Monkeybread Xojo Plugin Documentation

Christian Schmitz

November 15, 2021

0.1 Introduction

This is the PDF version of the documentation for the Xojo Plug-in from Monkeybread Software Germany.

0.2 Content

- 1 List of all topics 3
- 2 List of all classes 2731
- 3 List of all interfaces 2827
- 4 List of all controls 2829
- 5 List of all modules 2833
- 6 List of all global methods 2837
- 7 List of all screenshots 2865
- 8 All items in this plugin 2867
- 212 List of Questions in the FAQ 26915
- 213 The FAQ 26925

Chapter 1

List of Topics

- 9 **Addressbook** 2933
  - 9.1.1 class ABAccountMBS 2933
    - 9.1.5 Constructor 2934
    - 9.1.7 BaseURL as String 2934
    - 9.1.8 Handle as Integer 2934
    - 9.1.9 Identifier as String 2934
    - 9.1.10 isMainAccount as Boolean 2935
    - 9.1.11 Name as String 2935
  - 9.2.1 class ABAddressBookMBS 2936
    - 9.2.5 ABAddressBookErrorDomain as string 2937
    - 9.2.6 ABMultiValueIdentifiersErrorKey as string 2937
    - 9.2.7 accountWithIdentifier(Identifier as string) as ABAccountMBS 2937
    - 9.2.8 addRecord(record as ABRecordMBS) as boolean 2937
    - 9.2.9 addRecord(record as ABRecordMBS, Account as ABAccountMBS, byref error as NSErrorMBS) as boolean 2938
    - 9.2.10 addRecord(record as ABRecordMBS, byref error as NSErrorMBS) as boolean 2938
    - 9.2.11 addressBook as ABAddressBookMBS 2939
    - 9.2.12 allAccounts as ABAccountMBS() 2939
    - 9.2.13 Constructor 2939
    - 9.2.14 enabledAccounts as ABAccountMBS() 2939
    - 9.2.15 EnableEvent 2940
    - 9.2.16 formattedAddressFromDictionary(address as Dictionary) as NSAttributedStringMBS 2940
    - 9.2.17 GotSharedAddressbook as boolean 2940
    - 9.2.18 groupForName(name as string) as ABGroupMBS 2941
    - 9.2.19 groupForUniqueId(uniqueid as string) as ABGroupMBS 2941

* 9.2.20 groupForUniqueId(uniqueid as string, account as ABAccountMBS) as ABGroupMBS 2941
* 9.2.21 groups as ABGroupMBS() 2942
* 9.2.22 groupsForAccount(account as ABAccountMBS) as ABGroupMBS() 2943
* 9.2.23 kABAddressCityKey as string 2943
* 9.2.24 kABAddressCountryCodeKey as string 2943
* 9.2.25 kABAddressCountryKey as string 2945
* 9.2.26 kABAddressHomeLabel as string 2945
* 9.2.27 kABAddressProperty as string 2945
* 9.2.28 kABAddressStateKey as string 2945
* 9.2.29 kABAddressStreetKey as string 2945
* 9.2.30 kABAddressWorkLabel as string 2946
* 9.2.31 kABAddressZIPKey as string 2946
* 9.2.32 kABAIMHomeLabel as string 2946
* 9.2.33 kABAIMInstantProperty as string 2946
* 9.2.34 kABAIMMobileMeLabel as string 2946
* 162.4.13 kABAIMWorkLabel as string 23342
* 9.2.36 kABAlternateBirthdayComponentsProperty as string 2947
* 9.2.37 kABAnniversaryLabel as string 2947
* 9.2.38 kABAssistantLabel as string 2947
* 9.2.39 kABBirthdayComponentsProperty as string 2947
* 9.2.40 kABBirthdayProperty as string 2947
* 9.2.41 kABBrotherLabel as string 2948
* 9.2.42 kABCalendarURIsProperty as string 2948
* 9.2.43 kABChildLabel as string 2948
* 9.2.44 kABCreationDateProperty as string 2948
* 9.2.45 kABDatabaseChangedExternallyNotification as string 2948
* 9.2.46 kABDatabaseChangedNotification as string 2949
* 9.2.47 kABDeletedRecords as string 2949
* 9.2.48 kABDepartmentProperty as string 2949
* 9.2.49 kABEmailHomeLabel as string 2949
* 9.2.50 kABEmailMobileMeLabel as string 2950
* 9.2.51 kABEmailProperty as string 2950
* 9.2.52 kABEmailWorkLabel as string 2950
* 9.2.53 kABFatherLabel as string 2950
* 9.2.54 kABFirstNamePhoneticProperty as string 2950
* 9.2.55 kABFirstNameProperty as string 2951
* 9.2.56 kABFriendLabel as string 2951
* 9.2.57 kABGroupNameProperty as string 2951
* 9.2.58 kABHomeLabel as string 2952
* 81.4.13 kABHomePageLabel as string 15276
* 9.2.60 kABHomePageProperty as string 2952

* 77.1.10 kABICQHomeLabel as string 14944
* 9.2.62 kABICQInstantProperty as string 2952
* 9.2.63 kABICQWorkLabel as string 2953
* 9.2.64 kABInsertedRecords as string 2953
* 9.2.65 kABInstantMessageProperty as string 2953
* 9.2.66 kABInstantMessageServiceAIM as string 2953
* 9.2.67 kABInstantMessageServiceFacebook as string 2953
* 9.2.68 kABInstantMessageServiceGaduGadu as string 2954
* 12.1.4 kABInstantMessageServiceGoogleTalk as string 3112
* 9.2.70 kABInstantMessageServiceICQ as string 2954
* 12.2.25 kABInstantMessageServiceJabber as string 3126
* 9.2.72 kABInstantMessageServiceKey as string 2955
* 9.2.73 kABInstantMessageServiceMSN as string 2955
* 9.2.74 kABInstantMessageServiceQQ as string 2955
* 9.2.75 kABInstantMessageServiceSkype as string 2955
* 9.2.76 kABInstantMessageServiceYahoo as string 2955
* 9.2.77 kABInstantMessageUsernameKey as string 2956
* 9.2.78 kABJabberHomeLabel as string 2956
* 9.2.79 kABJabberInstantProperty as string 2956
* 9.2.80 kABJabberWorkLabel as string 2956
* 9.2.81 kABJobTitleProperty as string 2956
* 9.2.82 kABLastNamePhoneticProperty as string 2957
* 9.2.83 kABLastNameProperty as string 2957
* 9.2.84 kABMaidenNameProperty as string 2957
* 9.2.85 kABManagerLabel as string 2958
* 9.2.86 kABMiddleNamePhoneticProperty as string 2958
* 9.2.87 kABMiddleNameProperty as string 2958
* 9.2.88 kABMobileMeLabel as string 2958
* 9.2.89 kABModificationDateProperty as string 2958
* 9.2.90 kABMotherLabel as string 2958
* 9.2.91 kABMSNHomeLabel as string 2959
* 9.2.92 kABMSNInstantProperty as string 2959
* 9.2.93 kABMSNWorkLabel as string 2959
* 9.2.94 kABNicknameProperty as string 2959
* 9.2.95 kABNoteProperty as string 2959
* 9.2.96 kABOrganizationProperty as string 2960
* 9.2.97 kABOtherDateComponentsProperty as string 2960
* 9.2.98 kABOtherDatesProperty as string 2961
* 9.2.99 kABOtherLabel as string 2961
* 9.2.100 kABParentLabel as string 2961
* 9.2.101 kABPartnerLabel as string 2961
* 9.2.102 kABPersonFlags as string 2961

* 9.2.103 kABPhoneHomeFAXLabel as string 2962
* 9.2.104 kABPhoneHomeLabel as string 2962
* 9.2.105 kABPhoneiPhoneLabel as string 2964
* 9.2.106 kABPhoneMainLabel as string 2964
* 9.2.107 kABPhoneMobileLabel as string 2964
* 9.2.108 kABPhonePagerLabel as string 2964
* 9.2.109 kABPhoneProperty as string 2964
* 9.2.110 kABPhoneWorkFAXLabel as string 2964
* 9.2.111 kABPhoneWorkLabel as string 2965
* 9.2.112 kABRelatedNamesProperty as string 2965
* 9.2.113 kABSisterLabel as string 2965
* 9.2.114 kABSocialProfileProperty as string 2965
* 9.2.115 kABSocialProfileServiceFacebook as string 2965
* 9.2.116 kABSocialProfileServiceFlickr as string 2966
* 9.2.117 kABSocialProfileServiceKey as string 2966
* 16.1.28 kABSocialProfileServiceLinkedIn as string 3557
* 9.2.119 kABSocialProfileServiceMySpace as string 2966
* 9.2.120 kABSocialProfileServiceSinaWeibo as string 2967
* 9.2.121 kABSocialProfileServiceTencentWeibo as string 2967
* 9.2.122 kABSocialProfileServiceTwitter as string 2967
* 9.2.123 kABSocialProfileServiceYelp as string 2967
* 9.2.124 kABSocialProfileURLKey as string 2967
* 9.2.125 kABSocialProfileUserIdentifierKey as string 2968
* 9.2.126 kABSocialProfileUsernameKey as string 2968
* 9.2.127 kABSpouseLabel as string 2968
* 9.2.128 kABSuffixProperty as string 2968
* 9.2.129 kABTitleProperty as string 2969
* 9.2.130 kABUIDProperty as string 2969
* 9.2.131 kABUpdatedRecords as string 2969
* 9.2.132 kABURLsProperty as string 2969
* 9.2.133 kABWorkLabel as string 2970
* 9.2.134 kABYahooHomeLabel as string 2970
* 9.2.135 kABYahooInstantProperty as string 2970
* 9.2.136 kABYahooWorkLabel as string 2970
* 9.2.137 LocalizedPropertyOrLabel(propertyOrLabel as string) as string 2970
* 16.19.26 NewPersonWithVCardRepresentation(data as memoryblock) as ABPersonMBS 3659
* 9.2.139 people as ABPersonMBS() 2971
* 9.2.140 peopleForAccount(account as ABAccountMBS) as ABPersonMBS() 2972
* 9.2.141 peopleForEmail(email as string) as ABPersonMBS() 2972
* 9.2.142 persistentAccounts as ABAccountMBS() 2972
* 9.2.143 personForUniqueId(uniqueid as string) as ABPersonMBS 2973

* 9.2.144 personForUniqueId(uniqueid as string, account as ABAccountMBS) as ABPersonMBS 2973
* 9.2.145 recordClassFromUniqueId(uniqueid as string) as string 2974
* 17.3.13 recordForUniqueId(uniqueid as string) as ABRecordMBS 4256
* 9.2.147 recordForUniqueId(uniqueid as string, account as ABAccountMBS) as ABRecordMBS 2974
* 17.5.14 recordsMatchingSearchElement(search as ABSearchElementMBS) as ABRecordMBS() 4262
* 9.2.149 removeRecord(record as ABRecordMBS) as boolean 2975
* 9.2.150 removeRecord(record as ABRecordMBS, byref error as NSErrorMBS) as boolean 2975
* 9.2.151 save as boolean 2976
* 9.2.152 save(byref error as NSErrorMBS) as boolean 2976
* 9.2.153 searchElementForConjunction(conjunction as Integer, children() as ABSearchElementMBS) as ABSearchElementMBS 2976
* 9.2.154 searchElementForGroupProperty(PropertyName as string, Label as string, Key as string, value as Variant, comparison as Integer) as ABSearchElementMBS 2976
* 9.2.155 searchElementForPersonProperty(PropertyName as string, Label as string, Key as string, value as Variant, comparison as Integer) as ABSearchElementMBS 2977
* 9.2.156 setMe(moi as ABPersonMBS) 2977
* 9.2.157 sharedAddressbook as ABAddressBookMBS 2978
* 9.2.158 sharedAddressbookMT as ABAddressBookMBS 2978
* 9.2.160 defaultAccount as ABAccountMBS 2978
* 9.2.161 defaultCountryCode as string 2979
* 9.2.162 defaultNameOrdering as Integer 2979
* 9.2.163 Handle as Integer 2979
* 9.2.164 hasUnsavedChanges as boolean 2979
* 9.2.165 owner as ABPersonMBS 2980
* 9.2.167 DatabaseChanged(Externally as boolean, InsertedRecords() as string, UpdatedRecords() as string, DeletedRecords() as string) 2980
* 9.2.169 ABAddRecordsError = 1001 2980
* 9.2.170 ABPropertyReadOnlyError = 1014 2980
* 9.2.171 ABPropertyUnsupportedBySourceError = 1013 2981
* 9.2.172 ABPropertyValueValidationError = 1012 2981
* 9.2.173 ABRemoveRecordsError = 1002 2981
* 9.2.174 kABArrayProperty = 5 2981
* 9.2.175 kABBitsInBitFieldMatch = 11 2981
* 9.2.176 kABContainsSubString = 7 2981
* 9.2.177 kABContainsSubStringCaseInsensitive = 8 2982
* 9.2.178 kABDataProperty = 7 2982
* 9.2.179 kABDateComponentsProperty = 8 2982
* 9.2.180 kABDateProperty = 4 2982
* 9.2.181 kABDefaultNameOrdering = 0 2982
* 9.2.182 kABDictionaryProperty = 6 2983

* 9.2.183 kABDoesNotContainSubString = 12 2983
* 9.2.184 kABDoesNotContainSubStringCaseInsensitive = 13 2983
* 9.2.185 kABEqual = 0 2983
* 9.2.186 kABEqualCaseInsensitive = 6 2983
* 9.2.187 kABErrorInProperty = 0 2983
* 9.2.188 kABFirstNameFirst = & h40 2984
* 9.2.189 kABGreaterThan = 4 2984
* 9.2.190 kABGreaterThanOrEqual = 5 2984
* 9.2.191 kABIntegerProperty = 2 2984
* 9.2.192 kABLastNameFirst = & h20 2984
* 9.2.193 kABLessThan = 2 2984
* 9.2.194 kABLessThanOrEqual = 3 2985
* 9.2.195 kABMultiArrayProperty = 261 2985
* 9.2.196 kABMultiDataProperty = 263 2985
* 9.2.197 kABMultiDateComponentsProperty = 264 2985
* 9.2.198 kABMultiDateProperty = 260 2985
* 9.2.199 kABMultiDictionaryProperty = 262 2985
* 9.2.200 kABMultiIntegerProperty = 258 2986
* 9.2.201 kABMultiRealProperty = 259 2986
* 9.2.202 kABMultiStringProperty = 257 2986
* 9.2.203 kABMultiValueMask = & h100 2986
* 9.2.204 kABNameOrderingMask = & h70 2986
* 9.2.205 kABNotEqual = 1 2987
* 9.2.206 kABNotEqualCaseInsensitive = 14 2987
* 9.2.207 kABNotWithinIntervalAroundToday = 19 2987
* 9.2.208 kABNotWithinIntervalAroundTodayYearless = 20 2987
* 9.2.209 kABNotWithinIntervalFromToday = 23 2987
* 9.2.210 kABNotWithinIntervalFromTodayYearless = 24 2987
* 9.2.211 kABPrefixMatch = 9 2988
* 9.2.212 kABPrefixMatchCaseInsensitive = 10 2988
* 9.2.213 kABRealProperty = 3 2988
* 9.2.214 kABSearchAnd = 0 2988
* 9.2.215 kABSearchOr = 1 2988
* 9.2.216 kABShowAsCompany = 1 2988
* 9.2.217 kABShowAsMask = 7 2989
* 9.2.218 kABShowAsPerson = 0 2989
* 129.3.17 kABShowAsResource = 2 20613
* 9.2.220 kABShowAsRoom = 3 2989
* 9.2.221 kABStringProperty = 1 2989
* 9.2.222 kABSuffixMatch = 15 2989
* 9.2.223 kABSuffixMatchCaseInsensitive = 16 2990
* 9.2.224 kABWithinIntervalAroundToday = 17 2990

* 9.2.225 kABWithinIntervalAroundTodayYearless = 18 2990
* 9.2.226 kABWithinIntervalFromToday = 21 2990
* 9.2.227 kABWithinIntervalFromTodayYearless = 22 2990

– 9.3.1 class ABGroupMBS 2991

* 9.3.5 addMember(group as ABPersonMBS) as boolean 2992
* 9.3.6 addProperty(propertyName as string, type as Integer) as Integer 2993
* 9.3.7 addSubgroup(group as ABGroupMBS) as boolean 2993
* 9.3.8 Constructor 2993
* 9.3.9 Constructor(addressBook as ABAddressBookMBS) 2994
* 9.3.10 members as ABPersonMBS() 2994
* 9.3.11 parentGroups as ABGroupMBS() 2994
* 9.3.12 properties as string() 2994
* 9.3.13 removeMember(group as ABPersonMBS) as boolean 2994
* 9.3.14 removeProperties(properties() as string) as Integer 2995
* 9.3.15 removeProperty(propertyName as string) as Integer 2995
* 9.3.16 removeSubgroup(group as ABGroupMBS) as boolean 2995
* 9.3.17 searchElementForProperty(PropertyName as string, Label as string, Key as string, value as Variant, comparison as Integer) as ABSearchElementMBS 2995
* 9.3.18 subgroups as ABGroupMBS() 2996
* 9.3.19 typeOfProperty(propertyName as string) as Integer 2996
* 9.3.21 distributionIdentifierForProperty(propertyName as string, person as ABPersonMBS) as String 2997

– 9.4.1 class ABMultiValueMBS 2998

* 9.4.7 Constructor 2999
* 9.4.8 copy as ABMultiValueMBS 2999
* 9.4.9 edit as ABMutableMultiValueMBS 3000
* 9.4.10 identifierAtIndex(index as UInt32) as string 3000
* 9.4.11 identifiers as string() 3000
* 9.4.12 indexForIdentifier(identifier as string) as UInt32 3000
* 9.4.13 indexForLabel(label as string) as UInt32 3000
* 9.4.14 labelAtIndex(index as UInt32) as string 3000
* 9.4.15 labelForIdentifier(identifier as string) as string 3001
* 9.4.16 labels as string() 3002
* 17.30.5 valueAtIndex(index as UInt32) as Variant 4378
* 9.4.18 valueForIdentifier(identifier as string) as Variant 3002
* 9.4.19 valueForLabel(label as string) as Variant 3003
* 9.4.20 values as Variant() 3003
* 9.4.22 Addressbook as ABAddressBookMBS 3004
* 9.4.23 Content as Dictionary 3004
* 9.4.24 count as Integer 3004
* 9.4.25 Description as string 3004

* 9.4.26 Handle as Integer 3005
* 9.4.27 primaryIdentifier as string 3005
* 9.4.28 propertyType as Integer 3005

– 9.5.1 class ABMutableMultiValueMBS 3007

* 9.5.5 addValue(value as Variant, label as string) as string 3007
* 9.5.6 Constructor 3007
* 9.5.7 insertValue(value as Variant, label as string, index as UInt32) as string 3008
* 9.5.8 removeValueAndLabelAtIndex(index as UInt32) as boolean 3008
* 9.5.9 replaceLabelAtIndex(index as UInt32, label as string) as boolean 3008
* 9.5.10 replaceValueAtIndex(index as UInt32, value as Variant) as boolean 3008
* 9.5.11 setPrimaryIdentifier(identifier as string) as boolean 3009

– 9.6.1 control ABPeoplePickerViewControlMBS 3010

* 9.6.7 View as ABPeoplePickerViewMBS 3010
* 9.6.9 BoundsChanged 3011
* 9.6.10 DisplayedPropertyDidChange 3011
* 9.6.11 EnableMenuItems 3011
* 9.6.12 FrameChanged 3011
* 9.6.13 GotFocus 3011
* 9.6.14 GroupDoubleClick 3012
* 9.6.15 GroupSelectionDidChange 3012
* 9.6.16 LostFocus 3012
* 9.6.17 MenuAction(HitItem as MenuItem) As Boolean 3012
* 9.6.18 MouseDown(x as Integer, y as Integer, Modifiers as Integer) As Boolean 3012
* 16.43.3 MouseDrag(x as Integer, y as Integer) 3783
* 9.6.20 MouseUp(x as Integer, y as Integer) 3013
* 9.6.21 NameDoubleClick 3013
* 9.6.22 NameSelectionDidChange 3013
* 9.6.23 ScaleFactorChanged(NewFactor as Double) 3013
* 9.6.24 ValueSelectionDidChange 3014

– 9.7.1 class ABPeoplePickerViewMBS 3015

* 9.7.5 ABPeoplePickerDisplayedPropertyDidChangeNotification as string 3015
* 9.7.6 ABPeoplePickerGroupSelectionDidChangeNotification as string 3016
* 9.7.7 ABPeoplePickerNameSelectionDidChangeNotification as string 3016
* 9.7.8 ABPeoplePickerValueSelectionDidChangeNotification as string 3016
* 9.7.9 addProperty(PropertyName as string) 3016
* 9.7.10 clearSearchField 3016
* 9.7.11 Constructor 3017
* 9.7.12 Constructor(Handle as Integer) 3017
* 9.7.13 Constructor(left as Double, top as Double, width as Double, height as Double) 3017
* 9.7.14 deselectAll 3017
* 9.7.15 deselectGroup(group as ABGroupMBS) 3017

* 9.7.16 deselectIdentifier(identifier as string, person as ABPersonMBS) 3018
* 9.7.17 deselectRecord(record as ABRecordMBS) 3018
* 9.7.18 editInAddressBook 3018
* 9.7.19 properties as string() 3018
* 9.7.20 removeProperty(PropertyName as string) 3018
* 9.7.21 selectedGroups as ABGroupMBS() 3019
* 9.7.22 selectedIdentifiersForPerson(person as ABPersonMBS) as string() 3019
* 9.7.23 selectedRecords as ABRecordMBS() 3019
* 9.7.24 selectedValues as Variant() 3019
* 9.7.25 selectGroup(group as ABGroupMBS, byExtendingSelection as boolean) 3019
* 9.7.26 selectIdentifier(identifier as string, person as ABPersonMBS, byExtendingSelection as boolean) 3020
* 9.7.27 selectInAddressBook 3020
* 9.7.28 selectRecord(group as ABRecordMBS, byExtendingSelection as boolean) 3020
* 9.7.30 accessoryView as NSViewMBS 3020
* 9.7.31 allowsGroupSelection as boolean 3021
* 9.7.32 allowsMultipleSelection as boolean 3021
* 9.7.33 autosaveName as string 3021
* 9.7.34 displayedProperty as string 3021
* 9.7.35 valueSelectionBehavior as Integer 3022
* 9.7.36 columnTitleForProperty(propertyName as string) as string 3022
* 9.7.38 DisplayedPropertyDidChange 3022
* 9.7.39 GroupDoubleClick 3022
* 9.7.40 GroupSelectionDidChange 3023
* 9.7.41 NameDoubleClick 3023
* 9.7.42 NameSelectionDidChange 3023
* 9.7.43 ValueSelectionDidChange 3023
* 9.7.45 ABMultipleValueSelection = 2 3023
* 9.7.46 ABNoValueSelection = 0 3023
* 9.7.47 ABSingleValueSelection = 1 3024

− 9.8.1 class ABPersonMBS 3025

* 9.8.5 addProperty(propertyName as string, type as Integer) as Integer 3026
* 9.8.6 Constructor 3026
* 9.8.7 Constructor(addressBook as ABAddressBookMBS) 3026
* 9.8.8 Constructor(vCardData as Memoryblock) 3027
* 9.8.9 EditInAddressbook as boolean 3027
* 9.8.10 linkedPeople as ABPersonMBS() 3027
* 9.8.11 parentGroups as ABGroupMBS() 3027
* 9.8.12 properties as string() 3028
* 9.8.13 removeProperties(properties() as string) as Integer 3028
* 9.8.14 removeProperty(propertyName as string) as Integer 3028

* 9.8.15 searchElementForProperty(PropertyName as string, Label as string, Key as string, value as Variant, comparison as Integer) as ABSearchElementMBS 3028
* 9.8.16 setImageData(data as Memoryblock) as boolean 3029
* 9.8.17 ShowInAddressbook as boolean 3029
* 9.8.18 typeOfProperty(propertyName as string) as Integer 3029
* 9.8.19 vCardRepresentation as Memoryblock 3030
* 9.8.21 image as NSImageMBS 3030
* 9.8.22 imageData as Memoryblock 3031

– 9.9.1 control ABPersonViewControlMBS 3032
* 9.9.5 retainObject 3032
* 9.9.7 View as ABPersonViewMBS 3032
* 9.9.9 BoundsChanged 3033
* 9.9.10 EnableMenuItems 3033
* 9.9.11 FrameChanged 3033
* 9.9.12 GotFocus 3033
* 9.9.13 LostFocus 3033
* 9.9.14 MenuAction(HitItem as MenuItem) As Boolean 3034
* 9.9.15 MouseDown(x as Integer, y as Integer, Modifiers as Integer) As Boolean 3034
* 9.9.16 MouseDrag(x as Integer, y as Integer) 3034
* 9.9.17 MouseUp(x as Integer, y as Integer) 3034
* 9.9.18 ScaleFactorChanged(NewFactor as Double) 3035

– 9.10.1 class ABPersonViewMBS 3036
* 9.10.5 available as Boolean 3036
* 9.10.6 Constructor 3037
* 9.10.7 Constructor(Handle as Integer) 3037
* 9.10.8 Constructor(left as Double, top as Double, width as Double, height as Double) 3037
* 9.10.10 editing as Boolean 3038
* 9.10.11 person as ABPersonMBS 3038
* 9.10.12 shouldShowLinkedPeople as Boolean 3038

– 9.11.1 class ABPickerMBS 3039
* 9.11.5 AddProperty(propertyname as String) 3040
* 9.11.6 ClearSearchField 3040
* 9.11.7 Create 3040
* 9.11.8 DeselectAll 3040
* 9.11.9 DeselectGroup(group as ABGroupMBS) 3041
* 9.11.10 DeselectIdentifier(person as ABPersonMBS, Identifier as String) 3041
* 9.11.11 DeselectPerson(person as ABPersonMBS) 3041
* 9.11.12 EditInAddressBook 3041
* 9.11.13 InstallEvents(targetwindow as window) 3041
* 9.11.14 Properties as string() 3042
* 9.11.15 RemoveEvents 3042

* 9.11.16 RemoveProperty(propertyname as String) 3042
* 16.75.19 SelectedDictionaries as Dictionary() 4032
* 9.11.18 SelectedGroups as ABGroupMBS() 3042
* 9.11.19 SelectedIdentifiers(person as ABPersonMBS) as string() 3043
* 9.11.20 SelectedRecords as ABRecordMBS() 3043
* 9.11.21 SelectedStrings as String() 3043
* 9.11.22 SelectedValues as Variant() 3043
* 9.11.23 SelectGroup(group as ABGroupMBS, ExtendSelection as boolean) 3044
* 9.11.24 SelectIdentifier(person as ABPersonMBS, Identifier as String, ExtendSelection as boolean) 3044
* 16.80.22 SelectInAddressBook 4069
* 9.11.26 SelectPerson(person as ABPersonMBS, ExtendSelection as boolean) 3044
* 9.11.28 AllowGroupSelection as Boolean 3044
* 9.11.29 AllowMultipleSelection as Boolean 3045
* 9.11.30 AllowMultipleValueSelection as Boolean 3045
* 9.11.31 AllowSingleValueSelection as Boolean 3045
* 9.11.32 Available as Boolean 3045
* 9.11.33 DisplayedProperty as String 3046
* 9.11.34 Handle as Integer 3046
* 9.11.35 Height as Single 3046
* 9.11.36 Left as Single 3046
* 9.11.37 Top as Single 3046
* 9.11.38 Visible as Boolean 3047
* 9.11.39 Width as Single 3047
* 9.11.40 ColumnTitle(columntitle as String) as String 3047
* 9.11.42 DisplayedPropertyChanged 3047
* 9.11.43 GroupDoubleClicked 3048
* 9.11.44 GroupSelectionChanged 3048
* 9.11.45 NameDoubleClicked 3048
* 9.11.46 NameSelectionChanged 3048
* 9.11.47 ValueSelectionChanged 3048

– 9.12.1 class ABRecordMBS 3049

* 9.12.5 Constructor 3049
* 9.12.6 removeValueForProperty(propertyName as string) as boolean 3049
* 9.12.7 setValue(value as Variant, propertyName as string) as boolean 3050
* 9.12.8 setValue(value as Variant, propertyName as string, byref error as NSErrorMBS) as boolean 3050
* 9.12.9 valueForProperty(PropertyName as string) as Variant 3051
* 9.12.11 account as ABAccountMBS 3051
* 9.12.12 Addressbook as ABAddressBookMBS 3051
* 9.12.13 Description as string 3052
* 9.12.14 DisplayName as string 3052

* 9.12.15 Handle as Integer 3052
* 9.12.16 isReadOnly as boolean 3052
* 9.12.17 uniqueId as string 3053

– 9.13.1 class ABSearchElementMBS 3054

* 9.13.5 Constructor 3055
* 9.13.6 matchesRecord(record as ABRecordMBS) as boolean 3055
* 9.13.7 searchElementForConjunction(conjunction as Integer, children() as ABSearchElementMBS) as ABSearchElementMBS 3056
* 9.13.9 Addressbook as ABAddressBookMBS 3056
* 9.13.10 Description as string 3056
* 9.13.11 Handle as Integer 3057
* 9.13.13 kABSearchAnd = 0 3057
* 9.13.14 kABSearchOr = 1 3057

- 162 **Social** 23325
  - 162.1.1 class ACAccountCredentialMBS 23325
    - 162.1.3 Constructor(token as string, refreshToken as string, expiryDate as date) 23325
    - 162.1.4 Constructor(token as string, refreshToken as string, expiryDate as dateTime) 23326
    - 162.1.5 Constructor(token as string, tokenSecret as string) 23326
    - 162.1.7 Handle as Integer 23327
    - 162.1.8 oauthToken as String 23327
  - 162.2.1 class ACAccountMBS 23328
    - 162.2.3 Constructor(type as ACAccountTypeMBS) 23328
    - 162.2.4 Destructor 23328
    - 162.2.6 accountDescription as String 23328
    - 162.2.7 accountType as ACAccountTypeMBS 23329
    - 162.2.8 credential as ACAccountCredentialMBS 23329
    - 162.2.9 Handle as Integer 23329
    - 162.2.10 identifier as String 23329
    - 162.2.11 Parent as ACAccountStoreMBS 23330
    - 162.2.12 username as String 23330
  - 162.3.1 class ACAccountStoreMBS 23331
    - 162.3.3 ACAccountStoreDidChangeNotification as string 23331
    - 162.3.4 accounts as ACAccountMBS() 23331
    - 162.3.5 accountsWithAccountType(type as ACAccountTypeMBS) as ACAccountMBS() 23332
    - 162.3.6 accountTypeWithAccountTypeIdentifier(identifier as string) as ACAccountTypeMBS 23332
    - 162.3.7 accountWithIdentifier(identifier as string) as ACAccountMBS 23332
    - 162.3.8 ACErrorDomain as string 23332
    - 162.3.9 available as boolean 23332
    - 162.3.10 Constructor 23332
    - 162.3.11 Destructor 23333
    - 162.3.12 removeAccount(account as ACAccountMBS, tag as Variant = nil) 23333
    - 162.3.13 renewCredentialsForAccount(account as ACAccountMBS, tag as Variant = nil) 23333
    - 162.3.14 requestAccessToAccountsWithType(accountType as ACAccountTypeMBS, dic as dictionary, tag as Variant = nil) 23333
    - 162.3.15 saveAccount(account as ACAccountMBS, tag as Variant = nil) 23334
    - 162.3.17 Handle as Integer 23334
    - 162.3.19 Changed 23334
    - 162.3.20 removeAccountCompleted(account as ACAccountMBS, success as boolean, error as NSErrorMBS, tag as Variant) 23335
    - 162.3.21 renewCredentialsForAccountCompleted(account as ACAccountMBS, renewResult as Integer, error as NSErrorMBS, tag as Variant) 23335
    - 162.3.22 requestAccessCompleted(granted as boolean, error as NSErrorMBS, accountType as ACAccountTypeMBS, tag as Variant) 23335

* 162.3.23 saveAccountCompleted(success as boolean, error as NSErrorMBS, account as ACAccountMBS, tag as Variant) 23335
* 162.3.25 ACAccountCredentialRenewResultFailed = 2 23335
* 162.3.26 ACAccountCredentialRenewResultRejected = 1 23336
* 162.3.27 ACAccountCredentialRenewResultRenewed = 0 23336
* 162.3.28 ACErrorAccessDeniedByProtectionPolicy = 10 23336
* 162.3.29 ACErrorAccessInfoInvalid = 8 23336
* 162.3.30 ACErrorAccountAlreadyExists = 5 23336
* 162.3.31 ACErrorAccountAuthenticationFailed = 3 23336
* 162.3.32 ACErrorAccountMissingRequiredProperty = 2 23337
* 162.3.33 ACErrorAccountNotFound = 6 23337
* 162.3.34 ACErrorAccountTypeInvalid = 4 23337
* 162.3.35 ACErrorClientPermissionDenied = 9 23337
* 162.3.36 ACErrorCredentialNotFound = 11 23337
* 162.3.37 ACErrorFetchCredentialFailed = 12 23338
* 162.3.38 ACErrorInvalidClientBundleID = 16 23338
* 162.3.39 ACErrorPermissionDenied = 7 23338
* 162.3.40 ACErrorRemoveCredentialFailed = 14 23338
* 162.3.41 ACErrorStoreCredentialFailed = 13 23338
* 162.3.42 ACErrorUnknown = 1 23338
* 162.3.43 ACErrorUpdatingNonexistentAccount = 15 23339

– 162.4.1 class ACAccountTypeMBS 23340

* 162.4.5 ACAccountTypeIdentifierFacebook as string 23340
* 162.4.6 ACAccountTypeIdentifierLinkedIn as string 23340
* 162.4.7 ACAccountTypeIdentifierSinaWeibo as string 23341
* 162.4.8 ACAccountTypeIdentifierTencentWeibo as string 23341
* 162.4.9 ACAccountTypeIdentifierTwitter as string 23341
* 162.4.10 accessGranted as boolean 23341
* 162.4.11 accountTypeDescription as string 23341
* 162.4.12 ACFacebookAppIdKey as string 23341
* 162.4.13 ACFacebookAudienceEveryone as string 23342
* 162.4.14 ACFacebookAudienceFriends as string 23342
* 162.4.15 ACFacebookAudienceKey as string 23342
* 162.4.16 ACFacebookAudienceOnlyMe as string 23342
* 162.4.17 ACFacebookPermissionsKey as string 23342
* 162.4.18 ACLinkedInAppIdKey as string 23342
* 162.4.19 ACLinkedInPermissionsKey as string 23343
* 162.4.20 ACTencentWeiboAppIdKey as string 23343
* 162.4.21 Constructor 23343
* 162.4.22 identifier as string 23343
* 162.4.24 Handle as Integer 23343

- 8 **Accessibility** 2867
  - 8.1.1 module AccessibilityMBS 2867
    - 8.1.5 ApplicationAXUIElement(pid as Integer) as AXUIElementMBS 2868
    - 8.1.6 Available as Boolean 2868
    - 8.1.7 AXAPIEnabled as boolean 2868
    - 8.1.8 IsProcessTrusted(Prompt as Boolean = false) as boolean 2868
    - 8.1.9 kAXAllowedValuesAttribute as CFStringMBS 2868
    - 8.1.10 kAXAMPMFieldAttribute as CFStringMBS 2869
    - 8.1.11 kAXApplicationActivatedNotification as CFStringMBS 2869
    - 8.1.12 kAXApplicationDeactivatedNotification as CFStringMBS 2869
    - 9.2.37 kAXApplicationDockItemSubrole as CFStringMBS 2947
    - 8.1.14 kAXApplicationHiddenNotification as CFStringMBS 2869
    - 8.1.15 kAXApplicationRole as CFStringMBS 2869
    - 8.1.16 kAXApplicationShownNotification as CFStringMBS 2870
    - 8.1.17 kAXAscendingSortDirectionValue as CFStringMBS 2870
    - 8.1.18 kAXAttributedStringForRangeParameterizedAttribute as CFStringMBS 2870
    - 8.1.19 kAXBoundsForRangeParameterizedAttribute as CFStringMBS 2870
    - 8.1.20 kAXBrowserRole as CFStringMBS 2870
    - 8.1.21 kAXBusyIndicatorRole as CFStringMBS 2870
    - 8.1.22 kAXButtonRole as CFStringMBS 2871
    - 8.1.23 kAXCancelAction as CFStringMBS 2871
    - 8.1.24 kAXCancelButtonAttribute as CFStringMBS 2871
    - 8.1.25 kAXCellForColumnAndRowParameterizedAttribute as CFStringMBS 2871
    - 25.7.8 kAXCellRole as CFStringMBS 5218
    - 8.1.27 kAXCheckBoxRole as CFStringMBS 2871
    - 8.1.28 kAXChildrenAttribute as CFStringMBS 2872
    - 8.1.29 kAXClearButtonAttribute as CFStringMBS 2872
    - 8.1.30 kAXCloseButtonAttribute as CFStringMBS 2872
    - 25.10.14 kAXCloseButtonSubrole as CFStringMBS 5238
    - 8.1.32 kAXColorWellRole as CFStringMBS 2872
    - 8.1.33 kAXColumnCountAttribute as CFStringMBS 2872
    - 8.1.34 kAXColumnHeaderUIElementsAttribute as CFStringMBS 2873
    - 8.1.35 kAXColumnIndexRangeAttribute as CFStringMBS 2873
    - 8.1.36 kAXColumnRole as CFStringMBS 2873
    - 8.1.37 kAXColumnsAttribute as CFStringMBS 2873
    - 8.1.38 kAXColumnTitleAttribute as CFStringMBS 2873
    - 8.1.39 kAXColumnTitlesAttribute as CFStringMBS 2873
    - 8.1.40 kAXComboBoxRole as CFStringMBS 2874
    - 8.1.41 kAXConfirmAction as CFStringMBS 2874
    - 8.1.42 kAXContentListSubrole as CFStringMBS 2874
    - 8.1.43 kAXContentsAttribute as CFStringMBS 2874

* 8.1.44 kAXCreatedNotification as CFStringMBS 2874
* 8.1.45 kAXCriticalValueAttribute as CFStringMBS 2874
* 8.1.46 kAXDateFieldRole as CFStringMBS 2875
* 8.1.47 kAXDayFieldAttribute as CFStringMBS 2875
* 8.1.48 kAXDecrementAction as CFStringMBS 2875
* 22.3.21 kAXDecrementArrowSubrole as CFStringMBS 4627
* 8.1.50 kAXDecrementButtonAttribute as CFStringMBS 2875
* 22.5.19 kAXDecrementPageSubrole as CFStringMBS 4642
* 8.1.52 kAXDefaultButtonAttribute as CFStringMBS 2876
* 8.1.53 kAXDefinitionListSubrole as CFStringMBS 2876
* 8.1.54 kAXDescendingSortDirectionValue as CFStringMBS 2876
* 8.1.55 kAXDescription as CFStringMBS 2876
* 8.1.56 kAXDescriptionAttribute as CFStringMBS 2876
* 8.1.57 kAXDialogSubrole as CFStringMBS 2876
* 8.1.58 kAXDisclosedByRowAttribute as CFStringMBS 2877
* 8.1.59 kAXDisclosedRowsAttribute as CFStringMBS 2877
* 8.1.60 kAXDisclosingAttribute as CFStringMBS 2877
* 8.1.61 kAXDisclosureLevelAttribute as CFStringMBS 2877
* 8.1.62 kAXDisclosureTriangleRole as CFStringMBS 2877
* 8.1.63 kAXDockExtraDockItemSubrole as CFStringMBS 2877
* 8.1.64 kAXDockItemRole as CFStringMBS 2878
* 8.1.65 kAXDocumentAttribute as CFStringMBS 2878
* 8.1.66 kAXDocumentDockItemSubrole as CFStringMBS 2878
* 8.1.67 kAXDrawerCreatedNotification as CFStringMBS 2878
* 8.1.68 kAXDrawerRole as CFStringMBS 2878
* 8.1.69 kAXEditedAttribute as CFStringMBS 2878
* 8.1.70 kAXEnabledAttribute as CFStringMBS 2879
* 8.1.71 kAXExpandedAttribute as CFStringMBS 2879
* 8.1.72 kAXFilenameAttribute as CFStringMBS 2879
* 8.1.73 kAXFloatingWindowSubrole as CFStringMBS 2879
* 8.1.74 kAXFocusedApplicationAttribute as CFStringMBS 2879
* 8.1.75 kAXFocusedAttribute as CFStringMBS 2879
* 8.1.76 kAXFocusedUIElementAttribute as CFStringMBS 2880
* 8.1.77 kAXFocusedUIElementChangedNotification as CFStringMBS 2880
* 8.1.78 kAXFocusedWindowAttribute as CFStringMBS 2880
* 8.1.79 kAXFocusedWindowChangedNotification as CFStringMBS 2880
* 8.1.80 kAXFolderDockItemSubrole as CFStringMBS 2880
* 8.1.81 kAXFrontmostAttribute as CFStringMBS 2880
* 8.1.82 kAXGridRole as CFStringMBS 2881
* 8.1.83 kAXGroupRole as CFStringMBS 2881
* 8.1.84 kAXGrowAreaAttribute as CFStringMBS 2881
* 27.5.6 kAXGrowAreaRole as CFStringMBS 5362

* 8.1.86 kAXHandleRole as CFStringMBS 2881
* 8.1.87 kAXHandlesAttribute as CFStringMBS 2881
* 8.1.88 kAXHeaderAttribute as CFStringMBS 2882
* 8.1.89 kAXHelpAttribute as CFStringMBS 2882
* 8.1.90 kAXHelpTagCreatedNotification as CFStringMBS 2882
* 8.1.91 kAXHelpTagRole as CFStringMBS 2882
* 8.1.92 kAXHiddenAttribute as CFStringMBS 2882
* 8.1.93 kAXHorizontalOrientationValue as CFStringMBS 2882
* 8.1.94 kAXHorizontalScrollBarAttribute as CFStringMBS 2883
* 8.1.95 kAXHorizontalUnitDescriptionAttribute as CFStringMBS 2883
* 8.1.96 kAXHorizontalUnitsAttribute as CFStringMBS 2883
* 8.1.97 kAXHourFieldAttribute as CFStringMBS 2883
* 8.1.98 kAXImageRole as CFStringMBS 2883
* 8.1.99 kAXIncrementAction as CFStringMBS 2883
* 8.1.100 kAXIncrementArrowSubrole as CFStringMBS 2884
* 8.1.101 kAXIncrementButtonAttribute as CFStringMBS 2884
* 8.1.102 kAXIncrementorAttribute as CFStringMBS 2884
* 8.1.103 kAXIncrementorRole as CFStringMBS 2884
* 8.1.104 kAXIncrementPageSubrole as CFStringMBS 2884
* 8.1.105 kAXIndexAttribute as CFStringMBS 2885
* 8.1.106 kAXInsertionPointLineNumberAttribute as CFStringMBS 2885
* 8.1.107 kAXIsApplicationRunningAttribute as CFStringMBS 2885
* 8.1.108 kAXIsEditableAttribute as CFStringMBS 2885
* 8.1.109 kAXLabelUIElementsAttribute as CFStringMBS 2885
* 8.1.110 kAXLabelValueAttribute as CFStringMBS 2885
* 8.1.111 kAXLayoutAreaRole as CFStringMBS 2886
* 8.1.112 kAXLayoutItemRole as CFStringMBS 2886
* 8.1.113 kAXLayoutPointForScreenPointParameterizedAttribute as CFStringMBS 2886
* 8.1.114 kAXLayoutSizeForScreenSizeParameterizedAttribute as CFStringMBS 2886
* 8.1.115 kAXLevelIndicatorRole as CFStringMBS 2886
* 8.1.116 kAXLineForIndexParameterizedAttribute as CFStringMBS 2886
* 8.1.117 kAXLinkedUIElementsAttribute as CFStringMBS 2887
* 8.1.118 kAXListRole as CFStringMBS 2887
* 8.1.119 kAXMainAttribute as CFStringMBS 2887
* 8.1.120 kAXMainWindowAttribute as CFStringMBS 2887
* 8.1.121 kAXMainWindowChangedNotification as CFStringMBS 2887
* 8.1.122 kAXMarkerTypeAttribute as CFStringMBS 2887
* 8.1.123 kAXMarkerTypeDescriptionAttribute as CFStringMBS 2888
* 8.1.124 kAXMarkerUIElementsAttribute as CFStringMBS 2888
* 8.1.125 kAXMatteContentUIElementAttribute as CFStringMBS 2888
* 8.1.126 kAXMatteHoleAttribute as CFStringMBS 2888
* 8.1.127 kAXMatteRole as CFStringMBS 2888

* 8.1.128 kAXMaxValueAttribute as CFStringMBS 2888
* 8.1.129 kAXMenuBarAttribute as CFStringMBS 2889
* 8.1.130 kAXMenuBarItemRole as CFStringMBS 2889
* 8.1.131 kAXMenuBarRole as CFStringMBS 2889
* 8.1.132 kAXMenuButtonRole as CFStringMBS 2889
* 8.1.133 kAXMenuClosedNotification as CFStringMBS 2889
* 8.1.134 kAXMenuItemCmdCharAttribute as CFStringMBS 2889
* 8.1.135 kAXMenuItemCmdGlyphAttribute as CFStringMBS 2890
* 8.1.136 kAXMenuItemCmdModifiersAttribute as CFStringMBS 2890
* 8.1.137 kAXMenuItemCmdVirtualKeyAttribute as CFStringMBS 2890
* 8.1.138 kAXMenuItemMarkCharAttribute as CFStringMBS 2890
* 8.1.139 kAXMenuItemPrimaryUIElementAttribute as CFStringMBS 2890
* 8.1.140 kAXMenuItemRole as CFStringMBS 2890
* 8.1.141 kAXMenuItemSelectedNotification as CFStringMBS 2891
* 8.1.142 kAXMenuOpenedNotification as CFStringMBS 2891
* 8.1.143 kAXMenuRole as CFStringMBS 2891
* 8.1.144 kAXMinimizeButtonAttribute as CFStringMBS 2891
* 8.1.145 kAXMinimizeButtonSubrole as CFStringMBS 2891
* 8.1.146 kAXMinimizedAttribute as CFStringMBS 2891
* 8.1.147 kAXMinimizedWindowDockItemSubrole as CFStringMBS 2892
* 8.1.148 kAXMinuteFieldAttribute as CFStringMBS 2892
* 8.1.149 kAXMinValueAttribute as CFStringMBS 2892
* 8.1.150 kAXModalAttribute as CFStringMBS 2892
* 8.1.151 kAXMonthFieldAttribute as CFStringMBS 2892
* 8.1.152 kAXMovedNotification as CFStringMBS 2892
* 8.1.153 kAXNextContentsAttribute as CFStringMBS 2893
* 8.1.154 kAXNumberOfCharactersAttribute as CFStringMBS 2893
* 8.1.155 kAXOrderedByRowAttribute as CFStringMBS 2893
* 8.1.156 kAXOrientationAttribute as CFStringMBS 2893
* 8.1.157 kAXOutlineRole as CFStringMBS 2893
* 8.1.158 kAXOutlineRowSubrole as CFStringMBS 2893
* 8.1.159 kAXOverflowButtonAttribute as CFStringMBS 2894
* 8.1.160 kAXParentAttribute as CFStringMBS 2894
* 8.1.161 kAXPickAction as CFStringMBS 2894
* 8.1.162 kAXPlaceholderValueAttribute as CFStringMBS 2894
* 8.1.163 kAXPopUpButtonRole as CFStringMBS 2894
* 8.1.164 kAXPositionAttribute as CFStringMBS 2894
* 8.1.165 kAXPressAction as CFStringMBS 2895
* 8.1.166 kAXPreviousContentsAttribute as CFStringMBS 2895
* 8.1.167 kAXProcessSwitcherListSubrole as CFStringMBS 2895
* 8.1.168 kAXProgressIndicatorRole as CFStringMBS 2895
* 8.1.169 kAXProxyAttribute as CFStringMBS 2895

* 8.1.170 kAXRadioButtonRole as CFStringMBS 2895
* 8.1.171 kAXRadioGroupRole as CFStringMBS 2896
* 8.1.172 kAXRaiseAction as CFStringMBS 2896
* 8.1.173 kAXRangeForIndexParameterizedAttribute as CFStringMBS 2896
* 8.1.174 kAXRangeForLineParameterizedAttribute as CFStringMBS 2896
* 8.1.175 kAXRangeForPositionParameterizedAttribute as CFStringMBS 2896
* 8.1.176 kAXRatingIndicatorSubrole as CFStringMBS 2896
* 8.1.177 kAXRelevanceIndicatorRole as CFStringMBS 2897
* 8.1.178 kAXResizedNotification as CFStringMBS 2897
* 8.1.179 kAXRoleAttribute as CFStringMBS 2897
* 8.1.180 kAXRoleDescriptionAttribute as CFStringMBS 2897
* 8.1.181 kAXRowCollapsedNotification as CFStringMBS 2897
* 8.1.182 kAXRowCountAttribute as CFStringMBS 2897
* 8.1.183 kAXRowCountChangedNotification as CFStringMBS 2898
* 8.1.184 kAXRowExpandedNotification as CFStringMBS 2898
* 8.1.185 kAXRowHeaderUIElementsAttribute as CFStringMBS 2898
* 8.1.186 kAXRowIndexRangeAttribute as CFStringMBS 2898
* 8.1.187 kAXRowRole as CFStringMBS 2898
* 8.1.188 kAXRowsAttribute as CFStringMBS 2898
* 8.1.189 kAXRTFForRangeParameterizedAttribute as CFStringMBS 2899
* 8.1.190 kAXRulerMarkerRole as CFStringMBS 2899
* 8.1.191 kAXRulerRole as CFStringMBS 2899
* 8.1.192 kAXScreenPointForLayoutPointParameterizedAttribute as CFStringMBS 2899
* 8.1.193 kAXScreenSizeForLayoutSizeParameterizedAttribute as CFStringMBS 2899
* 8.1.194 kAXScrollAreaRole as CFStringMBS 2899
* 8.1.195 kAXScrollBarRole as CFStringMBS 2900
* 8.1.196 kAXSearchButtonAttribute as CFStringMBS 2900
* 8.1.197 kAXSearchFieldSubrole as CFStringMBS 2900
* 8.1.198 kAXSecondFieldAttribute as CFStringMBS 2900
* 8.1.199 kAXSecureTextFieldSubrole as CFStringMBS 2900
* 8.1.200 kAXSelectedAttribute as CFStringMBS 2900
* 8.1.201 kAXSelectedCellsAttribute as CFStringMBS 2901
* 8.1.202 kAXSelectedCellsChangedNotification as CFStringMBS 2901
* 8.1.203 kAXSelectedChildrenAttribute as CFStringMBS 2901
* 27.47.1 kAXSelectedChildrenChangedNotification as CFStringMBS 5904
* 8.1.205 kAXSelectedChildrenMovedNotification as CFStringMBS 2901
* 8.1.206 kAXSelectedColumnsAttribute as CFStringMBS 2901
* 8.1.207 kAXSelectedColumnsChangedNotification as CFStringMBS 2902
* 8.1.208 kAXSelectedRowsAttribute as CFStringMBS 2902
* 8.1.209 kAXSelectedRowsChangedNotification as CFStringMBS 2902
* 8.1.210 kAXSelectedTextAttribute as CFStringMBS 2902
* 8.1.211 kAXSelectedTextChangedNotification as CFStringMBS 2902

* 8.1.212 kAXSelectedTextRangeAttribute as CFStringMBS 2902
* 8.1.213 kAXSelectedTextRangesAttribute as CFStringMBS 2903
* 8.1.214 kAXServesAsTitleForUIElementsAttribute as CFStringMBS 2903
* 8.1.215 kAXSharedCharacterRangeAttribute as CFStringMBS 2903
* 8.1.216 kAXSharedTextUIElementsAttribute as CFStringMBS 2903
* 8.1.217 kAXSheetCreatedNotification as CFStringMBS 2903
* 8.1.218 kAXSheetRole as CFStringMBS 2903
* 8.1.219 kAXShowMenuAction as CFStringMBS 2904
* 8.1.220 kAXShownMenuUIElementAttribute as CFStringMBS 2904
* 8.1.221 kAXSizeAttribute as CFStringMBS 2904
* 8.1.222 kAXSliderRole as CFStringMBS 2904
* 8.1.223 kAXSortButtonSubrole as CFStringMBS 2904
* 8.1.224 kAXSortDirectionAttribute as CFStringMBS 2904
* 27.63.8 kAXSplitGroupRole as CFStringMBS 6006
* 27.64.5 kAXSplitterRole as CFStringMBS 6010
* 8.1.227 kAXSplittersAttribute as CFStringMBS 2905
* 8.1.228 kAXStandardWindowSubrole as CFStringMBS 2905
* 8.1.229 kAXStaticTextRole as CFStringMBS 2905
* 8.1.230 kAXStringForRangeParameterizedAttribute as CFStringMBS 2905
* 8.1.231 kAXStyleRangeForIndexParameterizedAttribute as CFStringMBS 2906
* 8.1.232 kAXSubroleAttribute as CFStringMBS 2906
* 8.1.233 kAXSystemDialogSubrole as CFStringMBS 2906
* 27.67.7 kAXSystemFloatingWindowSubrole as CFStringMBS 6040
* 8.1.235 kAXSystemWideRole as CFStringMBS 2906
* 8.1.236 kAXTabGroupRole as CFStringMBS 2906
* 8.1.237 kAXTableRole as CFStringMBS 2907
* 8.1.238 kAXTableRowSubrole as CFStringMBS 2907
* 8.1.239 kAXTabsAttribute as CFStringMBS 2907
* 27.67.67 kAXTextAreaRole as CFStringMBS 6096
* 8.1.241 kAXTextAttribute as CFStringMBS 2907
* 8.1.242 kAXTextFieldRole as CFStringMBS 2907
* 8.1.243 kAXTimeFieldRole as CFStringMBS 2908
* 8.1.244 kAXTimelineSubrole as CFStringMBS 2908
* 8.1.245 kAXTitleAttribute as CFStringMBS 2908
* 8.1.246 kAXTitleChangedNotification as CFStringMBS 2908
* 8.1.247 kAXTitleUIElementAttribute as CFStringMBS 2908
* 8.1.248 kAXToolbarButtonAttribute as CFStringMBS 2908
* 8.1.249 kAXToolbarButtonSubrole as CFStringMBS 2909
* 8.1.250 kAXToolbarRole as CFStringMBS 2909
* 8.1.251 kAXTopLevelUIElementAttribute as CFStringMBS 2909
* 8.1.252 kAXTrashDockItemSubrole as CFStringMBS 2909
* 8.1.253 kAXUIElementDestroyedNotification as CFStringMBS 2909

* 8.1.254 kAXUIElementMBSTypeID as Integer 2909
* 8.1.255 kAXUnitDescriptionAttribute as CFStringMBS 2910
* 8.1.256 kAXUnitsAttribute as CFStringMBS 2910
* 8.1.257 kAXUnitsChangedNotification as CFStringMBS 2910
* 8.1.258 kAXUnknownOrientationValue as CFStringMBS 2910
* 8.1.259 kAXUnknownRole as CFStringMBS 2910
* 8.1.260 kAXUnknownSortDirectionValue as CFStringMBS 2910
* 8.1.261 kAXUnknownSubrole as CFStringMBS 2911
* 8.1.262 kAXURLAttribute as CFStringMBS 2911
* 8.1.263 kAXURLDockItemSubrole as CFStringMBS 2911
* 51.12.1 kAXValueAttribute as CFStringMBS 9599
* 51.13.9 kAXValueChangedNotification as CFStringMBS 9603
* 8.1.266 kAXValueDescriptionAttribute as CFStringMBS 2911
* 8.1.267 kAXValueIncrementAttribute as CFStringMBS 2912
* 8.1.268 kAXValueIndicatorRole as CFStringMBS 2912
* 8.1.269 kAXValueWrapsAttribute as CFStringMBS 2912
* 8.1.270 kAXVerticalOrientationValue as CFStringMBS 2912
* 8.1.271 kAXVerticalScrollBarAttribute as CFStringMBS 2912
* 8.1.272 kAXVerticalUnitDescriptionAttribute as CFStringMBS 2912
* 8.1.273 kAXVerticalUnitsAttribute as CFStringMBS 2913
* 8.1.274 kAXVisibleCellsAttribute as CFStringMBS 2913
* 8.1.275 kAXVisibleCharacterRangeAttribute as CFStringMBS 2913
* 8.1.276 kAXVisibleChildrenAttribute as CFStringMBS 2913
* 8.1.277 kAXVisibleColumnsAttribute as CFStringMBS 2913
* 8.1.278 kAXVisibleRowsAttribute as CFStringMBS 2913
* 8.1.279 kAXVisibleTextAttribute as CFStringMBS 2914
* 8.1.280 kAXWarningValueAttribute as CFStringMBS 2914
* 8.1.281 kAXWindowAttribute as CFStringMBS 2914
* 8.1.282 kAXWindowCreatedNotification as CFStringMBS 2914
* 8.1.283 kAXWindowDeminiaturizedNotification as CFStringMBS 2914
* 51.26.5 kAXWindowMiniaturizedNotification as CFStringMBS 9656
* 8.1.285 kAXWindowMovedNotification as CFStringMBS 2915
* 8.1.286 kAXWindowResizedNotification as CFStringMBS 2915
* 8.1.287 kAXWindowRole as CFStringMBS 2915
* 8.1.288 kAXWindowsAttribute as CFStringMBS 2915
* 8.1.289 kAXYearFieldAttribute as CFStringMBS 2915
* 8.1.290 kAXZoomButtonAttribute as CFStringMBS 2915
* 8.1.291 kAXZoomButtonSubrole as CFStringMBS 2916
* 8.1.292 MakeAXValue(theCFObject as CFObjectMBS) as AXValueMBS 2916
* 8.1.293 MakeAXValueFromCFRange(location as Integer, length as Integer) as AXValueMBS 2916
* 51.29.1 MakeAXValueFromCGPoint(x as single, y as single) as AXValueMBS 9671

* 8.1.295 MakeAXValueFromCGRect(x as single, y as single, width as single, height as single) as AXValueMBS 2917
* 8.1.296 MakeAXValueFromCGSize(width as single, height as single) as AXValueMBS 2917
* 8.1.297 MakeProcessTrusted(path as string) as Integer 2917
* 8.1.298 SystemWideAXUIElement as AXUIElementMBS 2917
* 8.1.300 kAXErrorActionUnsupported = -25206 2918
* 8.1.301 kAXErrorAPIDisabled = -25211 2919
* 8.1.302 kAXErrorAttributeUnsupported = -25205 2919
* 8.1.303 kAXErrorCannotComplete = -25204 2919
* 8.1.304 kAXErrorFailure = -25200 2919
* 8.1.305 kAXErrorIllegalArgument = -25201 2919
* 8.1.306 kAXErrorInvalidUIElement = -25202 2919
* 8.1.307 kAXErrorInvalidUIElementObserver = -25203 2920
* 8.1.308 kAXErrorNotEnoughPrecision = -25214 2920
* 8.1.309 kAXErrorNotificationAlreadyRegistered = -25209 2920
* 77.7.18 kAXErrorNotificationNotRegistered = -25210 15022
* 8.1.311 kAXErrorNotificationUnsupported = -25207 2920
* 8.1.312 kAXErrorNotImplemented = -25208 2920
* 8.1.313 kAXErrorNoValue = -25212 2921
* 8.1.314 kAXErrorParameterizedAttributeUnsupported = -25213 2921
* 8.1.315 kAXErrorSuccess = 0 2921

- 81 **Files** 15261
  - 81.1.1 class ACLEntryMBS 15261
    - 81.1.5 Constructor 15261
    - 81.1.6 Copy(dest as ACLEntryMBS) 15262
    - 81.1.7 GIDtoUUID(GID as Integer) as memoryblock 15262
    - 81.1.8 GroupFromGID(GID as Integer) as string 15262
    - 81.1.9 MaximalPermsetMask as UInt64 15262
    - 81.1.10 UIDtoUUID(UID as Integer) as memoryblock 15262
    - 81.1.11 UserFromUID(UID as Integer) as string 15262
    - 81.1.12 UUIDtoID(UUID as memoryblock, byref ID as Integer, byref Type as Integer) as boolean 15263
    - 81.1.14 Handle as Integer 15263
    - 81.1.15 Lasterror as Integer 15263
    - 81.1.16 Parent as Variant 15263
    - 81.1.17 FlagSet as ACLFlagSetMBS 15263
    - 81.1.18 PermSet as ACLPermSetMBS 15264
    - 81.1.19 PermSetMask as UInt64 15264
    - 81.1.20 Qualifier as Memoryblock 15264
    - 81.1.21 TagType as Integer 15264
    - 81.1.23 kACLExtendedAllow = 1 15265
    - 81.1.24 kACLExtendedDeny = 2 15265
    - 81.1.25 kACLUndefinedTag = 0 15265
  - 81.2.1 class ACLFlagSetMBS 15266
    - 81.2.3 Add(flag as Integer) 15266
    - 81.2.4 Clear 15266
    - 81.2.5 Constructor 15266
    - 81.2.6 Delete(flag as Integer) 15266
    - 81.2.7 HasFlag(flag as Integer) as Boolean 15267
    - 81.2.9 Handle as Integer 15267
    - 81.2.10 Lasterror as Integer 15267
    - 81.2.11 Parent as Variant 15267
    - 81.2.13 kACLEntryDirectoryInherit = 64 15267
    - 81.2.14 kACLEntryFileInherit = 32 15268
    - 81.2.15 kACLEntryInherited = 16 15268
    - 81.2.16 kACLEntryLimitInherit = 128 15268
    - 81.2.17 kACLEntryOnlyInherit = 256 15268
    - 81.2.18 kACLFlagDeferInherit = 1 15268
    - 81.2.19 kACLFlagNoInherit = 131072 15268
  - 81.3.1 class ACLPermSetMBS 15269
    - 81.3.3 Add(perm as Integer) 15269
    - 81.3.4 Clear 15269

* 81.3.5 Constructor 15269
* 81.3.6 Delete(perm as Integer) 15269
* 81.3.7 HasPerm(perm as Integer) as Boolean 15270
* 81.3.9 Handle as Integer 15270
* 81.3.10 Lasterror as Integer 15270
* 81.3.11 Parent as Variant 15270
* 81.3.13 kACLAddFile = 4 15270
* 81.3.14 kACLAddSubDirectory = 32 15271
* 81.3.15 kACLAppendData = 32 15271
* 81.3.16 kACLChangeOwner = 8192 15271
* 81.3.17 kACLDelete = 16 15271
* 81.3.18 kACLDeleteChild = 64 15271
* 81.3.19 kACLExecute = 8 15271
* 81.3.20 kACLListDirectory = 2 15272
* 81.3.21 kACLMaxEntries = 128 15272
* 81.3.22 kACLReadAttributes = 128 15272
* 81.3.23 kACLReadData = 2 15272
* 81.3.24 kACLReadExtraAttributes = 512 15272
* 81.3.25 kACLReadSecurity = 2048 15272
* 81.3.26 kACLSearch = 8 15273
* 81.3.27 kACLWriteAttributes = 256 15273
* 81.3.28 kACLWriteData = 4 15273
* 81.3.29 kACLWriteExtraAttributes = 1024 15273
* 81.3.30 kACLWriteSecurity = 4096 15273

– 81.4.1 class ACLRightMBS 15274

* 81.4.3 Constructor(count as Integer) 15274
* 81.4.4 Constructor(text as string) 15274
* 81.4.5 CopyData(Native as boolean = false) as String 15274
* 81.4.6 CreateEntry as ACLEntryMBS 15274
* 81.4.7 CreateEntry(entryIndex as Integer, tag_type as Integer = 1) as ACLEntryMBS 15275
* 81.4.8 DeleteEntry(entry as ACLEntryMBS) 15275
* 81.4.9 Duplicate as ACLRightMBS 15275
* 81.4.10 Entries as ACLEntryMBS() 15275
* 81.4.11 Entry(entryIndex as Integer) as ACLEntryMBS 15276
* 81.4.12 NewACL(count as Integer) as ACLRightMBS 15276
* 81.4.13 NewACLFromExternal(data as string, native as boolean = false) as ACLRightMBS 15276
* 81.4.14 NewACLFromFile(file as folderitem, type as Integer) as ACLRightMBS 15276
* 81.4.15 NewACLFromFile(path as string, type as Integer) as ACLRightMBS 15276
* 81.4.16 NewACLFromFilePointer(FilePointer as Integer) as ACLRightMBS 15277
* 81.4.17 NewACLFromFilePointer(FilePointer as Integer, type as Integer) as ACLRightMBS 15277

* 81.4.18 NewACLFromLink(path as string, type as Integer) as ACLRightMBS 15277
* 81.4.19 NewACLFromText(text as string) as ACLRightMBS 15277
* 81.4.20 SetFile(Path as string, type as Integer) as boolean 15277
* 81.4.21 SetFilePointer(FilePointer as Integer) as boolean 15278
* 81.4.22 SetFilePointer(FilePointer as Integer, type as Integer) as boolean 15278
* 81.4.23 SetLink(Path as string, type as Integer) as boolean 15278
* 81.4.24 Size as Int64 15278
* 81.4.25 Text as String 15278
* 81.4.26 Valid as boolean 15279
* 81.4.27 ValidFile(Path as string, type as Integer) as boolean 15279
* 81.4.28 ValidFilePointer(FilePointer as Integer, type as Integer) as boolean 15279
* 81.4.30 Handle as Integer 15279
* 81.4.31 Lasterror as Integer 15279
* 81.4.32 FlagSet as ACLFlagSetMBS 15280
* 81.4.34 kACLFirstEntry = 0 15280
* 81.4.35 kACLLastEntry = -2 15280
* 81.4.36 kACLNextEntry = -1 15280
* 81.4.37 kACLTypeAccess = 0 15280
* 81.4.38 kACLTypeAFS = 2 15281
* 81.4.39 kACLTypeCODA = 3 15281
* 81.4.40 kACLTypeDefault = 1 15281
* 81.4.41 kACLTypeExtended = 256 15281
* 81.4.42 kACLTypeNTFS = 4 15281
* 81.4.43 kACLTypeNWFS = 5 15281

- 77 **Encryption and Hash** 14941
  - 77.1.1 class AESMBS 14941
    - 77.1.7 Decrypt(idata as memoryblock, odata as memoryblock=nil, iOffset as Integer=0, oOffset as Integer=0) 14943
    - 77.1.8 DecryptCBC(idata as memoryblock, LengthBytes as Integer, IVector as memoryblock=nil, odata as memoryblock=nil, iOffset as Integer=0, oOffset as Integer=0) 14943
    - 77.1.9 DecryptCFB1(idata as memoryblock, LengthBytes as Integer, byref IVectorOffset as Integer, IVector as memoryblock=nil, odata as memoryblock=nil, iOffset as Integer=0, oOffset as Integer=0) 14943
    - 77.1.10 DecryptCFB1(idata as string, IVector as memoryblock=nil) as string 14944
    - 77.1.11 DecryptCFB128(idata as memoryblock, LengthBytes as Integer, byref IVectorOffset as Integer, IVector as memoryblock=nil, odata as memoryblock=nil, iOffset as Integer=0, oOffset as Integer=0) 14944
    - 77.1.12 DecryptCFB128(idata as string, IVector as memoryblock=nil) as string 14945
    - 77.1.13 DecryptCFB8(idata as memoryblock, LengthBytes as Integer, byref IVectorOffset as Integer, IVector as memoryblock=nil, odata as memoryblock=nil, iOffset as Integer=0, oOffset as Integer=0) 14946
    - 77.1.14 DecryptCFB8(idata as string, IVector as memoryblock=nil) as string 14946
    - 77.1.15 DecryptECB(idata as memoryblock, odata as memoryblock=nil, iOffset as Integer=0, oOffset as Integer=0) 14947
    - 77.1.16 Encrypt(idata as memoryblock, odata as memoryblock=nil, iOffset as Integer=0, oOffset as Integer=0) 14947
    - 77.1.17 EncryptCBC(idata as memoryblock, LengthBytes as Integer, IVector as memoryblock=nil, odata as memoryblock=nil, iOffset as Integer=0, oOffset as Integer=0) 14947
    - 77.1.18 EncryptCFB1(idata as memoryblock, LengthBytes as Integer, byref IVectorOffset as Integer, IVector as memoryblock=nil, odata as memoryblock=nil, iOffset as Integer=0, oOffset as Integer=0) 14947
    - 77.1.19 EncryptCFB1(idata as string, IVector as memoryblock=nil) as string 14948
    - 77.1.20 EncryptCFB128(idata as memoryblock, LengthBytes as Integer, byref IVectorOffset as Integer, IVector as memoryblock=nil, odata as memoryblock=nil, iOffset as Integer=0, oOffset as Integer=0) 14949
    - 77.1.21 EncryptCFB128(idata as string, IVector as memoryblock=nil) as string 14949
    - 77.1.22 EncryptCFB8(idata as memoryblock, LengthBytes as Integer, byref IVectorOffset as Integer, IVector as memoryblock=nil, odata as memoryblock=nil, iOffset as Integer=0, oOffset as Integer=0) 14950
    - 77.1.23 EncryptCFB8(idata as string, IVector as memoryblock=nil) as string 14950
    - 77.1.24 EncryptECB(idata as memoryblock, odata as memoryblock=nil, iOffset as Integer=0, oOffset as Integer=0) 14951
    - 77.1.25 EncryptOFB(idata as memoryblock, LengthBytes as Integer, byref IVectorOffset as Integer, IVector as memoryblock=nil, odata as memoryblock=nil, iOffset as Integer=0, oOffset as Integer=0) 14951
    - 77.1.26 SetKey(key as memoryblock, nBits as Integer) as boolean 14952
    - 77.1.27 SetKey(key as string) as boolean 14952

- 10 **Alias** 3059
  - 10.1.1 class AliasInfoMBS 3059
    - 10.1.5 Constructor 3060
    - 10.1.6 Constructor(AliasHandle as Integer) 3060
    - 10.1.7 InfoForAliasData(data as string) as AliasInfoMBS 3060
    - 10.1.8 InfoForSaveInfo(data as string) as AliasInfoMBS 3061
    - 10.1.10 FileCreator as String 3061
    - 10.1.11 FilesystemID as Integer 3062
    - 10.1.12 FileType as String 3062
    - 10.1.13 Flags as Integer 3062
    - 10.1.14 IsDirectory as Boolean 3063
    - 10.1.15 LastError as Integer 3063
    - 10.1.16 NodeID as Integer 3063
    - 10.1.17 ParentDirID as Integer 3064
    - 10.1.18 PathString as String 3064
    - 10.1.19 Signature as Integer 3064
    - 10.1.20 TargetCreateDate as Double 3064
    - 10.1.21 TargetName as String 3065
    - 10.1.22 VolumeCreateDate as Double 3065
    - 53.34.19 VolumeHasPersistentFileIDs as Boolean 10167
    - 10.1.24 VolumeIsAutomounted as Boolean 3066
    - 10.1.25 VolumeIsBootVolume as Boolean 3066
    - 10.1.26 VolumeIsEjectable as Boolean 3067
    - 10.1.27 VolumeName as String 3067
    - 10.1.29 kAliasInfoFinderInfo = 4 3067
    - 10.1.30 kAliasInfoFSInfo = 32 3068
    - 10.1.31 kAliasInfoIDs = 16 3068
    - 10.1.32 kAliasInfoIsDirectory = 8 3068
    - 10.1.33 kAliasInfoNone = 0 3068
    - 10.1.34 kAliasInfoTargetCreateDate = 2 3068
    - 10.1.35 kAliasInfoVolumeCreateDate = 1 3069
    - 10.1.36 kAliasInfoVolumeFlags = 64 3069

- 119 **Mac** 19799
  - **??** Globals **??**
    - 119.1.1 CurrentAppearanceThemeMBS as string 19799
    - 119.1.2 SetDesktopPictureMBS(file as folderitem) as Integer 19799

- 11 **Apple Remote** 3103
  - 11.1.1 class AppleRemoteMBS 3103
    - 11.1.7 startListening 3104
    - 11.1.8 stopListening 3104
    - 11.1.10 ClickCountEnabledButtons as Integer 3104
    - 11.1.11 ClickCountingEnabled as Boolean 3104
    - 11.1.12 Handle as Integer 3105
    - 11.1.13 ListeningOnAppActivate as Boolean 3105
    - 11.1.14 ListeningToRemote as boolean 3105
    - 11.1.15 MaximumClickCountTimeDifference as Double 3105
    - 11.1.16 OpenInExclusiveMode as boolean 3106
    - 11.1.17 ProcessesBacklog as Boolean 3106
    - 11.1.18 RemoteAvailable as boolean 3106
    - 11.1.19 remoteId as Integer 3106
    - 11.1.20 SimulatesPlusMinusHold as Boolean 3106
    - 11.1.22 ButtonPressed(ButtonID as Integer, PressedDown as boolean, clickCount as Integer) 3107
    - 11.1.24 kRemoteButtonFullscreen2009 = 32768 3107
    - 11.1.25 kRemoteButtonLeft = 64 3107
    - 11.1.26 kRemoteButtonLeftHold = 256 3107
    - 11.1.27 kRemoteButtonMenu = 8 3108
    - 11.1.28 kRemoteButtonMenuHold = 512 3108
    - 11.1.29 kRemoteButtonPlay = 16 3108
    - 11.1.30 kRemoteButtonPlay2009 = 16384 3108
    - 11.1.31 kRemoteButtonPlaySleep = 1024 3108
    - 11.1.32 kRemoteButtonRight = 32 3108
    - 11.1.33 kRemoteButtonRightHold = 128 3109
    - 53.51.22 kRemoteButtonVolumeMinus = 4 10244
    - 53.51.27 kRemoteButtonVolumeMinus_Hold = 8192 10245
    - 11.1.36 kRemoteButtonVolumePlus = 2 3109
    - 11.1.37 kRemoteButtonVolumePlus_Hold = 4096 3109
    - 11.1.38 kRemoteControlSwitched = 2048 3109

- 12 **Apple Script** 3111
  - 12.1.1 class AppleScriptErrorMBS 3111
    - 12.1.3 AppName as String 3112
    - 12.1.4 AppSerial as MemoryBlock 3112
    - 12.1.5 BriefMessage as String 3112
    - 12.1.6 Errorcode as Integer 3112
    - 12.1.7 ErrorCodeAvailable as Boolean 3113
    - 12.1.8 Message as String 3113
    - 12.1.9 RangeAvailable as Boolean 3114
    - 12.1.10 RangeEnd as Integer 3114
    - 12.1.11 RangeStart as Integer 3114
  - 12.2.1 class AppleScriptMBS 3116
    - 12.2.9 close 3117
    - 12.2.10 Compile(text as string) 3118
    - 12.2.11 CountScriptProperties as Integer 3119
    - 12.2.12 Error as AppleScriptErrorMBS 3119
    - 12.2.13 Execute 3120
    - 12.2.14 ExecuteEvent(eventname as string, parameters() as string) 3120
    - 12.2.15 Result as string 3121
    - 12.2.16 ResultAsStringArray as string() 3121
    - 12.2.17 ResultDisplayString as string 3122
    - 12.2.18 ScriptProperty(index as Integer) as string 3123
    - 12.2.19 Source as string 3124
    - 55.22.8 SourceTextStyle as string 10412
    - 12.2.22 AllowInteraction as Boolean 3125
    - 12.2.23 CanUnicodeText as Boolean 3125
    - 12.2.24 Handle as Integer 3125
    - 12.2.25 Lasterror as Integer 3126
    - 12.2.26 ResultID as Integer 3127
    - 12.2.27 ScriptID as Integer 3127
    - 12.2.28 UnicodeText as Boolean 3127
    - 12.2.29 Binary as string 3128
    - 12.2.30 ScriptPropertyValue(name as string) as string 3129
    - 12.2.32 Periodic as Integer 3130

- 143 **Process** 22223
  - 143.1.1 class Application 22223
    - 143.1.3 ApplicationCreatorCodeMBS as string 22223
    - 143.1.5 ApplicationFileMBS as folderitem 22224
    - 143.1.8 ApplicationNameMBS as string 22224
    - 143.1.9 ArgumentsMBS as String() 22225
    - 143.1.10 BundleFolderMBS as folderitem 22225
    - 143.1.11 BundleLocalizedStringMBS(key as string) as string 22225
    - 143.1.12 BundleLocalizedStringMBS(key as string,fromtable as string) as string 22225
    - 143.1.13 BundleResourceFolderItemLocalizedMBS(ResourceName as string, ResourceType as string, SubDirectory as string) as folderitem 22226
    - 143.1.14 BundleResourceFolderMBS as folderitem 22226
    - 143.1.15 HideMeMBS as boolean 22227
    - 143.1.16 HideOthersMBS as boolean 22227
    - 143.1.17 LaunchTimeMBS as Double 22227
    - 143.1.22 ProcessTimeMBS as Double 22229
    - 143.1.28 FrontmostMBS as boolean 22231

- 51 **CoreFoundation** 9531
  - 143.1.1 class Application 22223
    - 143.1.18 MainBundleMBS as CFBundleMBS 22228

35

- 32 **Cocoa** 6509
  - 143.1.1 class Application 22223
    - 143.1.19 NSApplicationMBS as NSApplicationMBS 22228

- 53 **CoreGraphics** 9807
  - 143.1.1 class Application 22223
    - 143.1.20 OverlayApplicationDockTileImageMBS(pic as CGImageMBS) as boolean 22228
    - 143.1.23 RestoreApplicationDockTileImageMBS as boolean 22230
    - 143.1.25 SetApplicationDockTileImageMBS(pic as CGImageMBS) as boolean 22230

- 143 **Process** 22223
  - 143.1.1 class Application 22223
    - 143.1.3 ApplicationCreatorCodeMBS as string 22223
    - 143.1.5 ApplicationFileMBS as folderitem 22224
    - 143.1.8 ApplicationNameMBS as string 22224
    - 143.1.9 ArgumentsMBS as String() 22225
    - 143.1.10 BundleFolderMBS as folderitem 22225
    - 143.1.11 BundleLocalizedStringMBS(key as string) as string 22225
    - 143.1.12 BundleLocalizedStringMBS(key as string,fromtable as string) as string 22225
    - 143.1.13 BundleResourceFolderItemLocalizedMBS(ResourceName as string, ResourceType as string, SubDirectory as string) as folderitem 22226
    - 143.1.14 BundleResourceFolderMBS as folderitem 22226
    - 143.1.15 HideMeMBS as boolean 22227
    - 143.1.16 HideOthersMBS as boolean 22227
    - 143.1.17 LaunchTimeMBS as Double 22227
    - 143.1.22 ProcessTimeMBS as Double 22229
    - 143.1.28 FrontmostMBS as boolean 22231

- 53 **CoreGraphics** 9807
  - 143.1.1 class Application 22223
    - 143.1.20 OverlayApplicationDockTileImageMBS(pic as CGImageMBS) as boolean 22228
    - 143.1.23 RestoreApplicationDockTileImageMBS as boolean 22230
    - 143.1.25 SetApplicationDockTileImageMBS(pic as CGImageMBS) as boolean 22230

- 172 **StoreKit** 24183
  - 172.1.1 class AppReceiptIAPMBS 24183
    - 172.1.5 Constructor 24184
    - 172.1.6 isActiveAutoRenewableSubscriptionForDate(d as Date) as boolean 24184
    - 172.1.7 isActiveAutoRenewableSubscriptionForDate(d as DateTime) as boolean 24184
    - 172.1.9 cancellationDate as Date 24185
    - 172.1.10 cancellationDateTime as DateTime 24185
    - 172.1.11 originalPurchaseDate as Date 24185
    - 172.1.12 originalPurchaseDateTime as DateTime 24185
    - 172.1.13 originalTransactionIdentifier as String 24186
    - 172.1.14 productIdentifier as String 24186
    - 172.1.15 purchaseDate as Date 24186
    - 172.1.16 purchaseDateTime as DateTime 24187
    - 172.1.17 quantity as Integer 24187
    - 172.1.18 subscriptionExpirationDate as Date 24188
    - 172.1.19 subscriptionExpirationDateTime as DateTime 24188
    - 172.1.20 transactionIdentifier as String 24188
    - 172.1.21 webOrderLineItemID as Integer 24188
  - 172.2.1 class AppReceiptMBS 24189
    - 172.2.5 bundleReceipt as AppReceiptMBS 24189
    - 172.2.6 Constructor 24190
    - 172.2.7 containsActiveAutoRenewableSubscriptionOfProductIdentifier(productIdentifier as string, d as date) as boolean 24190
    - 172.2.8 containsActiveAutoRenewableSubscriptionOfProductIdentifier(productIdentifier as string, d as dateTime) as boolean 24190
    - 172.2.9 containsInAppPurchaseOfProductIdentifier(productIdentifier as string) as boolean 24191
    - 172.2.10 inAppPurchases as AppReceiptIAPMBS() 24191
    - 172.2.11 receiptForFile(file as folderitem) as AppReceiptMBS 24191
    - 172.2.12 setAppleRootCertificate(Data as Memoryblock) 24192
    - 172.2.13 setAppleRootCertificate(File as FolderItem) 24192
    - 172.2.14 verifyReceiptHash as boolean 24193
    - 172.2.16 appVersion as String 24193
    - 172.2.17 bundleIdentifier as String 24193
    - 172.2.18 bundleIdentifierData as Memoryblock 24194
    - 172.2.19 creationDate as Date 24194
    - 172.2.20 creationDateTime as DateTime 24194
    - 172.2.21 expirationDate as Date 24194
    - 172.2.22 expirationDateTime as DateTime 24195
    - 172.2.23 opaqueValue as Memoryblock 24195
    - 172.2.24 originalAppVersion as String 24195

- 172.2.25 purchaseDate as Date 24196
- 172.2.26 purchaseDateTime as DateTime 24196
- 172.2.27 receiptHash as Memoryblock 24196
- 172.2.28 transactionDate as Date 24196
- 172.2.29 transactionDateTime as DateTime 24196

– 172.3.1 class AppReceiptVerificatorMBS 24198

- 172.3.5 Constructor 24199
- 172.3.6 ExitApp(code as Integer = 173) 24199
- 172.3.7 GUID as string 24199
- 172.3.8 verifyAppReceipt as boolean 24199
- 172.3.9 verifyReceipt(Receipt as AppReceiptMBS) as boolean 24200
- 172.3.11 bundleIdentifier as String 24201
- 172.3.12 bundleVersion as String 24201
- 172.3.13 FailReason as String 24201
- 172.3.14 MACAddress as MemoryBlock 24202

- 13 **Archive** 3225
  - 13.1.1 class ArchiveEntryMBS 3225
    - 13.1.7 Clear 3226
    - 13.1.8 ClearACL 3226
    - 13.1.9 ClearXAttr 3226
    - 13.1.10 Clone as ArchiveEntryMBS 3226
    - 13.1.11 Constructor 3227
    - 13.1.12 Constructor(Archive as ArchiverMBS) 3227
    - 13.1.13 Destructor 3227
    - 13.1.14 GetFFlags(byref FlagsSet as UInt64, byref FlagsClear as UInt64) 3227
    - 13.1.15 SetFFlags(FlagsSet as UInt64, FlagsClear as UInt64) 3227
    - 13.1.16 SetLink(link as string) 3227
    - 13.1.17 UnsetATime 3228
    - 13.1.18 UnsetBTime 3228
    - 13.1.19 UnsetCTime 3228
    - 13.1.20 UnsetGName 3228
    - 13.1.21 UnsetHardLink 3228
    - 13.1.22 UnsetMTime 3228
    - 13.1.23 UnsetPathName 3229
    - 13.1.24 UnsetSize 3229
    - 13.1.25 UnsetSymLink 3229
    - 13.1.26 UnsetUName 3229
    - 13.1.28 ADateTime as DateTime 3229
    - 13.1.29 ATime as Date 3230
    - 13.1.30 ATimeSet as Boolean 3230
    - 13.1.31 BDateTime as DateTime 3230
    - 13.1.32 BTime as Date 3230
    - 13.1.33 BTimeSet as Boolean 3230
    - 13.1.34 CDateTime as DateTime 3231
    - 13.1.35 CTime as Date 3231
    - 13.1.36 CTimeSet as Boolean 3231
    - 13.1.37 Dev as Integer 3231
    - 55.122.5 DevMajor as Integer 10962
    - 13.1.39 DevMinor as Integer 3232
    - 13.1.40 DevSet as Boolean 3232
    - 13.1.41 FFlags as String 3232
    - 13.1.42 FileName as String 3232
    - 13.1.43 FileType as Integer 3233
    - 13.1.44 GID as Int64 3233
    - 13.1.45 GName as String 3233
    - 13.1.46 Handle as Integer 3233

* 13.1.47 HardLink as String 3233
* 13.1.48 INo as Int64 3234
* 13.1.49 INo64 as Int64 3234
* 13.1.50 INoSet as Boolean 3234
* 13.1.51 IsDataEncrypted as Boolean 3234
* 13.1.52 IsMetaDataEncrypted as Boolean 3234
* 13.1.53 MacMetadata as MemoryBlock 3235
* 13.1.54 MDateTime as DateTime 3235
* 13.1.55 Mode as Integer 3235
* 13.1.56 ModeString as String 3235
* 13.1.57 MTime as Date 3235
* 13.1.58 MTimeSet as Boolean 3236
* 13.1.59 NLink as Integer 3236
* 13.1.60 PathName as String 3236
* 13.1.61 Permissions as Integer 3236
* 13.1.62 RDev as Integer 3237
* 13.1.63 RDevMajor as Integer 3237
* 13.1.64 RDevMinor as Integer 3237
* 13.1.65 Size as UInt64 3237
* 13.1.66 SizeSet as Boolean 3237
* 13.1.67 SourcePath as String 3238
* 13.1.68 Stat as MemoryBlock 3238
* 13.1.69 SymLink as String 3238
* 13.1.70 SymlinkType as Integer 3238
* 13.1.71 UID as UInt64 3238
* 13.1.72 UName as String 3239
* 13.1.73 XAttrCount as Integer 3239
* 13.1.75 kFileTypeBlock = & o0060000 3239
* 13.1.76 kFileTypeCharacter = & o0020000 3239
* 13.1.77 kFileTypeDirectory = & o0040000 3239
* 13.1.78 kFileTypeIFO = & o0010000 3240
* 13.1.79 kFileTypeLink = & o0120000 3240
* 13.1.80 kFileTypeMT = & o0170000 3240
* 13.1.81 kFileTypeRegular = & o0100000 3240
* 13.1.82 kFileTypeSOCK = & o0140000 3240
* 13.1.83 kSymlinkTypeDirectory = 2 3240
* 13.1.84 kSymlinkTypeFile = 1 3241
* 13.1.85 kSymlinkTypeUndefined = 0 3241

– 13.2.1 class ArchiveReadDiskMBS 3242

* 13.2.5 CanDescend as Boolean 3242
* 13.2.6 Constructor 3242

* 13.2.7 CurrentFileSystem as Integer 3242
* 13.2.8 CurrentFileSystemIsRemote as Integer 3243
* 13.2.9 CurrentFileSystemIsSynthetic as Integer 3243
* 13.2.10 Descend 3243
* 13.2.11 Destructor 3243
* 13.2.12 GroupName(ID as Int64) as String 3243
* 13.2.13 Open(Folder as FolderItem) as Boolean 3244
* 13.2.14 Open(Path as String) as Boolean 3244
* 13.2.15 SetAccessTimeRestored 3244
* 13.2.16 SetStandardLookup 3244
* 13.2.17 SetSymlinkHybrid 3245
* 13.2.18 SetSymlinkLogical 3245
* 55.200.9 SetSymlinkPhysical 11410
* 13.2.20 UserName(ID as Int64) as String 3245
* 13.2.22 BehaviorFlags as Integer 3245
* 13.2.24 GroupLookup(ID as Int64) as String 3246
* 13.2.25 UserLookup(ID as Int64) as String 3246
* 13.2.27 kBehaviorRestoreAccessTime = 1 3246
* 13.2.28 kBehaviorRestoreHonorNoDump = 2 3246
* 13.2.29 kBehaviorRestoreMacCopyFile = 4 3247
* 13.2.30 kBehaviorRestoreNoACL = 32 3247
* 13.2.31 kBehaviorRestoreNoFFlags = 64 3247
* 13.2.32 kBehaviorRestoreNoTraverseMounts = 8 3247
* 13.2.33 kBehaviorRestoreNoXAttr = 16 3247

– 13.3.1 class ArchiveReaderMBS 3248

* 13.3.5 AddPassphrase(passphrase as string) 3249
* 13.3.6 AppendFilter(Filter as Integer) 3249
* 13.3.7 AppendFilterProgram(Program as String) 3249
* 13.3.8 Close 3249
* 13.3.9 Constructor 3249
* 13.3.10 Destructor 3250
* 13.3.11 Extract(Entry as ArchiveEntryMBS, DestArchive as ArchiverMBS) 3250
* 13.3.12 Extract(Entry as ArchiveEntryMBS, flags as Integer = & h123F7) 3250
* 13.3.13 NextHeader(entry as ArchiveEntryMBS = nil) as ArchiveEntryMBS 3251
* 13.3.14 OpenData(Data as String) as Boolean 3251
* 13.3.15 OpenFile(File as FolderItem, BlockSize as Integer = 10240) as Boolean 3251
* 31.1.6 OpenFile(Files() as FolderItem, BlockSize as Integer = 10240) as Boolean 6266
* 13.3.17 OpenPath(Path as String, BlockSize as Integer = 10240) as Boolean 3252
* 13.3.18 OpenPath(Paths() as String, BlockSize as Integer = 10240) as Boolean 3252
* 13.3.19 ReadDataBlockMemory(byref offset as Int64) as MemoryBlock 3252
* 13.3.20 ReadDataBlockString(byref offset as Int64) as String 3253

* 13.3.21 ReadDataMemory(ByteCount as Integer) as MemoryBlock 3253
* 13.3.22 ReadDataString(ByteCount as Integer) as String 3253
* 13.3.23 Seek(Position as Int64, Mode as Integer = 0) as Int64 3254
* 13.3.24 SetExtractSkipFile(DeviceID as Int64, FileNo as Int64) 3254
* 13.3.25 SetFilterOption(Module as String, Option as String, Value as String) 3254
* 13.3.26 SetFormat(Format as Integer) 3254
* 31.4.30 SetFormatOption(Module as String, Option as String, Value as String) 6307
* 13.3.28 SetOption(Module as String, Option as String, Value as String) 3255
* 13.3.29 SetOptions(Options as String) 3255
* 13.3.30 Skip 3255
* 13.3.31 SupportFilterAll 3255
* 13.3.32 SupportFilterBZip2 3255
* 13.3.33 SupportFilterCompress 3256
* 13.3.34 SupportFilterGRZip 3256
* 13.3.35 SupportFilterGZip 3256
* 13.3.36 SupportFilterLRZip 3256
* 13.3.37 SupportFilterLZip 3256
* 13.3.38 SupportFilterLzma 3256
* 13.3.39 SupportFilterLzop 3257
* 13.3.40 SupportFilterNone 3257
* 13.3.41 SupportFilterProgram(command as string) 3257
* 13.3.42 SupportFilterRpm 3257
* 13.3.43 SupportFilterUU 3257
* 13.3.44 SupportFilterXz 3258
* 13.3.45 SupportFormat7zip 3258
* 13.3.46 SupportFormatAll 3258
* 13.3.47 SupportFormatAr 3258
* 13.3.48 SupportFormatByCode(FilterCode as Integer) 3258
* 13.3.49 SupportFormatCab 3258
* 13.3.50 SupportFormatCpio 3259
* 13.3.51 SupportFormatEmpty 3259
* 13.3.52 SupportFormatGnutar 3259
* 13.3.53 SupportFormatIso9660 3259
* 13.3.54 SupportFormatLha 3259
* 13.3.55 SupportFormatLZ4 3260
* 13.3.56 SupportFormatMTree 3260
* 13.3.57 SupportFormatRar 3260
* 13.3.58 SupportFormatRar5 3260
* 13.3.59 SupportFormatRaw 3260
* 13.3.60 SupportFormatTar 3260
* 13.3.61 SupportFormatWArc 3261
* 13.3.62 SupportFormatXar 3261

* 13.3.63 SupportFormatZip 3261
* 13.3.64 SupportFormatZipSeekable 3261
* 13.3.65 SupportFormatZipStreamable 3261
* 13.3.67 FormatCapabilities as Integer 3262
* 13.3.68 HasEncryptedEntries as Integer 3262
* 13.3.69 HeaderPosition as Int64 3262
* 13.3.70 ReadDataBlockSupported as Boolean 3263
* 13.3.72 ExtractProgress(entry as ArchiveEntryMBS) 3263
* 13.3.74 kEncryptionDontKnow = -1 3263
* 13.3.75 kEncryptionUnsupported = -2 3263
* 13.3.76 kExtractACL = & h20 3264
* 13.3.77 kExtractClearNoChangeFFlags = & h20000 3264
* 13.3.78 kExtractFileFlags = & h40 3264
* 13.3.79 kExtractHFSCompressionForced = & h8000 3264
* 13.3.80 kExtractMacMetadata = & h2000 3264
* 13.3.81 kExtractNoAutoDir = & h400 3265
* 13.3.82 kExtractNoHFSCompression = & h4000 3265
* 13.3.83 kExtractNoOverwrite = 8 3265
* 13.3.84 kExtractNoOverwriteNewer = & h800 3265
* 13.3.85 kExtractOwner = 1 3265
* 13.3.86 kExtractPermission = 2 3266
* 13.3.87 kExtractSecureNoAbsolutePath = & h10000 3266
* 13.3.88 kExtractSecureNoDotDot = & h200 3266
* 13.3.89 kExtractSecureSymLinks = & h100 3266
* 13.3.90 kExtractSparse = & h1000 3266
* 13.3.91 kExtractTime = 4 3267
* 77.16.128 kExtractUnlink = & h10 15083
* 13.3.93 kExtractXAttr = & h80 3267
* 55.220.3 kFormatCapabilitiesEncryptData = 1 11539
* 13.3.95 kFormatCapabilitiesEncryptMetaData = 2 3267
* 13.3.96 kFormatCapabilitiesNone = 0 3267
* 13.3.97 kSeekCur = 1 3268
* 13.3.98 kSeekEnd = 2 3268
* 13.3.99 kSeekSet = 0 3268

– 13.4.1 class ArchiverMBS 3269

* 13.4.5 ClearError 3269
* 13.4.6 Constructor 3269
* 13.4.7 CopyError(source as ArchiverMBS) 3269
* 13.4.8 Destructor 3270
* 13.4.9 FilterBytes(FilterIndex as Integer) as Int64 3270
* 13.4.10 FilterCode(FilterIndex as Integer) as Integer 3270

* 13.4.11 FilterName(FilterIndex as Integer) as String 3270
* 13.4.12 LoadIconvLibrary(path as String, byref Error as String) as boolean 3270
* 13.4.13 NewReader as ArchiveReaderMBS 3271
* 13.4.14 NewWriter as ArchiveWriterMBS 3271
* 13.4.15 SetCurrentWorkingDirectory(path as folderitem) as boolean 3271
* 13.4.16 SetCurrentWorkingDirectory(path as String) as boolean 3271
* 13.4.18 BZLibVersion as String 3272
* 13.4.19 Compression as Integer 3272
* 13.4.20 CompressionName as String 3272
* 13.4.21 ErrNo as Integer 3272
* 13.4.22 ErrorString as String 3273
* 13.4.23 FileCount as Integer 3273
* 13.4.24 FilterCount as Integer 3273
* 13.4.25 Format as Integer 3273
* 13.4.26 FormatName as String 3273
* 13.4.27 Handle as Integer 3274
* 13.4.28 Lasterror as Integer 3274
* 13.4.29 LibVersion as Integer 3274
* 13.4.30 LibVersionDetails as String 3274
* 13.4.31 LibVersionString as String 3275
* 13.4.32 LZ4Version as String 3275
* 13.4.33 LzmaVersion as String 3276
* 13.4.34 Open as Boolean 3276
* 13.4.35 PositionCompressed as Int64 3276
* 13.4.36 PositionUncompressed as Int64 3276
* 13.4.37 Yield as Boolean 3277
* 13.4.38 ZLibVersion as String 3277
* 13.4.40 Passphrase(byref password as String) as Boolean 3277
* 13.4.42 kArchiveEOF = 1 3277
* 13.4.43 kArchiveFailed = -25 3278
* 13.4.44 kArchiveFatal = -30 3278
* 13.4.45 kArchiveOK = 0 3278
* 13.4.46 kArchiveRetry = -10 3278
* 13.4.47 kArchiveWarn = -20 3278
* 13.4.48 kFilterBZip2 = 2 3279
* 13.4.49 kFilterCompress = 3 3279
* 13.4.50 kFilterGRZip = 12 3279
* 13.4.51 kFilterGZip = 1 3279
* 13.4.52 kFilterLRZip = 10 3279
* 13.4.53 kFilterLZ4 = 13 3279
* 13.4.54 kFilterLZip = 9 3280
* 13.4.55 kFilterLZMA = 5 3280

* 13.4.56 kFilterLZOP = 11 3280
* 13.4.57 kFilterNone = 0 3280
* 13.4.58 kFilterProgram = 4 3280
* 56.3.12 kFilterRPM = 8 11596
* 13.4.60 kFilterUU = 7 3281
* 13.4.61 kFilterXZ = 6 3281
* 13.4.62 kFormat7Zip = & he0000 3281
* 13.4.63 kFormatAr = & h70000 3281
* 13.4.64 kFormatArBsd = & h70002 3281
* 13.4.65 kFormatArGnu = & h70001 3282
* 13.4.66 kFormatBaseMask = & hff0000 3282
* 13.4.67 kFormatCab = & hc0000 3282
* 13.4.68 kFormatCpio = & h10000 3282
* 13.4.69 kFormatCpioAfioLarge = & h10006 3282
* 13.4.70 kFormatCpioBinBe = & h10003 3283
* 13.4.71 kFormatCpioBinLe = & h10002 3283
* 13.4.72 kFormatCpioPosix = & h10001 3283
* 13.4.73 kFormatCpioSvr4Crc = & h10005 3283
* 13.4.74 kFormatCpioSvr4Nocrc = & h10004 3283
* 13.4.75 kFormatEmpty = & h60000 3283
* 13.4.76 kFormatIso9660 = & h40000 3284
* 13.4.77 kFormatIso9660Rockridge = & h40001 3284
* 13.4.78 kFormatLha = & hb0000 3284
* 13.4.79 kFormatMtree = & h80000 3284
* 13.4.80 kFormatRar = & hd0000 3284
* 56.4.9 kFormatRARv5 = & h10000 11599
* 56.5.37 kFormatRaw = & h90000 11613
* 56.5.31 kFormatShar = & h20000 11611
* 13.4.84 kFormatSharBase = & h20001 3285
* 13.4.85 kFormatSharDump = & h20002 3285
* 13.4.86 kFormatTar = & h30000 3285
* 13.4.87 kFormatTarGnutar = & h30004 3286
* 13.4.88 kFormatTarPaxInterchange = & h30002 3286
* 13.4.89 kFormatTarPaxRestricted = & h30003 3286
* 13.4.90 kFormatTarUstar = & h30001 3286
* 13.4.91 kFormatWarc = & hf0000 3286
* 13.4.92 kFormatXar = & ha0000 3287
* 13.4.93 kFormatZip = & h50000 3287

– 13.5.1 class ArchiveWriteDiskMBS 3288

* 13.5.5 Constructor 3288
* 13.5.6 Destructor 3288

* 13.5.7 GID(GroupName as string, DefaultGID as Int64) as Int64 3289
* 13.5.8 SetSkipFile(DeviceID as Int64, FileNo as Int64) 3289
* 13.5.9 SetStandardLookup 3289
* 13.5.10 UID(UserName as string, DefaultUID as Int64) as Int64 3290
* 13.5.11 WriteDataBlock(data as MemoryBlock, offset as Int64) as Int64 3290
* 13.5.12 WriteDataBlock(data as Ptr, Size as Int64, offset as Int64) as Int64 3290
* 13.5.13 WriteDataBlock(data as string, offset as Int64) as Int64 3290
* 13.5.15 Options as Integer 3291
* 13.5.17 GroupLookup(Name as String, GID as Int64) as Int64 3291
* 13.5.18 UserLookup(Name as String, GID as Int64) as Int64 3291

– 13.6.1 class ArchiveWriterMBS 3293

* 13.6.7 AddFilter(FilterCode as Integer) 3294
* 13.6.8 AddFilterB64encode 3294
* 13.6.9 AddFilterByName(Name as String) 3294
* 13.6.10 AddFilterBZip2 3295
* 13.6.11 AddFilterCompress 3295
* 13.6.12 AddFilterGRZip 3295
* 13.6.13 AddFilterGZip 3295
* 13.6.14 AddFilterLRZip 3295
* 13.6.15 AddFilterLZ4 3296
* 13.6.16 AddFilterLZip 3296
* 13.6.17 AddFilterLZMA 3296
* 13.6.18 AddFilterLZOp 3296
* 13.6.19 AddFilterNone 3296
* 13.6.20 AddFilterProgram(Command as String) 3296
* 13.6.21 AddFilterUUEncode 3297
* 13.6.22 AddFilterXZ 3297
* 13.6.23 Close 3297
* 13.6.24 Constructor 3297
* 13.6.25 CreateFile(File as FolderItem) as boolean 3297
* 13.6.26 CreateMemoryFile as boolean 3298
* 13.6.27 Destructor 3298
* 47.16.6 Fail 9410
* 13.6.29 FinishEntry 3298
* 13.6.30 SetFilterOption(Module as String, Option as String, Value as String) 3298
* 13.6.31 SetFormat(FormatCode as Integer) 3299
* 13.6.32 SetFormat7Zip 3299
* 13.6.33 SetFormatArBsd 3299
* 13.6.34 SetFormatArSvr4 3299
* 13.6.35 SetFormatByExtension(FileName as String, defaultExtension as String = "") 3299
* 13.6.36 SetFormatByName(Name as String) 3300

* 13.6.37 SetFormatCpio 3300
* 13.6.38 SetFormatCpioNewc 3300
* 13.6.39 SetFormatGnutar 3300
* 13.6.40 SetFormatIso9660 3300
* 13.6.41 SetFormatMTree 3300
* 13.6.42 SetFormatMTreeClassic 3301
* 13.6.43 SetFormatOption(Module as String, Option as String, Value as String) 3301
* 13.6.44 SetFormatPax 3301
* 13.6.45 SetFormatPaxRestricted 3301
* 13.6.46 SetFormatRaw 3301
* 160.1.2 SetFormatShar 23182
* 13.6.48 SetFormatSharDump 3302
* 13.6.49 SetFormatUstar 3302
* 13.6.50 SetFormatV7tar 3302
* 13.6.51 SetFormatWArc 3302
* 13.6.52 SetFormatXar 3302
* 13.6.53 SetFormatZip 3303
* 13.6.54 SetOption(Module as String, Option as String, Value as String) 3303
* 13.6.55 SetOptions(Options as String) 3304
* 13.6.56 SetPassphrase(Password as String) 3304
* 13.6.57 SetSkipFile(DeviceID as Int64, FileNo as Int64) 3305
* 13.6.58 WriteData(data as MemoryBlock) as Int64 3305
* 13.6.59 WriteData(data as Ptr, Size as Int64) as Int64 3305
* 13.6.60 WriteData(data as string) as Int64 3306
* 13.6.61 WriteData(SourceArchive as ArchiveReaderMBS) as Int64 3306
* 13.6.62 WriteHeader(Entry as ArchiveEntryMBS) 3306
* 13.6.63 ZipSetCompressionDeflate 3307
* 13.6.64 ZipSetCompressionStore 3307
* 13.6.66 MemoryData as MemoryBlock 3307
* 13.6.67 MemoryPointer as Ptr 3307
* 13.6.68 MemorySize as Int64 3307
* 13.6.69 MemoryString as String 3308
* 13.6.70 WriteDataBlockSupported as Boolean 3308

- 77 **Encryption and Hash** 14941
  - 77.2.1 class Argon2MBS 14954
    - 77.2.7 Calc(type as Integer = 0) as String 14955
    - 77.2.8 Constructor 14956
    - 77.2.9 Destructor 14956
    - 77.2.10 Verify(Hash as String, type as Integer = 0) as boolean 14956
    - 77.2.12 AssociatedData as String 14957
    - 77.2.13 Cost as Integer 14957
    - 77.2.14 Flags as Integer 14957
    - 77.2.15 Lanes as Integer 14957
    - 77.2.16 LastError as Integer 14957
    - 77.2.17 LastErrorMessage as String 14958
    - 77.2.18 MemoryCost as Integer 14958
    - 77.2.19 OutputLength as Integer 14958
    - 77.2.20 Password as String 14958
    - 77.2.21 Salt as String 14958
    - 77.2.22 Secret as String 14959
    - 77.2.23 Threads as Integer 14959
    - 77.2.24 Version as Integer 14959
    - 77.2.26 kErrorAdPtrMismatch = -21 14959
    - 77.2.27 kErrorAdTooLong = -9 14959
    - 77.2.28 kErrorAdTooShort = -8 14960
    - 77.2.29 kErrorAllocateMemoryCbkNull = -24 14960
    - 77.2.30 kErrorDecodingFail = -32 14960
    - 77.2.31 kErrorDecodingLengthFail = -34 14960
    - 77.2.32 kErrorEncodingFail = -31 14960
    - 77.2.33 kErrorFreeMemoryCbkNull = -23 14960
    - 77.2.34 kErrorIncorrectParameter = -25 14961
    - 77.2.35 kErrorIncorrectType = -26 14961
    - 77.2.36 kErrorLanesTooFew = -16 14961
    - 77.2.37 kErrorLanesTooMany = -17 14961
    - 77.2.38 kErrorMemoryAllocationError = -22 14961
    - 77.2.39 kErrorMemoryTooLittle = -14 14962
    - 77.2.40 kErrorMemoryTooMuch = -15 14962
    - 77.2.41 kErrorMissingArgs = -30 14962
    - 77.2.42 kErrorOk = 0 14962
    - 77.2.43 kErrorOutPtrMismatch = -27 14962
    - 77.2.44 kErrorOutputPtrNull = -1 14962
    - 77.2.45 kErrorOutputTooLong = -3 14963
    - 142.4.33 kErrorOutputTooShort = -2 22054
    - 77.2.47 kErrorPwdPtrMismatch = -18 14963

* 77.2.48 kErrorPwdTooLong = -5 14963
* 77.2.49 kErrorPwdTooShort = -4 14963
* 77.2.50 kErrorSaltPtrMismatch = -19 14964
* 77.2.51 kErrorSaltTooLong = -7 14964
* 77.2.52 kErrorSaltTooShort = -6 14964
* 77.2.53 kErrorSecretPtrMismatch = -20 14964
* 77.2.54 kErrorSecretTooLong = -11 14964
* 77.2.55 kErrorSecretTooShort = -10 14964
* 77.2.56 kErrorThreadFail = -33 14965
* 77.2.57 kErrorThreadsTooFew = -28 14965
* 77.2.58 kErrorThreadsTooMany = -29 14965
* 77.2.59 kErrorTimeTooLarge = -13 14965
* 77.2.60 kErrorTimeTooSmall = -12 14965
* 77.2.61 kErrorVerifyMismatch = -35 14966
* 77.2.62 kFlagClearMemory = 4 14966
* 77.2.63 kFlagClearPassword = 1 14966
* 77.2.64 kFlagClearSecret = 2 14966
* 77.2.65 kFlagDefault= 4 14966
* 77.2.66 kMaxAssociatedDataLength = & hFFFFFFFF 14966
* 77.2.67 kMaxLanes = & hFFFFFF 14967
* 77.2.68 kMaxMemory = & hFFFFFFFF 14967
* 77.2.69 kMaxOutputLength = & hFFFFFFFF 14967
* 77.2.70 kMaxPasswordLength = & hFFFFFFFF 14967
* 77.2.71 kMaxSaltLength = & hFFFFFFFF 14967
* 77.2.72 kMaxSecretLength = & hFFFFFFFF 14967
* 77.2.73 kMaxThreads = & hFFFFFF 14968
* 77.2.74 kMaxTime = & hFFFFFFFF 14968
* 77.2.75 kMinAssociatedDataLength = 0 14968
* 77.2.76 kMinLanes = 1 14968
* 77.2.77 kMinMemory = 8 14968
* 77.2.78 kMinOutputLength = 4 14968
* 77.2.79 kMinPasswordLength = 0 14969
* 77.2.80 kMinSaltLength = 0 14969
* 77.2.81 kMinSecretLength = 0 14969
* 77.2.82 kMinThreads = 1 14969
* 77.2.83 kMinTime = 1 14969
* 77.2.84 kSyncPoints = 4 14969
* 77.2.85 kTypeD = 0 14970
* 77.2.86 kTypeI = 1 14970
* 77.2.87 kVersion10 = & h10 14970
* 77.2.88 kVersion13 = & h13 14970

- 50 **CoreAudio** 9527
  - 50.1.1 class AudioPlayThruMBS 9527
    - 50.1.5 Constructor 9527
    - 50.1.6 Constructor(InputDeviceID as Integer, OutputDeviceID as Integer, BufferSizeWish as Integer = 0) 9528
    - 50.1.7 Init(InputDeviceID as Integer, OutputDeviceID as Integer, BufferSizeWish as Integer = 0) 9528
    - 50.1.8 IsRunning as boolean 9529
    - 50.1.9 SetInputDeviceAsCurrent(DeviceID as Integer) 9529
    - 50.1.10 SetOutputDeviceAsCurrent(DeviceID as Integer) 9529
    - 50.1.11 Start 9529
    - 50.1.12 Stop 9530
    - 50.1.14 Lasterror as Integer 9530
    - 50.1.15 Volume as Double 9530

- 14 **Audio** 3309
  - 14.1.1 class AUPlayerMBS 3309
    - 14.1.7 ChannelMap as Integer() 3311
    - 14.1.8 Data as Memoryblock 3311
    - 14.1.9 LoadFile(file as folderitem, InputChannels as Integer = 2, OutputChannels as Integer = 2) as boolean 3311
    - 14.1.10 LoadFileMT(file as folderitem, InputChannels as Integer = 2, OutputChannels as Integer = 2) as boolean 3311
    - 14.1.11 Pause 3312
    - 14.1.12 Play 3312
    - 14.1.13 Reset 3312
    - 14.1.14 setChannelMap(values() as Integer) 3312
    - 14.1.15 updateEQ(eqBands() as Double) 3312
    - 14.1.16 updateEQ(eqBands() as single) 3313
    - 14.1.18 ClientFormatString as String 3313
    - 14.1.19 ConverterHandle as Integer 3313
    - 14.1.20 CurrentDeviceID as UInt32 3313
    - 14.1.21 CurrentTime as Double 3314
    - 14.1.22 DataIsFloat as Boolean 3314
    - 14.1.23 DataIsInterleaved as Boolean 3314
    - 14.1.24 DataIsNativeEndian as Boolean 3314
    - 14.1.25 DataIsPCM as Boolean 3314
    - 14.1.26 DataIsSignedInteger as Boolean 3315
    - 14.1.27 DataNumberChannels as Integer 3315
    - 58.5.23 DataNumberChannelStreams as Integer 11843
    - 58.5.17 DataNumberInterleavedChannels as Integer 11842
    - 58.6.9 DataSampleWordSize as Integer 11847
    - 14.1.31 DefaultDeviceID as UInt32 3316
    - 14.1.32 EnablePeakLocking as Boolean 3316
    - 14.1.33 EqualizerHandle as Integer 3316
    - 58.8.30 File as FolderItem 11862
    - 14.1.35 GraphHandle as Integer 3316
    - 14.1.36 Lasterror as Integer 3317
    - 14.1.37 LoopIn as Double 3317
    - 14.1.38 Looping as Boolean 3317
    - 14.1.39 LoopOut as Double 3317
    - 14.1.40 MaximumFramesPerSlice as Integer 3317
    - 14.1.41 MeterLevel as Double 3318
    - 14.1.42 MixerHandle as Integer 3318
    - 14.1.43 OutputDevices as Dictionary 3318
    - 14.1.44 OutputFormatString as String 3318

* 14.1.45 OutputHandle as Integer 3319
* 14.1.46 OutputUnit as Integer 3319
* 14.1.47 OutputVolume as Double 3319
* 14.1.48 Overlap as Double 3319
* 14.1.49 Pan as Double 3320
* 14.1.50 PitchRate as Double 3320
* 14.1.51 Playing as Boolean 3320
* 14.1.52 SampleRate as Double 3320
* 14.1.53 Tag as Variant 3320
* 14.1.54 TimePitchHandle as Integer 3321
* 14.1.55 TimePitchUnit as Integer 3321
* 14.1.56 TimeRate as Double 3321
* 14.1.57 TrackLength as Double 3321
* 14.1.58 VariSpeedHandle as Integer 3322
* 14.1.59 InputEnabled(inputNum as UInt32) as boolean 3322
* 14.1.60 InputVolume(inputNum as UInt32) as Double 3322
* 14.1.62 OutputUnitDefault = 0 3322
* 14.1.63 OutputUnitDefaultOutput = 3 3322
* 14.1.64 OutputUnitGenericOutput = 1 3323
* 14.1.65 OutputUnitHALOutput = 2 3323
* 14.1.66 OutputUnitSystemOutput = 4 3323
* 14.1.67 TimePitchUnitDefault = 0 3323
* 14.1.68 TimePitchUnitTimePitch = 1 3323
* 14.1.69 TimePitchUnitVarispeed = 2 3324

- 15 **Authorization** 3533
  - 15.1.1 class AuthorizationItemMBS 3533
    - 15.1.3 Flags as Integer 3533
    - 15.1.4 Name as String 3533
    - 15.1.5 Value as String 3534
  - 15.2.1 class AuthorizationItemSetMBS 3535
    - 15.2.3 Append(item as AuthorizationItemMBS) 3535
    - 15.2.4 Remove(index as Integer) 3535
    - 15.2.6 Count as Integer 3535
    - 15.2.7 Item(index as Integer) as AuthorizationItemMBS 3535
  - 15.3.1 class AuthorizationMBS 3536
    - 15.3.5 Authorize(rights as AuthorizationItemSetMBS, flags as Integer) 3537
    - 15.3.6 Authorize(rights as AuthorizationItemSetMBS, flags as Integer, byref outrights as AuthorizationItemSetMBS) 3537
    - 15.3.7 Available as boolean 3539
    - 15.3.8 close 3539
    - 15.3.9 closeStream 3539
    - 15.3.10 EOFStream as boolean 3539
    - 15.3.11 Execute(toolpath as string, parameters() as string) 3539
    - 15.3.12 Execute(toolpath as string, parameters() as string, openstream as boolean) 3540
    - 15.3.13 ExternalForm as string 3540
    - 15.3.14 FlushStream 3540
    - 15.3.15 Info as AuthorizationItemSetMBS 3541
    - 15.3.16 MakeStreamAsyncron 3541
    - 15.3.17 NewAuthorization(rights as AuthorizationItemSetMBS, flags as Integer) as Boolean 3541
    - 15.3.18 NewAuthorizationFromExternalForm(s as string) as Boolean 3542
    - 15.3.19 ReadStream(count as Integer) as string 3542
    - 15.3.20 SimpleAuthorize 3543
    - 15.3.21 SimpleNewAuthorization as Boolean 3544
    - 15.3.22 Wait as Integer 3544
    - 15.3.23 WriteStream(s as string) as Integer 3544
    - 15.3.25 Authorized as Boolean 3545
    - 15.3.26 Handle as Integer 3545
    - 15.3.27 KeepRights as Boolean 3545
    - 15.3.28 LastError as Integer 3545
    - 15.3.29 StreamHandle as Integer 3546
    - 15.3.31 errAuthorizationCanceled = -60006 3546
    - 15.3.32 errAuthorizationDenied = -60005 3546
    - 15.3.33 errAuthorizationExternalizeNotAllowed = -60009 3547
    - 15.3.34 errAuthorizationInteractionNotAllowed = -60007 3547

* 15.3.35 errAuthorizationInternal = -60008 3547
* 15.3.36 errAuthorizationInternalizeNotAllowed = -60010 3547
* 15.3.37 errAuthorizationInvalidFlags = -60011 3547
* 15.3.38 errAuthorizationInvalidPointer = -60004 3547
* 15.3.39 errAuthorizationInvalidRef = -60002 3548
* 15.3.40 errAuthorizationInvalidSet = -60001 3548
* 15.3.41 errAuthorizationInvalidTag = -60003 3548
* 15.3.42 errAuthorizationSuccess = 0 3548
* 15.3.43 errAuthorizationToolEnvironmentError = -60032 3548
* 61.4.184 errAuthorizationToolExecuteFailure = -60031 12072
* 15.3.45 kAuthorizationEmptyEnvironment = nil 3549
* 15.3.46 kAuthorizationExternalFormLength = 32 3549
* 15.3.47 kAuthorizationFlagCanNotPreAuthorize = 1 3549
* 15.3.48 kAuthorizationFlagDefaults = 0 3549
* 15.3.49 kAuthorizationFlagDestroyRights = 8 3549
* 15.3.50 kAuthorizationFlagExtendRights = 2 3550
* 15.3.51 kAuthorizationFlagInteractionAllowed = 1 3550
* 15.3.52 kAuthorizationFlagPartialRights = 4 3550
* 15.3.53 kAuthorizationFlagPreAuthorize = 16 3550

- 129 **Network** 20603
  - 129.1.1 class AvahiBrowserMBS 20603
    - 129.1.5 Browse(InterfaceIndex as Integer, Protocol as Integer, servicetype as string, domain as string = """, flags as Integer = 0) as boolean 20603
    - 129.1.6 Constructor(client as AvahiClientMBS) 20604
    - 129.1.7 Destructor 20604
    - 129.1.9 Client as AvahiClientMBS 20604
    - 129.1.10 Handle as Integer 20604
    - 129.1.12 AllForNow(type as string) 20605
    - 129.1.13 CacheExhausted(type as string) 20605
    - 129.1.14 Failure(error as string, errorcode as Integer) 20605
    - 129.1.15 ServiceFound(InterfaceIndex as Integer, protocol as Integer, name as string, type as string, domain as string, flags as Integer) 20605
    - 129.1.16 ServiceRemoved(InterfaceIndex as Integer, protocol as Integer, name as string, type as string, domain as string, flags as Integer) 20605
    - 129.1.18 kInterfaceAny = -1 20606
    - 129.1.19 kProtocolAny = -1 20606
    - 129.1.20 kProtocolIPv4 = 0 20606
    - 129.1.21 kProtocolIPv6 = 1 20606
  - 129.2.1 class AvahiClientMBS 20607
    - 129.2.3 Available as boolean 20607
    - 129.2.4 Constructor(flags as Integer = 0) 20607
    - 129.2.5 Destructor 20607
    - 129.2.6 DomainName as string 20607
    - 129.2.7 HostName as string 20608
    - 129.2.8 Poll 20608
    - 129.2.9 Version as string 20608
    - 129.2.11 Handle as Integer 20608
    - 129.2.13 Collision 20609
    - 129.2.14 Connecting 20609
    - 129.2.15 Failure(error as string, errorcode as Integer) 20609
    - 129.2.16 Registering 20609
    - 129.2.17 Running 20609
    - 129.2.19 kClientIgnoreUserConfig = 1 20609
    - 129.2.20 kClientNoFail = 2 20610
  - 129.3.1 class AvahiDomainBrowserMBS 20611
    - 129.3.3 BrowseDomains(InterfaceIndex as Integer, Protocol as Integer, domain as string = """, BrowserType as Integer = 0, flags as Integer = 0) as boolean 20611
    - 129.3.4 Constructor(client as AvahiClientMBS) 20611
    - 129.3.5 Destructor 20611
    - 129.3.7 Client as AvahiClientMBS 20611

* 129.3.8 Handle as Integer 20612
* 129.3.10 AllForNow 20612
* 129.3.11 CacheExhausted 20612
* 129.3.12 DomainFound(InterfaceIndex as Integer, protocol as Integer, domain as string, flags as Integer) 20612
* 129.3.13 DomainRemoved(InterfaceIndex as Integer, protocol as Integer, domain as string, flags as Integer) 20612
* 129.3.14 Failure(error as string, errorcode as Integer) 20613
* 129.3.16 kBrowseTypeBrowse = 0 20613
* 129.3.17 kBrowseTypeBrowseDefault = 1 20613
* 129.3.18 kBrowseTypeBrowseLegacy = 4 20613
* 129.3.19 kBrowseTypeRegister = 2 20613
* 129.3.20 kBrowseTypeRegisterDefault = 3 20613
* 129.3.21 kInterfaceAny = -1 20614
* 129.3.22 kProtocolAny = -1 20614
* 129.3.23 kProtocolIPv4 = 0 20614
* 129.3.24 kProtocolIPv6 = 1 20614

– 129.4.1 class AvahiResolverMBS 20615

* 129.4.3 Constructor(client as AvahiClientMBS) 20615
* 129.4.4 Destructor 20615
* 129.4.5 Resolve(InterfaceIndex as Integer, Protocol as Integer, name as string, servicetype as string, domain as string, flags as Integer = 0) as boolean 20615
* 129.4.7 Client as AvahiClientMBS 20616
* 129.4.8 Handle as Integer 20616
* 129.4.10 Failure(error as string, errorcode as Integer) 20616
* 129.4.11 Found(interfaceIndex as Integer, Protocol as Integer, name as string, type as string, domain as string, hostname as string, port as Integer, address as string, txt as string, flags as Integer) 20616
* 129.4.13 kResultCached = 1 20616
* 129.4.14 kResultLocal = 8 20617
* 129.4.15 kResultMultiCast = 4 20617
* 129.4.16 kResultOurOwn = 16 20617
* 129.4.17 kResultStatic = 32 20617
* 129.4.18 kResultWideArea = 2 20617

– 129.5.1 class AvahiTypeBrowserMBS 20618

* 129.5.3 BrowseTypes(InterfaceIndex as Integer, Protocol as Integer, domain as string = """, flags as Integer = 0) as boolean 20618
* 129.5.4 Constructor(client as AvahiClientMBS) 20618
* 129.5.5 Destructor 20618
* 129.5.7 Client as AvahiClientMBS 20618
* 129.5.8 Handle as Integer 20619
* 129.5.10 AllForNow 20619

* 129.5.11 CacheExhausted 20619
* 129.5.12 Failure(error as string, errorcode as Integer) 20619
* 129.5.13 TypeFound(InterfaceIndex as Integer, protocol as Integer, type as string, domain as string, flags as Integer) 20619
* 129.5.14 TypeRemoved(InterfaceIndex as Integer, protocol as Integer, type as string, domain as string, flags as Integer) 20620
* 129.5.16 kInterfaceAny = -1 20620
* 129.5.17 kProtocolAny = -1 20620
* 129.5.18 kProtocolIPv4 = 0 20620
* 129.5.19 kProtocolIPv6 = 1 20620

- 16 **AVFoundation** 3551
  - 16.1.1 class AVAssetExportSessionMBS 3551
    - 16.1.5 allExportPresets as string() 3552
    - 16.1.6 available as boolean 3553
    - 16.1.7 AVAssetExportPreset1280x720 as string 3553
    - 16.1.8 AVAssetExportPreset1920x1080 as string 3553
    - 16.1.9 AVAssetExportPreset3840x2160 as string 3553
    - 16.1.10 AVAssetExportPreset640x480 as string 3553
    - 16.1.11 AVAssetExportPreset960x540 as string 3554
    - 16.1.12 AVAssetExportPresetAppleM4A as string 3554
    - 16.1.13 AVAssetExportPresetAppleM4V1080pHD as string 3554
    - 16.1.14 AVAssetExportPresetAppleM4V480pSD as string 3554
    - 16.1.15 AVAssetExportPresetAppleM4V720pHD as string 3554
    - 16.1.16 AVAssetExportPresetAppleM4VAppleTV as string 3554
    - 16.1.17 AVAssetExportPresetAppleM4VCellular as string 3555
    - 16.1.18 AVAssetExportPresetAppleM4ViPod as string 3555
    - 16.1.19 AVAssetExportPresetAppleM4VWiFi as string 3555
    - 16.1.20 AVAssetExportPresetAppleProRes422LPCM as string 3555
    - 16.1.21 AVAssetExportPresetHEVC1920x1080 as string 3555
    - 16.1.22 AVAssetExportPresetHEVC3840x2160 as string 3556
    - 16.1.23 AVAssetExportPresetHEVCHighestQuality as string 3556
    - 16.1.24 AVAssetExportPresetHighestQuality as string 3556
    - 16.1.25 AVAssetExportPresetLowQuality as string 3556
    - 16.1.26 AVAssetExportPresetMediumQuality as string 3557
    - 16.1.27 AVAssetExportPresetPassthrough as string 3557
    - 16.1.28 cancelExport 3557
    - 16.1.29 Constructor(asset as AVAssetMBS, presetName as string) 3557
    - 16.1.30 determineCompatibilityOfExportPreset(presetName as string, asset as AVAssetMBS, outputFileType as string, tag as Variant = nil) 3558
    - 16.1.31 determineCompatibleFileTypes(tag as Variant = nil) 3558
    - 16.1.32 exportAsynchronously(tag as Variant = nil) 3559
    - 16.1.33 exportMT 3560
    - 16.1.34 exportPresetsCompatibleWithAsset(asset as AVAssetMBS) as string() 3560
    - 16.1.35 exportSessionWithAsset(asset as AVAssetMBS, presetName as string) as AVAssetExportSessionMBS 3561
    - 16.1.36 metadata as AVMetadataItemMBS() 3561
    - 16.1.37 outputFileExtension as string 3561
    - 16.1.38 setMetadata(items() as AVMetadataItemMBS) 3562
    - 16.1.39 supportedFileTypes as string() 3562
    - 16.1.41 asset as AVAssetMBS 3563
    - 16.1.42 audioMix as AVAudioMixMBS 3563

* 16.1.43 audioTimePitchAlgorithm as String 3563
* 16.1.44 canPerformMultiplePassesOverSourceMediaData as Boolean 3563
* 16.1.45 customVideoCompositor as AVVideoCompositingMBS 3564
* 16.1.46 directoryForTemporaryFiles as FolderItem 3564
* 16.1.47 directoryForTemporaryFilesURL as String 3565
* 16.1.48 error as NSErrorMBS 3566
* 16.1.49 estimatedOutputFileLength as Int64 3566
* 16.1.50 Handle as Integer 3566
* 16.1.51 metadataItemFilter as AVMetadataItemFilterMBS 3566
* 16.1.52 OutputFile as folderitem 3567
* 16.1.53 outputFileType as string 3567
* 16.1.54 outputURL as string 3567
* 16.1.55 presetName as string 3567
* 16.1.56 progress as Double 3567
* 16.1.57 shouldOptimizeForNetworkUse as boolean 3568
* 16.1.58 status as Integer 3568
* 16.1.59 videoComposition as AVVideoCompositionMBS 3568
* 16.1.60 timeRange as CMTimeRangeMBS 3568
* 16.1.62 AVAssetExportSessionStatusCancelled = 5 3569
* 16.1.63 AVAssetExportSessionStatusCompleted = 3 3569
* 16.1.64 AVAssetExportSessionStatusExporting = 2 3569
* 16.1.65 AVAssetExportSessionStatusFailed = 4 3570
* 16.1.66 AVAssetExportSessionStatusUnknown = 0 3570
* 16.1.67 AVAssetExportSessionStatusWaiting = 1 3570

– 16.2.1 class AVAssetImageGeneratorMBS 3571

* 16.2.5 assetImageGeneratorWithAsset(asset as AVAssetMBS) as AVAssetImageGeneratorMBS 3571
* 16.2.6 available as boolean 3572
* 16.2.7 AVAssetImageGeneratorApertureModeCleanAperture as string 3572
* 16.2.8 AVAssetImageGeneratorApertureModeEncodedPixels as string 3572
* 16.2.9 AVAssetImageGeneratorApertureModeProductionAperture as string 3572
* 16.2.10 cancelAllCGImageGeneration 3572
* 16.2.11 CGImageAtTime(time as CMTimeMBS, byref actualTime as CMTimeMBS, byref error as NSErrorMBS) as Variant 3573
* 16.2.12 Constructor(asset as AVAssetMBS) 3573
* 16.2.13 generateCGImagesAsynchronouslyForTimes(times() as CMTimeMBS, tag as Variant = nil) 3574
* 16.2.15 apertureMode as string 3574
* 16.2.16 appliesPreferredTrackTransform as boolean 3574
* 16.2.17 asset as AVAssetMBS 3575
* 16.2.18 customVideoCompositor as AVVideoCompositingMBS 3575
* 16.2.19 Handle as Integer 3575

* 16.2.20 videoComposition as AVVideoCompositionMBS 3576
* 16.2.21 maximumSize as CGSizeMBS 3576
* 16.2.22 requestedTimeToleranceAfter as CMTimeMBS 3576
* 16.2.23 requestedTimeToleranceBefore as CMTimeMBS 3576
* 16.2.25 AVAssetImageGeneratorCancelled = 2 3577
* 16.2.26 AVAssetImageGeneratorFailed = 1 3577
* 16.2.27 AVAssetImageGeneratorSucceeded = 0 3577

– 16.3.1 class AVAssetMBS 3578

* 16.3.7 assetWithData(Data as MemoryBlock, Options as Dictionary = nil) as AVAssetMBS 3579
* 16.3.8 assetWithData(Data as String, Options as Dictionary = nil) as AVAssetMBS 3580
* 16.3.9 assetWithFile(file as folderitem) as AVAssetMBS 3581
* 16.3.10 assetWithURL(URL as string) as AVAssetMBS 3581
* 16.3.11 available as boolean 3581
* 16.3.12 availableChapterLocales as NSLocaleMBS() 3581
* 16.3.13 availableMediaCharacteristicsWithMediaSelectionOptions as string() 3581
* 16.3.14 availableMetadataFormats as string() 3582
* 16.3.15 cancelLoading 3582
* 16.3.16 chapterMetadataGroupsBestMatchingPreferredLanguages as AVTimedMetadataGroupMBS() 3582
* 16.3.17 chapterMetadataGroupsBestMatchingPreferredLanguages(preferredLanguages() as string) as AVTimedMetadataGroupMBS() 3583
* 16.3.18 chapterMetadataGroupsWithTitleLocale(locale as NSLocaleMBS, commonKeys() as string) as AVTimedMetadataGroupMBS() 3584
* 16.3.19 commonMetadata as AVMetadataItemMBS() 3584
* 16.3.20 Constructor 3585
* 16.3.21 copy as AVAssetMBS 3585
* 16.3.22 duration as CMTimeMBS 3585
* 16.3.23 loadValuesAsynchronouslyForKeys(keys() as string, tag as Variant = nil) 3585
* 16.3.24 mediaSelectionGroupForMediaCharacteristic(mediaCharacteristic as string) as AVMediaSelectionGroupMBS 3587
* 16.3.25 metadata as AVMetadataItemMBS() 3587
* 16.3.26 metadataForFormat(Format as string) as AVMetadataItemMBS() 3588
* 16.3.27 naturalSize as CGSizeMBS 3588
* 16.3.28 preferredTransform as CGAffineTransformMBS 3589
* 16.3.29 readTimeCodeObjects as AVTimeCodeMBS() 3589
* 16.3.30 readTimeCodes as String() 3589
* 16.3.31 statusOfValueForKey(key as string, byref error as NSErrorMBS) as Integer 3590
* 16.3.32 trackGroups as AVAssetTrackGroupMBS() 3591
* 16.3.33 tracks as AVAssetTrackMBS() 3591
* 16.3.34 tracksWithMediaCharacteristic(mediaCharacteristic as string) as AVAssetTrackMBS() 3591

* 16.3.35 tracksWithMediaType(mediaType as string) as AVAssetTrackMBS() 3592
* 16.3.36 trackWithTrackID(PersistentTrackID as Integer) as AVAssetTrackMBS 3592
* 16.3.37 unusedTrackID as Integer 3592
* 16.3.39 ClassName as String 3592
* 16.3.40 creationDate as AVMetadataItemMBS 3593
* 16.3.41 Handle as Integer 3593
* 16.3.42 hasProtectedContent as boolean 3593
* 16.3.43 isComposable as boolean 3593
* 16.3.44 isExportable as boolean 3594
* 16.3.45 isPlayable as boolean 3594
* 16.3.46 isReadable as boolean 3594
* 16.3.47 lyrics as string 3594
* 16.3.48 preferredRate as Double 3595
* 16.3.49 preferredVolume as Double 3595
* 16.3.50 providesPreciseDurationAndTiming as boolean 3595
* 16.3.51 referenceRestrictions as Integer 3595
* 16.3.53 AVAssetReferenceRestrictionForbidAll = & hFFFF 3596
* 16.3.54 AVAssetReferenceRestrictionForbidCrossSiteReference = 4 3596
* 16.3.55 AVAssetReferenceRestrictionForbidLocalReferenceToLocal = 8 3596
* 16.3.56 AVAssetReferenceRestrictionForbidLocalReferenceToRemote = 2 3596
* 16.3.57 AVAssetReferenceRestrictionForbidNone = 0 3597
* 16.3.58 AVAssetReferenceRestrictionForbidRemoteReferenceToLocal = 1 3597
* 16.3.59 AVKeyValueStatusCancelled = 4 3597
* 16.3.60 AVKeyValueStatusFailed = 3 3597
* 16.3.61 AVKeyValueStatusLoaded = 2 3597
* 16.3.62 AVKeyValueStatusLoading = 1 3598
* 16.3.63 AVKeyValueStatusUnknown = 0 3599

– 16.4.1 class AVAssetReaderAudioMixOutputMBS 3600

* 16.4.3 assetReaderAudioMixOutputWithAudioTracks(audioTracks() as AVAssetTrackMBS, outputSettings as dictionary) as AVAssetReaderAudioMixOutputMBS 3600
* 16.4.4 audioSettings as dictionary 3600
* 16.4.5 audioTracks as AVAssetTrackMBS() 3601
* 16.4.6 Constructor(audioTracks() as AVAssetTrackMBS, outputSettings as dictionary) 3601
* 16.4.8 audioMix as AVAudioMixMBS 3601
* 16.4.9 audioTimePitchAlgorithm as String 3602

– 16.5.1 class AVAssetReaderMBS 3603

* 16.5.3 addOutput(output as AVAssetReaderOutputMBS) 3603
* 16.5.4 asset as AVAssetMBS 3603
* 16.5.5 assetReaderWithAsset(item as AVAssetMBS, byref error as NSErrorMBS) as AVAssetReaderMBS 3604
* 16.5.6 available as boolean 3604

* 16.5.7 canAddOutput(output as AVAssetReaderOutputMBS) as boolean 3604
* 16.5.8 cancelReading 3604
* 16.5.9 Constructor(item as AVAssetMBS, byref error as NSErrorMBS) 3605
* 16.5.10 error as NSErrorMBS 3605
* 16.5.11 outputs as AVAssetReaderOutputMBS() 3605
* 16.5.12 startReading 3605
* 16.5.13 status as Integer 3606
* 16.5.15 Handle as Integer 3606
* 16.5.16 timeRange as CMTimeRangeMBS 3606
* 16.5.18 AVAssetReaderStatusCancelled = 4 3607
* 16.5.19 AVAssetReaderStatusCompleted = 2 3607
* 16.5.20 AVAssetReaderStatusFailed = 3 3607
* 16.5.21 AVAssetReaderStatusReading = 1 3607
* 16.5.22 AVAssetReaderStatusUnknown = 0 3607

– 16.6.1 class AVAssetReaderOutputMBS 3608

* 16.6.3 available as boolean 3608
* 16.6.4 Constructor 3608
* 16.6.5 NextSampleBuffer as CMSampleBufferMBS 3608
* 16.6.7 alwaysCopiesSampleData as boolean 3609
* 16.6.8 Handle as Integer 3609
* 16.6.9 mediaType as string 3609
* 16.6.10 supportsRandomAccess as Boolean 3610

– 16.7.1 class AVAssetReaderOutputMetadataAdaptorMBS 3611

* 16.7.3 assetReaderOutputMetadataAdaptorWithAssetReaderTrackOutput(trackOutput as AVAssetReaderTrackOutputMBS) as AVAssetReaderOutputMetadataAdaptorMBS 3611
* 16.7.4 available as boolean 3612
* 16.7.5 Constructor(trackOutput as AVAssetReaderTrackOutputMBS) 3612
* 16.7.6 nextTimedMetadataGroup as AVTimedMetadataGroupMBS 3613
* 16.7.8 assetReaderTrackOutput as AVAssetReaderTrackOutputMBS 3613
* 16.7.9 Handle as Integer 3613

– 16.8.1 class AVAssetReaderSampleReferenceOutputMBS 3614

* 16.8.3 assetReaderSampleReferenceOutputWithTrack(track as AVAssetTrackMBS) as AVAssetReaderSampleReferenceOutputMBS 3614
* 16.8.4 Constructor(Track as AVAssetTrackMBS) 3615
* 16.8.6 track as AVAssetTrackMBS 3615

– 16.9.1 class AVAssetReaderTrackOutputMBS 3616

* 16.9.3 assetReaderTrackOutputWithTrack(track as AVAssetTrackMBS, outputSettings as dictionary) as AVAssetReaderTrackOutputMBS 3616
* 16.9.4 Constructor(track as AVAssetTrackMBS, outputSettings as dictionary) 3616
* 16.9.5 outputSettings as dictionary 3617
* 16.9.6 track as AVAssetTrackMBS 3617

* 16.9.8 audioTimePitchAlgorithm as string 3617

– 16.10.1 class AVAssetReaderVideoCompositionOutputMBS 3618

* 16.10.3 assetReaderVideoCompositionOutputWithVideoTracks(videoTracks() as AVAssetTrackMBS, videoSettings as dictionary) as AVAssetReaderVideoCompositionOutputMBS 3618
* 16.10.4 Constructor(videoTracks() as AVAssetTrackMBS, videoSettings as dictionary) 3618
* 16.10.5 customVideoCompositor as AVVideoCompositingMBS 3619
* 16.10.6 videoSettings as dictionary 3619
* 16.10.7 videoTracks as AVAssetTrackMBS() 3620
* 16.10.9 videoComposition as AVVideoCompositionMBS 3620

– 16.11.1 class AVAssetResourceLoaderMBS 3621

* 16.11.3 available as boolean 3621
* 16.11.4 Constructor 3621
* 16.11.6 Handle as Integer 3621

– 16.12.1 class AVAssetResourceLoadingContentInformationRequestMBS 3623

* 16.12.3 available as boolean 3623
* 16.12.4 Constructor 3623
* 16.12.6 ByteRangeAccessSupported as Boolean 3624
* 16.12.7 contentLength as Int64 3624
* 16.12.8 contentType as String 3624
* 16.12.9 Handle as Integer 3625

– 16.13.1 class AVAssetResourceLoadingDataRequestMBS 3626

* 16.13.3 available as boolean 3626
* 16.13.4 Constructor 3626
* 16.13.5 respondWithData(data as MemoryBlock) 3627
* 16.13.7 currentOffset as Integer 3627
* 16.13.8 Handle as Integer 3627
* 16.13.9 requestedLength as Int64 3628
* 16.13.10 requestedOffset as Int64 3628

– 16.14.1 class AVAssetResourceLoadingRequestMBS 3629

* 16.14.3 available as boolean 3629
* 16.14.4 Constructor 3629
* 16.14.5 finishLoading 3629
* 16.14.6 finishLoading(error as NSErrorMBS) 3630
* 16.14.7 streamingContentKeyRequestDataForApp(appIdentifier as Memoryblock, contentIdentifier as Memoryblock, options as Dictionary, byref error as NSErrorMBS) as Memoryblock 3630
* 16.14.9 contentInformationRequest as AVAssetResourceLoadingContentInformationRequestMBS 3631
* 16.14.10 dataRequest as AVAssetResourceLoadingDataRequestMBS 3631
* 16.14.11 Handle as Integer 3631
* 16.14.12 isCancelled as Boolean 3631

* 16.14.13 isFinished as Boolean 3632
* 16.14.14 redirect as Variant 3632
* 16.14.15 request as Variant 3632
* 16.14.16 response as Variant 3633

– 16.15.1 class AVAssetTrackGroupMBS 3634

* 16.15.3 available as boolean 3634
* 16.15.4 Constructor 3634
* 16.15.5 copy as AVAssetTrackGroupMBS 3634
* 16.15.6 trackIDs as Integer() 3635
* 16.15.8 Handle as Integer 3635

– 16.16.1 class AVAssetTrackMBS 3636

* 16.16.5 associatedTracksOfType(trackAssociationType as string) as AVAssetTrackMBS() 3636
* 16.16.6 available as boolean 3637
* 16.16.7 availableMetadataFormats as string() 3637
* 16.16.8 availableTrackAssociationTypes as string() 3637
* 16.16.9 commonMetadata as AVMetadataItemMBS() 3637
* 16.16.10 Constructor 3637
* 16.16.11 copy as AVAssetTrackMBS 3638
* 16.16.12 formatDescriptions as CMFormatDescriptionMBS() 3638
* 16.16.13 hasMediaCharacteristic(mediaCharacteristic as string) as boolean 3638
* 16.16.14 loadValuesAsynchronouslyForKeys(keys() as string, tag as Variant = nil) 3638
* 16.16.15 metadataForFormat(Format as string) as AVMetadataItemMBS() 3639
* 16.16.16 preferredTransform as CGAffineTransformMBS 3639
* 16.16.17 samplePresentationTimeForTrackTime(trackTime as CMTimeMBS) as CMTimeMBS 3639
* 16.16.18 segmentForTrackTime(trackTime as CMTimeMBS) as AVAssetTrackSegmentMBS 3640
* 33.1.11 segments as AVAssetTrackSegmentMBS() 7476
* 16.16.20 statusOfValueForKey(key as string, byref error as NSErrorMBS) as Integer 3640
* 16.16.21 timeRange as CMTimeRangeMBS 3641
* 16.16.22 trackSamples(formatOptions as Dictionary) as MemoryBlock 3641
* 16.16.24 asset as AVAssetMBS 3642
* 16.16.25 estimatedDataRate as Double 3642
* 16.16.26 extendedLanguageTag as string 3642
* 16.16.27 Handle as Integer 3642
* 16.16.28 isEnabled as boolean 3642
* 16.16.29 isPlayable as boolean 3643
* 16.16.30 isSelfContained as boolean 3643
* 16.16.31 languageCode as string 3643
* 16.16.32 mediaType as string 3643
* 16.16.33 naturalSize as CGSizeMBS 3644

* 16.16.34 naturalTimeScale as Integer 3644
* 16.16.35 nominalFrameRate as Double 3644
* 120.1.36 preferredVolume as Double 19843
* 16.16.37 totalSampleDataLength as Int64 3645
* 16.16.38 trackID as Integer 3645
* 16.16.40 AVKeyValueStatusCancelled = 4 3645
* 16.16.41 AVKeyValueStatusFailed = 3 3645
* 16.16.42 AVKeyValueStatusLoaded = 2 3646
* 16.16.43 AVKeyValueStatusLoading = 1 3646
* 16.16.44 AVKeyValueStatusUnknown = 0 3646

– 16.17.1 class AVAssetTrackSegmentMBS 3647

* 16.17.3 available as boolean 3647
* 16.17.4 Constructor 3647
* 16.17.5 isEmpty as boolean 3647
* 16.17.6 timeMapping as CMTimeMappingMBS 3647
* 16.17.8 Handle as Integer 3648

– 16.18.1 class AVAssetWriterInputGroupMBS 3649

* 16.18.3 assetWriterInputGroupWithInputs(inputs() as AVAssetWriterInputMBS, defaultInput as AVAssetWriterInputMBS) as AVAssetWriterInputGroupMBS 3649
* 16.18.4 Constructor(inputs() as AVAssetWriterInputMBS, defaultInput as AVAssetWriterInputMBS) 3650
* 16.18.5 inputs as AVAssetWriterInputMBS() 3650
* 16.18.7 defaultInput as AVAssetWriterInputMBS 3650

– 16.19.1 class AVAssetWriterInputMBS 3651

* 16.19.5 addTrackAssociationWithTrackOfInput(input as AVAssetWriterInputMBS, trackAssociationType as string) 3652
* 16.19.6 appendSampleBuffer(sampleBuffer as CMSampleBufferMBS) as boolean 3652
* 16.19.7 assetWriterInputWithMediaType(MediaType as string, outputSettings as dictionary = nil) as AVAssetWriterInputMBS 3652
* 16.19.8 assetWriterInputWithMediaType(MediaType as string, outputSettings as dictionary, sourceFormatHint as CMFormatDescriptionMBS) as AVAssetWriterInputMBS 3653
* 16.19.9 available as boolean 3653
* 16.19.10 canAddTrackAssociationWithTrackOfInput(input as AVAssetWriterInputMBS, trackAssociationType as string) as Boolean 3654
* 16.19.11 Constructor(MediaType as string, outputSettings as dictionary = nil) 3654
* 16.19.12 Constructor(MediaType as string, outputSettings as dictionary, sourceFormatHint as CMFormatDescriptionMBS) 3655
* 16.19.13 markAsFinished 3655
* 16.19.14 metadata as AVMetadataItemMBS() 3655
* 16.19.15 outputSettings as dictionary 3656
* 16.19.16 requestMediaDataWhenReadyOnQueue(assetWriterInput as AVAssetWriterInputMBS, AssetReaderOutput as AVAssetReaderOutputMBS, tag as Variant = nil) 3656

* 16.19.17 requestMediaDataWhenReadyOnQueue(tag as Variant = nil) 3656
* 16.19.18 setMetadata(items() as AVMetadataItemMBS) 3657
* 16.19.19 sourceFormatHint as CMFormatDescriptionMBS 3657
* 16.19.21 expectsMediaDataInRealTime as boolean 3657
* 16.19.22 extendedLanguageTag as String 3657
* 16.19.23 Handle as Integer 3658
* 16.19.24 isReadyForMoreMediaData as boolean 3658
* 16.19.25 languageCode as String 3658
* 16.19.26 marksOutputTrackAsEnabled as Boolean 3659
* 16.19.27 mediaTimeScale as Integer 3659
* 16.19.28 mediaType as string 3659
* 16.19.29 naturalSize as CGSizeMBS 3659
* 16.19.30 preferredVolume as Double 3660
* 135.3.7 transform as CGAffineTransformMBS 21325

– 16.20.1 class AVAssetWriterInputPixelBufferAdaptorMBS 3661
* 16.20.7 appendPicture(pic as picture, presentationTime as CMTimeMBS) as boolean 3661
* 16.20.8 appendPixelBuffer(pixelBuffer as CVPixelBufferMBS, presentationTime as CMTimeMBS) as boolean 3662
* 16.20.9 assetWriterInput as AVAssetWriterInputMBS 3662
* 16.20.10 assetWriterInputPixelBufferAdaptorWithAssetWriterInput(input as AVAssetWriterInputMBS, sourcePixelBufferAttributes as dictionary) as AVAssetWriterInputPixelBufferAdaptorMBS 3662
* 16.20.11 available as boolean 3663
* 16.20.12 Constructor(input as AVAssetWriterInputMBS, sourcePixelBufferAttributes as dictionary) 3663
* 16.20.13 sourcePixelBufferAttributes as Dictionary 3664
* 16.20.15 Handle as Integer 3664

– 16.21.1 class AVAssetWriterMBS 3665
* 16.21.5 addInput(input as AVAssetWriterInputMBS) 3665
* 16.21.6 addInputGroup(inputGroup as AVAssetWriterInputGroupMBS) 3666
* 16.21.7 assetWriterWithFile(outputFile as folderitem, outputFileType as string, byref error as NSErrorMBS) as AVAssetWriterMBS 3666
* 16.21.8 assetWriterWithURL(outputURL as string, outputFileType as string, byref error as NSErrorMBS) as AVAssetWriterMBS 3667
* 16.21.9 available as boolean 3667
* 16.21.10 availableMediaTypes as string() 3667
* 16.21.11 canAddInput(input as AVAssetWriterInputMBS) as boolean 3667
* 16.21.12 canAddInputGroup(input as AVAssetWriterInputGroupMBS) as boolean 3668
* 16.21.13 canApplyOutputSettings(outputSettings as dictionary, mediaType as string) as boolean 3668
* 16.21.14 cancelWriting 3668
* 16.21.15 Constructor(outputFile as folderitem, outputFileType as string, byref error as NSErrorMBS) 3669

* 16.21.16 Constructor(outputURL as string, outputFileType as string, byref error as NSErrorMBS) 3669
* 16.21.17 endSessionAtSourceTime(endTime as CMTimeMBS) 3670
* 16.21.18 error as NSErrorMBS 3670
* 191.1.22 finishWriting as boolean 25722
* 16.21.20 finishWritingWithCompletionHandler(tag as Variant = nil) 3671
* 16.21.21 inputGroups as AVAssetWriterInputGroupMBS() 3672
* 16.21.22 inputs as AVAssetWriterInputMBS() 3672
* 16.21.23 metadata as AVMetadataItemMBS() 3672
* 16.21.24 movieFragmentInterval as CMTimeMBS 3672
* 16.21.25 movieTimeScale as Double 3673
* 16.21.26 outputFileType as string 3673
* 16.21.27 outputURL as string 3673
* 189.1.85 setMetadata(items() as AVMetadataItemMBS) 25537
* 16.21.29 shouldOptimizeForNetworkUse as boolean 3674
* 16.21.30 startSessionAtSourceTime(startTime as CMTimeMBS) 3674
* 16.21.31 startWriting as boolean 3674
* 16.21.32 status as Integer 3675
* 16.21.34 Handle as Integer 3675
* 16.21.36 AVAssetWriterStatusCancelled = 4 3675
* 16.21.37 AVAssetWriterStatusCompleted = 2 3675
* 16.21.38 AVAssetWriterStatusFailed = 3 3676
* 16.21.39 AVAssetWriterStatusUnknown = 0 3676
* 16.21.40 AVAssetWriterStatusWriting = 1 3676

– 16.22.1 class AVAsynchronousVideoCompositionRequestMBS 3677

* 16.22.3 available as boolean 3677
* 16.22.4 Constructor 3677
* 16.22.5 copy as AVAsynchronousVideoCompositionRequestMBS 3677
* 16.22.6 finishCancelledRequest 3677
* 16.22.7 finishWithComposedVideoFrame(composedVideoFrame as CVPixelBufferMBS) 3678
* 16.22.8 finishWithError(error as NSErrorMBS) 3678
* 16.22.9 sourceFrameByTrackID(trackID as Integer) as CVPixelBufferMBS 3678
* 16.22.10 sourceTrackIDs as Integer() 3678
* 16.22.12 compositionTime as CMTimeMBS 3679
* 16.22.13 Handle as Integer 3679
* 16.22.14 renderContext as AVVideoCompositionRenderContextMBS 3679
* 16.22.15 videoCompositionInstruction as AVVideoCompositionInstructionMBS 3679

- 17 **AVFoundationNode** 4249
  - 17.1.1 class AVAudio3DPointMBS 4249
    - 17.1.3 Constructor(x as Double = 0.0, y as Double = 0.0, z as Double = 0.0) 4249
    - 17.1.5 x as Double 4249
    - 17.1.6 y as Double 4250
    - 17.1.7 z as Double 4250
  - 17.2.1 class AVAudioBufferMBS 4251
    - 17.2.3 available as boolean 4251
    - 17.2.4 Constructor 4251
    - 17.2.5 copy as AVAudioBufferMBS 4251
    - 17.2.6 mutableCopy as AVAudioBufferMBS 4251
    - 17.2.8 byteCapacity as UInt32 4252
    - 17.2.9 byteLength as UInt32 4252
    - 17.2.10 format as AVAudioFormatMBS 4252
    - 17.2.11 Handle as Integer 4252
  - 17.3.1 class AVAudioChannelLayoutMBS 4253
    - 17.3.3 available as boolean 4253
    - 17.3.4 Constructor(Layout as QTAudioChannelLayoutMBS) 4254
    - 17.3.5 Constructor(LayoutTag as Integer) 4254
    - 17.3.6 isEqual(other as AVAudioChannelLayoutMBS) as boolean 4255
    - 17.3.7 layoutWithLayout(Layout as QTAudioChannelLayoutMBS) as AVAudioChannelLayoutMBS 4255
    - 17.3.8 layoutWithLayoutTag(LayoutTag as Integer) as AVAudioChannelLayoutMBS 4255
    - 17.3.10 channelCount as Integer 4255
    - 17.3.11 Handle as Integer 4256
    - 17.3.12 layout as QTAudioChannelLayoutMBS 4256
    - 17.3.13 layoutTag as Integer 4256
  - 17.4.1 class AVAudioComponentDescriptionMBS 4257
    - 17.4.3 Constructor(componentType as string = """, componentSubType as string = """, componentManufacturer as string = """, componentFlags as UInt32 = 0, componentFlagsMask as UInt32 = 0) 4257
    - 17.4.5 componentFlags as UInt32 4257
    - 17.4.6 componentFlagsMask as UInt32 4257
    - 17.4.7 componentManufacturer as String 4258
    - 17.4.8 componentSubType as String 4258
    - 17.4.9 componentType as String 4258
  - 17.5.1 class AVAudioEngineMBS 4259
    - 17.5.7 attachedNodes as AVAudioNodeMBS() 4260
    - 17.5.8 attachNode(node as AVAudioNodeMBS) 4260
    - 17.5.9 available as boolean 4260

* 17.5.10 AVAudioEngineConfigurationChangeNotification as String 4260
* 17.5.11 connect(node1 as AVAudioNodeMBS, node2 as AVAudioNodeMBS, bus1 as Integer, bus2 as Integer, format as AVAudioFormatMBS) 4261
* 17.5.12 connect(node1 as AVAudioNodeMBS, node2 as AVAudioNodeMBS, format as AVAudioFormatMBS) 4261
* 17.5.13 Constructor 4262
* 17.5.14 Destructor 4262
* 17.5.15 detachNode(node as AVAudioNodeMBS) 4262
* 17.5.16 disableManualRenderingMode 4262
* 17.5.17 disconnectNodeInput(node as AVAudioNodeMBS) 4262
* 17.5.18 disconnectNodeInput(node as AVAudioNodeMBS, bus as Integer) 4263
* 17.5.19 disconnectNodeOutput(node as AVAudioNodeMBS) 4263
* 17.5.20 disconnectNodeOutput(node as AVAudioNodeMBS, bus as Integer) 4263
* 17.5.21 enableManualRenderingMode(mode as Integer, pcmFormat as AVAudioFormatMBS, maximumFrameCount as UInt32, byref error as NSErrorMBS) as Boolean 4263
* 17.5.22 pause 4264
* 17.5.23 prepare 4264
* 17.5.24 renderOffline(numberOfFrames as UInt32, buffer as AVAudioPCMBufferMBS, byref error as NSErrorMBS) as Integer 4264
* 17.5.25 reset 4264
* 17.5.26 startAndReturnError(byref error as NSErrorMBS) as Boolean 4265
* 17.5.27 stop 4265
* 17.5.29 autoShutdownEnabled as Boolean 4265
* 17.5.30 Handle as Integer 4266
* 17.5.31 InManualRenderingMode as Boolean 4266
* 17.5.32 inputNode as AVAudioInputNodeMBS 4266
* 17.5.33 mainMixerNode as AVAudioMixerNodeMBS 4267
* 17.5.34 manualRenderingFormat as AVAudioFormatMBS 4267
* 17.5.35 manualRenderingMaximumFrameCount as UInt32 4267
* 17.5.36 manualRenderingMode as Integer 4268
* 17.5.37 manualRenderingSampleTime as Int64 4268
* 17.5.38 outputNode as AVAudioOutputNodeMBS 4268
* 129.19.44 running as Boolean 20736
* 17.5.41 ConfigurationChanged(notification as NSNotificationMBS) 4269
* 17.5.43 ManualRenderingErrorInitialized = -80801 4269
* 17.5.44 ManualRenderingErrorInvalidMode = -80800 4269
* 17.5.45 ManualRenderingErrorNotRunning = -80802 4269
* 17.5.46 ManualRenderingModeOffline = 0 4269
* 17.5.47 ManualRenderingModeRealtime = 1 4270
* 17.5.48 ManualRenderingStatusCannotDoInCurrentContext = 2 4270
* 17.5.49 ManualRenderingStatusError = -1 4270
* 17.5.50 ManualRenderingStatusInsufficientDataFromInputNode = 1 4270

* 17.5.51 ManualRenderingStatusSuccess = 0 4270

– 17.6.1 class AVAudioEnvironmentDistanceAttenuationParametersMBS 4271

* 17.6.3 available as boolean 4271
* 17.6.4 Constructor 4271
* 17.6.6 distanceAttenuationModel as Integer 4271
* 17.6.7 Handle as Integer 4272
* 17.6.8 maximumDistance as Double 4272
* 17.6.9 referenceDistance as Double 4272
* 17.6.10 rolloffFactor as Double 4272
* 17.6.12 DistanceAttenuationModelExponential = 1 4273
* 17.6.13 DistanceAttenuationModelInverse = 2 4273
* 17.6.14 DistanceAttenuationModelLinear = 3 4273

– 17.7.1 class AVAudioEnvironmentNodeMBS 4274

* 17.7.3 Constructor 4274
* 17.7.5 distanceAttenuationParameters as AVAudioEnvironmentDistanceAttenuationParametersMBS 4275
* 17.7.6 nextAvailableInputBus as Integer 4275
* 17.7.7 obstruction as Double 4275
* 17.7.8 occlusion as Double 4275
* 17.7.9 outputVolume as Double 4276
* 17.7.10 pan as Double 4276
* 17.7.11 position as AVAudio3DPointMBS 4276
* 17.7.12 rate as Double 4276
* 17.7.13 renderingAlgorithm as Integer 4277
* 17.7.14 reverbBlend as Double 4277
* 17.7.15 reverbParameters as AVAudioEnvironmentReverbParametersMBS 4277
* 17.7.16 volume as Double 4278

– 17.8.1 class AVAudioEnvironmentReverbParametersMBS 4279

* 17.8.3 available as boolean 4279
* 17.8.4 Constructor 4279
* 17.8.5 loadFactoryReverbPreset(preset as Integer) 4279
* 17.8.7 enable as Boolean 4280
* 17.8.8 filterParameters as AVAudioUnitEQFilterParametersMBS 4280
* 17.8.9 Handle as Integer 4280
* 17.8.10 level as Double 4280

– 17.9.1 class AVAudioFileMBS 4281

* 17.9.5 available as boolean 4281
* 17.9.6 Constructor(File as FolderItem, byref error as NSErrorMBS) 4281
* 17.9.7 Constructor(File as FolderItem, commonFormat as Integer, Interleaved as Boolean, byref error as NSErrorMBS) 4282

* 17.9.8 Constructor(File as FolderItem, settings as Dictionary, byref error as NSErrorMBS) 4282
* 17.9.9 Constructor(File as FolderItem, settings as Dictionary, commonFormat as Integer, Interleaved as Boolean, byref error as NSErrorMBS) 4283
* 17.9.10 fileDuration(file as folderItem) as Double 4284
* 17.9.11 readIntoBuffer(buffer as AVAudioPCMBufferMBS, byref error as NSErrorMBS) as Boolean 4284
* 17.9.12 readIntoBuffer(buffer as AVAudioPCMBufferMBS, frameCount as Integer, byref error as NSErrorMBS) as Boolean 4284
* 17.9.13 writeFromBuffer(buffer as AVAudioPCMBufferMBS, byref error as NSErrorMBS) as Boolean 4285
* 17.9.15 fileFormat as AVAudioFormatMBS 4285
* 17.9.16 FramePosition as Int64 4285
* 17.9.17 Handle as Integer 4286
* 17.9.18 Length as Int64 4286
* 17.9.19 processingFormat as AVAudioFormatMBS 4286
* 17.9.20 URL as String 4286

– 17.10.1 class AVAudioFormatMBS 4287

* 17.10.3 available as boolean 4287
* 17.10.4 Constructor(format as Integer, sampleRate as Double, channels as Integer, interleaved as Boolean) 4287
* 17.10.5 Constructor(format as Integer, sampleRate as Double, interleaved as Boolean, layout as AVAudioChannelLayoutMBS) 4288
* 17.10.6 Constructor(sampleRate as Double, channels as Integer) 4288
* 17.10.7 Constructor(sampleRate as Double, layout as AVAudioChannelLayoutMBS) 4289
* 17.10.8 Constructor(Settings as Dictionary) 4289
* 17.10.9 isEqual(other as AVAudioFormatMBS) as boolean 4290
* 17.10.11 channelCount as Integer 4290
* 17.10.12 channelLayout as AVAudioChannelLayoutMBS 4290
* 17.10.13 commonFormat as Integer 4291
* 17.10.14 Handle as Integer 4291
* 17.10.15 Interleaved as Boolean 4291
* 17.10.16 sampleRate as Double 4291
* 17.10.17 settings as Dictionary 4291
* 17.10.18 Standard as Boolean 4292
* 17.10.20 AVAudioOtherFormat = 0 4292
* 17.10.21 AVAudioPCMFormatFloat32 = 1 4292
* 17.10.22 AVAudioPCMFormatFloat64 = 2 4292
* 17.10.23 AVAudioPCMFormatInt16 = 3 4292
* 17.10.24 AVAudioPCMFormatInt32 = 4 4293

– 17.11.1 class AVAudioInputNodeMBS 4294

* 17.11.3 Constructor 4294

* 17.11.5 obstruction as Double 4294
* 17.11.6 occlusion as Double 4294
* 17.11.7 pan as Double 4295
* 17.11.8 position as AVAudio3DPointMBS 4295
* 17.11.9 rate as Double 4295
* 17.11.10 renderingAlgorithm as Integer 4296
* 17.11.11 reverbBlend as Double 4296
* 17.11.12 volume as Double 4297
* 17.11.14 RenderingAlgorithmEqualPowerPanning = 0 4297
* 17.11.15 RenderingAlgorithmHRTF = 2 4297
* 17.11.16 RenderingAlgorithmHRTFHQ = 6 4297
* 17.11.17 RenderingAlgorithmSoundField = 3 4298
* 17.11.18 RenderingAlgorithmSphericalHead = 1 4298
* 17.11.19 RenderingAlgorithmStereoPassThrough = 5 4298

– 17.12.1 class AVAudioIONodeMBS 4299
* 17.12.3 Constructor 4299
* 17.12.5 audioUnit as Integer 4299
* 17.12.6 presentationLatency as Double 4299

– 17.13.1 class AVAudioMixerNodeMBS 4300
* 17.13.3 Constructor 4300
* 17.13.5 nextAvailableInputBus as Integer 4300
* 17.13.6 obstruction as Double 4300
* 17.13.7 occlusion as Double 4301
* 17.13.8 pan as Double 4301
* 17.13.9 position as AVAudio3DPointMBS 4301
* 17.13.10 rate as Double 4302
* 17.13.11 renderingAlgorithm as Integer 4302
* 17.13.12 reverbBlend as Double 4302
* 17.13.13 volume as Double 4303

- 16 **AVFoundation** 3551
  - 16.23.1 class AVAudioMixInputParametersMBS 3680
    - 16.23.3 available as boolean 3680
    - 16.23.4 Constructor 3680
    - 16.23.5 copy as AVAudioMixInputParametersMBS 3680
    - 16.23.6 getVolumeRampForTime(time as CMTimeMBS, byref startVolume as Double, byref endVolume as Double, byref timeRange as CMTimeRangeMBS) as boolean 3681
    - 16.23.7 mutableCopy as AVMutableAudioMixInputParametersMBS 3681
    - 16.23.8 trackID as Integer 3681
    - 16.23.10 Handle as Integer 3681
  - 16.24.1 class AVAudioMixMBS 3683
    - 16.24.5 available as boolean 3683
    - 16.24.6 Constructor 3683
    - 16.24.7 copy as AVAudioMixMBS 3683
    - 16.24.8 inputParameters as AVAudioMixInputParametersMBS() 3684
    - 16.24.9 mutableCopy as AVMutableAudioMixMBS 3684
    - 16.24.11 Handle as Integer 3684

- 17 **AVFoundationNode** 4249
  - 17.14.1 class AVAudioNodeMBS 4304
    - 17.14.5 available as boolean 4304
    - 17.14.6 Constructor 4305
    - 17.14.7 inputFormatForBus(busIndex as Integer) as AVAudioFormatMBS 4305
    - 17.14.8 installTapOnBus(busIndex as Integer, bufferSize as UInt32 = 0, format as AVAudioFormatMBS = nil, tag as Variant = nil) 4305
    - 17.14.9 nameForInputBus(busIndex as Integer) as string 4305
    - 17.14.10 nameForOutputBus(busIndex as Integer) as string 4306
    - 17.14.11 outputFormatForBus(busIndex as Integer) as AVAudioFormatMBS 4306
    - 17.14.12 removeTapOnBus(busIndex as Integer) 4306
    - 17.14.13 reset 4306
    - 17.14.15 AUAudioUnitHandle as Integer 4306
    - 17.14.16 engine as AVAudioEngineMBS 4307
    - 17.14.17 Handle as Integer 4307
    - 17.14.18 lastRenderTime as AVAudioTimeMBS 4307
    - 17.14.19 latency as Double 4307
    - 17.14.20 numberOfInputs as Integer 4308
    - 17.14.21 numberOfOutputs as Integer 4308
    - 17.14.22 outputPresentationLatency as Double 4308
    - 17.14.24 Tap(bus as Integer, bufferSize as UInt32, format as AVAudioFormatMBS, buffer as AVAudioPCMBufferMBS, time as AVAudioTimeMBS, tag as Variant) 4309
  - 17.15.1 class AVAudioOutputNodeMBS 4310
    - 17.15.5 Constructor 4310
    - 17.15.7 CurrentDeviceID as UInt32 4310
    - 17.15.8 DefaultDeviceID as UInt32 4311
    - 17.15.9 OutputDevices as Dictionary 4311
  - 17.16.1 class AVAudioPCMBufferMBS 4312
    - 17.16.5 Constructor(format as AVAudioFormatMBS, frameCapacity as Integer) 4312
    - 17.16.6 floatChannelDataCopy(ChannelIndex as Integer) as Memoryblock 4312
    - 17.16.7 int16ChannelDataCopy(ChannelIndex as Integer) as Memoryblock 4313
    - 17.16.8 int32ChannelDataCopy(ChannelIndex as Integer) as Memoryblock 4313
    - 17.16.9 level(ChannelIndex as Integer) as Double 4313
    - 17.16.10 setFloatChannelData(ChannelIndex as Integer, Data as Memoryblock) as boolean 4313
    - 17.16.11 setInt16ChannelData(ChannelIndex as Integer, Data as Memoryblock) as boolean 4314
    - 17.16.12 setInt32ChannelData(ChannelIndex as Integer, Data as Memoryblock) as boolean 4314
    - 17.16.14 floatChannelData as Ptr 4314
    - 17.16.15 frameCapacity as Integer 4315

* 17.16.16 frameLength as Integer 4315
* 17.16.17 int16ChannelData as Ptr 4315
* 17.16.18 int32ChannelData as Ptr 4316
* 17.16.19 stride as Integer 4316

- 16 **AVFoundation** 3551
  - 16.25.1 class AVAudioPlayerMBS 3685
    - 16.25.7 audioPlayerWithData(Data as MemoryBlock, byref error as NSErrorMBS) as AVAudioPlayerMBS 3687
    - 16.25.8 audioPlayerWithData(Data as MemoryBlock, fileTypeHintUtiString as string, byref error as NSErrorMBS) as AVAudioPlayerMBS 3687
    - 16.25.9 audioPlayerWithData(Data as String, byref error as NSErrorMBS) as AVAudioPlayerMBS 3688
    - 16.25.10 audioPlayerWithData(Data as String, fileTypeHintUtiString as string, byref error as NSErrorMBS) as AVAudioPlayerMBS 3688
    - 16.25.11 audioPlayerWithFile(File as folderitem, byref error as NSErrorMBS) as AVAudioPlayerMBS 3689
    - 16.25.12 audioPlayerWithFile(File as folderitem, fileTypeHintUtiString as string, byref error as NSErrorMBS) as AVAudioPlayerMBS 3690
    - 16.25.13 audioPlayerWithURL(URL as string, byref error as NSErrorMBS) as AVAudioPlayerMBS 3690
    - 16.25.14 audioPlayerWithURL(URL as string, fileTypeHintUtiString as string, byref error as NSErrorMBS) as AVAudioPlayerMBS 3690
    - 16.25.15 available as boolean 3691
    - 16.25.16 averagePowerForChannel(channel as Integer) as Double 3691
    - 16.25.17 Constructor(Data as MemoryBlock, byref error as NSErrorMBS) 3692
    - 16.25.18 Constructor(Data as MemoryBlock, fileTypeHintUtiString as string, byref error as NSErrorMBS) 3692
    - 16.25.19 Constructor(File as folderitem, byref error as NSErrorMBS) 3693
    - 16.25.20 Constructor(File as folderitem, fileTypeHintUtiString as string, byref error as NSErrorMBS) 3694
    - 16.25.21 Constructor(URL as string, byref error as NSErrorMBS) 3694
    - 16.25.22 Constructor(URL as string, fileTypeHintUtiString as string, byref error as NSErrorMBS) 3695
    - 16.25.23 pause 3695
    - 16.25.24 peakPowerForChannel(channel as Integer) as Double 3696
    - 16.25.25 play as boolean 3696
    - 16.25.26 playAtTime(time as Double = 0.0) as boolean 3696
    - 16.25.27 prepareToPlay as boolean 3697
    - 16.25.28 stop 3697
    - 16.25.29 updateMeters 3698
    - 16.25.31 currentDevice as String 3698
    - 16.25.32 currentTime as Double 3698
    - 16.25.33 data as MemoryBlock 3698
    - 16.25.34 deviceCurrentTime as Double 3699
    - 16.25.35 duration as Double 3699
    - 16.25.36 enableRate as boolean 3700
    - 16.25.37 Handle as Integer 3700

* 16.25.38 isPlaying as boolean 3700
* 16.25.39 meteringEnabled as boolean 3700
* 16.25.40 Name as String 3701
* 16.25.41 numberOfChannels as Integer 3701
* 16.25.42 numberOfLoops as Integer 3701
* 16.25.43 pan as Double 3701
* 16.25.44 rate as Double 3702
* 16.25.45 settings as Dictionary 3702
* 16.25.46 URL as string 3703
* 16.25.47 volume as Double 3703

- 17 **AVFoundationNode** 4249
  - 17.17.1 class AVAudioPlayerNodeMBS 4317
    - 17.17.5 Constructor 4318
    - 17.17.6 nodeTimeForPlayerTime(playerTime as AVAudioTimeMBS) as AVAudioTimeMBS 4318
    - 17.17.7 pause 4319
    - 17.17.8 play 4319
    - 17.17.9 playAtTime(time as AVAudioTimeMBS = nil) 4319
    - 17.17.10 playerTimeForNodeTime(nodeTime as AVAudioTimeMBS) as AVAudioTimeMBS 4320
    - 17.17.11 prepareWithFrameCount(frameCount as UInt32) 4320
    - 17.17.12 scheduleBuffer(buffer as AVAudioPCMBufferMBS, tag as Variant = nil) 4320
    - 17.17.13 scheduleBuffer(buffer as AVAudioPCMBufferMBS, time as AVAudioTimeMBS, options as Integer, tag as Variant = nil) 4321
    - 17.17.14 scheduleBuffer(callbackType as Integer, buffer as AVAudioPCMBufferMBS, tag as Variant = nil) 4321
    - 17.17.15 scheduleBuffer(callbackType as Integer, buffer as AVAudioPCMBufferMBS, time as AVAudioTimeMBS, options as Integer, tag as Variant = nil) 4322
    - 17.17.16 scheduleFile(callbackType as Integer, file as AVAudioFileMBS, time as AVAudioTimeMBS, tag as Variant = nil) 4322
    - 17.17.17 scheduleFile(file as AVAudioFileMBS, time as AVAudioTimeMBS, tag as Variant = nil) 4323
    - 17.17.18 scheduleSegment(callbackType as Integer, file as AVAudioFileMBS, time as AVAudioTimeMBS, startFrame as Int64, frameCount as Int64, tag as Variant = nil) 4323
    - 17.17.19 scheduleSegment(file as AVAudioFileMBS, time as AVAudioTimeMBS, startFrame as Int64, frameCount as Int64, tag as Variant = nil) 4324
    - 17.17.20 stop 4324
    - 17.17.22 obstruction as Double 4324
    - 17.17.23 occlusion as Double 4325
    - 17.17.24 pan as Double 4325
    - 17.17.25 Playing as Boolean 4325
    - 17.17.26 position as AVAudio3DPointMBS 4325
    - 17.17.27 rate as Double 4326
    - 17.17.28 renderingAlgorithm as Integer 4326
    - 17.17.29 reverbBlend as Double 4326
    - 17.17.30 volume as Double 4327
    - 17.17.32 scheduleBufferCompleted(callbackType as Integer, buffer as AVAudioPCMBufferMBS, time as AVAudioTimeMBS, options as Integer, tag as Variant) 4327
    - 17.17.33 scheduleFileCompleted(callbackType as Integer, file as AVAudioFileMBS, time as AVAudioTimeMBS, tag as Variant) 4327
    - 17.17.34 scheduleSegmentCompleted(callbackType as Integer, file as AVAudioFileMBS, startFrame as Int64, frameCount as Int64, time as AVAudioTimeMBS, tag as Variant) 4327
    - 17.17.36 BufferInterrupts = 2 4328

* 17.17.37 BufferInterruptsAtLoop = 4 4328
* 17.17.38 BufferLoops = 1 4328
* 17.17.39 CompletionDataConsumed = 0 4328
* 17.17.40 CompletionDataPlayedBack = 2 4328
* 17.17.41 CompletionDataRendered = 1 4329

- 16 **AVFoundation** 3551
  - 16.26.1 class AVAudioRecorderMBS 3704
    - 16.26.3 available as boolean 3705
    - 16.26.4 averagePowerForChannel(channelNumber as Integer) as Double 3705
    - 16.26.5 Constructor(file as folderitem, settings as Dictionary, byref error as NSErrorMBS) 3706
    - 16.26.6 Constructor(URL as string, settings as Dictionary, byref error as NSErrorMBS) 3706
    - 16.26.7 currentTime as Double 3707
    - 16.26.8 deleteRecording as boolean 3707
    - 16.26.9 pause 3707
    - 16.26.10 peakPowerForChannel(channelNumber as Integer) as Double 3707
    - 16.26.11 prepareToRecord as boolean 3708
    - 16.26.12 record as boolean 3708
    - 16.26.13 recordForDuration(duration as Double) as boolean 3708
    - 16.26.14 Recording as boolean 3709
    - 16.26.15 settings as Dictionary 3709
    - 16.26.16 stop 3709
    - 16.26.17 updateMeters 3709
    - 16.26.18 url as string 3709
    - 16.26.20 Handle as Integer 3710
    - 16.26.21 MeteringEnabled as boolean 3710

- 17 **AVFoundationNode** 4249
  - 17.18.1 class AVAudioTimeMBS 4330
    - 17.18.3 available as boolean 4330
    - 17.18.4 Constructor 4330
    - 17.18.5 extrapolateTimeFromAnchor(anchorTime as AVAudioTimeMBS) as AVAudioTimeMBS 4331
    - 17.18.6 hostTimeForSeconds(Seconds as Double) as UInt64 4331
    - 17.18.7 secondsForHostTime(HostTime as UInt64) as Double 4331
    - 17.18.8 timeWithHostTime(HostTime as UInt64) as AVAudioTimeMBS 4331
    - 17.18.9 timeWithHostTime(hostTime as UInt64, SampleTime as Int64, sampleRate as Double) as AVAudioTimeMBS 4332
    - 17.18.10 timeWithSampleTime(SampleTime as Int64, sampleRate as Double) as AVAudioTimeMBS 4332
    - 17.18.12 Handle as Integer 4333
    - 17.18.13 hostTime as UInt64 4333
    - 17.18.14 hostTimeValid as Boolean 4333
    - 17.18.15 sampleRate as Double 4333
    - 17.18.16 sampleTime as Int64 4333
    - 17.18.17 sampleTimeValid as Boolean 4334
  - 17.19.1 class AVAudioUnitComponentManagerMBS 4335
    - 17.19.3 allComponents as AVAudioUnitComponentMBS() 4335
    - 17.19.4 available as boolean 4336
    - 17.19.5 AVAudioUnitComponentTagsDidChangeNotification as String 4336
    - 17.19.6 componentsMatchingDescription(Description as AVAudioComponentDescriptionMBS) as AVAudioUnitComponentMBS() 4336
    - 17.19.7 componentsPassingTest(tag as Variant = nil) as AVAudioUnitComponentMBS() 4336
    - 17.19.8 Constructor 4337
    - 17.19.9 Destructor 4337
    - 17.19.10 sharedAudioUnitComponentManager as AVAudioUnitComponentManagerMBS 4337
    - 17.19.11 standardLocalizedTagNames as string() 4337
    - 17.19.12 tagNames as string() 4337
    - 17.19.14 Handle as Integer 4338
    - 17.19.16 TagsDidChange(notification as NSNotificationMBS) 4338
    - 17.19.17 Test(component as AVAudioUnitComponentMBS, byref stop as Boolean, tag as Variant) as Boolean 4338
  - 17.20.1 class AVAudioUnitComponentMBS 4339
    - 17.20.3 allTagNames as string() 4339
    - 17.20.4 available as boolean 4340
    - 17.20.5 Constructor 4340
    - 17.20.6 SetUserTagNames(tags() as string) 4340
    - 17.20.7 supportsNumberOfChannels(numInputChannels as Integer, numOutputChannels as Integer) as boolean 4340

* 17.20.8 userTagNames as string() 4340
* 17.20.10 audioComponentDescription as AVAudioComponentDescriptionMBS 4341
* 17.20.11 componentFile as FolderItem 4341
* 17.20.12 componentURL as String 4341
* 17.20.13 configurationDictionary as Dictionary 4341
* 17.20.14 Handle as Integer 4341
* 17.20.15 hasCustomView as Boolean 4342
* 17.20.16 hasMIDIInput as Boolean 4342
* 17.20.17 hasMIDIOutput as Boolean 4342
* 17.20.18 iconFile as FolderItem 4342
* 17.20.19 iconURL as String 4342
* 17.20.20 LocalizedTypeName as String 4343
* 17.20.21 ManufacturerName as String 4343
* 17.20.22 Name as String 4343
* 17.20.23 passesAUVal as Boolean 4343
* 17.20.24 SandboxSafe as Boolean 4343
* 17.20.25 TypeName as String 4344
* 17.20.26 Version as Integer 4344
* 17.20.27 VersionString as String 4344

– 17.21.1 class AVAudioUnitDelayMBS 4345
* 17.21.3 Constructor 4345
* 17.21.5 delayTime as Double 4345
* 17.21.6 feedback as Double 4345
* 17.21.7 lowPassCutoff as Double 4346
* 17.21.8 wetDryMix as Double 4346

– 17.22.1 class AVAudioUnitDistortionMBS 4347
* 17.22.3 Constructor 4347
* 17.22.4 loadFactoryPreset(preset as Integer) 4347
* 17.22.6 preGain as Double 4347
* 17.22.7 wetDryMix as Double 4347
* 17.22.9 PresetDrumsBitBrush = 0 4348
* 17.22.10 PresetDrumsBufferBeats = 1 4348
* 17.22.11 PresetDrumsLoFi = 2 4348
* 17.22.12 PresetMultiBrokenSpeaker = 3 4348
* 17.22.13 PresetMultiCellphoneConcert = 4 4348
* 17.22.14 PresetMultiDecimated1 = 5 4349
* 17.22.15 PresetMultiDecimated2 = 6 4349
* 17.22.16 PresetMultiDecimated3 = 7 4349
* 17.22.17 PresetMultiDecimated4 = 8 4349
* 17.22.18 PresetMultiDistortedCubed = 10 4349
* 75.39.954 PresetMultiDistortedFunk = 9 14462

* 17.22.20 PresetMultiDistortedSquared = 11 4350
* 17.22.21 PresetMultiEcho1 = 12 4350
* 17.22.22 PresetMultiEcho2 = 13 4350
* 17.22.23 PresetMultiEchoTight1 = 14 4350
* 75.39.290 PresetMultiEchoTight2 = 15 14247
* 17.22.25 PresetMultiEverythingIsBroken = 16 4351
* 17.22.26 PresetSpeechAlienChatter = 17 4351
* 17.22.27 PresetSpeechCosmicInterference = 18 4351
* 17.22.28 PresetSpeechGoldenPi = 19 4351
* 17.22.29 PresetSpeechRadioTower = 20 4351
* 17.22.30 PresetSpeechWaves = 21 4352

– 17.23.1 class AVAudioUnitEffectMBS 4353
* 17.23.3 Constructor(audioComponentDescription as AVAudioComponentDescriptionMBS) 4353
* 17.23.5 bypass as Boolean 4353

– 17.24.1 class AVAudioUnitEQFilterParametersMBS 4354
* 17.24.3 Constructor 4354
* 17.24.5 bandwidth as Double 4354
* 17.24.6 bypass as Boolean 4354
* 17.24.7 filterType as Integer 4355
* 17.24.8 frequency as Double 4355
* 17.24.9 gain as Double 4355
* 17.24.11 FilterTypeBandPass = 5 4355
* 17.24.12 FilterTypeBandStop = 6 4355
* 17.24.13 FilterTypeHighPass = 2 4356
* 17.24.14 FilterTypeHighShelf = 8 4356
* 17.24.15 FilterTypeLowPass = 1 4356
* 17.24.16 FilterTypeLowShelf = 7 4356
* 17.24.17 FilterTypeParametric = 0 4356
* 17.24.18 FilterTypeResonantHighPass = 4 4357
* 17.24.19 FilterTypeResonantHighShelf = 10 4357
* 17.24.20 FilterTypeResonantLowPass = 3 4357
* 17.24.21 FilterTypeResonantLowShelf = 9 4357

– 17.25.1 class AVAudioUnitEQMBS 4358
* 17.25.3 bands as AVAudioUnitEQFilterParametersMBS() 4358
* 17.25.4 Constructor 4358
* 17.25.5 Constructor(bands as Integer) 4358
* 17.25.7 globalGain as Double 4359

– 17.26.1 class AVAudioUnitGeneratorMBS 4360
* 17.26.3 Constructor(audioComponentDescription as AVAudioComponentDescriptionMBS) 4360
* 17.26.5 bypass as Boolean 4360
* 17.26.6 obstruction as Double 4361

- 17.26.7 occlusion as Double 4361
- 17.26.8 pan as Double 4361
- 17.26.9 position as AVAudio3DPointMBS 4361
- 17.26.10 rate as Double 4362
- 17.26.11 renderingAlgorithm as Integer 4362
- 17.26.12 reverbBlend as Double 4362
- 17.26.13 volume as Double 4363

– 17.27.1 class AVAudioUnitMBS 4364

- 17.27.5 AddPropertyListener(ID as UInt32) 4364
- 17.27.6 Constructor 4364
- 17.27.7 Constructor(audioComponentDescription as AVAudioComponentDescriptionMBS) 4365
- 17.27.8 CreateView(PreferredSize as NSSizeMBS) as NSViewMBS 4365
- 17.27.9 Destructor 4366
- 17.27.10 GetParameter(ID as UInt32, Scope as UInt32, Element as UInt32) as Single 4366
- 17.27.11 GetProperty(ID as UInt32, Scope as UInt32, Element as UInt32) as Memoryblock 4366
- 17.27.12 GetPropertyInfo(ID as UInt32, Scope as UInt32, Element as UInt32, byref WriteAble as Boolean) as UInt32 4367
- 17.27.13 installLevelMonitor(CallsPerSecond as Integer, tag as Variant = nil) 4367
- 17.27.14 RemovePropertyListener(ID as UInt32) 4367
- 17.27.15 SetParameter(ID as UInt32, Scope as UInt32, Element as UInt32, Value as Single, inBufferOffsetInFrames as UInt32 = 0) 4367
- 17.27.16 SetProperty(ID as UInt32, Scope as UInt32, Element as UInt32, data as Memoryblock) 4368
- 17.27.18 audioComponentDescription as AVAudioComponentDescriptionMBS 4368
- 17.27.19 audioUnitHandle as Integer 4368
- 17.27.20 lastError as Integer 4368
- 17.27.21 ManufacturerName as String 4368
- 17.27.22 Name as String 4369
- 17.27.23 Version as Integer 4369
- 17.27.25 LevelMonitor(Level0 as Double, Level1 as Double, Level2 as Double, Level3 as Double, Level4 as Double, Level5 as Double, Level6 as Double, Level7 as Double, tag as Variant) 4369
- 17.27.26 PropertyListener(ID as UInt32, Scope as UInt32, Element as UInt32) 4369

– 17.28.1 class AVAudioUnitMIDIInstrumentMBS 4370

- 17.28.5 Constructor(audioComponentDescription as AVAudioComponentDescriptionMBS) 4370
- 17.28.6 sendController(Controller as Integer, Value as Integer, Channel as Integer) 4370
- 17.28.7 sendMIDIEvent(midiStatus as Integer, data1 as Integer) 4371
- 17.28.8 sendMIDIEvent(midiStatus as Integer, data1 as Integer, data2 as Integer) 4371
- 17.28.9 sendMIDISysExEvent(data as MemoryBlock) 4371
- 17.28.10 sendPitchBend(pitchbend as Integer, Channel as Integer) 4371
- 17.28.11 sendPressure(pressure as Integer, Channel as Integer) 4372

* 17.28.12 sendPressureForKey(Key as Integer, value as Integer, Channel as Integer) 4372
* 17.28.13 sendProgramChange(program as Integer, bankMSB as Integer, bankLSB as Integer, Channel as Integer) 4372
* 17.28.14 sendProgramChange(program as Integer, Channel as Integer) 4373
* 17.28.15 startNote(note as Integer, Velocity as Integer, Channel as Integer) 4373
* 17.28.16 stopNote(note as Integer, Channel as Integer) 4373

– 17.29.1 class AVAudioUnitReverbMBS 4374

* 17.29.3 Constructor 4374
* 17.29.4 loadFactoryPreset(preset as Integer) 4374
* 17.29.6 wetDryMix as Double 4374
* 17.29.8 PresetCathedral = 8 4375
* 17.29.9 PresetLargeChamber = 7 4375
* 17.29.10 PresetLargeHall = 4 4375
* 17.29.11 PresetLargeHall2 = 12 4375
* 17.29.12 PresetLargeRoom = 2 4375
* 17.29.13 PresetLargeRoom2 = 9 4376
* 17.29.14 PresetMediumChamber = 6 4376
* 17.29.15 PresetMediumHall = 3 4376
* 17.29.16 PresetMediumHall2 = 10 4376
* 17.29.17 PresetMediumHall3 = 11 4376
* 17.29.18 PresetMediumRoom = 1 4376
* 17.29.19 PresetPlate = 5 4377
* 17.29.20 PresetSmallRoom = 0 4377

– 17.30.1 class AVAudioUnitSamplerMBS 4378

* 17.30.5 Constructor 4378
* 17.30.6 Constructor(audioComponentDescription as AVAudioComponentDescriptionMBS) 4378
* 17.30.7 loadAudioFilesAtFiles(Files() as folderitem, byref error as NSErrorMBS) as boolean 4379
* 17.30.8 loadAudioFilesAtURLs(URLs() as string, byref error as NSErrorMBS) as boolean 4379
* 17.30.9 loadInstrumentAtFile(File as folderitem, byref error as NSErrorMBS) as boolean 4379
* 17.30.10 loadInstrumentAtURL(URL as string, byref error as NSErrorMBS) as boolean 4380
* 17.30.11 loadSoundBankInstrumentAtFile(bankFile as folderitem, program as Integer, bankMSB as Integer, bankLSB as Integer, byref error as NSErrorMBS) as boolean 4380
* 17.30.12 loadSoundBankInstrumentAtURL(bankURL as string, program as Integer, bankMSB as Integer, bankLSB as Integer, byref error as NSErrorMBS) as boolean 4381
* 17.30.14 globalTuning as Double 4381
* 17.30.15 masterGain as Double 4381
* 17.30.16 stereoPan as Double 4382

– 17.31.1 class AVAudioUnitTimeEffectMBS 4383

* 17.31.3 Constructor(audioComponentDescription as AVAudioComponentDescriptionMBS) 4383

- 17.31.5 bypass as Boolean 4383
- 17.32.1 class AVAudioUnitTimePitchMBS 4384
  - 17.32.3 Constructor 4384
  - 17.32.5 overlap as Double 4384
  - 17.32.6 pitch as Double 4384
  - 17.32.7 rate as Double 4385
- 17.33.1 class AVAudioUnitVarispeedMBS 4386
  - 17.33.3 Constructor 4386
  - 17.33.5 Rate as Double 4386

- 16 **AVFoundation** 3551
  - 16.27.1 class AVCaptureAudioChannelMBS 3711
    - 16.27.3 averagePowerLevel as Double 3711
    - 16.27.4 Constructor 3711
    - 16.27.5 peakHoldLevel as Double 3711
    - 16.27.7 Handle as Integer 3712
    - 16.27.8 Enabled as boolean 3712
    - 16.27.9 volume as Double 3712
  - 16.28.1 class AVCaptureAudioDataOutputMBS 3713
    - 16.28.3 Constructor 3713
    - 16.28.4 EnableEvents 3713
    - 16.28.6 audioSettings as dictionary 3713
  - 16.29.1 class AVCaptureAudioFileOutputMBS 3714
    - 16.29.3 availableOutputFileTypes as string() 3714
    - 16.29.4 Constructor 3714
    - 16.29.5 EnableEvents 3714
    - 16.29.6 metadata as AVMetadataItemMBS() 3715
    - 16.29.7 setMetadata(items() as AVMetadataItemMBS) 3715
    - 16.29.8 startRecordingToOutputFile(file as folderitem, outputFileType as string) 3715
    - 16.29.9 startRecordingToOutputFileURL(URL as string, outputFileType as string) 3716
    - 16.29.11 audioSettings as dictionary 3716
  - 16.30.1 class AVCaptureAudioPreviewOutputMBS 3717
    - 16.30.3 Constructor 3717
    - 16.30.5 outputDeviceUniqueID as string 3717
    - 16.30.6 volume as Double 3717
  - 16.31.1 class AVCaptureConnectionMBS 3719
    - 16.31.3 audioChannels as AVCaptureAudioChannelMBS() 3719
    - 16.31.4 available as boolean 3719
    - 16.31.5 connectionWithInputPort(port as AVCaptureInputPortMBS, layer as AVCaptureVideoPreviewLayerMBS) as AVCaptureConnectionMBS 3719
    - 16.31.6 connectionWithInputPorts(ports() as AVCaptureInputPortMBS, output as AVCaptureOutputMBS) as AVCaptureConnectionMBS 3720
    - 16.31.7 Constructor(port as AVCaptureInputPortMBS, layer as AVCaptureVideoPreviewLayerMBS) 3720
    - 16.31.8 Constructor(ports() as AVCaptureInputPortMBS, output as AVCaptureOutputMBS) 3721
    - 16.31.9 inputPorts as AVCaptureInputPortMBS() 3721
    - 16.31.11 Active as boolean 3722
    - 16.31.12 automaticallyAdjustsVideoMirroring as boolean 3722
    - 16.31.13 Enabled as boolean 3722
    - 16.31.14 Handle as Integer 3722

* 16.31.15 output as AVCaptureOutputMBS 3723
* 16.31.16 videoFieldMode as Integer 3723
* 16.31.17 VideoFieldModeSupported as boolean 3723
* 16.31.18 videoMaxFrameDuration as CMTimeMBS 3723
* 16.31.19 VideoMaxFrameDurationSupported as Boolean 3724
* 16.31.20 videoMinFrameDuration as CMTimeMBS 3724
* 16.31.21 VideoMinFrameDurationSupported as boolean 3724
* 16.31.22 VideoMirrored as boolean 3725
* 16.31.23 VideoMirroringSupported as boolean 3725
* 16.31.24 videoOrientation as Integer 3725
* 16.31.25 VideoOrientationSupported as boolean 3725
* 16.31.26 videoPreviewLayer as AVCaptureVideoPreviewLayerMBS 3726
* 16.31.28 AVCaptureVideoOrientationLandscapeLeft = 4 3726
* 16.31.29 AVCaptureVideoOrientationLandscapeRight = 3 3726
* 16.31.30 AVCaptureVideoOrientationPortrait = 1 3726
* 16.31.31 AVCaptureVideoOrientationPortraitUpsideDown = 2 3726
* 16.31.32 AVVideoFieldModeBoth = 0 3727
* 16.31.33 AVVideoFieldModeBottomOnly = 2 3727
* 16.31.34 AVVideoFieldModeDeinterlace = 3 3727
* 16.31.35 AVVideoFieldModeTopOnly = 1 3727

– 16.32.1 class AVCaptureDeviceFormatMBS 3728

* 16.32.5 Constructor 3728
* 16.32.6 DisplayName as string 3728
* 16.32.7 formatDescription as CMFormatDescriptionMBS 3729
* 16.32.8 mediaType as string 3729
* 16.32.9 videoSupportedFrameRateRanges as AVFrameRateRangeMBS() 3729
* 16.32.11 Handle as Integer 3729

– 16.33.1 class AVCaptureDeviceInputMBS 3730

* 16.33.3 Constructor(Device as AVCaptureDeviceMBS, byref error as NSErrorMBS) 3730
* 16.33.4 device as AVCaptureDeviceMBS 3730
* 16.33.5 deviceInputWithDevice(device as AVCaptureDeviceMBS, byref error as NSErrorMBS) as AVCaptureDeviceInputMBS 3730

– 16.34.1 class AVCaptureDeviceInputSourceMBS 3732

* 16.34.5 Constructor 3732
* 16.34.6 inputSourceID as string 3732
* 16.34.7 localizedName as string 3732
* 16.34.9 Handle as Integer 3733

– 16.35.1 class AVCaptureDeviceMBS 3734

* 16.35.7 authorizationStatusForMediaType(mediaType as string) as Integer 3735
* 16.35.8 available as boolean 3735
* 16.35.9 AVCaptureMaxAvailableTorchLevel as Double 3736

* 16.35.10 Constructor 3736
* 16.35.11 defaultDeviceWithMediaType(mediaType as string) as AVCaptureDeviceMBS 3736
* 16.35.12 devices as AVCaptureDeviceMBS() 3736
* 16.35.13 devicesWithMediaType(mediaType as string) as AVCaptureDeviceMBS() 3737
* 16.35.14 deviceWithUniqueID(deviceUniqueID as string) as AVCaptureDeviceMBS 3737
* 16.35.15 formats as AVCaptureDeviceFormatMBS() 3738
* 16.35.16 hasMediaType(mediaType as string) as boolean 3738
* 16.35.17 inputSources as AVCaptureDeviceInputSourceMBS() 3738
* 16.35.18 isExposureModeSupported(exposureMode as Integer) as boolean 3739
* 16.35.19 isFlashModeSupported(FlashMode as Integer) as boolean 3739
* 16.35.20 isFocusModeSupported(focusMode as Integer) as boolean 3739
* 16.35.21 isTorchModeSupported(torchMode as Integer) as boolean 3740
* 16.35.22 isWhiteBalanceModeSupported(mode as Integer) as boolean 3740
* 16.35.23 linkedDevices as AVCaptureDeviceMBS() 3741
* 16.35.24 lockForConfiguration(byref error as NSErrorMBS) as boolean 3741
* 16.35.25 requestAccessForMediaType(mediaType as string, tag as variant = nil) 3742
* 16.35.26 setTransportControlsPlaybackMode(mode as Integer, speed as Double) 3742
* 16.35.27 supportsAVCaptureSessionPreset(preset as string) as boolean 3743
* 16.35.28 unlockForConfiguration 3743
* 16.35.30 activeFormat as AVCaptureDeviceFormatMBS 3744
* 16.35.31 activeInputSource as AVCaptureDeviceInputSourceMBS 3744
* 16.35.32 activeVideoMaxFrameDuration as CMTimeMBS 3744
* 16.35.33 activeVideoMinFrameDuration as CMTimeMBS 3745
* 16.35.34 exposureMode as Integer 3746
* 16.35.35 exposurePointOfInterest as CGPointMBS 3746
* 16.35.36 flashMode as Integer 3746
* 16.35.37 focusMode as Integer 3747
* 16.35.38 focusPointOfInterest as CGPointMBS 3747
* 16.35.39 Handle as Integer 3748
* 16.35.40 hasFlash as boolean 3748
* 16.35.41 hasTorch as boolean 3748
* 16.35.42 isAdjustingExposure as boolean 3749
* 16.35.43 isAdjustingFocus as boolean 3749
* 16.35.44 isAdjustingWhiteBalance as boolean 3749
* 16.35.45 isConnected as boolean 3750
* 16.35.46 isExposurePointOfInterestSupported as boolean 3750
* 16.35.47 isFocusPointOfInterestSupported as boolean 3751
* 16.35.48 isInUseByAnotherApplication as boolean 3751
* 16.35.49 isSuspended as boolean 3752
* 16.35.50 localizedName as string 3752
* 16.35.51 manufacturer as String 3752
* 16.35.52 modelID as string 3753

* 16.35.53 position as Integer 3753
* 16.35.54 torchMode as Integer 3753
* 16.35.55 transportControlsPlaybackMode as Integer 3754
* 16.35.56 transportControlsSpeed as Double 3754
* 16.35.57 transportControlsSupported as boolean 3755
* 16.35.58 transportType as Integer 3755
* 16.35.59 uniqueID as string 3755
* 16.35.60 whiteBalanceMode as Integer 3756
* 16.35.62 AVAuthorizationStatusAuthorized = 3 3756
* 16.35.63 AVAuthorizationStatusDenied = 2 3757
* 16.35.64 AVAuthorizationStatusNotDetermined = 0 3757
* 16.35.65 AVAuthorizationStatusRestricted = 1 3757
* 16.35.66 AVCaptureDevicePositionBack = 1 3757
* 16.35.67 AVCaptureDevicePositionFront = 2 3757
* 16.35.68 AVCaptureDevicePositionUnspecified = 0 3758
* 16.35.69 AVCaptureDeviceTransportControlsNotPlayingMode = 0 3758
* 16.35.70 AVCaptureDeviceTransportControlsPlayingMode = 1 3758
* 16.35.71 AVCaptureExposureModeAutoExpose = 1 3758
* 16.35.72 AVCaptureExposureModeContinuousAutoExposure = 2 3758
* 16.35.73 AVCaptureExposureModeLocked = 0 3759
* 16.35.74 AVCaptureFlashModeAuto = 2 3759
* 16.35.75 AVCaptureFlashModeOff = 0 3759
* 16.35.76 AVCaptureFlashModeOn = 1 3759
* 16.35.77 AVCaptureFocusModeAutoFocus = 1 3759
* 16.35.78 AVCaptureFocusModeContinuousAutoFocus = 2 3760
* 16.35.79 AVCaptureFocusModeLocked = 0 3760
* 16.35.80 AVCaptureTorchModeAuto = 2 3760
* 16.35.81 AVCaptureTorchModeOff = 0 3760
* 16.35.82 AVCaptureTorchModeOn = 1 3760
* 16.35.83 AVCaptureWhiteBalanceModeAutoWhiteBalance = 1 3760
* 16.35.84 AVCaptureWhiteBalanceModeContinuousAutoWhiteBalance = 2 3761
* 16.35.85 AVCaptureWhiteBalanceModeLocked = 0 3761

– 16.36.1 class AVCaptureFileOutputMBS 3762

* 16.36.3 Constructor 3762
* 16.36.4 EnableEvents 3762
* 16.36.5 isRecording as boolean 3763
* 16.36.6 isRecordingPaused as boolean 3763
* 16.36.7 outputFileURL as string 3763
* 16.36.8 pauseRecording 3763
* 16.36.9 recordedDuration as CMTimeMBS 3764
* 16.36.10 recordedFileSize as Int64 3764

* 24.1.43 resumeRecording 5003
* 16.36.12 startRecordingToOutputFile(file as folderitem) 3764
* 16.36.13 startRecordingToOutputFileURL(URL as string) 3764
* 16.36.14 stopRecording 3765
* 16.36.16 maxRecordedDuration as CMTimeMBS 3766
* 16.36.17 maxRecordedFileSize as Int64 3766
* 16.36.18 minFreeDiskSpaceLimit as Int64 3766

– 16.37.1 class AVCaptureInputMBS 3768

* 16.37.3 available as boolean 3768
* 16.37.4 Constructor 3768
* 16.37.5 ports as AVCaptureInputPortMBS() 3768
* 16.37.6 portWithMediaType(mediaType as string) as AVCaptureInputPortMBS 3769
* 16.37.8 Handle as Integer 3769

– 16.38.1 class AVCaptureInputPortMBS 3770

* 16.38.3 available as boolean 3770
* 16.38.4 Constructor 3770
* 16.38.5 formatDescription as CMFormatDescriptionMBS 3770
* 16.38.6 input as AVCaptureInputMBS 3770
* 16.38.7 mediaType as string 3771
* 16.38.9 Handle as Integer 3771
* 16.38.10 Enabled as boolean 3771

– 16.39.1 class AVCaptureMetadataOutputMBS 3772

* 16.39.5 availableMetadataObjectTypes as string() 3772
* 16.39.6 Constructor 3772
* 16.39.7 EnableEvents 3773
* 16.39.8 metadataObjectTypes as String() 3773
* 16.39.9 SetMetadataObjectTypes(items() as String = nil) 3773
* 16.39.11 rectOfInterest as CGRectMBS 3774

– 16.40.1 class AVCaptureMovieFileOutputMBS 3775

* 16.40.3 Constructor 3775
* 16.40.4 EnableEvents 3775
* 16.40.5 metadata as AVMetadataItemMBS() 3775
* 16.40.6 setMetadata(items() as AVMetadataItemMBS) 3776
* 16.40.8 movieFragmentInterval as CMTimeMBS 3776
* 16.40.9 outputSettingsForConnection(connection as AVCaptureConnectionMBS) as Dictionary 3776

– 16.41.1 class AVCaptureOutputMBS 3778

* 16.41.3 available as boolean 3778
* 16.41.4 connections as AVCaptureConnectionMBS() 3778
* 16.41.5 connectionWithMediaType(mediaType as string) as AVCaptureConnectionMBS 3778

* 16.41.6 Constructor 3779
* 16.41.8 Handle as Integer 3779

– 16.42.1 class AVCaptureScreenInputMBS 3780

* 16.42.5 Constructor(CGDisplay as Variant) 3780
* 16.42.7 capturesCursor as boolean 3780
* 16.42.8 capturesMouseClicks as boolean 3781
* 16.42.9 cropRect as CGRectMBS 3781
* 16.42.10 minFrameDuration as CMTimeMBS 3781
* 16.42.11 removesDuplicateFrames as boolean 3782
* 16.42.12 scaleFactor as Double 3782

– 16.43.1 class AVCaptureSessionMBS 3783

* 16.43.3 addConnection(connection as AVCaptureConnectionMBS) 3783
* 16.43.4 addInput(connection as AVCaptureInputMBS) 3783
* 16.43.5 addInputWithNoConnections(input as AVCaptureInputMBS) 3784
* 16.43.6 addOutput(connection as AVCaptureOutputMBS) 3784
* 16.43.7 addOutputWithNoConnections(output as AVCaptureOutputMBS) 3784
* 16.43.8 available as boolean 3785
* 16.43.9 beginConfiguration 3785
* 16.43.10 canAddConnection(connection as AVCaptureConnectionMBS) as boolean 3785
* 16.43.11 canAddInput(input as AVCaptureInputMBS) as boolean 3785
* 16.43.12 canAddOutput(input as AVCaptureOutputMBS) as boolean 3786
* 16.43.13 canSetSessionPreset(preset as string) as boolean 3786
* 16.43.14 commitConfiguration 3786
* 16.43.15 Constructor 3786
* 16.43.16 inputs as AVCaptureInputMBS() 3786
* 16.43.17 isRunning as boolean 3787
* 16.43.18 outputs as AVCaptureOutputMBS() 3787
* 16.43.19 removeConnection(connection as AVCaptureConnectionMBS) 3787
* 16.43.20 removeInput(connection as AVCaptureInputMBS) 3787
* 16.43.21 removeOutput(connection as AVCaptureOutputMBS) 3787
* 16.43.22 startRunning 3788
* 16.43.23 stopRunning 3788
* 16.43.25 Handle as Integer 3788
* 16.43.26 sessionPreset as string 3788

– 16.44.1 class AVCaptureStillImageOutputMBS 3789

* 16.44.5 availableImageDataCodecTypes as string() 3789
* 16.44.6 availableImageDataCVPixelFormatTypes as Integer() 3789
* 16.44.7 captureStillImageAsynchronously(connection as AVCaptureConnectionMBS, prepareJpegStillImage as boolean, tag as Variant = nil) 3790
* 16.44.8 Constructor 3790

* 16.44.9 jpegStillImageNSDataRepresentation(jpegSampleBuffer as CMSampleBufferMBS) as memoryblock 3791
* 16.44.11 isCapturingStillImage as boolean 3791
* 16.44.12 outputSettings as dictionary 3791

– 16.45.1 class AVCaptureVideoDataOutputMBS 3793

* 16.45.7 availableVideoCodecTypes as string() 3794
* 16.45.8 Constructor 3794
* 16.45.9 Constructor(CIDetector as Variant) 3794
* 16.45.10 EnableEvents 3794
* 16.45.12 Detector as Variant 3795
* 16.45.13 PrepareCIImage as Boolean 3795
* 16.45.14 PrepareJPEGData as Boolean 3795
* 16.45.15 PrepareNSImage as Boolean 3795
* 16.45.16 alwaysDiscardsLateVideoFrames as boolean 3796
* 16.45.17 videoSettings as dictionary 3796

– 16.46.1 class AVCaptureVideoPreviewLayerMBS 3797

* 16.46.5 connection as AVCaptureConnectionMBS 3797
* 16.46.6 Constructor(session as AVCaptureSessionMBS, WithConnection as boolean = true) 3797
* 16.46.7 layerWithSession(session as AVCaptureSessionMBS) as AVCaptureVideoPreviewLayerMBS 3798
* 16.46.8 layerWithSessionWithNoConnection(session as AVCaptureSessionMBS) as AVCaptureVideoPreviewLayerMBS 3798
* 16.46.9 setSessionWithNoConnection(session as AVCaptureSessionMBS) 3798
* 16.46.11 session as AVCaptureSessionMBS 3798
* 16.46.12 videoGravity as string 3799

– 16.47.1 control AVCaptureViewControlMBS 3800

* 16.47.9 Available as Boolean 3801
* 16.47.10 setSession(session as AVCaptureSessionMBS, showVideoPreview as boolean, showAudioPreview as boolean) 3801
* 16.47.12 controlsStyle as Integer 3801
* 16.47.13 fileOutput as AVCaptureFileOutputMBS 3802
* 16.47.14 session as AVCaptureSessionMBS 3802
* 16.47.15 videoGravity as String 3802
* 16.47.16 View as NSViewMBS 3802
* 16.47.18 BoundsChanged 3803
* 16.47.19 EnableMenuItems 3803
* 16.47.20 FrameChanged 3803
* 16.47.21 GotFocus 3803
* 16.47.22 LostFocus 3803
* 16.47.23 MenuAction(HitItem as MenuItem) As Boolean 3803

* 16.47.24 MouseDown(x as Integer, y as Integer, Modifiers as Integer) As Boolean 3804
* 16.47.25 MouseDrag(x as Integer, y as Integer) 3804
* 16.47.26 MouseUp(x As Integer, y As Integer) 3804
* 16.47.27 ScaleFactorChanged(NewFactor as double) 3805
* 16.47.28 startRecordingToFileOutput(fileOutput as AVCaptureFileOutputMBS) 3805
* 16.47.30 ControlsStyleDefault = 0 3805
* 16.47.31 ControlsStyleFloating = 1 3805
* 16.47.32 ControlsStyleInline = 0 3805
* 16.47.33 ControlsStyleInlineDeviceSelection = 2 3806

– 16.48.1 class AVCompositionMBS 3807

* 16.48.3 CompositionTracks as AVCompositionTrackMBS() 3808
* 16.48.4 Constructor 3808
* 16.48.5 mutableCopy as AVMutableCompositionMBS 3808
* 16.48.6 naturalSize as CGSizeMBS 3808

– 16.49.1 class AVCompositionTrackMBS 3809

* 16.49.3 CompositionTrackSegments as AVCompositionTrackSegmentMBS() 3809
* 16.49.4 Constructor 3809

– 16.50.1 class AVCompositionTrackSegmentMBS 3810

* 16.50.3 compositionTrackSegmentWithTimeRange(timeRange as CMTimeRangeMBS) as AVCompositionTrackSegmentMBS 3810
* 16.50.4 Constructor(timeRange as CMTimeRangeMBS) 3810
* 16.50.5 isEmpty as boolean 3811
* 16.50.6 sourceTrackID as Integer 3811
* 16.50.7 sourceURL as string 3811

– 16.51.1 class AVEdgeWidthsMBS 3812

* 16.51.3 Bottom as Double 3812
* 16.51.4 Left as Double 3812
* 16.51.5 Right as Double 3812
* 16.51.6 Top as Double 3812

– 16.52.1 class AVFoundationMBS 3813

* 16.52.7 available as boolean 3814
* 16.52.8 AVAudioBitRateStrategy_Constant as string 3814
* 16.52.9 AVAudioBitRateStrategy_LongTermAverage as string 3814
* 16.52.10 AVAudioBitRateStrategy_Variable as string 3815
* 16.52.11 AVAudioBitRateStrategy_VariableConstrained as string 3815
* 16.52.12 AVAudioFileTypeKey as string 3815
* 16.52.13 AVAudioTimePitchAlgorithmSpectral as string 3815
* 16.52.14 AVAudioTimePitchAlgorithmTimeDomain as string 3815
* 16.52.15 AVAudioTimePitchAlgorithmVarispeed as string 3816
* 16.52.16 AVCaptureDeviceWasConnectedNotification as string 3816

* 16.52.17 AVCaptureDeviceWasDisconnectedNotification as string 3816
* 16.52.18 AVCaptureInputPortFormatDescriptionDidChangeNotification as string 3816
* 16.52.19 AVCaptureSessionDidStartRunningNotification as string 3816
* 16.52.20 AVCaptureSessionDidStopRunningNotification as string 3817
* 16.52.21 AVCaptureSessionErrorKey as string 3817
* 16.52.22 AVCaptureSessionPreset1280x720 as string 3817
* 16.52.23 AVCaptureSessionPreset320x240 as string 3817
* 16.52.24 AVCaptureSessionPreset352x288 as string 3817
* 16.52.25 AVCaptureSessionPreset640x480 as string 3817
* 16.52.26 AVCaptureSessionPreset960x540 as string 3818
* 16.52.27 AVCaptureSessionPresetHigh as string 3818
* 16.52.28 AVCaptureSessionPresetiFrame1280x720 as string 3818
* 16.52.29 AVCaptureSessionPresetiFrame960x540 as string 3818
* 16.52.30 AVCaptureSessionPresetLow as string 3819
* 16.52.31 AVCaptureSessionPresetMedium as string 3819
* 16.52.32 AVCaptureSessionPresetPhoto as string 3819
* 16.52.33 AVCaptureSessionRuntimeErrorNotification as string 3819
* 16.52.34 AVChannelLayoutKey as string 3819
* 16.52.35 AVCoreAnimationBeginTimeAtZero as Double 3820
* 16.52.36 AVEncoderAudioQualityForVBRKey as string 3820
* 16.52.37 AVEncoderAudioQualityKey as string 3820
* 16.52.38 AVEncoderBitDepthHintKey as string 3820
* 16.52.39 AVEncoderBitRateKey as string 3821
* 16.52.40 AVEncoderBitRatePerChannelKey as string 3821
* 16.52.41 AVEncoderBitRateStrategyKey as string 3821
* 16.52.42 AVErrorDeviceKey as string 3821
* 16.52.43 AVErrorDiscontinuityFlagsKey as string 3821
* 16.52.44 AVErrorFileSizeKey as string 3821
* 16.52.45 AVErrorMediaSubTypeKey as string 3822
* 16.52.46 AVErrorMediaTypeKey as string 3822
* 16.52.47 AVErrorPIDKey as string 3822
* 16.52.48 AVErrorRecordingSuccessfullyFinishedKey as string 3822
* 16.52.49 AVErrorTimeKey as string 3822
* 16.52.50 AVFileType3GPP as string 3823
* 16.52.51 AVFileType3GPP2 as string 3823
* 16.52.52 AVFileTypeAC3 as string 3823
* 16.52.53 AVFileTypeAIFC as string 3823
* 16.52.54 AVFileTypeAIFF as string 3824
* 16.52.55 AVFileTypeAMR as string 3824
* 16.52.56 AVFileTypeAppleM4A as string 3824
* 16.52.57 AVFileTypeAppleM4V as string 3824
* 16.52.58 AVFileTypeAVCI as string 3824

* 16.52.59 AVFileTypeCoreAudioFormat as string 3825
* 16.52.60 AVFileTypeDNG as string 3825
* 16.52.61 AVFileTypeEnhancedAC3 as string 3825
* 16.52.62 AVFileTypeHEIC as string 3825
* 16.52.63 AVFileTypeHEIF as string 3826
* 16.52.64 AVFileTypeJPEG as string 3826
* 16.52.65 AVFileTypeMPEG4 as string 3826
* 16.52.66 AVFileTypeMPEGLayer3 as string 3826
* 16.52.67 AVFileTypeQuickTimeMovie as string 3827
* 16.52.68 AVFileTypeSunAU as string 3827
* 16.52.69 AVFileTypeTIFF as string 3827
* 16.52.70 AVFileTypeWAVE as string 3827
* 16.52.71 AVFormatIDKey as string 3828
* 16.52.72 AVFoundationErrorDomain as string 3828
* 16.52.73 AVLayerVideoGravityResize as string 3828
* 16.52.74 AVLayerVideoGravityResizeAspect as string 3828
* 16.52.75 AVLayerVideoGravityResizeAspectFill as string 3828
* 16.52.76 AVLinearPCMBitDepthKey as string 3829
* 16.52.77 AVLinearPCMIsBigEndianKey as string 3829
* 16.52.78 AVLinearPCMIsFloatKey as string 3829
* 16.52.79 AVLinearPCMIsNonInterleaved as string 3829
* 16.52.80 AVMakeRectWithAspectRatioInsideRect(aspectRatio as CGSizeMBS, boundingRect as CGRectMBS) as CGRectMBS 3829
* 16.52.81 AVMediaCharacteristicAudible as string 3830
* 16.52.82 AVMediaCharacteristicContainsAlphaChannel as string 3830
* 16.52.83 AVMediaCharacteristicContainsOnlyForcedSubtitles as string 3830
* 16.52.84 AVMediaCharacteristicDescribesMusicAndSoundForAccessibility as string 3831
* 16.52.85 AVMediaCharacteristicDescribesVideoForAccessibility as string 3831
* 16.52.86 AVMediaCharacteristicDubbedTranslation as string 3831
* 16.52.87 AVMediaCharacteristicEasyToRead as string 3832
* 16.52.88 AVMediaCharacteristicFrameBased as string 3832
* 16.52.89 AVMediaCharacteristicIsAuxiliaryContent as string 3832
* 16.52.90 AVMediaCharacteristicIsMainProgramContent as string 3832
* 16.52.91 AVMediaCharacteristicIsOriginalContent as string 3833
* 16.52.92 AVMediaCharacteristicLanguageTranslation as string 3833
* 16.52.93 AVMediaCharacteristicLegible as string 3834
* 16.52.94 AVMediaCharacteristicTranscribesSpokenDialogForAccessibility as string 3834
* 16.52.95 AVMediaCharacteristicUsesWideGamutColorSpace as string 3834
* 16.52.96 AVMediaCharacteristicVisual as string 3835
* 16.52.97 AVMediaCharacteristicVoiceOverTranslation as string 3835
* 16.52.98 AVMediaTypeAudio as string 3835
* 16.52.99 AVMediaTypeClosedCaption as string 3835

* 16.52.100 AVMediaTypeDepthData as string 3836
* 16.52.101 AVMediaTypeMetadata as string 3836
* 16.52.102 AVMediaTypeMetadataObject as string 3836
* 16.52.103 AVMediaTypeMuxed as string 3836
* 16.52.104 AVMediaTypeSubtitle as string 3836
* 16.52.105 AVMediaTypeText as string 3837
* 16.52.106 AVMediaTypeTimecode as string 3837
* 16.52.107 AVMediaTypeVideo as string 3838
* 16.52.108 AVMetadata3GPUserDataKeyAlbumAndTrack as string 3838
* 16.52.109 AVMetadata3GPUserDataKeyAuthor as string 3838
* 16.52.110 AVMetadata3GPUserDataKeyCollection as string 3838
* 16.52.111 AVMetadata3GPUserDataKeyCopyright as string 3838
* 16.52.112 AVMetadata3GPUserDataKeyDescription as string 3838
* 16.52.113 AVMetadata3GPUserDataKeyGenre as string 3839
* 16.52.114 AVMetadata3GPUserDataKeyKeywordList as string 3839
* 16.52.115 AVMetadata3GPUserDataKeyLocation as string 3839
* 16.52.116 AVMetadata3GPUserDataKeyMediaClassification as string 3839
* 16.52.117 AVMetadata3GPUserDataKeyMediaRating as string 3839
* 16.52.118 AVMetadata3GPUserDataKeyPerformer as string 3839
* 16.52.119 AVMetadata3GPUserDataKeyRecordingYear as string 3840
* 16.52.120 AVMetadata3GPUserDataKeyThumbnail as string 3840
* 16.52.121 AVMetadata3GPUserDataKeyTitle as string 3840
* 16.52.122 AVMetadata3GPUserDataKeyUserRating as string 3840
* 16.52.123 AVMetadataCommonKeyAlbumName as string 3840
* 16.52.124 AVMetadataCommonKeyArtist as string 3840
* 16.52.125 AVMetadataCommonKeyArtwork as string 3841
* 16.52.126 AVMetadataCommonKeyAuthor as string 3841
* 16.52.127 AVMetadataCommonKeyContributor as string 3841
* 16.52.128 AVMetadataCommonKeyCopyrights as string 3841
* 16.52.129 AVMetadataCommonKeyCreationDate as string 3841
* 16.52.130 AVMetadataCommonKeyCreator as string 3841
* 16.52.131 AVMetadataCommonKeyDescription as string 3842
* 16.52.132 AVMetadataCommonKeyFormat as string 3842
* 16.52.133 AVMetadataCommonKeyIdentifier as string 3842
* 16.52.134 AVMetadataCommonKeyLanguage as string 3842
* 16.52.135 AVMetadataCommonKeyLastModifiedDate as string 3842
* 16.52.136 AVMetadataCommonKeyLocation as string 3842
* 16.52.137 AVMetadataCommonKeyMake as string 3843
* 16.52.138 AVMetadataCommonKeyModel as string 3843
* 16.52.139 AVMetadataCommonKeyPublisher as string 3843
* 16.52.140 AVMetadataCommonKeyRelation as string 3843
* 16.52.141 AVMetadataCommonKeySoftware as string 3843

* 16.52.142 AVMetadataCommonKeySource as string 3843
* 16.52.143 AVMetadataCommonKeySubject as string 3844
* 16.52.144 AVMetadataCommonKeyTitle as string 3844
* 16.52.145 AVMetadataCommonKeyType as string 3844
* 16.52.146 AVMetadataFormatID3Metadata as string 3844
* 16.52.147 AVMetadataFormatISOUserData as string 3844
* 16.52.148 AVMetadataFormatiTunesMetadata as string 3844
* 16.52.149 AVMetadataFormatQuickTimeMetadata as string 3845
* 16.52.150 AVMetadataFormatQuickTimeUserData as string 3845
* 16.52.151 AVMetadataID3MetadataKeyAlbumSortOrder as string 3845
* 16.52.152 AVMetadataID3MetadataKeyAlbumTitle as string 3845
* 16.52.153 AVMetadataID3MetadataKeyAttachedPicture as string 3845
* 16.52.154 AVMetadataID3MetadataKeyAudioEncryption as string 3845
* 16.52.155 AVMetadataID3MetadataKeyAudioSeekPointIndex as string 3846
* 16.52.156 AVMetadataID3MetadataKeyBand as string 3846
* 16.52.157 AVMetadataID3MetadataKeyBeatsPerMinute as string 3846
* 16.52.158 AVMetadataID3MetadataKeyComments as string 3846
* 16.52.159 AVMetadataID3MetadataKeyCommercial as string 3846
* 16.52.160 AVMetadataID3MetadataKeyCommercialInformation as string 3847
* 16.52.161 AVMetadataID3MetadataKeyComposer as string 3847
* 16.52.162 AVMetadataID3MetadataKeyConductor as string 3847
* 16.52.163 AVMetadataID3MetadataKeyContentGroupDescription as string 3847
* 16.52.164 AVMetadataID3MetadataKeyContentType as string 3847
* 16.52.165 AVMetadataID3MetadataKeyCopyright as string 3847
* 16.52.166 AVMetadataID3MetadataKeyCopyrightInformation as string 3848
* 16.52.167 AVMetadataID3MetadataKeyDate as string 3848
* 16.52.168 AVMetadataID3MetadataKeyEncodedBy as string 3848
* 16.52.169 AVMetadataID3MetadataKeyEncodedWith as string 3848
* 16.52.170 AVMetadataID3MetadataKeyEncodingTime as string 3848
* 16.52.171 AVMetadataID3MetadataKeyEncryption as string 3849
* 16.52.172 AVMetadataID3MetadataKeyEqualization as string 3849
* 16.52.173 AVMetadataID3MetadataKeyEqualization2 as string 3849
* 16.52.174 AVMetadataID3MetadataKeyEventTimingCodes as string 3849
* 16.52.175 AVMetadataID3MetadataKeyFileOwner as string 3849
* 213.0.13 AVMetadataID3MetadataKeyFileType as string 26935
* 16.52.177 AVMetadataID3MetadataKeyGeneralEncapsulatedObject as string 3850
* 16.52.178 AVMetadataID3MetadataKeyGroupIdentifier as string 3850
* 16.52.179 AVMetadataID3MetadataKeyInitialKey as string 3850
* 16.52.180 AVMetadataID3MetadataKeyInternationalStandardRecordingCode as string 3850
* 16.52.181 AVMetadataID3MetadataKeyInternetRadioStationName as string 3850
* 16.52.182 AVMetadataID3MetadataKeyInternetRadioStationOwner as string 3851
* 16.52.183 AVMetadataID3MetadataKeyInvolvedPeopleList_v23 as string 3851

* 16.52.184 AVMetadataID3MetadataKeyInvolvedPeopleList_v24 as string 3851
* 16.52.185 AVMetadataID3MetadataKeyLanguage as string 3851
* 16.52.186 AVMetadataID3MetadataKeyLeadPerformer as string 3851
* 16.52.187 AVMetadataID3MetadataKeyLength as string 3851
* 16.52.188 AVMetadataID3MetadataKeyLink as string 3852
* 16.52.189 AVMetadataID3MetadataKeyLyricist as string 3852
* 16.52.190 AVMetadataID3MetadataKeyMediaType as string 3852
* 16.52.191 AVMetadataID3MetadataKeyModifiedBy as string 3852
* 16.52.192 AVMetadataID3MetadataKeyMood as string 3852
* 16.52.193 AVMetadataID3MetadataKeyMPEGLocationLookupTable as string 3853
* 16.52.194 AVMetadataID3MetadataKeyMusicCDIdentifier as string 3853
* 16.52.195 AVMetadataID3MetadataKeyMusicianCreditsList as string 3853
* 213.0.212 AVMetadataID3MetadataKeyOfficialArtistWebpage as string 27069
* 16.52.197 AVMetadataID3MetadataKeyOfficialAudioFileWebpage as string 3853
* 16.52.198 AVMetadataID3MetadataKeyOfficialAudioSourceWebpage as string 3853
* 16.52.199 AVMetadataID3MetadataKeyOfficialInternetRadioStationHomepage as string 3854
* 16.52.200 AVMetadataID3MetadataKeyOfficialPublisherWebpage as string 3854
* 16.52.201 AVMetadataID3MetadataKeyOriginalAlbumTitle as string 3854
* 16.52.202 AVMetadataID3MetadataKeyOriginalArtist as string 3854
* 16.52.203 AVMetadataID3MetadataKeyOriginalFilename as string 3854
* 16.52.204 AVMetadataID3MetadataKeyOriginalLyricist as string 3855
* 16.52.205 AVMetadataID3MetadataKeyOriginalReleaseTime as string 3855
* 16.52.206 AVMetadataID3MetadataKeyOriginalReleaseYear as string 3855
* 16.52.207 AVMetadataID3MetadataKeyOwnership as string 3855
* 16.52.208 AVMetadataID3MetadataKeyPartOfASet as string 3855
* 16.52.209 AVMetadataID3MetadataKeyPayment as string 3855
* 16.52.210 AVMetadataID3MetadataKeyPerformerSortOrder as string 3856
* 16.52.211 AVMetadataID3MetadataKeyPlayCounter as string 3856
* 16.52.212 AVMetadataID3MetadataKeyPlaylistDelay as string 3856
* 16.52.213 AVMetadataID3MetadataKeyPopularimeter as string 3856
* 16.52.214 AVMetadataID3MetadataKeyPositionSynchronization as string 3856
* 16.52.215 AVMetadataID3MetadataKeyPrivate as string 3857
* 16.52.216 AVMetadataID3MetadataKeyProducedNotice as string 3857
* 16.52.217 AVMetadataID3MetadataKeyPublisher as string 3857
* 16.52.218 AVMetadataID3MetadataKeyRecommendedBufferSize as string 3857
* 16.52.219 AVMetadataID3MetadataKeyRecordingDates as string 3857
* 16.52.220 AVMetadataID3MetadataKeyRecordingTime as string 3857
* 16.52.221 AVMetadataID3MetadataKeyRelativeVolumeAdjustment as string 3858
* 16.52.222 AVMetadataID3MetadataKeyRelativeVolumeAdjustment2 as string 3858
* 16.52.223 AVMetadataID3MetadataKeyReleaseTime as string 3858
* 16.52.224 AVMetadataID3MetadataKeyReverb as string 3858
* 16.52.225 AVMetadataID3MetadataKeySeek as string 3858

* 16.52.226 AVMetadataID3MetadataKeySetSubtitle as string 3859
* 16.52.227 AVMetadataID3MetadataKeySignature as string 3859
* 16.52.228 AVMetadataID3MetadataKeySize as string 3859
* 16.52.229 AVMetadataID3MetadataKeySubTitle as string 3859
* 16.52.230 AVMetadataID3MetadataKeySynchronizedLyric as string 3859
* 16.52.231 AVMetadataID3MetadataKeySynchronizedTempoCodes as string 3859
* 16.52.232 AVMetadataID3MetadataKeyTaggingTime as string 3860
* 16.52.233 AVMetadataID3MetadataKeyTermsOfUse as string 3860
* 16.52.234 AVMetadataID3MetadataKeyTime as string 3860
* 16.52.235 AVMetadataID3MetadataKeyTitleDescription as string 3860
* 81.13.7 AVMetadataID3MetadataKeyTitleSortOrder as string 15355
* 16.52.237 AVMetadataID3MetadataKeyTrackNumber as string 3861
* 16.52.238 AVMetadataID3MetadataKeyUniqueFileIdentifier as string 3861
* 16.52.239 AVMetadataID3MetadataKeyUnsynchronizedLyric as string 3861
* 16.52.240 AVMetadataID3MetadataKeyUserText as string 3861
* 16.52.241 AVMetadataID3MetadataKeyUserURL as string 3861
* 16.52.242 AVMetadataID3MetadataKeyYear as string 3861
* 16.52.243 AVMetadataISOUserDataKeyCopyright as string 3862
* 16.52.244 AVMetadataiTunesMetadataKeyAccountKind as string 3862
* 16.52.245 AVMetadataiTunesMetadataKeyAcknowledgement as string 3862
* 16.52.246 AVMetadataiTunesMetadataKeyAlbum as string 3862
* 16.52.247 AVMetadataiTunesMetadataKeyAlbumArtist as string 3862
* 16.52.248 AVMetadataiTunesMetadataKeyAppleID as string 3862
* 16.52.249 AVMetadataiTunesMetadataKeyArranger as string 3863
* 16.52.250 AVMetadataiTunesMetadataKeyArtDirector as string 3863
* 16.52.251 AVMetadataiTunesMetadataKeyArtist as string 3863
* 16.52.252 AVMetadataiTunesMetadataKeyArtistID as string 3863
* 16.52.253 AVMetadataiTunesMetadataKeyAuthor as string 3863
* 16.52.254 AVMetadataiTunesMetadataKeyBeatsPerMin as string 3863
* 16.52.255 AVMetadataiTunesMetadataKeyComposer as string 3864
* 16.52.256 AVMetadataiTunesMetadataKeyConductor as string 3864
* 16.52.257 AVMetadataiTunesMetadataKeyContentRating as string 3864
* 16.52.258 AVMetadataiTunesMetadataKeyCopyright as string 3864
* 16.52.259 AVMetadataiTunesMetadataKeyCoverArt as string 3864
* 16.52.260 AVMetadataiTunesMetadataKeyCredits as string 3865
* 16.52.261 AVMetadataiTunesMetadataKeyDescription as string 3865
* 16.52.262 AVMetadataiTunesMetadataKeyDirector as string 3865
* 16.52.263 AVMetadataiTunesMetadataKeyDiscCompilation as string 3865
* 16.52.264 AVMetadataiTunesMetadataKeyDiscNumber as string 3866
* 16.52.265 AVMetadataiTunesMetadataKeyEncodedBy as string 3866
* 16.52.266 AVMetadataiTunesMetadataKeyEncodingTool as string 3866
* 16.52.267 AVMetadataiTunesMetadataKeyEQ as string 3866

* 16.52.268 AVMetadataiTunesMetadataKeyExecProducer as string 3866
* 16.52.269 AVMetadataiTunesMetadataKeyGenreID as string 3866
* 16.52.270 AVMetadataiTunesMetadataKeyGrouping as string 3867
* 16.52.271 AVMetadataiTunesMetadataKeyLinerNotes as string 3867
* 16.52.272 AVMetadataiTunesMetadataKeyLyrics as string 3867
* 84.4.10 AVMetadataiTunesMetadataKeyOnlineExtras as string 15709
* 16.52.274 AVMetadataiTunesMetadataKeyOriginalArtist as string 3867
* 16.52.275 AVMetadataiTunesMetadataKeyPerformer as string 3867
* 16.52.276 AVMetadataiTunesMetadataKeyPhonogramRights as string 3868
* 16.52.277 AVMetadataiTunesMetadataKeyPlaylistID as string 3868
* 16.52.278 AVMetadataiTunesMetadataKeyPredefinedGenre as string 3868
* 16.52.279 AVMetadataiTunesMetadataKeyProducer as string 3868
* 16.52.280 AVMetadataiTunesMetadataKeyPublisher as string 3868
* 16.52.281 AVMetadataiTunesMetadataKeyRecordCompany as string 3868
* 16.52.282 AVMetadataiTunesMetadataKeyReleaseDate as string 3869
* 16.52.283 AVMetadataiTunesMetadataKeySoloist as string 3869
* 16.52.284 AVMetadataiTunesMetadataKeySongID as string 3869
* 16.52.285 AVMetadataiTunesMetadataKeySongName as string 3869
* 84.17.1 AVMetadataiTunesMetadataKeySoundEngineer as string 15753
* 16.52.287 AVMetadataiTunesMetadataKeyThanks as string 3869
* 84.18.16 AVMetadataiTunesMetadataKeyTrackNumber as string 15762
* 16.52.289 AVMetadataiTunesMetadataKeyTrackSubTitle as string 3870
* 16.52.290 AVMetadataiTunesMetadataKeyUserComment as string 3870
* 16.52.291 AVMetadataiTunesMetadataKeyUserGenre as string 3870
* 16.52.292 AVMetadataKeySpaceCommon as string 3870
* 16.52.293 AVMetadataKeySpaceID3 as string 3870
* 16.52.294 AVMetadataKeySpaceISOUserData as string 3871
* 16.52.295 AVMetadataKeySpaceiTunes as string 3871
* 16.52.296 AVMetadataKeySpaceQuickTimeMetadata as string 3871
* 16.52.297 AVMetadataKeySpaceQuickTimeUserData as string 3871
* 16.52.298 AVMetadataQuickTimeMetadataKeyAlbum as string 3871
* 16.52.299 AVMetadataQuickTimeMetadataKeyArranger as string 3871
* 16.52.300 AVMetadataQuickTimeMetadataKeyArtist as string 3872
* 16.52.301 AVMetadataQuickTimeMetadataKeyArtwork as string 3872
* 16.52.302 AVMetadataQuickTimeMetadataKeyAuthor as string 3872
* 16.52.303 AVMetadataQuickTimeMetadataKeyCameraFrameReadoutTime as string 3872
* 16.52.304 AVMetadataQuickTimeMetadataKeyCameraIdentifier as string 3872
* 16.52.305 AVMetadataQuickTimeMetadataKeyCollectionUser as string 3872
* 16.52.306 AVMetadataQuickTimeMetadataKeyComment as string 3873
* 16.52.307 AVMetadataQuickTimeMetadataKeyComposer as string 3873
* 16.52.308 AVMetadataQuickTimeMetadataKeyCopyright as string 3873
* 16.52.309 AVMetadataQuickTimeMetadataKeyCreationDate as string 3873

* 16.52.310 AVMetadataQuickTimeMetadataKeyCredits as string 3873
* 16.52.311 AVMetadataQuickTimeMetadataKeyDescription as string 3873
* 16.52.312 AVMetadataQuickTimeMetadataKeyDirectionFacing as string 3874
* 16.52.313 AVMetadataQuickTimeMetadataKeyDirectionMotion as string 3874
* 16.52.314 AVMetadataQuickTimeMetadataKeyDirector as string 3874
* 16.52.315 AVMetadataQuickTimeMetadataKeyDisplayName as string 3874
* 16.52.316 AVMetadataQuickTimeMetadataKeyEncodedBy as string 3874
* 16.52.317 AVMetadataQuickTimeMetadataKeyGenre as string 3874
* 16.52.318 AVMetadataQuickTimeMetadataKeyInformation as string 3875
* 16.52.319 AVMetadataQuickTimeMetadataKeyiXML as string 3875
* 16.52.320 AVMetadataQuickTimeMetadataKeyKeywords as string 3875
* 16.52.321 AVMetadataQuickTimeMetadataKeyLocationBody as string 3875
* 16.52.322 AVMetadataQuickTimeMetadataKeyLocationDate as string 3875
* 16.52.323 AVMetadataQuickTimeMetadataKeyLocationISO6709 as string 3875
* 16.52.324 AVMetadataQuickTimeMetadataKeyLocationName as string 3876
* 16.52.325 AVMetadataQuickTimeMetadataKeyLocationNote as string 3876
* 16.52.326 AVMetadataQuickTimeMetadataKeyLocationRole as string 3876
* 16.52.327 AVMetadataQuickTimeMetadataKeyMake as string 3876
* 16.52.328 AVMetadataQuickTimeMetadataKeyModel as string 3876
* 16.52.329 AVMetadataQuickTimeMetadataKeyOriginalArtist as string 3876
* 16.52.330 AVMetadataQuickTimeMetadataKeyPerformer as string 3877
* 16.52.331 AVMetadataQuickTimeMetadataKeyPhonogramRights as string 3877
* 16.52.332 AVMetadataQuickTimeMetadataKeyProducer as string 3877
* 16.52.333 AVMetadataQuickTimeMetadataKeyPublisher as string 3877
* 16.52.334 AVMetadataQuickTimeMetadataKeyRatingUser as string 3877
* 16.52.335 AVMetadataQuickTimeMetadataKeySoftware as string 3877
* 16.52.336 AVMetadataQuickTimeMetadataKeyTitle as string 3878
* 16.52.337 AVMetadataQuickTimeMetadataKeyYear as string 3878
* 16.52.338 AVMetadataQuickTimeUserDataKeyAlbum as string 3878
* 16.52.339 AVMetadataQuickTimeUserDataKeyArranger as string 3878
* 16.52.340 AVMetadataQuickTimeUserDataKeyArtist as string 3878
* 16.52.341 AVMetadataQuickTimeUserDataKeyAuthor as string 3878
* 16.52.342 AVMetadataQuickTimeUserDataKeyChapter as string 3879
* 16.52.343 AVMetadataQuickTimeUserDataKeyComment as string 3879
* 16.52.344 AVMetadataQuickTimeUserDataKeyComposer as string 3879
* 16.52.345 AVMetadataQuickTimeUserDataKeyCopyright as string 3879
* 16.52.346 AVMetadataQuickTimeUserDataKeyCreationDate as string 3879
* 16.52.347 AVMetadataQuickTimeUserDataKeyCredits as string 3879
* 16.52.348 AVMetadataQuickTimeUserDataKeyDescription as string 3880
* 16.52.349 AVMetadataQuickTimeUserDataKeyDirector as string 3880
* 87.16.378 AVMetadataQuickTimeUserDataKeyDisclaimer as string 16288
* 16.52.351 AVMetadataQuickTimeUserDataKeyEncodedBy as string 3880

* 16.52.352 AVMetadataQuickTimeUserDataKeyFullName as string 3880
* 16.52.353 AVMetadataQuickTimeUserDataKeyGenre as string 3880
* 16.52.354 AVMetadataQuickTimeUserDataKeyHostComputer as string 3881
* 16.52.355 AVMetadataQuickTimeUserDataKeyInformation as string 3881
* 16.52.356 AVMetadataQuickTimeUserDataKeyKeywords as string 3881
* 16.52.357 AVMetadataQuickTimeUserDataKeyLocationISO6709 as string 3881
* 16.52.358 AVMetadataQuickTimeUserDataKeyMake as string 3881
* 16.52.359 AVMetadataQuickTimeUserDataKeyModel as string 3881
* 16.52.360 AVMetadataQuickTimeUserDataKeyOriginalArtist as string 3882
* 16.52.361 AVMetadataQuickTimeUserDataKeyOriginalFormat as string 3882
* 16.52.362 AVMetadataQuickTimeUserDataKeyOriginalSource as string 3882
* 16.52.363 AVMetadataQuickTimeUserDataKeyPerformers as string 3882
* 16.52.364 AVMetadataQuickTimeUserDataKeyPhonogramRights as string 3882
* 16.52.365 AVMetadataQuickTimeUserDataKeyProducer as string 3882
* 16.52.366 AVMetadataQuickTimeUserDataKeyProduct as string 3883
* 16.52.367 AVMetadataQuickTimeUserDataKeyPublisher as string 3883
* 16.52.368 AVMetadataQuickTimeUserDataKeySoftware as string 3883
* 16.52.369 AVMetadataQuickTimeUserDataKeySpecialPlaybackRequirements as string 3883
* 16.52.370 AVMetadataQuickTimeUserDataKeyTaggedCharacteristic as string 3883
* 16.52.371 AVMetadataQuickTimeUserDataKeyTrack as string 3883
* 16.52.372 AVMetadataQuickTimeUserDataKeyTrackName as string 3884
* 16.52.373 AVMetadataQuickTimeUserDataKeyURLLink as string 3884
* 16.52.374 AVMetadataQuickTimeUserDataKeyWarning as string 3884
* 16.52.375 AVMetadataQuickTimeUserDataKeyWriter as string 3884
* 16.52.376 AVNumberOfChannelsKey as string 3884
* 16.52.377 AVPlayerItemDidPlayToEndTimeNotification as string 3884
* 16.52.378 AVPlayerItemFailedToPlayToEndTimeErrorKey as string 3885
* 16.52.379 AVPlayerItemFailedToPlayToEndTimeNotification as string 3885
* 16.52.380 AVPlayerItemNewAccessLogEntryNotification as string 3885
* 16.52.381 AVPlayerItemNewErrorLogEntryNotification as string 3885
* 16.52.382 AVPlayerItemPlaybackStalledNotification as string 3886
* 16.52.383 AVPlayerItemTimeJumpedNotification as string 3886
* 16.52.384 AVSampleRateConverterAlgorithmKey as string 3886
* 16.52.385 AVSampleRateConverterAlgorithm_Mastering as string 3886
* 16.52.386 AVSampleRateConverterAlgorithm_Normal as string 3886
* 16.52.387 AVSampleRateConverterAudioQualityKey as string 3887
* 16.52.388 AVSampleRateKey as string 3887
* 16.52.389 AVStreamingKeyDeliveryContentKeyType as string 3887
* 16.52.390 AVStreamingKeyDeliveryPersistentContentKeyType as string 3887
* 16.52.391 AVTrackAssociationTypeAudioFallback as string 3887
* 16.52.392 AVTrackAssociationTypeChapterList as string 3888
* 87.35.19 AVTrackAssociationTypeForcedSubtitlesOnly as string 16368

* 16.52.394 AVTrackAssociationTypeSelectionFollower as string 3888
* 16.52.395 AVTrackAssociationTypeTimecode as string 3889
* 16.52.396 AVURLAssetHTTPCookiesKey as string 3889
* 16.52.397 AVURLAssetPreferPreciseDurationAndTimingKey as string 3889
* 16.52.398 AVURLAssetReferenceRestrictionsKey as string 3890
* 16.52.399 AVVideoAverageBitRateKey as string 3890
* 16.52.400 AVVideoCleanApertureHeightKey as string 3891
* 16.52.401 AVVideoCleanApertureHorizontalOffsetKey as string 3891
* 16.52.402 AVVideoCleanApertureKey as string 3891
* 16.52.403 AVVideoCleanApertureVerticalOffsetKey as string 3891
* 16.52.404 AVVideoCleanApertureWidthKey as string 3891
* 16.52.405 AVVideoCodecAppleProRes422 as string 3892
* 16.52.406 AVVideoCodecAppleProRes4444 as string 3892
* 16.52.407 AVVideoCodecH264 as string 3892
* 16.52.408 AVVideoCodecJPEG as string 3892
* 16.52.409 AVVideoCodecKey as string 3893
* 16.52.410 AVVideoCodecTypeAppleProRes422 as string 3893
* 16.52.411 AVVideoCodecTypeAppleProRes4444 as string 3893
* 16.52.412 AVVideoCodecTypeH264 as string 3893
* 16.52.413 AVVideoCodecTypeHEVC as string 3893
* 16.52.414 AVVideoCodecTypeJPEG as string 3894
* 16.52.415 AVVideoColorPrimariesKey as string 3894
* 16.52.416 AVVideoColorPrimaries_EBU_3213 as string 3894
* 16.52.417 AVVideoColorPrimaries_ITU_R_709_2 as string 3894
* 16.52.418 AVVideoColorPrimaries_SMPTE_C as string 3894
* 16.52.419 AVVideoColorPropertiesKey as string 3894
* 87.42.41 AVVideoCompressionPropertiesKey as string 16458
* 16.52.421 AVVideoHeightKey as string 3895
* 16.52.422 AVVideoMaxKeyFrameIntervalDurationKey as string 3895
* 16.52.423 AVVideoMaxKeyFrameIntervalKey as string 3895
* 16.52.424 AVVideoPixelAspectRatioHorizontalSpacingKey as string 3895
* 16.52.425 AVVideoPixelAspectRatioKey as string 3896
* 16.52.426 AVVideoPixelAspectRatioVerticalSpacingKey as string 3896
* 16.52.427 AVVideoProfileLevelH264Baseline30 as string 3896
* 16.52.428 AVVideoProfileLevelH264Baseline31 as string 3896
* 16.52.429 AVVideoProfileLevelH264Baseline41 as string 3897
* 16.52.430 AVVideoProfileLevelH264BaselineAutoLevel as string 3897
* 16.52.431 AVVideoProfileLevelH264High40 as string 3897
* 16.52.432 AVVideoProfileLevelH264High41 as string 3897
* 16.52.433 AVVideoProfileLevelH264HighAutoLevel as string 3897
* 16.52.434 AVVideoProfileLevelH264Main30 as string 3898
* 16.52.435 AVVideoProfileLevelH264Main31 as string 3898

* 16.52.436 AVVideoProfileLevelH264Main32 as string 3898
* 16.52.437 AVVideoProfileLevelH264Main41 as string 3898
* 16.52.438 AVVideoProfileLevelH264MainAutoLevel as string 3899
* 16.52.439 AVVideoProfileLevelKey as string 3899
* 16.52.440 AVVideoQualityKey as string 3899
* 16.52.441 AVVideoScalingModeFit as string 3899
* 16.52.442 AVVideoScalingModeKey as string 3900
* 16.52.443 AVVideoScalingModeResize as string 3900
* 16.52.444 AVVideoScalingModeResizeAspect as string 3900
* 16.52.445 AVVideoScalingModeResizeAspectFill as string 3900
* 16.52.446 AVVideoTransferFunctionKey as string 3900
* 16.52.447 AVVideoTransferFunction_ITU_R_709_2 as string 3901
* 16.52.448 AVVideoTransferFunction_SMPTE_240M_1995 as string 3901
* 16.52.449 AVVideoWidthKey as string 3901
* 16.52.450 AVVideoYCbCrMatrixKey as string 3901
* 16.52.451 AVVideoYCbCrMatrix_ITU_R_601_4 as string 3901
* 16.52.452 AVVideoYCbCrMatrix_ITU_R_709_2 as string 3902
* 16.52.453 AVVideoYCbCrMatrix_SMPTE_240M_1995 as string 3902
* 16.52.454 WriteCGImageToFile(File as FolderItem, Type as String, Image as Variant, options as Dictionary = nil, tag as Variant = nil) as boolean 3902
* 16.52.456 AssetLoadValuesAsynchronouslyForKeysFinished(MetadataItem as AVMetadataItemMBS, keys() as string, tag as Variant) 3902
* 16.52.457 AssetTrackLoadValuesAsynchronouslyForKeysFinished(MetadataItem as AVMetadataItemMBS, keys() as string, tag as Variant) 3903
* 16.52.458 audioPlayerDecodeErrorDidOccur(player as AVAudioPlayerMBS, error as NSErrorMBS) 3903
* 16.52.459 audioPlayerDidFinishPlaying(player as AVAudioPlayerMBS, successful as boolean) 3903
* 16.52.460 audioRecorderDidFinishRecording(recorder as AVAudioRecorderMBS, successful as boolean) 3903
* 16.52.461 audioRecorderEncodeErrorDidOccur(recorder as AVAudioRecorderMBS, error as NSErrorMBS) 3904
* 16.52.462 BoundaryTimeObserver(Player as AVPlayerMBS, tag as Variant) 3904
* 16.52.463 CaptureDeviceSubjectAreaDidChange(device as AVCaptureDeviceMBS, notification as Variant) 3904
* 16.52.464 CaptureDeviceWasConnected(device as AVCaptureDeviceMBS, notification as Variant) 3904
* 16.52.465 CaptureDeviceWasDisconnected(device as AVCaptureDeviceMBS, notification as Variant) 3905
* 16.52.466 CaptureInputPortFormatDescriptionDidChange(InputPort as AVCaptureInputPortMBS, notification as Variant) 3905
* 16.52.467 captureOutputDidDropSampleBuffer(captureOutput as AVCaptureOutputMBS, OutputSampleBuffer as CMSampleBufferMBS, connection as AVCaptureConnectionMBS) 3905

* 16.52.468 captureOutputDidFinishRecordingToOutputFileAtURL(captureOutput as AVCaptureFileOutputMBS, outputFileURL as string, connections() as AVCaptureConnectionMBS, error as NSErrorMBS) 3906
* 16.52.469 captureOutputDidOutputMetadataObjects(captureOutput as AVCaptureOutputMBS, metadataObjects() as AVMetadataObjectMBS, connection as AVCaptureConnectionMBS) 3906
* 16.52.470 captureOutputDidOutputSampleBuffer(captureOutput as AVCaptureOutputMBS, OutputSampleBuffer as CMSampleBufferMBS, connection as AVCaptureConnectionMBS, features as variant) 3907
* 16.52.471 captureOutputDidPauseRecordingToOutputFileAtURL(captureOutput as AVCaptureFileOutputMBS, fileURL as string, connections() as AVCaptureConnectionMBS) 3907
* 16.52.472 captureOutputDidResumeRecordingToOutputFileAtURL(captureOutput as AVCaptureFileOutputMBS, fileURL as string, connections() as AVCaptureConnectionMBS) 3908
* 16.52.473 captureOutputDidStartRecordingToOutputFileAtURL(captureOutput as AVCaptureFileOutputMBS, fileURL as string, connections() as AVCaptureConnectionMBS) 3908
* 16.52.474 captureOutputWillFinishRecordingToOutputFileAtURL(captureOutput as AVCaptureFileOutputMBS, fileURL as string, connections() as AVCaptureConnectionMBS, error as NSErrorMBS) 3909
* 16.52.475 CaptureSessionDidStartRunning(session as AVCaptureSessionMBS, notification as Variant) 3909
* 16.52.476 CaptureSessionDidStopRunning(session as AVCaptureSessionMBS, notification as Variant) 3909
* 16.52.477 CaptureSessionRuntimeError(session as AVCaptureSessionMBS, error as NSErrorMBS, notification as Variant) 3909
* 16.52.478 captureStillImageAsynchronouslyCompleted(CaptureStillImageOutput as AVCaptureStillImageOutputMBS, prepareJpegStillImage as boolean, tag as Variant, error as NSErrorMBS, imageDataSampleBuffer as CMSampleBufferMBS, JpegStillImage as memoryblock) 3910
* 16.52.479 determineCompatibilityOfExportPresetCompleted(presetName as string, asset as AVAssetMBS, outputFileType as string, compatible as boolean, tag as Variant) 3910
* 16.52.480 determineCompatibleFileTypesCompleted(exportsession as AVAssetExportSessionMBS, compatibleFileTypes() as string, tag as Variant) 3911
* 16.52.481 exportAsynchronouslyCompleted(ExportSession as AVAssetExportSessionMBS, tag as Variant) 3911
* 16.52.482 finishWritingCompleted(writer as AVAssetWriterMBS, tag as Variant) 3911
* 16.52.483 generateCGImagesAsynchronouslyForTimesCompleted(generator as AVAssetImageGeneratorMBS, requestedTime as CMTimeMBS, image as Variant, actualTime as CMTimeMBS, result as Integer, error as NSErrorMBS, tag as Variant) 3912
* 16.52.484 legibleOutputDidOutputAttributedStrings(output as AVPlayerItemLegibleOutputMBS, strings() as Variant, nativeSamples() as CMSampleBufferMBS, itemTime as CMTimeMBS) 3912
* 16.52.485 MetadataItemLoadValuesAsynchronouslyForKeysFinished(MetadataItem as AVMetadataItemMBS, keys() as string, tag as Variant) 3912
* 16.52.486 outputMediaDataWillChange(output as AVPlayerItemOutputMBS) 3912
* 16.52.487 outputSequenceWasFlushed(output as AVPlayerItemOutputMBS) 3913

* 16.52.488 PeriodicTimeObserver(Player as AVPlayerMBS, time as CMTimeMBS, tag as Variant) 3913
* 16.52.489 PlayerItemDidPlayToEndTime(PlayerItem as AVPlayerItemMBS, notification as Variant) 3913
* 16.52.490 PlayerItemFailedToPlayToEndTime(PlayerItem as AVPlayerItemMBS, error as NSErrorMBS, notification as Variant) 3913
* 16.52.491 PlayerItemNewAccessLogEntry(PlayerItem as AVPlayerItemMBS, notification as Variant) 3914
* 16.52.492 PlayerItemNewErrorLogEntry(PlayerItem as AVPlayerItemMBS, notification as Variant) 3914
* 16.52.493 PlayerItemPlaybackStalled(PlayerItem as AVPlayerItemMBS, notification as Variant) 3914
* 16.52.494 playerItemSeekToDateFinished(player as AVPlayerItemMBS, date as Variant, finished as boolean, tag as Variant) 3915
* 16.52.495 playerItemSeekToTimeFinished(player as AVPlayerItemMBS, time as CMTimeMBS, toleranceBefore as CMTimeMBS, toleranceAfter as CMTimeMBS, finished as boolean, tag as Variant) 3915
* 16.52.496 PlayerItemTimeJumped(PlayerItem as AVPlayerItemMBS, notification as Variant) 3915
* 16.52.497 playerSeekToDateFinished(player as AVPlayerMBS, date as Variant, finished as boolean, tag as Variant) 3915
* 16.52.498 playerSeekToTimeFinished(player as AVPlayerMBS, time as CMTimeMBS, toleranceBefore as CMTimeMBS, toleranceAfter as CMTimeMBS, finished as boolean, tag as Variant) 3916
* 16.52.499 prerollAtRateFinished(player as AVAudioPlayerMBS, rate as Double, finished as boolean, tag as Variant) 3916
* 16.52.500 requestAccessForMediaTypeCompleted(MediaType as String, granted as boolean, tag as variant) 3916
* 16.52.501 requestContentAuthorizationCompleted(PlayerItem as AVPlayerItemMBS, timeoutInterval as Double, tag as Variant) 3916
* 16.52.502 requestMediaDataWhenReadyOnQueueCompleted(assetWriterInput as AVAssetWriterInputMBS, tag as Variant) 3917
* 16.52.503 requestMediaDataWhenReadyOnQueueFinished(assetWriterInput as AVAssetWriterInputMBS, assetReaderOutput as AVAssetReaderOutputMBS, tag as Variant) 3917
* 16.52.504 requestMediaDataWhenReadyOnQueueProgress(assetWriterInput as AVAssetWriterInputMBS, assetReaderOutput as AVAssetReaderOutputMBS, convertedByteCount as Int64, LastBuffer as CMSampleBufferMBS, tag as Variant) 3917
* 16.52.505 resourceLoaderDidCancelLoadingRequest(resourceLoader as AVAssetResourceLoaderMBS, loadingRequest as AVAssetResourceLoadingRequestMBS) 3918
* 16.52.506 resourceLoaderShouldWaitForLoadingOfRequestedResource(resourceLoader as AVAssetResourceLoaderMBS, loadingRequest as AVAssetResourceLoadingRequestMBS) as boolean 3918
* 16.52.507 SampleBufferDisplayLayerMediaDataWhenReady(tag as Variant) 3919
* 16.52.508 videoCompositionShouldContinueValidatingAfterFindingEmptyTimeRange(videoComposition as AVVideoCompositionMBS, timeRange as CMTimeRangeMBS) as boolean 3919

* 16.52.509 videoCompositionShouldContinueValidatingAfterFindingInvalidTimeRangeInInstruction(videoComposition as AVVideoCompositionMBS, Instruction as AVVideoCompositionInstructionMBS) as boolean 3919
* 16.52.510 videoCompositionShouldContinueValidatingAfterFindingInvalidTrackIDInInstruction(videoComposition as AVVideoCompositionMBS, videoCompositionInstruction as AVVideoCompositionInstructionMBS, layerInstruction as AVVideoCompositionLayerInstructionMBS, asset as AVAssetMBS) as boolean 3920
* 16.52.511 videoCompositionShouldContinueValidatingAfterFindingInvalidValueForKey(videoComposition as AVVideoCompositionMBS, key as string) as boolean 3920
* 16.52.512 WriteCGImageToFileCompleted(file as folderitem, type as string, image as Variant, options as dictionary, success as boolean, tag as Variant) 3921
* 16.52.514 AVAudioQualityHigh = & h60 3921
* 16.52.515 AVAudioQualityLow = & h20 3921
* 16.52.516 AVAudioQualityMax = & h7F 3921
* 16.52.517 AVAudioQualityMedium = & h40 3922
* 16.52.518 AVAudioQualityMin = 0 3922
* 16.52.519 AVErrorApplicationIsNotAuthorized = -11836 3922
* 16.52.520 AVErrorApplicationIsNotAuthorizedToUseDevice = -11852 3922
* 16.52.521 AVErrorCompositionTrackSegmentsNotContiguous = -11824 3922
* 16.52.522 AVErrorContentIsNotAuthorized = -11835 3923
* 16.52.523 AVErrorContentIsProtected = -11831 3923
* 16.52.524 AVErrorDecodeFailed = -11821 3923
* 16.52.525 AVErrorDecoderNotFound = -11833 3923
* 16.52.526 AVErrorDecoderTemporarilyUnavailable = -11839 3923
* 16.52.527 AVErrorDeviceAlreadyUsedByAnotherSession = -11804 3924
* 16.52.528 AVErrorDeviceInUseByAnotherApplication = -11815 3924
* 16.52.529 AVErrorDeviceLockedForConfigurationByAnotherProcess = -11817 3924
* 16.52.530 AVErrorDeviceNotConnected = -11814 3924
* 16.52.531 AVErrorDeviceWasDisconnected = -11808 3924
* 16.52.532 AVErrorDiskFull = -11807 3925
* 16.52.533 AVErrorDisplayWasDisabled = -11845 3925
* 16.52.534 AVErrorEncoderNotFound = -11834 3925
* 16.52.535 AVErrorEncoderTemporarilyUnavailable = -11840 3925
* 16.52.536 AVErrorExportFailed = -11820 3925
* 16.52.537 AVErrorFailedToLoadMediaData = -11849 3926
* 16.52.538 AVErrorFileAlreadyExists = -11823 3926
* 16.52.539 AVErrorFileFailedToParse = -11829 3926
* 16.52.540 AVErrorFileFormatNotRecognized = -11828 3926
* 16.52.541 AVErrorIncompatibleAsset = -11848 3926
* 16.52.542 AVErrorInvalidCompositionTrackSegmentDuration = -11825 3927
* 16.52.543 AVErrorInvalidCompositionTrackSegmentSourceDuration = -11827 3927
* 16.52.544 AVErrorInvalidCompositionTrackSegmentSourceStartTime= -11826 3927
* 16.52.545 AVErrorInvalidOutputURLPathExtension = -11843 3927

* 16.52.546 AVErrorInvalidSourceMedia = -11822 3927
* 16.52.547 AVErrorInvalidVideoComposition = -11841 3928
* 16.52.548 AVErrorMaximumDurationReached = -11810 3928
* 16.52.549 AVErrorMaximumFileSizeReached = -11811 3928
* 16.52.550 AVErrorMaximumNumberOfSamplesForFileFormatReached = -11813 3928
* 16.52.551 AVErrorMaximumStillImageCaptureRequestsExceeded = -11830 3928
* 16.52.552 AVErrorMediaChanged = -11809 3928
* 16.52.553 AVErrorMediaDiscontinuity = -11812 3929
* 16.52.554 AVErrorNoDataCaptured = -11805 3929
* 16.52.555 AVErrorNoImageAtTime = -11832 3929
* 16.52.556 AVErrorOperationInterrupted = -11847 3929
* 16.52.557 AVErrorOperationNotSupportedForAsset = -11838 3929
* 16.52.558 AVErrorOutOfMemory = -11801 3930
* 16.52.559 AVErrorReferenceForbiddenByReferencePolicy = -11842 3930
* 16.52.560 AVErrorScreenCaptureFailed = -11844 3930
* 16.52.561 AVErrorServerIncorrectlyConfigured = -11850 3930
* 16.52.562 AVErrorSessionConfigurationChanged = -11806 3930
* 16.52.563 AVErrorSessionNotRunning = -11803 3931
* 16.52.564 AVErrorTorchLevelUnavailable = -11846 3931
* 16.52.565 AVErrorUnknown = -11800 3931
* 16.52.566 kAudioFormat60958AC3 = ”cac3” 3931
* 16.52.567 kAudioFormatAC3 = ”ac-3” 3931
* 16.52.568 kAudioFormatAES3 = ”aes3” 3932
* 16.52.569 kAudioFormatALaw = ”alaw” 3932
* 16.52.570 kAudioFormatAMR = ”samr” 3932
* 16.52.571 kAudioFormatAppleIMA4 = ”ima4” 3932
* 16.52.572 kAudioFormatAppleLossless = ”alac” 3932
* 16.52.573 kAudioFormatAudible = ”AUDB” 3932
* 16.52.574 kAudioFormatDVIIntelIMA = & h6D730011 3933
* 16.52.575 kAudioFormatiLBC = ”ilbc” 3933
* 16.52.576 kAudioFormatLinearPCM = ”lpcm” 3933
* 16.52.577 kAudioFormatMACE3 = ”MAC3” 3933
* 16.52.578 kAudioFormatMACE6 = ”MAC6” 3933
* 16.52.579 kAudioFormatMicrosoftGSM = & h6D730031 3934
* 16.52.580 kAudioFormatMIDIStream = ”midi” 3934
* 16.52.581 kAudioFormatMPEG4AAC = ”aac ” 3934
* 16.52.582 kAudioFormatMPEG4AAC_ELD = ”aace” 3934
* 16.52.583 kAudioFormatMPEG4AAC_ELD_SBR = ”aacf” 3934
* 16.52.584 kAudioFormatMPEG4AAC_ELD_V2 = ”aacg” 3935
* 16.52.585 kAudioFormatMPEG4AAC_HE = ”aach” 3935
* 16.52.586 kAudioFormatMPEG4AAC_HE_V2 = ”aacp” 3935
* 16.52.587 kAudioFormatMPEG4AAC_LD = ”aacl” 3935

* 16.52.588 kAudioFormatMPEG4AAC_Spatial = "aacs" 3935
* 16.52.589 kAudioFormatMPEG4CELP = "celp" 3935
* 16.52.590 kAudioFormatMPEG4HVXC = "hvxc" 3936
* 16.52.591 kAudioFormatMPEG4TwinVQ = "twvq" 3936
* 16.52.592 kAudioFormatMPEGLayer1 = ".mp1" 3936
* 16.52.593 kAudioFormatMPEGLayer2 = ".mp2" 3936
* 16.52.594 kAudioFormatMPEGLayer3 = ".mp3" 3936
* 16.52.595 kAudioFormatParameterValueStream = "apvs" 3937
* 16.52.596 kAudioFormatQDesign = "QDMC" 3937
* 16.52.597 kAudioFormatQDesign2 = "QDM2" 3937
* 16.52.598 kAudioFormatQUALCOMM = "Qclp" 3937
* 16.52.599 kAudioFormatTimeCode = "time" 3937
* 16.52.600 kAudioFormatULaw = "ulaw" 3938

- 18 **AVMovie** 4387
  - 18.1.1 class AVFragmentedMovieMBS 4387
    - 18.1.5 AVFragmentedMovieContainsMovieFragmentsDidChangeNotification as string 4388
    - 18.1.6 AVFragmentedMovieDurationDidChangeNotification as string 4388
    - 18.1.7 AVFragmentedMovieWasDefragmentedNotification as string 4388
    - 18.1.8 Constructor 4388
    - 18.1.9 fragmentedMovieTracks as AVFragmentedMovieTrackMBS() 4388
    - 18.1.10 fragmentedMovieTracksWithMediaCharacteristic(mediaCharacteristic as string) as AVFragmentedMovieTrackMBS() 4389
    - 18.1.11 fragmentedMovieTracksWithMediaType(mediaType as string) as AVFragmentedMovieTrackMBS() 4389
    - 18.1.12 fragmentedMovieTrackWithTrackID(ID as Integer) as AVFragmentedMovieTrackMBS 4389
  - 18.2.1 class AVFragmentedMovieTrackMBS 4391
    - 18.2.5 AVFragmentedMovieTrackSegmentsDidChangeNotification as String 4391
    - 18.2.6 AVFragmentedMovieTrackTimeRangeDidChangeNotification as String 4391
    - 18.2.7 AVFragmentedMovieTrackTotalSampleDataLengthDidChangeNotification as String 4392
    - 18.2.8 Constructor 4392

- 16 **AVFoundation** 3551
  - 16.53.1 class AVFrameRateRangeMBS 3939
    - 16.53.5 Constructor 3939
    - 16.53.6 DisplayName as string 3939
    - 16.53.7 maxFrameDuration as CMTimeMBS 3940
    - 16.53.8 maxFrameRate as Double 3940
    - 16.53.9 minFrameDuration as CMTimeMBS 3940
    - 16.53.10 minFrameRate as Double 3940
    - 16.53.12 Handle as Integer 3940

- 18 **AVMovie** 4387
  - 18.3.1 class AVMediaDataStorageMBS 4393
    - 18.3.5 available as boolean 4393
    - 18.3.6 Constructor 4393
    - 18.3.7 Constructor(File as FolderItem, Options as Dictionary = nil) 4394
    - 18.3.8 Constructor(URL as String, Options as Dictionary = nil) 4394
    - 18.3.10 Handle as Integer 4394
    - 18.3.11 URL as String 4395

- 16 **AVFoundation** 3551
  - 16.54.1 class AVMediaSelectionGroupMBS 3941
    - 16.54.3 available as boolean 3941
    - 16.54.4 Constructor 3941
    - 16.54.5 copy as AVMediaSelectionGroupMBS 3941
    - 16.54.6 mediaSelectionOptionsFromArrayFilteredAndSortedAccordingToPreferredLanguages(mediaSelectionOptions() as AVMediaSelectionOptionMBS) as AVMediaSelectionOptionMBS() 3941
    - 16.54.7 mediaSelectionOptionsFromArrayFilteredAndSortedAccordingToPreferredLanguages(mediaSelectionOptions() as AVMediaSelectionOptionMBS, preferredLanguages() as string) as AVMediaSelectionOptionMBS() 3942
    - 16.54.8 mediaSelectionOptionsFromArrayWithLocale(mediaSelectionOptions() as AVMediaSelectionOptionMBS, locale as NSLocaleMBS) as AVMediaSelectionOptionMBS() 3942
    - 16.54.9 mediaSelectionOptionsFromArrayWithMediaCharacteristics(mediaSelectionOptions() as AVMediaSelectionOptionMBS, mediaCharacteristics() as string) as AVMediaSelectionOptionMBS() 3943
    - 16.54.10 mediaSelectionOptionsFromArrayWithoutMediaCharacteristics(mediaSelectionOptions() as AVMediaSelectionOptionMBS, mediaCharacteristics() as string) as AVMediaSelectionOptionMBS() 3943
    - 16.54.11 mediaSelectionOptionWithPropertyList(plist as Variant) as AVMediaSelectionOptionMBS 3943
    - 16.54.12 options as AVMediaSelectionOptionMBS() 3944
    - 16.54.13 playableMediaSelectionOptionsFromArray(mediaSelectionOptions() as AVMediaSelectionOptionMBS) as AVMediaSelectionOptionMBS() 3944
    - 16.54.15 allowsEmptySelection as boolean 3944
    - 16.54.16 Handle as Integer 3945
  - 16.55.1 class AVMediaSelectionOptionMBS 3946
    - 16.55.3 associatedMediaSelectionOptionInMediaSelectionGroup(mediaSelectionGroup as AVMediaSelectionGroupMBS) as AVMediaSelectionOptionMBS 3946
    - 16.55.4 available as boolean 3946
    - 16.55.5 availableMetadataFormats as string() 3946
    - 16.55.6 commonMetadata as AVMetadataItemMBS() 3947
    - 16.55.7 Constructor 3947
    - 16.55.8 copy as AVMediaSelectionOptionMBS 3947
    - 16.55.9 displayNameWithLocale(locale as NSLocaleMBS) as String 3947
    - 16.55.10 hasMediaCharacteristic(mediaCharacteristic as string) as boolean 3947
    - 16.55.11 mediaSubTypes as Integer() 3948
    - 16.55.12 metadataForFormat(Format as string) as AVMetadataItemMBS() 3948
    - 16.55.13 propertyList as Variant 3948
    - 16.55.15 displayName as String 3949
    - 16.55.16 extendedLanguageTag as String 3949
    - 16.55.17 Handle as Integer 3949
    - 16.55.18 isPlayable as boolean 3949

* 16.55.19 locale as NSLocaleMBS 3950
* 16.55.20 mediaType as string 3950

– 16.56.1 class AVMetadataItemFilterMBS 3951
* 16.56.5 Add(keySpace as String, Key as String) 3951
* 16.56.6 available as boolean 3952
* 16.56.7 Constructor 3952
* 16.56.8 metadataItemFilterForSharing as AVMetadataItemFilterMBS 3952
* 16.56.10 Handle as Integer 3952
* 16.56.11 whitelist as Dictionary 3952

– 16.57.1 class AVMetadataItemMBS 3953
* 16.57.7 available as boolean 3954
* 16.57.8 Constructor 3954
* 16.57.9 copy as AVMetadataItemMBS 3955
* 16.57.10 loadValuesAsynchronouslyForKeys(keys() as string, tag as Variant = nil) 3955
* 16.57.11 metadataItemsFromArray(metadataItems() as AVMetadataItemMBS, key as Variant, keySpace as string) as AVMetadataItemMBS() 3955
* 16.57.12 metadataItemsFromArray(metadataItems() as AVMetadataItemMBS, locale as NSLocaleMBS) as AVMetadataItemMBS() 3956
* 16.57.13 metadataItemsFromArray(metadataItems() as AVMetadataItemMBS, metadataItemFilter as AVMetadataItemFilterMBS) as AVMetadataItemMBS() 3957
* 16.57.14 metadataItemsFromArray(metadataItems() as AVMetadataItemMBS, preferredLanguages() as string) as AVMetadataItemMBS() 3957
* 16.57.15 mutableCopy as AVMutableMetadataItemMBS 3958
* 16.57.16 statusOfValueForKey(key as string, byref error as NSErrorMBS) as Integer 3958
* 16.57.18 commonKey as string 3958
* 16.57.19 dataValue as Memoryblock 3959
* 16.57.20 dateTimeValue as DateTime 3959
* 16.57.21 dateValue as date 3959
* 16.57.22 duration as CMTimeMBS 3959
* 16.57.23 extraAttributes as Dictionary 3959
* 16.57.24 Handle as Integer 3960
* 16.57.25 key as Variant 3960
* 16.57.26 keySpace as string 3960
* 16.57.27 locale as NSLocaleMBS 3960
* 16.57.28 numberValue as Double 3961
* 16.57.29 stringValue as string 3961
* 16.57.30 time as CMTimeMBS 3961
* 16.57.31 value as Variant 3961
* 16.57.33 AVKeyValueStatusCancelled = 4 3962
* 16.57.34 AVKeyValueStatusFailed = 3 3962
* 16.57.35 AVKeyValueStatusLoaded = 2 3962
* 16.57.36 AVKeyValueStatusLoading = 1 3962

* 16.57.37 AVKeyValueStatusUnknown = 0 3962

– 16.58.1 class AVMetadataObjectMBS 3963

* 16.58.3 available as boolean 3963
* 16.58.4 AVMetadataObjectTypeAztecCode as string 3963
* 16.58.5 AVMetadataObjectTypeCatBody as string 3963
* 16.58.6 AVMetadataObjectTypeCode128Code as string 3963
* 16.58.7 AVMetadataObjectTypeCode39Code as string 3964
* 16.58.8 AVMetadataObjectTypeCode39Mod43Code as string 3964
* 16.58.9 AVMetadataObjectTypeCode93Code as string 3964
* 16.58.10 AVMetadataObjectTypeDataMatrixCode as string 3964
* 16.58.11 AVMetadataObjectTypeDogBody as string 3964
* 16.58.12 AVMetadataObjectTypeEAN13Code as string 3964
* 16.58.13 AVMetadataObjectTypeEAN8Code as string 3965
* 16.58.14 AVMetadataObjectTypeFace as string 3965
* 96.30.74 AVMetadataObjectTypeHumanBody as string 17601
* 16.58.16 AVMetadataObjectTypeInterleaved2of5Code as string 3965
* 16.58.17 AVMetadataObjectTypeITF14Code as string 3965
* 16.58.18 AVMetadataObjectTypePDF417Code as string 3966
* 99.1.11 AVMetadataObjectTypeQRCode as string 18258
* 16.58.20 AVMetadataObjectTypeSalientObject as string 3966
* 16.58.21 AVMetadataObjectTypeUPCECode as string 3966
* 16.58.22 Constructor 3966
* 16.58.23 corners as Dictionary() 3966
* 16.58.25 barcodeDescriptor as Variant 3967
* 16.58.26 bodyID as Integer 3967
* 16.58.27 Bounds as CGRectMBS 3967
* 16.58.28 Duration as CMTimeMBS 3968
* 16.58.29 faceID as Integer 3968
* 16.58.30 Handle as Integer 3968
* 16.58.31 hasRollAngle as Boolean 3968
* 16.58.32 hasYawAngle as Boolean 3969
* 16.58.33 objectID as Integer 3969
* 16.58.34 rollAngle as Double 3969
* 99.3.3 stringValue as String 18269
* 16.58.36 Time as CMTimeMBS 3970
* 16.58.37 Type as String 3970
* 16.58.38 yawAngle as Double 3971

- 127 **Midi** 20389
  - 127.1.1 class AVMIDIPlayerMBS 20389
    - 127.1.5 Constructor(Data as MemoryBlock, SoundBankFile as FolderItem = nil, byref error as NSErrorMBS) 20390
    - 127.1.6 Constructor(Data as String, SoundBankFile as FolderItem = nil, byref error as NSErrorMBS) 20390
    - 127.1.7 Constructor(File as FolderItem, SoundBankFile as FolderItem = nil, byref error as NSErrorMBS) 20391
    - 127.1.8 Destructor 20391
    - 127.1.9 play 20391
    - 127.1.10 prepareToPlay 20391
    - 127.1.11 stop 20392
    - 127.1.13 CurrentPosition as Double 20392
    - 127.1.14 Duration as Double 20392
    - 127.1.15 Handle as Integer 20392
    - 127.1.16 Playing as Boolean 20392
    - 127.1.17 Rate as Double 20393
    - 127.1.19 Completed 20393

- 18 **AVMovie** 4387
  - 18.4.1 class AVMovieMBS 4396
    - 18.4.5 available as Boolean 4397
    - 18.4.6 AVMovieReferenceRestrictionsKey as String 4397
    - 18.4.7 Constructor 4397
    - 18.4.8 Constructor(Data as MemoryBlock, Options as Dictionary = nil) 4398
    - 18.4.9 Constructor(File as FolderItem, Options as Dictionary = nil) 4398
    - 18.4.10 Constructor(URL as String, Options as Dictionary = nil) 4399
    - 18.4.11 copy as AVMovieMBS 4399
    - 18.4.12 movieHeaderWithFileType(fileType as String, byref error as NSErrorMBS) as MemoryBlock 4400
    - 18.4.13 movieTracks as AVMovieTrackMBS() 4400
    - 18.4.14 movieTracksWithMediaCharacteristic(mediaCharacteristic as string) as AVMovieTrackMBS() 4401
    - 18.4.15 movieTracksWithMediaType(mediaType as string) as AVMovieTrackMBS() 4401
    - 18.4.16 movieTrackWithTrackID(ID as Integer) as AVMovieTrackMBS 4402
    - 18.4.17 movieTypes as String() 4402
    - 18.4.18 movieWithData(Data as MemoryBlock, Options as Dictionary = nil) as AVMovieMBS 4402
    - 18.4.19 movieWithData(Data as String, Options as Dictionary = nil) as AVMovieMBS 4403
    - 18.4.20 movieWithFile(File as FolderItem, Options as Dictionary = nil) as AVMovieMBS 4403
    - 18.4.21 movieWithURL(URL as String, Options as Dictionary = nil) as AVMovieMBS 4404
    - 18.4.22 mutableCopy as AVMutableMovieMBS 4404
    - 18.4.23 writeMovieHeaderToFile(File as FolderItem, fileType as String, options as Integer, byref error as NSErrorMBS) as Boolean 4405
    - 18.4.24 writeMovieHeaderToURL(URL as String, fileType as String, options as Integer, byref error as NSErrorMBS) as Boolean 4405
    - 18.4.26 canContainMovieFragments as Boolean 4406
    - 18.4.27 containsMovieFragments as Boolean 4406
    - 18.4.28 Data as MemoryBlock 4406
    - 18.4.29 defaultMediaDataStorage as AVMediaDataStorageMBS 4407
    - 18.4.30 URL as String 4407
    - 18.4.32 AVMovieWritingTruncateDestinationToMovieHeaderOnly = 1 4407
  - 18.5.1 class AVMovieTrackMBS 4408
    - 18.5.5 available as Boolean 4408
    - 18.5.6 Constructor 4409
    - 18.5.8 alternateGroupID as Integer 4409
    - 18.5.9 mediaDataStorage as AVMediaDataStorageMBS 4409
    - 18.5.10 mediaDecodeTimeRange as CMTimeRangeMBS 4409
    - 18.5.11 mediaPresentationTimeRange as CMTimeRangeMBS 4410

- 16 **AVFoundation** 3551
  - 16.59.1 class AVMutableAudioMixInputParametersMBS 3972
    - 16.59.3 audioMixInputParameters as AVMutableAudioMixInputParametersMBS 3972
    - 16.59.4 audioMixInputParametersWithTrack(track as AVAssetTrackMBS) as AVMutableAudioMixInputParametersMBS 3972
    - 16.59.5 Constructor 3972
    - 16.59.6 Constructor(other as AVAudioMixInputParametersMBS) 3973
    - 16.59.7 Constructor(track as AVAssetTrackMBS) 3973
    - 16.59.8 setVolume(volume as Double, atTime as CMTimeMBS) 3973
    - 16.59.9 setVolumeRamp(startVolume as Double, endVolume as Double, timeRange as CMTimeRangeMBS) 3973
    - 16.59.11 trackID as Integer 3974
  - 16.60.1 class AVMutableAudioMixMBS 3975
    - 16.60.3 audioMix as AVMutableAudioMixMBS 3975
    - 16.60.4 Constructor 3975
    - 16.60.5 Constructor(other as AVAudioMixMBS) 3975
    - 16.60.6 setInputParameters(items() as AVAudioMixInputParametersMBS) 3975
  - 16.61.1 class AVMutableCompositionMBS 3977
    - 16.61.5 addMutableTrackWithMediaType(mediaType as string, preferredTrackID as Integer) as AVMutableCompositionTrackMBS 3977
    - 16.61.6 append(asset as AVAssetMBS, byref error as NSErrorMBS) as boolean 3978
    - 16.61.7 appendTimeRange(timeRange as CMTimeRangeMBS, asset as AVAssetMBS, byref error as NSErrorMBS) as boolean 3978
    - 16.61.8 composition as AVMutableCompositionMBS 3979
    - 16.61.9 Constructor 3979
    - 16.61.10 Constructor(other as AVCompositionMBS) 3979
    - 16.61.11 insert(asset as AVAssetMBS, startTime as CMTimeMBS, byref error as NSErrorMBS) as boolean 3979
    - 16.61.12 insertEmptyTimeRange(timeRange as CMTimeRangeMBS) 3980
    - 16.61.13 insertTimeRange(timeRange as CMTimeRangeMBS, asset as AVAssetMBS, startTime as CMTimeMBS, byref error as NSErrorMBS) as boolean 3980
    - 16.61.14 MutableCompositionTracks as AVMutableCompositionTrackMBS() 3980
    - 16.61.15 mutableTrackCompatibleWithTrack(track as AVAssetTrackMBS) as AVMutableCompositionTrackMBS 3981
    - 16.61.16 removeTimeRange(timeRange as CMTimeRangeMBS) 3981
    - 97.17.5 removeTrack(track as AVCompositionTrackMBS) 17879
    - 16.61.18 scaleTimeRange(timeRange as CMTimeRangeMBS, duration as CMTimeMBS) 3982
    - 16.61.20 naturalSize as CGSizeMBS 3982
  - 16.62.1 class AVMutableCompositionTrackMBS 3983
    - 16.62.3 Constructor 3983
    - 16.62.4 Constructor(other as AVCompositionTrackMBS) 3983

* 16.62.5 insertEmptyTimeRange(timeRange as CMTimeRangeMBS) 3983
* 16.62.6 insertTimeRange(timeRange as CMTimeRangeMBS, AssetTrack as AVAssetTrackMBS, startTime as CMTimeMBS, byref error as NSErrorMBS) as boolean 3984
* 16.62.7 insertTimeRanges(timeRanges() as CMTimeRangeMBS, tracks() as AVAssetTrackMBS, startTime as CMTimeMBS, byref error as NSErrorMBS) as boolean 3984
* 16.62.8 removeTimeRange(timeRange as CMTimeRangeMBS) 3985
* 16.62.9 scaleTimeRange(timeRange as CMTimeRangeMBS, duration as CMTimeMBS) 3985
* 16.62.10 setCompositionTrackSegments(segments() as AVCompositionTrackSegmentMBS) 3986
* 16.62.11 validateTrackSegments(trackSegments() as AVCompositionTrackSegmentMBS, byref error as NSErrorMBS) as boolean 3986
* 16.62.13 extendedLanguageTag as string 3986
* 16.62.14 languageCode as string 3987
* 16.62.15 naturalTimeScale as Integer 3987
* 16.62.16 preferredTransform as CGAffineTransformMBS 3987
* 16.62.17 preferredVolume as Double 3987

– 16.63.1 class AVMutableMetadataItemMBS 3989

* 16.63.3 Constructor 3989
* 16.63.4 Constructor(other as AVMetadataItemMBS) 3990
* 16.63.5 metadataItem as AVMutableMetadataItemMBS 3990
* 16.63.7 duration as CMTimeMBS 3990
* 16.63.8 extraAttributes as Dictionary 3990
* 16.63.9 key as Variant 3990
* 16.63.10 keySpace as string 3991
* 16.63.11 locale as NSLocaleMBS 3991
* 16.63.12 time as CMTimeMBS 3991
* 16.63.13 value as Variant 3991

- 18 **AVMovie** 4387
  - 18.6.1 class AVMutableMovieMBS 4411
    - 18.6.5 addMutableTracksCopyingSettingsFromTracks(existingTracks() as AVMovieTrackMBS, options as Dictionary) as AVMutableMovieTrackMBS() 4411
    - 18.6.6 addMutableTrackWithMediaType(mediaType as String, track as AVMovieTrackMBS, options as Dictionary) as AVMutableMovieTrackMBS 4412
    - 18.6.7 Constructor 4412
    - 18.6.8 Constructor(Data as MemoryBlock, Options as Dictionary = nil) 4413
    - 18.6.9 Constructor(Data as MemoryBlock, Options as Dictionary = nil, byref error as NSErrorMBS) 4413
    - 18.6.10 Constructor(File as FolderItem, Options as Dictionary = nil) 4414
    - 18.6.11 Constructor(File as FolderItem, Options as Dictionary = nil, byref error as NSErrorMBS) 4415
    - 18.6.12 Constructor(Movie as AVMovieMBS = nil, Options as Dictionary = nil, byref error as NSErrorMBS) 4416
    - 18.6.13 Constructor(URL as String, Options as Dictionary = nil) 4417
    - 18.6.14 Constructor(URL as String, Options as Dictionary = nil, byref error as NSErrorMBS) 4417
    - 97.20.64 insertEmptyTimeRange(timeRange as CMTimeRangeMBS) 18010
    - 18.6.16 insertTimeRange(timeRange as CMTimeRangeMBS, asset as AVAssetMBS, atTime as CMTimeMBS, copySampleData as Boolean, byref Error as NSErrorMBS) as boolean 4418
    - 18.6.17 metadata as AVMetadataItemMBS() 4419
    - 18.6.18 movieWithData(Data as MemoryBlock, Options as Dictionary = nil, byref Error as NSErrorMBS) as AVMovieMBS 4419
    - 18.6.19 movieWithData(Data as String, Options as Dictionary = nil, byref Error as NSErrorMBS) as AVMovieMBS 4420
    - 18.6.20 movieWithFile(File as FolderItem, Options as Dictionary = nil, byref Error as NSErrorMBS) as AVMovieMBS 4421
    - 18.6.21 movieWithSettingsFromMovie(Movie as AVMovieMBS, Options as Dictionary = nil, byref Error as NSErrorMBS) as AVMovieMBS 4421
    - 18.6.22 movieWithURL(URL as String, Options as Dictionary = nil, byref Error as NSErrorMBS) as AVMovieMBS 4422
    - 18.6.23 mutableMovieTracks as AVMutableMovieTrackMBS() 4422
    - 18.6.24 mutableMovieTracksWithMediaCharacteristic(mediaCharacteristic as string) as AVMutableMovieTrackMBS() 4422
    - 18.6.25 mutableMovieTracksWithMediaType(mediaType as string) as AVMutableMovieTrackMBS() 4423
    - 97.20.102 mutableMovieTrackWithTrackID(ID as Integer) as AVMutableMovieTrackMBS 18024
    - 18.6.27 mutableTrackCompatibleWithTrack(track as AVAssetTrackMBS) as AVMutableMovieTrackMBS 4423
    - 18.6.28 removeTimeRange(timeRange as CMTimeRangeMBS) 4424
    - 18.6.29 removeTrack(track as AVMovieTrackMBS) 4424
    - 18.6.30 scaleTimeRange(timeRange as CMTimeRangeMBS, duration as CMTimeMBS) 4424

* 18.6.31 setMetadata(items() as AVMetadataItemMBS) 4424
* 18.6.33 defaultMediaDataStorage as AVMediaDataStorageMBS 4424
* 18.6.34 interleavingPeriod as CMTimeMBS 4425
* 18.6.35 modified as Boolean 4425
* 18.6.36 preferredRate as Double 4425
* 18.6.37 preferredTransform as CMTimeMBS 4425
* 18.6.38 preferredVolume as Double 4426
* 18.6.39 timescale as Integer 4426

– 18.7.1 class AVMutableMovieTrackMBS 4427

* 18.7.5 addTrackAssociationToTrack(movieTrack as AVMovieTrackMBS, trackAssociationType as String) 4427
* 18.7.6 Constructor 4427
* 18.7.7 insertEmptyTimeRange(timeRange as CMTimeRangeMBS) 4428
* 18.7.8 insertTimeRange(timeRange as CMTimeRangeMBS, assetTrack as AVAssetTrackMBS, atTime as CMTimeMBS, copySampleData as Boolean, byref Error as NSErrorMBS) as boolean 4428
* 18.7.9 metadata as AVMetadataItemMBS() 4428
* 18.7.10 removeTimeRange(timeRange as CMTimeRangeMBS) 4429
* 18.7.11 removeTrackAssociationToTrack(movieTrack as AVMovieTrackMBS, trackAssociationType as String) 4429
* 18.7.12 scaleTimeRange(timeRange as CMTimeRangeMBS, duration as CMTimeMBS) 4429
* 18.7.13 setMetadata(items() as AVMetadataItemMBS) 4429
* 18.7.15 alternateGroupID as Integer 4429
* 18.7.16 cleanApertureDimensions as CGSizeMBS 4430
* 18.7.17 Enabled as Boolean 4430
* 18.7.18 encodedPixelsDimensions as CGSizeMBS 4430
* 18.7.19 extendedLanguageTag as String 4430
* 18.7.20 hasProtectedContent as Boolean 4430
* 18.7.21 languageCode as String 4431
* 18.7.22 layer as Integer 4431
* 18.7.23 mediaDataStorage as AVMediaDataStorageMBS 4431
* 18.7.24 Modified as Boolean 4431
* 18.7.25 naturalSize as CGSizeMBS 4432
* 18.7.26 preferredMediaChunkAlignment as Integer 4432
* 18.7.27 preferredMediaChunkDuration as CMTimeMBS 4432
* 18.7.28 preferredMediaChunkSize as Integer 4433
* 18.7.29 preferredTransform as CGAffineTransformMBS 4433
* 99.9.62 preferredVolume as Double 18446
* 18.7.31 productionApertureDimensions as CGSizeMBS 4433
* 18.7.32 sampleReferenceBaseURL as String 4434
* 18.7.33 timescale as Integer 4434

- 16 **AVFoundation** 3551
  - 16.64.1 class AVMutableTimedMetadataGroupMBS 3992
    - 16.64.3 Constructor(items() as AVMetadataItemMBS, timeRange as CMTimeRangeMBS) 3992
    - 16.64.4 Constructor(other as AVTimedMetadataGroupMBS) 3992
    - 16.64.5 items as AVMetadataItemMBS() 3992
    - 16.64.6 setItems(items() as AVMetadataItemMBS) 3992
    - 16.64.8 timeRange as CMTimeRangeMBS 3993
  - 16.65.1 class AVMutableVideoCompositionInstructionMBS 3994
    - 16.65.5 Constructor 3994
    - 16.65.6 Constructor(other as AVVideoCompositionInstructionMBS) 3994
    - 16.65.7 layerInstructions as AVVideoCompositionLayerInstructionMBS() 3995
    - 16.65.8 setLayerInstructions(items() as AVVideoCompositionLayerInstructionMBS) 3995
    - 16.65.9 videoCompositionInstruction as AVMutableVideoCompositionInstructionMBS 3995
    - 16.65.11 backgroundColor as Variant 3995
    - 16.65.12 enablePostProcessing as boolean 3996
    - 16.65.13 timeRange as CMTimeRangeMBS 3996
  - 16.66.1 class AVMutableVideoCompositionLayerInstructionMBS 3997
    - 16.66.5 Constructor 3997
    - 16.66.6 Constructor(other as AVMutableVideoCompositionLayerInstructionMBS) 3997
    - 16.66.7 setCropRectangle(cropRectangle as CGRectMBS, time as CMTimeMBS) 3998
    - 16.66.8 setCropRectangleRampFromStartCropRectangle(startCropRectangle as CGRectMBS, endCropRectangle as CGRectMBS, timeRange as CMTimeRangeMBS) 3998
    - 16.66.9 setOpacity(opacity as Double, time as CMTimeMBS) 3999
    - 16.66.10 setOpacity(startOpacity as Double, endOpacity as Double, timeRange as CMTimeRangeMBS) 3999
    - 16.66.11 setTransform(transform as CGAffineTransformMBS, time as CMTimeMBS) 4000
    - 16.66.12 setTransformRamp(startTransform as CGAffineTransformMBS, endTransform as CGAffineTransformMBS, timeRange as CMTimeRangeMBS) 4000
    - 16.66.13 videoCompositionLayerInstruction as AVMutableVideoCompositionLayerInstruction-MBS 4000
    - 16.66.14 videoCompositionLayerInstructionWithAssetTrack(track as AVAssetTrackMBS) as AVMutableVideoCompositionLayerInstructionMBS 4001
    - 16.66.16 trackID as Integer 4001
  - 16.67.1 class AVMutableVideoCompositionMBS 4002
    - 16.67.5 Constructor 4002
    - 16.67.6 Constructor(other as AVVideoCompositionMBS) 4002
    - 16.67.7 mutableVideoComposition as AVMutableVideoCompositionMBS 4003
    - 16.67.8 mutableVideoCompositionWithPropertiesOfAsset(asset as AVAssetMBS) as AVMutable-VideoCompositionMBS 4003
    - 16.67.9 setInstructions(items() as AVVideoCompositionInstructionMBS) 4003

* 16.67.11 animationTool as AVVideoCompositionCoreAnimationToolMBS 4004
* 16.67.12 frameDuration as CMTimeMBS 4004
* 16.67.13 renderSize as CGSizeMBS 4004

– 16.68.1 class AVOutputSettingsAssistantMBS 4005

* 16.68.3 available as boolean 4005
* 16.68.4 AVOutputSettingsPreset1280x720 as string 4005
* 16.68.5 AVOutputSettingsPreset1920x1080 as string 4006
* 16.68.6 AVOutputSettingsPreset640x480 as string 4006
* 16.68.7 AVOutputSettingsPreset960x540 as string 4006
* 16.68.8 Constructor 4006
* 16.68.9 outputSettingsAssistantWithPreset(presetIdentifier as string) as AVOutputSettingsAssistantMBS 4006
* 16.68.11 audioSettings as Dictionary 4007
* 16.68.12 Handle as Integer 4007
* 16.68.13 outputFileType as String 4007
* 16.68.14 videoSettings as Dictionary 4007

– 16.69.1 class AVPixelAspectRatioMBS 4008

* 16.69.3 horizontalSpacing as Integer 4008
* 16.69.4 verticalSpacing as Integer 4008

– 16.70.1 class AVPlayerItemAccessLogEventMBS 4009

* 16.70.3 Constructor 4009
* 16.70.5 downloadOverdue as Integer 4009
* 16.70.6 durationWatched as Double 4009
* 16.70.7 Handle as Integer 4010
* 16.70.8 indicatedBitrate as Double 4010
* 16.70.9 mediaRequestsWWAN as Integer 4010
* 16.70.10 numberOfBytesTransferred as Int64 4010
* 16.70.11 numberOfDroppedVideoFrames as Integer 4011
* 16.70.12 numberOfMediaRequests as Integer 4011
* 16.70.13 numberOfSegmentsDownloaded as Integer 4011
* 16.70.14 numberOfServerAddressChanges as Integer 4011
* 170.4.7 numberOfStalls as Integer 23881
* 170.6.19 observedBitrate as Double 23891
* 16.70.17 observedBitrateStandardDeviation as Double 4012
* 22.17.8 observedMaxBitrate as Double 4697
* 16.70.19 observedMinBitrate as Double 4013
* 16.70.20 playbackSessionID as string 4013
* 16.70.21 playbackStartDate as date 4013
* 16.70.22 playbackStartDateTime as DateTime 4013
* 16.70.23 playbackStartOffset as Double 4014
* 16.70.24 playbackType as String 4014

* 16.70.25 segmentsDownloadedDuration as Double 4014
* 16.70.26 serverAddress as string 4014
* 16.70.27 startupTime as Double 4015
* 16.70.28 switchBitrate as Double 4015
* 16.70.29 transferDuration as Double 4015
* 16.70.30 URI as string 4015

– 16.71.1 class AVPlayerItemAccessLogMBS 4016

* 16.71.3 Constructor 4016
* 16.71.4 events as AVPlayerItemAccessLogEventMBS() 4016
* 16.71.5 extendedLogData as MemoryBlock 4016
* 16.71.6 extendedLogDataStringEncoding as Integer 4017
* 16.71.8 Handle as Integer 4017

– 16.72.1 class AVPlayerItemErrorLogEventMBS 4018

* 16.72.3 Constructor 4018
* 16.72.4 date as date 4018
* 16.72.5 dateTime as dateTime 4018
* 16.72.6 errorComment as string 4019
* 16.72.7 errorDomain as string 4019
* 16.72.8 errorStatusCode as Integer 4019
* 16.72.9 playbackSessionID as string 4019
* 16.72.10 serverAddress as string 4019
* 16.72.11 URI as string 4019
* 16.72.13 Handle as Integer 4020

– 16.73.1 class AVPlayerItemErrorLogMBS 4021

* 16.73.3 Constructor 4021
* 16.73.4 events as AVPlayerItemErrorLogEventMBS() 4021
* 16.73.5 extendedLogData as MemoryBlock 4021
* 16.73.6 extendedLogDataStringEncoding as Integer 4022
* 16.73.8 Handle as Integer 4022

– 16.74.1 class AVPlayerItemLegibleOutputMBS 4023

* 16.74.3 available as boolean 4023
* 16.74.4 AVPlayerItemLegibleOutputTextStylingResolutionDefault as string 4023
* 16.74.5 AVPlayerItemLegibleOutputTextStylingResolutionSourceAndRulesOnly as string 4023
* 16.74.6 Constructor 4024
* 16.74.7 Constructor(subTypes() as string) 4024
* 16.74.9 advanceIntervalForDelegateInvocation as Double 4024
* 16.74.10 textStylingResolution as String 4025

– 16.75.1 class AVPlayerItemMBS 4026

* 16.75.3 accessLog as AVPlayerItemAccessLogMBS 4026
* 16.75.4 addOutput(output as AVPlayerItemOutputMBS) 4027

* 16.75.5 automaticallyLoadedAssetKeys as String() 4027
* 16.75.6 available as boolean 4027
* 16.75.7 cancelContentAuthorizationRequest 4027
* 16.75.8 cancelPendingSeeks 4028
* 16.75.9 Constructor(asset as AVAssetMBS) 4028
* 16.75.10 Constructor(asset as AVAssetMBS, automaticallyLoadedAssetKeys() as string) 4028
* 16.75.11 Constructor(file as folderitem) 4029
* 16.75.12 Constructor(URL as string) 4029
* 16.75.13 copy as AVPlayerItemMBS 4030
* 16.75.14 errorLog as AVPlayerItemErrorLogMBS 4030
* 16.75.15 loadedTimeRanges as CMTimeRangeMBS() 4030
* 105.6.64 outputs as AVPlayerItemOutputMBS() 18758
* 16.75.17 playerItemWithAsset(asset as AVAssetMBS) as AVPlayerItemMBS 4031
* 16.75.18 playerItemWithAsset(asset as AVAssetMBS, automaticallyLoadedAssetKeys() as string) as AVPlayerItemMBS 4031
* 16.75.19 playerItemWithFile(file as folderitem) as AVPlayerItemMBS 4032
* 16.75.20 playerItemWithURL(URL as string) as AVPlayerItemMBS 4032
* 16.75.21 removeOutput(output as AVPlayerItemOutputMBS) 4032
* 16.75.22 requestContentAuthorizationAsynchronously(timeoutInterval as Double, tag as Variant = nil) 4033
* 16.75.23 seekableTimeRanges as CMTimeRangeMBS() 4033
* 16.75.24 seekToDate(date as date, fireEvent as boolean = false, tag as Variant = nil) as boolean 4033
* 16.75.25 seekToDateTime(date as dateTime, fireEvent as boolean = false, tag as variant = nil) as boolean 4034
* 16.75.26 seekToTime(time as CMTimeMBS, fireEvent as boolean = false, tag as Variant = nil) 4034
* 16.75.27 seekToTime(time as CMTimeMBS, toleranceBefore as CMTimeMBS, toleranceAfter as CMTimeMBS, fireEvent as boolean = false, tag as Variant = nil) 4035
* 104.6.1 selectedMediaOptionInMediaSelectionGroup(mediaSelectionGroup as AVMediaSelectionGroupMBS) as AVMediaSelectionOptionMBS 18621
* 16.75.29 selectMediaOption(mediaSelectionOption as AVMediaSelectionOptionMBS, mediaSelectionGroup as AVMediaSelectionGroupMBS) 4036
* 16.75.30 selectMediaOptionAutomaticallyInMediaSelectionGroup(mediaSelectionGroup as AVMediaSelectionGroupMBS) 4037
* 16.75.31 setTextStyleRules(rules() as AVTextStyleRuleMBS) 4037
* 16.75.32 stepByCount(stepCount as Integer) 4037
* 16.75.33 textStyleRules as AVTextStyleRuleMBS() 4037
* 16.75.34 timedMetadata as AVMetadataItemMBS() 4038
* 16.75.35 tracks as AVPlayerItemTrackMBS() 4038
* 16.75.37 asset as AVAssetMBS 4038
* 16.75.38 audioMix as AVAudioMixMBS 4038
* 16.75.39 audioTimePitchAlgorithm as String 4038

* 16.75.40 canPlayFastForward as boolean 4039
* 16.75.41 canPlayFastReverse as boolean 4039
* 16.75.42 canPlayReverse as boolean 4039
* 16.75.43 canPlaySlowForward as boolean 4039
* 16.75.44 canPlaySlowReverse as boolean 4040
* 16.75.45 canStepBackward as boolean 4040
* 16.75.46 canStepForward as boolean 4040
* 16.75.47 contentAuthorizationRequestStatus as Integer 4041
* 16.75.48 currentDate as date 4041
* 16.75.49 currentDateTime as DateTime 4041
* 16.75.50 currentTime as CMTimeMBS 4041
* 16.75.51 customVideoCompositor as AVVideoCompositingMBS 4042
* 16.75.52 duration as CMTimeMBS 4042
* 16.75.53 error as NSErrorMBS 4042
* 16.75.54 forwardPlaybackEndTime as CMTimeMBS 4043
* 16.75.55 Handle as Integer 4043
* 16.75.56 isApplicationAuthorizedForPlayback as boolean 4043
* 16.75.57 isAuthorizationRequiredForPlayback as boolean 4044
* 16.75.58 isContentAuthorizedForPlayback as boolean 4044
* 16.75.59 isPlaybackBufferEmpty as boolean 4044
* 105.6.35 isPlaybackBufferFull as boolean 18750
* 16.75.61 isPlaybackLikelyToKeepUp as boolean 4045
* 16.75.62 presentationSize as CGSizeMBS 4045
* 16.75.63 reversePlaybackEndTime as CMTimeMBS 4045
* 16.75.64 seekingWaitsForVideoCompositionRendering as Boolean 4046
* 16.75.65 status as Integer 4046
* 16.75.66 videoComposition as AVVideoCompositionMBS 4047
* 16.75.68 AVContentAuthorizationBusy = 4 4047
* 16.75.69 AVContentAuthorizationCancelled = 2 4047
* 16.75.70 AVContentAuthorizationCompleted = 1 4047
* 16.75.71 AVContentAuthorizationNotAvailable = 5 4047
* 16.75.72 AVContentAuthorizationNotPossible = 6 4048
* 16.75.73 AVContentAuthorizationTimedOut = 3 4048
* 16.75.74 AVContentAuthorizationUnknown = 0 4048
* 16.75.75 AVPlayerItemStatusFailed = 2 4048
* 16.75.76 AVPlayerItemStatusReadyToPlay = 1 4048
* 16.75.77 AVPlayerItemStatusUnknown = 0 4048

– 16.76.1 class AVPlayerItemOutputMBS 4050

* 16.76.3 available as boolean 4050
* 16.76.4 Constructor 4050
* 16.76.5 itemTimeForHostTime(hostTimeInSeconds as Double) as CMTimeMBS 4050

* 16.76.6 itemTimeForMachAbsoluteTime(machAbsoluteTime as Int64) as CMTimeMBS 4051
* 16.76.8 Handle as Integer 4051
* 16.76.9 suppressesPlayerRendering as boolean 4051

– 16.77.1 class AVPlayerItemTrackMBS 4053

* 16.77.3 available as boolean 4053
* 16.77.4 Constructor 4053
* 16.77.6 assetTrack as AVAssetTrackMBS 4053
* 16.77.7 currentVideoFrameRate as Double 4053
* 16.77.8 Enabled as Boolean 4054
* 16.77.9 Handle as Integer 4054

– 16.78.1 class AVPlayerItemVideoOutputMBS 4055

* 16.78.5 Constructor(pixelBufferAttributes as dictionary) 4055
* 16.78.6 copyCIImageForItemTime(time as CMTimeMBS) as Variant 4055
* 16.78.7 copyCIImageForItemTime(time as CMTimeMBS, byref outItemTimeForDisplay as CMTimeMBS) as Variant 4056
* 16.78.8 copyPixelBufferForItemTime(time as CMTimeMBS) as CVPixelBufferMBS 4057
* 16.78.9 copyPixelBufferForItemTime(time as CMTimeMBS, byref outItemTimeForDisplay as CMTimeMBS) as CVPixelBufferMBS 4057
* 16.78.10 hasNewPixelBufferForItemTime(time as CMTimeMBS) as boolean 4058
* 16.78.11 requestNotificationOfMediaDataChangeWithAdvanceInterval(time as Double) 4058
* 16.78.12 setDelegate 4059

– 16.79.1 class AVPlayerLayerMBS 4060

* 16.79.3 Constructor(player as AVPlayerMBS) 4060
* 16.79.4 isReadyForDisplay as boolean 4060
* 16.79.5 playerLayerWithPlayer(player as AVPlayerMBS) as AVPlayerLayerMBS 4061
* 16.79.6 videoRect as CGRectMBS 4061
* 16.79.8 player as AVPlayerMBS 4061
* 16.79.9 videoGravity as string 4061

– 16.80.1 class AVPlayerMBS 4063

* 16.80.9 addBoundaryTimeObserverForTime(time as CMTimeMBS, tag as variant = nil) as AVPlayerTimeObserverMBS 4064
* 16.80.10 addBoundaryTimeObserverForTimes(times() as CMTimeMBS, tag as Variant = nil) as AVPlayerTimeObserverMBS 4065
* 16.80.11 addLoopTimeObserver(atTime as CMTimeMBS, jumpToTime as CMTimeMBS) as AVPlayerTimeObserverMBS 4065
* 16.80.12 addPeriodicTimeObserverForInterval(interval as CMTimeMBS, tag as Variant = nil) as AVPlayerTimeObserverMBS 4066
* 16.80.13 available as boolean 4066
* 16.80.14 cancelPendingPrerolls 4066
* 16.80.15 Constructor 4067
* 16.80.16 Constructor(File as folderitem) 4067

* 16.80.17 Constructor(item as AVPlayerItemMBS) 4067
* 16.80.18 Constructor(URL as string) 4068
* 16.80.19 mediaSelectionCriteriaForMediaCharacteristic(mediaCharacteristic as string) as AVPlayerMediaSelectionCriteriaMBS 4068
* 107.1.71 pause 18954
* 16.80.21 play 4069
* 16.80.22 playerWithFile(File as folderitem) as AVPlayerMBS 4069
* 16.80.23 playerWithPlayerItem(item as AVPlayerItemMBS) as AVPlayerMBS 4069
* 16.80.24 playerWithURL(URL as string) as AVPlayerMBS 4069
* 16.80.25 prerollAtRate(rate as Double, tag as Variant) 4070
* 16.80.26 removeTimeObserver(observer as AVPlayerTimeObserverMBS) 4070
* 16.80.27 replaceCurrentItemWithPlayerItem(item as AVPlayerItemMBS) 4070
* 16.80.28 seekToDate(date as date, fireEvent as boolean = false, tag as Variant = nil) 4071
* 16.80.29 seekToDate(date as dateTime, fireEvent as boolean = false, tag as variant = nil) 4071
* 16.80.30 seekToTime(time as CMTimeMBS, fireEvent as boolean = false, tag as Variant = nil) 4072
* 16.80.31 seekToTime(time as CMTimeMBS, toleranceBefore as CMTimeMBS, toleranceAfter as CMTimeMBS, fireEvent as boolean = false, tag as Variant = nil) 4072
* 16.80.32 setMediaSelectionCriteria(criteria as AVPlayerMediaSelectionCriteriaMBS, mediaCharacteristic as string) 4073
* 16.80.33 setRate(rate as Double, time as CMTimeMBS, HostTime as CMTimeMBS) 4074
* 16.80.35 ActionAtItemEnd as Integer 4074
* 16.80.36 appliesMediaSelectionCriteriaAutomatically as Boolean 4075
* 16.80.37 audioOutputDeviceUniqueID as String 4075
* 16.80.38 ClosedCaptionDisplayEnabled as boolean 4075
* 16.80.39 currentItem as AVPlayerItemMBS 4075
* 16.80.40 currentTime as CMTimeMBS 4075
* 16.80.41 error as NSErrorMBS 4076
* 16.80.42 Handle as Integer 4076
* 16.80.43 Muted as boolean 4076
* 16.80.44 Playing as Boolean 4076
* 16.80.45 rate as Double 4077
* 16.80.46 status as Integer 4077
* 16.80.47 volume as Double 4077
* 16.80.49 AVPlayerActionAtItemEndAdvance = 0 4077
* 16.80.50 AVPlayerActionAtItemEndNone = 2 4078
* 16.80.51 AVPlayerActionAtItemEndPause = 1 4078
* 16.80.52 AVPlayerStatusFailed = 2 4078
* 16.80.53 AVPlayerStatusReadyToPlay = 1 4078
* 16.80.54 AVPlayerStatusUnknown = 0 4078

– 16.81.1 class AVPlayerMediaSelectionCriteriaMBS 4080

* 16.81.3 available as boolean 4080
* 16.81.4 Constructor(preferredLanguages() as string, preferredMediaCharacteristics() as string) 4080
* 16.81.5 preferredLanguages as String() 4081
* 16.81.6 preferredMediaCharacteristics as String() 4081
* 16.81.8 Handle as Integer 4081

– 16.82.1 class AVPlayerTimeObserverMBS 4082

* 16.82.3 Constructor 4082
* 16.82.4 Destructor 4082

– 16.83.1 control AVPlayerViewControlMBS 4083

* 16.83.7 Available as Boolean 4084
* 16.83.8 beginTrimming 4084
* 16.83.9 flashChapterNumber(chapterNumber as Integer, chapterTitle as String) 4084
* 16.83.11 actionPopUpButtonMenu as NSMenuMBS 4084
* 16.83.12 allowsPictureInPicturePlayback as Boolean 4084
* 16.83.13 canBeginTrimming as Boolean 4085
* 16.83.14 contentOverlayView as NSViewMBS 4085
* 16.83.15 controlsStyle as Integer 4085
* 16.83.16 player as AVPlayerMBS 4085
* 16.83.17 readyForDisplay as Boolean 4085
* 16.83.18 showsFrameSteppingButtons as Boolean 4086
* 16.83.19 showsFullScreenToggleButton as Boolean 4086
* 16.83.20 showsSharingServiceButton as Boolean 4086
* 16.83.21 showsTimecodes as Boolean 4086
* 112.5.9 updatesNowPlayingInfoCenter as Boolean 19336
* 112.6.10 videoBounds as NSRectMBS 19339
* 16.83.24 videoGravity as String 4087
* 16.83.25 View as NSViewMBS 4087
* 16.83.27 BoundsChanged 4088
* 16.83.28 EnableMenuItems 4088
* 16.83.29 FrameChanged 4088
* 16.83.30 GotFocus 4088
* 16.83.31 LostFocus 4088
* 16.83.32 MenuAction(HitItem as MenuItem) As Boolean 4088
* 16.83.33 MouseDown(x as Integer, y as Integer, Modifiers as Integer) As Boolean 4089
* 16.83.34 MouseDrag(x as Integer, y as Integer) 4089
* 16.83.35 MouseUp(x As Integer, y As Integer) 4089
* 16.83.36 playerViewDidStartPictureInPicture 4090
* 16.83.37 playerViewDidStopPictureInPicture 4090
* 16.83.38 playerViewFailedToStartPictureInPicture(error as NSErrorMBS) 4090
* 16.83.39 playerViewRestoreUserInterfaceForPictureInPictureStop as Boolean 4090

* 16.83.40 playerViewShouldAutomaticallyDismissAtPictureInPictureStart as Boolean 4090
* 16.83.41 playerViewWillStartPictureInPicture 4091
* 16.83.42 playerViewWillStopPictureInPicture 4091
* 16.83.43 ScaleFactorChanged(NewFactor as double) 4091
* 16.83.44 TrimmingCompleted(result as Integer) 4091
* 16.83.46 ControlsStyleDefault = 1 4091
* 16.83.47 ControlsStyleFloating = 2 4091
* 16.83.48 ControlsStyleInline = 1 4092
* 16.83.49 ControlsStyleMinimal = 3 4092
* 16.83.50 ControlsStyleNone = 0 4092
* 16.83.51 TrimCancelButton = 1 4092
* 16.83.52 TrimOKButton = 0 4092

– 16.84.1 class AVQueuePlayerMBS 4093

* 16.84.3 advanceToNextItem 4093
* 16.84.4 appendItem(item as AVPlayerItemMBS) 4093
* 16.84.5 canAppendItem(item as AVPlayerItemMBS) as boolean 4093
* 16.84.6 canInsertItem(item as AVPlayerItemMBS, afterItem as AVPlayerItemMBS = nil) as boolean 4094
* 16.84.7 Constructor(items() as AVPlayerItemMBS) 4094
* 16.84.8 insertItem(item as AVPlayerItemMBS, afterItem as AVPlayerItemMBS = nil) 4094
* 16.84.9 items as AVPlayerItemMBS() 4094
* 16.84.10 queuePlayerWithItems(items() as AVPlayerItemMBS) as AVQueuePlayerMBS 4095
* 16.84.11 removeAllItems 4095
* 16.84.12 removeItem(item as AVPlayerItemMBS) 4095

– 16.85.1 class AVRouteDetectorMBS 4096

* 16.85.9 available as boolean 4097
* 16.85.10 Constructor 4097
* 16.85.11 Destructor 4097
* 16.85.13 Handle as Integer 4097
* 16.85.14 MultipleRoutesDetected as Boolean 4097
* 16.85.15 RouteDetectionEnabled as Boolean 4098
* 16.85.17 MultipleRoutesDetectedDidChange 4098

– 16.86.1 control AVRoutePickerViewControlMBS 4099

* 16.86.9 player as AVPlayerMBS 4100
* 16.86.10 routePickerButtonBordered as Boolean 4100
* 16.86.11 View as NSViewMBS 4100
* 16.86.12 Available as Boolean 4100
* 16.86.13 routePickerButtonColorForState(state as integer) as NSColorMBS 4100
* 16.86.15 BoundsChanged 4101
* 16.86.16 DidEndPresentingRoutes 4101
* 16.86.17 EnableMenuItems 4101

* 16.86.18 FrameChanged 4101
* 16.86.19 GotFocus 4101
* 16.86.20 LostFocus 4101
* 16.86.21 MenuAction(HitItem as MenuItem) As Boolean 4102
* 16.86.22 MouseDown(x as Integer, y as Integer, Modifiers as Integer) As Boolean 4102
* 16.86.23 MouseDrag(x as Integer, y as Integer) 4102
* 16.86.24 MouseUp(x As Integer, y As Integer) 4103
* 16.86.25 ScaleFactorChanged(NewFactor as double) 4103
* 16.86.26 WillBeginPresentingRoutes 4103
* 16.86.28 StateActive = 2 4103
* 16.86.29 StateActiveHighlighted = 3 4103
* 16.86.30 StateNormal = 0 4104
* 16.86.31 StateNormalHighlighted = 1 4104

– 16.87.1 class AVSampleBufferDisplayLayerMBS 4105

* 16.87.3 Constructor 4105
* 16.87.4 enqueueSampleBuffer(sampleBuffer as CMSampleBufferMBS) 4105
* 16.87.5 flush 4105
* 16.87.6 flushAndRemoveImage 4106
* 16.87.7 requestMediaDataWhenReady(tag as Variant = nil) 4106
* 16.87.8 stopRequestingMediaData 4106
* 16.87.10 isReadyForMoreMediaData as boolean 4107
* 16.87.11 videoGravity as string 4107

– 16.88.1 class AVSynchronizedLayerMBS 4108

* 16.88.3 Constructor 4108
* 16.88.4 synchronizedLayerWithPlayerItem(playerItem as AVPlayerItemMBS) as AVSynchronizedLayerMBS 4108
* 16.88.6 playerItem as AVPlayerItemMBS 4109

– 16.89.1 class AVTextStyleRuleMBS 4110

* 16.89.3 available as boolean 4110
* 16.89.4 Constructor(textMarkupAttributes as dictionary) 4110
* 16.89.5 Constructor(textMarkupAttributes as dictionary, textSelector as string) 4110
* 16.89.6 copy as AVTextStyleRuleMBS 4111
* 16.89.7 textStyleRuleWithTextMarkupAttributes(textMarkupAttributes as Dictionary) as AVTextStyleRuleMBS 4111
* 16.89.8 textStyleRuleWithTextMarkupAttributes(textMarkupAttributes as Dictionary, textSelector as string) as AVTextStyleRuleMBS 4111
* 16.89.10 Handle as Integer 4112
* 16.89.11 textMarkupAttributes as Dictionary 4112
* 16.89.12 textSelector as String 4112

– 16.90.1 class AVTimeCodeMBS 4113

* 16.90.9 Constructor 4114

* 16.90.11 duration as CMTimeMBS 4114
* 16.90.12 frameNumber as Int64 4114
* 16.90.13 frameQuanta as UInt32 4114
* 16.90.14 presentationTimeStamp as CMTimeMBS 4114
* 16.90.15 tcFlag as UInt32 4115
* 16.90.16 timecode as String 4115
* 16.90.17 type as String 4115

– 16.91.1 class AVTimedMetadataGroupMBS 4116

* 16.91.3 Constructor(items() as AVMetadataItemMBS, timeRange as CMTimeRangeMBS) 4116
* 16.91.4 copy as AVTimedMetadataGroupMBS 4116
* 16.91.5 items as AVMetadataItemMBS() 4116
* 16.91.6 timeRange as CMTimeRangeMBS 4116
* 16.91.8 Handle as Integer 4117

– 16.92.1 class AVURLAssetMBS 4118

* 16.92.3 audiovisualMIMETypes as string() 4118
* 16.92.4 audiovisualTypes as string() 4118
* 16.92.5 compatibleTrackForCompositionTrack(compositionTrack as AVCompositionTrackMBS) as AVAssetTrackMBS 4119
* 16.92.6 Constructor(File as folderitem, options as dictionary = nil) 4119
* 16.92.7 Constructor(URL as string, options as dictionary = nil) 4119
* 16.92.8 isPlayableExtendedMIMEType(extendedMIMEType as string) as boolean 4120
* 16.92.9 URLAssetWithFile(File as folderitem, options as dictionary = nil) as AVURLAssetMBS 4120
* 16.92.10 URLAssetWithURL(URL as string, options as dictionary = nil) as AVURLAssetMBS 4120
* 16.92.12 resourceLoader as AVAssetResourceLoaderMBS 4121
* 16.92.13 URL as string 4121

– 16.93.1 class AVVideoCompositingMBS 4122

* 16.93.5 cancelAllPendingVideoCompositionRequests 4123
* 16.93.6 Constructor 4123
* 16.93.7 renderContextChanged(newRenderContext as AVVideoCompositionRenderContextMBS) 4123
* 16.93.8 startVideoCompositionRequest(asyncVideoCompositionRequest as AVAsynchronousVideoCompositionRequestMBS) 4124
* 16.93.10 Handle as Integer 4124
* 16.93.11 requiredPixelBufferAttributesForRenderContext as Dictionary 4124
* 16.93.12 sourcePixelBufferAttributes as Dictionary 4125

– 16.94.1 class AVVideoCompositionCoreAnimationToolMBS 4126

* 16.94.3 available as boolean 4126
* 16.94.4 Constructor 4126

* 16.94.5 videoCompositionCoreAnimationToolWithAdditionalLayer(layer as CALayerMBS, trackID as Integer) as AVVideoCompositionCoreAnimationToolMBS 4126
* 16.94.6 videoCompositionCoreAnimationToolWithPostProcessingAsVideoLayer(videoLayer as CALayerMBS, animationLayer as CALayerMBS) as AVVideoCompositionCoreAnimationToolMBS 4127
* 16.94.7 videoCompositionCoreAnimationToolWithPostProcessingAsVideoLayers(videoLayers() as CALayerMBS, animationLayer as CALayerMBS) as AVVideoCompositionCoreAnimationToolMBS 4127
* 16.94.9 Handle as Integer 4128

– 16.95.1 class AVVideoCompositionInstructionMBS 4129
* 16.95.5 available as boolean 4129
* 16.95.6 Constructor 4129
* 16.95.7 copy as AVVideoCompositionInstructionMBS 4130
* 16.95.8 mutableCopy as AVMutableVideoCompositionInstructionMBS 4130
* 16.95.9 requiredSourceTrackIDs as Integer() 4130
* 16.95.11 containsTweening as Boolean 4130
* 16.95.12 enablePostProcessing as boolean 4130
* 16.95.13 Handle as Integer 4131
* 16.95.14 passthroughTrackID as Integer 4131
* 16.95.15 timeRange as CMTimeRangeMBS 4131

– 16.96.1 class AVVideoCompositionLayerInstructionMBS 4132
* 16.96.3 available as boolean 4132
* 16.96.4 Constructor 4132
* 16.96.5 copy as AVVideoCompositionLayerInstructionMBS 4132
* 16.96.6 getCropRectangleRampForTime(time as CMTimeMBS, byref startCropRectangle as CGRectMBS, byref endCropRectangle as CGRectMBS, byref timeRange as CMTimeRangeMBS) as Boolean 4132
* 16.96.7 getOpacityRampForTime(time as CMTimeMBS, byref startOpacity as Double, byref endOpacity as Double, byref timeRange as CMTimeRangeMBS) as boolean 4133
* 16.96.8 getTransformRampForTime(time as CMTimeMBS, byref startTransform as CGAffineTransformMBS, byref endOpacity as CGAffineTransformMBS, byref timeRange as CMTimeRangeMBS) as boolean 4133
* 16.96.9 mutableCopy as AVMutableVideoCompositionLayerInstructionMBS 4134
* 16.96.10 trackID as Integer 4134
* 16.96.12 Handle as Integer 4134

– 16.97.1 class AVVideoCompositionMBS 4135
* 16.97.3 animationTool as AVVideoCompositionCoreAnimationToolMBS 4135
* 16.97.4 available as boolean 4135
* 16.97.5 Constructor 4135
* 16.97.6 copy as AVVideoCompositionMBS 4135
* 16.97.7 frameDuration as CMTimeMBS 4136
* 16.97.8 instructions as AVVideoCompositionInstructionMBS() 4136

* 16.97.9 isValidForAsset(asset as AVAssetMBS, timerange as CMTimeRangeMBS) as boolean 4136
* 16.97.10 mutableCopy as AVMutableVideoCompositionMBS 4137
* 16.97.11 renderSize as CGSizeMBS 4137
* 16.97.12 videoCompositionWithPropertiesOfAsset(asset as AVAssetMBS) as AVVideoCompositionMBS 4137
* 16.97.14 Handle as Integer 4138

– 16.98.1 class AVVideoCompositionRenderContextMBS 4139

* 16.98.3 available as boolean 4139
* 16.98.4 Constructor 4139
* 16.98.5 newPixelBuffer as CVPixelBufferMBS 4139
* 16.98.7 edgeWidths as AVEdgeWidthsMBS 4140
* 16.98.8 Handle as Integer 4140
* 16.98.9 highQualityRendering as Boolean 4140
* 16.98.10 pixelAspectRatio as AVPixelAspectRatioMBS 4140
* 16.98.11 renderScale as Double 4141
* 16.98.12 renderTransform as CGAffineTransformMBS 4141
* 16.98.13 size as CGSizeMBS 4141
* 16.98.14 videoComposition as AVVideoCompositionMBS 4141

- 8 **Accessibility** 2867
  - 8.2.1 class AXObserverMBS 2922
    - 8.2.3 AddNotification(element as AXUIElementMBS, notification as CFStringMBS) as Integer 2922
    - 8.2.4 Create(pid as Integer) as Integer 2922
    - 8.2.5 RemoveNotification(element as AXUIElementMBS, notification as CFStringMBS) as Integer 2922
    - 8.2.7 Action(element as AXUIElementMBS, notification as CFStringMBS) 2923
  - 8.3.1 class AXUIElementMBS 2924
    - 8.3.3 ActionDescription(action as CFStringMBS) as CFStringMBS 2925
    - 8.3.4 ActionNames as CFArrayMBS 2925
    - 8.3.5 AttributeNames as CFArrayMBS 2925
    - 8.3.6 AttributeValue(attribute as CFStringMBS) as AXValueMBS 2925
    - 8.3.7 AttributeValues(attribute as CFStringMBS, minindex as Integer, maxindex as Integer) as CFArrayMBS 2925
    - 8.3.8 ElementAtPosition(x as single, y as single) as AXUIElementMBS 2926
    - 8.3.9 GetAttributeValueCount(attribute as CFStringMBS) as Integer 2926
    - 8.3.10 IsAttributeSettable(attribute as CFStringMBS) as Boolean 2926
    - 8.3.11 PerformAction(action as CFStringMBS) 2926
    - 8.3.12 PostKeyboardEvent(keyChar as Integer, virtualKey as Integer, keydown as boolean) 2926
    - 8.3.13 ProcessID as Integer 2927
    - 8.3.14 SetAttributeValue(attribute as CFStringMBS, value as CFObjectMBS) 2927
  - 8.4.1 class AXValueMBS 2928
    - 8.4.3 AXGetCFRange(byref location as Integer, byref length as Integer) as boolean 2928
    - 8.4.4 AXGetCGPoint(byref x as single, byref y as single) as boolean 2928
    - 8.4.5 AXGetCGRect(byref x as single, byref y as single, byref width as single, byref height as single) as boolean 2928
    - 8.4.6 AXGetCGSize(byref width as single, byref height as single) as boolean 2929
    - 8.4.8 AXIsCFRange as Boolean 2929
    - 8.4.9 AXIsCGPoint as Boolean 2929
    - 8.4.10 AXIsCGRect as Boolean 2929
    - 8.4.11 AXIsCGSize as Boolean 2929
    - 8.4.12 AXTypeID as Integer 2930

- 175 **System** 24339
  - **??** Globals **??**
    - 175.1.23 AbortMBS 24346
    - 175.1.36 BacktraceMBS(MaxFrames as Integer = 0, skip as Integer = 2) as string() 24350
    - 175.1.12 CrashNiceMBS 24342
    - 175.1.13 CrashUglyMBS 24342
    - 175.1.15 DelayMBS(time as Double) 24342
    - 175.1.16 DelayMBS(time as Double, mode as Integer) 24343
    - 175.1.24 ExitMBS(code as Integer) 24346
    - 175.1.39 ExitWindowsMBS(mode as Integer) as boolean 24351
    - 175.1.41 GetDoubleClickIntervalMBS as Integer 24352
    - 175.1.1 GetHelpTagDelayMBS as Integer 24339
    - 175.1.3 GetHelpTagDisplayedMBS as boolean 24339
    - 175.1.43 GetMaximumOpenFileCountMacOSXMBS as Integer 24352
    - 175.1.44 GetSystemUIModeMBS as Integer 24353
    - 175.1.45 GetSystemUIModeOptionsMBS as Integer 24353
    - 175.1.9 GetWindowsColorProfileMBS as folderitem 24341
    - 175.1.10 GetWindowsDisplayColorProfileMBS(DisplayIndex as Integer) as folderitem 24341
    - 175.1.11 GetWindowsDisplayColorProfileMBS(DisplayName as String) as folderitem 24341
    - 175.1.26 GlobalIdleTimeMBS as Double 24346
    - 175.1.21 InstallSystemExceptionHandlerMBS(Message as string = "") 24345
    - 175.1.61 IsWindows95MBS as boolean 24360
    - 175.1.63 IsWindowsAdminUserMBS as boolean 24361
    - 175.1.64 IsWindowsNTMBS as boolean 24361
    - 175.1.46 MacCountryCodeMBS as string 24353
    - 175.1.28 MacGlobalIdleTimeMBS as UInt64 24347
    - 175.1.30 MacMountServerVolumeMBS(URL as string, MountDir as String, User as String, Password as String, byref Disk as FolderItem, flags as Integer) as Integer 24347
    - 175.1.32 MacUnmountVolumeMBS(volume as folderItem, Force as Boolean, byref dissenter as Integer) as Integer 24349
    - 175.1.38 MillisecondsMBS as Double 24350
    - 175.1.47 OpenMacOSXPreferencesPaneMBS(name as string) as Integer 24354
    - 175.1.49 RunningOnCarbonXMBS as boolean 24355
    - 175.1.5 SetHelpTagDelayMBS(value as Integer) 24340
    - 175.1.7 SetHelpTagDisplayedMBS(value as boolean) 24340
    - 175.1.50 SetMaximumOpenFileCountMacOSXMBS(Value as Integer) 24355
    - 175.1.51 SetSystemUIModeMBS(mode as Integer, Options as Integer) 24356
    - 175.1.52 ShowCharacterPaletteMBS 24357
    - 175.1.19 SleepMBS(time as Double) 24344
    - 175.1.34 StartDictationMBS 24350
    - 175.1.53 SystemControlByNameMBS(name as string) as memoryblock 24357

* 175.1.54 SystemControlByNameMBS(name as string, input as memoryblock) as memoryblock 24358
* 175.1.55 SystemControlMBS(name as memoryblock) as memoryblock 24358
* 175.1.56 SystemControlMBS(name as memoryblock, input as memoryblock) as memoryblock 24359
* 175.1.58 SystemControlNameToMIBMBS(name as string) as memoryblock 24359
* 175.1.66 WindowsGetProcessIntegrityLevelMBS as Integer 24362
* 175.1.68 WindowsIsApplicationRunAsAdminMBS as boolean 24362
* 175.1.70 WindowsIsProcessElevatedMBS as boolean 24363
* 175.1.72 WindowsIsUserInAdminGroupMBS as boolean 24363
* 175.1.60 WindowsSystemMetricsMBS(what as Integer) as Integer 24360

- 19 **Barcode** 4435
  - 19.1.1 class BarcodeGeneratorMBS 4435
    - 19.1.9 Constructor 4437
    - 19.1.10 Destructor 4437
    - 19.1.11 EANChecksum(text as string) as string 4437
    - 19.1.12 Encode(text as string, width as single = 0, height as single = 0, RotationAngle as Integer = 0) 4438
    - 19.1.13 ISBNChecksum(text as string) as string 4438
    - 19.1.14 LibVersion as string 4439
    - 19.1.15 SVG as String 4439
    - 19.1.16 UPCChecksum(text as string) as string 4439
    - 19.1.17 ValidSymbologyID(ID as Integer) as Boolean 4440
    - 19.1.18 WritePS(path as string) as Integer 4440
    - 19.1.19 WriteSVG(path as string) as Integer 4440
    - 19.1.21 BackColor as Color 4441
    - 19.1.22 BitmapByteLength as Integer 4441
    - 19.1.23 BitmapHeight as Integer 4441
    - 19.1.24 BitmapWidth as Integer 4442
    - 19.1.25 BorderWidth as Integer 4442
    - 19.1.26 DotSize as Single 4442
    - 19.1.27 ECI as Integer 4442
    - 19.1.28 ErrorText as String 4442
    - 19.1.29 FontSize as Integer 4443
    - 19.1.30 ForeColor as Color 4443
    - 19.1.31 Height as Integer 4443
    - 19.1.32 InputMode as Integer 4443
    - 19.1.33 LastError as Integer 4444
    - 19.1.34 Option1 as Integer 4444
    - 19.1.35 Option2 as Integer 4444
    - 19.1.36 Option3 as Integer 4445
    - 19.1.37 OutputOptions as Integer 4445
    - 19.1.38 Picture as Picture 4445
    - 19.1.39 Render as ZintRenderMBS 4446
    - 19.1.40 Rows as Integer 4446
    - 19.1.41 Scale as Single 4446
    - 19.1.42 ShowText as Boolean 4447
    - 127.5.5 Symbology as Integer 20414
    - 19.1.44 Text as String 4447
    - 19.1.45 Vector as ZintVectorMBS 4448
    - 19.1.46 WhitespaceWidth as Integer 4448
    - 19.1.47 Width as Integer 4448

* 19.1.49 BarcodeAuspost = 63 4448
* 19.1.50 BarcodeAusredirect = 68 4449
* 19.1.51 BarcodeAusreply = 66 4449
* 19.1.52 BarcodeAusroute = 67 4449
* 19.1.53 BarcodeAzrune = 128 4449
* 19.1.54 BarcodeAztec = 92 4449
* 19.1.55 BarcodeC25Iata = 4 4449
* 19.1.56 BarcodeC25Ind = 7 4450
* 19.1.57 BarcodeC25Inter = 3 4450
* 19.1.58 BarcodeC25Logic = 6 4450
* 19.1.59 BarcodeC25Matrix = 2 4450
* 19.1.60 BarcodeChannel = 140 4450
* 19.1.61 BarcodeCodabar = 18 4451
* 19.1.62 BarcodeCodablockf = 74 4451
* 19.1.63 BarcodeCode11 = 1 4451
* 19.1.64 BarcodeCode128 = 20 4451
* 19.1.65 BarcodeCode128B = 60 4452
* 19.1.66 BarcodeCode16K = 23 4452
* 19.1.67 BarcodeCode32 = 129 4452
* 19.1.68 BarcodeCode39 = 8 4452
* 19.1.69 BarcodeCode49 = 24 4453
* 180.5.17 BarcodeCode93 = 25 24816
* 19.1.71 BarcodeCodeone = 141 4453
* 19.1.72 BarcodeDaft = 93 4453
* 19.1.73 BarcodeDatamatrix = 71 4453
* 19.1.74 BarcodeDotCode = 115 4454
* 19.1.75 BarcodeDpident = 22 4454
* 19.1.76 BarcodeDpleit = 21 4454
* 19.1.77 BarcodeEan128 = 16 4454
* 19.1.78 BarcodeEan128Cc = 131 4455
* 19.1.79 BarcodeEan13 = 13 4455
* 19.1.80 BarcodeEan14 = 72 4455
* 19.1.81 BarcodeEan8 = 13 4455
* 19.1.82 BarcodeEANCheck = 14 4455
* 19.1.83 BarcodeEanx = 13 4456
* 19.1.84 BarcodeEanxCc = 130 4456
* 19.1.85 BarcodeExcode39 = 9 4456
* 19.1.86 BarcodeFim = 49 4457
* 19.1.87 BarcodeFlat = 28 4457
* 81.21.1 BarcodeGridmatrix = 142 15520
* 19.1.89 BarcodeHanXin = 116 4457
* 19.1.90 BarcodeHibc128 = 98 4457

* 185.16.35 BarcodeHibc39 = 99 25098
* 19.1.92 BarcodeHibcAztec = 112 4458
* 19.1.93 BarcodeHibcBlockf = 110 4458
* 19.1.94 BarcodeHibcDm = 102 4458
* 19.1.95 BarcodeHibcMicpdf = 108 4458
* 19.1.96 BarcodeHibcPdf = 106 4458
* 19.1.97 BarcodeHibcQr = 104 4459
* 19.1.98 BarcodeIsbnx = 69 4459
* 19.1.99 BarcodeItf14 = 89 4459
* 19.1.100 BarcodeJapanpost = 76 4459
* 19.1.101 BarcodeKix = 90 4459
* 19.1.102 BarcodeKoreapost = 77 4459
* 19.1.103 BarcodeLogmars = 50 4460
* 19.1.104 BarcodeMailMark = 121 4460
* 19.1.105 BarcodeMaxicode = 57 4460
* 19.1.106 BarcodeMicropdf417 = 84 4460
* 19.1.107 BarcodeMicroqr = 97 4460
* 19.1.108 BarcodeMsiPlessey = 47 4461
* 19.1.109 BarcodeNve18 = 75 4461
* 19.1.110 BarcodeOnecode = 85 4461
* 19.1.111 BarcodePdf417 = 55 4462
* 19.1.112 BarcodePdf417Trunc = 56 4462
* 19.1.113 BarcodePharma = 51 4462
* 19.1.114 BarcodePharmaTwo = 53 4462
* 19.1.115 BarcodePlanet = 82 4463
* 19.1.116 BarcodePlessey = 86 4463
* 19.1.117 BarcodePostnet = 40 4463
* 19.1.118 BarcodePzn = 52 4463
* 19.1.119 BarcodeQrcode = 58 4463
* 19.1.120 BarcodeRm4Scc = 70 4464
* 19.1.121 BarcodeRss14 = 29 4464
* 19.1.122 BarcodeRss14Cc = 132 4464
* 19.1.123 BarcodeRss14OmniCc = 138 4464
* 19.1.124 BarcodeRss14Stack = 79 4464
* 19.1.125 BarcodeRss14StackCc = 137 4465
* 19.1.126 BarcodeRss14StackOmni = 80 4465
* 19.1.127 BarcodeRssExp = 31 4465
* 122.4.62 BarcodeRssExpCc = 134 20230
* 19.1.129 BarcodeRssExpstack = 81 4465
* 19.1.130 BarcodeRssExpstackCc = 139 4466
* 19.1.131 BarcodeRssLtd = 30 4466
* 19.1.132 BarcodeRssLtdCc = 133 4466

* 19.1.133 BarcodeTelepen = 32 4466
* 19.1.134 BarcodeTelepenNum = 87 4466
* 19.1.135 BarcodeUltra = 144 4466
* 19.1.136 BarcodeUpca = 34 4467
* 19.1.137 BarcodeUpcaCc = 135 4467
* 19.1.138 BarcodeUPCACheck = 35 4467
* 19.1.139 BarcodeUpce = 37 4468
* 19.1.140 BarcodeUpceCc = 136 4468
* 19.1.141 BarcodeUPCECheck = 38 4468
* 19.1.142 BarcodeUPNQR = 143 4468
* 19.1.143 BarcodeVin = 73 4469
* 19.1.144 ErrorEncodingProblem = 9 4469
* 19.1.145 ErrorFileAccess = 10 4469
* 19.1.146 ErrorInvalidCheck = 7 4469
* 19.1.147 ErrorInvalidData = 6 4469
* 19.1.148 ErrorInvalidOption = 8 4469
* 19.1.149 ErrorMemory = 11 4470
* 19.1.150 ErrorTooLong = 5 4470
* 19.1.151 InputModeData = 0 4470
* 19.1.152 InputModeEscape = 8 4470
* 19.1.153 InputModeGS1 = 2 4470
* 19.1.154 InputModeKanji = 3 4471
* 19.1.155 InputModeSJIS = 4 4471
* 19.1.156 InputModeUnicode = 1 4471
* 19.1.157 OptionDMRE = 101 4471
* 19.1.158 OptionSquare = 100 4471
* 19.1.159 OutputOptionBind = 2 4471
* 125.3.17 OutputOptionBoldText = 64 20381
* 19.1.161 OutputOptionBox = 4 4472
* 19.1.162 OutputOptionCMYKColors = 128 4472
* 19.1.163 OutputOptionDottyMode = 256 4472
* 19.1.164 OutputOptionGS1_GS_Separator = 512 4473
* 19.1.165 OutputOptionNoASCII = 1 4473
* 19.1.166 OutputOptionNone = 0 4473
* 19.1.167 OutputOptionReaderInit = 16 4473
* 19.1.168 OutputOptionSmallText = 32 4473
* 19.1.169 OutputOptionStdOut = 8 4473
* 19.1.170 WarnInvalidOption = 2 4474
* 19.1.171 WarnUseECI = 3 4474

– 19.2.1 class BarcodeScannerMBS 4475

* 19.2.5 Scan(p as picture) as boolean 4475

* 19.2.6 Scan(p as picture, lines() as Integer) as boolean 4476
* 19.2.8 Barcode as String 4476
* 19.2.9 CheckDigits as Boolean 4477
* 19.2.10 LastBarcode as String 4477
* 19.2.11 LastPicture as Picture 4477
* 19.2.12 MinimumLength as Integer 4477
* 19.2.13 Mode as Integer 4478

- 20 **Base 64** 4587
  - 20.1 Globals 4587
    - 20.1.1 DecodeBase64MBS(s as string) as string 4587
    - 20.1.3 DecodeBase64URLMBS(s as string) as string 4588
    - 20.1.2 EncodeBase64MBS(s as string, breakposition as integer = 0, breakstring as string = "") as string 4587
    - 20.1.5 EncodeBase64URLMBS(s as string, breakposition as integer = 0, breakstring as string = "") as string 4588
    - 20.1.7 uuDecodeMBS(data as string, byref name as string, byref mode as Integer) as string 4589
    - 20.1.9 uuEncodeMBS(data as string, name as string, mode as Integer = & o755) as string 4589
  - 20.2.1 class Base64MBS 4590
    - 20.2.5 DecodeBase64(s as string) as string 4591
    - 20.2.6 EncodeBase64(s as string, breakposition as Integer, breakstring as string) as string 4591
    - 20.2.8 Yield as Boolean 4591
    - 20.2.10 Finished(wascanceled as boolean) 4591
    - 20.2.11 Start 4592
    - 20.2.12 Working(percent as Double) as boolean 4592

- 77 **Encryption and Hash** 14941
  - 77.3.1 module BCryptMBS 14971
    - 77.3.7 BCrypt(Pass as String, Salt as String) as String 14971
    - 77.3.8 BCryptSalt(Rounds as Integer) as String 14972
    - 77.3.9 Verify(Pass as String, Hash as String) as Boolean 14972

- 34 **Cocoa Controls** 7585
  - 34.1.1 class BevelButton 7585
    - 34.1.3 NSButtonMBS as NSButtonMBS 7585

- 122 **Math** 20117
  - 122.1.1 class BiggerNumberMBS 20117
    - 122.1.9 Abs as BiggerNumberMBS 20119
    - 122.1.10 Abs(value as BiggerNumberMBS) as BiggerNumberMBS 20119
    - 122.1.11 ACos(value as BiggerNumberMBS) as BiggerNumberMBS 20120
    - 122.1.12 ACosh(value as BiggerNumberMBS) as BiggerNumberMBS 20120
    - 122.1.13 ACot(value as BiggerNumberMBS) as BiggerNumberMBS 20120
    - 122.1.14 ACoth(value as BiggerNumberMBS) as BiggerNumberMBS 20121
    - 122.1.15 Add(other as BiggerNumberMBS, round as boolean = true) as BiggerNumberMBS 20121
    - 122.1.16 ASin(value as BiggerNumberMBS) as BiggerNumberMBS 20121
    - 122.1.17 ASinh(value as BiggerNumberMBS) as BiggerNumberMBS 20121
    - 122.1.18 ATan(value as BiggerNumberMBS) as BiggerNumberMBS 20122
    - 122.1.19 ATanh(value as BiggerNumberMBS) as BiggerNumberMBS 20122
    - 122.1.20 BitAnd(other as BiggerNumberMBS) as BiggerNumberMBS 20123
    - 122.1.21 BitOr(other as BiggerNumberMBS) as BiggerNumberMBS 20123
    - 122.1.22 BitXOr(other as BiggerNumberMBS) as BiggerNumberMBS 20123
    - 122.1.23 Ceil as BiggerNumberMBS 20124
    - 122.1.24 Constructor 20124
    - 122.1.25 Constructor(other as BiggerNumberMBS) 20125
    - 122.1.26 Constructor(value as Currency) 20125
    - 122.1.27 Constructor(value as Double) 20126
    - 122.1.28 Constructor(value as Int32) 20127
    - 122.1.29 Constructor(value as Int64) 20127
    - 122.1.30 Constructor(value as Single) 20128
    - 122.1.31 Constructor(value as String) 20128
    - 122.1.32 Constructor(value as UInt32) 20129
    - 122.1.33 Constructor(value as UInt64) 20130
    - 122.1.34 Cos(value as BiggerNumberMBS) as BiggerNumberMBS 20130
    - 122.1.35 Cosh(value as BiggerNumberMBS) as BiggerNumberMBS 20131
    - 122.1.36 Cot(value as BiggerNumberMBS) as BiggerNumberMBS 20131
    - 122.1.37 Coth(value as BiggerNumberMBS) as BiggerNumberMBS 20131
    - 122.1.38 DegToDeg(d as BiggerNumberMBS, m as BiggerNumberMBS, s as BiggerNumberMBS) as BiggerNumberMBS 20131
    - 122.1.39 DegToGrad(d as BiggerNumberMBS, m as BiggerNumberMBS, s as BiggerNumberMBS) as BiggerNumberMBS 20132
    - 122.1.40 DegToGrad(value as BiggerNumberMBS) as BiggerNumberMBS 20132
    - 122.1.41 DegToRad(d as BiggerNumberMBS, m as BiggerNumberMBS, s as BiggerNumberMBS) as BiggerNumberMBS 20132
    - 122.1.42 DegToRad(value as BiggerNumberMBS) as BiggerNumberMBS 20133
    - 122.1.43 Divide(other as BiggerNumberMBS, round as boolean = true) as BiggerNumberMBS 20133

* 122.1.44 E as BiggerNumberMBS 20133
* 122.1.45 Equals(other as BiggerNumberMBS) as Boolean 20133
* 122.1.46 Exp(value as BiggerNumberMBS) as BiggerNumberMBS 20134
* 122.1.47 Floor as BiggerNumberMBS 20134
* 122.1.48 Frac as BiggerNumberMBS 20135
* 122.1.49 GetStringValue(Base as Integer = 10, scientific as boolean = false, scientificFrom as Integer = 15, round as Integer = -1, TrimZeros as Boolean = true, comma as String = ".") as String 20135
* 122.1.50 GradToDeg(value as BiggerNumberMBS) as BiggerNumberMBS 20136
* 122.1.51 GradToRad(value as BiggerNumberMBS) as BiggerNumberMBS 20136
* 122.1.52 HalfPi as BiggerNumberMBS 20136
* 122.1.53 LibTypeStr as String 20136
* 122.1.54 Ln(value as BiggerNumberMBS) as BiggerNumberMBS 20136
* 122.1.55 Ln10 as BiggerNumberMBS 20137
* 122.1.56 Ln2 as BiggerNumberMBS 20137
* 122.1.57 Log(value as BiggerNumberMBS, base as BiggerNumberMBS) as BiggerNumberMBS 20137
* 122.1.58 Max as BiggerNumberMBS 20138
* 122.1.59 Min as BiggerNumberMBS 20138
* 122.1.60 Modulate(other as BiggerNumberMBS) as BiggerNumberMBS 20138
* 122.1.61 Modulate2 as Integer 20138
* 122.1.62 Multiply(other as BiggerNumberMBS, round as boolean = true) as BiggerNumberMBS 20139
* 122.1.63 Multiply(value as Integer) as BiggerNumberMBS 20139
* 122.1.64 Multiply(value as UInt32) as BiggerNumberMBS 20140
* 122.1.65 Nan as BiggerNumberMBS 20140
* 122.1.66 Negate as BiggerNumberMBS 20140
* 122.1.67 NumberWithCurrency(value as Currency) as BiggerNumberMBS 20141
* 122.1.68 NumberWithDouble(value as Double) as BiggerNumberMBS 20141
* 122.1.69 NumberWithInt32(value as Int32) as BiggerNumberMBS 20141
* 122.1.70 NumberWithInt64(value as Int64) as BiggerNumberMBS 20141
* 122.1.71 NumberWithInteger(value as Integer) as BiggerNumberMBS 20142
* 122.1.72 NumberWithSingle(value as single) as BiggerNumberMBS 20142
* 122.1.73 NumberWithString(value as String) as BiggerNumberMBS 20142
* 122.1.74 NumberWithUInt32(value as UInt32) as BiggerNumberMBS 20143
* 122.1.75 NumberWithUInt64(value as UInt64) as BiggerNumberMBS 20143
* 122.1.76 NumberWithUInteger(value as UInteger) as BiggerNumberMBS 20143
* 122.1.77 NumberWithVariant(value as Variant) as BiggerNumberMBS 20144
* 122.1.78 One as BiggerNumberMBS 20144
* 124.1.132 Operator_Add(other as BiggerNumberMBS) as BiggerNumberMBS 20309
* 122.1.80 Operator_AddRight(other as BiggerNumberMBS) as BiggerNumberMBS 20145
* 122.1.81 Operator_Compare(other as BiggerNumberMBS) as Integer 20145

* 122.1.82 Operator_Convert as String 20146
* 122.1.83 Operator_Convert(value as String) 20146
* 122.1.84 Operator_Divide(other as BiggerNumberMBS) as BiggerNumberMBS 20146
* 122.1.85 Operator_DivideRight(other as BiggerNumberMBS) as BiggerNumberMBS 20147
* 122.1.86 Operator_IntegerDivide(other as BiggerNumberMBS) as BiggerNumberMBS 20147
* 122.1.87 Operator_IntegerDivideRight(other as BiggerNumberMBS) as BiggerNumberMBS 20147
* 122.1.88 Operator_Modulo(other as BiggerNumberMBS) as BiggerNumberMBS 20148
* 122.1.89 Operator_ModuloRight(other as BiggerNumberMBS) as BiggerNumberMBS 20148
* 122.1.90 Operator_Multiply(other as BiggerNumberMBS) as BiggerNumberMBS 20148
* 122.1.91 Operator_MultiplyRight(other as BiggerNumberMBS) as BiggerNumberMBS 20149
* 122.1.92 Operator_Negate as BiggerNumberMBS 20149
* 122.1.93 Operator_Power(other as BiggerNumberMBS) as BiggerNumberMBS 20149
* 122.1.94 Operator_PowerRight(other as BiggerNumberMBS) as BiggerNumberMBS 20150
* 122.1.95 Operator_Subtract(other as BiggerNumberMBS) as BiggerNumberMBS 20150
* 122.1.96 Operator_SubtractRight(other as BiggerNumberMBS) as BiggerNumberMBS 20150
* 122.1.97 Pi as BiggerNumberMBS 20150
* 122.1.98 Pow(other as BiggerNumberMBS) as BiggerNumberMBS 20151
* 122.1.99 RadToDeg(value as BiggerNumberMBS) as BiggerNumberMBS 20151
* 122.1.100 RadToGrad(value as BiggerNumberMBS) as BiggerNumberMBS 20151
* 122.1.101 Rand as BiggerNumberMBS 20151
* 122.1.102 Root(value as BiggerNumberMBS, index as BiggerNumberMBS) as BiggerNumberMBS 20152
* 122.1.103 Round as BiggerNumberMBS 20152
* 122.1.104 SetStringValue(Text As String, Base as Integer, byref AfterText as String, Byref ValueRead as boolean) 20153
* 122.1.105 Sgn(value as BiggerNumberMBS) as BiggerNumberMBS 20153
* 122.1.106 Sin(value as BiggerNumberMBS) as BiggerNumberMBS 20154
* 122.1.107 Sinh(value as BiggerNumberMBS) as BiggerNumberMBS 20154
* 122.1.108 SkipFraction as BiggerNumberMBS 20154
* 122.1.109 Sqrt as BiggerNumberMBS 20156
* 122.1.110 Subtract(other as BiggerNumberMBS, round as boolean = true) as BiggerNumberMBS 20156
* 122.1.111 Tan(value as BiggerNumberMBS) as BiggerNumberMBS 20156
* 122.1.112 Tanh(value as BiggerNumberMBS) as BiggerNumberMBS 20157
* 122.1.113 TwoPi as BiggerNumberMBS 20157
* 122.1.114 Zero as BiggerNumberMBS 20157
* 122.1.116 CurrencyValue as Currency 20158
* 122.1.117 DataExponent as MemoryBlock 20158
* 122.1.118 DataFlags as Integer 20158
* 122.1.119 DataMantissa as MemoryBlock 20158
* 122.1.120 DoubleValue as Double 20159

* 122.1.121 Int64Value as Int64 20159
* 122.1.122 IntegerValue as Integer 20159
* 122.1.123 IsInteger as Boolean 20160
* 122.1.124 IsNan as Boolean 20160
* 122.1.125 IsNegative as Boolean 20161
* 122.1.126 IsZero as Boolean 20161
* 122.1.127 StringValue as String 20162
* 122.1.128 UInt64Value as UInt64 20162
* 122.1.129 VariantValue as Variant 20163
* 122.1.130 StringValue(Base as Integer) as String 20163

– 122.3.1 class BigNumberMBS 20165

* 122.3.9 Abs as BigNumberMBS 20167
* 122.3.10 Abs(value as BigNumberMBS) as BigNumberMBS 20168
* 122.3.11 ACos(value as BigNumberMBS) as BigNumberMBS 20168
* 122.3.12 ACosh(value as BigNumberMBS) as BigNumberMBS 20168
* 122.3.13 ACot(value as BigNumberMBS) as BigNumberMBS 20169
* 122.3.14 ACoth(value as BigNumberMBS) as BigNumberMBS 20169
* 122.3.15 Add(other as BigNumberMBS, round as boolean = true) as BigNumberMBS 20169
* 122.3.16 ASin(value as BigNumberMBS) as BigNumberMBS 20170
* 122.3.17 ASinh(value as BigNumberMBS) as BigNumberMBS 20170
* 122.3.18 ATan(value as BigNumberMBS) as BigNumberMBS 20170
* 122.3.19 ATanh(value as BigNumberMBS) as BigNumberMBS 20171
* 122.3.20 BitAnd(other as BigNumberMBS) as BigNumberMBS 20171
* 122.3.21 BitOr(other as BigNumberMBS) as BigNumberMBS 20171
* 122.3.22 BitXOr(other as BigNumberMBS) as BigNumberMBS 20172
* 122.3.23 Ceil as BigNumberMBS 20172
* 122.3.24 Constructor 20173
* 122.3.25 Constructor(other as BigNumberMBS) 20173
* 122.3.26 Constructor(value as Currency) 20174
* 122.3.27 Constructor(value as Double) 20174
* 122.3.28 Constructor(value as Int32) 20175
* 122.3.29 Constructor(value as Int64) 20176
* 122.3.30 Constructor(value as Single) 20176
* 122.3.31 Constructor(value as String) 20177
* 122.3.32 Constructor(value as UInt32) 20177
* 122.3.33 Constructor(value as UInt64) 20178
* 122.3.34 Cos(value as BigNumberMBS) as BigNumberMBS 20179
* 122.3.35 Cosh(value as BigNumberMBS) as BigNumberMBS 20179
* 122.3.36 Cot(value as BigNumberMBS) as BigNumberMBS 20179
* 122.3.37 Coth(value as BigNumberMBS) as BigNumberMBS 20180
* 122.3.38 DegToDeg(d as BigNumberMBS, m as BigNumberMBS, s as BigNumberMBS) as BigNumberMBS 20180

* 122.3.39 DegToGrad(d as BigNumberMBS, m as BigNumberMBS, s as BigNumberMBS) as BigNumberMBS 20180
* 122.3.40 DegToGrad(value as BigNumberMBS) as BigNumberMBS 20180
* 122.3.41 DegToRad(d as BigNumberMBS, m as BigNumberMBS, s as BigNumberMBS) as BigNumberMBS 20181
* 122.3.42 DegToRad(value as BigNumberMBS) as BigNumberMBS 20181
* 122.3.43 Divide(other as BigNumberMBS, round as boolean = true) as BigNumberMBS 20181
* 122.3.44 E as BigNumberMBS 20182
* 122.3.45 Equals(other as BigNumberMBS) as Boolean 20182
* 122.3.46 Exp(value as BigNumberMBS) as BigNumberMBS 20182
* 122.3.47 Floor as BigNumberMBS 20183
* 122.3.48 Frac as BigNumberMBS 20183
* 122.3.49 GetStringValue(Base as Integer = 10, scientific as boolean = false, scientificFrom as Integer = 15, round as Integer = -1, TrimZeros as Boolean = true, comma as String = ".") as String 20183
* 122.3.50 GradToDeg(value as BigNumberMBS) as BigNumberMBS 20184
* 122.3.51 GradToRad(value as BigNumberMBS) as BigNumberMBS 20184
* 122.3.52 HalfPi as BigNumberMBS 20184
* 122.3.53 LibTypeStr as String 20185
* 122.3.54 Ln(value as BigNumberMBS) as BigNumberMBS 20185
* 122.3.55 Ln10 as BigNumberMBS 20185
* 122.3.56 Ln2 as BigNumberMBS 20185
* 122.3.57 Log(value as BigNumberMBS, base as BigNumberMBS) as BigNumberMBS 20186
* 122.3.58 Max as BigNumberMBS 20186
* 122.3.59 Min as BigNumberMBS 20186
* 122.3.60 Modulate(other as BigNumberMBS) as BigNumberMBS 20186
* 122.3.61 Modulate2 as Integer 20187
* 122.3.62 Multiply(other as BigNumberMBS, round as boolean = true) as BigNumberMBS 20187
* 122.3.63 Multiply(value as Integer) as BigNumberMBS 20188
* 122.3.64 Multiply(value as UInt32) as BigNumberMBS 20188
* 122.3.65 Nan as BigNumberMBS 20188
* 122.3.66 Negate as BigNumberMBS 20189
* 122.3.67 NumberWithCurrency(value as Currency) as BigNumberMBS 20189
* 122.3.68 NumberWithDouble(value as Double) as BigNumberMBS 20189
* 122.3.69 NumberWithInt32(value as Int32) as BigNumberMBS 20190
* 122.3.70 NumberWithInt64(value as Int64) as BigNumberMBS 20190
* 122.3.71 NumberWithInteger(value as Integer) as BigNumberMBS 20190
* 122.3.72 NumberWithSingle(value as single) as BigNumberMBS 20190
* 122.3.73 NumberWithString(value as String) as BigNumberMBS 20191
* 122.3.74 NumberWithUInt32(value as UInt32) as BigNumberMBS 20191
* 122.3.75 NumberWithUInt64(value as UInt64) as BigNumberMBS 20191

* 122.3.76 NumberWithUInteger(value as UInteger) as BigNumberMBS 20192
* 122.3.77 NumberWithVariant(value as Variant) as BigNumberMBS 20192
* 122.3.78 One as BigNumberMBS 20192
* 122.3.79 Operator_Add(other as BigNumberMBS) as BigNumberMBS 20193
* 122.3.80 Operator_AddRight(other as BigNumberMBS) as BigNumberMBS 20193
* 122.3.81 Operator_Compare(other as BigNumberMBS) as Integer 20193
* 122.3.82 Operator_Convert as String 20194
* 122.3.83 Operator_Convert(value as String) 20194
* 122.3.84 Operator_Divide(other as BigNumberMBS) as BigNumberMBS 20195
* 122.3.85 Operator_DivideRight(other as BigNumberMBS) as BigNumberMBS 20195
* 122.3.86 Operator_IntegerDivide(other as BigNumberMBS) as BigNumberMBS 20195
* 122.3.87 Operator_IntegerDivideRight(other as BigNumberMBS) as BigNumberMBS 20196
* 122.3.88 Operator_Modulo(other as BigNumberMBS) as BigNumberMBS 20196
* 122.3.89 Operator_ModuloRight(other as BigNumberMBS) as BigNumberMBS 20196
* 122.3.90 Operator_Multiply(other as BigNumberMBS) as BigNumberMBS 20196
* 122.3.91 Operator_MultiplyRight(other as BigNumberMBS) as BigNumberMBS 20197
* 122.3.92 Operator_Negate as BigNumberMBS 20197
* 122.3.93 Operator_Power(other as BigNumberMBS) as BigNumberMBS 20198
* 122.3.94 Operator_PowerRight(other as BigNumberMBS) as BigNumberMBS 20198
* 122.3.95 Operator_Subtract(other as BigNumberMBS) as BigNumberMBS 20198
* 122.3.96 Operator_SubtractRight(other as BigNumberMBS) as BigNumberMBS 20198
* 122.3.97 Pi as BigNumberMBS 20199
* 122.3.98 Pow(other as BigNumberMBS) as BigNumberMBS 20199
* 122.3.99 RadToDeg(value as BigNumberMBS) as BigNumberMBS 20199
* 122.3.100 RadToGrad(value as BigNumberMBS) as BigNumberMBS 20199
* 122.3.101 Rand as BigNumberMBS 20199
* 122.3.102 Root(value as BigNumberMBS, index as BigNumberMBS) as BigNumberMBS 20200
* 122.3.103 Round as BigNumberMBS 20200
* 122.3.104 SetStringValue(Text As String, Base as Integer, byref AfterText as String, Byref ValueRead as boolean) 20201
* 122.3.105 Sgn(value as BigNumberMBS) as BigNumberMBS 20201
* 122.3.106 Sin(value as BigNumberMBS) as BigNumberMBS 20202
* 122.3.107 Sinh(value as BigNumberMBS) as BigNumberMBS 20202
* 122.3.108 SkipFraction as BigNumberMBS 20202
* 122.3.109 Sqrt as BigNumberMBS 20204
* 122.3.110 Subtract(other as BigNumberMBS, round as boolean = true) as BigNumberMBS 20204
* 122.3.111 Tan(value as BigNumberMBS) as BigNumberMBS 20204
* 122.3.112 Tanh(value as BigNumberMBS) as BigNumberMBS 20205
* 122.3.113 TwoPi as BigNumberMBS 20205
* 122.3.114 Zero as BigNumberMBS 20205

* 122.3.116 CurrencyValue as Currency 20206
* 122.3.117 DataExponent as MemoryBlock 20206
* 122.3.118 DataFlags as Integer 20206
* 122.3.119 DataMantissa as MemoryBlock 20206
* 122.3.120 DoubleValue as Double 20207
* 122.3.121 Int64Value as Int64 20207
* 122.3.122 IntegerValue as Integer 20207
* 122.3.123 IsInteger as Boolean 20208
* 122.3.124 IsNan as Boolean 20208
* 122.3.125 IsNegative as Boolean 20209
* 122.3.126 IsZero as Boolean 20209
* 122.3.127 StringValue as String 20210
* 122.3.128 UInt64Value as UInt64 20210
* 122.3.129 VariantValue as Variant 20211
* 122.3.130 StringValue(Base as Integer) as String 20211

- 139 **Pictures Import and Export** 21949
  - **??** Globals **??**
    - 139.1.1 BitRotateMBS(Degree as Integer, InputData as Ptr, OutputData as Ptr, Width as Integer, Height as Integer, InputRowBytes as Integer = -1, OutputRowBytes as Integer = -1) as boolean 21949
    - 139.1.4 BMPStringtoPictureMBS(data as string) as picture 21950
    - 139.1.6 Split1BitFileMBS(f as folderitem, fc as folderitem, fm as folderitem, fy as folderitem, fk as folderitem, width as Integer, height as Integer, CallbackTarget as object, CacheSizeRead as Integer, CacheSizeWrite as Integer) as Integer 21950
    - 139.1.7 Split1BitFileMBS(f as folderitem, fc as folderitem, fm as folderitem, fy as folderitem, fk as folderitem, width as Integer, height as Integer, CallbackTarget as object, CacheSizeRead as Integer, CacheSizeWrite as Integer, ReadLines as Integer, WriteLines as Integer) as Integer 21951

- 65 **Declare** 13161
  - 65.1.1 class BlockMBS 13161
    - 65.1.7 Close 13162
    - 65.1.8 GetBlockB(tag as Variant = nil) as Integer 13162
    - 65.1.9 GetBlockBI(tag as Variant = nil) as Integer 13162
    - 65.1.10 GetBlockBII(tag as Variant = nil) as Integer 13163
    - 65.1.11 GetBlockBIII(tag as Variant = nil) as Integer 13163
    - 65.1.12 GetBlockBIIII(tag as Variant = nil) as Integer 13163
    - 65.1.13 GetBlockV(tag as Variant = nil) as Integer 13163
    - 65.1.14 GetBlockVI(tag as Variant = nil) as Integer 13164
    - 65.1.15 GetBlockVII(tag as Variant = nil) as Integer 13164
    - 65.1.16 GetBlockVIII(tag as Variant = nil) as Integer 13164
    - 65.1.17 GetBlockVIIII(tag as Variant = nil) as Integer 13164
    - 65.1.19 AsyncBoolResult as Boolean 13165
    - 65.1.20 Synchronous as Boolean 13165
    - 65.1.22 BlockB(Async_ as boolean, tag as Variant) as boolean 13165
    - 65.1.23 BlockBI(Async_ as boolean, tag as Variant, value as Integer) as boolean 13166
    - 65.1.24 BlockBII(Async_ as boolean, tag as Variant, value1 as Integer, value2 as Integer) as boolean 13166
    - 65.1.25 BlockBIII(Async_ as boolean, tag as Variant, value1 as Integer, value2 as Integer, value3 as Integer) as boolean 13166
    - 65.1.26 BlockBIIII(Async_ as boolean, tag as Variant, value1 as Integer, value2 as Integer, value3 as Integer, value4 as Integer) as boolean 13167
    - 65.1.27 BlockV(Async_ as boolean, tag as Variant) 13167
    - 65.1.28 BlockVI(Async_ as boolean, tag as Variant, value as Integer) 13167
    - 65.1.29 BlockVII(Async_ as boolean, tag as Variant, value1 as Integer, value2 as Integer) 13168
    - 65.1.30 BlockVIII(Async_ as boolean, tag as Variant, value1 as Integer, value2 as Integer, value3 as Integer) 13168
    - 65.1.31 BlockVIIII(Async_ as boolean, tag as Variant, value1 as Integer, value2 as Integer, value3 as Integer, value4 as Integer) 13168

- 77 **Encryption and Hash** 14941
  - 77.4.1 class BlowfishMBS 14973
    - 77.4.5 Decrypt(iodata as memoryblock) 14974
    - 77.4.6 Decrypt(key as string, data as string) as string 14974
    - 77.4.7 DecryptCBC(data as string, byref temp as memoryblock) as string 14975
    - 77.4.8 DecryptCBC(idata as memoryblock, odata as memoryblock, offset as Integer, length as Integer, ivec as memoryblock) 14976
    - 77.4.9 DecryptCFB64(data as string, byref temp as memoryblock) as string 14976
    - 77.4.10 DecryptCFB64(idata as memoryblock, odata as memoryblock, offset as Integer, length as Integer, ivec as memoryblock, byref num as Integer) 14977
    - 77.4.11 DecryptECB(data as string) as string 14978
    - 77.4.12 DecryptECB(idata as memoryblock, odata as memoryblock, offset as Integer) 14978
    - 77.4.13 DecryptOFB64(data as string, byref temp as memoryblock) as string 14978
    - 77.4.14 DecryptOFB64(idata as memoryblock, odata as memoryblock, offset as Integer, length as Integer, ivec as memoryblock, byref num as Integer) 14979
    - 77.4.15 Encrypt(iodata as memoryblock) 14980
    - 77.4.16 Encrypt(key as string, data as string) as string 14980
    - 77.4.17 EncryptCBC(data as string, byref temp as memoryblock) as string 14981
    - 77.4.18 EncryptCBC(idata as memoryblock, odata as memoryblock, offset as Integer, length as Integer, ivec as memoryblock) 14982
    - 77.4.19 EncryptCFB64(data as string, byref temp as memoryblock) as string 14982
    - 77.4.20 EncryptCFB64(idata as memoryblock, odata as memoryblock, offset as Integer, length as Integer, ivec as memoryblock, byref num as Integer) 14983
    - 77.4.21 EncryptECB(data as string) as string 14983
    - 77.4.22 EncryptECB(idata as memoryblock, odata as memoryblock, offset as Integer) 14984
    - 77.4.23 EncryptOFB64(data as string, byref temp as memoryblock) as string 14984
    - 77.4.24 EncryptOFB64(idata as memoryblock, odata as memoryblock, offset as Integer, length as Integer, ivec as memoryblock, byref num as Integer) 14985
    - 77.4.25 SetKey(key as string) 14985

159

- 139 **Pictures Import and Export** 21949
  - **??** Globals **??**
    - 139.1.1 BitRotateMBS(Degree as Integer, InputData as Ptr, OutputData as Ptr, Width as Integer, Height as Integer, InputRowBytes as Integer = -1, OutputRowBytes as Integer = -1) as boolean 21949
    - 139.1.4 BMPStringtoPictureMBS(data as string) as picture 21950
    - 139.1.6 Split1BitFileMBS(f as folderitem, fc as folderitem, fm as folderitem, fy as folderitem, fk as folderitem, width as Integer, height as Integer, CallbackTarget as object, CacheSizeRead as Integer, CacheSizeWrite as Integer) as Integer 21950
    - 139.1.7 Split1BitFileMBS(f as folderitem, fc as folderitem, fm as folderitem, fy as folderitem, fk as folderitem, width as Integer, height as Integer, CallbackTarget as object, CacheSizeRead as Integer, CacheSizeWrite as Integer, ReadLines as Integer, WriteLines as Integer) as Integer 21951

- 175 **System** 24339
  - 175.2.1 module BuildConstantsMBS 24364
    - 175.2.5 Date = "15.11.2021" 24364
    - 175.2.6 DateTime = "Mon Nov 15 16:03:50 2021" 24365
    - 175.2.7 Day = 15 24365
    - 175.2.8 Hour = 16 24365
    - 175.2.9 Minute = 3 24365
    - 175.2.10 Month = 11 24366
    - 175.2.11 Second = 50 24366
    - 175.2.12 Time = "16: 3:50" 24366
    - 175.2.13 Year = 2021 24366

- 48 **Controls** 9445
  - 48.1.1 control ButtonMBS 9445
    - 48.1.7 ImageDisabled as Picture 9446
    - 48.1.8 ImageMouseOver as Picture 9446
    - 48.1.9 ImageNormal as Picture 9446
    - 48.1.10 ImagePressed as Picture 9446
    - 48.1.11 ImagePressedDisabled as Picture 9446
    - 48.1.12 ImagePressedMouseOver as Picture 9447
    - 48.1.13 Sticky as Boolean 9447
    - 48.1.14 TestEnabled as Boolean 9447
    - 48.1.15 TestMouseOver as Boolean 9447
    - 48.1.16 TestPressed as Boolean 9448
    - 48.1.17 Toggle as Boolean 9448
    - 48.1.18 Value as Boolean 9448
    - 48.1.20 Action(x as Integer, y as Integer) 9448
    - 48.1.21 EnableMenuItems 9449
    - 48.1.22 MenuAction(HitItem as MenuItem) As Boolean 9449
    - 48.1.23 MouseDown(x as Integer, y as Integer, Modifiers as Integer) As Boolean 9449
    - 48.1.24 MouseDrag(x as Integer, y as Integer) 9449
    - 48.1.25 MouseUp(x as Integer, y as Integer) 9450
    - 48.1.26 ScaleFactorChanged(NewFactor as Double) 9450

- 46 **Compression** 9225
  - **??** Globals **??**
    - 46.1.1 CompressBZip2MBS(buf as string,level as Integer) as string 9225
    - 46.1.9 CompressLZWMBS(buf as string) as string 9228
    - 46.1.3 CompressZLibMBS(buf as string, level as Integer = 9) as string 9226
    - 46.1.4 CompressZLibMBS(buf as string, level as Integer, byref error as Integer) as string 9226
    - 46.1.2 DecompressBZip2MBS(buf as string,size as Integer) as string 9225
    - 46.1.11 DecompressLZWMBS(buf as string, size as Integer) as string 9229
    - 46.1.6 DecompressZLibMBS(buf as string, size as Integer = 0) as string 9227
    - 46.1.7 DecompressZLibMBS(buf as string, size as Integer, byref error as Integer) as string 9227

- 46 **Compression** 9225
  - 46.2.1 class BZip2CompressMBS 9229
    - 46.2.3 Close 9230
    - 46.2.4 Constructor(BufferSize as Integer=20000) 9230
    - 46.2.5 EndZip 9230
    - 46.2.6 GetOutput as string 9230
    - 46.2.7 InitZip(level as Integer) 9231
    - 46.2.8 InputAvail as Integer 9231
    - 46.2.9 OutputSize as Integer 9231
    - 46.2.10 ProcessZip(Flush as boolean=false) 9231
    - 46.2.11 SetInput(data as Memoryblock) as boolean 9231
    - 46.2.12 SetInput(data as string) as boolean 9232
    - 46.2.14 Error as Integer 9232
    - 46.2.15 OutputBufferSize as Integer 9232
    - 46.2.16 TotalInput as UInt64 9232
    - 46.2.17 TotalOutput as UInt64 9233
    - 46.2.18 Version as String 9233
    - 46.2.20 kCONFIG_ERROR = -9 9233
    - 46.2.21 kDATA_ERROR = -4 9233
    - 46.2.22 kDATA_ERROR_MAGIC = -5 9234
    - 46.2.23 kFINISH = 2 9234
    - 46.2.24 kFINISH_OK = 3 9234
    - 46.2.25 kFLUSH = 1 9234
    - 46.2.26 kFLUSH_OK = 2 9234
    - 46.2.27 kIO_ERROR = -6 9234
    - 46.2.28 kMEM_ERROR = -3 9235
    - 46.2.29 kOK = 0 9235
    - 46.2.30 kOUTBUFF_FULL = -8 9235
    - 46.2.31 kPARAM_ERROR = -2 9235
    - 46.2.32 kRUN = 0 9236
    - 46.2.33 kRUN_OK = 1 9236
    - 46.2.34 kSEQUENCE_ERROR = -1 9236
    - 46.2.35 kSTREAM_END = 4 9236
    - 46.2.36 kUNEXPECTED_EOF = -7 9236
  - 46.3.1 class BZip2DecompressMBS 9237
    - 46.3.3 Close 9237
    - 46.3.4 Constructor(BufferSize as Integer=20000) 9237
    - 46.3.5 EndZip 9237
    - 46.3.6 GetOutput as string 9237
    - 46.3.7 InitZip 9238
    - 46.3.8 InputAvail as Integer 9238

* 46.3.9 OutputSize as Integer 9238
* 46.3.10 ProcessZip 9238
* 46.3.11 SetInput(data as Memoryblock) as boolean 9238
* 46.3.12 SetInput(data as string) as boolean 9239
* 46.3.14 Error as Integer 9239
* 46.3.15 OutputBufferSize as Integer 9239
* 46.3.16 TotalInput as UInt64 9239
* 46.3.17 TotalOutput as UInt64 9240
* 46.3.18 Version as String 9240
* 46.3.20 kCONFIG_ERROR = -9 9240
* 46.3.21 kDATA_ERROR = -4 9240
* 46.3.22 kDATA_ERROR_MAGIC = -5 9241
* 46.3.23 kFINISH = 2 9241
* 46.3.24 kFINISH_OK = 3 9241
* 46.3.25 kFLUSH = 1 9241
* 46.3.26 kFLUSH_OK = 2 9241
* 46.3.27 kIO_ERROR = -6 9241
* 46.3.28 kMEM_ERROR = -3 9242
* 46.3.29 kOK = 0 9242
* 46.3.30 kOUTBUFF_FULL = -8 9242
* 46.3.31 kPARAM_ERROR = -2 9242
* 46.3.32 kRUN = 0 9243
* 46.3.33 kRUN_OK = 1 9243
* 46.3.34 kSEQUENCE_ERROR = -1 9243
* 46.3.35 kSTREAM_END = 4 9243
* 46.3.36 kUNEXPECTED_EOF = -7 9243

– 46.4.1 class BZip2FileMBS 9244
* 46.4.3 Close 9244
* 46.4.4 Flush 9244
* 46.4.5 Open(file as folderitem, mode as string) as boolean 9244
* 46.4.6 OpenString(data as string) as boolean 9245
* 46.4.7 Read(ByteCount as Int64) as string 9245
* 46.4.8 ReadByte as integer 9245
* 46.4.9 ReadData(ByteCount as Int64) as Memoryblock 9245
* 46.4.10 Write(data as Memoryblock) 9245
* 46.4.11 Write(data as string) 9246
* 46.4.12 WriteByte(data as integer) 9246
* 46.4.14 ErrorCode as Integer 9246
* 46.4.15 ErrorMessage as String 9246
* 46.4.16 Handle as Integer 9246
* 46.4.17 Lasterror as Integer 9247
* 46.4.18 LasterrorMessage as String 9247
* 46.4.19 Version as String 9247

- 23 **Calendar** 4833
  - 23.1.1 class CalAlarmMBS 4833
    - 23.1.3 Constructor 4834
    - 23.1.4 triggerDateRelativeTo(currentdate as date) as date 4834
    - 23.1.6 absoluteTrigger as date 4835
    - 23.1.7 acknowledged as date 4835
    - 23.1.8 action as String 4835
    - 23.1.9 emailAddress as String 4835
    - 23.1.10 relatedTo as String 4836
    - 23.1.11 relativeTrigger as Double 4836
    - 23.1.12 sound as String 4836
    - 23.1.13 url as string 4836
    - 23.1.15 CalAlarmActionDisplay="DISPLAY" 4837
    - 23.1.16 CalAlarmActionEmail="EMAIL" 4837
    - 23.1.17 CalAlarmActionProcedure="PROCEDURE" 4837
    - 23.1.18 CalAlarmActionSound="AUDIO" 4837
  - 23.2.1 class CalAttendeeMBS 4838
    - 23.2.3 Constructor 4838
    - 23.2.5 address as String 4838
    - 23.2.6 commonName as String 4838
    - 23.2.7 Handle as Integer 4838
    - 23.2.8 status as String 4839
    - 23.2.10 CalAttendeeStatusAccepted="ACCEPTED" 4839
    - 23.2.11 CalAttendeeStatusDeclined="DECLINED" 4839
    - 23.2.12 CalAttendeeStatusNeedsAction="NEEDS-ACTION" 4839
    - 23.2.13 CalAttendeeStatusTentative="TENTATIVE" 4839

- 49 **CoreAnimation** 9495
  - 49.1.1 class CALayerMBS 9495
    - 49.1.5 addSublayer(layer as CALayerMBS) 9497
    - 49.1.6 available as boolean 9497
    - 49.1.7 Constructor 9497
    - 49.1.8 display 9497
    - 49.1.9 displayIfNeeded 9498
    - 49.1.10 layer as CALayerMBS 9498
    - 49.1.11 layerFromHandle(Handle as Integer) as CALayerMBS 9498
    - 49.1.12 layerFromHandle(Handle as Ptr) as CALayerMBS 9499
    - 49.1.13 layoutIfNeeded 9499
    - 49.1.14 layoutSublayers 9499
    - 49.1.15 removeAllAnimations 9499
    - 49.1.16 removeFromSuperlayer 9500
    - 49.1.17 renderInContext(CGContextHandle as Integer) as boolean 9500
    - 49.1.18 renderInPicture(Pic as Picture) as boolean 9500
    - 49.1.19 setNeedsDisplay 9500
    - 49.1.20 setNeedsDisplayInRect(r as CGRectMBS) 9501
    - 49.1.21 setNeedsLayout 9501
    - 49.1.22 sublayers as CALayerMBS() 9501
    - 49.1.24 affineTransform as CGAffineTransformMBS 9502
    - 49.1.25 anchorPoint as CGRectMBS 9502
    - 49.1.26 anchorPointZ as Double 9502
    - 49.1.27 AutoresizingMask as Integer 9503
    - 49.1.28 backgroundColor as Variant 9503
    - 49.1.29 borderColor as Variant 9503
    - 49.1.30 borderWidth as Double 9504
    - 49.1.31 bounds as CGRectMBS 9504
    - 49.1.32 className as string 9504
    - 49.1.33 classPath as string 9504
    - 49.1.34 contents as Variant 9505
    - 49.1.35 contentsCenter as CGRectMBS 9505
    - 49.1.36 contentsRect as CGRectMBS 9506
    - 49.1.37 contentsScale as Double 9506
    - 49.1.38 cornerRadius as Double 9506
    - 49.1.39 DoubleSided as boolean 9507
    - 49.1.40 drawsAsynchronously as boolean 9507
    - 49.1.41 frame as CGRectMBS 9507
    - 49.1.42 Handle as Integer 9508
    - 49.1.43 Hidden as boolean 9508
    - 49.1.44 mask as CALayerMBS 9508

* 49.1.45 masksToBounds as Boolean 9509
* 49.1.46 minificationFilterBias as Double 9509
* 49.1.47 modelLayer as CALayerMBS 9509
* 49.1.48 needsDisplay as boolean 9509
* 49.1.49 needsDisplayOnBoundsChange as boolean 9510
* 49.1.50 needsLayout as boolean 9510
* 49.1.51 opacity as Double 9510
* 49.1.52 Opaque as boolean 9510
* 49.1.53 position as CGRectMBS 9511
* 49.1.54 preferredFrameSize as CGSizeMBS 9511
* 49.1.55 presentationLayer as CALayerMBS 9512
* 49.1.56 rasterizationScale as Double 9512
* 49.1.57 shadowColor as Variant 9512
* 49.1.58 shadowOffset as CGSizeMBS 9513
* 49.1.59 shadowOpacity as Double 9513
* 49.1.60 shadowPath as Variant 9513
* 49.1.61 shadowRadius as Double 9514
* 49.1.62 shouldRasterize as Boolean 9514
* 62.4.40 superlayer as CALayerMBS 12792
* 49.1.64 zPosition as Double 9515
* 49.1.66 kCALayerBottomEdge = 4 9515
* 49.1.67 kCALayerHeightSizable = 16 9515
* 49.1.68 kCALayerLeftEdge = 1 9515
* 49.1.69 kCALayerMaxXMargin = 4 9516
* 49.1.70 kCALayerMaxYMargin = 32 9516
* 49.1.71 kCALayerMinXMargin = 1 9516
* 49.1.72 kCALayerMinYMargin = 8 9516
* 49.1.73 kCALayerNotSizable = 0 9516
* 49.1.74 kCALayerRightEdge = 2 9516
* 49.1.75 kCALayerTopEdge = 8 9517
* 49.1.76 kCALayerWidthSizable = 2 9517

- 77 **Encryption and Hash** 14941
  - **??** Globals **??**
    - 77.5.5 Adler32MemoryMBS(adler as UInt32, buf as memoryblock, offset as Integer, length as Integer) as UInt32 14987
    - 77.5.6 Adler32StringMBS(adler as UInt32, buf as string) as UInt32 14987
    - 77.5.1 CalculateCRC16MemoryMBS(data as MemoryBlock, Start as UInt16 = 65535, Polynomial as UInt16 = & h1021, FinalXOR as UInt16 = 0, ReflectInput as boolean = false, ReflectOutput as boolean = false) as UInt16 14986
    - 77.5.3 CalculateCRC16StringMBS(data as string, Start as UInt16 = 65535, Polynomial as UInt16 = & h1021, FinalXOR as UInt16 = 0, ReflectInput as boolean = false, ReflectOutput as boolean = false) as UInt16 14986
    - 77.5.9 CRC16MBS(data as string) as UInt16 14989
    - 77.5.7 CRC32MemoryMBS(crc as UInt32, buf as memoryblock, offset as Integer, length as Integer) as UInt32 14988
    - 77.5.8 CRC32StringMBS(crc as UInt32, buf as string) as UInt32 14988
    - 77.5.11 CRC_32InMemContMBS(address as Ptr, length as Integer, prevCRC as UInt32) as UInt32 14989
    - 77.5.12 CRC_32InMemMBS(address as Ptr, length as Integer) as UInt32 14989
    - 77.5.13 CRC_32OfStrContMBS(s as String, prevCRC as UInt32) as UInt32 14990
    - 77.5.14 CRC_32OfStrMBS(s as String) as UInt32 14990
    - 77.5.15 CRC_CCITTInMemContMBS(address as Ptr, length as Integer, prevCRC as UInt32) as UInt32 14991
    - 77.5.16 CRC_CCITTInMemMBS(address as Ptr, length as Integer) as UInt32 14991
    - 77.5.17 CRC_CCITTOfStrContMBS(s as String, prevCRC as UInt32) as UInt32 14991
    - 77.5.18 CRC_CCITTOfStrMBS(s as String) as UInt32 14992
    - 77.5.19 CRC_DillonInMemMBS(bitWidth as Integer, address as Ptr, length as Integer) as String 14992
    - 77.5.20 CRC_DillonOfStrMBS(bitWidth as Integer, s as String) as String 14992
    - 77.5.21 CRC_DillonUInt64InMemMBS(bitWidth as Integer, address as Ptr, length as Integer) as UInt64 14992
    - 77.5.33 CRC_DillonUInt64MBS(extends mem as memoryblock, bitWidth as Integer, offset as Integer, numBytes as Integer) as UInt64 14997
    - 77.5.22 CRC_DillonUInt64OfStrMBS(bitWidth as Integer, s as String) as UInt64 14993
    - 77.5.23 GetHash32MBS(s as string) as UInt32 14993
    - 77.5.25 MD5MBS(data as memoryblock) as string 14994
    - 77.5.29 MD5MBS(data as string) as string 14996
    - 77.5.26 MD5StringMBS(data as memoryblock) as string 14994
    - 77.5.31 MD5StringMBS(data as string) as string 14996
    - 77.5.24 ModBusCalculateRTUMessageCRCMBS(data as string) as UInt16 14994
    - 77.5.27 ValidateUUIDMBS(UUID as string, mode as Integer = 0, requiredVersion as Integer = 0) as string 14994

- 23 **Calendar** 4833
  - 23.3.1 class CalCalendarItemMBS 4841
    - 162.4.17 addAlarm(alarm as CalAlarmMBS) 23342
    - 23.3.6 addAlarms(alarms() as CalAlarmMBS) 4841
    - 23.3.7 alarms as CalAlarmMBS() 4842
    - 23.3.8 Constructor 4842
    - 23.3.9 hasAlarm as Boolean 4842
    - 23.3.10 nextAlarmDate as date 4842
    - 23.3.11 removeAlarm(alarm as CalAlarmMBS) 4842
    - 23.3.12 removeAlarms(alarms() as CalAlarmMBS) 4842
    - 23.3.13 setalarms(alarms() as CalAlarmMBS) 4843
    - 23.3.14 Show 4843
    - 23.3.16 calendar as CalCalendarMBS 4843
    - 23.3.17 dateStamp as date 4843
    - 23.3.18 Handle as Integer 4844
    - 23.3.19 notes as String 4844
    - 23.3.20 title as String 4845
    - 23.3.21 uid as String 4846
    - 23.3.22 URL as String 4846
  - 23.4.1 class CalCalendarMBS 4848
    - 23.4.5 Constructor 4849
    - 23.4.7 Color as NSColorMBS 4849
    - 23.4.8 Handle as Integer 4850
    - 23.4.9 isEditable as Boolean 4850
    - 23.4.10 notes as String 4850
    - 23.4.11 title as String 4850
    - 23.4.12 type as String 4851
    - 23.4.13 uid as String 4851
    - 23.4.15 CalCalendarTypeBirthday="Birthday" 4851
    - 23.4.16 CalCalendarTypeCalDAV="CalDAV" 4852
    - 162.4.19 CalCalendarTypeExchange="Exchange" 23343
    - 23.4.18 CalCalendarTypeIMAP="IMAP" 4852
    - 23.4.19 CalCalendarTypeLocal="Local" 4852
    - 23.4.20 CalCalendarTypeSubscription="Subscription" 4853
  - 23.5.1 class CalCalendarStoreMBS 4854
    - 23.5.5 calendars as CalCalendarMBS() 4855
    - 23.5.6 calendarWithTitle(Title as string) as CalCalendarMBS 4856
    - 23.5.7 calendarWithUID(UID as string) as CalCalendarMBS 4857
    - 23.5.8 Constructor 4857
    - 23.5.9 events(StartDate as date, EndDate as date) as CalEventMBS() 4857

* 23.5.10 events(StartDate as date, EndDate as date, calendar as CalCalendarMBS) as CalEventMBS() 4858
* 23.5.11 events(StartDate as date, EndDate as date, calendars() as CalCalendarMBS) as CalEventMBS() 4859
* 23.5.12 events(StartDate as date, EndDate as date, eventUID as string) as CalEventMBS() 4860
* 23.5.13 events(StartDate as date, EndDate as date, eventUID as string, calendar as CalCalendarMBS) as CalEventMBS() 4860
* 23.5.14 events(StartDate as date, EndDate as date, eventUID as string, calendars() as CalCalendarMBS) as CalEventMBS() 4861
* 23.5.15 eventsMT(StartDate as date, EndDate as date, calendars() as CalCalendarMBS = nil) as CalEventMBS() 4861
* 23.5.16 eventWithUID(UID as string, occurrence as date) as CalEventMBS 4862
* 23.5.17 removeCalendar(calendar as CalCalendarMBS, byref error as NSErrorMBS) as boolean 4862
* 23.5.18 removeEvent(theEvent as CalEventMBS, span as Integer, byref error as NSErrorMBS) as boolean 4863
* 23.5.19 removeTask(task as CalTaskMBS, byref error as NSErrorMBS) as boolean 4864
* 23.5.20 saveCalendar(calendar as CalCalendarMBS, byref error as NSErrorMBS) as boolean 4865
* 23.5.21 saveEvent(theEvent as CalEventMBS, span as Integer, byref error as NSErrorMBS) as boolean 4865
* 23.5.22 saveTask(task as CalTaskMBS, byref error as NSErrorMBS) as boolean 4866
* 34.65.88 tasks as CalTaskMBS() 7988
* 23.5.24 tasks(calendar as CalCalendarMBS) as CalTaskMBS() 4867
* 34.66.6 tasks(calendars() as CalCalendarMBS) as CalTaskMBS() 7993
* 23.5.26 TasksCompletedSince(completedSince as date) as CalTaskMBS() 4868
* 23.5.27 TasksCompletedSince(completedSince as date, calendar as CalCalendarMBS) as CalTaskMBS() 4868
* 23.5.28 TasksCompletedSince(completedSince as date, calendars() as CalCalendarMBS) as CalTaskMBS() 4868
* 23.5.29 taskWithUID(UID as string) as CalTaskMBS 4869
* 23.5.30 UncompletedTasks as CalTaskMBS() 4869
* 23.5.31 UncompletedTasks(calendar as CalCalendarMBS) as CalTaskMBS() 4869
* 23.5.32 UncompletedTasks(calendars() as CalCalendarMBS) as CalTaskMBS() 4869
* 23.5.33 UncompletedTasksDueBefore(dueDate as date) as CalTaskMBS() 4870
* 23.5.34 UncompletedTasksDueBefore(dueDate as date, calendar as CalCalendarMBS) as CalTaskMBS() 4870
* 23.5.35 UncompletedTasksDueBefore(dueDate as date, calendars() as CalCalendarMBS) as CalTaskMBS() 4870
* 23.5.37 Handle as Integer 4871
* 23.5.39 CalendarsChanged(Externally as boolean, InsertedRecords() as string, UpdatedRecords() as string, DeletedRecords() as string) 4871

* 23.5.40 EventsChanged(Externally as boolean, InsertedRecords() as string, UpdatedRecords() as string, DeletedRecords() as string) 4871
* 23.5.41 TasksChanged(Externally as boolean, InsertedRecords() as string, UpdatedRecords() as string, DeletedRecords() as string) 4872
* 23.5.43 CalSpanAllEvents=2 4872
* 23.5.44 CalSpanFutureEvents=1 4872
* 23.5.45 CalSpanThisEvent=0 4873

– 23.6.1 class CalEventMBS 4874

* 23.6.5 attendees as CalAttendeeMBS() 4875
* 23.6.6 Constructor 4875
* 23.6.7 setEndDate(d as date, tz as NSTimeZoneMBS) 4876
* 23.6.8 setStartDate(d as date, tz as NSTimeZoneMBS) 4876
* 23.6.10 endDate as date 4877
* 23.6.11 isAllDay as boolean 4878
* 23.6.12 isDetached as boolean 4878
* 23.6.13 location as string 4878
* 23.6.14 occurrence as date 4879
* 23.6.15 recurrenceRule as CalRecurrenceRuleMBS 4880
* 23.6.16 startDate as date 4881

- 143 **Process** 22223
  - 143.3.1 module CallDelegatesMBS 22233
    - 143.3.5 CallDelegateOnMainThreadMBS(m as _delegateMBS) 22233
  - **??** Globals **??**
    - 143.4.1 CallMethodLaterMBS(target as object, name as string, afterDelay as Double) as boolean 22234
    - 143.4.2 CallMethodLaterMBS(target as object, name as string, afterDelay as Double, value1 as Variant) as boolean 22234
    - 143.4.3 CallMethodLaterMBS(target as object, name as string, afterDelay as Double, value1 as Variant, value2 as Variant) as boolean 22235
    - 143.4.4 CallMethodLaterMBS(target as object, name as string, afterDelay as Double, value1 as Variant, value2 as Variant, value3 as Variant) as boolean 22236
    - 143.4.6 CallMethodMBS(target as object, name as string) as boolean 22237
    - 143.4.7 CallMethodMBS(target as object, name as string, value1 as Variant) as boolean 22237
    - 143.4.8 CallMethodMBS(target as object, name as string, value1 as Variant, value2 as Variant) as boolean 22238
    - 143.4.9 CallMethodMBS(target as object, name as string, value1 as Variant, value2 as Variant, value3 as Variant) as boolean 22239
    - 143.4.11 CallMethodOnMainThreadMBS(target as object, name as string) as boolean 22240
    - 143.4.12 CallMethodOnMainThreadMBS(target as object, name as string, value1 as Variant) as boolean 22240
    - 143.4.13 CallMethodOnMainThreadMBS(target as object, name as string, value1 as Variant, value2 as Variant) as boolean 22241
    - 143.4.14 CallMethodOnMainThreadMBS(target as object, name as string, value1 as Variant, value2 as Variant, value3 as Variant) as boolean 22242
    - 143.4.16 CallMethodOnThreadMBS(BackgroundThread as BackgroundThreadMBS, target as object, name as string) as boolean 22243
    - 143.4.17 CallMethodOnThreadMBS(BackgroundThread as BackgroundThreadMBS, target as object, name as string, value1 as Variant) as boolean 22244
    - 143.4.18 CallMethodOnThreadMBS(BackgroundThread as BackgroundThreadMBS, target as object, name as string, value1 as Variant, value2 as Variant) as boolean 22244
    - 143.4.19 CallMethodOnThreadMBS(BackgroundThread as BackgroundThreadMBS, target as object, name as string, value1 as Variant, value2 as Variant, value3 as Variant) as boolean 22245
    - 143.4.25 CountProcessesMBS as Integer 22248
    - 143.4.22 GetDarwinResourceUsageMBS as DarwinResourceUsageMBS 22247
    - 143.4.21 GetDarwinVMStatisticsMBS as DarwinVMStatisticsMBS 22246
    - 143.4.26 GetWindowsVMStatisticsMBS as WindowsVMStatisticsMBS 22248
    - 143.4.23 SetThreadNameMBS(name as string) 22247

- 23 **Calendar** 4833
  - 23.7.1 class CalNthWeekDayMBS 4882
    - 23.7.3 Constructor 4882
    - 23.7.5 dayOfTheWeek as Integer 4882
    - 23.7.6 weekNumber as Integer 4882
  - 23.8.1 class CalRecurrenceEndMBS 4884
    - 23.8.3 Constructor(endDate as date) 4884
    - 23.8.4 Constructor(occurrenceCount as Integer) 4884
    - 23.8.6 endDate as date 4885
    - 23.8.7 occurrenceCount as Integer 4885
    - 23.8.8 usesEndDate as boolean 4885
  - 23.9.1 class CalRecurrenceRuleMBS 4886
    - 23.9.3 Constructor 4887
    - 23.9.4 daysOfTheMonth as Integer() 4887
    - 23.9.5 daysOfTheWeek as Integer() 4887
    - 23.9.6 initDailyRecurrence(interval as Integer, RecurrenceEnd as CalRecurrenceEndMBS) as CalRecurrenceRuleMBS 4887
    - 23.9.7 initMonthlyRecurrence(interval as Integer, DayOfTheWeek as Integer, WeekOfTheMonth as Integer, RecurrenceEnd as CalRecurrenceEndMBS) as CalRecurrenceRuleMBS 4888
    - 23.9.8 initMonthlyRecurrence(interval as Integer, DaysOfTheMonth() as Integer, RecurrenceEnd as CalRecurrenceEndMBS) as CalRecurrenceRuleMBS 4888
    - 23.9.9 initMonthlyRecurrence(interval as Integer, RecurrenceEnd as CalRecurrenceEndMBS) as CalRecurrenceRuleMBS 4889
    - 23.9.10 initWeeklyRecurrence(interval as Integer, DaysOfTheWeek() as Integer, RecurrenceEnd as CalRecurrenceEndMBS) as CalRecurrenceRuleMBS 4889
    - 23.9.11 initWeeklyRecurrence(interval as Integer, RecurrenceEnd as CalRecurrenceEndMBS) as CalRecurrenceRuleMBS 4890
    - 23.9.12 initYearlyRecurrence(interval as Integer, DayOfTheWeek as Integer, WeekOfTheMonth as Integer, MonthsOfTheYear() as Integer, RecurrenceEnd as CalRecurrenceEndMBS) as CalRecurrenceRuleMBS 4890
    - 23.9.13 initYearlyRecurrence(interval as Integer, MonthsOfTheYear() as Integer, RecurrenceEnd as CalRecurrenceEndMBS) as CalRecurrenceRuleMBS 4891
    - 23.9.14 initYearlyRecurrence(interval as Integer, RecurrenceEnd as CalRecurrenceEndMBS) as CalRecurrenceRuleMBS 4892
    - 23.9.15 monthsOfTheYear as Integer() 4893
    - 23.9.16 nthWeekDaysOfTheMonth as CalNthWeekDayMBS() 4893
    - 23.9.18 firstDayOfTheWeek as Integer 4893
    - 23.9.19 Handle as Integer 4894
    - 23.9.20 recurrenceEnd as CalRecurrenceEndMBS 4894
    - 23.9.21 recurrenceInterval as Integer 4894
    - 23.9.22 recurrenceType as Integer 4895

* 23.9.24 CalRecurrenceDaily=0 4895
* 23.9.25 CalRecurrenceMonthly=2 4895
* 23.9.26 CalRecurrenceWeekly=1 4895
* 23.9.27 CalRecurrenceYearly=3 4896

– 23.10.1 class CalTaskMBS 4897

* 23.10.3 Constructor 4897
* 23.10.5 completedDate as date 4898
* 23.10.6 dueDate as date 4898
* 23.10.7 isCompleted as Boolean 4899
* 23.10.8 priority as Integer 4899
* 23.10.10 CalPriorityHigh=1 4900
* 23.10.11 CalPriorityLow=9 4900
* 23.10.12 CalPriorityMedium=5 4900
* 23.10.13 CalPriorityNone=0 4900

- 34 **Cocoa Controls** 7585
  - 34.2.1 class CanvasGesturesMBS 7586
    - 34.2.9 AddCanvas(c as Canvas) 7587
    - 34.2.10 Constructor 7587
    - 34.2.11 Destructor 7587
    - 34.2.12 RemoveCanvas(c as Canvas) 7587
    - 34.2.14 CanvasCount as Integer 7588
    - 34.2.16 beginGestureWithEvent(can as Canvas, e as NSEventMBS) as boolean 7588
    - 34.2.17 endGestureWithEvent(can as Canvas, e as NSEventMBS) as boolean 7588
    - 34.2.18 magnifyWithEvent(can as Canvas, e as NSEventMBS) as boolean 7588
    - 34.2.19 rotateWithEvent(can as Canvas, e as NSEventMBS) as boolean 7589
    - 34.2.20 scrollWheel(can as Canvas, e as NSEventMBS) as boolean 7589
    - 34.2.21 smartMagnifyWithEvent(can as Canvas, e as NSEventMBS) as boolean 7589
    - 34.2.22 swipeWithEvent(can as Canvas, e as NSEventMBS) as boolean 7590

- 14 **Audio** 3309
  - 14.2.1 class CAPlayThroughMBS 3325
    - 14.2.5 Constructor(InputDeviceID as Integer, OutputDeviceID as Integer) 3325
    - 14.2.6 IsRunning as boolean 3326
    - 14.2.7 Start 3326
    - 14.2.8 Stop 3326
    - 14.2.10 ExtraLatency as Integer 3326
    - 14.2.11 Lasterror as Integer 3327
    - 14.2.12 UseMinimumLatency as Boolean 3327
    - 14.2.13 Volume as Double 3327

177

- 142 **Printing** 22037
  - **??** Globals **??**
    - 142.1.1 NewCPMPageFormatMBS as CPMPageFormatMBS 22037
    - 142.1.2 NewCPMPrintSessionMBS as CPMPrintSessionMBS 22037
    - 142.1.3 NewCPMPrintSettingsMBS as CPMPrintSettingsMBS 22039

- 25 **Carbon Events** 5177
  - 25.1.1 class CarbonApplicationEventsMBS 5177
    - 25.1.5 CreateTypeStringWithOSType(ostype as string) as CFStringMBS 5178
    - 25.1.6 Listen 5178
    - 25.1.8 Available as boolean 5178
    - 25.1.9 EventCount as Integer 5179
    - 25.1.10 Lasterror as Integer 5179
    - 25.1.11 MouseButton as Integer 5179
    - 25.1.12 MouseChord as Integer 5179
    - 25.1.13 MouseClickCount as Integer 5180
    - 25.1.14 MouseDeltaX as Single 5180
    - 25.1.15 MouseDeltaY as Single 5180
    - 25.1.16 MouseModifierKeys as Integer 5180
    - 25.1.17 MouseX as Single 5181
    - 25.1.18 MouseY as Single 5181
    - 25.1.19 Tablet as Boolean 5182
    - 25.1.20 TabletPoint as CarbonEventsTabletPointMBS 5182
    - 25.1.21 TabletProximity as CarbonEventsTabletProximityMBS 5182
    - 25.1.23 ApplicationActivated 5183
    - 25.1.24 ApplicationDeactivated 5183
    - 25.1.25 ApplicationGetDockTileMenu as Integer 5183
    - 25.1.26 ApplicationHidden 5183
    - 25.1.27 ApplicationLaunched(ProcessSerial as memoryblock) 5183
    - 25.1.28 ApplicationQuit 5184
    - 25.1.29 ApplicationShown 5184
    - 25.1.30 ApplicationSwitched(ProcessSerial as memoryblock) 5184
    - 25.1.31 ApplicationSystemUIModeChanged(SystemUIMode as Integer) 5185
    - 25.1.32 ApplicationTerminated(ProcessSerial as memoryblock) 5185
    - 162.7.20 GestureEnded(GlobalMouseX as Double, GlobalMouseY as Double, WindowHandle as Integer, WindowMouseX as Double, WindowMouseY as Double, WindowPartCode as Integer, KeyModifiers as Integer) as boolean 23355
    - 25.1.34 GestureMagnify(GlobalMouseX as Double, GlobalMouseY as Double, WindowHandle as Integer, WindowMouseX as Double, WindowMouseY as Double, WindowPartCode as Integer, KeyModifiers as Integer, MagnificationAmount as Double) as boolean 5186
    - 25.1.35 GestureRotate(GlobalMouseX as Double, GlobalMouseY as Double, WindowHandle as Integer, WindowMouseX as Double, WindowMouseY as Double, WindowPartCode as Integer, KeyModifiers as Integer, RotationAmount as Double) as boolean 5187
    - 25.1.36 GestureStarted(GlobalMouseX as Double, GlobalMouseY as Double, WindowHandle as Integer, WindowMouseX as Double, WindowMouseY as Double, WindowPartCode as Integer, KeyModifiers as Integer) as boolean 5188
    - 25.1.37 GestureSwipe(GlobalMouseX as Double, GlobalMouseY as Double, WindowHandle as Integer, WindowMouseX as Double, WindowMouseY as Double, WindowPartCode as Integer, KeyModifiers as Integer, SwipeDirectionX as Double, SwipeDirectionY as Double) as boolean 5189

* 25.1.38 HotKeyPressed(signature as Integer, id as Integer) 5189
* 25.1.39 HotKeyReleased(signature as Integer, id as Integer) 5190
* 25.1.40 KeyboardRawKeyDown(maccharcode as Integer, keycode as Integer, modifiers as Integer, keyboardtype as Integer) as boolean 5190
* 25.1.41 KeyboardRawKeyModifiersChanged(modifierkeys as Integer) as boolean 5190
* 25.1.42 KeyboardRawKeyRepeat(maccharcode as Integer, keycode as Integer, modifiers as Integer, keyboardtype as Integer) as boolean 5191
* 182.6.9 KeyboardRawKeyUp(maccharcode as Integer, keycode as Integer, modifiers as Integer, keyboardtype as Integer) as boolean 24855
* 25.1.44 MenuPopulate(MenuHandle as Integer) 5192
* 25.1.45 MouseDown(x as single, y as single, modifierKeys as Integer, button as Integer, clickcount as Integer, MouseChord as Integer) as boolean 5192
* 25.1.46 MouseDragged(x as single, y as single, modifierKeys as Integer, deltax as single, deltay as single, button as Integer, clickcount as Integer, MouseChord as Integer) as boolean 5193
* 25.1.47 MouseMoved(x as single, y as single, modifierKeys as Integer, deltax as single, deltay as single) as boolean 5193
* 25.1.48 MouseUp(x as single, y as single, modifierKeys as Integer, button as Integer, clickcount as Integer, MouseChord as Integer) as boolean 5193
* 25.1.49 MouseWheelMoved(modifierKeys as Integer, axis as Integer, delta as Integer) as boolean 5194
* 25.1.50 ProcessCommand(AttributeFlags as Integer, CommandId as Integer, Handle as Integer, Index as Integer) as boolean 5195
* 25.1.51 ServiceCopy(Scrap as CarbonEventsScrapMBS) as boolean 5195
* 25.1.52 ServiceGetTypes(copytypes as CFMutableArrayMBS, pastetypes as CFMutableArrayMBS) as boolean 5195
* 25.1.53 ServicePaste(Scrap as CarbonEventsScrapMBS) as boolean 5196
* 25.1.54 ServicePerform(Scrap as CarbonEventsScrapMBS, MessageName as CFStringMBS, UserData as CFStringMBS) as boolean 5196
* 25.1.55 VolumeMounted(VolumeRefNum as Integer, VolumeRoot as FolderItem) 5196
* 25.1.56 VolumeUnmounted(VolumeRefNum as Integer) 5197

– 25.2.1 class CarbonEventsIdleTimerMBS 5198

* 25.2.5 Constructor(delay as Double, interval as Double) 5198
* 25.2.7 Available as Boolean 5199
* 25.2.8 Lasterror as Integer 5199
* 25.2.10 Action(state as Integer) 5199

– 25.3.1 class CarbonEventsScrapMBS 5201

* 25.3.5 AddData(FlavorType as string,data as string) 5201
* 25.3.6 AddText(Text as string) 5201
* 25.3.7 AddUnicodeText(Text as string) 5202
* 25.3.8 clear 5202
* 25.3.9 DataAvailable(FlavorType as string) as boolean 5202
* 25.3.10 DataSize(FlavorType as string) as Integer 5202
* 25.3.11 FlavorCount as Integer 5202

* 25.3.12 FlavorFlags(index as Integer) as Integer 5203
* 25.3.13 FlavorType(index as Integer) as string 5203
* 25.3.14 GetData(FlavorType as string) as string 5203
* 34.89.67 GetFile(byref file as folderitem) as boolean 8186
* 25.3.16 GetFile(byref file as folderitem, byref type as string, byref creator as string, byref flags as Integer) as boolean 5204
* 25.3.17 GetText as string 5204
* 25.3.18 GetUnicodeText as string 5204
* 25.3.19 PictAvailable as boolean 5205
* 25.3.20 TextAvailable as boolean 5205
* 25.3.21 TextSize as Integer 5205
* 25.3.22 UnicodeTextAvailable as boolean 5205
* 25.3.23 UnicodeTextSize as Integer 5205
* 25.3.25 Handle as Integer 5206
* 25.3.26 Release as Boolean 5206

– 25.4.1 class CarbonEventsTabletPointMBS 5207

* 25.4.3 AbsX as Integer 5207
* 25.4.4 AbsY as Integer 5207
* 25.4.5 AbsZ as Integer 5207
* 25.4.6 Buttons as Integer 5207
* 25.4.7 DeviceID as Integer 5208
* 25.4.8 Pressure as Integer 5208
* 25.4.9 Rotation as Integer 5208
* 25.4.10 TangentialPressure as Integer 5208
* 25.4.11 TiltX as Integer 5208
* 25.4.12 TiltY as Integer 5209
* 25.4.13 Vendor1 as Integer 5209
* 25.4.14 Vendor2 as Integer 5209
* 25.4.15 Vendor3 as Integer 5209

– 25.5.1 class CarbonEventsTabletProximityMBS 5210

* 25.5.3 CapabilityMask as Integer 5210
* 25.5.4 DeviceID as Integer 5210
* 25.5.5 EnterProximity as Integer 5210
* 25.5.6 PointerID as Integer 5211
* 25.5.7 PointerSerialNumber as Integer 5211
* 25.5.8 PointerType as Integer 5211
* 25.5.9 SystemTabletID as Integer 5211
* 25.5.10 TabletID as Integer 5212
* 25.5.11 UniqueID as Memoryblock 5212
* 25.5.12 VendorID as Integer 5212
* 25.5.13 VendorPointerType as Integer 5212

- 25.6.1 class CarbonEventsTimerMBS 5213
  - 25.6.3 Constructor 5213
  - 25.6.5 Available as Boolean 5213
  - 25.6.6 Lasterror as Integer 5213
  - 25.6.7 Mode as Integer 5214
  - 25.6.8 Period as Integer 5214
  - 25.6.9 PeriodSeconds as Double 5214
  - 25.6.11 Action 5214
- 25.7.1 class CarbonHotKeyMBS 5216
  - 25.7.7 AddKey(keycode as Integer, keymodifier as Integer, hotkeysignature as Integer, hotkeyid as Integer) 5217
  - 25.7.8 RemoveKey 5218
  - 25.7.10 HotKeyID as Integer 5218
  - 25.7.11 HotKeyRef as Integer 5218
  - 25.7.12 HotKeySignature as Integer 5218
  - 25.7.13 KeyCode as Integer 5218
  - 25.7.14 KeyModifier as Integer 5219
  - 25.7.15 LastError as Integer 5219
- 25.8.1 class CarbonMonitorEventsMBS 5221
  - 25.8.3 Listen 5222
  - 25.8.5 Available as Boolean 5222
  - 25.8.6 EventCount as Integer 5222
  - 25.8.7 Lasterror as Integer 5222
  - 25.8.8 MouseButton as Integer 5223
  - 25.8.9 MouseChord as Integer 5223
  - 25.8.10 MouseClickCount as Integer 5223
  - 25.8.11 MouseDeltaX as Single 5223
  - 25.8.12 MouseDeltaY as Single 5223
  - 25.8.13 MouseModifierKeys as Integer 5224
  - 25.8.14 MouseX as Single 5225
  - 25.8.15 MouseY as Single 5225
  - 25.8.16 Tablet as Boolean 5225
  - 25.8.17 TabletPoint as CarbonEventsTabletPointMBS 5225
  - 25.8.18 TabletProximity as CarbonEventsTabletProximityMBS 5226
  - 25.8.20 KeyboardRawKeyDown(maccharcode as Integer, keycode as Integer, modifiers as Integer, keyboardtype as Integer) as boolean 5226
  - 25.8.21 KeyboardRawKeyModifiersChanged(modifierkeys as Integer) as boolean 5227
  - 25.8.22 KeyboardRawKeyRepeat(maccharcode as Integer, keycode as Integer, modifiers as Integer, keyboardtype as Integer) as boolean 5228
  - 25.8.23 KeyboardRawKeyUp(maccharcode as Integer, keycode as Integer, modifiers as Integer, keyboardtype as Integer) as boolean 5228

* 25.8.24 MouseDown(x as single, y as single, modifierKeys as Integer, button as Integer, clickcount as Integer, MouseChord as Integer) as boolean 5229
* 25.8.25 MouseDragged(x as single, y as single, modifierKeys as Integer, deltax as single, deltay as single, button as Integer, clickcount as Integer, MouseChord as Integer) as boolean 5229
* 25.8.26 MouseMoved(x as single, y as single, modifierKeys as Integer, deltax as single, deltay as single) as boolean 5230
* 25.8.27 MouseUp(x as single, y as single, modifierKeys as Integer, button as Integer, clickcount as Integer, MouseChord as Integer) as boolean 5230
* 25.8.28 MouseWheelMoved(modifierKeys as Integer, axis as Integer, delta as Integer) as boolean 5230

– 25.9.1 class CarbonSystemEventsMBS 5232

* 25.9.5 Listen 5232
* 25.9.7 Available as Boolean 5232
* 25.9.8 Lasterror as Integer 5232
* 25.9.10 DisplayReconfigured 5233
* 25.9.11 DisplaysAsleep 5233
* 25.9.12 DisplaysAwake 5233
* 25.9.13 TimeDateChanged 5233
* 25.9.14 UserSessionActivated 5234
* 25.9.15 UserSessionDeactivated 5234

– 25.10.1 class CarbonWindowsEventsMBS 5236

* 25.10.5 Listen(win as window) 5236
* 25.10.6 ListenOnWindowsHandle(windowHandle as Integer) 5237
* 25.10.8 Available as boolean 5237
* 25.10.9 EventCount as Integer 5237
* 25.10.10 Lasterror as Integer 5237
* 25.10.11 MouseButton as Integer 5237
* 25.10.12 MouseChord as Integer 5238
* 25.10.13 MouseClickCount as Integer 5238
* 25.10.14 MouseDeltaX as Single 5238
* 25.10.15 MouseDeltaY as Single 5238
* 25.10.16 MouseModifierKeys as Integer 5239
* 25.10.17 MouseX as Single 5240
* 25.10.18 MouseY as Single 5240
* 25.10.19 Tablet as Boolean 5240
* 25.10.20 TabletPoint as CarbonEventsTabletPointMBS 5240
* 25.10.21 TabletProximity as CarbonEventsTabletProximityMBS 5241
* 25.10.23 GestureEnded(GlobalMouseX as Double, GlobalMouseY as Double, WindowHandle as Integer, WindowMouseX as Double, WindowMouseY as Double, WindowPartCode as Integer, KeyModifiers as Integer) as boolean 5241
* 25.10.24 GestureMagnify(GlobalMouseX as Double, GlobalMouseY as Double, WindowHandle as Integer, WindowMouseX as Double, WindowMouseY as Double, WindowPartCode as Integer, KeyModifiers as Integer, MagnificationAmount as Double) as boolean 5242

* 25.10.25 GestureRotate(GlobalMouseX as Double, GlobalMouseY as Double, WindowHandle as Integer, WindowMouseX as Double, WindowMouseY as Double, WindowPartCode as Integer, KeyModifiers as Integer, RotationAmount as Double) as boolean 5243
* 25.10.26 GestureStarted(GlobalMouseX as Double, GlobalMouseY as Double, WindowHandle as Integer, WindowMouseX as Double, WindowMouseY as Double, WindowPartCode as Integer, KeyModifiers as Integer) as boolean 5244
* 25.10.27 GestureSwipe(GlobalMouseX as Double, GlobalMouseY as Double, WindowHandle as Integer, WindowMouseX as Double, WindowMouseY as Double, WindowPartCode as Integer, KeyModifiers as Integer, SwipeDirectionX as Double, SwipeDirectionY as Double) as boolean 5245
* 25.10.28 MouseDown(x as single, y as single, modifierKeys as Integer, button as Integer, clickcount as Integer, MouseChord as Integer) as boolean 5246
* 25.10.29 MouseDragged(x as single, y as single, modifierKeys as Integer, deltax as single, deltay as single, button as Integer, clickcount as Integer, MouseChord as Integer) as boolean 5246
* 25.10.30 MouseMoved(x as single, y as single, modifierKeys as Integer, deltax as single, deltay as single) as boolean 5246
* 25.10.31 MouseUp(x as single, y as single, modifierKeys as Integer, button as Integer, clickcount as Integer, MouseChord as Integer) as boolean 5246
* 25.10.32 MouseWheelMoved(modifierKeys as Integer, axis as Integer, delta as Integer) as boolean 5247
* 25.10.33 WindowBoundsChanging(original as object, previous as object, current as object, flags as Integer) 5248
* 25.10.34 WindowClickCloseRgn(ClickedWindowHandle as Integer, UnderMouseWindowHandle as Integer, globalX as single, globalY as single, x as single, y as single, modifierKeys as Integer, button as Integer, clickcount as Integer, MouseChord as Integer) as boolean 5248
* 25.10.35 WindowClickCollapseRgn(ClickedWindowHandle as Integer, UnderMouseWindowHandle as Integer, globalX as single, globalY as single, x as single, y as single, modifierKeys as Integer, button as Integer, clickcount as Integer, MouseChord as Integer) as boolean 5248
* 25.10.36 WindowClickContentRgn(ClickedWindowHandle as Integer, UnderMouseWindowHandle as Integer, globalX as single, globalY as single, x as single, y as single, modifierKeys as Integer, button as Integer, clickcount as Integer, MouseChord as Integer) as boolean 5249
* 25.10.37 WindowClickDragRgn(ClickedWindowHandle as Integer, UnderMouseWindowHandle as Integer, globalX as single, globalY as single, x as single, y as single, modifierKeys as Integer, button as Integer, clickcount as Integer, MouseChord as Integer) as boolean 5249
* 25.10.38 WindowClickProxyIconRgn(ClickedWindowHandle as Integer, UnderMouseWindowHandle as Integer, globalX as single, globalY as single, x as single, y as single, modifierKeys as Integer, button as Integer, clickcount as Integer, MouseChord as Integer) as boolean 5250
* 25.10.39 WindowClickResizeRgn(ClickedWindowHandle as Integer, UnderMouseWindowHandle as Integer, globalX as single, globalY as single, x as single, y as single, modifierKeys as Integer, button as Integer, clickcount as Integer, MouseChord as Integer) as boolean 5250
* 25.10.40 WindowClickStructureRgn(ClickedWindowHandle as Integer, UnderMouseWindowHandle as Integer, globalX as single, globalY as single, x as single, y as single, modifierKeys as Integer, button as Integer, clickcount as Integer, MouseChord as Integer) as boolean 5251
* 25.10.41 WindowClickToolbarButtonRgn(ClickedWindowHandle as Integer, UnderMouseWindowHandle as Integer, globalX as single, globalY as single, x as single, y as single, mod-

ifierKeys as Integer, button as Integer, clickcount as Integer, MouseChord as Integer) as boolean 5251
* 25.10.42 WindowClickZoomRgn(ClickedWindowHandle as Integer, UnderMouseWindowHandle as Integer, globalX as single, globalY as single, x as single, y as single, modifierKeys as Integer, button as Integer, clickcount as Integer, MouseChord as Integer) as boolean 5252
* 25.10.43 WindowClose as boolean 5252
* 25.10.44 WindowCloseAll as boolean 5252
* 37.13.136 WindowCollapse as boolean 8788
* 25.10.46 WindowCollapseAll as boolean 5253
* 25.10.47 WindowCollapsed as boolean 5253
* 25.10.48 WindowCollapsing as boolean 5253
* 25.10.49 WindowExpand as boolean 5254
* 25.10.50 WindowExpandAll as boolean 5254
* 25.10.51 WindowExpanded as boolean 5254
* 25.10.52 WindowExpanding as boolean 5254
* 25.10.53 WindowHidden as boolean 5254
* 25.10.54 WindowHiding as boolean 5255
* 25.10.55 WindowRestoreFromDock as boolean 5255
* 25.10.56 WindowShowing as boolean 5255
* 25.10.57 WindowShown as boolean 5255
* 25.10.58 WindowToolbarButtonClicked as boolean 5256
* 25.10.59 WindowTransitionCompleted(TransitionAction as Integer, TransactionEffect as Integer) 5256
* 25.10.60 WindowTransitionStarted(TransitionAction as Integer, TransactionEffect as Integer) 5256
* 25.10.61 WindowZoom as boolean 5256
* 25.10.62 WindowZoomAll as boolean 5256
* 25.10.63 WindowZoomed as boolean 5257

- 49 **CoreAnimation** 9495
  - 49.2.1 class CATextLayerMBS 9518
    - 49.2.7 Constructor 9518
    - 49.2.8 kCAAlignmentCenter as String 9519
    - 49.2.9 kCAAlignmentJustified as String 9519
    - 49.2.10 kCAAlignmentLeft as String 9519
    - 49.2.11 kCAAlignmentNatural as String 9519
    - 49.2.12 kCAAlignmentRight as String 9519
    - 49.2.13 kCATruncationEnd as String 9519
    - 49.2.14 kCATruncationMiddle as String 9520
    - 49.2.15 kCATruncationNone as String 9520
    - 49.2.16 kCATruncationStart as String 9520
    - 49.2.18 alignmentMode as String 9520
    - 49.2.19 allowsFontSubpixelQuantization as Boolean 9520
    - 49.2.20 font as Variant 9521
    - 49.2.21 fontSize as Double 9521
    - 49.2.22 foregroundColor as Variant 9521
    - 49.2.23 String as Variant 9521
    - 49.2.24 truncationMode as String 9522
    - 49.2.25 Wrapped as Boolean 9522
  - 49.3.1 class CATransactionMBS 9523
    - 49.3.5 animationDuration as Double 9523
    - 49.3.6 available as boolean 9524
    - 49.3.7 begin 9524
    - 49.3.8 commit 9524
    - 49.3.9 Constructor 9524
    - 49.3.10 flush 9524
    - 49.3.11 kCATransactionAnimationDuration as string 9525
    - 49.3.12 kCATransactionDisableActions as string 9525
    - 49.3.13 setAnimationDuration(value as Double) 9525
    - 49.3.14 setValue(value as Variant, key as string) 9525
    - 49.3.15 valueForKey(key as string) as Variant 9526
    - 49.3.17 Handle as Integer 9526

- 26 **Catalog Search** 5259
  - 26.1.1 class CatSearchMBS 5259
    - 26.1.5 close 5260
    - 26.1.6 Search(volume as FolderItem, allowRecursiveSearch as Boolean) as Boolean 5261
    - 26.1.7 SearchNext as Integer 5261
    - 26.1.9 BackupDateEnd as Integer 5262
    - 26.1.10 BackupDateStart as Integer 5262
    - 26.1.11 CreationDateEnd as Integer 5263
    - 26.1.12 CreationDateStart as Integer 5263
    - 26.1.13 creator as String 5263
    - 26.1.14 FileFlags as Integer 5264
    - 26.1.15 FileFlagsMask as Integer 5265
    - 26.1.16 FileType as String 5266
    - 26.1.17 LogicalDataForkSizeEnd as UInt64 5266
    - 26.1.18 LogicalDataForkSizeStart as UInt64 5266
    - 26.1.19 LogicalResForkSizeEnd as UInt64 5267
    - 26.1.20 LogicalResForkSizeStart as UInt64 5267
    - 26.1.21 ModificationDateEnd as Integer 5267
    - 26.1.22 ModificationDateStart as Integer 5268
    - 26.1.23 name as String 5268
    - 26.1.24 PartialName as boolean 5269
    - 26.1.25 PhysicalDataForkSizeEnd as UInt64 5269
    - 26.1.26 PhysicalDataForkSizeStart as UInt64 5269
    - 26.1.27 PhysicalResForkSizeEnd as UInt64 5270
    - 26.1.28 PhysicalResForkSizeStart as UInt64 5270
    - 26.1.29 ResponseTimeout as Integer 5270
    - 26.1.30 Result as folderitem 5271
    - 26.1.31 UsedCatSearchForLastSearch as Boolean 5271
    - 26.1.32 UseIndexedSearch as Boolean 5271

- 22 **Bluetooth** 4617
  - 22.1.1 class CBATTRequestMBS 4617
    - 22.1.3 Available as boolean 4617
    - 22.1.4 Constructor 4618
    - 22.1.6 central as CBCentralMBS 4618
    - 22.1.7 characteristic as CBCharacteristicMBS 4618
    - 22.1.8 Handle as Integer 4618
    - 22.1.9 offset as UInt64 4618
    - 22.1.10 value as MemoryBlock 4619
  - 22.2.1 class CBAttributeMBS 4620
    - 22.2.3 Available as boolean 4620
    - 22.2.4 Constructor 4620
    - 22.2.6 Handle as Integer 4620
    - 22.2.7 UUID as CBUUIDMBS 4621
  - 22.3.1 class CBCentralManagerMBS 4622
    - 22.3.3 Available as boolean 4622
    - 22.3.4 cancelPeripheralConnection(Peripheral as CBPeripheralMBS) 4622
    - 22.3.5 CBATTErrorDomain as String 4623
    - 22.3.6 CBCentralManagerOptionRestoreIdentifierKey as String 4623
    - 22.3.7 CBCentralManagerOptionShowPowerAlertKey as String 4623
    - 22.3.8 CBCentralManagerRestoredStatePeripheralsKey as String 4623
    - 22.3.9 CBCentralManagerRestoredStateScanOptionsKey as String 4624
    - 22.3.10 CBCentralManagerRestoredStateScanServicesKey as String 4624
    - 22.3.11 CBCentralManagerScanOptionAllowDuplicatesKey as String 4624
    - 22.3.12 CBCentralManagerScanOptionSolicitedServiceUUIDsKey as String 4624
    - 22.3.13 CBConnectPeripheralOptionNotifyOnConnectionKey as String 4625
    - 22.3.14 CBConnectPeripheralOptionNotifyOnDisconnectionKey as String 4625
    - 22.3.15 CBConnectPeripheralOptionNotifyOnNotificationKey as String 4625
    - 22.3.16 CBErrorDomain as String 4626
    - 22.3.17 connectPeripheral(peripheral as CBPeripheralMBS, options as Dictionary = nil) 4626
    - 22.3.18 Constructor(options as dictionary = nil) 4626
    - 22.3.19 Destructor 4626
    - 22.3.20 retrieveConnectedPeripheralsWithServices(serviceUUIDs() as CBUUIDMBS) as CBPeripheralMBS() 4627
    - 22.3.21 retrievePeripheralsWithIdentifiers(identifiers() as NSUUIDMBS) as CBPeripheralMBS() 4627
    - 22.3.22 scanForPeripheralsWithServices(serviceUUIDs() as CBUUIDMBS = nil, options as Dictionary = nil) 4627
    - 22.3.23 stopScan 4628
    - 22.3.25 isScanning as Boolean 4628
    - 22.3.27 DidConnectPeripheral(peripheral as CBPeripheralMBS) 4628

* 22.3.28 DidDisconnectPeripheral(peripheral as CBPeripheralMBS, error as NSErrorMBS) 4629
* 22.3.29 DidDiscoverPeripheral(peripheral as CBPeripheralMBS, advertisementData as Dictionary, RSSI as String) 4629
* 22.3.30 DidFailToConnectPeripheral(peripheral as CBPeripheralMBS, error as NSErrorMBS) 4629
* 22.3.31 DidUpdateState 4630
* 22.3.32 WillRestoreState(dict as dictionary) 4630
* 22.3.34 CBATTErrorAttributeNotFound = & h0A 4630
* 22.3.35 CBATTErrorAttributeNotLong = & h0B 4631
* 22.3.36 CBATTErrorInsufficientAuthentication = 5 4631
* 22.3.37 CBATTErrorInsufficientAuthorization = 8 4631
* 22.3.38 CBATTErrorInsufficientEncryption = & h0F 4631
* 22.3.39 CBATTErrorInsufficientEncryptionKeySize = & h0C 4631
* 22.3.40 CBATTErrorInsufficientResources = & h11 4632
* 22.3.41 CBATTErrorInvalidAttributeValueLength = & h0D 4632
* 22.3.42 CBATTErrorInvalidHandle = 1 4632
* 22.3.43 CBATTErrorInvalidOffset = 7 4632
* 22.3.44 CBATTErrorInvalidPdu = 4 4632
* 22.3.45 CBATTErrorPrepareQueueFull = 9 4632
* 22.3.46 CBATTErrorReadNotPermitted = 2 4633
* 22.3.47 CBATTErrorRequestNotSupported = 6 4633
* 22.3.48 CBATTErrorSuccess = 0 4633
* 22.3.49 CBATTErrorUnlikelyError = & h0E 4633
* 22.3.50 CBATTErrorUnsupportedGroupType = & h10 4633
* 22.3.51 CBATTErrorWriteNotPermitted = 3 4634
* 32.82.145 CBCentralManagerStatePoweredOff = 4 7375
* 22.3.53 CBCentralManagerStatePoweredOn = 5 4634
* 32.82.243 CBCentralManagerStateResetting = 1 7405
* 22.3.55 CBCentralManagerStateUnauthorized = 3 4634
* 22.3.56 CBCentralManagerStateUnknown = 0 4634
* 22.3.57 CBCentralManagerStateUnsupported = 2 4635
* 22.3.58 CBErrorAlreadyAdvertising = 9 4635
* 22.3.59 CBErrorConnectionFailed = 10 4635
* 22.3.60 CBErrorConnectionLimitReached = 11 4635
* 22.3.61 CBErrorConnectionTimeout = 6 4635
* 22.3.62 CBErrorInvalidHandle = 2 4636
* 22.3.63 CBErrorInvalidParameters = 1 4636
* 22.3.64 CBErrorNotConnected = 3 4636
* 22.3.65 CBErrorOperationCancelled = 5 4636
* 22.3.66 CBErrorOutOfSpace = 4 4636
* 22.3.67 CBErrorPeripheralDisconnected = 7 4636

* 22.3.68 CBErrorUnknown = 0 4637
* 22.3.69 CBErrorUnkownDevice = 12 4637
* 22.3.70 CBErrorUUIDNotAllowed = 8 4637

– 22.4.1 class CBCentralMBS 4638

* 22.4.3 Available as boolean 4638
* 22.4.4 Constructor 4638
* 22.4.6 maximumUpdateValueLength as Integer 4638

– 22.5.1 class CBCharacteristicMBS 4639

* 22.5.3 Constructor 4639
* 22.5.4 descriptors as CBDescriptorMBS() 4639
* 22.5.6 isBroadcasted as Boolean 4639
* 22.5.7 isNotifying as Boolean 4640
* 22.5.8 properties as Integer 4640
* 22.5.9 service as CBServiceMBS 4640
* 22.5.10 value as MemoryBlock 4640
* 22.5.12 kPropertyAuthenticatedSignedWrites = & h40 4641
* 22.5.13 kPropertyBroadcast = 1 4641
* 22.5.14 kPropertyExtendedProperties = & h80 4641
* 22.5.15 kPropertyIndicate = & h20 4641
* 22.5.16 kPropertyIndicateEncryptionRequired = & h200 4642
* 22.5.17 kPropertyNotify = & h10 4642
* 22.5.18 kPropertyNotifyEncryptionRequired = & h100 4642
* 22.5.19 kPropertyRead = 2 4642
* 22.5.20 kPropertyWrite = 8 4642
* 22.5.21 kPropertyWriteWithoutResponse = 4 4642

– 22.6.1 class CBDescriptorMBS 4644

* 22.6.3 Available as boolean 4644
* 22.6.4 Constructor 4645
* 22.6.6 Characteristic as CBCharacteristicMBS 4645
* 22.6.7 Value as Variant 4645

- 43 **Collaboration** 9125
  - 43.1.1 class CBGroupIdentityMBS 9125
    - 43.1.5 Constructor 9126
    - 43.1.6 copy as CBGroupIdentityMBS 9126
    - 43.1.7 groupIdentityWithPosixGID(groupID as Integer, authority as CBIdentityAuthorityMBS) as CBGroupIdentityMBS 9126
    - 43.1.8 members as CBIdentityMBS() 9127
    - 43.1.9 posixGID as Integer 9127
  - 43.2.1 class CBIdentityAuthorityMBS 9128
    - 43.2.5 Available as Boolean 9128
    - 43.2.6 Constructor 9128
    - 43.2.7 CSIdentityAuthority as Variant 9129
    - 43.2.8 defaultIdentityAuthority as CBIdentityAuthorityMBS 9129
    - 43.2.9 identityAuthorityWithCSIdentityAuthority(CSIdentityAuthority as Variant) as CBIdentityMBS 9129
    - 43.2.10 localIdentityAuthority as CBIdentityAuthorityMBS 9130
    - 43.2.11 localizedName as string 9130
    - 43.2.12 managedIdentityAuthority as CBIdentityAuthorityMBS 9130
    - 43.2.14 Handle as Integer 9130
  - 43.3.1 class CBIdentityMBS 9131
    - 43.3.5 aliases as string() 9131
    - 43.3.6 authority as CBIdentityAuthorityMBS 9132
    - 43.3.7 Available as Boolean 9132
    - 43.3.8 Constructor 9132
    - 43.3.9 copy as CBIdentityMBS 9132
    - 43.3.10 CSIdentity as Variant 9132
    - 43.3.11 emailAddress as string 9133
    - 43.3.12 fullName as string 9133
    - 43.3.13 identityWithCSIdentity(CSIdentity as Variant) as CBIdentityMBS 9133
    - 43.3.14 identityWithName(name as string, authority as CBIdentityAuthorityMBS) as CBUserIdentityMBS 9133
    - 43.3.15 identityWithPersistentReference(ref as Memoryblock) as CBUserIdentityMBS 9134
    - 43.3.16 identityWithUUIDString(uuid as string, authority as CBIdentityAuthorityMBS) as CBUserIdentityMBS 9134
    - 43.3.17 image as NSImageMBS 9134
    - 43.3.18 isHidden as boolean 9135
    - 43.3.19 isMemberOfGroup(g as CBGroupIdentityMBS) as boolean 9135
    - 43.3.20 persistentReference as MemoryBlock 9135
    - 43.3.21 posixName as string 9135
    - 43.3.22 UUIDString as string 9136
    - 43.3.24 Handle as Integer 9136

- 43.4.1 class CBIdentityPickerMBS 9137
  - 43.4.5 Available as Boolean 9137
  - 43.4.6 Constructor 9138
  - 43.4.7 identities as CBIdentityMBS() 9138
  - 43.4.8 runModal as Integer 9138
  - 43.4.9 runModalForWindow(win as window) 9138
  - 43.4.11 Handle as Integer 9138
  - 43.4.12 allowsMultipleSelection as boolean 9139
  - 43.4.13 title as string 9139
  - 43.4.15 identityPickerDidEnd(returnCode as Integer) 9139
  - 43.4.17 NSCancelButton = 0 9139
  - 43.4.18 NSOKButton = 1 9140

- 22 **Bluetooth** 4617
  - 22.7.1 class CBL2CAPChannelMBS 4646
    - 22.7.3 Available as boolean 4646
    - 22.7.4 Constructor 4646
    - 22.7.6 Handle as Integer 4646
    - 22.7.7 inputStream as NSInputStreamMBS 4646
    - 22.7.8 outputStream as NSOutputStreamMBS 4647
    - 22.7.9 peer as CBPeerMBS 4647
    - 22.7.10 PSM as Integer 4647
  - 22.8.1 class CBManagerMBS 4648
    - 22.8.5 Available as boolean 4648
    - 22.8.6 Constructor 4648
    - 22.8.8 authorization as Integer 4648
    - 22.8.9 Handle as Integer 4649
    - 22.8.10 State as Integer 4649
    - 22.8.12 kAuthorizationStatusAuthorized = 3 4649
    - 22.8.13 kAuthorizationStatusDenied = 2 4649
    - 22.8.14 kAuthorizationStatusNotDetermined = 0 4649
    - 22.8.15 kAuthorizationStatusRestricted = 1 4650
    - 22.8.16 kStatePoweredOff = 4 4650
    - 22.8.17 kStatePoweredOn = 5 4650
    - 22.8.18 kStateResetting = 1 4650
    - 22.8.19 kStateUnauthorized = 3 4650
    - 22.8.20 kStateUnknown = 0 4651
    - 22.8.21 kStateUnsupported = 2 4651
  - 22.9.1 class CBMutableCharacteristicMBS 4652
    - 22.9.3 Available as boolean 4652
    - 22.9.4 Constructor(UUID as CBUUIDMBS, properties as Integer, value as MemoryBlock, permissions as Integer) 4652
    - 22.9.5 setDescriptors(Descriptors() as CBDescriptorMBS) 4653
    - 22.9.6 subscribedCentrals as CBDescriptorMBS() 4653
    - 22.9.8 permissions as Integer 4653
    - 22.9.9 properties as Integer 4654
    - 22.9.10 value as MemoryBlock 4654
    - 22.9.12 kReadable = 1 4654
    - 22.9.13 kReadEncryptionRequired = 4 4654
    - 22.9.14 kWriteable = 2 4655
    - 22.9.15 kWriteEncryptionRequired = 8 4655
  - 22.10.1 class CBMutableDescriptorMBS 4656
    - 22.10.3 Constructor(UUID as CBUUIDMBS, value as variant) 4656

- 22.11.1 class CBMutableServiceMBS 4658
  - 22.11.3 Constructor(UUID as CBUUIDMBS, isPrimary as Boolean) 4658
  - 22.11.4 setCharacteristics(characteristics() as CBCharacteristicMBS) 4658
  - 22.11.5 setIncludedServices(includedServices() as CBServiceMBS) 4658
- 22.12.1 class CBPeerMBS 4660
  - 22.12.3 Available as boolean 4660
  - 22.12.4 Constructor 4660
  - 22.12.5 copy as CBPeerMBS 4661
  - 22.12.7 Handle as Integer 4661
  - 22.12.8 identifier as String 4661
- 22.13.1 class CBPeripheralManagerMBS 4662
  - 22.13.3 addService(service as CBMutableServiceMBS) 4662
  - 22.13.4 authorizationStatus as integer 4662
  - 22.13.5 Available as boolean 4663
  - 22.13.6 CBPeripheralManagerOptionRestoreIdentifierKey as String 4663
  - 22.13.7 CBPeripheralManagerOptionShowPowerAlertKey as String 4663
  - 22.13.8 CBPeripheralManagerRestoredStateAdvertisementDataKey as String 4664
  - 22.13.9 CBPeripheralManagerRestoredStateServicesKey as String 4664
  - 22.13.10 Constructor(options as Dictionary = nil) 4664
  - 22.13.11 Destructor 4664
  - 22.13.12 removeAllServices 4664
  - 22.13.13 removeService(service as CBMutableServiceMBS) 4664
  - 22.13.14 respondToRequest(request as CBATTRequestMBS, error as integer) 4665
  - 22.13.15 setDesiredConnectionLatency(latency as integer, central as CBCentralMBS) 4665
  - 22.13.16 startAdvertising(advertisementData as Dictionary) 4666
  - 22.13.17 stopAdvertising 4666
  - 22.13.18 updateValue(value as MemoryBlock, characteristic as CBMutableCharacteristicMBS, onSubscribedCentrals() as CBCentralMBS = nil) as Boolean 4666
  - 22.13.20 isAdvertising as Boolean 4667
  - 22.13.22 DidAddService(service as CBServiceMBS, error as NSErrorMBS) 4667
  - 22.13.23 DidOpenL2CAPChannel(channel as CBL2CAPChannelMBS, error as NSErrorMBS) 4667
  - 22.13.24 DidPublishL2CAPChannel(PSM as Integer, error as NSErrorMBS) 4668
  - 22.13.25 DidReceiveReadRequest(Request as CBATTRequestMBS) 4668
  - 22.13.26 DidReceiveWriteRequests(requests() as CBATTRequestMBS) 4668
  - 22.13.27 DidStartAdvertising(error as NSErrorMBS) 4669
  - 22.13.28 DidSubscribeToCharacteristic(central as CBCentralMBS, characteristic as CBCharacteristicMBS) 4669
  - 22.13.29 DidUnpublishL2CAPChannel(PSM as Integer, error as NSErrorMBS) 4669
  - 22.13.30 DidUnsubscribeFromCharacteristic(central as CBCentralMBS, characteristic as CBCharacteristicMBS) 4670

* 22.13.31 DidUpdateState 4670
* 22.13.32 IsReadyToUpdateSubscribers 4670
* 22.13.33 WillRestoreState(dic as dictionary) 4671
* 22.13.35 kAuthorizationStatusAuthorized = 3 4671
* 22.13.36 kAuthorizationStatusDenied = 2 4671
* 22.13.37 kAuthorizationStatusNotDetermined = 0 4671
* 22.13.38 kAuthorizationStatusRestricted = 1 4672
* 22.13.39 kConnectionLatencyHigh = 2 4672
* 22.13.40 kConnectionLatencyLow = 0 4672
* 22.13.41 kConnectionLatencyMedium = 1 4672
* 22.13.42 kStatePoweredOff = 4 4672
* 22.13.43 kStatePoweredOn = 5 4672
* 22.13.44 kStateResetting = 1 4673
* 137.19.4 kStateUnauthorized = 3 21838
* 22.13.46 kStateUnknown = 0 4673
* 22.13.47 kStateUnsupported = 2 4673

– 22.14.1 class CBPeripheralMBS 4674

* 22.14.5 Available as boolean 4674
* 22.14.6 Constructor(Peripheral as CBPeripheralMBS) 4675
* 22.14.7 Destructor 4675
* 22.14.8 discoverCharacteristics(characteristicUUIDs() as CBUUIDMBS = nil, service as CB-ServiceMBS) 4675
* 22.14.9 discoverDescriptorsForCharacteristic(Characteristic as CBCharacteristicMBS) 4675
* 22.14.10 discoverIncludedServices(includedServiceUUIDs() as CBUUIDMBS = nil, service as CBServiceMBS) 4676
* 22.14.11 discoverServices(serviceUUIDs() as CBUUIDMBS = nil) 4676
* 22.14.12 maximumWriteValueLengthForType(Type as Integer) as Integer 4677
* 22.14.13 readRSSI 4677
* 22.14.14 readValueForCharacteristic(Characteristic as CBCharacteristicMBS) 4677
* 22.14.15 readValueForDescriptor(descriptor as CBDescriptorMBS) 4677
* 22.14.16 services as CBServiceMBS() 4678
* 22.14.17 setNotifyValue(enabled as Boolean, Characteristic as CBCharacteristicMBS) 4678
* 22.14.18 writeValue(data as MemoryBlock, Characteristic as CBCharacteristicMBS, Type as Integer) 4678
* 22.14.19 writeValue(data as MemoryBlock, Descriptor as CBDescriptorMBS) 4679
* 22.14.21 CanSendWriteWithoutResponse as Boolean 4680
* 22.14.22 Name as String 4680
* 22.14.23 RSSI as String 4680
* 22.14.24 State as Integer 4680
* 22.14.26 DidDiscoverCharacteristicsForService(service as CBServiceMBS, error as NSErrorMBS) 4681

* 22.14.27 DidDiscoverDescriptorsForCharacteristic(characteristic as CBCharacteristicMBS, error as NSErrorMBS) 4681
* 22.14.28 DidDiscoverIncludedServicesForService(service as CBServiceMBS, error as NSErrorMBS) 4682
* 22.14.29 DidDiscoverServices(error as NSErrorMBS) 4682
* 22.14.30 DidModifyServices(invalidatedServices() as CBServiceMBS) 4682
* 22.14.31 DidOpenL2CAPChannel(channel as CBL2CAPChannelMBS, error as NSErrorMBS) 4683
* 22.14.32 DidReadRSSI(RSSI as String, error as NSErrorMBS) 4683
* 22.14.33 DidUpdateName 4683
* 22.14.34 DidUpdateNotificationStateForCharacteristic(characteristic as CBCharacteristicMBS, error as NSErrorMBS) 4684
* 22.14.35 DidUpdateRSSI(error as NSErrorMBS) 4684
* 136.10.7 DidUpdateValueForCharacteristic(characteristic as CBCharacteristicMBS, error as NSErrorMBS) 21587
* 22.14.37 DidUpdateValueForDescriptor(descriptor as CBDescriptorMBS, error as NSErrorMBS) 4685
* 22.14.38 DidWriteValueForCharacteristic(characteristic as CBCharacteristicMBS, error as NSErrorMBS) 4685
* 22.14.39 DidWriteValueForDescriptor(descriptor as CBDescriptorMBS, error as NSErrorMBS) 4685
* 22.14.40 IsReadyToSendWriteWithoutResponse 4686
* 22.14.42 kStateConnected = 2 4686
* 22.14.43 kStateConnecting = 1 4686
* 22.14.44 kStateDisconnected = 0 4686
* 22.14.45 kStateDisconnecting = 3 4687
* 22.14.46 kWriteWithoutResponse = 1 4687
* 22.14.47 kWriteWithResponse = 0 4687

– 22.15.1 class CBServiceMBS 4688

* 22.15.3 Available as boolean 4688
* 22.15.4 characteristics as CBCharacteristicMBS() 4688
* 22.15.5 Constructor 4688
* 22.15.6 includedServices as CBServiceMBS() 4689
* 22.15.8 isPrimary as Boolean 4689
* 22.15.9 peripheral as CBPeripheralMBS 4689

- 43 **Collaboration** 9125
  - 43.5.1 class CBUserIdentityMBS 9141
    - 43.5.5 authenticateWithPassword(password as string) as boolean 9141
    - 43.5.6 Constructor 9141
    - 43.5.7 copy as CBUserIdentityMBS 9141
    - 43.5.8 isEnabled as boolean 9142
    - 43.5.9 posixUID as Integer 9142
    - 43.5.10 userIdentityWithPosixUID(userID as Integer, authority as CBIdentityAuthorityMBS) as CBUserIdentityMBS 9142

- 22 **Bluetooth** 4617
  - 22.16.1 class CBUUIDMBS 4690
    - 22.16.3 Available as boolean 4690
    - 22.16.4 CBAdvertisementDataIsConnectable as String 4690
    - 22.16.5 CBAdvertisementDataLocalNameKey as String 4691
    - 22.16.6 CBAdvertisementDataManufacturerDataKey as String 4691
    - 22.16.7 CBAdvertisementDataOverflowServiceUUIDsKey as String 4691
    - 22.16.8 CBAdvertisementDataServiceDataKey as String 4691
    - 22.16.9 CBAdvertisementDataServiceUUIDsKey as String 4692
    - 22.16.10 CBAdvertisementDataSolicitedServiceUUIDsKey as String 4692
    - 22.16.11 CBAdvertisementDataTxPowerLevelKey as String 4692
    - 22.16.12 CBUUIDCharacteristicAggregateFormatString as String 4692
    - 136.35.1 CBUUIDCharacteristicExtendedPropertiesString as String 21721
    - 22.16.14 CBUUIDCharacteristicFormatString as String 4693
    - 22.16.15 CBUUIDCharacteristicUserDescriptionString as String 4693
    - 22.16.16 CBUUIDCharacteristicValidRangeString as String 4693
    - 22.16.17 CBUUIDClientCharacteristicConfigurationString as String 4693
    - 22.16.18 CBUUIDL2CAPPSMCharacteristicString as String 4693
    - 22.16.19 CBUUIDServerCharacteristicConfigurationString as String 4693
    - 22.16.20 Constructor 4694
    - 22.16.21 copy as CBUUIDMBS 4694
    - 22.16.22 isEqual(other as CBUUIDMBS) as Boolean 4694
    - 22.16.23 Operator_Compare(other as CBUUIDMBS) as Integer 4694
    - 22.16.24 UUIDWithData(mem as MemoryBlock) as CBUUIDMBS 4694
    - 22.16.25 UUIDWithNSUUID(uuid as NSUUIDMBS) as CBUUIDMBS 4694
    - 22.16.26 UUIDWithString(s as string) as CBUUIDMBS 4695
    - 22.16.28 data as MemoryBlock 4695
    - 22.16.29 Handle as Integer 4695
    - 22.16.30 UUIDString as String 4695

- 122 **Math** 20117
  - **??** Globals **??**
    - 122.4.5 ACosHMBS(x as Double) as Double 20213
    - 122.4.6 ACosMBS(x as Double) as Double 20213
    - 122.4.8 ArithmeticShiftMBS(value as UInt64, count as Integer) as UInt64 20214
    - 122.4.9 ASinHMBS(x as Double) as Double 20214
    - 122.4.10 ASinMBS(x as Double) as Double 20215
    - 122.4.12 ATan2MBS(x as Double, y as Double) as Double 20215
    - 122.4.14 ATanHMBS(x as Double) as Double 20216
    - 122.4.15 ATanMBS(x as Double) as Double 20216
    - 122.4.17 BitClearMBS(value as UInt64, mask as UInt64) as UInt64 20217
    - 122.4.18 BitCountMBS(value as UInt64) as Integer 20217
    - 122.4.19 BitExclMBS(value as UInt64, bitNumber as Integer) as UInt64 20217
    - 122.4.21 BitInclMBS(value as UInt64, bitNumber as Integer) as UInt64 20218
    - 122.4.23 BitIsSetMBS(value as UInt64, bitNumber as Integer) as Boolean 20218
    - 122.4.25 BitValMBS(bitNumber as Integer) as UInt64 20219
    - 122.4.27 BitwiseDiffMBS(x as UInt64, y as UInt64) as UInt64 20219
    - 122.4.28 BitwiseNAndMBS(x as UInt64, y as UInt64) as UInt64 20219
    - 122.4.29 BitwiseNOrMBS(x as UInt64, y as UInt64) as UInt64 20220
    - 122.4.30 BitwiseNotMBS(value as UInt64) as UInt64 20220
    - 122.4.31 BitwiseRotateMBS(value as UInt64, count as Integer, offset as Integer, width as Integer) as UInt64 20220
    - 122.4.3 CompareNumbersMBS(v1 as Variant, v2 as Variant) as Integer 20212
    - 122.4.32 ConvertFromFloat16MBS(Number as UInt16) as Single 20221
    - 122.4.34 ConvertToFloat16MBS(Number as Single) as UInt16 20221
    - 122.4.36 CosHMBS(x as Double) as Double 20222
    - 122.4.38 CosMBS(x as Double) as Double 20223
    - 122.4.40 CurrencyAddMBS(value1 as Currency, value2 as Currency) as Currency 20223
    - 122.4.41 CurrencyDivMBS(value1 as Currency, value2 as Integer) as Currency 20223
    - 122.4.42 CurrencyMulMBS(value1 as Currency, value2 as Integer) as Currency 20224
    - 122.4.43 CurrencySubMBS(value1 as Currency, value2 as Currency) as Currency 20224
    - 122.4.44 CurrencyValueMBS(value as string) as Currency 20224
    - 122.4.46 DoubleToExtendedStrMBS(x as Double) as string 20225
    - 122.4.83 DoubleToInt64MBS(value as Double) as Int64 20236
    - 122.4.85 DoubleToUInt64MBS(value as Double) as UInt64 20236
    - 122.4.47 Exp2MBS(x as Double) as Double 20225
    - 122.4.48 ExpMBS(x as Double) as Double 20226
    - 122.4.50 ExtendedStrToDoubleMBS(v as string) as Double 20226
    - 122.4.51 FacMBS(x as Integer) as Double 20227
    - 122.4.52 FloorMBS(x as Double) as Double 20227
    - 122.4.54 FRExpMBS(inputx as Double, byref expValue as Integer) as Double 20228

* 122.4.55 HiWordMBS(i as Integer) as Integer 20228
* 122.4.56 HypotMBS(x as Double, y as Double) as Double 20229
* 122.4.87 Int64ToDoubleMBS(value as Int64) as Double 20237
* 122.4.57 IsFiniteMBS(x as Double) as boolean 20229
* 122.4.58 IsInfMBS(x as Double) as boolean 20229
* 122.4.59 IsNANMBS(x as Double) as boolean 20230
* 122.4.1 IsValidCreditCardNumberMBS(Number as String) as boolean 20212
* 122.4.60 Log10MBS(x as Double) as Double 20230
* 122.4.62 Log2MBS(x as Double) as Double 20230
* 122.4.63 LogicalShiftMBS(value as UInt64, count as Integer) as UInt64 20231
* 122.4.64 LogMBS(x as Double) as Double 20231
* 122.4.66 LoWordMBS(i as Integer) as Integer 20232
* 122.4.67 NormInvMBS(p as Double, mu as double = 0.0, sigma as double = 1.0) as double 20232
* 122.4.69 PowMBS(x as Double, y as Double) as Double 20232
* 122.4.71 RoundMBS(x as Double, decimals as Integer = 0) as Double 20233
* 122.4.73 SinHMBS(x as Double) as Double 20234
* 122.4.75 SinMBS(x as Double) as Double 20234
* 122.4.77 SqrtMBS(x as Double, y as Double) as Double 20235
* 122.4.79 TanHMBS(x as Double) as Double 20235
* 122.4.81 TanMBS(x as Double) as Double 20236
* 122.4.89 UInt64ToDoubleMBS(value as UInt64) as Double 20237

- 77 **Encryption and Hash** 14941
  - 77.6.1 class CCCryptorMBS 14997
    - 77.6.5 Constructor(operation as Integer, Algorithm as Integer, options as Integer, key as Ptr, keyLength as UInt64, iv as Ptr = nil) 14999
    - 77.6.6 Constructor(operation as Integer, Algorithm as Integer, options as Integer, key as String, iv as Ptr = nil) 15000
    - 77.6.7 Crypt(Operation as Integer, Algorithm as Integer, Options as Integer, key as Ptr, KeyLength as UInt64, IV as Ptr, DataIn as Ptr, DataInLength as UInt64, DataOut as Ptr, DataOutAvailable as UInt64, byref DataOutMoved as UInt64) as Integer 15001
    - 77.6.8 Crypt(Operation as Integer, Algorithm as Integer, Options as Integer, key as string, IV as Ptr, DataIn as string, byref DataOut as string) as Integer 15003
    - 77.6.9 Final(DataOut as Ptr, dataOutAvailable as UInt64, byref dataOutMoved as UInt64) 15004
    - 77.6.10 GetOutputLength(inputLength as UInt64, Final as Boolean = true) as UInt64 15005
    - 77.6.11 RandomGenerateBytes(data as MemoryBlock) as integer 15005
    - 77.6.12 Reset(iv as Ptr = nil) 15006
    - 77.6.13 Update(dataIn as Ptr, dataInLength as UInt64, dataOut as Ptr, dataOutAvailable as UInt64, byref dataOutMoved as UInt64) 15006
    - 77.6.14 Update(dataIn as String, dataOut as Ptr, dataOutAvailable as UInt64, byref dataOutMoved as UInt64) 15007
    - 77.6.16 Handle as Integer 15008
    - 77.6.17 Lasterror as Integer 15009
    - 77.6.19 kCCAlgorithm3DES = 2 15009
    - 77.6.20 kCCAlgorithmAES128 = 0 15009
    - 77.6.21 kCCAlgorithmBlowfish = 6 15009
    - 77.6.22 kCCAlgorithmCAST = 3 15009
    - 77.6.23 kCCAlgorithmDES = 1 15010
    - 77.6.24 kCCAlgorithmRC2 = 5 15010
    - 77.6.25 kCCAlgorithmRC4 = 4 15010
    - 77.6.26 kCCAlignmentError = -4303 15010
    - 77.6.27 kCCBlockSize3DES = 8 15010
    - 77.6.28 kCCBlockSizeAES128 = 16 15010
    - 77.6.29 kCCBlockSizeBlowfish = 8 15011
    - 77.6.30 kCCBlockSizeCAST = 8 15011
    - 77.6.31 kCCBlockSizeDES = 8 15011
    - 77.6.32 kCCBlockSizeRC2 = 8 15011
    - 86.5.154 kCCBufferTooSmall = -4301 15990
    - 77.6.34 kCCCallSequenceError = -4309 15012
    - 77.6.35 kCCDecodeError = -4304 15012
    - 77.6.36 kCCDecrypt = 1 15012
    - 77.6.37 kCCEncrypt = 0 15012
    - 77.6.38 kCCInvalidKey = -4311 15012

* 77.6.39 kCCKeySize3DES = 24 15012
* 86.8.7 kCCKeySizeAES128 = 16 16017
* 77.6.41 kCCKeySizeAES192 = 24 15013
* 77.6.42 kCCKeySizeAES256 = 32 15013
* 77.6.43 kCCKeySizeDES = 8 15013
* 77.6.44 kCCKeySizeError = -4310 15014
* 77.6.45 kCCKeySizeMaxBlowfish = 56 15014
* 77.6.46 kCCKeySizeMaxCAST = 16 15014
* 77.6.47 kCCKeySizeMaxRC2 = 128 15014
* 77.6.48 kCCKeySizeMaxRC4 = 512 15014
* 77.6.49 kCCKeySizeMinBlowfish = 8 15015
* 77.6.50 kCCKeySizeMinCAST = 5 15015
* 77.6.51 kCCKeySizeMinRC2 = 1 15015
* 77.6.52 kCCKeySizeMinRC4 = 1 15015
* 77.6.53 kCCMemoryFailure = -4302 15016
* 77.6.54 kCCOptionCBCMode = 0 15016
* 77.6.55 kCCOptionECBMode = 2 15016
* 77.6.56 kCCOptionPKCS7Padding = 1 15016
* 77.6.57 kCCOverflow = -4306 15017
* 77.6.58 kCCParamError = -4300 15017
* 77.6.59 kCCRNGFailure = -4307 15018
* 77.6.60 kCCSuccess = 0 15018
* 77.6.61 kCCUnimplemented = -4305 15018
* 77.6.62 kCCUnspecifiedError = -4308 15018

– 77.7.1 class CCHMacMBS 15019

* 77.7.5 Constructor(algorithm as Integer, key as memoryblock) 15019
* 77.7.6 Constructor(algorithm as Integer, key as Ptr, keyLength as UInt64) 15020
* 77.7.7 Constructor(algorithm as Integer, key as string) 15020
* 77.7.8 Final(macOut as Ptr) 15020
* 77.7.9 Finalize as Memoryblock 15020
* 77.7.10 Hmac(algorithm as Integer, key as Ptr, keyLength as Integer, data as Ptr, dataLength as Integer, MacOut as Ptr) 15021
* 77.7.11 Hmac(algorithm as Integer, key as String, data as String) as String 15021
* 77.7.12 Update(data as memoryblock) 15021
* 77.7.13 Update(data as Ptr, dataLength as UInt64) 15021
* 77.7.14 Update(data as string) 15022
* 77.7.16 Algorithm as Integer 15022
* 77.7.18 kCCHmacAlgMD5 = 1 15022
* 77.7.19 kCCHmacAlgSHA1 = 0 15022
* 77.7.20 kCCHmacAlgSHA224 = 5 15022
* 77.7.21 kCCHmacAlgSHA256 = 2 15023

* 77.7.22 kCCHmacAlgSHA384 = 3 15023
* 77.7.23 kCCHmacAlgSHA512 = 4 15023
* 77.7.24 kCCMD5DigestLength = 16 15023
* 77.7.25 kCCSHA1DigestLength = 20 15023

– 77.8.1 class CCMD2MBS 15024

* 77.8.5 Constructor 15024
* 77.8.6 Finalize as Memoryblock 15024
* 77.8.7 MD2(data as Ptr, dataLength as Integer) as Memoryblock 15025
* 77.8.8 MD2(data as String) as Memoryblock 15025
* 77.8.9 Update(data as Ptr, dataLength as UInt64) 15025
* 77.8.10 Update(data as string) 15025

– 77.9.1 class CCMD4MBS 15027

* 77.9.5 Constructor 15027
* 77.9.6 Finalize as Memoryblock 15027
* 77.9.7 MD4(data as Ptr, dataLength as Integer) as Memoryblock 15028
* 77.9.8 MD4(data as String) as Memoryblock 15028
* 77.9.9 Update(data as Ptr, dataLength as UInt64) 15028
* 77.9.10 Update(data as string) 15028

– 77.10.1 class CCMD5MBS 15030

* 77.10.5 Constructor 15030
* 77.10.6 Finalize as Memoryblock 15030
* 77.10.7 MD5(data as Ptr, dataLength as Integer) as Memoryblock 15031
* 77.10.8 MD5(data as String) as Memoryblock 15031
* 77.10.9 Update(data as Ptr, dataLength as UInt64) 15031
* 77.10.10 Update(data as string) 15031

– 77.11.1 class CCSHA1MBS 15033

* 77.11.5 Constructor 15033
* 77.11.6 Finalize as Memoryblock 15033
* 77.11.7 SHA1(data as Ptr, dataLength as Integer) as Memoryblock 15034
* 77.11.8 SHA1(data as String) as Memoryblock 15034
* 77.11.9 Update(data as Ptr, dataLength as UInt64) 15034
* 77.11.10 Update(data as string) 15034

– 77.12.1 class CCSHA224MBS 15036

* 77.12.5 Constructor 15036
* 77.12.6 Finalize as Memoryblock 15036
* 77.12.7 SHA224(data as Ptr, dataLength as Integer) as Memoryblock 15037
* 77.12.8 SHA224(data as String) as Memoryblock 15037
* 77.12.9 Update(data as Ptr, dataLength as UInt64) 15037
* 77.12.10 Update(data as string) 15037

– 77.13.1 class CCSHA256MBS 15039

* 77.13.5 Constructor 15039
* 77.13.6 Finalize as Memoryblock 15039
* 77.13.7 SHA256(data as Ptr, dataLength as Integer) as Memoryblock 15040
* 77.13.8 SHA256(data as String) as Memoryblock 15040
* 77.13.9 Update(data as Ptr, dataLength as UInt64) 15040
* 77.13.10 Update(data as string) 15040

– 77.14.1 class CCSHA384MBS 15042

* 77.14.5 Constructor 15042
* 77.14.6 Finalize as Memoryblock 15042
* 77.14.7 SHA384(data as Ptr, dataLength as Integer) as Memoryblock 15043
* 77.14.8 SHA384(data as String) as Memoryblock 15043
* 77.14.9 Update(data as Ptr, dataLength as UInt64) 15043
* 77.14.10 Update(data as string) 15043

– 77.15.1 class CCSHA512MBS 15045

* 77.15.5 Constructor 15045
* 77.15.6 Finalize as Memoryblock 15045
* 77.15.7 SHA512(data as Ptr, dataLength as Integer) as Memoryblock 15046
* 77.15.8 SHA512(data as String) as Memoryblock 15046
* 77.15.9 Update(data as Ptr, dataLength as UInt64) 15046
* 77.15.10 Update(data as string) 15046

- 27 **ChartDirector** 5273
  - 27.1.1 class CDAngularAxisMBS 5273
    - 27.1.3 addLabel(pos as Double, label as string) 5273
    - 27.1.4 addZone(startValue as Double, endValue as Double, fillColor as color, edgeColor as color) 5274
    - 27.1.5 addZone(startValue as Double, endValue as Double, fillColor as Integer, edgeColor as Integer = -1) 5274
    - 27.1.6 addZone(startValue as Double, endValue as Double, startRadius as Double, endRadius as Double, fillColor as color, edgeColor as color) 5275
    - 27.1.7 addZone(startValue as Double, endValue as Double, startRadius as Double, endRadius as Double, fillColor as Integer, edgeColor as Integer) 5275
    - 27.1.8 Constructor 5276
    - 27.1.9 getAxisImageMap(noOfSegments as Integer, mapWidth as Integer, url as string, queryFormat as string = """, extraAttr as string = """, offsetX as Integer = 0, offsetY as Integer = 0) as string 5276
    - 27.1.10 getHTMLImageMap(url as string, queryFormat as string = """, extraAttr as string = """, offsetX as Integer = 0, offsetY as Integer = 0) as string 5277
    - 27.1.11 setLabelGap(d as Integer) 5278
    - 27.1.12 setLabels(labels() as Double, formatString as string = """) as CDTextBoxMBS 5278
    - 27.1.13 setLabels(labels() as string) as CDTextBoxMBS 5279
    - 27.1.14 setLabelStyle(font as string = "bold", fontsize as Double = 8, fontcolor as Integer = & hffff0002, fontAngle as Double = 0) as CDTextBoxMBS 5280
    - 27.1.15 setLinearScale(lowerLimit as Double, upperLimit as Double, labels() as string) 5280
    - 27.1.16 setLinearScale(lowerLimit as Double, upperLimit as Double, majorTickInc as Double = 0, minorTickInc as Double = 0) 5281
  - 27.2.1 class CDAngularMeterMBS 5282
    - 27.2.7 addGlare 5283
    - 27.2.8 addGlare(radius as Double, span as Double = 135, rotate as Double = 0.0) 5284
    - 27.2.9 addGlare(radius as Double, span as Double, rotate as Double, glareRadius as Double, intensity as Double = 0.13) 5285
    - 27.2.10 addPointer(value as Double, fillColor as color, edgeColor as color = & cFFFFFFFF, pointerType as Integer = 6) as CDMeterPointerMBS 5286
    - 27.2.11 addPointer(value as Double, fillColor as color, edgeColor as color, pointerType as Integer, startOffset as Double) as CDMeterPointerMBS 5287
    - 27.2.12 addPointer(value as Double, fillColor as color, edgeColor as color, pointerType as Integer, startOffset as Double, endOffset as Double) as CDMeterPointerMBS 5288
    - 27.2.13 addPointer(value as Double, fillColor as color, edgeColor as color, pointerType as Integer, startOffset as Double, endOffset as Double, widthRatio as Double) as CDMeterPointerMBS 5289
    - 27.2.14 addPointer(value as Double, fillColor as Integer, edgeColor as Integer = -1, pointerType as Integer = 6) as CDMeterPointerMBS 5290
    - 27.2.15 addPointer(value as Double, fillColor as Integer, edgeColor as Integer, pointerType as Integer, startOffset as Double) as CDMeterPointerMBS 5292

* 27.2.16 addPointer(value as Double, fillColor as Integer, edgeColor as Integer, pointerType as Integer, startOffset as Double, endOffset as Double) as CDMeterPointerMBS 5293
* 27.2.17 addPointer(value as Double, fillColor as Integer, edgeColor as Integer, pointerType as Integer, startOffset as Double, endOffset as Double, widthRatio as Double) as CDMeterPointerMBS 5294
* 27.2.18 addRing(startRadius as Integer, endRadius as Integer, fillColor as color, edgeColor as color) 5295
* 27.2.19 addRing(startRadius as Integer, endRadius as Integer, fillColor as Integer, edgeColor as Integer = -1) 5295
* 27.2.20 addRingSector(startRadius as Integer, endRadius as Integer, a1 as Double, a2 as Double, fillColor as color, edgeColor as color) 5296
* 27.2.21 addRingSector(startRadius as Integer, endRadius as Integer, a1 as Double, a2 as Double, fillColor as Integer, edgeColor as Integer = -1) 5296
* 27.2.22 addScaleBackground(bgRadius as Integer, fillColor as color, edgeWidth as Integer = 0, edgeColor as color = & cFFFFFFFF, scaleRadius as Integer = -2147483647) 5297
* 27.2.23 addScaleBackground(bgRadius as Integer, fillColor as color, edgeWidth as Integer, edgeColor as color, scaleRadius as Integer, startAngle as Double, endAngle as Double) 5297
* 27.2.24 addScaleBackground(bgRadius as Integer, fillColor as Integer, edgeWidth as Integer = 0, edgeColor as Integer = -1, scaleRadius as Integer = -2147483647) 5299
* 27.2.25 addScaleBackground(bgRadius as Integer, fillColor as Integer, edgeWidth as Integer, edgeColor as Integer, scaleRadius as Integer, startAngle as Double, endAngle as Double) 5300
* 27.2.26 addZone(startValue as Double, endValue as Double, fillColor as color, edgeColor as color) 5301
* 27.2.27 addZone(startValue as Double, endValue as Double, fillColor as Integer, edgeColor as Integer = -1) 5302
* 27.2.28 addZone(startValue as Double, endValue as Double, startRadius as Integer, endRadius as Integer, fillColor as color, edgeColor as color) 5302
* 27.2.29 addZone(startValue as Double, endValue as Double, startRadius as Integer, endRadius as Integer, fillColor as Integer, edgeColor as Integer = -1) 5303
* 146.3.17 Constructor(width as Integer, height as Integer, bgColor as color, edgeColor as color, raisedEffect as Integer = 0) 22479
* 27.2.31 Constructor(width as Integer, height as Integer, bgColor as Integer = & hffff0000, edgeColor as Integer = & hff000000, raisedEffect as Integer = 0) 5303
* 27.2.32 relativeLinearGradient(gradient() as Double, angle as Double = 0.0, radius as Double = -1.0) as Integer 5304
* 27.2.33 relativeRadialGradient(gradient() as Double, radius as Double = -1.0) as Integer 5305
* 27.2.34 setCap(radius as Integer, fillColor as color, edgeColor as color) 5306
* 27.2.35 setCap(radius as Integer, fillColor as Integer, edgeColor as Integer = & hffff0001) 5306
* 27.2.36 setCap2(backcolor as Color = & c888888, frontColor as Color = & c000000, frontEdgeColor as Color = & c888888) 5307
* 27.2.37 setCap2(backcolor as Color, frontColor as Color, frontEdgeColor as Color, lightingRatio as Double) 5308
* 27.2.38 setCap2(backcolor as Color, frontColor as Color, frontEdgeColor as Color, lightingRatio as Double, backRadiusRatio as Double) 5309

* 27.2.39 setCap2(backcolor as Color, frontColor as Color, frontEdgeColor as Color, lightingRatio as Double, backRadiusRatio as Double, frontRadiusRatio as Double) 5310
* 27.2.40 setCap2(backcolor as Color, frontColor as Color, frontEdgeColor as Color, lightingRatio as Double, backRadiusRatio as Double, frontRadiusRatio as Double, frontEdgeWidthRatio as Double) 5312
* 27.2.41 setCap2(backcolor as Integer = & h888888, frontColor as Integer = & h000000, frontEdgeColor as Integer = & h888888) 5313
* 27.2.42 setCap2(backcolor as Integer, frontColor as Integer, frontEdgeColor as Integer, lightingRatio as Double) 5314
* 27.2.43 setCap2(backcolor as Integer, frontColor as Integer, frontEdgeColor as Integer, lightingRatio as Double, backRadiusRatio as Double) 5315
* 27.2.44 setCap2(backcolor as Integer, frontColor as Integer, frontEdgeColor as Integer, lightingRatio as Double, backRadiusRatio as Double, frontRadiusRatio as Double) 5316
* 27.2.45 setCap2(backcolor as Integer, frontColor as Integer, frontEdgeColor as Integer, lightingRatio as Double, backRadiusRatio as Double, frontRadiusRatio as Double, frontEdgeWidthRatio as Double) 5318
* 27.2.46 setMeter(cx as Integer, cy as Integer, radius as Integer, startAngle as Double, endAngle as Double) 5319

– 27.3.1 class CDAreaLayerMBS 5321
* 27.3.3 setGapColor(fillColor as color) 5322
* 27.3.4 setGapColor(fillColor as Integer) 5322
* 27.3.5 setMinLabelSize(s as Integer) 5323

– 27.4.1 class CDArrayMBS 5324
* 27.4.5 abs 5324
* 27.4.6 acc 5324
* 27.4.7 addArray(value as CDArrayMBS) 5324
* 27.4.8 addArray(value() as Double) 5325
* 27.4.9 addValue(value as Double) 5326
* 27.4.10 aggregate(srcArray() as Double, aggregateMethod as Integer, param as Double = 50.0) as CDArrayMBS 5326
* 27.4.11 aggregateValues(srcArray() as Double, aggregateMethod as Integer, param as Double = 50.0) as Double() 5327
* 27.4.12 avg as Double 5328
* 27.4.13 Constructor 5329
* 27.4.14 Constructor(a as CDArrayMBS) 5329
* 147.6.5 Constructor(data() as Double) 22544
* 147.7.14 count as Integer 22548
* 27.4.17 delta(offset as Integer = 1) 5330
* 27.4.18 divArray(value as CDArrayMBS) 5330
* 27.4.19 divArray(value() as Double) 5330
* 27.4.20 divValue(value as Double) 5331
* 27.4.21 expAvg(smoothingFactor as Double) 5332
* 27.4.22 financeDiv(values() as Double, zeroByZeroValue as Double) 5332

* 27.4.23 getvalue(index as Integer) as Double 5333
* 27.4.24 insert(value as Double, len as Integer, insertPoint as Integer = -1) 5333
* 27.4.25 insert(value() as Double, insertPoint as Integer = -1) 5333
* 27.4.26 lowess(smoothness as Double = 0.25, iteration as Integer = 0) 5334
* 149.3.74 lowess(values() as Double, smoothness as Double = 0.25, iteration as Integer = 0) 22582
* 27.4.28 max as Double 5336
* 27.4.29 maxIndex as Integer 5336
* 27.4.30 med as Double 5337
* 27.4.31 min as Double 5337
* 149.3.54 minIndex as Integer 22578
* 27.4.33 movAvg(interval as Integer) 5337
* 27.4.34 movCorr(interval as Integer, value() as Double) 5338
* 27.4.35 movMax(interval as Integer) 5338
* 27.4.36 movMed(interval as Integer) 5339
* 27.4.37 movMin(interval as Integer) 5339
* 27.4.38 movPercentile(interval as Integer, percentile as Double) 5339
* 27.4.39 movStdDev(interval as Integer) 5340
* 27.4.40 mulArray(value as CDArrayMBS) 5340
* 27.4.41 mulArray(value() as Double) 5340
* 27.4.42 mulValue(value as Double) 5341
* 27.4.43 percentile(p as Double) as double 5342
* 151.1.1 rate(offset as Integer = 1) 22631
* 27.4.45 replace(a as Double, b as Double) 5342
* 27.4.46 result as memoryblock 5343
* 27.4.47 selectEQZ 5343
* 27.4.48 selectEQZ(decisionArray() as Double, fillValue as Double = 0) 5343
* 27.4.49 selectGEZ 5344
* 27.4.50 selectGEZ(decisionArray() as Double, fillValue as Double = 0) 5344
* 27.4.51 selectGTZ 5345
* 27.4.52 selectGTZ(decisionArray() as Double, fillValue as Double = 0) 5345
* 27.4.53 selectLEZ 5346
* 27.4.54 selectLEZ(decisionArray() as Double, fillValue as Double = 0) 5346
* 27.4.55 selectLTZ 5347
* 27.4.56 selectLTZ(decisionArray() as Double, fillValue as Double = 0) 5347
* 27.4.57 selectNEZ 5348
* 27.4.58 selectNEZ(decisionArray() as Double, fillValue as Double = 0) 5348
* 27.4.59 selectRegularSpacing(majorTickStep as Integer, minorTickStep as Integer = 0, initialMargin as Integer = 0) 5348
* 27.4.60 selectStartOfDay(majorTickStep as Integer = 1, initialMargin as Double = 10800.0) 5349
* 27.4.61 selectStartOfHour(majorTickStep as Integer = 1, initialMargin as Double = 300.0) 5350

* 199.4.17 selectStartOfMinute(majorTickStep as Integer = 1, initialMargin as Double = 5.0) 26452
* 27.4.63 selectStartOfMonth(majorTickStep as Integer = 1, initialMargin as Double = 432000.0) 5352
* 27.4.64 selectStartOfSecond(majorTickStep as Integer = 1, initialMargin as Double = 0.1) 5353
* 27.4.65 selectStartOfWeek(majorTickStep as Integer = 1, initialMargin as Double = 172800.0) 5354
* 27.4.66 selectStartOfYear(majorTickStep as Integer = 1, initialMargin as Double = 5184000.0) 5355
* 27.4.67 shift(offset as Integer = 1) 5356
* 27.4.68 shift(offset as Integer, fillValue as Double) 5356
* 27.4.69 stdDev as Double 5357
* 27.4.70 subArray(value as CDArrayMBS) 5357
* 27.4.71 subArray(value() as Double) 5357
* 27.4.72 subValue(value as Double) 5358
* 27.4.73 sum as Double 5359
* 27.4.74 trim(startIndex as Integer = 0, len as Integer = -1) 5359
* 27.4.75 Values as Double() 5359

– 27.5.1 class CDAxisMBS 5361

* 27.5.5 addLabel(pos as Double, label as string) 5361
* 27.5.6 addMark(value as Double, lineColor as color, text as string = """, font as string = """, fontsize as Double = 8) as CDMarkMBS 5362
* 27.5.7 addMark(value as Double, lineColor as Integer, text as string = """, font as string = """, fontsize as Double = 8) as CDMarkMBS 5362
* 27.5.8 addZone(startValue as Double, endValue as Double, colorvalue as color) 5363
* 27.5.9 addZone(startValue as Double, endValue as Double, colorvalue as Integer) 5363
* 27.5.10 Constructor 5363
* 27.5.11 copyAxis(axis as CDAxisMBS) 5364
* 27.5.12 getAlignment as Integer 5364
* 27.5.13 getAxisImageMap(noOfSegments as Integer, mapWidth as Integer, url as string, queryFormat as string = """, extraAttr as string = """, offsetX as Integer = 0, offsetY as Integer = 0) as string 5364
* 27.5.14 getCoor(value as Double) as Integer 5365
* 27.5.15 getFormattedLabel(v as Double, options as string = """) as string 5365
* 27.5.16 getHTMLImageMap(url as string, queryFormat as string = """, extraAttr as string = """, offsetX as Integer = 0, offsetY as Integer = 0) as string 5366
* 27.5.17 getLabel(i as Double) as string 5367
* 27.5.18 getLabelTable as CDMLTableMBS 5368
* 27.5.19 getMaxValue as Double 5368
* 27.5.20 getMinValue as Double 5368
* 27.5.21 getThickness as Integer 5368
* 27.5.22 getTicks as CDArrayMBS 5369

* 27.5.23 getX as Integer 5369
* 27.5.24 getY as Integer 5369
* 27.5.25 makeLabelTable as CDMLTableMBS 5370
* 27.5.26 setAngle(angle as Double) 5370
* 27.5.27 setAutoScale(topExtension as Double = 0.1, bottomExtension as Double = 0.1, zeroAffinity as Double = 0.8) 5370
* 27.5.28 setColors(axisColor as color, labelColor as color, titleColor as color, tickColor as color) 5372
* 27.5.29 setColors(axisColor as Integer, labelColor as Integer = & hffff0002, titleColor as Integer = -1, tickColor as Integer = -1) 5372
* 27.5.30 setDateScale(formatString as string = "") 5373
* 27.5.31 setDateScale(lowerLimit as Double, upperLimit as Double, labels() as string) 5373
* 27.5.32 setDateScale(lowerLimit as Double, upperLimit as Double, majorTickInc as Double = 0, minorTickInc as Double = 0) 5374
* 27.5.33 setFormatCondition(condition as string, operand as Double = 0) 5375
* 27.5.34 setIndent(indent as boolean) 5375
* 27.5.35 setLabelAlignment(alignment as Integer, minLabelSpace as Integer = 3) 5377
* 27.5.36 setLabelFormat(formatString as string) 5377
* 27.5.37 setLabelGap(d as Integer) 5378
* 27.5.38 setLabelOffset(offset as Double) 5378
* 27.5.39 setLabels(labels() as Double, formatString as string = "") as CDTextBoxMBS 5379
* 27.5.40 setLabels(labels() as string) as CDTextBoxMBS 5379
* 27.5.41 setLabelStep(majorTickStep as Integer, minorTickStep as Integer = 0, majorTickOffset as Integer = 0, minorTickOffset as Integer = -2147483647) 5381
* 27.5.42 setLabelStyle(font as string = "", fontsize as Double = 8, fontcolor as Integer = & hffff0002, fontAngle as Double = 0) as CDTextBoxMBS 5381
* 27.5.43 setLabelStyle(font as string, fontsize as Double, fontcolor as color, fontAngle as Double = 0) as CDTextBoxMBS 5382
* 27.5.44 setLength(length as Integer) 5382
* 27.5.45 setLinearScale(formatString as string = "") 5382
* 27.5.46 setLinearScale(lowerLimit as Double, upperLimit as Double, labels() as string) 5383
* 27.5.47 setLinearScale(lowerLimit as Double, upperLimit as Double, majorTickInc as Double = 0, minorTickInc as Double = 0) 5383
* 156.8.42 setLogScale(formatString as string = "") 22874
* 27.5.49 setLogScale(lowerLimit as Double, upperLimit as Double, labels() as string) 5384
* 27.5.50 setLogScale(lowerLimit as Double, upperLimit as Double, majorTickInc as Double = 0, minorTickInc as Double = 0) 5385
* 27.5.51 setMargin(topMargin as Integer, bottomMargin as Integer = 0) 5385
* 27.5.52 setMinTickInc(value as Double) 5386
* 27.5.53 setMultiFormat(filter as Integer, format as string, labelSpan as Integer = 1, promoteFirst as boolean=true) 5386
* 27.5.54 setMultiFormat(filter1 as Integer, format1 as string, filter2 as Integer, format2 as string, labelSpan as Integer = 1, promoteFirst as boolean=true) 5387

* 27.5.55 setOffset(x as Integer, y as Integer) 5388
* 27.5.56 setReverse(value as boolean=true) 5389
* 27.5.57 setRounding(roundMin as boolean, roundMax as boolean) 5389
* 27.5.58 setTickColor(majorTickColor as color, minorTickColor as color) 5390
* 27.5.59 setTickColor(majorTickColor as Integer, minorTickColor as Integer = -1) 5390
* 156.17.30 setTickDensity(majorTickSpacing as Integer, minorTickSpacing as Integer = -1) 22916
* 27.5.61 setTickLength(majorTickLen as Integer) 5391
* 156.18.14 setTickLength(majorTickLen as Integer, minorTickLen as Integer) 22922
* 27.5.63 setTickOffset(offset as Double) 5392
* 27.5.64 setTickWidth(majorTickWidth as Integer, minorTickWidth as Integer = -1) 5392
* 27.5.65 setTitle(text as string, font as string = """, fontsize as Double = 8, fontcolor as Integer = & hffff0002) as CDTextBoxMBS 5392
* 27.5.66 setTitle(text as string, font as string, fontsize as Double, fontcolor as color) as CDTextBoxMBS 5393
* 27.5.67 setTitlePos(alignment as Integer, titleGap as Integer = 3) 5393
* 27.5.68 setWidth(width as Integer) 5394
* 27.5.69 syncAxis(axis as CDAxisMBS, slope as Double = 1.0, intercept as Double = 0.0) 5394
* 27.5.70 syncScale(axis as CDAxisMBS = nil, slope as double = 1.0, intercept as double = 0.0) 5394

– 27.6.1 class CDBarLayerMBS 5396

* 27.6.7 setBarGap(barGap as Double) 5396
* 27.6.8 setBarGap(barGap as Double, subBarGap as Double) 5397
* 27.6.9 setBarShape(shape as Integer, dataGroup as Integer = -1, dataItem as Integer = -1) 5398
* 27.6.10 setBarShape(shape() as Integer, dataGroup as Integer = -1, dataItem as Integer = -1) 5398
* 27.6.11 setBarWidth(barWidth as Integer, subBarWidth as Integer = -1) 5399
* 27.6.12 setIconSize(height as Integer, width as Integer = -1) 5399
* 27.6.13 setMinImageMapSize(s as Integer) 5399
* 27.6.14 setMinLabelSize(s as Integer) 5400
* 27.6.15 setOverlapRatio(overlapRatio as Double, firstOnTop as boolean=true) 5401
* 27.6.16 setRoundedCorners 5401
* 156.28.1 setRoundedCorners(r1 as Integer, r2 as Integer = -2147483647, r3 as Integer = -2147483647, r4 as Integer = -2147483647) 22987

– 27.7.1 class CDBaseBoxLayerMBS 5404

* 27.7.3 setDataGap(gap as Double) 5404
* 27.7.4 setDataWidth(width as Integer) 5404
* 27.7.5 setMinImageMapSize(size as Integer) 5405
* 27.7.6 setRoundedCorners(r1 as Integer) 5405
* 27.7.7 setRoundedCorners(r1 as Integer, r2 as Integer, r3 as Integer = -2147483647, r4 as Integer = -2147483647) 5406

- 27.8.1 class CDBaseChartMBS 5408
  - 27.8.7 addExtraField(numbers() as Double) 5409
  - 27.8.8 addExtraField(paths() as folderitem) 5410
  - 27.8.9 addExtraField(texts() as string) 5410
  - 27.8.10 addLegend(x as Integer, y as Integer, noOfCols as Integer, font as string = """, fontsize as Double = 10) as CDLegendBoxMBS 5411
  - 27.8.11 addLegend(x as Integer, y as Integer, vertical as boolean=true, font as string = """, fontsize as Double = 10) as CDLegendBoxMBS 5412
  - 27.8.12 addLine(x1 as Integer, y1 as Integer, x2 as Integer, y2 as Integer, colorvalue as color, lineWidth as Integer = 1) as CDLineMBS 5412
  - 27.8.13 addLine(x1 as Integer, y1 as Integer, x2 as Integer, y2 as Integer, colorvalue as Integer = & hffff0001, lineWidth as Integer = 1) as CDLineMBS 5413
  - 27.8.14 addTable(x as Integer, y as Integer, alignment as Integer, col as Integer, row as Integer) as CDMLTableMBS 5413
  - 27.8.15 addText(x as Integer, y as Integer, text as string, font as string = """, fontsize as Double = 8, fontcolor as Integer = & hffff0002, alignment as Integer = 7, angle as Double = 0, vertical as boolean=false) as CDTextBoxMBS 5414
  - 27.8.16 addText(x as Integer, y as Integer, text as string, font as string, fontsize as Double, fontcolor as color, alignment as Integer = 7, angle as Double = 0, vertical as boolean=false) as CDTextBoxMBS 5415
  - 27.8.17 addTitle(alignment as Integer, text as string, font as string = """, fontsize as Double = 12, fontColor as Integer = & hffff0002, bgColor as Integer = & hff000000, edgeColor as Integer = & hff000000) as CDTextBoxMBS 5415
  - 27.8.18 addTitle(alignment as Integer, text as string, font as string, fontsize as Double, fontColor as color, bgColor as color, edgeColor as color) as CDTextBoxMBS 5416
  - 27.8.19 addTitle(text as string, font as string = """, fontsize as Double = 12, fontColor as Integer = & hffff0002, bgColor as Integer = & hff000000, edgeColor as Integer = & hff000000) as CDTextBoxMBS 5416
  - 27.8.20 addTitle(text as string, font as string, fontsize as Double, fontColor as color, bgColor as color, edgeColor as color) as CDTextBoxMBS 5417
  - 27.8.21 adjustBrightness(ColorValue as color, brightness as Double) as Integer 5417
  - 27.8.22 adjustBrightness(ColorValue as Integer, brightness as Double) as Integer 5418
  - 27.8.23 AllPassFilter as Integer 5418
  - 27.8.24 ArrowShape(angle as Double = 0.0, widthRatio as Double = 1, stemWidthRatio as Double = 0.5, stemLengthRatio as Double = 0.5) as Integer 5419
  - 27.8.25 barLighting(startBrightness as Double = 0.75, endBrightness as Double = 1.5) as Integer 5419
  - 27.8.26 blueMetalGradient as Integer() 5420
  - 27.8.27 brushedGoldColor(texture as Integer = 2, angle as Integer = 90) as Integer 5420
  - 27.8.28 brushedMetalColor(c as Integer, texture as Integer = 2, angle as Integer = 90) as Integer 5421
  - 27.8.29 brushedSilverColor(texture as Integer = 2, angle as Integer = 90) as Integer 5421
  - 27.8.30 bSearch(values() as Double, value as Double) as Double 5422
  - 27.8.31 chartTime(t as Integer) as Double 5423

* 27.8.32 chartTime(year as Integer, month as Integer, day as Integer, hour as Integer = 0, minute as Integer = 0, second as Integer = 0) as Double 5423
* 156.45.1 ClearTypeColor(gamma as Double = 0) as Integer 23110
* 27.8.34 ClearTypeMono(gamma as Double = 0) as Integer 5425
* 27.8.35 ColorToInteger(c as color, alpha as Integer = 0) as Integer 5425
* 27.8.36 Constructor 5425
* 27.8.37 Cross2Shape(width as Double = 0.5) as Integer 5425
* 27.8.38 CrossShape(width as Double = 0.5) as Integer 5426
* 27.8.39 cylinderEffect(orientation as Integer = 5, ambientIntensity as Double = 0.5, diffuseIntensity as Double = 0.5, specularIntensity as Double = 0.75, shininess as Integer = 8) as Integer 5426
* 27.8.40 dashLineColor(colorvalue as color, patternCode as Integer = & h0505) as Integer 5427
* 27.8.41 dashLineColor(colorvalue as Integer, patternCode as Integer = & h0505) as Integer 5427
* 27.8.42 defaultPalette as Integer() 5428
* 27.8.43 Destructor 5428
* 27.8.44 enableVectorOutput 5428
* 27.8.45 flatBorder(thickness as Integer) as Integer 5429
* 27.8.46 formatValue(value as Double, formatstring as string) as string 5429
* 27.8.47 getAbsOffsetX as Integer 5430
* 27.8.48 getAbsOffsetY as Integer 5430
* 27.8.49 getChartMetrics as string 5430
* 27.8.50 getChartWeekDay(t as Double) as Integer 5430
* 27.8.51 getChartYMD(t as Double) as Integer 5431
* 27.8.52 getColor(index as Integer) as Integer 5431
* 27.8.53 getCopyright as string 5431
* 27.8.54 getDescription as string 5432
* 27.8.55 getDrawArea as CDDrawAreaMBS 5432
* 27.8.56 getHeight as Integer 5432
* 27.8.57 getHTMLImageMap(url as string, queryFormat as string = """, extraAttr as string = """, offsetX as Integer = 0, offsetY as Integer = 0) as string 5432
* 27.8.58 getLegend as CDLegendBoxMBS 5435
* 118.4.7 GetPath(path as folderitem) as string 19794
* 27.8.60 getVersion as Integer 5435
* 27.8.61 getWidth as Integer 5436
* 27.8.62 glassEffect(glareSize as Integer = 3, glareDirection as Integer = 8, raisedEffect as Integer = 5) as Integer 5436
* 27.8.63 goldColor(angle as Integer = 90) as Integer 5437
* 27.8.64 goldGradient as Integer() 5437
* 27.8.65 gradientColor(colors() as color, angle as Double = 90, scale as Double = 1.0, startX as Integer = 0, startY as Integer = 0) as Integer 5438
* 27.8.66 gradientColor(colors() as Integer, angle as Double = 90, scale as Double = 1.0, startX as Integer = 0, startY as Integer = 0) as Integer 5438

* 27.8.67 gradientColor(startX as Integer, startY as Integer, endX as Integer, endY as Integer, startColor as color, endColor as color) as Integer 5439
* 27.8.68 gradientColor(startX as Integer, startY as Integer, endX as Integer, endY as Integer, startColor as Integer, endColor as Integer) as Integer 5439
* 27.8.69 greenMetalGradient as Integer() 5440
* 27.8.70 halfColor(c as Integer) as Integer 5440
* 27.8.71 initDynamicLayer as CDDrawAreaMBS 5440
* 27.8.72 kDataBound as Double 5441
* 27.8.73 kLinearTick as Double 5441
* 27.8.74 kLogTick as Double 5441
* 27.8.75 kMicroTickOnly as Double 5442
* 27.8.76 kMinorTickOnly as Double 5442
* 27.8.77 kNoValue as Double 5442
* 27.8.78 kTickInc as Double 5442
* 27.8.79 kTouchBar as Double 5443
* 27.8.80 layout 5443
* 27.8.81 layoutLegend as CDLegendBoxMBS 5443
* 27.8.82 linearGradientColor(startX as Integer, startY as Integer, endX as Integer, endY as Integer, colors() as color, periodic as boolean=false) as Integer 5444
* 27.8.83 linearGradientColor(startX as Integer, startY as Integer, endX as Integer, endY as Integer, colors() as Integer, periodic as boolean=false) as Integer 5444
* 27.8.84 linearGradientColor(startX as Integer, startY as Integer, endX as Integer, endY as Integer, startColor as color, endColor as color, periodic as boolean=false) as Integer 5445
* 27.8.85 linearGradientColor(startX as Integer, startY as Integer, endX as Integer, endY as Integer, startColor as Integer, endColor as Integer, periodic as boolean=false) as Integer 5446
* 27.8.86 makeChart as CDDrawAreaMBS 5446
* 27.8.87 makeChart(format as Integer) as string 5447
* 27.8.88 makeChart(path as folderitem) as boolean 5448
* 27.8.89 makeChartPicture as picture 5448
* 27.8.90 metalColor(c as Integer, angle as Integer = 90) as Integer 5448
* 27.8.91 NonePassFilter as Integer 5449
* 27.8.92 patternColor(colorvalues() as color, height as Integer, startX as Integer = 0, startY as Integer = 0) as Integer 5449
* 27.8.93 patternColor(colorvalues() as Integer, height as Integer, startX as Integer = 0, startY as Integer = 0) as Integer 5449
* 173.1.59 patternColor(file as folderitem, startX as Integer = 0, startY as Integer = 0) as Integer 24272
* 27.8.95 patternColor(path as string, startX as integer = 0, startY as integer = 0) as integer 5451
* 27.8.96 patternColor(pic as picture, startX as Integer = 0, startY as Integer = 0) as Integer 5451
* 27.8.97 phongLighting(ambientIntensity as Double = 0.5, diffuseIntensity as Double = 0.5, specularIntensity as Double = 0.75, shininess as Integer = 8) as Integer 5452

* 173.1.109 Polygon2Shape(slide as Integer) as Integer 24291
* 27.8.99 PolygonShape(slide as Integer) as Integer 5453
* 27.8.100 PolynomialRegression(n as Integer) as Integer 5453
* 27.8.101 radialGradientColor(cx as Integer, cy as Integer, rx as Integer, ry as Integer, data() as Integer, periodic as boolean=false) as Integer 5454
* 27.8.102 radialGradientColor(cx as Integer, cy as Integer, rx as Integer, ry as Integer, startColor as color, endColor as color, periodic as boolean=false) as Integer 5455
* 27.8.103 radialGradientColor(cx as Integer, cy as Integer, rx as Integer, ry as Integer, startColor as Integer, endColor as Integer, periodic as boolean=false) as Integer 5455
* 27.8.104 redMetalGradient as Integer() 5456
* 27.8.105 RegularSpacingFilter(labelStep as Integer = 1, initialMargin as Integer = 0) as Integer 5456
* 63.27.9 removeDynamicLayer 13021
* 27.8.107 RGB(r as Integer, g as Integer, b as Integer, a as Integer = 0) as Integer 5458
* 27.8.108 SelectItemFilter(item as Integer) as Integer 5458
* 27.8.109 setAMPM(am as string, pm as string) 5458
* 27.8.110 setAntiAlias(shapeAntiAlias as Boolean, textAntiAlias as Integer) 5458
* 27.8.111 setBackground(colorvalue as color, edgeColor as color, raisedEffect as Integer = 0) 5459
* 27.8.112 setBackground(colorvalue as Integer, edgeColor as Integer = & hff000000, raisedEffect as Integer = 0) 5459
* 27.8.113 setBgImage(img as string, align as Integer = 5) 5460
* 27.8.114 setBorder(colorvalue as color) 5460
* 27.8.115 setBorder(colorvalue as Integer) 5461
* 27.8.116 setColor(paletteEntry as Integer, colorvalue as color) 5461
* 27.8.117 setColor(paletteEntry as Integer, colorvalue as Integer) 5461
* 27.8.118 setColors(numbers() as color) 5461
* 27.8.119 setColors(numbers() as Integer) 5462
* 27.8.120 setColors(paletteEntry as Integer, numbers() as color) 5462
* 27.8.121 setColors(paletteEntry as Integer, numbers() as Integer) 5462
* 27.8.122 setDefaultColors(paletteEntry as Integer = 0) 5463
* 27.8.123 setDefaultFonts(normal as string, bold as string, italic as string, boldItalic as string) 5463
* 27.8.124 setDropShadow(ColorValue as color, OffsetX as Integer = 5, OffsetY as Integer = & h7ffffff, blurRadius as Integer = 5) 5464
* 27.8.125 setDropShadow(ColorValue as Integer = & hAAAAAA, OffsetX as Integer = 5, OffsetY as Integer = & h7ffffff, blurRadius as Integer = 5) 5464
* 27.8.126 SetFontSearchPath(path as folderitem) 5465
* 27.8.127 SetFontSearchPath(path as string) 5465
* 27.8.128 setFontTable(index as Integer, font as string) 5466
* 27.8.129 setLicenseCode(n as string, enddate as Integer, v1 as Integer, v2 as Integer) 5467
* 27.8.130 setMonthNames(names() as string) 5467

* 27.8.131 setNumberFormat(thousandSeparator as string = ” textasciitilde ”, decimalPointChar as string = ”.”, signChar as string = ”-”) 5467
* 164.3.77 setOutputOptions(options as string) 23407
* 27.8.133 setResource(id as string, data as MemoryBlock) 5468
* 27.8.134 setResource(id as string, data as string) 5470
* 27.8.135 setResource(id as string, DataArea as CDDrawAreaMBS) 5470
* 27.8.136 setResourceGlobal(id as string, data as MemoryBlock) 5471
* 27.8.137 setResourceGlobal(id as string, data as string) 5471
* 27.8.138 setResourceGlobal(id as string, DrawArea as CDDrawAreaMBS) 5472
* 27.8.139 setRoundedFrame(extColor as color, r1 as Integer = 10, r2 as Integer = -1, r3 as Integer = -1, r4 as Integer = -1) 5473
* 27.8.140 setRoundedFrame(extColor as Integer = & hFFFFFF, r1 as Integer = 10, r2 as Integer = -1, r3 as Integer = -1, r4 as Integer = -1) 5473
* 27.8.141 setSearchPath(path as string) 5474
* 27.8.142 setSize(width as Integer, height as Integer) 5474
* 27.8.143 setThickFrame(thickness as Integer, frameColor as Integer = -1, outerEdgeColor as Integer = -1, innerEdgeColor as Integer = -1) 5474
* 27.8.144 setTransparentColor(c as color) 5475
* 27.8.145 setTransparentColor(c as Integer) 5475
* 27.8.146 setTransparentColors(paletteEntry as Integer = 0) 5476
* 27.8.147 setWallpaper(img as folderitem) 5476
* 27.8.148 setWeekDayNames(names() as string) 5477
* 27.8.149 setWhiteOnBlackColors(paletteEntry as Integer = 0) 5477
* 27.8.150 silverColor(angle as Integer = 90) as Integer 5477
* 27.8.151 silverGradient as Integer() 5478
* 27.8.152 softLighting(direction as Integer = 8, raisedEffect as Integer = 4) as Integer 5478
* 27.8.153 StarShape(slide as Integer) as Integer 5479
* 27.8.154 StartOfDayFilter(labelStep as Integer = 1, initialMargin as Double = 0.05) as Integer 5479
* 27.8.155 StartOfHourFilter(labelStep as Integer = 1, initialMargin as Double = 0.05) as Integer 5480
* 27.8.156 StartOfMinuteFilter(labelStep as Integer = 1, initialMargin as Double = 0.05) as Integer 5480
* 27.8.157 StartOfMonthFilter(labelStep as Integer = 1, initialMargin as Double = 0.05) as Integer 5481
* 27.8.158 StartOfSecondFilter(labelStep as Integer = 1, initialMargin as Double = 0.05) as Integer 5482
* 27.8.159 StartOfWeekFilter(labelStep as Integer = 1, initialMargin as Double = 0.05) as Integer 5483
* 27.8.160 StartOfYearFilter(labelStep as Integer = 1, initialMargin as Double = 0.05) as Integer 5483
* 27.8.161 testFont(font as string, fontIndex as Integer, fontHeight as Double, fontWidth as Double, angle as Double, byref buffer as string) as boolean 5484

* 27.8.162 transparentPalette as Integer() 5485
* 27.8.163 whiteOnBlackPalette as Integer() 5485
* 27.8.164 xySize(x as Integer, y as Integer) as Integer 5485
* 27.8.166 Handle as Integer 5486
* 27.8.167 Resources as Dictionary 5486
* 27.8.168 ScaleFactor as Double 5486
* 27.8.170 kAggregateAvg = 1 5486
* 27.8.171 kAggregateCount = 9 5487
* 27.8.172 kAggregateFirst = 7 5487
* 27.8.173 kAggregateLast = 8 5487
* 27.8.174 kAggregateMax = 5 5487
* 27.8.175 kAggregateMed = 4 5487
* 27.8.176 kAggregateMin = 3 5488
* 27.8.177 kAggregatePercentile = 6 5488
* 27.8.178 kAggregateStdDev = 2 5488
* 27.8.179 kAggregateSum = 0 5488
* 27.8.180 kAltDashLine = & h0A050505 5488
* 27.8.181 kAngularAxisScale = 1 5489
* 27.8.182 kAntiAlias = 1 5489
* 27.8.183 kArrowPointer = 2 5489
* 27.8.184 kArrowPointer2 = 3 5489
* 27.8.185 kAutoAntiAlias = 2 5490
* 27.8.186 kAutoGrid = -2 5490
* 27.8.187 kBackgroundColor = & hFFFF0000 5490
* 27.8.188 kBesselFilter = 13 5490
* 27.8.189 kBlackmanFilter = 12 5491
* 172.7.5 kBMP = 4 24215
* 27.8.191 kBottom = 2 5491
* 27.8.192 kBottomCenter = 2 5491
* 27.8.193 kBottomLeft = 1 5491
* 27.8.194 kBottomLeft2 = 12 5492
* 27.8.195 kBottomRight = 3 5492
* 27.8.196 kBottomRight2 = 13 5492
* 27.8.197 kBoxFilter = 0 5492
* 27.8.198 kBSplineFilter = 3 5493
* 27.8.199 kCatromFilter = 5 5493
* 27.8.200 kCenter = 5 5493
* 27.8.201 kChartBackZ = & h100 5493
* 27.8.202 kChartDir_AllPassFilterTag = 7 5494
* 27.8.203 kChartDir_ArrowSymbol = 18 5494
* 27.8.204 kChartDir_CustomSymbol = 14 5494
* 27.8.205 kChartDir_NonePassFilterTag = 8 5494

* 27.8.206 kChartDir_Polygon2Symbol = 12 5494
* 27.8.207 kChartDir_PolygonSymbol = 11 5494
* 27.8.208 kChartDir_RegularSpacingFilterTag = 6 5495
* 27.8.209 kChartDir_SelectItemFilterTag = 9 5495
* 27.8.210 kChartDir_StarSymbol = 13 5495
* 27.8.211 kChartDir_StartOfDayFilterTag = 2 5495
* 27.8.212 kChartDir_StartOfHourFilterTag = 1 5495
* 27.8.213 kChartDir_StartOfMinuteFilterTag = 10 5496
* 27.8.214 kChartDir_StartOfMonthFilterTag = 4 5496
* 27.8.215 kChartDir_StartOfSecondFilterTag = 11 5496
* 27.8.216 kChartDir_StartOfWeekFilterTag = 3 5496
* 27.8.217 kChartDir_StartOfYearFilterTag = 5 5496
* 27.8.218 kChartFrontZ = & hffff 5496
* 129.31.18 kCircleLayout = 1 20784
* 129.31.31 kCircleShape = 7 20789
* 27.8.221 kCircleShapeNoShading = 10 5497
* 27.8.222 kCircleSymbol = 7 5497
* 27.8.223 kClearType = 3 5498
* 27.8.224 kCompatAntiAlias = 6 5498
* 27.8.225 kConcaveShading = 4 5498
* 27.8.226 kConstrainedLinearRegression = 0 5498
* 27.8.227 kCross2Symbol = 9 5498
* 27.8.228 kCrossSymbol = 8 5499
* 27.8.229 kDashLine = & h0505 5499
* 27.8.230 kDataColor = & hFFFF0008 5499
* 27.8.231 kDefaultShading = 0 5499
* 27.8.232 kDepth = 2 5499
* 27.8.233 kDiamondPointer = 0 5500
* 27.8.234 kDiamondShape = 2 5500
* 27.8.235 kDiamondSymbol = 2 5500
* 27.8.236 kDirectionHorizontal = 0 5500
* 27.8.237 kDirectionHorizontalVertical = 2 5501
* 27.8.238 kDirectionVertical = 1 5501
* 165.1.22 kDotDashLine = & h05050205 23436
* 27.8.240 kDotLine = & h0202 5501
* 27.8.241 kEndPoints = 3 5502
* 27.8.242 kErrorDiffusion = 2 5502
* 27.8.243 kExponentialRegression = -1 5502
* 27.8.244 kFlatShading = 1 5502
* 27.8.245 kForcePalette = 1 5502
* 27.8.246 kGaussianFilter = 9 5503
* 27.8.247 kGIF = 1 5503

* 27.8.248 kGlassSphere2Shape = 16 5503
* 165.1.130 kGlassSphereShape = 15 23507
* 27.8.250 kGlobalGradientShading = 3 5503
* 27.8.251 kGridLinesZ = & h2000 5504
* 27.8.252 kHammingFilter = 11 5504
* 27.8.253 kHanningFilter = 10 5504
* 27.8.254 kHermiteFilter = 4 5504
* 27.8.255 kHLOCDefault = 0 5505
* 27.8.256 kHLOCOpenClose = 1 5505
* 27.8.257 kHLOCUpDown = 2 5505
* 27.8.258 kInvertedTriangleShape = 6 5505
* 27.8.259 kInvertedTriangleSymbol = 6 5506
* 27.8.260 kJPG = 2 5506
* 27.8.261 kKeepAspectRatio = 3 5506
* 27.8.262 kLanczosFilter = 8 5506
* 27.8.263 kLeft = 4 5506
* 27.8.264 kLeftTriangleShape = 5 5507
* 27.8.265 kLeftTriangleSymbol = 5 5507
* 27.8.266 kLinearFilter = 1 5507
* 27.8.267 kLinearRegression = 1 5507
* 27.8.268 kLineColor = & hFFFF0001 5507
* 27.8.269 kLinePointer = 4 5508
* 27.8.270 kLinePointer2 = 7 5508
* 166.5.7 kLocalGradientShading = 2 23691
* 27.8.272 kLogarithmicRegression = -2 5508
* 27.8.273 kMitchellFilter = 6 5509
* 27.8.274 kMonotonicAuto = 4 5509
* 27.8.275 kMonotonicNone = 0 5509
* 27.8.276 kMonotonicX = 1 5509
* 170.15.55 kMonotonicXY = 3 23934
* 27.8.278 kMonotonicY = 2 5510
* 27.8.279 kNewShape = -1342177279 5510
* 170.15.65 kNoAntiAlias = 0 23937
* 27.8.281 kNoGlare = 1 5510
* 27.8.282 kNoLegend = 2 5510
* 27.8.283 kNoPalette = 2 5511
* 27.8.284 kNormalGlare = 3 5511
* 27.8.285 kNormalLegend = 0 5511
* 27.8.286 kNoShape = 0 5511
* 27.8.287 kNoSymbol = 0 5512
* 27.8.288 kOrderedDither = 1 5512
* 27.8.289 kOverlay = 0 5512

* 27.8.290 kPalette = & hFFFF0000 5512
* 27.8.291 kPDF = 7 5512
* 27.8.292 kPencilPointer = 5 5513
* 27.8.293 kPercentage = 4 5513
* 27.8.294 kPixelScale = 0 5513
* 27.8.295 kPlotAreaZ = & h1000 5513
* 27.8.296 kPNG = 0 5514
* 27.8.297 kQTIMG = 9 5514
* 27.8.298 kQuadraticFilter = 2 5514
* 27.8.299 kQuantize = 0 5514
* 27.8.300 kRadialAxisScale = 2 5515
* 27.8.301 kRadialShading = 7 5515
* 27.8.302 kRectangularFrame = 4 5515
* 27.8.303 kRectangularShading = 2 5515
* 27.8.304 kReducedGlare = 2 5515
* 27.8.305 kReverseLegend = 1 5516
* 27.8.306 kRight = 6 5516
* 170.20.15 kRightTriangleShape = 4 24034
* 27.8.308 kRightTriangleSymbol = 4 5516
* 27.8.309 kRingShading = 8 5516
* 27.8.310 kRoundedEdgeNoGlareShading = 5 5517
* 27.8.311 kRoundedEdgeShading = 6 5517
* 27.8.312 kSameAsMainColor = & hFFFF0007 5517
* 27.8.313 kSide = 3 5517
* 27.8.314 kSideLayout = 0 5517
* 27.8.315 kSincFilter = 7 5518
* 27.8.316 kSmoothShading = 0 5518
* 27.8.317 kSolidSphereShape = 17 5518
* 27.8.318 kSquareShape = 1 5518
* 27.8.319 kSquareSymbol = 1 5519
* 27.8.320 kStack = 1 5519
* 27.8.321 kSVG = 5 5519
* 27.8.322 kSVGZ = 6 5519
* 27.8.323 kTextColor = & hFFFF0002 5519
* 27.8.324 kTop = 8 5520
* 27.8.325 kTopCenter = 8 5520
* 27.8.326 kTopLeft = 7 5520
* 27.8.327 kTopLeft2 = 10 5520
* 27.8.328 kTopRight = 9 5520
* 27.8.329 kTopRight2 = 11 5521
* 27.8.330 kTransparent = & hFF000000 5521
* 27.8.331 kTreeMapBinaryByMid = 5 5521

* 27.8.332 kTreeMapBinaryBySize = 4 5521
* 27.8.333 kTreeMapNoLayout = 6 5522
* 27.8.334 kTreeMapSliceAndDice = 1 5522
* 27.8.335 kTreeMapSquarify = 2 5522
* 27.8.336 kTreeMapStrip = 3 5522
* 27.8.337 kTriangleShape = 3 5523
* 27.8.338 kTriangleSymbol = 3 5523
* 27.8.339 kTriangularFrame = 3 5523
* 27.8.340 kTriangularPointer = 1 5523
* 27.8.341 kTriangularPointer2 = 6 5523
* 27.8.342 kTriangularShading = 1 5524
* 27.8.343 kTryPalette = 0 5524
* 27.8.344 kWMP = 3 5524
* 27.8.345 kXAxisAtOrigin = 1 5524
* 27.8.346 kXAxisScale = 1 5524
* 27.8.347 kXAxisSymmetric = 1 5525
* 27.8.348 kXAxisSymmetricIfNeeded = 2 5525
* 27.8.349 kXYAxisAtOrigin = 3 5525
* 27.8.350 kXYAxisSymmetric = 16 5525
* 27.8.351 kXYAxisSymmetricIfNeeded = 32 5526
* 27.8.352 kYAxisAtOrigin = 2 5526
* 27.8.353 kYAxisScale = 2 5526
* 27.8.354 kYAxisSymmetric = 4 5526
* 27.8.355 kYAxisSymmetricIfNeeded = 8 5527

– 27.9.1 class CDBaseMeterMBS 5528

* 27.9.3 addColorScale(colorStops() as Double, startPos as Integer = -2147483647, startWidth as Integer = -2147483647, endPos as Integer = -2147483647, endWidth as Integer = -2147483647, edgeColor as Integer = -1) 5528
* 27.9.4 addColorScale(colorStops() as Double, startPos as Integer, startWidth as Integer, endPos as Integer, endWidth as Integer, edgeColor as color) 5529
* 27.9.5 addLabel(v as Double, label as string) 5530
* 27.9.6 addPointer(value as Double, fillColor as color, edgeColor as color) as CDMeterPointerMBS 5531
* 27.9.7 addPointer(value as Double, fillColor as Integer = & hffff0001, edgeColor as Integer = -1) as CDMeterPointerMBS 5531
* 27.9.8 getCoor(v as Double) as Integer 5532
* 27.9.9 getLabel(v as Double) as string 5532
* 27.9.10 getTicks as CDArrayMBS 5532
* 27.9.11 setLabelFormat(mainLabelFormat as string) 5533
* 27.9.12 setLabelPos(labelInside as boolean, labelOffset as Integer = 0) 5533
* 27.9.13 setLabelStyle(font as string = """, fontsize as Double = -1, fontcolor as Integer = & hffff0002, fontAngle as Double = 0) as CDTextBoxMBS 5534

* 27.9.14 setLabelStyle(font as string, fontsize as Double, fontcolor as color, fontAngle as Double = 0) as CDTextBoxMBS 5535
* 27.9.15 setLineWidth(axisWidth as Integer, majorTickWidth as Integer = 1, minorTickWidth as Integer = 1, microTickWidth as Integer = 1) 5535
* 192.6.68 setMeterColors(axisColor as color, labelColor as color, tickColor as color) 25862
* 27.9.17 setMeterColors(axisColor as Integer, labelColor as Integer = -1, tickColor as Integer = -1) 5536
* 27.9.18 setScale(lowerLimit as Double, upperLimit as Double, labels() as Double, formatstring as string = "") 5536
* 27.9.19 setScale(lowerLimit as Double, upperLimit as Double, labels() as string) 5537
* 27.9.20 setScale(lowerLimit as Double, upperLimit as Double, majorTickInc as Double = 0, minorTickInc as Double = 0, microTickInc as Double = 0) 5537
* 27.9.21 setTickLength(majorLen as Integer) 5538
* 27.9.22 setTickLength(majorLen as Integer, minorLen as Integer) 5538
* 27.9.23 setTickLength(majorLen as Integer, minorLen as Integer, microLen as Integer) 5539

– 27.10.1 class CDBoxMBS 5540
* 27.10.3 Constructor 5540
* 27.10.4 getHeight as Integer 5540
* 27.10.5 getImageCoor(OffsetX as Integer = 0, OffsetY as Integer = 0) as string 5540
* 27.10.6 getLeftX as Integer 5541
* 27.10.7 getTopY as Integer 5542
* 27.10.8 getWidth as Integer 5542
* 27.10.9 setBackground(colorvalue as color, edgeColor as color, raisedEffect as Integer = 0) 5542
* 27.10.10 setBackground(colorvalue as Integer, edgeColor as Integer = -1, raisedEffect as Integer = 0) 5543
* 27.10.11 setPos(x as Integer, y as Integer) 5543
* 27.10.12 setRoundedCorners(r1 as Integer = 10, r2 as Integer = -1, r3 as Integer = -1, r4 as Integer = -1) 5544
* 27.10.13 setSize(w as Integer, h as Integer) 5544

– 27.11.1 class CDBoxWhiskerLayerMBS 5545
* 27.11.3 setBoxColor(item as Integer, boxColor as color) 5545
* 27.11.4 setBoxColor(item as Integer, boxColor as Integer) 5545
* 27.11.5 setBoxColors(colors() as color) 5545
* 27.11.6 setBoxColors(colors() as color, names() as string) 5546
* 27.11.7 setBoxColors(colors() as Integer) 5546
* 27.11.8 setBoxColors(colors() as Integer, names() as string) 5547
* 27.11.9 setWhiskerBrightness(whiskerBrightness as Double) 5547

– 27.12.1 class CDCandleStickLayerMBS 5549
* 27.12.5 setColors(upFillColor as color, upLineColor as color, downFillColor as color, downLineColor as color) 5549
* 27.12.6 setColors(upFillColor as Integer, upLineColor as Integer, downFillColor as Integer, downLineColor as Integer) 5550

* 27.12.7 setExtraColors(upDownFillColor as color, upDownLineColor as color, downDownFillColor as color, downDownLineColor as color, leadValue as Double = -1.7E308) 5550
* 27.12.8 setExtraColors(upDownFillColor as Integer, upDownLineColor as Integer, downDownFillColor as Integer, downDownLineColor as Integer, leadValue as Double = -1.7E308) 5551

– 27.13.1 class CDColorAxisMBS 5553

* 27.13.7 getBoxHeight as Integer 5554
* 27.13.8 getBoxWidth as Integer 5554
* 27.13.9 getColor(z as Double) as Integer 5554
* 27.13.10 getColorScale as Double() 5555
* 27.13.11 setAxisBorder(edgeColor as color, raisedEffect as Integer = 0) 5555
* 27.13.12 setAxisBorder(edgeColor as Integer, raisedEffect as Integer = 0) 5556
* 27.13.13 setAxisPos(x as Integer, y as Integer, alignment as Integer) 5556
* 27.13.14 setBoundingBox(fillColor as color, edgeColor as color, raisedEffect as Integer = 0) 5556
* 27.13.15 setBoundingBox(fillColor as Integer, edgeColor as Integer = & hff000000, raisedEffect as Integer = 0) 5556
* 27.13.16 setBoxMargin(leftMargin as Integer, rightMargin as Integer, topMargin as Integer, bottomMargin as Integer) 5557
* 27.13.17 setBoxMargin(m as Integer) 5557
* 27.13.18 setColorGradient(isContinuous as boolean, Colors() as color, underflowColor as color, overflowColor as color) 5558
* 27.13.19 setColorGradient(isContinuous as boolean, Colors() as color, underflowColor as Integer, overflowColor as Integer = -1) 5559
* 27.13.20 setColorGradient(isContinuous as boolean, Colors() as Integer, underflowColor as Integer = -1, overflowColor as Integer = -1) 5560
* 27.13.21 setColorGradient(isContinuous as boolean=true) 5560
* 27.13.22 setColorScale(colorStops() as Double, underflowColor as Integer = -1, overflowColor as Integer = -1) 5561
* 27.13.23 setCompactAxis(b as boolean=true) 5562
* 27.13.24 setLevels(maxLevels as Integer) 5562
* 27.13.25 setRoundedCorners(r1 as Integer = 10, r2 as Integer = -1, r3 as Integer = -1, r4 as Integer = -1) 5563

– 27.14.1 class CDContourLayerMBS 5564

* 27.14.5 addCustomContour(z as double, contourColor as Integer, contourWidth as Integer, contourLabel as string, font as string = "normal", fontsize as double = 12, fontColor as integer = & hffff0002) as CDMarkMBS 5565
* 27.14.6 colorAxis as CDColorAxisMBS 5565
* 27.14.7 getCrossSection(x0 as Integer, y0 as Integer, x1 as Integer, y1 as Integer) as Double() 5565
* 27.14.8 getZAtPixel(x as Integer, y as Integer) as Double 5566
* 27.14.9 getZAtValue(x as double, y as double) as Double 5566
* 27.14.10 setColorAxis(x as Integer, y as Integer, alignment as Integer, length as Integer, orientation as Integer) as CDColorAxisMBS 5567

* 27.14.11 setContourColor(contourColor as color, minorContourColor as color) 5567
* 27.14.12 setContourColor(contourColor as Integer, minorContourColor as Integer = -1) 5568
* 27.14.13 setContourLabelFormat(formatString as string) 5568
* 27.14.14 setContourLabelSpacing(labelSpacing as Integer, minContourLen as Integer) 5568
* 27.14.15 setContourLabelStyle(font as string = "normal", fontsize as double = 12, fontColor as integer = & hffff0002) as CDTextBoxMBS 5569
* 27.14.16 setContourWidth(contourWidth as Integer, minorContourWidth as Integer = -1) 5569
* 27.14.17 setExactContour(contour as boolean = true) 5569
* 27.14.18 setExactContour(contour as boolean, markContour as boolean) 5570
* 27.14.19 setSmoothInterpolation(b as boolean) 5571
* 27.14.20 setZBounds(minZ as Double, maxZ as Double) 5572
* 27.14.21 setZData(zData() as Double) 5572

– 27.15.1 class CDDataAcceleratorMBS 5574

* 27.15.5 addDataSeries(id as string, yData as CDArrayMBS) 5575
* 27.15.6 addDataSeries(id as string, yData() as double) 5575
* 27.15.7 Constructor 5576
* 27.15.8 Constructor(xData as CDArrayMBS) 5577
* 27.15.9 Constructor(xData() as double) 5577
* 27.15.10 extendLength(len as Integer) 5578
* 27.15.11 setSubsetRange(xStart as double, xEnd as double, resolution as Integer = 0) 5578

– 27.16.1 class CDDataSetMBS 5580

* 27.16.7 Constructor 5580
* 27.16.8 getDataColor as Integer 5581
* 27.16.9 getDataName as string 5581
* 27.16.10 getLegendIcon as string 5581
* 27.16.11 getPosition(i as Integer) as Double 5581
* 27.16.12 getUseYAxis as CDAxisMBS 5582
* 27.16.13 getValue(i as Integer) as Double 5582
* 27.16.14 setData(data() as Double) 5582
* 27.16.15 setDataColor(dataColor as color, edgeColor as color, shadowColor as color, shadowEdgeColor as color) 5582
* 27.16.16 setDataColor(dataColor as Integer, edgeColor as Integer = -1, shadowColor as Integer = -1, shadowEdgeColor as Integer = -1) 5583
* 27.16.17 setDataLabelFormat(formatString as string) 5583
* 27.16.18 setDataLabelStyle(font as string = "", fontsize as Double = 8, fontcolor as Integer = 0, fontangle as Double = 0) as CDTextBoxMBS 5584
* 27.16.19 setDataLabelStyle(font as string, fontsize as Double, fontcolor as color, fontangle as Double = 0) as CDTextBoxMBS 5584
* 27.16.20 setDataName(name as string) 5585
* 27.16.21 setDataSymbol(drawobj as CDDrawAreaMBS) 5585
* 27.16.22 setDataSymbol(file as folderitem) 5586

* 27.16.23 setDataSymbol(ImageFilePath as string) 5586
* 27.16.24 setDataSymbol(pic as Picture) 5587
* 27.16.25 setDataSymbol(polygon() as Integer, size as Integer = 11, fillcolor as Integer = -1, edgeColor as Integer = -1) 5588
* 27.16.26 setDataSymbol(polygon() as Integer, size as Integer, fillcolor as color, edgeColor as color) 5589
* 27.16.27 setDataSymbol(symbol as Integer, size as Integer = 5, fillColor as Integer = -1, edgeColor as Integer = -1, lineWidth as Integer = 1) 5589
* 27.16.28 setDataSymbol(symbol as Integer, size as Integer, fillColor as color, edgeColor as color, lineWidth as Integer = 1) 5590
* 27.16.29 setLineWidth(w as Integer) 5590
* 27.16.30 setSymbolOffset(offsetX as Integer, offsetY as Integer) 5591
* 27.16.31 setUseYAxis(axis as CDAxisMBS) 5591
* 27.16.32 setUseYAxis(b as boolean=true) 5591

– 27.17.1 class CDDiscreteHeatMapLayerMBS 5593
* 27.17.5 colorAxis as CDColorAxisMBS 5593
* 27.17.6 setCellGap(gap as integer) 5593
* 27.17.7 setColorAxis(x as integer, y as integer, alignment as integer, length as integer, orientation as integer) as CDColorAxisMBS 5594
* 27.17.8 setDirectColoring(b as boolean = true) 5594

– 27.18.1 class CDDrawAreaMBS 5595
* 27.18.7 adjustBrightness(c as Integer, brightness as Double) as Integer 5596
* 27.18.8 affineTransform(a as Double, b as Double, c as Double, d as Double, e as Double, f as Double, bgColor as color, filter as Integer = 2, blur as Double = 1.0) 5596
* 27.18.9 affineTransform(a as Double, b as Double, c as Double, d as Double, e as Double, f as Double, bgColor as Integer = & hFFFFFF, filter as Integer = 2, blur as Double = 1.0) 5596
* 27.18.10 angleGradientColor(cx as double, cy as double, a1 as double, a2 as double, r1 as double, r2 as double, c() as integer) as integer 5597
* 27.18.11 arc(cx as Integer, cy as Integer, rx as Integer, ry as Integer, a1 as Double, a2 as Double, c as Integer) 5598
* 27.18.12 circle(cx as Integer, cy as Integer, rx as Integer, ry as Integer, edgeColor as color, fillColor as color) 5599
* 27.18.13 circle(cx as Integer, cy as Integer, rx as Integer, ry as Integer, edgeColor as Integer, fillColor as Integer) 5599
* 27.18.14 clone(d as CDDrawAreaMBS, x as Integer, y as Integer, align as Integer, newWidth as Integer = -1, newHeight as Integer = -1, filter as Integer = 2, blur as Double = 1.0) 5600
* 27.18.15 Constructor 5600
* 27.18.16 cylinder(cx as Integer, cy as Integer, rx as Integer, ry as Integer, a1 as Double, a2 as Double, depthX as Integer, depthY as Integer, edgeColor as color, fillColor as color) 5600
* 27.18.17 cylinder(cx as Integer, cy as Integer, rx as Integer, ry as Integer, a1 as Double, a2 as Double, depthX as Integer, depthY as Integer, edgeColor as Integer, fillColor as Integer) 5601
* 27.18.18 dashLineColor(colorvalue as color, patternCode as Integer = & h0505) as Integer 5601

* 178.12.94 dashLineColor(colorvalue as Integer, patternCode as Integer = & h0505) as Integer 24660
* 27.18.20 enableVectorOutput 5602
* 27.18.21 fill(x as Integer, y as Integer, colorvalue as color) 5603
* 27.18.22 fill(x as Integer, y as Integer, colorvalue as color, borderColor as color) 5603
* 178.17.9 fill(x as Integer, y as Integer, colorvalue as Integer) 24670
* 27.18.24 fill(x as Integer, y as Integer, colorvalue as Integer, borderColor as Integer) 5604
* 27.18.25 getARGBColor(c as Integer) as Integer 5604
* 27.18.26 getHeight as Integer 5605
* 27.18.27 getPixel(x as Integer, y as Integer) as Integer 5605
* 27.18.28 getWidth as Integer 5605
* 27.18.29 gradientColor(colors() as color, angle as Double = 90, scale as Double = 1.0, startX as Integer = 0, startY as Integer = 0) as Integer 5605
* 27.18.30 gradientColor(colors() as Integer, angle as Double = 90, scale as Double = 1.0, startX as Integer = 0, startY as Integer = 0) as Integer 5606
* 27.18.31 gradientColor(startX as Integer, startY as Integer, endX as Integer, endY as Integer, startColor as color, endColor as color) as Integer 5606
* 27.18.32 gradientColor(startX as Integer, startY as Integer, endX as Integer, endY as Integer, startColor as Integer, endColor as Integer) as Integer 5607
* 27.18.33 halfColor(c as Integer) as Integer 5607
* 27.18.34 hCylinderTransform(yDiameter as Integer, bgColor as color, filter as Integer = 2, blur as Double = 1.0) 5608
* 27.18.35 hCylinderTransform(yDiameter as Integer, bgColor as Integer = & hFFFFFF, filter as Integer = 2, blur as Double = 1.0) 5608
* 27.18.36 hFlip 5608
* 27.18.37 hline(x1 as Integer, x2 as Integer, y as Integer, c as Integer) 5608
* 27.18.38 hTriangleTransform(tWidth as Integer = -1, bgColor as Integer = & hFFFFFF, filter as Integer = 2, blur as Double = 1.0) 5609
* 27.18.39 hTriangleTransform(tWidth as Integer, bgColor as color, filter as Integer = 2, blur as Double = 1.0) 5609
* 27.18.40 initDynamicLayer 5609
* 27.18.41 line(x1 as Double, y1 as Double, x2 as Double, y2 as Double, colorValue as color, lineWidth as Integer = 1) 5610
* 27.18.42 line(x1 as Double, y1 as Double, x2 as Double, y2 as Double, colorValue as Integer, lineWidth as Integer = 1) 5611
* 27.18.43 linearGradientColor(startX as Integer, startY as Integer, endX as Integer, endY as Integer, colors() as color, periodic as boolean=false) as Integer 5611
* 27.18.44 linearGradientColor(startX as Integer, startY as Integer, endX as Integer, endY as Integer, colors() as Integer, periodic as boolean=false) as Integer 5611
* 27.18.45 linearGradientColor(startX as Integer, startY as Integer, endX as Integer, endY as Integer, startColor as color, endColor as color, periodic as boolean=false) as Integer 5613
* 27.18.46 linearGradientColor(startX as Integer, startY as Integer, endX as Integer, endY as Integer, startColor as Integer, endColor as Integer, periodic as boolean=false) as Integer 5613
* 27.18.47 load(path as string) as boolean 5614

* 27.18.48 loadData(data as MemoryBlock, ImgType as Integer = -1) as boolean 5614
* 27.18.49 loadData(data as string, ImgType as Integer = -1) as boolean 5614
* 27.18.50 loadGIF(path as string) as boolean 5615
* 27.18.51 loadJPG(path as string) as boolean 5615
* 27.18.52 loadPNG(path as string) as boolean 5615
* 27.18.53 loadWMP(path as string) as boolean 5616
* 27.18.54 merge(d as CDDrawAreaMBS, x as Integer, y as Integer, align as Integer, transparency as Integer) 5616
* 27.18.55 move(xOffset as Double, yOffset as Double, bgColor as color, filter as Integer = 2, blur as Double = 1.0) 5616
* 27.18.56 move(xOffset as Double, yOffset as Double, bgColor as Integer = & hFFFFFF, filter as Integer = 2, blur as Double = 1.0) 5617
* 27.18.57 out(file as folderitem) as boolean 5617
* 27.18.58 outBMP as string 5618
* 27.18.59 outBMP(file as folderitem) as boolean 5618
* 27.18.60 outGIF as string 5618
* 27.18.61 outGIF(file as folderitem) as boolean 5619
* 27.18.62 outJPG(file as folderitem, quality as Integer = 80) as boolean 5619
* 27.18.63 outJPG(quality as Integer = 80) as string 5619
* 27.18.64 outPDF as string 5620
* 27.18.65 outPDF(file as folderitem) as boolean 5620
* 27.18.66 outPicture as picture 5620
* 27.18.67 outPNG as string 5620
* 27.18.68 outPNG(file as folderitem) as boolean 5621
* 27.18.69 outSVG(file as folderitem, options as string = "") as boolean 5621
* 27.18.70 outSVG(options as string = "") as string 5621
* 27.18.71 outWMP as string 5622
* 27.18.72 outWMP(file as folderitem) as boolean 5622
* 27.18.73 patternColor(colors() as color, height as Integer, startX as Integer = 0, startY as Integer = 0) as Integer 5623
* 27.18.74 patternColor(colors() as Integer, height as Integer, startX as Integer = 0, startY as Integer = 0) as Integer 5623
* 27.18.75 patternColor(file as folderitem, startX as Integer = 0, startY as Integer = 0) as Integer 5624
* 161.18.3 Pixel(x as Integer, y as Integer, c as Integer) 23289
* 27.18.77 polygon(x() as Double, y() as Double, edgeColor as color, fillColor as color) 5625
* 27.18.78 polygon(x() as Double, y() as Double, edgeColor as Integer, fillColor as Integer) 5625
* 27.18.79 polygon(x() as Integer, y() as Integer, edgeColor as color, fillColor as color) 5625
* 27.18.80 polygon(x() as Integer, y() as Integer, edgeColor as Integer, fillColor as Integer) 5626
* 27.18.81 polyShape(xy() as integer, edgeColor as color, fillColor as color) 5626
* 27.18.82 polyShape(xy() as integer, edgeColor as Integer, fillColor as Integer) 5627
* 27.18.83 radialGradientColor(cx as Integer, cy as Integer, rx as Integer, ry as Integer, data() as Integer, periodic as boolean=false) as Integer 5627

* 27.18.84 radialGradientColor(cx as Integer, cy as Integer, rx as Integer, ry as Integer, startColor as color, endColor as color, periodic as boolean=false) as Integer 5628
* 27.18.85 radialGradientColor(cx as Integer, cy as Integer, rx as Integer, ry as Integer, startColor as Integer, endColor as Integer, periodic as boolean=false) as Integer 5629
* 27.18.86 rAffineTransform(a as Double, b as Double, c as Double, d as Double, e as Double, f as Double, bgColor as color, filter as Integer = 2, blur as Double = 1.0) 5629
* 27.18.87 rAffineTransform(a as Double, b as Double, c as Double, d as Double, e as Double, f as Double, bgColor as Integer = & hFFFFFF, filter as Integer = 2, blur as Double = 1.0) 5630
* 27.18.88 rect(x1 as Integer, y1 as Integer, x2 as Integer, y2 as Integer, edgeColor as color, fillColor as color, raisedEffect as Integer = 0) 5631
* 27.18.89 rect(x1 as Integer, y1 as Integer, x2 as Integer, y2 as Integer, edgeColor as Integer, fillColor as Integer, raisedEffect as Integer = 0) 5631
* 27.18.90 reduceColors(colorCount as Integer, blackAndWhite as boolean=false) as Integer 5631
* 183.3.12 removeDynamicLayer(keepOriginal as boolean = false) 24881
* 27.18.92 resize(newWidth as Integer, newHeight as Integer, filter as Integer = 1, blur as Double = 1.0) 5632
* 27.18.93 ring(cx as Integer, cy as Integer, rx as Integer, ry as Integer, rx2 as Integer, ry2 as Integer, edgeColor as color, fillColor as color) 5632
* 27.18.94 ring(cx as Integer, cy as Integer, rx as Integer, ry as Integer, rx2 as Integer, ry2 as Integer, edgeColor as Integer, fillColor as Integer) 5633
* 27.18.95 ringSector(cx as Integer, cy as Integer, rx as Integer, ry as Integer, rx2 as Integer, ry2 as Integer, a1 as Double, a2 as Double, edgeColor as color, fillColor as color) 5633
* 27.18.96 ringSector(cx as Integer, cy as Integer, rx as Integer, ry as Integer, rx2 as Integer, ry2 as Integer, a1 as Double, a2 as Double, edgeColor as Integer, fillColor as Integer) 5633
* 27.18.97 rotate(angle as Double, bgColor as color, cx as Double = -1, cy as Double = -1, filter as Integer = 2, blur as Double = 1.0) 5634
* 27.18.98 rotate(angle as Double, bgColor as Integer = & hFFFFFF, cx as Double = -1, cy as Double = -1, filter as Integer = 2, blur as Double = 1.0) 5634
* 27.18.99 sector(cx as Integer, cy as Integer, rx as Integer, ry as Integer, a1 as Double, a2 as Double, edgeColor as color, fillColor as color) 5634
* 27.18.100 sector(cx as Integer, cy as Integer, rx as Integer, ry as Integer, a1 as Double, a2 as Double, edgeColor as Integer, fillColor as Integer) 5635
* 27.18.101 setAntiAlias(shapeAntiAlias as boolean=true, textAntiAlias as Integer = 2) 5635
* 27.18.102 setAntiAliasText(value as Integer) 5636
* 27.18.103 setBgColor(c as color) 5636
* 27.18.104 setBgColor(c as Integer) 5636
* 27.18.105 setClipRect(left as Integer, top as Integer, right as Integer, bottom as Integer) 5637
* 27.18.106 setColorTable(colors() as color, offset as Integer) 5637
* 27.18.107 setColorTable(colors() as Integer, offset as Integer) 5638
* 27.18.108 setDefaultFonts(normal as string, bold as string, italic as string, boldItalic as string) 5638
* 27.18.109 setDitherMethod(value as Integer) 5638

* 27.18.110 setFontTable(index as Integer, font as string) 5639
* 27.18.111 setInterlace(value as boolean) 5640
* 27.18.112 setOutputOptions(options as string) 5640
* 27.18.113 setPaletteMode(value as Integer) 5641
* 27.18.114 setResource(id as string, data as MemoryBlock) 5641
* 27.18.115 setResource(id as string, data as string) 5643
* 27.18.116 setResource(id as string, drawArea as CDDrawAreaMBS) 5643
* 27.18.117 setSearchPath(path as string) 5644
* 27.18.118 setSize(width as Integer, height as Integer, bgColor as color) 5644
* 27.18.119 setSize(width as Integer, height as Integer, bgColor as Integer = & hFFFFFF) 5645
* 27.18.120 setTransparentColor(value as color) 5645
* 27.18.121 setTransparentColor(value as Integer) 5645
* 27.18.122 shearTransform(xShear as Double, yShear as Double = 0, bgColor as Integer = & hFFFFFF, filter as Integer = 2, blur as Double = 1.0) 5646
* 27.18.123 shearTransform(xShear as Double, yShear as Double, bgColor as color, filter as Integer = 2, blur as Double = 1.0) 5647
* 27.18.124 sphereTransform(xDiameter as Integer, yDiameter as Integer, bgColor as color, filter as Integer = 2, blur as Double = 1.0) 5647
* 27.18.125 sphereTransform(xDiameter as Integer, yDiameter as Integer, bgColor as Integer = & hFFFFFF, filter as Integer = 2, blur as Double = 1.0) 5647
* 27.18.126 surface(cx1 as Double, y1 as Double, x2 as Double, y2 as Double, depthX as Integer, depthY as Integer, edgeColor as color, fillColor as color) 5648
* 27.18.127 surface(cx1 as Double, y1 as Double, x2 as Double, y2 as Double, depthX as Integer, depthY as Integer, edgeColor as Integer, fillColor as Integer) 5648
* 27.18.128 text(str as string, font as string, fontIndex as Integer, fontHeight as Double, fontWidth as Double, angle as Double, vertical as boolean) as CDTTFTextMBS 5649
* 27.18.129 text(str as string, font as string, fontIndex as Integer, fontHeight as Double, fontWidth as Double, angle as Double, vertical as boolean, x as Integer, y as Integer, colorvalue as color, alignment as Integer = 7) 5650
* 27.18.130 text(str as string, font as string, fontIndex as Integer, fontHeight as Double, fontWidth as Double, angle as Double, vertical as boolean, x as Integer, y as Integer, colorvalue as Integer, alignment as Integer = 7) 5650
* 27.18.131 text(str as string, font as string, fontsize as Double) as CDTTFTextMBS 5651
* 27.18.132 text(str as string, font as string, fontsize as Double, x as Integer, y as Integer, colorvalue as color) 5652
* 27.18.133 text(str as string, font as string, fontsize as Double, x as Integer, y as Integer, colorvalue as Integer) 5653
* 27.18.134 tile(d as CDDrawAreaMBS, transparency as Integer) 5654
* 27.18.135 vCylinderTransform(xDiameter as Integer, bgColor as color, filter as Integer = 2, blur as Double = 1.0) 5654
* 27.18.136 vCylinderTransform(xDiameter as Integer, bgColor as Integer = & hFFFFFF, filter as Integer = 2, blur as Double = 1.0) 5654
* 27.18.137 vFlip 5655
* 27.18.138 vline(y1 as Integer, y2 as Integer, x as Integer, c as Integer) 5655

* 27.18.139 vTriangleTransform(tHeight as Integer = -1, bgColor as Integer = & hFFFFFF, filter as Integer = 2, blur as Double = 1.0) 5655
* 27.18.140 vTriangleTransform(tHeight as Integer, bgColor as color, filter as Integer = 2, blur as Double = 1.0) 5655
* 27.18.141 waveTransform(period as Integer, amplitude as Double, direction as Double = 0, startAngle as Double = 0, longitudinal as boolean=false, bgColor as Integer = & hFFFFFF, filter as Integer = 2, blur as Double = 1.0) 5656
* 27.18.142 waveTransform(period as Integer, amplitude as Double, direction as Double, startAngle as Double, longitudinal as boolean, bgColor as color, filter as Integer = 2, blur as Double = 1.0) 5656
* 27.18.144 Handle as Integer 5657
* 27.18.145 Resources as Dictionary 5657

– 27.19.1 class CDDrawObjMBS 5658
* 27.19.3 Constructor 5658
* 27.19.4 paint(d as CDDrawAreaMBS) 5658
* 27.19.5 setZOrder(z as Integer) 5658

– 27.20.1 class CDFinanceChartMBS 5659
* 27.20.7 addAccDist(height as Integer, ColorValue as color) as CDXYChartMBS 5661
* 27.20.8 addAccDist(height as Integer, ColorValue as Integer) as CDXYChartMBS 5661
* 27.20.9 addADX(height as Integer, period as Integer, posColor as color, negColor as color, ColorValue as color) as CDXYChartMBS 5662
* 27.20.10 addADX(height as Integer, period as Integer, posColor as Integer, negColor as Integer, ColorValue as Integer) as CDXYChartMBS 5662
* 27.20.11 addAroon(height as Integer, period as Integer, upColor as color, downColor as color) as CDXYChartMBS 5662
* 27.20.12 addAroon(height as Integer, period as Integer, upColor as Integer, downColor as Integer) as CDXYChartMBS 5663
* 27.20.13 addAroonOsc(height as Integer, period as Integer, ColorValue as color) as CDXYChartMBS 5663
* 27.20.14 addAroonOsc(height as Integer, period as Integer, ColorValue as Integer) as CDXYChartMBS 5663
* 27.20.15 addATR(height as Integer, period as Integer, color1 as color, color2 as color) as CDXYChartMBS 5664
* 27.20.16 addATR(height as Integer, period as Integer, color1 as Integer, color2 as Integer) as CDXYChartMBS 5664
* 27.20.17 addBand(upperLine() as Double, lowerLine() as Double, LineColor as color, FillColor as color, Name as string) as CDInterLineLayerMBS 5665
* 27.20.18 addBand(upperLine() as Double, lowerLine() as Double, LineColor as Integer, FillColor as Integer, Name as string) as CDInterLineLayerMBS 5665
* 27.20.19 addBarIndicator(chart as CDXYChartMBS, data() as Double, ColorValue as color, name as string) as CDBarLayerMBS 5666
* 27.20.20 addBarIndicator(chart as CDXYChartMBS, data() as Double, ColorValue as Integer, name as string) as CDBarLayerMBS 5666

* 27.20.21 addBarIndicator(height as Integer, data() as Double, ColorValue as color, name as string) as CDXYChartMBS 5667
* 27.20.22 addBarIndicator(height as Integer, data() as Double, ColorValue as Integer, name as string) as CDXYChartMBS 5667
* 27.20.23 addBollingerBand(period as Integer, bandWidth as Double, lineColor as color, FillColor as color) as CDInterLineLayerMBS 5668
* 27.20.24 addBollingerBand(period as Integer, bandWidth as Double, lineColor as Integer, FillColor as Integer) as CDInterLineLayerMBS 5668
* 27.20.25 addBollingerWidth(height as Integer, period as Integer, width as Double, colorValue as color) as CDXYChartMBS 5668
* 27.20.26 addBollingerWidth(height as Integer, period as Integer, width as Double, colorValue as Integer) as CDXYChartMBS 5669
* 27.20.27 addCandleStick(upColor as color, downColor as color) as CDCandleStickLayerMBS 5669
* 27.20.28 addCandleStick(upColor as Integer, downColor as Integer) as CDCandleStickLayerMBS 5670
* 27.20.29 addCCI(height as Integer, period as Integer, ColorValue as color, range as Double, upColor as color, downColor as color) as CDXYChartMBS 5670
* 186.8.11 addCCI(height as Integer, period as Integer, ColorValue as Integer, range as Double, upColor as Integer, downColor as Integer) as CDXYChartMBS 25201
* 27.20.31 addChaikinMoneyFlow(height as Integer, period as Integer, ColorValue as color) as CDXYChartMBS 5671
* 27.20.32 addChaikinMoneyFlow(height as Integer, period as Integer, ColorValue as Integer) as CDXYChartMBS 5671
* 27.20.33 addChaikinOscillator(height as Integer, ColorValue as color) as CDXYChartMBS 5672
* 27.20.34 addChaikinOscillator(height as Integer, ColorValue as Integer) as CDXYChartMBS 5672
* 27.20.35 addChaikinVolatility(height as Integer, period1 as Integer, period2 as Integer, ColorValue as color) as CDXYChartMBS 5672
* 27.20.36 addChaikinVolatility(height as Integer, period1 as Integer, period2 as Integer, ColorValue as Integer) as CDXYChartMBS 5673
* 27.20.37 addCloseLine(ColorValue as color) as CDLineLayerMBS 5673
* 27.20.38 addCloseLine(ColorValue as Integer) as CDLineLayerMBS 5673
* 27.20.39 addCLV(height as Integer, ColorValue as color) as CDXYChartMBS 5674
* 27.20.40 addCLV(height as Integer, ColorValue as Integer) as CDXYChartMBS 5674
* 27.20.41 addComparison(data() as Double, ColorValue as color, Name as string) as CDLineLayerMBS 5674
* 27.20.42 addComparison(data() as Double, ColorValue as Integer, Name as string) as CDLineLayerMBS 5675
* 27.20.43 addDonchianChannel(period as Integer, lineColor as color, FillColor as color) as CDInterLineLayerMBS 5675
* 27.20.44 addDonchianChannel(period as Integer, lineColor as Integer, FillColor as Integer) as CDInterLineLayerMBS 5676

* 27.20.45 addDonchianWidth(height as Integer, period as Integer, ColorValue as color) as CDXYChartMBS 5676
* 27.20.46 addDonchianWidth(height as Integer, period as Integer, ColorValue as Integer) as CDXYChartMBS 5676
* 27.20.47 addDPO(height as Integer, period as Integer, ColorValue as color) as CDXYChartMBS 5677
* 27.20.48 addDPO(height as Integer, period as Integer, ColorValue as Integer) as CDXY-ChartMBS 5677
* 27.20.49 addEaseOfMovement(height as Integer, period as Integer, ColorValue1 as color, ColorValue2 as color) as CDXYChartMBS 5678
* 27.20.50 addEaseOfMovement(height as Integer, period as Integer, ColorValue1 as Integer, ColorValue2 as Integer) as CDXYChartMBS 5678
* 27.20.51 addEnvelop(period as Integer, range as Double, lineColor as color, FillColor as color) as CDInterLineLayerMBS 5678
* 27.20.52 addEnvelop(period as Integer, range as Double, lineColor as Integer, FillColor as Integer) as CDInterLineLayerMBS 5679
* 27.20.53 addExpMovingAvg(period as Integer, ColorValue as color) as CDLineLayerMBS 5679
* 27.20.54 addExpMovingAvg(period as Integer, ColorValue as Integer) as CDLineLayerMBS 5680
* 27.20.55 addFastStochastic(height as Integer, period1 as Integer, period2 as Integer, ColorValue1 as color, ColorValue2 as color) as CDXYChartMBS 5680
* 27.20.56 addFastStochastic(height as Integer, period1 as Integer, period2 as Integer, ColorValue1 as Integer, ColorValue2 as Integer) as CDXYChartMBS 5680
* 27.20.57 addHLOC(upColor as color, downColor as color) as CDHLOCLayerMBS 5681
* 27.20.58 addHLOC(upColor as Integer, downColor as Integer) as CDHLOCLayerMBS 5681
* 27.20.59 addIndicator(height as Integer) as CDXYChartMBS 5682
* 27.20.60 addLineIndicator(chart as CDXYChartMBS, data() as Double, ColorValue as color, name as string) as CDLineLayerMBS 5682
* 27.20.61 addLineIndicator(chart as CDXYChartMBS, data() as Double, ColorValue as Integer, name as string) as CDLineLayerMBS 5682
* 27.20.62 addLineIndicator(height as Integer, data() as Double, ColorValue as color, name as string) as CDXYChartMBS 5683
* 27.20.63 addLineIndicator(height as Integer, data() as Double, ColorValue as Integer, name as string) as CDXYChartMBS 5683
* 27.20.64 addMACD(height as Integer, period1 as Integer, period2 as Integer, period3 as Integer, ColorValue as color, signalColor as color, divColor as color) as CDXYChartMBS 5684
* 27.20.65 addMACD(height as Integer, period1 as Integer, period2 as Integer, period3 as Integer, ColorValue as Integer, signalColor as Integer, divColor as Integer) as CDXYChartMBS 5684
* 27.20.66 addMainChart(height as Integer) as CDXYChartMBS 5685
* 27.20.67 addMassIndex(height as Integer, ColorValue as color, upColor as color, downColor as color) as CDXYChartMBS 5685

* 27.20.68 addMassIndex(height as Integer, ColorValue as Integer, upColor as Integer, downColor as Integer) as CDXYChartMBS 5686
* 27.20.69 addMedianPrice(ColorValue as color) as CDLineLayerMBS 5686
* 27.20.70 addMedianPrice(ColorValue as Integer) as CDLineLayerMBS 5686
* 27.20.71 addMFI(height as Integer, period as Integer, ColorValue as color, range as Double, upColor as color, downColor as color) as CDXYChartMBS 5687
* 27.20.72 addMFI(height as Integer, period as Integer, ColorValue as Integer, range as Double, upColor as Integer, downColor as Integer) as CDXYChartMBS 5687
* 27.20.73 addMomentum(height as Integer, period as Integer, ColorValue as color) as CDXYChartMBS 5688
* 27.20.74 addMomentum(height as Integer, period as Integer, ColorValue as Integer) as CDXYChartMBS 5688
* 27.20.75 addNVI(height as Integer, period as Integer, ColorValue as color, signalColor as color) as CDXYChartMBS 5688
* 63.43.1 addNVI(height as Integer, period as Integer, ColorValue as Integer, signalColor as Integer) as CDXYChartMBS 13111
* 27.20.77 addOBV(height as Integer, ColorValue as color) as CDXYChartMBS 5689
* 27.20.78 addOBV(height as Integer, ColorValue as Integer) as CDXYChartMBS 5689
* 27.20.79 addParabolicSAR(accInitial as Double, accIncrement as Double, accMaximum as Double, symbolType as Integer, symbolSize as Integer, fillColor as color, edgeColor as color) as CDLineLayerMBS 5690
* 27.20.80 addParabolicSAR(accInitial as Double, accIncrement as Double, accMaximum as Double, symbolType as Integer, symbolSize as Integer, fillColor as Integer, edgeColor as Integer) as CDLineLayerMBS 5690
* 27.20.81 addPerformance(height as Integer, ColorValue as color) as CDXYChartMBS 5691
* 27.20.82 addPerformance(height as Integer, ColorValue as Integer) as CDXYChartMBS 5691
* 27.20.83 addPlotAreaTitle(alignment as Integer, text as string) as CDTextBoxMBS 5692
* 187.1.24 addPPO(height as Integer, period1 as Integer, period2 as Integer, period3 as Integer, ColorValue as color, signalColor as color, divColor as color) as CDXYChartMBS 25275
* 27.20.85 addPPO(height as Integer, period1 as Integer, period2 as Integer, period3 as Integer, ColorValue as Integer, signalColor as Integer, divColor as Integer) as CDXYChartMBS 5692
* 188.2.6 addPVI(height as Integer, period as Integer, ColorValue as color, signalColor as color) as CDXYChartMBS 25393
* 27.20.87 addPVI(height as Integer, period as Integer, ColorValue as Integer, signalColor as Integer) as CDXYChartMBS 5693
* 27.20.88 addPVO(height as Integer, period1 as Integer, period2 as Integer, period3 as Integer, ColorValue as color, signalColor as color, divColor as color) as CDXYChartMBS 5694
* 27.20.89 addPVO(height as Integer, period1 as Integer, period2 as Integer, period3 as Integer, ColorValue as Integer, signalColor as Integer, divColor as Integer) as CDXYChartMBS 5694
* 27.20.90 addPVT(height as Integer, ColorValue as color) as CDXYChartMBS 5695
* 27.20.91 addPVT(height as Integer, ColorValue as Integer) as CDXYChartMBS 5695
* 27.20.92 addROC(height as Integer, period as Integer, ColorValue as color) as CDXYChartMBS 5695
* 27.20.93 addROC(height as Integer, period as Integer, ColorValue as Integer) as CDXYChartMBS 5696

* 27.20.94 addRSI(height as Integer, period as Integer, ColorValue as color, range as Double, upColor as color, downColor as color) as CDXYChartMBS 5696
* 27.20.95 addRSI(height as Integer, period as Integer, ColorValue as Integer, range as Double, upColor as Integer, downColor as Integer) as CDXYChartMBS 5696
* 27.20.96 addSimpleMovingAvg(period as Integer, ColorValue as color) as CDLineLayerMBS 5697
* 27.20.97 addSimpleMovingAvg(period as Integer, ColorValue as Integer) as CDLineLayerMBS 5697
* 27.20.98 addSlowStochastic(height as Integer, period1 as Integer, period2 as Integer, ColorValue1 as color, ColorValue2 as color) as CDXYChartMBS 5698
* 27.20.99 addSlowStochastic(height as Integer, period1 as Integer, period2 as Integer, ColorValue1 as Integer, ColorValue2 as Integer) as CDXYChartMBS 5698
* 27.20.100 addStdDev(height as Integer, period as Integer, ColorValue as color) as CDXYChartMBS 5699
* 27.20.101 addStdDev(height as Integer, period as Integer, ColorValue as Integer) as CDXYChartMBS 5699
* 27.20.102 addStochRSI(height as Integer, period as Integer, ColorValue as color, range as Double, upColor as color, downColor as color) as CDXYChartMBS 5699
* 27.20.103 addStochRSI(height as Integer, period as Integer, ColorValue as Integer, range as Double, upColor as Integer, downColor as Integer) as CDXYChartMBS 5700
* 27.20.104 addThreshold(chart as CDXYChartMBS, layer as CDLineLayerMBS, topRange as Double, topColor as color, bottomRange as Double, bottomColor as color) 5700
* 27.20.105 addThreshold(chart as CDXYChartMBS, layer as CDLineLayerMBS, topRange as Double, topColor as Integer, bottomRange as Double, bottomColor as Integer) 5701
* 27.20.106 addTriMovingAvg(period as Integer, ColorValue as color) as CDLineLayerMBS 5701
* 27.20.107 addTriMovingAvg(period as Integer, ColorValue as Integer) as CDLineLayerMBS 5702
* 27.20.108 addTRIX(height as Integer, Period as Integer, ColorValue as color) as CDXYChartMBS 5702
* 27.20.109 addTRIX(height as Integer, Period as Integer, ColorValue as Integer) as CDXYChartMBS 5702
* 27.20.110 addTypicalPrice(ColorValue as color) as CDLineLayerMBS 5703
* 27.20.111 addTypicalPrice(ColorValue as Integer) as CDLineLayerMBS 5703
* 27.20.112 addUltimateOscillator(height as Integer, period1 as Integer, period2 as Integer, period3 as Integer, ColorValue as color, range as Double, upColor as color, downColor as color) as CDXYChartMBS 5703
* 27.20.113 addUltimateOscillator(height as Integer, period1 as Integer, period2 as Integer, period3 as Integer, ColorValue as Integer, range as Double, upColor as Integer, downColor as Integer) as CDXYChartMBS 5704
* 27.20.114 addVolBars(height as Integer, upColor as color, downColor as color, flatColor as color) as CDBarLayerMBS 5704
* 27.20.115 addVolBars(height as Integer, upColor as Integer, downColor as Integer, flatColor as Integer) as CDBarLayerMBS 5705

* 27.20.116 addVolIndicator(height as Integer, upColor as color, downColor as color, flatColor as color) as CDXYChartMBS 5705
* 27.20.117 addVolIndicator(height as Integer, upColor as Integer, downColor as Integer, flatColor as Integer) as CDXYChartMBS 5706
* 27.20.118 addWeightedClose(ColorValue as color) as CDLineLayerMBS 5706
* 27.20.119 addWeightedClose(ColorValue as Integer) as CDLineLayerMBS 5706
* 27.20.120 addWeightedMovingAvg(period as Integer, ColorValue as color) as CDLineLayerMBS 5707
* 27.20.121 addWeightedMovingAvg(period as Integer, ColorValue as Integer) as CDLineLayerMBS 5707
* 27.20.122 addWilliamR(height as Integer, period as Integer, ColorValue as color, range as Double, upColor as color, downColor as color) as CDXYChartMBS 5708
* 27.20.123 addWilliamR(height as Integer, period as Integer, ColorValue as Integer, range as Double, upColor as Integer, downColor as Integer) as CDXYChartMBS 5708
* 27.20.124 Constructor(width as Integer) 5708
* 27.20.125 currentChart as CDXYChartMBS 5709
* 27.20.126 enableAntiAlias(antiAlias as boolean) 5709
* 27.20.127 getToolTipDateFormat as string 5709
* 27.20.128 mainChart as CDXYChartMBS 5710
* 27.20.129 setAxisOnRight(b as Boolean) 5710
* 27.20.130 setData(timeStamps() as Double, highData() as Double, lowData() as Double, openData() as Double, closeData() as Double, volData() as Double, extraPoints as Integer) 5710
* 27.20.131 setDateLabelFormat(yearFormat as string, firstMonthFormat as string, otherMonthFormat as string, firstDayFormat as string, otherDayFormat as string, firstHourFormat as string, otherHourFormat as string) 5711
* 27.20.132 setDateLabelSpacing(labelSpacing as Integer) 5711
* 27.20.133 setLegendStyle(font as string, fontSize as Double, fontColor as color, bgColor as color) 5711
* 27.20.134 setLegendStyle(font as string, fontSize as Double, fontColor as Integer, bgColor as Integer) 5712
* 27.20.135 setLogScale(b as Boolean) 5713
* 187.11.1 setMargins(leftMargin as Integer, topMargin as Integer, rightMargin as Integer, bottomMargin as Integer) 25304
* 27.20.137 setNumberLabelFormat(formatString as string) 5714
* 27.20.138 setPercentageAxis as CDAxisMBS 5714
* 187.17.8 setPlotAreaBorder(borderColor as color, borderGap as Integer) 25316
* 27.20.140 setPlotAreaBorder(borderColor as Integer, borderGap as Integer) 5714
* 27.20.141 setPlotAreaStyle(bgColor as color, majorHGridColor as color, majorVGridColor as color, minorHGridColor as color, minorVGridColor as color) 5715
* 27.20.142 setPlotAreaStyle(bgColor as Integer, majorHGridColor as Integer, majorVGridColor as Integer, minorHGridColor as Integer, minorVGridColor as Integer) 5715
* 27.20.143 setToolTipDateFormat(monthFormat as string, dayFormat as string, hourFormat as string) 5716

* 27.20.144 setXAxisStyle(font as string, fontSize as Double, fontColor as color, fontAngle as Double) 5716
* 27.20.145 setXAxisStyle(font as string, fontSize as Double, fontColor as Integer, fontAngle as Double) 5717
* 187.30.7 setYAxisStyle(font as string, fontSize as Double, fontColor as color, bgColor as color) 25341
* 27.20.147 setYAxisStyle(font as string, fontSize as Double, fontColor as Integer, bgColor as Integer) 5717

– 27.21.1 class CDFinanceSimulatorMBS 5721

* 27.21.3 Constructor(seed as Integer, startTime as Double, endTime as Double, resolution as Integer) 5721
* 27.21.4 Constructor(seed as string, startTime as Double, endTime as Double, resolution as Integer) 5721
* 27.21.5 getCloseData as CDArrayMBS 5722
* 27.21.6 getHighData as CDArrayMBS 5722
* 27.21.7 getLowData as CDArrayMBS 5722
* 27.21.8 getOpenData as CDArrayMBS 5722
* 27.21.9 getTimeStamps as CDArrayMBS 5722
* 27.21.10 getVolData as CDArrayMBS 5723

– 27.22.1 class CDHLOCLayerMBS 5724

* 27.22.3 setColorMethod(colorMethod as Integer, riseColor as color, fallColor as color, leadValue as Double = -1.7E308) 5724
* 27.22.4 setColorMethod(colorMethod as Integer, riseColor as Integer, fallColor as Integer = -1, leadValue as Double = -1.7E308) 5724

– 27.23.1 class CDImageMapHandlerMBS 5726

* 27.23.3 Constructor(ImageMap as string) 5726
* 27.23.4 getHotSpot(xCoordinate as double, yCoordinate as double) as integer 5727
* 27.23.5 getKey(i as Integer) as string 5727
* 27.23.6 getValue(i as Integer) as string 5728
* 27.23.7 getValue(key as string) as string 5728

– 27.24.1 class CDInterLineLayerMBS 5729

* 27.24.3 setGapColor(gapColor12 as Color, gapColor21 as Color) 5729
* 27.24.4 setGapColor(gapColor12 as Integer, gapColor21 as Integer = -1) 5729

– 27.25.1 class CDLayerMBS 5731

* 27.25.7 addCustomAggregateLabel(dataItem as Integer, label as string, font as string = """, fontSize as Double = 8, fontColor as Integer = & hffff0002, fontAngle as Double = 0) as CDTextBoxMBS 5731
* 27.25.8 addCustomAggregateLabel(dataItem as Integer, label as string, font as string, fontSize as Double, fontColor as color, fontAngle as Double = 0) as CDTextBoxMBS 5732
* 27.25.9 addCustomDataLabel(dataSet as Integer, dataItem as Integer, label as string, font as string = ""), fontSize as Double = 8, fontColor as Integer = & hffff0002, fontAngle as Double = 0) as CDTextBoxMBS 5733

* 27.25.10 addCustomDataLabel(dataSet as Integer, dataItem as Integer, label as string, font as string, fontSize as Double, fontColor as color, fontAngle as Double = 0) as CDTextBoxMBS 5733
* 27.25.11 addCustomGroupLabel(dataGroup as Integer, dataItem as Integer, label as string, font as string =””, fontSize as Double = 8, fontColor as Integer = & hffff0002, fontAngle as Double = 0) as CDTextBoxMBS 5734
* 27.25.12 addCustomGroupLabel(dataGroup as Integer, dataItem as Integer, label as string, font as string, fontSize as Double, fontColor as color, fontAngle as Double = 0) as CDTextBoxMBS 5735
* 27.25.13 addDataGroup(name as string) 5735
* 27.25.14 addDataSet(data as CDArrayMBS, colorvalue as color, name as string = ””) as CDDataSetMBS 5735
* 27.25.15 addDataSet(data as CDArrayMBS, colorvalue as Integer = -1, name as string = ””) as CDDataSetMBS 5736
* 27.25.16 addDataSet(data() as Double, colorvalue as color, name as string = ””) as CDDataSetMBS 5736
* 27.25.17 addDataSet(data() as Double, colorvalue as Integer = -1, name as string = ””) as CDDataSetMBS 5737
* 27.25.18 addExtraField(numbers() as Double) 5737
* 27.25.19 addExtraField(texts() as string) 5738
* 27.25.20 alignLayer(layer as CDLayerMBS, dataSet as Integer) 5738
* 27.25.21 Constructor 5739
* 27.25.22 getDataSet(dataSet as Integer) as CDDataSetMBS 5739
* 27.25.23 getDataSetByZ(z as Integer) as CDDataSetMBS 5739
* 27.25.24 getDataSetCount as Integer 5740
* 27.25.25 getHTMLImageMap(url as string, queryFormat as string = ””, extraAttr as string = ””, offsetX as Integer = 0, offsetY as Integer = 0) as string 5740
* 27.25.26 getImageCoor(dataSet as Integer, dataItem as Integer = & h80000001, offsetX as Integer = 0, offsetY as Integer = 0) as string 5741
* 27.25.27 getImageCoor2(dataItem as Integer, offsetX as Integer = 0, offsetY as Integer = 0) as string 5742
* 27.25.28 getLegendIcon(dataSetNo as Integer) as string 5743
* 27.25.29 getNearestXValue(target as Double) as Double 5743
* 27.25.30 getXCoor(value as Double) as Integer 5744
* 27.25.31 getXIndexOf(xValue as Double, tolerance as Double = 0) as Integer 5744
* 27.25.32 getXPosition(i as Integer) as Double 5745
* 27.25.33 getYCoor(value as Double, axis as boolean=true) as Integer 5745
* 27.25.34 getYCoor(value as Double, axis as CDAxisMBS) as Integer 5745
* 27.25.35 moveBack(layer as CDLayerMBS=nil) 5746
* 27.25.36 moveFront(layer as CDLayerMBS=nil) 5746
* 27.25.37 set3D(d as Integer = -1, zGap as Integer = 0) 5747
* 27.25.38 setAggregateLabelFormat(formatString as string) 5747
* 27.25.39 setAggregateLabelStyle(font as string = ””, fontSize as Double = 8, fontcolor as Integer = & hffff0002, fontAngle as Double = 0) as CDTextBoxMBS 5747

* 27.25.40 setAggregateLabelStyle(font as string, fontSize as Double, fontcolor as color, fontAngle as Double = 0) as CDTextBoxMBS 5748
* 27.25.41 setBaseLine(BaseLine as Double) 5748
* 27.25.42 setBorderColor(colorvalue as color, lightingEffect as Integer = 0) 5749
* 27.25.43 setBorderColor(colorvalue as Integer, lightingEffect as Integer = 0) 5749
* 27.25.44 setDataCombineMethod(m as Integer) 5750
* 27.25.45 setDataLabelFormat(formatString as string) 5751
* 27.25.46 setDataLabelStyle(font as string = """, fontSize as Double = 8, fontcolor as color, fontAngle as Double = 0) as CDTextBoxMBS 5751
* 27.25.47 setDataLabelStyle(font as string = """, fontSize as Double = 8, fontcolor as Integer = & hffff0002, fontAngle as Double = 0) as CDTextBoxMBS 5751
* 27.25.48 setHTMLImageMap(url as string, queryFormat as string = """, extraAttr as string = """) 5752
* 27.25.49 setLegend(m as Integer) 5753
* 27.25.50 setLegendOrder(dataSetOrder as Integer, layerOrder as Integer = -1) 5754
* 32.86.14 setLineWidth(w as Integer) 7472
* 27.25.52 setUseYAxis(axis as CDAxisMBS) 5755
* 27.25.53 setUseYAxis2(b as boolean=true) 5755
* 27.25.54 setXData(data as CDArrayMBS) 5756
* 27.25.55 setXData(data() as Double) 5757
* 27.25.56 setXData(dates() as date) 5758
* 27.25.57 setXData(dates() as dateTime) 5759
* 27.25.58 setXData(minValue as Double, maxValue as Double) 5759
* 27.25.59 xZoneColor(threshold as Double, belowColor as color, aboveColor as color) as Integer 5760
* 27.25.60 xZoneColor(threshold as Double, belowColor as Integer, aboveColor as Integer) as Integer 5760
* 27.25.61 yZoneColor(threshold as Double, belowColor as color, aboveColor as color, yAxis as boolean=true) as Integer 5761
* 27.25.62 yZoneColor(threshold as Double, belowColor as color, aboveColor as color, yAxis as CDAxisMBS) as Integer 5761
* 27.25.63 yZoneColor(threshold as Double, belowColor as Integer, aboveColor as Integer, yAxis as boolean=true) as Integer 5761
* 27.25.64 yZoneColor(threshold as Double, belowColor as Integer, aboveColor as Integer, yAxis as CDAxisMBS) as Integer 5762

– 27.26.1 class CDLegendBoxMBS 5764

* 27.26.7 addKey(pos as Integer, text as string, colorvalue as color, lineWidth as Integer = -1, drawarea as CDDrawAreaMBS=nil) 5764
* 27.26.8 addKey(pos as Integer, text as string, colorvalue as Integer, lineWidth as Integer = -1, drawarea as CDDrawAreaMBS=nil) 5765
* 27.26.9 addKey(text as string, colorvalue as color, lineWidth as Integer = -1, drawarea as CDDrawAreaMBS=nil) 5765
* 27.26.10 addKey(text as string, colorvalue as Integer, lineWidth as Integer = -1, drawarea as CDDrawAreaMBS=nil) 5766

* 27.26.11 addText(pos as Integer, text as string) 5767
* 27.26.12 addText(text as string) 5767
* 27.26.13 getHTMLImageMap(url as string, queryFormat as string = """, extraAttr as string = """, offsetX as Integer = 0, offsetY as Integer = 0) as string 5767
* 27.26.14 getImageCoor(dataItem as Integer, offsetX as Integer = 0, offsetY as Integer = 0) as string 5768
* 27.26.15 setCols(noOfCols as Integer) 5768
* 27.26.16 setKeyBorder(edgeColor as color, raisedEffect as Integer = 0) 5769
* 96.38.5 setKeyBorder(edgeColor as Integer, raisedEffect as Integer = 0) 17667
* 27.26.18 setKeySize(width as Integer = -1, height as Integer = -1, gap as Integer = -1) 5770
* 27.26.19 setKeySpacing(keySpacing as Integer, lineSpacing as Integer = -1) 5770
* 27.26.20 setLineStyleKey(b as boolean=true) 5770
* 27.26.21 setReverse(b as boolean=true) 5771

– 27.27.1 class CDLinearMeterMBS 5772

* 27.27.3 addBar(startValue as Double, endValue as Double, colorvalue as color, effect as Integer = 0, roundedCorner as Integer = 0) as CDTextBoxMBS 5772
* 27.27.4 addBar(startValue as Double, endValue as Double, colorvalue as Integer, effect as Integer = 0, roundedCorner as Integer = 0) as CDTextBoxMBS 5772
* 27.27.5 addZone(startValue as Double, endValue as Double, colorvalue as color, label as string = "") as CDTextBoxMBS 5773
* 27.27.6 addZone(startValue as Double, endValue as Double, colorvalue as Integer, label as string = "") as CDTextBoxMBS 5773
* 27.27.7 Constructor(width as Integer, height as Integer, bgColor as color, edgeColor as color, raisedEffect as Integer = 0) 5774
* 27.27.8 Constructor(width as Integer, height as Integer, bgColor as Integer = & hffff0000, edgeColor as Integer = & hff000000, raisedEffect as Integer = 0) 5774
* 27.27.9 setMeter(leftX as Integer, topY as Integer, width as Integer, height as Integer, axisPos as Integer = 4, isReversed as boolean=false) 5775
* 27.27.10 setRail(railColor as color, railWidth as Integer = 2, railOffset as Integer = 6) 5775
* 27.27.11 setRail(railColor as Integer, railWidth as Integer = 2, railOffset as Integer = 6) 5775

– 27.28.1 class CDLineLayerMBS 5778

* 27.28.7 getLine(dataSet as Integer = 0) as CDLineObjMBS 5778
* 27.28.8 setFastLineMode(b as boolean = true) 5779
* 27.28.9 setGapColor(lineColor as color, lineWidth as Integer = -1) 5779
* 27.28.10 setGapColor(lineColor as Integer, lineWidth as Integer = -1) 5780
* 27.28.11 setImageMapWidth(Width as Integer) 5780
* 27.28.12 setSymbolScale(zDataX() as Double, scaleTypeX as Integer = 0) 5780
* 27.28.13 setSymbolScale(zDataX() as Double, scaleTypeX as Integer, zDataY() as Double, scaleTypeY as Integer = 0) 5781

– 27.29.1 class CDLineMBS 5783

* 27.29.3 setColor(c as color) 5783
* 27.29.4 setColor(c as Integer) 5783

* 27.29.5 setPos(x1 as Integer, y1 as Integer, x2 as Integer, y2 as Integer) 5784
* 27.29.6 setWidth(w as Integer) 5784

– 27.30.1 class CDLineObjMBS 5785
* 27.30.3 Constructor 5785

– 27.31.1 class CDMarkMBS 5786
* 27.31.5 getLine as CDLineObjMBS 5786
* 27.31.6 setDrawOnTop(b as boolean) 5786
* 27.31.7 setLineWidth(width as Integer) 5787
* 27.31.8 setMarkColor(lineColor as color, textColor as color, tickColor as color) 5787
* 27.31.9 setMarkColor(lineColor as Integer, textColor as Integer = -1, tickColor as Integer = -1) 5787
* 27.31.10 setValue(value as Double) 5788

– 27.32.1 class CDMeterPointerMBS 5789
* 27.32.3 setColor(fillColor as color, edgeColor as color) 5789
* 27.32.4 setColor(fillColor as Integer, edgeColor as Integer = -1) 5789
* 27.32.5 setPos(value as Double) 5789
* 27.32.6 setShape(pointerCoor() as Integer) 5790
* 27.32.7 setShape(pointerCoor() as Integer, lengthRatio as Double) 5791
* 27.32.8 setShape(pointerCoor() as Integer, lengthRatio as Double, widthRatio as Double) 5792
* 27.32.9 setShape(pointerType as Integer) 5793
* 27.32.10 setShape(pointerType as Integer, lengthRatio as Double) 5794
* 27.32.11 setShape(pointerType as Integer, lengthRatio as Double, widthRatio as Double) 5795
* 27.32.12 setShapeAndOffset(pointerCoor() as Integer) 5796
* 27.32.13 setShapeAndOffset(pointerCoor() as Integer, startOffset as Double) 5797
* 27.32.14 setShapeAndOffset(pointerCoor() as Integer, startOffset as Double, endOffset as Double) 5798
* 96.48.18 setShapeAndOffset(pointerCoor() as Integer, startOffset as Double, endOffset as Double, widthRatio as Double) 17792
* 27.32.16 setShapeAndOffset(pointerType as Integer) 5801
* 27.32.17 setShapeAndOffset(pointerType as Integer, startOffset as Double) 5801
* 27.32.18 setShapeAndOffset(pointerType as Integer, startOffset as Double, endOffset as Double) 5802
* 27.32.19 setShapeAndOffset(pointerType as Integer, startOffset as Double, endOffset as Double, widthRatio as Double) 5803

– 27.33.1 class CDMLTableMBS 5805
* 27.33.3 appendCol as CDTextBoxMBS 5805
* 27.33.4 appendRow as CDTextBoxMBS 5805
* 27.33.5 getCell(col as Integer, row as Integer) as CDTextBoxMBS 5805
* 27.33.6 getColCount as Integer 5805

* 27.33.7 getColStyle(col as Integer) as CDTextBoxMBS 5806
* 27.33.8 getColWidth(col as Integer) as Integer 5806
* 27.33.9 getHeight as Integer 5806
* 27.33.10 getRowCount as Integer 5806
* 27.33.11 getRowHeight(row as Integer) as Integer 5806
* 27.33.12 getRowStyle(row as Integer) as CDTextBoxMBS 5806
* 27.33.13 getStyle as CDTextBoxMBS 5807
* 191.6.38 getWidth as Integer 25788
* 27.33.15 insertCol(col as Integer) as CDTextBoxMBS 5807
* 27.33.16 insertRow(row as Integer) as CDTextBoxMBS 5807
* 27.33.17 layout 5807
* 27.33.18 setCell(col as Integer, row as Integer, width as Integer, height as Integer, text as string) as CDTextBoxMBS 5807
* 27.33.19 setPos(x as Integer, y as Integer, alignment as Integer = 7) 5808
* 27.33.20 setText(col as Integer, row as Integer, text as string) as CDTextBoxMBS 5808

– 27.34.1 class CDMultiChartMBS 5809

* 27.34.5 addChart(x as Integer, y as Integer, c as CDBaseChartMBS) 5809
* 27.34.6 Constructor(width as Integer = 640, height as Integer = 480, bgColor as color, edgeColor as color, raisedEffect as Integer = 0) 5809
* 27.34.7 Constructor(width as Integer = 640, height as Integer = 480, bgColor as Integer = & hffff0000, edgeColor as Integer = & hff000000, raisedEffect as Integer = 0) 5810
* 27.34.8 getChart(index as Integer) as CDBaseChartMBS 5810
* 27.34.9 getChartCount as Integer 5811
* 27.34.10 setMainChart(c as CDBaseChartMBS) 5811

– 27.35.1 class CDMultiPagePDFMBS 5812

* 27.35.5 addPage(chart as CDBaseChartMBS) 5812
* 27.35.6 addPage(DrawArea as CDDrawAreaMBS) 5813
* 27.35.7 Constructor 5813
* 27.35.8 outPDF as String 5813
* 27.35.9 outPDF(file as FolderItem) as Boolean 5814
* 27.35.10 outPDF(path as String) as Boolean 5814

– 27.37.1 class CDPieChartMBS 5816

* 27.37.7 Constructor(width as Integer = 640, height as Integer = 480, bgcolor as color, edgeColor as color, raisedEffect as Integer = 0) 5816
* 27.37.8 Constructor(width as Integer = 640, height as Integer = 480, bgcolor as Integer = & hFFFF0000, edgeColor as Integer = & hFF000000, raisedEffect as Integer = 0) 5817
* 27.37.9 sector(sectorNo as Integer) as CDSectorMBS 5817
* 27.37.10 set3D(depth as Integer = -1, angle as Double = -1, shadowMode as boolean=false) 5818
* 27.37.11 set3D(depths() as Double, angle as Double = 45, shadowMode as boolean=false) 5818
* 27.37.12 setData(data() as Double) 5818

* 27.37.13 setData(data() as Double, label() as string) 5819
* 27.37.14 setDonutSize(x as Integer, y as Integer, r as Integer, r2 as Integer) 5819
* 27.37.15 setExplode(sectorNo as Integer, distance as Integer = -1) 5819
* 27.37.16 setExplodeGroup(startSector as Integer, endSector as Integer, distance as Integer = -1) 5820
* 27.37.17 setJoinLine(joinLineColor as color, joinLineWidth as Integer = -1) 5820
* 27.37.18 setJoinLine(joinLineColor as Integer, joinLineWidth as Integer = -1) 5820
* 27.37.19 setLabelFormat(formatString as string) 5821
* 27.37.20 setLabelLayout(layoutMethod as Integer, pos as Integer = -1, topBound as Integer = -1, bottomBound as Integer = -1) 5822
* 27.37.21 setLabelPos(pos as Integer, joinLineColor as color) 5823
* 27.37.22 setLabelPos(pos as Integer, joinLineColor as Integer = -1) 5824
* 27.37.23 setLabelStyle(font as string = """, fontsize as Double = 8, fontColor as Integer = & hffff0002) as CDTextBoxMBS 5824
* 27.37.24 setLabelStyle(font as string, fontsize as Double, fontColor as color) as CDTextBoxMBS 5825
* 27.37.25 setLineColor(edgeColor as color, joinLineColor as color) 5825
* 27.37.26 setLineColor(edgeColor as Integer, joinLineColor as Integer = -1) 5826
* 27.37.27 setPieSize(x as Integer, y as Integer, r as Integer) 5826
* 27.37.28 setSectorStyle(shadingMethod as Integer, edgeColor as color, edgeWidth as Integer = -1) 5826
* 27.37.29 setSectorStyle(shadingMethod as Integer, edgeColor as Integer = -1, edgeWidth as Integer = -1) 5827
* 27.37.30 setStartAngle(startAngle as Double, clockWise as boolean=true) 5828

– 27.38.1 class CDPlotAreaMBS 5832

* 27.38.7 Constructor 5832
* 27.38.8 getBottomY as Integer 5833
* 27.38.9 getHeight as Integer 5833
* 27.38.10 getLeftX as Integer 5833
* 27.38.11 getRightX as Integer 5833
* 27.38.12 getTopY as Integer 5833
* 27.38.13 getWidth as Integer 5834
* 27.38.14 moveGridBefore(layer as CDLayerMBS=nil) 5834
* 27.38.15 set4QBgColor(Q1Color as color, Q2Color as color, Q3Color as color, Q4Color as color, edgeColor as color) 5834
* 27.38.16 set4QBgColor(Q1Color as Integer, Q2Color as Integer, Q3Color as Integer, Q4Color as Integer, edgeColor as Integer = -1) 5835
* 27.38.17 setAltBgColor(horizontal as Boolean, color1 as color, color2 as color, edgeColor as color) 5835
* 27.38.18 setAltBgColor(horizontal as Boolean, color1 as Integer, color2 as Integer, edgeColor as Integer = -1) 5835
* 27.38.19 setBackground(colorvalue as color, altBgColor as color, edgeColor as color) 5836

* 27.38.20 setBackground(colorvalue as Integer, altBgColor as Integer = -1, edgeColor as Integer = -1) 5836
* 27.38.21 setBackground(file as folderitem, align as Integer = 5) 5837
* 27.38.22 setGridAxis(xGridAxis as CDAxisMBS, yGridAxis as CDAxisMBS) 5837
* 27.38.23 setGridColor(hGridColor as color, vGridColor as color, minorHGridColor as color, minorVGridColor as color) 5838
* 27.38.24 setGridColor(hGridColor as Integer, vGridColor as Integer = & hff000000, minorHGridColor as Integer = -1, minorVGridColor as Integer = -1) 5838
* 27.38.25 setGridWidth(hGridWidth as Integer, vGridWidth as Integer = -1, minorHGridWidth as Integer = -1, minorVGridWidth as Integer = -1) 5839

– 27.40.1 class CDPolarChartMBS 5841

* 27.40.7 addAreaLayer(data() as Double, colorvalue as color, name as string = "") as CDPolarAreaLayerMBS 5841
* 27.40.8 addAreaLayer(data() as Double, colorvalue as Integer = -1, name as string = "") as CDPolarAreaLayerMBS 5842
* 27.40.9 addAreaLayer(dates() as date, colorvalue as color, name as string = "") as CDPolarAreaLayerMBS 5843
* 27.40.10 addAreaLayer(dates() as date, colorvalue as Integer = -1, name as string = "") as CDPolarAreaLayerMBS 5843
* 27.40.11 addAreaLayer(dates() as dateTime, colorvalue as color, name as string = "") as CDPolarAreaLayerMBS 5844
* 27.40.12 addAreaLayer(dates() as dateTime, colorvalue as integer = -1, name as string = "") as CDPolarAreaLayerMBS 5844
* 27.40.13 addLineLayer(data() as Double, colorvalue as color, name as string = "") as CDPolarLineLayerMBS 5845
* 27.40.14 addLineLayer(data() as Double, colorvalue as Integer = -1, name as string = "") as CDPolarLineLayerMBS 5845
* 27.40.15 addLineLayer(dates() as date, colorvalue as color, name as string = "") as CDPolarLineLayerMBS 5846
* 27.40.16 addLineLayer(dates() as date, colorvalue as Integer = -1, name as string = "") as CDPolarLineLayerMBS 5846
* 192.13.1 addLineLayer(dates() as dateTime, colorvalue as color, name as string = "") as CDPolarLineLayerMBS 25929
* 27.40.18 addLineLayer(dates() as dateTime, colorvalue as integer = -1, name as string = "") as CDPolarLineLayerMBS 5848
* 81.29.11 addSplineAreaLayer(data() as Double, colorvalue as color, name as string = "") as CDPolarSplineAreaLayerMBS 15566
* 27.40.20 addSplineAreaLayer(data() as Double, colorvalue as Integer = -1, name as string = "") as CDPolarSplineAreaLayerMBS 5849
* 27.40.21 addSplineAreaLayer(dates() as date, colorvalue as color, name as string = "") as CDPolarSplineAreaLayerMBS 5849
* 27.40.22 addSplineAreaLayer(dates() as date, colorvalue as Integer = -1, name as string = "") as CDPolarSplineAreaLayerMBS 5850
* 192.14.44 addSplineAreaLayer(dates() as dateTime, colorvalue as color, name as string = "") as CDPolarSplineAreaLayerMBS 25943

* 27.40.24 addSplineAreaLayer(dates() as dateTime, colorvalue as integer = -1, name as string = "") as CDPolarSplineAreaLayerMBS 5851
* 27.40.25 addSplineLineLayer(data() as Double, colorvalue as color, name as string = "") as CDPolarSplineLineLayerMBS 5852
* 27.40.26 addSplineLineLayer(data() as Double, colorvalue as Integer = -1, name as string = "") as CDPolarSplineLineLayerMBS 5852
* 27.40.27 addSplineLineLayer(dates() as date, colorvalue as color, name as string = "") as CDPolarSplineLineLayerMBS 5853
* 129.47.65 addSplineLineLayer(dates() as date, colorvalue as Integer = -1, name as string = "") as CDPolarSplineLineLayerMBS 20902
* 27.40.29 addSplineLineLayer(dates() as dateTime, colorvalue as color, name as string = "") as CDPolarSplineLineLayerMBS 5854
* 27.40.30 addSplineLineLayer(dates() as dateTime, colorvalue as integer = -1, name as string = "") as CDPolarSplineLineLayerMBS 5854
* 27.40.31 addVectorLayer(rdata() as Double, adata() as Double, lengths() as Double, directions() as Double, lengthScale as Integer = 0, colorvalue as Integer = -1, name as string = "") as CDPolarVectorLayerMBS 5855
* 27.40.32 addVectorLayer(rdata() as Double, adata() as Double, lengths() as Double, directions() as Double, lengthScale as Integer, colorvalue as color, name as string = "") as CDPolarVectorLayerMBS 5856
* 27.40.33 Constructor(width as Integer = 640, height as Integer = 480, bgColor as color, edgeColor as color, raisedEffect as Integer = 0) 5856
* 27.40.34 Constructor(width as Integer = 640, height as Integer = 480, bgColor as Integer = & hffff0000, edgeColor as Integer = & hff000000, raisedEffect as Integer = 0) 5857
* 27.40.35 getXCoor(r as Double, a as Double) as Integer 5857
* 27.40.36 getYCoor(r as Double, a as Double) as Integer 5858
* 27.40.37 setGridColor(rGridColor as color, rGridWidth as Integer, aGridColor as color, aGridWidth as Integer = 1) 5858
* 27.40.38 setGridColor(rGridColor as Integer = & h80000000, rGridWidth as Integer = 1, aGridColor as Integer = & h80000000, aGridWidth as Integer = 1) 5858
* 27.40.39 setGridStyle(polygonGrid as boolean, gridOnTop as boolean=true) 5859
* 27.40.40 setPlotArea(x as Integer, y as Integer, r as Integer, bgColor as color, edgeColor as color, edgeWidth as Integer = 1) 5859
* 27.40.41 setPlotArea(x as Integer, y as Integer, r as Integer, bgColor as Integer = & hff000000, edgeColor as Integer = & hff000000, edgeWidth as Integer = 1) 5860
* 27.40.42 setPlotAreaBg(bgColor1 as color, bgColor2 as color, altRings as boolean = true) 5860
* 27.40.43 setPlotAreaBg(bgColor1 as Integer, bgColor2 as Integer, altRings as boolean = true) 5860
* 27.40.44 setStartAngle(startAngle as Double, clockwise as boolean=true) 5861
* 27.40.46 angularAxis as CDAngularAxisMBS 5861
* 27.40.47 radialAxis as CDRadialAxisMBS 5862

– 27.41.1 class CDPolarLayerMBS 5866

* 27.41.5 addCustomDataLabel(i as Integer, label as string, font as string = ””, fontSize as Double = 8, fontColor as Integer = & hffff0002, fontAngle as Double = 0) as CDTextBoxMBS 5866
* 27.41.6 addCustomDataLabel(i as Integer, label as string, font as string, fontSize as Double, fontColor as color, fontAngle as Double = 0) as CDTextBoxMBS 5867
* 27.41.7 Constructor 5867
* 27.41.8 getHTMLImageMap(url as string, queryFormat as string = ””, extraAttr as string = ””, offsetX as Integer = 0, offsetY as Integer = 0) as string 5867
* 27.41.9 getImageCoor(dataItem as Integer, offsetX as Integer = 0, offsetY as Integer = 0) as string 5868
* 27.41.10 setAngles(data() as Double) 5869
* 27.41.11 setBorderColor(edgeColor as color) 5869
* 27.41.12 setBorderColor(edgeColor as Integer) 5870
* 27.41.13 setData(data() as Double, colorvalue as color, name as string = ””) 5870
* 27.41.14 setData(data() as Double, colorvalue as Integer = -1, name as string = ””) 5870
* 27.41.15 setDataLabelFormat(formatString as string) 5870
* 27.41.16 setDataLabelStyle(font as string = ””, fontsize as Double = 8, fontcolor as Integer = 0, fontangle as Double = 0) as CDTextBoxMBS 5871
* 27.41.17 setDataLabelStyle(font as string, fontsize as Double, fontcolor as color, fontangle as Double = 0) as CDTextBoxMBS 5871
* 27.41.18 setDataSymbol(area as CDDrawAreaMBS) 5872
* 27.41.19 setDataSymbol(image as folderitem) 5872
* 27.41.20 setDataSymbol(pic as Picture) 5873
* 27.41.21 setDataSymbol(polygon() as Integer, size as Integer = 11, fillcolor as Integer = -1, edgecolor as Integer = -1) 5873
* 27.41.22 setDataSymbol(polygon() as Integer, size as Integer, fillcolor as color, edgecolor as Integer = -1) 5874
* 27.41.23 setDataSymbol(symbol as Integer, size as Integer = 7, fillColor as Integer = -1, edgeColor as Integer = -1, lineWidth as Integer = 1) 5875
* 27.41.24 setDataSymbol(symbol as Integer, size as Integer, fillColor as color, edgeColor as color, lineWidth as Integer = 1) 5875
* 27.41.25 setHTMLImageMap(url as string, queryFormat as string = ””, extraAttr as string = ””) 5876
* 83.2.6 setImageMapWidth(width as Integer) 15631
* 27.41.27 setLineWidth(w as Integer) 5877
* 27.41.28 setSymbolOffset(offsetX as Integer, offsetY as Integer) 5878
* 27.41.29 setSymbolScale(data() as Double, scaleType as Integer = 0) 5878

– 27.42.1 class CDPolarLineLayerMBS 5880
* 27.42.5 setCloseLoop(b as boolean) 5880
* 27.42.6 setGapColor(lineColor as color, lineWidth as Integer) 5880
* 27.42.7 setGapColor(lineColor as Integer, lineWidth as Integer) 5881

– 27.43.1 class CDPolarSplineAreaLayerMBS 5882
* 27.43.3 setTension(tension as Double) 5882

- 27.44.1 class CDPolarSplineLineLayerMBS 5883
  - 27.44.3 setTension(tension as Double) 5883
- 27.45.1 class CDPolarVectorLayerMBS 5884
  - 27.45.3 setArrowAlignment(alignment as Integer) 5884
  - 27.45.4 setArrowHead(polygon() as Integer) 5884
  - 27.45.5 setArrowHead(width as Integer, height as Integer) 5885
  - 27.45.6 setArrowStem(polygon() as Integer) 5885
  - 27.45.7 setIconSize(height as Integer, width as Integer = 0) 5886
  - 27.45.8 setVector(lengths() as Double, directions() as Double, lengthScale as Integer = 0) 5886
  - 27.45.9 setVectorMargin(startMargin as Double) 5887
  - 27.45.10 setVectorMargin(startMargin as Double, endMargin as Double) 5887
- 27.46.1 class CDPyramidChartMBS 5888
  - 27.46.7 Constructor(width as Integer = 640, height as Integer = 480, bgColor as Integer = & hffff0000, edgeColor as Integer = & hff000000, raisedEffect as Integer = 0) 5888
  - 27.46.8 Constructor(width as Integer, height as Integer, bgColor as color, edgeColor as color, raisedEffect as Integer = 0) 5889
  - 27.46.9 getLayer(layerNo as Integer) as CDPyramidLayerMBS 5889
  - 27.46.10 setCenterLabel(labelTemplate as string = """, font as string = """, fontSize as Double = 8, fontColor as Integer = -1) as CDTextBoxMBS 5890
  - 27.46.11 setCenterLabel(labelTemplate as string, font as string, fontSize as Double, fontColor as color) as CDTextBoxMBS 5890
  - 27.46.12 setConeSize(cx as Integer, cy as Integer, radius as Integer, height as Integer) 5891
  - 27.46.13 setData(data() as Double) 5891
  - 27.46.14 setData(data() as Double, labels() as string) 5891
  - 27.46.15 setFunnelSize(cx as Integer, cy as Integer, radius as Integer, height as Integer, tubeRadius as Double = 0.2, tubeHeight as Double = 0.3) 5892
  - 27.46.16 setGradientShading(startBrightness as Double, endBrightness as Double) 5892
  - 27.46.17 setJoinLine(ColorValue as color, width as Integer = -1) 5893
  - 27.46.18 setJoinLine(ColorValue as Integer, width as Integer = -1) 5893
  - 27.46.19 setJoinLineGap(pyramidGap as Integer) 5894
  - 27.46.20 setJoinLineGap(pyramidGap as Integer, pyramidMargin as Integer) 5895
  - 27.46.21 setJoinLineGap(pyramidGap as Integer, pyramidMargin as Integer, textGap as Integer) 5895
  - 27.46.22 setLayerBorder(ColorValue as color, width as Integer = -1) 5896
  - 27.46.23 setLayerBorder(ColorValue as Integer, width as Integer = -1) 5896
  - 27.46.24 setLayerGap(layerGap as Double) 5897
  - 27.46.25 setLeftLabel(labelTemplate as string = """, font as string = """, fontSize as Double = 8, fontColor as Integer = -1) as CDTextBoxMBS 5897
  - 27.46.26 setLeftLabel(labelTemplate as string, font as string, fontSize as Double, fontColor as color) as CDTextBoxMBS 5898
  - 27.46.27 setLighting(ambientIntensity as Double = 0.5, diffuseIntensity as Double = 0.5,specularIntensity as Double = 1, shininess as Double = 8) 5898

* 27.46.28 setPyramidSides(noOfSides as Integer) 5899
* 27.46.29 setPyramidSize(cx as Integer, cy as Integer, radius as Integer, height as Integer) 5899
* 27.46.30 setRightLabel(labelTemplate as string = """, font as string = """, fontSize as Double = 8, fontColor as Integer = -1) as CDTextBoxMBS 5900
* 27.46.31 setRightLabel(labelTemplate as string, font as string, fontSize as Double, fontColor as color) as CDTextBoxMBS 5900
* 27.46.32 setViewAngle(elevation as Double, rotation as Double = 0, twist as Double = 0) 5901

– 27.47.1 class CDPyramidLayerMBS 5904

* 27.47.3 Constructor 5904
* 27.47.4 setCenterLabel(labelTemplate as string = """, font as string = """, fontSize as Double = 8, fontColor as Integer = -1) as CDTextBoxMBS 5904
* 27.47.5 setCenterLabel(labelTemplate as string, font as string, fontSize as Double, fontColor as color) as CDTextBoxMBS 5905
* 27.47.6 setColor(ColorValue as color) 5905
* 27.47.7 setColor(ColorValue as Integer) 5905
* 27.47.8 setJoinLine(ColorValue as color, width as Integer = -1) 5905
* 27.47.9 setJoinLine(ColorValue as Integer, width as Integer = -1) 5906
* 27.47.10 setJoinLineGap(pyramidGap as Integer) 5906
* 27.47.11 setJoinLineGap(pyramidGap as Integer, pyramidMargin as Integer) 5907
* 27.47.12 setJoinLineGap(pyramidGap as Integer, pyramidMargin as Integer, textGap as Integer) 5908
* 27.47.13 setLayerBorder(ColorValue as color, width as Integer = -1) 5908
* 27.47.14 setLayerBorder(ColorValue as Integer, width as Integer = -1) 5909
* 27.47.15 setLayerGap(layerGap as Double) 5909
* 27.47.16 setLeftLabel(labelTemplate as string = """, font as string = """, fontSize as Double = 8, fontColor as Integer = -1) as CDTextBoxMBS 5909
* 27.47.17 setLeftLabel(labelTemplate as string, font as string, fontSize as Double, fontColor as color) as CDTextBoxMBS 5910
* 27.47.18 setRightLabel(labelTemplate as string = """, font as string = """, fontSize as Double = 8, fontColor as Integer = -1) as CDTextBoxMBS 5910
* 27.47.19 setRightLabel(labelTemplate as string, font as string, fontSize as Double, fontColor as color) as CDTextBoxMBS 5911

– 27.49.1 class CDRanSeriesMBS 5913

* 27.49.7 Constructor(seed as Integer) 5913
* 27.49.8 create(seed as Integer) as CDRanSeriesMBS 5914
* 27.49.9 fillDateSeries(Values() as Double, startTime as double, tickInc as double, weekDayOnly as Boolean = false) 5914
* 27.49.10 fillSeries(Values() as Double, minValue as double, maxValue as double) 5914
* 27.49.11 fillSeries(Values() as Double, startValue as double, minDelta as double, maxDelta as double, lowerLimit as double = -1E+308, upperLimit as double = 1E+308) 5915

* 27.49.12 get2DSeries(xLen as Integer, yLen as Integer, minValue as Double, maxValue as Double) as Double() 5915
* 27.49.13 getDateSeries(len as Integer, startTime as Double, tickInc as Double, weekDayOnly as boolean = false) as Double() 5916
* 27.49.14 getSeries(len as Integer, minValue as Double, maxValue as Double) as Double() 5916
* 27.49.15 getSeries(len as Integer, startValue as Double, minDelta as Double, maxDelta as Double) as Double() 5917
* 27.49.16 getSeries(len as Integer, startValue as Double, minDelta as Double, maxDelta as Double, lowerLimit as Double) as Double() 5917
* 27.49.17 getSeries(len as Integer, startValue as Double, minDelta as Double, maxDelta as Double, lowerLimit as Double, upperLimit as Double) as Double() 5918

– 27.50.1 class CDRanTableMBS 5919

* 27.50.5 Constructor(seed as Integer, noOfCols as Integer, noOfRows as Integer) 5919
* 27.50.6 getCol(colNo as Integer) as CDArrayMBS 5919
* 27.50.7 selectDate(colNo as Integer, minDate as Double, maxDate as Double) as Integer 5920
* 27.50.8 setCol(colNo as Integer, minValue as Double, maxValue as Double) 5920
* 27.50.9 setCol(colNo as Integer, startValue as Double, minDelta as Double, maxDelta as Double) 5921
* 27.50.10 setCol(colNo as Integer, startValue as Double, minDelta as Double, maxDelta as Double, lowerLimit as Double) 5921
* 27.50.11 setCol(colNo as Integer, startValue as Double, minDelta as Double, maxDelta as Double, lowerLimit as Double, upperLimit as Double) 5922
* 27.50.12 setDateCol(i as Integer, startTime as Double, tickInc as Double, weekDayOnly as boolean=false) 5922
* 27.50.13 setHLOCCols(i as Integer, startValue as Double, minDelta as Double, maxDelta as Double, lowerLimit as Double = 0.0) 5923
* 27.50.14 setHLOCCols(i as Integer, startValue as Double, minDelta as Double, maxDelta as Double, lowerLimit as Double, upperLimit as Double) 5923

– 27.52.1 class CDSectorMBS 5926

* 27.52.3 Constructor 5926
* 27.52.4 getImageCoor(offsetX as Integer = 0, offsetY as Integer = 0) as string 5926
* 27.52.5 getLabelCoor(offsetX as Integer = 0, offsetY as Integer = 0) as string 5927
* 27.52.6 setColor(colorvalue as color, edgeColor as color, joinLineColor as color) 5927
* 27.52.7 setColor(colorvalue as Integer, edgeColor as Integer = -1, joinLineColor as Integer = -1) 5928
* 27.52.8 setExplode(distance as Integer = -1) 5928
* 27.52.9 setJoinLine(joinLineColor as color, joinLineWidth as Integer = 1) 5928
* 27.52.10 setJoinLine(joinLineColor as Integer, joinLineWidth as Integer = 1) 5929
* 27.52.11 setLabelFormat(formatString as string = "") 5929
* 27.52.12 setLabelLayout(layoutMethod as Integer, pos as Integer = -1) 5930
* 27.52.13 setLabelPos(pos as Integer, joinLineColor as color) 5930
* 27.52.14 setLabelPos(pos as Integer, joinLineColor as Integer = -1) 5931

* 27.52.15 setLabelStyle(font as string = """, fontsize as Double = 8, fontcolor as Integer = & hffff0002) as CDTextBoxMBS 5931
* 27.52.16 setLabelStyle(font as string, fontsize as Double, fontcolor as color) as CDTextBoxMBS 5932
* 127.23.9 setStyle(shadingMethod as Integer, edgeColor as color, edgeWidth as Integer = -1) 20494
* 27.52.18 setStyle(shadingMethod as Integer, edgeColor as Integer = -1, edgeWidth as Integer = -1) 5932

– 27.53.1 class CDSplineLayerMBS 5934
* 27.53.5 setMonotonicity(m as Integer) 5934
* 27.53.6 setTension(tension as Double) 5935

– 27.54.1 class CDStepLineLayerMBS 5936
* 27.54.3 setAlignment(a as Integer) 5936

– 27.55.1 class CDSurfaceChartMBS 5937
* 27.55.5 addSurfaceLine(x() as double, y() as double, colorValue as Integer, lineWidth as Integer = -1, side as Integer = 0) 5937
* 27.55.6 addSurfaceLine(x1 as double, y1 as double, x2 as double, y2 as double, colorValue as Integer, lineWidth as Integer = -1, side as Integer = 0) 5938
* 27.55.7 addSurfaceZone(x1 as double, y1 as double, x2 as double, y2 as double, fillColor as Integer, edgeColor as Integer = & hff000000, edgeWidth as Integer = 1) 5938
* 27.55.8 addXYProjection(offset as Integer = 0) 5938
* 27.55.9 Constructor(width as Integer = 640, height as Integer = 480, bgColor as Integer = & hffff0000, edgeColor as Integer = & hff000000, raisedEffect as Integer = 0) 5939
* 27.55.10 Constructor(width as Integer, height as Integer, bgColor as color, edgeColor as color, raisedEffect as Integer = 0) 5940
* 27.55.11 getValuesAtPixel(x as Integer, y as Integer) as Double() 5940
* 27.55.12 setBackSideBrightness(brightness as Double) 5940
* 27.55.13 setBackSideColor(ColorValue as color) 5941
* 27.55.14 setBackSideColor(ColorValue as Integer) 5941
* 27.55.15 setBackSideLighting(ambientLight as Double, diffuseLight as Double, specularLight as Double, shininess as Double) 5942
* 27.55.16 setContourColor(contourColor as color, minorContourColor as color) 5942
* 27.55.17 setContourColor(contourColor as Integer, minorContourColor as Integer = -1) 5942
* 27.55.18 setData(xData() as Double, yData() as Double, zData() as Double) 5943
* 27.55.19 setData(xData() as double, yData() as double, zData() as double, wData() as double) 5944
* 27.55.20 setInterpolation(xSamples as Integer, ySamples as Integer = -1, isSmooth as Boolean = true) 5944
* 27.55.21 setInterpolation(xSamples as Integer, ySamples as Integer, isSmooth as Boolean, isColorSmooth as Boolean) 5945
* 27.55.22 setLighting(ambientIntensity as Double, diffuseIntensity as Double, specularIntensity as Double, shininess as Double) 5946
* 27.55.23 setShadingMode(shadingMode as Integer, wireWidth as Integer = 1) 5946

* 27.55.24 setSurfaceAxisGrid(majorXGridColor as color, majorYGridColor as color, minorXGridColor as color, minorYGridColor as color) 5947
* 27.55.25 setSurfaceAxisGrid(majorXGridColor as Integer, majorYGridColor as Integer = -1, minorXGridColor as Integer = -1, minorYGridColor as Integer = -1) 5947
* 27.55.26 setSurfaceDataGrid(xGridColor as color, yGridColor as color) 5948
* 27.55.27 setSurfaceDataGrid(xGridColor as Integer, yGridColor as Integer = -1) 5948
* 27.55.28 setSurfaceTexture(patternColor as color) 5948
* 27.55.29 setSurfaceTexture(patternColor as integer) 5949
* 27.55.30 setWContourColor(wContourColor as color, wMinorContourColor as color) 5949
* 27.55.31 setWContourColor(wContourColor as integer, wMinorContourColor as Integer = -1) 5950

– 27.56.1 class CDTextBoxMBS 5956

* 27.56.7 setAlignment(a as Integer) 5956
* 27.56.8 setFontAngle(angle as Double, vertical as boolean=false) 5957
* 27.56.9 setFontColor(colorvalue as color) 5957
* 27.56.10 setFontColor(colorvalue as Integer) 5957
* 27.56.11 setFontSize(fontHeight as Double, fontWidth as Double = 0) 5958
* 27.56.12 setFontStyle(font as string, fontIndex as Integer = 0) 5958
* 27.56.13 setHeight(height as Integer) 5959
* 27.56.14 setMargin(leftMargin as Integer, rightMargin as Integer, topMargin as Integer, bottomMargin as Integer) 5959
* 27.56.15 setMargin(m as Integer) 5959
* 27.56.16 setMaxWidth(width as Integer) 5960
* 27.56.17 setText(text as string) 5960
* 27.56.18 setTruncate(maxWidth as Integer, maxLines as Integer = 1) 5960
* 27.56.19 setWidth(width as Integer) 5961

– 27.57.1 class CDThreeDChartMBS 5962

* 27.57.5 colorAxis as CDColorAxisMBS 5962
* 27.57.6 Constructor 5962
* 27.57.7 getElevationAngle as double 5963
* 27.57.8 getPlotRegionDepth as integer 5963
* 27.57.9 getPlotRegionHeight as integer 5963
* 27.57.10 getPlotRegionWidth as integer 5963
* 27.57.11 getRotationAngle as double 5963
* 27.57.12 getXCoor(xValue as Double, yValue as Double, zValue as Double) as Integer 5963
* 27.57.13 getYCoor(xValue as Double, yValue as Double, zValue as Double) as Integer 5964
* 27.57.14 setColorAxis(x as Integer, y as Integer, alignment as Integer, length as Integer, orientation as Integer) as CDColorAxisMBS 5964
* 201.4.7 setPerspective(perspective as Double) 26474
* 27.57.16 setPlotRegion(cx as Integer, cy as Integer, xWidth as Integer, yDepth as Integer, zHeight as Integer) 5965

* 27.57.17 setViewAngle(elevation as Double, rotation as Double = 0, twist as Double = 0) 5966
* 27.57.18 setWallColor(xyColor as color, yzColor as color, zxColor as color, borderColor as color) 5967
* 27.57.19 setWallColor(xyColor as Integer, yzColor as Integer = -1, zxColor as Integer = -1, borderColor as Integer = -1) 5967
* 27.57.20 setWallGrid(majorXGridColor as color, majorYGridColor as color, majorZGridColor as color, minorXGridColor as color, minorYGridColor as color, minorZGridColor as color) 5968
* 27.57.21 setWallGrid(majorXGridColor as Integer, majorYGridColor as Integer = -1, majorZGridColor as Integer = -1, minorXGridColor as Integer = -1, minorYGridColor as Integer = -1, minorZGridColor as Integer = -1) 5968
* 27.57.22 setWallThickness(xyThickness as Integer, yzThickness as Integer = -1, zxThickness as Integer = -1) 5969
* 27.57.23 setWallVisibility(xyVisible as boolean, yzVisible as boolean, zxVisible as boolean) 5969
* 27.57.24 setZAxisPos(pos as Integer) 5970
* 27.57.26 xAxis as CDAxisMBS 5970
* 27.57.27 yAxis as CDAxisMBS 5971
* 27.57.28 zAxis as CDAxisMBS 5971

– 27.58.1 class CDThreeDScatterChartMBS 5972
* 27.58.5 addScatterGroup(xData() as Double, yData() as Double, zData() as Double, name as string = """, symbol as Integer = 7, symbolSize as Integer = 5, fillcolor as Integer = -1, edgeColor as Integer = -1) as CDThreeDScatterGroupMBS 5972
* 27.58.6 addScatterGroup(xData() as Double, yData() as Double, zData() as Double, name as string, symbol as Integer, symbolSize as Integer, fillcolor as color, edgeColor as color) as CDThreeDScatterGroupMBS 5973
* 27.58.7 Constructor(width as Integer = 640, height as Integer = 480, bgColor as Integer = & hffff0000, edgeColor as Integer = & hff000000, raisedEffect as Integer = 0) 5974
* 27.58.8 Constructor(width as Integer, height as Integer, bgColor as color, edgeColor as color, raisedEffect as Integer = 0) 5974

– 27.59.1 class CDThreeDScatterGroupMBS 5976
* 27.59.5 Constructor 5976
* 27.59.6 setDataSymbol(DrawArea as CDDrawAreaMBS) 5976
* 27.59.7 setDataSymbol(file as folderitem) 5977
* 27.59.8 setDataSymbol(ImageFilePath as string) 5978
* 27.59.9 setDataSymbol(pic as Picture) 5979
* 27.59.10 setDataSymbol(polygon() as Integer, size as Integer = 11, fillColor as color, edgeColor as color) 5979
* 27.59.11 setDataSymbol(polygon() as Integer, size as Integer = 11, fillColor as Integer = -1, edgeColor as Integer = -1) 5980
* 27.59.12 setDataSymbol(symbol as Integer, size as Integer = 5, fillColor as Integer = -1, edgeColor as Integer = -1, lineWidth as Integer = 1) 5981
* 27.59.13 setDataSymbol(symbol as Integer, size as Integer, fillColor as color) 5982

* 27.59.14 setDataSymbol(symbol as Integer, size as Integer, fillColor as color, edgeColor as color, lineWidth as Integer = 1) 5982
* 27.59.15 setDropLine 5983
* 27.59.16 setDropLine(dropLineColor as color, dropLineWidth as Integer = 1) 5984
* 27.59.17 setDropLine(dropLineColor as Integer, dropLineWidth as Integer = 1) 5984
* 27.59.18 setLegendIcon(width as Integer, height as Integer = -1, color as Integer = -1) 5985
* 27.59.19 setLegendIcon(width as Integer, height as Integer, color as color) 5985
* 27.59.20 setSymbolOffset(offsetX as Integer, offsetY as Integer) 5986

– 27.60.1 class CDTreeMapChartMBS 5987

* 27.60.3 Constructor(width as integer = 640, height as integer = 480, bgColor as integer = & hffff0000, edgeColor as integer = & hff000000, raisedEffect as integer = 0) 5987
* 27.60.4 Constructor(width as integer, height as integer, bgColor as color, edgeColor as color, raisedEffect as integer = 0) 5987
* 27.60.5 getLevelPrototype(index as integer) as CDTreeMapNodeMBS 5988
* 27.60.6 setMapLevel(n as integer) 5988
* 27.60.7 setPlotArea(x as integer, y as integer, width as integer, height as integer) 5989
* 27.60.9 RootNode as CDTreeMapNodeMBS 5989

– 27.61.1 class CDTreeMapNodeMBS 5990

* 27.61.3 addExtraField(numbers() as double) 5990
* 27.61.4 addExtraField(texts() as string) 5990
* 27.61.5 Constructor 5991
* 27.61.6 Node(Index as Integer) as CDTreeMapNodeMBS 5991
* 27.61.7 setColors(fillColor as color, edgeColor as color, raisedEffect as integer = -2147483647) 5991
* 27.61.8 setColors(fillColor as integer, edgeColor as integer = -1, raisedEffect as integer = -2147483647) 5992
* 27.61.9 setData(data() as double) 5992
* 27.61.10 setData(data() as double, labels() as string) 5993
* 27.61.11 setData(data() as double, labels() as string, colors() as Color) 5993
* 27.61.12 setData(data() as double, labels() as string, colors() as Integer) 5994
* 204.7.5 setLabelFormat(formatString as string = " { label } ", font as string = "normal", fontSize as Integer = 10, fontColor as Integer = & hffff0002, alignment as Integer = 7) 26536
* 27.61.14 setLabelFormat(formatString as string, font as string, fontSize as Integer, fontColor as Color, alignment as Integer = 7) 5995
* 27.61.15 setLayoutAspectMultiplier(multiplier as Double) 5995
* 27.61.16 setLayoutAspectRatio(ratio as Double) 5996
* 27.61.17 setLayoutMethod(layoutMethod as Integer, layoutDirection as Integer = -1) 5996
* 27.61.18 setLayoutMethod(layoutMethod as Integer, layoutDirection as Integer, swapXY as Boolean) 5996
* 27.61.19 setPos(x as Integer, y as Integer, w as Integer, h as Integer) 5997
* 27.61.20 setSorting(Mode as Integer) 5997
* 27.61.22 BottomY as Integer 5998

* 27.61.23 Handle as Integer 5998
* 27.61.24 Height as Integer 5998
* 27.61.25 Label as String 5998
* 27.61.26 LeftX as Integer 5999
* 27.61.27 NodeCount as Integer 5999
* 27.61.28 RightX as Integer 5999
* 27.61.29 TopY as Integer 5999
* 27.61.30 Value as Double 6000
* 27.61.31 Width as Integer 6000

– 27.62.1 class CDTrendLayerMBS 6001

* 27.62.5 addConfidenceBand(confidence as Double, upperFillColor as color, upperEdgeColor as color, upperLineWidth as Integer, lowerFillColor as color, lowerEdgeColor as color, lowerLineWidth as Integer = -1) 6002
* 27.62.6 addConfidenceBand(confidence as Double, upperFillColor as Integer, upperEdgeColor as Integer = & hFF000000, upperLineWidth as Integer = -1, lowerFillColor as Integer = -1, lowerEdgeColor as Integer = -1, lowerLineWidth as Integer = -1) 6002
* 27.62.7 addPredictionBand(confidence as Double, upperFillColor as color, upperEdgeColor as color, upperLineWidth as Integer, lowerFillColor as color, lowerEdgeColor as color, lowerLineWidth as Integer = -1) 6003
* 27.62.8 addPredictionBand(confidence as Double, upperFillColor as Integer, upperEdgeColor as Integer = & hFF000000, upperLineWidth as Integer = -1, lowerFillColor as Integer = -1, lowerEdgeColor as Integer = -1, lowerLineWidth as Integer = -1) 6003
* 27.62.9 getCoefficient(index as Integer) as Double 6004
* 27.62.10 getCorrelation as Double 6004
* 27.62.11 getIntercept as Double 6004
* 27.62.12 getLine as CDLineObjMBS 6004
* 27.62.13 getSlope as Double 6005
* 27.62.14 getStdError as Double 6005
* 27.62.15 setImageMapWidth(w as Integer) 6005
* 27.62.16 setRegressionType(regressionType as Integer) 6005

– 27.63.1 class CDTTFTextMBS 6006

* 27.63.7 Constructor 6006
* 27.63.8 destroy 6006
* 27.63.9 draw(x as Integer, y as Integer, colorvalue as color, alignment as Integer = 7) 6007
* 27.63.10 draw(x as Integer, y as Integer, colorvalue as Integer, alignment as Integer = 7) 6007
* 27.63.11 getHeight as Integer 6007
* 27.63.12 getLineDistance as Integer 6007
* 27.63.13 getLineHeight as Integer 6008
* 27.63.14 getWidth as Integer 6008

– 27.64.1 class CDVectorLayerMBS 6009

* 27.64.3 setArrowAlignment(alignment as Integer) 6009
* 27.64.4 setArrowHead(polygon() as Integer) 6009

* 27.64.5 setArrowHead(width as Integer, height as Integer = 0) 6010
* 27.64.6 setArrowStem(polygon() as Integer) 6010
* 27.64.7 setIconSize(height as Integer, width as Integer = 0) 6011
* 27.64.8 setVector(lengths() as Double, directions() as Double, lengthScale as Integer = 0) 6011
* 27.64.9 setVectorMargin(startMargin as Double) 6012
* 27.64.10 setVectorMargin(startMargin as Double, endMargin as Double) 6012

– 27.65.1 class CDViewPortControlBaseMBS 6014

* 27.65.7 Constructor 6015
* 27.65.8 getProperty(attr as integer) as integer 6015
* 27.65.9 handleMouseDown(x as double, y as double) 6015
* 27.65.10 handleMouseMove(x as double, y as double, isDragging as boolean) 6015
* 27.65.11 handleMouseUp(x as double, y as double) 6016
* 27.65.12 isOnPlotArea(x as double, y as double) as boolean 6016
* 27.65.13 paintViewPort 6016
* 27.65.14 setMouseMargin(mouseMargin as Integer, cornerMargin as Integer) 6016
* 27.65.15 setProperty(attr as integer, value as integer) 6017
* 27.65.16 setZoomScrollDirection(zoomDirection as integer, scrollDirection as integer) 6017
* 27.65.18 Chart as CDBaseChartMBS 6017
* 27.65.19 ClickToCenter as Boolean 6018
* 27.65.20 CornerMargin as Integer 6018
* 27.65.21 Cursor as Integer 6018
* 27.65.22 DragBorderToResize as Boolean 6018
* 27.65.23 DragInsideToMove as Boolean 6019
* 27.65.24 DragOutsideToSelect as Boolean 6019
* 27.65.25 MouseMargin as Integer 6019
* 27.65.26 needUpdateChart as Boolean 6019
* 27.65.27 needUpdateDisplay as Boolean 6020
* 27.65.28 needUpdateImageMap as Boolean 6020
* 166.7.8 SelectionBorderColor as Color 23704
* 27.65.30 SelectionBorderWidth as Integer 6021
* 27.65.31 ViewPortBorderColor as Color 6021
* 27.65.32 ViewPortBorderWidth as Integer 6021
* 166.7.94 ViewPortExternalColor as Color 23721
* 27.65.34 ViewPortFillColor as Color 6022
* 27.65.35 ViewPortManager as CDViewPortManagerMBS 6022

– 27.66.1 class CDViewPortManagerMBS 6023

* 27.66.5 canZoomIn(zoomDirection as Integer) as boolean 6024
* 27.66.6 canZoomOut(zoomDirection as Integer) as boolean 6024
* 27.66.7 clearAllRanges 6024
* 27.66.8 commitPendingSyncAxis(baseChart as CDBaseChartMBS) 6025

* 27.66.9 Constructor 6025
* 27.66.10 dragTo(scrollDirection as integer, x as double, y as double) as boolean 6025
* 27.66.11 getPlotAreaHeight as Integer 6026
* 27.66.12 getPlotAreaLeft as Integer 6026
* 27.66.13 getPlotAreaTop as Integer 6026
* 27.66.14 getPlotAreaWidth as Integer 6026
* 27.66.15 getValueAtViewPort(id as string, ratio as Double, isLogScale as boolean = false) as Double 6026
* 185.23.8 getViewPortAtValue(id as string, ratio as Double, isLogScale as boolean = false) as Double 25156
* 27.66.17 getViewPortHeight as Double 6027
* 27.66.18 getViewPortLeft as Double 6027
* 27.66.19 getViewPortTop as Double 6028
* 27.66.20 getViewPortWidth as Double 6028
* 186.22.29 getZoomInHeightLimit as Double 25266
* 27.66.22 getZoomInWidthLimit as Double 6028
* 27.66.23 getZoomOutHeightLimit as Double 6028
* 27.66.24 getZoomOutWidthLimit as Double 6029
* 27.66.25 getZoomXYRatio as double 6029
* 27.66.26 inExtendedPlotArea(x as Integer, y as Integer) as boolean 6029
* 27.66.27 inPlotArea(x as double, y as double) as boolean 6029
* 27.66.28 setChartMetrics(metrics as string) 6030
* 27.66.29 setFullRange(ID as string, minValue as Double, maxValue as Double) 6030
* 27.66.30 setKeepAspectRatio(value as boolean) 6030
* 27.66.31 setPlotAreaMouseMargin(leftMargin as Integer, rightMargin as Integer, topMargin as Integer, bottomMargin as Integer) 6031
* 27.66.32 setViewPortHeight(value as Double) 6031
* 27.66.33 setViewPortLeft(value as Double) 6031
* 27.66.34 setViewPortTop(value as Double) 6032
* 27.66.35 setViewPortWidth(value as Double) 6032
* 27.66.36 setZoomInHeightLimit(value as Double) 6032
* 27.66.37 setZoomInWidthLimit(value as Double) 6033
* 27.66.38 setZoomOutHeightLimit(value as Double) 6033
* 27.66.39 setZoomOutWidthLimit(value as Double) 6033
* 27.66.40 startDrag 6034
* 27.66.41 syncDateAxisWithViewPort(id as string, axis as CDAxisMBS) 6034
* 27.66.42 syncLinearAxisWithViewPort(id as string, axis as CDAxisMBS) 6034
* 27.66.43 syncLogAxisWithViewPort(id as string, axis as CDAxisMBS) 6035
* 27.66.44 updateFullRangeH(id as string, minValue as Double, maxValue as Double, updateType as Integer) as boolean 6036
* 27.66.45 updateFullRangeV(id as string, minValue as Double, maxValue as Double, updateType as Integer) as boolean 6036

* 27.66.46 validateViewPort 6036
* 27.66.47 zoomAround(x as double, y as double, xZoomRatio as double, yZoomRatio as double) as boolean 6037
* 27.66.48 zoomAt(zoomDirection as integer, x as double, y as double, zoomRatio as double) as boolean 6037
* 27.66.49 zoomTo(zoomDirection as integer, x1 as double, y1 as double, x2 as double, y2 as double) as boolean 6037

– 27.67.1 class CDXYChartMBS 6039

* 27.67.7 addAreaLayer(data() as Double, colorvalue as color, name as string = """, depth as Integer = 0) as CDAreaLayerMBS 6040
* 27.67.8 addAreaLayer(data() as Double, colorvalue as Integer = -1, name as string = """, depth as Integer = 0) as CDAreaLayerMBS 6040
* 27.67.9 addAreaLayer(dataCombineMethod as Integer = 1, depth as Integer = 0) as CDAreaLayerMBS 6041
* 27.67.10 addAreaLayer(dates() as date, colorvalue as color, name as string = """, depth as Integer = 0) as CDAreaLayerMBS 6042
* 27.67.11 addAreaLayer(dates() as date, colorvalue as Integer = -1, name as string = """, depth as Integer = 0) as CDAreaLayerMBS 6043
* 27.67.12 addAreaLayer(dates() as DateTime, colorvalue as color, name as string = """, depth as integer = 0) as CDAreaLayerMBS 6043
* 27.67.13 addAreaLayer(dates() as DateTime, colorvalue as integer = -1, name as string = """, depth as integer = 0) as CDAreaLayerMBS 6044
* 27.67.14 addAxis(align as Integer, offset as Integer) as CDAxisMBS 6044
* 27.67.15 addBarLayer(data() as Double, colors() as color, depth as Integer = 0) as CDBarLayerMBS 6045
* 27.67.16 addBarLayer(data() as Double, colors() as color, names() as string, depth as Integer = 0) as CDBarLayerMBS 6045
* 27.67.17 addBarLayer(data() as Double, colors() as Integer, depth as Integer = 0) as CDBarLayerMBS 6046
* 192.44.6 addBarLayer(data() as Double, colors() as Integer, names() as string, depth as Integer = 0) as CDBarLayerMBS 26234
* 27.67.19 addBarLayer(data() as Double, colorvalue as color, name as string = ""), depth as Integer = 0) as CDBarLayerMBS 6048
* 27.67.20 addBarLayer(data() as Double, colorvalue as Integer = -1, name as string = ""), depth as Integer = 0) as CDBarLayerMBS 6049
* 27.67.21 addBarLayer(dataCombineMethod as Integer = 3, depth as Integer = 0) as CDBarLayerMBS 6050
* 27.67.22 addBoxLayer(boxTop() as Double, boxBottom() as Double, colorvalue as color, name as string = "") as CDBoxWhiskerLayerMBS 6051
* 27.67.23 addBoxLayer(boxTop() as Double, boxBottom() as Double, colorvalue as Integer = -1, name as string = "") as CDBoxWhiskerLayerMBS 6051
* 27.67.24 addBoxWhiskerLayer(boxTop() as Double, boxBottom() as Double) as CDBoxWhiskerLayerMBS 6052
* 27.67.25 addBoxWhiskerLayer(boxTop() as Double, boxBottom() as Double, maxData() as Double) as CDBoxWhiskerLayerMBS 6054

* 27.67.26 addBoxWhiskerLayer(boxTop() as Double, boxBottom() as Double, maxData() as Double, minData() as Double) as CDBoxWhiskerLayerMBS 6055
* 27.67.27 addBoxWhiskerLayer(boxTop() as Double, boxBottom() as Double, maxData() as Double, minData() as Double, midData() as Double, fillColor as color, whiskerColor as color, edgeColor as color) as CDBoxWhiskerLayerMBS 6057
* 27.67.28 addBoxWhiskerLayer(boxTop() as Double, boxBottom() as Double, maxData() as Double, minData() as Double, midData() as Double, fillColor as Integer = -1, whiskerColor as Integer = & hffff0001, edgeColor as Integer = -1) as CDBoxWhiskerLayerMBS 6058
* 27.67.29 addBoxWhiskerLayer2(boxTop() as Double, boxBottom() as Double) as CDBoxWhisker-LayerMBS 6059
* 27.67.30 addBoxWhiskerLayer2(boxTop() as Double, boxBottom() as Double, maxData() as Double) as CDBoxWhiskerLayerMBS 6061
* 27.67.31 addBoxWhiskerLayer2(boxTop() as Double, boxBottom() as Double, maxData() as Double, minData() as Double) as CDBoxWhiskerLayerMBS 6062
* 27.67.32 addBoxWhiskerLayer2(boxTop() as Double, boxBottom() as Double, maxData() as Double, minData() as Double, midData() as Double) as CDBoxWhiskerLayerMBS 6063
* 27.67.33 addBoxWhiskerLayer2(boxTop() as Double, boxBottom() as Double, maxData() as Double, minData() as Double, midData() as Double, fillColors() as color, whiskerBrightness as Double = 0.5) as CDBoxWhiskerLayerMBS 6064
* 27.67.34 addBoxWhiskerLayer2(boxTop() as Double, boxBottom() as Double, maxData() as Double, minData() as Double, midData() as Double, fillColors() as color, whiskerBrightness as Double, names() as string) as CDBoxWhiskerLayerMBS 6065
* 27.67.35 addBoxWhiskerLayer2(boxTop() as Double, boxBottom() as Double, maxData() as Double, minData() as Double, midData() as Double, fillColors() as Integer, whiskerBrightness as Double = 0.5) as CDBoxWhiskerLayerMBS 6066
* 27.67.36 addBoxWhiskerLayer2(boxTop() as Double, boxBottom() as Double, maxData() as Double, minData() as Double, midData() as Double, fillColors() as Integer, whiskerBrightness as Double, names() as string) as CDBoxWhiskerLayerMBS 6067
* 27.67.37 addCandleStickLayer(highData() as Double, lowData() as Double, openData() as Double, closeData() as Double, riseColor as color, fallColor as color, edgeColor as color) as CDCandleStickLayerMBS 6068
* 27.67.38 addCandleStickLayer(highData() as Double, lowData() as Double, openData() as Double, closeData() as Double, riseColor as Integer = -1, fallColor as Integer = 0, edgeColor as Integer = & hffff0001) as CDCandleStickLayerMBS 6069
* 27.67.39 addContourLayer(xData() as Double, yData() as Double, zData() as Double) as CDContourLayerMBS 6070
* 27.67.40 addDiscreteHeatMapLayer(xGrid() as double, yGrid() as Double, zData() as Double) as CDDiscreteHeatMapLayerMBS 6070
* 27.67.41 addDiscreteHeatMapLayer(zData() as Double, xCount as Integer) as CDDiscrete-HeatMapLayerMBS 6071
* 27.67.42 addHLOCLayer as CDHLOCLayerMBS 6072
* 27.67.43 addHLOCLayer(highData() as Double, lowData() as Double) as CDHLOCLayerMBS 6073
* 27.67.44 addHLOCLayer(highData() as Double, lowData() as Double, openData() as Double) as CDHLOCLayerMBS 6074

* 27.67.45 addHLOCLayer(highData() as Double, lowData() as Double, openData() as Double, closeData() as Double, colorValue as color) as CDHLOCLayerMBS 6075
* 27.67.46 addHLOCLayer(highData() as Double, lowData() as Double, openData() as Double, closeData() as Double, colorValue as Integer = -1) as CDHLOCLayerMBS 6076
* 27.67.47 addHLOCLayer(highData() as Double, lowData() as Double, openData() as Double, closeData() as Double, upColor as color, downColor as color, colorMode as Integer = -1) as CDHLOCLayerMBS 6077
* 27.67.48 addHLOCLayer(highData() as Double, lowData() as Double, openData() as Double, closeData() as Double, upColor as color, downColor as color, colorMode as Integer, leadValue as Double) as CDHLOCLayerMBS 6078
* 27.67.49 addHLOCLayer(highData() as Double, lowData() as Double, openData() as Double, closeData() as Double, upColor as Integer, downColor as Integer, colorMode as Integer = -1) as CDHLOCLayerMBS 6079
* 27.67.50 addHLOCLayer(highData() as Double, lowData() as Double, openData() as Double, closeData() as Double, upColor as Integer, downColor as Integer, colorMode as Integer, leadValue as Double) as CDHLOCLayerMBS 6080
* 27.67.51 addInterLineLayer(line1 as CDLineObjMBS, line2 as CDLineObjMBS, color12 as color, color21 as color) as CDInterLineLayerMBS 6082
* 27.67.52 addInterLineLayer(line1 as CDLineObjMBS, line2 as CDLineObjMBS, color12 as Integer, color21 as Integer = -1) as CDInterLineLayerMBS 6082
* 27.67.53 addLineLayer(data as CDArrayMBS, colorvalue as color, name as string = ””, depth as Integer = 0) as CDLineLayerMBS 6083
* 27.67.54 addLineLayer(data as CDArrayMBS, colorvalue as Integer = -1, name as string = ””, depth as Integer = 0) as CDLineLayerMBS 6083
* 27.67.55 addLineLayer(data() as Double, colorvalue as color, name as string = ””, depth as Integer = 0) as CDLineLayerMBS 6084
* 27.67.56 addLineLayer(data() as Double, colorvalue as Integer = -1, name as string = ””, depth as Integer = 0) as CDLineLayerMBS 6084
* 27.67.57 addLineLayer(dataCombineMethod as Integer = 0, depth as Integer = 0) as CDLineLayerMBS 6085
* 27.67.58 addLineLayer(fastDB as CDDataAcceleratorMBS, seriesId as string, color as integer = -1, name as string = ””) as CDLineLayerMBS 6086
* 27.67.59 addScatterLayer(xData() as Double, yData() as Double, name as string = ””, symbol as Integer = 1, symbolSize as Integer = 5, fillColor as Integer = -1, edgeColor as Integer = -1) as CDScatterLayerMBS 6087
* 27.67.60 addScatterLayer(xData() as Double, yData() as Double, name as string, symbol as Integer, symbolSize as Integer, fillColor as color, edgeColor as color) as CDScatterLayerMBS 6088
* 27.67.61 addScatterLayer(xDate() as date, yDate() as date, name as string = ””, symbol as Integer = 1, symbolSize as Integer = 5, fillColor as Integer = -1, edgeColor as Integer = -1) as CDScatterLayerMBS 6089
* 27.67.62 addScatterLayer(xDate() as date, yDate() as date, name as string, symbol as Integer, symbolSize as Integer, fillColor as color, edgeColor as color) as CDScatterLayerMBS 6090
* 27.67.63 addScatterLayer(xDate() as date, yDate() as Double, name as string = ””, symbol as Integer = 1, symbolSize as Integer = 5, fillColor as Integer = -1, edgeColor as Integer = -1) as CDScatterLayerMBS 6091

* 27.67.64 addScatterLayer(xDate() as date, yDate() as Double, name as string, symbol as Integer, symbolSize as Integer, fillColor as color, edgeColor as color) as CDScatterLayerMBS 6093
* 27.67.65 addScatterLayer(xDate() as DateTime, yDate() as DateTime, name as string = """, symbol as integer = 1, symbolSize as integer = 5, fillColor as integer = -1, edgeColor as integer = -1) as CDScatterLayerMBS 6094
* 27.67.66 addScatterLayer(xDate() as DateTime, yDate() as DateTime, name as string, symbol as integer, symbolSize as integer, fillColor as color, edgeColor as color) as CDScatterLayerMBS 6095
* 27.67.67 addScatterLayer(xDate() as DateTime, yDate() as double, name as string = """, symbol as integer = 1, symbolSize as integer = 5, fillColor as integer = -1, edgeColor as integer = -1) as CDScatterLayerMBS 6096
* 27.67.68 addScatterLayer(xDate() as DateTime, yDate() as double, name as string, symbol as integer, symbolSize as integer, fillColor as color, edgeColor as color) as CDScatterLayerMBS 6097
* 27.67.69 addScatterLayer(xDate() as Double, yDate() as date, name as string = """, symbol as Integer = 1, symbolSize as Integer = 5, fillColor as Integer = -1, edgeColor as Integer = -1) as CDScatterLayerMBS 6097
* 27.67.70 addScatterLayer(xDate() as Double, yDate() as date, name as string, symbol as Integer, symbolSize as Integer, fillColor as color, edgeColor as color) as CDScatterLayerMBS 6099
* 27.67.71 addScatterLayer(xDate() as double, yDate() as DateTime, name as string = ""), symbol as integer = 1, symbolSize as integer = 5, fillColor as integer = -1, edgeColor as integer = -1) as CDScatterLayerMBS 6100
* 27.67.72 addScatterLayer(xDate() as double, yDate() as DateTime, name as string, symbol as integer, symbolSize as integer, fillColor as color, edgeColor as color) as CDScatterLayerMBS 6101
* 27.67.73 addSplineLayer as CDSplineLayerMBS 6102
* 27.67.74 addSplineLayer(data() as Double, colorvalue as color, name as string = "") as CDSplineLayerMBS 6102
* 27.67.75 addSplineLayer(data() as Double, colorvalue as Integer = -1, name as string = "") as CDSplineLayerMBS 6103
* 27.67.76 addStepLineLayer as CDStepLineLayerMBS 6103
* 27.67.77 addStepLineLayer(data() as Double, colorvalue as color, name as string = "") as CDStepLineLayerMBS 6104
* 27.67.78 addStepLineLayer(data() as Double, colorvalue as Integer = -1, name as string = "") as CDStepLineLayerMBS 6104
* 27.67.79 addTrendLayer(Data() as Double, colorvalue as color, name as string = "", depth as Integer = 0) as CDTrendLayerMBS 6105
* 27.67.80 addTrendLayer(Data() as Double, colorvalue as Integer = -1, name as string = "", depth as Integer = 0) as CDTrendLayerMBS 6106
* 27.67.81 addTrendLayer(dates() as date, colorvalue as color, name as string = "", depth as Integer = 0) as CDTrendLayerMBS 6107
* 27.67.82 addTrendLayer(dates() as date, colorvalue as Integer = -1, name as string = "", depth as Integer = 0) as CDTrendLayerMBS 6108

* 27.67.83 addTrendLayer(dates() as date, yData() as Double, colorvalue as color, name as string = ""), depth as Integer = 0) as CDTrendLayerMBS 6109
* 27.67.84 addTrendLayer(dates() as date, yData() as Double, colorvalue as Integer = -1, name as string = ""), depth as Integer = 0) as CDTrendLayerMBS 6109
* 27.67.85 addTrendLayer(dates() as DateTime, colorvalue as color, name as string = ""), depth as integer = 0) as CDTrendLayerMBS 6110
* 27.67.86 addTrendLayer(dates() as DateTime, colorvalue as integer = -1, name as string = ""), depth as integer = 0) as CDTrendLayerMBS 6111
* 27.67.87 addTrendLayer(dates() as DateTime, yData() as double, colorvalue as color, name as string = ""), depth as integer = 0) as CDTrendLayerMBS 6112
* 27.67.88 addTrendLayer(dates() as DateTime, yData() as double, colorvalue as integer = -1, name as string = ""), depth as integer = 0) as CDTrendLayerMBS 6113
* 27.67.89 addTrendLayer(xData() as Double, yData() as Double, colorvalue as color, name as string = ""), depth as Integer = 0) as CDTrendLayerMBS 6114
* 27.67.90 addTrendLayer(xData() as Double, yData() as Double, colorvalue as Integer = -1, name as string = ""), depth as Integer = 0) as CDTrendLayerMBS 6114
* 27.67.91 addVectorLayer(dates() as date, yData() as Double, directions() as Double, lengths() as Double, lengthScale as Integer = 0, colorvalue as Integer = -1, name as string = "") as CDVectorLayerMBS 6115
* 27.67.92 addVectorLayer(dates() as date, yData() as Double, directions() as Double, lengths() as Double, lengthScale as Integer, colorvalue as color, name as string = "") as CDVectorLayerMBS 6117
* 27.67.93 addVectorLayer(dates() as DateTime, yData() as double, directions() as double, lengths() as double, lengthScale as integer = 0, colorvalue as integer = -1, name as string = "") as CDVectorLayerMBS 6117
* 27.67.94 addVectorLayer(dates() as DateTime, yData() as double, directions() as double, lengths() as double, lengthScale as integer, colorvalue as color, name as string = "") as CDVectorLayerMBS 6118
* 27.67.95 addVectorLayer(xData() as Double, yData() as Double, directions() as Double, lengths() as Double, lengthScale as Integer = 0, colorvalue as Integer = -1, name as string = "") as CDVectorLayerMBS 6118
* 27.67.96 addVectorLayer(xData() as Double, yData() as Double, directions() as Double, lengths() as Double, lengthScale as Integer, colorvalue as color, name as string = "") as CDVectorLayerMBS 6120
* 27.67.97 Constructor(width as Integer = 640, height as Integer = 480, bgcolor as Integer = & hFFFF0000, edgeColor as Integer = & hFF000000, raisedEffect as Integer = 0) 6120
* 27.67.98 Constructor(width as Integer, height as Integer, bgcolor as color, edgeColor as color, raisedEffect as Integer = 0) 6121
* 27.67.99 getLayer(i as Integer) as CDLayerMBS 6121
* 27.67.100 getLayerByZ(i as Integer) as CDLayerMBS 6121
* 27.67.101 getLayerCount as Integer 6122
* 27.67.102 getNearestXValue(xCoor as Double) as Double 6122
* 27.67.103 getPlotArea as CDPlotAreaMBS 6122
* 27.67.104 getXCoor(value as Double) as Integer 6122
* 27.67.105 getXValue(xCoor as Integer) as Double 6123

* 210.2.22 getYCoor(value as Double, yAxis as CDAxisMBS=nil) as Integer 26785
* 27.67.107 getYValue(yCoor as Integer, axis as CDAxisMBS = nil) as Double 6125
* 27.67.108 layoutAxes 6125
* 27.67.109 packPlotArea(leftX as Integer, topY as Integer, rightX as Integer, bottomY as Integer, minWidth as Integer = 0, minHeight as Integer = 0) 6126
* 27.67.110 setAxisAtOrigin(originMode as Integer = 3, symmetryMode as Integer = 0) 6126
* 27.67.111 setClipping(margin as Integer = 0) 6127
* 27.67.112 setPlotArea(x as Integer, y as Integer, width as Integer, height as Integer, bgColor as color, altBgColor as color, edgeColor as color, hGridColor as color, vGridColor as color) as CDPlotAreaMBS 6128
* 27.67.113 setPlotArea(x as Integer, y as Integer, width as Integer, height as Integer, bgColor as Integer = & hff000000, altBgColor as Integer = -1, edgeColor as Integer = -1, hGridColor as Integer = & hc0c0c0, vGridColor as Integer = & hff000000) as CDPlotAreaMBS 6129
* 27.67.114 setTrimData(startPos as Integer, len as Integer = & h7fffffff) 6129
* 27.67.115 setXAxisOnTop(value as boolean=true) 6130
* 27.67.116 setYAxisOnRight(value as boolean=true) 6130
* 27.67.117 swapXY(value as boolean=true) 6130
* 27.67.118 syncYAxis(slope as Double = 1, intercept as Double = 0) 6131
* 27.67.119 xScaleColor(scale() as double) as Integer 6131
* 27.67.120 xZoneColor(threshold as Double, belowColor as color, aboveColor as color) as Integer 6132
* 27.67.121 xZoneColor(threshold as Double, belowColor as Integer, aboveColor as Integer) as Integer 6132
* 27.67.122 yScaleColor(scale() as double, yAxis as CDAxisMBS = nil) as Integer 6133
* 27.67.123 yZoneColor(threshold as Double, belowColor as color, aboveColor as color, yAxis as CDAxisMBS=nil) as Integer 6133
* 27.67.124 yZoneColor(threshold as Double, belowColor as Integer, aboveColor as Integer, yAxis as CDAxisMBS=nil) as Integer 6133
* 27.67.126 xAxis as CDAxisMBS 6134
* 27.67.127 xAxis2 as CDAxisMBS 6135
* 27.67.128 yAxis as CDAxisMBS 6135
* 27.67.129 yAxis2 as CDAxisMBS 6135

261

- 51 **CoreFoundation** 9531
  - ?? Globals ??
    - 51.1.13 CFShowCFStringMBS(cfstring as CFStringMBS) 9535
    - 51.1.15 CFShowMBS(cfobject as CFObjectMBS) 9535
    - 51.1.17 CreateBundleMBS(file as folderitem) as CFBundleMBS 9535
    - 51.1.18 CreateBundleMBS(url as CFURLMBS) as CFBundleMBS 9536
    - 51.1.19 CreateBundlesFromDirectoryMBS(url as CFURLMBS, type as CFStringMBS) as CFArrayMBS 9537
    - 51.1.20 CreateCFTimeZoneMBS(name as CFStringMBS, data as CFBinaryDataMBS) as CFTimeZoneMBS 9537
    - 51.1.21 CreateCFTimeZoneMBSwithName(name as CFStringMBS, TryAbbrev as boolean) as CFTimeZoneMBS 9537
    - 51.1.22 CreateCFTimeZoneMBSwithTimeIntervalFromGMT(time as CFTimeIntervalMBS) as CFTimeZoneMBS 9537
    - 51.1.23 CreateStringByAddingPercentEscapesMBS(original as CFStringMBS,charactersToLeaveEscaped as CFStringMBS,legalURLCharactersToBeEscaped as CFStringMBS,encoding as Integer) as CFStringMBS 9538
    - 51.1.24 CreateStringByReplacingPercentEscapesMBS(original as CFStringMBS,charactersToLeaveEscaped as CFStringMBS) as CFStringMBS 9538
    - 51.1.25 CurrentCFAbsoluteTimeMBS as CFAbsoluteTimeMBS 9538
    - 51.1.26 GetAllBundlesMBS as CFArrayMBS 9539
    - 51.1.27 GetBundleWithIdentifierMBS(id as CFStringMBS) as CFBundleMBS 9539
    - 51.1.28 GetDefaultCFTimeZoneMBS as CFTimeZoneMBS 9539
    - 51.1.29 kCFArrayMBSTypeID as Integer 9539
    - 51.1.30 kCFBagMBSTypeID as Integer 9540
    - 51.1.31 kCFBinaryDataMBSTypeID as Integer 9540
    - 51.1.32 kCFBooleanMBSTypeID as Integer 9540
    - 51.1.33 kCFBundleMBSTypeID as Integer 9540
    - 51.1.4 kCFCharacterSetMBSTypeID as Integer 9532
    - 51.1.34 kCFDateMBSTypeID as Integer 9540
    - 51.1.35 kCFDictionaryMBSTypeID as Integer 9540
    - 51.1.36 kCFNumberMBSNaN as CFNumberMBS 9541
    - 51.1.37 kCFNumberMBSNegativeInfinity as CFNumberMBS 9541
    - 51.1.38 kCFNumberMBSPositiveInfinity as CFNumberMBS 9541
    - 51.1.39 kCFNumberMBSTypeID as Integer 9541
    - 51.1.40 kCFSetMBSTypeID as Integer 9541
    - 51.1.41 kCFStringMBSTypeID as Integer 9541
    - 51.1.42 kCFTimeZoneMBSTypeID as Integer 9542
    - 51.1.8 kCFTreeMBSTypeID as Integer 9534
    - 51.1.43 kCFURLMBSTypeID as Integer 9542
    - 51.1.10 kCFXMLNodeMBSTypeID as Integer 9534
    - 51.1.11 kCFXMLParserMBSTypeID as Integer 9534

* 51.1.44 KnownTimeZoneNamesAsCFArrayMBS as CFArrayMBS 9542
* 51.1.45 MacShowAboutBoxMBS(options as CFDictionaryMBS) as Integer 9542
* 51.1.48 NewCFAbsoluteTimeMBS(time as Double) as CFAbsoluteTimeMBS 9544
* 51.1.49 NewCFBinaryDataMBSMem(mem as memoryblock,len as Integer) as CFBinaryDataMBS 9544
* 51.1.50 NewCFBinaryDataMBSStr(s as string) as CFBinaryDataMBS 9544
* 51.1.51 NewCFBooleanMBS(value as boolean) as CFBooleanMBS 9545
* 51.1.52 NewCFDateMBS as CFDateMBS 9545
* 51.1.53 NewCFMutableArrayMBS as CFMutableArrayMBS 9545
* 51.1.54 NewCFMutableBagMBS as CFMutableBagMBS 9545
* 51.1.55 NewCFMutableBinaryDataMBSMem(len as Integer) as CFMutableBinaryDataMBS 9545
* 51.1.56 NewCFMutableDictionaryMBS as CFMutableDictionaryMBS 9546
* 51.1.58 NewCFMutableSetMBS as CFMutableSetMBS 9546
* 51.1.59 NewCFNumberMBSDouble(doubleValue as Double) as CFNumberMBS 9546
* 51.1.60 NewCFNumberMBSInteger(integerValue as Integer) as CFNumberMBS 9546
* 51.1.61 NewCFNumberMBSSingle(singleValue as single) as CFNumberMBS 9547
* 51.1.62 NewCFObjectMBS(handle as Integer) as CFObjectMBS 9547
* 51.1.63 NewCFObjectMBSFromXML(XMLdata as CFBinaryDataMBS) as CFObjectMBS 9547
* 51.1.1 NewCFObjectMBSFromXML(XMLdata as MemoryBlock) as CFObjectMBS 9531
* 51.1.2 NewCFObjectMBSFromXML(XMLdata as String) as CFObjectMBS 9531
* 51.1.5 NewCFObjectMBSFromXMLMT(data as string) as CFObjectMBS 9532
* 51.1.6 NewCFObjectMBSFromXMLMT(file as folderitem) as CFObjectMBS 9533
* 51.1.7 NewCFObjectMBSFromXMLMT(XMLdata as CFBinaryDataMBS) as CFObjectMBS 9533
* 51.1.64 NewCFStringMBS(s as string) as CFStringMBS 9548
* 51.1.3 NewCFStringMBS2(s as string) as CFStringMBS 9532
* 51.1.65 NewCFTimeIntervalMBS(time as Double) as CFTimeIntervalMBS 9549
* 51.1.9 NewCFTreeMBS as CFTreeMBS 9534
* 51.1.66 NewCFURLMBSCFStringMBS(cfstr as CFStringMBS, baseurl as CFURLMBS) as CFURLMBS 9549
* 51.1.67 NewCFURLMBSFile(f as folderitem) as CFURLMBS 9549
* 51.1.68 NewCFURLMBSHFSPath(cfstr as CFStringMBS,directory as boolean) as CFURLMBS 9549
* 51.1.69 NewCFURLMBSMem(mem as memoryblock,len as Integer,encoding as Integer,baseurl as CFURLMBS) as CFURLMBS 9549
* 51.1.70 NewCFURLMBSPosixPath(cfstr as CFStringMBS,directory as boolean) as CFURLMBS 9550
* 51.1.71 NewCFURLMBSStr(str as string, baseurl as CFURLMBS) as CFURLMBS 9550
* 51.1.72 NewCFURLMBSWindowsPath(cfstr as CFStringMBS,directory as boolean) as CFURLMBS 9550
* 51.1.73 SetDefaultCFTimeZoneMBS(timezone as CFTimeZoneMBS) 9550

* 51.1.74 SystemCFTimeZoneMBS as CFTimeZoneMBS 9551
* 51.1.75 TypeIDDescriptionMBS(TypeID as Integer) as CFStringMBS 9551
* 51.1.12 UseMBSCFXMLPlugin 9534

– 51.2.1 class CFAbsoluteTimeMBS 9551

* 51.2.3 AddGregorianUnits(timezone as CFTimeZoneMBS, units as CFGregorianUnitsMBS) as CFAbsoluteTimeMBS 9552
* 51.2.4 Constructor 9552
* 51.2.5 Constructor(value as Double) 9552
* 51.2.6 DayofWeek(timezone as CFTimeZoneMBS) as Integer 9553
* 51.2.7 DayofYear(timezone as CFTimeZoneMBS) as Integer 9553
* 51.2.8 GetDifferenceAsGregorianUnits(secondtime as CFAbsoluteTimeMBS, timezone as CFTimeZoneMBS, flags as Integer) as CFGregorianUnitsMBS 9553
* 51.2.9 GregorianDate(timezone as CFTimeZoneMBS) as CFGregorianDateMBS 9554
* 51.2.10 WeekofYear(timezone as CFTimeZoneMBS) as Integer 9554
* 51.2.12 Date as CFDateMBS 9554

– 51.3.1 class CFArrayMBS 9556

* 51.3.5 arrayWithContentsOfFile(file as folderitem) as CFArrayMBS 9558
* 51.3.6 arrayWithContentsOfURL(URL as string) as CFArrayMBS 9559
* 51.3.7 arrayWithHandle(Handle as Integer) as CFArrayMBS 9559
* 51.3.8 clone as CFArrayMBS 9559
* 51.3.9 Constructor 9559
* 51.3.10 Constructor(values() as string) 9560
* 51.3.11 ContainsValue(value as CFObjectMBS) as boolean 9560
* 51.3.12 CountOfValue(value as CFObjectMBS) as Integer 9560
* 51.3.13 Edit as CFMutableArrayMBS 9560
* 51.3.14 FirstIndexOfValue(value as CFObjectMBS) as Integer 9561
* 51.3.15 Item(index as Integer) as CFObjectMBS 9561
* 51.3.16 LastIndexOfValue(value as CFObjectMBS) as Integer 9561
* 51.3.17 writeToFile(file as folderitem, useAuxiliaryFile as boolean) as boolean 9561
* 51.3.18 writeToURL(url as string, atomically as boolean) as boolean 9562
* 51.3.20 count as Integer 9563

– 51.4.1 class CFAttributedStringMBS 9564

* 51.4.5 AsNSAttributedString as Variant 9564
* 51.4.6 AttributeAndLongestEffectiveRange(location as Integer, attrName as CFStringMBS, inRange as CFRangeMBS, byref effectiveRange as CFRangeMBS) as CFObjectMBS 9565
* 51.4.7 AttributesAndLongestEffectiveRange(location as Integer, inRange as CFRangeMBS, byref effectiveRange as CFRangeMBS) as CFDictionaryMBS 9565
* 51.4.8 AttributesDictionary(location as Integer, byref effectiveRange as CFRangeMBS) as CFDictionaryMBS 9565
* 51.4.9 AttributeValue(location as Integer, attrName as CFStringMBS, byref effectiveRange as CFRangeMBS) as CFObjectMBS 9566
* 51.4.10 Constructor(str as CFAttributedStringMBS, range as CFRangeMBS) 9566

* 51.4.11 Constructor(str as CFStringMBS, attributeDictionary as CFDictionaryMBS = nil) 9567
* 51.4.12 Copy as CFAttributedStringMBS 9567
* 51.4.13 Create(str as CFStringMBS, attributeDictionary as CFDictionaryMBS = nil) as CFAttributedStringMBS 9567
* 51.4.14 CreateWithSubstring(str as CFAttributedStringMBS, range as CFRangeMBS) as CFAttributedStringMBS 9568
* 51.4.15 GetLength as Integer 9568
* 51.4.16 GetString as CFStringMBS 9568
* 51.4.17 MutableCopy(maxLength as Integer = 0) as CFAttributedStringMBS 9569
* 51.4.18 String as CFStringMBS 9569
* 51.4.20 Length as Integer 9569

– 51.5.1 class CFBagListMBS 9570
* 51.5.3 Value(index as Integer) as CFObjectMBS 9570
* 51.5.5 Count as Integer 9570

– 51.6.1 class CFBagMBS 9571
* 51.6.3 clone as CFBagMBS 9571
* 51.6.4 Constructor 9571
* 51.6.5 ContainsValue(value as CFObjectMBS) as boolean 9571
* 51.6.6 CountValue(value as CFObjectMBS) as Integer 9571
* 51.6.7 edit as CFMutableBagMBS 9572
* 51.6.8 List as CFBagListMBS 9572
* 51.6.9 Value(value as CFObjectMBS) as CFObjectMBS 9572
* 51.6.11 Count as Integer 9572

– 51.7.1 class CFBinaryDataMBS 9573
* 51.7.5 clone as CFBinaryDataMBS 9573
* 51.7.6 Constructor(data as MemoryBlock) 9573
* 51.7.7 Constructor(data as string) 9574
* 51.7.8 Edit as CFMutableBinaryDataMBS 9574
* 51.7.9 Mem as Memoryblock 9574
* 51.7.10 Mem(pos as Integer,len as Integer) as Memoryblock 9575
* 51.7.11 Str as String 9575
* 51.7.12 Str(pos as Integer,len as Integer) as String 9575
* 51.7.14 len as Integer 9575

- 10 **Alias** 3059
  - 10.2.1 module CFBookmarkMBS 3070
    - 10.2.5 Available as boolean 3070
    - 10.2.6 CreateBookmarkData(file as folderitem, options as UInt32 = 1024, relativeToURL as folderitem = nil) as string 3071
    - 10.2.7 CreateBookmarkData(file as folderitem, options as UInt32, resourcePropertiesToInclude() as string, relativeToURL as folderitem = nil) as string 3072
    - 10.2.8 CreateBookmarkData(URL as CFURLMBS, options as UInt32 = 1024, relativeToURL as CFURLMBS = nil) as string 3072
    - 10.2.9 CreateBookmarkData(URL as CFURLMBS, options as UInt32 = 1024, relativeToURL as folderitem = nil) as string 3073
    - 10.2.10 CreateBookmarkData(URL as CFURLMBS, options as UInt32, resourcePropertiesToInclude() as string, relativeToURL as CFURLMBS = nil) as string 3074
    - 10.2.11 CreateBookmarkData(URL as CFURLMBS, options as UInt32, resourcePropertiesToInclude() as string, relativeToURL as folderitem = nil) as string 3075
    - 10.2.12 CreateBookmarkData(URL as string, options as UInt32 = 1024, relativeToURL as string = "") as string 3076
    - 10.2.13 CreateBookmarkData(URL as string, options as UInt32, resourcePropertiesToInclude() as string, relativeToURL as string = "") as string 3077
    - 10.2.14 CreateBookmarkDataFromAliasRecord(AliasRecordData as string) as string 3077
    - 10.2.15 LastError as CFErrorMBS 3078
    - 10.2.16 ReadBookmarkDataFromFile(file as folderitem) as string 3078
    - 10.2.17 ResolveBookmarkData(bookmark as string, options as UInt32, relativeToURL as folderitem, byref isStale as boolean) as folderitem 3078
    - 10.2.18 ResolveBookmarkData(bookmark as string, options as UInt32, relativeToURL as folderitem, resourcePropertiesToInclude() as string, byref isStale as boolean) as folderitem 3080
    - 10.2.19 ResolveBookmarkData(bookmark as string, options as UInt32, relativeToURL as string, byref isStale as boolean) as string 3080
    - 10.2.20 ResolveBookmarkData(bookmark as string, options as UInt32, relativeToURL as string, resourcePropertiesToInclude() as string, byref isStale as boolean) as string 3081
    - 10.2.21 ResolveBookmarkDataToCFURLMBS(bookmark as string, options as UInt32, relativeToURL as CFURLMBS, byref isStale as boolean) as CFURLMBS 3082
    - 10.2.22 ResolveBookmarkDataToCFURLMBS(bookmark as string, options as UInt32, relativeToURL as CFURLMBS, resourcePropertiesToInclude() as string, byref isStale as boolean) as CFURLMBS 3083
    - 10.2.23 ResolveBookmarkDataToCFURLMBS(bookmark as string, options as UInt32, relativeToURL as folderitem, byref isStale as boolean) as CFURLMBS 3084
    - 10.2.24 ResolveBookmarkDataToCFURLMBS(bookmark as string, options as UInt32, relativeToURL as folderitem, resourcePropertiesToInclude() as string, byref isStale as boolean) as CFURLMBS 3085
    - 10.2.25 ResourcePropertiesForKeysFromBookmarkData(BookmarkData as string) as dictionary 3086

* 10.2.26 ResourcePropertiesForKeysFromBookmarkData(BookmarkData as string, resourcePropertiesToReturn() as string) as dictionary 3086
* 10.2.27 ResourcePropertyForKeyFromBookmarkData(BookmarkData as string, resourcePropertyKey as string) as Variant 3087
* 10.2.28 StartAccessingSecurityScopedResource(URL as CFURLMBS) as boolean 3087
* 10.2.29 StopAccessingSecurityScopedResource(URL as CFURLMBS) 3088
* 10.2.30 WriteBookmarkDataToFile(BookmarkData as string, file as folderitem, options as UInt32) as boolean 3088
* 10.2.32 kCreationMinimalBookmarkMask = 512 3089
* 10.2.33 kCreationPreferFileIDResolutionMask = 256 3089
* 10.2.34 kCreationSecurityScopeAllowOnlyReadAccess = 4096 3089
* 10.2.35 kCreationSuitableForBookmarkFile = 1024 3089
* 10.2.36 kCreationWithSecurityScope = 2048 3090
* 10.2.37 kResolutionWithoutMountingMask = 512 3090
* 10.2.38 kResolutionWithoutUIMask = 256 3090
* 10.2.39 kResolutionWithSecurityScope = 1024 3090

- 51 **CoreFoundation** 9531
  - 51.8.1 class CFBooleanMBS 9576
    - 51.8.5 Constructor(value as Boolean) 9576
    - 51.8.6 Operator_Convert as Boolean 9576
    - 51.8.7 Operator_Convert(v As Boolean) 9577
    - 51.8.9 Value as boolean 9577
  - 51.9.1 class CFBundleMBS 9578
    - 51.9.5 BuiltInPlugInsDirectory as CFURLMBS 9579
    - 51.9.6 Constructor 9579
    - 51.9.7 DevelopmentRegion as CFStringMBS 9579
    - 51.9.8 ExecutableFile as CFURLMBS 9579
    - 51.9.9 GetInfoDictionary as CFDictionaryMBS 9580
    - 51.9.10 GetLocalInfoDictionary as CFDictionaryMBS 9580
    - 51.9.11 GetValueForInfoDictionaryKey(key as CFStringMBS) as CFObjectMBS 9580
    - 51.9.12 Identifier as CFStringMBS 9581
    - 51.9.13 kCFBundleDevelopmentRegionKey as CFStringMBS 9581
    - 51.9.14 kCFBundleDisplayNameKey as CFStringMBS 9581
    - 51.9.15 kCFBundleExecutableKey as CFStringMBS 9582
    - 51.9.16 kCFBundleIdentifierKey as CFStringMBS 9582
    - 51.9.17 kCFBundleInfoDictionaryVersionKey as CFStringMBS 9583
    - 51.9.18 kCFBundleNameKey as CFStringMBS 9583
    - 51.9.19 kCFBundleVersionKey as CFStringMBS 9583
    - 51.9.20 LocalizedString(key as CFStringMBS) as CFStringMBS 9583
    - 51.9.21 LocalizedString(key as CFStringMBS, value as CFStringMBS) as CFStringMBS 9583
    - 51.9.22 LocalizedString(key as CFStringMBS, value as CFStringMBS, TableName as CFStringMBS) as CFStringMBS 9584
    - 51.9.23 MainBundle as CFBundleMBS 9584
    - 51.9.24 PackageMacCreator as string 9585
    - 51.9.25 PackageMacType as string 9585
    - 51.9.26 PrivateFrameworksDirectory as CFURLMBS 9585
    - 51.9.27 ResourceDirectory as CFURLMBS 9585
    - 51.9.28 ResourceURL(resourceName as CFStringMBS, resourceType as CFStringMBS, subDirName as CFStringMBS) as CFURLMBS 9585
    - 51.9.29 ResourceURLForLocalization(resourceName as CFStringMBS, resourceType as CFStringMBS, subDirName as CFStringMBS, localizationName as CFStringMBS) as CFURLMBS 9586
    - 51.9.30 ResourceURLsOfType(resourceType as CFStringMBS, subDirName as CFStringMBS) as CFArrayMBS 9586
    - 51.9.31 ResourceURLsOfTypeForLocalization(resourceType as CFStringMBS, subDirName as CFStringMBS, localizationName as CFStringMBS) as CFArrayMBS 9587
    - 51.9.32 SharedFrameworksDirectory as CFURLMBS 9587
    - 51.9.33 SharedSupportURL as CFURLMBS 9587

* 51.9.34 SupportFilesDirectory as CFURLMBS 9587
* 51.9.35 URL as CFURLMBS 9587
* 51.9.36 Version as Integer 9588

– **??** Globals **??**

* 51.1.13 CFShowCFStringMBS(cfstring as CFStringMBS) 9535
* 51.1.15 CFShowMBS(cfobject as CFObjectMBS) 9535
* 51.1.17 CreateBundleMBS(file as folderitem) as CFBundleMBS 9535
* 51.1.18 CreateBundleMBS(url as CFURLMBS) as CFBundleMBS 9536
* 51.1.19 CreateBundlesFromDirectoryMBS(url as CFURLMBS, type as CFStringMBS) as CFArrayMBS 9537
* 51.1.20 CreateCFTimeZoneMBS(name as CFStringMBS, data as CFBinaryDataMBS) as CFTimeZoneMBS 9537
* 51.1.21 CreateCFTimeZoneMBSwithName(name as CFStringMBS, TryAbbrev as boolean) as CFTimeZoneMBS 9537
* 51.1.22 CreateCFTimeZoneMBSwithTimeIntervalFromGMT(time as CFTimeIntervalMBS) as CFTimeZoneMBS 9537
* 51.1.23 CreateStringByAddingPercentEscapesMBS(original as CFStringMBS,charactersToLeaveEscaped as CFStringMBS,legalURLCharactersToBeEscaped as CFStringMBS,encoding as Integer) as CFStringMBS 9538
* 51.1.24 CreateStringByReplacingPercentEscapesMBS(original as CFStringMBS,charactersToLeaveEscaped as CFStringMBS) as CFStringMBS 9538
* 51.1.25 CurrentCFAbsoluteTimeMBS as CFAbsoluteTimeMBS 9538
* 51.1.26 GetAllBundlesMBS as CFArrayMBS 9539
* 51.1.27 GetBundleWithIdentifierMBS(id as CFStringMBS) as CFBundleMBS 9539
* 51.1.28 GetDefaultCFTimeZoneMBS as CFTimeZoneMBS 9539
* 51.1.29 kCFArrayMBSTypeID as Integer 9539
* 51.1.30 kCFBagMBSTypeID as Integer 9540
* 51.1.31 kCFBinaryDataMBSTypeID as Integer 9540
* 51.1.32 kCFBooleanMBSTypeID as Integer 9540
* 51.1.33 kCFBundleMBSTypeID as Integer 9540
* 51.1.4 kCFCharacterSetMBSTypeID as Integer 9532
* 51.1.34 kCFDateMBSTypeID as Integer 9540
* 51.1.35 kCFDictionaryMBSTypeID as Integer 9540
* 51.1.36 kCFNumberMBSNaN as CFNumberMBS 9541
* 51.1.37 kCFNumberMBSNegativeInfinity as CFNumberMBS 9541
* 51.1.38 kCFNumberMBSPositiveInfinity as CFNumberMBS 9541
* 51.1.39 kCFNumberMBSTypeID as Integer 9541
* 51.1.40 kCFSetMBSTypeID as Integer 9541
* 51.1.41 kCFStringMBSTypeID as Integer 9541
* 51.1.42 kCFTimeZoneMBSTypeID as Integer 9542
* 51.1.8 kCFTreeMBSTypeID as Integer 9534
* 51.1.43 kCFURLMBSTypeID as Integer 9542

* 51.1.10 kCFXMLNodeMBSTypeID as Integer 9534
* 51.1.11 kCFXMLParserMBSTypeID as Integer 9534
* 51.1.44 KnownTimeZoneNamesAsCFArrayMBS as CFArrayMBS 9542
* 51.1.45 MacShowAboutBoxMBS(options as CFDictionaryMBS) as Integer 9542
* 51.1.48 NewCFAbsoluteTimeMBS(time as Double) as CFAbsoluteTimeMBS 9544
* 51.1.49 NewCFBinaryDataMBSMem(mem as memoryblock,len as Integer) as CFBinaryDataMBS 9544
* 51.1.50 NewCFBinaryDataMBSStr(s as string) as CFBinaryDataMBS 9544
* 51.1.51 NewCFBooleanMBS(value as boolean) as CFBooleanMBS 9545
* 51.1.52 NewCFDateMBS as CFDateMBS 9545
* 51.1.53 NewCFMutableArrayMBS as CFMutableArrayMBS 9545
* 51.1.54 NewCFMutableBagMBS as CFMutableBagMBS 9545
* 51.1.55 NewCFMutableBinaryDataMBSMem(len as Integer) as CFMutableBinaryDataMBS 9545
* 51.1.56 NewCFMutableDictionaryMBS as CFMutableDictionaryMBS 9546
* 51.1.58 NewCFMutableSetMBS as CFMutableSetMBS 9546
* 51.1.59 NewCFNumberMBSDouble(doubleValue as Double) as CFNumberMBS 9546
* 51.1.60 NewCFNumberMBSInteger(integerValue as Integer) as CFNumberMBS 9546
* 51.1.61 NewCFNumberMBSSingle(singleValue as single) as CFNumberMBS 9547
* 51.1.62 NewCFObjectMBS(handle as Integer) as CFObjectMBS 9547
* 51.1.63 NewCFObjectMBSFromXML(XMLdata as CFBinaryDataMBS) as CFObjectMBS 9547
* 51.1.1 NewCFObjectMBSFromXML(XMLdata as MemoryBlock) as CFObjectMBS 9531
* 51.1.2 NewCFObjectMBSFromXML(XMLdata as String) as CFObjectMBS 9531
* 51.1.5 NewCFObjectMBSFromXMLMT(data as string) as CFObjectMBS 9532
* 51.1.6 NewCFObjectMBSFromXMLMT(file as folderitem) as CFObjectMBS 9533
* 51.1.7 NewCFObjectMBSFromXMLMT(XMLdata as CFBinaryDataMBS) as CFObjectMBS 9533
* 51.1.64 NewCFStringMBS(s as string) as CFStringMBS 9548
* 51.1.3 NewCFStringMBS2(s as string) as CFStringMBS 9532
* 51.1.65 NewCFTimeIntervalMBS(time as Double) as CFTimeIntervalMBS 9549
* 51.1.9 NewCFTreeMBS as CFTreeMBS 9534
* 51.1.66 NewCFURLMBSCFStringMBS(cfstr as CFStringMBS, baseurl as CFURLMBS) as CFURLMBS 9549
* 51.1.67 NewCFURLMBSFile(f as folderitem) as CFURLMBS 9549
* 51.1.68 NewCFURLMBSHFSPath(cfstr as CFStringMBS,directory as boolean) as CFURLMBS 9549
* 51.1.69 NewCFURLMBSMem(mem as memoryblock,len as Integer,encoding as Integer,baseurl as CFURLMBS) as CFURLMBS 9549
* 51.1.70 NewCFURLMBSPosixPath(cfstr as CFStringMBS,directory as boolean) as CFURLMBS 9550
* 51.1.71 NewCFURLMBSStr(str as string, baseurl as CFURLMBS) as CFURLMBS 9550

* 51.1.72 NewCFURLMBSWindowsPath(cfstr as CFStringMBS,directory as boolean) as CFURLMBS 9550
* 51.1.73 SetDefaultCFTimeZoneMBS(timezone as CFTimeZoneMBS) 9550
* 51.1.74 SystemCFTimeZoneMBS as CFTimeZoneMBS 9551
* 51.1.75 TypeIDDescriptionMBS(TypeID as Integer) as CFStringMBS 9551
* 51.1.12 UseMBSCFXMLPlugin 9534

– 51.10.1 class CFCharacterSetMBS 9589

* 51.10.5 Binary as CFBinaryDataMBS 9589
* 51.10.6 edit as CFMutableCharacterSetMBS 9589
* 51.10.7 GetPredefinedCFCharacterSet(id as Integer) as CFCharacterSetMBS 9590
* 51.10.8 IsMember(charcode as Integer) as Boolean 9590
* 51.10.9 kCFCharacterSetAlphaNumeric as Integer 9590
* 51.10.10 kCFCharacterSetControl as Integer 9590
* 51.10.11 kCFCharacterSetDecimalDigit as Integer 9590
* 51.10.12 kCFCharacterSetDecomposable as Integer 9590
* 51.10.13 kCFCharacterSetIllegal as Integer 9591
* 51.10.14 kCFCharacterSetLetter as Integer 9591
* 51.10.15 kCFCharacterSetLowercaseLetter as Integer 9591
* 51.10.16 kCFCharacterSetNonBase as Integer 9591
* 51.10.17 kCFCharacterSetPunctuation as Integer 9591
* 51.10.18 kCFCharacterSetUppercaseLetter as Integer 9591
* 51.10.19 kCFCharacterSetWhitespace as Integer 9592
* 51.10.20 kCFCharacterSetWhitespaceAndNewline as Integer 9592
* 51.10.21 NewCFCharacterSet(str as CFBinaryDataMBS) as CFCharacterSetMBS 9592
* 51.10.22 NewCFCharacterSet(str as CFStringMBS) as CFCharacterSetMBS 9592
* 51.10.23 NewCFCharacterSetRange(min as Integer, length as Integer) as CFCharacterSetMBS 9592

– 51.11.1 class CFDateMBS 9594

* 51.11.5 AbsoluteTime as CFAbsoluteTimeMBS 9594
* 51.11.6 Compare(otherdate as CFDateMBS) as Integer 9594
* 51.11.7 Constructor 9595
* 51.11.8 Constructor(date as CFDateMBS) 9595
* 51.11.9 Constructor(date as date, timeZone as CFTimeZoneMBS = nil) 9595
* 51.11.10 Date(timeZone as CFTimeZoneMBS = nil) as Date 9596
* 51.11.11 DateTime(timeZone as CFTimeZoneMBS = nil) as DateTime 9596
* 51.11.12 NewDate(date as date, timeZone as CFTimeZoneMBS = nil) as CFDateMBS 9596
* 51.11.13 NewDate(date as dateTime, timeZone as CFTimeZoneMBS = nil) as CFDateMBS 9597
* 51.11.14 Now as CFDateMBS 9597
* 51.11.15 Operator_Convert as Date 9597
* 51.11.16 Operator_Convert as DateTime 9598

* 51.11.17 TimeIntervalSinceDate(otherdate as CFDateMBS) as CFTimeIntervalMBS 9598
- 51.12.1 class CFDictionaryListMBS 9599
  * 51.12.3 close 9599
  * 51.12.4 Key(index as Integer) as CFObjectMBS 9599
  * 51.12.5 Value(index as Integer) as CFObjectMBS 9599
  * 51.12.7 count as Integer 9599
- 51.13.1 class CFDictionaryMBS 9601
  * 51.13.5 CGPointFromDictionary(dic as CFDictionaryMBS) as variant 9602
  * 51.13.6 CGRectFromDictionary(dic as CFDictionaryMBS) as variant 9602
  * 51.13.7 CGSizeFromDictionary(dic as CFDictionaryMBS) as variant 9602
  * 51.13.8 clone as CFDictionaryMBS 9602
  * 51.13.9 Constructor 9603
  * 51.13.10 Constructor(dic as dictionary) 9603
  * 51.13.11 ContainsKey(value as CFObjectMBS) as boolean 9604
  * 51.13.12 ContainsValue(value as CFObjectMBS) as boolean 9604
  * 51.13.13 CountKey(value as CFObjectMBS) as Integer 9605
  * 51.13.14 CountValue(value as CFObjectMBS) as Integer 9605
  * 51.13.15 Dictionary as Dictionary 9605
  * 51.13.16 dictionaryWithCGPoint(point as variant) as CFDictionaryMBS 9606
  * 51.13.17 dictionaryWithCGRect(rect as variant) as CFDictionaryMBS 9606
  * 51.13.18 dictionaryWithCGSize(size as variant) as CFDictionaryMBS 9606
  * 51.13.19 dictionaryWithContentsOfFile(file as folderitem) as CFDictionaryMBS 9606
  * 51.13.20 dictionaryWithContentsOfURL(URL as string) as CFDictionaryMBS 9607
  * 51.13.21 dictionaryWithHandle(Handle as Integer) as CFDictionaryMBS 9607
  * 51.13.22 edit as CFMutableDictionaryMBS 9608
  * 51.13.23 list as CFDictionaryListMBS 9608
  * 51.13.24 Value(key as CFObjectMBS) as CFObjectMBS 9608
  * 51.13.25 writeToFile(file as folderitem, useAuxiliaryFile as boolean) as boolean 9608
  * 51.13.26 writeToURL(url as string, atomically as boolean) as boolean 9609
  * 51.13.28 Count as Integer 9610
- 51.14.1 class CFErrorMBS 9611
  * 51.14.5 Constructor 9612
  * 51.14.6 kCFErrorDescriptionKey as string 9612
  * 51.14.7 kCFErrorDomainCocoa as string 9612
  * 51.14.8 kCFErrorDomainMach as string 9612
  * 51.14.9 kCFErrorDomainOSStatus as string 9612
  * 51.14.10 kCFErrorDomainPOSIX as string 9613
  * 51.14.11 kCFErrorLocalizedDescriptionKey as string 9613
  * 51.14.12 kCFErrorLocalizedFailureReasonKey as string 9613
  * 51.14.13 kCFErrorLocalizedRecoverySuggestionKey as string 9613
  * 51.14.14 kCFErrorUnderlyingErrorKey as string 9613

* 51.14.16 Code as Integer 9614
* 51.14.17 Description as string 9614
* 51.14.18 Domain as string 9614
* 51.14.19 FailureReason as string 9614
* 51.14.20 RecoverySuggestion as string 9614
* 51.14.21 UserInfo as dictionary 9615

– 51.15.1 class CFGregorianDateMBS 9616

* 51.15.3 AbsoluteTime(timezone as CFTimeZoneMBS) as CFAbsoluteTimeMBS 9616
* 51.15.4 DateValid as boolean 9616
* 51.15.5 IsValid(flags as Integer) as boolean 9616
* 51.15.6 TimeValid as boolean 9617
* 51.15.7 Valid as boolean 9617
* 51.15.9 Day as Integer 9617
* 51.15.10 Hour as Integer 9617
* 51.15.11 Minute as Integer 9617
* 51.15.12 Month as Integer 9618
* 51.15.13 Second as Double 9618
* 51.15.14 Year as Integer 9618

– 51.16.1 class CFGregorianUnitsMBS 9619

* 51.16.3 Days as Integer 9619
* 51.16.4 Hours as Integer 9619
* 51.16.5 Minutes as Integer 9619
* 51.16.6 Months as Integer 9619
* 51.16.7 Seconds as Double 9620
* 51.16.8 Years as Integer 9620

- 52 **CoreFoundation Network** 9765
  - 52.1.1 class CFHostMBS 9765
    - 52.1.5 LookupAddress(address as string) as boolean 9765
    - 52.1.6 LookupName(hostname as CFStringMBS) as boolean 9766
    - 52.1.8 Error(ErrorDomain as Integer, ErrorCode as Integer) 9766
    - 52.1.9 GotAddress(address as string, addressIndex as Integer, count as Integer) 9766
    - 52.1.10 GotName(name as CFStringMBS, nameIndex as Integer, count as Integer) 9766
  - 52.2.1 class CFHTTPMessageMBS 9768
    - 52.2.3 AddAuthentication(authenticationFailureResponse as CFHTTPMessageMBS, username as CFStringMBS, password as CFStringMBS, authenticationScheme as CFStringMBS, forProxy as Boolean) as boolean 9768
    - 52.2.4 AppendBytes(s as string) as boolean 9768
    - 52.2.5 Copy as CFHTTPMessageMBS 9768
    - 52.2.6 HeaderFields as CFDictionaryMBS 9769
    - 52.2.7 IsHeaderComplete as boolean 9769
    - 52.2.8 IsRequest as boolean 9769
    - 52.2.9 kCFHTTPAuthenticationSchemeBasic as CFStringMBS 9769
    - 52.2.10 kCFHTTPAuthenticationSchemeDigest as CFStringMBS 9769
    - 52.2.11 kCFHTTPVersion1_0 as CFStringMBS 9769
    - 52.2.12 kCFHTTPVersion1_1 as CFStringMBS 9770
    - 52.2.13 RequestMethod as CFStringMBS 9770
    - 52.2.14 RequestURL as CFURLMBS 9770
    - 52.2.15 ResponseStatusCode as Integer 9770
    - 52.2.16 ResponseStatusLine as CFStringMBS 9770
    - 52.2.17 SerializedMessage as CFBinaryDataMBS 9770
    - 52.2.18 Version as CFStringMBS 9771
    - 52.2.20 Body as CFBinaryDataMBS 9771
    - 52.2.21 HeaderField(headerfield as CFStringMBS) as CFStringMBS 9771

- 51 **CoreFoundation** 9531
  - **??** Globals **??**
    - 51.1.13 CFShowCFStringMBS(cfstring as CFStringMBS) 9535
    - 51.1.15 CFShowMBS(cfobject as CFObjectMBS) 9535
    - 51.1.17 CreateBundleMBS(file as folderitem) as CFBundleMBS 9535
    - 51.1.18 CreateBundleMBS(url as CFURLMBS) as CFBundleMBS 9536
    - 51.1.19 CreateBundlesFromDirectoryMBS(url as CFURLMBS, type as CFStringMBS) as CFArrayMBS 9537
    - 51.1.20 CreateCFTimeZoneMBS(name as CFStringMBS, data as CFBinaryDataMBS) as CFTimeZoneMBS 9537
    - 51.1.21 CreateCFTimeZoneMBSwithName(name as CFStringMBS, TryAbbrev as boolean) as CFTimeZoneMBS 9537
    - 51.1.22 CreateCFTimeZoneMBSwithTimeIntervalFromGMT(time as CFTimeIntervalMBS) as CFTimeZoneMBS 9537
    - 51.1.23 CreateStringByAddingPercentEscapesMBS(original as CFStringMBS,charactersToLeaveEscaped as CFStringMBS,legalURLCharactersToBeEscaped as CFStringMBS,encoding as Integer) as CFStringMBS 9538
    - 51.1.24 CreateStringByReplacingPercentEscapesMBS(original as CFStringMBS,charactersToLeaveEscaped as CFStringMBS) as CFStringMBS 9538
    - 51.1.25 CurrentCFAbsoluteTimeMBS as CFAbsoluteTimeMBS 9538
    - 51.1.26 GetAllBundlesMBS as CFArrayMBS 9539
    - 51.1.27 GetBundleWithIdentifierMBS(id as CFStringMBS) as CFBundleMBS 9539
    - 51.1.28 GetDefaultCFTimeZoneMBS as CFTimeZoneMBS 9539
    - 51.1.29 kCFArrayMBSTypeID as Integer 9539
    - 51.1.30 kCFBagMBSTypeID as Integer 9540
    - 51.1.31 kCFBinaryDataMBSTypeID as Integer 9540
    - 51.1.32 kCFBooleanMBSTypeID as Integer 9540
    - 51.1.33 kCFBundleMBSTypeID as Integer 9540
    - 51.1.4 kCFCharacterSetMBSTypeID as Integer 9532
    - 51.1.34 kCFDateMBSTypeID as Integer 9540
    - 51.1.35 kCFDictionaryMBSTypeID as Integer 9540
    - 51.1.36 kCFNumberMBSNaN as CFNumberMBS 9541
    - 51.1.37 kCFNumberMBSNegativeInfinity as CFNumberMBS 9541
    - 51.1.38 kCFNumberMBSPositiveInfinity as CFNumberMBS 9541
    - 51.1.39 kCFNumberMBSTypeID as Integer 9541
    - 51.1.40 kCFSetMBSTypeID as Integer 9541
    - 51.1.41 kCFStringMBSTypeID as Integer 9541
    - 51.1.42 kCFTimeZoneMBSTypeID as Integer 9542
    - 51.1.8 kCFTreeMBSTypeID as Integer 9534
    - 51.1.43 kCFURLMBSTypeID as Integer 9542
    - 51.1.10 kCFXMLNodeMBSTypeID as Integer 9534
    - 51.1.11 kCFXMLParserMBSTypeID as Integer 9534

* 51.1.44 KnownTimeZoneNamesAsCFArrayMBS as CFArrayMBS 9542
* 51.1.45 MacShowAboutBoxMBS(options as CFDictionaryMBS) as Integer 9542
* 51.1.48 NewCFAbsoluteTimeMBS(time as Double) as CFAbsoluteTimeMBS 9544
* 51.1.49 NewCFBinaryDataMBSMem(mem as memoryblock,len as Integer) as CFBinaryDataMBS 9544
* 51.1.50 NewCFBinaryDataMBSStr(s as string) as CFBinaryDataMBS 9544
* 51.1.51 NewCFBooleanMBS(value as boolean) as CFBooleanMBS 9545
* 51.1.52 NewCFDateMBS as CFDateMBS 9545
* 51.1.53 NewCFMutableArrayMBS as CFMutableArrayMBS 9545
* 51.1.54 NewCFMutableBagMBS as CFMutableBagMBS 9545
* 51.1.55 NewCFMutableBinaryDataMBSMem(len as Integer) as CFMutableBinaryDataMBS 9545
* 51.1.56 NewCFMutableDictionaryMBS as CFMutableDictionaryMBS 9546
* 51.1.58 NewCFMutableSetMBS as CFMutableSetMBS 9546
* 51.1.59 NewCFNumberMBSDouble(doubleValue as Double) as CFNumberMBS 9546
* 51.1.60 NewCFNumberMBSInteger(integerValue as Integer) as CFNumberMBS 9546
* 51.1.61 NewCFNumberMBSSingle(singleValue as single) as CFNumberMBS 9547
* 51.1.62 NewCFObjectMBS(handle as Integer) as CFObjectMBS 9547
* 51.1.63 NewCFObjectMBSFromXML(XMLdata as CFBinaryDataMBS) as CFObjectMBS 9547
* 51.1.1 NewCFObjectMBSFromXML(XMLdata as MemoryBlock) as CFObjectMBS 9531
* 51.1.2 NewCFObjectMBSFromXML(XMLdata as String) as CFObjectMBS 9531
* 51.1.5 NewCFObjectMBSFromXMLMT(data as string) as CFObjectMBS 9532
* 51.1.6 NewCFObjectMBSFromXMLMT(file as folderitem) as CFObjectMBS 9533
* 51.1.7 NewCFObjectMBSFromXMLMT(XMLdata as CFBinaryDataMBS) as CFObjectMBS 9533
* 51.1.64 NewCFStringMBS(s as string) as CFStringMBS 9548
* 51.1.3 NewCFStringMBS2(s as string) as CFStringMBS 9532
* 51.1.65 NewCFTimeIntervalMBS(time as Double) as CFTimeIntervalMBS 9549
* 51.1.9 NewCFTreeMBS as CFTreeMBS 9534
* 51.1.66 NewCFURLMBSCFStringMBS(cfstr as CFStringMBS, baseurl as CFURLMBS) as CFURLMBS 9549
* 51.1.67 NewCFURLMBSFile(f as folderitem) as CFURLMBS 9549
* 51.1.68 NewCFURLMBSHFSPath(cfstr as CFStringMBS,directory as boolean) as CFURLMBS 9549
* 51.1.69 NewCFURLMBSMem(mem as memoryblock,len as Integer,encoding as Integer,baseurl as CFURLMBS) as CFURLMBS 9549
* 51.1.70 NewCFURLMBSPosixPath(cfstr as CFStringMBS,directory as boolean) as CFURLMBS 9550
* 51.1.71 NewCFURLMBSStr(str as string, baseurl as CFURLMBS) as CFURLMBS 9550
* 51.1.72 NewCFURLMBSWindowsPath(cfstr as CFStringMBS,directory as boolean) as CFURLMBS 9550
* 51.1.73 SetDefaultCFTimeZoneMBS(timezone as CFTimeZoneMBS) 9550

* 51.1.74 SystemCFTimeZoneMBS as CFTimeZoneMBS 9551
* 51.1.75 TypeIDDescriptionMBS(TypeID as Integer) as CFStringMBS 9551
* 51.1.12 UseMBSCFXMLPlugin 9534

– 51.17.1 class CFMutableArrayMBS 9621
* 51.17.5 Append(value as CFObjectMBS) 9621
* 51.17.6 AppendArray(sourcearray as CFArrayMBS) 9622
* 51.17.7 AppendArray(sourcearray as CFArrayMBS,min as Integer,max as Integer) 9622
* 51.17.8 Exchange(index1 as Integer,index2 as Integer) 9622
* 51.17.9 Insert(index as Integer,value as CFObjectMBS) 9622
* 51.17.10 Remove(index as Integer) 9622
* 51.17.11 RemoveAll 9623
* 51.17.12 SetValue(index as Integer,value as CFObjectMBS) 9623

– 51.18.1 class CFMutableAttributedStringMBS 9624
* 51.18.7 AsNSMutableAttributedString as Variant 9624
* 51.18.8 BeginEditing 9625
* 51.18.9 Constructor(maxLength as Integer = 0) 9625
* 51.18.10 Constructor(str as CFAttributedStringMBS, range as CFRangeMBS) 9625
* 51.18.11 Constructor(str as CFStringMBS, attributeDictionary as CFDictionaryMBS = nil) 9625
* 51.18.12 EndEditing 9626
* 51.18.13 MutableString as CFMutableStringMBS 9626
* 51.18.14 RemoveAttribute(Range as CFRangeMBS, attrName as CFStringMBS) 9627
* 51.18.15 ReplaceAttributedString(Range as CFRangeMBS, Replacement as CFStringMBS) 9627
* 51.18.16 ReplaceString(Range as CFRangeMBS, Replacement as CFStringMBS) 9627
* 51.18.17 SetAttribute(Range as CFRangeMBS, attrName as CFStringMBS, Value as CFObjectMBS) 9627
* 51.18.18 SetAttributes(Range as CFRangeMBS, replacements as CFDictionaryMBS, clearOtherAttributes as boolean) 9627

– 51.19.1 class CFMutableBagMBS 9629
* 51.19.3 Add(value as CFObjectMBS) 9629
* 51.19.4 Remove(value as CFObjectMBS) 9629
* 51.19.5 RemoveAll 9629
* 51.19.6 Replace(value as CFObjectMBS) 9629
* 51.19.7 Set(value as CFObjectMBS) 9630

– 51.20.1 class CFMutableBinaryDataMBS 9631
* 51.20.5 AppendCFBinaryDataMBS(m as CFBinaryDataMBS) 9631
* 51.20.6 AppendCFBinaryDataMBS(m as CFBinaryDataMBS,len as Integer) 9631
* 51.20.7 AppendMem(m as memoryblock) 9632
* 51.20.8 AppendMem(m as memoryblock,len as Integer) 9632
* 51.20.9 AppendStr(s as string) 9632

* 51.20.10 AppendStr(s as string,len as Integer) 9632
* 51.20.11 Constructor(capacity as Integer) 9633
* 51.20.12 Constructor(data as MemoryBlock) 9633
* 51.20.13 Constructor(data as string) 9633
* 51.20.14 Delete(pos as Integer,len as Integer) 9634
* 51.20.15 IncreaseLength(extralen as Integer) 9634
* 51.20.16 ReplaceCFBinaryDataMBS(m as CFBinaryDataMBS,pos as Integer,len as Integer) 9634
* 51.20.17 ReplaceCFBinaryDataMBS(m as CFBinaryDataMBS,pos as Integer,len as Integer,newlen as Integer) 9634
* 51.20.18 ReplaceMem(m as memoryblock,pos as Integer,len as Integer) 9635
* 51.20.19 ReplaceMem(m as memoryblock,pos as Integer,len as Integer,newlen as Integer) 9635
* 51.20.20 ReplaceStr(s as string,pos as Integer,len as Integer) 9635
* 51.20.21 ReplaceStr(s as string,pos as Integer,len as Integer,newlen as Integer) 9635
* 51.20.22 SetLength(len as Integer) 9636

– 51.21.1 class CFMutableCharacterSetMBS 9637

* 51.21.5 AddCFStringMBS(s as CFStringMBS) 9637
* 51.21.6 AddRange(min as Integer,max as Integer) 9637
* 51.21.7 Intersect(value as CFCharacterSetMBS) 9637
* 51.21.8 Invert 9638
* 51.21.9 RemoveCFStringMBS(s as CFStringMBS) 9638
* 51.21.10 RemoveRange(min as Integer,max as Integer) 9638
* 51.21.11 Union(value as CFCharacterSetMBS) 9638

– 51.22.1 class CFMutableDictionaryMBS 9639

* 51.22.5 Add(key as CFObjectMBS,value as CFObjectMBS) 9639
* 51.22.6 Remove(key as CFObjectMBS) 9639
* 51.22.7 RemoveAll 9640
* 51.22.8 Replace(key as CFObjectMBS,value as CFObjectMBS) 9640
* 51.22.9 Set(key as CFObjectMBS,value as CFObjectMBS) 9640

– 51.23.1 class CFMutableSetMBS 9641

* 51.23.3 Add(value as CFObjectMBS) 9641
* 51.23.4 Remove(value as CFObjectMBS) 9641
* 51.23.5 RemoveAll 9641
* 51.23.6 Replace(value as CFObjectMBS) 9641
* 51.23.7 Set(value as CFObjectMBS) 9642

– 51.24.1 class CFMutableStringMBS 9643

* 51.24.5 AppendCFStringMBS(s as CFStringMBS) 9643
* 51.24.6 AppendString(s as String) 9643
* 51.24.7 Capitalize 9643
* 51.24.8 Delete(pos as Integer,len as Integer) 9644
* 51.24.9 Insert(index as Integer,s as CFStringMBS) 9644

* 51.24.10 LocalizedCapitalize(LocaleIdentifier as String) 9644
* 51.24.11 LocalizedLowercase(LocaleIdentifier as String) 9644
* 51.24.12 LocalizedUppercase(LocaleIdentifier as String) 9644
* 51.24.13 Lowercase 9645
* 51.24.14 Normalize(NormalizationForm as Integer) 9645
* 51.24.15 Pad(padstr as CFStringMBS,len as Integer,indexIntoPad as Integer) 9646
* 51.24.16 Replace(newstr as CFStringMBS) 9646
* 51.24.17 Replace(pos as Integer,len as Integer,newstr as CFStringMBS) 9646
* 51.24.18 Trim 9647
* 51.24.19 Trim(trimchar as CFStringMBS) 9647
* 51.24.20 Truncate(len as Integer) 9647
* 51.24.21 Uppercase 9647

279

- 52 **CoreFoundation Network** 9765
  - **??** Globals **??**
    - 52.3.3 CFHTTPMessageCreateEmptyMBS(isRequest as boolean) as CFHTTPMessageMBS 9772
    - 52.3.4 CFHTTPMessageCreateRequestMBS(requestMethod as CFStringMBS, url as CFURLMBS, httpVersion as CFStringMBS) as CFHTTPMessageMBS 9772
    - 52.3.5 CFHTTPMessageCreateResponseMBS(statusCode as Integer, statusDescription as CFStringMBS, httpVersion as CFStringMBS) as CFHTTPMessageMBS 9773
    - 52.3.1 CFStreamCreatePairWithSocketMBS(TheSocket as CFSocketMBS, readstream as CFReadStreamMBS, writestream as CFWriteStreamMBS) 9772
    - 52.3.2 CFStreamCreatePairWithSocketToHostMBS(host as CFStringMBS, port as Integer, readstream as CFReadStreamMBS, writestream as CFWriteStreamMBS) 9772
    - 52.3.6 kCFHostMBSGetTypeID as Integer 9773
    - 52.3.7 kCFHTTPMessageMBSGetTypeID as Integer 9773
    - 52.3.8 kCFReadStreamMBSGetTypeID as Integer 9773
    - 52.3.9 kCFSocketMBSGetTypeID as Integer 9773
    - 52.3.10 kCFWriteStreamMBSGetTypeID as Integer 9773

- 51 **CoreFoundation** 9531
  - 51.25.1 class CFNumberMBS 9648
    - 51.25.5 Compare(other as CFNumberMBS) as Integer 9648
    - 51.25.6 NewWithDouble(value as Double) as CFNumberMBS 9649
    - 51.25.7 NewWithInt16(value as Int16) as CFNumberMBS 9649
    - 51.25.8 NewWithInt32(value as Int32) as CFNumberMBS 9649
    - 51.25.9 NewWithInt64(value as Int64) as CFNumberMBS 9649
    - 51.25.10 NewWithInt8(value as Int8) as CFNumberMBS 9650
    - 51.25.11 NewWithSingle(value as Single) as CFNumberMBS 9650
    - 51.25.13 ByteSize as Integer 9650
    - 51.25.14 doubleValue as Double 9650
    - 51.25.15 int16Value as Int16 9650
    - 51.25.16 int32Value as Int32 9650
    - 51.25.17 int64Value as Int64 9651
    - 51.25.18 int8Value as Int8 9651
    - 51.25.19 integerValue as Integer 9651
    - 51.25.20 isFloat as boolean 9652
    - 51.25.21 NumberType as Integer 9652
    - 51.25.22 singleValue as single 9652
  - 51.26.1 class CFObjectMBS 9655
    - 51.26.5 close 9656
    - 51.26.6 DeepCopy as CFObjectMBS 9656
    - 51.26.7 EncodedData as MemoryBlock 9656
    - 51.26.8 Equal(o as CFObjectMBS) as boolean 9656
    - 51.26.9 NewCFObject(handle as Integer) as CFObjectMBS 9656
    - 51.26.10 ReleaseObject 9657
    - 51.26.11 RetainCount as Integer 9657
    - 51.26.12 RetainObject 9658
    - 51.26.13 XML as CFBinaryDataMBS 9658
    - 51.26.14 XMLdata as String 9659
    - 51.26.16 Handle as Integer 9659
    - 51.26.17 Hash as Integer 9660
    - 51.26.18 Lasterror as Integer 9660
    - 51.26.19 Type as Integer 9660
    - 51.26.20 TypeDescription as String 9660
  - 51.27.1 class CFPreferencesMBS 9661
    - 51.27.5 AddSuitePreferencesToApp(ApplicationID as CFStringMBS, SuiteID as CFStringMBS) 9662
    - 51.27.6 AppSynchronize(ApplicationID as CFStringMBS) as boolean 9662
    - 51.27.7 CopyAppBooleanValue(Key as CFStringMBS, ApplicationID as CFStringMBS) as boolean 9662

* 51.27.8 CopyAppIntegerValue(Key as CFStringMBS, ApplicationID as CFStringMBS) as Integer 9662
* 51.27.9 CopyApplicationList(userName as CFStringMBS, hostName as CFStringMBS) as CFArrayMBS 9662
* 51.27.10 CopyAppValue(Key as CFStringMBS, ApplicationID as CFStringMBS) as CFObjectMBS 9663
* 51.27.11 CopyDictionary(ApplicationID as CFStringMBS, userName as CFStringMBS, hostName as CFStringMBS) as CFDictionaryMBS 9664
* 51.27.12 CopyKeyList(ApplicationID as CFStringMBS, userName as CFStringMBS, hostName as CFStringMBS) as CFArrayMBS 9665
* 51.27.13 CopyMultiple(Key as CFArrayMBS, ApplicationID as CFStringMBS, userName as CFStringMBS, hostName as CFStringMBS) as CFDictionaryMBS 9665
* 51.27.14 CopyValue(Key as CFStringMBS, ApplicationID as CFStringMBS, userName as CFStringMBS, hostName as CFStringMBS) as CFObjectMBS 9665
* 51.27.15 kCFPreferencesAnyApplication as CFStringMBS 9666
* 51.27.16 kCFPreferencesAnyHost as CFStringMBS 9666
* 51.27.17 kCFPreferencesAnyUser as CFStringMBS 9666
* 51.27.18 kCFPreferencesCurrentApplication as CFStringMBS 9666
* 51.27.19 kCFPreferencesCurrentHost as CFStringMBS 9667
* 51.27.20 kCFPreferencesCurrentUser as CFStringMBS 9667
* 51.27.21 RemoveSuitePreferencesFromApp(ApplicationID as CFStringMBS, SuiteID as CFStringMBS) 9667
* 51.27.22 SetAppValue(Key as CFStringMBS, value as CFObjectMBS, ApplicationID as CFStringMBS) 9667
* 51.27.23 SetMultiple(KeysToSet as CFDictionaryMBS, KeysToRemove as CFArrayMBS, ApplicationID as CFStringMBS, userName as CFStringMBS, hostName as CFStringMBS) 9667
* 51.27.24 SetValue(Key as CFStringMBS, Value as CFObjectMBS, ApplicationID as CFStringMBS, userName as CFStringMBS, hostName as CFStringMBS) 9668
* 51.27.25 Synchronize(ApplicationID as CFStringMBS, userName as CFStringMBS, hostName as CFStringMBS) as boolean 9668
* 51.27.27 KeyExistsAndHasValidFormat as Boolean 9668

- 52 **CoreFoundation Network** 9765
  - 52.4.1 class CFProxyMBS 9774
    - 52.4.5 ExecuteProxyAutoConfigurationScript(proxyAutoConfigurationScript as string, targetURL as string) as boolean 9774
    - 52.4.6 ExecuteProxyAutoConfigurationURL(proxyAutoConfigURL as string, targetURL as string) as boolean 9775
    - 52.4.7 kCFNetworkProxiesExceptionsList as string 9775
    - 52.4.8 kCFNetworkProxiesExcludeSimpleHostnames as string 9775
    - 52.4.9 kCFNetworkProxiesFTPEnable as string 9776
    - 52.4.10 kCFNetworkProxiesFTPPassive as string 9776
    - 52.4.11 kCFNetworkProxiesFTPPort as string 9776
    - 52.4.12 kCFNetworkProxiesFTPProxy as string 9776
    - 52.4.13 kCFNetworkProxiesHTTPPort as string 9776
    - 52.4.14 kCFNetworkProxiesHTTPProxy as string 9777
    - 52.4.15 kCFNetworkProxiesHTTPSEnable as string 9777
    - 52.4.16 kCFNetworkProxiesHTTPSPort as string 9777
    - 52.4.17 kCFNetworkProxiesHTTPSProxy as string 9777
    - 52.4.18 kCFNetworkProxiesProxyAutoConfigEnable as string 9777
    - 52.4.19 kCFNetworkProxiesProxyAutoConfigURLString as string 9778
    - 52.4.20 kCFNetworkProxiesProxyAutoDiscoveryEnable as string 9778
    - 52.4.21 kCFNetworkProxiesRTSPEnable as string 9778
    - 52.4.22 kCFNetworkProxiesRTSPPort as string 9778
    - 52.4.23 kCFNetworkProxiesRTSPProxy as string 9778
    - 52.4.24 kCFNetworkProxiesSOCKSEnable as string 9779
    - 52.4.25 kCFNetworkProxiesSOCKSPort as string 9779
    - 52.4.26 kCFNetworkProxiesSOCKSProxy as string 9779
    - 52.4.27 kCFProxyAutoConfigurationJavaScriptKey as string 9779
    - 52.4.28 kCFProxyAutoConfigurationURLKey as string 9779
    - 52.4.29 kCFProxyHostNameKey as string 9780
    - 52.4.30 kCFProxyPasswordKey as string 9780
    - 52.4.31 kCFProxyPortNumberKey as string 9780
    - 52.4.32 kCFProxyTypeAutoConfigurationJavaScript as string 9780
    - 52.4.33 kCFProxyTypeAutoConfigurationURL as string 9780
    - 52.4.34 kCFProxyTypeFTP as string 9780
    - 52.4.35 kCFProxyTypeHTTP as string 9781
    - 52.4.36 kCFProxyTypeHTTPS as string 9781
    - 52.4.37 kCFProxyTypeKey as string 9781
    - 52.4.38 kCFProxyTypeNone as string 9781
    - 52.4.39 kCFProxyTypeSOCKS as string 9781
    - 52.4.40 kCFProxyUsernameKey as string 9782
    - 52.4.41 ProxiesForAutoConfigurationScript(proxyAutoConfigurationScript as string, URL as string, byref error as CFErrorMBS) as Dictionary() 9782

* 52.4.42 ProxiesForURL(URL as string, proxySettings as Dictionary = nil) as Dictionary() 9782
* 52.4.43 SystemProxySettings as Dictionary 9783
* 52.4.45 AutoConfigurationResult(error as CFErrorMBS, proxyList() as Dictionary) 9783

- 51 **CoreFoundation** 9531
  - 51.28.1 class CFRangeMBS 9669
    - 51.28.7 Constructor(location as Integer = 0, length as Integer = 0) 9669
    - 51.28.9 length as Integer 9670
    - 51.28.10 location as Integer 9670

- 52 **CoreFoundation Network** 9765
  - 52.5.1 class CFReadStreamMBS 9784
    - 52.5.3 close 9784
    - 52.5.4 CreateForHTTPRequest(request as CFHTTPMessageMBS) as boolean 9784
    - 52.5.5 CreateWithFile(fileurl as CFURLMBS) as boolean 9784
    - 52.5.6 CreateWithMemoryBlock(mem as memoryblock, len as Integer) as boolean 9785
    - 52.5.7 CreateWithString(s as string) as boolean 9785
    - 52.5.8 ErrorCode as Integer 9785
    - 52.5.9 ErrorDomain as Integer 9785
    - 52.5.10 GetProperty(propertyName as CFStringMBS) as CFObjectMBS 9785
    - 52.5.11 HasBytesAvailable as boolean 9786
    - 52.5.12 InstallEvents 9786
    - 52.5.13 Open as boolean 9786
    - 52.5.14 ReadMemory(maxBytesToRead as Integer, mem as memoryblock) as Integer 9786
    - 52.5.15 ReadString(maxBytesToRead as Integer) as string 9787
    - 52.5.16 RemoveEvents 9787
    - 52.5.17 SetProperty(propertyName as CFStringMBS, propertyValue as CFObjectMBS) as Boolean 9787
    - 52.5.18 Status as Integer 9787
    - 52.5.20 Callback(reason as Integer) 9788

- 51 **CoreFoundation** 9531
  - 51.29.1 class CFSetListMBS 9671
    - 51.29.3 Value(index as Integer) as CFObjectMBS 9671
    - 51.29.5 Count as Integer 9671
  - 51.30.1 class CFSetMBS 9672
    - 51.30.3 clone as CFSetMBS 9672
    - 51.30.4 Constructor 9672
    - 51.30.5 ContainsValue(value as CFObjectMBS) as boolean 9672
    - 51.30.6 CountValue(value as CFObjectMBS) as Integer 9672
    - 51.30.7 edit as CFMutableSetMBS 9673
    - 51.30.8 list as CFSetListMBS 9673
    - 51.30.9 Value(value as CFObjectMBS) as CFObjectMBS 9673
    - 51.30.11 Count as Integer 9673

- 52 **CoreFoundation Network** 9765
  - 52.6.1 class CFSocketMBS 9789
    - 52.6.3 ConnectToAddress(address as CFBinaryDataMBS, timeout as Double) as Integer 9789
    - 52.6.4 Create as boolean 9789
    - 52.6.5 Invalidate 9790
    - 52.6.6 IsValid as boolean 9790
    - 52.6.7 NativeSocketHandle as Integer 9790
    - 52.6.8 PeerAddress as CFBinaryDataMBS 9790
    - 52.6.9 SendData(data as CFBinaryDataMBS, timeout as Double) as Integer 9791
    - 52.6.11 Address as CFBinaryDataMBS 9791
    - 52.6.13 Callback(reason as Integer, address as CFBinaryDataMBS, data as memoryblock) 9791
  - 52.7.1 class CFStreamMBS 9793
    - 52.7.3 kCFHTTPAuthenticationSchemeBasic as CFStringMBS 9793
    - 52.7.4 kCFHTTPAuthenticationSchemeDigest as CFStringMBS 9793
    - 52.7.5 kCFHTTPVersion1_0 as CFStringMBS 9793
    - 52.7.6 kCFHTTPVersion1_1 as CFStringMBS 9793
    - 52.7.7 kCFStreamErrorDomainHTTP as Integer 9794
    - 52.7.8 kCFStreamErrorDomainSOCKS as Integer 9794
    - 52.7.9 kCFStreamErrorDomainSSL as Integer 9794
    - 52.7.10 kCFStreamPropertyAppendToFile as CFStringMBS 9794
    - 52.7.11 kCFStreamPropertyDataWritten as CFStringMBS 9794
    - 52.7.12 kCFStreamPropertyHTTPAttemptPersistentConnection as CFStringMBS 9795
    - 52.7.13 kCFStreamPropertyHTTPFinalURL as CFStringMBS 9795
    - 52.7.14 kCFStreamPropertyHTTPProxy as CFStringMBS 9795
    - 52.7.15 kCFStreamPropertyHTTPProxyHost as CFStringMBS 9796
    - 52.7.16 kCFStreamPropertyHTTPProxyPort as CFStringMBS 9796
    - 52.7.17 kCFStreamPropertyHTTPResponseHeader as CFStringMBS 9796
    - 52.7.18 kCFStreamPropertyHTTPShouldAutoredirect as CFStringMBS 9796
    - 52.7.19 kCFStreamPropertyHTTPSProxyHost as CFStringMBS 9796
    - 52.7.20 kCFStreamPropertyHTTPSProxyPort as CFStringMBS 9796
    - 52.7.21 kCFStreamPropertyShouldCloseNativeSocket as CFStringMBS 9797
    - 52.7.22 kCFStreamPropertySocketNativeHandle as CFStringMBS 9797
    - 52.7.23 kCFStreamPropertySocketRemoteHostName as CFStringMBS 9797
    - 52.7.24 kCFStreamPropertySocketRemotePortNumber as CFStringMBS 9797
    - 52.7.25 kCFStreamPropertySocketSecurityLevel as CFStringMBS 9798
    - 52.7.26 kCFStreamPropertySOCKSPassword as CFStringMBS 9798
    - 52.7.27 kCFStreamPropertySOCKSProxy as CFStringMBS 9798
    - 52.7.28 kCFStreamPropertySOCKSProxyHost as CFStringMBS 9799
    - 52.7.29 kCFStreamPropertySOCKSProxyPort as CFStringMBS 9799
    - 52.7.30 kCFStreamPropertySOCKSUser as CFStringMBS 9799

* 52.7.31 kCFStreamPropertySOCKSVersion as CFStringMBS 9799
* 52.7.32 kCFStreamSocketSecurityLevelNegotiatedSSL as CFStringMBS 9799
* 52.7.33 kCFStreamSocketSecurityLevelNone as CFStringMBS 9800
* 52.7.34 kCFStreamSocketSecurityLevelSSLv2 as CFStringMBS 9800
* 52.7.35 kCFStreamSocketSecurityLevelSSLv3 as CFStringMBS 9800
* 52.7.36 kCFStreamSocketSecurityLevelTLSv1 as CFStringMBS 9800
* 52.7.37 kCFStreamSocketSOCKSVersion4 as CFStringMBS 9800
* 52.7.38 kCFStreamSocketSOCKSVersion5 as CFStringMBS 9800

- 51 **CoreFoundation** 9531
  - 51.31.1 class CFStringMBS 9674
    - 51.31.5 Character(index as Integer) as string 9675
    - 51.31.6 Characters(pos as Integer,len as Integer) as string 9675
    - 51.31.7 Compare(other as CFStringMBS) as Integer 9675
    - 51.31.8 Compare(other as CFStringMBS, CaseInsensitive as boolean) as Integer 9676
    - 51.31.9 Compare(other as CFStringMBS, CaseInsensitive as boolean, Numerically as boolean) as Integer 9676
    - 51.31.10 Compare(other as CFStringMBS, Options as Integer) as Integer 9677
    - 51.31.11 Constructor(text as string = "") 9679
    - 51.31.12 Edit as CFMutableStringMBS 9679
    - 51.31.13 ExactFind(stringtofind as CFStringMBS) as Integer 9679
    - 51.31.14 Find(stringtofind as CFStringMBS) as Integer 9679
    - 51.31.15 HasPrefix(s as CFStringMBS) as boolean 9680
    - 51.31.16 HasSuffix(s as CFStringMBS) as boolean 9680
    - 51.31.17 Mid(pos as Integer,len as Integer) as CFStringMBS 9680
    - 51.31.18 Normalize(NormalizationForm as Integer) as CFMutableStringMBS 9680
    - 51.31.19 Operator_Convert as String 9681
    - 51.31.20 Operator_Convert(v As String) 9681
    - 51.31.21 stringWithHandle(Handle as Integer) as CFStringMBS 9682
    - 51.31.23 DisplayString as String 9682
    - 51.31.24 DoubleValue as Double 9682
    - 51.31.25 FastestEncoding as Integer 9682
    - 51.31.26 IntegerValue as Integer 9683
    - 51.31.27 Len as Integer 9683
    - 51.31.28 SmallestEncoding as Integer 9683
    - 51.31.29 Str as String 9683
    - 51.31.30 UStr as String 9684
  - 51.32.1 class CFTimeIntervalMBS 9685
    - 51.32.3 Value as Double 9685
  - 51.33.1 class CFTimeZoneMBS 9686
    - 51.33.3 Abbreviation(atTime as CFAbsoluteTimeMBS) as CFStringMBS 9686
    - 51.33.4 Constructor 9686
    - 51.33.5 Data as CFBinaryDataMBS 9687
    - 51.33.6 IsDaylightSavingTime(atTime as CFAbsoluteTimeMBS) as boolean 9687
    - 51.33.7 Name as CFStringMBS 9687
    - 51.33.8 SecondsFromGMT(atTime as CFAbsoluteTimeMBS) as CFTimeIntervalMBS 9688
  - **??** Globals **??**
    - 51.1.13 CFShowCFStringMBS(cfstring as CFStringMBS) 9535
    - 51.1.15 CFShowMBS(cfobject as CFObjectMBS) 9535

* 51.1.17 CreateBundleMBS(file as folderitem) as CFBundleMBS 9535
* 51.1.18 CreateBundleMBS(url as CFURLMBS) as CFBundleMBS 9536
* 51.1.19 CreateBundlesFromDirectoryMBS(url as CFURLMBS, type as CFStringMBS) as CFArrayMBS 9537
* 51.1.20 CreateCFTimeZoneMBS(name as CFStringMBS, data as CFBinaryDataMBS) as CFTimeZoneMBS 9537
* 51.1.21 CreateCFTimeZoneMBSwithName(name as CFStringMBS, TryAbbrev as boolean) as CFTimeZoneMBS 9537
* 51.1.22 CreateCFTimeZoneMBSwithTimeIntervalFromGMT(time as CFTimeIntervalMBS) as CFTimeZoneMBS 9537
* 51.1.23 CreateStringByAddingPercentEscapesMBS(original as CFStringMBS,charactersToLeaveEscaped as CFStringMBS,legalURLCharactersToBeEscaped as CFStringMBS,encoding as Integer) as CFStringMBS 9538
* 51.1.24 CreateStringByReplacingPercentEscapesMBS(original as CFStringMBS,charactersToLeaveEscaped as CFStringMBS) as CFStringMBS 9538
* 51.1.25 CurrentCFAbsoluteTimeMBS as CFAbsoluteTimeMBS 9538
* 51.1.26 GetAllBundlesMBS as CFArrayMBS 9539
* 51.1.27 GetBundleWithIdentifierMBS(id as CFStringMBS) as CFBundleMBS 9539
* 51.1.28 GetDefaultCFTimeZoneMBS as CFTimeZoneMBS 9539
* 51.1.29 kCFArrayMBSTypeID as Integer 9539
* 51.1.30 kCFBagMBSTypeID as Integer 9540
* 51.1.31 kCFBinaryDataMBSTypeID as Integer 9540
* 51.1.32 kCFBooleanMBSTypeID as Integer 9540
* 51.1.33 kCFBundleMBSTypeID as Integer 9540
* 51.1.4 kCFCharacterSetMBSTypeID as Integer 9532
* 51.1.34 kCFDateMBSTypeID as Integer 9540
* 51.1.35 kCFDictionaryMBSTypeID as Integer 9540
* 51.1.36 kCFNumberMBSNaN as CFNumberMBS 9541
* 51.1.37 kCFNumberMBSNegativeInfinity as CFNumberMBS 9541
* 51.1.38 kCFNumberMBSPositiveInfinity as CFNumberMBS 9541
* 51.1.39 kCFNumberMBSTypeID as Integer 9541
* 51.1.40 kCFSetMBSTypeID as Integer 9541
* 51.1.41 kCFStringMBSTypeID as Integer 9541
* 51.1.42 kCFTimeZoneMBSTypeID as Integer 9542
* 51.1.8 kCFTreeMBSTypeID as Integer 9534
* 51.1.43 kCFURLMBSTypeID as Integer 9542
* 51.1.10 kCFXMLNodeMBSTypeID as Integer 9534
* 51.1.11 kCFXMLParserMBSTypeID as Integer 9534
* 51.1.44 KnownTimeZoneNamesAsCFArrayMBS as CFArrayMBS 9542
* 51.1.45 MacShowAboutBoxMBS(options as CFDictionaryMBS) as Integer 9542
* 51.1.48 NewCFAbsoluteTimeMBS(time as Double) as CFAbsoluteTimeMBS 9544
* 51.1.49 NewCFBinaryDataMBSMem(mem as memoryblock,len as Integer) as CFBinaryDataMBS 9544

* 51.1.50 NewCFBinaryDataMBSStr(s as string) as CFBinaryDataMBS 9544
* 51.1.51 NewCFBooleanMBS(value as boolean) as CFBooleanMBS 9545
* 51.1.52 NewCFDateMBS as CFDateMBS 9545
* 51.1.53 NewCFMutableArrayMBS as CFMutableArrayMBS 9545
* 51.1.54 NewCFMutableBagMBS as CFMutableBagMBS 9545
* 51.1.55 NewCFMutableBinaryDataMBSMem(len as Integer) as CFMutableBinaryDataMBS 9545
* 51.1.56 NewCFMutableDictionaryMBS as CFMutableDictionaryMBS 9546
* 51.1.58 NewCFMutableSetMBS as CFMutableSetMBS 9546
* 51.1.59 NewCFNumberMBSDouble(doubleValue as Double) as CFNumberMBS 9546
* 51.1.60 NewCFNumberMBSInteger(integerValue as Integer) as CFNumberMBS 9546
* 51.1.61 NewCFNumberMBSSingle(singleValue as single) as CFNumberMBS 9547
* 51.1.62 NewCFObjectMBS(handle as Integer) as CFObjectMBS 9547
* 51.1.63 NewCFObjectMBSFromXML(XMLdata as CFBinaryDataMBS) as CFObjectMBS 9547
* 51.1.1 NewCFObjectMBSFromXML(XMLdata as MemoryBlock) as CFObjectMBS 9531
* 51.1.2 NewCFObjectMBSFromXML(XMLdata as String) as CFObjectMBS 9531
* 51.1.5 NewCFObjectMBSFromXMLMT(data as string) as CFObjectMBS 9532
* 51.1.6 NewCFObjectMBSFromXMLMT(file as folderitem) as CFObjectMBS 9533
* 51.1.7 NewCFObjectMBSFromXMLMT(XMLdata as CFBinaryDataMBS) as CFObjectMBS 9533
* 51.1.64 NewCFStringMBS(s as string) as CFStringMBS 9548
* 51.1.3 NewCFStringMBS2(s as string) as CFStringMBS 9532
* 51.1.65 NewCFTimeIntervalMBS(time as Double) as CFTimeIntervalMBS 9549
* 51.1.9 NewCFTreeMBS as CFTreeMBS 9534
* 51.1.66 NewCFURLMBSCFStringMBS(cfstr as CFStringMBS, baseurl as CFURLMBS) as CFURLMBS 9549
* 51.1.67 NewCFURLMBSFile(f as folderitem) as CFURLMBS 9549
* 51.1.68 NewCFURLMBSHFSPath(cfstr as CFStringMBS,directory as boolean) as CFURLMBS 9549
* 51.1.69 NewCFURLMBSMem(mem as memoryblock,len as Integer,encoding as Integer,baseurl as CFURLMBS) as CFURLMBS 9549
* 51.1.70 NewCFURLMBSPosixPath(cfstr as CFStringMBS,directory as boolean) as CFURLMBS 9550
* 51.1.71 NewCFURLMBSStr(str as string, baseurl as CFURLMBS) as CFURLMBS 9550
* 51.1.72 NewCFURLMBSWindowsPath(cfstr as CFStringMBS,directory as boolean) as CFURLMBS 9550
* 51.1.73 SetDefaultCFTimeZoneMBS(timezone as CFTimeZoneMBS) 9550
* 51.1.74 SystemCFTimeZoneMBS as CFTimeZoneMBS 9551
* 51.1.75 TypeIDDescriptionMBS(TypeID as Integer) as CFStringMBS 9551
* 51.1.12 UseMBSCFXMLPlugin 9534

– 51.34.1 class CFTreeMBS 9689

* 51.34.5 AppendChild(tree as CFTreeMBS) 9689

* 51.34.6 ChildAtIndex(index as Integer) as CFTreeMBS 9691
* 51.34.7 ChildCount as Integer 9691
* 51.34.8 Children as CFTreeMBS 9691
* 51.34.9 Create 9691
* 51.34.10 CreateFromXMLData(data as CFBinaryDataMBS, url as CFURLMBS, ParseOptions as Integer) 9692
* 51.34.11 CreateWithXMLDataFromURL(URL as CFURLMBS, ParseOptions as Integer) 9692
* 51.34.12 CreateWithXMLNode(node as CFXMLNodeMBS) 9693
* 51.34.13 FindRoot as CFTreeMBS 9693
* 51.34.14 FirstChild as CFTreeMBS 9693
* 51.34.15 InsertSibling(tree as CFTreeMBS) 9693
* 51.34.16 NextSibling as CFTreeMBS 9694
* 51.34.17 Parent as CFTreeMBS 9694
* 51.34.18 PrependChild(tree as CFTreeMBS) 9694
* 51.34.19 Remove 9694
* 51.34.20 RemoveAllChildren 9694
* 51.34.21 XMLBinaryData as CFBinaryDataMBS 9694
* 51.34.22 XMLNode as CFXMLNodeMBS 9695

– 51.35.1 class CFURLMBS 9696

* 51.35.5 AbsoluteURL as CFURLMBS 9697
* 51.35.6 AppendPathComponent(pathcomponent as CFStringMBS,isDirectory as boolean) as CFURLMBS 9697
* 51.35.7 AppendPathExtension(extension as CFStringMBS) as CFURLMBS 9697
* 51.35.8 BaseURL as CFURLMBS 9697
* 51.35.9 CanBeDecomposed as boolean 9697
* 51.35.10 Constructor(File as FolderItem) 9697
* 51.35.11 Constructor(URL as string) 9698
* 51.35.12 Data(encoding as Integer, escapeWhitespace as boolean) as CFBinaryDataMBS 9698
* 51.35.13 DeleteLastPathComponent as CFURLMBS 9698
* 51.35.14 DeletePathExtension as CFURLMBS 9698
* 51.35.15 DisplayName as CFStringMBS 9698
* 51.35.16 file as folderitem 9699
* 51.35.17 Fragment(charactersToLeaveEscaped as CFStringMBS) as CFStringMBS 9699
* 51.35.18 HasDirectoryPath as boolean 9699
* 51.35.19 HFSFileSystemPath as CFStringMBS 9699
* 51.35.20 HostName as CFStringMBS 9699
* 51.35.21 isAbsolutePath as boolean 9699
* 51.35.22 kCFURLAddedToDirectoryDateKey as CFStringMBS 9700
* 51.35.23 kCFURLApplicationIsScriptableKey as CFStringMBS 9700
* 51.35.24 kCFURLAttributeModificationDateKey as CFStringMBS 9700
* 51.35.25 kCFURLCanonicalPathKey as CFStringMBS 9700
* 51.35.26 kCFURLContentAccessDateKey as CFStringMBS 9700

* 51.35.27 kCFURLContentModificationDateKey as CFStringMBS 9701
* 51.35.28 kCFURLCreationDateKey as CFStringMBS 9701
* 51.35.29 kCFURLDocumentIdentifierKey as CFStringMBS 9701
* 51.35.30 kCFURLFileAllocatedSizeKey as CFStringMBS 9701
* 51.35.31 kCFURLFileResourceIdentifierKey as CFStringMBS 9702
* 51.35.32 kCFURLFileResourceTypeBlockSpecial as CFStringMBS 9702
* 51.35.33 kCFURLFileResourceTypeCharacterSpecial as CFStringMBS 9702
* 51.35.34 kCFURLFileResourceTypeDirectory as CFStringMBS 9702
* 51.35.35 kCFURLFileResourceTypeKey as CFStringMBS 9702
* 51.35.36 kCFURLFileResourceTypeNamedPipe as CFStringMBS 9703
* 51.35.37 kCFURLFileResourceTypeRegular as CFStringMBS 9703
* 51.35.38 kCFURLFileResourceTypeSocket as CFStringMBS 9703
* 51.35.39 kCFURLFileResourceTypeSymbolicLink as CFStringMBS 9703
* 51.35.40 kCFURLFileResourceTypeUnknown as CFStringMBS 9703
* 51.35.41 kCFURLFileSecurityKey as CFStringMBS 9703
* 51.35.42 kCFURLFileSizeKey as CFStringMBS 9704
* 51.35.43 kCFURLGenerationIdentifierKey as CFStringMBS 9704
* 51.35.44 kCFURLHasHiddenExtensionKey as CFStringMBS 9704
* 51.35.45 kCFURLIsAliasFileKey as CFStringMBS 9704
* 51.35.46 kCFURLIsApplicationKey as CFStringMBS 9705
* 51.35.47 kCFURLIsDirectoryKey as CFStringMBS 9705
* 51.35.48 kCFURLIsExcludedFromBackupKey as CFStringMBS 9705
* 51.35.49 kCFURLIsExecutableKey as CFStringMBS 9705
* 51.35.50 kCFURLIsHiddenKey as CFStringMBS 9706
* 51.35.51 kCFURLIsMountTriggerKey as CFStringMBS 9706
* 51.35.52 kCFURLIsPackageKey as CFStringMBS 9706
* 51.35.53 kCFURLIsReadableKey as CFStringMBS 9707
* 51.35.54 kCFURLIsRegularFileKey as CFStringMBS 9707
* 51.35.55 kCFURLIsSymbolicLinkKey as CFStringMBS 9707
* 51.35.56 kCFURLIsSystemImmutableKey as CFStringMBS 9707
* 51.35.57 kCFURLIsUbiquitousItemKey as CFStringMBS 9708
* 51.35.58 kCFURLIsUserImmutableKey as CFStringMBS 9708
* 51.35.59 kCFURLIsVolumeKey as CFStringMBS 9708
* 51.35.60 kCFURLIsWritableKey as CFStringMBS 9708
* 51.35.61 kCFURLLabelNumberKey as CFStringMBS 9708
* 51.35.62 kCFURLLinkCountKey as CFStringMBS 9709
* 51.35.63 kCFURLLocalizedLabelKey as CFStringMBS 9709
* 51.35.64 kCFURLLocalizedNameKey as CFStringMBS 9709
* 51.35.65 kCFURLLocalizedTypeDescriptionKey as CFStringMBS 9709
* 51.35.66 kCFURLNameKey as CFStringMBS 9709
* 51.35.67 kCFURLParentDirectoryURLKey as CFStringMBS 9710
* 51.35.68 kCFURLPathKey as CFStringMBS 9710

* 51.35.69 kCFURLPreferredIOBlockSizeKey as CFStringMBS 9710
* 51.35.70 kCFURLQuarantinePropertiesKey as CFStringMBS 9710
* 51.35.71 kCFURLTagNamesKey as CFStringMBS 9710
* 51.35.72 kCFURLTotalFileAllocatedSizeKey as CFStringMBS 9711
* 51.35.73 kCFURLTotalFileSizeKey as CFStringMBS 9711
* 51.35.74 kCFURLTypeIdentifierKey as CFStringMBS 9711
* 51.35.75 kCFURLUbiquitousItemDownloadingErrorKey as CFStringMBS 9711
* 51.35.76 kCFURLUbiquitousItemDownloadingStatusCurrent as CFStringMBS 9712
* 51.35.77 kCFURLUbiquitousItemDownloadingStatusDownloaded as CFStringMBS 9712
* 51.35.78 kCFURLUbiquitousItemDownloadingStatusKey as CFStringMBS 9712
* 51.35.79 kCFURLUbiquitousItemDownloadingStatusNotDownloaded as CFStringMBS 9712
* 51.35.80 kCFURLUbiquitousItemHasUnresolvedConflictsKey as CFStringMBS 9713
* 51.35.81 kCFURLUbiquitousItemIsDownloadedKey as CFStringMBS 9713
* 51.35.82 kCFURLUbiquitousItemIsDownloadingKey as CFStringMBS 9713
* 51.35.83 kCFURLUbiquitousItemIsExcludedFromSyncKey as CFStringMBS 9713
* 51.35.84 kCFURLUbiquitousItemIsUploadedKey as CFStringMBS 9713
* 51.35.85 kCFURLUbiquitousItemIsUploadingKey as CFStringMBS 9714
* 51.35.86 kCFURLUbiquitousItemPercentDownloadedKey as CFStringMBS 9714
* 51.35.87 kCFURLUbiquitousItemPercentUploadedKey as CFStringMBS 9714
* 51.35.88 kCFURLUbiquitousItemUploadingErrorKey as CFStringMBS 9714
* 51.35.89 kCFURLVolumeAvailableCapacityKey as CFStringMBS 9714
* 51.35.90 kCFURLVolumeCreationDateKey as CFStringMBS 9715
* 51.35.91 kCFURLVolumeIdentifierKey as CFStringMBS 9715
* 51.35.92 kCFURLVolumeIsAutomountedKey as CFStringMBS 9715
* 51.35.93 kCFURLVolumeIsBrowsableKey as CFStringMBS 9715
* 51.35.94 kCFURLVolumeIsEjectableKey as CFStringMBS 9715
* 51.35.95 kCFURLVolumeIsEncryptedKey as CFStringMBS 9716
* 51.35.96 kCFURLVolumeIsInternalKey as CFStringMBS 9716
* 51.35.97 kCFURLVolumeIsJournalingKey as CFStringMBS 9716
* 51.35.98 kCFURLVolumeIsLocalKey as CFStringMBS 9716
* 51.35.99 kCFURLVolumeIsReadOnlyKey as CFStringMBS 9716
* 51.35.100 kCFURLVolumeIsRemovableKey as CFStringMBS 9717
* 51.35.101 kCFURLVolumeIsRootFileSystemKey as CFStringMBS 9717
* 51.35.102 kCFURLVolumeLocalizedFormatDescriptionKey as CFStringMBS 9717
* 51.35.103 kCFURLVolumeLocalizedNameKey as CFStringMBS 9717
* 51.35.104 kCFURLVolumeMaximumFileSizeKey as CFStringMBS 9717
* 51.35.105 kCFURLVolumeNameKey as CFStringMBS 9719
* 51.35.106 kCFURLVolumeResourceCountKey as CFStringMBS 9719
* 51.35.107 kCFURLVolumeSupportsAdvisoryFileLockingKey as CFStringMBS 9719
* 51.35.108 kCFURLVolumeSupportsCasePreservedNamesKey as CFStringMBS 9719
* 51.35.109 kCFURLVolumeSupportsCaseSensitiveNamesKey as CFStringMBS 9719
* 51.35.110 kCFURLVolumeSupportsCompressionKey as CFStringMBS 9720

* 51.35.111 kCFURLVolumeSupportsExclusiveRenamingKey as CFStringMBS 9720
* 51.35.112 kCFURLVolumeSupportsExtendedSecurityKey as CFStringMBS 9720
* 51.35.113 kCFURLVolumeSupportsFileCloningKey as CFStringMBS 9720
* 51.35.114 kCFURLVolumeSupportsHardLinksKey as CFStringMBS 9720
* 51.35.115 kCFURLVolumeSupportsJournalingKey as CFStringMBS 9721
* 51.35.116 kCFURLVolumeSupportsPersistentIDsKey as CFStringMBS 9721
* 51.35.117 kCFURLVolumeSupportsRenamingKey as CFStringMBS 9721
* 51.35.118 kCFURLVolumeSupportsRootDirectoryDatesKey as CFStringMBS 9721
* 51.35.119 kCFURLVolumeSupportsSparseFilesKey as CFStringMBS 9722
* 51.35.120 kCFURLVolumeSupportsSwapRenamingKey as CFStringMBS 9722
* 51.35.121 kCFURLVolumeSupportsSymbolicLinksKey as CFStringMBS 9722
* 51.35.122 kCFURLVolumeSupportsVolumeSizesKey as CFStringMBS 9722
* 51.35.123 kCFURLVolumeSupportsZeroRunsKey as CFStringMBS 9722
* 51.35.124 kCFURLVolumeTotalCapacityKey as CFStringMBS 9723
* 51.35.125 kCFURLVolumeURLForRemountingKey as CFStringMBS 9723
* 51.35.126 kCFURLVolumeURLKey as CFStringMBS 9723
* 51.35.127 kCFURLVolumeUUIDStringKey as CFStringMBS 9723
* 51.35.128 Kind as CFStringMBS 9723
* 51.35.129 LastPathComponent as CFStringMBS 9724
* 51.35.130 Launch as Integer 9724
* 51.35.131 NetLocation as CFStringMBS 9724
* 51.35.132 ParameterString(charactersToLeaveEscaped as CFStringMBS) as CFStringMBS 9724
* 51.35.133 Password as CFStringMBS 9724
* 51.35.134 Path as CFStringMBS 9724
* 51.35.135 Path(resolveAgainstBase as boolean) as string 9725
* 51.35.136 PathExtension as CFStringMBS 9725
* 51.35.137 PortNumber as Integer 9725
* 51.35.138 PosixFileSystemPath as CFStringMBS 9725
* 51.35.139 QueryString(charactersToLeaveEscaped as CFStringMBS) as CFStringMBS 9725
* 51.35.140 ResourcePropertyForKey(key as CFStringMBS, byref value as Variant, byref error as CFErrorMBS) as boolean 9725
* 51.35.141 ResourceSpecifier as CFStringMBS 9726
* 51.35.142 Scheme as CFStringMBS 9726
* 51.35.143 SetResourcePropertyForKey(key as CFStringMBS, value as Variant, byref error as CFErrorMBS) as boolean 9727
* 51.35.144 Str as CFStringMBS 9727
* 51.35.145 StrictPath as CFStringMBS 9728
* 51.35.146 URLWithHandle(Handle as Integer) as CFURLMBS 9728
* 51.35.147 UserName as CFStringMBS 9728
* 51.35.148 WindowsFileSystemPath as CFStringMBS 9728
* 51.35.150 AddedToDirectoryDate as CFDateMBS 9728

* 51.35.151 AttributeModificationDate as CFDateMBS 9729
* 51.35.152 ContentAccessDate as CFDateMBS 9729
* 51.35.153 ContentModificationDate as CFDateMBS 9730
* 51.35.154 CreationDate as CFDateMBS 9730
* 51.35.155 HasHiddenExtension as CFBooleanMBS 9730
* 51.35.156 IsAlias as CFBooleanMBS 9731
* 51.35.157 IsApplication as CFBooleanMBS 9731
* 51.35.158 IsDirectory as CFBooleanMBS 9731
* 51.35.159 IsHidden as CFBooleanMBS 9731
* 51.35.160 IsPackage as CFBooleanMBS 9732
* 51.35.161 IsRegularFile as CFBooleanMBS 9732
* 51.35.162 IsSymbolicLink as CFBooleanMBS 9732
* 51.35.163 IsSystemImmutable as CFBooleanMBS 9732
* 51.35.164 IsUserImmutable as CFBooleanMBS 9733
* 51.35.165 IsVolume as CFBooleanMBS 9733
* 51.35.166 LocalizedName as CFStringMBS 9733
* 51.35.167 Name as CFStringMBS 9733

– 51.36.1 class CFUUIDMBS 9734

* 51.36.5 Bytes as Memoryblock 9735
* 51.36.6 Constructor 9735
* 51.36.7 Constructor(Bytes as Memoryblock) 9735
* 51.36.8 Constructor(uuidStr as string) 9736
* 51.36.9 StringValue as string 9737

- 52 **CoreFoundation Network** 9765
  - 52.8.1 class CFWriteStreamMBS 9801
    - 52.8.3 CanAcceptBytes as boolean 9801
    - 52.8.4 close 9801
    - 52.8.5 CreateWithFile(fileurl as CFURLMBS) as boolean 9801
    - 52.8.6 CreateWithMemory as boolean 9802
    - 52.8.7 CreateWithMemoryBlock(mem as memoryblock, len as Integer) as boolean 9802
    - 52.8.8 ErrorCode as Integer 9802
    - 52.8.9 ErrorDomain as Integer 9802
    - 52.8.10 GetProperty(propertyName as CFStringMBS) as CFObjectMBS 9802
    - 52.8.11 InstallEvents 9803
    - 52.8.12 Open as boolean 9803
    - 52.8.13 RemoveEvents 9803
    - 52.8.14 SetProperty(propertyName as CFStringMBS, propertyValue as CFObjectMBS) as boolean 9803
    - 52.8.15 Status as Integer 9804
    - 52.8.16 WriteMemory(mem as memoryblock, len as Integer) as Integer 9804
    - 52.8.17 WriteString(buf as string) as Integer 9804
    - 52.8.19 Callback(reason as Integer) 9805

- 51 **CoreFoundation** 9531
  - **??** Globals **??**
    - 51.1.13 CFShowCFStringMBS(cfstring as CFStringMBS) 9535
    - 51.1.15 CFShowMBS(cfobject as CFObjectMBS) 9535
    - 51.1.17 CreateBundleMBS(file as folderitem) as CFBundleMBS 9535
    - 51.1.18 CreateBundleMBS(url as CFURLMBS) as CFBundleMBS 9536
    - 51.1.19 CreateBundlesFromDirectoryMBS(url as CFURLMBS, type as CFStringMBS) as CFArrayMBS 9537
    - 51.1.20 CreateCFTimeZoneMBS(name as CFStringMBS, data as CFBinaryDataMBS) as CFTimeZoneMBS 9537
    - 51.1.21 CreateCFTimeZoneMBSwithName(name as CFStringMBS, TryAbbrev as boolean) as CFTimeZoneMBS 9537
    - 51.1.22 CreateCFTimeZoneMBSwithTimeIntervalFromGMT(time as CFTimeIntervalMBS) as CFTimeZoneMBS 9537
    - 51.1.23 CreateStringByAddingPercentEscapesMBS(original as CFStringMBS,charactersToLeaveEscaped as CFStringMBS,legalURLCharactersToBeEscaped as CFStringMBS,encoding as Integer) as CFStringMBS 9538
    - 51.1.24 CreateStringByReplacingPercentEscapesMBS(original as CFStringMBS,charactersToLeaveEscaped as CFStringMBS) as CFStringMBS 9538
    - 51.1.25 CurrentCFAbsoluteTimeMBS as CFAbsoluteTimeMBS 9538
    - 51.1.26 GetAllBundlesMBS as CFArrayMBS 9539
    - 51.1.27 GetBundleWithIdentifierMBS(id as CFStringMBS) as CFBundleMBS 9539
    - 51.1.28 GetDefaultCFTimeZoneMBS as CFTimeZoneMBS 9539
    - 51.1.29 kCFArrayMBSTypeID as Integer 9539
    - 51.1.30 kCFBagMBSTypeID as Integer 9540
    - 51.1.31 kCFBinaryDataMBSTypeID as Integer 9540
    - 51.1.32 kCFBooleanMBSTypeID as Integer 9540
    - 51.1.33 kCFBundleMBSTypeID as Integer 9540
    - 51.1.4 kCFCharacterSetMBSTypeID as Integer 9532
    - 51.1.34 kCFDateMBSTypeID as Integer 9540
    - 51.1.35 kCFDictionaryMBSTypeID as Integer 9540
    - 51.1.36 kCFNumberMBSNaN as CFNumberMBS 9541
    - 51.1.37 kCFNumberMBSNegativeInfinity as CFNumberMBS 9541
    - 51.1.38 kCFNumberMBSPositiveInfinity as CFNumberMBS 9541
    - 51.1.39 kCFNumberMBSTypeID as Integer 9541
    - 51.1.40 kCFSetMBSTypeID as Integer 9541
    - 51.1.41 kCFStringMBSTypeID as Integer 9541
    - 51.1.42 kCFTimeZoneMBSTypeID as Integer 9542
    - 51.1.8 kCFTreeMBSTypeID as Integer 9534
    - 51.1.43 kCFURLMBSTypeID as Integer 9542
    - 51.1.10 kCFXMLNodeMBSTypeID as Integer 9534
    - 51.1.11 kCFXMLParserMBSTypeID as Integer 9534

* 51.1.44 KnownTimeZoneNamesAsCFArrayMBS as CFArrayMBS 9542
* 51.1.45 MacShowAboutBoxMBS(options as CFDictionaryMBS) as Integer 9542
* 51.1.48 NewCFAbsoluteTimeMBS(time as Double) as CFAbsoluteTimeMBS 9544
* 51.1.49 NewCFBinaryDataMBSMem(mem as memoryblock,len as Integer) as CFBinaryDataMBS 9544
* 51.1.50 NewCFBinaryDataMBSStr(s as string) as CFBinaryDataMBS 9544
* 51.1.51 NewCFBooleanMBS(value as boolean) as CFBooleanMBS 9545
* 51.1.52 NewCFDateMBS as CFDateMBS 9545
* 51.1.53 NewCFMutableArrayMBS as CFMutableArrayMBS 9545
* 51.1.54 NewCFMutableBagMBS as CFMutableBagMBS 9545
* 51.1.55 NewCFMutableBinaryDataMBSMem(len as Integer) as CFMutableBinaryDataMBS 9545
* 51.1.56 NewCFMutableDictionaryMBS as CFMutableDictionaryMBS 9546
* 51.1.58 NewCFMutableSetMBS as CFMutableSetMBS 9546
* 51.1.59 NewCFNumberMBSDouble(doubleValue as Double) as CFNumberMBS 9546
* 51.1.60 NewCFNumberMBSInteger(integerValue as Integer) as CFNumberMBS 9546
* 51.1.61 NewCFNumberMBSSingle(singleValue as single) as CFNumberMBS 9547
* 51.1.62 NewCFObjectMBS(handle as Integer) as CFObjectMBS 9547
* 51.1.63 NewCFObjectMBSFromXML(XMLdata as CFBinaryDataMBS) as CFObjectMBS 9547
* 51.1.1 NewCFObjectMBSFromXML(XMLdata as MemoryBlock) as CFObjectMBS 9531
* 51.1.2 NewCFObjectMBSFromXML(XMLdata as String) as CFObjectMBS 9531
* 51.1.5 NewCFObjectMBSFromXMLMT(data as string) as CFObjectMBS 9532
* 51.1.6 NewCFObjectMBSFromXMLMT(file as folderitem) as CFObjectMBS 9533
* 51.1.7 NewCFObjectMBSFromXMLMT(XMLdata as CFBinaryDataMBS) as CFObjectMBS 9533
* 51.1.64 NewCFStringMBS(s as string) as CFStringMBS 9548
* 51.1.3 NewCFStringMBS2(s as string) as CFStringMBS 9532
* 51.1.65 NewCFTimeIntervalMBS(time as Double) as CFTimeIntervalMBS 9549
* 51.1.9 NewCFTreeMBS as CFTreeMBS 9534
* 51.1.66 NewCFURLMBSCFStringMBS(cfstr as CFStringMBS, baseurl as CFURLMBS) as CFURLMBS 9549
* 51.1.67 NewCFURLMBSFile(f as folderitem) as CFURLMBS 9549
* 51.1.68 NewCFURLMBSHFSPath(cfstr as CFStringMBS,directory as boolean) as CFURLMBS 9549
* 51.1.69 NewCFURLMBSMem(mem as memoryblock,len as Integer,encoding as Integer,baseurl as CFURLMBS) as CFURLMBS 9549
* 51.1.70 NewCFURLMBSPosixPath(cfstr as CFStringMBS,directory as boolean) as CFURLMBS 9550
* 51.1.71 NewCFURLMBSStr(str as string, baseurl as CFURLMBS) as CFURLMBS 9550
* 51.1.72 NewCFURLMBSWindowsPath(cfstr as CFStringMBS,directory as boolean) as CFURLMBS 9550
* 51.1.73 SetDefaultCFTimeZoneMBS(timezone as CFTimeZoneMBS) 9550

* 51.1.74 SystemCFTimeZoneMBS as CFTimeZoneMBS 9551
* 51.1.75 TypeIDDescriptionMBS(TypeID as Integer) as CFStringMBS 9551
* 51.1.12 UseMBSCFXMLPlugin 9534

– 51.37.1 class CFXMLAttributeDeclarationInfoMBS 9738
* 51.37.3 AttributeName as CFStringMBS 9738
* 51.37.4 DefaultString as CFStringMBS 9738
* 51.37.5 TypeString as CFStringMBS 9738

– 51.38.1 class CFXMLAttributeListDeclarationInfoMBS 9739
* 51.38.3 Item(index as Integer) as CFXMLAttributeDeclarationInfoMBS 9739
* 51.38.5 Count as Integer 9739

– 51.39.1 class CFXMLDocumentInfoMBS 9740
* 51.39.3 CFStringEncoding as Integer 9740
* 51.39.4 SourceURL as CFURLMBS 9740

– 51.40.1 class CFXMLDocumentTypeInfoMBS 9741
* 51.40.3 ExternalID as CFXMLExternalIDMBS 9741

– 51.41.1 class CFXMLElementInfoMBS 9742
* 51.41.3 AttributeOrder as CFArrayMBS 9742
* 51.41.4 IsEmpty as Boolean 9742
* 51.41.5 XMLAttributes as CFDictionaryMBS 9742

– 51.42.1 class CFXMLElementTypeDeclarationInfoMBS 9743
* 51.42.3 ContentDescription as CFStringMBS 9743

– 51.43.1 class CFXMLEntityInfoMBS 9744
* 51.43.3 EntityID as CFXMLExternalIDMBS 9744
* 51.43.4 EntityType as Integer 9744
* 51.43.5 NotationName as CFStringMBS 9744
* 51.43.6 ReplacementText as CFStringMBS 9745

– 51.44.1 class CFXMLEntityReferenceInfoMBS 9746
* 51.44.3 EntityType as Integer 9746

– 51.45.1 class CFXMLExternalIDMBS 9747
* 51.45.3 PublicID as CFStringMBS 9747
* 51.45.4 SystemID as CFStringMBS 9747

– 51.46.1 class CFXMLNodeMBS 9748
* 51.46.5 Copy as CFXMLNodeMBS 9750
* 51.46.6 CreateAttribute 9750
* 51.46.7 CreateAttributeListDeclaration(TagName as CFStringMBS, data as CFXMLAttributeList-DeclarationInfoMBS) 9751
* 51.46.8 CreateCDATASection(text as CFStringMBS) 9751
* 51.46.9 CreateComment(comment as CFStringMBS) 9751
* 51.46.10 CreateDocument(documentinfo as CFXMLDocumentInfoMBS) 9751

* 51.46.11 CreateDocumentFragment 9751
* 51.46.12 CreateDocumentType(Name as CFStringMBS, data as CFXMLDocumentTypeInfoMBS) 9752
* 51.46.13 CreateElement(TagName as CFStringMBS, data as CFXMLElementInfoMBS) 9752
* 51.46.14 CreateElementTypeDeclaration(TagName as CFStringMBS, data as CFXMLElementTypeDeclarationInfoMBS) 9752
* 51.46.15 CreateEntity(EntityName as CFStringMBS, data as CFXMLEntityInfoMBS) 9752
* 51.46.16 CreateEntityReference(EntityReferenceName as CFStringMBS, data as CFXMLEntityReferenceInfoMBS) 9752
* 51.46.17 CreateNotation(NotationName as CFStringMBS, data as CFXMLNotationInfoMBS) 9753
* 51.46.18 CreateProcessInstruction(Target as CFStringMBS, data as CFXMLProcessingInstructionInfoMBS) 9753
* 51.46.19 CreateText(text as CFStringMBS) 9753
* 51.46.20 CreateWhitespace(text as CFStringMBS) 9753
* 51.46.21 Data as CFStringMBS 9753
* 51.46.22 GetCFXMLAttributeListDeclarationInfo as CFXMLAttributeListDeclarationInfoMBS 9754
* 51.46.23 GetCFXMLDocumentInfo as CFXMLDocumentInfoMBS 9754
* 51.46.24 GetCFXMLDocumentTypeInfo as CFXMLDocumentTypeInfoMBS 9754
* 51.46.25 GetCFXMLElementInfo as CFXMLElementInfoMBS 9754
* 51.46.26 GetCFXMLElementTypeDeclarationInfo as CFXMLElementTypeDeclarationInfoMBS 9754
* 51.46.27 GetCFXMLEntityInfo as CFXMLEntityInfoMBS 9755
* 51.46.28 GetCFXMLEntityReferenceInfo as CFXMLEntityReferenceInfoMBS 9755
* 51.46.29 GetCFXMLNotationInfo as CFXMLNotationInfoMBS 9755
* 51.46.30 GetCFXMLProcessingInstructionInfo as CFXMLProcessingInstructionInfoMBS 9755
* 51.46.31 TypeCode as Integer 9755

– 51.47.1 class CFXMLNotationInfoMBS 9756
* 51.47.3 ExternalID as CFXMLExternalIDMBS 9756

– 51.48.1 class CFXMLParserMBS 9757
* 51.48.5 Abort(ErrorCode as Integer, ErrorDescription as CFStringMBS) 9757
* 51.48.6 Create(data as CFBinaryDataMBS, url as CFURLMBS, options as Integer) 9757
* 51.48.7 CreateWithDataFromURL(url as CFURLMBS, options as Integer) 9758
* 51.48.8 Document as CFObjectMBS 9758
* 51.48.9 ErrorDescription as CFStringMBS 9759
* 51.48.10 LineNumber as Integer 9759
* 51.48.11 Location as Integer 9759
* 51.48.12 Parse as boolean 9759
* 51.48.13 SourceURL as CFURLMBS 9760
* 51.48.14 StatusCode as Integer 9760
* 51.48.16 AddChild(parent as CFObjectMBS, child as CFObjectMBS) 9761

* 51.48.17 CreateXMLStructure(node as CFXMLNodeMBS) as CFObjectMBS 9761
* 51.48.18 EndXMLStructure(xmlType as CFObjectMBS) 9761
* 51.48.19 HandleError(StatusCode as Integer) as boolean 9761
* 51.48.20 ResolveExternalEntity(externalID as CFXMLExternalIDMBS) as CFBinaryDataMBS 9762

– 51.49.1 class CFXMLProcessingInstructionInfoMBS 9763
* 51.49.3 DataString as CFStringMBS 9763

- 53 **CoreGraphics** 9807
  - ?? Globals ??
    - 53.1.5 CGBitmapContextCreateMBS(data as memoryblock, width as Integer, height as Integer, bitsPerComponent as Integer, bytesPerRow as Integer, colorspace as CGColorSpaceMBS, alphaInfo as Integer) as CGBitmapContextMBS 9809
    - 53.1.9 CGCreateImageFromJPEGDataProviderMBS(dataprovider as Variant, decode as memoryblock, shouldInterpolate as boolean, intent as Integer) as CGImageMBS 9813
    - 53.1.10 CGCreateImageFromPNGDataProviderMBS(dataprovider as Variant, decode as memoryblock, shouldInterpolate as boolean, intent as Integer) as CGImageMBS 9814
    - 53.1.11 CGCreateImageMBS(pic as picture) as CGImageMBS 9815
    - 53.1.12 CGCreateImageMBS(pic as picture, mask as picture) as CGImageMBS 9815
    - 53.1.14 CGMakePointMBS(x as Double, y as Double) as CGPointMBS 9816
    - 53.1.15 CGMakeRectMBS(left as Double, top as Double, width as Double, height as Double) as CGRectMBS 9816
    - 53.1.18 CGMakeSizeMBS(width as Double, height as Double) as CGSizeMBS 9817
    - 53.1.20 CGNewPDFDocumentMBS(consumer as CGDataConsumerMBS, MediaBox as CGRectMBS, title as string, author as string, creator as string) as CGPDFContextMBS 9817
    - 53.1.21 CGNewPDFDocumentMBS(file as folderitem, MediaBox as CGRectMBS, title as string, author as string, creator as string) as CGPDFContextMBS 9817
    - 53.1.1 CGNewPDFDocumentMBS(file as folderitem, MediaBox as CGRectMBS, title as string, author as string, creator as string, subject as string, keywords as string, OwnerPassword as string, UserPassword as string, AllowsPrinting as boolean, AllowsCopy as boolean) as CGPDFContextMBS 9807
    - 53.1.2 CGNewPDFDocumentMBS(file as folderitem, MediaBox as CGRectMBS, title as string, author as string, creator as string, subject as string, keywords as string, OwnerPassword as string, UserPassword as string, AllowsPrinting as boolean, AllowsCopy as boolean, KeyLength as Integer) as CGPDFContextMBS 9808
    - 53.1.6 CGOpenPDFDocumentMBS(dataprovider as CGDataProviderMBS) as CGPDFDocumentMBS 9810
    - 53.1.22 CGOpenPDFDocumentMBS(file as folderitem) as CGPDFDocumentMBS 9817
    - 53.1.24 CGSessionMBS as CGSessionMBS 9818
    - 53.1.7 CGShadingCreateAxialMBS(colorspace as CGColorSpaceMBS, startPoint as CGPointMBS, endPoint as CGPointMBS, func as CGFunctionMBS, extendStart as boolean, extendEnd as boolean) as CGShadingMBS 9811
    - 53.1.8 CGShadingCreateRadialMBS(colorspace as CGColorSpaceMBS, startPoint as CGPointMBS, startRadius as Double, endPoint as CGPointMBS, endRadius as Double, func as CGFunctionMBS, extendStart as boolean, extendEnd as boolean) as CGShadingMBS 9812
    - 53.1.4 GetCurrentCGContextMBS as CGContextMBS 9808
  - 53.2.1 class CGAffineTransformMBS 9818
    - 53.2.5 Binary as MemoryBlock 9819
    - 53.2.6 Concat(t as CGAffineTransformMBS) as CGAffineTransformMBS 9820
    - 53.2.7 Constructor 9820
    - 53.2.8 Constructor(a as double, b as double, c as double, d as double, tx as double = 0.0, ty as double = 0.0) 9820

* 53.2.9 Constructor(p as Ptr) 9820
* 53.2.10 Constructor(transform as CGAffineTransformMBS) 9821
* 53.2.11 EqualToTransform(t as CGAffineTransformMBS) as boolean 9821
* 53.2.12 Identity as CGAffineTransformMBS 9821
* 53.2.13 Invert as CGAffineTransformMBS 9821
* 53.2.14 IsIdentity as boolean 9822
* 53.2.15 Make(a as double, b as double, c as double, d as double, tx as double = 0.0, ty as double = 0.0) as CGAffineTransformMBS 9822
* 53.2.16 MakeRotation(angle as Double) as CGAffineTransformMBS 9822
* 53.2.17 MakeScale(sx as Double, sy as Double) as CGAffineTransformMBS 9822
* 53.2.18 MakeTranslation(tx as Double, ty as Double) as CGAffineTransformMBS 9822
* 53.2.19 Operator_Convert as String 9822
* 53.2.20 Operator_Multiply(other as CGAffineTransformMBS) as CGAffineTransformMBS 9823
* 53.2.21 Operator_MultiplyRight(other as CGAffineTransformMBS) as CGAffineTransformMBS 9823
* 53.2.22 Rotate(angle as Double) as CGAffineTransformMBS 9823
* 53.2.23 Scale(sx as Double, sy as Double) as CGAffineTransformMBS 9823
* 53.2.24 Translate(tx as Double, ty as Double) as CGAffineTransformMBS 9823
* 53.2.26 A as Double 9824
* 53.2.27 B as Double 9824
* 53.2.28 C as Double 9824
* 53.2.29 D as Double 9824
* 53.2.30 StringValue as String 9824
* 53.2.31 TX as Double 9825
* 53.2.32 TY as Double 9825

– 53.3.1 class CGBitmapContextMBS 9826

* 53.3.5 CGImage(shouldInterpolate as boolean = false, intent as Integer = 0) as CGImageMBS 9827
* 53.3.6 Constructor 9828
* 53.3.7 Create(data as memoryblock, width as Integer, height as Integer, bitsPerComponent as Integer, bytesPerRow as Integer, colorspace as CGColorSpaceMBS, alphaInfo as Integer) as CGBitmapContextMBS 9828
* 53.3.8 Create(Other as CGBitmapContextMBS, NewColorspace as CGColorSpaceMBS) as CGBitmapContextMBS 9830
* 53.3.9 CreateImage as CGImageMBS 9830
* 53.3.10 CreateRGB(data as memoryblock, width as Integer, height as Integer, bytesPerRow as Integer, colorspace as CGColorSpaceMBS = nil) as CGBitmapContextMBS 9831
* 53.3.11 CreateWithPicture(Pic as Picture) as CGBitmapContextMBS 9832
* 53.3.13 BitmapAlphaInfo as Integer 9832
* 53.3.14 BitmapBitsPerComponent as Integer 9833
* 53.3.15 BitmapBitsPerPixel as Integer 9834
* 53.3.16 BitmapBytesPerRow as Integer 9834

* 53.3.17 BitmapColorSpace as CGColorSpaceMBS 9835
* 53.3.18 BitmapData as MemoryBlock 9835
* 53.3.19 BitmapHeight as Integer 9835
* 53.3.20 BitmapInfo as Integer 9836
* 53.3.21 BitmapWidth as Integer 9836

– 53.4.1 class CGColorMBS 9838

* 53.4.5 Alpha as Double 9838
* 53.4.6 Black as CGColorMBS 9838
* 53.4.7 Clear as CGColorMBS 9838
* 53.4.8 ColorSpace as CGColorSpaceMBS 9839
* 53.4.9 Components as memoryblock 9839
* 53.4.10 Copy as CGColorMBS 9839
* 53.4.11 CopyWithAlpha(alpha as Double) as CGColorMBS 9839
* 53.4.12 Create(colorspace as CGColorSpaceMBS, components as memoryblock) as CGColorMBS 9839
* 53.4.13 Create(colorspace as CGColorSpaceMBS, components() as Double) as CGColorMBS 9840
* 53.4.14 CreateDeviceCMYK(cyan as Double, magenta as Double, yellow as Double, black as Double, alpha as Double = 1.0) as CGColorMBS 9841
* 53.4.15 CreateDeviceGray(gray as Double, alpha as Double = 1.0) as CGColorMBS 9841
* 53.4.16 CreateDeviceRGB(red as Double, green as Double, blue as Double, alpha as Double = 1.0) as CGColorMBS 9841
* 53.4.17 CreateGenericCMYK(cyan as Double, magenta as Double, yellow as Double, black as Double, alpha as Double = 1.0) as CGColorMBS 9842
* 53.4.18 CreateGenericGray(gray as Double, alpha as Double = 1.0) as CGColorMBS 9842
* 53.4.19 CreateGenericRGB(red as Double, green as Double, blue as Double, alpha as Double = 1.0) as CGColorMBS 9842
* 53.4.20 Equal(secondColor as CGColorMBS) as boolean 9843
* 53.4.21 NumberOfComponents as Integer 9843
* 53.4.22 White as CGColorMBS 9843
* 53.4.24 Handle as Integer 9843

– 53.5.1 class CGColorSpaceMBS 9844

* 53.5.5 CreateCalibratedGray(whitePoint() as Double, blackPoint() as Double, gamma as Double) as CGColorSpaceMBS 9845
* 53.5.6 CreateCalibratedRGB(whitePoint() as Double, blackPoint() as Double, gamma() as Double, matrix() as Double) as CGColorSpaceMBS 9845
* 53.5.7 CreateDeviceCMYK as CGColorSpaceMBS 9845
* 53.5.8 CreateDeviceGray as CGColorSpaceMBS 9846
* 53.5.9 CreateDeviceRGB as CGColorSpaceMBS 9846
* 53.5.10 CreateLab(whitePoint() as Double, blackPoint() as Double, range() as Double) as CGColorSpaceMBS 9846
* 53.5.11 CreatePattern(baseSpace as CGColorSpaceMBS) as CGColorSpaceMBS 9846

* 53.5.12 CreateWithHandle(Handle as Integer) as CGColorSpaceMBS 9847
* 53.5.13 CreateWithICCProfile(ICCProfileData as memoryblock) as CGColorSpaceMBS 9847
* 53.5.14 CreateWithICCProfile(ICCProfileData as string) as CGColorSpaceMBS 9847
* 53.5.15 CreateWithName(name as string) as CGColorSpaceMBS 9848
* 53.5.16 CreateWithPlatformColorSpace(Handle as Integer) as CGColorSpaceMBS 9848
* 53.5.17 ICCProfile as string 9848
* 53.5.18 kCGColorSpaceACESCGLinear as string 9848
* 53.5.19 kCGColorSpaceAdobeRGB1998 as string 9849
* 53.5.20 kCGColorSpaceDCIP3 as string 9849
* 53.5.21 kCGColorSpaceDisplayP3 as string 9849
* 53.5.22 kCGColorSpaceGenericCMYK as string 9849
* 53.5.23 kCGColorSpaceGenericGray as string 9850
* 53.5.24 kCGColorSpaceGenericGrayGamma2_2 as string 9850
* 53.5.25 kCGColorSpaceGenericRGB as string 9850
* 53.5.26 kCGColorSpaceGenericRGBLinear as string 9850
* 53.5.27 kCGColorSpaceGenericXYZ as string 9850
* 53.5.28 kCGColorSpaceITUR_2020 as string 9851
* 53.5.29 kCGColorSpaceITUR_709 as string 9851
* 53.5.30 kCGColorSpaceROMMRGB as string 9851
* 53.5.31 kCGColorSpaceSRGB as string 9852
* 53.5.33 BaseColorSpace as CGColorSpaceMBS 9852
* 53.5.34 ColorTableCount as Integer 9852
* 53.5.35 Description as String 9852
* 53.5.36 Handle as Integer 9853
* 53.5.37 Model as Integer 9853
* 53.5.38 ModelText as String 9853
* 53.5.39 Name as String 9854
* 53.5.40 NumberOfComponents as Integer 9854
* 53.5.42 kCGColorSpaceModelCMYK=2 9854
* 53.5.43 kCGColorSpaceModelDeviceN=4 9854
* 53.5.44 kCGColorSpaceModelIndexed=5 9855
* 53.5.45 kCGColorSpaceModelLab=3 9855
* 53.5.46 kCGColorSpaceModelMonochrome=0 9855
* 53.5.47 kCGColorSpaceModelPattern=6 9856
* 53.5.48 kCGColorSpaceModelRGB=1 9856
* 53.5.49 kCGColorSpaceModelUnknown=-1 9856
* 53.5.50 kCGRenderingIntentAbsoluteColorimetric=1 9856
* 53.5.51 kCGRenderingIntentDefault=0 9857
* 53.5.52 kCGRenderingIntentPerceptual=3 9857
* 53.5.53 kCGRenderingIntentRelativeColorimetric=2 9857
* 53.5.54 kCGRenderingIntentSaturation=4 9857

– 53.6.1 class CGContextMBS 9858

* 53.6.7 AddArc(x as Double, y as Double, radius as Double, startangle as Double, endangle as Double, clockwise as boolean) 9860
* 53.6.8 addArcToPath(x as Double, y as Double, w as Double, h as Double, startAngle as Integer, arcAngle as Integer) 9860
* 53.6.9 AddArcToPoint(x1 as Double, y1 as Double, x2 as Double, y2 as Double, radius as Double) 9860
* 53.6.10 AddCurveToPoint(cp1x as Double, cp1y as Double, cp2x as Double, cp2y as Double, x as Double, y as Double) 9861
* 53.6.11 AddEllipseInRect(r as CGRectMBS) 9861
* 53.6.12 AddLines(p() as CGPointMBS) 9861
* 53.6.13 AddLineToPoint(x as Double, y as Double) 9861
* 53.6.14 addOvalToPath(x as Double, y as Double, w as Double, h as Double) 9862
* 53.6.15 AddPath(path as CGPathMBS) 9862
* 53.6.16 AddQuadCurveToPoint(cpx as Double, cpy as Double, x as Double, y as Double) 9862
* 53.6.17 AddRect(r as CGRectMBS) 9862
* 53.6.18 AddRects(r() as CGRectMBS) 9862
* 53.6.19 addRoundedRectToPath(x as Double, y as Double, w as Double, h as Double, arcWidth as Double, arcHeight as Double) 9863
* 53.6.20 BeginPage(mediabox as CGRectMBS) 9863
* 53.6.21 BeginPath 9863
* 53.6.22 BeginTransparencyLayer(auxiliaryInfo as Dictionary = nil) 9864
* 53.6.23 BeginTransparencyLayerWithRect(r as CGRectMBS, auxiliaryInfo as Dictionary = nil) 9864
* 53.6.24 clearRect(rect as CGRectMBS) 9864
* 53.6.25 clip 9865
* 53.6.26 ClipToMask(rect as CGRectMBS, mask as CGImageMBS) 9865
* 53.6.27 clipToRect(rect as CGRectMBS) 9865
* 53.6.28 Close 9866
* 53.6.29 closePath 9866
* 53.6.30 ConcatCTM(transform as CGAffineTransformMBS) 9866
* 53.6.31 Constructor(g as graphics) 9866
* 53.6.32 Constructor(handle as Integer) 9867
* 53.6.33 Constructor(pic as Picture) 9867
* 53.6.34 contextWithCGContext(handle as Integer) as CGContextMBS 9868
* 53.6.35 contextWithCGContext(handle as Ptr) as CGContextMBS 9869
* 53.6.36 CopyPath as CGPathMBS 9870
* 53.6.37 DrawCGPDFDocument(pdf as Variant, rect as CGRectMBS, page as Integer) 9870
* 53.6.38 DrawLayerAtPoint(Point as CGPointMBS, layer as CGLayerMBS) 9871
* 53.6.39 DrawLayerInRect(rect as CGRectMBS, layer as CGLayerMBS) 9872
* 53.6.40 DrawLinearGradient(gradient as CGGradientMBS, startPoint as CGPointMBS, endPoint as CGPointMBS, options as Integer) 9872
* 53.6.41 DrawPath(mode as Integer) 9873

* 53.6.42 DrawPicture(pic as CGImageMBS, rect as CGRectMBS) 9873
* 53.6.43 DrawRadialGradient(gradient as CGGradientMBS, startCenter as CGPointMBS, startRadius as Double, endCenter as CGPointMBS, endRadius as Double, options as Integer) 9873
* 53.6.44 DrawShading(shading as CGShadingMBS) 9874
* 53.6.45 DrawTiledImage(pic as CGImageMBS, rect as CGRectMBS) 9874
* 53.6.46 EndPage 9875
* 53.6.47 EndTransparencyLayer 9875
* 53.6.48 EOClip 9875
* 53.6.49 EOFillPath 9876
* 53.6.50 FillEllipseInRect(rect as CGRectMBS) 9876
* 53.6.51 FillPath 9876
* 53.6.52 FillRect(rect as CGRectMBS) 9877
* 53.6.53 fillRoundedRect(x as Double, y as Double, w as Double, h as Double, arcWidth as Double, arcHeight as Double) 9877
* 53.6.54 Flush 9878
* 53.6.55 frameArc(x as Double, y as Double, w as Double, h as Double, startAngle as Integer, arcAngle as Integer) 9878
* 53.6.56 frameOval(x as Double, y as Double, w as Double, h as Double) 9878
* 53.6.57 frameRect(x as Double, y as Double, w as Double, h as Double) 9879
* 53.6.58 GetClipBoundingBox as CGRectMBS 9879
* 53.6.59 GetCTM as CGAffineTransformMBS 9879
* 53.6.60 GetPathBoundingBox as CGRectMBS 9880
* 53.6.61 GetPathCurrentPoint as CGPointMBS 9880
* 53.6.62 GetTextPosition as CGPointMBS 9880
* 53.6.63 IsPathEmpty as boolean 9880
* 53.6.64 MoveToPoint(x as Double, y as Double) 9880
* 53.6.65 paintArc(x as Double, y as Double, w as Double, h as Double, startAngle as Integer, arcAngle as Integer) 9881
* 53.6.66 paintOval(x as Double, y as Double, w as Double, h as Double) 9881
* 53.6.67 paintRect(x as Double, y as Double, w as Double, h as Double) 9882
* 53.6.68 PathContainsPoint(point as CGPointMBS, mode as Integer) as boolean 9882
* 53.6.69 ReplacePathWithStrokedPath 9882
* 53.6.70 RestoreGState 9883
* 53.6.71 RotateCTM(angle as Double) 9883
* 53.6.72 SaveGState 9883
* 53.6.73 ScaleCTM(sx as Double, sy as Double) 9884
* 53.6.74 SelectFont(name as string, size as Double, fontencoding as Integer) 9884
* 53.6.75 SetAllowsAntialiasing(allowsAntialiasing as boolean) 9884
* 53.6.76 SetAlpha(alpha as Double) 9885
* 53.6.77 SetBlendMode(BlendMode as Integer) 9885
* 53.6.78 SetCharacterSpacing(spacing as Double) 9885

* 53.6.79 SetCMYKFillColor(cyan as Double, magenta as Double, yellow as Double, black as Double, alpha as Double = 1.0) 9885
* 53.6.80 SetCMYKStrokeColor(cyan as Double, magenta as Double, yellow as Double, black as Double, alpha as Double = 1.0) 9885
* 53.6.81 SetFillColor(color as CGColorMBS) 9886
* 53.6.82 SetFillColorSpace(colorspace as CGColorSpaceMBS) 9886
* 53.6.83 SetFlatness(flatness as Double) 9886
* 53.6.84 SetFont(font as CGFontMBS) 9886
* 53.6.85 SetFontSize(size as Double) 9886
* 53.6.86 SetGrayFillColor(gray as Double, alpha as Double = 1.0) 9886
* 53.6.87 SetGrayStrokeColor(gray as Double, alpha as Double = 1.0) 9887
* 53.6.88 SetLineCap(cap as Integer) 9887
* 53.6.89 SetLineDash(phase as Double, lengths as memoryblock, count as Integer) 9887
* 53.6.90 SetLineJoin(join as Integer) 9888
* 53.6.91 SetLineWidth(width as Double) 9888
* 53.6.92 SetMiterLimit(limit as Double) 9888
* 53.6.93 SetRenderingIntent(intent as Integer) 9888
* 53.6.94 SetRGBFillColor(red as Double, green as Double, blue as Double, alpha as Double = 1.0) 9889
* 53.6.95 SetRGBStrokeColor(red as Double, green as Double, blue as Double, alpha as Double = 1.0) 9889
* 53.6.96 SetShadow(x as Double, y as Double, blur as Double) 9889
* 53.6.97 SetShadowWithColor(x as Double, y as Double, blur as Double, colorvalue as CGColorMBS) 9890
* 53.6.98 SetShouldAntialias(shouldAntialias as boolean) 9890
* 53.6.99 SetShouldSmoothFonts(shouldSmoothFonts as boolean) 9891
* 53.6.100 SetStrokeColor(color as CGColorMBS) 9891
* 53.6.101 SetStrokeColorSpace(colorspace as CGColorSpaceMBS) 9891
* 53.6.102 SetTextDrawingMode(mode as Integer) 9891
* 53.6.103 ShowText(text as string) 9892
* 53.6.104 ShowTextAtPoint(text as string, x as Double, y as Double) 9892
* 53.6.105 StrokeEllipseInRect(rect as CGRectMBS) 9892
* 53.6.106 StrokePath 9892
* 53.6.107 StrokeRect(rect as CGRectMBS) 9894
* 53.6.108 StrokeRectWithWidth(rect as CGRectMBS, width as Double) 9894
* 53.6.109 strokeRoundedRect(x as Double, y as Double, w as Double, h as Double, arcWidth as Double, arcHeight as Double) 9894
* 53.6.110 Synchronize 9894
* 53.6.111 TranslateCTM(tx as Double, ty as Double) 9895
* 53.6.113 handle as Integer 9896
* 53.6.114 InterpolationQuality as Integer 9896
* 53.6.115 RetainCount as Integer 9896
* 53.6.116 TextMatrix as CGAffineTransformMBS 9897

* 53.6.117 TextPosition as CGPointMBS 9897
* 53.6.119 kCGBlendModeClear=16 9897
* 53.6.120 kCGBlendModeColor=14 9897
* 53.6.121 kCGBlendModeColorBurn=7 9897
* 53.6.122 kCGBlendModeColorDodge=6 9898
* 53.6.123 kCGBlendModeCopy=17 9898
* 53.6.124 kCGBlendModeDarken=4 9898
* 53.6.125 kCGBlendModeDestinationAtop=24 9898
* 53.6.126 kCGBlendModeDestinationIn=22 9898
* 53.6.127 kCGBlendModeDestinationOut=23 9899
* 53.6.128 kCGBlendModeDestinationOver=21 9899
* 53.6.129 kCGBlendModeDifference=10 9899
* 53.6.130 kCGBlendModeExclusion=11 9899
* 53.6.131 kCGBlendModeHardLight=9 9899
* 53.6.132 kCGBlendModeHue=12 9900
* 53.6.133 kCGBlendModeLighten=5 9900
* 53.6.134 kCGBlendModeLuminosity=15 9900
* 53.6.135 kCGBlendModeMultiply=1 9900
* 53.6.136 kCGBlendModeNormal=0 9900
* 53.6.137 kCGBlendModeOverlay=3 9900
* 53.6.138 kCGBlendModePlusDarker=26 9901
* 53.6.139 kCGBlendModePlusLighter=27 9901
* 53.6.140 kCGBlendModeSaturation=13 9901
* 53.6.141 kCGBlendModeScreen=2 9901
* 53.6.142 kCGBlendModeSoftLight=8 9901
* 53.6.143 kCGBlendModeSourceAtop=20 9902
* 53.6.144 kCGBlendModeSourceIn=18 9902
* 53.6.145 kCGBlendModeSourceOut=19 9902
* 53.6.146 kCGBlendModeXOR=25 9902
* 53.6.147 kCGEncodingFontSpecific=0 9903
* 53.6.148 kCGEncodingMacRoman=1 9903
* 53.6.149 kCGInterpolationDefault=0 9903
* 53.6.150 kCGInterpolationHigh=3 9903
* 53.6.151 kCGInterpolationLow=2 9903
* 53.6.152 kCGInterpolationMedium=4 9903
* 53.6.153 kCGInterpolationNone=1 9904
* 53.6.154 kCGLineCapButt=0 9904
* 53.6.155 kCGLineCapRound=1 9904
* 53.6.156 kCGLineCapSquare=2 9904
* 53.6.157 kCGLineJoinBevel=2 9904
* 53.6.158 kCGLineJoinMiter=0 9904
* 53.6.159 kCGLineJoinRound=1 9905

* 53.6.160 kCGPathEOFill=1 9905
* 53.6.161 kCGPathEOFillStroke=4 9905
* 53.6.162 kCGPathFill=0 9905
* 53.6.163 kCGPathFillStroke=3 9905
* 53.6.164 kCGPathStroke=2 9905
* 53.6.165 kCGTextClip=7 9906
* 53.6.166 kCGTextFill=0 9906
* 53.6.167 kCGTextFillClip=4 9906
* 53.6.168 kCGTextFillStroke=2 9906
* 53.6.169 kCGTextFillStrokeClip=6 9906
* 53.6.170 kCGTextInvisible=3 9906
* 53.6.171 kCGTextStroke=1 9907
* 53.6.172 kCGTextStrokeClip=5 9907

– 53.7.1 class CGDataConsumerMBS 9908

* 53.7.5 Constructor 9908
* 53.7.6 Constructor(file as folderitem) 9908
* 53.7.7 Constructor(url as string) 9909
* 53.7.8 CreateWithFile(file as folderitem) as CGDataConsumerMBS 9909
* 53.7.9 CreateWithURL(url as string) as CGDataConsumerMBS 9909
* 53.7.11 Handle as Integer 9909
* 53.7.13 CloseConsumer 9909
* 53.7.14 Put(data as string) as Integer 9910

– 53.8.1 class CGDataProviderMBS 9911

* 53.8.5 Constructor(data as string) 9911
* 53.8.6 Constructor(file as folderitem) 9911
* 53.8.7 CreateWithData(data as string) as CGDataProviderMBS 9912
* 53.8.8 CreateWithFile(file as folderitem) as CGDataProviderMBS 9912
* 53.8.9 CreateWithURL(url as string) as CGDataProviderMBS 9912
* 53.8.10 Data as string 9912
* 53.8.12 Handle as Integer 9912

– 53.9.1 class CGDisplayConfigMBS 9914

* 53.9.5 Cancel 9914
* 53.9.6 Complete(options as Integer) 9915
* 53.9.7 DisplayMode(display as CGDisplayMBS, mode as CGDisplayModeMBS) 9915
* 53.9.8 MirrorOfDisplay(display as CGDisplayMBS, master as CGDisplayMBS) 9915
* 53.9.9 Mode(display as CGDisplayMBS, mode as Dictionary) 9916
* 53.9.10 Origin(display as CGDisplayMBS, x as Integer, y as Integer) 9917
* 53.9.11 RestorePermanentDisplayConfiguration 9917
* 53.9.12 StereoOperation(display as CGDisplayMBS, stereo as Boolean, forceBlueLine as Boolean) 9917
* 53.9.14 Handle as Integer 9918

* 53.9.15 Lasterror as Integer 9918
* 53.9.17 kCGConfigureForAppOnly = 0 9918
* 53.9.18 kCGConfigureForSession = 1 9918
* 53.9.19 kCGConfigurePermanently = 2 9919

– 53.10.1 class CGDisplayMBS 9920

* 53.10.5 AllDisplayModes(Options as Dictionary = nil) as CGDisplayModeMBS() 9921
* 53.10.6 AvailableModes as Dictionary() 9921
* 53.10.7 BestModeForParameters(BitsPerPixel as Integer, Width as Integer, Height as Integer, byref ExactMatch as boolean) as Dictionary 9922
* 53.10.8 BestModeForParametersAndRefreshRate(BitsPerPixel as Integer, Width as Integer, Height as Integer, RefreshRate as Integer, byref ExactMatch as boolean) as Dictionary 9923
* 53.10.9 BestModeForParametersAndRefreshRateWithProperty(BitsPerPixel as Integer, Width as Integer, Height as Integer, RefreshRate as Integer, propertyName as string, byref ExactMatch as boolean) as Dictionary 9923
* 53.10.10 Capture as Integer 9923
* 53.10.11 CaptureAllDisplays as Integer 9924
* 53.10.12 CaptureAllDisplaysWithOptions(options as Integer) as Integer 9925
* 53.10.13 CaptureWithOptions(options as Integer) as Integer 9926
* 53.10.14 CreateImage as CGImageMBS 9926
* 53.10.15 CreateImageAsync(receiverDelegate as CreateImageAsyncDelegateMBS, jpegQuality as Double = 0.9, tag as Variant = nil) 9927
* 53.10.16 CreateImageForRect(rect as CGRectMBS) as CGImageMBS 9927
* 53.10.17 DrawingContext as CGContextMBS 9927
* 53.10.18 GetActiveDisplayList as CGDisplayMBS() 9928
* 53.10.19 GetDisplaysWithOpenGLDisplayMask(mask as Integer) as CGDisplayMBS() 9929
* 53.10.20 GetDisplaysWithPoint(cgpoint as CGPointMBS) as CGDisplayMBS() 9929
* 53.10.21 GetDisplaysWithPoint(x as Double, y as Double) as CGDisplayMBS() 9930
* 53.10.22 GetDisplaysWithRect(cgrect as CGRectMBS) as CGDisplayMBS() 9930
* 53.10.23 GetDisplaysWithRect(x as Double, y as Double, w as Double, h as Double) as CGDisplayMBS() 9931
* 53.10.24 GetDisplayTransferByTable(capacity as Integer, red as memoryblock, green as memoryblock, blue as memoryblock, byref samplecount as Integer) as Integer 9932
* 53.10.25 GetDisplayTransferFormula(byref formula as CGDisplayTransferFormulaMBS) as Integer 9932
* 53.10.26 GetLastMouseDelta(byref deltax as Integer, byref deltay as Integer) 9932
* 53.10.27 GetOnlineDisplayList as CGDisplayMBS() 9932
* 53.10.28 HideCursor as Integer 9933
* 53.10.29 Info as Dictionary 9933
* 53.10.30 InfoAsCFDictionary as Variant 9934
* 53.10.31 IsCaptured as boolean 9934
* 53.10.32 MainDisplay as CGDisplayMBS 9934
* 53.10.33 MoveCursorToPoint(x as Double, y as Double) as Integer 9934
* 53.10.34 OpenGLDisplayMask as Integer 9935

* 53.10.35 Release as Integer 9935
* 53.10.36 ReleaseAllDisplays as Integer 9936
* 53.10.37 RestoreColorSyncSettings 9936
* 53.10.38 SetDisplayMode(mode as CGDisplayModeMBS) as Integer 9937
* 53.10.39 SetDisplayTransferByByteTable(count as Integer, red as memoryblock, green as memoryblock, blue as memoryblock) as Integer 9937
* 53.10.40 SetDisplayTransferByTable(count as Integer, red as memoryblock, green as memoryblock, blue as memoryblock) as Integer 9937
* 53.10.41 SetDisplayTransferFormula(formula as CGDisplayTransferFormulaMBS) as Integer 9938
* 53.10.42 SetRotation(angle as Integer) as Integer 9938
* 53.10.43 SetStereoOperation(stereo as boolean, forceBlueLine as boolean, option as Integer) as Integer 9939
* 53.10.44 ShieldingWindowID as UInt32 9939
* 53.10.45 ShieldingWindowLevel as Int32 9939
* 53.10.46 ShowCursor as Integer 9940
* 53.10.47 SwitchToMode(Mode as Dictionary) as Integer 9940
* 53.10.48 WaitForBeamPositionOutsideLines(upperScanLine as UInt32, lowerScanLine as UInt32) as Integer 9940
* 53.10.50 BeamPosition as UInt32 9941
* 53.10.51 Bounds as CGRectMBS 9942
* 53.10.52 Brightness as Double 9942
* 53.10.53 CanSetPalette as boolean 9942
* 53.10.54 ColorSpace as CGColorSpaceMBS 9942
* 53.10.55 CurrentMode as Dictionary 9943
* 53.10.56 DisplayMode as CGDisplayModeMBS 9943
* 53.10.57 DisplayProductNames as Dictionary 9944
* 53.10.58 Handle as Integer 9944
* 53.10.59 IOServicePort as Integer 9944
* 53.10.60 IsActive as boolean 9944
* 53.10.61 IsAlwaysInMirrorSet as boolean 9945
* 53.10.62 IsAsleep as boolean 9945
* 53.10.63 IsBuiltin as boolean 9946
* 53.10.64 IsInHWMirrorSet as boolean 9946
* 53.10.65 IsInMirrorSet as boolean 9947
* 53.10.66 IsMain as boolean 9947
* 53.10.67 IsOnline as boolean 9948
* 53.10.68 IsStereo as boolean 9948
* 53.10.69 LastError as Integer 9949
* 53.10.70 MirrorsDisplay as CGDisplayMBS 9949
* 53.10.71 ModelNumber as Integer 9949
* 53.10.72 PixelsHigh as Integer 9950

* 53.10.73 PixelsWide as Integer 9950
* 53.10.74 PrimaryDisplay as CGDisplayMBS 9950
* 53.10.75 RefreshRate as Integer 9951
* 53.10.76 Rotation as Double 9951
* 53.10.77 ScreenSizeHeight as Double 9952
* 53.10.78 ScreenSizeWidth as Double 9952
* 53.10.79 SerialNumber as Integer 9953
* 53.10.80 UnitNumber as Integer 9953
* 53.10.81 UsesOpenGLAcceleration as boolean 9954
* 53.10.82 VendorNumber as Integer 9955
* 53.10.84 kCGCaptureNoFill = 1 9955
* 53.10.85 kCGCaptureNoOptions = 0 9955
* 53.10.86 kCGDisplayBitsPerPixel = "BitsPerPixel" 9956
* 53.10.87 kCGDisplayBitsPerSample = "BitsPerSample" 9956
* 53.10.88 kCGDisplayBytesPerRow = "kCGDisplayBytesPerRow" 9956
* 53.10.89 kCGDisplayHeight = "Height" 9956
* 53.10.90 kCGDisplayIOFlags = "IOFlags" 9956
* 53.10.91 kCGDisplayMode = "Mode" 9957
* 53.10.92 kCGDisplayModeIsInterlaced = "kCGDisplayModeIsInterlaced" 9957
* 53.10.93 kCGDisplayModeIsSafeForHardware = "kCGDisplayModeIsSafeForHardware" 9957
* 53.10.94 kCGDisplayModeIsStretched = "kCGDisplayModeIsStretched" 9957
* 53.10.95 kCGDisplayModeIsTelevisionOutput = "kCGDisplayModeIsTelevisionOutput" 9957
* 53.10.96 kCGDisplayModeUsableForDesktopGUI = "UsableForDesktopGUI" 9958
* 53.10.97 kCGDisplayRefreshRate = "RefreshRate" 9958
* 53.10.98 kCGDisplaySamplesPerPixel = "SamplesPerPixel" 9958
* 53.10.99 kCGDisplayShowDuplicateLowResolutionModes = "kCGDisplayResolution" 9958
* 53.10.100 kCGDisplayWidth = "Width" 9958
* 53.10.101 kCGIODisplayModeID = "IODisplayModeID" 9959
* 53.10.103 CreateImageAsyncDelegateMBS(img as CGImageMBS, JPEGData as MemoryBlock, Tag as Variant) 9959

– 53.11.1 class CGDisplayModeMBS 9960

* 53.11.5 Constructor 9960
* 53.11.7 Handle as Integer 9960
* 53.11.8 Height as Integer 9961
* 53.11.9 IODisplayModeID as Int32 9961
* 53.11.10 IOFlags as UInt32 9961
* 53.11.11 IsUsableForDesktopGUI as boolean 9962
* 53.11.12 PixelEncoding as string 9962
* 53.11.13 PixelHeight as Integer 9962
* 53.11.14 PixelWidth as Integer 9962
* 53.11.15 RefreshRate as Double 9963

* 53.11.16 Width as Integer 9963

– 53.12.1 class CGDisplayReconfigurationEventMBS 9964

* 53.12.5 DisplayReconfiguration(DisplayID as Integer, flags as Integer) 9965
* 53.12.7 kCGDisplayAddFlag = 16 9965
* 53.12.8 kCGDisplayBeginConfigurationFlag = 1 9965
* 53.12.9 kCGDisplayDesktopShapeChangedFlag = 4096 9965
* 53.12.10 kCGDisplayDisabledFlag = 512 9965
* 53.12.11 kCGDisplayEnabledFlag = 256 9966
* 53.12.12 kCGDisplayMirrorFlag = 1024 9966
* 53.12.13 kCGDisplayMovedFlag = 2 9966
* 53.12.14 kCGDisplayRemoveFlag = 32 9966
* 53.12.15 kCGDisplaySetMainFlag = 4 9966
* 53.12.16 kCGDisplaySetModeFlag = 8 9966
* 53.12.17 kCGDisplayUnMirrorFlag = 2048 9967

– 53.13.1 class CGDisplayStreamEventMBS 9968

* 53.13.3 Constructor(DisplayHandle as Integer, outputWidth as Integer, outputHeight as Integer, pixelFormat as Integer = 0, properties as dictionary = nil) 9968
* 53.13.4 kCGDisplayStreamColorSpace as String 9968
* 53.13.5 kCGDisplayStreamDestinationRect as String 9969
* 53.13.6 kCGDisplayStreamMinimumFrameTime as String 9969
* 53.13.7 kCGDisplayStreamPreserveAspectRatio as String 9969
* 53.13.8 kCGDisplayStreamQueueDepth as String 9969
* 53.13.9 kCGDisplayStreamShowCursor as String 9970
* 53.13.10 kCGDisplayStreamSourceRect as String 9970
* 53.13.11 kCGDisplayStreamYCbCrMatrix as String 9970
* 53.13.12 kCGDisplayStreamYCbCrMatrix_ITU_R_601_4 as String 9970
* 53.13.13 kCGDisplayStreamYCbCrMatrix_ITU_R_709_2 as String 9971
* 53.13.14 kCGDisplayStreamYCbCrMatrix_SMPTE_240M_1995 as String 9971
* 53.13.15 Start 9971
* 53.13.16 Stop 9971
* 53.13.18 Handle as Integer 9971
* 53.13.19 Lasterror as Integer 9972
* 53.13.21 FrameAvailable(Status as Integer, displayTime as UInt64, frameSurfaceHandle as Integer, Update as CGDisplayStreamUpdateMBS) 9972
* 53.13.23 StatusFrameBlank = 2 9972
* 53.13.24 StatusFrameComplete = 0 9973
* 53.13.25 StatusFrameIdle = 1 9973
* 53.13.26 StatusStopped = 3 9973

– 53.14.1 class CGDisplayStreamUpdateMBS 9974

* 53.14.3 getRects(type as Integer) as CGRectMBS() 9974
* 53.14.5 CIImage as Variant 9974

* 53.14.6 DeltaX as Double 9974
* 53.14.7 DeltaY as Double 9975
* 53.14.8 DropCount as Integer 9975
* 53.14.9 Handle as Integer 9975
* 53.14.10 IOSurfaceHandle as Integer 9975
* 53.14.12 UpdateDirtyRects = 2 9975
* 53.14.13 UpdateMovedRects = 1 9976
* 53.14.14 UpdateReducedDirtyRects = 3 9976
* 53.14.15 UpdateRefreshedRects = 0 9976

– 53.15.1 class CGDisplayTransferFormulaMBS 9977

* 53.15.3 BlueGamma as Double 9977
* 53.15.4 BlueMax as Double 9977
* 53.15.5 BlueMin as Double 9977
* 53.15.6 GreenGamma as Double 9977
* 53.15.7 GreenMax as Double 9978
* 53.15.8 GreenMin as Double 9978
* 53.15.9 RedGamma as Double 9978
* 53.15.10 RedMax as Double 9978
* 53.15.11 RedMin as Double 9978

- 54 **CoreGraphics Events** 10275
  - 54.1.1 class CGEventMBS 10275
    - 54.1.5 available as boolean 10275
    - 54.1.6 Constructor(Handle as Integer) 10276
    - 54.1.7 Copy as CGEventMBS 10276
    - 54.1.9 EventSource as CGEventSourceMBS 10276
    - 54.1.10 Flags as Integer 10276
    - 54.1.11 Timestamp as UInt64 10276
    - 54.1.12 Type as Integer 10276
    - 54.1.13 UnicodeString as String 10277
    - 54.1.14 UnicodeStringLength as Integer 10277
    - 54.1.15 DoubleValueField(field as Integer) as Double 10277
    - 54.1.16 IntegerValueField(field as Integer) as Int64 10278
    - 54.1.18 kCGEventFlagsChanged = 12 10278
    - 54.1.19 kCGEventKeyDown = 10 10278
    - 54.1.20 kCGEventKeyUp = 11 10278
    - 54.1.21 kCGEventLeftMouseDown = 1 10278
    - 54.1.22 kCGEventLeftMouseDragged = 6 10279
    - 54.1.23 kCGEventLeftMouseUp = 2 10279
    - 54.1.24 kCGEventMouseMoved = 5 10279
    - 54.1.25 kCGEventNull = 0 10279
    - 54.1.26 kCGEventOtherMouseDown = 25 10279
    - 54.1.27 kCGEventOtherMouseDragged = 27 10280
    - 54.1.28 kCGEventOtherMouseUp = 26 10280
    - 54.1.29 kCGEventRightMouseDown = 3 10280
    - 54.1.30 kCGEventRightMouseDragged = 7 10280
    - 54.1.31 kCGEventRightMouseUp = 4 10280
    - 54.1.32 kCGEventScrollWheel = 22 10280
    - 54.1.33 kCGEventTabletPointer = 23 10281
    - 54.1.34 kCGEventTabletProximity = 24 10281
    - 54.1.35 kCGEventTapDisabledByTimeout = & hFFFFFFFE 10281
    - 54.1.36 kCGEventTapDisabledByUserInput = & hFFFFFFFF 10281
    - 54.1.37 kCGMouseButtonCenter = 2 10281
    - 54.1.38 kCGMouseButtonLeft = 0 10282
    - 54.1.39 kCGMouseButtonRight = 1 10282
    - 54.1.40 kCGScrollEventUnitLine = 1 10282
    - 54.1.41 kCGScrollEventUnitPixel = 0 10282
  - 54.2.1 class CGEventSourceMBS 10283
    - 54.2.5 Constructor(Handle as Integer) 10283
    - 54.2.7 KeyboardType as Integer 10283
    - 54.2.8 UserData as Int64 10283

- 54.3.1 class CGEventTapMBS 10285
  - 54.3.5 available as boolean 10286
  - 54.3.6 Constructor(tapLocation as Integer, Place as Integer, Options as Integer, EventMask as Integer, PID as Integer = -1) 10286
  - 54.3.8 Enabled as Boolean 10286
  - 54.3.10 GotEvent(Proxy as Ptr, type as Integer, e as CGEventMBS) as CGEventMBS 10286
  - 54.3.12 kCGAnnotatedSessionEventTap = 2 10287
  - 54.3.13 kCGEventMaskFlagsChanged = 4096 10287
  - 54.3.14 kCGEventMaskForAllEvents = -1 10287
  - 54.3.15 kCGEventMaskKeyDown = 1024 10287
  - 54.3.16 kCGEventMaskKeyUp = 2048 10287
  - 54.3.17 kCGEventMaskLeftMouseDown = 2 10288
  - 54.3.18 kCGEventMaskLeftMouseDragged = 64 10288
  - 54.3.19 kCGEventMaskLeftMouseUp = 4 10288
  - 54.3.20 kCGEventMaskMouseMoved = 32 10288
  - 54.3.21 kCGEventMaskOtherMouseDown = & h2000000 10288
  - 54.3.22 kCGEventMaskOtherMouseDragged = & h8000000 10288
  - 54.3.23 kCGEventMaskOtherMouseUp = & h4000000 10289
  - 54.3.24 kCGEventMaskRightMouseDown = 8 10289
  - 54.3.25 kCGEventMaskRightMouseDragged = 128 10289
  - 54.3.26 kCGEventMaskRightMouseUp = 16 10289
  - 54.3.27 kCGEventMaskScrollWheel = & h400000 10289
  - 54.3.28 kCGEventMaskTabletPointer = & h800000 10290
  - 54.3.29 kCGEventMaskTabletProximity = & h1000000 10290
  - 54.3.30 kCGEventTapOptionDefault = 0 10290
  - 54.3.31 kCGEventTapOptionListenOnly = 1 10290
  - 54.3.32 kCGHeadInsertEventTap = 0 10290
  - 54.3.33 kCGHIDEventTap = 0 10290
  - 54.3.34 kCGSessionEventTap = 1 10291
  - 54.3.35 kCGTailAppendEventTap = 1 10291

- 53 **CoreGraphics** 9807
  - 53.16.1 class CGFontMBS 9979
    - 53.16.7 CreateWithDataProvider(CGDataProvider as Variant) as CGFontMBS 9980
    - 53.16.8 CreateWithFontName(name as string) as CGFontMBS 9980
    - 53.16.9 CreateWithPlatformFont(ATSFontHandle as Integer) as CGFontMBS 9980
    - 53.16.11 Ascent as Integer 9981
    - 53.16.12 CapHeight as Integer 9981
    - 53.16.13 Descent as Integer 9981
    - 53.16.14 FontBBox as CGRectMBS 9982
    - 53.16.15 FullName as String 9982
    - 53.16.16 Handle as Integer 9982
    - 53.16.17 ItalicAngle as Double 9983
    - 53.16.18 Leading as Integer 9983
    - 53.16.19 NumberOfGlyphs as UInt64 9983
    - 53.16.20 PostScriptName as String 9984
    - 53.16.21 StemV as Double 9984
    - 53.16.22 UnitsPerEm as Integer 9984
    - 53.16.23 XHeight as Integer 9985
    - 53.16.25 kCGFontIndexInvalid = 65535 9985
    - 53.16.26 kCGFontIndexMax = 65534 9985
    - 53.16.27 kCGFontPostScriptFormatType1 = 1 9985
    - 53.16.28 kCGFontPostScriptFormatType3 = 3 9986
    - 53.16.29 kCGFontPostScriptFormatType42 = 42 9986
    - 53.16.30 kCGGlyphMax = 65534 9986
  - 53.17.1 class CGFunctionMBS 9987
    - 53.17.5 Create(domainDimension as Integer, domain as memoryblock, rangeDimension as Integer, range as memoryblock) 9987
    - 53.17.7 Handle as Integer 9988
    - 53.17.9 Evaluate(Input as memoryblock, Output as memoryblock) 9988
  - 53.18.1 class CGGradientMBS 9989
    - 53.18.5 CreateWithColorComponents(colorSpace as CGColorSpaceMBS, components() as Double) as CGGradientMBS 9990
    - 53.18.6 CreateWithColorComponents(colorSpace as CGColorSpaceMBS, components() as Double, locations() as Double) as CGGradientMBS 9990
    - 53.18.7 CreateWithColors(colorSpace as CGColorSpaceMBS, colors() as CGColorMBS) as CGGradientMBS 9992
    - 53.18.8 CreateWithColors(colorSpace as CGColorSpaceMBS, colors() as CGColorMBS, locations() as Double) as CGGradientMBS 9993
    - 53.18.10 Handle as Integer 9995
    - 53.18.12 kCGGradientDrawsAfterEndLocation = 2 9995
    - 53.18.13 kCGGradientDrawsBeforeStartLocation = 1 9995

- 53.19.1 class CGImageDestinationMBS 9996
  - 53.19.5 AddImage(image as CGImageMBS, properties as dictionary=nil) 9997
  - 53.19.6 AddImageCF(image as CGImageMBS, properties as Variant = nil) 9998
  - 53.19.7 AddImageFromSource(source as CGImageSourceMBS, index as Integer, options as dictionary = nil) 9998
  - 53.19.8 AddImageFromSourceCF(source as CGImageSourceMBS, index as Integer, options as Variant = nil) 9999
  - 53.19.9 Constructor(file as folderitem, type as string, count as Integer = 1) 9999
  - 53.19.10 Constructor(type as string, count as Integer = 1) 10000
  - 53.19.11 Constructor(url as string, type as string, count as Integer = 1) 10001
  - 53.19.12 CreateWithData(type as string, count as Integer = 1) as CGImageDestinationMBS 10001
  - 53.19.13 CreateWithFile(file as folderitem, type as string, count as Integer = 1) as CGImageDestinationMBS 10002
  - 53.19.14 CreateWithURL(url as string, type as string, count as Integer = 1) as CGImageDestinationMBS 10002
  - 53.19.15 Data as string 10003
  - 53.19.16 Finalize as boolean 10003
  - 53.19.17 FinalizeMT as boolean 10004
  - 53.19.18 kCGImageDestinationBackgroundColor as string 10004
  - 53.19.19 kCGImageDestinationDateTime as string 10005
  - 53.19.20 kCGImageDestinationLossyCompressionQuality as string 10005
  - 53.19.21 kCGImageDestinationMergeMetadata as string 10005
  - 53.19.22 kCGImageDestinationMetadata as string 10006
  - 53.19.23 kCGImageDestinationOrientation as string 10007
  - 53.19.24 kCGImageMetadataShouldExcludeXMP as string 10008
  - 53.19.25 SetProperties(options as dictionary = nil) 10008
  - 53.19.26 SetPropertiesCF(options as Variant) 10009
  - 53.19.27 TypeIdentifiers as string() 10009
  - 53.19.29 Handle as Integer 10010
- 53.20.1 class CGImageMBS 10011
  - 53.20.7 Constructor 10012
  - 53.20.8 Copy as CGImageMBS 10012
  - 53.20.9 Copy(r as CGRectMBS) as CGImageMBS 10012
  - 53.20.10 CopyWithColorSpace(profile as CGColorSpaceMBS) as CGImageMBS 10013
  - 53.20.11 CopyWithMask(mask as CGImageMBS) as CGImageMBS 10014
  - 53.20.12 CreateImage(pic as picture) as CGImageMBS 10014
  - 53.20.13 CreateImage(pic as picture, mask as picture) as CGImageMBS 10015
  - 53.20.14 CreateImageFromJPEGDataProvider(dataprovider as Variant, decode as memoryblock, shouldInterpolate as boolean, intent as Integer) as CGImageMBS 10015
  - 53.20.15 CreateImageFromPNGDataProvider(dataprovider as Variant, decode as memoryblock, shouldInterpolate as boolean, intent as Integer) as CGImageMBS 10017

* 53.20.16 CreateImageWithFile(file as folderitem) as CGImageMBS 10017
* 53.20.17 CreateImageWithHandle(handle as Integer) as CGImageMBS 10018
* 53.20.18 DataProvider as Variant 10018
* 53.20.19 DecodeArray as memoryblock 10018
* 53.20.20 JPEGData(Compression as Integer = 90) as MemoryBlock 10018
* 53.20.21 Picture(ColorSpace as CGColorSpaceMBS = nil) as Picture 10018
* 53.20.22 PictureScaled(OutputWidth as Integer, OutputHeight as Integer, ColorSpace as CG-ColorSpaceMBS = nil) as Picture 10019
* 53.20.23 PNGData as MemoryBlock 10020
* 53.20.24 ReleaseHandle 10020
* 53.20.25 RetainHandle 10020
* 53.20.27 AlphaInfo as Integer 10020
* 53.20.28 BitmapInfo as Integer 10021
* 53.20.29 BitsPerComponent as Integer 10021
* 53.20.30 BitsPerPixel as Integer 10021
* 53.20.31 BytesPerRow as Integer 10021
* 53.20.32 ColorSpace as CGColorSpaceMBS 10022
* 53.20.33 handle as Integer 10022
* 53.20.34 height as Integer 10022
* 53.20.35 ImageIsMask as boolean 10023
* 53.20.36 RenderingIntent as Integer 10023
* 53.20.37 RetainCount as Integer 10023
* 53.20.38 ShouldInterpolate as boolean 10023
* 53.20.39 width as Integer 10024
* 53.20.41 kCGBitmapAlphaInfoMask = & h1F 10024
* 53.20.42 kCGBitmapByteOrder16Big = 12288 10024
* 53.20.43 kCGBitmapByteOrder16Little = 4096 10024
* 53.20.44 kCGBitmapByteOrder32Big = 16384 10025
* 53.20.45 kCGBitmapByteOrder32Little = 8192 10025
* 53.20.46 kCGBitmapByteOrderDefault = 0 10025
* 53.20.47 kCGBitmapByteOrderMask = & h7000 10025
* 53.20.48 kCGBitmapFloatComponents = 256 10025
* 53.20.49 kCGImageAlphaFirst = 4 10025
* 53.20.50 kCGImageAlphaLast = 3 10026
* 53.20.51 kCGImageAlphaNone = 0 10026
* 53.20.52 kCGImageAlphaNoneSkipFirst = 6 10026
* 53.20.53 kCGImageAlphaNoneSkipLast = 5 10026
* 53.20.54 kCGImageAlphaOnly = 7 10027
* 53.20.55 kCGImageAlphaPremultipliedFirst = 2 10027
* 53.20.56 kCGImageAlphaPremultipliedLast = 1 10027

– 53.21.1 class CGImageMetadataMBS 10028
* 53.21.5 Constructor 10028

* 53.21.6 Constructor(metadata as CGImageMetadataMBS) 10028
* 53.21.7 CreateFromXMPData(data as MemoryBlock) as CGImageMetadataMBS 10029
* 53.21.8 CreateXMPData(options as Dictionary = nil) as MemoryBlock 10029
* 53.21.9 kCFErrorDomainCGImageMetadata as String 10029
* 53.21.10 kCGImageMetadataEnumerateRecursively as String 10029
* 53.21.11 kCGImageMetadataNamespaceDublinCore as String 10030
* 53.21.12 kCGImageMetadataNamespaceExif as String 10030
* 81.4.25 kCGImageMetadataNamespaceExifAux as String 15278
* 53.21.14 kCGImageMetadataNamespaceExifEX as String 10030
* 53.21.15 kCGImageMetadataNamespaceIPTCCore as String 10030
* 53.21.16 kCGImageMetadataNamespaceIPTCExtension as String 10031
* 53.21.17 kCGImageMetadataNamespacePhotoshop as String 10031
* 53.21.18 kCGImageMetadataNamespaceTIFF as String 10031
* 53.21.19 kCGImageMetadataNamespaceXMPBasic as String 10031
* 53.21.20 kCGImageMetadataNamespaceXMPRights as String 10031
* 53.21.21 kCGImageMetadataPrefixDublinCore as String 10031
* 53.21.22 kCGImageMetadataPrefixExif as String 10032
* 53.21.23 kCGImageMetadataPrefixExifAux as String 10032
* 53.21.24 kCGImageMetadataPrefixExifEX as String 10032
* 53.21.25 kCGImageMetadataPrefixIPTCCore as String 10032
* 53.21.26 kCGImageMetadataPrefixIPTCExtension as String 10032
* 53.21.27 kCGImageMetadataPrefixPhotoshop as String 10033
* 53.21.28 kCGImageMetadataPrefixTIFF as String 10033
* 53.21.29 kCGImageMetadataPrefixXMPBasic as String 10033
* 53.21.30 kCGImageMetadataPrefixXMPRights as String 10033
* 53.21.31 StringValueWithPath(parent as CGImageMetadataTagMBS = nil, path as String) as String 10033
* 53.21.32 TagMatchingImageProperty(dictionaryName as String, propertyName as String) as Variant 10034
* 53.21.33 Tags as CGImageMetadataTagMBS() 10034
* 53.21.34 Tags(rootPath as string, options as Dictionary = nil) as CGImageMetadataTagMBS() 10035
* 53.21.35 TagWithPath(parent as CGImageMetadataTagMBS = nil, path as string) as Variant 10035
* 53.21.37 Handle as Integer 10036
* 53.21.39 kErrorBadArgument = 2 10037
* 53.21.40 kErrorConflictingArguments = 3 10037
* 53.21.41 kErrorPrefixConflict = 4 10037
* 53.21.42 kErrorUnknown = 0 10037
* 53.21.43 kErrorUnsupportedFormat = 1 10037

– 53.22.1 class CGImageMetadataTagMBS 10038
* 53.22.5 Constructor 10038

* 53.22.6 Create(XMLNS as String, Prefix as String, Name as String, Type as Integer, Value as Variant) as CGImageMetadataTagMBS 10038
* 53.22.7 Qualifiers as CGImageMetadataTagMBS() 10039
* 53.22.9 Handle as Integer 10039
* 53.22.10 Name as String 10039
* 53.22.11 Namespace_ as String 10040
* 53.22.12 Prefix as String 10040
* 53.22.13 Type as Integer 10040
* 53.22.14 Value as Variant 10040
* 53.22.16 kTypeAlternateArray = 4 10041
* 53.22.17 kTypeAlternateText = 5 10041
* 53.22.18 kTypeArrayOrdered = 3 10041
* 53.22.19 kTypeArrayUnordered = 2 10041
* 53.22.20 kTypeDefault = 0 10041
* 53.22.21 kTypeInvalid = -1 10042
* 53.22.22 kTypeString = 1 10042
* 53.22.23 kTypeStructure = 6 10042

– 53.23.1 class CGImageSourceMBS 10043

* 53.23.7 Constructor(data as string, options as dictionary = nil) 10044
* 53.23.8 Constructor(file as folderitem, options as dictionary = nil) 10045
* 53.23.9 Constructor(options as dictionary = nil) 10045
* 53.23.10 CreateImageAtIndex(index as Integer, options as dictionary = nil) as CGImageMBS 10046
* 53.23.11 CreateIncremental(options as dictionary=nil) as CGImageSourceMBS 10046
* 53.23.12 CreateThumbnailAtIndex(index as Integer, options as dictionary = nil) as CGImageMBS 10047
* 53.23.13 CreateThumbnailMT(data as MemoryBlock, ImageIndex as integer = 0, Options as dictionary = nil) as CGImageMBS 10048
* 53.23.14 CreateThumbnailMT(data as String, ImageIndex as integer = 0, Options as dictionary = nil) as CGImageMBS 10048
* 53.23.15 CreateThumbnailMT(file as FolderItem, ImageIndex as integer = 0, Options as dictionary = nil) as CGImageMBS 10049
* 53.23.16 CreateWithData(data as string, options as dictionary=nil) as CGImageSourceMBS 10049
* 53.23.17 CreateWithFile(file as folderitem, options as dictionary=nil) as CGImageSourceMBS 10050
* 53.23.18 CreateWithURL(url as string, options as dictionary=nil) as CGImageSourceMBS 10051
* 53.23.19 kCGImageProperty8BIMDictionary as string 10051
* 53.23.20 kCGImageProperty8BIMLayerNames as string 10051
* 53.23.21 kCGImagePropertyCIFFCameraSerialNumber as string 10051
* 53.23.22 kCGImagePropertyCIFFContinuousDrive as string 10052
* 53.23.23 kCGImagePropertyCIFFDescription as string 10052

* 53.23.24 kCGImagePropertyCIFFDictionary as string 10052
* 53.23.25 kCGImagePropertyCIFFFirmware as string 10052
* 53.23.26 kCGImagePropertyCIFFFlashExposureComp as string 10052
* 53.23.27 kCGImagePropertyCIFFFocusMode as string 10053
* 53.23.28 kCGImagePropertyCIFFImageFileName as string 10053
* 53.23.29 kCGImagePropertyCIFFImageName as string 10053
* 53.23.30 kCGImagePropertyCIFFImageSerialNumber as string 10053
* 53.23.31 kCGImagePropertyCIFFLensMaxMM as string 10053
* 53.23.32 kCGImagePropertyCIFFLensMinMM as string 10053
* 53.23.33 kCGImagePropertyCIFFLensModel as string 10054
* 53.23.34 kCGImagePropertyCIFFMeasuredEV as string 10054
* 53.23.35 kCGImagePropertyCIFFMeteringMode as string 10054
* 53.23.36 kCGImagePropertyCIFFOwnerName as string 10054
* 53.23.37 kCGImagePropertyCIFFRecordID as string 10054
* 53.23.38 kCGImagePropertyCIFFReleaseMethod as string 10055
* 53.23.39 kCGImagePropertyCIFFReleaseTiming as string 10055
* 53.23.40 kCGImagePropertyCIFFSelfTimingTime as string 10055
* 53.23.41 kCGImagePropertyCIFFShootingMode as string 10055
* 53.23.42 kCGImagePropertyCIFFWhiteBalanceIndex as string 10055
* 53.23.43 kCGImagePropertyColorModel as string 10055
* 53.23.44 kCGImagePropertyColorModelCMYK as string 10056
* 53.23.45 kCGImagePropertyColorModelGray as string 10056
* 53.23.46 kCGImagePropertyColorModelLab as string 10056
* 53.23.47 kCGImagePropertyColorModelRGB as string 10056
* 53.23.48 kCGImagePropertyDepth as string 10057
* 53.23.49 kCGImagePropertyDNGBackwardVersion as string 10057
* 53.23.50 kCGImagePropertyDNGCameraSerialNumber as string 10057
* 53.23.51 kCGImagePropertyDNGDictionary as string 10057
* 53.23.52 kCGImagePropertyDNGLensInfo as string 10057
* 53.23.53 kCGImagePropertyDNGLocalizedCameraModel as string 10057
* 53.23.54 kCGImagePropertyDNGUniqueCameraModel as string 10058
* 53.23.55 kCGImagePropertyDNGVersion as string 10058
* 53.23.56 kCGImagePropertyDPIHeight as string 10058
* 53.23.57 kCGImagePropertyDPIWidth as string 10058
* 53.23.58 kCGImagePropertyExifApertureValue as string 10058
* 53.23.59 kCGImagePropertyExifAuxDictionary as string 10059
* 53.23.60 kCGImagePropertyExifAuxFirmware as string 10059
* 53.23.61 kCGImagePropertyExifAuxFlashCompensation as string 10059
* 53.23.62 kCGImagePropertyExifAuxImageNumber as string 10059
* 53.23.63 kCGImagePropertyExifAuxLensID as string 10059
* 53.23.64 kCGImagePropertyExifAuxLensInfo as string 10060
* 53.23.65 kCGImagePropertyExifAuxLensModel as string 10060

* 53.23.66 kCGImagePropertyExifAuxLensSerialNumber as string 10060
* 53.23.67 kCGImagePropertyExifAuxOwnerName as string 10060
* 53.23.68 kCGImagePropertyExifAuxSerialNumber as string 10060
* 53.23.69 kCGImagePropertyExifBrightnessValue as string 10061
* 53.23.70 kCGImagePropertyExifCFAPattern as string 10061
* 53.23.71 kCGImagePropertyExifColorSpace as string 10061
* 53.23.72 kCGImagePropertyExifComponentsConfiguration as string 10061
* 53.23.73 kCGImagePropertyExifCompressedBitsPerPixel as string 10061
* 53.23.74 kCGImagePropertyExifContrast as string 10061
* 53.23.75 kCGImagePropertyExifCustomRendered as string 10062
* 53.23.76 kCGImagePropertyExifDateTimeDigitized as string 10062
* 53.23.77 kCGImagePropertyExifDateTimeOriginal as string 10062
* 53.23.78 kCGImagePropertyExifDeviceSettingDescription as string 10062
* 53.23.79 kCGImagePropertyExifDictionary as string 10062
* 53.23.80 kCGImagePropertyExifDigitalZoomRatio as string 10063
* 53.23.81 kCGImagePropertyExifExposureBiasValue as string 10063
* 53.23.82 kCGImagePropertyExifExposureIndex as string 10063
* 53.23.83 kCGImagePropertyExifExposureMode as string 10063
* 53.23.84 kCGImagePropertyExifExposureProgram as string 10063
* 53.23.85 kCGImagePropertyExifExposureTime as string 10063
* 53.23.86 kCGImagePropertyExifFileSource as string 10064
* 53.23.87 kCGImagePropertyExifFlash as string 10064
* 53.23.88 kCGImagePropertyExifFlashEnergy as string 10064
* 53.23.89 kCGImagePropertyExifFlashPixVersion as string 10064
* 53.23.90 kCGImagePropertyExifFNumber as string 10064
* 53.23.91 kCGImagePropertyExifFocalLength as string 10065
* 53.23.92 kCGImagePropertyExifFocalLenIn35mmFilm as string 10065
* 53.23.93 kCGImagePropertyExifFocalPlaneResolutionUnit as string 10065
* 53.23.94 kCGImagePropertyExifFocalPlaneXResolution as string 10065
* 53.23.95 kCGImagePropertyExifFocalPlaneYResolution as string 10065
* 53.23.96 kCGImagePropertyExifGainControl as string 10065
* 53.23.97 kCGImagePropertyExifGamma as string 10066
* 53.23.98 kCGImagePropertyExifImageUniqueID as string 10066
* 53.23.99 kCGImagePropertyExifISOSpeedRatings as string 10066
* 53.23.100 kCGImagePropertyExifLightSource as string 10066
* 53.23.101 kCGImagePropertyExifMakerNote as string 10066
* 53.23.102 kCGImagePropertyExifMaxApertureValue as string 10067
* 53.23.103 kCGImagePropertyExifMeteringMode as string 10067
* 53.23.104 kCGImagePropertyExifOECF as string 10067
* 53.23.105 kCGImagePropertyExifPixelXDimension as string 10067
* 53.23.106 kCGImagePropertyExifPixelYDimension as string 10067
* 53.23.107 kCGImagePropertyExifRelatedSoundFile as string 10068

* 53.23.108 kCGImagePropertyExifSaturation as string 10068
* 53.23.109 kCGImagePropertyExifSceneCaptureType as string 10068
* 53.23.110 kCGImagePropertyExifSceneType as string 10068
* 53.23.111 kCGImagePropertyExifSensingMethod as string 10068
* 53.23.112 kCGImagePropertyExifSharpness as string 10068
* 53.23.113 kCGImagePropertyExifShutterSpeedValue as string 10069
* 53.23.114 kCGImagePropertyExifSpatialFrequencyResponse as string 10069
* 53.23.115 kCGImagePropertyExifSpectralSensitivity as string 10069
* 53.23.116 kCGImagePropertyExifSubjectArea as string 10069
* 53.23.117 kCGImagePropertyExifSubjectDistance as string 10069
* 53.23.118 kCGImagePropertyExifSubjectDistRange as string 10070
* 53.23.119 kCGImagePropertyExifSubjectLocation as string 10070
* 53.23.120 kCGImagePropertyExifSubsecTime as string 10070
* 53.23.121 kCGImagePropertyExifSubsecTimeDigitized as string 10070
* 53.23.122 kCGImagePropertyExifSubsecTimeOriginal as string 10070
* 53.23.123 kCGImagePropertyExifUserComment as string 10070
* 53.23.124 kCGImagePropertyExifVersion as string 10071
* 53.23.125 kCGImagePropertyExifWhiteBalance as string 10071
* 53.23.126 kCGImagePropertyFileSize as string 10071
* 53.23.127 kCGImagePropertyGIFDelayTime as string 10071
* 53.23.128 kCGImagePropertyGIFDictionary as string 10071
* 53.23.129 kCGImagePropertyGIFHasGlobalColorMap as string 10072
* 53.23.130 kCGImagePropertyGIFImageColorMap as string 10072
* 53.23.131 kCGImagePropertyGIFLoopCount as string 10072
* 53.23.132 kCGImagePropertyGIFUnclampedDelayTime as string 10072
* 53.23.133 kCGImagePropertyGPSAltitude as string 10072
* 53.23.134 kCGImagePropertyGPSAltitudeRef as string 10073
* 53.23.135 kCGImagePropertyGPSAreaInformation as string 10073
* 53.23.136 kCGImagePropertyGPSDateStamp as string 10073
* 53.23.137 kCGImagePropertyGPSDestBearing as string 10073
* 53.23.138 kCGImagePropertyGPSDestBearingRef as string 10073
* 53.23.139 kCGImagePropertyGPSDestDistance as string 10074
* 53.23.140 kCGImagePropertyGPSDestDistanceRef as string 10074
* 53.23.141 kCGImagePropertyGPSDestLatitude as string 10074
* 53.23.142 kCGImagePropertyGPSDestLatitudeRef as string 10074
* 53.23.143 kCGImagePropertyGPSDestLongitude as string 10074
* 53.23.144 kCGImagePropertyGPSDestLongitudeRef as string 10074
* 53.23.145 kCGImagePropertyGPSDictionary as string 10075
* 53.23.146 kCGImagePropertyGPSDifferental as string 10075
* 53.23.147 kCGImagePropertyGPSDOP as string 10075
* 53.23.148 kCGImagePropertyGPSImgDirection as string 10075
* 53.23.149 kCGImagePropertyGPSImgDirectionRef as string 10075

* 53.23.150 kCGImagePropertyGPSLatitude as string 10076
* 53.23.151 kCGImagePropertyGPSLatitudeRef as string 10076
* 53.23.152 kCGImagePropertyGPSLongitude as string 10076
* 53.23.153 kCGImagePropertyGPSLongitudeRef as string 10076
* 53.23.154 kCGImagePropertyGPSMapDatum as string 10076
* 53.23.155 kCGImagePropertyGPSMeasureMode as string 10076
* 53.23.156 kCGImagePropertyGPSProcessingMethod as string 10077
* 53.23.157 kCGImagePropertyGPSSatellites as string 10077
* 53.23.158 kCGImagePropertyGPSSpeed as string 10077
* 53.23.159 kCGImagePropertyGPSSpeedRef as string 10077
* 53.23.160 kCGImagePropertyGPSStatus as string 10077
* 53.23.161 kCGImagePropertyGPSTimeStamp as string 10078
* 53.23.162 kCGImagePropertyGPSTrack as string 10078
* 53.23.163 kCGImagePropertyGPSTrackRef as string 10078
* 53.23.164 kCGImagePropertyGPSVersion as string 10078
* 53.23.165 kCGImagePropertyHasAlpha as string 10078
* 53.23.166 kCGImagePropertyIPTCActionAdvised as string 10078
* 53.23.167 kCGImagePropertyIPTCByline as string 10079
* 53.23.168 kCGImagePropertyIPTCBylineTitle as string 10079
* 53.23.169 kCGImagePropertyIPTCCaptionAbstract as string 10079
* 53.23.170 kCGImagePropertyIPTCCategory as string 10079
* 53.23.171 kCGImagePropertyIPTCCity as string 10079
* 53.23.172 kCGImagePropertyIPTCContact as string 10080
* 53.23.173 kCGImagePropertyIPTCContactInfoAddress as string 10080
* 53.23.174 kCGImagePropertyIPTCContactInfoCity as string 10080
* 53.23.175 kCGImagePropertyIPTCContactInfoCountry as string 10080
* 53.23.176 kCGImagePropertyIPTCContactInfoEmails as string 10080
* 53.23.177 kCGImagePropertyIPTCContactInfoPhones as string 10081
* 53.23.178 kCGImagePropertyIPTCContactInfoPostalCode as string 10081
* 53.23.179 kCGImagePropertyIPTCContactInfoStateProvince as string 10081
* 53.23.180 kCGImagePropertyIPTCContactInfoWebURLs as string 10081
* 53.23.181 kCGImagePropertyIPTCContentLocationCode as string 10082
* 53.23.182 kCGImagePropertyIPTCContentLocationName as string 10082
* 53.23.183 kCGImagePropertyIPTCCopyrightNotice as string 10082
* 53.23.184 kCGImagePropertyIPTCCountryPrimaryLocationCode as string 10082
* 53.23.185 kCGImagePropertyIPTCCountryPrimaryLocationName as string 10082
* 53.23.186 kCGImagePropertyIPTCCreatorContactInfo as string 10082
* 53.23.187 kCGImagePropertyIPTCCredit as string 10083
* 53.23.188 kCGImagePropertyIPTCDateCreated as string 10083
* 53.23.189 kCGImagePropertyIPTCDictionary as string 10083
* 53.23.190 kCGImagePropertyIPTCDigitalCreationDate as string 10084
* 53.23.191 kCGImagePropertyIPTCDigitalCreationTime as string 10085

* 53.23.192 kCGImagePropertyIPTCEditorialUpdate as string 10085
* 53.23.193 kCGImagePropertyIPTCEditStatus as string 10085
* 53.23.194 kCGImagePropertyIPTCExpirationDate as string 10085
* 53.23.195 kCGImagePropertyIPTCExpirationTime as string 10085
* 53.23.196 kCGImagePropertyIPTCFixtureIdentifier as string 10085
* 53.23.197 kCGImagePropertyIPTCHeadline as string 10086
* 53.23.198 kCGImagePropertyIPTCImageOrientation as string 10086
* 53.23.199 kCGImagePropertyIPTCImageType as string 10086
* 53.23.200 kCGImagePropertyIPTCKeywords as string 10086
* 53.23.201 kCGImagePropertyIPTCLanguageIdentifier as string 10086
* 53.23.202 kCGImagePropertyIPTCObjectAttributeReference as string 10087
* 53.23.203 kCGImagePropertyIPTCObjectCycle as string 10087
* 53.23.204 kCGImagePropertyIPTCObjectName as string 10087
* 53.23.205 kCGImagePropertyIPTCObjectTypeReference as string 10087
* 53.23.206 kCGImagePropertyIPTCOriginalTransmissionReference as string 10087
* 53.23.207 kCGImagePropertyIPTCOriginatingProgram as string 10087
* 53.23.208 kCGImagePropertyIPTCProgramVersion as string 10088
* 53.23.209 kCGImagePropertyIPTCProvinceState as string 10088
* 53.23.210 kCGImagePropertyIPTCReferenceDate as string 10088
* 53.23.211 kCGImagePropertyIPTCReferenceNumber as string 10088
* 53.23.212 kCGImagePropertyIPTCReferenceService as string 10088
* 53.23.213 kCGImagePropertyIPTCReleaseDate as string 10089
* 53.23.214 kCGImagePropertyIPTCReleaseTime as string 10089
* 53.23.215 kCGImagePropertyIPTCRightsUsageTerms as string 10089
* 53.23.216 kCGImagePropertyIPTCScene as string 10089
* 53.23.217 kCGImagePropertyIPTCSource as string 10089
* 53.23.218 kCGImagePropertyIPTCSpecialInstructions as string 10090
* 53.23.219 kCGImagePropertyIPTCStarRating as string 10090
* 53.23.220 kCGImagePropertyIPTCSubjectReference as string 10090
* 53.23.221 kCGImagePropertyIPTCSubLocation as string 10090
* 53.23.222 kCGImagePropertyIPTCSupplementalCategory as string 10090
* 53.23.223 kCGImagePropertyIPTCTimeCreated as string 10090
* 53.23.224 kCGImagePropertyIPTCUrgency as string 10091
* 53.23.225 kCGImagePropertyIPTCWriterEditor as string 10091
* 53.23.226 kCGImagePropertyIsFloat as string 10091
* 53.23.227 kCGImagePropertyIsIndexed as string 10091
* 53.23.228 kCGImagePropertyJFIFDensityUnit as string 10091
* 53.23.229 kCGImagePropertyJFIFDictionary as string 10092
* 53.23.230 kCGImagePropertyJFIFIsProgressive as string 10092
* 53.23.231 kCGImagePropertyJFIFVersion as string 10092
* 53.23.232 kCGImagePropertyJFIFXDensity as string 10092
* 53.23.233 kCGImagePropertyJFIFYDensity as string 10092

* 53.23.234 kCGImagePropertyMakerCanonAspectRatioInfo as string 10092
* 53.23.235 kCGImagePropertyMakerCanonCameraSerialNumber as string 10093
* 53.23.236 kCGImagePropertyMakerCanonContinuousDrive as string 10093
* 53.23.237 kCGImagePropertyMakerCanonDictionary as string 10093
* 53.23.238 kCGImagePropertyMakerCanonFirmware as string 10093
* 53.23.239 kCGImagePropertyMakerCanonFlashExposureComp as string 10093
* 53.23.240 kCGImagePropertyMakerCanonImageSerialNumber as string 10094
* 53.23.241 kCGImagePropertyMakerCanonLensModel as string 10094
* 53.23.242 kCGImagePropertyMakerCanonOwnerName as string 10094
* 53.23.243 kCGImagePropertyMakerFujiDictionary as string 10094
* 53.23.244 kCGImagePropertyMakerMinoltaDictionary as string 10094
* 53.23.245 kCGImagePropertyMakerNikonCameraSerialNumber as string 10095
* 53.23.246 kCGImagePropertyMakerNikonColorMode as string 10095
* 53.23.247 kCGImagePropertyMakerNikonDictionary as string 10095
* 53.23.248 kCGImagePropertyMakerNikonDigitalZoom as string 10095
* 53.23.249 kCGImagePropertyMakerNikonFlashExposureComp as string 10095
* 53.23.250 kCGImagePropertyMakerNikonFlashSetting as string 10096
* 53.23.251 kCGImagePropertyMakerNikonFocusDistance as string 10096
* 53.23.252 kCGImagePropertyMakerNikonFocusMode as string 10096
* 53.23.253 kCGImagePropertyMakerNikonImageAdjustment as string 10096
* 53.23.254 kCGImagePropertyMakerNikonISOSelection as string 10096
* 53.23.255 kCGImagePropertyMakerNikonISOSetting as string 10097
* 53.23.256 kCGImagePropertyMakerNikonLensAdapter as string 10097
* 53.23.257 kCGImagePropertyMakerNikonLensInfo as string 10097
* 53.23.258 kCGImagePropertyMakerNikonLensType as string 10097
* 53.23.259 kCGImagePropertyMakerNikonQuality as string 10097
* 53.23.260 kCGImagePropertyMakerNikonSharpenMode as string 10097
* 53.23.261 kCGImagePropertyMakerNikonShootingMode as string 10098
* 53.23.262 kCGImagePropertyMakerNikonShutterCount as string 10098
* 53.23.263 kCGImagePropertyMakerNikonWhiteBalanceMode as string 10098
* 53.23.264 kCGImagePropertyMakerOlympusDictionary as string 10098
* 53.23.265 kCGImagePropertyMakerPentaxDictionary as string 10098
* 53.23.266 kCGImagePropertyOrientation as string 10099
* 53.23.267 kCGImagePropertyPixelHeight as string 10099
* 53.23.268 kCGImagePropertyPixelWidth as string 10100
* 53.23.269 kCGImagePropertyPNGAuthor as string 10100
* 53.23.270 kCGImagePropertyPNGChromaticities as string 10100
* 53.23.271 kCGImagePropertyPNGCopyright as string 10101
* 53.23.272 kCGImagePropertyPNGCreationTime as string 10101
* 53.23.273 kCGImagePropertyPNGDescription as string 10101
* 53.23.274 kCGImagePropertyPNGDictionary as string 10101
* 53.23.275 kCGImagePropertyPNGGamma as string 10102

* 53.23.276 kCGImagePropertyPNGInterlaceType as string 10102
* 53.23.277 kCGImagePropertyPNGModificationTime as string 10102
* 53.23.278 kCGImagePropertyPNGSoftware as string 10102
* 53.23.279 kCGImagePropertyPNGsRGBIntent as string 10102
* 53.23.280 kCGImagePropertyPNGTitle as string 10103
* 53.23.281 kCGImagePropertyPNGXPixelsPerMeter as string 10103
* 53.23.282 kCGImagePropertyPNGYPixelsPerMeter as string 10103
* 53.23.283 kCGImagePropertyProfileName as string 10103
* 53.23.284 kCGImagePropertyRawDictionary as string 10103
* 53.23.285 kCGImagePropertyTIFFArtist as string 10104
* 53.23.286 kCGImagePropertyTIFFCompression as string 10104
* 53.23.287 kCGImagePropertyTIFFCopyright as string 10104
* 53.23.288 kCGImagePropertyTIFFDateTime as string 10104
* 53.23.289 kCGImagePropertyTIFFDictionary as string 10104
* 53.23.290 kCGImagePropertyTIFFDocumentName as string 10105
* 53.23.291 kCGImagePropertyTIFFHostComputer as string 10106
* 53.23.292 kCGImagePropertyTIFFImageDescription as string 10106
* 53.23.293 kCGImagePropertyTIFFMake as string 10106
* 53.23.294 kCGImagePropertyTIFFModel as string 10106
* 53.23.295 kCGImagePropertyTIFFOrientation as string 10106
* 53.23.296 kCGImagePropertyTIFFPhotometricInterpretation as string 10108
* 53.23.297 kCGImagePropertyTIFFPrimaryChromaticities as string 10108
* 53.23.298 kCGImagePropertyTIFFResolutionUnit as string 10108
* 53.23.299 kCGImagePropertyTIFFSoftware as string 10108
* 53.23.300 kCGImagePropertyTIFFTransferFunction as string 10108
* 53.23.301 kCGImagePropertyTIFFWhitePoint as string 10108
* 53.23.302 kCGImagePropertyTIFFXResolution as string 10109
* 53.23.303 kCGImagePropertyTIFFYResolution as string 10109
* 53.23.304 kCGImageSourceCreateThumbnailFromImageAlways as string 10109
* 53.23.305 kCGImageSourceCreateThumbnailFromImageIfAbsent as string 10109
* 53.23.306 kCGImageSourceCreateThumbnailWithTransform as string 10110
* 53.23.307 kCGImageSourceShouldAllowFloat as string 10110
* 53.23.308 kCGImageSourceShouldCache as string 10110
* 53.23.309 kCGImageSourceShouldCacheImmediately as string 10110
* 53.23.310 kCGImageSourceThumbnailMaxPixelSize as string 10110
* 53.23.311 kCGImageSourceTypeIdentifierHint as string 10111
* 53.23.312 Properties(options as dictionary = nil) as dictionary 10111
* 53.23.313 PropertiesAtIndex(index as Integer, options as dictionary = nil) as dictionary 10112
* 53.23.314 PropertiesAtIndexCF(index as Integer, options as Variant = nil) as Variant 10113
* 53.23.315 PropertiesCF(options as Variant = nil) as Variant 10113
* 53.23.316 StatusAtIndex(index as Integer) as Integer 10113
* 53.23.317 TypeIdentifiers as string() 10114

* 53.23.318 UpdateData(data as string, final as boolean) 10115
* 53.23.320 Count as Integer 10116
* 53.23.321 Handle as Integer 10116
* 53.23.322 Status as Integer 10116
* 53.23.323 Type as string 10117
* 53.23.325 kCGImageStatusComplete = 0 10117
* 53.23.326 kCGImageStatusIncomplete = -1 10117
* 53.23.327 kCGImageStatusInvalidData = -4 10117
* 53.23.328 kCGImageStatusReadingHeader = -2 10118
* 53.23.329 kCGImageStatusUnexpectedEOF = -5 10118
* 53.23.330 kCGImageStatusUnknownType = -3 10118

– 53.24.1 class CGLayerMBS 10119

* 53.24.5 Constructor(context as CGContextMBS, size as CGSizeMBS, auxiliaryInfo as dictionary = nil) 10120
* 53.24.6 Constructor(context as CGContextMBS, width as Double, height as Double, auxiliaryInfo as dictionary = nil) 10120
* 53.24.7 Context as CGContextMBS 10121
* 53.24.8 Size as CGSizeMBS 10121
* 53.24.10 Handle as Integer 10121

– 53.25.1 class CGMutableImageMetadataMBS 10122

* 53.25.5 Constructor 10122
* 53.25.6 Constructor(metadata as CGImageMetadataMBS) 10122
* 53.25.7 RegisterNamespaceForPrefix(parent as CGImageMetadataTagMBS = nil, xmlns as String, prefix as String, byref error as CFErrorMBS) as Boolean 10123
* 53.25.8 RemoveTagWithPath(parent as CGImageMetadataTagMBS = nil, path as string) as Boolean 10123
* 53.25.9 SetTagWithPath(parent as CGImageMetadataTagMBS = nil, path as string, value as CGImageMetadataTagMBS) as Boolean 10124
* 53.25.10 SetValueMatchingImageProperty(dictionaryName as String, propertyName as String, value as CGImageMetadataTagMBS) as Boolean 10125
* 53.25.11 SetValueWithPath(parent as CGImageMetadataTagMBS = nil, path as string, value as Variant) as Boolean 10125

– 53.26.1 class CGMutablePathMBS 10127

* 53.26.3 AddArc(transform as CGAffineTransformMBS, x as Double, y as Double, radius as Double, startAngle as Double, endAngle as Double, clockwise as boolean) 10127
* 53.26.4 AddArcToPoint(transform as CGAffineTransformMBS, x as Double, y as Double, x2 as Double, y2 as Double, radius as Double) 10127
* 53.26.5 AddCurveToPoint(transform as CGAffineTransformMBS, cpx1 as Double, cpy1 as Double, cpx2 as Double, cpy2 as Double, x as Double, y as Double) 10127
* 53.26.6 AddEllipseInRect(transform as CGAffineTransformMBS, r as CGRectMBS) 10128
* 53.26.7 AddLineToPoint(transform as CGAffineTransformMBS, x as Double, y as Double) 10128

* 53.26.8 AddPath(transform as CGAffineTransformMBS, path as CGPathMBS) 10128
* 53.26.9 AddQuadCurveToPoint(transform as CGAffineTransformMBS, cpx as Double, cpy as Double, x as Double, y as Double) 10128
* 53.26.10 AddRect(transform as CGAffineTransformMBS, r as CGRectMBS) 10129
* 53.26.11 CloseSubpath 10129
* 53.26.12 Constructor 10129
* 53.26.13 ContainsPoint(transform as CGAffineTransformMBS, point as CGPointMBS, eoFill as boolean) as boolean 10129
* 53.26.14 MoveToPoint(transform as CGAffineTransformMBS, x as Double, y as Double) 10129

– 53.27.1 class CGPathElementMBS 10131

* 53.27.7 Point(Index as Integer) as CGPointMBS 10131
* 53.27.8 PointX(Index as Integer) as Double 10132
* 53.27.9 PointY(Index as Integer) as Double 10132
* 53.27.11 PointCount as Integer 10132
* 53.27.12 Type as Integer 10132
* 53.27.14 kTypeAddCurveToPoint = 3 10132
* 53.27.15 kTypeAddLineToPoint = 1 10133
* 53.27.16 kTypeAddQuadCurveToPoint = 2 10133
* 53.27.17 kTypeCloseSubpath = 4 10133
* 53.27.18 kTypeMoveToPoint = 0 10133

– 53.28.1 class CGPathMBS 10134

* 53.28.7 BoundingBox as CGRectMBS 10134
* 53.28.8 Copy as CGPathMBS 10135
* 53.28.9 CurrentPoint as CGPointMBS 10135
* 53.28.10 Elements as CGPathElementMBS() 10135
* 53.28.11 EqualToPath(path as CGPathMBS) as boolean 10135
* 53.28.12 IsEmpty as boolean 10135
* 53.28.13 IsRect(byref rect as CGRectMBS) as boolean 10136
* 53.28.14 MutableCopy as CGMutablePathMBS 10136
* 53.28.16 Handle as Integer 10136

– 53.29.1 class CGPDFArrayMBS 10137

* 53.29.3 ArrayValue(index as Integer, byref value as CGPDFArrayMBS) as boolean 10137
* 53.29.4 BooleanValue(index as Integer, byref value as boolean) as boolean 10137
* 53.29.5 Count as Integer 10137
* 53.29.6 DictionaryValue(index as Integer, byref value as CGPDFDictionaryMBS) as boolean 10137
* 53.29.7 IntegerValue(index as Integer, byref value as Integer) as boolean 10138
* 53.29.8 NameValue(index as Integer, byref value as string) as boolean 10138
* 53.29.9 NullValue(index as Integer) as boolean 10138
* 53.29.10 ObjectValue(index as Integer, byref value as CGPDFObjectMBS) as boolean 10138

* 53.29.11 SingleValue(index as Integer, byref value as Double) as boolean 10138
* 53.29.12 StreamValue(index as Integer, byref value as CGPDFStreamMBS) as boolean 10139
* 53.29.13 StringValue(index as Integer, byref value as CGPDFStringMBS) as boolean 10139
* 53.29.15 Document as CGPDFDocumentMBS 10139
* 53.29.16 Handle as Integer 10139

– 53.30.1 class CGPDFContextMBS 10140

* 53.30.5 AddDestinationAtPoint(name as string, x as Double, y as Double) 10141
* 53.30.6 BeginPage(pageInfo as dictionary) 10141
* 53.30.7 Close 10141
* 53.30.8 EndPage 10142
* 53.30.9 kCGPDFContextAllowsCopying as string 10142
* 53.30.10 kCGPDFContextAllowsPrinting as string 10142
* 53.30.11 kCGPDFContextArtBox as string 10142
* 53.30.12 kCGPDFContextAuthor as string 10143
* 53.30.13 kCGPDFContextBleedBox as string 10143
* 53.30.14 kCGPDFContextCreator as string 10143
* 53.30.15 kCGPDFContextCropBox as string 10143
* 53.30.16 kCGPDFContextEncryptionKeyLength as string 10144
* 53.30.17 kCGPDFContextKeywords as string 10144
* 53.30.18 kCGPDFContextMediaBox as string 10144
* 53.30.19 kCGPDFContextOutputIntent as string 10144
* 53.30.20 kCGPDFContextOutputIntents as string 10145
* 53.30.21 kCGPDFContextOwnerPassword as string 10145
* 53.30.22 kCGPDFContextSubject as string 10145
* 53.30.23 kCGPDFContextTitle as string 10146
* 53.30.24 kCGPDFContextTrimBox as string 10146
* 53.30.25 kCGPDFContextUserPassword as string 10146
* 53.30.26 kCGPDFXDestinationOutputProfile as string 10146
* 53.30.27 kCGPDFXInfo as string 10147
* 53.30.28 kCGPDFXOutputCondition as string 10147
* 53.30.29 kCGPDFXOutputConditionIdentifier as string 10147
* 53.30.30 kCGPDFXOutputIntentSubtype as string 10148
* 53.30.31 kCGPDFXRegistryName as string 10148
* 53.30.32 SetDestinationForRect(name as string, x as Double, y as Double, w as Double, h as Double) 10148
* 53.30.33 SetURLForRect(url as string, x as Double, y as Double, w as Double, h as Double) 10148

– 53.31.1 class CGPDFDictionaryListMBS 10150

* 53.31.3 Close 10150
* 53.31.4 Key(index as Integer) as string 10150
* 53.31.5 Value(index as Integer) as CGPDFObjectMBS 10150

* 53.31.7 Count as Integer 10150
* 53.31.8 Document as CGPDFDocumentMBS 10151

– 53.32.1 class CGPDFDictionaryMBS 10152

* 53.32.3 ArrayValue(key as string, byref value as CGPDFArrayMBS) as boolean 10152
* 53.32.4 BooleanValue(key as string, byref value as boolean) as boolean 10152
* 53.32.5 Count as Integer 10152
* 53.32.6 DictionaryValue(key as string, byref value as CGPDFDictionaryMBS) as boolean 10152
* 53.32.7 IntegerValue(key as string, byref value as Integer) as boolean 10153
* 53.32.8 List as CGPDFDictionaryListMBS 10153
* 53.32.9 NameValue(key as string, byref value as string) as boolean 10153
* 53.32.10 ObjectValue(key as string, byref value as CGPDFObjectMBS) as boolean 10153
* 53.32.11 SingleValue(key as string, byref value as Double) as boolean 10153
* 53.32.12 StreamValue(key as string, byref value as CGPDFStreamMBS) as boolean 10154
* 53.32.13 StringValue(key as string, byref value as CGPDFStringMBS) as boolean 10154
* 53.32.15 Document as CGPDFDocumentMBS 10154
* 53.32.16 Handle as Integer 10154

– 53.33.1 class CGPDFDocumentMBS 10155

* 53.33.7 ArtBox(page as Integer) as CGRectMBS 10156
* 53.33.8 BleedBox(page as Integer) as CGRectMBS 10156
* 53.33.9 Catalog as CGPDFDictionaryMBS 10157
* 53.33.10 Constructor(dataProvider as CGDataProviderMBS) 10157
* 53.33.11 Constructor(file as folderitem) 10157
* 53.33.12 Constructor(Handle as Integer) 10157
* 53.33.13 Constructor(url as string) 10158
* 53.33.14 CreateWithData(data as Memoryblock) as CGPDFDocumentMBS 10158
* 53.33.15 CreateWithData(data as string) as CGPDFDocumentMBS 10158
* 53.33.16 CreateWithFile(file as folderitem) as CGPDFDocumentMBS 10159
* 53.33.17 CreateWithProvider(dataProvider as CGDataProviderMBS) as CGPDFDocumentMBS 10159
* 53.33.18 CreateWithURL(url as string) as CGPDFDocumentMBS 10159
* 53.33.19 CropBox(page as Integer) as CGRectMBS 10159
* 53.33.20 GetID as CGPDFArrayMBS 10160
* 53.33.21 GetInfo as CGPDFDictionaryMBS 10160
* 53.33.22 MediaBox(page as Integer) as CGRectMBS 10160
* 53.33.23 Page(index as Integer) as CGPDFPageMBS 10161
* 53.33.24 RotationAngle(page as Integer) as Integer 10161
* 53.33.25 TrimBox(page as Integer) as CGRectMBS 10161
* 53.33.26 UnlockWithPassword(name as string) as boolean 10161
* 53.33.28 AllowsCopying as Boolean 10161
* 53.33.29 AllowsPrinting as Boolean 10162

* 53.33.30 handle as Integer 10162
* 53.33.31 IsEncrypted as Boolean 10162
* 53.33.32 IsUnlocked as Boolean 10162
* 53.33.33 MajorVersion as Integer 10163
* 53.33.34 MinorVersion as Integer 10163
* 53.33.35 PageCount as Integer 10163

– 53.34.1 class CGPDFObjectMBS 10164

* 53.34.3 ArrayValue(byref value as CGPDFArrayMBS) as boolean 10164
* 53.34.4 BooleanValue(byref value as boolean) as boolean 10164
* 53.34.5 DictionaryValue(byref value as CGPDFDictionaryMBS) as boolean 10164
* 53.34.6 IntegerValue(byref value as Integer) as boolean 10164
* 53.34.7 NameValue(byref value as string) as boolean 10165
* 53.34.8 SingleValue(byref value as Double) as boolean 10165
* 53.34.9 StreamValue(byref value as CGPDFStreamMBS) as boolean 10165
* 53.34.10 StringValue(byref value as CGPDFStringMBS) as boolean 10165
* 53.34.11 Type as Integer 10165
* 53.34.13 Document as CGPDFDocumentMBS 10166
* 53.34.14 Handle as Integer 10166
* 53.34.16 kCGPDFObjectTypeArray = 7 10166
* 53.34.17 kCGPDFObjectTypeBoolean = 2 10166
* 53.34.18 kCGPDFObjectTypeDictionary = 8 10167
* 53.34.19 kCGPDFObjectTypeInteger = 3 10167
* 53.34.20 kCGPDFObjectTypeName = 5 10167
* 53.34.21 kCGPDFObjectTypeNull = 1 10167
* 53.34.22 kCGPDFObjectTypeReal = 4 10167
* 53.34.23 kCGPDFObjectTypeStream = 9 10167
* 53.34.24 kCGPDFObjectTypeString = 6 10168

– 53.35.1 class CGPDFPageMBS 10169

* 53.35.3 ArtBox as CGRectMBS 10169
* 53.35.4 BleedBox as CGRectMBS 10169
* 53.35.5 CropBox as CGRectMBS 10169
* 53.35.6 Dictionary as CGPDFDictionaryMBS 10170
* 53.35.7 MediaBox as CGRectMBS 10170
* 53.35.8 PageNumber as Integer 10170
* 53.35.9 RotationAngle as Integer 10170
* 53.35.10 TrimBox as CGRectMBS 10170
* 53.35.12 Document as CGPDFDocumentMBS 10171
* 53.35.13 Handle as Integer 10171
* 53.35.15 kCGPDFArtBox=4 10171
* 53.35.16 kCGPDFBleedBox=2 10171
* 53.35.17 kCGPDFCropBox=1 10172

* 53.35.18 kCGPDFMediaBox=0 10172
* 53.35.19 kCGPDFTrimBox=3 10172

– 53.36.1 class CGPDFStreamMBS 10173
* 53.36.3 Data(byref format as Integer) as string 10173
* 53.36.4 Dictionary as CGPDFDictionaryMBS 10173
* 53.36.6 Document as CGPDFDocumentMBS 10173
* 53.36.7 Handle as Integer 10174
* 53.36.9 CGPDFDataFormatJPEG2000=2 10174
* 53.36.10 CGPDFDataFormatJPEGEncoded=1 10174
* 53.36.11 CGPDFDataFormatRaw=0 10174

– 53.37.1 class CGPDFStringMBS 10175
* 53.37.3 Bytes as MemoryBlock 10175
* 53.37.4 Length as Integer 10175
* 53.37.5 Text as string 10175
* 53.37.7 Document as CGPDFDocumentMBS 10175
* 53.37.8 Handle as Integer 10176

– 53.38.1 class CGPointMBS 10177
* 53.38.5 ApplyAffineTransform(p as CGAffineTransformMBS) as CGPointMBS 10177
* 53.38.6 Binary as MemoryBlock 10177
* 53.38.7 Constructor 10178
* 53.38.8 Constructor(p as Ptr) 10178
* 53.38.9 Constructor(source as CGPointMBS) 10178
* 53.38.10 Constructor(x as Double, y as Double) 10179
* 53.38.11 Equal(p as CGPointMBS) as boolean 10179
* 53.38.12 Make(x as Double, y as Double) as CGPointMBS 10179
* 53.38.13 Zero as CGPointMBS 10179
* 53.38.15 x as Double 10179
* 53.38.16 y as Double 10180

– 53.39.1 class CGPSConverterMBS 10181
* 53.39.5 Abort as boolean 10181
* 53.39.6 Constructor(options as Dictionary = nil) 10181
* 53.39.7 Convert(provider as CGDataProviderMBS, consumer as CGDataConsumerMBS, options as Dictionary = nil) as boolean 10181
* 53.39.8 IsConverting as boolean 10182
* 53.39.10 Handle as Integer 10182
* 53.39.12 BeginDocument 10182
* 53.39.13 BeginPage(PageNumber as Integer, PageInfo as Dictionary) 10182
* 53.39.14 EndDocument(success as boolean) 10183
* 53.39.15 EndPage(PageNumber as Integer, PageInfo as Dictionary) 10183
* 53.39.16 Finished 10183
* 53.39.17 Message(message as string) 10183

* 53.39.18 Progress 10183

– 53.40.1 class CGRectMBS 10184

* 53.40.7 ApplyAffineTransform(a as CGAffineTransformMBS) as CGRectMBS 10184
* 53.40.8 Binary as MemoryBlock 10185
* 53.40.9 Constructor 10186
* 53.40.10 Constructor(p as Ptr) 10186
* 53.40.11 Constructor(source as CGRectMBS) 10186
* 53.40.12 Constructor(x as Double, y as Double, width as Double, height as Double) 10186
* 53.40.13 ContainsPoint(r as CGPointMBS) as boolean 10187
* 53.40.14 ContainsRect(r as CGRectMBS) as boolean 10187
* 53.40.15 Divide(byref slice as CGRectMBS, byref remainder as CGRectMBS, amount as Double, edge as Integer) 10187
* 53.40.16 Equal(r as CGRectMBS) as boolean 10187
* 53.40.17 Infinite as CGRectMBS 10187
* 53.40.18 Inset(dx as Double, dy as Double) as CGRectMBS 10188
* 53.40.19 Integral as CGRectMBS 10188
* 53.40.20 Intersection(r as CGRectMBS) as CGRectMBS 10188
* 53.40.21 IntersectsRect(r as CGRectMBS) as boolean 10188
* 53.40.22 IsEmpty as boolean 10188
* 53.40.23 IsInfinite as boolean 10189
* 53.40.24 IsNull as boolean 10189
* 53.40.25 Make(x as Double, y as Double, width as Double, height as Double) as CGRectMBS 10189
* 53.40.26 MaxX as Double 10189
* 53.40.27 MaxY as Double 10190
* 53.40.28 MidX as Double 10190
* 53.40.29 MidY as Double 10190
* 53.40.30 MinX as Double 10190
* 53.40.31 MinY as Double 10191
* 53.40.32 Null as CGRectMBS 10191
* 53.40.33 Offset(dx as Double, dy as Double) as CGRectMBS 10191
* 53.40.34 Standardize as CGRectMBS 10191
* 53.40.35 Union(r as CGRectMBS) as CGRectMBS 10192
* 53.40.36 Zero as CGRectMBS 10192
* 53.40.38 height as Double 10192
* 53.40.39 left as Double 10193
* 53.40.40 Origin as CGPointMBS 10193
* 53.40.41 Size as CGSizeMBS 10193
* 53.40.42 top as Double 10194
* 53.40.43 width as Double 10194

– 53.41.1 class CGSConnectionMBS 10195

* 53.41.5 CGSWindow(w as window) as CGSWindowMBS 10195
* 53.41.6 CGSWindowbyHandle(windowhandle as Integer) as CGSWindowMBS 10196
* 53.41.7 FlushAllWindows 10196
* 53.41.8 FlushAllWindowsForAllOtherProceses 10196
* 53.41.9 FlushAllWindowsForAllProceses 10196
* 53.41.10 GetOnScreenWindowList as CGSWindowListMBS 10197
* 53.41.11 GetOnScreenWindowListForProcess(PID as Integer) as CGSWindowListMBS 10197
* 53.41.12 GetWindowList as CGSWindowListMBS 10197
* 53.41.13 GetWindowListForProcess(PID as Integer) as CGSWindowListMBS 10197
* 53.41.14 NewTransition(request as CGSTransitionRequestMBS) as CGSTransitionMBS 10197
* 53.41.15 RunTransition(request as CGSTransitionRequestMBS, duration as single) 10198
* 53.41.16 SetWorkspaceWithTransition(workspace as CGSWorkspaceMBS, transition as Integer, type as Integer, time as single) 10198
* 53.41.17 SetWorkspaceWithTransition(workspace as Integer, transition as Integer, type as Integer, time as single) 10199
* 53.41.19 Handle as Integer 10199
* 53.41.20 Lasterror as Integer 10199
* 53.41.21 Workspace as CGSWorkspaceMBS 10200

– 53.42.1 class CGScreenRefreshEventMBS 10201
* 53.42.3 Initialized as Boolean 10201
* 53.42.5 ScreenRefresh(rectCount as Integer, rects() as CGRectMBS) 10201

– 53.43.1 class CGScreenUpdateMoveEventMBS 10202
* 53.43.3 Initialized as Boolean 10202
* 53.43.5 ScreenMove(deltaX as Integer, deltaY as Integer, rectCount as Integer, rects() as CGRectMBS) 10202

– 53.44.1 class CGSessionMBS 10204
* 53.44.3 ConsoleSet as Integer 10204
* 53.44.4 LoginDone as Boolean 10204
* 53.44.5 OnConsole as Boolean 10205
* 53.44.6 UserID as Integer 10205
* 53.44.7 UserName as String 10205

– **??** Globals **??**
* 53.1.5 CGBitmapContextCreateMBS(data as memoryblock, width as Integer, height as Integer, bitsPerComponent as Integer, bytesPerRow as Integer, colorspace as CGColorSpaceMBS, alphaInfo as Integer) as CGBitmapContextMBS 9809
* 53.1.9 CGCreateImageFromJPEGDataProviderMBS(dataprovider as Variant, decode as memoryblock, shouldInterpolate as boolean, intent as Integer) as CGImageMBS 9813
* 53.1.10 CGCreateImageFromPNGDataProviderMBS(dataprovider as Variant, decode as memoryblock, shouldInterpolate as boolean, intent as Integer) as CGImageMBS 9814
* 53.1.11 CGCreateImageMBS(pic as picture) as CGImageMBS 9815
* 53.1.12 CGCreateImageMBS(pic as picture, mask as picture) as CGImageMBS 9815

* 53.1.14 CGMakePointMBS(x as Double, y as Double) as CGPointMBS 9816
* 53.1.15 CGMakeRectMBS(left as Double, top as Double, width as Double, height as Double) as CGRectMBS 9816
* 53.1.18 CGMakeSizeMBS(width as Double, height as Double) as CGSizeMBS 9817
* 53.1.20 CGNewPDFDocumentMBS(consumer as CGDataConsumerMBS, MediaBox as CGRectMBS, title as string, author as string, creator as string) as CGPDFContextMBS 9817
* 53.1.21 CGNewPDFDocumentMBS(file as folderitem, MediaBox as CGRectMBS, title as string, author as string, creator as string) as CGPDFContextMBS 9817
* 53.1.1 CGNewPDFDocumentMBS(file as folderitem, MediaBox as CGRectMBS, title as string, author as string, creator as string, subject as string, keywords as string, OwnerPassword as string, UserPassword as string, AllowsPrinting as boolean, AllowsCopy as boolean) as CGPDFContextMBS 9807
* 53.1.2 CGNewPDFDocumentMBS(file as folderitem, MediaBox as CGRectMBS, title as string, author as string, creator as string, subject as string, keywords as string, OwnerPassword as string, UserPassword as string, AllowsPrinting as boolean, AllowsCopy as boolean, KeyLength as Integer) as CGPDFContextMBS 9808
* 53.1.6 CGOpenPDFDocumentMBS(dataprovider as CGDataProviderMBS) as CGPDFDocumentMBS 9810
* 53.1.22 CGOpenPDFDocumentMBS(file as folderitem) as CGPDFDocumentMBS 9817
* 53.1.24 CGSessionMBS as CGSessionMBS 9818
* 53.1.7 CGShadingCreateAxialMBS(colorspace as CGColorSpaceMBS, startPoint as CGPointMBS, endPoint as CGPointMBS, func as CGFunctionMBS, extendStart as boolean, extendEnd as boolean) as CGShadingMBS 9811
* 53.1.8 CGShadingCreateRadialMBS(colorspace as CGColorSpaceMBS, startPoint as CGPointMBS, startRadius as Double, endPoint as CGPointMBS, endRadius as Double, func as CGFunctionMBS, extendStart as boolean, extendEnd as boolean) as CGShadingMBS 9812
* 53.1.4 GetCurrentCGContextMBS as CGContextMBS 9808

– 53.45.1 class CGShadingMBS 10207
* 53.45.5 Handle as Integer 10207

– 53.46.1 class CGSizeMBS 10208
* 53.46.7 ApplyAffineTransform(p as CGAffineTransformMBS) as CGSizeMBS 10208
* 53.46.8 Binary as MemoryBlock 10208
* 53.46.9 Constructor 10209
* 53.46.10 Constructor(p as Ptr) 10209
* 53.46.11 Constructor(source as CGSizeMBS) 10209
* 53.46.12 Constructor(width as Double, height as Double) 10210
* 53.46.13 Equal(p as CGSizeMBS) as boolean 10210
* 53.46.14 Make(width as Double, height as Double) as CGSizeMBS 10210
* 53.46.15 Zero as CGSizeMBS 10210
* 53.46.17 height as Double 10210
* 53.46.18 width as Double 10211

– 53.47.1 class CGSTransitionMBS 10212
* 53.47.3 Invoke(duration as single) 10212

* 53.47.4 Release 10213
* 53.47.5 Run(duration as single) 10214
* 53.47.6 Wait(duration as single) 10214
* 53.47.8 Connection as CGSConnectionMBS 10215
* 53.47.9 ConnectionHandle as Integer 10215
* 53.47.10 Handle as Integer 10215

– 53.48.1 class CGSTransitionRequestMBS 10222

* 53.48.3 Run(duration as single) as boolean 10222
* 53.48.5 Blue as Single 10223
* 53.48.6 Green as Single 10223
* 53.48.7 HasBackColor as Boolean 10223
* 53.48.8 HasBackGround as Boolean 10224
* 53.48.9 Red as Single 10224
* 53.48.10 TransitionOption as Integer 10224
* 53.48.11 TransitionType as Integer 10225
* 53.48.12 Win as CGSWindowMBS 10225
* 53.48.14 CGSBottomLeft = 5 10226
* 53.48.15 CGSBottomRight = 6 10226
* 53.48.16 CGSCube = 7 10226
* 53.48.17 CGSDown = 0 10226
* 53.48.18 CGSDownTopRight = 7 10227
* 53.48.19 CGSFade = 1 10227
* 53.48.20 CGSFlip = 9 10227
* 53.48.21 CGSInBottom = 12 10228
* 53.48.22 CGSInBottomRight = 15 10228
* 53.48.23 CGSInOut = 16 10228
* 53.48.24 CGSInRight = 3 10228
* 53.48.25 CGSLeft = 1 10228
* 53.48.26 CGSLeftBottomRight = 13 10228
* 53.48.27 CGSNone = 0 10229
* 53.48.28 CGSReveal = 3 10229
* 53.48.29 CGSRight = 2 10229
* 53.48.30 CGSRightBottomLeft = 14 10230
* 53.48.31 CGSSlide = 4 10230
* 53.48.32 CGSSwap = 6 10230
* 53.48.33 CGSTopLeft = 9 10231
* 53.48.34 CGSTopRight = 10 10231
* 53.48.35 CGSUp = 8 10231
* 53.48.36 CGSUpBottomRight = 11 10231
* 53.48.37 CGSWarpFade = 5 10231
* 53.48.38 CGSWarpSwitch = 8 10232

* 53.48.39 CGSZoom = 2 10233

– 53.49.1 class CGSValueMBS 10234

* 53.49.3 IntegerValue as Integer 10234
* 53.49.4 StringValue as string 10234
* 53.49.6 Connection as CGSConnectionMBS 10234
* 53.49.7 ConnectionHandle as Integer 10235
* 53.49.8 Handle as Integer 10235

– 53.50.1 class CGSWindowListMBS 10236

* 53.50.5 Item(index as Integer) as CGSWindowMBS 10236
* 53.50.7 Connection as CGSConnectionMBS 10237
* 53.50.8 ConnectionHandle as Integer 10237
* 53.50.9 Count as Integer 10237
* 53.50.10 Handle as Integer 10237

– 53.51.1 class CGSWindowMBS 10238

* 53.51.5 Flush 10238
* 53.51.6 Height as Double 10239
* 53.51.7 Left as Double 10239
* 53.51.8 Level as Integer 10239
* 53.51.9 Move(byref x as single, byref y as single) 10240
* 53.51.10 Order(mode as Integer, relativeToWindow as CGSWindowMBS=nil) 10240
* 53.51.11 Title as string 10240
* 53.51.12 Top as Double 10240
* 53.51.13 Uncover 10241
* 53.51.14 Warp(w as Integer, h as Integer, value as memoryblock) 10241
* 53.51.15 Width as Double 10242
* 53.51.16 Workspace as CGSWorkspaceMBS 10242
* 53.51.18 Connection as CGSConnectionMBS 10242
* 53.51.19 ConnectionHandle as Integer 10242
* 53.51.20 Handle as Integer 10243
* 53.51.21 LastError as Integer 10243
* 53.51.22 AffineTransform as CGAffineTransformMBS 10244
* 53.51.23 Alpha as single 10244
* 53.51.24 EventMask as Integer 10245
* 53.51.26 kCGSOrderAbove = 1 10245
* 53.51.27 kCGSOrderBelow = -1 10245
* 53.51.28 kCGSOrderOut = 0 10245

– 53.52.1 class CGSWorkspaceMBS 10246

* 53.52.3 GetWorkspaceWindowList as CGSWindowListMBS 10246
* 53.52.4 MoveWindows(target as CGSWorkspaceMBS) 10246
* 53.52.6 Connection as CGSConnectionMBS 10246
* 53.52.7 ConnectionHandle as Integer 10247

* 53.52.8 Handle as Integer 10247
* 53.52.9 LastError as Integer 10247

– 53.53.1 module CGWindowMBS 10249

* 53.53.5 CreateWindowList(windowOption as Integer, WindowID as Integer = 0) as UInt32() 10249
* 53.53.6 CreateWindowListCGImage(left as Double, top as Double, width as Double, height as Double, windowOption as Integer, WindowID as Integer = 0, ImageOption as Integer = 0) as Variant 10250
* 53.53.7 CreateWindowListImage(left as Double, top as Double, width as Double, height as Double, windowOption as Integer, WindowID as Integer = 0, ImageOption as Integer = 0) as picture 10250
* 53.53.8 GetWindowID(w as window) as Integer 10252
* 53.53.9 GetWindowListInfo(windowOption as Integer, WindowID as Integer = 0) as dictionary() 10252
* 53.53.11 kCGBackingStoreBuffered = 2 10253
* 53.53.12 kCGBackingStoreNonretained = 1 10254
* 53.53.13 kCGBackingStoreRetained = 0 10254
* 53.53.14 kCGNullWindowID = 0 10254
* 53.53.15 kCGWindowAlpha = "kCGWindowAlpha" 10254
* 53.53.16 kCGWindowBackingLocationVideoMemory = "kCGWindowBackingLocationVideoMemory" 10254
* 53.53.17 kCGWindowBounds = "kCGWindowBounds" 10254
* 53.53.18 kCGWindowImageBoundsIgnoreFraming = 1 10255
* 53.53.19 kCGWindowImageDefault = 0 10255
* 53.53.20 kCGWindowImageOnlyShadows = 4 10256
* 53.53.21 kCGWindowImageShouldBeOpaque = 2 10256
* 53.53.22 kCGWindowIsOnscreen = "kCGWindowIsOnscreen" 10256
* 53.53.23 kCGWindowLayer = "kCGWindowLayer" 10256
* 53.53.24 kCGWindowListExcludeDesktopElements = 16 10256
* 53.53.25 kCGWindowListOptionAll = 0 10256
* 53.53.26 kCGWindowListOptionIncludingWindow = 8 10257
* 53.53.27 kCGWindowListOptionOnScreenAboveWindow = 2 10257
* 53.53.28 kCGWindowListOptionOnScreenBelowWindow = 4 10257
* 53.53.29 kCGWindowListOptionOnScreenOnly = 1 10257
* 53.53.30 kCGWindowMemoryUsage = "kCGWindowMemoryUsage" 10257
* 53.53.31 kCGWindowName = "kCGWindowName" 10258
* 53.53.32 kCGWindowNumber = "kCGWindowNumber" 10258
* 53.53.33 kCGWindowOwnerName = "kCGWindowOwnerName" 10259
* 53.53.34 kCGWindowOwnerPID = "kCGWindowOwnerPID" 10259
* 53.53.35 kCGWindowSharingNone = 0 10259
* 53.53.36 kCGWindowSharingReadOnly = 1 10259
* 53.53.37 kCGWindowSharingReadWrite = 2 10259

* 53.53.38 kCGWindowSharingState = "kCGWindowSharingState" 10260
* 53.53.39 kCGWindowStoreType = "kCGWindowStoreType" 10260
* 53.53.40 kCGWindowWorkspace = "kCGWindowWorkspace" 10260

- 34 **Cocoa Controls** 7585
  - 34.3.1 class Checkbox 7591
    - 34.3.3 NSButtonMBS as NSButtonMBS 7591

- 93 **HTMLViewer Win** 17143
  - 93.1.1 class ChromiumBrowserMBS 17143
    - 93.1.7 AddCrossOriginWhitelist(SourceOrigin as String, TargetProtocol as String, TargetDomain as String, AllowTargetSubdomains as Boolean) as Boolean 17144
    - 93.1.8 CanGoBack as boolean 17145
    - 93.1.9 CanGoForward as boolean 17145
    - 93.1.10 ClearCrossOriginWhitelist as Boolean 17146
    - 93.1.11 ClearFocus 17146
    - 93.1.12 ClearHistory 17146
    - 93.1.13 CloseDevTools 17147
    - 93.1.14 Constructor 17147
    - 93.1.15 Destructor 17147
    - 93.1.16 ExecuteJavaScript(jsCode as string, scriptUrl as string = """, startLine as Integer = 0) 17147
    - 93.1.17 Find(identifier as Integer, searchText as string, forward as boolean, MatchCase as boolean, FindNext as boolean) 17148
    - 93.1.18 Frame(ID as Int64) as ChromiumFrameMBS 17148
    - 93.1.19 Frame(name as string) as ChromiumFrameMBS 17149
    - 93.1.20 FrameIdentifiers as Int64() 17149
    - 93.1.21 FrameNames as String() 17149
    - 93.1.22 GoBack 17150
    - 93.1.23 GoForward 17150
    - 93.1.24 HidePopup 17150
    - 93.1.25 Image(width as Integer, height as Integer) as Picture 17151
    - 93.1.26 invalidate(x as Integer, y as Integer, width as Integer, height as Integer) 17151
    - 93.1.27 IsLoading as boolean 17151
    - 93.1.28 LibVersion as Integer 17152
    - 93.1.29 RegisterExtension(ExtensionName as String, javascriptCode as String) as Boolean 17152
    - 93.1.30 Release 17152
    - 93.1.31 Reload 17152
    - 93.1.32 ReloadIgnoreCache 17153
    - 93.1.33 RemoveCrossOriginWhitelist(SourceOrigin as String, TargetProtocol as String, TargetDomain as String, AllowTargetSubdomains as Boolean) as Boolean 17153
    - 93.1.34 Retain 17153
    - 93.1.35 SetFocus(enableFocus as boolean = true) 17153
    - 93.1.36 setSize(width as Integer, height as Integer) 17154
    - 93.1.37 ShowDevTools 17154
    - 93.1.38 StopFinding(clearSelection as boolean) 17154
    - 93.1.39 StopLoad 17155
    - 93.1.41 FocusedFrame as ChromiumFrameMBS 17155
    - 93.1.42 FrameCount as Integer 17155

* 93.1.43 Handle as Integer 17156
* 93.1.44 HasDocument as boolean 17156
* 93.1.45 Height as Integer 17156
* 93.1.46 Identifier as Integer 17156
* 93.1.47 IsPopup as boolean 17157
* 93.1.48 MainFrame as ChromiumFrameMBS 17157
* 93.1.49 Parent as HTMLViewer 17157
* 93.1.50 PopupVisible as Boolean 17157
* 93.1.51 ReferenceCount as Integer 17158
* 93.1.52 Width as Integer 17158
* 93.1.53 WindowRenderingDisabled as Boolean 17158
* 93.1.54 ZoomLevel as Double 17159

– 93.2.1 class ChromiumCookieManagerMBS 17160

* 93.2.5 AllCookies as ChromiumCookieMBS() 17160
* 93.2.6 Constructor 17161
* 93.2.7 Constructor(path as string, PersistSessionCookies as Boolean) 17161
* 93.2.8 DeleteAllCookies as Integer 17161
* 93.2.9 DeleteCookie(URL as string, CookieName as string) as boolean 17162
* 93.2.10 DeleteCookies(URLs() as string, CookieNames() as string) as Integer 17162
* 93.2.11 DeleteURLCookies(URL as String, HTTPOnly as boolean = false) as Integer 17162
* 93.2.12 Destructor 17162
* 93.2.13 SetCookie(URL as string, cookie as ChromiumCookieMBS) as boolean 17163
* 93.2.14 SetCookies(URL() as string, cookies() as ChromiumCookieMBS) as Integer 17163
* 93.2.15 SetStoragePath(Path as string) as boolean 17163
* 93.2.16 URLCookies(URL as String, HTTPOnly as boolean = false) as ChromiumCookieMBS() 17164
* 93.2.18 Handle as Integer 17164

– 93.3.1 class ChromiumCookieMBS 17165

* 93.3.5 Constructor 17165
* 93.3.6 Destructor 17165
* 93.3.8 CreationDate as Date 17166
* 93.3.9 Domain as String 17166
* 93.3.10 ExpirationDate as Date 17166
* 93.3.11 HTTPonly as Boolean 17166
* 93.3.12 LastAccessDate as Date 17167
* 93.3.13 Name as String 17167
* 93.3.14 Path as String 17167
* 93.3.15 Scheme as String 17167
* 93.3.16 Secure as Boolean 17167
* 93.3.17 URL as String 17168
* 93.3.18 Value as String 17168

- 93.4.1 class ChromiumFrameMBS 17169
  - 93.4.5 Constructor 17169
  - 93.4.6 copy 17170
  - 93.4.7 cut 17170
  - 93.4.8 delete 17170
  - 93.4.9 Destructor 17170
  - 93.4.10 ExecuteJavaScript(jsCode as string, scriptUrl as string = """, startLine as Integer = 0) 17171
  - 93.4.11 LoadString(StringValue as string, URL as string) 17171
  - 93.4.12 LoadURL(URL as string) 17171
  - 93.4.13 paste 17172
  - 93.4.14 print 17172
  - 93.4.15 redo 17172
  - 93.4.16 SelectAll 17173
  - 93.4.17 undo 17173
  - 93.4.18 ViewSource 17173
  - 93.4.20 Browser as ChromiumBrowserMBS 17173
  - 93.4.21 Handle as Integer 17174
  - 93.4.22 identifier as Int64 17174
  - 93.4.23 IsFocused as Boolean 17174
  - 93.4.24 IsMain as Boolean 17174
  - 93.4.25 Name as String 17175
  - 93.4.26 Parent as HTMLViewer 17175
  - 93.4.27 ParentFrame as ChromiumFrameMBS 17175
  - 93.4.28 Source as String 17176
  - 93.4.29 Text as String 17176
  - 93.4.30 URL as String 17176
- 93.5.1 class ChromiumWebPluginInfoMBS 17178
  - 93.5.5 Constructor 17178
  - 93.5.6 Destructor 17178
  - 93.5.7 Plugins as ChromiumWebPluginInfoMBS() 17179
  - 93.5.9 Description as String 17179
  - 93.5.10 Name as String 17179
  - 93.5.11 Path as String 17179
  - 93.5.12 Version as String 17179

- 55 **CoreImage** 10293
  - 55.1.1 class CIAttributeMBS 10293
    - 55.1.3 ClassName as string 10293
    - 55.1.4 DefaultAffineTransform as NSAffineTransformMBS 10293
    - 55.1.5 DefaultColor as CIColorMBS 10294
    - 55.1.6 DefaultNumber as Double 10294
    - 55.1.7 DefaultValue as Variant 10294
    - 55.1.8 DefaultVector as CIVectorMBS 10294
    - 55.1.9 description as string 10294
    - 55.1.10 DisplayName as string 10295
    - 55.1.11 HasMaxNumber as Boolean 10295
    - 55.1.12 HasMinNumber as Boolean 10295
    - 55.1.13 HasSliderMaxNumber as Boolean 10295
    - 55.1.14 HasSliderMinNumber as Boolean 10295
    - 55.1.15 IdentityAffineTransform as NSAffineTransformMBS 10296
    - 55.1.16 IdentityNumber as Double 10296
    - 55.1.17 IdentityValue as Variant 10296
    - 55.1.18 IdentityVector as CIVectorMBS 10296
    - 55.1.19 LocalizedDescription as string 10296
    - 55.1.20 MaxNumber as Double 10297
    - 55.1.21 MinNumber as Double 10297
    - 55.1.22 Name as string 10297
    - 55.1.23 SliderMaxNumber as Double 10297
    - 55.1.24 SliderMinNumber as Double 10298
    - 55.1.25 Type as string 10298
    - 55.1.26 Values as Dictionary 10299
  - 55.2.1 class CIAztecCodeDescriptorMBS 10300
    - 55.2.3 Constructor(errorCorrectedPayload as MemoryBlock, isCompact as Boolean, layerCount as Integer, dataCodewordCount as Integer) 10300
    - 55.2.4 descriptorWithPayload(errorCorrectedPayload as MemoryBlock, isCompact as Boolean, layerCount as Integer, dataCodewordCount as Integer) as CIAztecCodeDescriptorMBS 10300
    - 55.2.6 dataCodewordCount as Integer 10300
    - 55.2.7 errorCorrectedPayload as MemoryBlock 10301
    - 55.2.8 isCompact as Boolean 10301
    - 55.2.9 layerCount as Integer 10301
  - 55.3.1 class CIBarcodeDescriptorMBS 10303
    - 55.3.3 Constructor(Handle as Integer) 10303
    - 55.3.4 copy as CIBarcodeDescriptorMBS 10303
    - 55.3.6 description as String 10303
    - 55.3.7 Handle as Integer 10304
  - 55.4.1 class CIColorMBS 10305

* 55.4.5 blackColor as CIColorMBS 10305
* 55.4.6 blueColor as CIColorMBS 10305
* 55.4.7 clearColor as CIColorMBS 10306
* 55.4.8 colorWithCGColor(ColorValue as CGColorMBS) as CIColorMBS 10306
* 55.4.9 colorWithRGB(Red as Double, Green as Double, Blue as Double) as CIColorMBS 10306
* 55.4.10 colorWithRGB(Red as Double, Green as Double, Blue as Double, Alpha as Double) as CIColorMBS 10306
* 55.4.11 colorWithRGB(Red as Double, Green as Double, Blue as Double, Alpha as Double, ColorSpace as CGColorSpaceMBS) as CIColorMBS 10307
* 55.4.12 colorWithRGB(Red as Double, Green as Double, Blue as Double, ColorSpace as CGColorSpaceMBS) as CIColorMBS 10307
* 55.4.13 colorWithString(representation as String) as CIColorMBS 10308
* 55.4.14 Component(index as UInt32) as Double 10308
* 55.4.15 Constructor(ColorValue as CGColorMBS) 10308
* 55.4.16 Constructor(Handle as Integer) 10309
* 55.4.17 Constructor(Red as Double, Green as Double, Blue as Double) 10309
* 55.4.18 Constructor(Red as Double, Green as Double, Blue as Double, Alpha as Double) 10310
* 55.4.19 Constructor(Red as double, Green as Double, Blue as double, Alpha as Double, ColorSpace as CGColorSpaceMBS) 10310
* 55.4.20 Constructor(Red as double, Green as Double, Blue as double, ColorSpace as CGColorSpaceMBS) 10311
* 55.4.21 copy as CIColorMBS 10311
* 55.4.22 cyanColor as CIColorMBS 10311
* 55.4.23 grayColor as CIColorMBS 10311
* 55.4.24 greenColor as CIColorMBS 10312
* 55.4.25 magentaColor as CIColorMBS 10312
* 55.4.26 redColor as CIColorMBS 10312
* 55.4.27 whiteColor as CIColorMBS 10312
* 55.4.28 yellowColor as CIColorMBS 10312
* 55.4.30 Alpha as Double 10313
* 55.4.31 Blue as Double 10313
* 55.4.32 ColorSpace as CGColorSpaceMBS 10313
* 55.4.33 description as String 10313
* 55.4.34 Green as Double 10313
* 55.4.35 Handle as Integer 10314
* 55.4.36 NumberOfComponents as Integer 10314
* 55.4.37 Red as Double 10314
* 55.4.38 StringRepresentation as String 10314

– 55.5.1 class CIContextMBS 10316

* 55.5.5 ClearCaches 10316

* 55.5.6 Constructor 10317
* 55.5.7 Constructor(cgcontext as CGContextMBS) 10317
* 55.5.8 Constructor(cgcontext as CGContextMBS, OutputColorSpace as CGColorSpaceMBS, WorkingColorSpace as CGColorSpaceMBS, UseSoftwareRenderer as Boolean) 10317
* 55.5.9 Constructor(Handle as Integer) 10318
* 55.5.10 Constructor(Pic as Picture) 10318
* 55.5.11 CreateCGImage(image as CIImageMBS, r as CGRectMBS = nil) as CGImageMBS 10319
* 55.5.12 CreateCGImage(image as CIImageMBS, r as CGRectMBS, ColorSpace as CGColorSpaceMBS) as CGImageMBS 10319
* 55.5.13 createCGLayer(size as CGSizeMBS, info as dictionary = nil) as CGLayerMBS 10319
* 55.5.14 Destructor 10320
* 55.5.15 DrawImage(ciImage as CIImageMBS) 10320
* 55.5.16 DrawImagePoint(ciImage as CIImageMBS, DestPoint as CGPointMBS, SourceRect as CGRectMBS = nil) 10320
* 55.5.17 DrawImageRect(ciImage as CIImageMBS, DestRect as CGRectMBS, SourceRect as CGRectMBS = nil) 10321
* 55.5.18 Flush 10321
* 55.5.19 HEIFRepresentationOfImage(Image as CIImageMBS, format as Integer = 24, colorSpace as CGColorSpaceMBS = nil, options as dictionary = nil) as MemoryBlock 10321
* 55.5.20 JPEGRepresentationOfImage(Image as CIImageMBS, colorSpace as CGColorSpaceMBS = nil, options as dictionary = nil) as MemoryBlock 10322
* 55.5.21 kCIContextCacheIntermediates as String 10322
* 55.5.22 kCIContextHighQualityDownsample as String 10322
* 55.5.23 kCIContextOutputColorSpace as String 10323
* 55.5.24 kCIContextOutputPremultiplied as String 10323
* 55.5.25 kCIContextPriorityRequestLow as String 10323
* 55.5.26 kCIContextUseSoftwareRenderer as String 10323
* 55.5.27 kCIContextWorkingColorSpace as String 10324
* 55.5.28 kCIContextWorkingFormat as String 10324
* 55.5.29 kCIImageRepresentationAVDepthData as String 10324
* 55.5.30 kCIImageRepresentationDepthImage as String 10325
* 55.5.31 kCIImageRepresentationDisparityImage as String 10325
* 55.5.32 PNGRepresentationOfImage(Image as CIImageMBS, format as Integer = 24, colorSpace as CGColorSpaceMBS = nil, options as dictionary = nil) as MemoryBlock 10325
* 55.5.33 ReclaimResources 10326
* 55.5.34 TIFFRepresentationOfImage(Image as CIImageMBS, format as Integer = 24, colorSpace as CGColorSpaceMBS = nil, options as dictionary = nil) as MemoryBlock 10326
* 55.5.35 writeHEIFRepresentationOfImage(Image as CIImageMBS, file as FolderItem, format as Integer = 24, colorSpace as CGColorSpaceMBS = nil, options as dictionary = nil, byref error as NSErrorMBS) as Boolean 10327
* 55.5.36 writeJPEGRepresentationOfImage(Image as CIImageMBS, file as FolderItem, colorSpace as CGColorSpaceMBS = nil, options as dictionary = nil, byref error as NSErrorMBS) as Boolean 10327

* 55.5.37 writePNGRepresentationOfImage(Image as CIImageMBS, file as FolderItem, format as Integer = 24, colorSpace as CGColorSpaceMBS = nil, options as dictionary = nil, byref error as NSErrorMBS) as Boolean 10328
* 55.5.38 writeTIFFRepresentationOfImage(Image as CIImageMBS, file as FolderItem, format as Integer = 24, colorSpace as CGColorSpaceMBS = nil, options as dictionary = nil, byref error as NSErrorMBS) as Boolean 10329
* 55.5.40 CGContext as CGContextMBS 10329
* 55.5.41 description as String 10330
* 55.5.42 Handle as Integer 10330
* 55.5.43 Picture as Picture 10330
* 55.5.45 kCIFormatA16 = 4 10330
* 55.5.46 kCIFormatA8 = 3 10330
* 55.5.47 kCIFormatABGR8 = 46 10331
* 55.5.48 kCIFormatAf = 6 10331
* 55.5.49 kCIFormatAh = 5 10331
* 55.5.50 kCIFormatARGB8 = 23 10331
* 55.5.51 kCIFormatBGRA8 = 22 10332
* 55.5.52 kCIFormatR16 = 37 10332
* 55.5.53 kCIFormatR8 = 36 10332
* 55.5.54 kCIFormatRf = 39 10332
* 55.5.55 kCIFormatRG16 = 41 10332
* 55.5.56 kCIFormatRG8 = 40 10333
* 55.5.57 kCIFormatRGBA16 = 27 10333
* 55.5.58 kCIFormatRGBA8 = 24 10333
* 55.5.59 kCIFormatRGBAf = 34 10333
* 55.5.60 kCIFormatRGBAh = 31 10333
* 55.5.61 kCIFormatRGf = 43 10334
* 55.5.62 kCIFormatRGh = 42 10334
* 55.5.63 kCIFormatRh = 38 10334

– 55.6.1 class CIDataMatrixCodeDescriptorMBS 10335

* 55.6.3 Constructor(errorCorrectedPayload as MemoryBlock, rowCount as Integer, columnCount as Integer, eccVersion as integer) 10335
* 55.6.4 descriptorWithPayload(errorCorrectedPayload as MemoryBlock, rowCount as Integer, columnCount as Integer, eccVersion as integer) as CIDataMatrixCodeDescriptorMBS 10335
* 55.6.6 columnCount as Integer 10335
* 55.6.7 eccVersion as Integer 10336
* 55.6.8 errorCorrectedPayload as MemoryBlock 10336
* 55.6.9 rowCount as Integer 10336
* 55.6.11 ECCVersion000 = 0 10337
* 55.6.12 ECCVersion050 = 50 10337
* 55.6.13 ECCVersion080 = 80 10337
* 55.6.14 ECCVersion100 = 100 10337

* 55.6.15 ECCVersion140 = 140 10337
* 55.6.16 ECCVersion200 = 200 10338

– 55.7.1 class CIDetectorMBS 10339

* 55.7.9 CIDetectorAccuracy as string 10340
* 55.7.10 CIDetectorAccuracyHigh as string 10340
* 55.7.11 CIDetectorAccuracyLow as string 10340
* 55.7.12 CIDetectorAspectRatio as string 10341
* 55.7.13 CIDetectorEyeBlink as string 10341
* 55.7.14 CIDetectorFocalLength as string 10341
* 55.7.15 CIDetectorImageOrientation as string 10341
* 55.7.16 CIDetectorMaxFeatureCount as string 10342
* 55.7.17 CIDetectorMinFeatureSize as string 10342
* 55.7.18 CIDetectorNumberOfAngles as string 10342
* 55.7.19 CIDetectorReturnSubFeatures as string 10343
* 55.7.20 CIDetectorSmile as string 10343
* 55.7.21 CIDetectorTracking as string 10343
* 55.7.22 CIDetectorTypeFace as string 10343
* 55.7.23 CIDetectorTypeQRCode as string 10343
* 55.7.24 CIDetectorTypeRectangle as string 10344
* 55.7.25 CIDetectorTypeText as string 10344
* 55.7.26 Constructor(Handle as Integer) 10344
* 55.7.27 Constructor(type as string, context as CIContextMBS = nil, options as dictionary = nil) 10344
* 55.7.28 detectorOfType(type as string, context as CIContextMBS = nil, options as dictionary = nil) as CIDetectorMBS 10345
* 55.7.29 featuresInImage(image as CIImageMBS) as CIFeatureMBS() 10346
* 55.7.30 featuresInImage(image as CIImageMBS, options as dictionary) as CIFeatureMBS() 10346
* 55.7.32 Handle as Integer 10346

– 55.8.1 class CIFaceFeatureMBS 10347

* 55.8.5 Constructor(Handle as Integer) 10347
* 55.8.7 faceAngle as Double 10347
* 55.8.8 hasFaceAngle as boolean 10348
* 55.8.9 hasLeftEyePosition as boolean 10348
* 55.8.10 hasMouthPosition as boolean 10348
* 55.8.11 hasRightEyePosition as boolean 10348
* 55.8.12 hasSmile as boolean 10348
* 55.8.13 hasTrackingFrameCount as boolean 10349
* 55.8.14 hasTrackingID as boolean 10349
* 55.8.15 leftEyeClosed as boolean 10349
* 55.8.16 leftEyePosition as CGPointMBS 10349

* 55.8.17 mouthPosition as CGPointMBS 10350
* 55.8.18 rightEyeClosed as boolean 10350
* 55.8.19 rightEyePosition as CGPointMBS 10350
* 55.8.20 trackingFrameCount as Integer 10350
* 55.8.21 trackingID as Integer 10350

– 55.9.1 class CIFeatureMBS 10352

* 55.9.5 CIFeatureTypeFace as string 10352
* 55.9.6 CIFeatureTypeQRCode as string 10352
* 55.9.7 CIFeatureTypeRectangle as string 10353
* 55.9.8 CIFeatureTypeText as string 10353
* 55.9.9 Constructor(Handle as Integer) 10353
* 55.9.11 bounds as CGRectMBS 10353
* 55.9.12 Handle as Integer 10353
* 55.9.13 type as string 10354

– 55.10.1 class CIFilterAccordionFoldTransitionMBS 10355

* 55.10.3 Constructor 10356
* 55.10.5 AttributeinputBottomHeight as CIAttributeMBS 10356
* 55.10.6 AttributeinputFoldShadowAmount as CIAttributeMBS 10356
* 55.10.7 AttributeinputImage as CIAttributeMBS 10357
* 55.10.8 AttributeinputNumberOfFolds as CIAttributeMBS 10358
* 55.10.9 AttributeinputTargetImage as CIAttributeMBS 10358
* 55.10.10 AttributeinputTime as CIAttributeMBS 10358
* 55.10.11 inputBottomHeight as double 10359
* 55.10.12 inputFoldShadowAmount as double 10360
* 55.10.13 inputImage as CIImageMBS 10360
* 55.10.14 inputNumberOfFolds as double 10361
* 55.10.15 inputTargetImage as CIImageMBS 10361
* 55.10.16 inputTime as double 10362

– 55.11.1 class CIFilterAdditionCompositingMBS 10363

* 55.11.3 Constructor 10364
* 55.11.5 AttributeinputBackgroundImage as CIAttributeMBS 10364
* 55.11.6 AttributeinputImage as CIAttributeMBS 10364
* 55.11.7 inputBackgroundImage as CIImageMBS 10365
* 55.11.8 inputImage as CIImageMBS 10365

– 55.12.1 class CIFilterAffineClampMBS 10367

* 55.12.3 Constructor 10368
* 55.12.5 AttributeinputImage as CIAttributeMBS 10368
* 55.12.6 AttributeinputTransform as CIAttributeMBS 10368
* 55.12.7 inputImage as CIImageMBS 10369
* 55.12.8 inputTransform as NSAffineTransformMBS 10369

- 55.13.1 class CIFilterAffineTileMBS 10371
  - 55.13.3 Constructor 10372
  - 55.13.5 AttributeinputImage as CIAttributeMBS 10372
  - 55.13.6 AttributeinputTransform as CIAttributeMBS 10372
  - 55.13.7 inputImage as CIImageMBS 10373
  - 55.13.8 inputTransform as NSAffineTransformMBS 10373
- 55.14.1 class CIFilterAffineTransformMBS 10375
  - 55.14.5 Constructor 10376
  - 55.14.7 AttributeinputImage as CIAttributeMBS 10377
  - 55.14.8 AttributeinputTransform as CIAttributeMBS 10377
  - 55.14.9 inputImage as CIImageMBS 10378
  - 55.14.10 inputTransform as NSAffineTransformMBS 10378
- 55.15.1 class CIFilterAreaAverageMBS 10380
  - 55.15.3 Constructor 10381
  - 55.15.5 AttributeinputExtent as CIAttributeMBS 10381
  - 55.15.6 AttributeinputImage as CIAttributeMBS 10381
  - 55.15.7 inputExtent as CIVectorMBS 10382
  - 55.15.8 inputImage as CIImageMBS 10382
- 55.16.1 class CIFilterAreaHistogramMBS 10384
  - 55.16.3 Constructor 10385
  - 55.16.5 AttributeinputCount as CIAttributeMBS 10385
  - 55.16.6 AttributeinputExtent as CIAttributeMBS 10385
  - 55.16.7 AttributeinputImage as CIAttributeMBS 10386
  - 55.16.8 AttributeinputScale as CIAttributeMBS 10386
  - 55.16.9 inputCount as double 10387
  - 55.16.10 inputExtent as CIVectorMBS 10387
  - 55.16.11 inputImage as CIImageMBS 10388
  - 55.16.12 inputScale as double 10388
- 55.17.1 class CIFilterAreaMaximumAlphaMBS 10390
  - 55.17.3 Constructor 10391
  - 55.17.5 AttributeinputExtent as CIAttributeMBS 10391
  - 55.17.6 AttributeinputImage as CIAttributeMBS 10391
  - 55.17.7 inputExtent as CIVectorMBS 10392
  - 55.17.8 inputImage as CIImageMBS 10392
- 55.18.1 class CIFilterAreaMaximumMBS 10394
  - 55.18.3 Constructor 10395
  - 55.18.5 AttributeinputExtent as CIAttributeMBS 10395
  - 55.18.6 AttributeinputImage as CIAttributeMBS 10395
  - 55.18.7 inputExtent as CIVectorMBS 10396
  - 55.18.8 inputImage as CIImageMBS 10396

- 55.19.1 class CIFilterAreaMinimumAlphaMBS 10398
  - 55.19.3 Constructor 10399
  - 55.19.5 AttributeinputExtent as CIAttributeMBS 10399
  - 55.19.6 AttributeinputImage as CIAttributeMBS 10399
  - 55.19.7 inputExtent as CIVectorMBS 10400
  - 55.19.8 inputImage as CIImageMBS 10400
- 55.20.1 class CIFilterAreaMinimumMBS 10402
  - 55.20.3 Constructor 10403
  - 55.20.5 AttributeinputExtent as CIAttributeMBS 10403
  - 55.20.6 AttributeinputImage as CIAttributeMBS 10403
  - 55.20.7 inputExtent as CIVectorMBS 10404
  - 55.20.8 inputImage as CIImageMBS 10404
- 55.21.1 class CIFilterAreaMinMaxMBS 10406
  - 55.21.3 Constructor 10407
  - 55.21.5 AttributeinputExtent as CIAttributeMBS 10407
  - 55.21.6 AttributeinputImage as CIAttributeMBS 10407
  - 55.21.7 inputExtent as CIVectorMBS 10408
  - 55.21.8 inputImage as CIImageMBS 10408
- 55.22.1 class CIFilterAreaMinMaxRedMBS 10410
  - 55.22.3 Constructor 10411
  - 55.22.5 AttributeinputExtent as CIAttributeMBS 10411
  - 55.22.6 AttributeinputImage as CIAttributeMBS 10411
  - 55.22.7 inputExtent as CIVectorMBS 10412
  - 55.22.8 inputImage as CIImageMBS 10412
- 55.23.1 class CIFilterAttributedTextImageGeneratorMBS 10414
  - 55.23.3 Constructor 10415
  - 55.23.5 AttributeinputScaleFactor as CIAttributeMBS 10415
  - 55.23.6 AttributeinputText as CIAttributeMBS 10415
  - 55.23.7 inputScaleFactor as double 10416
  - 55.23.8 inputText as NSAttributedStringMBS 10416
- 55.24.1 class CIFilterAztecCodeGeneratorMBS 10418
  - 55.24.3 Constructor 10419
  - 55.24.5 AttributeinputCompactStyle as CIAttributeMBS 10419
  - 55.24.6 AttributeinputCorrectionLevel as CIAttributeMBS 10419
  - 55.24.7 AttributeinputLayers as CIAttributeMBS 10420
  - 55.24.8 AttributeinputMessage as CIAttributeMBS 10421
  - 55.24.9 inputCompactStyle as double 10421
  - 55.24.10 inputCorrectionLevel as double 10422
  - 55.24.11 inputLayers as double 10422
  - 55.24.12 inputMessage as Memoryblock 10422

- 55.25.1 class CIFilterBarcodeGeneratorMBS 10424
  - 55.25.5 Constructor 10425
  - 55.25.7 AttributeinputBarcodeDescriptor as CIAttributeMBS 10425
  - 55.25.8 inputBarcodeDescriptor as CIBarcodeDescriptorMBS 10425
- 55.26.1 class CIFilterBarsSwipeTransitionMBS 10427
  - 55.26.3 Constructor 10428
  - 55.26.5 AttributeinputAngle as CIAttributeMBS 10428
  - 55.26.6 AttributeinputBarOffset as CIAttributeMBS 10428
  - 55.26.7 AttributeinputImage as CIAttributeMBS 10429
  - 55.26.8 AttributeinputTargetImage as CIAttributeMBS 10430
  - 55.26.9 AttributeinputTime as CIAttributeMBS 10430
  - 55.26.10 AttributeinputWidth as CIAttributeMBS 10430
  - 55.26.11 inputAngle as double 10431
  - 55.26.12 inputBarOffset as double 10432
  - 55.26.13 inputImage as CIImageMBS 10432
  - 55.26.14 inputTargetImage as CIImageMBS 10433
  - 55.26.15 inputTime as double 10433
  - 55.26.16 inputWidth as double 10434
- 55.27.1 class CIFilterBicubicScaleTransformMBS 10435
  - 55.27.3 Constructor 10436
  - 55.27.5 AttributeinputAspectRatio as CIAttributeMBS 10436
  - 55.27.6 AttributeinputB as CIAttributeMBS 10436
  - 55.27.7 AttributeinputC as CIAttributeMBS 10437
  - 55.27.8 AttributeinputImage as CIAttributeMBS 10437
  - 55.27.9 AttributeinputScale as CIAttributeMBS 10438
  - 55.27.10 inputAspectRatio as double 10439
  - 55.27.11 inputB as double 10439
  - 55.27.12 inputC as double 10439
  - 55.27.13 inputImage as CIImageMBS 10440
  - 55.27.14 inputScale as double 10440
- 55.28.1 class CIFilterBlendWithAlphaMaskMBS 10442
  - 55.28.3 Constructor 10443
  - 55.28.5 AttributeinputBackgroundImage as CIAttributeMBS 10443
  - 55.28.6 AttributeinputImage as CIAttributeMBS 10443
  - 55.28.7 AttributeinputMaskImage as CIAttributeMBS 10444
  - 55.28.8 inputBackgroundImage as CIImageMBS 10444
  - 55.28.9 inputImage as CIImageMBS 10445
  - 55.28.10 inputMaskImage as CIImageMBS 10445
- 55.29.1 class CIFilterBlendWithBlueMaskMBS 10447
  - 55.29.3 Constructor 10448

* 55.29.5 AttributeinputBackgroundImage as CIAttributeMBS 10448
* 55.29.6 AttributeinputImage as CIAttributeMBS 10448
* 55.29.7 AttributeinputMaskImage as CIAttributeMBS 10449
* 55.29.8 inputBackgroundImage as CIImageMBS 10449
* 55.29.9 inputImage as CIImageMBS 10450
* 55.29.10 inputMaskImage as CIImageMBS 10450

– 55.30.1 class CIFilterBlendWithMaskMBS 10452

* 55.30.3 Constructor 10453
* 55.30.5 AttributeinputBackgroundImage as CIAttributeMBS 10453
* 55.30.6 AttributeinputImage as CIAttributeMBS 10453
* 55.30.7 AttributeinputMaskImage as CIAttributeMBS 10454
* 55.30.8 inputBackgroundImage as CIImageMBS 10454
* 55.30.9 inputImage as CIImageMBS 10455
* 55.30.10 inputMaskImage as CIImageMBS 10455

– 55.31.1 class CIFilterBlendWithRedMaskMBS 10457

* 55.31.3 Constructor 10458
* 55.31.5 AttributeinputBackgroundImage as CIAttributeMBS 10458
* 55.31.6 AttributeinputImage as CIAttributeMBS 10458
* 55.31.7 AttributeinputMaskImage as CIAttributeMBS 10459
* 55.31.8 inputBackgroundImage as CIImageMBS 10459
* 55.31.9 inputImage as CIImageMBS 10460
* 55.31.10 inputMaskImage as CIImageMBS 10460

– 55.32.1 class CIFilterBloomMBS 10462

* 55.32.3 Constructor 10463
* 55.32.5 AttributeinputImage as CIAttributeMBS 10463
* 55.32.6 AttributeinputIntensity as CIAttributeMBS 10463
* 55.32.7 AttributeinputRadius as CIAttributeMBS 10464
* 55.32.8 inputImage as CIImageMBS 10465
* 55.32.9 inputIntensity as double 10465
* 55.32.10 inputRadius as double 10465

– 55.33.1 class CIFilterBokehBlurMBS 10467

* 55.33.3 Constructor 10468
* 55.33.5 AttributeinputImage as CIAttributeMBS 10468
* 55.33.6 AttributeinputRadius as CIAttributeMBS 10468
* 55.33.7 AttributeinputRingAmount as CIAttributeMBS 10469
* 55.33.8 AttributeinputRingSize as CIAttributeMBS 10470
* 55.33.9 AttributeinputSoftness as CIAttributeMBS 10470
* 55.33.10 inputImage as CIImageMBS 10470
* 55.33.11 inputRadius as double 10471
* 55.33.12 inputRingAmount as double 10472
* 55.33.13 inputRingSize as double 10472

* 55.33.14 inputSoftness as double 10472

– 55.34.1 class CIFilterBoxBlurMBS 10474

* 55.34.3 Constructor 10475
* 55.34.5 AttributeinputImage as CIAttributeMBS 10475
* 55.34.6 AttributeinputRadius as CIAttributeMBS 10475
* 55.34.7 inputImage as CIImageMBS 10476
* 55.34.8 inputRadius as double 10476

– 55.35.1 class CIFilterBumpDistortionLinearMBS 10478

* 55.35.3 Constructor 10479
* 55.35.5 AttributeinputAngle as CIAttributeMBS 10479
* 55.35.6 AttributeinputCenter as CIAttributeMBS 10479
* 55.35.7 AttributeinputImage as CIAttributeMBS 10480
* 55.35.8 AttributeinputRadius as CIAttributeMBS 10480
* 55.35.9 AttributeinputScale as CIAttributeMBS 10481
* 55.35.10 inputAngle as double 10482
* 55.35.11 inputCenter as CIVectorMBS 10482
* 55.35.12 inputImage as CIImageMBS 10483
* 55.35.13 inputRadius as double 10483
* 55.35.14 inputScale as double 10483

– 55.36.1 class CIFilterBumpDistortionMBS 10485

* 55.36.3 Constructor 10486
* 55.36.5 AttributeinputCenter as CIAttributeMBS 10486
* 55.36.6 AttributeinputImage as CIAttributeMBS 10486
* 55.36.7 AttributeinputRadius as CIAttributeMBS 10487
* 55.36.8 AttributeinputScale as CIAttributeMBS 10487
* 55.36.9 inputCenter as CIVectorMBS 10488
* 55.36.10 inputImage as CIImageMBS 10488
* 55.36.11 inputRadius as double 10489
* 55.36.12 inputScale as double 10489

– 55.37.1 class CIFilterCameraCalibrationLensCorrectionMBS 10491

* 55.37.3 Constructor 10492
* 55.37.5 AttributeinputAVCameraCalibrationData as CIAttributeMBS 10492
* 55.37.6 AttributeinputImage as CIAttributeMBS 10492
* 55.37.7 AttributeinputUseInverseLookUpTable as CIAttributeMBS 10492
* 55.37.8 inputAVCameraCalibrationData as Variant 10493
* 55.37.9 inputImage as CIImageMBS 10494
* 55.37.10 inputUseInverseLookUpTable as double 10494

– 55.38.1 class CIFilterCheckerboardGeneratorMBS 10495

* 55.38.3 Constructor 10496
* 55.38.5 AttributeinputCenter as CIAttributeMBS 10496

* 55.38.6 AttributeinputColor0 as CIAttributeMBS 10496
* 55.38.7 AttributeinputColor1 as CIAttributeMBS 10497
* 55.38.8 AttributeinputSharpness as CIAttributeMBS 10497
* 55.38.9 AttributeinputWidth as CIAttributeMBS 10498
* 55.38.10 inputCenter as CIVectorMBS 10499
* 55.38.11 inputColor0 as CIColorMBS 10499
* 55.38.12 inputColor1 as CIColorMBS 10499
* 55.38.13 inputSharpness as double 10500
* 55.38.14 inputWidth as double 10500

– 55.39.1 class CIFilterCircleSplashDistortionMBS 10502
* 55.39.3 Constructor 10503
* 55.39.5 AttributeinputCenter as CIAttributeMBS 10503
* 55.39.6 AttributeinputImage as CIAttributeMBS 10503
* 55.39.7 AttributeinputRadius as CIAttributeMBS 10504
* 55.39.8 inputCenter as CIVectorMBS 10504
* 55.39.9 inputImage as CIImageMBS 10505
* 55.39.10 inputRadius as double 10505

– 55.40.1 class CIFilterCircularScreenMBS 10507
* 55.40.3 Constructor 10508
* 55.40.5 AttributeinputCenter as CIAttributeMBS 10508
* 55.40.6 AttributeinputImage as CIAttributeMBS 10508
* 55.40.7 AttributeinputSharpness as CIAttributeMBS 10509
* 55.40.8 AttributeinputWidth as CIAttributeMBS 10510
* 55.40.9 inputCenter as CIVectorMBS 10510
* 55.40.10 inputImage as CIImageMBS 10511
* 55.40.11 inputSharpness as double 10511
* 55.40.12 inputWidth as double 10512

– 55.41.1 class CIFilterCircularWrapMBS 10513
* 55.41.3 Constructor 10514
* 55.41.5 AttributeinputAngle as CIAttributeMBS 10514
* 55.41.6 AttributeinputCenter as CIAttributeMBS 10514
* 55.41.7 AttributeinputImage as CIAttributeMBS 10515
* 55.41.8 AttributeinputRadius as CIAttributeMBS 10516
* 55.41.9 inputAngle as double 10516
* 55.41.10 inputCenter as CIVectorMBS 10517
* 55.41.11 inputImage as CIImageMBS 10518
* 55.41.12 inputRadius as double 10518

– 55.42.1 class CIFilterClampMBS 10520
* 55.42.3 Constructor 10521
* 55.42.5 AttributeinputExtent as CIAttributeMBS 10521
* 55.42.6 AttributeinputImage as CIAttributeMBS 10521

* 55.42.7 inputExtent as CIVectorMBS 10522
* 55.42.8 inputImage as CIImageMBS 10522

– 55.43.1 class CIFilterCMYKHalftoneMBS 10524

* 55.43.3 Constructor 10525
* 55.43.5 AttributeinputAngle as CIAttributeMBS 10525
* 55.43.6 AttributeinputCenter as CIAttributeMBS 10526
* 55.43.7 AttributeinputGCR as CIAttributeMBS 10526
* 55.43.8 AttributeinputImage as CIAttributeMBS 10527
* 55.43.9 AttributeinputSharpness as CIAttributeMBS 10527
* 55.43.10 AttributeinputUCR as CIAttributeMBS 10527
* 55.43.11 AttributeinputWidth as CIAttributeMBS 10528
* 55.43.12 inputAngle as double 10529
* 55.43.13 inputCenter as CIVectorMBS 10529
* 55.43.14 inputGCR as double 10530
* 55.43.15 inputImage as CIImageMBS 10530
* 55.43.16 inputSharpness as double 10531
* 55.43.17 inputUCR as double 10531
* 55.43.18 inputWidth as double 10532

– 55.44.1 class CIFilterCode128BarcodeGeneratorMBS 10533

* 55.44.5 Constructor 10534
* 55.44.7 AttributeinputBarcodeHeight as CIAttributeMBS 10534
* 55.44.8 AttributeinputMessage as CIAttributeMBS 10535
* 55.44.9 AttributeinputQuietSpace as CIAttributeMBS 10535
* 55.44.10 inputBarcodeHeight as double 10535
* 55.44.11 inputMessage as Memoryblock 10536
* 55.44.12 inputQuietSpace as double 10537

– 55.45.1 class CIFilterColorBlendModeMBS 10538

* 55.45.3 Constructor 10539
* 55.45.5 AttributeinputBackgroundImage as CIAttributeMBS 10539
* 55.45.6 AttributeinputImage as CIAttributeMBS 10539
* 55.45.7 inputBackgroundImage as CIImageMBS 10540
* 55.45.8 inputImage as CIImageMBS 10540

– 55.46.1 class CIFilterColorBurnBlendModeMBS 10542

* 55.46.3 Constructor 10543
* 55.46.5 AttributeinputBackgroundImage as CIAttributeMBS 10543
* 55.46.6 AttributeinputImage as CIAttributeMBS 10543
* 55.46.7 inputBackgroundImage as CIImageMBS 10544
* 55.46.8 inputImage as CIImageMBS 10544

– 55.47.1 class CIFilterColorClampMBS 10546

* 55.47.3 Constructor 10547

* 55.47.5 AttributeinputImage as CIAttributeMBS 10547
* 55.47.6 AttributeinputMaxComponents as CIAttributeMBS 10547
* 55.47.7 AttributeinputMinComponents as CIAttributeMBS 10548
* 55.47.8 inputImage as CIImageMBS 10548
* 55.47.9 inputMaxComponents as CIVectorMBS 10549
* 55.47.10 inputMinComponents as CIVectorMBS 10549

– 55.48.1 class CIFilterColorControlsMBS 10551
* 55.48.3 Constructor 10552
* 55.48.5 AttributeinputBrightness as CIAttributeMBS 10552
* 55.48.6 AttributeinputContrast as CIAttributeMBS 10552
* 55.48.7 AttributeinputImage as CIAttributeMBS 10553
* 55.48.8 AttributeinputSaturation as CIAttributeMBS 10554
* 55.48.9 inputBrightness as double 10554
* 55.48.10 inputContrast as double 10555
* 55.48.11 inputImage as CIImageMBS 10555
* 55.48.12 inputSaturation as double 10555

– 55.49.1 class CIFilterColorCrossPolynomialMBS 10557
* 55.49.3 Constructor 10558
* 55.49.5 AttributeinputBlueCoefficients as CIAttributeMBS 10558
* 55.49.6 AttributeinputGreenCoefficients as CIAttributeMBS 10558
* 55.49.7 AttributeinputImage as CIAttributeMBS 10559
* 55.49.8 AttributeinputRedCoefficients as CIAttributeMBS 10559
* 55.49.9 inputBlueCoefficients as CIVectorMBS 10560
* 55.49.10 inputGreenCoefficients as CIVectorMBS 10560
* 55.49.11 inputImage as CIImageMBS 10560
* 55.49.12 inputRedCoefficients as CIVectorMBS 10561

– 55.50.1 class CIFilterColorCubeMBS 10562
* 55.50.3 Constructor 10563
* 55.50.5 AttributeinputCubeData as CIAttributeMBS 10563
* 55.50.6 AttributeinputCubeDimension as CIAttributeMBS 10563
* 55.50.7 AttributeinputImage as CIAttributeMBS 10564
* 55.50.8 inputCubeData as Memoryblock 10564
* 55.50.9 inputCubeDimension as double 10565
* 55.50.10 inputImage as CIImageMBS 10565

– 55.51.1 class CIFilterColorCubesMixedWithMaskMBS 10567
* 55.51.3 Constructor 10568
* 55.51.5 AttributeinputColorSpace as CIAttributeMBS 10568
* 55.51.6 AttributeinputCube0Data as CIAttributeMBS 10568
* 55.51.7 AttributeinputCube1Data as CIAttributeMBS 10569
* 55.51.8 AttributeinputCubeDimension as CIAttributeMBS 10569
* 55.51.9 AttributeinputImage as CIAttributeMBS 10570

* 55.51.10 AttributeinputMaskImage as CIAttributeMBS 10571
* 55.51.11 inputColorSpace as CGColorSpaceMBS 10571
* 55.51.12 inputCube0Data as Memoryblock 10572
* 55.51.13 inputCube1Data as Memoryblock 10572
* 55.51.14 inputCubeDimension as double 10572
* 55.51.15 inputImage as CIImageMBS 10573
* 55.51.16 inputMaskImage as CIImageMBS 10573

– 55.52.1 class CIFilterColorCubeWithColorSpaceMBS 10575
* 55.52.3 Constructor 10576
* 55.52.5 AttributeinputColorSpace as CIAttributeMBS 10576
* 55.52.6 AttributeinputCubeData as CIAttributeMBS 10576
* 55.52.7 AttributeinputCubeDimension as CIAttributeMBS 10577
* 55.52.8 AttributeinputImage as CIAttributeMBS 10577
* 55.52.9 inputColorSpace as CGColorSpaceMBS 10578
* 55.52.10 inputCubeData as Memoryblock 10578
* 55.52.11 inputCubeDimension as double 10579
* 55.52.12 inputImage as CIImageMBS 10579

– 55.53.1 class CIFilterColorCurvesMBS 10581
* 55.53.3 Constructor 10582
* 55.53.5 AttributeinputColorSpace as CIAttributeMBS 10582
* 55.53.6 AttributeinputCurvesData as CIAttributeMBS 10582
* 55.53.7 AttributeinputCurvesDomain as CIAttributeMBS 10583
* 55.53.8 AttributeinputImage as CIAttributeMBS 10583
* 55.53.9 inputColorSpace as CGColorSpaceMBS 10584
* 55.53.10 inputCurvesData as Memoryblock 10584
* 55.53.11 inputCurvesDomain as CIVectorMBS 10585
* 55.53.12 inputImage as CIImageMBS 10585

– 55.54.1 class CIFilterColorDodgeBlendModeMBS 10587
* 55.54.3 Constructor 10588
* 55.54.5 AttributeinputBackgroundImage as CIAttributeMBS 10588
* 55.54.6 AttributeinputImage as CIAttributeMBS 10588
* 55.54.7 inputBackgroundImage as CIImageMBS 10589
* 55.54.8 inputImage as CIImageMBS 10589

– 55.55.1 class CIFilterColorInvertMBS 10591
* 55.55.3 Constructor 10592
* 55.55.5 AttributeinputImage as CIAttributeMBS 10592
* 55.55.6 inputImage as CIImageMBS 10592

– 55.56.1 class CIFilterColorMapMBS 10594
* 55.56.3 Constructor 10595
* 55.56.5 AttributeinputGradientImage as CIAttributeMBS 10595

* 55.56.6 AttributeinputImage as CIAttributeMBS 10595
* 55.56.7 inputGradientImage as CIImageMBS 10596
* 55.56.8 inputImage as CIImageMBS 10596

– 55.57.1 class CIFilterColorMatrixMBS 10598

* 55.57.3 Constructor 10599
* 55.57.5 AttributeinputAVector as CIAttributeMBS 10599
* 55.57.6 AttributeinputBiasVector as CIAttributeMBS 10599
* 55.57.7 AttributeinputBVector as CIAttributeMBS 10600
* 55.57.8 AttributeinputGVector as CIAttributeMBS 10600
* 55.57.9 AttributeinputImage as CIAttributeMBS 10601
* 55.57.10 AttributeinputRVector as CIAttributeMBS 10601
* 55.57.11 inputAVector as CIVectorMBS 10602
* 55.57.12 inputBiasVector as CIVectorMBS 10602
* 55.57.13 inputBVector as CIVectorMBS 10603
* 55.57.14 inputGVector as CIVectorMBS 10603
* 55.57.15 inputImage as CIImageMBS 10604
* 55.57.16 inputRVector as CIVectorMBS 10604

– 55.58.1 class CIFilterColorMonochromeMBS 10606

* 55.58.3 Constructor 10607
* 55.58.5 AttributeinputColor as CIAttributeMBS 10607
* 55.58.6 AttributeinputImage as CIAttributeMBS 10607
* 55.58.7 AttributeinputIntensity as CIAttributeMBS 10608
* 55.58.8 inputColor as CIColorMBS 10608
* 55.58.9 inputImage as CIImageMBS 10609
* 55.58.10 inputIntensity as double 10609

– 55.59.1 class CIFilterColorPolynomialMBS 10611

* 55.59.3 Constructor 10612
* 55.59.5 AttributeinputAlphaCoefficients as CIAttributeMBS 10612
* 55.59.6 AttributeinputBlueCoefficients as CIAttributeMBS 10612
* 55.59.7 AttributeinputGreenCoefficients as CIAttributeMBS 10613
* 55.59.8 AttributeinputImage as CIAttributeMBS 10613
* 55.59.9 AttributeinputRedCoefficients as CIAttributeMBS 10614
* 55.59.10 inputAlphaCoefficients as CIVectorMBS 10614
* 55.59.11 inputBlueCoefficients as CIVectorMBS 10615
* 55.59.12 inputGreenCoefficients as CIVectorMBS 10615
* 55.59.13 inputImage as CIImageMBS 10616
* 55.59.14 inputRedCoefficients as CIVectorMBS 10616

– 55.60.1 class CIFilterColorPosterizeMBS 10618

* 55.60.3 Constructor 10619
* 55.60.5 AttributeinputImage as CIAttributeMBS 10619
* 55.60.6 AttributeinputLevels as CIAttributeMBS 10619

* 55.60.7 inputImage as CIImageMBS 10620
* 55.60.8 inputLevels as double 10620

– 55.61.1 class CIFilterColumnAverageMBS 10622
* 55.61.3 Constructor 10623
* 55.61.5 AttributeinputExtent as CIAttributeMBS 10623
* 55.61.6 AttributeinputImage as CIAttributeMBS 10623
* 55.61.7 inputExtent as CIVectorMBS 10624
* 55.61.8 inputImage as CIImageMBS 10624

– 55.62.1 class CIFilterComicEffectMBS 10626
* 55.62.3 Constructor 10626
* 55.62.5 AttributeinputImage as CIAttributeMBS 10627
* 55.62.6 inputImage as CIImageMBS 10627

– 55.63.1 class CIFilterConstantColorGeneratorMBS 10629
* 55.63.3 Constructor 10629
* 55.63.5 AttributeinputColor as CIAttributeMBS 10630
* 55.63.6 inputColor as CIColorMBS 10630

– 172.1.19 class CIFilterConvolution3X3MBS 24188
* 55.64.3 Constructor 10633
* 55.64.5 AttributeinputBias as CIAttributeMBS 10633
* 55.64.6 AttributeinputImage as CIAttributeMBS 10633
* 55.64.7 AttributeinputWeights as CIAttributeMBS 10634
* 55.64.8 inputBias as double 10634
* 55.64.9 inputImage as CIImageMBS 10634
* 55.64.10 inputWeights as CIVectorMBS 10635

– 55.65.1 class CIFilterConvolution5X5MBS 10636
* 55.65.3 Constructor 10637
* 55.65.5 AttributeinputBias as CIAttributeMBS 10637
* 55.65.6 AttributeinputImage as CIAttributeMBS 10637
* 55.65.7 AttributeinputWeights as CIAttributeMBS 10638
* 55.65.8 inputBias as double 10638
* 55.65.9 inputImage as CIImageMBS 10638
* 55.65.10 inputWeights as CIVectorMBS 10639

– 55.66.1 class CIFilterConvolution7X7MBS 10640
* 55.66.3 Constructor 10641
* 55.66.5 AttributeinputBias as CIAttributeMBS 10641
* 55.66.6 AttributeinputImage as CIAttributeMBS 10641
* 55.66.7 AttributeinputWeights as CIAttributeMBS 10642
* 55.66.8 inputBias as double 10642
* 55.66.9 inputImage as CIImageMBS 10643
* 55.66.10 inputWeights as CIVectorMBS 10643

- 55.67.1 class CIFilterConvolution9HorizontalMBS 10645
  - 55.67.3 Constructor 10646
  - 55.67.5 AttributeinputBias as CIAttributeMBS 10646
  - 55.67.6 AttributeinputImage as CIAttributeMBS 10646
  - 55.67.7 AttributeinputWeights as CIAttributeMBS 10647
  - 55.67.8 inputBias as double 10647
  - 55.67.9 inputImage as CIImageMBS 10647
  - 55.67.10 inputWeights as CIVectorMBS 10648
- 55.68.1 class CIFilterConvolution9VerticalMBS 10649
  - 55.68.3 Constructor 10650
  - 55.68.5 AttributeinputBias as CIAttributeMBS 10650
  - 55.68.6 AttributeinputImage as CIAttributeMBS 10650
  - 55.68.7 AttributeinputWeights as CIAttributeMBS 10651
  - 55.68.8 inputBias as double 10651
  - 55.68.9 inputImage as CIImageMBS 10651
  - 55.68.10 inputWeights as CIVectorMBS 10652
- 55.69.1 class CIFilterCopyMachineTransitionMBS 10653
  - 55.69.3 Constructor 10654
  - 55.69.5 AttributeinputAngle as CIAttributeMBS 10654
  - 55.69.6 AttributeinputColor as CIAttributeMBS 10655
  - 55.69.7 AttributeinputExtent as CIAttributeMBS 10655
  - 55.69.8 AttributeinputImage as CIAttributeMBS 10656
  - 55.69.9 AttributeinputOpacity as CIAttributeMBS 10656
  - 55.69.10 AttributeinputTargetImage as CIAttributeMBS 10657
  - 55.69.11 AttributeinputTime as CIAttributeMBS 10657
  - 55.69.12 AttributeinputWidth as CIAttributeMBS 10657
  - 55.69.13 inputAngle as double 10658
  - 55.69.14 inputColor as CIColorMBS 10659
  - 55.69.15 inputExtent as CIVectorMBS 10659
  - 55.69.16 inputImage as CIImageMBS 10660
  - 55.69.17 inputOpacity as double 10660
  - 55.69.18 inputTargetImage as CIImageMBS 10661
  - 55.69.19 inputTime as double 10661
  - 55.69.20 inputWidth as double 10662
- 55.70.1 class CIFilterCropMBS 10663
  - 55.70.3 Constructor 10664
  - 55.70.5 AttributeinputImage as CIAttributeMBS 10664
  - 55.70.6 AttributeinputRectangle as CIAttributeMBS 10664
  - 55.70.7 inputImage as CIImageMBS 10665
  - 55.70.8 inputRectangle as CIVectorMBS 10665
- 55.71.1 class CIFilterCrystallizeMBS 10667

* 55.71.3 Constructor 10668
* 55.71.5 AttributeinputCenter as CIAttributeMBS 10668
* 55.71.6 AttributeinputImage as CIAttributeMBS 10668
* 55.71.7 AttributeinputRadius as CIAttributeMBS 10669
* 55.71.8 inputCenter as CIVectorMBS 10670
* 55.71.9 inputImage as CIImageMBS 10670
* 55.71.10 inputRadius as double 10670

– 55.72.1 class CIFilterDarkenBlendModeMBS 10672

* 55.72.3 Constructor 10673
* 55.72.5 AttributeinputBackgroundImage as CIAttributeMBS 10673
* 55.72.6 AttributeinputImage as CIAttributeMBS 10673
* 55.72.7 inputBackgroundImage as CIImageMBS 10674
* 55.72.8 inputImage as CIImageMBS 10674

– 55.73.1 class CIFilterDepthBlurEffectMBS 10676

* 55.73.3 Constructor 10677
* 55.73.5 AttributeinputAperture as CIAttributeMBS 10677
* 55.73.6 AttributeinputAuxDataMetadata as CIAttributeMBS 10677
* 55.73.7 AttributeinputCalibrationData as CIAttributeMBS 10678
* 55.73.8 AttributeinputChinPositions as CIAttributeMBS 10679
* 55.73.9 AttributeinputDisparityImage as CIAttributeMBS 10679
* 55.73.10 AttributeinputFocusRect as CIAttributeMBS 10680
* 55.73.11 AttributeinputImage as CIAttributeMBS 10680
* 55.73.12 AttributeinputLeftEyePositions as CIAttributeMBS 10681
* 55.73.13 AttributeinputLumaNoiseScale as CIAttributeMBS 10681
* 55.73.14 AttributeinputMatteImage as CIAttributeMBS 10682
* 55.73.15 AttributeinputNosePositions as CIAttributeMBS 10682
* 55.73.16 AttributeinputRightEyePositions as CIAttributeMBS 10683
* 55.73.17 AttributeinputScaleFactor as CIAttributeMBS 10684
* 55.73.18 AttributeinputShape as CIAttributeMBS 10684
* 55.73.19 inputAperture as double 10685
* 55.73.20 inputAuxDataMetadata as CGImageMetadataMBS 10685
* 55.73.21 inputCalibrationData as Variant 10685
* 55.73.22 inputChinPositions as CIVectorMBS 10686
* 55.73.23 inputDisparityImage as CIImageMBS 10686
* 55.73.24 inputFocusRect as CIVectorMBS 10687
* 55.73.25 inputImage as CIImageMBS 10687
* 55.73.26 inputLeftEyePositions as CIVectorMBS 10688
* 55.73.27 inputLumaNoiseScale as double 10688
* 55.73.28 inputMatteImage as CIImageMBS 10689
* 55.73.29 inputNosePositions as CIVectorMBS 10689
* 55.73.30 inputRightEyePositions as CIVectorMBS 10689

* 55.73.31 inputScaleFactor as double 10690
* 55.73.32 inputShape as String 10690

– 55.74.1 class CIFilterDepthOfFieldMBS 10692
* 55.74.5 Constructor 10693
* 55.74.7 AttributeinputImage as CIAttributeMBS 10693
* 55.74.8 AttributeinputPoint0 as CIAttributeMBS 10693
* 55.74.9 AttributeinputPoint1 as CIAttributeMBS 10694
* 55.74.10 AttributeinputRadius as CIAttributeMBS 10694
* 55.74.11 AttributeinputSaturation as CIAttributeMBS 10695
* 55.74.12 AttributeinputUnsharpMaskIntensity as CIAttributeMBS 10696
* 55.74.13 AttributeinputUnsharpMaskRadius as CIAttributeMBS 10696
* 55.74.14 inputImage as CIImageMBS 10697
* 55.74.15 inputPoint0 as CIVectorMBS 10697
* 55.74.16 inputPoint1 as CIVectorMBS 10698
* 55.74.17 inputRadius as double 10698
* 55.74.18 inputSaturation as double 10699
* 55.74.19 inputUnsharpMaskIntensity as double 10699
* 55.74.20 inputUnsharpMaskRadius as double 10700

– 55.75.1 class CIFilterDepthToDisparityMBS 10701
* 55.75.3 Constructor 10701
* 55.75.5 AttributeinputImage as CIAttributeMBS 10702
* 55.75.6 inputImage as CIImageMBS 10702

– 55.76.1 class CIFilterDifferenceBlendModeMBS 10704
* 55.76.3 Constructor 10705
* 55.76.5 AttributeinputBackgroundImage as CIAttributeMBS 10705
* 55.76.6 AttributeinputImage as CIAttributeMBS 10705
* 55.76.7 inputBackgroundImage as CIImageMBS 10706
* 55.76.8 inputImage as CIImageMBS 10706

– 55.77.1 class CIFilterDiscBlurMBS 10708
* 55.77.3 Constructor 10709
* 55.77.5 AttributeinputImage as CIAttributeMBS 10709
* 55.77.6 AttributeinputRadius as CIAttributeMBS 10709
* 55.77.7 inputImage as CIImageMBS 10710
* 55.77.8 inputRadius as double 10710

– 55.78.1 class CIFilterDisintegrateWithMaskTransitionMBS 10712
* 55.78.3 Constructor 10713
* 55.78.5 AttributeinputImage as CIAttributeMBS 10713
* 55.78.6 AttributeinputMaskImage as CIAttributeMBS 10713
* 55.78.7 AttributeinputShadowDensity as CIAttributeMBS 10714
* 55.78.8 AttributeinputShadowOffset as CIAttributeMBS 10715

* 55.78.9 AttributeinputShadowRadius as CIAttributeMBS 10715
* 55.78.10 AttributeinputTargetImage as CIAttributeMBS 10716
* 55.78.11 AttributeinputTime as CIAttributeMBS 10716
* 55.78.12 inputImage as CIImageMBS 10716
* 55.78.13 inputMaskImage as CIImageMBS 10717
* 55.78.14 inputShadowDensity as double 10718
* 55.78.15 inputShadowOffset as CIVectorMBS 10718
* 55.78.16 inputShadowRadius as double 10719
* 55.78.17 inputTargetImage as CIImageMBS 10719
* 55.78.18 inputTime as double 10719

– 55.79.1 class CIFilterDisparityToDepthMBS 10721
* 55.79.3 Constructor 10721
* 55.79.5 AttributeinputImage as CIAttributeMBS 10722
* 55.79.6 inputImage as CIImageMBS 10722

– 55.80.1 class CIFilterDisplacementDistortionMBS 10724
* 55.80.3 Constructor 10725
* 55.80.5 AttributeinputDisplacementImage as CIAttributeMBS 10725
* 55.80.6 AttributeinputImage as CIAttributeMBS 10725
* 55.80.7 AttributeinputScale as CIAttributeMBS 10726
* 55.80.8 inputDisplacementImage as CIImageMBS 10726
* 55.80.9 inputImage as CIImageMBS 10727
* 55.80.10 inputScale as double 10727

– 55.81.1 class CIFilterDissolveTransitionMBS 10729
* 55.81.3 Constructor 10730
* 55.81.5 AttributeinputImage as CIAttributeMBS 10730
* 55.81.6 AttributeinputTargetImage as CIAttributeMBS 10730
* 55.81.7 AttributeinputTime as CIAttributeMBS 10731
* 55.81.8 inputImage as CIImageMBS 10732
* 55.81.9 inputTargetImage as CIImageMBS 10732
* 55.81.10 inputTime as double 10732

– 55.82.1 class CIFilterDitherMBS 10734
* 55.82.3 Constructor 10735
* 55.82.5 AttributeinputImage as CIAttributeMBS 10735
* 55.82.6 AttributeinputIntensity as CIAttributeMBS 10735
* 55.82.7 inputImage as CIImageMBS 10736
* 55.82.8 inputIntensity as double 10736

– 55.83.1 class CIFilterDivideBlendModeMBS 10738
* 55.83.3 Constructor 10739
* 55.83.5 AttributeinputBackgroundImage as CIAttributeMBS 10739
* 55.83.6 AttributeinputImage as CIAttributeMBS 10739

* 55.83.7 inputBackgroundImage as CIImageMBS 10740
* 55.83.8 inputImage as CIImageMBS 10740

– 55.84.1 class CIFilterDotScreenMBS 10742
* 55.84.3 Constructor 10743
* 55.84.5 AttributeinputAngle as CIAttributeMBS 10743
* 55.84.6 AttributeinputCenter as CIAttributeMBS 10743
* 55.84.7 AttributeinputImage as CIAttributeMBS 10744
* 55.84.8 AttributeinputSharpness as CIAttributeMBS 10744
* 55.84.9 AttributeinputWidth as CIAttributeMBS 10745
* 55.84.10 inputAngle as double 10745
* 55.84.11 inputCenter as CIVectorMBS 10746
* 55.84.12 inputImage as CIImageMBS 10747
* 55.84.13 inputSharpness as double 10747
* 55.84.14 inputWidth as double 10747

– 55.85.1 class CIFilterDrosteMBS 10749
* 55.85.5 Constructor 10750
* 55.85.7 AttributeinputImage as CIAttributeMBS 10750
* 55.85.8 AttributeinputInsetPoint0 as CIAttributeMBS 10750
* 55.85.9 AttributeinputInsetPoint1 as CIAttributeMBS 10751
* 55.85.10 AttributeinputPeriodicity as CIAttributeMBS 10751
* 55.85.11 AttributeinputRotation as CIAttributeMBS 10752
* 55.85.12 AttributeinputStrands as CIAttributeMBS 10753
* 55.85.13 AttributeinputZoom as CIAttributeMBS 10753
* 55.85.14 inputImage as CIImageMBS 10754
* 55.85.15 inputInsetPoint0 as CIVectorMBS 10754
* 55.85.16 inputInsetPoint1 as CIVectorMBS 10755
* 55.85.17 inputPeriodicity as double 10755
* 55.85.18 inputRotation as double 10756
* 55.85.19 inputStrands as double 10756
* 55.85.20 inputZoom as double 10757

– 55.86.1 class CIFilterEdgePreserveUpsampleFilterMBS 10758
* 55.86.3 Constructor 10759
* 55.86.5 AttributeinputImage as CIAttributeMBS 10759
* 55.86.6 AttributeinputLumaSigma as CIAttributeMBS 10759
* 55.86.7 AttributeinputSmallImage as CIAttributeMBS 10760
* 55.86.8 AttributeinputSpatialSigma as CIAttributeMBS 10760
* 55.86.9 inputImage as CIImageMBS 10761
* 55.86.10 inputLumaSigma as double 10761
* 55.86.11 inputSmallImage as CIImageMBS 10762
* 55.86.12 inputSpatialSigma as double 10762

– 55.87.1 class CIFilterEdgesMBS 10764

* 55.87.3 Constructor 10765
* 55.87.5 AttributeinputImage as CIAttributeMBS 10765
* 55.87.6 AttributeinputIntensity as CIAttributeMBS 10765
* 55.87.7 inputImage as CIImageMBS 10766
* 55.87.8 inputIntensity as double 10766

– 55.88.1 class CIFilterEdgeWorkMBS 10768

* 55.88.3 Constructor 10769
* 55.88.5 AttributeinputImage as CIAttributeMBS 10769
* 55.88.6 AttributeinputRadius as CIAttributeMBS 10769
* 55.88.7 inputImage as CIImageMBS 10770
* 55.88.8 inputRadius as double 10770

– 55.89.1 class CIFilterEightfoldReflectedTileMBS 10772

* 55.89.3 Constructor 10773
* 55.89.5 AttributeinputAngle as CIAttributeMBS 10773
* 55.89.6 AttributeinputCenter as CIAttributeMBS 10773
* 55.89.7 AttributeinputImage as CIAttributeMBS 10774
* 55.89.8 AttributeinputWidth as CIAttributeMBS 10774
* 55.89.9 inputAngle as double 10775
* 55.89.10 inputCenter as CIVectorMBS 10775
* 55.89.11 inputImage as CIImageMBS 10776
* 55.89.12 inputWidth as double 10776

– 55.90.1 class CIFilterExclusionBlendModeMBS 10778

* 55.90.3 Constructor 10779
* 55.90.5 AttributeinputBackgroundImage as CIAttributeMBS 10779
* 55.90.6 AttributeinputImage as CIAttributeMBS 10779
* 55.90.7 inputBackgroundImage as CIImageMBS 10780
* 55.90.8 inputImage as CIImageMBS 10780

– 55.91.1 class CIFilterExposureAdjustMBS 10782

* 55.91.3 Constructor 10783
* 55.91.5 AttributeinputEV as CIAttributeMBS 10783
* 55.91.6 AttributeinputImage as CIAttributeMBS 10783
* 55.91.7 inputEV as double 10784
* 55.91.8 inputImage as CIImageMBS 10784

– 55.92.1 class CIFilterFalseColorMBS 10786

* 55.92.3 Constructor 10787
* 55.92.5 AttributeinputColor0 as CIAttributeMBS 10787
* 55.92.6 AttributeinputColor1 as CIAttributeMBS 10787
* 55.92.7 AttributeinputImage as CIAttributeMBS 10788
* 55.92.8 inputColor0 as CIColorMBS 10788
* 55.92.9 inputColor1 as CIColorMBS 10789

* 55.92.10 inputImage as CIImageMBS 10789

– 55.93.1 class CIFilterFlashTransitionMBS 10791

* 55.93.3 Constructor 10792
* 55.93.5 AttributeinputCenter as CIAttributeMBS 10792
* 55.93.6 AttributeinputColor as CIAttributeMBS 10793
* 55.93.7 AttributeinputExtent as CIAttributeMBS 10793
* 55.93.8 AttributeinputFadeThreshold as CIAttributeMBS 10794
* 55.93.9 AttributeinputImage as CIAttributeMBS 10794
* 55.93.10 AttributeinputMaxStriationRadius as CIAttributeMBS 10794
* 55.93.11 AttributeinputStriationContrast as CIAttributeMBS 10795
* 55.93.12 AttributeinputStriationStrength as CIAttributeMBS 10796
* 55.93.13 AttributeinputTargetImage as CIAttributeMBS 10796
* 55.93.14 AttributeinputTime as CIAttributeMBS 10797
* 55.93.15 inputCenter as CIVectorMBS 10798
* 55.93.16 inputColor as CIColorMBS 10798
* 55.93.17 inputExtent as CIVectorMBS 10798
* 55.93.18 inputFadeThreshold as double 10799
* 55.93.19 inputImage as CIImageMBS 10799
* 55.93.20 inputMaxStriationRadius as double 10800
* 55.93.21 inputStriationContrast as double 10800
* 55.93.22 inputStriationStrength as double 10801
* 55.93.23 inputTargetImage as CIImageMBS 10801
* 55.93.24 inputTime as double 10802

– 55.94.1 class CIFilterFourfoldReflectedTileMBS 10803

* 55.94.3 Constructor 10804
* 55.94.5 AttributeinputAcuteAngle as CIAttributeMBS 10804
* 55.94.6 AttributeinputAngle as CIAttributeMBS 10804
* 55.94.7 AttributeinputCenter as CIAttributeMBS 10805
* 55.94.8 AttributeinputImage as CIAttributeMBS 10806
* 55.94.9 AttributeinputWidth as CIAttributeMBS 10806
* 55.94.10 inputAcuteAngle as double 10807
* 55.94.11 inputAngle as double 10807
* 55.94.12 inputCenter as CIVectorMBS 10808
* 55.94.13 inputImage as CIImageMBS 10808
* 55.94.14 inputWidth as double 10808

– 55.95.1 class CIFilterFourfoldRotatedTileMBS 10810

* 55.95.3 Constructor 10811
* 55.95.5 AttributeinputAngle as CIAttributeMBS 10811
* 55.95.6 AttributeinputCenter as CIAttributeMBS 10811
* 55.95.7 AttributeinputImage as CIAttributeMBS 10812
* 55.95.8 AttributeinputWidth as CIAttributeMBS 10812

* 55.95.9 inputAngle as double 10813
* 55.95.10 inputCenter as CIVectorMBS 10813
* 55.95.11 inputImage as CIImageMBS 10814
* 55.95.12 inputWidth as double 10814

– 55.96.1 class CIFilterFourfoldTranslatedTileMBS 10816

* 55.96.3 Constructor 10817
* 55.96.5 AttributeinputAcuteAngle as CIAttributeMBS 10817
* 55.96.6 AttributeinputAngle as CIAttributeMBS 10817
* 55.96.7 AttributeinputCenter as CIAttributeMBS 10818
* 55.96.8 AttributeinputImage as CIAttributeMBS 10819
* 55.96.9 AttributeinputWidth as CIAttributeMBS 10819
* 55.96.10 inputAcuteAngle as double 10820
* 55.96.11 inputAngle as double 10820
* 55.96.12 inputCenter as CIVectorMBS 10821
* 55.96.13 inputImage as CIImageMBS 10821
* 55.96.14 inputWidth as double 10821

– 55.97.1 class CIFilterGammaAdjustMBS 10823

* 55.97.3 Constructor 10824
* 55.97.5 AttributeinputImage as CIAttributeMBS 10824
* 55.97.6 AttributeinputPower as CIAttributeMBS 10824
* 55.97.7 inputImage as CIImageMBS 10825
* 55.97.8 inputPower as double 10825

– 55.98.1 class CIFilterGaussianBlurMBS 10827

* 55.98.3 Constructor 10828
* 55.98.5 AttributeinputImage as CIAttributeMBS 10828
* 55.98.6 AttributeinputRadius as CIAttributeMBS 10828
* 55.98.7 inputImage as CIImageMBS 10829
* 55.98.8 inputRadius as double 10829

– 55.99.1 class CIFilterGaussianGradientMBS 10831

* 55.99.5 Constructor 10832
* 55.99.7 AttributeinputCenter as CIAttributeMBS 10832
* 55.99.8 AttributeinputColor0 as CIAttributeMBS 10833
* 55.99.9 AttributeinputColor1 as CIAttributeMBS 10833
* 55.99.10 AttributeinputRadius as CIAttributeMBS 10834
* 55.99.11 inputCenter as CIVectorMBS 10834
* 55.99.12 inputColor0 as CIColorMBS 10835
* 55.99.13 inputColor1 as CIColorMBS 10835
* 55.99.14 inputRadius as double 10835

– 55.100.1 class CIFilterGeneratorMBS 10837

* 55.100.5 connectObject(sourceObject as Variant, sourceKey as string, targetObject as Variant, targetKey as String) 10837

* 55.100.6 Constructor 10838
* 55.100.7 Constructor(File as folderItem) 10838
* 55.100.8 Constructor(Handle as Integer) 10838
* 55.100.9 Constructor(URL as string) 10839
* 55.100.10 copy as CIFilterGeneratorMBS 10839
* 55.100.11 disconnectObject(sourceObject as Variant, sourceKey as string, targetObject as Variant, targetKey as String) 10839
* 55.100.12 exportKey(key as string, targetObject as Variant, exportedKeyName as String) 10839
* 55.100.13 filterGenerator as CIFilterGeneratorMBS 10840
* 55.100.14 filterGeneratorWithContentsOfFile(File as folderItem) as CIFilterGeneratorMBS 10840
* 55.100.15 filterGeneratorWithContentsOfURL(URL as string) as CIFilterGeneratorMBS 10840
* 55.100.16 filterWithName(name as String) as CIFilterMBS 10840
* 55.100.17 kCIFilterGeneratorExportedKey as String 10841
* 55.100.18 kCIFilterGeneratorExportedKeyName as String 10841
* 55.100.19 kCIFilterGeneratorExportedKeyTargetObject as String 10841
* 55.100.20 registerFilterName(name as string) 10841
* 55.100.21 removeExportedKey(exportedKeyName as string) 10842
* 55.100.22 setAttributes(attributes as dictionary, ExportedKey as string) 10842
* 55.100.23 writeToFile(File as FolderItem, atomically as Boolean = true) as Boolean 10842
* 55.100.24 writeToURL(URL as String, atomically as Boolean = true) as Boolean 10842
* 55.100.26 classAttributes as Dictionary 10843
* 55.100.27 exportedKeys as Dictionary 10843
* 55.100.28 filter as CIFilterMBS 10843
* 55.100.29 Handle as Integer 10844

– 55.101.1 class CIFilterGlassDistortionMBS 10845

* 55.101.3 Constructor 10846
* 55.101.5 AttributeinputCenter as CIAttributeMBS 10846
* 55.101.6 AttributeinputImage as CIAttributeMBS 10846
* 55.101.7 AttributeinputScale as CIAttributeMBS 10847
* 55.101.8 AttributeinputTexture as CIAttributeMBS 10847
* 55.101.9 inputCenter as CIVectorMBS 10848
* 55.101.10 inputImage as CIImageMBS 10848
* 55.101.11 inputScale as double 10849
* 55.101.12 inputTexture as CIImageMBS 10849

– 55.102.1 class CIFilterGlassLozengeMBS 10851

* 55.102.3 Constructor 10852
* 55.102.5 AttributeinputImage as CIAttributeMBS 10852
* 55.102.6 AttributeinputPoint0 as CIAttributeMBS 10852
* 55.102.7 AttributeinputPoint1 as CIAttributeMBS 10853

* 55.102.8 AttributeinputRadius as CIAttributeMBS 10853
* 55.102.9 AttributeinputRefraction as CIAttributeMBS 10854
* 55.102.10 inputImage as CIImageMBS 10855
* 55.102.11 inputPoint0 as CIVectorMBS 10855
* 55.102.12 inputPoint1 as CIVectorMBS 10855
* 55.102.13 inputRadius as double 10856
* 55.102.14 inputRefraction as double 10856

– 55.103.1 class CIFilterGlideReflectedTileMBS 10858
* 55.103.3 Constructor 10859
* 55.103.5 AttributeinputAngle as CIAttributeMBS 10859
* 55.103.6 AttributeinputCenter as CIAttributeMBS 10859
* 55.103.7 AttributeinputImage as CIAttributeMBS 10860
* 55.103.8 AttributeinputWidth as CIAttributeMBS 10860
* 55.103.9 inputAngle as double 10861
* 55.103.10 inputCenter as CIVectorMBS 10861
* 55.103.11 inputImage as CIImageMBS 10862
* 55.103.12 inputWidth as double 10862

– 55.104.1 class CIFilterGloomMBS 10864
* 55.104.3 Constructor 10865
* 55.104.5 AttributeinputImage as CIAttributeMBS 10865
* 55.104.6 AttributeinputIntensity as CIAttributeMBS 10865
* 55.104.7 AttributeinputRadius as CIAttributeMBS 10866
* 55.104.8 inputImage as CIImageMBS 10867
* 55.104.9 inputIntensity as double 10867
* 55.104.10 inputRadius as double 10867

– 55.105.1 class CIFilterGuidedFilterMBS 10869
* 55.105.3 Constructor 10870
* 55.105.5 AttributeinputEpsilon as CIAttributeMBS 10870
* 55.105.6 AttributeinputGuideImage as CIAttributeMBS 10870
* 55.105.7 AttributeinputImage as CIAttributeMBS 10871
* 55.105.8 AttributeinputRadius as CIAttributeMBS 10871
* 55.105.9 inputEpsilon as double 10872
* 55.105.10 inputGuideImage as CIImageMBS 10872
* 55.105.11 inputImage as CIImageMBS 10873
* 55.105.12 inputRadius as double 10873

– 55.106.1 class CIFilterHardLightBlendModeMBS 10875
* 55.106.3 Constructor 10876
* 55.106.5 AttributeinputBackgroundImage as CIAttributeMBS 10876
* 55.106.6 AttributeinputImage as CIAttributeMBS 10876
* 55.106.7 inputBackgroundImage as CIImageMBS 10877
* 55.106.8 inputImage as CIImageMBS 10877

- 55.107.1 class CIFilterHatchedScreenMBS 10879
  - 55.107.3 Constructor 10880
  - 55.107.5 AttributeinputAngle as CIAttributeMBS 10880
  - 55.107.6 AttributeinputCenter as CIAttributeMBS 10880
  - 55.107.7 AttributeinputImage as CIAttributeMBS 10881
  - 55.107.8 AttributeinputSharpness as CIAttributeMBS 10881
  - 55.107.9 AttributeinputWidth as CIAttributeMBS 10882
  - 55.107.10 inputAngle as double 10882
  - 55.107.11 inputCenter as CIVectorMBS 10883
  - 55.107.12 inputImage as CIImageMBS 10884
  - 55.107.13 inputSharpness as double 10884
  - 55.107.14 inputWidth as double 10884
- 55.108.1 class CIFilterHeightFieldFromMaskMBS 10886
  - 55.108.3 Constructor 10887
  - 55.108.5 AttributeinputImage as CIAttributeMBS 10887
  - 55.108.6 AttributeinputRadius as CIAttributeMBS 10887
  - 55.108.7 inputImage as CIImageMBS 10888
  - 55.108.8 inputRadius as double 10888
- 55.109.1 class CIFilterHexagonalPixellateMBS 10890
  - 55.109.3 Constructor 10891
  - 55.109.5 AttributeinputCenter as CIAttributeMBS 10891
  - 55.109.6 AttributeinputImage as CIAttributeMBS 10891
  - 55.109.7 AttributeinputScale as CIAttributeMBS 10892
  - 55.109.8 inputCenter as CIVectorMBS 10893
  - 55.109.9 inputImage as CIImageMBS 10893
  - 55.109.10 inputScale as double 10893
- 55.110.1 class CIFilterHighlightShadowAdjustMBS 10895
  - 55.110.5 Constructor 10896
  - 55.110.7 AttributeinputHighlightAmount as CIAttributeMBS 10896
  - 55.110.8 AttributeinputImage as CIAttributeMBS 10897
  - 55.110.9 AttributeinputRadius as CIAttributeMBS 10897
  - 55.110.10 AttributeinputShadowAmount as CIAttributeMBS 10897
  - 55.110.11 inputHighlightAmount as double 10898
  - 55.110.12 inputImage as CIImageMBS 10899
  - 55.110.13 inputRadius as double 10899
  - 55.110.14 inputShadowAmount as double 10900
- 55.111.1 class CIFilterHistogramDisplayFilterMBS 10901
  - 55.111.5 Constructor 10902
  - 55.111.7 AttributeinputHeight as CIAttributeMBS 10902
  - 55.111.8 AttributeinputHighLimit as CIAttributeMBS 10903

* 55.111.9 AttributeinputImage as CIAttributeMBS 10903
* 55.111.10 AttributeinputLowLimit as CIAttributeMBS 10903
* 55.111.11 inputHeight as double 10904
* 55.111.12 inputHighLimit as double 10905
* 55.111.13 inputImage as CIImageMBS 10905
* 55.111.14 inputLowLimit as double 10906

– 55.112.1 class CIFilterHoleDistortionMBS 10907

* 55.112.3 Constructor 10908
* 55.112.5 AttributeinputCenter as CIAttributeMBS 10908
* 55.112.6 AttributeinputImage as CIAttributeMBS 10908
* 55.112.7 AttributeinputRadius as CIAttributeMBS 10909
* 55.112.8 inputCenter as CIVectorMBS 10910
* 55.112.9 inputImage as CIImageMBS 10910
* 55.112.10 inputRadius as double 10910

– 55.113.1 class CIFilterHueAdjustMBS 10912

* 55.113.3 Constructor 10913
* 55.113.5 AttributeinputAngle as CIAttributeMBS 10913
* 55.113.6 AttributeinputImage as CIAttributeMBS 10913
* 55.113.7 inputAngle as double 10914
* 55.113.8 inputImage as CIImageMBS 10914

– 55.114.1 class CIFilterHueBlendModeMBS 10916

* 55.114.3 Constructor 10917
* 55.114.5 AttributeinputBackgroundImage as CIAttributeMBS 10917
* 55.114.6 AttributeinputImage as CIAttributeMBS 10917
* 55.114.7 inputBackgroundImage as CIImageMBS 10918
* 55.114.8 inputImage as CIImageMBS 10918

– 55.115.1 class CIFilterHueSaturationValueGradientMBS 10920

* 55.115.3 Constructor 10921
* 55.115.5 AttributeinputColorSpace as CIAttributeMBS 10921
* 55.115.6 AttributeinputDither as CIAttributeMBS 10921
* 55.115.7 AttributeinputRadius as CIAttributeMBS 10922
* 55.115.8 AttributeinputSoftness as CIAttributeMBS 10922
* 55.115.9 AttributeinputValue as CIAttributeMBS 10923
* 55.115.10 inputColorSpace as CGColorSpaceMBS 10923
* 55.115.11 inputDither as double 10924
* 55.115.12 inputRadius as double 10924
* 55.115.13 inputSoftness as double 10925
* 55.115.14 inputValue as double 10925

– 55.116.1 class CIFilterKaleidoscopeMBS 10926

* 55.116.3 Constructor 10927

* 55.116.5 AttributeinputAngle as CIAttributeMBS 10927
* 55.116.6 AttributeinputCenter as CIAttributeMBS 10927
* 55.116.7 AttributeinputCount as CIAttributeMBS 10928
* 55.116.8 AttributeinputImage as CIAttributeMBS 10929
* 55.116.9 inputAngle as double 10929
* 55.116.10 inputCenter as CIVectorMBS 10930
* 55.116.11 inputCount as double 10930
* 55.116.12 inputImage as CIImageMBS 10930

– 55.117.1 class CIFilterLabDeltaEMBS 10932
* 55.117.3 Constructor 10933
* 55.117.5 AttributeinputImage as CIAttributeMBS 10933
* 55.117.6 AttributeinputImage2 as CIAttributeMBS 10933
* 55.117.7 inputImage as CIImageMBS 10934
* 55.117.8 inputImage2 as CIImageMBS 10934

– 55.118.1 class CIFilterLanczosScaleTransformMBS 10936
* 55.118.3 Constructor 10937
* 55.118.5 AttributeinputAspectRatio as CIAttributeMBS 10937
* 55.118.6 AttributeinputImage as CIAttributeMBS 10937
* 55.118.7 AttributeinputScale as CIAttributeMBS 10938
* 55.118.8 inputAspectRatio as double 10939
* 55.118.9 inputImage as CIImageMBS 10939
* 55.118.10 inputScale as double 10939

– 55.119.1 class CIFilterLenticularHaloGeneratorMBS 10941
* 55.119.3 Constructor 10942
* 55.119.5 AttributeinputCenter as CIAttributeMBS 10942
* 55.119.6 AttributeinputColor as CIAttributeMBS 10942
* 55.119.7 AttributeinputHaloOverlap as CIAttributeMBS 10943
* 55.119.8 AttributeinputHaloRadius as CIAttributeMBS 10944
* 55.119.9 AttributeinputHaloWidth as CIAttributeMBS 10944
* 55.119.10 AttributeinputStriationContrast as CIAttributeMBS 10944
* 55.119.11 AttributeinputStriationStrength as CIAttributeMBS 10945
* 55.119.12 AttributeinputTime as CIAttributeMBS 10946
* 55.119.13 inputCenter as CIVectorMBS 10946
* 55.119.14 inputColor as CIColorMBS 10947
* 55.119.15 inputHaloOverlap as double 10947
* 55.119.16 inputHaloRadius as double 10948
* 55.119.17 inputHaloWidth as double 10948
* 55.119.18 inputStriationContrast as double 10949
* 55.119.19 inputStriationStrength as double 10949
* 55.119.20 inputTime as double 10950

– 55.120.1 class CIFilterLightenBlendModeMBS 10951

* 55.120.3 Constructor 10952
* 55.120.5 AttributeinputBackgroundImage as CIAttributeMBS 10952
* 55.120.6 AttributeinputImage as CIAttributeMBS 10952
* 55.120.7 inputBackgroundImage as CIImageMBS 10953
* 55.120.8 inputImage as CIImageMBS 10953

– 55.121.1 class CIFilterLightTunnelMBS 10955

* 55.121.3 Constructor 10956
* 55.121.5 AttributeinputCenter as CIAttributeMBS 10956
* 55.121.6 AttributeinputImage as CIAttributeMBS 10956
* 55.121.7 AttributeinputRadius as CIAttributeMBS 10957
* 55.121.8 AttributeinputRotation as CIAttributeMBS 10957
* 55.121.9 inputCenter as CIVectorMBS 10958
* 55.121.10 inputImage as CIImageMBS 10958
* 55.121.11 inputRadius as double 10959
* 55.121.12 inputRotation as double 10959

– 55.122.1 class CIFilterLinearBurnBlendModeMBS 10961

* 55.122.3 Constructor 10962
* 55.122.5 AttributeinputBackgroundImage as CIAttributeMBS 10962
* 55.122.6 AttributeinputImage as CIAttributeMBS 10962
* 55.122.7 inputBackgroundImage as CIImageMBS 10963
* 55.122.8 inputImage as CIImageMBS 10963

– 55.123.1 class CIFilterLinearDodgeBlendModeMBS 10965

* 55.123.3 Constructor 10966
* 55.123.5 AttributeinputBackgroundImage as CIAttributeMBS 10966
* 55.123.6 AttributeinputImage as CIAttributeMBS 10966
* 55.123.7 inputBackgroundImage as CIImageMBS 10967
* 55.123.8 inputImage as CIImageMBS 10967

– 55.124.1 class CIFilterLinearGradientMBS 10969

* 55.124.5 Constructor 10970
* 55.124.7 AttributeinputColor0 as CIAttributeMBS 10970
* 55.124.8 AttributeinputColor1 as CIAttributeMBS 10971
* 55.124.9 AttributeinputPoint0 as CIAttributeMBS 10971
* 55.124.10 AttributeinputPoint1 as CIAttributeMBS 10972
* 55.124.11 inputColor0 as CIColorMBS 10973
* 55.124.12 inputColor1 as CIColorMBS 10973
* 55.124.13 inputPoint0 as CIVectorMBS 10973
* 55.124.14 inputPoint1 as CIVectorMBS 10974

– 55.125.1 class CIFilterLinearToSRGBToneCurveMBS 10975

* 55.125.3 Constructor 10976
* 55.125.5 AttributeinputImage as CIAttributeMBS 10976

* 55.125.6 inputImage as CIImageMBS 10976

– 55.126.1 class CIFilterLineOverlayMBS 10978

* 55.126.3 Constructor 10979
* 55.126.5 AttributeinputContrast as CIAttributeMBS 10979
* 55.126.6 AttributeinputEdgeIntensity as CIAttributeMBS 10979
* 55.126.7 AttributeinputImage as CIAttributeMBS 10980
* 55.126.8 AttributeinputNRNoiseLevel as CIAttributeMBS 10981
* 55.126.9 AttributeinputNRSharpness as CIAttributeMBS 10981
* 55.126.10 AttributeinputThreshold as CIAttributeMBS 10981
* 55.126.11 inputContrast as double 10982
* 55.126.12 inputEdgeIntensity as double 10982
* 55.126.13 inputImage as CIImageMBS 10983
* 55.126.14 inputNRNoiseLevel as double 10984
* 55.126.15 inputNRSharpness as double 10984
* 55.126.16 inputThreshold as double 10984

– 55.127.1 class CIFilterLineScreenMBS 10986

* 55.127.3 Constructor 10987
* 55.127.5 AttributeinputAngle as CIAttributeMBS 10987
* 55.127.6 AttributeinputCenter as CIAttributeMBS 10987
* 55.127.7 AttributeinputImage as CIAttributeMBS 10988
* 55.127.8 AttributeinputSharpness as CIAttributeMBS 10988
* 55.127.9 AttributeinputWidth as CIAttributeMBS 10989
* 55.127.10 inputAngle as double 10989
* 55.127.11 inputCenter as CIVectorMBS 10990
* 55.127.12 inputImage as CIImageMBS 10991
* 55.127.13 inputSharpness as double 10991
* 55.127.14 inputWidth as double 10991

– 55.128.1 class CIFilterLuminosityBlendModeMBS 10993

* 55.128.3 Constructor 10994
* 55.128.5 AttributeinputBackgroundImage as CIAttributeMBS 10994
* 55.128.6 AttributeinputImage as CIAttributeMBS 10994
* 55.128.7 inputBackgroundImage as CIImageMBS 10995
* 55.128.8 inputImage as CIImageMBS 10995

– 55.129.1 class CIFilterMaskedVariableBlurMBS 10997

* 55.129.3 Constructor 10998
* 55.129.5 AttributeinputImage as CIAttributeMBS 10998
* 55.129.6 AttributeinputMask as CIAttributeMBS 10998
* 55.129.7 AttributeinputRadius as CIAttributeMBS 10999
* 55.129.8 inputImage as CIImageMBS 10999
* 55.129.9 inputMask as CIImageMBS 11000
* 55.129.10 inputRadius as double 11000

- 55.130.1 class CIFilterMaskToAlphaMBS 11002
  - 55.130.3 Constructor 11003
  - 55.130.5 AttributeinputImage as CIAttributeMBS 11003
  - 55.130.6 inputImage as CIImageMBS 11003
- 55.131.1 class CIFilterMaximumComponentMBS 11005
  - 55.131.3 Constructor 11006
  - 55.131.5 AttributeinputImage as CIAttributeMBS 11006
  - 55.131.6 inputImage as CIImageMBS 11006
- 55.132.1 class CIFilterMaximumCompositingMBS 11008
  - 55.132.3 Constructor 11009
  - 55.132.5 AttributeinputBackgroundImage as CIAttributeMBS 11009
  - 55.132.6 AttributeinputImage as CIAttributeMBS 11009
  - 55.132.7 inputBackgroundImage as CIImageMBS 11010
  - 55.132.8 inputImage as CIImageMBS 11010
- 55.133.1 class CIFilterMBS 11012
  - 55.133.5 attributesDictionary as dictionary 11012
  - 55.133.6 AttributesItem(index as Integer) as CIAttributeMBS 11013
  - 55.133.7 AttributesItem(name as string) as CIAttributeMBS 11013
  - 55.133.8 AttributesName(index as Integer) as string 11013
  - 55.133.9 Categories as string() 11013
  - 55.133.10 Constructor(Handle as Integer) 11014
  - 55.133.11 copy as CIFilterMBS 11014
  - 55.133.12 filterArrayFromSerializedXMP(xmpData as MemoryBlock, extent as CGRectMBS, byref NSError as Variant) as CIFilterMBS() 11014
  - 55.133.13 FilterNamesInCategories(categories() as String) as string() 11014
  - 55.133.14 FilterNamesInCategory(category as String) as string() 11015
  - 55.133.15 FilterWithHandle(handle as Integer) as CIFilterMBS 11015
  - 55.133.16 filterWithImageData(Data as MemoryBlock, options as Dictionary) as CIFilterMBS 11016
  - 55.133.17 filterWithImageFile(File as FolderItem, options as Dictionary) as CIFilterMBS 11016
  - 55.133.18 filterWithImageURL(URL as String, options as Dictionary) as CIFilterMBS 11016
  - 55.133.19 FilterWithName(name as String) as CIFilterMBS 11016
  - 55.133.20 FilterWithName(name as String, options as Dictionary) as CIFilterMBS 11017
  - 55.133.21 InputKeys as string() 11017
  - 55.133.22 kCIActiveKeys as String 11017
  - 55.133.23 kCIApplyOptionColorSpace as String 11018
  - 55.133.24 kCIApplyOptionDefinition as String 11018
  - 55.133.25 kCIApplyOptionExtent as String 11018
  - 55.133.26 kCIApplyOptionUserInfo as String 11018
  - 55.133.27 kCIAttributeClass as String 11018

* 55.133.28 kCIAttributeDefault as String 11018
* 55.133.29 kCIAttributeDescription as String 11019
* 55.133.30 kCIAttributeDisplayName as String 11019
* 55.133.31 kCIAttributeFilterAvailable_iOS as String 11019
* 55.133.32 kCIAttributeFilterAvailable_Mac as String 11019
* 55.133.33 kCIAttributeFilterCategories as String 11019
* 55.133.34 kCIAttributeFilterDisplayName as String 11020
* 55.133.35 kCIAttributeFilterName as String 11020
* 55.133.36 kCIAttributeIdentity as String 11020
* 55.133.37 kCIAttributeMax as String 11020
* 55.133.38 kCIAttributeMin as String 11020
* 55.133.39 kCIAttributeName as String 11020
* 55.133.40 kCIAttributeReferenceDocumentation as String 11021
* 55.133.41 kCIAttributeSliderMax as String 11021
* 55.133.42 kCIAttributeSliderMin as String 11021
* 55.133.43 kCIAttributeType as string 11021
* 55.133.44 kCIAttributeTypeAngle as String 11021
* 55.133.45 kCIAttributeTypeBoolean as String 11022
* 55.133.46 kCIAttributeTypeColor as String 11022
* 55.133.47 kCIAttributeTypeCount as String 11022
* 55.133.48 kCIAttributeTypeDistance as String 11022
* 55.133.49 kCIAttributeTypeGradient as String 11022
* 55.133.50 kCIAttributeTypeImage as String 11023
* 55.133.51 kCIAttributeTypeInteger as String 11023
* 55.133.52 kCIAttributeTypeOffset as String 11023
* 55.133.53 kCIAttributeTypeOpaqueColor as String 11023
* 55.133.54 kCIAttributeTypePosition as String 11023
* 55.133.55 kCIAttributeTypePosition3 as String 11023
* 55.133.56 kCIAttributeTypeRectangle as String 11024
* 55.133.57 kCIAttributeTypeScalar as String 11024
* 55.133.58 kCIAttributeTypeTime as String 11024
* 55.133.59 kCIAttributeTypeTransform as String 11024
* 55.133.60 kCICategoryBlur as String 11024
* 55.133.61 kCICategoryBuiltIn as String 11025
* 55.133.62 kCICategoryColorAdjustment as String 11025
* 55.133.63 kCICategoryColorEffect as String 11025
* 55.133.64 kCICategoryCompositeOperation as String 11025
* 55.133.65 kCICategoryDistortionEffect as String 11025
* 55.133.66 kCICategoryFilterGenerator as String 11026
* 55.133.67 kCICategoryGenerator as String 11026
* 55.133.68 kCICategoryGeometryAdjustment as String 11026
* 55.133.69 kCICategoryGradient as String 11026

* 55.133.70 kCICategoryHalftoneEffect as String 11026
* 55.133.71 kCICategoryHighDynamicRange as String 11027
* 55.133.72 kCICategoryInterlaced as String 11027
* 55.133.73 kCICategoryNonSquarePixels as String 11027
* 55.133.74 kCICategoryReduction as String 11027
* 55.133.75 kCICategorySharpen as String 11027
* 55.133.76 kCICategoryStillImage as String 11028
* 55.133.77 kCICategoryStylize as String 11028
* 55.133.78 kCICategoryTileEffect as String 11028
* 55.133.79 kCICategoryTransition as String 11028
* 55.133.80 kCICategoryVideo as String 11028
* 55.133.81 kCIInputAllowDraftModeKey as String 11029
* 55.133.82 kCIInputAngleKey as String 11029
* 55.133.83 kCIInputAspectRatioKey as String 11029
* 55.133.84 kCIInputBackgroundImageKey as String 11029
* 55.133.85 kCIInputBaselineExposureKey as String 11029
* 55.133.86 kCIInputBiasKey as String 11030
* 55.133.87 kCIInputBoostKey as String 11030
* 55.133.88 kCIInputBoostShadowAmountKey as String 11030
* 55.133.89 kCIInputBrightnessKey as String 11030
* 55.133.90 kCIInputCenterKey as String 11030
* 55.133.91 kCIInputColorKey as String 11031
* 55.133.92 kCIInputColorNoiseReductionAmountKey as String 11031
* 55.133.93 kCIInputContrastKey as String 11031
* 55.133.94 kCIInputDecoderVersionKey as String 11031
* 55.133.95 kCIInputDepthImageKey as String 11031
* 55.133.96 kCIInputDisableGamutMapKey as String 11031
* 55.133.97 kCIInputDisparityImageKey as String 11032
* 55.133.98 kCIInputEnableChromaticNoiseTrackingKey as String 11032
* 55.133.99 kCIInputEnableSharpeningKey as String 11032
* 55.133.100 kCIInputEnableVendorLensCorrectionKey as String 11032
* 55.133.101 kCIInputEVKey as String 11032
* 55.133.102 kCIInputExtentKey as String 11033
* 55.133.103 kCIInputGradientImageKey as String 11033
* 55.133.104 kCIInputIgnoreImageOrientationKey as String 11033
* 55.133.105 kCIInputImageKey as String 11034
* 55.133.106 kCIInputImageOrientationKey as String 11034
* 55.133.107 kCIInputIntensityKey as String 11034
* 55.133.108 kCIInputLinearSpaceFilter as String 11034
* 55.133.109 kCIInputLuminanceNoiseReductionAmountKey as String 11034
* 55.133.110 kCIInputMaskImageKey as String 11034
* 55.133.111 kCIInputMoireAmountKey as String 11035

* 55.133.112 kCIInputNeutralChromaticityXKey as String 11035
* 55.133.113 kCIInputNeutralChromaticityYKey as String 11035
* 55.133.114 kCIInputNeutralLocationKey as String 11035
* 55.133.115 kCIInputNeutralTemperatureKey as String 11036
* 55.133.116 kCIInputNeutralTintKey as String 11036
* 55.133.117 kCIInputNoiseReductionAmountKey as String 11036
* 55.133.118 kCIInputNoiseReductionContrastAmountKey as String 11036
* 55.133.119 kCIInputNoiseReductionDetailAmountKey as String 11036
* 55.133.120 kCIInputNoiseReductionSharpnessAmountKey as String 11036
* 55.133.121 kCIInputRadiusKey as String 11037
* 55.133.122 kCIInputRefractionKey as String 11037
* 55.133.123 kCIInputSaturationKey as String 11037
* 55.133.124 kCIInputScaleFactorKey as String 11037
* 55.133.125 kCIInputScaleKey as String 11037
* 55.133.126 kCIInputShadingImageKey as String 11038
* 55.133.127 kCIInputSharpnessKey as String 11038
* 55.133.128 kCIInputTargetImageKey as String 11038
* 55.133.129 kCIInputTimeKey as String 11038
* 55.133.130 kCIInputTransformKey as String 11038
* 55.133.131 kCIInputVersionKey as String 11038
* 55.133.132 kCIInputWeightsKey as String 11039
* 55.133.133 kCIInputWidthKey as String 11039
* 55.133.134 kCIOutputImageKey as String 11039
* 55.133.135 kCIOutputNativeSizeKey as String 11039
* 55.133.136 kCISupportedDecoderVersionsKey as String 11039
* 55.133.137 kCIUIParameterSet as String 11040
* 55.133.138 kCIUISetAdvanced as String 11040
* 55.133.139 kCIUISetBasic as String 11040
* 55.133.140 kCIUISetDevelopment as String 11040
* 55.133.141 kCIUISetIntermediate as String 11040
* 55.133.142 localizedDescriptionForFilterName(filterName as String) as String 11040
* 55.133.143 LocalizedNameForCategory(name as String) as String 11041
* 55.133.144 LocalizedNameForFilterName(name as String) as String 11041
* 55.133.145 localizedReferenceDocumentationForFilterName(filterName as String) as String 11041
* 55.133.146 OutputKeys as string() 11042
* 55.133.147 serializedXMPFromFilters(filters() as CIFilterMBS, extent as CGRectMBS) as Memoryblock 11042
* 55.133.148 SetDefaults 11042
* 55.133.150 AttributesCount as Integer 11043
* 55.133.151 description as String 11043
* 55.133.152 DisplayName as string 11043

* 55.133.153 Enabled as Boolean 11043
* 55.133.154 FilterName as string 11044
* 55.133.155 Handle as Integer 11044
* 55.133.156 Name as String 11044
* 55.133.157 outputImage as CIImageMBS 11044
* 55.133.158 ValueAsAffineTransform(key as string) as NSAffineTransformMBS 11044
* 55.133.159 ValueAsCIColor(key as string) as CIColorMBS 11045
* 55.133.160 ValueAsCIImage(key as string) as CIImageMBS 11045
* 55.133.161 ValueAsCIVector(key as string) as CIVectorMBS 11045
* 55.133.162 ValueAsData(key as string) as memoryblock 11045
* 55.133.163 ValueAsNumber(key as string) as Double 11046
* 55.133.164 ValueAsString(key as string) as String 11046

– 55.134.1 class CIFilterMedianFilterMBS 11047
* 55.134.3 Constructor 11047
* 55.134.5 AttributeinputImage as CIAttributeMBS 11048
* 55.134.6 inputImage as CIImageMBS 11048

– 55.135.1 class CIFilterMeshGeneratorMBS 11050
* 55.135.3 Constructor 11051
* 55.135.5 AttributeinputColor as CIAttributeMBS 11051
* 55.135.6 AttributeinputMesh as CIAttributeMBS 11051
* 55.135.7 AttributeinputWidth as CIAttributeMBS 11052
* 55.135.8 inputColor as CIColorMBS 11052
* 55.135.9 inputMesh as Variant 11053
* 55.135.10 inputWidth as double 11053

– 55.136.1 class CIFilterMinimumComponentMBS 11055
* 55.136.3 Constructor 11056
* 55.136.5 AttributeinputImage as CIAttributeMBS 11056
* 55.136.6 inputImage as CIImageMBS 11056

– 55.137.1 class CIFilterMinimumCompositingMBS 11058
* 55.137.3 Constructor 11059
* 55.137.5 AttributeinputBackgroundImage as CIAttributeMBS 11059
* 55.137.6 AttributeinputImage as CIAttributeMBS 11059
* 55.137.7 inputBackgroundImage as CIImageMBS 11060
* 55.137.8 inputImage as CIImageMBS 11060

– 55.138.1 class CIFilterMixMBS 11062
* 55.138.3 Constructor 11063
* 55.138.5 AttributeinputAmount as CIAttributeMBS 11063
* 55.138.6 AttributeinputBackgroundImage as CIAttributeMBS 11063
* 55.138.7 AttributeinputImage as CIAttributeMBS 11064
* 55.138.8 inputAmount as double 11064

* 55.138.9 inputBackgroundImage as CIImageMBS 11065
* 55.138.10 inputImage as CIImageMBS 11065

– 55.139.1 class CIFilterModTransitionMBS 11067
* 55.139.3 Constructor 11068
* 55.139.5 AttributeinputAngle as CIAttributeMBS 11068
* 55.139.6 AttributeinputCenter as CIAttributeMBS 11069
* 55.139.7 AttributeinputCompression as CIAttributeMBS 11069
* 55.139.8 AttributeinputImage as CIAttributeMBS 11069
* 55.139.9 AttributeinputRadius as CIAttributeMBS 11070
* 55.139.10 AttributeinputTargetImage as CIAttributeMBS 11071
* 55.139.11 AttributeinputTime as CIAttributeMBS 11071
* 55.139.12 inputAngle as double 11072
* 55.139.13 inputCenter as CIVectorMBS 11072
* 55.139.14 inputCompression as double 11073
* 55.139.15 inputImage as CIImageMBS 11073
* 55.139.16 inputRadius as double 11074
* 55.139.17 inputTargetImage as CIImageMBS 11074
* 55.139.18 inputTime as double 11075

– 55.140.1 class CIFilterMorphologyGradientMBS 11076
* 55.140.3 Constructor 11077
* 55.140.5 AttributeinputImage as CIAttributeMBS 11077
* 55.140.6 AttributeinputRadius as CIAttributeMBS 11077
* 55.140.7 inputImage as CIImageMBS 11078
* 55.140.8 inputRadius as double 11078

– 55.141.1 class CIFilterMorphologyMaximumMBS 11080
* 55.141.3 Constructor 11081
* 55.141.5 AttributeinputImage as CIAttributeMBS 11081
* 55.141.6 AttributeinputRadius as CIAttributeMBS 11081
* 55.141.7 inputImage as CIImageMBS 11082
* 55.141.8 inputRadius as double 11082

– 55.142.1 class CIFilterMorphologyMinimumMBS 11084
* 55.142.3 Constructor 11085
* 55.142.5 AttributeinputImage as CIAttributeMBS 11085
* 55.142.6 AttributeinputRadius as CIAttributeMBS 11085
* 55.142.7 inputImage as CIImageMBS 11086
* 55.142.8 inputRadius as double 11086

– 55.143.1 class CIFilterMotionBlurMBS 11088
* 55.143.3 Constructor 11089
* 55.143.5 AttributeinputAngle as CIAttributeMBS 11089
* 55.143.6 AttributeinputImage as CIAttributeMBS 11089

* 55.143.7 AttributeinputRadius as CIAttributeMBS 11090
* 55.143.8 inputAngle as double 11091
* 55.143.9 inputImage as CIImageMBS 11091
* 55.143.10 inputRadius as double 11091

– 55.144.1 class CIFilterMultiplyBlendModeMBS 11093
* 55.144.3 Constructor 11094
* 55.144.5 AttributeinputBackgroundImage as CIAttributeMBS 11094
* 55.144.6 AttributeinputImage as CIAttributeMBS 11094
* 55.144.7 inputBackgroundImage as CIImageMBS 11095
* 55.144.8 inputImage as CIImageMBS 11095

– 55.145.1 class CIFilterMultiplyCompositingMBS 11097
* 55.145.3 Constructor 11098
* 55.145.5 AttributeinputBackgroundImage as CIAttributeMBS 11098
* 55.145.6 AttributeinputImage as CIAttributeMBS 11098
* 55.145.7 inputBackgroundImage as CIImageMBS 11099
* 55.145.8 inputImage as CIImageMBS 11099

– 55.146.1 class CIFilterNinePartStretchedMBS 11101
* 55.146.3 Constructor 11102
* 55.146.5 AttributeinputBreakpoint0 as CIAttributeMBS 11102
* 55.146.6 AttributeinputBreakpoint1 as CIAttributeMBS 11102
* 55.146.7 AttributeinputGrowAmount as CIAttributeMBS 11103
* 55.146.8 AttributeinputImage as CIAttributeMBS 11103
* 55.146.9 inputBreakpoint0 as CIVectorMBS 11104
* 55.146.10 inputBreakpoint1 as CIVectorMBS 11104
* 55.146.11 inputGrowAmount as CIVectorMBS 11105
* 55.146.12 inputImage as CIImageMBS 11105

– 55.147.1 class CIFilterNinePartTiledMBS 11107
* 55.147.3 Constructor 11108
* 55.147.5 AttributeinputBreakpoint0 as CIAttributeMBS 11108
* 55.147.6 AttributeinputBreakpoint1 as CIAttributeMBS 11108
* 55.147.7 AttributeinputFlipYTiles as CIAttributeMBS 11109
* 55.147.8 AttributeinputGrowAmount as CIAttributeMBS 11109
* 55.147.9 AttributeinputImage as CIAttributeMBS 11110
* 55.147.10 inputBreakpoint0 as CIVectorMBS 11110
* 55.147.11 inputBreakpoint1 as CIVectorMBS 11111
* 55.147.12 inputFlipYTiles as double 11111
* 55.147.13 inputGrowAmount as CIVectorMBS 11112
* 55.147.14 inputImage as CIImageMBS 11112

– 55.148.1 class CIFilterNoiseReductionMBS 11113
* 55.148.3 Constructor 11114

* 55.148.5 AttributeinputImage as CIAttributeMBS 11114
* 55.148.6 AttributeinputNoiseLevel as CIAttributeMBS 11114
* 55.148.7 AttributeinputSharpness as CIAttributeMBS 11115
* 55.148.8 inputImage as CIImageMBS 11116
* 55.148.9 inputNoiseLevel as double 11116
* 55.148.10 inputSharpness as double 11116

– 55.149.1 class CIFilterOpTileMBS 11118
* 55.149.3 Constructor 11119
* 55.149.5 AttributeinputAngle as CIAttributeMBS 11119
* 55.149.6 AttributeinputCenter as CIAttributeMBS 11119
* 55.149.7 AttributeinputImage as CIAttributeMBS 11120
* 55.149.8 AttributeinputScale as CIAttributeMBS 11120
* 55.149.9 AttributeinputWidth as CIAttributeMBS 11121
* 55.149.10 inputAngle as double 11122
* 55.149.11 inputCenter as CIVectorMBS 11122
* 55.149.12 inputImage as CIImageMBS 11122
* 55.149.13 inputScale as double 11123
* 55.149.14 inputWidth as double 11123

– 55.150.1 class CIFilterOverlayBlendModeMBS 11125
* 55.150.3 Constructor 11126
* 55.150.5 AttributeinputBackgroundImage as CIAttributeMBS 11126
* 55.150.6 AttributeinputImage as CIAttributeMBS 11126
* 55.150.7 inputBackgroundImage as CIImageMBS 11127
* 55.150.8 inputImage as CIImageMBS 11127

– 55.151.1 class CIFilterPageCurlTransitionMBS 11129
* 55.151.3 Constructor 11130
* 55.151.5 AttributeinputAngle as CIAttributeMBS 11130
* 55.151.6 AttributeinputBacksideImage as CIAttributeMBS 11131
* 55.151.7 AttributeinputExtent as CIAttributeMBS 11131
* 55.151.8 AttributeinputImage as CIAttributeMBS 11132
* 55.151.9 AttributeinputRadius as CIAttributeMBS 11132
* 55.151.10 AttributeinputShadingImage as CIAttributeMBS 11132
* 55.151.11 AttributeinputTargetImage as CIAttributeMBS 11133
* 55.151.12 AttributeinputTime as CIAttributeMBS 11134
* 55.151.13 inputAngle as double 11134
* 55.151.14 inputBacksideImage as CIImageMBS 11135
* 55.151.15 inputExtent as CIVectorMBS 11135
* 55.151.16 inputImage as CIImageMBS 11136
* 55.151.17 inputRadius as double 11136
* 55.151.18 inputShadingImage as CIImageMBS 11137
* 55.151.19 inputTargetImage as CIImageMBS 11137

* 55.151.20 inputTime as double 11138

– 55.152.1 class CIFilterPageCurlWithShadowTransitionMBS 11139

* 55.152.5 Constructor 11140
* 55.152.7 AttributeinputAngle as CIAttributeMBS 11140
* 55.152.8 AttributeinputBacksideImage as CIAttributeMBS 11141
* 55.152.9 AttributeinputExtent as CIAttributeMBS 11141
* 55.152.10 AttributeinputImage as CIAttributeMBS 11142
* 55.152.11 AttributeinputRadius as CIAttributeMBS 11142
* 55.152.12 AttributeinputShadowAmount as CIAttributeMBS 11143
* 55.152.13 AttributeinputShadowExtent as CIAttributeMBS 11144
* 55.152.14 AttributeinputShadowSize as CIAttributeMBS 11144
* 55.152.15 AttributeinputTargetImage as CIAttributeMBS 11144
* 55.152.16 AttributeinputTime as CIAttributeMBS 11145
* 55.152.17 inputAngle as double 11146
* 55.152.18 inputBacksideImage as CIImageMBS 11146
* 55.152.19 inputExtent as CIVectorMBS 11147
* 55.152.20 inputImage as CIImageMBS 11147
* 55.152.21 inputRadius as double 11148
* 55.152.22 inputShadowAmount as double 11148
* 55.152.23 inputShadowExtent as CIVectorMBS 11149
* 55.152.24 inputShadowSize as double 11149
* 55.152.25 inputTargetImage as CIImageMBS 11149
* 55.152.26 inputTime as double 11150

– 55.153.1 class CIFilterParallelogramTileMBS 11151

* 55.153.3 Constructor 11152
* 55.153.5 AttributeinputAcuteAngle as CIAttributeMBS 11152
* 55.153.6 AttributeinputAngle as CIAttributeMBS 11152
* 55.153.7 AttributeinputCenter as CIAttributeMBS 11153
* 55.153.8 AttributeinputImage as CIAttributeMBS 11154
* 55.153.9 AttributeinputWidth as CIAttributeMBS 11154
* 55.153.10 inputAcuteAngle as double 11155
* 55.153.11 inputAngle as double 11155
* 55.153.12 inputCenter as CIVectorMBS 11156
* 55.153.13 inputImage as CIImageMBS 11156
* 55.153.14 inputWidth as double 11156

– 55.154.1 class CIFilterPDF417BarcodeGeneratorMBS 11158

* 55.154.5 Constructor 11159
* 55.154.7 AttributeinputAlwaysSpecifyCompaction as CIAttributeMBS 11159
* 55.154.8 AttributeinputCompactionMode as CIAttributeMBS 11160
* 55.154.9 AttributeinputCompactStyle as CIAttributeMBS 11161
* 55.154.10 AttributeinputCorrectionLevel as CIAttributeMBS 11161

* 55.154.11 AttributeinputDataColumns as CIAttributeMBS 11161
* 55.154.12 AttributeinputMaxHeight as CIAttributeMBS 11162
* 55.154.13 AttributeinputMaxWidth as CIAttributeMBS 11163
* 55.154.14 AttributeinputMessage as CIAttributeMBS 11163
* 55.154.15 AttributeinputMinHeight as CIAttributeMBS 11164
* 55.154.16 AttributeinputMinWidth as CIAttributeMBS 11165
* 55.154.17 AttributeinputPreferredAspectRatio as CIAttributeMBS 11165
* 55.154.18 AttributeinputRows as CIAttributeMBS 11165
* 55.154.19 inputAlwaysSpecifyCompaction as double 11166
* 55.154.20 inputCompactionMode as double 11167
* 55.154.21 inputCompactStyle as double 11167
* 55.154.22 inputCorrectionLevel as double 11168
* 55.154.23 inputDataColumns as double 11168
* 55.154.24 inputMaxHeight as double 11169
* 55.154.25 inputMaxWidth as double 11169
* 55.154.26 inputMessage as Memoryblock 11169
* 55.154.27 inputMinHeight as double 11170
* 55.154.28 inputMinWidth as double 11170
* 55.154.29 inputPreferredAspectRatio as double 11171
* 55.154.30 inputRows as double 11171

– 55.155.1 class CIFilterPerspectiveCorrectionMBS 11173

* 55.155.3 Constructor 11174
* 55.155.5 AttributeinputBottomLeft as CIAttributeMBS 11174
* 55.155.6 AttributeinputBottomRight as CIAttributeMBS 11174
* 55.155.7 AttributeinputCrop as CIAttributeMBS 11175
* 55.155.8 AttributeinputImage as CIAttributeMBS 11175
* 55.155.9 AttributeinputTopLeft as CIAttributeMBS 11176
* 55.155.10 AttributeinputTopRight as CIAttributeMBS 11176
* 55.155.11 inputBottomLeft as CIVectorMBS 11177
* 55.155.12 inputBottomRight as CIVectorMBS 11177
* 55.155.13 inputCrop as double 11178
* 55.155.14 inputImage as CIImageMBS 11178
* 55.155.15 inputTopLeft as CIVectorMBS 11179
* 55.155.16 inputTopRight as CIVectorMBS 11179

– 55.156.1 class CIFilterPerspectiveTileMBS 11181

* 55.156.3 Constructor 11182
* 55.156.5 AttributeinputBottomLeft as CIAttributeMBS 11182
* 55.156.6 AttributeinputBottomRight as CIAttributeMBS 11182
* 55.156.7 AttributeinputImage as CIAttributeMBS 11183
* 55.156.8 AttributeinputTopLeft as CIAttributeMBS 11183
* 55.156.9 AttributeinputTopRight as CIAttributeMBS 11184

* 55.156.10 inputBottomLeft as CIVectorMBS 11184
* 55.156.11 inputBottomRight as CIVectorMBS 11185
* 55.156.12 inputImage as CIImageMBS 11185
* 55.156.13 inputTopLeft as CIVectorMBS 11186
* 55.156.14 inputTopRight as CIVectorMBS 11186

– 55.157.1 class CIFilterPerspectiveTransformMBS 11188

* 55.157.3 Constructor 11189
* 55.157.5 AttributeinputBottomLeft as CIAttributeMBS 11189
* 55.157.6 AttributeinputBottomRight as CIAttributeMBS 11189
* 55.157.7 AttributeinputImage as CIAttributeMBS 11190
* 55.157.8 AttributeinputTopLeft as CIAttributeMBS 11190
* 55.157.9 AttributeinputTopRight as CIAttributeMBS 11191
* 55.157.10 inputBottomLeft as CIVectorMBS 11191
* 55.157.11 inputBottomRight as CIVectorMBS 11192
* 55.157.12 inputImage as CIImageMBS 11192
* 55.157.13 inputTopLeft as CIVectorMBS 11193
* 55.157.14 inputTopRight as CIVectorMBS 11193

– 55.158.1 class CIFilterPerspectiveTransformWithExtentMBS 11195

* 55.158.3 Constructor 11196
* 55.158.5 AttributeinputBottomLeft as CIAttributeMBS 11196
* 55.158.6 AttributeinputBottomRight as CIAttributeMBS 11196
* 55.158.7 AttributeinputExtent as CIAttributeMBS 11197
* 55.158.8 AttributeinputImage as CIAttributeMBS 11197
* 55.158.9 AttributeinputTopLeft as CIAttributeMBS 11198
* 55.158.10 AttributeinputTopRight as CIAttributeMBS 11198
* 55.158.11 inputBottomLeft as CIVectorMBS 11199
* 55.158.12 inputBottomRight as CIVectorMBS 11199
* 55.158.13 inputExtent as CIVectorMBS 11200
* 55.158.14 inputImage as CIImageMBS 11200
* 55.158.15 inputTopLeft as CIVectorMBS 11201
* 55.158.16 inputTopRight as CIVectorMBS 11201

– 55.159.1 class CIFilterPhotoEffectChromeMBS 11203

* 55.159.3 Constructor 11204
* 55.159.5 AttributeinputImage as CIAttributeMBS 11204
* 55.159.6 inputImage as CIImageMBS 11204

– 55.160.1 class CIFilterPhotoEffectFadeMBS 11206

* 55.160.3 Constructor 11207
* 55.160.5 AttributeinputImage as CIAttributeMBS 11207
* 55.160.6 inputImage as CIImageMBS 11207

– 55.161.1 class CIFilterPhotoEffectInstantMBS 11209

* 55.161.3 Constructor 11210
* 55.161.5 AttributeinputImage as CIAttributeMBS 11210
* 55.161.6 inputImage as CIImageMBS 11210

– 55.162.1 class CIFilterPhotoEffectMonoMBS 11212
* 55.162.3 Constructor 11213
* 55.162.5 AttributeinputImage as CIAttributeMBS 11213
* 55.162.6 inputImage as CIImageMBS 11213

– 55.163.1 class CIFilterPhotoEffectNoirMBS 11215
* 55.163.3 Constructor 11216
* 55.163.5 AttributeinputImage as CIAttributeMBS 11216
* 55.163.6 inputImage as CIImageMBS 11216

– 55.164.1 class CIFilterPhotoEffectProcessMBS 11218
* 55.164.3 Constructor 11219
* 55.164.5 AttributeinputImage as CIAttributeMBS 11219
* 55.164.6 inputImage as CIImageMBS 11219

– 55.165.1 class CIFilterPhotoEffectTonalMBS 11221
* 55.165.3 Constructor 11222
* 55.165.5 AttributeinputImage as CIAttributeMBS 11222
* 55.165.6 inputImage as CIImageMBS 11222

– 55.166.1 class CIFilterPhotoEffectTransferMBS 11224
* 55.166.3 Constructor 11225
* 55.166.5 AttributeinputImage as CIAttributeMBS 11225
* 55.166.6 inputImage as CIImageMBS 11225

– 55.167.1 class CIFilterPinchDistortionMBS 11227
* 55.167.3 Constructor 11228
* 55.167.5 AttributeinputCenter as CIAttributeMBS 11228
* 55.167.6 AttributeinputImage as CIAttributeMBS 11228
* 55.167.7 AttributeinputRadius as CIAttributeMBS 11229
* 55.167.8 AttributeinputScale as CIAttributeMBS 11229
* 55.167.9 inputCenter as CIVectorMBS 11230
* 55.167.10 inputImage as CIImageMBS 11230
* 55.167.11 inputRadius as double 11231
* 55.167.12 inputScale as double 11231

– 55.168.1 class CIFilterPinLightBlendModeMBS 11233
* 55.168.3 Constructor 11234
* 55.168.5 AttributeinputBackgroundImage as CIAttributeMBS 11234
* 55.168.6 AttributeinputImage as CIAttributeMBS 11234
* 55.168.7 inputBackgroundImage as CIImageMBS 11235
* 55.168.8 inputImage as CIImageMBS 11235

– 55.169.1 class CIFilterPixellateMBS 11237

* 55.169.3 Constructor 11238
* 55.169.5 AttributeinputCenter as CIAttributeMBS 11238
* 55.169.6 AttributeinputImage as CIAttributeMBS 11238
* 55.169.7 AttributeinputScale as CIAttributeMBS 11239
* 55.169.8 inputCenter as CIVectorMBS 11240
* 55.169.9 inputImage as CIImageMBS 11240
* 55.169.10 inputScale as double 11240

– 55.170.1 class CIFilterPointillizeMBS 11242

* 55.170.3 Constructor 11243
* 55.170.5 AttributeinputCenter as CIAttributeMBS 11243
* 55.170.6 AttributeinputImage as CIAttributeMBS 11243
* 55.170.7 AttributeinputRadius as CIAttributeMBS 11244
* 55.170.8 inputCenter as CIVectorMBS 11245
* 55.170.9 inputImage as CIImageMBS 11245
* 55.170.10 inputRadius as double 11245

– 55.171.1 class CIFilterQRCodeGeneratorMBS 11247

* 55.171.7 Constructor 11248
* 55.171.9 AttributeinputCorrectionLevel as CIAttributeMBS 11248
* 55.171.10 AttributeinputMessage as CIAttributeMBS 11249
* 55.171.11 inputCorrectionLevel as String 11249
* 55.171.12 inputMessage as Memoryblock 11250

– 55.172.1 class CIFilterRadialGradientMBS 11251

* 55.172.5 Constructor 11252
* 55.172.7 AttributeinputCenter as CIAttributeMBS 11252
* 55.172.8 AttributeinputColor0 as CIAttributeMBS 11253
* 55.172.9 AttributeinputColor1 as CIAttributeMBS 11253
* 55.172.10 AttributeinputRadius0 as CIAttributeMBS 11254
* 55.172.11 AttributeinputRadius1 as CIAttributeMBS 11254
* 55.172.12 inputCenter as CIVectorMBS 11254
* 55.172.13 inputColor0 as CIColorMBS 11255
* 55.172.14 inputColor1 as CIColorMBS 11256
* 55.172.15 inputRadius0 as double 11256
* 55.172.16 inputRadius1 as double 11256

– 55.173.1 class CIFilterRandomGeneratorMBS 11258

* 55.173.3 Constructor 11258

– 55.174.1 class CIFilterRippleTransitionMBS 11260

* 55.174.3 Constructor 11261
* 55.174.5 AttributeinputCenter as CIAttributeMBS 11261
* 55.174.6 AttributeinputExtent as CIAttributeMBS 11261
* 55.174.7 AttributeinputImage as CIAttributeMBS 11262

* 55.174.8 AttributeinputScale as CIAttributeMBS 11263
* 55.174.9 AttributeinputShadingImage as CIAttributeMBS 11263
* 55.174.10 AttributeinputTargetImage as CIAttributeMBS 11263
* 55.174.11 AttributeinputTime as CIAttributeMBS 11264
* 55.174.12 AttributeinputWidth as CIAttributeMBS 11264
* 55.174.13 inputCenter as CIVectorMBS 11265
* 55.174.14 inputExtent as CIVectorMBS 11266
* 55.174.15 inputImage as CIImageMBS 11266
* 55.174.16 inputScale as double 11267
* 55.174.17 inputShadingImage as CIImageMBS 11267
* 55.174.18 inputTargetImage as CIImageMBS 11268
* 55.174.19 inputTime as double 11268
* 55.174.20 inputWidth as double 11269

– 55.175.1 class CIFilterRowAverageMBS 11270
* 55.175.3 Constructor 11271
* 55.175.5 AttributeinputExtent as CIAttributeMBS 11271
* 55.175.6 AttributeinputImage as CIAttributeMBS 11271
* 55.175.7 inputExtent as CIVectorMBS 11272
* 55.175.8 inputImage as CIImageMBS 11272

– 55.176.1 class CIFilterSampleNearestMBS 11274
* 55.176.3 Constructor 11274
* 55.176.5 AttributeinputImage as CIAttributeMBS 11275
* 55.176.6 inputImage as CIImageMBS 11275

– 55.177.1 class CIFilterSaturationBlendModeMBS 11277
* 55.177.3 Constructor 11278
* 55.177.5 AttributeinputBackgroundImage as CIAttributeMBS 11278
* 55.177.6 AttributeinputImage as CIAttributeMBS 11278
* 55.177.7 inputBackgroundImage as CIImageMBS 11279
* 55.177.8 inputImage as CIImageMBS 11279

– 55.178.1 class CIFilterScreenBlendModeMBS 11281
* 55.178.3 Constructor 11282
* 55.178.5 AttributeinputBackgroundImage as CIAttributeMBS 11282
* 55.178.6 AttributeinputImage as CIAttributeMBS 11282
* 55.178.7 inputBackgroundImage as CIImageMBS 11283
* 55.178.8 inputImage as CIImageMBS 11283

– 55.179.1 class CIFilterSepiaToneMBS 11285
* 55.179.3 Constructor 11286
* 55.179.5 AttributeinputImage as CIAttributeMBS 11286
* 55.179.6 AttributeinputIntensity as CIAttributeMBS 11286
* 55.179.7 inputImage as CIImageMBS 11287

* 55.179.8 inputIntensity as double 11287

– 55.180.1 class CIFilterShadedMaterialMBS 11289

* 55.180.3 Constructor 11290
* 55.180.5 AttributeinputImage as CIAttributeMBS 11290
* 55.180.6 AttributeinputScale as CIAttributeMBS 11290
* 55.180.7 AttributeinputShadingImage as CIAttributeMBS 11291
* 55.180.8 inputImage as CIImageMBS 11291
* 55.180.9 inputScale as double 11292
* 55.180.10 inputShadingImage as CIImageMBS 11292

– 55.181.1 class CIFilterShapeMBS 11294

* 55.181.5 Constructor(cgrect as CGRectMBS) 11294
* 55.181.6 Constructor(Handle as Integer) 11294
* 55.181.7 copy as CIFilterShapeMBS 11294
* 55.181.8 InsetByX(x as Integer, y as Integer) as CIFilterShapeMBS 11295
* 55.181.9 IntersectWith(s as CIFilterShapeMBS) as CIFilterShapeMBS 11295
* 55.181.10 IntersectWithRect(cgrect as CGRectMBS) as CIFilterShapeMBS 11295
* 55.181.11 shapeWithRect(r as CGRectMBS) as CIFilterShapeMBS 11295
* 55.181.12 TransformBy(CGAffineTransform as NSAffineTransformMBS, flag as boolean) as CIFilterShapeMBS 11295
* 55.181.13 UnionWith(s as CIFilterShapeMBS) as CIFilterShapeMBS 11296
* 55.181.14 UnionWithRect(cgrect as CGRectMBS) as CIFilterShapeMBS 11296
* 55.181.16 description as String 11296
* 55.181.17 extent as CGRectMBS 11296
* 55.181.18 Handle as Integer 11296

– 55.182.1 class CIFilterSharpenLuminanceMBS 11298

* 55.182.3 Constructor 11299
* 55.182.5 AttributeinputImage as CIAttributeMBS 11299
* 55.182.6 AttributeinputRadius as CIAttributeMBS 11299
* 55.182.7 AttributeinputSharpness as CIAttributeMBS 11300
* 55.182.8 inputImage as CIImageMBS 11301
* 55.182.9 inputRadius as double 11301
* 55.182.10 inputSharpness as double 11301

– 55.183.1 class CIFilterSixfoldReflectedTileMBS 11303

* 55.183.3 Constructor 11304
* 55.183.5 AttributeinputAngle as CIAttributeMBS 11304
* 55.183.6 AttributeinputCenter as CIAttributeMBS 11304
* 55.183.7 AttributeinputImage as CIAttributeMBS 11305
* 55.183.8 AttributeinputWidth as CIAttributeMBS 11305
* 55.183.9 inputAngle as double 11306
* 55.183.10 inputCenter as CIVectorMBS 11306
* 55.183.11 inputImage as CIImageMBS 11307

* 55.183.12 inputWidth as double 11307

– 55.184.1 class CIFilterSixfoldRotatedTileMBS 11309

* 55.184.3 Constructor 11310
* 55.184.5 AttributeinputAngle as CIAttributeMBS 11310
* 55.184.6 AttributeinputCenter as CIAttributeMBS 11310
* 55.184.7 AttributeinputImage as CIAttributeMBS 11311
* 55.184.8 AttributeinputWidth as CIAttributeMBS 11311
* 55.184.9 inputAngle as double 11312
* 55.184.10 inputCenter as CIVectorMBS 11312
* 55.184.11 inputImage as CIImageMBS 11313
* 55.184.12 inputWidth as double 11313

– 55.185.1 class CIFilterSmoothLinearGradientMBS 11315

* 55.185.5 Constructor 11316
* 55.185.7 AttributeinputColor0 as CIAttributeMBS 11316
* 55.185.8 AttributeinputColor1 as CIAttributeMBS 11317
* 55.185.9 AttributeinputPoint0 as CIAttributeMBS 11317
* 55.185.10 AttributeinputPoint1 as CIAttributeMBS 11318
* 55.185.11 inputColor0 as CIColorMBS 11318
* 55.185.12 inputColor1 as CIColorMBS 11319
* 55.185.13 inputPoint0 as CIVectorMBS 11319
* 55.185.14 inputPoint1 as CIVectorMBS 11319

– 55.186.1 class CIFilterSoftLightBlendModeMBS 11321

* 55.186.3 Constructor 11322
* 55.186.5 AttributeinputBackgroundImage as CIAttributeMBS 11322
* 55.186.6 AttributeinputImage as CIAttributeMBS 11322
* 55.186.7 inputBackgroundImage as CIImageMBS 11323
* 55.186.8 inputImage as CIImageMBS 11323

– 55.187.1 class CIFilterSourceAtopCompositingMBS 11325

* 55.187.3 Constructor 11326
* 55.187.5 AttributeinputBackgroundImage as CIAttributeMBS 11326
* 55.187.6 AttributeinputImage as CIAttributeMBS 11326
* 55.187.7 inputBackgroundImage as CIImageMBS 11327
* 55.187.8 inputImage as CIImageMBS 11327

– 55.188.1 class CIFilterSourceInCompositingMBS 11329

* 55.188.3 Constructor 11330
* 55.188.5 AttributeinputBackgroundImage as CIAttributeMBS 11330
* 55.188.6 AttributeinputImage as CIAttributeMBS 11330
* 55.188.7 inputBackgroundImage as CIImageMBS 11331
* 55.188.8 inputImage as CIImageMBS 11331

– 55.189.1 class CIFilterSourceOutCompositingMBS 11333

* 55.189.3 Constructor 11334
* 55.189.5 AttributeinputBackgroundImage as CIAttributeMBS 11334
* 55.189.6 AttributeinputImage as CIAttributeMBS 11334
* 55.189.7 inputBackgroundImage as CIImageMBS 11335
* 55.189.8 inputImage as CIImageMBS 11335

– 55.190.1 class CIFilterSourceOverCompositingMBS 11337
* 55.190.3 Constructor 11338
* 55.190.5 AttributeinputBackgroundImage as CIAttributeMBS 11338
* 55.190.6 AttributeinputImage as CIAttributeMBS 11338
* 55.190.7 inputBackgroundImage as CIImageMBS 11339
* 55.190.8 inputImage as CIImageMBS 11339

– 55.191.1 class CIFilterSpotColorMBS 11341
* 55.191.3 Constructor 11342
* 55.191.5 AttributeinputCenterColor1 as CIAttributeMBS 11342
* 55.191.6 AttributeinputCenterColor2 as CIAttributeMBS 11342
* 55.191.7 AttributeinputCenterColor3 as CIAttributeMBS 11343
* 55.191.8 AttributeinputCloseness1 as CIAttributeMBS 11343
* 55.191.9 AttributeinputCloseness2 as CIAttributeMBS 11344
* 55.191.10 AttributeinputCloseness3 as CIAttributeMBS 11344
* 55.191.11 AttributeinputContrast1 as CIAttributeMBS 11345
* 55.191.12 AttributeinputContrast2 as CIAttributeMBS 11346
* 55.191.13 AttributeinputContrast3 as CIAttributeMBS 11346
* 55.191.14 AttributeinputImage as CIAttributeMBS 11347
* 55.191.15 AttributeinputReplacementColor1 as CIAttributeMBS 11348
* 55.191.16 AttributeinputReplacementColor2 as CIAttributeMBS 11348
* 55.191.17 AttributeinputReplacementColor3 as CIAttributeMBS 11349
* 55.191.18 inputCenterColor1 as CIColorMBS 11349
* 55.191.19 inputCenterColor2 as CIColorMBS 11350
* 55.191.20 inputCenterColor3 as CIColorMBS 11350
* 55.191.21 inputCloseness1 as double 11350
* 55.191.22 inputCloseness2 as double 11351
* 55.191.23 inputCloseness3 as double 11351
* 55.191.24 inputContrast1 as double 11352
* 55.191.25 inputContrast2 as double 11352
* 55.191.26 inputContrast3 as double 11353
* 55.191.27 inputImage as CIImageMBS 11353
* 55.191.28 inputReplacementColor1 as CIColorMBS 11354
* 55.191.29 inputReplacementColor2 as CIColorMBS 11354
* 55.191.30 inputReplacementColor3 as CIColorMBS 11354

– 55.192.1 class CIFilterSpotLightMBS 11356
* 55.192.3 Constructor 11357

* 55.192.5 AttributeinputBrightness as CIAttributeMBS 11357
* 55.192.6 AttributeinputColor as CIAttributeMBS 11357
* 55.192.7 AttributeinputConcentration as CIAttributeMBS 11358
* 55.192.8 AttributeinputImage as CIAttributeMBS 11359
* 55.192.9 AttributeinputLightPointsAt as CIAttributeMBS 11359
* 55.192.10 AttributeinputLightPosition as CIAttributeMBS 11360
* 55.192.11 inputBrightness as double 11360
* 55.192.12 inputColor as CIColorMBS 11361
* 55.192.13 inputConcentration as double 11361
* 55.192.14 inputImage as CIImageMBS 11361
* 55.192.15 inputLightPointsAt as CIVectorMBS 11362
* 55.192.16 inputLightPosition as CIVectorMBS 11362

– 55.193.1 class CIFilterSRGBToneCurveToLinearMBS 11364
* 55.193.3 Constructor 11365
* 55.193.5 AttributeinputImage as CIAttributeMBS 11365
* 55.193.6 inputImage as CIImageMBS 11365

– 55.194.1 class CIFilterStarShineGeneratorMBS 11367
* 55.194.3 Constructor 11368
* 55.194.5 AttributeinputCenter as CIAttributeMBS 11368
* 55.194.6 AttributeinputColor as CIAttributeMBS 11368
* 55.194.7 AttributeinputCrossAngle as CIAttributeMBS 11369
* 55.194.8 AttributeinputCrossOpacity as CIAttributeMBS 11370
* 55.194.9 AttributeinputCrossScale as CIAttributeMBS 11370
* 55.194.10 AttributeinputCrossWidth as CIAttributeMBS 11370
* 55.194.11 AttributeinputEpsilon as CIAttributeMBS 11371
* 55.194.12 AttributeinputRadius as CIAttributeMBS 11372
* 55.194.13 inputCenter as CIVectorMBS 11372
* 55.194.14 inputColor as CIColorMBS 11373
* 55.194.15 inputCrossAngle as double 11373
* 55.194.16 inputCrossOpacity as double 11374
* 55.194.17 inputCrossScale as double 11374
* 55.194.18 inputCrossWidth as double 11375
* 55.194.19 inputEpsilon as double 11375
* 55.194.20 inputRadius as double 11376

– 55.195.1 class CIFilterStraightenFilterMBS 11377
* 55.195.5 Constructor 11378
* 55.195.7 AttributeinputAngle as CIAttributeMBS 11378
* 55.195.8 AttributeinputImage as CIAttributeMBS 11378
* 55.195.9 inputAngle as double 11379
* 55.195.10 inputImage as CIImageMBS 11379

– 55.196.1 class CIFilterStretchCropMBS 11381

* 55.196.5 Constructor 11382
* 55.196.7 AttributeinputCenterStretchAmount as CIAttributeMBS 11382
* 55.196.8 AttributeinputCropAmount as CIAttributeMBS 11383
* 55.196.9 AttributeinputImage as CIAttributeMBS 11383
* 55.196.10 AttributeinputSize as CIAttributeMBS 11384
* 55.196.11 inputCenterStretchAmount as double 11384
* 55.196.12 inputCropAmount as double 11385
* 55.196.13 inputImage as CIImageMBS 11385
* 55.196.14 inputSize as CIVectorMBS 11386

– 55.197.1 class CIFilterStripesGeneratorMBS 11387

* 55.197.3 Constructor 11388
* 55.197.5 AttributeinputCenter as CIAttributeMBS 11388
* 55.197.6 AttributeinputColor0 as CIAttributeMBS 11388
* 55.197.7 AttributeinputColor1 as CIAttributeMBS 11389
* 55.197.8 AttributeinputSharpness as CIAttributeMBS 11389
* 55.197.9 AttributeinputWidth as CIAttributeMBS 11390
* 55.197.10 inputCenter as CIVectorMBS 11391
* 55.197.11 inputColor0 as CIColorMBS 11391
* 55.197.12 inputColor1 as CIColorMBS 11391
* 55.197.13 inputSharpness as double 11392
* 55.197.14 inputWidth as double 11392

– 55.198.1 class CIFilterSubtractBlendModeMBS 11394

* 55.198.3 Constructor 11395
* 55.198.5 AttributeinputBackgroundImage as CIAttributeMBS 11395
* 55.198.6 AttributeinputImage as CIAttributeMBS 11395
* 55.198.7 inputBackgroundImage as CIImageMBS 11396
* 55.198.8 inputImage as CIImageMBS 11396

– 55.199.1 class CIFilterSunbeamsGeneratorMBS 11398

* 55.199.3 Constructor 11399
* 55.199.5 AttributeinputCenter as CIAttributeMBS 11399
* 55.199.6 AttributeinputColor as CIAttributeMBS 11399
* 55.199.7 AttributeinputMaxStriationRadius as CIAttributeMBS 11400
* 55.199.8 AttributeinputStriationContrast as CIAttributeMBS 11401
* 55.199.9 AttributeinputStriationStrength as CIAttributeMBS 11401
* 55.199.10 AttributeinputSunRadius as CIAttributeMBS 11401
* 55.199.11 AttributeinputTime as CIAttributeMBS 11402
* 55.199.12 inputCenter as CIVectorMBS 11403
* 55.199.13 inputColor as CIColorMBS 11403
* 55.199.14 inputMaxStriationRadius as double 11404
* 55.199.15 inputStriationContrast as double 11404
* 55.199.16 inputStriationStrength as double 11405

* 55.199.17 inputSunRadius as double 11405
* 55.199.18 inputTime as double 11406

– 55.200.1 class CIFilterSwipeTransitionMBS 11407
* 55.200.3 Constructor 11408
* 55.200.5 AttributeinputAngle as CIAttributeMBS 11408
* 55.200.6 AttributeinputColor as CIAttributeMBS 11409
* 55.200.7 AttributeinputExtent as CIAttributeMBS 11409
* 55.200.8 AttributeinputImage as CIAttributeMBS 11410
* 55.200.9 AttributeinputOpacity as CIAttributeMBS 11410
* 55.200.10 AttributeinputTargetImage as CIAttributeMBS 11411
* 55.200.11 AttributeinputTime as CIAttributeMBS 11411
* 55.200.12 AttributeinputWidth as CIAttributeMBS 11411
* 55.200.13 inputAngle as double 11412
* 55.200.14 inputColor as CIColorMBS 11413
* 55.200.15 inputExtent as CIVectorMBS 11413
* 55.200.16 inputImage as CIImageMBS 11414
* 55.200.17 inputOpacity as double 11414
* 55.200.18 inputTargetImage as CIImageMBS 11415
* 55.200.19 inputTime as double 11415
* 55.200.20 inputWidth as double 11416

– 55.201.1 class CIFilterTemperatureAndTintMBS 11417
* 55.201.5 Constructor 11418
* 55.201.7 AttributeinputImage as CIAttributeMBS 11418
* 55.201.8 AttributeinputNeutral as CIAttributeMBS 11419
* 55.201.9 AttributeinputTargetNeutral as CIAttributeMBS 11419
* 55.201.10 inputImage as CIImageMBS 11420
* 55.201.11 inputNeutral as CIVectorMBS 11420
* 55.201.12 inputTargetNeutral as CIVectorMBS 11420

– 55.202.1 class CIFilterTextImageGeneratorMBS 11422
* 55.202.3 Constructor 11423
* 55.202.5 AttributeinputFontName as CIAttributeMBS 11423
* 55.202.6 AttributeinputFontSize as CIAttributeMBS 11423
* 55.202.7 AttributeinputScaleFactor as CIAttributeMBS 11424
* 55.202.8 AttributeinputText as CIAttributeMBS 11424
* 55.202.9 inputFontName as String 11425
* 55.202.10 inputFontSize as double 11425
* 55.202.11 inputScaleFactor as double 11426
* 55.202.12 inputText as String 11426

– 55.203.1 class CIFilterThermalMBS 11428
* 55.203.3 Constructor 11429
* 55.203.5 AttributeinputImage as CIAttributeMBS 11429

* 55.203.6 inputImage as CIImageMBS 11429
- 55.204.1 class CIFilterToneCurveMBS 11431
* 55.204.5 Constructor 11432
* 55.204.7 AttributeinputImage as CIAttributeMBS 11432
* 55.204.8 AttributeinputPoint0 as CIAttributeMBS 11432
* 55.204.9 AttributeinputPoint1 as CIAttributeMBS 11433
* 55.204.10 AttributeinputPoint2 as CIAttributeMBS 11433
* 55.204.11 AttributeinputPoint3 as CIAttributeMBS 11434
* 55.204.12 AttributeinputPoint4 as CIAttributeMBS 11435
* 55.204.13 inputImage as CIImageMBS 11435
* 55.204.14 inputPoint0 as CIVectorMBS 11436
* 55.204.15 inputPoint1 as CIVectorMBS 11436
* 55.204.16 inputPoint2 as CIVectorMBS 11437
* 55.204.17 inputPoint3 as CIVectorMBS 11437
* 55.204.18 inputPoint4 as CIVectorMBS 11438
- 55.205.1 class CIFilterTorusLensDistortionMBS 11439
* 55.205.3 Constructor 11440
* 55.205.5 AttributeinputCenter as CIAttributeMBS 11440
* 55.205.6 AttributeinputImage as CIAttributeMBS 11440
* 55.205.7 AttributeinputRadius as CIAttributeMBS 11441
* 55.205.8 AttributeinputRefraction as CIAttributeMBS 11441
* 55.205.9 AttributeinputWidth as CIAttributeMBS 11442
* 55.205.10 inputCenter as CIVectorMBS 11443
* 55.205.11 inputImage as CIImageMBS 11443
* 55.205.12 inputRadius as double 11443
* 55.205.13 inputRefraction as double 11444
* 55.205.14 inputWidth as double 11444
- 55.206.1 class CIFilterTriangleKaleidoscopeMBS 11446
* 55.206.3 Constructor 11447
* 55.206.5 AttributeinputDecay as CIAttributeMBS 11447
* 55.206.6 AttributeinputImage as CIAttributeMBS 11447
* 55.206.7 AttributeinputPoint as CIAttributeMBS 11448
* 55.206.8 AttributeinputRotation as CIAttributeMBS 11448
* 55.206.9 AttributeinputSize as CIAttributeMBS 11449
* 55.206.10 inputDecay as double 11449
* 55.206.11 inputImage as CIImageMBS 11450
* 55.206.12 inputPoint as CIVectorMBS 11450
* 55.206.13 inputRotation as double 11451
* 55.206.14 inputSize as double 11451
- 55.207.1 class CIFilterTriangleTileMBS 11452
* 55.207.3 Constructor 11453

* 55.207.5 AttributeinputAngle as CIAttributeMBS 11453
* 55.207.6 AttributeinputCenter as CIAttributeMBS 11453
* 55.207.7 AttributeinputImage as CIAttributeMBS 11454
* 55.207.8 AttributeinputWidth as CIAttributeMBS 11454
* 55.207.9 inputAngle as double 11455
* 55.207.10 inputCenter as CIVectorMBS 11455
* 55.207.11 inputImage as CIImageMBS 11456
* 55.207.12 inputWidth as double 11456

– 55.208.1 class CIFilterTwelvefoldReflectedTileMBS 11458

* 55.208.3 Constructor 11459
* 55.208.5 AttributeinputAngle as CIAttributeMBS 11459
* 55.208.6 AttributeinputCenter as CIAttributeMBS 11459
* 55.208.7 AttributeinputImage as CIAttributeMBS 11460
* 55.208.8 AttributeinputWidth as CIAttributeMBS 11460
* 55.208.9 inputAngle as double 11461
* 55.208.10 inputCenter as CIVectorMBS 11461
* 55.208.11 inputImage as CIImageMBS 11462
* 55.208.12 inputWidth as double 11462

– 55.209.1 class CIFilterTwirlDistortionMBS 11464

* 55.209.3 Constructor 11465
* 55.209.5 AttributeinputAngle as CIAttributeMBS 11465
* 55.209.6 AttributeinputCenter as CIAttributeMBS 11465
* 55.209.7 AttributeinputImage as CIAttributeMBS 11466
* 55.209.8 AttributeinputRadius as CIAttributeMBS 11466
* 55.209.9 inputAngle as double 11467
* 55.209.10 inputCenter as CIVectorMBS 11467
* 55.209.11 inputImage as CIImageMBS 11468
* 55.209.12 inputRadius as double 11468

– 55.210.1 class CIFilterUnsharpMaskMBS 11470

* 55.210.3 Constructor 11471
* 55.210.5 AttributeinputImage as CIAttributeMBS 11471
* 55.210.6 AttributeinputIntensity as CIAttributeMBS 11471
* 55.210.7 AttributeinputRadius as CIAttributeMBS 11472
* 55.210.8 inputImage as CIImageMBS 11473
* 55.210.9 inputIntensity as double 11473
* 55.210.10 inputRadius as double 11473

– 55.211.1 class CIFilterVibranceMBS 11475

* 55.211.5 Constructor 11476
* 55.211.7 AttributeinputAmount as CIAttributeMBS 11476
* 55.211.8 AttributeinputImage as CIAttributeMBS 11477
* 55.211.9 inputAmount as double 11477

* 55.211.10 inputImage as CIImageMBS 11478

– 55.212.1 class CIFilterVignetteEffectMBS 11479

* 55.212.3 Constructor 11480
* 55.212.5 AttributeinputCenter as CIAttributeMBS 11480
* 55.212.6 AttributeinputFalloff as CIAttributeMBS 11480
* 55.212.7 AttributeinputImage as CIAttributeMBS 11481
* 55.212.8 AttributeinputIntensity as CIAttributeMBS 11482
* 55.212.9 AttributeinputRadius as CIAttributeMBS 11482
* 55.212.10 inputCenter as CIVectorMBS 11482
* 55.212.11 inputFalloff as double 11483
* 55.212.12 inputImage as CIImageMBS 11484
* 55.212.13 inputIntensity as double 11484
* 55.212.14 inputRadius as double 11485

– 55.213.1 class CIFilterVignetteMBS 11486

* 55.213.3 Constructor 11487
* 55.213.5 AttributeinputImage as CIAttributeMBS 11487
* 55.213.6 AttributeinputIntensity as CIAttributeMBS 11487
* 55.213.7 AttributeinputRadius as CIAttributeMBS 11488
* 55.213.8 inputImage as CIImageMBS 11489
* 55.213.9 inputIntensity as double 11489
* 55.213.10 inputRadius as double 11489

– 55.214.1 class CIFilterVortexDistortionMBS 11491

* 55.214.3 Constructor 11492
* 55.214.5 AttributeinputAngle as CIAttributeMBS 11492
* 55.214.6 AttributeinputCenter as CIAttributeMBS 11492
* 55.214.7 AttributeinputImage as CIAttributeMBS 11493
* 55.214.8 AttributeinputRadius as CIAttributeMBS 11493
* 55.214.9 inputAngle as double 11494
* 55.214.10 inputCenter as CIVectorMBS 11494
* 55.214.11 inputImage as CIImageMBS 11495
* 55.214.12 inputRadius as double 11495

– 55.215.1 class CIFilterWhitePointAdjustMBS 11497

* 55.215.3 Constructor 11498
* 55.215.5 AttributeinputColor as CIAttributeMBS 11498
* 55.215.6 AttributeinputImage as CIAttributeMBS 11498
* 55.215.7 inputColor as CIColorMBS 11499
* 55.215.8 inputImage as CIImageMBS 11499

– 55.216.1 class CIFilterXRayMBS 11501

* 55.216.3 Constructor 11502
* 55.216.5 AttributeinputImage as CIAttributeMBS 11502

* 55.216.6 inputImage as CIImageMBS 11502

– 55.217.1 class CIFilterZoomBlurMBS 11504

* 55.217.3 Constructor 11505
* 55.217.5 AttributeinputAmount as CIAttributeMBS 11505
* 55.217.6 AttributeinputCenter as CIAttributeMBS 11505
* 55.217.7 AttributeinputImage as CIAttributeMBS 11506
* 55.217.8 inputAmount as double 11506
* 55.217.9 inputCenter as CIVectorMBS 11507
* 55.217.10 inputImage as CIImageMBS 11507

– 55.218.1 class CIImageMBS 11509

* 55.218.7 AsNSImageMBS as Variant 11510
* 55.218.8 autoAdjustmentFilters as CIFilterMBS() 11511
* 55.218.9 autoAdjustmentFiltersWithOptions(options as dictionary) as CIFilterMBS() 11511
* 55.218.10 Constructor(cgimage as CGImageMBS, cgcolorspace as CGColorSpaceMBS) 11512
* 55.218.11 Constructor(cgimage as CGImageMBS, options as Dictionary = nil) 11513
* 55.218.12 Constructor(CGLayer as CGLayerMBS, options as Dictionary = nil) 11513
* 55.218.13 Constructor(data as memoryblock) 11514
* 55.218.14 Constructor(data as memoryblock, BytesPerRow as Integer, width as Integer, height as Integer, format as Integer, cgcolorspace as CGColorSpaceMBS) 11515
* 55.218.15 Constructor(data as memoryblock, cgcolorspace as CGColorSpaceMBS) 11515
* 55.218.16 Constructor(data as Memoryblock, Length as Integer, BytesPerRow as Integer, width as Integer, height as Integer, format as Integer, cgcolorspace as CGColorSpaceMBS) 11516
* 55.218.17 Constructor(file as FolderItem) 11517
* 55.218.18 Constructor(file as FolderItem, cgcolorspace as CGColorSpaceMBS) 11517
* 55.218.19 Constructor(Handle as Integer) 11518
* 55.218.20 copy as CIImageMBS 11519
* 55.218.21 CreateCGImage(r as CGRectMBS = nil) as CGImageMBS 11519
* 55.218.22 CreateCGImage(r as CGRectMBS, ColorSpace as CGColorSpaceMBS) as CGImageMBS 11519
* 55.218.23 emptyImage as CIImageMBS 11520
* 55.218.24 imageByApplyingOrientation(orientation as Integer) as CIImageMBS 11520
* 55.218.25 ImageByApplyingTransform(transform as NSAffineTransformMBS) as CIImageMBS 11520
* 55.218.26 imageByClampingToExtent as CIImageMBS 11521
* 55.218.27 imageByCompositingOverImage(dest as CIImageMBS) as CIImageMBS 11521
* 55.218.28 imageByCroppingToRect(r as CGRectMBS) as CIImageMBS 11521
* 55.218.29 imageWithCGImage(CGImage as CGImageMBS, colorspace as CGColorSpaceMBS) as CIImageMBS 11521
* 55.218.30 imageWithCGImage(CGImage as CGImageMBS, options as Dictionary = nil) as CIImageMBS 11522
* 55.218.31 imageWithCGLayer(CGImage as CGImageMBS, options as Dictionary = nil) as CIImageMBS 11522

* 55.218.32 imageWithColor(color as CIColorMBS) as CIImageMBS 11522
* 55.218.33 imageWithContentsOfFile(file as folderitem) as CIImageMBS 11522
* 55.218.34 imageWithContentsOfFile(file as folderitem, colorspace as CGColorSpaceMBS) as CIImageMBS 11523
* 55.218.35 imageWithContentsOfFileMT(file as folderitem) as CIImageMBS 11523
* 55.218.36 imageWithContentsOfFileMT(file as folderitem, colorspace as CGColorSpaceMBS) as CIImageMBS 11524
* 55.218.37 imageWithContentsOfPath(Path as string, colorspace as CGColorSpaceMBS) as CIImageMBS 11524
* 55.218.38 imageWithContentsOfURL(url as String) as CIImageMBS 11525
* 55.218.39 imageWithContentsOfURL(URL as string, colorspace as CGColorSpaceMBS) as CIImageMBS 11525
* 55.218.40 imageWithData(data as memoryblock, Options as Dictionary = nil) as CIImageMBS 11526
* 55.218.41 imageWithDataMT(data as memoryblock, Options as Dictionary = nil) as CIImageMBS 11526
* 55.218.42 imageWithPicture(Pic as Picture) as CIImageMBS 11527
* 55.218.43 kCIImageAutoAdjustCrop as string 11527
* 55.218.44 kCIImageAutoAdjustEnhance as string 11527
* 55.218.45 kCIImageAutoAdjustFeatures as string 11528
* 55.218.46 kCIImageAutoAdjustLevel as string 11528
* 55.218.47 kCIImageAutoAdjustRedEye as string 11528
* 55.218.48 kCIImageTextureFormat as string 11529
* 55.218.49 kCIImageTextureTarget as string 11529
* 55.218.50 properties as Dictionary 11529
* 55.218.51 releaseHandle 11529
* 55.218.52 RenderNSImage(UseSoftwareRenderer as boolean = false) as Variant 11530
* 55.218.53 RenderPicture(Width as Integer = 0, Height as Integer = 0, UseSoftwareRenderer as boolean = false) as Picture 11530
* 55.218.54 RenderPictureWithAlpha(Width as Integer = 0, Height as Integer = 0, UseSoftwareRenderer as boolean = false) as Picture 11531
* 55.218.55 RenderPictureWithAlphaMT(Width as Integer = 0, Height as Integer = 0, UseSoftwareRenderer as boolean = false) as Picture 11531
* 55.218.56 retainHandle 11532
* 55.218.57 scaleTo(width as Integer, height as Integer) as CIImageMBS 11532
* 55.218.59 colorSpace as CGColorSpaceMBS 11533
* 55.218.60 Definition as CIFilterShapeMBS 11533
* 55.218.61 description as String 11534
* 55.218.62 Extent as CGRectMBS 11534
* 55.218.63 Handle as Integer 11534
* 55.218.64 Height as Double 11535
* 55.218.65 RetainCount as Integer 11535
* 55.218.66 url as string 11535

* 55.218.67 Width as Double 11535
* 55.218.69 kCIFormatARGB8 = 23 11535
* 55.218.70 kCIFormatRGBA16 = 27 11536
* 55.218.71 kCIFormatRGBAf = 34 11536

– 55.219.1 class CIPDF417CodeDescriptorMBS 11537

* 55.219.3 Constructor(errorCorrectedPayload as MemoryBlock, isCompact as Boolean, rowCount as Integer, columnCount as Integer) 11537
* 55.219.4 descriptorWithPayload(errorCorrectedPayload as MemoryBlock, isCompact as Boolean, rowCount as Integer, columnCount as Integer) as CIPDF417CodeDescriptorMBS 11537
* 55.219.6 columnCount as Integer 11537
* 55.219.7 errorCorrectedPayload as MemoryBlock 11538
* 55.219.8 isCompact as Boolean 11538
* 55.219.9 rowCount as Integer 11538

- 77 **Encryption and Hash** 14941
  - 77.16.1 class CipherMBS 15048
    - 77.16.7 aes_128_cbc as CipherMBS 15049
    - 77.16.8 aes_128_ccm as CipherMBS 15050
    - 77.16.9 aes_128_cfb1 as CipherMBS 15050
    - 77.16.10 aes_128_cfb128 as CipherMBS 15050
    - 77.16.11 aes_128_cfb8 as CipherMBS 15051
    - 77.16.12 aes_128_ctr as CipherMBS 15051
    - 77.16.13 aes_128_ecb as CipherMBS 15051
    - 77.16.14 aes_128_gcm as CipherMBS 15051
    - 77.16.15 aes_128_ofb as CipherMBS 15051
    - 77.16.16 aes_128_xts as CipherMBS 15052
    - 77.16.17 aes_192_cbc as CipherMBS 15052
    - 77.16.18 aes_192_ccm as CipherMBS 15052
    - 77.16.19 aes_192_cfb1 as CipherMBS 15052
    - 77.16.20 aes_192_cfb128 as CipherMBS 15053
    - 77.16.21 aes_192_cfb8 as CipherMBS 15053
    - 77.16.22 aes_192_ctr as CipherMBS 15053
    - 77.16.23 aes_192_ecb as CipherMBS 15053
    - 77.16.24 aes_192_gcm as CipherMBS 15053
    - 77.16.25 aes_192_ofb as CipherMBS 15053
    - 77.16.26 aes_256_cbc as CipherMBS 15054
    - 77.16.27 aes_256_ccm as CipherMBS 15054
    - 77.16.28 aes_256_cfb1 as CipherMBS 15054
    - 77.16.29 aes_256_cfb128 as CipherMBS 15054
    - 77.16.30 aes_256_cfb8 as CipherMBS 15055
    - 77.16.31 aes_256_ctr as CipherMBS 15055
    - 77.16.32 aes_256_ecb as CipherMBS 15055
    - 77.16.33 aes_256_gcm as CipherMBS 15056
    - 77.16.34 aes_256_ofb as CipherMBS 15056
    - 77.16.35 aes_256_xts as CipherMBS 15056
    - 77.16.36 bf_cbc as CipherMBS 15056
    - 77.16.37 bf_cfb64 as CipherMBS 15057
    - 77.16.38 bf_ecb as CipherMBS 15057
    - 77.16.39 bf_ofb as CipherMBS 15057
    - 77.16.40 BytesToKey(cipher as CipherMBS, digest as DigestMBS, Salt as MemoryBlock, InputKey as Memoryblock, IterationCount as Integer, byref OutputKey as memoryblock, byref IV as memoryblock) as boolean 15058
    - 77.16.41 camellia_128_cbc as CipherMBS 15059
    - 77.16.42 camellia_128_cfb1 as CipherMBS 15059
    - 77.16.43 camellia_128_cfb128 as CipherMBS 15059

* 77.16.44 camellia_128_cfb8 as CipherMBS 15059
* 77.16.45 camellia_128_ecb as CipherMBS 15059
* 77.16.46 camellia_128_ofb as CipherMBS 15059
* 77.16.47 camellia_192_cbc as CipherMBS 15060
* 77.16.48 camellia_192_cfb1 as CipherMBS 15060
* 77.16.49 camellia_192_cfb128 as CipherMBS 15060
* 77.16.50 camellia_192_cfb8 as CipherMBS 15060
* 77.16.51 camellia_192_ecb as CipherMBS 15060
* 77.16.52 camellia_192_ofb as CipherMBS 15060
* 77.16.53 camellia_256_cbc as CipherMBS 15061
* 77.16.54 camellia_256_cfb1 as CipherMBS 15061
* 77.16.55 camellia_256_cfb128 as CipherMBS 15061
* 77.16.56 camellia_256_cfb8 as CipherMBS 15061
* 77.16.57 camellia_256_ecb as CipherMBS 15062
* 77.16.58 camellia_256_ofb as CipherMBS 15062
* 77.16.59 cast5_cbc as CipherMBS 15062
* 77.16.60 cast5_cfb64 as CipherMBS 15062
* 77.16.61 cast5_ecb as CipherMBS 15062
* 77.16.62 cast5_ofb as CipherMBS 15062
* 77.16.63 CipherByName(name as string) as CipherMBS 15063
* 77.16.64 CipherInit(key as memoryblock, IV as memoryblock, Encrypt as boolean) as Boolean 15063
* 77.16.65 CipherNames as String() 15064
* 77.16.66 Clear 15065
* 77.16.67 Constructor 15065
* 77.16.68 DecryptInit(key as memoryblock, IV as memoryblock = nil) as Boolean 15065
* 77.16.69 desx_cbc as CipherMBS 15066
* 77.16.70 des_cbc as CipherMBS 15066
* 77.16.71 des_cfb1 as CipherMBS 15066
* 77.16.72 des_cfb64 as CipherMBS 15066
* 77.16.73 des_cfb8 as CipherMBS 15066
* 77.16.74 des_ecb as CipherMBS 15067
* 77.16.75 des_ede as CipherMBS 15067
* 77.16.76 des_ede3 as CipherMBS 15067
* 77.16.77 des_ede3_cbc as CipherMBS 15067
* 77.16.78 des_ede3_cfb1 as CipherMBS 15067
* 77.16.79 des_ede3_cfb64 as CipherMBS 15067
* 77.16.80 des_ede3_cfb8 as CipherMBS 15068
* 77.16.81 des_ede3_ecb as CipherMBS 15068
* 77.16.82 des_ede3_ofb as CipherMBS 15068
* 77.16.83 des_ede_cbc as CipherMBS 15068
* 77.16.84 des_ede_cfb64 as CipherMBS 15068

* 77.16.85 des_ede_ecb as CipherMBS 15068
* 77.16.86 des_ede_ofb as CipherMBS 15069
* 77.16.87 des_ofb as CipherMBS 15069
* 77.16.88 EncryptInit(key as memoryblock, IV as memoryblock = nil) as Boolean 15069
* 77.16.89 FinalizeAsMemory as memoryblock 15070
* 77.16.90 FinalizeAsString as String 15070
* 77.16.91 idea_cbc as CipherMBS 15071
* 77.16.92 idea_cfb64 as CipherMBS 15071
* 77.16.93 idea_ecb as CipherMBS 15071
* 77.16.94 idea_ofb as CipherMBS 15071
* 77.16.95 MaxBlockLength as Integer 15071
* 77.16.96 MaxIVLength as Integer 15071
* 77.16.97 MaxKeyLength as Integer 15072
* 77.16.98 ProcessFile(InputFile as FolderItem, OutputFile as FolderItem) as boolean 15072
* 77.16.99 ProcessMemory(data as memoryblock) as MemoryBlock 15072
* 77.16.100 ProcessString(data as String) as string 15072
* 77.16.101 rc2_40_cbc as CipherMBS 15073
* 77.16.102 rc2_64_cbc as CipherMBS 15073
* 77.16.103 rc2_cbc as CipherMBS 15073
* 77.16.104 rc2_cfb64 as CipherMBS 15074
* 77.16.105 rc2_ecb as CipherMBS 15074
* 77.16.106 rc2_ofb as CipherMBS 15075
* 77.16.107 rc4 as CipherMBS 15076
* 77.16.108 rc4_40 as CipherMBS 15076
* 77.16.109 rc4_hmac_md5 as CipherMBS 15077
* 77.16.110 rc5_32_12_16_cbc as CipherMBS 15078
* 77.16.111 rc5_32_12_16_cfb64 as CipherMBS 15078
* 77.16.112 rc5_32_12_16_ecb as CipherMBS 15079
* 77.16.113 rc5_32_12_16_ofb as CipherMBS 15080
* 77.16.114 seed_cbc as CipherMBS 15080
* 77.16.115 seed_cfb128 as CipherMBS 15081
* 77.16.116 seed_ecb as CipherMBS 15081
* 77.16.117 seed_ofb as CipherMBS 15081
* 77.16.118 SetPadding(padding as boolean) 15081
* 77.16.120 BlockSize as Integer 15081
* 77.16.121 Encrypting as Boolean 15081
* 77.16.122 Flags as Integer 15082
* 77.16.123 IVLength as Integer 15082
* 77.16.124 KeyLength as Integer 15082
* 77.16.125 Mode as Integer 15082
* 77.16.126 Name as String 15082
* 77.16.127 Padding as Boolean 15083
* 77.16.128 RC2KeyBits as Integer 15083
* 77.16.129 RC5Rounds as Integer 15083

- 55 **CoreImage** 10293
  - 55.220.1 class CIQRCodeDescriptorMBS 11539
    - 55.220.3 Constructor(errorCorrectedPayload as MemoryBlock, symbolVersion as Integer, maskPattern as Integer, errorCorrectionLevel as Integer) 11539
    - 55.220.4 descriptorWithPayload(errorCorrectedPayload as MemoryBlock, symbolVersion as Integer, maskPattern as Integer, errorCorrectionLevel as Integer) as CIQRCodeDescriptorMBS 11539
    - 55.220.6 errorCorrectedPayload as MemoryBlock 11539
    - 55.220.7 errorCorrectionLevel as Integer 11540
    - 55.220.8 maskPattern as Integer 11540
    - 55.220.9 symbolVersion as Integer 11540
    - 55.220.11 ErrorCorrectionLevelH = 72 11541
    - 55.220.12 ErrorCorrectionLevelL = 76 11541
    - 55.220.13 ErrorCorrectionLevelM = 77 11541
    - 55.220.14 ErrorCorrectionLevelQ = 81 11541
  - 55.221.1 class CIQRCodeFeatureMBS 11542
    - 55.221.3 Constructor(Handle as Integer) 11542
    - 55.221.5 bottomLeft as CGPointMBS 11542
    - 55.221.6 bottomRight as CGPointMBS 11542
    - 55.221.7 messageString as string 11543
    - 55.221.8 symbolDescriptor as CIQRCodeDescriptorMBS 11543
    - 55.221.9 topLeft as CGPointMBS 11543
    - 55.221.10 topRight as CGPointMBS 11543
  - 55.222.1 class CIRectangleFeatureMBS 11544
    - 55.222.3 Constructor(Handle as Integer) 11544
    - 55.222.5 bottomLeft as CGPointMBS 11544
    - 55.222.6 bottomRight as CGPointMBS 11544
    - 55.222.7 topLeft as CGPointMBS 11545
    - 55.222.8 topRight as CGPointMBS 11545
  - 55.223.1 class CISamplerMBS 11546
    - 55.223.3 Constructor(ciImage as CIImageMBS) 11546
    - 55.223.4 Constructor(ciImage as CIImageMBS, matrix as NSAffineTransformMBS, WrapMode as String, FilterMode as string) 11546
    - 55.223.5 Constructor(Handle as Integer) 11547
    - 55.223.6 copy as CISamplerMBS 11547
    - 55.223.7 kCISamplerAffineMatrix as String 11547
    - 55.223.8 kCISamplerColorSpace as String 11547
    - 55.223.9 kCISamplerFilterLinear as String 11548
    - 55.223.10 kCISamplerFilterMode as String 11548
    - 55.223.11 kCISamplerFilterNearest as String 11548
    - 55.223.12 kCISamplerWrapBlack as String 11548

* 55.223.13 kCISamplerWrapClamp as String 11549
* 55.223.14 kCISamplerWrapMode as String 11549
* 55.223.15 samplerWithImage(ciImage as CIImageMBS) as CISamplerMBS 11549
* 55.223.16 samplerWithImage(ciImage as CIImageMBS, matrix as NSAffineTransformMBS, WrapMode as String, FilterMode as string) as CISamplerMBS 11549
* 55.223.17 samplerWithImage(ciImage as CIImageMBS, Options as Dictionary) as CISamplerMBS 11550
* 55.223.19 Definiton as CIFilterShapeMBS 11550
* 55.223.20 description as String 11550
* 55.223.21 Extent as CGRectMBS 11551
* 55.223.22 Handle as Integer 11551

– 55.224.1 class CITextFeatureMBS 11552

* 55.224.3 Constructor(Handle as Integer) 11552
* 55.224.4 subFeatures as CIFeatureMBS() 11552
* 55.224.6 bottomLeft as CGPointMBS 11553
* 55.224.7 bottomRight as CGPointMBS 11553
* 55.224.8 topLeft as CGPointMBS 11553
* 55.224.9 topRight as CGPointMBS 11553

– 55.225.1 class CIVectorMBS 11554

* 55.225.5 CGAffineTransformValue as CGAffineTransformMBS 11554
* 55.225.6 CGPointValue as CGPointMBS 11555
* 55.225.7 CGRectValue as CGRectMBS 11555
* 55.225.8 Constructor(Handle as Integer) 11555
* 55.225.9 Constructor(p as CGPointMBS) 11556
* 55.225.10 Constructor(r as CGRectMBS) 11557
* 55.225.11 Constructor(StringRepresentation as String) 11558
* 55.225.12 Constructor(t as CGAffineTransformMBS) 11558
* 55.225.13 Constructor(values() as Double) 11559
* 55.225.14 Constructor(values() as single) 11560
* 55.225.15 Constructor(x as Double) 11560
* 55.225.16 Constructor(x as Double, y as Double) 11561
* 55.225.17 Constructor(x as Double, y as Double, z as Double) 11561
* 55.225.18 Constructor(x as Double, y as Double, z as Double, w as Double) 11562
* 55.225.19 copy as CIVectorMBS 11563
* 55.225.20 Value(index as Integer) as Double 11563
* 55.225.21 vectorWithCGAffineTransform(t as CGAffineTransformMBS) as CIVectorMBS 11563
* 55.225.22 vectorWithCGPoint(p as CGPointMBS) as CIVectorMBS 11564
* 55.225.23 vectorWithCGRect(r as CGRectMBS) as CIVectorMBS 11564
* 55.225.24 vectorWithString(s as string) as CIVectorMBS 11564
* 55.225.25 vectorWithValues(values() as Double) as CIVectorMBS 11565
* 55.225.26 vectorWithValues(values() as single) as CIVectorMBS 11565

* 55.225.27 vectorWithX(x as Double) as CIVectorMBS 11565
* 55.225.28 vectorWithXY(x as Double, y as Double) as CIVectorMBS 11565
* 55.225.29 vectorWithXYZ(x as Double, y as Double, z as Double) as CIVectorMBS 11565
* 55.225.30 vectorWithXYZW(x as Double, y as Double, z as Double, w as Double) as CIVectorMBS 11566
* 55.225.32 Count as Integer 11566
* 55.225.33 Description as String 11566
* 55.225.34 Handle as Integer 11566
* 55.225.35 StringRepresentation as String 11566
* 55.225.36 W as Double 11567
* 55.225.37 X as Double 11567
* 55.225.38 Y as Double 11567
* 55.225.39 Z as Double 11567

- 31 **CloudKit** 6265
  - 31.1.1 class CKAcceptSharesOperationMBS 6265
    - 31.1.5 Constructor 6265
    - 31.1.6 Constructor(shareMetadatas() as CKShareMetadataMBS) 6266
    - 31.1.7 Destructor 6266
    - 31.1.8 setShareMetadatas(shareMetadatas() as CKShareMetadataMBS) 6266
    - 31.1.9 shareMetadatas as CKShareMetadataMBS() 6266
    - 31.1.11 acceptSharesCompleted(operationError as NSErrorMBS) 6267
    - 31.1.12 perShareCompleted(shareMetadata as CKShareMetadataMBS, acceptedShare as CKShareMBS, error as NSErrorMBS) 6267
  - 31.2.1 class CKAssetMBS 6268
    - 31.2.3 Available as Boolean 6268
    - 31.2.4 Constructor(file as FolderItem) 6268
    - 31.2.5 Constructor(URL as String) 6268
    - 31.2.7 fileURL as String 6268
    - 31.2.8 Handle as Integer 6269
  - 31.3.1 class CKContainerMBS 6270
    - 31.3.5 accountStatus(tag as Variant = nil) 6270
    - 31.3.6 addOperation(operation as CKOperationMBS) 6271
    - 31.3.7 Available as Boolean 6271
    - 31.3.8 CKAccountChangedNotification as String 6271
    - 31.3.9 CKCurrentUserDefaultName as String 6271
    - 31.3.10 CKErrorDomain as String 6271
    - 31.3.11 CKErrorRetryAfterKey as String 6272
    - 31.3.12 CKOwnerDefaultName as String 6272
    - 31.3.13 CKPartialErrorsByItemIDKey as String 6272
    - 31.3.14 CKRecordChangedErrorAncestorRecordKey as String 6272
    - 31.3.15 CKRecordChangedErrorClientRecordKey as String 6272
    - 31.3.16 CKRecordChangedErrorServerRecordKey as String 6273
    - 31.3.17 Constructor 6273
    - 31.3.18 Constructor(Container as CKContainerMBS) 6273
    - 31.3.19 containerWithIdentifier(name as string) as CKContainerMBS 6273
    - 31.3.20 defaultContainer as CKContainerMBS 6274
    - 31.3.21 discoverAllContactUserInfos(tag as Variant = nil) 6274
    - 31.3.22 discoverAllIdentities(tag as Variant = nil) 6275
    - 31.3.23 discoverUserIdentityWithEmailAddress(emailAddress as string, tag as Variant = nil) 6275
    - 31.3.24 discoverUserIdentityWithPhoneNumber(phoneNumber as string, tag as Variant = nil) 6275
    - 31.3.25 discoverUserIdentityWithUserRecordID(userRecordID as CKRecordIDMBS, tag as Variant = nil) 6276

* 31.3.26 discoverUserInfoWithEmailAddress(emailAddress as string, tag as Variant = nil) 6276
* 31.3.27 discoverUserInfoWithUserRecordID(userRecordID as CKRecordIDMBS, tag as Variant = nil) 6277
* 31.3.28 fetchAllLongLivedOperationIDs(tag as Variant = nil) 6277
* 31.3.29 fetchLongLivedOperationWithID(operationID as string, tag as Variant = nil) 6277
* 31.3.30 fetchShareParticipantWithEmailAddress(emailAddress as string, tag as Variant = nil) 6278
* 31.3.31 fetchShareParticipantWithPhoneNumber(phoneNumber as string, tag as Variant = nil) 6278
* 31.3.32 fetchShareParticipantWithUserRecordID(userRecordID as CKRecordIDMBS, tag as Variant = nil) 6279
* 31.3.33 fetchUserRecordID(tag as Variant = nil) 6279
* 31.3.34 registerCloudKitShare(Share as CKShareMBS, ServiceItems as Variant) 6279
* 31.3.35 registerCloudKitShareWithPreparationHandler(ServiceItems as Variant, tag as variant = nil) 6280
* 31.3.36 requestApplicationPermission(applicationPermission as Integer, tag as Variant = nil) 6281
* 31.3.37 statusForApplicationPermission(applicationPermission as Integer, tag as Variant = nil) 6281
* 31.3.39 containerIdentifier as String 6282
* 31.3.40 Handle as Integer 6282
* 31.3.41 privateCloudDatabase as CKDatabaseMBS 6282
* 31.3.42 publicCloudDatabase as CKDatabaseMBS 6283
* 31.3.43 sharedCloudDatabase as CKDatabaseMBS 6283
* 31.3.45 accountStatusCompleted(accountStatus as Integer, error as NSErrorMBS, tag as Variant) 6284
* 31.3.46 discoverAllContactUserInfosCompleted(userRecordID() as CKDiscoveredUserInfoMBS, error as NSErrorMBS, tag as Variant) 6284
* 31.3.47 discoverAllIdentitiesWithCompleted(userRecordID() as CKUserIdentityMBS, error as NSErrorMBS, tag as Variant) 6284
* 31.3.48 discoverUserIdentityWithEmailAddressCompleted(emailAddress as String, userInfo as CKUserIdentityMBS, error as NSErrorMBS, tag as Variant) 6285
* 31.3.49 discoverUserIdentityWithPhoneNumberCompleted(phoneNumber as String,userInfo as CKUserIdentityMBS, error as NSErrorMBS, tag as Variant) 6285
* 31.3.50 discoverUserIdentityWithUserRecordIDCompleted(userRecordID as CKRecordIDMBS, userInfo as CKUserIdentityMBS, error as NSErrorMBS, tag as Variant) 6285
* 31.3.51 discoverUserInfoWithEmailAddressCompleted(emailAddress as String, userInfo as CKDiscoveredUserInfoMBS, error as NSErrorMBS, tag as Variant) 6286
* 31.3.52 discoverUserInfoWithUserRecordIDCompleted(userRecordID as CKRecordIDMBS, userInfo as CKDiscoveredUserInfoMBS, error as NSErrorMBS, tag as Variant) 6286
* 31.3.53 fetchAllLongLivedOperationIDsCompleted(outstandingOperationIDs() as String, error as NSErrorMBS, tag as Variant) 6286
* 31.3.54 fetchLongLivedOperationWithIDCompleted(operationID as String, outstandingOperation as CKOperationMBS, error as NSErrorMBS, tag as Variant) 6287

* 31.3.55 fetchShareParticipantWithEmailAddressCompleted(emailAddress as String, shareParticipant as CKShareParticipantMBS, error as NSErrorMBS, tag as Variant) 6287
* 31.3.56 fetchShareParticipantWithPhoneNumberCompleted(phoneNumber as String,shareParticipant as CKShareParticipantMBS, error as NSErrorMBS, tag as Variant) 6287
* 31.3.57 fetchShareParticipantWithUserRecordIDCompleted(userRecordID as CKRecordIDMBS, shareParticipant as CKShareParticipantMBS, error as NSErrorMBS, tag as Variant) 6288
* 31.3.58 fetchUserRecordIDCompleted(userRecordID as CKRecordIDMBS, error as NSErrorMBS, tag as Variant) 6288
* 31.3.59 registerCloudKitShareWithPreparationHandler(ServiceItems as Variant, byref share as CKShareMBS, byref container as CKContainerMBS, byref error as NSErrorMBS, tag as variant) 6288
* 31.3.60 requestApplicationPermissionCompleted(applicationPermissionStatus as Integer, accountStatus as Integer, error as NSErrorMBS, tag as Variant) 6289
* 31.3.61 statusForApplicationPermissionCompleted(applicationPermissionStatus as Integer, accountStatus as Integer, error as NSErrorMBS, tag as Variant) 6289
* 31.3.63 CKAccountStatusAvailable = 1 6289
* 31.3.64 CKAccountStatusCouldNotDetermine = 0 6289
* 31.3.65 CKAccountStatusNoAccount = 3 6289
* 31.3.66 CKAccountStatusRestricted = 2 6290
* 31.3.67 CKApplicationPermissionStatusCouldNotComplete = 1 6290
* 31.3.68 CKApplicationPermissionStatusDenied = 2 6290
* 31.3.69 CKApplicationPermissionStatusGranted = 3 6290
* 31.3.70 CKApplicationPermissionStatusInitialState = 0 6290
* 31.3.71 CKApplicationPermissionUserDiscoverability = 1 6291
* 31.3.72 ErrorAlreadyShared = 30 6291
* 31.3.73 ErrorAssetFileModified = 17 6291
* 31.3.74 ErrorAssetFileNotFound = 16 6291
* 31.3.75 ErrorBadContainer = 5 6291
* 31.3.76 ErrorBadDatabase = 24 6291
* 31.3.77 ErrorBatchRequestFailed = 22 6292
* 31.3.78 ErrorChangeTokenExpired = 21 6292
* 31.3.79 ErrorConstraintViolation = 19 6292
* 31.3.80 ErrorIncompatibleVersion = 18 6292
* 31.3.81 ErrorInternalError = 1 6292
* 31.3.82 ErrorInvalidArguments = 12 6293
* 31.3.83 ErrorLimitExceeded = 27 6293
* 31.3.84 ErrorManagedAccountRestricted = 32 6293
* 31.3.85 ErrorMissingEntitlement = 8 6293
* 31.3.86 ErrorNetworkFailure = 4 6293
* 31.3.87 ErrorNetworkUnavailable = 3 6293
* 31.3.88 ErrorNotAuthenticated = 9 6294
* 31.3.89 ErrorOperationCancelled = 20 6294
* 31.3.90 ErrorPartialFailure = 2 6294

* 31.3.91 ErrorParticipantMayNeedVerification = 33 6294
* 31.3.92 ErrorPermissionFailure = 10 6294
* 31.3.93 ErrorQuotaExceeded = 25 6295
* 31.3.94 ErrorReferenceViolation = 31 6295
* 31.3.95 ErrorRequestRateLimited = 7 6295
* 31.3.96 ErrorResultsTruncated = 13 6295
* 31.3.97 ErrorServerRecordChanged = 14 6295
* 31.3.98 ErrorServerRejectedRequest = 15 6296
* 31.3.99 ErrorServiceUnavailable = 6 6296
* 31.3.100 ErrorTooManyParticipants = 29 6296
* 31.3.101 ErrorUnknownItem = 11 6296
* 31.3.102 ErrorUserDeletedZone = 28 6296
* 31.3.103 ErrorZoneBusy = 23 6296
* 31.3.104 ErrorZoneNotFound = 26 6297

– 31.4.1 class CKDatabaseMBS 6298

* 31.4.5 addOperation(operation as CKDatabaseOperationMBS) 6299
* 31.4.6 Available as Boolean 6299
* 31.4.7 Constructor(Container as CKContainerMBS, databaseScope as Integer) 6299
* 31.4.8 Constructor(Database as CKDatabaseMBS) 6300
* 31.4.9 deleteRecordWithID(recordID as CKRecordIDMBS, tag as Variant = nil) 6300
* 31.4.10 deleteRecordWithIDSync(recordID as CKRecordIDMBS, byref error as NSErrorMBS) 6300
* 31.4.11 deleteRecordZone(zoneID as CKRecordZoneIDMBS, tag as Variant = nil) 6301
* 31.4.12 deleteSubscriptionWithID(subscriptionID as String, tag as Variant = nil) 6301
* 31.4.13 fetchAllRecordZones(tag as Variant = nil) 6302
* 31.4.14 fetchAllSubscriptions(tag as Variant = nil) 6302
* 31.4.15 fetchRecordWithID(recordID as CKRecordIDMBS, tag as Variant = nil) 6302
* 31.4.16 fetchRecordWithIDSync(recordID as CKRecordIDMBS, byref record as CKRecordMBS, byref error as NSErrorMBS) 6303
* 31.4.17 fetchRecordZoneWithID(zoneID as CKRecordZoneIDMBS, tag as Variant = nil) 6303
* 31.4.18 fetchSubscriptionWithID(subscriptionID as String, tag as Variant = nil) 6303
* 31.4.19 performQuery(query as CKQueryMBS, zoneID as CKRecordZoneIDMBS, tag as Variant = nil) 6304
* 31.4.20 saveRecord(record as CKRecordMBS, tag as Variant = nil) 6304
* 31.4.21 saveRecordSync(record as CKRecordMBS, byref error as NSErrorMBS) 6305
* 31.4.22 saveRecordZone(zone as CKRecordZoneMBS, tag as Variant = nil) 6305
* 31.4.23 saveSubscription(subscription as CKSubscriptionMBS, tag as Variant = nil) 6306
* 31.4.25 databaseScope as Integer 6306
* 31.4.26 Handle as Integer 6306
* 31.4.28 deleteRecordWithIDCompleted(recordID as CKRecordIDMBS, error as NSErrorMBS, tag as Variant) 6307

* 31.4.29 deleteRecordZoneWithIDCompleted(zoneID as CKRecordZoneIDMBS, error as NSErrorMBS, tag as Variant) 6307
* 31.4.30 deleteSubscriptionWithIDCompleted(subscriptionID as String, error as NSErrorMBS, tag as Variant) 6307
* 31.4.31 fetchAllRecordZonesCompleted(zones() as CKRecordZoneMBS, error as NSErrorMBS, tag as Variant) 6307
* 31.4.32 fetchAllSubscriptionsCompleted(subscriptions() as CKSubscriptionMBS, error as NSErrorMBS, tag as Variant) 6308
* 31.4.33 fetchRecordWithIDCompleted(recordID as CKRecordIDMBS, record as CKRecordMBS, error as NSErrorMBS, tag as Variant) 6308
* 31.4.34 fetchRecordZoneWithIDCompleted(zoneID as CKRecordZoneIDMBS, zone as CKRecordZoneMBS, error as NSErrorMBS, tag as Variant) 6308
* 31.4.35 fetchSubscriptionWithIDCompleted(subscriptionID as String, subscription as CKSubscriptionMBS, error as NSErrorMBS, tag as Variant) 6309
* 31.4.36 performQueryCompleted(query as CKQueryMBS, zoneID as CKRecordZoneIDMBS, results() as CKRecordMBS, error as NSErrorMBS, tag as Variant) 6309
* 31.4.37 saveRecordCompleted(record as CKRecordMBS, error as NSErrorMBS, tag as Variant) 6309
* 31.4.38 saveRecordZoneCompleted(zone as CKRecordZoneMBS, error as NSErrorMBS, tag as Variant) 6310
* 31.4.39 saveSubscriptionCompleted(subscription as CKSubscriptionMBS, error as NSErrorMBS, tag as Variant) 6310
* 31.4.41 ScopePrivate = 2 6310
* 31.4.42 ScopePublic = 1 6310
* 31.4.43 ScopeShared = 3 6311

– 31.5.1 class CKDatabaseNotificationMBS 6312
* 31.5.3 Constructor 6312
* 31.5.5 databaseScope as Integer 6312

– 31.6.1 class CKDatabaseOperationMBS 6313
* 31.6.3 Constructor 6313
* 31.6.5 database as CKDatabaseMBS 6313

– 31.7.1 class CKDatabaseSubscriptionMBS 6314
* 31.7.3 Available as Boolean 6314
* 31.7.4 Constructor 6314
* 31.7.5 Constructor(subscriptionID as string) 6314
* 31.7.6 copy as CKDatabaseSubscriptionMBS 6314
* 31.7.8 recordType as String 6315

– 31.8.1 class CKDiscoverAllContactsOperationMBS 6316
* 31.8.5 Constructor 6317
* 31.8.6 Destructor 6317
* 31.8.8 discoverAllContactsCompleted(userInfos() as CKDiscoveredUserInfoMBS, operationError as NSErrorMBS) 6317

- 31.9.1 class CKDiscoverAllUserIdentitiesOperationMBS 6318
  - 31.9.3 Constructor 6318
  - 31.9.4 Destructor 6318
  - 31.9.6 discoverAllUserIdentitiesCompleted(operationError as NSErrorMBS) 6318
  - 31.9.7 userIdentityDiscovered(identity as CKUserIdentityMBS) 6319
- 31.10.1 class CKDiscoveredUserInfoMBS 6320
  - 31.10.5 Available as Boolean 6320
  - 31.10.6 Constructor 6320
  - 31.10.8 displayContact as Variant 6321
  - 31.10.9 firstName as String 6321
  - 31.10.10 Handle as Integer 6321
  - 31.10.11 lastName as String 6321
  - 31.10.12 userRecordID as CKRecordIDMBS 6321
- 31.11.1 class CKDiscoverUserIdentitiesOperationMBS 6323
  - 31.11.3 Constructor 6323
  - 31.11.4 Constructor(userIdentityLookupInfos() as CKUserIdentityLookupInfoMBS) 6323
  - 31.11.5 Destructor 6323
  - 31.11.6 setUserIdentityLookupInfos(IDs() as CKUserIdentityLookupInfoMBS) 6324
  - 31.11.7 userIdentityLookupInfos as CKUserIdentityLookupInfoMBS() 6324
  - 31.11.9 discoverUserIdentitiesCompleted(operationError as NSErrorMBS) 6324
  - 31.11.10 userIdentityDiscovered(identity as CKUserIdentityMBS, lookupInfo as CKUserIdentityLookupInfoMBS) 6324
- 31.12.1 class CKDiscoverUserInfosOperationMBS 6326
  - 31.12.5 Constructor(emailAddresses() as String, userRecordIDs() as CKRecordIDMBS) 6326
  - 31.12.6 Destructor 6327
  - 31.12.7 emailAddresses as String() 6327
  - 31.12.8 setEmailAddresses(emails() as String) 6327
  - 31.12.9 setUserRecordIDs(IDs() as CKRecordIDMBS) 6328
  - 31.12.10 userRecordIDs as CKRecordIDMBS() 6328
  - 31.12.12 discoverUserInfosCompleted(emailsToUserInfos as Dictionary, userRecordIDsToUserInfos as Dictionary, operationError as NSErrorMBS) 6328
- 31.13.1 class CKFetchDatabaseChangesOperationMBS 6330
  - 31.13.3 Constructor(previousServerChangeToken as CKServerChangeTokenMBS) 6330
  - 31.13.4 Destructor 6330
  - 31.13.6 fetchAllChanges as Boolean 6331
  - 31.13.7 previousServerChangeToken as CKServerChangeTokenMBS 6331
  - 31.13.8 resultsLimit as Integer 6331
  - 31.13.10 changeTokenUpdated(serverChangeToken as CKServerChangeTokenMBS) 6332
  - 31.13.11 fetchDatabaseChangesCompleted(serverChangeToken as CKServerChangeTokenMBS, moreComing as Boolean, operationError as NSErrorMBS) 6332
  - 31.13.12 recordZoneWithIDChanged(zoneID as CKRecordZoneIDMBS) 6332

* 31.13.13 recordZoneWithIDWasDeleted(zoneID as CKRecordZoneIDMBS) 6333

– 31.14.1 class CKFetchNotificationChangesOperationMBS 6334

* 31.14.3 Constructor(previousServerChangeToken as CKServerChangeTokenMBS) 6334
* 31.14.4 Destructor 6335
* 31.14.6 moreComing as Boolean 6335
* 31.14.7 previousServerChangeToken as CKServerChangeTokenMBS 6335
* 31.14.8 resultsLimit as Integer 6336
* 31.14.10 fetchNotificationChangesCompleted(serverChangeToken as CKServerChangeTokenMBS, operationError as NSErrorMBS) 6336
* 31.14.11 notificationChanged(notification as CKNotificationMBS) 6337

– 31.15.1 class CKFetchRecordChangesOperationMBS 6338

* 31.15.3 Constructor(recordZoneID as CKRecordZoneIDMBS, previousServerChangeToken as CKServerChangeTokenMBS) 6338
* 31.15.4 desiredKeys as String() 6339
* 31.15.5 Destructor 6339
* 31.15.6 setDesiredKeys(desiredKeys() as String) 6340
* 31.15.8 moreComing as Boolean 6340
* 31.15.9 previousServerChangeToken as CKServerChangeTokenMBS 6340
* 31.15.10 recordZoneID as CKRecordZoneIDMBS 6341
* 31.15.11 resultsLimit as Integer 6341
* 31.15.13 fetchRecordChangesCompleted(serverChangeToken as CKServerChangeTokenMBS, clientChangeTokenData as MemoryBlock, operationError as NSErrorMBS) 6342
* 31.15.14 recordChanged(record as CKRecordMBS) 6342
* 31.15.15 recordWithIDWasDeleted(recordID as CKRecordIDMBS) 6343

– 31.16.1 class CKFetchRecordsOperationMBS 6344

* 31.16.3 Constructor 6344
* 31.16.4 Constructor(recordIDs() as CKRecordIDMBS) 6345
* 31.16.5 desiredKeys as String() 6345
* 31.16.6 Destructor 6346
* 31.16.7 fetchCurrentUserRecordOperation as CKFetchRecordsOperationMBS 6346
* 31.16.8 recordIDs as CKRecordIDMBS() 6346
* 31.16.9 setDesiredKeys(desiredKeys() as String) 6346
* 31.16.10 setRecordIDs(IDs() as CKRecordIDMBS) 6347
* 31.16.12 fetchRecordsCompleted(recordsByRecordID as Dictionary, operationError as NSErrorMBS) 6347
* 31.16.13 RecordCompleted(record as CKRecordMBS, recordID as CKRecordIDMBS, error as NSErrorMBS) 6348
* 31.16.14 RecordProgress(recordID as CKRecordIDMBS, progress as Double) 6348

– 31.17.1 class CKFetchRecordZoneChangesOperationMBS 6350

* 31.17.5 Constructor(recordZoneIDs() as CKRecordZoneIDMBS, optionsByRecordZoneID as Dictionary = nil) 6350

* 31.17.6 Destructor 6351
* 31.17.7 recordZoneIDs as CKRecordZoneIDMBS() 6351
* 31.17.8 setRecordZoneIDs(IDs() as CKRecordZoneIDMBS) 6351
* 31.17.10 fetchAllChanges as Boolean 6351
* 31.17.11 optionsByRecordZoneID as Dictionary 6351
* 31.17.13 fetchRecordZoneChangesCompleted(operationError as NSErrorMBS) 6352
* 31.17.14 recordChanged(record as CKRecordMBS) 6352
* 31.17.15 recordWithIDWasDeleted(recordID as CKRecordIDMBS, recordType as string) 6353
* 31.17.16 recordZoneChangeTokensUpdated(recordZoneID as CKRecordZoneIDMBS, serverChangeToken as CKServerChangeTokenMBS, clientChangeTokenData as MemoryBlock) 6353
* 31.17.17 recordZoneFetchCompleted(recordZoneID as CKRecordZoneIDMBS, serverChangeToken as CKServerChangeTokenMBS, clientChangeTokenData as MemoryBlock, moreComing as boolean, recordZoneError as NSErrorMBS) 6354

– 31.18.1 class CKFetchRecordZoneChangesOptionsMBS 6355

* 31.18.3 Constructor 6355
* 31.18.4 desiredKeys as String() 6355
* 31.18.5 setDesiredKeys(desiredKeys() as String) 6355
* 31.18.7 Handle as Integer 6356
* 31.18.8 previousServerChangeToken as CKServerChangeTokenMBS 6356
* 31.18.9 resultsLimit as Integer 6356

– 31.19.1 class CKFetchRecordZonesOperationMBS 6358

* 31.19.3 Constructor 6358
* 31.19.4 Constructor(recordZoneIDs() as CKRecordZoneIDMBS) 6358
* 31.19.5 Destructor 6359
* 31.19.6 fetchAllRecordZonesOperation as CKFetchRecordZonesOperationMBS 6359
* 31.19.7 recordZoneIDs as CKRecordZoneIDMBS() 6359
* 31.19.8 setRecordZoneIDs(IDs() as CKRecordZoneIDMBS) 6359
* 31.19.10 fetchRecordZonesCompleted(recordZonesByZoneID as Dictionary, operationError as NSErrorMBS) 6360

– 31.20.1 class CKFetchShareMetadataOperationMBS 6361

* 31.20.3 Available as Boolean 6361
* 31.20.4 Constructor(URLs() as String) 6361
* 31.20.5 Destructor 6361
* 31.20.6 rootRecordDesiredKeys as String() 6362
* 31.20.7 setRootRecordDesiredKeys(rootRecordDesiredKeys() as String) 6362
* 31.20.8 setShareURLs(URLs() as String) 6362
* 31.20.9 shareURLs as String() 6363
* 31.20.11 shouldFetchRootRecord as Boolean 6363
* 31.20.13 fetchShareMetadataCompleted(operationError as NSErrorMBS) 6363
* 31.20.14 ShareMetadataFetched(shareURL as String, shareMetadata as CKShareMetadataMBS, error as NSErrorMBS) 6364

- 31.21.1 class CKFetchShareParticipantsOperationMBS 6365
  - 31.21.3 Constructor 6365
  - 31.21.4 Constructor(userIdentityLookupInfos() as CKUserIdentityLookupInfoMBS) 6365
  - 31.21.5 Destructor 6366
  - 31.21.6 setUserIdentityLookupInfos(userIdentityLookupInfos() as CKUserIdentityLookupInfoMBS) 6366
  - 31.21.7 userIdentityLookupInfos as CKUserIdentityLookupInfoMBS() 6366
  - 31.21.9 fetchShareParticipantsCompleted(operationError as NSErrorMBS) 6366
  - 31.21.10 shareParticipantFetched(participant as CKShareParticipantMBS) 6367
- 31.22.1 class CKFetchSubscriptionsOperationMBS 6368
  - 31.22.3 Constructor 6368
  - 31.22.4 Constructor(subscriptionIDs() as String) 6368
  - 31.22.5 Destructor 6369
  - 31.22.6 fetchAllSubscriptionsOperation as CKFetchSubscriptionsOperationMBS 6369
  - 31.22.7 setSubscriptionIDs(emails() as String) 6369
  - 31.22.8 subscriptionIDs as String() 6369
  - 31.22.10 fetchSubscriptionCompleted(subscriptionsBySubscriptionID as Dictionary, operationError as NSErrorMBS) 6370
- 31.23.1 class CKFetchWebAuthTokenOperationMBS 6371
  - 31.23.3 Constructor(APIToken as string) 6371
  - 31.23.4 Destructor 6371
  - 31.23.6 APIToken as String 6371
  - 31.23.8 fetchWebAuthTokenCompleted(webAuthToken as string, operationError as NSErrorMBS) 6372
- 31.24.1 class CKLocationSortDescriptorMBS 6373
  - 31.24.3 Available as Boolean 6373
  - 31.24.4 Constructor 6373
  - 31.24.5 Constructor(key as string, relativeLocation as Variant) 6373
  - 31.24.7 relativeLocation as Variant 6374
- 31.25.1 class CKMarkNotificationsReadOperationMBS 6375
  - 31.25.3 Constructor 6375
  - 31.25.4 Constructor(IDs() as CKNotificationIDMBS) 6375
  - 31.25.5 Destructor 6376
  - 31.25.6 notificationIDs as CKNotificationIDMBS() 6376
  - 31.25.7 setNotificationIDs(IDs() as CKNotificationIDMBS) 6376
  - 31.25.9 markNotificationsReadCompleted(notificationIDsMarkedRead() as CKNotificationIDMBS, operationError as NSErrorMBS) 6376
- 31.26.1 class CKModifyBadgeOperationMBS 6378
  - 31.26.3 Constructor 6378
  - 31.26.4 Constructor(badgeValue as Integer) 6378
  - 31.26.5 Destructor 6378

* 31.26.7 badgeValue as Integer 6379
* 31.26.9 modifyBadgeCompleted(operationError as NSErrorMBS) 6379

– 31.27.1 class CKModifyRecordsOperationMBS 6380
* 31.27.5 Constructor 6380
* 31.27.6 Constructor(recordsToSave() as CKRecordMBS, recordIDsToDelete() as CKRecordIDMBS) 6380
* 31.27.7 Destructor 6381
* 31.27.8 recordIDsToDelete as CKRecordIDMBS() 6381
* 31.27.9 recordsToSave as CKRecordMBS() 6382
* 31.27.10 setrecordIDsToDelete(IDs() as CKRecordIDMBS) 6382
* 31.27.11 setRecordsToSave(IDs() as CKRecordMBS) 6382
* 31.27.13 atomic as Boolean 6383
* 31.27.14 clientChangeTokenData as MemoryBlock 6383
* 31.27.15 savePolicy as Integer 6384
* 31.27.17 modifyRecordsCompleted(savedRecords() as CKRecordMBS, deletedRecordIDs() as CKRecordIDMBS, operationError as NSErrorMBS) 6384
* 31.27.18 RecordCompleted(record as CKRecordMBS, error as NSErrorMBS) 6385
* 31.27.19 RecordProgress(record as CKRecordMBS, progress as Double) 6385
* 31.27.21 SaveAllKeys = 2 6386
* 31.27.22 SaveChangedKeys = 1 6386
* 31.27.23 SaveIfServerRecordUnchanged = 0 6386

– 31.28.1 class CKModifyRecordZonesOperationMBS 6387
* 31.28.3 Constructor 6387
* 31.28.4 Constructor(recordZonesToSave() as CKRecordZoneMBS, recordZoneIDsToDelete() as CKRecordZoneIDMBS) 6387
* 31.28.5 Destructor 6388
* 31.28.6 recordZoneIDsToDelete as CKRecordZoneIDMBS() 6388
* 31.28.7 recordZonesToSave as CKRecordZoneMBS() 6388
* 31.28.8 setRecordZoneIDsToDelete(IDs() as CKRecordZoneIDMBS) 6389
* 31.28.9 setRecordZonesToSave(IDs() as CKRecordZoneMBS) 6389
* 31.28.11 modifyRecordZonesCompleted(savedRecordZones() as CKRecordZoneMBS, deletedRecordZoneIDs() as CKRecordZoneIDMBS, operationError as NSErrorMBS) 6389

– 31.29.1 class CKModifySubscriptionsOperationMBS 6391
* 31.29.3 Constructor(subscriptionsToSave() as CKSubscriptionMBS, subscriptionIDsToDelete() as String = nil) 6391
* 31.29.4 Destructor 6392
* 31.29.5 setSubscriptionIDsToDelete(SubscriptionIDsToDelete() as String) 6392
* 31.29.6 setSubscriptionsToSave(IDs() as CKSubscriptionMBS) 6392
* 31.29.7 subscriptionIDsToDelete as String() 6392
* 31.29.8 subscriptionsToSave as CKSubscriptionMBS() 6392
* 31.29.10 modifySubscriptionsCompleted(savedSubscriptions() as CKSubscriptionMBS, deletedSubscriptionIDs() as String, operationError as NSErrorMBS) 6393

- 31.30.1 class CKNotificationIDMBS 6394
  - 31.30.3 Available as Boolean 6394
  - 31.30.4 Constructor 6394
  - 31.30.5 IsEqual(Other as CKNotificationIDMBS) as boolean 6394
  - 31.30.7 Handle as Integer 6395
- 31.31.1 class CKNotificationInfoMBS 6396
  - 31.31.3 alertLocalizationArgs as String() 6396
  - 31.31.4 Available as Boolean 6396
  - 31.31.5 Constructor 6397
  - 31.31.6 copy as CKNotificationInfoMBS 6397
  - 31.31.7 desiredKeys as String() 6397
  - 31.31.8 setAlertLocalizationArgs(args() as String) 6397
  - 31.31.9 setDesiredKeys(desiredKeys() as String) 6398
  - 31.31.11 alertActionLocalizationKey as String 6398
  - 31.31.12 alertBody as String 6399
  - 31.31.13 alertLaunchImage as String 6399
  - 31.31.14 alertLocalizationKey as String 6399
  - 31.31.15 category as String 6399
  - 31.31.16 Handle as Integer 6400
  - 31.31.17 shouldBadge as Boolean 6400
  - 31.31.18 shouldSendContentAvailable as Boolean 6400
  - 31.31.19 soundName as String 6401
- 31.32.1 class CKNotificationMBS 6402
  - 31.32.3 alertLocalizationArgs as String() 6402
  - 31.32.4 Constructor 6403
  - 31.32.5 notificationFromRemoteNotificationDictionary(notificationDictionary as Dictionary) as CKNotificationMBS 6403
  - 31.32.7 alertActionLocalizationKey as String 6403
  - 31.32.8 alertBody as String 6403
  - 31.32.9 alertLaunchImage as String 6404
  - 31.32.10 alertLocalizationKey as String 6404
  - 31.32.11 badge as Integer 6404
  - 31.32.12 category as String 6404
  - 31.32.13 containerIdentifier as String 6405
  - 31.32.14 Handle as Integer 6405
  - 31.32.15 isPruned as Boolean 6405
  - 31.32.16 notificationID as CKNotificationIDMBS 6405
  - 31.32.17 notificationType as Integer 6406
  - 31.32.18 soundName as String 6406
  - 31.32.19 subscriptionID as String 6406
  - 31.32.21 TypeDatabase = 4 6406

* 31.32.22 TypeQuery = 1 6406
* 31.32.23 TypeReadNotification = 3 6407
* 31.32.24 TypeRecordZone = 2 6407

– 31.33.1 class CKOperationConfigurationMBS 6408
* 31.33.5 Constructor 6408
* 31.33.7 AllowsCellularAccess as Boolean 6408
* 31.33.8 Container as CKContainerMBS 6409
* 31.33.9 Handle as Integer 6409
* 31.33.10 LongLived as Boolean 6409
* 31.33.11 QualityOfService as Integer 6409
* 31.33.12 timeoutIntervalForRequest as Double 6409
* 31.33.13 timeoutIntervalForResource as Double 6410
* 31.33.15 NSQualityOfServiceBackground = & h09 6410
* 31.33.16 NSQualityOfServiceDefault = -1 6410
* 31.33.17 NSQualityOfServiceUserInitiated = & h19 6410
* 31.33.18 NSQualityOfServiceUserInteractive = & h21 6411
* 31.33.19 NSQualityOfServiceUtility = & h11 6411

– 31.34.1 class CKOperationMBS 6412
* 31.34.5 cancel 6412
* 31.34.6 Constructor 6413
* 31.34.7 Destructor 6413
* 31.34.8 isCancelled as boolean 6413
* 31.34.9 isExecuting as boolean 6413
* 31.34.10 isFinished as boolean 6413
* 31.34.11 start 6414
* 31.34.13 allowsCellularAccess as Boolean 6414
* 31.34.14 configuration as CKOperationConfigurationMBS 6414
* 31.34.15 container as CKContainerMBS 6414
* 31.34.16 Handle as Integer 6415
* 31.34.17 longLived as Boolean 6415
* 31.34.18 operationID as String 6415
* 31.34.19 timeoutIntervalForRequest as Double 6416
* 31.34.20 timeoutIntervalForResource as Double 6416
* 31.34.22 Completed 6416
* 31.34.23 LongLivedOperationWasPersisted 6417

– 31.35.1 class CKQueryCursorMBS 6418
* 31.35.3 Available as Boolean 6418
* 31.35.4 Constructor 6418
* 31.35.5 copy as CKQueryCursorMBS 6418
* 31.35.7 Handle as Integer 6419

– 31.36.1 class CKQueryMBS 6420

* 31.36.3 Available as Boolean 6420
* 31.36.4 Constructor 6420
* 31.36.5 Constructor(RecordType as String, predicate as NSPredicateMBS) 6420
* 31.36.6 setSortDescriptors(sortDescriptors() as NSSortDescriptorMBS) 6421
* 31.36.7 sortDescriptors as NSSortDescriptorMBS() 6421
* 31.36.9 Handle as Integer 6422
* 31.36.10 predicate as NSPredicateMBS 6422
* 31.36.11 recordType as String 6422

– 31.37.1 class CKQueryNotificationMBS 6423

* 31.37.3 Constructor 6423
* 31.37.5 databaseScope as Integer 6423
* 31.37.6 isPublicDatabase as Boolean 6423
* 31.37.7 queryNotificationReason as Integer 6424
* 31.37.8 recordFields as Dictionary 6424
* 31.37.9 recordID as CKRecordIDMBS 6424
* 31.37.11 ReasonRecordCreated = 1 6425
* 31.37.12 ReasonRecordDeleted = 3 6425
* 31.37.13 ReasonRecordUpdated = 2 6425

– 31.38.1 class CKQueryOperationMBS 6426

* 31.38.5 CKQueryOperationMaximumResults as Integer 6426
* 31.38.6 Constructor 6426
* 31.38.7 Constructor(query as CKQueryMBS) 6427
* 31.38.8 Constructor(queryCursor as CKQueryCursorMBS) 6427
* 31.38.9 desiredKeys as String() 6428
* 31.38.10 Destructor 6428
* 31.38.11 setDesiredKeys(desiredKeys() as String) 6428
* 31.38.13 cursor as CKQueryCursorMBS 6429
* 31.38.14 query as CKQueryMBS 6429
* 31.38.15 resultsLimit as Integer 6429
* 31.38.16 zoneID as CKRecordZoneIDMBS 6430
* 31.38.18 queryCompleted(cursor as CKQueryCursorMBS, operationError as NSErrorMBS) 6430
* 31.38.19 recordFetched(record as CKRecordMBS) 6431

– 31.39.1 class CKQuerySubscriptionMBS 6432

* 31.39.3 Constructor(RecordType as String, predicate as NSPredicateMBS, querySubscriptionOptions as Integer) 6432
* 31.39.4 Constructor(RecordType as String, predicate as NSPredicateMBS, subscriptionID as string, querySubscriptionOptions as Integer) 6432
* 31.39.5 copy as CKQuerySubscriptionMBS 6433
* 31.39.7 predicate as NSPredicateMBS 6433
* 31.39.8 querySubscriptionOptions as Integer 6434

* 31.39.9 recordType as String 6434
* 31.39.10 zoneID as CKRecordZoneIDMBS 6434
* 31.39.12 OptionsFiresOnce = 8 6435
* 31.39.13 OptionsFiresOnRecordCreation = 1 6435
* 31.39.14 OptionsFiresOnRecordDeletion = 4 6435
* 31.39.15 OptionsFiresOnRecordUpdate = 2 6435

– 31.40.1 class CKRecordIDMBS 6436

* 31.40.3 Available as Boolean 6436
* 31.40.4 Constructor 6436
* 31.40.5 Constructor(recordName as string) 6436
* 31.40.6 Constructor(recordName as string, zoneID as CKRecordZoneIDMBS) 6437
* 31.40.7 copy as CKRecordIDMBS 6437
* 31.40.8 IsEqual(Other as CKRecordIDMBS) as boolean 6438
* 31.40.10 Handle as Integer 6438
* 31.40.11 recordName as String 6438
* 31.40.12 zoneID as CKRecordZoneIDMBS 6438

– 31.41.1 class CKRecordMBS 6439

* 31.41.5 allKeys as String() 6440
* 31.41.6 allTokens as String() 6440
* 31.41.7 archive(byref error as NSErrorMBS) as MemoryBlock 6440
* 31.41.8 Available as Boolean 6441
* 31.41.9 changedKeys as String() 6441
* 31.41.10 CKRecordTypeUserRecord as String 6441
* 31.41.11 Constructor 6441
* 31.41.12 Constructor(Coder as NSCoderMBS) 6442
* 31.41.13 Constructor(RecordType as String) 6442
* 31.41.14 Constructor(RecordType as String, recordID as CKRecordIDMBS) 6443
* 31.41.15 Constructor(RecordType as String, zoneID as CKRecordZoneIDMBS) 6444
* 31.41.16 copy as CKRecordMBS 6444
* 31.41.17 encodeSystemFieldsWithCoder(Coder as NSCoderMBS) 6445
* 31.41.18 encodeWithCoder(Coder as NSCoderMBS) 6445
* 31.41.19 setParentReferenceFromRecord(parentRecord as CKRecordMBS) 6445
* 31.41.20 setParentReferenceFromRecordID(parentRecordID as CKRecordIDMBS) 6445
* 31.41.21 Unarchive(Data as MemoryBlock, byref error as NSErrorMBS) as CKRecordMBS 6446
* 31.41.23 creationDate as Date 6446
* 31.41.24 creationDateTime as DateTime 6446
* 31.41.25 creatorUserRecordID as CKRecordIDMBS 6447
* 31.41.26 Handle as Integer 6447
* 31.41.27 lastModifiedUserRecordID as CKRecordIDMBS 6447
* 31.41.28 modificationDate as Date 6447

* 31.41.29 modificationDateTime as DateTime 6448
* 31.41.30 parent as CKReferenceMBS 6448
* 31.41.31 recordChangeTag as String 6448
* 31.41.32 recordID as CKRecordIDMBS 6449
* 31.41.33 recordType as String 6449
* 31.41.34 share as CKReferenceMBS 6450
* 31.41.35 dataForKey(key as string) as MemoryBlock 6450
* 31.41.36 objectForKey(key as string) as Variant 6450
* 31.41.37 stringForKey(key as string) as string 6451

– 31.42.1 class CKRecordZoneIDMBS 6452

* 31.42.3 Available as Boolean 6453
* 31.42.4 Constructor(zoneName as string, ownerName as string) 6453
* 31.42.5 copy as CKRecordZoneIDMBS 6453
* 31.42.6 IsEqual(Other as CKRecordZoneIDMBS) as boolean 6453
* 31.42.8 Handle as Integer 6454
* 31.42.9 ownerName as String 6454
* 31.42.10 zoneName as String 6454

– 31.43.1 class CKRecordZoneMBS 6455

* 31.43.3 Available as Boolean 6455
* 31.43.4 CKRecordZoneDefaultName as String 6456
* 31.43.5 Constructor(zoneID as CKRecordZoneIDMBS) 6456
* 31.43.6 Constructor(zoneName as string) 6456
* 31.43.7 copy as CKRecordZoneMBS 6457
* 31.43.8 defaultRecordZone as CKRecordZoneMBS 6457
* 31.43.10 capabilities as Integer 6458
* 31.43.11 Handle as Integer 6458
* 31.43.12 zoneID as CKRecordZoneIDMBS 6458
* 31.43.14 CapabilityAtomic = 2 6459
* 31.43.15 CapabilityFetchChanges = 1 6459
* 31.43.16 CapabilitySharing = 4 6459

– 31.44.1 class CKRecordZoneNotificationMBS 6460

* 31.44.3 Constructor 6460
* 31.44.5 databaseScope as Integer 6461
* 31.44.6 recordZoneID as CKRecordZoneIDMBS 6461

– 31.45.1 class CKRecordZoneSubscriptionMBS 6462

* 31.45.3 Constructor(zoneID as CKRecordZoneIDMBS) 6462
* 31.45.4 Constructor(zoneID as CKRecordZoneIDMBS, subscriptionID as string) 6462
* 31.45.5 copy as CKRecordZoneSubscriptionMBS 6463
* 31.45.7 recordType as String 6463
* 31.45.8 zoneID as CKRecordZoneIDMBS 6463

- 31.46.1 class CKReferenceMBS 6465
  - 31.46.3 Available as Boolean 6465
  - 31.46.4 Constructor 6465
  - 31.46.5 Constructor(record as CKRecordMBS, action as Integer = 0) 6465
  - 31.46.6 Constructor(recordID as CKRecordIDMBS, action as Integer = 0) 6466
  - 31.46.7 copy as CKReferenceMBS 6467
  - 31.46.9 Handle as Integer 6467
  - 31.46.10 recordID as CKRecordIDMBS 6467
  - 31.46.11 referenceAction as Integer 6467
  - 31.46.13 ActionDeleteSelf = 1 6468
  - 31.46.14 ActionNone = 0 6468
- 31.47.1 class CKServerChangeTokenMBS 6469
  - 31.47.5 Archive(byref error as NSErrorMBS) as MemoryBlock 6469
  - 31.47.6 Available as Boolean 6469
  - 31.47.7 Constructor 6470
  - 31.47.8 copy as CKServerChangeTokenMBS 6470
  - 31.47.9 IsEqual(Other as CKServerChangeTokenMBS) as boolean 6470
  - 31.47.10 Unarchive(Data as MemoryBlock, byref error as NSErrorMBS) as CKServerChange-TokenMBS 6470
  - 31.47.12 description as String 6470
  - 31.47.13 Handle as Integer 6471
- 31.48.1 class CKShareMBS 6472
  - 31.48.5 addParticipant(participant as CKShareParticipantMBS) 6472
  - 31.48.6 Available as Boolean 6473
  - 31.48.7 CKRecordTypeShare as String 6473
  - 31.48.8 CKShareThumbnailImageDataKey as String 6473
  - 31.48.9 CKShareTitleKey as String 6473
  - 31.48.10 CKShareTypeKey as String 6473
  - 31.48.11 Constructor 6474
  - 31.48.12 Constructor(RecordType as String) 6474
  - 31.48.13 Constructor(RecordType as String, recordID as CKRecordIDMBS) 6475
  - 31.48.14 Constructor(RecordType as String, zoneID as CKRecordZoneIDMBS) 6475
  - 31.48.15 Constructor(rootRecord as CKRecordMBS) 6475
  - 31.48.16 Constructor(rootRecord as CKRecordMBS, shareID as CKRecordIDMBS) 6476
  - 31.48.17 Constructor(zoneID as CKRecordZoneIDMBS) 6476
  - 31.48.18 participants as CKShareParticipantMBS() 6477
  - 31.48.19 removeParticipant(participant as CKShareParticipantMBS) 6477
  - 31.48.21 currentUserParticipant as CKShareParticipantMBS 6478
  - 31.48.22 owner as CKShareParticipantMBS 6478
  - 31.48.23 publicPermission as Integer 6478
  - 31.48.24 URL as String 6478

- 31.49.1 class CKShareMetadataMBS 6480
  - 31.49.5 Available as Boolean 6480
  - 31.49.6 Constructor 6480
  - 31.49.7 copy as CKShareMetadataMBS 6480
  - 31.49.9 containerIdentifier as String 6481
  - 31.49.10 Handle as Integer 6481
  - 31.49.11 ownerIdentity as CKUserIdentityMBS 6481
  - 31.49.12 participantPermission as Integer 6481
  - 31.49.13 participantStatus as Integer 6482
  - 31.49.14 participantType as Integer 6482
  - 31.49.15 rootRecord as CKRecordMBS 6482
  - 31.49.16 rootRecordID as CKRecordIDMBS 6482
  - 31.49.17 share as CKShareMBS 6483
- 31.50.1 class CKShareParticipantMBS 6484
  - 31.50.3 Available as Boolean 6484
  - 31.50.4 Constructor 6484
  - 31.50.5 copy as CKShareParticipantMBS 6484
  - 31.50.7 acceptanceStatus as Integer 6484
  - 31.50.8 Handle as Integer 6485
  - 31.50.9 permission as Integer 6485
  - 31.50.10 role as Integer 6485
  - 31.50.11 type as Integer 6485
  - 31.50.12 userIdentity as CKUserIdentityMBS 6486
  - 31.50.14 CKShareParticipantAcceptanceStatusAccepted = 2 6486
  - 31.50.15 CKShareParticipantAcceptanceStatusPending = 1 6486
  - 31.50.16 CKShareParticipantAcceptanceStatusRemoved = 3 6486
  - 31.50.17 CKShareParticipantAcceptanceStatusUnknown = 0 6486
  - 31.50.18 CKShareParticipantPermissionNone = 1 6487
  - 31.50.19 CKShareParticipantPermissionReadOnly = 2 6487
  - 31.50.20 CKShareParticipantPermissionReadWrite = 3 6487
  - 31.50.21 CKShareParticipantPermissionUnknown = 0 6487
  - 31.50.22 CKShareParticipantRoleOwner = 1 6487
  - 31.50.23 CKShareParticipantRolePrivateUser = 3 6488
  - 31.50.24 CKShareParticipantRolePublicUser = 4 6488
  - 31.50.25 CKShareParticipantRoleUnknown = 0 6488
  - 31.50.26 CKShareParticipantTypeOwner = 1 6488
  - 31.50.27 CKShareParticipantTypePrivateUser = 3 6488
  - 31.50.28 CKShareParticipantTypePublicUser = 4 6488
  - 31.50.29 CKShareParticipantTypeUnknown = 0 6489
- 31.51.1 class CKSubscriptionMBS 6490
  - 31.51.3 Available as Boolean 6490

* 31.51.4 Constructor 6490
* 31.51.5 Constructor(RecordType as String, predicate as NSPredicateMBS, querySubscriptionOptions as Integer) 6491
* 31.51.6 Constructor(RecordType as String, predicate as NSPredicateMBS, subscriptionID as string, querySubscriptionOptions as Integer) 6491
* 31.51.7 Constructor(zoneID as CKRecordZoneIDMBS, subscriptionID as string, subscriptionOptions as Integer) 6492
* 31.51.8 Constructor(zoneID as CKRecordZoneIDMBS, subscriptionOptions as Integer) 6493
* 31.51.9 copy as CKSubscriptionMBS 6493
* 31.51.11 Handle as Integer 6494
* 31.51.12 notificationInfo as CKNotificationInfoMBS 6494
* 31.51.13 predicate as NSPredicateMBS 6494
* 31.51.14 recordType as String 6495
* 31.51.15 subscriptionID as String 6495
* 31.51.16 subscriptionOptions as Integer 6495
* 31.51.17 subscriptionType as Integer 6495
* 31.51.18 zoneID as CKRecordZoneIDMBS 6496
* 31.51.20 OptionsFiresOnce = 8 6496
* 31.51.21 OptionsFiresOnRecordCreation = 1 6496
* 31.51.22 OptionsFiresOnRecordDeletion = 4 6496
* 31.51.23 OptionsFiresOnRecordUpdate = 2 6497
* 31.51.24 TypeDatabase = 3 6497
* 31.51.25 TypeQuery = 1 6497
* 31.51.26 TypeRecordZone = 2 6497

– 31.52.1 class CKUserIdentityLookupInfoMBS 6498

* 31.52.3 Available as Boolean 6498
* 31.52.4 Constructor 6498
* 31.52.5 copy as CKUserIdentityLookupInfoMBS 6498
* 31.52.6 lookupInfosWithEmailAddress(emailAddress as string) as CKUserIdentityLookupInfoMBS 6498
* 31.52.7 lookupInfosWithEmails(emailAddresses() as string) as CKUserIdentityLookupInfoMBS() 6499
* 31.52.8 lookupInfosWithPhoneNumbers(phoneNumbers() as string) as CKUserIdentityLookupInfoMBS() 6499
* 31.52.9 lookupInfosWithRecordIDs(userRecordIDs() as CKRecordIDMBS) as CKUserIdentityLookupInfoMBS() 6500
* 31.52.10 lookupInfosWithUserRecordID(userRecordID as CKRecordIDMBS) as CKUserIdentityLookupInfoMBS 6500
* 31.52.11 lookupInfosWithWithPhoneNumber(phoneNumber as string) as CKUserIdentityLookupInfoMBS 6501
* 31.52.13 emailAddress as String 6501
* 31.52.14 Handle as Integer 6501
* 31.52.15 phoneNumber as String 6501

* 31.52.16 userRecordID as CKRecordIDMBS 6502

– 31.53.1 class CKUserIdentityMBS 6503

* 31.53.3 Available as Boolean 6503
* 31.53.4 Constructor 6503
* 31.53.5 copy as CKUserIdentityMBS 6503
* 31.53.7 description as String 6503
* 31.53.8 Handle as Integer 6504
* 31.53.9 hasiCloudAccount as Boolean 6504
* 31.53.10 localizedDisplayName as String 6504
* 31.53.11 lookupInfo as CKUserIdentityLookupInfoMBS 6504
* 31.53.12 nameComponents as NSPersonNameComponentsMBS 6504
* 31.53.13 userRecordID as CKRecordIDMBS 6505

- 134 **OpenCL** 21173
  - 134.1.1 class CLCommandQueueMBS 21173
    - 134.1.5 Constructor(context as CLContextMBS, device as CLDeviceMBS, flags as Integer = 0) 21174
    - 134.1.6 Context as CLContextMBS 21175
    - 134.1.7 Device as CLDeviceMBS 21175
    - 134.1.8 EnqueueBarrier 21176
    - 134.1.9 EnqueueCopyBuffer(sourceBuffer as CLMemMBS, destBuffer as CLMemMBS, sourceOffset as Integer, destOffset as Integer, size as Integer) 21176
    - 134.1.10 EnqueueCopyBuffer(sourceBuffer as CLMemMBS, destBuffer as CLMemMBS, sourceOffset as Integer, destOffset as Integer, size as Integer, EventWaitList() as CLEventMBS, byref outEvent as CLEventMBS) 21177
    - 134.1.11 EnqueueCopyBufferToImage(SourceBuffer as CLMemMBS, destImage as CLMemMBS, sourceOffset as Integer, destOriginX as Integer, destOriginY as Integer, destOriginZ as Integer, RegionWidth as Integer, RegionHeight as Integer, RegionDepth as Integer) 21177
    - 134.1.12 EnqueueCopyBufferToImage(SourceBuffer as CLMemMBS, destImage as CLMemMBS, sourceOffset as Integer, destOriginX as Integer, destOriginY as Integer, destOriginZ as Integer, RegionWidth as Integer, RegionHeight as Integer, RegionDepth as Integer, EventWaitList() as CLEventMBS, byref outEvent as CLEventMBS) 21178
    - 134.1.13 EnqueueCopyImage(sourceImage as CLMemMBS, destImage as CLMemMBS, sourceOriginX as Integer, sourceOriginY as Integer, sourceOriginZ as Integer, destOriginX as Integer, destOriginY as Integer, destOriginZ as Integer, RegionWidth as Integer, RegionHeight as Integer, RegionDepth as Integer) 21179
    - 134.1.14 EnqueueCopyImage(sourceImage as CLMemMBS, destImage as CLMemMBS, sourceOriginX as Integer, sourceOriginY as Integer, sourceOriginZ as Integer, destOriginX as Integer, destOriginY as Integer, destOriginZ as Integer, RegionWidth as Integer, RegionHeight as Integer, RegionDepth as Integer, EventWaitList() as CLEventMBS, byref outEvent as CLEventMBS) 21180
    - 134.1.15 EnqueueCopyImageToBuffer(sourceImage as CLMemMBS, destBuffer as CLMemMBS, sourceOriginX as Integer, sourceOriginY as Integer, sourceOriginZ as Integer, RegionWidth as Integer, RegionHeight as Integer, RegionDepth as Integer, destOffset as Integer) 21181
    - 134.1.16 EnqueueCopyImageToBuffer(sourceImage as CLMemMBS, destBuffer as CLMemMBS, sourceOriginX as Integer, sourceOriginY as Integer, sourceOriginZ as Integer, RegionWidth as Integer, RegionHeight as Integer, RegionDepth as Integer, destOffset as Integer, EventWaitList() as CLEventMBS, byref outEvent as CLEventMBS) 21182
    - 134.1.17 EnqueueMapBuffer(buffer as CLMemMBS, BlockingMap as boolean, MapFlags as Integer, offset as Integer, size as Integer, EventWaitList() as CLEventMBS, byref outEvent as CLEventMBS) as memoryblock 21183
    - 134.1.18 EnqueueMapBuffer(buffer as CLMemMBS, MapFlags as Integer, offset as Integer, size as Integer) as memoryblock 21184
    - 134.1.19 EnqueueMapImage(image as CLMemMBS, BlockingMap as boolean, MapFlags as Integer, sourceOriginX as Integer, sourceOriginY as Integer, sourceOriginZ as Integer, RegionWidth as Integer, RegionHeight as Integer, RegionDepth as Integer, byref RowPitch as Integer, byref SlicePitch as Integer, EventWaitList() as CLEventMBS, byref outEvent as CLEventMBS) as memoryblock 21186

* 134.1.20 EnqueueMapImage(image as CLMemMBS, MapFlags as Integer, sourceOriginX as Integer, sourceOriginY as Integer, sourceOriginZ as Integer, RegionWidth as Integer, RegionHeight as Integer, RegionDepth as Integer, byref RowPitch as Integer, byref SlicePitch as Integer) as memoryblock 21187
* 134.1.21 EnqueueMarker(byref outEvent as CLEventMBS) 21189
* 134.1.22 EnqueueNativeKernel(FunctionPtr as ptr, args as memoryblock, argsSize as Integer, NumberOfMemoryObjects as Integer, MemList as memoryblock, ArgsMemoryLocations as memoryblock) 21189
* 134.1.23 EnqueueNativeKernel(FunctionPtr as ptr, args as memoryblock, argsSize as Integer, NumberOfMemoryObjects as Integer, MemList as memoryblock, ArgsMemoryLocations as memoryblock, EventWaitList() as CLEventMBS, byref outEvent as CLEventMBS) 21190
* 134.1.24 EnqueueNDRangeKernel(kernel as CLKernelMBS, GlobalWorkSize as Integer, LocalWorkSize as Integer) 21192
* 134.1.25 EnqueueNDRangeKernel(kernel as CLKernelMBS, GlobalWorkSize as Integer, LocalWorkSize as Integer, EventWaitList() as CLEventMBS, byref outEvent as CLEventMBS) 21193
* 134.1.26 EnqueueReadBuffer(buffer as CLMemMBS, BlockingRead as boolean, offset as Integer, size as Integer, mem as Memoryblock, EventWaitList() as CLEventMBS, byref outEvent as CLEventMBS) 21194
* 134.1.27 EnqueueReadBuffer(buffer as CLMemMBS, offset as Integer, size as Integer, mem as Memoryblock) 21195
* 134.1.28 EnqueueReadImage(image as CLMemMBS, BlockingRead as boolean, sourceOriginX as Integer, sourceOriginY as Integer, sourceOriginZ as Integer, RegionWidth as Integer, RegionHeight as Integer, RegionDepth as Integer, RowPitch as Integer, SlicePitch as Integer, mem as Memoryblock, EventWaitList() as CLEventMBS, byref outEvent as CLEventMBS) 21196
* 134.1.29 EnqueueReadImage(image as CLMemMBS, sourceOriginX as Integer, sourceOriginY as Integer, sourceOriginZ as Integer, RegionWidth as Integer, RegionHeight as Integer, RegionDepth as Integer, RowPitch as Integer, SlicePitch as Integer, mem as Memoryblock) 21197
* 134.1.30 EnqueueReadPicture(image as CLMemMBS, sourceOriginX as Integer, sourceOriginY as Integer, RegionWidth as Integer, RegionHeight as Integer, pic as picture) 21199
* 134.1.31 EnqueueTask(kernel as CLKernelMBS) 21200
* 134.1.32 EnqueueTask(kernel as CLKernelMBS, EventWaitList() as CLEventMBS, byref outEvent as CLEventMBS) 21201
* 134.1.33 EnqueueUnmapMemObject(buffer as CLMemMBS, mem as Memoryblock) 21201
* 134.1.34 EnqueueUnmapMemObject(buffer as CLMemMBS, mem as Memoryblock, EventWaitList() as CLEventMBS, byref outEvent as CLEventMBS) 21202
* 134.1.35 EnqueueWaitForEvents(EventWaitList() as CLEventMBS) 21203
* 134.1.36 EnqueueWriteBuffer(buffer as CLMemMBS, BlockingWrite as boolean, offset as Integer, size as Integer, mem as Memoryblock, EventWaitList() as CLEventMBS, byref outEvent as CLEventMBS) 21203
* 134.1.37 EnqueueWriteBuffer(buffer as CLMemMBS, offset as Integer, size as Integer, mem as Memoryblock) 21204
* 134.1.38 EnqueueWriteImage(image as CLMemMBS, BlockingWrite as boolean, sourceOriginX as Integer, sourceOriginY as Integer, sourceOriginZ as Integer, RegionWidth as Integer,

RegionHeight as Integer, RegionDepth as Integer, RowPitch as Integer, SlicePitch as Integer, mem as Memoryblock, EventWaitList() as CLEventMBS, byref outEvent as CLEventMBS) 21206
* 134.1.39 EnqueueWriteImage(image as CLMemMBS,sourceOriginX as Integer, sourceOriginY as Integer, sourceOriginZ as Integer, RegionWidth as Integer, RegionHeight as Integer, RegionDepth as Integer, RowPitch as Integer, SlicePitch as Integer, mem as Memoryblock) 21207
* 134.1.40 EnqueueWritePicture(image as CLMemMBS, sourceOriginX as Integer, sourceOriginY as Integer, RegionWidth as Integer, RegionHeight as Integer, pic as picture) 21209
* 134.1.41 Finish 21210
* 134.1.42 Flush 21211
* 134.1.43 Properties as UInt32 21211
* 134.1.44 ReferenceCount as UInt32 21211
* 134.1.46 Handle as Integer 21212
* 134.1.47 LastError as Integer 21212

– 134.2.1 class CLContextMBS 21213
* 134.2.5 Constructor(Device as CLDeviceMBS, ErrorHandlerMode as Integer = 0) 21213
* 134.2.6 Constructor(Devices() as CLDeviceMBS, ErrorHandlerMode as Integer = 0) 21214
* 134.2.7 Constructor(DeviceType as Integer, ErrorHandlerMode as Integer = 0) 21215
* 134.2.8 Constructor(Platform as CLPlatformMBS, Device as CLDeviceMBS, ErrorHandlerMode as Integer = 0) 21216
* 134.2.9 Constructor(Platform as CLPlatformMBS, Devices() as CLDeviceMBS, ErrorHandlerMode as Integer = 0) 21216
* 134.2.10 Constructor(Platform as CLPlatformMBS, DeviceType as Integer, ErrorHandlerMode as Integer = 0) 21217
* 134.2.11 Devices as CLDeviceMBS() 21218
* 134.2.12 GetSupportedImageFormats(flags as UInt64, type as UInt32) as CLImageFormatMBS() 21218
* 134.2.13 ReferenceCount as UInt32 21219
* 134.2.15 Handle as Integer 21219
* 134.2.16 LastError as Integer 21219
* 134.2.18 kErrorModeIgnore = 0 21220
* 134.2.19 kErrorModeLogMessagesToStderr = 3 21220
* 134.2.20 kErrorModeLogMessagesToStdout = 2 21220
* 134.2.21 kErrorModeLogMessagesToSystemLog = 1 21220

– 134.3.1 class CLDeviceMBS 21221
* 134.3.3 AddressBits as UInt32 21221
* 134.3.4 Available as Boolean 21221
* 134.3.5 CompilerAvailable as Boolean 21221
* 134.3.6 DeviceType as UInt64 21222
* 134.3.7 DeviceVersion as String 21222
* 134.3.8 DriverVersion as String 21222
* 134.3.9 EndianLittle as Boolean 21222

* 134.3.10 ErrorCorrectionSupport as Boolean 21223
* 134.3.11 ExecutionCapabilities as UInt64 21223
* 134.3.12 Extensions as String 21223
* 134.3.13 GlobalMemoryCacheLineSize as UInt32 21224
* 134.3.14 GlobalMemoryCacheSize as UInt64 21224
* 134.3.15 GlobalMemoryCacheType as UInt32 21225
* 134.3.16 GlobalMemorySize as UInt64 21225
* 134.3.17 Image2DMaxHeight as UInt32 21225
* 134.3.18 Image2DMaxWidth as UInt32 21225
* 134.3.19 Image3DMaxDepth as UInt32 21225
* 134.3.20 Image3DMaxHeight as UInt32 21226
* 134.3.21 Image3DMaxWidth as UInt32 21226
* 134.3.22 ImageSupport as Boolean 21226
* 134.3.23 LocalMemorySize as UInt64 21226
* 134.3.24 LocalMemType as UInt32 21227
* 134.3.25 MaxClockFrequency as UInt32 21227
* 134.3.26 MaxComputeUnits as UInt32 21227
* 134.3.27 MaxConstantArgs as UInt32 21227
* 134.3.28 MaxConstantBufferSize as UInt64 21227
* 134.3.29 MaxMemoryAllocSize as UInt64 21228
* 134.3.30 MaxParameterSize as UInt32 21228
* 134.3.31 MaxReadImageArgs as UInt32 21228
* 134.3.32 MaxSamplers as UInt32 21228
* 134.3.33 MaxWorkGroupSize as UInt32 21229
* 134.3.34 MaxWorkItemDimensions as UInt32 21229
* 134.3.35 MaxWriteImageArgs as UInt32 21229
* 134.3.36 MemoryBaseAddressAlign as UInt32 21229
* 134.3.37 MinDataTypeAlignSize as UInt32 21230
* 134.3.38 Name as String 21230
* 134.3.39 Platform as CLPlatformMBS 21230
* 134.3.40 PreferredVectorWidthChar as UInt32 21230
* 134.3.41 PreferredVectorWidthDouble as UInt32 21231
* 134.3.42 PreferredVectorWidthFloat as UInt32 21231
* 134.3.43 PreferredVectorWidthInt as UInt32 21231
* 134.3.44 PreferredVectorWidthLong as UInt32 21231
* 134.3.45 PreferredVectorWidthShort as UInt32 21232
* 134.3.46 Profile as String 21232
* 134.3.47 ProfilingTimerResolution as UInt32 21232
* 134.3.48 QueueProperties as UInt64 21232
* 134.3.49 SingleFPConfig as UInt64 21233
* 134.3.50 Vendor as String 21233
* 134.3.51 VendorID as UInt32 21233

* 134.3.53 Handle as Integer 21233
* 134.3.54 LastError as Integer 21233
* 134.3.56 kCacheMemTypeNone = 0 21234
* 134.3.57 kCacheMemTypeReadOnlyCache = 1 21234
* 134.3.58 kCacheMemTypeReadWriteCache = 2 21234
* 134.3.59 kDeviceTypeAccelerator = 8 21234
* 134.3.60 kDeviceTypeAll = & Hffffffff 21234
* 134.3.61 kDeviceTypeCPU = 2 21235
* 134.3.62 kDeviceTypeDefault = 1 21235
* 134.3.63 kDeviceTypeGPU = 4 21235
* 134.3.64 kExceNativeKernel = 2 21235
* 134.3.65 kExecKernel = 1 21235
* 134.3.66 kFPDenorm = 1 21236
* 134.3.67 kFPFMA = 32 21236
* 134.3.68 kFPInfNAN = 2 21236
* 134.3.69 kFPRoundToInf = 16 21236
* 134.3.70 kFPRoundToNearest = 4 21236
* 134.3.71 kFPRoundToZero = 8 21236
* 134.3.72 kMemTypeGlobal = 2 21237
* 134.3.73 kMemTypeLocal = 1 21237
* 134.3.74 kQueueOutOfOrderExecModeEnable = 1 21237
* 134.3.75 kQueueProfilingEnable = 2 21237

– 134.4.1 class CLEventMBS 21238

* 134.4.5 CommandExecutionStatus as Integer 21238
* 134.4.6 CommandQueue as CLCommandQueueMBS 21238
* 134.4.7 CommandType as UInt32 21239
* 134.4.8 ProfilingCommandEnd as UInt64 21239
* 134.4.9 ProfilingCommandQueued as UInt64 21239
* 134.4.10 ProfilingCommandStart as UInt64 21239
* 134.4.11 ProfilingCommandSubmit as UInt64 21239
* 134.4.12 ReferenceCount as UInt32 21240
* 134.4.14 Handle as Integer 21240
* 134.4.15 LastError as Integer 21240
* 134.4.17 kCommandAcquireGLObjects = & h11FF 21240
* 134.4.18 kCommandCopyBuffer = & h11F5 21241
* 134.4.19 kCommandCopyBufferToImage = & h11FA 21241
* 134.4.20 kCommandCopyImage = & h11F8 21241
* 134.4.21 kCommandCopyImageToBuffer = & h11F9 21241
* 134.4.22 kCommandExecutionStatusComplete = 0 21241
* 134.4.23 kCommandExecutionStatusQueued = 3 21242
* 134.4.24 kCommandExecutionStatusRunning = 1 21242

* 134.4.25 kCommandExecutionStatusSubmitted = 2 21242
* 134.4.26 kCommandMapBuffer = & h11FB 21242
* 134.4.27 kCommandMapImage = & h11FC 21242
* 134.4.28 kCommandMarker = & h11FE 21242
* 134.4.29 kCommandNativeKernel = & h11F2 21243
* 134.4.30 kCommandNDRangeKernel = & h11F0 21243
* 134.4.31 kCommandReadBuffer = & h11F3 21243
* 134.4.32 kCommandReadImage = & h11F6 21243
* 134.4.33 kCommandReleaseGLObjects = & h1200 21243
* 134.4.34 kCommandTask = & h11F1 21244
* 134.4.35 kCommandUnmapMemObject = & h11FD 21244
* 134.4.36 kCommandWriteBuffer = & h11F4 21244
* 134.4.37 kCommandWriteImage = & h11F7 21244

- 56 **CoreLocation** 11585
  - 56.1.1 class CLGeocodeCompletionHandlerMBS 11585
    - 56.1.7 Completed(geocoder as CLGeocoderMBS, placemarks() as CLPlacemarkMBS, error as NSErrorMBS, tag as Variant) 11586
  - 56.2.1 class CLGeocoderMBS 11587
    - 56.2.7 Available as boolean 11588
    - 56.2.8 cancelGeocode 11589
    - 56.2.9 Constructor 11589
    - 56.2.10 geocodeAddressDictionary(addressDictionary as Dictionary, completionHandler as CLGeocodeCompletionHandlerMBS, tag as Variant = nil) 11589
    - 56.2.11 geocodeAddressString(addressString as string, completionHandler as CLGeocodeCompletionHandlerMBS, tag as Variant = nil) 11589
    - 56.2.12 geocodeAddressString(addressString as string, region as CLRegionMBS, completionHandler as CLGeocodeCompletionHandlerMBS, tag as Variant = nil) 11590
    - 56.2.13 geocodeAddressString(addressString as string, region as CLRegionMBS, preferredLocale as NSLocaleMBS, completionHandler as CLGeocodeCompletionHandlerMBS, tag as variant = nil) 11591
    - 56.2.14 geocodePostalAddress(postalAddress as Variant, completionHandler as CLGeocodeCompletionHandlerMBS, tag as variant = nil) 11591
    - 56.2.15 geocodePostalAddress(postalAddress as Variant, preferredLocale as NSLocaleMBS, completionHandler as CLGeocodeCompletionHandlerMBS, tag as variant = nil) 11592
    - 56.2.16 isGeocoding as boolean 11592
    - 56.2.17 reverseGeocodeLocation(location as CLLocationMBS, completionHandler as CLGeocodeCompletionHandlerMBS, tag as Variant = nil) 11592
    - 56.2.18 reverseGeocodeLocation(location as CLLocationMBS, preferredLocale as NSLocaleMBS, completionHandler as CLGeocodeCompletionHandlerMBS, tag as variant = nil) 11593
    - 56.2.20 Handle as Integer 11593
  - 56.3.1 class CLHeadingMBS 11594
    - 56.3.3 Available as boolean 11594
    - 56.3.4 Constructor 11594
    - 56.3.5 copy as CLHeadingMBS 11594
    - 56.3.6 DateTime as DateTime 11595
    - 56.3.7 description as string 11595
    - 56.3.8 headingAccuracy as Double 11595
    - 56.3.9 kCLHeadingFilterNone as Double 11595
    - 56.3.10 magneticHeading as Double 11596
    - 56.3.11 timestamp as date 11596
    - 56.3.12 trueHeading as Double 11596
    - 56.3.13 x as Double 11597
    - 56.3.14 y as Double 11597
    - 56.3.15 z as Double 11597
    - 56.3.17 Handle as Integer 11597

- 134 **OpenCL** 21173
  - 134.5.1 class CLImageFormatMBS 21245
    - 134.5.3 ImageChannelDataType as Integer 21245
    - 134.5.4 ImageChannelOrder as Integer 21246
    - 134.5.6 kChannelOrderA = & h10B1 21246
    - 134.5.7 kChannelOrderARGB = & h10B7 21246
    - 134.5.8 kChannelOrderBGRA = & h10B6 21247
    - 134.5.9 kChannelOrderIntensity = & h10B8 21247
    - 134.5.10 kChannelOrderLuminance = & h10B9 21247
    - 134.5.11 kChannelOrderR = & h10B0 21247
    - 134.5.12 kChannelOrderRA = & h10B3 21247
    - 134.5.13 kChannelOrderRG = & h10B2 21247
    - 134.5.14 kChannelOrderRGB = & h10B4 21248
    - 134.5.15 kChannelOrderRGBA = & h10B5 21248
    - 134.5.16 kChannelTypeFloat = & h10DE 21248
    - 134.5.17 kChannelTypeHalfFloat = & h10DD 21248
    - 134.5.18 kChannelTypeSignedInt16 = & h10D8 21248
    - 134.5.19 kChannelTypeSignedInt32 = & h10D9 21249
    - 134.5.20 kChannelTypeSignedInt8 = & h10D7 21249
    - 134.5.21 kChannelTypeSNormInt16 = & h10D1 21249
    - 134.5.22 kChannelTypeSNormInt8 = & h10D0 21249
    - 134.5.23 kChannelTypeUNormInt101010 = & h10D6 21249
    - 134.5.24 kChannelTypeUNormInt16 = & h10D3 21249
    - 134.5.25 kChannelTypeUNormInt8 = & h10D2 21250
    - 134.5.26 kChannelTypeUNormShort555 = & h10D5 21250
    - 134.5.27 kChannelTypeUNormShort565 = & h10D4 21250
    - 134.5.28 kChannelTypeUnsignedInt16 = & h10DB 21250
    - 134.5.29 kChannelTypeUnsignedInt32 = & h10DC 21250
    - 134.5.30 kChannelTypeUnsignedInt8 = & h10DA 21251

- 29 **Clipboard** 6179
  - 29.1.1 class ClipboardMBS 6179
    - 29.1.5 AddData(FlavorType as string,data as string) 6180
    - 29.1.6 AddText(Text as string) 6180
    - 29.1.7 AddUnicodeText(Text as string) 6180
    - 29.1.8 clear 6180
    - 29.1.9 close 6180
    - 29.1.10 DataAvailable(FlavorType as string) as boolean 6180
    - 29.1.11 DataSize(FlavorType as string) as Integer 6181
    - 29.1.12 GetData(FlavorType as string) as string 6181
    - 29.1.13 GetText as string 6181
    - 29.1.14 GetUnicodeText as string 6181
    - 29.1.15 PictAvailable as boolean 6182
    - 29.1.16 ScrapFlavorCount as Integer 6182
    - 29.1.17 ScrapFlavorFlags(index as Integer) as Integer 6183
    - 29.1.18 ScrapFlavorType(index as Integer) as string 6183
    - 29.1.19 TextAvailable as boolean 6183
    - 29.1.20 TextSize as Integer 6183
    - 29.1.21 UnicodeTextAvailable as boolean 6183
    - 29.1.22 UnicodeTextSize as Integer 6184
    - 29.1.24 Handle as Integer 6184

- 30 **Clipper** 6213
  - 30.1.1 class ClipperEngineMBS 6213
    - 30.1.5 AddPath(path as ClipperPathMBS, PolyType as ClipperMBS.PolyType, Closed as Boolean) as Boolean 6213
    - 30.1.6 AddPath(path as ClipperPathMBS, PolyType as Integer, Closed as Boolean) as Boolean 6214
    - 30.1.7 AddPaths(paths as ClipperPathsMBS, PolyType as ClipperMBS.PolyType, Closed as Boolean) as Boolean 6215
    - 30.1.8 AddPaths(paths as ClipperPathsMBS, PolyType as Integer, Closed as Boolean) as Boolean 6215
    - 30.1.9 Clear 6216
    - 30.1.10 Constructor(initOptions as integer = 0) 6216
    - 30.1.11 Execute(clipType as ClipperMBS.ClipType, byref solution as ClipperPathsMBS, fillType as ClipperMBS.PolyFillType) as Boolean 6216
    - 30.1.12 Execute(clipType as ClipperMBS.ClipType, byref solution as ClipperPathsMBS, subjFillType as ClipperMBS.PolyFillType, clipFillType as ClipperMBS.PolyFillType) as Boolean 6217
    - 30.1.13 Execute(clipType as ClipperMBS.ClipType, byref solution as ClipperPolyTreeMBS, fillType as ClipperMBS.PolyFillType) as Boolean 6217
    - 30.1.14 Execute(clipType as ClipperMBS.ClipType, byref solution as ClipperPolyTreeMBS, subjFillType as ClipperMBS.PolyFillType, clipFillType as ClipperMBS.PolyFillType) as Boolean 6218
    - 30.1.15 Execute(clipType as Integer, byref solution as ClipperPathsMBS, fillType as Integer) as Boolean 6219
    - 30.1.16 Execute(clipType as Integer, byref solution as ClipperPathsMBS, subjFillType as Integer, clipFillType as Integer) as Boolean 6220
    - 30.1.17 Execute(clipType as Integer, byref solution as ClipperPolyTreeMBS, fillType as Integer) as Boolean 6221
    - 30.1.18 Execute(clipType as Integer, byref solution as ClipperPolyTreeMBS, subjFillType as Integer, clipFillType as Integer) as Boolean 6221
    - 30.1.19 GetBounds(byref left as integer, byref top as integer, byref right as integer, byref bottom as integer) 6222
    - 30.1.21 BoundsBottom as Integer 6222
    - 30.1.22 BoundsLeft as Integer 6222
    - 30.1.23 BoundsRight as Integer 6222
    - 30.1.24 BoundsTop as Integer 6223
    - 30.1.25 Handle as Integer 6223
    - 30.1.26 Owner as Variant 6223
    - 30.1.27 PreserveCollinear as Boolean 6223
    - 30.1.28 ReverseSolution as Boolean 6224
    - 30.1.29 StrictlySimple as Boolean 6224
    - 30.1.30 Tag as Variant 6225
  - 30.3.1 module ClipperMBS 6227

* 30.3.7 Area(path as ClipperPathMBS) as double 6227
* 30.3.8 CleanPolygon(InPoly as ClipperPathMBS, byref OutPolys as ClipperPathsMBS, distance as double = 1.415) 6228
* 30.3.9 CleanPolygon(Poly as ClipperPathMBS, distance as double = 1.415) 6228
* 30.3.10 CleanPolygons(InPoly as ClipperPathsMBS, byref OutPolys as ClipperPathsMBS, distance as double = 1.415) 6229
* 30.3.11 CleanPolygons(Poly as ClipperPathsMBS, distance as double = 1.415) 6229
* 30.3.12 ClosedPathsFromPolyTree(polytree as ClipperPolyTreeMBS, byref paths as ClipperPathsMBS) 6230
* 30.3.13 EllipsePoints(Left as Double, Top as Double, Right as Double, Bottom as Double) as ClipperPathMBS 6230
* 30.3.14 MinkowskiDiff(poly1 as ClipperPathMBS, poly2 as ClipperPathMBS, byref solution as ClipperPathsMBS) 6230
* 30.3.15 MinkowskiSum(pattern as ClipperPathMBS, path as ClipperPathMBS, byref solution as ClipperPathsMBS, pathIsClosed as boolean) 6231
* 30.3.16 MinkowskiSum(pattern as ClipperPathMBS, paths as ClipperPathsMBS, byref solution as ClipperPathsMBS, pathIsClosed as boolean) 6231
* 30.3.17 OpenPathsFromPolyTree(polytree as ClipperPolyTreeMBS, byref paths as ClipperPathsMBS) 6231
* 30.3.18 Orientation(path as ClipperPathMBS) as boolean 6231
* 30.3.19 PointInPolygon(path as ClipperPathMBS, pt as ClipperPointMBS) as Integer 6232
* 30.3.20 PolyTreeToPaths(polytree as ClipperPolyTreeMBS, byref paths as ClipperPathsMBS) 6232
* 30.3.21 ReversePath(path as ClipperPathMBS) 6233
* 30.3.22 ReversePaths(paths as ClipperPathsMBS) 6233
* 30.3.23 SimplifyPolygon(InPoly as ClipperPathMBS, byref OutPolys as ClipperPathsMBS, fillType as ClipperMBS.PolyFillType = ClipperMBS.PolyFillType.EvenOdd) 6233
* 30.3.24 SimplifyPolygon(InPoly as ClipperPathMBS, byref OutPolys as ClipperPathsMBS, fillType as Integer) 6233
* 30.3.25 SimplifyPolygons(InPolys as ClipperPathsMBS, byref OutPolys as ClipperPathsMBS, fillType as ClipperMBS.PolyFillType = ClipperMBS.PolyFillType.EvenOdd) 6234
* 30.3.26 SimplifyPolygons(InPolys as ClipperPathsMBS, byref OutPolys as ClipperPathsMBS, fillType as Integer) 6234
* 30.3.27 SimplifyPolygons(Polys as ClipperPathsMBS, fillType as ClipperMBS.PolyFillType = ClipperMBS.PolyFillType.EvenOdd) 6235
* 30.3.28 SimplifyPolygons(Polys as ClipperPathsMBS, fillType as Integer) 6236
* 30.3.29 TranslatePath(path as ClipperPathMBS, delta as ClipperPointMBS) as ClipperPathMBS 6236
* 30.3.30 TranslatePath(path as ClipperPathMBS, x as Int64, y as Int64) as ClipperPathMBS 6236
* 30.3.31 Version as string 6237
* 30.3.33 hiRange = & h3FFFFFFFFFFFFFFF 6237
* 30.3.34 loRange = & h3FFFFFFF 6237

– 30.4.1 class ClipperOffsetMBS 6238

* 30.4.5 AddPath(path as ClipperPathMBS, joinType as ClipperMBS.JoinType, endType as ClipperMBS.EndType) 6238
* 30.4.6 AddPath(path as ClipperPathMBS, joinType as Integer, endType as Integer) 6239
* 30.4.7 AddPaths(paths as ClipperPathsMBS, joinType as ClipperMBS.JoinType, endType as ClipperMBS.EndType) 6239
* 30.4.8 AddPaths(paths as ClipperPathsMBS, joinType as Integer, endType as Integer) 6239
* 30.4.9 Clear 6240
* 30.4.10 Constructor(miterLimit as double = 2.0, roundPrecision as double = 0.25) 6240
* 30.4.11 Execute(byref Paths as ClipperPathsMBS, delta as double) 6240
* 30.4.12 Execute(byref PolyTree as ClipperPolyTreeMBS, delta as double) 6240
* 30.4.14 ArcTolerance as Double 6241
* 30.4.15 Handle as Integer 6242
* 30.4.16 MiterLimit as Double 6242
* 30.4.17 Owner as Variant 6242
* 30.4.18 Tag as Variant 6242

– 30.5.1 class ClipperPathMBS 6244

* 30.5.3 Append(item as ClipperPointMBS) 6244
* 30.5.4 Append(X as Int64, Y as Int64) 6244
* 30.5.5 Area as double 6244
* 30.5.6 Clear 6245
* 30.5.7 Constructor 6245
* 30.5.8 Constructor(otherPath as ClipperPathMBS) 6245
* 30.5.9 Constructor(points() as ClipperPointMBS) 6245
* 30.5.10 Equal(otherPath as ClipperPathMBS) as boolean 6246
* 30.5.11 Insert(Index as Integer, item as ClipperPointMBS) 6246
* 30.5.12 Orientation as boolean 6246
* 30.5.13 PointInPolygon(pt as ClipperPointMBS) as Integer 6247
* 30.5.14 Remove(index as integer) 6248
* 30.5.15 ReversePath 6248
* 30.5.16 TranslatePath(delta as ClipperPointMBS) as ClipperPathMBS 6248
* 30.5.17 TranslatePath(x as Int64, y as Int64) as ClipperPathMBS 6248
* 30.5.18 Values as ClipperPointMBS() 6248
* 30.5.19 ValuesToArray(dest() as ClipperPointMBS) 6249
* 30.5.21 Count as Integer 6249
* 30.5.22 Empty as Boolean 6249
* 30.5.23 Handle as Integer 6249
* 30.5.24 Owner as Variant 6249
* 30.5.25 Tag as Variant 6250
* 30.5.26 Value(Index as Integer) as ClipperPointMBS 6250

– 30.6.1 class ClipperPathsMBS 6251

* 30.6.3 Append(item as ClipperPathMBS) 6251

* 30.6.4 Clear 6251
* 30.6.5 Constructor 6251
* 30.6.6 Constructor(otherPaths as ClipperPathsMBS) 6252
* 30.6.7 Equal(otherPaths as ClipperPathsMBS) as boolean 6252
* 30.6.8 Insert(Index as Integer, item as ClipperPathMBS) 6252
* 30.6.9 Remove(index as integer) 6252
* 30.6.10 Reverse 6252
* 30.6.11 Values as ClipperPathMBS() 6252
* 30.6.12 ValuesToArray(dest() as ClipperPathMBS) 6253
* 30.6.14 Count as Integer 6253
* 30.6.15 Empty as Boolean 6253
* 30.6.16 Handle as Integer 6253
* 30.6.17 Owner as Variant 6253
* 30.6.18 Tag as Variant 6254
* 30.6.19 Value(Index as Integer) as ClipperPathMBS 6254

– 30.7.1 class ClipperPointMBS 6255

* 30.7.3 Constructor(x as Int64 = 0, y as Int64 = 0) 6255
* 30.7.4 Equal(other as ClipperPointMBS) as boolean 6255
* 30.7.5 Point(x as Int64 = 0, y as Int64 = 0) as ClipperPointMBS 6255
* 30.7.7 X as Int64 6255
* 30.7.8 Y as Int64 6256

– 30.8.1 class ClipperPolyNodeMBS 6257

* 30.8.3 Constructor 6257
* 30.8.5 ChildCount as Integer 6257
* 30.8.6 Childs as ClipperPolyNodesMBS 6257
* 30.8.7 Contour as ClipperPathMBS 6258
* 30.8.8 Handle as Integer 6258
* 30.8.9 IsHole as Boolean 6258
* 30.8.10 IsOpen as Boolean 6258
* 30.8.11 NextNode as ClipperPolyNodeMBS 6259
* 30.8.12 Owner as Variant 6259
* 30.8.13 ParentNode as ClipperPolyNodeMBS 6259
* 30.8.14 Tag as Variant 6259

– 30.9.1 class ClipperPolyNodesMBS 6260

* 30.9.3 Append(item as ClipperPolyNodeMBS) 6260
* 30.9.4 Clear 6260
* 30.9.5 Constructor 6260
* 30.9.6 Constructor(otherPolyNodes as ClipperPolyNodesMBS) 6260
* 30.9.7 Equal(otherPolyNodes as ClipperPolyNodesMBS) as boolean 6261
* 30.9.8 Insert(Index as Integer, item as ClipperPolyNodeMBS) 6261
* 30.9.9 Remove(index as integer) 6261

* 30.9.10 Values as ClipperPolyNodeMBS() 6261
* 30.9.12 Count as Integer 6261
* 30.9.13 Empty as Boolean 6261
* 30.9.14 Handle as Integer 6262
* 30.9.15 Owner as Variant 6262
* 30.9.16 Tag as Variant 6262
* 30.9.17 Value(Index as Integer) as ClipperPolyNodeMBS 6262

– 30.10.1 class ClipperPolyTreeMBS 6263

* 30.10.3 Clear 6263
* 30.10.4 Constructor 6264
* 30.10.5 Constructor(otherPolyNodes as ClipperPolyTreeMBS) 6264
* 30.10.7 First as ClipperPolyNodeMBS 6264
* 30.10.8 Total as Integer 6264

- 134 **OpenCL** 21173
  - 134.6.1 class CLKernelMBS 21252
    - 134.6.5 Constructor(Program as CLProgramMBS, KernelName as string) 21252
    - 134.6.6 FunctionName as string 21252
    - 134.6.7 GetKernelCompileWorkGroupSize(device as CLDeviceMBS, byref X as Int64, byref Y as Int64, byref Z as Int64) 21253
    - 134.6.8 GetKernelLocalMemorySize(device as CLDeviceMBS = nil) as UInt64 21253
    - 134.6.9 GetKernelWorkGroupSize(device as CLDeviceMBS = nil) as Int64 21254
    - 134.6.10 NumberOfArguments as UInt32 21254
    - 134.6.11 ReferenceCount as UInt32 21254
    - 134.6.12 SetKernelArgDouble(index as Integer, value as Double) 21254
    - 134.6.13 SetKernelArgFloat(index as Integer, value as Single) 21255
    - 134.6.14 SetKernelArgInt32(index as Integer, value as Int32) 21255
    - 134.6.15 SetKernelArgInt64(index as Integer, value as Int64) 21255
    - 134.6.16 SetKernelArgMem(index as Integer, mem as CLMemMBS) 21256
    - 134.6.18 Context as CLContextMBS 21256
    - 134.6.19 Handle as Integer 21256
    - 134.6.20 LastError as Integer 21257
    - 134.6.21 Program as CLProgramMBS 21257

- 56 **CoreLocation** 11585
  - 56.4.1 class CLLocationCoordinate2DMBS 11598
    - 56.4.7 Constructor(latitude as Double = 0.0, longitude as Double = 0.0) 11599
    - 56.4.9 latitude as Double 11599
    - 56.4.10 longitude as Double 11599
  - 56.5.1 class CLLocationManagerMBS 11600
    - 56.5.5 authorizationStatus as Integer 11601
    - 56.5.6 CheckEvents 11601
    - 56.5.7 Constructor 11601
    - 56.5.8 deferredLocationUpdatesAvailable as boolean 11602
    - 56.5.9 Destructor 11602
    - 56.5.10 dismissHeadingCalibrationDisplay 11602
    - 56.5.11 headingAvailable as boolean 11602
    - 56.5.12 kCLErrorDomain as string 11603
    - 56.5.13 kCLErrorUserInfoAlternateRegionKey as string 11603
    - 56.5.14 locationServicesAvailable as boolean 11603
    - 56.5.15 locationServicesEnabled as boolean 11604
    - 56.5.16 monitoredRegions as CLRegionMBS() 11604
    - 56.5.17 regionMonitoringAvailable as boolean 11604
    - 56.5.18 regionMonitoringEnabled as boolean 11605
    - 56.5.19 significantLocationChangeMonitoringAvailable as boolean 11606
    - 56.5.20 startMonitoringForRegion(region as CLRegionMBS) 11606
    - 56.5.21 startMonitoringSignificantLocationChanges 11606
    - 56.5.22 startUpdatingHeading 11607
    - 56.5.23 startUpdatingLocation 11608
    - 56.5.24 stopMonitoringForRegion(region as CLRegionMBS) 11608
    - 56.5.25 stopMonitoringSignificantLocationChanges 11609
    - 56.5.26 stopUpdatingHeading 11609
    - 56.5.27 stopUpdatingLocation 11609
    - 56.5.29 desiredAccuracy as Double 11610
    - 56.5.30 distanceFilter as Double 11610
    - 56.5.31 Handle as Integer 11611
    - 56.5.32 location as CLLocationMBS 11611
    - 56.5.33 maximumRegionMonitoringDistance as Double 11612
    - 56.5.34 purpose as string 11612
    - 56.5.36 didChangeAuthorizationStatus(status as Integer) 11612
    - 56.5.37 didEnterRegion(region as CLRegionMBS) 11613
    - 56.5.38 didExitRegion(region as CLRegionMBS) 11613
    - 56.5.39 didFailWithError(error as NSErrorMBS) 11613
    - 56.5.40 didFinishDeferredUpdatesWithError(error as NSErrorMBS) 11614
    - 56.5.41 didStartMonitoringForRegion(region as CLRegionMBS) 11614

* 56.5.42 didUpdate(newLocation as CLLocationMBS, oldLocation as CLLocationMBS) 11614
* 56.5.43 didUpdateHeading(newHeading as CLHeadingMBS) 11615
* 56.5.44 didUpdateLocations(locations() as CLLocationMBS) 11615
* 56.5.45 monitoringDidFailForRegion(region as CLRegionMBS, error as NSErrorMBS) 11615
* 56.5.47 kCLAuthorizationStatusAuthorized = 3 11616
* 56.5.48 kCLAuthorizationStatusDenied = 2 11616
* 56.5.49 kCLAuthorizationStatusNotDetermined = 0 11616
* 56.5.50 kCLAuthorizationStatusRestricted = 1 11616
* 56.5.51 kCLDeviceOrientationFaceDown = 6 11616
* 56.5.52 kCLDeviceOrientationFaceUp = 5 11617
* 56.5.53 kCLDeviceOrientationLandscapeLeft = 3 11617
* 56.5.54 kCLDeviceOrientationLandscapeRight = 4 11617
* 56.5.55 kCLDeviceOrientationPortrait = 1 11617
* 56.5.56 kCLDeviceOrientationPortraitUpsideDown = 2 11617
* 56.5.57 kCLDeviceOrientationUnknown = 0 11618
* 56.5.58 kCLErrorDenied = 1 11618
* 56.5.59 kCLErrorGeocodeCanceled = 10 11618
* 56.5.60 kCLErrorGeocodeFoundNoResult = 8 11618
* 56.5.61 kCLErrorGeocodeFoundPartialResult = 9 11618
* 56.5.62 kCLErrorHeadingFailure = 3 11618
* 56.5.63 kCLErrorLocationUnknown = 0 11619
* 56.5.64 kCLErrorNetwork = 2 11619
* 56.5.65 kCLErrorRegionMonitoringDenied = 4 11619
* 56.5.66 kCLErrorRegionMonitoringFailure = 5 11619
* 56.5.67 kCLErrorRegionMonitoringResponseDelayed = 7 11619
* 56.5.68 kCLErrorRegionMonitoringSetupDelayed = 6 11620

– 56.6.1 class CLLocationMBS 11621

* 56.6.7 Available as boolean 11622
* 56.6.8 Constructor(latitude as Double, longitude as Double) 11622
* 56.6.9 Constructor(latitude as Double, longitude as Double, altitude as Double, horizontalAccuracy as Double, verticalAccuracy as Double, course as Double, speed as Double, timestamp as date) 11623
* 56.6.10 Constructor(latitude as double, longitude as double, altitude as double, horizontalAccuracy as double, verticalAccuracy as double, course as double, speed as double, timestamp as dateTime) 11624
* 56.6.11 Constructor(latitude as Double, longitude as Double, altitude as Double, horizontalAccuracy as Double, verticalAccuracy as Double, timestamp as date) 11624
* 56.6.12 Constructor(latitude as double, longitude as double, altitude as double, horizontalAccuracy as double, verticalAccuracy as double, timestamp as dateTime) 11625
* 56.6.13 copy as CLLocationMBS 11625
* 56.6.14 distanceFromLocation(location as CLLocationMBS) as Double 11626
* 56.6.15 kCLDistanceFilterNone as Double 11626

* 56.6.16 kCLLocationAccuracyBest as Double 11626
* 56.6.17 kCLLocationAccuracyBestForNavigation as Double 11627
* 56.6.18 kCLLocationAccuracyHundredMeters as Double 11627
* 56.6.19 kCLLocationAccuracyKilometer as Double 11627
* 56.6.20 kCLLocationAccuracyNearestTenMeters as Double 11628
* 56.6.21 kCLLocationAccuracyThreeKilometers as Double 11628
* 56.6.23 altitude as Double 11628
* 56.6.24 course as Double 11629
* 56.6.25 DateTime as DateTime 11629
* 56.6.26 description as string 11629
* 56.6.27 Handle as Integer 11630
* 56.6.28 horizontalAccuracy as Double 11630
* 56.6.29 latitude as Double 11631
* 56.6.30 longitude as Double 11631
* 56.6.31 speed as Double 11631
* 56.6.32 timestamp as date 11632
* 56.6.33 verticalAccuracy as Double 11632

- 134 **OpenCL** 21173
  - 134.7.1 class CLMemMBS 21258
    - 134.7.5 Constructor(Context as CLContextMBS, Flags as UInt64, ImageFormat as CLImageFormatMBS, Width as Integer, Height as Integer, Depth as Integer, RowPitch as Integer, SlicePitch as Integer, HostPtr as Memoryblock = nil) 21258
    - 134.7.6 Constructor(Context as CLContextMBS, Flags as UInt64, ImageFormat as CLImageFormatMBS, Width as Integer, Height as Integer, RowPitch as Integer, HostPtr as Memoryblock = nil) 21259
    - 134.7.7 Constructor(Context as CLContextMBS, Flags as UInt64, Size as Integer, HostPtr as Memoryblock = nil) 21260
    - 134.7.8 Context as CLContextMBS 21260
    - 134.7.9 Flags as UInt64 21261
    - 134.7.10 ImageDepth as UInt64 21261
    - 134.7.11 ImageElementSize as UInt64 21262
    - 134.7.12 ImageFormat as CLImageFormatMBS 21262
    - 134.7.13 ImageHeight as UInt64 21262
    - 134.7.14 ImageRowPitch as UInt64 21262
    - 134.7.15 ImageSlicePitch as UInt64 21262
    - 134.7.16 ImageWidth as UInt64 21263
    - 134.7.17 ReferenceCount as UInt32 21263
    - 134.7.18 Size as UInt64 21263
    - 134.7.19 Type as UInt32 21263
    - 134.7.21 Handle as Integer 21263
    - 134.7.22 LastError as Integer 21264
    - 134.7.23 Target as Memoryblock 21264
    - 134.7.25 kMapRead = 1 21264
    - 134.7.26 kMapWrite = 2 21264
    - 134.7.27 kMemoryAllocHostPtr = 16 21265
    - 134.7.28 kMemoryCopyHostPtr = 32 21265
    - 134.7.29 kMemoryReadOnly = 4 21265
    - 134.7.30 kMemoryReadWrite = 1 21265
    - 134.7.31 kMemoryTypeBuffer = & h10F0 21265
    - 134.7.32 kMemoryTypeImage2D = & h10F1 21265
    - 134.7.33 kMemoryTypeImage3D = & h10F2 21266
    - 134.7.34 kMemoryUseHostPtr = 8 21266
    - 134.7.35 kMemoryWriteOnly = 2 21266

- 56 **CoreLocation** 11585
  - 56.7.1 class CLPlacemarkMBS 11634
    - 56.7.7 areasOfInterest as string() 11634
    - 56.7.8 Available as boolean 11635
    - 56.7.9 Constructor(placement as CLPlacemarkMBS) 11635
    - 56.7.10 copy as CLPlacemarkMBS 11635
    - 56.7.12 addressDictionary as Dictionary 11635
    - 56.7.13 administrativeArea as string 11636
    - 56.7.14 country as string 11636
    - 56.7.15 description as string 11636
    - 56.7.16 Handle as Integer 11636
    - 56.7.17 inlandWater as string 11637
    - 56.7.18 ISOcountryCode as string 11637
    - 56.7.19 locality as string 11637
    - 56.7.20 location as CLLocationMBS 11637
    - 56.7.21 name as string 11638
    - 56.7.22 ocean as string 11638
    - 56.7.23 postalAddress as variant 11638
    - 56.7.24 postalCode as string 11638
    - 56.7.25 region as CLRegionMBS 11639
    - 56.7.26 subAdministrativeArea as string 11639
    - 56.7.27 subLocality as string 11639
    - 56.7.28 subThoroughfare as string 11639
    - 56.7.29 thoroughfare as string 11640

- 134 **OpenCL** 21173
  - 134.8.1 class CLPlatformMBS 21267
    - 134.8.5 DeviceCount(types as Int64) as Integer 21267
    - 134.8.6 Devices(types as Int64) as CLDeviceMBS() 21268
    - 134.8.7 Extensions as string 21269
    - 134.8.8 Name as string 21269
    - 134.8.9 Profile as string 21270
    - 134.8.10 Vendor as string 21270
    - 134.8.11 Version as string 21271
    - 134.8.13 Handle as Integer 21271
    - 134.8.14 LastError as Integer 21271
  - 134.9.1 class CLProgramMBS 21273
    - 134.9.5 Binaries as String() 21273
    - 134.9.6 BinarySizes as UInt64() 21274
    - 134.9.7 BuildLog(device as CLDeviceMBS) as string 21274
    - 134.9.8 BuildOptions(device as CLDeviceMBS) as string 21274
    - 134.9.9 BuildProgram(device as CLDeviceMBS, options as string = "") 21274
    - 134.9.10 BuildProgram(devices() as CLDeviceMBS, options as string = "") 21275
    - 134.9.11 BuildProgram(options as string = "") 21277
    - 134.9.12 BuildStatus(device as CLDeviceMBS) as Int64 21278
    - 134.9.13 Constructor(context as CLContextMBS, devices() as CLDeviceMBS, binaries() as string, status() as Integer) 21278
    - 134.9.14 Constructor(context as CLContextMBS, line as string) 21279
    - 134.9.15 Constructor(context as CLContextMBS, lines() as string) 21280
    - 134.9.16 Context as CLContextMBS 21281
    - 134.9.17 CreateKernelsInProgram(maxKernels as Integer = 100) as CLKernelMBS() 21281
    - 134.9.18 Devices as CLDeviceMBS() 21281
    - 134.9.19 NumDevices as UInt32 21282
    - 134.9.20 ReferenceCount as UInt32 21282
    - 134.9.21 Source as string 21282
    - 134.9.23 Handle as Integer 21282
    - 134.9.24 LastError as Integer 21282
    - 134.9.26 kBuildError = -2 21283
    - 134.9.27 kBuildInProgress = -3 21283
    - 134.9.28 kBuildNone = -1 21283
    - 134.9.29 kBuildSuccess = 0 21283

- 56 **CoreLocation** 11585
  - 56.8.1 class CLRegionMBS 11641
    - 56.8.5 Available as boolean 11641
    - 56.8.6 Constructor(latitude as Double, longitude as Double, radius as Double, identifier as string) 11642
    - 56.8.7 containsCoordinate(latitude as Double, longitude as Double) as boolean 11642
    - 56.8.8 copy as CLRegionMBS 11642
    - 56.8.9 identifier as string 11642
    - 56.8.10 latitude as Double 11643
    - 56.8.11 longitude as Double 11643
    - 56.8.12 radius as Double 11643
    - 56.8.14 Handle as Integer 11643

- 134 **OpenCL** 21173
  - 134.10.1 class CLSamplerMBS 21284
    - 134.10.5 AddressingMode as UInt32 21284
    - 134.10.6 Constructor(Context as CLContextMBS, NormalizedCoords as Boolean, AddressingMode as UInt32, FilterMode as UInt32) 21284
    - 134.10.7 Context as CLContextMBS 21285
    - 134.10.8 FilterMode as UInt32 21285
    - 134.10.9 NormalizedCoords as Boolean 21285
    - 134.10.10 ReferenceCount as UInt32 21285
    - 134.10.12 Handle as Integer 21286
    - 134.10.13 LastError as Integer 21286
    - 134.10.15 kAddressClamp = & h1132 21286
    - 134.10.16 kAddressClampToEdge = & h1131 21286
    - 134.10.17 kAddressNone = & h1130 21287
    - 134.10.18 kAddressRepeat = & h1133 21287
    - 134.10.19 kFilterLinear = & h1141 21287
    - 134.10.20 kFilterNearest = & h1140 21287

- 16 **AVFoundation** 3551
  - 16.99.1 class CMFormatDescriptionMBS 4142
    - 16.99.3 Constructor 4142
    - 16.99.4 Equal(other as CMFormatDescriptionMBS) as boolean 4142
    - 16.99.5 Extensions as Dictionary 4142
    - 16.99.6 MediaSubType as string 4142
    - 16.99.7 MediaType as string 4143
    - 16.99.8 Name as string 4143
    - 16.99.10 Handle as Integer 4143
  - 16.100.1 class CMSampleBufferMBS 4144
    - 16.100.5 Constructor 4145
    - 16.100.6 Copy as CMSampleBufferMBS 4145
    - 16.100.7 CopySampleBufferForRange(pos as Integer, len as Integer) as CMSampleBufferMBS 4145
    - 16.100.8 Invalidate 4145
    - 16.100.9 MakeDataReady 4146
    - 16.100.10 SampleSize(index as Integer) as UInt64 4146
    - 16.100.11 SetDataReady 4146
    - 16.100.13 DataIsReady as boolean 4146
    - 16.100.14 DecodeTimeStamp as CMTimeMBS 4147
    - 16.100.15 Duration as CMTimeMBS 4147
    - 16.100.16 FormatDescription as CMFormatDescriptionMBS 4147
    - 16.100.17 Handle as Integer 4148
    - 16.100.18 ImageBuffer as CVImageBufferMBS 4148
    - 16.100.19 IsValid as boolean 4148
    - 16.100.20 Lasterror as Integer 4148
    - 16.100.21 NumberOfSamples as Integer 4149
    - 16.100.22 OutputDecodeTimeStamp as CMTimeMBS 4149
    - 16.100.23 OutputDuration as CMTimeMBS 4149
    - 16.100.24 OutputPresentationTimeStamp as CMTimeMBS 4149
    - 16.100.25 PresentationTimeStamp as CMTimeMBS 4150
    - 16.100.26 Text as String 4150
    - 16.100.27 TotalSampleSize as UInt64 4150
    - 16.100.29 kAllocationFailed = -12730 4151
    - 16.100.30 kAlreadyHasDataBuffer = -12732 4151
    - 16.100.31 kArrayTooSmall = -12737 4151
    - 16.100.32 kBufferHasNoSampleSizes = -12735 4151
    - 16.100.33 kBufferHasNoSampleTimingInfo = -12736 4151
    - 16.100.34 kBufferNotReady = -12733 4152
    - 16.100.35 kCannotSubdivide = -12739 4152
    - 16.100.36 kInvalidated = -12744 4152

* 16.100.37 kInvalidEntryCount = -12738 4152
* 16.100.38 kInvalidMediaFormat = -12743 4152
* 16.100.39 kInvalidMediaTypeForOperation = -12741 4153
* 16.100.40 kInvalidSampleData = -12742 4153
* 16.100.41 kRequiredParameterMissing = -12731 4153
* 16.100.42 kSampleIndexOutOfRange = -12734 4153
* 16.100.43 kSampleTimingInfoInvalid = -12740 4153

– 16.101.1 class CMTimeMappingMBS 4154
* 16.101.3 Constructor(source as CMTimeRangeMBS, target as CMTimeRangeMBS) 4154
* 16.101.5 Source as CMTimeRangeMBS 4154
* 16.101.6 Target as CMTimeRangeMBS 4154

– 16.102.1 class CMTimeMBS 4156
* 16.102.7 AbsoluteValue as CMTimeMBS 4157
* 16.102.8 Add(other as CMTimeMBS) as CMTimeMBS 4157
* 16.102.9 Compare(other as CMTimeMBS) as Integer 4158
* 16.102.10 Constructor(Value as Int64, Timescale as Integer, Flags as Integer = 1, Epoch as Int64 = 0) 4158
* 16.102.11 ConvertScale(newTimescale as Integer, RoundingMethod as Integer = 1) as CMTimeMBS 4159
* 16.102.12 Description as string 4159
* 16.102.13 kCMTimeIndefinite as CMTimeMBS 4160
* 16.102.14 kCMTimeInvalid as CMTimeMBS 4160
* 16.102.15 kCMTimeNegativeInfinity as CMTimeMBS 4160
* 16.102.16 kCMTimePositiveInfinity as CMTimeMBS 4160
* 16.102.17 kCMTimeZero as CMTimeMBS 4161
* 16.102.18 Make(value as Int64, timescale as Integer) as CMTimeMBS 4161
* 16.102.19 MakeWithEpoch(value as Int64, timescale as Integer, Epoch as Int64) as CMTimeMBS 4161
* 16.102.20 MakeWithSeconds(seconds as Double, preferredTimeScale as Int32 = 600) as CMTimeMBS 4162
* 16.102.21 Maximum(t1 as CMTimeMBS, t2 as CMTimeMBS) as CMTimeMBS 4162
* 16.102.22 Minimum(t1 as CMTimeMBS, t2 as CMTimeMBS) as CMTimeMBS 4163
* 16.102.23 Multiply(multiplier as Integer) as CMTimeMBS 4163
* 16.102.24 MultiplyByFloat(multiplier as Double) as CMTimeMBS 4164
* 16.102.25 Show 4165
* 16.102.26 Subtract(other as CMTimeMBS) as CMTimeMBS 4165
* 16.102.28 Epoch as Int64 4166
* 16.102.29 Flags as Integer 4166
* 16.102.30 HasBeenRounded as Boolean 4166
* 16.102.31 IsIndefinite as Boolean 4167
* 16.102.32 IsInvalid as Boolean 4167
* 16.102.33 IsNegativeInfinity as Boolean 4167

* 16.102.34 IsNumeric as Boolean 4168
* 16.102.35 IsPositiveInfinity as Boolean 4168
* 16.102.36 IsValid as Boolean 4168
* 16.102.37 Seconds as Double 4169
* 16.102.38 Timescale as Integer 4169
* 16.102.39 Value as Int64 4169
* 16.102.41 kCMTimeFlags_HasBeenRounded = 2 4169
* 16.102.42 kCMTimeFlags_ImpliedValueFlagsMask = 28 4170
* 16.102.43 kCMTimeFlags_Indefinite = 16 4170
* 16.102.44 kCMTimeFlags_NegativeInfinity = 8 4170
* 16.102.45 kCMTimeFlags_PositiveInfinity = 4 4170
* 16.102.46 kCMTimeFlags_Valid = 1 4170
* 16.102.47 kCMTimeMaxTimescale = & h7fffffff 4171
* 16.102.48 kCMTimeRoundingMethod_Default = 1 4171
* 16.102.49 kCMTimeRoundingMethod_QuickTime = 4 4171
* 16.102.50 kCMTimeRoundingMethod_RoundAwayFromZero = 3 4171
* 16.102.51 kCMTimeRoundingMethod_RoundHalfAwayFromZero = 1 4171
* 16.102.52 kCMTimeRoundingMethod_RoundTowardNegativeInfinity = 6 4172
* 16.102.53 kCMTimeRoundingMethod_RoundTowardPositiveInfinity = 5 4172
* 16.102.54 kCMTimeRoundingMethod_RoundTowardZero = 2 4172

– 16.103.1 class CMTimeRangeMBS 4173

* 16.103.5 AllTimeRange as CMTimeRangeMBS 4173
* 16.103.6 Constructor(start as CMTimeMBS, duration as CMTimeMBS) 4173
* 16.103.7 ContainsTime(time as CMTimeMBS) as boolean 4174
* 16.103.8 ContainsTimeRange(timeRange as CMTimeRangeMBS) as boolean 4174
* 16.103.9 Description as string 4174
* 16.103.10 Equal(range1 as CMTimeRangeMBS, range2 as CMTimeRangeMBS) as boolean 4175
* 16.103.11 Intersection(range1 as CMTimeRangeMBS, range2 as CMTimeRangeMBS) as CMTimeRangeMBS 4175
* 16.103.12 kCMTimeRangeInvalid as CMTimeRangeMBS 4175
* 16.103.13 kCMTimeRangeZero as CMTimeRangeMBS 4175
* 16.103.14 Make(start as CMTimeMBS, duration as CMTimeMBS) as CMTimeRangeMBS 4176
* 16.103.15 Show 4176
* 16.103.16 TimeRangeFromTimeToTime(start as CMTimeMBS, EndTime as CMTimeMBS) as CMTimeRangeMBS 4176
* 16.103.17 Union(range1 as CMTimeRangeMBS, range2 as CMTimeRangeMBS) as CMTimeRangeMBS 4177
* 16.103.19 Duration as CMTimeMBS 4177
* 16.103.20 EndTime as CMTimeMBS 4177
* 16.103.21 IsEmpty as Boolean 4178

* 16.103.22 IsIndefinite as Boolean 4178
* 16.103.23 IsInvalid as Boolean 4178
* 16.103.24 IsValid as Boolean 4178
* 16.103.25 Start as CMTimeMBS 4179

- 47 **Contacts** 9327
  - 47.1.1 class CNContactFetchRequestMBS 9327
    - 47.1.5 available as Boolean 9327
    - 47.1.6 Constructor 9328
    - 47.1.7 Constructor(keysToFetch() as CNKeyDescriptorMBS) 9328
    - 47.1.8 keysToFetch as CNKeyDescriptorMBS() 9328
    - 47.1.9 setKeysToFetch(keysToFetch() as CNKeyDescriptorMBS) 9328
    - 47.1.11 Handle as Integer 9329
    - 47.1.12 mutableObjects as Boolean 9329
    - 47.1.13 predicate as NSPredicateMBS 9329
    - 47.1.14 SortOrder as Integer 9329
    - 47.1.15 unifyResults as Boolean 9330
  - 47.2.1 class CNContactFormatterMBS 9331
    - 47.2.3 attributedStringFromContact(contact as CNContactMBS, DefaultAttributes as Dictionary = nil) as NSAttributedStringMBS 9331
    - 47.2.4 attributedStringFromContact(contact as CNContactMBS, Style as Integer, DefaultAttributes as Dictionary = nil) as NSAttributedStringMBS 9332
    - 47.2.5 available as Boolean 9332
    - 47.2.6 CNContactPropertyAttribute as String 9332
    - 47.2.7 Constructor 9332
    - 47.2.8 delimiterForContact(contact as CNContactMBS) as String 9333
    - 47.2.9 descriptorForRequiredKeysForStyle(Style as Integer) as CNKeyDescriptorMBS 9333
    - 47.2.10 nameOrderForContact(contact as CNContactMBS) as Integer 9333
    - 47.2.11 stringFromContact(contact as CNContactMBS) as String 9334
    - 47.2.12 stringFromContact(contact as CNContactMBS, Style as Integer) as String 9334
    - 47.2.14 Handle as Integer 9334
    - 47.2.15 Style as Integer 9334
    - 47.2.17 CNContactDisplayNameOrderFamilyNameFirst = 2 9335
    - 47.2.18 CNContactDisplayNameOrderGivenNameFirst = 1 9335
    - 47.2.19 CNContactDisplayNameOrderUserDefault = 0 9335
    - 47.2.20 CNContactFormatterStyleFullName = 0 9335
    - 47.2.21 CNContactFormatterStylePhoneticFullName = 1 9335
  - 47.3.1 class CNContactMBS 9337
    - 47.3.5 areKeysAvailable(keyDescriptors() as CNKeyDescriptorMBS) as Boolean 9337
    - 47.3.6 available as Boolean 9338
    - 47.3.7 CNContactBirthdayKey as String 9338
    - 47.3.8 CNContactDatesKey as String 9338
    - 47.3.9 CNContactDepartmentNameKey as String 9338
    - 47.3.10 CNContactEmailAddressesKey as String 9338
    - 47.3.11 CNContactFamilyNameKey as String 9338
    - 47.3.12 CNContactGivenNameKey as String 9339

* 47.3.13 CNContactIdentifierKey as String 9339
* 47.3.14 CNContactImageDataAvailableKey as String 9339
* 47.3.15 CNContactImageDataKey as String 9339
* 47.3.16 CNContactInstantMessageAddressesKey as String 9339
* 47.3.17 CNContactJobTitleKey as String 9340
* 47.3.18 CNContactMiddleNameKey as String 9340
* 47.3.19 CNContactNamePrefixKey as String 9340
* 47.3.20 CNContactNameSuffixKey as String 9340
* 47.3.21 CNContactNicknameKey as String 9340
* 47.3.22 CNContactNonGregorianBirthdayKey as String 9341
* 47.3.23 CNContactNoteKey as String 9341
* 47.3.24 CNContactOrganizationNameKey as String 9341
* 47.3.25 CNContactPhoneNumbersKey as String 9341
* 47.3.26 CNContactPhoneticFamilyNameKey as String 9341
* 47.3.27 CNContactPhoneticGivenNameKey as String 9341
* 47.3.28 CNContactPhoneticMiddleNameKey as String 9342
* 47.3.29 CNContactPhoneticOrganizationNameKey as String 9342
* 47.3.30 CNContactPostalAddressesKey as String 9342
* 47.3.31 CNContactPreviousFamilyNameKey as String 9342
* 47.3.32 CNContactPropertyNotFetchedExceptionName as String 9342
* 47.3.33 CNContactRelationsKey as String 9343
* 47.3.34 CNContactSocialProfilesKey as String 9343
* 47.3.35 CNContactThumbnailImageDataKey as String 9343
* 47.3.36 CNContactTypeKey as String 9343
* 47.3.37 CNContactUrlAddressesKey as String 9343
* 47.3.38 Constructor 9343
* 47.3.39 contactRelations as CNLabeledValueMBS() 9344
* 47.3.40 copy as CNContactMBS 9344
* 47.3.41 dates as CNLabeledValueMBS() 9344
* 47.3.42 descriptorForAllComparatorKeys as CNKeyDescriptorMBS 9344
* 47.3.43 emailAddresses as CNLabeledValueMBS() 9344
* 47.3.44 instantMessageAddresses as CNLabeledValueMBS() 9345
* 47.3.45 isKeyAvailable(key as String) as Boolean 9345
* 47.3.46 isUnifiedWithContactWithIdentifier(contactIdentifier as String) as Boolean 9345
* 47.3.47 localizedStringForKey(key as String) as String 9345
* 47.3.48 mutableCopy as CNMutableContactMBS 9346
* 47.3.49 phoneNumbers as CNLabeledValueMBS() 9346
* 47.3.50 postalAddresses as CNLabeledValueMBS() 9346
* 47.3.51 predicateForContactsInContainerWithIdentifier(containerIdentifier as String) as NSPredicateMBS 9347
* 47.3.52 predicateForContactsInGroupWithIdentifier(groupIdentifier as String) as NSPredicateMBS 9347

* 47.3.53 predicateForContactsMatchingEmailAddress(emailAddress as String) as NSPredicateMBS 9347
* 47.3.54 predicateForContactsMatchingName(name as String) as NSPredicateMBS 9348
* 47.3.55 predicateForContactsMatchingPhoneNumber(phoneNumber as CNPhoneNumberMBS) as NSPredicateMBS 9348
* 47.3.56 predicateForContactsWithIdentifiers(Identifiers() as String) as NSPredicateMBS 9349
* 47.3.57 socialProfiles as CNLabeledValueMBS() 9349
* 47.3.58 urlAddresses as CNLabeledValueMBS() 9349
* 47.3.59 valueForKey(key as String) as Variant 9350
* 47.3.61 birthday as NSDateComponentsMBS 9350
* 47.3.62 contactType as Integer 9350
* 47.3.63 departmentName as String 9351
* 47.3.64 familyName as String 9351
* 47.3.65 givenName as String 9351
* 47.3.66 Handle as Integer 9351
* 47.3.67 identifier as String 9351
* 47.3.68 imageData as MemoryBlock 9352
* 47.3.69 imageDataAvailable as Boolean 9352
* 47.3.70 jobTitle as String 9352
* 47.3.71 middleName as String 9352
* 47.3.72 namePrefix as String 9353
* 47.3.73 nameSuffix as String 9353
* 47.3.74 nickname as String 9353
* 47.3.75 nonGregorianBirthday as NSDateComponentsMBS 9353
* 47.3.76 note as String 9353
* 47.3.77 organizationName as String 9354
* 47.3.78 phoneticFamilyName as String 9354
* 47.3.79 phoneticGivenName as String 9354
* 47.3.80 phoneticMiddleName as String 9354
* 47.3.81 phoneticOrganizationName as String 9354
* 47.3.82 previousFamilyName as String 9355
* 47.3.83 thumbnailImageData as MemoryBlock 9355
* 47.3.85 CNContactSortOrderFamilyName = 3 9355
* 47.3.86 CNContactSortOrderGivenName = 2 9355
* 47.3.87 CNContactSortOrderNone = 0 9356
* 47.3.88 CNContactSortOrderUserDefault = 1 9356
* 47.3.89 CNContactTypeOrganization = 1 9356
* 47.3.90 CNContactTypePerson = 0 9356

– 47.4.1 class CNContactPickerMBS 9357
* 47.4.3 available as Boolean 9357
* 47.4.4 close 9357
* 47.4.5 Constructor 9357

* 47.4.6 Destructor 9357
* 47.4.7 displayedKeys as String() 9358
* 47.4.8 setDisplayedKeys(keys() as String) 9358
* 47.4.9 showRelativeToRect(positioningRect as NSRectMBS, view as NSViewMBS, edge as Integer) 9358
* 47.4.11 Handle as Integer 9358
* 47.4.13 DidClose 9359
* 47.4.14 didSelectContact(contact as CNContactMBS) 9359
* 47.4.15 didSelectContactProperty(contactProperty as CNContactPropertyMBS) 9359
* 47.4.16 WillClose 9359
* 47.4.18 MaxXEdge = 2 9359
* 47.4.19 MaxYEdge = 3 9360
* 47.4.20 MinXEdge = 0 9360
* 47.4.21 MinYEdge = 1 9360

– 47.5.1 class CNContactPropertyMBS 9361

* 47.5.3 available as Boolean 9361
* 47.5.4 Constructor 9361
* 47.5.5 copy as CNContactPropertyMBS 9361
* 47.5.7 Contact as CNContactMBS 9362
* 47.5.8 Handle as Integer 9362
* 47.5.9 Identifier as String 9362
* 47.5.10 Key as String 9362
* 47.5.11 Label as String 9363
* 47.5.12 Value as Variant 9363

– 47.6.1 class CNContactRelationMBS 9364

* 47.6.3 available as Boolean 9364
* 47.6.4 CNLabelContactRelationAssistant as String 9364
* 47.6.5 CNLabelContactRelationBrother as String 9364
* 47.6.6 CNLabelContactRelationChild as String 9364
* 47.6.7 CNLabelContactRelationDaughter as String 9365
* 47.6.8 CNLabelContactRelationFather as String 9365
* 47.6.9 CNLabelContactRelationFriend as String 9365
* 47.6.10 CNLabelContactRelationManager as String 9365
* 47.6.11 CNLabelContactRelationMother as String 9365
* 47.6.12 CNLabelContactRelationParent as String 9366
* 47.6.13 CNLabelContactRelationPartner as String 9366
* 47.6.14 CNLabelContactRelationSister as String 9366
* 47.6.15 CNLabelContactRelationSon as String 9366
* 47.6.16 CNLabelContactRelationSpouse as String 9366
* 47.6.17 Constructor(name as String) 9367
* 47.6.18 contactRelationWithName(name as string) as CNContactRelationMBS 9367

* 47.6.19 copy as CNContactRelationMBS 9367
* 47.6.21 Handle as Integer 9367
* 47.6.22 Name as String 9367

– 47.7.1 class CNContactStoreMBS 9368

* 47.7.5 allContacts(byref error as NSErrorMBS) as CNContactMBS() 9369
* 47.7.6 AllFetchKeys as String() 9369
* 47.7.7 authorizationStatusForEntityType(entityType as Integer = 0) as Integer 9369
* 47.7.8 available as Boolean 9370
* 47.7.9 CNContactStoreDidChangeNotification as String 9370
* 47.7.10 CNErrorDomain as String 9370
* 47.7.11 CNErrorUserInfoAffectedRecordIdentifiersKey as String 9370
* 47.7.12 CNErrorUserInfoAffectedRecordsKey as String 9370
* 47.7.13 CNErrorUserInfoKeyPathsKey as String 9370
* 47.7.14 CNErrorUserInfoValidationErrorsKey as String 9371
* 47.7.15 Constructor 9371
* 47.7.16 ContactsWithFetchRequest(fetchRequest as CNContactFetchRequestMBS, byref error as NSErrorMBS) as CNContactMBS() 9371
* 47.7.17 containersMatchingPredicate(predicate as NSPredicateMBS, byref error as NSErrorMBS) as CNContainerMBS() 9371
* 47.7.18 defaultContainerIdentifier as String 9372
* 47.7.19 Destructor 9372
* 47.7.20 enumerateContactsWithFetchRequest(fetchRequest as CNContactFetchRequestMBS, byref error as NSErrorMBS, tag as Variant = nil) as Boolean 9372
* 47.7.21 executeSaveRequest(saveRequest as CNSaveRequestMBS, byref Error as NSErrorMBS) as Boolean 9373
* 47.7.22 groupsByName(name as String, byref error as NSErrorMBS) as CNGroupMBS() 9373
* 47.7.23 groupsForContact(contact as CNContactMBS, byref error as NSErrorMBS) as CNGroupMBS() 9374
* 47.7.24 groupsMatchingPredicate(predicate as NSPredicateMBS, byref error as NSErrorMBS) as CNGroupMBS() 9374
* 47.7.25 requestAccessForEntityType(entityType as Integer = 0, tag as Variant = nil) 9374
* 47.7.26 unifiedContactsMatchingPredicate(predicate as NSPredicateMBS, byref error as NSErrorMBS) as CNContactMBS() 9375
* 47.7.27 unifiedContactsMatchingPredicate(predicate as NSPredicateMBS, keysToFetch() as CNKeyDescriptorMBS, byref error as NSErrorMBS) as CNContactMBS() 9375
* 47.7.28 unifiedContactWithIdentifier(identifier as string, byref error as NSErrorMBS) as CNContactMBS 9376
* 47.7.29 unifiedContactWithIdentifier(identifier as string, keys() as CNKeyDescriptorMBS, byref error as NSErrorMBS) as CNContactMBS 9376
* 47.7.30 unifiedMeContact(byref error as NSErrorMBS) as CNContactMBS 9377
* 47.7.31 unifiedMeContactWithKeysToFetch(keys() as CNKeyDescriptorMBS, byref error as NSErrorMBS) as CNContactMBS 9377
* 47.7.33 Handle as Integer 9378

* 47.7.35 DidChange 9378
* 47.7.36 enumerateContactsWithFetchRequest(contact as CNContactMBS, byref stop as boolean, tag as Variant) 9378
* 47.7.37 requestAccessForEntityType(granted as boolean, error as NSErrorMBS, tag as Variant) 9378
* 47.7.39 CNAuthorizationStatusAuthorized = 3 9379
* 47.7.40 CNAuthorizationStatusDenied = 2 9379
* 47.7.41 CNAuthorizationStatusNotDetermined = 0 9379
* 47.7.42 CNAuthorizationStatusRestricted = 1 9379
* 47.7.43 CNEntityTypeContacts = 0 9379
* 47.7.44 CNErrorCodeAuthorizationDenied = 100 9380
* 47.7.45 CNErrorCodeCommunicationError = 1 9380
* 47.7.46 CNErrorCodeContainmentCycle = 202 9380
* 47.7.47 CNErrorCodeContainmentScope = 203 9380
* 47.7.48 CNErrorCodeDataAccessError = 2 9380
* 47.7.49 CNErrorCodeInsertedRecordAlreadyExists = 201 9381
* 47.7.50 CNErrorCodeParentRecordDoesNotExist = 204 9381
* 47.7.51 CNErrorCodePolicyViolation = 500 9381
* 47.7.52 CNErrorCodePredicateInvalid = 400 9381
* 47.7.53 CNErrorCodeRecordDoesNotExist = 200 9381
* 47.7.54 CNErrorCodeRecordIdentifierInvalid = 205 9381
* 47.7.55 CNErrorCodeValidationConfigurationError = 302 9382
* 47.7.56 CNErrorCodeValidationMultipleErrors = 300 9382
* 47.7.57 CNErrorCodeValidationTypeMismatch = 301 9382

– 47.8.1 class CNContactsUserDefaultsMBS 9383
* 47.8.3 available as Boolean 9383
* 47.8.4 Constructor 9383
* 47.8.5 sharedDefaults as CNContactsUserDefaultsMBS 9383
* 47.8.7 countryCode as String 9383
* 47.8.8 Handle as Integer 9384
* 47.8.9 sortOrder as Integer 9384

– 47.9.1 class CNContactVCardSerializationMBS 9385
* 47.9.3 available as Boolean 9385
* 47.9.4 Constructor 9385
* 47.9.5 contactsWithData(Data as MemoryBlock, byref error as NSErrorMBS) as CNContactMBS() 9385
* 47.9.6 dataWithContacts(Contacts() as CNContactMBS, byref error as NSErrorMBS) as MemoryBlock 9385
* 47.9.7 descriptorForRequiredKeys as CNKeyDescriptorMBS 9386

– 47.10.1 class CNContactViewControllerMBS 9387
* 47.10.5 available as Boolean 9387

* 47.10.6 Constructor 9387
* 47.10.7 descriptorForRequiredKeys as CNKeyDescriptorMBS 9387
* 47.10.9 Contact as CNContactMBS 9388

– 47.11.1 class CNContainerMBS 9389
* 47.11.3 available as Boolean 9389
* 47.11.4 CNContainerIdentifierKey as String 9389
* 47.11.5 CNContainerNameKey as String 9389
* 47.11.6 CNContainerTypeKey as String 9390
* 47.11.7 Constructor 9390
* 47.11.8 copy as CNContainerMBS 9390
* 47.11.9 predicateForContainerOfContactWithIdentifier(contactIdentifier as String) as NSPredicateMBS 9390
* 47.11.10 predicateForContainerOfGroupWithIdentifier(groupIdentifier as String) as NSPredicateMBS 9390
* 47.11.11 predicateForContainersWithIdentifiers(Identifiers() as String) as NSPredicateMBS 9391
* 47.11.13 Handle as Integer 9391
* 47.11.14 Identifier as String 9391
* 47.11.15 Name as String 9391
* 47.11.16 Type as Integer 9392
* 47.11.18 CNContainerTypeCardDAV = 3 9392
* 47.11.19 CNContainerTypeExchange = 2 9392
* 47.11.20 CNContainerTypeLocal = 1 9392
* 47.11.21 CNContainerTypeUnassigned = 0 9392

– 47.12.1 class CNGroupMBS 9393
* 47.12.5 available as Boolean 9393
* 47.12.6 CNGroupIdentifierKey as String 9393
* 47.12.7 CNGroupNameKey as String 9394
* 47.12.8 Constructor 9394
* 47.12.9 copy as CNGroupMBS 9394
* 47.12.10 mutableCopy as CNMutableGroupMBS 9394
* 47.12.11 predicateForGroupsInContainerWithIdentifier(groupIdentifier as String) as NSPredicateMBS 9394
* 47.12.12 predicateForGroupsWithIdentifiers(Identifiers() as String) as NSPredicateMBS 9395
* 47.12.13 predicateForSubgroupsInGroupWithIdentifier(contactIdentifier as String) as NSPredicateMBS 9395
* 47.12.14 valueForKey(key as String) as Variant 9395
* 47.12.16 Handle as Integer 9395
* 47.12.17 Identifier as String 9395
* 47.12.18 Name as String 9396

– 47.13.1 class CNInstantMessageAddressMBS 9397
* 47.13.3 available as Boolean 9397

* 47.13.4 CNInstantMessageAddressServiceKey as String 9397
* 47.13.5 CNInstantMessageAddressUsernameKey as String 9397
* 47.13.6 CNInstantMessageServiceAIM as String 9397
* 47.13.7 CNInstantMessageServiceFacebook as String 9398
* 47.13.8 CNInstantMessageServiceGaduGadu as String 9398
* 47.13.9 CNInstantMessageServiceGoogleTalk as String 9398
* 47.13.10 CNInstantMessageServiceICQ as String 9398
* 47.13.11 CNInstantMessageServiceJabber as String 9399
* 47.13.12 CNInstantMessageServiceMSN as String 9399
* 47.13.13 CNInstantMessageServiceQQ as String 9399
* 47.13.14 CNInstantMessageServiceSkype as String 9399
* 47.13.15 CNInstantMessageServiceYahoo as String 9399
* 47.13.16 Constructor(username as String, Service as String) 9400
* 47.13.17 copy as CNInstantMessageAddressMBS 9400
* 47.13.18 localizedStringForKey(key as String) as String 9400
* 47.13.19 localizedStringForService(key as String) as String 9400
* 47.13.21 Handle as Integer 9401
* 47.13.22 service as String 9401
* 47.13.23 username as String 9401

– 47.14.1 class CNKeyDescriptorMBS 9402
* 47.14.3 Constructor(Key as String) 9402
* 47.14.4 copy as CNKeyDescriptorMBS 9402
* 47.14.5 Operator_Convert as String 9402
* 47.14.6 Operator_Convert(Key as String) 9402
* 47.14.8 Handle as Integer 9403
* 47.14.9 StringValue as String 9403

– 47.15.1 class CNLabeledValueMBS 9404
* 47.15.5 available as Boolean 9404
* 47.15.6 CNLabelDateAnniversary as String 9404
* 47.15.7 CNLabelEmailiCloud as String 9404
* 47.15.8 CNLabelHome as String 9405
* 47.15.9 CNLabelOther as String 9405
* 47.15.10 CNLabelURLAddressHomePage as String 9405
* 47.15.11 CNLabelWork as String 9405
* 47.15.12 Constructor(label as string, value as Variant) 9406
* 47.15.13 copy as CNLabeledValueMBS 9406
* 47.15.14 labeledValueBySettingLabel(label as string) as CNLabeledValueMBS 9406
* 47.15.15 labeledValueBySettingLabel(label as string, value as Variant) as CNLabeledValueMBS 9407
* 47.15.16 labeledValueBySettingValue(value as Variant) as CNLabeledValueMBS 9407
* 47.15.17 labeledValueWithLabel(label as string, value as Variant) as CNLabeledValueMBS 9407

* 47.15.18 localizedStringForLabel(label as string) as string 9408
* 47.15.20 Handle as Integer 9408
* 47.15.21 Identifier as String 9408
* 47.15.22 Label as String 9408
* 47.15.23 Value as Variant 9409

– 47.16.1 class CNMutableContactMBS 9410

* 47.16.5 Constructor 9410
* 47.16.6 setContactRelations(contactRelations() as CNLabeledValueMBS) 9410
* 47.16.7 setDates(dates() as CNLabeledValueMBS) 9411
* 47.16.8 setEmailAddresses(emailAddresses() as CNLabeledValueMBS) 9411
* 47.16.9 setInstantMessageAddresses(instantMessageAddresses() as CNLabeledValueMBS) 9411
* 47.16.10 setPhoneNumbers(phoneNumbers() as CNLabeledValueMBS) 9411
* 47.16.11 setPostalAddresses(postalAddresses() as CNLabeledValueMBS) 9411
* 47.16.12 setSocialProfiles(socialProfiles() as CNLabeledValueMBS) 9412
* 47.16.13 setURLAddresses(urlAddresses() as CNLabeledValueMBS) 9412
* 47.16.15 birthday as NSDateComponentsMBS 9412
* 47.16.16 contactType as Integer 9412
* 47.16.17 departmentName as String 9413
* 47.16.18 familyName as String 9413
* 47.16.19 givenName as String 9413
* 47.16.20 imageData as MemoryBlock 9413
* 47.16.21 jobTitle as String 9414
* 47.16.22 middleName as String 9414
* 47.16.23 namePrefix as String 9414
* 47.16.24 nameSuffix as String 9414
* 47.16.25 nickname as String 9414
* 47.16.26 nonGregorianBirthday as NSDateComponentsMBS 9415
* 47.16.27 note as String 9415
* 47.16.28 organizationName as String 9415
* 47.16.29 phoneticFamilyName as String 9415
* 47.16.30 phoneticGivenName as String 9415
* 47.16.31 phoneticMiddleName as String 9416
* 47.16.32 phoneticOrganizationName as String 9416
* 47.16.33 previousFamilyName as String 9416
* 47.16.34 valueForKey(key as String) as Variant 9416

– 47.17.1 class CNMutableGroupMBS 9418

* 47.17.3 Constructor 9418
* 47.17.5 Name as String 9418
* 47.17.6 valueForKey(key as String) as Variant 9418

– 47.18.1 class CNMutablePostalAddressMBS 9419

* 47.18.5 Constructor 9419

* 47.18.7 City as String 9419
* 47.18.8 Country as String 9420
* 47.18.9 ISOCountryCode as String 9420
* 47.18.10 PostalCode as String 9420
* 47.18.11 State as String 9420
* 47.18.12 Street as String 9420

– 47.19.1 class CNPhoneNumberMBS 9421

* 47.19.5 available as Boolean 9421
* 47.19.6 CNLabelPhoneNumberAppleWatch as String 9421
* 47.19.7 CNLabelPhoneNumberHomeFax as String 9421
* 47.19.8 CNLabelPhoneNumberiPhone as String 9422
* 47.19.9 CNLabelPhoneNumberMain as String 9422
* 47.19.10 CNLabelPhoneNumberMobile as String 9422
* 47.19.11 CNLabelPhoneNumberOtherFax as String 9422
* 47.19.12 CNLabelPhoneNumberPager as String 9422
* 47.19.13 CNLabelPhoneNumberWorkFax as String 9423
* 47.19.14 Constructor(value as string) 9423
* 47.19.15 copy as CNPhoneNumberMBS 9423
* 47.19.16 phoneNumberWithStringValue(p as string) as CNPhoneNumberMBS 9423
* 47.19.18 Handle as Integer 9423
* 47.19.19 stringValue as String 9424

– 47.20.1 class CNPostalAddressFormatterMBS 9425

* 47.20.3 attributedStringFromPostalAddress(postalAddress as CNPostalAddressMBS, DefaultAttributes as Dictionary = nil) as NSAttributedStringMBS 9425
* 47.20.4 attributedStringFromPostalAddress(postalAddress as CNPostalAddressMBS, style as Integer, DefaultAttributes as Dictionary = nil) as NSAttributedStringMBS 9425
* 47.20.5 available as Boolean 9426
* 47.20.6 CNPostalAddressLocalizedPropertyNameAttribute as String 9426
* 47.20.7 CNPostalAddressPropertyAttribute as String 9426
* 47.20.8 Constructor 9426
* 47.20.9 stringFromPostalAddress(postalAddress as CNPostalAddressMBS) as String 9427
* 47.20.10 stringFromPostalAddress(postalAddress as CNPostalAddressMBS, style as Integer) as String 9427
* 47.20.12 Handle as Integer 9427
* 47.20.13 Style as Integer 9427
* 47.20.15 CNPostalAddressFormatterStyleMailingAddress = 0 9428

– 47.21.1 class CNPostalAddressMBS 9429

* 47.21.5 available as Boolean 9429
* 47.21.6 CNPostalAddressCityKey as String 9429
* 47.21.7 CNPostalAddressCountryKey as String 9430
* 47.21.8 CNPostalAddressISOCountryCodeKey as String 9430

* 47.21.9 CNPostalAddressPostalCodeKey as String 9430
* 47.21.10 CNPostalAddressStateKey as String 9430
* 47.21.11 CNPostalAddressStreetKey as String 9430
* 47.21.12 Constructor 9431
* 47.21.13 copy as CNPostalAddressMBS 9431
* 47.21.14 localizedStringForKey(key as String) as String 9431
* 47.21.15 mutableCopy as CNMutablePostalAddressMBS 9431
* 47.21.17 City as String 9431
* 47.21.18 Country as String 9432
* 47.21.19 Handle as Integer 9432
* 47.21.20 ISOCountryCode as String 9432
* 47.21.21 PostalCode as String 9432
* 47.21.22 State as String 9432
* 47.21.23 Street as String 9433

– 47.22.1 class CNSaveRequestMBS 9434

* 47.22.3 addContact(contact as CNMutableContactMBS, ContainerIdentifier as String) 9434
* 47.22.4 addGroup(group as CNMutableGroupMBS, identifier as String) 9434
* 47.22.5 addMember(contact as CNContactMBS, group as CNGroupMBS) 9435
* 47.22.6 addSubgroup(subgroup as CNGroupMBS, group as CNGroupMBS) 9435
* 47.22.7 available as Boolean 9435
* 47.22.8 Constructor 9435
* 47.22.9 deleteContact(contact as CNMutableContactMBS) 9435
* 47.22.10 deleteGroup(contact as CNMutableGroupMBS) 9436
* 47.22.11 removeMember(contact as CNContactMBS, group as CNGroupMBS) 9436
* 47.22.12 removeSubgroup(subgroup as CNGroupMBS, group as CNGroupMBS) 9436
* 47.22.13 updateContact(contact as CNMutableContactMBS) 9436
* 47.22.14 updateGroup(contact as CNMutableGroupMBS) 9437
* 47.22.16 Handle as Integer 9437

– 47.23.1 class CNSocialProfileMBS 9438

* 47.23.3 available as Boolean 9438
* 47.23.4 CNSocialProfileServiceFacebook as String 9438
* 47.23.5 CNSocialProfileServiceFlickr as String 9439
* 47.23.6 CNSocialProfileServiceGameCenter as String 9439
* 47.23.7 CNSocialProfileServiceKey as String 9439
* 47.23.8 CNSocialProfileServiceLinkedIn as String 9439
* 47.23.9 CNSocialProfileServiceMySpace as String 9439
* 47.23.10 CNSocialProfileServiceSinaWeibo as String 9440
* 47.23.11 CNSocialProfileServiceTencentWeibo as String 9440
* 47.23.12 CNSocialProfileServiceTwitter as String 9440
* 47.23.13 CNSocialProfileServiceYelp as String 9440
* 47.23.14 CNSocialProfileURLStringKey as String 9440

* 47.23.15 CNSocialProfileUserIdentifierKey as String 9440
* 47.23.16 CNSocialProfileUsernameKey as String 9441
* 47.23.17 Constructor(URLString as String, UserName as String, Identifier as String, Service as String) 9441
* 47.23.18 copy as CNSocialProfileMBS 9441
* 47.23.19 localizedStringForKey(key as String) as String 9441
* 47.23.20 localizedStringForService(service as String) as String 9442
* 47.23.22 Handle as Integer 9442
* 47.23.23 service as String 9442
* 47.23.24 urlString as String 9442
* 47.23.25 userIdentifier as String 9443
* 47.23.26 username as String 9443

- 32 **Cocoa** 6509
  - 32.1.1 control CocoaControlMBS 6509
    - 32.1.7 Available as Boolean 6510
    - 32.1.8 View as NSViewMBS 6510
    - 32.1.9 WantsFocus as Boolean 6511
    - 32.1.11 EnableMenuItems 6511
    - 32.1.12 GetView as NSViewMBS 6511
    - 32.1.13 MenuAction(HitItem as MenuItem) As Boolean 6512
    - 32.1.14 MouseDown(x as Integer, y as Integer, Modifiers as Integer) As Boolean 6512
    - 32.1.15 MouseDrag(x as Integer, y as Integer) 6512
    - 32.1.16 MouseUp(x as Integer, y as Integer) 6513
    - 32.1.17 ScaleFactorChanged(NewFactor as Double) 6513

- 175 **System** 24339
  - **??** Globals **??**
    - 175.1.23 AbortMBS 24346
    - 175.1.36 BacktraceMBS(MaxFrames as Integer = 0, skip as Integer = 2) as string() 24350
    - 175.1.12 CrashNiceMBS 24342
    - 175.1.13 CrashUglyMBS 24342
    - 175.1.15 DelayMBS(time as Double) 24342
    - 175.1.16 DelayMBS(time as Double, mode as Integer) 24343
    - 175.1.24 ExitMBS(code as Integer) 24346
    - 175.1.39 ExitWindowsMBS(mode as Integer) as boolean 24351
    - 175.1.41 GetDoubleClickIntervalMBS as Integer 24352
    - 175.1.1 GetHelpTagDelayMBS as Integer 24339
    - 175.1.3 GetHelpTagDisplayedMBS as boolean 24339
    - 175.1.43 GetMaximumOpenFileCountMacOSXMBS as Integer 24352
    - 175.1.44 GetSystemUIModeMBS as Integer 24353
    - 175.1.45 GetSystemUIModeOptionsMBS as Integer 24353
    - 175.1.9 GetWindowsColorProfileMBS as folderitem 24341
    - 175.1.10 GetWindowsDisplayColorProfileMBS(DisplayIndex as Integer) as folderitem 24341
    - 175.1.11 GetWindowsDisplayColorProfileMBS(DisplayName as String) as folderitem 24341
    - 175.1.26 GlobalIdleTimeMBS as Double 24346
    - 175.1.21 InstallSystemExceptionHandlerMBS(Message as string = "") 24345
    - 175.1.61 IsWindows95MBS as boolean 24360
    - 175.1.63 IsWindowsAdminUserMBS as boolean 24361
    - 175.1.64 IsWindowsNTMBS as boolean 24361
    - 175.1.46 MacCountryCodeMBS as string 24353
    - 175.1.28 MacGlobalIdleTimeMBS as UInt64 24347
    - 175.1.30 MacMountServerVolumeMBS(URL as string, MountDir as String, User as String, Password as String, byref Disk as FolderItem, flags as Integer) as Integer 24347
    - 175.1.32 MacUnmountVolumeMBS(volume as folderItem, Force as Boolean, byref dissenter as Integer) as Integer 24349
    - 175.1.38 MillisecondsMBS as Double 24350
    - 175.1.47 OpenMacOSXPreferencesPaneMBS(name as string) as Integer 24354
    - 175.1.49 RunningOnCarbonXMBS as boolean 24355
    - 175.1.5 SetHelpTagDelayMBS(value as Integer) 24340
    - 175.1.7 SetHelpTagDisplayedMBS(value as boolean) 24340
    - 175.1.50 SetMaximumOpenFileCountMacOSXMBS(Value as Integer) 24355
    - 175.1.51 SetSystemUIModeMBS(mode as Integer, Options as Integer) 24356
    - 175.1.52 ShowCharacterPaletteMBS 24357
    - 175.1.19 SleepMBS(time as Double) 24344
    - 175.1.34 StartDictationMBS 24350
    - 175.1.53 SystemControlByNameMBS(name as string) as memoryblock 24357

* 175.1.54 SystemControlByNameMBS(name as string, input as memoryblock) as memoryblock 24358
* 175.1.55 SystemControlMBS(name as memoryblock) as memoryblock 24358
* 175.1.56 SystemControlMBS(name as memoryblock, input as memoryblock) as memoryblock 24359
* 175.1.58 SystemControlNameToMIBMBS(name as string) as memoryblock 24359
* 175.1.66 WindowsGetProcessIntegrityLevelMBS as Integer 24362
* 175.1.68 WindowsIsApplicationRunAsAdminMBS as boolean 24362
* 175.1.70 WindowsIsProcessElevatedMBS as boolean 24363
* 175.1.72 WindowsIsUserInAdminGroupMBS as boolean 24363
* 175.1.60 WindowsSystemMetricsMBS(what as Integer) as Integer 24360

473

- 34 **Cocoa Controls** 7585
  - 34.4.1 class ComboBox 7592
    - 34.4.3 NSComboBoxMBS as NSComboBoxMBS 7592

- 45 **Common Types** 9215
  - 45.1 Globals 9215
    - 45.1.1 MakeDoublePointMBS(x as Double, y as Double) as DoublePointMBS 9215
    - 45.1.2 MakeDoubleRectMBS(left as Double, top as Double, width as Double, height as Double) as DoubleRectMBS 9215
    - 45.1.3 MakeIntegerPointMBS(x as Integer, y as Integer) as IntegerPointMBS 9215
    - 45.1.4 MakeIntegerRectMBS(left as Integer, top as Integer, width as Integer, height as Integer) as IntegerRectMBS 9216

- 122 **Math** 20117
  - **??** Globals **??**
    - 122.4.5 ACosHMBS(x as Double) as Double 20213
    - 122.4.6 ACosMBS(x as Double) as Double 20213
    - 122.4.8 ArithmeticShiftMBS(value as UInt64, count as Integer) as UInt64 20214
    - 122.4.9 ASinHMBS(x as Double) as Double 20214
    - 122.4.10 ASinMBS(x as Double) as Double 20215
    - 122.4.12 ATan2MBS(x as Double, y as Double) as Double 20215
    - 122.4.14 ATanHMBS(x as Double) as Double 20216
    - 122.4.15 ATanMBS(x as Double) as Double 20216
    - 122.4.17 BitClearMBS(value as UInt64, mask as UInt64) as UInt64 20217
    - 122.4.18 BitCountMBS(value as UInt64) as Integer 20217
    - 122.4.19 BitExclMBS(value as UInt64, bitNumber as Integer) as UInt64 20217
    - 122.4.21 BitInclMBS(value as UInt64, bitNumber as Integer) as UInt64 20218
    - 122.4.23 BitIsSetMBS(value as UInt64, bitNumber as Integer) as Boolean 20218
    - 122.4.25 BitValMBS(bitNumber as Integer) as UInt64 20219
    - 122.4.27 BitwiseDiffMBS(x as UInt64, y as UInt64) as UInt64 20219
    - 122.4.28 BitwiseNAndMBS(x as UInt64, y as UInt64) as UInt64 20219
    - 122.4.29 BitwiseNOrMBS(x as UInt64, y as UInt64) as UInt64 20220
    - 122.4.30 BitwiseNotMBS(value as UInt64) as UInt64 20220
    - 122.4.31 BitwiseRotateMBS(value as UInt64, count as Integer, offset as Integer, width as Integer) as UInt64 20220
    - 122.4.3 CompareNumbersMBS(v1 as Variant, v2 as Variant) as Integer 20212
    - 122.4.32 ConvertFromFloat16MBS(Number as UInt16) as Single 20221
    - 122.4.34 ConvertToFloat16MBS(Number as Single) as UInt16 20221
    - 122.4.36 CosHMBS(x as Double) as Double 20222
    - 122.4.38 CosMBS(x as Double) as Double 20223
    - 122.4.40 CurrencyAddMBS(value1 as Currency, value2 as Currency) as Currency 20223
    - 122.4.41 CurrencyDivMBS(value1 as Currency, value2 as Integer) as Currency 20223
    - 122.4.42 CurrencyMulMBS(value1 as Currency, value2 as Integer) as Currency 20224
    - 122.4.43 CurrencySubMBS(value1 as Currency, value2 as Currency) as Currency 20224
    - 122.4.44 CurrencyValueMBS(value as string) as Currency 20224
    - 122.4.46 DoubleToExtendedStrMBS(x as Double) as string 20225
    - 122.4.83 DoubleToInt64MBS(value as Double) as Int64 20236
    - 122.4.85 DoubleToUInt64MBS(value as Double) as UInt64 20236
    - 122.4.47 Exp2MBS(x as Double) as Double 20225
    - 122.4.48 ExpMBS(x as Double) as Double 20226
    - 122.4.50 ExtendedStrToDoubleMBS(v as string) as Double 20226
    - 122.4.51 FacMBS(x as Integer) as Double 20227
    - 122.4.52 FloorMBS(x as Double) as Double 20227
    - 122.4.54 FRExpMBS(inputx as Double, byref expValue as Integer) as Double 20228

* 122.4.55 HiWordMBS(i as Integer) as Integer 20228
* 122.4.56 HypotMBS(x as Double, y as Double) as Double 20229
* 122.4.87 Int64ToDoubleMBS(value as Int64) as Double 20237
* 122.4.57 IsFiniteMBS(x as Double) as boolean 20229
* 122.4.58 IsInfMBS(x as Double) as boolean 20229
* 122.4.59 IsNANMBS(x as Double) as boolean 20230
* 122.4.1 IsValidCreditCardNumberMBS(Number as String) as boolean 20212
* 122.4.60 Log10MBS(x as Double) as Double 20230
* 122.4.62 Log2MBS(x as Double) as Double 20230
* 122.4.63 LogicalShiftMBS(value as UInt64, count as Integer) as UInt64 20231
* 122.4.64 LogMBS(x as Double) as Double 20231
* 122.4.66 LoWordMBS(i as Integer) as Integer 20232
* 122.4.67 NormInvMBS(p as Double, mu as double = 0.0, sigma as double = 1.0) as double 20232
* 122.4.69 PowMBS(x as Double, y as Double) as Double 20232
* 122.4.71 RoundMBS(x as Double, decimals as Integer = 0) as Double 20233
* 122.4.73 SinHMBS(x as Double) as Double 20234
* 122.4.75 SinMBS(x as Double) as Double 20234
* 122.4.77 SqrtMBS(x as Double, y as Double) as Double 20235
* 122.4.79 TanHMBS(x as Double) as Double 20235
* 122.4.81 TanMBS(x as Double) as Double 20236
* 122.4.89 UInt64ToDoubleMBS(value as UInt64) as Double 20237

- 63 **Data Types** 12875
  - 63.1.1 class ComplexDoubleMBS 12875
    - 63.1.5 abs as Double 12876
    - 63.1.6 Add(c as ComplexDoubleMBS) 12876
    - 63.1.7 Add(x as Double) 12876
    - 63.1.8 arg as Double 12876
    - 63.1.9 conj as ComplexDoubleMBS 12877
    - 63.1.10 Constructor(other as ComplexDoubleMBS) 12877
    - 63.1.11 Constructor(x as Double = 0.0, y as Double = 0.0) 12877
    - 63.1.12 cos as ComplexDoubleMBS 12878
    - 63.1.13 cosh as ComplexDoubleMBS 12878
    - 63.1.14 Divide(c as ComplexDoubleMBS) 12878
    - 63.1.15 Divide(x as Double) 12878
    - 63.1.16 exp as ComplexDoubleMBS 12878
    - 63.1.17 log as ComplexDoubleMBS 12879
    - 63.1.18 log10 as ComplexDoubleMBS 12879
    - 63.1.19 Multiply(c as ComplexDoubleMBS) 12879
    - 63.1.20 Multiply(x as Double) 12879
    - 63.1.21 norm as Double 12880
    - 63.1.22 Operator_Add(c as ComplexDoubleMBS) as ComplexDoubleMBS 12880
    - 63.1.23 Operator_Add(x as Double) as ComplexDoubleMBS 12880
    - 63.1.24 Operator_Compare(c as ComplexDoubleMBS) as Integer 12881
    - 63.1.25 Operator_Divide(c as ComplexDoubleMBS) as ComplexDoubleMBS 12881
    - 63.1.26 Operator_Divide(x as Double) as ComplexDoubleMBS 12881
    - 63.1.27 Operator_Multiply(c as ComplexDoubleMBS) as ComplexDoubleMBS 12882
    - 63.1.28 Operator_Multiply(x as Double) as ComplexDoubleMBS 12882
    - 63.1.29 Operator_Power(x as ComplexDoubleMBS) as ComplexDoubleMBS 12882
    - 63.1.30 Operator_Subtract(c as ComplexDoubleMBS) as ComplexDoubleMBS 12883
    - 63.1.31 Operator_Subtract(x as Double) as ComplexDoubleMBS 12883
    - 63.1.32 PI as Double 12883
    - 63.1.33 polar(rho as Double, theta as Double) as ComplexDoubleMBS 12884
    - 63.1.34 pow(x as ComplexDoubleMBS) as ComplexDoubleMBS 12884
    - 63.1.35 pow(x as Double) as ComplexDoubleMBS 12884
    - 63.1.36 pow(x as Double, y as ComplexDoubleMBS) as ComplexDoubleMBS 12885
    - 63.1.37 sin as ComplexDoubleMBS 12885
    - 63.1.38 sinh as ComplexDoubleMBS 12885
    - 63.1.39 sqrt as ComplexDoubleMBS 12886
    - 63.1.40 str as string 12886
    - 63.1.41 Subtract(c as ComplexDoubleMBS) 12886
    - 63.1.42 Subtract(x as Double) 12887
    - 63.1.43 tan as ComplexDoubleMBS 12887

* 63.1.44 tanh as ComplexDoubleMBS 12887
* 63.1.46 Imag as Double 12887
* 63.1.47 Real as Double 12888

– 63.2.1 class ComplexSingleMBS 12889

* 63.2.5 abs as single 12889
* 63.2.6 Add(c as ComplexSingleMBS) 12890
* 63.2.7 Add(x as single) 12890
* 63.2.8 arg as single 12890
* 63.2.9 conj as ComplexSingleMBS 12890
* 63.2.10 Constructor(other as ComplexSingleMBS) 12890
* 63.2.11 Constructor(x as single = 0.0, y as single = 0.0) 12891
* 63.2.12 cos as ComplexSingleMBS 12891
* 63.2.13 cosh as ComplexSingleMBS 12891
* 63.2.14 Divide(c as ComplexSingleMBS) 12892
* 63.2.15 Divide(x as single) 12892
* 63.2.16 exp as ComplexSingleMBS 12892
* 63.2.17 log as ComplexSingleMBS 12892
* 63.2.18 log10 as ComplexSingleMBS 12893
* 63.2.19 Multiply(c as ComplexSingleMBS) 12893
* 63.2.20 Multiply(x as single) 12893
* 63.2.21 norm as single 12893
* 63.2.22 Operator_Add(c as ComplexSingleMBS) as ComplexSingleMBS 12894
* 63.2.23 Operator_Add(x as single) as ComplexSingleMBS 12894
* 63.2.24 Operator_Compare(c as ComplexSingleMBS) as Integer 12894
* 63.2.25 Operator_Divide(c as ComplexSingleMBS) as ComplexSingleMBS 12895
* 63.2.26 Operator_Divide(x as single) as ComplexSingleMBS 12895
* 63.2.27 Operator_Multiply(c as ComplexSingleMBS) as ComplexSingleMBS 12895
* 63.2.28 Operator_Multiply(x as single) as ComplexSingleMBS 12896
* 63.2.29 Operator_Power(x as ComplexSingleMBS) as ComplexSingleMBS 12896
* 63.2.30 Operator_Subtract(c as ComplexSingleMBS) as ComplexSingleMBS 12896
* 63.2.31 Operator_Subtract(x as single) as ComplexSingleMBS 12897
* 63.2.32 PI as Double 12897
* 63.2.33 polar(rho as single, theta as single) as ComplexSingleMBS 12897
* 63.2.34 pow(x as ComplexSingleMBS) as ComplexSingleMBS 12898
* 63.2.35 pow(x as single) as ComplexSingleMBS 12898
* 63.2.36 pow(x as single, y as ComplexSingleMBS) as ComplexSingleMBS 12898
* 63.2.37 sin as ComplexSingleMBS 12899
* 63.2.38 sinh as ComplexSingleMBS 12899
* 63.2.39 sqrt as ComplexSingleMBS 12899
* 63.2.40 str as string 12900
* 63.2.41 Subtract(c as ComplexSingleMBS) 12900

* 63.2.42 Subtract(x as single) 12900
* 63.2.43 tan as ComplexSingleMBS 12900
* 63.2.44 tanh as ComplexSingleMBS 12901
* 63.2.46 Imag as single 12901
* 63.2.47 Real as single 12901

- 77 **Encryption and Hash** 14941
  - **??** Globals **??**
    - 77.5.5 Adler32MemoryMBS(adler as UInt32, buf as memoryblock, offset as Integer, length as Integer) as UInt32 14987
    - 77.5.6 Adler32StringMBS(adler as UInt32, buf as string) as UInt32 14987
    - 77.5.1 CalculateCRC16MemoryMBS(data as MemoryBlock, Start as UInt16 = 65535, Polynomial as UInt16 = & h1021, FinalXOR as UInt16 = 0, ReflectInput as boolean = false, ReflectOutput as boolean = false) as UInt16 14986
    - 77.5.3 CalculateCRC16StringMBS(data as string, Start as UInt16 = 65535, Polynomial as UInt16 = & h1021, FinalXOR as UInt16 = 0, ReflectInput as boolean = false, ReflectOutput as boolean = false) as UInt16 14986
    - 77.5.9 CRC16MBS(data as string) as UInt16 14989
    - 77.5.7 CRC32MemoryMBS(crc as UInt32, buf as memoryblock, offset as Integer, length as Integer) as UInt32 14988
    - 77.5.8 CRC32StringMBS(crc as UInt32, buf as string) as UInt32 14988
    - 77.5.11 CRC_32InMemContMBS(address as Ptr, length as Integer, prevCRC as UInt32) as UInt32 14989
    - 77.5.12 CRC_32InMemMBS(address as Ptr, length as Integer) as UInt32 14989
    - 77.5.13 CRC_32OfStrContMBS(s as String, prevCRC as UInt32) as UInt32 14990
    - 77.5.14 CRC_32OfStrMBS(s as String) as UInt32 14990
    - 77.5.15 CRC_CCITTInMemContMBS(address as Ptr, length as Integer, prevCRC as UInt32) as UInt32 14991
    - 77.5.16 CRC_CCITTInMemMBS(address as Ptr, length as Integer) as UInt32 14991
    - 77.5.17 CRC_CCITTOfStrContMBS(s as String, prevCRC as UInt32) as UInt32 14991
    - 77.5.18 CRC_CCITTOfStrMBS(s as String) as UInt32 14992
    - 77.5.19 CRC_DillonInMemMBS(bitWidth as Integer, address as Ptr, length as Integer) as String 14992
    - 77.5.20 CRC_DillonOfStrMBS(bitWidth as Integer, s as String) as String 14992
    - 77.5.21 CRC_DillonUInt64InMemMBS(bitWidth as Integer, address as Ptr, length as Integer) as UInt64 14992
    - 77.5.33 CRC_DillonUInt64MBS(extends mem as memoryblock, bitWidth as Integer, offset as Integer, numBytes as Integer) as UInt64 14997
    - 77.5.22 CRC_DillonUInt64OfStrMBS(bitWidth as Integer, s as String) as UInt64 14993
    - 77.5.23 GetHash32MBS(s as string) as UInt32 14993
    - 77.5.25 MD5MBS(data as memoryblock) as string 14994
    - 77.5.29 MD5MBS(data as string) as string 14996
    - 77.5.26 MD5StringMBS(data as memoryblock) as string 14994
    - 77.5.31 MD5StringMBS(data as string) as string 14996
    - 77.5.24 ModBusCalculateRTUMessageCRCMBS(data as string) as UInt16 14994
    - 77.5.27 ValidateUUIDMBS(UUID as string, mode as Integer = 0, requiredVersion as Integer = 0) as string 14994

- 46 **Compression** 9225
  - **??** Globals **??**
    - 46.1.1 CompressBZip2MBS(buf as string,level as Integer) as string 9225
    - 46.1.9 CompressLZWMBS(buf as string) as string 9228
    - 46.1.3 CompressZLibMBS(buf as string, level as Integer = 9) as string 9226
    - 46.1.4 CompressZLibMBS(buf as string, level as Integer, byref error as Integer) as string 9226
    - 46.1.2 DecompressBZip2MBS(buf as string,size as Integer) as string 9225
    - 46.1.11 DecompressLZWMBS(buf as string, size as Integer) as string 9229
    - 46.1.6 DecompressZLibMBS(buf as string, size as Integer = 0) as string 9227
    - 46.1.7 DecompressZLibMBS(buf as string, size as Integer, byref error as Integer) as string 9227

- 77 **Encryption and Hash** 14941
  - **??** Globals **??**
    - 77.5.5 Adler32MemoryMBS(adler as UInt32, buf as memoryblock, offset as Integer, length as Integer) as UInt32 14987
    - 77.5.6 Adler32StringMBS(adler as UInt32, buf as string) as UInt32 14987
    - 77.5.1 CalculateCRC16MemoryMBS(data as MemoryBlock, Start as UInt16 = 65535, Polynomial as UInt16 = & h1021, FinalXOR as UInt16 = 0, ReflectInput as boolean = false, ReflectOutput as boolean = false) as UInt16 14986
    - 77.5.3 CalculateCRC16StringMBS(data as string, Start as UInt16 = 65535, Polynomial as UInt16 = & h1021, FinalXOR as UInt16 = 0, ReflectInput as boolean = false, ReflectOutput as boolean = false) as UInt16 14986
    - 77.5.9 CRC16MBS(data as string) as UInt16 14989
    - 77.5.7 CRC32MemoryMBS(crc as UInt32, buf as memoryblock, offset as Integer, length as Integer) as UInt32 14988
    - 77.5.8 CRC32StringMBS(crc as UInt32, buf as string) as UInt32 14988
    - 77.5.11 CRC_32InMemContMBS(address as Ptr, length as Integer, prevCRC as UInt32) as UInt32 14989
    - 77.5.12 CRC_32InMemMBS(address as Ptr, length as Integer) as UInt32 14989
    - 77.5.13 CRC_32OfStrContMBS(s as String, prevCRC as UInt32) as UInt32 14990
    - 77.5.14 CRC_32OfStrMBS(s as String) as UInt32 14990
    - 77.5.15 CRC_CCITTInMemContMBS(address as Ptr, length as Integer, prevCRC as UInt32) as UInt32 14991
    - 77.5.16 CRC_CCITTInMemMBS(address as Ptr, length as Integer) as UInt32 14991
    - 77.5.17 CRC_CCITTOfStrContMBS(s as String, prevCRC as UInt32) as UInt32 14991
    - 77.5.18 CRC_CCITTOfStrMBS(s as String) as UInt32 14992
    - 77.5.19 CRC_DillonInMemMBS(bitWidth as Integer, address as Ptr, length as Integer) as String 14992
    - 77.5.20 CRC_DillonOfStrMBS(bitWidth as Integer, s as String) as String 14992
    - 77.5.21 CRC_DillonUInt64InMemMBS(bitWidth as Integer, address as Ptr, length as Integer) as UInt64 14992
    - 77.5.33 CRC_DillonUInt64MBS(extends mem as memoryblock, bitWidth as Integer, offset as Integer, numBytes as Integer) as UInt64 14997
    - 77.5.22 CRC_DillonUInt64OfStrMBS(bitWidth as Integer, s as String) as UInt64 14993
    - 77.5.23 GetHash32MBS(s as string) as UInt32 14993
    - 77.5.25 MD5MBS(data as memoryblock) as string 14994
    - 77.5.29 MD5MBS(data as string) as string 14996
    - 77.5.26 MD5StringMBS(data as memoryblock) as string 14994
    - 77.5.31 MD5StringMBS(data as string) as string 14996
    - 77.5.24 ModBusCalculateRTUMessageCRCMBS(data as string) as UInt16 14994
    - 77.5.27 ValidateUUIDMBS(UUID as string, mode as Integer = 0, requiredVersion as Integer = 0) as string 14994

483

- 46 **Compression** 9225
  - **??** Globals **??**
    - 46.1.1 CompressBZip2MBS(buf as string,level as Integer) as string 9225
    - 46.1.9 CompressLZWMBS(buf as string) as string 9228
    - 46.1.3 CompressZLibMBS(buf as string, level as Integer = 9) as string 9226
    - 46.1.4 CompressZLibMBS(buf as string, level as Integer, byref error as Integer) as string 9226
    - 46.1.2 DecompressBZip2MBS(buf as string,size as Integer) as string 9225
    - 46.1.11 DecompressLZWMBS(buf as string, size as Integer) as string 9229
    - 46.1.6 DecompressZLibMBS(buf as string, size as Integer = 0) as string 9227
    - 46.1.7 DecompressZLibMBS(buf as string, size as Integer, byref error as Integer) as string 9227

- 143 **Process** 22223
  - 143.5.1 class ConsoleApplication 22249
    - 143.5.3 ArgumentsMBS as String() 22249
    - 143.5.4 LaunchTimeMBS as double 22249
    - 143.5.7 ProcessTimeMBS as double 22251

485

- 51 **CoreFoundation** 9531
  - 143.5.1 class ConsoleApplication 22249
    - 143.5.5 MainBundleMBS as CFBundleMBS 22250

- 32 **Cocoa** 6509
  - 143.5.1 class ConsoleApplication 22249
    - 143.5.6 NSApplicationMBS as NSApplicationMBS 22250

- 143 **Process** 22223
  - 143.5.1 class ConsoleApplication 22249
    - 143.5.3 ArgumentsMBS as String() 22249
    - 143.5.4 LaunchTimeMBS as double 22249
    - 143.5.7 ProcessTimeMBS as double 22251

- 160 **Shell** 23181
  - **??** Globals **??**
    - 160.1.1 ConsoleExecuteMBS(path as folderitem, arguments() as string, environment() as string) as Integer 23181
    - 160.1.2 ConsoleExecuteMBS(path as string, arguments() as string, environment() as string) as Integer 23182

- 193 **Windows Console** 26237
  - 193.1.1 class ConsoleStateMBS 26237
    - 193.1.3 BackColor as Integer 26237
    - 193.1.4 CursorX as Integer 26237
    - 193.1.5 CursorY as Integer 26238
    - 193.1.6 Height as Integer 26238
    - 193.1.7 MaxHeight as Integer 26238
    - 193.1.8 MaxWidth as Integer 26238
    - 193.1.9 TextColor as Integer 26238
    - 193.1.10 Width as Integer 26239
    - 193.1.11 WindowHeight as Integer 26239
    - 193.1.12 WindowLeft as Integer 26239
    - 193.1.13 WindowTop as Integer 26239
    - 193.1.14 WindowWidth as Integer 26239

- 34 **Cocoa Controls** 7585
  - 34.5.1 class ContainerControl 7593
    - 34.5.3 NSViewMBS as NSViewMBS 7593

- 32 **Cocoa** 6509
  - 32.2.1 class ContinuityCameraMBS 6514
    - 32.2.9 Constructor 6515
    - 32.2.10 Destructor 6515
    - 32.2.11 Import(index as Integer) 6515
    - 32.2.12 Import(index as Integer, Control as control) 6516
    - 32.2.13 Import(index as Integer, Win as window) 6516
    - 32.2.14 InstallForCanvas 6516
    - 32.2.15 InstallForListbox 6516
    - 32.2.16 InstallForWindow 6516
    - 32.2.17 PopupMenu as NSMenuMBS 6517
    - 32.2.18 SetDelegate(d as ContinuityCameraDelegateMBS) 6517
    - 32.2.20 Handle as Integer 6517
    - 32.2.22 ContinuityCameraDelegateMBS(Data as MemoryBlock, type as String) 6517

- 49 **CoreAnimation** 9495
  - 48.2.1 class Control 9451
    - 48.2.3 CALayerMBS as CALayerMBS 9451

493

- 48 **Controls** 9445
  - 48.2.1 class Control 9451
    - 48.2.6 WinClassNameMBS as string 9452

- 34 **Cocoa Controls** 7585
  - 48.2.1 class Control 9451
    - 48.2.4 NSControlMBS as NSControlMBS 9451
    - 48.2.5 NSViewMBS as NSViewMBS 9451

495

- 48 **Controls** 9445
  - 48.2.1 class Control 9451
    - 48.2.6 WinClassNameMBS as string 9452

- 81 **Files** 15261
  - 81.5.1 class CopyFileMBS 15283
    - 81.5.9 CopyFile(From as FolderItem, Dest as FolderItem, flags as Integer) as Integer 15284
    - 81.5.10 CopyFile(From as String, Dest as String, flags as Integer) as Integer 15284
    - 81.5.11 ErrorMessage(error as Integer) as String 15285
    - 81.5.13 BytesCopied as Int64 15285
    - 81.5.14 WasCloned as Boolean 15285
    - 81.5.15 XAttrName as String 15285
    - 81.5.16 YieldTicks as Integer 15286
    - 81.5.18 Progress(What as Integer, Stage as Integer, Source as String, Dest as String) as Integer 15286
    - 81.5.20 kFlagsACL = 1 15286
    - 81.5.21 kFlagsAll = 15 15287
    - 81.5.22 kFlagsCheck = & h10000 15287
    - 81.5.23 kFlagsClone = & h1000000 15287
    - 81.5.24 kFlagsCloneForce = & h2000000 15287
    - 81.5.25 kFlagsData = 8 15288
    - 81.5.26 kFlagsDataSparse = & h8000000 15288
    - 81.5.27 kFlagsExcl = & h20000 15288
    - 81.5.28 kFlagsMetaData = 7 15288
    - 81.5.29 kFlagsMove = & h100000 15288
    - 81.5.30 kFlagsNoFollow = & hC00000 15289
    - 81.5.31 kFlagsNoFollowDest = & h80000 15289
    - 81.5.32 kFlagsNoFollowSource = & h40000 15289
    - 81.5.33 kFlagsPack = & h400000 15289
    - 81.5.34 kFlagsRecursive = & h8000 15289
    - 81.5.35 kFlagsRunInPlace = & h4000000 15290
    - 81.5.36 kFlagsSecurity = 3 15290
    - 81.5.37 kFlagsStat = 2 15290
    - 81.5.38 kFlagsUnlink = & h200000 15290
    - 81.5.39 kFlagsUnpack = & h800000 15290
    - 81.5.40 kFlagsVerbose = & h40000000 15291
    - 81.5.41 kFlagsXAttr = 4 15291
    - 81.5.42 kReturnContinue = 0 15291
    - 81.5.43 kReturnQuit = 2 15291
    - 81.5.44 kReturnSkip = 1 15291
    - 81.5.45 kStageError = 3 15291
    - 81.5.46 kStageFinish = 2 15292
    - 81.5.47 kStageProgress = 4 15292
    - 81.5.48 kStageStart = 1 15292
    - 81.5.49 kWhatCopyData = 4 15292

* 81.5.50 kWhatCopyXAttr = 5 15292
* 81.5.51 kWhatRecurseDir = 2 15293
* 81.5.52 kWhatRecurseDirCleanup = 3 15293
* 81.5.53 kWhatRecurseError = 0 15293
* 81.5.54 kWhatRecurseFile = 1 15293

- 14 **Audio** 3309
  - 14.3.1 class CoreAudioListenerMBS 3328
    - 14.3.5 Constructor(ObjectID as UInt32, PropertySelector as UInt32, PropertyScope as UInt32, PropertyElement as UInt32) 3328
    - 14.3.6 Destructor 3328
    - 14.3.8 LastError as Integer 3329
    - 14.3.9 ObjectID as UInt32 3329
    - 14.3.10 PropertyElement as UInt32 3329
    - 14.3.11 PropertyScope as UInt32 3329
    - 14.3.12 PropertySelector as UInt32 3329
    - 14.3.14 Changed 3330
  - 14.4.1 class CoreAudioMBS 3331
    - 14.4.5 AudioDeviceGetPropertyCFString(AudioDeviceID as Integer, channel as Integer, isinput as boolean, propertyID as string) as string 3331
    - 14.4.6 AudioDeviceGetPropertyInfo(AudioDeviceID as Integer, channel as Integer, isinput as boolean, propertyID as string, byref size as Integer, byref writeable as boolean) 3331
    - 14.4.7 AudioDeviceGetPropertyMemory(AudioDeviceID as Integer, channel as Integer, isinput as boolean, propertyID as string) as memoryblock 3332
    - 14.4.8 AudioDeviceGetPropertyString(AudioDeviceID as Integer, channel as Integer, isinput as boolean, propertyID as string) as string 3332
    - 14.4.9 AudioDeviceSetPropertyMemory(AudioDeviceID as Integer, when as memoryblock, channel as Integer, isinput as boolean, propertyID as string, data as memoryblock, offset as Integer, length as Integer) 3332
    - 14.4.10 AudioDeviceSetPropertyString(AudioDeviceID as Integer, when as memoryblock, channel as Integer, isinput as boolean, propertyID as string, data as string) 3332
    - 14.4.11 AudioHardwareGetPropertyCFString(propertyID as string) as string 3333
    - 14.4.12 AudioHardwareGetPropertyInfo(propertyID as string, byref size as Integer, byref writeable as boolean) 3333
    - 14.4.13 AudioHardwareGetPropertyMemory(propertyID as string) as memoryblock 3333
    - 14.4.14 AudioHardwareGetPropertyString(propertyID as string) as string 3333
    - 14.4.15 AudioHardwareSetPropertyMemory(propertyID as string, data as memoryblock, offset as Integer, length as Integer) 3333
    - 14.4.16 AudioHardwareSetPropertyString(propertyID as string, data as string) 3334
    - 14.4.17 AudioObjectGetPropertyData(inObjectID as Integer, AddressSelector as UInt32, AddressScope as UInt32, AddressElement as UInt32, QualifierData as memoryblock = nil, InputData as Memoryblock = nil) as memoryblock 3334
    - 14.4.18 AudioObjectGetPropertyDataSize(inObjectID as Integer, AddressSelector as UInt32, AddressScope as UInt32, AddressElement as UInt32, QualifierData as memoryblock = nil) as UInt32 3334
    - 14.4.19 AudioObjectSetPropertyData(inObjectID as Integer, AddressSelector as UInt32, AddressScope as UInt32, AddressElement as UInt32, Data as Memoryblock, QualifierData as memoryblock = nil) 3335
    - 14.4.20 AudioOutputUnitStart(componenthandle as Integer) as Integer 3335

* 14.4.21 AudioOutputUnitStop(componenthandle as Integer) as Integer 3335
* 14.4.22 AudioStreamGetPropertyCFString(AudioStreamID as Integer, channel as Integer, propertyID as string) as string 3335
* 14.4.23 AudioStreamGetPropertyInfo(AudioStreamID as Integer, channel as Integer, propertyID as string, byref size as Integer, byref writeable as boolean) 3336
* 14.4.24 AudioStreamGetPropertyMemory(AudioStreamID as Integer, channel as Integer, propertyID as string) as memoryblock 3336
* 14.4.25 AudioStreamGetPropertyString(AudioStreamID as Integer, channel as Integer, propertyID as string) as string 3336
* 14.4.26 AudioStreamSetPropertyMemory(AudioStreamID as Integer, when as memoryblock, channel as Integer, propertyID as string, data as memoryblock, offset as Integer, length as Integer) 3336
* 14.4.27 AudioStreamSetPropertyString(AudioStreamID as Integer, when as memoryblock, channel as Integer, propertyID as string, data as string) 3337
* 14.4.28 AudioUnitGetParameter(AudioUnit as Integer, ParameterID as Integer, AudioUnitScope as Integer, AudioUnitElement as Integer) as single 3337
* 14.4.29 AudioUnitGetPropertyCFString(AudioUnit as Integer, propertyID as Integer, AudioUnitScope as Integer, AudioUnitElement as Integer) as string 3337
* 14.4.30 AudioUnitGetPropertyInfo(AudioUnit as Integer, propertyID as Integer, AudioUnitScope as Integer, AudioUnitElement as Integer, byref size as Integer, byref writeable as boolean) 3337
* 14.4.31 AudioUnitGetPropertyMemory(AudioUnit as Integer, propertyID as Integer, AudioUnitScope as Integer, AudioUnitElement as Integer) as memoryblock 3338
* 14.4.32 AudioUnitGetPropertyString(AudioUnit as Integer, propertyID as Integer, AudioUnitScope as Integer, AudioUnitElement as Integer) as string 3338
* 14.4.33 AudioUnitInitialize(componenthandle as Integer) as Integer 3339
* 14.4.34 AudioUnitReset(componenthandle as Integer, scope as Integer, element as Integer) as Integer 3339
* 14.4.35 AudioUnitSetParameter(AudioUnit as Integer, ParameterID as Integer, AudioUnitScope as Integer, AudioUnitElement as Integer, value as single, BufferOffsetInFrames as Integer) 3339
* 14.4.36 AudioUnitSetPropertyMemory(AudioUnit as Integer, propertyID as Integer, AudioUnitScope as Integer, AudioUnitElement as Integer, data as memoryblock, offset as Integer, length as Integer) 3340
* 14.4.37 AudioUnitSetPropertyString(AudioUnit as Integer, propertyID as Integer, AudioUnitScope as Integer, AudioUnitElement as Integer, data as string) 3340
* 14.4.38 AudioUnitUninitialize(componenthandle as Integer) as Integer 3340
* 14.4.39 CloseComponent(componenthandle as Integer) 3341
* 14.4.40 CoreAudioConvertHostTimeToNanosMBS(inHostTime as UInt64) as UInt64 3341
* 14.4.41 CoreAudioConvertNanosToHostTimeMBS(inNanos as UInt64) as UInt64 3341
* 14.4.42 CoreAudioGetCurrentHostTimeMBS as UInt64 3341
* 14.4.43 CoreAudioGetHostClockFrequencyMBS as Double 3341
* 14.4.44 GetHostClockMinimumTimeDeltaMBS as Integer 3341
* 14.4.45 OpenDefaultComponent(type as string, subtype as string) as Integer 3342

* 14.4.47 kAudioDeviceProcessorOverload as String 3343
* 14.4.48 kAudioDevicePropertyActualSampleRate as String 3343
* 14.4.49 kAudioDevicePropertyAvailableNominalSampleRates as String 3343
* 14.4.50 kAudioDevicePropertyBufferFrameSize as String 3343
* 14.4.51 kAudioDevicePropertyBufferFrameSizeRange as String 3343
* 14.4.52 kAudioDevicePropertyBufferSize as String 3344
* 14.4.53 kAudioDevicePropertyBufferSizeRange as String 3344
* 14.4.54 kAudioDevicePropertyClockSource as String 3344
* 14.4.55 kAudioDevicePropertyClockSourceNameForID as String 3344
* 14.4.56 kAudioDevicePropertyClockSourceNameForIDCFString as String 3344
* 14.4.57 kAudioDevicePropertyClockSources as String 3344
* 14.4.58 kAudioDevicePropertyDataSource as String 3345
* 14.4.59 kAudioDevicePropertyDataSourceNameForID as String 3345
* 14.4.60 kAudioDevicePropertyDataSourceNameForIDCFString as String 3345
* 14.4.61 kAudioDevicePropertyDataSources as String 3345
* 14.4.62 kAudioDevicePropertyDeviceCanBeDefaultDevice as String 3345
* 14.4.63 kAudioDevicePropertyDeviceCanBeDefaultSystemDevice as String 3346
* 14.4.64 kAudioDevicePropertyDeviceIsAlive as String 3346
* 14.4.65 kAudioDevicePropertyDeviceIsRunning as String 3346
* 14.4.66 kAudioDevicePropertyDeviceIsRunningSomewhere as String 3346
* 14.4.67 kAudioDevicePropertyDeviceManufacturer as String 3346
* 14.4.68 kAudioDevicePropertyDeviceManufacturerCFString as String 3346
* 14.4.69 kAudioDevicePropertyDeviceName as String 3347
* 14.4.70 kAudioDevicePropertyDeviceNameCFString as String 3347
* 14.4.71 kAudioDevicePropertyDeviceUID as String 3347
* 14.4.72 kAudioDevicePropertyDriverShouldOwniSub as String 3347
* 14.4.73 kAudioDevicePropertyHogMode as String 3347
* 14.4.74 kAudioDevicePropertyIOProcStreamUsage as String 3348
* 14.4.75 kAudioDevicePropertyJackIsConnected as String 3348
* 14.4.76 kAudioDevicePropertyLatency as String 3348
* 14.4.77 kAudioDevicePropertyMute as String 3348
* 14.4.78 kAudioDevicePropertyNominalSampleRate as String 3348
* 14.4.79 kAudioDevicePropertyPlayThru as String 3348
* 14.4.80 kAudioDevicePropertyPlugIn as String 3349
* 14.4.81 kAudioDevicePropertyPreferredChannelsForStereo as String 3349
* 14.4.82 kAudioDevicePropertyRegisterBufferList as String 3349
* 14.4.83 kAudioDevicePropertySafetyOffset as String 3349
* 14.4.84 kAudioDevicePropertyStreamConfiguration as String 3349
* 14.4.85 kAudioDevicePropertyStreamFormat as String 3350
* 14.4.86 kAudioDevicePropertyStreamFormatMatch as String 3350
* 14.4.87 kAudioDevicePropertyStreamFormats as String 3350
* 14.4.88 kAudioDevicePropertyStreamFormatSupported as String 3350

* 14.4.89 kAudioDevicePropertyStreams as String 3350
* 14.4.90 kAudioDevicePropertySubMute as String 3350
* 14.4.91 kAudioDevicePropertySubVolumeDecibels as String 3351
* 14.4.92 kAudioDevicePropertySubVolumeDecibelsToScalar as String 3351
* 14.4.93 kAudioDevicePropertySubVolumeRangeDecibels as String 3351
* 14.4.94 kAudioDevicePropertySubVolumeScalar as String 3351
* 14.4.95 kAudioDevicePropertySubVolumeScalarToDecibels as String 3351
* 14.4.96 kAudioDevicePropertySupportsMixing as String 3352
* 14.4.97 kAudioDevicePropertyTransportType as String 3352
* 14.4.98 kAudioDevicePropertyUsesVariableBufferFrameSizes as String 3352
* 14.4.99 kAudioDevicePropertyVolumeDecibels as String 3352
* 14.4.100 kAudioDevicePropertyVolumeDecibelsToScalar as String 3352
* 14.4.101 kAudioDevicePropertyVolumeRangeDecibels as String 3352
* 14.4.102 kAudioDevicePropertyVolumeScalar as String 3353
* 14.4.103 kAudioDevicePropertyVolumeScalarToDecibels as String 3353
* 14.4.104 kAudioHardwarePropertyBootChimeVolumeDecibels as String 3353
* 14.4.105 kAudioHardwarePropertyBootChimeVolumeDecibelsToScalar as String 3353
* 14.4.106 kAudioHardwarePropertyBootChimeVolumeRangeDecibels as String 3354
* 14.4.107 kAudioHardwarePropertyBootChimeVolumeScalar as String 3354
* 14.4.108 kAudioHardwarePropertyBootChimeVolumeScalarToDecibels as String 3354
* 14.4.109 kAudioHardwarePropertyDefaultInputDevice as String 3354
* 14.4.110 kAudioHardwarePropertyDefaultOutputDevice as String 3354
* 14.4.111 kAudioHardwarePropertyDefaultSystemOutputDevice as String 3354
* 14.4.112 kAudioHardwarePropertyDeviceForUID as String 3355
* 14.4.113 kAudioHardwarePropertyDevices as String 3355
* 14.4.114 kAudioHardwarePropertyRunLoop as String 3355
* 14.4.115 kAudioHardwarePropertySleepingIsAllowed as String 3355
* 14.4.116 kAudioHardwarePropertyUnloadingIsAllowed as String 3355
* 14.4.117 kAudioPropertyWildcardChannel as Integer 3356
* 14.4.118 kAudioPropertyWildcardPropertyID as String 3356
* 14.4.119 kAudioPropertyWildcardSection as Integer 3356
* 14.4.120 kAudioStreamPropertyDirection as String 3356
* 14.4.121 kAudioStreamPropertyOwningDevice as String 3356
* 14.4.122 kAudioStreamPropertyPhysicalFormat as String 3356
* 14.4.123 kAudioStreamPropertyPhysicalFormatMatch as String 3357
* 14.4.124 kAudioStreamPropertyPhysicalFormats as String 3357
* 14.4.125 kAudioStreamPropertyPhysicalFormatSupported as String 3357
* 14.4.126 kAudioStreamPropertyStartingChannel as String 3357
* 14.4.127 kAudioStreamPropertyTerminalType as String 3357
* 14.4.128 Lasterror as Integer 3358

– 14.5.1 class CoreAudioPlayerMBS 3359

* 14.5.5 AddAudio(Data as memoryblock, offsetBytes as Integer=0, countBytes as Integer=0, BitSize as Integer=16, ClearBuffers as boolean=false) as boolean 3359
* 14.5.6 AddAudioStereo(Data1 as memoryblock, Data2 as memoryblock, offsetBytes as Integer=0, countBytes as Integer=0, BitSize as Integer=16, ClearBuffers as boolean=false) as boolean 3360
* 14.5.7 AddFloatAudio(FloatData as memoryblock, offsetBytes as Integer=0, countBytes as Integer=0, ClearBuffers as boolean=false) as boolean 3361
* 14.5.8 AddFloatAudioStereo(FloatData1 as memoryblock, FloatData2 as memoryblock, offsetBytes as Integer=0, countBytes as Integer=0, ClearBuffers as boolean=false) as boolean 3361
* 14.5.9 Close 3362
* 14.5.10 FreeSpace as Integer 3362
* 14.5.11 HardwareNumberOfChannels as Integer 3362
* 14.5.12 HardwareSampleRate as single 3363
* 14.5.13 HasFreeSpace as boolean 3363
* 14.5.14 PlayAudio(Data as memoryblock, offsetBytes as Integer=0, countBytes as Integer=0, BitSize as Integer=16, ClearBuffers as boolean=false) as boolean 3363
* 14.5.15 PlayAudioStereo(Data1 as memoryblock, Data2 as memoryblock, offsetBytes as Integer=0, countBytes as Integer=0, BitSize as Integer=16, ClearBuffers as boolean=false) as boolean 3364
* 14.5.16 PlayFloatAudio(FloatData as memoryblock, offsetBytes as Integer=0, countBytes as Integer=0, ClearBuffers as boolean=false) as boolean 3365
* 14.5.17 PlayFloatAudioStereo(FloatData1 as memoryblock, FloatData2 as memoryblock, offsetBytes as Integer=0, countBytes as Integer=0, ClearBuffers as boolean=false) as boolean 3365
* 14.5.18 Start as boolean 3366
* 14.5.19 Stop 3366
* 14.5.21 HadUnderflow as Boolean 3366
* 14.5.22 IsRunning as Boolean 3366
* 14.5.23 NoUnderflow as Boolean 3367
* 14.5.24 NumberOfChannels as Integer 3367
* 14.5.25 OutputDeviceID as Integer 3367
* 14.5.26 OutputPosition as Double 3367
* 14.5.27 OutputPositionRelative as Double 3368
* 14.5.28 SampleRate as Single 3368

503

- 51 **CoreFoundation** 9531
  - ?? Globals ??
    - 51.1.13 CFShowCFStringMBS(cfstring as CFStringMBS) 9535
    - 51.1.15 CFShowMBS(cfobject as CFObjectMBS) 9535
    - 51.1.17 CreateBundleMBS(file as folderitem) as CFBundleMBS 9535
    - 51.1.18 CreateBundleMBS(url as CFURLMBS) as CFBundleMBS 9536
    - 51.1.19 CreateBundlesFromDirectoryMBS(url as CFURLMBS, type as CFStringMBS) as CFArrayMBS 9537
    - 51.1.20 CreateCFTimeZoneMBS(name as CFStringMBS, data as CFBinaryDataMBS) as CFTimeZoneMBS 9537
    - 51.1.21 CreateCFTimeZoneMBSwithName(name as CFStringMBS, TryAbbrev as boolean) as CFTimeZoneMBS 9537
    - 51.1.22 CreateCFTimeZoneMBSwithTimeIntervalFromGMT(time as CFTimeIntervalMBS) as CFTimeZoneMBS 9537
    - 51.1.23 CreateStringByAddingPercentEscapesMBS(original as CFStringMBS,charactersToLeaveEscaped as CFStringMBS,legalURLCharactersToBeEscaped as CFStringMBS,encoding as Integer) as CFStringMBS 9538
    - 51.1.24 CreateStringByReplacingPercentEscapesMBS(original as CFStringMBS,charactersToLeaveEscaped as CFStringMBS) as CFStringMBS 9538
    - 51.1.25 CurrentCFAbsoluteTimeMBS as CFAbsoluteTimeMBS 9538
    - 51.1.26 GetAllBundlesMBS as CFArrayMBS 9539
    - 51.1.27 GetBundleWithIdentifierMBS(id as CFStringMBS) as CFBundleMBS 9539
    - 51.1.28 GetDefaultCFTimeZoneMBS as CFTimeZoneMBS 9539
    - 51.1.29 kCFArrayMBSTypeID as Integer 9539
    - 51.1.30 kCFBagMBSTypeID as Integer 9540
    - 51.1.31 kCFBinaryDataMBSTypeID as Integer 9540
    - 51.1.32 kCFBooleanMBSTypeID as Integer 9540
    - 51.1.33 kCFBundleMBSTypeID as Integer 9540
    - 51.1.4 kCFCharacterSetMBSTypeID as Integer 9532
    - 51.1.34 kCFDateMBSTypeID as Integer 9540
    - 51.1.35 kCFDictionaryMBSTypeID as Integer 9540
    - 51.1.36 kCFNumberMBSNaN as CFNumberMBS 9541
    - 51.1.37 kCFNumberMBSNegativeInfinity as CFNumberMBS 9541
    - 51.1.38 kCFNumberMBSPositiveInfinity as CFNumberMBS 9541
    - 51.1.39 kCFNumberMBSTypeID as Integer 9541
    - 51.1.40 kCFSetMBSTypeID as Integer 9541
    - 51.1.41 kCFStringMBSTypeID as Integer 9541
    - 51.1.42 kCFTimeZoneMBSTypeID as Integer 9542
    - 51.1.8 kCFTreeMBSTypeID as Integer 9534
    - 51.1.43 kCFURLMBSTypeID as Integer 9542
    - 51.1.10 kCFXMLNodeMBSTypeID as Integer 9534
    - 51.1.11 kCFXMLParserMBSTypeID as Integer 9534

* 51.1.44 KnownTimeZoneNamesAsCFArrayMBS as CFArrayMBS 9542
* 51.1.45 MacShowAboutBoxMBS(options as CFDictionaryMBS) as Integer 9542
* 51.1.48 NewCFAbsoluteTimeMBS(time as Double) as CFAbsoluteTimeMBS 9544
* 51.1.49 NewCFBinaryDataMBSMem(mem as memoryblock,len as Integer) as CFBinaryDataMBS 9544
* 51.1.50 NewCFBinaryDataMBSStr(s as string) as CFBinaryDataMBS 9544
* 51.1.51 NewCFBooleanMBS(value as boolean) as CFBooleanMBS 9545
* 51.1.52 NewCFDateMBS as CFDateMBS 9545
* 51.1.53 NewCFMutableArrayMBS as CFMutableArrayMBS 9545
* 51.1.54 NewCFMutableBagMBS as CFMutableBagMBS 9545
* 51.1.55 NewCFMutableBinaryDataMBSMem(len as Integer) as CFMutableBinaryDataMBS 9545
* 51.1.56 NewCFMutableDictionaryMBS as CFMutableDictionaryMBS 9546
* 51.1.58 NewCFMutableSetMBS as CFMutableSetMBS 9546
* 51.1.59 NewCFNumberMBSDouble(doubleValue as Double) as CFNumberMBS 9546
* 51.1.60 NewCFNumberMBSInteger(integerValue as Integer) as CFNumberMBS 9546
* 51.1.61 NewCFNumberMBSSingle(singleValue as single) as CFNumberMBS 9547
* 51.1.62 NewCFObjectMBS(handle as Integer) as CFObjectMBS 9547
* 51.1.63 NewCFObjectMBSFromXML(XMLdata as CFBinaryDataMBS) as CFObjectMBS 9547
* 51.1.1 NewCFObjectMBSFromXML(XMLdata as MemoryBlock) as CFObjectMBS 9531
* 51.1.2 NewCFObjectMBSFromXML(XMLdata as String) as CFObjectMBS 9531
* 51.1.5 NewCFObjectMBSFromXMLMT(data as string) as CFObjectMBS 9532
* 51.1.6 NewCFObjectMBSFromXMLMT(file as folderitem) as CFObjectMBS 9533
* 51.1.7 NewCFObjectMBSFromXMLMT(XMLdata as CFBinaryDataMBS) as CFObjectMBS 9533
* 51.1.64 NewCFStringMBS(s as string) as CFStringMBS 9548
* 51.1.3 NewCFStringMBS2(s as string) as CFStringMBS 9532
* 51.1.65 NewCFTimeIntervalMBS(time as Double) as CFTimeIntervalMBS 9549
* 51.1.9 NewCFTreeMBS as CFTreeMBS 9534
* 51.1.66 NewCFURLMBSCFStringMBS(cfstr as CFStringMBS, baseurl as CFURLMBS) as CFURLMBS 9549
* 51.1.67 NewCFURLMBSFile(f as folderitem) as CFURLMBS 9549
* 51.1.68 NewCFURLMBSHFSPath(cfstr as CFStringMBS,directory as boolean) as CFURLMBS 9549
* 51.1.69 NewCFURLMBSMem(mem as memoryblock,len as Integer,encoding as Integer,baseurl as CFURLMBS) as CFURLMBS 9549
* 51.1.70 NewCFURLMBSPosixPath(cfstr as CFStringMBS,directory as boolean) as CFURLMBS 9550
* 51.1.71 NewCFURLMBSStr(str as string, baseurl as CFURLMBS) as CFURLMBS 9550
* 51.1.72 NewCFURLMBSWindowsPath(cfstr as CFStringMBS,directory as boolean) as CFURLMBS 9550
* 51.1.73 SetDefaultCFTimeZoneMBS(timezone as CFTimeZoneMBS) 9550

* 51.1.74 SystemCFTimeZoneMBS as CFTimeZoneMBS 9551
* 51.1.75 TypeIDDescriptionMBS(TypeID as Integer) as CFStringMBS 9551
* 51.1.12 UseMBSCFXMLPlugin 9534

- 53 **CoreGraphics** 9807
  - **??** Globals **??**
    - 53.1.5 CGBitmapContextCreateMBS(data as memoryblock, width as Integer, height as Integer, bitsPerComponent as Integer, bytesPerRow as Integer, colorspace as CGColorSpaceMBS, alphaInfo as Integer) as CGBitmapContextMBS 9809
    - 53.1.9 CGCreateImageFromJPEGDataProviderMBS(dataprovider as Variant, decode as memoryblock, shouldInterpolate as boolean, intent as Integer) as CGImageMBS 9813
    - 53.1.10 CGCreateImageFromPNGDataProviderMBS(dataprovider as Variant, decode as memoryblock, shouldInterpolate as boolean, intent as Integer) as CGImageMBS 9814
    - 53.1.11 CGCreateImageMBS(pic as picture) as CGImageMBS 9815
    - 53.1.12 CGCreateImageMBS(pic as picture, mask as picture) as CGImageMBS 9815
    - 53.1.14 CGMakePointMBS(x as Double, y as Double) as CGPointMBS 9816
    - 53.1.15 CGMakeRectMBS(left as Double, top as Double, width as Double, height as Double) as CGRectMBS 9816
    - 53.1.18 CGMakeSizeMBS(width as Double, height as Double) as CGSizeMBS 9817
    - 53.1.20 CGNewPDFDocumentMBS(consumer as CGDataConsumerMBS, MediaBox as CGRectMBS, title as string, author as string, creator as string) as CGPDFContextMBS 9817
    - 53.1.21 CGNewPDFDocumentMBS(file as folderitem, MediaBox as CGRectMBS, title as string, author as string, creator as string) as CGPDFContextMBS 9817
    - 53.1.1 CGNewPDFDocumentMBS(file as folderitem, MediaBox as CGRectMBS, title as string, author as string, creator as string, subject as string, keywords as string, OwnerPassword as string, UserPassword as string, AllowsPrinting as boolean, AllowsCopy as boolean) as CGPDFContextMBS 9807
    - 53.1.2 CGNewPDFDocumentMBS(file as folderitem, MediaBox as CGRectMBS, title as string, author as string, creator as string, subject as string, keywords as string, OwnerPassword as string, UserPassword as string, AllowsPrinting as boolean, AllowsCopy as boolean, KeyLength as Integer) as CGPDFContextMBS 9808
    - 53.1.6 CGOpenPDFDocumentMBS(dataprovider as CGDataProviderMBS) as CGPDFDocumentMBS 9810
    - 53.1.22 CGOpenPDFDocumentMBS(file as folderitem) as CGPDFDocumentMBS 9817
    - 53.1.24 CGSessionMBS as CGSessionMBS 9818
    - 53.1.7 CGShadingCreateAxialMBS(colorspace as CGColorSpaceMBS, startPoint as CGPointMBS, endPoint as CGPointMBS, func as CGFunctionMBS, extendStart as boolean, extendEnd as boolean) as CGShadingMBS 9811
    - 53.1.8 CGShadingCreateRadialMBS(colorspace as CGColorSpaceMBS, startPoint as CGPointMBS, startRadius as Double, endPoint as CGPointMBS, endRadius as Double, func as CGFunctionMBS, extendStart as boolean, extendEnd as boolean) as CGShadingMBS 9812
    - 53.1.4 GetCurrentCGContextMBS as CGContextMBS 9808

- 58 **CoreText** 11733
  - 58.1.1 class CoreTextMBS 11733
    - 58.1.5 AvailableFontFamilyNames as string() 11733
    - 58.1.6 AvailableFontURLs as string() 11734
    - 58.1.7 AvailablePostScriptNames as string() 11734
    - 58.1.8 CompareFontFamilyNames(name1 as string, name2 as string) as Integer 11734
    - 58.1.9 Constructor 11734
    - 58.1.10 CoreTextVersion as Integer 11734
    - 58.1.11 CreateFontDescriptorFromData(data as memoryblock) as CTFontDescriptorMBS 11735
    - 58.1.12 CreateFontDescriptorFromData(data as string) as CTFontDescriptorMBS 11735
    - 58.1.13 CreateFontDescriptorsFromFile(file as folderitem) as CTFontDescriptorMBS() 11736
    - 58.1.14 CreateFontDescriptorsFromURL(URL as string) as CTFontDescriptorMBS() 11736
    - 58.1.15 Destructor 11736
    - 58.1.16 EnableFontDescriptors(descriptors() as CTFontDescriptorMBS, enable as boolean) 11736
    - 58.1.17 GetScopeForFile(file as folderitem) as Integer 11737
    - 58.1.18 GetScopeForURL(URL as string) as Integer 11737
    - 58.1.19 IsSupportedFontFile(file as folderitem) as boolean 11737
    - 58.1.20 IsSupportedFontURL(URL as string) as boolean 11737
    - 58.1.21 kCTBaselineClassAttributeName as string 11738
    - 58.1.22 kCTBaselineInfoAttributeName as string 11738
    - 58.1.23 kCTBaselineReferenceInfoAttributeName as string 11738
    - 58.1.24 kCTCharacterShapeAttributeName as string 11738
    - 58.1.25 kCTFontAttributeName as string 11739
    - 58.1.26 kCTFontManagerBundleIdentifier as string 11739
    - 58.1.27 kCTFontManagerErrorDomain as string 11739
    - 58.1.28 kCTFontManagerErrorFontURLsKey as string 11739
    - 58.1.29 kCTFontManagerRegisteredFontsChangedNotification as string 11739
    - 58.1.30 kCTFontSlantTrait as string 11740
    - 58.1.31 kCTFontSymbolicTrait as string 11740
    - 58.1.32 kCTFontWeightTrait as string 11740
    - 58.1.33 kCTFontWidthTrait as string 11740
    - 58.1.34 kCTForegroundColorAttributeName as string 11741
    - 58.1.35 kCTForegroundColorFromContextAttributeName as string 11741
    - 58.1.36 kCTGlyphInfoAttributeName as string 11741
    - 58.1.37 kCTKernAttributeName as string 11741
    - 58.1.38 kCTLanguageAttributeName as string 11742
    - 58.1.39 kCTLigatureAttributeName as string 11742
    - 58.1.40 kCTParagraphStyleAttributeName as string 11742
    - 58.1.41 kCTRunDelegateAttributeName as string 11743
    - 58.1.42 kCTStrokeColorAttributeName as string 11743

* 58.1.43 kCTStrokeWidthAttributeName as string 11743
* 58.1.44 kCTSuperscriptAttributeName as string 11744
* 58.1.45 kCTUnderlineColorAttributeName as string 11744
* 58.1.46 kCTUnderlineStyleAttributeName as string 11744
* 58.1.47 kCTVerticalFormsAttributeName as string 11744
* 58.1.48 kCTWritingDirectionAttributeName as string 11745
* 58.1.49 MatchFontDescriptorsWithProgressHandler(descriptors() as CTFontDescriptorMBS, mandatoryAttributes() as string, tag as Variant = nil) as boolean 11745
* 58.1.50 RegisterFontsForFile(file as folderitem, scope as Integer, byref error as CFErrorMBS) as boolean 11746
* 58.1.51 RegisterFontsForFiles(files() as folderitem, scope as Integer, errors() as CFErrorMBS) as boolean 11746
* 58.1.52 RegisterFontsForURL(URL as string, scope as Integer, byref error as CFErrorMBS) as boolean 11746
* 58.1.53 RegisterFontsForURL(URLs() as string, scope as Integer, errors() as CFErrorMBS) as boolean 11747
* 58.1.54 RegisterGraphicsFont(font as CGFontMBS, byref error as CFErrorMBS) as boolean 11747
* 58.1.55 UnregisterFontsForFile(file as folderitem, scope as Integer, byref error as CFErrorMBS) as boolean 11748
* 58.1.56 UnregisterFontsForFiles(files() as folderitem, scope as Integer, errors() as CFErrorMBS) as boolean 11748
* 58.1.57 UnregisterFontsForURL(URL as string, scope as Integer, byref error as CFErrorMBS) as boolean 11749
* 58.1.58 UnregisterFontsForURLs(URLs() as string, scope as Integer, errors() as CFErrorMBS) as boolean 11749
* 58.1.59 UnregisterGraphicsFont(font as CGFontMBS, byref error as CFErrorMBS) as boolean 11749
* 58.1.61 AutoActivationSetting(BundleID as string) as Integer 11750
* 58.1.63 FontCollectionSortDescriptors(first as CTFontDescriptorMBS, second as CTFontDescriptorMBS, tag as Variant) as Integer 11750
* 58.1.64 Progress(state as Integer, progressParameter as Dictionary, tag as Variant) as boolean 11750
* 58.1.66 kCTFontClassClarendonSerifs = & H040000000 11751
* 58.1.67 kCTFontClassFreeformSerifs = & H070000000 11751
* 58.1.68 kCTFontClassMaskShift = 28 11751
* 58.1.69 kCTFontClassModernSerifs = & H030000000 11751
* 58.1.70 kCTFontClassOldStyleSerifs = & H010000000 11751
* 58.1.71 kCTFontClassOrnamentals = & H090000000 11752
* 58.1.72 kCTFontClassSansSerif = & H080000000 11752
* 58.1.73 kCTFontClassScripts = & H0A0000000 11752
* 58.1.74 kCTFontClassSlabSerifs = & H050000000 11752
* 58.1.75 kCTFontClassSymbolic = & H0C0000000 11752

* 58.1.76 kCTFontClassTransitionalSerifs = & H020000000 11753
* 58.1.77 kCTFontClassUnknown = & H000000000 11753
* 58.1.78 kCTFontManagerAutoActivationDefault = 0 11753
* 58.1.79 kCTFontManagerAutoActivationDisabled = 1 11753
* 58.1.80 kCTFontManagerAutoActivationEnabled = 2 11753
* 58.1.81 kCTFontManagerAutoActivationPromptUser = 3 11753
* 58.1.82 kCTFontManagerErrorAlreadyRegistered = 105 11754
* 58.1.83 kCTFontManagerErrorFileNotFound = 101 11754
* 58.1.84 kCTFontManagerErrorInsufficientPermissions = 102 11754
* 58.1.85 kCTFontManagerErrorInUse = 202 11754
* 58.1.86 kCTFontManagerErrorInvalidFontData = 104 11754
* 58.1.87 kCTFontManagerErrorNotRegistered = 201 11755
* 58.1.88 kCTFontManagerErrorSystemRequired = 202 11755
* 58.1.89 kCTFontManagerErrorUnrecognizedFormat = 103 11755
* 58.1.90 kCTFontManagerScopeNone = 0 11755
* 58.1.91 kCTFontManagerScopeProcess = 1 11755
* 58.1.92 kCTFontManagerScopeSession = 3 11755
* 58.1.93 kCTFontManagerScopeUser = 2 11756
* 58.1.94 kCTFontTraitBold = 2 11756
* 77.2.36 kCTFontTraitClassMask = 4026531840 14961
* 58.1.96 kCTFontTraitColorGlyphs = 8192 11756
* 58.1.97 kCTFontTraitComposite = 16384 11756
* 58.1.98 kCTFontTraitCondensed = 64 11757
* 58.1.99 kCTFontTraitExpanded = 32 11757
* 58.1.100 kCTFontTraitItalic = 1 11757
* 58.1.101 kCTFontTraitMonoSpace = 1024 11757
* 58.1.102 kCTFontTraitUIOptimized = 4096 11758
* 58.1.103 kCTFontTraitVertical = 2048 11758
* 58.1.104 kCTUnderlinePatternDash = & h0200 11758
* 58.1.105 kCTUnderlinePatternDashDot = & h0300 11758
* 58.1.106 kCTUnderlinePatternDashDotDot = & h0400 11759
* 58.1.107 kCTUnderlinePatternDot = & h0100 11759
* 58.1.108 kCTUnderlinePatternSolid = & h0000 11760
* 58.1.109 kCTUnderlineStyleDouble = 9 11760
* 58.1.110 kCTUnderlineStyleNone = 0 11760
* 58.1.111 kCTUnderlineStyleSingle = 1 11760
* 58.1.112 kCTUnderlineStyleThick = 2 11760
* 58.1.113 kCTVersionNumber10_5 = & h00020000 11760
* 58.1.114 kCTVersionNumber10_5_2 = & h00020001 11761
* 58.1.115 kCTVersionNumber10_5_3 = & h00020002 11761
* 58.1.116 kCTVersionNumber10_5_5 = & h00020003 11761
* 58.1.117 kCTVersionNumber10_6 = & h00030000 11761

* 58.1.118 kCTVersionNumber10_7 = & h00040000 11761
* 58.1.119 kCTVersionNumber10_8 = & h00050000 11762
* 58.1.120 kCTVersionNumber10_9 = & h00060000 11762
* 58.1.121 kCTWritingDirectionEmbedding = 0 11762
* 58.1.122 kCTWritingDirectionOverride = 1 11762

- 142 **Printing** 22037
  - 142.2.1 class CPMLanguageInfoMBS 22039
    - 142.2.3 Level as String 22039
    - 142.2.4 Release as String 22039
    - 142.2.5 Version as String 22039
  - 142.3.1 class CPMPageFormatMBS 22041
    - 142.3.3 AdjustedPageSize as CPMRectMBS 22041
    - 142.3.4 AdjustedPaperSize as CPMRectMBS 22041
    - 142.3.5 Constructor 22041
    - 142.3.6 CopySettings(Destination as CPMPageFormatMBS) 22041
    - 142.3.7 CreateDataRepresentation(Format as Integer = 0) as String 22041
    - 142.3.8 CreateWithDataRepresentation(Data as String) as CPMPageFormatMBS 22042
    - 142.3.9 PrinterID as String 22042
    - 142.3.10 UnadjustedPageSize as CPMRectMBS 22043
    - 142.3.11 UnadjustedPaperSize as CPMRectMBS 22043
    - 142.3.13 handle as Integer 22043
    - 142.3.14 Lasterror as Integer 22043
    - 142.3.15 release as boolean 22043
    - 142.3.16 Orientation as Integer 22044
    - 142.3.17 Scale as Double 22044
    - 142.3.19 kPMDataFormatXMLCompressed = 2 22044
    - 142.3.20 kPMDataFormatXMLDefault = 0 22045
    - 142.3.21 kPMDataFormatXMLMinimal = 1 22045
    - 142.3.22 kPMLandscape = 2 22045
    - 142.3.23 kPMPortrait = 1 22045
    - 142.3.24 kPMReverseLandscape = 4 22046
    - 142.3.25 kPMReversePortrait = 3 22046
  - 142.4.1 class CPMPrinterMBS 22047
    - 142.4.5 Constructor(name as string) 22047
    - 142.4.6 CreateFromPrinterID(PrinterID as String) as CPMPrinterMBS 22047
    - 142.4.7 CreateGenericPrinter as CPMPrinterMBS 22048
    - 142.4.8 CreateLocalPrinterList as CPMPrinterMBS() 22048
    - 142.4.9 DescriptionURL as string 22048
    - 142.4.10 DeviceURI as string 22048
    - 142.4.11 DriverCreator as String 22049
    - 142.4.12 DriverReleaseInfo as CPMVersionMBS 22049
    - 142.4.13 HostName as string 22049
    - 142.4.14 ID as string 22050
    - 142.4.15 IndexedPrinterResolution(index as Integer) as CPMResolutionMBS 22050
    - 142.4.16 IsDefault as boolean 22050
    - 142.4.17 IsFavorite as boolean 22050

* 142.4.18 IsPostScriptCapable as boolean 22051
* 142.4.19 IsPostScriptPrinter as boolean 22051
* 142.4.20 IsRemote as boolean 22051
* 142.4.21 LanguageInfo as CPMLanguageInfoMBS 22052
* 142.4.22 Location as string 22052
* 142.4.23 MakeAndModelName as string 22052
* 142.4.24 Name as string 22052
* 142.4.25 ResolutionCount as Integer 22053
* 142.4.26 SetDefault 22053
* 142.4.27 State as Integer 22053
* 142.4.29 handle as Integer 22054
* 142.4.30 Lasterror as Integer 22054
* 142.4.31 release as boolean 22054
* 142.4.33 kPMPrinterIdle = 3 22054
* 142.4.34 kPMPrinterProcessing = 4 22054
* 142.4.35 kPMPrinterStopped = 5 22055

– 142.5.1 class CPMPrintSessionMBS 22056

* 142.5.5 BeginDocument(settings as CPMPrintSettingsMBS, pageformat as CPMPageFormatMBS) 22056
* 142.5.6 BeginDocumentNoDialog(settings as CPMPrintSettingsMBS, pageformat as CPMPageFormatMBS) 22056
* 142.5.7 BeginPage(pageformat as CPMPageFormatMBS, rect as CPMRectMBS) 22056
* 142.5.8 BeginPageNoDialog(pageformat as CPMPageFormatMBS, rect as CPMRectMBS) 22057
* 142.5.9 Constructor 22057
* 142.5.10 CreatePrinterList(list() as string) 22057
* 142.5.11 CreatePrinterList(list() as string, byref index as Integer, byref currentprinter as CPMPrinterMBS) 22058
* 142.5.12 DefaultPageFormat(pageformat as CPMPageFormatMBS) 22058
* 142.5.13 DefaultPrintSettings(printsettings as CPMPrintSettingsMBS) 22058
* 142.5.14 EndDocument 22059
* 142.5.15 EndDocumentNoDialog 22059
* 142.5.16 EndPage 22059
* 142.5.17 EndPageNoDialog 22059
* 142.5.18 GetDestinationFormat(printsettings as CPMPrintSettingsMBS) as String 22059
* 142.5.19 GetDestinationLocation(printsettings as CPMPrintSettingsMBS) as String 22060
* 142.5.20 GetDestinationType(printsettings as CPMPrintSettingsMBS) as Integer 22060
* 142.5.21 kPMDocumentFormatDefault as String 22060
* 142.5.22 kPMDocumentFormatPDF as String 22060
* 142.5.23 kPMDocumentFormatPostScript as string 22060
* 142.5.24 kPMGraphicsContextCoreGraphics as string 22060
* 142.5.25 kPMGraphicsContextDefault as string 22061

* 142.5.26 PageContext as CGContextMBS 22061
* 142.5.27 PageSetupDialog(pageformat as CPMPageFormatMBS) as boolean 22061
* 142.5.28 PrintDialog(settings as CPMPrintSettingsMBS, pageformat as CPMPageFormatMBS) as boolean 22061
* 142.5.29 SetDestination(printsettings as CPMPrintSettingsMBS, desttype as Integer, destformat as String, desturl as String) 22061
* 142.5.30 UseSheets(docWindow as window) 22062
* 142.5.31 ValidatePageFormat(pageformat as CPMPageFormatMBS) as boolean 22062
* 142.5.32 ValidatePrintSettings(printsettings as CPMPrintSettingsMBS) as boolean 22062
* 142.5.34 handle as Integer 22063
* 142.5.35 Lasterror as Integer 22063
* 142.5.36 release as boolean 22063
* 142.5.37 SheetTarget as Window 22063
* 142.5.38 CurrentPrinter as CPMPrinterMBS 22063
* 142.5.39 CurrentPrinterName as string 22064
* 142.5.41 SheetDone(WindowHandle as Integer, accepted as boolean) 22064
* 142.5.43 kPMDestinationFax = 3 22064
* 142.5.44 kPMDestinationFile = 2 22064
* 142.5.45 kPMDestinationInvalid = 0 22065
* 142.5.46 kPMDestinationPreview = 4 22065
* 142.5.47 kPMDestinationPrinter = 1 22065
* 142.5.48 kPMDestinationProcessPDF = 5 22065
* 142.5.49 kPMDestinationTypeDefault = 1 22065

– 142.6.1 class CPMPrintSettingsMBS 22066

* 142.6.3 Constructor 22066
* 142.6.4 CopyPrintSettings(dest as CPMPrintSettingsMBS) 22066
* 142.6.5 CreateDataRepresentation(Format as Integer = 0) as String 22066
* 142.6.6 CreateWithDataRepresentation(Data as String) as CPMPrintSettingsMBS 22066
* 142.6.7 Dictionary as Dictionary 22067
* 142.6.8 GetPageRange(byref minPage as UInt32, byref maxPage as UInt32) 22067
* 142.6.9 Keys as String() 22067
* 142.6.10 SetPageRange(minPage as UInt32, maxPage as UInt32) 22067
* 142.6.12 handle as Integer 22068
* 142.6.13 Lasterror as Integer 22068
* 142.6.14 release as boolean 22068
* 142.6.15 Collate as boolean 22068
* 142.6.16 Copies as Integer 22068
* 142.6.17 Duplex as Integer 22069
* 142.6.18 FirstPage as Integer 22069
* 142.6.19 JobName as String 22069
* 142.6.20 LastPage as Integer 22069
* 142.6.21 Value(key as String) as Variant 22071

* 142.6.23 kPMDuplexNone = 1 22071
* 142.6.24 kPMDuplexNoTumble = 2 22071
* 142.6.25 kPMDuplexTumble = 3 22072
* 142.6.26 kPMSimplexTumble = 4 22072

– 142.7.1 class CPMRectMBS 22073

* 142.7.3 Bottom as Double 22073
* 142.7.4 Height as Double 22073
* 142.7.5 Left as Double 22073
* 142.7.6 Right as Double 22073
* 142.7.7 Top as Double 22074
* 142.7.8 Width as Double 22074

– 142.8.1 class CPMResolutionMBS 22075

* 142.8.3 Horizontal as Double 22075
* 142.8.4 Vertical as Double 22075

– 142.9.1 class CPMVersionMBS 22076

* 142.9.3 CountryCode as Integer 22076
* 142.9.4 LongVersion as String 22076
* 142.9.5 ShortVersion as String 22076
* 142.9.6 VersionMajor as Integer 22076
* 142.9.7 VersionMinor as Integer 22077
* 142.9.8 VersionRevision as Integer 22077
* 142.9.9 VersionStage as Integer 22077

- 59 **CPUInfo** 11897
  - 59.1.1 class CPUIDMBS 11897
    - 59.1.7 BrandString as String 11898
    - 59.1.8 CodeName as String 11898
    - 59.1.9 CPUID(Selector as Integer) as boolean 11898
    - 59.1.10 ExtFamily as Integer 11899
    - 59.1.11 ExtModel as Integer 11899
    - 59.1.12 Family as Integer 11899
    - 59.1.13 FeatureName(index as Integer) as String 11899
    - 59.1.14 Flags(index as Integer) as Boolean 11900
    - 59.1.15 L1DataCache as Integer 11900
    - 59.1.16 L1InstructionCache as Integer 11900
    - 59.1.17 L2Cache as Integer 11901
    - 59.1.18 L3Cache as Integer 11901
    - 59.1.19 Model as Integer 11901
    - 59.1.20 NumCores as Integer 11901
    - 59.1.21 NumLogicalCPUs as Integer 11901
    - 59.1.22 Stepping as Integer 11902
    - 59.1.23 TotalLogicalCPUs as Integer 11902
    - 59.1.24 Vendor as Integer 11902
    - 59.1.25 VendorName as String 11902
    - 59.1.27 BrandString as String 11903
    - 59.1.28 EAX as UInt32 11903
    - 59.1.29 EBX as UInt32 11903
    - 59.1.30 ECX as UInt32 11904
    - 59.1.31 EDX as UInt32 11904
    - 59.1.32 Family as Integer 11904
    - 59.1.33 Model as Integer 11905
    - 59.1.34 ProcessorVendor as String 11905
    - 59.1.35 Stepping as Integer 11906
    - 59.1.37 kFeature100MHzSteps = 80 11906
    - 59.1.38 kFeature3DNOW = 56 11907
    - 59.1.39 kFeature3DNOWEXT = 57 11907
    - 59.1.40 kFeature3DNOWPrefetch = 68 11907
    - 59.1.41 kFeatureABM = 65 11907
    - 59.1.42 kFeatureACPI = 20 11907
    - 59.1.43 kFeatureAES = 51 11907
    - 59.1.44 kFeatureAPERFMPERF = 91 11908
    - 59.1.45 kFeatureAPIC = 9 11908
    - 59.1.46 kFeatureAVX = 54 11908
    - 59.1.47 kFeatureCID = 40 11908

* 59.1.48 kFeatureCLFLUSH = 18 11908
* 59.1.49 kFeatureCMOV = 14 11909
* 59.1.50 kFeatureCMP_LEGACY = 63 11909
* 59.1.51 kFeatureConstantTSC = 82 11909
* 59.1.52 kFeatureCPB = 90 11909
* 59.1.53 kFeatureCX16 = 41 11909
* 59.1.54 kFeatureCX8 = 8 11909
* 59.1.55 kFeatureDCA = 44 11910
* 59.1.56 kFeatureDE = 2 11910
* 59.1.57 kFeatureDS_CPL = 34 11910
* 59.1.58 kFeatureDTS = 19 11910
* 59.1.59 kFeatureDTS64 = 32 11910
* 59.1.60 kFeatureEST = 37 11911
* 59.1.61 kFeatureF16C = 87 11911
* 59.1.62 kFeatureFID = 75 11911
* 59.1.63 kFeatureFMA3 = 84 11911
* 59.1.64 kFeatureFMA4 = 85 11911
* 59.1.65 kFeatureFPU = 0 11911
* 59.1.66 kFeatureFXSR = 22 11912
* 59.1.67 kFeatureFXSR_OPT = 59 11912
* 59.1.68 kFeatureHT = 26 11912
* 59.1.69 kFeatureHWPState = 81 11912
* 59.1.70 kFeatureIA64 = 28 11912
* 59.1.71 kFeatureIBS = 70 11913
* 59.1.72 kFeatureLAHF_LM = 62 11913
* 59.1.73 kFeatureLM = 61 11913
* 59.1.74 kFeatureMCA = 13 11913
* 59.1.75 kFeatureMCE = 7 11914
* 59.1.76 kFeatureMisalignSSE = 66 11914
* 59.1.77 kFeatureMMX = 21 11914
* 59.1.78 kFeatureMMXEXT = 55 11914
* 59.1.79 kFeatureMONITOR = 33 11914
* 59.1.80 kFeatureMOVBE = 49 11914
* 59.1.81 kFeatureMSR = 5 11915
* 59.1.82 kFeatureMTRR = 10 11915
* 59.1.83 kFeatureNX = 58 11915
* 59.1.84 kFeatureOSVW = 69 11915
* 59.1.85 kFeatureOSXSAVE = 53 11915
* 59.1.86 kFeaturePA = 93 11916
* 59.1.87 kFeaturePAE = 6 11916
* 59.1.88 kFeaturePAT = 15 11916
* 59.1.89 kFeaturePBE = 29 11916

* 59.1.90 kFeaturePCLMUL = 31 11916
* 59.1.91 kFeaturePDCM = 43 11916
* 59.1.92 kFeaturePFI = 92 11917
* 59.1.93 kFeaturePGE = 12 11917
* 59.1.94 kFeaturePN = 17 11917
* 59.1.95 kFeaturePNI = 30 11917
* 59.1.96 kFeaturePOPCNT = 50 11917
* 59.1.97 kFeaturePSE = 3 11918
* 59.1.98 kFeaturePSE36 = 16 11918
* 59.1.99 kFeatureRDRAND = 88 11918
* 59.1.100 kFeatureRDTSCP = 60 11918
* 59.1.101 kFeatureSEP = 11 11918
* 59.1.102 kFeatureSKINIT = 72 11918
* 59.1.103 kFeatureSMX = 36 11919
* 59.1.104 kFeatureSS = 25 11919
* 59.1.105 kFeatureSSE = 23 11919
* 59.1.106 kFeatureSSE2 = 24 11919
* 59.1.107 kFeatureSSE4A = 67 11919
* 59.1.108 kFeatureSSE4_1 = 45 11920
* 59.1.109 kFeatureSSE4_2 = 46 11921
* 59.1.110 kFeatureSSE5 = 71 11921
* 59.1.111 kFeatureSSSE3 = 39 11921
* 59.1.112 kFeatureSTC = 79 11921
* 59.1.113 kFeatureSVM = 64 11921
* 59.1.114 kFeatureSYSCALL = 47 11921
* 59.1.115 kFeatureTBM = 86 11922
* 59.1.116 kFeatureTM = 27 11922
* 59.1.117 kFeatureTM2 = 38 11922
* 59.1.118 kFeatureTM_AMD = 78 11922
* 59.1.119 kFeatureTS = 74 11922
* 59.1.120 kFeatureTSC = 4 11923
* 59.1.121 kFeatureTTP = 77 11923
* 59.1.122 kFeatureVID = 76 11923
* 59.1.123 kFeatureVME = 1 11923
* 59.1.124 kFeatureVMX = 35 11923
* 59.1.125 kFeatureWDT = 73 11923
* 59.1.126 kFeatureX2APIC = 89 11924
* 59.1.127 kFeatureXD = 48 11924
* 59.1.128 kFeatureXOP = 83 11924
* 59.1.129 kFeatureXSAVE = 52 11924
* 59.1.130 kFeatureXTPR = 42 11924
* 59.1.131 kVendorAMD = 1 11925

* 59.1.132 kVendorCentaur = 6 11925
* 59.1.133 kVendorCyrix = 2 11925
* 59.1.134 kVendorIntel = 0 11925
* 59.1.135 kVendorNexGen = 3 11925
* 59.1.136 kVendorNSC = 9 11925
* 59.1.137 kVendorRISE = 7 11926
* 59.1.138 kVendorSiS = 8 11926
* 59.1.139 kVendorTransmeta = 4 11926
* 59.1.140 kVendorUMC = 5 11926
* 59.1.141 kVendorUnknown = -1 11926

- 175 **System** 24339
  - **??** Globals **??**
    - 175.1.23 AbortMBS 24346
    - 175.1.36 BacktraceMBS(MaxFrames as Integer = 0, skip as Integer = 2) as string() 24350
    - 175.1.12 CrashNiceMBS 24342
    - 175.1.13 CrashUglyMBS 24342
    - 175.1.15 DelayMBS(time as Double) 24342
    - 175.1.16 DelayMBS(time as Double, mode as Integer) 24343
    - 175.1.24 ExitMBS(code as Integer) 24346
    - 175.1.39 ExitWindowsMBS(mode as Integer) as boolean 24351
    - 175.1.41 GetDoubleClickIntervalMBS as Integer 24352
    - 175.1.1 GetHelpTagDelayMBS as Integer 24339
    - 175.1.3 GetHelpTagDisplayedMBS as boolean 24339
    - 175.1.43 GetMaximumOpenFileCountMacOSXMBS as Integer 24352
    - 175.1.44 GetSystemUIModeMBS as Integer 24353
    - 175.1.45 GetSystemUIModeOptionsMBS as Integer 24353
    - 175.1.9 GetWindowsColorProfileMBS as folderitem 24341
    - 175.1.10 GetWindowsDisplayColorProfileMBS(DisplayIndex as Integer) as folderitem 24341
    - 175.1.11 GetWindowsDisplayColorProfileMBS(DisplayName as String) as folderitem 24341
    - 175.1.26 GlobalIdleTimeMBS as Double 24346
    - 175.1.21 InstallSystemExceptionHandlerMBS(Message as string = "") 24345
    - 175.1.61 IsWindows95MBS as boolean 24360
    - 175.1.63 IsWindowsAdminUserMBS as boolean 24361
    - 175.1.64 IsWindowsNTMBS as boolean 24361
    - 175.1.46 MacCountryCodeMBS as string 24353
    - 175.1.28 MacGlobalIdleTimeMBS as UInt64 24347
    - 175.1.30 MacMountServerVolumeMBS(URL as string, MountDir as String, User as String, Password as String, byref Disk as FolderItem, flags as Integer) as Integer 24347
    - 175.1.32 MacUnmountVolumeMBS(volume as folderItem, Force as Boolean, byref dissenter as Integer) as Integer 24349
    - 175.1.38 MillisecondsMBS as Double 24350
    - 175.1.47 OpenMacOSXPreferencesPaneMBS(name as string) as Integer 24354
    - 175.1.49 RunningOnCarbonXMBS as boolean 24355
    - 175.1.5 SetHelpTagDelayMBS(value as Integer) 24340
    - 175.1.7 SetHelpTagDisplayedMBS(value as boolean) 24340
    - 175.1.50 SetMaximumOpenFileCountMacOSXMBS(Value as Integer) 24355
    - 175.1.51 SetSystemUIModeMBS(mode as Integer, Options as Integer) 24356
    - 175.1.52 ShowCharacterPaletteMBS 24357
    - 175.1.19 SleepMBS(time as Double) 24344
    - 175.1.34 StartDictationMBS 24350
    - 175.1.53 SystemControlByNameMBS(name as string) as memoryblock 24357

* 175.1.54 SystemControlByNameMBS(name as string, input as memoryblock) as memoryblock 24358
* 175.1.55 SystemControlMBS(name as memoryblock) as memoryblock 24358
* 175.1.56 SystemControlMBS(name as memoryblock, input as memoryblock) as memoryblock 24359
* 175.1.58 SystemControlNameToMIBMBS(name as string) as memoryblock 24359
* 175.1.66 WindowsGetProcessIntegrityLevelMBS as Integer 24362
* 175.1.68 WindowsIsApplicationRunAsAdminMBS as boolean 24362
* 175.1.70 WindowsIsProcessElevatedMBS as boolean 24363
* 175.1.72 WindowsIsUserInAdminGroupMBS as boolean 24363
* 175.1.60 WindowsSystemMetricsMBS(what as Integer) as Integer 24360

- 77 **Encryption and Hash** 14941
  - **??** Globals **??**
    - 77.5.5 Adler32MemoryMBS(adler as UInt32, buf as memoryblock, offset as Integer, length as Integer) as UInt32 14987
    - 77.5.6 Adler32StringMBS(adler as UInt32, buf as string) as UInt32 14987
    - 77.5.1 CalculateCRC16MemoryMBS(data as MemoryBlock, Start as UInt16 = 65535, Polynomial as UInt16 = & h1021, FinalXOR as UInt16 = 0, ReflectInput as boolean = false, ReflectOutput as boolean = false) as UInt16 14986
    - 77.5.3 CalculateCRC16StringMBS(data as string, Start as UInt16 = 65535, Polynomial as UInt16 = & h1021, FinalXOR as UInt16 = 0, ReflectInput as boolean = false, ReflectOutput as boolean = false) as UInt16 14986
    - 77.5.9 CRC16MBS(data as string) as UInt16 14989
    - 77.5.7 CRC32MemoryMBS(crc as UInt32, buf as memoryblock, offset as Integer, length as Integer) as UInt32 14988
    - 77.5.8 CRC32StringMBS(crc as UInt32, buf as string) as UInt32 14988
    - 77.5.11 CRC_32InMemContMBS(address as Ptr, length as Integer, prevCRC as UInt32) as UInt32 14989
    - 77.5.12 CRC_32InMemMBS(address as Ptr, length as Integer) as UInt32 14989
    - 77.5.13 CRC_32OfStrContMBS(s as String, prevCRC as UInt32) as UInt32 14990
    - 77.5.14 CRC_32OfStrMBS(s as String) as UInt32 14990
    - 77.5.15 CRC_CCITTInMemContMBS(address as Ptr, length as Integer, prevCRC as UInt32) as UInt32 14991
    - 77.5.16 CRC_CCITTInMemMBS(address as Ptr, length as Integer) as UInt32 14991
    - 77.5.17 CRC_CCITTOfStrContMBS(s as String, prevCRC as UInt32) as UInt32 14991
    - 77.5.18 CRC_CCITTOfStrMBS(s as String) as UInt32 14992
    - 77.5.19 CRC_DillonInMemMBS(bitWidth as Integer, address as Ptr, length as Integer) as String 14992
    - 77.5.20 CRC_DillonOfStrMBS(bitWidth as Integer, s as String) as String 14992
    - 77.5.21 CRC_DillonUInt64InMemMBS(bitWidth as Integer, address as Ptr, length as Integer) as UInt64 14992
    - 77.5.33 CRC_DillonUInt64MBS(extends mem as memoryblock, bitWidth as Integer, offset as Integer, numBytes as Integer) as UInt64 14997
    - 77.5.22 CRC_DillonUInt64OfStrMBS(bitWidth as Integer, s as String) as UInt64 14993
    - 77.5.23 GetHash32MBS(s as string) as UInt32 14993
    - 77.5.25 MD5MBS(data as memoryblock) as string 14994
    - 77.5.29 MD5MBS(data as string) as string 14996
    - 77.5.26 MD5StringMBS(data as memoryblock) as string 14994
    - 77.5.31 MD5StringMBS(data as string) as string 14996
    - 77.5.24 ModBusCalculateRTUMessageCRCMBS(data as string) as UInt16 14994
    - 77.5.27 ValidateUUIDMBS(UUID as string, mode as Integer = 0, requiredVersion as Integer = 0) as string 14994

- 44 **ColorSync** 9169
  - 44.1.1 module CSDeviceMBS 9169
    - 44.1.5 DeviceInfo(deviceClass as string, deviceID as CFUUIDMBS) as dictionary 9169
    - 44.1.6 DeviceProfiles as dictionary() 9170
    - 44.1.7 kColorSyncCameraDeviceClass as string 9170
    - 44.1.8 kColorSyncCustomProfiles as string 9171
    - 44.1.9 kColorSyncDeviceClass as string 9171
    - 44.1.10 kColorSyncDeviceDefaultProfileID as string 9171
    - 44.1.11 kColorSyncDeviceDescription as string 9171
    - 44.1.12 kColorSyncDeviceDescriptions as string 9171
    - 44.1.13 kColorSyncDeviceHostScope as string 9171
    - 44.1.14 kColorSyncDeviceID as string 9172
    - 44.1.15 kColorSyncDeviceModeDescription as string 9172
    - 44.1.16 kColorSyncDeviceModeDescriptions as string 9172
    - 44.1.17 kColorSyncDeviceProfileID as string 9172
    - 44.1.18 kColorSyncDeviceProfileIsCurrent as string 9172
    - 44.1.19 kColorSyncDeviceProfileIsDefault as string 9172
    - 44.1.20 kColorSyncDeviceProfileIsFactory as string 9173
    - 44.1.21 kColorSyncDeviceProfilesNotification as string 9173
    - 44.1.22 kColorSyncDeviceProfileURL as string 9173
    - 44.1.23 kColorSyncDeviceRegisteredNotification as string 9173
    - 44.1.24 kColorSyncDeviceUnregisteredNotification as string 9173
    - 44.1.25 kColorSyncDeviceUserScope as string 9173
    - 44.1.26 kColorSyncDisplayDeviceClass as string 9174
    - 44.1.27 kColorSyncDisplayDeviceProfilesNotification as string 9174
    - 44.1.28 kColorSyncFactoryProfiles as string 9174
    - 44.1.29 kColorSyncPrinterDeviceClass as string 9174
    - 44.1.30 kColorSyncProfileHostScope as string 9174
    - 44.1.31 kColorSyncProfileUserScope as string 9174
    - 44.1.32 kColorSyncScannerDeviceClass as string 9175
    - 44.1.33 RegisterDevice(deviceClass as string, deviceID as CFUUIDMBS, deviceInfo as dictionary) as boolean 9175
    - 44.1.34 SetCustomProfiles(deviceClass as string, deviceID as CFUUIDMBS, profileInfo as dictionary) as boolean 9177
    - 44.1.35 UnregisterDevice(deviceClass as string, deviceID as CFUUIDMBS) as boolean 9177

- 43 **Collaboration** 9125
  - 43.6.1 class CSIdentityAuthorityMBS 9144
    - 43.6.5 Available as Boolean 9144
    - 43.6.6 Constructor 9145
    - 43.6.7 defaultIdentityAuthority as CSIdentityAuthorityMBS 9145
    - 43.6.8 localIdentityAuthority as CSIdentityAuthorityMBS 9145
    - 43.6.9 localizedName as string 9145
    - 43.6.10 managedIdentityAuthority as CSIdentityAuthorityMBS 9146
    - 43.6.12 Handle as Integer 9146
  - 43.7.1 class CSIdentityMBS 9147
    - 43.7.5 AddAlias(alias as string) 9147
    - 43.7.6 AddMember(user as CSIdentityMBS) 9148
    - 43.7.7 Aliases as string() 9148
    - 43.7.8 AuthenticateUsingPassword(password as string) as Boolean 9148
    - 43.7.9 Authority as CSIdentityAuthorityMBS 9149
    - 43.7.10 Available as Boolean 9149
    - 43.7.11 Commit as Boolean 9149
    - 43.7.12 Commit(byref error as Variant) as Boolean 9149
    - 43.7.13 Constructor(identityClass as Integer, fullName as string, posixName as string, flags as Integer, authority as CSIdentityAuthorityMBS) 9150
    - 43.7.14 copy as CSIdentityMBS 9151
    - 43.7.15 CurrentUser as CSIdentityMBS 9151
    - 43.7.16 Delete 9151
    - 43.7.17 GroupMembershipQuery as CSIdentityQueryMBS 9151
    - 43.7.18 IdentityClass as Integer 9152
    - 43.7.19 ImageData as memoryblock 9152
    - 43.7.20 ImageDataType as string 9152
    - 43.7.21 IsCommitting as Boolean 9153
    - 43.7.22 IsGroup as Boolean 9153
    - 43.7.23 IsHidden as Boolean 9153
    - 43.7.24 IsMemberOfGroup(group as CSIdentityMBS) as Boolean 9153
    - 43.7.25 IsUser as Boolean 9154
    - 43.7.26 kCSIdentityGeneratePosixName as string 9154
    - 43.7.27 PersistentReference as memoryblock 9154
    - 43.7.28 PosixID as Integer 9155
    - 43.7.29 PosixName as string 9155
    - 43.7.30 RemoveAlias(alias as string) 9155
    - 43.7.31 RemoveClient 9156
    - 43.7.32 RemoveMember(user as CSIdentityMBS) 9156
    - 43.7.33 SetEmailAddress(email as string = "") 9156
    - 43.7.34 SetFullName(name as string) 9157

* 43.7.35 SetImageData(data as memoryblock = nil, datatype as string = "public.jpeg") 9157
* 43.7.36 SetImageURL(URL as string) 9158
* 43.7.37 SetIsEnabled(value as boolean) 9158
* 43.7.38 SetPassword(password as string) 9158
* 43.7.39 UUID as string 9159
* 43.7.41 Handle as Integer 9159
* 43.7.42 EmailAddress as string 9159
* 43.7.43 FullName as string 9159
* 43.7.44 ImageURL as string 9160
* 43.7.45 IsEnabled as Boolean 9160
* 43.7.47 kCSIdentityClassGroup = 2 9161
* 43.7.48 kCSIdentityClassUser = 1 9161
* 43.7.49 kCSIdentityFlagHidden = -1 9161
* 43.7.50 kCSIdentityFlagNone = 0 9161

– 43.8.1 class CSIdentityQueryMBS 9162

* 43.8.5 Available as Boolean 9162
* 43.8.6 Constructor 9163
* 43.8.7 Create(identityClass as Integer, authority as CSIdentityAuthorityMBS) as CSIdentityQueryMBS 9163
* 43.8.8 CreateForCurrentUser as CSIdentityQueryMBS 9164
* 43.8.9 CreateForName(name as string, comparisonMethod as Integer, identityClass as Integer, authority as CSIdentityAuthorityMBS) as CSIdentityQueryMBS 9164
* 43.8.10 CreateForPersistentReference(data as memoryblock) as CSIdentityQueryMBS 9165
* 43.8.11 CreateForPosixID(posixID as Integer, identityClass as Integer, authority as CSIdentityAuthorityMBS) as CSIdentityQueryMBS 9165
* 43.8.12 CreateForUUID(uuid as string, authority as CSIdentityAuthorityMBS) as CSIdentityQueryMBS 9166
* 43.8.13 Execute(flags as Integer = 0) as Boolean 9166
* 43.8.14 Execute(flags as Integer, byref error as Variant) as Boolean 9167
* 43.8.15 Results as CSIdentityMBS() 9167
* 43.8.16 Stop 9167
* 43.8.18 Handle as Integer 9167
* 43.8.20 kCSIdentityQueryGenerateUpdateEvents = 1 9168
* 43.8.21 kCSIdentityQueryIncludeHiddenIdentities = 2 9168
* 43.8.22 kCSIdentityQueryStringBeginsWith = 2 9168
* 43.8.23 kCSIdentityQueryStringEquals = 1 9168

- 44 **ColorSync** 9169
  - 44.2.1 class CSManagementModuleMBS 9179
    - 44.2.5 Bundle as CFBundleMBS 9179
    - 44.2.6 CMMIdentifier as string 9179
    - 44.2.7 Constructor(Bundle as CFBundleMBS) 9180
    - 44.2.8 InstalledCMMs as CSManagementModuleMBS() 9180
    - 44.2.9 LocalizedName as string 9181
  - 44.3.1 class CSMutableProfileMBS 9182
    - 44.3.5 Constructor 9182
    - 44.3.6 Constructor(profile as CSProfileMBS) 9182
    - 44.3.7 RemoveTag(signature as string) 9182
    - 44.3.8 SetHeader(data as string) 9183
    - 44.3.9 SetRawTag(signature as string, data as string) 9183
  - 44.4.1 class CSProfileMBS 9184
    - 44.4.5 Constructor(data as string, byref error as CFErrorMBS) 9184
    - 44.4.6 Constructor(DisplayID as Integer) 9185
    - 44.4.7 Constructor(file as folderitem) 9185
    - 44.4.8 Constructor(file as folderitem, byref error as CFErrorMBS) 9186
    - 44.4.9 Constructor(name as string) 9186
    - 44.4.10 Constructor(profileSequence() as dictionary, options as dictionary) 9187
    - 44.4.11 ContainsTag(signature as string) as boolean 9188
    - 44.4.12 CreateDeviceProfile(deviceClass as string, deviceID as CFUUIDMBS, profileID as Variant) as CSProfileMBS 9188
    - 44.4.13 CreateLink(profileSequence() as dictionary, options as dictionary) as CSProfileMBS 9188
    - 44.4.14 CreateWithData(data as string) as CSProfileMBS 9189
    - 44.4.15 CreateWithData(data as string, byref error as CFErrorMBS) as CSProfileMBS 9189
    - 44.4.16 CreateWithDisplayID(DisplayID as Integer) as CSProfileMBS 9189
    - 44.4.17 CreateWithFile(file as folderitem) as CSProfileMBS 9189
    - 44.4.18 CreateWithFile(file as folderitem, byref error as CFErrorMBS) as CSProfileMBS 9190
    - 44.4.19 CreateWithName(name as string) as CSProfileMBS 9190
    - 44.4.20 CreateWithURL(url as string) as CSProfileMBS 9190
    - 44.4.21 CreateWithURL(url as string, byref error as CFErrorMBS) as CSProfileMBS 9191
    - 44.4.22 Data as string 9191
    - 44.4.23 Edit as CSMutableProfileMBS 9191
    - 44.4.24 EstimateGamma as Double 9191
    - 44.4.25 EstimateGamma(byref error as CFErrorMBS) as Double 9192
    - 44.4.26 EstimateGammaWithDisplayID(displayID as Integer) as Double 9192
    - 44.4.27 EstimateGammaWithDisplayID(displayID as Integer, byref error as CFErrorMBS) as Double 9192
    - 44.4.28 File as folderitem 9192

* 44.4.29 File(byref error as CFErrorMBS) as folderitem 9193
* 44.4.30 Header as string 9193
* 44.4.31 InstalledProfiles as dictionary() 9193
* 44.4.32 kColorSyncAdobeRGB1998Profile as string 9193
* 44.4.33 kColorSyncGenericCMYKProfile as string 9194
* 44.4.34 kColorSyncGenericGrayGamma22Profile as string 9194
* 44.4.35 kColorSyncGenericGrayProfile as string 9194
* 44.4.36 kColorSyncGenericLabProfile as string 9194
* 44.4.37 kColorSyncGenericRGBProfile as string 9194
* 44.4.38 kColorSyncGenericXYZProfile as string 9194
* 44.4.39 kColorSyncProfileClass as string 9195
* 44.4.40 kColorSyncProfileColorSpace as string 9195
* 44.4.41 kColorSyncProfileDescription as string 9195
* 44.4.42 kColorSyncProfileHeader as string 9195
* 44.4.43 kColorSyncProfileMD5Digest as string 9195
* 44.4.44 kColorSyncProfilePCS as string 9195
* 44.4.45 kColorSyncProfileURL as string 9196
* 44.4.46 kColorSyncSRGBProfile as string 9196
* 44.4.47 MD5 as string 9196
* 44.4.48 RawTag(signature as string) as string 9196
* 44.4.49 TagSignatures as string() 9196
* 44.4.50 URL as string 9197
* 44.4.51 URL(byref error as CFErrorMBS) as string 9197
* 44.4.52 Verify(byref errors as CFErrorMBS, byref warnings as CFErrorMBS) as boolean 9197
* 44.4.54 Description as string 9198
* 44.4.55 MD5String as String 9198

– 44.5.1 class CSTransformMBS 9199

* 44.5.5 Constructor(profileSequence() as dictionary, options as dictionary) 9199
* 44.5.6 Convert(dest as picture, src as memoryblock, srcDepth as Integer, srcLayout as Integer, srcBytesPerRow as Integer, options as dictionary) as boolean 9200
* 44.5.7 Convert(dest as picture, src as picture, options as dictionary) as boolean 9200
* 44.5.8 Convert(dst as memoryblock, dstDepth as Integer, dstLayout as Integer, dstBytesPerRow as Integer, src as picture, options as dictionary) as boolean 9201
* 44.5.9 Convert(width as Integer, height as Integer, dst as memoryblock, dstDepth as Integer, dstLayout as Integer, dstBytesPerRow as Integer, src as memoryblock, srcDepth as Integer, srcLayout as Integer, srcBytesPerRow as Integer, options as dictionary) as boolean 9202
* 44.5.10 GetProperty(key as Variant) as Variant 9202
* 44.5.11 kColorSyncBestQuality as string 9202
* 44.5.12 kColorSyncBlackPointCompensation as string 9203
* 44.5.13 kColorSyncConversion1DLut as string 9203
* 44.5.14 kColorSyncConversion3DLut as string 9203
* 44.5.15 kColorSyncConversionBPC as string 9203

* 44.5.16 kColorSyncConversionChannelID as string 9203
* 44.5.17 kColorSyncConversionGridPoints as string 9203
* 44.5.18 kColorSyncConversionInpChan as string 9204
* 44.5.19 kColorSyncConversionMatrix as string 9204
* 44.5.20 kColorSyncConversionOutChan as string 9204
* 44.5.21 kColorSyncConversionParamCurve0 as string 9204
* 44.5.22 kColorSyncConversionParamCurve1 as string 9204
* 44.5.23 kColorSyncConversionParamCurve2 as string 9205
* 44.5.24 kColorSyncConversionParamCurve3 as string 9205
* 44.5.25 kColorSyncConversionParamCurve4 as string 9205
* 44.5.26 kColorSyncConvertQuality as string 9205
* 44.5.27 kColorSyncDraftQuality as string 9205
* 44.5.28 kColorSyncNormalQuality as string 9205
* 44.5.29 kColorSyncPreferredCMM as string 9206
* 44.5.30 kColorSyncProfile as string 9206
* 44.5.31 kColorSyncRenderingIntent as string 9206
* 44.5.32 kColorSyncRenderingIntentAbsolute as string 9206
* 44.5.33 kColorSyncRenderingIntentPerceptual as string 9206
* 44.5.34 kColorSyncRenderingIntentRelative as string 9206
* 44.5.35 kColorSyncRenderingIntentSaturation as string 9207
* 44.5.36 kColorSyncRenderingIntentUseProfileHeader as string 9207
* 44.5.37 kColorSyncTransformCreator as string 9207
* 44.5.38 kColorSyncTransformDeviceToDevice as string 9207
* 44.5.39 kColorSyncTransformDeviceToPCS as string 9207
* 44.5.40 kColorSyncTransformDstSpace as string 9207
* 44.5.41 kColorSyncTransformFullConversionData as string 9208
* 44.5.42 kColorSyncTransformGamutCheck as string 9208
* 44.5.43 kColorSyncTransformParametricConversionData as string 9208
* 44.5.44 kColorSyncTransformPCSToDevice as string 9208
* 44.5.45 kColorSyncTransformPCSToPCS as string 9208
* 44.5.46 kColorSyncTransformSimplifiedConversionData as string 9208
* 44.5.47 kColorSyncTransformSrcSpace as string 9209
* 44.5.48 kColorSyncTransformTag as string 9209
* 44.5.49 PrintClasses 9209
* 44.5.50 SetProperty(key as Variant, value as Variant) 9209
* 44.5.52 kColorSync16BitFloat = 4 9209
* 44.5.53 kColorSync16BitInteger = 3 9209
* 44.5.54 kColorSync1BitGamut = 1 9210
* 44.5.55 kColorSync32BitFloat = 7 9210
* 44.5.56 kColorSync32BitInteger = 5 9210
* 44.5.57 kColorSync32BitNamedColorIndex = 6 9210
* 44.5.58 kColorSync8BitInteger = 2 9210

* 44.5.59 kColorSyncAlphaFirst = 4 9211
* 44.5.60 kColorSyncAlphaInfoMask = & h1F 9211
* 44.5.61 kColorSyncAlphaLast = 3 9211
* 44.5.62 kColorSyncAlphaNone = 0 9211
* 44.5.63 kColorSyncAlphaNoneSkipFirst = 6 9211
* 44.5.64 kColorSyncAlphaNoneSkipLast = 5 9211
* 44.5.65 kColorSyncAlphaPremultipliedFirst = 2 9212
* 44.5.66 kColorSyncAlphaPremultipliedLast = 1 9212
* 44.5.67 kColorSyncByteOrder16Big = 12288 9212
* 44.5.68 kColorSyncByteOrder16Little = 4096 9212
* 44.5.69 kColorSyncByteOrder32Big = 16384 9212
* 44.5.70 kColorSyncByteOrder32Little = 8192 9213
* 44.5.71 kColorSyncByteOrderDefault = 0 9213
* 44.5.72 kColorSyncByteOrderMask = & h7000 9213

- 58 **CoreText** 11733
  - 58.2.1 class CTFontCollectionMBS 11763
    - 58.2.5 Available as boolean 11763
    - 58.2.6 Constructor 11763
    - 58.2.7 CopyWithFontDescriptors(queryDescriptors() as CTFontDescriptorMBS, options as dictionary) as CTFontCollectionMBS 11764
    - 58.2.8 CreateCopyWithFontDescriptors(original as CTFontCollectionMBS, queryDescriptors() as CTFontDescriptorMBS, options as dictionary) as CTFontCollectionMBS 11764
    - 58.2.9 CreateFromAvailableFonts(options as Dictionary) as CTFontCollectionMBS 11764
    - 58.2.10 CreateWithFontDescriptors(queryDescriptors() as CTFontDescriptorMBS, options as dictionary) as CTFontCollectionMBS 11765
    - 58.2.11 ExclusionDescriptors as CTFontDescriptorMBS() 11765
    - 58.2.12 FontAttribute(attributeName as string, options as Integer) as Dictionary() 11765
    - 58.2.13 FontAttribute(attributeNames() as string, options as Integer) as Dictionary() 11766
    - 58.2.14 kCTFontCollectionDisallowAutoActivationOption as string 11766
    - 58.2.15 kCTFontCollectionIncludeDisabledFontsOption as string 11766
    - 58.2.16 kCTFontCollectionRemoveDuplicatesOption as string 11766
    - 58.2.17 MatchingFontDescriptors(options as dictionary = nil) as CTFontDescriptorMBS() 11767
    - 58.2.18 MatchingFontDescriptorsForFamily(familyName as string, options as dictionary = nil) as CTFontDescriptorMBS() 11767
    - 58.2.19 MatchingFontDescriptorsSorted(tag as Variant) as CTFontDescriptorMBS() 11767
    - 58.2.20 MutableCopy as CTMutableFontCollectionMBS 11767
    - 58.2.21 QueryDescriptors as CTFontDescriptorMBS() 11767
    - 58.2.23 kCTFontCollectionCopyDefaultOptions = 0 11768
    - 58.2.24 kCTFontCollectionCopyStandardSort = 2 11768
    - 58.2.25 kCTFontCollectionCopyUnique = 1 11768
  - 58.3.1 class CTFontDescriptorMBS 11769
    - 58.3.5 AttributeValue(key as string) as Variant 11769
    - 58.3.6 AttributeValues as Dictionary 11769
    - 58.3.7 Available as boolean 11770
    - 58.3.8 Constructor 11770
    - 58.3.9 CopyWithAttributes(attributeValues as Dictionary) as CTFontDescriptorMBS 11770
    - 58.3.10 CopyWithFamily(family as String) as CTFontDescriptorMBS 11770
    - 58.3.11 CopyWithFeature(featureTypeIdentifier as Integer, featureSelectorIdentifier as Integer) as CTFontDescriptorMBS 11771
    - 58.3.12 CopyWithSymbolicTraits(symTraitValue as Integer, symTraitMask as Integer) as CTFontDescriptorMBS 11771
    - 58.3.13 CopyWithVariation(variationIdentifier as Integer, variationValue as Double) as CTFontDescriptorMBS 11771
    - 58.3.14 CreateCopyWithFamily(orignal as CTFontDescriptorMBS, family as String) as CTFontDescriptorMBS 11772

* 58.3.15 CreateCopyWithSymbolicTraits(orignal as CTFontDescriptorMBS, symTraitValue as Integer, symTraitMask as Integer) as CTFontDescriptorMBS 11772
* 58.3.16 CreateWithAttributes(attributeValues as Dictionary) as CTFontDescriptorMBS 11773
* 58.3.17 CreateWithNameAndSize(Name as string, Size as Double = 0.0) as CTFontDescriptorMBS 11774
* 58.3.18 kCTFontBaselineAdjustAttribute as string 11774
* 58.3.19 kCTFontCascadeListAttribute as string 11774
* 58.3.20 kCTFontCharacterSetAttribute as string 11774
* 58.3.21 kCTFontDescriptorMatchingCurrentAssetSize as string 11775
* 58.3.22 kCTFontDescriptorMatchingDescriptors as string 11775
* 58.3.23 kCTFontDescriptorMatchingError as string 11775
* 58.3.24 kCTFontDescriptorMatchingPercentage as string 11775
* 58.3.25 kCTFontDescriptorMatchingResult as string 11775
* 58.3.26 kCTFontDescriptorMatchingSourceDescriptor as string 11776
* 58.3.27 kCTFontDescriptorMatchingTotalAssetSize as string 11776
* 58.3.28 kCTFontDescriptorMatchingTotalDownloadedSize as string 11776
* 58.3.29 kCTFontDisplayNameAttribute as string 11776
* 58.3.30 kCTFontDownloadableAttribute as string 11777
* 58.3.31 kCTFontEnabledAttribute as string 11777
* 58.3.32 kCTFontFamilyNameAttribute as string 11777
* 58.3.33 kCTFontFeaturesAttribute as string 11777
* 58.3.34 kCTFontFeatureSettingsAttribute as string 11778
* 58.3.35 kCTFontFixedAdvanceAttribute as string 11778
* 58.3.36 kCTFontFormatAttribute as string 11778
* 58.3.37 kCTFontLanguagesAttribute as string 11778
* 58.3.38 kCTFontMacintoshEncodingsAttribute as string 11779
* 58.3.39 kCTFontMatrixAttribute as string 11779
* 58.3.40 kCTFontNameAttribute as string 11779
* 58.3.41 kCTFontOrientationAttribute as string 11779
* 58.3.42 kCTFontPriorityAttribute as string 11780
* 58.3.43 kCTFontRegistrationScopeAttribute as string 11780
* 58.3.44 kCTFontSizeAttribute as string 11780
* 58.3.45 kCTFontStyleNameAttribute as string 11780
* 58.3.46 kCTFontTraitsAttribute as string 11781
* 58.3.47 kCTFontURLAttribute as string 11781
* 58.3.48 kCTFontVariationAttribute as string 11781
* 58.3.49 LocalizedAttributeValue(key as string, byref lang as string) as Variant 11781
* 58.3.50 MatchingFontDescriptor(mandatoryAttributes() as String) as CTFontDescriptorMBS 11782
* 58.3.51 MatchingFontDescriptors(mandatoryAttributes() as String) as CTFontDescriptorMBS() 11782
* 58.3.53 DisplayName as String 11783

* 58.3.54 FamilyName as String 11783
* 58.3.55 File as FolderItem 11783
* 58.3.56 FontSize as Double 11784
* 58.3.57 Name as String 11784
* 58.3.58 StyleName as String 11784
* 58.3.59 URL as String 11785
* 58.3.61 kCTFontDescriptorMatchingDidBegin = 0 11785
* 58.3.62 kCTFontDescriptorMatchingDidFailWithError = 8 11785
* 58.3.63 kCTFontDescriptorMatchingDidFinish = 1 11786
* 58.3.64 kCTFontDescriptorMatchingDidFinishDownloading = 6 11786
* 58.3.65 kCTFontDescriptorMatchingDidMatch = 7 11786
* 58.3.66 kCTFontDescriptorMatchingDownloading = 5 11786
* 58.3.67 kCTFontDescriptorMatchingStalled = 3 11786
* 58.3.68 kCTFontDescriptorMatchingWillBeginDownloading = 4 11786
* 58.3.69 kCTFontDescriptorMatchingWillBeginQuerying = 2 11787
* 58.3.70 kCTFontFormatBitmap = 5 11787
* 58.3.71 kCTFontFormatOpenTypePostScript = 1 11787
* 58.3.72 kCTFontFormatOpenTypeTrueType = 2 11787
* 58.3.73 kCTFontFormatPostScript = 4 11787
* 58.3.74 kCTFontFormatTrueType = 3 11788
* 58.3.75 kCTFontFormatUnrecognized = 0 11788
* 58.3.76 kCTFontOrientationDefault = 0 11788
* 58.3.77 kCTFontOrientationHorizontal = 1 11788
* 58.3.78 kCTFontOrientationVertical = 2 11788
* 58.3.79 kCTFontPriorityComputer = 30000 11789
* 58.3.80 kCTFontPriorityDynamic = 50000 11789
* 58.3.81 kCTFontPriorityNetwork = 20000 11789
* 58.3.82 kCTFontPriorityProcess = 60000 11789
* 58.3.83 kCTFontPrioritySystem = 10000 11789
* 58.3.84 kCTFontPriorityUser = 40000 11789

– 58.4.1 class CTFontMBS 11791

* 58.4.5 AdvancesForGlyphs(orientation as Integer, glyphs() as Integer) as Double 11791
* 58.4.6 AdvancesForGlyphs(orientation as Integer, glyphs() as Integer, boundingRects() as CGSizeMBS) as Double 11792
* 58.4.7 AttributeValue(key as string) as Variant 11792
* 58.4.8 Available as boolean 11793
* 58.4.9 AvailableTables(options as Integer) as String() 11793
* 58.4.10 BoundingRectsForGlyphs(orientation as Integer, glyphs() as Integer) as CGRectMBS 11793
* 58.4.11 BoundingRectsForGlyphs(orientation as Integer, glyphs() as Integer, boundingRects() as CGRectMBS) as CGRectMBS 11794
* 58.4.12 Constructor 11794

* 58.4.13 CreateCopyWithAttributes(size as Double, Matrix as CGAffineTransformMBS, fontAttributes as CTFontDescriptorMBS) as CTFontMBS 11794
* 58.4.14 CreateForString(text as string, location as Integer, length as Integer) as CTFontMBS 11796
* 58.4.15 CreatePathForGlyph(glyph as Integer, transform as CGAffineTransformMBS) as CGPathMBS 11796
* 58.4.16 CreateUIFontForLanguage(Type as Integer, size as Double = 0.0, language as string = "") as CTFontMBS 11796
* 58.4.17 CreateWithFamily(size as Double, Matrix as CGAffineTransformMBS, family as string) as CTFontMBS 11797
* 58.4.18 CreateWithFontDescriptor(descriptor as CTFontDescriptorMBS, size as Double = 0.0, matrix as CGAffineTransformMBS = nil, options as Integer = 0) as CTFontMBS 11797
* 58.4.19 CreateWithGraphicsFont(graphicsFont as CGFontMBS, size as Double = 0.0, matrix as CGAffineTransformMBS = nil, attributeValues as CTFontDescriptorMBS = nil) as CTFontMBS 11798
* 58.4.20 CreateWithName(name as string, size as Double = 0.0, matrix as CGAffineTransformMBS = nil, options as Integer = 0) as CTFontMBS 11798
* 58.4.21 CreateWithPlatformFont(ATSFontHandle as Integer, size as Double = 0.0, matrix as CGAffineTransformMBS = nil, attributeValues as CTFontDescriptorMBS = nil) as CTFontMBS 11799
* 58.4.22 CreateWithSymbolicTraits(size as Double, Matrix as CGAffineTransformMBS, symTraitValue as Integer, symTraitMask as Integer) as CTFontMBS 11799
* 58.4.23 DefaultCascadeListForLanguages(languagePrefList() as string) as String() 11800
* 58.4.24 Draw(glyphs() as Integer, positions() as CGPointMBS, context as CGContextMBS) 11800
* 58.4.25 Features as Dictionary() 11801
* 58.4.26 FeatureSettings as Dictionary() 11801
* 58.4.27 GlyphsForCharacters(characters() as Integer) as Integer() 11801
* 58.4.28 GlyphWithName(name as string) as Integer 11802
* 58.4.29 GraphicsFont(byref fontAttributes as CTFontDescriptorMBS) as CGFontMBS 11802
* 58.4.30 kCTBaselineClassHanging as string 11802
* 58.4.31 kCTBaselineClassIdeographicCentered as string 11802
* 58.4.32 kCTBaselineClassIdeographicHigh as string 11803
* 58.4.33 kCTBaselineClassIdeographicLow as string 11803
* 58.4.34 kCTBaselineClassMath as string 11803
* 58.4.35 kCTBaselineClassRoman as string 11803
* 58.4.36 kCTBaselineOriginalFont as string 11803
* 58.4.37 kCTBaselineReferenceFont as string 11804
* 58.4.38 kCTFontCopyrightNameKey as string 11804
* 58.4.39 kCTFontDescriptionNameKey as string 11804
* 58.4.40 kCTFontDesignerNameKey as string 11804
* 58.4.41 kCTFontDesignerURLNameKey as string 11804
* 58.4.42 kCTFontFamilyNameKey as string 11804

* 58.4.43 kCTFontFeatureSelectorDefaultKey as string 11805
* 58.4.44 kCTFontFeatureSelectorIdentifierKey as string 11805
* 58.4.45 kCTFontFeatureSelectorNameKey as string 11805
* 58.4.46 kCTFontFeatureSelectorSettingKey as string 11805
* 58.4.47 kCTFontFeatureTypeExclusiveKey as string 11805
* 58.4.48 kCTFontFeatureTypeIdentifierKey as string 11806
* 58.4.49 kCTFontFeatureTypeNameKey as string 11806
* 58.4.50 kCTFontFeatureTypeSelectorsKey as string 11806
* 58.4.51 kCTFontFullNameKey as string 11806
* 58.4.52 kCTFontLicenseNameKey as string 11806
* 58.4.53 kCTFontLicenseURLNameKey as string 11807
* 58.4.54 kCTFontManufacturerNameKey as string 11807
* 58.4.55 kCTFontPostScriptCIDNameKey as string 11807
* 58.4.56 kCTFontPostScriptNameKey as string 11807
* 58.4.57 kCTFontSampleTextNameKey as string 11807
* 58.4.58 kCTFontStyleNameKey as string 11807
* 58.4.59 kCTFontSubFamilyNameKey as string 11808
* 58.4.60 kCTFontTrademarkNameKey as string 11808
* 58.4.61 kCTFontUniqueNameKey as string 11808
* 58.4.62 kCTFontVariationAxisDefaultValueKey as string 11808
* 58.4.63 kCTFontVariationAxisIdentifierKey as string 11808
* 58.4.64 kCTFontVariationAxisMaximumValueKey as string 11809
* 58.4.65 kCTFontVariationAxisMinimumValueKey as string 11809
* 58.4.66 kCTFontVariationAxisNameKey as string 11809
* 58.4.67 kCTFontVendorURLNameKey as string 11809
* 58.4.68 kCTFontVersionNameKey as string 11809
* 58.4.69 LigatureCaretPositions(glyph as Integer) as Double() 11809
* 58.4.70 Name(nameKey as string) as String 11810
* 58.4.71 Name(nameKey as string, byref language as string) as String 11810
* 58.4.72 OpticalBoundsForGlyphs(glyphs() as Integer, boundingRects() as CGRectMBS, options as Integer = 0) as CGRectMBS 11811
* 58.4.73 OpticalBoundsForGlyphs(glyphs() as Integer, options as Integer = 0) as CGRectMBS 11812
* 58.4.74 PlatformFont(byref fontAttributes as CTFontDescriptorMBS) as Integer 11812
* 58.4.75 SupportedLanguages as String() 11812
* 58.4.76 Table(table as string, options as Integer) as Memoryblock 11813
* 58.4.77 VariationAxes as Dictionary() 11813
* 58.4.78 VerticalTranslationsForGlyphs(glyphs() as Integer) as CGSizeMBS() 11813
* 58.4.80 Ascent as Double 11813
* 58.4.81 BoundingBox as CGRectMBS 11814
* 58.4.82 CapHeight as Double 11814
* 58.4.83 CharacterSet as Variant 11814

* 58.4.84 Descent as Double 11814
* 58.4.85 DisplayName as String 11815
* 58.4.86 FamilyName as String 11815
* 58.4.87 File as FolderItem 11815
* 58.4.88 FontDescriptor as CTFontDescriptorMBS 11816
* 58.4.89 FullName as String 11816
* 58.4.90 GlyphCount as Integer 11816
* 58.4.91 Leading as Double 11816
* 58.4.92 Matrix as CGAffineTransformMBS 11817
* 58.4.93 PostScriptName as String 11817
* 58.4.94 Size as Double 11817
* 58.4.95 SlantAngle as Double 11817
* 58.4.96 StringEncoding as UInt32 11818
* 58.4.97 SymbolicTraits as UInt32 11818
* 58.4.98 Traits as Dictionary 11818
* 58.4.99 UnderlinePosition as Double 11818
* 58.4.100 UnderlineThickness as Double 11819
* 58.4.101 UnitsPerEm as UInt64 11819
* 58.4.102 URL as String 11819
* 58.4.103 Variation as Dictionary 11819
* 58.4.104 XHeight as Double 11820
* 58.4.106 kCTFontOptionsDefault = 0 11820
* 58.4.107 kCTFontOptionsPreferSystemFont = 4 11821
* 58.4.108 kCTFontOptionsPreventAutoActivation = 1 11821
* 58.4.109 kCTFontTableAcnt = "acnt" 11821
* 58.4.110 kCTFontTableAnkr = "ankr" 11821
* 58.4.111 kCTFontTableAvar = "avar" 11821
* 58.4.112 kCTFontTableBASE = "BASE" 11822
* 58.4.113 kCTFontTableBdat = "bdat" 11822
* 58.4.114 kCTFontTableBhed = "bhed" 11822
* 58.4.115 kCTFontTableBloc = "bloc" 11822
* 58.4.116 kCTFontTableBsln = "bsln" 11822
* 58.4.117 kCTFontTableCFF = "CFF " 11822
* 58.4.118 kCTFontTableCmap = "cmap" 11823
* 58.4.119 kCTFontTableCvar = "cvar" 11823
* 58.4.120 kCTFontTableCvt = "cvt " 11823
* 58.4.121 kCTFontTableDSIG = "DSIG" 11823
* 58.4.122 kCTFontTableEBDT = "EBDT" 11823
* 58.4.123 kCTFontTableEBLC = "EBLC" 11824
* 58.4.124 kCTFontTableEBSC = "EBSC" 11824
* 58.4.125 kCTFontTableFdsc = "fdsc" 11824
* 58.4.126 kCTFontTableFeat = "feat" 11824

* 58.4.127 kCTFontTableFmtx = "fmtx" 11824
* 58.4.128 kCTFontTableFpgm = "fpgm" 11824
* 58.4.129 kCTFontTableFvar = "fvar" 11825
* 58.4.130 kCTFontTableGasp = "gasp" 11825
* 58.4.131 kCTFontTableGDEF = "GDEF" 11825
* 58.4.132 kCTFontTableGlyf = "glyf" 11825
* 58.4.133 kCTFontTableGPOS = "GPOS" 11825
* 58.4.134 kCTFontTableGSUB = "GSUB" 11826
* 58.4.135 kCTFontTableGvar = "gvar" 11826
* 58.4.136 kCTFontTableHdmx = "hdmx" 11826
* 58.4.137 kCTFontTableHead = "head" 11826
* 58.4.138 kCTFontTableHhea = "hhea" 11826
* 58.4.139 kCTFontTableHmtx = "hmtx" 11826
* 58.4.140 kCTFontTableHsty = "hsty" 11827
* 58.4.141 kCTFontTableJSTF = "JSTF" 11827
* 58.4.142 kCTFontTableJust = "just" 11827
* 58.4.143 kCTFontTableKern = "kern" 11827
* 58.4.144 kCTFontTableKerx = "kerx" 11827
* 58.4.145 kCTFontTableLcar = "lcar" 11828
* 58.4.146 kCTFontTableLoca = "loca" 11828
* 58.4.147 kCTFontTableLtag = "ltag" 11828
* 58.4.148 kCTFontTableLTSH = "LTSH" 11828
* 58.4.149 kCTFontTableMaxp = "maxp" 11828
* 58.4.150 kCTFontTableMort = "mort" 11828
* 58.4.151 kCTFontTableMorx = "morx" 11829
* 58.4.152 kCTFontTableName = "name" 11829
* 58.4.153 kCTFontTableOpbd = "opbd" 11829
* 58.4.154 kCTFontTableOptionExcludeSynthetic = 1 11829
* 58.4.155 kCTFontTableOptionNoOptions = 0 11829
* 58.4.156 kCTFontTableOS2 = "OS/2" 11830
* 58.4.157 kCTFontTablePCLT = "PCLT" 11830
* 58.4.158 kCTFontTablePost = "post" 11830
* 58.4.159 kCTFontTablePrep = "prep" 11830
* 58.4.160 kCTFontTableProp = "prop" 11830
* 58.4.161 kCTFontTableSbit = "sbit" 11831
* 58.4.162 kCTFontTableSbix = "sbix" 11831
* 58.4.163 kCTFontTableTrak = "trak" 11831
* 58.4.164 kCTFontTableVDMX = "VDMX" 11831
* 58.4.165 kCTFontTableVhea = "vhea" 11831
* 58.4.166 kCTFontTableVmtx = "vmtx" 11832
* 58.4.167 kCTFontTableVORG = "VORG" 11832
* 58.4.168 kCTFontTableZapf = "Zapf" 11832

* 58.4.169 kCTFontUIFontAlertHeader = 18 11832
* 58.4.170 kCTFontUIFontApplication = 9 11832
* 58.4.171 kCTFontUIFontControlContent = 26 11832
* 58.4.172 kCTFontUIFontEmphasizedSystem = 3 11833
* 58.4.173 kCTFontUIFontEmphasizedSystemDetail = 20 11833
* 58.4.174 kCTFontUIFontLabel = 10 11833
* 58.4.175 kCTFontUIFontMenuItem = 12 11833
* 58.4.176 kCTFontUIFontMenuItemCmdKey = 14 11833
* 58.4.177 kCTFontUIFontMenuItemMark = 13 11834
* 58.4.178 kCTFontUIFontMenuTitle = 11 11834
* 58.4.179 kCTFontUIFontMessage = 23 11834
* 58.4.180 kCTFontUIFontMiniEmphasizedSystem = 7 11834
* 58.4.181 kCTFontUIFontMiniSystem = 6 11834
* 58.4.182 kCTFontUIFontNone = -1 11834
* 58.4.183 kCTFontUIFontPalette = 24 11835
* 58.4.184 kCTFontUIFontPushButton = 16 11835
* 58.4.185 kCTFontUIFontSmallEmphasizedSystem = 5 11835
* 58.4.186 kCTFontUIFontSmallSystem = 4 11835
* 58.4.187 kCTFontUIFontSmallToolbar = 22 11835
* 58.4.188 kCTFontUIFontSystem = 2 11836
* 58.4.189 kCTFontUIFontSystemDetail = 19 11836
* 58.4.190 kCTFontUIFontToolbar = 21 11836
* 58.4.191 kCTFontUIFontToolTip = 25 11836
* 58.4.192 kCTFontUIFontUser = 0 11836
* 58.4.193 kCTFontUIFontUserFixedPitch = 1 11836
* 58.4.194 kCTFontUIFontUtilityWindowTitle = 17 11837
* 58.4.195 kCTFontUIFontViews = 8 11837
* 58.4.196 kCTFontUIFontWindowTitle = 15 11837

– 58.5.1 class CTFrameMBS 11838

* 58.5.5 Available as boolean 11839
* 58.5.6 Constructor 11839
* 58.5.7 Draw(context as CGContextMBS) 11839
* 58.5.8 kCTFrameClippingPathsAttributeName as string 11840
* 58.5.9 kCTFramePathClippingPathAttributeName as string 11840
* 58.5.10 kCTFramePathFillRuleAttributeName as string 11840
* 58.5.11 kCTFramePathWidthAttributeName as string 11841
* 58.5.12 kCTFrameProgressionAttributeName as string 11841
* 58.5.13 LineOrigins(location as Integer, length as Integer) as CGPointMBS() 11841
* 58.5.14 Lines as CTLineMBS() 11842
* 58.5.16 FrameAttributes as Dictionary 11842
* 58.5.17 Path as CGPathMBS 11842

* 58.5.18 StringRangeLength as Integer 11842
* 58.5.19 StringRangeLocation as Integer 11842
* 58.5.20 VisibleStringRangeLength as Integer 11843
* 58.5.21 VisibleStringRangeLocation as Integer 11843
* 58.5.23 kCTFramePathFillEvenOdd = 0 11843
* 58.5.24 kCTFramePathFillWindingNumber = 1 11843
* 58.5.25 kCTFrameProgressionLeftToRight = 2 11844
* 58.5.26 kCTFrameProgressionRightToLeft = 1 11844
* 58.5.27 kCTFrameProgressionTopToBottom = 0 11844

– 58.6.1 class CTFramesetterMBS 11845

* 58.6.5 Available as boolean 11845
* 58.6.6 Constructor 11845
* 58.6.7 CreateFrame(location as Integer, length as Integer, path as CGPathMBS, frameAttributes as dictionary = nil) as CTFrameMBS 11846
* 58.6.8 CreateWithAttributedString(s as CFAttributedStringMBS) as CTFramesetterMBS 11846
* 58.6.9 SuggestFrameSizeWithConstraints(location as Integer, length as Integer, frameAttributes as dictionary, constraints as CGSizeMBS, byref fitRangeLocation as Integer, byref fitRangeLength as Integer) as CGSizeMBS 11847
* 58.6.11 TypeSetter as CTTypesetterMBS 11847

– 58.7.1 class CTGlyphInfoMBS 11848

* 58.7.5 Available as boolean 11848
* 58.7.6 Constructor 11848
* 58.7.7 CreateWithCharacterIdentifier(cid as Integer, collection as Integer, baseString as string) as CTGlyphInfoMBS 11848
* 58.7.8 CreateWithGlyph(glyph as Integer, font as CTFontMBS, baseString as string) as CTGlyphInfoMBS 11849
* 58.7.9 CreateWithGlyphName(glyphName as string, font as CTFontMBS, baseString as string) as CTGlyphInfoMBS 11849
* 58.7.11 CharacterCollection as Integer 11850
* 58.7.12 CharacterIdentifier as Integer 11850
* 58.7.13 GlyphName as String 11850
* 58.7.15 kCTAdobeCNS1CharacterCollection = 1 11850
* 58.7.16 kCTAdobeGB1CharacterCollection = 2 11851
* 58.7.17 kCTAdobeJapan1CharacterCollection = 3 11851
* 58.7.18 kCTAdobeJapan2CharacterCollection = 4 11851
* 58.7.19 kCTAdobeKorea1CharacterCollection = 5 11851
* 58.7.20 kCTCharacterCollectionAdobeCNS1 = 1 11851
* 58.7.21 kCTCharacterCollectionAdobeGB1 = 2 11852
* 58.7.22 kCTCharacterCollectionAdobeJapan1 = 3 11852
* 58.7.23 kCTCharacterCollectionAdobeJapan2 = 4 11852
* 58.7.24 kCTCharacterCollectionAdobeKorea1 = 5 11852
* 58.7.25 kCTCharacterCollectionIdentityMapping = 0 11852

* 58.7.26 kCTIdentityMappingCharacterCollection = 0 11852

– 58.8.1 class CTLineMBS 11854

* 58.8.5 Available as boolean 11855
* 58.8.6 Bounds(options as Integer = 0) as CGRectMBS 11856
* 58.8.7 Constructor 11856
* 58.8.8 CreateJustifiedLine(justificationFactor as Double, justificationWidth as Double) as CTLineMBS 11856
* 58.8.9 CreateTruncatedLine(width as Double, truncationType as Integer, truncationToken as CTLineMBS = nil) as CTLineMBS 11856
* 58.8.10 CreateWithAttributedString(s as CFAttributedStringMBS) as CTLineMBS 11857
* 58.8.11 Draw(context as CGContextMBS) 11857
* 58.8.12 GlyphRuns as CTRunMBS() 11858
* 58.8.13 ImageBounds(context as CGContextMBS) as CGRectMBS 11858
* 58.8.14 OffsetForStringIndex(charIndex as Integer, byref secondaryOffset as Double) as Double 11858
* 58.8.15 PenOffsetForFlush(flushFactor as Double, flushWidth as Double) as Double 11859
* 58.8.16 StringIndexForPosition(position as CGPointMBS) as Integer 11859
* 58.8.17 TypographicBounds(byref ascent as Double, byref descent as Double, byref leading as Double) as Double 11860
* 58.8.19 GlyphCount as Integer 11860
* 58.8.20 StringRangeLength as Integer 11860
* 58.8.21 StringRangeLocation as Integer 11860
* 58.8.22 TrailingWhitespaceWidth as Double 11861
* 58.8.24 kCTLineBoundsExcludeTypographicLeading = 1 11861
* 58.8.25 kCTLineBoundsExcludeTypographicShifts = 2 11861
* 58.8.26 kCTLineBoundsUseGlyphPathBounds = 8 11861
* 58.8.27 kCTLineBoundsUseHangingPunctuation = 4 11862
* 58.8.28 kCTLineBoundsUseOpticalBounds = 16 11862
* 58.8.29 kCTLineTruncationEnd = 1 11862
* 58.8.30 kCTLineTruncationMiddle = 2 11862
* 58.8.31 kCTLineTruncationStart = 0 11862

– 58.9.1 class CTMutableFontCollectionMBS 11863

* 58.9.5 Constructor 11863
* 58.9.6 SetExclusionDescriptors(descriptors() as CTFontDescriptorMBS) 11863
* 58.9.7 SetQueryDescriptors(descriptors() as CTFontDescriptorMBS) 11863

– 58.10.1 class CTParagraphStyleMBS 11864

* 58.10.5 Available as boolean 11864
* 58.10.6 Constructor 11864
* 58.10.7 Create as CTParagraphStyleMBS 11865
* 58.10.8 Create(settings() as CTParagraphStyleSettingMBS) as CTParagraphStyleMBS 11865
* 58.10.9 CreateCopy as CTParagraphStyleMBS 11866

* 58.10.10 CreateWithAlignment(Alignment as Integer) as CTParagraphStyleMBS 11866
* 58.10.11 TabStops as CTTextTabMBS() 11866
* 58.10.13 Alignment as Integer 11867
* 58.10.14 BaseWritingDirection as Integer 11867
* 58.10.15 DefaultTabInterval as Double 11867
* 58.10.16 FirstLineHeadIndent as Double 11867
* 58.10.17 HeadIndent as Double 11868
* 58.10.18 LineBoundsOptions as Integer 11868
* 58.10.19 LineBreakMode as Integer 11868
* 58.10.20 LineHeightMultiple as Double 11868
* 58.10.21 LineSpacingAdjustment as Double 11869
* 58.10.22 MaximumLineHeight as Double 11869
* 58.10.23 MaximumLineSpacing as Double 11869
* 58.10.24 MinimumLineHeight as Double 11869
* 58.10.25 MinimumLineSpacing as Double 11870
* 58.10.26 ParagraphSpacing as Double 11870
* 58.10.27 ParagraphSpacingBefore as Double 11870
* 58.10.28 TailIndent as Double 11870
* 58.10.30 kCTLineBreakByCharWrapping = 1 11871
* 58.10.31 kCTLineBreakByClipping = 2 11871
* 58.10.32 kCTLineBreakByTruncatingHead = 3 11871
* 58.10.33 kCTLineBreakByTruncatingMiddle = 5 11871
* 58.10.34 kCTLineBreakByTruncatingTail = 4 11872
* 58.10.35 kCTLineBreakByWordWrapping = 0 11872
* 58.10.36 kCTParagraphStyleSpecifierAlignment = 0 11872
* 58.10.37 kCTParagraphStyleSpecifierBaseWritingDirection = 13 11872
* 58.10.38 kCTParagraphStyleSpecifierDefaultTabInterval = 5 11872
* 58.10.39 kCTParagraphStyleSpecifierFirstLineHeadIndent = 1 11873
* 58.10.40 kCTParagraphStyleSpecifierHeadIndent = 2 11873
* 58.10.41 kCTParagraphStyleSpecifierLineBoundsOptions = 17 11873
* 58.10.42 kCTParagraphStyleSpecifierLineBreakMode = 6 11873
* 58.10.43 kCTParagraphStyleSpecifierLineHeightMultiple = 7 11874
* 58.10.44 kCTParagraphStyleSpecifierLineSpacing = 10 11874
* 58.10.45 kCTParagraphStyleSpecifierLineSpacingAdjustment = 16 11874
* 58.10.46 kCTParagraphStyleSpecifierMaximumLineHeight = 8 11874
* 58.10.47 kCTParagraphStyleSpecifierMaximumLineSpacing = 14 11874
* 58.10.48 kCTParagraphStyleSpecifierMinimumLineHeight = 9 11875
* 58.10.49 kCTParagraphStyleSpecifierMinimumLineSpacing = 15 11875
* 58.10.50 kCTParagraphStyleSpecifierParagraphSpacing = 11 11875
* 58.10.51 kCTParagraphStyleSpecifierParagraphSpacingBefore = 12 11875
* 58.10.52 kCTParagraphStyleSpecifierTabStops = 4 11876
* 58.10.53 kCTParagraphStyleSpecifierTailIndent = 3 11876

* 58.10.54 kCTTextAlignmentCenter = 2 11876
* 58.10.55 kCTTextAlignmentJustified = 3 11876
* 58.10.56 kCTTextAlignmentLeft = 0 11876
* 58.10.57 kCTTextAlignmentNatural = 4 11877
* 58.10.58 kCTTextAlignmentRight = 1 11877
* 58.10.59 kCTWritingDirectionLeftToRight = 0 11877
* 58.10.60 kCTWritingDirectionNatural = -1 11877
* 58.10.61 kCTWritingDirectionRightToLeft = 1 11877

– 58.11.1 class CTParagraphStyleSettingMBS 11878
* 58.11.5 SetTextTabs(textTabs() as CTTextTabMBS) 11878
* 58.11.7 doubleValue as Double 11878
* 58.11.8 intValue as Integer 11878
* 58.11.9 Spec as Integer 11879

– 58.12.1 class CTRunDelegateMBS 11880
* 58.12.5 Available as boolean 11880
* 58.12.6 Close 11880
* 58.12.7 Constructor 11881
* 58.12.9 Close 11881
* 58.12.10 GetAscent as Double 11881
* 58.12.11 GetDescent as Double 11881
* 58.12.12 GetWidth as Double 11881

– 58.13.1 class CTRunMBS 11882
* 58.13.5 Advances as CGSizeMBS() 11882
* 58.13.6 Available as boolean 11882
* 58.13.7 Constructor 11883
* 58.13.8 Draw(context as CGContextMBS, location as Integer, length as Integer = 0) 11883
* 58.13.9 Glyphs as Integer() 11883
* 58.13.10 ImageBounds(context as CGContextMBS, location as Integer, length as Integer) as CGRectMBS 11883
* 58.13.11 Positions as CGPointMBS() 11884
* 58.13.12 StringIndices as Integer() 11884
* 58.13.13 TypographicBounds(location as Integer, length as Integer, byref ascent as Double, byref descent as Double, byref leading as Double) as Double 11884
* 58.13.15 AttributeValues as Dictionary 11885
* 58.13.16 GlyphCount as Integer 11885
* 58.13.17 Status as Integer 11885
* 58.13.18 StringRangeLength as Integer 11886
* 58.13.19 StringRangeLocation as Integer 11886
* 58.13.20 TextMatrix as CGAffineTransformMBS 11886
* 58.13.22 kCTRunStatusHasNonIdentityMatrix = 4 11886
* 58.13.23 kCTRunStatusNonMonotonic = 2 11887

* 58.13.24 kCTRunStatusNoStatus = 0 11887
* 58.13.25 kCTRunStatusRightToLeft = 1 11887

– 58.14.1 class CTTextTabMBS 11888
* 58.14.5 Available as boolean 11888
* 58.14.6 Constructor 11888
* 58.14.7 Create(alignment as Integer, location as Double, options as Dictionary = nil) as CTTextTabMBS 11889
* 58.14.8 kCTTabColumnTerminatorsAttributeName as string 11889
* 58.14.10 Alignment as Integer 11889
* 58.14.11 Location as Double 11890
* 58.14.12 Options as Dictionary 11890

– 58.15.1 class CTTypesetterMBS 11891
* 58.15.5 Available as boolean 11891
* 58.15.6 Constructor 11891
* 58.15.7 CreateLine(location as Integer, length as Integer, offset as Double = 0.0) as CTLineMBS 11892
* 58.15.8 CreateWithAttributedString(s as CFAttributedStringMBS) as CTTypesetterMBS 11892
* 58.15.9 CreateWithAttributedString(s as CFAttributedStringMBS, options as dictionary) as CTTypesetterMBS 11893
* 58.15.10 kCTTypesetterOptionDisableBidiProcessing as string 11893
* 58.15.11 kCTTypesetterOptionForcedEmbeddingLevel as string 11893
* 58.15.12 SuggestClusterBreak(startIndex as Integer, width as Double) as Integer 11894
* 58.15.13 SuggestClusterBreak(startIndex as Integer, width as Double, offset as Double) as Integer 11894
* 58.15.14 SuggestLineBreak(startIndex as Integer, width as Double) as Integer 11895
* 58.15.15 SuggestLineBreak(startIndex as Integer, width as Double, offset as Double) as Integer 11895

- 60 **CUPS** 11927
  - 60.1.1 class CUPSDestinationMBS 11927
    - 60.1.5 Options as CUPSOptionMBS() 11928
    - 60.1.7 Instance as String 11928
    - 60.1.8 isDefault as Boolean 11928
    - 60.1.9 Name as String 11928
  - 60.3.1 class CUPSJobMBS 11931
    - 60.3.3 CompletedDateTime as DateTime 11932
    - 60.3.4 CompletedTime as Date 11932
    - 60.3.5 CreationDateTime as DateTime 11932
    - 60.3.6 CreationTime as Date 11933
    - 60.3.7 Dest as String 11933
    - 60.3.8 Format as String 11934
    - 60.3.9 ID as Integer 11934
    - 60.3.10 Priority as Integer 11934
    - 60.3.11 ProcessingDateTime as DateTime 11935
    - 60.3.12 ProcessingTime as Date 11935
    - 60.3.13 Size as Integer 11935
    - 60.3.14 State as Integer 11936
    - 60.3.15 Title as String 11937
    - 60.3.16 User as String 11937
  - 60.4.1 module CUPSMBS 11938
    - 60.4.5 CancelJob(name as string, job as Int32) 11938
    - 60.4.6 GetDefault as string 11939
    - 60.4.7 GetDestinations as CUPSDestinationMBS() 11939
    - 60.4.8 GetJobs(name as string, OnlyMyJobs as boolean, whichjobs as Integer) as CUPSJobMBS() 11939
    - 60.4.9 GetPassword(prompt as string) as string 11940
    - 60.4.10 GetPPD(name as string) as string 11940
    - 60.4.11 LastError as Integer 11940
    - 60.4.12 LastErrorString as string 11941
    - 60.4.13 PrintData(name as string, Data as String, Title as string) as Integer 11941
    - 60.4.14 PrintFile(name as string, file as folderitem, title as string) as Integer 11941
    - 60.4.15 PrintFile(name as string, file as folderitem, title as string, options() as CUPSOptionMBS) as Integer 11942
    - 60.4.16 PrintFiles(name as string, files() as folderitem, title as string) as Integer 11942
    - 60.4.17 PrintFiles(name as string, files() as folderitem, title as string, options() as CUPSOptionMBS) as Integer 11943
    - 60.4.18 Server as string 11943
    - 60.4.19 SetDefaultPrinter(printer as string) 11943
    - 60.4.20 SetServer(server as string) 11943

* 60.4.21 SetUser(user as string) 11944
* 60.4.22 User as string 11944
* 60.4.24 kJobAborted = 8 11944
* 60.4.25 kJobCanceled = 7 11945
* 60.4.26 kJobCompleted = 9 11946
* 60.4.27 kJobHeld = 4 11946
* 60.4.28 kJobIDAll = -1 11947
* 60.4.29 kJobIDCurrent = 0 11947
* 60.4.30 kJobPending = 3 11948
* 60.4.31 kJobProcessing = 5 11948
* 60.4.32 kJobStopped = 6 11949
* 60.4.33 kPrinterAUTHENTICATED = & h400000 11950
* 60.4.34 kPrinterBIND = & h0400 11950
* 60.4.35 kPrinterBW = & h0004 11950
* 60.4.36 kPrinterCLASS = & h0001 11951
* 60.4.37 kPrinterCOLLATE = & h0080 11951
* 60.4.38 kPrinterCOLOR = & h0008 11951
* 60.4.39 kPrinterCOMMANDS = & h800000 11952
* 60.4.40 kPrinterCOPIES = & h0040 11952
* 60.4.41 kPrinterCOVER = & h0200 11952
* 60.4.42 kPrinterDEFAULT = & h20000 11952
* 60.4.43 kPrinterDELETE = & h100000 11952
* 60.4.44 kPrinterDISCOVERED = & h1000000 11953
* 60.4.45 kPrinterDUPLEX = & h0010 11953
* 60.4.46 kPrinterFAX = & h40000 11953
* 60.4.47 kPrinterIMPLICIT = & h10000 11954
* 60.4.48 kPrinterLARGE = & h4000 11954
* 60.4.49 kPrinterLOCAL = & h0000 11954
* 60.4.50 kPrinterMEDIUM = & h2000 11955
* 60.4.51 kPrinterMFP = & h4000000 11955
* 60.4.52 kPrinterNotShared = & h200000 11955
* 60.4.53 kPrinterOPTIONS = & h6fffc 11956
* 60.4.54 kPrinterPUNCH = & h0100 11956
* 60.4.55 kPrinterREJECTING = & h80000 11956
* 60.4.56 kPrinterREMOTE = & h0002 11956
* 60.4.57 kPrinterSCANNER = & h2000000 11956
* 60.4.58 kPrinterSMALL = & h1000 11957
* 60.4.59 kPrinterSORT = & h0800 11958
* 60.4.60 kPrinterSTAPLE = & h0020 11958
* 60.4.61 kPrinterVARIABLE = & h8000 11958
* 60.4.62 kStatusAttributes = & h040B 11958
* 60.4.63 kStatusAttributesNotSettable = & h0413 11958

* 60.4.64 kStatusBadRequest = & h0400 11958
* 60.4.65 kStatusCharset = & h040D 11959
* 60.4.66 kStatusCompressionError = & h0410 11959
* 60.4.67 kStatusCompressionNotSupported = & h040F 11959
* 60.4.68 kStatusConflict = & h040E 11959
* 60.4.69 kStatusDeviceError = & h0504 11959
* 60.4.70 kStatusDocumentAccessError = & h0412 11960
* 60.4.71 kStatusDocumentFormat = & h040A 11960
* 60.4.72 kStatusDocumentFormatError = & h0411 11960
* 60.4.73 kStatusErrorJobCanceled = & h0508 11960
* 60.4.74 kStatusForbidden = & h0401 11960
* 60.4.75 kStatusGone = & h0407 11960
* 60.4.76 kStatusIgnoredAllNotifications = & h0416 11961
* 60.4.77 kStatusIgnoredAllSubscriptions = & h0414 11961
* 60.4.78 kStatusInternalError = & h0500 11961
* 60.4.79 kStatusMultipleJobsNotSupported = & h0509 11961
* 60.4.80 kStatusNotAccepting = & h0506 11961
* 60.4.81 kStatusNotAuthenticated = & h0402 11962
* 60.4.82 kStatusNotAuthorized = & h0403 11962
* 60.4.83 kStatusNotFound = & h0406 11962
* 60.4.84 kStatusNotPossible = & h0404 11962
* 60.4.85 kStatusOK = 0 11962
* 60.4.86 kStatusOKButCancelSubscription = 6 11962
* 60.4.87 kStatusOKConflict = 2 11963
* 60.4.88 kStatusOKEventsComplete = 7 11963
* 60.4.89 kStatusOKIgnoredNotifications = 4 11963
* 60.4.90 kStatusOKIgnoredSubscriptions = 3 11963
* 60.4.91 kStatusOKSubst = 1 11963
* 60.4.92 kStatusOKTooManyEvents = 5 11964
* 60.4.93 kStatusOperationNotSupported = & h0501 11964
* 60.4.94 kStatusPrinterBusy = & h0507 11964
* 60.4.95 kStatusPrinterIsDeactivated = & h050A 11964
* 60.4.96 kStatusPrintSupportFileNotFound = & h0417 11964
* 60.4.97 kStatusRedirectionOtherSite = & h200 11964
* 60.4.98 kStatusRequestEntity = & h0408 11965
* 60.4.99 kStatusRequestValue = & h0409 11965
* 60.4.100 kStatusSeeOther = & h280 11965
* 60.4.101 kStatusServiceUnavailable = & h0502 11965
* 60.4.102 kStatusTemporaryError = & h0505 11965
* 60.4.103 kStatusTimeout = & h0405 11966
* 60.4.104 kStatusTooManySubscriptions = & h0415 11966
* 60.4.105 kStatusURIScheme = & h040C 11966

* 60.4.106 kStatusVersionNotSupported = & h0503 11967
* 60.4.107 kWhichJobsActive = 0 11967
* 60.4.108 kWhichJobsAll = -1 11967
* 60.4.109 kWhichJobsComplete = 1 11967

– 60.6.1 class CUPSOptionMBS 11969

* 60.6.3 Name as String 11969
* 60.6.4 Value as String 11969

- 61 **CURL** 11971
  - 61.1.1 class CURLEmailMBS 11971
    - 61.1.5 AddAttachment(data as MemoryBlock, name as string, type as string = """, InlineID as string = """, ContentTypeMethod as String = """) 11973
    - 61.1.6 AddAttachment(data as string, name as string, type as string = """, InlineID as string = """, ContentTypeMethod as String = """) 11973
    - 61.1.7 AddAttachment(file as FolderItem, name as string = """, type as string = """, InlineID as string = """, ContentTypeMethod as String = """) 11974
    - 61.1.8 AddBcc(email as string, name as string) 11975
    - 61.1.9 Addcc(email as string, name as string) 11975
    - 61.1.10 AddHeader(header as string) 11976
    - 61.1.11 AddReplyTo(email as string, name as string) 11976
    - 61.1.12 AddTo(email as string, name as string) 11977
    - 61.1.13 Bccs as String() 11977
    - 61.1.14 ccs as String() 11978
    - 61.1.15 clearAttachments 11978
    - 61.1.16 ClearHeaders 11978
    - 61.1.17 clearRecipients 11978
    - 61.1.18 constructor(Encoding as string = "UTF-8") 11979
    - 61.1.19 EmailSource as string 11979
    - 61.1.20 Headers as String() 11979
    - 61.1.21 ReplyTOs as String() 11979
    - 61.1.22 SetFrom(email as string, name as string) 11980
    - 61.1.23 SetServer(server as string, UseSSL as boolean = false) 11980
    - 61.1.24 TOs as String() 11981
    - 61.1.26 Attachmentcount as Integer 11981
    - 61.1.27 BoundaryName as String 11981
    - 61.1.28 HTMLText as String 11982
    - 61.1.29 InReplyTo as String 11982
    - 61.1.30 MessageID as String 11982
    - 61.1.31 PlainText as String 11982
    - 61.1.32 RichText as String 11983
    - 61.1.33 Server as String 11983
    - 61.1.34 SMTPPassword as String 11983
    - 61.1.35 SMTPServer as String 11984
    - 61.1.36 SMTPUsername as String 11984
    - 61.1.37 Subject as String 11984
    - 61.1.38 UseSSL as Boolean 11985
  - 61.2.1 class CURLFileInfoMBS 11986
    - 61.2.3 Date as Date 11986
    - 61.2.4 DateTime as DateTime 11986

* 61.2.5 FileName as String 11987
* 61.2.6 FileType as Integer 11987
* 61.2.7 Flags as Integer 11987
* 61.2.8 GID as Integer 11987
* 61.2.9 GroupString as String 11987
* 61.2.10 HardLinks as Integer 11988
* 61.2.11 HasFileName as Boolean 11988
* 61.2.12 HasFileType as Boolean 11988
* 61.2.13 HasGID as Boolean 11988
* 61.2.14 HasHardLinks as Boolean 11988
* 61.2.15 HasPermissions as Boolean 11989
* 61.2.16 HasSize as Boolean 11989
* 61.2.17 HasTime as Boolean 11989
* 61.2.18 HasUID as Boolean 11989
* 61.2.19 IsDirectory as Boolean 11989
* 61.2.20 IsFile as Boolean 11990
* 61.2.21 Permissions as Integer 11990
* 61.2.22 PermissionString as String 11990
* 61.2.23 Size as Int64 11990
* 61.2.24 Target as String 11991
* 61.2.25 Time as Int64 11991
* 61.2.26 TimeString as String 11991
* 61.2.27 UID as Integer 11991
* 61.2.28 UserString as String 11991
* 61.2.30 FileTypeDeviceBlock = 3 11992
* 61.2.31 FileTypeDeviceChar = 4 11992
* 61.2.32 FileTypeDirectory = 1 11992
* 61.2.33 FileTypeDoor = 7 11992
* 61.2.34 FileTypeFile = 0 11992
* 61.2.35 FileTypeNamedPipe = 5 11993
* 61.2.36 FileTypeSocket = 6 11993
* 61.2.37 FileTypeSymlink = 2 11993
* 61.2.38 FileTypeUnknown = 8 11993
* 61.2.39 FlagKnownFileName = 1 11993
* 61.2.40 FlagKnownFileType = 2 11993
* 61.2.41 FlagKnownGID = 32 11994
* 61.2.42 FlagKnownHardLinks = 128 11994
* 61.2.43 FlagKnownPermissions = 8 11994
* 61.2.44 FlagKnownSize = 64 11994
* 61.2.45 FlagKnownTime = 4 11994
* 61.2.46 FlagKnownUID = 16 11995

– 61.3.1 class CURLListMBS 11996

* 61.3.3 Item(index as Integer) as string 11996
* 61.3.4 List as String() 11996
* 61.3.5 Operator_Convert as String() 11996
* 61.3.7 Count as Integer 11996

– 61.4.1 class CURLMBS 11998

* 61.4.7 AddMimePart as CURLMimePartMBS 12000
* 61.4.8 AWSPresignURL(AWSAccessKeyId as String, AWSSecretAccessKey as String, Region as String, Service as String, Path as String, Domain as String, Verb as String = "GET", Expires as Integer = 86400, QueryParameters() as String = nil, Headers() as String = nil) as String 12000
* 61.4.9 ClearData 12001
* 61.4.10 CloseMTDebugOutputFile 12001
* 61.4.11 CloseMTHeaderOutputFile 12001
* 61.4.12 CloseMTInputFile 12001
* 61.4.13 CloseMTOutputFile 12002
* 61.4.14 CreateMTDebugOutputFile(file as folderitem) as boolean 12002
* 61.4.15 CreateMTDebugOutputFile(Path as String) as boolean 12002
* 61.4.16 CreateMTHeaderOutputFile(file as folderitem) as boolean 12003
* 61.4.17 CreateMTHeaderOutputFile(Path as String) as boolean 12003
* 61.4.18 CreateMTOutputFile(file as folderitem) as boolean 12003
* 61.4.19 CreateMTOutputFile(Path as String) as boolean 12004
* 61.4.20 FileInfos as CURLFileInfoMBS() 12004
* 61.4.21 FinishMime 12004
* 61.4.22 FormAdd(FormOption1 as Integer, Text1 as string, FormOption2 as Integer, FormOptions() as Integer, Texts() as string) 12005
* 61.4.23 FormAdd(FormOption1 as Integer, Text1 as string, FormOption2 as Integer, Text2 as string) 12006
* 61.4.24 FormAdd(FormOption1 as Integer, Text1 as string, FormOption2 as Integer, Text2 as string, FormOption3 as Integer, Number3 as Integer) 12007
* 61.4.25 FormAdd(FormOption1 as Integer, Text1 as string, FormOption2 as Integer, Text2 as string, FormOption3 as Integer, Number3 as Integer, FormOption4 as Integer, Number4 as Integer) 12007
* 61.4.26 FormAdd(FormOption1 as Integer, Text1 as string, FormOption2 as Integer, Text2 as string, FormOption3 as Integer, Number3 as Integer, FormOption4 as Integer, Text4 as string) 12008
* 61.4.27 FormAdd(FormOption1 as Integer, Text1 as string, FormOption2 as Integer, Text2 as string, FormOption3 as Integer, Text3 as string) 12009
* 61.4.28 FormAdd(FormOption1 as Integer, Text1 as string, FormOption2 as Integer, Text2 as string, FormOption3 as Integer, Text3 as string, FormOption4 as Integer, Number4 as Integer) 12010
* 61.4.29 FormAdd(FormOption1 as integer, Text1 as string, FormOption2 as integer, Text2 as string, FormOption3 as integer, Text3 as string, FormOption4 as integer, Number4 as integer, FormOption5 as integer, Text5 as string) 12012

* 61.4.30 FormAddField(fieldName as String, fieldValue as String, ContentType as String = "") 12013
* 61.4.31 FormAddFile(fieldName as String, fileName as String, fileContent as string, ContentType as String = "") 12014
* 61.4.32 FormClear 12014
* 61.4.33 FormData as String 12015
* 61.4.34 FormFinish 12015
* 61.4.35 GetInfoActiveSocket as integer 12017
* 61.4.36 GetInfoAppConnectTime as Double 12017
* 61.4.37 GetInfoCertInfo as CURLListMBS() 12017
* 61.4.38 GetInfoConditionUnmet as Integer 12018
* 61.4.39 GetInfoConnectTime as Double 12018
* 61.4.40 GetInfoContentLengthDownload as Double 12018
* 61.4.41 GetInfoContentLengthUpload as Double 12019
* 61.4.42 GetInfoContentType as string 12019
* 61.4.43 GetInfoCookieList as CURLListMBS 12019
* 61.4.44 GetInfoEffectiveMethod as string 12019
* 61.4.45 GetInfoEffectiveURL as string 12020
* 61.4.46 GetInfoFileTime as Integer 12020
* 61.4.47 GetInfoFTPEntryPath as string 12020
* 61.4.48 GetInfoHeaderSize as Integer 12021
* 61.4.49 GetInfoHTTPAuthAvail as Integer 12021
* 61.4.50 GetInfoHTTPConnectCode as Integer 12021
* 61.4.51 GetInfoHTTPVersion as integer 12021
* 61.4.52 GetInfoLastSocket as Integer 12022
* 61.4.53 GetInfoLocalIP as string 12022
* 61.4.54 GetInfoLocalPort as Integer 12022
* 61.4.55 GetInfoNameLookupTime as Double 12023
* 61.4.56 GetInfoNumConnects as Integer 12023
* 61.4.57 GetInfoOSErrno as Integer 12023
* 61.4.58 GetInfoPreTransferTime as Double 12024
* 61.4.59 GetInfoPrimaryIP as string 12024
* 61.4.60 GetInfoPrimaryPort as Integer 12024
* 61.4.61 GetInfoProtocol as integer 12025
* 61.4.62 GetInfoProxyAuthAvail as Integer 12025
* 61.4.63 GetInfoProxyError as integer 12025
* 61.4.64 GetInfoProxySSLVerifyResult as integer 12025
* 61.4.65 GetInfoRedirectCount as Integer 12025
* 61.4.66 GetInfoRedirectTime as Double 12026
* 61.4.67 GetInfoRedirectURL as string 12026
* 61.4.68 GetInfoReferer as string 12026
* 61.4.69 GetInfoRequestSize as Integer 12026

* 61.4.70 GetInfoResponseCode as Integer 12027
* 61.4.71 GetInfoRetryAfter as integer 12027
* 61.4.72 GetInfoRTSPClientCSEQ as Integer 12027
* 61.4.73 GetInfoRTSPCSEQRecv as Integer 12027
* 61.4.74 GetInfoRTSPServerCSEQ as Integer 12028
* 61.4.75 GetInfoRTSPSessionID as string 12028
* 61.4.76 GetInfoScheme as string 12028
* 61.4.77 GetInfoSizeDownload as Double 12028
* 61.4.78 GetInfoSizeUpload as Double 12028
* 61.4.79 GetInfoSpeedDownload as Double 12029
* 61.4.80 GetInfoSpeedUpload as Double 12029
* 61.4.81 GetInfoSSLEngines as CURLListMBS 12029
* 61.4.82 GetInfoSSLVerifyResult as Integer 12029
* 61.4.83 GetInfoStartTransferTime as Double 12030
* 61.4.84 GetInfoTotalTime as Double 12030
* 61.4.85 LoadAPI 12030
* 61.4.86 LoadErrorString as string 12030
* 61.4.87 LoadLibrary(file as folderitem) as boolean 12031
* 61.4.88 LoadLibrary(path as string) as boolean 12031
* 61.4.89 OpenMTInputFile(file as folderitem, Offset as Integer = 0) as boolean 12031
* 61.4.90 OpenMTInputFile(Path as String, Offset as Integer = 0) as boolean 12032
* 61.4.91 Perform as Integer 12032
* 61.4.92 PerformMT as Integer 12033
* 61.4.93 ReceiveData(byref data as Memoryblock, BytesToRead as Int64) as Int64 12033
* 61.4.94 Reset 12034
* 61.4.95 SendData(data as Memoryblock) as Integer 12035
* 61.4.96 SendData(data as string) as Integer 12035
* 61.4.97 SetInputData(data as MemoryBlock) 12036
* 61.4.98 SetInputData(data as string) 12036
* 61.4.99 SetOptionConnectTo(list() as string) 12037
* 61.4.100 SetOptionEmptyPassword 12037
* 61.4.101 SetOptionHTTP200Aliases(list() as string) 12037
* 61.4.102 SetOptionHTTPHeader(list() as string) 12038
* 61.4.103 SetOptionMailRecipients(list() as string) 12038
* 61.4.104 SetOptionPostQuote(list() as string) 12038
* 61.4.105 SetOptionPreQuote(list() as string) 12039
* 61.4.106 SetOptionProxyHeader(list() as string) 12039
* 61.4.107 SetOptionQuote(list() as string) 12041
* 61.4.108 SetOptionResolve(list() as string) 12041
* 61.4.109 SetOptionTelnetOptions(list() as string) 12041
* 61.4.110 SetPathCAInfo(path as folderitem) 12042
* 61.4.111 SetPathCAPath(path as folderitem) 12042

* 61.4.112 SetPathCRLFile(path as folderitem) 12043
* 61.4.113 SetPathIssuerCert(path as folderitem) 12043
* 61.4.114 SetPathNetRCFile(path as folderitem) 12044
* 61.4.115 SetPathProxyIssuerCert(path as folderitem) 12044
* 61.4.116 SetupEmail(email as Variant) as boolean 12044
* 61.4.117 UpKeep 12045
* 61.4.119 APILoaded as Boolean 12046
* 61.4.120 Cancel as Boolean 12046
* 61.4.121 CollectDebugData as Boolean 12046
* 61.4.122 CollectHeaderData as Boolean 12046
* 61.4.123 CollectOutputData as Boolean 12047
* 61.4.124 DebugData as String 12047
* 61.4.125 DebugWithData as Boolean 12047
* 61.4.126 Handle as Integer 12048
* 61.4.127 HeaderData as String 12048
* 61.4.128 InputData as String 12048
* 61.4.129 Lasterror as Integer 12049
* 61.4.130 LasterrorMessage as String 12049
* 61.4.131 LasterrorText as String 12049
* 61.4.132 LibraryUsed as String 12049
* 61.4.133 LibVersion as string 12050
* 61.4.134 OptionAbstractUnixSocket as String 12050
* 61.4.135 OptionAcceptEncoding as String 12050
* 61.4.136 OptionAcceptTimeoutMS as Integer 12051
* 61.4.137 OptionAddressScope as Integer 12051
* 61.4.138 OptionAppend as Boolean 12051
* 61.4.139 OptionAutoReferer as Boolean 12051
* 61.4.140 OptionAWSSigV4 as String 12052
* 61.4.141 OptionBufferSize as Integer 12053
* 61.4.142 OptionCAInfo as String 12053
* 61.4.143 OptionCAInfoBlob as String 12054
* 61.4.144 OptionCAPath as String 12054
* 61.4.145 OptionCertInfo as boolean 12055
* 61.4.146 OptionConnectionTimeout as Integer 12055
* 61.4.147 OptionConnectionTimeOutMS as Integer 12056
* 61.4.148 OptionConnectOnly as Boolean 12056
* 61.4.149 OptionCookie as String 12056
* 61.4.150 OptionCookieFile as String 12057
* 61.4.151 OptionCookieJar as String 12057
* 61.4.152 OptionCookieList as String 12058
* 61.4.153 OptionCookieSession as Boolean 12058
* 61.4.154 OptionCRLF as Boolean 12059

* 61.4.155 OptionCRLFile as String 12059
* 61.4.156 OptionCustomRequest as String 12060
* 61.4.157 OptionDefaultProtocol as String 12061
* 61.4.158 OptionDirListOnly as Boolean 12061
* 61.4.159 OptionDisableUserNameInURL as Boolean 12061
* 61.4.160 OptionDNSCacheTimeout as Integer 12062
* 61.4.161 OptionDNSInterface as String 12062
* 61.4.162 OptionDNSLocalIPv4 as String 12062
* 61.4.163 OptionDNSLocalIPv6 as String 12063
* 61.4.164 OptionDNSServers as String 12063
* 61.4.165 OptionDNSShuffleAddresses as Boolean 12063
* 61.4.166 OptionDOHSSLVerifyHost as Integer 12064
* 61.4.167 OptionDOHSSLVerifyPeer as Integer 12064
* 61.4.168 OptionDOHSSLVerifyStatus as Integer 12065
* 61.4.169 OptionDOHURL as String 12065
* 61.4.170 OptionEGDSocket as String 12066
* 61.4.171 OptionExpect100TimeoutMS as Integer 12066
* 61.4.172 OptionFailOnError as Boolean 12067
* 61.4.173 OptionFileTime as Boolean 12067
* 61.4.174 OptionFollowLocation as Boolean 12068
* 61.4.175 OptionForbitReuse as Boolean 12068
* 61.4.176 OptionFreshConnect as Boolean 12069
* 61.4.177 OptionFTPAccount as String 12069
* 61.4.178 OptionFTPAlternativeToUser as String 12070
* 61.4.179 OptionFTPAppend as Boolean 12070
* 61.4.180 OptionFTPCreateMissingDirs as Integer 12070
* 61.4.181 OptionFTPFileMethod as Integer 12071
* 61.4.182 OptionFTPListOnly as Boolean 12071
* 61.4.183 OptionFTPPort as String 12072
* 61.4.184 OptionFTPResponseTimeout as Integer 12072
* 61.4.185 OptionFTPSkipPasvIP as Boolean 12073
* 61.4.186 OptionFTPSSL as Integer 12073
* 61.4.187 OptionFTPSSLAuth as Integer 12074
* 61.4.188 OptionFTPSSLCCC as Integer 12075
* 61.4.189 OptionFTPUseEPRT as Boolean 12075
* 61.4.190 OptionFTPUseEPSV as Boolean 12075
* 61.4.191 OptionFTPusePret as Boolean 12076
* 61.4.192 OptionGet as Boolean 12076
* 61.4.193 OptionGSSAPIDelegation as Integer 12077
* 61.4.194 OptionHappyEyeballsTimeOutMS as Integer 12077
* 61.4.195 OptionHAProxyProtocol as Boolean 12077
* 61.4.196 OptionHeader as Boolean 12077

* 61.4.197 OptionHeaderOptions as Integer 12078
* 61.4.198 OptionHTTPAuth as Integer 12078
* 61.4.199 OptionHTTPContentDecoding as Integer 12079
* 61.4.200 OptionHTTPProxyTunnel as Boolean 12080
* 61.4.201 OptionHTTPTransferDecoding as Integer 12080
* 61.4.202 OptionHTTPVersion as Integer 12080
* 61.4.203 OptionIgnoreContentLength as Boolean 12081
* 61.4.204 OptionInFileSize as Int64 12081
* 61.4.205 OptionInFileSizeLarge as Int64 12082
* 61.4.206 OptionInterface as String 12082
* 61.4.207 OptionIPResolve as Integer 12083
* 61.4.208 OptionIssuerCert as String 12083
* 61.4.209 OptionIssuerCertBlob as String 12084
* 61.4.210 OptionKeepSendingOnError as Integer 12085
* 61.4.211 OptionKeyPassword as String 12085
* 61.4.212 OptionKRB4Level as String 12085
* 61.4.213 OptionKRBLevel as String 12086
* 61.4.214 OptionLocalPort as Integer 12086
* 61.4.215 OptionLocalPortRange as Integer 12086
* 61.4.216 OptionLoginOptions as String 12087
* 61.4.217 OptionLowSpeedLimit as Integer 12087
* 61.4.218 OptionLowSpeedTime as Integer 12087
* 61.4.219 OptionMailAuth as String 12088
* 61.4.220 OptionMailFrom as String 12088
* 61.4.221 OptionMaxAgeConn as Integer 12088
* 61.4.222 OptionMaxConnects as Integer 12089
* 61.4.223 OptionMaxFileSize as Int64 12089
* 61.4.224 OptionMaxFileSizeLarge as Int64 12090
* 61.4.225 OptionMaxRecvSpeed as Int64 12090
* 61.4.226 OptionMaxRecvSpeedLarge as Int64 12090
* 61.4.227 OptionMaxRedirs as Integer 12091
* 61.4.228 OptionMaxSendSpeed as Int64 12091
* 61.4.229 OptionMaxSendSpeedLarge as Int64 12092
* 61.4.230 OptionNetRC as Integer 12092
* 61.4.231 OptionNetRCFile as String 12093
* 61.4.232 OptionNewDirectoryPerms as Integer 12094
* 61.4.233 OptionNewFilePerms as Integer 12094
* 61.4.234 OptionNoBody as Boolean 12094
* 61.4.235 OptionNoProxy as String 12095
* 61.4.236 OptionNoSignal as Integer 12095
* 61.4.237 OptionPassword as String 12096
* 61.4.238 OptionPathAsIs as Boolean 12096

* 61.4.239 OptionPinnedPublicKey as String 12096
* 61.4.240 OptionPipeWait as Boolean 12096
* 61.4.241 OptionPort as Integer 12097
* 61.4.242 OptionPost as Boolean 12097
* 61.4.243 OptionPostFields as String 12098
* 61.4.244 OptionPostFieldSize as Int64 12099
* 61.4.245 OptionPostFieldSizeLarge as Int64 12099
* 61.4.246 OptionPostRedir as Integer 12100
* 61.4.247 OptionPreProxy as String 12100
* 61.4.248 OptionProtocols as Integer 12100
* 61.4.249 OptionProxy as String 12101
* 61.4.250 OptionProxyAuth as Integer 12102
* 61.4.251 OptionProxyCAInfo as String 12102
* 61.4.252 OptionProxyCAInfoBlob as String 12103
* 61.4.253 OptionProxyCAPath as String 12103
* 61.4.254 OptionProxyCRLFile as String 12103
* 61.4.255 OptionProxyIssuerCert as String 12104
* 61.4.256 OptionProxyIssuerCertBlob as String 12104
* 61.4.257 OptionProxyKeyPassword as String 12105
* 61.4.258 OptionProxyPassword as String 12105
* 61.4.259 OptionProxyPinnedPublicKey as String 12105
* 61.4.260 OptionProxyPort as Integer 12105
* 61.4.261 OptionProxyServiceName as String 12106
* 61.4.262 OptionProxySSLCert as String 12106
* 61.4.263 OptionProxySSLCertBlob as String 12106
* 61.4.264 OptionProxySSLCertType as String 12107
* 61.4.265 OptionProxySSLCipherList as String 12107
* 61.4.266 OptionProxySSLKey as String 12107
* 61.4.267 OptionProxySSLKeyBlob as String 12107
* 61.4.268 OptionProxySSLKeyType as String 12108
* 61.4.269 OptionProxySSLOptions as Integer 12108
* 61.4.270 OptionProxySSLVerifyHost as Integer 12108
* 61.4.271 OptionProxySSLVerifyPeer as Integer 12109
* 61.4.272 OptionProxySSLVersion as Integer 12110
* 61.4.273 OptionProxyTLS13Ciphers as String 12111
* 61.4.274 OptionProxyTLSAuthPassword as String 12111
* 61.4.275 OptionProxyTLSAuthType as String 12111
* 61.4.276 OptionProxyTLSAuthUsername as String 12112
* 61.4.277 OptionProxyTransferMode as Integer 12112
* 61.4.278 OptionProxyType as Integer 12112
* 61.4.279 OptionProxyUsername as String 12112
* 61.4.280 OptionPut as Boolean 12113

* 61.4.281 OptionRandomFile as String 12113
* 61.4.282 OptionRange as String 12114
* 61.4.283 OptionRedirProtocols as Integer 12114
* 61.4.284 OptionReferer as String 12114
* 61.4.285 OptionRequestTarget as String 12115
* 61.4.286 OptionResumeFrom as Int64 12115
* 61.4.287 OptionResumeFromLarge as Int64 12115
* 61.4.288 OptionRTSPClientCSEQ as Integer 12116
* 61.4.289 OptionRTSPRequest as Integer 12116
* 61.4.290 OptionRTSPServerCSEQ as Integer 12116
* 61.4.291 OptionRTSPSessionID as String 12116
* 61.4.292 OptionRTSPStreamURI as String 12117
* 61.4.293 OptionRTSPTransport as String 12117
* 61.4.294 OptionSASLAuthZID as String 12117
* 61.4.295 OptionSASLIR as Integer 12117
* 61.4.296 OptionServiceName as String 12118
* 61.4.297 OptionSocks5Auth as Integer 12118
* 61.4.298 OptionSocks5GSSAPINEC as Boolean 12118
* 61.4.299 OptionSocks5GSSAPIService as String 12118
* 61.4.300 OptionSSHAuthTypes as Integer 12119
* 61.4.301 OptionSSHCompression as Boolean 12119
* 61.4.302 OptionSSHHostPublicKeyMD5 as String 12119
* 61.4.303 OptionSSHKnownhosts as String 12120
* 61.4.304 OptionSSHPrivateKeyfile as String 12120
* 61.4.305 OptionSSHPublicKeyfile as String 12121
* 61.4.306 OptionSSLCert as String 12121
* 61.4.307 OptionSSLCertBlob as String 12122
* 61.4.308 OptionSSLCertPassword as String 12122
* 61.4.309 OptionSSLCertType as String 12122
* 61.4.310 OptionSSLCipherList as String 12123
* 61.4.311 OptionSSLEnableALPN as Integer 12123
* 61.4.312 OptionSSLEnableNPN as Integer 12124
* 61.4.313 OptionSSLEngine as String 12124
* 61.4.314 OptionSSLEngineDefault as Integer 12124
* 61.4.315 OptionSSLFalseStart as Integer 12125
* 61.4.316 OptionSSLKey as String 12125
* 61.4.317 OptionSSLKeyBlob as String 12125
* 61.4.318 OptionSSLKeyPassword as String 12126
* 61.4.319 OptionSSLKeyType as String 12126
* 61.4.320 OptionSSLOptions as Integer 12126
* 61.4.321 OptionSSLSessionIDCache as Boolean 12127
* 61.4.322 OptionSSLVerifyHost as Integer 12127

* 61.4.323 OptionSSLVerifyPeer as Integer 12128
* 61.4.324 OptionSSLVerifyStatus as Integer 12129
* 61.4.325 OptionSSLVersion as Integer 12129
* 61.4.326 OptionStreamDepends as CURLMBS 12130
* 61.4.327 OptionStreamDependsE as CURLMBS 12131
* 61.4.328 OptionStreamWeight as Integer 12131
* 61.4.329 OptionSuppressConnectHeaders as Boolean 12131
* 61.4.330 OptionTCPFastOpen as Integer 12132
* 61.4.331 OptionTCPKeepAlive as Boolean 12132
* 61.4.332 OptionTCPKeepIdle as Integer 12132
* 61.4.333 OptionTCPKeepInterval as Integer 12133
* 61.4.334 OptionTCPNoDelay as Boolean 12133
* 61.4.335 OptionTFTPBlockSize as Integer 12133
* 61.4.336 OptionTFTPNoOptions as Integer 12134
* 61.4.337 OptionTimeCondition as Integer 12134
* 61.4.338 OptionTimeOut as Integer 12134
* 61.4.339 OptionTimeOutMS as Integer 12135
* 61.4.340 OptionTimeValue as Integer 12135
* 61.4.341 OptionTLS13Ciphers as String 12136
* 61.4.342 OptionTLSAuthPassword as String 12136
* 61.4.343 OptionTLSAuthType as String 12136
* 61.4.344 OptionTLSAuthUsername as String 12137
* 61.4.345 OptionTransferEncoding as Boolean 12137
* 61.4.346 OptionTransferText as Boolean 12137
* 61.4.347 OptionUnixSocketPath as String 12138
* 61.4.348 OptionUnrestrictedAuth as Boolean 12138
* 61.4.349 OptionUpkeepIntervalMS as Integer 12138
* 61.4.350 OptionUpload as Boolean 12139
* 61.4.351 OptionUploadBufferSize as Integer 12139
* 61.4.352 OptionURL as String 12140
* 61.4.353 OptionUserAgent as String 12142
* 61.4.354 OptionUsername as String 12142
* 61.4.355 OptionUseSSL as Integer 12142
* 61.4.356 OptionVerbose as Boolean 12143
* 61.4.357 OptionWildCardMatch as Boolean 12143
* 61.4.358 OptionXOAuth2Bearer as String 12144
* 61.4.359 OutputData as String 12145
* 61.4.360 Paused as Boolean 12145
* 61.4.361 ProgressDownloadCurrent as Int64 12145
* 61.4.362 ProgressDownloadTotal as Int64 12145
* 61.4.363 ProgressPercent as Double 12146
* 61.4.364 ProgressUploadCurrent as Int64 12146

* 61.4.365 ProgressUploadTotal as Int64 12146
* 61.4.366 Version as CURLVersionMBS 12146
* 61.4.367 YieldTime as Boolean 12146
* 61.4.369 ChunkBegin(FileInfo as CURLFileInfoMBS, Remains as Integer) as Integer 12147
* 61.4.370 ChunkEnd(FileInfo as CURLFileInfoMBS, Remains as Integer) as Integer 12147
* 61.4.371 DebugMessage(infotype as Integer, data as string, dataSize as Integer) 12147
* 61.4.372 FileNameMatch(Pattern as String, Name as String) as Integer 12148
* 61.4.373 Finished(Result as Integer) 12148
* 61.4.374 Header(data as string, dataSize as Integer) as Integer 12148
* 61.4.375 Progress(dltotal as Int64, dlnow as Int64, ultotal as Int64, ulnow as Int64, percent as Double) as boolean 12149
* 61.4.376 Read(count as Integer) as string 12149
* 61.4.377 RestartRead() as boolean 12150
* 61.4.378 Seek(pos as Int64, whence as Integer) as Integer 12150
* 61.4.379 SSHKey(KnownKey as string, KnownKeyLength as Integer, KnownKeyType as Integer, FoundKey as string, FoundKeyLength as Integer, FoundKeyType as Integer, MatchStatus as Integer) as Integer 12150
* 61.4.380 Write(data as string, dataSize as Integer) as Integer 12151
* 61.4.382 kAUTH_ANY = & hFFFFFFEF 12151
* 61.4.383 kAUTH_ANYSAFE = & hFFFFFFEE 12152
* 61.4.384 kAUTH_AWS_SIGV4 = 128 12152
* 61.4.385 kAUTH_BASIC = 1 12152
* 61.4.386 kAUTH_Bearer = 64 12152
* 61.4.387 kAUTH_DIGEST = 2 12152
* 61.4.388 kAUTH_DIGEST_IE = 16 12152
* 61.4.389 kAUTH_GSSNEGOTIATE = 4 12153
* 61.4.390 kAUTH_NEGOTIATE = 4 12153
* 61.4.391 kAUTH_NONE = 0 12153
* 61.4.392 kAUTH_NTLM = 8 12153
* 61.4.393 kAUTH_NTLM_WB = 32 12154
* 61.4.394 kAUTH_Only = & h80000000 12154
* 61.4.395 kChunkBeginFailed = 1 12154
* 61.4.396 kChunkBeginOK = 0 12154
* 61.4.397 kChunkBeginSkip = 2 12155
* 61.4.398 kChunkEndFailed = 1 12155
* 61.4.399 kChunkEndOK = 0 12155
* 61.4.400 kError_ABORTED_BY_CALLBACK = 42 12155
* 61.4.401 kError_AGAIN = 81 12155
* 61.4.402 kError_Auth_Error = 94 12155
* 61.4.403 kError_BAD_CONTENT_ENCODING = 61 12156
* 61.4.404 kError_BAD_DOWNLOAD_RESUME = 36 12156
* 61.4.405 kError_BAD_FUNCTION_ARGUMENT = 43 12156

* 61.4.406 kError_CHUNK_FAILED = 88 12156
* 61.4.407 kError_CONV_FAILED = 75 12156
* 61.4.408 kError_CONV_REQD = 76 12156
* 61.4.409 kError_COULDNT_CONNECT = 7 12157
* 61.4.410 kError_COULDNT_RESOLVE_HOST = 6 12157
* 61.4.411 kError_COULDNT_RESOLVE_PROXY = 5 12157
* 61.4.412 kError_FAILED_INIT = 2 12157
* 61.4.413 kError_FILESIZE_EXCEEDED = 63 12157
* 61.4.414 kError_FILE_COULDNT_READ_FILE = 37 12157
* 61.4.415 kError_FTP_ACCEPT_FAILED = 10 12158
* 61.4.416 kError_FTP_ACCEPT_TIMEOUT = 12 12158
* 61.4.417 kError_FTP_BAD_FILE_LIST = 87 12158
* 61.4.418 kError_FTP_CANT_GET_HOST = 15 12158
* 61.4.419 kError_FTP_COULDNT_RETR_FILE = 19 12158
* 61.4.420 kError_FTP_COULDNT_SET_TYPE = 17 12159
* 61.4.421 kError_FTP_COULDNT_USE_REST = 31 12159
* 61.4.422 kError_FTP_PORT_FAILED = 30 12159
* 61.4.423 kError_FTP_PRET_FAILED = 84 12159
* 61.4.424 kError_FTP_WEIRD_227_FORMAT = 14 12159
* 61.4.425 kError_FTP_WEIRD_PASS_REPLY = 11 12159
* 61.4.426 kError_FTP_WEIRD_PASV_REPLY = 13 12160
* 61.4.427 kError_FTP_WEIRD_SERVER_REPLY = 8 12160
* 61.4.428 kError_FUNCTION_NOT_FOUND = 41 12160
* 61.4.429 kError_GOT_NOTHING = 52 12160
* 61.4.430 kError_HTTP2 = 16 12160
* 61.4.431 kError_HTTP2_STREAM = 92 12160
* 61.4.432 kError_HTTP3 = 95 12161
* 61.4.433 kError_HTTP_POST_ERROR = 34 12161
* 61.4.434 kError_HTTP_RETURNED_ERROR = 22 12161
* 61.4.435 kError_INTERFACE_FAILED = 45 12161
* 61.4.436 kError_LDAP_CANNOT_BIND = 38 12161
* 61.4.437 kError_LDAP_INVALID_URL = 62 12161
* 61.4.438 kError_LDAP_SEARCH_FAILED = 39 12162
* 61.4.439 kError_LOGIN_DENIED = 67 12162
* 61.4.440 kError_NOT_BUILT_IN = 4 12162
* 61.4.441 kError_NO_CONNECTION_AVAILABLE = 89 12162
* 61.4.442 kError_OK = 0 12162
* 61.4.443 kError_OPERATION_TIMEDOUT = 28 12163
* 61.4.444 kError_OUT_OF_MEMORY = 27 12163
* 61.4.445 kError_PARTIAL_FILE = 18 12163
* 61.4.446 kError_PEER_FAILED_VERIFICATION = 60 12163
* 61.4.447 kError_Proxy = 96 12163

* 61.4.448 kError_Quic_Connect_Error = 96 12163
* 61.4.449 kError_QUOTE_ERROR = 21 12164
* 61.4.450 kError_RANGE_ERROR = 33 12164
* 61.4.451 kError_READ_ERROR = 26 12164
* 61.4.452 kError_RECURSIVE_API_CALL = 93 12164
* 61.4.453 kError_RECV_ERROR = 56 12164
* 61.4.454 kError_REMOTE_ACCESS_DENIED = 9 12164
* 61.4.455 kError_REMOTE_DISK_FULL = 70 12165
* 61.4.456 kError_REMOTE_FILE_EXISTS = 73 12165
* 61.4.457 kError_REMOTE_FILE_NOT_FOUND = 78 12165
* 61.4.458 kError_RTSP_CSEQ_ERROR = 85 12165
* 61.4.459 kError_RTSP_SESSION_ERROR = 86 12165
* 61.4.460 kError_SEND_ERROR = 55 12165
* 61.4.461 kError_SEND_FAIL_REWIND = 65 12166
* 61.4.462 kError_SETOPT_OPTION_SYNTAX = 49 12166
* 61.4.463 kError_SSH = 79 12166
* 61.4.464 kError_SSL_CACERT = 60 12166
* 61.4.465 kError_SSL_CACERT_BADFILE = 77 12167
* 61.4.466 kError_SSL_CERTPROBLEM = 58 12167
* 61.4.467 kError_SSL_CIPHER = 59 12167
* 61.4.468 kError_SSL_ClientCert = 97 12167
* 61.4.469 kError_SSL_CONNECT_ERROR = 35 12167
* 61.4.470 kError_SSL_CRL_BADFILE = 82 12167
* 61.4.471 kError_SSL_ENGINE_INITFAILED = 66 12168
* 61.4.472 kError_SSL_ENGINE_NOTFOUND = 53 12168
* 61.4.473 kError_SSL_ENGINE_SETFAILED = 54 12168
* 61.4.474 kError_SSL_INVALIDCERTSTATUS = 91 12168
* 61.4.475 kError_SSL_ISSUER_ERROR = 83 12168
* 61.4.476 kError_SSL_PINNEDPUBKEYNOTMATCH = 90 12169
* 61.4.477 kError_SSL_SHUTDOWN_FAILED = 80 12169
* 61.4.478 kError_TELNET_OPTION_SYNTAX = 49 12169
* 61.4.479 kError_TFTP_ILLEGAL = 71 12169
* 61.4.480 kError_TFTP_NOSUCHUSER = 74 12169
* 61.4.481 kError_TFTP_NOTFOUND = 68 12169
* 61.4.482 kError_TFTP_PERM = 69 12170
* 61.4.483 kError_TFTP_UNKNOWNID = 72 12170
* 61.4.484 kError_TOO_MANY_REDIRECTS = 47 12170
* 61.4.485 kError_UNKNOWN_TELNET_OPTION = 48 12170
* 61.4.486 kError_UNSUPPORTED_PROTOCOL = 1 12170
* 61.4.487 kError_UPLOAD_FAILED = 25 12171
* 61.4.488 kError_URL_MALFORMAT = 3 12171
* 61.4.489 kError_USE_SSL_FAILED = 64 12171

* 61.4.490 kError_WRITE_ERROR = 23 12171
* 61.4.491 kFileNameMatchFailed = 2 12171
* 61.4.492 kFileNameMatchIsMatch = 0 12171
* 61.4.493 kFileNameMatchNoMatch = 1 12172
* 61.4.494 kFormArray = 8 12172
* 61.4.495 kFormBuffer = 11 12172
* 61.4.496 kFormBufferLength = 13 12172
* 61.4.497 kFormBufferPtr = 12 12172
* 61.4.498 kFormContentHeader = 15 12172
* 61.4.499 kFormContentsLength = 6 12173
* 61.4.500 kFormContentType = 14 12173
* 61.4.501 kFormCopyContents = 4 12173
* 61.4.502 kFormCopyName = 1 12173
* 61.4.503 kFormEnd = 17 12173
* 61.4.504 kFormFile = 10 12173
* 61.4.505 kFormFileContent = 7 12174
* 61.4.506 kFormFilename = 16 12174
* 61.4.507 kFormNameLength = 3 12174
* 61.4.508 kFormPtrContents = 5 12174
* 61.4.509 kFormPtrName = 2 12174
* 61.4.510 kFTPAUTH_DEFAULT=0 12174
* 61.4.511 kFTPAUTH_SSL=1 12175
* 61.4.512 kFTPAUTH_TLS=2 12175
* 61.4.513 kFTPMethodDefault = 0 12175
* 61.4.514 kFTPMethodMultiCWD = 1 12175
* 61.4.515 kFTPMethodNoCWD = 2 12175
* 61.4.516 kFTPMethodSingleCWD = 3 12175
* 61.4.517 kFTPSSL_ALL=3 12176
* 61.4.518 kFTPSSL_CONTROL=2 12176
* 61.4.519 kFTPSSL_NONE=0 12176
* 61.4.520 kFTPSSL_TRY=1 12176
* 61.4.521 kGSSAPIDelegationFlag = 2 12176
* 61.4.522 kGSSAPIDelegationNone = 0 12177
* 61.4.523 kGSSAPIDelegationPolicyFlag = 1 12177
* 61.4.524 kHTTP_VERSION_1_0 = 1 12177
* 61.4.525 kHTTP_VERSION_1_1 = 2 12177
* 61.4.526 kHTTP_VERSION_2TLS = 4 12177
* 61.4.527 kHTTP_VERSION_2_0 = 3 12177
* 61.4.528 kHTTP_VERSION_2_PRIOR_KNOWLEDGE = 5 12178
* 61.4.529 kHTTP_VERSION_3 = 30 12178
* 61.4.530 kHTTP_VERSION_NONE = 0 12178
* 61.4.531 kINFO_DATA_IN = 3 12178

* 61.4.532 kINFO_DATA_OUT = 4 12178
* 61.4.533 kINFO_HEADER_IN = 1 12179
* 61.4.534 kINFO_HEADER_OUT = 2 12179
* 61.4.535 kINFO_SSL_DATA_IN = 5 12179
* 61.4.536 kINFO_SSL_DATA_OUT = 6 12179
* 61.4.537 kINFO_TEXT = 0 12179
* 61.4.538 kIPRESOLVE_V4 = 1 12179
* 61.4.539 kIPRESOLVE_V6 = 2 12180
* 61.4.540 kIPRESOLVE_WHATEVER=0 12180
* 61.4.541 kNETRC_IGNORED=0 12180
* 61.4.542 kNETRC_OPTIONAL=1 12180
* 61.4.543 kNETRC_REQUIRED=2 12181
* 61.4.544 kProtocolAll = -1 12181
* 61.4.545 kProtocolDICT = & h200 12181
* 61.4.546 kProtocolFILE = & h400 12181
* 61.4.547 kProtocolFTP = 4 12181
* 61.4.548 kProtocolFTPS = 8 12182
* 61.4.549 kProtocolGopher = & h2000000 12182
* 61.4.550 kProtocolGophers = & h20000000 12182
* 61.4.551 kProtocolHTTP = 1 12182
* 61.4.552 kProtocolHTTPS = 2 12182
* 61.4.553 kProtocolIMAP = & h1000 12182
* 61.4.554 kProtocolIMAPS = & h2000 12183
* 61.4.555 kProtocolLDAP = & h80 12183
* 61.4.556 kProtocolLDAPS = & h100 12183
* 61.4.557 kProtocolMQTT = & h10000000 12183
* 61.4.558 kProtocolPOP3 = & h4000 12183
* 61.4.559 kProtocolPOP3S = & h8000 12184
* 61.4.560 kProtocolRTMP = & h80000 12184
* 61.4.561 kProtocolRTMPE = & h200000 12184
* 61.4.562 kProtocolRTMPS = & h800000 12184
* 61.4.563 kProtocolRTMPT = & h100000 12184
* 61.4.564 kProtocolRTMPTE = & h400000 12184
* 61.4.565 kProtocolRTMPTS = & h1000000 12185
* 61.4.566 kProtocolRTSP = & h40000 12185
* 61.4.567 kProtocolSCP = & h10 12185
* 61.4.568 kProtocolSFTP = & h20 12185
* 61.4.569 kProtocolSMB = & h4000000 12185
* 61.4.570 kProtocolSMBS = & h8000000 12186
* 61.4.571 kProtocolSMTP = & h10000 12186
* 61.4.572 kProtocolSMTPS = & h20000 12186
* 61.4.573 kProtocolTelnet = & h40 12186

* 61.4.574 kProtocolTFTP = & h800 12186
* 61.4.575 kPROXY_HTTP = 0 12186
* 61.4.576 kPROXY_HTTP10 = 1 12187
* 61.4.577 kPROXY_HTTP11 = 0 12187
* 61.4.578 kPROXY_SOCKS4 = 4 12187
* 61.4.579 kPROXY_SOCKS4A = 6 12187
* 61.4.580 kPROXY_SOCKS5 = 5 12187
* 61.4.581 kPROXY_SOCKS5_Hostname = 7 12187
* 61.4.582 kSeekOriginCurrent = 1 12188
* 61.4.583 kSeekOriginEnd = 2 12188
* 61.4.584 kSeekOriginSet = 0 12188
* 61.4.585 kSeekReturnCantSeek = 3 12188
* 61.4.586 kSeekReturnFail = 2 12188
* 61.4.587 kSeekReturnOk = 1 12189
* 61.4.588 kSSHAuthAgent = 16 12189
* 61.4.589 kSSHAuthAny = -1 12189
* 61.4.590 kSSHAuthDefault = -1 12189
* 61.4.591 kSSHAuthGSSAPI = 32 12189
* 61.4.592 kSSHAuthHost = 4 12189
* 61.4.593 kSSHAuthKeyboard = 8 12190
* 61.4.594 kSSHAuthNone = 0 12190
* 61.4.595 kSSHAuthPassword = 2 12190
* 61.4.596 kSSHAuthPublicKey = 1 12190
* 61.4.597 kSSLOptionAllowBeast = 1 12190
* 61.4.598 kSSLOptionAutoClientCert = 32 12191
* 61.4.599 kSSLOptionNativeCA = 16 12191
* 61.4.600 kSSLOptionNoPartialChain = 4 12191
* 61.4.601 kSSLOptionNoRevoke = 2 12191
* 61.4.602 kSSLOptionRevokeBestEffort = 8 12191
* 61.4.603 kSSLVersionDefault = 0 12192
* 61.4.604 kSSLVersionSSLv2 = 2 12192
* 61.4.605 kSSLVersionSSLv3 = 3 12192
* 61.4.606 kSSLVersionTLSv1 = 1 12192
* 61.4.607 kSSLVersionTLSv10 = 4 12192
* 61.4.608 kSSLVersionTLSv11 = 5 12193
* 61.4.609 kSSLVersionTLSv12 = 6 12193
* 61.4.610 kSSLVersionTLSv13 = 7 12193
* 61.4.611 kTimeConditionIfModifiedSince = 1 12193
* 61.4.612 kTimeConditionIfUnModifiedSince = 2 12193
* 61.4.613 kTimeConditionNone = 0 12193
* 61.4.614 kUpkeepIntervalDefault = 50000 12194
* 61.4.615 kUseSSLall = 3 12194

* 61.4.616 kUseSSLcontrol = 2 12194
* 61.4.617 kUseSSLnone = 0 12194
* 61.4.618 kUseSSLtry = 1 12194

– 61.5.1 class CURLMimePartMBS 12195

* 61.5.3 Constructor 12195
* 61.5.4 Headers as String() 12195
* 61.5.5 SetHeaders(headers() as String) 12195
* 61.5.7 DataMemory as Memoryblock 12196
* 61.5.8 DataString as String 12196
* 61.5.9 Encoding as String 12196
* 61.5.10 File as FolderItem 12197
* 61.5.11 FileName as String 12197
* 61.5.12 FilePath as String 12197
* 61.5.13 Lasterror as Integer 12197
* 61.5.14 MimeType as String 12198
* 61.5.15 Name as String 12198
* 61.5.16 Parent as Variant 12198
* 61.5.18 kEncoding7bit = ”7bit” 12198
* 61.5.19 kEncoding8bit = ”8bit” 12198
* 61.5.20 kEncodingBase64 = ”base64” 12199
* 61.5.21 kEncodingBinary = ”binary” 12199
* 61.5.22 kEncodingNone = ”” 12199
* 61.5.23 kEncodingQuotedPrintable = ”quoted-printable” 12199
* 61.5.24 kMimeTypeGIF = ”image/gif” 12199
* 61.5.25 kMimeTypeHTML = ”text/html” 12199
* 61.5.26 kMimeTypeJPEG = ”image/jpeg” 12200
* 61.5.27 kMimeTypePDF = ”application/pdf” 12200
* 61.5.28 kMimeTypePNG = ”image/png” 12200
* 61.5.29 kMimeTypeSVG = ”image/svg+xml” 12200
* 61.5.30 kMimeTypeText = ”text/plain” 12200
* 61.5.31 kMimeTypeXML = ”application/xml” 12201

– 61.7.1 class CURLMultiMBS 12203

* 61.7.3 AddCURL(CURL as CURLMBS) as boolean 12203
* 61.7.4 CURLs as CURLMBS() 12203
* 61.7.5 ErrorString(ErrorCode as Integer) as String 12203
* 61.7.6 Perform 12203
* 61.7.7 RemoveCURL(CURL as CURLMBS) as boolean 12204
* 61.7.9 ChunkLengthPenaltySize as Int64 12204
* 61.7.10 ContentLengthPenaltySize as Int64 12204
* 61.7.11 Handle as Integer 12205
* 61.7.12 Lasterror as Integer 12205

* 61.7.13 MaxConcurrentStreams as Integer 12205
* 61.7.14 MaxConnects as Integer 12205
* 61.7.15 MaxHostConnections as Integer 12205
* 61.7.16 MaxPipelineLength as Integer 12206
* 61.7.17 MaxTotalConnections as Integer 12206
* 61.7.18 Pipelining as Integer 12206
* 61.7.19 RunningTransfers as Integer 12206
* 61.7.21 TransferFinished(CURL as CURLMBS, result as Integer, RemainingFinishedTransfers as Integer) 12207
* 61.7.22 TransfersFinished 12207
* 61.7.24 kErrorAddedAlready = 7 12207
* 61.7.25 kErrorBadEadyHandle = 2 12207
* 61.7.26 kErrorBadHandle = 1 12208
* 61.7.27 kErrorBadSocket = 5 12208
* 61.7.28 kErrorCallPerform = -1 12208
* 61.7.29 kErrorInternalError = 4 12208
* 61.7.30 kErrorOK = 0 12208
* 61.7.31 kErrorOutOfMemory = 3 12208
* 61.7.32 kErrorRecursiveAPICall = 8 12209
* 61.7.33 kErrorUnknownOption = 6 12209
* 61.7.34 kPipeHTTP1 = 1 12209
* 61.7.35 kPipeMultiPlex = 2 12209
* 61.7.36 kPipeNothing = 0 12209

– 61.8.1 class CURLNFileInfoMBS 12210

* 61.8.3 Date as Date 12210
* 61.8.4 DateTime as DateTime 12210
* 61.8.5 FileName as String 12211
* 61.8.6 FileType as Integer 12211
* 61.8.7 Flags as Integer 12211
* 61.8.8 GID as Integer 12211
* 61.8.9 GroupString as String 12211
* 61.8.10 HardLinks as Integer 12212
* 61.8.11 HasFileName as Boolean 12212
* 61.8.12 HasFileType as Boolean 12212
* 61.8.13 HasGID as Boolean 12212
* 61.8.14 HasHardLinks as Boolean 12212
* 61.8.15 HasPermissions as Boolean 12213
* 61.8.16 HasSize as Boolean 12213
* 61.8.17 HasTime as Boolean 12213
* 61.8.18 HasUID as Boolean 12213
* 61.8.19 IsDirectory as Boolean 12213

* 61.8.20 IsFile as Boolean 12214
* 61.8.21 Permissions as Integer 12214
* 61.8.22 PermissionString as String 12214
* 61.8.23 Size as Int64 12214
* 61.8.24 Target as String 12215
* 61.8.25 Time as Int64 12215
* 61.8.26 TimeString as String 12215
* 61.8.27 UID as Integer 12215
* 61.8.28 UserString as String 12215
* 61.8.30 FileTypeDeviceBlock = 3 12216
* 61.8.31 FileTypeDeviceChar = 4 12216
* 61.8.32 FileTypeDirectory = 1 12216
* 61.8.33 FileTypeDoor = 7 12216
* 61.8.34 FileTypeFile = 0 12216
* 61.8.35 FileTypeNamedPipe = 5 12217
* 61.8.36 FileTypeSocket = 6 12217
* 61.8.37 FileTypeSymlink = 2 12217
* 61.8.38 FileTypeUnknown = 8 12217
* 61.8.39 FlagKnownFileName = 1 12217
* 61.8.40 FlagKnownFileType = 2 12217
* 61.8.41 FlagKnownGID = 32 12218
* 61.8.42 FlagKnownHardLinks = 128 12218
* 61.8.43 FlagKnownPermissions = 8 12218
* 61.8.44 FlagKnownSize = 64 12218
* 61.8.45 FlagKnownTime = 4 12218
* 61.8.46 FlagKnownUID = 16 12219

– 61.9.1 class CURLNListMBS 12220

* 61.9.3 Item(index as Integer) as string 12220
* 61.9.4 List as String() 12220
* 61.9.5 Operator_Convert as String() 12220
* 61.9.7 Count as Integer 12220

– 61.10.1 class CURLNMBS 12222

* 61.10.7 AddMimePart as CURLNMimePartMBS 12223
* 61.10.8 AWSPresignURL(AWSAccessKeyId as String, AWSSecretAccessKey as String, Region as String, Service as String, Path as String, Domain as String, Verb as String = "GET", Expires as Integer = 86400, QueryParameters() as String = nil, Headers() as String = nil) as String 12224
* 61.10.9 ClearData 12224
* 61.10.10 CloseMTDebugOutputFile 12225
* 61.10.11 CloseMTHeaderOutputFile 12225
* 61.10.12 CloseMTInputFile 12225

* 61.10.13 CloseMTOutputFile 12225
* 61.10.14 CreateMTDebugOutputFile(file as folderitem) as boolean 12226
* 61.10.15 CreateMTDebugOutputFile(Path as String) as boolean 12226
* 61.10.16 CreateMTHeaderOutputFile(file as folderitem) as boolean 12226
* 61.10.17 CreateMTHeaderOutputFile(Path as String) as boolean 12227
* 61.10.18 CreateMTOutputFile(file as folderitem) as boolean 12227
* 61.10.19 CreateMTOutputFile(Path as String) as boolean 12227
* 61.10.20 FileInfos as CURLNFileInfoMBS() 12228
* 61.10.21 FinishMime 12228
* 61.10.22 FormAdd(FormOption1 as Integer, Text1 as string, FormOption2 as Integer, FormOptions() as Integer, Texts() as string) 12229
* 61.10.23 FormAdd(FormOption1 as Integer, Text1 as string, FormOption2 as Integer, Text2 as string) 12230
* 61.10.24 FormAdd(FormOption1 as Integer, Text1 as string, FormOption2 as Integer, Text2 as string, FormOption3 as Integer, Number3 as Integer) 12230
* 61.10.25 FormAdd(FormOption1 as Integer, Text1 as string, FormOption2 as Integer, Text2 as string, FormOption3 as Integer, Number3 as Integer, FormOption4 as Integer, Number4 as Integer) 12231
* 61.10.26 FormAdd(FormOption1 as Integer, Text1 as string, FormOption2 as Integer, Text2 as string, FormOption3 as Integer, Number3 as Integer, FormOption4 as Integer, Text4 as string) 12232
* 61.10.27 FormAdd(FormOption1 as Integer, Text1 as string, FormOption2 as Integer, Text2 as string, FormOption3 as Integer, Text3 as string) 12233
* 61.10.28 FormAdd(FormOption1 as Integer, Text1 as string, FormOption2 as Integer, Text2 as string, FormOption3 as Integer, Text3 as string, FormOption4 as Integer, Number4 as Integer) 12233
* 61.10.29 FormAdd(FormOption1 as integer, Text1 as string, FormOption2 as integer, Text2 as string, FormOption3 as integer, Text3 as string, FormOption4 as integer, Number4 as integer, FormOption5 as integer, Text5 as string) 12236
* 61.10.30 FormAddField(fieldName as String, fieldValue as String, ContentType as String = "") 12237
* 61.10.31 FormAddFile(fieldName as String, fileName as String, fileContent as string, ContentType as String = "") 12237
* 61.10.32 FormClear 12238
* 61.10.33 FormData as String 12238
* 61.10.34 FormFinish 12238
* 61.10.35 GetInfoActiveSocket as integer 12241
* 61.10.36 GetInfoAppConnectTime as Double 12241
* 61.10.37 GetInfoCertInfo as CURLNListMBS() 12241
* 61.10.38 GetInfoConditionUnmet as Integer 12242
* 61.10.39 GetInfoConnectTime as Double 12242
* 61.10.40 GetInfoContentLengthDownload as Double 12242
* 61.10.41 GetInfoContentLengthUpload as Double 12242
* 61.10.42 GetInfoContentType as string 12242

* 61.10.43 GetInfoCookieList as CURLNListMBS 12243
* 61.10.44 GetInfoEffectiveMethod as string 12243
* 61.10.45 GetInfoEffectiveURL as string 12243
* 61.10.46 GetInfoFileTime as Integer 12243
* 61.10.47 GetInfoFTPEntryPath as string 12244
* 61.10.48 GetInfoHeaderSize as Integer 12244
* 61.10.49 GetInfoHTTPAuthAvail as Integer 12245
* 61.10.50 GetInfoHTTPConnectCode as Integer 12245
* 61.10.51 GetInfoHTTPVersion as integer 12245
* 61.10.52 GetInfoLastSocket as Integer 12245
* 61.10.53 GetInfoLocalIP as string 12246
* 61.10.54 GetInfoLocalPort as Integer 12246
* 61.10.55 GetInfoNameLookupTime as Double 12246
* 61.10.56 GetInfoNumConnects as Integer 12247
* 61.10.57 GetInfoOSErrno as Integer 12247
* 61.10.58 GetInfoPreTransferTime as Double 12247
* 61.10.59 GetInfoPrimaryIP as string 12247
* 61.10.60 GetInfoPrimaryPort as Integer 12248
* 61.10.61 GetInfoProtocol as integer 12248
* 61.10.62 GetInfoProxyAuthAvail as Integer 12248
* 61.10.63 GetInfoProxyError as integer 12249
* 61.10.64 GetInfoProxySSLVerifyResult as integer 12249
* 61.10.65 GetInfoRedirectCount as Integer 12249
* 61.10.66 GetInfoRedirectTime as Double 12249
* 61.10.67 GetInfoRedirectURL as string 12250
* 61.10.68 GetInfoReferer as string 12250
* 61.10.69 GetInfoRequestSize as Integer 12250
* 61.10.70 GetInfoResponseCode as Integer 12250
* 61.10.71 GetInfoRetryAfter as integer 12251
* 61.10.72 GetInfoRTSPClientCSEQ as Integer 12251
* 61.10.73 GetInfoRTSPCSEQRecv as Integer 12251
* 61.10.74 GetInfoRTSPServerCSEQ as Integer 12251
* 61.10.75 GetInfoRTSPSessionID as string 12251
* 61.10.76 GetInfoScheme as string 12252
* 61.10.77 GetInfoSizeDownload as Double 12252
* 61.10.78 GetInfoSizeUpload as Double 12252
* 61.10.79 GetInfoSpeedDownload as Double 12252
* 61.10.80 GetInfoSpeedUpload as Double 12252
* 61.10.81 GetInfoSSLEngines as CURLNListMBS 12253
* 61.10.82 GetInfoSSLVerifyResult as Integer 12253
* 61.10.83 GetInfoStartTransferTime as Double 12253
* 61.10.84 GetInfoTotalTime as Double 12253

* 61.10.85 LoadAPI 12254
* 61.10.86 LoadErrorString as string 12254
* 61.10.87 LoadLibrary(file as folderitem) as boolean 12254
* 61.10.88 LoadLibrary(path as string) as boolean 12254
* 61.10.89 OpenMTInputFile(file as folderitem, Offset as Integer = 0) as boolean 12255
* 61.10.90 OpenMTInputFile(Path as String, Offset as Integer = 0) as boolean 12255
* 61.10.91 Perform as Integer 12256
* 61.10.92 PerformMT as Integer 12256
* 61.10.93 ReceiveData(byref data as Memoryblock, BytesToRead as Int64) as Int64 12257
* 61.10.94 Reset 12258
* 61.10.95 SendData(data as Memoryblock) as Integer 12258
* 61.10.96 SendData(data as string) as Integer 12259
* 61.10.97 SetInputData(data as MemoryBlock) 12259
* 61.10.98 SetInputData(data as string) 12260
* 61.10.99 SetOptionConnectTo(list() as string) 12260
* 61.10.100 SetOptionEmptyPassword 12260
* 61.10.101 SetOptionHTTP200Aliases(list() as string) 12261
* 61.10.102 SetOptionHTTPHeader(list() as string) 12261
* 61.10.103 SetOptionMailRecipients(list() as string) 12262
* 61.10.104 SetOptionPostQuote(list() as string) 12262
* 61.10.105 SetOptionPreQuote(list() as string) 12262
* 61.10.106 SetOptionProxyHeader(list() as string) 12263
* 61.10.107 SetOptionQuote(list() as string) 12265
* 61.10.108 SetOptionResolve(list() as string) 12265
* 61.10.109 SetOptionTelnetOptions(list() as string) 12265
* 61.10.110 SetPathCAInfo(path as folderitem) 12266
* 61.10.111 SetPathCAPath(path as folderitem) 12266
* 61.10.112 SetPathCRLFile(path as folderitem) 12267
* 61.10.113 SetPathIssuerCert(path as folderitem) 12267
* 61.10.114 SetPathNetRCFile(path as folderitem) 12268
* 61.10.115 SetPathProxyIssuerCert(path as folderitem) 12268
* 61.10.116 SetupEmail(email as Variant) as boolean 12268
* 61.10.117 UpKeep 12269
* 61.10.119 APILoaded as Boolean 12270
* 61.10.120 Cancel as Boolean 12270
* 61.10.121 CollectDebugData as Boolean 12270
* 61.10.122 CollectHeaderData as Boolean 12270
* 61.10.123 CollectOutputData as Boolean 12271
* 61.10.124 DebugData as String 12271
* 61.10.125 DebugWithData as Boolean 12271
* 61.10.126 Handle as Integer 12272
* 61.10.127 HeaderData as String 12272

* 61.10.128 InputData as String 12272
* 61.10.129 Lasterror as Integer 12273
* 61.10.130 LasterrorMessage as String 12273
* 61.10.131 LasterrorText as String 12273
* 61.10.132 LibraryUsed as String 12273
* 61.10.133 LibVersion as string 12274
* 61.10.134 OptionAbstractUnixSocket as String 12274
* 61.10.135 OptionAcceptEncoding as String 12274
* 61.10.136 OptionAcceptTimeoutMS as Integer 12275
* 61.10.137 OptionAddressScope as Integer 12275
* 61.10.138 OptionAppend as Boolean 12275
* 61.10.139 OptionAutoReferer as Boolean 12275
* 61.10.140 OptionAWSSigV4 as String 12276
* 61.10.141 OptionBufferSize as Integer 12277
* 61.10.142 OptionCAInfo as String 12277
* 61.10.143 OptionCAInfoBlob as String 12278
* 61.10.144 OptionCAPath as String 12278
* 61.10.145 OptionCertInfo as boolean 12279
* 61.10.146 OptionConnectionTimeout as Integer 12279
* 61.10.147 OptionConnectionTimeOutMS as Integer 12280
* 61.10.148 OptionConnectOnly as Boolean 12280
* 61.10.149 OptionCookie as String 12280
* 61.10.150 OptionCookieFile as String 12281
* 61.10.151 OptionCookieJar as String 12281
* 61.10.152 OptionCookieList as String 12282
* 61.10.153 OptionCookieSession as Boolean 12282
* 61.10.154 OptionCRLF as Boolean 12283
* 61.10.155 OptionCRLFile as String 12283
* 61.10.156 OptionCustomRequest as String 12284
* 61.10.157 OptionDefaultProtocol as String 12285
* 61.10.158 OptionDirListOnly as Boolean 12285
* 61.10.159 OptionDisableUserNameInURL as Boolean 12285
* 61.10.160 OptionDNSCacheTimeout as Integer 12286
* 61.10.161 OptionDNSInterface as String 12286
* 61.10.162 OptionDNSLocalIPv4 as String 12286
* 61.10.163 OptionDNSLocalIPv6 as String 12287
* 61.10.164 OptionDNSServers as String 12287
* 61.10.165 OptionDNSShuffleAddresses as Boolean 12287
* 61.10.166 OptionDOHSSLVerifyHost as Integer 12288
* 61.10.167 OptionDOHSSLVerifyPeer as Integer 12288
* 61.10.168 OptionDOHSSLVerifyStatus as Integer 12289
* 61.10.169 OptionDOHURL as String 12289

* 61.10.170 OptionEGDSocket as String 12290
* 61.10.171 OptionExpect100TimeoutMS as Integer 12290
* 61.10.172 OptionFailOnError as Boolean 12291
* 61.10.173 OptionFileTime as Boolean 12291
* 61.10.174 OptionFollowLocation as Boolean 12292
* 61.10.175 OptionForbitReuse as Boolean 12292
* 61.10.176 OptionFreshConnect as Boolean 12293
* 61.10.177 OptionFTPAccount as String 12293
* 61.10.178 OptionFTPAlternativeToUser as String 12294
* 61.10.179 OptionFTPAppend as Boolean 12294
* 61.10.180 OptionFTPCreateMissingDirs as Integer 12294
* 61.10.181 OptionFTPFileMethod as Integer 12295
* 61.10.182 OptionFTPListOnly as Boolean 12295
* 61.10.183 OptionFTPPort as String 12296
* 61.10.184 OptionFTPResponseTimeout as Integer 12296
* 61.10.185 OptionFTPSkipPasvIP as Boolean 12297
* 61.10.186 OptionFTPSSL as Integer 12297
* 61.10.187 OptionFTPSSLAuth as Integer 12298
* 61.10.188 OptionFTPSSLCCC as Integer 12299
* 61.10.189 OptionFTPUseEPRT as Boolean 12299
* 61.10.190 OptionFTPUseEPSV as Boolean 12299
* 61.10.191 OptionFTPusePret as Boolean 12300
* 61.10.192 OptionGet as Boolean 12300
* 61.10.193 OptionGSSAPIDelegation as Integer 12301
* 61.10.194 OptionHappyEyeballsTimeOutMS as Integer 12301
* 61.10.195 OptionHAProxyProtocol as Boolean 12301
* 61.10.196 OptionHeader as Boolean 12301
* 61.10.197 OptionHeaderOptions as Integer 12302
* 61.10.198 OptionHTTPAuth as Integer 12302
* 61.10.199 OptionHTTPContentDecoding as Integer 12303
* 61.10.200 OptionHTTPProxyTunnel as Boolean 12304
* 61.10.201 OptionHTTPTransferDecoding as Integer 12304
* 61.10.202 OptionHTTPVersion as Integer 12304
* 61.10.203 OptionIgnoreContentLength as Boolean 12305
* 61.10.204 OptionInFileSize as Int64 12305
* 61.10.205 OptionInFileSizeLarge as Int64 12306
* 61.10.206 OptionInterface as String 12306
* 61.10.207 OptionIPResolve as Integer 12307
* 61.10.208 OptionIssuerCert as String 12307
* 61.10.209 OptionIssuerCertBlob as String 12308
* 61.10.210 OptionKeepSendingOnError as Integer 12309
* 61.10.211 OptionKeyPassword as String 12309

* 61.10.212 OptionKRB4Level as String 12309
* 61.10.213 OptionKRBLevel as String 12310
* 61.10.214 OptionLocalPort as Integer 12310
* 61.10.215 OptionLocalPortRange as Integer 12310
* 61.10.216 OptionLoginOptions as String 12311
* 61.10.217 OptionLowSpeedLimit as Integer 12311
* 61.10.218 OptionLowSpeedTime as Integer 12311
* 61.10.219 OptionMailAuth as String 12312
* 61.10.220 OptionMailFrom as String 12312
* 61.10.221 OptionMaxAgeConn as Integer 12312
* 61.10.222 OptionMaxConnects as Integer 12313
* 61.10.223 OptionMaxFileSize as Int64 12313
* 61.10.224 OptionMaxFileSizeLarge as Int64 12314
* 61.10.225 OptionMaxRecvSpeed as Int64 12314
* 61.10.226 OptionMaxRecvSpeedLarge as Int64 12314
* 61.10.227 OptionMaxRedirs as Integer 12315
* 61.10.228 OptionMaxSendSpeed as Int64 12315
* 61.10.229 OptionMaxSendSpeedLarge as Int64 12316
* 61.10.230 OptionNetRC as Integer 12316
* 61.10.231 OptionNetRCFile as String 12317
* 61.10.232 OptionNewDirectoryPerms as Integer 12318
* 61.10.233 OptionNewFilePerms as Integer 12318
* 61.10.234 OptionNoBody as Boolean 12318
* 61.10.235 OptionNoProxy as String 12319
* 61.10.236 OptionNoSignal as Integer 12319
* 61.10.237 OptionPassword as String 12320
* 61.10.238 OptionPathAsIs as Boolean 12320
* 61.10.239 OptionPinnedPublicKey as String 12320
* 61.10.240 OptionPipeWait as Boolean 12320
* 61.10.241 OptionPort as Integer 12321
* 61.10.242 OptionPost as Boolean 12321
* 61.10.243 OptionPostFields as String 12322
* 61.10.244 OptionPostFieldSize as Int64 12323
* 61.10.245 OptionPostFieldSizeLarge as Int64 12323
* 61.10.246 OptionPostRedir as Integer 12324
* 61.10.247 OptionPreProxy as String 12324
* 61.10.248 OptionProtocols as Integer 12324
* 61.10.249 OptionProxy as String 12325
* 61.10.250 OptionProxyAuth as Integer 12326
* 61.10.251 OptionProxyCAInfo as String 12326
* 61.10.252 OptionProxyCAInfoBlob as String 12327
* 61.10.253 OptionProxyCAPath as String 12327

* 61.10.254 OptionProxyCRLFile as String 12327
* 61.10.255 OptionProxyIssuerCert as String 12328
* 61.10.256 OptionProxyIssuerCertBlob as String 12328
* 61.10.257 OptionProxyKeyPassword as String 12329
* 61.10.258 OptionProxyPassword as String 12329
* 61.10.259 OptionProxyPinnedPublicKey as String 12329
* 61.10.260 OptionProxyPort as Integer 12329
* 61.10.261 OptionProxyServiceName as String 12330
* 61.10.262 OptionProxySSLCert as String 12330
* 61.10.263 OptionProxySSLCertBlob as String 12330
* 61.10.264 OptionProxySSLCertType as String 12331
* 61.10.265 OptionProxySSLCipherList as String 12331
* 61.10.266 OptionProxySSLKey as String 12331
* 61.10.267 OptionProxySSLKeyBlob as String 12331
* 61.10.268 OptionProxySSLKeyType as String 12332
* 61.10.269 OptionProxySSLOptions as Integer 12332
* 61.10.270 OptionProxySSLVerifyHost as Integer 12332
* 61.10.271 OptionProxySSLVerifyPeer as Integer 12333
* 61.10.272 OptionProxySSLVersion as Integer 12334
* 61.10.273 OptionProxyTLS13Ciphers as String 12335
* 61.10.274 OptionProxyTLSAuthPassword as String 12335
* 61.10.275 OptionProxyTLSAuthType as String 12335
* 61.10.276 OptionProxyTLSAuthUsername as String 12336
* 61.10.277 OptionProxyTransferMode as Integer 12336
* 61.10.278 OptionProxyType as Integer 12336
* 61.10.279 OptionProxyUsername as String 12336
* 61.10.280 OptionPut as Boolean 12337
* 61.10.281 OptionRandomFile as String 12337
* 61.10.282 OptionRange as String 12338
* 61.10.283 OptionRedirProtocols as Integer 12338
* 61.10.284 OptionReferer as String 12338
* 61.10.285 OptionRequestTarget as String 12339
* 61.10.286 OptionResumeFrom as Int64 12339
* 61.10.287 OptionResumeFromLarge as Int64 12339
* 61.10.288 OptionRTSPClientCSEQ as Integer 12340
* 61.10.289 OptionRTSPRequest as Integer 12340
* 61.10.290 OptionRTSPServerCSEQ as Integer 12340
* 61.10.291 OptionRTSPSessionID as String 12340
* 61.10.292 OptionRTSPStreamURI as String 12341
* 61.10.293 OptionRTSPTransport as String 12341
* 61.10.294 OptionSASLAuthZID as String 12341
* 61.10.295 OptionSASLIR as Integer 12341

* 61.10.296 OptionServiceName as String 12342
* 61.10.297 OptionSocks5Auth as Integer 12342
* 61.10.298 OptionSocks5GSSAPINEC as Boolean 12342
* 61.10.299 OptionSocks5GSSAPIService as String 12342
* 61.10.300 OptionSSHAuthTypes as Integer 12343
* 61.10.301 OptionSSHCompression as Boolean 12343
* 61.10.302 OptionSSHHostPublicKeyMD5 as String 12343
* 61.10.303 OptionSSHKnownhosts as String 12344
* 61.10.304 OptionSSHPrivateKeyfile as String 12344
* 61.10.305 OptionSSHPublicKeyfile as String 12345
* 61.10.306 OptionSSLCert as String 12345
* 61.10.307 OptionSSLCertBlob as String 12346
* 61.10.308 OptionSSLCertPassword as String 12346
* 61.10.309 OptionSSLCertType as String 12346
* 61.10.310 OptionSSLCipherList as String 12347
* 61.10.311 OptionSSLEnableALPN as Integer 12347
* 61.10.312 OptionSSLEnableNPN as Integer 12348
* 61.10.313 OptionSSLEngine as String 12348
* 61.10.314 OptionSSLEngineDefault as Integer 12348
* 61.10.315 OptionSSLFalseStart as Integer 12349
* 61.10.316 OptionSSLKey as String 12349
* 61.10.317 OptionSSLKeyBlob as String 12349
* 61.10.318 OptionSSLKeyPassword as String 12350
* 61.10.319 OptionSSLKeyType as String 12350
* 61.10.320 OptionSSLOptions as Integer 12350
* 61.10.321 OptionSSLSessionIDCache as Boolean 12351
* 61.10.322 OptionSSLVerifyHost as Integer 12351
* 61.10.323 OptionSSLVerifyPeer as Integer 12352
* 61.10.324 OptionSSLVerifyStatus as Integer 12353
* 61.10.325 OptionSSLVersion as Integer 12353
* 61.10.326 OptionStreamDepends as CURLNMBS 12354
* 61.10.327 OptionStreamDependsE as CURLNMBS 12355
* 61.10.328 OptionStreamWeight as Integer 12355
* 61.10.329 OptionSuppressConnectHeaders as Boolean 12355
* 61.10.330 OptionTCPFastOpen as Integer 12356
* 61.10.331 OptionTCPKeepAlive as Boolean 12356
* 61.10.332 OptionTCPKeepIdle as Integer 12356
* 61.10.333 OptionTCPKeepInterval as Integer 12357
* 61.10.334 OptionTCPNoDelay as Boolean 12357
* 61.10.335 OptionTFTPBlockSize as Integer 12357
* 61.10.336 OptionTFTPNoOptions as Integer 12358
* 61.10.337 OptionTimeCondition as Integer 12358

* 61.10.338 OptionTimeOut as Integer 12358
* 61.10.339 OptionTimeOutMS as Integer 12359
* 61.10.340 OptionTimeValue as Integer 12359
* 61.10.341 OptionTLS13Ciphers as String 12360
* 61.10.342 OptionTLSAuthPassword as String 12360
* 61.10.343 OptionTLSAuthType as String 12360
* 61.10.344 OptionTLSAuthUsername as String 12361
* 61.10.345 OptionTransferEncoding as Boolean 12361
* 61.10.346 OptionTransferText as Boolean 12361
* 61.10.347 OptionUnixSocketPath as String 12362
* 61.10.348 OptionUnrestrictedAuth as Boolean 12362
* 61.10.349 OptionUpkeepIntervalMS as Integer 12362
* 61.10.350 OptionUpload as Boolean 12363
* 61.10.351 OptionUploadBufferSize as Integer 12363
* 61.10.352 OptionURL as String 12364
* 61.10.353 OptionUserAgent as String 12366
* 61.10.354 OptionUsername as String 12366
* 61.10.355 OptionUseSSL as Integer 12366
* 61.10.356 OptionVerbose as Boolean 12367
* 61.10.357 OptionWildCardMatch as Boolean 12367
* 61.10.358 OptionXOAuth2Bearer as String 12368
* 61.10.359 OutputData as String 12369
* 61.10.360 Paused as Boolean 12369
* 61.10.361 ProgressDownloadCurrent as Int64 12369
* 61.10.362 ProgressDownloadTotal as Int64 12369
* 61.10.363 ProgressPercent as Double 12370
* 61.10.364 ProgressUploadCurrent as Int64 12370
* 61.10.365 ProgressUploadTotal as Int64 12370
* 61.10.366 Version as CURLNVersionMBS 12370
* 61.10.367 YieldTime as Boolean 12370
* 61.10.369 ChunkBegin(FileInfo as CURLNFileInfoMBS, Remains as Integer) as Integer 12371
* 61.10.370 ChunkEnd(FileInfo as CURLNFileInfoMBS, Remains as Integer) as Integer 12371
* 61.10.371 DebugMessage(infotype as Integer, data as string, dataSize as Integer) 12371
* 61.10.372 FileNameMatch(Pattern as String, Name as String) as Integer 12372
* 61.10.373 Finished(Result as Integer) 12372
* 61.10.374 Header(data as string, dataSize as Integer) as Integer 12372
* 61.10.375 Progress(dltotal as Int64, dlnow as Int64, ultotal as Int64, ulnow as Int64, percent as Double) as boolean 12373
* 61.10.376 Read(count as Integer) as string 12373
* 61.10.377 RestartRead() as boolean 12374
* 61.10.378 Seek(pos as Int64, whence as Integer) as Integer 12374

* 61.10.379 SSHKey(KnownKey as string, KnownKeyLength as Integer, KnownKeyType as Integer, FoundKey as string, FoundKeyLength as Integer, FoundKeyType as Integer, MatchStatus as Integer) as Integer 12374
* 61.10.380 Write(data as string, dataSize as Integer) as Integer 12375
* 61.10.382 kAUTH_ANY = & hFFFFFFEF 12375
* 61.10.383 kAUTH_ANYSAFE = & hFFFFFFEE 12376
* 61.10.384 kAUTH_AWS_SIGV4 = 128 12376
* 61.10.385 kAUTH_BASIC = 1 12376
* 61.10.386 kAUTH_Bearer = 64 12376
* 61.10.387 kAUTH_DIGEST = 2 12376
* 61.10.388 kAUTH_DIGEST_IE = 16 12376
* 61.10.389 kAUTH_GSSNEGOTIATE = 4 12377
* 61.10.390 kAUTH_NEGOTIATE = 4 12377
* 61.10.391 kAUTH_NONE = 0 12377
* 61.10.392 kAUTH_NTLM = 8 12377
* 61.10.393 kAUTH_NTLM_WB = 32 12378
* 61.10.394 kAUTH_Only = & h80000000 12378
* 61.10.395 kChunkBeginFailed = 1 12378
* 61.10.396 kChunkBeginOK = 0 12378
* 61.10.397 kChunkBeginSkip = 2 12379
* 61.10.398 kChunkEndFailed = 1 12379
* 61.10.399 kChunkEndOK = 0 12379
* 61.10.400 kError_ABORTED_BY_CALLBACK = 42 12379
* 61.10.401 kError_AGAIN = 81 12379
* 61.10.402 kError_Auth_Error = 94 12379
* 61.10.403 kError_BAD_CONTENT_ENCODING = 61 12380
* 61.10.404 kError_BAD_DOWNLOAD_RESUME = 36 12380
* 61.10.405 kError_BAD_FUNCTION_ARGUMENT = 43 12380
* 61.10.406 kError_CHUNK_FAILED = 88 12380
* 61.10.407 kError_CONV_FAILED = 75 12380
* 61.10.408 kError_CONV_REQD = 76 12380
* 61.10.409 kError_COULDNT_CONNECT = 7 12381
* 61.10.410 kError_COULDNT_RESOLVE_HOST = 6 12381
* 61.10.411 kError_COULDNT_RESOLVE_PROXY = 5 12381
* 61.10.412 kError_FAILED_INIT = 2 12381
* 61.10.413 kError_FILESIZE_EXCEEDED = 63 12381
* 61.10.414 kError_FILE_COULDNT_READ_FILE = 37 12381
* 61.10.415 kError_FTP_ACCEPT_FAILED = 10 12382
* 61.10.416 kError_FTP_ACCEPT_TIMEOUT = 12 12382
* 61.10.417 kError_FTP_BAD_FILE_LIST = 87 12382
* 61.10.418 kError_FTP_CANT_GET_HOST = 15 12382
* 61.10.419 kError_FTP_COULDNT_RETR_FILE = 19 12382

* 61.10.420 kError_FTP_COULDNT_SET_TYPE = 17 12383
* 61.10.421 kError_FTP_COULDNT_USE_REST = 31 12383
* 61.10.422 kError_FTP_PORT_FAILED = 30 12383
* 61.10.423 kError_FTP_PRET_FAILED = 84 12383
* 61.10.424 kError_FTP_WEIRD_227_FORMAT = 14 12383
* 61.10.425 kError_FTP_WEIRD_PASS_REPLY = 11 12383
* 61.10.426 kError_FTP_WEIRD_PASV_REPLY = 13 12384
* 61.10.427 kError_FTP_WEIRD_SERVER_REPLY = 8 12384
* 61.10.428 kError_FUNCTION_NOT_FOUND = 41 12384
* 61.10.429 kError_GOT_NOTHING = 52 12384
* 61.10.430 kError_HTTP2 = 16 12384
* 61.10.431 kError_HTTP2_STREAM = 92 12384
* 61.10.432 kError_HTTP3 = 95 12385
* 61.10.433 kError_HTTP_POST_ERROR = 34 12385
* 61.10.434 kError_HTTP_RETURNED_ERROR = 22 12385
* 61.10.435 kError_INTERFACE_FAILED = 45 12385
* 61.10.436 kError_LDAP_CANNOT_BIND = 38 12385
* 61.10.437 kError_LDAP_INVALID_URL = 62 12385
* 61.10.438 kError_LDAP_SEARCH_FAILED = 39 12386
* 61.10.439 kError_LOGIN_DENIED = 67 12386
* 61.10.440 kError_NOT_BUILT_IN = 4 12386
* 61.10.441 kError_NO_CONNECTION_AVAILABLE = 89 12386
* 61.10.442 kError_OK = 0 12386
* 61.10.443 kError_OPERATION_TIMEDOUT = 28 12387
* 61.10.444 kError_OUT_OF_MEMORY = 27 12387
* 61.10.445 kError_PARTIAL_FILE = 18 12387
* 61.10.446 kError_PEER_FAILED_VERIFICATION = 60 12387
* 61.10.447 kError_Proxy = 96 12387
* 61.10.448 kError_Quic_Connect_Error = 96 12387
* 61.10.449 kError_QUOTE_ERROR = 21 12388
* 61.10.450 kError_RANGE_ERROR = 33 12388
* 61.10.451 kError_READ_ERROR = 26 12388
* 61.10.452 kError_RECURSIVE_API_CALL = 93 12388
* 61.10.453 kError_RECV_ERROR = 56 12388
* 61.10.454 kError_REMOTE_ACCESS_DENIED = 9 12388
* 61.10.455 kError_REMOTE_DISK_FULL = 70 12389
* 61.10.456 kError_REMOTE_FILE_EXISTS = 73 12389
* 61.10.457 kError_REMOTE_FILE_NOT_FOUND = 78 12389
* 61.10.458 kError_RTSP_CSEQ_ERROR = 85 12389
* 61.10.459 kError_RTSP_SESSION_ERROR = 86 12389
* 61.10.460 kError_SEND_ERROR = 55 12389
* 61.10.461 kError_SEND_FAIL_REWIND = 65 12390

* 61.10.462 kError_SETOPT_OPTION_SYNTAX = 49 12390
* 61.10.463 kError_SSH = 79 12390
* 61.10.464 kError_SSL_CACERT = 60 12390
* 61.10.465 kError_SSL_CACERT_BADFILE = 77 12391
* 61.10.466 kError_SSL_CERTPROBLEM = 58 12391
* 61.10.467 kError_SSL_CIPHER = 59 12391
* 61.10.468 kError_SSL_ClientCert = 97 12391
* 61.10.469 kError_SSL_CONNECT_ERROR = 35 12391
* 61.10.470 kError_SSL_CRL_BADFILE = 82 12391
* 61.10.471 kError_SSL_ENGINE_INITFAILED = 66 12392
* 61.10.472 kError_SSL_ENGINE_NOTFOUND = 53 12392
* 61.10.473 kError_SSL_ENGINE_SETFAILED = 54 12392
* 61.10.474 kError_SSL_INVALIDCERTSTATUS = 91 12392
* 61.10.475 kError_SSL_ISSUER_ERROR = 83 12392
* 61.10.476 kError_SSL_PINNEDPUBKEYNOTMATCH = 90 12393
* 61.10.477 kError_SSL_SHUTDOWN_FAILED = 80 12393
* 61.10.478 kError_TELNET_OPTION_SYNTAX = 49 12393
* 61.10.479 kError_TFTP_ILLEGAL = 71 12393
* 61.10.480 kError_TFTP_NOSUCHUSER = 74 12393
* 61.10.481 kError_TFTP_NOTFOUND = 68 12393
* 61.10.482 kError_TFTP_PERM = 69 12394
* 61.10.483 kError_TFTP_UNKNOWNID = 72 12394
* 61.10.484 kError_TOO_MANY_REDIRECTS = 47 12394
* 61.10.485 kError_UNKNOWN_TELNET_OPTION = 48 12394
* 61.10.486 kError_UNSUPPORTED_PROTOCOL = 1 12394
* 61.10.487 kError_UPLOAD_FAILED = 25 12395
* 61.10.488 kError_URL_MALFORMAT = 3 12395
* 61.10.489 kError_USE_SSL_FAILED = 64 12395
* 61.10.490 kError_WRITE_ERROR = 23 12395
* 61.10.491 kFileNameMatchFailed = 2 12395
* 61.10.492 kFileNameMatchIsMatch = 0 12395
* 61.10.493 kFileNameMatchNoMatch = 1 12396
* 61.10.494 kFormArray = 8 12396
* 61.10.495 kFormBuffer = 11 12396
* 61.10.496 kFormBufferLength = 13 12396
* 61.10.497 kFormBufferPtr = 12 12396
* 61.10.498 kFormContentHeader = 15 12396
* 61.10.499 kFormContentsLength = 6 12397
* 61.10.500 kFormContentType = 14 12397
* 61.10.501 kFormCopyContents = 4 12397
* 61.10.502 kFormCopyName = 1 12397
* 61.10.503 kFormEnd = 17 12397

* 61.10.504 kFormFile = 10 12397
* 61.10.505 kFormFileContent = 7 12398
* 61.10.506 kFormFilename = 16 12398
* 61.10.507 kFormNameLength = 3 12398
* 61.10.508 kFormPtrContents = 5 12398
* 61.10.509 kFormPtrName = 2 12398
* 61.10.510 kFTPAUTH_DEFAULT=0 12398
* 61.10.511 kFTPAUTH_SSL=1 12399
* 61.10.512 kFTPAUTH_TLS=2 12399
* 61.10.513 kFTPMethodDefault = 0 12399
* 61.10.514 kFTPMethodMultiCWD = 1 12399
* 61.10.515 kFTPMethodNoCWD = 2 12399
* 61.10.516 kFTPMethodSingleCWD = 3 12399
* 61.10.517 kFTPSSL_ALL=3 12400
* 61.10.518 kFTPSSL_CONTROL=2 12400
* 61.10.519 kFTPSSL_NONE=0 12400
* 61.10.520 kFTPSSL_TRY=1 12400
* 61.10.521 kGSSAPIDelegationFlag = 2 12400
* 61.10.522 kGSSAPIDelegationNone = 0 12401
* 61.10.523 kGSSAPIDelegationPolicyFlag = 1 12401
* 61.10.524 kHTTP_VERSION_1_0 = 1 12401
* 61.10.525 kHTTP_VERSION_1_1 = 2 12401
* 61.10.526 kHTTP_VERSION_2TLS = 4 12401
* 61.10.527 kHTTP_VERSION_2_0 = 3 12401
* 61.10.528 kHTTP_VERSION_2_PRIOR_KNOWLEDGE = 5 12402
* 61.10.529 kHTTP_VERSION_3 = 30 12402
* 61.10.530 kHTTP_VERSION_NONE = 0 12402
* 61.10.531 kINFO_DATA_IN = 3 12402
* 61.10.532 kINFO_DATA_OUT = 4 12402
* 61.10.533 kINFO_HEADER_IN = 1 12403
* 61.10.534 kINFO_HEADER_OUT = 2 12403
* 61.10.535 kINFO_SSL_DATA_IN = 5 12403
* 61.10.536 kINFO_SSL_DATA_OUT = 6 12403
* 61.10.537 kINFO_TEXT = 0 12403
* 61.10.538 kIPRESOLVE_V4 = 1 12403
* 61.10.539 kIPRESOLVE_V6 = 2 12404
* 61.10.540 kIPRESOLVE_WHATEVER=0 12404
* 61.10.541 kNETRC_IGNORED=0 12404
* 61.10.542 kNETRC_OPTIONAL=1 12404
* 61.10.543 kNETRC_REQUIRED=2 12405
* 61.10.544 kProtocolAll = -1 12405
* 61.10.545 kProtocolDICT = & h200 12405

* 61.10.546 kProtocolFILE = & h400 12405
* 61.10.547 kProtocolFTP = 4 12405
* 61.10.548 kProtocolFTPS = 8 12406
* 61.10.549 kProtocolGopher = & h2000000 12406
* 61.10.550 kProtocolGophers = & h20000000 12406
* 61.10.551 kProtocolHTTP = 1 12406
* 61.10.552 kProtocolHTTPS = 2 12406
* 61.10.553 kProtocolIMAP = & h1000 12406
* 61.10.554 kProtocolIMAPS = & h2000 12407
* 61.10.555 kProtocolLDAP = & h80 12407
* 61.10.556 kProtocolLDAPS = & h100 12407
* 61.10.557 kProtocolMQTT = & h10000000 12407
* 61.10.558 kProtocolPOP3 = & h4000 12407
* 61.10.559 kProtocolPOP3S = & h8000 12408
* 61.10.560 kProtocolRTMP = & h80000 12408
* 61.10.561 kProtocolRTMPE = & h200000 12408
* 61.10.562 kProtocolRTMPS = & h800000 12408
* 61.10.563 kProtocolRTMPT = & h100000 12408
* 61.10.564 kProtocolRTMPTE = & h400000 12408
* 61.10.565 kProtocolRTMPTS = & h1000000 12409
* 61.10.566 kProtocolRTSP = & h40000 12409
* 61.10.567 kProtocolSCP = & h10 12409
* 61.10.568 kProtocolSFTP = & h20 12409
* 61.10.569 kProtocolSMB = & h4000000 12409
* 61.10.570 kProtocolSMBS = & h8000000 12410
* 61.10.571 kProtocolSMTP = & h10000 12410
* 61.10.572 kProtocolSMTPS = & h20000 12410
* 61.10.573 kProtocolTelnet = & h40 12410
* 61.10.574 kProtocolTFTP = & h800 12410
* 61.10.575 kPROXY_HTTP = 0 12410
* 61.10.576 kPROXY_HTTP10 = 1 12411
* 61.10.577 kPROXY_HTTP11 = 0 12411
* 61.10.578 kPROXY_SOCKS4 = 4 12411
* 61.10.579 kPROXY_SOCKS4A = 6 12411
* 61.10.580 kPROXY_SOCKS5 = 5 12411
* 61.10.581 kPROXY_SOCKS5_Hostname = 7 12411
* 61.10.582 kSeekOriginCurrent = 1 12412
* 61.10.583 kSeekOriginEnd = 2 12412
* 61.10.584 kSeekOriginSet = 0 12412
* 61.10.585 kSeekReturnCantSeek = 3 12412
* 61.10.586 kSeekReturnFail = 2 12412
* 61.10.587 kSeekReturnOk = 1 12413

* 61.10.588 kSSHAuthAgent = 16 12413
* 61.10.589 kSSHAuthAny = -1 12413
* 61.10.590 kSSHAuthDefault = -1 12413
* 61.10.591 kSSHAuthGSSAPI = 32 12413
* 61.10.592 kSSHAuthHost = 4 12413
* 61.10.593 kSSHAuthKeyboard = 8 12414
* 61.10.594 kSSHAuthNone = 0 12414
* 61.10.595 kSSHAuthPassword = 2 12414
* 61.10.596 kSSHAuthPublicKey = 1 12414
* 61.10.597 kSSLOptionAllowBeast = 1 12414
* 61.10.598 kSSLOptionAutoClientCert = 32 12415
* 61.10.599 kSSLOptionNativeCA = 16 12415
* 61.10.600 kSSLOptionNoPartialChain = 4 12415
* 61.10.601 kSSLOptionNoRevoke = 2 12415
* 61.10.602 kSSLOptionRevokeBestEffort = 8 12415
* 61.10.603 kSSLVersionDefault = 0 12416
* 61.10.604 kSSLVersionSSLv2 = 2 12416
* 61.10.605 kSSLVersionSSLv3 = 3 12416
* 61.10.606 kSSLVersionTLSv1 = 1 12416
* 61.10.607 kSSLVersionTLSv10 = 4 12416
* 61.10.608 kSSLVersionTLSv11 = 5 12417
* 61.10.609 kSSLVersionTLSv12 = 6 12417
* 61.10.610 kSSLVersionTLSv13 = 7 12417
* 61.10.611 kTimeConditionIfModifiedSince = 1 12417
* 61.10.612 kTimeConditionIfUnModifiedSince = 2 12417
* 61.10.613 kTimeConditionNone = 0 12417
* 61.10.614 kUpkeepIntervalDefault = 50000 12418
* 61.10.615 kUseSSLall = 3 12418
* 61.10.616 kUseSSLcontrol = 2 12418
* 61.10.617 kUseSSLnone = 0 12418
* 61.10.618 kUseSSLtry = 1 12418

– 61.11.1 class CURLNMimePartMBS 12419

* 61.11.3 Constructor 12419
* 61.11.4 Headers as String() 12419
* 61.11.5 SetHeaders(headers() as String) 12419
* 61.11.7 DataMemory as Memoryblock 12420
* 61.11.8 DataString as String 12420
* 61.11.9 Encoding as String 12420
* 61.11.10 File as FolderItem 12421
* 61.11.11 FileName as String 12421
* 61.11.12 FilePath as String 12421

* 61.11.13 Lasterror as Integer 12421
* 61.11.14 MimeType as String 12422
* 61.11.15 Name as String 12422
* 61.11.16 Parent as Variant 12422
* 61.11.18 kEncoding7bit = "7bit" 12422
* 61.11.19 kEncoding8bit = "8bit" 12422
* 61.11.20 kEncodingBase64 = "base64" 12423
* 61.11.21 kEncodingBinary = "binary" 12423
* 61.11.22 kEncodingNone = "" 12423
* 61.11.23 kEncodingQuotedPrintable = "quoted-printable" 12423
* 61.11.24 kMimeTypeGIF = "image/gif" 12423
* 61.11.25 kMimeTypeHTML = "text/html" 12423
* 61.11.26 kMimeTypeJPEG = "image/jpeg" 12424
* 61.11.27 kMimeTypePDF = "application/pdf" 12424
* 61.11.28 kMimeTypePNG = "image/png" 12424
* 61.11.29 kMimeTypeSVG = "image/svg+xml" 12424
* 61.11.30 kMimeTypeText = "text/plain" 12424
* 61.11.31 kMimeTypeXML = "application/xml" 12425

– 61.13.1 class CURLNMultiMBS 12427

* 61.13.3 AddCURL(CURL as CURLNMBS) as boolean 12427
* 61.13.4 CURLs as CURLNMBS() 12427
* 61.13.5 ErrorString(ErrorCode as Integer) as String 12427
* 61.13.6 Perform 12427
* 61.13.7 RemoveCURL(CURL as CURLNMBS) as boolean 12428
* 61.13.9 ChunkLengthPenaltySize as Int64 12428
* 61.13.10 ContentLengthPenaltySize as Int64 12428
* 61.13.11 Handle as Integer 12429
* 61.13.12 Lasterror as Integer 12429
* 61.13.13 MaxConcurrentStreams as Integer 12429
* 61.13.14 MaxConnects as Integer 12429
* 61.13.15 MaxHostConnections as Integer 12429
* 61.13.16 MaxPipelineLength as Integer 12430
* 61.13.17 MaxTotalConnections as Integer 12430
* 61.13.18 Pipelining as Integer 12430
* 61.13.19 RunningTransfers as Integer 12430
* 61.13.21 TransferFinished(CURL as CURLNMBS, result as Integer, RemainingFinishedTransfers as Integer) 12431
* 61.13.22 TransfersFinished 12431
* 61.13.24 kErrorAddedAlready = 7 12431
* 61.13.25 kErrorBadEadyHandle = 2 12431
* 61.13.26 kErrorBadHandle = 1 12432

* 61.13.27 kErrorBadSocket = 5 12432
* 61.13.28 kErrorCallPerform = -1 12432
* 61.13.29 kErrorInternalError = 4 12432
* 61.13.30 kErrorOK = 0 12432
* 61.13.31 kErrorOutOfMemory = 3 12432
* 61.13.32 kErrorRecursiveAPICall = 8 12433
* 61.13.33 kErrorUnknownOption = 6 12433
* 61.13.34 kPipeHTTP1 = 1 12433
* 61.13.35 kPipeMultiPlex = 2 12433
* 61.13.36 kPipeNothing = 0 12433

– 61.16.1 class CURLNSSLBackendMBS 12436

* 61.16.3 Constructor 12436
* 61.16.4 List as CURLNSSLBackendMBS() 12436
* 61.16.5 SetSSLBackend(id as Integer) as Integer 12436
* 61.16.6 SetSSLBackend(name as string) as Integer 12437
* 61.16.8 ID as Integer 12438
* 61.16.9 Name as String 12438
* 61.16.11 kErrorNoBackends = 3 12438
* 61.16.12 kErrorOK = 0 12438
* 61.16.13 kErrorTooLate = 2 12439
* 61.16.14 kErrorUnknownBackend = 1 12439
* 61.16.15 kSSLBackendAXTLS = 10 12439
* 61.16.16 kSSLBackendDarwinSSL = 9 12439
* 61.16.17 kSSLBackendGNUTLS = 2 12439
* 61.16.18 kSSLBackendGSKIT = 5 12439
* 61.16.19 kSSLBackendMBEDTLS = 11 12440
* 61.16.20 kSSLBackendMesaLink = 12 12440
* 61.16.21 kSSLBackendNone = 0 12440
* 61.16.22 kSSLBackendNSS = 3 12440
* 61.16.23 kSSLBackendOpenSSL = 1 12440
* 61.16.24 kSSLBackendPolarSSL = 6 12441
* 61.16.25 kSSLBackendSChannel = 8 12441
* 61.16.26 kSSLBackendSecureTransport = 9 12441
* 61.16.27 kSSLBackendWolfSSL = 7 12441

– 61.17.1 class CURLNURLMBS 12442

* 61.17.3 Clone as CURLNURLMBS 12442
* 61.17.4 Constructor 12442
* 61.17.6 Flags as Integer 12442
* 61.17.7 Fragment as String 12443
* 61.17.8 Handle as Integer 12443
* 61.17.9 Host as String 12443

* 61.17.10 Lasterror as Integer 12444
* 61.17.11 Options as String 12444
* 61.17.12 Password as String 12444
* 61.17.13 Path as String 12444
* 61.17.14 Port as String 12445
* 61.17.15 Query as String 12445
* 61.17.16 Scheme as String 12445
* 61.17.17 URL as String 12445
* 61.17.18 User as String 12446
* 61.17.19 ZoneID as String 12446
* 61.17.21 kErrorBadHandle = 1 12446
* 61.17.22 kErrorBadPartpointer = 2 12447
* 61.17.23 kErrorBadPortNumber = 4 12447
* 61.17.24 kErrorMalformedInput = 3 12447
* 61.17.25 kErrorNoFragment = 17 12447
* 61.17.26 kErrorNoHost = 14 12447
* 61.17.27 kErrorNoOptions = 13 12448
* 61.17.28 kErrorNoPassword = 12 12448
* 61.17.29 kErrorNoPort = 15 12448
* 61.17.30 kErrorNoQuery = 16 12448
* 61.17.31 kErrorNoScheme = 10 12448
* 61.17.32 kErrorNoUser = 11 12449
* 61.17.33 kErrorOk = 0 12449
* 61.17.34 kErrorOutOfMemory = 7 12449
* 61.17.35 kErrorUnknownPart = 9 12449
* 61.17.36 kErrorUnsupportedScheme = 5 12449
* 61.17.37 kErrorUrlDecode = 6 12449
* 61.17.38 kErrorUserNotAllowed = 8 12450
* 61.17.39 kFlagsAllowSpace = 2048 12450
* 61.17.40 kFlagsAppendQuery = 256 12450
* 61.17.41 kFlagsDefaultPort = 1 12450
* 61.17.42 kFlagsDefaultScheme = 4 12450
* 61.17.43 kFlagsDisallowUser = 32 12451
* 61.17.44 kFlagsGuessScheme = 512 12451
* 61.17.45 kFlagsNoAuthority = 1024 12451
* 61.17.46 kFlagsNoDefaultPort = 2 12451
* 61.17.47 kFlagsNonSupportScheme = 8 12451
* 61.17.48 kFlagsPathAsIs = 16 12451
* 61.17.49 kFlagsURLDecode = 64 12452
* 61.17.50 kFlagsURLEncode = 128 12452

– 61.18.1 class CURLNVersionMBS 12453

* 61.18.3 Constructor 12453
* 61.18.4 Protocol(index as Integer) as string 12453
* 61.18.6 brotliVersion as String 12453
* 61.18.7 brotliVersionNumber as Integer 12454
* 61.18.8 CAInfo as String 12454
* 61.18.9 CAPath as String 12454
* 61.18.10 Features as Integer 12454
* 61.18.11 gsaslVersion as String 12455
* 61.18.12 Host as String 12455
* 61.18.13 hyperVersion as String 12455
* 61.18.14 iconvVersionNumber as Integer 12455
* 61.18.15 libidnVersion as String 12455
* 61.18.16 libsshVersion as String 12456
* 61.18.17 LibZVersion as String 12456
* 61.18.18 nghttp2Version as String 12456
* 61.18.19 nghttp2VersionNumber as Integer 12456
* 61.18.20 ProtocolCount as Integer 12457
* 61.18.21 quicVersion as String 12457
* 61.18.22 SSLVersion as String 12457
* 61.18.23 SupportsASYNCHDNS as Boolean 12457
* 61.18.24 SupportsBrotli as Boolean 12458
* 61.18.25 SupportsConv as Boolean 12458
* 61.18.26 SupportsGSSAPI as Boolean 12458
* 61.18.27 SupportsGSSNEGOTIATE as Boolean 12458
* 61.18.28 SupportsHTTP2 as Boolean 12459
* 61.18.29 SupportsHTTP3 as Boolean 12459
* 61.18.30 SupportsHTTPSProxy as Boolean 12459
* 61.18.31 SupportsIDN as Boolean 12460
* 61.18.32 SupportsIPV6 as Boolean 12460
* 61.18.33 SupportsKERBEROS4 as Boolean 12460
* 61.18.34 SupportsKerberos5 as Boolean 12460
* 61.18.35 SupportsLARGEFILE as Boolean 12460
* 61.18.36 SupportsLIBZ as Boolean 12461
* 61.18.37 SupportsMultiSSL as Boolean 12461
* 61.18.38 SupportsNTLM as Boolean 12461
* 61.18.39 SupportsNTLMWB as Boolean 12462
* 61.18.40 SupportsPSL as Boolean 12462
* 61.18.41 SupportsSPNEGO as Boolean 12462
* 61.18.42 SupportsSSL as Boolean 12462
* 61.18.43 SupportsSSPI as Boolean 12462
* 61.18.44 SupportsTLSAUTHSRP as Boolean 12463
* 61.18.45 SupportsUnicode as Boolean 12463

* 61.18.46 SupportsUnixSockets as Boolean 12463
* 61.18.47 SupportsZSTD as Boolean 12463
* 61.18.48 Version as String 12464
* 61.18.49 VersionNumber as Integer 12464
* 61.18.50 zstdVersion as String 12464
* 61.18.51 zstdVersionNumber as Integer 12464

– 61.19.1 class CURLSFileInfoMBS 12466

* 61.19.9 Date as Date 12467
* 61.19.10 DateTime as DateTime 12467
* 61.19.11 FileName as String 12468
* 61.19.12 FileType as Integer 12468
* 61.19.13 Flags as Integer 12468
* 61.19.14 GID as Integer 12468
* 61.19.15 GroupString as String 12468
* 61.19.16 HardLinks as Integer 12469
* 61.19.17 HasFileName as Boolean 12469
* 61.19.18 HasFileType as Boolean 12469
* 61.19.19 HasGID as Boolean 12469
* 61.19.20 HasHardLinks as Boolean 12469
* 61.19.21 HasPermissions as Boolean 12470
* 61.19.22 HasSize as Boolean 12470
* 61.19.23 HasTime as Boolean 12470
* 61.19.24 HasUID as Boolean 12470
* 61.19.25 IsDirectory as Boolean 12470
* 61.19.26 IsFile as Boolean 12471
* 61.19.27 Permissions as Integer 12471
* 61.19.28 PermissionString as String 12471
* 61.19.29 Size as Int64 12471
* 61.19.30 Target as String 12471
* 61.19.31 Time as Int64 12472
* 61.19.32 TimeString as String 12472
* 61.19.33 UID as Integer 12472
* 61.19.34 UserString as String 12472
* 61.19.36 FileTypeDeviceBlock = 3 12472
* 61.19.37 FileTypeDeviceChar = 4 12473
* 61.19.38 FileTypeDirectory = 1 12473
* 61.19.39 FileTypeDoor = 7 12473
* 61.19.40 FileTypeFile = 0 12473
* 61.19.41 FileTypeNamedPipe = 5 12473
* 61.19.42 FileTypeSocket = 6 12473
* 61.19.43 FileTypeSymlink = 2 12474

* 61.19.44 FileTypeUnknown = 8 12474
* 61.19.45 FlagKnownFileName = 1 12474
* 61.19.46 FlagKnownFileType = 2 12474
* 61.19.47 FlagKnownGID = 32 12474
* 61.19.48 FlagKnownHardLinks = 128 12475
* 61.19.49 FlagKnownPermissions = 8 12475
* 61.19.50 FlagKnownSize = 64 12475
* 61.19.51 FlagKnownTime = 4 12475
* 61.19.52 FlagKnownUID = 16 12475

– 61.20.1 class CURLSListMBS 12476

* 61.20.3 Item(index as Integer) as string 12476
* 61.20.4 List as String() 12476
* 61.20.5 Operator_Convert as String() 12476
* 61.20.7 Count as Integer 12476

– 61.21.1 class CURLSMBS 12477

* 61.21.9 AddMimePart as CURLSMimePartMBS 12479
* 61.21.10 AWSPresignURL(AWSAccessKeyId as String, AWSSecretAccessKey as String, Region as String, Service as String, Path as String, Domain as String, Verb as String = "GET", Expires as Integer = 86400, QueryParameters() as String = nil, Headers() as String = nil) as String 12479
* 61.21.11 CipherNames as String() 12480
* 61.21.12 ClearData 12480
* 61.21.13 CloseMTDebugOutputFile 12480
* 61.21.14 CloseMTHeaderOutputFile 12481
* 61.21.15 CloseMTInputFile 12481
* 61.21.16 CloseMTOutputFile 12481
* 61.21.17 CreateMTDebugOutputFile(file as folderitem) as boolean 12481
* 61.21.18 CreateMTDebugOutputFile(Path as String) as boolean 12482
* 61.21.19 CreateMTHeaderOutputFile(file as folderitem) as boolean 12482
* 61.21.20 CreateMTHeaderOutputFile(Path as String) as boolean 12482
* 61.21.21 CreateMTOutputFile(file as folderitem) as boolean 12483
* 61.21.22 CreateMTOutputFile(Path as String) as boolean 12483
* 61.21.23 DigestNames as String() 12483
* 61.21.24 FileInfos as CURLSFileInfoMBS() 12484
* 61.21.25 FinishMime 12484
* 61.21.26 FormAdd(FormOption1 as Integer, Text1 as string, FormOption2 as Integer, FormOptions() as Integer, Texts() as string) 12485
* 61.21.27 FormAdd(FormOption1 as Integer, Text1 as string, FormOption2 as Integer, Text2 as string) 12486
* 61.21.28 FormAdd(FormOption1 as Integer, Text1 as string, FormOption2 as Integer, Text2 as string, FormOption3 as Integer, Number3 as Integer) 12486

* 61.21.29 FormAdd(FormOption1 as Integer, Text1 as string, FormOption2 as Integer, Text2 as string, FormOption3 as Integer, Number3 as Integer, FormOption4 as Integer, Number4 as Integer) 12487
* 61.21.30 FormAdd(FormOption1 as Integer, Text1 as string, FormOption2 as Integer, Text2 as string, FormOption3 as Integer, Number3 as Integer, FormOption4 as Integer, Text4 as string) 12488
* 61.21.31 FormAdd(FormOption1 as Integer, Text1 as string, FormOption2 as Integer, Text2 as string, FormOption3 as Integer, Text3 as string) 12488
* 61.21.32 FormAdd(FormOption1 as Integer, Text1 as string, FormOption2 as Integer, Text2 as string, FormOption3 as Integer, Text3 as string, FormOption4 as Integer, Number4 as Integer) 12489
* 61.21.33 FormAdd(FormOption1 as integer, Text1 as string, FormOption2 as integer, Text2 as string, FormOption3 as integer, Text3 as string, FormOption4 as integer, Number4 as integer, FormOption5 as integer, Text5 as string) 12492
* 61.21.34 FormAddField(fieldName as String, fieldValue as String, ContentType as String = "") 12492
* 61.21.35 FormAddFile(fieldName as String, fileName as String, fileContent as string, ContentType as String = "") 12493
* 61.21.36 FormClear 12494
* 61.21.37 FormData as String 12494
* 61.21.38 FormFinish 12494
* 61.21.39 GetInfoActiveSocket as integer 12496
* 61.21.40 GetInfoAppConnectTime as Double 12496
* 61.21.41 GetInfoCertInfo as CURLSListMBS() 12497
* 61.21.42 GetInfoConditionUnmet as Integer 12497
* 61.21.43 GetInfoConnectTime as Double 12497
* 61.21.44 GetInfoContentLengthDownload as Double 12497
* 61.21.45 GetInfoContentLengthUpload as Double 12498
* 61.21.46 GetInfoContentType as string 12498
* 61.21.47 GetInfoCookieList as CURLSListMBS 12498
* 61.21.48 GetInfoEffectiveMethod as string 12498
* 61.21.49 GetInfoEffectiveURL as string 12499
* 61.21.50 GetInfoFileTime as Integer 12499
* 61.21.51 GetInfoFTPEntryPath as string 12499
* 61.21.52 GetInfoHeaderSize as Integer 12500
* 61.21.53 GetInfoHTTPAuthAvail as Integer 12500
* 61.21.54 GetInfoHTTPConnectCode as Integer 12500
* 61.21.55 GetInfoHTTPVersion as integer 12500
* 61.21.56 GetInfoLastSocket as Integer 12501
* 61.21.57 GetInfoLocalIP as string 12501
* 61.21.58 GetInfoLocalPort as Integer 12501
* 61.21.59 GetInfoNameLookupTime as Double 12502
* 61.21.60 GetInfoNumConnects as Integer 12502

* 61.21.61 GetInfoOSErrno as Integer 12502
* 61.21.62 GetInfoPreTransferTime as Double 12502
* 61.21.63 GetInfoPrimaryIP as string 12503
* 61.21.64 GetInfoPrimaryPort as Integer 12503
* 61.21.65 GetInfoProtocol as integer 12503
* 61.21.66 GetInfoProxyAuthAvail as Integer 12503
* 61.21.67 GetInfoProxyError as integer 12504
* 61.21.68 GetInfoProxySSLVerifyResult as integer 12504
* 61.21.69 GetInfoRedirectCount as Integer 12504
* 61.21.70 GetInfoRedirectTime as Double 12504
* 61.21.71 GetInfoRedirectURL as string 12504
* 61.21.72 GetInfoReferer as string 12505
* 61.21.73 GetInfoRequestSize as Integer 12505
* 61.21.74 GetInfoResponseCode as Integer 12505
* 61.21.75 GetInfoRetryAfter as integer 12505
* 61.21.76 GetInfoRTSPClientCSEQ as Integer 12506
* 61.21.77 GetInfoRTSPCSEQRecv as Integer 12506
* 61.21.78 GetInfoRTSPServerCSEQ as Integer 12506
* 61.21.79 GetInfoRTSPSessionID as string 12506
* 61.21.80 GetInfoScheme as string 12506
* 61.21.81 GetInfoSizeDownload as Double 12507
* 61.21.82 GetInfoSizeUpload as Double 12507
* 61.21.83 GetInfoSpeedDownload as Double 12507
* 61.21.84 GetInfoSpeedUpload as Double 12507
* 61.21.85 GetInfoSSLEngines as CURLSListMBS 12507
* 61.21.86 GetInfoSSLVerifyResult as Integer 12508
* 61.21.87 GetInfoStartTransferTime as Double 12508
* 61.21.88 GetInfoTotalTime as Double 12508
* 61.21.89 LoadAPI 12508
* 61.21.90 LoadErrorString as string 12508
* 61.21.91 LoadLibrary(file as folderitem) as boolean 12509
* 61.21.92 LoadLibrary(path as string) as boolean 12509
* 61.21.93 OpenMTInputFile(file as folderitem, Offset as Integer = 0) as boolean 12509
* 61.21.94 OpenMTInputFile(Path as String, Offset as Integer = 0) as boolean 12510
* 61.21.95 Perform as Integer 12510
* 61.21.96 PerformMT as Integer 12511
* 61.21.97 ReceiveData(byref data as Memoryblock, BytesToRead as Int64) as Int64 12511
* 61.21.98 Reset 12512
* 61.21.99 SendData(data as Memoryblock) as Integer 12513
* 61.21.100 SendData(data as string) as Integer 12513
* 61.21.101 SetInputData(data as MemoryBlock) 12514
* 61.21.102 SetInputData(data as string) 12514

* 61.21.103 SetOptionConnectTo(list() as string) 12515
* 61.21.104 SetOptionEmptyPassword 12515
* 61.21.105 SetOptionHTTP200Aliases(list() as string) 12515
* 61.21.106 SetOptionHTTPHeader(list() as string) 12515
* 61.21.107 SetOptionMailRecipients(list() as string) 12516
* 61.21.108 SetOptionPostQuote(list() as string) 12516
* 61.21.109 SetOptionPreQuote(list() as string) 12519
* 61.21.110 SetOptionProxyHeader(list() as string) 12519
* 61.21.111 SetOptionQuote(list() as string) 12519
* 61.21.112 SetOptionResolve(list() as string) 12519
* 61.21.113 SetOptionTelnetOptions(list() as string) 12520
* 61.21.114 SetPathCAInfo(path as folderitem) 12520
* 61.21.115 SetPathCAPath(path as folderitem) 12521
* 61.21.116 SetPathCRLFile(path as folderitem) 12521
* 61.21.117 SetPathIssuerCert(path as folderitem) 12522
* 61.21.118 SetPathNetRCFile(path as folderitem) 12522
* 61.21.119 SetPathProxyIssuerCert(path as folderitem) 12522
* 61.21.120 SetupAWS(AWSAccessKeyId as String, AWSSecretAccessKey as String, Region as String, Service as String, Path as String, Domain as String, Verb as String, HashedPayload as String = ""), Headers() as String = nil, queryParameters() as string = nil, NoSSL as boolean = false) as boolean 12523
* 61.21.121 SetupEmail(email as Variant) as boolean 12523
* 61.21.122 SetupOAuth(ConsumerKey as String, ConsumerSecret as String, AccessToken as String, AccessTokenSecret as String, HTTPVerb as String, URL as String, Parameters() as String = nil, Headers() as String = nil, Datas() as String = nil, Nonce as String = ""), Timestamp as String = ""), HMAC as String = ""), Verifier as String = ""), Realm as String = "") as boolean 12524
* 61.21.123 UpKeep 12525
* 61.21.124 UseSystemCertificates as Integer 12525
* 61.21.126 APILoaded as Boolean 12525
* 61.21.127 Cancel as Boolean 12526
* 61.21.128 CollectDebugData as Boolean 12526
* 61.21.129 CollectHeaderData as Boolean 12526
* 61.21.130 CollectOutputData as Boolean 12527
* 61.21.131 DebugData as String 12527
* 61.21.132 DebugWithData as Boolean 12527
* 61.21.133 Handle as Integer 12527
* 61.21.134 HeaderData as String 12528
* 61.21.135 InputData as String 12528
* 61.21.136 Lasterror as Integer 12528
* 61.21.137 LasterrorMessage as String 12528
* 61.21.138 LasterrorText as String 12529
* 61.21.139 LibraryUsed as String 12529

* 61.21.140 LibVersion as string 12529
* 61.21.141 OptionAbstractUnixSocket as String 12529
* 61.21.142 OptionAcceptEncoding as String 12530
* 61.21.143 OptionAcceptTimeoutMS as Integer 12530
* 61.21.144 OptionAddressScope as Integer 12530
* 61.21.145 OptionAppend as Boolean 12531
* 61.21.146 OptionAutoReferer as Boolean 12531
* 61.21.147 OptionAWSSigV4 as String 12531
* 61.21.148 OptionBufferSize as Integer 12532
* 61.21.149 OptionCAInfo as String 12533
* 61.21.150 OptionCAInfoBlob as String 12533
* 61.21.151 OptionCAPath as String 12534
* 61.21.152 OptionCertInfo as boolean 12534
* 61.21.153 OptionConnectionTimeout as Integer 12535
* 61.21.154 OptionConnectionTimeOutMS as Integer 12535
* 61.21.155 OptionConnectOnly as Boolean 12535
* 61.21.156 OptionCookie as String 12536
* 61.21.157 OptionCookieFile as String 12536
* 61.21.158 OptionCookieJar as String 12537
* 61.21.159 OptionCookieList as String 12537
* 61.21.160 OptionCookieSession as Boolean 12538
* 61.21.161 OptionCRLF as Boolean 12538
* 61.21.162 OptionCRLFile as String 12538
* 61.21.163 OptionCustomRequest as String 12539
* 61.21.164 OptionDefaultProtocol as String 12540
* 61.21.165 OptionDirListOnly as Boolean 12540
* 61.21.166 OptionDisableUserNameInURL as Boolean 12540
* 61.21.167 OptionDNSCacheTimeout as Integer 12541
* 61.21.168 OptionDNSInterface as String 12541
* 61.21.169 OptionDNSLocalIPv4 as String 12541
* 61.21.170 OptionDNSLocalIPv6 as String 12541
* 61.21.171 OptionDNSServers as String 12542
* 61.21.172 OptionDNSShuffleAddresses as Boolean 12542
* 61.21.173 OptionDOHSSLVerifyHost as Integer 12542
* 61.21.174 OptionDOHSSLVerifyPeer as Integer 12543
* 61.21.175 OptionDOHSSLVerifyStatus as Integer 12544
* 61.21.176 OptionDOHURL as String 12544
* 61.21.177 OptionEGDSocket as String 12545
* 61.21.178 OptionExpect100TimeoutMS as Integer 12545
* 61.21.179 OptionFailOnError as Boolean 12545
* 61.21.180 OptionFileTime as Boolean 12546
* 61.21.181 OptionFollowLocation as Boolean 12547

* 61.21.182 OptionForbitReuse as Boolean 12547
* 61.21.183 OptionFreshConnect as Boolean 12547
* 61.21.184 OptionFTPAccount as String 12548
* 61.21.185 OptionFTPAlternativeToUser as String 12548
* 61.21.186 OptionFTPAppend as Boolean 12549
* 61.21.187 OptionFTPCreateMissingDirs as Integer 12549
* 61.21.188 OptionFTPFileMethod as Integer 12549
* 61.21.189 OptionFTPListOnly as Boolean 12550
* 61.21.190 OptionFTPPort as String 12550
* 61.21.191 OptionFTPResponseTimeout as Integer 12551
* 61.21.192 OptionFTPSkipPasvIP as Boolean 12551
* 61.21.193 OptionFTPSSL as Integer 12552
* 61.21.194 OptionFTPSSLAuth as Integer 12552
* 61.21.195 OptionFTPSSLCCC as Integer 12553
* 61.21.196 OptionFTPUseEPRT as Boolean 12553
* 61.21.197 OptionFTPUseEPSV as Boolean 12554
* 61.21.198 OptionFTPusePret as Boolean 12554
* 61.21.199 OptionGet as Boolean 12554
* 61.21.200 OptionGSSAPIDelegation as Integer 12555
* 61.21.201 OptionHappyEyeballsTimeOutMS as Integer 12555
* 61.21.202 OptionHAProxyProtocol as Boolean 12555
* 61.21.203 OptionHeader as Boolean 12556
* 61.21.204 OptionHeaderOptions as Integer 12556
* 61.21.205 OptionHTTPAuth as Integer 12556
* 61.21.206 OptionHTTPContentDecoding as Integer 12558
* 61.21.207 OptionHTTPProxyTunnel as Boolean 12558
* 61.21.208 OptionHTTPTransferDecoding as Integer 12558
* 61.21.209 OptionHTTPVersion as Integer 12558
* 61.21.210 OptionIgnoreContentLength as Boolean 12559
* 61.21.211 OptionInFileSize as Int64 12559
* 61.21.212 OptionInFileSizeLarge as Int64 12560
* 61.21.213 OptionInterface as String 12560
* 61.21.214 OptionIPResolve as Integer 12561
* 61.21.215 OptionIssuerCert as String 12561
* 61.21.216 OptionIssuerCertBlob as String 12562
* 61.21.217 OptionKeepSendingOnError as Integer 12562
* 61.21.218 OptionKeyPassword as String 12563
* 61.21.219 OptionKRB4Level as String 12563
* 61.21.220 OptionKRBLevel as String 12563
* 61.21.221 OptionLocalPort as Integer 12564
* 61.21.222 OptionLocalPortRange as Integer 12564
* 61.21.223 OptionLoginOptions as String 12564

* 61.21.224 OptionLowSpeedLimit as Integer 12565
* 61.21.225 OptionLowSpeedTime as Integer 12565
* 61.21.226 OptionMailAuth as String 12565
* 61.21.227 OptionMailFrom as String 12566
* 61.21.228 OptionMaxAgeConn as Integer 12566
* 61.21.229 OptionMaxConnects as Integer 12566
* 61.21.230 OptionMaxFileSize as Int64 12567
* 61.21.231 OptionMaxFileSizeLarge as Int64 12567
* 61.21.232 OptionMaxRecvSpeed as Int64 12568
* 61.21.233 OptionMaxRecvSpeedLarge as Int64 12568
* 61.21.234 OptionMaxRedirs as Integer 12568
* 61.21.235 OptionMaxSendSpeed as Int64 12569
* 61.21.236 OptionMaxSendSpeedLarge as Int64 12569
* 61.21.237 OptionNetRC as Integer 12569
* 61.21.238 OptionNetRCFile as String 12571
* 61.21.239 OptionNewDirectoryPerms as Integer 12571
* 61.21.240 OptionNewFilePerms as Integer 12571
* 61.21.241 OptionNoBody as Boolean 12572
* 61.21.242 OptionNoProxy as String 12572
* 61.21.243 OptionNoSignal as Integer 12572
* 61.21.244 OptionPassword as String 12573
* 61.21.245 OptionPathAsIs as Boolean 12573
* 61.21.246 OptionPinnedPublicKey as String 12573
* 61.21.247 OptionPipeWait as Boolean 12574
* 61.21.248 OptionPort as Integer 12574
* 61.21.249 OptionPost as Boolean 12574
* 61.21.250 OptionPostFields as String 12575
* 61.21.251 OptionPostFieldSize as Int64 12576
* 61.21.252 OptionPostFieldSizeLarge as Int64 12576
* 61.21.253 OptionPostRedir as Integer 12577
* 61.21.254 OptionPreProxy as String 12577
* 61.21.255 OptionProtocols as Integer 12577
* 61.21.256 OptionProxy as String 12578
* 61.21.257 OptionProxyAuth as Integer 12579
* 61.21.258 OptionProxyCAInfo as String 12579
* 61.21.259 OptionProxyCAInfoBlob as String 12580
* 61.21.260 OptionProxyCAPath as String 12580
* 61.21.261 OptionProxyCRLFile as String 12580
* 61.21.262 OptionProxyIssuerCert as String 12581
* 61.21.263 OptionProxyIssuerCertBlob as String 12581
* 61.21.264 OptionProxyKeyPassword as String 12582
* 61.21.265 OptionProxyPassword as String 12582

* 61.21.266 OptionProxyPinnedPublicKey as String 12582
* 61.21.267 OptionProxyPort as Integer 12582
* 61.21.268 OptionProxyServiceName as String 12583
* 61.21.269 OptionProxySSLCert as String 12583
* 61.21.270 OptionProxySSLCertBlob as String 12583
* 61.21.271 OptionProxySSLCertType as String 12583
* 61.21.272 OptionProxySSLCipherList as String 12584
* 61.21.273 OptionProxySSLKey as String 12584
* 61.21.274 OptionProxySSLKeyBlob as String 12584
* 61.21.275 OptionProxySSLKeyType as String 12584
* 61.21.276 OptionProxySSLOptions as Integer 12585
* 61.21.277 OptionProxySSLVerifyHost as Integer 12585
* 61.21.278 OptionProxySSLVerifyPeer as Integer 12586
* 61.21.279 OptionProxySSLVersion as Integer 12586
* 61.21.280 OptionProxyTLS13Ciphers as String 12587
* 61.21.281 OptionProxyTLSAuthPassword as String 12588
* 61.21.282 OptionProxyTLSAuthType as String 12588
* 61.21.283 OptionProxyTLSAuthUsername as String 12588
* 61.21.284 OptionProxyTransferMode as Integer 12588
* 61.21.285 OptionProxyType as Integer 12589
* 61.21.286 OptionProxyUsername as String 12589
* 61.21.287 OptionPut as Boolean 12589
* 61.21.288 OptionRandomFile as String 12590
* 61.21.289 OptionRange as String 12590
* 61.21.290 OptionRedirProtocols as Integer 12591
* 61.21.291 OptionReferer as String 12591
* 61.21.292 OptionRequestTarget as String 12591
* 61.21.293 OptionResumeFrom as Int64 12591
* 61.21.294 OptionResumeFromLarge as Int64 12592
* 61.21.295 OptionRTSPClientCSEQ as Integer 12592
* 61.21.296 OptionRTSPRequest as Integer 12592
* 61.21.297 OptionRTSPServerCSEQ as Integer 12593
* 61.21.298 OptionRTSPSessionID as String 12593
* 61.21.299 OptionRTSPStreamURI as String 12593
* 61.21.300 OptionRTSPTransport as String 12593
* 61.21.301 OptionSASLAuthZID as String 12593
* 61.21.302 OptionSASLIR as Integer 12594
* 61.21.303 OptionServiceName as String 12594
* 61.21.304 OptionSocks5Auth as Integer 12594
* 61.21.305 OptionSocks5GSSAPINEC as Boolean 12594
* 61.21.306 OptionSocks5GSSAPIService as String 12595
* 61.21.307 OptionSSHAuthTypes as Integer 12595

* 61.21.308 OptionSSHCompression as Boolean 12595
* 61.21.309 OptionSSHHostPublicKeyMD5 as String 12596
* 61.21.310 OptionSSHKnownhosts as String 12596
* 61.21.311 OptionSSHPrivateKeyfile as String 12596
* 61.21.312 OptionSSHPublicKeyfile as String 12597
* 61.21.313 OptionSSLCert as String 12597
* 61.21.314 OptionSSLCertBlob as String 12598
* 61.21.315 OptionSSLCertPassword as String 12598
* 61.21.316 OptionSSLCertType as String 12598
* 61.21.317 OptionSSLCipherList as String 12599
* 61.21.318 OptionSSLEnableALPN as Integer 12599
* 61.21.319 OptionSSLEnableNPN as Integer 12599
* 61.21.320 OptionSSLEngine as String 12600
* 61.21.321 OptionSSLEngineDefault as Integer 12600
* 61.21.322 OptionSSLFalseStart as Integer 12600
* 61.21.323 OptionSSLKey as String 12601
* 61.21.324 OptionSSLKeyBlob as String 12601
* 61.21.325 OptionSSLKeyPassword as String 12601
* 61.21.326 OptionSSLKeyType as String 12602
* 61.21.327 OptionSSLOptions as Integer 12602
* 61.21.328 OptionSSLSessionIDCache as Boolean 12602
* 61.21.329 OptionSSLVerifyHost as Integer 12603
* 61.21.330 OptionSSLVerifyPeer as Integer 12604
* 61.21.331 OptionSSLVerifyStatus as Integer 12605
* 61.21.332 OptionSSLVersion as Integer 12605
* 61.21.333 OptionStreamDepends as CURLSMBS 12606
* 61.21.334 OptionStreamDependsE as CURLSMBS 12606
* 61.21.335 OptionStreamWeight as Integer 12607
* 61.21.336 OptionSuppressConnectHeaders as Boolean 12607
* 61.21.337 OptionTCPFastOpen as Integer 12607
* 61.21.338 OptionTCPKeepAlive as Boolean 12607
* 61.21.339 OptionTCPKeepIdle as Integer 12608
* 61.21.340 OptionTCPKeepInterval as Integer 12608
* 61.21.341 OptionTCPNoDelay as Boolean 12608
* 61.21.342 OptionTFTPBlockSize as Integer 12609
* 61.21.343 OptionTFTPNoOptions as Integer 12609
* 61.21.344 OptionTimeCondition as Integer 12609
* 61.21.345 OptionTimeOut as Integer 12610
* 61.21.346 OptionTimeOutMS as Integer 12610
* 61.21.347 OptionTimeValue as Integer 12610
* 61.21.348 OptionTLS13Ciphers as String 12611
* 61.21.349 OptionTLSAuthPassword as String 12611

* 61.21.350 OptionTLSAuthType as String 12611
* 61.21.351 OptionTLSAuthUsername as String 12612
* 61.21.352 OptionTransferEncoding as Boolean 12612
* 61.21.353 OptionTransferText as Boolean 12612
* 61.21.354 OptionUnixSocketPath as String 12613
* 61.21.355 OptionUnrestrictedAuth as Boolean 12613
* 61.21.356 OptionUpkeepIntervalMS as Integer 12613
* 61.21.357 OptionUpload as Boolean 12614
* 61.21.358 OptionUploadBufferSize as Integer 12614
* 61.21.359 OptionURL as String 12615
* 61.21.360 OptionUserAgent as String 12616
* 61.21.361 OptionUsername as String 12617
* 61.21.362 OptionUseSSL as Integer 12617
* 61.21.363 OptionVerbose as Boolean 12618
* 61.21.364 OptionWildCardMatch as Boolean 12618
* 61.21.365 OptionXOAuth2Bearer as String 12619
* 61.21.366 OutputData as String 12619
* 61.21.367 Paused as Boolean 12620
* 61.21.368 ProgressDownloadCurrent as Int64 12620
* 61.21.369 ProgressDownloadTotal as Int64 12620
* 61.21.370 ProgressPercent as Double 12620
* 61.21.371 ProgressUploadCurrent as Int64 12620
* 61.21.372 ProgressUploadTotal as Int64 12621
* 61.21.373 Version as CURLSVersionMBS 12621
* 61.21.374 YieldTime as Boolean 12621
* 61.21.376 ChunkBegin(FileInfo as CURLSFileInfoMBS, Remains as Integer) as Integer 12621
* 61.21.377 ChunkEnd(FileInfo as CURLSFileInfoMBS, Remains as Integer) as Integer 12622
* 61.21.378 DebugMessage(infotype as Integer, data as string, dataSize as Integer) 12622
* 61.21.379 FileNameMatch(Pattern as String, Name as String) as Integer 12622
* 61.21.380 Finished(Result as Integer) 12623
* 61.21.381 Header(data as string, dataSize as Integer) as Integer 12623
* 61.21.382 Progress(dltotal as Int64, dlnow as Int64, ultotal as Int64, ulnow as Int64, percent as Double) as boolean 12623
* 61.21.383 Read(count as Integer) as string 12624
* 61.21.384 RestartRead() as boolean 12624
* 61.21.385 Seek(pos as Int64, whence as Integer) as Integer 12624
* 61.21.386 SSHKey(KnownKey as string, KnownKeyLength as Integer, KnownKeyType as Integer, FoundKey as string, FoundKeyLength as Integer, FoundKeyType as Integer, MatchStatus as Integer) as Integer 12625
* 61.21.387 Write(data as string, dataSize as Integer) as Integer 12625
* 61.21.389 kAUTH_ANY = & hFFFFFFEF 12626
* 61.21.390 kAUTH_ANYSAFE = & hFFFFFFEE 12626

* 61.21.391 kAUTH_AWS_SIGV4 = 128 12626
* 61.21.392 kAUTH_BASIC = 1 12626
* 61.21.393 kAUTH_Bearer = 64 12627
* 61.21.394 kAUTH_DIGEST = 2 12627
* 61.21.395 kAUTH_DIGEST_IE = 16 12627
* 61.21.396 kAUTH_GSSNEGOTIATE = 4 12627
* 61.21.397 kAUTH_NEGOTIATE = 4 12627
* 61.21.398 kAUTH_NONE = 0 12628
* 61.21.399 kAUTH_NTLM = 8 12628
* 61.21.400 kAUTH_NTLM_WB = 32 12628
* 61.21.401 kAUTH_Only = & h80000000 12628
* 61.21.402 kChunkBeginFailed = 1 12629
* 61.21.403 kChunkBeginOK = 0 12629
* 61.21.404 kChunkBeginSkip = 2 12629
* 61.21.405 kChunkEndFailed = 1 12629
* 61.21.406 kChunkEndOK = 0 12629
* 61.21.407 kError_ABORTED_BY_CALLBACK = 42 12630
* 61.21.408 kError_AGAIN = 81 12630
* 61.21.409 kError_Auth_Error = 94 12630
* 61.21.410 kError_BAD_CONTENT_ENCODING = 61 12630
* 61.21.411 kError_BAD_DOWNLOAD_RESUME = 36 12630
* 61.21.412 kError_BAD_FUNCTION_ARGUMENT = 43 12630
* 61.21.413 kError_CHUNK_FAILED = 88 12631
* 61.21.414 kError_CONV_FAILED = 75 12631
* 61.21.415 kError_CONV_REQD = 76 12631
* 61.21.416 kError_COULDNT_CONNECT = 7 12631
* 61.21.417 kError_COULDNT_RESOLVE_HOST = 6 12631
* 61.21.418 kError_COULDNT_RESOLVE_PROXY = 5 12631
* 61.21.419 kError_FAILED_INIT = 2 12632
* 61.21.420 kError_FILESIZE_EXCEEDED = 63 12632
* 61.21.421 kError_FILE_COULDNT_READ_FILE = 37 12632
* 61.21.422 kError_FTP_ACCEPT_FAILED = 10 12632
* 61.21.423 kError_FTP_ACCEPT_TIMEOUT = 12 12632
* 61.21.424 kError_FTP_BAD_FILE_LIST = 87 12632
* 61.21.425 kError_FTP_CANT_GET_HOST = 15 12633
* 61.21.426 kError_FTP_COULDNT_RETR_FILE = 19 12633
* 61.21.427 kError_FTP_COULDNT_SET_TYPE = 17 12633
* 61.21.428 kError_FTP_COULDNT_USE_REST = 31 12633
* 61.21.429 kError_FTP_PORT_FAILED = 30 12633
* 61.21.430 kError_FTP_PRET_FAILED = 84 12633
* 61.21.431 kError_FTP_WEIRD_227_FORMAT = 14 12634
* 61.21.432 kError_FTP_WEIRD_PASS_REPLY = 11 12634

* 61.21.433 kError_FTP_WEIRD_PASV_REPLY = 13 12634
* 61.21.434 kError_FTP_WEIRD_SERVER_REPLY = 8 12634
* 61.21.435 kError_FUNCTION_NOT_FOUND = 41 12634
* 61.21.436 kError_GOT_NOTHING = 52 12634
* 61.21.437 kError_HTTP2 = 16 12635
* 61.21.438 kError_HTTP2_STREAM = 92 12635
* 61.21.439 kError_HTTP3 = 95 12635
* 61.21.440 kError_HTTP_POST_ERROR = 34 12635
* 61.21.441 kError_HTTP_RETURNED_ERROR = 22 12635
* 61.21.442 kError_INTERFACE_FAILED = 45 12636
* 61.21.443 kError_LDAP_CANNOT_BIND = 38 12636
* 61.21.444 kError_LDAP_INVALID_URL = 62 12636
* 61.21.445 kError_LDAP_SEARCH_FAILED = 39 12636
* 61.21.446 kError_LOGIN_DENIED = 67 12636
* 61.21.447 kError_NOT_BUILT_IN = 4 12636
* 61.21.448 kError_NO_CONNECTION_AVAILABLE = 89 12637
* 61.21.449 kError_OK = 0 12637
* 61.21.450 kError_OPERATION_TIMEDOUT = 28 12637
* 61.21.451 kError_OUT_OF_MEMORY = 27 12637
* 61.21.452 kError_PARTIAL_FILE = 18 12637
* 61.21.453 kError_PEER_FAILED_VERIFICATION = 60 12638
* 61.21.454 kError_Proxy = 96 12638
* 61.21.455 kError_Quic_Connect_Error = 96 12638
* 61.21.456 kError_QUOTE_ERROR = 21 12638
* 61.21.457 kError_RANGE_ERROR = 33 12638
* 61.21.458 kError_READ_ERROR = 26 12638
* 61.21.459 kError_RECURSIVE_API_CALL = 93 12639
* 61.21.460 kError_RECV_ERROR = 56 12639
* 61.21.461 kError_REMOTE_ACCESS_DENIED = 9 12639
* 61.21.462 kError_REMOTE_DISK_FULL = 70 12639
* 61.21.463 kError_REMOTE_FILE_EXISTS = 73 12639
* 61.21.464 kError_REMOTE_FILE_NOT_FOUND = 78 12639
* 61.21.465 kError_RTSP_CSEQ_ERROR = 85 12640
* 61.21.466 kError_RTSP_SESSION_ERROR = 86 12640
* 61.21.467 kError_SEND_ERROR = 55 12640
* 61.21.468 kError_SEND_FAIL_REWIND = 65 12640
* 61.21.469 kError_SETOPT_OPTION_SYNTAX = 49 12640
* 61.21.470 kError_SSH = 79 12641
* 61.21.471 kError_SSL_CACERT = 60 12641
* 61.21.472 kError_SSL_CACERT_BADFILE = 77 12641
* 61.21.473 kError_SSL_CERTPROBLEM = 58 12641
* 61.21.474 kError_SSL_CIPHER = 59 12641

* 61.21.475 kError_SSL_ClientCert = 97 12642
* 61.21.476 kError_SSL_CONNECT_ERROR = 35 12642
* 61.21.477 kError_SSL_CRL_BADFILE = 82 12642
* 61.21.478 kError_SSL_ENGINE_INITFAILED = 66 12642
* 61.21.479 kError_SSL_ENGINE_NOTFOUND = 53 12642
* 61.21.480 kError_SSL_ENGINE_SETFAILED = 54 12642
* 61.21.481 kError_SSL_INVALIDCERTSTATUS = 91 12643
* 61.21.482 kError_SSL_ISSUER_ERROR = 83 12643
* 61.21.483 kError_SSL_PINNEDPUBKEYNOTMATCH = 90 12643
* 61.21.484 kError_SSL_SHUTDOWN_FAILED = 80 12643
* 61.21.485 kError_TELNET_OPTION_SYNTAX = 49 12643
* 61.21.486 kError_TFTP_ILLEGAL = 71 12644
* 61.21.487 kError_TFTP_NOSUCHUSER = 74 12644
* 61.21.488 kError_TFTP_NOTFOUND = 68 12644
* 61.21.489 kError_TFTP_PERM = 69 12644
* 61.21.490 kError_TFTP_UNKNOWNID = 72 12644
* 61.21.491 kError_TOO_MANY_REDIRECTS = 47 12644
* 61.21.492 kError_UNKNOWN_TELNET_OPTION = 48 12645
* 61.21.493 kError_UNSUPPORTED_PROTOCOL = 1 12645
* 61.21.494 kError_UPLOAD_FAILED = 25 12645
* 61.21.495 kError_URL_MALFORMAT = 3 12645
* 61.21.496 kError_USE_SSL_FAILED = 64 12645
* 61.21.497 kError_WRITE_ERROR = 23 12645
* 61.21.498 kFileNameMatchFailed = 2 12646
* 61.21.499 kFileNameMatchIsMatch = 0 12646
* 61.21.500 kFileNameMatchNoMatch = 1 12646
* 61.21.501 kFormArray = 8 12646
* 61.21.502 kFormBuffer = 11 12646
* 61.21.503 kFormBufferLength = 13 12646
* 61.21.504 kFormBufferPtr = 12 12647
* 61.21.505 kFormContentHeader = 15 12647
* 61.21.506 kFormContentsLength = 6 12647
* 61.21.507 kFormContentType = 14 12647
* 61.21.508 kFormCopyContents = 4 12647
* 61.21.509 kFormCopyName = 1 12647
* 61.21.510 kFormEnd = 17 12648
* 61.21.511 kFormFile = 10 12648
* 61.21.512 kFormFileContent = 7 12648
* 61.21.513 kFormFilename = 16 12648
* 61.21.514 kFormNameLength = 3 12648
* 61.21.515 kFormPtrContents = 5 12648
* 61.21.516 kFormPtrName = 2 12649

* 61.21.517 kFTPAUTH_DEFAULT=0 12649
* 61.21.518 kFTPAUTH_SSL=1 12649
* 61.21.519 kFTPAUTH_TLS=2 12649
* 61.21.520 kFTPMethodDefault = 0 12649
* 61.21.521 kFTPMethodMultiCWD = 1 12649
* 61.21.522 kFTPMethodNoCWD = 2 12650
* 61.21.523 kFTPMethodSingleCWD = 3 12650
* 61.21.524 kFTPSSL_ALL=3 12650
* 61.21.525 kFTPSSL_CONTROL=2 12650
* 61.21.526 kFTPSSL_NONE=0 12650
* 61.21.527 kFTPSSL_TRY=1 12651
* 61.21.528 kGSSAPIDelegationFlag = 2 12651
* 61.21.529 kGSSAPIDelegationNone = 0 12651
* 61.21.530 kGSSAPIDelegationPolicyFlag = 1 12651
* 61.21.531 kHTTP_VERSION_1_0 = 1 12651
* 61.21.532 kHTTP_VERSION_1_1 = 2 12651
* 61.21.533 kHTTP_VERSION_2TLS = 4 12652
* 61.21.534 kHTTP_VERSION_2_0 = 3 12652
* 61.21.535 kHTTP_VERSION_2_PRIOR_KNOWLEDGE = 5 12652
* 61.21.536 kHTTP_VERSION_3 = 30 12652
* 61.21.537 kHTTP_VERSION_NONE = 0 12652
* 61.21.538 kINFO_DATA_IN = 3 12653
* 61.21.539 kINFO_DATA_OUT = 4 12653
* 61.21.540 kINFO_HEADER_IN = 1 12653
* 61.21.541 kINFO_HEADER_OUT = 2 12653
* 61.21.542 kINFO_SSL_DATA_IN = 5 12653
* 61.21.543 kINFO_SSL_DATA_OUT = 6 12653
* 61.21.544 kINFO_TEXT = 0 12654
* 61.21.545 kIPRESOLVE_V4 = 1 12654
* 61.21.546 kIPRESOLVE_V6 = 2 12654
* 61.21.547 kIPRESOLVE_WHATEVER=0 12654
* 61.21.548 kNETRC_IGNORED=0 12655
* 61.21.549 kNETRC_OPTIONAL=1 12655
* 61.21.550 kNETRC_REQUIRED=2 12655
* 61.21.551 kProtocolAll = -1 12655
* 61.21.552 kProtocolDICT = & h200 12655
* 61.21.553 kProtocolFILE = & h400 12656
* 61.21.554 kProtocolFTP = 4 12656
* 61.21.555 kProtocolFTPS = 8 12656
* 61.21.556 kProtocolGopher = & h2000000 12656
* 61.21.557 kProtocolGophers = & h20000000 12656
* 61.21.558 kProtocolHTTP = 1 12656

* 61.21.559 kProtocolHTTPS = 2 12657
* 61.21.560 kProtocolIMAP = & h1000 12657
* 61.21.561 kProtocolIMAPS = & h2000 12657
* 61.21.562 kProtocolLDAP = & h80 12657
* 61.21.563 kProtocolLDAPS = & h100 12657
* 61.21.564 kProtocolMQTT = & h10000000 12658
* 61.21.565 kProtocolPOP3 = & h4000 12658
* 61.21.566 kProtocolPOP3S = & h8000 12658
* 61.21.567 kProtocolRTMP = & h80000 12658
* 61.21.568 kProtocolRTMPE = & h200000 12658
* 61.21.569 kProtocolRTMPS = & h800000 12658
* 61.21.570 kProtocolRTMPT = & h100000 12659
* 61.21.571 kProtocolRTMPTE = & h400000 12659
* 61.21.572 kProtocolRTMPTS = & h1000000 12659
* 61.21.573 kProtocolRTSP = & h40000 12659
* 61.21.574 kProtocolSCP = & h10 12659
* 61.21.575 kProtocolSFTP = & h20 12660
* 61.21.576 kProtocolSMB = & h4000000 12660
* 61.21.577 kProtocolSMBS = & h8000000 12660
* 61.21.578 kProtocolSMTP = & h10000 12660
* 61.21.579 kProtocolSMTPS = & h20000 12660
* 61.21.580 kProtocolTelnet = & h40 12660
* 61.21.581 kProtocolTFTP = & h800 12661
* 61.21.582 kPROXY_HTTP = 0 12661
* 61.21.583 kPROXY_HTTP10 = 1 12661
* 61.21.584 kPROXY_HTTP11 = 0 12661
* 61.21.585 kPROXY_SOCKS4 = 4 12661
* 61.21.586 kPROXY_SOCKS4A = 6 12662
* 61.21.587 kPROXY_SOCKS5 = 5 12662
* 61.21.588 kPROXY_SOCKS5_Hostname = 7 12662
* 61.21.589 kSeekOriginCurrent = 1 12662
* 61.21.590 kSeekOriginEnd = 2 12662
* 61.21.591 kSeekOriginSet = 0 12662
* 61.21.592 kSeekReturnCantSeek = 3 12663
* 61.21.593 kSeekReturnFail = 2 12663
* 61.21.594 kSeekReturnOk = 1 12663
* 61.21.595 kSSHAuthAgent = 16 12663
* 61.21.596 kSSHAuthAny = -1 12663
* 61.21.597 kSSHAuthDefault = -1 12664
* 61.21.598 kSSHAuthGSSAPI = 32 12664
* 61.21.599 kSSHAuthHost = 4 12664
* 61.21.600 kSSHAuthKeyboard = 8 12664

* 61.21.601 kSSHAuthNone = 0 12664
* 61.21.602 kSSHAuthPassword = 2 12664
* 61.21.603 kSSHAuthPublicKey = 1 12665
* 61.21.604 kSSLOptionAllowBeast = 1 12665
* 61.21.605 kSSLOptionAutoClientCert = 32 12665
* 61.21.606 kSSLOptionNativeCA = 16 12665
* 61.21.607 kSSLOptionNoPartialChain = 4 12665
* 61.21.608 kSSLOptionNoRevoke = 2 12666
* 61.21.609 kSSLOptionRevokeBestEffort = 8 12666
* 61.21.610 kSSLVersionDefault = 0 12666
* 61.21.611 kSSLVersionSSLv2 = 2 12666
* 61.21.612 kSSLVersionSSLv3 = 3 12666
* 61.21.613 kSSLVersionTLSv1 = 1 12667
* 61.21.614 kSSLVersionTLSv10 = 4 12667
* 61.21.615 kSSLVersionTLSv11 = 5 12667
* 61.21.616 kSSLVersionTLSv12 = 6 12667
* 61.21.617 kSSLVersionTLSv13 = 7 12667
* 61.21.618 kTimeConditionIfModifiedSince = 1 12668
* 61.21.619 kTimeConditionIfUnModifiedSince = 2 12668
* 61.21.620 kTimeConditionNone = 0 12668
* 61.21.621 kUpkeepIntervalDefault = 50000 12668
* 61.21.622 kUseSSLall = 3 12668
* 61.21.623 kUseSSLcontrol = 2 12668
* 61.21.624 kUseSSLnone = 0 12669
* 61.21.625 kUseSSLtry = 1 12669

– 61.22.1 class CURLSMimePartMBS 12670

* 61.22.7 Constructor 12670
* 61.22.8 Headers as String() 12671
* 61.22.9 SetHeaders(headers() as String) 12671
* 61.22.11 DataMemory as Memoryblock 12671
* 61.22.12 DataString as String 12671
* 61.22.13 Encoding as String 12672
* 61.22.14 File as FolderItem 12672
* 61.22.15 FileName as String 12672
* 61.22.16 FilePath as String 12672
* 61.22.17 Lasterror as Integer 12673
* 61.22.18 MimeType as String 12673
* 61.22.19 Name as String 12673
* 61.22.20 Parent as Variant 12673
* 61.22.22 kEncoding7bit = ”7bit” 12673
* 61.22.23 kEncoding8bit = ”8bit” 12674

* 61.22.24 kEncodingBase64 = "base64" 12674
* 61.22.25 kEncodingBinary = "binary" 12674
* 61.22.26 kEncodingNone = "" 12674
* 61.22.27 kEncodingQuotedPrintable = "quoted-printable" 12674
* 61.22.28 kMimeTypeGIF = "image/gif" 12674
* 61.22.29 kMimeTypeHTML = "text/html" 12675
* 61.22.30 kMimeTypeJPEG = "image/jpeg" 12675
* 61.22.31 kMimeTypePDF = "application/pdf" 12675
* 61.22.32 kMimeTypePNG = "image/png" 12675
* 61.22.33 kMimeTypeSVG = "image/svg+xml" 12675
* 61.22.34 kMimeTypeText = "text/plain" 12676
* 61.22.35 kMimeTypeXML = "application/xml" 12676

– 61.24.1 class CURLSMultiMBS 12678

* 61.24.5 AddCURL(CURL as CURLSMBS) as boolean 12678
* 61.24.6 CURLs as CURLSMBS() 12679
* 61.24.7 ErrorString(ErrorCode as Integer) as String 12679
* 61.24.8 Perform 12679
* 61.24.9 RemoveCURL(CURL as CURLSMBS) as boolean 12679
* 61.24.11 ChunkLengthPenaltySize as Int64 12680
* 61.24.12 ContentLengthPenaltySize as Int64 12680
* 61.24.13 Handle as Integer 12680
* 61.24.14 Lasterror as Integer 12680
* 61.24.15 MaxConcurrentStreams as Integer 12680
* 61.24.16 MaxConnects as Integer 12681
* 61.24.17 MaxHostConnections as Integer 12681
* 61.24.18 MaxPipelineLength as Integer 12681
* 61.24.19 MaxTotalConnections as Integer 12681
* 61.24.20 Pipelining as Integer 12681
* 61.24.21 RunningTransfers as Integer 12682
* 61.24.23 TransferFinished(CURL as CURLSMBS, result as Integer, RemainingFinishedTransfers as Integer) 12682
* 61.24.24 TransfersFinished 12682
* 61.24.26 kErrorAddedAlready = 7 12682
* 61.24.27 kErrorBadEadyHandle = 2 12683
* 61.24.28 kErrorBadHandle = 1 12683
* 61.24.29 kErrorBadSocket = 5 12683
* 61.24.30 kErrorCallPerform = -1 12683
* 61.24.31 kErrorInternalError = 4 12683
* 61.24.32 kErrorOK = 0 12683
* 61.24.33 kErrorOutOfMemory = 3 12684
* 61.24.34 kErrorRecursiveAPICall = 8 12684

* 61.24.35 kErrorUnknownOption = 6 12684
* 61.24.36 kPipeHTTP1 = 1 12684
* 61.24.37 kPipeMultiPlex = 2 12684
* 61.24.38 kPipeNothing = 0 12685

– 61.26.1 class CURLSSLBackendMBS 12687

* 61.26.3 Constructor 12687
* 61.26.4 List as CURLSSLBackendMBS() 12687
* 61.26.5 SetSSLBackend(id as Integer) as Integer 12687
* 61.26.6 SetSSLBackend(name as string) as Integer 12688
* 61.26.8 ID as Integer 12689
* 61.26.9 Name as String 12689
* 61.26.11 kErrorNoBackends = 3 12689
* 61.26.12 kErrorOK = 0 12689
* 61.26.13 kErrorTooLate = 2 12690
* 61.26.14 kErrorUnknownBackend = 1 12690
* 61.26.15 kSSLBackendAXTLS = 10 12690
* 61.26.16 kSSLBackendDarwinSSL = 9 12690
* 61.26.17 kSSLBackendGNUTLS = 2 12690
* 61.26.18 kSSLBackendGSKIT = 5 12690
* 61.26.19 kSSLBackendMBEDTLS = 11 12691
* 61.26.20 kSSLBackendMesaLink = 12 12691
* 61.26.21 kSSLBackendNone = 0 12691
* 61.26.22 kSSLBackendNSS = 3 12691
* 61.26.23 kSSLBackendOpenSSL = 1 12691
* 61.26.24 kSSLBackendPolarSSL = 6 12692
* 61.26.25 kSSLBackendSChannel = 8 12692
* 61.26.26 kSSLBackendSecureTransport = 9 12692
* 61.26.27 kSSLBackendWolfSSL = 7 12692

– 61.27.1 class CURLSSSLBackendMBS 12693

* 61.27.7 Constructor 12693
* 61.27.8 List as CURLSSSLBackendMBS() 12693
* 61.27.9 SetSSLBackend(id as Integer) as Integer 12694
* 61.27.10 SetSSLBackend(name as string) as Integer 12694
* 61.27.12 ID as Integer 12695
* 61.27.13 Name as String 12695
* 61.27.15 kErrorNoBackends = 3 12696
* 61.27.16 kErrorOK = 0 12696
* 61.27.17 kErrorTooLate = 2 12696
* 61.27.18 kErrorUnknownBackend = 1 12696
* 61.27.19 kSSLBackendAXTLS = 10 12696
* 61.27.20 kSSLBackendDarwinSSL = 9 12697

* 61.27.21 kSSLBackendGNUTLS = 2 12697
* 61.27.22 kSSLBackendGSKIT = 5 12697
* 61.27.23 kSSLBackendMBEDTLS = 11 12697
* 61.27.24 kSSLBackendMesaLink = 12 12697
* 61.27.25 kSSLBackendNone = 0 12697
* 61.27.26 kSSLBackendNSS = 3 12698
* 61.27.27 kSSLBackendOpenSSL = 1 12698
* 61.27.28 kSSLBackendPolarSSL = 6 12698
* 61.27.29 kSSLBackendSChannel = 8 12698
* 61.27.30 kSSLBackendSecureTransport = 9 12698
* 61.27.31 kSSLBackendWolfSSL = 7 12699

– 61.28.1 class CURLSURLMBS 12700

* 61.28.9 Clone as CURLSURLMBS 12701
* 61.28.10 Constructor 12701
* 61.28.12 Flags as Integer 12701
* 61.28.13 Fragment as String 12702
* 61.28.14 Handle as Integer 12702
* 61.28.15 Host as String 12702
* 61.28.16 Lasterror as Integer 12702
* 61.28.17 Options as String 12703
* 61.28.18 Password as String 12703
* 61.28.19 Path as String 12703
* 61.28.20 Port as String 12703
* 61.28.21 Query as String 12703
* 61.28.22 Scheme as String 12704
* 61.28.23 URL as String 12704
* 61.28.24 User as String 12704
* 61.28.25 ZoneID as String 12705
* 61.28.27 kErrorBadHandle = 1 12705
* 61.28.28 kErrorBadPartpointer = 2 12705
* 61.28.29 kErrorBadPortNumber = 4 12705
* 61.28.30 kErrorMalformedInput = 3 12706
* 61.28.31 kErrorNoFragment = 17 12706
* 61.28.32 kErrorNoHost = 14 12706
* 61.28.33 kErrorNoOptions = 13 12706
* 61.28.34 kErrorNoPassword = 12 12706
* 61.28.35 kErrorNoPort = 15 12706
* 61.28.36 kErrorNoQuery = 16 12707
* 61.28.37 kErrorNoScheme = 10 12707
* 61.28.38 kErrorNoUser = 11 12707
* 61.28.39 kErrorOk = 0 12707

* 61.28.40 kErrorOutOfMemory = 7 12707
* 61.28.41 kErrorUnknownPart = 9 12708
* 61.28.42 kErrorUnsupportedScheme = 5 12708
* 61.28.43 kErrorUrlDecode = 6 12708
* 61.28.44 kErrorUserNotAllowed = 8 12708
* 61.28.45 kFlagsAllowSpace = 2048 12708
* 61.28.46 kFlagsAppendQuery = 256 12708
* 61.28.47 kFlagsDefaultPort = 1 12709
* 61.28.48 kFlagsDefaultScheme = 4 12709
* 61.28.49 kFlagsDisallowUser = 32 12709
* 61.28.50 kFlagsGuessScheme = 512 12709
* 61.28.51 kFlagsNoAuthority = 1024 12709
* 61.28.52 kFlagsNoDefaultPort = 2 12710
* 61.28.53 kFlagsNonSupportScheme = 8 12710
* 61.28.54 kFlagsPathAsIs = 16 12710
* 61.28.55 kFlagsURLDecode = 64 12710
* 61.28.56 kFlagsURLEncode = 128 12710

– 61.29.1 class CURLSVersionMBS 12711

* 61.29.5 Constructor 12711
* 61.29.6 Protocol(index as Integer) as string 12711
* 61.29.8 brotliVersion as String 12712
* 61.29.9 brotliVersionNumber as Integer 12712
* 61.29.10 CAInfo as String 12712
* 61.29.11 CAPath as String 12712
* 61.29.12 Features as Integer 12712
* 61.29.13 gsaslVersion as String 12713
* 61.29.14 Host as String 12713
* 61.29.15 hyperVersion as String 12713
* 61.29.16 iconvVersionNumber as Integer 12713
* 61.29.17 libidnVersion as String 12714
* 61.29.18 libsshVersion as String 12714
* 61.29.19 LibZVersion as String 12714
* 61.29.20 nghttp2Version as String 12714
* 61.29.21 nghttp2VersionNumber as Integer 12714
* 61.29.22 ProtocolCount as Integer 12715
* 61.29.23 quicVersion as String 12715
* 61.29.24 SSLVersion as String 12715
* 61.29.25 SupportsASYNCHDNS as Boolean 12715
* 61.29.26 SupportsBrotli as Boolean 12716
* 61.29.27 SupportsConv as Boolean 12716
* 61.29.28 SupportsGSSAPI as Boolean 12716

* 61.29.29 SupportsGSSNEGOTIATE as Boolean 12716
* 61.29.30 SupportsHTTP2 as Boolean 12716
* 61.29.31 SupportsHTTP3 as Boolean 12717
* 61.29.32 SupportsHTTPSProxy as Boolean 12717
* 61.29.33 SupportsIDN as Boolean 12717
* 61.29.34 SupportsIPV6 as Boolean 12718
* 61.29.35 SupportsKERBEROS4 as Boolean 12718
* 61.29.36 SupportsKerberos5 as Boolean 12718
* 61.29.37 SupportsLARGEFILE as Boolean 12718
* 61.29.38 SupportsLIBZ as Boolean 12718
* 61.29.39 SupportsMultiSSL as Boolean 12719
* 61.29.40 SupportsNTLM as Boolean 12719
* 61.29.41 SupportsNTLMWB as Boolean 12719
* 61.29.42 SupportsPSL as Boolean 12719
* 61.29.43 SupportsSPNEGO as Boolean 12720
* 61.29.44 SupportsSSL as Boolean 12720
* 61.29.45 SupportsSSPI as Boolean 12720
* 61.29.46 SupportsTLSAUTHSRP as Boolean 12720
* 61.29.47 SupportsUnicode as Boolean 12720
* 61.29.48 SupportsUnixSockets as Boolean 12721
* 61.29.49 SupportsZSTD as Boolean 12721
* 61.29.50 Version as String 12721
* 61.29.51 VersionNumber as Integer 12721
* 61.29.52 zstdVersion as String 12722
* 61.29.53 zstdVersionNumber as Integer 12722

– 61.30.1 class CURLURLMBS 12723

* 61.30.3 Clone as CURLURLMBS 12723
* 61.30.4 Constructor 12723
* 61.30.6 Flags as Integer 12723
* 61.30.7 Fragment as String 12724
* 61.30.8 Handle as Integer 12724
* 61.30.9 Host as String 12724
* 61.30.10 Lasterror as Integer 12725
* 61.30.11 Options as String 12725
* 61.30.12 Password as String 12725
* 61.30.13 Path as String 12725
* 61.30.14 Port as String 12726
* 61.30.15 Query as String 12726
* 61.30.16 Scheme as String 12726
* 61.30.17 URL as String 12726
* 61.30.18 User as String 12727

* 61.30.19 ZoneID as String 12727
* 61.30.21 kErrorBadHandle = 1 12727
* 61.30.22 kErrorBadPartpointer = 2 12728
* 61.30.23 kErrorBadPortNumber = 4 12728
* 61.30.24 kErrorMalformedInput = 3 12728
* 61.30.25 kErrorNoFragment = 17 12728
* 61.30.26 kErrorNoHost = 14 12728
* 61.30.27 kErrorNoOptions = 13 12729
* 61.30.28 kErrorNoPassword = 12 12729
* 61.30.29 kErrorNoPort = 15 12729
* 61.30.30 kErrorNoQuery = 16 12729
* 61.30.31 kErrorNoScheme = 10 12729
* 61.30.32 kErrorNoUser = 11 12730
* 61.30.33 kErrorOk = 0 12730
* 61.30.34 kErrorOutOfMemory = 7 12730
* 61.30.35 kErrorUnknownPart = 9 12730
* 61.30.36 kErrorUnsupportedScheme = 5 12730
* 61.30.37 kErrorUrlDecode = 6 12730
* 61.30.38 kErrorUserNotAllowed = 8 12731
* 61.30.39 kFlagsAllowSpace = 2048 12731
* 61.30.40 kFlagsAppendQuery = 256 12731
* 61.30.41 kFlagsDefaultPort = 1 12731
* 61.30.42 kFlagsDefaultScheme = 4 12731
* 61.30.43 kFlagsDisallowUser = 32 12732
* 61.30.44 kFlagsGuessScheme = 512 12732
* 61.30.45 kFlagsNoAuthority = 1024 12732
* 61.30.46 kFlagsNoDefaultPort = 2 12732
* 61.30.47 kFlagsNonSupportScheme = 8 12732
* 61.30.48 kFlagsPathAsIs = 16 12732
* 61.30.49 kFlagsURLDecode = 64 12733
* 61.30.50 kFlagsURLEncode = 128 12733

– 61.31.1 class CURLVersionMBS 12734

* 61.31.3 Constructor 12734
* 61.31.4 Protocol(index as Integer) as string 12734
* 61.31.6 brotliVersion as String 12734
* 61.31.7 brotliVersionNumber as Integer 12735
* 61.31.8 CAInfo as String 12735
* 61.31.9 CAPath as String 12735
* 61.31.10 Features as Integer 12735
* 61.31.11 gsaslVersion as String 12736
* 61.31.12 Host as String 12736

* 61.31.13 hyperVersion as String 12736
* 61.31.14 iconvVersionNumber as Integer 12736
* 61.31.15 libidnVersion as String 12736
* 61.31.16 libsshVersion as String 12737
* 61.31.17 LibZVersion as String 12737
* 61.31.18 nghttp2Version as String 12737
* 61.31.19 nghttp2VersionNumber as Integer 12737
* 61.31.20 ProtocolCount as Integer 12738
* 61.31.21 quicVersion as String 12738
* 61.31.22 SSLVersion as String 12738
* 61.31.23 SupportsASYNCHDNS as Boolean 12738
* 61.31.24 SupportsBrotli as Boolean 12739
* 61.31.25 SupportsConv as Boolean 12739
* 61.31.26 SupportsGSSAPI as Boolean 12739
* 61.31.27 SupportsGSSNEGOTIATE as Boolean 12739
* 61.31.28 SupportsHTTP2 as Boolean 12740
* 61.31.29 SupportsHTTP3 as Boolean 12740
* 61.31.30 SupportsHTTPSProxy as Boolean 12740
* 61.31.31 SupportsIDN as Boolean 12741
* 61.31.32 SupportsIPV6 as Boolean 12741
* 61.31.33 SupportsKERBEROS4 as Boolean 12741
* 61.31.34 SupportsKerberos5 as Boolean 12741
* 61.31.35 SupportsLARGEFILE as Boolean 12741
* 61.31.36 SupportsLIBZ as Boolean 12742
* 61.31.37 SupportsMultiSSL as Boolean 12742
* 61.31.38 SupportsNTLM as Boolean 12742
* 61.31.39 SupportsNTLMWB as Boolean 12743
* 61.31.40 SupportsPSL as Boolean 12743
* 61.31.41 SupportsSPNEGO as Boolean 12743
* 61.31.42 SupportsSSL as Boolean 12743
* 61.31.43 SupportsSSPI as Boolean 12743
* 61.31.44 SupportsTLSAUTHSRP as Boolean 12744
* 61.31.45 SupportsUnicode as Boolean 12744
* 61.31.46 SupportsUnixSockets as Boolean 12744
* 61.31.47 SupportsZSTD as Boolean 12744
* 61.31.48 Version as String 12745
* 61.31.49 VersionNumber as Integer 12745
* 61.31.50 zstdVersion as String 12745
* 61.31.51 zstdVersionNumber as Integer 12745

- 48 **Controls** 9445
  - 48.3.1 control CustomControlMBS 9453
    - 48.3.3 Code as String 9453
    - 48.3.4 Color1 as Color 9453
    - 48.3.5 Color2 as Color 9454
    - 48.3.6 Color3 as Color 9454
    - 48.3.7 Color4 as Color 9454
    - 48.3.8 Picture1 as Picture 9454
    - 48.3.9 Picture2 as Picture 9454
    - 48.3.10 Picture3 as Picture 9455
    - 48.3.11 Picture4 as Picture 9455
    - 48.3.12 Value1 as String 9455
    - 48.3.13 Value2 as String 9455
    - 48.3.14 Value3 as String 9455
    - 48.3.15 Value4 as String 9455
    - 48.3.17 EnableMenuItems 9456
    - 48.3.18 MenuAction(HitItem as MenuItem) As Boolean 9456
    - 48.3.19 MouseDown(x as Integer, y as Integer, Modifiers as Integer) as boolean 9456
    - 48.3.20 MouseDrag(x as Integer, y as Integer) 9456
    - 48.3.21 MouseUp(x as Integer, y as Integer) 9456
    - 48.3.22 ScaleFactorChanged(NewFactor as Double) 9457

- 34 **Cocoa Controls** 7585
  - 34.6.1 class CustomNSScrollerMBS 7594
    - 34.6.5 Constructor 7594
    - 34.6.6 Constructor(Handle as Integer) 7594
    - 34.6.7 Constructor(left as Double, top as Double, width as Double, height as Double) 7595
    - 34.6.8 Destructor 7595
    - 34.6.10 acceptsFirstMouse(e as NSEventMBS) as boolean 7595
    - 34.6.11 acceptsFirstResponder as boolean 7596
    - 34.6.12 becomeFirstResponder as boolean 7596
    - 34.6.13 beginGestureWithEvent(e as NSEventMBS) as boolean 7596
    - 34.6.14 canBecomeKeyView as boolean 7596
    - 34.6.15 Close 7596
    - 34.6.16 concludeDragOperation(sender as NSDraggingInfoMBS) 7597
    - 34.6.17 draggingEnded(sender as NSDraggingInfoMBS) 7597
    - 34.6.18 draggingEntered(sender as NSDraggingInfoMBS) as Integer 7597
    - 34.6.19 draggingExited(sender as NSDraggingInfoMBS) 7598
    - 34.6.20 draggingSessionEndedAtPoint(session as NSDraggingSessionMBS, screenPoint as NSPointMBS, operation as Integer) 7598
    - 34.6.21 draggingSessionMovedToPoint(session as NSDraggingSessionMBS, screenPoint as NSPointMBS) 7599
    - 34.6.22 draggingSessionSourceOperationMaskForDraggingContext(session as NSDraggingSessionMBS, context as Integer) as Integer 7599
    - 34.6.23 draggingSessionWillBeginAtPoint(session as NSDraggingSessionMBS, screenPoint as NSPointMBS) 7599
    - 34.6.24 draggingUpdated(sender as NSDraggingInfoMBS) as Integer 7600
    - 34.6.25 drawArrow(g as NSGraphicsMBS, Arrow as Integer, highlight as boolean) 7600
    - 34.6.26 drawKnob(g as NSGraphicsMBS) 7601
    - 34.6.27 drawKnobSlotInRect(g as NSGraphicsMBS, slotRect as NSRectMBS, highlight as boolean) 7601
    - 34.6.28 drawParts(g as NSGraphicsMBS) 7601
    - 34.6.29 endGestureWithEvent(e as NSEventMBS) as boolean 7601
    - 34.6.30 ignoreModifierKeysForDraggingSession(session as NSDraggingSessionMBS) as boolean 7601
    - 34.6.31 isOpaque as boolean 7602
    - 34.6.32 keyDown(e as NSEventMBS) as boolean 7602
    - 34.6.33 keyUp(e as NSEventMBS) as boolean 7602
    - 34.6.34 magnifyWithEvent(e as NSEventMBS) as boolean 7602
    - 34.6.35 menuForEvent(e as NSEventMBS, defaultMenu as NSMenuMBS) as NSMenuMBS 7602
    - 34.6.36 mouseDown(e as NSEventMBS, x as Double, y as Double) as boolean 7603
    - 34.6.37 mouseDownCanMoveWindow as boolean 7603
    - 34.6.38 mouseDragged(e as NSEventMBS, x as Double, y as Double) as boolean 7603

* 34.6.39 mouseEntered(e as NSEventMBS, x as Double, y as Double) as boolean 7604
* 34.6.40 mouseExited(e as NSEventMBS, x as Double, y as Double) as boolean 7604
* 34.6.41 mouseMoved(e as NSEventMBS, x as Double, y as Double) as boolean 7604
* 34.6.42 mouseUp(e as NSEventMBS, x as Double, y as Double) as boolean 7604
* 34.6.43 Open 7604
* 34.6.44 otherMouseDown(e as NSEventMBS, x as Double, y as Double) as boolean 7604
* 34.6.45 otherMouseDragged(e as NSEventMBS, x as Double, y as Double) as boolean 7605
* 34.6.46 otherMouseUp(e as NSEventMBS, x as Double, y as Double) as boolean 7605
* 34.6.47 performDragOperation(sender as NSDraggingInfoMBS) as boolean 7605
* 34.6.48 prepareForDragOperation(sender as NSDraggingInfoMBS) as boolean 7606
* 34.6.49 pressureChange(e as NSEventMBS) as boolean 7606
* 34.6.50 resignFirstResponder as boolean 7606
* 34.6.51 rightMouseDown(e as NSEventMBS, x as Double, y as Double) as boolean 7607
* 34.6.52 rightMouseDragged(e as NSEventMBS, x as Double, y as Double) as boolean 7607
* 34.6.53 rightMouseUp(e as NSEventMBS, x as Double, y as Double) as boolean 7607
* 34.6.54 rotateWithEvent(e as NSEventMBS) as boolean 7607
* 34.6.55 scrollWheel(e as NSEventMBS) as boolean 7607
* 34.6.56 swipeWithEvent(e as NSEventMBS) as boolean 7608
* 34.6.57 updateDraggingItemsForDrag(sender as NSDraggingInfoMBS) 7608
* 34.6.58 viewDidMoveToWindow 7608
* 34.6.59 wantsPeriodicDraggingUpdates as boolean 7609

– 34.7.1 class CustomNSSearchFieldMBS 7610

* 34.7.5 Constructor 7610
* 34.7.6 Constructor(Handle as Integer) 7611
* 34.7.7 Constructor(left as Double, top as Double, width as Double, height as Double) 7611
* 34.7.8 Destructor 7611
* 34.7.10 acceptsFirstMouse(e as NSEventMBS) as boolean 7611
* 34.7.11 acceptsFirstResponder as boolean 7612
* 34.7.12 becomeFirstResponder as boolean 7612
* 34.7.13 beginGestureWithEvent(e as NSEventMBS) as boolean 7612
* 34.7.14 canBecomeKeyView as boolean 7612
* 34.7.15 Close 7612
* 34.7.16 concludeDragOperation(sender as NSDraggingInfoMBS) 7613
* 34.7.17 draggingEnded(sender as NSDraggingInfoMBS) 7613
* 34.7.18 draggingEntered(sender as NSDraggingInfoMBS) as Integer 7613
* 34.7.19 draggingExited(sender as NSDraggingInfoMBS) 7614
* 34.7.20 draggingSessionEndedAtPoint(session as NSDraggingSessionMBS, screenPoint as NSPointMBS, operation as Integer) 7614
* 34.7.21 draggingSessionMovedToPoint(session as NSDraggingSessionMBS, screenPoint as NSPointMBS) 7615
* 34.7.22 draggingSessionSourceOperationMaskForDraggingContext(session as NSDraggingSessionMBS, context as Integer) as Integer 7615

* 34.7.23 draggingSessionWillBeginAtPoint(session as NSDraggingSessionMBS, screenPoint as NSPointMBS) 7615
* 34.7.24 draggingUpdated(sender as NSDraggingInfoMBS) as Integer 7616
* 34.7.25 endGestureWithEvent(e as NSEventMBS) as boolean 7616
* 34.7.26 ignoreModifierKeysForDraggingSession(session as NSDraggingSessionMBS) as boolean 7617
* 34.7.27 isOpaque as boolean 7617
* 34.7.28 keyDown(e as NSEventMBS) as boolean 7617
* 34.7.29 keyUp(e as NSEventMBS) as boolean 7617
* 34.7.30 magnifyWithEvent(e as NSEventMBS) as boolean 7618
* 34.7.31 menuForEvent(e as NSEventMBS, defaultMenu as NSMenuMBS) as NSMenuMBS 7618
* 34.7.32 mouseDown(e as NSEventMBS, x as Double, y as Double) as boolean 7618
* 34.7.33 mouseDownCanMoveWindow as boolean 7618
* 34.7.34 mouseDragged(e as NSEventMBS, x as Double, y as Double) as boolean 7619
* 34.7.35 mouseEntered(e as NSEventMBS, x as Double, y as Double) as boolean 7619
* 34.7.36 mouseExited(e as NSEventMBS, x as Double, y as Double) as boolean 7619
* 34.7.37 mouseMoved(e as NSEventMBS, x as Double, y as Double) as boolean 7619
* 34.7.38 mouseUp(e as NSEventMBS, x as Double, y as Double) as boolean 7620
* 34.7.39 Open 7620
* 34.7.40 otherMouseDown(e as NSEventMBS, x as Double, y as Double) as boolean 7620
* 34.7.41 otherMouseDragged(e as NSEventMBS, x as Double, y as Double) as boolean 7620
* 34.7.42 otherMouseUp(e as NSEventMBS, x as Double, y as Double) as boolean 7620
* 34.7.43 performDragOperation(sender as NSDraggingInfoMBS) as boolean 7621
* 34.7.44 prepareForDragOperation(sender as NSDraggingInfoMBS) as boolean 7621
* 34.7.45 pressureChange(e as NSEventMBS) as boolean 7621
* 34.7.46 resignFirstResponder as boolean 7622
* 34.7.47 rightMouseDown(e as NSEventMBS, x as Double, y as Double) as boolean 7622
* 34.7.48 rightMouseDragged(e as NSEventMBS, x as Double, y as Double) as boolean 7622
* 34.7.49 rightMouseUp(e as NSEventMBS, x as Double, y as Double) as boolean 7622
* 34.7.50 rotateWithEvent(e as NSEventMBS) as boolean 7623
* 34.7.51 scrollWheel(e as NSEventMBS) as boolean 7623
* 34.7.52 swipeWithEvent(e as NSEventMBS) as boolean 7623
* 34.7.53 updateDraggingItemsForDrag(sender as NSDraggingInfoMBS) 7623
* 34.7.54 viewDidMoveToWindow 7624
* 34.7.55 wantsPeriodicDraggingUpdates as boolean 7624

- 162 **Social** 23325
  - 162.5.1 class CustomNSSharingServiceMBS 23344
    - 162.5.5 Constructor(title as string, image as NSImageMBS, alternateImage as NSImageMBS = nil, DelegateHandler as NSSharingServiceDelegateMBS = nil, tag as Variant = nil) 23344
    - 162.5.7 performCustomService(tag as Variant) 23345

- 34 **Cocoa Controls** 7585
  - 34.8.1 class CustomNSTextFieldCellMBS 7625
    - 34.8.5 Constructor 7625
    - 34.8.6 superDrawWithFrame(frame as NSRectMBS, view as NSViewMBS) 7625
    - 34.8.8 cellSize(size as NSSizeMBS) as NSSizeMBS 7625
    - 34.8.9 Clone(clonedCell as NSTextFieldCellMBS) as CustomNSTextFieldCellMBS 7626
    - 34.8.10 didDrawWithFrame(cellFrame as NSRectMBS, controlView as NSViewMBS) 7626
    - 34.8.11 drawWithFrame(cellFrame as NSRectMBS, controlView as NSViewMBS) as boolean 7626
    - 34.8.12 fieldEditorForView(controlView as NSViewMBS) as NSTextViewMBS 7626
    - 34.8.13 imageRectForBounds(rect as NSRectMBS) as NSRectMBS 7627
    - 34.8.14 selectWithFrame(rect as NSRectMBS, controlView as NSViewMBS, text as NSTextMBS, theDelegate as Variant, selStart as Integer, selLength as Integer) as boolean 7627
    - 34.8.15 setUpFieldEditorAttributes(textObj as NSTextMBS, superFieldEditor as NSTextMBS) as NSTextMBS 7627
    - 34.8.16 titleRectForBounds(rect as NSRectMBS) as NSRectMBS 7627
  - 34.9.1 class CustomNSTextFieldMBS 7628
    - 34.9.5 Constructor 7628
    - 34.9.6 Constructor(Handle as Integer) 7628
    - 34.9.7 Constructor(left as Double, top as Double, width as Double, height as Double) 7629
    - 34.9.8 Destructor 7629
    - 34.9.10 acceptsFirstMouse(e as NSEventMBS) as boolean 7629
    - 34.9.11 acceptsFirstResponder as boolean 7629
    - 34.9.12 becomeFirstResponder as boolean 7630
    - 34.9.13 beginGestureWithEvent(e as NSEventMBS) as boolean 7630
    - 34.9.14 canBecomeKeyView as boolean 7630
    - 34.9.15 Close 7630
    - 34.9.16 concludeDragOperation(sender as NSDraggingInfoMBS) 7630
    - 34.9.17 draggingEnded(sender as NSDraggingInfoMBS) 7631
    - 34.9.18 draggingEntered(sender as NSDraggingInfoMBS) as Integer 7631
    - 34.9.19 draggingExited(sender as NSDraggingInfoMBS) 7632
    - 34.9.20 draggingSessionEndedAtPoint(session as NSDraggingSessionMBS, screenPoint as NSPointMBS, operation as Integer) 7632
    - 34.9.21 draggingSessionMovedToPoint(session as NSDraggingSessionMBS, screenPoint as NSPointMBS) 7632
    - 34.9.22 draggingSessionSourceOperationMaskForDraggingContext(session as NSDraggingSessionMBS, context as Integer) as Integer 7633
    - 34.9.23 draggingSessionWillBeginAtPoint(session as NSDraggingSessionMBS, screenPoint as NSPointMBS) 7633
    - 34.9.24 draggingUpdated(sender as NSDraggingInfoMBS) as Integer 7633
    - 34.9.25 endGestureWithEvent(e as NSEventMBS) as boolean 7634

* 34.9.26 ignoreModifierKeysForDraggingSession(session as NSDraggingSessionMBS) as boolean 7634
* 34.9.27 isOpaque as boolean 7635
* 34.9.28 keyDown(e as NSEventMBS) as boolean 7635
* 34.9.29 keyUp(e as NSEventMBS) as boolean 7635
* 34.9.30 magnifyWithEvent(e as NSEventMBS) as boolean 7635
* 34.9.31 menuForEvent(e as NSEventMBS, defaultMenu as NSMenuMBS) as NSMenuMBS 7636
* 34.9.32 mouseDown(e as NSEventMBS, x as Double, y as Double) as boolean 7636
* 34.9.33 mouseDownCanMoveWindow as boolean 7636
* 34.9.34 mouseDragged(e as NSEventMBS, x as Double, y as Double) as boolean 7637
* 34.9.35 mouseEntered(e as NSEventMBS, x as Double, y as Double) as boolean 7637
* 34.9.36 mouseExited(e as NSEventMBS, x as Double, y as Double) as boolean 7637
* 34.9.37 mouseMoved(e as NSEventMBS, x as Double, y as Double) as boolean 7637
* 34.9.38 mouseUp(e as NSEventMBS, x as Double, y as Double) as boolean 7637
* 34.9.39 Open 7637
* 34.9.40 otherMouseDown(e as NSEventMBS, x as Double, y as Double) as boolean 7638
* 34.9.41 otherMouseDragged(e as NSEventMBS, x as Double, y as Double) as boolean 7638
* 34.9.42 otherMouseUp(e as NSEventMBS, x as Double, y as Double) as boolean 7638
* 34.9.43 performDragOperation(sender as NSDraggingInfoMBS) as boolean 7638
* 34.9.44 prepareForDragOperation(sender as NSDraggingInfoMBS) as boolean 7639
* 34.9.45 pressureChange(e as NSEventMBS) as boolean 7639
* 34.9.46 resignFirstResponder as boolean 7639
* 34.9.47 rightMouseDown(e as NSEventMBS, x as Double, y as Double) as boolean 7640
* 34.9.48 rightMouseDragged(e as NSEventMBS, x as Double, y as Double) as boolean 7640
* 34.9.49 rightMouseUp(e as NSEventMBS, x as Double, y as Double) as boolean 7640
* 34.9.50 rotateWithEvent(e as NSEventMBS) as boolean 7640
* 34.9.51 scrollWheel(e as NSEventMBS) as boolean 7641
* 34.9.52 swipeWithEvent(e as NSEventMBS) as boolean 7641
* 34.9.53 updateDraggingItemsForDrag(sender as NSDraggingInfoMBS) 7641
* 34.9.54 viewDidMoveToWindow 7642
* 34.9.55 wantsPeriodicDraggingUpdates as boolean 7642

– 34.10.1 class CustomNSTextViewMBS 7643

* 34.10.5 Constructor 7643
* 34.10.6 Constructor(Handle as Integer) 7643
* 34.10.7 Constructor(left as Double, top as Double, width as Double, height as Double) 7644
* 34.10.8 Destructor 7644
* 34.10.10 acceptsFirstMouse(e as NSEventMBS) as boolean 7644
* 34.10.11 acceptsFirstResponder as boolean 7644
* 34.10.12 becomeFirstResponder as boolean 7645
* 34.10.13 beginGestureWithEvent(e as NSEventMBS) as boolean 7645
* 34.10.14 canBecomeKeyView as boolean 7645

* 34.10.15 Close 7645
* 34.10.16 concludeDragOperation(sender as NSDraggingInfoMBS) 7645
* 34.10.17 draggingEnded(sender as NSDraggingInfoMBS) 7646
* 34.10.18 draggingEntered(sender as NSDraggingInfoMBS) as Integer 7646
* 34.10.19 draggingExited(sender as NSDraggingInfoMBS) 7647
* 34.10.20 draggingSessionEndedAtPoint(session as NSDraggingSessionMBS, screenPoint as NSPointMBS, operation as Integer) 7647
* 34.10.21 draggingSessionMovedToPoint(session as NSDraggingSessionMBS, screenPoint as NSPointMBS) 7647
* 34.10.22 draggingSessionSourceOperationMaskForDraggingContext(session as NSDraggingSessionMBS, context as Integer) as Integer 7648
* 34.10.23 draggingSessionWillBeginAtPoint(session as NSDraggingSessionMBS, screenPoint as NSPointMBS) 7648
* 34.10.24 draggingUpdated(sender as NSDraggingInfoMBS) as Integer 7648
* 34.10.25 endGestureWithEvent(e as NSEventMBS) as boolean 7649
* 34.10.26 ignoreModifierKeysForDraggingSession(session as NSDraggingSessionMBS) as boolean 7649
* 34.10.27 isOpaque as boolean 7650
* 34.10.28 keyDown(e as NSEventMBS) as boolean 7650
* 34.10.29 keyUp(e as NSEventMBS) as boolean 7650
* 34.10.30 magnifyWithEvent(e as NSEventMBS) as boolean 7650
* 34.10.31 menuForEvent(e as NSEventMBS, defaultMenu as NSMenuMBS) as NSMenuMBS 7651
* 34.10.32 mouseDown(e as NSEventMBS, x as Double, y as Double) as boolean 7651
* 34.10.33 mouseDownCanMoveWindow as boolean 7651
* 34.10.34 mouseDragged(e as NSEventMBS, x as Double, y as Double) as boolean 7652
* 34.10.35 mouseEntered(e as NSEventMBS, x as Double, y as Double) as boolean 7652
* 34.10.36 mouseExited(e as NSEventMBS, x as Double, y as Double) as boolean 7652
* 34.10.37 mouseMoved(e as NSEventMBS, x as Double, y as Double) as boolean 7652
* 34.10.38 mouseUp(e as NSEventMBS, x as Double, y as Double) as boolean 7652
* 34.10.39 Open 7652
* 34.10.40 otherMouseDown(e as NSEventMBS, x as Double, y as Double) as boolean 7653
* 34.10.41 otherMouseDragged(e as NSEventMBS, x as Double, y as Double) as boolean 7653
* 34.10.42 otherMouseUp(e as NSEventMBS, x as Double, y as Double) as boolean 7653
* 34.10.43 performDragOperation(sender as NSDraggingInfoMBS) as boolean 7653
* 34.10.44 prepareForDragOperation(sender as NSDraggingInfoMBS) as boolean 7654
* 34.10.45 pressureChange(e as NSEventMBS) as boolean 7654
* 34.10.46 resignFirstResponder as boolean 7654
* 34.10.47 rightMouseDown(e as NSEventMBS, x as Double, y as Double) as boolean 7655
* 34.10.48 rightMouseDragged(e as NSEventMBS, x as Double, y as Double) as boolean 7655
* 34.10.49 rightMouseUp(e as NSEventMBS, x as Double, y as Double) as boolean 7655
* 34.10.50 rotateWithEvent(e as NSEventMBS) as boolean 7655
* 34.10.51 scrollWheel(e as NSEventMBS) as boolean 7656

* 34.10.52 swipeWithEvent(e as NSEventMBS) as boolean 7656
* 34.10.53 updateDraggingItemsForDrag(sender as NSDraggingInfoMBS) 7656
* 34.10.54 viewDidMoveToWindow 7657
* 34.10.55 wantsPeriodicDraggingUpdates as boolean 7657

- 32 **Cocoa** 6509
  - 34.11.1 class CustomNSTokenFieldMBS 7658
    - 34.11.10 acceptsFirstMouse(e as NSEventMBS) as boolean 7659
    - 34.11.14 canBecomeKeyView as boolean 7660
    - 34.11.33 mouseDownCanMoveWindow as boolean 7666
    - 34.11.54 viewDidMoveToWindow 7672

- 34 **Cocoa Controls** 7585
  - 34.11.1 class CustomNSTokenFieldMBS 7658
    - 34.11.5 Constructor 7658
    - 34.11.6 Constructor(Handle as Integer) 7658
    - 34.11.7 Constructor(left as Double, top as Double, width as Double, height as Double) 7659
    - 34.11.8 Destructor 7659
    - 34.11.11 acceptsFirstResponder as boolean 7659
    - 34.11.12 becomeFirstResponder as boolean 7660
    - 34.11.13 beginGestureWithEvent(e as NSEventMBS) as boolean 7660
    - 34.11.15 Close 7660
    - 34.11.16 concludeDragOperation(sender as NSDraggingInfoMBS) 7660
    - 34.11.17 draggingEnded(sender as NSDraggingInfoMBS) 7661
    - 34.11.18 draggingEntered(sender as NSDraggingInfoMBS) as Integer 7661
    - 34.11.19 draggingExited(sender as NSDraggingInfoMBS) 7662
    - 34.11.20 draggingSessionEndedAtPoint(session as NSDraggingSessionMBS, screenPoint as NSPointMBS, operation as Integer) 7662
    - 34.11.21 draggingSessionMovedToPoint(session as NSDraggingSessionMBS, screenPoint as NSPointMBS) 7662
    - 34.11.22 draggingSessionSourceOperationMaskForDraggingContext(session as NSDraggingSessionMBS, context as Integer) as Integer 7663
    - 34.11.23 draggingSessionWillBeginAtPoint(session as NSDraggingSessionMBS, screenPoint as NSPointMBS) 7663
    - 34.11.24 draggingUpdated(sender as NSDraggingInfoMBS) as Integer 7663
    - 34.11.25 endGestureWithEvent(e as NSEventMBS) as boolean 7664
    - 34.11.26 ignoreModifierKeysForDraggingSession(session as NSDraggingSessionMBS) as boolean 7664
    - 34.11.27 isOpaque as boolean 7665
    - 34.11.28 keyDown(e as NSEventMBS) as boolean 7665
    - 34.11.29 keyUp(e as NSEventMBS) as boolean 7665
    - 34.11.30 magnifyWithEvent(e as NSEventMBS) as boolean 7665
    - 34.11.31 menuForEvent(e as NSEventMBS, defaultMenu as NSMenuMBS) as NSMenuMBS 7666
    - 34.11.32 mouseDown(e as NSEventMBS, x as Double, y as Double) as boolean 7666
    - 34.11.34 mouseDragged(e as NSEventMBS, x as Double, y as Double) as boolean 7667
    - 34.11.35 mouseEntered(e as NSEventMBS, x as Double, y as Double) as boolean 7667
    - 34.11.36 mouseExited(e as NSEventMBS, x as Double, y as Double) as boolean 7667
    - 34.11.37 mouseMoved(e as NSEventMBS, x as Double, y as Double) as boolean 7667
    - 34.11.38 mouseUp(e as NSEventMBS, x as Double, y as Double) as boolean 7667
    - 34.11.39 Open 7667
    - 34.11.40 otherMouseDown(e as NSEventMBS, x as Double, y as Double) as boolean 7668
    - 34.11.41 otherMouseDragged(e as NSEventMBS, x as Double, y as Double) as boolean 7668
    - 34.11.42 otherMouseUp(e as NSEventMBS, x as Double, y as Double) as boolean 7668

* 34.11.43 performDragOperation(sender as NSDraggingInfoMBS) as boolean 7668
* 34.11.44 prepareForDragOperation(sender as NSDraggingInfoMBS) as boolean 7669
* 34.11.45 pressureChange(e as NSEventMBS) as boolean 7669
* 34.11.46 resignFirstResponder as boolean 7669
* 34.11.47 rightMouseDown(e as NSEventMBS, x as Double, y as Double) as boolean 7670
* 34.11.48 rightMouseDragged(e as NSEventMBS, x as Double, y as Double) as boolean 7670
* 34.11.49 rightMouseUp(e as NSEventMBS, x as Double, y as Double) as boolean 7670
* 34.11.50 rotateWithEvent(e as NSEventMBS) as boolean 7670
* 34.11.51 scrollWheel(e as NSEventMBS) as boolean 7671
* 34.11.52 swipeWithEvent(e as NSEventMBS) as boolean 7671
* 34.11.53 updateDraggingItemsForDrag(sender as NSDraggingInfoMBS) 7671
* 34.11.55 wantsPeriodicDraggingUpdates as boolean 7672

621

- 32 **Cocoa** 6509
  - 34.11.1 class CustomNSTokenFieldMBS 7658
    - 34.11.10 acceptsFirstMouse(e as NSEventMBS) as boolean 7659
    - 34.11.14 canBecomeKeyView as boolean 7660
    - 34.11.33 mouseDownCanMoveWindow as boolean 7666
    - 34.11.54 viewDidMoveToWindow 7672

- 34 **Cocoa Controls** 7585
  - 34.11.1 class CustomNSTokenFieldMBS 7658
    - 34.11.5 Constructor 7658
    - 34.11.6 Constructor(Handle as Integer) 7658
    - 34.11.7 Constructor(left as Double, top as Double, width as Double, height as Double) 7659
    - 34.11.8 Destructor 7659
    - 34.11.11 acceptsFirstResponder as boolean 7659
    - 34.11.12 becomeFirstResponder as boolean 7660
    - 34.11.13 beginGestureWithEvent(e as NSEventMBS) as boolean 7660
    - 34.11.15 Close 7660
    - 34.11.16 concludeDragOperation(sender as NSDraggingInfoMBS) 7660
    - 34.11.17 draggingEnded(sender as NSDraggingInfoMBS) 7661
    - 34.11.18 draggingEntered(sender as NSDraggingInfoMBS) as Integer 7661
    - 34.11.19 draggingExited(sender as NSDraggingInfoMBS) 7662
    - 34.11.20 draggingSessionEndedAtPoint(session as NSDraggingSessionMBS, screenPoint as NSPointMBS, operation as Integer) 7662
    - 34.11.21 draggingSessionMovedToPoint(session as NSDraggingSessionMBS, screenPoint as NSPointMBS) 7662
    - 34.11.22 draggingSessionSourceOperationMaskForDraggingContext(session as NSDraggingSessionMBS, context as Integer) as Integer 7663
    - 34.11.23 draggingSessionWillBeginAtPoint(session as NSDraggingSessionMBS, screenPoint as NSPointMBS) 7663
    - 34.11.24 draggingUpdated(sender as NSDraggingInfoMBS) as Integer 7663
    - 34.11.25 endGestureWithEvent(e as NSEventMBS) as boolean 7664
    - 34.11.26 ignoreModifierKeysForDraggingSession(session as NSDraggingSessionMBS) as boolean 7664
    - 34.11.27 isOpaque as boolean 7665
    - 34.11.28 keyDown(e as NSEventMBS) as boolean 7665
    - 34.11.29 keyUp(e as NSEventMBS) as boolean 7665
    - 34.11.30 magnifyWithEvent(e as NSEventMBS) as boolean 7665
    - 34.11.31 menuForEvent(e as NSEventMBS, defaultMenu as NSMenuMBS) as NSMenuMBS 7666
    - 34.11.32 mouseDown(e as NSEventMBS, x as Double, y as Double) as boolean 7666
    - 34.11.34 mouseDragged(e as NSEventMBS, x as Double, y as Double) as boolean 7667
    - 34.11.35 mouseEntered(e as NSEventMBS, x as Double, y as Double) as boolean 7667
    - 34.11.36 mouseExited(e as NSEventMBS, x as Double, y as Double) as boolean 7667
    - 34.11.37 mouseMoved(e as NSEventMBS, x as Double, y as Double) as boolean 7667
    - 34.11.38 mouseUp(e as NSEventMBS, x as Double, y as Double) as boolean 7667
    - 34.11.39 Open 7667
    - 34.11.40 otherMouseDown(e as NSEventMBS, x as Double, y as Double) as boolean 7668
    - 34.11.41 otherMouseDragged(e as NSEventMBS, x as Double, y as Double) as boolean 7668
    - 34.11.42 otherMouseUp(e as NSEventMBS, x as Double, y as Double) as boolean 7668

* 34.11.43 performDragOperation(sender as NSDraggingInfoMBS) as boolean 7668
* 34.11.44 prepareForDragOperation(sender as NSDraggingInfoMBS) as boolean 7669
* 34.11.45 pressureChange(e as NSEventMBS) as boolean 7669
* 34.11.46 resignFirstResponder as boolean 7669
* 34.11.47 rightMouseDown(e as NSEventMBS, x as Double, y as Double) as boolean 7670
* 34.11.48 rightMouseDragged(e as NSEventMBS, x as Double, y as Double) as boolean 7670
* 34.11.49 rightMouseUp(e as NSEventMBS, x as Double, y as Double) as boolean 7670
* 34.11.50 rotateWithEvent(e as NSEventMBS) as boolean 7670
* 34.11.51 scrollWheel(e as NSEventMBS) as boolean 7671
* 34.11.52 swipeWithEvent(e as NSEventMBS) as boolean 7671
* 34.11.53 updateDraggingItemsForDrag(sender as NSDraggingInfoMBS) 7671
* 34.11.55 wantsPeriodicDraggingUpdates as boolean 7672

- 32 **Cocoa** 6509
  - 34.11.1 class CustomNSTokenFieldMBS 7658
    - 34.11.10 acceptsFirstMouse(e as NSEventMBS) as boolean 7659
    - 34.11.14 canBecomeKeyView as boolean 7660
    - 34.11.33 mouseDownCanMoveWindow as boolean 7666
    - 34.11.54 viewDidMoveToWindow 7672

- 34 **Cocoa Controls** 7585
  - 34.11.1 class CustomNSTokenFieldMBS 7658
    - 34.11.5 Constructor 7658
    - 34.11.6 Constructor(Handle as Integer) 7658
    - 34.11.7 Constructor(left as Double, top as Double, width as Double, height as Double) 7659
    - 34.11.8 Destructor 7659
    - 34.11.11 acceptsFirstResponder as boolean 7659
    - 34.11.12 becomeFirstResponder as boolean 7660
    - 34.11.13 beginGestureWithEvent(e as NSEventMBS) as boolean 7660
    - 34.11.15 Close 7660
    - 34.11.16 concludeDragOperation(sender as NSDraggingInfoMBS) 7660
    - 34.11.17 draggingEnded(sender as NSDraggingInfoMBS) 7661
    - 34.11.18 draggingEntered(sender as NSDraggingInfoMBS) as Integer 7661
    - 34.11.19 draggingExited(sender as NSDraggingInfoMBS) 7662
    - 34.11.20 draggingSessionEndedAtPoint(session as NSDraggingSessionMBS, screenPoint as NSPointMBS, operation as Integer) 7662
    - 34.11.21 draggingSessionMovedToPoint(session as NSDraggingSessionMBS, screenPoint as NSPointMBS) 7662
    - 34.11.22 draggingSessionSourceOperationMaskForDraggingContext(session as NSDraggingSessionMBS, context as Integer) as Integer 7663
    - 34.11.23 draggingSessionWillBeginAtPoint(session as NSDraggingSessionMBS, screenPoint as NSPointMBS) 7663
    - 34.11.24 draggingUpdated(sender as NSDraggingInfoMBS) as Integer 7663
    - 34.11.25 endGestureWithEvent(e as NSEventMBS) as boolean 7664
    - 34.11.26 ignoreModifierKeysForDraggingSession(session as NSDraggingSessionMBS) as boolean 7664
    - 34.11.27 isOpaque as boolean 7665
    - 34.11.28 keyDown(e as NSEventMBS) as boolean 7665
    - 34.11.29 keyUp(e as NSEventMBS) as boolean 7665
    - 34.11.30 magnifyWithEvent(e as NSEventMBS) as boolean 7665
    - 34.11.31 menuForEvent(e as NSEventMBS, defaultMenu as NSMenuMBS) as NSMenuMBS 7666
    - 34.11.32 mouseDown(e as NSEventMBS, x as Double, y as Double) as boolean 7666
    - 34.11.34 mouseDragged(e as NSEventMBS, x as Double, y as Double) as boolean 7667
    - 34.11.35 mouseEntered(e as NSEventMBS, x as Double, y as Double) as boolean 7667
    - 34.11.36 mouseExited(e as NSEventMBS, x as Double, y as Double) as boolean 7667
    - 34.11.37 mouseMoved(e as NSEventMBS, x as Double, y as Double) as boolean 7667
    - 34.11.38 mouseUp(e as NSEventMBS, x as Double, y as Double) as boolean 7667
    - 34.11.39 Open 7667
    - 34.11.40 otherMouseDown(e as NSEventMBS, x as Double, y as Double) as boolean 7668
    - 34.11.41 otherMouseDragged(e as NSEventMBS, x as Double, y as Double) as boolean 7668
    - 34.11.42 otherMouseUp(e as NSEventMBS, x as Double, y as Double) as boolean 7668

* 34.11.43 performDragOperation(sender as NSDraggingInfoMBS) as boolean 7668
* 34.11.44 prepareForDragOperation(sender as NSDraggingInfoMBS) as boolean 7669
* 34.11.45 pressureChange(e as NSEventMBS) as boolean 7669
* 34.11.46 resignFirstResponder as boolean 7669
* 34.11.47 rightMouseDown(e as NSEventMBS, x as Double, y as Double) as boolean 7670
* 34.11.48 rightMouseDragged(e as NSEventMBS, x as Double, y as Double) as boolean 7670
* 34.11.49 rightMouseUp(e as NSEventMBS, x as Double, y as Double) as boolean 7670
* 34.11.50 rotateWithEvent(e as NSEventMBS) as boolean 7670
* 34.11.51 scrollWheel(e as NSEventMBS) as boolean 7671
* 34.11.52 swipeWithEvent(e as NSEventMBS) as boolean 7671
* 34.11.53 updateDraggingItemsForDrag(sender as NSDraggingInfoMBS) 7671
* 34.11.55 wantsPeriodicDraggingUpdates as boolean 7672

627

- 32 **Cocoa** 6509
  - 34.11.1 class CustomNSTokenFieldMBS 7658
    - 34.11.10 acceptsFirstMouse(e as NSEventMBS) as boolean 7659
    - 34.11.14 canBecomeKeyView as boolean 7660
    - 34.11.33 mouseDownCanMoveWindow as boolean 7666
    - 34.11.54 viewDidMoveToWindow 7672

- 34 **Cocoa Controls** 7585
  - 34.11.1 class CustomNSTokenFieldMBS 7658
    - 34.11.5 Constructor 7658
    - 34.11.6 Constructor(Handle as Integer) 7658
    - 34.11.7 Constructor(left as Double, top as Double, width as Double, height as Double) 7659
    - 34.11.8 Destructor 7659
    - 34.11.11 acceptsFirstResponder as boolean 7659
    - 34.11.12 becomeFirstResponder as boolean 7660
    - 34.11.13 beginGestureWithEvent(e as NSEventMBS) as boolean 7660
    - 34.11.15 Close 7660
    - 34.11.16 concludeDragOperation(sender as NSDraggingInfoMBS) 7660
    - 34.11.17 draggingEnded(sender as NSDraggingInfoMBS) 7661
    - 34.11.18 draggingEntered(sender as NSDraggingInfoMBS) as Integer 7661
    - 34.11.19 draggingExited(sender as NSDraggingInfoMBS) 7662
    - 34.11.20 draggingSessionEndedAtPoint(session as NSDraggingSessionMBS, screenPoint as NSPointMBS, operation as Integer) 7662
    - 34.11.21 draggingSessionMovedToPoint(session as NSDraggingSessionMBS, screenPoint as NSPointMBS) 7662
    - 34.11.22 draggingSessionSourceOperationMaskForDraggingContext(session as NSDraggingSessionMBS, context as Integer) as Integer 7663
    - 34.11.23 draggingSessionWillBeginAtPoint(session as NSDraggingSessionMBS, screenPoint as NSPointMBS) 7663
    - 34.11.24 draggingUpdated(sender as NSDraggingInfoMBS) as Integer 7663
    - 34.11.25 endGestureWithEvent(e as NSEventMBS) as boolean 7664
    - 34.11.26 ignoreModifierKeysForDraggingSession(session as NSDraggingSessionMBS) as boolean 7664
    - 34.11.27 isOpaque as boolean 7665
    - 34.11.28 keyDown(e as NSEventMBS) as boolean 7665
    - 34.11.29 keyUp(e as NSEventMBS) as boolean 7665
    - 34.11.30 magnifyWithEvent(e as NSEventMBS) as boolean 7665
    - 34.11.31 menuForEvent(e as NSEventMBS, defaultMenu as NSMenuMBS) as NSMenuMBS 7666
    - 34.11.32 mouseDown(e as NSEventMBS, x as Double, y as Double) as boolean 7666
    - 34.11.34 mouseDragged(e as NSEventMBS, x as Double, y as Double) as boolean 7667
    - 34.11.35 mouseEntered(e as NSEventMBS, x as Double, y as Double) as boolean 7667
    - 34.11.36 mouseExited(e as NSEventMBS, x as Double, y as Double) as boolean 7667
    - 34.11.37 mouseMoved(e as NSEventMBS, x as Double, y as Double) as boolean 7667
    - 34.11.38 mouseUp(e as NSEventMBS, x as Double, y as Double) as boolean 7667
    - 34.11.39 Open 7667
    - 34.11.40 otherMouseDown(e as NSEventMBS, x as Double, y as Double) as boolean 7668
    - 34.11.41 otherMouseDragged(e as NSEventMBS, x as Double, y as Double) as boolean 7668
    - 34.11.42 otherMouseUp(e as NSEventMBS, x as Double, y as Double) as boolean 7668

* 34.11.43 performDragOperation(sender as NSDraggingInfoMBS) as boolean 7668
* 34.11.44 prepareForDragOperation(sender as NSDraggingInfoMBS) as boolean 7669
* 34.11.45 pressureChange(e as NSEventMBS) as boolean 7669
* 34.11.46 resignFirstResponder as boolean 7669
* 34.11.47 rightMouseDown(e as NSEventMBS, x as Double, y as Double) as boolean 7670
* 34.11.48 rightMouseDragged(e as NSEventMBS, x as Double, y as Double) as boolean 7670
* 34.11.49 rightMouseUp(e as NSEventMBS, x as Double, y as Double) as boolean 7670
* 34.11.50 rotateWithEvent(e as NSEventMBS) as boolean 7670
* 34.11.51 scrollWheel(e as NSEventMBS) as boolean 7671
* 34.11.52 swipeWithEvent(e as NSEventMBS) as boolean 7671
* 34.11.53 updateDraggingItemsForDrag(sender as NSDraggingInfoMBS) 7671
* 34.11.55 wantsPeriodicDraggingUpdates as boolean 7672

- 42 **Cocoa Toolbar** 9095
  - 42.1.1 class CustomNSToolbarItemMBS 9095
    - 42.1.5 Constructor(itemIdentifier as string) 9096
    - 42.1.6 Destructor 9096
    - 42.1.8 Action 9096
    - 42.1.9 allowsDuplicatesInToolbar as boolean 9096
    - 42.1.10 validate as boolean 9097
  - 42.2.1 class CustomNSToolbarMBS 9098
    - 42.2.5 Constructor(Identifier as string) 9098
    - 42.2.6 Destructor 9098
    - 42.2.8 allowsSizeMode(mode as Integer, SuperAllows as boolean) as boolean 9099
    - 42.2.9 itemForItemIdentifier(identifier as string, willBeInsertedIntoToolbar as boolean) as NSToolbarItemMBS 9099
    - 42.2.10 toolbarAllowedItemIdentifiers as string() 9100
    - 42.2.11 toolbarDefaultItemIdentifiers as string() 9100
    - 42.2.12 toolbarDidRemoveItem(item as NSToolbarItemMBS, notification as NSNotificationMBS) 9101
    - 42.2.13 toolbarItemAction(item as NSToolbarItemMBS) 9101
    - 42.2.14 toolbarItemAllowsDuplicatesInToolbar(item as NSToolbarItemMBS) as boolean 9101
    - 42.2.15 toolbarItemValidate(item as NSToolbarItemMBS) as boolean 9101
    - 42.2.16 toolbarSelectableItemIdentifiers as string() 9102
    - 42.2.17 toolbarWillAddItem(item as NSToolbarItemMBS, notification as NSNotificationMBS) 9102

- 34 **Cocoa Controls** 7585
  - 34.12.1 class CustomNSViewMBS 7673
    - 34.12.5 Constructor 7674
    - 34.12.6 Constructor(Handle as Integer) 7674
    - 34.12.7 Constructor(left as Double, top as Double, width as Double, height as Double) 7674
    - 34.12.8 Destructor 7674
    - 34.12.10 acceptsFirstMouse(e as NSEventMBS) as boolean 7675
    - 34.12.11 acceptsFirstResponder as boolean 7675
    - 34.12.12 becomeFirstResponder as boolean 7675
    - 34.12.13 beginGestureWithEvent(e as NSEventMBS) as boolean 7675
    - 34.12.14 canBecomeKeyView as boolean 7676
    - 34.12.15 Close 7676
    - 34.12.16 concludeDragOperation(sender as NSDraggingInfoMBS) 7676
    - 34.12.17 draggingEnded(sender as NSDraggingInfoMBS) 7676
    - 34.12.18 draggingEntered(sender as NSDraggingInfoMBS) as Integer 7677
    - 34.12.19 draggingExited(sender as NSDraggingInfoMBS) 7677
    - 34.12.20 draggingSessionEndedAtPoint(session as NSDraggingSessionMBS, screenPoint as NSPointMBS, operation as Integer) 7678
    - 34.12.21 draggingSessionMovedToPoint(session as NSDraggingSessionMBS, screenPoint as NSPointMBS) 7678
    - 34.12.22 draggingSessionSourceOperationMaskForDraggingContext(session as NSDraggingSessionMBS, context as Integer) as Integer 7678
    - 34.12.23 draggingSessionWillBeginAtPoint(session as NSDraggingSessionMBS, screenPoint as NSPointMBS) 7679
    - 34.12.24 draggingUpdated(sender as NSDraggingInfoMBS) as Integer 7679
    - 34.12.25 drawFocusRingMask(g as NSGraphicsMBS) as boolean 7680
    - 34.12.26 DrawRect(g as NSGraphicsMBS, left as Double, top as Double, width as Double, height as Double) 7680
    - 34.12.27 endGestureWithEvent(e as NSEventMBS) as boolean 7680
    - 34.12.28 focusRingMaskBounds as NSRectMBS 7681
    - 34.12.29 ignoreModifierKeysForDraggingSession(session as NSDraggingSessionMBS) as boolean 7681
    - 34.12.30 isFlipped as Boolean 7681
    - 34.12.31 isOpaque as boolean 7682
    - 34.12.32 keyDown(e as NSEventMBS) as boolean 7682
    - 34.12.33 keyUp(e as NSEventMBS) as boolean 7682
    - 34.12.34 magnifyWithEvent(e as NSEventMBS) as boolean 7682
    - 34.12.35 menuForEvent(e as NSEventMBS, defaultMenu as NSMenuMBS) as NSMenuMBS 7683
    - 34.12.36 mouseDown(e as NSEventMBS, x as Double, y as Double) as boolean 7683
    - 34.12.37 mouseDownCanMoveWindow as boolean 7683
    - 34.12.38 mouseDragged(e as NSEventMBS, x as Double, y as Double) as boolean 7684

* 34.12.39 mouseEntered(e as NSEventMBS, x as Double, y as Double) as boolean 7684
* 34.12.40 mouseExited(e as NSEventMBS, x as Double, y as Double) as boolean 7684
* 34.12.41 mouseMoved(e as NSEventMBS, x as Double, y as Double) as boolean 7684
* 34.12.42 mouseUp(e as NSEventMBS, x as Double, y as Double) as boolean 7684
* 34.12.43 Open 7685
* 34.12.44 otherMouseDown(e as NSEventMBS, x as Double, y as Double) as boolean 7685
* 34.12.45 otherMouseDragged(e as NSEventMBS, x as Double, y as Double) as boolean 7685
* 34.12.46 otherMouseUp(e as NSEventMBS, x as Double, y as Double) as boolean 7685
* 34.12.47 performDragOperation(sender as NSDraggingInfoMBS) as boolean 7685
* 34.12.48 prepareForDragOperation(sender as NSDraggingInfoMBS) as boolean 7686
* 34.12.49 pressureChange(e as NSEventMBS) as boolean 7686
* 34.12.50 resignFirstResponder as boolean 7687
* 34.12.51 rightMouseDown(e as NSEventMBS, x as Double, y as Double) as boolean 7687
* 34.12.52 rightMouseDragged(e as NSEventMBS, x as Double, y as Double) as boolean 7687
* 34.12.53 rightMouseUp(e as NSEventMBS, x as Double, y as Double) as boolean 7687
* 34.12.54 rotateWithEvent(e as NSEventMBS) as boolean 7687
* 34.12.55 scrollWheel(e as NSEventMBS) as boolean 7688
* 34.12.56 swipeWithEvent(e as NSEventMBS) as boolean 7688
* 34.12.57 updateDraggingItemsForDrag(sender as NSDraggingInfoMBS) 7688
* 34.12.58 viewDidMoveToWindow 7689
* 34.12.59 wantsPeriodicDraggingUpdates as boolean 7689

- 135 **PDFKit** 21303
  - 135.1.1 class CustomPDFViewMBS 21303
    - 135.1.5 ClearOverlay(page as PDFPageMBS, post as boolean = true) 21304
    - 135.1.6 ClearOverlays 21304
    - 135.1.7 Constructor 21304
    - 135.1.8 Constructor(Handle as Integer) 21305
    - 135.1.9 Constructor(left as Double, top as Double, width as Double, height as Double) 21305
    - 135.1.10 Destructor 21305
    - 135.1.12 Overlay(page as PDFPageMBS, post as boolean = true) as variant 21305
    - 135.1.14 acceptsFirstMouse(e as NSEventMBS) as boolean 21306
    - 135.1.15 acceptsFirstResponder as boolean 21306
    - 135.1.16 AfterDrawPage(graphics as NSGraphicsMBS, page as PDFPageMBS) 21306
    - 135.1.17 AfterDrawPagePost(graphics as NSGraphicsMBS, page as PDFPageMBS) 21306
    - 135.1.18 AfterDrawRect(graphics as NSGraphicsMBS, x as Double, y as Double, w as Double, h as Double) 21307
    - 135.1.19 becomeFirstResponder as boolean 21307
    - 135.1.20 BeforeDrawPage(graphics as NSGraphicsMBS, page as PDFPageMBS) as boolean 21307
    - 135.1.21 BeforeDrawPagePost(graphics as NSGraphicsMBS, page as PDFPageMBS) as boolean 21307
    - 135.1.22 BeforeDrawRect(graphics as NSGraphicsMBS, x as Double, y as Double, w as Double, h as Double) as boolean 21308
    - 135.1.23 beginGestureWithEvent(e as NSEventMBS) as boolean 21308
    - 135.1.24 canBecomeKeyView as boolean 21308
    - 135.1.25 Close 21308
    - 135.1.26 concludeDragOperation(sender as NSDraggingInfoMBS) 21309
    - 135.1.27 draggingEnded(sender as NSDraggingInfoMBS) 21309
    - 135.1.28 draggingEntered(sender as NSDraggingInfoMBS) as Integer 21309
    - 135.1.29 draggingExited(sender as NSDraggingInfoMBS) 21310
    - 135.1.30 draggingSessionEndedAtPoint(session as NSDraggingSessionMBS, screenPoint as NSPointMBS, operation as Integer) 21310
    - 135.1.31 draggingSessionMovedToPoint(session as NSDraggingSessionMBS, screenPoint as NSPointMBS) 21311
    - 135.1.32 draggingSessionSourceOperationMaskForDraggingContext(session as NSDraggingSessionMBS, context as Integer) as Integer 21311
    - 135.1.33 draggingSessionWillBeginAtPoint(session as NSDraggingSessionMBS, screenPoint as NSPointMBS) 21311
    - 135.1.34 draggingUpdated(sender as NSDraggingInfoMBS) as Integer 21312
    - 135.1.35 endGestureWithEvent(e as NSEventMBS) as boolean 21312
    - 135.1.36 ignoreModifierKeysForDraggingSession(session as NSDraggingSessionMBS) as boolean 21313
    - 135.1.37 isOpaque as boolean 21313

* 135.1.38 keyDown(e as NSEventMBS) as boolean 21313
* 135.1.39 keyUp(e as NSEventMBS) as boolean 21313
* 135.1.40 magnifyWithEvent(e as NSEventMBS) as boolean 21313
* 135.1.41 menuForEvent(e as NSEventMBS, defaultMenu as NSMenuMBS) as NSMenuMBS 21314
* 135.1.42 mouseDown(e as NSEventMBS, x as Double, y as Double) as boolean 21314
* 135.1.43 mouseDownCanMoveWindow as boolean 21314
* 135.1.44 mouseDragged(e as NSEventMBS, x as Double, y as Double) as boolean 21315
* 135.1.45 mouseEntered(e as NSEventMBS, x as Double, y as Double) as boolean 21315
* 135.1.46 mouseExited(e as NSEventMBS, x as Double, y as Double) as boolean 21315
* 135.1.47 mouseMoved(e as NSEventMBS, x as Double, y as Double) as boolean 21315
* 135.1.48 mouseUp(e as NSEventMBS, x as Double, y as Double) as boolean 21315
* 135.1.49 Open 21316
* 135.1.50 otherMouseDown(e as NSEventMBS, x as Double, y as Double) as boolean 21316
* 135.1.51 otherMouseDragged(e as NSEventMBS, x as Double, y as Double) as boolean 21316
* 135.1.52 otherMouseUp(e as NSEventMBS, x as Double, y as Double) as boolean 21316
* 135.1.53 performDragOperation(sender as NSDraggingInfoMBS) as boolean 21316
* 135.1.54 prepareForDragOperation(sender as NSDraggingInfoMBS) as boolean 21317
* 135.1.55 pressureChange(e as NSEventMBS) as boolean 21317
* 135.1.56 resignFirstResponder as boolean 21318
* 135.1.57 rightMouseDown(e as NSEventMBS, x as Double, y as Double) as boolean 21318
* 135.1.58 rightMouseDragged(e as NSEventMBS, x as Double, y as Double) as boolean 21318
* 135.1.59 rightMouseUp(e as NSEventMBS, x as Double, y as Double) as boolean 21318
* 135.1.60 rotateWithEvent(e as NSEventMBS) as boolean 21318
* 135.1.61 scrollWheel(e as NSEventMBS) as boolean 21319
* 135.1.62 swipeWithEvent(e as NSEventMBS) as boolean 21319
* 135.1.63 updateDraggingItemsForDrag(sender as NSDraggingInfoMBS) 21319
* 135.1.64 viewDidMoveToWindow 21320
* 135.1.65 wantsPeriodicDraggingUpdates as boolean 21320

- 16 **AVFoundation** 3551
  - 16.104.1 class CVImageBufferMBS 4180
    - 16.104.5 CIImage as Variant 4181
    - 16.104.6 Constructor 4181
    - 16.104.7 JPEG(CompressionFactor as Double = 0.8) as Memoryblock 4181
    - 16.104.8 NSImage as Variant 4181
    - 16.104.10 Context as CGContextMBS 4181
    - 16.104.11 Handle as Integer 4182
    - 16.104.12 IsFlipped as Boolean 4182
    - 16.104.13 Lasterror as Integer 4182
    - 16.104.14 Picture as Picture 4182
  - 16.105.1 class CVPixelBufferMBS 4183
    - 16.105.7 BaseAddressOfPlane(planeIndex as Integer) as Ptr 4184
    - 16.105.8 BytesPerRowOfPlane(planeIndex as Integer) as Integer 4184
    - 16.105.9 CIImage as Variant 4184
    - 16.105.10 Constructor(pic as picture) 4185
    - 16.105.11 Constructor(Width as Integer, Height as Integer, PixelFormat as Integer, data as MemoryBlock, bytesPerRow as Integer, pixelBufferAttributes as Dictionary) 4185
    - 16.105.12 Constructor(Width as Integer, Height as Integer, PixelFormat as Integer, pixelBufferAttributes as Dictionary) 4186
    - 16.105.13 Constructor(Width as Integer, Height as Integer, PixelFormat as String, data as MemoryBlock, bytesPerRow as Integer, pixelBufferAttributes as Dictionary) 4187
    - 16.105.14 Constructor(Width as Integer, Height as Integer, PixelFormat as String, pixelBufferAttributes as Dictionary) 4187
    - 16.105.15 FillExtendedPixels 4188
    - 16.105.16 Flush 4188
    - 16.105.17 GetExtendedPixels(byref extraColumnsOnLeft as Integer, byref extraColumnsOnRight as Integer, byref extraRowsOnTop as Integer, byref extraRowsOnBottom as Integer) 4188
    - 16.105.18 HeightOfPlane(planeIndex as Integer) as Integer 4189
    - 16.105.19 kCVPixelBufferBytesPerRowAlignmentKey as string 4189
    - 16.105.20 kCVPixelBufferCGBitmapContextCompatibilityKey as string 4189
    - 16.105.21 kCVPixelBufferCGImageCompatibilityKey as string 4189
    - 16.105.22 kCVPixelBufferExtendedPixelsBottomKey as string 4190
    - 16.105.23 kCVPixelBufferExtendedPixelsLeftKey as string 4190
    - 16.105.24 kCVPixelBufferExtendedPixelsRightKey as string 4190
    - 16.105.25 kCVPixelBufferExtendedPixelsTopKey as string 4190
    - 16.105.26 kCVPixelBufferHeightKey as string 4190
    - 16.105.27 kCVPixelBufferIOSurfaceCoreAnimationCompatibilityKey as string 4190
    - 16.105.28 kCVPixelBufferIOSurfaceOpenGLFBOCompatibilityKey as string 4191
    - 16.105.29 kCVPixelBufferIOSurfaceOpenGLTextureCompatibilityKey as string 4191
    - 16.105.30 kCVPixelBufferIOSurfacePropertiesKey as string 4191

* 16.105.31 kCVPixelBufferMemoryAllocatorKey as string 4191
* 16.105.32 kCVPixelBufferOpenGLCompatibilityKey as string 4191
* 16.105.33 kCVPixelBufferPixelFormatTypeKey as string 4192
* 16.105.34 kCVPixelBufferPlaneAlignmentKey as string 4192
* 16.105.35 kCVPixelBufferWidthKey as string 4192
* 16.105.36 LockBaseAddress(flags as Integer = 0) 4192
* 16.105.37 PixelBufferWithCGImage(CGImage as Variant) as CVPixelBufferMBS 4192
* 16.105.38 PixelBufferWithHandle(Handle as Integer) as CVPixelBufferMBS 4193
* 16.105.39 PixelBufferWithPicture(pic as picture) as CVPixelBufferMBS 4193
* 16.105.40 PixelData as MemoryBlock 4193
* 16.105.41 SetPixelData(data as MemoryBlock) as Boolean 4193
* 16.105.42 UnlockBaseAddress(flags as Integer = 0) 4194
* 16.105.43 WidthOfPlane(planeIndex as Integer) as Integer 4194
* 16.105.45 BaseAddress as Ptr 4194
* 16.105.46 BytesPerRow as Integer 4195
* 16.105.47 DataSize as Integer 4195
* 16.105.48 Height as Integer 4195
* 16.105.49 IsPlanar as Boolean 4196
* 16.105.50 PixelFormatType as String 4196
* 16.105.51 PlaneCount as Integer 4196
* 16.105.52 Width as Integer 4196
* 16.105.54 kCVPixelFormatType_128RGBAFloat = "RGfA" 4197
* 16.105.55 kCVPixelFormatType_14Bayer_BGGR = "bgg4" 4197
* 16.105.56 kCVPixelFormatType_14Bayer_GBRG = "gbr4" 4197
* 16.105.57 kCVPixelFormatType_14Bayer_GRBG = "grb4" 4197
* 16.105.58 kCVPixelFormatType_14Bayer_RGGB = "rgg4" 4197
* 16.105.59 kCVPixelFormatType_16BE555 = & h00000010 4198
* 16.105.60 kCVPixelFormatType_16BE565 = "B565" 4198
* 16.105.61 kCVPixelFormatType_16Gray = "b16g" 4198
* 16.105.62 kCVPixelFormatType_16LE555 = "L555" 4198
* 16.105.63 kCVPixelFormatType_16LE5551 = "5551" 4198
* 16.105.64 kCVPixelFormatType_16LE565 = "L565" 4199
* 16.105.65 kCVPixelFormatType_1IndexedGray_WhiteIsZero = & h00000021 4199
* 16.105.66 kCVPixelFormatType_1Monochrome = & h00000001 4199
* 16.105.67 kCVPixelFormatType_24BGR = "24BG" 4199
* 16.105.68 kCVPixelFormatType_24RGB = & h00000018 4200
* 16.105.69 kCVPixelFormatType_2Indexed = & h00000002 4200
* 16.105.70 kCVPixelFormatType_2IndexedGray_WhiteIsZero = & h00000022 4200
* 16.105.71 kCVPixelFormatType_30RGB = "R10k" 4200
* 16.105.72 kCVPixelFormatType_30RGBLEPackedWideGamut = "w30r" 4201
* 16.105.73 kCVPixelFormatType_32ABGR = "ABGR" 4201
* 16.105.74 kCVPixelFormatType_32AlphaGray = "b32a" 4201

* 16.105.75 kCVPixelFormatType_32ARGB = & h00000020 4201
* 16.105.76 kCVPixelFormatType_32BGRA = "BGRA" 4201
* 16.105.77 kCVPixelFormatType_32RGBA = "RGBA" 4202
* 16.105.78 kCVPixelFormatType_420YpCbCr10BiPlanarFullRange = "xf20" 4202
* 16.105.79 kCVPixelFormatType_420YpCbCr10BiPlanarVideoRange = "x420" 4202
* 16.105.80 kCVPixelFormatType_420YpCbCr8BiPlanarFullRange = "420f" 4202
* 16.105.81 kCVPixelFormatType_420YpCbCr8BiPlanarVideoRange = "420v" 4202
* 16.105.82 kCVPixelFormatType_420YpCbCr8Planar = "y420" 4203
* 16.105.83 kCVPixelFormatType_420YpCbCr8PlanarFullRange = "f420" 4203
* 16.105.84 kCVPixelFormatType_422YpCbCr10 = "v210" 4203
* 16.105.85 kCVPixelFormatType_422YpCbCr10BiPlanarFullRange = "xf22" 4203
* 16.105.86 kCVPixelFormatType_422YpCbCr10BiPlanarVideoRange = "x422" 4204
* 16.105.87 kCVPixelFormatType_422YpCbCr16 = "v216" 4204
* 16.105.88 kCVPixelFormatType_422YpCbCr8 = "2vuy" 4204
* 16.105.89 kCVPixelFormatType_422YpCbCr8FullRange = "yuvf" 4204
* 16.105.90 kCVPixelFormatType_422YpCbCr8_yuvs = "yuvs" 4204
* 16.105.91 kCVPixelFormatType_422YpCbCr_4A_8BiPlanar = "a2vy" 4205
* 16.105.92 kCVPixelFormatType_4444AYpCbCr16 = "y416" 4205
* 16.105.93 kCVPixelFormatType_4444AYpCbCr8 = "y408" 4205
* 16.105.94 kCVPixelFormatType_4444YpCbCrA8 = "v408" 4205
* 16.105.95 kCVPixelFormatType_4444YpCbCrA8R = "r408" 4205
* 16.105.96 kCVPixelFormatType_444YpCbCr10 = "v410" 4206
* 16.105.97 kCVPixelFormatType_444YpCbCr10BiPlanarFullRange = "xf44" 4206
* 16.105.98 kCVPixelFormatType_444YpCbCr10BiPlanarVideoRange = "x444" 4206
* 16.105.99 kCVPixelFormatType_444YpCbCr8 = "v308" 4206
* 16.105.100 kCVPixelFormatType_48RGB = "b48r" 4207
* 16.105.101 kCVPixelFormatType_4Indexed = & h00000004 4207
* 16.105.102 kCVPixelFormatType_4IndexedGray_WhiteIsZero = & h00000024 4207
* 16.105.103 kCVPixelFormatType_64ARGB = "b64a" 4207
* 16.105.104 kCVPixelFormatType_64RGBAHalf = "RGhA" 4207
* 16.105.105 kCVPixelFormatType_8Indexed = & h00000008 4208
* 16.105.106 kCVPixelFormatType_8IndexedGray_WhiteIsZero = & h00000028 4208
* 16.105.107 kCVPixelFormatType_ARGB2101010LEPacked = "l10r" 4208
* 16.105.108 kCVPixelFormatType_DepthFloat16 = "hdep" 4208
* 16.105.109 kCVPixelFormatType_DepthFloat32 = "fdep" 4209
* 16.105.110 kCVPixelFormatType_DisparityFloat16 = "hdis" 4209
* 16.105.111 kCVPixelFormatType_DisparityFloat32 = "fdis" 4209
* 16.105.112 kCVPixelFormatType_OneComponent16Half = "L00h" 4209
* 16.105.113 kCVPixelFormatType_OneComponent32Float = "L00f" 4209
* 16.105.114 kCVPixelFormatType_OneComponent8 = "L008" 4209
* 16.105.115 kCVPixelFormatType_TwoComponent16Half = "2C0h" 4210
* 16.105.116 kCVPixelFormatType_TwoComponent32Float = "2C0f" 4210
* 16.105.117 kCVPixelFormatType_TwoComponent8 = "2C08" 4210
* 16.105.118 kLockReadonly = 1 4210

- 129 **Network** 20603
  - 129.6.1 class CWChannelMBS 20621
    - 129.6.3 Constructor 20621
    - 129.6.4 copy as CWChannelMBS 20621
    - 129.6.5 isEqualToChannel(channel as CWChannelMBS) as boolean 20621
    - 129.6.6 Operator_Compare(channel as CWChannelMBS) as Integer 20621
    - 129.6.8 channelBand as Integer 20622
    - 129.6.9 channelNumber as Integer 20622
    - 129.6.10 channelWidth as Integer 20622
    - 129.6.11 Handle as Integer 20622
  - 129.7.1 class CWConfigurationMBS 20623
    - 129.7.3 configuration as CWConfigurationMBS 20623
    - 129.7.4 configuration(config as CWConfigurationMBS) as CWConfigurationMBS 20623
    - 129.7.5 Constructor 20623
    - 129.7.6 Constructor(configuration as CWConfigurationMBS) 20624
    - 129.7.7 copy as CWConfigurationMBS 20624
    - 129.7.8 isEqualToConfiguration(configuration as CWConfigurationMBS) as boolean 20624
    - 129.7.9 mutableCopy as CWMutableConfigurationMBS 20624
    - 129.7.10 networkProfiles as CWNetworkProfileMBS() 20624
    - 129.7.11 Operator_Compare(configuration as CWConfigurationMBS) as Integer 20625
    - 129.7.13 Handle as Integer 20625
    - 129.7.14 rememberJoinedNetworks as boolean 20625
    - 129.7.15 requireAdministratorForAssociation as boolean 20625
    - 129.7.16 requireAdministratorForIBSSMode as boolean 20626
    - 129.7.17 requireAdministratorForPower as boolean 20626
  - 129.8.1 module CWGlobalsMBS 20627
    - 129.8.5 CWBSSIDDidChangeNotification as string 20627
    - 129.8.6 CWCountryCodeDidChangeNotification as string 20627
    - 129.8.7 CWErrorDomain as string 20628
    - 129.8.8 CWLinkDidChangeNotification as string 20628
    - 129.8.9 CWLinkQualityDidChangeNotification as string 20628
    - 129.8.10 CWLinkQualityNotificationRSSIKey as string 20628
    - 129.8.11 CWLinkQualityNotificationTransmitRateKey as string 20628
    - 129.8.12 CWModeDidChangeNotification as string 20629
    - 129.8.13 CWPowerDidChangeNotification as string 20629
    - 129.8.14 CWScanCacheDidUpdateNotification as string 20629
    - 129.8.15 CWSSIDDidChangeNotification as string 20629
    - 129.8.16 KeychainDeleteEAPUsernameAndPassword(ssidData as memoryblock) as Integer 20630
    - 129.8.17 KeychainDeletePassword(ssidData as memoryblock) as Integer 20630

* 129.8.18 KeychainDeleteWiFiEAPUsernameAndPassword(KeychainDomain as Integer, ssidData as memoryblock) as Integer 20631
* 129.8.19 KeychainDeleteWiFiPassword(KeychainDomain as Integer, ssidData as memoryblock) as Integer 20631
* 129.8.20 KeychainFindWiFiEAPUsernameAndPassword(KeychainDomain as Integer, ssidData as memoryblock, byref username as string, byref password as string) as Integer 20631
* 129.8.21 KeychainFindWiFiPassword(KeychainDomain as Integer, ssidData as memoryblock, byref password as string) as Integer 20632
* 129.8.22 KeychainGetEAPIdentity(ssidData as memoryblock, byref SecIdentityRef as Integer) as Integer 20632
* 129.8.23 KeychainGetEAPIdentityList(byref ListSecIdentityRef() as Integer) as Integer 20633
* 129.8.24 KeychainGetEAPUsernameAndPassword(ssidData as memoryblock, byref username as string, byref password as string) as Integer 20633
* 129.8.25 KeychainGetPassword(ssidData as memoryblock, byref password as string) as Integer 20634
* 129.8.26 KeychainGetWiFiEAPIdentity(KeychainDomain as Integer, ssidData as memoryblock, byref SecIdentityRef as Integer) as Integer 20634
* 129.8.27 KeychainSetEAPIdentity(ssidData as memoryblock, SecIdentityRef as Integer) as Integer 20634
* 129.8.28 KeychainSetEAPUsernameAndPassword(ssidData as memoryblock, username as string, password as string) as Integer 20635
* 129.8.29 KeychainSetPassword(ssidData as memoryblock, password as string) as Integer 20635
* 129.8.30 KeychainSetWiFiEAPIdentity(KeychainDomain as Integer, ssidData as memoryblock, SecIdentityRef as Integer) as Integer 20636
* 129.8.31 KeychainSetWiFiEAPUsernameAndPassword(KeychainDomain as Integer, ssidData as memoryblock, Username as string, Password as string) as Integer 20636
* 129.8.32 KeychainSetWiFiPassword(KeychainDomain as Integer, ssidData as memoryblock, password as string) as Integer 20637
* 129.8.33 MergeNetworks(networks() as CWNetworkMBS) as CWNetworkMBS() 20637
* 129.8.35 kCWAPFullErr = -3913 20637
* 129.8.36 kCWAssociationDeniedErr = -3909 20638
* 129.8.37 kCWAuthAlgUnsupportedErr = -3910 20638
* 129.8.38 kCWAuthenticationAlgorithmUnsupportedErr = -3910 20638
* 129.8.39 kCWChallengeFailureErr = -3912 20638
* 129.8.40 kCWChannelBand2GHz = 1 20638
* 129.8.41 kCWChannelBand5GHz = 2 20639
* 129.8.42 kCWChannelBandUnknown = 0 20639
* 129.8.43 kCWChannelWidth160MHz = 4 20639
* 129.8.44 kCWChannelWidth20MHz = 1 20639
* 129.8.45 kCWChannelWidth40MHz = 2 20639
* 129.8.46 kCWChannelWidth80MHz = 3 20639
* 129.8.47 kCWChannelWidthUnknown = 0 20640
* 129.8.48 kCWCipherKeyFlagsMulticast = 4 20640

* 129.8.49 kCWCipherKeyFlagsNone = 0 20640
* 129.8.50 kCWCipherKeyFlagsRx = 16 20640
* 129.8.51 kCWCipherKeyFlagsTx = 8 20640
* 129.8.52 kCWCipherKeyFlagsUnicast = 2 20641
* 129.8.53 kCWCipherSuiteRejectedErr = -3923 20641
* 129.8.54 kCWDSSSOFDMUnsupportedErr = -3916 20641
* 129.8.55 kCWEAPOLErr = 1 20641
* 129.8.56 kCWErr = -3931 20641
* 129.8.57 kCWError = -3931 20641
* 129.8.58 kCWFormatErr = -3904 20642
* 129.8.59 kCWHTFeaturesNotSupported = -3926 20642
* 129.8.60 kCWHTFeaturesNotSupportedErr = -3926 20642
* 129.8.61 kCWIBSSModeSecurityNone = 0 20642
* 129.8.62 kCWIBSSModeSecurityWEP104 = 2 20642
* 129.8.63 kCWIBSSModeSecurityWEP40 = 1 20643
* 129.8.64 kCWInterfaceModeHostAP = 3 20643
* 129.8.65 kCWInterfaceModeIBSS = 2 20643
* 129.8.66 kCWInterfaceModeNone = 0 20643
* 129.8.67 kCWInterfaceModeStation = 1 20643
* 129.8.68 kCWInterfaceStateAssociating = 3 20643
* 129.8.69 kCWInterfaceStateAuthenticating = 2 20644
* 129.8.70 kCWInterfaceStateInactive = 0 20644
* 129.8.71 kCWInterfaceStateRunning = 4 20644
* 129.8.72 kCWInterfaceStateScanning = 1 20644
* 129.8.73 kCWInvalidAKMPErr = -3920 20644
* 129.8.74 kCWInvalidAuthenticationSequenceNumberErr = -3911 20645
* 129.8.75 kCWInvalidAuthSeqNumErr = -3911 20645
* 129.8.76 kCWInvalidFormatErr = -3904 20645
* 129.8.77 kCWInvalidGroupCipherErr = -3918 20645
* 129.8.78 kCWInvalidInfoElementErr = -3917 20645
* 129.8.79 kCWInvalidInformationElementErr = -3917 20645
* 129.8.80 kCWInvalidPairwiseCipherErr = -3919 20646
* 129.8.81 kCWInvalidParameterErr = -3900 20646
* 129.8.82 kCWInvalidPMKErr = -3924 20646
* 129.8.83 kCWInvalidRSNCapabilitiesErr = -3922 20646
* 129.8.84 kCWIPCError = -3929 20646
* 129.8.85 kCWIPCFailureErr = -3929 20647
* 129.8.86 kCWKeychainDomainNone = 0 20647
* 129.8.87 kCWKeychainDomainSystem = 2 20647
* 129.8.88 kCWKeychainDomainUser = 1 20647
* 129.8.89 kCWNoErr = 0 20647
* 129.8.90 kCWNoMemErr = -3901 20647

* 129.8.91 kCWNoMemoryErr = -3901 20648
* 129.8.92 kCWNotSupportedErr = -3903 20648
* 129.8.93 kCWOperationNotPermittedErr = -3930 20648
* 129.8.94 kCWOpModeHostAP = 3 20648
* 129.8.95 kCWOpModeIBSS = 1 20648
* 129.8.96 kCWOpModeMonitorMode = 2 20649
* 129.8.97 kCWOpModeStation = 0 20649
* 129.8.98 kCWOpNotPermitted = -3930 20649
* 129.8.99 kCWParamErr = -3900 20649
* 129.8.100 kCWPCOTransitionTimeNotSupported = -3927 20649
* 129.8.101 kCWPCOTransitionTimeNotSupportedErr = -3927 20649
* 129.8.102 kCWPHYMode11a = 1 20650
* 129.8.103 kCWPHYMode11ac = 5 20650
* 129.8.104 kCWPHYMode11b = 2 20650
* 129.8.105 kCWPHYMode11g = 3 20650
* 129.8.106 kCWPHYMode11n = 4 20651
* 129.8.107 kCWPHYModeNone = 0 20651
* 129.8.108 kCWReassociationDeniedErr = -3908 20651
* 129.8.109 kCWReferenceNotBoundErr = -3928 20651
* 129.8.110 kCWRefNotBoundErr = -3928 20651
* 129.8.111 kCWScanTypeActive = 0 20651
* 129.8.112 kCWScanTypeFast = 2 20652
* 129.8.113 kCWScanTypePassive = 1 20652
* 129.8.114 kCWSecurityDynamicWEP = 6 20652
* 129.8.115 kCWSecurityEnterprise = 10 20652
* 129.8.116 kCWSecurityModeDynamicWEP = 7 20652
* 129.8.117 kCWSecurityModeOpen = 0 20653
* 129.8.118 kCWSecurityModeWEP = 1 20653
* 129.8.119 kCWSecurityModeWPA2_Enterprise = 5 20653
* 129.8.120 kCWSecurityModeWPA2_PSK = 3 20653
* 129.8.121 kCWSecurityModeWPA_Enterprise = 4 20653
* 129.8.122 kCWSecurityModeWPA_PSK = 2 20653
* 129.8.123 kCWSecurityModeWPS = 6 20654
* 129.8.124 kCWSecurityNone = 0 20654
* 129.8.125 kCWSecurityPersonal = 5 20654
* 129.8.126 kCWSecurityUnknown = & h7FFFFFFF 20654
* 129.8.127 kCWSecurityWEP = 1 20654
* 129.8.128 kCWSecurityWPA2Enterprise = 9 20655
* 129.8.129 kCWSecurityWPA2Personal = 4 20655
* 129.8.130 kCWSecurityWPAEnterprise = 7 20655
* 129.8.131 kCWSecurityWPAEnterpriseMixed = 8 20655
* 129.8.132 kCWSecurityWPAPersonal = 2 20655

* 129.8.133 kCWSecurityWPAPersonalMixed = 3 20655
* 129.8.134 kCWShortSlotUnsupportedErr = -3915 20656
* 129.8.135 kCWSupplicantTimeoutErr = -3925 20656
* 129.8.136 kCWTimeoutErr = -3905 20656
* 129.8.137 kCWUknownErr = -3902 20656
* 129.8.138 kCWUnknownErr = -3902 20656
* 129.8.139 kCWUnspecifiedFailureErr = -3906 20657
* 129.8.140 kCWUnsupportedCapabilitiesErr = -3907 20657
* 129.8.141 kCWUnsupportedRateSetErr = -3914 20657
* 129.8.142 kCWUnsupportedRSNVersionErr = -3921 20657
* 129.8.143 kOldCWPHYMode11A = 0 20657
* 129.8.144 kOldCWPHYMode11B = 1 20657
* 129.8.145 kOldCWPHYMode11G = 2 20658
* 129.8.146 kOldCWPHYMode11N = 3 20658

– 129.9.1 class CWInterfaceMBS 20659

* 129.9.3 associateToEnterpriseNetwork(network as CWNetworkMBS, SecIdentityRef as Integer, username as string, password as string, byref error as NSErrorMBS) as boolean 20659
* 129.9.4 associateToNetwork(network as CWNetworkMBS, parameters as dictionary, byref error as NSErrorMBS) as boolean 20660
* 129.9.5 associateToNetwork(network as CWNetworkMBS, password as string, byref error as NSErrorMBS) as boolean 20660
* 129.9.6 cachedScanResults as CWNetworkMBS() 20661
* 129.9.7 commitConfiguration(config as CWConfigurationMBS, byref error as NSErrorMBS) as boolean 20661
* 129.9.8 commitConfiguration(config as CWConfigurationMBS, SFAuthorizationRef as Integer, byref error as NSErrorMBS) as boolean 20661
* 129.9.9 Constructor 20662
* 129.9.10 Constructor(name as string) 20662
* 129.9.11 disassociate 20663
* 129.9.12 enableIBSSWithParameters as boolean 20663
* 129.9.13 enableIBSSWithParameters(byref error as NSErrorMBS) as boolean 20663
* 129.9.14 enableIBSSWithParameters(parameters as dictionary) as boolean 20664
* 129.9.15 enableIBSSWithParameters(parameters as dictionary, byref error as NSErrorMBS) as boolean 20665
* 129.9.16 interfaceNames as String() 20665
* 129.9.17 interfaceWithName(name as string) as CWInterfaceMBS 20666
* 129.9.18 isEqualToInterface(otherInterface as CWInterfaceMBS) as boolean 20666
* 129.9.19 primaryInterface as CWInterfaceMBS 20666
* 129.9.20 scanForNetworksWithName(networkName as string, byref error as NSErrorMBS) as CWNetworkMBS() 20666
* 129.9.21 scanForNetworksWithParameters as CWNetworkMBS() 20667
* 129.9.22 scanForNetworksWithParameters(byref error as NSErrorMBS) as CWNetworkMBS() 20668

* 129.9.23 scanForNetworksWithParameters(parameters as dictionary) as CWNetworkMBS() 20668
* 129.9.24 scanForNetworksWithParameters(parameters as dictionary, byref error as NSErrorMBS) as CWNetworkMBS() 20669
* 129.9.25 scanForNetworksWithSSID(ssid as memoryblock, byref error as NSErrorMBS) as CWNetworkMBS() 20669
* 129.9.26 setChannel(channel as UInt32) as boolean 20670
* 129.9.27 setChannel(channel as UInt32, byref error as NSErrorMBS) as boolean 20670
* 129.9.28 setPairwiseMasterKey(key as Memoryblock, byref error as NSErrorMBS) as boolean 20671
* 129.9.29 setPower(p as boolean) as boolean 20671
* 129.9.30 setPower(p as boolean, byref error as NSErrorMBS) as boolean 20672
* 129.9.31 setWEPKey(key as Memoryblock, flags as Integer, index as Integer, byref error as NSErrorMBS) as boolean 20672
* 129.9.32 setWLANChannel(channel as CWChannelMBS, byref error as NSErrorMBS) as boolean 20673
* 129.9.33 startIBSSModeWithSSID(ssidData as MemoryBlock, security as Integer, channel as Integer, password as string, byref error as NSErrorMBS) as boolean 20673
* 129.9.34 supportedChannels as Integer() 20674
* 129.9.35 supportedInterfaces as String() 20674
* 129.9.36 supportedPHYModes as Integer() 20674
* 129.9.37 supportedWLANChannels as CWChannelMBS() 20674
* 129.9.39 activePHYMode as Integer 20675
* 129.9.40 bssid as string 20675
* 129.9.41 bssidData as Memoryblock 20675
* 129.9.42 channel as Integer 20676
* 129.9.43 configuration as CWConfigurationMBS 20676
* 129.9.44 countryCode as string 20676
* 129.9.45 description as string 20676
* 129.9.46 deviceAttached as boolean 20676
* 129.9.47 Handle as Integer 20677
* 129.9.48 hardwareAddress as string 20677
* 129.9.49 interfaceMode as Integer 20677
* 129.9.50 interfaceName as string 20678
* 129.9.51 interfaceState as Integer 20678
* 129.9.52 name as string 20679
* 129.9.53 noise as Double 20679
* 129.9.54 noiseMeasurement as Integer 20679
* 129.9.55 opMode as Integer 20680
* 129.9.56 phyMode as Integer 20680
* 129.9.57 power as boolean 20680
* 129.9.58 powerOn as boolean 20680
* 129.9.59 powerSave as boolean 20681

* 129.9.60 rssi as Double 20681
* 129.9.61 rssiValue as Integer 20681
* 129.9.62 security as Integer 20682
* 129.9.63 securityMode as Integer 20682
* 129.9.64 serviceActive as boolean 20682
* 129.9.65 ssid as string 20683
* 129.9.66 ssidData as Memoryblock 20683
* 129.9.67 supportsAES_CCM as boolean 20683
* 129.9.68 supportsHostAP as boolean 20683
* 129.9.69 supportsIBSS as boolean 20683
* 129.9.70 supportsMonitorMode as boolean 20684
* 129.9.71 supportsPMGT as boolean 20684
* 129.9.72 supportsShortGI20MHz as boolean 20684
* 129.9.73 supportsShortGI40MHz as boolean 20684
* 129.9.74 supportsTKIP as boolean 20684
* 129.9.75 supportsTSN as boolean 20685
* 129.9.76 supportsWEP as boolean 20685
* 129.9.77 supportsWME as boolean 20685
* 129.9.78 supportsWoW as boolean 20685
* 129.9.79 supportsWPA as boolean 20685
* 129.9.80 supportsWPA2 as boolean 20685
* 129.9.81 transmitPower as Integer 20686
* 129.9.82 transmitRate as Double 20686
* 129.9.83 txPower as Double 20686
* 129.9.84 txRate as Double 20686
* 129.9.85 wlanChannel as CWChannelMBS 20687

– 129.10.1 class CWMutableConfigurationMBS 20688

* 129.10.3 Constructor 20688
* 129.10.4 setNetworkProfiles(values() as CWNetworkProfileMBS) 20688
* 129.10.5 setRememberJoinedNetworks(value as boolean) 20688
* 129.10.6 setRequireAdministratorForAssociation(value as boolean) 20688
* 129.10.7 setRequireAdministratorForIBSSMode(value as boolean) 20689
* 129.10.8 setRequireAdministratorForPower(value as boolean) 20689

– 129.11.1 class CWMutableNetworkProfileMBS 20690

* 129.11.3 Constructor 20690
* 129.11.4 setSecurity(value as Integer) 20690
* 129.11.5 setSsidData(data as Memoryblock) 20690

– 129.12.1 class CWNetworkMBS 20691

* 129.12.3 Constructor 20691
* 129.12.4 copy as CWNetworkMBS 20691
* 129.12.5 isEqualToNetwork(network as CWNetworkMBS) as boolean 20691

* 129.12.6 Operator_Compare(profile as CWNetworkMBS) as Integer 20692
* 129.12.7 supportsPHYMode(phyMode as Integer) as boolean 20692
* 129.12.8 supportsSecurity(security as Integer) as boolean 20692
* 129.12.10 beaconInterval as Integer 20692
* 129.12.11 bssid as string 20693
* 129.12.12 countryCode as string 20693
* 129.12.13 description as string 20693
* 129.12.14 Handle as Integer 20693
* 129.12.15 ibss as boolean 20693
* 129.12.16 informationElementData as Memoryblock 20694
* 129.12.17 noiseMeasurement as Integer 20694
* 129.12.18 rssiValue as Integer 20694
* 129.12.19 ssid as string 20694
* 129.12.20 ssidData as Memoryblock 20694
* 129.12.21 wlanChannel as CWChannelMBS 20695

– 129.13.1 class CWNetworkProfileMBS 20696

* 129.13.3 Constructor 20696
* 129.13.4 Constructor(networkProfile as CWNetworkProfileMBS) 20696
* 129.13.5 copy as CWNetworkProfileMBS 20696
* 129.13.6 isEqualToNetworkProfile(networkProfile as CWNetworkProfileMBS) as boolean 20697
* 129.13.7 mutableCopy as CWMutableNetworkProfileMBS 20697
* 129.13.8 networkProfile as CWNetworkProfileMBS 20697
* 129.13.9 networkProfileWithNetworkProfile(networkProfile as CWNetworkProfileMBS) as CWNetworkProfileMBS 20697
* 129.13.10 Operator_Compare(networkProfile as CWNetworkProfileMBS) as Integer 20697
* 129.13.12 Handle as Integer 20698
* 129.13.13 security as Integer 20698
* 129.13.14 ssid as string 20698
* 129.13.15 ssidData as Memoryblock 20698

– 129.14.1 class CWWiFiClientMBS 20699

* 129.14.9 available as boolean 20700
* 129.14.10 Constructor 20700
* 129.14.11 Destructor 20700
* 129.14.12 interfaceNames as String() 20700
* 129.14.13 interfaces as CWInterfaceMBS() 20701
* 129.14.14 interfaceWithName(name as string) as CWInterfaceMBS 20701
* 129.14.15 startMonitoring(EventType as integer, byref error as NSErrorMBS) as boolean 20701
* 129.14.16 stopMonitoring(EventType as integer, byref error as NSErrorMBS) as boolean 20701
* 129.14.17 stopMonitoringAllEvents(byref error as NSErrorMBS) as boolean 20702

* 129.14.19 CWInterface as CWInterfaceMBS 20702
* 129.14.20 Handle as Integer 20702
* 129.14.22 bssidDidChangeForWiFiInterfaceWithName(interfaceName as String) 20703
* 129.14.23 clientConnectionInterrupted 20703
* 129.14.24 clientConnectionInvalidated 20703
* 129.14.25 countryCodeDidChangeForWiFiInterfaceWithName(interfaceName as String) 20703
* 129.14.26 linkDidChangeForWiFiInterfaceWithName(interfaceName as String) 20704
* 129.14.27 linkQualityDidChangeForWiFiInterfaceWithName(interfaceName as String, rssi as Integer, transmitRate as double) 20704
* 129.14.28 modeDidChangeForWiFiInterfaceWithName(interfaceName as String) 20704
* 129.14.29 powerStateDidChangeForWiFiInterfaceWithName(interfaceName as String) 20705
* 129.14.30 rangingReportEventForWiFiInterfaceWithName(interfaceName as String, rangingData() as Dictionary, error as NSErrorMBS) 20705
* 129.14.31 scanCacheUpdatedForWiFiInterfaceWithName(interfaceName as String) 20705
* 129.14.32 ssidDidChangeForWiFiInterfaceWithName(interfaceName as String) 20706
* 129.14.33 virtualInterfaceStateChangedForWiFiInterfaceWithName(interfaceName as String) 20706
* 129.14.35 CWEventTypeBSSIDDidChange = 3 20706
* 129.14.36 CWEventTypeCountryCodeDidChange = 4 20706
* 129.14.37 CWEventTypeLinkDidChange = 5 20707
* 129.14.38 CWEventTypeLinkQualityDidChange = 6 20707
* 129.14.39 CWEventTypeModeDidChange = 7 20707
* 129.14.40 CWEventTypeNone = 0 20707
* 129.14.41 CWEventTypePowerDidChange = 1 20707
* 129.14.42 CWEventTypeRangingReportEvent = 10 20708
* 129.14.43 CWEventTypeScanCacheUpdated = 8 20708
* 129.14.44 CWEventTypeSSIDDidChange = 2 20708
* 129.14.45 CWEventTypeVirtualInterfaceStateChanged = 9 20708

- 81 **Files** 15261
  - 81.6.1 class DADiskMBS 15294
    - 81.6.5 BSDName as string 15294
    - 81.6.6 Constructor 15294
    - 81.6.7 CreateFromBSDName(session as DASessionMBS, name as string) as DADiskMBS 15295
    - 81.6.8 CreateFromVolume(session as DASessionMBS, volume as folderitem) as DADiskMBS 15295
    - 81.6.9 CreateFromVolumePath(session as DASessionMBS, path as string) as DADiskMBS 15295
    - 81.6.10 Description as dictionary 15295
    - 81.6.11 kDADiskDescriptionBusNameKey as string 15296
    - 81.6.12 kDADiskDescriptionBusPathKey as string 15296
    - 81.6.13 kDADiskDescriptionDeviceGUIDKey as string 15296
    - 81.6.14 kDADiskDescriptionDeviceInternalKey as string 15296
    - 81.6.15 kDADiskDescriptionDeviceModelKey as string 15297
    - 81.6.16 kDADiskDescriptionDevicePathKey as string 15297
    - 81.6.17 kDADiskDescriptionDeviceProtocolKey as string 15297
    - 81.6.18 kDADiskDescriptionDeviceRevisionKey as string 15297
    - 81.6.19 kDADiskDescriptionDeviceUnitKey as string 15297
    - 81.6.20 kDADiskDescriptionDeviceVendorKey as string 15297
    - 81.6.21 kDADiskDescriptionMediaBlockSizeKey as string 15298
    - 81.6.22 kDADiskDescriptionMediaBSDMajorKey as string 15298
    - 81.6.23 kDADiskDescriptionMediaBSDMinorKey as string 15298
    - 81.6.24 kDADiskDescriptionMediaBSDNameKey as string 15298
    - 81.6.25 kDADiskDescriptionMediaBSDUnitKey as string 15298
    - 81.6.26 kDADiskDescriptionMediaContentKey as string 15299
    - 81.6.27 kDADiskDescriptionMediaEjectableKey as string 15299
    - 81.6.28 kDADiskDescriptionMediaIconKey as string 15299
    - 81.6.29 kDADiskDescriptionMediaKindKey as string 15299
    - 81.6.30 kDADiskDescriptionMediaLeafKey as string 15299
    - 81.6.31 kDADiskDescriptionMediaNameKey as string 15299
    - 81.6.32 kDADiskDescriptionMediaPathKey as string 15300
    - 81.6.33 kDADiskDescriptionMediaRemovableKey as string 15300
    - 81.6.34 kDADiskDescriptionMediaSizeKey as string 15300
    - 81.6.35 kDADiskDescriptionMediaTypeKey as string 15300
    - 81.6.36 kDADiskDescriptionMediaUUIDKey as string 15300
    - 81.6.37 kDADiskDescriptionMediaWholeKey as string 15301
    - 81.6.38 kDADiskDescriptionMediaWritableKey as string 15301
    - 81.6.39 kDADiskDescriptionVolumeKindKey as string 15301
    - 81.6.40 kDADiskDescriptionVolumeMountableKey as string 15301

* 81.6.41 kDADiskDescriptionVolumeNameKey as string 15301
* 81.6.42 kDADiskDescriptionVolumeNetworkKey as string 15301
* 81.6.43 kDADiskDescriptionVolumePathKey as string 15302
* 81.6.44 kDADiskDescriptionVolumeUUIDKey as string 15302
* 81.6.45 Options as Integer 15302
* 81.6.46 SetOptions(options as Integer, value as boolean) as Integer 15302
* 81.6.47 WholeDisk as DADiskMBS 15302
* 81.6.49 Handle as Integer 15303

– 81.7.1 class DADissenterMBS 15304

* 81.7.5 Constructor(status as Integer, s as string) 15304
* 81.7.7 Handle as Integer 15305
* 81.7.8 Status as Integer 15305
* 81.7.9 StatusString as String 15305
* 81.7.11 kDAReturnBadArgument = & hF8DA0003 15305
* 81.7.12 kDAReturnBusy = & hF8DA0002 15305
* 81.7.13 kDAReturnError = & hF8DA0001 15306
* 81.7.14 kDAReturnExclusiveAccess = & hF8DA0004 15306
* 81.7.15 kDAReturnNoResources = & hF8DA0005 15306
* 81.7.16 kDAReturnNotFound = & hF8DA0006 15306
* 81.7.17 kDAReturnNotMounted = & hF8DA0007 15306
* 81.7.18 kDAReturnNotPermitted = & hF8DA0008 15306
* 81.7.19 kDAReturnNotPrivileged = & hF8DA0009 15307
* 81.7.20 kDAReturnNotReady = & hF8DA000A 15307
* 81.7.21 kDAReturnNotWritable = & hF8DA000B 15307
* 81.7.22 kDAReturnSuccess = 0 15307
* 81.7.23 kDAReturnUnsupported = & hF8DA000C 15307

– 81.8.1 class DarwinChmodMBS 15308

* 81.8.5 chflags(path as string, flags as Integer) as Integer 15309
* 81.8.6 chmod(path as string, mode as Integer) as Integer 15310
* 81.8.7 chown(path as string, uid as Integer, gid as Integer) as Integer 15311
* 81.8.8 error as Integer 15312
* 81.8.9 lstat(path as string) as Integer 15312
* 81.8.10 stat(path as string) as Integer 15313
* 81.8.12 blocks as Double 15314
* 81.8.13 blocksize as Integer 15314
* 81.8.14 dev as Integer 15314
* 81.8.15 flags as Integer 15315
* 81.8.16 gen as Integer 15315
* 81.8.17 gid as Integer 15315
* 81.8.18 ino as Integer 15315
* 81.8.19 mode as Integer 15315

* 81.8.20 nlink as Integer 15316
* 81.8.21 rdev as Integer 15316
* 81.8.22 size as Double 15316
* 81.8.23 uid as Integer 15317

- 101 **IO Registry** 18515
  - 101.1.1 class DarwinDriveStatisticsMBS 18515
    - 101.1.3 close 18515
    - 101.1.4 kIOBlockStorageDriverStatisticsBytesReadKey as CFStringMBS 18516
    - 101.1.5 kIOBlockStorageDriverStatisticsBytesWrittenKey as CFStringMBS 18516
    - 101.1.6 kIOBlockStorageDriverStatisticsKey as CFStringMBS 18516
    - 101.1.7 kIOBlockStorageDriverStatisticsLatentReadTimeKey as CFStringMBS 18516
    - 101.1.8 kIOBlockStorageDriverStatisticsLatentWriteTimeKey as CFStringMBS 18517
    - 101.1.9 kIOBlockStorageDriverStatisticsReadErrorsKey as CFStringMBS 18517
    - 101.1.10 kIOBlockStorageDriverStatisticsReadRetriesKey as CFStringMBS 18517
    - 101.1.11 kIOBlockStorageDriverStatisticsReadsKey as CFStringMBS 18518
    - 101.1.12 kIOBlockStorageDriverStatisticsTotalReadTimeKey as CFStringMBS 18518
    - 101.1.13 kIOBlockStorageDriverStatisticsTotalWriteTimeKey as CFStringMBS 18518
    - 101.1.14 kIOBlockStorageDriverStatisticsWriteErrorsKey as CFStringMBS 18519
    - 101.1.15 kIOBlockStorageDriverStatisticsWriteRetriesKey as CFStringMBS 18519
    - 101.1.16 kIOBlockStorageDriverStatisticsWritesKey as CFStringMBS 18519
    - 101.1.17 NextDrive as CFDictionaryMBS 18519
    - 101.1.18 Reset 18520
    - 101.1.20 Handle as Integer 18520

- 143 **Process** 22223
  - 143.6.1 class DarwinGroupListMBS 22252
    - 143.6.3 CurrentEffectiveUserID as Integer 22252
    - 143.6.4 CurrentGroupID as Integer 22252
    - 143.6.5 CurrentUserID as Integer 22253
    - 143.6.6 Group(index as Integer) as DarwinGroupMBS 22253
    - 143.6.8 Count as Integer 22253
  - 143.7.1 class DarwinGroupMBS 22255
    - 143.7.5 CurrentEffectiveUserID as Integer 22255
    - 143.7.6 CurrentGroupID as Integer 22255
    - 143.7.7 CurrentUserID as Integer 22256
    - 143.7.8 LoadGroupByID(Groupid as Integer) 22256
    - 143.7.9 LoadGroupByName(name as string) 22256
    - 143.7.10 UserName(index as Integer) as string 22257
    - 143.7.12 GroupID as Integer 22257
    - 143.7.13 Name as string 22257
    - 143.7.14 Password as string 22258
    - 143.7.15 Ready as Boolean 22258
    - 143.7.16 UserCount as Integer 22258

- 81 **Files** 15261
  - 81.9.1 class DarwinIFStatInterfaceMBS 15320
    - 81.9.5 Baudrate as UInt32 15320
    - 81.9.6 Collisions as UInt64 15321
    - 81.9.7 InputBytes as UInt64 15321
    - 81.9.8 InputErrors as UInt64 15321
    - 81.9.9 InputMulticasts as UInt64 15322
    - 81.9.10 InputPackets as UInt64 15322
    - 81.9.11 MTU as UInt32 15322
    - 81.9.12 Name as String 15323
    - 81.9.13 OutputBytes as UInt64 15323
    - 81.9.14 OutputErrors as UInt64 15324
    - 81.9.15 OutputMulticasts as UInt64 15324
    - 81.9.16 OutputPackets as UInt64 15324
    - 81.9.17 PhysicalType as Integer 15325
    - 81.9.18 Type as Integer 15325
  - 81.10.1 class DarwinIFStatMBS 15328
    - 81.10.5 Item(index as Integer) as DarwinIFStatInterfaceMBS 15328
    - 81.10.6 Update as boolean 15328
    - 81.10.8 Count as Integer 15329

- 129 **Network** 20603
  - 129.15.1 class DarwinPingMBS 20709
    - 129.15.5 Ping(HostToPing as string, TimeOutMS as Integer, TimeToLife as Integer) as Integer 20709
    - 129.15.6 SimplePing(HostToPing as string, NumberOfPacketsToSend as Integer, PingTimeoutInSeconds as Integer, ReturnimmediatelyAfterReply as Integer) as Integer 20709
    - 129.15.8 HostToPing as String 20710
    - 129.15.9 NumberOfPacketsToSend as Integer 20710
    - 129.15.10 PingTimeoutInSeconds as Integer 20710
    - 129.15.11 ReturnimmediatelyAfterReply as Integer 20710
    - 129.15.12 TimeToLife as Integer 20710
    - 129.15.14 AddressResolved(ip as string) 20711
    - 129.15.15 Finished(NumberPacketsSent as Integer, NumberPacketsReceived as Integer) 20711
    - 129.15.16 NextPing(PacketSequenceNumber as Integer) 20711
    - 129.15.17 Response(PacketSequenceNumber as Integer, ttl as Integer, RoundTripTimeInMS as Double) 20711
    - 129.15.18 SentError(PacketSequenceNumber as Integer) 20711
    - 129.15.19 SentSuccess(PacketSequenceNumber as Integer) 20712
    - 129.15.20 Timeout(PacketSequenceNumber as Integer) 20712

- 143 **Process** 22223
  - 143.8.1 class DarwinResourceUsageMBS 22259
    - 143.8.5 BlockInputOperations as Int64 22259
    - 143.8.6 BlockOutputOperations as Int64 22260
    - 143.8.7 IntegralMaxResidentSetSize as Int64 22260
    - 143.8.8 IntegralSharedTextMemorySize as Int64 22260
    - 143.8.9 IntegralUnsharedDataSize as Int64 22261
    - 143.8.10 IntegralUnsharedStackSize as Int64 22261
    - 143.8.11 InvoluntaryContextSwitches as Int64 22261
    - 143.8.12 MessagesReceived as Int64 22262
    - 143.8.13 MessagesSent as Int64 22262
    - 143.8.14 PageFaults as Int64 22262
    - 143.8.15 PageReclaims as Int64 22263
    - 143.8.16 SignalsReceived as Int64 22263
    - 143.8.17 Swaps as Int64 22263
    - 143.8.18 SystemTimeUsed as Double 22264
    - 143.8.19 UserTimeUsed as Double 22264
    - 143.8.20 VoluntaryContextSwitches as Int64 22264
  - 143.9.1 class DarwinTaskInfoMBS 22265
    - 143.9.5 Update as boolean 22265
    - 143.9.7 ContextSwitches as Double 22266
    - 143.9.8 COWFaults as Double 22266
    - 143.9.9 Faults as Double 22266
    - 143.9.10 MessagesReceived as Double 22267
    - 143.9.11 MessagesSent as Double 22267
    - 143.9.12 PageIns as Double 22267
    - 143.9.13 ResidentSize as Double 22267
    - 143.9.14 SuspendCount as Double 22268
    - 143.9.15 SystemCallsMach as Double 22268
    - 143.9.16 SystemCallsUnix as Double 22269
    - 143.9.17 SystemTime as Double 22269
    - 143.9.18 UserTime as Double 22269
    - 143.9.19 VirtualSize as Double 22270
  - 143.10.1 class DarwinUserListMBS 22271
    - 143.10.3 CurrentEffectiveUserID as Integer 22271
    - 143.10.4 CurrentGroupID as Integer 22272
    - 143.10.5 CurrentUserID as Integer 22272
    - 143.10.6 User(index as Integer) as DarwinUserMBS 22272
    - 143.10.8 Count as Integer 22273
  - 143.11.1 class DarwinUserMBS 22274

* 143.11.3 CurrentEffectiveUserID as Integer 22274
* 143.11.4 CurrentGroupID as Integer 22274
* 143.11.5 CurrentUserID as Integer 22275
* 143.11.6 LoadUserByID(userid as Integer) 22275
* 143.11.7 LoadUserByName(name as string) 22275
* 143.11.9 AccountExpireTime as Integer 22276
* 143.11.10 GroupID as Integer 22276
* 143.11.11 HomePath as string 22276
* 143.11.12 LastPasswordChangeTime as Integer 22276
* 143.11.13 LongName as string 22277
* 143.11.14 Name as string 22277
* 143.11.15 Ready as Boolean 22277
* 143.11.16 Shell as string 22278
* 143.11.17 UserID as Integer 22278

– 143.12.1 class DarwinVMStatisticsMBS 22279

* 143.12.3 ActivePages as Integer 22279
* 143.12.4 CowFaults as Integer 22279
* 143.12.5 CPUTicksIdle as Integer 22280
* 143.12.6 CPUTicksNice as Integer 22280
* 143.12.7 CPUTicksSystem as Integer 22280
* 143.12.8 CPUTicksUser as Integer 22281
* 143.12.9 Faults as Integer 22281
* 143.12.10 FreePages as Integer 22281
* 143.12.11 Hits as Integer 22282
* 143.12.12 InactivePages as Integer 22282
* 143.12.13 Lookups as Integer 22282
* 143.12.14 PageIns as Integer 22283
* 143.12.15 PageOuts as Integer 22283
* 143.12.16 Pagesize as Integer 22283
* 143.12.17 Reactivations as Integer 22284
* 143.12.18 WiredPages as Integer 22284
* 143.12.19 ZeroFillPages as Integer 22284

– **??** Globals **??**

* 143.4.1 CallMethodLaterMBS(target as object, name as string, afterDelay as Double) as boolean 22234
* 143.4.2 CallMethodLaterMBS(target as object, name as string, afterDelay as Double, value1 as Variant) as boolean 22234
* 143.4.3 CallMethodLaterMBS(target as object, name as string, afterDelay as Double, value1 as Variant, value2 as Variant) as boolean 22235
* 143.4.4 CallMethodLaterMBS(target as object, name as string, afterDelay as Double, value1 as Variant, value2 as Variant, value3 as Variant) as boolean 22236
* 143.4.6 CallMethodMBS(target as object, name as string) as boolean 22237

* 143.4.7 CallMethodMBS(target as object, name as string, value1 as Variant) as boolean 22237
* 143.4.8 CallMethodMBS(target as object, name as string, value1 as Variant, value2 as Variant) as boolean 22238
* 143.4.9 CallMethodMBS(target as object, name as string, value1 as Variant, value2 as Variant, value3 as Variant) as boolean 22239
* 143.4.11 CallMethodOnMainThreadMBS(target as object, name as string) as boolean 22240
* 143.4.12 CallMethodOnMainThreadMBS(target as object, name as string, value1 as Variant) as boolean 22240
* 143.4.13 CallMethodOnMainThreadMBS(target as object, name as string, value1 as Variant, value2 as Variant) as boolean 22241
* 143.4.14 CallMethodOnMainThreadMBS(target as object, name as string, value1 as Variant, value2 as Variant, value3 as Variant) as boolean 22242
* 143.4.16 CallMethodOnThreadMBS(BackgroundThread as BackgroundThreadMBS, target as object, name as string) as boolean 22243
* 143.4.17 CallMethodOnThreadMBS(BackgroundThread as BackgroundThreadMBS, target as object, name as string, value1 as Variant) as boolean 22244
* 143.4.18 CallMethodOnThreadMBS(BackgroundThread as BackgroundThreadMBS, target as object, name as string, value1 as Variant, value2 as Variant) as boolean 22244
* 143.4.19 CallMethodOnThreadMBS(BackgroundThread as BackgroundThreadMBS, target as object, name as string, value1 as Variant, value2 as Variant, value3 as Variant) as boolean 22245
* 143.4.25 CountProcessesMBS as Integer 22248
* 143.4.22 GetDarwinResourceUsageMBS as DarwinResourceUsageMBS 22247
* 143.4.21 GetDarwinVMStatisticsMBS as DarwinVMStatisticsMBS 22246
* 143.4.26 GetWindowsVMStatisticsMBS as WindowsVMStatisticsMBS 22248
* 143.4.23 SetThreadNameMBS(name as string) 22247

- 81 **Files** 15261
  - 81.11.1 class DASessionMBS 15330
    - 81.11.5 Constructor 15330
    - 81.11.6 Eject(disk as DADiskMBS, options as Integer = 0) 15330
    - 81.11.7 IsClaimed(disk as DADiskMBS) as boolean 15330
    - 81.11.8 Mount(disk as DADiskMBS, path as string, options as Integer = 0) 15331
    - 81.11.9 MountWithArguments(disk as DADiskMBS, path as string, arguments() as string, options as Integer = 0) 15331
    - 81.11.10 Rename(disk as DADiskMBS, name as string, options as Integer = 0) 15331
    - 81.11.11 Unclaim(disk as DADiskMBS) 15332
    - 81.11.12 Unmount(disk as DADiskMBS, options as Integer = 0) 15332
    - 81.11.14 Handle as Integer 15332
    - 81.11.16 Appeared(disk as DADiskMBS) 15332
    - 81.11.17 DescriptionChanged(disk as DADiskMBS, keys() as string) 15332
    - 81.11.18 Disappeared(disk as DADiskMBS) 15333
    - 81.11.19 Ejected(disk as DADiskMBS, dissenter as DADissenterMBS) 15333
    - 81.11.20 Mounted(disk as DADiskMBS, dissenter as DADissenterMBS) 15333
    - 81.11.21 Peek(disk as DADiskMBS) 15333
    - 81.11.22 Renamed(disk as DADiskMBS, dissenter as DADissenterMBS) 15333
    - 81.11.23 Unmounted(disk as DADiskMBS, dissenter as DADissenterMBS) 15334
    - 81.11.25 kDADiskClaimOptionDefault = 0 15334
    - 81.11.26 kDADiskEjectOptionDefault = 0 15334
    - 81.11.27 kDADiskMountOptionDefault = 0 15334
    - 81.11.28 kDADiskMountOptionWhole = 1 15334
    - 81.11.29 kDADiskOptionDefault = 0 15335
    - 81.11.30 kDADiskOptionEjectUponLogout = 1 15335
    - 81.11.31 kDADiskOptionMountAutomatic = 16 15335
    - 81.11.32 kDADiskOptionMountAutomaticNoDefer = 32 15335
    - 81.11.33 kDADiskOptionPrivate = 256 15335
    - 81.11.34 kDADiskRenameOptionDefault = 0 15336
    - 81.11.35 kDADiskUnmountOptionDefault = 0 15336
    - 81.11.36 kDADiskUnmountOptionForce = & h00080000 15336
    - 81.11.37 kDADiskUnmountOptionWhole = 0 15336

- 170 **SQL** 23869
  - 170.1.1 class Database 23869
    - 170.1.3 AddRow(TableName as String, row as DatabaseRow) 23869
    - 170.1.4 BeginTransaction 23869
    - 170.1.5 Close 23870
    - 170.1.6 Commit 23870
    - 170.1.7 CommitTransaction 23870
    - 170.1.8 Connect 23871
    - 170.1.9 Connect as boolean 23871
    - 170.1.10 ExecuteSQL(sql As String, ParamArray values As Variant) 23871
    - 170.1.11 ExecuteSQL(sql As String, values() As Variant) 23871
    - 170.1.12 InsertRecord(TableName as String, Data as DatabaseRecord) 23872
    - 170.1.13 Prepare(statement as String) as PreparedSQLStatement 23872
    - 170.1.14 Rollback 23872
    - 170.1.15 RollbackTransaction 23872
    - 170.1.16 SelectSQL(sql As String, ParamArray values As Variant) as RowSet 23873
    - 170.1.17 SelectSQL(sql As String, values() As Variant) as RowSet 23873
    - 170.1.18 SQLExecute(ExecuteString as string) 23873
    - 170.1.19 SQLSelect(SelectString as string) as RecordSet 23873
    - 170.1.21 DatabaseName as String 23874
    - 170.1.22 Error as Boolean 23874
    - 170.1.23 ErrorCode as Integer 23874
    - 170.1.24 ErrorMessage as String 23875
    - 170.1.25 Host as String 23875
    - 170.1.26 Password as String 23875
    - 170.1.27 UserName as String 23875

- 129 **Network** 20603
  - 129.16.1 class DatagramMBS 20713
    - 129.16.5 Address as String 20713
    - 129.16.6 Data as String 20713
    - 129.16.7 Length as Integer 20713
    - 129.16.8 Port as Integer 20714
    - 129.16.9 rawAddress as MemoryBlock 20714

- 21 **Basic** 4593
  - **??** Globals **??**
    - 21.1.19 BitwiseXORStringBytesMBS(s as string, v as Integer) as string 4599
    - 21.1.11 cloneMemoryBlockMBS(s as memoryblock) as memoryblock 4596
    - 21.1.12 cloneMemoryBlockWithLengthMBS(s as memoryblock,len as Integer) as memoryblock 4596
    - 21.1.13 cloneStringMBS(s as string) as string 4597
    - 21.1.21 Color2IntegerMBS(colorValue as Color) as UInt32 4600
    - 21.1.1 DifferenceMBS(extends StartDate as date, EndDate as date) as DateDifferenceMBS 4593
    - 21.1.2 DifferenceMBS(extends StartDate as dateTime, EndDate as dateTime) as DateDifferenceMBS 4594
    - 21.1.9 HideCursorMBS 4595
    - 21.1.23 Integer2ColorMBS(intValue as UInt32) as Color 4600
    - 21.1.14 MemoryBlockToStringMBS(s as memoryblock) as string 4597
    - 21.1.15 MemoryBlockToStringWithLengthMBS(s as memoryblock,len as Integer) as string 4598
    - 21.1.16 OSTypeFromStringMBS(str as string) as Integer 4598
    - 21.1.3 ReturnErrPtrMBS as Integer 4595
    - 21.1.5 ReturnInPtrMBS as Integer 4595
    - 21.1.7 ReturnOutPtrMBS as Integer 4595
    - 21.1.10 ShowCursorMBS 4596
    - 21.1.17 StringFromOSTypeMBS(value as Integer) as string 4598
    - 21.1.18 StringToMemoryBlockMBS(s as string) as memoryblock 4599
  - 21.2.1 class DateDifferenceMBS 4601
    - 21.2.5 Calc(StartDate as date, EndDate as date) as boolean 4602
    - 21.2.6 Calc(StartDate as dateTime, EndDate as dateTime) as boolean 4604
    - 21.2.7 Constructor 4604
    - 21.2.8 Constructor(StartDate as date, EndDate as date) 4604
    - 21.2.9 Constructor(StartDate as dateTime, EndDate as dateTime) 4605
    - 21.2.10 isLeapYear(year as Integer) as boolean 4605
    - 21.2.12 Day as Integer 4605
    - 21.2.13 EndDate as Variant 4605
    - 21.2.14 EndDay as Integer 4606
    - 21.2.15 EndHour as Integer 4606
    - 21.2.16 EndMinute as Integer 4606
    - 21.2.17 EndMonth as Integer 4606
    - 21.2.18 EndSecond as Integer 4606
    - 21.2.19 EndTotalSeconds as Double 4607
    - 21.2.20 EndYear as Integer 4607
    - 21.2.21 Hour as Integer 4607

* 21.2.22 Minute as Integer 4607
* 21.2.23 Month as Integer 4607
* 21.2.24 Ready as Boolean 4608
* 21.2.25 Second as Integer 4608
* 21.2.26 StartDate as Variant 4608
* 21.2.27 StartDay as Integer 4608
* 21.2.28 StartHour as Integer 4608
* 21.2.29 StartMinute as Integer 4609
* 21.2.30 StartMonth as Integer 4609
* 21.2.31 StartSecond as Integer 4609
* 21.2.32 StartTotalSeconds as Double 4609
* 21.2.33 StartYear as Integer 4609
* 21.2.34 Swap as Boolean 4609
* 21.2.35 TotalDay as Integer 4610
* 21.2.36 TotalSeconds as Double 4610
* 21.2.37 Year as Integer 4610

- 34 **Cocoa Controls** 7585
  - 34.13.1 class DateTimePicker 7690
    - 34.13.3 NSDatePickerMBS as NSDatePickerMBS 7690

- 170 **SQL** 23869
  - 170.2.1 class DB2MBS 23876
    - 170.2.5 SQLExecDirect(cmd as SQLCommandMBS, text as string) 23877
    - 170.2.6 SQLRowCount(cmd as SQLCommandMBS) as Int64 23877
    - 170.2.8 Lasterror as Integer 23877

- 64 **DDE** 13133
  - 64.1.1 class DDEBinaryDataMBS 13133
    - 64.1.3 Mem as memoryblock 13133
    - 64.1.4 size as Integer 13133
    - 64.1.5 Str as string 13134
    - 64.1.7 Handle as Integer 13134
    - 64.1.8 Release as boolean 13134
  - 64.2.1 class DDEContextInfoMBS 13135
    - 64.2.3 Ansi as boolean 13135
    - 64.2.4 CountryID as Integer 13135
    - 64.2.5 Flags as Integer 13135
    - 64.2.6 LangID as Integer 13136
    - 64.2.7 Security as Integer 13136
    - 64.2.8 Unicode as boolean 13136
  - 64.3.1 class DDEMBS 13139
    - 64.3.3 clientTransaction(type as Integer,topic as DDEStringMBS) as DDEBinaryDataMBS 13139
    - 64.3.4 clientTransaction(type as Integer,topic as DDEStringMBS, data as DDEBinaryDataMBS) as DDEBinaryDataMBS 13139
    - 64.3.5 clientTransaction(type as Integer,topic as DDEStringMBS, data as DDEBinaryDataMBS, datatype as Integer) as DDEBinaryDataMBS 13139
    - 64.3.6 clientTransactionBoolean(type as Integer,topic as DDEStringMBS) as Boolean 13141
    - 64.3.7 clientTransactionBoolean(type as Integer,topic as DDEStringMBS, data as DDEBinaryDataMBS) as Boolean 13141
    - 64.3.8 clientTransactionBoolean(type as Integer,topic as DDEStringMBS, data as DDEBinaryDataMBS, datatype as Integer) as Boolean 13141
    - 64.3.9 close 13142
    - 64.3.10 ConnectToServer(appname as DDEStringMBS, topic as DDEStringMBS) as boolean 13142
    - 64.3.11 InitClient as boolean 13143
    - 64.3.12 InitServer as boolean 13143
    - 64.3.13 NewDDEBinaryData(name as DDEStringMBS,data as memoryblock,offset as Integer,length as Integer,dataformat as Integer) as DDEBinaryDataMBS 13144
    - 64.3.14 NewDDEBinaryData(name as DDEStringMBS,data as string) as DDEBinaryDataMBS 13144
    - 64.3.15 NewDDEBinaryData(name as DDEStringMBS,data as string,offset as Integer,length as Integer) as DDEBinaryDataMBS 13144
    - 64.3.16 NewDDEString(ansistring as string) as DDEStringMBS 13144
    - 64.3.17 NewDDEStringUnicode(unicodestring as string) as DDEStringMBS 13145
    - 64.3.18 RegisterService(name as DDEStringMBS) as boolean 13145
    - 64.3.19 UnRegisterService(name as DDEStringMBS) as boolean 13146
    - 64.3.21 LastError as Integer 13146

* 64.3.22 Timeout as Integer 13147
* 64.3.24 AdviceData(topic as DDEStringMBS, item as DDEStringMBS, dataformat as Integer,data as DDEBinaryDataMBS) as Integer 13147
* 64.3.25 AdviceRequest(topic as DDEStringMBS, item as DDEStringMBS, dataformat as Integer,remaincount as Integer) as DDEBinaryDataMBS 13147
* 64.3.26 AdviceStart(topic as DDEStringMBS, item as DDEStringMBS, dataformat as Integer) as Boolean 13148
* 64.3.27 AdviceStop(topic as DDEStringMBS, item as DDEStringMBS, dataformat as Integer) 13148
* 64.3.28 ConfirmConnect(topic as DDEStringMBS, service as DDEStringMBS, myself as Boolean) 13148
* 64.3.29 Connect(topic as DDEStringMBS, service as DDEStringMBS, myself as Boolean,info as DDEContextInfoMBS) as Boolean 13148
* 64.3.30 Disconnect(myself as Boolean) 13149
* 64.3.31 Error(errorcode as Integer) 13149
* 64.3.32 Execute(topic as DDEStringMBS,data as DDEBinaryDataMBS) as Integer 13149
* 64.3.33 Poke(topic as DDEStringMBS,item as DDEStringMBS,data as DDEBinaryDataMBS) as Integer 13150
* 64.3.34 Register(application as DDEStringMBS,service as DDEStringMBS) 13150
* 64.3.35 Request(topic as DDEStringMBS,item as DDEStringMBS,dataformat as Integer) as DDEBinaryDataMBS 13150
* 64.3.36 UnRegister(application as DDEStringMBS,service as DDEStringMBS) 13151
* 64.3.37 WildConnect(topic as DDEStringMBS,service as DDEStringMBS, myself as boolean,info as DDEContextInfoMBS) as DDEStringPairListMBS 13151
* 64.3.39 CF_BITMAP = 2 13151
* 64.3.40 CF_DIB = 8 13151
* 64.3.41 CF_DIBV5 = 17 13151
* 64.3.42 CF_DIF = 5 13152
* 64.3.43 CF_ENHMETAFILE = 14 13152
* 64.3.44 CF_HDROP = 15 13152
* 64.3.45 CF_LOCALE = 16 13152
* 64.3.46 CF_METAFILEPICT = 3 13152
* 64.3.47 CF_OEMTEXT = 7 13152
* 64.3.48 CF_PALETTE = 9 13153
* 64.3.49 CF_PENDATA = 10 13153
* 64.3.50 CF_RIFF = 11 13153
* 64.3.51 CF_SYLK = 4 13153
* 64.3.52 CF_TEXT = 1 13153
* 64.3.53 CF_TIFF = 6 13154
* 64.3.54 CF_UNICODETEXT = 13 13154
* 64.3.55 CF_WAVE = 12 13154
* 64.3.56 DDE_FACK = & h8000 13154
* 64.3.57 DDE_FBUSY = & h4000 13154

* 64.3.58 DDE_FNOTPROCESSED = 0 13154
* 64.3.59 XTYP_EXECUTE = & h4050 13155
* 64.3.60 XTYP_POKE = & h4090 13155
* 64.3.61 XTYP_REQUEST = & h20B0 13155

– 64.4.1 class DDEStringMBS 13156

* 64.4.3 Len as Integer 13156
* 64.4.4 Mem as memoryblock 13156
* 64.4.5 Str as string 13156
* 64.4.7 Handle as Integer 13156
* 64.4.8 Release as boolean 13157

– 64.5.1 class DDEStringPairListMBS 13158

* 64.5.3 Append(item as DDEStringPairMBS) 13158
* 64.5.4 Count as Integer 13158
* 64.5.5 Item(index as Integer) as DDEStringPairMBS 13158

– 64.6.1 class DDEStringPairMBS 13159

* 64.6.3 Service as DDEStringMBS 13159
* 64.6.4 Topic as DDEStringMBS 13159

- 74 **DynamicDeclares** 13911
  - 74.1.1 class DeclareCallBackMBS 13911
    - 74.1.7 Constructor(Signature as String) 13912
    - 74.1.8 ParameterType(Index as Integer) as String 13912
    - 74.1.10 AllowAsync as Boolean 13913
    - 74.1.11 CallCount as Integer 13913
    - 74.1.12 FunctionPtr as Ptr 13913
    - 74.1.13 Name as String 13913
    - 74.1.14 ParameterCount as Integer 13914
    - 74.1.15 Signature as String 13914
    - 74.1.16 SignatureParameters as String 13914
    - 74.1.17 SignatureReturn as String 13914
    - 74.1.18 Tag as Variant 13914
    - 74.1.19 ParameterCFRetain(Index as Integer) as Boolean 13915
    - 74.1.20 ParameterCopyString(Index as Integer) as Boolean 13915
    - 74.1.21 ParameterNSRetain(Index as Integer) as Boolean 13915
    - 74.1.23 Callback(Parameters() as Variant) as Variant 13916
    - 74.1.25 kCallModeEllipsis = ”e” 13916
    - 74.1.26 kCallModeFastCallGNU = ”f” 13916
    - 74.1.27 kCallModeFastCallMS = ”F” 13916
    - 74.1.28 kCallModePrefix = ”_” 13917
    - 74.1.29 kCallModeStdCall = ”s” 13917
    - 74.1.30 kCallModeThisCallMS = ”+” 13917
    - 74.1.31 kTypeBool = ”B” 13917
    - 74.1.32 kTypeChar = ”c” 13917
    - 74.1.33 kTypeDouble = ”d” 13918
    - 74.1.34 kTypeEndArg = ”)” 13918
    - 74.1.35 kTypeFloat = ”f” 13918
    - 74.1.36 kTypeInt = ”i” 13918
    - 74.1.37 kTypeInt64 = ”l” 13918
    - 74.1.38 kTypeLong = ”j” 13918
    - 74.1.39 kTypePtr = ”p” 13919
    - 74.1.40 kTypeShort = ”s” 13919
    - 74.1.41 kTypeString = ”Z” 13919
    - 74.1.42 kTypeStruct = ”T” 13919
    - 74.1.43 kTypeUnsignedChar = ”C” 13919
    - 74.1.44 kTypeUnsignedInt = ”I” 13920
    - 74.1.45 kTypeUnsignedInt64 = ”L” 13920
    - 74.1.46 kTypeUnsignedLong = ”J” 13920
    - 74.1.47 kTypeUnsignedShort = ”S” 13920
    - 74.1.48 kTypeVoid = ”v” 13920

- 74.2.1 class DeclareFunctionMBS 13922
  - 74.2.5 ClearParameters 13923
  - 74.2.6 Constructor(Signature as String, FunctionPtr as Ptr) 13923
  - 74.2.7 Invoke as Variant 13923
  - 74.2.8 Invoke(Parameters() as Variant) as Variant 13924
  - 74.2.9 SetParameters(paramArray Parameters as Variant) 13924
  - 74.2.10 SetParameters(Parameters() as Variant) 13925
  - 74.2.12 CallCount as Integer 13926
  - 74.2.13 CallMode as Integer 13926
  - 74.2.14 FunctionPtr as Ptr 13926
  - 74.2.15 Name as String 13927
  - 74.2.16 ParameterCount as Integer 13927
  - 74.2.17 Parameters as Dictionary 13927
  - 74.2.18 Signature as String 13927
  - 74.2.19 SignatureParameters as String 13927
  - 74.2.20 SignatureReturn as String 13928
  - 74.2.21 StackSize as Integer 13928
  - 74.2.22 Tag as Variant 13928
  - 74.2.23 ParameterBoolean(Index as Integer) as Boolean 13928
  - 74.2.24 ParameterDouble(Index as Integer) as Double 13929
  - 74.2.25 ParameterInteger(Index as Integer) as Int64 13929
  - 74.2.26 ParameterPointer(Index as Integer) as Ptr 13929
  - 74.2.27 ParameterSingle(Index as Integer) as Single 13929
  - 74.2.28 ParameterString(Index as Integer) as String 13929
  - 74.2.29 ParameterValue(Index as Integer) as Variant 13930
  - 74.2.31 kCallModeCArm64 = 22 13931
  - 74.2.32 kCallModeCArmArmhf = 30 13931
  - 74.2.33 kCallModeCDefault = 0 13931
  - 74.2.34 kCallModeCEllipsis = 100 13931
  - 74.2.35 kCallModeCEllipsisVarargs = 101 13931
  - 74.2.36 kCallModeCX64Win64 = 7 13932
  - 74.2.37 kCallModeCX86Cdecl = 1 13932
  - 74.2.38 kCallModeCX86Win32FastGnu = 4 13932
  - 74.2.39 kCallModeCX86Win32FastMs = 3 13932
  - 74.2.40 kCallModeCX86Win32Std = 2 13932
  - 74.2.41 kCallModeCX86Win32ThisGnu = 6 13932
  - 74.2.42 kCallModeCX86Win32ThisMs = 5 13933
  - 74.2.43 kCallModeEllipsis = "e" 13933
  - 74.2.44 kCallModeFastCallGNU = "f" 13933
  - 74.2.45 kCallModeFastCallMS = "F" 13933
  - 74.2.46 kCallModePrefix = "_" 13933

* 74.2.47 kCallModeStdCall = ”s” 13934
* 74.2.48 kCallModeSysDefault = 200 13934
* 74.2.49 kCallModeSysX64SyscallSysV = 204 13934
* 74.2.50 kCallModeSysX86Int80HBSD = 202 13934
* 74.2.51 kCallModeSysX86Int80HLinux = 201 13934
* 74.2.52 kCallModeThisCallMS = ”+” 13934
* 74.2.53 kTypeBool = ”B” 13935
* 74.2.54 kTypeChar = ”c” 13935
* 74.2.55 kTypeDouble = ”d” 13935
* 74.2.56 kTypeEndArg = ”)” 13935
* 74.2.57 kTypeFloat = ”f” 13935
* 74.2.58 kTypeInt = ”i” 13936
* 74.2.59 kTypeInt64 = ”l” 13936
* 74.2.60 kTypeLong = ”j” 13936
* 74.2.61 kTypePtr = ”p” 13936
* 74.2.62 kTypeShort = ”s” 13936
* 74.2.63 kTypeString = ”Z” 13937
* 74.2.64 kTypeStruct = ”T” 13937
* 74.2.65 kTypeUnsignedChar = ”C” 13937
* 74.2.66 kTypeUnsignedInt = ”I” 13937
* 74.2.67 kTypeUnsignedInt64 = ”L” 13937
* 74.2.68 kTypeUnsignedLong = ”J” 13937
* 74.2.69 kTypeUnsignedShort = ”S” 13938
* 74.2.70 kTypeVoid = ”v” 13938

– 74.3.1 class DeclareLibraryMBS 13939

* 74.3.5 Constructor(LibFile as folderItem) 13939
* 74.3.6 Constructor(LibPath as string) 13940
* 74.3.7 Symbol(name as string) as ptr 13940
* 74.3.8 SymbolName(index as Integer) as string 13941
* 74.3.9 SymbolName(p as Ptr) as string 13941
* 74.3.10 SymbolNames as string() 13941
* 74.3.12 Handle as Integer 13942
* 74.3.13 Name as String 13942
* 74.3.14 Path as String 13942
* 74.3.15 SymbolCount as Integer 13942

- 175 **System** 24339
  - **??** Globals **??**
    - 175.1.23 AbortMBS 24346
    - 175.1.36 BacktraceMBS(MaxFrames as Integer = 0, skip as Integer = 2) as string() 24350
    - 175.1.12 CrashNiceMBS 24342
    - 175.1.13 CrashUglyMBS 24342
    - 175.1.15 DelayMBS(time as Double) 24342
    - 175.1.16 DelayMBS(time as Double, mode as Integer) 24343
    - 175.1.24 ExitMBS(code as Integer) 24346
    - 175.1.39 ExitWindowsMBS(mode as Integer) as boolean 24351
    - 175.1.41 GetDoubleClickIntervalMBS as Integer 24352
    - 175.1.1 GetHelpTagDelayMBS as Integer 24339
    - 175.1.3 GetHelpTagDisplayedMBS as boolean 24339
    - 175.1.43 GetMaximumOpenFileCountMacOSXMBS as Integer 24352
    - 175.1.44 GetSystemUIModeMBS as Integer 24353
    - 175.1.45 GetSystemUIModeOptionsMBS as Integer 24353
    - 175.1.9 GetWindowsColorProfileMBS as folderitem 24341
    - 175.1.10 GetWindowsDisplayColorProfileMBS(DisplayIndex as Integer) as folderitem 24341
    - 175.1.11 GetWindowsDisplayColorProfileMBS(DisplayName as String) as folderitem 24341
    - 175.1.26 GlobalIdleTimeMBS as Double 24346
    - 175.1.21 InstallSystemExceptionHandlerMBS(Message as string = "") 24345
    - 175.1.61 IsWindows95MBS as boolean 24360
    - 175.1.63 IsWindowsAdminUserMBS as boolean 24361
    - 175.1.64 IsWindowsNTMBS as boolean 24361
    - 175.1.46 MacCountryCodeMBS as string 24353
    - 175.1.28 MacGlobalIdleTimeMBS as UInt64 24347
    - 175.1.30 MacMountServerVolumeMBS(URL as string, MountDir as String, User as String, Password as String, byref Disk as FolderItem, flags as Integer) as Integer 24347
    - 175.1.32 MacUnmountVolumeMBS(volume as folderItem, Force as Boolean, byref dissenter as Integer) as Integer 24349
    - 175.1.38 MillisecondsMBS as Double 24350
    - 175.1.47 OpenMacOSXPreferencesPaneMBS(name as string) as Integer 24354
    - 175.1.49 RunningOnCarbonXMBS as boolean 24355
    - 175.1.5 SetHelpTagDelayMBS(value as Integer) 24340
    - 175.1.7 SetHelpTagDisplayedMBS(value as boolean) 24340
    - 175.1.50 SetMaximumOpenFileCountMacOSXMBS(Value as Integer) 24355
    - 175.1.51 SetSystemUIModeMBS(mode as Integer, Options as Integer) 24356
    - 175.1.52 ShowCharacterPaletteMBS 24357
    - 175.1.19 SleepMBS(time as Double) 24344
    - 175.1.34 StartDictationMBS 24350
    - 175.1.53 SystemControlByNameMBS(name as string) as memoryblock 24357

* 175.1.54 SystemControlByNameMBS(name as string, input as memoryblock) as memoryblock 24358
* 175.1.55 SystemControlMBS(name as memoryblock) as memoryblock 24358
* 175.1.56 SystemControlMBS(name as memoryblock, input as memoryblock) as memoryblock 24359
* 175.1.58 SystemControlNameToMIBMBS(name as string) as memoryblock 24359
* 175.1.66 WindowsGetProcessIntegrityLevelMBS as Integer 24362
* 175.1.68 WindowsIsApplicationRunAsAdminMBS as boolean 24362
* 175.1.70 WindowsIsProcessElevatedMBS as boolean 24363
* 175.1.72 WindowsIsUserInAdminGroupMBS as boolean 24363
* 175.1.60 WindowsSystemMetricsMBS(what as Integer) as Integer 24360

- 143 **Process** 22223
  - 143.13.1 class DesktopApplication 22285
    - 143.13.3 ApplicationNameMBS as string 22285
    - 143.13.4 ArgumentsMBS as String() 22285
    - 143.13.7 BundleFolderMBS as folderitem 22286
    - 143.13.9 BundleLocalizedStringMBS(key as string) as string 22286
    - 143.13.10 BundleLocalizedStringMBS(key as string,fromtable as string) as string 22286
    - 143.13.11 BundleResourceFolderItemLocalizedMBS(ResourceName as string, ResourceType as string, SubDirectory as string) as folderitem 22287
    - 143.13.12 BundleResourceFolderMBS as folderitem 22287
    - 143.13.14 HideMeMBS as boolean 22288
    - 143.13.15 HideOthersMBS as boolean 22288
    - 143.13.16 LaunchTimeMBS as double 22288
    - 143.13.19 ProcessTimeMBS as double 22289
    - 143.13.21 FrontmostMBS as Boolean 22290

673

- 51 **CoreFoundation** 9531
  - 143.13.1 class DesktopApplication 22285
    - 143.13.17 MainBundleMBS as CFBundleMBS 22289

- 32 **Cocoa** 6509
  - 143.13.1 class DesktopApplication 22285
    - 143.13.18 NSApplicationMBS as NSApplicationMBS 22289

- 143 **Process** 22223
  - 143.13.1 class DesktopApplication 22285
    - 143.13.3 ApplicationNameMBS as string 22285
    - 143.13.4 ArgumentsMBS as String() 22285
    - 143.13.7 BundleFolderMBS as folderitem 22286
    - 143.13.9 BundleLocalizedStringMBS(key as string) as string 22286
    - 143.13.10 BundleLocalizedStringMBS(key as string,fromtable as string) as string 22286
    - 143.13.11 BundleResourceFolderItemLocalizedMBS(ResourceName as string, ResourceType as string, SubDirectory as string) as folderitem 22287
    - 143.13.12 BundleResourceFolderMBS as folderitem 22287
    - 143.13.14 HideMeMBS as boolean 22288
    - 143.13.15 HideOthersMBS as boolean 22288
    - 143.13.16 LaunchTimeMBS as double 22288
    - 143.13.19 ProcessTimeMBS as double 22289
    - 143.13.21 FrontmostMBS as Boolean 22290

- 16 **AVFoundation** 3551
  - 16.106.1 control DesktopAVCaptureViewControlMBS 4211
    - 16.106.3 Available as Boolean 4211
    - 16.106.4 setSession(session as AVCaptureSessionMBS, showVideoPreview as boolean, showAudioPreview as boolean) 4211
    - 16.106.6 controlsStyle as Integer 4212
    - 16.106.7 fileOutput as AVCaptureFileOutputMBS 4212
    - 16.106.8 session as AVCaptureSessionMBS 4212
    - 16.106.9 videoGravity as String 4212
    - 16.106.10 View as NSViewMBS 4213
    - 16.106.12 BoundsChanged 4213
    - 16.106.13 EnableMenuItems 4213
    - 16.106.14 FrameChanged 4213
    - 16.106.15 GotFocus 4213
    - 16.106.16 LostFocus 4214
    - 16.106.17 MenuAction(HitItem as MenuItem) As Boolean 4214
    - 16.106.18 MouseDown(x as Integer, y as Integer, Modifiers as Integer) As Boolean 4214
    - 16.106.19 MouseDrag(x as Integer, y as Integer) 4214
    - 16.106.20 MouseUp(x As Integer, y As Integer) 4215
    - 16.106.21 ScaleFactorChanged(NewFactor as double) 4215
    - 16.106.22 startRecordingToFileOutput(fileOutput as AVCaptureFileOutputMBS) 4215
    - 16.106.24 ControlsStyleDefault = 0 4215
    - 16.106.25 ControlsStyleFloating = 1 4215
    - 16.106.26 ControlsStyleInline = 0 4216
    - 16.106.27 ControlsStyleInlineDeviceSelection = 2 4216
  - 16.107.1 control DesktopAVPlayerViewControlMBS 4217
    - 16.107.3 Available as Boolean 4217
    - 16.107.4 beginTrimming 4217
    - 16.107.5 flashChapterNumber(chapterNumber as Integer, chapterTitle as String) 4217
    - 16.107.7 actionPopUpButtonMenu as NSMenuMBS 4218
    - 16.107.8 allowsPictureInPicturePlayback as Boolean 4218
    - 16.107.9 canBeginTrimming as Boolean 4218
    - 16.107.10 contentOverlayView as NSViewMBS 4218
    - 16.107.11 controlsStyle as Integer 4218
    - 16.107.12 player as AVPlayerMBS 4219
    - 16.107.13 readyForDisplay as Boolean 4219
    - 16.107.14 showsFrameSteppingButtons as Boolean 4219
    - 16.107.15 showsFullScreenToggleButton as Boolean 4219
    - 16.107.16 showsSharingServiceButton as Boolean 4220
    - 16.107.17 showsTimecodes as Boolean 4220
    - 16.107.18 updatesNowPlayingInfoCenter as Boolean 4220

* 16.107.19 videoBounds as NSRectMBS 4220
* 16.107.20 videoGravity as String 4220
* 16.107.21 View as NSViewMBS 4221
* 16.107.23 BoundsChanged 4221
* 16.107.24 EnableMenuItems 4221
* 16.107.25 FrameChanged 4221
* 16.107.26 GotFocus 4221
* 16.107.27 LostFocus 4222
* 16.107.28 MenuAction(HitItem as MenuItem) As Boolean 4222
* 16.107.29 MouseDown(x as Integer, y as Integer, Modifiers as Integer) As Boolean 4222
* 16.107.30 MouseDrag(x as Integer, y as Integer) 4222
* 16.107.31 MouseUp(x As Integer, y As Integer) 4223
* 16.107.32 playerViewDidStartPictureInPicture 4223
* 16.107.33 playerViewDidStopPictureInPicture 4223
* 16.107.34 playerViewFailedToStartPictureInPicture(error as NSErrorMBS) 4223
* 16.107.35 playerViewRestoreUserInterfaceForPictureInPictureStop as Boolean 4223
* 16.107.36 playerViewShouldAutomaticallyDismissAtPictureInPictureStart as Boolean 4224
* 16.107.37 playerViewWillStartPictureInPicture 4224
* 16.107.38 playerViewWillStopPictureInPicture 4224
* 16.107.39 ScaleFactorChanged(NewFactor as double) 4224
* 16.107.40 TrimmingCompleted(result as Integer) 4224
* 16.107.42 ControlsStyleDefault = 1 4225
* 16.107.43 ControlsStyleFloating = 2 4225
* 16.107.44 ControlsStyleInline = 1 4225
* 16.107.45 ControlsStyleMinimal = 3 4225
* 16.107.46 ControlsStyleNone = 0 4225
* 16.107.47 TrimCancelButton = 1 4226
* 16.107.48 TrimOKButton = 0 4226

– 16.108.1 control DesktopAVRoutePickerViewControlMBS 4227

* 16.108.3 player as AVPlayerMBS 4227
* 16.108.4 routePickerButtonBordered as Boolean 4227
* 16.108.5 View as NSViewMBS 4227
* 16.108.6 Available as Boolean 4227
* 16.108.7 routePickerButtonColorForState(state as integer) as NSColorMBS 4228
* 16.108.9 BoundsChanged 4228
* 16.108.10 DidEndPresentingRoutes 4228
* 16.108.11 EnableMenuItems 4228
* 16.108.12 FrameChanged 4228
* 16.108.13 GotFocus 4229
* 16.108.14 LostFocus 4229
* 16.108.15 MenuAction(HitItem as MenuItem) As Boolean 4229

* 16.108.16 MouseDown(x as Integer, y as Integer, Modifiers as Integer) As Boolean 4229
* 16.108.17 MouseDrag(x as Integer, y as Integer) 4230
* 16.108.18 MouseUp(x As Integer, y As Integer) 4230
* 16.108.19 ScaleFactorChanged(NewFactor as double) 4230
* 16.108.20 WillBeginPresentingRoutes 4230
* 16.108.22 StateActive = 2 4230
* 16.108.23 StateActiveHighlighted = 3 4231
* 16.108.24 StateNormal = 0 4231
* 16.108.25 StateNormalHighlighted = 1 4231

679

- 34 **Cocoa Controls** 7585
  - 34.14.1 class DesktopBevelButton 7691
    - 34.14.3 NSButtonMBS as NSButtonMBS 7691
  - 34.15.1 class DesktopButton 7692
    - 34.15.3 NSButtonMBS as NSButtonMBS 7692
  - 34.16.1 class DesktopCheckBox 7693
    - 34.16.3 NSButtonMBS as NSButtonMBS 7693
  - 34.17.1 class DesktopComboBox 7694
    - 34.17.3 NSComboBoxMBS as NSComboBoxMBS 7694
  - 34.18.1 class DesktopContainer 7695
    - 34.18.3 NSViewMBS as NSViewMBS 7695

- 49 **CoreAnimation** 9495
  - 48.4.1 class DesktopControl 9458
    - 48.4.3 CALayerMBS as CALayerMBS 9458

681

- 48 **Controls** 9445
  - 48.4.1 class DesktopControl 9458
    - 48.4.6 WinClassNameMBS as string 9459

- 34 **Cocoa Controls** 7585
  - 48.4.1 class DesktopControl 9458
    - 48.4.4 NSControlMBS as NSControlMBS 9458
    - 48.4.5 NSViewMBS as NSViewMBS 9458

683

- 48 **Controls** 9445
  - 48.4.1 class DesktopControl 9458
    - 48.4.6 WinClassNameMBS as string 9459

- 34 **Cocoa Controls** 7585
  - 34.19.1 class DesktopDateTimePicker 7696
    - 34.19.3 NSDatePickerMBS as NSDatePickerMBS 7696
  - 34.20.1 class DesktopDisclosureTriangle 7697
    - 34.20.3 NSButtonMBS as NSButtonMBS 7697
  - 34.21.1 class DesktopGroupBox 7698
    - 34.21.3 NSBoxMBS as NSBoxMBS 7698

685

- 93 **HTMLViewer Win** 17143
  - 90.1.1 class DesktopHTMLViewer 16649
    - 90.1.3 ChromiumBrowserMBS as ChromiumBrowserMBS 16649
    - 90.1.4 IEDocumentMBS as IEDocumentMBS 16650
    - 90.1.5 IEWebBrowserMBS as IEWebBrowserMBS 16650
    - 90.1.6 IEWindowMBS as IEWindowMBS 16650

- 93 **HTMLViewer Win** 17143
  - 90.1.1 class DesktopHTMLViewer 16649
    - 90.1.3 ChromiumBrowserMBS as ChromiumBrowserMBS 16649
    - 90.1.4 IEDocumentMBS as IEDocumentMBS 16650
    - 90.1.5 IEWebBrowserMBS as IEWebBrowserMBS 16650
    - 90.1.6 IEWindowMBS as IEWindowMBS 16650

687

- 189 **WebKit2** 25511
  - 90.1.1 class DesktopHTMLViewer 16649
    - 90.1.7 WKWebViewMBS as WKWebViewMBS 16650

- 96 **Image Capture** 17421
  - 96.1.1 control DesktopIKCameraDeviceViewControlMBS 17421
    - 96.1.3 View as IKCameraDeviceViewMBS 17421
    - 96.1.5 BoundsChanged 17421
    - 96.1.6 DidDownloadFile(CameraFile as ICCameraFileMBS, URL as string, File as folderItem, data as MemoryBlock, error as NSErrorMBS) 17422
    - 96.1.7 DidEncounterError(Error as NSErrorMBS) 17422
    - 96.1.8 EnableMenuItems 17422
    - 96.1.9 FrameChanged 17422
    - 96.1.10 GotFocus 17422
    - 96.1.11 LostFocus 17422
    - 96.1.12 MenuAction(HitItem as MenuItem) As Boolean 17423
    - 96.1.13 MouseDown(x as Integer, y as Integer, Modifiers as Integer) As Boolean 17423
    - 96.1.14 MouseDrag(x as Integer, y as Integer) 17423
    - 96.1.15 MouseUp(x as Integer, y as Integer) 17424
    - 96.1.16 ScaleFactorChanged(NewFactor as Double) 17424
    - 96.1.17 SelectionDidChange 17424
  - 96.2.1 control DesktopIKDeviceBrowserViewControlMBS 17425
    - 96.2.3 View as IKDeviceBrowserViewMBS 17425
    - 96.2.5 BoundsChanged 17425
    - 96.2.6 DidEncounterError(error as NSErrorMBS) 17425
    - 96.2.7 EnableMenuItems 17425
    - 96.2.8 FrameChanged 17426
    - 96.2.9 GotFocus 17426
    - 96.2.10 LostFocus 17426
    - 96.2.11 MenuAction(HitItem as MenuItem) As Boolean 17426
    - 96.2.12 MouseDown(x as Integer, y as Integer, Modifiers as Integer) As Boolean 17426
    - 96.2.13 MouseDrag(x as Integer, y as Integer) 17427
    - 96.2.14 MouseUp(x as Integer, y as Integer) 17427
    - 96.2.15 ScaleFactorChanged(NewFactor as Double) 17427
    - 96.2.16 SelectionDidChange(device as ICDeviceMBS) 17427

- 98 **ImageKit** 18171
  - 98.1.1 control DesktopIKImageBrowserViewControlMBS 18171
    - 98.1.3 Scrollview as NSScrollViewMBS 18171
    - 98.1.4 View as IKImageBrowserViewMBS 18171
    - 98.1.6 backgroundWasRightClickedWithEvent(e as NSEventMBS) 18172
    - 98.1.7 BoundsChanged 18172
    - 98.1.8 cellWasDoubleClickedAtIndex(index as Integer) 18172
    - 98.1.9 cellWasRightClickedAtIndex(index as Integer, e as NSEventMBS) 18172
    - 98.1.10 concludeDragOperation(sender as NSDraggingInfoMBS) 18173
    - 98.1.11 draggingEnded(sender as NSDraggingInfoMBS) 18173
    - 98.1.12 draggingEntered(sender as NSDraggingInfoMBS) as Integer 18173
    - 98.1.13 draggingExited(sender as NSDraggingInfoMBS) 18174
    - 98.1.14 draggingUpdated(sender as NSDraggingInfoMBS) as Integer 18174
    - 98.1.15 EnableMenuItems 18175
    - 98.1.16 FrameChanged 18175
    - 98.1.17 GotFocus 18175
    - 98.1.18 groupAtIndex(index as Integer) as Dictionary 18176
    - 98.1.19 itemAtIndex(index as Integer) as IKImageBrowserItemMBS 18176
    - 98.1.20 LostFocus 18176
    - 98.1.21 MenuAction(HitItem as MenuItem) As Boolean 18177
    - 98.1.22 MouseDown(x as Integer, y as Integer, Modifiers as Integer) As Boolean 18177
    - 98.1.23 MouseDrag(x as Integer, y as Integer) 18177
    - 98.1.24 MouseUp(x as Integer, y as Integer) 18177
    - 98.1.25 moveItemsAtIndexes(indexes as NSIndexSetMBS, destinationIndex as Integer) as boolean 18178
    - 98.1.26 numberOfGroups as Integer 18178
    - 98.1.27 numberOfItems as Integer 18178
    - 98.1.28 performDragOperation(sender as NSDraggingInfoMBS) as boolean 18179
    - 98.1.29 prepareForDragOperation(sender as NSDraggingInfoMBS) as boolean 18179
    - 98.1.30 removeItemsAtIndexes(indexes as NSIndexSetMBS) 18179
    - 98.1.31 ScaleFactorChanged(NewFactor as Double) 18180
    - 98.1.32 selectionDidChange 18180
    - 98.1.33 updateDraggingItemsForDrag(sender as NSDraggingInfoMBS) 18180
    - 98.1.34 wantsPeriodicDraggingUpdates as boolean 18181
    - 98.1.35 writeItemsAtIndexes(indexes as NSIndexSetMBS, pasteboard as NSPasteboardMBS) as Integer 18181

- 96 **Image Capture** 17421
  - 96.3.1 control DesktopIKScannerDeviceViewControlMBS 17428
    - 96.3.3 View as IKScannerDeviceViewMBS 17428
    - 96.3.5 BoundsChanged 17428
    - 96.3.6 DidEncounterError(error as NSErrorMBS) 17428
    - 96.3.7 DidScanToBandData(data as ICScannerBandDataMBS, scanInfo as Dictionary, error as NSErrorMBS) 17428
    - 96.3.8 DidScanToURL(url as String, file as FolderItem, fileData as MemoryBlock, error as NSErrorMBS) 17429
    - 96.3.9 EnableMenuItems 17429
    - 96.3.10 FrameChanged 17429
    - 96.3.11 GotFocus 17429
    - 96.3.12 LostFocus 17429
    - 96.3.13 MenuAction(HitItem as MenuItem) As Boolean 17430
    - 96.3.14 MouseDown(x as Integer, y as Integer, Modifiers as Integer) As Boolean 17430
    - 96.3.15 MouseDrag(x as Integer, y as Integer) 17430
    - 96.3.16 MouseUp(x as Integer, y as Integer) 17430
    - 96.3.17 ScaleFactorChanged(NewFactor as Double) 17431

- 34 **Cocoa Controls** 7585
  - 34.22.1 class DesktopImageViewer 7699
    - 34.22.3 NSImageViewMBS as NSImageViewMBS 7699

- 48 **Controls** 9445
  - 48.5.1 class DesktopLabel 9460
    - 48.5.4 SetTextThreadSafeMBS(text as string) 9460

693

- 34 **Cocoa Controls** 7585
  - 48.5.1 class DesktopLabel 9460
    - 48.5.3 NSTextFieldMBS as NSTextFieldMBS 9460

- 48 **Controls** 9445
  - 48.5.1 class DesktopLabel 9460
    - 48.5.4 SetTextThreadSafeMBS(text as string) 9460
  - 48.6.1 class DesktopListbox 9461
    - 48.6.3 HorizontalNSScrollerMBS as NSScrollerMBS 9461
    - 48.6.4 RefreshCellThreadSafeMBS(Row As Integer, Column As Integer) 9461
    - 48.6.5 VerticalNSScrollerMBS as NSScrollerMBS 9461

- 120 **MapKit** 19833
  - 120.1.1 control DesktopMapKitViewControlMBS 19833
    - 120.1.3 View as MKMapViewMBS 19833
    - 120.1.5 annotationViewDidChangeDragState(mapView as MKMapViewMBS, annotationView as MKAnnotationViewMBS, newState as Integer, oldState as Integer) 19834
    - 120.1.6 beginGestureWithEvent(e as NSEventMBS) as boolean 19834
    - 120.1.7 BoundsChanged 19834
    - 120.1.8 ClusterAnnotationForMemberAnnotations(mapView as MKMapViewMBS, memberAnnotations() as MKAnnotationMBS) as MKClusterAnnotationMBS 19834
    - 120.1.9 didAddAnnotationViews(mapView as MKMapViewMBS, AnnotationViews() as MKAnnotationViewMBS) 19835
    - 120.1.10 DidAddOverlayRenderers(mapView as MKMapViewMBS, renderers() as MKOverlayRendererMBS) 19835
    - 120.1.11 didAddOverlayViews(mapView as MKMapViewMBS, overlayViews() as NSViewMBS) 19836
    - 120.1.12 didDeselectAnnotationView(mapView as MKMapViewMBS, view as MKAnnotationViewMBS) 19836
    - 120.1.13 didFailLoadingMap(mapView as MKMapViewMBS, error as NSErrorMBS) 19836
    - 120.1.14 didFailToLocateUserWithError(mapView as MKMapViewMBS, error as NSErrorMBS) 19836
    - 120.1.15 didFinishLoadingMap(mapView as MKMapViewMBS) 19837
    - 120.1.16 DidFinishRenderingMap(mapView as MKMapViewMBS, fullyRendered as boolean) 19837
    - 120.1.17 didSelectAnnotationView(mapView as MKMapViewMBS, view as MKAnnotationViewMBS) 19837
    - 120.1.18 didStopLocatingUser(mapView as MKMapViewMBS) 19838
    - 120.1.19 didUpdateUserLocation(mapView as MKMapViewMBS, userLocation as MKUserLocationMBS) 19838
    - 120.1.20 EnableMenuItems 19838
    - 120.1.21 endGestureWithEvent(e as NSEventMBS) as boolean 19839
    - 120.1.22 FrameChanged 19839
    - 120.1.23 GotFocus 19839
    - 120.1.24 LostFocus 19839
    - 120.1.25 magnifyWithEvent(e as NSEventMBS) as boolean 19839
    - 120.1.26 MenuAction(HitItem as MenuItem) As Boolean 19840
    - 120.1.27 MouseDown(x as Integer, y as Integer, Modifiers as Integer) As Boolean 19840
    - 120.1.28 MouseDrag(x as Integer, y as Integer) 19840
    - 120.1.29 MouseUp(x as Integer, y as Integer) 19840
    - 120.1.30 pressureChange(e as NSEventMBS) as boolean 19841
    - 120.1.31 regionDidChangeAnimated(mapView as MKMapViewMBS, animated as boolean) 19841
    - 120.1.32 regionWillChangeAnimated(mapView as MKMapViewMBS, animated as boolean) 19841

* 120.1.33 rendererForOverlay(mapView as MKMapViewMBS, overlay as MKOverlayMBS) as MKOverlayRendererMBS 19842
* 120.1.34 rotateWithEvent(e as NSEventMBS) as boolean 19842
* 120.1.35 ScaleFactorChanged(NewFactor as Double) 19842
* 120.1.36 swipeWithEvent(e as NSEventMBS) as boolean 19843
* 120.1.37 viewForAnnotation(mapView as MKMapViewMBS, annotation as MKAnnotationMBS) as MKAnnotationViewMBS 19843
* 120.1.38 willStartLoadingMap(mapView as MKMapViewMBS) 19843
* 120.1.39 willStartLocatingUser(mapView as MKMapViewMBS) 19843
* 120.1.40 WillStartRenderingMap(mapView as MKMapViewMBS) 19844

- 16 **AVFoundation** 3551
  - 16.109.1 class DesktopMoviePlayer 4232
    - 16.109.3 AVAssetMBS as AVAssetMBS 4232
    - 16.109.4 AVPlayerLayerMBS as AVPlayerLayerMBS 4232
    - 16.109.5 AVPlayerMBS as AVPlayerMBS 4232

- 34 **Cocoa Controls** 7585
  - 34.23.1 control DesktopNSButtonControlMBS 7700
    - 34.23.3 AlternateTitle as String 7700
    - 34.23.4 BezelStyle as Integer 7700
    - 34.23.5 ButtonType as Integer 7700
    - 34.23.6 Title as String 7701
    - 34.23.7 View as NSButtonMBS 7701
    - 34.23.9 Action 7701
    - 34.23.10 BoundsChanged 7702
    - 34.23.11 EnableMenuItems 7702
    - 34.23.12 FrameChanged 7702
    - 34.23.13 GotFocus 7702
    - 34.23.14 LostFocus 7702
    - 34.23.15 MenuAction(HitItem as MenuItem) As Boolean 7702
    - 34.23.16 MouseDown(x as Integer, y as Integer, Modifiers as Integer) As Boolean 7703
    - 34.23.17 MouseDrag(x as Integer, y as Integer) 7703
    - 34.23.18 MouseUp(x as Integer, y as Integer) 7703
    - 34.23.19 ScaleFactorChanged(NewFactor as Double) 7703

- 33 **Cocoa Collection View** 7473
  - 33.1.1 control DesktopNSCollectionViewControlMBS 7473
    - 33.1.3 performBatchUpdates(tag as variant) 7473
    - 33.1.5 ScrollView as NSScrollViewMBS 7474
    - 33.1.6 View as NSCollectionViewMBS 7474
    - 33.1.8 acceptDrop(draggingInfo as NSDraggingInfoMBS, indexPath as NSIndexPathMBS, dropOperation as Integer) as Integer 7474
    - 33.1.9 BoundsChanged 7475
    - 33.1.10 cancelPrefetchingForItems(indexPaths() as NSIndexPathMBS) 7475
    - 33.1.11 canDragItems(indexPaths() as NSIndexPathMBS, NSEvent as NSEventMBS) as Boolean 7476
    - 33.1.12 didChangeItems(indexPaths() as NSIndexPathMBS, highlightState as Integer) 7476
    - 33.1.13 didDeselectItems(indexPaths() as NSIndexPathMBS) 7476
    - 33.1.14 didEndDisplayingItem(item as NSCollectionViewItemMBS, indexPath as NSIndexPathMBS) 7477
    - 33.1.15 didEndDisplayingSupplementaryView(view as NSViewMBS, elementKind as String, indexPath as NSIndexPathMBS) 7477
    - 33.1.16 didSelectItems(indexPaths() as NSIndexPathMBS) 7478
    - 33.1.17 draggingImageForItems(indexPaths() as NSIndexPathMBS, NSEvent as NSEventMBS, byref dragImageOffset as NSPointMBS) as NSImageMBS 7478
    - 33.1.18 draggingSessionEnded(session as NSDraggingSessionMBS, screenPoint as NSPointMBS, dragOperation as Integer) 7479
    - 33.1.19 draggingSessionWillBegin(session as NSDraggingSessionMBS, screenPoint as NSPointMBS, indexPaths() as NSIndexPathMBS) 7479
    - 33.1.20 EnableMenuItems 7479
    - 33.1.21 FrameChanged 7479
    - 33.1.22 GotFocus 7480
    - 33.1.23 insetForSectionAtIndex(layout as NSCollectionViewLayoutMBS, section as Integer) as NSEdgeInsetsMBS 7480
    - 33.1.24 ItemApplyLayoutAttributes(item as NSCollectionViewItemMBS, layoutAttributes as NSCollectionViewLayoutAttributesMBS) 7480
    - 33.1.25 ItemDidTransition(item as NSCollectionViewItemMBS, oldLayout as NSCollectionViewLayoutMBS, newLayout as NSCollectionViewLayoutMBS) 7481
    - 33.1.26 itemForRepresentedObject(indexPath as NSIndexPathMBS) as NSCollectionViewItemMBS 7481
    - 33.1.27 ItemPreferredLayoutAttributesFittingAttributes(item as NSCollectionViewItemMBS, layoutAttributes as NSCollectionViewLayoutAttributesMBS) as NSCollectionViewLayoutAttributesMBS 7482
    - 33.1.28 ItemPrepareForReuse(item as NSCollectionViewItemMBS) 7482
    - 33.1.29 ItemWillTransition(item as NSCollectionViewItemMBS, oldLayout as NSCollectionViewLayoutMBS, newLayout as NSCollectionViewLayoutMBS) 7482
    - 33.1.30 LostFocus 7483
    - 33.1.31 MenuAction(HitItem as MenuItem) As Boolean 7483

* 33.1.32 minimumInteritemSpacingForSectionAtIndex(layout as NSCollectionViewLayoutMBS, section as Integer) as double 7483
* 33.1.33 minimumLineSpacingForSectionAtIndex(layout as NSCollectionViewLayoutMBS, section as Integer) as double 7484
* 33.1.34 MouseDown(x as Integer, y as Integer, Modifiers as Integer) As Boolean 7484
* 33.1.35 MouseDrag(x as Integer, y as Integer) 7485
* 33.1.36 MouseUp(x As Integer, y As Integer) 7485
* 33.1.37 namesOfPromisedFilesDroppedAtDestination(dropURL as String, indexPaths() as NSIndexPathMBS) as String() 7485
* 33.1.38 numberOfItemsInSection(section as Integer) as Integer 7486
* 33.1.39 numberOfSections as Integer 7486
* 33.1.40 pasteboardWriterForItem(indexPath as NSIndexPathMBS) as NSPasteboardItemMBS 7486
* 33.1.41 performBatchUpdatesCompleted(tag as variant, finished as boolean) 7487
* 33.1.42 performBatchUpdatesWork(tag as variant) 7487
* 33.1.43 prefetchItems(indexPaths() as NSIndexPathMBS) 7487
* 33.1.44 referenceSizeForFooterInSection(layout as NSCollectionViewLayoutMBS, section as Integer) as NSSizeMBS 7488
* 33.1.45 referenceSizeForHeaderInSection(layout as NSCollectionViewLayoutMBS, section as Integer) as NSSizeMBS 7488
* 33.1.46 ScaleFactorChanged(NewFactor as double) 7489
* 33.1.47 shouldChangeItems(indexPaths() as NSIndexPathMBS, highlightState as Integer) as NSIndexPathMBS() 7489
* 33.1.48 shouldDeselectItems(indexPaths() as NSIndexPathMBS) as NSIndexPathMBS() 7489
* 33.1.49 shouldSelectItems(indexPaths() as NSIndexPathMBS) as NSIndexPathMBS() 7490
* 33.1.50 sizeForItemAtIndexPath(layout as NSCollectionViewLayoutMBS, indexPath as NSIndexPathMBS) as NSSizeMBS 7490
* 33.1.51 transitionLayout(fromLayout as NSCollectionViewLayoutMBS, toLayout as NSCollectionViewLayoutMBS) as NSCollectionViewTransitionLayoutMBS 7491
* 33.1.52 updateDraggingItemsForDrag(draggingInfo as NSDraggingInfoMBS) 7492
* 33.1.53 validateDrop(draggingInfo as NSDraggingInfoMBS, byref proposedIndexPath as NSIndexPathMBS, byref dropOperation as Integer) as Integer 7492
* 33.1.54 viewForSupplementaryElement(kind as String, indexPath as NSIndexPathMBS) as NSViewMBS 7493
* 33.1.55 willDisplayItem(item as NSCollectionViewItemMBS, indexPath as NSIndexPathMBS) 7493
* 33.1.56 willDisplaySupplementaryView(view as NSViewMBS, elementKind as String, indexPath as NSIndexPathMBS) 7494
* 33.1.57 writeItems(indexPaths() as NSIndexPathMBS, Pasteboard as NSPasteboardMBS) as Boolean 7494
* 33.1.59 DropBefore = 1 7495
* 33.1.60 DropOn = 0 7495

- 34 **Cocoa Controls** 7585
  - 34.24.1 control DesktopNSComboBoxControlMBS 7705
    - 34.24.3 View as NSComboBoxMBS 7705
    - 34.24.5 Action 7705
    - 34.24.6 BoundsChanged 7705
    - 34.24.7 EnableMenuItems 7706
    - 34.24.8 FrameChanged 7706
    - 34.24.9 GotFocus 7706
    - 34.24.10 LostFocus 7706
    - 34.24.11 MenuAction(HitItem as MenuItem) As Boolean 7706
    - 34.24.12 MouseDown(x as Integer, y as Integer, Modifiers as Integer) As Boolean 7706
    - 34.24.13 MouseDrag(x as Integer, y as Integer) 7707
    - 34.24.14 MouseUp(x As Integer, y As Integer) 7707
    - 34.24.15 ScaleFactorChanged(NewFactor as double) 7707
    - 34.24.16 TextDidBeginEditing(fieldEditor as NSTextMBS, notification as NSNotificationMBS) 7708
    - 34.24.17 TextDidChange(fieldEditor as NSTextMBS, notification as NSNotificationMBS) 7708
    - 34.24.18 TextDidEndEditing(fieldEditor as NSTextMBS, notification as NSNotificationMBS) 7708
    - 34.24.19 textShouldBeginEditing(fieldEditor as NSTextMBS) as boolean 7709
    - 34.24.20 textShouldEndEditing(fieldEditor as NSTextMBS) as boolean 7709
  - 34.25.1 control DesktopNSDatePickerControlMBS 7710
    - 34.25.3 AcceptTabs as Boolean 7710
    - 34.25.4 View as NSDatePickerMBS 7710
    - 34.25.6 Action 7710
    - 34.25.7 BoundsChanged 7711
    - 34.25.8 EnableMenuItems 7711
    - 34.25.9 FrameChanged 7711
    - 34.25.10 GotFocus 7711
    - 34.25.11 LostFocus 7711
    - 34.25.12 MenuAction(HitItem as MenuItem) As Boolean 7711
    - 34.25.13 MouseDown(x as Integer, y as Integer, Modifiers as Integer) As Boolean 7712
    - 34.25.14 MouseDrag(x as Integer, y as Integer) 7712
    - 34.25.15 MouseUp(x as Integer, y as Integer) 7712
    - 34.25.16 ScaleFactorChanged(NewFactor as Double) 7712
  - 34.26.1 control DesktopNSOutlineControlMBS 7714
    - 34.26.3 AcceptTabs as Boolean 7714
    - 34.26.4 allowsColumnReordering as Boolean 7714
    - 34.26.5 allowsColumnResizing as Boolean 7714
    - 34.26.6 allowsColumnSelection as Boolean 7715
    - 34.26.7 allowsEmptySelection as Boolean 7715

* 34.26.8 allowsMultipleSelection as Boolean 7715
* 34.26.9 autohidesScrollers as Boolean 7715
* 34.26.10 hasHorizontalScroller as Boolean 7716
* 34.26.11 hasVerticalScroller as Boolean 7716
* 34.26.12 ScrollView as NSScrollViewMBS 7716
* 34.26.13 View as NSOutlineViewMBS 7716
* 34.26.15 acceptDrop(info as NSDraggingInfoMBS, item as NSOutlineViewItemMBS, index as Integer) as Boolean 7717
* 34.26.16 BoundsChanged 7717
* 34.26.17 childOfItem(index as Integer, item as NSOutlineViewItemMBS) as NSOutlineViewItemMBS 7717
* 34.26.18 ColumnDidMove(notification as NSNotificationMBS, OldColumn as Integer, NewColumn as Integer) 7718
* 34.26.19 ColumnDidResize(notification as NSNotificationMBS, tableColumn as NSTableColumnMBS, OldWidth as Double) 7718
* 34.26.20 concludeDragOperation(info as NSDraggingInfoMBS) 7718
* 34.26.21 dataCell(tableColumn as NSTableColumnMBS, item as NSOutlineViewItemMBS) as NSCellMBS 7719
* 34.26.22 didAddRowView(rowView as NSTableRowViewMBS, row as Integer) 7719
* 34.26.23 didClickTableColumn(tableColumn as NSTableColumnMBS) 7719
* 34.26.24 didDragTableColumn(tableColumn as NSTableColumnMBS) 7720
* 34.26.25 didRemoveRowView(rowView as NSTableRowViewMBS, row as Integer) 7720
* 34.26.26 didTile 7720
* 34.26.27 DoubleClick 7720
* 34.26.28 draggingEnded(info as NSDraggingInfoMBS) 7721
* 34.26.29 draggingExited(info as NSDraggingInfoMBS) 7721
* 34.26.30 draggingSessionEnded(session as NSDraggingSessionMBS, screenPoint as NSPointMBS, operation as Integer) 7721
* 34.26.31 draggingSessionWillBegin(session as NSDraggingSessionMBS, screenPoint as NSPointMBS, draggedItems() as NSOutlineViewItemMBS) 7722
* 34.26.32 EnableMenuItems 7722
* 34.26.33 FrameChanged 7722
* 34.26.34 GotFocus 7723
* 34.26.35 heightOfRowByItem(item as NSOutlineViewItemMBS) as Double 7723
* 34.26.36 isGroupItem(item as NSOutlineViewItemMBS) as Boolean 7723
* 34.26.37 isItemExpandable(item as NSOutlineViewItemMBS) as Boolean 7724
* 34.26.38 ItemDidCollapse(notification as NSNotificationMBS, item as NSOutlineViewItemMBS) 7724
* 34.26.39 ItemDidExpand(notification as NSNotificationMBS, item as NSOutlineViewItemMBS) 7724
* 34.26.40 itemForPersistentObject(PersistentObject as Variant) as NSOutlineViewItemMBS 7724
* 34.26.41 ItemWillCollapse(notification as NSNotificationMBS, item as NSOutlineViewItemMBS) 7725

* 34.26.42 ItemWillExpand(notification as NSNotificationMBS, item as NSOutlineViewItemMBS) 7725
* 34.26.43 LeftMouseDown(e as NSEventMBS) as Boolean 7725
* 34.26.44 LeftMouseDragged(e as NSEventMBS) as Boolean 7726
* 34.26.45 LeftMouseUp(e as NSEventMBS) as Boolean 7726
* 34.26.46 LostFocus 7726
* 34.26.47 MenuAction(HitItem as MenuItem) as Boolean 7726
* 34.26.48 MouseDown(x as Integer, y as Integer, Modifiers as Integer) as Boolean 7726
* 34.26.49 mouseDownInHeaderOfTableColumn(tableColumn as NSTableColumnMBS) 7727
* 34.26.50 MouseDrag(x as Integer, y as Integer) 7727
* 34.26.51 MouseUp(x as Integer, y as Integer) 7727
* 34.26.52 namesOfPromisedFilesDroppedAtDestination(dropDestination as folderItem, DraggedItems() as NSOutlineViewItemMBS) as string() 7727
* 34.26.53 nextTypeSelectMatchFromItem(startItem as NSOutlineViewItemMBS, endItem as NSOutlineViewItemMBS, searchString as String) as NSOutlineViewItemMBS 7728
* 34.26.54 numberOfChildrenOfItem(item as NSOutlineViewItemMBS) as Integer 7728
* 34.26.55 objectValue(tableColumn as NSTableColumnMBS, item as NSOutlineViewItemMBS) as Variant 7729
* 34.26.56 OtherMouseDown(e as NSEventMBS) as Boolean 7729
* 34.26.57 OtherMouseDragged(e as NSEventMBS) as Boolean 7729
* 34.26.58 OtherMouseUp(e as NSEventMBS) as Boolean 7730
* 34.26.59 pasteboardWriterForItem(item as NSOutlineViewItemMBS) as NSPasteboardItemMBS 7730
* 34.26.60 persistentObjectForItem(item as NSOutlineViewItemMBS) as Variant 7730
* 34.26.61 RightMouseDown(e as NSEventMBS) as Boolean 7731
* 34.26.62 RightMouseDragged(e as NSEventMBS) as Boolean 7731
* 34.26.63 RightMouseUp(e as NSEventMBS) as Boolean 7731
* 34.26.64 rowViewForItem(item as NSOutlineViewItemMBS) as NSTableRowViewMBS 7731
* 34.26.65 ScaleFactorChanged(NewFactor as Double) 7732
* 34.26.66 SelectionDidChange(notification as NSNotificationMBS) 7732
* 34.26.67 selectionIndexesForProposedSelection(proposedSelectionIndexes as NSIndexSetMBS) as NSIndexSetMBS 7732
* 34.26.68 SelectionIsChanging(notification as NSNotificationMBS) 7732
* 34.26.69 selectionShouldChangeInOutlineView as Boolean 7733
* 34.26.70 setObjectValue(tableColumn as NSTableColumnMBS, item as NSOutlineViewItemMBS, value as Variant) 7733
* 34.26.71 shouldCollapseAutoExpandedItemsForDeposited(deposited as Boolean, superResult as Boolean) as Boolean 7733
* 34.26.72 shouldCollapseItem(item as NSOutlineViewItemMBS) as Boolean 7734
* 34.26.73 shouldEdit(tableColumn as NSTableColumnMBS, item as NSOutlineViewItemMBS) as Boolean 7734
* 34.26.74 shouldExpandItem(item as NSOutlineViewItemMBS) as Boolean 7735

* 34.26.75 shouldReorderColumn(columnIndex as Integer, newColumnIndex as Integer) as Boolean 7735
* 34.26.76 shouldSelectItem(item as NSOutlineViewItemMBS) as Boolean 7735
* 34.26.77 shouldSelectTableColumn(tableColumn as NSTableColumnMBS) as Boolean 7736
* 34.26.78 shouldShowCellExpansion(tableColumn as NSTableColumnMBS, item as NSOutlineViewItemMBS) as Boolean 7736
* 34.26.79 shouldShowOutlineCellForItem(item as NSOutlineViewItemMBS) as Boolean 7736
* 34.26.80 shouldTrackCell(cell as NSCellMBS, tableColumn as NSTableColumnMBS, item as NSOutlineViewItemMBS) as Boolean 7737
* 34.26.81 shouldTypeSelectForEvent(e as NSEventMBS, searchString as String) as Boolean 7737
* 34.26.82 sizeToFitWidthOfColumn(Column as Integer) as Double 7738
* 34.26.83 sortDescriptorsDidChange(oldDescriptors() as NSSortDescriptorMBS) 7738
* 34.26.84 textShouldBeginEditing(control as NSControlMBS, fieldEditor as NSTextMBS) as Boolean 7738
* 34.26.85 textShouldEndEditing(control as NSControlMBS, fieldEditor as NSTextMBS) as Boolean 7739
* 34.26.86 toolTipForCell(cell as NSCellMBS, byref rect as NSRectMBS, tableColumn as NSTableColumnMBS, item as NSOutlineViewItemMBS, mouseLocation as NSPointMBS) as String 7739
* 34.26.87 typeSelectString(tableColumn as NSTableColumnMBS, item as NSOutlineViewItemMBS) as String 7739
* 34.26.88 updateDraggingItemsForDrag(draggingInfo as NSDraggingInfoMBS) 7740
* 34.26.89 validateDrop(info as NSDraggingInfoMBS, proposedItem as NSOutlineViewItemMBS, proposedChildIndex as Integer) as Integer 7740
* 34.26.90 view(tableColumn as NSTableColumnMBS, item as NSOutlineViewItemMBS) as NSViewMBS 7740
* 34.26.91 willDisplayCell(cell as NSCellMBS, tableColumn as NSTableColumnMBS, item as NSOutlineViewItemMBS) 7741
* 34.26.92 willDisplayOutlineCell(cell as NSCellMBS, tableColumn as NSTableColumnMBS, item as NSOutlineViewItemMBS) 7742
* 34.26.93 willTile 7742
* 34.26.94 writeItems(items() as NSOutlineViewItemMBS, pasteboard as NSPasteboardMBS) as Boolean 7742

– 34.27.1 control DesktopNSPopUpButtonControlMBS 7744

* 34.27.3 View as NSPopUpButtonMBS 7744
* 34.27.5 Action 7744
* 34.27.6 BoundsChanged 7744
* 34.27.7 EnableMenuItems 7744
* 34.27.8 FrameChanged 7745
* 34.27.9 GotFocus 7745
* 34.27.10 LostFocus 7745
* 34.27.11 MenuAction(HitItem as MenuItem) As Boolean 7745

* 34.27.12 MouseDown(x as Integer, y as Integer, Modifiers as Integer) As Boolean 7745
* 34.27.13 MouseDrag(x as Integer, y as Integer) 7746
* 34.27.14 MouseUp(x as Integer, y as Integer) 7746
* 34.27.15 ScaleFactorChanged(NewFactor as Double) 7746

– 34.28.1 control DesktopNSSearchFieldControlMBS 7747

* 34.28.3 View as NSSearchFieldMBS 7747
* 34.28.5 Action 7747
* 34.28.6 BoundsChanged 7747
* 34.28.7 EnableMenuItems 7748
* 34.28.8 FrameChanged 7748
* 34.28.9 GotFocus 7748
* 34.28.10 LostFocus 7748
* 34.28.11 MenuAction(HitItem as MenuItem) As Boolean 7748
* 34.28.12 MouseDown(x as Integer, y as Integer, Modifiers as Integer) As Boolean 7748
* 34.28.13 MouseDrag(x as Integer, y as Integer) 7749
* 34.28.14 MouseUp(x as Integer, y as Integer) 7749
* 34.28.15 ScaleFactorChanged(NewFactor as Double) 7749
* 34.28.16 TextDidBeginEditing(fieldEditor as NSTextMBS, notification as NSNotificationMBS) 7750
* 34.28.17 TextDidChange(fieldEditor as NSTextMBS, notification as NSNotificationMBS) 7750
* 34.28.18 TextDidEndEditing(fieldEditor as NSTextMBS, notification as NSNotificationMBS) 7750
* 34.28.19 textShouldBeginEditing(fieldEditor as NSTextMBS) as boolean 7751
* 34.28.20 textShouldEndEditing(fieldEditor as NSTextMBS) as boolean 7751

– 34.29.1 control DesktopNSSecureTextFieldControlMBS 7752

* 34.29.3 echosBullets as Boolean 7752
* 34.29.4 View as NSSecureTextFieldMBS 7752
* 34.29.6 Action 7753
* 34.29.7 BoundsChanged 7753
* 34.29.8 EnableMenuItems 7753
* 34.29.9 FrameChanged 7753
* 34.29.10 GotFocus 7753
* 34.29.11 LostFocus 7753
* 34.29.12 MenuAction(HitItem as MenuItem) As Boolean 7754
* 34.29.13 MouseDown(x as Integer, y as Integer, Modifiers as Integer) As Boolean 7754
* 34.29.14 MouseDrag(x as Integer, y as Integer) 7754
* 34.29.15 MouseUp(x as Integer, y as Integer) 7755
* 34.29.16 ScaleFactorChanged(NewFactor as Double) 7755
* 34.29.17 TextDidBeginEditing(fieldEditor as NSTextMBS, notification as NSNotificationMBS) 7755
* 34.29.18 TextDidChange(fieldEditor as NSTextMBS, notification as NSNotificationMBS) 7755

* 34.29.19 TextDidEndEditing(fieldEditor as NSTextMBS, notification as NSNotificationMBS) 7756
* 34.29.20 textShouldBeginEditing(fieldEditor as NSTextMBS) as boolean 7756
* 34.29.21 textShouldEndEditing(fieldEditor as NSTextMBS) as boolean 7756

– 34.30.1 control DesktopNSTableControlMBS 7757

* 34.30.3 AcceptTabs as Boolean 7757
* 34.30.4 allowsColumnReordering as Boolean 7757
* 34.30.5 allowsColumnResizing as Boolean 7757
* 34.30.6 allowsColumnSelection as Boolean 7758
* 34.30.7 allowsEmptySelection as Boolean 7758
* 34.30.8 allowsMultipleSelection as Boolean 7758
* 34.30.9 autohidesScrollers as Boolean 7758
* 34.30.10 disableCellEvents as Boolean 7759
* 34.30.11 disableViewEvents as Boolean 7759
* 34.30.12 hasHorizontalScroller as Boolean 7759
* 34.30.13 hasVerticalScroller as Boolean 7760
* 34.30.14 ScrollView as NSScrollViewMBS 7760
* 34.30.15 View as NSTableViewMBS 7760
* 34.30.17 acceptDrop(info as NSDraggingInfoMBS, row as Integer, dropOperation as Integer) as boolean 7760
* 34.30.18 BoundsChanged 7761
* 34.30.19 ColumnDidMove(notification as NSNotificationMBS, oldColumn as Integer, newColumn as Integer) 7761
* 34.30.20 ColumnDidResize(notification as NSNotificationMBS, tableColumn as NSTableColumnMBS, OldWidth as Double) 7761
* 34.30.21 dataCell(tableColumn as NSTableColumnMBS, row as Int64) as NSCellMBS 7761
* 34.30.22 didAddRowView(rowView as NSTableRowViewMBS, row as Integer) 7762
* 34.30.23 didClickTableColumn(tableColumn as NSTableColumnMBS) 7762
* 34.30.24 didDragTableColumn(tableColumn as NSTableColumnMBS) 7762
* 34.30.25 didRemoveRowView(rowView as NSTableRowViewMBS, row as Integer) 7763
* 34.30.26 didTile 7763
* 34.30.27 DoubleClick 7763
* 34.30.28 draggingSessionEnded(session as NSDraggingSessionMBS, screenPoint as NSPointMBS, operation as Integer) 7763
* 34.30.29 draggingSessionWillBegin(session as NSDraggingSessionMBS, screenPoint as NSPointMBS, rowIndexes as NSIndexSetMBS) 7764
* 34.30.30 EnableMenuItems 7764
* 34.30.31 FrameChanged 7764
* 34.30.32 GotFocus 7764
* 34.30.33 heightOfRow(row as Int64) as Double 7765
* 34.30.34 isGroupRow(row as Int64) as boolean 7765
* 34.30.35 LeftMouseDown(e as NSEventMBS) as boolean 7765

* 34.30.36 LeftMouseDragged(e as NSEventMBS) as boolean 7766
* 34.30.37 LeftMouseUp(e as NSEventMBS) as boolean 7766
* 34.30.38 LostFocus 7766
* 34.30.39 MenuAction(HitItem as MenuItem) As Boolean 7766
* 34.30.40 MouseDown(x as Integer, y as Integer, Modifiers as Integer) As Boolean 7766
* 34.30.41 mouseDownInHeaderOfTableColumn(tableColumn as NSTableColumnMBS) 7767
* 34.30.42 MouseDrag(x as Integer, y as Integer) 7767
* 34.30.43 MouseUp(x as Integer, y as Integer) 7767
* 34.30.44 namesOfPromisedFilesDroppedAtDestination(dropDestination as folderItem, DraggedRowsWithIndexes as NSIndexSetMBS) as string() 7767
* 34.30.45 nextTypeSelectMatchFromRow(startRow as Int64, endRow as Int64, searchString as string) as Int64 7768
* 34.30.46 numberOfRowsInTableView as Integer 7768
* 34.30.47 objectValue(column as NSTableColumnMBS, row as Integer) as Variant 7768
* 34.30.48 OtherMouseDown(e as NSEventMBS) as boolean 7769
* 34.30.49 OtherMouseDragged(e as NSEventMBS) as boolean 7769
* 34.30.50 OtherMouseUp(e as NSEventMBS) as boolean 7769
* 34.30.51 pasteboardItemForRow(row as Integer) as NSPasteboardItemMBS 7769
* 34.30.52 RightMouseDown(e as NSEventMBS) as boolean 7770
* 34.30.53 RightMouseDragged(e as NSEventMBS) as boolean 7770
* 34.30.54 RightMouseUp(e as NSEventMBS) as boolean 7770
* 34.30.55 rowActionsForRow(row as Integer, edge as Integer) as NSTableViewRowActionMBS() 7770
* 34.30.56 rowViewForRow(row as Integer) as NSTableRowViewMBS 7771
* 34.30.57 ScaleFactorChanged(NewFactor as Double) 7771
* 34.30.58 SelectionDidChange(notification as NSNotificationMBS) 7772
* 34.30.59 selectionIndexesForProposedSelection(proposedSelectionIndexes as NSIndexSetMBS) as NSIndexSetMBS 7772
* 34.30.60 SelectionIsChanging(notification as NSNotificationMBS) 7772
* 34.30.61 selectionShouldChangeInTableView as boolean 7772
* 34.30.62 setObjectValue(value as Variant, column as NSTableColumnMBS, row as Integer) 7773
* 34.30.63 shouldEditTableColumn(tableColumn as NSTableColumnMBS, row as Int64) as boolean 7773
* 34.30.64 shouldReorderColumn(columnIndex as Int64, newColumnIndex as Int64) as boolean 7773
* 34.30.65 shouldSelectRow(row as Int64) as boolean 7774
* 34.30.66 shouldSelectTableColumn(tableColumn as NSTableColumnMBS) as boolean 7774
* 34.30.67 shouldShowCellExpansion(tableColumn as NSTableColumnMBS, row as Int64) as Boolean 7775
* 34.30.68 shouldTrackCell(cell as NSCellMBS, tableColumn as NSTableColumnMBS, row as Int64) as Boolean 7775

* 34.30.69 shouldTypeSelectForEvent(e as NSEventMBS, searchString as string) as Boolean 7776
* 34.30.70 sizeToFitWidthOfColumn(column as Int64) as Double 7776
* 34.30.71 sortDescriptorsDidChange(oldDescriptors() as NSSortDescriptorMBS) 7777
* 34.30.72 textShouldBeginEditing(control as NSControlMBS, fieldEditor as NSTextMBS) as boolean 7777
* 34.30.73 textShouldEndEditing(control as NSControlMBS, fieldEditor as NSTextMBS) as boolean 7777
* 34.30.74 toolTipForCell(cell as NSCellMBS, r as NSRectMBS, tableColumn as NSTableColumnMBS, row as Int64, mouseLocation as NSPointMBS) as string 7777
* 34.30.75 typeSelectString(tableColumn as NSTableColumnMBS, row as Int64) as string 7778
* 34.30.76 updateDraggingItemsForDrag(draggingInfo as NSDraggingInfoMBS) 7778
* 34.30.77 validateDrop(info as NSDraggingInfoMBS, proposedRow as Integer, dropOperation as Integer) as Integer 7779
* 34.30.78 view(tableColumn as NSTableColumnMBS, row as Integer) as NSViewMBS 7779
* 34.30.79 willDisplayCell(cell as NSCellMBS, tableColumn as NSTableColumnMBS, row as Int64) 7779
* 34.30.80 willTile 7780
* 34.30.81 writeRowsWithIndexes(rowIndexes as NSIndexSetMBS, pboard as NSPasteboardMBS) as boolean 7780

– 34.31.1 control DesktopNSTextFieldControlMBS 7781

* 34.31.3 View as NSTextFieldMBS 7781
* 34.31.5 Action 7781
* 34.31.6 BoundsChanged 7781
* 34.31.7 EnableMenuItems 7782
* 34.31.8 FrameChanged 7782
* 34.31.9 GotFocus 7782
* 34.31.10 LostFocus 7782
* 34.31.11 MenuAction(HitItem as MenuItem) As Boolean 7782
* 34.31.12 MouseDown(x as Integer, y as Integer, Modifiers as Integer) As Boolean 7782
* 34.31.13 MouseDrag(x as Integer, y as Integer) 7783
* 34.31.14 MouseUp(x as Integer, y as Integer) 7783
* 34.31.15 ScaleFactorChanged(NewFactor as Double) 7783
* 34.31.16 TextDidBeginEditing(fieldEditor as NSTextMBS, notification as NSNotificationMBS) 7784
* 34.31.17 TextDidChange(fieldEditor as NSTextMBS, notification as NSNotificationMBS) 7784
* 34.31.18 TextDidEndEditing(fieldEditor as NSTextMBS, notification as NSNotificationMBS) 7784
* 34.31.19 textShouldBeginEditing(fieldEditor as NSTextMBS) as boolean 7785
* 34.31.20 textShouldEndEditing(fieldEditor as NSTextMBS) as boolean 7785

– 34.32.1 control DesktopNSTextViewControlMBS 7786

* 34.32.3 AcceptTabs as Boolean 7786

* 34.32.4 Scrollview as Variant 7786
* 34.32.5 View as NSTextViewMBS 7786
* 34.32.7 BoundsChanged 7787
* 34.32.8 EnableMenuItems 7787
* 34.32.9 FrameChanged 7787
* 34.32.10 GotFocus 7787
* 34.32.11 LostFocus 7787
* 34.32.12 MenuAction(HitItem as MenuItem) As Boolean 7787
* 34.32.13 MouseDown(x as Integer, y as Integer, Modifiers as Integer) As Boolean 7788
* 34.32.14 MouseDrag(x as Integer, y as Integer) 7788
* 34.32.15 MouseUp(x as Integer, y as Integer) 7788
* 34.32.16 ScaleFactorChanged(NewFactor as Double) 7789
* 34.32.17 shouldChangeTextInRange(affectedCharRange as NSRangeMBS, replacementString as string) as boolean 7789
* 34.32.18 textDidBeginEditing 7789
* 34.32.19 textDidChange 7789
* 34.32.20 textDidEndEditing 7789
* 34.32.21 textShouldBeginEditing as boolean 7790
* 34.32.22 textShouldEndEditing as boolean 7790
* 34.32.23 textViewDidChangeSelection 7790

– 34.33.1 control DesktopNSTokenFieldControlMBS 7791

* 34.33.3 View as NSTokenFieldMBS 7791
* 34.33.5 BoundsChanged 7791
* 34.33.6 completionsForSubstring(substring as string, tokenIndex as Integer, byref selectedIndex as Integer) as Variant() 7791
* 34.33.7 displayStringForRepresentedObject(representedObject as Variant) as string 7792
* 34.33.8 editingStringForRepresentedObject(representedObject as Variant) as string 7792
* 34.33.9 EnableMenuItems 7792
* 34.33.10 FrameChanged 7792
* 34.33.11 GotFocus 7793
* 34.33.12 hasMenuForRepresentedObject(representedObject as Variant) as boolean 7793
* 34.33.13 LostFocus 7793
* 34.33.14 MenuAction(HitItem as MenuItem) As Boolean 7793
* 34.33.15 menuForRepresentedObject(representedObject as Variant) as NSMenuMBS 7793
* 34.33.16 MouseDown(x as Integer, y as Integer, Modifiers as Integer) As Boolean 7794
* 34.33.17 MouseDrag(x as Integer, y as Integer) 7794
* 34.33.18 MouseUp(x as Integer, y as Integer) 7794
* 34.33.19 readFromPasteboard(pboard as NSPasteboardMBS) as Variant() 7795
* 34.33.20 representedObjectForEditingString(editingString as string) as Variant 7795
* 34.33.21 ScaleFactorChanged(NewFactor as Double) 7795
* 34.33.22 shouldAddObjects(tokens() as Variant, index as Integer) as Variant() 7795
* 34.33.23 styleForRepresentedObject(representedObject as Variant) as Integer 7796

* 34.33.24 TextDidBeginEditing(fieldEditor as NSTextMBS, notification as NSNotificationMBS) 7796
* 34.33.25 TextDidChange(fieldEditor as NSTextMBS, notification as NSNotificationMBS) 7797
* 34.33.26 TextDidEndEditing(fieldEditor as NSTextMBS, notification as NSNotificationMBS) 7797
* 34.33.27 textShouldBeginEditing(fieldEditor as NSTextMBS) as boolean 7797
* 34.33.28 textShouldEndEditing(fieldEditor as NSTextMBS) as boolean 7798
* 34.33.29 tokenFieldAction 7798
* 34.33.30 tokenFieldTextShouldBeginEditing(fieldEditor as NSTextMBS) as boolean 7798
* 34.33.31 tokenFieldTextShouldEndEditing(fieldEditor as NSTextMBS) as boolean 7798
* 34.33.32 writeRepresentedObjects(objects() as Variant, pboard as NSPasteboardMBS) as boolean 7799

- 12 **Apple Script** 3111
  - 12.3.1 control DesktopOSAScriptControlMBS 3131
    - 12.3.3 AcceptTabs as Boolean 3131
    - 12.3.4 Scrollview as Variant 3131
    - 12.3.5 View as OSAScriptViewMBS 3131
    - 12.3.7 BoundsChanged 3132
    - 12.3.8 EnableMenuItems 3132
    - 12.3.9 FrameChanged 3132
    - 12.3.10 GotFocus 3132
    - 12.3.11 LostFocus 3132
    - 12.3.12 MenuAction(HitItem as MenuItem) As Boolean 3132
    - 12.3.13 MouseDown(x as Integer, y as Integer, Modifiers as Integer) As Boolean 3133
    - 12.3.14 MouseDrag(x as Integer, y as Integer) 3133
    - 12.3.15 MouseUp(x as Integer, y as Integer) 3133
    - 12.3.16 ScaleFactorChanged(NewFactor as Double) 3134
    - 12.3.17 shouldChangeTextInRange(affectedCharRange as NSRangeMBS, replacementString as string) as boolean 3134
    - 12.3.18 textDidBeginEditing 3134
    - 12.3.19 textDidChange 3134
    - 12.3.20 textDidEndEditing 3134
    - 12.3.21 textShouldBeginEditing as boolean 3135
    - 12.3.22 textShouldEndEditing as boolean 3135
    - 12.3.23 textViewDidChangeSelection 3135

- 135 **PDFKit** 21303
  - 135.2.1 control DesktopPDFThumbnailViewControlMBS 21321
    - 135.2.3 View as PDFThumbnailViewMBS 21321
    - 135.2.5 BoundsChanged 21321
    - 135.2.6 EnableMenuItems 21321
    - 135.2.7 FrameChanged 21322
    - 135.2.8 GotFocus 21322
    - 135.2.9 LostFocus 21322
    - 135.2.10 MenuAction(HitItem as MenuItem) As Boolean 21322
    - 135.2.11 MouseDown(x as Integer, y as Integer, Modifiers as Integer) As Boolean 21322
    - 135.2.12 MouseDrag(x as Integer, y as Integer) 21323
    - 135.2.13 MouseUp(x as Integer, y as Integer) 21323
    - 135.2.14 ScaleFactorChanged(NewFactor as Double) 21323
  - 135.3.1 control DesktopPDFViewControlMBS 21324
    - 135.3.3 ClearOverlay(page as PDFPageMBS, post as boolean = true) 21324
    - 135.3.4 ClearOverlays 21324
    - 135.3.6 View as PDFViewMBS 21324
    - 135.3.7 Overlay(page as PDFPageMBS, post as boolean = true) as variant 21325
    - 135.3.9 AfterDrawPage(graphics as NSGraphicsMBS, page as PDFPageMBS) 21325
    - 135.3.10 AfterDrawPagePost(graphics as NSGraphicsMBS, page as PDFPageMBS) 21325
    - 135.3.11 AfterDrawRect(graphics as NSGraphicsMBS, x as Double, y as Double, w as Double, h as Double) 21325
    - 135.3.12 BeforeDrawPage(graphics as NSGraphicsMBS, page as PDFPageMBS) as boolean 21326
    - 135.3.13 BeforeDrawPagePost(graphics as NSGraphicsMBS, page as PDFPageMBS) as boolean 21326
    - 135.3.14 BeforeDrawRect(graphics as NSGraphicsMBS, x as Double, y as Double, w as Double, h as Double) as boolean 21326
    - 135.3.15 BoundsChanged 21326
    - 135.3.16 CocoaMouseDown(e as NSEventMBS) 21326
    - 135.3.17 CocoaMouseDrag(e as NSEventMBS) 21327
    - 135.3.18 CocoaMouseUp(e as NSEventMBS) 21327
    - 135.3.19 EnableMenuItems 21327
    - 135.3.20 FrameChanged 21327
    - 135.3.21 GotFocus 21327
    - 135.3.22 LostFocus 21327
    - 135.3.23 MenuAction(HitItem as MenuItem) As Boolean 21328
    - 135.3.24 MouseDown(x as Integer, y as Integer, Modifiers as Integer) As Boolean 21328
    - 135.3.25 MouseDrag(x as Integer, y as Integer) 21328
    - 135.3.26 MouseUp(x as Integer, y as Integer) 21329
    - 135.3.27 OpenPDFforRemoteGoToAction(action as PDFActionRemoteGoToMBS) 21329

* 135.3.28 PerformFind 21329
* 135.3.29 PerformGoToPage 21329
* 135.3.30 PerformPrint 21329
* 135.3.31 PrintJobTitle as String 21330
* 135.3.32 ScaleFactorChanged(NewFactor as Double) 21330
* 135.3.33 WillChangeScaleFactor(scale as Double) as Double 21330
* 135.3.34 WillClickOnLink(URL as String) 21330

- 137 **Photos** 21735
  - 137.1.1 control DesktopPHLivePhotoControlMBS 21735
    - 137.1.3 available as boolean 21736
    - 137.1.4 startPlayback(style as integer) 21736
    - 137.1.5 stopPlayback 21736
    - 137.1.6 stopPlayback(animated as boolean) 21736
    - 137.1.8 audioVolume as Single 21737
    - 137.1.9 ContentMode as Integer 21737
    - 137.1.10 LivePhoto as PHLivePhotoMBS 21737
    - 137.1.11 livePhotoBadgeView as NSViewMBS 21737
    - 137.1.12 muted as Boolean 21738
    - 137.1.13 View as NSViewMBS 21738
    - 137.1.15 BoundsChanged 21738
    - 137.1.16 didEndPlaybackWithStyle(playbackStyle as Integer) 21738
    - 137.1.17 EnableMenuItems 21738
    - 137.1.18 FrameChanged 21739
    - 137.1.19 GotFocus 21739
    - 137.1.20 LostFocus 21739
    - 137.1.21 MenuAction(HitItem as MenuItem) As Boolean 21739
    - 137.1.22 MouseDown(x as Integer, y as Integer, Modifiers as Integer) As Boolean 21739
    - 137.1.23 MouseDrag(x as Integer, y as Integer) 21740
    - 137.1.24 MouseUp(x As Integer, y As Integer) 21740
    - 137.1.25 ScaleFactorChanged(NewFactor as double) 21740
    - 137.1.26 willBeginPlaybackWithStyle(playbackStyle as Integer) 21740
    - 137.1.28 ContentModeAspectFill = 1 21741
    - 137.1.29 ContentModeAspectFit = 0 21741
    - 137.1.30 PlaybackStyleFull = 1 21741
    - 137.1.31 PlaybackStyleHint = 2 21741
    - 137.1.32 PlaybackStyleUndefined = 0 21741

715

- 119 **Mac** 19799
  - **??** Globals **??**
    - 119.1.1 CurrentAppearanceThemeMBS as string 19799
    - 119.1.2 SetDesktopPictureMBS(file as folderitem) as Integer 19799

- 34 **Cocoa Controls** 7585
  - 34.34.1 class DesktopPopupMenu 7800
    - 34.34.3 NSButtonMBS as NSButtonMBS 7800
    - 34.34.4 NSPopUpButtonMBS as NSPopUpButtonMBS 7800

- 48 **Controls** 9445
  - 48.7.1 class DesktopProgressbar 9462
    - 48.7.4 SetMaximumThreadSafeMBS(maximum as integer) 9462
    - 48.7.5 SetValueThreadSafeMBS(value as integer) 9462

- 34 **Cocoa Controls** 7585
  - 48.7.1 class DesktopProgressbar 9462
    - 48.7.3 NSProgressIndicatorMBS as NSProgressIndicatorMBS 9462

- 48 **Controls** 9445
  - 48.7.1 class DesktopProgressbar 9462
    - 48.7.4 SetMaximumThreadSafeMBS(maximum as integer) 9462
    - 48.7.5 SetValueThreadSafeMBS(value as integer) 9462

- 34 **Cocoa Controls** 7585
  - 34.35.1 class DesktopProgressWheel 7802
    - 34.35.3 NSProgressIndicatorMBS as NSProgressIndicatorMBS 7802

- 144 **Quartz Composer** 22381
  - 144.1.1 control DesktopQCViewControlMBS 22381
    - 144.1.3 View as QCViewMBS 22381
    - 144.1.5 BoundsChanged 22381
    - 144.1.6 DidStartRendering 22382
    - 144.1.7 DidStopRendering 22382
    - 144.1.8 EnableMenuItems 22382
    - 144.1.9 FrameChanged 22382
    - 144.1.10 GotFocus 22382
    - 144.1.11 LostFocus 22382
    - 144.1.12 MenuAction(HitItem as MenuItem) As Boolean 22383
    - 144.1.13 MouseDown(x as Integer, y as Integer, Modifiers as Integer) As Boolean 22383
    - 144.1.14 MouseDrag(x as Integer, y as Integer) 22383
    - 144.1.15 MouseUp(x as Integer, y as Integer) 22384
    - 144.1.16 ScaleFactorChanged(NewFactor as Double) 22384

- 145 **QuickLook** 22417
  - 145.1.1 control DesktopQLPreviewViewControlMBS 22417
    - 145.1.3 View as QLPreviewViewMBS 22417
    - 145.1.5 BoundsChanged 22417
    - 145.1.6 EnableMenuItems 22418
    - 145.1.7 FrameChanged 22418
    - 145.1.8 GotFocus 22418
    - 145.1.9 LostFocus 22418
    - 145.1.10 MenuAction(HitItem as MenuItem) As Boolean 22418
    - 145.1.11 MouseDown(x as Integer, y as Integer, Modifiers as Integer) As Boolean 22418
    - 145.1.12 MouseDrag(x as Integer, y as Integer) 22419
    - 145.1.13 MouseUp(x as Integer, y as Integer) 22419
    - 145.1.14 ScaleFactorChanged(NewFactor as Double) 22419

723

- 34 **Cocoa Controls** 7585
  - 34.36.1 class DesktopRadioButton 7803
    - 34.36.3 NSButtonMBS as NSButtonMBS 7803
  - 34.37.1 class DesktopRadioGroup 7804
    - 34.37.3 NSButtonsMBS as NSButtonMBS() 7804

- 156 **SceneKit** 22825
  - 156.1.1 control DesktopSCNControlMBS 22825
    - 156.1.3 View as SCNViewMBS 22825
    - 156.1.5 BoundsChanged 22826
    - 156.1.6 EnableMenuItems 22826
    - 156.1.7 FrameChanged 22826
    - 156.1.8 GotFocus 22826
    - 156.1.9 LostFocus 22826
    - 156.1.10 MenuAction(HitItem as MenuItem) As Boolean 22826
    - 156.1.11 MouseDown(x as Integer, y as Integer, Modifiers as Integer) As Boolean 22827
    - 156.1.12 MouseDrag(x as Integer, y as Integer) 22827
    - 156.1.13 MouseUp(x As Integer, y As Integer) 22827
    - 156.1.14 rendererDidApplyAnimations(time as double) 22827
    - 156.1.15 rendererDidApplyConstraints(time as double) 22828
    - 156.1.16 rendererDidRenderScene(scene as SCNSceneMBS, time as double) 22828
    - 156.1.17 rendererDidSimulatePhysics(time as double) 22829
    - 156.1.18 rendererUpdate(time as double) 22829
    - 156.1.19 rendererWillRenderScene(scene as SCNSceneMBS, time as double) 22830
    - 156.1.20 ScaleFactorChanged(NewFactor as double) 22830

- 34 **Cocoa Controls** 7585
  - 34.38.1 class DesktopScrollBar 7805
    - 34.38.3 NSScrollerMBS as NSScrollerMBS 7805
  - 34.39.1 class DesktopSearchField 7806
    - 34.39.3 NSSearchFieldMBS as NSSearchFieldMBS 7806
  - 34.40.1 class DesktopSegmentedButton 7807
    - 34.40.3 NSSegmentedControlMBS as NSSegmentedControlMBS 7807
  - 34.41.1 class DesktopSeparator 7808
    - 34.41.3 NSBoxMBS as NSBoxMBS 7808
  - 34.42.1 class DesktopSlider 7809
    - 34.42.3 NSSliderMBS as NSSliderMBS 7809
  - 34.43.1 class DesktopTabPanel 7810
    - 34.43.3 NSTabViewMBS as NSTabViewMBS 7810
  - 34.44.1 class DesktopTextArea 7811
    - 34.44.3 NSScrollViewMBS as NSScrollViewMBS 7811
    - 34.44.4 NSTextFieldMBS as NSTextFieldMBS 7812
    - 34.44.5 NSTextViewMBS as NSTextViewMBS 7812
    - 34.44.10 RTFDataMBS as Memoryblock 7814

- 48 **Controls** 9445
  - 34.44.1 class DesktopTextArea 7811
    - 34.44.6 SetTextThreadSafeMBS(text as string) 7812
    - 34.44.7 WinInsertImageMBS(data as string, Width as Integer, Height as Integer) 7813
    - 34.44.8 WinShowFontPanelMBS as Boolean 7813
    - 34.44.11 WinAutoCorrectionMBS as Boolean 7814
    - 34.44.12 WinAutoHorizontalScrollMBS as Boolean 7815
    - 34.44.13 WinAutoVerticalScrollMBS as Boolean 7815
    - 34.44.14 WinRTFDataMBS(SelectionOnly as boolean = false) as string 7815
    - 34.44.15 WinSelHasTextBackColorMBS as Boolean 7816
    - 34.44.16 WinSelHasTextColorMBS as Boolean 7816
    - 34.44.17 WinSelStrikeThroughMBS as Boolean 7816
    - 34.44.18 WinSelSubScriptMBS as Boolean 7817
    - 34.44.19 WinSelSuperScriptMBS as Boolean 7817
    - 34.44.20 WinSelTextBackColorMBS as Color 7817
    - 34.44.21 WinSelTextColorMBS as Color 7818
    - 34.44.22 WinSpellcheckingMBS as Boolean 7818
  - 48.8.1 class DesktopTextField 9464
    - 48.8.5 SetTextThreadSafeMBS(text as string) 9464

727

- 34 **Cocoa Controls** 7585
  - 48.8.1 class DesktopTextField 9464
    - 48.8.3 NSTextFieldMBS as NSTextFieldMBS 9464
    - 48.8.4 NSTextViewMBS as NSTextViewMBS 9464

- 48 **Controls** 9445
  - 48.8.1 class DesktopTextField 9464
    - 48.8.5 SetTextThreadSafeMBS(text as string) 9464
  - 48.9.1 class DesktopUIControl 9466
    - 48.9.3 RefreshThreadSafeMBS(immediately as Boolean = False) 9466
    - 48.9.4 RefreshThreadSafeMBS(X As Integer, Y As Integer, Width As Integer, Height As Integer, immediately as Boolean = False) 9466
    - 48.9.5 SetEnabledThreadSafeMBS(value as boolean) 9467
    - 48.9.6 SetVisibleThreadSafeMBS(value as boolean) 9467

729

- 34 **Cocoa Controls** 7585
  - 34.45.1 class DesktopUpDownArrows 7819
    - 34.45.3 NSStepperMBS as NSStepperMBS 7819

- 190 **WebView2** 25643
  - 190.1.1 control DesktopWebView2ControlMBS 25643
    - 190.1.3 AddScriptToExecuteOnDocumentCreated(JavaScript as String, tag as variant = nil) 25644
    - 190.1.4 AddWebResourceRequestedFilter(URL as String, resourceType as Integer) 25644
    - 190.1.5 AvailableCoreWebView2BrowserVersionString as string 25644
    - 190.1.6 CanGoBack as Boolean 25645
    - 190.1.7 CanGoForward as Boolean 25645
    - 190.1.8 CapturePreview(ImageFormat as Integer = 0) 25645
    - 190.1.9 ExecuteScript(JavaScript as String, tag as variant = nil) 25645
    - 190.1.10 ExecuteScriptSync(JavaScript as String, byref ErrorCode as Integer) as String 25646
    - 190.1.11 GoBack 25647
    - 190.1.12 GoForward 25647
    - 190.1.13 HTMLText as String 25647
    - 190.1.14 LoadHTML(HTML as String) 25647
    - 190.1.15 LoadURL(URL as String) 25647
    - 190.1.16 OpenDevToolsWindow 25648
    - 190.1.17 PlainText as String 25648
    - 190.1.18 PostWebMessageAsJson(webMessageAsJson as String) 25648
    - 190.1.19 PostWebMessageAsString(webMessageAsString as String) 25649
    - 190.1.20 Reload 25649
    - 190.1.21 RemoveScriptToExecuteOnDocumentCreated(ID as String 25649
    - 190.1.22 RemoveWebResourceRequestedFilter(URL as String, resourceType as Integer) 25649
    - 190.1.23 Stop 25650
    - 190.1.25 AdditionalBrowserArguments as String 25650
    - 190.1.26 AllowSingleSignOnUsingOSPrimaryAccount as Boolean 25650
    - 190.1.27 areBrowserAcceleratorKeysEnabled as Boolean 25651
    - 190.1.28 AreDefaultContextMenusEnabled as Boolean 25651
    - 190.1.29 AreDefaultScriptDialogsEnabled as Boolean 25652
    - 190.1.30 AreDevToolsEnabled as Boolean 25652
    - 190.1.31 AreHostObjectsAllowed as Boolean 25652
    - 190.1.32 BrowserExecutableFolder as String 25653
    - 190.1.33 BrowserVersionString as String 25653
    - 190.1.34 ContainsFullScreenElement as Boolean 25653
    - 190.1.35 DefaultBackgroundColor as Color 25653
    - 190.1.36 DocumentTitle as String 25654
    - 190.1.37 IsBuiltInErrorPageEnabled as Boolean 25654
    - 190.1.38 IsGeneralAutofillEnabled as Boolean 25655
    - 190.1.39 IsPasswordAutosaveEnabled as Boolean 25655
    - 190.1.40 IsPinchZoomEnabled as Boolean 25655
    - 190.1.41 IsScriptEnabled as Boolean 25656

* 190.1.42 IsStatusBarEnabled as Boolean 25656
* 190.1.43 IsWebMessageEnabled as Boolean 25656
* 190.1.44 IsZoomControlEnabled as Boolean 25657
* 190.1.45 Language as String 25657
* 190.1.46 ProcessID as Integer 25657
* 190.1.47 TargetCompatibleBrowserVersion as String 25657
* 190.1.48 URL as String 25658
* 190.1.49 UserAgent as String 25658
* 190.1.50 UserDataFolder as String 25659
* 190.1.51 ZoomFactor as Double 25659
* 190.1.53 AddScriptToExecuteOnDocumentCreatedCompleted(JavaScript as String, ErrorCode as Integer, ID as String, Tag as Variant) 25659
* 190.1.54 CapturePreviewCompleted(ImageFormat as Integer, ErrorCode as Integer, PictureData as String) 25659
* 190.1.55 Configure 25660
* 190.1.56 ContainsFullScreenElementChanged 25660
* 190.1.57 ContentLoading(isErrorPage as Boolean, NavigationID as UInt64) 25660
* 190.1.58 DocumentTitleChanged 25660
* 190.1.59 ExecuteScriptCompleted(JavaScript as String, ErrorCode as Integer, resultObjectAsJson as String, Tag as Variant) 25660
* 190.1.60 FrameNavigationCompleted(isSuccess as Boolean, ErrorStatus as Integer, NavigationID as UInt64) 25661
* 190.1.61 FrameNavigationStarting(URL as String, IsUserInitiated as Boolean, IsRedirected as Boolean, NavigationID as UInt64) as Boolean 25661
* 190.1.62 GotFocus 25661
* 190.1.63 HistoryChanged 25661
* 190.1.64 LostFocus 25662
* 190.1.65 NavigationCompleted(isSuccess as Boolean, ErrorStatus as Integer, NavigationID as UInt64) 25662
* 190.1.66 NavigationStarting(URL as String, IsUserInitiated as Boolean, IsRedirected as Boolean, NavigationID as UInt64) as Boolean 25662
* 190.1.67 NewWindowRequested(URL as String, IsUserInitiated as Boolean, WindowFeatures as WebView2WindowFeaturesMBS, byref NewWindow as Variant) as Boolean 25662
* 190.1.68 Opened 25663
* 190.1.69 PermissionRequested(URL as String, PermissionKind as Integer, IsUserInitiated as Boolean, byref State as Integer) 25664
* 190.1.70 ProcessFailed(processFailedKind as Integer) 25664
* 190.1.71 SourceChanged(isNewDocument as Boolean) 25665
* 190.1.72 WebMessageReceived(Source as String, webMessageAsJson as String, webMessageAsString as String) 25665
* 190.1.73 WindowCloseRequested 25665
* 190.1.74 ZoomFactorChanged 25665
* 190.1.76 kCapturePreviewImageFormatJPEG = 1 25666

* 190.1.77 kCapturePreviewImageFormatPNG = 0 25666
* 190.1.78 kPermissionKindCamera = 2 25666
* 190.1.79 kPermissionKindClipboardRead = 6 25666
* 190.1.80 kPermissionKindGeoLocation = 3 25666
* 190.1.81 kPermissionKindMicrophone = 1 25667
* 190.1.82 kPermissionKindNotifications = 4 25667
* 190.1.83 kPermissionKindOtherSensors = 5 25667
* 190.1.84 kPermissionKindUnknownPermission = 0 25667
* 190.1.85 kPermissionStateAllow = 1 25667
* 190.1.86 kPermissionStateDefault = 0 25667
* 190.1.87 kPermissionStateDeny = 2 25668
* 190.1.88 kProcessFailedKindBrowserProcessExited = 0 25668
* 190.1.89 kProcessFailedKindRenderProcessExited = 1 25668
* 190.1.90 kProcessFailedKindRenderProcessUnresponsive = 2 25668
* 190.1.91 kWebErrorStatusCannotConnect = 12 25668
* 190.1.92 kWebErrorStatusCertificateCommonNameIsIncorrect = 1 25669
* 190.1.93 kWebErrorStatusCertificateExpired = 2 25669
* 190.1.94 kWebErrorStatusCertificateIsInvalid = 5 25669
* 190.1.95 kWebErrorStatusCertificateRevoked = 4 25669
* 190.1.96 kWebErrorStatusClientCertificateContainsErrors = 3 25669
* 190.1.97 kWebErrorStatusConnectionAborted = 9 25670
* 190.1.98 kWebErrorStatusConnectionReset = 10 25670
* 190.1.99 kWebErrorStatusDisconnected = 11 25670
* 190.1.100 kWebErrorStatusErrorHttpInvalidServerResponse = 8 25670
* 190.1.101 kWebErrorStatusHostNameNotResolved = 13 25670
* 190.1.102 kWebErrorStatusOperationCanceled = 14 25670
* 190.1.103 kWebErrorStatusRedirectFailed = 15 25671
* 190.1.104 kWebErrorStatusServerUnreachable = 6 25671
* 190.1.105 kWebErrorStatusTimeout = 7 25671
* 190.1.106 kWebErrorStatusUnexpectedError = 16 25672
* 190.1.107 kWebErrorStatusUnknown = 0 25672
* 190.1.108 kWebResourceContextAll = 0 25672
* 190.1.109 kWebResourceContextCspViolationReport = 15 25672
* 190.1.110 kWebResourceContextDocument = 1 25672
* 190.1.111 kWebResourceContextEventSource = 10 25672
* 190.1.112 kWebResourceContextFetch = 8 25673
* 190.1.113 kWebResourceContextFont = 5 25673
* 190.1.114 kWebResourceContextImage = 3 25673
* 190.1.115 kWebResourceContextManifest = 12 25673
* 190.1.116 kWebResourceContextMedia = 4 25673
* 190.1.117 kWebResourceContextOther = 16 25674
* 190.1.118 kWebResourceContextPing = 14 25674

* 190.1.119 kWebResourceContextScript = 6 25674
* 190.1.120 kWebResourceContextSignedExchange = 13 25674
* 190.1.121 kWebResourceContextStylesheet = 2 25674
* 190.1.122 kWebResourceContextTextTrack = 9 25674
* 190.1.123 kWebResourceContextWebSocket = 11 25675
* 190.1.124 kWebResourceContextXMLHttpRequest = 7 25675

- 191 **Window** 25715
  - 191.1.1 class DesktopWindow 25715
    - 191.1.3 ActivateWindowMBS 25715
    - 191.1.4 BackingScaleFactorMBS as double 25716
    - 191.1.6 CleanUpTransparentMBS(refValue as integer) 25717
    - 191.1.8 CollapsableMBS as Boolean 25717
    - 191.1.9 ConstrainWindowToScreenMBS(animate as Boolean) 25718
    - 191.1.10 GTKWindow as GTKWindowMBS 25718
    - 191.1.11 InvalidateShadowMBS 25718
    - 191.1.12 IsFullScreenMBS as Boolean 25719
    - 191.1.13 MakeTransparentMBS as integer 25719
    - 191.1.16 NSWindowMBS as NSWindowMBS 25720
    - 191.1.17 RefreshThreadSafeMBS(immediately As Boolean = False) 25720
    - 191.1.18 RefreshThreadSafeMBS(X As Integer, Y As Integer, Width As Integer, Height As Integer, immediately As Boolean = False) 25721
    - 191.1.19 RemoveWindowProxyIconMBS 25721
    - 191.1.22 SetTransparencyMBS(value as integer) as boolean 25722
    - 191.1.27 ShowHideToolbarMBS(animate as Boolean, value as Boolean) 25726
    - 191.1.28 SmoothResizeCenteredMBS(width as integer,height as integer) 25726
    - 191.1.29 SmoothResizeMBS(width as integer,height as integer) 25727
    - 191.1.30 ToggleFullScreenMBS as Boolean 25727
    - 191.1.31 UpdateNowMBS 25728
    - 191.1.32 UpdateNowRectMBS(left as integer, top as integer, width as integer, height as integer) 25728
    - 191.1.34 WindowFeedbackSettingMBS(Feedback as Integer, byref value as boolean, IncludeAncestors as Boolean = false) as Boolean 25730
    - 191.1.35 WinFlashWindowMBS(Invert as boolean) 25731
    - 191.1.38 CanBeVisibleWithoutLoginMBS as Boolean 25732
    - 191.1.40 CollapsedMBS as Boolean 25733
    - 191.1.41 FullScreenAuxiliaryMBS as Boolean 25733
    - 191.1.42 FullScreenPrimaryMBS as Boolean 25733
    - 191.1.43 HasBorderMBS as Boolean 25734
    - 191.1.44 HasCaptionMBS as Boolean 25734
    - 191.1.45 HasCloseBoxMBS as Boolean 25735
    - 191.1.46 HasCollapseBoxMBS as Boolean 25735
    - 191.1.47 HasMaximizeBoxMBS as Boolean 25735
    - 191.1.48 HasMinimizeBoxMBS as Boolean 25736
    - 191.1.49 HasNoShadowMBS as Boolean 25736
    - 191.1.50 HasNoTitleBarMBS as Boolean 25737
    - 191.1.51 HasSystemMenuMBS as Boolean 25737
    - 191.1.52 HasToolbarButtonMBS as Boolean 25738

* 191.1.53 IgnoreClicksMBS as Boolean 25738
* 191.1.54 IsIconicMBS as Boolean 25739
* 191.1.55 IsMetalWindowMBS as Boolean 25739
* 191.1.56 IsResizableMBS as Boolean 25740
* 191.1.57 IsZoomedMacMBS as Boolean 25740
* 191.1.58 IsZoomedMBS as Boolean 25741
* 191.1.59 ModifiedMBS as Boolean 25741
* 191.1.60 ToolbarVisibleMBS as Boolean 25742
* 191.1.61 TransparencyMBS as single 25742
* 191.1.62 UnifiedTitleAndToolbarMBS as Boolean 25742
* 191.1.63 WindowProxyIconFileMBS as folderitem 25743

- 53 **CoreGraphics** 9807
  - 191.1.1 class DesktopWindow 25715
    - 191.1.5 CGContextMBS as CGContextMBS 25716
    - 191.1.7 ClearTransparencyMBS 25717
    - 191.1.39 CGColorSpaceMBS as CGColorSpaceMBS 25732

- 191 **Window** 25715
  - 191.1.1 class DesktopWindow 25715
    - 191.1.3 ActivateWindowMBS 25715
    - 191.1.4 BackingScaleFactorMBS as double 25716
    - 191.1.6 CleanUpTransparentMBS(refValue as integer) 25717
    - 191.1.8 CollapsableMBS as Boolean 25717
    - 191.1.9 ConstrainWindowToScreenMBS(animate as Boolean) 25718
    - 191.1.10 GTKWindow as GTKWindowMBS 25718
    - 191.1.11 InvalidateShadowMBS 25718
    - 191.1.12 IsFullScreenMBS as Boolean 25719
    - 191.1.13 MakeTransparentMBS as integer 25719
    - 191.1.16 NSWindowMBS as NSWindowMBS 25720
    - 191.1.17 RefreshThreadSafeMBS(immediately As Boolean = False) 25720
    - 191.1.18 RefreshThreadSafeMBS(X As Integer, Y As Integer, Width As Integer, Height As Integer, immediately As Boolean = False) 25721
    - 191.1.19 RemoveWindowProxyIconMBS 25721
    - 191.1.22 SetTransparencyMBS(value as integer) as boolean 25722
    - 191.1.27 ShowHideToolbarMBS(animate as Boolean, value as Boolean) 25726
    - 191.1.28 SmoothResizeCenteredMBS(width as integer,height as integer) 25726
    - 191.1.29 SmoothResizeMBS(width as integer,height as integer) 25727
    - 191.1.30 ToggleFullScreenMBS as Boolean 25727
    - 191.1.31 UpdateNowMBS 25728
    - 191.1.32 UpdateNowRectMBS(left as integer, top as integer, width as integer, height as integer) 25728
    - 191.1.34 WindowFeedbackSettingMBS(Feedback as Integer, byref value as boolean, IncludeAncestors as Boolean = false) as Boolean 25730
    - 191.1.35 WinFlashWindowMBS(Invert as boolean) 25731
    - 191.1.38 CanBeVisibleWithoutLoginMBS as Boolean 25732
    - 191.1.40 CollapsedMBS as Boolean 25733
    - 191.1.41 FullScreenAuxiliaryMBS as Boolean 25733
    - 191.1.42 FullScreenPrimaryMBS as Boolean 25733
    - 191.1.43 HasBorderMBS as Boolean 25734
    - 191.1.44 HasCaptionMBS as Boolean 25734
    - 191.1.45 HasCloseBoxMBS as Boolean 25735
    - 191.1.46 HasCollapseBoxMBS as Boolean 25735
    - 191.1.47 HasMaximizeBoxMBS as Boolean 25735
    - 191.1.48 HasMinimizeBoxMBS as Boolean 25736
    - 191.1.49 HasNoShadowMBS as Boolean 25736
    - 191.1.50 HasNoTitleBarMBS as Boolean 25737
    - 191.1.51 HasSystemMenuMBS as Boolean 25737
    - 191.1.52 HasToolbarButtonMBS as Boolean 25738

* 191.1.53 IgnoreClicksMBS as Boolean 25738
* 191.1.54 IsIconicMBS as Boolean 25739
* 191.1.55 IsMetalWindowMBS as Boolean 25739
* 191.1.56 IsResizableMBS as Boolean 25740
* 191.1.57 IsZoomedMacMBS as Boolean 25740
* 191.1.58 IsZoomedMBS as Boolean 25741
* 191.1.59 ModifiedMBS as Boolean 25741
* 191.1.60 ToolbarVisibleMBS as Boolean 25742
* 191.1.61 TransparencyMBS as single 25742
* 191.1.62 UnifiedTitleAndToolbarMBS as Boolean 25742
* 191.1.63 WindowProxyIconFileMBS as folderitem 25743

739

- 53 **CoreGraphics** 9807
  - 191.1.1 class DesktopWindow 25715
    - 191.1.5 CGContextMBS as CGContextMBS 25716
    - 191.1.7 ClearTransparencyMBS 25717
    - 191.1.39 CGColorSpaceMBS as CGColorSpaceMBS 25732

- 191 **Window** 25715
  - 191.1.1 class DesktopWindow 25715
    - 191.1.3 ActivateWindowMBS 25715
    - 191.1.4 BackingScaleFactorMBS as double 25716
    - 191.1.6 CleanUpTransparentMBS(refValue as integer) 25717
    - 191.1.8 CollapsableMBS as Boolean 25717
    - 191.1.9 ConstrainWindowToScreenMBS(animate as Boolean) 25718
    - 191.1.10 GTKWindow as GTKWindowMBS 25718
    - 191.1.11 InvalidateShadowMBS 25718
    - 191.1.12 IsFullScreenMBS as Boolean 25719
    - 191.1.13 MakeTransparentMBS as integer 25719
    - 191.1.16 NSWindowMBS as NSWindowMBS 25720
    - 191.1.17 RefreshThreadSafeMBS(immediately As Boolean = False) 25720
    - 191.1.18 RefreshThreadSafeMBS(X As Integer, Y As Integer, Width As Integer, Height As Integer, immediately As Boolean = False) 25721
    - 191.1.19 RemoveWindowProxyIconMBS 25721
    - 191.1.22 SetTransparencyMBS(value as integer) as boolean 25722
    - 191.1.27 ShowHideToolbarMBS(animate as Boolean, value as Boolean) 25726
    - 191.1.28 SmoothResizeCenteredMBS(width as integer,height as integer) 25726
    - 191.1.29 SmoothResizeMBS(width as integer,height as integer) 25727
    - 191.1.30 ToggleFullScreenMBS as Boolean 25727
    - 191.1.31 UpdateNowMBS 25728
    - 191.1.32 UpdateNowRectMBS(left as integer, top as integer, width as integer, height as integer) 25728
    - 191.1.34 WindowFeedbackSettingMBS(Feedback as Integer, byref value as boolean, IncludeAncestors as Boolean = false) as Boolean 25730
    - 191.1.35 WinFlashWindowMBS(Invert as boolean) 25731
    - 191.1.38 CanBeVisibleWithoutLoginMBS as Boolean 25732
    - 191.1.40 CollapsedMBS as Boolean 25733
    - 191.1.41 FullScreenAuxiliaryMBS as Boolean 25733
    - 191.1.42 FullScreenPrimaryMBS as Boolean 25733
    - 191.1.43 HasBorderMBS as Boolean 25734
    - 191.1.44 HasCaptionMBS as Boolean 25734
    - 191.1.45 HasCloseBoxMBS as Boolean 25735
    - 191.1.46 HasCollapseBoxMBS as Boolean 25735
    - 191.1.47 HasMaximizeBoxMBS as Boolean 25735
    - 191.1.48 HasMinimizeBoxMBS as Boolean 25736
    - 191.1.49 HasNoShadowMBS as Boolean 25736
    - 191.1.50 HasNoTitleBarMBS as Boolean 25737
    - 191.1.51 HasSystemMenuMBS as Boolean 25737
    - 191.1.52 HasToolbarButtonMBS as Boolean 25738

* 191.1.53 IgnoreClicksMBS as Boolean 25738
* 191.1.54 IsIconicMBS as Boolean 25739
* 191.1.55 IsMetalWindowMBS as Boolean 25739
* 191.1.56 IsResizableMBS as Boolean 25740
* 191.1.57 IsZoomedMacMBS as Boolean 25740
* 191.1.58 IsZoomedMBS as Boolean 25741
* 191.1.59 ModifiedMBS as Boolean 25741
* 191.1.60 ToolbarVisibleMBS as Boolean 25742
* 191.1.61 TransparencyMBS as single 25742
* 191.1.62 UnifiedTitleAndToolbarMBS as Boolean 25742
* 191.1.63 WindowProxyIconFileMBS as folderitem 25743

- 32 **Cocoa** 6509
  - 191.1.1 class DesktopWindow 25715
    - 191.1.14 NSPanelMBS as NSPanelMBS 25720

743

- 42 **Cocoa Toolbar** 9095
  - 191.1.1 class DesktopWindow 25715
    - 191.1.15 NSToolbarMBS as NSToolbarMBS 25720

- 191 **Window** 25715
  - 191.1.1 class DesktopWindow 25715
    - 191.1.3 ActivateWindowMBS 25715
    - 191.1.4 BackingScaleFactorMBS as double 25716
    - 191.1.6 CleanUpTransparentMBS(refValue as integer) 25717
    - 191.1.8 CollapsableMBS as Boolean 25717
    - 191.1.9 ConstrainWindowToScreenMBS(animate as Boolean) 25718
    - 191.1.10 GTKWindow as GTKWindowMBS 25718
    - 191.1.11 InvalidateShadowMBS 25718
    - 191.1.12 IsFullScreenMBS as Boolean 25719
    - 191.1.13 MakeTransparentMBS as integer 25719
    - 191.1.16 NSWindowMBS as NSWindowMBS 25720
    - 191.1.17 RefreshThreadSafeMBS(immediately As Boolean = False) 25720
    - 191.1.18 RefreshThreadSafeMBS(X As Integer, Y As Integer, Width As Integer, Height As Integer, immediately As Boolean = False) 25721
    - 191.1.19 RemoveWindowProxyIconMBS 25721
    - 191.1.22 SetTransparencyMBS(value as integer) as boolean 25722
    - 191.1.27 ShowHideToolbarMBS(animate as Boolean, value as Boolean) 25726
    - 191.1.28 SmoothResizeCenteredMBS(width as integer,height as integer) 25726
    - 191.1.29 SmoothResizeMBS(width as integer,height as integer) 25727
    - 191.1.30 ToggleFullScreenMBS as Boolean 25727
    - 191.1.31 UpdateNowMBS 25728
    - 191.1.32 UpdateNowRectMBS(left as integer, top as integer, width as integer, height as integer) 25728
    - 191.1.34 WindowFeedbackSettingMBS(Feedback as Integer, byref value as boolean, IncludeAncestors as Boolean = false) as Boolean 25730
    - 191.1.35 WinFlashWindowMBS(Invert as boolean) 25731
    - 191.1.38 CanBeVisibleWithoutLoginMBS as Boolean 25732
    - 191.1.40 CollapsedMBS as Boolean 25733
    - 191.1.41 FullScreenAuxiliaryMBS as Boolean 25733
    - 191.1.42 FullScreenPrimaryMBS as Boolean 25733
    - 191.1.43 HasBorderMBS as Boolean 25734
    - 191.1.44 HasCaptionMBS as Boolean 25734
    - 191.1.45 HasCloseBoxMBS as Boolean 25735
    - 191.1.46 HasCollapseBoxMBS as Boolean 25735
    - 191.1.47 HasMaximizeBoxMBS as Boolean 25735
    - 191.1.48 HasMinimizeBoxMBS as Boolean 25736
    - 191.1.49 HasNoShadowMBS as Boolean 25736
    - 191.1.50 HasNoTitleBarMBS as Boolean 25737
    - 191.1.51 HasSystemMenuMBS as Boolean 25737
    - 191.1.52 HasToolbarButtonMBS as Boolean 25738

* 191.1.53 IgnoreClicksMBS as Boolean 25738
* 191.1.54 IsIconicMBS as Boolean 25739
* 191.1.55 IsMetalWindowMBS as Boolean 25739
* 191.1.56 IsResizableMBS as Boolean 25740
* 191.1.57 IsZoomedMacMBS as Boolean 25740
* 191.1.58 IsZoomedMBS as Boolean 25741
* 191.1.59 ModifiedMBS as Boolean 25741
* 191.1.60 ToolbarVisibleMBS as Boolean 25742
* 191.1.61 TransparencyMBS as single 25742
* 191.1.62 UnifiedTitleAndToolbarMBS as Boolean 25742
* 191.1.63 WindowProxyIconFileMBS as folderitem 25743

- 157 **Screenshot** 23161
  - 191.1.1 class DesktopWindow 25715
    - 191.1.20 ScreenshotWindowMBS as picture 25722
    - 191.1.21 ScreenshotWindowRectMBS(left as integer, top as integer, width as integer, height as integer) as picture 25722

- 191 **Window** 25715
  - 191.1.1 class DesktopWindow 25715
    - 191.1.3 ActivateWindowMBS 25715
    - 191.1.4 BackingScaleFactorMBS as double 25716
    - 191.1.6 CleanUpTransparentMBS(refValue as integer) 25717
    - 191.1.8 CollapsableMBS as Boolean 25717
    - 191.1.9 ConstrainWindowToScreenMBS(animate as Boolean) 25718
    - 191.1.10 GTKWindow as GTKWindowMBS 25718
    - 191.1.11 InvalidateShadowMBS 25718
    - 191.1.12 IsFullScreenMBS as Boolean 25719
    - 191.1.13 MakeTransparentMBS as integer 25719
    - 191.1.16 NSWindowMBS as NSWindowMBS 25720
    - 191.1.17 RefreshThreadSafeMBS(immediately As Boolean = False) 25720
    - 191.1.18 RefreshThreadSafeMBS(X As Integer, Y As Integer, Width As Integer, Height As Integer, immediately As Boolean = False) 25721
    - 191.1.19 RemoveWindowProxyIconMBS 25721
    - 191.1.22 SetTransparencyMBS(value as integer) as boolean 25722
    - 191.1.27 ShowHideToolbarMBS(animate as Boolean, value as Boolean) 25726
    - 191.1.28 SmoothResizeCenteredMBS(width as integer,height as integer) 25726
    - 191.1.29 SmoothResizeMBS(width as integer,height as integer) 25727
    - 191.1.30 ToggleFullScreenMBS as Boolean 25727
    - 191.1.31 UpdateNowMBS 25728
    - 191.1.32 UpdateNowRectMBS(left as integer, top as integer, width as integer, height as integer) 25728
    - 191.1.34 WindowFeedbackSettingMBS(Feedback as Integer, byref value as boolean, IncludeAncestors as Boolean = false) as Boolean 25730
    - 191.1.35 WinFlashWindowMBS(Invert as boolean) 25731
    - 191.1.38 CanBeVisibleWithoutLoginMBS as Boolean 25732
    - 191.1.40 CollapsedMBS as Boolean 25733
    - 191.1.41 FullScreenAuxiliaryMBS as Boolean 25733
    - 191.1.42 FullScreenPrimaryMBS as Boolean 25733
    - 191.1.43 HasBorderMBS as Boolean 25734
    - 191.1.44 HasCaptionMBS as Boolean 25734
    - 191.1.45 HasCloseBoxMBS as Boolean 25735
    - 191.1.46 HasCollapseBoxMBS as Boolean 25735
    - 191.1.47 HasMaximizeBoxMBS as Boolean 25735
    - 191.1.48 HasMinimizeBoxMBS as Boolean 25736
    - 191.1.49 HasNoShadowMBS as Boolean 25736
    - 191.1.50 HasNoTitleBarMBS as Boolean 25737
    - 191.1.51 HasSystemMenuMBS as Boolean 25737
    - 191.1.52 HasToolbarButtonMBS as Boolean 25738

* 191.1.53 IgnoreClicksMBS as Boolean 25738
* 191.1.54 IsIconicMBS as Boolean 25739
* 191.1.55 IsMetalWindowMBS as Boolean 25739
* 191.1.56 IsResizableMBS as Boolean 25740
* 191.1.57 IsZoomedMacMBS as Boolean 25740
* 191.1.58 IsZoomedMBS as Boolean 25741
* 191.1.59 ModifiedMBS as Boolean 25741
* 191.1.60 ToolbarVisibleMBS as Boolean 25742
* 191.1.61 TransparencyMBS as single 25742
* 191.1.62 UnifiedTitleAndToolbarMBS as Boolean 25742
* 191.1.63 WindowProxyIconFileMBS as folderitem 25743

- 192 **Windows** 25813
  - 191.1.1 class DesktopWindow 25715
    - 191.1.23 SetWindowFeedbackSettingMBS(Feedback as Integer, value as Variant) as Boolean 25723
    - 191.1.24 SetWindowIconMBS(Type as integer, File as FolderItem, IconID as integer) as Boolean 25724
    - 191.1.25 SetWindowIconMBS(Type as integer, Icon as Picture, Mask as Picture) as Boolean 25725
    - 191.1.26 SetWindowMaskMBS(p as picture, redraw as Boolean, transparentColor as color) as Boolean 25726
    - 191.1.33 WinAnimateWindowMBS(Flags as integer, Time as integer=200) as boolean 25728
    - 191.1.36 WinHideTooltipMBS as Integer 25732
    - 191.1.64 WinMenuHandleMBS as integer 25743
    - 191.1.65 WinTopMostWindowMBS as boolean 25744

- 191 **Window** 25715
  - 191.1.1 class DesktopWindow 25715
    - 191.1.3 ActivateWindowMBS 25715
    - 191.1.4 BackingScaleFactorMBS as double 25716
    - 191.1.6 CleanUpTransparentMBS(refValue as integer) 25717
    - 191.1.8 CollapsableMBS as Boolean 25717
    - 191.1.9 ConstrainWindowToScreenMBS(animate as Boolean) 25718
    - 191.1.10 GTKWindow as GTKWindowMBS 25718
    - 191.1.11 InvalidateShadowMBS 25718
    - 191.1.12 IsFullScreenMBS as Boolean 25719
    - 191.1.13 MakeTransparentMBS as integer 25719
    - 191.1.16 NSWindowMBS as NSWindowMBS 25720
    - 191.1.17 RefreshThreadSafeMBS(immediately As Boolean = False) 25720
    - 191.1.18 RefreshThreadSafeMBS(X As Integer, Y As Integer, Width As Integer, Height As Integer, immediately As Boolean = False) 25721
    - 191.1.19 RemoveWindowProxyIconMBS 25721
    - 191.1.22 SetTransparencyMBS(value as integer) as boolean 25722
    - 191.1.27 ShowHideToolbarMBS(animate as Boolean, value as Boolean) 25726
    - 191.1.28 SmoothResizeCenteredMBS(width as integer,height as integer) 25726
    - 191.1.29 SmoothResizeMBS(width as integer,height as integer) 25727
    - 191.1.30 ToggleFullScreenMBS as Boolean 25727
    - 191.1.31 UpdateNowMBS 25728
    - 191.1.32 UpdateNowRectMBS(left as integer, top as integer, width as integer, height as integer) 25728
    - 191.1.34 WindowFeedbackSettingMBS(Feedback as Integer, byref value as boolean, IncludeAncestors as Boolean = false) as Boolean 25730
    - 191.1.35 WinFlashWindowMBS(Invert as boolean) 25731
    - 191.1.38 CanBeVisibleWithoutLoginMBS as Boolean 25732
    - 191.1.40 CollapsedMBS as Boolean 25733
    - 191.1.41 FullScreenAuxiliaryMBS as Boolean 25733
    - 191.1.42 FullScreenPrimaryMBS as Boolean 25733
    - 191.1.43 HasBorderMBS as Boolean 25734
    - 191.1.44 HasCaptionMBS as Boolean 25734
    - 191.1.45 HasCloseBoxMBS as Boolean 25735
    - 191.1.46 HasCollapseBoxMBS as Boolean 25735
    - 191.1.47 HasMaximizeBoxMBS as Boolean 25735
    - 191.1.48 HasMinimizeBoxMBS as Boolean 25736
    - 191.1.49 HasNoShadowMBS as Boolean 25736
    - 191.1.50 HasNoTitleBarMBS as Boolean 25737
    - 191.1.51 HasSystemMenuMBS as Boolean 25737
    - 191.1.52 HasToolbarButtonMBS as Boolean 25738

* 191.1.53 IgnoreClicksMBS as Boolean 25738
* 191.1.54 IsIconicMBS as Boolean 25739
* 191.1.55 IsMetalWindowMBS as Boolean 25739
* 191.1.56 IsResizableMBS as Boolean 25740
* 191.1.57 IsZoomedMacMBS as Boolean 25740
* 191.1.58 IsZoomedMBS as Boolean 25741
* 191.1.59 ModifiedMBS as Boolean 25741
* 191.1.60 ToolbarVisibleMBS as Boolean 25742
* 191.1.61 TransparencyMBS as single 25742
* 191.1.62 UnifiedTitleAndToolbarMBS as Boolean 25742
* 191.1.63 WindowProxyIconFileMBS as folderitem 25743

- 192 **Windows** 25813
  - 191.1.1 class DesktopWindow 25715
    - 191.1.23 SetWindowFeedbackSettingMBS(Feedback as Integer, value as Variant) as Boolean 25723
    - 191.1.24 SetWindowIconMBS(Type as integer, File as FolderItem, IconID as integer) as Boolean 25724
    - 191.1.25 SetWindowIconMBS(Type as integer, Icon as Picture, Mask as Picture) as Boolean 25725
    - 191.1.26 SetWindowMaskMBS(p as picture, redraw as Boolean, transparentColor as color) as Boolean 25726
    - 191.1.33 WinAnimateWindowMBS(Flags as integer, Time as integer=200) as boolean 25728
    - 191.1.36 WinHideTooltipMBS as Integer 25732
    - 191.1.64 WinMenuHandleMBS as integer 25743
    - 191.1.65 WinTopMostWindowMBS as boolean 25744

- 191 **Window** 25715
  - 191.1.1 class DesktopWindow 25715
    - 191.1.3 ActivateWindowMBS 25715
    - 191.1.4 BackingScaleFactorMBS as double 25716
    - 191.1.6 CleanUpTransparentMBS(refValue as integer) 25717
    - 191.1.8 CollapsableMBS as Boolean 25717
    - 191.1.9 ConstrainWindowToScreenMBS(animate as Boolean) 25718
    - 191.1.10 GTKWindow as GTKWindowMBS 25718
    - 191.1.11 InvalidateShadowMBS 25718
    - 191.1.12 IsFullScreenMBS as Boolean 25719
    - 191.1.13 MakeTransparentMBS as integer 25719
    - 191.1.16 NSWindowMBS as NSWindowMBS 25720
    - 191.1.17 RefreshThreadSafeMBS(immediately As Boolean = False) 25720
    - 191.1.18 RefreshThreadSafeMBS(X As Integer, Y As Integer, Width As Integer, Height As Integer, immediately As Boolean = False) 25721
    - 191.1.19 RemoveWindowProxyIconMBS 25721
    - 191.1.22 SetTransparencyMBS(value as integer) as boolean 25722
    - 191.1.27 ShowHideToolbarMBS(animate as Boolean, value as Boolean) 25726
    - 191.1.28 SmoothResizeCenteredMBS(width as integer,height as integer) 25726
    - 191.1.29 SmoothResizeMBS(width as integer,height as integer) 25727
    - 191.1.30 ToggleFullScreenMBS as Boolean 25727
    - 191.1.31 UpdateNowMBS 25728
    - 191.1.32 UpdateNowRectMBS(left as integer, top as integer, width as integer, height as integer) 25728
    - 191.1.34 WindowFeedbackSettingMBS(Feedback as Integer, byref value as boolean, IncludeAncestors as Boolean = false) as Boolean 25730
    - 191.1.35 WinFlashWindowMBS(Invert as boolean) 25731
    - 191.1.38 CanBeVisibleWithoutLoginMBS as Boolean 25732
    - 191.1.40 CollapsedMBS as Boolean 25733
    - 191.1.41 FullScreenAuxiliaryMBS as Boolean 25733
    - 191.1.42 FullScreenPrimaryMBS as Boolean 25733
    - 191.1.43 HasBorderMBS as Boolean 25734
    - 191.1.44 HasCaptionMBS as Boolean 25734
    - 191.1.45 HasCloseBoxMBS as Boolean 25735
    - 191.1.46 HasCollapseBoxMBS as Boolean 25735
    - 191.1.47 HasMaximizeBoxMBS as Boolean 25735
    - 191.1.48 HasMinimizeBoxMBS as Boolean 25736
    - 191.1.49 HasNoShadowMBS as Boolean 25736
    - 191.1.50 HasNoTitleBarMBS as Boolean 25737
    - 191.1.51 HasSystemMenuMBS as Boolean 25737
    - 191.1.52 HasToolbarButtonMBS as Boolean 25738

* 191.1.53 IgnoreClicksMBS as Boolean 25738
* 191.1.54 IsIconicMBS as Boolean 25739
* 191.1.55 IsMetalWindowMBS as Boolean 25739
* 191.1.56 IsResizableMBS as Boolean 25740
* 191.1.57 IsZoomedMacMBS as Boolean 25740
* 191.1.58 IsZoomedMBS as Boolean 25741
* 191.1.59 ModifiedMBS as Boolean 25741
* 191.1.60 ToolbarVisibleMBS as Boolean 25742
* 191.1.61 TransparencyMBS as single 25742
* 191.1.62 UnifiedTitleAndToolbarMBS as Boolean 25742
* 191.1.63 WindowProxyIconFileMBS as folderitem 25743

- 192 **Windows** 25813
  - 191.1.1 class DesktopWindow 25715
    - 191.1.23 SetWindowFeedbackSettingMBS(Feedback as Integer, value as Variant) as Boolean 25723
    - 191.1.24 SetWindowIconMBS(Type as integer, File as FolderItem, IconID as integer) as Boolean 25724
    - 191.1.25 SetWindowIconMBS(Type as integer, Icon as Picture, Mask as Picture) as Boolean 25725
    - 191.1.26 SetWindowMaskMBS(p as picture, redraw as Boolean, transparentColor as color) as Boolean 25726
    - 191.1.33 WinAnimateWindowMBS(Flags as integer, Time as integer=200) as boolean 25728
    - 191.1.36 WinHideTooltipMBS as Integer 25732
    - 191.1.64 WinMenuHandleMBS as integer 25743
    - 191.1.65 WinTopMostWindowMBS as boolean 25744

- 189 **WebKit2** 25511
  - 189.1.1 control DesktopWKWebViewControlMBS 25511
    - 189.1.3 addScriptMessageHandler(Name as String) 25512
    - 189.1.4 addUserScript(userScript as WKUserScriptMBS) 25512
    - 189.1.5 EvaluateJavaScript(JavaScript as String, byref Error as NSErrorMBS) as Variant 25512
    - 189.1.6 EvaluateJavaScript(JavaScript as String, Tag as String = "") 25513
    - 189.1.7 goBack 25513
    - 189.1.8 goForward 25514
    - 189.1.9 goToBackForwardListItem(Item as WKBackForwardListItemMBS) 25514
    - 189.1.10 LoadData(Data as MemoryBlock, MIMEType as String, textEncodingName as String, baseURL as string = "") 25514
    - 189.1.11 LoadFileURL(File as FolderItem, readAccessItem as FolderItem) 25515
    - 189.1.12 LoadHTML(htmlText as String, baseURL as string = "") 25515
    - 189.1.13 LoadURL(URL as string) 25516
    - 189.1.14 LoadURLRequest(Request as NSURLRequestMBS) 25516
    - 189.1.15 printOperation(printInfo as NSPrintInfoMBS) as NSPrintOperationMBS 25516
    - 189.1.16 reload 25517
    - 189.1.17 reloadFromOrigin 25517
    - 189.1.18 removeAllUserScripts 25518
    - 189.1.19 removeScriptMessageHandler(Name as String) 25518
    - 189.1.20 setMagnification(magnification as double, pointX as double, pointY as double) 25518
    - 189.1.21 setUsePrivateBrowsing(value as Boolean) 25518
    - 189.1.22 stopLoading 25519
    - 189.1.23 takeSnapshot(byref error as NSErrorMBS) as NSImageMBS 25519
    - 189.1.24 takeSnapshot(tag as string = "") 25519
    - 189.1.25 userScripts as WKUserScriptMBS() 25520
    - 189.1.27 AcceptTabs as Boolean 25520
    - 189.1.28 allowFileAccessFromFileURLs as Boolean 25520
    - 189.1.29 allowsBackForwardNavigationGestures as Boolean 25521
    - 189.1.30 allowsLinkPreview as Boolean 25521
    - 189.1.31 allowsMagnification as Boolean 25521
    - 189.1.32 allowUniversalAccessFromFileURLs as Boolean 25522
    - 189.1.33 backForwardList as WKBackForwardListMBS 25522
    - 189.1.34 CanGoBack as Boolean 25522
    - 189.1.35 CanGoForward as Boolean 25523
    - 189.1.36 customUserAgent as String 25523
    - 189.1.37 developerExtrasEnabled as Boolean 25523
    - 189.1.38 EstimatedProgress as Double 25524
    - 189.1.39 hasOnlySecureContent as Boolean 25524
    - 189.1.40 IsLoading as Boolean 25525

* 189.1.41 javaEnabled as Boolean 25525
* 189.1.42 javaScriptCanOpenWindowsAutomatically as Boolean 25525
* 189.1.43 javaScriptEnabled as Boolean 25526
* 189.1.44 loadsImagesAutomatically as Boolean 25526
* 189.1.45 magnification as Double 25526
* 189.1.46 minimumFontSize as Double 25527
* 189.1.47 Navigation as WKNavigationMBS 25527
* 189.1.48 plugInsEnabled as Boolean 25527
* 189.1.49 privateBrowsing as Boolean 25528
* 189.1.50 Title as String 25528
* 189.1.51 URL as String 25529
* 189.1.52 UsePrivateBrowsing as Boolean 25529
* 189.1.53 View as NSViewMBS 25529
* 189.1.54 WKWebView as WKWebViewMBS 25530
* 189.1.56 BoundsChanged 25530
* 189.1.57 Close 25530
* 189.1.58 CreateWebView(URL as String, request as NSURLRequestMBS) as Variant 25530
* 189.1.59 decidePolicyForNavigationAction(URL as String, NavigationType as String, modifierFlags as Integer, buttonNumber as Integer, newWindow as boolean, frameName as string, request as NSURLRequestMBS) as boolean 25531
* 189.1.60 decidePolicyForNavigationResponse(navigationResponse as WKNavigationResponseMBS) as boolean 25531
* 189.1.61 didCloseContextualMenu(menu as NSMenuMBS, NSEvent as NSEventMBS) 25532
* 189.1.62 didCommitNavigation(navigation as WKNavigationMBS) 25532
* 189.1.63 didFailNavigation(navigation as WKNavigationMBS, Error as NSErrorMBS) 25532
* 189.1.64 didFailProvisionalNavigation(navigation as WKNavigationMBS, Error as NSErrorMBS) 25532
* 189.1.65 didFinishNavigation(navigation as WKNavigationMBS) 25532
* 189.1.66 didReceiveScriptMessage(Body as Variant, name as String) 25533
* 189.1.67 didReceiveServerRedirectForProvisionalNavigation(navigation as WKNavigationMBS) 25533
* 189.1.68 didStartProvisionalNavigation(navigation as WKNavigationMBS) 25533
* 189.1.69 EnableMenuItems 25533
* 189.1.70 EstimatedProgressChanged(estimatedProgress as double, oldEstimatedProgress as double) 25534
* 189.1.71 FrameChanged 25534
* 189.1.72 GotFocus 25534
* 189.1.73 JavaScriptEvaluated(JavaScript as String, Result as Variant, Error as NSErrorMBS, Tag as String) 25534
* 189.1.74 LostFocus 25535
* 189.1.75 MenuAction(HitItem as MenuItem) As Boolean 25535
* 189.1.76 MouseDown(x as Integer, y as Integer, Modifiers as Integer) As Boolean 25535
* 189.1.77 MouseDrag(x as Integer, y as Integer) 25535

* 189.1.78 MouseUp(x as Integer, y as Integer) 25536
* 189.1.79 runJavaScriptAlertPanel(message as String) 25536
* 189.1.80 runJavaScriptConfirmPanel(message as String) as boolean 25536
* 189.1.81 runJavaScriptTextInputPanel(prompt as String, defaultText as String) as String 25536
* 189.1.82 ScaleFactorChanged(NewFactor as Double) 25537
* 189.1.83 takeSnapshotCompleted(image as NSImageMBS, error as NSErrorMBS, tag as string) 25537
* 189.1.84 TitleChanged(Title as String, oldTitle as string) 25537
* 189.1.85 willShowContextualMenu(menu as NSMenuMBS, NSEvent as NSEventMBS) 25537

- 32 **Cocoa** 6509
  - 32.3.1 module DictionaryServiceMBS 6518
    - 32.3.3 GetTermRangeInString(text as string, offset as Integer=0) as boolean 6518
    - 32.3.4 RangeLength as Integer 6519
    - 32.3.5 RangePosition as Integer 6519
    - 32.3.6 Show(text as string, start as Integer = 0, length as Integer = 0, textOriginX as Double = 0, textOriginY as Double = 0) as boolean 6519
    - 32.3.7 TextDefinition(text as string, position as Integer=0, length as Integer=0) as string 6520

- 77 **Encryption and Hash** 14941
  - 77.17.1 class DigestMBS 15084
    - 77.17.7 Clear 15085
    - 77.17.8 Constructor 15085
    - 77.17.9 DigestByName(name as string) as DigestMBS 15085
    - 77.17.10 DigestNames as String() 15086
    - 77.17.11 Final as memoryblock 15086
    - 77.17.12 FinalText as String 15086
    - 77.17.13 MD5 as DigestMBS 15087
    - 77.17.14 MDC2 as DigestMBS 15087
    - 77.17.15 Process(data as memoryblock) 15087
    - 77.17.16 Process(data as string) 15087
    - 77.17.17 Process(file as FolderItem) as boolean 15088
    - 77.17.18 RipeMD160 as DigestMBS 15088
    - 77.17.19 SHA1 as DigestMBS 15088
    - 77.17.20 SHA224 as DigestMBS 15089
    - 77.17.21 SHA256 as DigestMBS 15089
    - 77.17.22 SHA384 as DigestMBS 15089
    - 77.17.23 SHA3_224 as DigestMBS 15090
    - 77.17.24 SHA3_256 as DigestMBS 15090
    - 77.17.25 SHA3_384 as DigestMBS 15090
    - 77.17.26 SHA3_512 as DigestMBS 15090
    - 77.17.27 SHA512 as DigestMBS 15091
    - 77.17.29 BlockSize as Integer 15091
    - 77.17.30 Name as String 15091
    - 77.17.31 Size as Integer 15092

- 192 **Windows** 25813
  - 192.1.1 class DirectDrawGraphicsMBS 25813
    - 192.1.5 ClearStrokeStyle 25814
    - 192.1.6 Constructor(Graphics as Graphics) 25815
    - 192.1.7 CreateSolidColorBrush(c as Color) as Boolean 25815
    - 192.1.8 CreateSolidColorBrush(red as Single, green as Single, blue as Single, alpha as Single = 1.0) as Boolean 25816
    - 192.1.9 CreateStrokeStyle(startCap as Integer = 0, endCap as Integer = 0, dashCap as Integer = 0, lineJoin as Integer = 0, miterLimit as Single = 1.0, dashStyle as Integer = 0, dashOffset as Single = 0, Dashes() as Single = nil) as Boolean 25816
    - 192.1.10 Destructor 25816
    - 192.1.11 DrawEllipse(x as single, y as single, radiusX as single, radiusY as single) 25816
    - 192.1.12 DrawLine(x1 as single, y1 as single, x2 as single, y2 as single) 25817
    - 192.1.13 DrawRectangle(left as single, top as single, right as single, bottom as single) 25818
    - 192.1.14 DrawRoundedRectangle(left as single, top as single, right as single, bottom as single, radiusX as single, radiusY as single) 25819
    - 192.1.15 FillEllipse(x as single, y as single, radiusX as single, radiusY as single) 25819
    - 192.1.16 FillRectangle(left as single, top as single, right as single, bottom as single) 25820
    - 192.1.17 FillRoundedRectangle(left as single, top as single, right as single, bottom as single, radiusX as single, radiusY as single) 25821
    - 192.1.18 GetTransform(byref m11 as Single, byref m12 as Single, byref m21 as Single, byref m22 as Single, byref dx as Single, byref dy as Single) 25821
    - 192.1.19 RestoreDrawingState 25821
    - 192.1.20 SaveDrawingState 25822
    - 192.1.21 SetTransform(m11 as Single, m12 as Single, m21 as Single, m22 as Single, dx as Single, dy as Single) 25822
    - 192.1.23 AntialiasMode as Integer 25822
    - 192.1.24 brushHandle as Integer 25822
    - 192.1.25 DPIX as Single 25823
    - 192.1.26 DPIY as Single 25823
    - 192.1.27 factoryHandle as Integer 25823
    - 192.1.28 Handle as Integer 25823
    - 192.1.29 Height as Single 25823
    - 192.1.30 PixelHeight as UInt32 25824
    - 192.1.31 PixelWidth as UInt32 25824
    - 192.1.32 strokeStyleHandle as Integer 25824
    - 192.1.33 strokeWidth as Single 25824
    - 192.1.34 TextAntialiasMode as Integer 25825
    - 192.1.35 Width as Single 25825
    - 192.1.37 AntiAliasModeAliased = 1 25825
    - 192.1.38 AntiAliasModePerPrimitive = 0 25825
    - 192.1.39 CapStyleFlat = 0 25825

* 192.1.40 CapStyleRound = 0 25826
* 192.1.41 CapStyleSquare = 0 25826
* 192.1.42 CapStyleTriangle = 0 25826
* 192.1.43 DashStyleCustom = 5 25826
* 192.1.44 DashStyleDash = 1 25826
* 192.1.45 DashStyleDashDot = 3 25827
* 192.1.46 DashStyleDashDotDot = 4 25827
* 192.1.47 DashStyleDot = 2 25827
* 192.1.48 DashStyleSolid = 0 25827
* 192.1.49 LineJoinBevel = 1 25827
* 192.1.50 LineJoinMiter = 0 25828
* 192.1.51 LineJoinMiterOrBevel = 3 25828
* 192.1.52 LineJoinRound = 2 25828
* 192.1.53 TextAntiAliasModeAliased = 1 25828
* 192.1.54 TextAntiAliasModeClearType = 1 25828
* 192.1.55 TextAntiAliasModeDefault = 0 25828
* 192.1.56 TextAntiAliasModeGrayscale = 1 25829

- 81 **Files** 15261
  - 81.12.1 class DirectorySizeMBS 15337
    - 81.12.7 Add(d as DirectorySizeMBS) 15338
    - 81.12.8 close 15338
    - 81.12.9 Constructor 15339
    - 81.12.10 Update(folder as folderitem, recursive as boolean, ticks as Integer) as boolean 15339
    - 81.12.12 Cancel as Boolean 15339
    - 81.12.13 CompressedSize as UInt64 15340
    - 81.12.14 CountBundlesAsItem as Boolean 15340
    - 81.12.15 Directory as FolderItem 15341
    - 81.12.16 FilesCount as UInt64 15341
    - 81.12.17 FolderCount as UInt64 15341
    - 81.12.18 HiddenCompressedSize as UInt64 15342
    - 81.12.19 HiddenFilesCount as Integer 15342
    - 81.12.20 HiddenFolderCount as Integer 15342
    - 81.12.21 HiddenItemCount as UInt64 15343
    - 81.12.22 HiddenLogicalDataForkSize as UInt64 15343
    - 81.12.23 HiddenLogicalResourceForkSize as UInt64 15343
    - 81.12.24 HiddenLogicalTotalSize as UInt64 15344
    - 81.12.25 HiddenPhysicalDataForkSize as UInt64 15344
    - 81.12.26 HiddenPhysicalResourceForkSize as UInt64 15344
    - 81.12.27 HiddenPhysicalTotalSize as UInt64 15345
    - 81.12.28 IgnoreHiddenFolderContent as Boolean 15345
    - 81.12.29 ItemCount as UInt64 15345
    - 81.12.30 LogicalDataForkSize as UInt64 15346
    - 81.12.31 LogicalResourceForkSize as UInt64 15346
    - 81.12.32 LogicalTotalSize as UInt64 15346
    - 81.12.33 PhysicalDataForkSize as UInt64 15347
    - 81.12.34 PhysicalResourceForkSize as UInt64 15347
    - 81.12.35 PhysicalTotalSize as UInt64 15347
    - 81.12.36 QueryCompressedSizes as Boolean 15348
    - 81.12.37 RecursionLimit as Integer 15348
    - 81.12.38 RecursionMaxLevel as Integer 15348
    - 81.12.39 VisibleCompressedSize as UInt64 15348
    - 81.12.40 VisibleFilesCount as Integer 15349
    - 81.12.41 VisibleFolderCount as Integer 15349
    - 81.12.42 VisibleItemCount as UInt64 15349
    - 81.12.43 VisibleLogicalDataForkSize as UInt64 15350
    - 81.12.44 VisibleLogicalResourceForkSize as UInt64 15350
    - 81.12.45 VisibleLogicalTotalSize as UInt64 15351
    - 81.12.46 VisiblePhysicalDataForkSize as UInt64 15351
    - 81.12.47 VisiblePhysicalResourceForkSize as UInt64 15351
    - 81.12.48 VisiblePhysicalTotalSize as UInt64 15352
    - 81.12.49 YieldTicks as Integer 15352

- 66 **DirectShow** 13187
  - 66.1.1 class DirectShowAMCameraControlMBS 13187
    - 66.1.5 Constructor 13188
    - 66.1.6 Get(PropertySelector as Integer, byref Value as Integer, byref Flags as Integer) 13188
    - 66.1.7 GetRange(PropertySelector as Integer, byref MinValue as Integer, byref MaxValue as Integer, byref SteppingDelta as Integer, byref DefaultValue as Integer, byref CapsFlags as Integer) 13189
    - 66.1.8 Set(PropertySelector as Integer, Value as Integer, Flags as Integer = 0) 13189
    - 66.1.9 ShowPropertyDialog(parent as window = nil, x as integer = 0, y as integer = 0, title as string = "") 13190
    - 66.1.11 Handle as Integer 13190
    - 66.1.12 Lasterror as Integer 13190
    - 66.1.13 LasterrorMessage as String 13191
    - 66.1.15 kFlagsAuto = 1 13191
    - 66.1.16 kFlagsManual = 2 13191
    - 66.1.17 kPropertyExposure = 4 13191
    - 66.1.18 kPropertyFocus = 6 13192
    - 66.1.19 kPropertyIris = 5 13192
    - 66.1.20 kPropertyPan = 0 13192
    - 66.1.21 kPropertyRoll = 2 13192
    - 66.1.22 kPropertyTilt = 1 13192
    - 66.1.23 kPropertyZoom = 3 13193
  - 66.2.1 class DirectShowAMCrossbarMBS 13194
    - 66.2.5 BaseFilter as DirectShowBaseFilterMBS 13194
    - 66.2.6 CanRoute(OutputPinIndex as Integer, InputPinIndex as Integer) as boolean 13195
    - 66.2.7 Constructor 13195
    - 66.2.8 GetCrossbarPinInfo(IsInputPin as boolean, PinIndex as Integer, byref PinIndexRelated as Integer, byref PhysicalType as Integer) 13195
    - 66.2.9 GetPinCounts(byref OutputPinCount as Integer, byref InputPinCount as Integer) 13196
    - 66.2.10 IsRoutedTo(InputPinIndex as Integer) as Integer 13196
    - 66.2.11 PhysicalPinName(type as Integer) as string 13197
    - 66.2.12 Route(OutputPinIndex as Integer, InputPinIndex as Integer) 13197
    - 66.2.13 ShowPropertyDialog(parent as window = nil, x as integer = 0, y as integer = 0, title as string = "") 13197
    - 66.2.15 Handle as Integer 13198
    - 66.2.16 Lasterror as Integer 13198
    - 66.2.17 LasterrorMessage as String 13198
    - 66.2.19 PhysConn_Audio_1394 = 4103 13199
    - 66.2.20 PhysConn_Audio_AESDigital = 4099 13199
    - 66.2.21 PhysConn_Audio_AudioDecoder = 4105 13199
    - 66.2.22 PhysConn_Audio_AUX = 4102 13199

* 66.2.23 PhysConn_Audio_Line = 4097 13199
* 66.2.24 PhysConn_Audio_Mic = 4098 13200
* 66.2.25 PhysConn_Audio_SCSI = 4101 13200
* 66.2.26 PhysConn_Audio_SPDIFDigital = 4100 13200
* 66.2.27 PhysConn_Audio_Tuner = 4096 13200
* 66.2.28 PhysConn_Audio_USB = 4104 13200
* 66.2.29 PhysConn_Video_1394 = 10 13200
* 66.2.30 PhysConn_Video_AUX = 9 13201
* 66.2.31 PhysConn_Video_Black = 15 13201
* 66.2.32 PhysConn_Video_Composite = 2 13201
* 66.2.33 PhysConn_Video_ParallelDigital = 7 13201
* 66.2.34 PhysConn_Video_RGB = 4 13201
* 66.2.35 PhysConn_Video_SCART = 14 13202
* 66.2.36 PhysConn_Video_SCSI = 8 13202
* 66.2.37 PhysConn_Video_SerialDigital = 6 13202
* 66.2.38 PhysConn_Video_SVideo = 3 13202
* 66.2.39 PhysConn_Video_Tuner = 1 13202
* 66.2.40 PhysConn_Video_USB = 11 13202
* 66.2.41 PhysConn_Video_VideoDecoder = 12 13203
* 66.2.42 PhysConn_Video_VideoEncoder = 13 13203
* 66.2.43 PhysConn_Video_YRYBY = 5 13203

– 66.3.1 class DirectShowAMStreamConfigMBS 13204

* 66.3.5 AudioCaps as DirectShowAudioStreamConfigCapsMBS() 13204
* 66.3.6 Constructor 13204
* 66.3.7 MediaTypes as DirectShowMediaTypeMBS() 13205
* 66.3.8 NumberOfCapabilities as Integer 13205
* 66.3.9 ShowPropertyDialog(parent as window = nil, x as integer = 0, y as integer = 0, title as string = "") 13205
* 66.3.10 VideoCaps as DirectShowVideoStreamConfigCapsMBS() 13206
* 66.3.12 Handle as Integer 13206
* 66.3.13 Lasterror as Integer 13206
* 66.3.14 LasterrorMessage as String 13206
* 66.3.15 Format as DirectShowMediaTypeMBS 13207

– 66.4.1 class DirectShowAMVideoCompressionMBS 13208

* 66.4.7 BaseFilter as DirectShowBaseFilterMBS 13209
* 66.4.8 Constructor 13209
* 66.4.9 OverrideFrameSize(FrameNumber as Integer, Size as Integer) 13209
* 66.4.10 OverrideKeyFrame(FrameNumber as Integer) 13209
* 66.4.11 ShowPropertyDialog(parent as window = nil, x as integer = 0, y as integer = 0, title as string = "") 13210
* 66.4.13 Capabilities as Integer 13210

* 66.4.14 DefaultKeyFrameRate as Integer 13211
* 66.4.15 DefaultPFramesPerKey as Integer 13211
* 66.4.16 DefaultQuality as Double 13211
* 66.4.17 Description as String 13211
* 66.4.18 Handle as Integer 13211
* 66.4.19 KeyFrameRate as Integer 13212
* 66.4.20 Lasterror as Integer 13212
* 66.4.21 LasterrorMessage as String 13212
* 66.4.22 PFramesPerKeyFrame as Integer 13212
* 66.4.23 Quality as Double 13213
* 66.4.24 Version as String 13213
* 66.4.25 WindowSize as UInt64 13213
* 66.4.27 CompressionCapsCanBFrame = & h08 13214
* 66.4.28 CompressionCapsCanCrunch = & h02 13214
* 66.4.29 CompressionCapsCanKeyFrame = & h04 13214
* 66.4.30 CompressionCapsCanQuality = & h01 13214
* 66.4.31 CompressionCapsCanWindow = & h10 13215

– 66.5.1 class DirectShowAMVideoControlMBS 13216

* 66.5.7 Caps(pin as DirectShowPinMBS) as Integer 13216
* 66.5.8 Constructor 13217
* 66.5.9 CurrentActualFrameRate(pin as DirectShowPinMBS) as Int64 13217
* 66.5.10 FrameRateList(pin as DirectShowPinMBS, Index as Integer, Width as Integer, Height as Integer) as Int64() 13217
* 66.5.11 MaxAvailableFrameRate(pin as DirectShowPinMBS, Index as Integer, Width as Integer, Height as Integer) as Int64 13218
* 66.5.12 Mode(pin as DirectShowPinMBS) as Integer 13218
* 66.5.13 SetMode(pin as DirectShowPinMBS, mode as Integer) 13218
* 66.5.15 Handle as Integer 13219
* 66.5.16 Lasterror as Integer 13219
* 66.5.17 LasterrorMessage as String 13219
* 66.5.19 FlagExternalTriggerEnable = 2 13220
* 66.5.20 FlagFlipHorizontal = 0 13220
* 66.5.21 FlagFlipVertical = 1 13220
* 66.5.22 FlagTrigger = 3 13220

– 66.6.1 class DirectShowAMVideoProcAmpMBS 13221

* 66.6.5 Constructor 13221
* 66.6.6 Get(PropertySelector as Integer, byref Value as Integer, byref Flags as Integer) 13221
* 66.6.7 GetRange(PropertySelector as Integer, byref MinValue as Integer, byref MaxValue as Integer, byref SteppingDelta as Integer, byref DefaultValue as Integer, byref CapsFlags as Integer) 13222
* 66.6.8 Set(PropertySelector as Integer, Value as Integer, Flags as Integer = 0) 13222
* 66.6.10 Handle as Integer 13222

* 66.6.11 Lasterror as Integer 13223
* 66.6.12 LasterrorMessage as String 13223
* 66.6.14 kFlagsAuto = 1 13223
* 66.6.15 kFlagsManual = 2 13223
* 66.6.16 kPropertyBacklightCompensation = 8 13223
* 66.6.17 kPropertyBrightness = 0 13224
* 66.6.18 kPropertyColorEnable = 6 13224
* 66.6.19 kPropertyContrast = 1 13224
* 66.6.20 kPropertyGain = 9 13224
* 66.6.21 kPropertyGamma = 5 13224
* 66.6.22 kPropertyHue = 2 13225
* 66.6.23 kPropertySaturation = 3 13225
* 66.6.24 kPropertySharpness = 4 13225
* 66.6.25 kPropertyWhiteBalance = 7 13225

– 66.7.1 class DirectShowAudioStreamConfigCapsMBS 13226

* 66.7.5 Constructor 13226
* 66.7.7 BitsPerSampleGranularity as Integer 13226
* 66.7.8 ChannelsGranularity as Integer 13227
* 66.7.9 MaximumBitsPerSample as Integer 13227
* 66.7.10 MaximumChannels as Integer 13227
* 66.7.11 MaximumSampleFrequency as Integer 13227
* 66.7.12 MinimumBitsPerSample as Integer 13227
* 66.7.13 MinimumChannels as Integer 13228
* 66.7.14 MinimumSampleFrequency as Integer 13228
* 66.7.15 SampleFrequencyGranularity as Integer 13228

– 66.8.1 class DirectShowBaseFilterMBS 13229

* 66.8.5 AMCameraControl as DirectShowAMCameraControlMBS 13229
* 66.8.6 AMCrossbar as DirectShowAMCrossbarMBS 13230
* 66.8.7 AMVideoCompression as DirectShowAMVideoCompressionMBS 13230
* 66.8.8 AMVideoControl as DirectShowAMVideoControlMBS 13230
* 66.8.9 AMVideoProcAmp as DirectShowAMVideoProcAmpMBS 13231
* 66.8.10 ConfigAviMux as DirectShowConfigAviMuxMBS 13231
* 66.8.11 ConfigInterleaving as DirectShowConfigInterleavingMBS 13232
* 66.8.12 Constructor 13232
* 66.8.13 EnumPins as DirectShowEnumPinsMBS 13232
* 66.8.14 FindPin(name as string) as DirectShowPinMBS 13233
* 66.8.15 Info as DirectShowFilterInfoMBS 13233
* 66.8.16 ShowPropertyDialog(parent as window = nil, x as integer = 0, y as integer = 0, title as string = "") 13233
* 66.8.17 VendorInfo as string 13234

– 66.9.1 class DirectShowBindContextMBS 13235

* 66.9.5 Constructor 13235
* 66.9.7 Handle as Integer 13235
* 66.9.8 Lasterror as Integer 13235
* 66.9.9 LasterrorMessage as String 13236

– 66.10.1 class DirectShowCaptureGraphBuilderMBS 13237

* 66.10.7 AllocCapFile(FilePath as string, Size as UInt64) 13237
* 66.10.8 Constructor 13238
* 66.10.9 Crossbar(filter as DirectShowBaseFilterMBS) as DirectShowAMCrossbarMBS 13238
* 66.10.10 FindPin(Source as DirectShowBaseFilterMBS, PinDirection as Integer, Category as DirectShowGUIDMBS = nil, Type as DirectShowGUIDMBS = nil, Unconnected as boolean = false, Num as Integer = 0) as DirectShowPinMBS 13239
* 66.10.11 FindPin(Source as DirectShowPinMBS, PinDirection as Integer, Category as DirectShowGUIDMBS = nil, Type as DirectShowGUIDMBS = nil, Unconnected as boolean = false, Num as Integer = 0) as DirectShowPinMBS 13239
* 66.10.12 GetFiltergraph as DirectShowGraphBuilderMBS 13240
* 66.10.13 GetStreamConfig(Category as DirectShowGUIDMBS, filter as DirectShowBaseFilterMBS) as DirectShowAMStreamConfigMBS 13240
* 66.10.14 GetStreamConfig(preview as boolean, filter as DirectShowBaseFilterMBS) as DirectShowAMStreamConfigMBS 13241
* 66.10.15 MEDIATYPE_Audio as DirectShowGUIDMBS 13241
* 66.10.16 MEDIATYPE_AUXLine21Data as DirectShowGUIDMBS 13242
* 66.10.17 MEDIATYPE_Interleaved as DirectShowGUIDMBS 13242
* 66.10.18 MEDIATYPE_Midi as DirectShowGUIDMBS 13242
* 66.10.19 MEDIATYPE_ScriptCommand as DirectShowGUIDMBS 13242
* 66.10.20 MEDIATYPE_Stream as DirectShowGUIDMBS 13242
* 66.10.21 MEDIATYPE_Text as DirectShowGUIDMBS 13242
* 66.10.22 MEDIATYPE_Timecode as DirectShowGUIDMBS 13243
* 66.10.23 MEDIATYPE_Video as DirectShowGUIDMBS 13243
* 66.10.24 RenderStream(category as DirectShowGUIDMBS, Type as DirectShowGUIDMBS, Source as DirectShowBaseFilterMBS, Intermediate as DirectShowBaseFilterMBS = nil, Sink as DirectShowBaseFilterMBS = nil) 13243
* 66.10.25 RenderStream(category as DirectShowGUIDMBS, Type as DirectShowGUIDMBS, Source as DirectShowPinMBS, Intermediate as DirectShowBaseFilterMBS = nil, Sink as DirectShowBaseFilterMBS = nil) 13244
* 66.10.26 SetFiltergraph(graph as DirectShowGraphBuilderMBS) 13244
* 66.10.27 SetOutputFileName(Type as DirectShowGUIDMBS, FilePath as string) 13245
* 66.10.28 SetOutputFileName(Type as DirectShowGUIDMBS, FilePath as string, byref filter as DirectShowBaseFilterMBS, byref sink as DirectShowFileSinkFilterMBS) 13245
* 66.10.29 SetupHighestResolution(videoInputFilter as DirectShowBaseFilterMBS, preview as boolean = false) 13246
* 66.10.31 Handle as Integer 13246
* 66.10.32 Lasterror as Integer 13246
* 66.10.33 LasterrorMessage as String 13246

- 66.11.1 class DirectShowConfigAviMuxMBS 13248
  - 66.11.3 Constructor 13248
  - 66.11.5 Handle as Integer 13248
  - 66.11.6 Lasterror as Integer 13248
  - 66.11.7 LasterrorMessage as String 13249
  - 66.11.8 MasterStream as Integer 13249
  - 66.11.9 OutputCompatibilityIndex as Boolean 13249
- 66.12.1 class DirectShowConfigInterleavingMBS 13251
  - 66.12.3 Constructor 13251
  - 66.12.5 Handle as Integer 13251
  - 66.12.6 Lasterror as Integer 13251
  - 66.12.7 LasterrorMessage as String 13252
  - 66.12.8 Mode as Integer 13252
  - 66.12.10 kInterleaveBuffered = 3 13252
  - 66.12.11 kInterleaveCapture = 1 13252
  - 66.12.12 kInterleaveFull = 2 13253
  - 66.12.13 kInterleaveNone = 0 13253
- 66.13.1 class DirectShowDVInfoMBS 13254
  - 66.13.5 Constructor 13254
  - 66.13.7 DVAAuxCtl as Integer 13254
  - 66.13.8 DVAAuxCtl1 as Integer 13254
  - 66.13.9 DVAAuxSrc as Integer 13255
  - 66.13.10 DVAAuxSrc1 as Integer 13255
  - 66.13.11 DVVAuxCtl as Integer 13255
  - 66.13.12 DVVAuxSrc as Integer 13255
- 66.14.1 class DirectShowEnumMonikerMBS 13256
  - 66.14.5 Clone as DirectShowEnumMonikerMBS 13256
  - 66.14.6 CLSID_AudioCompressorCategory as DirectShowGUIDMBS 13256
  - 66.14.7 CLSID_AudioInputDeviceCategory as DirectShowGUIDMBS 13257
  - 66.14.8 CLSID_AudioRendererCategory as DirectShowGUIDMBS 13257
  - 66.14.9 CLSID_DeviceControlCategory as DirectShowGUIDMBS 13257
  - 66.14.10 CLSID_DVDHWDecodersCategory as DirectShowGUIDMBS 13257
  - 66.14.11 CLSID_LegacyAmFilterCategory as DirectShowGUIDMBS 13257
  - 66.14.12 CLSID_MidiRendererCategory as DirectShowGUIDMBS 13258
  - 66.14.13 CLSID_TransmitCategory as DirectShowGUIDMBS 13258
  - 66.14.14 CLSID_VideoCompressorCategory as DirectShowGUIDMBS 13258
  - 66.14.15 CLSID_VideoInputDeviceCategory as DirectShowGUIDMBS 13258
  - 66.14.16 Constructor 13258
  - 66.14.17 Constructor(clsidDeviceClass as DirectShowGUIDMBS) 13259
  - 66.14.18 Destructor 13259
  - 66.14.19 NextObject as DirectShowMonikerMBS 13259

* 66.14.20 Reset 13259
* 66.14.21 Skip(n as Integer) 13260
* 66.14.23 Handle as Integer 13260
* 66.14.24 Lasterror as Integer 13260
* 66.14.25 LasterrorMessage as String 13260

– 66.15.1 class DirectShowEnumPinsMBS 13261

* 66.15.3 Clone as DirectShowEnumPinsMBS 13261
* 66.15.4 Constructor 13261
* 66.15.5 NextObject as DirectShowPinMBS 13261
* 66.15.6 Reset 13262
* 66.15.7 Skip(n as Integer) 13262
* 66.15.9 Handle as Integer 13262
* 66.15.10 Lasterror as Integer 13263
* 66.15.11 LasterrorMessage as String 13263

– 66.16.1 class DirectShowFileSinkFilterMBS 13264

* 66.16.3 Constructor 13264
* 66.16.4 MEDIASUBTYPE_Asf as DirectShowGUIDMBS 13264
* 66.16.5 MEDIASUBTYPE_Avi as DirectShowGUIDMBS 13264
* 66.16.7 Handle as Integer 13265
* 66.16.8 Lasterror as Integer 13265
* 66.16.9 LasterrorMessage as String 13265

– 66.17.1 class DirectShowFilterGraphMBS 13266

* 66.17.3 AddFilter(SourceFilter as DirectShowBaseFilterMBS, Name as string = "") 13266
* 66.17.4 Constructor 13266
* 66.17.5 SetDefaultSyncSource 13267
* 66.17.7 Handle as Integer 13267
* 66.17.8 Lasterror as Integer 13267
* 66.17.9 LasterrorMessage as String 13268

– 66.18.1 class DirectShowFilterInfoMBS 13269

* 66.18.3 Constructor 13269
* 66.18.5 Graph as DirectShowFilterGraphMBS 13269
* 66.18.6 Name as String 13269

– 66.19.1 class DirectShowGraphBuilderMBS 13270

* 66.19.5 Abort 13270
* 66.19.6 AddSourceFilter(FileName as string, FilterName as string) as DirectShowBaseFilterMBS 13271
* 66.19.7 Connect(pinOut as DirectShowPinMBS, pinIn as DirectShowPinMBS) 13271
* 66.19.8 ConnectFilters(pinOut as DirectShowPinMBS, dest as DirectShowBaseFilterMBS) 13272
* 66.19.9 ConnectFilters(source as DirectShowBaseFilterMBS, dest as DirectShowBaseFilterMBS) 13272

* 66.19.10 ConnectFilters(source as DirectShowBaseFilterMBS, pinIn as DirectShowPinMBS) 13273
* 66.19.11 Constructor 13273
* 66.19.12 MediaControl as DirectShowMediaControlMBS 13273
* 66.19.13 MediaEventEx as DirectShowMediaEventExMBS 13273
* 66.19.14 Render(pinOut as DirectShowPinMBS) 13273
* 66.19.15 RenderFile(FilePath as string) 13274
* 66.19.16 SetLogFile(FilePath as string) 13274
* 66.19.17 VideoWindow as DirectShowVideoWindowMBS 13274

– 66.20.1 class DirectShowGUIDMBS 13276

* 66.20.5 Constructor 13276
* 66.20.6 Constructor(Value as String) 13277
* 66.20.7 Constructor(value1 as Integer, value2 as Integer, value3 as Integer, value4 as Integer, value5 as Integer, value6 as Integer, value7 as Integer, value8 as Integer, value9 as Integer, value10 as Integer, value11 as Integer, value12 as Integer, value13 as Integer, value14 as Integer, value15 as Integer, value16 as Integer) 13277
* 66.20.8 Equal(other as DirectShowGUIDMBS) as boolean 13277
* 66.20.9 Operator_Convert as String 13278
* 66.20.10 Operator_Convert(text as String) 13278
* 66.20.11 Parse(GUID as String) as DirectShowGUIDMBS 13278
* 66.20.13 Data as string 13278
* 66.20.14 DisplayString as string 13278
* 66.20.15 Memory as MemoryBlock 13279
* 66.20.16 Ptr as Ptr 13279
* 66.20.17 Byte(index as Integer) as Integer 13279

– 66.21.1 class DirectShowMediaControlMBS 13280

* 66.21.3 Constructor 13280
* 66.21.4 GetState(msTimeout as Integer = -1) as Integer 13280
* 66.21.5 Pause 13281
* 66.21.6 RenderFile(FilePath as string) 13281
* 66.21.7 Run 13281
* 66.21.8 Stop 13282
* 66.21.9 StopWhenReady 13283
* 66.21.11 Handle as Integer 13283
* 66.21.12 Lasterror as Integer 13283
* 66.21.13 LasterrorMessage as String 13284
* 66.21.15 kStatePaused = 1 13284
* 66.21.16 kStateRunning = 2 13284
* 66.21.17 kStateStopped = 0 13284

– 66.22.1 class DirectShowMediaEventExMBS 13285

* 66.22.3 Constructor 13285

* 66.22.5 NotifyFlags as Integer 13285
* 66.22.7 AM_MEDIAEVENT_NONOTIFY = 1 13286

– 66.23.1 class DirectShowMediaEventMBS 13287
* 66.23.3 CancelDefaultHandling(eventCode as Integer) 13287
* 66.23.4 Constructor 13287
* 66.23.5 FreeEventParams(eventCode as Integer, Param1 as Integer, Param2 as Integer) 13288
* 66.23.6 RestoreDefaultHandling(eventCode as Integer) 13288
* 66.23.8 Handle as Integer 13288
* 66.23.9 Lasterror as Integer 13289
* 66.23.10 LasterrorMessage as String 13289
* 66.23.12 AM_MEDIAEVENT_NONOTIFY = 1 13289

– 66.24.1 class DirectShowMediaFilterMBS 13290
* 66.24.3 Constructor 13290
* 66.24.4 Pause 13290
* 66.24.5 Run(StartTime as Int64) 13291
* 66.24.6 Stop 13291
* 66.24.8 Handle as Integer 13292
* 66.24.9 Lasterror as Integer 13292
* 66.24.10 LasterrorMessage as String 13292
* 66.24.12 kStatePaused = 1 13292
* 66.24.13 kStateRunning = 2 13293
* 66.24.14 kStateStopped = 0 13293

– 66.25.1 class DirectShowMediaTypeMBS 13294
* 66.25.5 Constructor 13294
* 66.25.6 SetHeight(value as integer) as boolean 13294
* 66.25.7 SetWidth(value as integer) as boolean 13295
* 66.25.9 DVINFO as DirectShowDVInfoMBS 13295
* 66.25.10 FixedSizeSamples as Boolean 13295
* 66.25.11 FormatType as DirectShowGUIDMBS 13295
* 66.25.12 Handle as Integer 13295
* 66.25.13 Height as Integer 13296
* 66.25.14 MajorType as DirectShowGUIDMBS 13296
* 66.25.15 SampleSize as Integer 13296
* 66.25.16 SubType as DirectShowGUIDMBS 13296
* 66.25.17 TemporalCompression as Boolean 13297
* 66.25.18 VideoInfoHeader as DirectShowVideoInfoHeaderMBS 13297
* 66.25.19 VideoInfoHeader2 as DirectShowVideoInfoHeader2MBS 13297
* 66.25.20 WaveFormat as DirectShowWaveFormatMBS 13297
* 66.25.21 Width as Integer 13297

– 66.26.1 class DirectShowMonikerMBS 13299
* 66.26.5 BindBaseFilter as DirectShowBaseFilterMBS 13299

* 66.26.6 Constructor 13300
* 66.26.7 DisplayName(BindContext as DirectShowBindContextMBS = nil) as string 13300
* 66.26.8 EnumMonikers(forward as boolean) as DirectShowEnumMonikerMBS 13300
* 66.26.9 Hash as UInt32 13301
* 66.26.10 IsEqual(other as DirectShowMonikerMBS) as Boolean 13301
* 66.26.11 Properties(BindContext as DirectShowBindContextMBS = nil) as DirectShowPropertyBagMBS 13301
* 66.26.13 Handle as Integer 13301
* 66.26.14 Lasterror as Integer 13301
* 66.26.15 LasterrorMessage as String 13302

– 66.27.1 class DirectShowNullRendererMBS 13303

* 66.27.5 Constructor 13303

– 66.28.1 class DirectShowPinMBS 13304

* 66.28.5 Accept(Type as DirectShowMediaTypeMBS) as Boolean 13304
* 66.28.6 BaseFilter as DirectShowBaseFilterMBS 13305
* 66.28.7 ConnectedTo as DirectShowPinMBS 13305
* 66.28.8 ConnectionMediaType as DirectShowMediaTypeMBS 13305
* 66.28.9 Constructor 13305
* 66.28.10 Direction as Integer 13305
* 66.28.11 Disconnect 13306
* 66.28.12 Id as String 13306
* 66.28.13 MediaTypes as DirectShowMediaTypeMBS() 13306
* 66.28.14 Name as String 13306
* 66.28.15 PIN_CATEGORY_ANALOGVIDEOIN as DirectShowGUIDMBS 13307
* 66.28.16 PIN_CATEGORY_CAPTURE as DirectShowGUIDMBS 13307
* 66.28.17 PIN_CATEGORY_CC as DirectShowGUIDMBS 13307
* 66.28.18 PIN_CATEGORY_EDS as DirectShowGUIDMBS 13307
* 66.28.19 PIN_CATEGORY_NABTS as DirectShowGUIDMBS 13307
* 66.28.20 PIN_CATEGORY_PREVIEW as DirectShowGUIDMBS 13308
* 66.28.21 PIN_CATEGORY_STILL as DirectShowGUIDMBS 13308
* 66.28.22 PIN_CATEGORY_TELETEXT as DirectShowGUIDMBS 13308
* 66.28.23 PIN_CATEGORY_TIMECODE as DirectShowGUIDMBS 13308
* 66.28.24 PIN_CATEGORY_VBI as DirectShowGUIDMBS 13308
* 66.28.25 PIN_CATEGORY_VIDEOPORT as DirectShowGUIDMBS 13309
* 66.28.26 PIN_CATEGORY_VIDEOPORT_VBI as DirectShowGUIDMBS 13309
* 66.28.28 Handle as Integer 13309
* 66.28.29 Lasterror as Integer 13309
* 66.28.30 LasterrorMessage as String 13309
* 66.28.32 kPinDirectionInput = 0 13310
* 66.28.33 kPinDirectionOutput = 1 13310

– 66.29.1 class DirectShowPropertyBagMBS 13311

* 66.29.5 Constructor 13311
* 66.29.6 Description as string 13311
* 66.29.7 DevicePath as string 13311
* 66.29.8 FriendlyName as string 13312
* 66.29.9 Read(name as string) as Variant 13312
* 66.29.11 Handle as Integer 13312
* 66.29.12 Lasterror as Integer 13312
* 66.29.13 LasterrorMessage as String 13313

– 66.30.1 class DirectShowSampleGrabberMBS 13314

* 66.30.5 BaseFilter as DirectShowBaseFilterMBS 13314
* 66.30.6 ConnectedMediaType as DirectShowBaseFilterMBS 13314
* 66.30.7 Constructor 13315
* 66.30.8 Current as Picture 13315
* 66.30.9 Destructor 13315
* 66.30.10 SetOneShot(OneShot as boolean) 13315
* 66.30.12 Handle as Integer 13315
* 66.30.13 Lasterror as Integer 13316
* 66.30.14 LasterrorMessage as String 13316
* 66.30.16 NewFrame(Time as Double) 13316

– 66.31.1 class DirectShowVideoInfoHeader2MBS 13317

* 66.31.5 Constructor 13317
* 66.31.7 AvgTimePerFrame as Int64 13317
* 66.31.8 BitErrorRate as Integer 13318
* 66.31.9 BitRate as Integer 13318
* 66.31.10 ControlFlags as Integer 13318
* 66.31.11 CopyProtectFlags as Integer 13318
* 66.31.12 Height as Integer 13319
* 66.31.13 InterlaceFlags as Integer 13319
* 66.31.14 PictAspectRatioX as Integer 13319
* 66.31.15 PictAspectRatioY as Integer 13319
* 66.31.16 SourceBottom as Integer 13319
* 66.31.17 SourceLeft as Integer 13320
* 66.31.18 SourceRight as Integer 13320
* 66.31.19 SourceTop as Integer 13320
* 66.31.20 TargetBottom as Integer 13320
* 66.31.21 TargetLeft as Integer 13320
* 66.31.22 TargetRight as Integer 13321
* 66.31.23 TargetTop as Integer 13321
* 66.31.24 Width as Integer 13321

– 66.32.1 class DirectShowVideoInfoHeaderMBS 13322

* 66.32.5 Constructor 13322

* 66.32.7 AvgTimePerFrame as Int64 13322
* 66.32.8 BitCount as Integer 13323
* 66.32.9 BitErrorRate as Integer 13323
* 66.32.10 BitRate as Integer 13323
* 66.32.11 BMIHeaderPtr as Ptr 13323
* 66.32.12 Height as Integer 13324
* 66.32.13 SourceBottom as Integer 13324
* 66.32.14 SourceLeft as Integer 13324
* 66.32.15 SourceRight as Integer 13324
* 66.32.16 SourceTop as Integer 13324
* 66.32.17 TargetBottom as Integer 13325
* 66.32.18 TargetLeft as Integer 13325
* 66.32.19 TargetRight as Integer 13325
* 66.32.20 TargetTop as Integer 13325
* 66.32.21 VideoInfoHeaderPtr as Ptr 13325
* 66.32.22 Width as Integer 13326

– 66.33.1 class DirectShowVideoStreamConfigCapsMBS 13327

* 66.33.5 Constructor 13327
* 66.33.7 CropAlignX as Integer 13327
* 66.33.8 CropAlignY as Integer 13328
* 66.33.9 CropGranularityX as Integer 13328
* 66.33.10 CropGranularityY as Integer 13328
* 66.33.11 InputSizeHeight as Integer 13328
* 66.33.12 InputSizeWidth as Integer 13329
* 66.33.13 MaxBitsPerSecond as Integer 13329
* 66.33.14 MaxCroppingSizeHeight as Integer 13329
* 66.33.15 MaxCroppingSizeWidth as Integer 13329
* 66.33.16 MaxFrameInterval as Int64 13330
* 66.33.17 MaxOutputSizeHeight as Integer 13330
* 66.33.18 MaxOutputSizeWidth as Integer 13330
* 66.33.19 MinBitsPerSecond as Integer 13330
* 66.33.20 MinCroppingSizeHeight as Integer 13331
* 66.33.21 MinCroppingSizeWidth as Integer 13331
* 66.33.22 MinFrameInterval as Int64 13331
* 66.33.23 MinOutputSizeHeight as Integer 13331
* 66.33.24 MinOutputSizeWidth as Integer 13332
* 66.33.25 OutputGranularityX as Integer 13332
* 66.33.26 OutputGranularityY as Integer 13332
* 66.33.27 ShrinkTapsX as Integer 13332
* 66.33.28 ShrinkTapsY as Integer 13333
* 66.33.29 StretchTapsX as Integer 13333

* 66.33.30 StretchTapsY as Integer 13334
* 66.33.31 VideoStandard as Integer 13334

– 66.34.1 class DirectShowVideoWindowMBS 13335

* 66.34.5 Constructor 13336
* 66.34.6 GetMaxIdealImageSize(byref width as Integer, byref height as Integer) 13336
* 66.34.7 GetMinIdealImageSize(byref width as Integer, byref height as Integer) 13336
* 66.34.8 GetRestorePosition(byref left as Integer, byref top as Integer, byref width as Integer, byref height as Integer) 13336
* 66.34.9 GetWindowPosition(byref left as Integer, byref top as Integer, byref width as Integer, byref height as Integer) 13337
* 66.34.10 HideCursor(hide as boolean) 13337
* 66.34.11 IsCursorHidden as Boolean 13337
* 66.34.12 SetWindowForeground(Focus as Boolean) 13338
* 66.34.13 SetWindowPosition(left as Integer, top as Integer, width as Integer, height as Integer) 13338
* 66.34.15 Handle as Integer 13338
* 66.34.16 Lasterror as Integer 13339
* 66.34.17 LasterrorMessage as String 13339
* 66.34.18 MessageDrain as Window 13339
* 66.34.19 messageDrainControl as Control 13339
* 66.34.20 Owner as Window 13340
* 66.34.21 OwnerControl as Control 13340
* 66.34.22 AutoShow as Boolean 13340
* 66.34.23 BackgroundPalette as Boolean 13341
* 66.34.24 BorderColor as color 13341
* 66.34.25 Caption as string 13341
* 66.34.26 FullScreenMode as Boolean 13341
* 66.34.27 Height as Integer 13342
* 66.34.28 Left as Integer 13343
* 66.34.29 Top as Integer 13343
* 66.34.30 Visible as Boolean 13343
* 66.34.31 Width as Integer 13343
* 66.34.32 WindowState as Integer 13343
* 66.34.33 WindowStyle as Integer 13344
* 66.34.34 WindowStyleEx as Integer 13344
* 66.34.36 SW_FORCEMINIMIZE = 11 13344
* 66.34.37 SW_HIDE = 0 13345
* 66.34.38 SW_MAXIMIZE = 3 13345
* 66.34.39 SW_MINIMIZE = 6 13345
* 66.34.40 SW_NORMAL = 1 13345
* 66.34.41 SW_RESTORE = 9 13345
* 66.34.42 SW_SHOW = 5 13345

* 66.34.43 SW_SHOWDEFAULT = 10 13346
* 66.34.44 SW_SHOWMAXIMIZED = 3 13346
* 66.34.45 SW_SHOWMINIMIZED = 2 13346
* 66.34.46 SW_SHOWMINNOACTIVE = 7 13346
* 66.34.47 SW_SHOWNA = 8 13346
* 66.34.48 SW_SHOWNOACTIVATE = 4 13346
* 66.34.49 SW_SHOWNORMAL = 1 13347
* 66.34.50 WS_BORDER = & h00800000 13347
* 66.34.51 WS_CAPTION = & h00C00000 13347
* 66.34.52 WS_CHILD = & h40000000 13347
* 66.34.53 WS_CHILDWINDOW = & h40000000 13347
* 66.34.54 WS_CLIPCHILDREN = & h02000000 13347
* 66.34.55 WS_CLIPSIBLINGS = & h04000000 13348
* 66.34.56 WS_DISABLED = & h08000000 13348
* 66.34.57 WS_DLGFRAME = & h00400000 13348
* 66.34.58 WS_EX_ACCEPTFILES = & h00000010 13348
* 66.34.59 WS_EX_APPWINDOW = & h00040000 13348
* 66.34.60 WS_EX_CLIENTEDGE = & h00000200 13348
* 66.34.61 WS_EX_CONTEXTHELP = & h00000400 13349
* 66.34.62 WS_EX_CONTROLPARENT = & h00010000 13349
* 66.34.63 WS_EX_DLGMODALFRAME = & h00000001 13349
* 66.34.64 WS_EX_LAYERED = & h00080000 13349
* 66.34.65 WS_EX_LAYOUTRTL = & h00400000 13349
* 66.34.66 WS_EX_LEFT = & h00000000 13349
* 66.34.67 WS_EX_LEFTSCROLLBAR = & h00004000 13350
* 66.34.68 WS_EX_LTRREADING = & h00000000 13350
* 66.34.69 WS_EX_MDICHILD = & h00000040 13350
* 66.34.70 WS_EX_NOACTIVATE = & h08000000 13350
* 66.34.71 WS_EX_NOINHERITLAYOUT = & h00100000 13350
* 66.34.72 WS_EX_NOPARENTNOTIFY = & h00000004 13350
* 66.34.73 WS_EX_OVERLAPPEDWINDOW = & h00000300 13351
* 66.34.74 WS_EX_PALETTEWINDOW = & h00000188 13351
* 66.34.75 WS_EX_RIGHT = & h00001000 13351
* 66.34.76 WS_EX_RIGHTSCROLLBAR = & h00000000 13351
* 66.34.77 WS_EX_RTLREADING = & h00002000 13351
* 66.34.78 WS_EX_STATICEDGE = & h00020000 13351
* 66.34.79 WS_EX_TOOLWINDOW = & h00000080 13352
* 66.34.80 WS_EX_TOPMOST = & h00000008 13352
* 66.34.81 WS_EX_TRANSPARENT = & h00000020 13352
* 66.34.82 WS_EX_WINDOWEDGE = & h00000100 13352
* 66.34.83 WS_GROUP = & h00020000 13352
* 66.34.84 WS_HSCROLL = & h00100000 13352

* 66.34.85 WS_ICONIC = & h20000000 13353
* 66.34.86 WS_MAXIMIZE = & h01000000 13353
* 66.34.87 WS_MAXIMIZEBOX = & h00010000 13353
* 66.34.88 WS_MINIMIZE = & h20000000 13353
* 66.34.89 WS_MINIMIZEBOX = & h00020000 13353
* 66.34.90 WS_OVERLAPPED = & h00000000 13353
* 66.34.91 WS_OVERLAPPEDWINDOW = & h00CF0000 13354
* 66.34.92 WS_POPUP = & h80000000 13354
* 66.34.93 WS_POPUPWINDOW = & h80880000 13354
* 66.34.94 WS_SIZEBOX = & h00040000 13354
* 66.34.95 WS_SYSMENU = & h00080000 13354
* 66.34.96 WS_TABSTOP = & h00010000 13354
* 66.34.97 WS_THICKFRAME = & h00040000 13355
* 66.34.98 WS_TILED = & h00000000 13355
* 66.34.99 WS_TILEDWINDOW = & h00CF0000 13355
* 66.34.100 WS_VISIBLE = & h10000000 13355
* 66.34.101 WS_VSCROLL = & h00200000 13355

– 66.35.1 class DirectShowWaveFormatMBS 13356

* 66.35.5 Constructor 13356
* 66.35.7 AvgBytesPerSec as Integer 13356
* 66.35.8 BitsPerSample as Integer 13357
* 66.35.9 BlockAlign as Integer 13357
* 66.35.10 Channels as Integer 13357
* 66.35.11 Data as Ptr 13358
* 66.35.12 FormatTag as Integer 13358
* 66.35.13 SamplesPerSec as Integer 13358
* 66.35.14 Size as Integer 13359

- 67 **Disassembler** 13361
  - 67.1 Globals 13361
    - 67.1.1 DisAssembleMBS 13361
    - 67.1.3 DisAssembleObjectMethodMBS(target as object, Declaration as string) 13361
    - 67.1.5 GetDisAssembleMBS as string 13362

- 34 **Cocoa Controls** 7585
  - 34.46.1 class DisclosureTriangle 7820
    - 34.46.3 NSButtonMBS as NSButtonMBS 7820

- 153 **Resolution** 22723
  - 153.1.1 class DisplayMBS 22723
    - 153.1.7 CanDepth(depth as Integer) As Boolean 22724
    - 153.1.8 FadeGamma(intensity as Integer, col As Color) 22724
    - 153.1.9 FadeGammaTo(intensity as Integer, col As Color, ticks as Integer) 22725
    - 153.1.10 GetBestResolution(width as Integer, height as Integer, depth as Integer, safe As Boolean) As ResolutionMBS 22725
    - 153.1.11 GetBestResolution(width as Integer, height as Integer, safe As Boolean) As ResolutionMBS 22725
    - 153.1.12 GetCurrentResolution As ResolutionMBS 22726
    - 153.1.13 GetLargestResolution(depth as Integer, safe As Boolean) As ResolutionMBS 22726
    - 153.1.14 GetLargestResolution(safe As Boolean) As ResolutionMBS 22726
    - 153.1.15 GetResolution(num as Integer) As ResolutionMBS 22726
    - 153.1.16 ResolutionCount(depth as Integer, safe As Boolean) as Integer 22727
    - 153.1.17 ResolutionCount(safe As Boolean) as Integer 22727
    - 153.1.18 SetDepth(depth as Integer) As Boolean 22727
    - 153.1.19 SwitchTo(width as Integer, height as Integer, depth as Integer, safe As Boolean) As Boolean 22727
    - 153.1.20 Update 22728
    - 153.1.22 Depth as Integer 22728
    - 153.1.23 displaynum as Integer 22728
    - 153.1.24 GammaColor as color 22728
    - 153.1.25 GammaIntensity as Integer 22729
    - 153.1.26 Height as Integer 22729
    - 153.1.27 hz as Integer 22729
    - 153.1.28 Left as Integer 22730
    - 153.1.29 Top as Integer 22730
    - 153.1.30 Width as Integer 22730
    - 153.1.31 NativeGamma as memoryblock 22730
  - **??** Globals **??**
    - 153.2.1 DisplayCountMBS as Integer 22732
    - 153.2.2 GetDisplayMBS(num as Integer) As DisplayMBS 22732
    - 153.2.3 ResolutionLibraryPresentMBS as boolean 22732
    - 153.2.5 UpdateDisplayCountMBS 22733

- 69 **DNS** 13511
  - 69.1.1 class DNSAddressRecordMBS 13511
    - 69.1.3 address as String 13511
  - 69.2.1 class DNSAFSDBRecordMBS 13513
    - 69.2.3 hostname as String 13513
    - 69.2.4 subtype as Integer 13513
  - 69.3.1 class DNSDomainNameRecordMBS 13514
    - 69.3.3 name as String 13514
  - 69.4.1 class DNSHeaderMBS 13515
    - 69.4.3 AdditionalCount as Integer 13515
    - 69.4.4 AnswerCount as Integer 13515
    - 69.4.5 AuthorityCount as Integer 13516
    - 69.4.6 Flags as Integer 13516
    - 69.4.7 QuestionCount as Integer 13516
    - 69.4.8 xid as Integer 13517
  - 69.5.1 class DNSHINFORecordMBS 13518
    - 69.5.3 CPU as String 13518
    - 69.5.4 OS as String 13518
  - 69.6.1 class DNSIN6AddressRecordMBS 13519
    - 69.6.3 address as String 13519
    - 69.6.4 rawaddress as Memoryblock 13520
  - 69.7.1 class DNSISDNRecordMBS 13521
    - 69.7.3 isdnAddress as String 13521
    - 69.7.4 subAddress as String 13521
  - 69.8.1 class DNSLocRecordMBS 13522
    - 69.8.3 altitude as Integer 13522
    - 69.8.4 horizontalPrecision as Integer 13522
    - 69.8.5 latitude as Integer 13522
    - 69.8.6 longitude as Integer 13522
    - 69.8.7 size as Integer 13523
    - 69.8.8 version as Integer 13523
    - 69.8.9 verticalPrecision as Integer 13523

- 129 **Network** 20603
  - 129.17.1 class DNSLookupMBS 20715
    - 129.17.5 Addresses(index as Integer) as string 20716
    - 129.17.6 Aliases(index as Integer) as string 20716
    - 129.17.7 FormatIP(ip as string) as string 20717
    - 129.17.8 LookupHostbyAddress(HostAddressBinary as string) as DNSLookupMBS 20717
    - 129.17.9 LookupHostbyAddressMT(HostAddressBinary as string) as DNSLookupMBS 20718
    - 129.17.10 LookupHostbyName(HostName as string) as DNSLookupMBS 20718
    - 129.17.11 LookupHostbyName(HostName as string, AddressType as Integer) as DNSLookupMBS 20719
    - 129.17.12 LookupHostbyNameMT(HostName as string) as DNSLookupMBS 20720
    - 129.17.13 LookupHostbyNameMT(HostName as string, AddressType as Integer) as DNSLookupMBS 20720
    - 129.17.14 ParseIPv4(ip as string) as string 20721
    - 129.17.15 ParseIPv6(ip as string) as string 20722
    - 129.17.17 Address as String 20722
    - 129.17.18 AddressesCount as Integer 20723
    - 129.17.19 AddressType as Integer 20723
    - 129.17.20 AliasCount as Integer 20724
    - 129.17.21 Name as String 20724
    - 129.17.23 AddressTypeIPv4 = 2 20725
    - 129.17.24 AddressTypeIPv6 = 10 20725

- 69 **DNS** 13511
  - 69.9.1 class DNSMINFORecordMBS 13524
    - 69.9.3 emailbx as String 13524
    - 69.9.4 rmailbx as String 13524
  - 69.10.1 class DNSMXRecordMBS 13525
    - 69.10.3 name as String 13525
    - 69.10.4 preference as Integer 13525
  - 69.11.1 class DNSQuestionMBS 13526
    - 69.11.3 dnsclass as Integer 13526
    - 69.11.4 dnstype as Integer 13526
    - 69.11.5 name as String 13526
  - 69.12.1 class DNSRawResourceRecordMBS 13527
    - 69.12.3 data as String 13527
    - 69.12.4 length as Integer 13527
  - 69.13.1 class DNSReplyMBS 13528
    - 69.13.3 Additional(index as Integer) as DNSResourceRecordMBS 13528
    - 69.13.4 Additionals as DNSResourceRecordMBS() 13528
    - 69.13.5 Answer(index as Integer) as DNSResourceRecordMBS 13528
    - 69.13.6 Answers as DNSResourceRecordMBS() 13528
    - 69.13.7 Authority(index as Integer) as DNSResourceRecordMBS 13528
    - 69.13.8 Authoritys as DNSResourceRecordMBS() 13529
    - 69.13.9 Question(index as Integer) as DNSQuestionMBS 13529
    - 69.13.10 Questions as DNSQuestionMBS() 13529
    - 69.13.12 additionalCount as Integer 13529
    - 69.13.13 answerCount as Integer 13530
    - 69.13.14 authorityCount as Integer 13530
    - 69.13.15 Header as DNSHeaderMBS 13530
    - 69.13.16 questionCount as Integer 13531
    - 69.13.17 Server as DNSSocketAddressMBS 13531
    - 69.13.18 Status as Integer 13531
    - 69.13.20 StatusBadHandle = 1 13532
    - 69.13.21 StatusConnectionFailed = 6 13532
    - 69.13.22 StatusMalformedQuery = 2 13532
    - 69.13.23 StatusOK = 0 13532
    - 69.13.24 StatusReceiveFailed = 5 13532
    - 69.13.25 StatusSendFailed = 4 13532
    - 69.13.26 StatusTimeout = 3 13533
    - 69.13.27 StatusWrongQuestion = 9 13533
    - 69.13.28 StatusWrongServer = 7 13533
    - 69.13.29 StatusWrongXID = 8 13533

- 69.14.1 class DNSResourceRecordMBS 13534
  - 69.14.3 A as DNSAddressRecordMBS 13534
  - 69.14.4 AAAA as DNSIN6AddressRecordMBS 13534
  - 69.14.5 AFSDB as DNSAFSDBRecordMBS 13534
  - 69.14.6 CNAME as DNSDomainNameRecordMBS 13534
  - 69.14.7 dnsclass as Integer 13535
  - 69.14.8 dnstype as Integer 13535
  - 69.14.9 HINFO as DNSHINFORecordMBS 13535
  - 69.14.10 ISDN as DNSISDNRecordMBS 13535
  - 69.14.11 LOC as DNSLocRecordMBS 13535
  - 69.14.12 MB as DNSDomainNameRecordMBS 13536
  - 69.14.13 MD as DNSDomainNameRecordMBS 13536
  - 69.14.14 MF as DNSDomainNameRecordMBS 13536
  - 69.14.15 MG as DNSDomainNameRecordMBS 13536
  - 69.14.16 MINFO as DNSMINFORecordMBS 13536
  - 69.14.17 MR as DNSDomainNameRecordMBS 13536
  - 69.14.18 MX as DNSMXRecordMBS 13537
  - 69.14.19 name as String 13537
  - 69.14.20 NS as DNSDomainNameRecordMBS 13537
  - 69.14.21 PTR as DNSDomainNameRecordMBS 13537
  - 69.14.22 RAW as DNSRawResourceRecordMBS 13537
  - 69.14.23 Record as Variant 13538
  - 69.14.24 RP as DNSRPRecordMBS 13538
  - 69.14.25 RT as DNSRTRecordMBS 13538
  - 69.14.26 SOA as DNSSOARecordMBS 13538
  - 69.14.27 SRV as DNSSRVRecordMBS 13538
  - 69.14.28 ttl as Integer 13539
  - 69.14.29 TXT as DNSTXTRecordMBS 13539
  - 69.14.30 WKS as DNSWKSRecordMBS 13539
  - 69.14.31 X25 as DNSX25RecordMBS 13539
- 69.15.1 class DNSRPRecordMBS 13540
  - 69.15.3 mailbox as String 13540
  - 69.15.4 txtdname as String 13540
- 69.16.1 class DNSRTRecordMBS 13541
  - 69.16.3 intermediate as String 13541
  - 69.16.4 preference as Integer 13541

- 129 **Network** 20603
  - 129.18.1 class DNSServiceAddrInfoMBS 20726
    - 129.18.5 AddrInfo(InterfaceIndex as Integer, protocol as Integer, HostName as string) as boolean 20726
    - 129.18.6 Available as boolean 20727
    - 129.18.8 ServiceAddrInfo(Flags as Integer, InterfaceIndex as Integer, ErrorCode as Integer, AddressFamily as Integer, IP as string, SockAddr as MemoryBlock, HostName as string, ttl as Integer) 20727
    - 129.18.10 kAddressFamilyIPv4 = 2 20728
    - 129.18.11 kAddressFamilyIPv6 = 30 20728
    - 129.18.12 kProtocolAuto = 0 20728
    - 129.18.13 kProtocolIPv4 = 1 20728
    - 129.18.14 kProtocolIPv6 = 2 20728
  - 129.19.1 class DNSServiceBaseMBS 20729
    - 129.19.5 Available as boolean 20729
    - 129.19.6 Close 20729
    - 129.19.7 ConstructFullName(Service as string, regtype as string, domain as string) as string 20729
    - 129.19.8 GetDaemonVersion as Integer 20730
    - 129.19.9 Initialize 20730
    - 129.19.10 Running as boolean 20730
    - 129.19.12 Handle as Integer 20731
    - 129.19.13 Lasterror as Integer 20731
    - 129.19.15 kClassIN = 1 20731
    - 129.19.16 kErrorAlreadyRegistered = -65547 20731
    - 129.19.17 kErrorBadFlags = -65543 20731
    - 129.19.18 kErrorBadInterfaceIndex = -65552 20732
    - 129.19.19 kErrorBadParam = -65540 20732
    - 129.19.20 kErrorBadReference = -65541 20732
    - 129.19.21 kErrorBadState = -65542 20732
    - 129.19.22 kErrorBadTime = -65559 20732
    - 129.19.23 kErrorDoubleNAT = -65558 20732
    - 129.19.24 kErrorFirewall = -65550 20733
    - 129.19.25 kErrorIncompatible = -65551 20733
    - 129.19.26 kErrorInvalid = -65549 20733
    - 129.19.27 kErrorNameConflict = -65548 20733
    - 129.19.28 kErrorNATTraversal = -65557 20733
    - 129.19.29 kErrorNoAuth = -65555 20733
    - 129.19.30 kErrorNoError = 0 20734
    - 129.19.31 kErrorNoMemory = -65539 20734
    - 129.19.32 kErrorNoSuchKey = -65556 20734

* 129.19.33 kErrorNoSuchName = -65538 20734
* 129.19.34 kErrorNoSuchRecord = -65554 20734
* 129.19.35 kErrorNotInitialized = -65545 20734
* 129.19.36 kErrorRefused = -65553 20735
* 129.19.37 kErrorUnknown = -65537 20735
* 129.19.38 kErrorUnsupported = -65544 20735
* 129.19.39 kFlagsAdd = 2 20735
* 129.19.40 kFlagsAllowRemoteQuery = & h200 20735
* 129.19.41 kFlagsBrowseDomains = & h40 20735
* 129.19.42 kFlagsDefault = 4 20736
* 129.19.43 kFlagsForceMulticast = & h400 20736
* 129.19.44 kFlagsLongLivedQuery = & h100 20736
* 129.19.45 kFlagsMoreComing = 1 20736
* 129.19.46 kFlagsNoAutoRename = 8 20737
* 129.19.47 kFlagsRegistrationDomains = & h80 20737
* 129.19.48 kFlagsShared = & h10 20737
* 129.19.49 kFlagsUnique = & h20 20737
* 129.19.50 kInterfaceIndexAny = 0 20737
* 129.19.51 kInterfaceIndexLocalOnly = -1 20738
* 129.19.52 kMaxDomainName = 1005 20738
* 129.19.53 kMaxServiceName = 64 20738
* 129.19.54 kTypeA = 1 20738
* 129.19.55 kTypeA6 = 38 20738
* 129.19.56 kTypeAAAA = 28 20738
* 129.19.57 kTypeAFSDB = 18 20739
* 129.19.58 kTypeANY = 255 20739
* 129.19.59 kTypeATMA = 34 20739
* 129.19.60 kTypeAXFR = 252 20739
* 129.19.61 kTypeCERT = 37 20739
* 129.19.62 kTypeCNAME = 5 20740
* 129.19.63 kTypeDNAME = 39 20740
* 129.19.64 kTypeEID = 31 20740
* 129.19.65 kTypeGPOS = 27 20740
* 129.19.66 kTypeHINFO = 13 20740
* 129.19.67 kTypeISDN = 20 20740
* 129.19.68 kTypeIXFR = 251 20741
* 129.19.69 kTypeKEY = 25 20741
* 129.19.70 kTypeKX = 36 20741
* 129.19.71 kTypeLOC = 29 20741
* 129.19.72 kTypeMAILA = 254 20741
* 129.19.73 kTypeMAILB = 253 20742
* 129.19.74 kTypeMB = 7 20742

* 129.19.75 kTypeMD = 3 20742
* 129.19.76 kTypeMF = 4 20742
* 129.19.77 kTypeMG = 8 20742
* 129.19.78 kTypeMINFO = 14 20742
* 129.19.79 kTypeMR = 9 20743
* 129.19.80 kTypeMX = 15 20743
* 129.19.81 kTypeNAPTR = 35 20743
* 129.19.82 kTypeNIMLOC = 32 20743
* 129.19.83 kTypeNS = 2 20743
* 129.19.84 kTypeNSAP = 22 20744
* 129.19.85 kTypeNSAP_PTR = 23 20744
* 129.19.86 kTypeNULL = 10 20744
* 129.19.87 kTypeNXT = 30 20744
* 129.19.88 kTypeOPT = 41 20744
* 129.19.89 kTypePTR = 12 20744
* 129.19.90 kTypePX = 26 20745
* 129.19.91 kTypeRP = 17 20745
* 129.19.92 kTypeRT = 21 20745
* 129.19.93 kTypeSIG = 24 20745
* 129.19.94 kTypeSINK = 40 20745
* 129.19.95 kTypeSOA = 6 20746
* 129.19.96 kTypeSRV = 33 20746
* 129.19.97 kTypeTKEY = 249 20746
* 129.19.98 kTypeTSIG = 250 20746
* 129.19.99 kTypeTXT = 16 20746
* 129.19.100 kTypeWKS = 11 20746
* 129.19.101 kTypeX25 = 19 20747

– 129.20.1 class DNSServiceBrowseMBS 20748

* 129.20.3 Browse(InterfaceIndex as Integer, servicetype as string, domain as string) as boolean 20748
* 129.20.5 ServiceBrowse(Flags as Integer, InterfaceIndex as Integer, ErrorCode as Integer, ServiceName as string, RegType as string, Domain as string) 20749

– 129.21.1 class DNSServiceDiscoveryBrowseMBS 20751

* 129.21.5 Available as boolean 20752
* 129.21.6 Browse(servicetype as string, domain as string) as boolean 20752
* 129.21.7 Close 20752
* 129.21.8 Running as boolean 20752
* 129.21.10 Handle as Integer 20753
* 129.21.12 ServiceBrowse(message as Integer, name as string, type as string, domain as string, flags as Integer) 20753

– 129.22.1 class DNSServiceDiscoveryDomainEnumerationMBS 20754

* 129.22.5 Available as boolean 20755
* 129.22.6 Close 20755
* 129.22.7 EnumerateDomains(domaintype as Integer) as boolean 20755
* 129.22.8 Running as boolean 20755
* 129.22.10 Handle as Integer 20756
* 129.22.12 ServiceDomainEnumeration(message as Integer, domain as string, flags as Integer) 20756

– 129.23.1 class DNSServiceDiscoveryRegisterMBS 20757

* 129.23.5 Available as boolean 20758
* 129.23.6 Close 20758
* 129.23.7 Register(servicename as string, servicetype as string, domain as string, port as Integer, text as string) as boolean 20758
* 129.23.8 Running as boolean 20759
* 129.23.9 UpdateText(data as string, ttl as Integer) as Integer 20759
* 129.23.11 Handle as Integer 20759
* 129.23.12 Text as String 20759
* 129.23.14 ServiceRegistration(errorcode as Integer) 20759

– 129.24.1 class DNSServiceDiscoveryResolveMBS 20761

* 129.24.5 Available as boolean 20762
* 129.24.6 Close 20762
* 129.24.7 Lookup(servicename as string, servicetype as string, domain as string) as boolean 20762
* 129.24.8 Running as boolean 20762
* 129.24.10 Handle as Integer 20763
* 129.24.12 ServiceLookup(ip as string, port as Integer, text as string, flags as Integer) 20763

– 129.25.1 class DNSServiceDomainEnumerationMBS 20764

* 129.25.3 EnumerateDomains(Flags as Integer, InterfaceIndex as Integer) as boolean 20764
* 129.25.5 ServiceDomainEnumeration(flags as Integer, interfaceIndex as Integer, errorcode as Integer, Domain as string) 20765

– 129.26.1 class DNSServiceMetaQueryMBS 20766

* 129.26.5 Lasterror as Integer 20766
* 129.26.7 AddService(type as string, domain as string, interfaceName as string, rrtype as Integer, rrclass as Integer) 20766
* 129.26.8 RemoveService(type as string, domain as string, interfaceName as string, rrtype as Integer, rrclass as Integer) 20766

- 69 **DNS** 13511
  - 69.17.1 class DNSServiceQueryRecordMBS 13542
    - 69.17.5 QueryRecord(InterfaceIndex as Integer, FullName as string, rrType as Integer, rrClass as Integer, Flags as Integer = 0) as boolean 13542
    - 69.17.7 ServiceQueryRecord(flags as Integer, InterfaceIndex as Integer, ErrorCode as Integer, Fullname as string, rrType as Integer, rrClass as Integer, Length as Integer, Data as string, ttl as Integer) 13543

- 129 **Network** 20603
  - 129.27.1 class DNSServiceRegisterMBS 20768
    - 129.27.5 AddRecord(rrType as Integer, TXTRecord as string, ttl as Integer) 20769
    - 129.27.6 Register(Flags as Integer, interfaceIndex as Integer, servicename as string, servicetype as string, domain as string, host as string, port as Integer, txtRecord as string) as boolean 20769
    - 129.27.7 RemoveRecord 20770
    - 129.27.8 UpdateRecord(TXTRecord as string, ttl as Integer) 20770
    - 129.27.10 ServiceRegistration(flags as Integer, errorcode as Integer, Name as string, RegType as string, Domain as string) 20770
  - 129.28.1 class DNSServiceRegisterRecordMBS 20771
    - 129.28.3 RegisterRecord(Flags as Integer, interfaceIndex as Integer, fullname as string, rrtype as Integer, rrClass as Integer, data as string, ttl as Integer) as boolean 20771
    - 129.28.4 UpdateRecord(TXTRecord as string, ttl as Integer) 20772
    - 129.28.6 ServiceRegistration(flags as Integer, errorcode as Integer) 20772
  - 129.29.1 class DNSServiceResolveMBS 20773
    - 129.29.3 Resolve(InterfaceIndex as Integer, servicename as string, servicetype as string, domain as string) as boolean 20773
    - 129.29.5 ServiceResolve(flags as Integer, InterfaceIndex as Integer, ErrorCode as Integer, Fullname as string, Hosttarget as string, Port as Integer, TxtRecord as string) 20774

- 69 **DNS** 13511
  - 69.18.1 class DNSSOARecordMBS 13544
    - 69.18.3 expire as Integer 13544
    - 69.18.4 minimum as Integer 13544
    - 69.18.5 mname as String 13544
    - 69.18.6 refresh as Integer 13544
    - 69.18.7 retry as Integer 13545
    - 69.18.8 rname as String 13545
    - 69.18.9 serial as Integer 13545
  - 69.19.1 class DNSSocketAddressMBS 13546
    - 69.19.3 address as String 13546
    - 69.19.4 data as Memoryblock 13546
    - 69.19.5 Family as Integer 13546
    - 69.19.6 Port as Integer 13547
  - 69.20.1 class DNSSRVRecordMBS 13548
    - 69.20.3 port as Integer 13548
    - 69.20.4 priority as Integer 13548
    - 69.20.5 target as String 13548
    - 69.20.6 weight as Integer 13548
  - 69.21.1 class DNSTXTRecordMBS 13549
    - 69.21.3 Strings(index as Integer) as string 13549
    - 69.21.5 Count as Integer 13549
  - 69.22.1 module DNSUtilMBS 13550
    - 69.22.5 ClassNumber(dnsClass as string, byref n as Integer) as boolean 13550
    - 69.22.6 ClassString(dnsclass as Integer) as string 13551
    - 69.22.7 Lookup(name as string, dnsclass as Integer, dnsType as Integer) as DNSReplyMBS 13551
    - 69.22.8 LookupMT(name as string, dnsclass as Integer, dnsType as Integer) as DNSReplyMBS 13551
    - 69.22.9 TypeNumber(dnsType as string, byref n as Integer) as boolean 13552
    - 69.22.10 TypeString(dnstype as Integer) as string 13552
    - 69.22.12 ClassALL = & hff 13552
    - 69.22.13 ClassANY = & hff 13553
    - 69.22.14 ClassCHAOS = 3 13553
    - 69.22.15 ClassCSNET = 2 13553
    - 69.22.16 ClassHESIOD = 4 13553
    - 69.22.17 ClassINTERNET = 1 13553
    - 69.22.18 ClassNONE = & hfe 13553
    - 69.22.19 TypeA = 1 13554
    - 69.22.20 TypeAAAA = & h1c 13554

* 69.22.21 TypeAFSDB = & h12 13554
* 69.22.22 TypeALL = & hff 13554
* 69.22.23 TypeANY = & hff 13554
* 69.22.24 TypeATMA = & h22 13554
* 69.22.25 TypeAXFR = & hfc 13555
* 69.22.26 TypeCNAME = 5 13555
* 69.22.27 TypeGPOS = & h1b 13555
* 69.22.28 TypeHINFO = & h0d 13555
* 69.22.29 TypeISDN = & h14 13555
* 69.22.30 TypeIXFR = & hfb 13555
* 69.22.31 TypeKEY = & h19 13556
* 69.22.32 TypeLOC = & h1d 13556
* 69.22.33 TypeMAILA = & hfe 13556
* 69.22.34 TypeMAILB = & hfd 13556
* 69.22.35 TypeMB = 7 13556
* 69.22.36 TypeMD = 3 13556
* 69.22.37 TypeMF = 4 13557
* 69.22.38 TypeMG = 8 13557
* 69.22.39 TypeMINFO = & h0e 13557
* 69.22.40 TypeMR = 9 13557
* 69.22.41 TypeMX = & h0f 13557
* 69.22.42 TypeNS = 2 13558
* 69.22.43 TypeNSAP = & h16 13558
* 69.22.44 TypeNSAPPTR = & h17 13558
* 69.22.45 TypeNULL = & h0a 13558
* 69.22.46 TypeNXT = & h1e 13558
* 69.22.47 TypePTR = & h0c 13558
* 69.22.48 TypePX = & h1a 13559
* 69.22.49 TypeRP = & h11 13559
* 69.22.50 TypeRT = & h15 13559
* 69.22.51 TypeSIG = & h18 13559
* 69.22.52 TypeSOA = 6 13559
* 69.22.53 TypeSRV = & h21 13559
* 69.22.54 TypeTEXT = & h10 13560
* 69.22.55 TypeTKEY = & hf9 13560
* 69.22.56 TypeTSIG = & hfa 13560
* 69.22.57 TypeWKS = & h0b 13560
* 69.22.58 TypeX25 = & h13 13560

– 69.23.1 class DNSWKSRecordMBS 13561

* 69.23.3 Map(index as Integer) as Integer 13561
* 69.23.5 address as String 13561

* 69.23.6 maplength as Integer 13561
* 69.23.7 protocol as Integer 13561

– 69.24.1 class DNSX25RecordMBS 13562
* 69.24.3 psdnAddress as String 13562

- 92 **HTMLViewer Mac** 16777
  - 92.1.1 class DOMAbstractViewMBS 16777
    - 92.1.3 document as DOMDocumentMBS 16777
  - 92.2.1 class DOMAttrMBS 16778
    - 92.2.3 name as String 16778
    - 92.2.4 ownerElement as DOMElementMBS 16778
    - 92.2.5 specified as boolean 16778
    - 92.2.7 value as String 16779
  - 92.4.1 class DOMCharacterDataMBS 16781
    - 92.4.3 appendData(arg as string) 16781
    - 92.4.4 deleteData(offset as Integer, count as Integer) 16781
    - 92.4.5 insertData(offset as Integer, arg as string) 16781
    - 92.4.6 length as Integer 16782
    - 92.4.7 replaceData(offset as Integer, count as Integer, arg as string) 16782
    - 92.4.8 substringData(offset as Integer, count as Integer) as string 16782
    - 92.4.10 data as string 16782
  - 92.6.1 class DOMCounterMBS 16784
    - 92.6.3 identifier as String 16784
    - 92.6.4 listStyle as String 16784
    - 92.6.5 separator as String 16784
  - 92.7.1 class DOMCSSCharsetRuleMBS 16785
    - 92.7.3 encoding as String 16785
  - 92.8.1 class DOMCSSFontFaceRuleMBS 16786
    - 92.8.3 style as DOMCSSStyleDeclarationMBS 16786
  - 92.9.1 class DOMCSSImportRuleMBS 16787
    - 92.9.3 href as String 16787
    - 92.9.4 media as DOMMediaListMBS 16787
    - 92.9.5 styleSheet as DOMCSSStyleSheetMBS 16787
  - 92.10.1 class DOMCSSMediaRuleMBS 16788
    - 92.10.3 cssRules as DOMCSSRuleListMBS 16788
    - 92.10.4 deleteRule(index as Integer) 16788
    - 92.10.5 insertRule(rule as string, index as Integer) as Integer 16788
    - 92.10.6 media as DOMMediaListMBS 16789
  - 92.11.1 class DOMCSSPageRuleMBS 16790
    - 92.11.3 style as DOMCSSStyleDeclarationMBS 16790
    - 92.11.5 selectorText as String 16790
  - 92.12.1 class DOMCSSPrimitiveValueMBS 16791
    - 92.12.3 getCounterValue as DOMCounterMBS 16791
    - 92.12.4 getRectValue as DOMRectMBS 16791

* 92.12.5 getRGBColorValue as DOMRGBColorMBS 16791
* 92.12.6 getStringValue as String 16792
* 92.12.7 primitiveType as Integer 16792
* 92.12.8 setStringValue(StringType as Integer, StringValue as string) 16792
* 92.12.10 getFloatValue(unitType as Integer) as single 16792
* 92.12.12 DOM_CSS_ATTR = 22 16792
* 92.12.13 DOM_CSS_CM = 6 16792
* 92.12.14 DOM_CSS_COUNTER = 23 16793
* 92.12.15 DOM_CSS_DEG = 11 16793
* 92.12.16 DOM_CSS_DIMENSION = 18 16793
* 92.12.17 DOM_CSS_EMS = 3 16793
* 92.12.18 DOM_CSS_EXS = 4 16793
* 92.12.19 DOM_CSS_GRAD = 13 16793
* 92.12.20 DOM_CSS_HZ = 16 16794
* 92.12.21 DOM_CSS_IDENT = 21 16794
* 92.12.22 DOM_CSS_IN = 8 16794
* 92.12.23 DOM_CSS_KHZ = 17 16794
* 92.12.24 DOM_CSS_MM = 7 16794
* 92.12.25 DOM_CSS_MS = 14 16794
* 92.12.26 DOM_CSS_NUMBER = 1 16795
* 92.12.27 DOM_CSS_PC = 10 16795
* 92.12.28 DOM_CSS_PERCENTAGE = 2 16795
* 92.12.29 DOM_CSS_PT = 9 16795
* 92.12.30 DOM_CSS_PX = 5 16795
* 92.12.31 DOM_CSS_RAD = 12 16795
* 92.12.32 DOM_CSS_RECT = 24 16796
* 92.12.33 DOM_CSS_RGBCOLOR = 25 16796
* 92.12.34 DOM_CSS_S = 15 16796
* 92.12.35 DOM_CSS_STRING = 19 16796
* 92.12.36 DOM_CSS_UNKNOWN = 0 16796
* 92.12.37 DOM_CSS_URI = 20 16796

– 92.13.1 class DOMCSSRuleListMBS 16797
* 92.13.3 item(index as UInt32) as DOMCSSRuleMBS 16797
* 92.13.4 length as Integer 16797

– 92.14.1 class DOMCSSRuleMBS 16798
* 92.14.3 parentRule as DOMCSSRuleMBS 16798
* 92.14.4 parentStyleSheet as DOMCSSStyleSheetMBS 16798
* 92.14.5 type as Integer 16798
* 92.14.7 cssText as String 16799
* 92.14.9 DOM_CHARSET_RULE = 2 16799
* 92.14.10 DOM_FONT_FACE_RULE = 5 16799

* 92.14.11 DOM_IMPORT_RULE = 3 16799
* 92.14.12 DOM_MEDIA_RULE = 4 16799
* 92.14.13 DOM_PAGE_RULE = 6 16799
* 92.14.14 DOM_STYLE_RULE = 1 16800
* 92.14.15 DOM_UNKNOWN_RULE = 0 16800

– 92.15.1 class DOMCSSStyleDeclarationMBS 16801

* 92.15.3 Constructor 16801
* 92.15.4 getPropertyCSSValue(propertyName as string) as DOMCSSValueMBS 16801
* 92.15.5 getPropertyPriority(propertyName as string) as string 16801
* 92.15.6 getPropertyValue(propertyName as string) as string 16801
* 92.15.7 item(index as UInt32) as string 16802
* 92.15.8 length as Integer 16802
* 92.15.9 parentRule as DOMCSSRuleMBS 16802
* 92.15.10 removeProperty(propertyName as string) as string 16802
* 92.15.11 setProperty(propertyName as string, value as string, priority as string) 16802
* 92.15.13 azimuth as String 16802
* 92.15.14 background as String 16803
* 92.15.15 backgroundAttachment as String 16803
* 92.15.16 backgroundColor as String 16803
* 92.15.17 backgroundImage as String 16803
* 92.15.18 backgroundPosition as String 16803
* 92.15.19 backgroundRepeat as String 16804
* 92.15.20 border as String 16804
* 92.15.21 borderBottom as String 16804
* 92.15.22 borderBottomColor as String 16804
* 92.15.23 borderBottomStyle as String 16804
* 92.15.24 borderBottomWidth as String 16804
* 92.15.25 borderCollapse as String 16805
* 92.15.26 borderColor as String 16805
* 92.15.27 borderLeft as String 16805
* 92.15.28 borderLeftColor as String 16805
* 92.15.29 borderLeftStyle as String 16805
* 92.15.30 borderLeftWidth as String 16806
* 92.15.31 borderRight as String 16806
* 92.15.32 borderRightColor as String 16806
* 92.15.33 borderRightStyle as String 16806
* 92.15.34 borderRightWidth as String 16806
* 92.15.35 borderSpacing as String 16806
* 92.15.36 borderStyle as String 16807
* 92.15.37 borderTop as String 16807
* 92.15.38 borderTopColor as String 16807

* 92.15.39 borderTopStyle as String 16807
* 92.15.40 borderTopWidth as String 16807
* 92.15.41 borderWidth as String 16808
* 92.15.42 bottom as String 16808
* 92.15.43 captionSide as String 16808
* 92.15.44 clear as String 16808
* 92.15.45 clip as String 16808
* 92.15.46 colorValue as String 16808
* 92.15.47 content as String 16809
* 92.15.48 counterIncrement as String 16809
* 92.15.49 counterReset as String 16809
* 92.15.50 cssFloat as String 16809
* 92.15.51 cssText as String 16809
* 92.15.52 cue as String 16810
* 92.15.53 cueAfter as String 16810
* 92.15.54 cueBefore as String 16810
* 92.15.55 cursor as String 16810
* 92.15.56 direction as String 16810
* 92.15.57 display as String 16810
* 92.15.58 elevation as String 16811
* 92.15.59 emptyCells as String 16811
* 92.15.60 font as String 16811
* 92.15.61 fontFamily as String 16811
* 92.15.62 fontSize as String 16811
* 92.15.63 fontSizeAdjust as String 16812
* 92.15.64 fontStretch as String 16812
* 92.15.65 fontStyle as String 16812
* 92.15.66 fontVariant as String 16812
* 92.15.67 fontWeight as String 16812
* 92.15.68 height as String 16812
* 92.15.69 left as String 16813
* 92.15.70 letterSpacing as String 16813
* 92.15.71 lineHeight as String 16813
* 92.15.72 listStyle as String 16813
* 92.15.73 listStyleImage as String 16813
* 92.15.74 listStylePosition as String 16814
* 92.15.75 listStyleType as String 16814
* 92.15.76 margin as String 16814
* 92.15.77 marginBottom as String 16814
* 92.15.78 marginLeft as String 16814
* 92.15.79 marginRight as String 16814
* 92.15.80 marginTop as String 16815

* 92.15.81 markerOffset as String 16815
* 92.15.82 marks as String 16815
* 92.15.83 maxHeight as String 16815
* 92.15.84 maxWidth as String 16815
* 92.15.85 minHeight as String 16816
* 92.15.86 minWidth as String 16816
* 92.15.87 orphans as String 16816
* 92.15.88 outline as String 16816
* 92.15.89 outlineColor as String 16816
* 92.15.90 outlineStyle as String 16816
* 92.15.91 outlineWidth as String 16817
* 92.15.92 overflow as String 16817
* 92.15.93 padding as String 16817
* 92.15.94 paddingBottom as String 16817
* 92.15.95 paddingLeft as String 16817
* 92.15.96 paddingRight as String 16818
* 92.15.97 paddingTop as String 16818
* 92.15.98 page as String 16818
* 92.15.99 pageBreakAfter as String 16818
* 92.15.100 pageBreakBefore as String 16818
* 92.15.101 pageBreakInside as String 16818
* 92.15.102 pause as String 16819
* 92.15.103 pauseAfter as String 16819
* 92.15.104 pauseBefore as String 16820
* 92.15.105 pitch as String 16820
* 92.15.106 pitchRange as String 16820
* 92.15.107 playDuring as String 16820
* 92.15.108 position as String 16820
* 92.15.109 quotes as String 16820
* 92.15.110 richness as String 16821
* 92.15.111 right as String 16821
* 92.15.112 size as String 16821
* 92.15.113 speak as String 16821
* 92.15.114 speakHeader as String 16821
* 92.15.115 speakNumeral as String 16822
* 92.15.116 speakPunctuation as String 16822
* 92.15.117 speechRate as String 16822
* 92.15.118 stress as String 16822
* 92.15.119 tableLayout as String 16822
* 92.15.120 textAlign as String 16822
* 92.15.121 textDecoration as String 16823
* 92.15.122 textIndent as String 16823

* 92.15.123 textShadow as String 16823
* 92.15.124 textTransform as String 16823
* 92.15.125 top as String 16823
* 92.15.126 unicodeBidi as String 16824
* 92.15.127 verticalAlign as String 16824
* 92.15.128 visibility as String 16824
* 92.15.129 voiceFamily as String 16824
* 92.15.130 volume as String 16824
* 92.15.131 whiteSpace as String 16824
* 92.15.132 widows as String 16825
* 92.15.133 width as String 16825
* 92.15.134 wordSpacing as String 16825
* 92.15.135 zIndex as String 16825

– 92.16.1 class DOMCSSStyleRuleMBS 16826
* 92.16.3 style as DOMCSSStyleDeclarationMBS 16826
* 92.16.5 selectorText as String 16826

– 92.17.1 class DOMCSSStyleSheetMBS 16827
* 92.17.3 cssRules as DOMCSSRuleListMBS 16827
* 92.17.4 deleteRule(index as Integer) 16827
* 92.17.5 insertRule(rule as string, index as Integer) as Integer 16827
* 92.17.6 ownerRule as DOMCSSRuleMBS 16828

– 92.19.1 class DOMCSSValueListMBS 16830
* 92.19.3 item(index as UInt32) as DOMCSSValueMBS 16830
* 92.19.4 length as Integer 16830

– 92.20.1 class DOMCSSValueMBS 16831
* 92.20.3 cssValueType as Integer 16831
* 92.20.5 cssText as String 16831
* 92.20.7 DOM_CSS_CUSTOM = 3 16831
* 92.20.8 DOM_CSS_INHERIT = 0 16832
* 92.20.9 DOM_CSS_PRIMITIVE_VALUE = 1 16832
* 92.20.10 DOM_CSS_VALUE_LIST = 2 16832

– 92.22.1 class DOMDocumentMBS 16834
* 92.22.5 createAttribute(name as string) as DOMAttrMBS 16834
* 92.22.6 createAttributeNS(namespaceURI as string, qualifiedName as string) as DOMAttrMBS 16834
* 92.22.7 createCDATASection(data as string) as DOMCDATASectionMBS 16835
* 92.22.8 createComment(data as string) as DOMCommentMBS 16835
* 92.22.9 createCSSStyleDeclaration as DOMCSSStyleDeclarationMBS 16835
* 92.22.10 createDocumentFragment as DOMDocumentFragmentMBS 16835
* 92.22.11 createElement(tagName as string) as DOMElementMBS 16835

* 92.22.12 createElementNS(namespaceURI as string, qualifiedName as string) as DOMElementMBS 16835
* 92.22.13 createEntityReference(name as string) as DOMEntityReferenceMBS 16836
* 92.22.14 createProcessingInstruction(target as string, data as string) as DOMProcessingInstructionMBS 16836
* 92.22.15 createRange as DOMRangeMBS 16836
* 92.22.16 createTextNode(data as string) as DOMTextMBS 16836
* 92.22.17 defaultView as DOMAbstractViewMBS 16836
* 92.22.18 doctype as DOMDocumentTypeMBS 16836
* 92.22.19 documentElement as DOMElementMBS 16837
* 92.22.20 getComputedStyle(elt as DOMElementMBS, pseudoElt as string) as DOMCSSStyleDeclarationMBS 16837
* 92.22.21 getElementById(elementId as string) as DOMElementMBS 16837
* 92.22.22 getElementsByTagName(name as string) as DOMNodeListMBS 16837
* 92.22.23 getElementsByTagNameNS(namespaceURI as string, localName as string) as DOMNodeListMBS 16837
* 92.22.24 getOverrideStyle(elt as DOMElementMBS, pseudoElt as string) as DOMCSSStyleDeclarationMBS 16837
* 92.22.25 implementation as DOMImplementationMBS 16838
* 92.22.26 importNode(importedNode as DOMNodeMBS, deep as boolean) as DOMNodeMBS 16838
* 92.22.27 styleSheets as DOMStyleSheetListMBS 16838

– 92.23.1 class DOMDocumentTypeMBS 16839

* 92.23.3 entities as DOMElementMBS 16839
* 92.23.4 internalSubset as String 16839
* 92.23.5 name as String 16839
* 92.23.6 notations as DOMElementMBS 16840
* 92.23.7 publicId as String 16840
* 92.23.8 systemId as String 16840

– 92.24.1 class DOMElementMBS 16841

* 92.24.3 getAttribute(name as string) as string 16841
* 92.24.4 getAttributeNode(name as string) as DOMAttrMBS 16841
* 92.24.5 getAttributeNodeNS(namespaceURI as string, localName as string) as DOMAttrMBS 16841
* 92.24.6 getAttributeNS(namespaceURI as string, localName as string) as String 16842
* 92.24.7 getElementsByTagName(name as string) as DOMNodeListMBS 16842
* 92.24.8 getElementsByTagNameNS(namespaceURI as string, localName as string) as DOMNodeListMBS 16842
* 92.24.9 hasAttribute(name as string) as boolean 16842
* 92.24.10 hasAttributeNS(namespaceURI as string, localName as string) as boolean 16842
* 92.24.11 removeAttribute(name as string) 16842
* 92.24.12 removeAttributeNode(oldAttr as DOMAttrMBS) as DOMAttrMBS 16843

* 92.24.13 removeAttributeNS(namespaceURI as string, qualifiedName as string) 16843
* 92.24.14 setAttribute(name as string, value as string) 16843
* 92.24.15 setAttributeNode(newAttr as DOMAttrMBS) as DOMAttrMBS 16843
* 92.24.16 setAttributeNodeNS(newAttr as DOMAttrMBS) as DOMAttrMBS 16843
* 92.24.17 setAttributeNS(namespaceURI as string, qualifiedName as string, value as string) 16843
* 92.24.18 style as DOMCSSStyleDeclarationMBS 16844
* 92.24.19 tagName as String 16844

– 92.25.1 class DOMEntityMBS 16845

* 92.25.3 notationName as String 16845
* 92.25.4 publicId as String 16845
* 92.25.5 systemId as String 16845

– 92.27.1 class DOMHTMLAnchorElementMBS 16847

* 92.27.3 blur 16847
* 92.27.4 focus 16847
* 92.27.6 accessKey as String 16847
* 92.27.7 charset as String 16848
* 92.27.8 coords as String 16848
* 92.27.9 href as String 16848
* 92.27.10 hreflang as String 16848
* 92.27.11 name as String 16848
* 92.27.12 rel as String 16848
* 92.27.13 rev as String 16849
* 92.27.14 shape as String 16849
* 92.27.15 tabIndex as Integer 16849
* 92.27.16 target as String 16849
* 92.27.17 type as String 16849

– 92.28.1 class DOMHTMLAppletElementMBS 16850

* 92.28.3 align as String 16850
* 92.28.4 alt as String 16850
* 92.28.5 archive as string 16850
* 92.28.6 code as string 16851
* 92.28.7 codeBase as string 16851
* 92.28.8 height as String 16851
* 92.28.9 hspace as Integer 16851
* 92.28.10 name as String 16851
* 92.28.11 objectValue as String 16851
* 92.28.12 vspace as Integer 16852
* 92.28.13 width as String 16852

– 92.29.1 class DOMHTMLAreaElementMBS 16853

* 92.29.3 accessKey as String 16853

* 92.29.4 alt as String 16853
* 92.29.5 coords as String 16853
* 92.29.6 href as String 16854
* 92.29.7 noHref as boolean 16854
* 92.29.8 shape as String 16854
* 92.29.9 tabIndex as Integer 16854
* 92.29.10 target as String 16854

– 92.30.1 class DOMHTMLBaseElementMBS 16855
* 92.30.3 href as String 16855
* 92.30.4 target as String 16855

– 92.31.1 class DOMHTMLBaseFontElementMBS 16856
* 92.31.3 colorValue as String 16856
* 92.31.4 face as String 16856
* 92.31.5 size as String 16856

– 92.32.1 class DOMHTMLBodyElementMBS 16857
* 92.32.3 aLink as String 16857
* 92.32.4 background as String 16857
* 92.32.5 bgColor as String 16857
* 92.32.6 link as String 16858
* 92.32.7 text as String 16858
* 92.32.8 vLink as String 16858

– 92.33.1 class DOMHTMLBRElementMBS 16859
* 92.33.3 clear as String 16859

– 92.34.1 class DOMHTMLButtonElementMBS 16860
* 92.34.5 click 16860
* 92.34.6 form as DOMHTMLFormElementMBS 16860
* 92.34.7 type as String 16861
* 92.34.8 willValidate as Boolean 16861
* 92.34.10 accessKey as String 16861
* 92.34.11 disabled as boolean 16861
* 92.34.12 name as String 16861
* 92.34.13 tabIndex as Integer 16861
* 92.34.14 value as String 16862

– 92.35.1 class DOMHTMLCollectionMBS 16863
* 92.35.3 item(index as UInt32) as DOMNodeMBS 16863
* 92.35.4 length as Integer 16863
* 92.35.5 namedItem(name as string) as DOMNodeMBS 16863

– 92.36.1 class DOMHTMLDirectoryElementMBS 16864
* 92.36.3 compact as boolean 16864

– 92.37.1 class DOMHTMLDivElementMBS 16865

* 92.37.3 align as String 16865
- 92.38.1 class DOMHTMLDListElementMBS 16866
  * 92.38.3 compact as boolean 16866
- 92.39.1 class DOMHTMLDocumentMBS 16867
  * 92.39.5 anchors as DOMHTMLCollectionMBS 16867
  * 92.39.6 applets as DOMHTMLCollectionMBS 16867
  * 92.39.7 close 16868
  * 92.39.8 domain as String 16868
  * 92.39.9 forms as DOMHTMLCollectionMBS 16868
  * 92.39.10 getElementById(elementId as string) as DOMElementMBS 16868
  * 92.39.11 getElementsByName(elementName as string) as DOMNodeListMBS 16868
  * 92.39.12 images as DOMHTMLCollectionMBS 16868
  * 92.39.13 links as DOMHTMLCollectionMBS 16869
  * 92.39.14 open 16869
  * 92.39.15 referrer as String 16869
  * 92.39.16 URL as String 16869
  * 92.39.17 write(text as string) 16869
  * 92.39.18 writeln(text as string) 16869
  * 92.39.20 body as DOMHTMLElementMBS 16870
  * 92.39.21 cookie as String 16870
  * 92.39.22 title as String 16870
- 92.40.1 class DOMHTMLElementMBS 16871
  * 92.40.3 children as DOMHTMLCollectionMBS 16871
  * 92.40.4 isContentEditable as boolean 16871
  * 92.40.6 className as String 16871
  * 92.40.7 contentEditable as String 16872
  * 92.40.8 dir as String 16872
  * 92.40.9 idName as String 16872
  * 92.40.10 innerHTML as String 16872
  * 92.40.11 innerText as String 16872
  * 92.40.12 lang as String 16873
  * 92.40.13 outerHTML as String 16873
  * 92.40.14 outerText as String 16873
  * 92.40.15 title as String 16873
- 92.41.1 class DOMHTMLEmbedElementMBS 16874
  * 92.41.3 align as String 16874
  * 92.41.4 height as Integer 16874
  * 92.41.5 name as String 16874
  * 92.41.6 src as String 16875
  * 92.41.7 type as String 16875
  * 92.41.8 width as Integer 16875

- 92.42.1 class DOMHTMLFieldSetElementMBS 16876
  - 92.42.3 form as DOMHTMLFormElementMBS 16876
- 92.43.1 class DOMHTMLFontElementMBS 16877
  - 92.43.3 colorValue as String 16877
  - 92.43.4 face as String 16877
  - 92.43.5 size as String 16877
- 92.44.1 class DOMHTMLFormElementMBS 16878
  - 92.44.3 elements as DOMHTMLCollectionMBS 16878
  - 92.44.4 length as Integer 16878
  - 92.44.5 reset 16878
  - 92.44.6 submit 16879
  - 92.44.8 acceptCharset as String 16879
  - 92.44.9 action as String 16879
  - 92.44.10 enctype as String 16879
  - 92.44.11 method as String 16879
  - 92.44.12 name as String 16879
  - 92.44.13 target as String 16880
- 92.45.1 class DOMHTMLFrameElementMBS 16881
  - 92.45.3 contentDocument as DOMDocumentMBS 16881
  - 92.45.5 frameBorder as String 16881
  - 92.45.6 longDesc as String 16881
  - 92.45.7 marginHeight as String 16882
  - 92.45.8 marginWidth as String 16882
  - 92.45.9 name as String 16882
  - 92.45.10 noResize as Boolean 16882
  - 92.45.11 scrolling as String 16882
  - 92.45.12 src as String 16882
- 92.46.1 class DOMHTMLFrameSetElementMBS 16884
  - 92.46.3 cols as String 16884
  - 92.46.4 rows as String 16884
- 92.47.1 class DOMHTMLHeadElementMBS 16885
  - 92.47.3 profile as String 16885
- 92.48.1 class DOMHTMLHeadingElementMBS 16886
  - 92.48.3 align as String 16886
- 92.49.1 class DOMHTMLHRElementMBS 16887
  - 92.49.3 align as String 16887
  - 92.49.4 noShade as Boolean 16887
  - 92.49.5 size as String 16887
  - 92.49.6 width as String 16888

- 92.50.1 class DOMHTMLHtmlElementMBS 16889
  - 92.50.3 version as String 16889
- 92.51.1 class DOMHTMLIFrameElementMBS 16890
  - 92.51.3 contentDocument as DOMDocumentMBS 16890
  - 92.51.5 align as String 16890
  - 92.51.6 frameBorder as String 16890
  - 92.51.7 height as String 16891
  - 92.51.8 longDesc as String 16891
  - 92.51.9 marginHeight as String 16891
  - 92.51.10 marginWidth as String 16891
  - 92.51.11 name as String 16891
  - 92.51.12 scrolling as String 16891
  - 92.51.13 src as String 16892
  - 92.51.14 width as String 16892
- 92.52.1 class DOMHTMLImageElementMBS 16893
  - 92.52.3 align as String 16893
  - 92.52.4 alt as String 16893
  - 92.52.5 border as String 16893
  - 92.52.6 height as Integer 16894
  - 92.52.7 hspace as Integer 16894
  - 92.52.8 isMap as boolean 16894
  - 92.52.9 longDesc as String 16894
  - 92.52.10 name as String 16894
  - 92.52.11 src as String 16894
  - 92.52.12 useMap as String 16895
  - 92.52.13 vspace as Integer 16895
  - 92.52.14 width as Integer 16895
- 92.53.1 class DOMHTMLInputElementMBS 16896
  - 92.53.3 blur 16896
  - 92.53.4 click 16896
  - 92.53.5 focus 16896
  - 92.53.6 form as DOMHTMLFormElementMBS 16897
  - 92.53.7 selectMethod 16897
  - 92.53.9 accept as String 16897
  - 92.53.10 accessKey as String 16897
  - 92.53.11 align as String 16897
  - 92.53.12 alt as String 16897
  - 92.53.13 checked as boolean 16898
  - 92.53.14 defaultChecked as boolean 16898
  - 92.53.15 defaultValue as String 16898
  - 92.53.16 disabled as boolean 16898

* 92.53.17 maxLength as Integer 16898
* 92.53.18 name as String 16899
* 92.53.19 readOnly as boolean 16899
* 92.53.20 size as String 16899
* 92.53.21 src as String 16899
* 92.53.22 tabIndex as Integer 16899
* 92.53.23 type as String 16899
* 92.53.24 useMap as String 16900
* 92.53.25 value as String 16900

– 92.54.1 class DOMHTMLIsIndexElementMBS 16901
* 92.54.3 form as DOMHTMLFormElementMBS 16901
* 92.54.5 prompt as String 16901

– 92.55.1 class DOMHTMLLabelElementMBS 16902
* 92.55.3 form as DOMHTMLFormElementMBS 16902
* 92.55.5 accessKey as String 16902
* 92.55.6 htmlFort as String 16902

– 92.56.1 class DOMHTMLLegendElementMBS 16903
* 92.56.3 form as DOMHTMLFormElementMBS 16903
* 92.56.5 accessKey as String 16903
* 92.56.6 align as String 16903

– 92.57.1 class DOMHTMLLIElementMBS 16904
* 92.57.3 type as string 16904
* 92.57.4 value as Integer 16904

– 92.58.1 class DOMHTMLLinkElementMBS 16905
* 92.58.3 charset as String 16905
* 92.58.4 disabled as boolean 16905
* 92.58.5 href as String 16905
* 92.58.6 hreflang as String 16906
* 92.58.7 media as String 16906
* 92.58.8 rel as String 16906
* 92.58.9 rev as String 16906
* 92.58.10 target as String 16906
* 92.58.11 type as String 16906

– 92.59.1 class DOMHTMLMapElementMBS 16908
* 92.59.3 areas as DOMHTMLCollectionMBS 16908
* 92.59.5 name as String 16908

– 92.60.1 class DOMHTMLMenuElementMBS 16909
* 92.60.3 compact as boolean 16909

– 92.61.1 class DOMHTMLMetaElementMBS 16910

* 92.61.3 content as String 16910
* 92.61.4 httpEquiv as String 16910
* 92.61.5 name as String 16910
* 92.61.6 scheme as String 16911

– 92.62.1 class DOMHTMLModElementMBS 16912
* 92.62.3 cite as String 16912
* 92.62.4 dateTime as String 16912

– 92.63.1 class DOMHTMLObjectElementMBS 16913
* 92.63.3 cells as DOMDocumentMBS 16913
* 92.63.4 form as DOMHTMLFormElementMBS 16913
* 92.63.6 align as string 16913
* 92.63.7 archive as string 16914
* 92.63.8 border as string 16914
* 92.63.9 code as string 16914
* 92.63.10 codeBase as string 16914
* 92.63.11 codeType as string 16914
* 92.63.12 data as string 16914
* 92.63.13 declareValue as boolean 16915
* 92.63.14 height as string 16915
* 92.63.15 hspace as Integer 16915
* 92.63.16 name as string 16915
* 92.63.17 standby as string 16915
* 92.63.18 tabIndex as Integer 16916
* 92.63.19 type as string 16916
* 92.63.20 useMap as string 16916
* 92.63.21 vspace as Integer 16916
* 92.63.22 width as string 16916

– 92.64.1 class DOMHTMLOListElementMBS 16917
* 92.64.3 compact as boolean 16917
* 92.64.4 start as Integer 16917
* 92.64.5 type as string 16917

– 92.65.1 class DOMHTMLOptGroupElementMBS 16918
* 92.65.3 content as boolean 16918
* 92.65.4 label as String 16918

– 92.66.1 class DOMHTMLOptionElementMBS 16919
* 92.66.3 form as DOMHTMLFormElementMBS 16919
* 92.66.4 index as Integer 16919
* 92.66.5 text as String 16919
* 92.66.7 defaultSelected as boolean 16920
* 92.66.8 disabled as boolean 16920

* 92.66.9 label as String 16920
* 92.66.10 selected as boolean 16920
* 92.66.11 value as String 16920

– 92.67.1 class DOMHTMLOptionsCollectionMBS 16921
* 92.67.3 item(index as Integer) as DOMNodeMBS 16921
* 92.67.4 namedItem(name as string) as DOMNodeMBS 16921
* 92.67.6 length as Integer 16921

– 92.68.1 class DOMHTMLParagraphElementMBS 16922
* 92.68.3 align as String 16922

– 92.69.1 class DOMHTMLParamElementMBS 16923
* 92.69.3 name as String 16923
* 92.69.4 type as String 16923
* 92.69.5 value as String 16923
* 92.69.6 valueType as String 16924

– 92.70.1 class DOMHTMLPreElementMBS 16925
* 92.70.3 width as Integer 16925

– 92.71.1 class DOMHTMLQuoteElementMBS 16926
* 92.71.3 cite as String 16926

– 92.72.1 class DOMHTMLScriptElementMBS 16927
* 92.72.3 charset as String 16927
* 92.72.4 defer as boolean 16927
* 92.72.5 eventValue as String 16927
* 92.72.6 htmlFor as String 16928
* 92.72.7 src as String 16928
* 92.72.8 text as String 16928
* 92.72.9 type as String 16928

– 92.73.1 class DOMHTMLSelectElementMBS 16929
* 92.73.3 add(element as DOMHTMLElementMBS, before as DOMHTMLElementMBS) 16929
* 92.73.4 blur 16929
* 92.73.5 focus 16929
* 92.73.6 form as DOMHTMLFormElementMBS 16930
* 92.73.7 length as Integer 16930
* 92.73.8 options as DOMHTMLOptionsCollectionMBS 16930
* 92.73.9 remove(index as Integer) 16930
* 92.73.10 type as String 16930
* 92.73.12 disabled as boolean 16930
* 92.73.13 multiple as boolean 16931
* 92.73.14 name as String 16931
* 92.73.15 selectedIndex as Integer 16931
* 92.73.16 size as Integer 16931

* 92.73.17 tabIndex as Integer 16931
* 92.73.18 value as String 16931

– 92.74.1 class DOMHTMLStyleElementMBS 16933
* 92.74.3 content as boolean 16933
* 92.74.4 media as String 16933
* 92.74.5 type as String 16933

– 92.75.1 class DOMHTMLTableCaptionElementMBS 16934
* 92.75.3 align as String 16934

– 92.76.1 class DOMHTMLTableCellElementMBS 16935
* 92.76.3 cellIndex as Integer 16935
* 92.76.5 abbr as string 16935
* 92.76.6 align as string 16935
* 92.76.7 axis as string 16936
* 92.76.8 bgColor as string 16936
* 92.76.9 ch as string 16936
* 92.76.10 chOff as string 16936
* 92.76.11 colSpan as Integer 16936
* 92.76.12 headers as string 16936
* 92.76.13 height as string 16937
* 92.76.14 noWrap as boolean 16937
* 92.76.15 rowSpan as Integer 16937
* 92.76.16 scope as string 16937
* 92.76.17 vAlign as string 16937
* 92.76.18 width as string 16938

– 92.77.1 class DOMHTMLTableColElementMBS 16939
* 92.77.3 align as string 16939
* 92.77.4 ch as string 16939
* 92.77.5 chOff as string 16939
* 92.77.6 span as Integer 16940
* 92.77.7 vAlign as string 16940
* 92.77.8 width as string 16940

– 92.78.1 class DOMHTMLTableElementMBS 16941
* 92.78.3 createCaption as DOMHTMLElementMBS 16941
* 92.78.4 createTFoot as DOMHTMLElementMBS 16941
* 92.78.5 createTHead as DOMHTMLElementMBS 16941
* 92.78.6 deleteCaption 16942
* 92.78.7 deleteRow(index as Integer) 16942
* 92.78.8 deleteTFoot 16942
* 92.78.9 deleteTHead 16942
* 92.78.10 insertRow(index as Integer) as DOMHTMLElementMBS 16942

* 92.78.11 rows as DOMHTMLCollectionMBS 16942
* 92.78.12 tBodies as DOMHTMLCollectionMBS 16943
* 92.78.14 align as string 16943
* 92.78.15 bgColor as string 16943
* 92.78.16 border as string 16943
* 92.78.17 caption as DOMHTMLTableCaptionElementMBS 16943
* 92.78.18 cellPadding as string 16943
* 92.78.19 cellSpacing as string 16944
* 92.78.20 frameBorders as string 16944
* 92.78.21 rules as string 16944
* 92.78.22 summary as string 16944
* 92.78.23 tFoot as DOMHTMLTableSectionElementMBS 16944
* 92.78.24 tHead as DOMHTMLTableSectionElementMBS 16945
* 92.78.25 width as string 16945

– 92.79.1 class DOMHTMLTableRowElementMBS 16946

* 92.79.3 cells as DOMHTMLCollectionMBS 16946
* 92.79.4 deleteCell(index as Integer) 16946
* 92.79.5 insertCell(index as Integer) as DOMHTMLElementMBS 16946
* 92.79.6 rowIndex as Integer 16947
* 92.79.7 sectionRowIndex as Integer 16947
* 92.79.9 align as string 16947
* 92.79.10 bgColor as string 16947
* 92.79.11 ch as string 16947
* 92.79.12 chOff as string 16947
* 92.79.13 vAlign as string 16948

– 92.80.1 class DOMHTMLTableSectionElementMBS 16949

* 92.80.3 deleteRow(index as Integer) 16949
* 92.80.4 insertRow(index as Integer) as DOMHTMLElementMBS 16949
* 92.80.5 rows as DOMHTMLCollectionMBS 16949
* 92.80.7 align as string 16950
* 92.80.8 ch as string 16950
* 92.80.9 chOff as string 16950
* 92.80.10 vAlign as string 16950

– 92.81.1 class DOMHTMLTextAreaElementMBS 16951

* 92.81.3 blur 16951
* 92.81.4 focus 16951
* 92.81.5 form as DOMHTMLFormElementMBS 16951
* 92.81.6 selectMethod 16952
* 92.81.7 type as String 16952
* 92.81.9 accessKey as String 16952
* 92.81.10 cols as Integer 16952

* 92.81.11 defaultValue as String 16952
* 92.81.12 disabled as boolean 16952
* 92.81.13 name as String 16953
* 92.81.14 readOnly as boolean 16953
* 92.81.15 rows as Integer 16953
* 92.81.16 tabIndex as Integer 16953
* 92.81.17 value as String 16953

– 92.82.1 class DOMHTMLTitleElementMBS 16954
* 92.82.3 text as String 16954

– 92.83.1 class DOMHTMLUListElementMBS 16955
* 92.83.3 compact as boolean 16955
* 92.83.4 type as String 16955

– 92.84.1 class DOMImplementationMBS 16956
* 92.84.3 createCSSStyleSheet(title as string, media as string) as DOMCSSStyleSheetMBS 16956
* 92.84.4 createDocument(namespaceURI as string, qualifiedName as string, doctype as string) as DOMDocumentTypeMBS 16956
* 92.84.5 createDocumentType(qualifiedName as string, publicId as string, systemId as string) as DOMDocumentTypeMBS 16956
* 92.84.6 hasFeature(feature as string, version as string) as boolean 16957

– 92.85.1 class DOMMediaListMBS 16958
* 92.85.3 appendMedium(newMedium as string) 16958
* 92.85.4 deleteMedium(oldMedium as string) 16958
* 92.85.5 item(index as Integer) as string 16958
* 92.85.6 length as Integer 16959
* 92.85.8 mediaText as String 16959

– 92.86.1 class DOMNamedNodeMapMBS 16960
* 92.86.3 getNamedItem(name as string) as DOMNodeMBS 16960
* 92.86.4 getNamedItemNS(namespaceURI as string, localName as string) as DOMNodeMBS 16960
* 92.86.5 item(index as UInt32) as DOMNodeMBS 16960
* 92.86.6 length as Integer 16961
* 92.86.7 removeNamedItem(name as string) as DOMNodeMBS 16961
* 92.86.8 removeNamedItemNS(namespaceURI as string, localName as string) as DOMNodeMBS 16961
* 92.86.9 setNamedItem(arg as DOMNodeMBS) as DOMNodeMBS 16961
* 92.86.10 setNamedItemNS(arg as DOMNodeMBS) as DOMNodeMBS 16961

– 92.87.1 class DOMNodeListMBS 16962
* 92.87.3 item(index as UInt32) as DOMNodeMBS 16962
* 92.87.4 length as Integer 16962

– 92.88.1 class DOMNodeMBS 16963

* 92.88.5 appendChild(newChild as DOMNodeMBS) as DOMNodeMBS 16963
* 92.88.6 childNodes as DOMNodeListMBS 16963
* 92.88.7 cloneNode(deep as boolean) as DOMNodeMBS 16964
* 92.88.8 firstChild as DOMNodeMBS 16964
* 92.88.9 getAttributes as DOMNamedNodeMapMBS 16964
* 92.88.10 hasAttributes as boolean 16964
* 92.88.11 hasChildNodes as boolean 16964
* 92.88.12 insertBefore(newChild as DOMNodeMBS, refChild as DOMNodeMBS) as DOMNodeMBS 16964
* 92.88.13 isSupported(feature as string, version as string) as boolean 16965
* 92.88.14 lastChild as DOMNodeMBS 16965
* 92.88.15 localName as String 16965
* 92.88.16 namespaceURI as String 16965
* 92.88.17 nextSibling as DOMNodeMBS 16965
* 92.88.18 nodeName as String 16965
* 92.88.19 nodeType as Integer 16966
* 92.88.20 normalize 16966
* 92.88.21 ownerDocument as DOMDocumentMBS 16966
* 92.88.22 parentNode as DOMNodeMBS 16966
* 92.88.23 previousSibling as DOMNodeMBS 16966
* 92.88.24 removeChild(oldChild as DOMNodeMBS) as DOMNodeMBS 16966
* 92.88.25 replaceChild(newChild as DOMNodeMBS, oldChild as DOMNodeMBS) as DOMNodeMBS 16967
* 92.88.27 nodeValue as String 16967
* 92.88.28 prefix as String 16967
* 92.88.30 DOM_ATTRIBUTE_NODE = 2 16967
* 92.88.31 DOM_CDATA_SECTION_NODE = 4 16967
* 92.88.32 DOM_COMMENT_NODE = 8 16968
* 92.88.33 DOM_DOCUMENT_FRAGMENT_NODE = 11 16968
* 92.88.34 DOM_DOCUMENT_NODE = 9 16968
* 92.88.35 DOM_DOCUMENT_TYPE_NODE = 10 16968
* 92.88.36 DOM_ELEMENT_NODE = 1 16968
* 92.88.37 DOM_ENTITY_NODE = 6 16968
* 92.88.38 DOM_ENTITY_REFERENCE_NODE = 5 16969
* 92.88.39 DOM_NOTATION_NODE = 12 16969
* 92.88.40 DOM_PROCESSING_INSTRUCTION_NODE = 7 16969
* 92.88.41 DOM_TEXT_NODE = 3 16969

– 92.89.1 class DOMNotationMBS 16970

* 92.89.3 publicId as String 16970
* 92.89.4 systemId as String 16970

– 92.90.1 class DOMObjectMBS 16971

* 92.90.3 sheet as DOMStyleSheetMBS 16971

– 92.91.1 class DOMProcessingInstructionMBS 16972

* 92.91.3 target as String 16972
* 92.91.5 data as String 16972

– 92.92.1 class DOMRangeMBS 16973

* 92.92.3 cloneContents as DOMDocumentFragmentMBS 16973
* 92.92.4 cloneRange as DOMRangeMBS 16973
* 92.92.5 collapse(toStart as boolean) 16973
* 92.92.6 collapsed as boolean 16974
* 92.92.7 commonAncestorContainer as DOMNodeMBS 16974
* 92.92.8 compareBoundaryPoints(how as Integer, sourceRange as DOMRangeMBS) as Integer 16974
* 92.92.9 deleteContents 16974
* 92.92.10 detach 16974
* 92.92.11 endContainer as DOMNodeMBS 16974
* 92.92.12 endOffset as Integer 16975
* 92.92.13 extractContents as DOMDocumentFragmentMBS 16975
* 92.92.14 insertNode(newNode as DOMNodeMBS) 16975
* 92.92.15 selectNode(refNode as DOMNodeMBS) 16975
* 92.92.16 selectNodeContents(refNode as DOMNodeMBS) 16975
* 92.92.17 setEnd(refNode as DOMNodeMBS, offset as Integer) 16975
* 92.92.18 setEndAfter(refNode as DOMNodeMBS) 16976
* 92.92.19 setEndBefore(refNode as DOMNodeMBS) 16976
* 92.92.20 setStart(refNode as DOMNodeMBS, offset as Integer) 16976
* 92.92.21 setStartAfter(refNode as DOMNodeMBS) 16976
* 92.92.22 setStartBefore(refNode as DOMNodeMBS) 16976
* 92.92.23 startContainer as DOMNodeMBS 16976
* 92.92.24 startOffset as Integer 16977
* 92.92.25 surroundContents(newParent as DOMNodeMBS) 16977
* 92.92.26 toString as string 16977
* 92.92.28 DOM_BAD_BOUNDARYPOINTS_ERR = 1 16977
* 92.92.29 DOM_END_TO_END = 2 16977
* 92.92.30 DOM_END_TO_START = 3 16977
* 92.92.31 DOM_INVALID_NODE_TYPE_ERR = 2 16978
* 92.92.32 DOM_START_TO_END = 1 16978
* 92.92.33 DOM_START_TO_START = 0 16978

– 92.93.1 class DOMRectMBS 16979

* 92.93.3 bottom as DOMCSSPrimitiveValueMBS 16979
* 92.93.4 left as DOMCSSPrimitiveValueMBS 16979
* 92.93.5 right as DOMCSSPrimitiveValueMBS 16979
* 92.93.6 top as DOMCSSPrimitiveValueMBS 16980

- 92.94.1 class DOMRGBColorMBS 16981
  - 92.94.3 alpha as DOMCSSPrimitiveValueMBS 16981
  - 92.94.4 blue as DOMCSSPrimitiveValueMBS 16981
  - 92.94.5 green as DOMCSSPrimitiveValueMBS 16981
  - 92.94.6 red as DOMCSSPrimitiveValueMBS 16982
- 92.95.1 class DOMStyleSheetListMBS 16983
  - 92.95.3 item(index as UInt32) as DOMStyleSheetMBS 16983
  - 92.95.4 length as Integer 16983
- 92.96.1 class DOMStyleSheetMBS 16984
  - 92.96.3 href as String 16984
  - 92.96.4 media as DOMMediaListMBS 16984
  - 92.96.5 ownerNode as DOMNodeMBS 16984
  - 92.96.6 parentStyleSheet as DOMStyleSheetMBS 16985
  - 92.96.7 title as String 16985
  - 92.96.8 type as String 16985
  - 92.96.10 disabled as boolean 16985
- 92.97.1 class DOMTextMBS 16986
  - 92.97.3 splitText(offset as Integer) as DOMTextMBS 16986

- 45 **Common Types** 9215
  - 45.2.1 class DoublePointMBS 9216
    - 45.2.3 Move(deltax as Double, deltay as Double) 9216
    - 45.2.5 x as Double 9216
    - 45.2.6 y as Double 9216
  - 45.3.1 class DoubleRectMBS 9217
    - 45.3.3 Intersection(other as DoubleRectMBS) as DoubleRectMBS 9217
    - 45.3.4 Intersects(other as DoubleRectMBS) as boolean 9217
    - 45.3.5 Move(deltax as Double, deltay as Double) 9217
    - 45.3.7 Bottom as Double 9217
    - 45.3.8 height as Double 9218
    - 45.3.9 left as Double 9218
    - 45.3.10 right as Double 9218
    - 45.3.11 Size as Double 9218
    - 45.3.12 top as Double 9218
    - 45.3.13 width as Double 9219

- 71 **Drag & Drop** 13717
  - 71.1.1 class DragItem 13717
    - 71.1.3 NSDraggingInfoMBS as NSDraggingInfoMBS 13717

- 68 **DiscRecording** 13363
  - 68.1.1 class DRBurnMBS 13363
    - 68.1.5 abort 13364
    - 68.1.6 burnForDevice(device as DRDeviceMBS) as DRBurnMBS 13364
    - 68.1.7 Constructor(device as DRDeviceMBS) 13364
    - 68.1.8 device as DRDeviceMBS 13365
    - 68.1.9 DRBurnAppendableKey as string 13365
    - 68.1.10 DRBurnCompletionActionEject as string 13365
    - 68.1.11 DRBurnCompletionActionKey as string 13365
    - 68.1.12 DRBurnCompletionActionMount as string 13365
    - 68.1.13 DRBurnDoubleLayerL0DataZoneBlocksKey as string 13366
    - 68.1.14 DRBurnFailureActionEject as string 13366
    - 68.1.15 DRBurnFailureActionKey as string 13366
    - 68.1.16 DRBurnFailureActionNone as string 13366
    - 68.1.17 DRBurnOverwriteDiscKey as string 13367
    - 68.1.18 DRBurnRequestedSpeedKey as string 13367
    - 68.1.19 DRBurnStatusChangedNotification as string 13367
    - 68.1.20 DRBurnStrategyBDDAO as string 13367
    - 68.1.21 DRBurnStrategyCDSAO as string 13367
    - 68.1.22 DRBurnStrategyCDTAO as string 13368
    - 68.1.23 DRBurnStrategyDVDDAO as string 13368
    - 68.1.24 DRBurnStrategyIsRequiredKey as string 13368
    - 68.1.25 DRBurnStrategyKey as string 13368
    - 68.1.26 DRBurnTestingKey as string 13369
    - 68.1.27 DRBurnUnderrunProtectionKey as string 13369
    - 68.1.28 DRBurnVerifyDiscKey as string 13370
    - 68.1.29 DRCDTextKey as string 13370
    - 68.1.30 DRErrorStatusAdditionalSenseStringKey as string 13370
    - 68.1.31 DRErrorStatusErrorInfoStringKey as string 13370
    - 68.1.32 DRErrorStatusErrorKey as string 13371
    - 68.1.33 DRErrorStatusErrorStringKey as string 13371
    - 68.1.34 DRErrorStatusKey as string 13371
    - 68.1.35 DRErrorStatusSenseCodeStringKey as string 13371
    - 68.1.36 DRErrorStatusSenseKey as string 13371
    - 68.1.37 DRMediaCatalogNumberKey as string 13371
    - 68.1.38 DRStatusCurrentSessionKey as string 13372
    - 68.1.39 DRStatusCurrentSpeedKey as string 13372
    - 68.1.40 DRStatusCurrentTrackKey as string 13372
    - 68.1.41 DRStatusEraseTypeKey as string 13372
    - 68.1.42 DRStatusPercentCompleteKey as string 13373
    - 68.1.43 DRStatusProgressCurrentKPS as string 13373

* 68.1.44 DRStatusProgressCurrentXFactor as string 13373
* 68.1.45 DRStatusProgressInfoKey as string 13373
* 68.1.46 DRStatusStateDone as string 13373
* 68.1.47 DRStatusStateErasing as string 13374
* 68.1.48 DRStatusStateFailed as string 13374
* 68.1.49 DRStatusStateFinishing as string 13374
* 68.1.50 DRStatusStateKey as string 13374
* 68.1.51 DRStatusStateNone as string 13374
* 68.1.52 DRStatusStatePreparing as string 13375
* 68.1.53 DRStatusStateSessionClose as string 13375
* 68.1.54 DRStatusStateSessionOpen as string 13375
* 68.1.55 DRStatusStateTrackClose as string 13375
* 68.1.56 DRStatusStateTrackOpen as string 13375
* 68.1.57 DRStatusStateTrackWrite as string 13376
* 68.1.58 DRStatusStateVerifying as string 13376
* 68.1.59 DRStatusTotalSessionsKey as string 13376
* 68.1.60 DRStatusTotalTracksKey as string 13376
* 68.1.61 DRSynchronousBehaviorKey as string 13376
* 68.1.62 status as dictionary 13377
* 68.1.63 writeImageFile(ImageFile as FolderItem) as boolean 13377
* 68.1.64 writeImageFile(ImagePath as String) as boolean 13377
* 68.1.65 writeLayout(track as DRTrackMBS) 13378
* 68.1.66 writeLayout(tracks() as DRTrackMBS) 13378
* 68.1.68 appendable as boolean 13378
* 68.1.69 BurnFailureAction as string 13378
* 68.1.70 completionAction as string 13379
* 68.1.71 DoubleLayerL0DataZoneBlocks as Double 13379
* 68.1.72 MediaCatalogNumber as memoryblock 13379
* 68.1.73 Overwrite as boolean 13380
* 68.1.74 properties as dictionary 13380
* 68.1.75 requestedBurnSpeed as single 13380
* 68.1.76 Testing as boolean 13381
* 68.1.77 UnderrunProtection as boolean 13381
* 68.1.78 verifyDisc as boolean 13381

– 68.2.1 class DRBurnProgressPanelMBS 13383

* 68.2.7 beginProgressPanelForBurn(burn as DRBurnMBS, track as DRTrackMBS) 13384
* 68.2.8 beginProgressPanelForBurn(burn as DRBurnMBS, tracks() as DRTrackMBS) 13384
* 68.2.9 beginProgressPanelForImageFile(burn as DRBurnMBS, file as folderitem) as boolean 13385
* 68.2.10 beginProgressPanelForImageFile(burn as DRBurnMBS, file as string) as boolean 13385

* 68.2.11 beginProgressSheetForBurn(burn as DRBurnMBS, track as DRTrackMBS, docWindow as NSWindowMBS) 13386
* 68.2.12 beginProgressSheetForBurn(burn as DRBurnMBS, tracks() as DRTrackMBS, docWindow as NSWindowMBS) 13386
* 68.2.13 beginProgressSheetForImageFile(burn as DRBurnMBS, file as folderitem, docWindow as NSWindowMBS) as boolean 13386
* 68.2.14 beginProgressSheetForImageFile(burn as DRBurnMBS, file as string, docWindow as NSWindowMBS) as boolean 13387
* 68.2.15 Constructor 13388
* 68.2.16 DRBurnProgressPanelDidFinishNotification as string 13388
* 68.2.17 DRBurnProgressPanelWillBeginNotification as string 13388
* 68.2.18 stopBurn 13388
* 68.2.20 Description as string 13388
* 68.2.21 VerboseProgressStatus as boolean 13389
* 68.2.23 burnProgressPanelBurnDidFinish(burn as DRBurnMBS) as boolean 13389
* 68.2.24 burnProgressPanelDidFinish 13389
* 68.2.25 burnProgressPanelWillBegin 13390

– 68.3.1 class DRBurnSetupPanelMBS 13391

* 68.3.7 appendable 13392
* 68.3.8 burnObject as DRBurnMBS 13392
* 68.3.9 burnSpeed 13393
* 68.3.10 completionAction 13393
* 68.3.11 Constructor 13393
* 68.3.12 DRBurnSetupPanelDefaultButtonDefaultTitle as string 13393
* 68.3.13 expand 13393
* 68.3.14 setCanSelectAppendableMedia(flag as boolean) 13394
* 68.3.15 setCanSelectTestBurn(flag as boolean) 13394
* 68.3.16 setDefaultButtonTitle(title as string) 13394
* 68.3.17 testBurn 13395
* 68.3.18 verifyBurn 13395

– 68.4.1 class DRCDTextBlockMBS 13397

* 68.4.3 Constructor 13397
* 68.4.4 encoding as Integer 13397
* 68.4.5 language as string 13397

– 68.5.1 class DRDeviceMBS 13398

* 68.5.7 acquireExclusiveAccess as boolean 13398
* 68.5.8 acquireMediaReservation 13399
* 68.5.9 bsdName as string 13399
* 68.5.10 closeTray as boolean 13399
* 68.5.11 Constructor 13400
* 68.5.12 device(index as UInt32) as DRDeviceMBS 13400

* 68.5.13 deviceCount as UInt32 13400
* 68.5.14 deviceForBSDName(bsdName as string) as DRDeviceMBS 13400
* 68.5.15 deviceForIORegistryEntryPath(path as string) as DRDeviceMBS 13400
* 68.5.16 devices as DRDeviceMBS() 13401
* 68.5.17 displayName as string 13401
* 68.5.18 DRDeviceAppearedNotification as string 13401
* 68.5.19 DRDeviceBurnSpeedBD1x as single 13401
* 68.5.20 DRDeviceBurnSpeedCD1x as single 13402
* 68.5.21 DRDeviceBurnSpeedDVD1x as single 13402
* 68.5.22 DRDeviceBurnSpeedHDDVD1x as single 13402
* 68.5.23 DRDeviceBurnSpeedMax as single 13402
* 68.5.24 DRDeviceBurnSpeedsKey as string 13402
* 68.5.25 DRDeviceCanTestWriteCDKey as string 13403
* 68.5.26 DRDeviceCanTestWriteDVDKey as string 13403
* 68.5.27 DRDeviceCanUnderrunProtectCDKey as string 13403
* 68.5.28 DRDeviceCanUnderrunProtectDVDKey as string 13403
* 68.5.29 DRDeviceCanWriteBDKey as string 13403
* 68.5.30 DRDeviceCanWriteBDREKey as string 13404
* 68.5.31 DRDeviceCanWriteBDRKey as string 13404
* 68.5.32 DRDeviceCanWriteCDKey as string 13404
* 68.5.33 DRDeviceCanWriteCDRawKey as string 13404
* 68.5.34 DRDeviceCanWriteCDRKey as string 13404
* 68.5.35 DRDeviceCanWriteCDRWKey as string 13404
* 68.5.36 DRDeviceCanWriteCDSAOKey as string 13405
* 68.5.37 DRDeviceCanWriteCDTAOKey as string 13405
* 68.5.38 DRDeviceCanWriteCDTextKey as string 13405
* 68.5.39 DRDeviceCanWriteDVDDAOKey as string 13405
* 68.5.40 DRDeviceCanWriteDVDKey as string 13405
* 68.5.41 DRDeviceCanWriteDVDPlusRDoubleLayerKey as string 13406
* 68.5.42 DRDeviceCanWriteDVDPlusRKey as string 13406
* 68.5.43 DRDeviceCanWriteDVDPlusRWDoubleLayerKey as string 13406
* 68.5.44 DRDeviceCanWriteDVDPlusRWKey as string 13406
* 68.5.45 DRDeviceCanWriteDVDRAMKey as string 13406
* 68.5.46 DRDeviceCanWriteDVDRDualLayerKey as string 13406
* 68.5.47 DRDeviceCanWriteDVDRKey as string 13407
* 68.5.48 DRDeviceCanWriteDVDRWDualLayerKey as string 13407
* 68.5.49 DRDeviceCanWriteDVDRWKey as string 13407
* 68.5.50 DRDeviceCanWriteHDDVDKey as string 13407
* 68.5.51 DRDeviceCanWriteHDDVDRAMKey as string 13407
* 68.5.52 DRDeviceCanWriteHDDVDRDualLayerKey as string 13408
* 68.5.53 DRDeviceCanWriteHDDVDRKey as string 13408
* 68.5.54 DRDeviceCanWriteHDDVDRWDualLayerKey as string 13408

* 68.5.55 DRDeviceCanWriteHDDVDRWKey as string 13408
* 68.5.56 DRDeviceCanWriteIndexPointsKey as string 13408
* 68.5.57 DRDeviceCanWriteISRCKey as string 13408
* 68.5.58 DRDeviceCanWriteKey as string 13409
* 68.5.59 DRDeviceCurrentWriteSpeedKey as string 13409
* 68.5.60 DRDeviceDisappearedNotification as string 13409
* 68.5.61 DRDeviceFirmwareRevisionKey as string 13409
* 68.5.62 DRDeviceIORegistryEntryPathKey as string 13409
* 68.5.63 DRDeviceIsBusyKey as string 13410
* 68.5.64 DRDeviceIsTrayOpenKey as string 13410
* 68.5.65 DRDeviceLoadingMechanismCanEjectKey as string 13410
* 68.5.66 DRDeviceLoadingMechanismCanInjectKey as string 13410
* 68.5.67 DRDeviceLoadingMechanismCanOpenKey as string 13410
* 68.5.68 DRDeviceMaximumWriteSpeedKey as string 13411
* 68.5.69 DRDeviceMediaBlocksFreeKey as string 13411
* 68.5.70 DRDeviceMediaBlocksOverwritableKey as string 13411
* 68.5.71 DRDeviceMediaBlocksUsedKey as string 13411
* 68.5.72 DRDeviceMediaBSDNameKey as string 13411
* 68.5.73 DRDeviceMediaClassBD as string 13412
* 68.5.74 DRDeviceMediaClassCD as string 13412
* 68.5.75 DRDeviceMediaClassDVD as string 13412
* 68.5.76 DRDeviceMediaClassHDDVD as string 13412
* 68.5.77 DRDeviceMediaClassKey as string 13412
* 68.5.78 DRDeviceMediaClassUnknown as string 13413
* 68.5.79 DRDeviceMediaDoubleLayerL0DataZoneBlocksKey as string 13413
* 68.5.80 DRDeviceMediaFreeSpaceKey as string 13413
* 68.5.81 DRDeviceMediaInfoKey as string 13413
* 68.5.82 DRDeviceMediaIsAppendableKey as string 13413
* 68.5.83 DRDeviceMediaIsBlankKey as string 13414
* 68.5.84 DRDeviceMediaIsErasableKey as string 13414
* 68.5.85 DRDeviceMediaIsOverwritableKey as string 13414
* 68.5.86 DRDeviceMediaIsReservedKey as string 13414
* 68.5.87 DRDeviceMediaOverwritableSpaceKey as string 13415
* 68.5.88 DRDeviceMediaSessionCountKey as string 13415
* 68.5.89 DRDeviceMediaStateInTransition as string 13415
* 68.5.90 DRDeviceMediaStateKey as string 13415
* 68.5.91 DRDeviceMediaStateMediaPresent as string 13415
* 68.5.92 DRDeviceMediaStateNone as string 13416
* 68.5.93 DRDeviceMediaTrackCountKey as string 13416
* 68.5.94 DRDeviceMediaTypeBDR as string 13416
* 68.5.95 DRDeviceMediaTypeBDRE as string 13416
* 68.5.96 DRDeviceMediaTypeBDROM as string 13416

* 68.5.97 DRDeviceMediaTypeCDR as string 13416
* 68.5.98 DRDeviceMediaTypeCDROM as string 13417
* 68.5.99 DRDeviceMediaTypeCDRW as string 13417
* 68.5.100 DRDeviceMediaTypeDVDPlusR as string 13417
* 68.5.101 DRDeviceMediaTypeDVDPlusRDoubleLayer as string 13417
* 68.5.102 DRDeviceMediaTypeDVDPlusRW as string 13417
* 68.5.103 DRDeviceMediaTypeDVDPlusRWDoubleLayer as string 13418
* 68.5.104 DRDeviceMediaTypeDVDR as string 13418
* 68.5.105 DRDeviceMediaTypeDVDRAM as string 13418
* 68.5.106 DRDeviceMediaTypeDVDRDualLayer as string 13418
* 68.5.107 DRDeviceMediaTypeDVDROM as string 13419
* 68.5.108 DRDeviceMediaTypeDVDRW as string 13419
* 68.5.109 DRDeviceMediaTypeDVDRWDualLayer as string 13419
* 68.5.110 DRDeviceMediaTypeHDDVDR as string 13419
* 68.5.111 DRDeviceMediaTypeHDDVDRAM as string 13419
* 68.5.112 DRDeviceMediaTypeHDDVDRDualLayer as string 13419
* 68.5.113 DRDeviceMediaTypeHDDVDROM as string 13420
* 68.5.114 DRDeviceMediaTypeHDDVDRW as string 13420
* 68.5.115 DRDeviceMediaTypeHDDVDRWDualLayer as string 13420
* 68.5.116 DRDeviceMediaTypeKey as string 13420
* 68.5.117 DRDeviceMediaTypeUnknown as string 13420
* 68.5.118 DRDeviceMediaUsedSpaceKey as string 13421
* 68.5.119 DRDevicePhysicalInterconnectATAPI as string 13421
* 68.5.120 DRDevicePhysicalInterconnectFibreChannel as string 13421
* 68.5.121 DRDevicePhysicalInterconnectFireWire as string 13421
* 68.5.122 DRDevicePhysicalInterconnectKey as string 13421
* 68.5.123 DRDevicePhysicalInterconnectLocationExternal as string 13421
* 68.5.124 DRDevicePhysicalInterconnectLocationInternal as string 13422
* 68.5.125 DRDevicePhysicalInterconnectLocationKey as string 13422
* 68.5.126 DRDevicePhysicalInterconnectLocationUnknown as string 13422
* 68.5.127 DRDevicePhysicalInterconnectSCSI as string 13422
* 68.5.128 DRDevicePhysicalInterconnectUSB as string 13422
* 68.5.129 DRDeviceProductNameKey as string 13423
* 68.5.130 DRDeviceStatusChangedNotification as string 13423
* 68.5.131 DRDeviceSupportLevelAppleShipping as string 13423
* 68.5.132 DRDeviceSupportLevelAppleSupported as string 13423
* 68.5.133 DRDeviceSupportLevelKey as string 13424
* 68.5.134 DRDeviceSupportLevelNone as string 13424
* 68.5.135 DRDeviceSupportLevelUnsupported as string 13424
* 68.5.136 DRDeviceSupportLevelVendorSupported as string 13424
* 68.5.137 DRDeviceTrackInfoKey as string 13424
* 68.5.138 DRDeviceTrackRefsKey as string 13425

* 68.5.139 DRDeviceVendorNameKey as string 13425
* 68.5.140 DRDeviceWriteBufferSizeKey as string 13425
* 68.5.141 DRDeviceWriteCapabilitiesKey as string 13425
* 68.5.142 ejectMedia as boolean 13425
* 68.5.143 info as dictionary 13426
* 68.5.144 ioRegistryEntryPath as string 13426
* 68.5.145 isEqualToDevice(value as DRDeviceMBS) as boolean 13426
* 68.5.146 isValid as boolean 13426
* 68.5.147 mediaIsAppendable as boolean 13426
* 68.5.148 mediaIsBlank as boolean 13427
* 68.5.149 mediaIsBusy as boolean 13427
* 68.5.150 mediaIsErasable as boolean 13427
* 68.5.151 mediaIsOverwritable as boolean 13427
* 68.5.152 mediaIsPresent as boolean 13427
* 68.5.153 mediaIsReserved as boolean 13427
* 68.5.154 mediaIsTransitioning as boolean 13428
* 68.5.155 mediaSpaceFree as DRMSFMBS 13428
* 68.5.156 mediaSpaceOverwritable as DRMSFMBS 13428
* 68.5.157 mediaSpaceUsed as DRMSFMBS 13428
* 68.5.158 mediaType as string 13428
* 68.5.159 openTray as boolean 13428
* 68.5.160 PhysicalInterconnect as string 13429
* 68.5.161 PhysicalInterconnectLocation as string 13429
* 68.5.162 releaseExclusiveAccess 13429
* 68.5.163 releaseMediaReservation 13429
* 68.5.164 status as dictionary 13429
* 68.5.165 trayIsOpen as boolean 13430
* 68.5.166 writesCD as boolean 13430
* 68.5.167 writesDVD as boolean 13430

– 68.6.1 class DREraseMBS 13431

* 68.6.5 Constructor(device as DRDeviceMBS) 13431
* 68.6.6 device as DRDeviceMBS 13431
* 68.6.7 DREraseStatusChangedNotification as string 13431
* 68.6.8 DREraseTypeComplete as string 13432
* 68.6.9 DREraseTypeKey as string 13432
* 68.6.10 DREraseTypeQuick as string 13432
* 68.6.11 eraseForDevice(device as DRDeviceMBS) as DREraseMBS 13432
* 68.6.12 start 13432
* 68.6.13 status as dictionary 13433
* 68.6.15 eraseType as string 13433
* 68.6.16 properties as dictionary 13433

- 68.7.1 class DREraseProgressPanelMBS 13434
  - 68.7.5 beginProgressPanelForErase(erase as DREraseMBS) 13434
  - 68.7.6 beginProgressSheetForErase(erase as DREraseMBS, docWindow as NSWindowMBS) 13434
  - 68.7.7 Constructor 13435
  - 68.7.8 DREraseProgressPanelDidFinishNotification as string 13435
  - 68.7.9 DREraseProgressPanelWillBeginNotification as string 13435
  - 68.7.11 Description as string 13436
  - 68.7.13 eraseProgressPanelDidFinish 13436
  - 68.7.14 eraseProgressPanelEraseDidFinish(erase as DREraseMBS) as boolean 13436
  - 68.7.15 eraseProgressPanelWillBegin 13436
- 68.8.1 class DREraseSetupPanelMBS 13437
  - 68.8.3 Constructor 13437
  - 68.8.4 eraseObject as DREraseMBS 13437
- 68.9.1 class DRFileMBS 13439
  - 68.9.7 Constructor 13440
  - 68.9.8 Constructor(name as string) 13440
  - 68.9.9 Constructor(name as string, data as memoryblock) 13440
  - 68.9.10 Constructor(path as folderitem) 13441
  - 68.9.11 DRLinkTypeFinderAlias as string 13441
  - 68.9.12 DRLinkTypeHardLink as string 13441
  - 68.9.13 DRLinkTypeSymbolicLink as string 13441
  - 68.9.14 fileWithPath(path as folderitem) as DRFileMBS 13441
  - 68.9.15 fileWithPath(path as string) as DRFileMBS 13442
  - 68.9.16 finderAliasPointingTo(original as DRFSObjectMBS, filesystem as string) as DRFileMBS 13442
  - 68.9.17 hardLinkPointingTo(original as DRFileMBS, filesystem as string) as DRFileMBS 13442
  - 68.9.18 linkWithLinkType(linkType as string, original as DRFSObjectMBS, filesystem as string) as DRFileMBS 13443
  - 68.9.19 symLinkPointingTo(original as DRFSObjectMBS, filesystem as string) as DRFileMBS 13444
  - 68.9.20 virtualFileWithName(name as string, data as memoryblock) as DRFileMBS 13444
  - 68.9.22 calculateSizeOfFile(fork as Integer, estimating as boolean) as uint64 13445
  - 68.9.23 cleanupFileAfterBurn 13445
  - 68.9.24 prepareFileForBurn as boolean 13446
  - 68.9.25 prepareFileForVerification as boolean 13446
  - 68.9.26 produceFile(fork as Integer, buffer as memoryblock, Bufferlen as uint32, address as uint64, blocksize as uint32) as uint32 13446
  - 68.9.28 DRFileForkData = 0 13447
  - 68.9.29 DRFileForkResource = 1 13447
- 68.10.1 class DRFolderMBS 13448

* 68.10.5 addChild(child as DRFSObjectMBS) 13448
* 68.10.6 children as DRFSObjectMBS() 13449
* 68.10.7 Constructor 13449
* 68.10.8 Constructor(name as string) 13449
* 68.10.9 Constructor(path as folderitem) 13449
* 68.10.10 count as Integer 13450
* 68.10.11 folderWithPath(path as folderitem) as DRFolderMBS 13450
* 68.10.12 folderWithPath(path as string) as DRFolderMBS 13450
* 68.10.13 makeVirtual 13450
* 68.10.14 removeChild(child as DRFSObjectMBS) 13450
* 68.10.15 virtualFolderWithName(name as string) as DRFolderMBS 13451

– 68.11.1 class DRFSObjectMBS 13452

* 68.11.5 Constructor 13452
* 68.11.6 DRAccessDate as string 13452
* 68.11.7 DRAllFilesystems as string 13453
* 68.11.8 DRAttributeModificationDate as string 13453
* 68.11.9 DRBackupDate as string 13453
* 68.11.10 DRContentModificationDate as string 13453
* 68.11.11 DRCreationDate as string 13453
* 68.11.12 DREffectiveDate as string 13453
* 68.11.13 DRExpirationDate as string 13454
* 68.11.14 DRHFSPlus as string 13454
* 68.11.15 DRHFSPlusCatalogNodeID as string 13454
* 68.11.16 DRHFSPlusTextEncodingHint as string 13454
* 68.11.17 DRInvisible as string 13455
* 68.11.18 DRISO9660 as string 13455
* 68.11.19 DRISO9660LevelOne as string 13455
* 68.11.20 DRISO9660LevelTwo as string 13455
* 68.11.21 DRISO9660VersionNumber as string 13456
* 68.11.22 DRJoliet as string 13456
* 68.11.23 DRMacExtendedFinderFlags as string 13456
* 68.11.24 DRMacFileCreator as string 13456
* 68.11.25 DRMacFileType as string 13456
* 68.11.26 DRMacFinderFlags as string 13456
* 68.11.27 DRMacFinderHideExtension as string 13457
* 68.11.28 DRMacIconLocation as string 13457
* 68.11.29 DRMacScrollPosition as string 13457
* 68.11.30 DRMacWindowBounds as string 13457
* 68.11.31 DRMacWindowView as string 13457
* 68.11.32 DRPosixFileMode as string 13458
* 68.11.33 DRPosixGID as string 13458

* 68.11.34 DRPosixUID as string 13458
* 68.11.35 DRRecordingDate as string 13458
* 68.11.36 DRUDF as string 13458
* 68.11.37 DRUDFApplicationIdentifierSuffix as string 13458
* 68.11.38 DRUDFExtendedFilePermissions as string 13459
* 68.11.39 DRUDFInterchangeLevel as string 13459
* 68.11.40 DRUDFMaxInterchangeLevel as string 13459
* 68.11.41 DRUDFMaxVolumeSequenceNumber as string 13459
* 68.11.42 DRUDFPrimaryVolumeDescriptorNumber as string 13460
* 68.11.43 DRUDFRealTimeFile as string 13460
* 68.11.44 DRUDFVersion102 as string 13460
* 68.11.45 DRUDFVersion150 as string 13460
* 68.11.46 DRUDFVolumeSequenceNumber as string 13460
* 68.11.47 DRUDFVolumeSetIdentifier as string 13461
* 68.11.48 DRUDFVolumeSetImplementationUse as string 13461
* 68.11.49 DRUDFVolumeSetTimestamp as string 13461
* 68.11.50 DRUDFWriteVersion as string 13461
* 68.11.51 effectiveFilesystemMask as Integer 13461
* 68.11.52 isVirtual as boolean 13462
* 68.11.53 mangledNameForFilesystem(filesystem as string) as string 13462
* 68.11.54 mangledNames as dictionary 13462
* 68.11.55 parent as DRFolderMBS 13462
* 68.11.56 propertiesForFilesystem(filesystem as string, mergeWithOtherFilesystems as boolean) as dictionary 13462
* 68.11.57 propertyForKey(key as string, filesystem as string, mergeWithOtherFilesystems as boolean) as Variant 13463
* 68.11.58 setProperties(Value as dictionary, filesystem as string) 13463
* 68.11.59 setProperty(Value as Variant, key as string, filesystem as string) 13464
* 68.11.60 sourcePath as string 13464
* 68.11.62 baseName as string 13464
* 68.11.63 explicitFilesystemMask as Integer 13465
* 68.11.64 specificNameForFilesystem(filesystem as string) as string 13465
* 68.11.65 specificNames as dictionary 13465
* 68.11.67 DRFilesystemInclusionMaskHFSPlus = 8 13465
* 68.11.68 DRFilesystemInclusionMaskISO9660 = 1 13466
* 68.11.69 DRFilesystemInclusionMaskJoliet = 2 13466
* 68.11.70 DRFilesystemInclusionMaskUDF = 4 13466

– 68.12.1 class DRMSFMBS 13467

* 68.12.3 Constructor 13467
* 68.12.4 Constructor(frames as Integer) 13467
* 68.12.5 Constructor(s as string) 13468
* 68.12.6 description as string 13468

* 68.12.7 descriptionWithFormat(format as string) as string 13468
* 68.12.8 frames as Integer 13469
* 68.12.9 isEqualToMSF(value as DRMSFMBS) as boolean 13469
* 68.12.10 minutes as Integer 13469
* 68.12.11 msf as DRMSFMBS 13469
* 68.12.12 msfByAdding(value as DRMSFMBS) as DRMSFMBS 13469
* 68.12.13 msfBySubtracting(value as DRMSFMBS) as DRMSFMBS 13470
* 68.12.14 msfWithFrames(frames as Integer) as DRMSFMBS 13470
* 68.12.15 msfWithString(s as string) as DRMSFMBS 13470
* 68.12.16 seconds as Integer 13470
* 68.12.17 sectors as Integer 13470

– 68.13.1 class DRNotificationCenterMBS 13471

* 68.13.3 addObserver(observer as NSNotificationObserverMBS, name as string=””, theObject as Variant=nil) 13471
* 68.13.4 Constructor 13471
* 68.13.5 removeObserver(observer as NSNotificationObserverMBS, name as string, theObject as Variant=nil) 13472

– 68.14.1 class DRSetupPanelMBS 13473

* 68.14.5 cancel 13473
* 68.14.6 close 13473
* 68.14.7 Constructor 13474
* 68.14.8 eject 13474
* 68.14.9 ok 13474
* 68.14.10 open 13474
* 68.14.11 runSetupPanel as Integer 13474
* 68.14.13 determineBestDevice(deviceA as DRDeviceMBS, deviceB as DRDeviceMBS) as DRDeviceMBS 13475
* 68.14.14 DeviceContainsSuitableMedia(device as DRDeviceMBS, byref prompt as string) as boolean 13475
* 68.14.15 DeviceCouldBeTarget(device as DRDeviceMBS) as boolean 13475
* 68.14.16 DeviceSelectionChanged(device as DRDeviceMBS) 13476
* 68.14.17 SetupPanelShouldHandleMediaReservations as boolean 13476
* 68.14.19 NSCancelButton = 0 13476
* 68.14.20 NSOKButton = 1 13476

– 68.15.1 class DRTrackMBS 13477

* 68.15.7 Constructor 13478
* 68.15.8 DRAbstractFile as string 13478
* 68.15.9 DRApplicationIdentifier as string 13479
* 68.15.10 DRAudioFourChannelKey as string 13479
* 68.15.11 DRAudioPreEmphasisKey as string 13479
* 68.15.12 DRBibliographicFile as string 13479

* 68.15.13 DRBlockSize as string 13480
* 68.15.14 DRBlockSizeKey as string 13480
* 68.15.15 DRBlockTypeKey as string 13480
* 68.15.16 DRCopyrightFile as string 13480
* 68.15.17 DRDataFormKey as string 13480
* 68.15.18 DRDataPreparer as string 13481
* 68.15.19 DRDefaultDate as string 13481
* 68.15.20 DRDVDCopyrightInfoKey as string 13481
* 68.15.21 DRDVDTimestampKey as string 13481
* 68.15.22 DRFreeBlocksKey as string 13481
* 68.15.23 DRIndexPointsKey as string 13482
* 68.15.24 DRISOLevel as string 13482
* 68.15.25 DRISOMacExtensions as string 13482
* 68.15.26 DRISORockRidgeExtensions as string 13482
* 68.15.27 DRMaxBurnSpeedKey as string 13482
* 68.15.28 DRNextWritableAddressKey as string 13483
* 68.15.29 DRPreGapIsRequiredKey as string 13483
* 68.15.30 DRPreGapLengthKey as string 13483
* 68.15.31 DRPublisher as string 13483
* 68.15.32 DRSCMSCopyrightFree as string 13484
* 68.15.33 DRSCMSCopyrightProtectedCopy as string 13484
* 68.15.34 DRSCMSCopyrightProtectedOriginal as string 13484
* 68.15.35 DRSerialCopyManagementStateKey as string 13484
* 68.15.36 DRSessionFormatKey as string 13485
* 68.15.37 DRSessionNumberKey as string 13485
* 68.15.38 DRSubchannelDataFormKey as string 13485
* 68.15.39 DRSubchannelDataFormNone as string 13485
* 68.15.40 DRSubchannelDataFormPack as string 13486
* 68.15.41 DRSubchannelDataFormRaw as string 13486
* 68.15.42 DRSuppressMacSpecificFiles as string 13486
* 68.15.43 DRSystemIdentifier as string 13486
* 68.15.44 DRTrackIsEmptyKey as string 13486
* 68.15.45 DRTrackISRCKey as string 13487
* 68.15.46 DRTrackLengthKey as string 13487
* 68.15.47 DRTrackModeKey as string 13487
* 68.15.48 DRTrackNumberKey as string 13487
* 68.15.49 DRTrackPacketSizeKey as string 13488
* 68.15.50 DRTrackPacketTypeFixed as string 13488
* 68.15.51 DRTrackPacketTypeKey as string 13488
* 68.15.52 DRTrackPacketTypeVariable as string 13488
* 68.15.53 DRTrackStartAddressKey as string 13488
* 68.15.54 DRTrackTypeClosed as string 13489

* 68.15.55 DRTrackTypeIncomplete as string 13489
* 68.15.56 DRTrackTypeInvisible as string 13489
* 68.15.57 DRTrackTypeKey as string 13489
* 68.15.58 DRTrackTypeReserved as string 13489
* 68.15.59 DRVerificationTypeChecksum as string 13489
* 68.15.60 DRVerificationTypeKey as string 13490
* 68.15.61 DRVerificationTypeNone as string 13490
* 68.15.62 DRVerificationTypeProduceAgain as string 13490
* 68.15.63 DRVerificationTypeReceiveData as string 13490
* 68.15.64 DRVolumeCheckedDate as string 13490
* 68.15.65 DRVolumeCreationDate as string 13491
* 68.15.66 DRVolumeEffectiveDate as string 13491
* 68.15.67 DRVolumeExpirationDate as string 13491
* 68.15.68 DRVolumeModificationDate as string 13491
* 68.15.69 DRVolumeSet as string 13491
* 68.15.70 estimateLength as UInt64 13491
* 68.15.71 testProductionSpeedForInterval(seconds as Double) as Double 13492
* 68.15.72 testProductionSpeedForLength(length as Integer) as Double 13492
* 68.15.73 trackForAudioFile(path as folderitem) as DRTrackMBS 13493
* 68.15.74 trackForAudioFile(path as string) as DRTrackMBS 13494
* 68.15.75 trackForRootFolder(folder as DRFolderMBS) as DRTrackMBS 13494
* 68.15.76 trackForRootFolder(folder as folderitem) as DRTrackMBS 13494
* 68.15.78 BlockSize as Integer 13495
* 68.15.79 BlockType as Integer 13495
* 68.15.80 DataForm as Integer 13495
* 68.15.81 length as DRMSFMBS 13495
* 68.15.82 MaxBurnSpeed as Double 13495
* 68.15.83 preGap as DRMSFMBS 13496
* 68.15.84 PreGapIsRequired as boolean 13496
* 68.15.85 PreGapLength as Double 13496
* 68.15.86 properties as dictionary 13497
* 68.15.87 SessionFormat as Integer 13497
* 68.15.88 TrackISRC as memoryblock 13497
* 68.15.89 TrackMode as Integer 13497
* 68.15.90 VerificationType as string 13498
* 68.15.92 cleanupTrackAfterBurn 13498
* 68.15.93 cleanupTrackAfterVerification as boolean 13498
* 68.15.94 estimateLengthOfTrack as uint64 13498
* 68.15.95 prepareTrack(burn as DRBurnMBS) as boolean 13499
* 68.15.96 prepareTrackForVerification as boolean 13499
* 68.15.97 produceDataForTrack(buffer as memoryblock, Bufferlen as uint32, address as uint64, blocksize as uint32, byref flags as uint32) as uint32 13500

* 68.15.98 producePreGapForTrack(buffer as memoryblock, Bufferlen as uint32, address as uint64, blocksize as uint32, byref flags as uint32) as uint32 13500
* 68.15.99 verifyDataForTrack(buffer as memoryblock, Bufferlen as uint32, address as uint64, blocksize as uint32, byref flags as uint32) as boolean 13501
* 68.15.100 verifyPreGapForTrack(buffer as memoryblock, Bufferlen as uint32, address as uint64, blocksize as uint32, byref flags as uint32) as boolean 13501
* 68.15.102 DRFlagSubchannelDataRequested = 2 13502
* 68.15.103 kDRBlockSizeAudio = 2352 13502
* 68.15.104 kDRBlockSizeDVDData = 2048 13502
* 68.15.105 kDRBlockSizeMode1Data = 2048 13503
* 68.15.106 kDRBlockSizeMode2Data = 2332 13503
* 68.15.107 kDRBlockSizeMode2Form1Data = 2048 13503
* 68.15.108 kDRBlockSizeMode2Form2Data = 2324 13503
* 68.15.109 kDRBlockTypeAudio = 0 13503
* 68.15.110 kDRBlockTypeDVDData = 8 13504
* 68.15.111 kDRBlockTypeMode1Data = 8 13504
* 68.15.112 kDRBlockTypeMode2Data = 13 13504
* 68.15.113 kDRBlockTypeMode2Form1Data = 10 13504
* 68.15.114 kDRBlockTypeMode2Form2Data = 12 13504
* 68.15.115 kDRDataFormAudio = 0 13504
* 68.15.116 kDRDataFormDVDData = 16 13505
* 68.15.117 kDRDataFormMode1Data = 16 13505
* 68.15.118 kDRDataFormMode2Data = 32 13505
* 68.15.119 kDRDataFormMode2Form1Data = 32 13505
* 68.15.120 kDRDataFormMode2Form2Data = 32 13505
* 68.15.121 kDRSessionFormatAudio = 0 13506
* 68.15.122 kDRSessionFormatCDI = 16 13506
* 68.15.123 kDRSessionFormatCDXA = 32 13506
* 68.15.124 kDRSessionFormatDVDData = 0 13506
* 68.15.125 kDRSessionFormatMode1Data = 0 13506
* 68.15.126 kDRTrackMode1Data = 4 13506
* 68.15.127 kDRTrackMode2Data = 4 13507
* 68.15.128 kDRTrackMode2Form1Data = 4 13507
* 68.15.129 kDRTrackMode2Form2Data = 4 13507
* 68.15.130 kDRTrackModeAudio = 0 13507
* 68.15.131 kDRTrackModeDVDData = 5 13507

- 72 **DuckDB** 13787
  - 72.1.1 class DuckConnectionMBS 13787
    - 72.1.5 BeginTransaction as Boolean 13788
    - 72.1.6 Commit as Boolean 13788
    - 72.1.7 Constructor 13788
    - 72.1.8 Destructor 13788
    - 72.1.9 Prepare(SQL as String) as DuckPreparedStatementMBS 13789
    - 72.1.10 Rollback as Boolean 13789
    - 72.1.11 SQLExecute(SQL as String) as Boolean 13789
    - 72.1.12 SQLSelect(SQL as String) as DuckResultMBS 13790
    - 72.1.14 Database as DuckDatabaseMBS 13790
    - 72.1.15 ErrorMessage as String 13790
    - 72.1.16 Handle as Integer 13790
  - 72.2.1 class DuckDatabaseMBS 13792
    - 72.2.7 Connect as DuckConnectionMBS 13792
    - 72.2.8 Constructor(file as FolderItem) 13793
    - 72.2.9 Constructor(path as String = "") 13793
    - 72.2.10 Destructor 13793
    - 72.2.11 LibraryLoaded as Boolean 13793
    - 72.2.12 LibraryLoadError as Integer 13794
    - 72.2.13 LibraryLoadErrorMessage as String 13794
    - 72.2.14 LoadLibrary(file as folderitem) as boolean 13794
    - 72.2.15 LoadLibrary(path as string) as boolean 13794
    - 72.2.17 Handle as Integer 13794
    - 72.2.18 HasBuiltInLibrary as Boolean 13795
    - 72.2.20 Version = "0.2.3" 13795
  - 72.3.1 class DuckPreparedStatementMBS 13796
    - 72.3.5 BindBlob(index as Integer, value as MemoryBlock) 13796
    - 72.3.6 BindBlob(index as Integer, value as String) 13796
    - 72.3.7 BindBoolean(index as Integer, value as Boolean) 13796
    - 72.3.8 BindDouble(index as Integer, value as Double) 13797
    - 72.3.9 BindFloat(index as Integer, value as Single) 13797
    - 72.3.10 BindInt16(index as Integer, value as Int16) 13797
    - 72.3.11 BindInt32(index as Integer, value as Int32) 13797
    - 72.3.12 BindInt64(index as Integer, value as Int64) 13797
    - 72.3.13 BindInt8(index as Integer, value as Int8) 13798
    - 72.3.14 BindNull(index as Integer) 13798
    - 72.3.15 BindString(index as Integer, value as String) 13798
    - 72.3.16 BindValue(index as Integer, value as Variant) 13798
    - 72.3.17 BindValues(values() as Variant) 13798
    - 72.3.18 Constructor 13799

* 72.3.19 Destructor 13799
* 72.3.20 SQLExecute as Boolean 13799
* 72.3.21 SQLSelect as DuckResultMBS 13799
* 72.3.23 Connection as DuckConnectionMBS 13799
* 72.3.24 ErrorMessage as String 13800
* 72.3.25 Handle as Integer 13800
* 72.3.26 ParamCount as Integer 13800

− 72.4.1 class DuckResultMBS 13801

* 72.4.5 ColumnIndex(ColumnName as String) as Integer 13801
* 72.4.6 ColumnName(Column as Integer) as String 13802
* 72.4.7 ColumnType(Column as Integer) as Integer 13802
* 72.4.8 ColumnValues(Column as Integer) as Variant() 13802
* 72.4.9 Constructor 13802
* 72.4.10 Destructor 13802
* 72.4.11 IsNull(Column as Integer, Row as Integer) as Boolean 13803
* 72.4.12 RowValues(Row as Integer) as Variant() 13803
* 72.4.13 Value(Column as Integer, Row as Integer) as Variant 13803
* 72.4.14 ValueBoolean(Column as Integer, Row as Integer) as Boolean 13803
* 72.4.15 ValueDate(Column as Integer, Row as Integer) as Date 13803
* 72.4.16 ValueDate(Column as Integer, Row as Integer, byref Year as Integer, byref Month as Integer, byref Day as Integer) as Boolean 13804
* 72.4.17 ValueDateTime(Column as Integer, Row as Integer) as DateTime 13804
* 72.4.18 ValueDouble(Column as Integer, Row as Integer) as Double 13804
* 72.4.19 ValueHugeInt(Column as Integer, Row as Integer, byref lower as UInt64, byref upper as Int64) as Boolean 13805
* 72.4.20 ValueInt16(Column as Integer, Row as Integer) as Int16 13805
* 72.4.21 ValueInt32(Column as Integer, Row as Integer) as Int32 13805
* 72.4.22 ValueInt64(Column as Integer, Row as Integer) as Int64 13805
* 72.4.23 ValueInt8(Column as Integer, Row as Integer) as Int8 13805
* 72.4.24 ValueInterval(Column as Integer, Row as Integer, byref Months as Integer, byref Days as Integer, byref MilliSeconds as Int64) as Boolean 13806
* 72.4.25 ValueSingle(Column as Integer, Row as Integer) as Single 13806
* 72.4.26 ValueString(Column as Integer, Row as Integer) as String 13806
* 72.4.27 ValueTime(Column as Integer, Row as Integer, byref Hour as Integer, byref Minute as Integer, byref Second as Integer, byref MilliSeconds as Integer) as Boolean 13807
* 72.4.29 ColumnCount as Integer 13807
* 72.4.30 Connection as DuckConnectionMBS 13807
* 72.4.31 Handle as Integer 13807
* 72.4.32 RowCount as Integer 13808
* 72.4.34 TypeBoolean = 1 13808
* 72.4.35 TypeDate = 9 13808
* 72.4.36 TypeDouble = 7 13808

* 72.4.37 TypeHugeInt = 12 13808
* 72.4.38 TypeInt16 = 3 13809
* 72.4.39 TypeInt32 = 4 13809
* 72.4.40 TypeInt64 = 5 13809
* 72.4.41 TypeInt8 = 2 13809
* 72.4.42 TypeInterval = 11 13809
* 72.4.43 TypeInvalid = 0 13809
* 72.4.44 TypeSingle = 6 13810
* 72.4.45 TypeString = 13 13810
* 72.4.46 TypeTime = 10 13810
* 72.4.47 TypeTimestamp = 8 13810

- 73 **DVD Playback** 13811
  - 73.1.1 class DVDPlaybackMBS 13811
    - 73.1.5 Available as boolean 13812
    - 73.1.6 ClearLastPlayBookmark 13812
    - 73.1.7 close 13812
    - 73.1.8 CloseMediaFile 13813
    - 73.1.9 CloseMediaVolume 13813
    - 73.1.10 DisplaySubPicture(value as boolean) 13813
    - 73.1.11 DoButtonActivate(inIndex as Integer) 13813
    - 73.1.12 DoMenuCGClick(x as Double, y as Double) as Integer 13814
    - 73.1.13 DoMenuCGMouseOver(x as Double, y as Double) as Integer 13814
    - 73.1.14 DoMenuClick(x as Integer, y as Integer) as Integer 13814
    - 73.1.15 DoMenuMouseOver(x as Integer, y as Integer) as Integer 13814
    - 73.1.16 DoUserNavigation(navigation as Integer) 13815
    - 73.1.17 EnableWebAccess(enable as boolean) 13815
    - 73.1.18 GetAngle as Integer 13815
    - 73.1.19 GetAspectRatio as Integer 13816
    - 73.1.20 GetAudioLanguageCode(byref DVDLanguageCode as string, byref DVDSubpicture-ExtensionCode as Integer) 13816
    - 73.1.21 GetAudioLanguageCodeByStream(StreamIndex as Integer, byref DVDLanguageCode as string, byref DVDSubpictureExtensionCode as Integer) 13817
    - 73.1.22 GetAudioOutputMode as Integer 13817
    - 73.1.23 GetAudioOutputModeCapabilities as Integer 13817
    - 73.1.24 GetAudioStream as Integer 13818
    - 73.1.25 GetAudioStreamFormat(byref outFormat as Integer, byref outBitsPerSample as Integer, byref outSamplesPerSecond as Integer, byref outChannels as Integer) 13818
    - 73.1.26 GetAudioStreamFormatByStream(index as Integer, byref outFormat as Integer, byref outBitsPerSample as Integer, byref outSamplesPerSecond as Integer, byref outChannels as Integer) 13818
    - 73.1.27 GetAudioVolume as Integer 13819
    - 73.1.28 GetBookmark as string 13819
    - 73.1.29 GetButtoninfo(byref numberOfButtons as Integer, byref selectedButton as Integer, byref forcedActivateButton as Integer, byref userButtonOffset as Integer, byref numberO-fUserButtons as Integer) 13820
    - 73.1.30 GetButtonPosition(index as Integer, byref x as Double, byref y as Double, byref w as Double, byref h as Double, byref autoAction as Integer) 13821
    - 73.1.31 GetChapter as Integer 13821
    - 73.1.32 GetCurrentAudioVolume as Integer 13821
    - 73.1.33 GetDiscRegionCode as Integer 13822
    - 73.1.34 GetDriveRegionCode(byref regioncode as Integer, byref NumberChangesLeft as Integer) 13822
    - 73.1.35 GetFormatStandard as Integer 13823

* 73.1.36 GetGPRMValue(index as Integer) as Integer 13823
* 73.1.37 GetLastPlayBookmark as string 13823
* 73.1.38 GetMaxAudioVolume as Integer 13824
* 73.1.39 GetMediaUniqueID as memoryblock 13824
* 73.1.40 GetMediaVolumeName as string 13824
* 73.1.41 GetMenuLanguageCode as string 13825
* 73.1.42 GetMinAudioVolume as Integer 13825
* 73.1.43 GetNativeVideoHeight as Integer 13825
* 73.1.44 GetNativeVideoSize(byref w as Integer, byref h as Integer) 13826
* 73.1.45 GetNativeVideoWidth as Integer 13826
* 73.1.46 GetNumberOfAngles as Integer 13826
* 73.1.47 GetNumberOfAudioStreams as Integer 13826
* 73.1.48 GetNumberOfChapters(title as Integer) as Integer 13827
* 73.1.49 GetNumberOfSubPictureStreams as Integer 13827
* 73.1.50 GetNumberOfTitles as Integer 13827
* 73.1.51 GetScanRate(byref scanrate as Integer, byref direction as Integer) 13828
* 73.1.52 GetSPDIFDataOutDevice as Integer 13828
* 73.1.53 GetSPDIFDataOutDeviceCount as Integer 13828
* 73.1.54 GetSPDIFDataOutDeviceName(index as Integer) as string 13828
* 73.1.55 GetState as Integer 13828
* 73.1.56 GetSubPictureLanguageCode(byref DVDLanguageCode as string, byref DVDSubpictureExtensionCode as Integer) 13829
* 73.1.57 GetSubPictureLanguageCodeByStream(StreamIndex as Integer, byref DVDLanguageCode as string, byref DVDSubpictureExtensionCode as Integer) 13829
* 73.1.58 GetSubPictureStream as Integer 13830
* 73.1.59 GetTime(timecode as Integer, byref time as Integer, byref frames as Integer) 13830
* 73.1.60 GetTimeEventRate as Integer 13831
* 73.1.61 GetTitle as Integer 13831
* 73.1.62 GetVideoBounds(byref x as Integer, byref y as Integer, byref w as Integer, byref h as Integer) 13831
* 73.1.63 GetVideoDisplay as Integer 13832
* 73.1.64 GetVideoKeyColor as color 13832
* 73.1.65 GetVideoWindowID as Integer 13832
* 73.1.66 GoBackOneLevel 13833
* 73.1.67 GotoBookmark(Bookmark as string) 13833
* 73.1.68 GoToMenu(menu as Integer) 13833
* 73.1.69 HasMedia as boolean 13834
* 73.1.70 HasMenu(menu as Integer) as boolean 13834
* 73.1.71 HasNextChapter as boolean 13834
* 73.1.72 HasPreviousChapter as boolean 13834
* 73.1.73 Idle 13835
* 73.1.74 IsDisplayingSubPicture as boolean 13835

* 73.1.75 IsMuted as boolean 13835
* 73.1.76 IsOnMenu(byref OnMenu as boolean, byref menu as Integer) 13835
* 73.1.77 IsPaused as boolean 13836
* 73.1.78 IsPlaying as boolean 13836
* 73.1.79 IsSupportedDisplay(CGVideoDisplayHandle as Integer) as boolean 13836
* 73.1.80 IsValidMedia(folder as folderitem) as boolean 13836
* 73.1.81 Lasterror as Integer 13837
* 73.1.82 LastErrorString as string 13837
* 73.1.83 Mute(mute as boolean) 13838
* 73.1.84 NextChapter 13838
* 73.1.85 Open 13838
* 73.1.86 OpenMediaFile(folder as folderitem) 13838
* 73.1.87 OpenMediaVolume(disc as folderitem) 13839
* 73.1.88 Pause 13839
* 73.1.89 Play 13839
* 73.1.90 PreviousChapter 13839
* 73.1.91 Resume 13840
* 73.1.92 ReturnToTitle 13840
* 73.1.93 SetAngle(angle as Integer) 13840
* 73.1.94 SetAspectRatio(AspectRatio as Integer) 13840
* 73.1.95 SetAudioOutputMode(Mode as Integer) 13841
* 73.1.96 SetAudioStream(index as Integer) 13841
* 73.1.97 SetAudioVolume(Volume as Integer) 13841
* 73.1.98 SetChapter(Chapter as Integer) 13842
* 73.1.99 SetDefaultAudioLanguageCode(DVDLanguageCode as string, DVDSubpictureExtensionCode as Integer) 13842
* 73.1.100 SetDefaultMenuLanguageCode(Code as string) 13843
* 73.1.101 SetDefaultSubPictureLanguageCode(DVDLanguageCode as string, DVDSubpictureExtensionCode as Integer) 13843
* 73.1.102 SetDriveRegionCode(regioncode as Integer, AuthorizationHandle as Integer) 13844
* 73.1.103 SetLastPlayBookmark(Bookmark as string) 13844
* 73.1.104 SetScanRate(scanrate as Integer, direction as Integer) 13845
* 73.1.105 SetSPDIFDataOutDevice(Device as Integer) 13846
* 73.1.106 SetSubPictureStream(index as Integer) 13846
* 73.1.107 SetTime(timecode as Integer, time as Integer, frames as Integer) 13846
* 73.1.108 SetTimeEventRate(rate as Integer) 13847
* 73.1.109 SetTitle(Title as Integer) 13847
* 73.1.110 SetVideoBounds(x as Integer, y as Integer, w as Integer, h as Integer) 13848
* 73.1.111 SetVideoDisplay(CGVideoDisplayHandle as Integer) 13848
* 73.1.112 SetVideoWindowID(WindowID as Integer) 13849
* 73.1.113 Sleep 13849
* 73.1.114 StepFrame(direction as Integer) 13849

* 73.1.115 Stop 13850
* 73.1.116 SwitchToDisplay(CGVideoDisplayHandle as Integer) as boolean 13850
* 73.1.117 UpdateVideo 13850
* 73.1.118 WakeUp 13850
* 73.1.120 DVDEvent(eventcode as Integer, value1 as Integer, value2 as Integer) 13851
* 73.1.121 FatalError(errorcode as Integer) 13852
* 73.1.123 kDVDAMGMDomain = 5 13852
* 73.1.124 kDVDAspectRatio16x9 = 3 13852
* 73.1.125 kDVDAspectRatio4x3 = 1 13852
* 73.1.126 kDVDAspectRatio4x3PanAndScan = 2 13852
* 73.1.127 kDVDAspectRatioLetterBox = 4 13853
* 73.1.128 kDVDAspectRatioUninitialized = 0 13853
* 73.1.129 kDVDAudioAC3Format = 1 13853
* 73.1.130 kDVDAudioDDPlusFormat = 8 13853
* 73.1.131 kDVDAudioDTSFormat = 5 13853
* 73.1.132 kDVDAudioDTSHDFormat = 9 13853
* 73.1.133 kDVDAudioExtensionCodeDirectorsComment1 = 3 13854
* 73.1.134 kDVDAudioExtensionCodeDirectorsComment2 = 4 13854
* 73.1.135 kDVDAudioExtensionCodeNormalCaptions = 1 13854
* 73.1.136 kDVDAudioExtensionCodeNotSpecified = 0 13854
* 73.1.137 kDVDAudioExtensionCodeNVisualImpaired = 2 13854
* 73.1.138 kDVDAudioMLPFormat = 7 13855
* 73.1.139 kDVDAudioModeProLogic = 1 13855
* 73.1.140 kDVDAudioModeSPDIF = 2 13855
* 73.1.141 kDVDAudioModeUninitialized = 0 13855
* 73.1.142 kDVDAudioMPEG1Format = 2 13855
* 73.1.143 kDVDAudioMPEG2Format = 3 13855
* 73.1.144 kDVDAudioPCMFormat = 4 13856
* 73.1.145 kDVDAudioSDDSFormat = 6 13856
* 73.1.146 kDVDAudioUnknownFormat = 0 13856
* 73.1.147 kDVDButtonIndexNone = -1 13856
* 73.1.148 kDVDErrorAlreadyPlaying = -70006 13856
* 73.1.149 kDVDErrorAuthentification = -70025 13856
* 73.1.150 kDVDErrorDontNeedWakeup = -70009 13857
* 73.1.151 kDVDErrorGraphicsDevice = -70018 13857
* 73.1.152 kDVDErrorInitializingLib = -70002 13857
* 73.1.153 kDVDErrorInvalidBookmarkForMedia = -70032 13857
* 73.1.154 kDVDErrorInvalidBookmarkSize = -70031 13857
* 73.1.155 kDVDErrorInvalidBookmarkVersion = -70030 13857
* 73.1.156 kDVDErrorInvalidRegionCode = -70020 13858
* 73.1.157 kDVDErrorIsAlreadySleeping = -70008 13858
* 73.1.158 kDVDErrorMismatchedRegionCode = -70022 13858

* 73.1.159 kDVDErrorMissingDrive = -70012 13858
* 73.1.160 kDVDErrorMissingGraphicsDevice = -70017 13858
* 73.1.161 kDVDErrorNavigation = -70029 13859
* 73.1.162 kDVDErrorNoAudioOutputDevice = -70027 13859
* 73.1.163 kDVDErrorNoFatalErrCallBack = -70007 13859
* 73.1.164 kDVDErrorNoMoreRegionSets = -70023 13859
* 73.1.165 kDVDErrorNotAllowedDuringPlayback = -70004 13859
* 73.1.166 kDVDErrorNotSupportedConfiguration = -70013 13859
* 73.1.167 kDVDErrorNotSupportedFunction = -70014 13860
* 73.1.168 kDVDErrorNoValidBookmarkForLastPlay = -70033 13860
* 73.1.169 kDVDErrorNoValidMedia = -70015 13860
* 73.1.170 kDVDErrorOutOfVideoMemory = -70026 13860
* 73.1.171 kDVDErrorPlaybackOpen = -70019 13860
* 73.1.172 kDVDErrorRegionCodeUninitialized = -70024 13861
* 73.1.173 kDVDErrorRgnMgrInstall = -70021 13861
* 73.1.174 kDVDErrorSystem = -70028 13861
* 73.1.175 kDVDErrorTimeOutOfRange = -70010 13861
* 73.1.176 kDVDErrorUnassignedGrafPort = -70005 13861
* 73.1.177 kDVDErrorUninitializedLib = -70003 13861
* 73.1.178 kDVDErrorUnknown = -70001 13862
* 73.1.179 kDVDErrorUserActionNoOp = -70011 13862
* 73.1.180 kDVDErrorWrongParam = -70016 13862
* 73.1.181 kDVDEventAngle = 4 13862
* 73.1.182 kDVDEventAngleNumbers = 23 13862
* 73.1.183 kDVDEventAudioStream = 5 13863
* 73.1.184 kDVDEventAudioStreamNumbers = 22 13863
* 73.1.185 kDVDEventBitrate = 9 13863
* 73.1.186 kDVDEventCCInfo = 25 13863
* 73.1.187 kDVDEventChapterTime = 26 13863
* 73.1.188 kDVDEventDisplayMode = 7 13863
* 73.1.189 kDVDEventDomain = 8 13864
* 73.1.190 kDVDEventError = 24 13864
* 73.1.191 kDVDEventGPRM = 18 13864
* 73.1.192 kDVDEventMenuCalled = 15 13864
* 73.1.193 kDVDEventParental = 16 13864
* 73.1.194 kDVDEventPGC = 17 13865
* 73.1.195 kDVDEventPlayback = 11 13865
* 73.1.196 kDVDEventPTT = 2 13865
* 73.1.197 kDVDEventRegionMismatch = 19 13865
* 73.1.198 kDVDEventScanSpeed = 14 13865
* 73.1.199 kDVDEventStill = 10 13865
* 73.1.200 kDVDEventStreams = 13 13866

* 73.1.201 kDVDEventSubpictureStream = 6 13866
* 73.1.202 kDVDEventSubpictureStreamNumbers = 21 13866
* 73.1.203 kDVDEventTitle = 1 13866
* 73.1.204 kDVDEventTitleTime = 20 13866
* 73.1.205 kDVDEventValidUOP = 3 13867
* 73.1.206 kDVDEventVideoStandard = 12 13867
* 73.1.207 kDVDFormatNTSC = 1 13867
* 73.1.208 kDVDFormatNTSC_HDTV = 3 13867
* 73.1.209 kDVDFormatPAL = 2 13867
* 73.1.210 kDVDFormatPAL_HDTV = 4 13867
* 73.1.211 kDVDFormatUninitialized = 0 13868
* 73.1.212 kDVDFPDomain = 0 13868
* 73.1.213 kDVDLanguageCodeAbkhazian = "ab " 13868
* 73.1.214 kDVDLanguageCodeAfar = "aa " 13868
* 73.1.215 kDVDLanguageCodeAfrikaans = "af " 13868
* 73.1.216 kDVDLanguageCodeAlbanian = "sq " 13868
* 73.1.217 kDVDLanguageCodeAmharic = "am " 13869
* 73.1.218 kDVDLanguageCodeArabic = "ar " 13869
* 73.1.219 kDVDLanguageCodeArmenian = "hy " 13869
* 73.1.220 kDVDLanguageCodeAssamese = "as " 13869
* 73.1.221 kDVDLanguageCodeAymara = "ay " 13869
* 73.1.222 kDVDLanguageCodeAzerbaijani = "az " 13869
* 73.1.223 kDVDLanguageCodeBashkir = "ba " 13870
* 73.1.224 kDVDLanguageCodeBasque = "eu " 13870
* 73.1.225 kDVDLanguageCodeBengali = "bn " 13870
* 73.1.226 kDVDLanguageCodeBhutani = "dz " 13870
* 73.1.227 kDVDLanguageCodeBihari = "bh " 13870
* 73.1.228 kDVDLanguageCodeBislama = "bi " 13870
* 73.1.229 kDVDLanguageCodeBreton = "br " 13871
* 73.1.230 kDVDLanguageCodeBulgarian = "bg " 13871
* 73.1.231 kDVDLanguageCodeBurmese = "my " 13871
* 73.1.232 kDVDLanguageCodeByelorussian = "be " 13871
* 73.1.233 kDVDLanguageCodeCambodian = "km " 13871
* 73.1.234 kDVDLanguageCodeCatalan = "ca " 13871
* 73.1.235 kDVDLanguageCodeChinese = "zh " 13872
* 73.1.236 kDVDLanguageCodeCorsican = "co " 13872
* 73.1.237 kDVDLanguageCodeCroatian = "hr " 13872
* 73.1.238 kDVDLanguageCodeCzech = "cs " 13872
* 73.1.239 kDVDLanguageCodeDanish = "da " 13872
* 73.1.240 kDVDLanguageCodeDutch = "nl " 13872
* 73.1.241 kDVDLanguageCodeEnglish = "en " 13873
* 73.1.242 kDVDLanguageCodeEsperanto = "eo " 13873

* 73.1.243 kDVDLanguageCodeEstonian = ”et ” 13873
* 73.1.244 kDVDLanguageCodeFaeroese = ”fo ” 13873
* 73.1.245 kDVDLanguageCodeFiji = ”fj ” 13873
* 73.1.246 kDVDLanguageCodeFinnish = ”fi ” 13873
* 73.1.247 kDVDLanguageCodeFrench = ”fr ” 13874
* 73.1.248 kDVDLanguageCodeFrisian = ”fy ” 13874
* 73.1.249 kDVDLanguageCodeGalician = ”gl ” 13874
* 73.1.250 kDVDLanguageCodeGeorgian = ”ka ” 13874
* 73.1.251 kDVDLanguageCodeGerman = ”de ” 13874
* 73.1.252 kDVDLanguageCodeGreek = ”el ” 13874
* 73.1.253 kDVDLanguageCodeGreenlandic = ”kl ” 13875
* 73.1.254 kDVDLanguageCodeGuarani = ”gn ” 13875
* 73.1.255 kDVDLanguageCodeGujarati = ”gu ” 13875
* 73.1.256 kDVDLanguageCodeHausa = ”ha ” 13875
* 73.1.257 kDVDLanguageCodeHebrew = ”iw ” 13875
* 73.1.258 kDVDLanguageCodeHindi = ”hi ” 13875
* 73.1.259 kDVDLanguageCodeHungarian = ”hu ” 13876
* 73.1.260 kDVDLanguageCodeIcelandic = ”is ” 13876
* 73.1.261 kDVDLanguageCodeIndonesian = ”in ” 13876
* 73.1.262 kDVDLanguageCodeInterlingua = ”ia ” 13876
* 73.1.263 kDVDLanguageCodeInterlingue = ”ie ” 13876
* 73.1.264 kDVDLanguageCodeInupiak = ”ik ” 13876
* 73.1.265 kDVDLanguageCodeIrish = ”ga ” 13877
* 73.1.266 kDVDLanguageCodeItalian = ”it ” 13877
* 73.1.267 kDVDLanguageCodeJapanese = ”ja ” 13877
* 73.1.268 kDVDLanguageCodeJavanese = ”jw ” 13877
* 73.1.269 kDVDLanguageCodeKannada = ”kn ” 13877
* 73.1.270 kDVDLanguageCodeKashmiri = ”ks ” 13877
* 73.1.271 kDVDLanguageCodeKazakh = ”kk ” 13878
* 73.1.272 kDVDLanguageCodeKinyarwanda = ”rw ” 13878
* 73.1.273 kDVDLanguageCodeKirghiz = ”ky ” 13878
* 73.1.274 kDVDLanguageCodeKirundi = ”rn ” 13878
* 73.1.275 kDVDLanguageCodeKorean = ”ko ” 13878
* 73.1.276 kDVDLanguageCodeKurdish = ”ku ” 13878
* 73.1.277 kDVDLanguageCodeLaothian = ”lo ” 13879
* 73.1.278 kDVDLanguageCodeLatin = ”la ” 13879
* 73.1.279 kDVDLanguageCodeLatvian = ”lv ” 13879
* 73.1.280 kDVDLanguageCodeLingala = ”ln ” 13879
* 73.1.281 kDVDLanguageCodeLithuanian = ”lt ” 13879
* 73.1.282 kDVDLanguageCodeMacedonian = ”mk ” 13879
* 73.1.283 kDVDLanguageCodeMalagasy = ”mg ” 13880
* 73.1.284 kDVDLanguageCodeMalay = ”ms ” 13880

* 73.1.285 kDVDLanguageCodeMalayalam = "ml " 13880
* 73.1.286 kDVDLanguageCodeMaltese = "mt " 13880
* 73.1.287 kDVDLanguageCodeMaori = "mi " 13880
* 73.1.288 kDVDLanguageCodeMarathi = "mr " 13880
* 73.1.289 kDVDLanguageCodeMoldavian = "mo " 13881
* 73.1.290 kDVDLanguageCodeMongolian = "mn " 13881
* 73.1.291 kDVDLanguageCodeNauru = "na " 13881
* 73.1.292 kDVDLanguageCodeNepali = "ne " 13881
* 73.1.293 kDVDLanguageCodeNone = "00 " 13881
* 73.1.294 kDVDLanguageCodeNorwegian = "no " 13881
* 73.1.295 kDVDLanguageCodeOccitan = "oc " 13882
* 73.1.296 kDVDLanguageCodeOriya = "or " 13882
* 73.1.297 kDVDLanguageCodeOromo = "om " 13882
* 73.1.298 kDVDLanguageCodePashto = "ps " 13882
* 73.1.299 kDVDLanguageCodePersian = "fa " 13882
* 73.1.300 kDVDLanguageCodePolish = "pl " 13882
* 73.1.301 kDVDLanguageCodePortugese = "pt " 13883
* 73.1.302 kDVDLanguageCodePunjabi = "pa " 13883
* 73.1.303 kDVDLanguageCodeQuechua = "qu " 13883
* 73.1.304 kDVDLanguageCodeRhaetoRomance = "rm " 13883
* 73.1.305 kDVDLanguageCodeRomanian = "ro " 13883
* 73.1.306 kDVDLanguageCodeRussian = "ru " 13883
* 73.1.307 kDVDLanguageCodeSamoan = "sm " 13884
* 73.1.308 kDVDLanguageCodeSangro = "sg " 13884
* 73.1.309 kDVDLanguageCodeSanskrit = "sa " 13884
* 73.1.310 kDVDLanguageCodeScotsGaelic = "gd " 13884
* 73.1.311 kDVDLanguageCodeSerbian = "sr " 13884
* 73.1.312 kDVDLanguageCodeSerboCroatian = "sh " 13884
* 73.1.313 kDVDLanguageCodeSesotho = "st " 13885
* 73.1.314 kDVDLanguageCodeSetswana = "tn " 13885
* 73.1.315 kDVDLanguageCodeShona = "sn " 13885
* 73.1.316 kDVDLanguageCodeSindhi = "sd " 13885
* 73.1.317 kDVDLanguageCodeSinghalese = "si " 13885
* 73.1.318 kDVDLanguageCodeSiswati = "ss " 13885
* 73.1.319 kDVDLanguageCodeSlovak = "sk " 13886
* 73.1.320 kDVDLanguageCodeSlovenian = "sl " 13886
* 73.1.321 kDVDLanguageCodeSomali = "so " 13886
* 73.1.322 kDVDLanguageCodeSpanish = "es " 13886
* 73.1.323 kDVDLanguageCodeSudanese = "su " 13886
* 73.1.324 kDVDLanguageCodeSwahili = "sw " 13886
* 73.1.325 kDVDLanguageCodeSwedish = "sv " 13887
* 73.1.326 kDVDLanguageCodeTagalog = "tl " 13887

* 73.1.327 kDVDLanguageCodeTajik = ”tg ” 13887
* 73.1.328 kDVDLanguageCodeTamil = ”ta ” 13887
* 73.1.329 kDVDLanguageCodeTatar = ”tt ” 13887
* 73.1.330 kDVDLanguageCodeTelugu = ”te ” 13887
* 73.1.331 kDVDLanguageCodeThai = ”th ” 13888
* 73.1.332 kDVDLanguageCodeTibetan = ”bo ” 13888
* 73.1.333 kDVDLanguageCodeTigrinya = ”ti ” 13888
* 73.1.334 kDVDLanguageCodeTonga = ”to ” 13888
* 73.1.335 kDVDLanguageCodeTsonga = ”ts ” 13888
* 73.1.336 kDVDLanguageCodeTurkish = ”tr ” 13888
* 73.1.337 kDVDLanguageCodeTurkmen = ”tk ” 13889
* 73.1.338 kDVDLanguageCodeTwi = ”tw ” 13889
* 73.1.339 kDVDLanguageCodeUkranian = ”uk ” 13889
* 73.1.340 kDVDLanguageCodeUninitialized = ”?? ” 13889
* 73.1.341 kDVDLanguageCodeUrdu = ”ur ” 13889
* 73.1.342 kDVDLanguageCodeUzbek = ”uz ” 13889
* 73.1.343 kDVDLanguageCodeVietnamese = ”vi ” 13890
* 73.1.344 kDVDLanguageCodeVolapuk = ”vo ” 13890
* 73.1.345 kDVDLanguageCodeWelsh = ”cy ” 13890
* 73.1.346 kDVDLanguageCodeWolof = ”wo ” 13890
* 73.1.347 kDVDLanguageCodeXhosa = ”xh ” 13890
* 73.1.348 kDVDLanguageCodeYiddish = ”ji ” 13890
* 73.1.349 kDVDLanguageCodeYoruba = ”yo ” 13891
* 73.1.350 kDVDLanguageCodeZulu = ”zu ” 13891
* 73.1.351 kDVDLanguageNoPreference = ”** ” 13891
* 73.1.352 kDVDMenuAngle = 4 13891
* 73.1.353 kDVDMenuAudio = 3 13891
* 73.1.354 kDVDMenuNone = 6 13891
* 73.1.355 kDVDMenuPTT = 5 13892
* 73.1.356 kDVDMenuRoot = 1 13892
* 73.1.357 kDVDMenuSubPicture = 2 13892
* 73.1.358 kDVDMenuTitle = 0 13892
* 73.1.359 kDVDRegionCode1 = 254 13892
* 73.1.360 kDVDRegionCode2 = 253 13892
* 73.1.361 kDVDRegionCode3 = 251 13893
* 73.1.362 kDVDRegionCode4 = 247 13893
* 73.1.363 kDVDRegionCode5 = 239 13893
* 73.1.364 kDVDRegionCode6 = 223 13893
* 73.1.365 kDVDRegionCode7 = 191 13893
* 73.1.366 kDVDRegionCode8 = 127 13894
* 73.1.367 kDVDRegionCodeUninitialized = 255 13894
* 73.1.368 kDVDScanDirectionBackward = 1 13894

* 73.1.369 kDVDScanDirectionForward = 0 13894
* 73.1.370 kDVDScanRate16x = 16 13894
* 73.1.371 kDVDScanRate1x = 1 13894
* 73.1.372 kDVDScanRate2x = 2 13895
* 73.1.373 kDVDScanRate32x = 32 13895
* 73.1.374 kDVDScanRate4x = 4 13895
* 73.1.375 kDVDScanRate8x = 8 13895
* 73.1.376 kDVDScanRateOneEigth = -8 13896
* 73.1.377 kDVDScanRateOneFourth = -4 13896
* 73.1.378 kDVDScanRateOneHalf = -2 13896
* 73.1.379 kDVDStateIdle = 6 13896
* 73.1.380 kDVDStatePaused = 3 13896
* 73.1.381 kDVDStatePlaying = 1 13897
* 73.1.382 kDVDStatePlayingSlow = 7 13897
* 73.1.383 kDVDStatePlayingStill = 2 13897
* 73.1.384 kDVDStateScanning = 5 13897
* 73.1.385 kDVDStateStopped = 4 13897
* 73.1.386 kDVDStateUnknown = 0 13898
* 73.1.387 kDVDSTOPDomain = 4 13898
* 73.1.388 kDVDSubpictureExtensionCodeCaption4Children = 3 13898
* 73.1.389 kDVDSubpictureExtensionCodeCaptionBiggerSize = 2 13898
* 73.1.390 kDVDSubpictureExtensionCodeCaptionNormalSize = 1 13898
* 73.1.391 kDVDSubpictureExtensionCodeClosedCaption4Children = 7 13898
* 73.1.392 kDVDSubpictureExtensionCodeClosedCaptionBiggerSize = 6 13899
* 73.1.393 kDVDSubpictureExtensionCodeClosedCaptionNormalSize = 5 13899
* 73.1.394 kDVDSubpictureExtensionCodeForcedCaption = 9 13899
* 73.1.395 kDVDSubpictureExtensionCodeNotSpecified = 0 13899
* 73.1.396 kDVDSubpictureExtensionDirectorsComment4Children = 15 13899
* 73.1.397 kDVDSubpictureExtensionDirectorsCommentBiggerSize = 14 13900
* 73.1.398 kDVDSubpictureExtensionDirectorsCommentNormalSize = 13 13900
* 73.1.399 kDVDTimeCodeChapterDurationSeconds = 6 13900
* 73.1.400 kDVDTimeCodeChapterElapsedSeconds = 4 13900
* 73.1.401 kDVDTimeCodeChapterRemainingSeconds = 5 13900
* 73.1.402 kDVDTimeCodeElapsedSeconds = 1 13900
* 73.1.403 kDVDTimeCodeRemainingSeconds = 2 13901
* 73.1.404 kDVDTimeCodeTitleDurationSeconds = 3 13901
* 73.1.405 kDVDTimeCodeUninitialized = 0 13901
* 73.1.406 kDVDTTDomain = 3 13901
* 73.1.407 kDVDTTGRDomain = 6 13901
* 73.1.408 kDVDUOPAngleChange = 4194304 13902
* 73.1.409 kDVDUOPAudioStreamChange = 1048576 13902
* 73.1.410 kDVDUOPBackwardScan = 512 13902

* 73.1.411 kDVDUOPButton = 131072 13902
* 73.1.412 kDVDUOPForwardScan = 256 13902
* 73.1.413 kDVDUOPGoUp = 16 13902
* 73.1.414 kDVDUOPKaraokeModeChange = 8388608 13903
* 73.1.415 kDVDUOPMenuCallAngle = 16384 13903
* 73.1.416 kDVDUOPMenuCallAudio = 8192 13903
* 73.1.417 kDVDUOPMenuCallPTT = 32768 13903
* 73.1.418 kDVDUOPMenuCallRoot = 2048 13903
* 73.1.419 kDVDUOPMenuCallSubPicture = 4096 13904
* 73.1.420 kDVDUOPMenuCallTitle = 1024 13904
* 73.1.421 kDVDUOPNextPGSearch = 128 13904
* 73.1.422 kDVDUOPPauseOff = 67108864 13904
* 73.1.423 kDVDUOPPauseOn = 524288 13904
* 73.1.424 kDVDUOPPrevTopPGSearch = 64 13904
* 73.1.425 kDVDUOPPTTPlaySearch = 2 13905
* 73.1.426 kDVDUOPResume = 65536 13905
* 73.1.427 kDVDUOPScanOff = 33554432 13905
* 73.1.428 kDVDUOPStillOff = 262144 13905
* 73.1.429 kDVDUOPStop = 8 13905
* 73.1.430 kDVDUOPSubPictureStreamChange = 2097152 13906
* 73.1.431 kDVDUOPTimePlaySearch = 1 13906
* 73.1.432 kDVDUOPTimePTTSearch = 32 13906
* 73.1.433 kDVDUOPTitlePlay = 4 13906
* 73.1.434 kDVDUOPVideoModeChange = 16777216 13906
* 73.1.435 kDVDUserNavigationEnter = 5 13906
* 73.1.436 kDVDUserNavigationMoveDown = 2 13907
* 73.1.437 kDVDUserNavigationMoveLeft = 3 13907
* 73.1.438 kDVDUserNavigationMoveRight = 4 13907
* 73.1.439 kDVDUserNavigationMoveUp = 1 13907
* 73.1.440 kDVDVMGMDomain = 1 13907
* 73.1.441 kDVDVTSMDomain = 2 13908

- 75 **DynaPDF** 13943
  - 75.1.1 class DynaPDFAnnotationExMBS 13943
    - 75.1.5 Constructor 13944
    - 75.1.6 DashPattern(index as UInt32) as single 13944
    - 75.1.7 InkList(index as UInt32) as Single() 13944
    - 75.1.8 QuadPoints(index as UInt32) as single 13944
    - 75.1.9 Vertices(index as UInt32) as single 13945
    - 75.1.11 AnnotFlags as UInt32 13945
    - 75.1.12 Author as String 13945
    - 75.1.13 BackColor as UInt32 13946
    - 75.1.14 BBox as DynaPDFRectMBS 13946
    - 75.1.15 BorderColor as UInt32 13946
    - 75.1.16 BorderEffect as Integer 13946
    - 75.1.17 BorderStyle as Integer 13946
    - 75.1.18 BorderWidth as Single 13947
    - 75.1.19 Caption as Boolean 13947
    - 75.1.20 CaptionOffsetX as Single 13947
    - 75.1.21 CaptionOffsetY as Single 13947
    - 75.1.22 CaptionPos as Integer 13947
    - 75.1.23 Content as String 13948
    - 75.1.24 CreateDate as String 13948
    - 75.1.25 DashPatternCount as UInt32 13948
    - 75.1.26 Deleted as Boolean 13948
    - 75.1.27 DestFile as String 13948
    - 75.1.28 DestPage as Integer 13949
    - 75.1.29 DestPos as DynaPDFRectMBS 13949
    - 75.1.30 DestType as Integer 13949
    - 75.1.31 EmbeddedFileHandle as Integer 13949
    - 75.1.32 Grouped as Boolean 13950
    - 75.1.33 Handle as Integer 13950
    - 75.1.34 HighlightMode as Integer 13950
    - 75.1.35 Icon as Integer 13950
    - 75.1.36 InkListCount as Integer 13950
    - 75.1.37 Intent as String 13951
    - 75.1.38 LE1 as Integer 13951
    - 75.1.39 LE2 as Integer 13951
    - 75.1.40 LeaderLineExtend as Single 13951
    - 75.1.41 LeaderLineLen as Single 13951
    - 75.1.42 LeaderLineOffset as Single 13952
    - 75.1.43 MarkupAnnot as Boolean 13952
    - 75.1.44 ModDate as String 13952

* 75.1.45 Name as String 13952
* 75.1.46 OC as Integer 13952
* 75.1.47 Opacity as Single 13953
* 75.1.48 Open as Boolean 13953
* 75.1.49 PageIndex as UInt32 13953
* 75.1.50 PageNum as UInt32 13953
* 75.1.51 Parent as Integer 13954
* 75.1.52 PopUp as Integer 13954
* 75.1.53 QuadPointsCount as UInt32 13954
* 75.1.54 RD as DynaPDFRectMBS 13954
* 75.1.55 RichStyle as String 13955
* 75.1.56 RichText as String 13955
* 75.1.57 Rotate as Integer 13955
* 75.1.58 StampName as String 13955
* 75.1.59 State as String 13956
* 75.1.60 StateModel as String 13956
* 75.1.61 Subject as String 13956
* 75.1.62 Subtype as String 13956
* 75.1.63 Type as Integer 13956
* 75.1.64 VerticesCount as UInt32 13957

– 75.2.1 class DynaPDFAnnotationMBS 13958

* 75.2.5 Constructor 13958
* 75.2.7 Author as String 13959
* 75.2.8 BackColor as UInt32 13959
* 75.2.9 BBox as DynaPDFRectMBS 13959
* 75.2.10 BorderColor as UInt32 13959
* 75.2.11 BorderStyle as Integer 13959
* 75.2.12 BorderWidth as Single 13960
* 75.2.13 Content as String 13960
* 75.2.14 Deleted as Boolean 13960
* 75.2.15 Handle as Integer 13960
* 75.2.16 HighlightMode as Integer 13960
* 75.2.17 Name as String 13961
* 75.2.18 PageNum as Integer 13961
* 75.2.19 Subject as String 13961
* 75.2.20 Type as Integer 13961

– 75.3.1 class DynaPDFBarcode2MBS 13962

* 75.3.7 BarcodeType as Integer 13962
* 75.3.8 BgColor as Integer 13962
* 75.3.9 BorderWidth as Integer 13963
* 75.3.10 Data as String 13963

* 75.3.11 DataType as Integer 13963
* 75.3.12 DotSize as Single 13963
* 75.3.13 Eci as Integer 13964
* 75.3.14 FgColor as Integer 13964
* 75.3.15 FSizeFactor as Single 13964
* 75.3.16 Option1 as Integer 13964
* 75.3.17 Option2 as Integer 13965
* 75.3.18 Option3 as Integer 13965
* 75.3.19 Options as Integer 13965
* 75.3.20 Orientation as Integer 13966
* 75.3.21 OuterBorder as DynaPDFRectMBS 13966
* 75.3.22 Primary as String 13966
* 75.3.23 Scale as Single 13966
* 75.3.24 ShowText as Boolean 13967
* 75.3.25 SpaceWidth as Integer 13967
* 75.3.26 SymbHeight as Integer 13967
* 75.3.27 TextOffsetY as Single 13967
* 75.3.29 kbcdtBinary = 0 13968
* 75.3.30 kbcdtEscapeMode = 8 13968
* 75.3.31 kbcdtGS1Mode = 2 13968
* 75.3.32 kbcdtUnicode = 1 13968
* 75.3.33 kbcoBind = 2 13968
* 75.3.34 kbcoBoldText = 64 13969
* 75.3.35 kbcoBox = 4 13969
* 75.3.36 kbcoDefault = 0 13969
* 75.3.37 kbcoDottyMode = & h00000100 13969
* 75.3.38 kbcoGS1_GS_Separator = & h00000200 13969
* 75.3.39 kbcoImageOutput = & h01000000 13970
* 75.3.40 kbcoNoASCII = 1 13970
* 75.3.41 kbcoReaderInit = 16 13970
* 75.3.42 kbcoSmallText = 32 13970
* 75.3.43 kbcoUseActiveFont = & h02000000 13970
* 75.3.44 kbctAustraliaPost = 63 13970
* 75.3.45 kbctAustraliaRedir = 68 13971
* 75.3.46 kbctAustraliaReply = 66 13971
* 75.3.47 kbctAustraliaRout = 67 13971
* 75.3.48 kbctAztec = 92 13971
* 75.3.49 kbctAztecRunes = & h00000080 13971
* 75.3.50 kbctC2Of5IATA = 4 13972
* 75.3.51 kbctC2Of5Industrial = 7 13972
* 75.3.52 kbctC2Of5Interleaved = 3 13972
* 75.3.53 kbctC2Of5Logic = 6 13972

* 75.3.54 kbctC2Of5Matrix = 2 13972
* 75.3.55 kbctChannelCode = & h0000008C 13972
* 75.3.56 kbctCodabar = 18 13973
* 75.3.57 kbctCodablockF = 74 13973
* 75.3.58 kbctCode11 = 1 13973
* 75.3.59 kbctCode128 = 20 13973
* 75.3.60 kbctCode128B = 60 13973
* 75.3.61 kbctCode16K = 23 13974
* 75.3.62 kbctCode32 = & h00000081 13974
* 75.3.63 kbctCode39 = 8 13974
* 75.3.64 kbctCode49 = 24 13974
* 75.3.65 kbctCode93 = 25 13974
* 75.3.66 kbctCodeOne = & h0000008D 13974
* 75.3.67 kbctDAFT = 93 13975
* 75.3.68 kbctDataBarExpanded = 31 13975
* 75.3.69 kbctDataBarExpStacked = 81 13975
* 75.3.70 kbctDataBarLimited = 30 13975
* 75.3.71 kbctDataBarOmniTrunc = 29 13975
* 75.3.72 kbctDataBarStacked = 79 13976
* 75.3.73 kbctDataBarStackedO = 80 13976
* 75.3.74 kbctDataMatrix = 71 13976
* 75.3.75 kbctDotCode = & h00000073 13976
* 75.3.76 kbctDPD = 96 13976
* 75.3.77 kbctDPIdentCode = 22 13976
* 75.3.78 kbctDPLeitcode = 21 13977
* 75.3.79 kbctEAN128 = 16 13977
* 75.3.80 kbctEAN128_CC = & h00000083 13977
* 75.3.81 kbctEAN14 = 72 13977
* 75.3.82 kbctEANX = 13 13977
* 75.3.83 kbctEANXCheck = 14 13978
* 75.3.84 kbctEANX_CC = & h00000082 13978
* 75.3.85 kbctExtCode39 = 9 13978
* 75.3.86 kbctFIM = 49 13978
* 75.3.87 kbctFlattermarken = 28 13978
* 75.3.88 kbctHIBC_Aztec = & h00000070 13978
* 75.3.89 kbctHIBC_CodablockF = & h0000006E 13979
* 75.3.90 kbctHIBC_Code128 = 98 13979
* 75.3.91 kbctHIBC_Code39 = 99 13979
* 75.3.92 kbctHIBC_DataMatrix = & h00000066 13979
* 75.3.93 kbctHIBC_MicroPDF417 = & h0000006C 13979
* 75.3.94 kbctHIBC_PDF417 = & h0000006A 13980
* 75.3.95 kbctHIBC_QR = & h00000068 13980

* 75.3.96 kbctISBNX = 69 13980
* 75.3.97 kbctITF14 = 89 13980
* 75.3.98 kbctJapanPost = 76 13980
* 75.3.99 kbctKIX = 90 13980
* 75.3.100 kbctKoreaPost = 77 13981
* 75.3.101 kbctLOGMARS = 50 13981
* 75.3.102 kbctMailmark = & h00000079 13981
* 75.3.103 kbctMaxicode = 57 13981
* 75.3.104 kbctMicroPDF417 = 84 13981
* 75.3.105 kbctMicroQR = 97 13982
* 75.3.106 kbctMSIPlessey = 71 13982
* 75.3.107 kbctNotInitialized = 0 13982
* 75.3.108 kbctNVE18 = 75 13983
* 75.3.109 kbctPDF417 = 55 13983
* 75.3.110 kbctPDF417Truncated = 56 13983
* 75.3.111 kbctPharmaOneTrack = 51 13983
* 75.3.112 kbctPharmaTwoTrack = 53 13983
* 75.3.113 kbctPLANET = 82 13983
* 75.3.114 kbctPlessey = 86 13984
* 75.3.115 kbctPostNet = 40 13984
* 75.3.116 kbctPZN = 52 13984
* 75.3.117 kbctQRCode = 58 13984
* 75.3.118 kbctRMQR = & h00000091 13984
* 75.3.119 kbctRoyalMail4State = 70 13985
* 75.3.120 kbctRSS14Stacked_CC = & h00000089 13985
* 75.3.121 kbctRSS14StackOMNI_CC = & h0000008A 13985
* 75.3.122 kbctRSS14_CC = & h00000084 13985
* 75.3.123 kbctRSS_EXPSTACK_CC = & h0000008B 13985
* 75.3.124 kbctRSS_EXP_CC = & h00000086 13985
* 75.3.125 kbctRSS_LTD_CC = & h00000085 13986
* 75.3.126 kbctTelepen = 32 13986
* 75.3.127 kbctTelepenNumeric = 87 13986
* 75.3.128 kbctUltracode = & h00000090 13986
* 75.3.129 kbctUPCA = 34 13986
* 75.3.130 kbctUPCACheckDigit = 35 13987
* 75.3.131 kbctUPCA_CC = & h00000087 13987
* 75.3.132 kbctUPCE = 37 13987
* 75.3.133 kbctUPCECheckDigit = 38 13987
* 75.3.134 kbctUPCE_CC = & h00000088 13987
* 75.3.135 kbctUPNQR = & h0000008F 13987
* 75.3.136 kbctUSPSOneCode = 85 13988
* 75.3.137 kbctVIN = 73 13988

- 75.4.1 class DynaPDFBarcodeMBS 13989
  - 75.4.5 Caption as String 13989
  - 75.4.6 ECC as Single 13989
  - 75.4.7 Height as Single 13989
  - 75.4.8 nCodeWordCol as Single 13990
  - 75.4.9 nCodeWordRow as Single 13990
  - 75.4.10 Resolution as Integer 13990
  - 75.4.11 Symbology as String 13990
  - 75.4.12 Version as Single 13991
  - 75.4.13 Width as Single 13991
  - 75.4.14 XSymHeight as Single 13991
  - 75.4.15 XSymWidth as Single 13991
- 75.5.1 class DynaPDFBitmapMBS 13992
  - 75.5.3 Constructor 13992
  - 75.5.5 Buffer as Memoryblock 13992
  - 75.5.6 BufSize as Integer 13992
  - 75.5.7 DestX as Integer 13993
  - 75.5.8 DestY as Integer 13993
  - 75.5.9 Height as Integer 13993
  - 75.5.10 Stride as Integer 13993
  - 75.5.11 Width as Integer 13993
- 75.6.1 class DynaPDFBookmarkMBS 13994
  - 75.6.5 Constructor 13994
  - 75.6.7 ColorValue as Integer 13994
  - 75.6.8 DestPage as Integer 13995
  - 75.6.9 DestPos as DynaPDFRectMBS 13995
  - 75.6.10 DestType as Integer 13995
  - 75.6.11 Handle as Integer 13995
  - 75.6.12 Open as Boolean 13995
  - 75.6.13 Parent as Integer 13996
  - 75.6.14 Style as Integer 13996
  - 75.6.15 Title as String 13996
  - 75.6.16 TitleLen as Integer 13996
- 75.7.1 class DynaPDFChoiceValueMBS 13997
  - 75.7.5 Constructor 13997
  - 75.7.7 ExpValue as String 13997
  - 75.7.8 Selected as Boolean 13997
  - 75.7.9 Value as String 13998
- 75.8.1 class DynaPDFCIDMetricMBS 13999
  - 75.8.3 Constructor 13999

* 75.8.5 Width as Double 13999
* 75.8.6 x as Double 13999
* 75.8.7 y as Double 13999

– 75.9.1 class DynaPDFCMapMBS 14001

* 75.9.3 Constructor 14001
* 75.9.5 BaseCMap as String 14001
* 75.9.6 CIDCount as Integer 14001
* 75.9.7 CMapName as String 14002
* 75.9.8 CMapType as Integer 14002
* 75.9.9 CMapVersion as Double 14002
* 75.9.10 DSCBaseCMap as String 14002
* 75.9.11 DSCCMapVersion as Double 14002
* 75.9.12 DSCResName as String 14003
* 75.9.13 DSCTitle as String 14003
* 75.9.14 FileName as String 14003
* 75.9.15 FilePath as String 14003
* 75.9.16 Ordering as String 14003
* 75.9.17 Registry as String 14004
* 75.9.18 Supplement as Integer 14004
* 75.9.19 WritingMode as Integer 14004

– 75.10.1 class DynaPDFColorProfilesExMBS 14005

* 75.10.3 DefInCMYK as String 14005
* 75.10.4 DefInGray as String 14005
* 75.10.5 DefInRGB as String 14006
* 75.10.6 DeviceProfile as String 14006
* 75.10.7 SoftProof as String 14006

– 75.11.1 class DynaPDFColorProfilesMBS 14007

* 75.11.5 DefInCMYK as FolderItem 14007
* 75.11.6 DefInGray as FolderItem 14008
* 75.11.7 DefInRGB as FolderItem 14008
* 75.11.8 DeviceProfile as FolderItem 14008
* 75.11.9 SoftProof as FolderItem 14008

– 75.12.1 class DynaPDFColorSpaceMBS 14009

* 75.12.5 BlackPoint(index as Integer) as Double 14009
* 75.12.6 Colorants(index as Integer) as string 14009
* 75.12.7 Constructor 14011
* 75.12.8 Gamma(index as Integer) as Double 14011
* 75.12.9 Matrix(index as Integer) as Double 14011
* 75.12.10 Range(index as Integer) as Double 14011
* 75.12.11 WhitePoint(index as Integer) as Double 14011
* 75.12.13 Alternate as DynaPDFColorSpaceMBS 14012

* 75.12.14 AlternateType as Integer 14012
* 75.12.15 Buffer as string 14012
* 75.12.16 BufferSize as Integer 14012
* 75.12.17 ColorantsCount as Integer 14012
* 75.12.18 Description as String 14014
* 75.12.19 DeviceNAttributes as DynaPDFDeviceNAttributesMBS 14014
* 75.12.20 Handle as Integer 14014
* 75.12.21 HasBlackPoint as Boolean 14014
* 75.12.22 HasGamma as Boolean 14014
* 75.12.23 HasMatrix as Boolean 14015
* 75.12.24 HasRange as Boolean 14015
* 75.12.25 HasWhitePoint as Boolean 14015
* 75.12.26 Index as Integer 14015
* 75.12.27 Manufacturer as String 14015
* 75.12.28 MetaData as string 14016
* 75.12.29 MetadataSize as Integer 14016
* 75.12.30 Model as String 14016
* 75.12.31 Name as String 14016
* 75.12.32 NumColors as Integer 14017
* 75.12.33 NumInComponents as Integer 14017
* 75.12.34 NumOutComponents as Integer 14017
* 75.12.35 Type as Integer 14017
* 75.12.36 TypeString as String 14017

– 75.13.1 class DynaPDFDeviceNAttributesMBS 14018

* 75.13.5 Constructor 14018
* 75.13.6 ProcessColorants(index as Integer) as string 14018
* 75.13.7 Separations(index as Integer) as DynaPDFColorSpaceMBS 14018
* 75.13.9 ProcessColorantsCount as Integer 14019
* 75.13.10 ProcessColorSpace as DynaPDFColorSpaceMBS 14019
* 75.13.11 SeparationsCount as Integer 14019

– 75.14.1 class DynaPDFEditTextMBS 14020

* 75.14.7 Constructor(PDF as DynaPDFMBS) 14021
* 75.14.8 Destructor 14021
* 75.14.9 FindPattern(text as string) as Integer 14021
* 75.14.10 ReplacePattern(NewText as string) 14021
* 75.14.12 Parent as DynaPDFMBS 14022
* 75.14.14 PrepareWrite(M as DynaPDFMatrixMBS, text as string, FillCS as Integer, FillColor as UInt32, StrokeCS as Integer, StrokeColor as UInt32, FontSize as Double, x as Double, y as Double, w as Double, h as Double, font as DynaPDFFontMBS) as boolean 14022

– 75.15.1 class DynaPDFEmbFileNodeMBS 14023

* 75.15.3 Constructor 14023

* 75.15.5 EF as DynaPDFFileSpecMBS 14023
* 75.15.6 Name as String 14023
* 75.15.7 NextObject as DynaPDFEmbFileNodeMBS 14023

– 75.17.1 class DynaPDFErrorMBS 14026

* 75.17.5 Constructor 14026
* 75.17.7 ErrCode as Integer 14026
* 75.17.8 ErrType as Integer 14027
* 75.17.9 Message as String 14027
* 75.17.10 ObjNum as Integer 14027
* 75.17.11 Offset as Integer 14027
* 75.17.12 SrcFile as String 14027
* 75.17.13 SrcLine as Integer 14028

– 75.18.1 class DynaPDFExtGState2MBS 14029

* 75.18.3 BlendMode(index as Integer) as Integer 14029
* 75.18.5 AlphaIsShape as Integer 14029
* 75.18.6 AutoStrokeAdjust as Integer 14029
* 75.18.7 BlackGen as Integer 14030
* 75.18.8 BlackGen2 as Integer 14030
* 75.18.9 BlendModeCount as Integer 14030
* 75.18.10 FillAlpha as Single 14030
* 75.18.11 FlatnessTol as Single 14030
* 75.18.12 Halftone as Integer 14031
* 75.18.13 OverPrintFill as Integer 14031
* 75.18.14 OverPrintMode as Integer 14031
* 75.18.15 OverPrintStroke as Integer 14031
* 75.18.16 RenderingIntent as Integer 14031
* 75.18.17 SmoothnessTol as Single 14032
* 75.18.18 SoftMask as Integer 14032
* 75.18.19 SoftMaskNone as Boolean 14032
* 75.18.20 StrokeAlpha as Single 14032
* 75.18.21 TextKnockout as Integer 14032

– 75.19.1 class DynaPDFExtGStateMBS 14034

* 75.19.5 AlphaIsShape as Integer 14034
* 75.19.6 AutoStrokeAdjust as Integer 14034
* 75.19.7 BlendMode as Integer 14034
* 75.19.8 FillAlpha as Double 14035
* 75.19.9 FlatnessTol as Double 14035
* 75.19.10 OverPrintFill as Integer 14035
* 75.19.11 OverPrintMode as Integer 14035
* 75.19.12 OverPrintStroke as Integer 14036
* 75.19.13 RenderingIntent as Integer 14036

* 75.19.14 SmoothnessTol as Double 14036
* 75.19.15 SoftMask as Integer 14036
* 75.19.16 SoftMaskNone as Boolean 14037
* 75.19.17 StrokeAlpha as Double 14037
* 75.19.18 TextKnockout as Integer 14037

– 75.20.1 class DynaPDFFieldExMBS 14038

* 75.20.5 Close 14038
* 75.20.6 Constructor 14038
* 75.20.7 Kids(index as Integer) as DynaPDFFieldExMBS 14039
* 75.20.9 Action as Integer 14039
* 75.20.10 ActionType as Integer 14039
* 75.20.11 BackColor as UInt32 14039
* 75.20.12 BackColorSP as Integer 14039
* 75.20.13 Barcode as DynaPDFBarcodeMBS 14040
* 75.20.14 BBox as DynaPDFRectMBS 14040
* 75.20.15 BorderColor as UInt32 14040
* 75.20.16 BorderColorSP as Integer 14040
* 75.20.17 BorderStyle as Integer 14040
* 75.20.18 BorderWidth as Single 14041
* 75.20.19 CaptionPos as Integer 14041
* 75.20.20 CharSpacing as Single 14041
* 75.20.21 CheckBoxChar as Integer 14041
* 75.20.22 Checked as Boolean 14041
* 75.20.23 DefState as Integer 14042
* 75.20.24 DefValue as String 14042
* 75.20.25 Deleted as Boolean 14042
* 75.20.26 DownCaption as String 14042
* 75.20.27 DownImage as Integer 14042
* 75.20.28 EditFont as String 14043
* 75.20.29 Events as DynaPDFObjEventMBS 14043
* 75.20.30 ExpValCount as Integer 14043
* 75.20.31 ExpValue as String 14043
* 75.20.32 FieldFlags as Integer 14043
* 75.20.33 FieldFont as String 14044
* 75.20.34 FieldName as String 14044
* 75.20.35 FieldType as Integer 14044
* 75.20.36 FmtText as String 14044
* 75.20.37 FmtTextColor as Integer 14045
* 75.20.38 FontSize as Double 14045
* 75.20.39 GroupType as Integer 14045
* 75.20.40 Handle as Integer 14045

* 75.20.41 HighlightMode as Integer 14045
* 75.20.42 IEditFont as DynaPDFFontMBS 14046
* 75.20.43 IEditFontInfo as DynaPDFFontInfoMBS 14046
* 75.20.44 IFieldFont as DynaPDFFontMBS 14046
* 75.20.45 IFieldFontInfo as DynaPDFFontInfoMBS 14046
* 75.20.46 IsCalcField as Boolean 14046
* 75.20.47 KidCount as Integer 14047
* 75.20.48 MapName as String 14047
* 75.20.49 MaxLen as Integer 14047
* 75.20.50 ModDate as String 14047
* 75.20.51 OC as Integer 14047
* 75.20.52 PageIndex as Integer 14048
* 75.20.53 PageNum as Integer 14048
* 75.20.54 RollCaption as String 14048
* 75.20.55 RollImage as Integer 14048
* 75.20.56 Rotate as Integer 14049
* 75.20.57 Signature as DynaPDFSigDictMBS 14049
* 75.20.58 TextAlign as Integer 14049
* 75.20.59 TextColor as UInt32 14049
* 75.20.60 TextColorSP as Integer 14049
* 75.20.61 TextScaling as Single 14050
* 75.20.62 ToolTip as String 14050
* 75.20.63 UniqueName as String 14050
* 75.20.64 UpCaption as String 14050
* 75.20.65 UpImage as Integer 14050
* 75.20.66 Value as String 14051
* 75.20.67 WordSpacing as Single 14051

– 75.21.1 class DynaPDFFieldMBS 14052

* 75.21.5 Constructor 14052
* 75.21.7 BackColor as UInt32 14052
* 75.21.8 BackCS as UInt32 14052
* 75.21.9 BBox as DynaPDFRectMBS 14053
* 75.21.10 BorderColor as UInt32 14053
* 75.21.11 Checked as Boolean 14053
* 75.21.12 Deleted as Boolean 14053
* 75.21.13 FieldName as String 14053
* 75.21.14 FieldNameLen as Integer 14054
* 75.21.15 FieldType as Integer 14054
* 75.21.16 Font as String 14054
* 75.21.17 FontSize as Double 14054
* 75.21.18 Handle as Integer 14054

* 75.21.19 KidCount as Integer 14055
* 75.21.20 Parent as Integer 14055
* 75.21.21 TextColor as UInt32 14055
* 75.21.22 TextCS as UInt32 14055
* 75.21.23 ToolTip as String 14055
* 75.21.24 Value as String 14056

– 75.22.1 class DynaPDFFileSpecExMBS 14057

* 75.22.3 Constructor 14057
* 75.22.5 AFRelationship as String 14057
* 75.22.6 ColItem as Ptr 14057
* 75.22.7 Description as String 14058
* 75.22.8 DOS as String 14058
* 75.22.9 EmbFileNode as DynaPDFEmbFileNodeMBS 14058
* 75.22.10 FileName as String 14058
* 75.22.11 FileNameIsURL as Boolean 14058
* 75.22.12 ID1 as String 14058
* 75.22.13 ID2 as String 14059
* 75.22.14 IsVolatile as Boolean 14059
* 75.22.15 Mac as String 14059
* 75.22.16 Thumb as DynaPDFImageMBS 14059
* 75.22.17 UFileName as String 14059
* 75.22.18 Unix as String 14060

– 75.23.1 class DynaPDFFileSpecMBS 14061

* 75.23.3 Constructor 14061
* 75.23.5 Buffer as String 14061
* 75.23.6 BufferSize as Integer 14061
* 75.23.7 Checksum as String 14061
* 75.23.8 ColItem as Integer 14062
* 75.23.9 Compressed as Boolean 14062
* 75.23.10 CreateDate as String 14062
* 75.23.11 Description as String 14062
* 75.23.12 FileName as String 14062
* 75.23.13 FileSize as Integer 14063
* 75.23.14 IsURL as Boolean 14063
* 75.23.15 MIMEType as String 14063
* 75.23.16 ModDate as String 14063
* 75.23.17 Name as String 14063
* 75.23.18 UnicodeFileName as String 14064

– 75.24.1 class DynaPDFFontInfoMBS 14065

* 75.24.5 Constructor 14065
* 75.24.6 HorzWidths(index as UInt32) as Single 14065

* 75.24.7 VertWidths(index as UInt32) as DynaPDFCIDMetricMBS 14065
* 75.24.9 Ascent as Single 14066
* 75.24.10 AvgWidth as Single 14066
* 75.24.11 BaseEncoding as Integer 14066
* 75.24.12 BaseFont as String 14066
* 75.24.13 CapHeight as Single 14066
* 75.24.14 CharSet as String 14067
* 75.24.15 CharSetSize as UInt32 14067
* 75.24.16 CIDOrdering as String 14067
* 75.24.17 CIDRegistry as String 14067
* 75.24.18 CIDSet as MemoryBlock 14067
* 75.24.19 CIDSetSize as UInt32 14068
* 75.24.20 CIDSupplement as UInt32 14068
* 75.24.21 CIDToGIDMap as MemoryBlock 14068
* 75.24.22 CIDToGIDMapSize as UInt32 14068
* 75.24.23 CMapBuf as MemoryBlock 14068
* 75.24.24 CMapBufSize as UInt32 14069
* 75.24.25 CMapName as String 14069
* 75.24.26 Descent as Single 14069
* 75.24.27 Encoding as MemoryBlock 14069
* 75.24.28 FirstChar as UInt32 14069
* 75.24.29 Flags as UInt32 14070
* 75.24.30 FontBBox as DynaPDFRectMBS 14070
* 75.24.31 FontBuffer as MemoryBlock 14070
* 75.24.32 FontBufSize as UInt32 14071
* 75.24.33 FontFamily as String 14071
* 75.24.34 FontFilePath as String 14071
* 75.24.35 FontFileType as Integer 14071
* 75.24.36 FontName as String 14071
* 75.24.37 FontStretch as String 14072
* 75.24.38 FontType as Integer 14072
* 75.24.39 FontWeight as Single 14072
* 75.24.40 FullName as String 14072
* 75.24.41 HaveEncoding as Boolean 14072
* 75.24.42 HorzWidthsCount as UInt32 14073
* 75.24.43 Imported as Boolean 14073
* 75.24.44 ItalicAngle as Single 14073
* 75.24.45 Lang as String 14073
* 75.24.46 LastChar as UInt32 14073
* 75.24.47 Leading as Single 14074
* 75.24.48 Length1 as UInt32 14074
* 75.24.49 Length2 as UInt32 14074

* 75.24.50 Length3 as UInt32 14074
* 75.24.51 MaxWidth as Single 14074
* 75.24.52 Metadata as MemoryBlock 14075
* 75.24.53 MetadataSize as UInt32 14075
* 75.24.54 MisWidth as Single 14075
* 75.24.55 Panose as MemoryBlock 14075
* 75.24.56 PostScriptName as String 14075
* 75.24.57 SpaceWidth as Single 14076
* 75.24.58 StemH as Single 14076
* 75.24.59 StemV as Single 14076
* 75.24.60 ToUnicode as MemoryBlock 14076
* 75.24.61 ToUnicodeSize as UInt32 14076
* 75.24.62 VertDefPos as DynaPDFPointMBS 14077
* 75.24.63 VertWidthsCount as UInt32 14077
* 75.24.64 WMode as UInt32 14077
* 75.24.65 XHeight as Single 14077

– 75.25.1 class DynaPDFFontMBS 14078

* 75.25.5 Constructor 14078
* 75.25.6 Encoding(Index as Integer) as string 14078
* 75.25.7 Widths(Index as Integer) as single 14078
* 75.25.9 Ascent as Single 14079
* 75.25.10 BaseFont as String 14079
* 75.25.11 CapHeight as Single 14079
* 75.25.12 DefWidth as Single 14079
* 75.25.13 Descent as Single 14079
* 75.25.14 FirstChar as Integer 14080
* 75.25.15 Flags as Integer 14080
* 75.25.16 FontFamily as String 14080
* 75.25.17 FontFile as Memoryblock 14080
* 75.25.18 FontFileType as Integer 14080
* 75.25.19 FontName as String 14081
* 75.25.20 FontType as Integer 14081
* 75.25.21 ItalicAngle as Single 14081
* 75.25.22 LastChar as Integer 14081
* 75.25.23 Length1 as Integer 14082
* 75.25.24 Length2 as Integer 14082
* 75.25.25 Length3 as Integer 14082
* 75.25.26 SpaceWidth as Single 14082
* 75.25.27 WidthsCount as Integer 14082
* 75.25.28 XHeight as Single 14082

– 75.26.1 class DynaPDFFontMetricsMBS 14084

* 75.26.5 Constructor 14084
* 75.26.7 Ascent as Single 14084
* 75.26.8 AvgWidth as Single 14084
* 75.26.9 CapHeight as Single 14085
* 75.26.10 DefWidth as Single 14085
* 75.26.11 Descent as Single 14085
* 75.26.12 FirstChar as UInt32 14085
* 75.26.13 FixedWidth as Single 14085
* 75.26.14 FontBBox as DynaPDFRectMBS 14086
* 75.26.15 FontStyle as UInt32 14086
* 75.26.16 IsFixedPitch as Boolean 14086
* 75.26.17 IsStdFont as Boolean 14086
* 75.26.18 IsSymbolFont as Boolean 14086
* 75.26.19 ItalicAngle as Single 14087
* 75.26.20 LastChar as UInt32 14087
* 75.26.21 LineGap as Single 14087
* 75.26.22 MacStyle as UInt32 14087
* 75.26.23 RealStyle as UInt32 14087
* 75.26.24 StemV as Single 14088
* 75.26.25 StrikeoutPos as Single 14088
* 75.26.26 StrikeoutWidth as Single 14088
* 75.26.27 TypoAscender as Single 14088
* 75.26.28 TypoLeading as Single 14088
* 75.26.29 UnderlinePos as Single 14089
* 75.26.30 UnderlineWidth as Single 14089
* 75.26.31 UnicodeRange1 as UInt32 14089
* 75.26.32 UnicodeRange2 as UInt32 14089
* 75.26.33 UnicodeRange3 as UInt32 14089
* 75.26.34 UnicodeRange4 as UInt32 14089
* 75.26.35 Weight as UInt32 14090
* 75.26.36 WidthClass as UInt32 14090
* 75.26.37 WinDescent as Single 14090
* 75.26.38 WinStyle as UInt32 14090
* 75.26.39 XHeight as Single 14090
* 75.26.41 kurAlphabeticPresentationForms = & h40000000 14091
* 75.26.42 kurAncientGreekNumbers = 64 14091
* 75.26.43 kurAncientSymbols = & h00800000 14091
* 75.26.44 kurArabic = & h00002000 14091
* 75.26.45 kurArabicPresentationFormsA = & h80000000 14091
* 75.26.46 kurArabicPresentationFormsB = 8 14091
* 75.26.47 kurArmenian = & h00000400 14092
* 75.26.48 kurArrows = 32 14092

* 75.26.49 kurBalinese = & h08000000 14092
* 75.26.50 kurBasicLatin = 1 14092
* 75.26.51 kurBengali = & h00010000 14092
* 75.26.52 kurBlockElements = & h00001000 14092
* 75.26.53 kurBopomofo = & h00080000 14093
* 75.26.54 kurBoxDrawing = & h00000800 14093
* 75.26.55 kurBraillePatterns = & h00040000 14093
* 75.26.56 kurBuginese = 1 14093
* 75.26.57 kurCarian = & h02000000 14093
* 75.26.58 kurCham = & h00400000 14093
* 75.26.59 kurCherokee = & h00001000 14094
* 75.26.60 kurCJKCompatibility = & h00800000 14094
* 75.26.61 kurCJKStrokes = & h20000000 14094
* 75.26.62 kurCJKSymbolsAndPunctuation = & h00010000 14094
* 75.26.63 kurCJKUnifiedIdeographs = & h08000000 14094
* 75.26.64 kurCombDiacritMarksForSymbols = 4 14094
* 75.26.65 kurCombiningDiacriticalMarks = 64 14095
* 75.26.66 kurCombiningHalfMarks = 1 14095
* 75.26.67 kurControlPictures = & h00000100 14095
* 75.26.68 kurCoptic = & h00000100 14095
* 75.26.69 kurCountingRodNumerals = & h00008000 14095
* 75.26.70 kurCuneiform = & h00004000 14095
* 75.26.71 kurCurrencySymbols = 2 14096
* 75.26.72 kurCypriotSyllabary = & h00000800 14096
* 75.26.73 kurCyrillic = & h00000200 14096
* 75.26.74 kurDeseret = & h00800000 14096
* 75.26.75 kurDevanagari = & h00008000 14096
* 75.26.76 kurDingbats = & h00008000 14096
* 75.26.77 kurDominoTiles = & h04000000 14097
* 75.26.78 kurEnclosedAlphanumerics = & h00000400 14097
* 75.26.79 kurEnclosedCJKLettersAndMonths = & h00400000 14097
* 75.26.80 kurEthiopic = & h00000800 14097
* 75.26.81 kurGeneralPunctuation = & h80000000 14097
* 75.26.82 kurGeometricShapes = & h00002000 14097
* 75.26.83 kurGeorgian = & h04000000 14098
* 75.26.84 kurGlagolitic = 2 14098
* 75.26.85 kurGothic = & h00400000 14098
* 75.26.86 kurGreekandCoptic = & h00000080 14098
* 75.26.87 kurGreekExtended = & h40000000 14098
* 75.26.88 kurGujarati = & h00040000 14098
* 75.26.89 kurGurmukhi = & h00020000 14099
* 75.26.90 kurHalfwidthAndFullwidthForms = 16 14099

* 75.26.91 kurHangulCompatibilityJamo = & h00100000 14099
* 75.26.92 kurHangulJamo = & h10000000 14099
* 75.26.93 kurHangulSyllables = & h01000000 14099
* 75.26.94 kurHebrew = & h00000800 14099
* 75.26.95 kurHiragana = & h00020000 14100
* 75.26.96 kurIPAExtensions = 16 14100
* 75.26.97 kurKannada = & h00400000 14100
* 75.26.98 kurKatakana = & h00040000 14100
* 75.26.99 kurKayahLi = & h00100000 14100
* 75.26.100 kurKharoshthi = & h00001000 14100
* 75.26.101 kurKhmer = & h00010000 14101
* 75.26.102 kurLao = & h02000000 14101
* 75.26.103 kurLatin1Supplement = 2 14101
* 75.26.104 kurLatinExtendedA = 4 14101
* 75.26.105 kurLatinExtendedAdditional = & h20000000 14101
* 75.26.106 kurLatinExtendedB = 8 14101
* 75.26.107 kurLepcha = & h00020000 14102
* 75.26.108 kurLetterlikeSymbols = 8 14102
* 75.26.109 kurLimbu = & h20000000 14102
* 75.26.110 kurLinearBSyllabary = 32 14102
* 75.26.111 kurMalayalam = & h00800000 14102
* 75.26.112 kurMathematicalAlphanumeric = & h02000000 14102
* 75.26.113 kurMathematicalOperators = 64 14103
* 75.26.114 kurMiscellaneousSymbols = & h00004000 14103
* 75.26.115 kurMiscellaneousTechnical = & h00000080 14103
* 75.26.116 kurMongolian = & h00020000 14103
* 75.26.117 kurMusicalSymbols = & h01000000 14103
* 75.26.118 kurMyanmar = & h00000400 14103
* 75.26.119 kurNewTaiLue = & h80000000 14104
* 75.26.120 kurNKo = & h00004000 14104
* 75.26.121 kurNonPlane0 = & h02000000 14104
* 75.26.122 kurNumberForms = 16 14104
* 75.26.123 kurOgham = & h00004000 14104
* 75.26.124 kurOlChiki = & h00040000 14104
* 75.26.125 kurOldItalic = & h00200000 14105
* 75.26.126 kurOldPersian = & h00000100 14105
* 75.26.127 kurOpticalCharacterRecognition = & h00000200 14105
* 75.26.128 kurOriya = & h00080000 14105
* 75.26.129 kurOsmanya = & h00000400 14105
* 75.26.130 kurPhagsPa = & h00200000 14105
* 75.26.131 kurPhaistosDisc = & h01000000 14106
* 75.26.132 kurPhoenician = & h04000000 14106

* 75.26.133 kurPrivateUseAreaPlane0 = & h10000000 14106
* 75.26.134 kurPrivateUsePlane15 = & h04000000 14106
* 75.26.135 kurRejang = & h00200000 14106
* 75.26.136 kurRunic = & h00008000 14106
* 75.26.137 kurSaurashtra = & h00080000 14107
* 75.26.138 kurShavian = & h00000200 14107
* 75.26.139 kurSinhala = & h00000200 14107
* 75.26.140 kurSmallFormVariants = 4 14107
* 75.26.141 kurSpacingModifierLetters = 32 14107
* 75.26.142 kurSpecials = 32 14107
* 75.26.143 kurSundanese = & h00010000 14108
* 75.26.144 kurSuperscriptsAndSubscripts = 1 14108
* 75.26.145 kurSylotiNagri = 16 14108
* 75.26.146 kurSyriac = & h00000080 14108
* 75.26.147 kurTagalog = & h00100000 14108
* 75.26.148 kurTags = & h10000000 14108
* 75.26.149 kurTaiLe = & h40000000 14109
* 75.26.150 kurTaiXuanJingSymbols = & h00002000 14109
* 75.26.151 kurTamil = & h00100000 14109
* 75.26.152 kurTelugu = & h00200000 14109
* 75.26.153 kurThaana = & h00000100 14109
* 75.26.154 kurThai = & h01000000 14109
* 75.26.155 kurTibetan = 64 14110
* 75.26.156 kurTifinagh = 4 14110
* 75.26.157 kurUgaritic = & h00000080 14110
* 75.26.158 kurUnifiedCanadianAboriginal = & h00002000 14110
* 75.26.159 kurVai = & h00001000 14110
* 75.26.160 kurVariationSelectors = & h08000000 14110
* 75.26.161 kurVerticalForms = 2 14111
* 75.26.162 kurYijingHexagramSymbols = 8 14111
* 75.26.163 kurYiSyllables = & h00080000 14111

– 75.27.1 class DynaPDFGlyphOutlineMBS 14112

* 75.27.3 Constructor 14112
* 75.27.4 Outline(index as Integer) as DynaPDFPointMBS 14112
* 75.27.5 Outlines as DynaPDFPointMBS() 14112
* 75.27.7 AdvanceX as Single 14112
* 75.27.8 AdvanceY as Single 14113
* 75.27.9 BBox as DynaPDFRectMBS 14113
* 75.27.10 HaveBBox as Boolean 14113
* 75.27.11 Lsb as Integer 14113
* 75.27.12 OriginX as Single 14113

* 75.27.13 OriginY as Single 14113
* 75.27.14 OutlineCount as Integer 14114
* 75.27.15 Tsb as Integer 14114

– 75.28.1 class DynaPDFGoToActionMBS 14115

* 75.28.3 Constructor 14115
* 75.28.4 DestPos(index as Integer) as Single 14115
* 75.28.6 DestFile as DynaPDFFileSpecExMBS 14115
* 75.28.7 DestName as String 14115
* 75.28.8 DestPage as Integer 14116
* 75.28.9 DestType as Integer 14116
* 75.28.10 NewWindow as Integer 14116
* 75.28.11 NextAction as Integer 14116
* 75.28.12 NextActionType as Integer 14117

– 75.29.1 class DynapdfGraphicsPathItemMBS 14118

* 75.29.5 clockwise as Boolean 14118
* 75.29.6 cornerHeight as Double 14118
* 75.29.7 cornerWidth as Double 14119
* 75.29.8 cp1X as Double 14119
* 75.29.9 cp1Y as Double 14119
* 75.29.10 cp2X as Double 14119
* 75.29.11 cp2Y as Double 14119
* 75.29.12 cpX as Double 14120
* 75.29.13 cpY as Double 14120
* 75.29.14 endRadian as Double 14120
* 75.29.15 height as Double 14120
* 75.29.16 radius as Double 14120
* 75.29.17 startRadian as Double 14120
* 75.29.18 Type as Integer 14121
* 75.29.19 width as Double 14121
* 75.29.20 x as Double 14121
* 75.29.21 y as Double 14121
* 75.29.23 TypeAddArc = 1 14121
* 75.29.24 TypeAddCurveToPoint = 2 14122
* 75.29.25 TypeAddLineToPoint = 3 14122
* 75.29.26 TypeAddQuadraticCurveToPoint = 4 14122
* 75.29.27 TypeAddRectangle = 5 14122
* 75.29.28 TypeAddRoundRectangle = 6 14122
* 75.29.29 TypeMoveToPoint = 7 14123
* 75.29.30 TypeUnknown = 0 14123

– 75.30.1 class DynapdfGraphicsPathMBS 14124

* 75.30.5 AddArc(x As Double, y As Double, radius As Double, startRadian As Double, endRadian As Double, clockwise As Boolean) 14124
* 75.30.6 AddCurveToPoint(cp1X As Double, cp1Y As Double, cp2X As Double, cp2Y As Double, x As Double, y As Double) 14124
* 75.30.7 AddLineToPoint(x As Double, y As Double) 14125
* 75.30.8 AddQuadraticCurveToPoint(cpX As Double, cpY As Double, x As Double, y As Double) 14125
* 75.30.9 AddRectangle(x As Double, y As Double, width As Double, height As Double) 14125
* 75.30.10 AddRoundRectangle(x As Double, y As Double, width As Double, height As Double, cornerWidth As Double, cornerHeight As Double) 14125
* 75.30.11 MoveToPoint(x As Double, y As Double) 14125
* 75.30.12 PathItems as DynapdfGraphicsPathItemMBS() 14126
* 75.30.14 Count as Integer 14126

– 75.31.1 class DynaPDFHideActionMBS 14127

* 75.31.3 Constructor 14127
* 75.31.4 Fields(index as Integer) as DynaPDFFieldExMBS 14127
* 75.31.6 FieldsCount as Integer 14127
* 75.31.7 Hide as Boolean 14127
* 75.31.8 NextAction as Integer 14128
* 75.31.9 NextActionType as Integer 14128

– 75.32.1 class DynaPDFImageMBS 14129

* 75.32.7 Constructor 14130
* 75.32.8 Decode as Single() 14130
* 75.32.9 MaskImage(Flags as UInt32 = 0) as DynaPDFImageMBS 14130
* 75.32.10 PictureData(ImageFormat as Integer = 0, ImageFilter as Integer = 0) as String 14130
* 75.32.11 SoftMask(Flags as UInt32 = 0) as DynaPDFImageMBS 14131
* 75.32.13 BitsPerPixel as Integer 14131
* 75.32.14 Buffer as String 14131
* 75.32.15 BufferPtr as Ptr 14131
* 75.32.16 BufferSize as Integer 14132
* 75.32.17 ColorCount as Integer 14132
* 75.32.18 ColorMask as Memoryblock 14132
* 75.32.19 ColorSpace as Integer 14132
* 75.32.20 ColorSpaceObject as DynaPDFColorSpaceMBS 14132
* 75.32.21 ColorTable as Memoryblock 14133
* 75.32.22 DestHeight as Single 14133
* 75.32.23 DestWidth as Single 14133
* 75.32.24 DestX1 as Single 14133
* 75.32.25 DestX2 as Single 14133
* 75.32.26 DestX3 as Single 14134
* 75.32.27 DestX4 as Single 14134

* 75.32.28 DestY1 as Single 14134
* 75.32.29 DestY2 as Single 14134
* 75.32.30 DestY3 as Single 14134
* 75.32.31 DestY4 as Single 14134
* 75.32.32 FillColor as Integer 14135
* 75.32.33 FillColorSpace as Integer 14135
* 75.32.34 Filter as Integer 14135
* 75.32.35 Height as Integer 14135
* 75.32.36 ImageHandle as Ptr 14136
* 75.32.37 ImageIndex as Integer 14136
* 75.32.38 IMaskImageHandle as Integer 14136
* 75.32.39 InlineImage as Boolean 14136
* 75.32.40 Intent as Integer 14136
* 75.32.41 Interpolate as Boolean 14137
* 75.32.42 ISoftMaskHandle as Integer 14137
* 75.32.43 JBIG2Globals as String 14137
* 75.32.44 JBIG2GlobalsSize as Integer 14137
* 75.32.45 Measure as DynaPDFMeasureMBS 14137
* 75.32.46 Metadata as String 14138
* 75.32.47 MetadataSize as Integer 14138
* 75.32.48 MinIsWhite as Boolean 14138
* 75.32.49 NumComponents as Integer 14138
* 75.32.50 OCG as Integer 14138
* 75.32.51 OrgFilter as Integer 14139
* 75.32.52 PDF as DynaPDFMBS 14139
* 75.32.53 PtData as DynaPDFPointDataDictionaryMBS 14139
* 75.32.54 ResolutionX as Single 14139
* 75.32.55 ResolutionY as Single 14139
* 75.32.56 ScanLineLength as Integer 14140
* 75.32.57 SMaskInData as Integer 14140
* 75.32.58 Transparent as Boolean 14140
* 75.32.59 Width as Integer 14140

– 75.33.1 class DynaPDFImportDataActionMBS 14141
* 75.33.3 Constructor 14141
* 75.33.5 Data as DynaPDFFileSpecExMBS 14141
* 75.33.6 NextAction as Integer 14141
* 75.33.7 NextActionType as Integer 14141

– 75.34.1 class DynaPDFJavaScriptActionMBS 14143
* 75.34.3 Constructor 14143
* 75.34.5 NextAction as Integer 14143
* 75.34.6 NextActionType as Integer 14143

* 75.34.7 Script as String 14144

– 75.35.1 class DynaPDFLaunchActionMBS 14145

* 75.35.3 Constructor 14145
* 75.35.5 AppName as String 14145
* 75.35.6 DefDir as String 14145
* 75.35.7 File as DynaPDFFileSpecExMBS 14145
* 75.35.8 NewWindow as Integer 14146
* 75.35.9 NextAction as Integer 14146
* 75.35.10 NextActionType as Integer 14146
* 75.35.11 Operation as String 14146
* 75.35.12 Parameter as String 14146

– 75.36.1 class DynaPDFLayerGroupMBS 14148

* 75.36.3 Constructor 14148
* 75.36.5 Handle as Integer 14148
* 75.36.6 Owner as DynaPDFMBS 14148

– 75.37.1 class DynaPDFLineAnnotParameterMBS 14149

* 75.37.3 Caption as Boolean 14149
* 75.37.4 CaptionOffsetX as Single 14149
* 75.37.5 CaptionOffsetY as Single 14149
* 75.37.6 CaptionPos as Integer 14149
* 75.37.7 LeaderLineExtend as Single 14150
* 75.37.8 LeaderLineLen as Single 14150
* 75.37.9 LeaderLineOffset as Single 14150

– 75.38.1 class DynaPDFMatrixMBS 14151

* 75.38.5 Constructor 14151
* 75.38.6 Constructor(a as Double, b as Double, c as Double, d as Double, x as Double, y as Double) 14152
* 75.38.7 Constructor(other as DynaPDFMatrixMBS) 14152
* 75.38.8 Identity as DynaPDFMatrixMBS 14152
* 75.38.9 Invert 14153
* 75.38.10 LeftMultiply(a as Double, b as Double, c as Double, d as Double, x as Double, y as Double) 14153
* 75.38.11 LeftMultiply(other as DynaPDFMatrixMBS) 14153
* 75.38.12 Operator_Compare(other as DynaPDFMatrixMBS) as Integer 14154
* 75.38.13 Operator_Convert as string 14154
* 75.38.14 Operator_Multiply(other as DynaPDFMatrixMBS) as DynapdfMatrixMBS 14155
* 75.38.15 Operator_MultiplyRight(other as DynaPDFMatrixMBS) as DynapdfMatrixMBS 14155
* 75.38.16 RightMultiply(a as Double, b as Double, c as Double, d as Double, x as Double, y as Double) 14155
* 75.38.17 RightMultiply(other as DynaPDFMatrixMBS) 14155

* 75.38.18 Rotate(angle as Double) 14156
* 75.38.19 Scale(sx as Double, sy as Double) 14156
* 75.38.20 SetIdentity 14156
* 75.38.21 SetValues(a as Double, b as Double, c as Double, d as Double, x as Double, y as Double) 14157
* 75.38.22 Transform(byref x as Double, byref y as Double) 14157
* 75.38.23 TransformInv(byref x as Double, byref y as Double) 14158
* 75.38.24 Translate(x as Double, y as Double) 14158
* 75.38.26 a as Double 14159
* 75.38.27 b as Double 14159
* 75.38.28 c as Double 14159
* 75.38.29 d as Double 14159
* 75.38.30 IsIdentity as boolean 14159
* 75.38.31 RotationAngle as Double 14160
* 75.38.32 ScaleFactor as Double 14160
* 75.38.33 StringValue as string 14161
* 75.38.34 x as Double 14161
* 75.38.35 y as Double 14161

– 75.39.1 class DynaPDFMBS 14162

* 75.39.9 AddActionToObj(ObjType as Integer, theEvent as Integer, ActHandle as Integer, ObjHandle as Integer) as boolean 14165
* 75.39.10 AddAnnotToPage(PageNum as UInt32, Handle as UInt32) as boolean 14165
* 75.39.11 AddArticle(PosX as Double, PosY as Double, Width as Double, Height as Double) as Integer 14166
* 75.39.12 AddBookmark(title as String, parent as Integer, DestPage as Integer, Open as boolean) as Integer 14166
* 75.39.13 AddBookmarkAnsi(title as String, parent as Integer, DestPage as Integer, Open as boolean) as Integer 14166
* 75.39.14 AddBookmarkEx(title as String, parent as Integer, NamedDest as Integer, Open as boolean) as Integer 14166
* 75.39.15 AddBookmarkEx2(title as String, parent as Integer, NamedDest as String, unicode as boolean, Open as boolean) as Integer 14167
* 75.39.16 AddBookmarkEx2Ansi(title as String, parent as Integer, NamedDest as String, unicode as boolean, Open as boolean) as Integer 14167
* 75.39.17 AddBookmarkExAnsi(title as String, parent as Integer, NamedDest as Integer, Open as boolean) as Integer 14167
* 75.39.18 AddButtonImage(BtnHandle as Integer, State as Integer, Caption as string, ImgFile as FolderItem) as boolean 14167
* 75.39.19 AddButtonImageEx(BtnHandle as Integer, State as Integer, Caption as string, hbitmap as Integer) as boolean 14168
* 75.39.20 AddButtonImageEx2(BtnHandle as integer, State as integer, Caption as string, ImageData as MemoryBlock) as boolean 14168
* 75.39.21 AddButtonImageEx2(BtnHandle as integer, State as integer, Caption as string, ImageData as String) as boolean 14168

* 75.39.22 AddContinueText(text as string) as boolean 14169
* 75.39.23 AddContinueTextAnsi(text as string) as boolean 14169
* 75.39.24 AddDeviceNProcessColorants(DeviceNCS as Integer, Colorants() as string, ProcessCS as Integer, Handle as Integer) as boolean 14169
* 75.39.25 AddDeviceNSeparations(DeviceNCS as Integer, Colorants() as string, SeparationCS() as Integer) as boolean 14169
* 75.39.26 AddDeviceNSeparationsAnsi(DeviceNCS as Integer, Colorants() as string, SeparationCS() as Integer) as boolean 14170
* 75.39.27 AddFieldToFormAction(Action as Integer, Field as Integer, Include as Boolean) as boolean 14170
* 75.39.28 AddFieldToHideAction(HideAct as Integer, Field as Integer) as boolean 14170
* 75.39.29 AddFileComment(Text as string) as boolean 14170
* 75.39.30 AddFileCommentAnsi(Text as string) as boolean 14171
* 75.39.31 AddFontSearchPath(path as folderitem, recursive as boolean = true) as Integer 14171
* 75.39.32 AddFontSearchPath(path as string, recursive as boolean = true) as Integer 14172
* 75.39.33 AddImage(Filter as Integer, Flags as Integer, Image as DynaPDFImageMBS) as boolean 14173
* 75.39.34 AddInkList(InkAnnot as UInt32, points() as DynaPDFPointMBS) as boolean 14174
* 75.39.35 AddJavaScript(Name as string, Script as string) as Integer 14174
* 75.39.36 AddJavaScriptAnsi(Name as string, Script as string) as Integer 14174
* 75.39.37 AddLayerToDisplTree(parent as DynaPDFLayerGroupMBS, layer as UInt32, Title as string) as DynaPDFLayerGroupMBS 14174
* 75.39.38 AddLayerToDisplTreeAnsi(parent as DynaPDFLayerGroupMBS, layer as UInt32, Title as string) as DynaPDFLayerGroupMBS 14175
* 75.39.39 AddMaskImage(BaseImage as Integer, Buffer as MemoryBlock, Stride as UInt32, BitsPerPixel as UInt32, Width as UInt32, Height as UInt32) as boolean 14175
* 75.39.40 AddMaskImage(BaseImage as Integer, Buffer as Ptr, BufSize as UInt32, Stride as UInt32, BitsPerPixel as UInt32, Width as UInt32, Height as UInt32) as boolean 14175
* 75.39.41 AddObjectToLayer(OCG as UInt32, ObjType as Integer, Handle as Integer) as boolean 14176
* 75.39.42 AddOCGToAppEvent(Handle as UInt32, Events as Integer, Categories as Integer) as Boolean 14176
* 75.39.43 AddOutputIntent(ICCFile as folderitem) as Integer 14176
* 75.39.44 AddOutputIntentEx(buffer as Memoryblock) as Integer 14176
* 75.39.45 AddOutputIntentEx(buffer as string) as Integer 14177
* 75.39.46 AddPageLabel(StartRange as UInt32, PageLabelFormat as Integer, Value as string, FirstPageNum as Int32) as Integer 14177
* 75.39.47 AddPageLabelAnsi(StartRange as UInt32, PageLabelFormat as Integer, Value as string, FirstPageNum as Int32) as Integer 14177
* 75.39.48 AddValToChoiceField(Field as Integer, ExpValue as string, Value as string, Selected as Boolean) as Boolean 14178
* 75.39.49 AofLAB(LAB as Integer) as Integer 14178
* 75.39.50 Append as Boolean 14178
* 75.39.51 AppendTraceFile(File as FolderItem) as Boolean 14178

* 75.39.52 ApplyAppEvent(TOCAppEvent as Integer, SaveResult as Boolean) as boolean 14179
* 75.39.53 ApplyPattern(PattHandle as Integer, ColorMode as Integer, ColorValue as Integer) as boolean 14179
* 75.39.54 ApplyShading(ShadHandle as Integer) as boolean 14179
* 75.39.55 AssociateEmbFile(DestObject as Integer, DestHandle as Integer, Relationship as Integer, EmbFile as UInt32) as boolean 14180
* 75.39.56 AttachFile(File as folderitem, Description as string, Compress as boolean) as Integer 14180
* 75.39.57 AttachFileEx(Buffer as Memoryblock, Filename as string, Description as string, Compress as boolean) as Integer 14180
* 75.39.58 AttachFileEx(Buffer as string, Filename as string, Description as string, Compress as boolean) as Integer 14181
* 75.39.59 AutoTemplate(Templ as Integer, PosX as Double, PosY as Double, Width as Double, Height as Double) as boolean 14181
* 75.39.60 BeginContinueText(PosX as Double, PosY as Double) as boolean 14181
* 75.39.61 BeginLayer(OCG as UInt32) as boolean 14182
* 75.39.62 BeginPageTemplate(Name as String, UseAutoTemplates as boolean) as boolean 14182
* 75.39.63 BeginPattern(PatternType as Integer, TilingType as Integer, Width as Double, Height as Double) as Integer 14182
* 75.39.64 BeginTemplate(Width as Double, Height as Double) as Integer 14182
* 75.39.65 BeginTemplateEx(BBox as DynaPDFRectMBS, Matrix as DynaPDFMatrixMBS) as Integer 14183
* 75.39.66 BeginTransparencyGroup(x1 as Double, y1 as Double, x2 as Double, y2 as Double, Isolated as Boolean, Knockout as Boolean, CS as Integer, CSHandle as Int32) as Int32 14183
* 75.39.67 Bezier_1_2_3(x1 as Double, y1 as Double, x2 as Double, y2 as Double, x3 as Double, y3 as Double) as boolean 14183
* 75.39.68 Bezier_1_3(x1 as Double, y1 as Double, x3 as Double, y3 as Double) as boolean 14183
* 75.39.69 Bezier_2_3(x2 as Double, y2 as Double, x3 as Double, y3 as Double) as boolean 14184
* 75.39.70 BofLAB(LAB as Integer) as Integer 14184
* 75.39.71 BofRGB(RGB as Integer) as Integer 14184
* 75.39.72 BuildFamilyNameAndStyle(IFont as Integer, byref name as string, byref style as Integer) as boolean 14184
* 75.39.73 CalcWidthHeight(OrgWidth as Double, OrgHeight as Double, ScaledWidth as Double, ScaledHeight as Double) as Double 14184
* 75.39.74 CaretAnnot(PosX as Double, PosY as Double, Width as Double, Height as Double, ColorValue as UInt32, ColorSpace as Integer, Author as string, Subject as string, Content as string) as Integer 14185
* 75.39.75 CaretAnnotAnsi(PosX as Double, PosY as Double, Width as Double, Height as Double, ColorValue as UInt32, ColorSpace as Integer, Author as string, Subject as string, Content as string) as Integer 14185
* 75.39.76 ChangeAnnotName(Handle as Integer, Name as string) as boolean 14186

* 75.39.77 ChangeAnnotNameAnsi(Handle as Integer, Name as string) as boolean 14186
* 75.39.78 ChangeAnnotPos(Handle as Integer, PosX as Double, PosY as Double, Width as Double, Height as Double) as boolean 14186
* 75.39.79 ChangeBookmark(ABmk as Integer, Text as string, Parent as Integer, DestPage as Integer, Open as Boolean) as boolean 14186
* 75.39.80 ChangeBookmarkAnsi(ABmk as Integer, Text as string, Parent as Integer, DestPage as Integer, Open as Boolean) as boolean 14187
* 75.39.81 ChangeFont(Handle as Integer) as Boolean 14187
* 75.39.82 ChangeFontEx(Handle as integer, FontSize as double, Style as Integer) as Boolean 14187
* 75.39.83 ChangeFontSize(size as Double) as Boolean 14187
* 75.39.84 ChangeFontStyle(Style as Integer) as Boolean 14188
* 75.39.85 ChangeFontStyleEx(Style as Integer) as Boolean 14188
* 75.39.86 ChangeJavaScript(Handle as Integer, Text as string) as Boolean 14188
* 75.39.87 ChangeJavaScriptAction(Handle as Integer, Text as string) as Boolean 14188
* 75.39.88 ChangeJavaScriptActionAnsi(Handle as Integer, Text as string) as Boolean 14188
* 75.39.89 ChangeJavaScriptAnsi(Handle as Integer, Text as string) as Boolean 14189
* 75.39.90 ChangeJavaScriptName(Handle as Integer, Text as string) as Boolean 14189
* 75.39.91 ChangeJavaScriptNameAnsi(Handle as Integer, Text as string) as Boolean 14189
* 75.39.92 ChangeLinkAnnot(Handle as Integer, URL as string) as Boolean 14189
* 75.39.93 ChangeOCGName(Handle as Integer, Name as String) as Boolean 14189
* 75.39.94 ChangeSeparationColor(CSHandle as UInt32, NewColor as UInt32, AlternateExt-ColorSpace as Integer, AltHandle as Integer = -1) as boolean 14190
* 75.39.95 CheckCollection as Boolean 14190
* 75.39.96 CheckConformance(ConformanceType as Integer, CheckOptions as Integer) as Integer 14191
* 75.39.97 CheckFieldNames as Integer 14191
* 75.39.98 CircleAnnot(PosX as Double, PosY as Double, Width as Double, Height as Double, LineWidth as Double, FillColor as UInt32, StrokeColor as UInt32, ColorSpace as Integer, Author as string, Subject as string, Comment as string) as Integer 14191
* 75.39.99 CircleAnnotAnsi(PosX as Double, PosY as Double, Width as Double, Height as Double, LineWidth as Double, FillColor as UInt32, StrokeColor as UInt32, ColorSpace as Integer, Author as string, Subject as string, Comment as string) as Integer 14192
* 75.39.100 ClearAutoTemplates as Boolean 14192
* 75.39.101 ClearErrorLog 14192
* 75.39.102 ClearHostFonts as Boolean 14192
* 75.39.103 ClearPageGraphics 14193
* 75.39.104 ClipPath(ClipMode as Integer, FillMode as Integer) as Boolean 14193
* 75.39.105 CloseAndSignFile(CertFile as folderitem, Password as string, Reason as string, Location as string) as Boolean 14193
* 75.39.106 CloseAndSignFileEx(OpenPwd as string, OwnerPwd as string, KeyLen as Integer, Restrict as Integer, CertFile as folderitem, Password as string, Reason as string, Location as string) as Boolean 14193

* 75.39.107 CloseAndSignFileExt(SigParams as DynaPDFSigParmsMBS) as boolean 14194
* 75.39.108 CloseAndSignPDFFile(OutputFile as FolderItem, CertificateData as String, Password as String, ContactInfo as String = """, Location as String = """, Reason as String = """) as boolean 14194
* 75.39.109 CloseAndSignPDFFileWithDialog(OutputFile as FolderItem, StoreName as String = "MY", ContactInfo as String = """, Location as String = """, Reason as String = """) as boolean 14195
* 75.39.110 CloseFile as Boolean 14195
* 75.39.111 CloseFileEx(OpenPwd as string, OwnerPwd as string, KeyLen as Integer, Restrict as Integer) as Boolean 14195
* 75.39.112 CloseImage as boolean 14196
* 75.39.113 CloseImportFile as Boolean 14196
* 75.39.114 CloseImportFileEx(Handle as Integer) as boolean 14196
* 75.39.115 ClosePath(FillMode as Integer) as Boolean 14196
* 75.39.116 CloseTag as boolean 14197
* 75.39.117 CMYK(C as Integer, M as Integer, Y as Integer, K as Integer) as UInt32 14197
* 75.39.118 CofCMYK(CMYK as UInt32) as Integer 14197
* 75.39.119 ComputeBBox(Flags as Integer) as DynaPDFRectMBS 14197
* 75.39.120 ConvColor(Colors() as Double, SourceColorSpaceHandle as Integer, DestColorSpace as Integer) as Integer 14198
* 75.39.121 ConvertColors(Flags as Integer) as Boolean 14199
* 75.39.122 ConvertEMFSpool(File as folderitem, LeftMargin as Double, TopMargin as Double, Flags as Integer = 0) as Integer 14199
* 75.39.123 ConvertStyledText(StyledText as StyledText, LeadingFactor as double = -1) as String 14199
* 75.39.124 CopyChoiceValues(Source as UInt32, Dest as UInt32, Share as Boolean) as Boolean 14200
* 75.39.125 Create3DAnnot(PosX as Double, PosY as Double, Width as Double, Height as Double, Author as string, Name as string, U3DFile as string, Image as string) as Integer 14200
* 75.39.126 Create3DAnnotAnsi(PosX as double, PosY as double, Width as double, Height as double, Author as string, Name as string, U3DFile as string, Image as string) as integer 14201
* 75.39.127 Create3DBackground(IView as Integer, BackColor as Integer) as Boolean 14201
* 75.39.128 Create3DGotoViewAction(Base3DAnnot as Integer, IView as Integer, Named as Integer) as Integer 14201
* 75.39.129 Create3DProjection(IView as Integer, ProjType as Integer, ScaleType as Integer, Diameter as Double, FOV as Double) as Boolean 14201
* 75.39.130 Create3DView(Base3DAnnot as Integer, Name as string, SetAsDefault as boolean, Matrix as memoryblock, CamDistance as Double, RenderingMode as Integer, LightingSheme as Integer) as Integer 14202
* 75.39.131 Create3DViewAnsi(Base3DAnnot as integer, Name as string, SetAsDefault as boolean, Matrix as memoryblock, CamDistance as double, RenderingMode as integer, LightingSheme as integer) as Integer 14202
* 75.39.132 CreateAnnotAP(annot as Integer) as Integer 14202

* 75.39.133 CreateArticleThread(ThreadName as string) as Integer 14203
* 75.39.134 CreateArticleThreadAnsi(ThreadName as string) as Integer 14203
* 75.39.135 CreateAxialShading(sX as Double, sY as Double, eX as Double, eY as Double, SCenter as Double, SColor as Integer, EColor as Integer, Extend1 as Boolean, Extend2 as boolean) as Integer 14203
* 75.39.136 CreateBarcodeField(Name as string, Parent as Integer, PosX as Double, PosY as Double, Width as Double, Height as Double, Barcode as DynaPDFBarcodeMBS) as Integer 14203
* 75.39.137 CreateButton(Name As String, Caption as string, Parent as Integer, PosX as Double, PosY as Double, Width as Double, Height as Double) as Integer 14204
* 75.39.138 CreateButtonAnsi(Name As String, Caption as string, Parent as Integer, PosX as Double, PosY as Double, Width as Double, Height as Double) as Integer 14204
* 75.39.139 CreateCheckBox(Name as string, ExpValue as string, Checked as boolean, Parent as Integer, PosX as Double, PosY as Double, Width as Double, Height as Double) as Integer 14204
* 75.39.140 CreateCIEColorSpace(Base as Integer, WhitePoint as memoryblock, BlackPoint as memoryblock, Gamma as memoryblock, Matrix as memoryblock) as Integer 14204
* 75.39.141 CreateColItemDate(EmbFile as Integer, Key as string, Value as Integer, Prefix as string) as boolean 14205
* 75.39.142 CreateColItemNumber(EmbFile as Integer, Key as string, Value as Double, Prefix as string) as boolean 14205
* 75.39.143 CreateColItemString(EmbFile as Integer, Key as string, Value as string, Prefix as string) as boolean 14205
* 75.39.144 CreateColItemStringAnsi(EmbFile as Integer, Key as string, Value as string, Prefix as string) as boolean 14205
* 75.39.145 CreateCollection(View as Integer) as boolean 14205
* 75.39.146 CreateCollectionField(ColType as Integer, Column as Integer, Name as String, Key as string, Visible as boolean, Editable as boolean) as Integer 14206
* 75.39.147 CreateCollectionFieldAnsi(ColType as Integer, Column as Integer, Name as String, Key as string, Visible as boolean, Editable as boolean) as Integer 14206
* 75.39.148 CreateComboBox(Name as string, Sort as boolean, Parent as Integer, PosX as Double, PosY as Double, Width as Double, Height as Double) as Integer 14206
* 75.39.149 CreateDeviceNColorSpace(Colorants() as string, PostScriptFunc as string, AlternateColorSpace as Integer, Handle as Integer) as Integer 14206
* 75.39.150 CreateDeviceNColorSpaceAnsi(Colorants() as string, PostScriptFunc as string, AlternateColorSpace as Integer, Handle as Integer) as Integer 14207
* 75.39.151 CreateExtGState(e as DynaPDFExtGStateMBS) as Integer 14207
* 75.39.152 CreateGoToAction(DestType as Integer, PageNum as Integer, a as Double, b as Double, c as Double, d as Double) as Integer 14208
* 75.39.153 CreateGoToAction(NamedDest as Integer) as Integer 14208
* 75.39.154 CreateGoToEAction(Location as Integer, Source as string, SrcPage as Integer, Target as string, DestName as string, DestPage as Integer, NewWindow as boolean) as Integer 14208
* 75.39.155 CreateGoToRAction(File as folderitem, PageNum as Integer) as Integer 14208
* 75.39.156 CreateGoToRAction(FilePath as String, PageNum as integer) as integer 14209

* 75.39.157 CreateGoToRActionEx(File as folderitem, DestName as String, NewWindow as boolean) as Integer 14209
* 75.39.158 CreateGoToRActionEx(FilePath as String, DestName as String, NewWindow as boolean) as integer 14209
* 75.39.159 CreateGoToRActionExU(File as folderitem, DestName as String, NewWindow as boolean) as Integer 14209
* 75.39.160 CreateGoToRActionExU(FilePath as String, DestName as String, NewWindow as boolean) as integer 14210
* 75.39.161 CreateGroupField(Name as string, Parent as Integer) as Integer 14210
* 75.39.162 CreateHideAction(Field as Integer, Hide as boolean) as Integer 14210
* 75.39.163 CreateICCBasedColorSpace(File as folderitem) as Integer 14210
* 75.39.164 CreateICCBasedColorSpace(Path as String) as Integer 14211
* 75.39.165 CreateICCBasedColorSpaceEx(Buffer as Memoryblock) as Integer 14211
* 75.39.166 CreateICCBasedColorSpaceEx(Buffer as string) as Integer 14211
* 75.39.167 CreateImage(file as folderitem, format as Integer) as boolean 14211
* 75.39.168 CreateImpDataAction(DataFile as folderitem) as Integer 14212
* 75.39.169 CreateIndexedColorSpace(Base as Integer, Handle as Integer, ColorTable as memoryblock, NumColors as Integer) as Integer 14212
* 75.39.170 CreateJSAction(Script as string) as Integer 14212
* 75.39.171 CreateJSActionAnsi(Script as string) as Integer 14212
* 75.39.172 CreateLaunchAction(OP as Integer, FileName as folderitem, DefDir as string, Param as string, NewWindow as boolean) as Integer 14212
* 75.39.173 CreateLaunchActionEx(FileName as folderitem, NewWindow as boolean) as Integer 14213
* 75.39.174 CreateListBox(Name as string, Sort as boolean, Parent as Integer, PosX as Double, PosY as Double, Width as Double, Height as Double) as Integer 14213
* 75.39.175 CreateNamedAction(Action as Integer) as Integer 14213
* 75.39.176 CreateNamedDest(Name as string, DestPage as Integer, DestType as Integer, a as Double, b as Double, c as Double, d as Double) as Integer 14213
* 75.39.177 CreateNamedDestAnsi(Name as string, DestPage as Integer, DestType as Integer, a as Double, b as Double, c as Double, d as Double) as Integer 14214
* 75.39.178 CreateNewPDF(OutPDF as folderitem = nil) as boolean 14214
* 75.39.179 CreateOCG(name as string, DisplayInUI as boolean, Visible as boolean, Intent as Integer) as Integer 14214
* 75.39.180 CreateOCGAnsi(name as string, DisplayInUI as boolean, Visible as boolean, Intent as Integer) as Integer 14215
* 75.39.181 CreateOCMD(Visibility as Integer, OCGs() as Integer) as Integer 14215
* 75.39.182 CreateRadialShading(sX as Double, sY as Double, R1 as Double, eX as Double, eY as Double, R2 as Double, SCenter as Double, SColor as Integer, EColor as Integer, Extend1 as boolean, Extend2 as boolean) as Integer 14215
* 75.39.183 CreateRadioButton(Name as string, ExpValue as string, Checked as boolean, Parent as Integer, PosX as Double, PosY as Double, Width as Double, Height as Double) as Integer 14215

* 75.39.184 CreateRectilinearMeasure(ViewPort as Integer, Scale as Double, UnitDescription as String, LabelDistance as String, LabelArea as String) as Integer 14216
* 75.39.185 CreateRectilinearMeasureAnsi(ViewPort as Integer, Scale as Double, UnitDescription as String, LabelDistance as String, LabelArea as String) as Integer 14216
* 75.39.186 CreateResetAction as Integer 14217
* 75.39.187 CreateSeparationCS(Colorant as string, Alternate as Integer, Handle as Integer, ColorValue as Integer) as Integer 14217
* 75.39.188 CreateSeparationCSAnsi(Colorant as string, Alternate as Integer, Handle as Integer, ColorValue as Integer) as Integer 14217
* 75.39.189 CreateSetOCGStateAction(On() as UInt32, Off() as UInt32, Toggle() as UInt32, PreserveRB as boolean) as Integer 14217
* 75.39.190 CreateSigField(Name as string, Parent as Integer, PosX as Double, PosY as Double, Width as Double, Height as Double) as Integer 14218
* 75.39.191 CreateSigFieldAP(SigField as Integer) as Integer 14218
* 75.39.192 CreateSoftMask(TranspGroup as UInt32, MaskType as Integer, BackColor as UInt32) as Integer 14218
* 75.39.193 CreateStdPattern(Pattern as Integer, LineWidth as Double, Distance as Double, LineColor as Integer, BackColor as Integer) as Integer 14218
* 75.39.194 CreateStructureTree as boolean 14219
* 75.39.195 CreateSubmitAction(Flags as Integer, URL as string) as Integer 14219
* 75.39.196 CreateTable(AllocRows as UInt32, NumCols as UInt32, width as Double, DefRowHeight as Double) as DynaPDFTableMBS 14219
* 75.39.197 CreateTextField(Name as string, Parent as Integer, Multiline as boolean, MaxLen as Integer, PosX as Double, PosY as Double, Width as Double, Height as Double) as Integer 14219
* 75.39.198 CreateTraceFile(File as FolderItem) as Boolean 14219
* 75.39.199 CreateURIAction(URL as string) as Integer 14220
* 75.39.200 CreateViewport(Name as String, X1 as Double, Y1 as Double, X2 as Double, Y2 as Double) as Integer 14220
* 75.39.201 CreateViewportAnsi(Name as String, X1 as Double, Y1 as Double, X2 as Double, Y2 as Double) as Integer 14221
* 75.39.202 CreateXFAStream(Name as String, Buffer as String) as Integer 14221
* 75.39.203 DecryptPDF(File as folderitem, PwdType as Integer, Password as string) as Integer 14221
* 75.39.204 DecryptPDFAnsi(Path as string, PwdType as Integer, Password as string) as Integer 14222
* 75.39.205 DeleteAcroForm 14222
* 75.39.206 DeleteActionFromObj(ObjType as Integer, ActHandle as Integer, ObjHandle as Integer) as Boolean 14222
* 75.39.207 DeleteActionFromObjEx(ObjType as Integer, ObjHandle as Integer, ActIndex as Integer) as Boolean 14222
* 75.39.208 DeleteAnnotation(Handle as Integer) as Boolean 14222
* 75.39.209 DeleteAnnotationFromPage(PageNum as UInt32, Handle as UInt32) as boolean 14223

* 75.39.210 DeleteAppEvents(ApplyEvent as Boolean, TOCAppEvent as Integer) as Integer 14223
* 75.39.211 DeleteBookmark(ABmk as Integer) as Integer 14223
* 75.39.212 DeleteEmbeddedFile(handle as Integer) as boolean 14223
* 75.39.213 DeleteField(Field as Integer) as Boolean 14224
* 75.39.214 DeleteFieldEx(URL as string) as Boolean 14224
* 75.39.215 DeleteJavaScripts(DelJavaScriptActions as boolean) 14224
* 75.39.216 DeleteNamedDest(Name as String) as Boolean 14224
* 75.39.217 DeleteNamedDestByIndex(Index as integer) as Boolean 14224
* 75.39.218 DeleteOCGFromAppEvent(Handle as UInt32, Events as Integer, Categories as Integer, DelCategoryOnly as Boolean) as Boolean 14225
* 75.39.219 DeleteOCGFromDisplayTree(OCGHandle as UInt32, Recursive as Boolean) as Boolean 14225
* 75.39.220 DeleteOutputIntent(Index as Integer) as Integer 14225
* 75.39.221 DeletePage(PageNum as Integer) as Boolean 14226
* 75.39.222 DeletePageLabels 14227
* 75.39.223 DeleteSeparationInfo(AllPages as boolean) as boolean 14227
* 75.39.224 DeleteTemplate(handle as Integer) as Boolean 14227
* 75.39.225 DeleteTemplateEx(index as Integer) as Boolean 14227
* 75.39.226 DeleteXFAForm 14227
* 75.39.227 DrawArc(PosX as Double, PosY as Double, Radius as Double, StartAngle as Double, EndAngle as Double) as Boolean 14227
* 75.39.228 DrawArcEx(PosX as Double, PosY as Double, Width as Double, Height as Double, StartAngle as Double, EndAngle as Double) as Boolean 14228
* 75.39.229 DrawChord(PosX as Double, PosY as Double, Width as Double, Height as Double, StartAngle as Double, EndAngle as Double, FillMode as Integer) as Boolean 14229
* 75.39.230 DrawCircle(PosX as Double, PosY as Double, Radius as Double, FillMode as Integer) as Boolean 14229
* 75.39.231 DrawNGon(PosX as double, PosY as double, Radius as double, Alpha as double, NumSides as Integer, FillMode as integer) as Boolean 14230
* 75.39.232 DrawPie(PosX as Double, PosY as Double, Width as Double, Height as Double, StartAngle as Double, EndAngle as Double, FillMode as Integer) as Boolean 14231
* 75.39.233 EditPage(PageNum as Integer) as Boolean 14231
* 75.39.234 EditTemplate(index as Integer) as Boolean 14231
* 75.39.235 EditTemplate2(handle as Integer) as Boolean 14232
* 75.39.236 Ellipse(PosX as Double, PosY as Double, Width as Double, Height as Double, FillMode as Integer) as Boolean 14232
* 75.39.237 EnableMutex(Value as boolean) 14232
* 75.39.238 EncryptPDF(File as folderitem, OpenPwd as string, OwnerPwd as string, KeyLen as Integer, Restrict as Integer) as Integer 14232
* 75.39.239 EncryptPDFAnsi(Path as string, OpenPwd as string, OwnerPwd as string, KeyLen as Integer, Restrict as Integer) as Integer 14232
* 75.39.240 EndContinueText as Boolean 14233

* 75.39.241 EndLayer as boolean 14233
* 75.39.242 EndPage as Boolean 14233
* 75.39.243 EndPattern as Boolean 14233
* 75.39.244 EndTemplate as Boolean 14234
* 75.39.245 EnumDocFonts as Integer 14234
* 75.39.246 EnumDocFontsCount as Integer 14234
* 75.39.247 EnumHostFonts as Integer 14234
* 75.39.248 EnumHostFontsCount as Integer 14234
* 75.39.249 EnumHostFontsEx as Integer 14235
* 75.39.250 EnumHostFontsExCount as Integer 14235
* 75.39.251 ExchangeBookmarks(Bmk1 as Integer, Bmk2 as Integer) as Boolean 14235
* 75.39.252 ExchangePages(first as Integer, second as Integer) as Boolean 14235
* 75.39.253 ExtractPageText(RemoveText as boolean = false) as String 14235
* 75.39.254 ExtractPageTextRect(Left as Double, Top as Double, Right as Double, Bottom as Double, RemoveText as boolean = false) as String 14236
* 75.39.255 ExtractText(PageNum as Integer, Flags as Integer, rect as DynaPDFRectMBS = nil, byref text as string) as Boolean 14236
* 75.39.256 FileAttachAnnot(PosX as Double, PosY as Double, Icon as Integer, Author as string, Desc as string, File as folderitem, Compress as boolean) as Integer 14237
* 75.39.257 FileAttachAnnotEx(PosX as double, PosY as double, Icon as integer, Author as string, Desc as string, Filename as String, FileBuffer as MemoryBlock, Compress as boolean) as Integer 14237
* 75.39.258 FileAttachAnnotEx(PosX as double, PosY as double, Icon as integer, Author as string, Desc as string, Filename as String, FileBuffer as String, Compress as boolean) as Integer 14238
* 75.39.259 FileLink(PosX as Double, PosY as Double, Width as Double, Height as Double, FileLink as string) as Integer 14238
* 75.39.260 FileLinkAnsi(PosX as Double, PosY as Double, Width as Double, Height as Double, FileLink as string) as Integer 14239
* 75.39.261 FindBookmark(DestPage as Integer, Text as string) as Integer 14239
* 75.39.262 FindBookmarkAnsi(DestPage as Integer, Text as string) as Integer 14239
* 75.39.263 FindEmbeddedFile(Name as string) as Integer 14239
* 75.39.264 FindField(Name as string) as Integer 14240
* 75.39.265 FindFieldAnsi(Name as string) as Integer 14240
* 75.39.266 FindLinkAnnot(URL as string) as Integer 14240
* 75.39.267 FindNextBookmark as Integer 14240
* 75.39.268 FinishSignature(PKCS7 as Memoryblock) as boolean 14240
* 75.39.269 FinishSignature(PKCS7 as string) as boolean 14241
* 75.39.270 FlattenAnnotOrField(AnnotationOrFieldHandle as Integer, AnnotFlattenFlags as Integer) as Boolean 14241
* 75.39.271 FlattenAnnots(AnnotFlattenFlags as Integer = 0) as Integer 14241
* 75.39.272 FlattenForm as Boolean 14242
* 75.39.273 FlushPageContent(stack as DynaPDFStackMBS) as boolean 14242

* 75.39.274 FlushPages(Flags as Integer = 0) as boolean 14243
* 75.39.275 FlushPagesEx(Flags as integer, LastPage as Integer) as boolean 14243
* 75.39.276 FreeImageBuffer 14243
* 75.39.277 FreeImageObj(Handle as UInt32) as boolean 14243
* 75.39.278 FreePDF as Boolean 14243
* 75.39.279 FreeTextAnnot(PosX as Double, PosY as Double, Width as Double, Height as Double, Author as string, Text as string, Align as Integer) as Integer 14244
* 75.39.280 FreeTextAnnotAnsi(PosX as Double, PosY as Double, Width as Double, Height as Double, Author as string, Text as string, Align as Integer) as Integer 14244
* 75.39.281 Get3DAnnotStream(Annot as UInt32, byref Data as String, byref SubType as String) as Boolean 14244
* 75.39.282 GetActionCount as Integer 14245
* 75.39.283 GetActionHandle(ObjType as Integer, ObjHandle as UInt32, ActIndex as UInt32) as Integer 14245
* 75.39.284 GetActionType(ActHandle as Integer) as Integer 14245
* 75.39.285 GetActionTypeEx(ObjType as Integer, ObjHandle as Integer, ActIndex as Integer) as Integer 14246
* 75.39.286 GetActiveFont as Integer 14246
* 75.39.287 GetAllocBy as Integer 14246
* 75.39.288 GetAnnot(ahandle as Integer) as DynaPDFAnnotationMBS 14246
* 75.39.289 GetAnnotBBox(ahandle as Integer) as DynaPDFRectMBS 14247
* 75.39.290 GetAnnotCount as Integer 14247
* 75.39.291 GetAnnotEx(ahandle as Integer) as DynaPDFAnnotationExMBS 14247
* 75.39.292 GetAnnotFlags as Integer 14247
* 75.39.293 GetAnnotLink(Handle as Integer) as string 14248
* 75.39.294 GetAnnotType(Handle as Integer) as Integer 14248
* 75.39.295 GetAscent as Double 14248
* 75.39.296 GetBBox(boundary as Integer) as DynaPDFRectMBS 14248
* 75.39.297 GetBidiMode as Integer 14248
* 75.39.298 GetBookmark(ahandle as Integer) as DynaPDFBookmarkMBS 14249
* 75.39.299 GetBookmarkCount as Integer 14249
* 75.39.300 GetBorderStyle as Integer 14249
* 75.39.301 GetBuffer as string 14249
* 75.39.302 GetBufferMemory as Memoryblock 14249
* 75.39.303 GetCapHeight as Double 14250
* 75.39.304 GetCharacterSpacing as Double 14250
* 75.39.305 GetCheckBoxChar as Integer 14250
* 75.39.306 GetCheckBoxCharEx(Field as Integer) as Integer 14250
* 75.39.307 GetCheckBoxDefState(Field as Integer) as Integer 14250
* 75.39.308 GetCMap(index as Integer) as DynaPDFCMapMBS 14250
* 75.39.309 GetCMapCount as Integer 14251
* 75.39.310 GetColorSpace as Integer 14251

* 75.39.311 GetColorSpaceCount as Integer 14251
* 75.39.312 GetColorSpaceObj(index as Integer) as DynaPDFColorSpaceMBS 14252
* 75.39.313 GetCompressionFilter as Integer 14252
* 75.39.314 GetCompressionLevel as Integer 14253
* 75.39.315 GetContent as string 14253
* 75.39.316 GetDefBitsPerPixel as Integer 14253
* 75.39.317 GetDescent as Double 14253
* 75.39.318 GetDocInfo(dinfo as Integer) as string 14253
* 75.39.319 GetDocInfoCount as Integer 14254
* 75.39.320 GetDocInfoEx(index as Integer, byref DInfo as Integer, byref key as string, byref value as string) as Integer 14254
* 75.39.321 GetDocumentColorSpaces as DynaPDFColorSpaceMBS() 14254
* 75.39.322 GetDocUsesTransparency(Flags as UInt32 = 0) as boolean 14254
* 75.39.323 GetDrawDirection as Integer 14254
* 75.39.324 GetDynaPDFVersion as string 14255
* 75.39.325 GetEmbeddedFile(Handle as Integer, byref FileSpec as DynaPDFFileSpecMBS, Decompress as boolean) as boolean 14255
* 75.39.326 GetEmbeddedFileCount as Integer 14256
* 75.39.327 GetEMFPatternDistance as Double 14256
* 75.39.328 GetErrLogMessage(index as Integer) as DynaPDFErrorMBS 14257
* 75.39.329 GetErrLogMessageCount as Integer 14257
* 75.39.330 GetErrorMessage as string 14257
* 75.39.331 GetErrorMode as Integer 14257
* 75.39.332 GetField(index as Integer) as DynaPDFFieldMBS 14257
* 75.39.333 GetFieldBackColor as Integer 14257
* 75.39.334 GetFieldBorderColor as Integer 14258
* 75.39.335 GetFieldBorderStyle(Field as Integer) as Integer 14258
* 75.39.336 GetFieldBorderWidth(aField as Integer) as Double 14258
* 75.39.337 GetFieldCalcOrder as UInt32() 14258
* 75.39.338 GetFieldChoiceValue(Field as Integer, ValIndex as Integer) as DynaPDFChoiceValueMBS 14259
* 75.39.339 GetFieldColor(Field as Integer, ColorType as Integer, byref ColorSpace as Integer, byref ColorValue as Integer) as Integer 14259
* 75.39.340 GetFieldCount as Integer 14259
* 75.39.341 GetFieldEx(index as Integer) as DynaPDFFieldExMBS 14259
* 75.39.342 GetFieldExpValCount(Field as Integer) as Integer 14260
* 75.39.343 GetFieldExpValue(Field as Integer) as string 14260
* 75.39.344 GetFieldExpValueEx(Field as Integer, ValIndex as Integer, byref Value as string, byref ExpValue as string, byref Selected as boolean) as Boolean 14260
* 75.39.345 GetFieldFlags(Field as Integer) as Integer 14261
* 75.39.346 GetFieldGroupType(Field as Integer) as Integer 14261
* 75.39.347 GetFieldHighlightMode(Field as Integer) as Integer 14261

* 75.39.348 GetFieldIndex(Field as Integer) as Integer 14261
* 75.39.349 GetFieldMapName(Field as Integer) as string 14261
* 75.39.350 GetFieldName(Field as Integer) as string 14261
* 75.39.351 GetFieldOrientation(Field as Integer) as Integer 14262
* 75.39.352 GetFieldTextAlign(Field as Integer) as Integer 14262
* 75.39.353 GetFieldTextColor as Integer 14262
* 75.39.354 GetFieldToolTip(Field as Integer) as string 14262
* 75.39.355 GetFieldType(Field as Integer) as Integer 14262
* 75.39.356 GetFillColor as Integer 14263
* 75.39.357 GetFontCount as Integer 14263
* 75.39.358 GetFontEx(index as Integer) as DynaPDFFontMBS 14263
* 75.39.359 GetFontInfoEx(index as Integer) as DynaPDFFontInfoMBS 14264
* 75.39.360 GetFontMetrics(FontHandle as Integer) as DynaPDFFontMetricsMBS 14264
* 75.39.361 GetFontOrigin as Integer 14264
* 75.39.362 GetFontSearchOrder as Integer() 14264
* 75.39.363 GetFontSelMode as Integer 14265
* 75.39.364 GetFontWeight as Integer 14265
* 75.39.365 GetFTextHeight(Align as Integer, aText as string) as Double 14265
* 75.39.366 GetFTextHeightAnsi(Align as Integer, aText as string) as Double 14265
* 75.39.367 GetFTextHeightEx(Width as Double, Align as Integer, aText as string) as Double 14265
* 75.39.368 GetFTextHeightExAnsi(Width as Double, Align as Integer, aText as string) as Double 14266
* 75.39.369 GetGlyphIndex(Index as UInt32) as Integer 14266
* 75.39.370 GetGlyphOutline(Index as UInt32) as DynaPDFGlyphOutlineMBS 14266
* 75.39.371 GetGoToAction(index as Integer, Decompress as Boolean = false, ImageParseFlags as Integer = & h00000080) as DynaPDFGoToActionMBS 14267
* 75.39.372 GetGoToRAction(index as Integer, Decompress as Boolean = false, ImageParseFlags as Integer = & h00000080) as DynaPDFGoToActionMBS 14267
* 75.39.373 GetGStateFlags as Integer 14267
* 75.39.374 GetHideAction(index as Integer) as DynaPDFHideActionMBS 14268
* 75.39.375 GetIconColor as Integer 14268
* 75.39.376 GetImageBuffer as string 14268
* 75.39.377 GetImageBufferMemory as memoryblock 14268
* 75.39.378 GetImageCount(File as folderitem) as Integer 14268
* 75.39.379 GetImageCount(Path as string) as Integer 14269
* 75.39.380 GetImageCountEx(Buffer as Memoryblock) as Integer 14269
* 75.39.381 GetImageCountEx(Buffer as string) as Integer 14269
* 75.39.382 GetImageHeight(Handle as Integer) as Integer 14269
* 75.39.383 GetImageObj(Handle as UInt32, Flags as Integer) as DynaPDFImageMBS 14269
* 75.39.384 GetImageObjCount as Integer 14270
* 75.39.385 GetImageWidth(Handle as Integer) as Integer 14270

* 75.39.386 GetImportDataAction(index as Integer, Decompress as Boolean = false, ImageParseFlags as Integer = & h00000080) as DynaPDFImportDataActionMBS 14270
* 75.39.387 GetImportFlags as Integer 14271
* 75.39.388 GetImportFlags2 as Integer 14271
* 75.39.389 GetInBBox(PageNum as Integer, Boundary as Integer) as DynaPDFRectMBS 14271
* 75.39.390 GetInDocInfo(DInfo as Integer, byref value as string) as Integer 14272
* 75.39.391 GetInDocInfoCount as Integer 14272
* 75.39.392 GetInDocInfoEx(index as Integer, byref DInfo as Integer, byref key as string, byref value as string) as Integer 14272
* 75.39.393 GetInEncryptionFlags as Integer 14274
* 75.39.394 GetInFieldCount as Integer 14274
* 75.39.395 GetInIsCollection as Integer 14274
* 75.39.396 GetInIsEncrypted as Integer 14274
* 75.39.397 GetInIsSigned as Integer 14274
* 75.39.398 GetInIsTaggedPDF as integer 14275
* 75.39.399 GetInIsTrapped as Integer 14275
* 75.39.400 GetInIsXFAForm as Integer 14275
* 75.39.401 GetInMetadata(PageNum as Integer) as String 14275
* 75.39.402 GetInOrientation(PageNum as Integer) as Integer 14276
* 75.39.403 GetInPageCount as Integer 14276
* 75.39.404 GetInPDFVersion as Integer 14276
* 75.39.405 GetInPDFVersionEx as DynaPDFVersionInfoMBS 14276
* 75.39.406 GetInPrintSettings as DynaPDFPrintSettingsMBS 14276
* 75.39.407 GetInRepairMode as Integer 14276
* 75.39.408 GetIsFixedPitch as Integer 14277
* 75.39.409 GetIsTaggingEnabled as boolean 14277
* 75.39.410 GetItalicAngle as Double 14277
* 75.39.411 GetJavaScript(Handle as Integer) as string 14277
* 75.39.412 GetJavaScriptAction(Handle as Integer) as string 14278
* 75.39.413 GetJavaScriptAction(ObjType as Integer, ObjHandle as Integer, ActIndex as Integer, byref ObjEvent as Integer) as string 14278
* 75.39.414 GetJavaScriptActionEx(index as Integer) as DynaPDFJavaScriptActionMBS 14278
* 75.39.415 GetJavaScriptCount as Integer 14278
* 75.39.416 GetJavaScriptEx(Name as string) as string 14279
* 75.39.417 GetJavaScriptName(Handle as Integer) as string 14279
* 75.39.418 GetJPEGQuality as Integer 14279
* 75.39.419 GetJPEGVersion as String 14279
* 75.39.420 GetLanguage as string 14280
* 75.39.421 GetLastTextPosX as Double 14280
* 75.39.422 GetLastTextPosY as Double 14280
* 75.39.423 GetLaunchAction(index as Integer, Decompress as Boolean = false, ImageParseFlags as Integer = & h00000080) as DynaPDFLaunchActionMBS 14280

* 75.39.424 GetLayerConfig(Index as Integer) as DynaPDFOCLayerConfigMBS 14281
* 75.39.425 GetLayerConfigCount as Integer 14281
* 75.39.426 GetLeading as Double 14281
* 75.39.427 GetLineCapStyle as Integer 14281
* 75.39.428 GetLineJoinStyle as Integer 14282
* 75.39.429 GetLineWidth as Double 14282
* 75.39.430 GetLinkHighlightMode as Integer 14282
* 75.39.431 GetLogMetafileSize(FileName as folderitem) as DynaPDFRectMBS 14282
* 75.39.432 GetLogMetafileSizeEx(Buffer as Memoryblock) as DynaPDFRectMBS 14282
* 75.39.433 GetLogMetafileSizeEx(Buffer as string) as DynaPDFRectMBS 14283
* 75.39.434 GetMatrix(byref Matrix as DynaPDFMatrixMBS) as Boolean 14283
* 75.39.435 GetMaxFieldLen(TxtField as Integer) as Integer 14283
* 75.39.436 GetMetaConvFlags as Integer 14283
* 75.39.437 GetMetadata(ObjType as Integer, Handle as Integer) as String 14283
* 75.39.438 GetMissingGlyphs as UInt32() 14284
* 75.39.439 GetMissingGlyphsString as String 14284
* 75.39.440 GetMiterLimit as Double 14284
* 75.39.441 GetMovieAction(index as Integer, Decompress as Boolean = false, ImageParseFlags as Integer = & h00000080) as DynaPDFFieldMBS 14284
* 75.39.442 GetNamedAction(index as Integer) as DynaPDFNamedActionMBS 14285
* 75.39.443 GetNamedDest(index as Integer) as DynaPDFNamedDestMBS 14285
* 75.39.444 GetNamedDestCount as Integer 14285
* 75.39.445 GetNeedAppearance as boolean 14285
* 75.39.446 GetObjActionCount(ObjType as Integer, ObjHandle as Integer) as Integer 14286
* 75.39.447 GetObjActions(ObjType as Integer, ObjHandle as Integer, byref Actions as DynaPDFObjActionsMBS) as Integer 14286
* 75.39.448 GetOCG(Handle as UInt32) as DynaPDFOCGMBS 14287
* 75.39.449 GetOCGContUsage(Handle as UInt32) as DynaPDFOCGContUsageMBS 14287
* 75.39.450 GetOCGCount as Integer 14287
* 75.39.451 GetOCGUsageUserName(Handle as UInt32, Index as UInt32, byref Name as String) as Boolean 14288
* 75.39.452 GetOCUINode(Node as Integer) as DynaPDFOCUINodeMBS 14288
* 75.39.453 GetOpacity as Double 14288
* 75.39.454 GetOrientation as Integer 14289
* 75.39.455 GetOutputIntent(Index as Integer) as DynaPDFOutputIntentMBS 14289
* 75.39.456 GetOutputIntentCount as Integer 14289
* 75.39.457 GetPage(PageNum as UInt32) as DynaPDFPageMBS 14289
* 75.39.458 GetPageAnnot(index as Integer) as DynaPDFAnnotationMBS 14290
* 75.39.459 GetPageAnnotCount as Integer 14290
* 75.39.460 GetPageAnnotEx(index as Integer) as DynaPDFAnnotationExMBS 14290
* 75.39.461 GetPageColorSpaces as DynaPDFColorSpaceMBS() 14290
* 75.39.462 GetPageCoords as Integer 14290

* 75.39.463 GetPageCount as Integer 14291
* 75.39.464 GetPageField(Index as Integer) as DynaPDFFieldMBS 14291
* 75.39.465 GetPageFieldCount as Integer 14291
* 75.39.466 GetPageFieldEx(Index as Integer) as DynaPDFFieldExMBS 14291
* 75.39.467 GetPageHeight as Double 14291
* 75.39.468 GetPageLabel(index as Integer, byref Label as DynaPDFPageLabelMBS) as boolean 14291
* 75.39.469 GetPageLabelCount as Integer 14292
* 75.39.470 GetPageLayout as Integer 14292
* 75.39.471 GetPageMode as Integer 14292
* 75.39.472 GetPageNum as Integer 14292
* 75.39.473 GetPageText(stack as DynaPDFStackMBS) as boolean 14292
* 75.39.474 GetPageWidth as Double 14293
* 75.39.475 GetPDFVersion as Integer 14293
* 75.39.476 GetPDFVersionEx as DynaPDFVersionInfoMBS 14293
* 75.39.477 GetPNGVersion as String 14294
* 75.39.478 GetPrintSettings as DynaPDFPrintSettingsMBS 14294
* 75.39.479 GetResetAction(Handle as UInt32) as DynaPDFResetFormActionMBS 14294
* 75.39.480 GetResolution as Integer 14294
* 75.39.481 GetSaveNewImageFormat as boolean 14295
* 75.39.482 GetSeparationInfo(byref Colorant as string, byref ColorSpace as Integer) as boolean 14295
* 75.39.483 GetSpaceWidth(FontHandle as Integer, FontSize as Double) as Double 14295
* 75.39.484 GetStrokeColor as Integer 14295
* 75.39.485 GetSubmitAction(Handle as UInt32) as DynaPDFSubmitFormActionMBS 14296
* 75.39.486 GetSysFontInfo as DynaPDFSysFontMBS 14296
* 75.39.487 GetSysFontInfo(PostscriptName as String) as DynaPDFSysFontMBS 14296
* 75.39.488 GetSysFontInfos as DynaPDFSysFontMBS() 14297
* 75.39.489 GetSysFontInfos(Name as String) as DynaPDFSysFontMBS() 14298
* 75.39.490 GetTabLen as Integer 14298
* 75.39.491 GetTemplCount as Integer 14299
* 75.39.492 GetTemplHandle as Integer 14299
* 75.39.493 GetTemplHeight(Handle as Integer) as Double 14299
* 75.39.494 GetTemplWidth(Handle as Integer) as Double 14299
* 75.39.495 GetTextDrawMode as Integer 14299
* 75.39.496 GetTextFieldValue(Field as Integer, byref Value as string, byref DefValue as string) as Boolean 14300
* 75.39.497 GetTextHeight(Align as Integer, aText as string) as Double 14300
* 75.39.498 GetTextHeightAnsi(Align as Integer, aText as string) as Double 14300
* 75.39.499 GetTextHeightEx(Width as Double, Align as Integer, aText as string) as Double 14301
* 75.39.500 GetTextHeightExAnsi(Width as Double, Align as Integer, aText as string) as Double 14301

* 75.39.501 GetTextRect(byref PosX as Double, byref PosY as Double, byref Width as Double, byref Height as Double) as Boolean 14302
* 75.39.502 GetTextRise as Double 14302
* 75.39.503 GetTextScaling as Double 14302
* 75.39.504 GetTextWidth(aText as string) as Double 14302
* 75.39.505 GetTextWidth(FontHandle as integer, Text as String, CharSpacing as Single, WordSpacing as Single, TextScale as Single) as double 14302
* 75.39.506 GetTextWidthAnsi(aText as string) as Double 14303
* 75.39.507 GetTIFFVersion as String 14303
* 75.39.508 GetTransparentColor as Integer 14303
* 75.39.509 GetTrapped as Boolean 14304
* 75.39.510 GetTypoLeading as double 14304
* 75.39.511 GetURIAction(index as Integer) as DynaPDFURIActionMBS 14304
* 75.39.512 GetUseExactPwd as Boolean 14304
* 75.39.513 GetUseGlobalImpFiles as Boolean 14305
* 75.39.514 GetUserRights as Integer 14305
* 75.39.515 GetUserUnit as single 14305
* 75.39.516 GetUseStdFonts as Boolean 14305
* 75.39.517 GetUsesTransparency(Page as Integer = -1) as Boolean 14306
* 75.39.518 GetUseSystemFonts as Boolean 14306
* 75.39.519 GetUseTransparency as Boolean 14306
* 75.39.520 GetUseVisibleCoords as Boolean 14307
* 75.39.521 GetViewerPreferences(byref Preference as Integer, byref AddVal as Integer) as Boolean 14307
* 75.39.522 GetViewport(Page as UInt32, index as Integer) as DynaPDFViewportMBS 14307
* 75.39.523 GetViewportCount(Page as UInt32) as Integer 14307
* 75.39.524 GetWMFDefExtent(byref width as Integer, byref height as Integer) as Boolean 14308
* 75.39.525 GetWMFPixelPerInch as Integer 14308
* 75.39.526 GetWordSpacing as Double 14308
* 75.39.527 GetXFAStream(Handle as UInt32) as DynaPDFXFAStreamMBS 14308
* 75.39.528 GetXFAStreamCount as Integer 14309
* 75.39.529 GetZlibVersion as String 14309
* 75.39.530 GofRGB(RGB as Integer) as Integer 14309
* 75.39.531 HaveOpenDoc as Boolean 14309
* 75.39.532 HaveOpenPage as Boolean 14310
* 75.39.533 HighlightAnnot(SubType as Integer, PosX as Double, PosY as Double, Width as Double, Height as Double, ColorValue as Integer, Author as string, Subject as string, Comment as string) as Integer 14310
* 75.39.534 HighlightAnnotAnsi(SubType as Integer, PosX as Double, PosY as Double, Width as Double, Height as Double, ColorValue as Integer, Author as string, Subject as string, Comment as string) as Integer 14310

* 75.39.535 HighlightOnAllPages(SearchText as string, ColorValue as Color, CaseInsenitive as boolean = false) as Integer 14310
* 75.39.536 HighlightOnCurrentPage(SearchText as string, ColorValue as Color, CaseInsenitive as boolean = false) as Integer 14311
* 75.39.537 ImportBookmarks as Integer 14311
* 75.39.538 ImportCatalogObjects as Boolean 14311
* 75.39.539 ImportDocInfo as Boolean 14311
* 75.39.540 ImportEncryptionSettings as Boolean 14311
* 75.39.541 ImportOCProperties as Boolean 14312
* 75.39.542 ImportPage(PageNum as Integer) as Integer 14312
* 75.39.543 ImportPageEx(PageNum as Integer, ScaleX as Double = 1.0, ScaleY as Double = 1.0) as Integer 14312
* 75.39.544 ImportPDFFile(DestPage as Integer, ScaleX as Double = 1.0, ScaleY as Double = 1.0) as Integer 14313
* 75.39.545 ImportPDFPage(PageNum as Integer, ScaleX as Double = 1.0, ScaleY as Double = 1.0) as Integer 14314
* 75.39.546 InitColorManagement(profiles as DynaPDFColorProfilesMBS, DestSpace as Integer, Flags as Integer) as boolean 14314
* 75.39.547 InitColorManagementEx(profiles as DynaPDFColorProfilesExMBS, DestSpace as Integer, Flags as Integer) as boolean 14314
* 75.39.548 InitStack(byref stack as DynaPDFStackMBS) as boolean 14315
* 75.39.549 InkAnnot(points() as DynaPDFPointMBS, LineWidth as Double, ColorValue as UInt32, ColorSpace as Integer, Author as string, Subject as string, Content as string) as Integer 14315
* 75.39.550 InkAnnotAnsi(points() as DynaPDFPointMBS, LineWidth as Double, ColorValue as UInt32, ColorSpace as Integer, Author as string, Subject as string, Content as string) as Integer 14316
* 75.39.551 InsertBarcode(PosX as double, PosY as double, Width as double, Height as double, HAlign as Integer, VAlign as Integer, Barcode as DynaPDFBarcode2MBS) as Integer 14316
* 75.39.552 InsertBMPFromBuffer(PosX as Double, PosY as Double, ScaleWidth as Double, ScaleHeight as Double, Buffer as memoryblock) as Integer 14317
* 75.39.553 InsertBMPFromBuffer(PosX as Double, PosY as Double, ScaleWidth as Double, ScaleHeight as Double, Buffer as string) as Integer 14317
* 75.39.554 InsertBMPFromBuffer(PosX as Double, PosY as Double, ScaleWidth as Double, ScaleHeight as Double, BufferAddress as Integer) as Integer 14318
* 75.39.555 InsertBMPFromHandle(PosX as Double, PosY as Double, ScaleWidth as Double, ScaleHeight as Double, hBitmap as Integer) as Integer 14318
* 75.39.556 InsertBookmark(title as String, parent as Integer, DestPage as Integer, Open as boolean, AddChildren as boolean) as Integer 14318
* 75.39.557 InsertBookmarkAnsi(title as String, parent as Integer, DestPage as Integer, Open as boolean, AddChildren as boolean) as Integer 14319
* 75.39.558 InsertBookmarkEx(title as String, parent as Integer, NamedDest as Integer, Open as boolean, AddChildren as boolean) as Integer 14319
* 75.39.559 InsertBookmarkExAnsi(title as String, parent as Integer, NamedDest as Integer, Open as boolean, AddChildren as boolean) as Integer 14319

* 75.39.560 InsertImage(PosX as Double, PosY as Double, ScaleWidth as Double, ScaleHeight as Double, File as folderitem) as Integer 14319
* 75.39.561 InsertImageEx(PosX as Double, PosY as Double, ScaleWidth as Double, ScaleHeight as Double, File as folderitem, index as Integer = 1) as Integer 14320
* 75.39.562 InsertImageEx(PosX as double, PosY as double, ScaleWidth as double, ScaleHeight as double, Path as String, index as integer = 1) as integer 14321
* 75.39.563 InsertImageFromBuffer(PosX as Double, PosY as Double, ScaleWidth as Double, ScaleHeight as Double, Buffer as Memoryblock, index as Integer = 1) as Integer 14322
* 75.39.564 InsertImageFromBuffer(PosX as Double, PosY as Double, ScaleWidth as Double, ScaleHeight as Double, Buffer as string, index as Integer = 1) as Integer 14322
* 75.39.565 InsertMetafile(FileName as folderitem, PosX as Double, PosY as Double, Width as Double, Height as Double) as Boolean 14323
* 75.39.566 InsertMetafileEx(Buffer as memoryblock, PosX as Double, PosY as Double, Width as Double, Height as Double) as Boolean 14323
* 75.39.567 InsertMetafileEx(Buffer as string, PosX as Double, PosY as Double, Width as Double, Height as Double) as Boolean 14323
* 75.39.568 InsertMetafileExt(FileName as folderitem, View as DynaPDFRectMBS, PosX as Double, PosY as Double, Width as Double, Height as Double) as Boolean 14324
* 75.39.569 InsertMetafileExtEx(Buffer as Memoryblock, View as DynaPDFRectMBS, PosX as Double, PosY as Double, Width as Double, Height as Double) as Boolean 14324
* 75.39.570 InsertMetafileExtEx(Buffer as String, View as DynaPDFRectMBS, PosX as Double, PosY as Double, Width as Double, Height as Double) as Boolean 14324
* 75.39.571 InsertMetafileFromHandle(hEnhMetafileHandle as Integer, PosX as Double, PosY as Double, Width as Double, Height as Double) as Boolean 14325
* 75.39.572 InsertMetafileFromHandleEx(hEnhMetafileHandle as Integer, View as DynaPDFRectMBS, PosX as Double, PosY as Double, Width as Double, Height as Double) as Boolean 14325
* 75.39.573 InsertPicture(pic as picture, mask as picture, PosX as Double, PosY as Double, ScaleWidth as Double, ScaleHeight as Double) as Integer 14325
* 75.39.574 InsertPicture(pic as picture, PosX as Double, PosY as Double, ScaleWidth as Double, ScaleHeight as Double) as Integer 14326
* 75.39.575 InsertRawImage(Data as String, BitsPerPixel as Integer, ColorCount as Integer, ImgWidth as Integer, ImgHeight as Integer, PosX as Double, PosY as Double, ScaleWidth as Double, ScaleHeight as Double) as Integer 14327
* 75.39.576 InsertRawImage(Memory as MemoryBlock, BitsPerPixel as Integer, ColorCount as Integer, ImgWidth as Integer, ImgHeight as Integer, PosX as Double, PosY as Double, ScaleWidth as Double, ScaleHeight as Double) as Integer 14327
* 75.39.577 InsertRawImageEx(PosX as Double, PosY as Double, ScaleWidth as Double, ScaleHeight as Double, Image as DynaPDFRawImageMBS) as Integer 14327
* 75.39.578 IsBidiText(Text as string) as Integer 14328
* 75.39.579 IsColorPage(GrayIsColor as Boolean) as Integer 14328
* 75.39.580 IsEmptyPage as Integer 14328
* 75.39.581 IsWrongPwd(errCode as Integer) as boolean 14328
* 75.39.582 KofCMYK(CMYK as UInt32) as Integer 14329
* 75.39.583 LAB(L as Integer, A as Integer, B as Integer) as Integer 14329

* 75.39.584 LineAnnot(x1 as Double, y1 as Double, x2 as Double, y2 as Double, LineWidth as Double, StartLineEndStyle as Integer, EndLineEndStyle as Integer, FillColor as UInt32, StrokeColor as UInt32, ColorSpace as Integer, Author as string, Subject as string, Content as string) as Integer 14329
* 75.39.585 LineAnnotAnsi(x1 as Double, y1 as Double, x2 as Double, y2 as Double, LineWidth as Double, StartLineEndStyle as Integer, EndLineEndStyle as Integer, FillColor as UInt32, StrokeColor as UInt32, ColorSpace as Integer, Author as string, Subject as string, Content as string) as Integer 14329
* 75.39.586 LineTo(PosX as Double, PosY as Double) as Boolean 14330
* 75.39.587 LoadCMap(CMapName as string, Embed as Boolean) as Integer 14331
* 75.39.588 LoadError as String 14331
* 75.39.589 LoadFDFData(FileName as folderitem, Password as string, Flags as Integer) as Boolean 14331
* 75.39.590 LoadFDFDataEx(Buffer as memoryblock, Password as string, Flags as Integer) as Boolean 14331
* 75.39.591 LoadFDFDataEx(Buffer as string, Password as string, Flags as Integer) as Boolean 14332
* 75.39.592 LoadFont(Buffer as memoryblock, Style as Integer, size as Double, Embed as Boolean = false, CodePage as Integer = 2, CollectionIndex as UInt32 = 0) as Integer 14332
* 75.39.593 LoadFont(Buffer as string, Style as Integer, size as Double, Embed as Boolean = false, CodePage as Integer = 2, CollectionIndex as UInt32 = 0) as Integer 14332
* 75.39.594 LoadFontEx(File as folderitem, Style as Integer, size as Double, Embed as Boolean = false, CodePage as Integer = 2, CollectionIndex as UInt32 = 0) as Integer 14333
* 75.39.595 LoadFontEx(Filepath as string, Style as Integer, size as Double, Embed as Boolean = false, CodePage as Integer = 2, CollectionIndex as UInt32 = 0) as Integer 14333
* 75.39.596 LoadLayerConfig(Index as Integer) as Boolean 14333
* 75.39.597 LoadLibrary(File as FolderItem) as boolean 14334
* 75.39.598 LoadLibrary(Path as string) as boolean 14334
* 75.39.599 LockLayer(layer as UInt32) as boolean 14335
* 75.39.600 LofLAB(LAB as Integer) as Integer 14335
* 75.39.601 MofCMYK(CMYK as UInt32) as Integer 14335
* 75.39.602 MovePage(source as Integer, dest as Integer) as Boolean 14335
* 75.39.603 MoveTo(PosX as Double, PosY as Double) as Boolean 14336
* 75.39.604 MultiplyMatrix(M1 as DynaPDFMatrixMBS, M2 as DynapdfMatrixMBS, NewMatrix as DynapdfMatrixMBS) as boolean 14337
* 75.39.605 OpenImportBuffer(Buffer as Memoryblock, PwdType as Integer = 0, Password as string = "") as Integer 14337
* 75.39.606 OpenImportBuffer(Buffer as string, PwdType as Integer = 0, Password as string = "") as Integer 14337
* 75.39.607 OpenImportFile(File as folderitem, PwdType as Integer = 0, Password as string = "") as Integer 14338
* 75.39.608 OpenImportFile(Path as String, PwdType as integer = 0, Password as string = "") as integer 14338
* 75.39.609 OpenOutputFile(File as folderitem) as Boolean 14338

* 75.39.610 OpenOutputFile(Path as String) as Boolean 14339
* 75.39.611 OpenOutputFileEncrypted(File as folderitem, OpenPwd as string, OwnerPwd as string, KeyLen as Integer, Restrict as Integer) as Boolean 14340
* 75.39.612 OpenOutputFileEncrypted(Path as String, OpenPwd as string, OwnerPwd as string, KeyLen as integer, Restrict as integer) as Boolean 14340
* 75.39.613 OpenTag(Tag as Integer, Lang as string, AltText as string, Expansion as string) as boolean 14340
* 75.39.614 OpenTagAnsi(Tag as Integer, Lang as string, AltText as string, Expansion as string) as boolean 14341
* 75.39.615 Optimize(Flags as Integer = 0, Params as DynaPDFOptimizeParamsMBS = nil) as boolean 14341
* 75.39.616 PageLink(PosX as Double, PosY as Double, Width as Double, Height as Double, DestPage as Integer) as Integer 14342
* 75.39.617 PageLink2(PosX as Double, PosY as Double, Width as Double, Height as Double, NamedDest as Integer) as Integer 14342
* 75.39.618 PageLink3(PosX as Double, PosY as Double, Width as Double, Height as Double, NamedDest as string) as Integer 14342
* 75.39.619 PageLinkEx(PosX as Double, PosY as Double, Width as Double, Height as Double, DestType as Integer, DestPage as Integer, a as Double = 0.0, b as Double = 0.0, c as Double = 0.0, d as Double = 0.0) as Integer 14343
* 75.39.620 PageStatistic(page as Integer = -1) as DynaPDFPageStatisticMBS 14343
* 75.39.621 ParseContent(ParseInterface as DynaPDFParseInterfaceMBS, flags as Integer) as boolean 14343
* 75.39.622 PlaceImage(ImgHandle as Integer, PosX as Double, PosY as Double, Width as Double, Height as Double) as Boolean 14344
* 75.39.623 PlaceSigFieldValidateIcon(SigField as Integer, PosX as Double, PosY as Double, Width as Double, Height as Double) as Boolean 14344
* 75.39.624 PlaceTemplate(TmplHandle as Integer, PosX as Double, PosY as Double, Width as Double, Height as Double) as Boolean 14344
* 75.39.625 PlaceTemplateEx(TmplHandle as Integer, PosX as Double, PosY as Double, ScaleWidth as Double, ScaleHeight as Double) as Boolean 14344
* 75.39.626 PolygonAnnot(Vertices() as DynaPDFPointMBS, LineWidth as Double, FillColor as UInt32, StrokeColor as UInt32, ColorSpace as Integer, Author as string, Subject as string, Content as string) as Integer 14345
* 75.39.627 PolygonAnnotAnsi(Vertices() as DynaPDFPointMBS, LineWidth as Double, FillColor as UInt32, StrokeColor as UInt32, ColorSpace as Integer, Author as string, Subject as string, Content as string) as Integer 14345
* 75.39.628 PolyLineAnnot(Vertices() as DynaPDFPointMBS, LineWidth as Double, StartLineEndStyle as Integer, EndLineEndStyle as Integer, FillColor as UInt32, StrokeColor as UInt32, ColorSpace as Integer, Author as string, Subject as string, Content as string) as Integer 14346
* 75.39.629 PolyLineAnnotAnsi(Vertices() as DynaPDFPointMBS, LineWidth as Double, StartLineEndStyle as Integer, EndLineEndStyle as Integer, FillColor as UInt32, StrokeColor as UInt32, ColorSpace as Integer, Author as string, Subject as string, Content as string) as Integer 14346

* 75.39.630 PrintGetDevMode as String 14347
* 75.39.631 PrintGetDevNames(byref Driver as String, byref Device as String, byref Output as String, byref DefaultFlag as Integer) as Boolean 14347
* 75.39.632 PrintPDFFile(TmpDir as FolderItem, DocName as string, DCHandle as integer, Flags as Integer = 0, Margin as DynaPDFRectMBS = nil, PrintParams as DynaPDFPrintParamsMBS = nil) as Boolean 14348
* 75.39.633 PrintPDFFile(TmpDir as FolderItem, DocName as string, PrinterName as String, Flags as Integer = 0, Margin as DynaPDFRectMBS = nil, PrintParams as DynaPDFPrintParamsMBS = nil) as Boolean 14348
* 75.39.634 PrintPDFFileWithDialog(TmpDir as FolderItem, DocName as string, Flags as Integer = 0, Margin as DynaPDFRectMBS = nil, PrintParams as DynaPDFPrintParamsMBS = nil, parentWindow as Window = nil) as Boolean 14349
* 75.39.635 PrintPDFPage(PageNum as Integer, DocName as string, DCHandle as integer, Flags as Integer = 0, Margin as DynaPDFRectMBS = nil, PrintParams as DynaPDFPrintParamsMBS = nil) as Boolean 14349
* 75.39.636 PrintPDFPage(PageNum as Integer, DocName as string, PrinterName as String, Flags as Integer = 0, Margin as DynaPDFRectMBS = nil, PrintParams as DynaPDFPrintParamsMBS = nil) as Boolean 14350
* 75.39.637 PrintPDFPageWithDialog(PageNum as Integer, DocName as string, Flags as Integer = 0, Margin as DynaPDFRectMBS = nil, PrintParams as DynaPDFPrintParamsMBS = nil, parentWindow as Window = nil) as Boolean 14350
* 75.39.638 PrintSetDevMode(data as MemoryBlock) as Boolean 14350
* 75.39.639 PrintSetDevMode(data as String) as Boolean 14351
* 75.39.640 PrintSetDevNames(Driver as String, Device as String, Output as String, DefaultFlag as Integer) as Boolean 14351
* 75.39.641 ReadImageFormat(FileName as folderitem, byref Width as Integer, byref Height as Integer, byref BitsPerPixel as Integer, byref UseZip as Boolean) as Boolean 14351
* 75.39.642 ReadImageFormat2(FileName as folderitem, Index as Integer, byref Width as Integer, byref Height as Integer, byref BitsPerPixel as Integer, byref UseZip as Boolean) as Boolean 14351
* 75.39.643 ReadImageFormatEx(hBitmap as Integer, byref Width as Integer, byref Height as Integer, byref BitsPerPixel as Integer, byref UseZip as Boolean) as Boolean 14352
* 75.39.644 ReadImageFormatFromBuffer(Buffer as memoryblock, Index as Integer, byref Width as Integer, byref Height as Integer, byref BitsPerPixel as Integer, byref UseZip as Boolean) as Boolean 14352
* 75.39.645 ReadImageFormatFromBuffer(Buffer as string, Index as Integer, byref Width as Integer, byref Height as Integer, byref BitsPerPixel as Integer, byref UseZip as Boolean) as Boolean 14353
* 75.39.646 ReadImageResolution(FileName as folderitem, Index as Integer, byref ResX as Integer, byref ResY as Integer) as Boolean 14353
* 75.39.647 ReadImageResolutionEx(Buffer as Memoryblock, Index as Integer, byref ResX as Integer, byref ResY as Integer) as Boolean 14354
* 75.39.648 ReadImageResolutionEx(Buffer as string, Index as Integer, byref ResX as Integer, byref ResY as Integer) as Boolean 14354
* 75.39.649 Rectangle(PosX as Double, PosY as Double, Width as Double, Height as Double, FillMode as Integer) as Boolean 14354

* 75.39.650 ReEncryptPDF(File as folderitem, PwdType as Integer, InPwd as string, OpenPwd as string, OwnerPwd as string, KeyLen as Integer, Restrict as Integer) as Integer 14355
* 75.39.651 ReEncryptPDFAnsi(Path as string, PwdType as Integer, InPwd as string, OpenPwd as string, OwnerPwd as string, KeyLen as Integer, Restrict as Integer) as Integer 14355
* 75.39.652 RenameSpotColor(Colorant as string, NewName as string) as Integer 14355
* 75.39.653 RenderAnnotOrField(Handle as UInt32, IsAnnot as boolean, State as Integer, Matrix as DynaPDFMatrixMBS, Flags as Integer, PixFmt as Integer, Filter as Integer, byref Out as DynaPDFBitmapMBS) as Integer 14356
* 75.39.654 RenderPagePicture(PageNum as Integer) as picture 14356
* 75.39.655 RenderPagePicture(PageNum as Integer, Width as Integer, Height as Integer, DefScale as Integer = 2, matrix as DynaPDFMatrixMBS = nil) as picture 14357
* 75.39.656 RenderPageToImage(PageNumber as UInt32, OutFile as folderitem, Resolution as UInt32, Width as UInt32, Height as UInt32, Flags as UInt32, PixFmt as UInt32, Filter as UInt32, Format as UInt32) as boolean 14358
* 75.39.657 RenderPageToImageMT(PageNumber as UInt32, OutFile as folderitem, Resolution as UInt32, Width as UInt32, Height as UInt32, Flags as UInt32, PixFmt as UInt32, Filter as UInt32, Format as UInt32) as boolean 14360
* 75.39.658 RenderPageToPicture(PageNum as integer, pic as picture, DefScale as integer = 2, matrix as DynaPDFMatrixMBS = nil, RenderWithAlpha as boolean = false) as boolean 14361
* 75.39.659 RenderPDFFile(OutFile as folderitem, Resolution as UInt32, Flags as UInt32, PixFmt as UInt32, Filter as UInt32, Format as UInt32) as boolean 14362
* 75.39.660 RenderPDFFileEx(OutFile as folderitem, Resolution as UInt32, Width as Integer, Height as Integer, Flags as UInt32, PixFmt as UInt32, Filter as UInt32, Format as UInt32) as boolean 14363
* 75.39.661 RenderPDFFileExMT(OutFile as folderitem, Resolution as UInt32, Width as Integer, Height as Integer, Flags as UInt32, PixFmt as UInt32, Filter as UInt32, Format as UInt32) as boolean 14364
* 75.39.662 RenderPDFFileMT(OutFile as folderitem, Resolution as UInt32, Flags as UInt32, PixFmt as UInt32, Filter as UInt32, Format as UInt32) as boolean 14366
* 75.39.663 ReOpenImportFile(Handle as Integer) as boolean 14366
* 75.39.664 ReplaceFont(PDFFontRef as Integer, Name as string, Style as integer = 0, NameIsFamilyName as boolean = true) as integer 14366
* 75.39.665 ReplaceFontAnsi(PDFFontRef as Integer, Name as string, Style as integer = 0, NameIsFamilyName as boolean = true) as integer 14367
* 75.39.666 ReplaceFontEx(PDFFontRef as Integer, FontFile as FolderItem, Embed as boolean = true) as integer 14367
* 75.39.667 ReplaceFontEx(PDFFontRef as Integer, FontFilePath as string, Embed as boolean = true) as integer 14368
* 75.39.668 ReplaceFontExAnsi(PDFFontRef as Integer, FontFilePath as string, Embed as boolean = true) as integer 14368
* 75.39.669 ReplaceICCProfile(ColorSpace as Integer, ICCFile as folderitem) as Integer 14369
* 75.39.670 ReplaceICCProfileEx(ColorSpace as integer, ICCFileData as MemoryBlock) as integer 14369

* 75.39.671 ReplaceICCProfileEx(ColorSpace as integer, ICCFileData as String) as integer 14369
* 75.39.672 ReplaceImage(ImageToReplace as DynaPDFImageMBS, ImageFile as FolderItem, Index as Integer = 1, ColorSpace as Integer = 0, CSHandle as Integer = -1, Flags as Integer = 0) as Boolean 14370
* 75.39.673 ReplaceImageEx(ImageToReplace as DynaPDFImageMBS, ImageData as MemoryBlock, Index as Integer = 1, ColorSpace as Integer = 0, CSHandle as Integer = -1, Flags as Integer = 0) as Boolean 14371
* 75.39.674 ReplaceImageEx(ImageToReplace as DynaPDFImageMBS, ImageData as String, Index as Integer = 1, ColorSpace as Integer = 0, CSHandle as Integer = -1, Flags as Integer = 0) as Boolean 14371
* 75.39.675 ReplacePageText(text as string, stack as DynaPDFStackMBS) as boolean 14372
* 75.39.676 ReplacePageTextEx(text as string, stack as DynaPDFStackMBS) as boolean 14372
* 75.39.677 ReplacePageTextExAnsi(text as string, stack as DynaPDFStackMBS) as boolean 14372
* 75.39.678 ResetAnnotAP(Handle as integer = -1) as Boolean 14373
* 75.39.679 ResetEncryptionSettings as Boolean 14373
* 75.39.680 ResetLineDashPattern as Boolean 14373
* 75.39.681 RestoreGraphicState as Boolean 14373
* 75.39.682 RGB(R as Integer, G as Integer, B as Integer) as Integer 14373
* 75.39.683 RofRGB(RGB as Integer) as Integer 14374
* 75.39.684 RotateCoords(alpha as Double, OriginX as Double, OriginY as Double) as Boolean 14374
* 75.39.685 RotateTemplate(OldTemplate as Integer, Rotation as Integer, RotateCoords as boolean = true) as Integer 14374
* 75.39.686 RoundRect(PosX as Double, PosY as Double, Width as Double, Height as Double, Radius as Double, FillMode as Integer) as Boolean 14375
* 75.39.687 RoundRectEx(PosX as Double, PosY as Double, Width as Double, Height as Double, rWidth as Double, rHeight as Double, FillMode as Integer) as Boolean 14375
* 75.39.688 SaveGraphicState as Boolean 14376
* 75.39.689 ScaleCoords(sx as Double, sy as Double) as Boolean 14376
* 75.39.690 SelfTest as Boolean 14377
* 75.39.691 Set3DAnnotProps(Annot as Integer, ActType as Integer, DeActType as Integer, InstType as Integer, DeInstType as Integer, DisplayToolbar as boolean, DisplayModelTree as boolean) as boolean 14377
* 75.39.692 Set3DAnnotScriptAnsi(Annot as Integer, Value as string) as boolean 14377
* 75.39.693 SetAllocBy(Value as Integer) as Integer 14377
* 75.39.694 SetAnnotBorderEffect(Handle as Integer, BorderEffect as Integer) as Boolean 14378
* 75.39.695 SetAnnotBorderStyle(Handle as Integer, BorderStyle as Integer) as boolean 14378
* 75.39.696 SetAnnotBorderWidth(Handle as Integer, LineWidth as Double) as boolean 14378
* 75.39.697 SetAnnotColor(Handle as Integer, ColorType as Integer, PDFColorSpace as Integer, ColorValue as Integer) as boolean 14378
* 75.39.698 SetAnnotFlags(Flags as Integer) as Boolean 14378
* 75.39.699 SetAnnotFlagsEx(Handle as Integer, Flags as Integer) as boolean 14379

* 75.39.700 SetAnnotHighlightMode(Handle as Integer, HighlightMode as Integer) as boolean 14379
* 75.39.701 SetAnnotIcon(Handle as Integer, AnnotIcon as Integer) as boolean 14379
* 75.39.702 SetAnnotLineDashPattern(Handle as UInt32, dash as memoryblock, NumValues as integer) as Boolean 14379
* 75.39.703 SetAnnotLineDashPattern(Handle as UInt32, dash() as single) as Boolean 14380
* 75.39.704 SetAnnotLineEndStyle(Handle as UInt32, StartLineStyle as Integer, EndLineStyle as Integer) as boolean 14381
* 75.39.705 SetAnnotMigrationState(Handle as Integer, State as Integer, Name as string) as Integer 14381
* 75.39.706 SetAnnotMigrationStateAnsi(Handle as Integer, State as Integer, Name as string) as Integer 14381
* 75.39.707 SetAnnotOpacity(Handle as Integer, opacity as Double) as Boolean 14382
* 75.39.708 SetAnnotOpenState(Handle as Integer, Open as Boolean) as boolean 14382
* 75.39.709 SetAnnotOrFieldDate(CSHandle as UInt32, IsField as Boolean, Type as Integer, DateTime as UInt32) as boolean 14382
* 75.39.710 SetAnnotQuadPoints(Handle as UInt32, points() as DynaPDFPointMBS) as boolean 14383
* 75.39.711 SetAnnotString(Handle as Integer, StringType as Integer, Value as string) as boolean 14384
* 75.39.712 SetAnnotStringAnsi(Handle as Integer, StringType as Integer, Value as string) as boolean 14384
* 75.39.713 SetAnnotSubject(Handle as Integer, Value as string) as Boolean 14384
* 75.39.714 SetAnnotSubjectAnsi(Handle as Integer, Value as string) as Boolean 14385
* 75.39.715 SetBBox(Boundary as Integer, LeftX as Double, LeftY as Double, RightX as Double, RightY as Double) as Boolean 14385
* 75.39.716 SetBidiMode(BidiMode as Integer) as Boolean 14385
* 75.39.717 SetBlack(FillColor as Boolean, StrokeColor as Boolean) as Boolean 14385
* 75.39.718 SetBookmarkDest(ABmk as Integer, DestType as Integer, a as Double, b as Double, c as Double, d as Double) as Boolean 14385
* 75.39.719 SetBookmarkStyle(ABmk as Integer, Style as Integer, RGBColor as Integer) as Boolean 14386
* 75.39.720 SetBorderStyle(Style as Integer) as Boolean 14386
* 75.39.721 SetCharacterSpacing(value as Double) as Boolean 14386
* 75.39.722 SetCheckBoxChar(CheckBoxChar as Integer) as Boolean 14386
* 75.39.723 SetCheckBoxDefState(Field as Integer, Checked as Boolean) as Boolean 14386
* 75.39.724 SetCheckBoxState(Field as Integer, Checked as Boolean) as Boolean 14387
* 75.39.725 SetCIDFont(CMapHandle as Integer, Name as string, Style as Integer, Size as Double, Embed as boolean) as Integer 14387
* 75.39.726 SetCMapDir(path as folderitem, flags as Integer) as Integer 14387
* 75.39.727 SetCMapDir(path as string, flags as Integer) as Integer 14387
* 75.39.728 SetColDefFile(EmbFile as Integer) as boolean 14388
* 75.39.729 SetColorMask(ImageHandle as Integer, Mask as Ptr, Count as UInt32) as boolean 14388

* 75.39.730 SetColorMask(ImageHandle as Integer, Mask() as Integer) as boolean 14388
* 75.39.731 SetColors(ColorValue as Integer) as Boolean 14389
* 75.39.732 SetColorSpace(ColorSpace as Integer) as Boolean 14389
* 75.39.733 SetColSortField(ColField as Integer, AscendingOrder as boolean) as boolean 14389
* 75.39.734 SetCompressionFilter(Filter as Integer) as Boolean 14390
* 75.39.735 SetCompressionLevel(CompressLevel as Integer) as Boolean 14390
* 75.39.736 SetContent(buffer as memoryblock) as Boolean 14390
* 75.39.737 SetContent(buffer as string) as Boolean 14390
* 75.39.738 SetDateTimeFormat(TxtField as Integer, Fmt as Integer) as Boolean 14391
* 75.39.739 SetDefBitsPerPixel(value as Integer) as Boolean 14391
* 75.39.740 SetDocInfo(DInfo as Integer, Text as string) as Boolean 14391
* 75.39.741 SetDocInfoAnsi(DInfo as Integer, Text as string) as Boolean 14392
* 75.39.742 SetDocInfoEx(DInfo as Integer, Key as string, Text as string) as Boolean 14392
* 75.39.743 SetDocInfoExAnsi(DInfo as Integer, Key as string, Text as string) as Boolean 14393
* 75.39.744 SetDrawDirection(Direction as Integer) as Boolean 14393
* 75.39.745 SetEMFFrameDPI(DPIX as Integer, DPIY as Integer) as Boolean 14393
* 75.39.746 SetEMFPatternDistance(value as Double) as Boolean 14393
* 75.39.747 SetErrorMode(ErrMode as Integer) as Boolean 14394
* 75.39.748 SetExtColorSpace(Handle as Integer) as Integer 14394
* 75.39.749 SetExtFillColorSpace(Handle as UInt32) as boolean 14394
* 75.39.750 SetExtGState(Handle as Integer) as Boolean 14394
* 75.39.751 SetExtStrokeColorSpace(Handle as UInt32) as boolean 14394
* 75.39.752 SetFieldBackColor(ColorValue as Integer) as Boolean 14395
* 75.39.753 SetFieldBBox(Handle as Integer, rect as DynaPDFRectMBS) as Boolean 14395
* 75.39.754 SetFieldBorderColor(ColorValue as Integer) as Boolean 14395
* 75.39.755 SetFieldBorderStyle(Field as Integer, Style as Integer) as Boolean 14395
* 75.39.756 SetFieldBorderWidth(Field as Integer, LineWidth as Double) as Boolean 14395
* 75.39.757 SetFieldCalcOrder(CurrIndex as UInt32, NewIndex as UInt32) as Boolean 14396
* 75.39.758 SetFieldColor(Field as Integer, ColorType as Integer, ColorSpace as Integer, ColorValue as Integer) as Boolean 14396
* 75.39.759 SetFieldExpValue(Field as Integer, ValIndex as Integer, Value as string, ExpValue as string, Selected as boolean) as Boolean 14396
* 75.39.760 SetFieldExpValueAnsi(Field as Integer, ValIndex as Integer, Value as string, ExpValue as string, Selected as boolean) as Boolean 14396
* 75.39.761 SetFieldExpValueEx(Field as Integer, ValIndex as Integer, Selected as boolean, DefSelected as boolean) as Boolean 14397
* 75.39.762 SetFieldFlags(Field as Integer, Flags as Integer, Reset as boolean) as Boolean 14397
* 75.39.763 SetFieldFont(Field as Integer, Name as string, Style as Integer, Size as Double, Embed as Boolean, CodePage as Integer) as Integer 14397
* 75.39.764 SetFieldFontAnsi(Field as Integer, Name as string, Style as Integer, Size as Double, Embed as Boolean, CodePage as Integer) as Integer 14397
* 75.39.765 SetFieldFontEx(Field as UInt32, Handle as UInt32, FontSize as Double) as Boolean 14398

* 75.39.766 SetFieldFontSize(aField as Integer, FontSize as Double) as Boolean 14398
* 75.39.767 SetFieldHighlightMode(Field as Integer, HighlightMode as Integer) as Boolean 14398
* 75.39.768 SetFieldIndex(Field as Integer, Index as Integer) as Boolean 14398
* 75.39.769 SetFieldMapName(Field as Integer, Name as string) as Boolean 14399
* 75.39.770 SetFieldMapNameAnsi(Field as Integer, Name as string) as Boolean 14399
* 75.39.771 SetFieldName(Field as Integer, NewName as string) as Boolean 14399
* 75.39.772 SetFieldNameAnsi(Field as Integer, NewName as string) as Boolean 14399
* 75.39.773 SetFieldOrientation(Field as Integer, Value as Integer) as Boolean 14399
* 75.39.774 SetFieldTextAlign(Field as Integer, Align as Integer) as Boolean 14400
* 75.39.775 SetFieldTextColor(ColorValue as Integer) as Boolean 14400
* 75.39.776 SetFieldToolTip(Field as Integer, Value as string) as Boolean 14400
* 75.39.777 SetFieldToolTipAnsi(Field as Integer, Value as string) as Boolean 14400
* 75.39.778 SetFillColor(ColorValue as Color) as Boolean 14400
* 75.39.779 SetFillColor(ColorValue as Integer) as Boolean 14401
* 75.39.780 SetFillColor(values() as Double) as boolean 14402
* 75.39.781 SetFillColor(values() as single) as boolean 14403
* 75.39.782 SetFillColorEx(colorvalues as memoryblock, count as Integer) as Boolean 14403
* 75.39.783 SetFillColorEx(ParamArray colorvalue as Integer) as Boolean 14404
* 75.39.784 SetFillColorSpace(Colorspace as Integer) as Boolean 14405
* 75.39.785 SetFloatPrecision(NumTextDecDigits as UInt32, NumVectDecDigits as UInt32) as boolean 14405
* 75.39.786 SetFont(Name as string, Style as Integer = 0, Size as Double = 12, Embed as boolean = true, CP as Integer = & h27) as Integer 14406
* 75.39.787 SetFontAnsi(Name as string, Style as Integer = 0, Size as Double = 12, Embed as boolean = true, CP as Integer = & h27) as Integer 14406
* 75.39.788 SetFontEx(Name as string, Style as Integer = 0, Size as Double = 12, Embed as boolean = true, CP as Integer = & h27) as Integer 14407
* 75.39.789 SetFontExAnsi(Name as string, Style as Integer = 0, Size as Double = 12, Embed as boolean = true, CP as Integer = & h27) as Integer 14407
* 75.39.790 SetFontOrigin(Origin as Integer) as Boolean 14407
* 75.39.791 SetFontSearchOrder(Order() as Integer) 14408
* 75.39.792 SetFontSearchOrderEx(Order1 as Integer, Order2 as Integer, Order3 as Integer, Order4 as Integer) 14408
* 75.39.793 SetFontSelMode(Mode as Integer) as Boolean 14408
* 75.39.794 SetFontWeight(Weight as Integer) as Boolean 14408
* 75.39.795 SetGStateFlags(Flags as Integer, Reset as boolean) 14409
* 75.39.796 SetIconColor(ColorValue as Integer) as Boolean 14409
* 75.39.797 SetImportFlags(Flags as Integer) as Boolean 14409
* 75.39.798 SetImportFlags2(Flags as Integer) as Boolean 14409
* 75.39.799 SetItalicAngle(value as Double) as Boolean 14409
* 75.39.800 SetJPEGQuality(Value as Integer) as Boolean 14410
* 75.39.801 SetLanguage(ISOTag as string) as Boolean 14410

* 75.39.802 SetLeading(value as Double) as Boolean 14410
* 75.39.803 SetLicenseKey(Value as string) 14410
* 75.39.804 SetLicenseKeyGlobal(Value as string) 14412
* 75.39.805 SetLicenseKeyGlobal(Value as string) 14412
* 75.39.806 SetLineAnnotParms(Handle as UInt32, FontHandle as Integer, FontSize as Double, Params as DynaPDFLineAnnotParameterMBS) as boolean 14412
* 75.39.807 SetLineCapStyle(Style as Integer) as Boolean 14413
* 75.39.808 SetLineDashPattern(Dash as string, Phase as Integer) as Boolean 14413
* 75.39.809 SetLineDashPattern2(dash() as double, Phase as double) as Boolean 14413
* 75.39.810 SetLineDashPatternEx(dash as memoryblock, NumValues as Integer, Phase as Integer) as Boolean 14414
* 75.39.811 SetLineDashPatternEx(dash() as double, Phase as integer) as Boolean 14414
* 75.39.812 SetLineJoinStyle(Style as Integer) as Boolean 14414
* 75.39.813 SetLineWidth(value as Double) as Boolean 14414
* 75.39.814 SetLinkHighlightMode(Mode as Integer) as Boolean 14415
* 75.39.815 SetListFont(Handle as Integer) as Boolean 14415
* 75.39.816 SetMatrix(Matrix as DynaPDFMatrixMBS) as Boolean 14415
* 75.39.817 SetMaxErrLogMsgCount(value as Integer) 14415
* 75.39.818 SetMaxFieldLen(TxtField as Integer, MaxLen as Integer) as Boolean 14415
* 75.39.819 SetMetaConvFlags(Flags as Integer) as Boolean 14416
* 75.39.820 SetMetadata(ObjType as Integer, Handle as Integer, Buffer as Memoryblock) as Boolean 14416
* 75.39.821 SetMetadata(ObjType as Integer, Handle as Integer, Buffer as String) as Boolean 14416
* 75.39.822 SetMiterLimit(value as Double) as Boolean 14417
* 75.39.823 SetNeedAppearance(value as boolean) 14417
* 75.39.824 SetNumberFormat(TxtField as Integer, Sep as Integer, DecPlaces as Integer, NegStyle as Integer, CurrStr as string, Prepend as boolean) as Boolean 14417
* 75.39.825 SetOCGContUsage(Handle as UInt32, Value as DynaPDFOCGContUsageMBS) as Boolean 14418
* 75.39.826 SetOCGState(Handle as UInt32, On as Boolean, SaveState as Boolean) as Boolean 14418
* 75.39.827 SetOpacity(value as Double) as Boolean 14418
* 75.39.828 SetOrientation(Value as Integer) as Boolean 14419
* 75.39.829 SetOrientationEx(Value as Integer) as Boolean 14419
* 75.39.830 SetPageCoords(PageCoords as Integer) as Boolean 14419
* 75.39.831 SetPageFormat(Value as Integer) as Boolean 14419
* 75.39.832 SetPageHeight(value as Double) as Boolean 14419
* 75.39.833 SetPageLayout(Layout as Integer) as Boolean 14421
* 75.39.834 SetPageMode(Mode as Integer) as Boolean 14422
* 75.39.835 SetPageWidth(value as Double) as Boolean 14422
* 75.39.836 SetPDFVersion(Version as Integer) as Boolean 14423

* 75.39.837 SetPrintSettings(Mode as Integer, PickTrayByPDFSize as Integer, NumCopies as Integer, PrintScaling as Integer, PrintRanges() as Integer) as boolean 14424
* 75.39.838 SetResolution(Value as Integer) as Boolean 14424
* 75.39.839 SetSaveNewImageFormat(value as Boolean) as Boolean 14424
* 75.39.840 SetSeparationInfo(Handle as Integer) as boolean 14425
* 75.39.841 SetStrokeColor(ColorValue as color) as Boolean 14425
* 75.39.842 SetStrokeColor(ColorValue as Integer) as Boolean 14425
* 75.39.843 SetStrokeColor(values() as Double) as boolean 14425
* 75.39.844 SetStrokeColor(values() as single) as boolean 14426
* 75.39.845 SetStrokeColorEx(colorvalues as memoryblock, count as Integer) as Boolean 14426
* 75.39.846 SetStrokeColorEx(ParamArray colorvalue as Integer) as Boolean 14427
* 75.39.847 SetStrokeColorSpace(Colorspace as Integer) as Boolean 14427
* 75.39.848 SetTabLen(TabLen as Integer) as Boolean 14427
* 75.39.849 SetTextDrawMode(Mode as Integer) as Boolean 14428
* 75.39.850 SetTextFieldValue(Field as Integer, Value as string, DefValue as string, Align as Integer) as Boolean 14428
* 75.39.851 SetTextFieldValueAnsi(Field as Integer, Value as string, DefValue as string, Align as Integer) as Boolean 14428
* 75.39.852 SetTextFieldValueAnsiEx(Field as Integer, Value as string) as Boolean 14428
* 75.39.853 SetTextFieldValueEx(Field as Integer, Value as string) as Boolean 14429
* 75.39.854 SetTextRect(PosX as Double, PosY as Double, Width as Double, Height as Double) as Boolean 14429
* 75.39.855 SetTextRise(value as Double) as Boolean 14429
* 75.39.856 SetTextScaling(value as Double) as Boolean 14429
* 75.39.857 SetTransparentColor(ColorValue as Integer) as Boolean 14429
* 75.39.858 SetTrapped(value as boolean) 14430
* 75.39.859 SetUseExactPwd(value as Boolean) as Boolean 14430
* 75.39.860 SetUseGlobalImpFiles(value as Boolean) as Boolean 14430
* 75.39.861 SetUseImageInterpolation(Index as Integer, Value as Boolean) as Boolean 14430
* 75.39.862 SetUserUnit(value as single) as boolean 14431
* 75.39.863 SetUseStdFonts(value as Boolean) as Boolean 14431
* 75.39.864 SetUseSwapFile(SwapContents as Boolean, SwapLimit as Integer) as Boolean 14431
* 75.39.865 SetUseSwapFileEx(SwapContents as Boolean, SwapLimit as Integer, SwapDir as FolderItem) as Boolean 14432
* 75.39.866 SetUseSystemFonts(value as Boolean) as Boolean 14432
* 75.39.867 SetUseTransparency(value as Boolean) as Boolean 14432
* 75.39.868 SetUseVisibleCoords(value as Boolean) as Boolean 14433
* 75.39.869 SetViewerPreferences(Value as Integer, AddVal as Integer) as Boolean 14433
* 75.39.870 SetWhite(FillColor as Boolean, StrokeColor as Boolean) as Boolean 14433
* 75.39.871 SetWMFDefExtent(Width as Integer, Height as Integer) as Boolean 14433
* 75.39.872 SetWMFPixelPerInch(Value as Integer) as Boolean 14433
* 75.39.873 SetWordSpacing(value as Double) as Boolean 14434

* 75.39.874 SetXFAStream(Index as UInt32, Buffer as String) as Boolean 14434
* 75.39.875 ShowDifferences(PageIndex1 as Integer, OtherPDF as DynaPDFMBS, PageIndex2 as Integer, CheckMoving as boolean, HighlightColor as UInt32 = & hFFFF, ScaleFactor as Integer = 1, ColorTolerance as Integer = 3, debug as boolean = false) as Integer 14434
* 75.39.876 SkewCoords(alpha as Double, beta as Double, OriginX as Double, OriginY as Double) as Boolean 14435
* 75.39.877 SortFieldsByIndex as Boolean 14435
* 75.39.878 SortFieldsByName as Boolean 14435
* 75.39.879 SquareAnnot(PosX as Double, PosY as Double, Width as Double, Height as Double, LineWidth as Double, FillColor as UInt32, StrokeColor as UInt32, ColorSpace as Integer, Author as string, Subject as string, Comment as string) as Integer 14436
* 75.39.880 SquareAnnotAnsi(PosX as Double, PosY as Double, Width as Double, Height as Double, LineWidth as Double, FillColor as UInt32, StrokeColor as UInt32, ColorSpace as Integer, Author as string, Subject as string, Comment as string) as Integer 14436
* 75.39.881 StampAnnot(SubType as Integer, PosX as Double, PosY as Double, Width as Double, Height as Double, Author as string, Subject as string, Comment as string) as Integer 14437
* 75.39.882 StampAnnotAnsi(SubType as Integer, PosX as Double, PosY as Double, Width as Double, Height as Double, Author as string, Subject as string, Comment as string) as Integer 14437
* 75.39.883 StrokePath as Boolean 14437
* 75.39.884 TestGlyphs(FontHandle as Integer, Text as string) as Integer 14437
* 75.39.885 TestGlyphsAnsi(FontHandle as Integer, Text as string) as Integer 14438
* 75.39.886 TextAnnot(PosX as Double, PosY as Double, Width as Double, Height as Double, Author as string, Text as string, Icon as Integer, Open as boolean) as Integer 14439
* 75.39.887 TextAnnotAnsi(PosX as Double, PosY as Double, Width as Double, Height as Double, Author as string, Text as string, Icon as Integer, Open as boolean) as Integer 14439
* 75.39.888 TranslateCoords(OriginX as Double, OriginY as Double) as Boolean 14439
* 75.39.889 TranslateRawCode(IFont as Integer, text as string, byref Width as Double, byref Decoded as boolean, CharSpacing as Double, WordSpacing as Double, TextScale as Double) as string 14439
* 75.39.890 TranslateRawCode(IFont as integer, text as string, textOffset as Integer, byref Width as double, byref Decoded as boolean, CharSpacing as double, WordSpacing as double, TextScale as double, byref count as integer) as string 14440
* 75.39.891 TranslateString(IFont as Integer, text as string, flags as Integer) as string 14440
* 75.39.892 TranslateString(stack as DynaPDFStackMBS, flags as Integer) as string 14441
* 75.39.893 Triangle(x1 as Double, y1 as Double, x2 as Double, y2 as Double, x3 as Double, y3 as Double, FillMode as Integer) as Boolean 14441
* 75.39.894 UnLockLayer(layer as UInt32) as boolean 14441
* 75.39.895 WatermarkAnnot(PosX as Double, PosY as Double, Width as Double, Height as Double) as Integer 14441
* 75.39.896 WebLink(PosX as Double, PosY as Double, Width as Double, Height as Double, aText as string) as Integer 14442
* 75.39.897 WebLinkAnsi(PosX as Double, PosY as Double, Width as Double, Height as Double, aText as string) as Integer 14443

* 75.39.898 WeightFromStyle(s as Integer) as Integer 14443
* 75.39.899 WeightToStyle(s as Integer) as Integer 14443
* 75.39.900 WidthFromStyle(s as Integer) as Integer 14443
* 75.39.901 WidthToStyle(s as Integer) as Integer 14443
* 75.39.902 WriteAngleText(aText as string, Angle as Double, PosX as Double, PosY as Double, Radius as Double, YOrigin as Double) as Boolean 14443
* 75.39.903 WriteAngleText(glyphs() as Integer, Angle as Double, PosX as Double, PosY as Double, Radius as Double, YOrigin as Double) as Boolean 14444
* 75.39.904 WriteAngleTextAnsi(aText as string, Angle as Double, PosX as Double, PosY as Double, Radius as Double, YOrigin as Double) as Boolean 14444
* 75.39.905 WriteAngleTextDirect(aText as string, Angle as Double, PosX as Double, PosY as Double, Radius as Double, YOrigin as Double) as Boolean 14445
* 75.39.906 WriteAngleTextDirect(glyphs() as Integer, Angle as Double, PosX as Double, PosY as Double, Radius as Double, YOrigin as Double) as Boolean 14445
* 75.39.907 WriteFText(Align as Integer, aText as string) as Boolean 14445
* 75.39.908 WriteFText(Align as Integer, glyphs() as Integer) as Boolean 14446
* 75.39.909 WriteFTextAnsi(Align as Integer, aText as string) as Boolean 14446
* 75.39.910 WriteFTextDirect(Align as Integer, aText as string) as Boolean 14446
* 75.39.911 WriteFTextDirect(Align as Integer, glyphs() as Integer) as Boolean 14447
* 75.39.912 WriteFTextEx(PosX as Double, PosY as Double, Width as Double, Height as Double, Align as Integer, aText as string) as Boolean 14447
* 75.39.913 WriteFTextEx(PosX as Double, PosY as Double, Width as Double, Height as Double, Align as Integer, glyphs() as Integer) as Boolean 14447
* 75.39.914 WriteFTextExAnsi(PosX as Double, PosY as Double, Width as Double, Height as Double, Align as Integer, aText as string) as Boolean 14448
* 75.39.915 WriteFTextExDirect(PosX as Double, PosY as Double, Width as Double, Height as Double, Align as Integer, aText as string) as Boolean 14448
* 75.39.916 WriteFTextExDirect(PosX as Double, PosY as Double, Width as Double, Height as Double, Align as Integer, glyphs() as Integer) as Boolean 14449
* 75.39.917 WriteStyledText(Align as Integer, StyledText as StyledText, LeadingFactor as double = -1) as Boolean 14449
* 75.39.918 WriteStyledText(Align as Integer, TextArea as TextArea, LeadingFactor as double = -1) as Boolean 14449
* 75.39.919 WriteStyledTextEx(PosX as Double, PosY as Double, Width as Double, Height as Double, Align as Integer, StyledText as StyledText, LeadingFactor as double = -1) as Boolean 14450
* 75.39.920 WriteStyledTextEx(PosX as Double, PosY as Double, Width as Double, Height as Double, Align as Integer, TextArea as TextArea, LeadingFactor as double = -1) as Boolean 14450
* 75.39.921 WriteText(PosX as Double, PosY as Double, aText as string) as Boolean 14451
* 75.39.922 WriteText(PosX as Double, PosY as Double, glyphs() as Integer) as Boolean 14451
* 75.39.923 WriteTextAnsi(PosX as Double, PosY as Double, aText as string) as Boolean 14451
* 75.39.924 WriteTextDirect(PosX as Double, PosY as Double, aText as string) as Boolean 14452

* 75.39.925 WriteTextDirect(PosX as Double, PosY as Double, glyphs() as Integer) as Boolean 14452
* 75.39.926 WriteTextMatrix(Matrix as DynaPDFMatrixMBS, glyphs() as Integer) as Boolean 14452
* 75.39.927 WriteTextMatrix(Matrix as DynaPDFMatrixMBS, Text as string) as Boolean 14453
* 75.39.928 WriteTextMatrixAnsi(Matrix as DynaPDFMatrixMBS, Text as string) as Boolean 14453
* 75.39.929 WriteTextMatrixDirect(Matrix as DynaPDFMatrixMBS, glyphs() as Integer) as Boolean 14453
* 75.39.930 WriteTextMatrixDirect(Matrix as DynaPDFMatrixMBS, Text as string) as Boolean 14454
* 75.39.931 YofCMYK(CMYK as UInt32) as Integer 14454
* 75.39.933 ActiveFontInfo as DynaPDFFontInfoMBS 14454
* 75.39.934 ClearRectMode as Integer 14454
* 75.39.935 DynaPDFVersion as String 14455
* 75.39.936 ErrorCount as Integer 14455
* 75.39.937 Handle as Integer 14455
* 75.39.938 HasLite as Boolean 14455
* 75.39.939 HasPro as Boolean 14456
* 75.39.940 ImportFlags as Integer 14456
* 75.39.941 ImportFlags2 as Integer 14456
* 75.39.942 JasperVersion as String 14456
* 75.39.943 PageCoords as Integer 14457
* 75.39.944 PageGraphics as Graphics 14457
* 75.39.945 PageGraphicsPicture as Picture 14459
* 75.39.946 PrintCancelled as Boolean 14460
* 75.39.947 TIFFVersion as String 14460
* 75.39.948 TraceFile as FolderItem 14460
* 75.39.949 TraceHandle as Integer 14461
* 75.39.950 ValidateTextEncodings as Boolean 14461
* 75.39.951 WarningCount as Integer 14462
* 75.39.952 zlibVersion as String 14462
* 75.39.954 EnumDocFont(Font as DynaPDFFontMBS, FontInfo as DynaPDFFontInfoMBS, Type as Integer, BaseFont as string, Fontname as string, Embedded as boolean, IsFormFont as boolean, Flags as Integer, FontRef as Integer) as Integer 14462
* 75.39.955 EnumHostFont(FamilyName as string, PostScriptName as string, Style as Integer) as Integer 14463
* 75.39.956 EnumHostFontEx(FamilyName as string, PostScriptName as string, Style as Integer, BaseType as Integer, Embeddable as boolean, Flags as Integer, FilePath as string) as Integer 14463
* 75.39.957 Error(ErrorCode as Integer, ErrorMessage as string, ErrorType as Integer) as Integer 14463
* 75.39.958 InitProgress(ProgType as Integer, MaxCount as Integer) 14464

* 75.39.959 NextPage(g as graphics) 14464
* 75.39.960 OnFontNotFound(PDFFontRef as Integer, FontName as string, Style as Integer, StdFontIndex as Integer, IsSymbolFont as boolean) as Integer 14464
* 75.39.961 OnReplaceICCProfile(Type as Integer, ColorSpace as Integer) as Integer 14464
* 75.39.962 PageBreak(LastPosX as Double, LastPosY as Double, PageBreak as boolean) as Integer 14465
* 75.39.963 Progress(ActivePage as Integer) as Integer 14465
* 75.39.964 RasterShowText(MatrixBefore as DynaPDFMatrixMBS, MatrixAfter as DynapdfMatrixMBS, TextBuffers() as DynaPDFTextRecordAMBS, Texts() as String, Width as Double, Vertical as boolean, FontRef as Integer, textScaling as Double) 14466
* 75.39.966 kadAnnotation = 0 14466
* 75.39.967 kadCatalog = 1 14466
* 75.39.968 kadField = 2 14466
* 75.39.969 kadImage = 3 14467
* 75.39.970 kadPage = 4 14467
* 75.39.971 kadTemplate = 5 14467
* 75.39.972 kaeExport = 1 14467
* 75.39.973 kaePrint = 2 14467
* 75.39.974 kaeView = 4 14468
* 75.39.975 kaffFormFields = 16 14468
* 75.39.976 kaffKeepEmptySigFields = & h00008000 14468
* 75.39.977 kaffKeepFileAttach = & h00002000 14468
* 75.39.978 kaffKeepLinkAnnots = & h00001000 14468
* 75.39.979 kaffKeepTextAnnots = & h00004000 14468
* 75.39.980 kaffMarkupAnnots = 2 14469
* 75.39.981 kaffNone = 0 14469
* 75.39.982 kaffNonPDFA_1 = 4 14469
* 75.39.983 kaffNonPDFA_2 = 8 14469
* 75.39.984 kaffPreserveZOrder = & h00400000 14469
* 75.39.985 kaffSigFields = 64 14470
* 75.39.986 kaffUseFieldViewState = 32 14470
* 75.39.987 kaffUseViewState = 1 14470
* 75.39.988 kafHidden = 2 14470
* 75.39.989 kafInvisible = 1 14470
* 75.39.990 kafLocked = & h00000080 14471
* 75.39.991 kafLockedContents = & h00000200 14471
* 75.39.992 kafNone = 0 14471
* 75.39.993 kafNoRotate = 16 14471
* 75.39.994 kafNoView = 32 14471
* 75.39.995 kafNoZoom = 8 14472
* 75.39.996 kafPrint = 4 14472
* 75.39.997 kafReadOnly = 64 14472

* 75.39.998 kafToggleNoView = & h00000100 14472
* 75.39.999 kaiComment = 0 14472
* 75.39.1000 kaiHelp = 1 14472
* 75.39.1001 kaiInsert = 2 14473
* 75.39.1002 kaiKey = 3 14473
* 75.39.1003 kaiNewParagraph = 4 14473
* 75.39.1004 kaiNote = 5 14473
* 75.39.1005 kaiParagraph = 6 14473
* 75.39.1006 karAlternative = 4 14473
* 75.39.1007 karAssociated = 0 14474
* 75.39.1008 karData = 1 14474
* 75.39.1009 karSource = 2 14474
* 75.39.1010 karSupplement = 3 14474
* 75.39.1011 kasAccepted = 1 14474
* 75.39.1012 kasAuthor = 0 14474
* 75.39.1013 kasCancelled = 3 14475
* 75.39.1014 kasCompleted = 4 14475
* 75.39.1015 kasContent = 1 14475
* 75.39.1016 kasCreateReply = 5 14475
* 75.39.1017 kasName = 2 14475
* 75.39.1018 kasNone = 0 14475
* 75.39.1019 kasRejected = 2 14476
* 75.39.1020 kasRichStyle = 4 14476
* 75.39.1021 kasRichText = 5 14476
* 75.39.1022 kasSubject = 3 14476
* 75.39.1023 kat3D = 19 14476
* 75.39.1024 kat3D_AppDefault = 0 14477
* 75.39.1025 kat3D_Explicit = 3 14477
* 75.39.1026 kat3D_PageOpen = 1 14477
* 75.39.1027 kat3D_PageVisible = 2 14477
* 75.39.1028 katCaret = 0 14477
* 75.39.1029 katCircle = 1 14477
* 75.39.1030 katFileAttach = 21 14478
* 75.39.1031 katFileLink = 2 14478
* 75.39.1032 katFreeText = 3 14478
* 75.39.1033 katGoTo = 0 14478
* 75.39.1034 katGoTo3DView = 16 14478
* 75.39.1035 katGoToE = 17 14478
* 75.39.1036 katGoToR = 1 14479
* 75.39.1037 katHide = 2 14479
* 75.39.1038 katHighlight = 4 14479
* 75.39.1039 katImportData = 3 14479

* 75.39.1040 katInk = 5 14479
* 75.39.1041 katJavaScript = 4 14479
* 75.39.1042 katLaunch = 5 14480
* 75.39.1043 katLine = 6 14480
* 75.39.1044 katMovie = 6 14480
* 75.39.1045 katMovieAnnot = 25 14480
* 75.39.1046 katNamed = 7 14480
* 75.39.1047 katPageLink = 7 14480
* 75.39.1048 katPolygon = 8 14481
* 75.39.1049 katPolyLine = 9 14481
* 75.39.1050 katPopUp = 10 14481
* 75.39.1051 katPrinterMark = 26 14481
* 75.39.1052 katProjection = 27 14481
* 75.39.1053 katRedact = 22 14481
* 75.39.1054 katRendition = 8 14482
* 75.39.1055 katReset = 9 14482
* 75.39.1056 katRichMedia = 28 14482
* 75.39.1057 katRichMediaExec = 18 14482
* 75.39.1058 katScreen = 29 14482
* 75.39.1059 katSetOCGState = 10 14482
* 75.39.1060 katSound = 11 14483
* 75.39.1061 katSoundAnnot = 20 14483
* 75.39.1062 katSquare = 11 14483
* 75.39.1063 katSquiggly = 12 14483
* 75.39.1064 katStamp = 13 14483
* 75.39.1065 katStrikeOut = 14 14483
* 75.39.1066 katSubmit = 12 14484
* 75.39.1067 katText = 15 14484
* 75.39.1068 katThread = 13 14484
* 75.39.1069 katTransition = 14 14484
* 75.39.1070 katTrapNet = 30 14484
* 75.39.1071 katUnderline = 16 14485
* 75.39.1072 katUnknown = 24 14485
* 75.39.1073 katURI = 15 14485
* 75.39.1074 katWatermark = 23 14485
* 75.39.1075 katWebLink = 17 14485
* 75.39.1076 katWidget = 18 14485
* 75.39.1077 kavDirectionL2R = 8 14486
* 75.39.1078 kavDirectionR2L = 16 14486
* 75.39.1079 kavNone = 0 14486
* 75.39.1080 kavNonFullScrUseNone = 1 14486
* 75.39.1081 kavNonFullScrUseOC = & h00000400 14486

* 75.39.1082 kavNonFullScrUseOutlines = 2 14486
* 75.39.1083 kavNonFullScrUseThumbs = 4 14487
* 75.39.1084 kavViewPrintArtBox = 32 14487
* 75.39.1085 kavViewPrintBleedBox = 64 14487
* 75.39.1086 kavViewPrintCropBox = & h00000080 14487
* 75.39.1087 kavViewPrintMediaBox = & h00000100 14487
* 75.39.1088 kavViewPrintTrimBox = & h00000200 14487
* 75.39.1089 kAV_DIRECTION_MASK = 24 14488
* 75.39.1090 kAV_NON_FULL_SRC_MASK = 5 14488
* 75.39.1091 kAV_VIEW_PRINT_MASK = & h000003E0 14488
* 75.39.1092 kbcpCaptionAbove = 3 14488
* 75.39.1093 kbcpCaptionBelow = 2 14488
* 75.39.1094 kbcpCaptionLeft = 5 14488
* 75.39.1095 kbcpCaptionOnly = 0 14489
* 75.39.1096 kbcpCaptionOver = 6 14489
* 75.39.1097 kbcpCaptionRight = 4 14489
* 75.39.1098 kbcpImageOnly = 1 14489
* 75.39.1099 kbeCloudy1 = 1 14489
* 75.39.1100 kbeCloudy2 = 2 14489
* 75.39.1101 kbeMacExpert = 2 14490
* 75.39.1102 kbeMacRoman = 1 14490
* 75.39.1103 kbeSolid = 0 14490
* 75.39.1104 kbeStandard = 3 14490
* 75.39.1105 kbeWinAnsi = 0 14490
* 75.39.1106 kbmColor = 2 14491
* 75.39.1107 kbmColorBurn = 3 14491
* 75.39.1108 kbmColorDodge = 4 14491
* 75.39.1109 kbmDarken = 5 14491
* 75.39.1110 kbmDifference = 6 14491
* 75.39.1111 kbmExclusion = 7 14491
* 75.39.1112 kbmHardLight = 8 14492
* 75.39.1113 kbmHue = 9 14492
* 75.39.1114 kBMK_ADD_CHILDREN = & h40000000 14492
* 75.39.1115 kBMK_INSERT = & h20000000 14492
* 75.39.1116 kbmLeftToRight = 0 14492
* 75.39.1117 kbmLighten = 10 14493
* 75.39.1118 kbmLuminosity = 11 14493
* 75.39.1119 kbmMultiply = 12 14493
* 75.39.1120 kbmNone = 2 14493
* 75.39.1121 kbmNormal = 1 14493
* 75.39.1122 kbmNotSet = 0 14493
* 75.39.1123 kbmOverlay = 13 14494

* 75.39.1124 kbmRightToLeft = 1 14494
* 75.39.1125 kbmSaturation = 14 14494
* 75.39.1126 kbmsBold = 2 14494
* 75.39.1127 kbmScreen = 15 14494
* 75.39.1128 kbmsItalic = 1 14495
* 75.39.1129 kbmsNormal = 0 14495
* 75.39.1130 kbmSoftLight = 16 14495
* 75.39.1131 kbsBevelled = 1 14495
* 75.39.1132 kbsDashed = 4 14495
* 75.39.1133 kbsDown = 1 14495
* 75.39.1134 kbsInset = 2 14496
* 75.39.1135 kbsRollOver = 2 14496
* 75.39.1136 kbsSolid = 0 14496
* 75.39.1137 kbsUnderline = 3 14496
* 75.39.1138 kbsUp = 0 14496
* 75.39.1139 kbtAnnot = 2 14496
* 75.39.1140 kbtArt = 0 14497
* 75.39.1141 kbtArtifact = 1 14497
* 75.39.1142 kbtBibEntry = 3 14497
* 75.39.1143 kbtBlockQuote = 4 14497
* 75.39.1144 kbtCaption = 5 14497
* 75.39.1145 kbtCode = 6 14497
* 75.39.1146 kbtDiv = 7 14498
* 75.39.1147 kbtDocument = 8 14498
* 75.39.1148 kbtFigure = 9 14498
* 75.39.1149 kbtForm = 10 14498
* 75.39.1150 kbtFormula = 11 14498
* 75.39.1151 kbtH = 12 14498
* 75.39.1152 kbtH1 = 13 14499
* 75.39.1153 kbtH2 = 14 14499
* 75.39.1154 kbtH3 = 15 14499
* 75.39.1155 kbtH4 = 16 14499
* 75.39.1156 kbtH5 = 17 14499
* 75.39.1157 kbtH6 = 18 14499
* 75.39.1158 kbtIndex = 19 14500
* 75.39.1159 kbtLink = 20 14500
* 75.39.1160 kbtList = 21 14500
* 75.39.1161 kbtListElem = 22 14500
* 75.39.1162 kbtListText = 23 14500
* 75.39.1163 kbtNote = 24 14500
* 75.39.1164 kbtP = 25 14501
* 75.39.1165 kbtPart = 26 14501

* 75.39.1166 kbtQuote = 27 14501
* 75.39.1167 kbtReference = 28 14501
* 75.39.1168 kbtSection = 29 14501
* 75.39.1169 kbtSpan = 30 14501
* 75.39.1170 kbtTable = 31 14502
* 75.39.1171 kbtTableDataCell = 32 14502
* 75.39.1172 kbtTableHeader = 33 14502
* 75.39.1173 kbtTableRow = 34 14502
* 75.39.1174 kbtTOC = 35 14502
* 75.39.1175 kbtTOCEntry = 36 14502
* 75.39.1176 kcbChecked = 1 14503
* 75.39.1177 kcbfIgnoreWhiteAreas = 1 14503
* 75.39.1178 kcbfNone = 0 14503
* 75.39.1179 kcbfParse1BitImages = 2 14503
* 75.39.1180 kcbfParseAllImages = 14 14503
* 75.39.1181 kcbfParseColorImages = 8 14503
* 75.39.1182 kcbfParseGrayImages = 4 14504
* 75.39.1183 kcbUnChecked = 2 14504
* 75.39.1184 kcbUnknown = 0 14504
* 75.39.1185 kccCheck = 0 14504
* 75.39.1186 kccCircle = 1 14504
* 75.39.1187 kccCross1 = 2 14504
* 75.39.1188 kccCross2 = 3 14505
* 75.39.1189 kccCross3 = 4 14505
* 75.39.1190 kccCross4 = 5 14505
* 75.39.1191 kccDiamond = 6 14505
* 75.39.1192 kccfBW_To_Gray = 0 14505
* 75.39.1193 kccfRGB_To_Gray = 1 14505
* 75.39.1194 kccfToGrayAdjust = 2 14506
* 75.39.1195 kccSquare = 7 14506
* 75.39.1196 kccStar = 8 14506
* 75.39.1197 kcfCCITT3 = 2 14506
* 75.39.1198 kcfCCITT4 = 3 14506
* 75.39.1199 kcfConvGrayToOtsu = & h00002000 14506
* 75.39.1200 kcfDitherFloydSteinberg = & h00001000 14507
* 75.39.1201 kcfFlate = 0 14507
* 75.39.1202 kcfFlateBW = 6 14507
* 75.39.1203 kcfIgnoreICCProfile = & h00008000 14507
* 75.39.1204 kcfJBIG2 = 8 14507
* 75.39.1205 kcfJP2K = 7 14508
* 75.39.1206 kcfJPEG = 1 14508
* 75.39.1207 kcfLZW = 4 14508

* 75.39.1208 kcfLZWBW = 5 14508
* 75.39.1209 kcfNone = & h000000FF 14508
* 75.39.1210 kcfOrderedDithering = & h00004000 14509
* 75.39.1211 kcfPresLosslessFilter = & h00010000 14509
* 75.39.1212 kcfPresLossyFilter = & h00020000 14509
* 75.39.1213 kcisCompressedSize = 8 14509
* 75.39.1214 kcisCreationDate = 0 14509
* 75.39.1215 kcisCustomDate = 5 14510
* 75.39.1216 kcisCustomNumber = 6 14510
* 75.39.1217 kcisCustomString = 7 14510
* 75.39.1218 kcisDescription = 1 14510
* 75.39.1219 kcisFileName = 2 14510
* 75.39.1220 kcisModDate = 3 14511
* 75.39.1221 kcisSize = 4 14511
* 75.39.1222 kcivCustom = 4 14511
* 75.39.1223 kcivDetails = 1 14511
* 75.39.1224 kcivHidden = 3 14512
* 75.39.1225 kcivNotSet = 0 14512
* 75.39.1226 kcivTile = 2 14512
* 75.39.1227 kclDefault = 1 14512
* 75.39.1228 kClearRectModeDefault = 0 14512
* 75.39.1229 kClearRectModeIgnoreAll = 2 14512
* 75.39.1230 kClearRectModeIgnoreBig = 1 14513
* 75.39.1231 kclFastest = 2 14513
* 75.39.1232 kclMax = 3 14513
* 75.39.1233 kclNone = 0 14513
* 75.39.1234 kcmEvenOdd = 0 14513
* 75.39.1235 kcmFill = 0 14513
* 75.39.1236 kcmFillStroke = 2 14514
* 75.39.1237 kcmStroke = 1 14514
* 75.39.1238 kcmWinding = 1 14514
* 75.39.1239 kcoAllowDeviceSpaces = & h40000000 14514
* 75.39.1240 kcoApplyExportState = & h00020000 14514
* 75.39.1241 kcoApplyPrintState = & h00040000 14514
* 75.39.1242 kcoBottom = 1 14515
* 75.39.1243 kcoCenter = 2 14515
* 75.39.1244 kcoCheckImages = & h00800000 14515
* 75.39.1245 kcoDefault = & h0010FFFF 14515
* 75.39.1246 kcoDefault_Normalize = & h50000000 14515
* 75.39.1247 kcoDefault_PDFA_1 = & h0030FFFF 14515
* 75.39.1248 kcoDefault_PDFA_2 = & h0050FFFF 14516
* 75.39.1249 kcoDefault_PDFA_3 = & h0050FF7F 14516

* 75.39.1250 kcoDeleteActionsAndScripts = 8 14516
* 75.39.1251 kcoDeleteAlternateImages = & h00000800 14516
* 75.39.1252 kcoDeleteAppEvents = & h00008000 14516
* 75.39.1253 kcoDeleteDamagedImages = & h01000000 14517
* 75.39.1254 kcoDeleteEmbeddedFiles = & h00000080 14517
* 75.39.1255 kcoDeleteHalftones = & h00100000 14517
* 75.39.1256 kcoDeleteInvRenderingIntent = 16 14517
* 75.39.1257 kcoDeleteMultiMediaContents = 4 14517
* 75.39.1258 kcoDeleteOPIComments = & h00000100 14518
* 75.39.1259 kcoDeletePostscript = & h00000400 14518
* 75.39.1260 kcoDeletePresentation = & h00400000 14518
* 75.39.1261 kcoDeleteReplies = & h00080000 14518
* 75.39.1262 kcoDeleteSignatures = & h00000200 14518
* 75.39.1263 kcoDeleteTransferFuncs = 2 14518
* 75.39.1264 kcoEmbedSubsets = 1 14519
* 75.39.1265 kcoFlattenFormFields = 32 14519
* 75.39.1266 kcoFlattenLayers = & h00200000 14519
* 75.39.1267 kcoFlushPages = & h20000000 14519
* 75.39.1268 kcoLeft = 0 14519
* 75.39.1269 kcoMakeLayerVisible = & h00004000 14520
* 75.39.1270 kcoNoFontEmbedding = & h10000000 14520
* 75.39.1271 kcoReComprJPEG2000Images = & h00001000 14520
* 75.39.1272 kcoRepairDamagedImages = & h02000000 14520
* 75.39.1273 kcoReplaceV4ICCProfiles = 64 14520
* 75.39.1274 kcoReplCCITTFaxWithFlate = & h00010000 14521
* 75.39.1275 kcoResetAnnotAppearance = & h80000000 14521
* 75.39.1276 kcoResolveOverprint = & h00002000 14521
* 75.39.1277 kcoRight = 1 14521
* 75.39.1278 kcoTop = 0 14521
* 75.39.1279 kcp1250 = 0 14522
* 75.39.1280 kcp1251 = 1 14522
* 75.39.1281 kcp1252 = 2 14522
* 75.39.1282 kcp1253 = 3 14522
* 75.39.1283 kcp1254 = 4 14522
* 75.39.1284 kcp1255 = 5 14522
* 75.39.1285 kcp1256 = 6 14523
* 75.39.1286 kcp1257 = 7 14523
* 75.39.1287 kcp1258 = 8 14523
* 75.39.1288 kcp437 = 23 14523
* 75.39.1289 kcp737 = 24 14523
* 75.39.1290 kcp775 = 25 14523
* 75.39.1291 kcp850 = 26 14524

* 75.39.1292 kcp852 = 27 14524
* 75.39.1293 kcp855 = 28 14524
* 75.39.1294 kcp857 = 29 14524
* 75.39.1295 kcp860 = 30 14524
* 75.39.1296 kcp861 = 31 14524
* 75.39.1297 kcp862 = 32 14525
* 75.39.1298 kcp863 = 33 14525
* 75.39.1299 kcp864 = 34 14525
* 75.39.1300 kcp865 = 35 14525
* 75.39.1301 kcp866 = 36 14525
* 75.39.1302 kcp869 = 37 14525
* 75.39.1303 kcp874 = 38 14526
* 75.39.1304 kcp8859_10 = 17 14526
* 75.39.1305 kcp8859_13 = 18 14526
* 75.39.1306 kcp8859_14 = 19 14526
* 75.39.1307 kcp8859_15 = 20 14526
* 75.39.1308 kcp8859_16 = 21 14526
* 75.39.1309 kcp8859_2 = 9 14527
* 75.39.1310 kcp8859_3 = 10 14527
* 75.39.1311 kcp8859_4 = 11 14527
* 75.39.1312 kcp8859_5 = 12 14527
* 75.39.1313 kcp8859_6 = 13 14527
* 75.39.1314 kcp8859_7 = 14 14527
* 75.39.1315 kcp8859_8 = 15 14528
* 75.39.1316 kcp8859_9 = 16 14528
* 75.39.1317 kcpAdobeStd = 63 14528
* 75.39.1318 kcpBig5 = 58 14528
* 75.39.1319 kcpCJK_2022_CN_Uni = 47 14528
* 75.39.1320 kcpCJK_2022_JP_Uni = 48 14528
* 75.39.1321 kcpCJK_2022_KR_Uni = 49 14529
* 75.39.1322 kcpCJK_646_CN_Uni = 50 14529
* 75.39.1323 kcpCJK_646_JP_Uni = 51 14529
* 75.39.1324 kcpCJK_932_Uni = 53 14529
* 75.39.1325 kcpCJK_949_Uni = 54 14529
* 75.39.1326 kcpCJK_950_Uni = 55 14529
* 75.39.1327 kcpCJK_Big5_Uni = 40 14530
* 75.39.1328 kcpCJK_EUC_JP_Uni = 41 14530
* 75.39.1329 kcpCJK_EUC_KR_Uni = 42 14530
* 75.39.1330 kcpCJK_EUC_TW_Uni = 43 14530
* 75.39.1331 kcpCJK_GB12345_Uni = 45 14530
* 75.39.1332 kcpCJK_GBK_Uni = 44 14531
* 75.39.1333 kcpCJK_HZ_Uni = 46 14531

* 75.39.1334 kcpCJK_IR_165_Uni = 52 14531
* 75.39.1335 kcpCJK_JOHAB_Uni = 56 14531
* 75.39.1336 kcpDingbats = 68 14531
* 75.39.1337 kcpExtCMap = 67 14531
* 75.39.1338 kcpGB2312 = 59 14532
* 75.39.1339 kcpGlyphIndexes = 65 14532
* 75.39.1340 kcpInline = 0 14532
* 75.39.1341 kcpJohab = 61 14532
* 75.39.1342 kcpMacRoman = 62 14532
* 75.39.1343 kcpRoman8 = 70 14533
* 75.39.1344 kcpShiftJIS = 57 14533
* 75.39.1345 kcpSymbol = 22 14533
* 75.39.1346 kcpTop = 1 14533
* 75.39.1347 kcpUnicode = 39 14533
* 75.39.1348 kcpWansung = 60 14533
* 75.39.1349 kcsButtCap = 0 14534
* 75.39.1350 kcsDeviceCMYK = 1 14534
* 75.39.1351 kcsDeviceGray = 2 14534
* 75.39.1352 kcsDeviceRGB = 0 14534
* 75.39.1353 kcsRoundCap = 1 14534
* 75.39.1354 kcsSquareCap = 2 14534
* 75.39.1355 kctFacturX_Basic = 13 14535
* 75.39.1356 kctFacturX_Basic_WL = 14 14535
* 75.39.1357 kctFacturX_Comfort = 15 14535
* 75.39.1358 kctFacturX_Extended = 16 14535
* 75.39.1359 kctFacturX_Minimum = 12 14535
* 75.39.1360 kctFacturX_XRechnung = 17 14535
* 75.39.1361 kctNormalize = 1 14536
* 75.39.1362 kctPDFA_1b_2005 = 0 14536
* 75.39.1363 kctPDFA_2b = 2 14536
* 75.39.1364 kctPDFA_3b = 3 14536
* 75.39.1365 kctZUGFeRD2_Basic = 8 14536
* 75.39.1366 kctZUGFeRD2_Basic_WL = 9 14537
* 75.39.1367 kctZUGFeRD2_Comfort = 10 14537
* 75.39.1368 kctZUGFeRD2_Extended = 11 14537
* 75.39.1369 kctZUGFeRD2_Minimum = 7 14537
* 75.39.1370 kctZUGFeRD_Basic = 4 14537
* 75.39.1371 kctZUGFeRD_Comfort = 5 14538
* 75.39.1372 kctZUGFeRD_Extended = 6 14538
* 75.39.1373 kddClockwise = 1 14538
* 75.39.1374 kddCounterClockwise = 0 14538
* 75.39.1375 kDEFAULT_LIST_CHAR = & h0000009F 14539

* 75.39.1376 kdf12HR_MM = 15 14539
* 75.39.1377 kdf12HR_MM_SS = 17 14539
* 75.39.1378 kdf24HR_MM = 14 14539
* 75.39.1379 kdf24HR_MM_SS = 16 14539
* 75.39.1380 kdfASCII85Decode = 1 14539
* 75.39.1381 kdfASCIIHexDecode = 2 14540
* 75.39.1382 kdfCCITTFaxDecode = 3 14540
* 75.39.1383 kdfDCTDecode = 4 14540
* 75.39.1384 kdfDD_MMM_YY = 6 14540
* 75.39.1385 kdfD_MMM = 4 14540
* 75.39.1386 kdfD_MMM_YY = 5 14540
* 75.39.1387 kdfFlateDecode = 5 14541
* 75.39.1388 kdfJBIG2Decode = 6 14541
* 75.39.1389 kdfJPXDecode = 7 14541
* 75.39.1390 kdfLZWDecode = 8 14541
* 75.39.1391 kdfMMMM_D_YYYY = 11 14541
* 75.39.1392 kdfMMMM_YY = 9 14541
* 75.39.1393 kdfMMM_D_YYYY = 10 14542
* 75.39.1394 kdfMMM_YY = 8 14542
* 75.39.1395 kdfMM_D = 0 14542
* 75.39.1396 kdfMM_DD_YY = 2 14542
* 75.39.1397 kdfMM_YY = 3 14542
* 75.39.1398 kdfM_D_YY = 1 14542
* 75.39.1399 kdfM_D_YY_HH_MM = 13 14543
* 75.39.1400 kdfM_D_YY_H_MM_TT = 12 14543
* 75.39.1401 kdfNone = 0 14543
* 75.39.1402 kdfRunLengthDecode = 9 14543
* 75.39.1403 kdfYY_MM_DD = 7 14543
* 75.39.1404 kdi3D_AppDefault = 0 14544
* 75.39.1405 kdi3D_Instantiated = 2 14544
* 75.39.1406 kdi3D_Live = 3 14544
* 75.39.1407 kdi3D_UnInstantiated = 1 14544
* 75.39.1408 kdiAuthor = 0 14544
* 75.39.1409 kdiCompany = 6 14544
* 75.39.1410 kdiCreationDate = 10 14545
* 75.39.1411 kdiCreator = 1 14545
* 75.39.1412 kdiCustom = 8 14545
* 75.39.1413 kdiKeywords = 2 14545
* 75.39.1414 kdiModDate = 11 14545
* 75.39.1415 kdiPDFX_Conf = 9 14546
* 75.39.1416 kdiPDFX_Ver = 7 14546
* 75.39.1417 kdiProducer = 3 14546

* 75.39.1418 kdiSubject = 4 14546
* 75.39.1419 kdiTitle = 5 14547
* 75.39.1420 kdmClipping = 7 14547
* 75.39.1421 kdmFillClip = 4 14547
* 75.39.1422 kdmFillStroke = 2 14547
* 75.39.1423 kdmFillStrokeClip = 6 14547
* 75.39.1424 kdmInvisible = 3 14548
* 75.39.1425 kdmNormal = 0 14548
* 75.39.1426 kdmStroke = 1 14548
* 75.39.1427 kdmStrokeClip = 5 14548
* 75.39.1428 kdpmFlipLongEdge = 3 14548
* 75.39.1429 kdpmFlipShortEdge = 2 14548
* 75.39.1430 kdpmNone = 0 14549
* 75.39.1431 kdpmSimplex = 1 14549
* 75.39.1432 kDRV_FLOAT_PRECISION = 5 14549
* 75.39.1433 kdsCommaDot = 0 14549
* 75.39.1434 kdsDotComma = 2 14549
* 75.39.1435 kdsNoneComma = 3 14549
* 75.39.1436 kdsNoneDot = 1 14550
* 75.39.1437 kdsQuoteDot = 4 14550
* 75.39.1438 kdt3D_AppDefault = 0 14550
* 75.39.1439 kdt3D_Explicit = 3 14550
* 75.39.1440 kdt3D_PageClosed = 1 14550
* 75.39.1441 kdt3D_PageInvisible = 2 14550
* 75.39.1442 kdtCreationDate = 0 14551
* 75.39.1443 kdtFit = 1 14551
* 75.39.1444 kdtFitB = 5 14551
* 75.39.1445 kdtFitBH_Top = 6 14551
* 75.39.1446 kdtFitBV_Left = 7 14551
* 75.39.1447 kdtFitH_Top = 2 14552
* 75.39.1448 kdtFitV_Left = 3 14552
* 75.39.1449 kdtFit_Rect = 4 14552
* 75.39.1450 kdtModDate = 1 14552
* 75.39.1451 kdtXY_Zoom = 0 14552
* 75.39.1452 kDYNAPDF_REVISION = "$ Rev: 344 $ " 14552
* 75.39.1453 kDYNAPDF_VERSIONSTRING = "4.0.63.161" 14553
* 75.39.1454 keflChild = 0 14553
* 75.39.1455 keflChildAnnot = 1 14553
* 75.39.1456 keflExternal = 2 14553
* 75.39.1457 keflExternalAnnot = 3 14553
* 75.39.1458 keflParent = 4 14554
* 75.39.1459 keflParentAnnot = 5 14554

* 75.39.1460 kefpAnsiPath = 0 14554
* 75.39.1461 kefpEditable = 4 14554
* 75.39.1462 kefpEmbeddable = 2 14554
* 75.39.1463 kefpUnicodePath = 1 14554
* 75.39.1464 kemAllErrors = & h0000FFFF 14555
* 75.39.1465 kemFileError = 8 14555
* 75.39.1466 kemFontError = 16 14555
* 75.39.1467 kemIgnoreAll = 0 14555
* 75.39.1468 kemLogFonts = & h00010000 14555
* 75.39.1469 kemLogFontsVerbose = & h00020000 14556
* 75.39.1470 kemNoFuncNames = & h10000000 14556
* 75.39.1471 kemSyntaxError = 1 14556
* 75.39.1472 kemUseErrLog = & h20000000 14556
* 75.39.1473 kemValueError = 2 14556
* 75.39.1474 kemWarning = 4 14556
* 75.39.1475 kErrorEventContinue = 0 14557
* 75.39.1476 kErrorEventRaise = -2 14557
* 75.39.1477 kErrorEventStop = -1 14557
* 75.39.1478 kesCalGray = 3 14557
* 75.39.1479 kesCalRGB = 4 14557
* 75.39.1480 kesDeviceCMYK = 1 14558
* 75.39.1481 kesDeviceGray = 2 14558
* 75.39.1482 kesDeviceN = 10 14558
* 75.39.1483 kesDeviceRGB = 0 14558
* 75.39.1484 kesICCBased = 6 14558
* 75.39.1485 kesIndexed = 8 14558
* 75.39.1486 kesLab = 5 14559
* 75.39.1487 kesNChannel = 11 14559
* 75.39.1488 kesPattern = 7 14559
* 75.39.1489 kesSeparation = 9 14559
* 75.39.1490 kE_FATAL_ERROR = & h20000000 14559
* 75.39.1491 kE_FILE_ERROR = & h40000000 14560
* 75.39.1492 kE_FONT_ERROR = & h10000000 14560
* 75.39.1493 kE_SYNTAX_ERROR = & h04000000 14560
* 75.39.1494 kE_VALUE_ERROR = & h08000000 14560
* 75.39.1495 kE_WARNING = & h02000000 14561
* 75.39.1496 kfaiGraph = 0 14561
* 75.39.1497 kfaiPaperClip = 1 14561
* 75.39.1498 kfaiPushPin = 2 14561
* 75.39.1499 kfaiTag = 3 14562
* 75.39.1500 kfbtDisabled = 4 14562
* 75.39.1501 kfbtOpenType = 2 14562

* 75.39.1502 kfbtStdFont = 3 14562
* 75.39.1503 kfbtTrueType = 0 14562
* 75.39.1504 kfbtType1 = 1 14562
* 75.39.1505 kfcBackColor = 0 14563
* 75.39.1506 kfcBorderColor = 1 14563
* 75.39.1507 kfcTextColor = 2 14563
* 75.39.1508 kffComb = & h01000000 14563
* 75.39.1509 kffCommitOnSelCh = & h04000000 14563
* 75.39.1510 kffDoNotScroll = & h00800000 14564
* 75.39.1511 kffDoNotSpellCheck = & h00400000 14564
* 75.39.1512 kffEdit = & h00040000 14564
* 75.39.1513 kffFileSelect = & h00100000 14564
* 75.39.1514 kffHidden = 16 14564
* 75.39.1515 kffInvisible = 8 14564
* 75.39.1516 kffMultiline = & h00001000 14565
* 75.39.1517 kffMultiSelect = & h00200000 14565
* 75.39.1518 kffNoExport = 4 14565
* 75.39.1519 kffNoRotate = & h00000080 14565
* 75.39.1520 kffNoToggleToOff = & h00004000 14565
* 75.39.1521 kffNoView = & h00000100 14565
* 75.39.1522 kffNoZoom = 64 14566
* 75.39.1523 kffPassword = & h00002000 14566
* 75.39.1524 kffPrint = 32 14566
* 75.39.1525 kffRadioIsUnion = & h02000000 14566
* 75.39.1526 kffReadOnly = 1 14566
* 75.39.1527 kffRequired = 2 14566
* 75.39.1528 kffsCIDFontType0C = 1 14567
* 75.39.1529 kffsCIDFontType2 = 4 14567
* 75.39.1530 kffsNoSubtype = 9 14567
* 75.39.1531 kffsOpenType = 2 14567
* 75.39.1532 kffsOpenTypeC = 3 14567
* 75.39.1533 kffSorted = & h00080000 14568
* 75.39.1534 kffsType1C = 0 14568
* 75.39.1535 kfmClose = 11 14568
* 75.39.1536 kfmFill = 3 14568
* 75.39.1537 kfmFillEvOdd = 6 14568
* 75.39.1538 kfmFillEvOddNoClose = 8 14568
* 75.39.1539 kfmFillNoClose = 0 14569
* 75.39.1540 kfmFillStroke = 5 14569
* 75.39.1541 kfmFillStrokeEvOdd = 7 14569
* 75.39.1542 kfmFillStrokeEvOddNoClose = 9 14569
* 75.39.1543 kfmFillStrokeNoClose = 2 14569

* 75.39.1544 kfmNoFill = 10 14570
* 75.39.1545 kfmStroke = 4 14570
* 75.39.1546 kfmStrokeNoClose = 1 14570
* 75.39.1547 kfoOpen = 0 14570
* 75.39.1548 kfoPrint = 1 14570
* 75.39.1549 kfpfDefault = 0 14570
* 75.39.1550 kfpfExclLastPage = 2 14571
* 75.39.1551 kfpfImagesOnly = 1 14571
* 75.39.1552 kfsBlack = & h38400000 14571
* 75.39.1553 kfsBold = & h2BC00000 14571
* 75.39.1554 kfsCondensed = & h00000300 14571
* 75.39.1555 kfsDblUnderline = 32 14572
* 75.39.1556 kfsDemiBold = & h25800000 14572
* 75.39.1557 kfsExpanded = & h00000700 14572
* 75.39.1558 kfsExtraBold = & h32000000 14572
* 75.39.1559 kfsExtraCondensed = & h00000200 14572
* 75.39.1560 kfsExtraExpanded = & h00000800 14572
* 75.39.1561 kfsExtraLight = & h0C800000 14573
* 75.39.1562 kfsItalic = 1 14573
* 75.39.1563 kfsLight = & h12C00000 14573
* 75.39.1564 kfsMedium = & h1F400000 14573
* 75.39.1565 kfsNone = 0 14573
* 75.39.1566 kfsNormal = & h00000500 14573
* 75.39.1567 kfsRegular = & h19000000 14574
* 75.39.1568 kfsSemiCondensed = & h00000400 14574
* 75.39.1569 kfsSemiExpanded = & h00000600 14574
* 75.39.1570 kfsStriked = 8 14574
* 75.39.1571 kfsThin = & h06400000 14574
* 75.39.1572 kfsUltraBlack = & h3E800000 14574
* 75.39.1573 kfsUltraCondensed = & h00000100 14575
* 75.39.1574 kfsUltraExpanded = & h00000900 14575
* 75.39.1575 kfsUnderlined = 4 14575
* 75.39.1576 kfsVerticalMode = 16 14575
* 75.39.1577 kftButton = 0 14575
* 75.39.1578 kftCheckBox = 1 14575
* 75.39.1579 kftComboBox = 3 14576
* 75.39.1580 kftGroup = 7 14576
* 75.39.1581 kftListBox = 4 14576
* 75.39.1582 kftMMType1 = 0 14576
* 75.39.1583 kftRadioBtn = 2 14576
* 75.39.1584 kftSignature = 6 14576
* 75.39.1585 kftText = 5 14577

* 75.39.1586 kftTrueType = 1 14577
* 75.39.1587 kftType0 = 2 14577
* 75.39.1588 kftType1 = 3 14577
* 75.39.1589 kftType3 = 4 14577
* 75.39.1590 kgfAnsiStringIsUTF8 = 32 14578
* 75.39.1591 kgfCompatible = 0 14578
* 75.39.1592 kgfComplexText = & h00000400 14578
* 75.39.1593 kgfDisableJavascript = & h00000800 14578
* 75.39.1594 kgfIgnoreICCProfiles = 16 14578
* 75.39.1595 kgfNativeBlackWhite = 4 14579
* 75.39.1596 kgfNoBitmapAlpha = & h00000080 14579
* 75.39.1597 kgfNoImageDuplCheck = & h00000100 14579
* 75.39.1598 kgfNoObjCompression = & h00000200 14579
* 75.39.1599 kgfRealPassThrough = 64 14579
* 75.39.1600 kgfRealTopDownCoords = 2 14580
* 75.39.1601 kgfRestorePageCoords = 1 14580
* 75.39.1602 kgfUseImageColorSpace = 8 14580
* 75.39.1603 khmInvert = 1 14580
* 75.39.1604 khmNone = 0 14580
* 75.39.1605 khmOutline = 2 14580
* 75.39.1606 khmPush = 3 14581
* 75.39.1607 khmPushUpd = 4 14581
* 75.39.1608 khtDetached = 0 14581
* 75.39.1609 khtSHA1 = 1 14581
* 75.39.1610 kicfDefault = 0 14581
* 75.39.1611 kicfIgnoreOpenAction = 1 14581
* 75.39.1612 kicfIgnorePageLayout = 2 14582
* 75.39.1613 kicmBPCompensation = 1 14582
* 75.39.1614 kicmCheckBlackPoint = 2 14582
* 75.39.1615 kicmDefault = 0 14582
* 75.39.1616 kicNone = 0 14582
* 75.39.1617 kictCMYK = 2 14583
* 75.39.1618 kictGray = 0 14583
* 75.39.1619 kictLab = 3 14583
* 75.39.1620 kictRGB = 1 14583
* 75.39.1621 kicUseCCITT4 = 1 14583
* 75.39.1622 kif2CopyEncryptDict = 64 14583
* 75.39.1623 kif2DuplicateCheck = 16 14584
* 75.39.1624 kif2MergeLayers = 1 14584
* 75.39.1625 kif2NoMetadata = 8 14584
* 75.39.1626 kif2NoResNameCheck = 32 14584
* 75.39.1627 kif2Normalize = 2 14584

* 75.39.1628 kif2UseProxy = 4 14585
* 75.39.1629 kif3DAnnot = & h00100000 14585
* 75.39.1630 kifAllAnnots = & h009F0000 14585
* 75.39.1631 kifAllPageObjects = & h40000000 14585
* 75.39.1632 kifArticles = 16 14585
* 75.39.1633 kifBookmarks = 8 14585
* 75.39.1634 kifBoxColorInfo = & h00000200 14586
* 75.39.1635 kifCatalogAction = 2 14586
* 75.39.1636 kifContentOnly = 0 14586
* 75.39.1637 kifDocInfo = & h00008000 14586
* 75.39.1638 kifEmbeddedFiles = & h00200000 14586
* 75.39.1639 kifEnumFonts = & h20000000 14586
* 75.39.1640 kifFileCollections = & h00400000 14587
* 75.39.1641 kifFormFields = & h01000000 14587
* 75.39.1642 kifFreeText = & h00010000 14587
* 75.39.1643 kifImportAll = & h0FFFFFFE 14587
* 75.39.1644 kifImportAsPage = & h80000000 14587
* 75.39.1645 kifJavaScript = & h00002000 14587
* 75.39.1646 kifJSActions = & h00004000 14588
* 75.39.1647 kifLink = & h00040000 14588
* 75.39.1648 kifmBMP = 4 14588
* 75.39.1649 kifmJPC = 5 14588
* 75.39.1650 kifmJPEG = 1 14588
* 75.39.1651 kifmPNG = 2 14588
* 75.39.1652 kifmTIFF = 0 14589
* 75.39.1653 kifNoContent = 1 14589
* 75.39.1654 kifOtherAnnots = & h00800000 14589
* 75.39.1655 kifPageActions = 4 14589
* 75.39.1656 kifPageLabels = 32 14589
* 75.39.1657 kifPieceInfo = & h02000000 14589
* 75.39.1658 kifPrepareForPDFA = & h10000000 14590
* 75.39.1659 kifSearchIndex = & h00001000 14590
* 75.39.1660 kifSeparationInfo = & h00000100 14590
* 75.39.1661 kifStamp = & h00080000 14590
* 75.39.1662 kifStructureTree = & h00000400 14590
* 75.39.1663 kifTextAnnot = & h00020000 14590
* 75.39.1664 kifThumbs = 64 14591
* 75.39.1665 kifTransition = & h00000800 14591
* 75.39.1666 kifTranspGroups = & h00000080 14591
* 75.39.1667 kit3D_AppDefault = 0 14591
* 75.39.1668 kit3D_Instantiated = 1 14591
* 75.39.1669 kit3D_Live = 2 14591

* 75.39.1670 kjsBevelJoin = 2 14592
* 75.39.1671 kjsMiterJoin = 0 14592
* 75.39.1672 kjsRoundJoin = 1 14592
* 75.39.1673 kkl128bit = 1 14592
* 75.39.1674 kkl128bitEx = 2 14592
* 75.39.1675 kkl40bit = 0 14592
* 75.39.1676 kklAES128 = 3 14593
* 75.39.1677 kklAES256 = 4 14593
* 75.39.1678 kklAESRev6 = 5 14593
* 75.39.1679 klcmDefault = 0 14593
* 75.39.1680 klcmDelayed = 2 14593
* 75.39.1681 klcmRecursive = 1 14594
* 75.39.1682 kleButt = 1 14594
* 75.39.1683 kleCircle = 2 14594
* 75.39.1684 kleClosedArrow = 3 14594
* 75.39.1685 kleDiamond = 4 14594
* 75.39.1686 kleNone = 0 14594
* 75.39.1687 kleOpenArrow = 5 14595
* 75.39.1688 kleRClosedArrow = 6 14595
* 75.39.1689 kleROpenArrow = 7 14595
* 75.39.1690 kleSlash = 8 14595
* 75.39.1691 kleSquare = 9 14595
* 75.39.1692 klsArtwork = 0 14596
* 75.39.1693 klsBlue = 1 14596
* 75.39.1694 klsCAD = 2 14596
* 75.39.1695 klsCube = 3 14596
* 75.39.1696 klsDay = 4 14596
* 75.39.1697 klsHard = 5 14596
* 75.39.1698 klsHeadlamp = 6 14597
* 75.39.1699 klsNight = 7 14597
* 75.39.1700 klsNoLights = 8 14597
* 75.39.1701 klsNotSet = 12 14597
* 75.39.1702 klsPrimary = 9 14597
* 75.39.1703 klsRed = 10 14597
* 75.39.1704 klsWhite = 11 14598
* 75.39.1705 kmdoCatalog = 0 14598
* 75.39.1706 kmdoFont = 1 14598
* 75.39.1707 kmdoImage = 2 14598
* 75.39.1708 kmdoPage = 3 14598
* 75.39.1709 kmdoTemplate = 4 14598
* 75.39.1710 kmfApplyBidiAlgo = & h00080000 14599
* 75.39.1711 kmfClipRclBounds = & h01000000 14599

* 75.39.1712 kmfClipView = 8 14599
* 75.39.1713 kmfCurrComprFilter = & h20000000 14599
* 75.39.1714 kmfDebug = 1 14599
* 75.39.1715 kmfDefault = 0 14600
* 75.39.1716 kmfDefBkModeTransp = & h00040000 14600
* 75.39.1717 kmfDisableRasterEMF = & h02000000 14600
* 75.39.1718 kmfDontSkipROP_DPa = & h10000000 14600
* 75.39.1719 kmfFullScale = & h00010000 14600
* 75.39.1720 kmfGDIFontSelection = & h00100000 14601
* 75.39.1721 kmfIgnoreEmbFonts = & h08000000 14601
* 75.39.1722 kmfIntersectClipRect = & h00002000 14601
* 75.39.1723 kmfNoBBoxCheck = & h04000000 14601
* 75.39.1724 kmfNoBmpPatterns = & h00000400 14601
* 75.39.1725 kmfNoClippingRgn = 64 14602
* 75.39.1726 kmfNoFontEmbedding = & h00000080 14602
* 75.39.1727 kmfNoImages = & h00000100 14602
* 75.39.1728 kmfNoStdPatterns = & h00000200 14602
* 75.39.1729 kmfNoText = & h00000800 14602
* 75.39.1730 kmfNoTextClipping = & h00400000 14602
* 75.39.1731 kmfNoTextScaling = 4 14603
* 75.39.1732 kmfNoUnicode = & h00008000 14603
* 75.39.1733 kmfRclFrameEx = & h00200000 14603
* 75.39.1734 kmfShowBounds = 2 14603
* 75.39.1735 kmfSrcCopy_Only = & h00800000 14603
* 75.39.1736 kmfUseRclBounds = 16 14604
* 75.39.1737 kmfUseRclFrame = & h00020000 14604
* 75.39.1738 kmfUseSpacingArray = 32 14604
* 75.39.1739 kmfUseTextScaling = & h00004000 14604
* 75.39.1740 kmfUseUnicode = & h00001000 14604
* 75.39.1741 kmiNotTagged = 0 14604
* 75.39.1742 kmiSuspects = 2 14605
* 75.39.1743 kmiTagged = 1 14605
* 75.39.1744 kmiUserProperties = 4 14605
* 75.39.1745 knaDefault = 0 14605
* 75.39.1746 knaDeletePages = 13 14605
* 75.39.1747 knaFirst = 1 14606
* 75.39.1748 knaFirstPage = 0 14606
* 75.39.1749 knaFitPage = 11 14606
* 75.39.1750 knaFontsInfo = 8 14606
* 75.39.1751 knaFullScreen = 12 14606
* 75.39.1752 knaGeneralInfo = 7 14606
* 75.39.1753 knaGoBack = 4 14607

* 75.39.1754 knaLast = 2 14607
* 75.39.1755 knaLastPage = 1 14607
* 75.39.1756 knaNext = 3 14607
* 75.39.1757 knaNextPage = 2 14607
* 75.39.1758 knaOpenDlg = 5 14607
* 75.39.1759 knaPrevious = 4 14608
* 75.39.1760 knaPrevPage = 3 14608
* 75.39.1761 knaPrintDlg = 6 14608
* 75.39.1762 knaQuit = 14 14608
* 75.39.1763 knaSaveAs = 9 14608
* 75.39.1764 knaSecurityInfo = 10 14608
* 75.39.1765 kNEW_ALIGN_CENTER = 3 14609
* 75.39.1766 kNEW_ALIGN_JUSTIFY = 4 14609
* 75.39.1767 kNEW_ALIGN_LEFT = 1 14609
* 75.39.1768 kNEW_ALIGN_RIGHT = 2 14609
* 75.39.1769 kNO_COLOR = & hFFFFFFF1 14609
* 75.39.1770 knsMinusBlack = 0 14609
* 75.39.1771 knsParensBlack = 2 14610
* 75.39.1772 knsParensRed = 3 14610
* 75.39.1773 knsRed = 1 14610
* 75.39.1774 koeOnAfterPrinting = 21 14610
* 75.39.1775 koeOnAfterSaving = 19 14610
* 75.39.1776 koeOnBeforeClosing = 17 14611
* 75.39.1777 koeOnBeforePrinting = 20 14611
* 75.39.1778 koeOnBeforeSaving = 18 14611
* 75.39.1779 koeOnBlur = 8 14611
* 75.39.1780 koeOnCalc = 11 14611
* 75.39.1781 koeOnClose = 2 14611
* 75.39.1782 koeOnFocus = 7 14612
* 75.39.1783 koeOnFormat = 10 14612
* 75.39.1784 koeOnKeyStroke = 9 14612
* 75.39.1785 koeOnMouseDown = 6 14612
* 75.39.1786 koeOnMouseEnter = 4 14612
* 75.39.1787 koeOnMouseExit = 5 14613
* 75.39.1788 koeOnMouseUp = 3 14613
* 75.39.1789 koeOnOpen = 1 14613
* 75.39.1790 koeOnPageClose = 16 14613
* 75.39.1791 koeOnPageInVisible = 14 14613
* 75.39.1792 koeOnPageOpen = 15 14613
* 75.39.1793 koeOnPageVisible = 13 14614
* 75.39.1794 koeOnValidate = 12 14614
* 75.39.1795 kofAdjZeroLineWidthOnly = & h00002000 14614

* 75.39.1796 kofCompressWithJBIG2 = & h00004000 14614
* 75.39.1797 kofConvertAllColors = 2 14614
* 75.39.1798 kofConvertGrayTo1Bit = & h00010000 14615
* 75.39.1799 kofConvertToCMYK = & h00080000 14615
* 75.39.1800 kofConvertToGray = & h00020000 14615
* 75.39.1801 kofConvertToRGB = & h00040000 14615
* 75.39.1802 kofConvNonEmbFontsOnly = & h00800000 14615
* 75.39.1803 kofConvTextToOutlines = & h00400000 14615
* 75.39.1804 kofDefault = 0 14616
* 75.39.1805 kofDeleteAlternateImages = & h00000400 14616
* 75.39.1806 kofDeleteInvPaths = 64 14616
* 75.39.1807 kofDeletePrivateData = & h00000100 14616
* 75.39.1808 kofDeleteThumbnails = & h00000200 14616
* 75.39.1809 kofFailOnOverprinting = & h08000000 14617
* 75.39.1810 kofFlattenLayers = & h00000080 14617
* 75.39.1811 kofIgnoreDeviceN = & h01000000 14617
* 75.39.1812 kofIgnoreICCBased = 4 14617
* 75.39.1813 kofIgnoreNChannel = & h02000000 14617
* 75.39.1814 kofIgnoreSeparation = & h04000000 14618
* 75.39.1815 kofIgnoreZeroLineWidth = & h00001000 14618
* 75.39.1816 kofInMemory = 1 14618
* 75.39.1817 kofNewLinkNames = 32 14618
* 75.39.1818 kofNoFilterCheck = & h00008000 14618
* 75.39.1819 kofNoImageSizeCheck = & h00000800 14619
* 75.39.1820 kofRemoveBatesNumbers = & h20000000 14619
* 75.39.1821 kofRemoveHeaderFooter = & h40000000 14619
* 75.39.1822 kofReplaceJP2KWithJPEG = & h00100000 14619
* 75.39.1823 kofScaleImages = 8 14619
* 75.39.1824 kofSkipMaskedImages = 16 14620
* 75.39.1825 kofSkipOverprintedObj = & h10000000 14620
* 75.39.1826 kofUseOtsuFilter = & h00200000 14620
* 75.39.1827 koiAll = 8 14620
* 75.39.1828 koiDesign = 2 14620
* 75.39.1829 koiEmpty = 16 14620
* 75.39.1830 koiView = 4 14621
* 75.39.1831 koiVisible = 32 14621
* 75.39.1832 kooAnnotation = 0 14621
* 75.39.1833 kooField = 1 14621
* 75.39.1834 kooImage = 2 14621
* 75.39.1835 kooTemplate = 3 14622
* 75.39.1836 korDownLeft = 0 14622
* 75.39.1837 korTopLeft = 1 14622

* 75.39.1838 kotAction = 0 14622
* 75.39.1839 kotAnnotation = 1 14622
* 75.39.1840 kotBookmark = 2 14622
* 75.39.1841 kotCatalog = 3 14623
* 75.39.1842 kotField = 4 14623
* 75.39.1843 kotPage = 5 14623
* 75.39.1844 kotPageLink = 6 14623
* 75.39.1845 koucExport = 1 14623
* 75.39.1846 koucLanguage = 2 14623
* 75.39.1847 koucNone = 0 14624
* 75.39.1848 koucPrint = 4 14624
* 75.39.1849 koucUser = 8 14624
* 75.39.1850 koucView = 16 14624
* 75.39.1851 koucZoom = 32 14624
* 75.39.1852 kovAllOff = 0 14625
* 75.39.1853 kovAllOn = 1 14625
* 75.39.1854 kovAnyOff = 2 14625
* 75.39.1855 kovAnyOn = 3 14625
* 75.39.1856 kovNotSet = 4 14625
* 75.39.1857 kpbArtBox = 0 14625
* 75.39.1858 kpbBleedBox = 1 14626
* 75.39.1859 kpbCropBox = 2 14626
* 75.39.1860 kpbMediaBox = 4 14626
* 75.39.1861 kpbTrimBox = 3 14626
* 75.39.1862 kpcBottomUp = 0 14626
* 75.39.1863 kpcrHandClosed = 1 14627
* 75.39.1864 kpcrHandNormal = 0 14627
* 75.39.1865 kpcrHandPoint = 2 14627
* 75.39.1866 kpcrIBeam = 3 14627
* 75.39.1867 kpcTopDown = 1 14627
* 75.39.1868 kPDF_ANNOT_INDEX = & h40000000 14627
* 75.39.1869 kPDF_AQUA = & h00FFFF00 14628
* 75.39.1870 kPDF_BLACK = 0 14628
* 75.39.1871 kPDF_BLUE = & h00FF0000 14628
* 75.39.1872 kPDF_CREAM = & h00F0FBFF 14628
* 75.39.1873 kPDF_DKGRAY = & h00808080 14628
* 75.39.1874 kPDF_FUCHSIA = & h00FF00FF 14628
* 75.39.1875 kPDF_GRAY = & h00808080 14629
* 75.39.1876 kPDF_GREEN = & h00008000 14629
* 75.39.1877 kPDF_LIME = & h0000FF00 14629
* 75.39.1878 kPDF_LIST_FONT = ”Wingdings-Regular” 14629
* 75.39.1879 kPDF_LIST_SEP_WIDTH = 10 14629

* 75.39.1880 kPDF_LTGRAY = & h00C0C0C0 14630
* 75.39.1881 kPDF_MAROON = & h00000080 14630
* 75.39.1882 kPDF_MAX_INT = & h7FFFFFFF 14630
* 75.39.1883 kPDF_MAX_LIST_COUNT = 32 14630
* 75.39.1884 kPDF_MEDGRAY = & h00A4A0A0 14630
* 75.39.1885 kPDF_MOGREEN = & h00C0DCC0 14630
* 75.39.1886 kPDF_NAVY = & h00800000 14631
* 75.39.1887 kPDF_OLIVE = & h00008080 14631
* 75.39.1888 kPDF_PURPLE = & h00800080 14631
* 75.39.1889 kPDF_RED = & h000000FF 14631
* 75.39.1890 kPDF_SILVER = & h00C0C0C0 14631
* 75.39.1891 kPDF_SKYBLUE = & h00F0CAA6 14632
* 75.39.1892 kPDF_TABLEN = 3 14632
* 75.39.1893 kPDF_TEAL = & h00808000 14632
* 75.39.1894 kPDF_WHITE = & h00FFFFFF 14632
* 75.39.1895 kPDF_YELLOW = & h0000FFFF 14632
* 75.39.1896 kpeBackgroundImage = 0 14632
* 75.39.1897 kpeForegroundImage = 1 14633
* 75.39.1898 kpeHeaderFooter = 2 14633
* 75.39.1899 kpeLogo = 3 14633
* 75.39.1900 kpeNone = 4 14633
* 75.39.1901 kpfConvImagesToCMYK = 64 14633
* 75.39.1902 kpfConvImagesToGray = 16 14633
* 75.39.1903 kpfConvImagesToRGB = 32 14634
* 75.39.1904 kpfDecomprAllImages = 2 14634
* 75.39.1905 kpfDIN_A0 = 20 14634
* 75.39.1906 kpfDIN_A1 = 21 14634
* 75.39.1907 kpfDIN_A10 = 27 14634
* 75.39.1908 kpfDIN_A2 = 22 14635
* 75.39.1909 kpfDIN_A3 = 0 14635
* 75.39.1910 kpfDIN_A4 = 1 14635
* 75.39.1911 kpfDIN_A5 = 2 14635
* 75.39.1912 kpfDIN_A6 = 23 14635
* 75.39.1913 kpfDIN_A7 = 24 14636
* 75.39.1914 kpfDIN_A8 = 25 14636
* 75.39.1915 kpfDIN_A9 = 26 14636
* 75.39.1916 kpfDIN_B4 = 3 14636
* 75.39.1917 kpfDIN_B5 = 4 14636
* 75.39.1918 kpfDIN_B6 = 5 14636
* 75.39.1919 kpfDIN_C3 = 6 14637
* 75.39.1920 kpfDIN_C4 = 7 14637
* 75.39.1921 kpfDIN_C5 = 8 14637

* 75.39.1922 kpfDIN_C6 = 9 14637
* 75.39.1923 kpfDIN_C65 = 10 14637
* 75.39.1924 kpfDIN_DL = 11 14638
* 75.39.1925 kpfDIN_E4 = 12 14638
* 75.39.1926 kpfDIN_E5 = 13 14638
* 75.39.1927 kpfDIN_E6 = 14 14638
* 75.39.1928 kpfDIN_E65 = 15 14638
* 75.39.1929 kpfDIN_M5 = 16 14638
* 75.39.1930 kpfDIN_M65 = 17 14639
* 75.39.1931 kpfDitherImagesToBW = 8 14639
* 75.39.1932 kpff1Bit = 1 14639
* 75.39.1933 kpffAllCap = & h00010000 14639
* 75.39.1934 kpffAutoCenter = & h00000400 14639
* 75.39.1935 kpffAutoRotate = & h00000200 14640
* 75.39.1936 kpffAutoRotateAndCenter = 4 14640
* 75.39.1937 kpffColor = 2 14640
* 75.39.1938 kpffDefault = 0 14640
* 75.39.1939 kpffFixedPitch = 1 14640
* 75.39.1940 kpffForceBold = & h00040000 14641
* 75.39.1941 kpffItalic = 64 14641
* 75.39.1942 kpffNoEndDoc = & h00000080 14641
* 75.39.1943 kpffNonSymbolic = 32 14641
* 75.39.1944 kpffNoStartDoc = 32 14641
* 75.39.1945 kpffNoStartPage = 64 14641
* 75.39.1946 kpffPrintAsImage = 8 14642
* 75.39.1947 kpffPrintPageAsIs = & h00000100 14642
* 75.39.1948 kpffScriptStyle = 8 14642
* 75.39.1949 kpffSerifs = 2 14642
* 75.39.1950 kpffShrinkToPrintArea = 16 14642
* 75.39.1951 kpffSmallCap = & h00020000 14643
* 75.39.1952 kpffSymbolic = 4 14643
* 75.39.1953 kpfImageInfoOnly = & h00000080 14643
* 75.39.1954 kpfNoJPXDecode = 4 14643
* 75.39.1955 kpfNone = 0 14643
* 75.39.1956 kpfUS_Legal = 18 14644
* 75.39.1957 kpfUS_Letter = 19 14644
* 75.39.1958 kplDefault = 6 14644
* 75.39.1959 kplfDecimalArabic = 0 14644
* 75.39.1960 kplfLowercaseLetters = 4 14644
* 75.39.1961 kplfLowercaseRoman = 2 14644
* 75.39.1962 kplfNone = 5 14645
* 75.39.1963 kplfUppercaseLetters = 3 14645

* 75.39.1964 kplfUppercaseRoman = 1 14645
* 75.39.1965 kplOneColumn = 1 14645
* 75.39.1966 kplSinglePage = 0 14645
* 75.39.1967 kplTwoColumnLeft = 2 14645
* 75.39.1968 kplTwoColumnRight = 3 14646
* 75.39.1969 kplTwoPageLeft = 4 14646
* 75.39.1970 kplTwoPageRight = 5 14646
* 75.39.1971 kpmFullScreen = 3 14646
* 75.39.1972 kpmUseAttachments = 5 14646
* 75.39.1973 kpmUseNone = 0 14646
* 75.39.1974 kpmUseOC = 4 14647
* 75.39.1975 kpmUseOutlines = 1 14647
* 75.39.1976 kpmUseThumbs = 2 14647
* 75.39.1977 kpsAppDefault = 0 14647
* 75.39.1978 kpsFitBest = 2 14647
* 75.39.1979 kpsFitHeight = 1 14647
* 75.39.1980 kpsFitWidth = 0 14648
* 75.39.1981 kpsFitZoom = 3 14648
* 75.39.1982 kpsNone = 1 14648
* 75.39.1983 kpt3DOrthographic = 0 14648
* 75.39.1984 kpt3DPerspective = 1 14648
* 75.39.1985 kptColored = 0 14649
* 75.39.1986 kptConvertPage = 3 14649
* 75.39.1987 kptDontCopyBuf = 4 14649
* 75.39.1988 kptForceRepair = 2 14649
* 75.39.1989 kptImportPage = 0 14649
* 75.39.1990 kptOpen = 0 14650
* 75.39.1991 kptOwner = 1 14650
* 75.39.1992 kptPrintPage = 2 14650
* 75.39.1993 kptShadingPattern = 2 14650
* 75.39.1994 kptUnColored = 1 14650
* 75.39.1995 kptWritePage = 1 14650
* 75.39.1996 kpvFacturX_Basic = & h00100000 14651
* 75.39.1997 kpvFacturX_Basic_WL = & h00200000 14651
* 75.39.1998 kpvFacturX_Comfort = & h00400000 14651
* 75.39.1999 kpvFacturX_Extended = & h00800000 14651
* 75.39.2000 kpvFacturX_Mask = & h02F80000 14652
* 75.39.2001 kpvFacturX_Minimum = & h00080000 14652
* 75.39.2002 kpvPDFA_1a = 16 14652
* 75.39.2003 kpvPDFA_2005 = 14 14653
* 75.39.2004 kpvPDFA_2a = 17 14653
* 75.39.2005 kpvPDFA_2b = 18 14653

* 75.39.2006 kpvPDFA_2u = 19 14653
* 75.39.2007 kpvPDFA_3a = 20 14653
* 75.39.2008 kpvPDFA_3b = 21 14654
* 75.39.2009 kpvPDFA_3u = 22 14654
* 75.39.2010 kpvPDFX1a_2001 = 10 14654
* 75.39.2011 kpvPDFX1a_2003 = 11 14654
* 75.39.2012 kpvPDFX3_2002 = 12 14654
* 75.39.2013 kpvPDFX3_2003 = 13 14654
* 75.39.2014 kpvPDFX_4 = 15 14655
* 75.39.2015 kpvPDF_1_0 = 0 14655
* 75.39.2016 kpvPDF_1_1 = 1 14655
* 75.39.2017 kpvPDF_1_2 = 2 14655
* 75.39.2018 kpvPDF_1_3 = 3 14655
* 75.39.2019 kpvPDF_1_4 = 4 14656
* 75.39.2020 kpvPDF_1_5 = 5 14656
* 75.39.2021 kpvPDF_1_6 = 6 14656
* 75.39.2022 kpvPDF_1_7 = 7 14656
* 75.39.2023 kpvPDF_2_0 = 8 14656
* 75.39.2024 kpvZUGFeRD2_Flag = & h01000000 14656
* 75.39.2025 kpvZUGFeRD_Basic = & h00010000 14657
* 75.39.2026 kpvZUGFeRD_Comfort = & h00020000 14657
* 75.39.2027 kpvZUGFeRD_Extended = & h00040000 14657
* 75.39.2028 kpvZUGFeRD_Mask = & h00070000 14657
* 75.39.2029 kpxf1Bit = 0 14658
* 75.39.2030 kpxfABGR = 7 14658
* 75.39.2031 kpxfARGB = 6 14658
* 75.39.2032 kpxfBGR = 3 14658
* 75.39.2033 kpxfBGRA = 5 14658
* 75.39.2034 kpxfCMYK = 9 14658
* 75.39.2035 kpxfCMYKA = 10 14659
* 75.39.2036 kpxfGray = 1 14659
* 75.39.2037 kpxfGrayA = 8 14659
* 75.39.2038 kpxfRGB = 2 14659
* 75.39.2039 kpxfRGBA = 4 14659
* 75.39.2040 krfClipBoxMask = 28 14660
* 75.39.2041 krfClipToArtBox = 4 14660
* 75.39.2042 krfClipToBleedBox = 8 14660
* 75.39.2043 krfClipToTrimBox = 16 14660
* 75.39.2044 krfCompositeWhite = & h00001000 14661
* 75.39.2045 krfDefault = 0 14661
* 75.39.2046 krfDisableAAClipping = & h00200000 14661
* 75.39.2047 krfDisableAAText = & h00400000 14661

* 75.39.2048 krfDisableAAVector = & h00800000 14661
* 75.39.2049 krfDisableAntiAliasing = & h00E00000 14662
* 75.39.2050 krfDisableBiLinearFilter = & h01000000 14662
* 75.39.2051 krfExclAnnotations = 32 14662
* 75.39.2052 krfExclButtons = & h00004000 14662
* 75.39.2053 krfExclCheckBoxes = & h00008000 14662
* 75.39.2054 krfExclComboBoxes = & h00010000 14663
* 75.39.2055 krfExclFormFields = 64 14663
* 75.39.2056 krfExclListBoxes = & h00020000 14663
* 75.39.2057 krfExclPageContent = & h00002000 14663
* 75.39.2058 krfExclSigFields = & h00080000 14663
* 75.39.2059 krfExclTextFields = & h00040000 14664
* 75.39.2060 krfIgnoreCropBox = 2 14664
* 75.39.2061 krfInitBlack = & h00000800 14664
* 75.39.2062 krfRenderInvisibleText = & h02000000 14664
* 75.39.2063 krfRotate180 = & h00000200 14664
* 75.39.2064 krfRotate270 = & h00000400 14665
* 75.39.2065 krfRotate90 = & h00000100 14665
* 75.39.2066 krfScaleToBBox = & h00100000 14666
* 75.39.2067 krfScaleToMediaBox = 1 14666
* 75.39.2068 krfSkipUpdateBG = & h00000080 14666
* 75.39.2069 kriAbsoluteColorimetric = 0 14666
* 75.39.2070 krifByteAligned = & h00001000 14667
* 75.39.2071 krifCMYKData = & h00004000 14667
* 75.39.2072 krifRGBData = & h00002000 14667
* 75.39.2073 kriPerceptual = 1 14667
* 75.39.2074 kriRelativeColorimetric = 2 14667
* 75.39.2075 kriSaturation = 3 14667
* 75.39.2076 krmBoundingBox = 0 14668
* 75.39.2077 krmHiddenWireframe = 1 14668
* 75.39.2078 krmIllustration = 2 14668
* 75.39.2079 krmNotSet = 15 14668
* 75.39.2080 krmShadedIllustration = 3 14668
* 75.39.2081 krmShadedVertices = 4 14668
* 75.39.2082 krmShadedWireframe = 5 14669
* 75.39.2083 krmSolid = 6 14669
* 75.39.2084 krmSolidOutline = 7 14669
* 75.39.2085 krmSolidWireframe = 8 14669
* 75.39.2086 krmTransparent = 9 14669
* 75.39.2087 krmTranspBBox = 10 14669
* 75.39.2088 krmTranspBBoxOutline = 11 14670
* 75.39.2089 krmTranspWireframe = 12 14670

* 75.39.2090 krmVertices = 13 14670
* 75.39.2091 krmWireframe = 14 14670
* 75.39.2092 krsAddObj = 32 14670
* 75.39.2093 krsApproved = 0 14670
* 75.39.2094 krsAsIs = 1 14671
* 75.39.2095 krsAssemble = & h00000400 14671
* 75.39.2096 krsConfidential = 2 14671
* 75.39.2097 krsCopyObj = 16 14671
* 75.39.2098 krsDenyAll = & h00000F3C 14671
* 75.39.2099 krsDenyNothing = 0 14671
* 75.39.2100 krsDepartmental = 3 14672
* 75.39.2101 krsDraft = 4 14672
* 75.39.2102 krsEmbFilesOnly = & h00002000 14672
* 75.39.2103 krsExlMetadata = & h00001000 14672
* 75.39.2104 krsExperimental = 5 14672
* 75.39.2105 krsExpired = 6 14673
* 75.39.2106 krsExtractObj = & h00000200 14673
* 75.39.2107 krsFillInFormFields = & h00000100 14673
* 75.39.2108 krsFinal = 7 14673
* 75.39.2109 krsForComment = 8 14673
* 75.39.2110 krsForPublicRelease = 9 14673
* 75.39.2111 krsModify = 8 14674
* 75.39.2112 krsNotApproved = 10 14674
* 75.39.2113 krsNotForPublicRelease = 11 14674
* 75.39.2114 krsPrint = 4 14674
* 75.39.2115 krsPrintHighRes = & h00000800 14674
* 75.39.2116 krsSold = 12 14674
* 75.39.2117 krsTopSecret = 13 14675
* 75.39.2118 krsUserDefined = 14 14675
* 75.39.2119 ksfCanonicalFormat = & h00000200 14675
* 75.39.2120 ksfEmbedForm = & h00002000 14675
* 75.39.2121 ksfExlFKey = & h00000800 14675
* 75.39.2122 ksfExlNonUserAnnots = & h00000400 14675
* 75.39.2123 ksfExlude = 1 14676
* 75.39.2124 ksfGetMethod = 8 14676
* 75.39.2125 ksfHTML = 4 14676
* 75.39.2126 ksfInclAnnots = & h00000080 14676
* 75.39.2127 ksfInclAppSaves = 64 14676
* 75.39.2128 ksfInclNoValFields = 2 14676
* 75.39.2129 ksfNone = 0 14677
* 75.39.2130 ksfPDF = & h00000100 14677
* 75.39.2131 ksfSubmCoords = 16 14677

* 75.39.2132 ksfXML = 36 14677
* 75.39.2133 ksmFamilyName = 0 14677
* 75.39.2134 ksmFullName = 2 14677
* 75.39.2135 ksmPostScriptName = 1 14678
* 75.39.2136 ksmtAlpha = 0 14678
* 75.39.2137 ksmtLuminosity = 1 14678
* 75.39.2138 kspcDefault = 0 14678
* 75.39.2139 kspcDontAddMargins = 2 14678
* 75.39.2140 kspcFlushPages = 8 14679
* 75.39.2141 kspcIgnorePaperFormat = 1 14679
* 75.39.2142 kspcLoadSpoolFontsOnly = 4 14679
* 75.39.2143 kspCross = 4 14679
* 75.39.2144 kspDiaCross = 5 14679
* 75.39.2145 kspHorizontal = 0 14679
* 75.39.2146 kspLDiagonal = 3 14680
* 75.39.2147 kspRDiagonal = 2 14680
* 75.39.2148 kspVertical = 1 14680
* 75.39.2149 kst3DHeight = 2 14680
* 75.39.2150 kst3DMax = 4 14680
* 75.39.2151 kst3DMin = 3 14680
* 75.39.2152 kst3DValue = 0 14681
* 75.39.2153 kst3DWidth = 1 14681
* 75.39.2154 kstAxial = 2 14681
* 75.39.2155 kstCoonsPatch = 6 14681
* 75.39.2156 kstFreeFormGouraud = 4 14681
* 75.39.2157 kstFunctionBased = 1 14681
* 75.39.2158 kstLatticeFormGouraud = 5 14682
* 75.39.2159 kstRadial = 3 14682
* 75.39.2160 kstTensorProduct = 7 14682
* 75.39.2161 ktaCenter = 1 14682
* 75.39.2162 ktaJustify = 3 14682
* 75.39.2163 ktaLeft = 0 14682
* 75.39.2164 ktaPlainText = & h10000000 14683
* 75.39.2165 ktaRight = 2 14683
* 75.39.2166 ktefDefault = 0 14683
* 75.39.2167 ktefDeleteOverlappingText = 4 14683
* 75.39.2168 ktefSortTextX = 1 14683
* 75.39.2169 ktefSortTextXY = 3 14683
* 75.39.2170 ktefSortTextY = 2 14684
* 75.39.2171 ktoAnnots = 4 14684
* 75.39.2172 ktoColumn = 1 14684
* 75.39.2173 ktoFields = 5 14684

* 75.39.2174 ktoNone = 3 14684
* 75.39.2175 ktoRow = 0 14685
* 75.39.2176 ktoStructure = 2 14685
* 75.39.2177 kTRANSP_3D_ANNOT = & h40000000 14685
* 75.39.2178 kttConstSpacing = 0 14685
* 75.39.2179 kttFastConstSpacing = 2 14685
* 75.39.2180 kttNoDistortion = 1 14686
* 75.39.2181 kusbCursorHandClosed = 32 14686
* 75.39.2182 kusbCursorHandNormal = 16 14686
* 75.39.2183 kusbCursorHandPoint = 64 14686
* 75.39.2184 kusbCursorIBeam = & h00000080 14686
* 75.39.2185 kusbCursorMask = & h00003FF0 14687
* 75.39.2186 kusbHorzRange = 4 14687
* 75.39.2187 kusbHorzScrollPos = 8 14687
* 75.39.2188 kusbNoUpdate = 0 14687
* 75.39.2189 kusbUpdateAll = 15 14687
* 75.39.2190 kusbVertRange = 1 14688
* 75.39.2191 kusbVertScrollPos = 2 14688
* 75.39.2192 kvpCenterWindow = 16 14688
* 75.39.2193 kvpDirection = & h00000080 14688
* 75.39.2194 kvpDisplayDocTitle = 32 14688
* 75.39.2195 kvpFitWindow = 8 14688
* 75.39.2196 kvpHideMenuBar = 2 14689
* 75.39.2197 kvpHideToolBar = 1 14689
* 75.39.2198 kvpHideWindowUI = 4 14689
* 75.39.2199 kvpNonFullScrPageMode = 64 14689
* 75.39.2200 kvpPrintArea = & h00000400 14689
* 75.39.2201 kvpPrintClip = & h00000800 14689
* 75.39.2202 kvpUseNone = 0 14690
* 75.39.2203 kvpViewArea = & h00000100 14690
* 75.39.2204 kvpViewClip = & h00000200 14690

– 75.40.1 class DynaPDFMeasureMBS 14694

* 75.40.5 Angles as DynaPDFNumberFormatMBS() 14694
* 75.40.6 Area as DynaPDFNumberFormatMBS() 14694
* 75.40.7 Bounds as Single() 14694
* 75.40.8 Constructor 14695
* 75.40.9 Distance as DynaPDFNumberFormatMBS() 14695
* 75.40.10 GPTS as Single() 14695
* 75.40.11 LPTS as Single() 14695
* 75.40.12 Slope as DynaPDFNumberFormatMBS() 14695
* 75.40.13 X as DynaPDFNumberFormatMBS() 14695

* 75.40.14 Y as DynaPDFNumberFormatMBS() 14696
* 75.40.16 AnglesCount as Integer 14696
* 75.40.17 AreaCount as Integer 14696
* 75.40.18 BoundCount as Integer 14696
* 75.40.19 CXY as Single 14696
* 75.40.20 DCS_EPSG as Integer 14697
* 75.40.21 DCS_IsSet as Boolean 14697
* 75.40.22 DCS_Projected as Boolean 14697
* 75.40.23 DCS_WKT as String 14697
* 75.40.24 DistanceCount as Integer 14697
* 75.40.25 GCS_EPSG as Integer 14697
* 75.40.26 GCS_Projected as Boolean 14698
* 75.40.27 GCS_WKT as String 14698
* 75.40.28 GPTSCount as Integer 14698
* 75.40.29 IsRectilinear as Boolean 14698
* 75.40.30 LPTSCount as Integer 14698
* 75.40.31 OriginX as Single 14699
* 75.40.32 OriginY as Single 14699
* 75.40.33 PDU1 as String 14699
* 75.40.34 PDU2 as String 14699
* 75.40.35 PDU3 as String 14699
* 75.40.36 R as String 14700
* 75.40.37 SlopeCount as Integer 14700
* 75.40.38 XCount as Integer 14700
* 75.40.39 YCount as Integer 14700

– 75.42.1 class DynaPDFMovieActionMBS 14702

* 75.42.3 Constructor 14702
* 75.42.4 FWPosition(index as Integer) as Single 14702
* 75.42.5 FWScale(index as Integer) as Single 14702
* 75.42.7 Annot as Integer 14702
* 75.42.8 Mode as String 14703
* 75.42.9 NextAction as Integer 14703
* 75.42.10 NextActionType as Integer 14703
* 75.42.11 Operation as String 14703
* 75.42.12 Rate as Single 14703
* 75.42.13 ShowControls as Boolean 14704
* 75.42.14 Synchronous as Boolean 14704
* 75.42.15 Title as String 14704
* 75.42.16 Volume as Single 14704

– 75.43.1 class DynaPDFNamedActionMBS 14705

* 75.43.3 Constructor 14705

* 75.43.5 Name as String 14705
* 75.43.6 NewWindow as Integer 14705
* 75.43.7 NextAction as Integer 14706
* 75.43.8 NextActionType as Integer 14706
* 75.43.9 Type as Integer 14706

– 75.44.1 class DynaPDFNamedDestMBS 14707

* 75.44.5 DestFile as String 14707
* 75.44.6 DestPage as Integer 14707
* 75.44.7 DestPos as DynaPDFRectMBS 14707
* 75.44.8 DestType as Integer 14708
* 75.44.9 Name as String 14708

– 75.46.1 class DynaPDFNumberFormatMBS 14710

* 75.46.5 Constructor 14710
* 75.46.7 C as Single 14710
* 75.46.8 D as Integer 14710
* 75.46.9 F as Integer 14711
* 75.46.10 FD as Boolean 14711
* 75.46.11 O as Integer 14711
* 75.46.12 PS as String 14711
* 75.46.13 RD as String 14712
* 75.46.14 RT as String 14712
* 75.46.15 SS as String 14712
* 75.46.16 U as String 14712
* 75.46.18 kmlpPrefix = 1 14712
* 75.46.19 kmlpSuffix = 0 14713
* 75.46.20 kmnfDecimal = 0 14713
* 75.46.21 kmnfFractional = 1 14713
* 75.46.22 kmnfRound = 2 14713
* 75.46.23 kmnfTruncate = 3 14713

– 75.47.1 class DynaPDFObjActionsMBS 14714

* 75.47.5 Constructor 14714
* 75.47.7 Action as Integer 14714
* 75.47.8 ActionType as Integer 14714
* 75.47.9 Events as DynaPDFObjEventMBS 14715

– 75.48.1 class DynaPDFObjEventMBS 14716

* 75.48.3 Constructor 14716
* 75.48.5 Action as Integer 14716
* 75.48.6 ActionType as Integer 14716
* 75.48.7 NextObject as DynaPDFObjEventMBS 14716
* 75.48.8 ObjEvent as Integer 14717

- 75.49.1 class DynaPDFOCGContUsageMBS 14718
  - 75.49.5 Constructor 14718
  - 75.49.7 ExportState as Integer 14718
  - 75.49.8 InfoCreator as String 14718
  - 75.49.9 InfoSubtype as String 14719
  - 75.49.10 LangPreferred as Integer 14719
  - 75.49.11 Language as String 14719
  - 75.49.12 PageElement as Integer 14719
  - 75.49.13 PrintState as Integer 14719
  - 75.49.14 PrintSubtype as String 14720
  - 75.49.15 UserNamesCount as Integer 14720
  - 75.49.16 UserType as Integer 14720
  - 75.49.17 ViewState as Integer 14720
  - 75.49.18 ZoomMax as Single 14720
  - 75.49.19 ZoomMin as Single 14721
- 75.50.1 class DynaPDFOCGMBS 14722
  - 75.50.3 Constructor 14722
  - 75.50.5 AppEvents as Integer 14722
  - 75.50.6 Categories as Integer 14722
  - 75.50.7 Handle as Integer 14723
  - 75.50.8 HaveContUsage as Boolean 14723
  - 75.50.9 Intent as Integer 14723
  - 75.50.10 IsAll as Boolean 14723
  - 75.50.11 IsDesign as Boolean 14723
  - 75.50.12 IsEmpty as Boolean 14724
  - 75.50.13 IsView as Boolean 14724
  - 75.50.14 IsVisible as Boolean 14724
  - 75.50.15 Name as String 14724
- 75.51.1 class DynaPDFOCLayerConfigMBS 14725
  - 75.51.5 Constructor 14725
  - 75.51.7 Intent as Integer 14725
  - 75.51.8 IsDefault as Boolean 14725
  - 75.51.9 Name as String 14726
  - 75.51.10 NameLen as Integer 14726
- 75.52.1 class DynaPDFOCUINodeMBS 14727
  - 75.52.5 Constructor 14727
  - 75.52.7 Label as String 14727
  - 75.52.8 LabelLength as Integer 14727
  - 75.52.9 NewNode as Boolean 14728
  - 75.52.10 NextChild as Integer 14728
  - 75.52.11 NextItem as Integer 14728

* 75.52.12 OCG as Integer 14728

– 75.53.1 class DynaPDFOptimizeParamsMBS 14729

* 75.53.7 Constructor 14730
* 75.53.8 ExcludeCS as UInt32() 14730
* 75.53.9 setExcludeCS(values() as UInt32) 14730
* 75.53.11 ExcludeCSCount as UInt32 14730
* 75.53.12 Filter1Bit as Integer 14730
* 75.53.13 FilterColor as Integer 14731
* 75.53.14 FilterGray as Integer 14731
* 75.53.15 JP2KQuality as Integer 14731
* 75.53.16 JPEGQuality as Integer 14731
* 75.53.17 Min1BitRes as Integer 14732
* 75.53.18 MinColorRes as Integer 14732
* 75.53.19 MinGrayRes as Integer 14732
* 75.53.20 MinLineWidth as Single 14732
* 75.53.21 Res1BitImages as Integer 14733
* 75.53.22 ResColorImages as Integer 14733
* 75.53.23 ResGrayImages as Integer 14733

– 75.54.1 class DynaPDFOutputIntentMBS 14734

* 75.54.3 Constructor 14734
* 75.54.5 Buffer as String 14734
* 75.54.6 BufferSize as Integer 14734
* 75.54.7 Info as String 14734
* 75.54.8 NumComponents as Integer 14735
* 75.54.9 OutputCondition as String 14735
* 75.54.10 OutputConditionID as String 14735
* 75.54.11 RegistryName as String 14735
* 75.54.12 SubType as String 14735

– 75.55.1 class DynaPDFPageLabelMBS 14736

* 75.55.5 Constructor 14736
* 75.55.7 FirstPageNum as Integer 14736
* 75.55.8 Format as Integer 14736
* 75.55.9 Prefix as String 14737
* 75.55.10 PrefixLen as Integer 14737
* 75.55.11 PrefixUni as Boolean 14737
* 75.55.12 StartRange as Integer 14737

– 75.56.1 class DynaPDFPageMBS 14738

* 75.56.5 BBox(type as Integer) as DynaPDFRectMBS 14738
* 75.56.6 CalcPagePixelSize(DefScale as UInt32, Scale as single, FrameWidth as UInt32, FrameHeight as UInt32, Flags as UInt32, byref Width as UInt32, byref Height as UInt32) 14738
* 75.56.7 Constructor 14739

* 75.56.8 GetWidthHeight(Flags as UInt32, byref Width as Single, byref Height as Single, Rotate as Integer = 0) as DynaPDFRectMBS 14740
* 75.56.9 SetBBox(type as integer, BBox as DynaPDFRectMBS) as Boolean 14740
* 75.56.11 ArtBox as DynaPDFRectMBS 14740
* 75.56.12 BleedBox as DynaPDFRectMBS 14740
* 75.56.13 CropBox as DynaPDFRectMBS 14741
* 75.56.14 Handle as Integer 14741
* 75.56.15 MediaBox as DynaPDFRectMBS 14741
* 75.56.16 Orientation as Integer 14741
* 75.56.17 Page as Integer 14741
* 75.56.18 PDF as DynaPDFMBS 14742
* 75.56.19 TrimBox as DynaPDFRectMBS 14742
* 75.56.21 kpbArtBox = 0 14742
* 75.56.22 kpbBleedBox = 1 14742
* 75.56.23 kpbCropBox = 2 14742
* 75.56.24 kpbMediaBox = 4 14743
* 75.56.25 kpbTrimBox = 3 14743

– 75.57.1 class DynaPDFPageStatisticMBS 14744

* 75.57.7 Constructor 14744
* 75.57.9 BezierCount as Integer 14745
* 75.57.10 ClipPathCount as Integer 14745
* 75.57.11 ClosePathCount as Integer 14745
* 75.57.12 DrawShadingCount as Integer 14745
* 75.57.13 FontCount as Integer 14745
* 75.57.14 ImageCount as Integer 14746
* 75.57.15 LayerCount as Integer 14746
* 75.57.16 LineCount as Integer 14746
* 75.57.17 PatternCount as Integer 14746
* 75.57.18 RectangleCount as Integer 14746
* 75.57.19 TemplateCount as Integer 14746
* 75.57.20 TextCount as Integer 14747
* 75.57.21 TextLength as Integer 14747

– 75.58.1 class DynaPDFParseInterfaceMBS 14748

* 75.58.5 ApplyPattern(ObjectPtr as Integer, Type as Integer, PatternPtr as Integer) as Integer 14749
* 75.58.6 BeginLayer(OCHandle as Integer, InVisible as boolean) as Integer 14749
* 75.58.7 BeginPattern(ObjectPtr as Integer, Fill as Boolean, PatternType as Integer, BBox as DynaPDFRectMBS, Matrix as DynaPDFMatrixMBS, XStep as Double, YStep as Double) as Integer 14749
* 75.58.8 BeginTemplate(ObjectPtr as Integer, Handle as Integer, BBox as DynaPDFRectMBS, Matrix as DynaPDFMatrixMBS) as Integer 14750

* 75.58.9 BezierTo1(ObjectPtr as Integer, x1 as Double, y1 as Double, x3 as Double, y3 as Double) as Integer 14750
* 75.58.10 BezierTo2(ObjectPtr as Integer, x2 as Double, y2 as Double, x3 as Double, y3 as Double) as Integer 14750
* 75.58.11 BezierTo3(ObjectPtr as Integer, x1 as Double, y1 as Double, x2 as Double, y2 as Double, x3 as Double, y3 as Double) as Integer 14750
* 75.58.12 ClipPath(ObjectPtr as Integer, EvenOdd as boolean, Mode as Integer) as Integer 14750
* 75.58.13 ClosePath(ObjectPtr as Integer, Mode as Integer) as Integer 14751
* 75.58.14 DrawShading(ObjectPtr as Integer, Type as Integer, Shading as Integer) as Integer 14751
* 75.58.15 EndLayer(OCHandle as Integer, InVisible as boolean) 14751
* 75.58.16 EndPattern 14751
* 75.58.17 EndTemplate 14751
* 75.58.18 InsertImage(image as DynaPDFImageMBS) as Integer 14751
* 75.58.19 LineTo(ObjectPtr as Integer, x as Double, y as Double) as Integer 14752
* 75.58.20 MoveTo(ObjectPtr as Integer, x as Double, y as Double) as Integer 14752
* 75.58.21 MulMatrix(ObjectPtr as Integer, matrix as DynaPDFMatrixMBS) 14752
* 75.58.22 Rectangle(ObjectPtr as Integer, x as Double, y as Double, w as Double, h as Double) as Integer 14752
* 75.58.23 RestoreGraphicState as Integer 14752
* 75.58.24 SaveGraphicState as Integer 14752
* 75.58.25 SetCharSpacing(ObjectPtr as Integer, Value as Double) 14753
* 75.58.26 SetExtGState(ObjectPtr as Integer, GS as DynaPDFExtGState2MBS) 14753
* 75.58.27 SetFillColor(ObjectPtr as Integer, NumComps as Integer, Color1 as Double, Color2 as Double, Color3 as Double, Color4 as Double, Colors() as Double, ColorspaceType as Integer, ColorSpace as DynaPDFColorSpaceMBS) 14753
* 75.58.28 SetFont(ObjectPtr as Integer, fontType as Integer, Embedded as boolean, FontName as string, Style as Integer, FontSize as Double, FontHandle as Integer, FontInfo as DynaPDFFontInfoMBS) 14753
* 75.58.29 SetLeading(ObjectPtr as Integer, Value as Double) 14754
* 75.58.30 SetLineCapStyle(ObjectPtr as Integer, Style as Integer) 14754
* 75.58.31 SetLineDashPattern(ObjectPtr as integer, dash() as Double, NumValues as integer, Phase as Double) 14754
* 75.58.32 SetLineJoinStyle(ObjectPtr as Integer, Style as Integer) 14754
* 75.58.33 SetLineWidth(ObjectPtr as Integer, Value as Double) 14754
* 75.58.34 SetMiterLimit(ObjectPtr as Integer, Value as Double) 14754
* 75.58.35 SetStrokeColor(ObjectPtr as Integer, NumComps as Integer, Color1 as Double, Color2 as Double, Color3 as Double, Color4 as Double, Colors() as Double, ColorspaceType as Integer, ColorSpace as DynaPDFColorSpaceMBS) 14755
* 75.58.36 SetTextDrawMode(ObjectPtr as Integer, Mode as Integer) 14755
* 75.58.37 SetTextScale(ObjectPtr as Integer, Value as Double) 14755
* 75.58.38 SetWordSpacing(ObjectPtr as Integer, Value as Double) 14755

* 75.58.39 ShowTextArrayA(ObjectPtr as Integer, Matrix as DynaPDFMatrixMBS, Kerning() as DynapdfTextRecordAMBS, Count as Integer, Width as Double) as Integer 14755
* 75.58.40 ShowTextArrayW(Source() as DynaPDFTextRecordAMBS, Matrix as DynapdfMatrixMBS, Kerning() as DynapdfTextRecordWMBS, Count as Integer, Width as Double, Decoded as boolean) as Integer 14756

– 75.59.1 class DynaPDFPointDataDictionaryMBS 14757
* 75.59.5 Arrays as DynaPDFPointDataMBS() 14757
* 75.59.6 Constructor 14757
* 75.59.8 Count as Integer 14757
* 75.59.9 Subtype as String 14758

– 75.60.1 class DynaPDFPointDataMBS 14759
* 75.60.5 Constructor 14759
* 75.60.6 values as Single() 14759
* 75.60.8 DataType as String 14759
* 75.60.9 Index as Integer 14760
* 75.60.10 ValCount as Integer 14760

– 75.61.1 class DynaPDFPointMBS 14761
* 75.61.3 Constructor(x as Double = 0.0, y as Double = 0.0) 14761
* 75.61.5 X as Double 14761
* 75.61.6 Y as Double 14761

– 75.62.1 class DynaPDFPrintParamsMBS 14762
* 75.62.5 Compress as Boolean 14762
* 75.62.6 FilterColor as Integer 14762
* 75.62.7 FilterGray as Integer 14763
* 75.62.8 IgnoreDCSize as Boolean 14763
* 75.62.9 JPEGQuality as Integer 14763
* 75.62.10 MaxRes as Integer 14763
* 75.62.11 PageSize as DynaPDFRectMBS 14763

– 75.63.1 class DynaPDFPrintSettingsMBS 14765
* 75.63.3 PrintRanges(index as Integer) as Integer 14765
* 75.63.5 DuplexMode as Integer 14765
* 75.63.6 NumCopies as Integer 14765
* 75.63.7 PickTrayByPDFSize as Integer 14766
* 75.63.8 PrintRangesCount as Integer 14766
* 75.63.9 PrintScaling as Integer 14766

– 75.64.1 class DynaPDFRasterImageMBS 14767
* 75.64.5 ClipRect as DynaPDFRectMBS 14768
* 75.64.6 DefScale as Integer 14768
* 75.64.7 DrawFrameRect as Boolean 14769
* 75.64.8 Flags as Integer 14769

* 75.64.9 FrameColor as Integer 14769
* 75.64.10 InitWhite as Boolean 14769
* 75.64.11 Matrix as DynaPDFMatrixMBS 14770
* 75.64.12 NumAnnots as Integer 14770
* 75.64.13 NumBezierCurves as Integer 14770
* 75.64.14 NumClipPaths as Integer 14770
* 75.64.15 NumFormFields as Integer 14770
* 75.64.16 NumGlyphs as Integer 14771
* 75.64.17 NumImages as Integer 14771
* 75.64.18 NumLineTo as Integer 14771
* 75.64.19 NumPaths as Integer 14771
* 75.64.20 NumPatterns as Integer 14771
* 75.64.21 NumRectangles as Integer 14771
* 75.64.22 NumRestoreGState as Integer 14772
* 75.64.23 NumSaveGState as Integer 14772
* 75.64.24 NumShadings as Integer 14772
* 75.64.25 NumSoftMasks as Integer 14772
* 75.64.26 NumTextRecords as Integer 14772
* 75.64.27 PageSpace as DynaPDFMatrixMBS 14773
* 75.64.28 UpdateOnImageCoverage as Single 14773
* 75.64.29 UpdateOnPathCount as Integer 14773
* 75.64.30 Yield as Boolean 14773
* 75.64.32 UpdateWindow(r as DynaPDFRectMBS, pic as Variant) as Integer 14774
* 75.64.34 kpsFitBest = 2 14774
* 75.64.35 kpsFitHeight = 1 14774
* 75.64.36 kpsFitWidth = 0 14774
* 75.64.37 krfClipToArtBox = 4 14775
* 75.64.38 krfClipToBleedBox = 8 14775
* 75.64.39 krfClipToTrimBox = 16 14775
* 75.64.40 krfCompositeWhite = & h00001000 14775
* 75.64.41 krfDefault = 0 14776
* 75.64.42 krfDisableAAClipping = & h00200000 14776
* 75.64.43 krfDisableAAText = & h00400000 14776
* 75.64.44 krfDisableAAVector = & h00800000 14776
* 75.64.45 krfDisableAntiAliasing = & h00E00000 14776
* 75.64.46 krfDisableBiLinearFilter = & h01000000 14777
* 75.64.47 krfExclAnnotations = 32 14777
* 75.64.48 krfExclButtons = & h00004000 14777
* 75.64.49 krfExclCheckBoxes = & h00008000 14777
* 75.64.50 krfExclComboBoxes = & h00010000 14777
* 75.64.51 krfExclFormFields = 64 14778
* 75.64.52 krfExclListBoxes = & h00020000 14778

* 75.64.53 krfExclPageContent = & h00002000 14778
* 75.64.54 krfExclSigFields = & h00080000 14778
* 75.64.55 krfExclTextFields = & h00040000 14779
* 75.64.56 krfIgnoreCropBox = 2 14779
* 75.64.57 krfInitBlack = & h00000800 14779
* 75.64.58 krfRenderInvisibleText = & h02000000 14779
* 75.64.59 krfRotate180 = & h00000200 14779
* 75.64.60 krfRotate270 = & h00000400 14780
* 75.64.61 krfRotate90 = & h00000100 14780
* 75.64.62 krfScaleToBBox = & h00100000 14781
* 75.64.63 krfScaleToMediaBox = 1 14781
* 75.64.64 krfSkipUpdateBG = & h00000080 14781

– 75.65.1 class DynaPDFRasterizerMBS 14782

* 75.65.9 Abort 14783
* 75.65.10 AddRasImage(Filter as Integer) as boolean 14783
* 75.65.11 AttachImageBuffer(Pic as Picture, RenderWithAlpha as boolean = false) as boolean 14784
* 75.65.12 AttachImageBuffer(Rows as Memoryblock, Buffer as Memoryblock, Width as UInt32, Height as UInt32, ScanlineLen as Int32, PixelFormat as UInt32) as boolean 14784
* 75.65.13 Constructor(PDF as DynaPDFMBS, DeviceContextHandle as Integer, Width as UInt32, Height as UInt32, PixFmt as UInt32) 14784
* 75.65.14 Constructor(PDF as DynaPDFMBS, Pic as Picture, RenderWithAlpha as boolean = false) 14785
* 75.65.15 Constructor(PDF as DynaPDFMBS, Rows as Memoryblock, Buffer as Memoryblock, Width as UInt32, Height as UInt32, ScanlineLen as Int32, PixelFormat as UInt32) 14785
* 75.65.16 Constructor(PDF as DynaPDFMBS, Width as Integer, Height as Integer) 14786
* 75.65.17 Redraw(DeviceContextHandle as Integer, DestX as Integer, DestY as Integer) 14786
* 75.65.18 RenderPage(page as DynaPDFPageMBS, options as DynaPDFRasterImageMBS) as boolean 14786
* 75.65.19 RenderPageEx(DeviceContextHandle as Integer, byref DestX as Integer, byref DestY as Integer, page as DynaPDFPageMBS, options as DynaPDFRasterImageMBS) as boolean 14787
* 75.65.20 RenderPageMT(page as DynaPDFPageMBS, options as DynaPDFRasterImageMBS) as boolean 14787
* 75.65.21 ResizeBitmap(DeviceContextHandle as Integer, Width as Integer, Height as Integer) as boolean 14787
* 75.65.23 Handle as Integer 14788
* 75.65.24 Height as Integer 14788
* 75.65.25 MinLineWidth as Double 14788
* 75.65.26 PDF as DynaPDFMBS 14788
* 75.65.27 Pic as Picture 14789
* 75.65.28 PixelFormat as Integer 14789
* 75.65.29 ScanlineLen as Integer 14789

* 75.65.30 ScreenResolution as Integer 14789
* 75.65.31 TempBuffer as Ptr 14789
* 75.65.32 TempPixelFormat as Integer 14790
* 75.65.33 TempScanlineLen as Integer 14790
* 75.65.34 Width as Integer 14790
* 75.65.36 kpxf1Bit = 0 14790
* 75.65.37 kpxfABGR = 7 14790
* 75.65.38 kpxfARGB = 6 14791
* 75.65.39 kpxfBGR = 3 14791
* 75.65.40 kpxfBGRA = 5 14791
* 75.65.41 kpxfCMYK = 9 14791
* 75.65.42 kpxfCMYKA = 10 14791
* 75.65.43 kpxfGray = 1 14792
* 75.65.44 kpxfGrayA = 8 14792
* 75.65.45 kpxfRGB = 2 14792
* 75.65.46 kpxfRGBA = 4 14792

– 75.66.1 class DynaPDFRawImageMBS 14793

* 75.66.5 setBuffer(data as MemoryBlock) 14793
* 75.66.6 setBuffer(data as MemoryBlock, size as Int64) 14793
* 75.66.7 setBuffer(data as Ptr) 14794
* 75.66.8 setBuffer(data as Ptr, size as Int64) 14794
* 75.66.9 setBuffer(data as string) 14795
* 75.66.10 setBuffer(data as string, size as Int64) 14795
* 75.66.12 BitsPerComponent as Integer 14795
* 75.66.13 Buffer as Ptr 14796
* 75.66.14 BufSize as Int64 14796
* 75.66.15 CS as Integer 14796
* 75.66.16 CSHandle as Integer 14796
* 75.66.17 HasAlpha as Boolean 14796
* 75.66.18 Height as Integer 14797
* 75.66.19 IsBGR as Boolean 14797
* 75.66.20 Memory as MemoryBlock 14797
* 75.66.21 MinIsWhite as Boolean 14797
* 75.66.22 NumComponents as Integer 14797
* 75.66.23 Stride as Integer 14798
* 75.66.24 String as String 14798
* 75.66.25 Width as Integer 14798

– 75.67.1 class DynaPDFRectMBS 14799

* 75.67.7 Constructor(left as Double = 0.0, top as Double = 0.0, right as Double = 0.0, bottom as Double = 0.0) 14799
* 75.67.9 Bottom as Double 14800

* 75.67.10 Left as Double 14800
* 75.67.11 Right as Double 14800
* 75.67.12 Top as Double 14800
* 75.67.13 Width as Double 14800

– 75.68.1 class DynaPDFRelFileNodeMBS 14802
* 75.68.3 Constructor 14802
* 75.68.5 EF as DynaPDFFileSpecMBS 14802
* 75.68.6 Name as String 14802
* 75.68.7 NextNode as DynaPDFRelFileNodeMBS 14802

– 75.69.1 class DynaPDFResetFormActionMBS 14804
* 75.69.3 Constructor 14804
* 75.69.4 Fields(index as Integer) as DynaPDFFieldExMBS 14804
* 75.69.6 FieldsCount as Integer 14804
* 75.69.7 Include as Boolean 14804
* 75.69.8 NextAction as Integer 14805
* 75.69.9 NextActionType as Integer 14805

– 75.70.1 class DynaPDFSigDictMBS 14806
* 75.70.5 Cert as String 14806
* 75.70.6 ContactInfo as String 14806
* 75.70.7 Contents as String 14806
* 75.70.8 Filter as String 14807
* 75.70.9 Location as String 14807
* 75.70.10 Name as String 14807
* 75.70.11 PropAuthTime as Integer 14807
* 75.70.12 PropAuthType as String 14807
* 75.70.13 Reason as String 14808
* 75.70.14 Revision as Integer 14808
* 75.70.15 SignTime as String 14808
* 75.70.16 SubFilter as String 14808
* 75.70.17 Version as Integer 14808

– 75.71.1 class DynaPDFSigParmsMBS 14809
* 75.71.5 ContactInfo as String 14809
* 75.71.6 Encrypt as Boolean 14809
* 75.71.7 HashType as Integer 14809
* 75.71.8 KeyLen as Integer 14810
* 75.71.9 Location as String 14810
* 75.71.10 OpenPwd as String 14810
* 75.71.11 OwnerPwd as String 14810
* 75.71.12 PKCS7ObjLen as Integer 14811
* 75.71.13 Range1 as String 14811
* 75.71.14 Range1Length as Integer 14811

* 75.71.15 Range2 as String 14811
* 75.71.16 Range2Length as Integer 14811
* 75.71.17 Reason as String 14812
* 75.71.18 Restrict as Integer 14812
* 75.71.19 Signer as String 14812

– 75.72.1 class DynaPDFStackMBS 14813

* 75.72.5 KerningAdvance(index as UInt32) as Double 14813
* 75.72.6 KerningLength(index as UInt32) as Integer 14813
* 75.72.7 KerningText(index as UInt32) as string 14814
* 75.72.8 KerningWidth(index as UInt32) as Double 14814
* 75.72.9 RawKernAdvance(index as UInt32) as Double 14814
* 75.72.10 RawKernLength(index as UInt32) as Integer 14814
* 75.72.11 RawKernText(index as UInt32) as string 14814
* 75.72.13 CharSP as Double 14814
* 75.72.14 CIDFont as Boolean 14815
* 75.72.15 ConvColors as Boolean 14815
* 75.72.16 ctm as DynaPDFMatrixMBS 14815
* 75.72.17 DeleteKerningAt as Integer 14815
* 75.72.18 DestSpace as Integer 14816
* 75.72.19 DrawMode as Integer 14816
* 75.72.20 Embedded as Boolean 14816
* 75.72.21 FillColor as Integer 14817
* 75.72.22 FillCS as Integer 14817
* 75.72.23 Font as DynaPDFFontMBS 14817
* 75.72.24 FontFlags as Integer 14818
* 75.72.25 FontHandle as Integer 14818
* 75.72.26 FontInfo as DynaPDFFontInfoMBS 14818
* 75.72.27 FontSize as Double 14818
* 75.72.28 HScale as Double 14819
* 75.72.29 KerningCount as Integer 14819
* 75.72.30 Leading as Double 14819
* 75.72.31 LineWidth as Double 14819
* 75.72.32 SpaceWidth as Double 14819
* 75.72.33 StrokeColor as Integer 14820
* 75.72.34 StrokeCS as Integer 14820
* 75.72.35 Text as String 14820
* 75.72.36 TextLen as Integer 14821
* 75.72.37 TextRise as Double 14821
* 75.72.38 TextWidth as Double 14821
* 75.72.39 tm as DynaPDFMatrixMBS 14821
* 75.72.40 WordSP as Double 14822

* 75.72.41 x as Double 14822
* 75.72.42 y as Double 14822

– 75.73.1 class DynaPDFSubmitFormActionMBS 14823

* 75.73.3 Constructor 14823
* 75.73.4 Fields(index as Integer) as DynaPDFFieldExMBS 14823
* 75.73.6 CharSet as String 14823
* 75.73.7 FieldsCount as Integer 14823
* 75.73.8 Flags as Integer 14824
* 75.73.9 NextAction as Integer 14824
* 75.73.10 NextActionType as Integer 14824
* 75.73.11 URL as String 14824

– 75.74.1 class DynaPDFSysFontMBS 14825

* 75.74.5 Constructor 14825
* 75.74.6 NextFont as DynaPDFSysFontMBS 14825
* 75.74.8 BaseType as Integer 14826
* 75.74.9 CIDOrdering as String 14826
* 75.74.10 CIDRegistry as String 14826
* 75.74.11 CIDSupplement as UInt32 14826
* 75.74.12 DataOffset as UInt32 14827
* 75.74.13 FamilyName as String 14827
* 75.74.14 FilePath as String 14827
* 75.74.15 FileSize as UInt32 14827
* 75.74.16 Flags as Integer 14827
* 75.74.17 FullName as String 14828
* 75.74.18 Index as Integer 14828
* 75.74.19 IsFixedPitch as Boolean 14828
* 75.74.20 Length1 as UInt32 14828
* 75.74.21 Length2 as UInt32 14828
* 75.74.22 PostScriptName as String 14828
* 75.74.23 Style as Integer 14829
* 75.74.24 UnicodeRange1 as UInt32 14829
* 75.74.25 UnicodeRange2 as UInt32 14829
* 75.74.26 UnicodeRange3 as UInt32 14829
* 75.74.27 UnicodeRange4 as UInt32 14829
* 75.74.29 kurAlphabeticPresentationForms = & h40000000 14830
* 75.74.30 kurAncientGreekNumbers = 64 14830
* 75.74.31 kurAncientSymbols = & h00800000 14830
* 75.74.32 kurArabic = & h00002000 14830
* 75.74.33 kurArabicPresentationFormsA = & h80000000 14830
* 75.74.34 kurArabicPresentationFormsB = 8 14830
* 75.74.35 kurArmenian = & h00000400 14831

* 75.74.36 kurArrows = 32 14831
* 75.74.37 kurBalinese = & h08000000 14831
* 75.74.38 kurBasicLatin = 1 14831
* 75.74.39 kurBengali = & h00010000 14831
* 75.74.40 kurBlockElements = & h00001000 14831
* 75.74.41 kurBopomofo = & h00080000 14832
* 75.74.42 kurBoxDrawing = & h00000800 14832
* 75.74.43 kurBraillePatterns = & h00040000 14832
* 75.74.44 kurBuginese = 1 14832
* 75.74.45 kurCarian = & h02000000 14832
* 75.74.46 kurCham = & h00400000 14832
* 75.74.47 kurCherokee = & h00001000 14833
* 75.74.48 kurCJKCompatibility = & h00800000 14833
* 75.74.49 kurCJKStrokes = & h20000000 14833
* 75.74.50 kurCJKSymbolsAndPunctuation = & h00010000 14833
* 75.74.51 kurCJKUnifiedIdeographs = & h08000000 14833
* 75.74.52 kurCombDiacritMarksForSymbols = 4 14833
* 75.74.53 kurCombiningDiacriticalMarks = 64 14834
* 75.74.54 kurCombiningHalfMarks = 1 14834
* 75.74.55 kurControlPictures = & h00000100 14834
* 75.74.56 kurCoptic = & h00000100 14834
* 75.74.57 kurCountingRodNumerals = & h00008000 14834
* 75.74.58 kurCuneiform = & h00004000 14834
* 75.74.59 kurCurrencySymbols = 2 14835
* 75.74.60 kurCypriotSyllabary = & h00000800 14835
* 75.74.61 kurCyrillic = & h00000200 14835
* 75.74.62 kurDeseret = & h00800000 14835
* 75.74.63 kurDevanagari = & h00008000 14835
* 75.74.64 kurDingbats = & h00008000 14835
* 75.74.65 kurDominoTiles = & h04000000 14836
* 75.74.66 kurEnclosedAlphanumerics = & h00000400 14836
* 75.74.67 kurEnclosedCJKLettersAndMonths = & h00400000 14836
* 75.74.68 kurEthiopic = & h00000800 14836
* 75.74.69 kurGeneralPunctuation = & h80000000 14836
* 75.74.70 kurGeometricShapes = & h00002000 14836
* 75.74.71 kurGeorgian = & h04000000 14837
* 75.74.72 kurGlagolitic = 2 14837
* 75.74.73 kurGothic = & h00400000 14837
* 75.74.74 kurGreekandCoptic = & h00000080 14837
* 75.74.75 kurGreekExtended = & h40000000 14837
* 75.74.76 kurGujarati = & h00040000 14837
* 75.74.77 kurGurmukhi = & h00020000 14838

* 75.74.78 kurHalfwidthAndFullwidthForms = 16 14838
* 75.74.79 kurHangulCompatibilityJamo = & h00100000 14838
* 75.74.80 kurHangulJamo = & h10000000 14838
* 75.74.81 kurHangulSyllables = & h01000000 14838
* 75.74.82 kurHebrew = & h00000800 14838
* 75.74.83 kurHiragana = & h00020000 14839
* 75.74.84 kurIPAExtensions = 16 14839
* 75.74.85 kurKannada = & h00400000 14839
* 75.74.86 kurKatakana = & h00040000 14839
* 75.74.87 kurKayahLi = & h00100000 14839
* 75.74.88 kurKharoshthi = & h00001000 14839
* 75.74.89 kurKhmer = & h00010000 14840
* 75.74.90 kurLao = & h02000000 14840
* 75.74.91 kurLatin1Supplement = 2 14840
* 75.74.92 kurLatinExtendedA = 4 14840
* 75.74.93 kurLatinExtendedAdditional = & h20000000 14840
* 75.74.94 kurLatinExtendedB = 8 14840
* 75.74.95 kurLepcha = & h00020000 14841
* 75.74.96 kurLetterlikeSymbols = 8 14841
* 75.74.97 kurLimbu = & h20000000 14841
* 75.74.98 kurLinearBSyllabary = 32 14841
* 75.74.99 kurMalayalam = & h00800000 14841
* 75.74.100 kurMathematicalAlphanumeric = & h02000000 14841
* 75.74.101 kurMathematicalOperators = 64 14842
* 75.74.102 kurMiscellaneousSymbols = & h00004000 14842
* 75.74.103 kurMiscellaneousTechnical = & h00000080 14842
* 75.74.104 kurMongolian = & h00020000 14842
* 75.74.105 kurMusicalSymbols = & h01000000 14842
* 75.74.106 kurMyanmar = & h00000400 14842
* 75.74.107 kurNewTaiLue = & h80000000 14843
* 75.74.108 kurNKo = & h00004000 14843
* 75.74.109 kurNonPlane0 = & h02000000 14843
* 75.74.110 kurNumberForms = 16 14843
* 75.74.111 kurOgham = & h00004000 14843
* 75.74.112 kurOlChiki = & h00040000 14843
* 75.74.113 kurOldItalic = & h00200000 14844
* 75.74.114 kurOldPersian = & h00000100 14844
* 75.74.115 kurOpticalCharacterRecognition = & h00000200 14844
* 75.74.116 kurOriya = & h00080000 14844
* 75.74.117 kurOsmanya = & h00000400 14844
* 75.74.118 kurPhagsPa = & h00200000 14844
* 75.74.119 kurPhaistosDisc = & h01000000 14845

* 75.74.120 kurPhoenician = & h04000000 14845
* 75.74.121 kurPrivateUseAreaPlane0 = & h10000000 14845
* 75.74.122 kurPrivateUsePlane15 = & h04000000 14845
* 75.74.123 kurRejang = & h00200000 14845
* 75.74.124 kurRunic = & h00008000 14845
* 75.74.125 kurSaurashtra = & h00080000 14846
* 75.74.126 kurShavian = & h00000200 14846
* 75.74.127 kurSinhala = & h00000200 14846
* 75.74.128 kurSmallFormVariants = 4 14846
* 75.74.129 kurSpacingModifierLetters = 32 14846
* 75.74.130 kurSpecials = 32 14846
* 75.74.131 kurSundanese = & h00010000 14847
* 75.74.132 kurSuperscriptsAndSubscripts = 1 14847
* 75.74.133 kurSylotiNagri = 16 14847
* 75.74.134 kurSyriac = & h00000080 14847
* 75.74.135 kurTagalog = & h00100000 14847
* 75.74.136 kurTags = & h10000000 14847
* 75.74.137 kurTaiLe = & h40000000 14848
* 75.74.138 kurTaiXuanJingSymbols = & h00002000 14848
* 75.74.139 kurTamil = & h00100000 14848
* 75.74.140 kurTelugu = & h00200000 14848
* 75.74.141 kurThaana = & h00000100 14848
* 75.74.142 kurThai = & h01000000 14848
* 75.74.143 kurTibetan = 64 14849
* 75.74.144 kurTifinagh = 4 14849
* 75.74.145 kurUgaritic = & h00000080 14849
* 75.74.146 kurUnifiedCanadianAboriginal = & h00002000 14849
* 75.74.147 kurVai = & h00001000 14849
* 75.74.148 kurVariationSelectors = & h08000000 14849
* 75.74.149 kurVerticalForms = 2 14850
* 75.74.150 kurYijingHexagramSymbols = 8 14850
* 75.74.151 kurYiSyllables = & h00080000 14850

– 75.75.1 class DynaPDFTableMBS 14851

* 75.75.5 AddColumn(left as boolean, width as Double) as Integer 14852
* 75.75.6 AddRow(height as Double = 0.0) as Integer 14852
* 75.75.7 AddRows(count as UInt32, height as Double) as Integer 14852
* 75.75.8 ClearColumn(Col as Integer, Types as Integer) 14852
* 75.75.9 ClearContent(Types as Integer) 14852
* 75.75.10 ClearRow(Row as Integer, Types as Integer) 14853
* 75.75.11 Constructor 14853
* 75.75.12 DeleteColumn(column as UInt32) 14853

* 75.75.13 DeleteRow(row as UInt32) 14853
* 75.75.14 DeleteRows 14853
* 75.75.15 DrawTable(x as Double, y as Double, MaxHeight as Double = 0.0) as Double 14853
* 75.75.16 GetFirstRow as Integer 14854
* 75.75.17 GetFlags(Row as Integer, Column as Integer) as Integer 14854
* 75.75.18 GetNextHeight(MaxHeight as Double, byref NextRow as Integer) as Double 14854
* 75.75.19 GetNextRow as Integer 14855
* 75.75.20 GetNumCols as Integer 14855
* 75.75.21 GetNumRows as Integer 14855
* 75.75.22 GetTableHeight as Double 14856
* 75.75.23 GetTableWidth as Double 14856
* 75.75.24 HaveMore as boolean 14856
* 75.75.25 SetBackColor(Row as Integer, Column as Integer, channels() as Integer, ExtColorSpace as Integer = 0, ColorSpaceHandle as Integer = 0) as boolean 14856
* 75.75.26 SetBackColor(Row as Integer, Column as Integer, paramarray channels as Integer) as boolean 14857
* 75.75.27 SetBackColorFloat(Row as Integer, Column as Integer, channels() as Double, ExtColorSpace as Integer = 0, ColorSpaceHandle as Integer = 0) as boolean 14858
* 75.75.28 SetBackColorFloat(Row as Integer, Column as Integer, paramarray channels as Double) as boolean 14859
* 75.75.29 SetBackColorValue(Row as Integer, Column as Integer, TPDFColorSpace as Integer, ColorValue as UInt32) as boolean 14859
* 75.75.30 SetBorderColor(Row as Integer, Column as Integer, channels() as Integer, ExtColorSpace as Integer = 0, ColorSpaceHandle as Integer = 0) as boolean 14860
* 75.75.31 SetBorderColor(Row as Integer, Column as Integer, paramarray channels as Integer) as boolean 14860
* 75.75.32 SetBorderColorFloat(Row as Integer, Column as Integer, channels() as Double, ExtColorSpace as Integer = 0, ColorSpaceHandle as Integer = 0) as boolean 14861
* 75.75.33 SetBorderColorFloat(Row as Integer, Column as Integer, paramarray channels as Double) as boolean 14862
* 75.75.34 SetBorderColorValue(Row as Integer, Column as Integer, TPDFColorSpace as Integer, ColorValue as UInt32) as boolean 14862
* 75.75.35 SetBorderWidth(Row as Integer, Column as Integer, left as Double, top as Double, right as Double, bottom as Double) as boolean 14863
* 75.75.36 SetCellAction(Row as Integer, Column as Integer, ActionHandle as UInt32, Mode as Integer) as boolean 14863
* 75.75.37 SetCellDashPattern(Row as Integer, Column as Integer, CellSide as Integer, LineCapStyle as Integer, values() as Double, Phase as Double) as boolean 14864
* 75.75.38 SetCellImage(Row as Integer, Column as Integer, ForeGround as boolean, HAlign as Integer, VAlign as Integer, Width as Double, Height as Double, path as FolderItem, index as Integer = 0) as boolean 14864
* 75.75.39 SetCellImage(Row as Integer, Column as Integer, ForeGround as boolean, HAlign as Integer, VAlign as Integer, Width as Double, Height as Double, path as string, index as Integer = 0) as boolean 14864

* 75.75.40 SetCellImageAnsi(Row as Integer, Column as Integer, ForeGround as boolean, HAlign as Integer, VAlign as Integer, Width as Double, Height as Double, path as string, index as Integer = 0) as boolean 14865
* 75.75.41 SetCellImageData(Row as Integer, Column as Integer, ForeGround as boolean, HAlign as Integer, VAlign as Integer, Width as Double, Height as Double, ImageData as MemoryBlock, index as Integer = 0) as boolean 14865
* 75.75.42 SetCellImageData(Row as Integer, Column as Integer, ForeGround as boolean, HAlign as Integer, VAlign as Integer, Width as Double, Height as Double, ImageData as string, index as Integer = 0) as boolean 14866
* 75.75.43 SetCellOrientation(Row as Integer, Column as Integer, Orientation as Integer) as boolean 14866
* 75.75.44 SetCellPadding(Row as Integer, Column as Integer, left as Double, top as Double, right as Double, bottom as Double) as boolean 14866
* 75.75.45 SetCellPicture(Row as Integer, Column as Integer, ForeGround as boolean, HAlign as Integer, VAlign as Integer, Width as double, Height as Double, Pic as Picture) as boolean 14867
* 75.75.46 SetCellSpacing(Row as Integer, Column as Integer, left as Double, top as Double, right as Double, bottom as Double) as boolean 14867
* 75.75.47 SetCellTable(Row as Integer, Column as Integer, HAlign as Integer, VAlign as Integer, SubTable as DynaPDFTableMBS) as boolean 14867
* 75.75.48 SetCellTemplate(Row as Integer, Column as Integer, ForeGround as boolean, HAlign as Integer, VAlign as Integer, TmplHandle as Integer, Width as Double = 0, Height as Double = 0) as boolean 14868
* 75.75.49 SetCellText(Row as Integer, Column as Integer, HAlign as Integer, VAlign as Integer, text as string) as boolean 14868
* 75.75.50 SetCellTextAnsi(Row as Integer, Column as Integer, HAlign as Integer, VAlign as Integer, text as string) as boolean 14868
* 75.75.51 SetColWidth(column as UInt32, Width as Double, ExtTable as Boolean) as boolean 14869
* 75.75.52 SetFlags(Row as Integer, Column as Integer, Flags as Integer) as boolean 14869
* 75.75.53 SetFont(Row as Integer, Column as Integer, name as string, Style as Integer, Embed as Boolean, CodePage as Integer) as boolean 14869
* 75.75.54 SetFontAnsi(Row as Integer, Column as Integer, name as string, Style as Integer, Embed as Boolean, CodePage as Integer) as boolean 14870
* 75.75.55 SetFontSelMode(Row as Integer, Column as Integer, value as Int32) as boolean 14870
* 75.75.56 SetFontSize(Row as Integer, Column as Integer, size as Double) as boolean 14870
* 75.75.57 SetGridHorizontalColor(channels() as Integer, ExtColorSpace as Integer = 0, ColorSpaceHandle as Integer = 0) as boolean 14870
* 75.75.58 SetGridHorizontalColor(paramarray channels as Integer) as boolean 14871
* 75.75.59 SetGridHorizontalColorFloat(channels() as Double, ExtColorSpace as Integer = 0, ColorSpaceHandle as Integer = 0) as boolean 14871
* 75.75.60 SetGridHorizontalColorFloat(paramarray channels as Double) as boolean 14871
* 75.75.61 SetGridHorizontalColorValue(TPDFColorSpace as Integer, ColorValue as UInt32) as boolean 14872

* 75.75.62 SetGridVerticalColor(channels() as Integer, ExtColorSpace as Integer = 0, ColorSpaceHandle as Integer = 0) as boolean 14872
* 75.75.63 SetGridVerticalColor(paramarray channels as Integer) as boolean 14873
* 75.75.64 SetGridVerticalColorFloat(channels() as Double, ExtColorSpace as Integer = 0, ColorSpaceHandle as Integer = 0) as boolean 14873
* 75.75.65 SetGridVerticalColorFloat(paramarray channels as Double) as boolean 14873
* 75.75.66 SetGridVerticalColorValue(TPDFColorSpace as Integer, ColorValue as UInt32) as boolean 14874
* 75.75.67 SetGridWidth(h as Double, v as Double) as boolean 14874
* 75.75.68 SetImageColor(Row as Integer, Column as Integer, channels() as Integer, ExtColorSpace as Integer = 0, ColorSpaceHandle as Integer = 0) as boolean 14874
* 75.75.69 SetImageColor(Row as Integer, Column as Integer, paramarray channels as Integer) as boolean 14875
* 75.75.70 SetImageColorFloat(Row as Integer, Column as Integer, channels() as Double, ExtColorSpace as Integer = 0, ColorSpaceHandle as Integer = 0) as boolean 14875
* 75.75.71 SetImageColorFloat(Row as Integer, Column as Integer, paramarray channels as Double) as boolean 14875
* 75.75.72 SetImageColorValue(Row as Integer, Column as Integer, TPDFColorSpace as Integer, ColorValue as UInt32) as boolean 14876
* 75.75.73 SetPDF(pdf as DynaPDFMBS) 14876
* 75.75.74 SetRowHeight(Row as Integer, value as Double) as boolean 14876
* 75.75.75 SetTableWidth(Value as single, AdjustType as Integer, MinColWidth as single) 14876
* 75.75.76 SetTextColor(Row as Integer, Column as Integer, channels() as Integer, ExtColorSpace as Integer = 0, ColorSpaceHandle as Integer = 0) as boolean 14877
* 75.75.77 SetTextColor(Row as Integer, Column as Integer, paramarray channels as Integer) as boolean 14877
* 75.75.78 SetTextColorFloat(Row as Integer, Column as Integer, channels() as Double, ExtColorSpace as Integer = 0, ColorSpaceHandle as Integer = 0) as boolean 14878
* 75.75.79 SetTextColorFloat(Row as Integer, Column as Integer, paramarray channels as Double) as boolean 14878
* 75.75.80 SetTextColorValue(Row as Integer, Column as Integer, TPDFColorSpace as Integer, ColorValue as UInt32) as boolean 14879
* 75.75.82 Parent as Variant 14879
* 75.75.83 PDF as DynaPDFMBS 14879
* 75.75.85 kcctAction = 4 14879
* 75.75.86 kcctImage = 1 14880
* 75.75.87 kcctTable = 2 14880
* 75.75.88 kcctTemplate = 3 14880
* 75.75.89 kcctText = 0 14880
* 75.75.90 kcoaAdjLeft = 1 14880
* 75.75.91 kcoaAdjRight = 2 14880
* 75.75.92 kcoaUniqueWidth = 0 14881
* 75.75.93 kcoBottom = 1 14881

* 75.75.94 kcoCenter = 2 14881
* 75.75.95 kcoLeft = 0 14881
* 75.75.96 kcoRight = 1 14881
* 75.75.97 kcoTop = 0 14882
* 75.75.98 kcsBottom = 1 14882
* 75.75.99 kcsLeft = 0 14882
* 75.75.100 kcsRight = 2 14882
* 75.75.101 kcsTop = 3 14882
* 75.75.102 kdcAction = 16 14882
* 75.75.103 kdcAllCont = 31 14883
* 75.75.104 kdcBackGround = & h20000000 14883
* 75.75.105 kdcBoth = & h30000000 14883
* 75.75.106 kdcForeGround = & h10000000 14883
* 75.75.107 kdcImage = 2 14884
* 75.75.108 kdcTable = 8 14884
* 75.75.109 kdcTemplate = 4 14884
* 75.75.110 kdcText = 1 14884
* 75.75.111 ktfAddFlags = 32 14884
* 75.75.112 ktfDefault = 0 14885
* 75.75.113 ktfFixedTextHeight = 64 14885
* 75.75.114 ktfHeaderRow = 2 14885
* 75.75.115 ktfNoLineBreak = 4 14885
* 75.75.116 ktfScaleToRect = 8 14885
* 75.75.117 ktfStatic = 1 14886
* 75.75.118 ktfUseImageCS = 16 14886

– 75.76.1 class DynaPDFTextRecordAMBS 14887
* 75.76.5 Advance as Single 14887
* 75.76.6 Length as Integer 14887
* 75.76.7 Text as String 14888

– 75.77.1 class DynaPDFTextRecordWMBS 14889
* 75.77.5 Advance as Single 14889
* 75.77.6 Length as Integer 14889
* 75.77.7 Text as String 14890
* 75.77.8 Width as Single 14890

– 75.78.1 class DynaPDFURIActionMBS 14891
* 75.78.3 Constructor 14891
* 75.78.5 BaseURL as String 14891
* 75.78.6 IsMap as Boolean 14891
* 75.78.7 NextAction as Integer 14891
* 75.78.8 NextActionType as Integer 14892
* 75.78.9 URI as String 14892

- 75.79.1 class DynaPDFVersionInfoMBS 14893
  - 75.79.5 Constructor 14893
  - 75.79.7 FXConfLevel as String 14893
  - 75.79.8 FXDocName as String 14894
  - 75.79.9 FXDocType as String 14894
  - 75.79.10 FXVersion as String 14894
  - 75.79.11 MainVer as String 14894
  - 75.79.12 Major as Integer 14894
  - 75.79.13 Minor as Integer 14895
  - 75.79.14 PDFAConformance as String 14895
  - 75.79.15 PDFAVersion as Integer 14895
  - 75.79.16 PDFEVersion as String 14895
  - 75.79.17 PDFVTModDate as String 14896
  - 75.79.18 PDFVTVersion as String 14896
  - 75.79.19 PDFXConformance as String 14896
  - 75.79.20 PDFXVersion as String 14896
  - 75.79.21 SubVer as String 14896
  - 75.79.22 VersionConst as Integer 14897
- 75.80.1 class DynaPDFViewportMBS 14898
  - 75.80.5 Constructor 14898
  - 75.80.7 BBox as DynaPDFRectMBS 14898
  - 75.80.8 Measure as DynaPDFMeasureMBS 14898
  - 75.80.9 Name as String 14899
  - 75.80.10 PtData as DynaPDFPointDataDictionaryMBS 14899
- 75.81.1 class DynaPDFXFAStreamMBS 14900
  - 75.81.5 Constructor 14900
  - 75.81.7 Buffer as String 14900
  - 75.81.8 Index as Integer 14900
  - 75.81.9 Name as String 14901
  - 75.81.10 Size as Integer 14901

- 77 **Encryption and Hash** 14941
  - ?? Globals **??**
    - 77.5.5 Adler32MemoryMBS(adler as UInt32, buf as memoryblock, offset as Integer, length as Integer) as UInt32 14987
    - 77.5.6 Adler32StringMBS(adler as UInt32, buf as string) as UInt32 14987
    - 77.5.1 CalculateCRC16MemoryMBS(data as MemoryBlock, Start as UInt16 = 65535, Polynomial as UInt16 = & h1021, FinalXOR as UInt16 = 0, ReflectInput as boolean = false, ReflectOutput as boolean = false) as UInt16 14986
    - 77.5.3 CalculateCRC16StringMBS(data as string, Start as UInt16 = 65535, Polynomial as UInt16 = & h1021, FinalXOR as UInt16 = 0, ReflectInput as boolean = false, ReflectOutput as boolean = false) as UInt16 14986
    - 77.5.9 CRC16MBS(data as string) as UInt16 14989
    - 77.5.7 CRC32MemoryMBS(crc as UInt32, buf as memoryblock, offset as Integer, length as Integer) as UInt32 14988
    - 77.5.8 CRC32StringMBS(crc as UInt32, buf as string) as UInt32 14988
    - 77.5.11 CRC_32InMemContMBS(address as Ptr, length as Integer, prevCRC as UInt32) as UInt32 14989
    - 77.5.12 CRC_32InMemMBS(address as Ptr, length as Integer) as UInt32 14989
    - 77.5.13 CRC_32OfStrContMBS(s as String, prevCRC as UInt32) as UInt32 14990
    - 77.5.14 CRC_32OfStrMBS(s as String) as UInt32 14990
    - 77.5.15 CRC_CCITTInMemContMBS(address as Ptr, length as Integer, prevCRC as UInt32) as UInt32 14991
    - 77.5.16 CRC_CCITTInMemMBS(address as Ptr, length as Integer) as UInt32 14991
    - 77.5.17 CRC_CCITTOfStrContMBS(s as String, prevCRC as UInt32) as UInt32 14991
    - 77.5.18 CRC_CCITTOfStrMBS(s as String) as UInt32 14992
    - 77.5.19 CRC_DillonInMemMBS(bitWidth as Integer, address as Ptr, length as Integer) as String 14992
    - 77.5.20 CRC_DillonOfStrMBS(bitWidth as Integer, s as String) as String 14992
    - 77.5.21 CRC_DillonUInt64InMemMBS(bitWidth as Integer, address as Ptr, length as Integer) as UInt64 14992
    - 77.5.33 CRC_DillonUInt64MBS(extends mem as memoryblock, bitWidth as Integer, offset as Integer, numBytes as Integer) as UInt64 14997
    - 77.5.22 CRC_DillonUInt64OfStrMBS(bitWidth as Integer, s as String) as UInt64 14993
    - 77.5.23 GetHash32MBS(s as string) as UInt32 14993
    - 77.5.25 MD5MBS(data as memoryblock) as string 14994
    - 77.5.29 MD5MBS(data as string) as string 14996
    - 77.5.26 MD5StringMBS(data as memoryblock) as string 14994
    - 77.5.31 MD5StringMBS(data as string) as string 14996
    - 77.5.24 ModBusCalculateRTUMessageCRCMBS(data as string) as UInt16 14994
    - 77.5.27 ValidateUUIDMBS(UUID as string, mode as Integer = 0, requiredVersion as Integer = 0) as string 14994
  - 77.18.1 class ECDHEMBS 15093
    - 77.18.7 Constructor(CurveID as Integer) 15094

* 77.18.8 DeriveSecretKey(peerKey as string) as string 15094
* 77.18.9 Destructor 15094
* 77.18.10 LastError as String 15095
* 77.18.11 PublicKey as string 15095
* 77.18.13 CurveID as Integer 15095
* 77.18.14 CurveIDName as String 15095
* 77.18.15 ParamsInfo as String 15096
* 77.18.16 PeerKeyInfo as String 15096
* 77.18.17 PrivateKeyInfo as String 15096
* 77.18.19 NID_secp112r1 = 704 15096
* 77.18.20 NID_secp112r2 = 705 15096
* 77.18.21 NID_secp128r1 = 706 15096
* 77.18.22 NID_secp128r2 = 707 15097
* 77.18.23 NID_secp160k1 = 708 15097
* 77.18.24 NID_secp160r1 = 709 15097
* 77.18.25 NID_secp160r2 = 710 15097
* 77.18.26 NID_secp192k1 = 711 15097
* 77.18.27 NID_secp224k1 = 712 15097
* 77.18.28 NID_secp224r1 = 713 15098
* 77.18.29 NID_secp256k1 = 714 15098
* 77.18.30 NID_secp384r1 = 715 15098
* 77.18.31 NID_secp521r1 = 716 15098
* 77.18.32 NID_sect113r1 = 717 15098
* 77.18.33 NID_sect113r2 = 718 15098
* 77.18.34 NID_sect131r1 = 719 15099
* 77.18.35 NID_sect131r2 = 720 15099
* 77.18.36 NID_sect163k1 = 721 15099
* 77.18.37 NID_sect163r1 = 722 15099
* 77.18.38 NID_sect163r2 = 723 15099
* 77.18.39 NID_sect193r1 = 724 15099
* 77.18.40 NID_sect193r2 = 725 15100
* 77.18.41 NID_sect233k1 = 726 15100
* 77.18.42 NID_sect233r1 = 727 15100
* 77.18.43 NID_sect239k1 = 728 15100
* 77.18.44 NID_sect283k1 = 729 15100
* 77.18.45 NID_sect283r1 = 730 15100
* 77.18.46 NID_sect409k1 = 731 15101
* 77.18.47 NID_sect409r1 = 732 15101
* 77.18.48 NID_sect571k1 = 733 15101
* 77.18.49 NID_sect571r1 = 734 15101
* 77.18.50 NID_wap_wsg_idm_ecid_wtls1 = 735 15101
* 77.18.51 NID_wap_wsg_idm_ecid_wtls10 = 743 15101

* 77.18.52 NID_wap_wsg_idm_ecid_wtls11 = 744 15102
* 77.18.53 NID_wap_wsg_idm_ecid_wtls12 = 745 15102
* 77.18.54 NID_wap_wsg_idm_ecid_wtls3 = 736 15102
* 77.18.55 NID_wap_wsg_idm_ecid_wtls4 = 737 15102
* 77.18.56 NID_wap_wsg_idm_ecid_wtls5 = 738 15102
* 77.18.57 NID_wap_wsg_idm_ecid_wtls7 = 740 15102
* 77.18.58 NID_wap_wsg_idm_ecid_wtls8 = 741 15103
* 77.18.59 NID_wap_wsg_idm_ecid_wtls9 = 742 15103
* 77.18.60 NID_X9_62_c2pnb163v1 = 684 15103
* 77.18.61 NID_X9_62_c2pnb163v2 = 685 15103
* 77.18.62 NID_X9_62_c2pnb163v3 = 686 15103
* 77.18.63 NID_X9_62_c2pnb176v1 = 687 15103
* 77.18.64 NID_X9_62_c2pnb208w1 = 693 15104
* 77.18.65 NID_X9_62_c2pnb272w1 = 699 15104
* 77.18.66 NID_X9_62_c2pnb304w1 = 700 15104
* 77.18.67 NID_X9_62_c2pnb368w1 = 702 15104
* 77.18.68 NID_X9_62_c2tnb191v1 = 688 15104
* 77.18.69 NID_X9_62_c2tnb191v2 = 689 15104
* 77.18.70 NID_X9_62_c2tnb191v3 = 690 15105
* 77.18.71 NID_X9_62_c2tnb239v1 = 694 15105
* 77.18.72 NID_X9_62_c2tnb239v2 = 695 15105
* 77.18.73 NID_X9_62_c2tnb239v3 = 696 15105
* 77.18.74 NID_X9_62_c2tnb359v1 = 701 15105
* 77.18.75 NID_X9_62_c2tnb431r1 = 703 15105
* 77.18.76 NID_X9_62_prime256v1 = 415 15106

– 77.19.1 class ECKeyMBS 15107

* 77.19.5 BuiltInCurves as Dictionary 15107
* 77.19.6 Constructor 15108
* 77.19.7 Copy as ECKeyMBS 15108
* 77.19.8 Generate as Boolean 15108
* 77.19.9 GetPrivateKey(Hex as Boolean) as String 15108
* 77.19.10 GetPublicKey(byref x as String, byref y as String, Hex as Boolean) as Boolean 15109
* 77.19.11 GetPublicKeyPoint as String 15109
* 77.19.12 KeyByCurveName(CurveID as Integer, Generate as Boolean = true) as ECKeyMBS 15110
* 77.19.13 OpenPrivateKey(Data as String) as ECKeyMBS 15110
* 77.19.14 OpenPublicKey(Data as String, CurveID as Integer) as ECKeyMBS 15111
* 77.19.15 PrivateKey as String 15111
* 77.19.16 PublicKey as String 15111
* 77.19.17 SetPrivateKey(Value as String, Hex as Boolean) as Boolean 15112
* 77.19.18 SetPublicKey(x as String, y as String, Hex as Boolean) as Boolean 15112

* 77.19.19 SetPublicKeyPoint(Value as String) as Boolean 15113
* 77.19.20 Sign(Data as String) as String 15113
* 77.19.21 Verify(SignatureData as String, Data as String) as Boolean 15114
* 77.19.23 CanSign as Boolean 15114
* 77.19.24 Description as String 15115
* 77.19.25 Flags as Integer 15115
* 77.19.26 Size as Integer 15115
* 77.19.27 Valid as Boolean 15115

- 24 **Canon EOS Digital** 4987
  - 24.1.1 class EdsBaseMBS 4987
    - 24.1.3 ChildCount as UInt32 4987
    - 24.1.4 GetPropertyData(PropertyID as UInt32, Param as Int32 = 0) as Memoryblock 4987
    - 24.1.5 GetPropertyDataBool(PropertyID as UInt32, Param as Int32 = 0) as Boolean 4988
    - 24.1.6 GetPropertyDataInt32(PropertyID as UInt32, Param as Int32 = 0) as Int32 4988
    - 24.1.7 GetPropertyDataInt32Array(PropertyID as UInt32, Param as Int32 = 0) as Integer() 4989
    - 24.1.8 GetPropertyDataPoint(PropertyID as UInt32, Param as Int32 = 0) as EdsPointMBS 4990
    - 24.1.9 GetPropertyDataRational(PropertyID as UInt32, Param as Int32 = 0) as EdsRationalMBS 4990
    - 24.1.10 GetPropertyDataRationalArray(PropertyID as UInt32, Param as Int32 = 0) as EdsRationalMBS() 4991
    - 24.1.11 GetPropertyDataRect(PropertyID as UInt32, Param as Int32 = 0) as EdsRectMBS 4991
    - 24.1.12 GetPropertyDataSize(PropertyID as UInt32, Param as Int32 = 0) as EdsSizeMBS 4992
    - 24.1.13 GetPropertyDataString(PropertyID as UInt32, Param as Int32 = 0) as String 4992
    - 24.1.14 GetPropertyDataType(PropertyID as UInt32, Param as Int32 = 0) as UInt32 4993
    - 24.1.15 GetPropertyDataUInt32(PropertyID as UInt32, Param as Int32 = 0) as UInt32 4993
    - 24.1.16 GetPropertyDataUInt32Array(PropertyID as UInt32, Param as Int32 = 0) as UInt32() 4994
    - 24.1.17 GetPropertyDataUInt8(PropertyID as UInt32, Param as Int32 = 0) as UInt8 4995
    - 24.1.18 GetPropertyDesc(PropertyID as UInt32) as Memoryblock 4995
    - 24.1.19 GetPropertyElementCount(PropertyID as UInt32) as UInt32 4996
    - 24.1.20 GetPropertySize(PropertyID as UInt32, Param as Int32 = 0) as UInt32 4996
    - 24.1.21 SetProgress(progress as EdsProgressMBS, options as Integer) 4996
    - 24.1.22 SetPropertyData(PropertyID as UInt32, Param as Int32, data as Memoryblock) 4996
    - 24.1.23 SetPropertyDataBool(PropertyID as UInt32, Param as Int32, data as Boolean) 4997
    - 24.1.24 SetPropertyDataInt32(PropertyID as UInt32, Param as Int32, data as Int32) 4997
    - 24.1.25 SetPropertyDataInt32Array(PropertyID as UInt32, Param as Int32, data() as Integer) 4998
    - 24.1.26 SetPropertyDataPoint(PropertyID as UInt32, Param as Int32, data as EdsPointMBS) 4998
    - 24.1.27 SetPropertyDataRational(PropertyID as UInt32, Param as Int32, data as EdsRationalMBS) 4999
    - 24.1.28 SetPropertyDataRationalArray(PropertyID as UInt32, Param as Int32, data() as EdsRationalMBS) 4999
    - 24.1.29 SetPropertyDataRect(PropertyID as UInt32, Param as Int32, data as EdsRectMBS) 4999
    - 24.1.30 SetPropertyDataSize(PropertyID as UInt32, Param as Int32, data as EdsSizeMBS) 5000

* 24.1.31 SetPropertyDataString(PropertyID as UInt32, Param as Int32, data as String) 5000
* 24.1.32 SetPropertyDataUInt32(PropertyID as UInt32, Param as Int32, data as UInt32) 5001
* 24.1.33 SetPropertyDataUInt32Array(PropertyID as UInt32, Param as Int32, data() as UInt32) 5001
* 24.1.34 SetPropertyDataUInt8(PropertyID as UInt32, Param as Int32, data as UInt8) 5002
* 24.1.36 DataRef as String 5002
* 24.1.37 Handle as Integer 5002
* 24.1.38 Lasterror as Integer 5003
* 24.1.39 MemoryRef as Memoryblock 5003
* 24.1.40 Progress as EdsProgressMBS 5003
* 24.1.42 kEdsDataType_Bool = 1 5003
* 24.1.43 kEdsDataType_Bool_Array = 30 5003
* 24.1.44 kEdsDataType_ByteBlock = 14 5004
* 24.1.45 kEdsDataType_Double = 13 5004
* 24.1.46 kEdsDataType_Float = 12 5004
* 24.1.47 kEdsDataType_FocusInfo = 101 5004
* 24.1.48 kEdsDataType_Int16 = 4 5004
* 24.1.49 kEdsDataType_Int16_Array = 32 5005
* 24.1.50 kEdsDataType_Int32 = 8 5005
* 24.1.51 kEdsDataType_Int32_Array = 33 5005
* 24.1.52 kEdsDataType_Int64 = 10 5005
* 24.1.53 kEdsDataType_Int8 = 3 5005
* 24.1.54 kEdsDataType_Int8_Array = 31 5005
* 24.1.55 kEdsDataType_PictureStyleDesc = 102 5006
* 24.1.56 kEdsDataType_Point = 21 5006
* 24.1.57 kEdsDataType_Rational = 20 5006
* 24.1.58 kEdsDataType_Rational_Array = 37 5006
* 24.1.59 kEdsDataType_Rect = 22 5006
* 24.1.60 kEdsDataType_String = 2 5007
* 24.1.61 kEdsDataType_Time = 23 5007
* 24.1.62 kEdsDataType_UInt16 = 7 5007
* 24.1.63 kEdsDataType_UInt16_Array = 35 5007
* 24.1.64 kEdsDataType_UInt32 = 9 5007
* 24.1.65 kEdsDataType_UInt32_Array = 36 5007
* 24.1.66 kEdsDataType_UInt64 = 11 5008
* 24.1.67 kEdsDataType_UInt8 = 6 5008
* 24.1.68 kEdsDataType_UInt8_Array = 34 5008
* 24.1.69 kEdsDataType_Unknown = 0 5008
* 24.1.70 kEdsProgressOption_Done = 1 5008
* 24.1.71 kEdsProgressOption_NoReport = 0 5009
* 24.1.72 kEdsProgressOption_Periodically = 2 5009
* 24.1.73 kEdsPropID_AEBracket = & h0000040e 5009

* 24.1.74 kEdsPropID_AEMode = & h00000400 5009
* 24.1.75 kEdsPropID_AEModeSelect = & h00000436 5009
* 24.1.76 kEdsPropID_AFMode = & h00000404 5010
* 24.1.77 kEdsPropID_Artist = & h00000418 5010
* 24.1.78 kEdsPropID_AtCapture_Flag = & h80000000 5010
* 24.1.79 kEdsPropID_Av = & h00000405 5010
* 24.1.80 kEdsPropID_AvailableShots = & h0000040a 5010
* 24.1.81 kEdsPropID_BatteryLevel = & h00000008 5010
* 24.1.82 kEdsPropID_BatteryQuality = & h00000010 5011
* 24.1.83 kEdsPropID_BodyIDEx = & h00000015 5011
* 24.1.84 kEdsPropID_Bracket = & h0000040b 5011
* 24.1.85 kEdsPropID_CFn = & h00000009 5011
* 24.1.86 kEdsPropID_ClickWBPoint = & h00000301 5011
* 24.1.87 kEdsPropID_ColorMatrix = & h00000113 5012
* 24.1.88 kEdsPropID_ColorSaturation = & h0000010a 5012
* 24.1.89 kEdsPropID_ColorSpace = & h0000010d 5012
* 24.1.90 kEdsPropID_ColorTemperature = & h00000107 5012
* 24.1.91 kEdsPropID_ColorTone = & h0000010b 5012
* 24.1.92 kEdsPropID_Contrast = & h00000109 5012
* 24.1.93 kEdsPropID_Copyright = & h00000419 5013
* 24.1.94 kEdsPropID_CurrentFolder = & h0000000d 5013
* 24.1.95 kEdsPropID_CurrentStorage = & h0000000c 5013
* 24.1.96 kEdsPropID_DateTime = & h00000006 5013
* 24.1.97 kEdsPropID_DepthOfField = & h0000041b 5013
* 24.1.98 kEdsPropID_DigitalExposure = & h00000105 5014
* 24.1.99 kEdsPropID_DriveMode = & h00000401 5014
* 24.1.100 kEdsPropID_EFCompensation = & h0000041e 5014
* 24.1.101 kEdsPropID_Evf_AFMode = & h0000050E 5014
* 24.1.102 kEdsPropID_Evf_ColorTemperature = & h00000503 5014
* 24.1.103 kEdsPropID_Evf_CoordinateSystem = & h00000540 5014
* 24.1.104 kEdsPropID_Evf_DepthOfFieldPreview = & h00000504 5015
* 24.1.105 kEdsPropID_Evf_FocusAid = & h00000509 5016
* 24.1.106 kEdsPropID_Evf_Histogram = & h0000050A 5016
* 24.1.107 kEdsPropID_Evf_HistogramB = & h00000518 5016
* 24.1.108 kEdsPropID_Evf_HistogramG = & h00000517 5016
* 24.1.109 kEdsPropID_Evf_HistogramR = & h00000516 5016
* 24.1.110 kEdsPropID_Evf_HistogramStatus = & h0000050C 5017
* 24.1.111 kEdsPropID_Evf_HistogramY = & h00000515 5017
* 24.1.112 kEdsPropID_Evf_ImageClipRect = & h00000545 5017
* 24.1.113 kEdsPropID_Evf_ImagePosition = & h0000050B 5017
* 24.1.114 kEdsPropID_Evf_Mode = & h00000501 5017
* 24.1.115 kEdsPropID_Evf_OutputDevice = & h00000500 5018

* 24.1.116 kEdsPropID_Evf_WhiteBalance = & h00000502 5018
* 24.1.117 kEdsPropID_Evf_Zoom = & h00000507 5018
* 24.1.118 kEdsPropID_Evf_ZoomPosition = & h00000508 5018
* 24.1.119 kEdsPropID_Evf_ZoomRect = & h00000541 5019
* 24.1.120 kEdsPropID_ExposureCompensation = & h00000407 5019
* 24.1.121 kEdsPropID_FEBracket = & h0000040f 5019
* 24.1.122 kEdsPropID_FilterEffect = & h00000110 5019
* 24.1.123 kEdsPropID_FirmwareVersion = & h00000007 5019
* 24.1.124 kEdsPropID_FlashCompensation = & h00000408 5020
* 24.1.125 kEdsPropID_FlashMode = & h00000414 5020
* 24.1.126 kEdsPropID_FlashOn = & h00000412 5020
* 24.1.127 kEdsPropID_FocalLength = & h00000409 5020
* 24.1.128 kEdsPropID_FocusInfo = & h00000104 5020
* 24.1.129 kEdsPropID_GPSAltitude = & h00000806 5020
* 24.1.130 kEdsPropID_GPSAltitudeRef = & h00000805 5021
* 24.1.131 kEdsPropID_GPSDateStamp = & h0000081D 5021
* 24.1.132 kEdsPropID_GPSLatitude = & h00000802 5021
* 24.1.133 kEdsPropID_GPSLatitudeRef = & h00000801 5021
* 24.1.134 kEdsPropID_GPSLongitude = & h00000804 5021
* 24.1.135 kEdsPropID_GPSLongitudeRef = & h00000803 5022
* 24.1.136 kEdsPropID_GPSMapDatum = & h00000812 5022
* 24.1.137 kEdsPropID_GPSSatellites = & h00000808 5022
* 24.1.138 kEdsPropID_GPSStatus = & h00000809 5022
* 24.1.139 kEdsPropID_GPSTimeStamp = & h00000807 5022
* 24.1.140 kEdsPropID_GPSVersionID = & h00000800 5022
* 24.1.141 kEdsPropID_HDDirectoryStructure = & h00000020 5023
* 24.1.142 kEdsPropID_ICCProfile = & h00000103 5023
* 24.1.143 kEdsPropID_ImageQuality = & h00000100 5023
* 24.1.144 kEdsPropID_ISOBracket = & h00000410 5023
* 24.1.145 kEdsPropID_ISOSpeed = & h00000402 5023
* 24.1.146 kEdsPropID_JpegQuality = & h00000101 5024
* 24.1.147 kEdsPropID_LensName = & h0000040d 5024
* 24.1.148 kEdsPropID_LensStatus = & h00000416 5024
* 24.1.149 kEdsPropID_Linear = & h00000300 5024
* 24.1.150 kEdsPropID_MakerName = & h00000005 5024
* 24.1.151 kEdsPropID_MeteringMode = & h00000403 5024
* 24.1.152 kEdsPropID_MyMenu = & h0000000e 5025
* 24.1.153 kEdsPropID_NoiseReduction = & h00000411 5025
* 24.1.154 kEdsPropID_Orientation = & h00000102 5025
* 24.1.155 kEdsPropID_OwnerName = & h00000004 5025
* 24.1.156 kEdsPropID_ParameterSet = & h00000112 5025
* 24.1.157 kEdsPropID_PhotoEffect = & h0000010f 5026

* 24.1.158 kEdsPropID_PictureStyle = & h00000114 5026
* 24.1.159 kEdsPropID_PictureStyleCaption = & h00000200 5026
* 24.1.160 kEdsPropID_PictureStyleDesc = & h00000115 5026
* 24.1.161 kEdsPropID_ProductName = & h00000002 5026
* 24.1.162 kEdsPropID_Record = & h00000510 5026
* 24.1.163 kEdsPropID_RedEye = & h00000413 5027
* 24.1.164 kEdsPropID_SaveTo = & h0000000b 5027
* 24.1.165 kEdsPropID_Sharpness = & h0000010c 5027
* 24.1.166 kEdsPropID_ToneCurve = & h0000010e 5027
* 24.1.167 kEdsPropID_ToningEffect = & h00000111 5027
* 24.1.168 kEdsPropID_Tv = & h00000406 5028
* 24.1.169 kEdsPropID_Unknown = & h0000ffff 5028
* 24.1.170 kEdsPropID_WBCoeffs = & h00000302 5028
* 24.1.171 kEdsPropID_WhiteBalance = & h00000106 5028
* 24.1.172 kEdsPropID_WhiteBalanceBracket = & h0000040c 5028
* 24.1.173 kEdsPropID_WhiteBalanceShift = & h00000108 5029

– 24.2.1 class EdsCameraAddedHandlerMBS 5030
* 24.2.3 CameraAdded as Integer 5030

– 24.3.1 class EdsCameraListMBS 5031
* 24.3.3 Child(index as UInt32) as EdsCameraMBS 5031

– 24.4.1 class EdsCameraMBS 5032
* 24.4.5 Child(index as UInt32) as EdsVolumeMBS 5032
* 24.4.6 CloseSession 5032
* 24.4.7 DateTime as EdsTimeMBS 5033
* 24.4.8 DeviceInfo as EdsDeviceInfoMBS 5033
* 24.4.9 DownloadEvfImage(image as EdsEvfImageMBS, OldSDK as boolean) 5033
* 24.4.10 FocusInfo as EdsFocusInfoMBS 5034
* 24.4.11 OpenSession 5034
* 24.4.12 Parent as EdsCameraListMBS 5034
* 24.4.13 PictureStyleDesc as EdsPictureStyleDescMBS 5034
* 24.4.14 SendCommand(command as Integer, param as Integer = 0) 5034
* 24.4.15 SendStatusCommand(command as Integer, param as Integer = 0) 5035
* 24.4.16 SetCapacity(numberOfFreeClusters as Integer, bytesPerSector as Integer, reset as boolean) 5035
* 24.4.18 kEdsCameraCommand_BulbEnd = 3 5036
* 24.4.19 kEdsCameraCommand_BulbStart = 2 5036
* 24.4.20 kEdsCameraCommand_DoClickWBEvf = & h00000104 5036
* 24.4.21 kEdsCameraCommand_DoEvfAf = & h00000102 5036
* 24.4.22 kEdsCameraCommand_DriveLensEvf = & h00000103 5037
* 24.4.23 kEdsCameraCommand_EvfAf_OFF = 0 5037
* 24.4.24 kEdsCameraCommand_EvfAf_ON = 1 5037

* 24.4.25 kEdsCameraCommand_ExtendShutDownTimer = 1 5037
* 24.4.26 kEdsCameraCommand_PressShutterButton = 4 5037
* 24.4.27 kEdsCameraCommand_ShutterButton_Completely = 3 5038
* 24.4.28 kEdsCameraCommand_ShutterButton_Completely_NonAF = & h00010003 5038
* 24.4.29 kEdsCameraCommand_ShutterButton_Halfway = 1 5038
* 24.4.30 kEdsCameraCommand_ShutterButton_Halfway_NonAF = & h00010001 5038
* 24.4.31 kEdsCameraCommand_ShutterButton_OFF = 0 5038
* 24.4.32 kEdsCameraCommand_TakePicture = 0 5038
* 24.4.33 kEdsCameraStatusCommand_EnterDirectTransfer = 2 5039
* 24.4.34 kEdsCameraStatusCommand_ExitDirectTransfer = 3 5039
* 24.4.35 kEdsCameraStatusCommand_UILock = 0 5039
* 24.4.36 kEdsCameraStatusCommand_UIUnLock = 1 5039
* 24.4.37 kEdsProgressOption_Done = 1 5039
* 24.4.38 kEdsProgressOption_NoReport = 0 5039
* 24.4.39 kEdsProgressOption_Periodically = 2 5040

– 24.5.1 class EdsCameraStateEventHandlerMBS 5041
* 24.5.3 Add(camera as EdsCameraMBS, CameraStateEvent as UInt32) 5041
* 24.5.4 Constructor 5041
* 24.5.5 Constructor(camera as EdsCameraMBS, CameraStateEvent as UInt32) 5041
* 24.5.7 StateChanged(StateEvent as UInt32, EventData as UInt32) as Integer 5041

– 24.6.1 class EdsDeviceInfoMBS 5043
* 24.6.3 DeviceDescription as String 5043
* 24.6.4 deviceSubType as UInt32 5043
* 24.6.5 PortName as String 5043
* 24.6.6 reserved as UInt32 5044

– 24.7.1 class EdsDirectoryItemInfoMBS 5045
* 24.7.3 DateTime as UInt32 5045
* 24.7.4 FileName as String 5045
* 24.7.5 Format as UInt32 5045
* 24.7.6 GroupID as UInt32 5046
* 24.7.7 IsFolder as Boolean 5046
* 24.7.8 Option as UInt32 5046
* 24.7.9 Size as UInt64 5046
* 24.7.11 kEdsImageType_CR2 = 6 5047
* 24.7.12 kEdsImageType_CRW = 2 5047
* 24.7.13 kEdsImageType_Jpeg = 1 5047
* 24.7.14 kEdsImageType_RAW = 4 5047
* 24.7.15 kEdsImageType_Unknown = 0 5047

– 24.8.1 class EdsDirectoryItemMBS 5048
* 24.8.3 Child(index as UInt32) as EdsDirectoryItemMBS 5048
* 24.8.4 DeleteDirectoryItem 5048

* 24.8.5 DirectoryItemInfo as EdsDirectoryItemInfoMBS 5048
* 24.8.6 Download(ReadSize as UInt64, stream as EdsStreamMBS) 5049
* 24.8.7 DownloadCancel 5049
* 24.8.8 DownloadComplete 5049
* 24.8.9 DownloadThumbnail(stream as EdsStreamMBS) 5050
* 24.8.10 Parent as EdsDirectoryItemMBS 5050
* 24.8.12 FileAttributes as Integer 5050
* 24.8.14 kEdsFileAttribute_Archive = & h20 5051
* 24.8.15 kEdsFileAttribute_Hidden = 2 5051
* 24.8.16 kEdsFileAttribute_Normal = 0 5051
* 24.8.17 kEdsFileAttribute_ReadOnly = 1 5051
* 24.8.18 kEdsFileAttribute_System = 4 5052

– 24.9.1 class EdsEvfImageMBS 5053
* 24.9.5 Constructor(stream as EdsStreamMBS, OldSDK as boolean = false) 5053

– 24.10.1 class EdsFocusInfoMBS 5054
* 24.10.5 FocusPoint(index as Integer) as EdsFocusPointMBS 5054
* 24.10.7 ExecuteMode as Integer 5054
* 24.10.8 ImageRect as EdsRectMBS 5054
* 24.10.9 PointNumber as Integer 5055

– 24.11.1 class EdsFocusPointMBS 5056
* 24.11.3 JustFocus as Boolean 5056
* 24.11.4 Rect as EdsRectMBS 5056
* 24.11.5 Reserved as UInt32 5056
* 24.11.6 Selected as Boolean 5056
* 24.11.7 Valid as Boolean 5057

– 24.12.1 class EdsImageInfoMBS 5058
* 24.12.3 componentDepth as UInt32 5058
* 24.12.4 effectiveRect as EdsRectMBS 5058
* 24.12.5 height as UInt32 5058
* 24.12.6 numOfComponents as UInt32 5058
* 24.12.7 reserved1 as UInt32 5059
* 24.12.8 reserved2 as UInt32 5059
* 24.12.9 width as UInt32 5059

– 24.13.1 class EdsImageMBS 5060
* 24.13.3 CacheImage(UseCache as boolean) 5060
* 24.13.4 Constructor(stream as EdsImageMBS) 5060
* 24.13.5 DateTime as EdsTimeMBS 5060
* 24.13.6 FocusInfo as EdsFocusInfoMBS 5061
* 24.13.7 Image(ImageSource as Integer, TargetImageType as Integer, Source as EdsRectMBS, Dest as EdsSizeMBS, DestStream as EdsStreamMBS) 5061

* 24.13.8 ImageInfo(ImageSource as Integer) as EdsImageInfoMBS 5062
* 24.13.9 PictureStyleDesc as EdsPictureStyleDescMBS 5062
* 24.13.10 ReflectImageProperty 5062
* 24.13.11 SaveImage(TargetImageType as Integer, DestStream as EdsStreamMBS, JPEGQuality as Integer = 0, iccProfileStream as EdsStreamMBS) 5063
* 24.13.13 kEdsImageSrc_FullView = 0 5063
* 24.13.14 kEdsImageSrc_Preview = 2 5063
* 24.13.15 kEdsImageSrc_RAWFullView = 4 5063
* 24.13.16 kEdsImageSrc_RAWThumbnail = 3 5063
* 24.13.17 kEdsImageSrc_Thumbnail = 1 5064
* 24.13.18 kEdsTargetImageType_DIB = 11 5064
* 24.13.19 kEdsTargetImageType_JPEG = 1 5064
* 24.13.20 kEdsTargetImageType_RGB = 9 5064
* 24.13.21 kEdsTargetImageType_RGB16 = 10 5064
* 24.13.22 kEdsTargetImageType_TIFF = 7 5065
* 24.13.23 kEdsTargetImageType_TIFF16 = 8 5065
* 24.13.24 kEdsTargetImageType_Unknown = 0 5065

– 24.14.1 module EDSModuleMBS 5066

* 24.14.3 GetCameraList as EdsCameraListMBS 5066
* 24.14.4 GetEvent 5066
* 24.14.5 Initialize 5066
* 24.14.6 Lasterror as Integer 5067
* 24.14.7 LoadLibrary(file as folderitem, IsVersion2 as Boolean) as boolean 5067
* 24.14.8 LoadLibrary(path as string, IsVersion2 as Boolean) as boolean 5068
* 24.14.9 Terminate 5068
* 24.14.11 EdsImageQuality_CR = & h0063ff0f 5068
* 24.14.12 EdsImageQuality_CRLJ = & h00630010 5069
* 24.14.13 EdsImageQuality_CRLJF = & h00630013 5069
* 24.14.14 EdsImageQuality_CRLJN = & h00630012 5069
* 24.14.15 EdsImageQuality_CRM1J = & h00630510 5069
* 24.14.16 EdsImageQuality_CRM1JF = & h00630513 5069
* 24.14.17 EdsImageQuality_CRM1JN = & h00630512 5069
* 24.14.18 EdsImageQuality_CRM2J = & h00630610 5070
* 24.14.19 EdsImageQuality_CRM2JF = & h00630613 5070
* 24.14.20 EdsImageQuality_CRM2JN = & h00630612 5070
* 24.14.21 EdsImageQuality_CRMJF = & h00630113 5070
* 24.14.22 EdsImageQuality_CRMJN = & h00630112 5070
* 24.14.23 EdsImageQuality_CRS1JF = & h00630E13 5071
* 24.14.24 EdsImageQuality_CRS1JN = & h00630E12 5071
* 24.14.25 EdsImageQuality_CRS2JF = & h00630F13 5071
* 24.14.26 EdsImageQuality_CRS3JF = & h00631013 5071

* 24.14.27 EdsImageQuality_CRSJ = & h00630210 5071
* 24.14.28 EdsImageQuality_CRSJF = & h00630213 5071
* 24.14.29 EdsImageQuality_CRSJN = & h00630212 5072
* 24.14.30 EdsImageQuality_LJ = & h0010ff0f 5072
* 24.14.31 EdsImageQuality_LJF = & h0013ff0f 5072
* 24.14.32 EdsImageQuality_LJN = & h0012ff0f 5072
* 24.14.33 EdsImageQuality_LR = & h0064ff0f 5072
* 24.14.34 EdsImageQuality_LRLJ = & h00640010 5073
* 24.14.35 EdsImageQuality_LRLJF = & h00640013 5073
* 24.14.36 EdsImageQuality_LRLJN = & h00640012 5073
* 24.14.37 EdsImageQuality_LRM1J = & h00640510 5073
* 24.14.38 EdsImageQuality_LRM2J = & h00640610 5073
* 24.14.39 EdsImageQuality_LRMJF = & h00640113 5073
* 24.14.40 EdsImageQuality_LRMJN = & h00640112 5074
* 24.14.41 EdsImageQuality_LRS1JF = & h00640E13 5074
* 24.14.42 EdsImageQuality_LRS1JN = & h00640E12 5074
* 24.14.43 EdsImageQuality_LRS2JF = & h00640F13 5074
* 24.14.44 EdsImageQuality_LRS3JF = & h00641013 5074
* 24.14.45 EdsImageQuality_LRSJ = & h00640210 5075
* 24.14.46 EdsImageQuality_LRSJF = & h00640213 5075
* 24.14.47 EdsImageQuality_LRSJN = & h00640212 5075
* 24.14.48 EdsImageQuality_M1J = & h0510ff0f 5075
* 24.14.49 EdsImageQuality_M2J = & h0610ff0f 5075
* 24.14.50 EdsImageQuality_MJF = & h0113ff0f 5075
* 24.14.51 EdsImageQuality_MJN = & h0112ff0f 5076
* 24.14.52 EdsImageQuality_MR = & h0164ff0f 5076
* 24.14.53 EdsImageQuality_MRLJ = & h01640010 5076
* 24.14.54 EdsImageQuality_MRLJF = & h01640013 5076
* 24.14.55 EdsImageQuality_MRLJN = & h01640012 5076
* 24.14.56 EdsImageQuality_MRM1J = & h01640510 5077
* 24.14.57 EdsImageQuality_MRM2J = & h01640610 5077
* 24.14.58 EdsImageQuality_MRMJF = & h01640113 5077
* 24.14.59 EdsImageQuality_MRMJN = & h01640112 5077
* 24.14.60 EdsImageQuality_MRS1JF = & h01640E13 5077
* 24.14.61 EdsImageQuality_MRS1JN = & h01640E12 5077
* 24.14.62 EdsImageQuality_MRS2JF = & h01640F13 5078
* 24.14.63 EdsImageQuality_MRS3JF = & h01641013 5078
* 24.14.64 EdsImageQuality_MRSJ = & h01640210 5078
* 24.14.65 EdsImageQuality_MRSJF = & h01640213 5078
* 24.14.66 EdsImageQuality_MRSJN = & h01640212 5078
* 24.14.67 EdsImageQuality_S1JF = & h0E13ff0f 5079
* 24.14.68 EdsImageQuality_S1JN = & h0E12ff0f 5079

* 24.14.69 EdsImageQuality_S2JF = & h0F13ff0f 5079
* 24.14.70 EdsImageQuality_S3JF = & h1013ff0f 5079
* 24.14.71 EdsImageQuality_SJ = & h0210ff0f 5079
* 24.14.72 EdsImageQuality_SJF = & h0213ff0f 5079
* 24.14.73 EdsImageQuality_SJN = & h0212ff0f 5080
* 24.14.74 EdsImageQuality_SR = & h0264ff0f 5080
* 24.14.75 EdsImageQuality_SRLJ = & h02640010 5080
* 24.14.76 EdsImageQuality_SRLJF = & h02640013 5080
* 24.14.77 EdsImageQuality_SRLJN = & h02640012 5080
* 24.14.78 EdsImageQuality_SRM1J = & h02640510 5081
* 24.14.79 EdsImageQuality_SRM2J = & h02640610 5081
* 24.14.80 EdsImageQuality_SRMJF = & h02640113 5081
* 24.14.81 EdsImageQuality_SRMJN = & h02640112 5081
* 24.14.82 EdsImageQuality_SRS1JF = & h02640E13 5081
* 24.14.83 EdsImageQuality_SRS1JN = & h02640E12 5081
* 24.14.84 EdsImageQuality_SRS2JF = & h02640F13 5082
* 24.14.85 EdsImageQuality_SRS3JF = & h02641013 5082
* 24.14.86 EdsImageQuality_SRSJ = & h02640210 5082
* 24.14.87 EdsImageQuality_SRSJF = & h02640213 5082
* 24.14.88 EdsImageQuality_SRSJN = & h02640212 5082
* 24.14.89 EdsImageQuality_Unknown = & hffffffff 5083
* 24.14.90 EDS_CMP_ID_CLIENT_COMPONENTID = & h01000000 5083
* 24.14.91 EDS_CMP_ID_HLSDK_COMPONENTID = & h03000000 5083
* 24.14.92 EDS_CMP_ID_LLSDK_COMPONENTID = & h02000000 5083
* 24.14.93 EDS_COMPONENTID_MASK = & h7F000000 5083
* 24.14.94 EDS_ERRORID_MASK = & h0000FFFF 5083
* 24.14.95 EDS_ERR_CANNOT_MAKE_OBJECT = & h0000A104 5084
* 24.14.96 EDS_ERR_CAPTURE_ALREADY_TERMINATED = & h00002018 5084
* 24.14.97 EDS_ERR_COMM_BUFFER_FULL = & h000000C3 5084
* 24.14.98 EDS_ERR_COMM_DEVICE_INCOMPATIBLE = & h000000C2 5084
* 24.14.99 EDS_ERR_COMM_DISCONNECTED = & h000000C1 5084
* 24.14.100 EDS_ERR_COMM_PORT_IS_IN_USE = & h000000C0 5084
* 24.14.101 EDS_ERR_COMM_USB_BUS_ERR = & h000000C4 5085
* 24.14.102 EDS_ERR_DEVICEPROP_NOT_SUPPORTED = & h0000200A 5085
* 24.14.103 EDS_ERR_DEVICE_BUSY = & h00000081 5085
* 24.14.104 EDS_ERR_DEVICE_CF_GATE_CHANGED = & h00000089 5086
* 24.14.105 EDS_ERR_DEVICE_DIAL_CHANGED = & h0000008A 5086
* 24.14.106 EDS_ERR_DEVICE_DISK_ERROR = & h00000088 5086
* 24.14.107 EDS_ERR_DEVICE_EMERGENCY = & h00000083 5086
* 24.14.108 EDS_ERR_DEVICE_INTERNAL_ERROR = & h00000085 5086
* 24.14.109 EDS_ERR_DEVICE_INVALID = & h00000082 5086
* 24.14.110 EDS_ERR_DEVICE_INVALID_PARAMETER = & h00000086 5087

* 24.14.111 EDS_ERR_DEVICE_MEMORY_FULL = & h00000084 5087
* 24.14.112 EDS_ERR_DEVICE_NOT_FOUND = & h00000080 5087
* 24.14.113 EDS_ERR_DEVICE_NOT_INSTALLED = & h0000008B 5087
* 24.14.114 EDS_ERR_DEVICE_NOT_LAUNCHED = & h000000E4 5087
* 24.14.115 EDS_ERR_DEVICE_NOT_RELEASED = & h0000008D 5087
* 24.14.116 EDS_ERR_DEVICE_NO_DISK = & h00000087 5088
* 24.14.117 EDS_ERR_DEVICE_STAY_AWAKE = & h0000008C 5088
* 24.14.118 EDS_ERR_DIR_ENTRY_EXISTS = & h00000043 5088
* 24.14.119 EDS_ERR_DIR_ENTRY_NOT_FOUND = & h00000042 5088
* 24.14.120 EDS_ERR_DIR_IO_ERROR = & h00000041 5088
* 24.14.121 EDS_ERR_DIR_NOT_EMPTY = & h00000044 5088
* 24.14.122 EDS_ERR_DIR_NOT_FOUND = & h00000040 5089
* 24.14.123 EDS_ERR_ENUM_NA = & h000000F0 5089
* 24.14.124 EDS_ERR_FILE_ALREADY_EXISTS = & h0000002B 5089
* 24.14.125 EDS_ERR_FILE_CLOSE_ERROR = & h00000024 5089
* 24.14.126 EDS_ERR_FILE_DATA_CORRUPT = & h0000002D 5089
* 24.14.127 EDS_ERR_FILE_DISK_FULL_ERROR = & h0000002A 5089
* 24.14.128 EDS_ERR_FILE_FORMAT_UNRECOGNIZED = & h0000002C 5090
* 24.14.129 EDS_ERR_FILE_IO_ERROR = & h00000020 5090
* 24.14.130 EDS_ERR_FILE_NAMING_NA = & h0000002E 5090
* 24.14.131 EDS_ERR_FILE_NOT_FOUND = & h00000022 5090
* 24.14.132 EDS_ERR_FILE_OPEN_ERROR = & h00000023 5090
* 24.14.133 EDS_ERR_FILE_PERMISSION_ERROR = & h00000029 5090
* 24.14.134 EDS_ERR_FILE_READ_ERROR = & h00000027 5091
* 24.14.135 EDS_ERR_FILE_SEEK_ERROR = & h00000025 5091
* 24.14.136 EDS_ERR_FILE_TELL_ERROR = & h00000026 5091
* 24.14.137 EDS_ERR_FILE_TOO_MANY_OPEN = & h00000021 5091
* 24.14.138 EDS_ERR_FILE_WRITE_ERROR = & h00000028 5091
* 24.14.139 EDS_ERR_HANDLE_NOT_FOUND = & h000000F2 5091
* 24.14.140 EDS_ERR_INCOMPATIBLE_VERSION = 6 5092
* 24.14.141 EDS_ERR_INCOMPLETE_TRANSFER = & h00002007 5092
* 24.14.142 EDS_ERR_INTERNAL_ERROR = 2 5092
* 24.14.143 EDS_ERR_INVALID_CODE_FORMAT = & h00002016 5092
* 24.14.144 EDS_ERR_INVALID_DEVICEPROP_FORMAT = & h0000201B 5092
* 24.14.145 EDS_ERR_INVALID_DEVICEPROP_VALUE = & h0000201C 5092
* 24.14.146 EDS_ERR_INVALID_FN_CALL = & h000000F1 5093
* 24.14.147 EDS_ERR_INVALID_FN_POINTER = & h00000065 5093
* 24.14.148 EDS_ERR_INVALID_HANDLE = & h00000061 5093
* 24.14.149 EDS_ERR_INVALID_ID = & h000000F3 5093
* 24.14.150 EDS_ERR_INVALID_INDEX = & h00000063 5093
* 24.14.151 EDS_ERR_INVALID_LENGTH = & h00000064 5093
* 24.14.152 EDS_ERR_INVALID_OBJECTFORMATCODE = & h0000200B 5094

* 24.14.153 EDS_ERR_INVALID_PARAMETER = & h00000060 5094
* 24.14.154 EDS_ERR_INVALID_PARENTOBJECT = & h0000201A 5094
* 24.14.155 EDS_ERR_INVALID_POINTER = & h00000062 5094
* 24.14.156 EDS_ERR_INVALID_SORT_FN = & h00000066 5094
* 24.14.157 EDS_ERR_INVALID_STRAGEID = & h00002008 5094
* 24.14.158 EDS_ERR_INVALID_TRANSACTIONID = & h00002004 5095
* 24.14.159 EDS_ERR_LAST_GENERIC_ERROR_PLUS_ONE = & h000000F5 5095
* 24.14.160 EDS_ERR_LENS_COVER_CLOSE = & h0000A006 5095
* 24.14.161 EDS_ERR_LOW_BATTERY = & h0000A101 5095
* 24.14.162 EDS_ERR_MEM_ALLOC_FAILED = 3 5095
* 24.14.163 EDS_ERR_MEM_FREE_FAILED = 4 5095
* 24.14.164 EDS_ERR_MISSING_SUBCOMPONENT = & h0000000A 5096
* 24.14.165 EDS_ERR_NOT_CAMERA_SUPPORT_SDK_VERSION = & h00002021 5096
* 24.14.166 EDS_ERR_NOT_SUPPORTED = 7 5096
* 24.14.167 EDS_ERR_NO_VALID_OBJECTINFO = & h00002015 5096
* 24.14.168 EDS_ERR_OBJECT_NOTREADY = & h0000A102 5096
* 24.14.169 EDS_ERR_OK = 0 5096
* 24.14.170 EDS_ERR_OPERATION_CANCELLED = 5 5097
* 24.14.171 EDS_ERR_OPERATION_REFUSED = & h0000A005 5097
* 24.14.172 EDS_ERR_PARTIAL_DELETION = & h00002012 5097
* 24.14.173 EDS_ERR_PROPERTIES_MISMATCH = & h00000051 5097
* 24.14.174 EDS_ERR_PROPERTIES_NOT_LOADED = & h00000053 5097
* 24.14.175 EDS_ERR_PROPERTIES_UNAVAILABLE = & h00000050 5097
* 24.14.176 EDS_ERR_PROTECTION_VIOLATION = 9 5098
* 24.14.177 EDS_ERR_SELECTION_UNAVAILABLE = & h0000000B 5098
* 24.14.178 EDS_ERR_SELF_TEST_FAILED = & h00002011 5098
* 24.14.179 EDS_ERR_SESSION_ALREADY_OPEN = & h0000201E 5098
* 24.14.180 EDS_ERR_SESSION_NOT_OPEN = & h00002003 5098
* 24.14.181 EDS_ERR_SPECIFICATION_BY_FORMAT_UNSUPPORTED = & h00002014 5098
* 24.14.182 EDS_ERR_SPECIFICATION_OF_DESTINATION_UNSUPPORTED = & h00002020 5099
* 24.14.183 EDS_ERR_STI_DEVICE_CREATE_ERROR = & h000000E2 5099
* 24.14.184 EDS_ERR_STI_DEVICE_RELEASE_ERROR = & h000000E3 5099
* 24.14.185 EDS_ERR_STI_INTERNAL_ERROR = & h000000E1 5099
* 24.14.186 EDS_ERR_STI_UNKNOWN_ERROR = & h000000E0 5099
* 24.14.187 EDS_ERR_STREAM_ALREADY_OPEN = & h000000A2 5099
* 24.14.188 EDS_ERR_STREAM_BAD_OPTIONS = & h000000AB 5100
* 24.14.189 EDS_ERR_STREAM_CLOSE_ERROR = & h000000A4 5100
* 24.14.190 EDS_ERR_STREAM_COULDNT_BEGIN_THREAD = & h000000AA 5100
* 24.14.191 EDS_ERR_STREAM_END_OF_STREAM = & h000000AC 5100
* 24.14.192 EDS_ERR_STREAM_IO_ERROR = & h000000A0 5100

* 24.14.193 EDS_ERR_STREAM_NOT_OPEN = & h000000A1 5100
* 24.14.194 EDS_ERR_STREAM_OPEN_ERROR = & h000000A3 5101
* 24.14.195 EDS_ERR_STREAM_PERMISSION_ERROR = & h000000A9 5101
* 24.14.196 EDS_ERR_STREAM_READ_ERROR = & h000000A7 5101
* 24.14.197 EDS_ERR_STREAM_SEEK_ERROR = & h000000A5 5101
* 24.14.198 EDS_ERR_STREAM_TELL_ERROR = & h000000A6 5101
* 24.14.199 EDS_ERR_STREAM_WRITE_ERROR = & h000000A8 5101
* 24.14.200 EDS_ERR_TAKE_PICTURE_AF_NG = & h00008D01 5102
* 24.14.201 EDS_ERR_TAKE_PICTURE_CARD_NG = & h00008D07 5102
* 24.14.202 EDS_ERR_TAKE_PICTURE_CARD_PROTECT_NG = & h00008D08 5102
* 24.14.203 EDS_ERR_TAKE_PICTURE_MIRROR_UP_NG = & h00008D03 5102
* 24.14.204 EDS_ERR_TAKE_PICTURE_MOVIE_CROP_NG = & h00008D09 5102
* 24.14.205 EDS_ERR_TAKE_PICTURE_NO_CARD_NG = & h00008D06 5102
* 24.14.206 EDS_ERR_TAKE_PICTURE_RESERVED = & h00008D02 5103
* 24.14.207 EDS_ERR_TAKE_PICTURE_SENSOR_CLEANING_NG = & h00008D04 5103
* 24.14.208 EDS_ERR_TAKE_PICTURE_SILENCE_NG = & h00008D05 5103
* 24.14.209 EDS_ERR_TAKE_PICTURE_STROBO_CHARGE_NG = & h00008D0A 5103
* 24.14.210 EDS_ERR_TRANSACTION_CANCELLED = & h0000201F 5103
* 24.14.211 EDS_ERR_UNEXPECTED_EXCEPTION = 8 5103
* 24.14.212 EDS_ERR_UNIMPLEMENTED = 1 5104
* 24.14.213 EDS_ERR_UNKNOWN_COMMAND = & h0000A001 5104
* 24.14.214 EDS_ERR_UNKNOWN_VENDOR_CODE = & h00002017 5104
* 24.14.215 EDS_ERR_USB_DEVICE_LOCK_ERROR = & h000000D0 5104
* 24.14.216 EDS_ERR_USB_DEVICE_UNLOCK_ERROR = & h000000D1 5104
* 24.14.217 EDS_ERR_WAIT_TIMEOUT_ERROR = & h000000F4 5104
* 24.14.218 EDS_ISSPECIFIC_MASK = & h80000000 5105
* 24.14.219 EDS_MAX_NAME = 256 5105
* 24.14.220 EDS_RESERVED_MASK = & h00FF0000 5105
* 24.14.221 EDS_TRANSFER_BLOCK_SIZE = 512 5105
* 24.14.222 Evf_AFMode_Live = 1 5105
* 24.14.223 Evf_AFMode_LiveFace = 2 5105
* 24.14.224 Evf_AFMode_Quick = 0 5106
* 24.14.225 kEdsAEMode_Av = 2 5106
* 24.14.226 kEdsAEMode_A_DEP = 5 5106
* 24.14.227 kEdsAEMode_BacklitScenes = 24 5106
* 24.14.228 kEdsAEMode_Bulb = 4 5106
* 24.14.229 kEdsAEMode_CandlelightPortraits = 28 5106
* 24.14.230 kEdsAEMode_Children = 26 5107
* 24.14.231 kEdsAEMode_Closeup = 14 5107
* 24.14.232 kEdsAEMode_CreativeAuto = 19 5107
* 24.14.233 kEdsAEMode_CreativeFilter = 29 5107
* 24.14.234 kEdsAEMode_Custom = 7 5107

* 24.14.235 kEdsAEMode_DEP = 6 5108
* 24.14.236 kEdsAEMode_Fisheye = 33 5108
* 24.14.237 kEdsAEMode_FlashOff = 15 5108
* 24.14.238 kEdsAEMode_Food = 27 5108
* 24.14.239 kEdsAEMode_Green = 9 5108
* 24.14.240 kEdsAEMode_GroupPhoto = 46 5108
* 24.14.241 kEdsAEMode_Hdr_Bold = 38 5109
* 24.14.242 kEdsAEMode_Hdr_Embossed = 39 5109
* 24.14.243 kEdsAEMode_Hdr_Standard = 36 5109
* 24.14.244 kEdsAEMode_Hdr_Vivid = 37 5109
* 24.14.245 kEdsAEMode_Landscape = 13 5109
* 24.14.246 kEdsAEMode_Lock = 8 5110
* 24.14.247 kEdsAEMode_Manual = 3 5110
* 24.14.248 kEdsAEMode_Miniature = 35 5110
* 24.14.249 kEdsAEMode_Movie = 20 5110
* 24.14.250 kEdsAEMode_Movie_DirectMono = 43 5110
* 24.14.251 kEdsAEMode_Movie_Fantasy = 40 5110
* 24.14.252 kEdsAEMode_Movie_Memory = 42 5111
* 24.14.253 kEdsAEMode_Movie_Mini = 44 5111
* 24.14.254 kEdsAEMode_Movie_Old = 41 5111
* 24.14.255 kEdsAEMode_Myself = 50 5111
* 24.14.256 kEdsAEMode_NightPortrait = 10 5111
* 24.14.257 kEdsAEMode_NightScenes = 23 5112
* 24.14.258 kEdsAEMode_PanningAssist = 45 5112
* 24.14.259 kEdsAEMode_PhotoInMovie = 21 5112
* 24.14.260 kEdsAEMode_Portrait = 12 5112
* 24.14.261 kEdsAEMode_Program = 0 5112
* 24.14.262 kEdsAEMode_RoughMonoChrome = 30 5112
* 24.14.263 kEdsAEMode_SceneIntelligentAuto = 22 5113
* 24.14.264 kEdsAEMode_SCN = 25 5113
* 24.14.265 kEdsAEMode_SmoothSkin = 52 5113
* 24.14.266 kEdsAEMode_SoftFocus = 31 5113
* 24.14.267 kEdsAEMode_Sports = 11 5113
* 24.14.268 kEdsAEMode_ToyCamera = 32 5114
* 24.14.269 kEdsAEMode_Tv = 1 5114
* 24.14.270 kEdsAEMode_Unknown = & hffffffff 5114
* 24.14.271 kEdsAEMode_WaterColor = 34 5114
* 24.14.272 kEdsBatteryLevel2_AC = & hFFFFFFFF 5114
* 24.14.273 kEdsBatteryLevel2_BCLevel = 0 5115
* 24.14.274 kEdsBatteryLevel2_Empty = 0 5115
* 24.14.275 kEdsBatteryLevel2_Error = 0 5115
* 24.14.276 kEdsBatteryLevel2_Half = 49 5115

* 24.14.277 kEdsBatteryLevel2_Hi = 69 5115
* 24.14.278 kEdsBatteryLevel2_Low = 9 5115
* 24.14.279 kEdsBatteryLevel2_Normal = 80 5116
* 24.14.280 kEdsBatteryLevel2_Quarter = 19 5116
* 24.14.281 kEdsBatteryLevel2_Unknown = & hFFFFFFFE 5116
* 24.14.282 kEdsBracket_AEB = & h01 5116
* 24.14.283 kEdsBracket_FEB = & h08 5116
* 24.14.284 kEdsBracket_ISOB = & h02 5117
* 24.14.285 kEdsBracket_Unknown = & hffffffff 5117
* 24.14.286 kEdsBracket_WBB = & h04 5117
* 24.14.287 kEdsColorMatrix_1 = 1 5117
* 24.14.288 kEdsColorMatrix_2 = 2 5117
* 24.14.289 kEdsColorMatrix_3 = 3 5117
* 24.14.290 kEdsColorMatrix_4 = 4 5118
* 24.14.291 kEdsColorMatrix_5 = 5 5118
* 24.14.292 kEdsColorMatrix_6 = 6 5118
* 24.14.293 kEdsColorMatrix_7 = 7 5118
* 24.14.294 kEdsColorMatrix_Custom = 0 5118
* 24.14.295 kEdsColorSpace_AdobeRGB = 2 5118
* 24.14.296 kEdsColorSpace_sRGB = 1 5119
* 24.14.297 kEdsColorSpace_Unknown = & hffffffff 5119
* 24.14.298 kEdsCompressQuality_Fine = 3 5119
* 24.14.299 kEdsCompressQuality_Lossless = 4 5119
* 24.14.300 kEdsCompressQuality_Normal = 2 5119
* 24.14.301 kEdsCompressQuality_SuperFine = 5 5119
* 24.14.302 kEdsCompressQuality_Unknown = & hffffffff 5120
* 24.14.303 kEdsETTL2ModeAverage = 1 5120
* 24.14.304 kEdsETTL2ModeEvaluative = 0 5120
* 24.14.305 kEdsEvfDepthOfFieldPreview_OFF = & h00000000 5120
* 24.14.306 kEdsEvfDepthOfFieldPreview_ON = & h00000001 5120
* 24.14.307 kEdsEvfDriveLens_Far1 = & h00008001 5120
* 24.14.308 kEdsEvfDriveLens_Far2 = & h00008002 5121
* 24.14.309 kEdsEvfDriveLens_Far3 = & h00008003 5121
* 24.14.310 kEdsEvfDriveLens_Near1 = & h00000001 5121
* 24.14.311 kEdsEvfDriveLens_Near2 = & h00000002 5121
* 24.14.312 kEdsEvfDriveLens_Near3 = & h00000003 5121
* 24.14.313 kEdsEvfOutputDevice_PC = 2 5121
* 24.14.314 kEdsEvfOutputDevice_TFT = 1 5122
* 24.14.315 kEdsEvfZoom_Fit = 1 5122
* 24.14.316 kEdsEvfZoom_x10 = 10 5122
* 24.14.317 kEdsEvfZoom_x5 = 5 5122
* 24.14.318 kEdsFilterEffect_Green = 4 5122

* 24.14.319 kEdsFilterEffect_None = 0 5122
* 24.14.320 kEdsFilterEffect_Orange = 2 5123
* 24.14.321 kEdsFilterEffect_Red = 3 5123
* 24.14.322 kEdsFilterEffect_Yellow = 1 5123
* 24.14.323 kEdsImageQualityForLegacy_LJ = & h001f000f 5123
* 24.14.324 kEdsImageQualityForLegacy_LJF = & h00130000 5123
* 24.14.325 kEdsImageQualityForLegacy_LJN = & h00120000 5124
* 24.14.326 kEdsImageQualityForLegacy_LR = & h00240000 5124
* 24.14.327 kEdsImageQualityForLegacy_LR2 = & h002f000f 5124
* 24.14.328 kEdsImageQualityForLegacy_LR2LJ = & h002f001f 5124
* 24.14.329 kEdsImageQualityForLegacy_LR2M1J = & h002f051f 5124
* 24.14.330 kEdsImageQualityForLegacy_LR2M2J = & h002f061f 5124
* 24.14.331 kEdsImageQualityForLegacy_LR2SJ = & h002f021f 5125
* 24.14.332 kEdsImageQualityForLegacy_LRLJF = & h00240013 5125
* 24.14.333 kEdsImageQualityForLegacy_LRLJN = & h00240012 5125
* 24.14.334 kEdsImageQualityForLegacy_LRMJF = & h00240113 5125
* 24.14.335 kEdsImageQualityForLegacy_LRMJN = & h00240112 5125
* 24.14.336 kEdsImageQualityForLegacy_LRSJF = & h00240213 5126
* 24.14.337 kEdsImageQualityForLegacy_LRSJN = & h00240212 5126
* 24.14.338 kEdsImageQualityForLegacy_M1J = & h051f000f 5126
* 24.14.339 kEdsImageQualityForLegacy_M2J = & h061f000f 5126
* 24.14.340 kEdsImageQualityForLegacy_MJF = & h01130000 5126
* 24.14.341 kEdsImageQualityForLegacy_MJN = & h01120000 5126
* 24.14.342 kEdsImageQualityForLegacy_SJ = & h021f000f 5127
* 24.14.343 kEdsImageQualityForLegacy_SJF = & h02130000 5127
* 24.14.344 kEdsImageQualityForLegacy_SJN = & h02120000 5127
* 24.14.345 kEdsImageQualityForLegacy_Unknown = & hffffffff 5127
* 24.14.346 kEdsImageSize_Large = 0 5127
* 24.14.347 kEdsImageSize_Middle = 1 5128
* 24.14.348 kEdsImageSize_Middle1 = 5 5128
* 24.14.349 kEdsImageSize_Middle2 = 6 5128
* 24.14.350 kEdsImageSize_Small = 2 5128
* 24.14.351 kEdsImageSize_Small1 = 14 5128
* 24.14.352 kEdsImageSize_Small2 = 15 5128
* 24.14.353 kEdsImageSize_Small3 = 16 5129
* 24.14.354 kEdsImageSize_Unknown = & hffffffff 5129
* 24.14.355 kEdsObjectEvent_All = & h00000200 5129
* 24.14.356 kEdsObjectEvent_DirItemCancelTransferDT = & h0000020a 5129
* 24.14.357 kEdsObjectEvent_DirItemContentChanged = & h00000207 5129
* 24.14.358 kEdsObjectEvent_DirItemCreated = & h00000204 5129
* 24.14.359 kEdsObjectEvent_DirItemInfoChanged = & h00000206 5130
* 24.14.360 kEdsObjectEvent_DirItemRemoved = & h00000205 5130

* 24.14.361 kEdsObjectEvent_DirItemRequestTransfer = & h00000208 5130
* 24.14.362 kEdsObjectEvent_DirItemRequestTransferDT = & h00000209 5130
* 24.14.363 kEdsObjectEvent_FolderUpdateItems = & h00000203 5130
* 24.14.364 kEdsObjectEvent_VolumeAdded = & h0000020c 5130
* 24.14.365 kEdsObjectEvent_VolumeInfoChanged = & h00000201 5131
* 24.14.366 kEdsObjectEvent_VolumeRemoved = & h0000020d 5131
* 24.14.367 kEdsObjectEvent_VolumeUpdateItems = & h00000202 5131
* 24.14.368 kEdsPhotoEffect_Monochrome = 5 5131
* 24.14.369 kEdsPhotoEffect_Off = 0 5131
* 24.14.370 kEdsPictureStyle_Auto = & h0087 5131
* 24.14.371 kEdsPictureStyle_Faithful = & h0085 5132
* 24.14.372 kEdsPictureStyle_Landscape = & h0083 5132
* 24.14.373 kEdsPictureStyle_Monochrome = & h0086 5132
* 24.14.374 kEdsPictureStyle_Neutral = & h0084 5132
* 24.14.375 kEdsPictureStyle_PC1 = & h0041 5132
* 24.14.376 kEdsPictureStyle_PC2 = & h0042 5132
* 24.14.377 kEdsPictureStyle_PC3 = & h0043 5133
* 24.14.378 kEdsPictureStyle_Portrait = & h0082 5133
* 24.14.379 kEdsPictureStyle_Standard = & h0081 5133
* 24.14.380 kEdsPictureStyle_User1 = & h0021 5133
* 24.14.381 kEdsPictureStyle_User2 = & h0022 5133
* 24.14.382 kEdsPictureStyle_User3 = & h0023 5134
* 24.14.383 kEdsPropertyEvent_All = & h00000100 5134
* 24.14.384 kEdsPropertyEvent_PropertyChanged = & h00000101 5134
* 24.14.385 kEdsPropertyEvent_PropertyDescChanged = & h00000102 5134
* 24.14.386 kEdsSaveTo_Both = 3 5134
* 24.14.387 kEdsSaveTo_Camera = 1 5135
* 24.14.388 kEdsSaveTo_Host = 2 5135
* 24.14.389 kEdsStateEvent_AfResult = & h00000309 5135
* 24.14.390 kEdsStateEvent_All = & h00000300 5135
* 24.14.391 kEdsStateEvent_BulbExposureTime = & h00000310 5135
* 24.14.392 kEdsStateEvent_CaptureError = & h00000305 5136
* 24.14.393 kEdsStateEvent_InternalError = & h00000306 5136
* 24.14.394 kEdsStateEvent_JobStatusChanged = & h00000302 5136
* 24.14.395 kEdsStateEvent_Shutdown = & h00000301 5136
* 24.14.396 kEdsStateEvent_ShutDownTimerUpdate = & h00000304 5136
* 24.14.397 kEdsStateEvent_WillSoonShutDown = & h00000303 5137
* 24.14.398 kEdsStroboModeExternalATTL = 2 5137
* 24.14.399 kEdsStroboModeExternalAuto = 4 5137
* 24.14.400 kEdsStroboModeExternalETTL = 1 5137
* 24.14.401 kEdsStroboModeExternalManual = 5 5137
* 24.14.402 kEdsStroboModeExternalTTL = 3 5137

* 24.14.403 kEdsStroboModeInternal = 0 5138
* 24.14.404 kEdsStroboModeManual = 6 5138
* 24.14.405 kEdsTonigEffect_Blue = 2 5138
* 24.14.406 kEdsTonigEffect_Green = 4 5138
* 24.14.407 kEdsTonigEffect_None = 0 5138
* 24.14.408 kEdsTonigEffect_Purple = 3 5138
* 24.14.409 kEdsTonigEffect_Sepia = 1 5139
* 24.14.410 kEdsTransferOption_ByDirectTransfer = 1 5139
* 24.14.411 kEdsTransferOption_ByRelease = 2 5139
* 24.14.412 kEdsTransferOption_ToDesktop = & h00000100 5139
* 24.14.413 kEdsWhiteBalance_Auto = 0 5139
* 24.14.414 kEdsWhiteBalance_Click = -1 5139
* 24.14.415 kEdsWhiteBalance_Cloudy = 2 5140
* 24.14.416 kEdsWhiteBalance_ColorTemp = 9 5140
* 24.14.417 kEdsWhiteBalance_Daylight = 1 5140
* 24.14.418 kEdsWhiteBalance_Fluorescent = 4 5140
* 24.14.419 kEdsWhiteBalance_Pasted = -2 5140
* 24.14.420 kEdsWhiteBalance_PCSet1 = 10 5140
* 24.14.421 kEdsWhiteBalance_PCSet2 = 11 5141
* 24.14.422 kEdsWhiteBalance_PCSet3 = 12 5141
* 24.14.423 kEdsWhiteBalance_PCSet4 = 20 5141
* 24.14.424 kEdsWhiteBalance_PCSet5 = 21 5141
* 24.14.425 kEdsWhiteBalance_Shade = 8 5141
* 24.14.426 kEdsWhiteBalance_Strobe = 5 5142
* 24.14.427 kEdsWhiteBalance_Tangsten = 3 5142
* 24.14.428 kEdsWhiteBalance_WhitePaper = 6 5142
* 24.14.429 kEdsWhiteBalance_WhitePaper2 = 15 5142
* 24.14.430 kEdsWhiteBalance_WhitePaper3 = 16 5142
* 24.14.431 kEdsWhiteBalance_WhitePaper4 = 18 5142
* 24.14.432 kEdsWhiteBalance_WhitePaper5 = 19 5143

– 24.15.1 class EdsObjectEventHandlerMBS 5144
* 24.15.5 Add(camera as EdsBaseMBS, ObjectEvent as UInt32) 5144
* 24.15.6 Constructor 5144
* 24.15.7 Constructor(camera as EdsBaseMBS, ObjectEvent as UInt32) 5144
* 24.15.9 ObjectChanged(EventCode as Integer, obj as EdsBaseMBS) as Integer 5145

– 24.16.1 class EdsPictureStyleDescMBS 5146
* 24.16.3 ColorTone as Int32 5146
* 24.16.4 Contrast as Int32 5146
* 24.16.5 FilterEffect as UInt32 5146
* 24.16.6 Saturation as Int32 5147
* 24.16.7 sharpFineness as UInt32 5147

* 24.16.8 Sharpness as UInt32 5147
* 24.16.9 sharpThreshold as UInt32 5147
* 24.16.10 ToningEffect as UInt32 5148

– 24.17.1 class EdsPointMBS 5149
* 24.17.3 X as Integer 5149
* 24.17.4 Y as Integer 5149

– 24.18.1 class EdsProgressMBS 5150
* 24.18.3 Progress(Percent as UInt32, byref Cancel as boolean) as Integer 5150
* 24.18.5 kEdsProgressOption_Done = 1 5150
* 24.18.6 kEdsProgressOption_NoReport = 0 5150
* 24.18.7 kEdsProgressOption_Periodically = 2 5151

– 24.19.1 class EdsPropertyEventHandlerMBS 5152
* 24.19.3 Add(camera as EdsCameraMBS, PropertyEvent as UInt32) 5152
* 24.19.4 Constructor 5152
* 24.19.5 Constructor(camera as EdsCameraMBS, PropertyEvent as UInt32) 5152
* 24.19.7 PropertyChanged(PropertyEvent as UInt32, PropertyID as UInt32, Param as UInt32) as Integer 5153

– 24.20.1 class EdsRationalMBS 5154
* 24.20.3 denominator as UInt32 5154
* 24.20.4 numerator as Int32 5154

– 24.21.1 class EdsRectMBS 5155
* 24.21.3 Height as Integer 5155
* 24.21.4 Point as EdsPointMBS 5155
* 24.21.5 Size as EdsSizeMBS 5155
* 24.21.6 Width as Integer 5155
* 24.21.7 X as Integer 5156
* 24.21.8 Y as Integer 5156

– 24.22.1 class EdsSizeMBS 5157
* 24.22.3 Height as Integer 5157
* 24.22.4 Width as Integer 5157

– 24.23.1 class EdsStreamMBS 5158
* 24.23.3 Constructor(data as string) 5158
* 24.23.4 Constructor(Memory as Memoryblock, size as Int64 = -1, offset as Integer = 0) 5158
* 24.23.5 Constructor(path as folderitem, CreateDisposition as Integer, DesiredAccess as Integer) 5159
* 24.23.6 Constructor(path as string, CreateDisposition as Integer, DesiredAccess as Integer) 5159
* 24.23.7 Constructor(size as UInt64) 5160
* 24.23.8 CopyData(WriteSize as UInt64, outStream as EdsStreamMBS) 5160
* 24.23.9 CreateEvfImageRef as EdsEvfImageMBS 5161

* 24.23.10 CreateFileStream(path as folderitem, CreateDisposition as Integer, DesiredAccess as Integer) as EdsStreamMBS 5161
* 24.23.11 CreateFileStream(path as string, CreateDisposition as Integer, DesiredAccess as Integer) as EdsStreamMBS 5161
* 24.23.12 CreateImage as EdsImageMBS 5162
* 24.23.13 CreateMemoryStream(size as UInt32) as EdsStreamMBS 5162
* 24.23.14 CreateMemoryStreamFromMemoryblock(Memory as Memoryblock, size as Integer = -1, offset as Integer = 0) as EdsStreamMBS 5162
* 24.23.15 CreateMemoryStreamFromstring(data as string) as EdsStreamMBS 5163
* 24.23.16 Length as UInt64 5163
* 24.23.17 Pointer as Ptr 5163
* 24.23.18 Position as UInt64 5163
* 24.23.19 Read(size as UInt64) as string 5164
* 24.23.20 Seek(Offset as Int64, origin as Integer) 5164
* 24.23.21 Write(Data as string) as UInt64 5164
* 24.23.23 kEdsAccess_Error = -1 5165
* 24.23.24 kEdsAccess_Read = 0 5165
* 24.23.25 kEdsAccess_ReadWrite = 2 5165
* 24.23.26 kEdsAccess_Write = 1 5165
* 24.23.27 kEdsFileCreateDisposition_CreateAlways = 1 5165
* 24.23.28 kEdsFileCreateDisposition_CreateNew = 0 5166
* 24.23.29 kEdsFileCreateDisposition_OpenAlways = 3 5166
* 24.23.30 kEdsFileCreateDisposition_OpenExisting = 2 5166
* 24.23.31 kEdsFileCreateDisposition_TruncateExsisting = 4 5166
* 24.23.32 kEdsSeek_Begin = 1 5166
* 24.23.33 kEdsSeek_Cur = 0 5166
* 24.23.34 kEdsSeek_End = 2 5167

– 24.24.1 class EdsTimeMBS 5168

* 24.24.3 Date as Date 5168
* 24.24.5 Day as UInt32 5168
* 24.24.6 Hour as UInt32 5168
* 24.24.7 Milliseconds as UInt32 5169
* 24.24.8 Minute as UInt32 5169
* 24.24.9 Month as UInt32 5169
* 24.24.10 Second as UInt32 5169
* 24.24.11 Year as UInt32 5169

– 24.25.1 class EdsVolumeInfoMBS 5171

* 24.25.3 Access as Integer 5171
* 24.25.4 FreeSpaceInBytes as UInt64 5171
* 24.25.5 MaxCapacity as UInt64 5171
* 24.25.6 StorageType as Integer 5171

* 24.25.7 VolumeLabel as String 5172
* 24.25.9 kEdsAccess_Error = -1 5172
* 24.25.10 kEdsAccess_Read = 0 5172
* 24.25.11 kEdsAccess_ReadWrite = 2 5172
* 24.25.12 kEdsAccess_Write = 1 5172
* 24.25.13 kEdsStorageType_CF = 1 5173
* 24.25.14 kEdsStorageType_HD = 4 5173
* 24.25.15 kEdsStorageType_Non = 0 5173
* 24.25.16 kEdsStorageType_SD = 2 5173

– 24.26.1 class EdsVolumeMBS 5174

* 24.26.3 Child(index as UInt32) as EdsDirectoryItemMBS 5174
* 24.26.4 FormatVolume 5174
* 24.26.5 Parent as EdsCameraMBS 5174
* 24.26.6 VolumeInfo as EdsVolumeInfoMBS 5175

- 81 **Files** 15261
  - **??** Globals **??**
    - 81.13.16 AdminToolsMBS(domain as Integer) as folderitem 15357
    - 81.13.17 CookiesMBS as folderitem 15358
    - 81.13.3 ExchangeFilesMBS(first as folderitem, second as folderitem) as Integer 15353
    - 81.13.5 FolderItemToPathMBS(file as folderitem) as string 15354
    - 81.13.40 GetDriveTypeMBS(path as string) as Integer 15363
    - 81.13.18 HistoryMBS as folderitem 15358
    - 81.13.19 InternetCacheMBS as folderitem 15358
    - 81.13.29 MountMBS(URL as String, Dest as string = """, Username as String, Password as String, Interactive as boolean = false, Prompt as boolean = false, byref ErrorCode as Integer, Threaded as boolean = false) as String 15360
    - 81.13.32 MountPathMBS(Path as String) as String 15361
    - 81.13.33 MountPathMBS(Volume as FolderItem) as String 15362
    - 81.13.21 NewFolderItemFromAbsolutePathMBS(AbsolutePath as string) as FolderItem 15358
    - 81.13.7 NewFolderItemMBS(vRefNum as Integer, parID as Integer, name as String) as FolderItem 15355
    - 81.13.9 NewVolumeFolderItemMBS(vRefNum as Integer) as FolderItem 15355
    - 81.13.11 PathToFolderItemMBS(path as string) as folderitem 15356
    - 81.13.23 SetCurrentWorkingDirectoryMBS(path as folderitem) as boolean 15359
    - 81.13.36 UnmountMBS(Path as String, force as boolean = false) as Boolean 15362
    - 122.1.107 UnmountMBS(Volume as FolderItem, force as boolean = false) as Boolean 20154
    - 81.13.13 VolResolveIDMBS(volume as FolderItem, id as Integer) as FolderItem 15356
    - 81.13.14 VolResolveIDMBS(vRefNum as Integer, id as Integer) as FolderItem 15357
    - 81.13.25 VolumeFreeSizePathMBS(Path as String) as Int64 15359
    - 81.13.27 VolumeSizePathMBS(Path as String) as Int64 15360
    - 81.13.1 WindowsEjectVolumeMBS(driveLetter as string, byref status as Integer) as boolean 15353
    - 81.13.20 WindowsStartMenuMBS(domain as Integer) as folderitem 15358

- 23 **Calendar** 4833
  - 23.11.1 class EKAlarmMBS 4901
    - 23.11.5 alarmWithAbsoluteDate(d as date) as EKAlarmMBS 4901
    - 23.11.6 alarmWithAbsoluteDateTime(d as dateTime) as EKAlarmMBS 4901
    - 23.11.7 alarmWithRelativeOffset(offset as Double) as EKAlarmMBS 4901
    - 23.11.8 Constructor(date as date) 4902
    - 23.11.9 Constructor(date as dateTime) 4902
    - 23.11.10 Constructor(offset as Double) 4902
    - 23.11.11 copy as EKAlarmMBS 4903
    - 23.11.13 absoluteDate as date 4903
    - 23.11.14 absoluteDateTime as DateTime 4903
    - 23.11.15 emailAddress as String 4903
    - 23.11.16 proximity as Integer 4903
    - 23.11.17 relativeOffset as Double 4904
    - 23.11.18 soundName as String 4904
    - 23.11.19 structuredLocation as EKStructuredLocationMBS 4904
    - 23.11.20 type as Integer 4904
    - 23.11.21 url as String 4905
    - 23.11.23 kProximityEnter = 1 4905
    - 23.11.24 kProximityLeave = 2 4905
    - 23.11.25 kProximityNone = 0 4905
    - 23.11.26 kTypeAudio = 1 4906
    - 23.11.27 kTypeDisplay = 0 4906
    - 23.11.28 kTypeEmail = 3 4906
    - 23.11.29 kTypeProcedure = 2 4906
  - 23.12.1 class EKCalendarItemMBS 4907
    - 23.12.3 addAlarm(alarm as EKAlarmMBS) 4907
    - 23.12.4 addRecurrenceRule(rule as EKRecurrenceRuleMBS) 4907
    - 23.12.5 alarms as EKAlarmMBS() 4907
    - 23.12.6 attendees as EKParticipantMBS() 4908
    - 23.12.7 recurrenceRules as EKRecurrenceRuleMBS() 4908
    - 23.12.8 removeAlarm(alarm as EKAlarmMBS) 4908
    - 23.12.9 removeRecurrenceRule(rule as EKRecurrenceRuleMBS) 4908
    - 23.12.10 setAlarms(alarms() as EKAlarmMBS) 4908
    - 23.12.11 setRecurrenceRules(rules() as EKRecurrenceRuleMBS) 4908
    - 23.12.13 calendar as EKCalendarMBS 4909
    - 23.12.14 calendarItemExternalIdentifier as String 4909
    - 23.12.15 calendarItemIdentifier as String 4909
    - 23.12.16 creationDate as Date 4910
    - 23.12.17 creationDateTime as DateTime 4910
    - 23.12.18 hasAlarms as Boolean 4910

* 23.12.19 hasAttendees as Boolean 4910
* 23.12.20 hasNotes as Boolean 4911
* 23.12.21 hasRecurrenceRules as Boolean 4911
* 23.12.22 lastModifiedDate as Date 4911
* 23.12.23 lastModifiedDateTime as DateTime 4911
* 23.12.24 location as String 4912
* 23.12.25 notes as String 4912
* 23.12.26 timeZone as NSTimeZoneMBS 4912
* 23.12.27 title as String 4912
* 23.12.28 URL as String 4912

– 23.13.1 class EKCalendarMBS 4914

* 23.13.5 calendarForEntityType(entityType as Integer, eventStore as EKEventStoreMBS) as EKCalendarMBS 4914
* 23.13.6 Constructor(entityType as Integer, eventStore as EKEventStoreMBS) 4914
* 23.13.8 allowedEntityTypes as Integer 4915
* 23.13.9 allowsContentModifications as Boolean 4915
* 23.13.10 calendarIdentifier as String 4915
* 23.13.11 CGColor as Variant 4916
* 23.13.12 color as NSColorMBS 4916
* 23.13.13 Immutable as Boolean 4916
* 23.13.14 source as EKSourceMBS 4916
* 23.13.15 Subscribed as Boolean 4917
* 23.13.16 supportedEventAvailabilities as Integer 4917
* 23.13.17 title as String 4917
* 23.13.18 type as Integer 4917
* 23.13.20 kEntityMaskEvent = 1 4917
* 23.13.21 kEntityMaskReminder = 2 4918
* 23.13.22 kEntityTypeEvent = 0 4918
* 23.13.23 kEntityTypeReminder = 1 4918
* 23.13.24 kEventAvailabilityBusy = 1 4918
* 23.13.25 kEventAvailabilityFree = 2 4918
* 23.13.26 kEventAvailabilityNone = 0 4919
* 23.13.27 kEventAvailabilityTentative = 4 4919
* 23.13.28 kEventAvailabilityUnavailable = 8 4919
* 23.13.29 kTypeBirthday = 4 4919
* 23.13.30 kTypeCalDAV = 1 4919
* 23.13.31 kTypeExchange = 2 4919
* 23.13.32 kTypeLocal = 0 4920
* 23.13.33 kTypeSubscription = 3 4920

– 23.14.1 class EKEventMBS 4921

* 23.14.5 compareStartDateWithEvent(other as EKEventMBS) as Integer 4921

* 23.14.6 Constructor(eventStore as EKEventStoreMBS) 4922
* 23.14.7 eventWithEventStore(eventStore as EKEventStoreMBS) as EKEventMBS 4922
* 23.14.8 refresh as boolean 4922
* 23.14.9 setEndDate(d as date, tz as NSTimeZoneMBS) 4922
* 23.14.10 setStartDate(d as date, tz as NSTimeZoneMBS) 4922
* 23.14.12 AllDay as Boolean 4923
* 23.14.13 availability as Integer 4923
* 23.14.14 birthdayPersonUniqueID as String 4924
* 23.14.15 endDate as Date 4924
* 23.14.16 endDateTime as DateTime 4924
* 23.14.17 eventIdentifier as String 4924
* 23.14.18 isDetached as Boolean 4925
* 23.14.19 occurrenceDate as Date 4925
* 23.14.20 occurrenceDateTime as DateTime 4925
* 23.14.21 organizer as EKParticipantMBS 4925
* 23.14.22 startDate as Date 4926
* 23.14.23 startDateTime as DateTime 4926
* 23.14.24 status as Integer 4926
* 23.14.26 kAvailabilityBusy = 0 4926
* 23.14.27 kAvailabilityFree = 1 4927
* 23.14.28 kAvailabilityNotSupported = -1 4927
* 23.14.29 kAvailabilityTentative = 2 4927
* 23.14.30 kAvailabilityUnavailable = 3 4927
* 23.14.31 kStatusCanceled = 3 4927
* 23.14.32 kStatusConfirmed = 1 4927
* 23.14.33 kStatusNone = 0 4928
* 23.14.34 kStatusTentative = 2 4928

– 23.15.1 class EKEventStoreMBS 4929

* 23.15.5 authorizationStatusForEntityType(entityType as Integer) as Integer 4929
* 23.15.6 Available as boolean 4929
* 23.15.7 calendarItemsWithExternalIdentifier(identifier as string) as EKCalendarItemMBS() 4930
* 23.15.8 calendarItemWithIdentifier(identifier as string) as EKCalendarItemMBS 4930
* 23.15.9 calendarsForEntityType(types as Integer) as EKCalendarMBS() 4930
* 23.15.10 calendarWithIdentifier(identifier as string) as EKCalendarMBS 4930
* 23.15.11 cancelFetchRequest(request as EKFetchRequestMBS) 4931
* 23.15.12 commit(byref error as NSErrorMBS) 4931
* 23.15.13 Constructor 4931
* 23.15.14 Constructor(types as Integer) 4931
* 23.15.15 Destructor 4932
* 23.15.16 EKErrorDomain as string 4932

* 23.15.17 EKEventStoreChangedNotification as string 4932
* 23.15.18 enumerateEventsMatchingPredicate(predicate as NSPredicateMBS, tag as Variant = nil) 4932
* 23.15.19 eventsMatchingPredicate(predicate as NSPredicateMBS) as EKEventMBS() 4933
* 23.15.20 eventsMatchingPredicateAsync(predicate as NSPredicateMBS, tag as Variant = nil) 4933
* 23.15.21 eventsWithExternalIdentifier(identifier as string) as EKCalendarItemMBS() 4933
* 23.15.22 eventWithIdentifier(identifier as string) as EKEventMBS 4934
* 23.15.23 fetchRemindersMatchingPredicate(predicate as NSPredicateMBS, tag as Variant = nil) as EKFetchRequestMBS 4934
* 23.15.24 fetchRemindersMatchingPredicateSync(predicate as NSPredicateMBS) as EKReminderMBS() 4934
* 23.15.25 predicateForCompletedRemindersWithCompletionDate(startDate as date, endDate as date) as NSPredicateMBS 4935
* 23.15.26 predicateForCompletedRemindersWithCompletionDate(startDate as date, endDate as date, calendars() as EKCalendarMBS) as NSPredicateMBS 4935
* 23.15.27 predicateForCompletedRemindersWithCompletionDate(startDate as dateTime, endDate as dateTime) as NSPredicateMBS 4936
* 23.15.28 predicateForCompletedRemindersWithCompletionDate(startDate as dateTime, endDate as dateTime, calendars() as EKCalendarMBS) as NSPredicateMBS 4936
* 23.15.29 predicateForEvents(startDate as date, endDate as date) as NSPredicateMBS 4937
* 23.15.30 predicateForEvents(startDate as date, endDate as date, calendars() as EKCalendarMBS) as NSPredicateMBS 4937
* 23.15.31 predicateForEvents(startDate as dateTime, endDate as dateTime) as NSPredicateMBS 4938
* 23.15.32 predicateForEvents(startDate as dateTime, endDate as dateTime, calendars() as EKCalendarMBS) as NSPredicateMBS 4938
* 23.15.33 predicateForIncompleteRemindersWithDueDate(startDate as date, endDate as date) as NSPredicateMBS 4939
* 23.15.34 predicateForIncompleteRemindersWithDueDate(startDate as date, endDate as date, calendars() as EKCalendarMBS) as NSPredicateMBS 4939
* 23.15.35 predicateForIncompleteRemindersWithDueDate(startDate as dateTime, endDate as dateTime) as NSPredicateMBS 4940
* 23.15.36 predicateForIncompleteRemindersWithDueDate(startDate as dateTime, endDate as dateTime, calendars() as EKCalendarMBS) as NSPredicateMBS 4941
* 23.15.37 predicateForRemindersInCalendar(calendar as EKCalendarMBS) as NSPredicateMBS 4941
* 23.15.38 predicateForRemindersInCalendars(calendars() as EKCalendarMBS) as NSPredicateMBS 4941
* 23.15.39 refreshSourcesIfNecessary 4942
* 23.15.40 remindersWithExternalIdentifier(identifier as string) as EKCalendarItemMBS() 4942
* 23.15.41 reminderWithIdentifier(identifier as string) as EKCalendarItemMBS 4942
* 23.15.42 removeCalendar(calendar as EKCalendarMBS, commit as boolean, byref error as NSErrorMBS) as boolean 4942

* 23.15.43 removeEvent(event as EKEventMBS, span as Integer, commit as boolean, byref error as NSErrorMBS) as boolean 4942
* 23.15.44 removeReminder(reminder as EKReminderMBS, commit as boolean, byref error as NSErrorMBS) as boolean 4943
* 23.15.45 requestAccessToEntityType(entityType as Integer, tag as Variant = nil) 4943
* 23.15.46 reset 4944
* 23.15.47 saveCalendar(calendar as EKCalendarMBS, commit as boolean, byref error as NSErrorMBS) as boolean 4944
* 23.15.48 saveEvent(event as EKEventMBS, span as Integer, commit as boolean, byref error as NSErrorMBS) as boolean 4944
* 23.15.49 saveReminder(reminder as EKReminderMBS, commit as boolean, byref error as NSErrorMBS) as boolean 4945
* 23.15.50 sources as EKSourceMBS() 4945
* 23.15.51 sourceWithIdentifier(identifier as string) as EKSourceMBS 4946
* 23.15.53 defaultCalendarForNewEvents as EKCalendarMBS 4946
* 23.15.54 defaultCalendarForNewReminders as EKCalendarMBS 4946
* 23.15.55 eventStoreIdentifier as String 4946
* 23.15.57 Changed 4946
* 23.15.58 enumerateEventsMatchingPredicateUpdate(e as EKEventMBS, byref stop as boolean, predicate as NSPredicateMBS, tag as Variant) 4947
* 23.15.59 eventsMatchingPredicateAsyncCompleted(events() as EKEventMBS, predicate as NSPredicateMBS, tag as Variant) 4947
* 23.15.60 fetchRemindersMatchingPredicateCompleted(reminders() as EKReminderMBS, predicate as NSPredicateMBS, tag as Variant) 4947
* 23.15.61 requestAccessToEntityTypeCompleted(entityType as Integer, granted as Boolean, error as NSErrorMBS, tag as Variant) 4947
* 23.15.63 kAuthorizationStatusAuthorized = 3 4947
* 23.15.64 kAuthorizationStatusDenied = 2 4948
* 23.15.65 kAuthorizationStatusNotDetermined = 0 4948
* 23.15.66 kAuthorizationStatusRestricted = 1 4948
* 23.15.67 kEntityMaskEvent = 1 4948
* 23.15.68 kEntityMaskReminder = 2 4948
* 23.15.69 kEntityTypeEvent = 0 4949
* 23.15.70 kEntityTypeReminder = 1 4949
* 23.15.71 kErrorAlarmGreaterThanRecurrence = 8 4949
* 23.15.72 kErrorAlarmProximityNotSupported = 21 4949
* 23.15.73 kErrorCalendarDoesNotAllowEvents = 22 4949
* 23.15.74 kErrorCalendarDoesNotAllowReminders = 23 4949
* 23.15.75 kErrorCalendarHasNoSource = 14 4950
* 23.15.76 kErrorCalendarIsImmutable = 16 4950
* 23.15.77 kErrorCalendarReadOnly = 6 4950
* 23.15.78 kErrorCalendarSourceCannotBeModified = 15 4950
* 23.15.79 kErrorDatesInverted = 4 4950

* 23.15.80 kErrorDurationGreaterThanRecurrence = 7 4951
* 23.15.81 kErrorEventNotMutable = 0 4951
* 23.15.82 kErrorInternalFailure = 5 4951
* 23.15.83 kErrorInvalidSpan = 13 4951
* 23.15.84 kErrorInvitesCannotBeMoved = 12 4951
* 23.15.85 kErrorNoCalendar = 1 4951
* 23.15.86 kErrorNoEndDate = 3 4952
* 23.15.87 kErrorNoStartDate = 2 4952
* 23.15.88 kErrorObjectBelongsToDifferentStore = 11 4952
* 23.15.89 kErrorRecurringReminderRequiresDueDate = 18 4952
* 23.15.90 kErrorReminderLocationsNotSupported = 20 4952
* 23.15.91 kErrorSourceDoesNotAllowCalendarAddDelete = 17 4953
* 23.15.92 kErrorSourceDoesNotAllowEvents = 25 4953
* 23.15.93 kErrorSourceDoesNotAllowReminders = 24 4953
* 23.15.94 kErrorStartDateCollidesWithOtherOccurrence = 10 4953
* 23.15.95 kErrorStartDateTooFarInFuture = 9 4953
* 23.15.96 kErrorStructuredLocationsNotSupported = 19 4953
* 23.15.97 kSpanFutureEvents = 1 4954
* 23.15.98 kSpanThisEvent = 0 4954
* 23.15.99 kWeekDayFriday = 6 4954
* 23.15.100 kWeekDayMonday = 2 4954
* 23.15.101 kWeekDaySaturday = 7 4954
* 23.15.102 kWeekDaySunday = 1 4955
* 23.15.103 kWeekDayThursday = 5 4955
* 23.15.104 kWeekDayTuesday = 3 4955
* 23.15.105 kWeekDayWednesday = 4 4955

– 23.16.1 class EKFetchRequestMBS 4956
* 23.16.3 Constructor 4956
* 23.16.5 Handle as Integer 4956

– 23.17.1 class EKObjectMBS 4957
* 23.17.3 Constructor 4957
* 23.17.4 hasChanges as boolean 4957
* 23.17.5 isNew as boolean 4957
* 23.17.6 refresh as boolean 4957
* 23.17.7 reset 4958
* 23.17.8 rollback 4958
* 23.17.10 Handle as Integer 4958

– 23.18.1 class EKParticipantMBS 4959
* 23.18.3 ABPersonInAddressBook(addressBook as Variant) as Variant 4959
* 23.18.4 Constructor 4959
* 23.18.5 copy as EKParticipantMBS 4959

* 23.18.7 isCurrentUser as Boolean 4960
* 23.18.8 name as String 4960
* 23.18.9 participantRole as Integer 4960
* 23.18.10 participantStatus as Integer 4960
* 23.18.11 participantType as Integer 4960
* 23.18.12 person as Variant 4961
* 23.18.13 URL as String 4961
* 23.18.15 kRoleChair = 3 4961
* 23.18.16 kRoleNonParticipant = 4 4961
* 23.18.17 kRoleOptional = 2 4961
* 23.18.18 kRoleRequired = 1 4962
* 23.18.19 kRoleUnknown = 0 4962
* 23.18.20 kStatusAccepted = 2 4962
* 23.18.21 kStatusCompleted = 6 4962
* 23.18.22 kStatusDeclined = 3 4962
* 23.18.23 kStatusDelegated = 5 4962
* 23.18.24 kStatusInProcess = 7 4963
* 23.18.25 kStatusPending = 1 4963
* 23.18.26 kStatusTentative = 4 4963
* 23.18.27 kStatusUnknown = 0 4963
* 23.18.28 kTypeGroup = 4 4963
* 23.18.29 kTypePerson = 1 4964
* 23.18.30 kTypeResource = 3 4964
* 23.18.31 kTypeRoom = 2 4964
* 23.18.32 kTypeUnknown = 0 4964

– 23.19.1 class EKRecurrenceDayOfWeekMBS 4965

* 23.19.5 Constructor(dayOfTheWeek as Integer) 4965
* 23.19.6 Constructor(dayOfTheWeek as Integer, weekNumber as Integer) 4965
* 23.19.7 copy as EKRecurrenceDayOfWeekMBS 4966
* 23.19.8 dayOfWeek(dayOfTheWeek as Integer) as EKRecurrenceDayOfWeekMBS 4966
* 23.19.9 dayOfWeek(dayOfTheWeek as Integer, weekNumber as Integer) as EKRecurrence-DayOfWeekMBS 4966
* 23.19.11 dayOfTheWeek as Integer 4966
* 23.19.12 Handle as Integer 4967
* 23.19.13 weekNumber as Integer 4967
* 23.19.15 kFriday = 6 4967
* 23.19.16 kMonday = 2 4967
* 23.19.17 kSaturday = 7 4968
* 23.19.18 kSunday = 1 4968
* 23.19.19 kThursday = 5 4968
* 23.19.20 kTuesday = 3 4968

* 23.19.21 kWednesday = 4 4968

– 23.20.1 class EKRecurrenceEndMBS 4969

* 23.20.3 Constructor(endDate as date) 4969
* 23.20.4 Constructor(endDate as dateTime) 4969
* 23.20.5 Constructor(occurrenceCount as Integer) 4969
* 23.20.6 copy as EKRecurrenceEndMBS 4970
* 23.20.7 recurrenceEndWithEndDate(endDate as date) as EKRecurrenceEndMBS 4970
* 23.20.8 recurrenceEndWithOccurrenceCount(occurrenceCount as Integer) as EKRecurrenceEndMBS 4970
* 23.20.10 endDate as Date 4970
* 23.20.11 endDateTime as DateTime 4970
* 23.20.12 Handle as Integer 4971
* 23.20.13 occurrenceCount as Integer 4971

– 23.21.1 class EKRecurrenceRuleMBS 4972

* 23.21.5 Constructor(type as Integer, interval as Integer, days() as EKRecurrenceDayOfWeekMBS, monthDays() as Integer, months() as Integer, weeksOfTheYear() as Integer, daysOfTheYear() as Integer, setPositions() as Integer, end as EKRecurrenceEndMBS = nil) 4972
* 23.21.6 Constructor(type as Integer, interval as Integer, end as EKRecurrenceEndMBS = nil) 4973
* 23.21.7 copy as EKRecurrenceRuleMBS 4973
* 23.21.8 daysOfTheMonth as Integer() 4974
* 23.21.9 daysOfTheWeek as EKRecurrenceDayOfWeekMBS() 4974
* 23.21.10 daysOfTheYear as Integer() 4974
* 23.21.11 monthsOfTheYear as Integer() 4974
* 23.21.12 setPositions as Integer() 4975
* 23.21.13 weeksOfTheYear as Integer() 4975
* 23.21.15 calendarIdentifier as String 4975
* 23.21.16 firstDayOfTheWeek as Integer 4975
* 23.21.17 frequency as Integer 4976
* 23.21.18 interval as Integer 4976
* 23.21.19 recurrenceEnd as EKRecurrenceEndMBS 4976
* 23.21.21 kRecurrenceFrequencyDaily = 0 4976
* 23.21.22 kRecurrenceFrequencyMonthly = 2 4977
* 23.21.23 kRecurrenceFrequencyWeekly = 1 4977
* 23.21.24 kRecurrenceFrequencyYearly = 3 4977

– 23.22.1 class EKReminderMBS 4978

* 23.22.3 Constructor(eventStore as EKEventStoreMBS) 4978
* 23.22.4 reminderWithEventStore(eventStore as EKEventStoreMBS) as EKReminderMBS 4978
* 23.22.6 completed as Boolean 4978
* 23.22.7 completionDate as date 4979
* 23.22.8 completionDateTime as DateTime 4979

* 23.22.9 dueDate as date 4979
* 23.22.10 dueDateComponents as NSDateComponentsMBS 4979
* 23.22.11 dueDateTime as DateTime 4980
* 23.22.12 priority as Integer 4980
* 23.22.13 startDateComponents as NSDateComponentsMBS 4980
* 23.22.15 kPriorityHigh = 1 4981
* 23.22.16 kPriorityLow = 9 4981
* 23.22.17 kPriorityMedium = 5 4981
* 23.22.18 kPriorityNone = 0 4981

– 23.23.1 class EKSourceMBS 4982

* 23.23.3 calendarsForEntityType(types as Integer) as EKCalendarMBS() 4982
* 23.23.4 Constructor 4982
* 23.23.6 sourceIdentifier as String 4982
* 23.23.7 sourceType as Integer 4983
* 23.23.8 title as String 4983
* 23.23.10 kTypeBirthdays = 5 4983
* 23.23.11 kTypeCalDAV = 2 4983
* 23.23.12 kTypeExchange = 1 4983
* 23.23.13 kTypeLocal = 0 4984
* 23.23.14 kTypeMobileMe = 3 4984
* 23.23.15 kTypeSubscribed = 4 4984

– 23.24.1 class EKStructuredLocationMBS 4985

* 23.24.3 Constructor(title as string) 4985
* 23.24.4 copy as EKObjectMBS 4985
* 23.24.5 locationWithTitle(title as string) as EKStructuredLocationMBS 4985
* 23.24.7 geoLocation as Variant 4986
* 23.24.8 radius as Double 4986
* 23.24.9 title as String 4986

- 77 **Encryption and Hash** 14941
  - 77.20.1 class EncryptMBS 15118
    - 77.20.5 Decode(data as string) as string 15118
    - 77.20.6 Encode(data as string) as string 15119
    - 77.20.7 Init(password as string) 15119
    - 77.20.8 Key as string 15120

- 78 **Endian** 15205
  - 78.1 Globals 15205
    - 78.1.1 EndianS16_BtoLMBS(n as Int16) as Int16 15205
    - 78.1.2 EndianS16_BtoNMBS(n as Int16) as Int16 15205
    - 78.1.3 EndianS16_LtoBMBS(n as Int16) as Int16 15206
    - 78.1.4 EndianS16_LtoNMBS(n as Int16) as Int16 15206
    - 78.1.5 EndianS16_NtoBMBS(n as Int16) as Int16 15206
    - 78.1.6 EndianS16_NtoLMBS(n as Int16) as Int16 15207
    - 78.1.7 EndianS32_BtoLMBS(n as Int32) as Int32 15207
    - 78.1.8 EndianS32_BtoNMBS(n as Int32) as Int32 15208
    - 78.1.9 EndianS32_LtoBMBS(n as Int32) as Int32 15208
    - 78.1.10 EndianS32_LtoNMBS(n as Int32) as Int32 15208
    - 78.1.11 EndianS32_NtoBMBS(n as Int32) as Int32 15209
    - 78.1.12 EndianS32_NtoLMBS(n as Int32) as Int32 15209
    - 78.1.13 EndianSwap16MBS(n as UInt16) as UInt16 15209
    - 78.1.14 EndianSwap32MBS(n as UInt32) as UInt32 15210
    - 78.1.15 EndianU16_BtoLMBS(n as UInt16) as UInt16 15210
    - 78.1.16 EndianU16_BtoNMBS(n as UInt16) as UInt16 15210
    - 78.1.17 EndianU16_LtoBMBS(n as UInt16) as UInt16 15210
    - 78.1.18 EndianU16_LtoNMBS(n as UInt16) as UInt16 15211
    - 78.1.19 EndianU16_NtoBMBS(n as UInt16) as UInt16 15211
    - 78.1.20 EndianU16_NtoLMBS(n as UInt16) as UInt16 15212
    - 78.1.21 EndianU32_BtoLMBS(n as UInt32) as UInt32 15212
    - 78.1.22 EndianU32_BtoNMBS(n as UInt32) as UInt32 15212
    - 78.1.23 EndianU32_LtoBMBS(n as UInt32) as UInt32 15213
    - 78.1.24 EndianU32_LtoNMBS(n as UInt32) as UInt32 15213
    - 78.1.25 EndianU32_NtoBMBS(n as UInt32) as UInt32 15213
    - 78.1.26 EndianU32_NtoLMBS(n as UInt32) as UInt32 15214

- 143 **Process** 22223
  - 143.14.1 class EnvironmentMBS 22291
    - 143.14.5 Add(name as string,value as string) as boolean 22291
    - 143.14.6 Get(name as string) as string 22291
    - 143.14.7 Lines as string() 22292
    - 143.14.8 Name(Index as Integer) as string 22292
    - 143.14.9 Names as string() 22292
    - 143.14.10 Update 22292
    - 143.14.12 Count as Integer 22293
    - 143.14.13 Value(Index as Integer) as string 22293

- 175 **System** 24339
  - **??** Globals **??**
    - 175.1.23 AbortMBS 24346
    - 175.1.36 BacktraceMBS(MaxFrames as Integer = 0, skip as Integer = 2) as string() 24350
    - 175.1.12 CrashNiceMBS 24342
    - 175.1.13 CrashUglyMBS 24342
    - 175.1.15 DelayMBS(time as Double) 24342
    - 175.1.16 DelayMBS(time as Double, mode as Integer) 24343
    - 175.1.24 ExitMBS(code as Integer) 24346
    - 175.1.39 ExitWindowsMBS(mode as Integer) as boolean 24351
    - 175.1.41 GetDoubleClickIntervalMBS as Integer 24352
    - 175.1.1 GetHelpTagDelayMBS as Integer 24339
    - 175.1.3 GetHelpTagDisplayedMBS as boolean 24339
    - 175.1.43 GetMaximumOpenFileCountMacOSXMBS as Integer 24352
    - 175.1.44 GetSystemUIModeMBS as Integer 24353
    - 175.1.45 GetSystemUIModeOptionsMBS as Integer 24353
    - 175.1.9 GetWindowsColorProfileMBS as folderitem 24341
    - 175.1.10 GetWindowsDisplayColorProfileMBS(DisplayIndex as Integer) as folderitem 24341
    - 175.1.11 GetWindowsDisplayColorProfileMBS(DisplayName as String) as folderitem 24341
    - 175.1.26 GlobalIdleTimeMBS as Double 24346
    - 175.1.21 InstallSystemExceptionHandlerMBS(Message as string = "") 24345
    - 175.1.61 IsWindows95MBS as boolean 24360
    - 175.1.63 IsWindowsAdminUserMBS as boolean 24361
    - 175.1.64 IsWindowsNTMBS as boolean 24361
    - 175.1.46 MacCountryCodeMBS as string 24353
    - 175.1.28 MacGlobalIdleTimeMBS as UInt64 24347
    - 175.1.30 MacMountServerVolumeMBS(URL as string, MountDir as String, User as String, Password as String, byref Disk as FolderItem, flags as Integer) as Integer 24347
    - 175.1.32 MacUnmountVolumeMBS(volume as folderItem, Force as Boolean, byref dissenter as Integer) as Integer 24349
    - 175.1.38 MillisecondsMBS as Double 24350
    - 175.1.47 OpenMacOSXPreferencesPaneMBS(name as string) as Integer 24354
    - 175.1.49 RunningOnCarbonXMBS as boolean 24355
    - 175.1.5 SetHelpTagDelayMBS(value as Integer) 24340
    - 175.1.7 SetHelpTagDisplayedMBS(value as boolean) 24340
    - 175.1.50 SetMaximumOpenFileCountMacOSXMBS(Value as Integer) 24355
    - 175.1.51 SetSystemUIModeMBS(mode as Integer, Options as Integer) 24356
    - 175.1.52 ShowCharacterPaletteMBS 24357
    - 175.1.19 SleepMBS(time as Double) 24344
    - 175.1.34 StartDictationMBS 24350
    - 175.1.53 SystemControlByNameMBS(name as string) as memoryblock 24357

* 175.1.54 SystemControlByNameMBS(name as string, input as memoryblock) as memoryblock 24358
* 175.1.55 SystemControlMBS(name as memoryblock) as memoryblock 24358
* 175.1.56 SystemControlMBS(name as memoryblock, input as memoryblock) as memoryblock 24359
* 175.1.58 SystemControlNameToMIBMBS(name as string) as memoryblock 24359
* 175.1.66 WindowsGetProcessIntegrityLevelMBS as Integer 24362
* 175.1.68 WindowsIsApplicationRunAsAdminMBS as boolean 24362
* 175.1.70 WindowsIsProcessElevatedMBS as boolean 24363
* 175.1.72 WindowsIsUserInAdminGroupMBS as boolean 24363
* 175.1.60 WindowsSystemMetricsMBS(what as Integer) as Integer 24360

- 81 **Files** 15261
  - **??** Globals **??**
    - 81.13.16 AdminToolsMBS(domain as Integer) as folderitem 15357
    - 81.13.17 CookiesMBS as folderitem 15358
    - 81.13.3 ExchangeFilesMBS(first as folderitem, second as folderitem) as Integer 15353
    - 81.13.5 FolderItemToPathMBS(file as folderitem) as string 15354
    - 81.13.40 GetDriveTypeMBS(path as string) as Integer 15363
    - 81.13.18 HistoryMBS as folderitem 15358
    - 81.13.19 InternetCacheMBS as folderitem 15358
    - 81.13.29 MountMBS(URL as String, Dest as string = """, Username as String, Password as String, Interactive as boolean = false, Prompt as boolean = false, byref ErrorCode as Integer, Threaded as boolean = false) as String 15360
    - 81.13.32 MountPathMBS(Path as String) as String 15361
    - 81.13.33 MountPathMBS(Volume as FolderItem) as String 15362
    - 81.13.21 NewFolderItemFromAbsolutePathMBS(AbsolutePath as string) as FolderItem 15358
    - 81.13.7 NewFolderItemMBS(vRefNum as Integer, parID as Integer, name as String) as FolderItem 15355
    - 81.13.9 NewVolumeFolderItemMBS(vRefNum as Integer) as FolderItem 15355
    - 81.13.11 PathToFolderItemMBS(path as string) as folderitem 15356
    - 81.13.23 SetCurrentWorkingDirectoryMBS(path as folderitem) as boolean 15359
    - 81.13.36 UnmountMBS(Path as String, force as boolean = false) as Boolean 15362
    - 122.1.107 UnmountMBS(Volume as FolderItem, force as boolean = false) as Boolean 20154
    - 81.13.13 VolResolveIDMBS(volume as FolderItem, id as Integer) as FolderItem 15356
    - 81.13.14 VolResolveIDMBS(vRefNum as Integer, id as Integer) as FolderItem 15357
    - 81.13.25 VolumeFreeSizePathMBS(Path as String) as Int64 15359
    - 81.13.27 VolumeSizePathMBS(Path as String) as Int64 15360
    - 81.13.1 WindowsEjectVolumeMBS(driveLetter as string, byref status as Integer) as boolean 15353
    - 81.13.20 WindowsStartMenuMBS(domain as Integer) as folderitem 15358

- 79 **Exif** 15215
  - 79.1.1 class ExifTagMBS 15215
    - 79.1.5 Constructor 15215
    - 79.1.6 Destructor 15216
    - 79.1.7 Values as Variant() 15216
    - 79.1.9 ByteCount as Integer 15216
    - 79.1.10 Components as Integer 15216
    - 79.1.11 DataPointer as Ptr 15216
    - 79.1.12 Endian as Integer 15217
    - 79.1.13 Format as Integer 15217
    - 79.1.14 IsNumeric as Boolean 15217
    - 79.1.15 StringValue as String 15217
    - 79.1.16 Tag as Integer 15218
    - 79.1.17 TagName as String 15218
    - 79.1.18 Value as Variant 15218
    - 79.1.19 Value(ComponentIndex as Integer) as Variant 15218
    - 79.1.21 kEndianBig = 1 15219
    - 79.1.22 kEndianLittle = 2 15219
    - 79.1.23 kEndianUnknown = 0 15219
    - 79.1.24 kFlashAuto = & h18 15219
    - 79.1.25 kFlashFired = 1 15219
    - 79.1.26 kFlashFlashFunctionPresent = & h20 15220
    - 79.1.27 kFlashNo = 0 15220
    - 79.1.28 kFlashOff = & h10 15220
    - 79.1.29 kFlashOn = 8 15220
    - 79.1.30 kFlashRedEyeReduction = & h40 15220
    - 79.1.31 kFlashStrobeReturnLightDetected = 6 15221
    - 79.1.32 kFormatByte = 1 15221
    - 79.1.33 kFormatDouble = 12 15221
    - 79.1.34 kFormatInvalid = 0 15221
    - 79.1.35 kFormatSByte = 6 15221
    - 79.1.36 kFormatSingle = 11 15221
    - 79.1.37 kFormatSLong = 9 15222
    - 79.1.38 kFormatSRational = 10 15222
    - 79.1.39 kFormatSShort = 8 15222
    - 79.1.40 kFormatString = 2 15222
    - 79.1.41 kFormatULong = 4 15222
    - 79.1.42 kFormatUndefined = 7 15223
    - 79.1.43 kFormatURational = 5 15223
    - 79.1.44 kFormatUShort = 3 15223
    - 79.1.45 kOrientationBottomLeft = 4 15223

* 79.1.46 kOrientationBottomRight = 3 15223
* 79.1.47 kOrientationLeftBottom = 8 15223
* 79.1.48 kOrientationLeftTop = 5 15224
* 79.1.49 kOrientationRightBottom = 7 15224
* 79.1.50 kOrientationRightTop = 6 15224
* 79.1.51 kOrientationTopLeft = 1 15224
* 79.1.52 kOrientationTopRight = 2 15224
* 79.1.53 kTagArtist = & h13B 15225
* 79.1.54 kTagCopyright = & h8298 15225
* 79.1.55 kTagDateTime = & h132 15225
* 79.1.56 kTagDescription = & h10E 15225
* 79.1.57 kTagExposureTime = & h829A 15225
* 79.1.58 kTagFlashUsed = & h9209 15225
* 79.1.59 kTagFNumber = & h829D 15226
* 79.1.60 kTagGPSAltitude = 6 15226
* 79.1.61 kTagGPSAltitudeRef = 5 15226
* 79.1.62 kTagGPSAreaInformation = & h1C 15226
* 79.1.63 kTagGPSDateStamp = & h1D 15226
* 79.1.64 kTagGPSDestBearing = & h18 15226
* 79.1.65 kTagGPSDestBearingRef = & h17 15227
* 79.1.66 kTagGPSDestDistance = & h1A 15227
* 79.1.67 kTagGPSDestDistanceRef = & h19 15227
* 79.1.68 kTagGPSDestLatitude = & h14 15227
* 79.1.69 kTagGPSDestLatitudeRef = & h13 15227
* 79.1.70 kTagGPSDestLongitude = & h16 15227
* 79.1.71 kTagGPSDestLongitudeRef = & h15 15228
* 79.1.72 kTagGPSDifferential = & h1E 15228
* 79.1.73 kTagGPSDOP = 11 15228
* 79.1.74 kTagGPSImgDirection = & h11 15228
* 79.1.75 kTagGPSImgDirectionRef = & h10 15228
* 79.1.76 kTagGPSLatitude = 2 15228
* 79.1.77 kTagGPSLatitudeRef = 1 15229
* 79.1.78 kTagGPSLongitude = 4 15229
* 79.1.79 kTagGPSLongitudeRef = 3 15229
* 79.1.80 kTagGPSMapDatum = & h12 15229
* 79.1.81 kTagGPSMeasureMode = 10 15229
* 79.1.82 kTagGPSProcessingMethod = & h1B 15229
* 79.1.83 kTagGPSSatellites = 8 15230
* 79.1.84 kTagGPSSpeed = 13 15230
* 79.1.85 kTagGPSSpeedRef = 12 15230
* 79.1.86 kTagGPSStatus = 9 15230
* 79.1.87 kTagGPSTimeStamp = 7 15230

* 79.1.88 kTagGPSTrack = 15 15230
* 79.1.89 kTagGPSTrackRef = 14 15231
* 79.1.90 kTagGPSVersion = 0 15231
* 79.1.91 kTagImageHeight = & h101 15231
* 79.1.92 kTagImageWidth = & h100 15231
* 79.1.93 kTagMake = & h10F 15231
* 79.1.94 kTagModel = & h110 15231
* 79.1.95 kTagOrientation = & h112 15232
* 79.1.96 kTagResolutionUnit = & h128 15232
* 79.1.97 kTagSoftware = & h131 15232
* 79.1.98 kTagThumbnailLength = & h202 15232
* 79.1.99 kTagThumbnailOffset = & h201 15232
* 79.1.100 kTagUserComment = & h9286 15232
* 79.1.101 kTagXResolution = & h11A 15233
* 79.1.102 kTagYResolution = & h11B 15233
* 79.1.103 kUnitCentimeter = 3 15233
* 79.1.104 kUnitInch = 2 15233
* 79.1.105 kUnitUndefined = 1 15233

– 79.2.1 class ExifTagsMBS 15234

* 79.2.7 Constructor(ExifData as MemoryBlock) 15235
* 79.2.8 Constructor(ExifData as String) 15235
* 79.2.9 TagByID(Tag as integer) as ExifTagMBS 15235
* 79.2.10 TagByIndex(index as integer) as ExifTagMBS 15235
* 79.2.11 Tags as ExifTagMBS() 15235
* 79.2.13 Artist as ExifTagMBS 15236
* 79.2.14 Copyright as ExifTagMBS 15236
* 79.2.15 Count as Integer 15236
* 79.2.16 Data as MemoryBlock 15236
* 79.2.17 DateTime as ExifTagMBS 15237
* 79.2.18 Description as ExifTagMBS 15237
* 79.2.19 ExposureTime as ExifTagMBS 15237
* 79.2.20 FlashUsed as ExifTagMBS 15237
* 79.2.21 FNumber as ExifTagMBS 15237
* 79.2.22 GPSAltitude as ExifTagMBS 15238
* 79.2.23 GPSAltitudeRef as ExifTagMBS 15238
* 79.2.24 GPSAreaInformation as ExifTagMBS 15238
* 79.2.25 GPSDateStamp as ExifTagMBS 15238
* 79.2.26 GPSDestBearing as ExifTagMBS 15239
* 79.2.27 GPSDestBearingRef as ExifTagMBS 15239
* 79.2.28 GPSDestDistance as ExifTagMBS 15239
* 79.2.29 GPSDestDistanceRef as ExifTagMBS 15239

* 79.2.30 GPSDestLatitude as ExifTagMBS 15240
* 79.2.31 GPSDestLatitudeRef as ExifTagMBS 15240
* 79.2.32 GPSDestLongitude as ExifTagMBS 15240
* 79.2.33 GPSDestLongitudeRef as ExifTagMBS 15240
* 79.2.34 GPSDifferential as ExifTagMBS 15240
* 79.2.35 GPSDOP as ExifTagMBS 15241
* 79.2.36 GPSImgDirection as ExifTagMBS 15241
* 79.2.37 GPSImgDirectionRef as ExifTagMBS 15241
* 79.2.38 GPSLatitude as ExifTagMBS 15241
* 79.2.39 GPSLatitudeRef as ExifTagMBS 15242
* 79.2.40 GPSLongitude as ExifTagMBS 15242
* 79.2.41 GPSLongitudeRef as ExifTagMBS 15242
* 79.2.42 GPSMapDatum as ExifTagMBS 15242
* 79.2.43 GPSMeasureMode as ExifTagMBS 15243
* 79.2.44 GPSProcessingMethod as ExifTagMBS 15243
* 79.2.45 GPSSatellites as ExifTagMBS 15243
* 79.2.46 GPSSpeed as ExifTagMBS 15243
* 79.2.47 GPSSpeedRef as ExifTagMBS 15243
* 79.2.48 GPSStatus as ExifTagMBS 15244
* 79.2.49 GPSTimeStamp as ExifTagMBS 15244
* 79.2.50 GPSTrack as ExifTagMBS 15244
* 79.2.51 GPSTrackRef as ExifTagMBS 15244
* 79.2.52 GPSVersion as ExifTagMBS 15245
* 79.2.53 ImageHeight as ExifTagMBS 15245
* 79.2.54 ImageWidth as ExifTagMBS 15245
* 79.2.55 Make as ExifTagMBS 15245
* 79.2.56 Model as ExifTagMBS 15246
* 79.2.57 Orientation as ExifTagMBS 15246
* 79.2.58 ResolutionUnit as ExifTagMBS 15246
* 79.2.59 Software as ExifTagMBS 15246
* 79.2.60 ThumbnailLength as ExifTagMBS 15246
* 79.2.61 ThumbnailOffset as ExifTagMBS 15247
* 79.2.62 ThumnnailData as MemoryBlock 15247
* 79.2.63 UserComment as ExifTagMBS 15247
* 79.2.64 XResolution as ExifTagMBS 15247
* 79.2.65 YResolution as ExifTagMBS 15248

- 175 **System** 24339
  - **??** Globals **??**
    - 175.1.23 AbortMBS 24346
    - 175.1.36 BacktraceMBS(MaxFrames as Integer = 0, skip as Integer = 2) as string() 24350
    - 175.1.12 CrashNiceMBS 24342
    - 175.1.13 CrashUglyMBS 24342
    - 175.1.15 DelayMBS(time as Double) 24342
    - 175.1.16 DelayMBS(time as Double, mode as Integer) 24343
    - 175.1.24 ExitMBS(code as Integer) 24346
    - 175.1.39 ExitWindowsMBS(mode as Integer) as boolean 24351
    - 175.1.41 GetDoubleClickIntervalMBS as Integer 24352
    - 175.1.1 GetHelpTagDelayMBS as Integer 24339
    - 175.1.3 GetHelpTagDisplayedMBS as boolean 24339
    - 175.1.43 GetMaximumOpenFileCountMacOSXMBS as Integer 24352
    - 175.1.44 GetSystemUIModeMBS as Integer 24353
    - 175.1.45 GetSystemUIModeOptionsMBS as Integer 24353
    - 175.1.9 GetWindowsColorProfileMBS as folderitem 24341
    - 175.1.10 GetWindowsDisplayColorProfileMBS(DisplayIndex as Integer) as folderitem 24341
    - 175.1.11 GetWindowsDisplayColorProfileMBS(DisplayName as String) as folderitem 24341
    - 175.1.26 GlobalIdleTimeMBS as Double 24346
    - 175.1.21 InstallSystemExceptionHandlerMBS(Message as string = "") 24345
    - 175.1.61 IsWindows95MBS as boolean 24360
    - 175.1.63 IsWindowsAdminUserMBS as boolean 24361
    - 175.1.64 IsWindowsNTMBS as boolean 24361
    - 175.1.46 MacCountryCodeMBS as string 24353
    - 175.1.28 MacGlobalIdleTimeMBS as UInt64 24347
    - 175.1.30 MacMountServerVolumeMBS(URL as string, MountDir as String, User as String, Password as String, byref Disk as FolderItem, flags as Integer) as Integer 24347
    - 175.1.32 MacUnmountVolumeMBS(volume as folderItem, Force as Boolean, byref dissenter as Integer) as Integer 24349
    - 175.1.38 MillisecondsMBS as Double 24350
    - 175.1.47 OpenMacOSXPreferencesPaneMBS(name as string) as Integer 24354
    - 175.1.49 RunningOnCarbonXMBS as boolean 24355
    - 175.1.5 SetHelpTagDelayMBS(value as Integer) 24340
    - 175.1.7 SetHelpTagDisplayedMBS(value as boolean) 24340
    - 175.1.50 SetMaximumOpenFileCountMacOSXMBS(Value as Integer) 24355
    - 175.1.51 SetSystemUIModeMBS(mode as Integer, Options as Integer) 24356
    - 175.1.52 ShowCharacterPaletteMBS 24357
    - 175.1.19 SleepMBS(time as Double) 24344
    - 175.1.34 StartDictationMBS 24350
    - 175.1.53 SystemControlByNameMBS(name as string) as memoryblock 24357

* 175.1.54 SystemControlByNameMBS(name as string, input as memoryblock) as memoryblock 24358
* 175.1.55 SystemControlMBS(name as memoryblock) as memoryblock 24358
* 175.1.56 SystemControlMBS(name as memoryblock, input as memoryblock) as memoryblock 24359
* 175.1.58 SystemControlNameToMIBMBS(name as string) as memoryblock 24359
* 175.1.66 WindowsGetProcessIntegrityLevelMBS as Integer 24362
* 175.1.68 WindowsIsApplicationRunAsAdminMBS as boolean 24362
* 175.1.70 WindowsIsProcessElevatedMBS as boolean 24363
* 175.1.72 WindowsIsUserInAdminGroupMBS as boolean 24363
* 175.1.60 WindowsSystemMetricsMBS(what as Integer) as Integer 24360

- 81 **Files** 15261
  - 81.14.1 module ExtendedAttributesMBS 15364
    - 81.14.9 Available as boolean 15366
    - 81.14.10 GetAttribute(path as folderitem, name as string, options as Integer = 0) as Variant 15366
    - 81.14.11 GetAttribute(path as string, name as string, options as Integer = 0) as Variant 15367
    - 81.14.12 GetRawAttribute(path as folderitem, name as string, options as Integer = 0) as memoryblock 15368
    - 81.14.13 GetRawAttribute(path as string, name as string, options as Integer = 0) as memoryblock 15369
    - 81.14.14 LastError as Integer 15370
    - 81.14.15 LastErrorMessage as string 15371
    - 81.14.16 ListAttributes(path as folderitem, Options as Integer = 0) as string() 15371
    - 81.14.17 ListAttributes(path as string, Options as Integer = 0) as string() 15372
    - 81.14.18 RemoveAttribute(path as folderitem, name as string, options as Integer = 0) as boolean 15373
    - 81.14.19 RemoveAttribute(path as string, name as string, options as Integer = 0) as boolean 15373
    - 81.14.20 SetAttribute(path as folderitem, name as string, data as Variant, options as Integer = 0) as boolean 15374
    - 81.14.21 SetAttribute(path as string, name as string, data as Variant, options as Integer = 0) as boolean 15375
    - 81.14.22 SetRawAttribute(path as folderitem, name as string, data as memoryblock, options as Integer = 0) as boolean 15376
    - 81.14.23 SetRawAttribute(path as string, name as string, data as memoryblock, options as Integer = 0) as boolean 15377
    - 81.14.25 kAttributeNameFinderComment = "com.apple.metadata:kMDItemFinderComment" 15378
    - 81.14.26 kAttributeNameFinderInfo = "com.apple.FinderInfo" 15378
    - 81.14.27 kAttributeNameResourceFork = "com.apple.ResourceFork" 15378
    - 81.14.28 kCreate = 2 15378
    - 81.14.29 kNoDefault = 16 15379
    - 81.14.30 kNoFollow = 1 15379
    - 81.14.31 kNoSecurity = 8 15379
    - 81.14.32 kReplace = 4 15379
    - 81.14.33 kShowCompression = 32 15379

- 63 **Data Types** 12875
  - **??** Globals **??**
    - 63.3.1 FFTDoubleAbsMBS(x as MemoryBlock, N as Integer = -1) as Double() 12902
    - 63.3.2 FFTDoubleAbsMBS(x() as ComplexDoubleMBS, N as Integer = -1) as Double() 12902
    - 63.3.3 FFTDoubleAbsMBS(x() as Double, N as Integer = -1) as Double() 12902
    - 63.3.5 FFTDoubleMBS(x() as ComplexDoubleMBS, N as Integer = -1) as ComplexDoubleMBS() 12903
    - 63.3.6 FFTDoubleMBS(x() as Double, N as Integer = -1) as ComplexDoubleMBS() 12903
    - 63.3.8 FFTSingleAbsMBS(x as MemoryBlock, N as Integer = -1) as single() 12903
    - 63.3.9 FFTSingleAbsMBS(x() as ComplexSingleMBS, N as Integer = -1) as single() 12904
    - 63.3.10 FFTSingleAbsMBS(x() as single, N as Integer = -1) as single() 12904
    - 63.3.12 FFTSingleMBS(x() as ComplexSingleMBS, N as Integer = -1) as ComplexSingleMBS() 12904
    - 63.3.13 FFTSingleMBS(x() as single, N as Integer = -1) as ComplexSingleMBS() 12905

- 81 **Files** 15261
  - 81.15.1 class FileListMBS 15380
    - 81.15.9 AttributeModificationDate(index as Integer) as Double 15381
    - 81.15.10 AttributeModificationDate(index as Integer, UTC as boolean) as Date 15381
    - 81.15.11 AttributeModificationDateTime(index as integer, UTC as boolean) as DateTime 15382
    - 81.15.12 BackupDate(index as Integer) as Double 15382
    - 81.15.13 BackupDate(index as Integer, UTC as boolean) as Date 15382
    - 81.15.14 BackupDateTime(index as integer, UTC as boolean) as DateTime 15382
    - 81.15.15 CFURL(index as integer) as Variant 15383
    - 81.15.16 Close 15383
    - 81.15.17 Constructor 15383
    - 81.15.18 Constructor(filelist as FileListMBS, index as Integer, WinFilter as string = """, SkipMode as Integer = 0) 15383
    - 81.15.19 Constructor(folder as folderitem, WinFilter as string = """, SkipMode as Integer = 0) 15384
    - 81.15.20 Constructor(Path as String, WinFilter as string = """, SkipMode as Integer = 0) 15385
    - 81.15.21 CreationDate(index as Integer) as Double 15385
    - 81.15.22 CreationDate(index as Integer, UTC as boolean) as Date 15385
    - 81.15.23 CreationDateTime(index as integer, UTC as boolean) as DateTime 15386
    - 81.15.24 Creator(index as Integer) as string 15386
    - 81.15.25 Directory(index as Integer) as boolean 15386
    - 81.15.26 DisplayName(index as Integer) as string 15386
    - 81.15.27 FinderFlags(index as Integer) as Integer 15387
    - 81.15.28 FSRef(index as Integer) as memoryblock 15387
    - 81.15.29 HFSUniStr255(index as Integer) as memoryblock 15387
    - 81.15.30 IsBundle(index as Integer) as Boolean 15388
    - 81.15.31 IsHardLinked(index as Integer) as boolean 15388
    - 81.15.32 Item(index as Integer) as folderitem 15389
    - 81.15.33 ItemPath(index as Integer) as string 15389
    - 81.15.34 LastAccessDate(index as Integer) as Double 15389
    - 81.15.35 LastAccessDate(index as Integer, UTC as boolean) as Date 15389
    - 81.15.36 LastAccessDateTime(index as integer, UTC as boolean) as DateTime 15390
    - 81.15.37 LogicalDataLength(index as Integer) as Int64 15390
    - 81.15.38 LogicalResourceLength(index as Integer) as Int64 15390
    - 81.15.39 ModificationDate(index as Integer) as Double 15390
    - 81.15.40 ModificationDate(index as Integer, UTC as boolean) as Date 15391
    - 81.15.41 ModificationDateTime(index as integer, UTC as boolean) as DateTime 15391
    - 81.15.42 Name(index as Integer) as string 15391
    - 81.15.43 NodeID(index as Integer) as Int64 15392
    - 81.15.44 ParentDirectoryID(index as Integer) as Int64 15392

* 81.15.45 PhysicalDataLength(index as Integer) as Int64 15392
* 81.15.46 PhysicalResourceLength(index as Integer) as Int64 15392
* 81.15.47 SortByCreationDate 15393
* 81.15.48 SortByFileName 15393
* 81.15.49 SortByModificationDate 15393
* 81.15.50 TrueItem(index as Integer) as folderitem 15393
* 81.15.51 Type(index as Integer) as string 15393
* 81.15.52 Visible(index as Integer) as boolean 15394
* 81.15.53 WinFileAttributes(index as Integer) as Integer 15394
* 81.15.55 Count as Integer 15394
* 81.15.56 Folder as FolderItem 15394
* 81.15.57 OK as Boolean 15395
* 81.15.58 Path as String 15395
* 81.15.59 TotalLogicalDataLength as Int64 15395
* 81.15.60 TotalLogicalResourceLength as Int64 15395
* 81.15.61 TotalPhysicalDataLength as Int64 15395
* 81.15.62 TotalPhysicalResourceLength as Int64 15396
* 81.15.63 YieldTicks as Integer 15396
* 81.15.65 SkipFiles = 1 15396
* 81.15.66 SkipFolders = 2 15396
* 81.15.67 SkipHidden = 12 15397
* 81.15.68 SkipHiddenFiles = 4 15397
* 81.15.69 SkipHiddenFolders = 8 15397
* 81.15.70 SkipNone = 0 15397

- 80 **Filemapping and Shared Memory** 15249
  - 80.1.1 class FileMappingMBS 15249
    - 80.1.7 CloseFile 15251
    - 80.1.8 CloseFileMapping 15251
    - 80.1.9 Constructor 15251
    - 80.1.10 Constructor(file as folderitem, write as boolean = false) 15251
    - 80.1.11 CreateSharedMemory(name as string, Size as Int64) as boolean 15252
    - 80.1.12 DeleteSharedMemory(name as string) as boolean 15252
    - 80.1.13 EnlargeFile(Size as Int64) 15252
    - 80.1.14 GetSharedMemoryValue(name as string) as MemoryBlock 15253
    - 80.1.15 HasSharedMemoryValue(name as string) as Boolean 15253
    - 80.1.16 MapView(mem as MemoryBlock, offset as Int64, Size as Integer) as FileMappingViewMBS 15253
    - 80.1.17 MapView(offset as Int64, Size as Integer) as FileMappingViewMBS 15253
    - 80.1.18 OpenFileMapping(MaxSize as Int64 = 0) as boolean 15254
    - 80.1.19 OpenSharedMemory(name as string) as boolean 15254
    - 80.1.20 SetSharedMemoryValue(name as string, data as MemoryBlock) as Boolean 15254
    - 80.1.21 ShrinkFile 15255
    - 80.1.23 DeleteFileOnClose as Boolean 15255
    - 80.1.24 DeleteSharedMemory as Boolean 15255
    - 80.1.25 File as FolderItem 15256
    - 80.1.26 isWriteable as Boolean 15256
    - 80.1.27 Lasterror as Integer 15256
    - 80.1.28 LasterrorString as String 15256
    - 80.1.29 Name as String 15257
    - 80.1.30 SharedMemorySize as Int64 15257
    - 80.1.31 ShrinkFileOnClose as Boolean 15257
  - 80.2.1 class FileMappingViewMBS 15258
    - 80.2.5 FlushView 15258
    - 80.2.6 UnmapView 15258
    - 80.2.8 FlushOnClose as Boolean 15259
    - 80.2.9 Memory as Memoryblock 15259
    - 80.2.10 Offset as Int64 15259
    - 80.2.11 Parent as FileMappingMBS 15259
    - 80.2.12 Size as Integer 15260

1003

- 81 **Files** 15261
  - 81.16.1 class FinderSelectionMBS 15398
    - 81.16.5 CountItems as Integer 15399
    - 81.16.6 GetSelection 15399
    - 81.16.7 Item(index as Integer) as folderitem 15399
    - 81.16.9 LastError as Integer 15400

- 28 **Claris FileMaker Data API** 6139
  - 28.1.1 class FMAdminMBS 6139
    - 28.1.5 Constructor 6140
    - 28.1.6 CreateBackupSchedule(schedule as Dictionary) as FMResponseMBS 6140
    - 28.1.7 CreateFileMakerScriptSchedule(schedule as Dictionary) as FMResponseMBS 6141
    - 28.1.8 CreateMessageSchedule(schedule as Dictionary) as FMResponseMBS 6141
    - 28.1.9 CreateScriptSequenceSchedule(schedule as Dictionary) as FMResponseMBS 6142
    - 28.1.10 CreateSystemScriptSchedule(schedule as Dictionary) as FMResponseMBS 6142
    - 28.1.11 CreateVerifySchedule(schedule as Dictionary) as FMResponseMBS 6143
    - 28.1.12 DeleteSchedule(scheduleID as Integer) as FMResponseMBS 6143
    - 28.1.13 DisconnectClient(ClientID as Integer, messageText as String = """, graceTime as Integer = -1) as FMResponseMBS 6143
    - 28.1.14 DuplicateSchedule(scheduleID as Integer) as FMResponseMBS 6143
    - 28.1.15 EditSchedule(scheduleID as Integer, schedule as Dictionary) as FMResponseMBS 6144
    - 28.1.16 GetDataAPISettings as FMResponseMBS 6144
    - 28.1.17 GetPHPSettings as FMResponseMBS 6145
    - 28.1.18 GetSchedule(scheduleID as Integer) as FMResponseMBS 6145
    - 28.1.19 GetServerGeneralSettings as FMResponseMBS 6145
    - 28.1.20 GetServerSecuritySetting as FMResponseMBS 6145
    - 28.1.21 GetServerStatus as FMResponseMBS 6145
    - 28.1.22 GetWebDirectSettings as FMResponseMBS 6145
    - 28.1.23 GetWPESettings as FMResponseMBS 6146
    - 28.1.24 GetWPESettings(MachineID as Integer) as FMResponseMBS 6146
    - 28.1.25 GetXDBCSettings as FMResponseMBS 6146
    - 28.1.26 GetXMLSettings as FMResponseMBS 6146
    - 28.1.27 ListClients as FMResponseMBS 6146
    - 28.1.28 ListDatabases as FMResponseMBS 6146
    - 28.1.29 ListSchedules as FMResponseMBS 6147
    - 28.1.30 Login as FMResponseMBS 6147
    - 28.1.31 Logout as FMResponseMBS 6147
    - 28.1.32 PerformDatabaseOperations(DatabaseID as Integer, status as String, key as string = """,saveKey as boolean = false, messageText as string = """, force as boolean = false) as FMResponseMBS 6148
    - 28.1.33 PerformDatabaseOperations(status as String, force as boolean = false) as FMResponseMBS 6148
    - 28.1.34 SendMessageToClient(clientID as Integer, messageText as String) as FMResponseMBS 6148
    - 28.1.35 UpdateDataAPISettings(enabled as Boolean) as FMResponseMBS 6149
    - 28.1.36 UpdatePHPSettings(settings as Dictionary) as FMResponseMBS 6149
    - 28.1.37 UpdateServerGeneralSettings(settings as Dictionary) as FMResponseMBS 6149
    - 28.1.38 UpdateServerSecuritySetting(requireSecureDB as Boolean) as FMResponseMBS 6150

* 28.1.39 UpdateServerStatus(status as String, messageText as String = ""), graceTime as Integer = -1) as FMResponseMBS 6150
* 28.1.40 UpdateWebDirectSettings(enabled as Boolean) as FMResponseMBS 6151
* 28.1.41 UpdateWPESettings(machineID as Integer, enabled as Boolean) as FMResponseMBS 6151
* 28.1.42 UpdateXDBCSettings(enabled as Boolean) as FMResponseMBS 6151
* 28.1.43 UpdateXMLSettings(enabled as Boolean) as FMResponseMBS 6151
* 28.1.45 kDatabaseOperationClose = "CLOSED" 6151
* 28.1.46 kDatabaseOperationOpen = "OPENED" 6152
* 28.1.47 kDatabaseOperationPause = "PAUSED" 6152
* 28.1.48 kDatabaseOperationResume = "RESUMED" 6152
* 28.1.49 kServerStatusRunning = "RUNNING" 6152
* 28.1.50 kServerStatusStopped = "STOPPED" 6152

– 28.2.1 class FMConnectionMBS 6153

* 28.2.5 Constructor 6153
* 28.2.6 Login as FMResponseMBS 6154
* 28.2.7 Logout as FMResponseMBS 6154
* 28.2.8 SendRequest(HTTPMethod as String, Query as String, Body as String = "") as FMResponseMBS 6154
* 28.2.10 CAPath as String 6154
* 28.2.11 Headers as Dictionary 6155
* 28.2.12 IncludeDataInDebugMessages as Boolean 6155
* 28.2.13 Password as String 6155
* 28.2.14 Server as String 6155
* 28.2.15 SessionToken as String 6156
* 28.2.16 Username as String 6156
* 28.2.17 Version as String 6156

– 28.3.1 class FMContainerUploadMBS 6157

* 28.3.5 Constructor 6157
* 28.3.6 SetPicture(Pic as Picture) 6157
* 28.3.8 ContainerFieldName as String 6158
* 28.3.9 ContainerFieldRepetition as String 6158
* 28.3.10 DataMemory as MemoryBlock 6158
* 28.3.11 DataString as String 6158
* 28.3.12 FileName as String 6159
* 28.3.13 MimeType as String 6159
* 28.3.14 ModId as String 6159
* 28.3.15 RecordId as String 6159

– 28.4.1 class FMDataMBS 6160

* 28.4.7 Constructor 6161
* 28.4.8 CreateRecord(request as FMRequestMBS) as FMResponseMBS 6161

* 28.4.9 DatabaseNames as FMResponseMBS 6161
* 28.4.10 DeleteRecord(request as FMRequestMBS = nil, recordId as String) as FMResponseMBS 6161
* 28.4.11 DuplicateRecord(request as FMRequestMBS = nil, recordId as String) as FMResponseMBS 6162
* 28.4.12 EditRecord(request as FMRequestMBS = nil, recordId as String) as FMResponseMBS 6162
* 28.4.13 ExecuteScript(scriptName as String, scriptParam as String = "") as FMResponseMBS 6162
* 28.4.14 FindRecords(request as FMRequestMBS = nil, query as String) as FMResponseMBS 6162
* 28.4.15 GetRecord(request as FMRequestMBS = nil, recordId as String) as FMResponseMBS 6162
* 28.4.16 GetRecords(request as FMRequestMBS = nil) as FMResponseMBS 6163
* 28.4.17 LayoutMetadata(recordId as String) as FMResponseMBS 6163
* 28.4.18 LayoutNames as FMResponseMBS 6163
* 28.4.19 Login as FMResponseMBS 6163
* 28.4.20 Login(dataSources() as FMDataSourceMBS) as FMResponseMBS 6164
* 28.4.21 Logout as FMResponseMBS 6164
* 28.4.22 ProductInfo as FMResponseMBS 6164
* 28.4.23 ScriptNames as FMResponseMBS 6165
* 28.4.24 SetGlobalFields(globalFields as Dictionary) as FMResponseMBS 6165
* 28.4.25 UploadToContainerField(Upload as FMContainerUploadMBS) as FMResponseMBS 6165
* 28.4.26 ValidateSession as FMResponseMBS 6165
* 28.4.28 Database as String 6165
* 28.4.29 Layout as String 6166
* 28.4.30 OAuthIdentifier as String 6166
* 28.4.31 OAuthRequestId as String 6166

– 28.5.1 class FMDataSourceMBS 6167
* 28.5.5 Constructor 6167
* 28.5.7 Database as String 6167
* 28.5.8 oAuthIdentifier as String 6168
* 28.5.9 oAuthRequestId as String 6168
* 28.5.10 Password as String 6168
* 28.5.11 UserName as String 6168

– 28.6.1 class FMRequestMBS 6169
* 28.6.5 Constructor 6169
* 28.6.6 portal as String() 6169
* 28.6.7 setPortal(portal() as String) 6170
* 28.6.9 FieldData as Dictionary 6170
* 28.6.10 layoutResponse as String 6170

* 28.6.11 limit as Integer 6170
* 28.6.12 ModId as String 6171
* 28.6.13 offset as Integer 6171
* 28.6.14 PortalData as String 6171
* 28.6.15 scriptName as String 6171
* 28.6.16 scriptParam as String 6172
* 28.6.17 scriptPrerequestName as String 6172
* 28.6.18 scriptPrerequestParam as String 6172
* 28.6.19 scriptPresortName as String 6172
* 28.6.20 scriptPresortParam as String 6172
* 28.6.21 sort as String 6173

– 28.7.1 class FMResponseMBS 6174

* 28.7.5 Constructor 6174
* 28.7.7 BodySent as String 6174
* 28.7.8 CURLErrorCode as Integer 6175
* 28.7.9 CURLErrorMessage as String 6175
* 28.7.10 DebugMessages as String 6175
* 28.7.11 EffectiveURL as String 6175
* 28.7.12 ErrorCode as Integer 6175
* 28.7.13 ErrorMessage as String 6176
* 28.7.14 RawResultJSON as String 6176
* 28.7.15 ResponseCode as Integer 6176
* 28.7.16 Result as Variant 6176
* 28.7.17 ResultJSON as String 6177

- 82 **Folder Change Watching** 15581
  - 82.1.1 class FolderChangedNotificationMBS 15581
    - 82.1.5 Directory as folderitem 15581
    - 82.1.6 Notify(dir as folderitem) 15582
    - 82.1.7 NotifyAll 15582
    - 82.1.8 NotifyByPath(path as string) 15582
    - 82.1.9 Subscribe(dir as folderitem) 15582
    - 82.1.10 Subscribe(dir as folderitem, flags as Integer) 15583
    - 82.1.11 SubscribeByPath(path as string) 15583
    - 82.1.12 SubscribeByPath(path as string, flags as Integer) 15583
    - 82.1.13 Unsubscribe 15584
    - 82.1.15 Handle as Integer 15584
    - 82.1.16 Lasterror as Integer 15584
    - 82.1.18 DirectoryChanged(message as Integer, flags as Integer) 15585

1009

- 81 **Files** 15261
  - 81.17.1 class FolderItem 15401
    - 81.17.3 AbsolutePath as string 15401
    - 81.17.4 AbsolutePathMBS as string 15401
    - 81.17.6 AddedToDirectoryDateMBS as date 15402
    - 81.17.7 AddedToDirectoryDateTimeMBS as DateTime 15402
    - 81.17.9 BackupIsItemExcludedMBS(byref excludeByPath as boolean) as boolean 15403
    - 81.17.10 BackupSetItemExcludedMBS(exclude as boolean, excludeByPath as boolean) as Integer 15403
    - 81.17.11 CalculateDirectorySizeMBS(recursive as boolean = false, ticks as Integer = 0, QueryCompressedSizes as boolean = false, RecursionLimit as Integer = -1) as DirectorySizeMBS 15404
    - 81.17.13 CompressedFileLengthMBS as int64 15404
    - 81.17.14 CountMBS as Integer 15405
    - 81.17.16 CreateLargeBinaryStreamMBS(MacType as string, MacCreator as string) as LargeBinaryStreamMBS 15405
    - 81.17.17 CreateResStreamMBS(MacType as string, MacCreator as string) as ResStreamMBS 15406
    - 81.17.18 CreatorAppMBS as FolderItem 15406
    - 81.17.19 CreatorAppMBS(creatorCode as String) as FolderItem 15406
    - 81.17.21 DarwinMediaClassMBS as string 15407
    - 81.17.23 DarwinMediaInfoMBS as CFDictionaryMBS 15408
    - 81.17.25 DarwinVolumeNameMBS as string 15410
    - 81.17.27 DeleteDataForkMBS 15410
    - 81.17.29 DeleteResourceForkMBS 15411
    - 81.17.31 DisplayPathMBS(delimiter as string = "/") as string 15411
    - 81.17.33 EjectVolumeMBS(force as boolean, byref dissenterPID as Integer) as Integer 15412
    - 81.17.35 FilesMBS as FolderItem() 15413
    - 81.17.39 FlushVolumeMBS as Integer 15414
    - 81.17.41 FoldersMBS as FolderItem() 15414
    - 81.17.48 GetFileFlagsMBS as Integer 15417
    - 81.17.50 GetFolderFlagsMBS as Integer 15418
    - 81.17.52 GetVolumeRefMBS as Integer 15419
    - 81.17.65 IsCompressedFileMBS as Boolean 15424
    - 81.17.70 IsEjectableVolumeMBS as Boolean 15425
    - 81.17.72 IsEncryptedFileMBS as Boolean 15425
    - 81.17.73 IsFileDataForkOpenReadWriteMBS as boolean 15425
    - 81.17.75 IsFileResourceForkOpenReadWriteMBS as boolean 15426
    - 81.17.77 IsOnRemoteVolumeMBS as Boolean 15426
    - 81.17.85 ItemsMBS as FolderItem() 15427
    - 81.17.87 KindMBS as string 15428
    - 81.17.89 LaunchMBS(inFront as Boolean) as Boolean 15429
    - 81.17.101 LogicalFileDataLengthMBS as int64 15435

* 81.17.102 LogicalFileResLengthMBS as int64 15435
* 81.17.103 LogicalFileTotalLengthMBS as int64 15436
* 81.17.104 LongPathMBS as string 15436
* 81.17.107 MacCopyObjectMBS(DestinationFolder as folderitem, DestinationName as string, byref Result as folderitem, Options as Integer) as Integer 15437
* 81.17.109 MacIsHardLinkedMBS as boolean 15438
* 81.17.110 MacMoveObjectMBS(DestinationFolder as folderitem, DestinationName as string, byref Result as folderitem, Options as Integer) as Integer 15438
* 81.17.112 MacMoveObjectToTrashMBS(byref Result as folderitem, Options as Integer) as Integer 15439
* 81.17.114 MacNodeIDMBS as UInt64 15440
* 81.17.116 MacParentDirectoryIDMBS as UInt64 15440
* 81.17.118 MacResolveNodeIDMBS(NodeID as UInt64) as folderitem 15441
* 81.17.120 NameExtensionMBS as string 15441
* 81.17.122 NameWithoutExtensionMBS as string 15442
* 81.17.124 NativePath as string 15443
* 81.17.136 OpenAsLargeBinaryStreamMBS(write as Boolean) as LargeBinaryStreamMBS 15451
* 81.17.138 OpenAsResStreamMBS(write as Boolean) as ResStreamMBS 15452
* 81.17.140 OpenWithAppMBS(TheApplication as FolderItem, inFront as Boolean) as Boolean 15453
* 81.17.142 ParentVolumeMBS as folderitem 15453
* 81.17.148 PermissionsMBS(OldWay as boolean) as PermissionsMBS 15454
* 81.17.149 PhysicalFileDataLengthMBS as int64 15455
* 81.17.150 PhysicalFileResLengthMBS as int64 15455
* 81.17.151 PhysicalFileTotalLengthMBS as int64 15456
* 81.17.157 ReadFileMBS(byref data as MemoryBlock) as boolean 15458
* 81.17.158 ReadFileMBS(byref data as string) as boolean 15459
* 81.17.176 SetFileFlagsMBS(flags as Integer) as Integer 15468
* 81.17.178 SetFolderFlagsMBS(flags as Integer) as Integer 15468
* 81.17.180 SetTagNamesMBS(tags() as string) as Integer 15469
* 81.17.181 SetTagNamesMBS(tags() as string, byref e as CFErrorMBS) as Integer 15470
* 81.17.182 ShortPathMBS as string 15470
* 81.17.184 SortedFilesMBS(followAlias as Boolean = false, SortByDisplayName as boolean = false, VisibleOnly as boolean = false) as FolderItem() 15471
* 81.17.186 SortedFoldersMBS(followAlias as Boolean = false, SortByDisplayName as boolean = false, VisibleOnly as boolean = false) as FolderItem() 15471
* 81.17.188 SortedItemsMBS(followAlias as Boolean = false, SortByDisplayName as boolean = false, VisibleOnly as boolean = false) as FolderItem() 15472
* 81.17.195 TagNamesMBS as string() 15474
* 81.17.196 TagNamesMBS(byref e as CFErrorMBS) as string() 15475
* 81.17.197 TrueFilesMBS as FolderItem() 15475
* 81.17.199 TrueFoldersMBS as FolderItem() 15476
* 81.17.201 TrueItemsMBS as FolderItem() 15476

* 81.17.203 UnixpathMBS as string 15477
* 81.17.205 UnMountVolumeMBS(force as boolean = false) as Integer 15478
* 81.17.206 UnMountVolumeMBS(force as boolean, byref dissenterPID as Integer) as Integer 15479
* 81.17.208 VolGetFolderItemIDMBS(createFileIDs as Boolean = true) as Integer 15480
* 81.17.211 VolumeFreeSizeKBMBS as Int64 15481
* 81.17.212 VolumeFreeSizeMBS as Int64 15482
* 81.17.215 VolumeInformationMBS as VolumeInformationMBS 15483
* 81.17.216 VolumeSizeKBMBS as Int64 15483
* 81.17.218 VolumeSizeMBS as Int64 15484
* 81.17.221 VolumeSupportsHugeFilesMBS as Integer 15485
* 81.17.223 VolumeUUIDMBS as string 15485
* 81.17.225 WinThumbnailMBS(preferredSize as Integer = 512) as picture 15486
* 81.17.227 WriteFileMBS(data as MemoryBlock) as boolean 15486
* 81.17.228 WriteFileMBS(data as string) as boolean 15487
* 81.17.233 AccessDateMBS(UTC as boolean = false) as date 15487
* 81.17.234 AccessDateTimeMBS(UTC as boolean = false) as DateTime 15488
* 81.17.235 AttributeModificationDateMBS(UTC as boolean = false) as date 15488
* 81.17.236 AttributeModificationDateTimeMBS(UTC as boolean = false) as DateTime 15489
* 81.17.237 BackupDateMBS(UTC as boolean = false) as date 15489
* 81.17.238 BackupDateTimeMBS(UTC as boolean = false) as DateTime 15489
* 81.17.239 BackupItemExcludedMBS as boolean 15490
* 81.17.240 CommentMBS as string 15490
* 81.17.241 CreationDateMBS(UTC as boolean = false) as date 15490
* 81.17.242 CreationDateTimeMBS(UTC as boolean = false) as DateTime 15491
* 81.17.243 FinderLabelMBS as Integer 15491
* 81.17.244 MacQuarantinePropertiesMBS as MacQuarantinePropertiesMBS 15492
* 81.17.245 ModificationDateMBS(UTC as boolean = false) as date 15492
* 81.17.246 ModificationDateTimeMBS(UTC as boolean = false) as DateTime 15493

- 10 **Alias** 3059
  - 81.17.1 class FolderItem 15401
    - 81.17.8 AliasInfoMBS as AliasInfoMBS 15402

1013

- 81 **Files** 15261
  - 81.17.1 class FolderItem 15401
    - 81.17.3 AbsolutePath as string 15401
    - 81.17.4 AbsolutePathMBS as string 15401
    - 81.17.6 AddedToDirectoryDateMBS as date 15402
    - 81.17.7 AddedToDirectoryDateTimeMBS as DateTime 15402
    - 81.17.9 BackupIsItemExcludedMBS(byref excludeByPath as boolean) as boolean 15403
    - 81.17.10 BackupSetItemExcludedMBS(exclude as boolean, excludeByPath as boolean) as Integer 15403
    - 81.17.11 CalculateDirectorySizeMBS(recursive as boolean = false, ticks as Integer = 0, QueryCompressedSizes as boolean = false, RecursionLimit as Integer = -1) as DirectorySizeMBS 15404
    - 81.17.13 CompressedFileLengthMBS as int64 15404
    - 81.17.14 CountMBS as Integer 15405
    - 81.17.16 CreateLargeBinaryStreamMBS(MacType as string, MacCreator as string) as LargeBinaryStreamMBS 15405
    - 81.17.17 CreateResStreamMBS(MacType as string, MacCreator as string) as ResStreamMBS 15406
    - 81.17.18 CreatorAppMBS as FolderItem 15406
    - 81.17.19 CreatorAppMBS(creatorCode as String) as FolderItem 15406
    - 81.17.21 DarwinMediaClassMBS as string 15407
    - 81.17.23 DarwinMediaInfoMBS as CFDictionaryMBS 15408
    - 81.17.25 DarwinVolumeNameMBS as string 15410
    - 81.17.27 DeleteDataForkMBS 15410
    - 81.17.29 DeleteResourceForkMBS 15411
    - 81.17.31 DisplayPathMBS(delimiter as string = "/") as string 15411
    - 81.17.33 EjectVolumeMBS(force as boolean, byref dissenterPID as Integer) as Integer 15412
    - 81.17.35 FilesMBS as FolderItem() 15413
    - 81.17.39 FlushVolumeMBS as Integer 15414
    - 81.17.41 FoldersMBS as FolderItem() 15414
    - 81.17.48 GetFileFlagsMBS as Integer 15417
    - 81.17.50 GetFolderFlagsMBS as Integer 15418
    - 81.17.52 GetVolumeRefMBS as Integer 15419
    - 81.17.65 IsCompressedFileMBS as Boolean 15424
    - 81.17.70 IsEjectableVolumeMBS as Boolean 15425
    - 81.17.72 IsEncryptedFileMBS as Boolean 15425
    - 81.17.73 IsFileDataForkOpenReadWriteMBS as boolean 15425
    - 81.17.75 IsFileResourceForkOpenReadWriteMBS as boolean 15426
    - 81.17.77 IsOnRemoteVolumeMBS as Boolean 15426
    - 81.17.85 ItemsMBS as FolderItem() 15427
    - 81.17.87 KindMBS as string 15428
    - 81.17.89 LaunchMBS(inFront as Boolean) as Boolean 15429
    - 81.17.101 LogicalFileDataLengthMBS as int64 15435

* 81.17.102 LogicalFileResLengthMBS as int64 15435
* 81.17.103 LogicalFileTotalLengthMBS as int64 15436
* 81.17.104 LongPathMBS as string 15436
* 81.17.107 MacCopyObjectMBS(DestinationFolder as folderitem, DestinationName as string, byref Result as folderitem, Options as Integer) as Integer 15437
* 81.17.109 MacIsHardLinkedMBS as boolean 15438
* 81.17.110 MacMoveObjectMBS(DestinationFolder as folderitem, DestinationName as string, byref Result as folderitem, Options as Integer) as Integer 15438
* 81.17.112 MacMoveObjectToTrashMBS(byref Result as folderitem, Options as Integer) as Integer 15439
* 81.17.114 MacNodeIDMBS as UInt64 15440
* 81.17.116 MacParentDirectoryIDMBS as UInt64 15440
* 81.17.118 MacResolveNodeIDMBS(NodeID as UInt64) as folderitem 15441
* 81.17.120 NameExtensionMBS as string 15441
* 81.17.122 NameWithoutExtensionMBS as string 15442
* 81.17.124 NativePath as string 15443
* 81.17.136 OpenAsLargeBinaryStreamMBS(write as Boolean) as LargeBinaryStreamMBS 15451
* 81.17.138 OpenAsResStreamMBS(write as Boolean) as ResStreamMBS 15452
* 81.17.140 OpenWithAppMBS(TheApplication as FolderItem, inFront as Boolean) as Boolean 15453
* 81.17.142 ParentVolumeMBS as folderitem 15453
* 81.17.148 PermissionsMBS(OldWay as boolean) as PermissionsMBS 15454
* 81.17.149 PhysicalFileDataLengthMBS as int64 15455
* 81.17.150 PhysicalFileResLengthMBS as int64 15455
* 81.17.151 PhysicalFileTotalLengthMBS as int64 15456
* 81.17.157 ReadFileMBS(byref data as MemoryBlock) as boolean 15458
* 81.17.158 ReadFileMBS(byref data as string) as boolean 15459
* 81.17.176 SetFileFlagsMBS(flags as Integer) as Integer 15468
* 81.17.178 SetFolderFlagsMBS(flags as Integer) as Integer 15468
* 81.17.180 SetTagNamesMBS(tags() as string) as Integer 15469
* 81.17.181 SetTagNamesMBS(tags() as string, byref e as CFErrorMBS) as Integer 15470
* 81.17.182 ShortPathMBS as string 15470
* 81.17.184 SortedFilesMBS(followAlias as Boolean = false, SortByDisplayName as boolean = false, VisibleOnly as boolean = false) as FolderItem() 15471
* 81.17.186 SortedFoldersMBS(followAlias as Boolean = false, SortByDisplayName as boolean = false, VisibleOnly as boolean = false) as FolderItem() 15471
* 81.17.188 SortedItemsMBS(followAlias as Boolean = false, SortByDisplayName as boolean = false, VisibleOnly as boolean = false) as FolderItem() 15472
* 81.17.195 TagNamesMBS as string() 15474
* 81.17.196 TagNamesMBS(byref e as CFErrorMBS) as string() 15475
* 81.17.197 TrueFilesMBS as FolderItem() 15475
* 81.17.199 TrueFoldersMBS as FolderItem() 15476
* 81.17.201 TrueItemsMBS as FolderItem() 15476

* 81.17.203 UnixpathMBS as string 15477
* 81.17.205 UnMountVolumeMBS(force as boolean = false) as Integer 15478
* 81.17.206 UnMountVolumeMBS(force as boolean, byref dissenterPID as Integer) as Integer 15479
* 81.17.208 VolGetFolderItemIDMBS(createFileIDs as Boolean = true) as Integer 15480
* 81.17.211 VolumeFreeSizeKBMBS as Int64 15481
* 81.17.212 VolumeFreeSizeMBS as Int64 15482
* 81.17.215 VolumeInformationMBS as VolumeInformationMBS 15483
* 81.17.216 VolumeSizeKBMBS as Int64 15483
* 81.17.218 VolumeSizeMBS as Int64 15484
* 81.17.221 VolumeSupportsHugeFilesMBS as Integer 15485
* 81.17.223 VolumeUUIDMBS as string 15485
* 81.17.225 WinThumbnailMBS(preferredSize as Integer = 512) as picture 15486
* 81.17.227 WriteFileMBS(data as MemoryBlock) as boolean 15486
* 81.17.228 WriteFileMBS(data as string) as boolean 15487
* 81.17.233 AccessDateMBS(UTC as boolean = false) as date 15487
* 81.17.234 AccessDateTimeMBS(UTC as boolean = false) as DateTime 15488
* 81.17.235 AttributeModificationDateMBS(UTC as boolean = false) as date 15488
* 81.17.236 AttributeModificationDateTimeMBS(UTC as boolean = false) as DateTime 15489
* 81.17.237 BackupDateMBS(UTC as boolean = false) as date 15489
* 81.17.238 BackupDateTimeMBS(UTC as boolean = false) as DateTime 15489
* 81.17.239 BackupItemExcludedMBS as boolean 15490
* 81.17.240 CommentMBS as string 15490
* 81.17.241 CreationDateMBS(UTC as boolean = false) as date 15490
* 81.17.242 CreationDateTimeMBS(UTC as boolean = false) as DateTime 15491
* 81.17.243 FinderLabelMBS as Integer 15491
* 81.17.244 MacQuarantinePropertiesMBS as MacQuarantinePropertiesMBS 15492
* 81.17.245 ModificationDateMBS(UTC as boolean = false) as date 15492
* 81.17.246 ModificationDateTimeMBS(UTC as boolean = false) as DateTime 15493

- 53 **CoreGraphics** 9807
  - **??** Globals **??**
    - 53.1.5 CGBitmapContextCreateMBS(data as memoryblock, width as Integer, height as Integer, bitsPerComponent as Integer, bytesPerRow as Integer, colorspace as CGColorSpaceMBS, alphaInfo as Integer) as CGBitmapContextMBS 9809
    - 53.1.9 CGCreateImageFromJPEGDataProviderMBS(dataprovider as Variant, decode as memoryblock, shouldInterpolate as boolean, intent as Integer) as CGImageMBS 9813
    - 53.1.10 CGCreateImageFromPNGDataProviderMBS(dataprovider as Variant, decode as memoryblock, shouldInterpolate as boolean, intent as Integer) as CGImageMBS 9814
    - 53.1.11 CGCreateImageMBS(pic as picture) as CGImageMBS 9815
    - 53.1.12 CGCreateImageMBS(pic as picture, mask as picture) as CGImageMBS 9815
    - 53.1.14 CGMakePointMBS(x as Double, y as Double) as CGPointMBS 9816
    - 53.1.15 CGMakeRectMBS(left as Double, top as Double, width as Double, height as Double) as CGRectMBS 9816
    - 53.1.18 CGMakeSizeMBS(width as Double, height as Double) as CGSizeMBS 9817
    - 53.1.20 CGNewPDFDocumentMBS(consumer as CGDataConsumerMBS, MediaBox as CGRectMBS, title as string, author as string, creator as string) as CGPDFContextMBS 9817
    - 53.1.21 CGNewPDFDocumentMBS(file as folderitem, MediaBox as CGRectMBS, title as string, author as string, creator as string) as CGPDFContextMBS 9817
    - 53.1.1 CGNewPDFDocumentMBS(file as folderitem, MediaBox as CGRectMBS, title as string, author as string, creator as string, subject as string, keywords as string, OwnerPassword as string, UserPassword as string, AllowsPrinting as boolean, AllowsCopy as boolean) as CGPDFContextMBS 9807
    - 53.1.2 CGNewPDFDocumentMBS(file as folderitem, MediaBox as CGRectMBS, title as string, author as string, creator as string, subject as string, keywords as string, OwnerPassword as string, UserPassword as string, AllowsPrinting as boolean, AllowsCopy as boolean, KeyLength as Integer) as CGPDFContextMBS 9808
    - 53.1.6 CGOpenPDFDocumentMBS(dataprovider as CGDataProviderMBS) as CGPDFDocumentMBS 9810
    - 53.1.22 CGOpenPDFDocumentMBS(file as folderitem) as CGPDFDocumentMBS 9817
    - 53.1.24 CGSessionMBS as CGSessionMBS 9818
    - 53.1.7 CGShadingCreateAxialMBS(colorspace as CGColorSpaceMBS, startPoint as CGPointMBS, endPoint as CGPointMBS, func as CGFunctionMBS, extendStart as boolean, extendEnd as boolean) as CGShadingMBS 9811
    - 53.1.8 CGShadingCreateRadialMBS(colorspace as CGColorSpaceMBS, startPoint as CGPointMBS, startRadius as Double, endPoint as CGPointMBS, endRadius as Double, func as CGFunctionMBS, extendStart as boolean, extendEnd as boolean) as CGShadingMBS 9812
    - 53.1.4 GetCurrentCGContextMBS as CGContextMBS 9808

- 81 **Files** 15261
  - 81.17.1 class FolderItem 15401
    - 81.17.3 AbsolutePath as string 15401
    - 81.17.4 AbsolutePathMBS as string 15401
    - 81.17.6 AddedToDirectoryDateMBS as date 15402
    - 81.17.7 AddedToDirectoryDateTimeMBS as DateTime 15402
    - 81.17.9 BackupIsItemExcludedMBS(byref excludeByPath as boolean) as boolean 15403
    - 81.17.10 BackupSetItemExcludedMBS(exclude as boolean, excludeByPath as boolean) as Integer 15403
    - 81.17.11 CalculateDirectorySizeMBS(recursive as boolean = false, ticks as Integer = 0, QueryCompressedSizes as boolean = false, RecursionLimit as Integer = -1) as DirectorySizeMBS 15404
    - 81.17.13 CompressedFileLengthMBS as int64 15404
    - 81.17.14 CountMBS as Integer 15405
    - 81.17.16 CreateLargeBinaryStreamMBS(MacType as string, MacCreator as string) as LargeBinaryStreamMBS 15405
    - 81.17.17 CreateResStreamMBS(MacType as string, MacCreator as string) as ResStreamMBS 15406
    - 81.17.18 CreatorAppMBS as FolderItem 15406
    - 81.17.19 CreatorAppMBS(creatorCode as String) as FolderItem 15406
    - 81.17.21 DarwinMediaClassMBS as string 15407
    - 81.17.23 DarwinMediaInfoMBS as CFDictionaryMBS 15408
    - 81.17.25 DarwinVolumeNameMBS as string 15410
    - 81.17.27 DeleteDataForkMBS 15410
    - 81.17.29 DeleteResourceForkMBS 15411
    - 81.17.31 DisplayPathMBS(delimiter as string = "/") as string 15411
    - 81.17.33 EjectVolumeMBS(force as boolean, byref dissenterPID as Integer) as Integer 15412
    - 81.17.35 FilesMBS as FolderItem() 15413
    - 81.17.39 FlushVolumeMBS as Integer 15414
    - 81.17.41 FoldersMBS as FolderItem() 15414
    - 81.17.48 GetFileFlagsMBS as Integer 15417
    - 81.17.50 GetFolderFlagsMBS as Integer 15418
    - 81.17.52 GetVolumeRefMBS as Integer 15419
    - 81.17.65 IsCompressedFileMBS as Boolean 15424
    - 81.17.70 IsEjectableVolumeMBS as Boolean 15425
    - 81.17.72 IsEncryptedFileMBS as Boolean 15425
    - 81.17.73 IsFileDataForkOpenReadWriteMBS as boolean 15425
    - 81.17.75 IsFileResourceForkOpenReadWriteMBS as boolean 15426
    - 81.17.77 IsOnRemoteVolumeMBS as Boolean 15426
    - 81.17.85 ItemsMBS as FolderItem() 15427
    - 81.17.87 KindMBS as string 15428
    - 81.17.89 LaunchMBS(inFront as Boolean) as Boolean 15429
    - 81.17.101 LogicalFileDataLengthMBS as int64 15435

* 81.17.102 LogicalFileResLengthMBS as int64 15435
* 81.17.103 LogicalFileTotalLengthMBS as int64 15436
* 81.17.104 LongPathMBS as string 15436
* 81.17.107 MacCopyObjectMBS(DestinationFolder as folderitem, DestinationName as string, byref Result as folderitem, Options as Integer) as Integer 15437
* 81.17.109 MacIsHardLinkedMBS as boolean 15438
* 81.17.110 MacMoveObjectMBS(DestinationFolder as folderitem, DestinationName as string, byref Result as folderitem, Options as Integer) as Integer 15438
* 81.17.112 MacMoveObjectToTrashMBS(byref Result as folderitem, Options as Integer) as Integer 15439
* 81.17.114 MacNodeIDMBS as UInt64 15440
* 81.17.116 MacParentDirectoryIDMBS as UInt64 15440
* 81.17.118 MacResolveNodeIDMBS(NodeID as UInt64) as folderitem 15441
* 81.17.120 NameExtensionMBS as string 15441
* 81.17.122 NameWithoutExtensionMBS as string 15442
* 81.17.124 NativePath as string 15443
* 81.17.136 OpenAsLargeBinaryStreamMBS(write as Boolean) as LargeBinaryStreamMBS 15451
* 81.17.138 OpenAsResStreamMBS(write as Boolean) as ResStreamMBS 15452
* 81.17.140 OpenWithAppMBS(TheApplication as FolderItem, inFront as Boolean) as Boolean 15453
* 81.17.142 ParentVolumeMBS as folderitem 15453
* 81.17.148 PermissionsMBS(OldWay as boolean) as PermissionsMBS 15454
* 81.17.149 PhysicalFileDataLengthMBS as int64 15455
* 81.17.150 PhysicalFileResLengthMBS as int64 15455
* 81.17.151 PhysicalFileTotalLengthMBS as int64 15456
* 81.17.157 ReadFileMBS(byref data as MemoryBlock) as boolean 15458
* 81.17.158 ReadFileMBS(byref data as string) as boolean 15459
* 81.17.176 SetFileFlagsMBS(flags as Integer) as Integer 15468
* 81.17.178 SetFolderFlagsMBS(flags as Integer) as Integer 15468
* 81.17.180 SetTagNamesMBS(tags() as string) as Integer 15469
* 81.17.181 SetTagNamesMBS(tags() as string, byref e as CFErrorMBS) as Integer 15470
* 81.17.182 ShortPathMBS as string 15470
* 81.17.184 SortedFilesMBS(followAlias as Boolean = false, SortByDisplayName as boolean = false, VisibleOnly as boolean = false) as FolderItem() 15471
* 81.17.186 SortedFoldersMBS(followAlias as Boolean = false, SortByDisplayName as boolean = false, VisibleOnly as boolean = false) as FolderItem() 15471
* 81.17.188 SortedItemsMBS(followAlias as Boolean = false, SortByDisplayName as boolean = false, VisibleOnly as boolean = false) as FolderItem() 15472
* 81.17.195 TagNamesMBS as string() 15474
* 81.17.196 TagNamesMBS(byref e as CFErrorMBS) as string() 15475
* 81.17.197 TrueFilesMBS as FolderItem() 15475
* 81.17.199 TrueFoldersMBS as FolderItem() 15476
* 81.17.201 TrueItemsMBS as FolderItem() 15476

* 81.17.203 UnixpathMBS as string 15477
* 81.17.205 UnMountVolumeMBS(force as boolean = false) as Integer 15478
* 81.17.206 UnMountVolumeMBS(force as boolean, byref dissenterPID as Integer) as Integer 15479
* 81.17.208 VolGetFolderItemIDMBS(createFileIDs as Boolean = true) as Integer 15480
* 81.17.211 VolumeFreeSizeKBMBS as Int64 15481
* 81.17.212 VolumeFreeSizeMBS as Int64 15482
* 81.17.215 VolumeInformationMBS as VolumeInformationMBS 15483
* 81.17.216 VolumeSizeKBMBS as Int64 15483
* 81.17.218 VolumeSizeMBS as Int64 15484
* 81.17.221 VolumeSupportsHugeFilesMBS as Integer 15485
* 81.17.223 VolumeUUIDMBS as string 15485
* 81.17.225 WinThumbnailMBS(preferredSize as Integer = 512) as picture 15486
* 81.17.227 WriteFileMBS(data as MemoryBlock) as boolean 15486
* 81.17.228 WriteFileMBS(data as string) as boolean 15487
* 81.17.233 AccessDateMBS(UTC as boolean = false) as date 15487
* 81.17.234 AccessDateTimeMBS(UTC as boolean = false) as DateTime 15488
* 81.17.235 AttributeModificationDateMBS(UTC as boolean = false) as date 15488
* 81.17.236 AttributeModificationDateTimeMBS(UTC as boolean = false) as DateTime 15489
* 81.17.237 BackupDateMBS(UTC as boolean = false) as date 15489
* 81.17.238 BackupDateTimeMBS(UTC as boolean = false) as DateTime 15489
* 81.17.239 BackupItemExcludedMBS as boolean 15490
* 81.17.240 CommentMBS as string 15490
* 81.17.241 CreationDateMBS(UTC as boolean = false) as date 15490
* 81.17.242 CreationDateTimeMBS(UTC as boolean = false) as DateTime 15491
* 81.17.243 FinderLabelMBS as Integer 15491
* 81.17.244 MacQuarantinePropertiesMBS as MacQuarantinePropertiesMBS 15492
* 81.17.245 ModificationDateMBS(UTC as boolean = false) as date 15492
* 81.17.246 ModificationDateTimeMBS(UTC as boolean = false) as DateTime 15493

- 95 **Icon Service** 17409
  - 81.17.1 class FolderItem 15401
    - 81.17.37 FinderUpdateMBS as Integer 15414
    - 81.17.56 IconImageMBS(width as Integer, WindowsFlags as Integer=0) as picture 15419
    - 81.17.58 IconMaskMBS(width as Integer, WindowsFlags as Integer=0) as picture 15420
    - 81.17.60 IconMBS(width as Integer, WindowsFlags as Integer=0) as picture 15421

1021

- 81 **Files** 15261
  - 81.17.1 class FolderItem 15401
    - 81.17.3 AbsolutePath as string 15401
    - 81.17.4 AbsolutePathMBS as string 15401
    - 81.17.6 AddedToDirectoryDateMBS as date 15402
    - 81.17.7 AddedToDirectoryDateTimeMBS as DateTime 15402
    - 81.17.9 BackupIsItemExcludedMBS(byref excludeByPath as boolean) as boolean 15403
    - 81.17.10 BackupSetItemExcludedMBS(exclude as boolean, excludeByPath as boolean) as Integer 15403
    - 81.17.11 CalculateDirectorySizeMBS(recursive as boolean = false, ticks as Integer = 0, QueryCompressedSizes as boolean = false, RecursionLimit as Integer = -1) as DirectorySizeMBS 15404
    - 81.17.13 CompressedFileLengthMBS as int64 15404
    - 81.17.14 CountMBS as Integer 15405
    - 81.17.16 CreateLargeBinaryStreamMBS(MacType as string, MacCreator as string) as LargeBinaryStreamMBS 15405
    - 81.17.17 CreateResStreamMBS(MacType as string, MacCreator as string) as ResStreamMBS 15406
    - 81.17.18 CreatorAppMBS as FolderItem 15406
    - 81.17.19 CreatorAppMBS(creatorCode as String) as FolderItem 15406
    - 81.17.21 DarwinMediaClassMBS as string 15407
    - 81.17.23 DarwinMediaInfoMBS as CFDictionaryMBS 15408
    - 81.17.25 DarwinVolumeNameMBS as string 15410
    - 81.17.27 DeleteDataForkMBS 15410
    - 81.17.29 DeleteResourceForkMBS 15411
    - 81.17.31 DisplayPathMBS(delimiter as string = "/") as string 15411
    - 81.17.33 EjectVolumeMBS(force as boolean, byref dissenterPID as Integer) as Integer 15412
    - 81.17.35 FilesMBS as FolderItem() 15413
    - 81.17.39 FlushVolumeMBS as Integer 15414
    - 81.17.41 FoldersMBS as FolderItem() 15414
    - 81.17.48 GetFileFlagsMBS as Integer 15417
    - 81.17.50 GetFolderFlagsMBS as Integer 15418
    - 81.17.52 GetVolumeRefMBS as Integer 15419
    - 81.17.65 IsCompressedFileMBS as Boolean 15424
    - 81.17.70 IsEjectableVolumeMBS as Boolean 15425
    - 81.17.72 IsEncryptedFileMBS as Boolean 15425
    - 81.17.73 IsFileDataForkOpenReadWriteMBS as boolean 15425
    - 81.17.75 IsFileResourceForkOpenReadWriteMBS as boolean 15426
    - 81.17.77 IsOnRemoteVolumeMBS as Boolean 15426
    - 81.17.85 ItemsMBS as FolderItem() 15427
    - 81.17.87 KindMBS as string 15428
    - 81.17.89 LaunchMBS(inFront as Boolean) as Boolean 15429
    - 81.17.101 LogicalFileDataLengthMBS as int64 15435

* 81.17.102 LogicalFileResLengthMBS as int64 15435
* 81.17.103 LogicalFileTotalLengthMBS as int64 15436
* 81.17.104 LongPathMBS as string 15436
* 81.17.107 MacCopyObjectMBS(DestinationFolder as folderitem, DestinationName as string, byref Result as folderitem, Options as Integer) as Integer 15437
* 81.17.109 MacIsHardLinkedMBS as boolean 15438
* 81.17.110 MacMoveObjectMBS(DestinationFolder as folderitem, DestinationName as string, byref Result as folderitem, Options as Integer) as Integer 15438
* 81.17.112 MacMoveObjectToTrashMBS(byref Result as folderitem, Options as Integer) as Integer 15439
* 81.17.114 MacNodeIDMBS as UInt64 15440
* 81.17.116 MacParentDirectoryIDMBS as UInt64 15440
* 81.17.118 MacResolveNodeIDMBS(NodeID as UInt64) as folderitem 15441
* 81.17.120 NameExtensionMBS as string 15441
* 81.17.122 NameWithoutExtensionMBS as string 15442
* 81.17.124 NativePath as string 15443
* 81.17.136 OpenAsLargeBinaryStreamMBS(write as Boolean) as LargeBinaryStreamMBS 15451
* 81.17.138 OpenAsResStreamMBS(write as Boolean) as ResStreamMBS 15452
* 81.17.140 OpenWithAppMBS(TheApplication as FolderItem, inFront as Boolean) as Boolean 15453
* 81.17.142 ParentVolumeMBS as folderitem 15453
* 81.17.148 PermissionsMBS(OldWay as boolean) as PermissionsMBS 15454
* 81.17.149 PhysicalFileDataLengthMBS as int64 15455
* 81.17.150 PhysicalFileResLengthMBS as int64 15455
* 81.17.151 PhysicalFileTotalLengthMBS as int64 15456
* 81.17.157 ReadFileMBS(byref data as MemoryBlock) as boolean 15458
* 81.17.158 ReadFileMBS(byref data as string) as boolean 15459
* 81.17.176 SetFileFlagsMBS(flags as Integer) as Integer 15468
* 81.17.178 SetFolderFlagsMBS(flags as Integer) as Integer 15468
* 81.17.180 SetTagNamesMBS(tags() as string) as Integer 15469
* 81.17.181 SetTagNamesMBS(tags() as string, byref e as CFErrorMBS) as Integer 15470
* 81.17.182 ShortPathMBS as string 15470
* 81.17.184 SortedFilesMBS(followAlias as Boolean = false, SortByDisplayName as boolean = false, VisibleOnly as boolean = false) as FolderItem() 15471
* 81.17.186 SortedFoldersMBS(followAlias as Boolean = false, SortByDisplayName as boolean = false, VisibleOnly as boolean = false) as FolderItem() 15471
* 81.17.188 SortedItemsMBS(followAlias as Boolean = false, SortByDisplayName as boolean = false, VisibleOnly as boolean = false) as FolderItem() 15472
* 81.17.195 TagNamesMBS as string() 15474
* 81.17.196 TagNamesMBS(byref e as CFErrorMBS) as string() 15475
* 81.17.197 TrueFilesMBS as FolderItem() 15475
* 81.17.199 TrueFoldersMBS as FolderItem() 15476
* 81.17.201 TrueItemsMBS as FolderItem() 15476

* 81.17.203 UnixpathMBS as string 15477
* 81.17.205 UnMountVolumeMBS(force as boolean = false) as Integer 15478
* 81.17.206 UnMountVolumeMBS(force as boolean, byref dissenterPID as Integer) as Integer 15479
* 81.17.208 VolGetFolderItemIDMBS(createFileIDs as Boolean = true) as Integer 15480
* 81.17.211 VolumeFreeSizeKBMBS as Int64 15481
* 81.17.212 VolumeFreeSizeMBS as Int64 15482
* 81.17.215 VolumeInformationMBS as VolumeInformationMBS 15483
* 81.17.216 VolumeSizeKBMBS as Int64 15483
* 81.17.218 VolumeSizeMBS as Int64 15484
* 81.17.221 VolumeSupportsHugeFilesMBS as Integer 15485
* 81.17.223 VolumeUUIDMBS as string 15485
* 81.17.225 WinThumbnailMBS(preferredSize as Integer = 512) as picture 15486
* 81.17.227 WriteFileMBS(data as MemoryBlock) as boolean 15486
* 81.17.228 WriteFileMBS(data as string) as boolean 15487
* 81.17.233 AccessDateMBS(UTC as boolean = false) as date 15487
* 81.17.234 AccessDateTimeMBS(UTC as boolean = false) as DateTime 15488
* 81.17.235 AttributeModificationDateMBS(UTC as boolean = false) as date 15488
* 81.17.236 AttributeModificationDateTimeMBS(UTC as boolean = false) as DateTime 15489
* 81.17.237 BackupDateMBS(UTC as boolean = false) as date 15489
* 81.17.238 BackupDateTimeMBS(UTC as boolean = false) as DateTime 15489
* 81.17.239 BackupItemExcludedMBS as boolean 15490
* 81.17.240 CommentMBS as string 15490
* 81.17.241 CreationDateMBS(UTC as boolean = false) as date 15490
* 81.17.242 CreationDateTimeMBS(UTC as boolean = false) as DateTime 15491
* 81.17.243 FinderLabelMBS as Integer 15491
* 81.17.244 MacQuarantinePropertiesMBS as MacQuarantinePropertiesMBS 15492
* 81.17.245 ModificationDateMBS(UTC as boolean = false) as date 15492
* 81.17.246 ModificationDateTimeMBS(UTC as boolean = false) as DateTime 15493

– **??** Globals **??**

* 81.13.16 AdminToolsMBS(domain as Integer) as folderitem 15357
* 81.13.17 CookiesMBS as folderitem 15358
* 81.13.3 ExchangeFilesMBS(first as folderitem, second as folderitem) as Integer 15353
* 81.13.5 FolderItemToPathMBS(file as folderitem) as string 15354
* 81.13.40 GetDriveTypeMBS(path as string) as Integer 15363
* 81.13.18 HistoryMBS as folderitem 15358
* 81.13.19 InternetCacheMBS as folderitem 15358
* 81.13.29 MountMBS(URL as String, Dest as string = """, Username as String, Password as String, Interactive as boolean = false, Prompt as boolean = false, byref ErrorCode as Integer, Threaded as boolean = false) as String 15360
* 81.13.32 MountPathMBS(Path as String) as String 15361
* 81.13.33 MountPathMBS(Volume as FolderItem) as String 15362

* 81.13.21 NewFolderItemFromAbsolutePathMBS(AbsolutePath as string) as FolderItem 15358
* 81.13.7 NewFolderItemMBS(vRefNum as Integer, parID as Integer, name as String) as FolderItem 15355
* 81.13.9 NewVolumeFolderItemMBS(vRefNum as Integer) as FolderItem 15355
* 81.13.11 PathToFolderItemMBS(path as string) as folderitem 15356
* 81.13.23 SetCurrentWorkingDirectoryMBS(path as folderitem) as boolean 15359
* 81.13.36 UnmountMBS(Path as String, force as boolean = false) as Boolean 15362
* 122.1.107 UnmountMBS(Volume as FolderItem, force as boolean = false) as Boolean 20154
* 81.13.13 VolResolveIDMBS(volume as FolderItem, id as Integer) as FolderItem 15356
* 81.13.14 VolResolveIDMBS(vRefNum as Integer, id as Integer) as FolderItem 15357
* 81.13.25 VolumeFreeSizePathMBS(Path as String) as Int64 15359
* 81.13.27 VolumeSizePathMBS(Path as String) as Int64 15360
* 81.13.1 WindowsEjectVolumeMBS(driveLetter as string, byref status as Integer) as boolean 15353
* 81.13.20 WindowsStartMenuMBS(domain as Integer) as folderitem 15358

1025

- 83 **Fonts** 15617
  - 81.17.1 class FolderItem 15401
    - 81.17.43 FontActivateMBS(OnlyLocal as boolean) as Integer 15415
    - 81.17.46 FontDeactivateMBS(OnlyLocal as boolean) as Integer 15416

- 81 **Files** 15261
  - 81.17.1 class FolderItem 15401
    - 81.17.3 AbsolutePath as string 15401
    - 81.17.4 AbsolutePathMBS as string 15401
    - 81.17.6 AddedToDirectoryDateMBS as date 15402
    - 81.17.7 AddedToDirectoryDateTimeMBS as DateTime 15402
    - 81.17.9 BackupIsItemExcludedMBS(byref excludeByPath as boolean) as boolean 15403
    - 81.17.10 BackupSetItemExcludedMBS(exclude as boolean, excludeByPath as boolean) as Integer 15403
    - 81.17.11 CalculateDirectorySizeMBS(recursive as boolean = false, ticks as Integer = 0, QueryCompressedSizes as boolean = false, RecursionLimit as Integer = -1) as DirectorySizeMBS 15404
    - 81.17.13 CompressedFileLengthMBS as int64 15404
    - 81.17.14 CountMBS as Integer 15405
    - 81.17.16 CreateLargeBinaryStreamMBS(MacType as string, MacCreator as string) as LargeBinaryStreamMBS 15405
    - 81.17.17 CreateResStreamMBS(MacType as string, MacCreator as string) as ResStreamMBS 15406
    - 81.17.18 CreatorAppMBS as FolderItem 15406
    - 81.17.19 CreatorAppMBS(creatorCode as String) as FolderItem 15406
    - 81.17.21 DarwinMediaClassMBS as string 15407
    - 81.17.23 DarwinMediaInfoMBS as CFDictionaryMBS 15408
    - 81.17.25 DarwinVolumeNameMBS as string 15410
    - 81.17.27 DeleteDataForkMBS 15410
    - 81.17.29 DeleteResourceForkMBS 15411
    - 81.17.31 DisplayPathMBS(delimiter as string = "/") as string 15411
    - 81.17.33 EjectVolumeMBS(force as boolean, byref dissenterPID as Integer) as Integer 15412
    - 81.17.35 FilesMBS as FolderItem() 15413
    - 81.17.39 FlushVolumeMBS as Integer 15414
    - 81.17.41 FoldersMBS as FolderItem() 15414
    - 81.17.48 GetFileFlagsMBS as Integer 15417
    - 81.17.50 GetFolderFlagsMBS as Integer 15418
    - 81.17.52 GetVolumeRefMBS as Integer 15419
    - 81.17.65 IsCompressedFileMBS as Boolean 15424
    - 81.17.70 IsEjectableVolumeMBS as Boolean 15425
    - 81.17.72 IsEncryptedFileMBS as Boolean 15425
    - 81.17.73 IsFileDataForkOpenReadWriteMBS as boolean 15425
    - 81.17.75 IsFileResourceForkOpenReadWriteMBS as boolean 15426
    - 81.17.77 IsOnRemoteVolumeMBS as Boolean 15426
    - 81.17.85 ItemsMBS as FolderItem() 15427
    - 81.17.87 KindMBS as string 15428
    - 81.17.89 LaunchMBS(inFront as Boolean) as Boolean 15429
    - 81.17.101 LogicalFileDataLengthMBS as int64 15435

* 81.17.102 LogicalFileResLengthMBS as int64 15435
* 81.17.103 LogicalFileTotalLengthMBS as int64 15436
* 81.17.104 LongPathMBS as string 15436
* 81.17.107 MacCopyObjectMBS(DestinationFolder as folderitem, DestinationName as string, byref Result as folderitem, Options as Integer) as Integer 15437
* 81.17.109 MacIsHardLinkedMBS as boolean 15438
* 81.17.110 MacMoveObjectMBS(DestinationFolder as folderitem, DestinationName as string, byref Result as folderitem, Options as Integer) as Integer 15438
* 81.17.112 MacMoveObjectToTrashMBS(byref Result as folderitem, Options as Integer) as Integer 15439
* 81.17.114 MacNodeIDMBS as UInt64 15440
* 81.17.116 MacParentDirectoryIDMBS as UInt64 15440
* 81.17.118 MacResolveNodeIDMBS(NodeID as UInt64) as folderitem 15441
* 81.17.120 NameExtensionMBS as string 15441
* 81.17.122 NameWithoutExtensionMBS as string 15442
* 81.17.124 NativePath as string 15443
* 81.17.136 OpenAsLargeBinaryStreamMBS(write as Boolean) as LargeBinaryStreamMBS 15451
* 81.17.138 OpenAsResStreamMBS(write as Boolean) as ResStreamMBS 15452
* 81.17.140 OpenWithAppMBS(TheApplication as FolderItem, inFront as Boolean) as Boolean 15453
* 81.17.142 ParentVolumeMBS as folderitem 15453
* 81.17.148 PermissionsMBS(OldWay as boolean) as PermissionsMBS 15454
* 81.17.149 PhysicalFileDataLengthMBS as int64 15455
* 81.17.150 PhysicalFileResLengthMBS as int64 15455
* 81.17.151 PhysicalFileTotalLengthMBS as int64 15456
* 81.17.157 ReadFileMBS(byref data as MemoryBlock) as boolean 15458
* 81.17.158 ReadFileMBS(byref data as string) as boolean 15459
* 81.17.176 SetFileFlagsMBS(flags as Integer) as Integer 15468
* 81.17.178 SetFolderFlagsMBS(flags as Integer) as Integer 15468
* 81.17.180 SetTagNamesMBS(tags() as string) as Integer 15469
* 81.17.181 SetTagNamesMBS(tags() as string, byref e as CFErrorMBS) as Integer 15470
* 81.17.182 ShortPathMBS as string 15470
* 81.17.184 SortedFilesMBS(followAlias as Boolean = false, SortByDisplayName as boolean = false, VisibleOnly as boolean = false) as FolderItem() 15471
* 81.17.186 SortedFoldersMBS(followAlias as Boolean = false, SortByDisplayName as boolean = false, VisibleOnly as boolean = false) as FolderItem() 15471
* 81.17.188 SortedItemsMBS(followAlias as Boolean = false, SortByDisplayName as boolean = false, VisibleOnly as boolean = false) as FolderItem() 15472
* 81.17.195 TagNamesMBS as string() 15474
* 81.17.196 TagNamesMBS(byref e as CFErrorMBS) as string() 15475
* 81.17.197 TrueFilesMBS as FolderItem() 15475
* 81.17.199 TrueFoldersMBS as FolderItem() 15476
* 81.17.201 TrueItemsMBS as FolderItem() 15476

* 81.17.203 UnixpathMBS as string 15477
* 81.17.205 UnMountVolumeMBS(force as boolean = false) as Integer 15478
* 81.17.206 UnMountVolumeMBS(force as boolean, byref dissenterPID as Integer) as Integer 15479
* 81.17.208 VolGetFolderItemIDMBS(createFileIDs as Boolean = true) as Integer 15480
* 81.17.211 VolumeFreeSizeKBMBS as Int64 15481
* 81.17.212 VolumeFreeSizeMBS as Int64 15482
* 81.17.215 VolumeInformationMBS as VolumeInformationMBS 15483
* 81.17.216 VolumeSizeKBMBS as Int64 15483
* 81.17.218 VolumeSizeMBS as Int64 15484
* 81.17.221 VolumeSupportsHugeFilesMBS as Integer 15485
* 81.17.223 VolumeUUIDMBS as string 15485
* 81.17.225 WinThumbnailMBS(preferredSize as Integer = 512) as picture 15486
* 81.17.227 WriteFileMBS(data as MemoryBlock) as boolean 15486
* 81.17.228 WriteFileMBS(data as string) as boolean 15487
* 81.17.233 AccessDateMBS(UTC as boolean = false) as date 15487
* 81.17.234 AccessDateTimeMBS(UTC as boolean = false) as DateTime 15488
* 81.17.235 AttributeModificationDateMBS(UTC as boolean = false) as date 15488
* 81.17.236 AttributeModificationDateTimeMBS(UTC as boolean = false) as DateTime 15489
* 81.17.237 BackupDateMBS(UTC as boolean = false) as date 15489
* 81.17.238 BackupDateTimeMBS(UTC as boolean = false) as DateTime 15489
* 81.17.239 BackupItemExcludedMBS as boolean 15490
* 81.17.240 CommentMBS as string 15490
* 81.17.241 CreationDateMBS(UTC as boolean = false) as date 15490
* 81.17.242 CreationDateTimeMBS(UTC as boolean = false) as DateTime 15491
* 81.17.243 FinderLabelMBS as Integer 15491
* 81.17.244 MacQuarantinePropertiesMBS as MacQuarantinePropertiesMBS 15492
* 81.17.245 ModificationDateMBS(UTC as boolean = false) as date 15492
* 81.17.246 ModificationDateTimeMBS(UTC as boolean = false) as DateTime 15493

1029

- 94 **iCloud** 17237
  - 81.17.1 class FolderItem 15401
    - 81.17.54 HasUnresolvedConflictsMBS as boolean 15419
    - 81.17.66 IsDownloadedMBS as boolean 15424
    - 81.17.68 IsDownloadingMBS as boolean 15424
    - 81.17.79 IsUbiquitousItemMBS as boolean 15426
    - 81.17.81 IsUploadedMBS as boolean 15427
    - 81.17.83 IsUploadingMBS as boolean 15427
    - 81.17.144 PercentDownloadedMBS as Double 15454
    - 81.17.146 PercentUploadedMBS as Double 15454

- 95 **Icon Service** 17409
  - 81.17.1 class FolderItem 15401
    - 81.17.37 FinderUpdateMBS as Integer 15414
    - 81.17.56 IconImageMBS(width as Integer, WindowsFlags as Integer=0) as picture 15419
    - 81.17.58 IconMaskMBS(width as Integer, WindowsFlags as Integer=0) as picture 15420
    - 81.17.60 IconMBS(width as Integer, WindowsFlags as Integer=0) as picture 15421

1031

- 111 **Launch Services** 19277
  - 81.17.1 class FolderItem 15401
    - 81.17.61 isApplicationMBS as boolean 15422
    - 81.17.63 isBundleMBS as boolean 15423
    - 81.17.90 LaunchServicesApplicationForItemMBS(role as Integer) as folderitem 15429
    - 81.17.91 LaunchServicesApplicationsForItemMBS(role as Integer) as LaunchServicesApplicationListMBS 15430
    - 81.17.92 LaunchServicesCanApplicationAcceptItemMBS(TargetApp as folderitem, role as Integer, flags as Integer) as boolean 15431
    - 81.17.93 LaunchServicesDisplayNameMBS as string 15432
    - 81.17.95 LaunchServicesItemInfoMBS(WhichInfo as Integer) as LaunchServicesItemInfoMBS 15432
    - 81.17.96 LaunchServicesKindStringMBS as string 15433
    - 81.17.98 LaunchServicesOpenMBS as folderitem 15434
    - 81.17.99 LaunchServicesRegisterMBS(update as boolean) as Integer 15434

- 81 **Files** 15261
  - 81.17.1 class FolderItem 15401
    - 81.17.3 AbsolutePath as string 15401
    - 81.17.4 AbsolutePathMBS as string 15401
    - 81.17.6 AddedToDirectoryDateMBS as date 15402
    - 81.17.7 AddedToDirectoryDateTimeMBS as DateTime 15402
    - 81.17.9 BackupIsItemExcludedMBS(byref excludeByPath as boolean) as boolean 15403
    - 81.17.10 BackupSetItemExcludedMBS(exclude as boolean, excludeByPath as boolean) as Integer 15403
    - 81.17.11 CalculateDirectorySizeMBS(recursive as boolean = false, ticks as Integer = 0, QueryCompressedSizes as boolean = false, RecursionLimit as Integer = -1) as DirectorySizeMBS 15404
    - 81.17.13 CompressedFileLengthMBS as int64 15404
    - 81.17.14 CountMBS as Integer 15405
    - 81.17.16 CreateLargeBinaryStreamMBS(MacType as string, MacCreator as string) as LargeBinaryStreamMBS 15405
    - 81.17.17 CreateResStreamMBS(MacType as string, MacCreator as string) as ResStreamMBS 15406
    - 81.17.18 CreatorAppMBS as FolderItem 15406
    - 81.17.19 CreatorAppMBS(creatorCode as String) as FolderItem 15406
    - 81.17.21 DarwinMediaClassMBS as string 15407
    - 81.17.23 DarwinMediaInfoMBS as CFDictionaryMBS 15408
    - 81.17.25 DarwinVolumeNameMBS as string 15410
    - 81.17.27 DeleteDataForkMBS 15410
    - 81.17.29 DeleteResourceForkMBS 15411
    - 81.17.31 DisplayPathMBS(delimiter as string = "/") as string 15411
    - 81.17.33 EjectVolumeMBS(force as boolean, byref dissenterPID as Integer) as Integer 15412
    - 81.17.35 FilesMBS as FolderItem() 15413
    - 81.17.39 FlushVolumeMBS as Integer 15414
    - 81.17.41 FoldersMBS as FolderItem() 15414
    - 81.17.48 GetFileFlagsMBS as Integer 15417
    - 81.17.50 GetFolderFlagsMBS as Integer 15418
    - 81.17.52 GetVolumeRefMBS as Integer 15419
    - 81.17.65 IsCompressedFileMBS as Boolean 15424
    - 81.17.70 IsEjectableVolumeMBS as Boolean 15425
    - 81.17.72 IsEncryptedFileMBS as Boolean 15425
    - 81.17.73 IsFileDataForkOpenReadWriteMBS as boolean 15425
    - 81.17.75 IsFileResourceForkOpenReadWriteMBS as boolean 15426
    - 81.17.77 IsOnRemoteVolumeMBS as Boolean 15426
    - 81.17.85 ItemsMBS as FolderItem() 15427
    - 81.17.87 KindMBS as string 15428
    - 81.17.89 LaunchMBS(inFront as Boolean) as Boolean 15429
    - 81.17.101 LogicalFileDataLengthMBS as int64 15435

* 81.17.102 LogicalFileResLengthMBS as int64 15435
* 81.17.103 LogicalFileTotalLengthMBS as int64 15436
* 81.17.104 LongPathMBS as string 15436
* 81.17.107 MacCopyObjectMBS(DestinationFolder as folderitem, DestinationName as string, byref Result as folderitem, Options as Integer) as Integer 15437
* 81.17.109 MacIsHardLinkedMBS as boolean 15438
* 81.17.110 MacMoveObjectMBS(DestinationFolder as folderitem, DestinationName as string, byref Result as folderitem, Options as Integer) as Integer 15438
* 81.17.112 MacMoveObjectToTrashMBS(byref Result as folderitem, Options as Integer) as Integer 15439
* 81.17.114 MacNodeIDMBS as UInt64 15440
* 81.17.116 MacParentDirectoryIDMBS as UInt64 15440
* 81.17.118 MacResolveNodeIDMBS(NodeID as UInt64) as folderitem 15441
* 81.17.120 NameExtensionMBS as string 15441
* 81.17.122 NameWithoutExtensionMBS as string 15442
* 81.17.124 NativePath as string 15443
* 81.17.136 OpenAsLargeBinaryStreamMBS(write as Boolean) as LargeBinaryStreamMBS 15451
* 81.17.138 OpenAsResStreamMBS(write as Boolean) as ResStreamMBS 15452
* 81.17.140 OpenWithAppMBS(TheApplication as FolderItem, inFront as Boolean) as Boolean 15453
* 81.17.142 ParentVolumeMBS as folderitem 15453
* 81.17.148 PermissionsMBS(OldWay as boolean) as PermissionsMBS 15454
* 81.17.149 PhysicalFileDataLengthMBS as int64 15455
* 81.17.150 PhysicalFileResLengthMBS as int64 15455
* 81.17.151 PhysicalFileTotalLengthMBS as int64 15456
* 81.17.157 ReadFileMBS(byref data as MemoryBlock) as boolean 15458
* 81.17.158 ReadFileMBS(byref data as string) as boolean 15459
* 81.17.176 SetFileFlagsMBS(flags as Integer) as Integer 15468
* 81.17.178 SetFolderFlagsMBS(flags as Integer) as Integer 15468
* 81.17.180 SetTagNamesMBS(tags() as string) as Integer 15469
* 81.17.181 SetTagNamesMBS(tags() as string, byref e as CFErrorMBS) as Integer 15470
* 81.17.182 ShortPathMBS as string 15470
* 81.17.184 SortedFilesMBS(followAlias as Boolean = false, SortByDisplayName as boolean = false, VisibleOnly as boolean = false) as FolderItem() 15471
* 81.17.186 SortedFoldersMBS(followAlias as Boolean = false, SortByDisplayName as boolean = false, VisibleOnly as boolean = false) as FolderItem() 15471
* 81.17.188 SortedItemsMBS(followAlias as Boolean = false, SortByDisplayName as boolean = false, VisibleOnly as boolean = false) as FolderItem() 15472
* 81.17.195 TagNamesMBS as string() 15474
* 81.17.196 TagNamesMBS(byref e as CFErrorMBS) as string() 15475
* 81.17.197 TrueFilesMBS as FolderItem() 15475
* 81.17.199 TrueFoldersMBS as FolderItem() 15476
* 81.17.201 TrueItemsMBS as FolderItem() 15476

* 81.17.203 UnixpathMBS as string 15477
* 81.17.205 UnMountVolumeMBS(force as boolean = false) as Integer 15478
* 81.17.206 UnMountVolumeMBS(force as boolean, byref dissenterPID as Integer) as Integer 15479
* 81.17.208 VolGetFolderItemIDMBS(createFileIDs as Boolean = true) as Integer 15480
* 81.17.211 VolumeFreeSizeKBMBS as Int64 15481
* 81.17.212 VolumeFreeSizeMBS as Int64 15482
* 81.17.215 VolumeInformationMBS as VolumeInformationMBS 15483
* 81.17.216 VolumeSizeKBMBS as Int64 15483
* 81.17.218 VolumeSizeMBS as Int64 15484
* 81.17.221 VolumeSupportsHugeFilesMBS as Integer 15485
* 81.17.223 VolumeUUIDMBS as string 15485
* 81.17.225 WinThumbnailMBS(preferredSize as Integer = 512) as picture 15486
* 81.17.227 WriteFileMBS(data as MemoryBlock) as boolean 15486
* 81.17.228 WriteFileMBS(data as string) as boolean 15487
* 81.17.233 AccessDateMBS(UTC as boolean = false) as date 15487
* 81.17.234 AccessDateTimeMBS(UTC as boolean = false) as DateTime 15488
* 81.17.235 AttributeModificationDateMBS(UTC as boolean = false) as date 15488
* 81.17.236 AttributeModificationDateTimeMBS(UTC as boolean = false) as DateTime 15489
* 81.17.237 BackupDateMBS(UTC as boolean = false) as date 15489
* 81.17.238 BackupDateTimeMBS(UTC as boolean = false) as DateTime 15489
* 81.17.239 BackupItemExcludedMBS as boolean 15490
* 81.17.240 CommentMBS as string 15490
* 81.17.241 CreationDateMBS(UTC as boolean = false) as date 15490
* 81.17.242 CreationDateTimeMBS(UTC as boolean = false) as DateTime 15491
* 81.17.243 FinderLabelMBS as Integer 15491
* 81.17.244 MacQuarantinePropertiesMBS as MacQuarantinePropertiesMBS 15492
* 81.17.245 ModificationDateMBS(UTC as boolean = false) as date 15492
* 81.17.246 ModificationDateTimeMBS(UTC as boolean = false) as DateTime 15493

1035

- 94 **iCloud** 17237
  - 81.17.1 class FolderItem 15401
    - 81.17.54 HasUnresolvedConflictsMBS as boolean 15419
    - 81.17.66 IsDownloadedMBS as boolean 15424
    - 81.17.68 IsDownloadingMBS as boolean 15424
    - 81.17.79 IsUbiquitousItemMBS as boolean 15426
    - 81.17.81 IsUploadedMBS as boolean 15427
    - 81.17.83 IsUploadingMBS as boolean 15427
    - 81.17.144 PercentDownloadedMBS as Double 15454
    - 81.17.146 PercentUploadedMBS as Double 15454

- 81 **Files** 15261
  - 81.17.1 class FolderItem 15401
    - 81.17.3 AbsolutePath as string 15401
    - 81.17.4 AbsolutePathMBS as string 15401
    - 81.17.6 AddedToDirectoryDateMBS as date 15402
    - 81.17.7 AddedToDirectoryDateTimeMBS as DateTime 15402
    - 81.17.9 BackupIsItemExcludedMBS(byref excludeByPath as boolean) as boolean 15403
    - 81.17.10 BackupSetItemExcludedMBS(exclude as boolean, excludeByPath as boolean) as Integer 15403
    - 81.17.11 CalculateDirectorySizeMBS(recursive as boolean = false, ticks as Integer = 0, QueryCompressedSizes as boolean = false, RecursionLimit as Integer = -1) as DirectorySizeMBS 15404
    - 81.17.13 CompressedFileLengthMBS as int64 15404
    - 81.17.14 CountMBS as Integer 15405
    - 81.17.16 CreateLargeBinaryStreamMBS(MacType as string, MacCreator as string) as LargeBinaryStreamMBS 15405
    - 81.17.17 CreateResStreamMBS(MacType as string, MacCreator as string) as ResStreamMBS 15406
    - 81.17.18 CreatorAppMBS as FolderItem 15406
    - 81.17.19 CreatorAppMBS(creatorCode as String) as FolderItem 15406
    - 81.17.21 DarwinMediaClassMBS as string 15407
    - 81.17.23 DarwinMediaInfoMBS as CFDictionaryMBS 15408
    - 81.17.25 DarwinVolumeNameMBS as string 15410
    - 81.17.27 DeleteDataForkMBS 15410
    - 81.17.29 DeleteResourceForkMBS 15411
    - 81.17.31 DisplayPathMBS(delimiter as string = "/") as string 15411
    - 81.17.33 EjectVolumeMBS(force as boolean, byref dissenterPID as Integer) as Integer 15412
    - 81.17.35 FilesMBS as FolderItem() 15413
    - 81.17.39 FlushVolumeMBS as Integer 15414
    - 81.17.41 FoldersMBS as FolderItem() 15414
    - 81.17.48 GetFileFlagsMBS as Integer 15417
    - 81.17.50 GetFolderFlagsMBS as Integer 15418
    - 81.17.52 GetVolumeRefMBS as Integer 15419
    - 81.17.65 IsCompressedFileMBS as Boolean 15424
    - 81.17.70 IsEjectableVolumeMBS as Boolean 15425
    - 81.17.72 IsEncryptedFileMBS as Boolean 15425
    - 81.17.73 IsFileDataForkOpenReadWriteMBS as boolean 15425
    - 81.17.75 IsFileResourceForkOpenReadWriteMBS as boolean 15426
    - 81.17.77 IsOnRemoteVolumeMBS as Boolean 15426
    - 81.17.85 ItemsMBS as FolderItem() 15427
    - 81.17.87 KindMBS as string 15428
    - 81.17.89 LaunchMBS(inFront as Boolean) as Boolean 15429
    - 81.17.101 LogicalFileDataLengthMBS as int64 15435

* 81.17.102 LogicalFileResLengthMBS as int64 15435
* 81.17.103 LogicalFileTotalLengthMBS as int64 15436
* 81.17.104 LongPathMBS as string 15436
* 81.17.107 MacCopyObjectMBS(DestinationFolder as folderitem, DestinationName as string, byref Result as folderitem, Options as Integer) as Integer 15437
* 81.17.109 MacIsHardLinkedMBS as boolean 15438
* 81.17.110 MacMoveObjectMBS(DestinationFolder as folderitem, DestinationName as string, byref Result as folderitem, Options as Integer) as Integer 15438
* 81.17.112 MacMoveObjectToTrashMBS(byref Result as folderitem, Options as Integer) as Integer 15439
* 81.17.114 MacNodeIDMBS as UInt64 15440
* 81.17.116 MacParentDirectoryIDMBS as UInt64 15440
* 81.17.118 MacResolveNodeIDMBS(NodeID as UInt64) as folderitem 15441
* 81.17.120 NameExtensionMBS as string 15441
* 81.17.122 NameWithoutExtensionMBS as string 15442
* 81.17.124 NativePath as string 15443
* 81.17.136 OpenAsLargeBinaryStreamMBS(write as Boolean) as LargeBinaryStreamMBS 15451
* 81.17.138 OpenAsResStreamMBS(write as Boolean) as ResStreamMBS 15452
* 81.17.140 OpenWithAppMBS(TheApplication as FolderItem, inFront as Boolean) as Boolean 15453
* 81.17.142 ParentVolumeMBS as folderitem 15453
* 81.17.148 PermissionsMBS(OldWay as boolean) as PermissionsMBS 15454
* 81.17.149 PhysicalFileDataLengthMBS as int64 15455
* 81.17.150 PhysicalFileResLengthMBS as int64 15455
* 81.17.151 PhysicalFileTotalLengthMBS as int64 15456
* 81.17.157 ReadFileMBS(byref data as MemoryBlock) as boolean 15458
* 81.17.158 ReadFileMBS(byref data as string) as boolean 15459
* 81.17.176 SetFileFlagsMBS(flags as Integer) as Integer 15468
* 81.17.178 SetFolderFlagsMBS(flags as Integer) as Integer 15468
* 81.17.180 SetTagNamesMBS(tags() as string) as Integer 15469
* 81.17.181 SetTagNamesMBS(tags() as string, byref e as CFErrorMBS) as Integer 15470
* 81.17.182 ShortPathMBS as string 15470
* 81.17.184 SortedFilesMBS(followAlias as Boolean = false, SortByDisplayName as boolean = false, VisibleOnly as boolean = false) as FolderItem() 15471
* 81.17.186 SortedFoldersMBS(followAlias as Boolean = false, SortByDisplayName as boolean = false, VisibleOnly as boolean = false) as FolderItem() 15471
* 81.17.188 SortedItemsMBS(followAlias as Boolean = false, SortByDisplayName as boolean = false, VisibleOnly as boolean = false) as FolderItem() 15472
* 81.17.195 TagNamesMBS as string() 15474
* 81.17.196 TagNamesMBS(byref e as CFErrorMBS) as string() 15475
* 81.17.197 TrueFilesMBS as FolderItem() 15475
* 81.17.199 TrueFoldersMBS as FolderItem() 15476
* 81.17.201 TrueItemsMBS as FolderItem() 15476

* 81.17.203 UnixpathMBS as string 15477
* 81.17.205 UnMountVolumeMBS(force as boolean = false) as Integer 15478
* 81.17.206 UnMountVolumeMBS(force as boolean, byref dissenterPID as Integer) as Integer 15479
* 81.17.208 VolGetFolderItemIDMBS(createFileIDs as Boolean = true) as Integer 15480
* 81.17.211 VolumeFreeSizeKBMBS as Int64 15481
* 81.17.212 VolumeFreeSizeMBS as Int64 15482
* 81.17.215 VolumeInformationMBS as VolumeInformationMBS 15483
* 81.17.216 VolumeSizeKBMBS as Int64 15483
* 81.17.218 VolumeSizeMBS as Int64 15484
* 81.17.221 VolumeSupportsHugeFilesMBS as Integer 15485
* 81.17.223 VolumeUUIDMBS as string 15485
* 81.17.225 WinThumbnailMBS(preferredSize as Integer = 512) as picture 15486
* 81.17.227 WriteFileMBS(data as MemoryBlock) as boolean 15486
* 81.17.228 WriteFileMBS(data as string) as boolean 15487
* 81.17.233 AccessDateMBS(UTC as boolean = false) as date 15487
* 81.17.234 AccessDateTimeMBS(UTC as boolean = false) as DateTime 15488
* 81.17.235 AttributeModificationDateMBS(UTC as boolean = false) as date 15488
* 81.17.236 AttributeModificationDateTimeMBS(UTC as boolean = false) as DateTime 15489
* 81.17.237 BackupDateMBS(UTC as boolean = false) as date 15489
* 81.17.238 BackupDateTimeMBS(UTC as boolean = false) as DateTime 15489
* 81.17.239 BackupItemExcludedMBS as boolean 15490
* 81.17.240 CommentMBS as string 15490
* 81.17.241 CreationDateMBS(UTC as boolean = false) as date 15490
* 81.17.242 CreationDateTimeMBS(UTC as boolean = false) as DateTime 15491
* 81.17.243 FinderLabelMBS as Integer 15491
* 81.17.244 MacQuarantinePropertiesMBS as MacQuarantinePropertiesMBS 15492
* 81.17.245 ModificationDateMBS(UTC as boolean = false) as date 15492
* 81.17.246 ModificationDateTimeMBS(UTC as boolean = false) as DateTime 15493

1039

- 94 **iCloud** 17237
  - 81.17.1 class FolderItem 15401
    - 81.17.54 HasUnresolvedConflictsMBS as boolean 15419
    - 81.17.66 IsDownloadedMBS as boolean 15424
    - 81.17.68 IsDownloadingMBS as boolean 15424
    - 81.17.79 IsUbiquitousItemMBS as boolean 15426
    - 81.17.81 IsUploadedMBS as boolean 15427
    - 81.17.83 IsUploadingMBS as boolean 15427
    - 81.17.144 PercentDownloadedMBS as Double 15454
    - 81.17.146 PercentUploadedMBS as Double 15454

- 81 **Files** 15261
  - 81.17.1 class FolderItem 15401
    - 81.17.3 AbsolutePath as string 15401
    - 81.17.4 AbsolutePathMBS as string 15401
    - 81.17.6 AddedToDirectoryDateMBS as date 15402
    - 81.17.7 AddedToDirectoryDateTimeMBS as DateTime 15402
    - 81.17.9 BackupIsItemExcludedMBS(byref excludeByPath as boolean) as boolean 15403
    - 81.17.10 BackupSetItemExcludedMBS(exclude as boolean, excludeByPath as boolean) as Integer 15403
    - 81.17.11 CalculateDirectorySizeMBS(recursive as boolean = false, ticks as Integer = 0, QueryCompressedSizes as boolean = false, RecursionLimit as Integer = -1) as DirectorySizeMBS 15404
    - 81.17.13 CompressedFileLengthMBS as int64 15404
    - 81.17.14 CountMBS as Integer 15405
    - 81.17.16 CreateLargeBinaryStreamMBS(MacType as string, MacCreator as string) as LargeBinaryStreamMBS 15405
    - 81.17.17 CreateResStreamMBS(MacType as string, MacCreator as string) as ResStreamMBS 15406
    - 81.17.18 CreatorAppMBS as FolderItem 15406
    - 81.17.19 CreatorAppMBS(creatorCode as String) as FolderItem 15406
    - 81.17.21 DarwinMediaClassMBS as string 15407
    - 81.17.23 DarwinMediaInfoMBS as CFDictionaryMBS 15408
    - 81.17.25 DarwinVolumeNameMBS as string 15410
    - 81.17.27 DeleteDataForkMBS 15410
    - 81.17.29 DeleteResourceForkMBS 15411
    - 81.17.31 DisplayPathMBS(delimiter as string = "/") as string 15411
    - 81.17.33 EjectVolumeMBS(force as boolean, byref dissenterPID as Integer) as Integer 15412
    - 81.17.35 FilesMBS as FolderItem() 15413
    - 81.17.39 FlushVolumeMBS as Integer 15414
    - 81.17.41 FoldersMBS as FolderItem() 15414
    - 81.17.48 GetFileFlagsMBS as Integer 15417
    - 81.17.50 GetFolderFlagsMBS as Integer 15418
    - 81.17.52 GetVolumeRefMBS as Integer 15419
    - 81.17.65 IsCompressedFileMBS as Boolean 15424
    - 81.17.70 IsEjectableVolumeMBS as Boolean 15425
    - 81.17.72 IsEncryptedFileMBS as Boolean 15425
    - 81.17.73 IsFileDataForkOpenReadWriteMBS as boolean 15425
    - 81.17.75 IsFileResourceForkOpenReadWriteMBS as boolean 15426
    - 81.17.77 IsOnRemoteVolumeMBS as Boolean 15426
    - 81.17.85 ItemsMBS as FolderItem() 15427
    - 81.17.87 KindMBS as string 15428
    - 81.17.89 LaunchMBS(inFront as Boolean) as Boolean 15429
    - 81.17.101 LogicalFileDataLengthMBS as int64 15435

* 81.17.102 LogicalFileResLengthMBS as int64 15435
* 81.17.103 LogicalFileTotalLengthMBS as int64 15436
* 81.17.104 LongPathMBS as string 15436
* 81.17.107 MacCopyObjectMBS(DestinationFolder as folderitem, DestinationName as string, byref Result as folderitem, Options as Integer) as Integer 15437
* 81.17.109 MacIsHardLinkedMBS as boolean 15438
* 81.17.110 MacMoveObjectMBS(DestinationFolder as folderitem, DestinationName as string, byref Result as folderitem, Options as Integer) as Integer 15438
* 81.17.112 MacMoveObjectToTrashMBS(byref Result as folderitem, Options as Integer) as Integer 15439
* 81.17.114 MacNodeIDMBS as UInt64 15440
* 81.17.116 MacParentDirectoryIDMBS as UInt64 15440
* 81.17.118 MacResolveNodeIDMBS(NodeID as UInt64) as folderitem 15441
* 81.17.120 NameExtensionMBS as string 15441
* 81.17.122 NameWithoutExtensionMBS as string 15442
* 81.17.124 NativePath as string 15443
* 81.17.136 OpenAsLargeBinaryStreamMBS(write as Boolean) as LargeBinaryStreamMBS 15451
* 81.17.138 OpenAsResStreamMBS(write as Boolean) as ResStreamMBS 15452
* 81.17.140 OpenWithAppMBS(TheApplication as FolderItem, inFront as Boolean) as Boolean 15453
* 81.17.142 ParentVolumeMBS as folderitem 15453
* 81.17.148 PermissionsMBS(OldWay as boolean) as PermissionsMBS 15454
* 81.17.149 PhysicalFileDataLengthMBS as int64 15455
* 81.17.150 PhysicalFileResLengthMBS as int64 15455
* 81.17.151 PhysicalFileTotalLengthMBS as int64 15456
* 81.17.157 ReadFileMBS(byref data as MemoryBlock) as boolean 15458
* 81.17.158 ReadFileMBS(byref data as string) as boolean 15459
* 81.17.176 SetFileFlagsMBS(flags as Integer) as Integer 15468
* 81.17.178 SetFolderFlagsMBS(flags as Integer) as Integer 15468
* 81.17.180 SetTagNamesMBS(tags() as string) as Integer 15469
* 81.17.181 SetTagNamesMBS(tags() as string, byref e as CFErrorMBS) as Integer 15470
* 81.17.182 ShortPathMBS as string 15470
* 81.17.184 SortedFilesMBS(followAlias as Boolean = false, SortByDisplayName as boolean = false, VisibleOnly as boolean = false) as FolderItem() 15471
* 81.17.186 SortedFoldersMBS(followAlias as Boolean = false, SortByDisplayName as boolean = false, VisibleOnly as boolean = false) as FolderItem() 15471
* 81.17.188 SortedItemsMBS(followAlias as Boolean = false, SortByDisplayName as boolean = false, VisibleOnly as boolean = false) as FolderItem() 15472
* 81.17.195 TagNamesMBS as string() 15474
* 81.17.196 TagNamesMBS(byref e as CFErrorMBS) as string() 15475
* 81.17.197 TrueFilesMBS as FolderItem() 15475
* 81.17.199 TrueFoldersMBS as FolderItem() 15476
* 81.17.201 TrueItemsMBS as FolderItem() 15476

* 81.17.203 UnixpathMBS as string 15477
* 81.17.205 UnMountVolumeMBS(force as boolean = false) as Integer 15478
* 81.17.206 UnMountVolumeMBS(force as boolean, byref dissenterPID as Integer) as Integer 15479
* 81.17.208 VolGetFolderItemIDMBS(createFileIDs as Boolean = true) as Integer 15480
* 81.17.211 VolumeFreeSizeKBMBS as Int64 15481
* 81.17.212 VolumeFreeSizeMBS as Int64 15482
* 81.17.215 VolumeInformationMBS as VolumeInformationMBS 15483
* 81.17.216 VolumeSizeKBMBS as Int64 15483
* 81.17.218 VolumeSizeMBS as Int64 15484
* 81.17.221 VolumeSupportsHugeFilesMBS as Integer 15485
* 81.17.223 VolumeUUIDMBS as string 15485
* 81.17.225 WinThumbnailMBS(preferredSize as Integer = 512) as picture 15486
* 81.17.227 WriteFileMBS(data as MemoryBlock) as boolean 15486
* 81.17.228 WriteFileMBS(data as string) as boolean 15487
* 81.17.233 AccessDateMBS(UTC as boolean = false) as date 15487
* 81.17.234 AccessDateTimeMBS(UTC as boolean = false) as DateTime 15488
* 81.17.235 AttributeModificationDateMBS(UTC as boolean = false) as date 15488
* 81.17.236 AttributeModificationDateTimeMBS(UTC as boolean = false) as DateTime 15489
* 81.17.237 BackupDateMBS(UTC as boolean = false) as date 15489
* 81.17.238 BackupDateTimeMBS(UTC as boolean = false) as DateTime 15489
* 81.17.239 BackupItemExcludedMBS as boolean 15490
* 81.17.240 CommentMBS as string 15490
* 81.17.241 CreationDateMBS(UTC as boolean = false) as date 15490
* 81.17.242 CreationDateTimeMBS(UTC as boolean = false) as DateTime 15491
* 81.17.243 FinderLabelMBS as Integer 15491
* 81.17.244 MacQuarantinePropertiesMBS as MacQuarantinePropertiesMBS 15492
* 81.17.245 ModificationDateMBS(UTC as boolean = false) as date 15492
* 81.17.246 ModificationDateTimeMBS(UTC as boolean = false) as DateTime 15493

1043

- 111 **Launch Services** 19277
  - 81.17.1 class FolderItem 15401
    - 81.17.61 isApplicationMBS as boolean 15422
    - 81.17.63 isBundleMBS as boolean 15423
    - 81.17.90 LaunchServicesApplicationForItemMBS(role as Integer) as folderitem 15429
    - 81.17.91 LaunchServicesApplicationsForItemMBS(role as Integer) as LaunchServicesApplicationListMBS 15430
    - 81.17.92 LaunchServicesCanApplicationAcceptItemMBS(TargetApp as folderitem, role as Integer, flags as Integer) as boolean 15431
    - 81.17.93 LaunchServicesDisplayNameMBS as string 15432
    - 81.17.95 LaunchServicesItemInfoMBS(WhichInfo as Integer) as LaunchServicesItemInfoMBS 15432
    - 81.17.96 LaunchServicesKindStringMBS as string 15433
    - 81.17.98 LaunchServicesOpenMBS as folderitem 15434
    - 81.17.99 LaunchServicesRegisterMBS(update as boolean) as Integer 15434

- 81 **Files** 15261
  - 81.17.1 class FolderItem 15401
    - 81.17.3 AbsolutePath as string 15401
    - 81.17.4 AbsolutePathMBS as string 15401
    - 81.17.6 AddedToDirectoryDateMBS as date 15402
    - 81.17.7 AddedToDirectoryDateTimeMBS as DateTime 15402
    - 81.17.9 BackupIsItemExcludedMBS(byref excludeByPath as boolean) as boolean 15403
    - 81.17.10 BackupSetItemExcludedMBS(exclude as boolean, excludeByPath as boolean) as Integer 15403
    - 81.17.11 CalculateDirectorySizeMBS(recursive as boolean = false, ticks as Integer = 0, QueryCompressedSizes as boolean = false, RecursionLimit as Integer = -1) as DirectorySizeMBS 15404
    - 81.17.13 CompressedFileLengthMBS as int64 15404
    - 81.17.14 CountMBS as Integer 15405
    - 81.17.16 CreateLargeBinaryStreamMBS(MacType as string, MacCreator as string) as LargeBinaryStreamMBS 15405
    - 81.17.17 CreateResStreamMBS(MacType as string, MacCreator as string) as ResStreamMBS 15406
    - 81.17.18 CreatorAppMBS as FolderItem 15406
    - 81.17.19 CreatorAppMBS(creatorCode as String) as FolderItem 15406
    - 81.17.21 DarwinMediaClassMBS as string 15407
    - 81.17.23 DarwinMediaInfoMBS as CFDictionaryMBS 15408
    - 81.17.25 DarwinVolumeNameMBS as string 15410
    - 81.17.27 DeleteDataForkMBS 15410
    - 81.17.29 DeleteResourceForkMBS 15411
    - 81.17.31 DisplayPathMBS(delimiter as string = "/") as string 15411
    - 81.17.33 EjectVolumeMBS(force as boolean, byref dissenterPID as Integer) as Integer 15412
    - 81.17.35 FilesMBS as FolderItem() 15413
    - 81.17.39 FlushVolumeMBS as Integer 15414
    - 81.17.41 FoldersMBS as FolderItem() 15414
    - 81.17.48 GetFileFlagsMBS as Integer 15417
    - 81.17.50 GetFolderFlagsMBS as Integer 15418
    - 81.17.52 GetVolumeRefMBS as Integer 15419
    - 81.17.65 IsCompressedFileMBS as Boolean 15424
    - 81.17.70 IsEjectableVolumeMBS as Boolean 15425
    - 81.17.72 IsEncryptedFileMBS as Boolean 15425
    - 81.17.73 IsFileDataForkOpenReadWriteMBS as boolean 15425
    - 81.17.75 IsFileResourceForkOpenReadWriteMBS as boolean 15426
    - 81.17.77 IsOnRemoteVolumeMBS as Boolean 15426
    - 81.17.85 ItemsMBS as FolderItem() 15427
    - 81.17.87 KindMBS as string 15428
    - 81.17.89 LaunchMBS(inFront as Boolean) as Boolean 15429
    - 81.17.101 LogicalFileDataLengthMBS as int64 15435

* 81.17.102 LogicalFileResLengthMBS as int64 15435
* 81.17.103 LogicalFileTotalLengthMBS as int64 15436
* 81.17.104 LongPathMBS as string 15436
* 81.17.107 MacCopyObjectMBS(DestinationFolder as folderitem, DestinationName as string, byref Result as folderitem, Options as Integer) as Integer 15437
* 81.17.109 MacIsHardLinkedMBS as boolean 15438
* 81.17.110 MacMoveObjectMBS(DestinationFolder as folderitem, DestinationName as string, byref Result as folderitem, Options as Integer) as Integer 15438
* 81.17.112 MacMoveObjectToTrashMBS(byref Result as folderitem, Options as Integer) as Integer 15439
* 81.17.114 MacNodeIDMBS as UInt64 15440
* 81.17.116 MacParentDirectoryIDMBS as UInt64 15440
* 81.17.118 MacResolveNodeIDMBS(NodeID as UInt64) as folderitem 15441
* 81.17.120 NameExtensionMBS as string 15441
* 81.17.122 NameWithoutExtensionMBS as string 15442
* 81.17.124 NativePath as string 15443
* 81.17.136 OpenAsLargeBinaryStreamMBS(write as Boolean) as LargeBinaryStreamMBS 15451
* 81.17.138 OpenAsResStreamMBS(write as Boolean) as ResStreamMBS 15452
* 81.17.140 OpenWithAppMBS(TheApplication as FolderItem, inFront as Boolean) as Boolean 15453
* 81.17.142 ParentVolumeMBS as folderitem 15453
* 81.17.148 PermissionsMBS(OldWay as boolean) as PermissionsMBS 15454
* 81.17.149 PhysicalFileDataLengthMBS as int64 15455
* 81.17.150 PhysicalFileResLengthMBS as int64 15455
* 81.17.151 PhysicalFileTotalLengthMBS as int64 15456
* 81.17.157 ReadFileMBS(byref data as MemoryBlock) as boolean 15458
* 81.17.158 ReadFileMBS(byref data as string) as boolean 15459
* 81.17.176 SetFileFlagsMBS(flags as Integer) as Integer 15468
* 81.17.178 SetFolderFlagsMBS(flags as Integer) as Integer 15468
* 81.17.180 SetTagNamesMBS(tags() as string) as Integer 15469
* 81.17.181 SetTagNamesMBS(tags() as string, byref e as CFErrorMBS) as Integer 15470
* 81.17.182 ShortPathMBS as string 15470
* 81.17.184 SortedFilesMBS(followAlias as Boolean = false, SortByDisplayName as boolean = false, VisibleOnly as boolean = false) as FolderItem() 15471
* 81.17.186 SortedFoldersMBS(followAlias as Boolean = false, SortByDisplayName as boolean = false, VisibleOnly as boolean = false) as FolderItem() 15471
* 81.17.188 SortedItemsMBS(followAlias as Boolean = false, SortByDisplayName as boolean = false, VisibleOnly as boolean = false) as FolderItem() 15472
* 81.17.195 TagNamesMBS as string() 15474
* 81.17.196 TagNamesMBS(byref e as CFErrorMBS) as string() 15475
* 81.17.197 TrueFilesMBS as FolderItem() 15475
* 81.17.199 TrueFoldersMBS as FolderItem() 15476
* 81.17.201 TrueItemsMBS as FolderItem() 15476

* 81.17.203 UnixpathMBS as string 15477
* 81.17.205 UnMountVolumeMBS(force as boolean = false) as Integer 15478
* 81.17.206 UnMountVolumeMBS(force as boolean, byref dissenterPID as Integer) as Integer 15479
* 81.17.208 VolGetFolderItemIDMBS(createFileIDs as Boolean = true) as Integer 15480
* 81.17.211 VolumeFreeSizeKBMBS as Int64 15481
* 81.17.212 VolumeFreeSizeMBS as Int64 15482
* 81.17.215 VolumeInformationMBS as VolumeInformationMBS 15483
* 81.17.216 VolumeSizeKBMBS as Int64 15483
* 81.17.218 VolumeSizeMBS as Int64 15484
* 81.17.221 VolumeSupportsHugeFilesMBS as Integer 15485
* 81.17.223 VolumeUUIDMBS as string 15485
* 81.17.225 WinThumbnailMBS(preferredSize as Integer = 512) as picture 15486
* 81.17.227 WriteFileMBS(data as MemoryBlock) as boolean 15486
* 81.17.228 WriteFileMBS(data as string) as boolean 15487
* 81.17.233 AccessDateMBS(UTC as boolean = false) as date 15487
* 81.17.234 AccessDateTimeMBS(UTC as boolean = false) as DateTime 15488
* 81.17.235 AttributeModificationDateMBS(UTC as boolean = false) as date 15488
* 81.17.236 AttributeModificationDateTimeMBS(UTC as boolean = false) as DateTime 15489
* 81.17.237 BackupDateMBS(UTC as boolean = false) as date 15489
* 81.17.238 BackupDateTimeMBS(UTC as boolean = false) as DateTime 15489
* 81.17.239 BackupItemExcludedMBS as boolean 15490
* 81.17.240 CommentMBS as string 15490
* 81.17.241 CreationDateMBS(UTC as boolean = false) as date 15490
* 81.17.242 CreationDateTimeMBS(UTC as boolean = false) as DateTime 15491
* 81.17.243 FinderLabelMBS as Integer 15491
* 81.17.244 MacQuarantinePropertiesMBS as MacQuarantinePropertiesMBS 15492
* 81.17.245 ModificationDateMBS(UTC as boolean = false) as date 15492
* 81.17.246 ModificationDateTimeMBS(UTC as boolean = false) as DateTime 15493

1047

- 53 **CoreGraphics** 9807
  - 81.17.1 class FolderItem 15401
    - 81.17.125 NewCGPDFDocumentMBS(MediaBox as CGRectMBS, title as string, author as string, creator as string) as CGPDFContextMBS 15443
    - 81.17.126 NewCGPDFDocumentMBS(MediaBox as CGRectMBS, title as string, author as string, creator as string, subject as string, keywords as string, OwnerPassword as string, UserPassword as string, AllowsPrinting as boolean, AllowsCopy as boolean) as CGPDFContextMBS 15444
    - 81.17.127 NewCGPDFDocumentMBS(MediaBox as CGRectMBS, title as string, author as string, creator as string, subject as string, keywords as string, OwnerPassword as string, UserPassword as string, AllowsPrinting as boolean, AllowsCopy as boolean, KeyLength as Integer) as CGPDFContextMBS 15445
    - 81.17.128 NewCGPDFDocumentWithInfoMBS(MediaBox as CGRectMBS, info as object) as CGPDFContextMBS 15447
    - 81.17.129 OpenAsCGPDFDocumentMBS as CGPDFDocumentMBS 15449

- 81 **Files** 15261
  - **??** Globals **??**
    - 81.13.16 AdminToolsMBS(domain as Integer) as folderitem 15357
    - 81.13.17 CookiesMBS as folderitem 15358
    - 81.13.3 ExchangeFilesMBS(first as folderitem, second as folderitem) as Integer 15353
    - 81.13.5 FolderItemToPathMBS(file as folderitem) as string 15354
    - 81.13.40 GetDriveTypeMBS(path as string) as Integer 15363
    - 81.13.18 HistoryMBS as folderitem 15358
    - 81.13.19 InternetCacheMBS as folderitem 15358
    - 81.13.29 MountMBS(URL as String, Dest as string = """, Username as String, Password as String, Interactive as boolean = false, Prompt as boolean = false, byref ErrorCode as Integer, Threaded as boolean = false) as String 15360
    - 81.13.32 MountPathMBS(Path as String) as String 15361
    - 81.13.33 MountPathMBS(Volume as FolderItem) as String 15362
    - 81.13.21 NewFolderItemFromAbsolutePathMBS(AbsolutePath as string) as FolderItem 15358
    - 81.13.7 NewFolderItemMBS(vRefNum as Integer, parID as Integer, name as String) as FolderItem 15355
    - 81.13.9 NewVolumeFolderItemMBS(vRefNum as Integer) as FolderItem 15355
    - 81.13.11 PathToFolderItemMBS(path as string) as folderitem 15356
    - 81.13.23 SetCurrentWorkingDirectoryMBS(path as folderitem) as boolean 15359
    - 81.13.36 UnmountMBS(Path as String, force as boolean = false) as Boolean 15362
    - 122.1.107 UnmountMBS(Volume as FolderItem, force as boolean = false) as Boolean 20154
    - 81.13.13 VolResolveIDMBS(volume as FolderItem, id as Integer) as FolderItem 15356
    - 81.13.14 VolResolveIDMBS(vRefNum as Integer, id as Integer) as FolderItem 15357
    - 81.13.25 VolumeFreeSizePathMBS(Path as String) as Int64 15359
    - 81.13.27 VolumeSizePathMBS(Path as String) as Int64 15360
    - 81.13.1 WindowsEjectVolumeMBS(driveLetter as string, byref status as Integer) as boolean 15353
    - 81.13.20 WindowsStartMenuMBS(domain as Integer) as folderitem 15358

1049

- 53 **CoreGraphics** 9807
  - 81.17.1 class FolderItem 15401
    - 81.17.125 NewCGPDFDocumentMBS(MediaBox as CGRectMBS, title as string, author as string, creator as string) as CGPDFContextMBS 15443
    - 81.17.126 NewCGPDFDocumentMBS(MediaBox as CGRectMBS, title as string, author as string, creator as string, subject as string, keywords as string, OwnerPassword as string, UserPassword as string, AllowsPrinting as boolean, AllowsCopy as boolean) as CGPDFContextMBS 15444
    - 81.17.127 NewCGPDFDocumentMBS(MediaBox as CGRectMBS, title as string, author as string, creator as string, subject as string, keywords as string, OwnerPassword as string, UserPassword as string, AllowsPrinting as boolean, AllowsCopy as boolean, KeyLength as Integer) as CGPDFContextMBS 15445
    - 81.17.128 NewCGPDFDocumentWithInfoMBS(MediaBox as CGRectMBS, info as object) as CGPDFContextMBS 15447
    - 81.17.129 OpenAsCGPDFDocumentMBS as CGPDFDocumentMBS 15449

- 85 **GIF** 15801
  - 81.17.1 class FolderItem 15401
    - 81.17.131 OpenAsGIFMBS as GIFMBS 15449
    - 81.17.169 SaveAsGIFMBS(data as GIFMBS) as boolean 15464

1051

- 108 **JPEG** 18957
  - 81.17.1 class FolderItem 15401
    - 81.17.133 OpenAsJPEGMBS as picture 15449
    - 81.17.134 OpenAsJPEGMBS(allowdamaged as Boolean) as picture 15450
    - 81.17.135 OpenAsJPEGMBS(allowdamaged as Boolean,fileposition as Integer) as picture 15450
    - 81.17.170 SaveAsJPEGMBS(pic as picture, quality as Integer = 80) as boolean 15464

- 81 **Files** 15261
  - 81.17.1 class FolderItem 15401
    - 81.17.3 AbsolutePath as string 15401
    - 81.17.4 AbsolutePathMBS as string 15401
    - 81.17.6 AddedToDirectoryDateMBS as date 15402
    - 81.17.7 AddedToDirectoryDateTimeMBS as DateTime 15402
    - 81.17.9 BackupIsItemExcludedMBS(byref excludeByPath as boolean) as boolean 15403
    - 81.17.10 BackupSetItemExcludedMBS(exclude as boolean, excludeByPath as boolean) as Integer 15403
    - 81.17.11 CalculateDirectorySizeMBS(recursive as boolean = false, ticks as Integer = 0, QueryCompressedSizes as boolean = false, RecursionLimit as Integer = -1) as DirectorySizeMBS 15404
    - 81.17.13 CompressedFileLengthMBS as int64 15404
    - 81.17.14 CountMBS as Integer 15405
    - 81.17.16 CreateLargeBinaryStreamMBS(MacType as string, MacCreator as string) as LargeBinaryStreamMBS 15405
    - 81.17.17 CreateResStreamMBS(MacType as string, MacCreator as string) as ResStreamMBS 15406
    - 81.17.18 CreatorAppMBS as FolderItem 15406
    - 81.17.19 CreatorAppMBS(creatorCode as String) as FolderItem 15406
    - 81.17.21 DarwinMediaClassMBS as string 15407
    - 81.17.23 DarwinMediaInfoMBS as CFDictionaryMBS 15408
    - 81.17.25 DarwinVolumeNameMBS as string 15410
    - 81.17.27 DeleteDataForkMBS 15410
    - 81.17.29 DeleteResourceForkMBS 15411
    - 81.17.31 DisplayPathMBS(delimiter as string = "/") as string 15411
    - 81.17.33 EjectVolumeMBS(force as boolean, byref dissenterPID as Integer) as Integer 15412
    - 81.17.35 FilesMBS as FolderItem() 15413
    - 81.17.39 FlushVolumeMBS as Integer 15414
    - 81.17.41 FoldersMBS as FolderItem() 15414
    - 81.17.48 GetFileFlagsMBS as Integer 15417
    - 81.17.50 GetFolderFlagsMBS as Integer 15418
    - 81.17.52 GetVolumeRefMBS as Integer 15419
    - 81.17.65 IsCompressedFileMBS as Boolean 15424
    - 81.17.70 IsEjectableVolumeMBS as Boolean 15425
    - 81.17.72 IsEncryptedFileMBS as Boolean 15425
    - 81.17.73 IsFileDataForkOpenReadWriteMBS as boolean 15425
    - 81.17.75 IsFileResourceForkOpenReadWriteMBS as boolean 15426
    - 81.17.77 IsOnRemoteVolumeMBS as Boolean 15426
    - 81.17.85 ItemsMBS as FolderItem() 15427
    - 81.17.87 KindMBS as string 15428
    - 81.17.89 LaunchMBS(inFront as Boolean) as Boolean 15429
    - 81.17.101 LogicalFileDataLengthMBS as int64 15435

* 81.17.102 LogicalFileResLengthMBS as int64 15435
* 81.17.103 LogicalFileTotalLengthMBS as int64 15436
* 81.17.104 LongPathMBS as string 15436
* 81.17.107 MacCopyObjectMBS(DestinationFolder as folderitem, DestinationName as string, byref Result as folderitem, Options as Integer) as Integer 15437
* 81.17.109 MacIsHardLinkedMBS as boolean 15438
* 81.17.110 MacMoveObjectMBS(DestinationFolder as folderitem, DestinationName as string, byref Result as folderitem, Options as Integer) as Integer 15438
* 81.17.112 MacMoveObjectToTrashMBS(byref Result as folderitem, Options as Integer) as Integer 15439
* 81.17.114 MacNodeIDMBS as UInt64 15440
* 81.17.116 MacParentDirectoryIDMBS as UInt64 15440
* 81.17.118 MacResolveNodeIDMBS(NodeID as UInt64) as folderitem 15441
* 81.17.120 NameExtensionMBS as string 15441
* 81.17.122 NameWithoutExtensionMBS as string 15442
* 81.17.124 NativePath as string 15443
* 81.17.136 OpenAsLargeBinaryStreamMBS(write as Boolean) as LargeBinaryStreamMBS 15451
* 81.17.138 OpenAsResStreamMBS(write as Boolean) as ResStreamMBS 15452
* 81.17.140 OpenWithAppMBS(TheApplication as FolderItem, inFront as Boolean) as Boolean 15453
* 81.17.142 ParentVolumeMBS as folderitem 15453
* 81.17.148 PermissionsMBS(OldWay as boolean) as PermissionsMBS 15454
* 81.17.149 PhysicalFileDataLengthMBS as int64 15455
* 81.17.150 PhysicalFileResLengthMBS as int64 15455
* 81.17.151 PhysicalFileTotalLengthMBS as int64 15456
* 81.17.157 ReadFileMBS(byref data as MemoryBlock) as boolean 15458
* 81.17.158 ReadFileMBS(byref data as string) as boolean 15459
* 81.17.176 SetFileFlagsMBS(flags as Integer) as Integer 15468
* 81.17.178 SetFolderFlagsMBS(flags as Integer) as Integer 15468
* 81.17.180 SetTagNamesMBS(tags() as string) as Integer 15469
* 81.17.181 SetTagNamesMBS(tags() as string, byref e as CFErrorMBS) as Integer 15470
* 81.17.182 ShortPathMBS as string 15470
* 81.17.184 SortedFilesMBS(followAlias as Boolean = false, SortByDisplayName as boolean = false, VisibleOnly as boolean = false) as FolderItem() 15471
* 81.17.186 SortedFoldersMBS(followAlias as Boolean = false, SortByDisplayName as boolean = false, VisibleOnly as boolean = false) as FolderItem() 15471
* 81.17.188 SortedItemsMBS(followAlias as Boolean = false, SortByDisplayName as boolean = false, VisibleOnly as boolean = false) as FolderItem() 15472
* 81.17.195 TagNamesMBS as string() 15474
* 81.17.196 TagNamesMBS(byref e as CFErrorMBS) as string() 15475
* 81.17.197 TrueFilesMBS as FolderItem() 15475
* 81.17.199 TrueFoldersMBS as FolderItem() 15476
* 81.17.201 TrueItemsMBS as FolderItem() 15476

* 81.17.203 UnixpathMBS as string 15477
* 81.17.205 UnMountVolumeMBS(force as boolean = false) as Integer 15478
* 81.17.206 UnMountVolumeMBS(force as boolean, byref dissenterPID as Integer) as Integer 15479
* 81.17.208 VolGetFolderItemIDMBS(createFileIDs as Boolean = true) as Integer 15480
* 81.17.211 VolumeFreeSizeKBMBS as Int64 15481
* 81.17.212 VolumeFreeSizeMBS as Int64 15482
* 81.17.215 VolumeInformationMBS as VolumeInformationMBS 15483
* 81.17.216 VolumeSizeKBMBS as Int64 15483
* 81.17.218 VolumeSizeMBS as Int64 15484
* 81.17.221 VolumeSupportsHugeFilesMBS as Integer 15485
* 81.17.223 VolumeUUIDMBS as string 15485
* 81.17.225 WinThumbnailMBS(preferredSize as Integer = 512) as picture 15486
* 81.17.227 WriteFileMBS(data as MemoryBlock) as boolean 15486
* 81.17.228 WriteFileMBS(data as string) as boolean 15487
* 81.17.233 AccessDateMBS(UTC as boolean = false) as date 15487
* 81.17.234 AccessDateTimeMBS(UTC as boolean = false) as DateTime 15488
* 81.17.235 AttributeModificationDateMBS(UTC as boolean = false) as date 15488
* 81.17.236 AttributeModificationDateTimeMBS(UTC as boolean = false) as DateTime 15489
* 81.17.237 BackupDateMBS(UTC as boolean = false) as date 15489
* 81.17.238 BackupDateTimeMBS(UTC as boolean = false) as DateTime 15489
* 81.17.239 BackupItemExcludedMBS as boolean 15490
* 81.17.240 CommentMBS as string 15490
* 81.17.241 CreationDateMBS(UTC as boolean = false) as date 15490
* 81.17.242 CreationDateTimeMBS(UTC as boolean = false) as DateTime 15491
* 81.17.243 FinderLabelMBS as Integer 15491
* 81.17.244 MacQuarantinePropertiesMBS as MacQuarantinePropertiesMBS 15492
* 81.17.245 ModificationDateMBS(UTC as boolean = false) as date 15492
* 81.17.246 ModificationDateTimeMBS(UTC as boolean = false) as DateTime 15493

1055

- 140 **PNG** 21961
  - 81.17.1 class FolderItem 15401
    - 81.17.137 OpenAsPNGMBS(gamma as single = 0.0, AllowDamaged as Boolean = false) as PNGPictureMBS 15451
    - 81.17.162 SaveAs8BitAlphaPNGMBS(pic as picture, colors() as color, alphas() as Integer, gamma as single = 0.0) as boolean 15460
    - 81.17.163 SaveAs8BitAlphaPNGMBS(pic as picture, colors() as color, alphas() as Integer, gamma as single, Interlace as Boolean, FilterType as Integer) as boolean 15461
    - 81.17.165 SaveAs8BitPNGMBS(pic as picture, colors() as color, gamma as single = 0.0) as boolean 15462
    - 81.17.166 SaveAs8BitPNGMBS(pic as picture, colors() as color, gamma as single, Interlace as Boolean, FilterType as Integer) as boolean 15463
    - 81.17.171 SaveAsPNGMBS(pic as picture, gamma as single = 0.0) as boolean 15464
    - 81.17.172 SaveAsPNGMBS(pic as picture, gamma as single, Interlace as Boolean, FilterType as Integer) as boolean 15465
    - 81.17.173 SaveAsPNGMBS(pic as picture, mask as picture, gamma as single = 0.0) as boolean 15466
    - 81.17.174 SaveAsPNGMBS(pic as picture, mask as picture, gamma as single, Interlace as Boolean, FilterType as Integer) as boolean 15467

- 81 **Files** 15261
  - 81.17.1 class FolderItem 15401
    - 81.17.3 AbsolutePath as string 15401
    - 81.17.4 AbsolutePathMBS as string 15401
    - 81.17.6 AddedToDirectoryDateMBS as date 15402
    - 81.17.7 AddedToDirectoryDateTimeMBS as DateTime 15402
    - 81.17.9 BackupIsItemExcludedMBS(byref excludeByPath as boolean) as boolean 15403
    - 81.17.10 BackupSetItemExcludedMBS(exclude as boolean, excludeByPath as boolean) as Integer 15403
    - 81.17.11 CalculateDirectorySizeMBS(recursive as boolean = false, ticks as Integer = 0, QueryCompressedSizes as boolean = false, RecursionLimit as Integer = -1) as DirectorySizeMBS 15404
    - 81.17.13 CompressedFileLengthMBS as int64 15404
    - 81.17.14 CountMBS as Integer 15405
    - 81.17.16 CreateLargeBinaryStreamMBS(MacType as string, MacCreator as string) as LargeBinaryStreamMBS 15405
    - 81.17.17 CreateResStreamMBS(MacType as string, MacCreator as string) as ResStreamMBS 15406
    - 81.17.18 CreatorAppMBS as FolderItem 15406
    - 81.17.19 CreatorAppMBS(creatorCode as String) as FolderItem 15406
    - 81.17.21 DarwinMediaClassMBS as string 15407
    - 81.17.23 DarwinMediaInfoMBS as CFDictionaryMBS 15408
    - 81.17.25 DarwinVolumeNameMBS as string 15410
    - 81.17.27 DeleteDataForkMBS 15410
    - 81.17.29 DeleteResourceForkMBS 15411
    - 81.17.31 DisplayPathMBS(delimiter as string = "/") as string 15411
    - 81.17.33 EjectVolumeMBS(force as boolean, byref dissenterPID as Integer) as Integer 15412
    - 81.17.35 FilesMBS as FolderItem() 15413
    - 81.17.39 FlushVolumeMBS as Integer 15414
    - 81.17.41 FoldersMBS as FolderItem() 15414
    - 81.17.48 GetFileFlagsMBS as Integer 15417
    - 81.17.50 GetFolderFlagsMBS as Integer 15418
    - 81.17.52 GetVolumeRefMBS as Integer 15419
    - 81.17.65 IsCompressedFileMBS as Boolean 15424
    - 81.17.70 IsEjectableVolumeMBS as Boolean 15425
    - 81.17.72 IsEncryptedFileMBS as Boolean 15425
    - 81.17.73 IsFileDataForkOpenReadWriteMBS as boolean 15425
    - 81.17.75 IsFileResourceForkOpenReadWriteMBS as boolean 15426
    - 81.17.77 IsOnRemoteVolumeMBS as Boolean 15426
    - 81.17.85 ItemsMBS as FolderItem() 15427
    - 81.17.87 KindMBS as string 15428
    - 81.17.89 LaunchMBS(inFront as Boolean) as Boolean 15429
    - 81.17.101 LogicalFileDataLengthMBS as int64 15435

* 81.17.102 LogicalFileResLengthMBS as int64 15435
* 81.17.103 LogicalFileTotalLengthMBS as int64 15436
* 81.17.104 LongPathMBS as string 15436
* 81.17.107 MacCopyObjectMBS(DestinationFolder as folderitem, DestinationName as string, byref Result as folderitem, Options as Integer) as Integer 15437
* 81.17.109 MacIsHardLinkedMBS as boolean 15438
* 81.17.110 MacMoveObjectMBS(DestinationFolder as folderitem, DestinationName as string, byref Result as folderitem, Options as Integer) as Integer 15438
* 81.17.112 MacMoveObjectToTrashMBS(byref Result as folderitem, Options as Integer) as Integer 15439
* 81.17.114 MacNodeIDMBS as UInt64 15440
* 81.17.116 MacParentDirectoryIDMBS as UInt64 15440
* 81.17.118 MacResolveNodeIDMBS(NodeID as UInt64) as folderitem 15441
* 81.17.120 NameExtensionMBS as string 15441
* 81.17.122 NameWithoutExtensionMBS as string 15442
* 81.17.124 NativePath as string 15443
* 81.17.136 OpenAsLargeBinaryStreamMBS(write as Boolean) as LargeBinaryStreamMBS 15451
* 81.17.138 OpenAsResStreamMBS(write as Boolean) as ResStreamMBS 15452
* 81.17.140 OpenWithAppMBS(TheApplication as FolderItem, inFront as Boolean) as Boolean 15453
* 81.17.142 ParentVolumeMBS as folderitem 15453
* 81.17.148 PermissionsMBS(OldWay as boolean) as PermissionsMBS 15454
* 81.17.149 PhysicalFileDataLengthMBS as int64 15455
* 81.17.150 PhysicalFileResLengthMBS as int64 15455
* 81.17.151 PhysicalFileTotalLengthMBS as int64 15456
* 81.17.157 ReadFileMBS(byref data as MemoryBlock) as boolean 15458
* 81.17.158 ReadFileMBS(byref data as string) as boolean 15459
* 81.17.176 SetFileFlagsMBS(flags as Integer) as Integer 15468
* 81.17.178 SetFolderFlagsMBS(flags as Integer) as Integer 15468
* 81.17.180 SetTagNamesMBS(tags() as string) as Integer 15469
* 81.17.181 SetTagNamesMBS(tags() as string, byref e as CFErrorMBS) as Integer 15470
* 81.17.182 ShortPathMBS as string 15470
* 81.17.184 SortedFilesMBS(followAlias as Boolean = false, SortByDisplayName as boolean = false, VisibleOnly as boolean = false) as FolderItem() 15471
* 81.17.186 SortedFoldersMBS(followAlias as Boolean = false, SortByDisplayName as boolean = false, VisibleOnly as boolean = false) as FolderItem() 15471
* 81.17.188 SortedItemsMBS(followAlias as Boolean = false, SortByDisplayName as boolean = false, VisibleOnly as boolean = false) as FolderItem() 15472
* 81.17.195 TagNamesMBS as string() 15474
* 81.17.196 TagNamesMBS(byref e as CFErrorMBS) as string() 15475
* 81.17.197 TrueFilesMBS as FolderItem() 15475
* 81.17.199 TrueFoldersMBS as FolderItem() 15476
* 81.17.201 TrueItemsMBS as FolderItem() 15476

* 81.17.203 UnixpathMBS as string 15477
* 81.17.205 UnMountVolumeMBS(force as boolean = false) as Integer 15478
* 81.17.206 UnMountVolumeMBS(force as boolean, byref dissenterPID as Integer) as Integer 15479
* 81.17.208 VolGetFolderItemIDMBS(createFileIDs as Boolean = true) as Integer 15480
* 81.17.211 VolumeFreeSizeKBMBS as Int64 15481
* 81.17.212 VolumeFreeSizeMBS as Int64 15482
* 81.17.215 VolumeInformationMBS as VolumeInformationMBS 15483
* 81.17.216 VolumeSizeKBMBS as Int64 15483
* 81.17.218 VolumeSizeMBS as Int64 15484
* 81.17.221 VolumeSupportsHugeFilesMBS as Integer 15485
* 81.17.223 VolumeUUIDMBS as string 15485
* 81.17.225 WinThumbnailMBS(preferredSize as Integer = 512) as picture 15486
* 81.17.227 WriteFileMBS(data as MemoryBlock) as boolean 15486
* 81.17.228 WriteFileMBS(data as string) as boolean 15487
* 81.17.233 AccessDateMBS(UTC as boolean = false) as date 15487
* 81.17.234 AccessDateTimeMBS(UTC as boolean = false) as DateTime 15488
* 81.17.235 AttributeModificationDateMBS(UTC as boolean = false) as date 15488
* 81.17.236 AttributeModificationDateTimeMBS(UTC as boolean = false) as DateTime 15489
* 81.17.237 BackupDateMBS(UTC as boolean = false) as date 15489
* 81.17.238 BackupDateTimeMBS(UTC as boolean = false) as DateTime 15489
* 81.17.239 BackupItemExcludedMBS as boolean 15490
* 81.17.240 CommentMBS as string 15490
* 81.17.241 CreationDateMBS(UTC as boolean = false) as date 15490
* 81.17.242 CreationDateTimeMBS(UTC as boolean = false) as DateTime 15491
* 81.17.243 FinderLabelMBS as Integer 15491
* 81.17.244 MacQuarantinePropertiesMBS as MacQuarantinePropertiesMBS 15492
* 81.17.245 ModificationDateMBS(UTC as boolean = false) as date 15492
* 81.17.246 ModificationDateTimeMBS(UTC as boolean = false) as DateTime 15493

1059

- 179 **TIFF** 24699
  - 81.17.1 class FolderItem 15401
    - 81.17.139 OpenAsTiffMBS(HeaderOnly as boolean=false) as TiffPictureMBS 15452

- 81 **Files** 15261
  - 81.17.1 class FolderItem 15401
    - 81.17.3 AbsolutePath as string 15401
    - 81.17.4 AbsolutePathMBS as string 15401
    - 81.17.6 AddedToDirectoryDateMBS as date 15402
    - 81.17.7 AddedToDirectoryDateTimeMBS as DateTime 15402
    - 81.17.9 BackupIsItemExcludedMBS(byref excludeByPath as boolean) as boolean 15403
    - 81.17.10 BackupSetItemExcludedMBS(exclude as boolean, excludeByPath as boolean) as Integer 15403
    - 81.17.11 CalculateDirectorySizeMBS(recursive as boolean = false, ticks as Integer = 0, QueryCompressedSizes as boolean = false, RecursionLimit as Integer = -1) as DirectorySizeMBS 15404
    - 81.17.13 CompressedFileLengthMBS as int64 15404
    - 81.17.14 CountMBS as Integer 15405
    - 81.17.16 CreateLargeBinaryStreamMBS(MacType as string, MacCreator as string) as LargeBinaryStreamMBS 15405
    - 81.17.17 CreateResStreamMBS(MacType as string, MacCreator as string) as ResStreamMBS 15406
    - 81.17.18 CreatorAppMBS as FolderItem 15406
    - 81.17.19 CreatorAppMBS(creatorCode as String) as FolderItem 15406
    - 81.17.21 DarwinMediaClassMBS as string 15407
    - 81.17.23 DarwinMediaInfoMBS as CFDictionaryMBS 15408
    - 81.17.25 DarwinVolumeNameMBS as string 15410
    - 81.17.27 DeleteDataForkMBS 15410
    - 81.17.29 DeleteResourceForkMBS 15411
    - 81.17.31 DisplayPathMBS(delimiter as string = "/") as string 15411
    - 81.17.33 EjectVolumeMBS(force as boolean, byref dissenterPID as Integer) as Integer 15412
    - 81.17.35 FilesMBS as FolderItem() 15413
    - 81.17.39 FlushVolumeMBS as Integer 15414
    - 81.17.41 FoldersMBS as FolderItem() 15414
    - 81.17.48 GetFileFlagsMBS as Integer 15417
    - 81.17.50 GetFolderFlagsMBS as Integer 15418
    - 81.17.52 GetVolumeRefMBS as Integer 15419
    - 81.17.65 IsCompressedFileMBS as Boolean 15424
    - 81.17.70 IsEjectableVolumeMBS as Boolean 15425
    - 81.17.72 IsEncryptedFileMBS as Boolean 15425
    - 81.17.73 IsFileDataForkOpenReadWriteMBS as boolean 15425
    - 81.17.75 IsFileResourceForkOpenReadWriteMBS as boolean 15426
    - 81.17.77 IsOnRemoteVolumeMBS as Boolean 15426
    - 81.17.85 ItemsMBS as FolderItem() 15427
    - 81.17.87 KindMBS as string 15428
    - 81.17.89 LaunchMBS(inFront as Boolean) as Boolean 15429
    - 81.17.101 LogicalFileDataLengthMBS as int64 15435

* 81.17.102 LogicalFileResLengthMBS as int64 15435
* 81.17.103 LogicalFileTotalLengthMBS as int64 15436
* 81.17.104 LongPathMBS as string 15436
* 81.17.107 MacCopyObjectMBS(DestinationFolder as folderitem, DestinationName as string, byref Result as folderitem, Options as Integer) as Integer 15437
* 81.17.109 MacIsHardLinkedMBS as boolean 15438
* 81.17.110 MacMoveObjectMBS(DestinationFolder as folderitem, DestinationName as string, byref Result as folderitem, Options as Integer) as Integer 15438
* 81.17.112 MacMoveObjectToTrashMBS(byref Result as folderitem, Options as Integer) as Integer 15439
* 81.17.114 MacNodeIDMBS as UInt64 15440
* 81.17.116 MacParentDirectoryIDMBS as UInt64 15440
* 81.17.118 MacResolveNodeIDMBS(NodeID as UInt64) as folderitem 15441
* 81.17.120 NameExtensionMBS as string 15441
* 81.17.122 NameWithoutExtensionMBS as string 15442
* 81.17.124 NativePath as string 15443
* 81.17.136 OpenAsLargeBinaryStreamMBS(write as Boolean) as LargeBinaryStreamMBS 15451
* 81.17.138 OpenAsResStreamMBS(write as Boolean) as ResStreamMBS 15452
* 81.17.140 OpenWithAppMBS(TheApplication as FolderItem, inFront as Boolean) as Boolean 15453
* 81.17.142 ParentVolumeMBS as folderitem 15453
* 81.17.148 PermissionsMBS(OldWay as boolean) as PermissionsMBS 15454
* 81.17.149 PhysicalFileDataLengthMBS as int64 15455
* 81.17.150 PhysicalFileResLengthMBS as int64 15455
* 81.17.151 PhysicalFileTotalLengthMBS as int64 15456
* 81.17.157 ReadFileMBS(byref data as MemoryBlock) as boolean 15458
* 81.17.158 ReadFileMBS(byref data as string) as boolean 15459
* 81.17.176 SetFileFlagsMBS(flags as Integer) as Integer 15468
* 81.17.178 SetFolderFlagsMBS(flags as Integer) as Integer 15468
* 81.17.180 SetTagNamesMBS(tags() as string) as Integer 15469
* 81.17.181 SetTagNamesMBS(tags() as string, byref e as CFErrorMBS) as Integer 15470
* 81.17.182 ShortPathMBS as string 15470
* 81.17.184 SortedFilesMBS(followAlias as Boolean = false, SortByDisplayName as boolean = false, VisibleOnly as boolean = false) as FolderItem() 15471
* 81.17.186 SortedFoldersMBS(followAlias as Boolean = false, SortByDisplayName as boolean = false, VisibleOnly as boolean = false) as FolderItem() 15471
* 81.17.188 SortedItemsMBS(followAlias as Boolean = false, SortByDisplayName as boolean = false, VisibleOnly as boolean = false) as FolderItem() 15472
* 81.17.195 TagNamesMBS as string() 15474
* 81.17.196 TagNamesMBS(byref e as CFErrorMBS) as string() 15475
* 81.17.197 TrueFilesMBS as FolderItem() 15475
* 81.17.199 TrueFoldersMBS as FolderItem() 15476
* 81.17.201 TrueItemsMBS as FolderItem() 15476

* 81.17.203 UnixpathMBS as string 15477
* 81.17.205 UnMountVolumeMBS(force as boolean = false) as Integer 15478
* 81.17.206 UnMountVolumeMBS(force as boolean, byref dissenterPID as Integer) as Integer 15479
* 81.17.208 VolGetFolderItemIDMBS(createFileIDs as Boolean = true) as Integer 15480
* 81.17.211 VolumeFreeSizeKBMBS as Int64 15481
* 81.17.212 VolumeFreeSizeMBS as Int64 15482
* 81.17.215 VolumeInformationMBS as VolumeInformationMBS 15483
* 81.17.216 VolumeSizeKBMBS as Int64 15483
* 81.17.218 VolumeSizeMBS as Int64 15484
* 81.17.221 VolumeSupportsHugeFilesMBS as Integer 15485
* 81.17.223 VolumeUUIDMBS as string 15485
* 81.17.225 WinThumbnailMBS(preferredSize as Integer = 512) as picture 15486
* 81.17.227 WriteFileMBS(data as MemoryBlock) as boolean 15486
* 81.17.228 WriteFileMBS(data as string) as boolean 15487
* 81.17.233 AccessDateMBS(UTC as boolean = false) as date 15487
* 81.17.234 AccessDateTimeMBS(UTC as boolean = false) as DateTime 15488
* 81.17.235 AttributeModificationDateMBS(UTC as boolean = false) as date 15488
* 81.17.236 AttributeModificationDateTimeMBS(UTC as boolean = false) as DateTime 15489
* 81.17.237 BackupDateMBS(UTC as boolean = false) as date 15489
* 81.17.238 BackupDateTimeMBS(UTC as boolean = false) as DateTime 15489
* 81.17.239 BackupItemExcludedMBS as boolean 15490
* 81.17.240 CommentMBS as string 15490
* 81.17.241 CreationDateMBS(UTC as boolean = false) as date 15490
* 81.17.242 CreationDateTimeMBS(UTC as boolean = false) as DateTime 15491
* 81.17.243 FinderLabelMBS as Integer 15491
* 81.17.244 MacQuarantinePropertiesMBS as MacQuarantinePropertiesMBS 15492
* 81.17.245 ModificationDateMBS(UTC as boolean = false) as date 15492
* 81.17.246 ModificationDateTimeMBS(UTC as boolean = false) as DateTime 15493

– **??** Globals **??**

* 81.13.16 AdminToolsMBS(domain as Integer) as folderitem 15357
* 81.13.17 CookiesMBS as folderitem 15358
* 81.13.3 ExchangeFilesMBS(first as folderitem, second as folderitem) as Integer 15353
* 81.13.5 FolderItemToPathMBS(file as folderitem) as string 15354
* 81.13.40 GetDriveTypeMBS(path as string) as Integer 15363
* 81.13.18 HistoryMBS as folderitem 15358
* 81.13.19 InternetCacheMBS as folderitem 15358
* 81.13.29 MountMBS(URL as String, Dest as string = """, Username as String, Password as String, Interactive as boolean = false, Prompt as boolean = false, byref ErrorCode as Integer, Threaded as boolean = false) as String 15360
* 81.13.32 MountPathMBS(Path as String) as String 15361
* 81.13.33 MountPathMBS(Volume as FolderItem) as String 15362

* 81.13.21 NewFolderItemFromAbsolutePathMBS(AbsolutePath as string) as FolderItem 15358
* 81.13.7 NewFolderItemMBS(vRefNum as Integer, parID as Integer, name as String) as FolderItem 15355
* 81.13.9 NewVolumeFolderItemMBS(vRefNum as Integer) as FolderItem 15355
* 81.13.11 PathToFolderItemMBS(path as string) as folderitem 15356
* 81.13.23 SetCurrentWorkingDirectoryMBS(path as folderitem) as boolean 15359
* 81.13.36 UnmountMBS(Path as String, force as boolean = false) as Boolean 15362
* 122.1.107 UnmountMBS(Volume as FolderItem, force as boolean = false) as Boolean 20154
* 81.13.13 VolResolveIDMBS(volume as FolderItem, id as Integer) as FolderItem 15356
* 81.13.14 VolResolveIDMBS(vRefNum as Integer, id as Integer) as FolderItem 15357
* 81.13.25 VolumeFreeSizePathMBS(Path as String) as Int64 15359
* 81.13.27 VolumeSizePathMBS(Path as String) as Int64 15360
* 81.13.1 WindowsEjectVolumeMBS(driveLetter as string, byref status as Integer) as boolean 15353
* 81.13.20 WindowsStartMenuMBS(domain as Integer) as folderitem 15358

- 94 **iCloud** 17237
  - 81.17.1 class FolderItem 15401
    - 81.17.54 HasUnresolvedConflictsMBS as boolean 15419
    - 81.17.66 IsDownloadedMBS as boolean 15424
    - 81.17.68 IsDownloadingMBS as boolean 15424
    - 81.17.79 IsUbiquitousItemMBS as boolean 15426
    - 81.17.81 IsUploadedMBS as boolean 15427
    - 81.17.83 IsUploadingMBS as boolean 15427
    - 81.17.144 PercentDownloadedMBS as Double 15454
    - 81.17.146 PercentUploadedMBS as Double 15454

- 81 **Files** 15261
  - 81.17.1 class FolderItem 15401
    - 81.17.3 AbsolutePath as string 15401
    - 81.17.4 AbsolutePathMBS as string 15401
    - 81.17.6 AddedToDirectoryDateMBS as date 15402
    - 81.17.7 AddedToDirectoryDateTimeMBS as DateTime 15402
    - 81.17.9 BackupIsItemExcludedMBS(byref excludeByPath as boolean) as boolean 15403
    - 81.17.10 BackupSetItemExcludedMBS(exclude as boolean, excludeByPath as boolean) as Integer 15403
    - 81.17.11 CalculateDirectorySizeMBS(recursive as boolean = false, ticks as Integer = 0, QueryCompressedSizes as boolean = false, RecursionLimit as Integer = -1) as DirectorySizeMBS 15404
    - 81.17.13 CompressedFileLengthMBS as int64 15404
    - 81.17.14 CountMBS as Integer 15405
    - 81.17.16 CreateLargeBinaryStreamMBS(MacType as string, MacCreator as string) as LargeBinaryStreamMBS 15405
    - 81.17.17 CreateResStreamMBS(MacType as string, MacCreator as string) as ResStreamMBS 15406
    - 81.17.18 CreatorAppMBS as FolderItem 15406
    - 81.17.19 CreatorAppMBS(creatorCode as String) as FolderItem 15406
    - 81.17.21 DarwinMediaClassMBS as string 15407
    - 81.17.23 DarwinMediaInfoMBS as CFDictionaryMBS 15408
    - 81.17.25 DarwinVolumeNameMBS as string 15410
    - 81.17.27 DeleteDataForkMBS 15410
    - 81.17.29 DeleteResourceForkMBS 15411
    - 81.17.31 DisplayPathMBS(delimiter as string = "/") as string 15411
    - 81.17.33 EjectVolumeMBS(force as boolean, byref dissenterPID as Integer) as Integer 15412
    - 81.17.35 FilesMBS as FolderItem() 15413
    - 81.17.39 FlushVolumeMBS as Integer 15414
    - 81.17.41 FoldersMBS as FolderItem() 15414
    - 81.17.48 GetFileFlagsMBS as Integer 15417
    - 81.17.50 GetFolderFlagsMBS as Integer 15418
    - 81.17.52 GetVolumeRefMBS as Integer 15419
    - 81.17.65 IsCompressedFileMBS as Boolean 15424
    - 81.17.70 IsEjectableVolumeMBS as Boolean 15425
    - 81.17.72 IsEncryptedFileMBS as Boolean 15425
    - 81.17.73 IsFileDataForkOpenReadWriteMBS as boolean 15425
    - 81.17.75 IsFileResourceForkOpenReadWriteMBS as boolean 15426
    - 81.17.77 IsOnRemoteVolumeMBS as Boolean 15426
    - 81.17.85 ItemsMBS as FolderItem() 15427
    - 81.17.87 KindMBS as string 15428
    - 81.17.89 LaunchMBS(inFront as Boolean) as Boolean 15429
    - 81.17.101 LogicalFileDataLengthMBS as int64 15435

* 81.17.102 LogicalFileResLengthMBS as int64 15435
* 81.17.103 LogicalFileTotalLengthMBS as int64 15436
* 81.17.104 LongPathMBS as string 15436
* 81.17.107 MacCopyObjectMBS(DestinationFolder as folderitem, DestinationName as string, byref Result as folderitem, Options as Integer) as Integer 15437
* 81.17.109 MacIsHardLinkedMBS as boolean 15438
* 81.17.110 MacMoveObjectMBS(DestinationFolder as folderitem, DestinationName as string, byref Result as folderitem, Options as Integer) as Integer 15438
* 81.17.112 MacMoveObjectToTrashMBS(byref Result as folderitem, Options as Integer) as Integer 15439
* 81.17.114 MacNodeIDMBS as UInt64 15440
* 81.17.116 MacParentDirectoryIDMBS as UInt64 15440
* 81.17.118 MacResolveNodeIDMBS(NodeID as UInt64) as folderitem 15441
* 81.17.120 NameExtensionMBS as string 15441
* 81.17.122 NameWithoutExtensionMBS as string 15442
* 81.17.124 NativePath as string 15443
* 81.17.136 OpenAsLargeBinaryStreamMBS(write as Boolean) as LargeBinaryStreamMBS 15451
* 81.17.138 OpenAsResStreamMBS(write as Boolean) as ResStreamMBS 15452
* 81.17.140 OpenWithAppMBS(TheApplication as FolderItem, inFront as Boolean) as Boolean 15453
* 81.17.142 ParentVolumeMBS as folderitem 15453
* 81.17.148 PermissionsMBS(OldWay as boolean) as PermissionsMBS 15454
* 81.17.149 PhysicalFileDataLengthMBS as int64 15455
* 81.17.150 PhysicalFileResLengthMBS as int64 15455
* 81.17.151 PhysicalFileTotalLengthMBS as int64 15456
* 81.17.157 ReadFileMBS(byref data as MemoryBlock) as boolean 15458
* 81.17.158 ReadFileMBS(byref data as string) as boolean 15459
* 81.17.176 SetFileFlagsMBS(flags as Integer) as Integer 15468
* 81.17.178 SetFolderFlagsMBS(flags as Integer) as Integer 15468
* 81.17.180 SetTagNamesMBS(tags() as string) as Integer 15469
* 81.17.181 SetTagNamesMBS(tags() as string, byref e as CFErrorMBS) as Integer 15470
* 81.17.182 ShortPathMBS as string 15470
* 81.17.184 SortedFilesMBS(followAlias as Boolean = false, SortByDisplayName as boolean = false, VisibleOnly as boolean = false) as FolderItem() 15471
* 81.17.186 SortedFoldersMBS(followAlias as Boolean = false, SortByDisplayName as boolean = false, VisibleOnly as boolean = false) as FolderItem() 15471
* 81.17.188 SortedItemsMBS(followAlias as Boolean = false, SortByDisplayName as boolean = false, VisibleOnly as boolean = false) as FolderItem() 15472
* 81.17.195 TagNamesMBS as string() 15474
* 81.17.196 TagNamesMBS(byref e as CFErrorMBS) as string() 15475
* 81.17.197 TrueFilesMBS as FolderItem() 15475
* 81.17.199 TrueFoldersMBS as FolderItem() 15476
* 81.17.201 TrueItemsMBS as FolderItem() 15476

* 81.17.203 UnixpathMBS as string 15477
* 81.17.205 UnMountVolumeMBS(force as boolean = false) as Integer 15478
* 81.17.206 UnMountVolumeMBS(force as boolean, byref dissenterPID as Integer) as Integer 15479
* 81.17.208 VolGetFolderItemIDMBS(createFileIDs as Boolean = true) as Integer 15480
* 81.17.211 VolumeFreeSizeKBMBS as Int64 15481
* 81.17.212 VolumeFreeSizeMBS as Int64 15482
* 81.17.215 VolumeInformationMBS as VolumeInformationMBS 15483
* 81.17.216 VolumeSizeKBMBS as Int64 15483
* 81.17.218 VolumeSizeMBS as Int64 15484
* 81.17.221 VolumeSupportsHugeFilesMBS as Integer 15485
* 81.17.223 VolumeUUIDMBS as string 15485
* 81.17.225 WinThumbnailMBS(preferredSize as Integer = 512) as picture 15486
* 81.17.227 WriteFileMBS(data as MemoryBlock) as boolean 15486
* 81.17.228 WriteFileMBS(data as string) as boolean 15487
* 81.17.233 AccessDateMBS(UTC as boolean = false) as date 15487
* 81.17.234 AccessDateTimeMBS(UTC as boolean = false) as DateTime 15488
* 81.17.235 AttributeModificationDateMBS(UTC as boolean = false) as date 15488
* 81.17.236 AttributeModificationDateTimeMBS(UTC as boolean = false) as DateTime 15489
* 81.17.237 BackupDateMBS(UTC as boolean = false) as date 15489
* 81.17.238 BackupDateTimeMBS(UTC as boolean = false) as DateTime 15489
* 81.17.239 BackupItemExcludedMBS as boolean 15490
* 81.17.240 CommentMBS as string 15490
* 81.17.241 CreationDateMBS(UTC as boolean = false) as date 15490
* 81.17.242 CreationDateTimeMBS(UTC as boolean = false) as DateTime 15491
* 81.17.243 FinderLabelMBS as Integer 15491
* 81.17.244 MacQuarantinePropertiesMBS as MacQuarantinePropertiesMBS 15492
* 81.17.245 ModificationDateMBS(UTC as boolean = false) as date 15492
* 81.17.246 ModificationDateTimeMBS(UTC as boolean = false) as DateTime 15493

- 145 **QuickLook** 22417
  - 81.17.1 class FolderItem 15401
    - 81.17.152 QuickLookMBS(MaxWidth as Integer = 500, MaxHeight as Integer = 500, IconMode as Boolean = false, ScaleFactor as Double = 1.0) as picture 15456
    - 81.17.155 QuickLookMTMBS(MaxWidth as Integer = 500, MaxHeight as Integer = 500, IconMode as Boolean = false, ScaleFactor as Double = 1.0) as picture 15458

1069

- 81 **Files** 15261
  - 81.17.1 class FolderItem 15401
    - 81.17.3 AbsolutePath as string 15401
    - 81.17.4 AbsolutePathMBS as string 15401
    - 81.17.6 AddedToDirectoryDateMBS as date 15402
    - 81.17.7 AddedToDirectoryDateTimeMBS as DateTime 15402
    - 81.17.9 BackupIsItemExcludedMBS(byref excludeByPath as boolean) as boolean 15403
    - 81.17.10 BackupSetItemExcludedMBS(exclude as boolean, excludeByPath as boolean) as Integer 15403
    - 81.17.11 CalculateDirectorySizeMBS(recursive as boolean = false, ticks as Integer = 0, QueryCompressedSizes as boolean = false, RecursionLimit as Integer = -1) as DirectorySizeMBS 15404
    - 81.17.13 CompressedFileLengthMBS as int64 15404
    - 81.17.14 CountMBS as Integer 15405
    - 81.17.16 CreateLargeBinaryStreamMBS(MacType as string, MacCreator as string) as LargeBinaryStreamMBS 15405
    - 81.17.17 CreateResStreamMBS(MacType as string, MacCreator as string) as ResStreamMBS 15406
    - 81.17.18 CreatorAppMBS as FolderItem 15406
    - 81.17.19 CreatorAppMBS(creatorCode as String) as FolderItem 15406
    - 81.17.21 DarwinMediaClassMBS as string 15407
    - 81.17.23 DarwinMediaInfoMBS as CFDictionaryMBS 15408
    - 81.17.25 DarwinVolumeNameMBS as string 15410
    - 81.17.27 DeleteDataForkMBS 15410
    - 81.17.29 DeleteResourceForkMBS 15411
    - 81.17.31 DisplayPathMBS(delimiter as string = "/") as string 15411
    - 81.17.33 EjectVolumeMBS(force as boolean, byref dissenterPID as Integer) as Integer 15412
    - 81.17.35 FilesMBS as FolderItem() 15413
    - 81.17.39 FlushVolumeMBS as Integer 15414
    - 81.17.41 FoldersMBS as FolderItem() 15414
    - 81.17.48 GetFileFlagsMBS as Integer 15417
    - 81.17.50 GetFolderFlagsMBS as Integer 15418
    - 81.17.52 GetVolumeRefMBS as Integer 15419
    - 81.17.65 IsCompressedFileMBS as Boolean 15424
    - 81.17.70 IsEjectableVolumeMBS as Boolean 15425
    - 81.17.72 IsEncryptedFileMBS as Boolean 15425
    - 81.17.73 IsFileDataForkOpenReadWriteMBS as boolean 15425
    - 81.17.75 IsFileResourceForkOpenReadWriteMBS as boolean 15426
    - 81.17.77 IsOnRemoteVolumeMBS as Boolean 15426
    - 81.17.85 ItemsMBS as FolderItem() 15427
    - 81.17.87 KindMBS as string 15428
    - 81.17.89 LaunchMBS(inFront as Boolean) as Boolean 15429
    - 81.17.101 LogicalFileDataLengthMBS as int64 15435

* 81.17.102 LogicalFileResLengthMBS as int64 15435
* 81.17.103 LogicalFileTotalLengthMBS as int64 15436
* 81.17.104 LongPathMBS as string 15436
* 81.17.107 MacCopyObjectMBS(DestinationFolder as folderitem, DestinationName as string, byref Result as folderitem, Options as Integer) as Integer 15437
* 81.17.109 MacIsHardLinkedMBS as boolean 15438
* 81.17.110 MacMoveObjectMBS(DestinationFolder as folderitem, DestinationName as string, byref Result as folderitem, Options as Integer) as Integer 15438
* 81.17.112 MacMoveObjectToTrashMBS(byref Result as folderitem, Options as Integer) as Integer 15439
* 81.17.114 MacNodeIDMBS as UInt64 15440
* 81.17.116 MacParentDirectoryIDMBS as UInt64 15440
* 81.17.118 MacResolveNodeIDMBS(NodeID as UInt64) as folderitem 15441
* 81.17.120 NameExtensionMBS as string 15441
* 81.17.122 NameWithoutExtensionMBS as string 15442
* 81.17.124 NativePath as string 15443
* 81.17.136 OpenAsLargeBinaryStreamMBS(write as Boolean) as LargeBinaryStreamMBS 15451
* 81.17.138 OpenAsResStreamMBS(write as Boolean) as ResStreamMBS 15452
* 81.17.140 OpenWithAppMBS(TheApplication as FolderItem, inFront as Boolean) as Boolean 15453
* 81.17.142 ParentVolumeMBS as folderitem 15453
* 81.17.148 PermissionsMBS(OldWay as boolean) as PermissionsMBS 15454
* 81.17.149 PhysicalFileDataLengthMBS as int64 15455
* 81.17.150 PhysicalFileResLengthMBS as int64 15455
* 81.17.151 PhysicalFileTotalLengthMBS as int64 15456
* 81.17.157 ReadFileMBS(byref data as MemoryBlock) as boolean 15458
* 81.17.158 ReadFileMBS(byref data as string) as boolean 15459
* 81.17.176 SetFileFlagsMBS(flags as Integer) as Integer 15468
* 81.17.178 SetFolderFlagsMBS(flags as Integer) as Integer 15468
* 81.17.180 SetTagNamesMBS(tags() as string) as Integer 15469
* 81.17.181 SetTagNamesMBS(tags() as string, byref e as CFErrorMBS) as Integer 15470
* 81.17.182 ShortPathMBS as string 15470
* 81.17.184 SortedFilesMBS(followAlias as Boolean = false, SortByDisplayName as boolean = false, VisibleOnly as boolean = false) as FolderItem() 15471
* 81.17.186 SortedFoldersMBS(followAlias as Boolean = false, SortByDisplayName as boolean = false, VisibleOnly as boolean = false) as FolderItem() 15471
* 81.17.188 SortedItemsMBS(followAlias as Boolean = false, SortByDisplayName as boolean = false, VisibleOnly as boolean = false) as FolderItem() 15472
* 81.17.195 TagNamesMBS as string() 15474
* 81.17.196 TagNamesMBS(byref e as CFErrorMBS) as string() 15475
* 81.17.197 TrueFilesMBS as FolderItem() 15475
* 81.17.199 TrueFoldersMBS as FolderItem() 15476
* 81.17.201 TrueItemsMBS as FolderItem() 15476

* 81.17.203 UnixpathMBS as string 15477
* 81.17.205 UnMountVolumeMBS(force as boolean = false) as Integer 15478
* 81.17.206 UnMountVolumeMBS(force as boolean, byref dissenterPID as Integer) as Integer 15479
* 81.17.208 VolGetFolderItemIDMBS(createFileIDs as Boolean = true) as Integer 15480
* 81.17.211 VolumeFreeSizeKBMBS as Int64 15481
* 81.17.212 VolumeFreeSizeMBS as Int64 15482
* 81.17.215 VolumeInformationMBS as VolumeInformationMBS 15483
* 81.17.216 VolumeSizeKBMBS as Int64 15483
* 81.17.218 VolumeSizeMBS as Int64 15484
* 81.17.221 VolumeSupportsHugeFilesMBS as Integer 15485
* 81.17.223 VolumeUUIDMBS as string 15485
* 81.17.225 WinThumbnailMBS(preferredSize as Integer = 512) as picture 15486
* 81.17.227 WriteFileMBS(data as MemoryBlock) as boolean 15486
* 81.17.228 WriteFileMBS(data as string) as boolean 15487
* 81.17.233 AccessDateMBS(UTC as boolean = false) as date 15487
* 81.17.234 AccessDateTimeMBS(UTC as boolean = false) as DateTime 15488
* 81.17.235 AttributeModificationDateMBS(UTC as boolean = false) as date 15488
* 81.17.236 AttributeModificationDateTimeMBS(UTC as boolean = false) as DateTime 15489
* 81.17.237 BackupDateMBS(UTC as boolean = false) as date 15489
* 81.17.238 BackupDateTimeMBS(UTC as boolean = false) as DateTime 15489
* 81.17.239 BackupItemExcludedMBS as boolean 15490
* 81.17.240 CommentMBS as string 15490
* 81.17.241 CreationDateMBS(UTC as boolean = false) as date 15490
* 81.17.242 CreationDateTimeMBS(UTC as boolean = false) as DateTime 15491
* 81.17.243 FinderLabelMBS as Integer 15491
* 81.17.244 MacQuarantinePropertiesMBS as MacQuarantinePropertiesMBS 15492
* 81.17.245 ModificationDateMBS(UTC as boolean = false) as date 15492
* 81.17.246 ModificationDateTimeMBS(UTC as boolean = false) as DateTime 15493

- 140 **PNG** 21961
  - 81.17.1 class FolderItem 15401
    - 81.17.137 OpenAsPNGMBS(gamma as single = 0.0, AllowDamaged as Boolean = false) as PNGPictureMBS 15451
    - 81.17.162 SaveAs8BitAlphaPNGMBS(pic as picture, colors() as color, alphas() as Integer, gamma as single = 0.0) as boolean 15460
    - 81.17.163 SaveAs8BitAlphaPNGMBS(pic as picture, colors() as color, alphas() as Integer, gamma as single, Interlace as Boolean, FilterType as Integer) as boolean 15461
    - 81.17.165 SaveAs8BitPNGMBS(pic as picture, colors() as color, gamma as single = 0.0) as boolean 15462
    - 81.17.166 SaveAs8BitPNGMBS(pic as picture, colors() as color, gamma as single, Interlace as Boolean, FilterType as Integer) as boolean 15463
    - 81.17.171 SaveAsPNGMBS(pic as picture, gamma as single = 0.0) as boolean 15464
    - 81.17.172 SaveAsPNGMBS(pic as picture, gamma as single, Interlace as Boolean, FilterType as Integer) as boolean 15465
    - 81.17.173 SaveAsPNGMBS(pic as picture, mask as picture, gamma as single = 0.0) as boolean 15466
    - 81.17.174 SaveAsPNGMBS(pic as picture, mask as picture, gamma as single, Interlace as Boolean, FilterType as Integer) as boolean 15467

1073

- 85 **GIF** 15801
  - 81.17.1 class FolderItem 15401
    - 81.17.131 OpenAsGIFMBS as GIFMBS 15449
    - 81.17.169 SaveAsGIFMBS(data as GIFMBS) as boolean 15464

- 108 **JPEG** 18957
  - 81.17.1 class FolderItem 15401
    - 81.17.133 OpenAsJPEGMBS as picture 15449
    - 81.17.134 OpenAsJPEGMBS(allowdamaged as Boolean) as picture 15450
    - 81.17.135 OpenAsJPEGMBS(allowdamaged as Boolean,fileposition as Integer) as picture 15450
    - 81.17.170 SaveAsJPEGMBS(pic as picture, quality as Integer = 80) as boolean 15464

1075

- 140 **PNG** 21961
  - 81.17.1 class FolderItem 15401
    - 81.17.137 OpenAsPNGMBS(gamma as single = 0.0, AllowDamaged as Boolean = false) as PNGPictureMBS 15451
    - 81.17.162 SaveAs8BitAlphaPNGMBS(pic as picture, colors() as color, alphas() as Integer, gamma as single = 0.0) as boolean 15460
    - 81.17.163 SaveAs8BitAlphaPNGMBS(pic as picture, colors() as color, alphas() as Integer, gamma as single, Interlace as Boolean, FilterType as Integer) as boolean 15461
    - 81.17.165 SaveAs8BitPNGMBS(pic as picture, colors() as color, gamma as single = 0.0) as boolean 15462
    - 81.17.166 SaveAs8BitPNGMBS(pic as picture, colors() as color, gamma as single, Interlace as Boolean, FilterType as Integer) as boolean 15463
    - 81.17.171 SaveAsPNGMBS(pic as picture, gamma as single = 0.0) as boolean 15464
    - 81.17.172 SaveAsPNGMBS(pic as picture, gamma as single, Interlace as Boolean, FilterType as Integer) as boolean 15465
    - 81.17.173 SaveAsPNGMBS(pic as picture, mask as picture, gamma as single = 0.0) as boolean 15466
    - 81.17.174 SaveAsPNGMBS(pic as picture, mask as picture, gamma as single, Interlace as Boolean, FilterType as Integer) as boolean 15467

- 119 **Mac** 19799
  - 81.17.1 class FolderItem 15401
    - 81.17.175 SetDesktopPictureMBS as Integer 15467

- 81 **Files** 15261
  - 81.17.1 class FolderItem 15401
    - 81.17.3 AbsolutePath as string 15401
    - 81.17.4 AbsolutePathMBS as string 15401
    - 81.17.6 AddedToDirectoryDateMBS as date 15402
    - 81.17.7 AddedToDirectoryDateTimeMBS as DateTime 15402
    - 81.17.9 BackupIsItemExcludedMBS(byref excludeByPath as boolean) as boolean 15403
    - 81.17.10 BackupSetItemExcludedMBS(exclude as boolean, excludeByPath as boolean) as Integer 15403
    - 81.17.11 CalculateDirectorySizeMBS(recursive as boolean = false, ticks as Integer = 0, QueryCompressedSizes as boolean = false, RecursionLimit as Integer = -1) as DirectorySizeMBS 15404
    - 81.17.13 CompressedFileLengthMBS as int64 15404
    - 81.17.14 CountMBS as Integer 15405
    - 81.17.16 CreateLargeBinaryStreamMBS(MacType as string, MacCreator as string) as LargeBinaryStreamMBS 15405
    - 81.17.17 CreateResStreamMBS(MacType as string, MacCreator as string) as ResStreamMBS 15406
    - 81.17.18 CreatorAppMBS as FolderItem 15406
    - 81.17.19 CreatorAppMBS(creatorCode as String) as FolderItem 15406
    - 81.17.21 DarwinMediaClassMBS as string 15407
    - 81.17.23 DarwinMediaInfoMBS as CFDictionaryMBS 15408
    - 81.17.25 DarwinVolumeNameMBS as string 15410
    - 81.17.27 DeleteDataForkMBS 15410
    - 81.17.29 DeleteResourceForkMBS 15411
    - 81.17.31 DisplayPathMBS(delimiter as string = "/") as string 15411
    - 81.17.33 EjectVolumeMBS(force as boolean, byref dissenterPID as Integer) as Integer 15412
    - 81.17.35 FilesMBS as FolderItem() 15413
    - 81.17.39 FlushVolumeMBS as Integer 15414
    - 81.17.41 FoldersMBS as FolderItem() 15414
    - 81.17.48 GetFileFlagsMBS as Integer 15417
    - 81.17.50 GetFolderFlagsMBS as Integer 15418
    - 81.17.52 GetVolumeRefMBS as Integer 15419
    - 81.17.65 IsCompressedFileMBS as Boolean 15424
    - 81.17.70 IsEjectableVolumeMBS as Boolean 15425
    - 81.17.72 IsEncryptedFileMBS as Boolean 15425
    - 81.17.73 IsFileDataForkOpenReadWriteMBS as boolean 15425
    - 81.17.75 IsFileResourceForkOpenReadWriteMBS as boolean 15426
    - 81.17.77 IsOnRemoteVolumeMBS as Boolean 15426
    - 81.17.85 ItemsMBS as FolderItem() 15427
    - 81.17.87 KindMBS as string 15428
    - 81.17.89 LaunchMBS(inFront as Boolean) as Boolean 15429
    - 81.17.101 LogicalFileDataLengthMBS as int64 15435

* 81.17.102 LogicalFileResLengthMBS as int64 15435
* 81.17.103 LogicalFileTotalLengthMBS as int64 15436
* 81.17.104 LongPathMBS as string 15436
* 81.17.107 MacCopyObjectMBS(DestinationFolder as folderitem, DestinationName as string, byref Result as folderitem, Options as Integer) as Integer 15437
* 81.17.109 MacIsHardLinkedMBS as boolean 15438
* 81.17.110 MacMoveObjectMBS(DestinationFolder as folderitem, DestinationName as string, byref Result as folderitem, Options as Integer) as Integer 15438
* 81.17.112 MacMoveObjectToTrashMBS(byref Result as folderitem, Options as Integer) as Integer 15439
* 81.17.114 MacNodeIDMBS as UInt64 15440
* 81.17.116 MacParentDirectoryIDMBS as UInt64 15440
* 81.17.118 MacResolveNodeIDMBS(NodeID as UInt64) as folderitem 15441
* 81.17.120 NameExtensionMBS as string 15441
* 81.17.122 NameWithoutExtensionMBS as string 15442
* 81.17.124 NativePath as string 15443
* 81.17.136 OpenAsLargeBinaryStreamMBS(write as Boolean) as LargeBinaryStreamMBS 15451
* 81.17.138 OpenAsResStreamMBS(write as Boolean) as ResStreamMBS 15452
* 81.17.140 OpenWithAppMBS(TheApplication as FolderItem, inFront as Boolean) as Boolean 15453
* 81.17.142 ParentVolumeMBS as folderitem 15453
* 81.17.148 PermissionsMBS(OldWay as boolean) as PermissionsMBS 15454
* 81.17.149 PhysicalFileDataLengthMBS as int64 15455
* 81.17.150 PhysicalFileResLengthMBS as int64 15455
* 81.17.151 PhysicalFileTotalLengthMBS as int64 15456
* 81.17.157 ReadFileMBS(byref data as MemoryBlock) as boolean 15458
* 81.17.158 ReadFileMBS(byref data as string) as boolean 15459
* 81.17.176 SetFileFlagsMBS(flags as Integer) as Integer 15468
* 81.17.178 SetFolderFlagsMBS(flags as Integer) as Integer 15468
* 81.17.180 SetTagNamesMBS(tags() as string) as Integer 15469
* 81.17.181 SetTagNamesMBS(tags() as string, byref e as CFErrorMBS) as Integer 15470
* 81.17.182 ShortPathMBS as string 15470
* 81.17.184 SortedFilesMBS(followAlias as Boolean = false, SortByDisplayName as boolean = false, VisibleOnly as boolean = false) as FolderItem() 15471
* 81.17.186 SortedFoldersMBS(followAlias as Boolean = false, SortByDisplayName as boolean = false, VisibleOnly as boolean = false) as FolderItem() 15471
* 81.17.188 SortedItemsMBS(followAlias as Boolean = false, SortByDisplayName as boolean = false, VisibleOnly as boolean = false) as FolderItem() 15472
* 81.17.195 TagNamesMBS as string() 15474
* 81.17.196 TagNamesMBS(byref e as CFErrorMBS) as string() 15475
* 81.17.197 TrueFilesMBS as FolderItem() 15475
* 81.17.199 TrueFoldersMBS as FolderItem() 15476
* 81.17.201 TrueItemsMBS as FolderItem() 15476

* 81.17.203 UnixpathMBS as string 15477
* 81.17.205 UnMountVolumeMBS(force as boolean = false) as Integer 15478
* 81.17.206 UnMountVolumeMBS(force as boolean, byref dissenterPID as Integer) as Integer 15479
* 81.17.208 VolGetFolderItemIDMBS(createFileIDs as Boolean = true) as Integer 15480
* 81.17.211 VolumeFreeSizeKBMBS as Int64 15481
* 81.17.212 VolumeFreeSizeMBS as Int64 15482
* 81.17.215 VolumeInformationMBS as VolumeInformationMBS 15483
* 81.17.216 VolumeSizeKBMBS as Int64 15483
* 81.17.218 VolumeSizeMBS as Int64 15484
* 81.17.221 VolumeSupportsHugeFilesMBS as Integer 15485
* 81.17.223 VolumeUUIDMBS as string 15485
* 81.17.225 WinThumbnailMBS(preferredSize as Integer = 512) as picture 15486
* 81.17.227 WriteFileMBS(data as MemoryBlock) as boolean 15486
* 81.17.228 WriteFileMBS(data as string) as boolean 15487
* 81.17.233 AccessDateMBS(UTC as boolean = false) as date 15487
* 81.17.234 AccessDateTimeMBS(UTC as boolean = false) as DateTime 15488
* 81.17.235 AttributeModificationDateMBS(UTC as boolean = false) as date 15488
* 81.17.236 AttributeModificationDateTimeMBS(UTC as boolean = false) as DateTime 15489
* 81.17.237 BackupDateMBS(UTC as boolean = false) as date 15489
* 81.17.238 BackupDateTimeMBS(UTC as boolean = false) as DateTime 15489
* 81.17.239 BackupItemExcludedMBS as boolean 15490
* 81.17.240 CommentMBS as string 15490
* 81.17.241 CreationDateMBS(UTC as boolean = false) as date 15490
* 81.17.242 CreationDateTimeMBS(UTC as boolean = false) as DateTime 15491
* 81.17.243 FinderLabelMBS as Integer 15491
* 81.17.244 MacQuarantinePropertiesMBS as MacQuarantinePropertiesMBS 15492
* 81.17.245 ModificationDateMBS(UTC as boolean = false) as date 15492
* 81.17.246 ModificationDateTimeMBS(UTC as boolean = false) as DateTime 15493

- 169 **Spotlight** 23805
  - 81.17.1 class FolderItem 15401
    - 81.17.190 SpotLightFileInfoMBS(uti as string = "") as dictionary 15473
    - 81.17.192 SpotLightLoadMDImporterMBS as boolean 15473
    - 81.17.193 SpotLightTextContentMBS(uti as string = "") as string 15474

1081

- 81 **Files** 15261
  - 81.17.1 class FolderItem 15401
    - 81.17.3 AbsolutePath as string 15401
    - 81.17.4 AbsolutePathMBS as string 15401
    - 81.17.6 AddedToDirectoryDateMBS as date 15402
    - 81.17.7 AddedToDirectoryDateTimeMBS as DateTime 15402
    - 81.17.9 BackupIsItemExcludedMBS(byref excludeByPath as boolean) as boolean 15403
    - 81.17.10 BackupSetItemExcludedMBS(exclude as boolean, excludeByPath as boolean) as Integer 15403
    - 81.17.11 CalculateDirectorySizeMBS(recursive as boolean = false, ticks as Integer = 0, QueryCompressedSizes as boolean = false, RecursionLimit as Integer = -1) as DirectorySizeMBS 15404
    - 81.17.13 CompressedFileLengthMBS as int64 15404
    - 81.17.14 CountMBS as Integer 15405
    - 81.17.16 CreateLargeBinaryStreamMBS(MacType as string, MacCreator as string) as LargeBinaryStreamMBS 15405
    - 81.17.17 CreateResStreamMBS(MacType as string, MacCreator as string) as ResStreamMBS 15406
    - 81.17.18 CreatorAppMBS as FolderItem 15406
    - 81.17.19 CreatorAppMBS(creatorCode as String) as FolderItem 15406
    - 81.17.21 DarwinMediaClassMBS as string 15407
    - 81.17.23 DarwinMediaInfoMBS as CFDictionaryMBS 15408
    - 81.17.25 DarwinVolumeNameMBS as string 15410
    - 81.17.27 DeleteDataForkMBS 15410
    - 81.17.29 DeleteResourceForkMBS 15411
    - 81.17.31 DisplayPathMBS(delimiter as string = "/") as string 15411
    - 81.17.33 EjectVolumeMBS(force as boolean, byref dissenterPID as Integer) as Integer 15412
    - 81.17.35 FilesMBS as FolderItem() 15413
    - 81.17.39 FlushVolumeMBS as Integer 15414
    - 81.17.41 FoldersMBS as FolderItem() 15414
    - 81.17.48 GetFileFlagsMBS as Integer 15417
    - 81.17.50 GetFolderFlagsMBS as Integer 15418
    - 81.17.52 GetVolumeRefMBS as Integer 15419
    - 81.17.65 IsCompressedFileMBS as Boolean 15424
    - 81.17.70 IsEjectableVolumeMBS as Boolean 15425
    - 81.17.72 IsEncryptedFileMBS as Boolean 15425
    - 81.17.73 IsFileDataForkOpenReadWriteMBS as boolean 15425
    - 81.17.75 IsFileResourceForkOpenReadWriteMBS as boolean 15426
    - 81.17.77 IsOnRemoteVolumeMBS as Boolean 15426
    - 81.17.85 ItemsMBS as FolderItem() 15427
    - 81.17.87 KindMBS as string 15428
    - 81.17.89 LaunchMBS(inFront as Boolean) as Boolean 15429
    - 81.17.101 LogicalFileDataLengthMBS as int64 15435

* 81.17.102 LogicalFileResLengthMBS as int64 15435
* 81.17.103 LogicalFileTotalLengthMBS as int64 15436
* 81.17.104 LongPathMBS as string 15436
* 81.17.107 MacCopyObjectMBS(DestinationFolder as folderitem, DestinationName as string, byref Result as folderitem, Options as Integer) as Integer 15437
* 81.17.109 MacIsHardLinkedMBS as boolean 15438
* 81.17.110 MacMoveObjectMBS(DestinationFolder as folderitem, DestinationName as string, byref Result as folderitem, Options as Integer) as Integer 15438
* 81.17.112 MacMoveObjectToTrashMBS(byref Result as folderitem, Options as Integer) as Integer 15439
* 81.17.114 MacNodeIDMBS as UInt64 15440
* 81.17.116 MacParentDirectoryIDMBS as UInt64 15440
* 81.17.118 MacResolveNodeIDMBS(NodeID as UInt64) as folderitem 15441
* 81.17.120 NameExtensionMBS as string 15441
* 81.17.122 NameWithoutExtensionMBS as string 15442
* 81.17.124 NativePath as string 15443
* 81.17.136 OpenAsLargeBinaryStreamMBS(write as Boolean) as LargeBinaryStreamMBS 15451
* 81.17.138 OpenAsResStreamMBS(write as Boolean) as ResStreamMBS 15452
* 81.17.140 OpenWithAppMBS(TheApplication as FolderItem, inFront as Boolean) as Boolean 15453
* 81.17.142 ParentVolumeMBS as folderitem 15453
* 81.17.148 PermissionsMBS(OldWay as boolean) as PermissionsMBS 15454
* 81.17.149 PhysicalFileDataLengthMBS as int64 15455
* 81.17.150 PhysicalFileResLengthMBS as int64 15455
* 81.17.151 PhysicalFileTotalLengthMBS as int64 15456
* 81.17.157 ReadFileMBS(byref data as MemoryBlock) as boolean 15458
* 81.17.158 ReadFileMBS(byref data as string) as boolean 15459
* 81.17.176 SetFileFlagsMBS(flags as Integer) as Integer 15468
* 81.17.178 SetFolderFlagsMBS(flags as Integer) as Integer 15468
* 81.17.180 SetTagNamesMBS(tags() as string) as Integer 15469
* 81.17.181 SetTagNamesMBS(tags() as string, byref e as CFErrorMBS) as Integer 15470
* 81.17.182 ShortPathMBS as string 15470
* 81.17.184 SortedFilesMBS(followAlias as Boolean = false, SortByDisplayName as boolean = false, VisibleOnly as boolean = false) as FolderItem() 15471
* 81.17.186 SortedFoldersMBS(followAlias as Boolean = false, SortByDisplayName as boolean = false, VisibleOnly as boolean = false) as FolderItem() 15471
* 81.17.188 SortedItemsMBS(followAlias as Boolean = false, SortByDisplayName as boolean = false, VisibleOnly as boolean = false) as FolderItem() 15472
* 81.17.195 TagNamesMBS as string() 15474
* 81.17.196 TagNamesMBS(byref e as CFErrorMBS) as string() 15475
* 81.17.197 TrueFilesMBS as FolderItem() 15475
* 81.17.199 TrueFoldersMBS as FolderItem() 15476
* 81.17.201 TrueItemsMBS as FolderItem() 15476

* 81.17.203 UnixpathMBS as string 15477
* 81.17.205 UnMountVolumeMBS(force as boolean = false) as Integer 15478
* 81.17.206 UnMountVolumeMBS(force as boolean, byref dissenterPID as Integer) as Integer 15479
* 81.17.208 VolGetFolderItemIDMBS(createFileIDs as Boolean = true) as Integer 15480
* 81.17.211 VolumeFreeSizeKBMBS as Int64 15481
* 81.17.212 VolumeFreeSizeMBS as Int64 15482
* 81.17.215 VolumeInformationMBS as VolumeInformationMBS 15483
* 81.17.216 VolumeSizeKBMBS as Int64 15483
* 81.17.218 VolumeSizeMBS as Int64 15484
* 81.17.221 VolumeSupportsHugeFilesMBS as Integer 15485
* 81.17.223 VolumeUUIDMBS as string 15485
* 81.17.225 WinThumbnailMBS(preferredSize as Integer = 512) as picture 15486
* 81.17.227 WriteFileMBS(data as MemoryBlock) as boolean 15486
* 81.17.228 WriteFileMBS(data as string) as boolean 15487
* 81.17.233 AccessDateMBS(UTC as boolean = false) as date 15487
* 81.17.234 AccessDateTimeMBS(UTC as boolean = false) as DateTime 15488
* 81.17.235 AttributeModificationDateMBS(UTC as boolean = false) as date 15488
* 81.17.236 AttributeModificationDateTimeMBS(UTC as boolean = false) as DateTime 15489
* 81.17.237 BackupDateMBS(UTC as boolean = false) as date 15489
* 81.17.238 BackupDateTimeMBS(UTC as boolean = false) as DateTime 15489
* 81.17.239 BackupItemExcludedMBS as boolean 15490
* 81.17.240 CommentMBS as string 15490
* 81.17.241 CreationDateMBS(UTC as boolean = false) as date 15490
* 81.17.242 CreationDateTimeMBS(UTC as boolean = false) as DateTime 15491
* 81.17.243 FinderLabelMBS as Integer 15491
* 81.17.244 MacQuarantinePropertiesMBS as MacQuarantinePropertiesMBS 15492
* 81.17.245 ModificationDateMBS(UTC as boolean = false) as date 15492
* 81.17.246 ModificationDateTimeMBS(UTC as boolean = false) as DateTime 15493

– **??** Globals **??**

* 81.13.16 AdminToolsMBS(domain as Integer) as folderitem 15357
* 81.13.17 CookiesMBS as folderitem 15358
* 81.13.3 ExchangeFilesMBS(first as folderitem, second as folderitem) as Integer 15353
* 81.13.5 FolderItemToPathMBS(file as folderitem) as string 15354
* 81.13.40 GetDriveTypeMBS(path as string) as Integer 15363
* 81.13.18 HistoryMBS as folderitem 15358
* 81.13.19 InternetCacheMBS as folderitem 15358
* 81.13.29 MountMBS(URL as String, Dest as string = """, Username as String, Password as String, Interactive as boolean = false, Prompt as boolean = false, byref ErrorCode as Integer, Threaded as boolean = false) as String 15360
* 81.13.32 MountPathMBS(Path as String) as String 15361
* 81.13.33 MountPathMBS(Volume as FolderItem) as String 15362

* 81.13.21 NewFolderItemFromAbsolutePathMBS(AbsolutePath as string) as FolderItem 15358
* 81.13.7 NewFolderItemMBS(vRefNum as Integer, parID as Integer, name as String) as FolderItem 15355
* 81.13.9 NewVolumeFolderItemMBS(vRefNum as Integer) as FolderItem 15355
* 81.13.11 PathToFolderItemMBS(path as string) as folderitem 15356
* 81.13.23 SetCurrentWorkingDirectoryMBS(path as folderitem) as boolean 15359
* 81.13.36 UnmountMBS(Path as String, force as boolean = false) as Boolean 15362
* 122.1.107 UnmountMBS(Volume as FolderItem, force as boolean = false) as Boolean 20154
* 81.13.13 VolResolveIDMBS(volume as FolderItem, id as Integer) as FolderItem 15356
* 81.13.14 VolResolveIDMBS(vRefNum as Integer, id as Integer) as FolderItem 15357
* 81.13.25 VolumeFreeSizePathMBS(Path as String) as Int64 15359
* 81.13.27 VolumeSizePathMBS(Path as String) as Int64 15360
* 81.13.1 WindowsEjectVolumeMBS(driveLetter as string, byref status as Integer) as boolean 15353
* 81.13.20 WindowsStartMenuMBS(domain as Integer) as folderitem 15358

1085

- 26 **Catalog Search** 5259
  - 81.17.1 class FolderItem 15401
    - 81.17.210 VolSupportsCatSearchMBS as Boolean 15481

- 81 **Files** 15261
  - 81.17.1 class FolderItem 15401
    - 81.17.3 AbsolutePath as string 15401
    - 81.17.4 AbsolutePathMBS as string 15401
    - 81.17.6 AddedToDirectoryDateMBS as date 15402
    - 81.17.7 AddedToDirectoryDateTimeMBS as DateTime 15402
    - 81.17.9 BackupIsItemExcludedMBS(byref excludeByPath as boolean) as boolean 15403
    - 81.17.10 BackupSetItemExcludedMBS(exclude as boolean, excludeByPath as boolean) as Integer 15403
    - 81.17.11 CalculateDirectorySizeMBS(recursive as boolean = false, ticks as Integer = 0, QueryCompressedSizes as boolean = false, RecursionLimit as Integer = -1) as DirectorySizeMBS 15404
    - 81.17.13 CompressedFileLengthMBS as int64 15404
    - 81.17.14 CountMBS as Integer 15405
    - 81.17.16 CreateLargeBinaryStreamMBS(MacType as string, MacCreator as string) as LargeBinaryStreamMBS 15405
    - 81.17.17 CreateResStreamMBS(MacType as string, MacCreator as string) as ResStreamMBS 15406
    - 81.17.18 CreatorAppMBS as FolderItem 15406
    - 81.17.19 CreatorAppMBS(creatorCode as String) as FolderItem 15406
    - 81.17.21 DarwinMediaClassMBS as string 15407
    - 81.17.23 DarwinMediaInfoMBS as CFDictionaryMBS 15408
    - 81.17.25 DarwinVolumeNameMBS as string 15410
    - 81.17.27 DeleteDataForkMBS 15410
    - 81.17.29 DeleteResourceForkMBS 15411
    - 81.17.31 DisplayPathMBS(delimiter as string = "/") as string 15411
    - 81.17.33 EjectVolumeMBS(force as boolean, byref dissenterPID as Integer) as Integer 15412
    - 81.17.35 FilesMBS as FolderItem() 15413
    - 81.17.39 FlushVolumeMBS as Integer 15414
    - 81.17.41 FoldersMBS as FolderItem() 15414
    - 81.17.48 GetFileFlagsMBS as Integer 15417
    - 81.17.50 GetFolderFlagsMBS as Integer 15418
    - 81.17.52 GetVolumeRefMBS as Integer 15419
    - 81.17.65 IsCompressedFileMBS as Boolean 15424
    - 81.17.70 IsEjectableVolumeMBS as Boolean 15425
    - 81.17.72 IsEncryptedFileMBS as Boolean 15425
    - 81.17.73 IsFileDataForkOpenReadWriteMBS as boolean 15425
    - 81.17.75 IsFileResourceForkOpenReadWriteMBS as boolean 15426
    - 81.17.77 IsOnRemoteVolumeMBS as Boolean 15426
    - 81.17.85 ItemsMBS as FolderItem() 15427
    - 81.17.87 KindMBS as string 15428
    - 81.17.89 LaunchMBS(inFront as Boolean) as Boolean 15429
    - 81.17.101 LogicalFileDataLengthMBS as int64 15435

* 81.17.102 LogicalFileResLengthMBS as int64 15435
* 81.17.103 LogicalFileTotalLengthMBS as int64 15436
* 81.17.104 LongPathMBS as string 15436
* 81.17.107 MacCopyObjectMBS(DestinationFolder as folderitem, DestinationName as string, byref Result as folderitem, Options as Integer) as Integer 15437
* 81.17.109 MacIsHardLinkedMBS as boolean 15438
* 81.17.110 MacMoveObjectMBS(DestinationFolder as folderitem, DestinationName as string, byref Result as folderitem, Options as Integer) as Integer 15438
* 81.17.112 MacMoveObjectToTrashMBS(byref Result as folderitem, Options as Integer) as Integer 15439
* 81.17.114 MacNodeIDMBS as UInt64 15440
* 81.17.116 MacParentDirectoryIDMBS as UInt64 15440
* 81.17.118 MacResolveNodeIDMBS(NodeID as UInt64) as folderitem 15441
* 81.17.120 NameExtensionMBS as string 15441
* 81.17.122 NameWithoutExtensionMBS as string 15442
* 81.17.124 NativePath as string 15443
* 81.17.136 OpenAsLargeBinaryStreamMBS(write as Boolean) as LargeBinaryStreamMBS 15451
* 81.17.138 OpenAsResStreamMBS(write as Boolean) as ResStreamMBS 15452
* 81.17.140 OpenWithAppMBS(TheApplication as FolderItem, inFront as Boolean) as Boolean 15453
* 81.17.142 ParentVolumeMBS as folderitem 15453
* 81.17.148 PermissionsMBS(OldWay as boolean) as PermissionsMBS 15454
* 81.17.149 PhysicalFileDataLengthMBS as int64 15455
* 81.17.150 PhysicalFileResLengthMBS as int64 15455
* 81.17.151 PhysicalFileTotalLengthMBS as int64 15456
* 81.17.157 ReadFileMBS(byref data as MemoryBlock) as boolean 15458
* 81.17.158 ReadFileMBS(byref data as string) as boolean 15459
* 81.17.176 SetFileFlagsMBS(flags as Integer) as Integer 15468
* 81.17.178 SetFolderFlagsMBS(flags as Integer) as Integer 15468
* 81.17.180 SetTagNamesMBS(tags() as string) as Integer 15469
* 81.17.181 SetTagNamesMBS(tags() as string, byref e as CFErrorMBS) as Integer 15470
* 81.17.182 ShortPathMBS as string 15470
* 81.17.184 SortedFilesMBS(followAlias as Boolean = false, SortByDisplayName as boolean = false, VisibleOnly as boolean = false) as FolderItem() 15471
* 81.17.186 SortedFoldersMBS(followAlias as Boolean = false, SortByDisplayName as boolean = false, VisibleOnly as boolean = false) as FolderItem() 15471
* 81.17.188 SortedItemsMBS(followAlias as Boolean = false, SortByDisplayName as boolean = false, VisibleOnly as boolean = false) as FolderItem() 15472
* 81.17.195 TagNamesMBS as string() 15474
* 81.17.196 TagNamesMBS(byref e as CFErrorMBS) as string() 15475
* 81.17.197 TrueFilesMBS as FolderItem() 15475
* 81.17.199 TrueFoldersMBS as FolderItem() 15476
* 81.17.201 TrueItemsMBS as FolderItem() 15476

* 81.17.203 UnixpathMBS as string 15477
* 81.17.205 UnMountVolumeMBS(force as boolean = false) as Integer 15478
* 81.17.206 UnMountVolumeMBS(force as boolean, byref dissenterPID as Integer) as Integer 15479
* 81.17.208 VolGetFolderItemIDMBS(createFileIDs as Boolean = true) as Integer 15480
* 81.17.211 VolumeFreeSizeKBMBS as Int64 15481
* 81.17.212 VolumeFreeSizeMBS as Int64 15482
* 81.17.215 VolumeInformationMBS as VolumeInformationMBS 15483
* 81.17.216 VolumeSizeKBMBS as Int64 15483
* 81.17.218 VolumeSizeMBS as Int64 15484
* 81.17.221 VolumeSupportsHugeFilesMBS as Integer 15485
* 81.17.223 VolumeUUIDMBS as string 15485
* 81.17.225 WinThumbnailMBS(preferredSize as Integer = 512) as picture 15486
* 81.17.227 WriteFileMBS(data as MemoryBlock) as boolean 15486
* 81.17.228 WriteFileMBS(data as string) as boolean 15487
* 81.17.233 AccessDateMBS(UTC as boolean = false) as date 15487
* 81.17.234 AccessDateTimeMBS(UTC as boolean = false) as DateTime 15488
* 81.17.235 AttributeModificationDateMBS(UTC as boolean = false) as date 15488
* 81.17.236 AttributeModificationDateTimeMBS(UTC as boolean = false) as DateTime 15489
* 81.17.237 BackupDateMBS(UTC as boolean = false) as date 15489
* 81.17.238 BackupDateTimeMBS(UTC as boolean = false) as DateTime 15489
* 81.17.239 BackupItemExcludedMBS as boolean 15490
* 81.17.240 CommentMBS as string 15490
* 81.17.241 CreationDateMBS(UTC as boolean = false) as date 15490
* 81.17.242 CreationDateTimeMBS(UTC as boolean = false) as DateTime 15491
* 81.17.243 FinderLabelMBS as Integer 15491
* 81.17.244 MacQuarantinePropertiesMBS as MacQuarantinePropertiesMBS 15492
* 81.17.245 ModificationDateMBS(UTC as boolean = false) as date 15492
* 81.17.246 ModificationDateTimeMBS(UTC as boolean = false) as DateTime 15493

– **??** Globals **??**

* 81.13.16 AdminToolsMBS(domain as Integer) as folderitem 15357
* 81.13.17 CookiesMBS as folderitem 15358
* 81.13.3 ExchangeFilesMBS(first as folderitem, second as folderitem) as Integer 15353
* 81.13.5 FolderItemToPathMBS(file as folderitem) as string 15354
* 81.13.40 GetDriveTypeMBS(path as string) as Integer 15363
* 81.13.18 HistoryMBS as folderitem 15358
* 81.13.19 InternetCacheMBS as folderitem 15358
* 81.13.29 MountMBS(URL as String, Dest as string = """, Username as String, Password as String, Interactive as boolean = false, Prompt as boolean = false, byref ErrorCode as Integer, Threaded as boolean = false) as String 15360
* 81.13.32 MountPathMBS(Path as String) as String 15361
* 81.13.33 MountPathMBS(Volume as FolderItem) as String 15362

* 81.13.21 NewFolderItemFromAbsolutePathMBS(AbsolutePath as string) as FolderItem 15358
* 81.13.7 NewFolderItemMBS(vRefNum as Integer, parID as Integer, name as String) as FolderItem 15355
* 81.13.9 NewVolumeFolderItemMBS(vRefNum as Integer) as FolderItem 15355
* 81.13.11 PathToFolderItemMBS(path as string) as folderitem 15356
* 81.13.23 SetCurrentWorkingDirectoryMBS(path as folderitem) as boolean 15359
* 81.13.36 UnmountMBS(Path as String, force as boolean = false) as Boolean 15362
* 122.1.107 UnmountMBS(Volume as FolderItem, force as boolean = false) as Boolean 20154
* 81.13.13 VolResolveIDMBS(volume as FolderItem, id as Integer) as FolderItem 15356
* 81.13.14 VolResolveIDMBS(vRefNum as Integer, id as Integer) as FolderItem 15357
* 81.13.25 VolumeFreeSizePathMBS(Path as String) as Int64 15359
* 81.13.27 VolumeSizePathMBS(Path as String) as Int64 15360
* 81.13.1 WindowsEjectVolumeMBS(driveLetter as string, byref status as Integer) as boolean 15353
* 81.13.20 WindowsStartMenuMBS(domain as Integer) as folderitem 15358

- 82 **Folder Change Watching** 15581
  - 82.2.1 class FSEventsMBS 15586
    - 82.2.5 Available as Boolean 15588
    - 82.2.6 Constructor(DeviceToWatch as Integer, path as string, sinceWhen as UInt64, latency as Double, flags as Integer) 15589
    - 82.2.7 Constructor(DeviceToWatch as Integer, paths() as string, sinceWhen as UInt64, latency as Double, flags as Integer) 15590
    - 82.2.8 Constructor(path as folderitem, sinceWhen as UInt64, latency as Double, flags as Integer) 15591
    - 82.2.9 Constructor(path as string, sinceWhen as UInt64, latency as Double, flags as Integer) 15591
    - 82.2.10 Constructor(paths() as folderitem, sinceWhen as UInt64, latency as Double, flags as Integer) 15592
    - 82.2.11 Constructor(paths() as string, sinceWhen as UInt64, latency as Double, flags as Integer) 15593
    - 82.2.12 Description as string 15594
    - 82.2.13 DeviceBeingWatched as Integer 15594
    - 82.2.14 ExclusionPaths as String() 15594
    - 82.2.15 FlushAsync as UInt64 15594
    - 82.2.16 FlushSync 15595
    - 82.2.17 GetAbsoluteTime(theDate as date) as Double 15595
    - 82.2.18 GetAbsoluteTime(theDate as DateTime) as double 15595
    - 82.2.19 GetCurrentEventId as UInt64 15596
    - 82.2.20 GetDeviceID(volume as folderitem) as Integer 15596
    - 82.2.21 GetLastEventIdForDeviceBeforeTime(DeviceID as Integer, theTime as Double) as UInt64 15596
    - 82.2.22 GetLatestEventId as UInt64 15597
    - 82.2.23 kFSEventStreamEventIdSinceNow as UInt64 15597
    - 82.2.24 PathsBeingWatched as String() 15597
    - 82.2.25 PurgeEventsForDeviceUpToEventId(DeviceID as Integer, EventID as UInt64) as boolean 15597
    - 82.2.26 SetExclusionPaths(paths() as String) as boolean 15597
    - 82.2.27 Show 15598
    - 82.2.28 Start as boolean 15598
    - 82.2.29 Stop 15598
    - 82.2.30 UUIDForDevice(DeviceID as Integer) as memoryblock 15598
    - 82.2.32 Handle as Integer 15599
    - 82.2.33 Running as Boolean 15599
    - 82.2.35 Callback(index as Integer, count as Integer, path as string, flags as Integer, eventID as UInt64) 15599
    - 82.2.37 kFSEventStreamCreateFlagFileEvents = 16 15600
    - 82.2.38 kFSEventStreamCreateFlagIgnoreSelf = 8 15600

* 82.2.39 kFSEventStreamCreateFlagMarkSelf = 32 15600
* 82.2.40 kFSEventStreamCreateFlagNoDefer = 2 15601
* 82.2.41 kFSEventStreamCreateFlagNone = 0 15601
* 82.2.42 kFSEventStreamCreateFlagUseCFTypes = 1 15601
* 82.2.43 kFSEventStreamCreateFlagUseExtendedData = 64 15601
* 82.2.44 kFSEventStreamCreateFlagWatchRoot = 4 15602
* 82.2.45 kFSEventStreamEventFlagEventIdsWrapped = 8 15602
* 82.2.46 kFSEventStreamEventFlagHistoryDone = 16 15602
* 82.2.47 kFSEventStreamEventFlagItemChangeOwner = & h00004000 15602
* 82.2.48 kFSEventStreamEventFlagItemCloned = & h00400000 15603
* 82.2.49 kFSEventStreamEventFlagItemCreated = & h00000100 15603
* 82.2.50 kFSEventStreamEventFlagItemFinderInfoMod = & h00002000 15603
* 82.2.51 kFSEventStreamEventFlagItemInodeMetaMod = & h00000400 15603
* 82.2.52 kFSEventStreamEventFlagItemIsDir = & h00020000 15603
* 82.2.53 kFSEventStreamEventFlagItemIsFile = & h00010000 15604
* 82.2.54 kFSEventStreamEventFlagItemIsHardlink = & h00100000 15604
* 82.2.55 kFSEventStreamEventFlagItemIsLastHardlink = & h00200000 15604
* 82.2.56 kFSEventStreamEventFlagItemIsSymlink = & h00040000 15604
* 82.2.57 kFSEventStreamEventFlagItemModified = & h00001000 15604
* 82.2.58 kFSEventStreamEventFlagItemRemoved = & h00000200 15605
* 82.2.59 kFSEventStreamEventFlagItemRenamed = & h00000800 15605
* 82.2.60 kFSEventStreamEventFlagItemXattrMod = & h00008000 15605
* 82.2.61 kFSEventStreamEventFlagKernelDropped = 4 15605
* 82.2.62 kFSEventStreamEventFlagMount = 64 15605
* 82.2.63 kFSEventStreamEventFlagMustScanSubDirs = 1 15606
* 82.2.64 kFSEventStreamEventFlagNone = 0 15606
* 82.2.65 kFSEventStreamEventFlagOwnEvent = & h00080000 15606
* 82.2.66 kFSEventStreamEventFlagRootChanged = 32 15606
* 82.2.67 kFSEventStreamEventFlagUnmount = 128 15607
* 82.2.68 kFSEventStreamEventFlagUserDropped = 2 15607

- 84 **GameKit** 15665
  - 84.1.1 class GameKitMBS 15665
    - 84.1.7 Available as boolean 15666
    - 84.1.8 GKErrorDomain as string 15666
    - 84.1.9 showBannerWithTitle(title as string, message as string, duration as Double, tag as Variant) 15666
    - 84.1.10 showBannerWithTitle(title as string, message as string, tag as Variant) 15667
    - 84.1.12 acceptInviteCompleted(match as GKTurnBasedMatchMBS, error as NSErrorMBS, tag as Variant) 15667
    - 84.1.13 achievementViewControllerDidFinish(viewController as Variant) 15668
    - 84.1.14 addPlayersToMatchCompleted(MatchMaker as GKMatchmakerMBS, match as GKMatchMBS, matchRequest as GKMatchRequestMBS, error as NSErrorMBS, tag as Variant) 15668
    - 84.1.15 authenticateCompleted(localPlayer as GKLocalPlayerMBS, error as NSErrorMBS, tag as Variant) 15668
    - 84.1.16 authenticateHandler(LocalPlayer as GKLocalPlayerMBS, viewController as NSViewControllerMBS, error as NSErrorMBS, tag as Variant, viewControllerHandle as Integer) 15668
    - 84.1.17 challengesViewControllerDidFinish(viewController as Variant) 15669
    - 84.1.18 chooseBestHostPlayerCompleted(match as GKMatchMBS, playerID as string, tag as Variant) 15670
    - 84.1.19 declineInviteCompleted(match as GKTurnBasedMatchMBS, error as NSErrorMBS, tag as Variant) 15670
    - 84.1.20 didRequestMatchWithOtherPlayers(players() as GKPlayerMBS) 15670
    - 84.1.21 endMatchInTurnWithMatchDataCompleted(match as GKTurnBasedMatchMBS, matchData as Dictionary, error as NSErrorMBS, tag as Variant) 15671
    - 84.1.22 endTurnWithNextParticipant(match as GKTurnBasedMatchMBS, nextParticipant as GKTurnBasedParticipantMBS, matchData as Dictionary, error as NSErrorMBS, tag as Variant) 15671
    - 84.1.23 endTurnWithNextParticipantsCompleted(match as GKTurnBasedMatchMBS, nextParticipants() as GKTurnBasedParticipantMBS, timeout as Double, matchData as Dictionary, error as NSErrorMBS, tag as Variant) 15671
    - 84.1.24 findMatchForRequestCompleted(MatchMaker as GKMatchmakerMBS, request as GKMatchRequestMBS, match as GKMatchMBS, TurnBasedMatch as GKTurnBasedMatchMBS, error as NSErrorMBS, tag as Variant) 15672
    - 84.1.25 findPlayersForHostedMatchRequestCompleted(MatchMaker as GKMatchmakerMBS, request as GKMatchRequestMBS, playerIDs() as string, error as NSErrorMBS, tag as Variant) 15672
    - 84.1.26 friendRequestComposeViewControllerDidFinish(viewController as Variant) 15672
    - 84.1.27 gameCenterViewControllerDidFinish(gameCenterViewController as Variant) 15673
    - 84.1.28 handleInviteFromGameCenter(playersToInvite() as string) 15673
    - 84.1.29 handleMatchEnded(match as GKTurnBasedMatchMBS) 15673
    - 84.1.30 handleTurnEventForMatch(match as GKTurnBasedMatchMBS, didBecomeActive as boolean) 15673

* 84.1.31 Invited(MatchMaker as GKMatchmakerMBS, acceptedInvite as GKInviteMBS, playersToInvite() as string) 15674
* 84.1.32 inviteeResponseHandler(MatchRequest as GKMatchRequestMBS, PlayerID as string, response as Integer, tag as Variant) 15674
* 84.1.33 leaderboardViewControllerDidFinish(viewController as Variant) 15675
* 84.1.34 loadAchievementDescriptionsCompleted(achievements() as GKAchievementDescriptionMBS, error as NSErrorMBS, tag as Variant) 15675
* 84.1.35 loadAchievementsCompleted(achievements() as GKAchievementMBS, error as NSErrorMBS, tag as Variant) 15675
* 84.1.36 loadCategoriesCompleted(categories() as string, titles() as string, error as NSErrorMBS, tag as Variant) 15675
* 84.1.37 loadDefaultLeaderboardCategoryIDCompleted(LocalPlayer as GKLocalPlayerMBS, categoryID as string, error as NSErrorMBS, tag as Variant) 15676
* 84.1.38 loadFriendPlayersCompleted(localPlayer as GKLocalPlayerMBS, friendPlayers() as GKPlayerMBS, error as NSErrorMBS, tag as Variant) 15676
* 84.1.39 loadFriendsCompleted(localPlayer as GKLocalPlayerMBS, friends() as string, error as NSErrorMBS, tag as Variant) 15676
* 84.1.40 loadImageCompleted(description as GKAchievementDescriptionMBS, image as NSImageMBS, error as NSErrorMBS, tag as Variant) 15677
* 84.1.41 loadLeaderboardsCompleted(Leaderboards() as GKLeaderboardMBS, error as NSErrorMBS, tag as Variant) 15677
* 84.1.42 loadMatchDataCompleted(match as GKTurnBasedMatchMBS, matchData as Dictionary, error as NSErrorMBS, tag as Variant) 15677
* 84.1.43 loadMatchesCompleted(matches() as GKTurnBasedMatchMBS, error as NSErrorMBS, tag as Variant) 15678
* 84.1.44 loadMatchWithIDCompleted(TurnBasedMatch as GKTurnBasedMatchMBS, matchID as string, error as NSErrorMBS, tag as Variant) 15678
* 84.1.45 loadPhotoForSizeCompleted(player as GKPlayerMBS, size as Integer, photo as NSImageMBS, error as NSErrorMBS, tag as Variant) 15678
* 84.1.46 loadPlayersForIdentifiersCompleted(identifiers() as string, players() as GKPlayerMBS, error as NSErrorMBS, tag as Variant) 15679
* 84.1.47 loadReceivedChallengesCompleted(challenges() as GKChallengeMBS, error as NSErrorMBS, tag as Variant) 15679
* 84.1.48 loadScoresCompleted(Leaderboard as GKLeaderboardMBS, scores() as GKScoreMBS, error as NSErrorMBS, tag as Variant) 15679
* 84.1.49 localPlayerDidCompleteChallenge(challenge as GKChallengeMBS) 15680
* 84.1.50 localPlayerDidReceiveChallenge(challenge as GKChallengeMBS) 15680
* 84.1.51 localPlayerDidSelectChallenge(challenge as GKChallengeMBS) 15680
* 84.1.52 matchConnectionWithPlayerFailed(match as GKMatchMBS, playerID as string, error as NSErrorMBS) 15680
* 84.1.53 matchDidChangeState(match as GKMatchMBS, playerID as string, state as Integer) 15681
* 84.1.54 matchDidFailWithError(match as GKMatchMBS, error as NSErrorMBS) 15681
* 84.1.55 matchDidReceiveData(match as GKMatchMBS, data as Dictionary, playerID as string) 15681

* 84.1.56 matchEnded(player as GKPlayerMBS, match as GKTurnBasedMatchMBS) 15682
* 84.1.57 matchForInviteCompleted(Matchmaker as GKMatchmakerMBS, invite as GKInviteMBS, match as GKMatchMBS, error as NSErrorMBS, tag as Variant) 15682
* 84.1.58 matchmakerViewControllerDidFailWithError(viewController as Variant, error as NSErrorMBS) 15682
* 84.1.59 matchmakerViewControllerDidFindMatch(viewController as Variant, match as GKMatchMBS) 15683
* 84.1.60 matchmakerViewControllerDidFindPlayers(viewController as Variant, playerIDs() as string) 15683
* 84.1.61 matchmakerViewControllerDidReceiveAcceptFromHostedPlayer(viewController as Variant, playerID as string) 15683
* 84.1.62 matchmakerViewControllerWasCancelled(viewController as Variant) 15684
* 84.1.63 matchShouldReinvitePlayer(match as GKMatchMBS, playerID as string) as boolean 15684
* 84.1.64 NotificationBannerCompleted(title as string, message as string, duration as Double, tag as Variant) 15684
* 84.1.65 participantQuitInTurnWithOutcomeCompleted(match as GKTurnBasedMatchMBS, matchOutcome as Integer, nextParticipant as GKTurnBasedParticipantMBS, nextParticipants() as GKTurnBasedParticipantMBS, timeout as Double, matchData as Dictionary, error as NSErrorMBS, tag as Variant) 15685
* 84.1.66 participantQuitOutOfTurnWithOutcomeCompleted(match as GKTurnBasedMatchMBS, matchOutcome as Integer, error as NSErrorMBS, tag as Variant) 15685
* 84.1.67 PlayerAuthenticationDidChange(player as GKPlayerMBS) 15685
* 84.1.68 playerChanged(player as GKPlayerMBS) 15686
* 84.1.69 playerStateUpdate(playerID as string, state as Integer, tag as Variant) 15686
* 84.1.70 queryActivityCompleted(MatchMaker as GKMatchmakerMBS, activity as Integer, error as NSErrorMBS, tag as Variant) 15686
* 84.1.71 queryPlayerGroupActivityCompleted(MatchMaker as GKMatchmakerMBS, playerGroup as Integer, activity as Integer, error as NSErrorMBS, tag as Variant) 15686
* 84.1.72 receivedTurnEventForMatch(player as GKPlayerMBS, match as GKTurnBasedMatchMBS, didBecomeActive as boolean) 15687
* 84.1.73 recipientResponseHandler(MatchRequest as GKMatchRequestMBS, Player as GKPlayerMBS, response as Integer, tag as Variant) 15687
* 84.1.74 rematchCompleted(TurnMatch as GKTurnBasedMatchMBS, match as GKMatchMBS, error as NSErrorMBS, tag as Variant) 15688
* 84.1.75 remotePlayerDidCompleteChallenge(challenge as GKChallengeMBS) 15688
* 84.1.76 removeCompleted(match as GKTurnBasedMatchMBS, error as NSErrorMBS, tag as Variant) 15688
* 84.1.77 reportAchievementCompleted(score as GKAchievementMBS, error as NSErrorMBS, tag as Variant) 15688
* 84.1.78 reportAchievementsCompleted(achievements() as GKAchievementMBS, error as NSErrorMBS, tag as Variant) 15689
* 84.1.79 reportScoreCompleted(score as GKScoreMBS, error as NSErrorMBS, tag as Variant) 15689

* 84.1.80 reportScoresCompleted(Scores() as GKScoreMBS, error as NSErrorMBS, tag as Variant) 15689
* 84.1.81 resetAchievementsCompleted(error as NSErrorMBS, tag as Variant) 15689
* 84.1.82 saveCurrentTurnWithMatchDataCompleted(match as GKTurnBasedMatchMBS, matchData as Dictionary, error as NSErrorMBS, tag as Variant) 15690
* 84.1.83 selectChallengeablePlayerIDsCompleted(Achievement as GKAchievementMBS, playerIDs() as string, challengeablePlayerIDs() as string, error as NSErrorMBS, tag as Variant) 15690
* 84.1.84 setDefaultLeaderboardCategoryIDCompleted(LocalPlayer as GKLocalPlayerMBS, categoryID as string, error as NSErrorMBS, tag as Variant) 15690
* 84.1.85 setDefaultLeaderboardCompleted(categoryID as string, error as NSErrorMBS, tag as Variant) 15690
* 84.1.86 shouldShowBannerForLocallyCompletedChallenge(challenge as GKChallengeMBS) as boolean 15691
* 84.1.87 shouldShowBannerForLocallyReceivedChallenge(challenge as GKChallengeMBS) as boolean 15691
* 84.1.88 shouldShowBannerForRemotelyCompletedChallenge(challenge as GKChallengeMBS) as boolean 15691
* 84.1.89 startBrowsingForNearbyPlayersCompleted(Matchmaker as GKMatchmakerMBS, playerID as string, reachable as boolean, tag as Variant) 15692
* 84.1.90 turnBasedMatchmakerViewControllerDidFailWithError(viewController as Variant, error as NSErrorMBS) 15692
* 84.1.91 turnBasedMatchmakerViewControllerDidFindMatch(viewController as Variant, match as GKTurnBasedMatchMBS) 15692
* 84.1.92 turnBasedMatchmakerViewControllerPlayerQuitForMatch(viewController as Variant, match as GKTurnBasedMatchMBS) 15693
* 84.1.93 turnBasedMatchmakerViewControllerWasCancelled(viewController as Variant) 15693
* 84.1.95 GKErrorAuthenticationInProgress = 7 15693
* 84.1.96 GKErrorCancelled = 2 15693
* 84.1.97 GKErrorChallengeInvalid = 19 15694
* 84.1.98 GKErrorCommunicationsFailure = 3 15694
* 84.1.99 GKErrorGameUnrecognized = 15 15694
* 84.1.100 GKErrorInvalidCredentials = 5 15694
* 84.1.101 GKErrorInvalidParameter = 17 15694
* 84.1.102 GKErrorInvalidPlayer = 8 15695
* 84.1.103 GKErrorMatchRequestInvalid = 13 15695
* 84.1.104 GKErrorNotAuthenticated = 6 15695
* 84.1.105 GKErrorNotSupported = 16 15695
* 84.1.106 GKErrorOffline = 25 15695
* 84.1.107 GKErrorParentalControlsBlocked = 10 15696
* 84.1.108 GKErrorScoreNotSet = 9 15696
* 84.1.109 GKErrorTurnBasedInvalidParticipant = 22 15697
* 84.1.110 GKErrorTurnBasedInvalidState = 24 15697

* 84.1.111 GKErrorTurnBasedInvalidTurn = 23 15697
* 84.1.112 GKErrorTurnBasedMatchDataTooLarge = 20 15697
* 84.1.113 GKErrorTurnBasedTooManySessions = 21 15698
* 84.1.114 GKErrorUnderage = 14 15698
* 84.1.115 GKErrorUnexpectedConnection = 18 15698
* 84.1.116 GKErrorUnknown = 1 15698
* 84.1.117 GKErrorUserDenied = 4 15698
* 84.1.118 GKInviteeResponseAccepted = 0 15699
* 84.1.119 GKInviteeResponseDeclined = 1 15699
* 84.1.120 GKInviteeResponseFailed = 2 15699
* 84.1.121 GKInviteeResponseIncompatible = 3 15699
* 84.1.122 GKInviteeResponseNoAnswer = 5 15699
* 84.1.123 GKInviteeResponseUnableToConnect = 4 15700
* 84.1.124 GKInviteRecipientResponseAccepted = 0 15700
* 84.1.125 GKInviteRecipientResponseDeclined = 1 15700
* 84.1.126 GKInviteRecipientResponseFailed = 2 15700
* 84.1.127 GKInviteRecipientResponseIncompatible = 3 15701
* 84.1.128 GKInviteRecipientResponseNoAnswer = 5 15701
* 84.1.129 GKInviteRecipientResponseUnableToConnect = 4 15701

- 152 **Remote Control** 22673
  - 152.1.1 class GammaFadeMBS 22673
    - 152.1.5 Constructor 22673
    - 152.1.6 Constructor(mainwindow as window) 22674
    - 152.1.7 GammaFadeIn(seconds as Double) as boolean 22674
    - 152.1.8 GammaFadeOut(seconds as Double) as boolean 22674
    - 152.1.10 Available as Boolean 22675
    - 152.1.11 FadeColor as Color 22675
  - 152.2.1 class GammaMBS 22676
    - 152.2.7 Constructor(mainwindow as window = nil, displayIndex as Integer = 0) 22676
    - 152.2.8 SetGamma(gammaScale as Double = 1.0) as boolean 22677
    - 152.2.10 Available as Boolean 22677
    - 152.2.11 Lasterror as Integer 22677
    - 152.2.12 Size as Integer 22678
    - 152.2.13 Blue(Index as Integer) as Double 22678
    - 152.2.14 Green(Index as Integer) as Double 22678
    - 152.2.15 Red(Index as Integer) as Double 22678

- 85 **GIF** 15801
  - 85.1 Globals 15801
    - 85.1.1 GifStringToGifMBS(data as string) as GIFMBS 15801
    - 85.1.2 GifStringToPictureMBS(data as string) as Picture 15801
  - 85.2.1 class GifBlockMBS 15802
    - 85.2.5 Clone as GifBlockMBS 15802
    - 85.2.7 Extension as GifExtensionMBS 15802
    - 85.2.8 Intro as Integer 15802
    - 85.2.9 Picture as GifPictureMBS 15803
  - 85.3.1 class GifDataMBS 15804
    - 85.3.5 Clone as GifDataMBS 15804
    - 85.3.7 DataMemory as Memoryblock 15804
    - 85.3.8 DataString as String 15804
    - 85.3.9 Length as Integer 15805
  - 85.4.1 class GifExtensionMBS 15806
    - 85.4.5 Add(data as GifDataMBS) 15806
    - 85.4.6 Clone as GifExtensionMBS 15806
    - 85.4.7 Data(index as Integer) as GifDataMBS 15806
    - 85.4.9 Count as Integer 15807
    - 85.4.10 FirstData as GifDataMBS 15807
    - 85.4.11 Marker as Integer 15807
  - 85.5.1 class GIFMBS 15808
    - 85.5.5 Add(block as GifBlockMBS) 15808
    - 85.5.6 Block(index as Integer) as GifBlockMBS 15808
    - 85.5.7 Clone as GIFMBS 15809
    - 85.5.8 MakeFirstMask as picture 15809
    - 85.5.9 MakeFirstPicture as picture 15809
    - 85.5.10 MakeFirstPictureWithMask as picture 15809
    - 85.5.12 Count as Integer 15809
    - 85.5.13 FirstBlock as GifBlockMBS 15810
    - 85.5.14 Header as String 15810
    - 85.5.15 Screen as GifScreenMBS 15810
  - 85.6.1 class GifPaletteMBS 15811
    - 85.6.5 Clone as GifPaletteMBS 15811
    - 85.6.7 Count as Integer 15812
    - 85.6.8 Blue(index as Integer) as Integer 15812
    - 85.6.9 Green(index as Integer) as Integer 15812
    - 85.6.10 Red(index as Integer) as Integer 15813
    - 85.6.11 Value(index as Integer) as color 15813
  - 85.7.1 class GIFPictureMBS 15815

* 85.7.5 Clone as GifPictureMBS 15815
* 85.7.6 CopyData as memoryblock 15815
* 85.7.7 MakeMask as picture 15815
* 85.7.8 MakeMask(TransparentColorIndex as Integer) as picture 15816
* 85.7.9 MakePicture as picture 15816
* 85.7.10 PixelData(row as Integer) as memoryblock 15816
* 85.7.12 Data as Memoryblock 15816
* 85.7.13 HasPalette as Boolean 15816
* 85.7.14 Height as Integer 15817
* 85.7.15 Interlace as Boolean 15817
* 85.7.16 Left as Integer 15817
* 85.7.17 Palette as GifPaletteMBS 15817
* 85.7.18 PaletteDepth as Integer 15818
* 85.7.19 Sorted as Boolean 15818
* 85.7.20 Top as Integer 15818
* 85.7.21 Width as Integer 15818

– 85.8.1 class GifScreenMBS 15819

* 85.8.5 Clone as GifScreenMBS 15819
* 85.8.7 Aspect as Integer 15819
* 85.8.8 BackgroundColor as Integer 15819
* 85.8.9 ColorResolution as Integer 15820
* 85.8.10 HasPalette as Boolean 15820
* 85.8.11 Height as Integer 15820
* 85.8.12 Palette as GifPaletteMBS 15820
* 85.8.13 PaletteDepth as Integer 15820
* 85.8.14 Sorted as Boolean 15821
* 85.8.15 Width as Integer 15821

- 84 **GameKit** 15665
  - 84.2.1 class GKAchievementChallengeMBS 15702
    - 84.2.3 achievement as GKAchievementMBS 15702
    - 84.2.4 Constructor 15702
  - 84.3.1 class GKAchievementDescriptionMBS 15703
    - 84.3.3 achievedDescription as string 15703
    - 84.3.4 Available as boolean 15703
    - 84.3.5 Constructor 15703
    - 84.3.6 groupIdentifier as string 15704
    - 84.3.7 identifier as string 15704
    - 84.3.8 image as NSImageMBS 15704
    - 84.3.9 incompleteAchievementImage as NSImageMBS 15704
    - 84.3.10 isHidden as boolean 15704
    - 84.3.11 isReplayable as boolean 15704
    - 84.3.12 loadAchievementDescriptions(tag as Variant = nil) 15705
    - 84.3.13 loadImage(tag as Variant = nil) 15705
    - 84.3.14 maximumPoints as Integer 15705
    - 84.3.15 placeholderCompletedAchievementImage as NSImageMBS 15705
    - 84.3.16 title as string 15706
    - 84.3.17 unachievedDescription as string 15706
    - 84.3.19 Handle as Integer 15706
  - 84.4.1 class GKAchievementMBS 15707
    - 84.4.3 Available as boolean 15707
    - 84.4.4 Constructor(identifier as string) 15707
    - 84.4.5 isCompleted as boolean 15707
    - 84.4.6 isHidden as boolean 15708
    - 84.4.7 issueChallengeToPlayers(playerIDs() as string, message as string) 15708
    - 84.4.8 lastReportedDate as date 15708
    - 84.4.9 loadAchievements(tag as Variant = nil) 15708
    - 84.4.10 reportAchievement(tag as Variant = nil) 15709
    - 84.4.11 reportAchievements(achievements() as GKAchievementMBS, tag as Variant = nil) 15709
    - 84.4.12 resetAchievements(tag as Variant = nil) 15710
    - 84.4.13 selectChallengeablePlayerIDs(playerIDs() as string, tag as Variant = nil) 15710
    - 84.4.15 Handle as Integer 15710
    - 84.4.16 identifier as string 15711
    - 84.4.17 percentComplete as Double 15711
    - 84.4.18 showsCompletionBanner as boolean 15711
  - 84.5.1 class GKAchievementViewControllerMBS 15712
    - 84.5.3 Constructor 15712

- 84.6.1 class GKChallengeMBS 15713
  - 84.6.3 Available as boolean 15713
  - 84.6.4 completionDate as date 15714
  - 84.6.5 Constructor 15714
  - 84.6.6 decline 15714
  - 84.6.7 issueDate as date 15714
  - 84.6.8 issuingPlayerID as string 15715
  - 84.6.9 loadReceivedChallenges(tag as Variant = nil) 15715
  - 84.6.10 message as string 15715
  - 84.6.11 receivingPlayerID as string 15715
  - 84.6.12 state as Integer 15715
  - 84.6.14 Handle as Integer 15716
  - 84.6.16 GKChallengeStateCompleted = 2 15716
  - 84.6.17 GKChallengeStateDeclined = 3 15716
  - 84.6.18 GKChallengeStateInvalid = 0 15716
  - 84.6.19 GKChallengeStatePending = 1 15717
- 84.7.1 class GKChallengesViewControllerMBS 15718
  - 84.7.3 Constructor 15718
- 84.8.1 class GKDialogControllerMBS 15719
  - 84.8.7 Constructor 15720
  - 84.8.8 dismiss 15720
  - 84.8.9 parentWindow as NSWindowMBS 15720
  - 84.8.10 presentViewController(GKViewController as NSViewControllerMBS) as boolean 15720
  - 84.8.11 setParentWindow(parentWindow as NSWindowMBS) 15720
  - 84.8.12 setParentWindow(parentWindow as Window) 15721
  - 84.8.13 sharedDialogController as GKDialogControllerMBS 15721
- 84.9.1 class GKFriendRequestComposeViewControllerMBS 15722
  - 84.9.3 addRecipientsWithEmailAddresses(playerIDs() as string) 15722
  - 84.9.4 addRecipientsWithPlayerIDs(playerIDs() as string) 15722
  - 84.9.5 Constructor 15722
  - 84.9.6 maxNumberOfRecipients as UInt64 15723
  - 84.9.7 setMessage(message as string) 15723
- 84.10.1 class GKGameCenterViewControllerMBS 15724
  - 84.10.3 Constructor 15724
  - 84.10.5 leaderboardCategory as string 15724
  - 84.10.6 leaderboardTimeScope as Integer 15725
  - 84.10.7 viewState as Integer 15725
  - 84.10.9 StateAchievements = 1 15726
  - 84.10.10 StateChallenges = 2 15726
  - 84.10.11 StateDefault = -1 15726

* 84.10.12 StateLeaderboards = 0 15727

– 84.11.1 class GKInviteMBS 15728

* 84.11.5 Available as boolean 15728
* 84.11.6 Constructor 15728
* 84.11.7 inviter as string 15728
* 84.11.8 isHosted as boolean 15729
* 84.11.9 playerAttributes as UInt32 15729
* 84.11.10 playerGroup as Integer 15729
* 84.11.12 Handle as Integer 15729

– 84.12.1 class GKLeaderboardMBS 15730

* 84.12.3 Available as boolean 15730
* 84.12.4 Constructor 15730
* 84.12.5 Constructor(playerIDs() as string) 15730
* 84.12.6 groupIdentifier as string 15731
* 84.12.7 isLoading as boolean 15731
* 84.12.8 loadCategories(tag as Variant = nil) 15731
* 84.12.9 loadLeaderboards(tag as Variant = nil) 15731
* 84.12.10 loadScores(tag as Variant = nil) 15732
* 84.12.11 localPlayerScore as GKScoreMBS 15732
* 84.12.12 maxRange as Integer 15732
* 84.12.13 scores as GKScoreMBS() 15732
* 84.12.14 setDefaultLeaderboard(categoryID as string, tag as Variant = nil) 15733
* 84.12.15 title as string 15733
* 84.12.17 Handle as Integer 15733
* 84.12.18 category as string 15734
* 84.12.19 playerScope as Integer 15734
* 84.12.20 range as NSRangeMBS 15734
* 84.12.21 timeScope as Integer 15734
* 84.12.23 GKLeaderboardPlayerScopeFriendsOnly = 1 15735
* 84.12.24 GKLeaderboardPlayerScopeGlobal = 0 15735
* 84.12.25 GKLeaderboardTimeScopeAllTime = 2 15735
* 84.12.26 GKLeaderboardTimeScopeToday = 0 15735
* 84.12.27 GKLeaderboardTimeScopeWeek = 1 15735

– 84.13.1 class GKLeaderboardViewControllerMBS 15737

* 84.13.3 Constructor 15737
* 84.13.5 category as string 15737
* 84.13.6 timeScope as Integer 15737

– 84.14.1 class GKLocalPlayerMBS 15738

* 84.14.5 authenticate(tag as Variant = nil) 15739
* 84.14.6 Constructor 15739
* 84.14.7 friends as string() 15739

* 84.14.8 GKPlayerAuthenticationDidChangeNotificationName as string 15740
* 84.14.9 loadDefaultLeaderboardCategoryID(tag as Variant = nil) 15740
* 84.14.10 loadFriendPlayers(tag as Variant = nil) 15740
* 84.14.11 loadFriends(tag as Variant = nil) 15741
* 84.14.12 localPlayer as GKLocalPlayerMBS 15741
* 84.14.13 SetAuthenticateHandler(tag as Variant = nil) 15741
* 84.14.14 setDefaultLeaderboardCategoryID(categoryID as string, tag as Variant = nil) 15741
* 84.14.16 isAuthenticated as boolean 15742
* 84.14.17 isUnderage as boolean 15742

– 84.15.1 class GKMatchmakerMBS 15743

* 84.15.5 addPlayersToMatch(match as GKMatchMBS, matchRequest as GKMatchRequestMBS, tag as Variant = nil) 15743
* 84.15.6 Available as boolean 15744
* 84.15.7 cancel 15744
* 84.15.8 cancelInviteToPlayer(playerID as string) 15744
* 84.15.9 Constructor 15744
* 84.15.10 Destructor 15744
* 84.15.11 findMatchForRequest(request as GKMatchRequestMBS, tag as Variant = nil) 15744
* 84.15.12 findPlayersForHostedMatchRequest(request as GKMatchRequestMBS, tag as Variant = nil) 15745
* 84.15.13 finishMatchmakingForMatch(match as GKMatchMBS) 15745
* 84.15.14 matchForInvite(invite as GKInviteMBS, tag as Variant = nil) 15745
* 84.15.15 maxPlayersAllowedForMatchOfType(type as Integer) as Integer 15746
* 84.15.16 queryActivity(tag as Variant = nil) 15746
* 84.15.17 queryPlayerGroupActivity(playerGroup as Integer, tag as Variant = nil) 15746
* 84.15.18 sharedMatchmaker as GKMatchmakerMBS 15747
* 84.15.19 startBrowsingForNearbyPlayers(tag as Variant = nil) 15747
* 84.15.20 stopBrowsingForNearbyPlayers 15747
* 84.15.22 Handle as Integer 15747
* 84.15.24 GKMatchTypeHosted = 1 15748
* 84.15.25 GKMatchTypePeerToPeer = 0 15748
* 84.15.26 GKMatchTypeTurnBased = 2 15748

– 84.16.1 class GKMatchmakerViewControllerMBS 15749

* 84.16.5 addPlayersToMatch(match as GKMatchMBS) 15749
* 84.16.6 Constructor 15750
* 84.16.7 Constructor(invite as GKInviteMBS) 15750
* 84.16.8 Constructor(request as GKMatchRequestMBS) 15750
* 84.16.9 matchRequest as GKMatchRequestMBS 15751
* 84.16.10 setHostedPlayer(playerID as string, connected as boolean) 15751
* 84.16.12 DefaultInvitationMessage as string 15751
* 84.16.13 Hosted as boolean 15751

- 84.17.1 class GKMatchMBS 15753
  - 84.17.5 Available as boolean 15753
  - 84.17.6 chooseBestHostPlayer(tag as Variant = nil) 15754
  - 84.17.7 Constructor 15754
  - 84.17.8 disconnect 15754
  - 84.17.9 expectedPlayerCount as Integer 15754
  - 84.17.10 playerIDs as string() 15754
  - 84.17.11 rematch(tag as Variant = nil) 15755
  - 84.17.12 sendDataToAllPlayers(data as Dictionary, mode as Integer, byref error as NSErrorMBS) as boolean 15755
  - 84.17.13 sendDataToPlayers(players() as string, data as Dictionary, mode as Integer, byref error as NSErrorMBS) as boolean 15755
  - 84.17.14 voiceChatWithName(name as string) as GKVoiceChatMBS 15756
  - 84.17.16 Handle as Integer 15756
  - 84.17.18 GKMatchSendDataReliable = 0 15757
  - 84.17.19 GKMatchSendDataUnreliable = 1 15757
  - 84.17.20 GKPlayerStateConnected = 1 15757
  - 84.17.21 GKPlayerStateDisconnected = 2 15757
  - 84.17.22 GKPlayerStateUnknown = 0 15758
- 84.18.1 class GKMatchRequestMBS 15759
  - 84.18.5 Available as boolean 15759
  - 84.18.6 Constructor 15759
  - 84.18.7 playersToInvite as string() 15759
  - 84.18.8 recipients as GKPlayerMBS() 15760
  - 84.18.9 SetInviteeResponseHandler(tag as Variant = nil) 15760
  - 84.18.10 setPlayersToInvite(playerIDs() as string) 15760
  - 84.18.11 SetRecipientResponseHandler(tag as Variant = nil) 15761
  - 84.18.12 setRecipients(players() as GKPlayerMBS) 15761
  - 84.18.14 Handle as Integer 15761
  - 84.18.15 defaultNumberOfPlayers as Integer 15761
  - 84.18.16 inviteMessage as string 15762
  - 84.18.17 maxPlayers as Integer 15762
  - 84.18.18 minPlayers as Integer 15762
  - 84.18.19 playerAttributes as UInt32 15763
  - 84.18.20 playerGroup as Integer 15763
- 84.19.1 class GKPlayerMBS 15764
  - 84.19.3 Available as boolean 15764
  - 84.19.4 Constructor 15764
  - 84.19.5 GKPlayerDidChangeNotificationName as string 15764
  - 84.19.6 loadPhotoForSize(size as Integer, tag as Variant = nil) 15764
  - 84.19.7 loadPlayersForIdentifiers(identifiers() as string, tag as Variant = nil) 15765

* 84.19.9 alias as string 15765
* 84.19.10 displayName as String 15765
* 84.19.11 Handle as Integer 15766
* 84.19.12 isFriend as boolean 15766
* 84.19.13 playerID as string 15766
* 84.19.15 GKPhotoSizeNormal = 1 15767
* 84.19.16 GKPhotoSizeSmall = 0 15767

– 84.20.1 class GKScoreChallengeMBS 15768

* 84.20.3 Constructor 15768
* 84.20.4 score as GKScoreMBS 15768

– 84.21.1 class GKScoreMBS 15769

* 84.21.3 Available as boolean 15769
* 84.21.4 Constructor(category as string) 15769
* 84.21.5 date as date 15769
* 84.21.6 formattedValue as string 15770
* 84.21.7 issueChallengeToPlayers(playerIDs() as string, message as string) 15770
* 84.21.8 playerID as string 15770
* 84.21.9 rank as Integer 15771
* 84.21.10 reportScore(tag as Variant = nil) 15771
* 84.21.11 reportScores(scores() as GKScoreMBS, tag as Variant = nil) 15771
* 84.21.13 Handle as Integer 15772
* 84.21.14 category as string 15772
* 84.21.15 context as UInt64 15772
* 84.21.16 shouldSetDefaultLeaderboard as boolean 15772
* 84.21.17 value as Int64 15773

– 84.22.1 class GKTurnBasedMatchmakerViewControllerMBS 15774

* 84.22.3 Constructor 15774
* 84.22.4 Constructor(request as GKMatchRequestMBS) 15774
* 84.22.6 showExistingMatches as boolean 15774

– 84.23.1 class GKTurnBasedMatchMBS 15776

* 84.23.5 acceptInvite(tag as Variant = nil) 15776
* 84.23.6 Available as boolean 15777
* 84.23.7 Constructor 15777
* 84.23.8 creationDate as date 15777
* 84.23.9 currentParticipant as GKTurnBasedParticipantMBS 15777
* 84.23.10 declineInvite(tag as Variant = nil) 15777
* 84.23.11 endMatchInTurnWithMatchData(matchData as Dictionary, tag as Variant = nil) 15778
* 84.23.12 endTurnWithNextParticipant(nextParticipant as GKTurnBasedParticipantMBS, matchData as Dictionary, tag as Variant = nil) 15778

* 84.23.13 endTurnWithNextParticipants(nextParticipants() as GKTurnBasedParticipantMBS, timeout as Double, matchData as Dictionary, tag as Variant = nil) 15779
* 84.23.14 findMatchForRequest(request as GKMatchRequestMBS, tag as Variant = nil) 15779
* 84.23.15 loadMatchData(tag as Variant = nil) 15780
* 84.23.16 loadMatches(tag as Variant = nil) 15780
* 84.23.17 loadMatchWithID(matchID as string, tag as Variant = nil) 15780
* 84.23.18 matchData as Dictionary 15780
* 84.23.19 matchDataMaximumSize as Integer 15781
* 84.23.20 matchID as string 15781
* 84.23.21 message as string 15781
* 84.23.22 participantQuitInTurnWithOutcome(matchOutcome as Integer, nextParticipant as GKTurnBasedParticipantMBS, matchData as Dictionary, tag as Variant = nil) 15782
* 84.23.23 participantQuitInTurnWithOutcome(matchOutcome as Integer, nextParticipants() as GKTurnBasedParticipantMBS, timeout as Double, matchData as Dictionary, tag as Variant = nil) 15782
* 84.23.24 participantQuitOutOfTurnWithOutcome(matchOutcome as Integer, tag as Variant = nil) 15783
* 84.23.25 participants as GKTurnBasedParticipantMBS() 15783
* 84.23.26 rematch(tag as Variant = nil) 15784
* 84.23.27 remove(tag as Variant = nil) 15784
* 84.23.28 saveCurrentTurnWithMatchData(matchData as Dictionary, tag as Variant = nil) 15785
* 84.23.29 status as Integer 15785
* 84.23.30 TimeoutDefault as Double 15785
* 84.23.31 TimeoutNone as Double 15786
* 84.23.33 Handle as Integer 15786
* 84.23.35 GKTurnBasedMatchStatusEnded = 2 15786
* 84.23.36 GKTurnBasedMatchStatusMatching = 3 15786
* 84.23.37 GKTurnBasedMatchStatusOpen = 1 15787
* 84.23.38 GKTurnBasedMatchStatusUnknown = 0 15787
* 84.23.39 GKTurnBasedParticipantStatusActive = 4 15787
* 84.23.40 GKTurnBasedParticipantStatusDeclined = 2 15787
* 84.23.41 GKTurnBasedParticipantStatusDone = 5 15787
* 84.23.42 GKTurnBasedParticipantStatusInvited = 1 15788
* 84.23.43 GKTurnBasedParticipantStatusMatching = 3 15788
* 84.23.44 GKTurnBasedParticipantStatusUnknown = 0 15788

– 84.24.1 class GKTurnBasedParticipantMBS 15789

* 84.24.7 Constructor 15789
* 84.24.9 Handle as Integer 15790
* 84.24.10 lastTurnDate as date 15790
* 84.24.11 lastTurnDateTime as DateTime 15790
* 84.24.12 matchOutcome as Integer 15790

* 84.24.13 player as GKPlayerMBS 15791
* 84.24.14 playerID as string 15791
* 84.24.15 status as Integer 15791
* 84.24.16 timeoutDate as date 15791
* 84.24.17 timeoutDateTime as DateTime 15792
* 84.24.19 GKTurnBasedMatchOutcomeCustomRange = & h00FF0000 15792
* 84.24.20 GKTurnBasedMatchOutcomeFirst = 6 15792
* 84.24.21 GKTurnBasedMatchOutcomeFourth = 9 15792
* 84.24.22 GKTurnBasedMatchOutcomeLost = 3 15793
* 84.24.23 GKTurnBasedMatchOutcomeNone = 0 15793
* 84.24.24 GKTurnBasedMatchOutcomeQuit = 1 15793
* 84.24.25 GKTurnBasedMatchOutcomeSecond = 7 15793
* 84.24.26 GKTurnBasedMatchOutcomeThird = 8 15793
* 84.24.27 GKTurnBasedMatchOutcomeTied = 4 15793
* 84.24.28 GKTurnBasedMatchOutcomeTimeExpired = 5 15794
* 84.24.29 GKTurnBasedMatchOutcomeWon = 2 15794
* 84.24.30 GKTurnBasedParticipantStatusActive = 4 15794
* 84.24.31 GKTurnBasedParticipantStatusDeclined = 2 15794
* 84.24.32 GKTurnBasedParticipantStatusDone = 5 15794
* 84.24.33 GKTurnBasedParticipantStatusInvited = 1 15795
* 84.24.34 GKTurnBasedParticipantStatusMatching = 3 15795
* 84.24.35 GKTurnBasedParticipantStatusUnknown = 0 15795

– 84.25.1 class GKVoiceChatMBS 15796

* 84.25.3 Available as boolean 15796
* 84.25.4 Constructor 15796
* 84.25.5 enablePlayerStateUpdate(tag as Variant = nil) 15796
* 84.25.6 isVoIPAllowed as boolean 15797
* 84.25.7 name as string 15797
* 84.25.8 playerIDs as string() 15797
* 84.25.9 setMute(mute as boolean, playerID as string) 15797
* 84.25.10 start 15798
* 84.25.11 stop 15798
* 84.25.13 Handle as Integer 15798
* 84.25.14 active as boolean 15798
* 84.25.15 volume as Double 15799
* 84.25.17 GKVoiceChatPlayerConnected = 0 15799
* 84.25.18 GKVoiceChatPlayerConnecting = 4 15799
* 84.25.19 GKVoiceChatPlayerDisconnected = 1 15799
* 84.25.20 GKVoiceChatPlayerSilent = 3 15800
* 84.25.21 GKVoiceChatPlayerSpeaking = 2 15800

- 175 **System** 24339
  - 175.3.1 class GlobalExceptionHandlerMBS 24369
    - 175.3.5 GotException 24369

- 87 **GraphicsMagick** 16053
  - 87.1.1 class GM16BlobMBS 16053
    - 87.1.3 Constructor 16054
    - 87.1.4 Constructor(data as memoryblock, offset as Integer, size as Integer) 16054
    - 87.1.5 Constructor(data as string) 16054
    - 87.1.6 Constructor(other as GM16BlobMBS) 16055
    - 87.1.7 CopyMemory as memoryblock 16055
    - 87.1.8 CopyString as string 16056
    - 87.1.9 Data as Ptr 16056
    - 87.1.10 Update(data as memoryblock, offset as Integer, size as Integer) 16056
    - 87.1.11 Update(data as string) 16056
    - 87.1.13 handle as Integer 16057
    - 87.1.14 length as UInt64 16057
    - 87.1.15 base64 as string 16057
  - 87.2.1 class GM16CoderInfoMBS 16058
    - 87.2.3 CoderInfoList as GM16CoderInfoMBS() 16058
    - 87.2.5 description as string 16058
    - 87.2.6 isMultiFrame as boolean 16059
    - 87.2.7 isReadable as boolean 16059
    - 87.2.8 isWritable as boolean 16060
    - 87.2.9 ModuleName as String 16060
    - 87.2.10 name as string 16060
    - 87.2.11 Note as String 16061
    - 87.2.12 Version as String 16061
  - 87.3.1 class GM16ColorGrayMBS 16062
    - 87.3.3 Constructor 16062
    - 87.3.4 Constructor(other as GM16ColorMBS) 16062
    - 87.3.5 Constructor(shade as Double) 16063
    - 87.3.7 shade as Double 16063
  - 87.4.1 class GM16ColorHSLMBS 16064
    - 87.4.3 Constructor 16064
    - 87.4.4 Constructor(hue as Double, saturation as Double, luminosity as Double) 16064
    - 87.4.5 Constructor(other as GM16ColorMBS) 16065
    - 87.4.7 hue as Double 16065
    - 87.4.8 luminosity as Double 16065
    - 87.4.9 saturation as Double 16066
  - 87.5.1 class GM16ColorMBS 16067
    - 87.5.5 Black as GM16ColorMBS 16067
    - 87.5.6 Color(ColorValue as Color) as GM16ColorMBS 16068
    - 87.5.7 Color(ColorValue as Color, alpha as Integer) as GM16ColorMBS 16068

* 87.5.8 Color(red as integer, green as integer, blue as integer) as GM16ColorMBS 16068
* 87.5.9 Color(red as integer, green as integer, blue as integer, alpha as Integer) as GM16ColorMBS 16069
* 87.5.10 Constructor 16069
* 87.5.11 Constructor(ColorName as string) 16070
* 87.5.12 Constructor(ColorValue as color) 16071
* 87.5.13 Constructor(ColorValue as color, alpha as Integer) 16071
* 87.5.14 Constructor(other as GM16ColorMBS) 16072
* 87.5.15 Constructor(red as Integer, green as Integer, blue as Integer) 16072
* 87.5.16 Constructor(red as Integer, green as Integer, blue as Integer, alpha as Integer) 16073
* 87.5.17 QuantumByteSize as Integer 16073
* 87.5.18 scaleDoubleToQuantum(value as Double) as Integer 16074
* 87.5.19 scaleQuantumToDouble(value as Integer) as Double 16074
* 87.5.20 White as GM16ColorMBS 16074
* 87.5.22 alpha as Double 16075
* 87.5.23 alphaQuantum as Integer 16075
* 87.5.24 blueQuantum as Integer 16075
* 87.5.25 colorValue as color 16076
* 87.5.26 greenQuantum as Integer 16076
* 87.5.27 handle as Integer 16076
* 87.5.28 intensity as Double 16077
* 87.5.29 isValid as boolean 16077
* 87.5.30 redQuantum as Integer 16077

– 87.6.1 class GM16ColorMonoMBS 16079
* 87.6.3 Constructor 16079
* 87.6.4 Constructor(mono as boolean) 16079
* 87.6.5 Constructor(other as GM16ColorMBS) 16080
* 87.6.7 mono as boolean 16080

– 87.7.1 class GM16ColorRGBMBS 16081
* 87.7.3 Constructor 16081
* 87.7.4 Constructor(other as GM16ColorMBS) 16081
* 87.7.5 Constructor(red as Double, green as Double, blue as Double) 16082
* 87.7.7 blue as Double 16082
* 87.7.8 green as Double 16083
* 87.7.9 red as Double 16083

– 87.8.1 class GM16ColorYUVMBS 16084
* 87.8.3 Constructor 16084
* 87.8.4 Constructor(other as GM16ColorMBS) 16084
* 87.8.5 Constructor(y as Double, u as Double, v as Double) 16085
* 87.8.7 u as Double 16085
* 87.8.8 v as Double 16085

* 87.8.9 y as Double 16086

– 87.9.1 class GM16ConvertMBS 16087

* 87.9.5 Constructor 16087
* 87.9.6 Run 16087
* 87.9.8 AutoOrient as Boolean 16088
* 87.9.9 Enhance as Boolean 16088
* 87.9.10 Equalize as Boolean 16088
* 87.9.11 ImageType as Integer 16088
* 87.9.12 InputData as String 16089
* 87.9.13 InputFile as FolderItem 16089
* 87.9.14 InputGeometry as GM16GeometryMBS 16089
* 87.9.15 InputImage as GM16ImageMBS 16089
* 87.9.16 InputMagick as String 16090
* 87.9.17 InputMemory as MemoryBlock 16090
* 87.9.18 InputPath as String 16090
* 87.9.19 OutputData as String 16090
* 87.9.20 OutputFile as FolderItem 16090
* 87.9.21 OutputImage as GM16ImageMBS 16091
* 87.9.22 OutputMagick as String 16091
* 87.9.23 OutputMemory as MemoryBlock 16091
* 87.9.24 OutputPath as String 16091
* 87.9.25 Quality as Integer 16091
* 87.9.26 Running as Boolean 16092
* 87.9.27 ScaleGeometry as GM16GeometryMBS 16092
* 87.9.28 Strip as Boolean 16092
* 87.9.29 ThumbnailGeometry as GM16GeometryMBS 16092
* 87.9.30 Trim as Boolean 16093
* 87.9.31 WantOutputData as Boolean 16093
* 87.9.32 WantOutputMemory as Boolean 16093

– 87.10.1 class GM16CoordinateMBS 16094

* 87.10.3 Constructor 16094
* 87.10.4 Constructor(x as Double, y as Double) 16094
* 87.10.6 x as Double 16094
* 87.10.7 y as Double 16095

– 87.12.1 class GM16GeometryMBS 16097

* 87.12.3 Constructor 16097
* 87.12.4 Constructor(geometry as string) 16097
* 87.12.5 Constructor(other as GM16GeometryMBS) 16098
* 87.12.6 Constructor(Width as UInt32, Height as UInt32, XOffset as UInt32=0, YOffset as UInt32=0, xNegative as boolean=false, yNegative as boolean=false) 16098
* 87.12.7 Make(geometry as string) as GM16GeometryMBS 16099

* 87.12.8 Make(Width as UInt32, Height as UInt32, XOffset as UInt32=0, YOffset as UInt32=0, xNegative as boolean=false, yNegative as boolean=false) as GM16GeometryMBS 16099
* 87.12.10 aspect as boolean 16100
* 87.12.11 fillArea as Boolean 16100
* 87.12.12 greater as boolean 16100
* 87.12.13 height as Uint32 16101
* 87.12.14 isValid as boolean 16101
* 87.12.15 less as boolean 16101
* 87.12.16 limitPixels as Boolean 16102
* 87.12.17 percent as boolean 16102
* 87.12.18 StringValue as string 16102
* 87.12.19 width as Uint32 16102
* 87.12.20 xNegative as boolean 16103
* 87.12.21 xOff as Uint32 16103
* 87.12.22 yNegative as boolean 16103
* 87.12.23 yOff as Uint32 16104

– 87.13.1 class GM16GraphicsMBS 16105

* 87.13.3 Arc(startX as Double, startY as Double, endX as Double, endY as Double, startDegrees as Double, endDegrees as Double) 16105
* 87.13.4 Bezier(values() as GM16CoordinateMBS) 16105
* 87.13.5 Circle(originX as Double, originY as Double, perimX as Double, perimY as Double) 16106
* 87.13.6 ClipPath(id as string) 16106
* 87.13.7 ColorPixel(x as Double, y as Double, paintMethod as Integer) 16106
* 87.13.8 CompositeImage(x as Double, y as Double, file as folderitem) 16107
* 87.13.9 CompositeImage(x as Double, y as Double, image as GM16ImageMBS) 16107
* 87.13.10 CompositeImage(x as Double, y as Double, path as string) 16108
* 87.13.11 CompositeImage(x as Double, y as Double, w as Double, h as Double, file as folderitem) 16108
* 87.13.12 CompositeImage(x as Double, y as Double, w as Double, h as Double, file as folderitem, CompositeOperator as Integer) 16109
* 87.13.13 CompositeImage(x as Double, y as Double, w as Double, h as Double, image as GM16ImageMBS) 16110
* 87.13.14 CompositeImage(x as Double, y as Double, w as Double, h as Double, image as GM16ImageMBS, CompositeOperator as Integer) 16110
* 87.13.15 CompositeImage(x as Double, y as Double, w as Double, h as Double, path as string) 16111
* 87.13.16 CompositeImage(x as Double, y as Double, w as Double, h as Double, path as string, CompositeOperator as Integer) 16112
* 87.13.17 Constructor(image as GM16ImageMBS) 16112
* 87.13.18 DashArray(values() as Double) 16112
* 87.13.19 DashOffset(offset as Double) 16113
* 87.13.20 Draw 16113

* 87.13.21 DrawPath 16113
* 87.13.22 Ellipse(originX as Double, originY as Double, perimX as Double, perimY as Double, arcStart as Double, arcEnd as Double) 16114
* 87.13.23 FillColor(c as GM16ColorMBS) 16114
* 87.13.24 FillOpacity(opacity as Double) 16114
* 87.13.25 FillRule(fillRule as Integer) 16115
* 87.13.26 Font(fontname as string) 16115
* 87.13.27 Font(fontname as string, StyleType as Integer, weight as Integer, StretchType as Integer) 16115
* 87.13.28 Gravity(GravityType as Integer) 16116
* 87.13.29 Line(startX as Double, startY as Double, endX as Double, endY as Double) 16116
* 87.13.30 Matte(x as Double, y as Double, paintMethod as Integer) 16116
* 87.13.31 MiterLimit(miterlimit as Integer) 16117
* 87.13.32 PathArcAbs(c as GM16PathArgsMBS) 16117
* 87.13.33 PathArcAbs(c() as GM16PathArgsMBS) 16117
* 87.13.34 PathArcAbs(radiusX as Double, radiusY as Double, xAxisRotation as Double, largeArcFlag as boolean, sweepFlag as Boolean, x as Double, y as Double) 16118
* 87.13.35 PathArcRel(c as GM16PathArgsMBS) 16119
* 87.13.36 PathArcRel(c() as GM16PathArgsMBS) 16119
* 87.13.37 PathArcRel(radiusX as Double, radiusY as Double, xAxisRotation as Double, largeArcFlag as boolean, sweepFlag as Boolean, x as Double, y as Double) 16120
* 87.13.38 PathClosePath 16120
* 87.13.39 PathCurvetoAbs(c as GM16PathArgsMBS) 16120
* 87.13.40 PathCurvetoAbs(c() as GM16PathArgsMBS) 16121
* 87.13.41 PathCurvetoAbs(x1 as Double, y1 as Double, x2 as Double, y2 as Double, x as Double, y as Double) 16121
* 87.13.42 PathCurvetoRel(c as GM16PathArgsMBS) 16122
* 87.13.43 PathCurvetoRel(c() as GM16PathArgsMBS) 16122
* 87.13.44 PathCurvetoRel(x1 as Double, y1 as Double, x2 as Double, y2 as Double, x as Double, y as Double) 16122
* 87.13.45 PathLinetoAbs(c as GM16CoordinateMBS) 16123
* 87.13.46 PathLinetoAbs(c() as GM16CoordinateMBS) 16123
* 87.13.47 PathLinetoAbs(x as Double, y as Double) 16123
* 87.13.48 PathLinetoHorizontalAbs(v as Double) 16124
* 87.13.49 PathLinetoHorizontalRel(v as Double) 16124
* 87.13.50 PathLinetoRel(c as GM16CoordinateMBS) 16124
* 87.13.51 PathLinetoRel(c() as GM16CoordinateMBS) 16124
* 87.13.52 PathLinetoRel(x as Double, y as Double) 16125
* 87.13.53 PathLinetoVerticalAbs(v as Double) 16126
* 87.13.54 PathLinetoVerticalRel(v as Double) 16126
* 87.13.55 PathMovetoAbs(c as GM16CoordinateMBS) 16126
* 87.13.56 PathMovetoAbs(x as Double, y as Double) 16127
* 87.13.57 PathMovetoRel(c as GM16CoordinateMBS) 16127

* 87.13.58 PathMovetoRel(x as Double, y as Double) 16127
* 87.13.59 PathQuadraticCurvetoAbs(c as GM16PathArgsMBS) 16128
* 87.13.60 PathQuadraticCurvetoAbs(c() as GM16PathArgsMBS) 16128
* 87.13.61 PathQuadraticCurvetoAbs(x1 as Double, y1 as Double, x as Double, y as Double) 16129
* 87.13.62 PathQuadraticCurvetoRel(c as GM16PathArgsMBS) 16129
* 87.13.63 PathQuadraticCurvetoRel(c() as GM16PathArgsMBS) 16129
* 87.13.64 PathQuadraticCurvetoRel(x1 as Double, y1 as Double, x as Double, y as Double) 16130
* 87.13.65 PathSmoothCurvetoAbs(c as GM16CoordinateMBS) 16130
* 87.13.66 PathSmoothCurvetoAbs(c() as GM16CoordinateMBS) 16131
* 87.13.67 PathSmoothCurvetoAbs(x as Double, y as Double) 16131
* 87.13.68 PathSmoothCurvetoRel(c as GM16CoordinateMBS) 16131
* 87.13.69 PathSmoothCurvetoRel(c() as GM16CoordinateMBS) 16132
* 87.13.70 PathSmoothCurvetoRel(x as Double, y as Double) 16132
* 87.13.71 PathSmoothQuadraticCurvetoAbs(c as GM16CoordinateMBS) 16133
* 87.13.72 PathSmoothQuadraticCurvetoAbs(c() as GM16CoordinateMBS) 16133
* 87.13.73 PathSmoothQuadraticCurvetoAbs(x as Double, y as Double) 16134
* 87.13.74 PathSmoothQuadraticCurvetoRel(c as GM16CoordinateMBS) 16134
* 87.13.75 PathSmoothQuadraticCurvetoRel(c() as GM16CoordinateMBS) 16135
* 87.13.76 PathSmoothQuadraticCurvetoRel(x as Double, y as Double) 16135
* 87.13.77 Point(x as Double, y as Double) 16136
* 87.13.78 PointSize(pointSize as Double) 16136
* 87.13.79 Polygon(values() as GM16CoordinateMBS) 16136
* 87.13.80 Polyline(values() as GM16CoordinateMBS) 16137
* 87.13.81 PopClipPath 16138
* 87.13.82 PopGraphicContext 16138
* 87.13.83 PopPattern 16139
* 87.13.84 PushClipPath(id as string) 16139
* 87.13.85 PushGraphicContext 16139
* 87.13.86 PushPattern(id as string, x as Integer, y as Integer, width as Integer, height as Integer) 16140
* 87.13.87 Rectangle(upperLeftX as Double, upperLeftY as Double, lowerRightX as Double, lowerRightY as Double) 16140
* 87.13.88 Rotation(angle as Double) 16141
* 87.13.89 RoundRectangle(centerX as Double, centerY as Double, width as Double, height as Double, cornerWidth as Double, cornerHeight as Double) 16141
* 87.13.90 Scaling(x as Double, y as Double) 16142
* 87.13.91 SkewX(angle as Double) 16142
* 87.13.92 SkewY(angle as Double) 16143
* 87.13.93 StrokeAntialias(flag as boolean) 16143
* 87.13.94 StrokeColor(c as GM16ColorMBS) 16144

* 87.13.95 StrokeLineCap(LineCap as Integer) 16144
* 87.13.96 StrokeLineJoin(LineJoin as Integer) 16144
* 87.13.97 StrokeOpacity(opacity as Double) 16144
* 87.13.98 StrokeWidth(opacity as Double) 16145
* 87.13.99 Text(x as Double, y as Double, text as string) 16145
* 87.13.100 Text(x as Double, y as Double, text as string, encoding as string) 16145
* 87.13.101 TextAntialias(flag as boolean) 16146
* 87.13.102 TextDecoration(DecorationType as Integer) 16146
* 87.13.103 TextUnderColor(c as GM16ColorMBS) 16147
* 87.13.104 Translation(x as Double, y as Double) 16147
* 87.13.105 Viewbox(x1 as Integer, y1 as Integer, x2 as Integer, y2 as Integer) 16147
* 87.13.107 Image as GM16ImageMBS 16148

– 87.14.1 class GM16ImageArrayMBS 16149

* 87.14.3 animateImages 16149
* 87.14.4 append(image as GM16ImageMBS) 16149
* 87.14.5 appendImages(stack as boolean = false) as GM16ImageMBS 16150
* 87.14.6 averageImages as GM16ImageMBS 16150
* 87.14.7 coalesceImages as GM16ImageArrayMBS 16151
* 87.14.8 Constructor 16151
* 87.14.9 deconstructImages as GM16ImageArrayMBS 16151
* 87.14.10 displayImages 16152
* 87.14.11 FirstImage as GM16ImageMBS 16152
* 87.14.12 flattenImages as GM16ImageMBS 16153
* 87.14.13 Image(index as Integer) as GM16ImageMBS 16153
* 87.14.14 insert(image as GM16ImageMBS) 16153
* 87.14.15 LastImage as GM16ImageMBS 16154
* 87.14.16 mapImages(map as GM16ImageMBS, dither as boolean = true, measureError as boolean = false) 16154
* 87.14.17 montageImages(options as GM16MontageMBS) as GM16ImageArrayMBS 16154
* 87.14.18 morphImages(frames as Integer) as GM16ImageArrayMBS 16155
* 87.14.19 mosaicImages as GM16ImageMBS 16156
* 87.14.20 quantizeImages(measureError as boolean = false) 16156
* 87.14.21 readImages(blob as GM16BlobMBS) 16156
* 87.14.22 readImages(imageSpec as string) 16156
* 87.14.23 remove(index as Integer) 16156
* 87.14.24 reverse 16157
* 87.14.25 writeImages(blob as GM16BlobMBS, adjoin as boolean = true) 16157
* 87.14.26 writeImages(imageSpec as string, adjoin as boolean = true) 16157
* 87.14.28 empty as boolean 16158
* 87.14.29 handle as Integer 16158
* 87.14.30 size as Integer 16159

- 87.15.1 class GM16ImageChannelStatisticsMBS 16160
  - 87.15.3 Constructor 16160
  - 87.15.5 maximum as Double 16160
  - 87.15.6 mean as Double 16161
  - 87.15.7 minimum as Double 16161
  - 87.15.8 standardDeviation as Double 16161
  - 87.15.9 variance as Double 16161
- 87.16.1 class GM16ImageMBS 16163
  - 87.16.5 adaptiveThreshold(width as UInt32, height as UInt32, offset as double = 0) 16164
  - 87.16.6 addNoise(noise as Integer) 16164
  - 87.16.7 addNoiseChannel(channel as Integer, noise as Integer) 16164
  - 87.16.8 affineTransform(sx as Double, sy as Double, rx as Double, ry as Double, tx as Double, ty as Double) 16165
  - 87.16.9 annotate(text as string, boundingArea as GM16GeometryMBS, gravity as Integer) 16165
  - 87.16.10 annotate(text as string, boundingArea as GM16GeometryMBS, gravity as Integer, degrees as Double) 16166
  - 87.16.11 annotate(text as string, gravity as Integer) 16167
  - 87.16.12 annotate(text as string, location as GM16GeometryMBS) 16168
  - 87.16.13 attributeValues as dictionary 16169
  - 87.16.14 autoOrient 16170
  - 87.16.15 blur(radius as Double=0.0, sigma as Double=1.0) 16170
  - 87.16.16 blurChannel(channel as Integer, radius as Double=0.0, sigma as Double=1.0) 16170
  - 87.16.17 border 16171
  - 87.16.18 border(geometry as GM16GeometryMBS) 16171
  - 87.16.19 borderGeometryDefault as String 16172
  - 87.16.20 cacheThreshold(threshold as UInt32) 16172
  - 87.16.21 cdl(cdl as string) 16172
  - 87.16.22 channel(channel as Integer) 16172
  - 87.16.23 charcoal(radius as Double=0.0, sigma as Double=1.0) 16172
  - 87.16.24 chop(geometry as GM16GeometryMBS) 16173
  - 87.16.25 colorHistogram as dictionary 16173
  - 87.16.26 colorize(opacity as UInt32, penColor as GM16ColorMBS) 16173
  - 87.16.27 colorize(opacityRed as UInt32, opacityGreen as UInt32, opacityBlue as UInt32, penColor as GM16ColorMBS) 16174
  - 87.16.28 colorMap as GM16ColorMBS() 16174
  - 87.16.29 colorMatrix(order as Integer, ColorMatrix() as Double) 16174
  - 87.16.30 CombinePictureWithMask as picture 16175
  - 87.16.31 compare(image as GM16ImageMBS) as boolean 16176
  - 87.16.32 composite(compositeImage as GM16ImageMBS, gravity as Integer, CompositeOperator as Integer = 2) 16176

* 87.16.33 compositeAt(compositeImage as GM16ImageMBS, offset as GM16GeometryMBS, CompositeOperator as Integer = 2) 16176
* 87.16.34 compositeXY(compositeImage as GM16ImageMBS, xOffset as Integer, yOffset as Integer, CompositeOperator as Integer = 2) 16176
* 87.16.35 Constructor 16176
* 87.16.36 Constructor(blob as GM16BlobMBS) 16177
* 87.16.37 Constructor(blob as GM16BlobMBS, geometry as GM16GeometryMBS) 16178
* 87.16.38 Constructor(blob as GM16BlobMBS, geometry as GM16GeometryMBS, depth as UInt32) 16179
* 87.16.39 Constructor(blob as GM16BlobMBS, geometry as GM16GeometryMBS, depth as UInt32, Magick as string) 16179
* 87.16.40 Constructor(blob as GM16BlobMBS, geometry as GM16GeometryMBS, Magick as string) 16180
* 87.16.41 Constructor(file as folderitem) 16181
* 87.16.42 Constructor(other as GM16ImageMBS) 16181
* 87.16.43 Constructor(Path as string) 16182
* 87.16.44 Constructor(pic as picture) 16183
* 87.16.45 Constructor(size as GM16GeometryMBS, ColorValue as GM16ColorMBS) 16183
* 87.16.46 Constructor(width as UInt32, height as UInt32, map as string, StorageType as Integer, data as ptr) 16184
* 87.16.47 contrast(sharpen as UInt32) 16186
* 87.16.48 convolve(order as Integer, ColorMatrix() as Double) 16186
* 87.16.49 CopyPicture as picture 16187
* 87.16.50 CopyPicture(x as Integer, y as Integer, width as Integer, height as Integer) as picture 16187
* 87.16.51 CopyPictureMask as picture 16188
* 87.16.52 CopyPictureMask(x as Integer, y as Integer, width as Integer, height as Integer) as picture 16188
* 87.16.53 CopyPixelsMemory as Memoryblock 16188
* 87.16.54 CopyPixelsMemory(x as Integer, y as Integer, width as Integer, height as Integer) as Memoryblock 16189
* 87.16.55 CreateHBITMAP as Ptr 16189
* 87.16.56 crop(geometry as GM16GeometryMBS) 16190
* 87.16.57 cycleColormap(amount as Integer) 16190
* 87.16.58 despeckle 16191
* 87.16.59 display 16191
* 87.16.60 edge(radius as Double=0.0) 16191
* 87.16.61 emboss(radius as Double=0.0, sigma as Double=1.0) 16192
* 87.16.62 enhance 16192
* 87.16.63 erase 16192
* 87.16.64 extent(geo as GM16GeometryMBS) 16192
* 87.16.65 extent(geo as GM16GeometryMBS, backgroundColor as GM16ColorMBS) 16193

* 87.16.66 extent(geo as GM16GeometryMBS, backgroundColor as GM16ColorMBS, gravity as Integer) 16194
* 87.16.67 extent(geo as GM16GeometryMBS, gravity as Integer) 16194
* 87.16.68 flip 16195
* 87.16.69 floodFillColor(point as GM16GeometryMBS, fillColor as GM16ColorMBS) 16195
* 87.16.70 floodFillColor(point as GM16GeometryMBS, fillColor as GM16ColorMBS, borderColor as GM16ColorMBS) 16196
* 87.16.71 floodFillColor(x as UInt32, y as UInt32, fillColor as GM16ColorMBS) 16196
* 87.16.72 floodFillColor(x as UInt32, y as UInt32, fillColor as GM16ColorMBS, borderColor as GM16ColorMBS) 16197
* 87.16.73 floodFillOpacity(x as UInt32, y as UInt32, opacity as UInt32, PaintMethod as Integer) 16197
* 87.16.74 floodFillTexture(point as GM16GeometryMBS, fillColor as GM16ColorMBS) 16197
* 87.16.75 floodFillTexture(point as GM16GeometryMBS, fillColor as GM16ColorMBS, borderColor as GM16ColorMBS) 16198
* 87.16.76 floodFillTexture(x as UInt32, y as UInt32, fillColor as GM16ColorMBS) 16198
* 87.16.77 floodFillTexture(x as UInt32, y as UInt32, fillColor as GM16ColorMBS, borderColor as GM16ColorMBS) 16198
* 87.16.78 flop 16199
* 87.16.79 FontMap as string 16199
* 87.16.80 fontTypeMetrics(name as string) as GM16TypeMetricMBS 16199
* 87.16.81 formatExpression(expression as string) as string 16199
* 87.16.82 frame 16200
* 87.16.83 frame(geometry as GM16GeometryMBS) 16200
* 87.16.84 frame(width as UInt32, height as UInt32, innerBevel as Integer=6, outerBevel as Integer=6) 16201
* 87.16.85 frameGeometryDefault as String 16201
* 87.16.86 gamma(gammaRed as Double, gammaGreen as Double, gammaBlue as Double) 16201
* 87.16.87 gaussianBlur(width as Double, sigma as Double) 16202
* 87.16.88 gaussianBlurChannel(channel as Integer, width as Double, sigma as Double) 16202
* 87.16.89 getChromaBluePrimary(byref x as Double, byref y as Double) 16202
* 87.16.90 getchromaGreenPrimary(byref x as Double, byref y as Double) 16203
* 87.16.91 getchromaRedPrimary(byref x as Double, byref y as Double) 16203
* 87.16.92 getchromaWhitePoint(byref x as Double, byref y as Double) 16203
* 87.16.93 getConstPixels(x as Integer, y as Integer, columns as Integer, rows as Integer) as Ptr 16203
* 87.16.94 GetEXIFOrientation(byref orientation as integer) as boolean 16203
* 87.16.95 getPixels(x as Integer, y as Integer, columns as Integer, rows as Integer) as Ptr 16204
* 87.16.96 Graphics as GM16GraphicsMBS 16204
* 87.16.97 haldClut(image as GM16ImageMBS) 16205
* 87.16.98 Hash as String 16205
* 87.16.99 implode(factor as Double=0.0) 16205

* 87.16.100 IsLoggingEnabled as Boolean 16206
* 87.16.101 JasperLibVersion as string 16206
* 87.16.102 label(text as string) 16206
* 87.16.103 level(black_point as Double, white_point as Double, mid_point as Double=1.0) 16206
* 87.16.104 levelChannel(channel as Integer, black_point as Double, white_point as Double, mid_point as Double=1.0) 16207
* 87.16.105 LibVersion as String 16208
* 87.16.106 LoadIconvLibrary(path as String, byref Error as String) as boolean 16208
* 87.16.107 MagickVersion as string 16208
* 87.16.108 magnify 16208
* 87.16.109 map(mapImage as GM16ImageMBS, dither as boolean=false) 16209
* 87.16.110 matteFloodfill(target as GM16ColorMBS, opacity as UInt32, x as Integer, y as Integer, PaintMethod as Integer) 16209
* 87.16.111 medianFilter(radius as Double=0.0) 16210
* 87.16.112 minify 16210
* 87.16.113 modequalizeifyImage 16210
* 87.16.114 modifyImage 16210
* 87.16.115 modulate(brightness as Double, saturation as Double, hue as Double) 16211
* 87.16.116 montageGeometry as GM16GeometryMBS 16211
* 87.16.117 motionBlur(radius as Double, sigma as Double, angle as Double) 16211
* 87.16.118 negate(grayscale as boolean=false) 16212
* 87.16.119 normalize 16212
* 87.16.120 oilPaint(radius as Double=3.0) 16212
* 87.16.121 opacity(opacity as UInt32) 16213
* 87.16.122 opaque(opaqueColor as GM16ColorMBS, penColor as GM16ColorMBS) 16213
* 87.16.123 ping(data as GM16BlobMBS) 16213
* 87.16.124 ping(file as folderitem) 16214
* 87.16.125 ping(Path as string) 16214
* 87.16.126 PNGLibVersion as string 16215
* 87.16.127 quantize(measureError as boolean=false) 16215
* 87.16.128 QuantumDepth as Integer 16215
* 87.16.129 quantumOperator(channel as Integer, Operator as Integer, rvalue as Double) 16215
* 87.16.130 quantumOperator(x as Integer, y as Integer, columns as Integer, rows as Integer, channel as Integer, Operator as Integer, rvalue as Double) 16216
* 87.16.131 raiseGeometryDefault as String 16216
* 87.16.132 raiseImage 16216
* 87.16.133 raiseImage(geometry as GM16GeometryMBS, raisedFlag as boolean=false) 16217
* 87.16.134 randomThreshold(thresholds as GM16GeometryMBS) 16217
* 87.16.135 randomThresholdChannel(thresholds as GM16GeometryMBS, channel as Integer) 16218
* 87.16.136 read(blob as GM16BlobMBS) 16218

* 87.16.137 read(blob as GM16BlobMBS, size as GM16GeometryMBS) 16219
* 87.16.138 read(blob as GM16BlobMBS, size as GM16GeometryMBS, depth as Integer) 16219
* 87.16.139 read(blob as GM16BlobMBS, size as GM16GeometryMBS, depth as Integer, magick as string) 16220
* 87.16.140 read(blob as GM16BlobMBS, size as GM16GeometryMBS, magick as string) 16221
* 87.16.141 read(file as folderitem) 16221
* 87.16.142 read(path as string) 16222
* 87.16.143 read(size as GM16GeometryMBS, file as folderitem) 16222
* 87.16.144 read(size as GM16GeometryMBS, Path as string) 16223
* 87.16.145 read(width as UInt32, height as UInt32, map as string, StorageType as Integer, data as ptr) 16223
* 87.16.146 reduceNoise 16224
* 87.16.147 reduceNoise(order as Double) 16225
* 87.16.148 ReleaseDate as String 16225
* 87.16.149 repage 16225
* 87.16.150 resize(geo as GM16GeometryMBS) 16225
* 87.16.151 resize(geo as GM16GeometryMBS, filterType as Integer) 16226
* 87.16.152 resize(geo as GM16GeometryMBS, filterType as Integer, blur as double) 16226
* 87.16.153 roll(columns as UInt32, rows as UInt32) 16227
* 87.16.154 roll(roll as GM16GeometryMBS) 16227
* 87.16.155 rotate(degree as Double) 16227
* 87.16.156 sample(geometry as GM16GeometryMBS) 16228
* 87.16.157 scale(geometry as GM16GeometryMBS) 16228
* 87.16.158 segment(clusterThreshold as Double=1.0, smoothingThreshold as Double=1.5) 16229
* 87.16.159 setChromaBluePrimary(x as Double, y as Double) 16229
* 87.16.160 setchromaGreenPrimary(x as Double, y as Double) 16229
* 87.16.161 setchromaRedPrimary(x as Double, y as Double) 16230
* 87.16.162 setchromaWhitePoint(x as Double, y as Double) 16230
* 87.16.163 SetEXIFOrientation(orientation as integer) as boolean 16230
* 87.16.164 SetLogEventMask(events as String) 16230
* 87.16.165 SetPicture(pic as picture, x as Integer, y as Integer) 16231
* 87.16.166 SetPictureMask(maskpic as picture, x as Integer, y as Integer) 16231
* 87.16.167 setPixels(x as Integer, y as Integer, columns as Integer, rows as Integer) as Ptr 16231
* 87.16.168 setStrokeDashArray(values() as Double) 16232
* 87.16.169 shade(azimuth as Double=30.0, elevation as Double=30.0, colorShading as boolean=false) 16232
* 87.16.170 sharpen(radius as Double=0.0, sigma as Double=1.0) 16233
* 87.16.171 sharpenChannel(channel as Integer, radius as Double=0.0, sigma as Double=1.0) 16233
* 87.16.172 shave(geometry as GM16GeometryMBS) 16233
* 87.16.173 shear(xShearAngle as Double, yShearAngle as Double) 16234

* 87.16.174 signature(force as boolean=false) as string 16234
* 87.16.175 solarize(factor as Double=50.0) 16234
* 87.16.176 spread(amount as UInt32=3) 16235
* 87.16.177 statistics as GM16ImageStatisticsMBS 16235
* 87.16.178 stegano(watermark as GM16ImageMBS) 16236
* 87.16.179 stereo(rightImage as GM16ImageMBS) 16236
* 87.16.180 strip 16237
* 87.16.181 strokeDashArray as Double() 16237
* 87.16.182 swirl(degree as Double) 16237
* 87.16.183 syncPixels 16237
* 87.16.184 texture(texture as GM16ImageMBS) 16238
* 87.16.185 threshold(degree as Double) 16238
* 87.16.186 thumbnail(geometry as GM16GeometryMBS) 16238
* 87.16.187 TIFFLibVersion as string 16239
* 87.16.188 transform(imageGeometry as GM16GeometryMBS) 16239
* 87.16.189 transform(imageGeometry as GM16GeometryMBS, cropGeometry as GM16GeometryMBS) 16239
* 87.16.190 transformOrigin(tx as Double, ty as Double) 16239
* 87.16.191 transformReset 16239
* 87.16.192 transformRotation(angle as Double) 16240
* 87.16.193 transformScale(tx as Double, ty as Double) 16240
* 87.16.194 transformSkewX(x as Double) 16240
* 87.16.195 transformSkewY(y as Double) 16240
* 87.16.196 transparent(color as GM16ColorMBS) 16240
* 87.16.197 trim 16241
* 87.16.198 unregisterId 16241
* 87.16.199 unsharpmask(radius as Double, sigma as Double, amount as Double, threshold as Double) 16241
* 87.16.200 unsharpmaskChannel(channel as Integer, radius as Double, sigma as Double, amount as Double, threshold as Double) 16242
* 87.16.201 wave(amplitude as Double=25.0, wavelength as Double=150.0) 16242
* 87.16.202 write(blob as GM16BlobMBS) 16243
* 87.16.203 write(blob as GM16BlobMBS, magick as string) 16243
* 87.16.204 write(blob as GM16BlobMBS, magick as string, depth as UInt32) 16244
* 87.16.205 write(file as folderitem) 16244
* 87.16.206 write(Path as string) 16245
* 87.16.207 write(x as Integer, y as Integer, columns as Integer, rows as Integer, map as string, type as Integer, Pixels as Ptr) 16245
* 87.16.208 ZLibVersion as string 16245
* 87.16.209 zoom(geometry as GM16GeometryMBS) 16246
* 87.16.210 ZPL(Header as boolean = true) as String 16246
* 87.16.212 adjoin as boolean 16246

* 87.16.213 animationDelay as UInt32 16246
* 87.16.214 animationIterations as UInt32 16247
* 87.16.215 antiAlias as boolean 16247
* 87.16.216 backgroundColor as GM16ColorMBS 16247
* 87.16.217 backgroundTexture as string 16248
* 87.16.218 baseColumns as UInt32 16248
* 87.16.219 baseFilename as String 16248
* 87.16.220 baseRows as Uint32 16248
* 87.16.221 borderColor as GM16ColorMBS 16249
* 87.16.222 boundingBox as GM16GeometryMBS 16249
* 87.16.223 boxColor as GM16ColorMBS 16250
* 87.16.224 classType as Integer 16250
* 87.16.225 clipMask as GM16ImageMBS 16250
* 87.16.226 colorFuzz as Double 16250
* 87.16.227 colorMapSize as UInt32 16251
* 87.16.228 colorSpace as Integer 16251
* 87.16.229 columns as UInt32 16252
* 87.16.230 comment as string 16252
* 87.16.231 compose as Integer 16252
* 87.16.232 compressType as Integer 16252
* 87.16.233 debug as boolean 16253
* 87.16.234 density as GM16GeometryMBS 16253
* 87.16.235 depth as UInt32 16253
* 87.16.236 directory as string 16254
* 87.16.237 endian as Integer 16254
* 87.16.238 ExifThumbnail as String 16254
* 87.16.239 fileName as string 16255
* 87.16.240 fileSize as Int64 16255
* 87.16.241 fillColor as GM16ColorMBS 16255
* 87.16.242 fillPattern as GM16ImageMBS 16256
* 87.16.243 fillRule as Integer 16256
* 87.16.244 filterType as Integer 16256
* 87.16.245 font as string 16256
* 87.16.246 FontFamily as String 16256
* 87.16.247 fontPointsize as Double 16257
* 87.16.248 FontStretch as Integer 16257
* 87.16.249 FontStyle as Integer 16257
* 87.16.250 FontWeight as Integer 16257
* 87.16.251 format as string 16258
* 87.16.252 gamma as Double 16258
* 87.16.253 geometry as GM16GeometryMBS 16258
* 87.16.254 getConstIndexes as Ptr 16259

* 87.16.255 getIndexes as Ptr 16259
* 87.16.256 gifDisposeMethod as UInt32 16259
* 87.16.257 handle as Integer 16259
* 87.16.258 height as Integer 16260
* 87.16.259 iccColorProfile as GM16BlobMBS 16260
* 87.16.260 interlaceType as Integer 16261
* 87.16.261 iptcProfile as GM16BlobMBS 16261
* 87.16.262 isValid as boolean 16261
* 87.16.263 label as string 16262
* 87.16.264 lineWidth as Double 16262
* 87.16.265 magick as string 16262
* 87.16.266 matte as boolean 16263
* 87.16.267 matteColor as GM16ColorMBS 16263
* 87.16.268 meanErrorPerPixel as Double 16263
* 87.16.269 modulusDepth as UInt32 16263
* 87.16.270 monochrome as boolean 16264
* 87.16.271 normalizedMaxError as Double 16264
* 87.16.272 normalizedMeanError as Double 16264
* 87.16.273 orientation as Integer 16264
* 87.16.274 page as GM16GeometryMBS 16264
* 87.16.275 penColor as GM16ColorMBS 16265
* 87.16.276 quality as UInt32 16265
* 87.16.277 quantizeColors as UInt32 16265
* 87.16.278 quantizeColorSpace as Integer 16266
* 87.16.279 quantizeDither as boolean 16266
* 87.16.280 quantizeTreeDepth as UInt32 16267
* 87.16.281 Quiet as Boolean 16267
* 87.16.282 renderingIntent as Integer 16267
* 87.16.283 resolutionUnits as Integer 16268
* 87.16.284 rows as UInt32 16268
* 87.16.285 scene as UInt32 16268
* 87.16.286 size as GM16GeometryMBS 16268
* 87.16.287 strokeAntiAlias as boolean 16269
* 87.16.288 strokeColor as GM16ColorMBS 16269
* 87.16.289 strokeDashOffset as Double 16270
* 87.16.290 strokeLineCap as Integer 16270
* 87.16.291 strokeLineJoin as Integer 16270
* 87.16.292 strokeMiterLimit as UInt32 16270
* 87.16.293 strokePattern as GM16ImageMBS 16270
* 87.16.294 strokeWidth as Double 16271
* 87.16.295 subImage as UInt32 16271
* 87.16.296 subRange as UInt32 16271

* 87.16.297 textEncoding as string 16272
* 87.16.298 tileName as string 16272
* 87.16.299 totalColors as UInt32 16272
* 87.16.300 type as Integer 16272
* 87.16.301 verbose as boolean 16273
* 87.16.302 view as string 16273
* 87.16.303 width as Integer 16274
* 87.16.304 x11Display as string 16274
* 87.16.305 XResolution as Double 16274
* 87.16.306 YResolution as Double 16274
* 87.16.307 attributeValue(name as string) as string 16275
* 87.16.308 channelDepth(channel as Integer) as UInt32 16275
* 87.16.309 colorMap(index as UInt32) as GM16ColorMBS 16275
* 87.16.310 defineSet(magick as string, key as string) as boolean 16276
* 87.16.311 defineValue(magick as string, key as string) as string 16276
* 87.16.312 pixelColor(x as UInt32, y as UInt32) as GM16ColorMBS 16276
* 87.16.313 profile(name as string) as GM16BlobMBS 16277
* 87.16.315 AbsoluteIntent = 3 16277
* 87.16.316 AddCompositeOp = 8 16277
* 87.16.317 AllChannels = 10 16277
* 87.16.318 AllCompliance = & hffff 16277
* 87.16.319 AnyStretch = 9 16278
* 87.16.320 AnyStyle = 3 16278
* 87.16.321 AssociatedAlpha = 1 16278
* 87.16.322 AtopCompositeOp = 4 16278
* 87.16.323 BackgroundDispose = 2 16278
* 87.16.324 BesselFilter = 14 16278
* 87.16.325 BilevelType = 1 16279
* 87.16.326 BlackChannel = 8 16279
* 87.16.327 BlackmanFilter = 7 16279
* 87.16.328 BlueChannel = 5 16280
* 87.16.329 BottomLeftOrientation = 4 16280
* 87.16.330 BottomRightOrientation = 3 16280
* 87.16.331 BoxFilter = 2 16280
* 87.16.332 BumpmapCompositeOp = 12 16280
* 87.16.333 BZipCompression = 2 16281
* 87.16.334 CatromFilter = 11 16281
* 87.16.335 CenterGravity = 5 16281
* 87.16.336 ClearCompositeOp = 18 16281
* 87.16.337 ColorizeCompositeOp = 28 16281
* 87.16.338 ColorSeparationMatteType = 9 16281
* 87.16.339 ColorSeparationType = 8 16282

* 87.16.340 ConcatenateMode = 3 16282
* 87.16.341 CondensedStretch = 3 16282
* 87.16.342 CopyBlackCompositeOp = 35 16282
* 87.16.343 CopyBlueCompositeOp = 16 16282
* 87.16.344 CopyCompositeOp = 13 16282
* 87.16.345 CopyCyanCompositeOp = 32 16283
* 87.16.346 CopyGreenCompositeOp = 15 16283
* 87.16.347 CopyMagentaCompositeOp = 33 16283
* 87.16.348 CopyOpacityCompositeOp = 17 16283
* 87.16.349 CopyRedCompositeOp = 14 16283
* 87.16.350 CopyYellowCompositeOp = 34 16283
* 87.16.351 CubicFilter = 10 16284
* 87.16.352 CyanChannel = 2 16284
* 87.16.353 DarkenCompositeOp = 24 16284
* 87.16.354 DifferenceCompositeOp = 10 16284
* 87.16.355 DirectClass = 1 16284
* 87.16.356 DisplaceCompositeOp = 20 16284
* 87.16.357 DissolveCompositeOp = 19 16285
* 87.16.358 DivideCompositeOp = 36 16285
* 87.16.359 EastGravity = 6 16285
* 87.16.360 ExpandedStretch = 6 16285
* 87.16.361 ExtraCondensedStretch = 2 16285
* 87.16.362 ExtraExpandedStretch = 7 16285
* 87.16.363 FaxCompression = 3 16286
* 87.16.364 ForgetGravity = 0 16286
* 87.16.365 FrameMode = 1 16286
* 87.16.366 GaussianFilter = 8 16286
* 87.16.367 GaussianNoise = 1 16286
* 87.16.368 GrayChannel = 11 16286
* 87.16.369 GrayscaleMatteType = 3 16287
* 87.16.370 GrayscaleType = 2 16287
* 87.16.371 GreenChannel = 3 16287
* 87.16.372 Group4Compression = 4 16287
* 87.16.373 HammingFilter = 6 16287
* 87.16.374 HanningFilter = 5 16287
* 87.16.375 HermiteFilter = 4 16288
* 87.16.376 HueCompositeOp = 26 16288
* 87.16.377 ImpulseNoise = 3 16288
* 87.16.378 InCompositeOp = 2 16288
* 87.16.379 ItalicStyle = 1 16288
* 87.16.380 JPEGCompression = 5 16288
* 87.16.381 LanczosFilter = 13 16289

* 87.16.382 LaplacianNoise = 4 16289
* 87.16.383 LeftBottomOrientation = 8 16289
* 87.16.384 LeftTopOrientation = 5 16289
* 87.16.385 LightenCompositeOp = 25 16289
* 87.16.386 LineInterlace = 2 16290
* 87.16.387 LosslessJPEGCompression = 6 16290
* 87.16.388 LSBEndian = 1 16290
* 87.16.389 LuminizeCompositeOp = 29 16290
* 87.16.390 LZWCompression = 7 16290
* 87.16.391 MagentaChannel = 4 16290
* 87.16.392 MatteChannel = 9 16291
* 87.16.393 MinusCompositeOp = 7 16291
* 87.16.394 MitchellFilter = 12 16291
* 87.16.395 ModulateCompositeOp = 21 16291
* 87.16.396 MSBEndian = 2 16291
* 87.16.397 MultiplicativeGaussianNoise = 2 16291
* 87.16.398 MultiplyCompositeOp = 11 16292
* 87.16.399 NativeEndian = 3 16292
* 87.16.400 NoCompliance = 0 16292
* 87.16.401 NoCompositeOp = 23 16292
* 87.16.402 NoCompression = 1 16292
* 87.16.403 NoInterlace = 1 16292
* 87.16.404 NoneDispose = 1 16293
* 87.16.405 NormalStretch = 0 16293
* 87.16.406 NormalStyle = 0 16293
* 87.16.407 NorthEastGravity = 3 16293
* 87.16.408 NorthGravity = 2 16293
* 87.16.409 NorthWestGravity = 1 16293
* 87.16.410 ObliqueStyle = 2 16294
* 87.16.411 OpacityChannel = 7 16294
* 87.16.412 OptimizeType = 10 16294
* 87.16.413 OutCompositeOp = 3 16294
* 87.16.414 OverCompositeOp = 1 16294
* 87.16.415 OverlayCompositeOp = 31 16294
* 87.16.416 PaletteMatteType = 5 16295
* 87.16.417 PaletteType = 4 16295
* 87.16.418 PartitionInterlace = 4 16295
* 87.16.419 PerceptualIntent = 2 16295
* 87.16.420 PixelsPerCentimeterResolution = 2 16295
* 87.16.421 PixelsPerInchResolution = 1 16295
* 87.16.422 PlaneInterlace = 3 16296
* 87.16.423 PlusCompositeOp = 6 16296

* 87.16.424 PointFilter = 1 16296
* 87.16.425 PoissonNoise = 5 16296
* 87.16.426 PreviousDispose = 3 16296
* 87.16.427 PseudoClass = 2 16296
* 87.16.428 QuadraticFilter = 9 16297
* 87.16.429 RedChannel = 1 16297
* 87.16.430 RelativeIntent = 4 16297
* 87.16.431 RightBottomOrientation = 7 16297
* 87.16.432 RightTopOrientation = 6 16297
* 87.16.433 RLECompression = 8 16298
* 87.16.434 SaturateCompositeOp = 27 16298
* 87.16.435 SaturationIntent = 1 16298
* 87.16.436 ScreenCompositeOp = 30 16298
* 87.16.437 SemiCondensedStretch = 4 16298
* 87.16.438 SemiExpandedStretch = 5 16298
* 87.16.439 SincFilter = 15 16299
* 87.16.440 SouthEastGravity = 9 16299
* 87.16.441 SouthGravity = 8 16299
* 87.16.442 SouthWestGravity = 7 16299
* 87.16.443 StaticGravity = 10 16299
* 87.16.444 StorageTypeCharPixel = 0 16299
* 87.16.445 StorageTypeDoublePixel = 5 16300
* 87.16.446 StorageTypeFloatPixel = 4 16300
* 87.16.447 StorageTypeIntegerPixel = 2 16300
* 87.16.448 StorageTypeLongPixel = 3 16300
* 87.16.449 StorageTypeShortPixel = 1 16300
* 87.16.450 SubtractCompositeOp = 9 16300
* 87.16.451 SVGCompliance = 1 16301
* 87.16.452 ThresholdCompositeOp = 22 16301
* 87.16.453 TopLeftOrientation = 1 16301
* 87.16.454 TopRightOrientation = 2 16301
* 87.16.455 TriangleFilter = 3 16301
* 87.16.456 TrueColorMatteType = 7 16302
* 87.16.457 TrueColorType = 6 16302
* 87.16.458 UltraCondensedStretch = 1 16302
* 87.16.459 UltraExpandedStretch = 8 16302
* 87.16.460 UnassociatedAlpha = 2 16302
* 87.16.461 UndefinedChannel = 0 16303
* 87.16.462 UndefinedClass = 0 16303
* 87.16.463 UndefinedCompliance = 0 16303
* 87.16.464 UndefinedCompositeOp = 0 16303
* 87.16.465 UndefinedCompression = 0 16303

* 87.16.466 UndefinedDispose = 0 16303
* 87.16.467 UndefinedEndian = 0 16304
* 87.16.468 UndefinedFilter = 0 16304
* 87.16.469 UndefinedIntent = 0 16304
* 87.16.470 UndefinedInterlace = 0 16304
* 87.16.471 UndefinedMode = 0 16304
* 87.16.472 UndefinedOrientation = 0 16304
* 87.16.473 UndefinedResolution = 0 16305
* 87.16.474 UndefinedType = 0 16305
* 87.16.475 UnframeMode = 2 16305
* 87.16.476 UniformNoise = 0 16305
* 87.16.477 UnspecifiedAlpha = 0 16305
* 87.16.478 WestGravity = 4 16305
* 87.16.479 X11Compliance = 2 16306
* 87.16.480 XorCompositeOp = 5 16306
* 87.16.481 XPMCompliance = 4 16306
* 87.16.482 YellowChannel = 6 16306
* 87.16.483 ZipCompression = 9 16306

– 87.17.1 class GM16ImageStatisticsMBS 16307
* 87.17.3 Constructor 16307
* 87.17.5 blue as GM16ImageChannelStatisticsMBS 16307
* 87.17.6 green as GM16ImageChannelStatisticsMBS 16307
* 87.17.7 opacity as GM16ImageChannelStatisticsMBS 16307
* 87.17.8 red as GM16ImageChannelStatisticsMBS 16308

– 87.18.1 class GM16LockMBS 16309
* 87.18.3 Constructor(mutexlock as GM16MutexLockMBS) 16309
* 87.18.5 handle as Integer 16309
* 87.18.6 target as GM16MutexLockMBS 16309

– 87.19.1 class GM16MontageFramedMBS 16310
* 87.19.3 Constructor 16310
* 87.19.5 borderColor as GM16ColorMBS 16310
* 87.19.6 borderWidth as Uint32 16310
* 87.19.7 frameGeometry as GM16GeometryMBS 16311
* 87.19.8 matteColor as GM16ColorMBS 16311

– 87.20.1 class GM16MontageMBS 16312
* 87.20.3 Constructor 16313
* 87.20.5 handle as Integer 16313
* 87.20.6 backgroundColor as GM16ColorMBS 16313
* 87.20.7 compose as Integer 16313
* 87.20.8 fileName as string 16313
* 87.20.9 fillColor as GM16ColorMBS 16314

* 87.20.10 font as string 16314
* 87.20.11 geometry as GM16GeometryMBS 16314
* 87.20.12 gravity as Integer 16314
* 87.20.13 label as string 16315
* 87.20.14 penColor as GM16ColorMBS 16315
* 87.20.15 pointSize as UInt32 16315
* 87.20.16 shadow as boolean 16315
* 87.20.17 strokeColor as GM16ColorMBS 16315
* 87.20.18 texture as string 16316
* 87.20.19 tile as GM16GeometryMBS 16316
* 87.20.20 title as string 16316
* 87.20.21 transparentColor as GM16ColorMBS 16316

– 87.21.1 class GM16MutexLockMBS 16317

* 87.21.3 lock 16317
* 87.21.4 unlock 16317
* 87.21.6 handle as Integer 16317

– 87.23.1 class GM16PathArgsMBS 16319

* 87.23.3 Constructor 16319
* 87.23.4 Constructor(radiusX as Double, radiusY as Double, xAxisRotation as Double, largeArcFlag as boolean, sweepFlag as Boolean, x as Double, y as Double) 16319
* 87.23.5 Constructor(x1 as Double, y1 as Double, x as Double, y as Double) 16320
* 87.23.6 Constructor(x1 as Double, y1 as Double, x2 as Double, y2 as Double, x as Double, y as Double) 16320
* 87.23.8 largeArcFlag as Boolean 16321
* 87.23.9 radiusX as Double 16321
* 87.23.10 radiusY as Double 16321
* 87.23.11 sweepFlag as Boolean 16321
* 87.23.12 x as Double 16321
* 87.23.13 x1 as Double 16322
* 87.23.14 x2 as Double 16322
* 87.23.15 xAxisRotation as Double 16322
* 87.23.16 y as Double 16322
* 87.23.17 y1 as Double 16323
* 87.23.18 y2 as Double 16323

– 87.24.1 class GM16PixelsMBS 16324

* 87.24.3 Constructor(Image as GM16ImageMBS) 16324
* 87.24.4 get(x as Integer, y as Integer, columns as Integer, rows as Integer) as Ptr 16324
* 87.24.5 getConst(x as Integer, y as Integer, columns as Integer, rows as Integer) as Ptr 16325
* 87.24.6 indexes as Ptr 16325
* 87.24.7 set(x as Integer, y as Integer, columns as Integer, rows as Integer) as Ptr 16325
* 87.24.8 sync 16326

* 87.24.10 columns as Integer 16326
* 87.24.11 handle as Integer 16327
* 87.24.12 rows as Integer 16327
* 87.24.13 x as Integer 16327
* 87.24.14 y as Integer 16327

– 87.25.1 class GM16TypeMetricMBS 16328

* 87.25.3 Constructor 16328
* 87.25.5 ascent as Double 16328
* 87.25.6 descent as Double 16329
* 87.25.7 maxHorizontalAdvance as Double 16329
* 87.25.8 textHeight as Double 16329
* 87.25.9 textWidth as Double 16329

– 87.27.1 class GMBlobMBS 16331

* 87.27.5 Constructor 16332
* 87.27.6 Constructor(data as memoryblock, offset as Integer, size as Integer) 16332
* 87.27.7 Constructor(data as string) 16332
* 87.27.8 Constructor(other as GMBlobMBS) 16333
* 87.27.9 CopyMemory as memoryblock 16333
* 87.27.10 CopyString as string 16333
* 87.27.11 Data as Ptr 16334
* 87.27.12 Update(data as memoryblock, offset as Integer, size as Integer) 16334
* 87.27.13 Update(data as string) 16334
* 87.27.15 handle as Integer 16334
* 87.27.16 length as UInt64 16335
* 87.27.17 base64 as string 16335

– 87.28.1 class GMCoderInfoMBS 16336

* 87.28.5 CoderInfoList as GMCoderInfoMBS() 16336
* 87.28.7 description as string 16337
* 87.28.8 isMultiFrame as boolean 16337
* 87.28.9 isReadable as boolean 16337
* 87.28.10 isWritable as boolean 16338
* 87.28.11 ModuleName as String 16338
* 87.28.12 name as string 16339
* 87.28.13 Note as String 16339
* 87.28.14 Version as String 16339

– 87.29.1 class GMColorGrayMBS 16340

* 87.29.3 Constructor 16340
* 87.29.4 Constructor(other as GMColorMBS) 16340
* 87.29.5 Constructor(shade as Double) 16341
* 87.29.7 shade as Double 16341

- 87.30.1 class GMColorHSLMBS 16342
  - 87.30.3 Constructor 16342
  - 87.30.4 Constructor(hue as Double, saturation as Double, luminosity as Double) 16342
  - 87.30.5 Constructor(other as GMColorMBS) 16343
  - 87.30.7 hue as Double 16343
  - 87.30.8 luminosity as Double 16344
  - 87.30.9 saturation as Double 16344
- 87.31.1 class GMColorMBS 16345
  - 87.31.5 Black as GMColorMBS 16345
  - 87.31.6 Color(ColorValue as Color) as GMColorMBS 16346
  - 87.31.7 Color(ColorValue as Color, alpha as Integer) as GMColorMBS 16346
  - 87.31.8 Color(red as integer, green as integer, blue as integer) as GMColorMBS 16347
  - 87.31.9 Color(red as integer, green as integer, blue as integer, alpha as Integer) as GMColorMBS 16347
  - 87.31.10 Constructor 16347
  - 87.31.11 Constructor(ColorName as string) 16348
  - 87.31.12 Constructor(ColorValue as color) 16349
  - 87.31.13 Constructor(ColorValue as color, alpha as Integer) 16349
  - 87.31.14 Constructor(other as GMColorMBS) 16350
  - 87.31.15 Constructor(red as Integer, green as Integer, blue as Integer) 16350
  - 87.31.16 Constructor(red as Integer, green as Integer, blue as Integer, alpha as Integer) 16351
  - 87.31.17 QuantumByteSize as Integer 16351
  - 87.31.18 scaleDoubleToQuantum(value as Double) as Integer 16352
  - 87.31.19 scaleQuantumToDouble(value as Integer) as Double 16352
  - 87.31.20 White as GMColorMBS 16352
  - 87.31.22 alpha as Double 16353
  - 87.31.23 alphaQuantum as Integer 16353
  - 87.31.24 blueQuantum as Integer 16353
  - 87.31.25 colorValue as color 16354
  - 87.31.26 greenQuantum as Integer 16354
  - 87.31.27 handle as Integer 16354
  - 87.31.28 intensity as Double 16355
  - 87.31.29 isValid as boolean 16355
  - 87.31.30 redQuantum as Integer 16355
- 87.32.1 class GMColorMonoMBS 16357
  - 87.32.3 Constructor 16357
  - 87.32.4 Constructor(mono as boolean) 16357
  - 87.32.5 Constructor(other as GMColorMBS) 16358
  - 87.32.7 mono as boolean 16358
- 87.33.1 class GMColorRGBMBS 16359
  - 87.33.5 Constructor 16359

* 87.33.6 Constructor(other as GMColorMBS) 16360
* 87.33.7 Constructor(red as Double, green as Double, blue as Double) 16360
* 87.33.9 blue as Double 16360
* 87.33.10 green as Double 16361
* 87.33.11 red as Double 16361

– 87.34.1 class GMColorYUVMBS 16362

* 87.34.3 Constructor 16362
* 87.34.4 Constructor(other as GMColorMBS) 16362
* 87.34.5 Constructor(y as Double, u as Double, v as Double) 16363
* 87.34.7 u as Double 16363
* 87.34.8 v as Double 16363
* 87.34.9 y as Double 16364

– 87.35.1 class GMConvertMBS 16365

* 87.35.9 Constructor 16366
* 87.35.10 Run 16366
* 87.35.12 AutoOrient as Boolean 16366
* 87.35.13 Enhance as Boolean 16367
* 87.35.14 Equalize as Boolean 16367
* 87.35.15 ImageType as Integer 16367
* 87.35.16 InputData as String 16367
* 87.35.17 InputFile as FolderItem 16367
* 87.35.18 InputGeometry as GMGeometryMBS 16368
* 87.35.19 InputImage as GMImageMBS 16368
* 87.35.20 InputMagick as String 16368
* 87.35.21 InputMemory as MemoryBlock 16368
* 87.35.22 InputPath as String 16369
* 87.35.23 OutputData as String 16369
* 87.35.24 OutputFile as FolderItem 16369
* 87.35.25 OutputImage as GMImageMBS 16369
* 87.35.26 OutputMagick as String 16369
* 87.35.27 OutputMemory as MemoryBlock 16370
* 87.35.28 OutputPath as String 16370
* 87.35.29 Quality as Integer 16370
* 87.35.30 Running as Boolean 16370
* 87.35.31 ScaleGeometry as GMGeometryMBS 16371
* 87.35.32 Strip as Boolean 16371
* 87.35.33 ThumbnailGeometry as GMGeometryMBS 16371
* 87.35.34 Trim as Boolean 16371
* 87.35.35 WantOutputData as Boolean 16371
* 87.35.36 WantOutputMemory as Boolean 16372

– 87.36.1 class GMCoordinateMBS 16373

* 87.36.3 Constructor 16373
* 87.36.4 Constructor(x as Double, y as Double) 16373
* 87.36.6 x as Double 16373
* 87.36.7 y as Double 16374

– 87.38.1 class GMGeometryMBS 16376

* 87.38.7 Constructor 16377
* 87.38.8 Constructor(geometry as string) 16377
* 87.38.9 Constructor(other as GMGeometryMBS) 16378
* 87.38.10 Constructor(Width as UInt32, Height as UInt32, XOffset as UInt32=0, YOffset as UInt32=0, xNegative as boolean=false, yNegative as boolean=false) 16378
* 87.38.11 Make(geometry as string) as GMGeometryMBS 16378
* 87.38.12 Make(Width as UInt32, Height as UInt32, XOffset as UInt32=0, YOffset as UInt32=0, xNegative as boolean=false, yNegative as boolean=false) as GMGeometryMBS 16379
* 87.38.14 aspect as boolean 16379
* 87.38.15 fillArea as Boolean 16380
* 87.38.16 greater as boolean 16380
* 87.38.17 height as Uint32 16380
* 87.38.18 isValid as boolean 16380
* 87.38.19 less as boolean 16381
* 87.38.20 limitPixels as Boolean 16381
* 87.38.21 percent as boolean 16381
* 87.38.22 StringValue as string 16382
* 87.38.23 width as Uint32 16382
* 87.38.24 xNegative as boolean 16382
* 87.38.25 xOff as Uint32 16383
* 87.38.26 yNegative as boolean 16383
* 87.38.27 yOff as Uint32 16383

– 87.39.1 class GMGraphicsMBS 16384

* 87.39.5 Arc(startX as Double, startY as Double, endX as Double, endY as Double, startDegrees as Double, endDegrees as Double) 16384
* 87.39.6 Bezier(values() as GMCoordinateMBS) 16385
* 87.39.7 Circle(originX as Double, originY as Double, perimX as Double, perimY as Double) 16385
* 87.39.8 ClipPath(id as string) 16385
* 87.39.9 ColorPixel(x as Double, y as Double, paintMethod as Integer) 16386
* 87.39.10 CompositeImage(x as Double, y as Double, file as folderitem) 16386
* 87.39.11 CompositeImage(x as Double, y as Double, image as GMImageMBS) 16386
* 87.39.12 CompositeImage(x as Double, y as Double, path as string) 16387
* 87.39.13 CompositeImage(x as Double, y as Double, w as Double, h as Double, file as folderitem) 16388
* 87.39.14 CompositeImage(x as Double, y as Double, w as Double, h as Double, file as folderitem, CompositeOperator as Integer) 16388

* 87.39.15 CompositeImage(x as Double, y as Double, w as Double, h as Double, image as GMImageMBS) 16389
* 87.39.16 CompositeImage(x as Double, y as Double, w as Double, h as Double, image as GMImageMBS, CompositeOperator as Integer) 16390
* 87.39.17 CompositeImage(x as Double, y as Double, w as Double, h as Double, path as string) 16390
* 87.39.18 CompositeImage(x as Double, y as Double, w as Double, h as Double, path as string, CompositeOperator as Integer) 16391
* 87.39.19 Constructor(image as GMImageMBS) 16391
* 87.39.20 DashArray(values() as Double) 16392
* 87.39.21 DashOffset(offset as Double) 16392
* 87.39.22 Draw 16392
* 87.39.23 DrawPath 16392
* 87.39.24 Ellipse(originX as Double, originY as Double, perimX as Double, perimY as Double, arcStart as Double, arcEnd as Double) 16393
* 87.39.25 FillColor(c as GMColorMBS) 16393
* 87.39.26 FillOpacity(opacity as Double) 16394
* 87.39.27 FillRule(fillRule as Integer) 16394
* 87.39.28 Font(fontname as string) 16394
* 87.39.29 Font(fontname as string, StyleType as Integer, weight as Integer, StretchType as Integer) 16395
* 87.39.30 Gravity(GravityType as Integer) 16395
* 87.39.31 Line(startX as Double, startY as Double, endX as Double, endY as Double) 16395
* 87.39.32 Matte(x as Double, y as Double, paintMethod as Integer) 16396
* 87.39.33 MiterLimit(miterlimit as Integer) 16396
* 87.39.34 PathArcAbs(c as GMPathArgsMBS) 16396
* 87.39.35 PathArcAbs(c() as GMPathArgsMBS) 16397
* 87.39.36 PathArcAbs(radiusX as Double, radiusY as Double, xAxisRotation as Double, largeArcFlag as boolean, sweepFlag as Boolean, x as Double, y as Double) 16397
* 87.39.37 PathArcRel(c as GMPathArgsMBS) 16398
* 87.39.38 PathArcRel(c() as GMPathArgsMBS) 16398
* 87.39.39 PathArcRel(radiusX as Double, radiusY as Double, xAxisRotation as Double, largeArcFlag as boolean, sweepFlag as Boolean, x as Double, y as Double) 16399
* 87.39.40 PathClosePath 16399
* 87.39.41 PathCurvetoAbs(c as GMPathArgsMBS) 16399
* 87.39.42 PathCurvetoAbs(c() as GMPathArgsMBS) 16400
* 87.39.43 PathCurvetoAbs(x1 as Double, y1 as Double, x2 as Double, y2 as Double, x as Double, y as Double) 16400
* 87.39.44 PathCurvetoRel(c as GMPathArgsMBS) 16401
* 87.39.45 PathCurvetoRel(c() as GMPathArgsMBS) 16401
* 87.39.46 PathCurvetoRel(x1 as Double, y1 as Double, x2 as Double, y2 as Double, x as Double, y as Double) 16402
* 87.39.47 PathLinetoAbs(c as GMCoordinateMBS) 16402

* 87.39.48 PathLinetoAbs(c() as GMCoordinateMBS) 16402
* 87.39.49 PathLinetoAbs(x as Double, y as Double) 16403
* 87.39.50 PathLinetoHorizontalAbs(v as Double) 16403
* 87.39.51 PathLinetoHorizontalRel(v as Double) 16403
* 87.39.52 PathLinetoRel(c as GMCoordinateMBS) 16403
* 87.39.53 PathLinetoRel(c() as GMCoordinateMBS) 16404
* 87.39.54 PathLinetoRel(x as Double, y as Double) 16404
* 87.39.55 PathLinetoVerticalAbs(v as Double) 16405
* 87.39.56 PathLinetoVerticalRel(v as Double) 16405
* 87.39.57 PathMovetoAbs(c as GMCoordinateMBS) 16405
* 87.39.58 PathMovetoAbs(x as Double, y as Double) 16406
* 87.39.59 PathMovetoRel(c as GMCoordinateMBS) 16406
* 87.39.60 PathMovetoRel(x as Double, y as Double) 16407
* 87.39.61 PathQuadraticCurvetoAbs(c as GMPathArgsMBS) 16407
* 87.39.62 PathQuadraticCurvetoAbs(c() as GMPathArgsMBS) 16407
* 87.39.63 PathQuadraticCurvetoAbs(x1 as Double, y1 as Double, x as Double, y as Double) 16408
* 87.39.64 PathQuadraticCurvetoRel(c as GMPathArgsMBS) 16408
* 87.39.65 PathQuadraticCurvetoRel(c() as GMPathArgsMBS) 16409
* 87.39.66 PathQuadraticCurvetoRel(x1 as Double, y1 as Double, x as Double, y as Double) 16409
* 87.39.67 PathSmoothCurvetoAbs(c as GMCoordinateMBS) 16409
* 87.39.68 PathSmoothCurvetoAbs(c() as GMCoordinateMBS) 16410
* 87.39.69 PathSmoothCurvetoAbs(x as Double, y as Double) 16410
* 87.39.70 PathSmoothCurvetoRel(c as GMCoordinateMBS) 16411
* 87.39.71 PathSmoothCurvetoRel(c() as GMCoordinateMBS) 16411
* 87.39.72 PathSmoothCurvetoRel(x as Double, y as Double) 16412
* 87.39.73 PathSmoothQuadraticCurvetoAbs(c as GMCoordinateMBS) 16412
* 87.39.74 PathSmoothQuadraticCurvetoAbs(c() as GMCoordinateMBS) 16413
* 87.39.75 PathSmoothQuadraticCurvetoAbs(x as Double, y as Double) 16413
* 87.39.76 PathSmoothQuadraticCurvetoRel(c as GMCoordinateMBS) 16413
* 87.39.77 PathSmoothQuadraticCurvetoRel(c() as GMCoordinateMBS) 16414
* 87.39.78 PathSmoothQuadraticCurvetoRel(x as Double, y as Double) 16414
* 87.39.79 Point(x as Double, y as Double) 16415
* 87.39.80 PointSize(pointSize as Double) 16415
* 87.39.81 Polygon(values() as GMCoordinateMBS) 16416
* 87.39.82 Polyline(values() as GMCoordinateMBS) 16416
* 87.39.83 PopClipPath 16417
* 87.39.84 PopGraphicContext 16417
* 87.39.85 PopPattern 16418
* 87.39.86 PushClipPath(id as string) 16418
* 87.39.87 PushGraphicContext 16418

* 87.39.88 PushPattern(id as string, x as Integer, y as Integer, width as Integer, height as Integer) 16419
* 87.39.89 Rectangle(upperLeftX as Double, upperLeftY as Double, lowerRightX as Double, lowerRightY as Double) 16419
* 87.39.90 Rotation(angle as Double) 16420
* 87.39.91 RoundRectangle(centerX as Double, centerY as Double, width as Double, height as Double, cornerWidth as Double, cornerHeight as Double) 16420
* 87.39.92 Scaling(x as Double, y as Double) 16421
* 87.39.93 SkewX(angle as Double) 16422
* 87.39.94 SkewY(angle as Double) 16422
* 87.39.95 StrokeAntialias(flag as boolean) 16423
* 87.39.96 StrokeColor(c as GMColorMBS) 16423
* 87.39.97 StrokeLineCap(LineCap as Integer) 16423
* 87.39.98 StrokeLineJoin(LineJoin as Integer) 16423
* 87.39.99 StrokeOpacity(opacity as Double) 16424
* 87.39.100 StrokeWidth(opacity as Double) 16424
* 87.39.101 Text(x as Double, y as Double, text as string) 16424
* 87.39.102 Text(x as Double, y as Double, text as string, encoding as string) 16425
* 87.39.103 TextAntialias(flag as boolean) 16425
* 87.39.104 TextDecoration(DecorationType as Integer) 16425
* 87.39.105 TextUnderColor(c as GMColorMBS) 16426
* 87.39.106 Translation(x as Double, y as Double) 16426
* 87.39.107 Viewbox(x1 as Integer, y1 as Integer, x2 as Integer, y2 as Integer) 16426
* 87.39.109 Image as GMImageMBS 16427

– 87.40.1 class GMImageArrayMBS 16428

* 87.40.5 animateImages 16428
* 87.40.6 append(image as GMImageMBS) 16429
* 87.40.7 appendImages(stack as boolean = false) as GMImageMBS 16429
* 87.40.8 averageImages as GMImageMBS 16429
* 87.40.9 coalesceImages as GMImageArrayMBS 16430
* 87.40.10 Constructor 16430
* 87.40.11 deconstructImages as GMImageArrayMBS 16431
* 87.40.12 displayImages 16431
* 87.40.13 FirstImage as GMImageMBS 16431
* 87.40.14 flattenImages as GMImageMBS 16432
* 87.40.15 Image(index as Integer) as GMImageMBS 16432
* 87.40.16 insert(image as GMImageMBS) 16433
* 87.40.17 LastImage as GMImageMBS 16433
* 87.40.18 mapImages(map as GMImageMBS, dither as boolean = true, measureError as boolean = false) 16433
* 87.40.19 montageImages(options as GMMontageMBS) as GMImageArrayMBS 16433
* 87.40.20 morphImages(frames as Integer) as GMImageArrayMBS 16434

* 87.40.21 mosaicImages as GMImageMBS 16435
* 87.40.22 quantizeImages(measureError as boolean = false) 16435
* 87.40.23 readImages(blob as GMBlobMBS) 16435
* 87.40.24 readImages(imageSpec as string) 16435
* 87.40.25 remove(index as Integer) 16436
* 87.40.26 reverse 16436
* 87.40.27 writeImages(blob as GMBlobMBS, adjoin as boolean = true) 16436
* 87.40.28 writeImages(imageSpec as string, adjoin as boolean = true) 16437
* 87.40.30 empty as boolean 16437
* 87.40.31 handle as Integer 16437
* 87.40.32 size as Integer 16438

– 87.41.1 class GMImageChannelStatisticsMBS 16439

* 87.41.3 Constructor 16439
* 87.41.5 maximum as Double 16439
* 87.41.6 mean as Double 16440
* 87.41.7 minimum as Double 16440
* 87.41.8 standardDeviation as Double 16440
* 87.41.9 variance as Double 16440

– 87.42.1 class GMImageMBS 16442

* 87.42.9 adaptiveThreshold(width as UInt32, height as UInt32, offset as double = 0) 16444
* 87.42.10 addNoise(noise as Integer) 16444
* 87.42.11 addNoiseChannel(channel as Integer, noise as Integer) 16445
* 87.42.12 affineTransform(sx as Double, sy as Double, rx as Double, ry as Double, tx as Double, ty as Double) 16445
* 87.42.13 annotate(text as string, boundingArea as GMGeometryMBS, gravity as Integer) 16445
* 87.42.14 annotate(text as string, boundingArea as GMGeometryMBS, gravity as Integer, degrees as Double) 16446
* 87.42.15 annotate(text as string, gravity as Integer) 16447
* 87.42.16 annotate(text as string, location as GMGeometryMBS) 16449
* 87.42.17 attributeValues as dictionary 16450
* 87.42.18 autoOrient 16450
* 87.42.19 blur(radius as Double=0.0, sigma as Double=1.0) 16450
* 87.42.20 blurChannel(channel as Integer, radius as Double=0.0, sigma as Double=1.0) 16450
* 87.42.21 border 16451
* 87.42.22 border(geometry as GMGeometryMBS) 16451
* 87.42.23 borderGeometryDefault as String 16452
* 87.42.24 cacheThreshold(threshold as UInt32) 16452
* 87.42.25 cdl(cdl as string) 16452
* 87.42.26 channel(channel as Integer) 16452
* 87.42.27 charcoal(radius as Double=0.0, sigma as Double=1.0) 16452

* 87.42.28 chop(geometry as GMGeometryMBS) 16453
* 87.42.29 colorHistogram as dictionary 16453
* 87.42.30 colorize(opacity as UInt32, penColor as GMColorMBS) 16454
* 87.42.31 colorize(opacityRed as UInt32, opacityGreen as UInt32, opacityBlue as UInt32, penColor as GMColorMBS) 16454
* 87.42.32 colorMap as GMColorMBS() 16454
* 87.42.33 colorMatrix(order as Integer, ColorMatrix() as Double) 16455
* 87.42.34 CombinePictureWithMask as picture 16455
* 87.42.35 compare(image as GMImageMBS) as boolean 16456
* 87.42.36 composite(compositeImage as GMImageMBS, gravity as Integer, CompositeOperator as Integer = 2) 16456
* 87.42.37 compositeAt(compositeImage as GMImageMBS, offset as GMGeometryMBS, CompositeOperator as Integer = 2) 16456
* 87.42.38 compositeXY(compositeImage as GMImageMBS, xOffset as Integer, yOffset as Integer, CompositeOperator as Integer = 2) 16456
* 87.42.39 Constructor 16456
* 87.42.40 Constructor(blob as GMBlobMBS) 16457
* 87.42.41 Constructor(blob as GMBlobMBS, geometry as GMGeometryMBS) 16458
* 87.42.42 Constructor(blob as GMBlobMBS, geometry as GMGeometryMBS, depth as UInt32) 16459
* 87.42.43 Constructor(blob as GMBlobMBS, geometry as GMGeometryMBS, depth as UInt32, Magick as string) 16459
* 87.42.44 Constructor(blob as GMBlobMBS, geometry as GMGeometryMBS, Magick as string) 16460
* 87.42.45 Constructor(file as folderitem) 16461
* 87.42.46 Constructor(other as GMImageMBS) 16461
* 87.42.47 Constructor(Path as string) 16462
* 87.42.48 Constructor(pic as picture) 16462
* 87.42.49 Constructor(size as GMGeometryMBS, ColorValue as GMColorMBS) 16463
* 87.42.50 Constructor(width as UInt32, height as UInt32, map as string, StorageType as Integer, data as ptr) 16464
* 87.42.51 contrast(sharpen as UInt32) 16465
* 87.42.52 convolve(order as Integer, ColorMatrix() as Double) 16465
* 87.42.53 CopyPicture as picture 16466
* 87.42.54 CopyPicture(x as Integer, y as Integer, width as Integer, height as Integer) as picture 16467
* 87.42.55 CopyPictureMask as picture 16467
* 87.42.56 CopyPictureMask(x as Integer, y as Integer, width as Integer, height as Integer) as picture 16468
* 87.42.57 CopyPixelsMemory as Memoryblock 16468
* 87.42.58 CopyPixelsMemory(x as Integer, y as Integer, width as Integer, height as Integer) as Memoryblock 16468
* 87.42.59 CreateHBITMAP as Ptr 16469

* 87.42.60 crop(geometry as GMGeometryMBS) 16469
* 87.42.61 cycleColormap(amount as Integer) 16470
* 87.42.62 despeckle 16470
* 87.42.63 display 16470
* 87.42.64 edge(radius as Double=0.0) 16471
* 87.42.65 emboss(radius as Double=0.0, sigma as Double=1.0) 16471
* 87.42.66 enhance 16471
* 87.42.67 erase 16472
* 87.42.68 extent(geo as GMGeometryMBS) 16472
* 87.42.69 extent(geo as GMGeometryMBS, backgroundColor as GMColorMBS) 16473
* 87.42.70 extent(geo as GMGeometryMBS, backgroundColor as GMColorMBS, gravity as Integer) 16473
* 87.42.71 extent(geo as GMGeometryMBS, gravity as Integer) 16474
* 87.42.72 flip 16475
* 87.42.73 floodFillColor(point as GMGeometryMBS, fillColor as GMColorMBS) 16475
* 87.42.74 floodFillColor(point as GMGeometryMBS, fillColor as GMColorMBS, borderColor as GMColorMBS) 16475
* 87.42.75 floodFillColor(x as UInt32, y as UInt32, fillColor as GMColorMBS) 16476
* 87.42.76 floodFillColor(x as UInt32, y as UInt32, fillColor as GMColorMBS, borderColor as GMColorMBS) 16476
* 87.42.77 floodFillOpacity(x as UInt32, y as UInt32, opacity as UInt32, PaintMethod as Integer) 16476
* 87.42.78 floodFillTexture(point as GMGeometryMBS, fillColor as GMColorMBS) 16476
* 87.42.79 floodFillTexture(point as GMGeometryMBS, fillColor as GMColorMBS, borderColor as GMColorMBS) 16477
* 87.42.80 floodFillTexture(x as UInt32, y as UInt32, fillColor as GMColorMBS) 16477
* 87.42.81 floodFillTexture(x as UInt32, y as UInt32, fillColor as GMColorMBS, borderColor as GMColorMBS) 16478
* 87.42.82 flop 16478
* 87.42.83 FontMap as string 16478
* 87.42.84 fontTypeMetrics(name as string) as GMTypeMetricMBS 16478
* 87.42.85 formatExpression(expression as string) as string 16479
* 87.42.86 frame 16479
* 87.42.87 frame(geometry as GMGeometryMBS) 16479
* 87.42.88 frame(width as UInt32, height as UInt32, innerBevel as Integer=6, outerBevel as Integer=6) 16480
* 87.42.89 frameGeometryDefault as String 16480
* 87.42.90 gamma(gammaRed as Double, gammaGreen as Double, gammaBlue as Double) 16481
* 87.42.91 gaussianBlur(width as Double, sigma as Double) 16481
* 87.42.92 gaussianBlurChannel(channel as Integer, width as Double, sigma as Double) 16481
* 87.42.93 getChromaBluePrimary(byref x as Double, byref y as Double) 16482
* 87.42.94 getchromaGreenPrimary(byref x as Double, byref y as Double) 16482

* 87.42.95 getchromaRedPrimary(byref x as Double, byref y as Double) 16482
* 87.42.96 getchromaWhitePoint(byref x as Double, byref y as Double) 16482
* 87.42.97 getConstPixels(x as Integer, y as Integer, columns as Integer, rows as Integer) as Ptr 16482
* 87.42.98 GetEXIFOrientation(byref orientation as integer) as boolean 16483
* 87.42.99 getPixels(x as Integer, y as Integer, columns as Integer, rows as Integer) as Ptr 16483
* 87.42.100 Graphics as GMGraphicsMBS 16484
* 87.42.101 haldClut(image as GMImageMBS) 16484
* 87.42.102 Hash as String 16484
* 87.42.103 implode(factor as Double=0.0) 16485
* 87.42.104 IsLoggingEnabled as Boolean 16485
* 87.42.105 JasperLibVersion as string 16485
* 87.42.106 label(text as string) 16485
* 87.42.107 level(black_point as Double, white_point as Double, mid_point as Double=1.0) 16486
* 87.42.108 levelChannel(channel as Integer, black_point as Double, white_point as Double, mid_point as Double=1.0) 16486
* 87.42.109 LibVersion as String 16488
* 87.42.110 LoadIconvLibrary(path as String, byref Error as String) as boolean 16488
* 87.42.111 MagickVersion as string 16488
* 87.42.112 magnify 16488
* 87.42.113 map(mapImage as GMImageMBS, dither as boolean=false) 16489
* 87.42.114 matteFloodfill(target as GMColorMBS, opacity as UInt32, x as Integer, y as Integer, PaintMethod as Integer) 16489
* 87.42.115 medianFilter(radius as Double=0.0) 16490
* 87.42.116 minify 16490
* 87.42.117 modequalizeifyImage 16490
* 87.42.118 modifyImage 16490
* 87.42.119 modulate(brightness as Double, saturation as Double, hue as Double) 16491
* 87.42.120 montageGeometry as GMGeometryMBS 16491
* 87.42.121 motionBlur(radius as Double, sigma as Double, angle as Double) 16491
* 87.42.122 negate(grayscale as boolean=false) 16492
* 87.42.123 normalize 16492
* 87.42.124 oilPaint(radius as Double=3.0) 16492
* 87.42.125 opacity(opacity as UInt32) 16493
* 87.42.126 opaque(opaqueColor as GMColorMBS, penColor as GMColorMBS) 16493
* 87.42.127 ping(data as GMBlobMBS) 16493
* 87.42.128 ping(file as folderitem) 16494
* 87.42.129 ping(Path as string) 16494
* 87.42.130 PNGLibVersion as string 16495
* 87.42.131 quantize(measureError as boolean=false) 16495
* 87.42.132 QuantumDepth as Integer 16495

* 87.42.133 quantumOperator(channel as Integer, Operator as Integer, rvalue as Double) 16495
* 87.42.134 quantumOperator(x as Integer, y as Integer, columns as Integer, rows as Integer, channel as Integer, Operator as Integer, rvalue as Double) 16496
* 87.42.135 raiseGeometryDefault as String 16496
* 87.42.136 raiseImage 16496
* 87.42.137 raiseImage(geometry as GMGeometryMBS, raisedFlag as boolean=false) 16497
* 87.42.138 randomThreshold(thresholds as GMGeometryMBS) 16497
* 87.42.139 randomThresholdChannel(thresholds as GMGeometryMBS, channel as Integer) 16498
* 87.42.140 read(blob as GMBlobMBS) 16498
* 87.42.141 read(blob as GMBlobMBS, size as GMGeometryMBS) 16499
* 87.42.142 read(blob as GMBlobMBS, size as GMGeometryMBS, depth as Integer) 16499
* 87.42.143 read(blob as GMBlobMBS, size as GMGeometryMBS, depth as Integer, magick as string) 16500
* 87.42.144 read(blob as GMBlobMBS, size as GMGeometryMBS, magick as string) 16501
* 87.42.145 read(file as folderitem) 16501
* 87.42.146 read(path as string) 16502
* 87.42.147 read(size as GMGeometryMBS, file as folderitem) 16502
* 87.42.148 read(size as GMGeometryMBS, Path as string) 16503
* 87.42.149 read(width as UInt32, height as UInt32, map as string, StorageType as Integer, data as ptr) 16503
* 87.42.150 reduceNoise 16504
* 87.42.151 reduceNoise(order as Double) 16505
* 87.42.152 ReleaseDate as String 16505
* 87.42.153 repage 16505
* 87.42.154 resize(geo as GMGeometryMBS) 16505
* 87.42.155 resize(geo as GMGeometryMBS, filterType as Integer) 16506
* 87.42.156 resize(geo as GMGeometryMBS, filterType as Integer, blur as double) 16506
* 87.42.157 roll(columns as UInt32, rows as UInt32) 16507
* 87.42.158 roll(roll as GMGeometryMBS) 16507
* 87.42.159 rotate(degree as Double) 16507
* 87.42.160 sample(geometry as GMGeometryMBS) 16508
* 87.42.161 scale(geometry as GMGeometryMBS) 16508
* 87.42.162 segment(clusterThreshold as Double=1.0, smoothingThreshold as Double=1.5) 16509
* 87.42.163 setChromaBluePrimary(x as Double, y as Double) 16509
* 87.42.164 setchromaGreenPrimary(x as Double, y as Double) 16509
* 87.42.165 setchromaRedPrimary(x as Double, y as Double) 16510
* 87.42.166 setchromaWhitePoint(x as Double, y as Double) 16510
* 87.42.167 SetEXIFOrientation(orientation as integer) as boolean 16510
* 87.42.168 SetLogEventMask(events as String) 16510
* 87.42.169 SetPicture(pic as picture, x as Integer, y as Integer) 16511
* 87.42.170 SetPictureMask(maskpic as picture, x as Integer, y as Integer) 16511

* 87.42.171 setPixels(x as Integer, y as Integer, columns as Integer, rows as Integer) as Ptr 16511
* 87.42.172 setStrokeDashArray(values() as Double) 16512
* 87.42.173 shade(azimuth as Double=30.0, elevation as Double=30.0, colorShading as boolean=false) 16512
* 87.42.174 sharpen(radius as Double=0.0, sigma as Double=1.0) 16513
* 87.42.175 sharpenChannel(channel as Integer, radius as Double=0.0, sigma as Double=1.0) 16513
* 87.42.176 shave(geometry as GMGeometryMBS) 16513
* 87.42.177 shear(xShearAngle as Double, yShearAngle as Double) 16514
* 87.42.178 signature(force as boolean=false) as string 16514
* 87.42.179 solarize(factor as Double=50.0) 16514
* 87.42.180 spread(amount as UInt32=3) 16515
* 87.42.181 statistics as GMImageStatisticsMBS 16515
* 87.42.182 stegano(watermark as GMImageMBS) 16516
* 87.42.183 stereo(rightImage as GMImageMBS) 16516
* 87.42.184 strip 16517
* 87.42.185 strokeDashArray as Double() 16517
* 87.42.186 swirl(degree as Double) 16517
* 87.42.187 syncPixels 16517
* 87.42.188 texture(texture as GMImageMBS) 16518
* 87.42.189 threshold(degree as Double) 16518
* 87.42.190 thumbnail(geometry as GMGeometryMBS) 16518
* 87.42.191 TIFFLibVersion as string 16519
* 87.42.192 transform(imageGeometry as GMGeometryMBS) 16519
* 87.42.193 transform(imageGeometry as GMGeometryMBS, cropGeometry as GMGeometryMBS) 16519
* 87.42.194 transformOrigin(tx as Double, ty as Double) 16519
* 87.42.195 transformReset 16519
* 87.42.196 transformRotation(angle as Double) 16520
* 87.42.197 transformScale(tx as Double, ty as Double) 16520
* 87.42.198 transformSkewX(x as Double) 16520
* 87.42.199 transformSkewY(y as Double) 16520
* 87.42.200 transparent(color as GMColorMBS) 16520
* 87.42.201 trim 16521
* 87.42.202 unregisterId 16521
* 87.42.203 unsharpmask(radius as Double, sigma as Double, amount as Double, threshold as Double) 16521
* 87.42.204 unsharpmaskChannel(channel as Integer, radius as Double, sigma as Double, amount as Double, threshold as Double) 16522
* 87.42.205 wave(amplitude as Double=25.0, wavelength as Double=150.0) 16522
* 87.42.206 write(blob as GMBlobMBS) 16523
* 87.42.207 write(blob as GMBlobMBS, magick as string) 16523

* 87.42.208 write(blob as GMBlobMBS, magick as string, depth as UInt32) 16523
* 87.42.209 write(file as folderitem) 16524
* 87.42.210 write(Path as string) 16525
* 87.42.211 write(x as Integer, y as Integer, columns as Integer, rows as Integer, map as string, type as Integer, Pixels as Ptr) 16525
* 87.42.212 ZLibVersion as string 16525
* 87.42.213 zoom(geometry as GMGeometryMBS) 16525
* 87.42.214 ZPL(Header as boolean = true) as String 16526
* 87.42.216 adjoin as boolean 16526
* 87.42.217 animationDelay as UInt32 16526
* 87.42.218 animationIterations as UInt32 16527
* 87.42.219 antiAlias as boolean 16527
* 87.42.220 backgroundColor as GMColorMBS 16527
* 87.42.221 backgroundTexture as string 16528
* 87.42.222 baseColumns as UInt32 16528
* 87.42.223 baseFilename as String 16528
* 87.42.224 baseRows as Uint32 16528
* 87.42.225 borderColor as GMColorMBS 16529
* 87.42.226 boundingBox as GMGeometryMBS 16529
* 87.42.227 boxColor as GMColorMBS 16530
* 87.42.228 classType as Integer 16530
* 87.42.229 clipMask as GMImageMBS 16530
* 87.42.230 colorFuzz as Double 16530
* 87.42.231 colorMapSize as UInt32 16531
* 87.42.232 colorSpace as Integer 16531
* 87.42.233 columns as UInt32 16532
* 87.42.234 comment as string 16532
* 87.42.235 compose as Integer 16532
* 87.42.236 compressType as Integer 16532
* 87.42.237 debug as boolean 16533
* 87.42.238 density as GMGeometryMBS 16533
* 87.42.239 depth as UInt32 16533
* 87.42.240 directory as string 16534
* 87.42.241 endian as Integer 16534
* 87.42.242 ExifThumbnail as String 16534
* 87.42.243 fileName as string 16535
* 87.42.244 fileSize as Int64 16535
* 87.42.245 fillColor as GMColorMBS 16535
* 87.42.246 fillPattern as GMImageMBS 16536
* 87.42.247 fillRule as Integer 16536
* 87.42.248 filterType as Integer 16536
* 87.42.249 font as string 16536

* 87.42.250 FontFamily as String 16536
* 87.42.251 fontPointsize as Double 16537
* 87.42.252 FontStretch as Integer 16537
* 87.42.253 FontStyle as Integer 16537
* 87.42.254 FontWeight as Integer 16537
* 87.42.255 format as string 16538
* 87.42.256 gamma as Double 16538
* 87.42.257 geometry as GMGeometryMBS 16538
* 87.42.258 getConstIndexes as Ptr 16539
* 87.42.259 getIndexes as Ptr 16539
* 87.42.260 gifDisposeMethod as UInt32 16539
* 87.42.261 handle as Integer 16539
* 87.42.262 height as Integer 16540
* 87.42.263 iccColorProfile as GMBlobMBS 16540
* 87.42.264 interlaceType as Integer 16541
* 87.42.265 iptcProfile as GMBlobMBS 16541
* 87.42.266 isValid as boolean 16541
* 87.42.267 label as string 16542
* 87.42.268 lineWidth as Double 16542
* 87.42.269 magick as string 16542
* 87.42.270 matte as boolean 16543
* 87.42.271 matteColor as GMColorMBS 16543
* 87.42.272 meanErrorPerPixel as Double 16543
* 87.42.273 modulusDepth as UInt32 16543
* 87.42.274 monochrome as boolean 16544
* 87.42.275 normalizedMaxError as Double 16544
* 87.42.276 normalizedMeanError as Double 16544
* 87.42.277 orientation as Integer 16544
* 87.42.278 page as GMGeometryMBS 16544
* 87.42.279 penColor as GMColorMBS 16545
* 87.42.280 quality as UInt32 16545
* 87.42.281 quantizeColors as UInt32 16545
* 87.42.282 quantizeColorSpace as Integer 16546
* 87.42.283 quantizeDither as boolean 16546
* 87.42.284 quantizeTreeDepth as UInt32 16547
* 87.42.285 Quiet as Boolean 16547
* 87.42.286 renderingIntent as Integer 16547
* 87.42.287 resolutionUnits as Integer 16548
* 87.42.288 rows as UInt32 16548
* 87.42.289 scene as UInt32 16548
* 87.42.290 size as GMGeometryMBS 16548
* 87.42.291 strokeAntiAlias as boolean 16549

* 87.42.292 strokeColor as GMColorMBS 16549
* 87.42.293 strokeDashOffset as Double 16550
* 87.42.294 strokeLineCap as Integer 16550
* 87.42.295 strokeLineJoin as Integer 16550
* 87.42.296 strokeMiterLimit as UInt32 16550
* 87.42.297 strokePattern as GMImageMBS 16550
* 87.42.298 strokeWidth as Double 16551
* 87.42.299 subImage as UInt32 16551
* 87.42.300 subRange as UInt32 16551
* 87.42.301 textEncoding as string 16552
* 87.42.302 tileName as string 16552
* 87.42.303 totalColors as UInt32 16552
* 87.42.304 type as Integer 16552
* 87.42.305 verbose as boolean 16553
* 87.42.306 view as string 16553
* 87.42.307 width as Integer 16554
* 87.42.308 x11Display as string 16554
* 87.42.309 XResolution as Double 16554
* 87.42.310 YResolution as Double 16554
* 87.42.311 attributeValue(name as string) as string 16555
* 87.42.312 channelDepth(channel as Integer) as UInt32 16555
* 87.42.313 colorMap(index as UInt32) as GMColorMBS 16555
* 87.42.314 defineSet(magick as string, key as string) as boolean 16556
* 87.42.315 defineValue(magick as string, key as string) as string 16556
* 87.42.316 pixelColor(x as UInt32, y as UInt32) as GMColorMBS 16556
* 87.42.317 profile(name as string) as GMBlobMBS 16557
* 87.42.319 AbsoluteIntent = 3 16557
* 87.42.320 AddCompositeOp = 8 16557
* 87.42.321 AllChannels = 10 16557
* 87.42.322 AllCompliance = & hffff 16557
* 87.42.323 AnyStretch = 9 16558
* 87.42.324 AnyStyle = 3 16558
* 87.42.325 AssociatedAlpha = 1 16558
* 87.42.326 AtopCompositeOp = 4 16558
* 87.42.327 BackgroundDispose = 2 16558
* 87.42.328 BesselFilter = 14 16558
* 87.42.329 BilevelType = 1 16559
* 87.42.330 BlackChannel = 8 16559
* 87.42.331 BlackmanFilter = 7 16559
* 87.42.332 BlueChannel = 5 16560
* 87.42.333 BottomLeftOrientation = 4 16560
* 87.42.334 BottomRightOrientation = 3 16560

* 87.42.335 BoxFilter = 2 16560
* 87.42.336 BumpmapCompositeOp = 12 16560
* 87.42.337 BZipCompression = 2 16561
* 87.42.338 CatromFilter = 11 16561
* 87.42.339 CenterGravity = 5 16561
* 87.42.340 ClearCompositeOp = 18 16561
* 87.42.341 ColorizeCompositeOp = 28 16561
* 87.42.342 ColorSeparationMatteType = 9 16561
* 87.42.343 ColorSeparationType = 8 16562
* 87.42.344 ConcatenateMode = 3 16562
* 87.42.345 CondensedStretch = 3 16562
* 87.42.346 CopyBlackCompositeOp = 35 16562
* 87.42.347 CopyBlueCompositeOp = 16 16562
* 87.42.348 CopyCompositeOp = 13 16562
* 87.42.349 CopyCyanCompositeOp = 32 16563
* 87.42.350 CopyGreenCompositeOp = 15 16563
* 87.42.351 CopyMagentaCompositeOp = 33 16563
* 87.42.352 CopyOpacityCompositeOp = 17 16563
* 87.42.353 CopyRedCompositeOp = 14 16563
* 87.42.354 CopyYellowCompositeOp = 34 16563
* 87.42.355 CubicFilter = 10 16564
* 87.42.356 CyanChannel = 2 16564
* 87.42.357 DarkenCompositeOp = 24 16564
* 87.42.358 DifferenceCompositeOp = 10 16564
* 87.42.359 DirectClass = 1 16564
* 87.42.360 DisplaceCompositeOp = 20 16564
* 87.42.361 DissolveCompositeOp = 19 16565
* 87.42.362 DivideCompositeOp = 36 16565
* 87.42.363 EastGravity = 6 16565
* 87.42.364 ExpandedStretch = 6 16565
* 87.42.365 ExtraCondensedStretch = 2 16565
* 87.42.366 ExtraExpandedStretch = 7 16565
* 87.42.367 FaxCompression = 3 16566
* 87.42.368 ForgetGravity = 0 16566
* 87.42.369 FrameMode = 1 16566
* 87.42.370 GaussianFilter = 8 16566
* 87.42.371 GaussianNoise = 1 16566
* 87.42.372 GrayChannel = 11 16566
* 87.42.373 GrayscaleMatteType = 3 16567
* 87.42.374 GrayscaleType = 2 16567
* 87.42.375 GreenChannel = 3 16567
* 87.42.376 Group4Compression = 4 16567

* 87.42.377 HammingFilter = 6 16567
* 87.42.378 HanningFilter = 5 16567
* 87.42.379 HermiteFilter = 4 16568
* 87.42.380 HueCompositeOp = 26 16568
* 87.42.381 ImpulseNoise = 3 16568
* 87.42.382 InCompositeOp = 2 16568
* 87.42.383 ItalicStyle = 1 16568
* 87.42.384 JPEGCompression = 5 16568
* 87.42.385 LanczosFilter = 13 16569
* 87.42.386 LaplacianNoise = 4 16569
* 87.42.387 LeftBottomOrientation = 8 16569
* 87.42.388 LeftTopOrientation = 5 16569
* 87.42.389 LightenCompositeOp = 25 16569
* 87.42.390 LineInterlace = 2 16570
* 87.42.391 LosslessJPEGCompression = 6 16570
* 87.42.392 LSBEndian = 1 16570
* 87.42.393 LuminizeCompositeOp = 29 16570
* 87.42.394 LZWCompression = 7 16570
* 87.42.395 MagentaChannel = 4 16570
* 87.42.396 MatteChannel = 9 16571
* 87.42.397 MinusCompositeOp = 7 16571
* 87.42.398 MitchellFilter = 12 16571
* 87.42.399 ModulateCompositeOp = 21 16571
* 87.42.400 MSBEndian = 2 16571
* 87.42.401 MultiplicativeGaussianNoise = 2 16571
* 87.42.402 MultiplyCompositeOp = 11 16572
* 87.42.403 NativeEndian = 3 16572
* 87.42.404 NoCompliance = 0 16572
* 87.42.405 NoCompositeOp = 23 16572
* 87.42.406 NoCompression = 1 16572
* 87.42.407 NoInterlace = 1 16572
* 87.42.408 NoneDispose = 1 16573
* 87.42.409 NormalStretch = 0 16573
* 87.42.410 NormalStyle = 0 16573
* 87.42.411 NorthEastGravity = 3 16573
* 87.42.412 NorthGravity = 2 16573
* 87.42.413 NorthWestGravity = 1 16573
* 87.42.414 ObliqueStyle = 2 16574
* 87.42.415 OpacityChannel = 7 16574
* 87.42.416 OptimizeType = 10 16574
* 87.42.417 OutCompositeOp = 3 16574
* 87.42.418 OverCompositeOp = 1 16574

* 87.42.419 OverlayCompositeOp = 31 16574
* 87.42.420 PaletteMatteType = 5 16575
* 87.42.421 PaletteType = 4 16575
* 87.42.422 PartitionInterlace = 4 16575
* 87.42.423 PerceptualIntent = 2 16575
* 87.42.424 PixelsPerCentimeterResolution = 2 16575
* 87.42.425 PixelsPerInchResolution = 1 16575
* 87.42.426 PlaneInterlace = 3 16576
* 87.42.427 PlusCompositeOp = 6 16576
* 87.42.428 PointFilter = 1 16576
* 87.42.429 PoissonNoise = 5 16576
* 87.42.430 PreviousDispose = 3 16576
* 87.42.431 PseudoClass = 2 16576
* 87.42.432 QuadraticFilter = 9 16577
* 87.42.433 RedChannel = 1 16577
* 87.42.434 RelativeIntent = 4 16577
* 87.42.435 RightBottomOrientation = 7 16577
* 87.42.436 RightTopOrientation = 6 16577
* 87.42.437 RLECompression = 8 16578
* 87.42.438 SaturateCompositeOp = 27 16578
* 87.42.439 SaturationIntent = 1 16578
* 87.42.440 ScreenCompositeOp = 30 16578
* 87.42.441 SemiCondensedStretch = 4 16578
* 87.42.442 SemiExpandedStretch = 5 16578
* 87.42.443 SincFilter = 15 16579
* 87.42.444 SouthEastGravity = 9 16579
* 87.42.445 SouthGravity = 8 16579
* 87.42.446 SouthWestGravity = 7 16579
* 87.42.447 StaticGravity = 10 16579
* 87.42.448 StorageTypeCharPixel = 0 16579
* 87.42.449 StorageTypeDoublePixel = 5 16580
* 87.42.450 StorageTypeFloatPixel = 4 16580
* 87.42.451 StorageTypeIntegerPixel = 2 16580
* 87.42.452 StorageTypeLongPixel = 3 16580
* 87.42.453 StorageTypeShortPixel = 1 16580
* 87.42.454 SubtractCompositeOp = 9 16580
* 87.42.455 SVGCompliance = 1 16581
* 87.42.456 ThresholdCompositeOp = 22 16581
* 87.42.457 TopLeftOrientation = 1 16581
* 87.42.458 TopRightOrientation = 2 16581
* 87.42.459 TriangleFilter = 3 16581
* 87.42.460 TrueColorMatteType = 7 16582

* 87.42.461 TrueColorType = 6 16582
* 87.42.462 UltraCondensedStretch = 1 16582
* 87.42.463 UltraExpandedStretch = 8 16582
* 87.42.464 UnassociatedAlpha = 2 16582
* 87.42.465 UndefinedChannel = 0 16583
* 87.42.466 UndefinedClass = 0 16583
* 87.42.467 UndefinedCompliance = 0 16583
* 87.42.468 UndefinedCompositeOp = 0 16583
* 87.42.469 UndefinedCompression = 0 16583
* 87.42.470 UndefinedDispose = 0 16583
* 87.42.471 UndefinedEndian = 0 16584
* 87.42.472 UndefinedFilter = 0 16584
* 87.42.473 UndefinedIntent = 0 16584
* 87.42.474 UndefinedInterlace = 0 16584
* 87.42.475 UndefinedMode = 0 16584
* 87.42.476 UndefinedOrientation = 0 16584
* 87.42.477 UndefinedResolution = 0 16585
* 87.42.478 UndefinedType = 0 16585
* 87.42.479 UnframeMode = 2 16585
* 87.42.480 UniformNoise = 0 16585
* 87.42.481 UnspecifiedAlpha = 0 16585
* 87.42.482 WestGravity = 4 16585
* 87.42.483 X11Compliance = 2 16586
* 87.42.484 XorCompositeOp = 5 16586
* 87.42.485 XPMCompliance = 4 16586
* 87.42.486 YellowChannel = 6 16586
* 87.42.487 ZipCompression = 9 16586

– 87.43.1 class GMImageStatisticsMBS 16587
* 87.43.3 Constructor 16587
* 87.43.5 blue as GMImageChannelStatisticsMBS 16587
* 87.43.6 green as GMImageChannelStatisticsMBS 16587
* 87.43.7 opacity as GMImageChannelStatisticsMBS 16587
* 87.43.8 red as GMImageChannelStatisticsMBS 16588

– 87.44.1 class GMLockMBS 16589
* 87.44.3 Constructor(mutexlock as GMMutexLockMBS) 16589
* 87.44.5 handle as Integer 16589
* 87.44.6 target as GMMutexLockMBS 16589

– 87.45.1 class GMMontageFramedMBS 16590
* 87.45.3 Constructor 16590
* 87.45.5 borderColor as GMColorMBS 16590
* 87.45.6 borderWidth as Uint32 16590

* 87.45.7 frameGeometry as GMGeometryMBS 16591
* 87.45.8 matteColor as GMColorMBS 16591

– 87.46.1 class GMMontageMBS 16592

* 87.46.3 Constructor 16593
* 87.46.5 handle as Integer 16593
* 87.46.6 backgroundColor as GMColorMBS 16593
* 87.46.7 compose as Integer 16593
* 87.46.8 fileName as string 16593
* 87.46.9 fillColor as GMColorMBS 16594
* 87.46.10 font as string 16594
* 87.46.11 geometry as GMGeometryMBS 16594
* 87.46.12 gravity as Integer 16594
* 87.46.13 label as string 16595
* 87.46.14 penColor as GMColorMBS 16595
* 87.46.15 pointSize as UInt32 16595
* 87.46.16 shadow as boolean 16595
* 87.46.17 strokeColor as GMColorMBS 16595
* 87.46.18 texture as string 16596
* 87.46.19 tile as GMGeometryMBS 16596
* 87.46.20 title as string 16596
* 87.46.21 transparentColor as GMColorMBS 16596

– 87.47.1 class GMMutexLockMBS 16597

* 87.47.3 lock 16597
* 87.47.4 unlock 16597
* 87.47.6 handle as Integer 16597

– 87.49.1 class GMPathArgsMBS 16599

* 87.49.3 Constructor 16599
* 87.49.4 Constructor(radiusX as Double, radiusY as Double, xAxisRotation as Double, largeArcFlag as boolean, sweepFlag as Boolean, x as Double, y as Double) 16599
* 87.49.5 Constructor(x1 as Double, y1 as Double, x as Double, y as Double) 16600
* 87.49.6 Constructor(x1 as Double, y1 as Double, x2 as Double, y2 as Double, x as Double, y as Double) 16600
* 87.49.8 largeArcFlag as Boolean 16601
* 87.49.9 radiusX as Double 16601
* 87.49.10 radiusY as Double 16601
* 87.49.11 sweepFlag as Boolean 16601
* 87.49.12 x as Double 16601
* 87.49.13 x1 as Double 16602
* 87.49.14 x2 as Double 16602
* 87.49.15 xAxisRotation as Double 16602
* 87.49.16 y as Double 16602

* 87.49.17 y1 as Double 16603
* 87.49.18 y2 as Double 16603

– 87.50.1 class GMPixelsMBS 16604

* 87.50.3 Constructor(Image as GMImageMBS) 16604
* 87.50.4 get(x as Integer, y as Integer, columns as Integer, rows as Integer) as Ptr 16604
* 87.50.5 getConst(x as Integer, y as Integer, columns as Integer, rows as Integer) as Ptr 16605
* 87.50.6 indexes as Ptr 16605
* 87.50.7 set(x as Integer, y as Integer, columns as Integer, rows as Integer) as Ptr 16605
* 87.50.8 sync 16606
* 87.50.10 columns as Integer 16606
* 87.50.11 handle as Integer 16607
* 87.50.12 rows as Integer 16607
* 87.50.13 x as Integer 16607
* 87.50.14 y as Integer 16607

– 87.51.1 class GMTypeMetricMBS 16608

* 87.51.3 Constructor 16608
* 87.51.5 ascent as Double 16608
* 87.51.6 descent as Double 16609
* 87.51.7 maxHorizontalAdvance as Double 16609
* 87.51.8 textHeight as Double 16609
* 87.51.9 textWidth as Double 16609

- 86 **Graphics & Pictures** 15823
  - 86.1.1 class Graphics 15823
    - 86.1.7 DrawRotatedTextMBS(Rotation as Double, text as string, x as Integer, y as Integer, Center as Boolean = false, alpha as Double = 1.0, NoSwapY as boolean = false, FontWidth as Integer = 0) 15825
    - 86.1.11 DrawWindowsIconMBS(file as folderitem, IconID as Integer, x as Integer, y as Integer, w as Integer, h as Integer) as boolean 15826
    - 86.1.12 MeasureRotatedTextMBS(text as string, byref Width as Double, byref Height as Double, FontWidth as Integer = 0) as Boolean 15827
    - 86.1.15 PaintdesktopMBS 15827
    - 86.1.16 StretchBltMBS(nXOriginDest as Integer, nYOriginDest as Integer, nWidthDest as Integer, nHeightDest as Integer, source as graphics, nXOriginSrc as Integer, nYOriginSrc as Integer, nWidthSrc as Integer, nHeightSrc as Integer, dwRop as Integer) as boolean 15828
    - 86.1.17 StretchDIBitsMBS(XDest as Integer, YDest as Integer, DestWidth as Integer, DestHeight as Integer, XSource as Integer, YSource as Integer, SourceWidth as Integer, SourceHeight as Integer, Bits as memoryblock, ImageWidth as Integer, ImageHeight as Integer, ImageBitCount as Integer) as boolean 15829

1153

- 53 **CoreGraphics** 9807
  - 86.1.1 class Graphics 15823
    - 86.1.3 DrawCGPDFDocumentMBS(pdf as CGPDFDocumentMBS, r as CGRectMBS, page as Integer) 15823
    - 86.1.4 DrawCGPDFDocumentMBS(pdf as CGPDFDocumentMBS, r as CGRectMBS, page as Integer, InterpolationQuality as Integer, Antialias as boolean, FontSmoothing as Boolean) 15824

- 86 **Graphics & Pictures** 15823
  - 86.1.1 class Graphics 15823
    - 86.1.7 DrawRotatedTextMBS(Rotation as Double, text as string, x as Integer, y as Integer, Center as Boolean = false, alpha as Double = 1.0, NoSwapY as boolean = false, FontWidth as Integer = 0) 15825
    - 86.1.11 DrawWindowsIconMBS(file as folderitem, IconID as Integer, x as Integer, y as Integer, w as Integer, h as Integer) as boolean 15826
    - 86.1.12 MeasureRotatedTextMBS(text as string, byref Width as Double, byref Height as Double, FontWidth as Integer = 0) as Boolean 15827
    - 86.1.15 PaintdesktopMBS 15827
    - 86.1.16 StretchBltMBS(nXOriginDest as Integer, nYOriginDest as Integer, nWidthDest as Integer, nHeightDest as Integer, source as graphics, nXOriginSrc as Integer, nYOriginSrc as Integer, nWidthSrc as Integer, nHeightSrc as Integer, dwRop as Integer) as boolean 15828
    - 86.1.17 StretchDIBitsMBS(XDest as Integer, YDest as Integer, DestWidth as Integer, DestHeight as Integer, XSource as Integer, YSource as Integer, SourceWidth as Integer, SourceHeight as Integer, Bits as memoryblock, ImageWidth as Integer, ImageHeight as Integer, ImageBitCount as Integer) as boolean 15829

1155

- 142 **Printing** 22037
  - 86.1.1 class Graphics 15823
    - 86.1.18 WinApplyDevModeMBS(devmode as WindowsDeviceModeMBS) as boolean 15831
    - 86.1.20 WindowsGraphicsInfoMBS as WindowsGraphicsInfoMBS 15831
    - 86.1.21 WinEndPageMBS as boolean 15831
    - 86.1.23 WinStartPageMBS as boolean 15832

- 34 **Cocoa Controls** 7585
  - 34.47.1 class Groupbox 7821
    - 34.47.3 NSBoxMBS as NSBoxMBS 7821

- 88 **Growl** 16611
  - 88.1.1 class GrowlApplicationBridgeMBS 16611
    - 88.1.5 bestRegistrationDictionary as Dictionary 16612
    - 88.1.6 Constructor 16612
    - 88.1.7 Destructor 16613
    - 88.1.8 frameworkInfoDictionary as Dictionary 16613
    - 88.1.9 IsFrameworkLoaded as boolean 16613
    - 88.1.10 isGrowlRunning as boolean 16613
    - 88.1.11 isMistEnabled as boolean 16614
    - 88.1.12 LoadFramework(path as folderitem) as boolean 16614
    - 88.1.13 notificationDictionaryByFillingInDictionary(notifDict as dictionary) as Dictionary 16614
    - 88.1.14 notifyWithDictionary(userInfo as dictionary) 16615
    - 88.1.15 notifyWithTitle(title as string, description as string, notificationName as string, iconData as memoryblock = nil, Priority as Integer = 0, isSticky as boolean = false, clickContext as Variant = nil) 16615
    - 88.1.16 notifyWithTitle(title as string, description as string, notificationName as string, iconData as memoryblock, Priority as Integer, isSticky as boolean, clickContext as Variant, identifier as string) 16616
    - 88.1.17 registerWithDictionary(regDict as dictionary = nil) as boolean 16616
    - 88.1.18 registrationDictionaryByFillingInDictionary(regDict as dictionary) as Dictionary 16617
    - 88.1.19 registrationDictionaryByFillingInDictionary(regDict as dictionary, restrictToKeys() as string) as Dictionary 16618
    - 88.1.20 registrationDictionaryFromBundle(bundle as Variant = nil) as Dictionary 16619
    - 88.1.21 registrationDictionaryFromDelegate as Dictionary 16619
    - 88.1.22 reregisterGrowlNotifications 16620
    - 88.1.24 Handle as Integer 16620
    - 88.1.25 shouldUseBuiltInNotifications as boolean 16620
    - 88.1.26 willRegisterWhenGrowlIsReady as boolean 16621
    - 88.1.28 applicationIconDataForGrowl as Memoryblock 16621
    - 88.1.29 applicationIconForGrowl as Variant 16621
    - 88.1.30 applicationNameForGrowl as string 16622
    - 88.1.31 growlIsReady 16622
    - 88.1.32 growlNotificationTimedOut(clickContext as Variant) 16622
    - 88.1.33 growlNotificationWasClicked(clickContext as Variant) 16623
    - 88.1.34 hasNetworkClientEntitlement as boolean 16623
    - 88.1.35 registrationDictionaryForGrowl as dictionary 16623
    - 88.1.37 kApplicationIcon = "ApplicationIcon" 16624
    - 88.1.38 kApplicationId = "ApplicationId" 16624
    - 88.1.39 kApplicationName = "ApplicationName" 16625
    - 88.1.40 kApplicationPID = "ApplicationPID" 16625
    - 88.1.41 kGrowlNotificationIdentifier = "GrowlNotificationIdentifier" 16625

* 88.1.42 kNotificationAppIcon = "NotificationAppIcon" 16625
* 88.1.43 kNotificationClickContext = "NotificationClickContext" 16626
* 88.1.44 kNotificationDescription = "NotificationDescription" 16626
* 88.1.45 kNotificationIcon = "NotificationIcon" 16626
* 88.1.46 kNotificationName = "NotificationName" 16627
* 88.1.47 kNotificationPriority = "NotificationPriority" 16627
* 88.1.48 kNotificationProgress = "NotificationProgress" 16627
* 88.1.49 kNotificationsAll = "AllNotifications" 16628
* 88.1.50 kNotificationsDefault = "DefaultNotifications" 16628
* 88.1.51 kNotificationsDescriptions = "NotificationDescriptions" 16628
* 88.1.52 kNotificationsHumanReadableNames = "HumanReadableNames" 16628
* 88.1.53 kNotificationSticky = "NotificationSticky" 16629
* 88.1.54 kNotificationTitle = "NotificationTitle" 16629
* 88.1.55 kTicketVersion = "TicketVersion" 16629

– 88.2.1 class GrowlMBS 16630

* 88.2.7 IsInstalled as boolean 16631
* 88.2.8 IsRunning as boolean 16631
* 88.2.9 LaunchIfInstalled as boolean 16631
* 88.2.10 LoadFramework(file as folderitem) as boolean 16631
* 88.2.11 Register 16632
* 88.2.12 SetAllNotificationArray(names() as string) 16632
* 88.2.13 SetDefaultNotificationArray(names() as string) 16632
* 88.2.15 ApplicationIconData as String 16632
* 88.2.16 ApplicationName as String 16633
* 88.2.17 InstallationInformation as String 16633
* 88.2.18 InstallationWindowTitle as String 16633
* 88.2.19 UpdateInformation as String 16634
* 88.2.20 UpdateWindowTitle as String 16634
* 88.2.21 WillRegisterWhenGrowlIsReady as boolean 16634
* 88.2.23 Launched 16634

– 88.3.1 class GrowlNotificationMBS 16635

* 88.3.3 PostNotification 16635
* 88.3.5 Description as String 16635
* 88.3.6 IconData as String 16636
* 88.3.7 Identifier as String 16636
* 88.3.8 IsSticky as Boolean 16636
* 88.3.9 Name as String 16637
* 88.3.10 Priority as Integer 16637
* 88.3.11 Title as String 16637
* 88.3.13 Clicked 16638
* 88.3.14 TimeOut 16638

1159

- 21 **Basic** 4593
  - **??** Globals **??**
    - 21.1.19 BitwiseXORStringBytesMBS(s as string, v as Integer) as string 4599
    - 21.1.11 cloneMemoryBlockMBS(s as memoryblock) as memoryblock 4596
    - 21.1.12 cloneMemoryBlockWithLengthMBS(s as memoryblock,len as Integer) as memoryblock 4596
    - 21.1.13 cloneStringMBS(s as string) as string 4597
    - 21.1.21 Color2IntegerMBS(colorValue as Color) as UInt32 4600
    - 21.1.1 DifferenceMBS(extends StartDate as date, EndDate as date) as DateDifferenceMBS 4593
    - 21.1.2 DifferenceMBS(extends StartDate as dateTime, EndDate as dateTime) as DateDifferenceMBS 4594
    - 21.1.9 HideCursorMBS 4595
    - 21.1.23 Integer2ColorMBS(intValue as UInt32) as Color 4600
    - 21.1.14 MemoryBlockToStringMBS(s as memoryblock) as string 4597
    - 21.1.15 MemoryBlockToStringWithLengthMBS(s as memoryblock,len as Integer) as string 4598
    - 21.1.16 OSTypeFromStringMBS(str as string) as Integer 4598
    - 21.1.3 ReturnErrPtrMBS as Integer 4595
    - 21.1.5 ReturnInPtrMBS as Integer 4595
    - 21.1.7 ReturnOutPtrMBS as Integer 4595
    - 21.1.10 ShowCursorMBS 4596
    - 21.1.17 StringFromOSTypeMBS(value as Integer) as string 4598
    - 21.1.18 StringToMemoryBlockMBS(s as string) as memoryblock 4599

- 191 **Window** 25715
  - 191.2.1 class GTKWindowMBS 25745
    - 191.2.7 Constructor(win as window) 25745
    - 191.2.8 Deiconify 25746
    - 191.2.9 Fullscreen 25746
    - 191.2.10 Iconify 25746
    - 191.2.11 IsComposited as Boolean 25746
    - 191.2.12 Maximize 25747
    - 191.2.13 SetIcon(pic as picture) 25747
    - 191.2.14 SetKeepAbove(setting as boolean) 25747
    - 191.2.15 SetKeepBelow(setting as boolean) 25748
    - 191.2.16 Stick 25748
    - 191.2.17 Unfullscreen 25748
    - 191.2.18 Unmaximize 25749
    - 191.2.19 Unstick 25749
    - 191.2.21 Handle as Integer 25749
    - 191.2.22 AcceptFocus as Boolean 25749
    - 191.2.23 Opacity as Double 25749
    - 191.2.24 Resizable as Boolean 25750
    - 191.2.25 Title as string 25750

1161

- 46 **Compression** 9225
  - 46.5.1 class GZipFileMBS 9248
    - 46.5.7 Adler32(start as UInt32, data as string) as UInt32 9249
    - 46.5.8 Close 9249
    - 46.5.9 CloseForString as string 9249
    - 46.5.10 CRC32(start as UInt32, data as string) as UInt32 9250
    - 46.5.11 CreateForString as boolean 9250
    - 46.5.12 Flush(flush as Integer) 9251
    - 46.5.13 Open(file as folderitem, mode as string) as boolean 9251
    - 46.5.14 OpenString(data as string) as boolean 9251
    - 46.5.15 Read(ByteCount as Int64) as string 9252
    - 46.5.16 ReadByte as Integer 9252
    - 46.5.17 ReadData(ByteCount as Int64) as Memoryblock 9253
    - 46.5.18 Rewind 9253
    - 46.5.19 SetParameter(level as Integer, strategy as Integer) 9253
    - 46.5.20 Write(data as Memoryblock) 9253
    - 46.5.21 Write(data as string) 9254
    - 46.5.22 WriteByte(data as Integer) 9254
    - 46.5.24 Direct as Boolean 9254
    - 46.5.25 EOF as Boolean 9254
    - 46.5.26 ErrorCode as Integer 9255
    - 46.5.27 ErrorMessage as String 9255
    - 46.5.28 Handle as Integer 9255
    - 46.5.29 Lasterror as Integer 9255
    - 46.5.30 Position as Integer 9256
    - 46.5.31 Version as String 9256

- 70 **Dongle** 13563
  - **??** Globals **??**
    - 70.1.1 CallHASPMBS(service as Integer, seed as Integer, lptnum as Integer, pass1 as Integer, pass2 as Integer, byref p1 as Integer, byref p2 as Integer, byref p3 as Integer, byref p4 as Integer) 13563
    - 70.1.2 CallHASPMemMBS(service as Integer, seed as Integer, lptnum as Integer, pass1 as Integer, pass2 as Integer, byref p1 as Integer, byref p2 as Integer, byref p3 as Integer, byref p4 as Integer, mem as memoryblock) 13564
    - 70.1.3 GetHASPErrorStrMBS(error as Integer) as string 13564
    - 70.1.4 GetNetHaspWarningStrMBS(error as Integer) as string 13564

- 70 **Dongle** 13563
  - 70.2.1 class HASPHLDMBS 13565
    - 70.2.7 Available as boolean 13567
    - 70.2.8 Close 13567
    - 70.2.9 Constructor(FeatureID as Integer, scope as string, VendorCode as string) 13567
    - 70.2.10 Constructor(FeatureID as Integer, VendorCode as string) 13568
    - 70.2.11 DateTimeToHaspTime(day as Integer, month as Integer, year as Integer, hour as Integer, minute as Integer, second as Integer) as memoryblock 13569
    - 70.2.12 DecryptMemory(Data as Memoryblock, DataOffset as Integer, Size as Integer) 13569
    - 70.2.13 DecryptString(Data as string) as string 13570
    - 70.2.14 Detach(detachAction as string, scope as string, VendorCode as string, recipient as string, byref info as string) as Integer 13570
    - 70.2.15 EncryptMemory(Data as Memoryblock, DataOffset as Integer, Size as Integer) 13571
    - 70.2.16 EncryptString(Data as string) as string 13572
    - 70.2.17 GetInfo(scope as string, format as string, VendorCode as string, byref info as string) as Integer 13572
    - 70.2.18 GetRTC as memoryblock 13573
    - 70.2.19 GetSessionInfo(format as string) as string 13574
    - 70.2.20 GetSize(FileID as Integer) as Integer 13574
    - 70.2.21 GetVersion(byref MajorVersion as Integer, byref MinorVersion as Integer, byref BuildServer as Integer, byref BuildNumber as Integer, VendorCode as string) as Integer 13575
    - 70.2.22 HaspTimeToDateTime(time as memoryblock, byref day as Integer, byref month as Integer, byref year as Integer, byref hour as Integer, byref minute as Integer, byref second as Integer) 13575
    - 70.2.23 LegacyDecryptMemory(Data as Memoryblock, DataOffset as Integer, Size as Integer) 13575
    - 70.2.24 LegacyDecryptString(Data as string) as string 13576
    - 70.2.25 LegacyEncryptMemory(Data as Memoryblock, DataOffset as Integer, Size as Integer) 13576
    - 70.2.26 LegacyEncryptString(Data as string) as string 13576
    - 70.2.27 LegacySetIdleTime(idletime as Integer) 13577
    - 70.2.28 LegacySetRTC(time as memoryblock) 13577
    - 70.2.29 LoadLibrary(file as folderitem) as boolean 13577
    - 70.2.30 LoadLibrary(path as string) as boolean 13578
    - 70.2.31 ReadMemory(FileID as Integer, Offset as Integer, Size as Integer) as Memoryblock 13578
    - 70.2.32 ReadString(FileID as Integer, Offset as Integer, Size as Integer) as string 13579
    - 70.2.33 Transfer(action as string, scope as string, VendorCode as string, recipient as string, byref info as string) as Integer 13579
    - 70.2.34 Update(data as string) as string 13580
    - 70.2.35 WriteMemory(FileID as Integer, FileOffset as Integer, Data as Memoryblock, DataOffset as Integer, Size as Integer) 13581
    - 70.2.36 WriteString(FileID as Integer, FileOffset as Integer, Data as String) 13581

* 70.2.38 Handle as Integer 13582
* 70.2.39 Lasterror as Integer 13582
* 70.2.41 HASP_ACCESS_DENIED = 5 13582
* 70.2.42 HASP_ALREADY_LOGGED_IN = 502 13582
* 70.2.43 HASP_ALREADY_LOGGED_OUT = 503 13583
* 70.2.44 HASP_BROKEN_SESSION = 39 13583
* 70.2.45 HASP_CANNOT_READ_FILE = 72 13583
* 70.2.46 HASP_CLONE_DETECTED = 64 13583
* 70.2.47 HASP_CONTAINER_NOT_FOUND = 7 13583
* 70.2.48 HASP_DEFAULT_FID = 0 13584
* 70.2.49 HASP_DETACHED_LICENSE_FOUND = 76 13584
* 70.2.50 HASP_DETACH_DISABLED = 74 13584
* 70.2.51 HASP_DEVICE_ERR = 43 13584
* 70.2.52 HASP_DUPLICATE_HOSTNAME = 79 13584
* 70.2.53 HASP_ENC_NOT_SUPP = 23 13585
* 70.2.54 HASP_EXTENSION_NOT_ALLOWED = 73 13585
* 70.2.55 HASP_FEATURETYPE_MASK = & hffff0000 13585
* 70.2.56 HASP_FEATURE_EXPIRED = 41 13585
* 70.2.57 HASP_FEATURE_NOT_FOUND = 31 13585
* 70.2.58 HASP_FEATURE_TYPE_NOT_IMPL = 28 13586
* 70.2.59 HASP_FILEID_DYNAMIC_FIRST = 1 13586
* 70.2.60 HASP_FILEID_DYNAMIC_LAST = & hffbf 13586
* 70.2.61 HASP_FILEID_LICENSE = & hfff2 13586
* 70.2.62 HASP_FILEID_MAIN = & hfff0 13586
* 70.2.63 HASP_FILEID_RO = & hfff5 13587
* 70.2.64 HASP_FILEID_RW = & hfff4 13587
* 70.2.65 HASP_FIRST_HASP_ACT = 3001 13587
* 70.2.66 HASP_FIRST_HELPER = 2001 13587
* 70.2.67 HASP_HARDWARE_MODIFIED = 52 13587
* 70.2.68 HASP_HASP_INACTIVE = 66 13588
* 70.2.69 HASP_HASP_NOT_FOUND = 7 13588
* 70.2.70 HASP_INCOMPAT_FEATURE = 6 13588
* 70.2.71 HASP_INSUF_MEM = 3 13588
* 70.2.72 HASP_INT_ERR = 699 13588
* 70.2.73 HASP_INVALID_HANDLE_VALUE = 0 13589
* 70.2.74 HASP_INVALID_OBJECT = 500 13589
* 70.2.75 HASP_INVALID_PARAMETER = 501 13589
* 70.2.76 HASP_INV_ACTION = 59 13589
* 70.2.77 HASP_INV_API_DYLIB = 401 13589
* 70.2.78 HASP_INV_DETACH_ACTION = 59 13589
* 70.2.79 HASP_INV_DURATION = 63 13590
* 70.2.80 HASP_INV_FILEID = 10 13590

* 70.2.81 HASP_INV_FORMAT = 15 13590
* 70.2.82 HASP_INV_HND = 9 13590
* 70.2.83 HASP_INV_PORT = 651 13590
* 70.2.84 HASP_INV_PORT_TYPE = 650 13591
* 70.2.85 HASP_INV_PRODUCT = 61 13591
* 70.2.86 HASP_INV_PROGNUM_OPT = 2 13591
* 70.2.87 HASP_INV_RECIPIENT = 58 13591
* 70.2.88 HASP_INV_SCOPE = 36 13591
* 70.2.89 HASP_INV_SIG = 30 13591
* 70.2.90 HASP_INV_SPEC = 35 13592
* 70.2.91 HASP_INV_TIME = 24 13592
* 70.2.92 HASP_INV_UPDATE_CNTR = 21 13592
* 70.2.93 HASP_INV_UPDATE_DATA = 19 13592
* 70.2.94 HASP_INV_UPDATE_NOTSUPP = 20 13592
* 70.2.95 HASP_INV_UPDATE_OBJ = 17 13593
* 70.2.96 HASP_INV_VCODE = 22 13593
* 70.2.97 HASP_INV_VLIB = 49 13593
* 70.2.98 HASP_KEYID_NOT_FOUND = 18 13593
* 70.2.99 HASP_LICENSE_REHOSTED = 70 13593
* 70.2.100 HASP_LOCAL_COMM_ERR = 33 13593
* 70.2.101 HASP_MEM_RANGE = 1 13594
* 70.2.102 HASP_MIN_BLOCK_SIZE = 16 13594
* 70.2.103 HASP_MIN_BLOCK_SIZE_LEGACY = 8 13594
* 70.2.104 HASP_MISSING_LM = 80 13594
* 70.2.105 HASP_NET_DLL_BROKEN = 652 13594
* 70.2.106 HASP_NEXT_FREE_VALUES = 5001 13595
* 70.2.107 HASP_NOT_IMPL = 698 13595
* 70.2.108 HASP_NO_ACK_SPACE = 26 13595
* 70.2.109 HASP_NO_API_DYLIB = 400 13596
* 70.2.110 HASP_NO_BATTERY_POWER = 25 13596
* 70.2.111 HASP_NO_DETACHABLE_FEATURE = 67 13596
* 70.2.112 HASP_NO_DRIVER = 14 13596
* 70.2.113 HASP_NO_EXTBLOCK = 600 13596
* 70.2.114 HASP_NO_LOG = 32 13596
* 70.2.115 HASP_NO_TIME = 12 13597
* 70.2.116 HASP_NO_VLIB = 48 13597
* 70.2.117 HASP_OLD_DRIVER = 11 13597
* 70.2.118 HASP_OLD_LM = 42 13597
* 70.2.119 HASP_OLD_VLIB = 56 13597
* 70.2.120 HASP_OPERATION_FAILED = 525 13598
* 70.2.121 HASP_PROGNUM_DEFAULT_FID = & hffff0000 13598
* 70.2.122 HASP_PROGNUM_FEATURETYPE = & hffff0000 13598

* 70.2.123 HASP_PROGNUM_MASK = & h000000ff 13598
* 70.2.124 HASP_PROGNUM_OPT_CLASSIC = & h00001000 13598
* 70.2.125 HASP_PROGNUM_OPT_MASK = & h0000ff00 13598
* 70.2.126 HASP_PROGNUM_OPT_NO_LOCAL = & h00008000 13599
* 70.2.127 HASP_PROGNUM_OPT_NO_REMOTE = & h00004000 13599
* 70.2.128 HASP_PROGNUM_OPT_PROCESS = & h00002000 13599
* 70.2.129 HASP_PROGNUM_OPT_TS = & h00000800 13599
* 70.2.130 HASP_RDP_DETECTED = 27 13600
* 70.2.131 HASP_RECIPIENT_OLD_LM = 77 13600
* 70.2.132 HASP_REHOST_ALREADY_APPLIED = 71 13600
* 70.2.133 HASP_REHOST_DISABLED = 75 13600
* 70.2.134 HASP_REHOST_NOT_ALLOWED = 69 13600
* 70.2.135 HASP_REMOTE_COMM_ERR = 40 13601
* 70.2.136 HASP_REQ_NOT_SUPP = 16 13601
* 70.2.137 HASP_SCHAN_ERR = 46 13601
* 70.2.138 HASP_SCOPE_RESULTS_EMPTY = 50 13601
* 70.2.139 HASP_SECURE_STORE_ID_MISMATCH = 78 13601
* 70.2.140 HASP_STATUS_OK = 0 13602
* 70.2.141 HASP_STORAGE_CORRUPT = 47 13602
* 70.2.142 HASP_SYS_ERR = 13 13602
* 70.2.143 HASP_TIME_ERR = 45 13602
* 70.2.144 HASP_TMOF = 4 13602
* 70.2.145 HASP_TOO_MANY_HOSTS = 68 13602
* 70.2.146 HASP_TOO_MANY_KEYS = 37 13603
* 70.2.147 HASP_TOO_MANY_PRODUCTS = 60 13603
* 70.2.148 HASP_TOO_MANY_USERS = 38 13603
* 70.2.149 HASP_TOO_SHORT = 8 13603
* 70.2.150 HASP_TS_DETECTED = 27 13603
* 70.2.151 HASP_UNKNOWN_ALG = 29 13604
* 70.2.152 HASP_UNKNOWN_RECIPIENT = 62 13604
* 70.2.153 HASP_UNKNOWN_VCODE = 34 13604
* 70.2.154 HASP_UPDATE_ALREADY_ADDED = 65 13604
* 70.2.155 HASP_UPDATE_BLOCKED = 44 13604
* 70.2.156 HASP_UPDATE_TOO_NEW = 55 13604
* 70.2.157 HASP_UPDATE_TOO_OLD = 54 13605
* 70.2.158 HASP_UPLOAD_ERROR = 57 13605
* 70.2.159 HASP_USER_DENIED = 53 13605
* 70.2.160 HASP_VM_DETECTED = 51 13605

– 70.3.1 class HASPHLMBS 13606

* 70.3.5 Close 13606
* 70.3.6 Constructor(FeatureID as Integer, VendorCode as string) 13606

* 70.3.7 DateTimeToHaspTime(day as Integer, month as Integer, year as Integer, hour as Integer, minute as Integer, second as Integer) as memoryblock 13607
* 70.3.8 DecryptMemory(Data as Memoryblock, DataOffset as Integer, Size as Integer) 13607
* 70.3.9 DecryptString(Data as string) as string 13608
* 70.3.10 EncryptMemory(Data as Memoryblock, DataOffset as Integer, Size as Integer) 13608
* 70.3.11 EncryptString(Data as string) as string 13609
* 70.3.12 GetRTC as memoryblock 13609
* 70.3.13 GetSessionInfo(format as string) as string 13609
* 70.3.14 GetSize(FileID as Integer) as Integer 13612
* 70.3.15 HaspTimeToDateTime(time as memoryblock, byref day as Integer, byref month as Integer, byref year as Integer, byref hour as Integer, byref minute as Integer, byref second as Integer) 13612
* 70.3.16 LegacyDecryptMemory(Data as Memoryblock, DataOffset as Integer, Size as Integer) 13613
* 70.3.17 LegacyDecryptString(Data as string) as string 13613
* 70.3.18 LegacyEncryptMemory(Data as Memoryblock, DataOffset as Integer, Size as Integer) 13614
* 70.3.19 LegacyEncryptString(Data as string) as string 13614
* 70.3.20 LegacySetIdleTime(idletime as Integer) 13615
* 70.3.21 LegacySetRTC(time as memoryblock) 13615
* 70.3.22 ReadMemory(FileID as Integer, Offset as Integer, Size as Integer) as Memoryblock 13615
* 70.3.23 ReadString(FileID as Integer, Offset as Integer, Size as Integer) as string 13616
* 70.3.24 Update(data as string) as string 13616
* 70.3.25 WriteMemory(FileID as Integer, FileOffset as Integer, Data as Memoryblock, DataOffset as Integer, Size as Integer) 13616
* 70.3.26 WriteString(FileID as Integer, FileOffset as Integer, Data as String) 13617
* 70.3.28 Handle as Integer 13617
* 70.3.29 Lasterror as Integer 13617

- 202 **Windows System Tray** 26497
  - **??** Globals **??**
    - 202.1.1 HIconFromFileMBS(IconFile as FolderItem, IconID as Integer) as Integer 26497
    - 202.1.3 HIconFromPicturesMBS(Icon as picture, Mask as picture) as Integer 26497

- 185 **USB** 24985
  - 185.1.1 class HIDAPIDeviceInfoMBS 24985
    - 185.1.3 InterfaceNumber as Integer 24985
    - 185.1.4 ManufacturerString as String 24985
    - 185.1.5 NextDevice as HIDAPIDeviceInfoMBS 24986
    - 185.1.6 Path as String 24986
    - 185.1.7 ProductID as Integer 24986
    - 185.1.8 ProductString as String 24986
    - 185.1.9 ReleaseNumber as Integer 24986
    - 185.1.10 SerialNumber as String 24987
    - 185.1.11 Usage as Integer 24987
    - 185.1.12 UsagePage as Integer 24987
    - 185.1.13 VendorID as Integer 24987
  - 185.2.1 class HIDAPIDeviceMBS 24988
    - 185.2.5 Close 24988
    - 185.2.6 Constructor 24989
    - 185.2.7 Enumerate(VendorID as Integer = 0, ProduceID as Integer = 0) as HIDAPIDeviceInfoMBS 24989
    - 185.2.8 GetFeatureReport(ReportID as Integer, MaxLength as Integer) as MemoryBlock 24989
    - 185.2.9 GetInputReport(ReportID as Integer, MaxLength as Integer) as MemoryBlock 24989
    - 185.2.10 IndexedString(Index as Integer, MaxLen as Integer = 1024) as String 24990
    - 185.2.11 Init as Integer 24990
    - 185.2.12 LoadError as String 24990
    - 185.2.13 LoadLibrary(File as FolderItem) as boolean 24991
    - 185.2.14 LoadLibrary(Path as string) as boolean 24991
    - 185.2.15 Open(VendorID as Integer, ProduceID as Integer, SerialNumber as String = "") as HIDAPIDeviceMBS 24991
    - 185.2.16 OpenPath(path as string) as HIDAPIDeviceMBS 24992
    - 185.2.17 Read(MaxLength as Integer) as MemoryBlock 24992
    - 185.2.18 ReadTimeOut(MaxLength as Integer, TimeoutMS as Integer) as MemoryBlock 24992
    - 185.2.19 SendFeatureReport(data as MemoryBlock) as Integer 24993
    - 185.2.20 SendFeatureReport(data as String) as Integer 24993
    - 185.2.21 Shutdown as Integer 24994
    - 185.2.22 VersionString as String 24994
    - 185.2.23 Write(data as MemoryBlock) as Integer 24994
    - 185.2.24 Write(data as String) as Integer 24995
    - 185.2.26 DeviceHandle as Integer 24995
    - 185.2.27 Error as String 24996
    - 185.2.28 FeatureReportLength as Integer 24996
    - 185.2.29 Handle as Integer 24996

* 185.2.30 InputReportLength as Integer 24996
* 185.2.31 ManufacturerString as String 24997
* 185.2.32 NonBlocking as Boolean 24997
* 185.2.33 OutputReportLength as Integer 24997
* 185.2.34 ProductString as String 24998
* 185.2.35 SerialNumber as String 24998

- 89 **Hotkey** 16643
  - 89.1.1 class HotKeyMBS 16643
    - 89.1.7 Close 16644
    - 89.1.8 Constructor(KeyCode as Integer, Modifiers as Integer, Exclusive as Boolean = false) 16644
    - 89.1.9 KeyCodeForText(name as string) as Integer 16644
    - 89.1.11 Exclusive as Boolean 16645
    - 89.1.12 Handle as Integer 16645
    - 89.1.13 ID as Integer 16645
    - 89.1.14 KeyCode as Integer 16645
    - 89.1.15 Modifiers as Integer 16646
    - 89.1.17 KeyDown 16646
    - 89.1.18 KeyUp 16646
    - 89.1.20 AlphaKey = & h400 16646
    - 89.1.21 CommandKey = & h100 16646
    - 89.1.22 ControlKey = & h1000 16647
    - 89.1.23 OptionKey = & h800 16647
    - 89.1.24 ShiftKey = & h200 16647

- 92 **HTMLViewer Mac** 16777
  - 90.2.1 class HTMLViewer 16651
    - 90.2.3 backForwardListMBS as WebBackForwardListMBS 16651
    - 90.2.4 canGoBackMBS as boolean 16651
    - 90.2.5 canGoForwardMBS as boolean 16651
    - 90.2.6 canMakeTextLargerMBS as boolean 16652
    - 90.2.7 canMakeTextSmallerMBS as boolean 16652
    - 90.2.8 canResetPageZoomMBS as boolean 16652
    - 90.2.10 CanShowMIMETypeAsHTMLMBS(mime as string) as boolean 16653
    - 90.2.11 CanShowMIMETypeMBS(mime as string) as boolean 16653
    - 90.2.12 canZoomPageInMBS as boolean 16654
    - 90.2.14 canZoomPageOutMBS as boolean 16654
    - 90.2.17 ClearFocusMBS 16655
    - 90.2.18 EstimatedProgressMBS as Double 16656
    - 90.2.19 EvaluateJavaScriptMBS(code as string) as string 16656
    - 90.2.21 GetPageFormatMBS as string 16657
    - 90.2.22 GoBackMBS 16658
    - 90.2.23 GoForwardMBS 16658
    - 90.2.24 goToBackForwardItemMBS(item as WebHistoryItemMBS) as boolean 16658
    - 90.2.25 HandleMBS as Integer 16659
    - 90.2.28 HTMLTextMBS as string 16659
    - 90.2.91 InstallWebDownloadDelegateMBS(WebDownloadDelegate as WebDownloadDelegateMBS) 16675
    - 90.2.92 InstallWebFrameLoadDelegateMBS(WebFrameLoadDelegate as WebFrameLoadDelegateMBS) 16675
    - 90.2.94 InstallWebPolicyDelegateMBS(WebPolicyDelegate as WebPolicyDelegateMBS) 16676
    - 90.2.95 InstallWebResourceLoadDelegateMBS(WebResourceLoadDelegate as WebResourceLoadDelegateMBS) 16676
    - 90.2.96 InstallWebUIDelegateMBS(WebUIDelegate as WebUIDelegateMBS) 16676
    - 90.2.98 LoadHTMLStringMBS(data as memoryblock, mime as string, encoding as string, url as string) 16677
    - 90.2.99 LoadHTMLStringMBS(text as string, url as string) 16678
    - 90.2.100 LoadRequest(request as NSURLRequestMBS) 16678
    - 90.2.101 LoadURLMBS(url as string) 16679
    - 90.2.102 LoadURLMBS(url as string, CachePolicy as Integer, TimeOut as Double) 16679
    - 90.2.103 mainFrameMBS as WebFrameMBS 16680
    - 90.2.104 makeTextLargerMBS 16680
    - 90.2.105 makeTextSmallerMBS 16681
    - 90.2.106 mediaVolumeMBS as Double 16681
    - 90.2.108 NSScrollViewMBS as Variant 16682
    - 90.2.109 PageSetupDialogMBS(sheetTarget as window=nil) as boolean 16682
    - 90.2.110 pageSizeMultiplierMBS as Double 16683

* 90.2.112 PrintDialogMBS(sheetTarget as window=nil, PDFFile as folderitem=nil) as boolean 16683
* 90.2.114 PrintDialogVisibleMBS as boolean 16684
* 90.2.116 PrintingEndMBS 16685
* 90.2.118 PrintingPageMBS(index as UInt32) as Memoryblock 16685
* 90.2.120 PrintingStartMBS(width as Double, height as Double) as Integer 16686
* 90.2.122 PrintMBS(PDFFile as folderitem=nil) as boolean 16687
* 90.2.125 PrintToPDFFileMBS(PDFFile as folderitem, LeftMargin as Double = 50.0, TopMargin as Double = 50.0, RightMargin as Double = 50.0, BottomMargin as Double = 50.0) as boolean 16687
* 90.2.127 reloadFromOriginMBS 16688
* 90.2.129 ReloadMBS 16688
* 90.2.130 RenderDocumentToEPSMBS as Memoryblock 16689
* 90.2.133 RenderDocumentToPDFMBS as Memoryblock 16689
* 90.2.136 RenderEPSMBS as Memoryblock 16690
* 90.2.139 RenderPDFMBS as Memoryblock 16691
* 90.2.142 RenderWebsiteImageMBS(ResolutionScale as Double = 1.0) as NSImageMBS 16692
* 90.2.144 resetPageZoomMBS 16693
* 90.2.146 SearchForMBS(text as string, Forward as boolean, CaseSensitive as boolean, Wrap as Boolean) as boolean 16693
* 90.2.147 setMaintainsBackForwardListMBS(value as boolean) 16695
* 90.2.148 setMediaVolumeMBS(value as Double) 16695
* 90.2.150 SetPageFormatMBS(data as string) as boolean 16696
* 90.2.151 setPageSizeMultiplierMBS(value as Double) 16696
* 90.2.153 StopLoadingMBS 16696
* 90.2.154 SupportsTextEncodingMBS as boolean 16697
* 90.2.155 userAgentForURLMBS(url as string) as String 16697
* 90.2.156 VisibleHeightMBS as Double 16698
* 90.2.157 VisibleLeftMBS as Double 16698
* 90.2.158 VisibleTopMBS as Double 16698
* 90.2.159 VisibleWidthMBS as Double 16699
* 90.2.160 WebViewMBS as WebViewMBS 16699
* 90.2.162 zoomPageInMBS 16700
* 90.2.164 zoomPageOutMBS 16700
* 90.2.167 ApplicationNameForUserAgentMBS as String 16701
* 90.2.168 BoundsHeightMBS as Double 16701
* 90.2.169 BoundsLeftMBS as Double 16702
* 90.2.170 BoundsTopMBS as Double 16702
* 90.2.171 BoundsWidthMBS as Double 16703
* 90.2.172 ContinuousSpellCheckingEnabledMBS as boolean 16703
* 90.2.173 CustomTextEncodingNameMBS as String 16704
* 90.2.174 CustomUserAgentMBS as String 16704

* 90.2.175 dashboardBehaviorMBS(behavior as Integer) as boolean 16705
* 90.2.176 DrawsBackgroundMBS as Boolean 16705
* 90.2.177 EditableMBS as boolean 16706
* 90.2.178 FrameHeightMBS as Double 16706
* 90.2.179 FrameLeftMBS as Double 16706
* 90.2.180 FrameTopMBS as Double 16707
* 90.2.181 FrameWidthMBS as Double 16707
* 90.2.182 GroupNameMBS as string 16708
* 90.2.190 mediaStyleMBS as String 16710
* 90.2.191 PreferencesIdentifierMBS as string 16710
* 90.2.192 preferencesMBS as WebPreferencesMBS 16711
* 90.2.193 ScrollHeightMBS as single 16711
* 90.2.194 ScrollLeftMBS as single 16711
* 90.2.195 ScrollTopMBS as single 16712
* 90.2.196 ScrollWidthMBS as single 16712
* 90.2.197 TextSizeMultiplierMBS as single 16713
* 90.2.198 toolTipMBS as String 16713
* 90.2.199 visibleMBS as boolean 16713

1175

- 93 **HTMLViewer Win** 17143
  - 90.2.1 class HTMLViewer 16651
    - 90.2.16 ChromiumBrowserMBS as ChromiumBrowserMBS 16655
    - 90.2.30 IEContinueFindTextMBS(text as string, count as Integer, flags as Integer, selectText as boolean) as boolean 16660
    - 90.2.31 IEDocumentMBS as IEDocumentMBS 16660
    - 90.2.32 IEDrawToHDCMBS(HDC as Ptr, PrinterName as string = "") as boolean 16660
    - 90.2.33 IEFileCreationDateMBS as string 16661
    - 90.2.34 IEFileModifiedDateMBS as string 16661
    - 90.2.35 IEFileSizeMBS as string 16661
    - 90.2.36 IEFileUpdatedDateMBS as string 16661
    - 90.2.37 IEFindTextMBS(text as string, count as Integer, flags as Integer, selectText as boolean) as boolean 16661
    - 90.2.38 IEGetTextAreaMBS(FormName as String, FieldName as String) as String 16662
    - 90.2.40 IEHandleMBS as Integer 16662
    - 90.2.41 IEHistoryBackMBS 16663
    - 90.2.42 IEHistoryForwardMBS 16663
    - 90.2.43 IEHistoryLengthMBS as Integer 16663
    - 90.2.44 IEHTMLTextMBS as string 16663
    - 90.2.46 IEImageMBS as picture 16664
    - 90.2.48 IELastModifiedMBS as string 16665
    - 90.2.49 IELoadHTMLMBS(HTMLText as string) as boolean 16665
    - 90.2.51 IEMimeTypeMBS as string 16665
    - 90.2.52 IENamePropMBS as string 16666
    - 90.2.53 IENavigatorAppMinorVersionMBS as string 16666
    - 90.2.54 IENavigatorAppNameMBS as string 16666
    - 90.2.55 IENavigatorAppVersionMBS as string 16666
    - 90.2.56 IENavigatorBrowserLanguageMBS as string 16666
    - 90.2.57 IENavigatorCookieEnabledMBS as boolean 16667
    - 90.2.58 IENavigatorJavaEnabledMBS as boolean 16667
    - 90.2.59 IENavigatorOnLineMBS as boolean 16667
    - 90.2.60 IENavigatorUserAgentMBS as string 16667
    - 90.2.61 IENavigatorUserLanguageMBS as string 16668
    - 90.2.62 IEPrintMBS as boolean 16668
    - 90.2.64 IEPrintPreviewMBS as boolean 16668
    - 90.2.66 IEProtocolMBS as string 16669
    - 90.2.67 IEReadyStateMBS as string 16669
    - 90.2.69 IERefCountMBS as Integer 16670
    - 90.2.70 IEReferrerMBS as string 16670
    - 90.2.71 IEReloadMBS(Force as boolean = false) as boolean 16670
    - 90.2.73 IERunJavaScriptMBS(JavaScript as string) as boolean 16671

* 90.2.75 IEScrollHeightMBS as Integer 16672
* 90.2.77 IEScrollWidthMBS as Integer 16672
* 90.2.79 IESecurityMBS as string 16673
* 90.2.80 IESetTextAreaMBS(FormName as String, FieldName as String, Value as String) as Boolean 16673
* 90.2.82 IEStopMBS as boolean 16673
* 90.2.84 IETextMBS as string 16673
* 90.2.86 IEToStringMBS as string 16674
* 90.2.87 IEWebBrowserMBS as IEWebBrowserMBS 16674
* 90.2.88 IEWindowMBS as IEWindowMBS 16674
* 90.2.89 IEZoomMBS(factor as Integer) as boolean 16675
* 90.2.183 IECharSetMBS as string 16708
* 90.2.184 IECookieMBS as string 16708
* 90.2.185 IEDefaultCharsetMBS as string 16709
* 90.2.186 IEDomainMBS as string 16709
* 90.2.187 IEEditableMBS as boolean 16709
* 90.2.188 IETitleMBS as string 16709
* 90.2.189 IEURLMBS as string 16710

- 92 **HTMLViewer Mac** 16777
  - 90.2.1 class HTMLViewer 16651
    - 90.2.3 backForwardListMBS as WebBackForwardListMBS 16651
    - 90.2.4 canGoBackMBS as boolean 16651
    - 90.2.5 canGoForwardMBS as boolean 16651
    - 90.2.6 canMakeTextLargerMBS as boolean 16652
    - 90.2.7 canMakeTextSmallerMBS as boolean 16652
    - 90.2.8 canResetPageZoomMBS as boolean 16652
    - 90.2.10 CanShowMIMETypeAsHTMLMBS(mime as string) as boolean 16653
    - 90.2.11 CanShowMIMETypeMBS(mime as string) as boolean 16653
    - 90.2.12 canZoomPageInMBS as boolean 16654
    - 90.2.14 canZoomPageOutMBS as boolean 16654
    - 90.2.17 ClearFocusMBS 16655
    - 90.2.18 EstimatedProgressMBS as Double 16656
    - 90.2.19 EvaluateJavaScriptMBS(code as string) as string 16656
    - 90.2.21 GetPageFormatMBS as string 16657
    - 90.2.22 GoBackMBS 16658
    - 90.2.23 GoForwardMBS 16658
    - 90.2.24 goToBackForwardItemMBS(item as WebHistoryItemMBS) as boolean 16658
    - 90.2.25 HandleMBS as Integer 16659
    - 90.2.28 HTMLTextMBS as string 16659
    - 90.2.91 InstallWebDownloadDelegateMBS(WebDownloadDelegate as WebDownloadDelegateMBS) 16675
    - 90.2.92 InstallWebFrameLoadDelegateMBS(WebFrameLoadDelegate as WebFrameLoadDelegateMBS) 16675
    - 90.2.94 InstallWebPolicyDelegateMBS(WebPolicyDelegate as WebPolicyDelegateMBS) 16676
    - 90.2.95 InstallWebResourceLoadDelegateMBS(WebResourceLoadDelegate as WebResourceLoadDelegateMBS) 16676
    - 90.2.96 InstallWebUIDelegateMBS(WebUIDelegate as WebUIDelegateMBS) 16676
    - 90.2.98 LoadHTMLStringMBS(data as memoryblock, mime as string, encoding as string, url as string) 16677
    - 90.2.99 LoadHTMLStringMBS(text as string, url as string) 16678
    - 90.2.100 LoadRequest(request as NSURLRequestMBS) 16678
    - 90.2.101 LoadURLMBS(url as string) 16679
    - 90.2.102 LoadURLMBS(url as string, CachePolicy as Integer, TimeOut as Double) 16679
    - 90.2.103 mainFrameMBS as WebFrameMBS 16680
    - 90.2.104 makeTextLargerMBS 16680
    - 90.2.105 makeTextSmallerMBS 16681
    - 90.2.106 mediaVolumeMBS as Double 16681
    - 90.2.108 NSScrollViewMBS as Variant 16682
    - 90.2.109 PageSetupDialogMBS(sheetTarget as window=nil) as boolean 16682
    - 90.2.110 pageSizeMultiplierMBS as Double 16683

* 90.2.112 PrintDialogMBS(sheetTarget as window=nil, PDFFile as folderitem=nil) as boolean 16683
* 90.2.114 PrintDialogVisibleMBS as boolean 16684
* 90.2.116 PrintingEndMBS 16685
* 90.2.118 PrintingPageMBS(index as UInt32) as Memoryblock 16685
* 90.2.120 PrintingStartMBS(width as Double, height as Double) as Integer 16686
* 90.2.122 PrintMBS(PDFFile as folderitem=nil) as boolean 16687
* 90.2.125 PrintToPDFFileMBS(PDFFile as folderitem, LeftMargin as Double = 50.0, TopMargin as Double = 50.0, RightMargin as Double = 50.0, BottomMargin as Double = 50.0) as boolean 16687
* 90.2.127 reloadFromOriginMBS 16688
* 90.2.129 ReloadMBS 16688
* 90.2.130 RenderDocumentToEPSMBS as Memoryblock 16689
* 90.2.133 RenderDocumentToPDFMBS as Memoryblock 16689
* 90.2.136 RenderEPSMBS as Memoryblock 16690
* 90.2.139 RenderPDFMBS as Memoryblock 16691
* 90.2.142 RenderWebsiteImageMBS(ResolutionScale as Double = 1.0) as NSImageMBS 16692
* 90.2.144 resetPageZoomMBS 16693
* 90.2.146 SearchForMBS(text as string, Forward as boolean, CaseSensitive as boolean, Wrap as Boolean) as boolean 16693
* 90.2.147 setMaintainsBackForwardListMBS(value as boolean) 16695
* 90.2.148 setMediaVolumeMBS(value as Double) 16695
* 90.2.150 SetPageFormatMBS(data as string) as boolean 16696
* 90.2.151 setPageSizeMultiplierMBS(value as Double) 16696
* 90.2.153 StopLoadingMBS 16696
* 90.2.154 SupportsTextEncodingMBS as boolean 16697
* 90.2.155 userAgentForURLMBS(url as string) as String 16697
* 90.2.156 VisibleHeightMBS as Double 16698
* 90.2.157 VisibleLeftMBS as Double 16698
* 90.2.158 VisibleTopMBS as Double 16698
* 90.2.159 VisibleWidthMBS as Double 16699
* 90.2.160 WebViewMBS as WebViewMBS 16699
* 90.2.162 zoomPageInMBS 16700
* 90.2.164 zoomPageOutMBS 16700
* 90.2.167 ApplicationNameForUserAgentMBS as String 16701
* 90.2.168 BoundsHeightMBS as Double 16701
* 90.2.169 BoundsLeftMBS as Double 16702
* 90.2.170 BoundsTopMBS as Double 16702
* 90.2.171 BoundsWidthMBS as Double 16703
* 90.2.172 ContinuousSpellCheckingEnabledMBS as boolean 16703
* 90.2.173 CustomTextEncodingNameMBS as String 16704
* 90.2.174 CustomUserAgentMBS as String 16704

* 90.2.175 dashboardBehaviorMBS(behavior as Integer) as boolean 16705
* 90.2.176 DrawsBackgroundMBS as Boolean 16705
* 90.2.177 EditableMBS as boolean 16706
* 90.2.178 FrameHeightMBS as Double 16706
* 90.2.179 FrameLeftMBS as Double 16706
* 90.2.180 FrameTopMBS as Double 16707
* 90.2.181 FrameWidthMBS as Double 16707
* 90.2.182 GroupNameMBS as string 16708
* 90.2.190 mediaStyleMBS as String 16710
* 90.2.191 PreferencesIdentifierMBS as string 16710
* 90.2.192 preferencesMBS as WebPreferencesMBS 16711
* 90.2.193 ScrollHeightMBS as single 16711
* 90.2.194 ScrollLeftMBS as single 16711
* 90.2.195 ScrollTopMBS as single 16712
* 90.2.196 ScrollWidthMBS as single 16712
* 90.2.197 TextSizeMultiplierMBS as single 16713
* 90.2.198 toolTipMBS as String 16713
* 90.2.199 visibleMBS as boolean 16713

- 93 **HTMLViewer Win** 17143
  - 90.2.1 class HTMLViewer 16651
    - 90.2.16 ChromiumBrowserMBS as ChromiumBrowserMBS 16655
    - 90.2.30 IEContinueFindTextMBS(text as string, count as Integer, flags as Integer, selectText as boolean) as boolean 16660
    - 90.2.31 IEDocumentMBS as IEDocumentMBS 16660
    - 90.2.32 IEDrawToHDCMBS(HDC as Ptr, PrinterName as string = "") as boolean 16660
    - 90.2.33 IEFileCreationDateMBS as string 16661
    - 90.2.34 IEFileModifiedDateMBS as string 16661
    - 90.2.35 IEFileSizeMBS as string 16661
    - 90.2.36 IEFileUpdatedDateMBS as string 16661
    - 90.2.37 IEFindTextMBS(text as string, count as Integer, flags as Integer, selectText as boolean) as boolean 16661
    - 90.2.38 IEGetTextAreaMBS(FormName as String, FieldName as String) as String 16662
    - 90.2.40 IEHandleMBS as Integer 16662
    - 90.2.41 IEHistoryBackMBS 16663
    - 90.2.42 IEHistoryForwardMBS 16663
    - 90.2.43 IEHistoryLengthMBS as Integer 16663
    - 90.2.44 IEHTMLTextMBS as string 16663
    - 90.2.46 IEImageMBS as picture 16664
    - 90.2.48 IELastModifiedMBS as string 16665
    - 90.2.49 IELoadHTMLMBS(HTMLText as string) as boolean 16665
    - 90.2.51 IEMimeTypeMBS as string 16665
    - 90.2.52 IENamePropMBS as string 16666
    - 90.2.53 IENavigatorAppMinorVersionMBS as string 16666
    - 90.2.54 IENavigatorAppNameMBS as string 16666
    - 90.2.55 IENavigatorAppVersionMBS as string 16666
    - 90.2.56 IENavigatorBrowserLanguageMBS as string 16666
    - 90.2.57 IENavigatorCookieEnabledMBS as boolean 16667
    - 90.2.58 IENavigatorJavaEnabledMBS as boolean 16667
    - 90.2.59 IENavigatorOnLineMBS as boolean 16667
    - 90.2.60 IENavigatorUserAgentMBS as string 16667
    - 90.2.61 IENavigatorUserLanguageMBS as string 16668
    - 90.2.62 IEPrintMBS as boolean 16668
    - 90.2.64 IEPrintPreviewMBS as boolean 16668
    - 90.2.66 IEProtocolMBS as string 16669
    - 90.2.67 IEReadyStateMBS as string 16669
    - 90.2.69 IERefCountMBS as Integer 16670
    - 90.2.70 IEReferrerMBS as string 16670
    - 90.2.71 IEReloadMBS(Force as boolean = false) as boolean 16670
    - 90.2.73 IERunJavaScriptMBS(JavaScript as string) as boolean 16671

* 90.2.75 IEScrollHeightMBS as Integer 16672
* 90.2.77 IEScrollWidthMBS as Integer 16672
* 90.2.79 IESecurityMBS as string 16673
* 90.2.80 IESetTextAreaMBS(FormName as String, FieldName as String, Value as String) as Boolean 16673
* 90.2.82 IEStopMBS as boolean 16673
* 90.2.84 IETextMBS as string 16673
* 90.2.86 IEToStringMBS as string 16674
* 90.2.87 IEWebBrowserMBS as IEWebBrowserMBS 16674
* 90.2.88 IEWindowMBS as IEWindowMBS 16674
* 90.2.89 IEZoomMBS(factor as Integer) as boolean 16675
* 90.2.183 IECharSetMBS as string 16708
* 90.2.184 IECookieMBS as string 16708
* 90.2.185 IEDefaultCharsetMBS as string 16709
* 90.2.186 IEDomainMBS as string 16709
* 90.2.187 IEEditableMBS as boolean 16709
* 90.2.188 IETitleMBS as string 16709
* 90.2.189 IEURLMBS as string 16710

- 92 **HTMLViewer Mac** 16777
  - 90.2.1 class HTMLViewer 16651
    - 90.2.3 backForwardListMBS as WebBackForwardListMBS 16651
    - 90.2.4 canGoBackMBS as boolean 16651
    - 90.2.5 canGoForwardMBS as boolean 16651
    - 90.2.6 canMakeTextLargerMBS as boolean 16652
    - 90.2.7 canMakeTextSmallerMBS as boolean 16652
    - 90.2.8 canResetPageZoomMBS as boolean 16652
    - 90.2.10 CanShowMIMETypeAsHTMLMBS(mime as string) as boolean 16653
    - 90.2.11 CanShowMIMETypeMBS(mime as string) as boolean 16653
    - 90.2.12 canZoomPageInMBS as boolean 16654
    - 90.2.14 canZoomPageOutMBS as boolean 16654
    - 90.2.17 ClearFocusMBS 16655
    - 90.2.18 EstimatedProgressMBS as Double 16656
    - 90.2.19 EvaluateJavaScriptMBS(code as string) as string 16656
    - 90.2.21 GetPageFormatMBS as string 16657
    - 90.2.22 GoBackMBS 16658
    - 90.2.23 GoForwardMBS 16658
    - 90.2.24 goToBackForwardItemMBS(item as WebHistoryItemMBS) as boolean 16658
    - 90.2.25 HandleMBS as Integer 16659
    - 90.2.28 HTMLTextMBS as string 16659
    - 90.2.91 InstallWebDownloadDelegateMBS(WebDownloadDelegate as WebDownloadDelegateMBS) 16675
    - 90.2.92 InstallWebFrameLoadDelegateMBS(WebFrameLoadDelegate as WebFrameLoadDelegateMBS) 16675
    - 90.2.94 InstallWebPolicyDelegateMBS(WebPolicyDelegate as WebPolicyDelegateMBS) 16676
    - 90.2.95 InstallWebResourceLoadDelegateMBS(WebResourceLoadDelegate as WebResourceLoadDelegateMBS) 16676
    - 90.2.96 InstallWebUIDelegateMBS(WebUIDelegate as WebUIDelegateMBS) 16676
    - 90.2.98 LoadHTMLStringMBS(data as memoryblock, mime as string, encoding as string, url as string) 16677
    - 90.2.99 LoadHTMLStringMBS(text as string, url as string) 16678
    - 90.2.100 LoadRequest(request as NSURLRequestMBS) 16678
    - 90.2.101 LoadURLMBS(url as string) 16679
    - 90.2.102 LoadURLMBS(url as string, CachePolicy as Integer, TimeOut as Double) 16679
    - 90.2.103 mainFrameMBS as WebFrameMBS 16680
    - 90.2.104 makeTextLargerMBS 16680
    - 90.2.105 makeTextSmallerMBS 16681
    - 90.2.106 mediaVolumeMBS as Double 16681
    - 90.2.108 NSScrollViewMBS as Variant 16682
    - 90.2.109 PageSetupDialogMBS(sheetTarget as window=nil) as boolean 16682
    - 90.2.110 pageSizeMultiplierMBS as Double 16683

* 90.2.112 PrintDialogMBS(sheetTarget as window=nil, PDFFile as folderitem=nil) as boolean 16683
* 90.2.114 PrintDialogVisibleMBS as boolean 16684
* 90.2.116 PrintingEndMBS 16685
* 90.2.118 PrintingPageMBS(index as UInt32) as Memoryblock 16685
* 90.2.120 PrintingStartMBS(width as Double, height as Double) as Integer 16686
* 90.2.122 PrintMBS(PDFFile as folderitem=nil) as boolean 16687
* 90.2.125 PrintToPDFFileMBS(PDFFile as folderitem, LeftMargin as Double = 50.0, TopMargin as Double = 50.0, RightMargin as Double = 50.0, BottomMargin as Double = 50.0) as boolean 16687
* 90.2.127 reloadFromOriginMBS 16688
* 90.2.129 ReloadMBS 16688
* 90.2.130 RenderDocumentToEPSMBS as Memoryblock 16689
* 90.2.133 RenderDocumentToPDFMBS as Memoryblock 16689
* 90.2.136 RenderEPSMBS as Memoryblock 16690
* 90.2.139 RenderPDFMBS as Memoryblock 16691
* 90.2.142 RenderWebsiteImageMBS(ResolutionScale as Double = 1.0) as NSImageMBS 16692
* 90.2.144 resetPageZoomMBS 16693
* 90.2.146 SearchForMBS(text as string, Forward as boolean, CaseSensitive as boolean, Wrap as Boolean) as boolean 16693
* 90.2.147 setMaintainsBackForwardListMBS(value as boolean) 16695
* 90.2.148 setMediaVolumeMBS(value as Double) 16695
* 90.2.150 SetPageFormatMBS(data as string) as boolean 16696
* 90.2.151 setPageSizeMultiplierMBS(value as Double) 16696
* 90.2.153 StopLoadingMBS 16696
* 90.2.154 SupportsTextEncodingMBS as boolean 16697
* 90.2.155 userAgentForURLMBS(url as string) as String 16697
* 90.2.156 VisibleHeightMBS as Double 16698
* 90.2.157 VisibleLeftMBS as Double 16698
* 90.2.158 VisibleTopMBS as Double 16698
* 90.2.159 VisibleWidthMBS as Double 16699
* 90.2.160 WebViewMBS as WebViewMBS 16699
* 90.2.162 zoomPageInMBS 16700
* 90.2.164 zoomPageOutMBS 16700
* 90.2.167 ApplicationNameForUserAgentMBS as String 16701
* 90.2.168 BoundsHeightMBS as Double 16701
* 90.2.169 BoundsLeftMBS as Double 16702
* 90.2.170 BoundsTopMBS as Double 16702
* 90.2.171 BoundsWidthMBS as Double 16703
* 90.2.172 ContinuousSpellCheckingEnabledMBS as boolean 16703
* 90.2.173 CustomTextEncodingNameMBS as String 16704
* 90.2.174 CustomUserAgentMBS as String 16704

* 90.2.175 dashboardBehaviorMBS(behavior as Integer) as boolean 16705
* 90.2.176 DrawsBackgroundMBS as Boolean 16705
* 90.2.177 EditableMBS as boolean 16706
* 90.2.178 FrameHeightMBS as Double 16706
* 90.2.179 FrameLeftMBS as Double 16706
* 90.2.180 FrameTopMBS as Double 16707
* 90.2.181 FrameWidthMBS as Double 16707
* 90.2.182 GroupNameMBS as string 16708
* 90.2.190 mediaStyleMBS as String 16710
* 90.2.191 PreferencesIdentifierMBS as string 16710
* 90.2.192 preferencesMBS as WebPreferencesMBS 16711
* 90.2.193 ScrollHeightMBS as single 16711
* 90.2.194 ScrollLeftMBS as single 16711
* 90.2.195 ScrollTopMBS as single 16712
* 90.2.196 ScrollWidthMBS as single 16712
* 90.2.197 TextSizeMultiplierMBS as single 16713
* 90.2.198 toolTipMBS as String 16713
* 90.2.199 visibleMBS as boolean 16713

1185

- 91 **HTMLViewer Linux** 16715
  - 90.2.1 class HTMLViewer 16651
    - 90.2.97 LinuxWebViewMBS as LinuxWebViewMBS 16677

- 92 **HTMLViewer Mac** 16777
  - 90.2.1 class HTMLViewer 16651
    - 90.2.3 backForwardListMBS as WebBackForwardListMBS 16651
    - 90.2.4 canGoBackMBS as boolean 16651
    - 90.2.5 canGoForwardMBS as boolean 16651
    - 90.2.6 canMakeTextLargerMBS as boolean 16652
    - 90.2.7 canMakeTextSmallerMBS as boolean 16652
    - 90.2.8 canResetPageZoomMBS as boolean 16652
    - 90.2.10 CanShowMIMETypeAsHTMLMBS(mime as string) as boolean 16653
    - 90.2.11 CanShowMIMETypeMBS(mime as string) as boolean 16653
    - 90.2.12 canZoomPageInMBS as boolean 16654
    - 90.2.14 canZoomPageOutMBS as boolean 16654
    - 90.2.17 ClearFocusMBS 16655
    - 90.2.18 EstimatedProgressMBS as Double 16656
    - 90.2.19 EvaluateJavaScriptMBS(code as string) as string 16656
    - 90.2.21 GetPageFormatMBS as string 16657
    - 90.2.22 GoBackMBS 16658
    - 90.2.23 GoForwardMBS 16658
    - 90.2.24 goToBackForwardItemMBS(item as WebHistoryItemMBS) as boolean 16658
    - 90.2.25 HandleMBS as Integer 16659
    - 90.2.28 HTMLTextMBS as string 16659
    - 90.2.91 InstallWebDownloadDelegateMBS(WebDownloadDelegate as WebDownloadDelegateMBS) 16675
    - 90.2.92 InstallWebFrameLoadDelegateMBS(WebFrameLoadDelegate as WebFrameLoadDelegateMBS) 16675
    - 90.2.94 InstallWebPolicyDelegateMBS(WebPolicyDelegate as WebPolicyDelegateMBS) 16676
    - 90.2.95 InstallWebResourceLoadDelegateMBS(WebResourceLoadDelegate as WebResourceLoadDelegateMBS) 16676
    - 90.2.96 InstallWebUIDelegateMBS(WebUIDelegate as WebUIDelegateMBS) 16676
    - 90.2.98 LoadHTMLStringMBS(data as memoryblock, mime as string, encoding as string, url as string) 16677
    - 90.2.99 LoadHTMLStringMBS(text as string, url as string) 16678
    - 90.2.100 LoadRequest(request as NSURLRequestMBS) 16678
    - 90.2.101 LoadURLMBS(url as string) 16679
    - 90.2.102 LoadURLMBS(url as string, CachePolicy as Integer, TimeOut as Double) 16679
    - 90.2.103 mainFrameMBS as WebFrameMBS 16680
    - 90.2.104 makeTextLargerMBS 16680
    - 90.2.105 makeTextSmallerMBS 16681
    - 90.2.106 mediaVolumeMBS as Double 16681
    - 90.2.108 NSScrollViewMBS as Variant 16682
    - 90.2.109 PageSetupDialogMBS(sheetTarget as window=nil) as boolean 16682
    - 90.2.110 pageSizeMultiplierMBS as Double 16683

* 90.2.112 PrintDialogMBS(sheetTarget as window=nil, PDFFile as folderitem=nil) as boolean 16683
* 90.2.114 PrintDialogVisibleMBS as boolean 16684
* 90.2.116 PrintingEndMBS 16685
* 90.2.118 PrintingPageMBS(index as UInt32) as Memoryblock 16685
* 90.2.120 PrintingStartMBS(width as Double, height as Double) as Integer 16686
* 90.2.122 PrintMBS(PDFFile as folderitem=nil) as boolean 16687
* 90.2.125 PrintToPDFFileMBS(PDFFile as folderitem, LeftMargin as Double = 50.0, TopMargin as Double = 50.0, RightMargin as Double = 50.0, BottomMargin as Double = 50.0) as boolean 16687
* 90.2.127 reloadFromOriginMBS 16688
* 90.2.129 ReloadMBS 16688
* 90.2.130 RenderDocumentToEPSMBS as Memoryblock 16689
* 90.2.133 RenderDocumentToPDFMBS as Memoryblock 16689
* 90.2.136 RenderEPSMBS as Memoryblock 16690
* 90.2.139 RenderPDFMBS as Memoryblock 16691
* 90.2.142 RenderWebsiteImageMBS(ResolutionScale as Double = 1.0) as NSImageMBS 16692
* 90.2.144 resetPageZoomMBS 16693
* 90.2.146 SearchForMBS(text as string, Forward as boolean, CaseSensitive as boolean, Wrap as Boolean) as boolean 16693
* 90.2.147 setMaintainsBackForwardListMBS(value as boolean) 16695
* 90.2.148 setMediaVolumeMBS(value as Double) 16695
* 90.2.150 SetPageFormatMBS(data as string) as boolean 16696
* 90.2.151 setPageSizeMultiplierMBS(value as Double) 16696
* 90.2.153 StopLoadingMBS 16696
* 90.2.154 SupportsTextEncodingMBS as boolean 16697
* 90.2.155 userAgentForURLMBS(url as string) as String 16697
* 90.2.156 VisibleHeightMBS as Double 16698
* 90.2.157 VisibleLeftMBS as Double 16698
* 90.2.158 VisibleTopMBS as Double 16698
* 90.2.159 VisibleWidthMBS as Double 16699
* 90.2.160 WebViewMBS as WebViewMBS 16699
* 90.2.162 zoomPageInMBS 16700
* 90.2.164 zoomPageOutMBS 16700
* 90.2.167 ApplicationNameForUserAgentMBS as String 16701
* 90.2.168 BoundsHeightMBS as Double 16701
* 90.2.169 BoundsLeftMBS as Double 16702
* 90.2.170 BoundsTopMBS as Double 16702
* 90.2.171 BoundsWidthMBS as Double 16703
* 90.2.172 ContinuousSpellCheckingEnabledMBS as boolean 16703
* 90.2.173 CustomTextEncodingNameMBS as String 16704
* 90.2.174 CustomUserAgentMBS as String 16704

* 90.2.175 dashboardBehaviorMBS(behavior as Integer) as boolean 16705
* 90.2.176 DrawsBackgroundMBS as Boolean 16705
* 90.2.177 EditableMBS as boolean 16706
* 90.2.178 FrameHeightMBS as Double 16706
* 90.2.179 FrameLeftMBS as Double 16706
* 90.2.180 FrameTopMBS as Double 16707
* 90.2.181 FrameWidthMBS as Double 16707
* 90.2.182 GroupNameMBS as string 16708
* 90.2.190 mediaStyleMBS as String 16710
* 90.2.191 PreferencesIdentifierMBS as string 16710
* 90.2.192 preferencesMBS as WebPreferencesMBS 16711
* 90.2.193 ScrollHeightMBS as single 16711
* 90.2.194 ScrollLeftMBS as single 16711
* 90.2.195 ScrollTopMBS as single 16712
* 90.2.196 ScrollWidthMBS as single 16712
* 90.2.197 TextSizeMultiplierMBS as single 16713
* 90.2.198 toolTipMBS as String 16713
* 90.2.199 visibleMBS as boolean 16713

1189

- 189 **WebKit2** 25511
  - 90.2.1 class HTMLViewer 16651
    - 90.2.161 WKWebViewMBS as WKWebViewMBS 16700

- 92 **HTMLViewer Mac** 16777
  - 90.2.1 class HTMLViewer 16651
    - 90.2.3 backForwardListMBS as WebBackForwardListMBS 16651
    - 90.2.4 canGoBackMBS as boolean 16651
    - 90.2.5 canGoForwardMBS as boolean 16651
    - 90.2.6 canMakeTextLargerMBS as boolean 16652
    - 90.2.7 canMakeTextSmallerMBS as boolean 16652
    - 90.2.8 canResetPageZoomMBS as boolean 16652
    - 90.2.10 CanShowMIMETypeAsHTMLMBS(mime as string) as boolean 16653
    - 90.2.11 CanShowMIMETypeMBS(mime as string) as boolean 16653
    - 90.2.12 canZoomPageInMBS as boolean 16654
    - 90.2.14 canZoomPageOutMBS as boolean 16654
    - 90.2.17 ClearFocusMBS 16655
    - 90.2.18 EstimatedProgressMBS as Double 16656
    - 90.2.19 EvaluateJavaScriptMBS(code as string) as string 16656
    - 90.2.21 GetPageFormatMBS as string 16657
    - 90.2.22 GoBackMBS 16658
    - 90.2.23 GoForwardMBS 16658
    - 90.2.24 goToBackForwardItemMBS(item as WebHistoryItemMBS) as boolean 16658
    - 90.2.25 HandleMBS as Integer 16659
    - 90.2.28 HTMLTextMBS as string 16659
    - 90.2.91 InstallWebDownloadDelegateMBS(WebDownloadDelegate as WebDownloadDelegateMBS) 16675
    - 90.2.92 InstallWebFrameLoadDelegateMBS(WebFrameLoadDelegate as WebFrameLoadDelegateMBS) 16675
    - 90.2.94 InstallWebPolicyDelegateMBS(WebPolicyDelegate as WebPolicyDelegateMBS) 16676
    - 90.2.95 InstallWebResourceLoadDelegateMBS(WebResourceLoadDelegate as WebResourceLoadDelegateMBS) 16676
    - 90.2.96 InstallWebUIDelegateMBS(WebUIDelegate as WebUIDelegateMBS) 16676
    - 90.2.98 LoadHTMLStringMBS(data as memoryblock, mime as string, encoding as string, url as string) 16677
    - 90.2.99 LoadHTMLStringMBS(text as string, url as string) 16678
    - 90.2.100 LoadRequest(request as NSURLRequestMBS) 16678
    - 90.2.101 LoadURLMBS(url as string) 16679
    - 90.2.102 LoadURLMBS(url as string, CachePolicy as Integer, TimeOut as Double) 16679
    - 90.2.103 mainFrameMBS as WebFrameMBS 16680
    - 90.2.104 makeTextLargerMBS 16680
    - 90.2.105 makeTextSmallerMBS 16681
    - 90.2.106 mediaVolumeMBS as Double 16681
    - 90.2.108 NSScrollViewMBS as Variant 16682
    - 90.2.109 PageSetupDialogMBS(sheetTarget as window=nil) as boolean 16682
    - 90.2.110 pageSizeMultiplierMBS as Double 16683

* 90.2.112 PrintDialogMBS(sheetTarget as window=nil, PDFFile as folderitem=nil) as boolean 16683
* 90.2.114 PrintDialogVisibleMBS as boolean 16684
* 90.2.116 PrintingEndMBS 16685
* 90.2.118 PrintingPageMBS(index as UInt32) as Memoryblock 16685
* 90.2.120 PrintingStartMBS(width as Double, height as Double) as Integer 16686
* 90.2.122 PrintMBS(PDFFile as folderitem=nil) as boolean 16687
* 90.2.125 PrintToPDFFileMBS(PDFFile as folderitem, LeftMargin as Double = 50.0, TopMargin as Double = 50.0, RightMargin as Double = 50.0, BottomMargin as Double = 50.0) as boolean 16687
* 90.2.127 reloadFromOriginMBS 16688
* 90.2.129 ReloadMBS 16688
* 90.2.130 RenderDocumentToEPSMBS as Memoryblock 16689
* 90.2.133 RenderDocumentToPDFMBS as Memoryblock 16689
* 90.2.136 RenderEPSMBS as Memoryblock 16690
* 90.2.139 RenderPDFMBS as Memoryblock 16691
* 90.2.142 RenderWebsiteImageMBS(ResolutionScale as Double = 1.0) as NSImageMBS 16692
* 90.2.144 resetPageZoomMBS 16693
* 90.2.146 SearchForMBS(text as string, Forward as boolean, CaseSensitive as boolean, Wrap as Boolean) as boolean 16693
* 90.2.147 setMaintainsBackForwardListMBS(value as boolean) 16695
* 90.2.148 setMediaVolumeMBS(value as Double) 16695
* 90.2.150 SetPageFormatMBS(data as string) as boolean 16696
* 90.2.151 setPageSizeMultiplierMBS(value as Double) 16696
* 90.2.153 StopLoadingMBS 16696
* 90.2.154 SupportsTextEncodingMBS as boolean 16697
* 90.2.155 userAgentForURLMBS(url as string) as String 16697
* 90.2.156 VisibleHeightMBS as Double 16698
* 90.2.157 VisibleLeftMBS as Double 16698
* 90.2.158 VisibleTopMBS as Double 16698
* 90.2.159 VisibleWidthMBS as Double 16699
* 90.2.160 WebViewMBS as WebViewMBS 16699
* 90.2.162 zoomPageInMBS 16700
* 90.2.164 zoomPageOutMBS 16700
* 90.2.167 ApplicationNameForUserAgentMBS as String 16701
* 90.2.168 BoundsHeightMBS as Double 16701
* 90.2.169 BoundsLeftMBS as Double 16702
* 90.2.170 BoundsTopMBS as Double 16702
* 90.2.171 BoundsWidthMBS as Double 16703
* 90.2.172 ContinuousSpellCheckingEnabledMBS as boolean 16703
* 90.2.173 CustomTextEncodingNameMBS as String 16704
* 90.2.174 CustomUserAgentMBS as String 16704

* 90.2.175 dashboardBehaviorMBS(behavior as Integer) as boolean 16705
* 90.2.176 DrawsBackgroundMBS as Boolean 16705
* 90.2.177 EditableMBS as boolean 16706
* 90.2.178 FrameHeightMBS as Double 16706
* 90.2.179 FrameLeftMBS as Double 16706
* 90.2.180 FrameTopMBS as Double 16707
* 90.2.181 FrameWidthMBS as Double 16707
* 90.2.182 GroupNameMBS as string 16708
* 90.2.190 mediaStyleMBS as String 16710
* 90.2.191 PreferencesIdentifierMBS as string 16710
* 90.2.192 preferencesMBS as WebPreferencesMBS 16711
* 90.2.193 ScrollHeightMBS as single 16711
* 90.2.194 ScrollLeftMBS as single 16711
* 90.2.195 ScrollTopMBS as single 16712
* 90.2.196 ScrollWidthMBS as single 16712
* 90.2.197 TextSizeMultiplierMBS as single 16713
* 90.2.198 toolTipMBS as String 16713
* 90.2.199 visibleMBS as boolean 16713

– **??** Globals **??**

* 92.98.1 InstallWebDownloadDelegate(extends w as WebViewMBS, theDelegate as WebDownloadDelegateMBS) 16987
* 92.98.2 InstallWebFrameLoadDelegate(extends w as WebViewMBS, theDelegate as WebFrameLoadDelegateMBS) 16987
* 92.98.3 InstallWebPolicyDelegate(extends w as WebViewMBS, theDelegate as WebPolicyDelegateMBS) 16987
* 92.98.4 InstallWebResourceLoadDelegate(extends w as WebViewMBS, theDelegate as WebResourceLoadDelegateMBS) 16987
* 92.98.5 InstallWebUIDelegate(extends w as WebViewMBS, theDelegate as WebUIDelegateMBS) 16988

- 96 **Image Capture** 17421
  - 96.4.1 class ICCameraDeviceMBS 17432
    - 96.4.3 cancelDelete 17432
    - 96.4.4 cancelDownload 17432
    - 96.4.5 Constructor 17432
    - 96.4.6 contents as ICCameraItemMBS() 17432
    - 96.4.7 filesOfType(fileUTType as string) as ICCameraFileMBS() 17433
    - 96.4.8 ICCameraDeviceCanAcceptPTPCommands as string 17433
    - 96.4.9 ICCameraDeviceCanDeleteAllFiles as string 17433
    - 96.4.10 ICCameraDeviceCanDeleteOneFile as string 17433
    - 96.4.11 ICCameraDeviceCanReceiveFile as string 17433
    - 96.4.12 ICCameraDeviceCanSyncClock as string 17434
    - 96.4.13 ICCameraDeviceCanTakePicture as string 17434
    - 96.4.14 ICCameraDeviceCanTakePictureUsingShutterReleaseOnCamera as string 17434
    - 96.4.15 ICDeleteAfterSuccessfulDownload as string 17434
    - 96.4.16 ICDownloadsDirectoryURL as string 17434
    - 96.4.17 ICDownloadSidecarFiles as string 17435
    - 96.4.18 ICOverwrite as string 17435
    - 96.4.19 ICSaveAsFilename as string 17435
    - 96.4.20 ICSavedAncillaryFiles as string 17435
    - 96.4.21 ICSavedFilename as string 17435
    - 96.4.22 mediaFiles as ICCameraFileMBS() 17436
    - 96.4.23 requestDeleteFiles(files() as ICCameraFileMBS) 17436
    - 96.4.24 requestDisableTethering 17436
    - 96.4.25 requestDownloadFile(file as ICCameraFileMBS, options as dictionary = nil) 17436
    - 96.4.26 requestEnableTethering 17436
    - 96.4.27 requestReadDataFromFile(file as ICCameraFileMBS, offset as UInt64, Length as UInt64) 17437
    - 96.4.28 requestSendPTPCommand(command as MemoryBlock, dataOut as MemoryBlock) 17437
    - 96.4.29 requestSyncClock 17437
    - 96.4.30 requestTakePicture 17437
    - 96.4.31 requestUploadFile(file as folderitem, options as dictionary = nil) 17438
    - 96.4.33 batteryLevel as Integer 17438
    - 96.4.34 batteryLevelAvailable as Boolean 17438
    - 96.4.35 contentCatalogPercentCompleted as Integer 17438
    - 96.4.36 isAccessRestrictedAppleDevice as Boolean 17439
    - 96.4.37 mountPoint as String 17439
    - 96.4.38 tetheredCaptureEnabled as Boolean 17439
    - 96.4.39 timeOffset as Double 17439
  - 96.5.1 class ICCameraFileMBS 17440

* 96.5.3 Constructor 17440
* 96.5.4 sidecarFiles as ICCameraFileMBS() 17440
* 96.5.6 Duration as Double 17440
* 96.5.7 FileSize as UInt64 17441
* 96.5.8 Orientation as Integer 17441

– 96.6.1 class ICCameraFolderMBS 17442

* 96.6.3 Constructor 17442
* 96.6.4 contents as ICCameraItemMBS() 17442

– 96.7.1 class ICCameraItemMBS 17443

* 96.7.3 Constructor 17443
* 96.7.5 addedAfterContentCatalogCompleted as Boolean 17443
* 96.7.6 CreationDate as Date 17443
* 96.7.7 CreationDateTime as DateTime 17444
* 96.7.8 Device as ICCameraDeviceMBS 17444
* 96.7.9 FileSystemPath as String 17444
* 96.7.10 Handle as Integer 17444
* 96.7.11 InTemporaryStore as Boolean 17444
* 96.7.12 largeThumbnailIfAvailable as Variant 17445
* 96.7.13 Locked as Boolean 17445
* 96.7.14 MetadataIfAvailable as Dictionary 17445
* 96.7.15 ModificationDate as Date 17445
* 96.7.16 ModificationDateTime as DateTime 17446
* 96.7.17 Name as String 17446
* 96.7.18 ParentFolder as ICCameraFolderMBS 17446
* 96.7.19 ptpObjectHandle as Integer 17446
* 96.7.20 Raw as Boolean 17447
* 96.7.21 thumbnailIfAvailable as Variant 17447
* 96.7.22 UserData as Dictionary 17447
* 96.7.23 UTI as String 17447

– 96.8.1 class ICDeviceBrowserMBS 17448

* 96.8.5 Constructor 17448
* 96.8.6 Destructor 17448
* 96.8.7 devices as ICDeviceMBS() 17449
* 96.8.8 Start 17449
* 96.8.9 Stop 17449
* 96.8.11 browsedDeviceTypeMask as Integer 17449
* 96.8.12 Browsing as Boolean 17449
* 96.8.13 Handle as Integer 17450
* 96.8.14 preferredDevice as ICDeviceMBS 17450
* 96.8.16 DeviceDidChangeName(device as ICDeviceMBS) 17450
* 96.8.17 DeviceDidChangeSharingState(device as ICDeviceMBS) 17450

* 96.8.18 DidAddDevice(device as ICDeviceMBS, moreComing as boolean) 17451
* 96.8.19 DidEnumerateLocalDevices 17451
* 96.8.20 DidRemoveDevice(device as ICDeviceMBS, moreGoing as boolean) 17451
* 96.8.21 RequestsSelectDevice(device as ICDeviceMBS) 17451

– 96.9.1 class ICDeviceMBS 17452

* 96.9.5 capabilities as Variant() 17452
* 96.9.6 Constructor 17452
* 96.9.7 ICButtonTypeCopy as string 17452
* 96.9.8 ICButtonTypeMail as string 17453
* 96.9.9 ICButtonTypePrint as string 17453
* 96.9.10 ICButtonTypeScan as string 17453
* 96.9.11 ICButtonTypeTransfer as string 17453
* 96.9.12 ICButtonTypeWeb as string 17453
* 96.9.13 ICDeviceCanEjectOrDisconnect as string 17454
* 96.9.14 ICDeviceLocationDescriptionBluetooth as string 17454
* 96.9.15 ICDeviceLocationDescriptionFireWire as string 17454
* 96.9.16 ICDeviceLocationDescriptionMassStorage as string 17454
* 96.9.17 ICDeviceLocationDescriptionUSB as string 17454
* 96.9.18 ICLocalizedStatusNotificationKey as string 17454
* 96.9.19 ICStatusCodeKey as string 17455
* 96.9.20 ICStatusNotificationKey as string 17455
* 96.9.21 ICTransportTypeBluetooth as string 17455
* 96.9.22 ICTransportTypeFireWire as string 17455
* 96.9.23 ICTransportTypeMassStorage as string 17455
* 96.9.24 ICTransportTypeTCPIP as string 17455
* 96.9.25 ICTransportTypeUSB as string 17456
* 96.9.26 requestCloseSession 17456
* 96.9.27 requestEjectOrDisconnect 17456
* 96.9.28 requestOpenSession 17456
* 96.9.29 requestSendMessage(messageCode as UInt32, data as MemoryBlock, maxReturnedDataSize as UInt64) 17456
* 96.9.30 requestYield 17457
* 96.9.32 AutolaunchApplicationPath as String 17457
* 96.9.33 BonjourServiceType as String 17457
* 96.9.34 BskonjourServiceName as String 17457
* 96.9.35 ButtonPressed as String 17458
* 96.9.36 canDeleteAllFiles as Boolean 17458
* 96.9.37 canDeleteOneFile as Boolean 17458
* 96.9.38 canEject as Boolean 17458
* 96.9.39 canReceiveFile as Boolean 17458
* 96.9.40 canSyncClock as Boolean 17459

* 96.9.41 canTakePicture as Boolean 17459
* 96.9.42 fwGUID as Int64 17459
* 96.9.43 Handle as Integer 17459
* 96.9.44 HasConfigurableWiFiInterface as Boolean 17459
* 96.9.45 HasOpenSession as Boolean 17460
* 96.9.46 Icon as Variant 17460
* 96.9.47 IconPath as String 17460
* 96.9.48 IPAddress as String 17460
* 96.9.49 IsRemote as Boolean 17460
* 96.9.50 IsShared as Boolean 17461
* 96.9.51 LocationDescription as String 17461
* 96.9.52 ModuleExecutableArchitecture as Integer 17461
* 96.9.53 ModulePath as String 17461
* 96.9.54 ModuleVersion as String 17462
* 96.9.55 Name as String 17462
* 96.9.56 PersistentIDString as String 17462
* 96.9.57 ProductKind as String 17462
* 96.9.58 SerialNumberString as String 17463
* 96.9.59 SystemSymbolName as String 17463
* 96.9.60 TransportType as String 17463
* 96.9.61 type as Integer 17463
* 96.9.62 usbLocationID as Integer 17464
* 96.9.63 usbProductID as Integer 17464
* 96.9.64 usbVendorID as Integer 17464
* 96.9.65 UserData as Dictionary 17464
* 96.9.66 UUIDString as String 17465
* 96.9.68 ICDeviceLocationTypeBluetooth = & h00000800 17465
* 96.9.69 ICDeviceLocationTypeBonjour = & h00000400 17465
* 96.9.70 ICDeviceLocationTypeLocal = & h00000100 17465
* 96.9.71 ICDeviceLocationTypeMaskBluetooth = & h00000800 17465
* 96.9.72 ICDeviceLocationTypeMaskBonjour = & h00000400 17466
* 96.9.73 ICDeviceLocationTypeMaskLocal = & h00000100 17466
* 96.9.74 ICDeviceLocationTypeMaskRemote = & h0000FE00 17466
* 96.9.75 ICDeviceLocationTypeMaskShared = & h00000200 17466
* 96.9.76 ICDeviceLocationTypeShared = & h00000200 17466
* 96.9.77 ICDeviceTypeCamera = & h00000001 17466
* 96.9.78 ICDeviceTypeMaskCamera = & h00000001 17467
* 96.9.79 ICDeviceTypeMaskScanner = & h00000002 17467
* 96.9.80 ICDeviceTypeScanner = & h00000002 17467

1197

- 95 **Icon Service** 17409
  - 95.1 Globals 17409
    - 95.1.1 CompositeIconsMBS(ForeGround as IconMBS, BackGround as IconMBS) as IconMBS 17409
  - 95.2.1 class IconMBS 17410
    - 95.2.7 Constructor(f as folderitem, NoBadge as boolean = false) 17411
    - 95.2.8 Constructor(type as string, creator as string) 17412
    - 95.2.9 Constructor(type as string, creator as string, extension as string, mime as string) 17412
    - 95.2.10 DrawIconCGContext(CGContextHandle as Integer,x as Integer,y as Integer,width as Integer,height as Integer, align as Integer, transform as Integer, flags as Integer, labelColor as color) 17413
    - 95.2.11 GetBackground as IconMBS 17414
    - 95.2.12 GetForeground as IconMBS 17415
    - 95.2.13 IsIconRefMaskEmpty as boolean 17415
    - 95.2.14 PointInIcon(pointx as Integer,pointy as Integer,x as Integer,y as Integer,width as Integer,height as Integer,align as Integer) as boolean 17416
    - 95.2.15 RectInIcon(rectx as Integer,recty as Integer,rectwidth as Integer,rectheight as Integer,x as Integer,y as Integer,width as Integer,height as Integer,align as Integer) as boolean 17416
    - 95.2.16 RetainCount as Integer 17417
    - 95.2.18 handle as Integer 17417
    - 95.2.19 LastError as Integer 17418
    - 95.2.20 Release as boolean 17419
    - 95.2.21 valid as boolean 17419

- 96 **Image Capture** 17421
  - 96.10.1 class ICScannerBandDataMBS 17468
    - 96.10.5 Constructor 17468
    - 96.10.7 bigEndian as Boolean 17468
    - 96.10.8 bitsPerComponent as UInt64 17469
    - 96.10.9 bitsPerPixel as UInt64 17469
    - 96.10.10 bytesPerRow as UInt64 17469
    - 96.10.11 CGImage as CGImageMBS 17469
    - 96.10.12 colorSyncProfilePath as String 17469
    - 96.10.13 dataBuffer as Memoryblock 17470
    - 96.10.14 dataNumRows as UInt64 17470
    - 96.10.15 dataSize as UInt64 17470
    - 96.10.16 dataStartRow as UInt64 17470
    - 96.10.17 fullImageHeight as UInt64 17470
    - 96.10.18 fullImageWidth as UInt64 17471
    - 96.10.19 Handle as Integer 17471
    - 96.10.20 numComponents as UInt64 17471
    - 96.10.21 Picture as Picture 17471
    - 96.10.22 pixelDataType as Integer 17471
  - 96.11.1 class ICScannerDeviceMBS 17472
    - 96.11.3 availableFunctionalUnitTypes as Integer() 17472
    - 96.11.4 cancelScan 17472
    - 96.11.5 Constructor 17472
    - 96.11.6 ICScannerStatusRequestsOverviewScan as string 17472
    - 96.11.7 ICScannerStatusWarmingUp as string 17473
    - 96.11.8 ICScannerStatusWarmUpDone as string 17473
    - 96.11.9 requestOverviewScan 17473
    - 96.11.10 requestScan 17473
    - 96.11.11 requestSelectFunctionalUnit(type as Integer) 17473
    - 96.11.13 documentName as String 17474
    - 96.11.14 documentUTI as String 17474
    - 96.11.15 downloadsDirectory as String 17474
    - 96.11.16 downloadsFolder as FolderItem 17474
    - 96.11.17 maxMemoryBandSize as UInt64 17475
    - 96.11.18 selectedFunctionalUnit as ICScannerFunctionalUnitMBS 17475
    - 96.11.19 transferMode as Integer 17475
    - 96.11.21 ICScannerTransferModeFileBased = 0 17475
    - 96.11.22 ICScannerTransferModeMemoryBased = 1 17475
  - 96.12.1 class ICScannerFeatureBooleanMBS 17477
    - 96.12.3 Constructor 17477
    - 96.12.5 value as Boolean 17477

- 96.13.1 class ICScannerFeatureEnumerationMBS 17478
  - 96.13.3 Constructor 17478
  - 96.13.4 menuItemLabels as String() 17478
  - 96.13.5 menuItemLabelsTooltips as String() 17478
  - 96.13.6 values as Variant() 17478
  - 96.13.8 currentValue as Variant 17479
  - 96.13.9 defaultValue as Variant 17479
- 96.14.1 class ICScannerFeatureMBS 17480
  - 96.14.3 Constructor 17480
  - 96.14.5 Handle as Integer 17480
  - 96.14.6 humanReadableName as String 17480
  - 96.14.7 internalName as String 17481
  - 96.14.8 tooltip as String 17481
  - 96.14.9 type as Integer 17481
  - 96.14.11 ICScannerFeatureTypeBoolean = 2 17481
  - 96.14.12 ICScannerFeatureTypeEnumeration = 0 17481
  - 96.14.13 ICScannerFeatureTypeRange = 1 17482
  - 96.14.14 ICScannerFeatureTypeTemplate = 3 17482
- 96.15.1 class ICScannerFeatureRangeMBS 17483
  - 96.15.3 Constructor 17483
  - 96.15.5 currentValue as Double 17483
  - 96.15.6 defaultValue as Double 17483
  - 96.15.7 maxValue as Double 17484
  - 96.15.8 minValue as Double 17484
  - 96.15.9 stepSize as Double 17484
- 96.16.1 class ICScannerFeatureTemplateMBS 17485
  - 96.16.3 Constructor 17485
  - 96.16.4 targets as ICScannerFeatureMBS() 17485
- 96.17.1 class ICScannerFunctionalUnitDocumentFeederMBS 17486
  - 96.17.3 Constructor 17486
  - 96.17.5 documentLoaded as Boolean 17486
  - 96.17.6 duplexScanningEnabled as Boolean 17486
  - 96.17.7 evenPageOrientation as Integer 17487
  - 96.17.8 oddPageOrientation as Integer 17487
  - 96.17.9 reverseFeederPageOrder as Boolean 17488
  - 96.17.10 supportsDuplexScanning as Boolean 17488
- 96.18.1 class ICScannerFunctionalUnitFlatbedMBS 17489
  - 96.18.3 Constructor 17489
- 96.19.1 class ICScannerFunctionalUnitMBS 17490
  - 96.19.3 Constructor 17490

* 96.19.4 templates as ICScannerFeatureTemplateMBS() 17490
* 96.19.5 vendorFeatures as ICScannerFeatureMBS() 17490
* 96.19.7 acceptsThresholdForBlackAndWhiteScanning as Boolean 17490
* 96.19.8 bitDepth as Integer 17491
* 96.19.9 canPerformOverviewScan as Boolean 17491
* 96.19.10 defaultThresholdForBlackAndWhiteScanning as Integer 17491
* 96.19.11 documentSize as NSSizeMBS 17491
* 96.19.12 documentType as Integer 17492
* 96.19.13 measurementUnit as Integer 17492
* 96.19.14 nativeXResolution as Integer 17492
* 96.19.15 nativeYResolution as Integer 17492
* 96.19.16 overviewImage as Variant 17492
* 96.19.17 overviewResolution as Integer 17493
* 96.19.18 overviewScanInProgress as Boolean 17493
* 96.19.19 physicalSize as NSSizeMBS 17493
* 96.19.20 pixelDataType as Integer 17493
* 96.19.21 preferredResolutions as NSIndexSetMBS 17493
* 96.19.22 preferredScaleFactors as NSIndexSetMBS 17494
* 96.19.23 resolution as Integer 17494
* 96.19.24 scaleFactor as Integer 17494
* 96.19.25 scanArea as NSRectMBS 17494
* 96.19.26 scanAreaOrientation as Integer 17494
* 96.19.27 scanInProgress as Boolean 17495
* 96.19.28 scanProgressPercentDone as Double 17495
* 96.19.29 state as Integer 17495
* 96.19.30 supportedBitDepths as NSIndexSetMBS 17496
* 96.19.31 supportedDocumentTypes as NSIndexSetMBS 17496
* 96.19.32 supportedMeasurementUnits as NSIndexSetMBS 17496
* 96.19.33 supportedResolutions as NSIndexSetMBS 17496
* 96.19.34 supportedScaleFactors as NSIndexSetMBS 17496
* 96.19.35 thresholdForBlackAndWhiteScanning as Integer 17497
* 96.19.36 type as Integer 17497
* 96.19.37 usesThresholdForBlackAndWhiteScanning as Boolean 17497
* 96.19.39 ICScannerBitDepth16Bits = 16 17497
* 96.19.40 ICScannerBitDepth1Bit = 1 17497
* 96.19.41 ICScannerBitDepth8Bits = 8 17498
* 96.19.42 ICScannerColorDataFormatTypeChunky = 0 17498
* 96.19.43 ICScannerColorDataFormatTypePlanar = 1 17498
* 96.19.44 ICScannerDocumentType10 = 25 17498
* 96.19.45 ICScannerDocumentType10R = 67 17499
* 96.19.46 ICScannerDocumentType110 = 72 17499
* 96.19.47 ICScannerDocumentType11R = 69 17499

* 96.19.48 ICScannerDocumentType12R = 70 17499
* 96.19.49 ICScannerDocumentType135 = 76 17499
* 96.19.50 ICScannerDocumentType2A0 = 18 17499
* 96.19.51 ICScannerDocumentType3R = 61 17500
* 96.19.52 ICScannerDocumentType4A0 = 17 17500
* 96.19.53 ICScannerDocumentType4R = 62 17500
* 96.19.54 ICScannerDocumentType5R = 63 17500
* 96.19.55 ICScannerDocumentType6R = 64 17500
* 96.19.56 ICScannerDocumentType8R = 65 17501
* 96.19.57 ICScannerDocumentTypeA0 = 19 17501
* 96.19.58 ICScannerDocumentTypeA1 = 20 17501
* 96.19.59 ICScannerDocumentTypeA2 = 21 17501
* 96.19.60 ICScannerDocumentTypeA3 = 11 17501
* 96.19.61 ICScannerDocumentTypeA4 = 1 17501
* 96.19.62 ICScannerDocumentTypeA5 = 5 17502
* 96.19.63 ICScannerDocumentTypeA6 = 13 17502
* 96.19.64 ICScannerDocumentTypeA7 = 22 17502
* 96.19.65 ICScannerDocumentTypeA8 = 23 17502
* 96.19.66 ICScannerDocumentTypeA9 = 24 17502
* 96.19.67 ICScannerDocumentTypeAPSC = 74 17503
* 96.19.68 ICScannerDocumentTypeAPSH = 73 17503
* 96.19.69 ICScannerDocumentTypeAPSP = 75 17503
* 96.19.70 ICScannerDocumentTypeB5 = 2 17503
* 96.19.71 ICScannerDocumentTypeBusinessCard = 53 17503
* 96.19.72 ICScannerDocumentTypeC0 = 44 17503
* 96.19.73 ICScannerDocumentTypeC1 = 45 17504
* 96.19.74 ICScannerDocumentTypeC10 = 51 17504
* 96.19.75 ICScannerDocumentTypeC2 = 46 17504
* 96.19.76 ICScannerDocumentTypeC3 = 47 17504
* 96.19.77 ICScannerDocumentTypeC4 = 14 17504
* 96.19.78 ICScannerDocumentTypeC5 = 15 17505
* 96.19.79 ICScannerDocumentTypeC6 = 16 17505
* 96.19.80 ICScannerDocumentTypeC7 = 48 17505
* 96.19.81 ICScannerDocumentTypeC8 = 49 17505
* 96.19.82 ICScannerDocumentTypeC9 = 50 17505
* 96.19.83 ICScannerDocumentTypeDefault = 0 17505
* 96.19.84 ICScannerDocumentTypeE = 60 17506
* 96.19.85 ICScannerDocumentTypeISOB0 = 26 17506
* 96.19.86 ICScannerDocumentTypeISOB1 = 27 17506
* 96.19.87 ICScannerDocumentTypeISOB10 = 33 17506
* 96.19.88 ICScannerDocumentTypeISOB2 = 28 17506
* 96.19.89 ICScannerDocumentTypeISOB3 = 12 17507

* 96.19.90 ICScannerDocumentTypeISOB4 = 6 17507
* 96.19.91 ICScannerDocumentTypeISOB5 = 29 17507
* 96.19.92 ICScannerDocumentTypeISOB6 = 7 17507
* 96.19.93 ICScannerDocumentTypeISOB7 = 30 17507
* 96.19.94 ICScannerDocumentTypeISOB8 = 31 17507
* 96.19.95 ICScannerDocumentTypeISOB9 = 32 17508
* 96.19.96 ICScannerDocumentTypeJISB0 = 34 17508
* 96.19.97 ICScannerDocumentTypeJISB1 = 35 17508
* 96.19.98 ICScannerDocumentTypeJISB10 = 43 17508
* 96.19.99 ICScannerDocumentTypeJISB2 = 36 17508
* 96.19.100 ICScannerDocumentTypeJISB3 = 37 17509
* 96.19.101 ICScannerDocumentTypeJISB4 = 38 17509
* 96.19.102 ICScannerDocumentTypeJISB6 = 39 17509
* 96.19.103 ICScannerDocumentTypeJISB7 = 40 17509
* 96.19.104 ICScannerDocumentTypeJISB8 = 41 17509
* 96.19.105 ICScannerDocumentTypeJISB9 = 42 17510
* 96.19.106 ICScannerDocumentTypeLF = 78 17510
* 96.19.107 ICScannerDocumentTypeMF = 77 17510
* 96.19.108 ICScannerDocumentTypeS10R = 68 17510
* 96.19.109 ICScannerDocumentTypeS12R = 71 17510
* 96.19.110 ICScannerDocumentTypeS8R = 66 17510
* 96.19.111 ICScannerDocumentTypeUSExecutive = 10 17511
* 96.19.112 ICScannerDocumentTypeUSLedger = 9 17511
* 96.19.113 ICScannerDocumentTypeUSLegal = 4 17511
* 96.19.114 ICScannerDocumentTypeUSLetter = 3 17511
* 96.19.115 ICScannerDocumentTypeUSStatement = 52 17511
* 96.19.116 ICScannerFunctionalUnitStateOverviewScanInProgress = 4 17512
* 96.19.117 ICScannerFunctionalUnitStateReady = 1 17512
* 96.19.118 ICScannerFunctionalUnitStateScanInProgress = 2 17512
* 96.19.119 ICScannerFunctionalUnitTypeDocumentFeeder = 3 17512
* 96.19.120 ICScannerFunctionalUnitTypeFlatbed = 0 17512
* 96.19.121 ICScannerFunctionalUnitTypeNegativeTransparency = 2 17512
* 96.19.122 ICScannerFunctionalUnitTypePositiveTransparency = 1 17513
* 96.19.123 ICScannerMeasurementUnitCentimeters = 1 17513
* 96.19.124 ICScannerMeasurementUnitInches = 0 17513
* 96.19.125 ICScannerMeasurementUnitPicas = 2 17513
* 96.19.126 ICScannerMeasurementUnitPixels = 5 17513
* 96.19.127 ICScannerMeasurementUnitPoints = 3 17514
* 96.19.128 ICScannerMeasurementUnitTwips = 4 17514
* 96.19.129 ICScannerPixelDataTypeBW = 0 17514
* 96.19.130 ICScannerPixelDataTypeCIEXYZ = 8 17514
* 96.19.131 ICScannerPixelDataTypeCMY = 4 17514

* 96.19.132 ICScannerPixelDataTypeCMYK = 5 17514
* 96.19.133 ICScannerPixelDataTypeGray = 1 17515
* 96.19.134 ICScannerPixelDataTypePalette = 3 17515
* 96.19.135 ICScannerPixelDataTypeRGB = 2 17515
* 96.19.136 ICScannerPixelDataTypeYUV = 6 17515
* 96.19.137 ICScannerPixelDataTypeYUVK = 7 17515

– 96.20.1 class ICScannerFunctionalUnitNegativeTransparencyMBS 17516
* 96.20.3 Constructor 17516

– 96.21.1 class ICScannerFunctionalUnitPositiveTransparencyMBS 17517
* 96.21.3 Constructor 17517

- 93 **HTMLViewer Win** 17143
  - 93.6.1 class IEDocumentMBS 17180
    - 93.6.7 CallFunction(FunctionName as string, paramArray params as variant) as variant 17181
    - 93.6.8 CallFunction(FunctionName as string, params() as variant) as variant 17182
    - 93.6.9 ClearBrowserSession as boolean 17182
    - 93.6.10 Constructor(HTMLViewer as HTMLViewer) 17183
    - 93.6.11 ContinueFindText(text as string, count as integer, flags as integer, selectText as boolean) as boolean 17183
    - 93.6.12 DrawToHDC(HDC as Ptr, PrinterName as string = "") 17183
    - 93.6.13 Evaluate(expression as string) as variant 17184
    - 93.6.14 FindText(text as string, count as integer, flags as integer, selectText as boolean) as boolean 17184
    - 93.6.15 Frames as IEWindowMBS() 17185
    - 93.6.16 GetTextArea(FormName as String, FieldName as String) as String 17186
    - 93.6.17 HTMLText as string 17186
    - 93.6.18 Image as picture 17187
    - 93.6.19 LoadHTML(HTMLText as string) 17187
    - 93.6.20 PrintPreview as boolean 17187
    - 93.6.21 Reload(Force as boolean = false) 17188
    - 93.6.22 SetTextArea(FormName as String, FieldName as String, Value as String) as Boolean 17188
    - 93.6.23 Text as string 17188
    - 93.6.25 CharSet as String 17189
    - 93.6.26 Cookie as String 17189
    - 93.6.27 DefaultCharset as String 17190
    - 93.6.28 Domain as String 17190
    - 93.6.29 Editable as Boolean 17190
    - 93.6.30 FileCreationDate as String 17191
    - 93.6.31 FileModifiedDate as String 17191
    - 93.6.32 FileSize as String 17191
    - 93.6.33 FileUpdatedDate as String 17192
    - 93.6.34 Handle as Integer 17192
    - 93.6.35 History as IEHistoryMBS 17192
    - 93.6.36 LastModified as String 17192
    - 93.6.37 MimeType as String 17193
    - 93.6.38 NameProp as String 17193
    - 93.6.39 Navigator as IENavigatorMBS 17193
    - 93.6.40 ParentWindow as IEWindowMBS 17193
    - 93.6.41 Protocol as String 17194
    - 93.6.42 ReadyState as String 17194
    - 93.6.43 Referrer as String 17194

* 93.6.44 ScrollHeight as integer 17195
* 93.6.45 ScrollWidth as integer 17195
* 93.6.46 Security as String 17196
* 93.6.47 Title as String 17196
* 93.6.48 ToString as String 17196
* 93.6.49 URL as String 17197

– 93.8.1 class IEHistoryMBS 17199

* 93.8.5 Back 17199
* 93.8.6 Constructor(HTMLViewer as HTMLViewer) 17200
* 93.8.7 Forward 17200
* 93.8.8 Go(index as Integer) 17200
* 93.8.10 Handle as Integer 17200
* 93.8.11 Length as Integer 17200

– 93.9.1 class IENavigatorMBS 17202

* 93.9.5 Constructor(HTMLViewer as HTMLViewer) 17202
* 93.9.7 AppCodeName as String 17203
* 93.9.8 AppMinorVersion as String 17203
* 93.9.9 AppName as String 17203
* 93.9.10 AppVersion as String 17204
* 93.9.11 BrowserLanguage as String 17204
* 93.9.12 CookieEnabled as Boolean 17205
* 93.9.13 CPUClass as String 17205
* 93.9.14 Handle as Integer 17206
* 93.9.15 JavaEnabled as Boolean 17206
* 93.9.16 OnLine as Boolean 17206
* 93.9.17 Platform as String 17207
* 93.9.18 SystemLanguage as String 17207
* 93.9.19 UserAgent as String 17208
* 93.9.20 UserLanguage as String 17208

– 93.10.1 class IEWebBrowserMBS 17210

* 93.10.7 Constructor(HTMLViewer as HTMLViewer) 17211
* 93.10.8 GetInternetExplorerHiDPI as Integer 17211
* 93.10.9 GetInternetExplorerVersion as Integer 17211
* 93.10.10 GoBack 17212
* 93.10.11 GoForward 17212
* 93.10.12 GoHome 17212
* 93.10.13 GoSearch 17212
* 93.10.14 Navigate(URL as string, Flags as Integer = 0, TargetFrameName as String = """, PostData as String = """, Headers as String = """) 17212
* 93.10.15 Refresh 17213
* 93.10.16 Refresh(Level as Integer) 17213

* 93.10.17 SetInternetExplorerHiDPI(Enable as Boolean) as Boolean 17214
* 93.10.18 SetInternetExplorerVersion(version as Integer) as Boolean 17214
* 93.10.19 ShowDebugBar(NoScale as Boolean = false, x as Integer = 0, y as Integer = 0, width as Integer = 0, Height as Integer = 0, TopMost as Boolean = false) as Boolean 17215
* 93.10.20 Stop 17216
* 93.10.21 Zoom(factor as integer) 17216
* 93.10.23 AddressBar as Boolean 17216
* 93.10.24 Busy as Boolean 17216
* 93.10.25 FullName as String 17216
* 93.10.26 FullScreen as Boolean 17217
* 93.10.27 Handle as Integer 17217
* 93.10.28 LocationName as String 17217
* 93.10.29 LocationURL as String 17218
* 93.10.30 MenuBar as Boolean 17218
* 93.10.31 Name as String 17218
* 93.10.32 Offline as Boolean 17219
* 93.10.33 ReadyState as Integer 17219
* 93.10.34 RegisterAsBrowser as Boolean 17219
* 93.10.35 RegisterAsDropTarget as Boolean 17219
* 93.10.36 Silent as Boolean 17220
* 93.10.37 StatusBar as Boolean 17220
* 93.10.38 StatusText as String 17220
* 93.10.39 TheaterMode as Boolean 17221
* 93.10.40 ToolBar as Boolean 17221
* 93.10.41 Type as String 17222
* 93.10.43 NavigateAllowAutosearch = & h10 17222
* 93.10.44 NavigateBlockRedirectsXDomain = & h8000 17222
* 93.10.45 NavigateBrowserBar = & h20 17222
* 93.10.46 NavigateEnforceRestricted = & h80 17222
* 93.10.47 NavigateHyperlink = & h40 17223
* 93.10.48 NavigateKeepWordWheelText = & h2000 17223
* 93.10.49 NavigateNewWindowsManaged = & h100 17223
* 93.10.50 NavigateNoHistory = 2 17223
* 93.10.51 NavigateNoReadFromCache = 4 17223
* 93.10.52 NavigateNoWriteToCache = 8 17224
* 93.10.53 NavigateOpenInBackgroundTab = & h1000 17224
* 93.10.54 NavigateOpenInNewTab = & h800 17224
* 93.10.55 NavigateOpenNewForegroundTab = & h10000 17224
* 93.10.56 NavigateTrustedForActiveX = & h400 17224
* 93.10.57 NavigateUntrustedForDownload = & h200 17225
* 93.10.58 NavigateVirtualTab = & h4000 17225
* 93.10.59 ReadyStateComplete = 4 17225

* 93.10.60 ReadyStateInteractive = 3 17225
* 93.10.61 ReadyStateLoaded = 2 17225
* 93.10.62 ReadyStateLoading = 1 17226
* 93.10.63 ReadyStateUninitialized = 0 17226
* 93.10.64 RefreshCompletely = 2 17226
* 93.10.65 RefreshIfExpired = 1 17226
* 93.10.66 RefreshNormal = 0 17226

– 93.11.1 class IEWindowMBS 17228

* 93.11.7 Alert(Message as string) 17229
* 93.11.8 Blur 17229
* 93.11.9 Confirm(Message as string) as Boolean 17229
* 93.11.10 Constructor(HTMLViewer as HTMLViewer) 17230
* 93.11.11 ExecScript(Code as string, language as String) 17230
* 93.11.12 Frames as IEWindowMBS() 17230
* 93.11.13 MoveBy(x as integer, y as integer) 17231
* 93.11.14 MoveTo(x as integer, y as integer) 17231
* 93.11.15 Navigate(URL as string) 17231
* 93.11.16 Print 17232
* 93.11.17 RunJavaScript(JavaScript as string) 17232
* 93.11.18 Scroll(x as integer, y as integer) 17232
* 93.11.19 ScrollBy(x as integer, y as integer) 17233
* 93.11.20 ScrollTo(x as integer, y as integer) 17233
* 93.11.22 DefaultStatus as String 17233
* 93.11.23 Document as IEDocumentMBS 17234
* 93.11.24 Handle as Integer 17234
* 93.11.25 Name as String 17234
* 93.11.26 Status as String 17234

- 96 **Image Capture** 17421
  - 96.22.1 control IKCameraDeviceViewControlMBS 17518
    - 96.22.5 View as IKCameraDeviceViewMBS 17518
    - 96.22.7 BoundsChanged 17518
    - 96.22.8 DidDownloadFile(CameraFile as ICCameraFileMBS, URL as string, File as folderItem, data as MemoryBlock, error as NSErrorMBS) 17518
    - 96.22.9 DidEncounterError(Error as NSErrorMBS) 17519
    - 96.22.10 EnableMenuItems 17519
    - 96.22.11 FrameChanged 17519
    - 96.22.12 GotFocus 17519
    - 96.22.13 LostFocus 17519
    - 96.22.14 MenuAction(HitItem as MenuItem) As Boolean 17520
    - 96.22.15 MouseDown(x as Integer, y as Integer, Modifiers as Integer) As Boolean 17520
    - 96.22.16 MouseDrag(x as Integer, y as Integer) 17520
    - 96.22.17 MouseUp(x as Integer, y as Integer) 17520
    - 96.22.18 ScaleFactorChanged(NewFactor as Double) 17521
    - 96.22.19 SelectionDidChange 17521
  - 96.23.1 class IKCameraDeviceViewMBS 17522
    - 96.23.5 Constructor 17522
    - 96.23.6 Constructor(Handle as Integer) 17522
    - 96.23.7 Constructor(left as Double, top as Double, width as Double, height as Double) 17523
    - 96.23.8 deleteSelectedItems 17523
    - 96.23.9 downloadAllItems 17523
    - 96.23.10 downloadSelectedItems 17524
    - 96.23.11 rotateLeft 17524
    - 96.23.12 rotateRight 17524
    - 96.23.13 selectIndexes(indexes as NSIndexSetMBS, extend as boolean) 17524
    - 96.23.15 cameraDevice as ICCameraDeviceMBS 17524
    - 96.23.16 canDeleteSelectedItems as Boolean 17524
    - 96.23.17 canDownloadSelectedItems as Boolean 17525
    - 96.23.18 canRotateSelectedItemsLeft as Boolean 17525
    - 96.23.19 canRotateSelectedItemsRight as Boolean 17525
    - 96.23.20 displaysDownloadsDirectoryControl as Boolean 17525
    - 96.23.21 displaysPostProcessApplicationControl as Boolean 17525
    - 96.23.22 downloadAllControlLabel as String 17525
    - 96.23.23 downloadsDirectory as String 17526
    - 96.23.24 downloadSelectedControlLabel as String 17526
    - 96.23.25 downloadsFolder as FolderItem 17526
    - 96.23.26 hasDisplayModeIcon as Boolean 17526
    - 96.23.27 hasDisplayModeTable as Boolean 17527
    - 96.23.28 iconSize as Integer 17527

* 96.23.29 mode as Integer 17527
* 96.23.30 postProcessApplication as String 17527
* 96.23.31 selectedIndexes as NSIndexSetMBS 17527
* 96.23.32 transferMode as Integer 17528
* 96.23.34 DidDownloadFile(CameraFile as ICCameraFileMBS, URL as string, File as folderItem, data as MemoryBlock, error as NSErrorMBS) 17528
* 96.23.35 DidEncounterError(Error as NSErrorMBS) 17528
* 96.23.36 SelectionDidChange 17528
* 96.23.38 IKCameraDeviceViewDisplayModeIcon = 1 17528
* 96.23.39 IKCameraDeviceViewDisplayModeTable = 0 17529
* 96.23.40 IKCameraDeviceViewTransferModeFileBased = 0 17529
* 96.23.41 IKCameraDeviceViewTransferModeMemoryBased = 1 17529

– 96.24.1 control IKDeviceBrowserViewControlMBS 17530

* 96.24.5 View as IKDeviceBrowserViewMBS 17530
* 96.24.7 BoundsChanged 17530
* 96.24.8 DidEncounterError(error as NSErrorMBS) 17530
* 96.24.9 EnableMenuItems 17531
* 96.24.10 FrameChanged 17531
* 96.24.11 GotFocus 17531
* 96.24.12 LostFocus 17531
* 96.24.13 MenuAction(HitItem as MenuItem) As Boolean 17531
* 96.24.14 MouseDown(x as Integer, y as Integer, Modifiers as Integer) As Boolean 17531
* 96.24.15 MouseDrag(x as Integer, y as Integer) 17532
* 96.24.16 MouseUp(x as Integer, y as Integer) 17532
* 96.24.17 ScaleFactorChanged(NewFactor as Double) 17532
* 96.24.18 SelectionDidChange(device as ICDeviceMBS) 17533

– 96.25.1 class IKDeviceBrowserViewMBS 17534

* 96.25.5 Constructor 17534
* 96.25.6 Constructor(Handle as Integer) 17534
* 96.25.7 Constructor(left as Double, top as Double, width as Double, height as Double) 17535
* 96.25.9 displaysLocalCameras as Boolean 17535
* 96.25.10 displaysLocalScanners as Boolean 17536
* 96.25.11 displaysNetworkCameras as Boolean 17536
* 96.25.12 displaysNetworkScanners as Boolean 17536
* 96.25.13 mode as Integer 17536
* 96.25.14 selectedDevice as ICDeviceMBS 17536
* 96.25.16 DidEncounterError(error as NSErrorMBS) 17537
* 96.25.17 SelectionDidChange(device as ICDeviceMBS) 17537
* 96.25.19 IKDeviceBrowserViewDisplayModeIcon = 2 17537
* 96.25.20 IKDeviceBrowserViewDisplayModeOutline = 1 17537
* 96.25.21 IKDeviceBrowserViewDisplayModeTable = 0 17537

- 98 **ImageKit** 18171
  - 98.2.1 class IKImageBrowserCellMBS 18182
    - 98.2.5 cellState as Integer 18182
    - 98.2.6 Constructor 18182
    - 98.2.7 frame as NSRectMBS 18183
    - 98.2.8 IKImageBrowserCellBackgroundLayer as string 18183
    - 98.2.9 IKImageBrowserCellForegroundLayer as string 18183
    - 98.2.10 IKImageBrowserCellPlaceHolderLayer as string 18183
    - 98.2.11 IKImageBrowserCellSelectionLayer as string 18183
    - 98.2.12 imageAlignment as Integer 18184
    - 98.2.13 imageBrowserView as IKImageBrowserViewMBS 18184
    - 98.2.14 imageContainerFrame as NSRectMBS 18184
    - 98.2.15 imageFrame as NSRectMBS 18184
    - 98.2.16 indexOfRepresentedItem as Integer 18185
    - 98.2.17 isSelected as boolean 18185
    - 98.2.18 layerForType(type as string) as CALayerMBS 18185
    - 98.2.19 opacity as Double 18185
    - 98.2.20 representedItem as Variant 18186
    - 98.2.21 selectionFrame as NSRectMBS 18186
    - 98.2.22 subtitleFrame as NSRectMBS 18186
    - 98.2.23 titleFrame as NSRectMBS 18186
    - 98.2.25 Handle as Integer 18187
    - 98.2.27 IKImageStateInvalid = 1 18187
    - 98.2.28 IKImageStateNoImage = 0 18187
    - 98.2.29 IKImageStateReady = 2 18188
  - 98.3.1 class IKImageBrowserItemMBS 18189
    - 98.3.5 Constructor(imageUID as string, imageRepresentationType as string, imageRepresentation as Variant, imageVersion as Integer = 1, imageTitle as string = """, imageSubtitle as string = """, isSelectable as boolean = true) 18189
    - 98.3.6 ItemWithCGImage(imageUID as string, Image as Variant, imageVersion as Integer = 1, imageTitle as string = """, imageSubtitle as string = """, isSelectable as boolean = true) as IKImageBrowserItemMBS 18189
    - 98.3.7 ItemWithData(imageUID as string, Data as Memoryblock, imageVersion as Integer = 1, imageTitle as string = """, imageSubtitle as string = """, isSelectable as boolean = true) as IKImageBrowserItemMBS 18189
    - 98.3.8 ItemWithFile(imageUID as string, file as folderitem, imageVersion as Integer = 1, imageTitle as string = """, imageSubtitle as string = """, isSelectable as boolean = true) as IKImageBrowserItemMBS 18190
    - 98.3.9 ItemWithNSImage(imageUID as string, Image as NSImageMBS, imageVersion as Integer = 1, imageTitle as string = """, imageSubtitle as string = """, isSelectable as boolean = true) as IKImageBrowserItemMBS 18190

* 98.3.10 ItemWithPath(imageUID as string, path as string, imageVersion as Integer = 1, imageTitle as string = """, imageSubtitle as string = """, isSelectable as boolean = true) as IKImageBrowserItemMBS 18190
* 98.3.11 ItemWithURL(imageUID as string, URL as string, imageVersion as Integer = 1, imageTitle as string = """, imageSubtitle as string = """, isSelectable as boolean = true) as IKImageBrowserItemMBS 18190
* 98.3.13 Handle as Integer 18191
* 98.3.14 imageRepresentation as Variant 18191
* 98.3.15 imageRepresentationType as string 18191
* 98.3.16 imageSubtitle as string 18191
* 98.3.17 imageTitle as string 18191
* 98.3.18 imageUID as string 18192
* 98.3.19 imageVersion as Integer 18192
* 98.3.20 isSelectable as boolean 18192

– 98.4.1 control IKImageBrowserViewControlMBS 18193

* 98.4.5 Scrollview as NSScrollViewMBS 18193
* 98.4.6 View as IKImageBrowserViewMBS 18193
* 98.4.8 backgroundWasRightClickedWithEvent(e as NSEventMBS) 18193
* 98.4.9 BoundsChanged 18194
* 98.4.10 cellWasDoubleClickedAtIndex(index as Integer) 18194
* 98.4.11 cellWasRightClickedAtIndex(index as Integer, e as NSEventMBS) 18194
* 98.4.12 concludeDragOperation(sender as NSDraggingInfoMBS) 18195
* 98.4.13 draggingEnded(sender as NSDraggingInfoMBS) 18195
* 98.4.14 draggingEntered(sender as NSDraggingInfoMBS) as Integer 18195
* 98.4.15 draggingExited(sender as NSDraggingInfoMBS) 18196
* 98.4.16 draggingUpdated(sender as NSDraggingInfoMBS) as Integer 18196
* 98.4.17 EnableMenuItems 18197
* 98.4.18 FrameChanged 18197
* 98.4.19 GotFocus 18197
* 98.4.20 groupAtIndex(index as Integer) as Dictionary 18197
* 98.4.21 itemAtIndex(index as Integer) as IKImageBrowserItemMBS 18198
* 98.4.22 LostFocus 18198
* 98.4.23 MenuAction(HitItem as MenuItem) As Boolean 18198
* 98.4.24 MouseDown(x as Integer, y as Integer, Modifiers as Integer) As Boolean 18199
* 98.4.25 MouseDrag(x as Integer, y as Integer) 18199
* 98.4.26 MouseUp(x as Integer, y as Integer) 18199
* 98.4.27 moveItemsAtIndexes(indexes as NSIndexSetMBS, destinationIndex as Integer) as boolean 18199
* 98.4.28 numberOfGroups as Integer 18200
* 98.4.29 numberOfItems as Integer 18200
* 98.4.30 performDragOperation(sender as NSDraggingInfoMBS) as boolean 18200
* 98.4.31 prepareForDragOperation(sender as NSDraggingInfoMBS) as boolean 18201

* 98.4.32 removeItemsAtIndexes(indexes as NSIndexSetMBS) 18201
* 98.4.33 ScaleFactorChanged(NewFactor as Double) 18202
* 98.4.34 selectionDidChange 18202
* 98.4.35 updateDraggingItemsForDrag(sender as NSDraggingInfoMBS) 18202
* 98.4.36 wantsPeriodicDraggingUpdates as boolean 18203
* 98.4.37 writeItemsAtIndexes(indexes as NSIndexSetMBS, pasteboard as NSPasteboardMBS) as Integer 18203

– 98.5.1 class IKImageBrowserViewMBS 18204

* 98.5.5 cellForItemAtIndex(index as Integer) as IKImageBrowserCellMBS 18204
* 98.5.6 collapseGroupAtIndex(index as Integer) 18204
* 98.5.7 columnIndexesInRect(rect as NSRectMBS) as NSIndexSetMBS 18205
* 98.5.8 Constructor 18205
* 98.5.9 Constructor(Handle as Integer) 18205
* 98.5.10 Constructor(left as Double, top as Double, width as Double, height as Double) 18206
* 98.5.11 Destructor 18206
* 98.5.12 dropOperation as Integer 18206
* 98.5.13 expandGroupAtIndex(index as Integer) 18206
* 98.5.14 getValue(name as String) as Variant 18207
* 98.5.15 IKImageBrowserBackgroundColorKey as string 18207
* 98.5.16 IKImageBrowserCellsHighlightedTitleAttributesKey as string 18207
* 98.5.17 IKImageBrowserCellsOutlineColorKey as string 18207
* 98.5.18 IKImageBrowserCellsSubtitleAttributesKey as string 18208
* 98.5.19 IKImageBrowserCellsTitleAttributesKey as string 18208
* 98.5.20 IKImageBrowserCGImageRepresentationType as string 18208
* 98.5.21 IKImageBrowserCGImageSourceRepresentationType as string 18208
* 98.5.22 IKImageBrowserGroupBackgroundColorKey as string 18209
* 98.5.23 IKImageBrowserGroupFooterLayer as string 18209
* 98.5.24 IKImageBrowserGroupHeaderLayer as string 18209
* 98.5.25 IKImageBrowserGroupRangeKey as string 18209
* 98.5.26 IKImageBrowserGroupStyleKey as string 18210
* 98.5.27 IKImageBrowserGroupTitleKey as string 18210
* 98.5.28 IKImageBrowserIconRefPathRepresentationType as string 18210
* 98.5.29 IKImageBrowserIconRefRepresentationType as string 18210
* 98.5.30 IKImageBrowserNSBitmapImageRepresentationType as string 18210
* 98.5.31 IKImageBrowserNSDataRepresentationType as string 18211
* 98.5.32 IKImageBrowserNSImageRepresentationType as string 18211
* 98.5.33 IKImageBrowserNSURLRepresentationType as string 18211
* 98.5.34 IKImageBrowserPathRepresentationType as string 18211
* 98.5.35 IKImageBrowserPDFPageRepresentationType as string 18211
* 98.5.36 IKImageBrowserQCCompositionPathRepresentationType as string 18212
* 98.5.37 IKImageBrowserQCCompositionRepresentationType as string 18212

* 98.5.38 IKImageBrowserQTMoviePathRepresentationType as string 18212
* 98.5.39 IKImageBrowserQTMovieRepresentationType as string 18212
* 98.5.40 IKImageBrowserQuickLookPathRepresentationType as string 18212
* 98.5.41 IKImageBrowserSelectionColorKey as string 18212
* 98.5.42 indexAtLocationOfDroppedItem as Integer 18213
* 98.5.43 indexOfItemAtPoint(point as NSPointMBS) as Integer 18213
* 98.5.44 isGroupExpandedAtIndex(index as Integer) as boolean 18213
* 98.5.45 itemFrameAtIndex(index as Integer) as NSRectMBS 18213
* 98.5.46 newCellForRepresentedItem(item as IKImageBrowserItemMBS) as IKImageBrowser-CellMBS 18214
* 98.5.47 numberOfColumns as Integer 18214
* 98.5.48 numberOfRows as Integer 18214
* 98.5.49 rectOfColumn(columnIndex as Integer) as NSRectMBS 18214
* 98.5.50 rectOfRow(rowIndex as Integer) as NSRectMBS 18214
* 98.5.51 reloadData 18215
* 98.5.52 rowIndexesInRect(rect as NSRectMBS) as NSIndexSetMBS 18215
* 98.5.53 scrollIndexToVisible(index as Integer) 18215
* 98.5.54 selectionIndexes as NSIndexSetMBS 18215
* 98.5.55 setDropIndex(index as Integer, operation as Integer) 18215
* 98.5.56 setSelectionIndexes(indexes as NSIndexSetMBS, extendSelection as boolean = false) 18216
* 98.5.57 setValue(name as String, value as Variant) 18216
* 98.5.58 visibleItemIndexes as NSIndexSetMBS 18216
* 98.5.60 allowsDroppingOnItems as boolean 18217
* 98.5.61 allowsEmptySelection as boolean 18217
* 98.5.62 allowsMultipleSelection as boolean 18217
* 98.5.63 allowsReordering as boolean 18217
* 98.5.64 animates as boolean 18217
* 98.5.65 backgroundLayer as CALayerMBS 18218
* 98.5.66 canControlQuickLookPanel as boolean 18218
* 98.5.67 cellSize as NSSizeMBS 18218
* 98.5.68 cellsStyleMask as Integer 18218
* 98.5.69 constrainsToOriginalSize as boolean 18219
* 98.5.70 contentResizingMask as Integer 18219
* 98.5.71 foregroundLayer as CALayerMBS 18219
* 98.5.72 intercellSpacing as NSSizeMBS 18219
* 98.5.73 zoomValue as Double 18220
* 98.5.75 backgroundWasRightClickedWithEvent(e as NSEventMBS) 18220
* 98.5.76 cellWasDoubleClickedAtIndex(index as Integer) 18220
* 98.5.77 cellWasRightClickedAtIndex(index as Integer, e as NSEventMBS) 18221
* 98.5.78 concludeDragOperation(sender as NSDraggingInfoMBS) 18221
* 98.5.79 draggingEnded(sender as NSDraggingInfoMBS) 18221

* 98.5.80 draggingEntered(sender as NSDraggingInfoMBS) as Integer 18222
* 98.5.81 draggingExited(sender as NSDraggingInfoMBS) 18222
* 98.5.82 draggingUpdated(sender as NSDraggingInfoMBS) as Integer 18223
* 98.5.83 groupAtIndex(index as Integer) as Dictionary 18223
* 98.5.84 itemAtIndex(index as Integer) as IKImageBrowserItemMBS 18224
* 98.5.85 moveItemsAtIndexes(indexes as NSIndexSetMBS, destinationIndex as Integer) as boolean 18224
* 98.5.86 numberOfGroups as Integer 18224
* 98.5.87 numberOfItems as Integer 18225
* 98.5.88 performDragOperation(sender as NSDraggingInfoMBS) as boolean 18225
* 98.5.89 prepareForDragOperation(sender as NSDraggingInfoMBS) as boolean 18226
* 98.5.90 removeItemsAtIndexes(indexes as NSIndexSetMBS) 18226
* 98.5.91 selectionDidChange 18226
* 98.5.92 updateDraggingItemsForDrag(sender as NSDraggingInfoMBS) 18227
* 98.5.93 wantsPeriodicDraggingUpdates as boolean 18227
* 98.5.94 writeItemsAtIndexes(indexes as NSIndexSetMBS, pasteboard as NSPasteboardMBS) as Integer 18227
* 98.5.96 IKCellsStyleNone = 0 18228
* 98.5.97 IKCellsStyleOutlined = 2 18228
* 98.5.98 IKCellsStyleShadowed = 1 18228
* 98.5.99 IKCellsStyleSubtitled = 8 18228
* 98.5.100 IKCellsStyleTitled = 4 18229
* 98.5.101 IKGroupBezelStyle = 0 18229
* 98.5.102 IKGroupDisclosureStyle = 1 18229
* 98.5.103 IKImageBrowserDropBefore = 1 18229
* 98.5.104 IKImageBrowserDropOn = 0 18230

– 98.6.1 class IKImageEditPanelMBS 18231

* 98.6.5 Constructor 18231
* 98.6.6 reloadData 18231
* 98.6.8 LastImage as Picture 18231
* 98.6.10 Changed(pic as picture, CGImageHandle as Integer, metaData as dictionary) 18232
* 98.6.11 hasAdjustMode as Boolean 18232
* 98.6.12 hasDetailsMode as Boolean 18232
* 98.6.13 hasEffectsMode as Boolean 18233
* 98.6.14 Image as picture 18233
* 98.6.15 imageProperties as Dictionary 18233
* 98.6.16 thumbnailWithMaximumSize(Width as Double, Height as Double) as picture 18233

– 98.7.1 class IKPictureTakerMBS 18234

* 98.7.5 Available as boolean 18234
* 98.7.6 beginPictureTaker as boolean 18235
* 98.7.7 beginPictureTakerSheet(parent as NSWindowMBS) as boolean 18235

* 98.7.8 beginPictureTakerSheet(parent as window) as boolean 18235
* 98.7.9 Constructor 18236
* 98.7.10 CropAreaSizeHeight as Double 18236
* 98.7.11 CropAreaSizeWidth as Double 18236
* 98.7.12 outputImage as NSImageMBS 18236
* 98.7.13 OutputImageMaxSizeKeyHeight as Double 18236
* 98.7.14 OutputImageMaxSizeKeyWidth as Double 18237
* 98.7.15 popUpRecentsMenuForView(parent as NSViewMBS) as boolean 18237
* 98.7.16 runModal as Integer 18237
* 98.7.17 SetCropAreaSize(width as Double, height as Double) 18238
* 98.7.18 SetOutputImageMaxSize(width as Double, height as Double) 18238
* 98.7.20 AllowsEditing as boolean 18238
* 98.7.21 AllowsFileChoosing as boolean 18238
* 98.7.22 AllowsVideoCapture as boolean 18239
* 98.7.23 InformationalText as NSAttributedStringMBS 18239
* 98.7.24 InformationalText as string 18239
* 98.7.25 inputImage as NSImageMBS 18240
* 98.7.26 mirroring as boolean 18240
* 98.7.27 RemainOpenAfterValidate as boolean 18240
* 98.7.28 ShowAddressBookPicture as boolean 18240
* 98.7.29 ShowEffects as boolean 18240
* 98.7.30 ShowEmptyPicture as NSImageMBS 18241
* 98.7.31 ShowRecentPicture as boolean 18241
* 98.7.32 UpdateRecentPicture as boolean 18241
* 98.7.34 Finished(returnCode as Integer) 18241

- 98 **ImageKit** 18171
  - 98.7.1 class IKPictureTakerMBS 18234
    - 98.7.5 Available as boolean 18234
    - 98.7.6 beginPictureTaker as boolean 18235
    - 98.7.7 beginPictureTakerSheet(parent as NSWindowMBS) as boolean 18235
    - 98.7.8 beginPictureTakerSheet(parent as window) as boolean 18235
    - 98.7.9 Constructor 18236
    - 98.7.10 CropAreaSizeHeight as Double 18236
    - 98.7.11 CropAreaSizeWidth as Double 18236
    - 98.7.12 outputImage as NSImageMBS 18236
    - 98.7.13 OutputImageMaxSizeKeyHeight as Double 18236
    - 98.7.14 OutputImageMaxSizeKeyWidth as Double 18237
    - 98.7.15 popUpRecentsMenuForView(parent as NSViewMBS) as boolean 18237
    - 98.7.16 runModal as Integer 18237
    - 98.7.17 SetCropAreaSize(width as Double, height as Double) 18238
    - 98.7.18 SetOutputImageMaxSize(width as Double, height as Double) 18238
    - 98.7.20 AllowsEditing as boolean 18238
    - 98.7.21 AllowsFileChoosing as boolean 18238
    - 98.7.22 AllowsVideoCapture as boolean 18239
    - 98.7.23 InformationalText as NSAttributedStringMBS 18239
    - 98.7.24 InformationalText as string 18239
    - 98.7.25 inputImage as NSImageMBS 18240
    - 98.7.26 mirroring as boolean 18240
    - 98.7.27 RemainOpenAfterValidate as boolean 18240
    - 98.7.28 ShowAddressBookPicture as boolean 18240
    - 98.7.29 ShowEffects as boolean 18240
    - 98.7.30 ShowEmptyPicture as NSImageMBS 18241
    - 98.7.31 ShowRecentPicture as boolean 18241
    - 98.7.32 UpdateRecentPicture as boolean 18241
    - 98.7.34 Finished(returnCode as Integer) 18241

- 96 **Image Capture** 17421
  - 96.26.1 control IKScannerDeviceViewControlMBS 17538
    - 96.26.5 View as IKScannerDeviceViewMBS 17538
    - 96.26.7 BoundsChanged 17538
    - 96.26.8 DidEncounterError(error as NSErrorMBS) 17538
    - 96.26.9 DidScanToBandData(data as ICScannerBandDataMBS, scanInfo as Dictionary, error as NSErrorMBS) 17539
    - 96.26.10 DidScanToURL(url as String, file as FolderItem, fileData as MemoryBlock, error as NSErrorMBS) 17539
    - 96.26.11 EnableMenuItems 17539
    - 96.26.12 FrameChanged 17539
    - 96.26.13 GotFocus 17539
    - 96.26.14 LostFocus 17540
    - 96.26.15 MenuAction(HitItem as MenuItem) As Boolean 17540
    - 96.26.16 MouseDown(x as Integer, y as Integer, Modifiers as Integer) As Boolean 17540
    - 96.26.17 MouseDrag(x as Integer, y as Integer) 17540
    - 96.26.18 MouseUp(x as Integer, y as Integer) 17541
    - 96.26.19 ScaleFactorChanged(NewFactor as Double) 17541
  - 96.27.1 class IKScannerDeviceViewMBS 17542
    - 96.27.5 Constructor 17542
    - 96.27.6 Constructor(Handle as Integer) 17542
    - 96.27.7 Constructor(left as Double, top as Double, width as Double, height as Double) 17543
    - 96.27.9 displaysDownloadsDirectoryControl as Boolean 17543
    - 96.27.10 displaysPostProcessApplicationControl as Boolean 17544
    - 96.27.11 documentName as String 17544
    - 96.27.12 downloadsDirectory as String 17544
    - 96.27.13 downloadsFolder as FolderItem 17544
    - 96.27.14 hasDisplayModeAdvanced as Boolean 17544
    - 96.27.15 hasDisplayModeSimple as Boolean 17545
    - 96.27.16 mode as Integer 17545
    - 96.27.17 overviewControlLabel as String 17545
    - 96.27.18 postProcessApplication as String 17545
    - 96.27.19 scanControlLabel as String 17545
    - 96.27.20 scannerDevice as ICScannerDeviceMBS 17546
    - 96.27.21 transferMode as Integer 17546
    - 96.27.23 DidEncounterError(error as NSErrorMBS) 17546
    - 96.27.24 DidScanToBandData(data as ICScannerBandDataMBS, scanInfo as Dictionary, error as NSErrorMBS) 17546
    - 96.27.25 DidScanToURL(url as String, file as FolderItem, fileData as MemoryBlock, error as NSErrorMBS) 17546
    - 96.27.27 IKScannerDeviceViewDisplayModeAdvanced = 1 17547
    - 96.27.28 IKScannerDeviceViewDisplayModeSimple = 0 17547
    - 96.27.29 IKScannerDeviceViewTransferModeFileBased = 0 17547
    - 96.27.30 IKScannerDeviceViewTransferModeMemoryBased = 1 17547

- 98 **ImageKit** 18171
  - 98.8.1 class IKSlideshowMBS 18245
    - 98.8.5 addFile(file as folderitem, name as string="") 18245
    - 98.8.6 addImage(image as NSImageMBS, name as string="") 18245
    - 98.8.7 addPage(page as Variant, name as string="") 18246
    - 98.8.8 Available as boolean 18246
    - 98.8.9 canExportToApplication(applicationBundleIdentifier as string) as boolean 18246
    - 98.8.10 exportSlideshowItems(applicationBundleIdentifier as string) 18246
    - 98.8.11 indexOfCurrentSlideshowItem as Integer 18247
    - 98.8.12 ItemCount as Integer 18247
    - 98.8.13 reloadData 18247
    - 98.8.14 reloadSlideshowItemAtIndex(index as Integer) 18247
    - 98.8.15 removeItem(index as Integer) 18248
    - 98.8.16 removeItems 18248
    - 98.8.17 runSlideshow 18248
    - 98.8.18 setFile(index as Integer, file as folderitem, name as string="") 18248
    - 98.8.19 setImage(index as Integer, image as NSImageMBS, name as string="") 18248
    - 98.8.20 setPage(index as Integer, page as Variant, name as string="") 18249
    - 98.8.21 stopSlideshow 18249
    - 98.8.23 AudioFile as FolderItem 18249
    - 98.8.24 PDFDisplayBox as Integer 18249
    - 98.8.25 PDFDisplayMode as Integer 18249
    - 98.8.26 PDFDisplaysAsBook as Boolean 18250
    - 98.8.27 ScreenIndex as Integer 18250
    - 98.8.28 StartIndex as Integer 18250
    - 98.8.29 StartPaused as Boolean 18250
    - 98.8.30 WrapAround as Boolean 18251
    - 98.8.31 autoPlayDelay as Double 18251
    - 98.8.33 canExportSlideshowItemAtIndex(index as Integer, applicationBundleIdentifier as string) as boolean 18251
    - 98.8.34 slideshowDidChangeCurrentIndex(newIndex as Integer) 18251
    - 98.8.35 slideshowDidStop 18252
    - 98.8.36 slideshowWillStart 18252
    - 98.8.38 iPhotoBundleIdentifier="com.apple.iPhoto" 18252
    - 98.8.39 kPDFDisplayBoxArtBox=4 18252
    - 98.8.40 kPDFDisplayBoxBleedBox=2 18252
    - 98.8.41 kPDFDisplayBoxCropBox=1 18252
    - 98.8.42 kPDFDisplayBoxMediaBox=0 18253
    - 98.8.43 kPDFDisplayBoxTrimBox=3 18253
    - 98.8.44 kPDFDisplaySinglePage=0 18253
    - 98.8.45 kPDFDisplaySinglePageContinuous=1 18253
    - 98.8.46 kPDFDisplayTwoUp=2 18253
    - 98.8.47 kPDFDisplayTwoUpContinuous=3 18253

- 96 **Image Capture** 17421
  - 96.28.1 class ImageCaptureEventsMBS 17548
    - 96.28.7 Handle as Integer 17548
    - 96.28.9 cameraDeviceDidAddItem(camera as ICCameraDeviceMBS, item as ICCameraItemMBS) 17549
    - 96.28.10 cameraDeviceDidAddItems(camera as ICCameraDeviceMBS, items() as ICCameraItemMBS) 17549
    - 96.28.11 cameraDeviceDidBecomeReadyWithCompleteContentCatalog(camera as ICCameraDeviceMBS) 17549
    - 96.28.12 cameraDeviceDidChangeCapability(camera as ICCameraDeviceMBS) 17549
    - 96.28.13 cameraDeviceDidCompleteDeleteFilesWithError(camera as ICCameraDeviceMBS, error as NSErrorMBS) 17550
    - 96.28.14 cameraDeviceDidDownloadFile(file as ICCameraFileMBS, error as NSErrorMBS, options as Dictionary, device as ICCameraDeviceMBS) 17550
    - 96.28.15 cameraDeviceDidEnableAccessRestriction(camera as ICCameraDeviceMBS) 17550
    - 96.28.16 cameraDeviceDidReadData(data as Memoryblock, file as ICCameraFileMBS, error as NSErrorMBS, device as ICCameraDeviceMBS) 17550
    - 96.28.17 cameraDeviceDidReceiveDownloadProgressForFile(file as ICCameraFileMBS, downloadedBytes as UInt64, maxBytes as UInt64) 17550
    - 96.28.18 cameraDeviceDidReceiveMetadataForItem(camera as ICCameraDeviceMBS, item as ICCameraItemMBS) 17551
    - 96.28.19 cameraDeviceDidReceivePTPEvent(camera as ICCameraDeviceMBS, eventData as MemoryBlock) 17551
    - 96.28.20 cameraDeviceDidReceiveThumbnailForItem(camera as ICCameraDeviceMBS, item as ICCameraItemMBS) 17551
    - 96.28.21 cameraDeviceDidRemoveAccessRestriction(camera as ICCameraDeviceMBS) 17551
    - 96.28.22 cameraDeviceDidRemoveItem(camera as ICCameraDeviceMBS, item as ICCameraItemMBS) 17551
    - 96.28.23 cameraDeviceDidRemoveItems(camera as ICCameraDeviceMBS, items() as ICCameraItemMBS) 17552
    - 96.28.24 cameraDeviceDidRenameItems(camera as ICCameraDeviceMBS, items() as ICCameraItemMBS) 17552
    - 96.28.25 cameraDeviceDidSendPTPCommand(command as Memoryblock, data as Memoryblock, response as MemoryBlock, error as NSErrorMBS, device as ICCameraDeviceMBS) 17552
    - 96.28.26 cameraDeviceDidUploadFile(fileURL as string, file as FolderItem, error as NSErrorMBS, device as ICCameraDeviceMBS) 17552
    - 96.28.27 cameraDeviceViewDidDownloadFile(cameraDeviceView as IKCameraDeviceViewMBS, CameraFile as ICCameraFileMBS, URL as string, File as folderItem, data as MemoryBlock, error as NSErrorMBS) 17552
    - 96.28.28 cameraDeviceViewDidEncounterError(cameraDeviceView as IKCameraDeviceViewMBS, error as NSErrorMBS) 17553
    - 96.28.29 cameraDeviceViewSelectionDidChange(cameraDeviceView as IKCameraDeviceViewMBS) 17553

* 96.28.30 deviceBrowserDeviceDidChangeName(browser as ICDeviceBrowserMBS, device as ICDeviceMBS) 17553
* 96.28.31 deviceBrowserDeviceDidChangeSharingState(browser as ICDeviceBrowserMBS, device as ICDeviceMBS) 17553
* 96.28.32 deviceBrowserDidAddDevice(browser as ICDeviceBrowserMBS, device as ICDeviceMBS, moreComing as boolean) 17553
* 96.28.33 deviceBrowserDidEnumerateLocalDevices(browser as ICDeviceBrowserMBS) 17554
* 96.28.34 deviceBrowserDidRemoveDevice(browser as ICDeviceBrowserMBS, device as ICDeviceMBS, moreGoing as boolean) 17554
* 96.28.35 deviceBrowserRequestsSelectDevice(browser as ICDeviceBrowserMBS, device as ICDeviceMBS) 17554
* 96.28.36 deviceBrowserViewDidEncounterError(deviceBrowserView as IKDeviceBrowserViewMBS, error as NSErrorMBS) 17554
* 96.28.37 deviceBrowserViewSelectionDidChange(deviceBrowserView as IKDeviceBrowserViewMBS, device as ICDeviceMBS) 17555
* 96.28.38 deviceDidBecomeReady(device as ICDeviceMBS) 17555
* 96.28.39 deviceDidChangeName(device as ICDeviceMBS) 17555
* 96.28.40 deviceDidChangeSharingState(device as ICDeviceMBS) 17555
* 96.28.41 deviceDidCloseSessionWithError(device as ICDeviceMBS, error as NSErrorMBS) 17555
* 96.28.42 deviceDidEncounterError(device as ICDeviceMBS, error as NSErrorMBS) 17556
* 96.28.43 deviceDidOpenSessionWithError(device as ICDeviceMBS, error as NSErrorMBS) 17556
* 96.28.44 deviceDidReceiveButtonPress(device as ICDeviceMBS, buttonType as String) 17556
* 96.28.45 deviceDidReceiveCustomNotification(device as ICDeviceMBS, notification as Dictionary, data as Memoryblock) 17556
* 96.28.46 deviceDidReceiveStatusInformation(device as ICDeviceMBS, status as Dictionary) 17557
* 96.28.47 deviceDidRemove(device as ICDeviceMBS) 17557
* 96.28.48 deviceDidSendMessage(messageCode as UInt32, data as Memoryblock, error as NSErrorMBS, device as ICDeviceMBS) 17557
* 96.28.49 scannerDeviceDidBecomeAvailable(scanner as ICScannerDeviceMBS) 17557
* 96.28.50 scannerDeviceDidCompleteOverviewScanWithError(scanner as ICScannerDeviceMBS, error as NSErrorMBS) 17558
* 96.28.51 scannerDeviceDidCompleteScanWithError(scanner as ICScannerDeviceMBS, error as NSErrorMBS) 17558
* 96.28.52 scannerDeviceDidScanToBandData(scanner as ICScannerDeviceMBS, Data as ICScannerBandDataMBS) 17558
* 96.28.53 scannerDeviceDidScanToURL(scanner as ICScannerDeviceMBS, URL as string, file as folderitem, data as MemoryBlock) 17558
* 96.28.54 scannerDeviceDidSelectFunctionalUnit(scanner as ICScannerDeviceMBS, functionalUnit as Variant, Error as NSErrorMBS) 17558
* 96.28.55 scannerDeviceViewDidEncounterError(scannerDeviceView as IKScannerDeviceViewMBS, error as NSErrorMBS) 17559

* 96.28.56 scannerDeviceViewDidScanToBandData(scannerDeviceView as IKScannerDeviceViewMBS, data as ICScannerBandDataMBS, scanInfo as Dictionary, error as NSErrorMBS) 17559
* 96.28.57 scannerDeviceViewDidScanToURL(scannerDeviceView as IKScannerDeviceViewMBS, url as String, file as FolderItem, fileData as MemoryBlock, error as NSErrorMBS) 17559
* 96.28.59 ICReturnCommunicationTimedOut = -9923 17560
* 96.28.60 ICReturnDeleteFilesCanceled = -9942 17560
* 96.28.61 ICReturnDeleteFilesFailed = -9941 17560
* 96.28.62 ICReturnDeviceFailedToCloseSession = -9928 17560
* 96.28.63 ICReturnDeviceFailedToOpenSession = -9927 17560
* 96.28.64 ICReturnDeviceFailedToTakePicture = -9944 17561
* 96.28.65 ICReturnDeviceIsPasscodeLocked = -9943 17561
* 96.28.66 ICReturnDeviceSoftwareInstallationCanceled = -9948 17561
* 96.28.67 ICReturnDeviceSoftwareInstallationCompleted = -9947 17561
* 96.28.68 ICReturnDeviceSoftwareInstallationFailed = -9949 17561
* 96.28.69 ICReturnDeviceSoftwareIsBeingInstalled = -9946 17561
* 96.28.70 ICReturnDeviceSoftwareNotAvailable = -9950 17562
* 96.28.71 ICReturnDeviceSoftwareNotInstalled = -9945 17562
* 96.28.72 ICReturnDownloadCanceled = -9937 17562
* 96.28.73 ICReturnDownloadFailed = -9934 17562
* 96.28.74 ICReturnFailedToCompletePassThroughCommand = -9936 17562
* 96.28.75 ICReturnFailedToCompleteSendMessageRequest = -9940 17563
* 96.28.76 ICReturnFailedToDisabeTethering = -9939 17563
* 96.28.77 ICReturnFailedToEnabeTethering = -9938 17563
* 96.28.78 ICReturnInvalidParam = -9922 17563
* 96.28.79 ICReturnReceivedUnsolicitedScannerErrorInfo = -9933 17563
* 96.28.80 ICReturnReceivedUnsolicitedScannerStatusInfo = -9932 17563
* 96.28.81 ICReturnScannerFailedToCompleteOverviewScan = -9930 17564
* 96.28.82 ICReturnScannerFailedToCompleteScan = -9931 17564
* 96.28.83 ICReturnScannerFailedToSelectFunctionalUnit = -9929 17564
* 96.28.84 ICReturnScannerInUseByLocalUser = -9925 17564
* 96.28.85 ICReturnScannerInUseByRemoteUser = -9926 17564
* 96.28.86 ICReturnScanOperationCanceled = -9924 17565
* 96.28.87 ICReturnSuccess = 0 17565
* 96.28.88 ICReturnUploadFailed = -9935 17565

– 96.29.1 class ImageCaptureMBS 17566

* 96.29.5 DeviceList as ImageCaptureObjectMBS 17567
* 96.29.6 ImportImage(flags as Integer) as string() 17567
* 96.29.7 ImportImage(flags as Integer, filetypes() as string) as string() 17568
* 96.29.8 kICABluetoothAddressKey as string 17570
* 96.29.9 kICABluetoothTransportType as string 17570
* 96.29.10 kICADeviceBrowserDeviceRefKey as string 17570
* 96.29.11 kICADeviceIconPathKey as string 17570

* 96.29.12 kICADeviceModulePathKey as string 17570
* 96.29.13 kICAErrorKey as string 17570
* 96.29.14 kICAFireWireGUIDKey as string 17571
* 96.29.15 kICAFireWireTransportType as string 17571
* 96.29.16 kICAIOServicePathKey as string 17571
* 96.29.17 kICAIPAddressKey as string 17571
* 96.29.18 kICAIPGUIDKey as string 17571
* 96.29.19 kICAIPNameKey as string 17571
* 96.29.20 kICANotificationClassKey as string 17572
* 96.29.21 kICANotificationClassProprietary as string 17572
* 96.29.22 kICANotificationClassPTPStandard as string 17572
* 96.29.23 kICANotificationClassPTPVendor as string 17572
* 96.29.24 kICANotificationDataCookieKey as string 17572
* 96.29.25 kICANotificationDataKey as string 17572
* 96.29.26 kICANotificationDataSizeKey as string 17573
* 96.29.27 kICANotificationDeviceICAObjectKey as string 17573
* 96.29.28 kICANotificationDeviceListICAObjectKey as string 17573
* 96.29.29 kICANotificationICAObjectKey as string 17573
* 96.29.30 kICANotificationImageBytesPerRowKey as string 17573
* 96.29.31 kICANotificationImageDataKey as string 17573
* 96.29.32 kICANotificationImageDataSizeKey as string 17574
* 96.29.33 kICANotificationImageHeightKey as string 17574
* 96.29.34 kICANotificationImageKey as string 17574
* 96.29.35 kICANotificationImageNumberOfRowsKey as string 17574
* 96.29.36 kICANotificationImageStartRowKey as string 17574
* 96.29.37 kICANotificationImageWidthKey as string 17574
* 96.29.38 kICANotificationNumerOfImagesRemainingKey as string 17575
* 96.29.39 kICANotificationPercentDownloadedKey as string 17575
* 96.29.40 kICANotificationRawEventKey as string 17575
* 96.29.41 kICANotificationScannerButtonTypeKey as string 17575
* 96.29.42 kICANotificationScannerDocumentNameKey as string 17575
* 96.29.43 kICANotificationSubTypeDocumentLoaded as string 17575
* 96.29.44 kICANotificationSubTypeDocumentNotLoaded as string 17576
* 96.29.45 kICANotificationSubTypeKey as string 17576
* 96.29.46 kICANotificationSubTypePerformOverviewScan as string 17576
* 96.29.47 kICANotificationSubTypeWarmUpDone as string 17576
* 96.29.48 kICANotificationSubTypeWarmUpStarted as string 17576
* 96.29.49 kICANotificationTypeCaptureComplete as string 17576
* 96.29.50 kICANotificationTypeDeviceAdded as string 17577
* 96.29.51 kICANotificationTypeDeviceConnectionProgress as string 17577
* 96.29.52 kICANotificationTypeDeviceInfoChanged as string 17577
* 96.29.53 kICANotificationTypeDevicePropertyChanged as string 17577

* 96.29.54 kICANotificationTypeDeviceRemoved as string 17577
* 96.29.55 kICANotificationTypeDeviceStatusError as string 17577
* 96.29.56 kICANotificationTypeDeviceStatusInfo as string 17578
* 96.29.57 kICANotificationTypeDeviceWasReset as string 17578
* 96.29.58 kICANotificationTypeDownloadProgressStatus as string 17578
* 96.29.59 kICANotificationTypeKey as string 17578
* 96.29.60 kICANotificationTypeObjectAdded as string 17578
* 96.29.61 kICANotificationTypeObjectInfoChanged as string 17578
* 96.29.62 kICANotificationTypeObjectRemoved as string 17579
* 96.29.63 kICANotificationTypeProprietary as string 17579
* 96.29.64 kICANotificationTypeRequestObjectTransfer as string 17579
* 96.29.65 kICANotificationTypeScannerButtonPressed as string 17579
* 96.29.66 kICANotificationTypeScannerOverviewOverlayAvailable as string 17579
* 96.29.67 kICANotificationTypeScannerPageDone as string 17579
* 96.29.68 kICANotificationTypeScannerScanDone as string 17580
* 96.29.69 kICANotificationTypeScannerSessionClosed as string 17580
* 96.29.70 kICANotificationTypeScanProgressStatus as string 17580
* 96.29.71 kICANotificationTypeStoreAdded as string 17580
* 96.29.72 kICANotificationTypeStoreFull as string 17580
* 96.29.73 kICANotificationTypeStoreInfoChanged as string 17580
* 96.29.74 kICANotificationTypeStoreRemoved as string 17581
* 96.29.75 kICANotificationTypeTransactionCanceled as string 17581
* 96.29.76 kICANotificationTypeUnreportedStatus as string 17581
* 96.29.77 kICANotificationVendorErrorCodeKey as string 17581
* 96.29.78 kICARefconKey as string 17581
* 96.29.79 kICASCSITransportType as string 17581
* 96.29.80 kICATCPIPTransportType as string 17582
* 96.29.81 kICATransportTypeKey as string 17582
* 96.29.82 kICATWAINDSPathKey as string 17582
* 96.29.83 kICATWAINTransportType as string 17582
* 96.29.84 kICAUSBLocationIDKey as string 17582
* 96.29.85 kICAUSBTransportType as string 17582
* 96.29.86 kICAUserAssignedDeviceNameKey as string 17583
* 96.29.87 LoadDeviceModule(params as dictionary) 17583
* 96.29.88 RegisterForEventNotification(objectOfInterest as ImageCaptureObjectMBS, eventsOfInterest() as string, options as dictionary) 17583
* 96.29.89 SendNotification(notificationDictionary as dictionary) as Integer 17584
* 96.29.90 SendNotificationAndWaitForReply(notificationDictionary as dictionary) as Integer 17584
* 96.29.91 ShowDeviceBrowser 17584
* 96.29.92 UnloadDeviceModule(deviceObject as ImageCaptureObjectMBS) 17584
* 96.29.94 Lasterror as Integer 17585

* 96.29.96 Notification(notificationType as string, notificationDictionary as dictionary) 17586

– 96.30.1 class ImageCaptureObjectMBS 17587

* 96.30.5 CloseSession 17587
* 96.30.6 Constructor 17587
* 96.30.7 Constructor(handle as Integer) 17588
* 96.30.8 CopyData(startByte as int64, requestedSize as int64) as string 17588
* 96.30.9 CopyThumbnail(format as string) as string 17588
* 96.30.10 DownloadFile(dir as folderitem, flags as Integer, MacType as string, MacCreator as string, angle as Double) as folderitem 17589
* 96.30.11 ImportImage(flags as Integer) as string() 17589
* 96.30.12 ImportImage(flags as Integer, filetypes() as string) as string() 17590
* 96.30.13 kICABonjourServiceNameKey as string 17590
* 96.30.14 kICABonjourServiceTypeKey as string 17591
* 96.30.15 kICABonjourTXTRecordKey as string 17591
* 96.30.16 kICACreationDateStringKey as string 17591
* 96.30.17 kICADataPropertyKey as string 17591
* 96.30.18 kICADataSizeKey as string 17591
* 96.30.19 kICADataTypeKey as string 17591
* 96.30.20 kICADeviceCapabilitiesKey as string 17592
* 96.30.21 kICADevicePropArtist as string 17592
* 96.30.22 kICADevicePropBatteryLevel as string 17592
* 96.30.23 kICADevicePropBurstInterval as string 17592
* 96.30.24 kICADevicePropBurstNumber as string 17592
* 96.30.25 kICADevicePropCaptureDelay as string 17592
* 96.30.26 kICADevicePropCompressionSetting as string 17593
* 96.30.27 kICADevicePropContrast as string 17593
* 96.30.28 kICADevicePropCopyrightInfo as string 17593
* 96.30.29 kICADevicePropDateTime as string 17593
* 96.30.30 kICADevicePropDigitalZoom as string 17593
* 96.30.31 kICADevicePropEffectMode as string 17593
* 96.30.32 kICADevicePropExposureBiasCompensation as string 17594
* 96.30.33 kICADevicePropExposureIndex as string 17594
* 96.30.34 kICADevicePropExposureMeteringMode as string 17594
* 96.30.35 kICADevicePropExposureProgramMode as string 17594
* 96.30.36 kICADevicePropExposureTime as string 17594
* 96.30.37 kICADevicePropFlashMode as string 17594
* 96.30.38 kICADevicePropFNumber as string 17595
* 96.30.39 kICADevicePropFocalLength as string 17595
* 96.30.40 kICADevicePropFocusDistance as string 17595
* 96.30.41 kICADevicePropFocusMeteringMode as string 17595
* 96.30.42 kICADevicePropFocusMode as string 17595

* 96.30.43 kICADevicePropFunctionalMode as string 17595
* 96.30.44 kICADevicePropImageSize as string 17596
* 96.30.45 kICADevicePropRGBGain as string 17596
* 96.30.46 kICADevicePropSharpness as string 17596
* 96.30.47 kICADevicePropStillCaptureMode as string 17596
* 96.30.48 kICADevicePropTimelapseInterval as string 17596
* 96.30.49 kICADevicePropTimelapseNumber as string 17596
* 96.30.50 kICADevicePropUndefined as string 17597
* 96.30.51 kICADevicePropUploadURL as string 17597
* 96.30.52 kICADevicePropWhiteBalance as string 17597
* 96.30.53 kICADevicesArrayKey as string 17597
* 96.30.54 kICADeviceSharedKey as string 17598
* 96.30.55 kICADeviceTypeCamera as string 17598
* 96.30.56 kICADeviceTypeKey as string 17598
* 96.30.57 kICADeviceTypeScanner as string 17598
* 96.30.58 kICADeviceUsedKey as string 17598
* 96.30.59 kICADeviceWebSharedKey as string 17598
* 96.30.60 kICAExecutableArchitectureKey as string 17599
* 96.30.61 kICALockStatusKey as string 17599
* 96.30.62 kICAMediaDurationInSecondsKey as string 17599
* 96.30.63 kICAMediaHeightKey as string 17599
* 96.30.64 kICAMediaWidthKey as string 17599
* 96.30.65 kICAModificationDateStringKey as string 17599
* 96.30.66 kICAObjectKey as string 17600
* 96.30.67 kICAObjectNameKey as string 17600
* 96.30.68 kICARawKey as string 17600
* 96.30.69 kICARemoteDeviceKey as string 17600
* 96.30.70 kICAThumbnailPropertyKey as string 17600
* 96.30.71 kICAThumbnailSizeKey as string 17600
* 96.30.72 kICAUSBProductIDKey as string 17601
* 96.30.73 kICAUSBVendorIDKey as string 17601
* 96.30.74 kMetaDataDictionaryKey as string 17601
* 96.30.75 OpenSession(device as ImageCaptureObjectMBS) 17601
* 96.30.76 PropertyDictionary as dictionary 17601
* 96.30.77 PropertyDictionaryText as string 17602
* 96.30.78 ScannerCloseSession 17602
* 96.30.79 ScannerGetParameters as dictionary 17603
* 96.30.80 ScannerInitialize 17603
* 96.30.81 ScannerOpenSession(device as ImageCaptureObjectMBS) 17603
* 96.30.82 ScannerSetParameters(dic as dictionary) 17603
* 96.30.83 ScannerStart 17603
* 96.30.84 ScannerStatus as Integer 17604

* 96.30.85 SendMessageMemory(messageType as string, startByte as UInt32, data as memoryblock, dataType as string) as UInt32 17604
* 96.30.86 SendMessageString(messageType as string, startByte as UInt32, data as string, dataType as string) as UInt32 17604
* 96.30.87 UploadFile(file as folderitem, flags as Integer) 17605
* 96.30.89 Handle as Integer 17605
* 96.30.90 Lasterror as Integer 17605
* 96.30.91 ScannerSessionHandle as Integer 17606
* 96.30.92 SessionHandle as Integer 17606
* 96.30.94 kAddMetaDataToFinderComment = 4 17607
* 96.30.95 kAdjustCreationDate = 8 17607
* 96.30.96 kCreateCustomIcon = 2 17607
* 96.30.97 kDeleteAfterDownload = 1 17607
* 96.30.98 kDontEmbedColorSyncProfile = & h80 17607
* 96.30.99 kEmbedColorSyncProfile = & h20 17608
* 96.30.100 kICAAccessReadOnly = 1 17608
* 96.30.101 kICAAccessReadOnlyWithObjectDeletion = 2 17608
* 96.30.102 kICAAccessReadWrite = 0 17608
* 96.30.103 kICAAllowMultipleImages = 1 17608
* 96.30.104 kICAButtonCopy = "copy" 17609
* 96.30.105 kICAButtonEMail = "mail" 17609
* 96.30.106 kICAButtonScan = "scan" 17609
* 96.30.107 kICAButtonWeb = "web " 17610
* 96.30.108 kICACameraPassThruNotUsed = 2 17610
* 96.30.109 kICACameraPassThruReceive = 1 17610
* 96.30.110 kICACameraPassThruSend = 0 17610
* 96.30.111 kICACannotYieldDevice = -9909 17610
* 96.30.112 kICACapabilityCanCameraCaptureNewImage = "ccni" 17610
* 96.30.113 kICACapabilityCanCameraDeleteAll = "dela" 17611
* 96.30.114 kICACapabilityCanCameraDeleteOne = "del1" 17611
* 96.30.115 kICACapabilityCanCameraSyncClock = "sclk" 17611
* 96.30.116 kICACapabilityCanCameraUploadData = "load" 17611
* 96.30.117 kICACapabilityMayStoreNewImagesInTempStore = "temp" 17611
* 96.30.118 kICACommunicationErr = -9900 17612
* 96.30.119 kICADataTypeNotFoundErr = -9910 17612
* 96.30.120 kICADevice = "icdv" 17612
* 96.30.121 kICADeviceAlreadyOpenErr = -9914 17612
* 96.30.122 kICADeviceCamera = "cmra" 17612
* 96.30.123 kICADeviceGUIDNotFoundErr = -9916 17612
* 96.30.124 kICADeviceInternalErr = -9912 17613
* 96.30.125 kICADeviceInvalidParamErr = -9913 17613
* 96.30.126 kICADeviceIOServicePathNotFoundErr = -9917 17613

* 96.30.127 kICADeviceLocationIDNotFoundErr = -9915 17613
* 96.30.128 kICADeviceMemoryAllocationErr = -9911 17613
* 96.30.129 kICADeviceMFP = ”mfp ” 17614
* 96.30.130 kICADeviceNotFoundErr = -9901 17614
* 96.30.131 kICADeviceNotOpenErr = -9902 17614
* 96.30.132 kICADeviceOther = ”doth” 17614
* 96.30.133 kICADevicePDA = ”pda ” 17614
* 96.30.134 kICADevicePhone = ”phon” 17614
* 96.30.135 kICADeviceScanner = ”scan” 17615
* 96.30.136 kICADeviceUnsupportedErr = -9918 17615
* 96.30.137 kICADirectory = ”dire” 17615
* 96.30.138 kICADownloadAndReturnPathArray = 2 17615
* 96.30.139 kICAExtensionInternalErr = -9920 17616
* 96.30.140 kICAFile = ”file” 17616
* 96.30.141 kICAFileAudio = ”audo” 17616
* 96.30.142 kICAFileCorruptedErr = -9903 17616
* 96.30.143 kICAFileFirmware = ”firm” 17616
* 96.30.144 kICAFileImage = ”imag” 17617
* 96.30.145 kICAFileMovie = ”moov” 17617
* 96.30.146 kICAFileOther = ”othe” 17617
* 96.30.147 kICAFileystemDCF = 3 17617
* 96.30.148 kICAFileystemGenericFlat = 1 17617
* 96.30.149 kICAFileystemGenericHierarchical = 2 17618
* 96.30.150 kICAFileystemUndefined = 0 17618
* 96.30.151 kICAFlagReadAccess = 2 17618
* 96.30.152 kICAFlagReadWriteAccess = 1 17618
* 96.30.153 kICAFrameworkInternalErr = -9919 17618
* 96.30.154 kICAIndexOutOfRangeErr = -9907 17618
* 96.30.155 kICAInvalidObjectErr = -9905 17619
* 96.30.156 kICAInvalidPropertyErr = -9906 17619
* 96.30.157 kICAInvalidSessionErr = -9921 17619
* 96.30.158 kICAIOPendingErr = -9904 17619
* 96.30.159 kICAList = ”objl” 17619
* 96.30.160 kICAMessageCameraCaptureNewImage = ”ccni” 17620
* 96.30.161 kICAMessageCameraDeleteAll = ”dela” 17620
* 96.30.162 kICAMessageCameraDeleteOne = ”del1” 17620
* 96.30.163 kICAMessageCameraPassThrough = ”pass” 17620
* 96.30.164 kICAMessageCameraReadClock = ”rclk” 17620
* 96.30.165 kICAMessageCameraSyncClock = ”sclk” 17620
* 96.30.166 kICAMessageCameraUploadData = ”load” 17621
* 96.30.167 kICAMessageCheckDevice = ”chkd” 17621
* 96.30.168 kICAMessageConnect = ”open” 17621

* 96.30.169 kICAMessageDeviceYield = ”yiel” 17621
* 96.30.170 kICAMessageDisconnect = ”clos” 17621
* 96.30.171 kICAMessageGetEventData = ”mged” 17622
* 96.30.172 kICAMessageGetLastButtonPressed = ”btn?” 17622
* 96.30.173 kICAMessageReset = ”rese” 17622
* 96.30.174 kICAMessageScannerOverviewSelectionChanged = ”area” 17622
* 96.30.175 kICAProperty = ”prop” 17622
* 96.30.176 kICAPropertyCameraAccessCapability = ”acap” 17622
* 96.30.177 kICAPropertyCameraArtist = ”501E” 17623
* 96.30.178 kICAPropertyCameraBatteryLevel = ”5001” 17623
* 96.30.179 kICAPropertyCameraBurstInterval = ”5019” 17623
* 96.30.180 kICAPropertyCameraBurstNumber = ”5018” 17623
* 96.30.181 kICAPropertyCameraCaptureDelay = ”5012” 17623
* 96.30.182 kICAPropertyCameraCompressionSetting = ”5004” 17624
* 96.30.183 kICAPropertyCameraContrast = ”5014” 17624
* 96.30.184 kICAPropertyCameraCopyrightInfo = ”501F” 17624
* 96.30.185 kICAPropertyCameraDateTime = ”5011” 17624
* 96.30.186 kICAPropertyCameraDigitalZoom = ”5016” 17624
* 96.30.187 kICAPropertyCameraEffectMode = ”5017” 17624
* 96.30.188 kICAPropertyCameraExposureBiasCompensation = ”5010” 17625
* 96.30.189 kICAPropertyCameraExposureIndex = ”500F” 17625
* 96.30.190 kICAPropertyCameraExposureMeteringMode = ”500B” 17625
* 96.30.191 kICAPropertyCameraExposureProgramMode = ”500E” 17625
* 96.30.192 kICAPropertyCameraExposureTime = ”500D” 17625
* 96.30.193 kICAPropertyCameraFilesystemType = ”fsys” 17626
* 96.30.194 kICAPropertyCameraFlashMode = ”500C” 17626
* 96.30.195 kICAPropertyCameraFNumber = ”5007” 17626
* 96.30.196 kICAPropertyCameraFocalLength = ”5008” 17626
* 96.30.197 kICAPropertyCameraFocusDistance = ”5009” 17626
* 96.30.198 kICAPropertyCameraFocusMeteringMode = ”501C” 17626
* 96.30.199 kICAPropertyCameraFocusMode = ”500A” 17627
* 96.30.200 kICAPropertyCameraFreeSpaceInBytes = ”fres” 17627
* 96.30.201 kICAPropertyCameraFreeSpaceInImages = ”frei” 17627
* 96.30.202 kICAPropertyCameraFunctionalMode = ”5002” 17627
* 96.30.203 kICAPropertyCameraIcon = ”icon” 17627
* 96.30.204 kICAPropertyCameraImageSize = ”5003” 17628
* 96.30.205 kICAPropertyCameraMaxCapacity = ”maxc” 17628
* 96.30.206 kICAPropertyCameraRGBGain = ”5006” 17628
* 96.30.207 kICAPropertyCameraSharpness = ”5015” 17628
* 96.30.208 kICAPropertyCameraStillCaptureMode = ”5013” 17628
* 96.30.209 kICAPropertyCameraStorageDescription = ”stod” 17628
* 96.30.210 kICAPropertyCameraStorageType = ”stor” 17629

* 96.30.211 kICAPropertyCameraSupportedMessages = ”msgs” 17629
* 96.30.212 kICAPropertyCameraTimelapseInterval = ”501B” 17629
* 96.30.213 kICAPropertyCameraTimelapseNumber = ”501A” 17629
* 96.30.214 kICAPropertyCameraUploadURL = ”501D” 17629
* 96.30.215 kICAPropertyCameraVolumeLabel = ”voll” 17630
* 96.30.216 kICAPropertyCameraWhiteBalance = ”5005” 17630
* 96.30.217 kICAPropertyColorSpace = ”A001” 17630
* 96.30.218 kICAPropertyColorSyncProfile = ”prof” 17630
* 96.30.219 kICAPropertyImageAperture = ”9202” 17630
* 96.30.220 kICAPropertyImageBitDepth = ”0102” 17630
* 96.30.221 kICAPropertyImageData = ”idat” 17631
* 96.30.222 kICAPropertyImageDateDigitized = ”9004” 17631
* 96.30.223 kICAPropertyImageDateOriginal = ”9003” 17631
* 96.30.224 kICAPropertyImageDPI = ”011A” 17631
* 96.30.225 kICAPropertyImageExposureTime = ”829A” 17631
* 96.30.226 kICAPropertyImageFilename = ”ifil” 17632
* 96.30.227 kICAPropertyImageFlash = ”9209” 17632
* 96.30.228 kICAPropertyImageFNumber = ”829D” 17632
* 96.30.229 kICAPropertyImageHeight = ”0101” 17632
* 96.30.230 kICAPropertyImageShutterSpeed = ”9201” 17632
* 96.30.231 kICAPropertyImageSize = ”isiz” 17632
* 96.30.232 kICAPropertyImageThumbnail = ”thum” 17633
* 96.30.233 kICAPropertyImageWidth = ”0100” 17633
* 96.30.234 kICAPropertyTypeNotFoundErr = -9908 17633
* 96.30.235 kICAStorageFixedRAM = 3 17633
* 96.30.236 kICAStorageFixedROM = 1 17633
* 96.30.237 kICAStorageRemovableRAM = 4 17634
* 96.30.238 kICAStorageRemovableROM = 2 17634
* 96.30.239 kICAStorageUndefined = 0 17634
* 96.30.240 kICAThumbnailFormatJPEG = ”jpeg” 17634
* 96.30.241 kICAThumbnailFormatPNG = ”png ” 17634
* 96.30.242 kICAThumbnailFormatTIFF = ”tiff” 17634
* 96.30.243 kICATypeBoolean = ”bool” 17635
* 96.30.244 kICATypeData = ”data” 17635
* 96.30.245 kICATypeFixed = ”sing” 17635
* 96.30.246 kICATypeFloat = ”floa” 17635
* 96.30.247 kICATypeSInt16 = ”si16” 17635
* 96.30.248 kICATypeSInt32 = ”si32” 17636
* 96.30.249 kICATypeSInt64 = ”si64” 17636
* 96.30.250 kICATypeString = ”TEXT” 17636
* 96.30.251 kICATypeThumbnail = ”thum” 17636
* 96.30.252 kICATypeUInt16 = ”ui16” 17636

* 96.30.253 kICATypeUInt32 = "ui32" 17636
* 96.30.254 kICATypeUInt64 = "ui64" 17637
* 96.30.255 kICATypeUInt8 = "ui08" 17637
* 96.30.256 kICAUploadFileAsIs = 0 17637
* 96.30.257 kICAUploadFileScaleToFit = 1 17637
* 96.30.258 kRotateImage = & h40 17637
* 96.30.259 kSetFileTypeAndCreator = & h10 17638

- 99 **ImageMagick7** 18255
  - 99.1.1 module ImageMagick7MBS 18255
    - 99.1.5 ClampToQuantum(value as Double) as Double 18256
    - 99.1.6 InitializeMagick(path as string = "") 18256
    - 99.1.7 LoadLibrary(path as string) as boolean 18256
    - 99.1.8 LoadLibraryFile(path as folderitem) as boolean 18257
    - 99.1.9 MagickInfoList as IMMagickInfoList7MBS 18257
    - 99.1.10 MagickToMime(name as string) as string 18257
    - 99.1.11 NewImageInfo as IMImageInfo7MBS 18258
    - 99.1.12 NewImageList as IMImage7MBS 18258
    - 99.1.13 PrintMagickVersion 18258
    - 99.1.14 ScaleQuantumToChar(value as Double) as UInt8 18258
    - 99.1.15 SetCurrentDirectory(path as folderitem) as boolean 18258
    - 99.1.17 Copyright as String 18259
    - 99.1.18 Delegates as String 18259
    - 99.1.19 Epsilon as Double 18259
    - 99.1.20 Features as String 18259
    - 99.1.21 HDRI as Boolean 18260
    - 99.1.22 HomeURL as String 18260
    - 99.1.23 Huge as Double 18260
    - 99.1.24 License as String 18260
    - 99.1.25 LoadErrorString as String 18261
    - 99.1.26 MagickPrecision as Integer 18261
    - 99.1.27 MagickSignature as UInt32 18261
    - 99.1.28 MaxColormapSize as Integer 18261
    - 99.1.29 MaxMap as Integer 18262
    - 99.1.30 PackageName as String 18262
    - 99.1.31 QuantumDepth as Integer 18262
    - 99.1.32 QuantumDepthString as String 18262
    - 99.1.33 QuantumRange as UInt32 18263
    - 99.1.34 QuantumRangeString as String 18263
    - 99.1.35 QuantumSize as Integer 18263
    - 99.1.36 ReleaseDate as String 18263
    - 99.1.37 Version as String 18264
    - 99.1.38 VersionNumber as Integer 18264

- 97 **Image Magick** 17813
  - 97.1.1 class ImageMagickQ16MBS 17813
    - 97.1.3 Copyright as String 17813
    - 97.1.4 Features as String 17814
    - 97.1.5 HomeURL as String 17814
    - 97.1.6 InitializeMagick(path as string = "") 17814
    - 97.1.7 IsMagickInstantiated as boolean 17814
    - 97.1.8 LoadErrorString as string 17815
    - 97.1.9 LoadLibrary(path as string) as boolean 17815
    - 97.1.10 LoadLibraryFile(path as folderitem) as boolean 17816
    - 97.1.11 MagickInfoList as IMMagickInfoListQ16MBS 17817
    - 97.1.12 MagickToMime(name as string) as string 17817
    - 97.1.13 NewImageInfo as IMImageInfoQ16MBS 17817
    - 97.1.14 NewImageList as IMImageQ16MBS 17818
    - 97.1.15 PackageName as String 17818
    - 97.1.16 QuantumDepth as String 17818
    - 97.1.17 QuantumDepthLibrary as Integer 17818
    - 97.1.18 QuantumRange as String 17818
    - 97.1.19 ReadImage(info as IMImageInfoQ16MBS) as IMImageQ16MBS 17818
    - 97.1.20 ReadImageFromString(info as IMImageInfoQ16MBS, data as string) as IMImageQ16MBS 17819
    - 97.1.21 ReadImageHeaderFromString(info as IMImageInfoQ16MBS, data as string) as IMImageQ16MBS 17819
    - 97.1.22 ReleaseDate as String 17819
    - 97.1.23 SetCurrentDirectory(path as folderitem) as boolean 17820
    - 97.1.24 Version as String 17820
    - 97.1.26 LastError as Integer 17820
    - 97.1.27 LastException as IMExceptionQ16MBS 17820
  - 97.2.1 class ImageMagickQ32MBS 17821
    - 97.2.3 Copyright as String 17821
    - 97.2.4 Features as String 17821
    - 97.2.5 HomeURL as String 17821
    - 97.2.6 InitializeMagick(path as string = "") 17822
    - 97.2.7 IsMagickInstantiated as boolean 17822
    - 97.2.8 LoadErrorString as string 17822
    - 97.2.9 LoadLibrary(path as string) as boolean 17823
    - 97.2.10 LoadLibraryFile(path as folderitem) as boolean 17824
    - 97.2.11 MagickInfoList as IMMagickInfoListQ32MBS 17825
    - 97.2.12 MagickToMime(name as string) as string 17825
    - 97.2.13 NewImageInfo as IMImageInfoQ32MBS 17825
    - 97.2.14 NewImageList as IMImageQ32MBS 17825

* 97.2.15 PackageName as String 17825
* 97.2.16 QuantumDepth as String 17826
* 97.2.17 QuantumDepthLibrary as Integer 17826
* 97.2.18 QuantumRange as String 17826
* 97.2.19 ReadImage(info as IMImageInfoQ32MBS) as IMImageQ32MBS 17826
* 97.2.20 ReadImageFromString(info as IMImageInfoQ32MBS, data as string) as IMImageQ32MBS 17827
* 97.2.21 ReadImageHeaderFromString(info as IMImageInfoQ32MBS, data as string) as IMImageQ32MBS 17827
* 97.2.22 ReleaseDate as String 17827
* 97.2.23 SetCurrentDirectory(path as folderitem) as boolean 17827
* 97.2.24 Version as String 17828
* 97.2.26 LastError as Integer 17828
* 97.2.27 LastException as IMExceptionQ32MBS 17828

– 97.3.1 class ImageMagickQ8MBS 17829

* 97.3.3 Copyright as String 17829
* 97.3.4 Features as String 17829
* 97.3.5 HomeURL as String 17829
* 97.3.6 InitializeMagick(path as string = "") 17830
* 97.3.7 IsMagickInstantiated as boolean 17830
* 97.3.8 LoadErrorString as string 17830
* 97.3.9 LoadLibrary(path as string) as boolean 17831
* 97.3.10 LoadLibraryFile(path as folderitem) as boolean 17832
* 97.3.11 MagickInfoList as IMMagickInfoListQ8MBS 17833
* 97.3.12 MagickToMime(name as string) as string 17833
* 97.3.13 NewImageInfo as IMImageInfoQ8MBS 17833
* 97.3.14 NewImageList as IMImageQ8MBS 17833
* 97.3.15 PackageName as String 17833
* 97.3.16 QuantumDepth as String 17834
* 97.3.17 QuantumDepthLibrary as Integer 17834
* 97.3.18 QuantumRange as String 17834
* 97.3.19 ReadImage(info as IMImageInfoQ8MBS) as IMImageQ8MBS 17834
* 97.3.20 ReadImageFromString(info as IMImageInfoQ8MBS, data as string) as IMImageQ8MBS 17835
* 97.3.21 ReadImageHeaderFromString(info as IMImageInfoQ8MBS, data as string) as IMImageQ8MBS 17835
* 97.3.22 ReleaseDate as String 17835
* 97.3.23 SetCurrentDirectory(path as folderitem) as boolean 17835
* 97.3.24 Version as String 17836
* 97.3.26 LastError as Integer 17836
* 97.3.27 LastException as IMExceptionQ8MBS 17836

- 48 **Controls** 9445
  - 48.10.1 control ImageMBS 9468
    - 48.10.7 Backdrop as Picture 9468
    - 48.10.9 EnableMenuItems 9469
    - 48.10.10 MenuAction(HitItem as MenuItem) As Boolean 9469
    - 48.10.11 MouseDown(x as Integer, y as Integer, Modifiers as Integer) as boolean 9469
    - 48.10.12 MouseDrag(x as Integer, y as Integer) 9469
    - 48.10.13 MouseUp(x as Integer, y as Integer) 9469
    - 48.10.14 ScaleFactorChanged(NewFactor as Double) 9470

1235

- 34 **Cocoa Controls** 7585
  - 34.48.1 class ImageWell 7822
    - 34.48.3 NSImageViewMBS as NSImageViewMBS 7822

- 99 **ImageMagick7** 18255
  - 99.2.1 class IMChannelStatistics7MBS 18265
    - 99.2.3 Constructor 18265
    - 99.2.5 Area as Double 18265
    - 99.2.6 Depth as Integer 18265
    - 99.2.7 Entropy as Double 18265
    - 99.2.8 Kurtosis as Double 18266
    - 99.2.9 Maxima as Double 18266
    - 99.2.10 Mean as Double 18266
    - 99.2.11 Minima as Double 18266
    - 99.2.12 Skewness as Double 18266
    - 99.2.13 StandardDeviation as Double 18267
    - 99.2.14 Sum as Double 18267
    - 99.2.15 SumCubed as Double 18267
    - 99.2.16 SumFourthPower as Double 18267
    - 99.2.17 SumSquared as Double 18267
    - 99.2.18 Variance as Double 18267

- 97 **Image Magick** 17813
  - 97.4.1 class IMColorQ16MBS 17837
    - 97.4.3 Constructor 17837
    - 97.4.4 Constructor(c as color) 17837
    - 97.4.5 Constructor(red as UInt32, green as UInt32, blue as UInt32, Opacity as UInt32 = 0) 17838
    - 97.4.7 Blue as UInt32 17838
    - 97.4.8 ColorValue as Color 17838
    - 97.4.9 Green as UInt32 17838
    - 97.4.10 Opacity as UInt32 17839
    - 97.4.11 Red as UInt32 17839
  - 97.5.1 class IMColorQ32MBS 17840
    - 97.5.3 Constructor 17840
    - 97.5.4 Constructor(c as color) 17840
    - 97.5.5 Constructor(red as UInt32, green as UInt32, blue as UInt32, Opacity as UInt32 = 0) 17841
    - 97.5.7 Blue as UInt32 17841
    - 97.5.8 ColorValue as Color 17841
    - 97.5.9 Green as UInt32 17841
    - 97.5.10 Opacity as UInt32 17842
    - 97.5.11 Red as UInt32 17842
  - 97.6.1 class IMColorQ8MBS 17843
    - 97.6.3 Constructor 17843
    - 97.6.4 Constructor(c as color) 17843
    - 97.6.5 Constructor(red as UInt32, green as UInt32, blue as UInt32, Opacity as UInt32 = 0) 17844
    - 97.6.7 Blue as UInt32 17844
    - 97.6.8 ColorValue as Color 17844
    - 97.6.9 Green as UInt32 17844
    - 97.6.10 Opacity as UInt32 17845
    - 97.6.11 Red as UInt32 17845

- 99 **ImageMagick7** 18255
  - 99.3.1 class IMException7MBS 18269
    - 99.3.3 Description as String 18269
    - 99.3.4 Reason as String 18269
    - 99.3.5 Severity as Integer 18269
    - 99.3.7 BlobError = 435 18269
    - 99.3.8 BlobFatalError = 735 18270
    - 99.3.9 BlobWarning = 335 18270
    - 99.3.10 CacheError = 445 18270
    - 99.3.11 CacheFatalError = 745 18270
    - 99.3.12 CacheWarning = 345 18270
    - 99.3.13 CoderError = 450 18270
    - 99.3.14 CoderWarning = 350 18271
    - 99.3.15 ConfigureError = 495 18271
    - 99.3.16 ConfigureWarning = 395 18271
    - 99.3.17 CorruptImageError = 425 18271
    - 99.3.18 CorruptImageFatalError = 725 18271
    - 99.3.19 CorruptImageWarning = 325 18271
    - 99.3.20 DelegateError = 415 18272
    - 99.3.21 DelegateFatalError = 715 18272
    - 99.3.22 DelegateWarning = 315 18272
    - 99.3.23 DrawError = 460 18272
    - 99.3.24 DrawWarning = 360 18272
    - 99.3.25 ErrorException = 400 18272
    - 99.3.26 FatalErrorException = 700 18273
    - 99.3.27 FileOpenError = 430 18273
    - 99.3.28 FileOpenFatalError = 730 18273
    - 99.3.29 FileOpenWarning = 330 18273
    - 99.3.30 FilterError = 452 18273
    - 99.3.31 FilterWarning = 352 18273
    - 99.3.32 ImageError = 465 18274
    - 99.3.33 ImageWarning = 365 18274
    - 99.3.34 MissingDelegateError = 420 18274
    - 99.3.35 MissingDelegateFatalError = 720 18274
    - 99.3.36 MissingDelegateWarning = 320 18274
    - 99.3.37 ModuleError = 455 18274
    - 99.3.38 ModuleWarning = 355 18275
    - 99.3.39 MonitorError = 485 18275
    - 99.3.40 MonitorWarning = 385 18275
    - 99.3.41 OptionError = 410 18275
    - 99.3.42 OptionFatalError = 710 18275

* 99.3.43 OptionWarning = 310 18275
* 99.3.44 PolicyError = 499 18276
* 99.3.45 PolicyWarning = 399 18276
* 99.3.46 RandomError = 475 18276
* 99.3.47 RandomWarning = 375 18276
* 99.3.48 RegistryError = 490 18276
* 99.3.49 RegistryWarning = 390 18276
* 99.3.50 ResourceLimitError = 400 18277
* 99.3.51 ResourceLimitFatalError = 700 18277
* 99.3.52 ResourceLimitWarning = 300 18277
* 99.3.53 StreamError = 440 18277
* 99.3.54 StreamFatalError = 740 18277
* 99.3.55 StreamWarning = 340 18277
* 99.3.56 TypeError = 405 18278
* 99.3.57 TypeFatalError = 705 18278
* 99.3.58 TypeWarning = 305 18278
* 99.3.59 UndefinedException = 0 18278
* 99.3.60 WandError = 470 18278
* 99.3.61 WandWarning = 370 18278
* 99.3.62 WarningException = 300 18279
* 99.3.63 XServerError = 480 18279
* 99.3.64 XServerWarning = 380 18279

- 97 **Image Magick** 17813
  - 97.7.1 class IMExceptionQ16MBS 17846
    - 97.7.5 Close 17846
    - 97.7.7 Description as String 17846
    - 97.7.8 Reason as String 17847
    - 97.7.9 Severity as Integer 17847
    - 97.7.10 Signature as Integer 17847
  - 97.8.1 class IMExceptionQ32MBS 17849
    - 97.8.5 Close 17849
    - 97.8.7 Description as String 17849
    - 97.8.8 Reason as String 17850
    - 97.8.9 Severity as Integer 17850
    - 97.8.10 Signature as Integer 17850
  - 97.9.1 class IMExceptionQ8MBS 17852
    - 97.9.5 Close 17852
    - 97.9.7 Description as String 17852
    - 97.9.8 Reason as String 17853
    - 97.9.9 Severity as Integer 17853
    - 97.9.10 Signature as Integer 17853

- 99 **ImageMagick7** 18255
  - 99.4.1 class IMFrameInfo7MBS 18280
    - 99.4.3 Constructor 18280
    - 99.4.4 Constructor(X as Integer, Y as Integer, Width as Integer, Heigth as Integer) 18280
    - 99.4.6 Height as Integer 18280
    - 99.4.7 InnerBevel as Integer 18280
    - 99.4.8 OuterBevel as Integer 18281
    - 99.4.9 Width as Integer 18281
    - 99.4.10 X as Integer 18281
    - 99.4.11 Y as Integer 18281
  - 99.5.1 class IMGeometryInfo7MBS 18282
    - 99.5.3 Constructor 18282
    - 99.5.5 chi as Double 18282
    - 99.5.6 psi as Double 18282
    - 99.5.7 rho as Double 18282
    - 99.5.8 sigma as Double 18283
    - 99.5.9 xi as Double 18283
  - 99.6.1 class IMImage7MBS 18284
    - 99.6.3 AcquireImageColormap(count as Integer) as Boolean 18284
    - 99.6.4 AdaptiveBlur(radius as double, sigma as double) as IMImage7MBS 18284
    - 99.6.5 AdaptiveResize(columns as Integer, Rows as Integer) as IMImage7MBS 18285
    - 99.6.6 AdaptiveSharpen(radius as double, sigma as double) as IMImage7MBS 18285
    - 99.6.7 AdaptiveThreshold(width as Integer, height as integer, bias as double) as IMImage7MBS 18285
    - 99.6.8 AddNoise(NoiseType as integer, value as double) as IMImage7MBS 18286
    - 99.6.9 AffineTransform(matrix as IMImageAffineMatrix7MBS) as IMImage7MBS 18286
    - 99.6.10 AppendImageToList(img as IMImage7MBS) 18286
    - 99.6.11 AuthenticPixels(X as Integer, Y as Integer, Width as Integer, Height as Integer) as Ptr 18287
    - 99.6.12 AutoGamma as Boolean 18287
    - 99.6.13 AutoLevel as Boolean 18287
    - 99.6.14 AutoOrient(OrientationType as Integer) as IMImage7MBS 18288
    - 99.6.15 AutoThreshold(autoThresholdMethod as Integer) as Boolean 18288
    - 99.6.16 Bilevel(threshold as double) as Boolean 18288
    - 99.6.17 BlackThreshold(thresholds as string) as boolean 18289
    - 99.6.18 BlueShift(factor as double) as IMImage7MBS 18289
    - 99.6.19 Blur(radius as double, sigma as double) as IMImage7MBS 18289
    - 99.6.20 Border(rectangle as IMRectangleInfo7MBS, CompositeOperator as integer) as IMImage7MBS 18290
    - 99.6.21 BrightnessContrast(brightness as double, contrast as double) as Boolean 18290
    - 99.6.22 Charcoal(radius as double, sigma as double) as IMImage7MBS 18290

* 99.6.23 Chop(rect as IMRectangleInfo7MBS) as IMImage7MBS 18291
* 99.6.24 CLAHE(Width as Integer, Height as Integer, NumberBins as Integer, ClipLimit as double) as Boolean 18291
* 99.6.25 Clamp as Boolean 18291
* 99.6.26 ClampToQuantum(value as Double) as Double 18292
* 99.6.27 Clip as Boolean 18292
* 99.6.28 Clone as IMImage7MBS 18292
* 99.6.29 CloneImageProfiles(SourceImage as IMImage7MBS) as boolean 18292
* 99.6.30 CloneProperties(Source as IMImage7MBS) as Boolean 18292
* 99.6.31 Clut(clutImage as IMImage7MBS, pixelInterpolateMethod as integer) as Boolean 18292
* 99.6.32 CoalesceImages as IMImage7MBS 18293
* 99.6.33 ColorDecisionList(ColorCorrectionCollection as string) as Boolean 18293
* 99.6.34 Colorize(opacity as string, pixelInfo as IMPixelInfo7MBS) as IMImage7MBS 18294
* 99.6.35 ColorspaceType as Integer 18294
* 99.6.36 Combine(Colorspace as integer) as IMImage7MBS 18295
* 99.6.37 CompareImagesLayers(ImageLayerMethod as integer) as IMImage7MBS 18295
* 99.6.38 ComplexImages(ComplexOperator as Integer) as IMImage7MBS 18295
* 99.6.39 Composite(ComposeOperator as integer, Image as IMImage7MBS, ClipToSelf as boolean, xOffset as integer, yOffset as integer) 18296
* 99.6.40 CompositeLayers(CompositeOperator as Integer, Source as IMImage7MBS, XOffset as Integer, YOffset as Integer) 18296
* 99.6.41 CompressColormap as Boolean 18296
* 99.6.42 ConsolidateCMYKImages as IMImage7MBS 18297
* 99.6.43 Constructor(columns as Integer, Rows as Integer, map as String, StorageType as Integer, Pixels as MemoryBlock) 18297
* 99.6.44 Constructor(info as IMImageInfo7MBS) 18298
* 99.6.45 Constructor(info as IMImageInfo7MBS, width as integer, height as integer, background as IMPixelInfo7MBS) 18298
* 99.6.46 Constructor(Pic as Picture) 18299
* 99.6.47 Contrast(sharpen as boolean) as Boolean 18299
* 99.6.48 ContrastStretch(BlackPoint as double, WhitePoint as double) as Boolean 18299
* 99.6.49 Convolve(kernelInfo as IMKernelInfo7MBS) as IMImage7MBS 18300
* 99.6.50 CopyPicture as Picture 18300
* 99.6.51 CreateHBITMAP as Ptr 18300
* 99.6.52 Crop(rect as IMRectangleInfo7MBS) as IMImage7MBS 18300
* 99.6.53 CropToTiles(CropGeometry as string) as IMImage7MBS 18301
* 99.6.54 CycleColormap(displace as Integer) as Boolean 18301
* 99.6.55 Decipher(passkey as string) as boolean 18301
* 99.6.56 DefineProperty(PropertyKeyValue as String) as Boolean 18302
* 99.6.57 DeleteImageProfile(Name as String) as Boolean 18302
* 99.6.58 DeleteProperty(Key as String) as Boolean 18302
* 99.6.59 Deskew(x as double) as IMImage7MBS 18302

* 99.6.60 Despeckle as IMImage7MBS 18303
* 99.6.61 DestroyImageList 18303
* 99.6.62 DestroyImageProfiles 18303
* 99.6.63 DestroyProperties 18303
* 99.6.64 DisposeImages as IMImage7MBS 18304
* 99.6.65 Distort(DistortImageMethod as integer, values() as double, bestfit as boolean) as IMImage7MBS 18304
* 99.6.66 DistortResize(x as Integer, y as Integer) as IMImage7MBS 18305
* 99.6.67 Edge(radius as double) as IMImage7MBS 18305
* 99.6.68 Emboss(radius as double, sigma as double) as IMImage7MBS 18306
* 99.6.69 Encipher(passkey as string) as boolean 18306
* 99.6.70 Enhance as IMImage7MBS 18306
* 99.6.71 Equalize as Boolean 18306
* 99.6.72 Excerpt(rect as IMRectangleInfo7MBS) as IMImage7MBS 18307
* 99.6.73 ExportPixels(x as integer, y as integer, width as integer, height as integer, map as string, storageType as integer, data as Ptr) as Boolean 18307
* 99.6.74 Extent(rect as IMRectangleInfo7MBS) as IMImage7MBS 18308
* 99.6.75 Flip as IMImage7MBS 18308
* 99.6.76 Flop as IMImage7MBS 18308
* 99.6.77 ForwardFourierTransformImage(modulus as Boolean) as IMImage7MBS 18308
* 99.6.78 Frame(frameInfo as IMFrameInfo7MBS, CompositeOperator as integer) as IMImage7MBS 18309
* 99.6.79 Fx(expression as string) as IMImage7MBS 18309
* 99.6.80 Gamma(level as double) as Boolean 18309
* 99.6.81 GaussianBlur(radius as double, sigma as double) as IMImage7MBS 18310
* 99.6.82 GetImageDynamicThreshold(clusterThreshold as Double, smoothThreshold as Double, byref pixelinfo as IMPixelInfo7MBS) as Boolean 18310
* 99.6.83 GetImageProfile(name as string) as string 18311
* 99.6.84 GetImageQuantizeError as Boolean 18311
* 99.6.85 GetMagickProperty(ImageInfo as IMImageInfo7MBS = nil, embedText as String) as String 18311
* 99.6.86 GetNextImageProfile as string 18313
* 99.6.87 GetNextImageProperty as String 18313
* 99.6.88 GetProperty(PropertyKey as String) as String 18313
* 99.6.89 Grayscale(PixelIntensityMethod as Integer) as Boolean 18313
* 99.6.90 HaldClut(clutImage as IMImage7MBS) as Boolean 18314
* 99.6.91 HandleMemory as memoryblock 18314
* 99.6.92 Histogram as IMPixelInfo7MBS() 18314
* 99.6.93 IdentifyImageGray as Integer 18314
* 99.6.94 IdentifyImageMonochrome as Boolean 18315
* 99.6.95 IdentifyImageType as Integer 18315
* 99.6.96 IdentifyPaletteImage as Boolean 18315

* 99.6.97 ImageDepth as Integer 18315
* 99.6.98 ImageQuantumDepth(constrain as Boolean = false) as Integer 18316
* 99.6.99 ImageStatistics as IMChannelStatistics7MBS 18316
* 99.6.100 ImagesToBlob(info as IMImageInfo7MBS) as String 18316
* 99.6.101 ImageToBlob(info as IMImageInfo7MBS) as String 18317
* 99.6.102 Implode(amount as double, pixelInterpolateMethod as integer) as IMImage7MBS 18317
* 99.6.103 ImportPixels(x as integer, y as integer, width as integer, height as integer, map as string, storageType as integer, data as Ptr) as Boolean 18318
* 99.6.104 IntegralRotate(degrees as Integer) as IMImage7MBS 18318
* 99.6.105 InterpolativeResize(columns as Integer, Rows as Integer, PixelInterpolateMethod as Integer) as IMImage7MBS 18319
* 99.6.106 InterpretProperties(ImageInfo as IMImageInfo7MBS = nil, embedText as String) as String 18319
* 99.6.107 InverseFourierTransformImage(phaseImage as IMImage7MBS, modulus as Boolean) as IMImage7MBS 18320
* 99.6.108 IsEqual(other as IMImage7MBS) as Boolean 18320
* 99.6.109 IsHighDynamicRangeImage as Boolean 18320
* 99.6.110 IsHistogram as Boolean 18320
* 99.6.111 IsImageOpaque as Boolean 18321
* 99.6.112 Kuwahara(radius as double, sigma as double) as IMImage7MBS 18321
* 99.6.113 Level(BlackPoint as double, WhitePoint as double, gamma as Double) as Boolean 18321
* 99.6.114 LevelImageColors(BlackColor as IMPixelInfo7MBS, WhiteColor as IMPixelInfo7MBS, invert as Boolean) as Boolean 18322
* 99.6.115 Levelize(BlackPoint as double, WhitePoint as double, gamma as Double) as Boolean 18322
* 99.6.116 LinearStretch(BlackPoint as double, WhitePoint as double) as Boolean 18323
* 99.6.117 LiquidRescale(columns as Integer, Rows as Integer, deltaX as Double, rigidity as Double) as IMImage7MBS 18323
* 99.6.118 LocalContrast(radius as double, strength as double) as IMImage7MBS 18323
* 99.6.119 Magnify as IMImage7MBS 18324
* 99.6.120 MergeImageLayers(ImageLayerMethod as integer) as IMImage7MBS 18324
* 99.6.121 Minify as IMImage7MBS 18325
* 99.6.122 MinMaxStretch(black as double, white as double, gamma as double) as Boolean 18325
* 99.6.123 Modify as Boolean 18325
* 99.6.124 Modulate(modulate as String) as Boolean 18326
* 99.6.125 Morphology(MorphologyMethod as Integer, iterations as Integer, kernel as IMKernelInfo7MBS) as IMImage7MBS 18326
* 99.6.126 MotionBlur(radius as double, sigma as double, angle as double) as IMImage7MBS 18327
* 99.6.127 Negate(gray as boolean = false) as Boolean 18327

* 99.6.128 Normalize as Boolean 18327
* 99.6.129 NumberColors as Integer 18328
* 99.6.130 OilPaint(radius as double, sigma as double) as IMImage7MBS 18328
* 99.6.131 OneAuthenticPixel(X as Integer, Y as Integer) as MemoryBlock 18328
* 99.6.132 OneVirtualPixel(X as Integer, Y as Integer) as MemoryBlock 18328
* 99.6.133 OneVirtualPixelInfo(virtualPixelMethod as Integer, X as Integer, Y as Integer) as IMPixelInfo7MBS 18329
* 99.6.134 OptimizeImageLayers as IMImage7MBS 18329
* 99.6.135 OptimizeImageTransparency 18329
* 99.6.136 OptimizePlusImageLayers as IMImage7MBS 18330
* 99.6.137 OrderedDither(threshold as string) as Boolean 18330
* 99.6.138 Perceptible(epsilon as Double) as Boolean 18330
* 99.6.139 Ping(path as string) as IMImage7MBS 18331
* 99.6.140 Posterize(levels as Integer, DitherMethod as Integer) as Boolean 18331
* 99.6.141 Preview(PreviewType as Integer) as IMImage7MBS 18331
* 99.6.142 Profile(name as string, ProfileData as string) as boolean 18332
* 99.6.143 Properties as Dictionary 18332
* 99.6.144 Quantize(quantizeInfo as IMQuantizeInfo7MBS) as Boolean 18333
* 99.6.145 QuantizeImages(quantizeInfo as IMQuantizeInfo7MBS) as Boolean 18333
* 99.6.146 QueueAuthenticPixels(X as Integer, Y as Integer, Width as Integer, Height as Integer) as Ptr 18333
* 99.6.147 RaiseImage(rectangle as IMRectangleInfo7MBS, raise as boolean) as boolean 18334
* 99.6.148 RandomThreshold(minThreshold as Double, maxThreshold as double) as Boolean 18335
* 99.6.149 RangeThreshold(lowBlack as Double, lowWhite as double, highWhite as double, highBlack as double) as Boolean 18335
* 99.6.150 Read(path as string) as IMImage7MBS 18335
* 99.6.151 Remap(quantizeInfo as IMQuantizeInfo7MBS, remapImage as IMImage7MBS) as Boolean 18336
* 99.6.152 RemapImages(quantizeInfo as IMQuantizeInfo7MBS, remapImage as IMImage7MBS) as Boolean 18336
* 99.6.153 RemoveDuplicateLayers 18336
* 99.6.154 RemoveFirstImageFromList as IMImage7MBS 18337
* 99.6.155 RemoveImageProfile(name as string) as string 18337
* 99.6.156 RemoveProperty(Key as String) 18337
* 99.6.157 RemoveZeroDelayLayers 18337
* 99.6.158 Resample(xResolution as Double, yResolution as Double, filter as Integer) as IMImage7MBS 18338
* 99.6.159 ResetImageProfileIterator 18338
* 99.6.160 ResetPropertyIterator 18338
* 99.6.161 Resize(columns as integer, rows as integer, FilterID as integer) as IMImage7MBS 18339
* 99.6.162 Roll(x as integer, y as integer) as IMImage7MBS 18339

* 99.6.163 Rotate(degrees as double) as IMImage7MBS 18339
* 99.6.164 RotationalBlur(Angle as double) as IMImage7MBS 18340
* 99.6.165 Sample(columns as integer, rows as integer) as IMImage7MBS 18340
* 99.6.166 Scale(columns as integer, rows as integer) as IMImage7MBS 18340
* 99.6.167 ScaleQuantumToChar(value as Double) as UInt8 18341
* 99.6.168 Segment(colorspaceType as Integer, verbose as Boolean, clusterThreshold as Double, smoothThreshold as Double) as Boolean 18341
* 99.6.169 SelectiveBlur(radius as double, sigma as double, threshold as double) as IMImage7MBS 18341
* 99.6.170 Separate(ChannelType as Integer) as IMImage7MBS 18342
* 99.6.171 SeparateImages as IMImage7MBS 18342
* 99.6.172 SetGray as Boolean 18342
* 99.6.173 SetImageAlphaChannel(AlphaChannelOption as Integer) as Boolean 18342
* 99.6.174 SetImageColorMetric(other as IMImage7MBS) as Boolean 18343
* 99.6.175 SetImageColorspace(Colorspace as integer) as boolean 18343
* 99.6.176 SetImageDepth(depth as Integer) as Boolean 18343
* 99.6.177 SetImageProfile(name as string, ProfileData as string) as boolean 18344
* 99.6.178 SetImageType(type as Integer) as Boolean 18344
* 99.6.179 SetMonochrome as Boolean 18344
* 99.6.180 SetPicture(pic as Picture) as Boolean 18345
* 99.6.181 SetProperty(PropertyKey as String, Value as String) as Boolean 18345
* 99.6.182 Shade(gray as boolean, azimuth as double, elevation as double) as IMImage7MBS 18345
* 99.6.183 Sharpen(radius as double, sigma as double) as IMImage7MBS 18346
* 99.6.184 Shave(rect as IMRectangleInfo7MBS) as IMImage7MBS 18346
* 99.6.185 Shear(Xshear as double, Yshear as double) as IMImage7MBS 18347
* 99.6.186 ShearRotate(degrees as double) as IMImage7MBS 18347
* 99.6.187 SigmoidalContrast(sharpen as boolean, contrast as Double, midpoint as Double) as Boolean 18347
* 99.6.188 Solarize(threshold as double) as boolean 18348
* 99.6.189 SortColormapByIntensity as Boolean 18348
* 99.6.190 SparseColor(SparseColorMethod as Integer, arguments() as double) as IMImage7MBS 18348
* 99.6.191 Splice(rect as IMRectangleInfo7MBS) as IMImage7MBS 18349
* 99.6.192 Spread(pixelInterpolateMethod as integer, radius as double) as IMImage7MBS 18349
* 99.6.193 Stegano(watermarkImage as IMImage7MBS) as IMImage7MBS 18349
* 99.6.194 Stereo(otherImage as IMImage7MBS) as IMImage7MBS 18350
* 99.6.195 Strip as Boolean 18350
* 99.6.196 Swirl(degrees as double, pixelInterpolateMethod as integer) as IMImage7MBS 18350
* 99.6.197 Sync as Boolean 18350
* 99.6.198 SyncAuthenticPixels as Boolean 18351
* 99.6.199 Texture(Image as IMImage7MBS) 18351

* 99.6.200 Thumbnail(columns as integer, rows as integer) as IMImage7MBS 18351
* 99.6.201 TransformColorspace(ColorSpace as Integer) as Boolean 18351
* 99.6.202 Transpose as IMImage7MBS 18352
* 99.6.203 Transverse as IMImage7MBS 18352
* 99.6.204 Trim as IMImage7MBS 18352
* 99.6.205 UniqueColors as IMImage7MBS 18352
* 99.6.206 UnsharpMask(radius as double, sigma as double, amount as double, threshold as double) as IMImage7MBS 18352
* 99.6.207 VirtualPixels(X as Integer, Y as Integer, Width as Integer, Height as Integer) as Ptr 18353
* 99.6.208 Wave(amplitude as double, wavelength as double, pixelInterpolateMethod as integer) as IMImage7MBS 18354
* 99.6.209 WhiteThreshold(thresholds as string) as boolean 18354
* 99.6.211 AlphaColor as IMPixelInfo7MBS 18354
* 99.6.212 AlphaTrait as Integer 18354
* 99.6.213 AuthenticMetacontent as Ptr 18355
* 99.6.214 AuthenticPixelQueue as Ptr 18355
* 99.6.215 BackgroundColor as IMPixelInfo7MBS 18355
* 99.6.216 BlackPointCompensation as Boolean 18355
* 99.6.217 BlobSize as UInt64 18356
* 99.6.218 BorderColor as IMPixelInfo7MBS 18356
* 99.6.219 ChannelMask as Integer 18356
* 99.6.220 Channels as Integer 18356
* 99.6.221 Colors as Integer 18357
* 99.6.222 Colorspace as Integer 18357
* 99.6.223 Columns as Integer 18357
* 99.6.224 Compose as Integer 18357
* 99.6.225 CompositeMask as Boolean 18357
* 99.6.226 Compression as Integer 18358
* 99.6.227 Debug as Boolean 18358
* 99.6.228 Delay as Integer 18358
* 99.6.229 Depth as Integer 18358
* 99.6.230 Directory as String 18358
* 99.6.231 Dispose as Integer 18358
* 99.6.232 Dither as Boolean 18359
* 99.6.233 Duration as Integer 18359
* 99.6.234 Endian as Integer 18359
* 99.6.235 extent as Integer 18359
* 99.6.236 ExtractInfo as IMRectangleInfo7MBS 18359
* 99.6.237 Filename as String 18360
* 99.6.238 Filter as Integer 18360
* 99.6.239 Fuzz as Double 18360

* 99.6.240 Gamma as Double 18360
* 99.6.241 Geometry as String 18360
* 99.6.242 Gravity as Integer 18361
* 99.6.243 Handle as Integer 18361
* 99.6.244 HasAlphaChannel as Boolean 18361
* 99.6.245 Height as Integer 18361
* 99.6.246 ImageExtent as UInt64 18361
* 99.6.247 ImageType as Integer 18362
* 99.6.248 Intensity as Integer 18362
* 99.6.249 Interlace as Integer 18362
* 99.6.250 Interpolate as Integer 18362
* 99.6.251 IsBlobExempt as Boolean 18362
* 99.6.252 IsBlobSeekable as Boolean 18363
* 99.6.253 IsBlobTemporary as Boolean 18363
* 99.6.254 IsImageGray as Boolean 18363
* 99.6.255 IsImageMonochrome as Boolean 18363
* 99.6.256 IsImageObject as Boolean 18363
* 99.6.257 IsPaletteImage as Boolean 18364
* 99.6.258 IsTaintImage as Boolean 18364
* 99.6.259 Iterations as Integer 18364
* 99.6.260 LastError as Integer 18364
* 99.6.261 LastException as IMException7MBS 18365
* 99.6.262 ListImage as IMImage7MBS 18365
* 99.6.263 Magick as String 18365
* 99.6.264 MaskTrait as Integer 18365
* 99.6.265 MatteColor as IMPixelInfo7MBS 18365
* 99.6.266 MetacontentExtent as Integer 18366
* 99.6.267 Montage as String 18366
* 99.6.268 NextImage as IMImage7MBS 18366
* 99.6.269 NumberChannels as Integer 18366
* 99.6.270 NumberMetaChannels as Integer 18366
* 99.6.271 Orientation as Integer 18366
* 99.6.272 Page as IMRectangleInfo7MBS 18367
* 99.6.273 Ping as Boolean 18367
* 99.6.274 PixelCacheFilename as String 18367
* 99.6.275 PixelCacheType as Integer 18367
* 99.6.276 PreviousImage as IMImage7MBS 18368
* 99.6.277 Quality as Integer 18368
* 99.6.278 ReadMask as Boolean 18368
* 99.6.279 ReferenceCount as Integer 18368
* 99.6.280 Release as Boolean 18368
* 99.6.281 RenderingIntent as Integer 18369

* 99.6.282 Resolution as IMPointInfo7MBS 18369
* 99.6.283 Rows as Integer 18369
* 99.6.284 Scene as Integer 18369
* 99.6.285 StartLoop as Integer 18369
* 99.6.286 StorageClass as Integer 18370
* 99.6.287 Taint as Boolean 18370
* 99.6.288 TicksPerSecond as Integer 18370
* 99.6.289 TileOffset as IMRectangleInfo7MBS 18370
* 99.6.290 TotalColors as Integer 18370
* 99.6.291 TransparentColor as IMPixelInfo7MBS 18370
* 99.6.292 Type as Integer 18371
* 99.6.293 Units as Integer 18371
* 99.6.294 VirtualMetacontent as Ptr 18371
* 99.6.295 VirtualPixelQueue as Ptr 18371
* 99.6.296 Width as Integer 18372
* 99.6.297 WriteMask as Boolean 18372
* 99.6.299 kAbsoluteIntent = 3 18372
* 99.6.300 kActivateAlphaChannel = 1 18372
* 99.6.301 kAddComplexOperator = 1 18372
* 99.6.302 kAddNoisePreview = 14 18373
* 99.6.303 kAffineDistortion = 1 18373
* 99.6.304 kAffineProjectionDistortion = 2 18373
* 99.6.305 kAlphaCompositeOp = 1 18373
* 99.6.306 kArcDistortion = 9 18373
* 99.6.307 kAssociateAlphaChannel = 2 18373
* 99.6.308 kAtopCompositeOp = 2 18374
* 99.6.309 kBackgroundAlphaChannel = 3 18374
* 99.6.310 kBackgroundDispose = 2 18374
* 99.6.311 kBarrelDistortion = 14 18374
* 99.6.312 kBarrelInverseDistortion = 15 18374
* 99.6.313 kBarycentricColorInterpolate = 1 18374
* 99.6.314 kBilevelType = 1 18375
* 99.6.315 kBilinearColorInterpolate = 7 18375
* 99.6.316 kBilinearDistortion = 6 18375
* 99.6.317 kBilinearForwardDistortion = 6 18375
* 99.6.318 kBilinearReverseDistortion = 7 18375
* 99.6.319 kBlendCompositeOp = 3 18375
* 99.6.320 kBlurCompositeOp = 4 18376
* 99.6.321 kBlurPreview = 16 18376
* 99.6.322 kBottomLeftOrientation = 4 18376
* 99.6.323 kBottomRightOrientation = 3 18376
* 99.6.324 kBrightnessPreview = 6 18376

* 99.6.325 kBumpmapCompositeOp = 5 18376
* 99.6.326 kChangeMaskCompositeOp = 6 18377
* 99.6.327 kCharcoalDrawingPreview = 28 18377
* 99.6.328 kClearCompositeOp = 7 18377
* 99.6.329 kCMYColorspace = 1 18377
* 99.6.330 kCMYKColorspace = 2 18377
* 99.6.331 kCoalesceLayer = 1 18377
* 99.6.332 kColorBurnCompositeOp = 8 18378
* 99.6.333 kColorDodgeCompositeOp = 9 18378
* 99.6.334 kColorizeCompositeOp = 10 18378
* 99.6.335 kColorSeparationAlphaType = 9 18378
* 99.6.336 kColorSeparationType = 8 18378
* 99.6.337 kCompareAnyLayer = 2 18378
* 99.6.338 kCompareClearLayer = 3 18379
* 99.6.339 kCompareOverlayLayer = 4 18379
* 99.6.340 kCompositeLayer = 12 18379
* 99.6.341 kConjugateComplexOperator = 2 18379
* 99.6.342 kCopyAlphaChannel = 4 18379
* 99.6.343 kCopyAlphaCompositeOp = 17 18379
* 99.6.344 kCopyBlackCompositeOp = 11 18380
* 99.6.345 kCopyBlueCompositeOp = 12 18380
* 99.6.346 kCopyCompositeOp = 13 18380
* 99.6.347 kCopyCyanCompositeOp = 14 18380
* 99.6.348 kCopyGreenCompositeOp = 15 18380
* 99.6.349 kCopyMagentaCompositeOp = 16 18380
* 99.6.350 kCopyRedCompositeOp = 18 18381
* 99.6.351 kCopyYellowCompositeOp = 19 18381
* 99.6.352 kCylinder2PlaneDistortion = 12 18381
* 99.6.353 kDarkenCompositeOp = 20 18381
* 99.6.354 kDarkenIntensityCompositeOp = 21 18381
* 99.6.355 kDeactivateAlphaChannel = 5 18381
* 99.6.356 kDePolarDistortion = 11 18382
* 99.6.357 kDespecklePreview = 12 18382
* 99.6.358 kDifferenceCompositeOp = 22 18382
* 99.6.359 kDisassociateAlphaChannel = 7 18382
* 99.6.360 kDiscreteAlphaChannel = 6 18382
* 99.6.361 kDiskCache = 1 18382
* 99.6.362 kDisplaceCompositeOp = 23 18383
* 99.6.363 kDisposeLayer = 5 18383
* 99.6.364 kDissolveCompositeOp = 24 18383
* 99.6.365 kDistortCompositeOp = 25 18383
* 99.6.366 kDistributedCache = 2 18383

* 99.6.367 kDivideComplexOperator = 3 18383
* 99.6.368 kDivideDstCompositeOp = 26 18384
* 99.6.369 kDivideSrcCompositeOp = 27 18384
* 99.6.370 kDstAtopCompositeOp = 28 18384
* 99.6.371 kDstCompositeOp = 29 18384
* 99.6.372 kDstInCompositeOp = 30 18384
* 99.6.373 kDstOutCompositeOp = 31 18384
* 99.6.374 kDstOverCompositeOp = 32 18385
* 99.6.375 kDullPreview = 9 18385
* 99.6.376 kEdgeDetectPreview = 18 18385
* 99.6.377 kExclusionCompositeOp = 33 18385
* 99.6.378 kExtractAlphaChannel = 8 18385
* 99.6.379 kFlattenLayer = 14 18385
* 99.6.380 kGammaPreview = 7 18386
* 99.6.381 kGIFInterlace = 5 18386
* 99.6.382 kGRAYColorspace = 3 18386
* 99.6.383 kGrayscaleAlphaType = 3 18386
* 99.6.384 kGrayscalePreview = 10 18386
* 99.6.385 kGrayscaleType = 2 18386
* 99.6.386 kHardLightCompositeOp = 34 18387
* 99.6.387 kHardMixCompositeOp = 35 18387
* 99.6.388 kHCLColorspace = 4 18387
* 99.6.389 kHCLpColorspace = 5 18387
* 99.6.390 kHSBColorspace = 6 18387
* 99.6.391 kHSIColorspace = 7 18387
* 99.6.392 kHSLColorspace = 8 18388
* 99.6.393 kHSVColorspace = 9 18388
* 99.6.394 kHueCompositeOp = 36 18388
* 99.6.395 kHuePreview = 4 18388
* 99.6.396 kHWBColorspace = 10 18388
* 99.6.397 kImplodePreview = 25 18388
* 99.6.398 kInCompositeOp = 37 18389
* 99.6.399 kIntensityCompositeOp = 38 18389
* 99.6.400 kInverseColorInterpolate = 19 18389
* 99.6.401 kJPEGInterlace = 6 18389
* 99.6.402 kJPEGPreview = 29 18389
* 99.6.403 kKapurThresholdMethod = 1 18389
* 99.6.404 kLabColorspace = 11 18390
* 99.6.405 kLCHabColorspace = 13 18390
* 99.6.406 kLCHColorspace = 12 18390
* 99.6.407 kLCHuvColorspace = 14 18390
* 99.6.408 kLeftBottomOrientation = 8 18390

* 99.6.409 kLeftTopOrientation = 5 18390
* 99.6.410 kLightenCompositeOp = 39 18391
* 99.6.411 kLightenIntensityCompositeOp = 40 18391
* 99.6.412 kLinearBurnCompositeOp = 41 18391
* 99.6.413 kLinearDodgeCompositeOp = 42 18391
* 99.6.414 kLinearGRAYColorspace = 33 18391
* 99.6.415 kLinearLightCompositeOp = 43 18391
* 99.6.416 kLineInterlace = 2 18392
* 99.6.417 kLMSColorspace = 16 18392
* 99.6.418 kLogColorspace = 15 18392
* 99.6.419 kLuminizeCompositeOp = 44 18392
* 99.6.420 kLuvColorspace = 17 18392
* 99.6.421 kMagnitudePhaseComplexOperator = 4 18392
* 99.6.422 kManhattanColorInterpolate = 20 18393
* 99.6.423 kMapCache = 3 18393
* 99.6.424 kMathematicsCompositeOp = 45 18393
* 99.6.425 kMemoryCache = 4 18393
* 99.6.426 kMergeLayer = 13 18393
* 99.6.427 kMinusDstCompositeOp = 46 18393
* 99.6.428 kMinusSrcCompositeOp = 47 18394
* 99.6.429 kModulateCompositeOp = 48 18394
* 99.6.430 kModulusAddCompositeOp = 49 18394
* 99.6.431 kModulusSubtractCompositeOp = 50 18394
* 99.6.432 kMosaicLayer = 15 18394
* 99.6.433 kMultiplyComplexOperator = 5 18394
* 99.6.434 kMultiplyCompositeOp = 51 18395
* 99.6.435 kNoCompositeOp = 52 18395
* 99.6.436 kNoInterlace = 1 18395
* 99.6.437 kNoneDispose = 1 18395
* 99.6.438 kOffAlphaChannel = 9 18395
* 99.6.439 kOHTAColorspace = 18 18395
* 99.6.440 kOilPaintPreview = 27 18396
* 99.6.441 kOnAlphaChannel = 10 18396
* 99.6.442 kOpaqueAlphaChannel = 11 18396
* 99.6.443 kOptimizeImageLayer = 7 18396
* 99.6.444 kOptimizeLayer = 6 18396
* 99.6.445 kOptimizePlusLayer = 8 18396
* 99.6.446 kOptimizeTransLayer = 9 18397
* 99.6.447 kOptimizeType = 10 18397
* 99.6.448 kOTSUThresholdMethod = 2 18397
* 99.6.449 kOutCompositeOp = 53 18397
* 99.6.450 kOverCompositeOp = 54 18397

* 99.6.451 kOverlayCompositeOp = 55 18397
* 99.6.452 kPaletteAlphaType = 5 18398
* 99.6.453 kPaletteBilevelAlphaType = 11 18398
* 99.6.454 kPaletteType = 4 18398
* 99.6.455 kPartitionInterlace = 4 18398
* 99.6.456 kPegtopLightCompositeOp = 56 18398
* 99.6.457 kPerceptualIntent = 2 18398
* 99.6.458 kPerspectiveDistortion = 4 18399
* 99.6.459 kPerspectiveProjectionDistortion = 5 18399
* 99.6.460 kPingCache = 5 18399
* 99.6.461 kPinLightCompositeOp = 57 18399
* 99.6.462 kPixelsPerCentimeterResolution = 2 18399
* 99.6.463 kPixelsPerInchResolution = 1 18399
* 99.6.464 kPlane2CylinderDistortion = 13 18400
* 99.6.465 kPlaneInterlace = 3 18400
* 99.6.466 kPlusCompositeOp = 58 18400
* 99.6.467 kPNGInterlace = 7 18400
* 99.6.468 kPolarDistortion = 10 18400
* 99.6.469 kPolynomialColorInterpolate = 8 18400
* 99.6.470 kPolynomialDistortion = 8 18401
* 99.6.471 kPreviousDispose = 3 18401
* 99.6.472 kQuantizePreview = 11 18401
* 99.6.473 kRaisePreview = 22 18401
* 99.6.474 kRealImaginaryComplexOperator = 6 18401
* 99.6.475 kRec601YCbCrColorspace = 19 18401
* 99.6.476 kRec709YCbCrColorspace = 20 18402
* 99.6.477 kReduceNoisePreview = 13 18402
* 99.6.478 kRelativeIntent = 4 18402
* 99.6.479 kRemoveAlphaChannel = 12 18402
* 99.6.480 kRemoveDupsLayer = 10 18402
* 99.6.481 kRemoveZeroLayer = 11 18402
* 99.6.482 kReplaceCompositeOp = 59 18403
* 99.6.483 kResizeDistortion = 17 18403
* 99.6.484 kRGBColorspace = 21 18403
* 99.6.485 kRightBottomOrientation = 7 18403
* 99.6.486 kRightTopOrientation = 6 18403
* 99.6.487 kRollPreview = 3 18403
* 99.6.488 kRotatePreview = 1 18404
* 99.6.489 kSaturateCompositeOp = 60 18404
* 99.6.490 kSaturationIntent = 1 18404
* 99.6.491 kSaturationPreview = 5 18404
* 99.6.492 kScaleRotateTranslateDistortion = 3 18404

* 99.6.493 kScreenCompositeOp = 61 18404
* 99.6.494 kscRGBColorspace = 22 18405
* 99.6.495 kSegmentPreview = 23 18405
* 99.6.496 kSentinelDistortion = 18 18405
* 99.6.497 kSetAlphaChannel = 13 18405
* 99.6.498 kShadePreview = 21 18405
* 99.6.499 kShapeAlphaChannel = 14 18405
* 99.6.500 kSharpenPreview = 15 18406
* 99.6.501 kShearPreview = 2 18406
* 99.6.502 kShepardsColorInterpolate = 16 18406
* 99.6.503 kShepardsDistortion = 16 18406
* 99.6.504 kSoftLightCompositeOp = 62 18406
* 99.6.505 kSolarizePreview = 20 18406
* 99.6.506 kSpiffPreview = 8 18407
* 99.6.507 kSpreadPreview = 19 18407
* 99.6.508 kSrcAtopCompositeOp = 63 18407
* 99.6.509 kSrcCompositeOp = 64 18407
* 99.6.510 kSrcInCompositeOp = 65 18407
* 99.6.511 kSrcOutCompositeOp = 66 18407
* 99.6.512 kSrcOverCompositeOp = 67 18408
* 99.6.513 ksRGBColorspace = 23 18408
* 99.6.514 kStereoCompositeOp = 71 18408
* 99.6.515 kSubtractComplexOperator = 7 18408
* 99.6.516 kSwirlPreview = 24 18408
* 99.6.517 kThresholdCompositeOp = 68 18408
* 99.6.518 kThresholdPreview = 17 18409
* 99.6.519 kTopLeftOrientation = 1 18409
* 99.6.520 kTopRightOrientation = 2 18409
* 99.6.521 kTransparentAlpha = 0 18409
* 99.6.522 kTransparentAlphaChannel = 15 18409
* 99.6.523 kTransparentColorspace = 24 18409
* 99.6.524 kTriangleThresholdMethod = 3 18410
* 99.6.525 kTrimBoundsLayer = 16 18410
* 99.6.526 kTrueColorAlphaType = 7 18410
* 99.6.527 kTrueColorType = 6 18410
* 99.6.528 kUndefinedAlphaChannel = 0 18410
* 99.6.529 kUndefinedCache = 0 18410
* 99.6.530 kUndefinedColorInterpolate = 0 18411
* 99.6.531 kUndefinedColorspace = 0 18411
* 99.6.532 kUndefinedComplexOperator = 0 18411
* 99.6.533 kUndefinedCompositeOp = 0 18411
* 99.6.534 kUndefinedDispose = 0 18411

* 99.6.535 kUndefinedDistortion = 0 18411
* 99.6.536 kUndefinedIntent = 0 18412
* 99.6.537 kUndefinedInterlace = 0 18412
* 99.6.538 kUndefinedLayer = 0 18412
* 99.6.539 kUndefinedOrientation = 0 18412
* 99.6.540 kUndefinedPreview = 0 18412
* 99.6.541 kUndefinedResolution = 0 18412
* 99.6.542 kUndefinedThresholdMethod = 0 18413
* 99.6.543 kUndefinedType = 0 18413
* 99.6.544 kUnrecognizedDispose = 0 18413
* 99.6.545 kVividLightCompositeOp = 69 18413
* 99.6.546 kVoronoiColorInterpolate = 18 18413
* 99.6.547 kWavePreview = 26 18413
* 99.6.548 kXorCompositeOp = 70 18414
* 99.6.549 kxyYColorspace = 25 18414
* 99.6.550 kXYZColorspace = 26 18414
* 99.6.551 kYCbCrColorspace = 27 18414
* 99.6.552 kYCCColorspace = 28 18414
* 99.6.553 kYDbDrColorspace = 29 18414
* 99.6.554 kYIQColorspace = 30 18415
* 99.6.555 kYPbPrColorspace = 31 18415
* 99.6.556 kYUVColorspace = 32 18415

– 99.7.1 class IMImageAffineMatrix7MBS 18416

* 99.7.3 Constructor 18416
* 99.7.5 RX as Double 18416
* 99.7.6 RY as Double 18416
* 99.7.7 SX as Double 18416
* 99.7.8 SY as Double 18417
* 99.7.9 TX as Double 18417
* 99.7.10 TY as Double 18417

- 97 **Image Magick** 17813
  - 97.10.1 class IMImageAffineMatrixQ16MBS 17855
    - 97.10.3 Constructor 17855
    - 97.10.5 RX as Double 17855
    - 97.10.6 RY as Double 17855
    - 97.10.7 SX as Double 17855
    - 97.10.8 SY as Double 17856
    - 97.10.9 TX as Double 17856
    - 97.10.10 TY as Double 17856
  - 97.11.1 class IMImageAffineMatrixQ32MBS 17857
    - 97.11.3 Constructor 17857
    - 97.11.5 RX as Double 17857
    - 97.11.6 RY as Double 17857
    - 97.11.7 SX as Double 17857
    - 97.11.8 SY as Double 17858
    - 97.11.9 TX as Double 17858
    - 97.11.10 TY as Double 17858
  - 97.12.1 class IMImageAffineMatrixQ8MBS 17859
    - 97.12.3 Constructor 17859
    - 97.12.5 RX as Double 17859
    - 97.12.6 RY as Double 17859
    - 97.12.7 SX as Double 17859
    - 97.12.8 SY as Double 17860
    - 97.12.9 TX as Double 17860
    - 97.12.10 TY as Double 17860
  - 97.13.1 class IMImageAttributeQ16MBS 17861
    - 97.13.3 Compression as Boolean 17861
    - 97.13.4 Key as String 17861
    - 97.13.5 Value as String 17861
  - 97.14.1 class IMImageAttributeQ32MBS 17862
    - 97.14.3 Compression as Boolean 17862
    - 97.14.4 Key as String 17862
    - 97.14.5 Value as String 17862
  - 97.15.1 class IMImageAttributeQ8MBS 17863
    - 97.15.3 Compression as Boolean 17863
    - 97.15.4 Key as String 17863
    - 97.15.5 Value as String 17863

- 99 **ImageMagick7** 18255
  - 99.8.1 class IMImageInfo7MBS 18418
    - 99.8.5 BlobToImage(Data as MemoryBlock) as IMImage7MBS 18418
    - 99.8.6 BlobToImage(Data as String) as IMImage7MBS 18418
    - 99.8.7 Clone as IMImageInfo7MBS 18418
    - 99.8.8 Constructor 18419
    - 99.8.9 Constructor(ImageInfo as IMImageInfo7MBS) 18419
    - 99.8.10 PingBlob(Data as MemoryBlock) as IMImage7MBS 18419
    - 99.8.11 PingBlob(Data as String) as IMImage7MBS 18419
    - 99.8.12 PingImage as IMImage7MBS 18420
    - 99.8.13 PingImages(filename as String) as IMImage7MBS 18420
    - 99.8.14 ReadImage as IMImage7MBS 18420
    - 99.8.15 ReadImages(filename as String) as IMImage7MBS 18420
    - 99.8.16 ReadInlineImage(filename as String) as IMImage7MBS 18421
    - 99.8.17 WriteImage(image as IMImage7MBS) as boolean 18421
    - 99.8.18 WriteImages(image as IMImage7MBS, filename as String) as boolean 18421
    - 99.8.20 Adjoin as Boolean 18422
    - 99.8.21 Affirm as Boolean 18422
    - 99.8.22 AlphaColor as IMPixelInfo7MBS 18422
    - 99.8.23 Antialias as Boolean 18422
    - 99.8.24 BackgroundColor as IMPixelInfo7MBS 18422
    - 99.8.25 BorderColor as IMPixelInfo7MBS 18423
    - 99.8.26 Channel as Integer 18423
    - 99.8.27 ColorSpace as Integer 18423
    - 99.8.28 Compose as Integer 18423
    - 99.8.29 Compression as Integer 18423
    - 99.8.30 Debug as Boolean 18424
    - 99.8.31 Density as String 18424
    - 99.8.32 Depth as Integer 18424
    - 99.8.33 Dither as Boolean 18424
    - 99.8.34 Endian as Integer 18424
    - 99.8.35 Extract as String 18424
    - 99.8.36 Filename as String 18425
    - 99.8.37 Font as String 18425
    - 99.8.38 Fuzz as Double 18425
    - 99.8.39 Handle as Integer 18425
    - 99.8.40 Interlace as Integer 18425
    - 99.8.41 LastError as Integer 18426
    - 99.8.42 LastException as IMException7MBS 18426
    - 99.8.43 Length as UInt64 18426
    - 99.8.44 Magick as String 18426

* 99.8.45 MatteColor as IMPixelInfo7MBS 18426
* 99.8.46 Monochrome as Boolean 18427
* 99.8.47 Orientation as Integer 18427
* 99.8.48 Page as String 18427
* 99.8.49 Ping as Boolean 18427
* 99.8.50 PointSize as Double 18427
* 99.8.51 Quality as Integer 18428
* 99.8.52 Release as Boolean 18428
* 99.8.53 SamplingFactor as String 18428
* 99.8.54 Scene as Integer 18428
* 99.8.55 SceneCount as Integer 18428
* 99.8.56 Scenes as String 18428
* 99.8.57 ServerName as String 18429
* 99.8.58 Size as String 18429
* 99.8.59 Synchronize as Boolean 18429
* 99.8.60 Temporary as Boolean 18429
* 99.8.61 Texture as String 18429
* 99.8.62 TransparentColor as IMPixelInfo7MBS 18430
* 99.8.63 Type as Integer 18430
* 99.8.64 Unique as String 18430
* 99.8.65 Units as Integer 18430
* 99.8.66 Verbose as Boolean 18430

- 97 **Image Magick** 17813
  - 97.16.1 class IMImageInfoQ16MBS 17864
    - 97.16.3 Clone as IMImageInfoQ16MBS 17864
    - 97.16.4 Close 17864
    - 97.16.5 DestroyImageInfo 17864
    - 97.16.6 HandleMemory as memoryblock 17864
    - 97.16.8 Adjoin as Boolean 17865
    - 97.16.9 Affirm as Boolean 17865
    - 97.16.10 Antialias as Boolean 17865
    - 97.16.11 Authenticate as String 17865
    - 97.16.12 BackgroundColor as IMColorQ16MBS 17866
    - 97.16.13 BorderColor as IMColorQ16MBS 17866
    - 97.16.14 Channel as Integer 17866
    - 97.16.15 Colors as Integer 17867
    - 97.16.16 ColorSpace as Integer 17867
    - 97.16.17 Compression as Integer 17868
    - 97.16.18 Density as String 17869
    - 97.16.19 Depth as Integer 17870
    - 97.16.20 Dither as Boolean 17870
    - 97.16.21 Endian as Integer 17870
    - 97.16.22 Extract as String 17870
    - 97.16.23 Filename as String 17871
    - 97.16.24 Font as String 17871
    - 97.16.25 Group as Integer 17871
    - 97.16.26 Handle as Integer 17871
    - 97.16.27 HeaderOnly as Boolean 17872
    - 97.16.28 Interlace as Integer 17872
    - 97.16.29 Magick as String 17872
    - 97.16.30 MatteColor as IMColorQ16MBS 17873
    - 97.16.31 Monochrome as Boolean 17873
    - 97.16.32 Orientation as Integer 17873
    - 97.16.33 Page as String 17873
    - 97.16.34 PointSize as Double 17874
    - 97.16.35 Preview as Integer 17874
    - 97.16.36 Quality as Integer 17874
    - 97.16.37 Release as Boolean 17875
    - 97.16.38 ResolutionUnits as Integer 17875
    - 97.16.39 SamplingFactor as String 17876
    - 97.16.40 Scene as Integer 17876
    - 97.16.41 SceneCount as Integer 17876
    - 97.16.42 Scenes as String 17876

* 97.16.43 ServerName as String 17877
* 97.16.44 Size as String 17877
* 97.16.45 Temporary as Boolean 17877
* 97.16.46 Texture as String 17877
* 97.16.47 Type as Integer 17877
* 97.16.48 Verbose as Boolean 17878
* 97.16.49 View as String 17878

– 97.17.1 class IMImageInfoQ32MBS 17879

* 97.17.3 Clone as IMImageInfoQ32MBS 17879
* 97.17.4 Close 17879
* 97.17.5 DestroyImageInfo 17879
* 97.17.6 HandleMemory as memoryblock 17879
* 97.17.8 Adjoin as Boolean 17880
* 97.17.9 Affirm as Boolean 17880
* 97.17.10 Antialias as Boolean 17880
* 97.17.11 Authenticate as String 17880
* 97.17.12 BackgroundColor as IMColorQ32MBS 17881
* 97.17.13 BorderColor as IMColorQ32MBS 17881
* 97.17.14 Channel as Integer 17881
* 97.17.15 Colors as Integer 17882
* 97.17.16 ColorSpace as Integer 17882
* 97.17.17 Compression as Integer 17883
* 97.17.18 Density as String 17884
* 97.17.19 Depth as Integer 17885
* 97.17.20 Dither as Boolean 17885
* 97.17.21 Endian as Integer 17885
* 97.17.22 Extract as String 17885
* 97.17.23 Filename as String 17886
* 97.17.24 Font as String 17886
* 97.17.25 Group as Integer 17886
* 97.17.26 Handle as Integer 17886
* 97.17.27 HeaderOnly as Boolean 17887
* 97.17.28 Interlace as Integer 17887
* 97.17.29 Magick as String 17887
* 97.17.30 MatteColor as IMColorQ32MBS 17888
* 97.17.31 Monochrome as Boolean 17888
* 97.17.32 Orientation as Integer 17888
* 97.17.33 Page as String 17888
* 97.17.34 PointSize as Double 17889
* 97.17.35 Preview as Integer 17889
* 97.17.36 Quality as Integer 17889

* 97.17.37 Release as Boolean 17890
* 97.17.38 ResolutionUnits as Integer 17890
* 97.17.39 SamplingFactor as String 17891
* 97.17.40 Scene as Integer 17891
* 97.17.41 SceneCount as Integer 17891
* 97.17.42 Scenes as String 17891
* 97.17.43 ServerName as String 17892
* 97.17.44 Size as String 17892
* 97.17.45 Temporary as Boolean 17892
* 97.17.46 Texture as String 17892
* 97.17.47 Type as Integer 17892
* 97.17.48 Verbose as Boolean 17893
* 97.17.49 View as String 17893

– 97.18.1 class IMImageInfoQ8MBS 17894

* 97.18.3 Clone as IMImageInfoQ8MBS 17894
* 97.18.4 Close 17894
* 97.18.5 DestroyImageInfo 17894
* 97.18.6 HandleMemory as memoryblock 17894
* 97.18.8 Adjoin as Boolean 17895
* 97.18.9 Affirm as Boolean 17895
* 97.18.10 Antialias as Boolean 17895
* 97.18.11 Authenticate as String 17895
* 97.18.12 BackgroundColor as IMColorQ8MBS 17896
* 97.18.13 BorderColor as IMColorQ8MBS 17896
* 97.18.14 Channel as Integer 17896
* 97.18.15 Colors as Integer 17897
* 97.18.16 ColorSpace as Integer 17897
* 97.18.17 Compression as Integer 17898
* 97.18.18 Density as String 17899
* 97.18.19 Depth as Integer 17900
* 97.18.20 Dither as Boolean 17900
* 97.18.21 Endian as Integer 17900
* 97.18.22 Extract as String 17900
* 97.18.23 Filename as String 17901
* 97.18.24 Font as String 17901
* 97.18.25 Group as Integer 17901
* 97.18.26 Handle as Integer 17901
* 97.18.27 HeaderOnly as Boolean 17902
* 97.18.28 Interlace as Integer 17902
* 97.18.29 Magick as String 17902
* 97.18.30 MatteColor as IMColorQ8MBS 17903

* 97.18.31 Monochrome as Boolean 17903
* 97.18.32 Orientation as Integer 17903
* 97.18.33 Page as String 17903
* 97.18.34 PointSize as Double 17904
* 97.18.35 Preview as Integer 17904
* 97.18.36 Quality as Integer 17904
* 97.18.37 Release as Boolean 17905
* 97.18.38 ResolutionUnits as Integer 17905
* 97.18.39 SamplingFactor as String 17906
* 97.18.40 Scene as Integer 17906
* 97.18.41 SceneCount as Integer 17906
* 97.18.42 Scenes as String 17906
* 97.18.43 ServerName as String 17907
* 97.18.44 Size as String 17907
* 97.18.45 Temporary as Boolean 17907
* 97.18.46 Texture as String 17907
* 97.18.47 Type as Integer 17907
* 97.18.48 Verbose as Boolean 17908
* 97.18.49 View as String 17908

– 97.19.1 class IMImageQ16MBS 17909

* 97.19.5 AdaptiveThreshold(width as Integer, height as Integer, offset as Integer) as IMImageQ16MBS 17909
* 97.19.6 AddNoise(NoiseType as Integer) as IMImageQ16MBS 17910
* 97.19.7 AffineTransformImage(matrix as IMImageAffineMatrixQ16MBS) as IMImageQ16MBS 17910
* 97.19.8 AppendImageToList(img as IMImageQ16MBS) 17910
* 97.19.9 AutoGammaImage as Boolean 17910
* 97.19.10 AutoGammaImageChannel(ChannelType as Integer) as Boolean 17911
* 97.19.11 AutoLevelImage as Boolean 17911
* 97.19.12 AutoLevelImageChannel(ChannelType as Integer) as Boolean 17912
* 97.19.13 Average as IMImageQ16MBS 17912
* 97.19.14 BilevelChannel(channel as Integer, threshold as Double) as boolean 17913
* 97.19.15 BlackThreshold(threshold as string) as boolean 17913
* 97.19.16 BlobSize as Integer 17914
* 97.19.17 Blur(radius as Double, sigma as Double) as IMImageQ16MBS 17914
* 97.19.18 BlurImageChannel(channel as Integer, radius as Double, sigma as Double) as IMImageQ16MBS 17914
* 97.19.19 BorderImage(x as Integer, y as Integer, width as Integer, height as Integer) as IMImageQ16MBS 17915
* 97.19.20 BrightnessContrastImage(brightness as Double, contrast as Double) as Boolean 17915
* 97.19.21 BrightnessContrastImageChannel(ChannelType as Integer, brightness as Double, contrast as Double) as Boolean 17915

* 97.19.22 Charcoal(radius as Double, sigma as Double) as IMImageQ16MBS 17916
* 97.19.23 Chop(x as Integer, y as Integer, width as Integer, height as Integer) as IMImageQ16MBS 17916
* 97.19.24 ClipPath(path as string, inside as boolean) as boolean 17917
* 97.19.25 Clone as IMImageQ16MBS 17917
* 97.19.26 CloneImageAttributes(image as IMImageAttributeQ16MBS) as Boolean 17917
* 97.19.27 CloneImageProfiles(SourceImage as IMImageQ16MBS) as boolean 17917
* 97.19.28 Close 17918
* 97.19.29 ClutImage(clutImage as IMImageQ16MBS) as Boolean 17918
* 97.19.30 ClutImageChannel(ChannelType as Integer, clutImage as IMImageQ16MBS) as Boolean 17918
* 97.19.31 CoalesceImages as IMImageQ16MBS 17919
* 97.19.32 Colorize(opacity as string, PenColorRed as Integer, PenColorGreen as Integer, PenColorBlue as Integer, PenColorOpacity as Integer) as IMImageQ16MBS 17920
* 97.19.33 Combine(channel as Integer) as IMImageQ16MBS 17920
* 97.19.34 CompareImageLayers(ImageLayerMethod as Integer) as IMImageQ16MBS 17920
* 97.19.35 Composite(ComposeOperator as Integer, Image as IMImageQ16MBS, x as Integer, y as Integer) 17921
* 97.19.36 ConsolidateCMYKImages as IMImageQ16MBS 17921
* 97.19.37 ContrastImage(sharpen as boolean) as Boolean 17922
* 97.19.38 CopyPicture as picture 17922
* 97.19.39 CopyPicture(x as Integer, y as Integer, width as Integer, height as Integer) as picture 17922
* 97.19.40 CopyPictureMask as picture 17923
* 97.19.41 CopyPictureMask(x as Integer, y as Integer, width as Integer, height as Integer) as picture 17923
* 97.19.42 CopyPixel(x as Integer, y as Integer) as IMColorQ16MBS 17924
* 97.19.43 CreateHBITMAP as Ptr 17924
* 97.19.44 Crop(x as Integer, y as Integer, width as Integer, height as Integer) as IMImageQ16MBS 17924
* 97.19.45 CropImageToTiles(CropGeometry as string) as IMImageQ16MBS 17924
* 97.19.46 CycleColormap(displace as Integer) as boolean 17925
* 97.19.47 DecipherImage(passkey as string) as boolean 17925
* 97.19.48 DeconstructImages as IMImageQ16MBS 17925
* 97.19.49 DeleteImageAttribute(key as string) as Boolean 17925
* 97.19.50 Despeckle() as IMImageQ16MBS 17925
* 97.19.51 DestroyImage 17926
* 97.19.52 DestroyImageAttributes 17926
* 97.19.53 DestroyImageList 17926
* 97.19.54 DestroyImageProfiles 17926
* 97.19.55 DistortImage(DistortImageMethod as Integer, values() as Double, bestfit as boolean) as IMImageQ16MBS 17927

* 97.19.56 DistortImage(DistortImageMethod as Integer, values() as Double, bestfit as boolean) as IMImageQ16MBS 17928
* 97.19.57 Edge(radius as Double) as IMImageQ16MBS 17929
* 97.19.58 Emboss(radius as Double, sigma as Double) as IMImageQ16MBS 17929
* 97.19.59 EncipherImage(passkey as string) as boolean 17930
* 97.19.60 EqualizeImage as Boolean 17930
* 97.19.61 EqualizeImageChannel(ChannelType as Integer) as Boolean 17930
* 97.19.62 ExcerptImage(x as Integer, y as Integer, width as Integer, height as Integer) as IMImageQ16MBS 17930
* 97.19.63 ExtentImage(x as Integer, y as Integer, width as Integer, height as Integer) as IMImageQ16MBS 17931
* 97.19.64 FlattenImages as IMImageQ16MBS 17931
* 97.19.65 Flip as IMImageQ16MBS 17931
* 97.19.66 Flop as IMImageQ16MBS 17932
* 97.19.67 FrameImage(x as Integer, y as Integer, width as Integer, height as Integer, innerBevel as Integer, OuterBevel as Integer) as IMImageQ16MBS 17932
* 97.19.68 FxImage(expression as string) as IMImageQ16MBS 17932
* 97.19.69 GaussianBlurChannel(channel as Integer, radius as Double, sigma as Double) as IMImageQ16MBS 17932
* 97.19.70 GetImageAttribute(key as string) as IMImageAttributeQ16MBS 17933
* 97.19.71 GetImageClippingPathAttribute as IMImageAttributeQ16MBS 17933
* 97.19.72 GetImageProfile(name as string) as string 17934
* 97.19.73 GetNextImageAttribute as IMImageAttributeQ16MBS 17934
* 97.19.74 GetNextImageProfile as string 17934
* 97.19.75 HandleMemory as memoryblock 17934
* 97.19.76 ImagesToBlob(info as IMImageInfoQ16MBS) as String 17934
* 97.19.77 ImageToBlob(info as IMImageInfoQ16MBS) as String 17935
* 97.19.78 Implode(factor as Double) as IMImageQ16MBS 17936
* 97.19.79 IsBlobExempt as boolean 17937
* 97.19.80 IsBlobSeekable as boolean 17937
* 97.19.81 IsBlobTemporary as boolean 17937
* 97.19.82 Magnify as IMImageQ16MBS 17937
* 97.19.83 MedianFilter(radius as Double) as IMImageQ16MBS 17937
* 97.19.84 MergeImageLayers(ImageLayerMethod as Integer) as IMImageQ16MBS 17938
* 97.19.85 Minify as IMImageQ16MBS 17938
* 97.19.86 MosaicImages as IMImageQ16MBS 17939
* 97.19.87 MotionBlur(radius as Double, sigma as Double, angle as Double) as IMImageQ16MBS 17939
* 97.19.88 NegateImage(gray as boolean = false) as Boolean 17939
* 97.19.89 NegateImageChannel(ChannelType as Integer, gray as boolean = false) as Boolean 17939
* 97.19.90 NewImage(info as IMImageInfoQ16MBS, width as Integer, height as Integer, background as IMMagickPixelPacketQ16MBS) as boolean 17940

* 97.19.91 NormalizeImage as Boolean 17941
* 97.19.92 NormalizeImageChannel(ChannelType as Integer) as Boolean 17941
* 97.19.93 OilPaint(radius as Double) as IMImageQ16MBS 17941
* 97.19.94 OptimizeImageLayers as IMImageQ16MBS 17942
* 97.19.95 OptimizeImageTransparency 17942
* 97.19.96 OptimizePlusImageLayers as IMImageQ16MBS 17943
* 97.19.97 ProfileImage(name as string, ProfileData as string) as boolean 17943
* 97.19.98 RadialBlur(angle as Double) as IMImageQ16MBS 17943
* 97.19.99 RaiseImage(x as Integer, y as Integer, width as Integer, height as Integer, raise as boolean) as boolean 17944
* 97.19.100 RandomThresholdChannel(channel as Integer, thresholds as string) as boolean 17944
* 97.19.101 ReduceNoise(radius as Double) as IMImageQ16MBS 17944
* 97.19.102 RemoveDuplicateLayers 17945
* 97.19.103 RemoveFirstImageFromList as IMImageQ16MBS 17945
* 97.19.104 RemoveImageProfile(name as string) as string 17946
* 97.19.105 RemoveZeroDelayLayers 17947
* 97.19.106 ResetImageAttributeIterator 17947
* 97.19.107 ResetImageProfileIterator 17947
* 97.19.108 Resize(width as Integer, height as Integer, FilterID as Integer, blur as Double) as IMImageQ16MBS 17947
* 97.19.109 RGBTransformImage(Colorspace as Integer) as boolean 17948
* 97.19.110 Roll(x as Integer, y as Integer) as IMImageQ16MBS 17949
* 97.19.111 Rotate(degrees as Double) as IMImageQ16MBS 17949
* 97.19.112 Sample(width as Integer, height as Integer) as IMImageQ16MBS 17950
* 97.19.113 Scale(width as Integer, height as Integer) as IMImageQ16MBS 17950
* 97.19.114 SetImageAttribute(key as string, value as string) as boolean 17950
* 97.19.115 SetImageColorspace(Colorspace as Integer) as boolean 17951
* 97.19.116 SetImageProfile(name as string, ProfileData as string) as boolean 17951
* 97.19.117 SetPicture(pic as picture, x as Integer, y as Integer) 17951
* 97.19.118 SetPictureMask(maskpic as picture, x as Integer, y as Integer) 17952
* 97.19.119 SetPixel(x as Integer, y as Integer, newPixel as IMColorQ16MBS) 17952
* 97.19.120 Shade(gray as boolean, azimuth as Double, elevation as Double) as IMImageQ16MBS 17953
* 97.19.121 SharpenChannel(channel as Integer, radius as Double, sigma as Double) as IMImageQ16MBS 17953
* 97.19.122 Shave(x as Integer, y as Integer, width as Integer, height as Integer) as IMImageQ16MBS 17954
* 97.19.123 Shear(Xshear as Double, Yshear as Double) as IMImageQ16MBS 17954
* 97.19.124 Solarize(factor as Double) as boolean 17955
* 97.19.125 Splice(x as Integer, y as Integer, width as Integer, height as Integer) as IMImageQ16MBS 17955
* 97.19.126 Spread(radius as Double) as IMImageQ16MBS 17955

* 97.19.127 Stegano(watermarkImage as IMImageQ16MBS) as IMImageQ16MBS 17956
* 97.19.128 Stereo(otherImage as IMImageQ16MBS) as IMImageQ16MBS 17956
* 97.19.129 Swirl(degrees as Double) as IMImageQ16MBS 17956
* 97.19.130 Thumbnail(width as Integer, height as Integer) as IMImageQ16MBS 17957
* 97.19.131 TransformImage(CropGeometry as string, ImageGeometry as string) as boolean 17957
* 97.19.132 TransformImages(CropGeometry as string, ImageGeometry as string) as boolean 17957
* 97.19.133 TransformRGBImage(Colorspace as Integer) as boolean 17958
* 97.19.134 TransposeImage as IMImageQ16MBS 17958
* 97.19.135 TransverseImage as IMImageQ16MBS 17959
* 97.19.136 Trim as IMImageQ16MBS 17959
* 97.19.137 UnsharpMaskChannel(channel as Integer, radius as Double, sigma as Double, amount as Double, threshold as Double) as IMImageQ16MBS 17959
* 97.19.138 Wave(amplitude as Double, wavelength as Double) as IMImageQ16MBS 17960
* 97.19.139 WhiteThreshold(threshold as string) as boolean 17960
* 97.19.140 WriteImage(info as IMImageInfoQ16MBS) as boolean 17960
* 97.19.142 BackgroundColor as IMColorQ16MBS 17961
* 97.19.143 Bias as Double 17961
* 97.19.144 BlurFactor as Double 17961
* 97.19.145 BorderColor as IMColorQ16MBS 17961
* 97.19.146 Colors as Integer 17962
* 97.19.147 ColorSpace as Integer 17962
* 97.19.148 Compression as Integer 17963
* 97.19.149 Depth as Integer 17963
* 97.19.150 Directory as String 17963
* 97.19.151 Endian as Integer 17964
* 97.19.152 Filename as String 17964
* 97.19.153 Filter as Integer 17964
* 97.19.154 Fuzz as Double 17965
* 97.19.155 Gamma as Double 17965
* 97.19.156 Geometry as String 17965
* 97.19.157 Gravity as Integer 17966
* 97.19.158 Handle as Integer 17966
* 97.19.159 Height as Integer 17966
* 97.19.160 Interlace as Integer 17966
* 97.19.161 LastError as Integer 17967
* 97.19.162 LastException as IMExceptionQ16MBS 17967
* 97.19.163 Magick as String 17967
* 97.19.164 Matte as Boolean 17968
* 97.19.165 MatteColor as IMColorQ16MBS 17968
* 97.19.166 Montage as String 17968

* 97.19.167 Offset as Integer 17968
* 97.19.168 Orientation as Integer 17968
* 97.19.169 Quality as Integer 17969
* 97.19.170 Release as Boolean 17970
* 97.19.171 RenderingIntent as Integer 17970
* 97.19.172 ResolutionUnits as Integer 17971
* 97.19.173 ResolutionX as Double 17971
* 97.19.174 ResolutionY as Double 17972
* 97.19.175 Scene as Integer 17972
* 97.19.176 StorageClass as Integer 17972
* 97.19.177 Taint as Boolean 17972
* 97.19.178 Width as Integer 17973
* 97.19.180 kAffineDistortion = 1 17973
* 97.19.181 kAffineDistortion = 1 17973
* 97.19.182 kAffineProjectionDistortion = 2 17973
* 97.19.183 kAffineProjectionDistortion = 2 17974
* 97.19.184 kArcDistortion = 9 17974
* 97.19.185 kArcDistortion = 9 17974
* 97.19.186 kBackgroundDispose = 2 17974
* 97.19.187 kBarrelDistortion = 14 17974
* 97.19.188 kBarrelDistortion = 14 17975
* 97.19.189 kBarrelInverseDistortion = 15 17975
* 97.19.190 kBarrelInverseDistortion = 15 17975
* 97.19.191 kBarycentricColorInterpolate = 1 17975
* 97.19.192 kBarycentricColorInterpolate = 1 17975
* 97.19.193 kBilinearColorInterpolate = 7 17976
* 97.19.194 kBilinearColorInterpolate = 7 17976
* 97.19.195 kBilinearDistortion = 6 17976
* 97.19.196 kBilinearDistortion = 6 17976
* 97.19.197 kBilinearForwardDistortion = 6 17976
* 97.19.198 kBilinearForwardDistortion = 6 17977
* 97.19.199 kBilinearReverseDistortion = 7 17977
* 97.19.200 kBilinearReverseDistortion = 7 17977
* 97.19.201 kCoalesceLayer = 1 17977
* 97.19.202 kCompareAnyLayer = 2 17977
* 97.19.203 kCompareClearLayer = 3 17977
* 97.19.204 kCompareOverlayLayer = 4 17978
* 97.19.205 kCompositeLayer = 12 17978
* 97.19.206 kCylinder2PlaneDistortion = 12 17978
* 97.19.207 kCylinder2PlaneDistortion = 12 17978
* 97.19.208 kDePolarDistortion = 11 17978
* 97.19.209 kDePolarDistortion = 11 17979

* 97.19.210 kDisposeLayer = 5 17979
* 97.19.211 kFlattenLayer = 14 17979
* 97.19.212 kInverseColorInterpolate = 19 17979
* 97.19.213 kInverseColorInterpolate = 19 17979
* 97.19.214 kMergeLayer = 13 17979
* 97.19.215 kMosaicLayer = 15 17980
* 97.19.216 kNoneDispose = 1 17980
* 97.19.217 kOptimizeImageLayer = 7 17980
* 97.19.218 kOptimizeLayer = 6 17980
* 97.19.219 kOptimizePlusLayer = 8 17980
* 97.19.220 kOptimizeTransLayer = 9 17980
* 97.19.221 kPerspectiveDistortion = 4 17981
* 97.19.222 kPerspectiveDistortion = 4 17981
* 97.19.223 kPerspectiveProjectionDistortion = 5 17981
* 97.19.224 kPerspectiveProjectionDistortion = 5 17981
* 97.19.225 kPlane2CylinderDistortion = 13 17981
* 97.19.226 kPlane2CylinderDistortion = 13 17982
* 97.19.227 kPolarDistortion = 10 17982
* 97.19.228 kPolarDistortion = 10 17982
* 97.19.229 kPolynomialColorInterpolate = 8 17982
* 97.19.230 kPolynomialColorInterpolate = 8 17982
* 97.19.231 kPolynomialDistortion = 8 17983
* 97.19.232 kPolynomialDistortion = 8 17983
* 97.19.233 kPreviousDispose = 3 17983
* 97.19.234 kRemoveDupsLayer = 10 17983
* 97.19.235 kRemoveZeroLayer = 11 17983
* 97.19.236 kResizeDistortion = 17 17983
* 97.19.237 kResizeDistortion = 17 17984
* 97.19.238 kScaleRotateTranslateDistortion = 3 17984
* 97.19.239 kScaleRotateTranslateDistortion = 3 17984
* 97.19.240 kSentinelDistortion = 18 17984
* 97.19.241 kSentinelDistortion = 18 17984
* 97.19.242 kShepardsColorInterpolate = 16 17985
* 97.19.243 kShepardsColorInterpolate = 16 17985
* 97.19.244 kShepardsDistortion = 16 17985
* 97.19.245 kShepardsDistortion = 16 17985
* 97.19.246 kUndefinedColorInterpolate = 0 17985
* 97.19.247 kUndefinedColorInterpolate = 0 17986
* 97.19.248 kUndefinedDispose = 0 17986
* 97.19.249 kUndefinedDistortion = 0 17986
* 97.19.250 kUndefinedDistortion = 0 17986
* 97.19.251 kUndefinedLayer = 0 17986

* 97.19.252 kUnrecognizedDispose = 0 17987
* 97.19.253 kVoronoiColorInterpolate = 18 17987
* 97.19.254 kVoronoiColorInterpolate = 18 17987

– 97.20.1 class IMImageQ32MBS 17988

* 97.20.5 AdaptiveThreshold(width as Integer, height as Integer, offset as Integer) as IMImageQ32MBS 17988
* 97.20.6 AddNoise(NoiseType as Integer) as IMImageQ32MBS 17989
* 97.20.7 AffineTransformImage(matrix as IMImageAffineMatrixQ32MBS) as IMImageQ32MBS 17989
* 97.20.8 AppendImageToList(img as IMImageQ32MBS) 17989
* 97.20.9 AutoGammaImage as Boolean 17989
* 97.20.10 AutoGammaImageChannel(ChannelType as Integer) as Boolean 17990
* 97.20.11 AutoLevelImage as Boolean 17990
* 97.20.12 AutoLevelImageChannel(ChannelType as Integer) as Boolean 17990
* 97.20.13 Average as IMImageQ32MBS 17991
* 97.20.14 BilevelChannel(channel as Integer, threshold as Double) as boolean 17991
* 97.20.15 BlackThreshold(threshold as string) as boolean 17992
* 97.20.16 BlobSize as Integer 17992
* 97.20.17 Blur(radius as Double, sigma as Double) as IMImageQ32MBS 17993
* 97.20.18 BlurImageChannel(channel as Integer, radius as Double, sigma as Double) as IMImageQ32MBS 17993
* 97.20.19 BorderImage(x as Integer, y as Integer, width as Integer, height as Integer) as IMImageQ32MBS 17993
* 97.20.20 BrightnessContrastImage(brightness as Double, contrast as Double) as Boolean 17994
* 97.20.21 BrightnessContrastImageChannel(ChannelType as Integer, brightness as Double, contrast as Double) as Boolean 17994
* 97.20.22 Charcoal(radius as Double, sigma as Double) as IMImageQ32MBS 17995
* 97.20.23 Chop(x as Integer, y as Integer, width as Integer, height as Integer) as IMImageQ32MBS 17995
* 97.20.24 ClipPath(path as string, inside as boolean) as boolean 17996
* 97.20.25 Clone as IMImageQ32MBS 17996
* 97.20.26 CloneImageAttributes(image as IMImageAttributeQ32MBS) as Boolean 17996
* 97.20.27 CloneImageProfiles(SourceImage as IMImageQ32MBS) as boolean 17996
* 97.20.28 Close 17996
* 97.20.29 ClutImage(clutImage as IMImageQ32MBS) as Boolean 17997
* 97.20.30 ClutImageChannel(ChannelType as Integer, clutImage as IMImageQ32MBS) as Boolean 17997
* 97.20.31 CoalesceImages as IMImageQ32MBS 17998
* 97.20.32 Colorize(opacity as string, PenColorRed as Integer, PenColorGreen as Integer, PenColorBlue as Integer, PenColorOpacity as Integer) as IMImageQ32MBS 17999
* 97.20.33 Combine(channel as Integer) as IMImageQ32MBS 17999
* 97.20.34 CompareImageLayers(ImageLayerMethod as Integer) as IMImageQ32MBS 17999

* 97.20.35 Composite(ComposeOperator as Integer, Image as IMImageQ32MBS, x as Integer, y as Integer) 18000
* 97.20.36 ConsolidateCMYKImages as IMImageQ32MBS 18000
* 97.20.37 ContrastImage(sharpen as boolean) as Boolean 18000
* 97.20.38 CopyPicture as picture 18001
* 97.20.39 CopyPicture(x as Integer, y as Integer, width as Integer, height as Integer) as picture 18001
* 97.20.40 CopyPictureMask as picture 18002
* 97.20.41 CopyPictureMask(x as Integer, y as Integer, width as Integer, height as Integer) as picture 18002
* 97.20.42 CopyPixel(x as Integer, y as Integer) as IMColorQ32MBS 18002
* 97.20.43 CreateHBITMAP as Ptr 18003
* 97.20.44 Crop(x as Integer, y as Integer, width as Integer, height as Integer) as IMImageQ32MBS 18003
* 97.20.45 CropImageToTiles(CropGeometry as string) as IMImageQ32MBS 18003
* 97.20.46 CycleColormap(displace as Integer) as boolean 18003
* 97.20.47 DecipherImage(passkey as string) as boolean 18004
* 97.20.48 DeconstructImages as IMImageQ32MBS 18004
* 97.20.49 DeleteImageAttribute(key as string) as Boolean 18004
* 97.20.50 Despeckle() as IMImageQ32MBS 18004
* 97.20.51 DestroyImage 18005
* 97.20.52 DestroyImageAttributes 18005
* 97.20.53 DestroyImageList 18005
* 97.20.54 DestroyImageProfiles 18005
* 97.20.55 DistortImage(DistortImageMethod as Integer, values() as Double, bestfit as boolean) as IMImageQ32MBS 18005
* 97.20.56 DistortImage(DistortImageMethod as Integer, values() as Double, bestfit as boolean) as IMImageQ32MBS 18007
* 97.20.57 Edge(radius as Double) as IMImageQ32MBS 18008
* 97.20.58 Emboss(radius as Double, sigma as Double) as IMImageQ32MBS 18008
* 97.20.59 EncipherImage(passkey as string) as boolean 18008
* 97.20.60 EqualizeImage as Boolean 18009
* 97.20.61 EqualizeImageChannel(ChannelType as Integer) as Boolean 18009
* 97.20.62 ExcerptImage(x as Integer, y as Integer, width as Integer, height as Integer) as IMImageQ32MBS 18010
* 97.20.63 ExtentImage(x as Integer, y as Integer, width as Integer, height as Integer) as IMImageQ32MBS 18010
* 97.20.64 FlattenImages as IMImageQ32MBS 18010
* 97.20.65 Flip as IMImageQ32MBS 18010
* 97.20.66 Flop as IMImageQ32MBS 18011
* 97.20.67 FrameImage(x as Integer, y as Integer, width as Integer, height as Integer, innerBevel as Integer, OuterBevel as Integer) as IMImageQ32MBS 18011
* 97.20.68 FxImage(expression as string) as IMImageQ32MBS 18011

* 97.20.69 GaussianBlurChannel(channel as Integer, radius as Double, sigma as Double) as IMImageQ32MBS 18011
* 97.20.70 GetImageAttribute(key as string) as IMImageAttributeQ32MBS 18012
* 97.20.71 GetImageClippingPathAttribute as IMImageAttributeQ32MBS 18012
* 97.20.72 GetImageProfile(name as string) as string 18012
* 97.20.73 GetNextImageAttribute as IMImageAttributeQ32MBS 18013
* 97.20.74 GetNextImageProfile as string 18013
* 97.20.75 HandleMemory as memoryblock 18013
* 97.20.76 ImagesToBlob(info as IMImageInfoQ32MBS) as String 18013
* 97.20.77 ImageToBlob(info as IMImageInfoQ32MBS) as String 18013
* 97.20.78 Implode(factor as Double) as IMImageQ32MBS 18015
* 97.20.79 IsBlobExempt as boolean 18015
* 97.20.80 IsBlobSeekable as boolean 18016
* 97.20.81 IsBlobTemporary as boolean 18016
* 97.20.82 Magnify as IMImageQ32MBS 18016
* 97.20.83 MedianFilter(radius as Double) as IMImageQ32MBS 18016
* 97.20.84 MergeImageLayers(ImageLayerMethod as Integer) as IMImageQ32MBS 18016
* 97.20.85 Minify as IMImageQ32MBS 18017
* 97.20.86 MosaicImages as IMImageQ32MBS 18017
* 97.20.87 MotionBlur(radius as Double, sigma as Double, angle as Double) as IMImageQ32MBS 18018
* 97.20.88 NegateImage(gray as boolean = false) as Boolean 18018
* 97.20.89 NegateImageChannel(ChannelType as Integer, gray as boolean = false) as Boolean 18018
* 97.20.90 NewImage(info as IMImageInfoQ32MBS, width as Integer, height as Integer, background as IMMagickPixelPacketQ32MBS) as boolean 18019
* 97.20.91 NormalizeImage as Boolean 18020
* 97.20.92 NormalizeImageChannel(ChannelType as Integer) as Boolean 18020
* 97.20.93 OilPaint(radius as Double) as IMImageQ32MBS 18020
* 97.20.94 OptimizeImageLayers as IMImageQ32MBS 18021
* 97.20.95 OptimizeImageTransparency 18021
* 97.20.96 OptimizePlusImageLayers as IMImageQ32MBS 18022
* 97.20.97 ProfileImage(name as string, ProfileData as string) as boolean 18022
* 97.20.98 RadialBlur(angle as Double) as IMImageQ32MBS 18022
* 97.20.99 RaiseImage(x as Integer, y as Integer, width as Integer, height as Integer, raise as boolean) as boolean 18022
* 97.20.100 RandomThresholdChannel(channel as Integer, thresholds as string) as boolean 18023
* 97.20.101 ReduceNoise(radius as Double) as IMImageQ32MBS 18023
* 97.20.102 RemoveDuplicateLayers 18024
* 97.20.103 RemoveFirstImageFromList as IMImageQ32MBS 18024
* 97.20.104 RemoveImageProfile(name as string) as string 18024
* 97.20.105 RemoveZeroDelayLayers 18025

* 97.20.106 ResetImageAttributeIterator 18025
* 97.20.107 ResetImageProfileIterator 18025
* 97.20.108 Resize(width as Integer, height as Integer, FilterID as Integer, blur as Double) as IMImageQ32MBS 18025
* 97.20.109 RGBTransformImage(Colorspace as Integer) as boolean 18026
* 97.20.110 Roll(x as Integer, y as Integer) as IMImageQ32MBS 18027
* 97.20.111 Rotate(degrees as Double) as IMImageQ32MBS 18027
* 97.20.112 Sample(width as Integer, height as Integer) as IMImageQ32MBS 18028
* 97.20.113 Scale(width as Integer, height as Integer) as IMImageQ32MBS 18028
* 97.20.114 SetImageAttribute(key as string, value as string) as boolean 18028
* 97.20.115 SetImageColorspace(Colorspace as Integer) as boolean 18029
* 97.20.116 SetImageProfile(name as string, ProfileData as string) as boolean 18029
* 97.20.117 SetPicture(pic as picture, x as Integer, y as Integer) 18029
* 97.20.118 SetPictureMask(maskpic as picture, x as Integer, y as Integer) 18030
* 97.20.119 SetPixel(x as Integer, y as Integer, newPixel as IMColorQ32MBS) 18030
* 97.20.120 Shade(gray as boolean, azimuth as Double, elevation as Double) as IMImageQ32MBS 18031
* 97.20.121 SharpenChannel(channel as Integer, radius as Double, sigma as Double) as IMImageQ32MBS 18031
* 97.20.122 Shave(x as Integer, y as Integer, width as Integer, height as Integer) as IMImageQ32MBS 18032
* 97.20.123 Shear(Xshear as Double, Yshear as Double) as IMImageQ32MBS 18032
* 97.20.124 Solarize(factor as Double) as boolean 18033
* 97.20.125 Splice(x as Integer, y as Integer, width as Integer, height as Integer) as IMImageQ32MBS 18033
* 97.20.126 Spread(radius as Double) as IMImageQ32MBS 18033
* 97.20.127 Stegano(watermarkImage as IMImageQ32MBS) as IMImageQ32MBS 18034
* 97.20.128 Stereo(otherImage as IMImageQ32MBS) as IMImageQ32MBS 18034
* 97.20.129 Swirl(degrees as Double) as IMImageQ32MBS 18034
* 97.20.130 Thumbnail(width as Integer, height as Integer) as IMImageQ32MBS 18035
* 97.20.131 TransformImage(CropGeometry as string, ImageGeometry as string) as boolean 18035
* 97.20.132 TransformImages(CropGeometry as string, ImageGeometry as string) as boolean 18035
* 97.20.133 TransformRGBImage(Colorspace as Integer) as boolean 18036
* 97.20.134 TransposeImage as IMImageQ32MBS 18036
* 97.20.135 TransverseImage as IMImageQ32MBS 18037
* 97.20.136 Trim as IMImageQ32MBS 18037
* 97.20.137 UnsharpMaskChannel(channel as Integer, radius as Double, sigma as Double, amount as Double, threshold as Double) as IMImageQ32MBS 18037
* 97.20.138 Wave(amplitude as Double, wavelength as Double) as IMImageQ32MBS 18038
* 97.20.139 WhiteThreshold(threshold as string) as boolean 18038
* 97.20.140 WriteImage(info as IMImageInfoQ32MBS) as boolean 18038

* 97.20.142 BackgroundColor as IMColorQ32MBS 18039
* 97.20.143 Bias as Double 18039
* 97.20.144 BlurFactor as Double 18039
* 97.20.145 BorderColor as IMColorQ32MBS 18039
* 97.20.146 Colors as Integer 18040
* 97.20.147 ColorSpace as Integer 18040
* 97.20.148 Compression as Integer 18041
* 97.20.149 Depth as Integer 18041
* 97.20.150 Directory as String 18041
* 97.20.151 Endian as Integer 18042
* 97.20.152 Filename as String 18042
* 97.20.153 Filter as Integer 18042
* 97.20.154 Fuzz as Double 18043
* 97.20.155 Gamma as Double 18043
* 97.20.156 Geometry as String 18043
* 97.20.157 Gravity as Integer 18044
* 97.20.158 Handle as Integer 18044
* 97.20.159 Height as Integer 18044
* 97.20.160 Interlace as Integer 18044
* 97.20.161 LastError as Integer 18045
* 97.20.162 LastException as IMExceptionQ32MBS 18045
* 97.20.163 Magick as String 18045
* 97.20.164 Matte as Boolean 18046
* 97.20.165 MatteColor as IMColorQ32MBS 18046
* 97.20.166 Montage as String 18046
* 97.20.167 Offset as Integer 18046
* 97.20.168 Orientation as Integer 18046
* 97.20.169 Quality as Integer 18047
* 97.20.170 Release as Boolean 18048
* 97.20.171 RenderingIntent as Integer 18048
* 97.20.172 ResolutionUnits as Integer 18049
* 97.20.173 ResolutionX as Double 18049
* 97.20.174 ResolutionY as Double 18050
* 97.20.175 Scene as Integer 18050
* 97.20.176 StorageClass as Integer 18050
* 97.20.177 Taint as Boolean 18050
* 97.20.178 Width as Integer 18051
* 97.20.180 kAffineDistortion = 1 18051
* 97.20.181 kAffineDistortion = 1 18051
* 97.20.182 kAffineProjectionDistortion = 2 18051
* 97.20.183 kAffineProjectionDistortion = 2 18052
* 97.20.184 kArcDistortion = 9 18052

* 97.20.185 kArcDistortion = 9 18052
* 97.20.186 kBackgroundDispose = 2 18052
* 97.20.187 kBarrelDistortion = 14 18052
* 97.20.188 kBarrelDistortion = 14 18053
* 97.20.189 kBarrelInverseDistortion = 15 18053
* 97.20.190 kBarrelInverseDistortion = 15 18053
* 97.20.191 kBarycentricColorInterpolate = 1 18053
* 97.20.192 kBarycentricColorInterpolate = 1 18053
* 97.20.193 kBilinearColorInterpolate = 7 18054
* 97.20.194 kBilinearColorInterpolate = 7 18054
* 97.20.195 kBilinearDistortion = 6 18054
* 97.20.196 kBilinearDistortion = 6 18054
* 97.20.197 kBilinearForwardDistortion = 6 18054
* 97.20.198 kBilinearForwardDistortion = 6 18055
* 97.20.199 kBilinearReverseDistortion = 7 18055
* 97.20.200 kBilinearReverseDistortion = 7 18055
* 97.20.201 kCoalesceLayer = 1 18055
* 97.20.202 kCompareAnyLayer = 2 18055
* 97.20.203 kCompareClearLayer = 3 18055
* 97.20.204 kCompareOverlayLayer = 4 18056
* 97.20.205 kCompositeLayer = 12 18056
* 97.20.206 kCylinder2PlaneDistortion = 12 18056
* 97.20.207 kCylinder2PlaneDistortion = 12 18056
* 97.20.208 kDePolarDistortion = 11 18056
* 97.20.209 kDePolarDistortion = 11 18057
* 97.20.210 kDisposeLayer = 5 18057
* 97.20.211 kFlattenLayer = 14 18057
* 97.20.212 kInverseColorInterpolate = 19 18057
* 97.20.213 kInverseColorInterpolate = 19 18057
* 97.20.214 kMergeLayer = 13 18057
* 97.20.215 kMosaicLayer = 15 18058
* 97.20.216 kNoneDispose = 1 18058
* 97.20.217 kOptimizeImageLayer = 7 18058
* 97.20.218 kOptimizeLayer = 6 18058
* 97.20.219 kOptimizePlusLayer = 8 18058
* 97.20.220 kOptimizeTransLayer = 9 18058
* 97.20.221 kPerspectiveDistortion = 4 18059
* 97.20.222 kPerspectiveDistortion = 4 18059
* 97.20.223 kPerspectiveProjectionDistortion = 5 18059
* 97.20.224 kPerspectiveProjectionDistortion = 5 18059
* 97.20.225 kPlane2CylinderDistortion = 13 18059
* 97.20.226 kPlane2CylinderDistortion = 13 18060

* 97.20.227 kPolarDistortion = 10 18060
* 97.20.228 kPolarDistortion = 10 18060
* 97.20.229 kPolynomialColorInterpolate = 8 18060
* 97.20.230 kPolynomialColorInterpolate = 8 18060
* 97.20.231 kPolynomialDistortion = 8 18061
* 97.20.232 kPolynomialDistortion = 8 18061
* 97.20.233 kPreviousDispose = 3 18061
* 97.20.234 kRemoveDupsLayer = 10 18061
* 97.20.235 kRemoveZeroLayer = 11 18061
* 97.20.236 kResizeDistortion = 17 18061
* 97.20.237 kResizeDistortion = 17 18062
* 97.20.238 kScaleRotateTranslateDistortion = 3 18062
* 97.20.239 kScaleRotateTranslateDistortion = 3 18062
* 97.20.240 kSentinelDistortion = 18 18062
* 97.20.241 kSentinelDistortion = 18 18062
* 97.20.242 kShepardsColorInterpolate = 16 18063
* 97.20.243 kShepardsColorInterpolate = 16 18063
* 97.20.244 kShepardsDistortion = 16 18063
* 97.20.245 kShepardsDistortion = 16 18063
* 97.20.246 kUndefinedColorInterpolate = 0 18063
* 97.20.247 kUndefinedColorInterpolate = 0 18064
* 97.20.248 kUndefinedDispose = 0 18064
* 97.20.249 kUndefinedDistortion = 0 18064
* 97.20.250 kUndefinedDistortion = 0 18064
* 97.20.251 kUndefinedLayer = 0 18064
* 97.20.252 kUnrecognizedDispose = 0 18065
* 97.20.253 kVoronoiColorInterpolate = 18 18065
* 97.20.254 kVoronoiColorInterpolate = 18 18065

– 97.21.1 class IMImageQ8MBS 18066

* 97.21.5 AdaptiveThreshold(width as Integer, height as Integer, offset as Integer) as IMImageQ8MBS 18066
* 97.21.6 AddNoise(NoiseType as Integer) as IMImageQ8MBS 18067
* 97.21.7 AffineTransformImage(matrix as IMImageAffineMatrixQ8MBS) as IMImageQ8MBS 18067
* 97.21.8 AppendImageToList(img as IMImageQ8MBS) 18067
* 97.21.9 AutoGammaImage as Boolean 18067
* 97.21.10 AutoGammaImageChannel(ChannelType as Integer) as Boolean 18068
* 97.21.11 AutoLevelImage as Boolean 18068
* 97.21.12 AutoLevelImageChannel(ChannelType as Integer) as Boolean 18068
* 97.21.13 Average as IMImageQ8MBS 18069
* 97.21.14 BilevelChannel(channel as Integer, threshold as Double) as boolean 18069
* 97.21.15 BlackThreshold(threshold as string) as boolean 18070

* 97.21.16 BlobSize as Integer 18070
* 97.21.17 Blur(radius as Double, sigma as Double) as IMImageQ8MBS 18071
* 97.21.18 BlurImageChannel(channel as Integer, radius as Double, sigma as Double) as IMImageQ8MBS 18071
* 97.21.19 BorderImage(x as Integer, y as Integer, width as Integer, height as Integer) as IMImageQ8MBS 18071
* 97.21.20 BrightnessContrastImage(brightness as Double, contrast as Double) as Boolean 18072
* 97.21.21 BrightnessContrastImageChannel(ChannelType as Integer, brightness as Double, contrast as Double) as Boolean 18072
* 97.21.22 Charcoal(radius as Double, sigma as Double) as IMImageQ8MBS 18073
* 97.21.23 Chop(x as Integer, y as Integer, width as Integer, height as Integer) as IMImageQ8MBS 18073
* 97.21.24 ClipPath(path as string, inside as boolean) as boolean 18074
* 97.21.25 Clone as IMImageQ8MBS 18074
* 97.21.26 CloneImageAttributes(image as IMImageAttributeQ8MBS) as Boolean 18074
* 97.21.27 CloneImageProfiles(SourceImage as IMImageQ8MBS) as boolean 18074
* 97.21.28 Close 18074
* 97.21.29 ClutImage(clutImage as IMImageQ8MBS) as Boolean 18075
* 97.21.30 ClutImageChannel(ChannelType as Integer, clutImage as IMImageQ8MBS) as Boolean 18075
* 97.21.31 CoalesceImages as IMImageQ8MBS 18076
* 97.21.32 Colorize(opacity as string, PenColorRed as Integer, PenColorGreen as Integer, PenColorBlue as Integer, PenColorOpacity as Integer) as IMImageQ8MBS 18077
* 97.21.33 Combine(channel as Integer) as IMImageQ8MBS 18077
* 97.21.34 CompareImageLayers(ImageLayerMethod as Integer) as IMImageQ8MBS 18077
* 97.21.35 Composite(ComposeOperator as Integer, Image as IMImageQ8MBS, x as Integer, y as Integer) 18078
* 97.21.36 ConsolidateCMYKImages as IMImageQ8MBS 18078
* 97.21.37 ContrastImage(sharpen as boolean) as Boolean 18078
* 97.21.38 CopyPicture as picture 18079
* 97.21.39 CopyPicture(x as Integer, y as Integer, width as Integer, height as Integer) as picture 18079
* 97.21.40 CopyPictureMask as picture 18080
* 97.21.41 CopyPictureMask(x as Integer, y as Integer, width as Integer, height as Integer) as picture 18080
* 97.21.42 CopyPixel(x as Integer, y as Integer) as IMColorQ8MBS 18080
* 97.21.43 CreateHBITMAP as Ptr 18081
* 97.21.44 Crop(x as Integer, y as Integer, width as Integer, height as Integer) as IMImageQ8MBS 18081
* 97.21.45 CropImageToTiles(CropGeometry as string) as IMImageQ8MBS 18081
* 97.21.46 CycleColormap(displace as Integer) as boolean 18081
* 97.21.47 DecipherImage(passkey as string) as boolean 18082
* 97.21.48 DeconstructImages as IMImageQ8MBS 18082

* 97.21.49 DeleteImageAttribute(key as string) as Boolean 18082
* 97.21.50 Despeckle() as IMImageQ8MBS 18082
* 97.21.51 DestroyImage 18083
* 97.21.52 DestroyImageAttributes 18083
* 97.21.53 DestroyImageList 18083
* 97.21.54 DestroyImageProfiles 18083
* 97.21.55 DistortImage(DistortImageMethod as Integer, values() as Double, bestfit as boolean) as IMImageQ8MBS 18083
* 97.21.56 Edge(radius as Double) as IMImageQ8MBS 18084
* 97.21.57 Emboss(radius as Double, sigma as Double) as IMImageQ8MBS 18085
* 97.21.58 EncipherImage(passkey as string) as boolean 18085
* 97.21.59 EqualizeImage as Boolean 18085
* 97.21.60 EqualizeImageChannel(ChannelType as Integer) as Boolean 18086
* 97.21.61 ExcerptImage(x as Integer, y as Integer, width as Integer, height as Integer) as IMImageQ8MBS 18086
* 97.21.62 ExtentImage(x as Integer, y as Integer, width as Integer, height as Integer) as IMImageQ8MBS 18087
* 97.21.63 FlattenImages as IMImageQ8MBS 18087
* 97.21.64 Flip as IMImageQ8MBS 18087
* 97.21.65 Flop as IMImageQ8MBS 18087
* 97.21.66 FrameImage(x as Integer, y as Integer, width as Integer, height as Integer, innerBevel as Integer, OuterBevel as Integer) as IMImageQ8MBS 18088
* 97.21.67 FxImage(expression as string) as IMImageQ8MBS 18088
* 97.21.68 GaussianBlurChannel(channel as Integer, radius as Double, sigma as Double) as IMImageQ8MBS 18088
* 97.21.69 GetImageAttribute(key as string) as IMImageAttributeQ8MBS 18088
* 97.21.70 GetImageClippingPathAttribute as IMImageAttributeQ8MBS 18089
* 97.21.71 GetImageProfile(name as string) as string 18089
* 97.21.72 GetNextImageAttribute as IMImageAttributeQ8MBS 18089
* 97.21.73 GetNextImageProfile as string 18090
* 97.21.74 HandleMemory as memoryblock 18090
* 97.21.75 ImagesToBlob(info as IMImageInfoQ8MBS) as String 18090
* 97.21.76 ImageToBlob(info as IMImageInfoQ8MBS) as String 18090
* 97.21.77 Implode(factor as Double) as IMImageQ8MBS 18092
* 97.21.78 IsBlobExempt as boolean 18092
* 97.21.79 IsBlobSeekable as boolean 18092
* 97.21.80 IsBlobTemporary as boolean 18093
* 97.21.81 Magnify as IMImageQ8MBS 18093
* 97.21.82 MedianFilter(radius as Double) as IMImageQ8MBS 18093
* 97.21.83 MergeImageLayers(ImageLayerMethod as Integer) as IMImageQ8MBS 18093
* 97.21.84 Minify as IMImageQ8MBS 18094
* 97.21.85 MosaicImages as IMImageQ8MBS 18094

* 97.21.86 MotionBlur(radius as Double, sigma as Double, angle as Double) as IMImageQ8MBS 18094
* 97.21.87 NegateImage(gray as boolean = false) as Boolean 18095
* 97.21.88 NegateImageChannel(ChannelType as Integer, gray as boolean = false) as Boolean 18095
* 97.21.89 NewImage(info as IMImageInfoQ8MBS, width as Integer, height as Integer, background as IMMagickPixelPacketQ8MBS) as boolean 18096
* 97.21.90 NormalizeImage as Boolean 18097
* 97.21.91 NormalizeImageChannel(ChannelType as Integer) as Boolean 18097
* 97.21.92 OilPaint(radius as Double) as IMImageQ8MBS 18098
* 97.21.93 OptimizeImageLayers as IMImageQ8MBS 18098
* 97.21.94 OptimizeImageTransparency 18098
* 97.21.95 OptimizePlusImageLayers as IMImageQ8MBS 18099
* 97.21.96 ProfileImage(name as string, ProfileData as string) as boolean 18099
* 97.21.97 RadialBlur(angle as Double) as IMImageQ8MBS 18099
* 97.21.98 RaiseImage(x as Integer, y as Integer, width as Integer, height as Integer, raise as boolean) as boolean 18099
* 97.21.99 RandomThresholdChannel(channel as Integer, thresholds as string) as boolean 18100
* 97.21.100 ReduceNoise(radius as Double) as IMImageQ8MBS 18100
* 97.21.101 RemoveDuplicateLayers 18101
* 97.21.102 RemoveFirstImageFromList as IMImageQ8MBS 18101
* 97.21.103 RemoveImageProfile(name as string) as string 18101
* 97.21.104 RemoveZeroDelayLayers 18101
* 97.21.105 ResetImageAttributeIterator 18103
* 97.21.106 ResetImageProfileIterator 18103
* 97.21.107 Resize(width as Integer, height as Integer, FilterID as Integer, blur as Double) as IMImageQ8MBS 18103
* 97.21.108 RGBTransformImage(Colorspace as Integer) as boolean 18104
* 97.21.109 Roll(x as Integer, y as Integer) as IMImageQ8MBS 18104
* 97.21.110 Rotate(degrees as Double) as IMImageQ8MBS 18105
* 97.21.111 Sample(width as Integer, height as Integer) as IMImageQ8MBS 18105
* 97.21.112 Scale(width as Integer, height as Integer) as IMImageQ8MBS 18105
* 97.21.113 SetImageAttribute(key as string, value as string) as boolean 18106
* 97.21.114 SetImageColorspace(Colorspace as Integer) as boolean 18106
* 97.21.115 SetImageProfile(name as string, ProfileData as string) as boolean 18106
* 97.21.116 SetPicture(pic as picture, x as Integer, y as Integer) 18107
* 97.21.117 SetPictureMask(maskpic as picture, x as Integer, y as Integer) 18107
* 97.21.118 SetPixel(x as Integer, y as Integer, newPixel as IMColorQ8MBS) 18108
* 97.21.119 Shade(gray as boolean, azimuth as Double, elevation as Double) as IMImageQ8MBS 18108
* 97.21.120 SharpenChannel(channel as Integer, radius as Double, sigma as Double) as IMImageQ8MBS 18109

* 97.21.121 Shave(x as Integer, y as Integer, width as Integer, height as Integer) as IMImageQ8MBS 18110
* 97.21.122 Shear(Xshear as Double, Yshear as Double) as IMImageQ8MBS 18110
* 97.21.123 Solarize(factor as Double) as boolean 18110
* 97.21.124 Splice(x as Integer, y as Integer, width as Integer, height as Integer) as IMImageQ8MBS 18111
* 97.21.125 Spread(radius as Double) as IMImageQ8MBS 18111
* 97.21.126 Stegano(watermarkImage as IMImageQ8MBS) as IMImageQ8MBS 18111
* 97.21.127 Stereo(otherImage as IMImageQ8MBS) as IMImageQ8MBS 18111
* 97.21.128 Swirl(degrees as Double) as IMImageQ8MBS 18112
* 97.21.129 Thumbnail(width as Integer, height as Integer) as IMImageQ8MBS 18112
* 97.21.130 TransformImage(CropGeometry as string, ImageGeometry as string) as boolean 18112
* 97.21.131 TransformImages(CropGeometry as string, ImageGeometry as string) as boolean 18113
* 97.21.132 TransformRGBImage(Colorspace as Integer) as boolean 18113
* 97.21.133 TransposeImage as IMImageQ8MBS 18114
* 97.21.134 TransverseImage as IMImageQ8MBS 18114
* 97.21.135 Trim as IMImageQ8MBS 18114
* 97.21.136 UnsharpMaskChannel(channel as Integer, radius as Double, sigma as Double, amount as Double, threshold as Double) as IMImageQ8MBS 18115
* 97.21.137 Wave(amplitude as Double, wavelength as Double) as IMImageQ8MBS 18115
* 97.21.138 WhiteThreshold(threshold as string) as boolean 18116
* 97.21.139 WriteImage(info as IMImageInfoQ8MBS) as boolean 18116
* 97.21.141 BackgroundColor as IMColorQ8MBS 18116
* 97.21.142 Bias as Double 18116
* 97.21.143 BlurFactor as Double 18117
* 97.21.144 BorderColor as IMColorQ8MBS 18117
* 97.21.145 Colors as Integer 18117
* 97.21.146 ColorSpace as Integer 18117
* 97.21.147 Compression as Integer 18118
* 97.21.148 Depth as Integer 18119
* 97.21.149 Directory as String 18119
* 97.21.150 Endian as Integer 18119
* 97.21.151 Filename as String 18119
* 97.21.152 Filter as Integer 18120
* 97.21.153 Fuzz as Double 18120
* 97.21.154 Gamma as Double 18121
* 97.21.155 Geometry as String 18121
* 97.21.156 Gravity as Integer 18121
* 97.21.157 Handle as Integer 18121
* 97.21.158 Height as Integer 18122

* 97.21.159 Interlace as Integer 18122
* 97.21.160 LastError as Integer 18122
* 97.21.161 LastException as IMExceptionQ8MBS 18123
* 97.21.162 Magick as String 18123
* 97.21.163 Matte as Boolean 18123
* 97.21.164 MatteColor as IMColorQ8MBS 18123
* 97.21.165 Montage as String 18123
* 97.21.166 Offset as Integer 18124
* 97.21.167 Orientation as Integer 18124
* 97.21.168 Quality as Integer 18124
* 97.21.169 Release as Boolean 18126
* 97.21.170 RenderingIntent as Integer 18126
* 97.21.171 ResolutionUnits as Integer 18126
* 97.21.172 ResolutionX as Double 18127
* 97.21.173 ResolutionY as Double 18127
* 97.21.174 Scene as Integer 18127
* 97.21.175 StorageClass as Integer 18127
* 97.21.176 Taint as Boolean 18128
* 97.21.177 Width as Integer 18128
* 97.21.179 kAffineDistortion = 1 18128
* 97.21.180 kAffineProjectionDistortion = 2 18129
* 97.21.181 kArcDistortion = 9 18129
* 97.21.182 kBackgroundDispose = 2 18129
* 97.21.183 kBarrelDistortion = 14 18129
* 97.21.184 kBarrelInverseDistortion = 15 18129
* 97.21.185 kBarycentricColorInterpolate = 1 18129
* 97.21.186 kBilinearColorInterpolate = 7 18130
* 97.21.187 kBilinearDistortion = 6 18130
* 97.21.188 kBilinearForwardDistortion = 6 18130
* 97.21.189 kBilinearReverseDistortion = 7 18130
* 97.21.190 kCoalesceLayer = 1 18130
* 97.21.191 kCompareAnyLayer = 2 18130
* 97.21.192 kCompareClearLayer = 3 18131
* 97.21.193 kCompareOverlayLayer = 4 18131
* 97.21.194 kCompositeLayer = 12 18131
* 97.21.195 kCylinder2PlaneDistortion = 12 18131
* 97.21.196 kDePolarDistortion = 11 18131
* 97.21.197 kDisposeLayer = 5 18131
* 97.21.198 kFlattenLayer = 14 18132
* 97.21.199 kInverseColorInterpolate = 19 18132
* 97.21.200 kMergeLayer = 13 18132
* 97.21.201 kMosaicLayer = 15 18132

* 97.21.202 kNoneDispose = 1 18132
* 97.21.203 kOptimizeImageLayer = 7 18132
* 97.21.204 kOptimizeLayer = 6 18133
* 97.21.205 kOptimizePlusLayer = 8 18133
* 97.21.206 kOptimizeTransLayer = 9 18133
* 97.21.207 kPerspectiveDistortion = 4 18133
* 97.21.208 kPerspectiveProjectionDistortion = 5 18133
* 97.21.209 kPlane2CylinderDistortion = 13 18133
* 97.21.210 kPolarDistortion = 10 18134
* 97.21.211 kPolynomialColorInterpolate = 8 18134
* 97.21.212 kPolynomialDistortion = 8 18134
* 97.21.213 kPreviousDispose = 3 18134
* 97.21.214 kRemoveDupsLayer = 10 18134
* 97.21.215 kRemoveZeroLayer = 11 18134
* 97.21.216 kResizeDistortion = 17 18135
* 97.21.217 kScaleRotateTranslateDistortion = 3 18135
* 97.21.218 kSentinelDistortion = 18 18135
* 97.21.219 kShepardsColorInterpolate = 16 18135
* 97.21.220 kShepardsDistortion = 16 18135
* 97.21.221 kUndefinedColorInterpolate = 0 18135
* 97.21.222 kUndefinedDispose = 0 18136
* 97.21.223 kUndefinedDistortion = 0 18136
* 97.21.224 kUndefinedLayer = 0 18136
* 97.21.225 kUnrecognizedDispose = 0 18136
* 97.21.226 kVoronoiColorInterpolate = 18 18136

- 99 **ImageMagick7** 18255
  - 99.9.1 class IMKernelInfo7MBS 18432
    - 99.9.3 Clone as IMKernelInfo7MBS 18432
    - 99.9.4 Constructor(KernelInfo as IMKernelInfo7MBS) 18432
    - 99.9.5 Constructor(kernelString as String) 18432
    - 99.9.6 Constructor(Type as Integer, GeometryInfo as IMGeometryInfo7MBS) 18434
    - 99.9.7 Scale(scaleFactor as double, GeometryFlags as integer) 18435
    - 99.9.8 ScaleGeometry(Geometry as string) 18436
    - 99.9.9 UnityAddKernelInfo(scale as double) 18436
    - 99.9.11 Angle as Double 18437
    - 99.9.12 Handle as Integer 18437
    - 99.9.13 Height as UInt64 18437
    - 99.9.14 LastError as Integer 18437
    - 99.9.15 LastException as IMException7MBS 18438
    - 99.9.16 Maximum as Double 18438
    - 99.9.17 Minimum as Double 18438
    - 99.9.18 NegativeRange as Double 18438
    - 99.9.19 NextKernel as IMKernelInfo7MBS 18438
    - 99.9.20 PositiveRange as Double 18438
    - 99.9.21 Release as Boolean 18439
    - 99.9.22 Type as Integer 18439
    - 99.9.23 Values as Ptr 18439
    - 99.9.24 Width as UInt64 18439
    - 99.9.25 X as UInt64 18439
    - 99.9.26 Y as UInt64 18440
    - 99.9.28 KernelBinomial = 7 18440
    - 99.9.29 KernelBlur = 5 18440
    - 99.9.30 KernelChebyshev = 33 18440
    - 99.9.31 KernelComet = 6 18440
    - 99.9.32 KernelCompass = 13 18441
    - 99.9.33 KernelConvexHull = 30 18441
    - 99.9.34 KernelCorners = 25 18441
    - 99.9.35 KernelCross = 21 18441
    - 99.9.36 KernelDiagonals = 26 18441
    - 99.9.37 KernelDiamond = 15 18441
    - 99.9.38 KernelDisk = 19 18442
    - 99.9.39 KernelDoG = 3 18442
    - 99.9.40 KernelEdges = 24 18442
    - 99.9.41 KernelEuclidean = 36 18442
    - 99.9.42 KernelFreiChen = 10 18442
    - 99.9.43 KernelGaussian = 2 18443

* 99.9.44 KernelKirsch = 14 18443
* 99.9.45 KernelLaplacian = 8 18443
* 99.9.46 KernelLineEnds = 27 18443
* 99.9.47 KernelLineJunctions = 28 18443
* 99.9.48 KernelLoG = 4 18443
* 99.9.49 KernelManhattan = 34 18444
* 99.9.50 KernelOctagon = 18 18444
* 99.9.51 KernelOctagonal = 35 18444
* 99.9.52 KernelPeaks = 23 18444
* 99.9.53 KernelPlus = 20 18444
* 99.9.54 KernelPrewitt = 12 18445
* 99.9.55 KernelRectangle = 17 18445
* 99.9.56 KernelRidges = 29 18445
* 99.9.57 KernelRing = 22 18445
* 99.9.58 KernelRoberts = 11 18445
* 99.9.59 KernelSkeleton = 32 18445
* 99.9.60 KernelSobel = 9 18446
* 99.9.61 KernelSquare = 16 18446
* 99.9.62 KernelThinSE = 31 18446
* 99.9.63 KernelUndefined = 0 18446
* 99.9.64 KernelUnity = 1 18446
* 99.9.65 KernelUserDefinedKernel = 37 18447
* 99.9.66 MorphologyBottomHat = 17 18447
* 99.9.67 MorphologyClose = 9 18447
* 99.9.68 MorphologyCloseIntensity = 11 18447
* 99.9.69 MorphologyConvolve = 1 18447
* 99.9.70 MorphologyCorrelate = 2 18447
* 99.9.71 MorphologyDilate = 4 18448
* 99.9.72 MorphologyDilateIntensity = 6 18448
* 99.9.73 MorphologyDistance = 21 18448
* 99.9.74 MorphologyEdge = 15 18448
* 99.9.75 MorphologyEdgeIn = 13 18448
* 99.9.76 MorphologyEdgeOut = 14 18448
* 99.9.77 MorphologyErode = 3 18449
* 99.9.78 MorphologyErodeIntensity = 5 18449
* 99.9.79 MorphologyHitAndMiss = 18 18449
* 99.9.80 MorphologyIterativeDistance = 7 18449
* 99.9.81 MorphologyOpen = 8 18449
* 99.9.82 MorphologyOpenIntensity = 10 18449
* 99.9.83 MorphologySmooth = 12 18450
* 99.9.84 MorphologyThicken = 20 18450
* 99.9.85 MorphologyThinning = 19 18450

* 99.9.86 MorphologyTopHat = 16 18450
* 99.9.87 MorphologyUndefined = 0 18450
* 99.9.88 MorphologyVoronoi = 22 18450

– 99.10.1 class IMMagickInfo7MBS 18451

* 99.10.3 Description as String 18451
* 99.10.4 flags as Integer 18451
* 99.10.5 FormatType as Integer 18451
* 99.10.6 MimeType as String 18451
* 99.10.7 ModuleName as String 18452
* 99.10.8 Name as String 18452
* 99.10.9 Note as String 18452
* 99.10.10 Version as String 18452
* 99.10.12 FlagAdjoin = & h0001 18452
* 99.10.13 FlagBlobSupport = & h0002 18453
* 99.10.14 FlagDecoderSeekableStream = & h0200 18453
* 99.10.15 FlagDecoderThreadSupport = & h0004 18453
* 99.10.16 FlagEncoderSeekableStream = & h0400 18453
* 99.10.17 FlagEncoderThreadSupport = & h0008 18453
* 99.10.18 FlagEndianSupport = & h0010 18454
* 99.10.19 FlagNone = & h0000 18454
* 99.10.20 FlagRawSupport = & h0020 18454
* 99.10.21 FlagSeekableStream = & h0040 18454
* 99.10.22 FlagStealth = & h0080 18454
* 99.10.23 FlagUseExtension = & h0100 18454
* 99.10.24 FormatTypeExplicit = 2 18455
* 99.10.25 FormatTypeImplicit = 1 18455
* 99.10.26 FormatTypeUndefined = 0 18455

– 99.11.1 class IMMagickInfoList7MBS 18456

* 99.11.3 Item(index as integer) as IMMagickInfo7MBS 18456
* 99.11.5 Count as Integer 18456
* 99.11.6 Handle as Integer 18456

- 97 **Image Magick** 17813
  - 97.22.1 class IMMagickInfoListQ16MBS 18137
    - 97.22.3 Item(index as Integer) as IMMagickInfoQ16MBS 18137
    - 97.22.5 Count as Integer 18137
    - 97.22.6 Handle as Integer 18137
  - 97.23.1 class IMMagickInfoListQ32MBS 18139
    - 97.23.3 Item(index as Integer) as IMMagickInfoQ32MBS 18139
    - 97.23.5 Count as Integer 18139
    - 97.23.6 Handle as Integer 18139
  - 97.24.1 class IMMagickInfoListQ8MBS 18141
    - 97.24.3 Item(index as Integer) as IMMagickInfoQ8MBS 18141
    - 97.24.5 Count as Integer 18141
    - 97.24.6 Handle as Integer 18141
  - 97.25.1 class IMMagickInfoQ16MBS 18143
    - 97.25.3 Close 18143
    - 97.25.5 Adjoin as Boolean 18143
    - 97.25.6 BlobSupport as Boolean 18143
    - 97.25.7 Description as String 18144
    - 97.25.8 EndianSupport as Boolean 18144
    - 97.25.9 Handle as Integer 18144
    - 97.25.10 ModuleName as String 18144
    - 97.25.11 Name as String 18145
    - 97.25.12 Note as String 18145
    - 97.25.13 Raw as Boolean 18145
    - 97.25.14 SeekableStream as Boolean 18146
    - 97.25.15 Stealth as Boolean 18146
    - 97.25.16 ThreadSupport as Boolean 18146
    - 97.25.17 Version as String 18146
  - 97.26.1 class IMMagickInfoQ32MBS 18147
    - 97.26.3 Close 18147
    - 97.26.5 Adjoin as Boolean 18147
    - 97.26.6 BlobSupport as Boolean 18147
    - 97.26.7 Description as String 18148
    - 97.26.8 EndianSupport as Boolean 18148
    - 97.26.9 Handle as Integer 18148
    - 97.26.10 ModuleName as String 18148
    - 97.26.11 Name as String 18149
    - 97.26.12 Note as String 18149
    - 97.26.13 Raw as Boolean 18149
    - 97.26.14 SeekableStream as Boolean 18150

* 97.26.15 Stealth as Boolean 18150
* 97.26.16 ThreadSupport as Boolean 18150
* 97.26.17 Version as String 18150

– 97.27.1 class IMMagickInfoQ8MBS 18151

* 97.27.3 Close 18151
* 97.27.5 Adjoin as Boolean 18151
* 97.27.6 BlobSupport as Boolean 18151
* 97.27.7 Description as String 18152
* 97.27.8 EndianSupport as Boolean 18152
* 97.27.9 Handle as Integer 18152
* 97.27.10 ModuleName as String 18152
* 97.27.11 Name as String 18153
* 97.27.12 Note as String 18153
* 97.27.13 Raw as Boolean 18153
* 97.27.14 SeekableStream as Boolean 18154
* 97.27.15 Stealth as Boolean 18154
* 97.27.16 ThreadSupport as Boolean 18154
* 97.27.17 Version as String 18154

– 97.28.1 class IMMagickPixelPacketQ16MBS 18155

* 97.28.3 HandleMemory as memoryblock 18155
* 97.28.5 Blue as Single 18155
* 97.28.6 ColorSpace as Integer 18155
* 97.28.7 Depth as Integer 18156
* 97.28.8 Fuzz as Double 18156
* 97.28.9 Green as Single 18156
* 97.28.10 Handle as Integer 18157
* 97.28.11 Index as Single 18157
* 97.28.12 Matte as Boolean 18157
* 97.28.13 Opacity as Single 18157
* 97.28.14 Red as Single 18157

– 97.29.1 class IMMagickPixelPacketQ32MBS 18159

* 97.29.3 HandleMemory as memoryblock 18159
* 97.29.5 Blue as Single 18159
* 97.29.6 ColorSpace as Integer 18159
* 97.29.7 Depth as Integer 18160
* 97.29.8 Fuzz as Double 18160
* 97.29.9 Green as Single 18160
* 97.29.10 Handle as Integer 18161
* 97.29.11 Index as Single 18161
* 97.29.12 Matte as Boolean 18161
* 97.29.13 Opacity as Single 18161

* 97.29.14 Red as Single 18161

– 97.30.1 class IMMagickPixelPacketQ8MBS 18163

* 97.30.3 HandleMemory as memoryblock 18163
* 97.30.5 Blue as Single 18163
* 97.30.6 ColorSpace as Integer 18163
* 97.30.7 Depth as Integer 18164
* 97.30.8 Fuzz as Double 18164
* 97.30.9 Green as Single 18164
* 97.30.10 Handle as Integer 18165
* 97.30.11 Index as Single 18165
* 97.30.12 Matte as Boolean 18165
* 97.30.13 Opacity as Single 18165
* 97.30.14 Red as Single 18165

- 99 **ImageMagick7** 18255
  - 99.13.1 class IMMontageInfo7MBS 18458
    - 99.13.3 Clone(ImageInfo as IMImageInfo7MBS) as IMMontageInfo7MBS 18458
    - 99.13.4 Close 18458
    - 99.13.5 Constructor(ImageInfo as IMImageInfo7MBS) 18458
    - 99.13.7 AlphaColor as IMPixelInfo7MBS 18458
    - 99.13.8 BackgroundColor as IMPixelInfo7MBS 18459
    - 99.13.9 BorderColor as IMPixelInfo7MBS 18459
    - 99.13.10 BorderWidth as UInt64 18459
    - 99.13.11 Debug as Boolean 18459
    - 99.13.12 Filename as String 18459
    - 99.13.13 Fill as IMPixelInfo7MBS 18459
    - 99.13.14 Font as String 18460
    - 99.13.15 Frame as String 18460
    - 99.13.16 Geometry as String 18460
    - 99.13.17 Gravity as Integer 18460
    - 99.13.18 Handle as Integer 18460
    - 99.13.19 LastError as Integer 18461
    - 99.13.20 LastException as IMException7MBS 18461
    - 99.13.21 MatteColor as IMPixelInfo7MBS 18461
    - 99.13.22 PointSize as Double 18461
    - 99.13.23 Release as Boolean 18461
    - 99.13.24 Shadow as Boolean 18461
    - 99.13.25 Stroke as IMPixelInfo7MBS 18462
    - 99.13.26 Texture as String 18462
    - 99.13.27 Tile as String 18462
    - 99.13.28 Title as String 18462
    - 99.13.30 MontageModeConcatenate = 3 18462
    - 99.13.31 MontageModeFrame = 1 18463
    - 99.13.32 MontageModeUndefined = 0 18463
    - 99.13.33 MontageModeUnframe = 2 18463
  - 99.14.1 class IMOptionInfo7MBS 18464
    - 99.14.3 CommandOptionToMnemonic(option as integer, type as integer) as String 18464
    - 99.14.4 GetCommandOptionInfo(name as string) as IMOptionInfo7MBS 18464
    - 99.14.5 IsCommandOption(name as string) as Boolean 18464
    - 99.14.7 Flags as Integer 18464
    - 99.14.8 Mnemonic as String 18465
    - 99.14.9 Stealth as Boolean 18465
    - 99.14.10 Type as Integer 18465
    - 99.14.12 AllValidate = & h7fffffff 18465
    - 99.14.13 AlwaysInterpretArgsFlag = & h0400 18465

* 99.14.14 ColorspaceValidate = & h00001 18466
* 99.14.15 CompareValidate = & h00002 18466
* 99.14.16 CompositeValidate = & h00004 18466
* 99.14.17 ConvertValidate = & h00008 18466
* 99.14.18 DeprecateOptionFlag = & h4000 18466
* 99.14.19 DrawInfoOptionFlag = & h0002 18466
* 99.14.20 FireOptionFlag = & h2000 18467
* 99.14.21 FormatsDiskValidate = & h00010 18467
* 99.14.22 FormatsMapValidate = & h00020 18467
* 99.14.23 FormatsMemoryValidate = & h00040 18467
* 99.14.24 GenesisOptionFlag = & h0080 18467
* 99.14.25 GlobalOptionFlag = & h0008 18467
* 99.14.26 IdentifyValidate = & h00080 18468
* 99.14.27 ImageInfoOptionFlag = & h0001 18468
* 99.14.28 ImportExportValidate = & h00100 18468
* 99.14.29 ListOperatorFlag = & h0040 18468
* 99.14.30 MagickAlignOptions = 0 18468
* 99.14.31 MagickAlphaChannelOptions = 1 18468
* 99.14.32 MagickAutoThresholdOptions = 77 18469
* 99.14.33 MagickBooleanOptions = 2 18469
* 99.14.34 MagickCacheOptions = 3 18469
* 99.14.35 MagickChannelOptions = 4 18469
* 99.14.36 MagickClassOptions = 5 18469
* 99.14.37 MagickCLIOptions = 79 18469
* 99.14.38 MagickClipPathOptions = 6 18470
* 99.14.39 MagickCoderOptions = 7 18470
* 99.14.40 MagickColorOptions = 8 18470
* 99.14.41 MagickColorspaceOptions = 9 18470
* 99.14.42 MagickCommandOptions = 10 18470
* 99.14.43 MagickComplexOptions = 11 18470
* 99.14.44 MagickComplianceOptions = 12 18471
* 99.14.45 MagickComposeOptions = 13 18471
* 99.14.46 MagickCompressOptions = 14 18471
* 99.14.47 MagickConfigureOptions = 15 18471
* 99.14.48 MagickDataTypeOptions = 16 18471
* 99.14.49 MagickDebugOptions = 17 18471
* 99.14.50 MagickDecorateOptions = 18 18472
* 99.14.51 MagickDelegateOptions = 19 18472
* 99.14.52 MagickDirectionOptions = 20 18472
* 99.14.53 MagickDisposeOptions = 21 18472
* 99.14.54 MagickDistortOptions = 22 18472
* 99.14.55 MagickDitherOptions = 23 18472

* 99.14.56 MagickEndianOptions = 24 18473
* 99.14.57 MagickEvaluateOptions = 25 18473
* 99.14.58 MagickFillRuleOptions = 26 18473
* 99.14.59 MagickFilterOptions = 27 18473
* 99.14.60 MagickFontOptions = 28 18473
* 99.14.61 MagickFontsOptions = 29 18473
* 99.14.62 MagickFormatOptions = 30 18474
* 99.14.63 MagickFunctionOptions = 31 18474
* 99.14.64 MagickGradientOptions = 32 18474
* 99.14.65 MagickGravityOptions = 33 18474
* 99.14.66 MagickIntensityOptions = 34 18474
* 99.14.67 MagickIntentOptions = 35 18474
* 99.14.68 MagickInterlaceOptions = 36 18475
* 99.14.69 MagickInterpolateOptions = 37 18475
* 99.14.70 MagickKernelOptions = 38 18475
* 99.14.71 MagickLayerOptions = 39 18475
* 99.14.72 MagickLineCapOptions = 40 18475
* 99.14.73 MagickLineJoinOptions = 41 18475
* 99.14.74 MagickListOptions = 42 18476
* 99.14.75 MagickLocaleOptions = 43 18476
* 99.14.76 MagickLogEventOptions = 44 18476
* 99.14.77 MagickLogOptions = 45 18476
* 99.14.78 MagickMagicOptions = 46 18476
* 99.14.79 MagickMethodOptions = 47 18476
* 99.14.80 MagickMetricOptions = 48 18477
* 99.14.81 MagickMimeOptions = 49 18477
* 99.14.82 MagickModeOptions = 50 18477
* 99.14.83 MagickModuleOptions = 51 18477
* 99.14.84 MagickMorphologyOptions = 52 18477
* 99.14.85 MagickNoiseOptions = 53 18477
* 99.14.86 MagickOrientationOptions = 54 18478
* 99.14.87 MagickPixelChannelOptions = 55 18478
* 99.14.88 MagickPixelIntensityOptions = 56 18478
* 99.14.89 MagickPixelMaskOptions = 57 18478
* 99.14.90 MagickPixelTraitOptions = 58 18478
* 99.14.91 MagickPolicyDomainOptions = 60 18478
* 99.14.92 MagickPolicyOptions = 59 18479
* 99.14.93 MagickPolicyRightsOptions = 61 18479
* 99.14.94 MagickPreviewOptions = 62 18479
* 99.14.95 MagickPrimitiveOptions = 63 18479
* 99.14.96 MagickQuantumFormatOptions = 64 18479
* 99.14.97 MagickResolutionOptions = 65 18479

* 99.14.98 MagickResourceOptions = 66 18480
* 99.14.99 MagickSparseColorOptions = 67 18480
* 99.14.100 MagickStatisticOptions = 68 18480
* 99.14.101 MagickStorageOptions = 69 18480
* 99.14.102 MagickStretchOptions = 70 18480
* 99.14.103 MagickStyleOptions = 71 18480
* 99.14.104 MagickThresholdOptions = 72 18481
* 99.14.105 MagickToolOptions = 78 18482
* 99.14.106 MagickTypeOptions = 73 18482
* 99.14.107 MagickUndefinedOptions = -1 18482
* 99.14.108 MagickValidateOptions = 74 18482
* 99.14.109 MagickVirtualPixelOptions = 75 18482
* 99.14.110 MagickWeightOptions = 76 18482
* 99.14.111 MontageValidate = & h00200 18483
* 99.14.112 NeverInterpretArgsFlag = & h0800 18483
* 99.14.113 NoImageOperatorFlag = & h0010 18483
* 99.14.114 NonMagickOptionFlag = & h1000 18483
* 99.14.115 NoValidate = & h00000 18483
* 99.14.116 QuantizeInfoOptionFlag = & h0004 18483
* 99.14.117 ReplacedOptionFlag = & h8800 18484
* 99.14.118 SettingOptionFlags = & h000F 18484
* 99.14.119 SimpleOperatorFlag = & h0020 18484
* 99.14.120 SpecialOptionFlag = & h0100 18484
* 99.14.121 StreamValidate = & h00400 18484
* 99.14.122 UndefinedOptionFlag = & h0000 18484
* 99.14.123 UndefinedValidate = 0 18485

– 99.15.1 class IMPixelInfo7MBS 18486

* 99.15.5 Clone as IMPixelInfo7MBS 18486
* 99.15.6 Constructor(Image as IMImage7MBS = nil) 18486
* 99.15.8 alpha as Double 18486
* 99.15.9 AlphaTrait as Integer 18487
* 99.15.10 black as Double 18487
* 99.15.11 blue as Double 18487
* 99.15.12 ColorSpace as Integer 18487
* 99.15.13 Count as UInt64 18487
* 99.15.14 Depth as Integer 18488
* 99.15.15 fuzz as Double 18488
* 99.15.16 green as Double 18488
* 99.15.17 index as Double 18488
* 99.15.18 red as Double 18488
* 99.15.19 StorageClass as Integer 18489

- 99.16.1 class IMPointInfo7MBS 18490
  - 99.16.3 Constructor 18490
  - 99.16.4 Constructor(X as Double, Y as Double) 18490
  - 99.16.6 X as Double 18490
  - 99.16.7 Y as Double 18490
- 99.17.1 class IMQuantizeInfo7MBS 18492
  - 99.17.5 Clone as IMQuantizeInfo7MBS 18492
  - 99.17.6 Constructor 18492
  - 99.17.7 Constructor(ImageInfo as IMImageInfo7MBS) 18492
  - 99.17.8 Constructor(QuantizeInfo as IMQuantizeInfo7MBS) 18493
  - 99.17.10 ColorSpace as Integer 18493
  - 99.17.11 DitherMethod as Integer 18493
  - 99.17.12 Handle as Integer 18493
  - 99.17.13 LastError as Integer 18494
  - 99.17.14 LastException as IMException7MBS 18494
  - 99.17.15 MeasureError as Boolean 18494
  - 99.17.16 NumberColors as UInt64 18494
  - 99.17.17 Release as Boolean 18494
  - 99.17.18 TreeDepth as UInt64 18495
  - 99.17.20 DitherMethodFloydSteinberg = 3 18495
  - 99.17.21 DitherMethodNo = 1 18495
  - 99.17.22 DitherMethodRiemersma = 2 18495
  - 99.17.23 DitherMethodUndefined = 0 18495
- 99.18.1 class IMRectangleInfo7MBS 18496
  - 99.18.3 Constructor 18496
  - 99.18.4 Constructor(X as Integer, Y as Integer, Width as Integer, Heigth as Integer) 18496
  - 99.18.6 Height as Integer 18496
  - 99.18.7 Width as Integer 18496
  - 99.18.8 X as Integer 18497
  - 99.18.9 Y as Integer 18497

- 100 **Instant Message** 18499
  - 100.1.1 class IMServiceMBS 18499
    - 100.1.5 imageFileForStatus(status as Integer) as folderitem 18500
    - 100.1.6 imageNameForStatus(status as Integer) as string 18500
    - 100.1.7 imageURLForStatus(status as Integer) as string 18500
    - 100.1.8 IMCapabilityAudioConference as string 18500
    - 100.1.9 IMCapabilityDirectIM as string 18501
    - 100.1.10 IMCapabilityFileSharing as string 18501
    - 100.1.11 IMCapabilityFileTransfer as string 18501
    - 100.1.12 IMCapabilityText as string 18501
    - 100.1.13 IMCapabilityVideoConference as string 18501
    - 100.1.14 IMPersonAVBusyKey as string 18501
    - 100.1.15 IMPersonCapabilitiesKey as string 18502
    - 100.1.16 IMPersonEmailKey as string 18502
    - 100.1.17 IMPersonFirstNameKey as string 18502
    - 100.1.18 IMPersonIdleSinceKey as string 18502
    - 100.1.19 IMPersonLastNameKey as string 18502
    - 100.1.20 IMPersonPictureDataKey as string 18503
    - 100.1.21 IMPersonScreenNameKey as string 18503
    - 100.1.22 IMPersonServiceNameKey as string 18503
    - 100.1.23 IMPersonStatusKey as string 18503
    - 100.1.24 IMPersonStatusMessageKey as string 18503
    - 100.1.25 infoForAllScreenNames as dictionary() 18504
    - 100.1.26 infoForPreferredScreenNames as dictionary() 18504
    - 100.1.27 infoForScreenName(name as string) as dictionary 18504
    - 100.1.28 LocalizedName as String 18505
    - 100.1.29 LocalizedShortName as String 18505
    - 100.1.30 Name as String 18505
    - 100.1.31 peopleWithScreenName(screenName as string) as ABPersonMBS() 18506
    - 100.1.32 screenNamesForPerson(person as ABPersonMBS) as string() 18506
    - 100.1.33 Status as Integer 18507
    - 100.1.35 Handle as Integer 18507
    - 100.1.37 IMPersonStatusAvailable = 4 18507
    - 100.1.38 IMPersonStatusAway = 3 18507
    - 100.1.39 IMPersonStatusIdle = 2 18507
    - 100.1.40 IMPersonStatusNoStatus = 5 18508
    - 100.1.41 IMPersonStatusOffline = 1 18508
    - 100.1.42 IMPersonStatusUnknown = 0 18508
    - 100.1.43 IMServiceStatusDisconnected = 1 18508
    - 100.1.44 IMServiceStatusLoggedIn = 4 18508
    - 100.1.45 IMServiceStatusLoggedOut = 0 18508
    - 100.1.46 IMServiceStatusLoggingIn = 3 18509
    - 100.1.47 IMServiceStatusLoggingOut = 2 18509

- 170 **SQL** 23869
  - 170.3.1 class InformixMBS 23878
    - 170.3.5 Error(cmd as SQLCommandMBS, byref SQLState as string, byref NativeError as Integer, byref ErrorMsg as string) as Integer 23878
    - 170.3.6 GetCursorName(cmd as SQLCommandMBS) as string 23879
    - 170.3.7 HDBC as Integer 23879
    - 170.3.8 HENV as Integer 23879
    - 170.3.9 HSTMT(cmd as SQLCommandMBS) as Integer 23879
    - 170.3.10 SetCursorName(cmd as SQLCommandMBS, name as string) as boolean 23879

- 100 **Instant Message** 18499
  - 100.2.1 class InstantMessageMBS 18510
    - 100.2.5 allServices as IMServiceMBS() 18510
    - 100.2.6 Available as boolean 18510
    - 100.2.7 imageFileForStatus(status as Integer) as folderitem 18511
    - 100.2.8 imageNameForStatus(status as Integer) as string 18511
    - 100.2.9 imageURLForStatus(status as Integer) as string 18511
    - 100.2.10 myIdleTime as Double 18512
    - 100.2.11 myStatus as Integer 18512
    - 100.2.12 notificationCenter as NSNotificationCenterMBS 18512
    - 100.2.13 serviceWithName(name as string) as IMServiceMBS 18513
    - 100.2.15 MyStatusChanged 18513
    - 100.2.16 PersonInfoChanged(info as dictionary) 18513
    - 100.2.17 PersonStatusChanged(info as dictionary) 18513
    - 100.2.18 ServiceStatusChanged 18514
    - 100.2.19 StatusImagesChangedAppearance 18514

- 173 **String** 24247
  - **??** Globals **??**
    - 173.1.19 CheckUTF8MBS(data as ptr, size as Integer, Placeholder as string) as string 24256
    - 173.1.20 CheckUTF8MBS(data as string, Placeholder as string) as string 24257
    - 173.1.21 CheckUTF8MBS(mem as MemoryBlock, Placeholder as string) as string 24257
    - 173.1.24 ClearStringContentMBS(s as String) as Boolean 24258
    - 173.1.26 ConcatBinaryStringsMBS(a as string, b as string) as string 24259
    - 173.1.27 ConcatBinaryStringsMBS(a as string, b as string, c as string) as string 24260
    - 173.1.28 ConcatBinaryStringsMBS(a as string, b as string, c as string, d as string) as string 24260
    - 173.1.29 ConcatBinaryStringsMBS(a as string, b as string, c as string, d as string, e as string) as string 24261
    - 173.1.30 ConcatBinaryStringsMBS(a as string, b as string, c as string, d as string, e as string, f as string) as string 24261
    - 173.1.102 ConvertUnicodeToCharacterCompositionMBS(text as string) as string 24288
    - 173.1.103 ConvertUnicodeToCharacterDecompositionMBS(text as string) as string 24288
    - 173.1.32 CountOccurancesMBS(s as string, find as string) as Integer 24261
    - 173.1.34 CreateStringMBS(Length as Integer, Content as String) as string 24262
    - 173.1.105 DecodingFromCP1252MBS(s as string) as string 24289
    - 173.1.106 DecodingFromHexMBS(s as string) as string 24289
    - 173.1.36 DecodingFromHTMLMBS(s as string) as string 24262
    - 173.1.107 DecodingFromISO8859MBS(s as string) as string 24290
    - 173.1.38 DecodingFromMySQLMBS(s as string) as string 24263
    - 173.1.39 DecodingFromQuotedPrintableMBS(s as string) as string 24264
    - 173.1.41 DecodingFromURLMBS(s as string) as string 24264
    - 173.1.42 DecodingFromURLMBS(s as string, options as Integer) as string 24265
    - 173.1.43 DecodingFromXMLMBS(s as string) as string 24266
    - 173.1.44 DetectUnicodeMarkersMBS(s as string) as Integer 24266
    - 173.1.45 EncodeEmailSubjectMBS(s as string) as string 24267
    - 173.1.10 EncodingNameMBS(extends Text as string) as string 24253
    - 173.1.108 EncodingToCP1252MBS(s as string) as string 24290
    - 173.1.109 EncodingToHexMBS(s as string) as string 24291
    - 173.1.47 EncodingToHTMLMBS(s as string, options as Integer = 0) as string 24267
    - 173.1.110 EncodingToISO8859MBS(s as string) as string 24291
    - 173.1.49 EncodingToQuotedPrintableMBS(s as string, LineLen as Integer = 72) as string 24268
    - 173.1.51 EncodingToURLMBS(s as string) as string 24269
    - 173.1.52 EncodingToURLMBS(s as string, options as Integer) as string 24269
    - 173.1.54 EncodingToXMLMBS(s as string, options as Integer = 0) as string 24270
    - 173.1.55 GetStringsFromDataMBS(data as MemoryBlock, MinLength as Integer = 0) as string() 24271

* 173.1.56 GetStringsFromDataMBS(data as ptr, size as Integer, MinLength as Integer = 0) as string() 24271
* 173.1.57 GetStringsFromDataMBS(data as String, MinLength as Integer = 0) as string() 24271
* 173.1.59 GetUnicodeMarkersMBS(kind as Integer) as string 24272
* 173.1.60 HasPostfixMBS(Text as String, Prefix as String) as boolean 24273
* 173.1.62 HasPrefixMBS(Text as String, Prefix as String) as boolean 24274
* 173.1.64 HexstringMBS(input as string, hexlen as Integer, linelen as Integer, linestart as string, lineend as string, spacer as string,filler as string) as string 24275
* 173.1.1 InStrByteRangeMBS(target as string, find as string, StartValue as Integer, EndValue as Integer) as Integer 24247
* 173.1.2 InStrByteRangeMBS(target as string, find as string, StartValue as Integer, EndValue as Integer, StartValue2 as Integer, EndValue2 as Integer) as Integer 24248
* 173.1.3 InStrByteRangeMBS(target as string, find as string, StartValue as Integer, EndValue as Integer, StartValue2 as Integer, EndValue2 as Integer, StartValue3 as Integer, EndValue3 as Integer) as Integer 24249
* 173.1.4 InStrByteRangeMBS(target as string, StartValue as Integer, EndValue as Integer) as Integer 24250
* 173.1.5 InStrByteRangeMBS(target as string, StartValue as Integer, EndValue as Integer, StartValue2 as Integer, EndValue2 as Integer) as Integer 24251
* 173.1.6 InStrByteRangeMBS(target as string, StartValue as Integer, EndValue as Integer, StartValue2 as Integer, EndValue2 as Integer, StartValue3 as Integer, EndValue3 as Integer) as Integer 24252
* 173.1.8 InStrBytesMBS(target as string, find as string) as Integer 24253
* 173.1.66 IsASCIIStringMBS(s as string) as boolean 24275
* 173.1.67 IsASCIIStringMBS(s as string, mode as Integer) as boolean 24276
* 173.1.68 JaroWinklerDistanceMBS(a as string, b as string) as Double 24276
* 173.1.111 JoinDataMBS(blocks() as memoryblock) as string 24292
* 173.1.112 JoinDataMBS(strings() as string) as string 24293
* 173.1.113 JoinDataMBS(values() as Variant) as string 24293
* 173.1.115 JoinStringMBS(strings() as string) as string 24294
* 173.1.116 JoinStringMBS(values() as Variant) as string 24295
* 173.1.70 LevenshteinDistanceMBS(a as string, b as string) as Double 24277
* 173.1.72 NativeStringMBS(s as string) as string 24278
* 173.1.73 RandomBytesStringMBS(Length as Integer, ASCII as boolean=false) as string 24278
* 173.1.12 RemoveAccentsMBS(text as string, IgnoreCase as boolean = false) as string 24254
* 173.1.76 RemoveHTMLTagsMBS(AsciiTextWithTags as string) as string 24279
* 173.1.78 RemoveHTMLTagsWithMBS(AsciiTextWithTags as string, Replacement as string) as string 24280
* 173.1.79 ReplaceLineEndingsMBS(Text as String, NewLine as String, yield as boolean = false) as String 24280
* 173.1.81 ReplaceNonPrintableCharactersMBS(s as string, replacevalue as Integer=46) as string 24281
* 173.1.83 ScientificStrMBS(d as Double, digits as Integer) as string 24281

* 173.1.15 SplitCommaSeparatedValuesMBS(text as string, delimiter as string = """, quote as string = """) as string() 24255
* 173.1.85 SplitMBS(value as String, delimiter as String = " ") as String() 24282
* 173.1.88 SQLReplaceBooleanMBS(SQL as string) as string 24283
* 173.1.90 StrCompBytesMBS(a as string, b as string) as Integer 24283
* 173.1.91 StrCompCharactersMBS(a as string, b as string) as Integer 24283
* 173.1.92 StringANDMBS(a as string,b as string) as string 24284
* 173.1.118 StringCodePointsMBS(text as string) as UInt32() 24296
* 173.1.93 StringIsHTMLreadyMBS(s as string) as boolean 24284
* 173.1.94 StringIsXMLreadyMBS(s as string) as boolean 24285
* 173.1.95 StringORMBS(a as string,b as string) as string 24285
* 173.1.96 StringXOR2MBS(data as string, XorMask as string, MaskOffset as Integer = 0) as string 24286
* 173.1.98 StringXORMBS(data as string, XorMask as string, MaskOffset as Integer = 0) as string 24286
* 173.1.99 StrMBS(d as Double) as string 24287
* 173.1.101 UnicodeStringMBS(s as string) as string 24287

- 63 **Data Types** 12875
  - 63.4.1 class IntegerHashSetIteratorMBS 12905
    - 63.4.3 isEqual(other as IntegerHashSetIteratorMBS) as boolean 12906
    - 63.4.4 isNotEqual(other as IntegerHashSetIteratorMBS) as boolean 12906
    - 63.4.5 Key as Integer 12907
    - 63.4.6 MoveNext 12907
  - 63.5.1 class IntegerHashSetMBS 12908
    - 63.5.3 Clear 12908
    - 63.5.4 Constructor 12908
    - 63.5.5 Constructor(Keys() as Integer) 12908
    - 63.5.6 CountKey(key as Integer) as Integer 12909
    - 63.5.7 find(key as Integer) as IntegerHashSetIteratorMBS 12909
    - 63.5.8 first as IntegerHashSetIteratorMBS 12909
    - 63.5.9 insert(key as Integer) 12910
    - 63.5.10 Key(index as Integer) as Integer 12910
    - 63.5.11 Keys as Integer() 12910
    - 63.5.12 last as IntegerHashSetIteratorMBS 12910
    - 63.5.13 lookup(key as Integer) as boolean 12911
    - 63.5.14 Remove(first as IntegerHashSetIteratorMBS, last as IntegerHashSetIteratorMBS) 12911
    - 63.5.15 Remove(key as Integer) as Integer 12912
    - 63.5.16 Remove(pos as IntegerHashSetIteratorMBS) 12912
    - 63.5.18 BinCount as Integer 12912
    - 63.5.19 Count as Integer 12913
    - 63.5.20 Empty as Boolean 12913
    - 63.5.21 MaxSize as Integer 12913
  - 63.6.1 class IntegerOrderedSetIteratorMBS 12914
    - 63.6.3 isEqual(other as IntegerOrderedSetIteratorMBS) as boolean 12914
    - 63.6.4 isNotEqual(other as IntegerOrderedSetIteratorMBS) as boolean 12915
    - 63.6.5 Key as Integer 12915
    - 63.6.6 MoveNext 12915
    - 63.6.7 MovePrev 12916
  - 63.7.1 class IntegerOrderedSetMBS 12917
    - 63.7.3 Clear 12917
    - 63.7.4 Constructor 12917
    - 63.7.5 Constructor(Keys() as Integer) 12917
    - 63.7.6 CountKey(key as Integer) as Integer 12918
    - 63.7.7 find(key as Integer) as IntegerOrderedSetIteratorMBS 12918
    - 63.7.8 first as IntegerOrderedSetIteratorMBS 12918
    - 63.7.9 insert(key as Integer) 12919
    - 63.7.10 Key(index as Integer) as Integer 12919

* 63.7.11 Keys as Integer() 12919
* 63.7.12 last as IntegerOrderedSetIteratorMBS 12919
* 63.7.13 lookup(key as Integer) as boolean 12920
* 63.7.14 LowerBound(key as Integer) as IntegerOrderedSetIteratorMBS 12920
* 63.7.15 Remove(first as IntegerOrderedSetIteratorMBS, last as IntegerOrderedSetIteratorMBS) 12921
* 63.7.16 Remove(key as Integer) as Integer 12921
* 63.7.17 Remove(pos as IntegerOrderedSetIteratorMBS) 12921
* 63.7.18 UpperBound(key as Integer) as IntegerOrderedSetIteratorMBS 12921
* 63.7.20 Count as Integer 12921
* 63.7.21 Empty as Boolean 12922
* 63.7.22 MaxSize as Integer 12922

- 45 **Common Types** 9215
  - 45.4.1 class IntegerPointMBS 9220
    - 45.4.3 Move(deltax as Integer, deltay as Integer) 9220
    - 45.4.5 x as Integer 9220
    - 45.4.6 y as Integer 9220
  - 45.5.1 class IntegerRectMBS 9221
    - 45.5.3 Intersection(other as IntegerRectMBS) as IntegerRectMBS 9221
    - 45.5.4 Intersects(other as IntegerRectMBS) as boolean 9221
    - 45.5.5 Move(deltax as Integer, deltay as Integer) 9221
    - 45.5.7 bottom as Integer 9221
    - 45.5.8 height as Integer 9222
    - 45.5.9 left as Integer 9222
    - 45.5.10 right as Integer 9222
    - 45.5.11 Size as Integer 9222
    - 45.5.12 top as Integer 9222
    - 45.5.13 width as Integer 9223

- 63 **Data Types** 12875
  - 63.8.1 class IntegerToIntegerHashMapIteratorMBS 12923
    - 63.8.3 isEqual(other as IntegerToIntegerHashMapIteratorMBS) as boolean 12923
    - 63.8.4 isNotEqual(other as IntegerToIntegerHashMapIteratorMBS) as boolean 12924
    - 63.8.5 Key as Integer 12924
    - 63.8.6 MoveNext 12924
    - 63.8.8 Value as Integer 12925
  - 63.9.1 class IntegerToIntegerHashMapMBS 12926
    - 63.9.3 AddKeys(targetArray() as Integer) 12926
    - 63.9.4 AddValues(targetArray() as Integer) 12926
    - 63.9.5 Clear 12927
    - 63.9.6 Clone as IntegerToIntegerHashMapMBS 12927
    - 63.9.7 CloneDictionary as Dictionary 12927
    - 63.9.8 Constructor 12927
    - 63.9.9 Constructor(dic as dictionary) 12927
    - 63.9.10 Constructor(other as IntegerToIntegerHashMapMBS) 12928
    - 63.9.11 CountKey(key as Integer) as Integer 12928
    - 63.9.12 find(key as Integer) as IntegerToIntegerHashMapIteratorMBS 12928
    - 63.9.13 first as IntegerToIntegerHashMapIteratorMBS 12928
    - 63.9.14 hasKey(key as Integer) as boolean 12929
    - 63.9.15 Key(index as Integer) as Integer 12929
    - 63.9.16 Keys as Integer() 12929
    - 63.9.17 last as IntegerToIntegerHashMapIteratorMBS 12929
    - 63.9.18 lookup(key as Integer, defaultvalue as Integer) as Integer 12930
    - 63.9.19 Operator_Convert as Dictionary 12930
    - 63.9.20 Remove(first as IntegerToIntegerHashMapIteratorMBS, last as IntegerToIntegerHashMapIteratorMBS) 12931
    - 63.9.21 Remove(key as Integer) as Integer 12931
    - 63.9.22 Remove(pos as IntegerToIntegerHashMapIteratorMBS) 12931
    - 63.9.23 ValueAtIndex(index as Integer) as Integer 12931
    - 63.9.24 Values as Integer() 12932
    - 63.9.26 BinCount as Integer 12932
    - 63.9.27 Count as Integer 12933
    - 63.9.28 Empty as Boolean 12933
    - 63.9.29 MaxSize as Integer 12933
    - 63.9.30 value(key as Integer) as Integer 12933
  - 63.10.1 class IntegerToIntegerOrderedMapIteratorMBS 12934
    - 63.10.3 isEqual(other as IntegerToIntegerOrderedMapIteratorMBS) as boolean 12934
    - 63.10.4 isNotEqual(other as IntegerToIntegerOrderedMapIteratorMBS) as boolean 12935
    - 63.10.5 Key as Integer 12935
    - 63.10.6 MoveNext 12935

* 63.10.7 MovePrev 12936
* 63.10.9 Value as Integer 12936

– 63.11.1 class IntegerToIntegerOrderedMapMBS 12937

* 63.11.3 AddKeys(targetArray() as Integer) 12937
* 63.11.4 AddValues(targetArray() as Integer) 12937
* 63.11.5 Clear 12938
* 63.11.6 Clone as IntegerToIntegerOrderedMapMBS 12938
* 63.11.7 CloneDictionary as Dictionary 12938
* 63.11.8 Constructor 12938
* 63.11.9 Constructor(dic as dictionary) 12938
* 63.11.10 Constructor(other as IntegerToIntegerOrderedMapMBS) 12939
* 63.11.11 CountKey(key as Integer) as Integer 12939
* 63.11.12 find(key as Integer) as IntegerToIntegerOrderedMapIteratorMBS 12939
* 63.11.13 first as IntegerToIntegerOrderedMapIteratorMBS 12939
* 63.11.14 hasKey(key as Integer) as boolean 12940
* 63.11.15 Key(index as Integer) as Integer 12940
* 63.11.16 Keys as Integer() 12940
* 63.11.17 last as IntegerToIntegerOrderedMapIteratorMBS 12940
* 63.11.18 lookup(key as Integer, defaultvalue as Integer) as Integer 12941
* 63.11.19 LowerBound(key as Integer) as IntegerToIntegerOrderedMapIteratorMBS 12941
* 63.11.20 Operator_Convert as Dictionary 12942
* 63.11.21 Remove(first as IntegerToIntegerOrderedMapIteratorMBS, last as IntegerToIntegerOrderedMapIteratorMBS) 12942
* 63.11.22 Remove(key as Integer) as Integer 12942
* 63.11.23 Remove(pos as IntegerToIntegerOrderedMapIteratorMBS) 12942
* 63.11.24 UpperBound(key as Integer) as IntegerToIntegerOrderedMapIteratorMBS 12943
* 63.11.25 ValueAtIndex(index as Integer) as Integer 12943
* 63.11.26 Values as Integer() 12943
* 63.11.28 Count as Integer 12943
* 63.11.29 Empty as Boolean 12944
* 63.11.30 MaxSize as Integer 12944
* 63.11.31 value(key as Integer) as Integer 12944

– 63.12.1 class IntegerToStringHashMapIteratorMBS 12945

* 63.12.3 isEqual(other as IntegerToStringHashMapIteratorMBS) as boolean 12945
* 63.12.4 isNotEqual(other as IntegerToStringHashMapIteratorMBS) as boolean 12946
* 63.12.5 Key as Integer 12946
* 63.12.6 MoveNext 12946
* 63.12.8 Value as string 12947

– 63.13.1 class IntegerToStringHashMapMBS 12948

* 63.13.3 AddKeys(targetArray() as Integer) 12948
* 63.13.4 AddValues(targetArray() as string) 12948

* 63.13.5 Clear 12949
* 63.13.6 Clone as IntegerToStringHashMapMBS 12949
* 63.13.7 CloneDictionary as Dictionary 12949
* 63.13.8 Constructor 12949
* 63.13.9 Constructor(dic as dictionary) 12949
* 63.13.10 Constructor(other as IntegerToStringHashMapMBS) 12950
* 63.13.11 CountKey(key as Integer) as Integer 12950
* 63.13.12 find(key as Integer) as IntegerToStringHashMapIteratorMBS 12950
* 63.13.13 first as IntegerToStringHashMapIteratorMBS 12950
* 63.13.14 hasKey(key as Integer) as boolean 12951
* 63.13.15 Key(index as Integer) as Integer 12951
* 63.13.16 Keys as Integer() 12951
* 63.13.17 last as IntegerToStringHashMapIteratorMBS 12951
* 63.13.18 lookup(key as Integer, defaultvalue as string) as string 12952
* 63.13.19 Operator_Convert as Dictionary 12952
* 63.13.20 Remove(first as IntegerToStringHashMapIteratorMBS, last as IntegerToStringHashMapIteratorMBS) 12953
* 63.13.21 Remove(key as Integer) as Integer 12953
* 63.13.22 Remove(pos as IntegerToStringHashMapIteratorMBS) 12953
* 63.13.23 ValueAtIndex(index as Integer) as string 12953
* 63.13.24 Values as string() 12954
* 63.13.26 BinCount as Integer 12954
* 63.13.27 Count as Integer 12955
* 63.13.28 Empty as Boolean 12955
* 63.13.29 MaxSize as Integer 12955
* 63.13.30 value(key as Integer) as string 12955

– 63.14.1 class IntegerToStringOrderedMapIteratorMBS 12956
* 63.14.3 isEqual(other as IntegerToStringOrderedMapIteratorMBS) as boolean 12956
* 63.14.4 isNotEqual(other as IntegerToStringOrderedMapIteratorMBS) as boolean 12957
* 63.14.5 Key as Integer 12957
* 63.14.6 MoveNext 12957
* 63.14.7 MovePrev 12958
* 63.14.9 Value as string 12958

– 63.15.1 class IntegerToStringOrderedMapMBS 12959
* 63.15.3 AddKeys(targetArray() as Integer) 12959
* 63.15.4 AddValues(targetArray() as string) 12959
* 63.15.5 Clear 12960
* 63.15.6 Clone as IntegerToStringOrderedMapMBS 12960
* 63.15.7 CloneDictionary as Dictionary 12960
* 63.15.8 Constructor 12960
* 63.15.9 Constructor(dic as dictionary) 12960

* 63.15.10 Constructor(other as IntegerToStringOrderedMapMBS) 12961
* 63.15.11 CountKey(key as Integer) as Integer 12961
* 63.15.12 find(key as Integer) as IntegerToStringOrderedMapIteratorMBS 12961
* 63.15.13 first as IntegerToStringOrderedMapIteratorMBS 12961
* 63.15.14 hasKey(key as Integer) as boolean 12962
* 63.15.15 Key(index as Integer) as Integer 12962
* 63.15.16 Keys as Integer() 12962
* 63.15.17 last as IntegerToStringOrderedMapIteratorMBS 12962
* 63.15.18 lookup(key as Integer, defaultvalue as string) as string 12963
* 63.15.19 LowerBound(key as Integer) as IntegerToStringOrderedMapIteratorMBS 12963
* 63.15.20 Operator_Convert as Dictionary 12964
* 63.15.21 Remove(first as IntegerToStringOrderedMapIteratorMBS, last as IntegerToStringOrderedMapIteratorMBS) 12964
* 63.15.22 Remove(key as Integer) as Integer 12964
* 63.15.23 Remove(pos as IntegerToStringOrderedMapIteratorMBS) 12964
* 63.15.24 UpperBound(key as Integer) as IntegerToStringOrderedMapIteratorMBS 12965
* 63.15.25 ValueAtIndex(index as Integer) as string 12965
* 63.15.26 Values as string() 12965
* 63.15.28 Count as Integer 12965
* 63.15.29 Empty as Boolean 12966
* 63.15.30 MaxSize as Integer 12966
* 63.15.31 value(key as Integer) as string 12966

– 63.16.1 class IntegerToVariantHashMapIteratorMBS 12967

* 63.16.3 isEqual(other as IntegerToVariantHashMapIteratorMBS) as boolean 12967
* 63.16.4 isNotEqual(other as IntegerToVariantHashMapIteratorMBS) as boolean 12968
* 63.16.5 Key as Integer 12968
* 63.16.6 MoveNext 12968
* 63.16.8 Value as Variant 12969

– 63.17.1 class IntegerToVariantHashMapMBS 12970

* 63.17.3 AddKeys(targetArray() as Integer) 12970
* 63.17.4 AddValues(targetArray() as Variant) 12970
* 63.17.5 Clear 12971
* 63.17.6 Clone as IntegerToVariantHashMapMBS 12971
* 63.17.7 CloneDictionary as Dictionary 12971
* 63.17.8 Constructor 12971
* 63.17.9 Constructor(dic as dictionary) 12971
* 63.17.10 Constructor(other as IntegerToVariantHashMapMBS) 12972
* 63.17.11 CountKey(key as Integer) as Integer 12972
* 63.17.12 find(key as Integer) as IntegerToVariantHashMapIteratorMBS 12972
* 63.17.13 first as IntegerToVariantHashMapIteratorMBS 12972
* 63.17.14 hasKey(key as Integer) as boolean 12973

* 63.17.15 Key(index as Integer) as Integer 12973
* 63.17.16 Keys as Integer() 12973
* 63.17.17 last as IntegerToVariantHashMapIteratorMBS 12973
* 63.17.18 lookup(key as Integer, defaultvalue as Variant) as Variant 12974
* 63.17.19 Operator_Convert as Dictionary 12974
* 63.17.20 Remove(first as IntegerToVariantHashMapIteratorMBS, last as IntegerToVariantHashMapIteratorMBS) 12975
* 63.17.21 Remove(key as Integer) as Integer 12975
* 63.17.22 Remove(pos as IntegerToVariantHashMapIteratorMBS) 12975
* 63.17.23 ValueAtIndex(index as Integer) as Variant 12975
* 63.17.24 Values as Variant() 12976
* 63.17.26 BinCount as Integer 12976
* 63.17.27 Count as Integer 12977
* 63.17.28 Empty as Boolean 12977
* 63.17.29 MaxSize as Integer 12977
* 63.17.30 value(key as Integer) as Variant 12977

– 63.18.1 class IntegerToVariantOrderedMapIteratorMBS 12978

* 63.18.3 isEqual(other as IntegerToVariantOrderedMapIteratorMBS) as boolean 12978
* 63.18.4 isNotEqual(other as IntegerToVariantOrderedMapIteratorMBS) as boolean 12979
* 63.18.5 Key as Integer 12979
* 63.18.6 MoveNext 12979
* 63.18.7 MovePrev 12980
* 63.18.9 Value as Variant 12980

– 63.19.1 class IntegerToVariantOrderedMapMBS 12981

* 63.19.3 AddKeys(targetArray() as Integer) 12981
* 63.19.4 AddValues(targetArray() as Variant) 12981
* 63.19.5 Clear 12982
* 63.19.6 Clone as IntegerToVariantOrderedMapMBS 12982
* 63.19.7 CloneDictionary as Dictionary 12982
* 63.19.8 Constructor 12982
* 63.19.9 Constructor(dic as dictionary) 12982
* 63.19.10 Constructor(other as IntegerToVariantOrderedMapMBS) 12983
* 63.19.11 CountKey(key as Integer) as Integer 12983
* 63.19.12 find(key as Integer) as IntegerToVariantOrderedMapIteratorMBS 12983
* 63.19.13 first as IntegerToVariantOrderedMapIteratorMBS 12983
* 63.19.14 hasKey(key as Integer) as boolean 12984
* 63.19.15 Key(index as Integer) as Integer 12984
* 63.19.16 Keys as Integer() 12984
* 63.19.17 last as IntegerToVariantOrderedMapIteratorMBS 12984
* 63.19.18 lookup(key as Integer, defaultvalue as Variant) as Variant 12985
* 63.19.19 LowerBound(key as Integer) as IntegerToVariantOrderedMapIteratorMBS 12985

* 63.19.20 Operator_Convert as Dictionary 12986
* 63.19.21 Remove(first as IntegerToVariantOrderedMapIteratorMBS, last as IntegerToVariantOrderedMapIteratorMBS) 12986
* 63.19.22 Remove(key as Integer) as Integer 12986
* 63.19.23 Remove(pos as IntegerToVariantOrderedMapIteratorMBS) 12986
* 63.19.24 UpperBound(key as Integer) as IntegerToVariantOrderedMapIteratorMBS 12987
* 63.19.25 ValueAtIndex(index as Integer) as Variant 12987
* 63.19.26 Values as Variant() 12987
* 63.19.28 Count as Integer 12987
* 63.19.29 Empty as Boolean 12988
* 63.19.30 MaxSize as Integer 12988
* 63.19.31 value(key as Integer) as Variant 12988

- 170 **SQL** 23869
  - 170.4.1 module InternalCubeSQLLibraryMBS 23880
    - 170.4.7 SSLVersion as String 23881
    - 170.4.8 Use as boolean 23881
    - 170.4.9 Version as String 23882
  - 170.5.1 module InternalPostgreSQLLibraryMBS 23883
    - 170.5.5 OpenSSLVersion as String 23884
    - 170.5.6 Use as boolean 23884
    - 170.5.7 Version as Integer 23884
  - 170.6.1 module InternalSQLiteLibraryMBS 23885
    - 170.6.7 CompileOption(index as Integer) as String 23887
    - 170.6.8 CompileOptionUsed(optionName as String) as Boolean 23887
    - 170.6.9 isKeyword(name as string) as boolean 23888
    - 170.6.10 Keywords as String() 23888
    - 170.6.11 LoadICU as Boolean 23888
    - 170.6.12 Shell(arguments() as string) as Integer 23889
    - 170.6.13 SourceID as String 23889
    - 170.6.14 Use as boolean 23890
    - 170.6.15 Version as String 23890
    - 170.6.16 VersionNumber as Integer 23890
    - 170.6.18 ICUEnabled as Boolean 23891
    - 170.6.19 ICULoaded as Boolean 23891
    - 170.6.20 ICUUsed as Boolean 23891
    - 170.6.21 MemoryHighwater as Int64 23891
    - 170.6.22 MemoryUsed as Int64 23892

1309

- 22 **Bluetooth** 4617
  - 22.17.1 class IOBluetoothDeviceInquiryMBS 4696
    - 22.17.5 clearFoundDevices 4696
    - 22.17.6 Constructor 4696
    - 22.17.7 Destructor 4697
    - 22.17.8 foundDevices as IOBluetoothDeviceMBS() 4697
    - 22.17.9 setSearchCriteria(ServiceClassMajor as Integer, MajorDeviceClass as Integer, MinorDeviceClass as Integer) 4697
    - 22.17.10 Start 4698
    - 22.17.11 Stop 4698
    - 22.17.13 Handle as Integer 4698
    - 22.17.14 inquiryLength as Integer 4698
    - 22.17.15 Lasterror as Integer 4699
    - 22.17.16 searchType as Integer 4699
    - 22.17.17 updateNewDeviceNames as Boolean 4699
    - 22.17.19 Complete(error as Integer, aborted as Boolean) 4700
    - 22.17.20 DeviceFound(device as IOBluetoothDeviceMBS) 4700
    - 22.17.21 DeviceNameUpdated(device as IOBluetoothDeviceMBS, devicesRemaining as Integer) 4700
    - 22.17.22 Started 4701
    - 22.17.23 UpdatingDeviceNamesStarted(devicesRemaining as Integer) 4701
    - 22.17.25 kIOBluetoothDeviceSearchClassic = 1 4701
    - 22.17.26 kIOBluetoothDeviceSearchLE = 2 4701
  - 22.18.1 class IOBluetoothDeviceMBS 4702
    - 22.18.5 addToFavorites 4702
    - 22.18.6 closeConnection 4702
    - 22.18.7 Constructor 4703
    - 22.18.8 Destructor 4703
    - 22.18.9 deviceWithAddressString(Address as String) as IOBluetoothDeviceMBS 4703
    - 22.18.10 favoriteDevices as IOBluetoothDeviceMBS() 4703
    - 22.18.11 openConnection 4703
    - 22.18.12 openConnectionAsync 4704
    - 22.18.13 openConnectionAsync(timeout as integer, authenticationRequired as boolean) 4704
    - 22.18.14 pairedDevices as IOBluetoothDeviceMBS() 4705
    - 22.18.15 performSDPQuery 4705
    - 22.18.16 recentDevices(numDevices as Integer = 0) as IOBluetoothDeviceMBS() 4706
    - 22.18.17 remoteNameRequest 4706
    - 22.18.18 remoteNameRequest(pageTimeoutValue as Integer) 4706
    - 22.18.19 removeFromFavorites 4707
    - 22.18.20 requestAuthentication 4707
    - 22.18.21 SendL2CAPEchoRequest(Data as MemoryBlock) 4707

* 22.18.22 ServiceRecordForUUID(sdpUUID as IOBluetoothSDPUUIDMBS) as IOBluetoothSDPServiceRecordMBS 4708
* 22.18.23 services as IOBluetoothSDPServiceRecordMBS() 4708
* 22.18.24 setSupervisionTimeout(timeout as integer) 4709
* 22.18.26 addressString as String 4709
* 22.18.27 classOfDevice as Integer 4709
* 22.18.28 ClockOffset as Integer 4709
* 22.18.29 deviceClassMajor as Integer 4710
* 22.18.30 deviceClassMinor as Integer 4710
* 22.18.31 EncryptionMode as Integer 4710
* 22.18.32 Handle as Integer 4711
* 22.18.33 isConnected as Boolean 4711
* 22.18.34 isFavorite as Boolean 4711
* 22.18.35 isIncoming as Boolean 4711
* 22.18.36 isPaired as Boolean 4711
* 22.18.37 Lasterror as Integer 4712
* 22.18.38 LastInquiryUpdate as Date 4712
* 22.18.39 LastInquiryUpdateDateTime as DateTime 4712
* 22.18.40 lastNameUpdate as Date 4712
* 22.18.41 lastNameUpdateDateTime as DateTime 4713
* 22.18.42 LastServicesUpdate as Date 4713
* 22.18.43 LastServicesUpdateDateTime as DateTime 4713
* 22.18.44 LinkType as Integer 4713
* 22.18.45 name as String 4714
* 22.18.46 nameOrAddress as String 4714
* 22.18.47 PageScanMode as Integer 4714
* 22.18.48 PageScanPeriodMode as Integer 4714
* 22.18.49 PageScanRepetitionMode as Integer 4715
* 22.18.50 rawRSSI as Integer 4715
* 22.18.51 RecentAccessDate as Date 4715
* 22.18.52 RecentAccessDateTime as DateTime 4716
* 22.18.53 RSSI as Integer 4716
* 22.18.54 serviceClassMajor as Integer 4716
* 22.18.56 connectionCompleted(status as integer) 4717
* 22.18.57 remoteNameRequestCompleted(status as integer) 4717
* 22.18.58 SDPQueryCompleted(status as integer) 4717
* 22.18.60 kBluetoothACLConnection = 1 4717
* 22.18.61 kBluetoothESCOConnection = 2 4717
* 22.18.62 kBluetoothLinkTypeNone = 255 4718
* 22.18.63 kBluetoothPageScanModeMandatory = 0 4718
* 22.18.64 kBluetoothPageScanModeOptional1 = 1 4718
* 22.18.65 kBluetoothPageScanModeOptional2 = 2 4718

* 22.18.66 kBluetoothPageScanModeOptional3 = 3 4718
* 22.18.67 kBluetoothPageScanPeriodModeP0 = 0 4718
* 22.18.68 kBluetoothPageScanPeriodModeP1 = 1 4719
* 22.18.69 kBluetoothPageScanPeriodModeP2 = 2 4719
* 22.18.70 kBluetoothPageScanRepetitionModeR0 = 0 4719
* 22.18.71 kBluetoothPageScanRepetitionModeR1 = 1 4719
* 22.18.72 kBluetoothPageScanRepetitionModeR2 = 2 4719
* 22.18.73 kBluetoothSCOConnection = 0 4720
* 22.18.74 kEncryptionDisabled = 0 4720
* 22.18.75 kEncryptionForBothPointToPointAndBroadcastPackets = 2 4720
* 22.18.76 kEncryptionOnlyForPointToPointPackets = 1 4720

– 22.19.1 class IOBluetoothDeviceSelectorControllerMBS 4721

* 22.19.5 addAllowedUUID(allowedUUID as IOBluetoothSDPUUIDMBS) 4721
* 22.19.6 addAllowedUUIDArray(allowedUUIDs() as IOBluetoothSDPUUIDMBS) 4722
* 22.19.7 beginSheetModalForWindow(win as window, tag as variant = nil) 4722
* 22.19.8 clearAllowedUUIDs 4722
* 22.19.9 Constructor 4723
* 22.19.10 Destructor 4723
* 22.19.11 Results as IOBluetoothDeviceMBS() 4723
* 22.19.12 runModal as Integer 4723
* 22.19.14 Cancel as String 4724
* 22.19.15 Description as String 4724
* 22.19.16 Header as String 4724
* 22.19.17 Options as Integer 4725
* 22.19.18 Prompt as String 4725
* 22.19.19 Title as String 4725
* 22.19.21 SheetDone(returnCode as Integer, tag as Variant) 4725
* 22.19.23 kIOBluetoothUISuccess = -1000 4726
* 22.19.24 kIOBluetoothUIUserCanceledErr = -1001 4726
* 22.19.25 kOptionsAutoStartInquiry = 1 4726
* 22.19.26 kOptionsDisconnectWhenDone = 2 4726
* 22.19.27 kOptionsNone = 0 4726

– 22.20.1 class IOBluetoothHostControllerMBS 4727

* 22.20.5 Constructor 4727
* 22.20.6 Destructor 4727
* 22.20.7 setClassOfDevice(classOfDevice as Integer, seconds as double) 4727
* 22.20.9 addressAsString as String 4728
* 22.20.10 classOfDevice as Integer 4728
* 22.20.11 Handle as Integer 4728
* 22.20.12 nameAsString as String 4728
* 22.20.13 powerState as Integer 4729

* 22.20.15 PoweredOff 4729
* 22.20.16 PoweredOn 4729
* 22.20.17 readLinkQualityForDeviceCompleted(device as IOBluetoothDeviceMBS, HCILinkQuality as Integer, error as Integer) 4729
* 22.20.18 readRSSIForDeviceCompleted(device as IOBluetoothDeviceMBS, HCIRSSIValue as Integer, error as Integer) 4729

– 22.21.1 class IOBluetoothRFCOMMChannelMBS 4731

* 22.21.5 closeChannel 4731
* 22.21.6 Constructor 4731
* 22.21.7 Destructor 4731
* 22.21.8 openRFCOMMChannelAsync(device as IOBluetoothDeviceMBS, channelID as Integer) as Boolean 4732
* 22.21.9 openRFCOMMChannelSync(device as IOBluetoothDeviceMBS, channelID as Integer) as Boolean 4732
* 22.21.10 sendRemoteLineStatus(lineStatus as Integer) 4733
* 22.21.11 setSerialParameters(speed as Integer, dataBits as Integer, parity as Integer, stopBits as Integer) 4733
* 22.21.12 writeAsync(data as MemoryBlock, tag as Variant = nil) 4734
* 22.21.13 writeSync(data as MemoryBlock) 4734
* 22.21.15 ChannelID as Integer 4734
* 22.21.16 Device as IOBluetoothDeviceMBS 4735
* 22.21.17 Handle as Integer 4735
* 22.21.18 isIncoming as Boolean 4735
* 22.21.19 isOpen as Boolean 4735
* 22.21.20 isTransmissionPaused as Boolean 4736
* 22.21.21 Lasterror as Integer 4736
* 22.21.22 MTU as Integer 4736
* 22.21.24 Closed 4736
* 22.21.25 ControlSignalsChanged 4737
* 22.21.26 DataReceived(data as MemoryBlock, dataLength as Integer) 4737
* 22.21.27 FlowControlChanged 4737
* 22.21.28 OpenCompleted(status as Integer) 4737
* 22.21.29 QueueSpaceAvailable 4737
* 22.21.30 WriteCompleted(status as integer, tag as Variant) 4737
* 22.21.32 kLineStatusFramingError = 3 4738
* 22.21.33 kLineStatusNoError = 0 4738
* 22.21.34 kLineStatusOverrunError = 1 4738
* 22.21.35 kLineStatusParityError = 2 4738
* 22.21.36 kParityTypeEvenParity = 2 4738
* 22.21.37 kParityTypeMaxParity = 3 4739
* 22.21.38 kParityTypeNoParity = 0 4739
* 22.21.39 kParityTypeOddParity = 1 4739

- 22.22.1 class IOBluetoothSDPDataElementMBS 4740
  - 22.22.5 Constructor(type as Integer, SizeDescriptor as Integer, Size as Integer, value as Variant) 4741
  - 22.22.6 Constructor(value as Variant) 4741
  - 22.22.7 containsDataElement(value as IOBluetoothSDPDataElementMBS) as boolean 4742
  - 22.22.8 containsValue(value as variant) as boolean 4742
  - 22.22.9 withElementValue(value as variant) as IOBluetoothSDPDataElementMBS 4742
  - 22.22.10 withType(type as Integer, SizeDescriptor as Integer, Size as Integer, Value as variant) as IOBluetoothSDPDataElementMBS 4743
  - 22.22.12 DataValue as MemoryBlock 4743
  - 22.22.13 Handle as Integer 4744
  - 22.22.14 NumberValue as Double 4744
  - 22.22.15 Size as UInt32 4744
  - 22.22.16 SizeDescriptor as Integer 4744
  - 22.22.17 StringValue as String 4745
  - 22.22.18 TypeDescriptor as Integer 4745
  - 22.22.19 UUIDValue as IOBluetoothSDPUUIDMBS 4745
  - 22.22.20 Value as Variant 4745
  - 22.22.22 kTypeBoolean = 5 4746
  - 22.22.23 kTypeDataElementAlternative = 7 4746
  - 22.22.24 kTypeDataElementSequence = 6 4746
  - 22.22.25 kTypeNil = 0 4746
  - 22.22.26 kTypeReservedEnd = 31 4746
  - 22.22.27 kTypeReservedStart = 9 4747
  - 22.22.28 kTypeSignedInt = 2 4747
  - 22.22.29 kTypeString = 4 4747
  - 22.22.30 kTypeUnsignedInt = 1 4747
  - 22.22.31 kTypeURL = 8 4747
  - 22.22.32 kTypeUUID = 3 4747
- 22.23.1 class IOBluetoothSDPServiceAttributeMBS 4749
  - 22.23.5 Constructor(AttributeID as Integer, value as Variant) 4749
  - 22.23.6 withID(AttributeID as Integer, value as Variant) as IOBluetoothSDPServiceAttributeMBS 4749
  - 22.23.8 AttributeID as Integer 4750
  - 22.23.9 DataElement as IOBluetoothSDPDataElementMBS 4750
  - 22.23.10 Handle as Integer 4750
  - 22.23.11 IDDataElement as IOBluetoothSDPDataElementMBS 4750
- 22.24.1 class IOBluetoothSDPServiceRecordMBS 4751
  - 22.24.5 AttributeDataElement(attributeID as Integer) as IOBluetoothSDPDataElementMBS 4751
  - 22.24.6 Constructor(dic as Dictionary, device as IOBluetoothDeviceMBS) 4751

* 22.24.7 hasServiceFromArray(uuids() as IOBluetoothSDPUUIDMBS) as Boolean 4752
* 22.24.8 matchesSearchArray(uuids() as IOBluetoothSDPUUIDMBS) as Boolean 4752
* 22.24.9 matchesUUID16(uuid16 as UInt16) as Boolean 4753
* 22.24.10 matchesUUIDArray(uuids() as IOBluetoothSDPUUIDMBS) as Boolean 4753
* 22.24.11 publishedServiceRecordWithDictionary(dic as Dictionary) as IOBluetoothSDPServiceRecordMBS 4753
* 22.24.12 removeServiceRecord 4754
* 22.24.13 RFCOMMChannelID as Integer 4754
* 22.24.14 sortedAttributes as IOBluetoothSDPServiceAttributeMBS() 4755
* 22.24.15 withServiceDictionary(dic as Dictionary, device as IOBluetoothDeviceMBS) as IOBluetoothSDPServiceRecordMBS 4755
* 22.24.17 Device as IOBluetoothDeviceMBS 4755
* 22.24.18 Handle as Integer 4756
* 22.24.19 Lasterror as Integer 4756
* 22.24.20 Properties as Dictionary 4756
* 22.24.21 ServiceName as String 4756

– 22.25.1 class IOBluetoothSDPUUIDMBS 4757

* 22.25.5 Constructor 4757
* 22.25.6 isEqualToUUID(other as IOBluetoothSDPUUIDMBS) as Boolean 4757
* 22.25.7 uuid16(value as UInt16) as IOBluetoothSDPUUIDMBS 4758
* 22.25.8 uuid32(value as UInt32) as IOBluetoothSDPUUIDMBS 4758
* 22.25.9 uuidWithData(mem as MemoryBlock) as IOBluetoothSDPUUIDMBS 4758
* 22.25.10 UUIDWithLength(length as Integer) as IOBluetoothSDPUUIDMBS 4758
* 22.25.11 uuidWithUUID(UUID as String) as IOBluetoothSDPUUIDMBS 4759
* 22.25.13 Data as MemoryBlock 4759
* 22.25.14 Handle as Integer 4759
* 22.25.15 Length as Integer 4759

– 22.26.1 class IOBluetoothServiceBrowserControllerMBS 4760

* 22.26.5 addAllowedUUID(allowedUUID as IOBluetoothSDPUUIDMBS) 4760
* 22.26.6 addAllowedUUIDArray(allowedUUIDs() as IOBluetoothSDPUUIDMBS) 4761
* 22.26.7 beginSheetModalForWindow(win as window, tag as variant = nil) 4761
* 22.26.8 clearAllowedUUIDs 4761
* 22.26.9 Constructor(options as Integer = 0) 4761
* 22.26.10 Destructor 4762
* 22.26.11 Results as IOBluetoothSDPServiceRecordMBS() 4762
* 22.26.12 runModal as Integer 4762
* 22.26.14 Description as String 4763
* 22.26.15 Options as Integer 4763
* 22.26.16 Prompt as String 4763
* 22.26.17 Title as String 4763
* 22.26.19 SheetDone(returnCode as Integer, tag as Variant) 4764

* 22.26.21 kIOBluetoothUISuccess = -1000 4764
* 22.26.22 kIOBluetoothUIUserCanceledErr = -1001 4764
* 22.26.23 kOptionsAutoStartInquiry = 1 4764
* 22.26.24 kOptionsDisconnectWhenDone = 2 4765
* 22.26.25 kOptionsNone = 0 4765

- 141 **Power** 22001
  - 141.1.1 class IOPMAssertionMBS 22001
    - 141.1.5 AssertionsByProcess as Dictionary 22001
    - 141.1.6 AssertionsStatus as Dictionary 22002
    - 141.1.7 Constructor(type as string, level as Integer, name as string) 22002
    - 141.1.8 CreateWithDescription(AssertionType as string, Name as string, Details as string = """, HumanReadableReason as string = """, LocalizationBundlePath as string = """, Timeout as Double = 0, TimeoutAction as string = """) as IOPMAssertionMBS 22002
    - 141.1.9 CreateWithHandle(Handle as Integer) as IOPMAssertionMBS 22003
    - 141.1.10 CreateWithName(type as string, level as Integer, name as string) as IOPMAssertionMBS 22003
    - 141.1.11 CreateWithProperties(AssertionProperties as Dictionary) as IOPMAssertionMBS 22004
    - 141.1.12 DeclareUserActivity(AssertionName as string, userType as Integer, byref AssertionID as Integer) as Integer 22004
    - 141.1.13 Properties as Dictionary 22005
    - 141.1.14 SetProperty(key as string, value as Variant) as boolean 22005
    - 141.1.16 Details as String 22006
    - 141.1.17 Handle as Integer 22006
    - 141.1.18 HumanReadableReason as String 22007
    - 141.1.19 Level as Integer 22007
    - 141.1.20 LocalizationBundlePath as String 22007
    - 141.1.21 Name as String 22007
    - 141.1.22 RetainCount as Integer 22008
    - 141.1.23 Timeout as Double 22008
    - 141.1.24 TimeoutAction as String 22008
    - 141.1.25 Type as String 22009
    - 141.1.27 kIOPMAssertionDetailsKey = "Details" 22009
    - 141.1.28 kIOPMAssertionFrameworkIDKey = "FrameworkBundleID" 22010
    - 141.1.29 kIOPMAssertionHumanReadableReasonKey = "HumanReadableReason" 22010
    - 141.1.30 kIOPMAssertionLevelKey = "AssertLevel" 22010
    - 141.1.31 kIOPMAssertionLevelOff = 0 22011
    - 141.1.32 kIOPMAssertionLevelOn = 255 22011
    - 141.1.33 kIOPMAssertionLocalizationBundlePathKey = "BundlePath" 22011
    - 141.1.34 kIOPMAssertionNameKey = "AssertName" 22011
    - 141.1.35 kIOPMAssertionPlugInIDKey = "PlugInBundleID" 22012
    - 141.1.36 kIOPMAssertionRetainCountKey = "RetainCount" 22012
    - 141.1.37 kIOPMAssertionTimeoutActionKey = "TimeoutAction" 22012
    - 141.1.38 kIOPMAssertionTimeoutActionLog = "TimeoutActionLog" 22013
    - 141.1.39 kIOPMAssertionTimeoutActionRelease = "TimeoutActionRelease" 22013
    - 141.1.40 kIOPMAssertionTimeoutActionTurnOff = "TimeoutActionTurnOff" 22013
    - 141.1.41 kIOPMAssertionTimeoutKey = "TimeoutSeconds" 22013

* 141.1.42 kIOPMAssertionTypeKey = "AssertType" 22014
* 141.1.43 kIOPMAssertionTypePreventSystemSleep = "PreventSystemSleep" 22014
* 141.1.44 kIOPMAssertionTypePreventUserIdleDisplaySleep = "PreventUserIdleDisplaySleep" 22015
* 141.1.45 kIOPMAssertionTypePreventUserIdleSystemSleep = "PreventUserIdleSystemSleep" 22015
* 141.1.46 kIOPMAssertPreventDiskIdle = "PreventDiskIdle" 22016
* 141.1.47 kIOPMUserActiveLocal = 0 22016
* 141.1.48 kIOPMUserActiveRemote = 1 22016

– 141.2.1 class IOPMMBS 22017

* 141.2.3 Handle as Integer 22017
* 141.2.4 EthernetWakeOnLANSettings as Integer 22017
* 141.2.5 GeneralAggressiveness as Integer 22018
* 141.2.6 MinutesToDim as Integer 22018
* 141.2.7 MinutesToSleep as Integer 22018
* 141.2.8 MinutesToSpinDown as Integer 22018
* 141.2.9 MotionSensor as Integer 22019
* 141.2.10 PowerSource as Integer 22019
* 141.2.11 SetProcessorSpeed as Integer 22019

– 141.3.1 class IOPowerSourcesMBS 22020

* 141.3.5 ExternalPowerAdapterDetails as CFDictionaryMBS 22020
* 141.3.6 Item(index as Integer) as CFDictionaryMBS 22021
* 141.3.7 Update 22021
* 141.3.9 Count as Integer 22022
* 141.3.11 Changed 22022

- 101 **IO Registry** 18515
  - 101.2.1 module IORegistryMBS 18521
    - 101.2.5 AudioRoot as IORegistryNodeMBS 18521
    - 101.2.6 DeviceRoot as IORegistryNodeMBS 18522
    - 101.2.7 FirewireRoot as IORegistryNodeMBS 18522
    - 101.2.8 MatchingServices(servicename as string) as IORegistryNodeMBS() 18522
    - 101.2.9 PerformanceStatistics(index as Integer = 0) as Dictionary 18522
    - 101.2.10 PowerRoot as IORegistryNodeMBS 18523
    - 101.2.11 Present as Boolean 18523
    - 101.2.12 Root(plane as string) as IORegistryNodeMBS 18523
    - 101.2.13 ServiceRoot as IORegistryNodeMBS 18524
    - 101.2.14 USBRoot as IORegistryNodeMBS 18524
  - 101.3.1 class IORegistryNodeMBS 18526
    - 101.3.3 CFProperties as CFDictionaryMBS 18526
    - 101.3.4 Child(index as Integer) as IORegistryNodeMBS 18526
    - 101.3.5 Children as IORegistryNodeMBS() 18526
    - 101.3.6 Parents as IORegistryNodeMBS() 18526
    - 101.3.7 Properties as Dictionary 18526
    - 101.3.9 Busy as Integer 18527
    - 101.3.10 ChildCount as Integer 18527
    - 101.3.11 DataCount as Integer 18527
    - 101.3.12 IOClass as String 18527
    - 101.3.13 Name as String 18528
    - 101.3.14 ParentCount as Integer 18528
    - 101.3.15 Path as String 18528
    - 101.3.16 RetainCount as Integer 18528

1319

- 86 **Graphics & Pictures** 15823
  - 86.2.1 module iOSPictureMBS 15834
    - 86.2.9 SaveImageAtPathToSavedPhotosAlbum(ImageFile as FolderItem, CompletionDelegate as ImageSaveCompletedMBS) 15835
    - 86.2.10 SaveImageAtPathToSavedPhotosAlbum(ImagePath as String, CompletionDelegate as ImageSaveCompletedMBS) 15835
    - 86.2.11 SaveVideoAtPathToSavedPhotosAlbum(VideoFile as FolderItem, CompletionDelegate as VideoSaveCompletedMBS) 15836
    - 86.2.12 SaveVideoAtPathToSavedPhotosAlbum(VideoPath as String, CompletionDelegate as VideoSaveCompletedMBS) 15836
    - 86.2.13 VideoAtPathIsCompatibleWithSavedPhotosAlbum(VideoFile as FolderItem) as Boolean 15837
    - 86.2.14 VideoAtPathIsCompatibleWithSavedPhotosAlbum(VideoPath as String) as Boolean 15837
    - 86.2.15 WriteImageToSavedPhotosAlbum(Pic as Picture, CompletionDelegate as ImageSaveCompletedMBS) 15838
    - 86.2.17 ImageSaveCompletedMBS(error as NSErrorMBS) 15838
    - 86.2.18 VideoSaveCompletedMBS(videoPath as String, error as NSErrorMBS) 15839

- 102 **IO Warrior** 18529
  - 102.1.1 class IOWarriorCarbonDeviceMBS 18529
    - 102.1.3 InterfaceHandle as Integer 18529
    - 102.1.4 InterfaceOpen as Boolean 18529
    - 102.1.5 InterfaceType as Integer 18530
    - 102.1.6 SerialNumber as String 18530
  - 102.2.1 class IOWarriorCarbonMBS 18531
    - 102.2.3 CountInterfaces as Integer 18531
    - 102.2.4 FirstInterfaceOfType(InterfaceType as Integer) as Integer 18531
    - 102.2.5 Init as Integer 18531
    - 102.2.6 InterfaceAtIndex(index as Integer) as IOWarriorCarbonDeviceMBS 18532
    - 102.2.7 IsPresent as Integer 18532
    - 102.2.8 ReadFromInterface(InterfaceHandle as Integer, reportID as Integer, size as Integer, data as memoryblock) as Integer 18532
    - 102.2.9 ReadInterface0(byref int32 as Integer) as Integer 18532
    - 102.2.10 ReadInterface1(reportid as Integer, m as memoryblock) as Integer 18532
    - 102.2.11 WriteInterface0(value as Integer) as Integer 18532
    - 102.2.12 WriteInterface1(reportid as Integer, m as memoryblock) as Integer 18533
    - 102.2.13 WriteToInterface(InterfaceHandle as Integer, size as Integer, data as memoryblock) as Integer 18533
    - 102.2.15 USB24DeviceID as Integer 18533
    - 102.2.16 USB24PVDeviceID as Integer 18533
    - 102.2.17 USB40DeviceID as Integer 18533
    - 102.2.18 USB56DeviceID as Integer 18534
    - 102.2.19 USBVendorID as Integer 18534
    - 102.2.21 kIOWarrior24Interface0 = 2 18534
    - 102.2.22 kIOWarrior24Interface1 = 3 18534
    - 102.2.23 kIOWarrior24PVInterface0 = 6 18534
    - 102.2.24 kIOWarrior24PVInterface1 = 7 18534
    - 102.2.25 kIOWarrior40Interface0 = 0 18535
    - 102.2.26 kIOWarrior40Interface1 = 1 18535
    - 102.2.27 kIOWarrior56Interface0 = 4 18535
    - 102.2.28 kIOWarrior56Interface1 = 5 18535
  - 102.3.1 class IOWarriorWindowsMBS 18536
    - 102.3.3 CancelIO(Pipe as Integer) as boolean 18536
    - 102.3.4 close 18536
    - 102.3.5 DeviceCount as Integer 18537
    - 102.3.6 GetProductID as Integer 18537
    - 102.3.7 GetRevision as Integer 18537
    - 102.3.8 Open as boolean 18537
    - 102.3.9 Read(pipe as Integer, buffer as memoryblock, bufferSize as Integer) as Integer 18538

* 102.3.10 ReadImmediate(byref value as UInt32) as Integer 18538
* 102.3.11 ReadNonBlocking(pipe as Integer, buffer as memoryblock, bufferSize as Integer) as Integer 18539
* 102.3.12 SerialNumber as string 18539
* 102.3.13 SetTimeout(timeout as Integer) as boolean 18539
* 102.3.14 SetWriteTimeout(timeout as Integer) as boolean 18540
* 102.3.15 Version as string 18540
* 102.3.16 Write(pipe as Integer, buffer as memoryblock, bufferSize as Integer) as Integer 18540
* 102.3.18 DeviceIndex as Integer 18541
* 102.3.19 Handle as Integer 18541
* 102.3.20 USB24DeviceID as Integer 18542
* 102.3.21 USB40DeviceID as Integer 18542
* 102.3.22 USB56DeviceID as Integer 18542
* 102.3.23 USBVendorID as Integer 18542

- 177 **Tapi** 24463
  - 177.1.1 class ITAddressMBS 24463
    - 177.1.3 Calls as ITCallInfoMBS() 24463
    - 177.1.4 Constructor 24463
    - 177.1.5 CreateCall(DestAddress as string = """, AddressType as Integer = 1, MediaTypes as Integer = 0) as TAPICallControlMBS 24464
    - 177.1.7 AddressName as String 24464
    - 177.1.8 DialableAddress as String 24464
    - 177.1.9 DoNotDisturb as Boolean 24464
    - 177.1.10 Handle as Integer 24465
    - 177.1.11 Lasterror as Integer 24465
    - 177.1.12 LasterrorMessage as String 24465
    - 177.1.13 MessageWaiting as Boolean 24465
    - 177.1.14 ServiceProviderName as String 24466
    - 177.1.15 State as Integer 24466
    - 177.1.17 LineAddressTypeDomainName = 8 24466
    - 177.1.18 LineAddressTypeEmailName = 4 24466
    - 177.1.19 LineAddressTypeIPAddress = 16 24467
    - 177.1.20 LineAddressTypePhoneNumber = 1 24467
    - 177.1.21 LineAddressTypeSDP = 2 24467
    - 177.1.22 MediaTypeAudio = 8 24467
    - 177.1.23 MediaTypeDataModem = 16 24467
    - 177.1.24 MediaTypeG3Fax = 32 24467
    - 177.1.25 MediaTypeMultiTrack = & h10000 24468
    - 177.1.26 MediaTypeVideo = & h8000 24468
    - 177.1.27 StateInService = 0 24468
    - 177.1.28 StateOutOfService = 1 24468
  - 177.2.1 class ITCallInfoMBS 24469
    - 177.2.3 Constructor 24469
    - 177.2.5 Address as ITAddressMBS 24469
    - 177.2.6 CalledIDName as String 24469
    - 177.2.7 CalledIDNumber as String 24470
    - 177.2.8 CalledPartyFriendlyName as String 24470
    - 177.2.9 CallerIDName as String 24470
    - 177.2.10 CallerIDNumber as String 24470
    - 177.2.11 CallingPartyID as String 24471
    - 177.2.12 Comment as String 24471
    - 177.2.13 ConnectedIDName as String 24471
    - 177.2.14 ConnectedIDNumber as String 24471
    - 177.2.15 DisplayableAddress as String 24472
    - 177.2.16 Handle as Integer 24472

* 177.2.17 Lasterror as Integer 24472
* 177.2.18 LasterrorMessage as String 24472
* 177.2.19 RedirectingIDName as String 24472
* 177.2.20 RedirectingIDNumber as String 24473
* 177.2.21 RedirectionIDName as String 24473
* 177.2.22 RedirectionIDNumber as String 24473
* 177.2.23 State as Integer 24473
* 177.2.25 StateConnected = 2 24474
* 177.2.26 StateDisconnected = 3 24474
* 177.2.27 StateHold = 5 24474
* 177.2.28 StateIdle = 0 24474
* 177.2.29 StateInProgress = 1 24475
* 177.2.30 StateOffering = 4 24475
* 177.2.31 StateQueued = 6 24475

- 103 **iTunes** 18543
  - 103.1.1 class iTunesLibraryAlbumMBS 18543
    - 103.1.3 Constructor 18543
    - 103.1.5 AlbumArtist as String 18543
    - 103.1.6 Artist as iTunesLibraryArtistMBS 18544
    - 103.1.7 Compilation as Boolean 18544
    - 103.1.8 DiscCount as Integer 18544
    - 103.1.9 DiscNumber as Integer 18544
    - 103.1.10 Gapless as Boolean 18544
    - 103.1.11 Handle as Integer 18545
    - 103.1.12 Rating as Integer 18545
    - 103.1.13 RatingComputed as Boolean 18545
    - 103.1.14 SortAlbumArtist as String 18545
    - 103.1.15 SortTitle as String 18545
    - 103.1.16 Title as String 18545
    - 103.1.17 TrackCount as Integer 18546
  - 103.2.1 class iTunesLibraryArtistMBS 18547
    - 103.2.3 Constructor 18547
    - 103.2.5 Handle as Integer 18547
    - 103.2.6 name as String 18547
    - 103.2.7 sortName as String 18547
  - 103.3.1 class iTunesLibraryArtworkMBS 18549
    - 103.3.3 Constructor 18549
    - 103.3.5 Handle as Integer 18549
    - 103.3.6 image as NSImageMBS 18549
    - 103.3.7 imageData as Memoryblock 18549
    - 103.3.8 imageDataFormat as Integer 18550
    - 103.3.10 ITLibArtworkFormatBitmap = 1 18550
    - 103.3.11 ITLibArtworkFormatBMP = 6 18550
    - 103.3.12 ITLibArtworkFormatGIF = 4 18550
    - 103.3.13 ITLibArtworkFormatJPEG = 2 18550
    - 103.3.14 ITLibArtworkFormatJPEG2000 = 3 18551
    - 103.3.15 ITLibArtworkFormatNone = 0 18551
    - 103.3.16 ITLibArtworkFormatPICT = 8 18551
    - 103.3.17 ITLibArtworkFormatPNG = 5 18551
    - 103.3.18 ITLibArtworkFormatTIFF = 7 18551
  - 103.4.1 class iTunesLibraryMBS 18553
    - 103.4.7 allMediaItems as iTunesLibraryMediaItemMBS() 18554
    - 103.4.8 allPlaylists as iTunesLibraryPlaylistMBS() 18554
    - 103.4.9 artworkForMediaFile(mediaFile as folderitem) as iTunesLibraryArtworkMBS 18554

* 103.4.10 artworkForMediaFile(mediaFileURL as string) as iTunesLibraryArtworkMBS 18554
* 103.4.11 Constructor(requestedAPIVersion as string, byref error as NSErrorMBS, threaded as boolean = false) 18555
* 103.4.12 libraryWithAPIVersion(requestedAPIVersion as string, byref error as NSErrorMBS) as iTunesLibraryMBS 18555
* 103.4.14 apiMajorVersion as Integer 18556
* 103.4.15 apiMinorVersion as Integer 18556
* 103.4.16 applicationVersion as String 18556
* 103.4.17 features as Integer 18556
* 103.4.18 Handle as Integer 18556
* 103.4.19 musicFolderLocation as String 18557
* 103.4.20 showContentRating as Boolean 18557
* 103.4.22 ITLibExportFeatureNone = 0 18557

– 103.5.1 class iTunesLibraryMediaEntityMBS 18558

* 103.5.5 Constructor 18558
* 103.5.6 enumerateValuesExceptForProperties(propertyNames() as string) as dictionary 18558
* 103.5.7 enumerateValuesForAllProperties as dictionary 18558
* 103.5.8 enumerateValuesForProperties(propertyNames() as string) as dictionary 18559
* 103.5.9 ITLibMediaEntityPropertyPersistentID as string 18559
* 103.5.10 valueForProperty(PropertyName as string) as Variant 18559
* 103.5.12 Handle as Integer 18559
* 103.5.13 persistentID as Int64 18559

– 103.6.1 class iTunesLibraryMediaItemMBS 18560

* 103.6.3 Constructor 18560
* 103.6.4 ITLibMediaItemPropertyAddedDate as string 18560
* 103.6.5 ITLibMediaItemPropertyAlbumArtist as string 18560
* 103.6.6 ITLibMediaItemPropertyAlbumDiscCount as string 18560
* 103.6.7 ITLibMediaItemPropertyAlbumDiscNumber as string 18561
* 103.6.8 ITLibMediaItemPropertyAlbumIsCompilation as string 18561
* 103.6.9 ITLibMediaItemPropertyAlbumIsGapless as string 18561
* 103.6.10 ITLibMediaItemPropertyAlbumRating as string 18561
* 103.6.11 ITLibMediaItemPropertyAlbumRatingComputed as string 18561
* 103.6.12 ITLibMediaItemPropertyAlbumTitle as string 18561
* 103.6.13 ITLibMediaItemPropertyAlbumTrackCount as string 18562
* 103.6.14 ITLibMediaItemPropertyArtistName as string 18562
* 103.6.15 ITLibMediaItemPropertyArtwork as string 18562
* 103.6.16 ITLibMediaItemPropertyBeatsPerMinute as string 18562
* 103.6.17 ITLibMediaItemPropertyBitRate as string 18562
* 103.6.18 ITLibMediaItemPropertyCategory as string 18562
* 103.6.19 ITLibMediaItemPropertyComments as string 18563
* 103.6.20 ITLibMediaItemPropertyComposer as string 18563

* 103.6.21 ITLibMediaItemPropertyContentRating as string 18563
* 103.6.22 ITLibMediaItemPropertyDescription as string 18563
* 103.6.23 ITLibMediaItemPropertyFileType as string 18563
* 103.6.24 ITLibMediaItemPropertyGenre as string 18563
* 103.6.25 ITLibMediaItemPropertyGrouping as string 18564
* 103.6.26 ITLibMediaItemPropertyHasArtwork as string 18564
* 103.6.27 ITLibMediaItemPropertyIsDRMProtected as string 18564
* 103.6.28 ITLibMediaItemPropertyIsPurchased as string 18564
* 103.6.29 ITLibMediaItemPropertyIsUserDisabled as string 18564
* 103.6.30 ITLibMediaItemPropertyIsVideo as string 18564
* 103.6.31 ITLibMediaItemPropertyKind as string 18565
* 103.6.32 ITLibMediaItemPropertyLastPlayDate as string 18565
* 103.6.33 ITLibMediaItemPropertyLocation as string 18565
* 103.6.34 ITLibMediaItemPropertyLocationType as string 18565
* 103.6.35 ITLibMediaItemPropertyLyricsContentRating as string 18565
* 103.6.36 ITLibMediaItemPropertyMediaKind as string 18565
* 103.6.37 ITLibMediaItemPropertyModifiedDate as string 18566
* 103.6.38 ITLibMediaItemPropertyPlayCount as string 18566
* 103.6.39 ITLibMediaItemPropertyRating as string 18566
* 103.6.40 ITLibMediaItemPropertyRatingComputed as string 18566
* 103.6.41 ITLibMediaItemPropertyReleaseDate as string 18566
* 103.6.42 ITLibMediaItemPropertySampleRate as string 18566
* 103.6.43 ITLibMediaItemPropertySize as string 18567
* 103.6.44 ITLibMediaItemPropertySkipDate as string 18567
* 103.6.45 ITLibMediaItemPropertySortAlbumArtist as string 18567
* 103.6.46 ITLibMediaItemPropertySortAlbumTitle as string 18567
* 103.6.47 ITLibMediaItemPropertySortArtistName as string 18567
* 103.6.48 ITLibMediaItemPropertySortComposer as string 18567
* 103.6.49 ITLibMediaItemPropertySortTitle as string 18568
* 103.6.50 ITLibMediaItemPropertyStartTime as string 18568
* 103.6.51 ITLibMediaItemPropertyStopTime as string 18568
* 103.6.52 ITLibMediaItemPropertyTitle as string 18568
* 103.6.53 ITLibMediaItemPropertyTotalTime as string 18568
* 103.6.54 ITLibMediaItemPropertyTrackNumber as string 18568
* 103.6.55 ITLibMediaItemPropertyUserSkipCount as string 18569
* 103.6.56 ITLibMediaItemPropertyVideoEpisode as string 18569
* 103.6.57 ITLibMediaItemPropertyVideoEpisodeOrder as string 18569
* 103.6.58 ITLibMediaItemPropertyVideoHeight as string 18569
* 103.6.59 ITLibMediaItemPropertyVideoIsHD as string 18569
* 103.6.60 ITLibMediaItemPropertyVideoSeason as string 18569
* 103.6.61 ITLibMediaItemPropertyVideoSeries as string 18570
* 103.6.62 ITLibMediaItemPropertyVideoSortSeries as string 18570

* 103.6.63 ITLibMediaItemPropertyVideoWidth as string 18570
* 103.6.64 ITLibMediaItemPropertyVoiceOverLanguage as string 18570
* 103.6.65 ITLibMediaItemPropertyVolumeAdjustment as string 18570
* 103.6.66 ITLibMediaItemPropertyVolumeNormalizationEnergy as string 18570
* 103.6.67 ITLibMediaItemPropertyYear as string 18571
* 103.6.69 addedDate as Date 18571
* 103.6.70 addedDateTime as DateTime 18571
* 103.6.71 album as iTunesLibraryAlbumMBS 18571
* 103.6.72 artist as iTunesLibraryArtistMBS 18571
* 103.6.73 artwork as iTunesLibraryArtworkMBS 18572
* 103.6.74 ArtworkAvailable as Boolean 18572
* 103.6.75 beatsPerMinute as Integer 18572
* 103.6.76 bitrate as Integer 18572
* 103.6.77 category as String 18572
* 103.6.78 comments as String 18572
* 103.6.79 composer as String 18573
* 103.6.80 contentRating as String 18573
* 103.6.81 description as String 18573
* 103.6.82 DRMProtected as Boolean 18573
* 103.6.83 fileType as Integer 18573
* 103.6.84 genre as String 18574
* 103.6.85 grouping as String 18574
* 103.6.86 kind as String 18574
* 103.6.87 lastPlayedDate as Date 18574
* 103.6.88 lastPlayedDateTime as DateTime 18574
* 103.6.89 location as String 18574
* 103.6.90 locationFile as FolderItem 18575
* 103.6.91 locationType as Integer 18575
* 103.6.92 lyricsContentRating as Integer 18575
* 103.6.93 mediaKind as Integer 18575
* 103.6.94 modifiedDate as Date 18575
* 103.6.95 modifiedDateTime as DateTime 18576
* 103.6.96 playCount as Integer 18576
* 103.6.97 Purchased as Boolean 18576
* 103.6.98 rating as Integer 18576
* 103.6.99 RatingComputed as Boolean 18576
* 103.6.100 releaseDate as Date 18577
* 103.6.101 releaseDateTime as DateTime 18577
* 103.6.102 sampleRate as Integer 18577
* 103.6.103 size as UInt64 18577
* 103.6.104 skipCount as Integer 18578
* 103.6.105 skipDate as Date 18578

* 103.6.106 skipDateTime as DateTime 18578
* 103.6.107 sortComposer as String 18578
* 103.6.108 sortTitle as String 18578
* 103.6.109 startTime as Integer 18578
* 103.6.110 stopTime as Integer 18579
* 103.6.111 title as String 18579
* 103.6.112 totalTime as Integer 18579
* 103.6.113 trackNumber as Integer 18579
* 103.6.114 userDisabled as Boolean 18579
* 103.6.115 video as Boolean 18580
* 103.6.116 videoInfo as iTunesLibraryMediaItemVideoInfoMBS 18580
* 103.6.117 voiceOverLanguage as String 18580
* 103.6.118 volumeAdjustment as Integer 18580
* 103.6.119 volumeNormalizationEnergy as Integer 18580
* 103.6.120 year as Integer 18580
* 103.6.122 ITLibMediaItemLocationTypeFile = 1 18581
* 103.6.123 ITLibMediaItemLocationTypeRemote = 3 18581
* 103.6.124 ITLibMediaItemLocationTypeUnknown = 0 18581
* 103.6.125 ITLibMediaItemLocationTypeURL = 2 18581
* 103.6.126 ITLibMediaItemLyricsContentRatingClean = 2 18581
* 103.6.127 ITLibMediaItemLyricsContentRatingExplicit = 1 18582
* 103.6.128 ITLibMediaItemLyricsContentRatingNone = 0 18582
* 103.6.129 ITLibMediaItemMediaKindAlertTone = 21 18582
* 103.6.130 ITLibMediaItemMediaKindAudiobook = 5 18582
* 103.6.131 ITLibMediaItemMediaKindBook = 19 18582
* 103.6.132 ITLibMediaItemMediaKindDigitalBooklet = 15 18582
* 103.6.133 ITLibMediaItemMediaKindHomeVideo = 12 18583
* 103.6.134 ITLibMediaItemMediaKindInteractiveBooklet = 9 18583
* 103.6.135 ITLibMediaItemMediaKindIOSApplication = 16 18583
* 103.6.136 ITLibMediaItemMediaKindiTunesU = 18 18583
* 103.6.137 ITLibMediaItemMediaKindMovie = 3 18583
* 103.6.138 ITLibMediaItemMediaKindMusicVideo = 7 18584
* 103.6.139 ITLibMediaItemMediaKindPDFBook = 20 18584
* 103.6.140 ITLibMediaItemMediaKindPDFBooklet = 6 18584
* 103.6.141 ITLibMediaItemMediaKindPodcast = 4 18584
* 103.6.142 ITLibMediaItemMediaKindRingtone = 14 18584
* 103.6.143 ITLibMediaItemMediaKindSong = 2 18584
* 103.6.144 ITLibMediaItemMediaKindTVShow = 8 18585
* 103.6.145 ITLibMediaItemMediaKindUnknown = 1 18585
* 103.6.146 ITLibMediaItemMediaKindVoiceMemo = 17 18585

– 103.7.1 class iTunesLibraryMediaItemVideoInfoMBS 18586

* 103.7.3 Constructor 18586
* 103.7.5 episode as String 18586
* 103.7.6 episodeOrder as Integer 18586
* 103.7.7 Handle as Integer 18586
* 103.7.8 HD as Boolean 18587
* 103.7.9 season as Integer 18587
* 103.7.10 series as String 18587
* 103.7.11 sortSeries as String 18587
* 103.7.12 videoHeight as Integer 18587
* 103.7.13 videoWidth as Integer 18588

– 103.8.1 class iTunesLibraryPlaylistMBS 18589

* 103.8.5 Constructor 18589
* 103.8.6 items(threaded as boolean = false) as iTunesLibraryMediaItemMBS() 18589
* 103.8.7 ITLibPlaylistPropertyAllItemsPlaylist as string 18589
* 103.8.8 ITLibPlaylistPropertyDistinguisedKind as string 18590
* 103.8.9 ITLibPlaylistPropertyItems as string 18590
* 103.8.10 ITLibPlaylistPropertyMaster as string 18590
* 103.8.11 ITLibPlaylistPropertyName as string 18590
* 103.8.12 ITLibPlaylistPropertyParentPersistentID as string 18590
* 103.8.13 ITLibPlaylistPropertyVisible as string 18590
* 103.8.15 AllItemsPlaylist as Boolean 18591
* 103.8.16 DistinguishedKind as Integer 18591
* 103.8.17 Master as Boolean 18591
* 103.8.18 name as String 18591
* 103.8.19 ParentID as Int64 18591
* 103.8.20 Visible as Boolean 18592
* 103.8.22 ITLibDistinguishedPlaylistKind90sMusic = 42 18592
* 103.8.23 ITLibDistinguishedPlaylistKindBooks = 4 18592
* 103.8.24 ITLibDistinguishedPlaylistKindClassicalMusic = 48 18592
* 103.8.25 ITLibDistinguishedPlaylistKindHomeVideos = 50 18592
* 103.8.26 ITLibDistinguishedPlaylistKindiTunesU = 26 18593
* 103.8.27 ITLibDistinguishedPlaylistKindLibraryMusicVideos = 49 18593
* 103.8.28 ITLibDistinguishedPlaylistKindMovies = 1 18593
* 103.8.29 ITLibDistinguishedPlaylistKindMusic = 3 18593
* 103.8.30 ITLibDistinguishedPlaylistKindMusicVideos = 47 18593
* 103.8.31 ITLibDistinguishedPlaylistKindMyTopRated = 43 18593
* 103.8.32 ITLibDistinguishedPlaylistKindNone = 0 18594
* 103.8.33 ITLibDistinguishedPlaylistKindPodcasts = 7 18594
* 103.8.34 ITLibDistinguishedPlaylistKindPurchases = 16 18594
* 103.8.35 ITLibDistinguishedPlaylistKindRecentlyAdded = 46 18594
* 103.8.36 ITLibDistinguishedPlaylistKindRecentlyPlayed = 45 18594

* 103.8.37 ITLibDistinguishedPlaylistKindRingtones = 5 18595
* 103.8.38 ITLibDistinguishedPlaylistKindTop25MostPlayed = 44 18595
* 103.8.39 ITLibDistinguishedPlaylistKindTVShows = 2 18595
* 103.8.40 ITLibDistinguishedPlaylistKindVoiceMemos = 14 18595

1331

- 104 **Java** 18597
  - 104.1.1 class JavaArrayMBS 18597
    - 104.1.5 Constructor 18598
    - 104.1.7 Length as Integer 18598

- 105 **Java Database** 18687
  - 105.1.1 class JavaBlobMBS 18687
    - 105.1.3 Constructor 18687
    - 105.1.4 getBytes(Position as Int64, Length as Integer) as string 18687
    - 105.1.5 length as int64 18688
    - 105.1.6 position(SearchString as JavaBlobMBS, Position as Int64) as Int64 18688
    - 105.1.7 position(SearchString as String, Position as Int64) as Int64 18688
    - 105.1.8 setBytes(Position as Int64, Value as String) as Integer 18689
    - 105.1.9 setBytes(Position as Int64, Value as String, Offset as Integer, Length as Integer) as Integer 18689
    - 105.1.10 truncate(len as int64) 18690

1333

- 104 **Java** 18597
  - 104.2.1 class JavaBooleanArrayMBS 18599
    - 104.2.3 Constructor 18599
    - 104.2.4 Elements as memoryblock 18599
    - 104.2.5 Values as Boolean() 18599
    - 104.2.7 Region(start as Integer, len as Integer) as memoryblock 18600
    - 104.2.8 Value(index as Integer) as Boolean 18600
  - 104.3.1 class JavaByteArrayMBS 18601
    - 104.3.3 Constructor 18601
    - 104.3.4 Elements as memoryblock 18601
    - 104.3.5 Values as Int8() 18601
    - 104.3.7 Region(start as Integer, len as Integer) as memoryblock 18602
    - 104.3.8 Value(index as Integer) as Int8 18602

- 105 **Java Database** 18687
  - 105.2.1 class JavaCallableStatementMBS 18691
    - 105.2.3 Constructor 18691
    - 105.2.4 getBlob(parameterIndex as Integer) as JavaBlobMBS 18692
    - 105.2.5 getBlob(parameterName as string) as JavaBlobMBS 18692
    - 105.2.6 getBoolean(parameterIndex as Integer) as boolean 18692
    - 105.2.7 getBoolean(parameterName as string) as boolean 18693
    - 105.2.8 getByte(parameterIndex as Integer) as Integer 18693
    - 105.2.9 getByte(parameterName as string) as Integer 18693
    - 105.2.10 getClob(parameterIndex as Integer) as JavaClobMBS 18694
    - 105.2.11 getClob(parameterName as string) as JavaClobMBS 18694
    - 105.2.12 getDouble(parameterIndex as Integer) as Double 18695
    - 105.2.13 getDouble(parameterName as string) as Double 18695
    - 105.2.14 getFloat(parameterIndex as Integer) as single 18695
    - 105.2.15 getFloat(parameterName as string) as single 18696
    - 105.2.16 getInt(parameterIndex as Integer) as Integer 18696
    - 105.2.17 getInt(parameterName as string) as Integer 18696
    - 105.2.18 getLong(parameterIndex as Integer) as Int64 18697
    - 105.2.19 getLong(parameterName as string) as Int64 18697
    - 105.2.20 getShort(parameterIndex as Integer) as Integer 18697
    - 105.2.21 getShort(parameterName as string) as Integer 18698
    - 105.2.22 getString(parameterIndex as Integer) as String 18698
    - 105.2.23 getString(parameterName as string) as String 18699
    - 105.2.24 registerOutParameter(parameterIndex as Integer, sqlType as Integer) 18699
    - 105.2.25 registerOutParameter(parameterIndex as Integer, sqlType as Integer, scale as Integer) 18700
    - 105.2.26 registerOutParameter(parameterIndex as Integer, sqlType as Integer, typeName as string) 18700
    - 105.2.27 registerOutParameter(parameterName as string, sqlType as Integer) 18701
    - 105.2.28 registerOutParameter(parameterName as string, sqlType as Integer, scale as Integer) 18702
    - 105.2.29 registerOutParameter(parameterName as string, sqlType as Integer, typeName as string) 18703
    - 105.2.30 setBoolean(parameterName as string, x as boolean) 18703
    - 105.2.31 setByte(parameterName as string, x as Integer) 18704
    - 105.2.32 setDouble(parameterName as string, x as Double) 18704
    - 105.2.33 setFloat(parameterName as string, x as single) 18704
    - 105.2.34 setInt(parameterName as string, x as Integer) 18705
    - 105.2.35 setLong(parameterName as string, x as int64) 18705
    - 105.2.36 setNull(parameterName as string, sqlType as Integer) 18705
    - 105.2.37 setNull(parameterName as string, sqlType as Integer, typeName as string) 18706
    - 105.2.38 setShort(parameterName as string, x as Integer) 18706
    - 105.2.39 setString(parameterName as string, x as string) 18706
    - 105.2.40 wasNull as boolean 18707

- 104 **Java** 18597
  - 104.4.1 class JavaCharArrayMBS 18603
    - 104.4.3 Constructor 18603
    - 104.4.4 Elements as memoryblock 18603
    - 104.4.5 Values as UInt16() 18603
    - 104.4.7 Region(start as Integer, len as Integer) as memoryblock 18604
    - 104.4.8 Value(index as Integer) as UInt16 18604
  - 104.5.1 class JavaClassMBS 18605
    - 104.5.5 AllocateObject as JavaObjectMBS 18605
    - 104.5.6 CallStaticBooleanMethod(MethodID as JavaMethodMBS, args as memoryblock) as boolean 18606
    - 104.5.7 CallStaticByteMethod(MethodID as JavaMethodMBS, args as memoryblock) as Integer 18606
    - 104.5.8 CallStaticCharMethod(MethodID as JavaMethodMBS, args as memoryblock) as Integer 18607
    - 104.5.9 CallStaticDoubleMethod(MethodID as JavaMethodMBS, args as memoryblock) as Double 18607
    - 104.5.10 CallStaticFloatMethod(MethodID as JavaMethodMBS, args as memoryblock) as single 18608
    - 104.5.11 CallStaticIntMethod(MethodID as JavaMethodMBS, args as memoryblock) as Integer 18608
    - 104.5.12 CallStaticLongMethod(MethodID as JavaMethodMBS, args as memoryblock) as Int64 18609
    - 104.5.13 CallStaticMain(args() as string) 18609
    - 104.5.14 CallStaticMethod(MethodID as JavaMethodMBS, args() as Variant) as Variant 18609
    - 104.5.15 CallStaticObjectMethod(MethodID as JavaMethodMBS, args as memoryblock) as JavaObjectMBS 18610
    - 104.5.16 CallStaticShortMethod(MethodID as JavaMethodMBS, args as memoryblock) as Integer 18612
    - 104.5.17 CallStaticVoidMethod(MethodID as JavaMethodMBS, args as memoryblock) 18612
    - 104.5.18 Constructor 18613
    - 104.5.19 GetField(name as string, sig as string) as JavaFieldMBS 18613
    - 104.5.20 GetMethod(name as string, sig as string) as JavaMethodMBS 18614
    - 104.5.21 GetStaticField(name as string, sig as string) as JavaFieldMBS 18615
    - 104.5.22 GetStaticMethod(name as string, sig as string) as JavaMethodMBS 18615
    - 104.5.23 NewObject(methodID as JavaMethodMBS, args as memoryblock) as JavaObjectMBS 18615
    - 104.5.24 NewObject(MethodID as JavaMethodMBS, args() as Variant) as JavaObjectMBS 18616
    - 104.5.25 Superclass as JavaClassMBS 18617
    - 104.5.27 StaticBooleanField(TheField as JavaFieldMBS) as boolean 18617
    - 104.5.28 StaticByteField(TheField as JavaFieldMBS) as Integer 18618

* 104.5.29 StaticCharField(TheField as JavaFieldMBS) as Integer 18618
* 104.5.30 StaticDoubleField(TheField as JavaFieldMBS) as Double 18618
* 104.5.31 StaticField(TheField as JavaFieldMBS) as Variant 18618
* 104.5.32 StaticFloatField(TheField as JavaFieldMBS) as single 18619
* 104.5.33 StaticIntField(TheField as JavaFieldMBS) as Integer 18619
* 104.5.34 StaticLongField(TheField as JavaFieldMBS) as Int64 18620
* 104.5.35 StaticObjectField(TheField as JavaFieldMBS) as JavaObjectMBS 18620
* 104.5.36 StaticShortField(TheField as JavaFieldMBS) as Integer 18620

- 105 **Java Database** 18687
  - 105.3.1 class JavaClobMBS 18708
    - 105.3.3 Constructor 18708
    - 105.3.4 getSubString(Position as int64, Length as Integer) as string 18708
    - 105.3.5 length as int64 18708
    - 105.3.6 position(SearchString as JavaClobMBS, Start as Int64) as Int64 18709
    - 105.3.7 position(SearchString as String, Start as Int64) as Int64 18709
    - 105.3.8 setString(Position as Int64, Value as String) as Integer 18710
    - 105.3.9 setString(Position as Int64, Value as String, Offset as Integer, Length as Integer) as Integer 18710
    - 105.3.10 truncate(len as int64) 18710
  - 105.4.1 class JavaConnectionMBS 18711
    - 105.4.5 clearWarnings 18711
    - 105.4.6 close 18711
    - 105.4.7 CLOSE_CURSORS_AT_COMMIT as Integer 18712
    - 105.4.8 commit 18712
    - 105.4.9 CONCUR_READ_ONLY as Integer 18712
    - 105.4.10 CONCUR_UPDATABLE as Integer 18712
    - 105.4.11 Constructor 18712
    - 105.4.12 createBlob as JavaBlobMBS 18713
    - 105.4.13 createClob as JavaClobMBS 18713
    - 105.4.14 createStatement as JavaStatementMBS 18713
    - 105.4.15 createStatement(resultSetType as Integer, resultSetConcurrency as Integer) as JavaStatementMBS 18714
    - 105.4.16 createStatement(resultSetType as Integer, resultSetConcurrency as Integer, resultSetHoldability as Integer) as JavaStatementMBS 18714
    - 105.4.17 FETCH_FORWARD as Integer 18715
    - 105.4.18 FETCH_REVERSE as Integer 18715
    - 105.4.19 FETCH_UNKNOWN as Integer 18715
    - 105.4.20 getMetaData as JavaDatabaseMetaDataMBS 18715
    - 105.4.21 HOLD_CURSORS_OVER_COMMIT as Integer 18716
    - 105.4.22 isClosed as boolean 18716
    - 105.4.23 nativeSQL(sql as string) as string 18716
    - 105.4.24 prepareCall(sql as string) as JavaCallableStatementMBS 18717
    - 105.4.25 prepareCall(sql as string, resultSetType as Integer, resultSetConcurrency as Integer) as JavaCallableStatementMBS 18717
    - 105.4.26 prepareCall(sql as string, resultSetType as Integer, resultSetConcurrency as Integer, resultSetHoldability as Integer) as JavaCallableStatementMBS 18718
    - 105.4.27 prepareStatement(sql as string) as JavaPreparedStatementMBS 18719
    - 105.4.28 prepareStatement(sql as string, autoGeneratedKeys as Integer) as JavaPreparedStatementMBS 18719

* 105.4.29 prepareStatement(sql as string, resultSetType as Integer, resultSetConcurrency as Integer) as JavaPreparedStatementMBS 18720
* 105.4.30 prepareStatement(sql as string, resultSetType as Integer, resultSetConcurrency as Integer, resultSetHoldability as Integer) as JavaPreparedStatementMBS 18721
* 105.4.31 releaseSavepoint(safepoint as JavaSavepointMBS) 18721
* 105.4.32 rollback 18722
* 105.4.33 rollback(safepoint as JavaSavepointMBS) 18722
* 105.4.34 setSavepoint as JavaSavepointMBS 18722
* 105.4.35 setSavepoint(name as string) as JavaSavepointMBS 18723
* 105.4.36 TRANSACTION_NONE as Integer 18723
* 105.4.37 TRANSACTION_READ_COMMITTED as Integer 18723
* 105.4.38 TRANSACTION_READ_UNCOMMITTED as Integer 18723
* 105.4.39 TRANSACTION_REPEATABLE_READ as Integer 18724
* 105.4.40 TRANSACTION_SERIALIZABLE as Integer 18724
* 105.4.41 typeARRAY as Integer 18724
* 105.4.42 typeBIGINT as Integer 18724
* 105.4.43 typeBINARY as Integer 18725
* 105.4.44 typeBIT as Integer 18725
* 105.4.45 typeBLOB as Integer 18725
* 105.4.46 typeCHAR as Integer 18725
* 105.4.47 typeCLOB as Integer 18726
* 105.4.48 typeDATE as Integer 18726
* 105.4.49 typeDECIMAL as Integer 18726
* 105.4.50 typeDISTINCT as Integer 18726
* 105.4.51 typeDOUBLE as Integer 18726
* 105.4.52 typeFLOAT as Integer 18727
* 105.4.53 typeINTEGER as Integer 18727
* 105.4.54 typeJAVA_OBJECT as Integer 18727
* 105.4.55 typeLONGVARBINARY as Integer 18727
* 105.4.56 typeLONGVARCHAR as Integer 18727
* 105.4.57 typeNULL as Integer 18728
* 105.4.58 typeNUMERIC as Integer 18728
* 105.4.59 typeOTHER as Integer 18728
* 105.4.60 typeREAL as Integer 18728
* 105.4.61 typeREF as Integer 18728
* 105.4.62 typeSMALLINT as Integer 18729
* 105.4.63 typeSTRUCT as Integer 18729
* 105.4.64 typeTIME as Integer 18729
* 105.4.65 typeTIMESTAMP as Integer 18729
* 105.4.66 typeTINYINT as Integer 18729
* 105.4.67 typeVARBINARY as Integer 18730
* 105.4.68 typeVARCHAR as Integer 18730

* 105.4.69 TYPE_FORWARD_ONLY as Integer 18730
* 105.4.70 TYPE_SCROLL_INSENSITIVE as Integer 18730
* 105.4.71 TYPE_SCROLL_SENSITIVE as Integer 18730
* 105.4.73 AutoCommit as boolean 18731
* 105.4.74 Catalog as string 18731
* 105.4.75 Holdability as Integer 18731
* 105.4.76 ReadOnly as boolean 18731
* 105.4.77 TransactionIsolation as Integer 18732

– 105.5.1 class JavaDatabaseMBS 18733

* 105.5.7 connect(url as string) as JavaConnectionMBS 18734
* 105.5.8 Constructor(vm as JavaVMMBS, driverclass as string) 18734
* 105.5.9 getConnection(url as string) as JavaConnectionMBS 18735
* 105.5.10 getConnection(url as string, username as string, password as string) as JavaConnectionMBS 18735
* 105.5.11 IsDriverLoaded as Boolean 18736
* 105.5.12 println(message as string) 18736
* 105.5.14 LoginTimeout as Integer 18737

– 105.6.1 class JavaDatabaseMetaDataMBS 18738

* 105.6.3 allProceduresAreCallable as boolean 18739
* 105.6.4 allTablesAreSelectable as boolean 18739
* 105.6.5 attributeNoNulls as Integer 18739
* 105.6.6 attributeNullable as Integer 18739
* 105.6.7 attributeNullableUnknown as Integer 18740
* 105.6.8 bestRowNotPseudo as Integer 18740
* 105.6.9 bestRowPseudo as Integer 18740
* 105.6.10 bestRowSession as Integer 18740
* 105.6.11 bestRowTemporary as Integer 18740
* 105.6.12 bestRowTransaction as Integer 18741
* 105.6.13 bestRowUnknown as Integer 18741
* 105.6.14 columnNoNulls as Integer 18741
* 105.6.15 columnNullable as Integer 18741
* 105.6.16 columnNullableUnknown as Integer 18742
* 105.6.17 Constructor 18742
* 105.6.18 dataDefinitionCausesTransactionCommit as boolean 18742
* 105.6.19 dataDefinitionIgnoredInTransactions as boolean 18742
* 105.6.20 deletesAreDetected(type as Integer) as boolean 18742
* 105.6.21 doesMaxRowSizeIncludeBlobs as boolean 18743
* 105.6.22 getAttributes(catalog as string, schemaPattern as string, typeNamePattern as string, attributeNamePattern as string) as JavaResultSetMBS 18743
* 105.6.23 getCatalogs as JavaResultSetMBS 18744
* 105.6.24 getCatalogSeparator as string 18745

* 105.6.25 getCatalogTerm as string 18745
* 105.6.26 getColumnPrivileges(catalog as string, schema as string, table as string, columnNamePattern as string) as JavaResultSetMBS 18745
* 105.6.27 getColumns(catalog as string, schemaPattern as string, tableNamePattern as string, columnNamePattern as string) as JavaResultSetMBS 18746
* 105.6.28 getConnection as JavaConnectionMBS 18747
* 105.6.29 getCrossReference(primaryCatalog as string, primarySchema as string, primaryTable as string, foreignCatalog as string, foreignSchema as string, foreignTable as string) as JavaResultSetMBS 18748
* 105.6.30 getDatabaseMajorVersion as Integer 18749
* 105.6.31 getDatabaseMinorVersion as Integer 18749
* 105.6.32 getDatabaseProductName as string 18749
* 105.6.33 getDatabaseProductVersion as string 18750
* 105.6.34 getDefaultTransactionIsolation as Integer 18750
* 105.6.35 getDriverMajorVersion as Integer 18750
* 105.6.36 getDriverMinorVersion as Integer 18750
* 105.6.37 getDriverName as string 18750
* 105.6.38 getDriverVersion as string 18750
* 105.6.39 getExportedKeys(catalog as string, schema as string, table as string) as JavaResultSetMBS 18751
* 105.6.40 getExtraNameCharacters as string 18752
* 105.6.41 getIdentifierQuoteString as string 18752
* 105.6.42 getImportedKeys(catalog as string, schema as string, table as string) as JavaResultSetMBS 18752
* 105.6.43 getJDBCMajorVersion as Integer 18753
* 105.6.44 getJDBCMinorVersion as Integer 18754
* 105.6.45 getMaxBinaryLiteralLength as Integer 18754
* 105.6.46 getMaxCatalogNameLength as Integer 18754
* 105.6.47 getMaxCharLiteralLength as Integer 18754
* 105.6.48 getMaxColumnNameLength as Integer 18754
* 105.6.49 getMaxColumnsInGroupBy as Integer 18755
* 105.6.50 getMaxColumnsInIndex as Integer 18755
* 105.6.51 getMaxColumnsInOrderBy as Integer 18755
* 105.6.52 getMaxColumnsInSelect as Integer 18755
* 105.6.53 getMaxColumnsInTable as Integer 18756
* 105.6.54 getMaxConnections as Integer 18756
* 105.6.55 getMaxCursorNameLength as Integer 18756
* 105.6.56 getMaxIndexLength as Integer 18756
* 105.6.57 getMaxProcedureNameLength as Integer 18756
* 105.6.58 getMaxRowSize as Integer 18757
* 105.6.59 getMaxSchemaNameLength as Integer 18757
* 105.6.60 getMaxStatementLength as Integer 18757
* 105.6.61 getMaxStatements as Integer 18757

* 105.6.62 getMaxTableNameLength as Integer 18758
* 105.6.63 getMaxTablesInSelect as Integer 18758
* 105.6.64 getMaxUserNameLength as Integer 18758
* 105.6.65 getNumericFunctions as string 18758
* 105.6.66 getPrimaryKeys(catalog as string, schema as string, table as string) as JavaResultSetMBS 18758
* 105.6.67 getProcedureColumns(catalog as string, schemaPattern as string, procedureNamePattern as string, columnNamePattern as string) as JavaResultSetMBS 18759
* 105.6.68 getProcedures(catalog as string, schemaPattern as string, procedureNamePattern as string) as JavaResultSetMBS 18760
* 105.6.69 getProcedureTerm as string 18761
* 105.6.70 getResultSetHoldability as Integer 18761
* 105.6.71 getSchemas as JavaResultSetMBS 18762
* 105.6.72 getSchemaTerm as string 18762
* 105.6.73 getSearchStringEscape as string 18762
* 105.6.74 getSQLKeywords as string 18763
* 105.6.75 getSQLStateType as Integer 18763
* 105.6.76 getStringFunctions as string 18763
* 105.6.77 getSuperTables(catalog as string, schemaPattern as string, tableNamePattern as string) as JavaResultSetMBS 18763
* 105.6.78 getSuperTypes(catalog as string, schemaPattern as string, typeNamePattern as string) as JavaResultSetMBS 18764
* 105.6.79 getSystemFunctions as string 18765
* 105.6.80 getTablePrivileges(catalog as string, schemaPattern as string, tableNamePattern as string) as JavaResultSetMBS 18765
* 105.6.81 getTables(catalog as string, schemaPattern as string, tableNamePattern as string) as JavaResultSetMBS 18766
* 105.6.82 getTables(catalog as string, schemaPattern as string, tableNamePattern as string, types() as string) as JavaResultSetMBS 18767
* 105.6.83 getTableTypes as JavaResultSetMBS 18768
* 105.6.84 getTimeDateFunctions as string 18769
* 105.6.85 getTypeInfos as JavaResultSetMBS 18769
* 105.6.86 getURL as string 18770
* 105.6.87 getUserName as string 18770
* 105.6.88 getVersionColumns(catalog as string, schema as string, table as string) as JavaResultSetMBS 18770
* 105.6.89 importedKeyCascade as Integer 18771
* 105.6.90 importedKeyInitiallyDeferred as Integer 18771
* 105.6.91 importedKeyInitiallyImmediate as Integer 18772
* 105.6.92 importedKeyNoAction as Integer 18772
* 105.6.93 importedKeyNotDeferrable as Integer 18772
* 105.6.94 importedKeyRestrict as Integer 18772
* 105.6.95 importedKeySetDefault as Integer 18773

* 105.6.96 importedKeySetNull as Integer 18773
* 105.6.97 insertsAreDetected(type as Integer) as boolean 18773
* 105.6.98 isCatalogAtStart as boolean 18774
* 105.6.99 isReadOnly as boolean 18774
* 105.6.100 locatorsUpdateCopy as boolean 18774
* 105.6.101 nullPlusNonNullIsNull as boolean 18774
* 105.6.102 nullsAreSortedAtEnd as boolean 18774
* 105.6.103 nullsAreSortedAtStart as boolean 18775
* 105.6.104 nullsAreSortedHigh as boolean 18775
* 105.6.105 nullsAreSortedLow as boolean 18775
* 105.6.106 othersDeletesAreVisible(type as Integer) as boolean 18775
* 105.6.107 othersInsertsAreVisible(type as Integer) as boolean 18776
* 105.6.108 othersUpdatesAreVisible(type as Integer) as boolean 18776
* 105.6.109 ownDeletesAreVisible(type as Integer) as boolean 18776
* 105.6.110 ownInsertsAreVisible(type as Integer) as boolean 18777
* 105.6.111 ownUpdatesAreVisible(type as Integer) as boolean 18777
* 105.6.112 procedureColumnIn as Integer 18777
* 105.6.113 procedureColumnInOut as Integer 18777
* 105.6.114 procedureColumnOut as Integer 18778
* 105.6.115 procedureColumnResult as Integer 18778
* 105.6.116 procedureColumnReturn as Integer 18778
* 105.6.117 procedureColumnUnknown as Integer 18778
* 105.6.118 procedureNoNulls as Integer 18778
* 105.6.119 procedureNoResult as Integer 18779
* 105.6.120 procedureNullable as Integer 18779
* 105.6.121 procedureNullableUnknown as Integer 18779
* 105.6.122 procedureResultUnknown as Integer 18779
* 105.6.123 procedureReturnsResult as Integer 18780
* 105.6.124 sqlStateSQL99 as Integer 18780
* 105.6.125 sqlStateXOpen as Integer 18780
* 105.6.126 storesLowerCaseIdentifiers as boolean 18780
* 105.6.127 storesLowerCaseQuotedIdentifiers as boolean 18780
* 105.6.128 storesMixedCaseIdentifiers as boolean 18781
* 105.6.129 storesMixedCaseQuotedIdentifiers as boolean 18781
* 105.6.130 storesUpperCaseIdentifiers as boolean 18781
* 105.6.131 storesUpperCaseQuotedIdentifiers as boolean 18781
* 105.6.132 supportsAlterTableWithAddColumn as boolean 18781
* 105.6.133 supportsAlterTableWithDropColumn as boolean 18782
* 105.6.134 supportsANSI92EntryLevelSQL as boolean 18782
* 105.6.135 supportsANSI92FullSQL as boolean 18782
* 105.6.136 supportsANSI92IntermediateSQL as boolean 18782
* 105.6.137 supportsBatchUpdates as boolean 18782

* 105.6.138 supportsCatalogsInDataManipulation as boolean 18783
* 105.6.139 supportsCatalogsInIndexDefinitions as boolean 18783
* 105.6.140 supportsCatalogsInPrivilegeDefinitions as boolean 18783
* 105.6.141 supportsCatalogsInProcedureCalls as boolean 18783
* 105.6.142 supportsCatalogsInTableDefinitions as boolean 18783
* 105.6.143 supportsColumnAliasing as boolean 18783
* 105.6.144 supportsConvert as boolean 18784
* 105.6.145 supportsConvert(fromType as Integer, toType as Integer) as boolean 18784
* 105.6.146 supportsCoreSQLGrammar as boolean 18784
* 105.6.147 supportsCorrelatedSubqueries as boolean 18784
* 105.6.148 supportsDataDefinitionAndDataManipulationTransactions as boolean 18785
* 105.6.149 supportsDataManipulationTransactionsOnly as boolean 18785
* 105.6.150 supportsDifferentTableCorrelationNames as boolean 18785
* 105.6.151 supportsExpressionsInOrderBy as boolean 18785
* 105.6.152 supportsExtendedSQLGrammar as boolean 18785
* 105.6.153 supportsFullOuterJoins as boolean 18786
* 105.6.154 supportsGetGeneratedKeys as boolean 18786
* 105.6.155 supportsGroupBy as boolean 18786
* 105.6.156 supportsGroupByBeyondSelect as boolean 18786
* 105.6.157 supportsGroupByUnrelated as boolean 18786
* 105.6.158 supportsIntegrityEnhancementFacility as boolean 18787
* 105.6.159 supportsLikeEscapeClause as boolean 18787
* 105.6.160 supportsLimitedOuterJoins as boolean 18787
* 105.6.161 supportsMinimumSQLGrammar as boolean 18787
* 105.6.162 supportsMixedCaseIdentifiers as boolean 18787
* 105.6.163 supportsMixedCaseQuotedIdentifiers as boolean 18788
* 105.6.164 supportsMultipleOpenResults as boolean 18788
* 105.6.165 supportsMultipleResultSets as boolean 18788
* 105.6.166 supportsMultipleTransactions as boolean 18788
* 105.6.167 supportsNamedParameters as boolean 18788
* 105.6.168 supportsNonNullableColumns as boolean 18789
* 105.6.169 supportsOpenCursorsAcrossCommit as boolean 18789
* 105.6.170 supportsOpenCursorsAcrossRollback as boolean 18789
* 105.6.171 supportsOpenStatementsAcrossCommit as boolean 18789
* 105.6.172 supportsOpenStatementsAcrossRollback as boolean 18789
* 105.6.173 supportsOrderByUnrelated as boolean 18790
* 105.6.174 supportsOuterJoins as boolean 18790
* 105.6.175 supportsPositionedDelete as boolean 18790
* 105.6.176 supportsPositionedUpdate as boolean 18790
* 105.6.177 supportsResultSetConcurrency(type as Integer, concurrency as Integer) as boolean 18790
* 105.6.178 supportsResultSetHoldability(holdability as Integer) as boolean 18791

* 105.6.179 supportsResultSetType(type as Integer) as boolean 18791
* 105.6.180 supportsSavepoints as boolean 18791
* 105.6.181 supportsSchemasInDataManipulation as boolean 18791
* 105.6.182 supportsSchemasInIndexDefinitions as boolean 18792
* 105.6.183 supportsSchemasInPrivilegeDefinitions as boolean 18792
* 105.6.184 supportsSchemasInProcedureCalls as boolean 18792
* 105.6.185 supportsSchemasInTableDefinitions as boolean 18792
* 105.6.186 supportsSelectForUpdate as boolean 18792
* 105.6.187 supportsStatementPooling as boolean 18792
* 105.6.188 supportsStoredProcedures as boolean 18793
* 105.6.189 supportsSubqueriesInComparisons as boolean 18793
* 105.6.190 supportsSubqueriesInExists as boolean 18793
* 105.6.191 supportsSubqueriesInIns as boolean 18793
* 105.6.192 supportsSubqueriesInQuantifieds as boolean 18793
* 105.6.193 supportsTableCorrelationNames as boolean 18794
* 105.6.194 supportsTransactionIsolationLevel(level as Integer) as boolean 18794
* 105.6.195 supportsTransactions as boolean 18794
* 105.6.196 supportsUnion as boolean 18794
* 105.6.197 supportsUnionAll as boolean 18795
* 105.6.198 tableIndexClustered as Integer 18795
* 105.6.199 tableIndexHashed as Integer 18795
* 105.6.200 tableIndexOther as Integer 18795
* 105.6.201 tableIndexStatistic as Integer 18795
* 105.6.202 typeNoNulls as Integer 18796
* 105.6.203 typeNullable as Integer 18796
* 105.6.204 typeNullableUnknown as Integer 18796
* 105.6.205 typePredBasic as Integer 18796
* 105.6.206 typePredChar as Integer 18796
* 105.6.207 typePredNone as Integer 18797
* 105.6.208 typeSearchable as Integer 18797
* 105.6.209 updatesAreDetected(type as Integer) as boolean 18797
* 105.6.210 usesLocalFilePerTable as boolean 18798
* 105.6.211 usesLocalFiles as boolean 18798
* 105.6.212 versionColumnNotPseudo as Integer 18798
* 105.6.213 versionColumnPseudo as Integer 18798
* 105.6.214 versionColumnUnknown as Integer 18798

1345

- 104 **Java** 18597
  - 104.6.1 class JavaDoubleArrayMBS 18621
    - 104.6.3 Constructor 18621
    - 104.6.4 Elements as memoryblock 18621
    - 104.6.5 Values as Double() 18621
    - 104.6.7 Region(start as Integer, len as Integer) as memoryblock 18622
    - 104.6.8 Value(index as Integer) as Double 18622

- 105 **Java Database** 18687
  - 105.7.1 class JavaExceptionMBS 18799
    - 105.7.5 RaiseJavaException(message as string) 18799

1347

- 104 **Java** 18597
  - 104.7.1 class JavaFieldMBS 18623
    - 104.7.5 Constructor 18624
    - 104.7.7 Handle as Integer 18624
    - 104.7.8 Name as String 18624
    - 104.7.9 Signature as String 18624
  - 104.8.1 class JavaFloatArrayMBS 18625
    - 104.8.3 Constructor 18625
    - 104.8.4 Elements as memoryblock 18625
    - 104.8.5 Values as Single() 18625
    - 104.8.7 Region(start as Integer, len as Integer) as memoryblock 18626
    - 104.8.8 Value(index as Integer) as Single 18626

- 105 **Java Database** 18687
  - 105.8.1 class JavaInputStreamMBS 18800
    - 105.8.5 available as Integer 18801
    - 105.8.6 close 18801
    - 105.8.7 Constructor 18802
    - 105.8.8 mark(readlimit as Integer) 18802
    - 105.8.9 markSupported as boolean 18802
    - 105.8.10 read as Integer 18803
    - 105.8.11 read(bytes as JavaByteArrayMBS) as Integer 18803
    - 105.8.12 read(bytes as JavaByteArrayMBS, Offset as Integer, Length as Integer) as Integer 18804
    - 105.8.13 reset 18805
    - 105.8.14 skip(count as Int64) as Int64 18806

- 104 **Java** 18597
  - 104.10.1 class JavaIntArrayMBS 18628
    - 104.10.3 Constructor 18628
    - 104.10.4 Elements as memoryblock 18628
    - 104.10.5 Values as Integer() 18628
    - 104.10.7 Region(start as Integer, len as Integer) as memoryblock 18629
    - 104.10.8 Value(index as Integer) as Int32 18629
  - 104.11.1 class JavaLongArrayMBS 18630
    - 104.11.3 Constructor 18630
    - 104.11.4 Elements as memoryblock 18630
    - 104.11.5 Values as Int64() 18630
    - 104.11.7 Region(start as Integer, len as Integer) as memoryblock 18631
    - 104.11.8 Value(index as Integer) as Int64 18631
  - 104.12.1 class JavaMethodMBS 18632
    - 104.12.5 Constructor 18632
    - 104.12.7 Handle as Integer 18632
    - 104.12.8 Name as String 18633
    - 104.12.9 Signature as String 18633
  - 104.14.1 class JavaObjectArrayMBS 18635
    - 104.14.3 Constructor 18635
    - 104.14.4 Values as JavaObjectMBS() 18635
    - 104.14.6 ArrayElement(index as Integer) as JavaObjectMBS 18635
    - 104.14.7 Value(index as Integer) as JavaObjectMBS 18636
  - 104.15.1 class JavaObjectMBS 18637
    - 104.15.5 CallBooleanMethod(MethodID as JavaMethodMBS, args as memoryblock) as boolean 18637
    - 104.15.6 CallByteMethod(MethodID as JavaMethodMBS, args as memoryblock) as Integer 18638
    - 104.15.7 CallCharMethod(MethodID as JavaMethodMBS, args as memoryblock) as Integer 18638
    - 104.15.8 CallDoubleMethod(MethodID as JavaMethodMBS, args as memoryblock) as Double 18639
    - 104.15.9 CallFloatMethod(MethodID as JavaMethodMBS, args as memoryblock) as single 18639
    - 104.15.10 CallIntMethod(MethodID as JavaMethodMBS, args as memoryblock) as Integer 18640
    - 104.15.11 CallLongMethod(MethodID as JavaMethodMBS, args as memoryblock) as Int64 18640
    - 104.15.12 CallMethod(MethodID as JavaMethodMBS, args() as Variant) as Variant 18641
    - 104.15.13 CallNonvirtualBooleanMethod(TheClass as JavaClassMBS, MethodID as JavaMethodMBS, args as memoryblock) as boolean 18642

* 104.15.14 CallNonvirtualByteMethod(TheClass as JavaClassMBS, MethodID as JavaMethodMBS, args as memoryblock) as Integer 18643
* 104.15.15 CallNonvirtualCharMethod(TheClass as JavaClassMBS, MethodID as JavaMethodMBS, args as memoryblock) as Integer 18643
* 104.15.16 CallNonvirtualDoubleMethod(TheClass as JavaClassMBS, MethodID as JavaMethodMBS, args as memoryblock) as Double 18644
* 104.15.17 CallNonvirtualFloatMethod(TheClass as JavaClassMBS, MethodID as JavaMethodMBS, args as memoryblock) as single 18644
* 104.15.18 CallNonvirtualIntMethod(TheClass as JavaClassMBS, MethodID as JavaMethodMBS, args as memoryblock) as Integer 18645
* 104.15.19 CallNonvirtualLongMethod(TheClass as JavaClassMBS, MethodID as JavaMethodMBS, args as memoryblock) as Int64 18645
* 104.15.20 CallNonvirtualMethod(TheClass as JavaClassMBS, MethodID as JavaMethodMBS, args() as Variant) as Variant 18646
* 104.15.21 CallNonvirtualObjectMethod(TheClass as JavaClassMBS, MethodID as JavaMethodMBS, args as memoryblock) as JavaObjectMBS 18646
* 104.15.22 CallNonvirtualShortMethod(TheClass as JavaClassMBS, MethodID as JavaMethodMBS, args as memoryblock) as Integer 18647
* 104.15.23 CallNonvirtualVoidMethod(TheClass as JavaClassMBS, MethodID as JavaMethodMBS, args as memoryblock) 18647
* 104.15.24 CallObjectMethod(MethodID as JavaMethodMBS, args as memoryblock) as JavaObjectMBS 18648
* 104.15.25 CallShortMethod(MethodID as JavaMethodMBS, args as memoryblock) as Integer 18648
* 104.15.26 CallVoidMethod(MethodID as JavaMethodMBS, args as memoryblock) 18649
* 104.15.27 Constructor 18649
* 104.15.28 GetDirectBufferAddress(directbuffer as JavaObjectMBS) as Integer 18649
* 104.15.29 GetDirectBufferCapacity(directbuffer as JavaObjectMBS) as Integer 18650
* 104.15.30 IsInstanceOf(TheClass as JavaClassMBS) as boolean 18650
* 104.15.31 IsSameObject(obj as JavaObjectMBS) as boolean 18650
* 104.15.32 ObjectClass as JavaClassMBS 18650
* 104.15.34 ClassName as String 18651
* 104.15.35 Database as Variant 18651
* 104.15.36 Handle as Integer 18651
* 104.15.37 Lasterror as Integer 18651
* 104.15.38 Tag as Variant 18652
* 104.15.39 VM as JavaVMMBS 18652
* 104.15.40 BooleanField(TheField as JavaFieldMBS) as boolean 18652
* 104.15.41 ByteField(TheField as JavaFieldMBS) as Integer 18652
* 104.15.42 CharField(TheField as JavaFieldMBS) as Integer 18653
* 104.15.43 DoubleField(TheField as JavaFieldMBS) as Double 18653
* 104.15.44 Field(TheField as JavaFieldMBS) as Variant 18653
* 104.15.45 FloatField(TheField as JavaFieldMBS) as single 18653

* 104.15.46 IntField(TheField as JavaFieldMBS) as Integer 18654
* 104.15.47 LongField(TheField as JavaFieldMBS) as Int64 18654
* 104.15.48 ObjectField(TheField as JavaFieldMBS) as JavaObjectMBS 18654
* 104.15.49 ShortField(TheField as JavaFieldMBS) as Integer 18654

- 105 **Java Database** 18687
  - 105.9.1 class JavaParameterMetaDataMBS 18807
    - 105.9.3 Constructor 18807
    - 105.9.4 getParameterClassName(param as Integer) as string 18807
    - 105.9.5 getParameterCount as Integer 18807
    - 105.9.6 getParameterMode(param as Integer) as Integer 18808
    - 105.9.7 getParameterType(param as Integer) as Integer 18808
    - 105.9.8 getParameterTypeName(param as Integer) as string 18808
    - 105.9.9 getPrecision(param as Integer) as Integer 18809
    - 105.9.10 getScale(param as Integer) as Integer 18809
    - 105.9.11 isNullable(param as Integer) as Integer 18809
    - 105.9.12 isSigned(param as Integer) as boolean 18810
    - 105.9.13 parameterModeIn as Integer 18810
    - 105.9.14 parameterModeInOut as Integer 18810
    - 105.9.15 parameterModeOut as Integer 18810
    - 105.9.16 parameterModeUnknown as Integer 18810
    - 105.9.17 parameterNoNulls as Integer 18811
    - 105.9.18 parameterNullable as Integer 18811
    - 105.9.19 parameterNullableUnknown as Integer 18811
  - 105.10.1 class JavaPreparedStatementMBS 18812
    - 105.10.5 addBatch 18813
    - 105.10.6 clearParameters 18813
    - 105.10.7 Constructor 18813
    - 105.10.8 execute as boolean 18813
    - 105.10.9 executeQuery as JavaResultSetMBS 18814
    - 105.10.10 executeUpdate as Integer 18814
    - 105.10.11 getMetaData as JavaResultSetMetaDataMBS 18814
    - 105.10.12 getParameterMetaData as JavaParameterMetaDataMBS 18815
    - 105.10.13 setBlob(parameterIndex as Integer, x as JavaBlobMBS) 18815
    - 105.10.14 setBoolean(parameterIndex as Integer, x as boolean) 18815
    - 105.10.15 setByte(parameterIndex as Integer, x as Integer) 18816
    - 105.10.16 setBytes(parameterIndex as Integer, Value as String) 18816
    - 105.10.17 setClob(parameterIndex as Integer, x as JavaClobMBS) 18816
    - 105.10.18 setDouble(parameterIndex as Integer, x as Double) 18817
    - 105.10.19 setFloat(parameterIndex as Integer, x as single) 18817
    - 105.10.20 setInt(parameterIndex as Integer, x as Integer) 18817
    - 105.10.21 setLong(parameterIndex as Integer, x as Int64) 18818
    - 105.10.22 setNull(parameterIndex as Integer, sqlType as Integer) 18818
    - 105.10.23 setShort(parameterIndex as Integer, x as Integer) 18818
    - 105.10.24 setString(parameterIndex as Integer, x as string) 18819
  - 105.11.1 class JavaResultSetMBS 18820

* 105.11.5 absolute(row as Integer) as boolean 18820
* 105.11.6 afterLast 18821
* 105.11.7 beforeFirst 18821
* 105.11.8 cancelRowUpdates 18821
* 105.11.9 clearWarnings 18822
* 105.11.10 CLOSE_CURSORS_AT_COMMIT as Integer 18822
* 105.11.11 CONCUR_READ_ONLY as Integer 18822
* 105.11.12 CONCUR_UPDATABLE as Integer 18822
* 105.11.13 Constructor 18822
* 105.11.14 deleteRow 18823
* 105.11.15 FETCH_FORWARD as Integer 18823
* 105.11.16 FETCH_REVERSE as Integer 18823
* 105.11.17 FETCH_UNKNOWN as Integer 18823
* 105.11.18 findColumn(column as string) as Integer 18823
* 105.11.19 first as boolean 18824
* 105.11.20 getAsciiStream(column as Integer) as JavaInputStreamMBS 18824
* 105.11.21 getAsciiStream(column as string) as JavaInputStreamMBS 18825
* 105.11.22 getBinaryStream(column as Integer) as JavaInputStreamMBS 18825
* 105.11.23 getBinaryStream(column as string) as JavaInputStreamMBS 18826
* 105.11.24 getBlob(column as Integer) as JavaBlobMBS 18827
* 105.11.25 getBlob(column as string) as JavaBlobMBS 18827
* 105.11.26 getBoolean(column as Integer) as boolean 18827
* 105.11.27 getBoolean(column as string) as boolean 18828
* 105.11.28 getByte(column as Integer) as Integer 18828
* 105.11.29 getByte(column as string) as Integer 18828
* 105.11.30 getBytes(column as Integer) as string 18829
* 105.11.31 getBytes(column as string) as string 18829
* 105.11.32 getClob(column as Integer) as JavaClobMBS 18829
* 105.11.33 getClob(column as string) as JavaClobMBS 18829
* 105.11.34 getConcurrency as Integer 18830
* 105.11.35 getCursorName as string 18830
* 105.11.36 getDouble(column as Integer) as Double 18831
* 105.11.37 getDouble(column as string) as Double 18831
* 105.11.38 getFloat(column as Integer) as single 18831
* 105.11.39 getFloat(column as string) as single 18831
* 105.11.40 getInt(column as Integer) as Integer 18832
* 105.11.41 getInt(column as string) as Integer 18832
* 105.11.42 getLong(column as Integer) as int64 18833
* 105.11.43 getLong(column as string) as int64 18833
* 105.11.44 getMetaData as JavaResultSetMetaDataMBS 18833
* 105.11.45 getRow as Integer 18833
* 105.11.46 getShort(column as Integer) as Integer 18834

* 105.11.47 getShort(column as string) as Integer 18834
* 105.11.48 getString(column as Integer) as string 18834
* 105.11.49 getString(column as string) as string 18835
* 105.11.50 getType as Integer 18835
* 105.11.51 getUnicodeStream(column as Integer) as JavaInputStreamMBS 18835
* 105.11.52 getUnicodeStream(column as string) as JavaInputStreamMBS 18836
* 105.11.53 HOLD_CURSORS_OVER_COMMIT as Integer 18837
* 105.11.54 insertRow 18837
* 105.11.55 isAfterLast as boolean 18837
* 105.11.56 isBeforeFirst as boolean 18837
* 105.11.57 isFirst as boolean 18838
* 105.11.58 isLast as boolean 18838
* 105.11.59 last as boolean 18838
* 105.11.60 moveToCurrentRow 18838
* 105.11.61 moveToInsertRow 18838
* 105.11.62 NextRecord as boolean 18839
* 105.11.63 previousRecord as boolean 18839
* 105.11.64 refreshRow 18839
* 105.11.65 relative(row as Integer) as boolean 18840
* 105.11.66 rowDeleted as boolean 18840
* 105.11.67 rowInserted as boolean 18840
* 105.11.68 rowUpdated as boolean 18840
* 105.11.69 TYPE_FORWARD_ONLY as Integer 18841
* 105.11.70 TYPE_SCROLL_INSENSITIVE as Integer 18841
* 105.11.71 TYPE_SCROLL_SENSITIVE as Integer 18841
* 105.11.72 updateBlob(column as Integer, value as JavaBlobMBS) 18841
* 105.11.73 updateBlob(column as string, value as JavaBlobMBS) 18842
* 105.11.74 updateBoolean(column as Integer, value as boolean) 18842
* 105.11.75 updateBoolean(column as string, value as boolean) 18842
* 105.11.76 updateByte(column as Integer, value as Integer) 18843
* 105.11.77 updateByte(column as string, value as Integer) 18843
* 105.11.78 updateBytes(column as Integer, Value as String) 18844
* 105.11.79 updateBytes(column as string, Value as String) 18844
* 105.11.80 updateClob(column as Integer, value as JavaClobMBS) 18844
* 105.11.81 updateClob(column as string, value as JavaClobMBS) 18845
* 105.11.82 updateDouble(column as Integer, value as Double) 18845
* 105.11.83 updateDouble(column as string, value as Double) 18846
* 105.11.84 updateFloat(column as Integer, value as single) 18846
* 105.11.85 updateFloat(column as string, value as single) 18846
* 105.11.86 updateInt(column as Integer, value as Integer) 18847
* 105.11.87 updateInt(column as string, value as Integer) 18847
* 105.11.88 updateLong(column as Integer, value as int64) 18848

* 105.11.89 updateLong(column as string, value as int64) 18848
* 105.11.90 updateNull(column as Integer) 18848
* 105.11.91 updateNull(column as string) 18849
* 105.11.92 updateRow 18849
* 105.11.93 updateShort(column as Integer, value as Integer) 18850
* 105.11.94 updateShort(column as string, value as Integer) 18850
* 105.11.95 updateString(column as Integer, value as string) 18851
* 105.11.96 updateString(column as string, value as string) 18851
* 105.11.97 wasNull as boolean 18851
* 105.11.99 FetchDirection as Integer 18852
* 105.11.100 FetchSize as Integer 18852

– 105.12.1 class JavaResultSetMetaDataMBS 18853

* 105.12.3 columnNoNulls as Integer 18853
* 105.12.4 columnNullable as Integer 18853
* 105.12.5 columnNullableUnknown as Integer 18853
* 105.12.6 Constructor 18853
* 105.12.7 getCatalogName(Column as Integer) as string 18854
* 105.12.8 getColumnClassName(Column as Integer) as string 18854
* 105.12.9 getColumnCount as Integer 18854
* 105.12.10 getColumnDisplaySize(Column as Integer) as Integer 18855
* 105.12.11 getColumnLabel(Column as Integer) as string 18855
* 105.12.12 getColumnName(Column as Integer) as string 18855
* 105.12.13 getColumnType(Column as Integer) as Integer 18855
* 105.12.14 getColumnTypeName(Column as Integer) as string 18856
* 105.12.15 getPrecision(Column as Integer) as Integer 18856
* 105.12.16 getScale(Column as Integer) as Integer 18856
* 105.12.17 getSchemaName(Column as Integer) as string 18857
* 105.12.18 getTableName(Column as Integer) as string 18857
* 105.12.19 isAutoIncrement(Column as Integer) as boolean 18857
* 105.12.20 isCaseSensitive(Column as Integer) as boolean 18858
* 105.12.21 isCurrency(Column as Integer) as boolean 18858
* 105.12.22 isDefinitelyWritable(Column as Integer) as boolean 18858
* 105.12.23 isNullable(Column as Integer) as Integer 18858
* 105.12.24 isReadOnly(Column as Integer) as boolean 18859
* 105.12.25 isSearchable(Column as Integer) as boolean 18859
* 105.12.26 isSigned(Column as Integer) as boolean 18859
* 105.12.27 isWritable(Column as Integer) as boolean 18860

– 105.13.1 class JavaRuntimeMBS 18861

* 105.13.3 availableProcessors as Integer 18861
* 105.13.4 Constructor 18861
* 105.13.5 freeMemory as Int64 18861

    * 105.13.6 gc 18862
    * 105.13.7 maxMemory as Int64 18862
    * 105.13.8 totalMemory as Int64 18862
  - 105.14.1 class JavaSavepointMBS 18863
    * 105.14.3 Constructor 18863
    * 105.14.4 getSavepointId as Integer 18863
    * 105.14.5 getSavepointName as string 18863

- 106 **JavaScript** 18877
  - 106.1.1 class JavaScriptDateComponentsMBS 18877
    - 106.1.5 DateTimeValue as DateTime 18878
    - 106.1.6 DateValue as Date 18878
    - 106.1.7 Day as Integer 18878
    - 106.1.8 Hour as Integer 18879
    - 106.1.9 Millisecond as Integer 18879
    - 106.1.10 Minute as Integer 18879
    - 106.1.11 Month as Integer 18879
    - 106.1.12 Second as Integer 18879
    - 106.1.13 SQLDateTime as String 18880
    - 106.1.14 WeekDay as Integer 18880
    - 106.1.15 Year as Integer 18880
  - 106.3.1 class JavaScriptEngineMBS 18882
    - 106.3.9 AddFunction(Name as String, JavaScript as String, FileName as String = "") 18884
    - 106.3.10 CallFunction(Name as String, ParamArray Params as Variant) as Variant 18885
    - 106.3.11 CallFunction(Name as String, Params() as Variant) as Variant 18885
    - 106.3.12 CallFunctionMT(Name as String, ParamArray Params as Variant) as Variant 18886
    - 106.3.13 CallFunctionMT(Name as String, Params() as Variant) as Variant 18887
    - 106.3.14 DateComponentsToTime(date as JavaScriptDateComponentsMBS) as Double 18887
    - 106.3.15 Destructor 18888
    - 106.3.16 Evaluate(JavaScript as String) as Variant 18888
    - 106.3.17 EvaluateMT(JavaScript as String) as Variant 18888
    - 106.3.18 EvaluateToString(JavaScript as String) as String 18889
    - 106.3.19 InitModules 18889
    - 106.3.20 LoadFunction(Name as String, Data as Memoryblock) as Boolean 18890
    - 106.3.21 Now as Double 18890
    - 106.3.22 RegisterFunction(Name as String, theDelegate as JavaScriptEngineDelegateMBS, ArgCount as Integer = -1, tag as Variant = nil) 18891
    - 106.3.23 SaveFunction(Name as String) as MemoryBlock 18891
    - 106.3.24 TimeToDateComponents(time as Double) as JavaScriptDateComponentsMBS 18892
    - 106.3.26 Handle as Integer 18893
    - 106.3.27 MemoryBlocks as Dictionary 18893
    - 106.3.28 ObjectCount as Integer 18893
    - 106.3.29 StringCount as Integer 18893
    - 106.3.30 GlobalMemoryBlock(PropertyName as String) as MemoryBlock 18894
    - 106.3.31 GlobalProperty(PropertyName as String) as Variant 18894
    - 106.3.32 GlobalPropertyJSON(PropertyName as String) as String 18894
    - 106.3.34 Input(values() as Variant) as Variant 18895
    - 106.3.35 Print(values() as Variant) 18895
    - 106.3.37 JavaScriptEngineDelegateMBS(Name as String, Params() as Variant, tag as Variant) as Variant 18895

- 104 **Java** 18597
  - 104.16.1 class JavaShortArrayMBS 18656
    - 104.16.3 Constructor 18656
    - 104.16.4 Elements as memoryblock 18656
    - 104.16.5 Values as Int16() 18656
    - 104.16.7 Region(start as Integer, len as Integer) as memoryblock 18657
    - 104.16.8 Value(index as Integer) as Int16 18657

- 105 **Java Database** 18687
  - 105.15.1 class JavaStatementMBS 18864
    - 105.15.5 addBatch(sql as string) 18864
    - 105.15.6 cancel 18865
    - 105.15.7 clearBatch 18865
    - 105.15.8 clearWarnings 18865
    - 105.15.9 close 18865
    - 105.15.10 CLOSE_ALL_RESULTS as Integer 18866
    - 105.15.11 CLOSE_CURRENT_RESULT as Integer 18866
    - 105.15.12 Constructor 18866
    - 105.15.13 execute(sql as string) as boolean 18866
    - 105.15.14 execute(sql as string, autoGeneratedKeys as Integer) as boolean 18867
    - 105.15.15 executeBatch as Integer() 18867
    - 105.15.16 executeQuery(sql as string) as JavaResultSetMBS 18868
    - 105.15.17 executeUpdate(Sql as string) as Integer 18868
    - 105.15.18 executeUpdate(Sql as string, autoGeneratedKeys as Integer) as Integer 18868
    - 105.15.19 EXECUTE_FAILED as Integer 18869
    - 105.15.20 getGeneratedKeys as JavaResultSetMBS 18869
    - 105.15.21 getMoreResults as boolean 18869
    - 105.15.22 getMoreResults(current as Integer) as boolean 18870
    - 105.15.23 getResultSet as JavaResultSetMBS 18870
    - 105.15.24 getResultSetConcurrency as Integer 18871
    - 105.15.25 getResultSetHoldability as Integer 18871
    - 105.15.26 getResultSetType as Integer 18871
    - 105.15.27 getUpdateCount as Integer 18871
    - 105.15.28 KEEP_CURRENT_RESULT as Integer 18872
    - 105.15.29 NO_GENERATED_KEYS as Integer 18872
    - 105.15.30 RETURN_GENERATED_KEYS as Integer 18872
    - 105.15.31 setCursorName(name as string) 18872
    - 105.15.32 SUCCESS_NO_INFO as Integer 18873
    - 105.15.34 EscapeProcessing as boolean 18873
    - 105.15.35 FetchDirection as Integer 18873
    - 105.15.36 FetchSize as Integer 18874
    - 105.15.37 MaxFieldSize as Integer 18874
    - 105.15.38 MaxRows as Integer 18874
    - 105.15.39 QueryTimeout as Integer 18875

- 104 **Java** 18597
  - 104.17.1 class JavaStringMBS 18658
    - 104.17.5 Constructor 18658
    - 104.17.6 CopyString as string 18658
    - 104.17.7 CopyString(start as Integer, len as Integer) as string 18659
    - 104.17.8 CopyStringUTF as string 18659
    - 104.17.9 CopyStringUTF(start as Integer, len as Integer) as string 18660
    - 104.17.10 Operator_Convert as string 18660
    - 104.17.11 UTFLength as Integer 18660
    - 104.17.13 Length as Integer 18660
    - 104.17.14 StringValue as String 18661
  - 104.19.1 class JavaVMMBS 18663
    - 104.19.5 Constructor(path as folderitem) 18665
    - 104.19.6 Constructor(path as string) 18665
    - 104.19.7 Constructor(version as Integer, options() as string, ignoreUnrecognizedOptions as boolean) 18666
    - 104.19.8 Constructor(version as Integer, options() as string, path as folderitem, ignoreUnrecognizedOptions as boolean) 18667
    - 104.19.9 Constructor(version as Integer, options() as string, path as string, ignoreUnrecognizedOptions as boolean) 18669
    - 104.19.10 DefineClass(name as string, Data as MemoryBlock) as JavaClassMBS 18669
    - 104.19.11 DefineClass(name as string, Data as String) as JavaClassMBS 18670
    - 104.19.12 FindClass(name as string) as JavaClassMBS 18670
    - 104.19.13 FreeCurrentThread 18671
    - 104.19.14 FromReflectedField(field as JavaObjectMBS) as JavaFieldMBS 18671
    - 104.19.15 FromReflectedMethod(method as JavaObjectMBS) as JavaMethodMBS 18671
    - 104.19.16 IsAssignableFrom(TheSubClass as JavaClassMBS, TheSuperClass as JavaClassMBS) as boolean 18671
    - 104.19.17 MonitorEnter(obj as JavaObjectMBS) as Integer 18672
    - 104.19.18 MonitorExit(obj as JavaObjectMBS) as Integer 18672
    - 104.19.19 NewBooleanArray(ref as JavaObjectMBS) as JavaBooleanArrayMBS 18672
    - 104.19.20 NewBooleanArray(size as Integer) as JavaBooleanArrayMBS 18673
    - 104.19.21 NewBooleanArray(values() as Boolean) as JavaBooleanArrayMBS 18673
    - 104.19.22 NewByteArray(ref as JavaObjectMBS) as JavaByteArrayMBS 18673
    - 104.19.23 NewByteArray(size as Integer) as JavaByteArrayMBS 18673
    - 104.19.24 NewByteArray(values() as UInt8) as JavaBooleanArrayMBS 18674
    - 104.19.25 NewCharArray(ref as JavaObjectMBS) as JavaCharArrayMBS 18674
    - 104.19.26 NewCharArray(size as Integer) as JavaCharArrayMBS 18674
    - 104.19.27 NewCharArray(values() as UInt16) as JavaCharArrayMBS 18675
    - 104.19.28 NewDirectByteBuffer(address as Integer, size as Integer) as JavaObjectMBS 18675
    - 104.19.29 NewDirectByteBuffer(mem as memoryblock) as JavaObjectMBS 18675

* 104.19.30 NewDoubleArray(ref as JavaObjectMBS) as JavaDoubleArrayMBS 18675
* 104.19.31 NewDoubleArray(size as Integer) as JavaDoubleArrayMBS 18676
* 104.19.32 NewDoubleArray(values() as Double) as JavaDoubleArrayMBS 18676
* 104.19.33 NewFloatArray(ref as JavaObjectMBS) as JavaFloatArrayMBS 18676
* 104.19.34 NewFloatArray(size as Integer) as JavaFloatArrayMBS 18676
* 104.19.35 NewFloatArray(values() as Single) as JavaFloatArrayMBS 18677
* 104.19.36 NewIntArray(ref as JavaObjectMBS) as JavaIntArrayMBS 18677
* 104.19.37 NewIntArray(size as Integer) as JavaIntArrayMBS 18677
* 104.19.38 NewIntArray(values() as Int32) as JavaIntArrayMBS 18677
* 104.19.39 NewLongArray(ref as JavaObjectMBS) as JavaLongArrayMBS 18678
* 104.19.40 NewLongArray(size as Integer) as JavaLongArrayMBS 18678
* 104.19.41 NewLongArray(values() as Int64) as JavaLongArrayMBS 18678
* 104.19.42 NewObjectArray(ref as JavaObjectMBS) as JavaObjectArrayMBS 18679
* 104.19.43 NewObjectArray(size as Integer, TheClass as JavaClassMBS, InitialValue as JavaObjectMBS = nil) as JavaObjectArrayMBS 18679
* 104.19.44 NewObjectArray(values() as JavaObjectMBS) as JavaObjectArrayMBS 18679
* 104.19.45 NewShortArray(ref as JavaObjectMBS) as JavaShortArrayMBS 18680
* 104.19.46 NewShortArray(size as Integer) as JavaShortArrayMBS 18680
* 104.19.47 NewShortArray(values() as Int16) as JavaShortArrayMBS 18680
* 104.19.48 NewStringArray(size as integer, InitialValue as JavaStringMBS = nil) as JavaObjectArrayMBS 18680
* 104.19.49 NewStringArray(values() as String) as JavaObjectArrayMBS 18681
* 104.19.50 NewStringUnicode(s as string) as JavaStringMBS 18681
* 104.19.51 NewStringUTF8(s as string) as JavaStringMBS 18681
* 104.19.52 Runtime as JavaRuntimeMBS 18682
* 104.19.53 SetLibraryPath(path as folderitem) 18682
* 104.19.54 SetLibraryPath(path as string) 18682
* 104.19.55 ToReflectedField(TheClass as JavaClassMBS, fieldID as JavaFieldMBS, isStatic as boolean) as JavaObjectMBS 18683
* 104.19.56 ToReflectedMethod(TheClass as JavaClassMBS, methodID as JavaMethodMBS, isStatic as boolean) as JavaObjectMBS 18683
* 104.19.57 Version as Integer 18683
* 104.19.59 Handle as Integer 18684
* 104.19.60 Lasterror as Integer 18684
* 104.19.62 JNI_VERSION_1_1 = & h00010001 18684
* 104.19.63 JNI_VERSION_1_2 = & h00010002 18684
* 104.19.64 JNI_VERSION_1_4 = & h00010004 18685
* 104.19.65 JNI_VERSION_1_6 = & h00010006 18685

- 108 **JPEG** 18957
  - 108.1.1 class JPEG2000MBS 18957
    - 108.1.5 Close 18958
    - 108.1.6 Compress as Boolean 18958
    - 108.1.7 Decode(Data as MemoryBlock) as Picture 18958
    - 108.1.8 Decode(Data as string) as Picture 18959
    - 108.1.9 Encode(pic as picture, Quality as Integer = 80) as MemoryBlock 18959
    - 108.1.10 GetRow(Index as Integer, Row as MemoryBlock = nil) as MemoryBlock 18959
    - 108.1.11 InitCompress(Width as Integer, Height as Integer, BytesPerPixel as Integer, BytesPerRow as Integer = 0) as Boolean 18960
    - 108.1.12 InitDecompress(ImageData as MemoryBlock) as Boolean 18961
    - 108.1.13 SetRow(Index as Integer, Row as MemoryBlock) as Boolean 18961
    - 108.1.15 BytesPerPixel as Integer 18962
    - 108.1.16 BytesPerRow as Integer 18962
    - 108.1.17 Height as Integer 18962
    - 108.1.18 ImageData as MemoryBlock 18962
    - 108.1.19 Options as String 18963
    - 108.1.20 Width as Integer 18963
  - 108.2.1 class JPEGExporterMBS 18964
    - 108.2.5 Export 18966
    - 108.2.6 ExportCMYK(data as memoryblock, width as UInt32, height as UInt32, rowbytes as UInt32) 18967
    - 108.2.7 ExportGray 18968
    - 108.2.8 ExportGray(data as memoryblock, width as UInt32, height as UInt32, rowbytes as UInt32) 18968
    - 108.2.9 ExportRGB(data as memoryblock, width as UInt32, height as UInt32, rowbytes as UInt32) 18968
    - 108.2.10 ExportRGBwithRowDataEvent(width as UInt32, height as UInt32, rowbytes as UInt32) 18969
    - 108.2.11 GetJPEGVersion as String 18970
    - 108.2.12 SetAPI(API as Ptr = nil) 18970
    - 108.2.14 API as String 18970
    - 108.2.15 data as string 18970
    - 108.2.16 DCTMethod as Integer 18971
    - 108.2.17 ErrorCode as Integer 18971
    - 108.2.18 ErrorMessage as string 18972
    - 108.2.19 EXIFData as String 18972
    - 108.2.20 file as folderitem 18973
    - 108.2.21 HorizontalResolution as Integer 18973
    - 108.2.22 OptimizeCoding as Boolean 18974
    - 108.2.23 Path as String 18974

* 108.2.24 Picture as Picture 18975
* 108.2.25 ProfileData as String 18975
* 108.2.26 Progressive as Boolean 18976
* 108.2.27 Quality as Integer 18976
* 108.2.28 ResolutionUnit as Integer 18977
* 108.2.29 VerticalResolution as Integer 18977
* 108.2.30 WarningMessage as String 18978
* 108.2.31 XMPData as String 18978
* 108.2.32 YieldTicks as Integer 18978
* 108.2.33 Markers(Index as Integer) as string 18979
* 108.2.35 Error(message as string, ErrorCode as Integer) 18980
* 108.2.36 GetRowData(index as Integer) as memoryblock 18980
* 108.2.37 Info(message as string, msglevel as Integer, ErrorCode as Integer) 18980
* 108.2.38 Warning(message as string, ErrorCode as Integer) 18980
* 108.2.40 ResolutionUnitDotsPerCentimeter = 2 18981
* 108.2.41 ResolutionUnitDotsPerInch = 1 18981
* 108.2.42 ResolutionUnitUnknown = 0 18981

– 108.3.1 class JPEGImporterMarkerMBS 18982

* 108.3.3 Data as String 18982
* 108.3.4 DataLength as Integer 18982
* 108.3.5 Marker as Integer 18983
* 108.3.6 OriginalLength as Integer 18983

– 108.4.1 class JPEGImporterMBS 18985

* 108.4.7 BlueTestPicture as picture 18987
* 108.4.8 CleanMarkers 18987
* 108.4.9 FinishJPEG 18987
* 108.4.10 GetJPEGVersion as String 18987
* 108.4.11 GreenTestPicture as picture 18987
* 108.4.12 Import 18988
* 108.4.13 ImportCMYK 18989
* 108.4.14 InitJPEG as boolean 18990
* 108.4.15 LoopJPEG as Integer 18991
* 108.4.16 MarkerCount as Integer 18991
* 108.4.17 MarkerItem(index as Integer) as JPEGImporterMarkerMBS 18992
* 108.4.18 ReadHeader as boolean 18992
* 108.4.19 RedTestPicture as picture 18993
* 108.4.20 SetAPI(API as Ptr = nil) 18993
* 108.4.22 AllowDamaged as boolean 18994
* 108.4.23 API as String 18994
* 108.4.24 BlockSmoothing as Boolean 18994
* 108.4.25 CMYK as Boolean 18995

* 108.4.26 ColorComponentCount as Integer 18995
* 108.4.27 ColorSpace as Integer 18996
* 108.4.28 CurrentDepth as Integer 18996
* 108.4.29 data as string 18997
* 108.4.30 ErrorMessage as string 18997
* 108.4.31 ExifData as String 18997
* 108.4.32 ExifOrientation as Integer 18998
* 108.4.33 ExifThumbnail as String 18998
* 108.4.34 FancyUpsampling as Boolean 18999
* 108.4.35 file as folderitem 18999
* 108.4.36 FileOffset as Integer 18999
* 108.4.37 Height as Integer 19000
* 108.4.38 HorizontalResolution as Integer 19000
* 108.4.39 Mode as Integer 19000
* 108.4.40 OriginalDepth as Integer 19000
* 108.4.41 Path as String 19001
* 108.4.42 Picture as Picture 19001
* 108.4.43 PictureData as MemoryBlock 19001
* 108.4.44 ProfileData as String 19002
* 108.4.45 ProgressiveMode as Boolean 19003
* 108.4.46 ReadExifData as Boolean 19003
* 108.4.47 ReadMarkers as Boolean 19004
* 108.4.48 ReadProfileData as Boolean 19004
* 108.4.49 ReadXMPData as Boolean 19005
* 108.4.50 ResolutionUnit as Integer 19005
* 108.4.51 ScaleFactor as Integer 19006
* 108.4.52 VerticalResolution as Integer 19006
* 108.4.53 WarningMessage as String 19006
* 108.4.54 Width as Integer 19006
* 108.4.55 XMPData as String 19006
* 108.4.56 YieldTicks as Integer 19007
* 108.4.58 Error(message as string, ErrorCode as Integer) 19007
* 108.4.59 HeadersRead as boolean 19007
* 108.4.60 Info(message as string, msglevel as Integer, ErrorCode as Integer) 19008
* 108.4.61 Warning(message as string, ErrorCode as Integer) 19008
* 108.4.63 ColorSpaceCMYK = 4 19008
* 108.4.64 ColorSpaceGrayScale = 1 19009
* 108.4.65 ColorSpaceRGB = 2 19009
* 108.4.66 ColorSpaceUnknown = 0 19009
* 108.4.67 ColorSpaceYCbCr = 3 19009
* 108.4.68 ColorSpaceYCCK = 5 19010
* 108.4.69 kOrientationBottomLeft = 4 19010

* 108.4.70 kOrientationBottomRight = 3 19010
* 108.4.71 kOrientationLeftBottom = 8 19010
* 108.4.72 kOrientationLeftTop = 5 19010
* 108.4.73 kOrientationRightBottom = 7 19010
* 108.4.74 kOrientationRightTop = 6 19011
* 108.4.75 kOrientationTopLeft = 1 19011
* 108.4.76 kOrientationTopRight = 2 19011
* 108.4.77 ModeAuto = 30 19011
* 108.4.78 ModeAutoByRow = 31 19012
* 108.4.79 ModeCMYK = 2 19012
* 108.4.80 ModeCMYKbyRow = 12 19012
* 108.4.81 ModeGray = 3 19013
* 108.4.82 ModeGraybyRow = 13 19013
* 108.4.83 ModePicture = 0 19013
* 108.4.84 ModeRaw = 20 19013
* 108.4.85 ModeRGB = 1 19014
* 108.4.86 ModeRGBbyRow = 11 19014

– 108.5.1 class JPEGMovieMBS 19015

* 108.5.9 AddFrame(Image as MemoryBlock) 19017
* 108.5.10 AddFrame(Image as String) 19017
* 108.5.11 BuildMovie as String 19017
* 108.5.13 Duration as Double 19017
* 108.5.14 FrameCount as Integer 19018
* 108.5.15 Height as Integer 19018
* 108.5.16 SecondsPerFrame as Double 19018
* 108.5.17 TimeScale as Integer 19018
* 108.5.18 Width as Integer 19018

– 108.6.1 class JPEGTransformationMBS 19020

* 108.6.5 close 19021
* 108.6.6 Transform as boolean 19021
* 108.6.8 CopyOption as Integer 19021
* 108.6.9 DebugLevel as Integer 19022
* 108.6.10 ErrorCode as Integer 19022
* 108.6.11 ErrorMessage as String 19022
* 108.6.12 Grayscale as Boolean 19022
* 108.6.13 InputFile as FolderItem 19022
* 108.6.14 MaxMemoryToUse as Integer 19023
* 108.6.15 MirrorHorizonal as Boolean 19023
* 108.6.16 MirrorVertical as Boolean 19023
* 108.6.17 OptimizeCoding as Boolean 19023
* 108.6.18 OutputFile as FolderItem 19024

* 108.6.19 Progressive as Boolean 19024
* 108.6.20 Rotate180 as Boolean 19024
* 108.6.21 Rotate270 as Boolean 19024
* 108.6.22 Rotate90 as Boolean 19025
* 108.6.23 Transpose as Boolean 19025
* 108.6.24 Transverse as Boolean 19025
* 108.6.25 Trim as Boolean 19025
* 108.6.26 WarningMessage as String 19025
* 108.6.28 Error(message as string, ErrorCode as Integer) 19026
* 108.6.29 Info(message as string, msglevel as Integer, ErrorCode as Integer) 19026
* 108.6.30 Warning(message as string, ErrorCode as Integer) 19026

– 108.7.1 module JPEGTurboMBS 19027

* 108.7.5 API as Ptr 19027
* 108.7.6 GetJPEGVersion as String 19027
* 108.7.8 Version = ”2.0.3” 19028

- 106 **JavaScript** 18877
  - 106.4.1 class JSClassMBS 18897
    - 106.4.3 Constructor 18897
    - 106.4.4 NewObject as JSObjectMBS 18897
    - 106.4.6 context as JSContextMBS 18897
    - 106.4.7 Handle as Integer 18897
    - 106.4.8 Tag as Variant 18898
  - 106.5.1 class JSContextMBS 18899
    - 106.5.3 CheckScriptSyntax(script as string, sourceURL as String, startingLineNumber as Integer = 1, byref JSException as JSValueMBS) as Boolean 18899
    - 106.5.4 Constructor 18900
    - 106.5.5 EvaluateScript(script as string, sourceURL as String, thisObject as JSValueMBS, startingLineNumber as Integer = 1, byref JSException as JSValueMBS) as JSValueMBS 18900
    - 106.5.6 GarbageCollect 18901
    - 106.5.7 NewArray(arguments() as JSValueMBS, byref JSException as JSValueMBS) as JSObjectMBS 18901
    - 106.5.8 NewDate(arguments() as JSValueMBS, byref JSException as JSValueMBS) as JSObjectMBS 18902
    - 106.5.9 NewError(arguments() as JSValueMBS, byref JSException as JSValueMBS) as JSObjectMBS 18902
    - 106.5.10 NewFunction(name as string) as JSObjectMBS 18903
    - 106.5.11 NewFunction(name as string, parameterNames() as string, Body as String, SourceURL as string = """, startingLineNumber as Integer = 0, byref JSException as JSValueMBS) as JSValueMBS 18903
    - 106.5.12 NewObject as JSObjectMBS 18904
    - 106.5.13 NewRegExp(arguments() as JSValueMBS, byref JSException as JSValueMBS) as JSObjectMBS 18905
    - 106.5.14 valueWithBool(value as boolean) as JSValueMBS 18905
    - 106.5.15 valueWithDouble(value as Double) as JSValueMBS 18905
    - 106.5.16 valueWithJSON(JSON as string) as JSValueMBS 18905
    - 106.5.17 valueWithNull as JSValueMBS 18906
    - 106.5.18 valueWithString(value as string) as JSValueMBS 18906
    - 106.5.19 valueWithUndefined as JSValueMBS 18907
    - 106.5.21 globalObject as JSObjectMBS 18907
    - 106.5.22 Handle as Integer 18907
    - 106.5.23 Name as String 18908
    - 106.5.24 Tag as Variant 18908
    - 106.5.26 FunctionCalled(functionObject as JSObjectMBS, thisObject as JSObjectMBS, arguments() as JSValueMBS, byref JSException as JSValueMBS) as JSValueMBS 18908
  - 106.6.1 class JSObjectMBS 18909
    - 106.6.3 CallAsConstructor(arguments() as JSValueMBS, byref JSException as JSValueMBS) as JSValueMBS 18909

* 106.6.4 CallAsFunction(thisObject as JSValueMBS, arguments() as JSValueMBS, byref JSException as JSValueMBS) as JSValueMBS 18909
* 106.6.5 Constructor 18910
* 106.6.6 DeleteProperty(name as string, byref JSException as JSValueMBS) as boolean 18910
* 106.6.7 GetProperty(name as string, byref JSException as JSValueMBS) as JSValueMBS 18910
* 106.6.8 GetPropertyAtIndex(propertyIndex as Integer, byref JSException as JSValueMBS) as JSValueMBS 18911
* 106.6.9 HasProperty(name as string) as boolean 18912
* 106.6.10 PropertyNames as String() 18912
* 106.6.11 SetProperty(name as string, value as JSValueMBS, byref JSException as JSValueMBS) 18913
* 106.6.12 SetPropertyAtIndex(propertyIndex as Integer, value as JSValueMBS, byref JSException as JSValueMBS) 18913
* 106.6.14 isConstructor as Boolean 18913
* 106.6.15 isFunction as Boolean 18914
* 106.6.16 Prototype as JSValueMBS 18914

- 107 **JavaScript Object Notation** 18929
  - 107.1.1 class JSONMBS 18929
    - 107.1.9 AddItemToArray(item as JSONMBS) 18931
    - 107.1.10 AddItemToObject(label as string, value as JSONMBS) 18931
    - 107.1.11 ArrayItem(index as integer, Clone as Boolean = false) as JSONMBS 18931
    - 107.1.12 ArrayItems(Clone as Boolean = false) as JSONMBS() 18932
    - 107.1.13 Child(label as string) as JSONMBS 18932
    - 107.1.14 Clone as JSONMBS 18932
    - 107.1.15 Close 18932
    - 107.1.16 Constructor 18933
    - 107.1.17 Constructor(text as string) 18933
    - 107.1.18 Convert as Variant 18933
    - 107.1.19 Convert(value as variant) as JSONMBS 18934
    - 107.1.20 DeleteItem(index as Integer) 18935
    - 107.1.21 DeleteItem(label as string) 18936
    - 107.1.22 EqualContent(Other as JSONMBS) as Boolean 18936
    - 107.1.23 Equals(Other as JSONMBS) as Boolean 18937
    - 107.1.24 FindValueInArray(Other as JSONMBS, ByContent as boolean = false, StartIndex as Integer = 0) as Integer 18937
    - 107.1.25 FindValueInObjectArray(Name as String, Other as JSONMBS, ByContent as boolean = false, StartIndex as Integer = 0) as Integer 18938
    - 107.1.26 hasChild(label as string) as Boolean 18939
    - 107.1.27 JSONObjectCount as Integer 18939
    - 107.1.28 NewArrayNode as JSONMBS 18939
    - 107.1.29 NewBoolNode(value as boolean) as JSONMBS 18940
    - 107.1.30 NewDoubleArray(values() as Double) as JSONMBS 18940
    - 107.1.31 NewFalseNode as JSONMBS 18940
    - 107.1.32 NewInt64Node(value as Int64) as JSONMBS 18941
    - 107.1.33 NewIntegerArray(values() as Integer) as JSONMBS 18941
    - 107.1.34 NewNullNode as JSONMBS 18941
    - 107.1.35 NewNumberNode(value as Double) as JSONMBS 18942
    - 107.1.36 NewNumberNode(value as string) as JSONMBS 18942
    - 107.1.37 NewObjectNode as JSONMBS 18943
    - 107.1.38 NewStringArray(values() as string) as JSONMBS 18943
    - 107.1.39 NewStringNode(value as string) as JSONMBS 18943
    - 107.1.40 NewTrueNode as JSONMBS 18944
    - 107.1.41 NewUInt64Node(value as UInt64) as JSONMBS 18944
    - 107.1.42 Sort 18944
    - 107.1.43 SuffixObject(nextItem as JSONMBS) as JSONMBS 18945
    - 107.1.44 ToHTML(NoHeader as boolean = false, CSS as string = "") as String 18946
    - 107.1.45 toString(formatted as boolean) as string 18947

* 107.1.47 ArraySize as Integer 18947
* 107.1.48 ChildNode as JSONMBS 18947
* 107.1.49 Handle as Integer 18948
* 107.1.50 IsArray as Boolean 18948
* 107.1.51 IsBoolean as Boolean 18948
* 107.1.52 IsInt64 as Boolean 18948
* 107.1.53 IsNull as Boolean 18949
* 107.1.54 IsNumber as Boolean 18949
* 107.1.55 IsObject as Boolean 18949
* 107.1.56 LastChildNode as JSONMBS 18950
* 107.1.57 Name as String 18950
* 107.1.58 NextNode as JSONMBS 18950
* 107.1.59 ParseError as String 18951
* 107.1.60 PreviousNode as JSONMBS 18951
* 107.1.61 Root as JSONMBS 18952
* 107.1.62 toString as String 18952
* 107.1.63 Type as Integer 18952
* 107.1.64 TypeName as String 18953
* 107.1.65 Valid as Boolean 18953
* 107.1.66 ValueBoolean as Boolean 18953
* 107.1.67 ValueDouble as Double 18953
* 107.1.68 ValueInteger as Int64 18954
* 107.1.69 ValueString as String 18954
* 107.1.71 kTypeArray = 6 18954
* 107.1.72 kTypeError = 0 18954
* 107.1.73 kTypeFalse = 1 18954
* 107.1.74 kTypeNull = 3 18955
* 107.1.75 kTypeNumber = 4 18955
* 107.1.76 kTypeObject = 7 18955
* 107.1.77 kTypeString = 5 18955
* 107.1.78 kTypeTrue = 2 18955

- 106 **JavaScript** 18877
  - 106.7.1 class JSValueMBS 18915
    - 106.7.3 Constructor 18915
    - 106.7.4 DoubleValue(byref JSException as JSValueMBS) as Double 18915
    - 106.7.5 IsEqual(OtherValue as JSValueMBS, byref JSException as JSValueMBS) as boolean 18915
    - 106.7.6 IsInstanceOfConstructor(ConstructorFunction as JSObjectMBS, byref JSException as JSValueMBS) as boolean 18916
    - 106.7.7 IsObjectOfClass(ClassObject as JSValueMBS) as boolean 18916
    - 106.7.8 IsStrictEqual(OtherValue as JSValueMBS) as boolean 18916
    - 106.7.9 JSONString(indent as Integer = 0, byref JSException as JSValueMBS) as string 18917
    - 106.7.10 ObjectValue(byref JSException as JSValueMBS) as JSValueMBS 18917
    - 106.7.11 StringValue(byref JSException as JSValueMBS) as string 18918
    - 106.7.13 booleanValue as Boolean 18918
    - 106.7.14 context as JSContextMBS 18918
    - 106.7.15 doubleValue as Double 18918
    - 106.7.16 Handle as Integer 18919
    - 106.7.17 isArray as Boolean 18919
    - 106.7.18 isBoolean as Boolean 18920
    - 106.7.19 isDate as Boolean 18920
    - 106.7.20 isNull as Boolean 18920
    - 106.7.21 isNumber as Boolean 18921
    - 106.7.22 isObject as Boolean 18921
    - 106.7.23 isString as Boolean 18922
    - 106.7.24 isUndefined as Boolean 18922
    - 106.7.25 JSONString as string 18923
    - 106.7.26 StringValue as String 18923
    - 106.7.27 Tag as Variant 18923
    - 106.7.28 Type as Integer 18924
    - 106.7.30 kJSTypeBoolean = 2 18925
    - 106.7.31 kJSTypeNull = 1 18925
    - 106.7.32 kJSTypeNumber = 3 18925
    - 106.7.33 kJSTypeObject = 5 18926
    - 106.7.34 kJSTypeString = 4 18926
    - 106.7.35 kJSTypeUndefined = 0 18927

- 109 **Keychain** 19033
  - 109.1.1 class KeychainAccessControlMBS 19033
    - 109.1.5 Constructor 19033
    - 109.1.6 CreateWithFlags(protection as String, Flags as Integer, byref error as Variant) as KeychainAccessControlMBS 19034
    - 109.1.7 kSecAttrAccessibleAfterFirstUnlock as String 19034
    - 109.1.8 kSecAttrAccessibleAfterFirstUnlockThisDeviceOnly as String 19034
    - 109.1.9 kSecAttrAccessibleAlways as String 19035
    - 109.1.10 kSecAttrAccessibleAlwaysThisDeviceOnly as String 19035
    - 109.1.11 kSecAttrAccessibleWhenPasscodeSetThisDeviceOnly as String 19035
    - 109.1.12 kSecAttrAccessibleWhenUnlocked as String 19035
    - 109.1.13 kSecAttrAccessibleWhenUnlockedThisDeviceOnly as String 19035
    - 109.1.15 Handle as Integer 19036
    - 109.1.17 kSecAccessControlAnd = & h8000 19036
    - 109.1.18 kSecAccessControlApplicationPassword = & h80000000 19036
    - 109.1.19 kSecAccessControlBiometryAny = 2 19036
    - 109.1.20 kSecAccessControlBiometryCurrentSet = 8 19037
    - 109.1.21 kSecAccessControlDevicePasscode = 16 19037
    - 109.1.22 kSecAccessControlOr = & h4000 19037
    - 109.1.23 kSecAccessControlPrivateKeyUsage = & h40000000 19037
    - 109.1.24 kSecAccessControlTouchIDAny = 2 19037
    - 109.1.25 kSecAccessControlTouchIDCurrentSet = 8 19038
    - 109.1.26 kSecAccessControlUserPresence = 1 19038
  - 109.2.1 class KeychainItemMBS 19039
    - 109.2.5 Delete 19040
    - 109.2.6 ItemClass as string 19040
    - 109.2.7 Keychain as KeychainMBS 19040
    - 109.2.8 PersistentReference as Memoryblock 19040
    - 109.2.10 Handle as Integer 19041
    - 109.2.11 Lasterror as Integer 19041
    - 109.2.12 Account as string 19041
    - 109.2.13 AttributeData(attributeName as string) as memoryblock 19042
    - 109.2.14 AttributeText(attributeName as string) as string 19042
    - 109.2.15 Comment as string 19043
    - 109.2.16 Description as string 19043
    - 109.2.17 Label as string 19044
    - 109.2.18 Password as memoryblock 19044
    - 109.2.19 Service as string 19045
    - 109.2.21 kSecAccountItemAttr = ”acct” 19045
    - 109.2.22 kSecAddressItemAttr = ”addr” 19046
    - 109.2.23 kSecAlias = ”alis” 19046

* 109.2.24 kSecAuthenticationTypeItemAttr = "atyp" 19046
* 109.2.25 kSecCertificateEncoding = "cenc" 19046
* 109.2.26 kSecCertificateType = "ctyp" 19046
* 109.2.27 kSecCommentItemAttr = "icmt" 19047
* 109.2.28 kSecCreationDateItemAttr = "cdat" 19047
* 109.2.29 kSecCreatorItemAttr = "crtr" 19047
* 109.2.30 kSecCrlEncoding = "crnc" 19047
* 109.2.31 kSecCrlType = "crtp" 19048
* 109.2.32 kSecCustomIconItemAttr = "cusi" 19048
* 109.2.33 kSecDescriptionItemAttr = "desc" 19048
* 109.2.34 kSecGenericItemAttr = "gena" 19048
* 109.2.35 kSecInvisibleItemAttr = "invi" 19049
* 109.2.36 kSecLabelItemAttr = "labl" 19049
* 109.2.37 kSecModDateItemAttr = "mdat" 19049
* 109.2.38 kSecNegativeItemAttr = "nega" 19049
* 109.2.39 kSecPathItemAttr = "path" 19050
* 109.2.40 kSecPortItemAttr = "port" 19050
* 109.2.41 kSecProtocolItemAttr = "ptcl" 19050
* 109.2.42 kSecScriptCodeItemAttr = "scrp" 19050
* 109.2.43 kSecSecurityDomainItemAttr = "sdmn" 19051
* 109.2.44 kSecServerItemAttr = "srvr" 19051
* 109.2.45 kSecServiceItemAttr = "svce" 19051
* 109.2.46 kSecSignatureItemAttr = "ssig" 19051
* 109.2.47 kSecTypeItemAttr = "type" 19052
* 109.2.48 kSecVolumeItemAttr = "vlme" 19052

– 109.3.1 module KeychainManagerMBS 19053

* 109.3.5 AddGenericPassword(keychain as KeychainMBS, serviceName as string, accountName as string, password as memoryblock) as KeychainItemMBS 19054
* 109.3.6 AddGenericPassword(keychain as KeychainMBS, serviceName as string, accountName as string, password as string) as KeychainItemMBS 19055
* 109.3.7 AddInternetPassword(keychain as KeychainMBS, serverName as string, securityDomain as string, accountName as string, path as string, port as Integer, protocol as string, authenticationType as string, password as memoryblock) as KeychainItemMBS 19056
* 109.3.8 AddInternetPassword(keychain as KeychainMBS, serverName as string, securityDomain as string, accountName as string, path as string, port as Integer, protocol as string, authenticationType as string, password as string) as KeychainItemMBS 19057
* 109.3.9 AddItem(attributesDictionary as dictionary) as boolean 19057
* 109.3.10 AddItem(attributesDictionary as dictionary, byref result as variant) as boolean 19058
* 109.3.11 AddItem(Keychain as KeychainMBS, attributesDictionary as dictionary) as boolean 19058
* 109.3.12 AddItem(Keychain as KeychainMBS, attributesDictionary as dictionary, byref result as Variant) as boolean 19059

* 109.3.13 AddItemAsync(attributesDictionary as dictionary, handler as AddItemAsyncCompletedMBS, tag as Variant = nil) 19061
* 109.3.14 AddItemAsync(Keychain as KeychainMBS, attributesDictionary as dictionary, handler as AddItemAsyncCompletedMBS, tag as Variant = nil) 19062
* 109.3.15 AllItems(keychain as KeychainMBS, itemClass as string) as KeychainItemMBS() 19062
* 109.3.16 CopyMatching(Query as dictionary, byref result as Variant) as boolean 19062
* 109.3.17 CopyMatchingAsync(Query as dictionary, handler as CopyMatchingAsyncCompletedMBS, tag as Variant = nil) 19065
* 109.3.18 CopyMatchingDictionaries(Query as dictionary) as Dictionary() 19065
* 109.3.19 CopyMatchingItems(Query as dictionary) as KeychainItemMBS() 19065
* 109.3.20 Default as KeychainMBS 19066
* 109.3.21 DeleteItem(Query as Dictionary) as boolean 19066
* 109.3.22 DomainDefault(domain as Integer) as KeychainMBS 19067
* 109.3.23 DomainSearchList(domain as Integer) as KeychainMBS() 19068
* 109.3.24 ErrorMessageString(error as Integer) as string 19069
* 109.3.25 FindGenericItem(keychain as KeychainMBS, serviceName as string, accountName as string) as KeychainItemMBS 19069
* 109.3.26 FindGenericPassword(keychain as KeychainMBS, serviceName as string, accountName as string, byref password as memoryblock) as KeychainItemMBS 19070
* 109.3.27 FindInternetItem(keychain as KeychainMBS, serverName as string, securityDomain as string, accountName as string, path as string, port as Integer, protocol as string, authenticationType as string) as KeychainItemMBS 19070
* 109.3.28 FindInternetPassword(keychain as KeychainMBS, serverName as string, securityDomain as string, accountName as string, path as string, port as Integer, protocol as string, authenticationType as string, byref password as memoryblock) as KeychainItemMBS 19071
* 109.3.29 GetPassword(Query as dictionary, byref result as Memoryblock) as boolean 19071
* 109.3.30 ItemFromPersistentReference(data as memoryblock) as KeychainItemMBS 19072
* 109.3.31 kSecAttrAccess as string 19072
* 109.3.32 kSecAttrAccessControl as string 19073
* 109.3.33 kSecAttrAccessGroup as string 19073
* 109.3.34 kSecAttrAccessible as string 19074
* 109.3.35 kSecAttrAccessibleAfterFirstUnlock as string 19074
* 109.3.36 kSecAttrAccessibleAfterFirstUnlockThisDeviceOnly as string 19074
* 109.3.37 kSecAttrAccessibleAlways as string 19074
* 109.3.38 kSecAttrAccessibleAlwaysThisDeviceOnly as string 19075
* 109.3.39 kSecAttrAccessibleWhenPasscodeSetThisDeviceOnly as string 19075
* 109.3.40 kSecAttrAccessibleWhenUnlocked as string 19075
* 109.3.41 kSecAttrAccessibleWhenUnlockedThisDeviceOnly as string 19076
* 109.3.42 kSecAttrAccount as string 19076
* 109.3.43 kSecAttrApplicationLabel as string 19076
* 109.3.44 kSecAttrApplicationTag as string 19077
* 109.3.45 kSecAttrAuthenticationType as string 19077

* 109.3.46 kSecAttrAuthenticationTypeDefault as string 19077
* 109.3.47 kSecAttrAuthenticationTypeDPA as string 19077
* 109.3.48 kSecAttrAuthenticationTypeHTMLForm as string 19078
* 109.3.49 kSecAttrAuthenticationTypeHTTPBasic as string 19078
* 109.3.50 kSecAttrAuthenticationTypeHTTPDigest as string 19078
* 109.3.51 kSecAttrAuthenticationTypeMSN as string 19078
* 109.3.52 kSecAttrAuthenticationTypeNTLM as string 19078
* 109.3.53 kSecAttrAuthenticationTypeRPA as string 19079
* 109.3.54 kSecAttrCanDecrypt as string 19079
* 109.3.55 kSecAttrCanDerive as string 19079
* 109.3.56 kSecAttrCanEncrypt as string 19079
* 109.3.57 kSecAttrCanSign as string 19080
* 109.3.58 kSecAttrCanUnwrap as string 19080
* 109.3.59 kSecAttrCanVerify as string 19080
* 109.3.60 kSecAttrCanWrap as string 19081
* 109.3.61 kSecAttrCertificateEncoding as string 19081
* 109.3.62 kSecAttrCertificateType as string 19081
* 109.3.63 kSecAttrComment as string 19081
* 109.3.64 kSecAttrCreationDate as string 19082
* 109.3.65 kSecAttrCreator as string 19082
* 109.3.66 kSecAttrDescription as string 19082
* 109.3.67 kSecAttrEffectiveKeySize as string 19082
* 109.3.68 kSecAttrGeneric as string 19083
* 109.3.69 kSecAttrIsInvisible as string 19083
* 109.3.70 kSecAttrIsNegative as string 19083
* 109.3.71 kSecAttrIsPermanent as string 19084
* 109.3.72 kSecAttrIssuer as string 19084
* 109.3.73 kSecAttrKeyClass as string 19084
* 109.3.74 kSecAttrKeyClassPrivate as string 19084
* 109.3.75 kSecAttrKeyClassPublic as string 19085
* 109.3.76 kSecAttrKeyClassSymmetric as string 19085
* 109.3.77 kSecAttrKeySizeInBits as string 19085
* 109.3.78 kSecAttrKeyType as string 19085
* 109.3.79 kSecAttrKeyType3DES as string 19086
* 109.3.80 kSecAttrKeyTypeAES as string 19086
* 109.3.81 kSecAttrKeyTypeCAST as string 19086
* 109.3.82 kSecAttrKeyTypeDES as string 19086
* 109.3.83 kSecAttrKeyTypeDSA as string 19086
* 109.3.84 kSecAttrKeyTypeEC as string 19087
* 109.3.85 kSecAttrKeyTypeECDSA as string 19087
* 109.3.86 kSecAttrKeyTypeRC2 as string 19087
* 109.3.87 kSecAttrKeyTypeRC4 as string 19087

* 109.3.88 kSecAttrKeyTypeRSA as string 19088
* 109.3.89 kSecAttrLabel as string 19088
* 109.3.90 kSecAttrModificationDate as string 19088
* 109.3.91 kSecAttrPath as string 19088
* 109.3.92 kSecAttrPort as string 19089
* 109.3.93 kSecAttrPRF as string 19089
* 109.3.94 kSecAttrPRFHmacAlgSHA1 as string 19089
* 109.3.95 kSecAttrPRFHmacAlgSHA224 as string 19089
* 109.3.96 kSecAttrPRFHmacAlgSHA256 as string 19090
* 109.3.97 kSecAttrPRFHmacAlgSHA384 as string 19090
* 109.3.98 kSecAttrPRFHmacAlgSHA512 as string 19090
* 109.3.99 kSecAttrProtocol as string 19090
* 109.3.100 kSecAttrProtocolAFP as string 19091
* 109.3.101 kSecAttrProtocolAppleTalk as string 19091
* 109.3.102 kSecAttrProtocolDAAP as string 19091
* 109.3.103 kSecAttrProtocolEPPC as string 19091
* 109.3.104 kSecAttrProtocolFTP as string 19092
* 109.3.105 kSecAttrProtocolFTPAccount as string 19093
* 109.3.106 kSecAttrProtocolFTPProxy as string 19093
* 109.3.107 kSecAttrProtocolFTPS as string 19093
* 109.3.108 kSecAttrProtocolHTTP as string 19093
* 109.3.109 kSecAttrProtocolHTTPProxy as string 19093
* 109.3.110 kSecAttrProtocolHTTPS as string 19094
* 109.3.111 kSecAttrProtocolHTTPSProxy as string 19094
* 109.3.112 kSecAttrProtocolIMAP as string 19094
* 109.3.113 kSecAttrProtocolIMAPS as string 19094
* 109.3.114 kSecAttrProtocolIPP as string 19095
* 109.3.115 kSecAttrProtocolIRC as string 19095
* 109.3.116 kSecAttrProtocolIRCS as string 19095
* 109.3.117 kSecAttrProtocolLDAP as string 19095
* 109.3.118 kSecAttrProtocolLDAPS as string 19096
* 109.3.119 kSecAttrProtocolNNTP as string 19096
* 109.3.120 kSecAttrProtocolNNTPS as string 19096
* 109.3.121 kSecAttrProtocolPOP3 as string 19096
* 109.3.122 kSecAttrProtocolPOP3S as string 19096
* 109.3.123 kSecAttrProtocolRTSP as string 19097
* 109.3.124 kSecAttrProtocolRTSPProxy as string 19097
* 109.3.125 kSecAttrProtocolSMB as string 19097
* 109.3.126 kSecAttrProtocolSMTP as string 19097
* 109.3.127 kSecAttrProtocolSOCKS as string 19098
* 109.3.128 kSecAttrProtocolSSH as string 19098
* 109.3.129 kSecAttrProtocolTelnet as string 19098

* 109.3.130 kSecAttrProtocolTelnetS as string 19098
* 109.3.131 kSecAttrPublicKeyHash as string 19099
* 109.3.132 kSecAttrRounds as string 19099
* 109.3.133 kSecAttrSalt as string 19099
* 109.3.134 kSecAttrSecurityDomain as string 19099
* 109.3.135 kSecAttrSerialNumber as string 19100
* 109.3.136 kSecAttrServer as string 19100
* 109.3.137 kSecAttrService as string 19100
* 109.3.138 kSecAttrSubject as string 19100
* 109.3.139 kSecAttrSubjectKeyID as string 19101
* 109.3.140 kSecAttrSynchronizable as string 19101
* 109.3.141 kSecAttrSynchronizableAny as string 19102
* 109.3.142 kSecAttrType as string 19102
* 109.3.143 kSecClass as string 19102
* 109.3.144 kSecClassCertificate as string 19103
* 109.3.145 kSecClassGenericPassword as string 19103
* 109.3.146 kSecClassIdentity as string 19104
* 109.3.147 kSecClassInternetPassword as string 19104
* 109.3.148 kSecClassKey as string 19105
* 109.3.149 kSecMatchCaseInsensitive as string 19106
* 109.3.150 kSecMatchDiacriticInsensitive as string 19106
* 109.3.151 kSecMatchEmailAddressIfPresent as string 19106
* 109.3.152 kSecMatchIssuers as string 19106
* 109.3.153 kSecMatchItemList as string 19107
* 109.3.154 kSecMatchLimit as string 19107
* 109.3.155 kSecMatchLimitAll as string 19108
* 109.3.156 kSecMatchLimitOne as string 19108
* 109.3.157 kSecMatchPolicy as string 19108
* 109.3.158 kSecMatchSearchList as string 19108
* 109.3.159 kSecMatchSubjectContains as string 19109
* 109.3.160 kSecMatchSubjectEndsWith as string 19109
* 109.3.161 kSecMatchSubjectStartsWith as string 19110
* 109.3.162 kSecMatchSubjectWholeString as string 19110
* 109.3.163 kSecMatchTrustedOnly as string 19110
* 109.3.164 kSecMatchValidOnDate as string 19110
* 109.3.165 kSecMatchWidthInsensitive as string 19111
* 109.3.166 kSecReturnAttributes as string 19111
* 109.3.167 kSecReturnData as string 19111
* 109.3.168 kSecReturnPersistentRef as string 19112
* 109.3.169 kSecReturnRef as string 19112
* 109.3.170 kSecUseAuthenticationContext as string 19112
* 109.3.171 kSecUseAuthenticationUI as string 19113

* 109.3.172 kSecUseAuthenticationUIAllow as string 19113
* 109.3.173 kSecUseAuthenticationUIFail as string 19113
* 109.3.174 kSecUseAuthenticationUISkip as string 19113
* 109.3.175 kSecUseItemList as string 19113
* 109.3.176 kSecUseKeychain as string 19114
* 109.3.177 kSecUseNoAuthenticationUI as string 19114
* 109.3.178 kSecUseOperationPrompt as string 19114
* 109.3.179 kSecValueData as string 19114
* 109.3.180 kSecValuePersistentRef as string 19115
* 109.3.181 kSecValueRef as string 19115
* 109.3.182 LockAll 19115
* 109.3.183 Open(file as folderitem) as KeychainMBS 19116
* 109.3.184 Open(path as string) as KeychainMBS 19116
* 109.3.185 PreferenceDomain as Integer 19117
* 109.3.186 SearchCreateFromAttributes(keychain as KeychainMBS, itemClass as string, AttributeKeys() as string, AttributeValues() as string) as KeychainSearchMBS 19117
* 109.3.187 SearchCreateFromAttributes(keychains() as KeychainMBS, itemClass as string, AttributeKeys() as string, AttributeValues() as string) as KeychainSearchMBS 19119
* 109.3.188 SearchList as KeychainMBS() 19120
* 109.3.189 SetDomainDefault(domain as Integer, keychain as KeychainMBS) 19120
* 109.3.190 SetDomainSearchList(domain as Integer, list() as KeychainMBS) 19121
* 109.3.191 SetSearchList(list() as KeychainMBS) 19121
* 109.3.192 UpdateItem(Query as Dictionary, attributesToUpdate as dictionary) as boolean 19121
* 109.3.193 UserInteractionAllowed as boolean 19122
* 109.3.194 Version as Integer 19123
* 109.3.196 LastError as Integer 19123
* 109.3.198 ErrorAuthorizationFailed = -25293 19124
* 109.3.199 ErrorDuplicatedItem = -25299 19124
* 109.3.200 ErrorFailedToAllocated = -108 19124
* 109.3.201 ErrorFailedToDecode = -26275 19124
* 109.3.202 ErrorInteractionNotAllowed = -25308 19124
* 109.3.203 ErrorInvalidParameter = -50 19125
* 109.3.204 ErrorNone = 0 19125
* 109.3.205 ErrorNotAvailable = -25291 19125
* 109.3.206 ErrorNotFound = -25300 19125
* 109.3.207 kSecAppleSharePasswordItemClass = "ashp" 19125
* 109.3.208 kSecGenericPasswordItemClass = "genp" 19125
* 109.3.209 kSecInternetPasswordItemClass = "inet" 19126
* 109.3.210 kSecPreferencesDomainCommon = 2 19126
* 109.3.211 kSecPreferencesDomainDynamic = 3 19126
* 109.3.212 kSecPreferencesDomainSystem = 1 19126

* 109.3.213 kSecPreferencesDomainUser = 0 19127
* 109.3.215 AddItemAsyncCompletedMBS(Keychain as Variant, attributesDictionary as dictionary, Result as Variant, Lasterror as Integer, Tag as Variant) 19127
* 109.3.217 CopyMatchingAsyncCompletedMBS(Query as Dictionary, Result as Variant, Lasterror as Integer, Tag as Variant) 19127

– 109.4.1 class KeychainMBS 19128

* 109.4.5 AddGenericPassword(serviceName as string, accountName as string, password as memoryblock) as KeychainItemMBS 19128
* 109.4.6 AddGenericPassword(serviceName as string, accountName as string, password as string) as KeychainItemMBS 19128
* 109.4.7 AddInternetPassword(serverName as string, securityDomain as string, accountName as string, path as string, port as Integer, protocol as string, authenticationType as string, password as memoryblock) as KeychainItemMBS 19129
* 109.4.8 AddInternetPassword(serverName as string, securityDomain as string, accountName as string, path as string, port as Integer, protocol as string, authenticationType as string, password as string) as KeychainItemMBS 19129
* 109.4.9 AllItems(itemClass as string) as KeychainItemMBS() 19129
* 109.4.10 Delete 19130
* 109.4.11 FindGenericItem(serviceName as string, accountName as string) as KeychainItemMBS 19130
* 109.4.12 FindGenericPassword(serviceName as string, accountName as string, byref password as memoryblock) as KeychainItemMBS 19130
* 109.4.13 FindInternetItem(serverName as string, securityDomain as string, accountName as string, path as string, port as Integer, protocol as string, authenticationType as string) as KeychainItemMBS 19130
* 109.4.14 FindInternetPassword(serverName as string, securityDomain as string, accountName as string, path as string, port as Integer, protocol as string, authenticationType as string, byref password as memoryblock) as KeychainItemMBS 19131
* 109.4.15 IsUnlocked as boolean 19131
* 109.4.16 Lock 19131
* 109.4.17 Name as string 19131
* 109.4.18 Path as string 19132
* 109.4.19 SetDefault 19132
* 109.4.20 Status as Integer 19132
* 109.4.21 Unlock 19133
* 109.4.22 Unlock(password as string) 19134
* 109.4.24 Handle as Integer 19134
* 109.4.25 Lasterror as Integer 19134
* 109.4.26 Settings as KeychainSettingsMBS 19134
* 109.4.28 StatusReadable = 2 19135
* 109.4.29 StatusUnlocked = 1 19135
* 109.4.30 StatusWritable = 4 19135

– 109.5.1 class KeychainSearchMBS 19136

* 109.5.3 NextItem as KeychainItemMBS 19136
* 109.5.5 Handle as Integer 19136
* 109.5.6 Lasterror as Integer 19136

– 109.6.1 class KeychainSettingsMBS 19138
* 109.6.3 lockInterval as Integer 19138
* 109.6.4 lockOnSleep as Boolean 19138
* 109.6.5 useLockInterval as Boolean 19139
* 109.6.6 version as Integer 19139

- 152 **Remote Control** 22673
  - 152.3.1 class KeyCodesMBS 22680
    - 152.3.5 AsciiToKeyCode(ascii as Integer) as Integer 22681
    - 152.3.6 KeyCodeToAscii(keycode as Integer) as Integer 22681
    - 152.3.7 KeyCodeToAsciiWithSecondKeyCode(keycode as Integer) as Integer 22682
    - 152.3.8 TestForAsciiKeyDown(ascii as Integer) as boolean 22682
    - 152.3.9 TestForKeyDown(keycode as Integer) as boolean 22682
    - 152.3.10 Update 22683
    - 152.3.12 LastError as Integer 22683
    - 152.3.13 Name as String 22683
    - 152.3.14 State as Integer 22684

- 34 **Cocoa Controls** 7585
  - 34.49.1 class KeyValueCodingMBS 7823
    - 34.49.5 Constructor 7823
    - 34.49.6 sortedArrayUsingDescriptor(values() as KeyValueCodingMBS, sortDescriptor as NSSortDescriptorMBS) as KeyValueCodingMBS() 7823
    - 34.49.7 sortedArrayUsingDescriptors(values() as KeyValueCodingMBS, sortDescriptor() as NSSortDescriptorMBS) as KeyValueCodingMBS() 7824
    - 34.49.9 Description as String 7824
    - 34.49.10 Handle as Integer 7824
    - 34.49.11 Tag as Variant 7824
    - 34.49.12 valueForKey(key as String) as Variant 7825
    - 34.49.14 Description as String 7825
    - 34.49.15 setValueForKey(key as string, value as Variant) 7825
    - 34.49.16 setValueForUndefinedKey(key as string, value as Variant) 7826
    - 34.49.17 valueForKey(key as string) as Variant 7826
    - 34.49.18 valueForUndefinedKey(key as string) as Variant 7826

1383

- 48 **Controls** 9445
  - 48.11.1 class Label 9471
    - 48.11.4 SetTextThreadSafeMBS(text as string) 9471

- 34 **Cocoa Controls** 7585
  - 48.11.1 class Label 9471
    - 48.11.3 NSTextFieldMBS as NSTextFieldMBS 9471

1385

- 48 **Controls** 9445
  - 48.11.1 class Label 9471
    - 48.11.4 SetTextThreadSafeMBS(text as string) 9471

- 182 **TouchBar** 24829
  - 182.1.1 class LAContextMBS 24829
    - 182.1.9 Available as Boolean 24830
    - 182.1.10 canEvaluatePolicy(Policy as Integer, byref Error as NSErrorMBS) as Boolean 24830
    - 182.1.11 Constructor 24831
    - 182.1.12 evaluatePolicy(Policy as Integer, localizedReason as String, Tag as Variant = nil) 24831
    - 182.1.13 invalidate 24832
    - 182.1.14 isCredentialSet(CredentialType as Integer) as Boolean 24833
    - 182.1.15 setCredential(credential as MemoryBlock, Type as Integer) as Boolean 24833
    - 182.1.16 TouchIDAuthenticationMaximumAllowableReuseDuration as Double 24833
    - 182.1.18 biometryType as Integer 24834
    - 182.1.19 evaluatedPolicyDomainState as MemoryBlock 24834
    - 182.1.20 Handle as Integer 24834
    - 182.1.21 interactionNotAllowed as Boolean 24834
    - 182.1.22 localizedCancelTitle as String 24835
    - 182.1.23 localizedFallbackTitle as String 24835
    - 182.1.24 localizedReason as String 24835
    - 182.1.25 touchIDAuthenticationAllowableReuseDuration as Double 24836
    - 182.1.27 evaluatePolicyResult(Success as Boolean, error as NSErrorMBS, Policy as Integer, localizedReason as String, tag as Variant) 24836
    - 182.1.29 BiometryTypeFaceID = 2 24837
    - 182.1.30 BiometryTypeNone = 0 24837
    - 182.1.31 BiometryTypeTouchID = 1 24837
    - 182.1.32 CredentialTypeApplicationPassword = 0 24837
    - 182.1.33 CredentialTypeSmartCardPIN = 1 24837
    - 182.1.34 kErrorAppCancel = -9 24838
    - 182.1.35 kErrorAuthenticationFailed = -1 24838
    - 182.1.36 kErrorBiometryLockout = -8 24838
    - 182.1.37 kErrorBiometryNotAvailable = -6 24838
    - 182.1.38 kErrorBiometryNotEnrolled = -7 24838
    - 182.1.39 kErrorInvalidContext = -10 24839
    - 182.1.40 kErrorPasscodeNotSet = -5 24839
    - 182.1.41 kErrorSystemCancel = -4 24839
    - 182.1.42 kErrorTouchIDLockout = -8 24839
    - 182.1.43 kErrorTouchIDNotAvailable = -6 24839
    - 182.1.44 kErrorTouchIDNotEnrolled = -7 24840
    - 182.1.45 kErrorUserCancel = -2 24840
    - 182.1.46 kErrorUserFallback = -3 24840
    - 182.1.47 kLAErrorDomain = "com.apple.LocalAuthentication" 24840
    - 182.1.48 PolicyDeviceOwnerAuthentication = 2 24840
    - 182.1.49 PolicyDeviceOwnerAuthenticationWithBiometrics = 1 24841
    - 182.1.50 PolicyDeviceOwnerAuthenticationWithBiometricsOrWatch = 4 24841
    - 182.1.51 PolicyDeviceOwnerAuthenticationWithWatch = 3 24841

- 81 **Files** 15261
  - 81.18.1 class LargeBinaryStreamMBS 15494
    - 81.18.7 Allocate(count as int64, flags as Integer) as int64 15495
    - 81.18.8 close 15495
    - 81.18.9 Create(file as folderitem, MacType as string, MacCreator as string) as LargeBinaryStreamMBS 15496
    - 81.18.10 Create(path as string, MacType as string, MacCreator as string, WinShareMode as Integer = 0) as LargeBinaryStreamMBS 15496
    - 81.18.11 CreateResStream(file as folderitem, MacType as string, MacCreator as string) as ResStreamMBS 15497
    - 81.18.12 CreateResStream(path as string, MacType as string, MacCreator as string) as ResStreamMBS 15497
    - 81.18.13 DeleteDataFork(file as folderitem) 15497
    - 81.18.14 DeleteResourceFork(file as folderitem) 15497
    - 81.18.15 Flush 15498
    - 81.18.16 LockFileExclusive as boolean 15498
    - 81.18.17 Open(file as folderitem, write as Boolean) as LargeBinaryStreamMBS 15498
    - 81.18.18 Open(path as string, write as Boolean, WinShareMode as Integer = 0) as LargeBinaryStreamMBS 15499
    - 81.18.19 OpenAsResStream(file as folderitem, write as Boolean) as ResStreamMBS 15499
    - 81.18.20 OpenAsResStream(path as string, write as Boolean) as ResStreamMBS 15499
    - 81.18.21 QueryDiskGeometry(byref Cylinders as Int64, byref MediaType as Integer, byref TracksPerCylinder as Integer, byref SectorsPerTrack as Integer, byref BytesPerSector as Integer) as boolean 15500
    - 81.18.22 Read(count as Integer) as string 15500
    - 81.18.23 ReadBlock(count as Integer) as memoryblock 15500
    - 81.18.24 Readbyte as Integer 15500
    - 81.18.25 ReadLong as Integer 15501
    - 81.18.26 ReadShort as Integer 15501
    - 81.18.27 UnlockFileExclusive as boolean 15501
    - 81.18.28 WinCreateStream(file as folderitem, StreamName as String, WinShareMode as Integer = 0) as LargeBinaryStreamMBS 15502
    - 81.18.29 WinDeleteStream(file as folderitem, StreamName as String) as boolean 15502
    - 81.18.30 WinOpenStream(file as folderitem, StreamName as String, write as Boolean, WinShareMode as Integer = 0) as LargeBinaryStreamMBS 15502
    - 81.18.31 Write(data as string) 15503
    - 81.18.32 WriteBlock(data as memoryblock,count as Integer) 15503
    - 81.18.33 WriteByte(data as Integer) 15503
    - 81.18.34 WriteLong(data as Integer) 15503
    - 81.18.35 WriteShort(data as Integer) 15504
    - 81.18.37 CanWrite as boolean 15504
    - 81.18.38 EOF as boolean 15504

* 81.18.39 Lasterror as Integer 15504
* 81.18.40 Length as Int64 15505
* 81.18.41 LittleEndian as boolean 15505
* 81.18.42 Position as Int64 15505
* 81.18.43 Yield as Boolean 15505

- 122 **Math** 20117
  - 122.6.1 class LargeNumberMBS 20239
    - 122.6.9 Add(other as LargeNumberMBS) 20241
    - 122.6.10 Add(other as LargeNumberMBS) as LargeNumberMBS 20241
    - 122.6.11 AddMod(v as LargeNumberMBS, Modulo as LargeNumberMBS) as LargeNumberMBS 20241
    - 122.6.12 CheckBit(bit as integer) as Boolean 20241
    - 122.6.13 Clone as LargeNumberMBS 20242
    - 122.6.14 Constructor 20242
    - 122.6.15 Constructor(other as LargeNumberMBS) 20242
    - 122.6.16 Constructor(value as Int32) 20243
    - 122.6.17 Constructor(value as Int64) 20243
    - 122.6.18 Constructor(value as String) 20244
    - 122.6.19 Constructor(value as UInt32) 20244
    - 122.6.20 Constructor(value as UInt64) 20244
    - 122.6.21 Decrement(value as UInt32 = 1) 20245
    - 122.6.22 Divide(other as LargeNumberMBS) 20245
    - 122.6.23 Divide(other as LargeNumberMBS) as LargeNumberMBS 20245
    - 122.6.24 Divide(value as UInt32) as LargeNumberMBS 20246
    - 122.6.25 DivMod(other as LargeNumberMBS, byref DivResult as LargeNumberMBS, byref ModResult as LargeNumberMBS) 20246
    - 122.6.26 Equals(other as LargeNumberMBS) as Boolean 20246
    - 122.6.27 ExpMod(e as LargeNumberMBS, Modulo as LargeNumberMBS) as LargeNumberMBS 20247
    - 122.6.28 FindGCD(v as LargeNumberMBS) as LargeNumberMBS 20247
    - 122.6.29 Increment(value as UInt32 = 1) 20247
    - 122.6.30 IsPrime(iter as Integer) as Integer 20248
    - 122.6.31 LeftShift(bits as integer) as LargeNumberMBS 20248
    - 122.6.32 MaxInt32 as LargeNumberMBS 20248
    - 122.6.33 MaxInt64 as LargeNumberMBS 20249
    - 122.6.34 MaxUInt32 as LargeNumberMBS 20249
    - 122.6.35 MaxUInt64 as LargeNumberMBS 20249
    - 122.6.36 MinInt32 as LargeNumberMBS 20249
    - 122.6.37 MinInt64 as LargeNumberMBS 20249
    - 122.6.38 MinUInt32 as LargeNumberMBS 20249
    - 122.6.39 MinUInt64 as LargeNumberMBS 20250
    - 122.6.40 ModInverse(Modulo as LargeNumberMBS) as LargeNumberMBS 20250
    - 122.6.41 Modulo(other as LargeNumberMBS) 20250
    - 122.6.42 Modulo(other as LargeNumberMBS) as LargeNumberMBS 20250
    - 122.6.43 Modulo(value as UInt32) as UInt32 20251
    - 122.6.44 MulMod(v as LargeNumberMBS, Modulo as LargeNumberMBS) as LargeNumberMBS 20251

* 122.6.45 Multiply(other as LargeNumberMBS) 20251
* 122.6.46 Multiply(value as UInt32) as LargeNumberMBS 20252
* 122.6.47 Negate as LargeNumberMBS 20252
* 122.6.48 NumberWithInt32(value as Int32) as LargeNumberMBS 20252
* 122.6.49 NumberWithInt64(value as Int64) as LargeNumberMBS 20252
* 122.6.50 NumberWithInteger(value as Integer) as LargeNumberMBS 20253
* 122.6.51 NumberWithString(value as String) as LargeNumberMBS 20253
* 122.6.52 NumberWithUInt32(value as UInt32) as LargeNumberMBS 20253
* 122.6.53 NumberWithUInt64(value as UInt64) as LargeNumberMBS 20254
* 122.6.54 NumberWithUInteger(value as UInteger) as LargeNumberMBS 20254
* 122.6.55 NumberWithVariant(value as variant) as LargeNumberMBS 20254
* 122.6.56 Operator_Add(other as LargeNumberMBS) as LargeNumberMBS 20254
* 122.6.57 Operator_AddRight(other as LargeNumberMBS) as LargeNumberMBS 20255
* 122.6.58 Operator_And(other as LargeNumberMBS) as LargeNumberMBS 20255
* 122.6.59 Operator_Compare(other as LargeNumberMBS) as Integer 20255
* 122.6.60 Operator_Convert as String 20256
* 122.6.61 Operator_Convert(value as String) 20256
* 122.6.62 Operator_Divide(other as LargeNumberMBS) as LargeNumberMBS 20256
* 122.6.63 Operator_DivideRight(other as LargeNumberMBS) as LargeNumberMBS 20257
* 122.6.64 Operator_Modulo(other as LargeNumberMBS) as LargeNumberMBS 20257
* 122.6.65 Operator_ModuloRight(other as LargeNumberMBS) as LargeNumberMBS 20257
* 122.6.66 Operator_Multiply(other as LargeNumberMBS) as LargeNumberMBS 20258
* 122.6.67 Operator_MultiplyRight(other as LargeNumberMBS) as LargeNumberMBS 20258
* 122.6.68 Operator_Negate as LargeNumberMBS 20258
* 122.6.69 Operator_Or(other as LargeNumberMBS) as LargeNumberMBS 20259
* 122.6.70 Operator_Subtract(other as LargeNumberMBS) as LargeNumberMBS 20259
* 122.6.71 Operator_SubtractRight(other as LargeNumberMBS) as LargeNumberMBS 20259
* 122.6.72 Prime(byte as Integer) as LargeNumberMBS 20260
* 122.6.73 RightShift(bits as integer) as LargeNumberMBS 20260
* 122.6.74 SetZero 20260
* 122.6.75 SqrMod(Modulo as LargeNumberMBS) as LargeNumberMBS 20261
* 122.6.76 sqrt as LargeNumberMBS 20261
* 122.6.77 Square as LargeNumberMBS 20261
* 122.6.78 SubMod(v as LargeNumberMBS, Modulo as LargeNumberMBS) as LargeNumberMBS 20261
* 122.6.79 Subtract(other as LargeNumberMBS) 20262
* 122.6.80 Subtract(other as LargeNumberMBS) as LargeNumberMBS 20262
* 122.6.82 BitSize as Integer 20262
* 122.6.83 Bytes as MemoryBlock 20263
* 122.6.84 ByteSize as Integer 20263
* 122.6.85 DoubleValue as Double 20263
* 122.6.86 HexString as String 20263

* 122.6.87 Int64Value as Int64 20264
* 122.6.88 IntegerValue as Integer 20264
* 122.6.89 IsDouble as Boolean 20264
* 122.6.90 IsInt32 as Boolean 20264
* 122.6.91 IsInt64 as Boolean 20264
* 122.6.92 IsNegate as Boolean 20265
* 122.6.93 IsUInt32 as Boolean 20265
* 122.6.94 IsUInt64 as Boolean 20265
* 122.6.95 IsZero as Boolean 20265
* 122.6.96 StringValue as String 20265
* 122.6.97 UInt64Value as UInt64 20266
* 122.6.98 UIntegerValue as UInteger 20266
* 122.6.99 VariantValue as Variant 20266

- 111 **Launch Services** 19277
  - 111.1.1 class LaunchServicesApplicationListMBS 19277
    - 111.1.5 Constructor 19277
    - 111.1.6 Item(index as Integer) as folderitem 19278
    - 111.1.8 Count as Integer 19278
  - 111.2.1 class LaunchServicesItemInfoMBS 19279
    - 111.2.5 close 19279
    - 111.2.7 AppIsScriptable as Boolean 19279
    - 111.2.8 AppPrefersClassic as Boolean 19279
    - 111.2.9 AppPrefersNative as Boolean 19280
    - 111.2.10 Extension as String 19280
    - 111.2.11 ExtensionIsHidden as Boolean 19280
    - 111.2.12 IconFilename as String 19280
    - 111.2.13 IsAliasFile as Boolean 19281
    - 111.2.14 IsApplication as Boolean 19281
    - 111.2.15 IsClassicApp as Boolean 19281
    - 111.2.16 IsContainer as Boolean 19282
    - 111.2.17 IsInvisible as Boolean 19282
    - 111.2.18 IsNativeApp as Boolean 19282
    - 111.2.19 IsPackage as Boolean 19282
    - 111.2.20 IsPlainFile as Boolean 19283
    - 111.2.21 IsSymlink as Boolean 19283
    - 111.2.22 IsVolume as Boolean 19283
    - 111.2.23 KindID as Integer 19283
    - 111.2.24 MacCreator as String 19284
    - 111.2.25 MacType as String 19284
  - 111.3.1 class LaunchServicesLaunchParameterMBS 19285
    - 111.3.3 close 19285
    - 111.3.5 Application as FolderItem 19285
    - 111.3.6 Defaults as Boolean 19286
    - 111.3.7 DontAddToRecents as Boolean 19286
    - 111.3.8 DontSwitch as Boolean 19286
    - 111.3.9 Hide as Boolean 19286
    - 111.3.10 HideOthers as Boolean 19287
    - 111.3.11 InClassic as Boolean 19287
    - 111.3.12 InhibitBGOnly as Boolean 19287
    - 111.3.13 LastError as Integer 19287
    - 111.3.14 NewInstance as Boolean 19287
    - 111.3.15 NoParams as Boolean 19288
    - 111.3.16 Print as Boolean 19288
    - 111.3.17 StartClassic as Boolean 19288

1393
– 111.4.1 class LaunchServicesStringListMBS 19289
  * 111.4.3 Item(index as Integer) as string 19289
  * 111.4.5 Count as Integer 19289

- 112 **LCMS2** 19319
  - 112.1.1 class LCMS2BitmapMBS 19319
    - 112.1.5 Constructor 19320
    - 112.1.6 Constructor(p as picture, bits as Integer = 8) 19320
    - 112.1.7 Constructor(p as picture, left as Integer, top as Integer, width as Integer, height as Integer, bits as Integer = 8) 19321
    - 112.1.8 Constructor(width as Integer, height as Integer, colorspace as Integer) 19321
    - 112.1.9 Constructor(width as Integer, height as Integer, colorspace as Integer, RowBytes as Integer) 19322
    - 112.1.10 Constructor(width as Integer, height as Integer, colorspace as Integer, RowBytes as Integer, data as memoryblock) 19322
    - 112.1.11 CopyToPicture(pic as picture, x as Integer = 0, y as Integer = 0) as boolean 19323
    - 112.1.12 Invert 19323
    - 112.1.13 Picture(HasAlpha as Boolean = false) as picture 19323
    - 112.1.15 Bits as Integer 19324
    - 112.1.16 ColorSpaceType as Integer 19324
    - 112.1.17 Data as MemoryBlock 19325
    - 112.1.18 Height as Integer 19325
    - 112.1.19 RowBytes as Integer 19325
    - 112.1.20 Width as Integer 19325
  - 112.2.1 class LCMS2CIECAM02MBS 19326
    - 112.2.5 Constructor(context as LCMS2ContextMBS, VC as LCMS2ViewingConditionsMBS) 19326
    - 112.2.6 Forward(value as LCMS2CIEXYZMBS) as LCMS2JChMBS 19326
    - 112.2.7 Reverse(value as LCMS2JChMBS) as LCMS2CIEXYZMBS 19327
    - 112.2.9 Handle as Integer 19327
  - 112.3.1 class LCMS2CIELabMBS 19328
    - 112.3.3 BFDdeltaE(Other as LCMS2CIELabMBS) as Double 19328
    - 112.3.4 CIE2000DeltaE(Other as LCMS2CIELabMBS, Kl as Double = 1.0, Kc as Double = 1.0, Kh as Double = 1.0) as Double 19328
    - 112.3.5 CIE94DeltaE(Other as LCMS2CIELabMBS) as Double 19328
    - 112.3.6 Clone as LCMS2CIELabMBS 19329
    - 112.3.7 CMCdeltaE(Other as LCMS2CIELabMBS, l as Double, c as Double) as Double 19329
    - 112.3.8 Constructor(L as Double=0.0, a as Double=0.0, b as Double=0.0) 19329
    - 112.3.9 Constructor(other as LCMS2CIELabMBS) 19330
    - 112.3.10 DeltaE(Other as LCMS2CIELabMBS) as Double 19330
    - 112.3.11 DesaturateLab(amax as Double, amin as Double, bmax as Double, bmin as Double) as Boolean 19331
    - 112.3.12 XYZ(whitePoint as LCMS2CIEXYZMBS=nil) as LCMS2CIEXYZMBS 19331
    - 112.3.14 A as Double 19331
    - 112.3.15 B as Double 19331

* 112.3.16 L as Double 19331
* 112.3.17 LCh as LCMS2CIELChMBS 19332

– 112.4.1 class LCMS2CIELChMBS 19333

* 112.4.3 Clone as LCMS2CIELChMBS 19333
* 112.4.4 Constructor(L as Double=0.0, C as Double=0.0, h as Double=0.0) 19333
* 112.4.5 Constructor(other as LCMS2CIELChMBS) 19333
* 112.4.7 C as Double 19334
* 112.4.8 h as Double 19334
* 112.4.9 L as Double 19334
* 112.4.10 Lab as LCMS2CIELabMBS 19334

– 112.5.1 class LCMS2CIExyYMBS 19335

* 112.5.3 Clone as LCMS2CIExyYMBS 19335
* 112.5.4 Constructor(other as LCMS2CIExyYMBS) 19335
* 112.5.5 Constructor(X as Double=0.0, Y as Double=0.0, YY as Double=0.0) 19335
* 112.5.6 TempFromWhitePoint as Double 19336
* 112.5.8 x as Double 19336
* 112.5.9 XYZ as LCMS2CIEXYZMBS 19336
* 112.5.10 y as Double 19336
* 112.5.11 YY as Double 19337

– 112.6.1 class LCMS2CIExyYTripleMBS 19338

* 112.6.3 Clone as LCMS2CIExyYTripleMBS 19338
* 112.6.4 Constructor 19338
* 112.6.5 Constructor(other as LCMS2CIExyYTripleMBS) 19338
* 112.6.6 Constructor(Red as LCMS2CIExyYMBS, Green as LCMS2CIExyYMBS, Blue as LCMS2CIExyYMBS) 19339
* 112.6.8 Blue as LCMS2CIExyYMBS 19339
* 112.6.9 Green as LCMS2CIExyYMBS 19339
* 112.6.10 Red as LCMS2CIExyYMBS 19339

– 112.7.1 class LCMS2CIEXYZMBS 19340

* 112.7.3 Constructor(x as Double=0.0, y as Double=0.0, z as Double=0.0) 19340
* 112.7.4 Lab(whitePoint as LCMS2CIEXYZMBS=nil) as LCMS2CIELabMBS 19340
* 112.7.6 x as Double 19340
* 112.7.7 xyY as LCMS2CIExyYMBS 19340
* 112.7.8 y as Double 19341
* 112.7.9 z as Double 19341

– 112.8.1 class LCMS2CIEXYZTripleMBS 19342

* 112.8.3 Clone as LCMS2CIEXYZTripleMBS 19342
* 112.8.4 Constructor 19342
* 112.8.5 Constructor(other as LCMS2CIEXYZTripleMBS) 19342
* 112.8.6 Constructor(Red as LCMS2CIEXYZMBS, Green as LCMS2CIEXYZMBS, Blue as LCMS2CIEXYZMBS) 19343

* 112.8.8 Blue as LCMS2CIEXYZMBS 19343
* 112.8.9 Green as LCMS2CIEXYZMBS 19343
* 112.8.10 Red as LCMS2CIEXYZMBS 19343

– 112.9.1 class LCMS2ContextMBS 19344

* 112.9.5 Clone as LCMS2ContextMBS 19344
* 112.9.6 Constructor(other as LCMS2ContextMBS) 19344
* 112.9.7 Constructor(tag as Variant = nil) 19344
* 112.9.9 Handle as Integer 19345
* 112.9.10 Tag as Variant 19345

– 112.10.1 class LCMS2CurveSegmentMBS 19346

* 112.10.5 Constructor(nGridPoints as Integer = 0) 19346
* 112.10.7 nGridPoints as UInt32 19346
* 112.10.8 Type as Integer 19346
* 112.10.9 x0 as Single 19347
* 112.10.10 x1 as Single 19347
* 112.10.11 Params(index as Integer) as Double 19347
* 112.10.12 SampledPoints(index as Integer) as Single 19347

– 112.11.1 class LCMS2DateMBS 19349

* 112.11.3 Date as Date 19349
* 112.11.4 DateTime as DateTime 19349
* 112.11.5 Day as Integer 19349
* 112.11.6 Daylight as Integer 19349
* 112.11.7 DayOfWeek as Integer 19350
* 112.11.8 DayOfYear as Integer 19350
* 112.11.9 Hour as Integer 19350
* 112.11.10 Minute as Integer 19350
* 112.11.11 Month as Integer 19350
* 112.11.12 Second as Integer 19350
* 112.11.13 Year as Integer 19351

– 112.12.1 class LCMS2DictionaryEntryMBS 19352

* 112.12.5 Constructor 19352
* 112.12.6 NextEntry as LCMS2DictionaryEntryMBS 19353
* 112.12.8 DisplayName as LCMS2MLUMBS 19353
* 112.12.9 DisplayValue as LCMS2MLUMBS 19353
* 112.12.10 Handle as Integer 19353
* 112.12.11 Name as String 19353
* 112.12.12 Parent as LCMS2DictionaryMBS 19354
* 112.12.13 Value as String 19354

– 112.13.1 class LCMS2DictionaryMBS 19355

* 112.13.5 AddEntry(Name as String, Value as String, DisplayName as LCMS2MLUMBS, DisplayValue as LCMS2MLUMBS) as boolean 19355

* 112.13.6 Constructor(context as LCMS2ContextMBS = nil) 19356
* 112.13.7 EntryList as LCMS2DictionaryEntryMBS 19356
* 112.13.9 context as LCMS2ContextMBS 19356
* 112.13.10 Handle as Integer 19357

– 112.14.1 class LCMS2GamutBoundaryDescriptionMBS 19358

* 112.14.5 AddPoint(Lab as LCMS2CIELabMBS) as Boolean 19359
* 112.14.6 CheckPoint(Lab as LCMS2CIELabMBS) as Boolean 19359
* 112.14.7 Compute(options as UInt32 = 0) as Boolean 19360
* 112.14.8 Constructor(context as LCMS2ContextMBS = nil) 19360
* 112.14.10 context as LCMS2ContextMBS 19360
* 112.14.11 Handle as Integer 19360

– 112.15.1 class LCMS2ICCDataMBS 19361

* 112.15.3 Data as Memoryblock 19361
* 112.15.4 Flags as UInt32 19361
* 112.15.5 Size as UInt32 19361

– 112.16.1 class LCMS2ICCMeasurementConditionsMBS 19362

* 112.16.3 Constructor(Observer as UInt32 = 0, Backing as LCMS2CIEXYZMBS = nil, Geometry as UInt32 = 0, Flare as Double = 0.0, IlluminantType as UInt32 = 0) 19362
* 112.16.5 Backing as LCMS2CIEXYZMBS 19362
* 112.16.6 Flare as Double 19362
* 112.16.7 Geometry as UInt32 19362
* 112.16.8 IlluminantType as UInt32 19363
* 112.16.9 Observer as UInt32 19363

– 112.17.1 class LCMS2ICCViewingConditionsMBS 19364

* 112.17.3 Constructor(IlluminantXYZ as LCMS2CIEXYZMBS = nil, Backing as LCMS2CIEXYZMBS = nil, IlluminantType as UInt32 = 0) 19364
* 112.17.5 IlluminantType as UInt32 19364
* 112.17.6 IlluminantXYZ as LCMS2CIEXYZMBS 19364
* 112.17.7 SurroundXYZ as LCMS2CIEXYZMBS 19364

– 112.18.1 class LCMS2IT8MBS 19365

* 112.18.5 Constructor(context as LCMS2ContextMBS = nil) 19365
* 112.18.6 DefineDblFormat(Formatter as string) 19366
* 112.18.7 EnumDataFormat as string() 19366
* 112.18.8 EnumProperties as string() 19366
* 112.18.9 EnumPropertyMulti(Prop as string) as string() 19366
* 112.18.10 FindDataFormat(Sample as string) as Integer 19366
* 112.18.11 GetData(Patch as string, Sample as string) as string 19367
* 112.18.12 GetDataAsDouble(Patch as string, Sample as string) as Double 19367
* 112.18.13 GetDataRowCol(Row as Integer, Col as Integer) as string 19367
* 112.18.14 GetDataRowColAsDouble(Row as Integer, Col as Integer) as Double 19367
* 112.18.15 GetPatchByName(Patch as string) as Integer 19368

* 112.18.16 GetPatchName(nPatch as Integer) as string 19368
* 112.18.17 GetProperty(Prop as string) as string 19368
* 112.18.18 GetPropertyAsDouble(Prop as string) as Double 19369
* 112.18.19 GetPropertyMulti(Key as string, SubKey as string) as string 19369
* 112.18.20 GetSheetType as string 19369
* 112.18.21 HeaderIsDictionary(HeaderName as string) as boolean 19369
* 112.18.22 HeaderList as string() 19369
* 112.18.23 HeadersAsDictionary as dictionary 19370
* 112.18.24 HeaderSubDictionary(HeaderName as string) as dictionary 19370
* 112.18.25 HeaderValue(HeaderName as string) as string 19370
* 112.18.26 LoadFromFile(context as LCMS2ContextMBS, file as folderitem) as LCMS2IT8MBS 19370
* 112.18.27 LoadFromMemory(context as LCMS2ContextMBS, data as Memoryblock) as LCMS2IT8MBS 19371
* 112.18.28 LoadFromString(context as LCMS2ContextMBS, data as string) as LCMS2IT8MBS 19371
* 112.18.29 SaveToFile(file as folderitem) as boolean 19371
* 112.18.30 SaveToMemory as Memoryblock 19371
* 112.18.31 SaveToString as string 19371
* 112.18.32 SetComment(comment as string) as boolean 19372
* 112.18.33 SetData(Patch as string, Sample as string, Val as string) as boolean 19372
* 112.18.34 SetDataAsDouble(Patch as string, Sample as string, Val as Double) as boolean 19372
* 112.18.35 SetDataFormat(n as Integer, Sample as String) as boolean 19373
* 112.18.36 SetDataRowCol(Row as Integer, Col as Integer, Val as string) as boolean 19373
* 112.18.37 SetDataRowColAsDouble(Row as Integer, Col as Integer, Val as Double) as boolean 19373
* 112.18.38 SetIndexColumn(Sample as string) as boolean 19374
* 112.18.39 SetPropertyDouble(Prop as string, Value as Double) as boolean 19374
* 112.18.40 SetPropertyHex(Prop as string, Value as UInt32) as boolean 19374
* 112.18.41 SetPropertyMulti(Key as string, SubKey as string, Value as string) as boolean 19374
* 112.18.42 SetPropertyString(Prop as string, Value as String) as boolean 19375
* 112.18.43 SetPropertyUncooked(Prop as string, Value as Memoryblock) as boolean 19375
* 112.18.44 SetSheetType(type as string) as boolean 19375
* 112.18.45 SetTable(nTable as UInt32) as UInt32 19376
* 112.18.46 SetTableByLabel(Set as string, Field as string, ExpectedType as string) as Integer 19376
* 112.18.47 TableCount as UInt32 19376
* 112.18.48 ValidKeywords as string() 19376
* 112.18.49 ValidSampleIDs as string() 19376
* 112.18.51 context as LCMS2ContextMBS 19377
* 112.18.52 Handle as Integer 19377

1399
- 112.19.1 class LCMS2JChMBS 19378
  - 112.19.3 Clone as LCMS2JChMBS 19378
  - 112.19.4 Constructor(J as Double=0.0, C as Double=0.0, h as Double=0.0) 19378
  - 112.19.5 Constructor(other as LCMS2JChMBS) 19378
  - 112.19.7 C as Double 19378
  - 112.19.8 h as Double 19379
  - 112.19.9 J as Double 19379
- 112.20.1 class LCMS2Mat3MBS 19380
  - 112.20.5 Clone as LCMS2Mat3MBS 19380
  - 112.20.6 Constructor 19380
  - 112.20.7 Constructor(other as LCMS2Mat3MBS) 19380
  - 112.20.8 Constructor(v0 as LCMS2Vec3MBS, v1 as LCMS2Vec3MBS, v2 as LCMS2Vec3MBS) 19381
  - 112.20.10 V0 as LCMS2Vec3MBS 19381
  - 112.20.11 V1 as LCMS2Vec3MBS 19381
  - 112.20.12 V2 as LCMS2Vec3MBS 19381
  - 112.20.13 value(index as UInt32) as LCMS2Vec3MBS 19381
- 112.21.1 module LCMS2MBS 19383
  - 112.21.5 AdaptationMatrix(ConeMatrix as LCMS2Mat3MBS, FromIll as LCMS2CIEXYZMBS, ToIll as LCMS2CIEXYZMBS) as LCMS2Mat3MBS 19383
  - 112.21.6 AdaptToIlluminant(SourceWhitePt as LCMS2CIEXYZMBS, Illuminant as LCMS2CIEXYZMBS, Value as LCMS2CIEXYZMBS) as LCMS2CIEXYZMBS 19384
  - 112.21.7 BFDdeltaE(Lab1 as LCMS2CIELabMBS, Lab2 as LCMS2CIELabMBS) as Double 19384
  - 112.21.8 BIT15_SH(n as UInt32) as UInt32 19384
  - 112.21.9 BuildRGB2XYZtransferMatrix(WhitePoint as LCMS2CIExyYMBS, Primaries as LCMS2CIExyYTripleMBS) as LCMS2Mat3MBS 19384
  - 112.21.10 BYTES_SH(n as UInt32) as UInt32 19385
  - 112.21.11 ChannelsOf(ColorSpaceSignature as Integer) as UInt32 19385
  - 112.21.12 CHANNELS_SH(n as UInt32) as UInt32 19385
  - 112.21.13 CIE2000DeltaE(Lab1 as LCMS2CIELabMBS, Lab2 as LCMS2CIELabMBS, Kl as Double = 1.0, Kc as Double = 1.0, Kh as Double = 1.0) as Double 19385
  - 112.21.14 CIE94DeltaE(Lab1 as LCMS2CIELabMBS, Lab2 as LCMS2CIELabMBS) as Double 19386
  - 112.21.15 CMCdeltaE(Lab1 as LCMS2CIELabMBS, Lab2 as LCMS2CIELabMBS, l as Double, c as Double) as Double 19386
  - 112.21.16 ColorSpaceICCtoLCMS(ICCColorSpace as Integer) as Integer 19386
  - 112.21.17 ColorSpaceLCMStoICC(LCMSColorSpace as Integer) as Integer 19387
  - 112.21.18 COLORSPACE_SH(n as UInt32) as UInt32 19387
  - 112.21.19 CreateBitmapFromPicture(p as picture, bits as Integer = 8) as LCMS2BitmapMBS 19387
  - 112.21.20 D50_xyY as LCMS2CIExyYMBS 19387

* 112.21.21 D50_XYZ as LCMS2CIEXYZMBS 19387
* 112.21.22 DeltaE(Lab1 as LCMS2CIELabMBS, Lab2 as LCMS2CIELabMBS) as Double 19387
* 112.21.23 DITHER_SH(n as UInt32) as UInt32 19388
* 112.21.24 DOSWAP_SH(n as UInt32) as UInt32 19388
* 112.21.25 EnableFastFloatExtensions 19389
* 112.21.26 EncodedCMMversion as Integer 19389
* 112.21.27 ENDIAN16_SH(n as UInt32) as UInt32 19389
* 112.21.28 EXTRA_SH(n as UInt32) as UInt32 19389
* 112.21.29 FLAVOR_SH(n as UInt32) as UInt32 19390
* 112.21.30 Float2LabEncoded(c as LCMS2CIELabMBS) as Integer() 19390
* 112.21.31 Float2LabEncodedV2(c as LCMS2CIELabMBS) as Integer() 19390
* 112.21.32 Float2XYZEncoded(c as LCMS2CIEXYZMBS) as Integer() 19390
* 112.21.33 FLOAT_SH(n as UInt32) as UInt32 19390
* 112.21.34 GetAlarmCodes as Integer() 19390
* 112.21.35 GetAlarmCodes(context as LCMS2ContextMBS) as Integer() 19391
* 112.21.36 GetSupportedIntentCodes as UInt32() 19391
* 112.21.37 GetSupportedIntentCodes(context as LCMS2ContextMBS) as UInt32() 19392
* 112.21.38 GetSupportedIntentDescriptions as string() 19392
* 112.21.39 GridPoints(n as Integer) as Integer 19392
* 112.21.40 kcmsD50X as Double 19393
* 112.21.41 kcmsD50Y as Double 19393
* 112.21.42 kcmsD50Z as Double 19393
* 112.21.43 kcmsPERCEPTUAL_BLACK_X as Double 19393
* 112.21.44 kcmsPERCEPTUAL_BLACK_Y as Double 19393
* 112.21.45 kcmsPERCEPTUAL_BLACK_Z as Double 19393
* 112.21.46 Lab2LCh(p as LCMS2CIELabMBS) as LCMS2CIELChMBS 19394
* 112.21.47 Lab2XYZ(p as LCMS2CIELabMBS, whitepoint as LCMS2CIEXYZMBS = nil) as LCMS2CIEXYZMBS 19394
* 112.21.48 LabEncoded2Float(w0 as UInt16, w1 as UInt16, w2 as UInt16) as LCMS2CIELabMBS 19394
* 112.21.49 LabEncoded2FloatV2(w0 as UInt16, w1 as UInt16, w2 as UInt16) as LCMS2CIELabMBS 19394
* 112.21.50 LCh2Lab(p as LCMS2CIELChMBS) as LCMS2CIELabMBS 19394
* 112.21.51 NewBitmap(width as Integer,height as Integer, colorspace as Integer) as LCMS2BitmapMBS 19395
* 112.21.52 NewBitmap(width as Integer,height as Integer, colorspace as Integer, RowBytes as Integer) as LCMS2BitmapMBS 19395
* 112.21.53 NewBitmap(width as Integer,height as Integer, colorspace as Integer, RowBytes as Integer, data as memoryblock) as LCMS2BitmapMBS 19395
* 112.21.54 OPTIMIZED_SH(n as UInt32) as UInt32 19396

* 112.21.55 PixelFormat(FloatingPoint as boolean, Optimized as boolean, ColorSpace as UInt32, MinIsWhite as boolean, Planar as boolean, EndianSwap as boolean, DoSwap as boolean, ExtraSamples as UInt32, Channels as UInt32, BytesPerSample as UInt32, SwapFirst as boolean) as UInt32 19396
* 112.21.56 PLANAR_SH(n as UInt32) as UInt32 19396
* 112.21.57 SetAdaptationState(context as LCMS2ContextMBS, d as Double) as Double 19397
* 112.21.58 SetAdaptationState(d as Double) as Double 19397
* 112.21.59 SetAlarmCodes(context as LCMS2ContextMBS, values() as Integer) 19397
* 112.21.60 SetAlarmCodes(values() as Integer) 19398
* 112.21.61 SetLogErrorHandler(Context as LCMS2ContextMBS, handler as LCMS2ErrorHandlerMBS) 19398
* 112.21.62 SetLogErrorHandler(handler as LCMS2ErrorHandlerMBS) 19398
* 112.21.63 SWAPFIRST_SH(n as UInt32) as UInt32 19399
* 112.21.64 TagInteger(tag as string) as UInt32 19399
* 112.21.65 TagString(tag as UInt32) as string 19399
* 112.21.66 TempFromWhitePoint(TempK as LCMS2CIExyYMBS) as Double 19399
* 112.21.67 T_BIT15(n as UInt32) as UInt32 19400
* 112.21.68 T_BYTES(n as UInt32) as UInt32 19400
* 112.21.69 T_CHANNELS(n as UInt32) as UInt32 19400
* 112.21.70 T_COLORSPACE(n as UInt32) as UInt32 19400
* 112.21.71 T_DITHER(n as UInt32) as UInt32 19401
* 112.21.72 T_DOSWAP(n as UInt32) as UInt32 19401
* 112.21.73 T_ENDIAN16(n as UInt32) as UInt32 19401
* 112.21.74 T_EXTRA(n as UInt32) as UInt32 19401
* 112.21.75 T_FLAVOR(n as UInt32) as UInt32 19401
* 112.21.76 T_FLOAT(n as UInt32) as UInt32 19401
* 112.21.77 T_OPTIMIZED(n as UInt32) as UInt32 19402
* 112.21.78 T_PLANAR(n as UInt32) as UInt32 19402
* 112.21.79 T_SWAPFIRST(n as UInt32) as UInt32 19402
* 112.21.80 Version as string 19402
* 112.21.81 WhitePointFromTemp(TempK as Double) as LCMS2CIExyYMBS 19402
* 112.21.82 xyY2XYZ(p as LCMS2CIExyYMBS) as LCMS2CIEXYZMBS 19403
* 112.21.83 XYZ2Lab(p as LCMS2CIEXYZMBS, whitepoint as LCMS2CIEXYZMBS = nil) as LCMS2CIELabMBS 19403
* 112.21.84 XYZ2xyY(p as LCMS2CIEXYZMBS) as LCMS2CIExyYMBS 19403
* 112.21.85 XYZEncoded2Float(w0 as UInt16, w1 as UInt16, w2 as UInt16) as LCMS2CIEXYZMBS 19403
* 112.21.87 kAVG_SURROUND = 1 19404
* 112.21.88 kcmsEmbeddedProfileFalse = 0 19404
* 112.21.89 kcmsEmbeddedProfileTrue = 1 19404
* 112.21.90 kcmsERROR_ALREADY_DEFINED = 10 19404
* 112.21.91 kcmsERROR_BAD_SIGNATURE = 11 19404
* 112.21.92 kcmsERROR_COLORSPACE_CHECK = 9 19404

* 112.21.93 kcmsERROR_CORRUPTION_DETECTED = 12 19405
* 112.21.94 kcmsERROR_FILE = 1 19405
* 112.21.95 kcmsERROR_INTERNAL = 3 19405
* 112.21.96 kcmsERROR_NOT_SUITABLE = 13 19405
* 112.21.97 kcmsERROR_NULL = 4 19405
* 112.21.98 kcmsERROR_RANGE = 2 19405
* 112.21.99 kcmsERROR_READ = 5 19406
* 112.21.100 kcmsERROR_SEEK = 6 19406
* 112.21.101 kcmsERROR_UNDEFINED = 0 19406
* 112.21.102 kcmsERROR_UNKNOWN_EXTENSION = 8 19406
* 112.21.103 kcmsERROR_WRITE = 7 19406
* 112.21.104 kcmsFLAGS_8BITS_DEVICELINK = 8 19406
* 112.21.105 kcmsFLAGS_BLACKPOINTCOMPENSATION = & h00002000 19407
* 112.21.106 kcmsFLAGS_CLUT_POST_LINEARIZATION = 1 19408
* 112.21.107 kcmsFLAGS_CLUT_PRE_LINEARIZATION = 16 19408
* 112.21.108 kcmsFLAGS_COPY_ALPHA = & h04000000 19408
* 112.21.109 kcmsFLAGS_FORCE_CLUT = 2 19408
* 112.21.110 kcmsFLAGS_GAMUTCHECK = & h00001000 19408
* 112.21.111 kcmsFLAGS_GUESSDEVICECLASS = 32 19408
* 112.21.112 kcmsFLAGS_HIGHRESPRECALC = & h00000400 19409
* 112.21.113 kcmsFLAGS_KEEP_SEQUENCE = & h00000080 19409
* 112.21.114 kcmsFLAGS_LOWRESPRECALC = & h00000800 19409
* 112.21.115 kcmsFLAGS_NOCACHE = 64 19409
* 112.21.116 kcmsFLAGS_NODEFAULTRESOURCEDEF = & h01000000 19409
* 112.21.117 kcmsFLAGS_NONEGATIVES = & h00008000 19410
* 112.21.118 kcmsFLAGS_NOOPTIMIZE = & h00000100 19410
* 112.21.119 kcmsFLAGS_NOWHITEONWHITEFIXUP = 4 19410
* 112.21.120 kcmsFLAGS_NULLTRANSFORM = & h00000200 19410
* 112.21.121 kcmsFLAGS_SOFTPROOFING = & h00004000 19410
* 112.21.122 kcmsFREQUENCE_UNITS_LINES_CM = 0 19410
* 112.21.123 kcmsFREQUENCE_UNITS_LINES_INCH = 2 19411
* 112.21.124 kcmsGlossy = 0 19411
* 112.21.125 kcmsILLUMINANT_TYPE_A = 6 19411
* 112.21.126 kcmsILLUMINANT_TYPE_D50 = 1 19411
* 112.21.127 kcmsILLUMINANT_TYPE_D55 = 5 19411
* 112.21.128 kcmsILLUMINANT_TYPE_D65 = 2 19411
* 112.21.129 kcmsILLUMINANT_TYPE_D93 = 3 19412
* 112.21.130 kcmsILLUMINANT_TYPE_E = 7 19412
* 112.21.131 kcmsILLUMINANT_TYPE_F2 = 4 19412
* 112.21.132 kcmsILLUMINANT_TYPE_F8 = 8 19412
* 112.21.133 kcmsILLUMINANT_TYPE_UNKNOWN = 0 19412
* 112.21.134 kcmsMagicNumber = & h61637370 19413

* 112.21.135 kcmsMatte = 2 19413
* 112.21.136 kcmsMAXCHANNELS = 16 19413
* 112.21.137 kcmsPRINTER_DEFAULT_SCREENS = 1 19413
* 112.21.138 kcmsReflective = 0 19413
* 112.21.139 kcmsSig10colorData = & h41434C52 19413
* 112.21.140 kcmsSig11colorData = & h42434C52 19414
* 112.21.141 kcmsSig12colorData = & h43434C52 19414
* 112.21.142 kcmsSig13colorData = & h44434C52 19414
* 112.21.143 kcmsSig14colorData = & h45434C52 19414
* 112.21.144 kcmsSig15colorData = & h46434C52 19414
* 112.21.145 kcmsSig1colorData = & h31434C52 19414
* 112.21.146 kcmsSig2colorData = & h32434C52 19415
* 112.21.147 kcmsSig3colorData = & h33434C52 19415
* 112.21.148 kcmsSig4colorData = & h34434C52 19415
* 112.21.149 kcmsSig5colorData = & h35434C52 19415
* 112.21.150 kcmsSig6colorData = & h36434C52 19415
* 112.21.151 kcmsSig7colorData = & h37434C52 19415
* 112.21.152 kcmsSig8colorData = & h38434C52 19416
* 112.21.153 kcmsSig9colorData = & h39434C52 19416
* 112.21.154 kcmsSigAbstractClass = & h61627374 19416
* 112.21.155 kcmsSigAMDisplay = & h414D4420 19416
* 112.21.156 kcmsSigArgyllArtsTag = & h61727473 19416
* 112.21.157 kcmsSigAToB0Tag = & h41324230 19416
* 112.21.158 kcmsSigAToB1Tag = & h41324231 19417
* 112.21.159 kcmsSigAToB2Tag = & h41324232 19417
* 112.21.160 kcmsSigBAcsElemType = & h62414353 19417
* 112.21.161 kcmsSigBlueColorantTag = & h6258595A 19417
* 112.21.162 kcmsSigBlueMatrixColumnTag = & h6258595A 19417
* 112.21.163 kcmsSigBlueTRCTag = & h62545243 19417
* 112.21.164 kcmsSigBToA0Tag = & h42324130 19418
* 112.21.165 kcmsSigBToA1Tag = & h42324131 19418
* 112.21.166 kcmsSigBToA2Tag = & h42324132 19418
* 112.21.167 kcmsSigBToD0Tag = & h42324430 19418
* 112.21.168 kcmsSigBToD1Tag = & h42324431 19418
* 112.21.169 kcmsSigBToD2Tag = & h42324432 19418
* 112.21.170 kcmsSigBToD3Tag = & h42324433 19419
* 112.21.171 kcmsSigCalibrationDateTimeTag = & h63616C74 19419
* 112.21.172 kcmsSigCharTargetTag = & h74617267 19419
* 112.21.173 kcmsSigChromaticAdaptationTag = & h63686164 19419
* 112.21.174 kcmsSigChromaticityTag = & h6368726D 19419
* 112.21.175 kcmsSigChromaticityType = & h6368726D 19419
* 112.21.176 kcmsSigClipNegativesElemType = & h636C7020 19420

* 112.21.177 kcmsSigCLutElemType = & h636C7574 19420
* 112.21.178 kcmsSigCmyData = & h434D5920 19420
* 112.21.179 kcmsSigCmykData = & h434D594B 19420
* 112.21.180 kcmsSigColorantOrderTag = & h636C726F 19420
* 112.21.181 kcmsSigColorantOrderType = & h636C726F 19420
* 112.21.182 kcmsSigColorantTableOutTag = & h636C6F74 19421
* 112.21.183 kcmsSigColorantTableTag = & h636C7274 19421
* 112.21.184 kcmsSigColorantTableType = & h636C7274 19421
* 112.21.185 kcmsSigColorimetricIntentImageStateTag = & h63696973 19421
* 112.21.186 kcmsSigColorSpaceClass = & h73706163 19421
* 112.21.187 kcmsSigCopyrightTag = & h63707274 19421
* 112.21.188 kcmsSigCrdInfoTag = & h63726469 19422
* 112.21.189 kcmsSigCrdInfoType = & h63726469 19422
* 112.21.190 kcmsSigCRTDisplay = & h43525420 19422
* 112.21.191 kcmsSigCurveSetElemType = & h63767374 19422
* 112.21.192 kcmsSigCurveType = & h63757276 19422
* 112.21.193 kcmsSigDataTag = & h64617461 19422
* 112.21.194 kcmsSigDataType = & h64617461 19423
* 112.21.195 kcmsSigDateTimeTag = & h6474696D 19423
* 112.21.196 kcmsSigDateTimeType = & h6474696D 19423
* 112.21.197 kcmsSigDeviceMfgDescTag = & h646D6E64 19423
* 112.21.198 kcmsSigDeviceModelDescTag = & h646D6464 19423
* 112.21.199 kcmsSigDeviceSettingsTag = & h64657673 19423
* 112.21.200 kcmsSigDeviceSettingsType = & h64657673 19424
* 112.21.201 kcmsSigDictType = & h64696374 19424
* 112.21.202 kcmsSigDigitalCamera = & h6463616D 19424
* 112.21.203 kcmsSigDigitalCinemaProjector = & h64636A70 19424
* 112.21.204 kcmsSigDigitalMotionPictureCamera = & h646D7063 19424
* 112.21.205 kcmsSigDisplayClass = & h6D6E7472 19424
* 112.21.206 kcmsSigDN = & h444E2020 19425
* 112.21.207 kcmsSigDNN = & h444E4E20 19425
* 112.21.208 kcmsSigDNNP = & h444E4E50 19425
* 112.21.209 kcmsSigDNP = & h444E2050 19425
* 112.21.210 kcmsSigDToB0Tag = & h44324230 19425
* 112.21.211 kcmsSigDToB1Tag = & h44324231 19425
* 112.21.212 kcmsSigDToB2Tag = & h44324232 19426
* 112.21.213 kcmsSigDToB3Tag = & h44324233 19426
* 112.21.214 kcmsSigDyeSublimationPrinter = & h64737562 19426
* 112.21.215 kcmsSigEAcsElemType = & h65414353 19426
* 112.21.216 kcmsSigElectrophotographicPrinter = & h6570686F 19426
* 112.21.217 kcmsSigElectrostaticPrinter = & h65737461 19426
* 112.21.218 kcmsSigFilmScanner = & h6673636E 19427

* 112.21.219 kcmsSigFilmWriter = & h6670726E 19427
* 112.21.220 kcmsSigFlexography = & h666C6578 19427
* 112.21.221 kcmsSigFloatPCS2Lab = & h6C326420 19427
* 112.21.222 kcmsSigFloatPCS2XYZ = & h78326420 19427
* 112.21.223 kcmsSigFocalPlaneColorimetryEstimates = & h66706365 19427
* 112.21.224 kcmsSigFormulaCurveSeg = & h70617266 19428
* 112.21.225 kcmsSigGamutTag = & h67616D74 19428
* 112.21.226 kcmsSigGravure = & h67726176 19428
* 112.21.227 kcmsSigGrayData = & h47524159 19428
* 112.21.228 kcmsSigGrayTRCTag = & h6B545243 19428
* 112.21.229 kcmsSigGreenColorantTag = & h6758595A 19428
* 112.21.230 kcmsSigGreenMatrixColumnTag = & h6758595A 19429
* 112.21.231 kcmsSigGreenTRCTag = & h67545243 19429
* 112.21.232 kcmsSigHlsData = & h484C5320 19429
* 112.21.233 kcmsSigHsvData = & h48535620 19429
* 112.21.234 kcmsSigIdentityElemType = & h69646E20 19429
* 112.21.235 kcmsSigInkJetPrinter = & h696A6574 19429
* 112.21.236 kcmsSigInputClass = & h73636E72 19430
* 112.21.237 kcmsSigLab2FloatPCS = & h64326C20 19430
* 112.21.238 kcmsSigLab2XYZElemType = & h78326C20 19430
* 112.21.239 kcmsSigLabData = & h4C616220 19430
* 112.21.240 kcmsSigLabV2toV4 = & h32203420 19430
* 112.21.241 kcmsSigLabV4toV2 = & h34203220 19430
* 112.21.242 kcmsSigLinkClass = & h6C696E6B 19431
* 112.21.243 kcmsSigLuminanceTag = & h6C756D69 19431
* 112.21.244 kcmsSigLut16Type = & h6D667432 19431
* 112.21.245 kcmsSigLut8Type = & h6D667431 19431
* 112.21.246 kcmsSigLutAtoBType = & h6D414220 19431
* 112.21.247 kcmsSigLutBtoAType = & h6D424120 19431
* 112.21.248 kcmsSigLuvData = & h4C757620 19432
* 112.21.249 kcmsSigLuvKData = & h4C75764B 19432
* 112.21.250 kcmsSigMacintosh = & h4150504C 19432
* 112.21.251 kcmsSigMatrixElemType = & h6D617466 19432
* 112.21.252 kcmsSigMCH1Data = & h4D434831 19432
* 112.21.253 kcmsSigMCH2Data = & h4D434832 19432
* 112.21.254 kcmsSigMCH3Data = & h4D434833 19433
* 112.21.255 kcmsSigMCH4Data = & h4D434834 19433
* 112.21.256 kcmsSigMCH5Data = & h4D434835 19433
* 112.21.257 kcmsSigMCH6Data = & h4D434836 19433
* 112.21.258 kcmsSigMCH7Data = & h4D434837 19433
* 112.21.259 kcmsSigMCH8Data = & h4D434838 19433
* 112.21.260 kcmsSigMCH9Data = & h4D434839 19434

* 112.21.261 kcmsSigMCHAData = & h4D434841 19434
* 112.21.262 kcmsSigMCHBData = & h4D434842 19434
* 112.21.263 kcmsSigMCHCData = & h4D434843 19434
* 112.21.264 kcmsSigMCHDData = & h4D434844 19434
* 112.21.265 kcmsSigMCHEData = & h4D434845 19434
* 112.21.266 kcmsSigMCHFData = & h4D434846 19435
* 112.21.267 kcmsSigMeasurementTag = & h6D656173 19435
* 112.21.268 kcmsSigMeasurementType = & h6D656173 19435
* 112.21.269 kcmsSigMediaBlackPointTag = & h626B7074 19435
* 112.21.270 kcmsSigMediaWhitePointTag = & h77747074 19435
* 112.21.271 kcmsSigMetaTag = & h6D657461 19435
* 112.21.272 kcmsSigMicrosoft = & h4D534654 19436
* 112.21.273 kcmsSigMotionPictureFilmRecorder = & h6D706672 19436
* 112.21.274 kcmsSigMotionPictureFilmScanner = & h6D706673 19436
* 112.21.275 kcmsSigMultiLocalizedUnicodeType = & h6D6C7563 19436
* 112.21.276 kcmsSigMultiProcessElementType = & h6D706574 19436
* 112.21.277 kcmsSigNamedColor2Tag = & h6E636C32 19436
* 112.21.278 kcmsSigNamedColor2Type = & h6E636C32 19437
* 112.21.279 kcmsSigNamedColorClass = & h6E6D636C 19437
* 112.21.280 kcmsSigNamedColorElemType = & h6E636C20 19437
* 112.21.281 kcmsSigNamedColorTag = & h6E636F6C 19437
* 112.21.282 kcmsSigNamedColorType = & h6E636F6C 19437
* 112.21.283 kcmsSigNamedData = & h6E6D636C 19437
* 112.21.284 kcmsSigOffsetLithography = & h6F666673 19438
* 112.21.285 kcmsSigOutputClass = & h70727472 19438
* 112.21.286 kcmsSigOutputResponseTag = & h72657370 19438
* 112.21.287 kcmsSigParametricCurveType = & h70617261 19438
* 112.21.288 kcmsSigPerceptualReferenceMediumGamut = & h70726D67 19438
* 112.21.289 kcmsSigPerceptualRenderingIntentGamutTag = & h72696730 19438
* 112.21.290 kcmsSigPhotoCD = & h4B504344 19439
* 112.21.291 kcmsSigPhotographicPaperPrinter = & h7270686F 19439
* 112.21.292 kcmsSigPhotoImageSetter = & h696D6773 19439
* 112.21.293 kcmsSigPMDisplay = & h504D4420 19439
* 112.21.294 kcmsSigPreview0Tag = & h70726530 19439
* 112.21.295 kcmsSigPreview1Tag = & h70726531 19439
* 112.21.296 kcmsSigPreview2Tag = & h70726532 19440
* 112.21.297 kcmsSigProfileDescriptionMLTag = & h6473636D 19440
* 112.21.298 kcmsSigProfileDescriptionTag = & h64657363 19440
* 112.21.299 kcmsSigProfileSequenceDescTag = & h70736571 19440
* 112.21.300 kcmsSigProfileSequenceDescType = & h70736571 19440
* 112.21.301 kcmsSigProfileSequenceIdTag = & h70736964 19440
* 112.21.302 kcmsSigProfileSequenceIdType = & h70736964 19441

* 112.21.303 kcmsSigProjectionTelevision = & h706A7476 19441
* 112.21.304 kcmsSigPs2CRD0Tag = & h70736430 19441
* 112.21.305 kcmsSigPs2CRD1Tag = & h70736431 19441
* 112.21.306 kcmsSigPs2CRD2Tag = & h70736432 19441
* 112.21.307 kcmsSigPs2CRD3Tag = & h70736433 19441
* 112.21.308 kcmsSigPs2CSATag = & h70733273 19442
* 112.21.309 kcmsSigPs2RenderingIntentTag = & h70733269 19442
* 112.21.310 kcmsSigRedColorantTag = & h7258595A 19442
* 112.21.311 kcmsSigRedMatrixColumnTag = & h7258595A 19442
* 112.21.312 kcmsSigRedTRCTag = & h72545243 19442
* 112.21.313 kcmsSigReflectionHardcopyOriginalColorimetry = & h72686F63 19442
* 112.21.314 kcmsSigReflectionPrintOutputColorimetry = & h72706F63 19443
* 112.21.315 kcmsSigReflectiveScanner = & h7273636E 19443
* 112.21.316 kcmsSigResponseCurveSet16Type = & h72637332 19443
* 112.21.317 kcmsSigRgbData = & h52474220 19443
* 112.21.318 kcmsSigS15Fixed16ArrayType = & h73663332 19443
* 112.21.319 kcmsSigSampledCurveSeg = & h73616D66 19443
* 112.21.320 kcmsSigSaturationRenderingIntentGamutTag = & h72696732 19444
* 112.21.321 kcmsSigSceneAppearanceEstimates = & h73617065 19444
* 112.21.322 kcmsSigSceneColorimetryEstimates = & h73636F65 19444
* 112.21.323 kcmsSigScreeningDescTag = & h73637264 19444
* 112.21.324 kcmsSigScreeningTag = & h7363726E 19444
* 112.21.325 kcmsSigScreeningType = & h7363726E 19444
* 112.21.326 kcmsSigSegmentedCurve = & h63757266 19445
* 112.21.327 kcmsSigSGI = & h53474920 19445
* 112.21.328 kcmsSigSignatureType = & h73696720 19445
* 112.21.329 kcmsSigSilkscreen = & h73696C6B 19445
* 112.21.330 kcmsSigSolaris = & h53554E57 19445
* 112.21.331 kcmsSigStatusA = & h53746141 19445
* 112.21.332 kcmsSigStatusE = & h53746145 19446
* 112.21.333 kcmsSigStatusI = & h53746149 19446
* 112.21.334 kcmsSigStatusM = & h5374614D 19446
* 112.21.335 kcmsSigStatusT = & h53746154 19446
* 112.21.336 kcmsSigTaligent = & h54474E54 19446
* 112.21.337 kcmsSigTechnologyTag = & h74656368 19447
* 112.21.338 kcmsSigTextDescriptionType = & h64657363 19447
* 112.21.339 kcmsSigTextType = & h74657874 19447
* 112.21.340 kcmsSigThermalWaxPrinter = & h74776178 19447
* 112.21.341 kcmsSigU16Fixed16ArrayType = & h75663332 19447
* 112.21.342 kcmsSigUcrBgTag = & h62666420 19447
* 112.21.343 kcmsSigUcrBgType = & h62666420 19448
* 112.21.344 kcmsSigUInt16ArrayType = & h75693136 19448

* 112.21.345 kcmsSigUInt32ArrayType = & h75693332 19448
* 112.21.346 kcmsSigUInt64ArrayType = & h75693634 19448
* 112.21.347 kcmsSigUInt8ArrayType = & h75693038 19448
* 112.21.348 kcmsSigUnices = & h2A6E6978 19448
* 112.21.349 kcmsSigVcgtTag = & h76636774 19449
* 112.21.350 kcmsSigVcgtType = & h76636774 19449
* 112.21.351 kcmsSigVideoCamera = & h76696463 19449
* 112.21.352 kcmsSigVideoMonitor = & h7669646D 19449
* 112.21.353 kcmsSigViewingCondDescTag = & h76756564 19449
* 112.21.354 kcmsSigViewingConditionsTag = & h76696577 19449
* 112.21.355 kcmsSigViewingConditionsType = & h76696577 19450
* 112.21.356 kcmsSigXYZ2FloatPCS = & h64327820 19450
* 112.21.357 kcmsSigXYZ2LabElemType = & h6C327820 19450
* 112.21.358 kcmsSigXYZData = & h58595A20 19450
* 112.21.359 kcmsSigXYZType = & h58595A20 19450
* 112.21.360 kcmsSigYCbCrData = & h59436272 19450
* 112.21.361 kcmsSigYxyData = & h59787920 19451
* 112.21.362 kcmsSPOT_CROSS = 7 19451
* 112.21.363 kcmsSPOT_DIAMOND = 3 19451
* 112.21.364 kcmsSPOT_ELLIPSE = 4 19451
* 112.21.365 kcmsSPOT_LINE = 5 19451
* 112.21.366 kcmsSPOT_PRINTER_DEFAULT = 1 19451
* 112.21.367 kcmsSPOT_ROUND = 2 19452
* 112.21.368 kcmsSPOT_SQUARE = 6 19452
* 112.21.369 kcmsSPOT_UNKNOWN = 0 19452
* 112.21.370 kcmsTransparency = 1 19452
* 112.21.371 kcmsUseAnywhere = 0 19452
* 112.21.372 kcmsUseWithEmbeddedDataOnly = 2 19452
* 112.21.373 kCUTSHEET_SURROUND = 4 19453
* 112.21.374 kDARK_SURROUND = 3 19453
* 112.21.375 kDIM_SURROUND = 2 19453
* 112.21.376 kD_CALCULATE = -1 19453
* 112.21.377 kINTENT_ABSOLUTE_COLORIMETRIC = 3 19453
* 112.21.378 kINTENT_PERCEPTUAL = 0 19453
* 112.21.379 kINTENT_PRESERVE_K_ONLY_PERCEPTUAL = 10 19454
* 112.21.380 kINTENT_PRESERVE_K_ONLY_RELATIVE_COLORIMETRIC = 11 19454
* 112.21.381 kINTENT_PRESERVE_K_ONLY_SATURATION = 12 19454
* 112.21.382 kINTENT_PRESERVE_K_PLANE_PERCEPTUAL = 13 19454
* 112.21.383 kINTENT_PRESERVE_K_PLANE_RELATIVE_COLORIMETRIC = 14 19454
* 112.21.384 kINTENT_PRESERVE_K_PLANE_SATURATION = 15 19455
* 112.21.385 kINTENT_RELATIVE_COLORIMETRIC = 1 19455
* 112.21.386 kINTENT_SATURATION = 2 19455

* 112.21.387 klcmsSignature = & h6C636D73 19455
* 112.21.388 kLCMS_USED_AS_INPUT = 0 19455
* 112.21.389 kLCMS_USED_AS_OUTPUT = 1 19455
* 112.21.390 kLCMS_USED_AS_PROOF = 2 19456
* 112.21.391 kPT_ANY = 0 19456
* 112.21.392 kPT_CMY = 5 19456
* 112.21.393 kPT_CMYK = 6 19456
* 112.21.394 kPT_GRAY = 3 19456
* 112.21.395 kPT_HLS = 13 19456
* 112.21.396 kPT_HSV = 12 19457
* 112.21.397 kPT_Lab = 10 19457
* 112.21.398 kPT_LabV2 = 30 19457
* 112.21.399 kPT_MCH1 = 15 19457
* 112.21.400 kPT_MCH10 = 24 19457
* 112.21.401 kPT_MCH11 = 25 19458
* 112.21.402 kPT_MCH12 = 26 19458
* 112.21.403 kPT_MCH13 = 27 19458
* 112.21.404 kPT_MCH14 = 28 19458
* 112.21.405 kPT_MCH15 = 29 19458
* 112.21.406 kPT_MCH2 = 16 19458
* 112.21.407 kPT_MCH3 = 17 19459
* 112.21.408 kPT_MCH4 = 18 19459
* 112.21.409 kPT_MCH5 = 19 19459
* 112.21.410 kPT_MCH6 = 20 19459
* 112.21.411 kPT_MCH7 = 21 19459
* 112.21.412 kPT_MCH8 = 22 19460
* 112.21.413 kPT_MCH9 = 23 19460
* 112.21.414 kPT_RGB = 4 19460
* 112.21.415 kPT_XYZ = 9 19460
* 112.21.416 kPT_YCbCr = 7 19460
* 112.21.417 kPT_YUV = 8 19460
* 112.21.418 kPT_YUVK = 11 19461
* 112.21.419 kPT_Yxy = 14 19461
* 112.21.420 kTYPE_ABGR_15 = & h0404049A 19461
* 112.21.421 kTYPE_ABGR_15_PLANAR = & h0404149A 19461
* 112.21.422 kTYPE_ABGR_15_SE = & h04040C9A 19461
* 112.21.423 kTYPE_ABGR_16 = & h0004049A 19461
* 112.21.424 kTYPE_ABGR_16_PLANAR = & h0004149A 19462
* 112.21.425 kTYPE_ABGR_16_SE = & h00040C9A 19462
* 112.21.426 kTYPE_ABGR_8 = & h00040499 19462
* 112.21.427 kTYPE_ABGR_8_DITHER = & h08040499 19462
* 112.21.428 kTYPE_ABGR_8_PLANAR = & h00041499 19462

* 112.21.429 kTYPE_ABGR_FLT = & h0044049C 19462
* 112.21.430 kTYPE_ABGR_HALF_FLT = & h0044041A 19463
* 112.21.431 kTYPE_ACMYK_16 = & h000640A2 19463
* 112.21.432 kTYPE_ACMYK_8 = & h000640A1 19463
* 112.21.433 kTYPE_AGRAY_16 = & h0003048A 19463
* 112.21.434 kTYPE_AGRAY_16_PLANAR = & h0003508A 19463
* 112.21.435 kTYPE_AGRAY_8 = & h00030489 19463
* 112.21.436 kTYPE_AGRAY_8_PLANAR = & h00035089 19464
* 112.21.437 kTYPE_AGRAY_DBL = & h00430488 19464
* 112.21.438 kTYPE_AGRAY_DBL_PLANAR = & h00435088 19464
* 112.21.439 kTYPE_AGRAY_FLT = & h0043048C 19464
* 112.21.440 kTYPE_AGRAY_FLT_PLANAR = & h0043508C 19464
* 112.21.441 kTYPE_AKYMC_16 = & h000604A2 19464
* 112.21.442 kTYPE_AKYMC_8 = & h000604A1 19465
* 112.21.443 kTYPE_ALabV2_8 = & h001E4099 19465
* 112.21.444 kTYPE_ALab_8 = & h000A4099 19465
* 112.21.445 kTYPE_ARGB_15 = & h0404409A 19465
* 112.21.446 kTYPE_ARGB_16 = & h0004409A 19465
* 112.21.447 kTYPE_ARGB_16_PLANAR = & h0004509A 19465
* 112.21.448 kTYPE_ARGB_8 = & h00044099 19466
* 112.21.449 kTYPE_ARGB_8_PLANAR = & h00045099 19466
* 112.21.450 kTYPE_ARGB_FLT = & h0044409C 19466
* 112.21.451 kTYPE_ARGB_HALF_FLT = & h0044409A 19466
* 112.21.452 kTYPE_BGRA_15 = & h0404449A 19466
* 112.21.453 kTYPE_BGRA_15_SE = & h04044C9A 19466
* 112.21.454 kTYPE_BGRA_16 = & h0004449A 19467
* 112.21.455 kTYPE_BGRA_16_PLANAR = & h0004549A 19467
* 112.21.456 kTYPE_BGRA_16_SE = & h00044C9A 19467
* 112.21.457 kTYPE_BGRA_8 = & h00044499 19467
* 112.21.458 kTYPE_BGRA_8_PLANAR = & h00045499 19467
* 112.21.459 kTYPE_BGRA_FLT = & h0044449C 19467
* 112.21.460 kTYPE_BGRA_HALF_FLT = & h0044449A 19468
* 112.21.461 kTYPE_BGR_15 = & h0404041A 19468
* 112.21.462 kTYPE_BGR_15_PLANAR = & h0404141A 19468
* 112.21.463 kTYPE_BGR_15_SE = & h04040C1A 19468
* 112.21.464 kTYPE_BGR_16 = & h0004041A 19468
* 112.21.465 kTYPE_BGR_16_PLANAR = & h0004141A 19468
* 112.21.466 kTYPE_BGR_16_SE = & h00040C1A 19469
* 112.21.467 kTYPE_BGR_8 = & h00040419 19469
* 112.21.468 kTYPE_BGR_8_DITHER = & h08040419 19469
* 112.21.469 kTYPE_BGR_8_PLANAR = & h00041419 19469
* 112.21.470 kTYPE_BGR_DBL = & h00440418 19469

* 112.21.471 kTYPE_BGR_FLT = & h0044041C 19469
* 112.21.472 kTYPE_BGR_HALF_FLT = & h0044041A 19470
* 112.21.473 kTYPE_CMYK10_16 = & h00180052 19470
* 112.21.474 kTYPE_CMYK10_16_SE = & h00180852 19470
* 112.21.475 kTYPE_CMYK10_8 = & h00180051 19470
* 112.21.476 kTYPE_CMYK11_16 = & h0019005A 19470
* 112.21.477 kTYPE_CMYK11_16_SE = & h0019085A 19470
* 112.21.478 kTYPE_CMYK11_8 = & h00190059 19471
* 112.21.479 kTYPE_CMYK12_16 = & h001A0062 19471
* 112.21.480 kTYPE_CMYK12_16_SE = & h001A0862 19471
* 112.21.481 kTYPE_CMYK12_8 = & h001A0061 19471
* 112.21.482 kTYPE_CMYK5_16 = & h0013002A 19471
* 112.21.483 kTYPE_CMYK5_16_SE = & h0013082A 19471
* 112.21.484 kTYPE_CMYK5_8 = & h00130029 19472
* 112.21.485 kTYPE_CMYK6_16 = & h00140032 19472
* 112.21.486 kTYPE_CMYK6_16_PLANAR = & h00141032 19472
* 112.21.487 kTYPE_CMYK6_16_SE = & h00140832 19472
* 112.21.488 kTYPE_CMYK6_8 = & h00140031 19472
* 112.21.489 kTYPE_CMYK6_8_PLANAR = & h00141031 19472
* 112.21.490 kTYPE_CMYK7_16 = & h0015003A 19473
* 112.21.491 kTYPE_CMYK7_16_SE = & h0015083A 19473
* 112.21.492 kTYPE_CMYK7_8 = & h00150039 19473
* 112.21.493 kTYPE_CMYK8_16 = & h00160042 19473
* 112.21.494 kTYPE_CMYK8_16_SE = & h00160842 19473
* 112.21.495 kTYPE_CMYK8_8 = & h00160041 19473
* 112.21.496 kTYPE_CMYK9_16 = & h0017004A 19474
* 112.21.497 kTYPE_CMYK9_16_SE = & h0017084A 19474
* 112.21.498 kTYPE_CMYK9_8 = & h00170049 19474
* 112.21.499 kTYPE_CMYKA_16 = & h000600A2 19474
* 112.21.500 kTYPE_CMYKA_8 = & h000600A1 19474
* 112.21.501 kTYPE_CMYK_15 = & h04060022 19474
* 112.21.502 kTYPE_CMYK_15_PLANAR = & h04061022 19475
* 112.21.503 kTYPE_CMYK_15_REV = & h04062022 19475
* 112.21.504 kTYPE_CMYK_15_SE = & h04060822 19475
* 112.21.505 kTYPE_CMYK_16 = & h00060022 19475
* 112.21.506 kTYPE_CMYK_16_PLANAR = & h00061022 19475
* 112.21.507 kTYPE_CMYK_16_REV = & h00062022 19475
* 112.21.508 kTYPE_CMYK_16_SE = & h00060822 19476
* 112.21.509 kTYPE_CMYK_8 = & h00060021 19476
* 112.21.510 kTYPE_CMYK_8_DITHER = & h08060021 19476
* 112.21.511 kTYPE_CMYK_8_PLANAR = & h00061021 19476
* 112.21.512 kTYPE_CMYK_8_REV = & h00062021 19476

* 112.21.513 kTYPE_CMYK_DBL = & h00460020 19476
* 112.21.514 kTYPE_CMYK_FLT = & h00460024 19477
* 112.21.515 kTYPE_CMYK_HALF_FLT = & h00460022 19477
* 112.21.516 kTYPE_CMY_15 = & h0405001A 19477
* 112.21.517 kTYPE_CMY_15_PLANAR = & h0405101A 19477
* 112.21.518 kTYPE_CMY_15_SE = & h0405081A 19477
* 112.21.519 kTYPE_CMY_16 = & h0005001A 19477
* 112.21.520 kTYPE_CMY_16_PLANAR = & h0005101A 19478
* 112.21.521 kTYPE_CMY_16_SE = & h0005081A 19478
* 112.21.522 kTYPE_CMY_8 = & h00050019 19478
* 112.21.523 kTYPE_CMY_8_PLANAR = & h00051019 19478
* 112.21.524 kTYPE_GRAYA_15 = & h0403008A 19478
* 112.21.525 kTYPE_GRAYA_15_PLANAR = & h0403108A 19478
* 112.21.526 kTYPE_GRAYA_15_SE = & h0403088A 19479
* 112.21.527 kTYPE_GRAYA_16 = & h0003008A 19479
* 112.21.528 kTYPE_GRAYA_16_PLANAR = & h0003108A 19479
* 112.21.529 kTYPE_GRAYA_16_SE = & h0003088A 19479
* 112.21.530 kTYPE_GRAYA_8 = & h00030089 19479
* 112.21.531 kTYPE_GRAYA_8_PLANAR = & h00031089 19479
* 112.21.532 kTYPE_GRAYA_DBL_PLANAR = & h00431088 19480
* 112.21.533 kTYPE_GRAYA_FLT = & h0043008C 19480
* 112.21.534 kTYPE_GRAYA_FLT_PLANAR = & h0043108C 19480
* 112.21.535 kTYPE_GRAY_15 = & h0403000A 19480
* 112.21.536 kTYPE_GRAY_15_REV = & h0403200A 19480
* 112.21.537 kTYPE_GRAY_15_SE = & h0403080A 19480
* 112.21.538 kTYPE_GRAY_16 = & h0003000A 19481
* 112.21.539 kTYPE_GRAY_16_REV = & h0003200A 19481
* 112.21.540 kTYPE_GRAY_16_SE = & h0003080A 19481
* 112.21.541 kTYPE_GRAY_8 = & h00030009 19481
* 112.21.542 kTYPE_GRAY_8_DITHER = & h08030009 19481
* 112.21.543 kTYPE_GRAY_8_REV = & h00032009 19481
* 112.21.544 kTYPE_GRAY_DBL = & h00430008 19482
* 112.21.545 kTYPE_GRAY_FLT = & h0043000C 19482
* 112.21.546 kTYPE_GRAY_HALF_FLT = & h0043000A 19482
* 112.21.547 kTYPE_HLS_16 = & h000D001A 19482
* 112.21.548 kTYPE_HLS_16_PLANAR = & h000D101A 19482
* 112.21.549 kTYPE_HLS_16_SE = & h000D081A 19482
* 112.21.550 kTYPE_HLS_8 = & h000D0019 19483
* 112.21.551 kTYPE_HLS_8_PLANAR = & h000D1019 19483
* 112.21.552 kTYPE_HSV_16 = & h000C001A 19483
* 112.21.553 kTYPE_HSV_16_PLANAR = & h000C101A 19483
* 112.21.554 kTYPE_HSV_16_SE = & h000C081A 19483

* 112.21.555 kTYPE_HSV_8 = & h000C0019 19483
* 112.21.556 kTYPE_HSV_8_PLANAR = & h000C1019 19484
* 112.21.557 kTYPE_KCMY_15 = & h04064022 19484
* 112.21.558 kTYPE_KCMY_15_REV = & h04066022 19484
* 112.21.559 kTYPE_KCMY_15_SE = & h04064822 19484
* 112.21.560 kTYPE_KCMY_16 = & h00064022 19484
* 112.21.561 kTYPE_KCMY_16_REV = & h00066022 19484
* 112.21.562 kTYPE_KCMY_16_SE = & h00064822 19485
* 112.21.563 kTYPE_KCMY_8 = & h00064021 19485
* 112.21.564 kTYPE_KCMY_8_REV = & h00066021 19485
* 112.21.565 kTYPE_KYMC10_16 = & h00180452 19485
* 112.21.566 kTYPE_KYMC10_16_SE = & h00180C52 19485
* 112.21.567 kTYPE_KYMC10_8 = & h00180451 19485
* 112.21.568 kTYPE_KYMC11_16 = & h0019045A 19486
* 112.21.569 kTYPE_KYMC11_16_SE = & h00190C5A 19486
* 112.21.570 kTYPE_KYMC11_8 = & h00190459 19486
* 112.21.571 kTYPE_KYMC12_16 = & h001A0462 19486
* 112.21.572 kTYPE_KYMC12_16_SE = & h001A0C62 19486
* 112.21.573 kTYPE_KYMC12_8 = & h001A0461 19486
* 112.21.574 kTYPE_KYMC5_16 = & h0013042A 19487
* 112.21.575 kTYPE_KYMC5_16_SE = & h00130C2A 19487
* 112.21.576 kTYPE_KYMC5_8 = & h00130429 19487
* 112.21.577 kTYPE_KYMC7_16 = & h0015043A 19487
* 112.21.578 kTYPE_KYMC7_16_SE = & h00150C3A 19487
* 112.21.579 kTYPE_KYMC7_8 = & h00150439 19487
* 112.21.580 kTYPE_KYMC8_16 = & h00160442 19488
* 112.21.581 kTYPE_KYMC8_16_SE = & h00160C42 19488
* 112.21.582 kTYPE_KYMC8_8 = & h00160441 19488
* 112.21.583 kTYPE_KYMC9_16 = & h0017044A 19488
* 112.21.584 kTYPE_KYMC9_16_SE = & h00170C4A 19488
* 112.21.585 kTYPE_KYMC9_8 = & h00170449 19488
* 112.21.586 kTYPE_KYMCA_16 = & h000644A2 19489
* 112.21.587 kTYPE_KYMCA_8 = & h000644A1 19489
* 112.21.588 kTYPE_KYMC_15 = & h04060422 19489
* 112.21.589 kTYPE_KYMC_15_SE = & h04060C22 19489
* 112.21.590 kTYPE_KYMC_16 = & h00060422 19489
* 112.21.591 kTYPE_KYMC_16_SE = & h00060C22 19489
* 112.21.592 kTYPE_KYMC_8 = & h00060421 19490
* 112.21.593 kTYPE_KYMC_8_DITHER = & h08060421 19490
* 112.21.594 kTYPE_LabA_FLT = & h004A009C 19490
* 112.21.595 kTYPE_LabV2_16 = & h001E001A 19490
* 112.21.596 kTYPE_LabV2_8 = & h001E0019 19490

* 112.21.597 kTYPE_Lab_16 = & h000A001A 19490
* 112.21.598 kTYPE_Lab_8 = & h000A0019 19491
* 112.21.599 kTYPE_Lab_DBL = & h004A0018 19491
* 112.21.600 kTYPE_Lab_FLT = & h004A001C 19491
* 112.21.601 kTYPE_NAMED_COLOR_INDEX = 10 19491
* 112.21.602 kTYPE_RGBA_15 = & h0404009A 19491
* 112.21.603 kTYPE_RGBA_15_PLANAR = & h0404109A 19491
* 112.21.604 kTYPE_RGBA_15_SE = & h0404089A 19492
* 112.21.605 kTYPE_RGBA_16 = & h0004009A 19492
* 112.21.606 kTYPE_RGBA_16_PLANAR = & h0004109A 19492
* 112.21.607 kTYPE_RGBA_16_SE = & h0004089A 19492
* 112.21.608 kTYPE_RGBA_8 = & h00040099 19492
* 112.21.609 kTYPE_RGBA_8_DITHER = & h08040099 19492
* 112.21.610 kTYPE_RGBA_8_PLANAR = & h00041099 19493
* 112.21.611 kTYPE_RGBA_FLT = & h0044009C 19493
* 112.21.612 kTYPE_RGBA_HALF_FLT = & h0044009A 19493
* 112.21.613 kTYPE_RGB_15 = & h0404001A 19493
* 112.21.614 kTYPE_RGB_15_PLANAR = & h0404101A 19493
* 112.21.615 kTYPE_RGB_15_SE = & h0404081A 19493
* 112.21.616 kTYPE_RGB_16 = & h0004001A 19494
* 112.21.617 kTYPE_RGB_16_PLANAR = & h0004101A 19494
* 112.21.618 kTYPE_RGB_16_SE = & h0004081A 19494
* 112.21.619 kTYPE_RGB_8 = & h00040019 19494
* 112.21.620 kTYPE_RGB_8_DITHER = & h08040019 19494
* 112.21.621 kTYPE_RGB_8_PLANAR = & h00041019 19494
* 112.21.622 kTYPE_RGB_DBL = & h00440018 19495
* 112.21.623 kTYPE_RGB_FLT = & h0044001C 19495
* 112.21.624 kTYPE_RGB_HALF_FLT = & h0044001A 19495
* 112.21.625 kTYPE_XYZ_16 = & h0009001A 19495
* 112.21.626 kTYPE_XYZ_DBL = & h00490018 19495
* 112.21.627 kTYPE_XYZ_FLT = & h0049001C 19495
* 112.21.628 kTYPE_YCbCr_16 = & h0007001A 19496
* 112.21.629 kTYPE_YCbCr_16_PLANAR = & h0007101A 19496
* 112.21.630 kTYPE_YCbCr_16_SE = & h0007081A 19496
* 112.21.631 kTYPE_YCbCr_8 = & h00070019 19496
* 112.21.632 kTYPE_YCbCr_8_PLANAR = & h00071019 19496
* 112.21.633 kTYPE_YMC_15 = & h0405041A 19496
* 112.21.634 kTYPE_YUVK_16 = & h00062022 19497
* 112.21.635 kTYPE_YUVK_8 = & h00062021 19497
* 112.21.636 kTYPE_YUV_16 = & h0008001A 19497
* 112.21.637 kTYPE_YUV_16_PLANAR = & h0008101A 19497
* 112.21.638 kTYPE_YUV_16_SE = & h0008081A 19497

* 112.21.639 kTYPE_YUV_8 = & h00080019 19497
* 112.21.640 kTYPE_YUV_8_PLANAR = & h00081019 19498
* 112.21.641 kTYPE_Yxy_16 = & h000E001A 19498

– 112.22.1 class LCMS2MLUMBS 19499

* 112.22.3 Constructor(context as LCMS2ContextMBS, items as UInt32) 19500
* 112.22.4 getASCII(LanguageCode as string, CountryCode as string) as string 19500
* 112.22.5 getTranslation(LanguageCode as string, CountryCode as string, byref ObtainedLanguageCode as string, byref ObtainedCountryCode as string) as boolean 19501
* 112.22.6 getUnicode(LanguageCode as string, CountryCode as string) as string 19501
* 112.22.7 setASCII(LanguageCode as string, CountryCode as string, ASCIIString as string) as Boolean 19501
* 112.22.8 setUnicode(LanguageCode as string, CountryCode as string, UnicodeString as string) as Boolean 19502
* 112.22.9 translationsCodes(index as Integer, byref LanguageCode as string, byref CountryCode as string) as boolean 19502
* 112.22.11 Handle as Integer 19503
* 112.22.12 TranslationsCount as Integer 19503
* 112.22.14 kNoCountry = "" 19504
* 112.22.15 kNoLanguage = "" 19504

– 112.23.1 class LCMS2NamedColorListMBS 19505

* 112.23.3 Append(name as string) as Boolean 19505
* 112.23.4 Append(name as string, PCS() as Integer) as Boolean 19505
* 112.23.5 Append(name as string, PCS() as Integer, Colorant() as Integer) as Boolean 19506
* 112.23.6 Colorant(nColor as UInt32) as Integer() 19506
* 112.23.7 ColorIndex(name as string) as Integer 19506
* 112.23.8 Constructor(context as LCMS2ContextMBS, n as UInt32, ColorantCount as UInt32, Prefix as string = "", Suffix as string = "") 19507
* 112.23.9 Name(nColor as UInt32) as string 19507
* 112.23.10 PCS(nColor as UInt32) as Integer() 19507
* 112.23.11 Prefix(nColor as UInt32) as string 19507
* 112.23.12 Suffix(nColor as UInt32) as string 19507
* 112.23.14 Count as Integer 19508
* 112.23.15 Handle as Integer 19508

– 112.24.1 class LCMS2PipelineMBS 19509

* 112.24.5 Append(p as LCMS2PipelineMBS) as Boolean 19509
* 112.24.6 CheckAndRetreiveStages(type1 as Integer, byref stage1 as LCMS2StageMBS) as Boolean 19509
* 112.24.7 CheckAndRetreiveStages(type1 as Integer, type2 as Integer, byref stage1 as LCMS2StageMBS, byref stage2 as LCMS2StageMBS) as Boolean 19510
* 112.24.8 CheckAndRetreiveStages(type1 as Integer, type2 as Integer, type3 as Integer, byref stage1 as LCMS2StageMBS, byref stage2 as LCMS2StageMBS, byref stage3 as LCMS2StageMBS) as Boolean 19510

* 112.24.9 Constructor(context as LCMS2ContextMBS, InputChannels as UInt32, OutputChannels as UInt32) 19511
* 112.24.10 Eval16(In as Ptr, Out as Ptr) 19511
* 112.24.11 EvalFloat(In as Ptr, Out as Ptr) 19512
* 112.24.12 EvalReverseFloat(Target as Ptr, Result as Ptr, Hint as Ptr) 19512
* 112.24.13 InsertStage(where as Integer, stage as LCMS2StageMBS) as boolean 19513
* 112.24.14 SetSaveAs8bitsFlag(save8bit as boolean) as Boolean 19513
* 112.24.15 Stages as LCMS2StageMBS() 19513
* 112.24.16 UnlinkStage(where as Integer) as LCMS2StageMBS 19513
* 112.24.18 context as LCMS2ContextMBS 19514
* 112.24.19 FirstStage as LCMS2StageMBS 19514
* 112.24.20 Handle as Integer 19514
* 112.24.21 InputChannels as UInt32 19514
* 112.24.22 LastStage as LCMS2StageMBS 19514
* 112.24.23 OutputChannels as UInt32 19515
* 112.24.24 StageCount as UInt32 19515
* 112.24.26 kAtBegin = 0 19515
* 112.24.27 kAtEnd = 1 19515

– 112.25.1 class LCMS2ProfileMBS 19516

* 112.25.5 Constructor(context as LCMS2ContextMBS = nil) 19516
* 112.25.6 Constructor(file as folderitem, write as boolean = false) 19517
* 112.25.7 CreateBCHSWabstractProfile(context as LCMS2ContextMBS, nLUTPoints as UInt32, Bright as double, Contrast as double, Hue as double, Saturation as double, TempSrc as UInt32, TempDest as UInt32) as LCMS2ProfileMBS 19517
* 112.25.8 CreateGrayProfile(context as LCMS2ContextMBS, WhitePoint as LCMS2CIExyYMBS, TransferFunction as LCMS2ToneCurveMBS) as LCMS2ProfileMBS 19518
* 112.25.9 CreateInkLimitingDeviceLink(context as LCMS2ContextMBS, ColorSpaceSignature as UInt32, Limit as Double) as LCMS2ProfileMBS 19518
* 112.25.10 CreateLab2Profile(context as LCMS2ContextMBS = nil, point as LCMS2CIExyYMBS = nil) as LCMS2ProfileMBS 19518
* 112.25.11 CreateLab4Profile(context as LCMS2ContextMBS = nil, point as LCMS2CIExyYMBS = nil) as LCMS2ProfileMBS 19519
* 112.25.12 CreateLinearizationDeviceLink(context as LCMS2ContextMBS, ColorSpaceSignature as UInt32, TransferFunction() as LCMS2ToneCurveMBS) as LCMS2ProfileMBS 19519
* 112.25.13 CreateNULLProfile(context as LCMS2ContextMBS = nil) as LCMS2ProfileMBS 19520
* 112.25.14 CreateProfilePlaceholder(context as LCMS2ContextMBS = nil) as LCMS2ProfileMBS 19520
* 112.25.15 CreateRGBProfile(context as LCMS2ContextMBS, WhitePoint as LCMS2CIExyYMBS, Primaries as LCMS2CIExyYTripleMBS, TransferFunction() as LCMS2ToneCurveMBS) as LCMS2ProfileMBS 19520
* 112.25.16 CreateSRGBProfile(context as LCMS2ContextMBS = nil) as LCMS2ProfileMBS 19521

* 112.25.17 CreateXYZProfile(context as LCMS2ContextMBS = nil) as LCMS2ProfileMBS 19522
* 112.25.18 DetectBlackPoint(Intent as Integer, Flags as Integer) as LCMS2CIEXYZMBS 19522
* 112.25.19 DetectDestinationBlackPoint(Intent as Integer, Flags as Integer) as LCMS2CIEXYZMBS 19522
* 112.25.20 DetectTAC as Double 19522
* 112.25.21 FormatterForBitmap(BitCount as Integer = 8) as UInt32 19523
* 112.25.22 FormatterForColorspace(nBytes as UInt32, IsFloat as boolean = false) as UInt32 19523
* 112.25.23 FormatterForPCS(nBytes as UInt32, IsFloat as boolean = false) as UInt32 19523
* 112.25.24 GetProfileInfo(Info as Integer, LanguageCode as string, CountryCode as string) as string 19524
* 112.25.25 IsCLUT(Intent as UInt32, UsedDirection as UInt32) as boolean 19524
* 112.25.26 IsIntentSupported(Intent as UInt32, UsedDirection as UInt32) as boolean 19524
* 112.25.27 IsTag(TagSignature as Integer) as Boolean 19524
* 112.25.28 LinkTag(sig as Integer, dest as Integer) as boolean 19525
* 112.25.29 MD5computeID as boolean 19525
* 112.25.30 OpenProfileFromFile(context as LCMS2ContextMBS, file as folderitem, write as boolean = false) as LCMS2ProfileMBS 19525
* 112.25.31 OpenProfileFromFile(file as folderitem, write as boolean = false) as LCMS2ProfileMBS 19526
* 112.25.32 OpenProfileFromMemory(context as LCMS2ContextMBS, data as Memoryblock) as LCMS2ProfileMBS 19526
* 112.25.33 OpenProfileFromMemory(data as Memoryblock) as LCMS2ProfileMBS 19526
* 112.25.34 OpenProfileFromString(context as LCMS2ContextMBS, data as string) as LCMS2ProfileMBS 19527
* 112.25.35 OpenProfileFromString(data as string) as LCMS2ProfileMBS 19527
* 112.25.36 PostScriptCRD(context as LCMS2ContextMBS, intent as UInt32, flags as UInt32 = 0) as string 19528
* 112.25.37 PostScriptCSA(context as LCMS2ContextMBS, intent as UInt32, flags as UInt32 = 0) as string 19528
* 112.25.38 ReadChromaticAdaptation as LCMS2CIEXYZMBS() 19528
* 112.25.39 ReadChromaticity as LCMS2CIExyYTripleMBS 19528
* 112.25.40 ReadCIEXYZ(tag as Integer) as LCMS2CIEXYZMBS 19529
* 112.25.41 ReadColorantOrder as Memoryblock 19529
* 112.25.42 ReadDate(tag as Integer) as LCMS2DateMBS 19529
* 112.25.43 ReadDict(tag as Integer) as LCMS2DictionaryMBS 19529
* 112.25.44 ReadICCData(tag as Integer) as LCMS2ICCDataMBS 19530
* 112.25.45 ReadICCMeasurementConditions as LCMS2ICCMeasurementConditionsMBS 19530
* 112.25.46 ReadICCViewingConditions as LCMS2ICCViewingConditionsMBS 19530
* 112.25.47 ReadMLU(tag as Integer) as LCMS2MLUMBS 19530
* 112.25.48 ReadNamedColorList(tag as Integer) as LCMS2NamedColorListMBS 19531
* 112.25.49 ReadPipeline(tag as Integer) as LCMS2PipelineMBS 19531

* 112.25.50 ReadRawTag(sig as Integer) as Memoryblock 19531
* 112.25.51 ReadScreening as LCMS2ScreeningMBS 19532
* 112.25.52 ReadSequence(tag as Integer) as LCMS2SequenceMBS 19532
* 112.25.53 ReadSignature(tag as Integer) as UInt32 19532
* 112.25.54 ReadTag(tag as Integer) as Variant 19532
* 112.25.55 ReadToneCurve(tag as Integer) as LCMS2ToneCurveMBS 19533
* 112.25.56 ReadUcrBg as LCMS2UcrBgMBS 19533
* 112.25.57 SaveProfileToFile(file as folderitem) as boolean 19533
* 112.25.58 SaveProfileToMemory as Memoryblock 19533
* 112.25.59 SaveProfileToString as string 19533
* 112.25.60 TagLinkedTo(sig as Integer) as Integer 19533
* 112.25.61 TagSignature(index as Integer) as Integer 19534
* 112.25.62 WriteChromaticAdaptation(value as LCMS2Mat3MBS) as boolean 19534
* 112.25.63 WriteChromaticAdaptation(values() as LCMS2CIEXYZMBS) as boolean 19534
* 112.25.64 WriteChromaticity(o as LCMS2CIExyYTripleMBS) as boolean 19535
* 112.25.65 WriteCIEXYZ(tag as Integer, o as LCMS2CIEXYZMBS) as boolean 19535
* 112.25.66 WriteColorantOrder(data as Memoryblock) as boolean 19535
* 112.25.67 WriteDate(tag as Integer, o as LCMS2DateMBS) as boolean 19535
* 112.25.68 WriteDict(tag as Integer, o as LCMS2DictionaryMBS) as boolean 19535
* 112.25.69 WriteICCData(tag as Integer, o as LCMS2ICCDataMBS) as boolean 19536
* 112.25.70 WriteICCMeasurementConditions(value as LCMS2ICCMeasurementConditionsMBS) as boolean 19536
* 112.25.71 WriteICCViewingConditions(o as LCMS2ICCViewingConditionsMBS) as boolean 19536
* 112.25.72 WriteMLU(tag as Integer, o as LCMS2MLUMBS) as boolean 19536
* 112.25.73 WriteNamedColorList(tag as Integer, o as LCMS2NamedColorListMBS) as boolean 19537
* 112.25.74 WritePipeline(tag as Integer, o as LCMS2PipelineMBS) as boolean 19537
* 112.25.75 WriteRawTag(sig as Integer, data as Memoryblock) as boolean 19537
* 112.25.76 WriteScreening(o as LCMS2ScreeningMBS) as boolean 19538
* 112.25.77 WriteSequence(tag as Integer, o as LCMS2SequenceMBS) as boolean 19538
* 112.25.78 WriteSignature(tag as Integer, o as UInt32) as boolean 19538
* 112.25.79 WriteToneCurve(tag as Integer, o as LCMS2ToneCurveMBS) as boolean 19538
* 112.25.80 WriteUcrBg(o as LCMS2UcrBgMBS) as boolean 19539
* 112.25.82 ChannelCount as UInt32 19539
* 112.25.83 ColorSpaceType as Integer 19539
* 112.25.84 context as LCMS2ContextMBS 19540
* 112.25.85 DeviceClass as Integer 19540
* 112.25.86 File as FolderItem 19540
* 112.25.87 Handle as Integer 19541
* 112.25.88 HeaderAttributes as UInt64 19541
* 112.25.89 HeaderCreationDateTime as LCMS2DateMBS 19541

* 112.25.90 HeaderCreator as UInt32 19541
* 112.25.91 HeaderFlags as UInt32 19541
* 112.25.92 HeaderManufacturer as UInt32 19542
* 112.25.93 HeaderModel as UInt32 19542
* 112.25.94 HeaderProfileID as string 19542
* 112.25.95 IsMatrixShaper as Boolean 19543
* 112.25.96 Name as string 19543
* 112.25.97 PCS as Integer 19543
* 112.25.98 ProfileICCversion as Integer 19543
* 112.25.99 ProfileVersion as Double 19543
* 112.25.100 RenderingIntent as Integer 19544
* 112.25.101 TagCount as Integer 19544
* 112.25.103 kInfoCopyright = 3 19544
* 112.25.104 kInfoDescription = 0 19544
* 112.25.105 kInfoManufacturer = 1 19545
* 112.25.106 kInfoModel = 2 19545

– 112.26.1 class LCMS2ScreeningChannelMBS 19546

* 112.26.3 Clone as LCMS2ScreeningChannelMBS 19546
* 112.26.4 Constructor(Frequency as Double = 0.0, ScreenAngle as Double = 0.0, SpotShape as UInt32 = 0) 19546
* 112.26.5 Constructor(other as LCMS2ScreeningChannelMBS) 19546
* 112.26.7 Frequency as Double 19546
* 112.26.8 ScreenAngle as Double 19547
* 112.26.9 SpotShape as UInt32 19547

– 112.27.1 class LCMS2ScreeningMBS 19548

* 112.27.3 Channels as UInt32 19548
* 112.27.4 Flag as UInt32 19548
* 112.27.5 Channel(index as Integer) as LCMS2ScreeningChannelMBS 19548

– 112.28.1 class LCMS2SequenceDescriptionMBS 19549

* 112.28.3 AttributeFlags as UInt64 19549
* 112.28.4 Description as LCMS2MLUMBS 19549
* 112.28.5 DeviceMfg as UInt32 19549
* 112.28.6 DeviceModel as UInt32 19549
* 112.28.7 Manufacturer as LCMS2MLUMBS 19550
* 112.28.8 Model as LCMS2MLUMBS 19550
* 112.28.9 ProfileID as Memoryblock 19550
* 112.28.10 Technology as UInt32 19550

– 112.29.1 class LCMS2SequenceMBS 19551

* 112.29.3 Constructor(context as LCMS2ContextMBS, Count as UInt32) 19551
* 112.29.5 Count as UInt32 19551
* 112.29.6 Handle as Integer 19551

* 112.29.7 Description(index as Integer) as LCMS2SequenceDescriptionMBS 19552

– 112.30.1 class LCMS2StageMBS 19553

* 112.30.5 CLutFloatValues as Double() 19553
* 112.30.6 CLutParamsSamples as UInt32() 19554
* 112.30.7 CLutUInt16Values as UInt16() 19554
* 112.30.8 CreateStageWithCLut16bit(Context as LCMS2ContextMBS, GridPoints as UInt32, inputChan as UInt32, outputChan as UInt32) as LCMS2StageMBS 19554
* 112.30.9 CreateStageWithCLut16bit(context as LCMS2ContextMBS, GridPoints as UInt32, inputChan as UInt32, outputChan as UInt32, TableUInt16 as Memoryblock) as LCMS2StageMBS 19554
* 112.30.10 CreateStageWithCLut16bit(context as LCMS2ContextMBS, GridPoints as UInt32, inputChan as UInt32, outputChan as UInt32, values() as UInt16) as LCMS2StageMBS 19555
* 112.30.11 CreateStageWithCLut16bitGranular(Context as LCMS2ContextMBS, clutPoints() as UInt32, inputChan as UInt32, outputChan as UInt32) as LCMS2StageMBS 19557
* 112.30.12 CreateStageWithCLut16bitGranular(context as LCMS2ContextMBS, clutPoints() as UInt32, inputChan as UInt32, outputChan as UInt32, TableUInt16 as Memoryblock) as LCMS2StageMBS 19557
* 112.30.13 CreateStageWithCLut16bitGranular(Context as LCMS2ContextMBS, clutPoints() as UInt32, inputChan as UInt32, outputChan as UInt32, TableUInt16() as UInt16) as LCMS2StageMBS 19558
* 112.30.14 CreateStageWithCLutFloat(Context as LCMS2ContextMBS, GridPoints as UInt32, inputChan as UInt32, outputChan as UInt32) as LCMS2StageMBS 19559
* 112.30.15 CreateStageWithCLutFloat(context as LCMS2ContextMBS, GridPoints as UInt32, inputChan as UInt32, outputChan as UInt32, TableSingle as Memoryblock) as LCMS2StageMBS 19559
* 112.30.16 CreateStageWithCLutFloat(context as LCMS2ContextMBS, GridPoints as UInt32, inputChan as UInt32, outputChan as UInt32, values() as Double) as LCMS2StageMBS 19560
* 112.30.17 CreateStageWithCLutFloat(Context as LCMS2ContextMBS, GridPoints as UInt32, inputChan as UInt32, outputChan as UInt32, values() as single) as LCMS2StageMBS 19561
* 112.30.18 CreateStageWithCLutFloatGranular(Context as LCMS2ContextMBS, clutPoints() as UInt32, inputChan as UInt32, outputChan as UInt32) as LCMS2StageMBS 19562
* 112.30.19 CreateStageWithCLutFloatGranular(context as LCMS2ContextMBS, clutPoints() as UInt32, inputChan as UInt32, outputChan as UInt32, TableSingle as Memoryblock) as LCMS2StageMBS 19563
* 112.30.20 CreateStageWithCLutFloatGranular(Context as LCMS2ContextMBS, clutPoints() as UInt32, inputChan as UInt32, outputChan as UInt32, TableSingle() as Single) as LCMS2StageMBS 19563
* 112.30.21 CreateStageWithIdentity(context as LCMS2ContextMBS, Channels as UInt32) as LCMS2StageMBS 19564
* 112.30.22 CreateStageWithMatrix(context as LCMS2ContextMBS, Rows as UInt32, Cols as UInt32, Matrix as Memoryblock, Offset as Memoryblock = nil) as LCMS2StageMBS 19565
* 112.30.23 CreateStageWithToneCurves(context as LCMS2ContextMBS, ChannelCount as Integer) as LCMS2StageMBS 19565
* 112.30.24 CreateStageWithToneCurves(context as LCMS2ContextMBS, Channels() as LCMS2ToneCurveMBS as LCMS2StageMBS 19565

* 112.30.25 CubeSize(clutPoints() as UInt32, inputChan as UInt32, outputChan as UInt32 = 1) as UInt32 19566
* 112.30.26 CubeSize(GridPoints as UInt32, inputChan as UInt32, outputChan as UInt32 = 1) as UInt32 19566
* 112.30.27 MatrixOffsets as Double() 19566
* 112.30.28 MatrixValues as Double() 19567
* 112.30.29 SampleCLut16bit(sampler as LCMS2StageSamplerMBS, Flags as Integer = 0) as boolean 19567
* 112.30.30 SampleCLutFloat(sampler as LCMS2StageSamplerMBS, Flags as Integer = 0) as boolean 19567
* 112.30.31 ToneCurves as LCMS2ToneCurveMBS() 19568
* 112.30.33 CLutEntries as Integer 19568
* 112.30.34 CLutHasFloatValues as Boolean 19568
* 112.30.35 CLutParamsInputs as Integer 19569
* 112.30.36 CLutParamsOutputs as Integer 19569
* 112.30.37 Data as Ptr 19569
* 112.30.38 Handle as Integer 19569
* 112.30.39 InputChannels as UInt32 19569
* 112.30.40 NextItem as LCMS2StageMBS 19570
* 112.30.41 OutputChannels as UInt32 19570
* 112.30.42 Type as UInt32 19570
* 112.30.44 kSamplerInspect = & h01000000 19570

– 112.31.1 class LCMS2StageSamplerMBS 19571

* 112.31.5 SliceSpaceFloat(Inputs as UInt32, values() as UInt32) as boolean 19571
* 112.31.6 SliceSpaceInteger(Inputs as UInt32, values() as UInt32) as boolean 19571
* 112.31.8 SamplerFloat(InValues as Ptr, OutValues as Ptr, InputChannels as Integer, OutputChannels as Integer) as boolean 19572
* 112.31.9 SamplerInteger(InValues as Ptr, OutValues as Ptr, InputChannels as Integer, OutputChannels as Integer) as boolean 19572

– 112.32.1 class LCMS2ToneCurveMBS 19573

* 112.32.5 BuildGamma(context as LCMS2ContextMBS, gamma as Double) as LCMS2ToneCurveMBS 19573
* 112.32.6 BuildParametricToneCurve(context as LCMS2ContextMBS, Type as Integer, params() as Double) as LCMS2ToneCurveMBS 19574
* 112.32.7 BuildSegmentedToneCurve(context as LCMS2ContextMBS, Segments() as LCMS2CurveSegmentMBS) as LCMS2ToneCurveMBS 19574
* 112.32.8 BuildTabulatedToneCurve(context as LCMS2ContextMBS, values() as Single) as LCMS2ToneCurveMBS 19574
* 112.32.9 BuildTabulatedToneCurve(context as LCMS2ContextMBS, values() as UInt16) as LCMS2ToneCurveMBS 19575
* 112.32.10 EstimatedTable as UInt16() 19575
* 112.32.11 EstimatedTableEntries as UInt32 19576
* 112.32.12 EstimateGamma(Precision as Double = 0.01) as Double 19576

* 112.32.13 EvalToneCurve16(value as UInt16) as UInt16 19576
* 112.32.14 EvalToneCurveFloat(value as Single) as Single 19577
* 112.32.15 IsDescending as Boolean 19577
* 112.32.16 IsLinear as Boolean 19577
* 112.32.17 IsMonotonic as Boolean 19577
* 112.32.18 IsMultisegment as Boolean 19578
* 112.32.19 JoinToneCurve(context as LCMS2ContextMBS, X as LCMS2ToneCurveMBS, Y as LCMS2ToneCurveMBS, nPoints as UInt32) as LCMS2ToneCurveMBS 19578
* 112.32.20 ParametricType as Integer 19578
* 112.32.21 Reverse as LCMS2ToneCurveMBS 19578
* 112.32.22 Reverse(nResultSamples as Integer) as LCMS2ToneCurveMBS 19579
* 112.32.23 Smooth(lambda as Double) as Boolean 19579
* 112.32.25 Handle as Integer 19579

– 112.33.1 class LCMS2TransformMBS 19580

* 112.33.5 ChangeBuffersFormat(InputFormat as UInt32, OutputFormat as UInt32) as boolean 19581
* 112.33.6 CreateExtendedTransform(context as LCMS2ContextMBS, Profiles() as LCMS2ProfileMBS, BPC() as boolean, Intents() as UInt32, AdaptationStates() as Double, GamutProfile as LCMS2ProfileMBS, GamutPCSposition as UInt32, InputFormat as UInt32, OutputFormat as UInt32, Flags as UInt32 = 0) as LCMS2TransformMBS 19581
* 112.33.7 CreateMultiprofileTransform(context as LCMS2ContextMBS, Profiles() as LCMS2ProfileMBS, InputFormat as UInt32, OutputFormat as UInt32, Intent as UInt32, Flags as UInt32 = 0) as LCMS2TransformMBS 19582
* 112.33.8 CreateMultiprofileTransform(Profiles() as LCMS2ProfileMBS, InputFormat as UInt32, OutputFormat as UInt32, Intent as UInt32, Flags as UInt32 = 0) as LCMS2TransformMBS 19582
* 112.33.9 CreateProofingTransform(context as LCMS2ContextMBS, InputProfile as LCMS2ProfileMBS, InputFormat as UInt32, OutputProfile as LCMS2ProfileMBS, OutputFormat as UInt32, Proofing as LCMS2ProfileMBS, Intent as UInt32, ProofingIntent as UInt32, Flags as UInt32 = 0) as LCMS2TransformMBS 19583
* 112.33.10 CreateProofingTransform(InputProfile as LCMS2ProfileMBS, InputFormat as UInt32, OutputProfile as LCMS2ProfileMBS, OutputFormat as UInt32, Proofing as LCMS2ProfileMBS, Intent as UInt32, ProofingIntent as UInt32, Flags as UInt32 = 0) as LCMS2TransformMBS 19584
* 112.33.11 CreateTransform(context as LCMS2ContextMBS, InputProfile as LCMS2ProfileMBS, InputFormat as UInt32, OutputProfile as LCMS2ProfileMBS, OutputFormat as UInt32, Intent as UInt32, Flags as UInt32 = 0) as LCMS2TransformMBS 19585
* 112.33.12 CreateTransform(InputProfile as LCMS2ProfileMBS, InputFormat as UInt32, OutputProfile as LCMS2ProfileMBS, OutputFormat as UInt32, Intent as UInt32, Flags as UInt32 = 0) as LCMS2TransformMBS 19585
* 112.33.13 ToDeviceLink(Version as Double, Flags as UInt32) as LCMS2ProfileMBS 19586
* 112.33.14 Transform(bitmap as LCMS2BitmapMBS) as boolean 19586
* 112.33.15 Transform(inBitmap as LCMS2BitmapMBS, outBitmap as LCMS2BitmapMBS) as boolean 19587

* 112.33.16 Transform(InputBuffer as Ptr, OutputBuffer as Ptr, Size as UInt32) as boolean 19587
* 112.33.17 TransformLineStride(inBitmap as Ptr, outBitmap as Ptr, PixelsPerLine as UInt32, LineCount as UInt32, BytesPerLineIn as UInt32, BytesPerLineOut as UInt32, BytesPerPlaneIn as UInt32, BytesPerPlaneOut as UInt32) as boolean 19588
* 112.33.18 TransformLineStrideMT(inBitmap as Ptr, outBitmap as Ptr, PixelsPerLine as UInt32, LineCount as UInt32, BytesPerLineIn as UInt32, BytesPerLineOut as UInt32, BytesPerPlaneIn as UInt32, BytesPerPlaneOut as UInt32, ThreadCount as Integer = 1) as boolean 19588
* 112.33.19 TransformMT(bitmap as LCMS2BitmapMBS, ThreadCount as Integer = 1) as boolean 19589
* 112.33.20 TransformMT(inBitmap as LCMS2BitmapMBS, outBitmap as LCMS2BitmapMBS, ThreadCount as Integer = 1) as boolean 19589
* 112.33.21 TransformMT(InputBuffer as Ptr, OutputBuffer as Ptr, Size as UInt32) as boolean 19590
* 112.33.22 TransformRGB(c as color) as color 19590
* 112.33.23 TransformStride(inBitmap as Ptr, outBitmap as Ptr, size as UInt32, Stride as UInt32) as boolean 19590
* 112.33.24 TransformStrideMT(inBitmap as Ptr, outBitmap as Ptr, size as UInt32, Stride as UInt32) as boolean 19591
* 112.33.26 AdaptationState as Double 19591
* 112.33.27 context as LCMS2ContextMBS 19592
* 112.33.28 EntryColorSpace as Integer 19592
* 112.33.29 EntryWhitePoint as LCMS2CIEXYZMBS 19592
* 112.33.30 ExitColorSpace as Integer 19592
* 112.33.31 ExitWhitePoint as LCMS2CIEXYZMBS 19592
* 112.33.32 GamutCheck as LCMS2PipelineMBS 19593
* 112.33.33 Handle as Integer 19593
* 112.33.34 InputColorant as LCMS2NamedColorListMBS 19593
* 112.33.35 InputFormat as UInt32 19593
* 112.33.36 Lut as LCMS2PipelineMBS 19593
* 112.33.37 NamedColorList as LCMS2NamedColorListMBS 19594
* 112.33.38 OriginalFlags as UInt32 19594
* 112.33.39 OutputColorant as LCMS2NamedColorListMBS 19594
* 112.33.40 OutputFormat as UInt32 19594
* 112.33.41 RenderingIntent as UInt32 19594
* 112.33.42 Sequence as LCMS2SequenceMBS 19595

– 112.34.1 class LCMS2UcrBgMBS 19596

* 112.34.5 Constructor(Ucr as LCMS2ToneCurveMBS = nil, Bg as LCMS2ToneCurveMBS = nil, Desc as LCMS2MLUMBS = nil) 19596
* 112.34.7 Bg as LCMS2ToneCurveMBS 19596
* 112.34.8 Desc as LCMS2MLUMBS 19596
* 112.34.9 Ucr as LCMS2ToneCurveMBS 19597

- 112.35.1 class LCMS2Vec3MBS 19598
  - 112.35.5 Clone as LCMS2Vec3MBS 19598
  - 112.35.6 Constructor(other as LCMS2Vec3MBS) 19598
  - 112.35.7 Constructor(v1 as Double = 0.0, v2 as Double = 0.0, v3 as Double = 0.0) 19599
  - 112.35.9 X as Double 19599
  - 112.35.10 Y as Double 19599
  - 112.35.11 Z as Double 19599
  - 112.35.12 value(index as UInt32) as Double 19600
- 112.36.1 class LCMS2ViewingConditionsMBS 19601
  - 112.36.3 Clone as LCMS2ViewingConditionsMBS 19601
  - 112.36.4 Constructor(other as LCMS2ViewingConditionsMBS) 19601
  - 112.36.5 Constructor(whitePoint as LCMS2CIEXYZMBS = nil, Yb as Double = 0.0, La as Double = 0.0, surround as Integer = 0, D_value as Double = 0.0) 19601
  - 112.36.7 D_value as Double 19602
  - 112.36.8 La as Double 19602
  - 112.36.9 Surround as Integer 19602
  - 112.36.10 whitePoint as LCMS2CIEXYZMBS 19602
  - 112.36.11 Yb as Double 19602

- 113 **LDAP** 19605
  - 113.1.1 class LDAPMBS 19605
    - 113.1.7 Add(distinguishedName as string, attrs() as LDAPModMBS) 19607
    - 113.1.8 Bind(Who as String, Cred as String, AuthMethod as Integer, Domain as String = "") 19608
    - 113.1.9 Connect(TimeOutSeconds as Double = 1.0) 19608
    - 113.1.10 Constructor 19608
    - 113.1.11 Constructor(IP as string, Port as Integer, Open as Boolean = false, Secure as Boolean = false) 19609
    - 113.1.12 Constructor(URL as string) 19609
    - 113.1.13 Delete(distinguishedName as string) 19610
    - 113.1.14 ErrorString(error as Integer) as string 19610
    - 113.1.15 Modify(distinguishedName as string, attrs() as LDAPModMBS) 19610
    - 113.1.16 Rename(distinguishedName as string, NewDistinguishedName as String, DeleteOldRdn as Boolean) 19611
    - 113.1.17 Rename(distinguishedName as string, NewRDN as String, NewParent as String, DeleteOldRdn as Boolean) 19611
    - 113.1.18 Search(distinguishedName as string, Scope as Integer, Filter as String, Attrs() as String = nil, AttributesOnly as boolean = false, timeout as Double = 1.0, SizeLimit as Integer = 0) as Dictionary() 19611
    - 113.1.19 SimpleBind(Who as String, Cred as String) 19612
    - 113.1.20 StartTLS 19613
    - 113.1.22 CACertFile as FolderItem 19613
    - 113.1.23 Handle as Integer 19613
    - 113.1.24 Lasterror as Integer 19614
    - 113.1.25 NetworkTimeOut as Double 19614
    - 113.1.26 ProtocolVersion as Integer 19614
    - 113.1.27 Referrals as Integer 19614
    - 113.1.28 TimeOut as Double 19614
    - 113.1.30 Error(ErrorCode as Integer, ErrorMessage as String, FunctionName as String) 19615
    - 113.1.32 kAuthDigest = & h4086 19615
    - 113.1.33 kAuthDPA = & h2086 19615
    - 113.1.34 kAuthExternal = & hA6 19616
    - 113.1.35 kAuthKRBV4 = & hFF 19616
    - 113.1.36 kAuthKRBV41 = & h81 19616
    - 113.1.37 kAuthKRBV42 = & h82 19616
    - 113.1.38 kAuthMSN = & h0886 19616
    - 113.1.39 kAuthNegotiate = & h4FF 19616
    - 113.1.40 kAuthNegotiateWin = & h0486 19617
    - 113.1.41 kAuthNone = 0 19617
    - 113.1.42 kAuthNTLM = & h1086 19617
    - 113.1.43 kAuthSASL = & hA3 19617

* 113.1.44 kAuthSASLWin = & h83 19617
* 113.1.45 kAuthSicily = & h0286 19618
* 113.1.46 kAuthSimple = & h80 19618
* 113.1.47 kAuthSSPI = & h4FF 19618
* 113.1.48 kScopeBase = 0 19618
* 113.1.49 kScopeDefault = -1 19618
* 113.1.50 kScopeOneLevel = 1 19618
* 113.1.51 kScopeSubordinate = 3 19619
* 113.1.52 kScopeSubtree = 2 19619
* 113.1.53 kVersion1 = 1 19619
* 113.1.54 kVersion2 = 2 19619
* 113.1.55 kVersion3 = 3 19619

– 113.2.1 class LDAPModMBS 19620

* 113.2.3 addValue(value as String) 19620
* 113.2.4 clearValues 19620
* 113.2.5 Constructor 19620
* 113.2.6 setValues(values() as String) 19620
* 113.2.7 Values as String() 19621
* 113.2.9 Operation as Integer 19621
* 113.2.10 Type as String 19621
* 113.2.11 Value as String 19621
* 113.2.13 kOperationAdd = 0 19622
* 113.2.14 kOperationDelete = 1 19622
* 113.2.15 kOperationReplace = 2 19622

- 155 **SATSolver** 22801
  - 155.2.1 class LGLMBS 22802
    - 155.2.9 Add(lit as Integer) 22803
    - 155.2.10 Assume(lit as Integer) 22803
    - 155.2.11 CAssume(lit as Integer) 22803
    - 155.2.12 Clone as LGLMBS 22803
    - 155.2.13 Constructor 22804
    - 155.2.14 DefaultOption(Name as String) as Integer 22804
    - 155.2.15 Deref(lit as Integer) as Integer 22804
    - 155.2.16 Failed(lit as Integer) as Integer 22804
    - 155.2.17 Fixate 22804
    - 155.2.18 Fixed(lit as Integer) as Integer 22805
    - 155.2.19 FlushCache 22805
    - 155.2.20 FlushTimers 22805
    - 155.2.21 Fork as LGLMBS 22805
    - 155.2.22 Freeze(lit as Integer) 22806
    - 155.2.23 Frozen(lit as Integer) as Integer 22806
    - 155.2.24 GetOptionMinMax(Name as String, byref min as Integer, byref max as Integer) as Integer 22806
    - 155.2.25 HasOption(Name as String) as Boolean 22806
    - 155.2.26 IncVar as Integer 22806
    - 155.2.27 Join(Child as LGLMBS) as Integer 22807
    - 155.2.28 LibVersion as String 22807
    - 155.2.29 Lookahead as Integer 22807
    - 155.2.30 Melt(lit as Integer) 22807
    - 155.2.31 MeltAll 22807
    - 155.2.32 ParseFile(File as FolderItem, force as boolean = false) as String 22808
    - 155.2.33 ParseFile(File as FolderItem, force as boolean, byref LineNo as Integer, byref Max as Integer) as String 22808
    - 155.2.34 ParseFileMT(File as FolderItem, force as boolean = false) as String 22808
    - 155.2.35 ParseFileMT(File as FolderItem, force as boolean, byref LineNo as Integer, byref Max as Integer) as String 22808
    - 155.2.36 ParsePath(Path as String, force as boolean = false) as String 22809
    - 155.2.37 ParsePath(Path as String, force as boolean, byref LineNo as Integer, byref Max as Integer) as String 22809
    - 155.2.38 ParsePathMT(Path as String, force as boolean = false) as String 22810
    - 155.2.39 ParsePathMT(Path as String, force as boolean, byref LineNo as Integer, byref Max as Integer) as String 22811
    - 155.2.40 ParseString(Data as String, force as boolean = false) as String 22811
    - 155.2.41 ParseString(Data as String, force as boolean, byref LineNo as Integer, byref Max as Integer) as String 22812
    - 155.2.42 ParseStringMT(Data as String, force as boolean = false) as String 22812

* 155.2.43 ParseStringMT(Data as String, force as boolean, byref LineNo as Integer, byref Max as Integer) as String 22812
* 155.2.44 Print(File as FolderItem = nil) 22813
* 155.2.45 PrintAll(File as FolderItem = nil) 22813
* 155.2.46 PrintBanner(Name as String, Prefix as String, File as FolderItem = nil) 22813
* 155.2.47 PrintOptions(prefix as string, IgnoreSome as boolean) 22813
* 155.2.48 PrintPCS(mixed as boolean) 22814
* 155.2.49 PrintRangeOptions 22814
* 155.2.50 PrintSizes 22814
* 155.2.51 PrintStats 22814
* 155.2.52 PrintUsage 22814
* 155.2.53 ReadOptionFile(File as FolderItem) as Integer 22814
* 155.2.54 Reconstk(byref Start as Ptr, byref Top as Ptr) 22815
* 155.2.55 ReduceCache 22815
* 155.2.56 Representative(lit as Integer) as Integer 22815
* 155.2.57 ResetPhase(lit as integer) 22815
* 155.2.58 Reusable(lit as Integer) as Integer 22815
* 155.2.59 Reuse(lit as Integer) 22815
* 155.2.60 Sat as Integer 22816
* 155.2.61 SatMT as Integer 22816
* 155.2.62 SetAPITraceFile(File as FolderItem) 22816
* 155.2.63 SetID(tid as Integer, tids as Integer) 22816
* 155.2.64 SetImportant(lit as integer) 22817
* 155.2.65 SetOutputFile(File as FolderItem) 22817
* 155.2.66 SetPhase(lit as integer) 22817
* 155.2.67 SetPhases 22817
* 155.2.68 SetTraceFile(File as FolderItem) 22817
* 155.2.69 Simp(iterations as integer) as Integer 22818
* 155.2.70 TraverseAllClauses 22818
* 155.2.71 TraverseEquivalences 22818
* 155.2.72 TraverseRemainingClauses 22818
* 155.2.73 TraverseUnits 22818
* 155.2.74 Unclone(Child as LGLMBS) as Integer 22819
* 155.2.75 Usable(lit as Integer) as Integer 22819
* 155.2.77 Aborted as Boolean 22819
* 155.2.78 AbortMessage as String 22819
* 155.2.79 Bytes as Int64 22819
* 155.2.80 Changed as Integer 22820
* 155.2.81 Confs as Int64 22820
* 155.2.82 Decs as Int64 22820
* 155.2.83 Handle as Integer 22820
* 155.2.84 Inconsistent as Boolean 22820

* 155.2.85 MaxMegaBytes as Double 22821
* 155.2.86 MaxVar as Integer 22821
* 155.2.87 MegaBytes as Double 22821
* 155.2.88 Options as Dictionary 22821
* 155.2.89 Prefix as String 22821
* 155.2.90 ProcessTime as Double 22821
* 155.2.91 Props as Int64 22822
* 155.2.92 Seconds as Double 22822
* 155.2.93 Option(Name as String) as Integer 22822
* 155.2.95 Aborted 22822
* 155.2.96 TraverseAllClauses(Lit as Integer) 22823
* 155.2.97 TraverseEquivalences(Lit as Integer, Representation as Integer) 22823
* 155.2.98 TraverseRemainingClauses(Lit as Integer) 22823
* 155.2.99 TraverseUnits(Unit as Integer) 22823
* 155.2.101 LGL_SATISFIABLE = 10 22823
* 155.2.102 LGL_UNKNOWN = 0 22824
* 155.2.103 LGL_UNSATISFIABLE = 20 22824

- 185 **USB** 24985
  - 185.3.1 class LibUSBConfigDescriptorMBS 24999
    - 185.3.3 Constructor 24999
    - 185.3.4 GetInterface(index as Integer) as LibUSBInterfaceMBS 24999
    - 185.3.6 AttributesBitmap as Integer 24999
    - 185.3.7 Configuration as Integer 25000
    - 185.3.8 ConfigurationValue as Integer 25000
    - 185.3.9 DescriptorType as Integer 25000
    - 185.3.10 extra as MemoryBlock 25000
    - 185.3.11 extraLength as Integer 25000
    - 185.3.12 InterfaceDescriptors as Variant 25001
    - 185.3.13 Length as Integer 25001
    - 185.3.14 MaxPower as Integer 25001
    - 185.3.15 NumInterfaces as Integer 25001
    - 185.3.16 TotalLength as Integer 25001
  - 185.4.1 class LibUSBDeviceDescriptorMBS 25003
    - 185.4.3 Constructor 25003
    - 185.4.5 DescriptorType as Integer 25003
    - 185.4.6 DeviceClass as Integer 25003
    - 185.4.7 DeviceProtocol as Integer 25004
    - 185.4.8 DeviceReleaseNumber as Integer 25004
    - 185.4.9 DeviceSubClass as Integer 25004
    - 185.4.10 IndexManufacturer as Integer 25004
    - 185.4.11 IndexProduct as Integer 25004
    - 185.4.12 IndexSerialNumber as Integer 25005
    - 185.4.13 Length as Integer 25005
    - 185.4.14 MaxPacketSize0 as Integer 25005
    - 185.4.15 NumConfigurations as Integer 25005
    - 185.4.16 ProductID as Integer 25005
    - 185.4.17 USBReleaseNumber as Integer 25006
    - 185.4.18 VendorID as Integer 25006
    - 185.4.20 kClassApplication = & hfe 25006
    - 185.4.21 kClassAudio = 1 25006
    - 185.4.22 kClassComm = 2 25006
    - 185.4.23 kClassContentSecurity = 13 25007
    - 185.4.24 kClassData = 10 25007
    - 185.4.25 kClassDiagnosticDevice = & hdc 25007
    - 185.4.26 kClassHID = 3 25007
    - 185.4.27 kClassHUB = 9 25007
    - 185.4.28 kClassImage = 6 25007
    - 185.4.29 kClassMassStorage = 8 25008

* 185.4.30 kClassPerInterface = 0 25008
* 185.4.31 kClassPersonalHealthcare = 15 25008
* 185.4.32 kClassPhysical = 5 25008
* 185.4.33 kClassPrinter = 7 25008
* 185.4.34 kClassPTP = 6 25009
* 185.4.35 kClassSmartCard = 11 25009
* 185.4.36 kClassVendorSpecific = 255 25009
* 185.4.37 kClassVideo = 14 25009
* 185.4.38 kClassWireless = & he0 25009

– 185.5.1 class LibUSBDeviceMBS 25010

* 185.5.7 AttachKernelDriver(interfaceNumber as Integer) 25010
* 185.5.8 BulkTransfer(endpoint as Integer, data as Ptr, Length as Integer, byref ActualLength as Integer, Timeout as Integer) 25011
* 185.5.9 ClaimInterface(interfaceNumber as Integer) 25012
* 185.5.10 ClearHalt(endpoint as Integer) 25013
* 185.5.11 Close 25013
* 185.5.12 ControlTransfer(requestType as Integer, Request as Integer, Value as Integer, Index as Integer, data as Ptr, Length as Integer, Timeout as Integer) as Integer 25014
* 185.5.13 DetachKernelDriver(interfaceNumber as Integer) 25014
* 185.5.14 Devices as LibUSBDeviceMBS() 25015
* 185.5.15 ErrorName(ErrorCode as Integer) as String 25015
* 185.5.16 GetActiveConfigDescriptor as LibUSBConfigDescriptorMBS 25015
* 185.5.17 GetConfigDescriptor(Index as Integer) as LibUSBConfigDescriptorMBS 25016
* 185.5.18 GetConfigDescriptorByValue(Value as Integer) as LibUSBConfigDescriptorMBS 25016
* 185.5.19 GetConfiguration as Integer 25017
* 185.5.20 GetDescriptor(descType as Integer, descIndex as Integer, data as Ptr, Length as Integer) as Integer 25017
* 185.5.21 GetDeviceDescriptor as LibUSBDeviceDescriptorMBS 25018
* 185.5.22 GetMaxISOPacketSize(EndPoint as Integer) as Integer 25018
* 185.5.23 GetMaxPacketSize(EndPoint as Integer) as Integer 25019
* 185.5.24 GetStringDescriptor(descIndex as Integer, LangID as Integer = 0) as String 25019
* 185.5.25 GetStringDescriptor(descIndex as Integer, LangID as Integer = 0, data as Ptr, Length as Integer) as Integer 25020
* 185.5.26 GetStringDescriptorAscii(descIndex as Integer) as String 25021
* 185.5.27 GetStringDescriptorAscii(descIndex as Integer, data as Ptr, Length as Integer) as Integer 25021
* 185.5.28 HasCapability(Capability as UInt32) as Boolean 25022
* 185.5.29 Initialize as Integer 25022
* 185.5.30 InterruptTransfer(endpoint as Integer, data as Ptr, Length as Integer, byref ActualLength as Integer, Timeout as Integer) 25022
* 185.5.31 KernelDriverActive(interfaceNumber as Integer) as Boolean 25023
* 185.5.32 LibraryLoaded as Boolean 25024

* 185.5.33 LibraryLoadErrorMessage as String 25024
* 185.5.34 LibVersion as LibUSBVersionMBS 25024
* 185.5.35 LoadLibrary(file as folderitem) as boolean 25024
* 185.5.36 LoadLibrary(path as string) as boolean 25024
* 185.5.37 Open as Boolean 25025
* 185.5.38 OpenDevice(VID as Integer, PID as Integer) as LibUSBDeviceMBS 25025
* 185.5.39 ReleaseInterface(interfaceNumber as Integer) 25026
* 185.5.40 Reset 25026
* 185.5.41 SetConfiguration(configuration as Integer) 25027
* 185.5.42 SetDebug(level as integer) 25028
* 185.5.43 SetInterfaceAltSetting(interfaceNumber as Integer, alternateSetting as Integer) 25028
* 185.5.44 Shutdown 25029
* 185.5.46 BusNumber as Integer 25029
* 185.5.47 DeviceAddress as Integer 25029
* 185.5.48 DeviceHandle as Integer 25030
* 185.5.49 DeviceSpeed as Integer 25030
* 185.5.50 Handle as Integer 25030
* 185.5.51 IsOpen as Boolean 25030
* 185.5.52 Lasterror as Integer 25031
* 185.5.54 kCapabilitiesHasCapabilities = 0 25031
* 185.5.55 kCapabilitiesHasHIDAccess = 256 25031
* 185.5.56 kCapabilitiesHasHotplug = 1 25031
* 185.5.57 kCapabilitiesSupportsDetachKernelDriver = 257 25031
* 185.5.58 kDescriptorTypeBOS = 6 25032
* 185.5.59 kDescriptorTypeConfig = 2 25032
* 185.5.60 kDescriptorTypeDevice = 1 25032
* 185.5.61 kDescriptorTypeDeviceCapabilities = 16 25032
* 185.5.62 kDescriptorTypeEndpoint = 5 25032
* 185.5.63 kDescriptorTypeHID = & h21 25033
* 185.5.64 kDescriptorTypeHub = & h29 25033
* 185.5.65 kDescriptorTypeInterface = 4 25033
* 185.5.66 kDescriptorTypePhysical = & h23 25033
* 185.5.67 kDescriptorTypeReport = & h22 25033
* 185.5.68 kDescriptorTypeString = 3 25033
* 185.5.69 kDescriptorTypeSuperSpeedEndpointCompanion = & h30 25034
* 185.5.70 kDescriptorTypeSuperSpeedHub = & h2A 25034
* 185.5.71 kErrorAccess = -3 25034
* 185.5.72 kErrorBusy = -6 25034
* 185.5.73 kErrorInterrupted = -10 25034
* 185.5.74 kErrorInvalidParam = -2 25035
* 185.5.75 kErrorIO = -1 25035
* 185.5.76 kErrorNoDevice = -4 25035

* 185.5.77 kErrorNoMemory = -11 25035
* 185.5.78 kErrorNotFound = -5 25035
* 185.5.79 kErrorNotSupported = -12 25035
* 185.5.80 kErrorOther = -99 25036
* 185.5.81 kErrorOverflow = -8 25036
* 185.5.82 kErrorPipe = -9 25036
* 185.5.83 kErrorTimeout = -7 25036
* 185.5.84 kLogLevelDebug = 4 25036
* 185.5.85 kLogLevelError = 1 25037
* 185.5.86 kLogLevelInfo = 3 25037
* 185.5.87 kLogLevelNone = 0 25037
* 185.5.88 kLogLevelWarning = 2 25037
* 185.5.89 kSpeedFull = 2 25037
* 185.5.90 kSpeedHigh = 3 25037
* 185.5.91 kSpeedLow = 1 25038
* 185.5.92 kSpeedSuper = 4 25038
* 185.5.93 kSpeedUnknown = 0 25038

– 185.6.1 class LibUSBEndpointDescriptorMBS 25039

* 185.6.3 Constructor 25039
* 185.6.5 AttributesBitmap as Integer 25039
* 185.6.6 DescriptorType as Integer 25039
* 185.6.7 EndpointAddress as Integer 25040
* 185.6.8 EndpointDirection as Integer 25040
* 185.6.9 extra as MemoryBlock 25040
* 185.6.10 extraLength as Integer 25040
* 185.6.11 Interval as Integer 25040
* 185.6.12 Length as Integer 25041
* 185.6.13 MaxPacketSize as Integer 25041
* 185.6.14 Refresh as Integer 25041
* 185.6.15 SynchAddress as Integer 25041
* 185.6.16 TransferType as Integer 25041
* 185.6.18 kEndpointDirectionIn = 0 25042
* 185.6.19 kEndpointDirectionOut = 128 25042
* 185.6.20 kTransferTypeBulk = 2 25042
* 185.6.21 kTransferTypeBulkStream = 4 25042
* 185.6.22 kTransferTypeControl = 0 25042
* 185.6.23 kTransferTypeInterrupt = 3 25043
* 185.6.24 kTransferTypeISOChronous = 1 25043

– 185.7.1 class LibUSBInterfaceDescriptorMBS 25044

* 185.7.3 Constructor 25044
* 185.7.4 EndpointDescriptor(index as Integer) as LibUSBEndpointDescriptorMBS 25044

* 185.7.6 AlternateSetting as Integer 25044
* 185.7.7 DescriptorType as Integer 25045
* 185.7.8 Endpoints as Variant 25045
* 185.7.9 extra as MemoryBlock 25045
* 185.7.10 ExtraLength as Integer 25045
* 185.7.11 IndexInterface as Integer 25045
* 185.7.12 InterfaceClass as Integer 25046
* 185.7.13 InterfaceNumber as Integer 25046
* 185.7.14 InterfaceProtocol as Integer 25046
* 185.7.15 InterfaceSubClass as Integer 25046
* 185.7.16 Length as Integer 25046
* 185.7.17 NumEndpoints as Integer 25047

– 185.8.1 class LibUSBInterfaceMBS 25048

* 185.8.3 Constructor 25048
* 185.8.4 InterfaceDescriptor(index as Integer) as LibUSBInterfaceDescriptorMBS 25048
* 185.8.6 Count as Integer 25048
* 185.8.7 InterfaceDescriptors as Variant 25049

– 185.9.1 class LibUSBVersionMBS 25050

* 185.9.3 Constructor 25050
* 185.9.5 Describe as String 25050
* 185.9.6 Major as Integer 25050
* 185.9.7 Micro as Integer 25051
* 185.9.8 Minor as Integer 25051
* 185.9.9 Nano as Integer 25051
* 185.9.10 RC as String 25051

1435

- 48 **Controls** 9445
  - 48.12.1 control LineMBS 9472
    - 48.12.7 BorderWidth as Integer 9472
    - 48.12.8 LineColor as Color 9473
    - 48.12.9 Mirror as Boolean 9473
    - 48.12.11 EnableMenuItems 9473
    - 48.12.12 MenuAction(HitItem as MenuItem) As Boolean 9473
    - 48.12.13 MouseDown(x as Integer, y as Integer, Modifiers as Integer) as boolean 9473
    - 48.12.14 MouseDrag(x as Integer, y as Integer) 9474
    - 48.12.15 MouseUp(x as Integer, y as Integer) 9474
    - 48.12.16 ScaleFactorChanged(NewFactor as Double) 9474

- 185 **USB** 24985
  - 185.10.1 class LinuxHIDInterfaceMBS 25052
    - 185.10.5 Available as boolean 25053
    - 185.10.6 Close as Integer 25053
    - 185.10.7 DumpTreeToStderr as Integer 25053
    - 185.10.8 DumpTreeToStdout as Integer 25053
    - 185.10.9 ForceOpen(theInterface as Integer, Vendor as Integer, Product as Integer, retries as Integer) as Integer 25054
    - 185.10.10 GetInputReport(path() as Integer, data as memoryblock, offset as Integer, size as Integer) as Integer 25054
    - 185.10.11 InterruptRead(EndPoint as Integer, mem as memoryblock, size as Integer, timeout as Integer) as Integer 25055
    - 185.10.12 InterruptWrite(EndPoint as Integer, mem as memoryblock, size as Integer, timeout as Integer) as Integer 25055
    - 185.10.13 IsInitialised as boolean 25055
    - 185.10.14 IsOpen as boolean 25055
    - 185.10.15 Open(theInterface as Integer, Vendor as Integer, Product as Integer) as Integer 25056
    - 185.10.16 Reset 25056
    - 185.10.17 SetDebugLevel(level as Integer) 25056
    - 185.10.18 SetDebugOutputToStderr 25057
    - 185.10.19 SetDebugOutputToStdout 25057
    - 185.10.20 SetOutputReport(path() as Integer, data as memoryblock, offset as Integer, size as Integer) as Integer 25057
    - 185.10.21 SetOutputReport(path() as Integer, data as string) as Integer 25058
    - 185.10.22 WriteIdentificationToStderr as Integer 25058
    - 185.10.23 WriteIdentificationToStdout as Integer 25058
    - 185.10.25 Handle as Integer 25059
    - 185.10.27 MatchDevice(usbdev as LinuxUSBDeviceHandleMBS) as boolean 25059
    - 185.10.29 kDebugAll = 31 25059
    - 185.10.30 kDebugAsserts = 16 25059
    - 185.10.31 kDebugErrors = 1 25060
    - 185.10.32 kDebugNone = 0 25060
    - 185.10.33 kDebugNotices = 4 25060
    - 185.10.34 kDebugNoTraces = 23 25060
    - 185.10.35 kDebugTraces = 8 25060
    - 185.10.36 kDebugWarnings = 2 25060
    - 185.10.37 kErrorAlreadyInitialised = 3 25061
    - 185.10.38 kErrorDeviceAlreadyOpened = 9 25061
    - 185.10.39 kErrorDeviceNotFound = 7 25061
    - 185.10.40 kErrorDeviceNotOpened = 8 25061
    - 185.10.41 kErrorFailAlloc = 17 25061

* 185.10.42 kErrorFailClaimIFace = 11 25062
* 185.10.43 kErrorFailCloseDevice = 10 25062
* 185.10.44 kErrorFailDetachDriver = 12 25062
* 185.10.45 kErrorFailFindBusses = 4 25062
* 185.10.46 kErrorFailFindDevices = 5 25062
* 185.10.47 kErrorFailGetReport = 20 25062
* 185.10.48 kErrorFailIntRead = 21 25063
* 185.10.49 kErrorFailOpenDevice = 6 25063
* 185.10.50 kErrorFailSetReport = 19 25063
* 185.10.51 kErrorHIDDescShort = 14 25063
* 185.10.52 kErrorInvalidParameter = 1 25063
* 185.10.53 kErrorNotFound = 22 25064
* 185.10.54 kErrorNotHIDDevice = 13 25064
* 185.10.55 kErrorNotInitialised = 2 25064
* 185.10.56 kErrorOutOfSpace = 18 25064
* 185.10.57 kErrorReportDescLong = 16 25064
* 185.10.58 kErrorReportDescShort = 15 25064
* 185.10.59 kErrorSuccess = 0 25065
* 185.10.60 kMatchAny = 0 25065

- 116 **Linux** 19737
  - 116.1.1 module LinuxIconMBS 19737
    - 116.1.9 FileIcon(file as FolderItem, size as integer = 48) as Picture 19738
    - 116.1.10 FilePreview(file as FolderItem, size as integer = 48) as Picture 19738
    - 116.1.11 FileThumbnail(file as FolderItem) as FolderItem 19738
    - 116.1.12 GenericIconName(MimeType as String) as String 19739
    - 116.1.13 Icon(MimeType as String, size as integer = 48) as Picture 19739
    - 116.1.14 SymbolicIcon(MimeType as String, size as integer = 48) as Picture 19739

- 91 **HTMLViewer Linux** 16715
  - 91.1.1 class LinuxJavaScriptContextMBS 16715
    - 91.1.5 CheckScriptSyntax(script as string, sourceURL as string = """, StartLineNumber as Integer = 0) as boolean 16715
    - 91.1.6 CheckScriptSyntax(script as string, sourceURL as string, StartLineNumber as Integer, byref JSException as string) as boolean 16716
    - 91.1.7 Constructor 16716
    - 91.1.8 Destructor 16716
    - 91.1.9 EvaluateScript(script as string, sourceURL as string = """, StartLineNumber as Integer = 0) as string 16717
    - 91.1.10 EvaluateScript(script as string, sourceURL as string, StartLineNumber as Integer, byref JSException as string) as string 16717
    - 91.1.11 GarbageCollect 16718
    - 91.1.13 Handle as Integer 16718
    - 91.1.14 HTMLViewer as HTMLViewer 16718

- 116 **Linux** 19737
  - 116.2.1 class LinuxProcessMBS 19741
    - 116.2.7 Constructor 19742
    - 116.2.8 PID as Integer 19742
    - 116.2.9 ProcessByPID(ProcessID as Integer) as LinuxProcessMBS 19742
    - 116.2.10 Processes as LinuxProcessMBS() 19742
    - 116.2.12 CommandLine as String 19743
    - 116.2.13 CurrentWorkingDirectory as String 19743
    - 116.2.14 Environment as Dictionary 19743
    - 116.2.15 Name as String 19744
    - 116.2.16 NumberOfThreads as Integer 19744
    - 116.2.17 OpenFiles as Dictionary 19744
    - 116.2.18 ParentProcessID as Integer 19745
    - 116.2.19 Path as String 19745
    - 116.2.20 ProcessID as Integer 19745
    - 116.2.21 StartTime as Date 19745
    - 116.2.22 State as String 19746
  - 116.3.1 class LinuxSuMBS 19747
    - 116.3.5 AskPassword(prompt as String) as String 19747
    - 116.3.6 Available as boolean 19748
    - 116.3.7 ExecuteRun as boolean 19748
    - 116.3.8 ExecuteSu as boolean 19748
    - 116.3.9 ExecuteSudo as boolean 19748
    - 116.3.11 Alert as String 19749
    - 116.3.12 AlwaysAskPassword as Boolean 19749
    - 116.3.13 Command as String 19749
    - 116.3.14 Debug as Boolean 19750
    - 116.3.15 Description as String 19750
    - 116.3.16 ExitCode as Integer 19750
    - 116.3.17 Grab as Boolean 19750
    - 116.3.18 Handle as Integer 19750
    - 116.3.19 KeepEnvironment as Boolean 19751
    - 116.3.20 LastError as Integer 19751
    - 116.3.21 LastErrorMessage as String 19751
    - 116.3.22 LoginShell as Boolean 19751
    - 116.3.23 Message as String 19751
    - 116.3.24 User as String 19752
    - 116.3.26 AskPassword(prompt as String, byref ErrorCode as Integer, byref ErrorMessage as String) as string 19752
    - 116.3.27 PasswordNoNeeded 19752
    - 116.3.29 ErrorCanceled = 11 19752

* 116.3.30 ErrorChildFailed = 9 19753
* 116.3.31 ErrorExec = 5 19753
* 116.3.32 ErrorFork = 4 19753
* 116.3.33 ErrorHelper = 1 19753
* 116.3.34 ErrorNoCommand = 2 19753
* 116.3.35 ErrorNoPassword = 3 19753
* 116.3.36 ErrorNotAllowed = 10 19754
* 116.3.37 ErrorPipe = 6 19754
* 116.3.38 ErrorPiperead = 7 19754
* 116.3.39 ErrorWrongAutoPass = 12 19754
* 116.3.40 ErrorWrongPass = 8 19754
* 116.3.41 ErrorXauth = 0 19755

- 175 **System** 24339
  - 175.4.1 class LinuxSysInfoMBS 24370
    - 175.4.7 Constructor 24371
    - 175.4.8 loads(index as Integer) as Double 24371
    - 175.4.10 availablePhysicalPages as Integer 24371
    - 175.4.11 BufferRam as UInt64 24371
    - 175.4.12 FreeHigh as UInt64 24371
    - 175.4.13 FreeRam as UInt64 24372
    - 175.4.14 FreeSwap as UInt64 24372
    - 175.4.15 MemoryUnit as UInt64 24372
    - 175.4.16 NumberOfProcesses as Integer 24372
    - 175.4.17 NumberOfProcessors as Integer 24373
    - 175.4.18 NumberOfProcessorsConfigured as Integer 24373
    - 175.4.19 PhysicalPages as Integer 24373
    - 175.4.20 SharedRam as UInt64 24373
    - 175.4.21 TotalHigh as UInt64 24373
    - 175.4.22 TotalRam as UInt64 24374
    - 175.4.23 TotalSwap as UInt64 24374
    - 175.4.24 upTime as Integer 24374
    - 175.4.25 Valid as Boolean 24374

- 185 **USB** 24985
  - 185.11.1 class LinuxUSBBusMBS 25066
    - 185.11.5 Buses as LinuxUSBBusMBS 25066
    - 185.11.6 RescanBusses as Integer 25066
    - 185.11.7 RescanDevices as Integer 25067
    - 185.11.9 Devices as LinuxUSBDeviceMBS 25067
    - 185.11.10 DirName as String 25067
    - 185.11.11 Location as Integer 25067
    - 185.11.12 NextBus as LinuxUSBBusMBS 25068
    - 185.11.13 PrevBus as LinuxUSBBusMBS 25068
    - 185.11.14 RootDevice as LinuxUSBDeviceMBS 25068
  - 185.12.1 class LinuxUSBDeviceDescriptionMBS 25069
    - 185.12.5 cdDevice as Integer 25069
    - 185.12.6 cdUSB as Integer 25069
    - 185.12.7 DescriptorType as Integer 25070
    - 185.12.8 DeviceClass as Integer 25070
    - 185.12.9 DeviceProtocol as Integer 25070
    - 185.12.10 DeviceSubClass as Integer 25070
    - 185.12.11 Manufacturer as String 25071
    - 185.12.12 MaxPacketSize0 as Integer 25071
    - 185.12.13 NumConfigurations as Integer 25071
    - 185.12.14 Product as Integer 25071
    - 185.12.15 ProductName as String 25072
    - 185.12.16 SerialNumber as String 25072
    - 185.12.17 Vendor as Integer 25072
    - 185.12.19 kDeviceClassAudio = 1 25073
    - 185.12.20 kDeviceClassCOMM = 2 25073
    - 185.12.21 kDeviceClassDATA = 10 25073
    - 185.12.22 kDeviceClassHID = 3 25073
    - 185.12.23 kDeviceClassHUB = 9 25073
    - 185.12.24 kDeviceClassMassStorage = 8 25074
    - 185.12.25 kDeviceClassPerInterface = 0 25074
    - 185.12.26 kDeviceClassPrinter = 7 25074
    - 185.12.27 kDeviceClassVendorSpecific = 255 25074
  - 185.13.1 class LinuxUSBDeviceHandleMBS 25075
    - 185.13.5 AltSetting as Integer 25075
    - 185.13.6 Bus as LinuxUSBBusMBS 25075
    - 185.13.7 Config as Integer 25075
    - 185.13.8 Device as LinuxUSBDeviceMBS 25076
    - 185.13.9 InterfaceIndex as Integer 25076

- 185.14.1 class LinuxUSBDeviceMBS 25077
  - 185.14.5 Children(index as Integer) as LinuxUSBDeviceMBS 25077
  - 185.14.7 Bus as LinuxUSBBusMBS 25077
  - 185.14.8 ChildrenCount as Integer 25078
  - 185.14.9 Descriptor as LinuxUSBDeviceDescriptionMBS 25078
  - 185.14.10 Filename as String 25078
  - 185.14.11 NextDevice as LinuxUSBDeviceMBS 25078
  - 185.14.12 PrevDevice as LinuxUSBDeviceMBS 25078

- 91 **HTMLViewer Linux** 16715
  - 91.2.1 class LinuxWebBackForwardListMBS 16719
    - 91.2.3 AddItem(item as LinuxWebHistoryItemMBS) 16719
    - 91.2.4 BackItem as LinuxWebHistoryItemMBS 16719
    - 91.2.5 BackLength as Integer 16719
    - 91.2.6 Clear 16719
    - 91.2.7 Constructor(webview as LinuxWebViewMBS) 16719
    - 91.2.8 ContainsItem(item as LinuxWebHistoryItemMBS) as boolean 16720
    - 91.2.9 CurrentItem as LinuxWebHistoryItemMBS 16720
    - 91.2.10 Destructor 16720
    - 91.2.11 ForwardItem as LinuxWebHistoryItemMBS 16720
    - 91.2.12 ForwardLength as Integer 16720
    - 91.2.13 GoBack 16720
    - 91.2.14 GoForward 16721
    - 91.2.15 GoToItem(item as LinuxWebHistoryItemMBS) 16721
    - 91.2.16 Item(index as Integer) as LinuxWebHistoryItemMBS 16721
    - 91.2.18 Handle as Integer 16721
    - 91.2.19 HTMLViewer as HTMLViewer 16721
    - 91.2.20 Limit as Integer 16722
  - 91.3.1 class LinuxWebCookieMBS 16723
    - 91.3.5 Constructor(name as string, value as string, domain as string, path as string, maxAge as Integer) 16724
    - 91.3.6 Copy as LinuxWebCookieMBS 16724
    - 91.3.7 Destructor 16725
    - 91.3.8 Equal(other as LinuxWebCookieMBS) as boolean 16725
    - 91.3.9 SetMaxAge(value as Integer) 16725
    - 91.3.10 ToCookieHeader as string 16725
    - 91.3.11 ToSetCookieHeader as string 16726
    - 91.3.13 Handle as Integer 16726
    - 91.3.14 Owner as Variant 16726
    - 91.3.15 Domain as string 16726
    - 91.3.16 Expires as date 16727
    - 91.3.17 ExpiresDateTime as DateTime 16727
    - 91.3.18 HTTPOnly as boolean 16727
    - 91.3.19 Name as string 16728
    - 91.3.20 Path as string 16728
    - 91.3.21 Secure as boolean 16728
    - 91.3.22 Value as string 16729
    - 91.3.24 kMaxAgeDay = 86400 16729
    - 91.3.25 kMaxAgeHour = 3600 16729
    - 91.3.26 kMaxAgeWeek = 604800 16729

* 91.3.27 kMaxAgeYear = 31556926 16729

– 91.4.1 class LinuxWebCookieStoreMBS 16731

* 91.4.5 AddCookie(cookie as LinuxWebCookieMBS) 16731
* 91.4.6 AllCookies as LinuxWebCookieMBS() 16731
* 91.4.7 Available as Boolean 16732
* 91.4.8 Constructor 16732
* 91.4.9 CookieStore as LinuxWebCookieStoreMBS 16732
* 91.4.10 DeleteAllCookies 16732
* 91.4.11 DeleteCookie(cookie as LinuxWebCookieMBS) 16733
* 91.4.12 Destructor 16733
* 91.4.13 SetCookieStore(newStore as LinuxWebCookieStoreMBS) 16733
* 91.4.15 Handle as Integer 16733
* 91.4.16 Owner as Variant 16733
* 91.4.17 AcceptPolicy as Integer 16734
* 91.4.19 kAcceptAlways = 0 16734
* 91.4.20 kAcceptNever = 1 16734
* 91.4.21 kAcceptNoThirdParty = 2 16734

– 91.5.1 class LinuxWebDataSourceMBS 16736

* 91.5.3 Constructor 16736
* 91.5.4 Constructor(request as LinuxWebNetworkRequestMBS) 16736
* 91.5.5 Data as string 16736
* 91.5.6 Destructor 16737
* 91.5.7 Encoding as string 16737
* 91.5.8 InitialRequest as LinuxWebNetworkRequestMBS 16737
* 91.5.9 IsLoading as boolean 16737
* 91.5.10 MainResource as LinuxWebResourceMBS 16737
* 91.5.11 Request as LinuxWebNetworkRequestMBS 16737
* 91.5.12 Subresources as LinuxWebResourceMBS() 16738
* 91.5.13 UnrechableURI as string 16738
* 91.5.14 WebFrame as LinuxWebFrameMBS 16738
* 91.5.16 Handle as Integer 16738
* 91.5.17 HTMLViewer as HTMLViewer 16738

– 91.6.1 class LinuxWebFrameMBS 16740

* 91.6.5 Constructor 16740
* 91.6.6 DataSource as LinuxWebDataSourceMBS 16740
* 91.6.7 Destructor 16741
* 91.6.8 FindFrame(name as string) as LinuxWebFrameMBS 16741
* 91.6.9 JSContext as LinuxJavaScriptContextMBS 16741
* 91.6.10 LoadAlternateString(content as string, BaseURL as string, unreachableURL as string) 16741
* 91.6.11 LoadRequest(request as LinuxWebNetworkRequestMBS) 16741

* 91.6.12 LoadStatus as Integer 16742
* 91.6.13 LoadString(content as string, MimeType as String, Encoding as String, BaseURL as string) 16742
* 91.6.14 LoadURL(URL as string) 16742
* 91.6.15 Name as string 16742
* 91.6.16 NetworkResponse as LinuxWebNetworkResponseMBS 16743
* 91.6.17 Parent as LinuxWebFrameMBS 16743
* 91.6.18 Print 16743
* 91.6.19 ProvisionalDataSource as LinuxWebDataSourceMBS 16743
* 91.6.20 Reload 16743
* 91.6.21 StopLoading 16744
* 91.6.22 Title as string 16744
* 91.6.23 URL as string 16744
* 91.6.25 Handle as Integer 16744
* 91.6.26 HTMLViewer as HTMLViewer 16744
* 91.6.27 WebView as LinuxWebViewMBS 16744
* 91.6.29 kLoadCommitted = 1 16745
* 91.6.30 kLoadFailed = 4 16745
* 91.6.31 kLoadFinished = 2 16745
* 91.6.32 kLoadFirstVisuallyNonEmptyLayout = 3 16745
* 91.6.33 kLoadProvisional = 0 16746

– 91.7.1 class LinuxWebHistoryItemMBS 16747

* 91.7.3 Constructor 16747
* 91.7.4 Constructor(URI as string, Title as string) 16747
* 91.7.5 Copy as LinuxWebHistoryItemMBS 16747
* 91.7.6 Destructor 16747
* 91.7.7 LastVisitedTime as Double 16748
* 91.7.8 OriginalURI as string 16748
* 91.7.9 Title as string 16748
* 91.7.10 URI as string 16748
* 91.7.12 Handle as Integer 16748
* 91.7.13 HTMLViewer as HTMLViewer 16748
* 91.7.14 AlternateTitle as string 16749

– 91.8.1 class LinuxWebInspectorMBS 16750

* 91.8.3 Close 16750
* 91.8.4 Constructor 16750
* 91.8.5 Destructor 16750
* 91.8.6 InspectCoordinates(x as Double, y as Double) 16750
* 91.8.7 InspectedURI as string 16751
* 91.8.8 Show 16751
* 91.8.9 WebView as LinuxWebViewMBS 16751

* 91.8.11 Handle as Integer 16751
* 91.8.12 HTMLViewer as HTMLViewer 16752

– 91.9.1 class LinuxWebNetworkRequestMBS 16753

* 91.9.3 Constructor(url as string) 16753
* 91.9.4 Destructor 16753
* 91.9.6 Handle as Integer 16753
* 91.9.7 HTMLViewer as HTMLViewer 16753
* 91.9.8 URL as string 16754

– 91.10.1 class LinuxWebNetworkResponseMBS 16755

* 91.10.3 Constructor(url as string) 16755
* 91.10.4 Destructor 16755
* 91.10.6 Handle as Integer 16755
* 91.10.7 HTMLViewer as HTMLViewer 16755
* 91.10.8 URL as string 16756

– 91.11.1 class LinuxWebResourceMBS 16757

* 91.11.3 Constructor(data as string, uri as string, mimeType as string, encoding as string = """, FrameName as string = """) 16757
* 91.11.4 Data as string 16757
* 91.11.5 Destructor 16757
* 91.11.6 Encoding as string 16757
* 91.11.7 FrameName as string 16758
* 91.11.8 MimeType as string 16758
* 91.11.9 URL as string 16758
* 91.11.11 Handle as Integer 16758
* 91.11.12 HTMLViewer as HTMLViewer 16758

– 91.12.1 class LinuxWebSettingsMBS 16759

* 91.12.3 Constructor 16759
* 91.12.4 Copy as LinuxWebSettingsMBS 16759
* 91.12.5 Destructor 16759
* 91.12.6 UserAgent as string 16759
* 91.12.8 Handle as Integer 16760
* 91.12.9 HTMLViewer as HTMLViewer 16760

– 91.13.1 class LinuxWebViewMBS 16761

* 91.13.5 Available as Boolean 16762
* 91.13.6 BackForwardList as LinuxWebBackForwardListMBS 16762
* 91.13.7 CanCopyClipboard as boolean 16762
* 91.13.8 CanCutClipboard as boolean 16762
* 91.13.9 CanGoBack as boolean 16762
* 91.13.10 CanGoBackOrForward(steps as Integer) as boolean 16762
* 91.13.11 CanGoForward as boolean 16763

* 91.13.12 CanPasteClipboard as boolean 16763
* 91.13.13 CanRedo as boolean 16763
* 91.13.14 CanShowMimeType(MimeType as string) as boolean 16763
* 91.13.15 CanUndo as boolean 16764
* 91.13.16 Constructor 16764
* 91.13.17 CookieStore as LinuxWebCookieStoreMBS 16764
* 91.13.18 CopyClipboard 16764
* 91.13.19 CutClipboard 16764
* 91.13.20 DeleteSelection 16764
* 91.13.21 Destructor 16765
* 91.13.22 Encoding as string 16765
* 91.13.23 EvaluateScript(script as string) as string 16765
* 91.13.24 ExecuteScript(script as string) 16765
* 91.13.25 FocusedFrame as LinuxWebFrameMBS 16765
* 91.13.26 GoBack 16765
* 91.13.27 GoBackOrForward(steps as Integer) 16766
* 91.13.28 GoForward 16766
* 91.13.29 GoToItem(item as LinuxWebHistoryItemMBS) as boolean 16766
* 91.13.30 HasSelection as boolean 16766
* 91.13.31 IconURL as string 16766
* 91.13.32 Inspector as LinuxWebInspectorMBS 16766
* 91.13.33 IsLoading as Boolean 16767
* 91.13.34 JSContext as LinuxJavaScriptContextMBS 16767
* 91.13.35 LoadHTMLString(HTMLString as string, BaseURL as string = "") 16767
* 91.13.36 LoadRequest(request as LinuxWebNetworkRequestMBS) 16767
* 91.13.37 LoadStatus as Integer 16767
* 91.13.38 LoadString(content as string, MimeType as String, Encoding as String, BaseURL as string) 16768
* 91.13.39 LoadURL(URL as string) 16768
* 91.13.40 MainFrame as LinuxWebFrameMBS 16768
* 91.13.41 MajorVersion as Integer 16769
* 91.13.42 MarkTextMatches(text as string, caseSensitive as boolean = false, limit as Integer = 99) as Integer 16769
* 91.13.43 MicroVersion as Integer 16769
* 91.13.44 MinorVersion as Integer 16769
* 91.13.45 PasteClipboard 16769
* 91.13.46 Progress as Double 16769
* 91.13.47 Redo 16770
* 91.13.48 Reload 16770
* 91.13.49 ReloadIgnoreCache 16770
* 91.13.50 SearchText(text as string, caseSensitive as boolean = false, forward as boolean = true, wrap as boolean = true) as boolean 16770

* 91.13.51 SelectAll 16770
* 91.13.52 SetCookieStore(newStore as LinuxWebCookieStoreMBS) 16771
* 91.13.53 SetHighlightTextMatches(highlight as boolean) 16771
* 91.13.54 SetMaintainsBackForwardList(flag as boolean) 16771
* 91.13.55 StopLoading 16771
* 91.13.56 Title as string 16771
* 91.13.57 Undo 16771
* 91.13.58 UnmarkTextMatches 16772
* 91.13.59 URL as string 16772
* 91.13.60 ZoomIn 16772
* 91.13.61 ZoomOut 16772
* 91.13.63 Handle as Integer 16772
* 91.13.64 HTMLViewer as HTMLViewer 16773
* 91.13.65 CacheModel as Integer 16773
* 91.13.66 CustomEncoding as string 16773
* 91.13.67 Editable as boolean 16773
* 91.13.68 FullContentZoom as boolean 16773
* 91.13.69 ProxyURL as String 16774
* 91.13.70 Settings as LinuxWebSettingsMBS 16774
* 91.13.71 Transparent as boolean 16774
* 91.13.72 ViewSourceMode as boolean 16774
* 91.13.73 ZoomLevel as Double 16774
* 91.13.75 kCacheModelDocumentViewer = 1 16775
* 91.13.76 kCacheModelWebBrowser = 2 16775
* 91.13.77 kLoadCommitted = 1 16775
* 91.13.78 kLoadFailed = 4 16775
* 91.13.79 kLoadFinished = 2 16776
* 91.13.80 kLoadFirstVisuallyNonEmptyLayout = 3 16776
* 91.13.81 kLoadProvisional = 0 16776

1451

- 48 **Controls** 9445
  - 48.13.1 class Listbox 9475
    - 48.13.3 HorizontalNSScrollerMBS as NSScrollerMBS 9475
    - 48.13.5 InvalidateCellThreadSafeMBS(Row as Integer, Column as Integer) 9475
    - 48.13.7 VerticalNSScrollerMBS as NSScrollerMBS 9476

- 117 **LMFit** 19757
  - 117.1.1 class LMFitControlMBS 19757
    - 117.1.5 MsgFileStderr 19757
    - 117.1.6 MsgFileStdout 19758
    - 117.1.8 epsilon as Double 19758
    - 117.1.9 ftol as Double 19758
    - 117.1.10 gtol as Double 19758
    - 117.1.11 msgfile as FolderItem 19758
    - 117.1.12 m_maxpri as Integer 19759
    - 117.1.13 n_maxpri as Integer 19759
    - 117.1.14 patience as Integer 19759
    - 117.1.15 scale_diag as Integer 19759
    - 117.1.16 stepbound as Double 19759
    - 117.1.17 verbosity as Integer 19760
    - 117.1.18 xtol as Double 19760
  - 117.2.1 class LMFitMBS 19761
    - 117.2.7 LMCurve(NPar as Integer, Par as Ptr, mDat as Integer, t as Ptr, y as Ptr, control as LMFitControlMBS, status as LMFitStatusMBS, tag as variant = nil) 19761
    - 117.2.8 LMCurve(NPar as Integer, Par() as double, mDat as Integer, t() as double, y() as double, control as LMFitControlMBS, status as LMFitStatusMBS, tag as variant = nil) 19762
    - 117.2.9 LMMin(NPar as Integer, Par as Ptr, mDat as Integer, control as LMFitControlMBS, status as LMFitStatusMBS, tag as variant = nil) 19762
    - 117.2.10 LMMin(NPar as Integer, Par() as double, mDat as Integer, control as LMFitControlMBS, status as LMFitStatusMBS, tag as variant = nil) 19763
    - 117.2.12 provideArrays as Boolean 19764
    - 117.2.14 evaluateCurve(t as double, par as Ptr, nPar as Integer, parameters() as double, tag as variant) as double 19764
    - 117.2.15 evaluateMin(par as Ptr, nPar as Integer, parameters() as double, mDat as Integer, fvec as Ptr, tag as variant) as Integer 19765
  - 117.3.1 class LMFitStatusMBS 19766
    - 117.3.5 fnorm as Double 19766
    - 117.3.6 nfev as Integer 19766
    - 117.3.7 outcome as Integer 19766
    - 117.3.8 outcomeInfoMessage as String 19767
    - 117.3.9 outcomeShortMessage as String 19767
    - 117.3.10 userbreak as Integer 19767

- 62 **Currency, Date and Time Format** 12749
  - **??** Globals **??**
    - 62.1.1 CDblMBS(text as string, byref value as Double, locale as string = "") as boolean 12749
    - 62.1.4 FormatDateMBS(format as string, value as date, locale as string = "") as string 12750
    - 62.1.6 FormatDateTimeMBS(format as string, value as dateTime, locale as string = "") as string 12751
    - 62.1.7 FormatMBS(format as string, value as Double, locale as string = "") as string 12751
    - 62.1.10 ParseDateMBS(format as string, text as string, byref value as date, locale as string = "") as boolean 12752
    - 62.1.13 ParseDateTimeMBS(format as string, text as string, byref value as dateTime, locale as string = "") as boolean 12754
  - 62.2.1 class LocaleMBS 12754
    - 62.2.7 Constructor 12755
    - 62.2.8 Locale(Locale as string = "") as LocaleMBS 12755
    - 62.2.10 CurrencySymbol as String 12756
    - 62.2.11 DecimalPoint as String 12756
    - 62.2.12 FracDigits as Integer 12756
    - 62.2.13 Grouping as String 12756
    - 62.2.14 IntCurrSymbol as String 12757
    - 62.2.15 IntFracDigits as Integer 12757
    - 62.2.16 IntNegCSPrecedes as Integer 12757
    - 62.2.17 IntNegSepBySpace as Integer 12757
    - 62.2.18 IntNegSignPosition as Integer 12758
    - 62.2.19 IntPosCSPrecedes as Integer 12758
    - 62.2.20 IntPosSepBySpace as Integer 12758
    - 62.2.21 IntPosSignPosition as Integer 12758
    - 62.2.22 monDecimalPoint as String 12759
    - 62.2.23 monGrouping as String 12759
    - 62.2.24 monThousandsSep as String 12759
    - 62.2.25 Name as String 12759
    - 62.2.26 NegativeSign as String 12760
    - 62.2.27 NegCSPrecedes as Boolean 12760
    - 62.2.28 NegSepBySpace as Boolean 12760
    - 62.2.29 NegSignPosition as Integer 12760
    - 62.2.30 PosCSPrecedes as Boolean 12760
    - 62.2.31 PositiveSign as String 12761
    - 62.2.32 PosSepBySpace as Boolean 12761
    - 62.2.33 PosSignPosition as Integer 12761
    - 62.2.34 ThousandsSep as String 12761

- 118 **Login Items** 19769
  - 118.1.1 class LoginItemsMBS 19769
    - 118.1.5 AddFile(file as FolderItem, hidden as boolean=false) as boolean 19770
    - 118.1.6 AddURL(url as string, hidden as boolean=false) as boolean 19770
    - 118.1.7 DisplayName(index as Integer) as String 19770
    - 118.1.8 File(index as Integer) as FolderItem 19770
    - 118.1.9 IsHidden(index as Integer) as boolean 19771
    - 118.1.10 Name(index as Integer) as String 19771
    - 118.1.11 OldAddLoginItem(file as folderitem,hide as boolean,allusers as boolean) as boolean 19771
    - 118.1.12 OldCountOfLoginItems(allusers as boolean) as Integer 19773
    - 118.1.13 OldLoginItemPropertyAtIndex(what as Integer, index as Integer, allusers as boolean) as string 19773
    - 118.1.14 OldRemoveLoginItem(file as folderitem,allusers as boolean) as boolean 19774
    - 118.1.15 OldRemoveLoginItemAtIndex(index as Integer, allusers as boolean) as boolean 19775
    - 118.1.16 Remove(index as Integer) as boolean 19775
    - 118.1.17 RemoveFile(file as FolderItem) as boolean 19775
    - 118.1.18 RemoveURL(url as string) as boolean 19776
    - 118.1.19 Update 19776
    - 118.1.20 URL(index as Integer) as String 19776
    - 118.1.22 Count as Integer 19776
    - 118.1.23 Handle as Integer 19776
    - 118.1.24 Lasterror as Integer 19777
  - 118.2.1 class LSSharedFileListItemMBS 19778
    - 118.2.3 DisplayName as string 19778
    - 118.2.4 Icon as Variant 19778
    - 118.2.5 ID as UInt32 19779
    - 118.2.6 Resolve(flags as UInt32) as folderitem 19779
    - 118.2.7 ResolveURL(flags as UInt32) as string 19780
    - 118.2.9 Handle as Integer 19780
    - 118.2.10 Lasterror as Integer 19780
    - 118.2.11 ItemHidden as boolean 19781
    - 118.2.12 LoginItemHidden as boolean 19781
    - 118.2.14 kDoNotMountVolumes = 2 19782
    - 118.2.15 kNoUserInteraction = 1 19782
  - 118.3.1 class LSSharedFileListMBS 19783
    - 118.3.5 Constructor(type as Integer) 19783
    - 118.3.6 GetSeedValue as UInt32 19784
    - 118.3.7 InsertFile(AfterItem as LSSharedFileListItemMBS, DisplayName as string, Icon as object, file as folderitem) as LSSharedFileListItemMBS 19784

* 118.3.8 InsertURL(AfterItem as LSSharedFileListItemMBS, DisplayName as string, Icon as object, URL as string) as LSSharedFileListItemMBS 19785
* 118.3.9 kLSSharedFileListItemBeforeFirst as LSSharedFileListItemMBS 19785
* 118.3.10 kLSSharedFileListItemLast as LSSharedFileListItemMBS 19785
* 118.3.11 Move(item as LSSharedFileListItemMBS, MoveAfterItem as LSSharedFileListItemMBS) 19786
* 118.3.12 Remove(item as LSSharedFileListItemMBS) 19786
* 118.3.13 RemoveAllItems 19787
* 118.3.14 SetAuthorization(handle as Integer) 19787
* 118.3.15 Snapshot as LSSharedFileListItemMBS() 19787
* 118.3.16 Snapshot(byref seed as UInt32) as LSSharedFileListItemMBS() 19787
* 118.3.18 Handle as Integer 19787
* 118.3.19 Lasterror as Integer 19788
* 118.3.20 RecentItemsMaxAmount as Integer 19788
* 118.3.21 VolumesComputerVisible as boolean 19788
* 118.3.22 VolumesIDiskVisible as boolean 19788
* 118.3.23 VolumesNetworkVisible as boolean 19788
* 118.3.25 Changed 19789
* 118.3.27 kFavoriteItems = 2 19789
* 118.3.28 kFavoriteVolumes = 1 19789
* 118.3.29 kGlobalLoginItems = 7 19790
* 118.3.30 kRecentApplicationItems = 3 19790
* 118.3.31 kRecentDocumentItems = 4 19791
* 118.3.32 kRecentServerItems = 5 19791
* 118.3.33 kSessionLoginItems = 6 19792

- 180 **Timecode** 24783
  - 180.1.1 class LTCDecoderMBS 24783
    - 180.1.3 Constructor(apv as Integer, queueSize as Integer) 24783
    - 180.1.4 Destructor 24783
    - 180.1.5 FlushQueue 24784
    - 180.1.6 Read as LTCFrameMBS 24784
    - 180.1.7 Read(frame as LTCFrameMBS) as Boolean 24784
    - 180.1.8 WriteSingle(data as MemoryBlock, posinfo as UInt64 = 0) 24784
    - 180.1.9 WriteSingle(data as Ptr, Count as Integer, posinfo as UInt64 = 0) 24785
    - 180.1.10 WriteSingle(data as String, posinfo as UInt64 = 0) 24785
    - 180.1.11 WriteSInt16(data as MemoryBlock, posinfo as UInt64 = 0) 24786
    - 180.1.12 WriteSInt16(data as Ptr, Count as Integer, posinfo as UInt64 = 0) 24786
    - 180.1.13 WriteSInt16(data as String, posinfo as UInt64 = 0) 24786
    - 180.1.14 WriteUInt16(data as MemoryBlock, posinfo as UInt64 = 0) 24787
    - 180.1.15 WriteUInt16(data as Ptr, Count as Integer, posinfo as UInt64 = 0) 24787
    - 180.1.16 WriteUInt16(data as String, posinfo as UInt64 = 0) 24788
    - 180.1.17 WriteUInt8(data as MemoryBlock, posinfo as UInt64 = 0) 24788
    - 180.1.18 WriteUInt8(data as Ptr, Count as Integer, posinfo as UInt64 = 0) 24788
    - 180.1.19 WriteUInt8(data as String, posinfo as UInt64 = 0) 24789
    - 180.1.21 Handle as Integer 24789
    - 180.1.22 QueueLength as Integer 24789
  - 180.2.1 class LTCEncoderMBS 24791
    - 180.2.3 Constructor(SampleRate as Double, FPS as Double, TVStandard as Integer, Flags as Integer) 24791
    - 180.2.4 CopyBuffer as MemoryBlock 24791
    - 180.2.5 CopyBufferString as String 24791
    - 180.2.6 DecrementTimecode as Boolean 24792
    - 180.2.7 Destructor 24792
    - 180.2.8 EncodeByte(byte as UInt8, speed as Double) as boolean 24792
    - 180.2.9 EncodeFrame 24792
    - 180.2.10 EncodeFrame(Speed as Double) 24793
    - 180.2.11 EncoderReinit(SampleRate as Double, FPS as Double, TVStandard as Integer, Flags as Integer) as Boolean 24793
    - 180.2.12 FlushBuffer 24794
    - 180.2.13 GetBuffer(byref size as Integer, flush as boolean) as Ptr 24794
    - 180.2.14 IncrementTimecode as Boolean 24794
    - 180.2.15 Reset 24795
    - 180.2.16 SetBufferSize(SampleRate as Double, FPS as Double) as boolean 24795
    - 180.2.17 SetFilter(RiseTime as Double) 24795
    - 180.2.18 SetVolume(dBFS as double) as boolean 24796
    - 180.2.20 BufferPtr as Ptr 24796

* 180.2.21 BufferSize as Integer 24796
* 180.2.22 Filter as Double 24797
* 180.2.23 Flags as Integer 24797
* 180.2.24 FPS as Double 24797
* 180.2.25 Frame as LTCFrameMBS 24797
* 180.2.26 Handle as Integer 24797
* 180.2.27 SampleRate as Double 24798
* 180.2.28 Standard as Integer 24798
* 180.2.29 TimeCode as LTCSMPTETimecodeMBS 24798
* 180.2.30 UserBits as UInt32 24798

– 180.3.1 class LTCFrameExtMBS 24799

* 180.3.3 OffEnd as Int64 24799
* 180.3.4 OffStart as Int64 24799
* 180.3.5 Reverse as Integer 24800
* 180.3.6 SampleMax as UInt8 24800
* 180.3.7 SampleMin as UInt8 24800
* 180.3.8 Volume as Double 24800
* 180.3.9 biphaseTics(index as Integer) as Single 24800

– 180.4.1 class LTCFrameMBS 24802

* 180.4.3 Clone as LTCFrameExtMBS 24802
* 180.4.4 Constructor 24802
* 180.4.5 Constructor(InputTimecode as LTCSMPTETimecodeMBS, TVStandard as Integer, Flags as Integer = 0) 24802
* 180.4.6 Constructor(other as LTCFrameMBS) 24803
* 180.4.7 FrameAlignment(samples_per_frame as Double, TVStandard as Integer) as UInt64 24803
* 180.4.8 FrameDecrement(fps as integer, TVStandard as integer, Flags as integer = 0) as Boolean 24804
* 180.4.9 FrameIncrement(fps as integer, TVStandard as integer, Flags as integer = 0) as Boolean 24804
* 180.4.10 ParseBCGFlags(TVStandard as Integer) as Integer 24805
* 180.4.11 Reset 24805
* 180.4.12 SetParity(TVStandard as Integer) 24805
* 180.4.14 BinaryGroupFlagBit0 as Integer 24806
* 180.4.15 BinaryGroupFlagBit1 as Integer 24806
* 180.4.16 BinaryGroupFlagBit2 as Integer 24806
* 180.4.17 BiphaseMarkPhaseCorrection as Integer 24806
* 180.4.18 ColFrame as Integer 24807
* 180.4.19 Data as MemoryBlock 24807
* 180.4.20 DFBit as Integer 24807
* 180.4.21 Frames as Integer 24807
* 180.4.22 FrameTens as Integer 24807

* 180.4.23 FrameUnits as Integer 24808
* 180.4.24 Hours as Integer 24808
* 180.4.25 HoursTens as Integer 24808
* 180.4.26 HoursUnits as Integer 24808
* 180.4.27 Mins as Integer 24808
* 180.4.28 MinsTens as Integer 24809
* 180.4.29 MinsUnits as Integer 24809
* 180.4.30 Secs as Integer 24809
* 180.4.31 SecsTens as Integer 24809
* 180.4.32 SecsUnits as Integer 24809
* 180.4.33 SyncWord as Integer 24810
* 180.4.34 TimeCode as LTCSMPTETimecodeMBS 24810
* 180.4.35 User1 as Integer 24810
* 180.4.36 User2 as Integer 24810
* 180.4.37 User3 as Integer 24810
* 180.4.38 User4 as Integer 24811
* 180.4.39 User5 as Integer 24811
* 180.4.40 User6 as Integer 24811
* 180.4.41 User7 as Integer 24811
* 180.4.42 User8 as Integer 24812
* 180.4.43 UserBits as UInt32 24812

– 180.5.1 module LTCMBS 24813

* 180.5.7 FrameToTime(OutputTimecode as LTCSMPTETimecodeMBS, InputFrame as LTCFrameMBS, Flags as Integer = 0) 24814
* 180.5.8 LoadLibrary(file as folderitem) as boolean 24814
* 180.5.9 LoadLibrary(path as string) as boolean 24814
* 180.5.10 TimeToFrame(OutputFrame as LTCFrameMBS, InputTimecode as LTCSMPTE-TimecodeMBS, TVStandard as Integer, Flags as Integer = 0) 24815
* 180.5.12 LibraryLoaded as Boolean 24815
* 180.5.13 LibraryLoadError as Integer 24815
* 180.5.14 LibraryLoadErrorMessage as String 24815
* 180.5.16 LTC_BGF_DONT_TOUCH = 4 24816
* 180.5.17 LTC_FRAME_BIT_COUNT = 80 24816
* 180.5.18 LTC_NO_PARITY = 8 24816
* 180.5.19 LTC_TC_CLOCK = 2 24816
* 180.5.20 LTC_TV_1125_60 = 2 24816
* 180.5.21 LTC_TV_525_60 = 0 24817
* 180.5.22 LTC_TV_625_50 = 1 24817
* 180.5.23 LTC_TV_FILM_24 = 3 24817
* 180.5.24 LTC_USE_DATE = 1 24817

– 180.6.1 class LTCSMPTETimecodeMBS 24818

* 180.6.3 Constructor 24818
* 180.6.4 Constructor(other as LTCSMPTETimecodeMBS) 24818
* 180.6.6 Data as MemoryBlock 24818
* 180.6.7 Date as Date 24818
* 180.6.8 DateTime as DateTime 24819
* 180.6.9 Days as Integer 24819
* 180.6.10 Frame as Integer 24819
* 180.6.11 Hours as Integer 24820
* 180.6.12 Mins as Integer 24820
* 180.6.13 Months as Integer 24820
* 180.6.14 Secs as Integer 24820
* 180.6.15 TimeZone as String 24820
* 180.6.16 Years as Integer 24821

- 46 **Compression** 9225
  - 46.6.1 module LZ4MBS 9257
    - 46.6.7 Compress(InputData as MemoryBlock) as MemoryBlock 9258
    - 46.6.8 Compress(InputData as Ptr, Size as Integer) as MemoryBlock 9259
    - 46.6.9 Compress(InputData as string) as string 9259
    - 46.6.10 CompressFast(InputData as MemoryBlock, Acceleration as Integer = 1) as MemoryBlock 9260
    - 46.6.11 CompressFast(InputData as Ptr, Size as Integer, Acceleration as Integer = 1) as MemoryBlock 9260
    - 46.6.12 CompressFast(InputData as string, Acceleration as Integer = 1) as string 9261
    - 46.6.13 CompressHC(InputData as MemoryBlock, compressionLevel as Integer = 9) as MemoryBlock 9261
    - 46.6.14 CompressHC(InputData as Ptr, Size as Integer, compressionLevel as Integer = 9) as MemoryBlock 9262
    - 46.6.15 CompressHC(InputData as string, compressionLevel as Integer = 9) as string 9262
    - 46.6.16 Decompress(CompressedData as MemoryBlock, UncompressedSize as Integer = 0) as MemoryBlock 9263
    - 46.6.17 Decompress(CompressedData as Ptr, Size as Integer, UncompressedSize as Integer = 0) as MemoryBlock 9264
    - 46.6.18 Decompress(CompressedData as string, UncompressedSize as Integer = 0) as string 9264
    - 46.6.19 LibVersion as string 9265
    - 46.6.21 AccelerationDefault = 1 9265
    - 46.6.22 CompressionLevelDefault = 9 9265
    - 46.6.23 CompressionLevelMax = 12 9266
    - 46.6.24 CompressionLevelMin = 3 9266
    - 46.6.25 CompressionLevelOptMin = 10 9266
    - 46.6.26 MaxInputSize = & h7E000000 9266

- 191 **Window** 25715
  - 191.3.1 class MAAttachedWindowMBS 25751
    - 191.3.5 attachedWindow(view as NSViewMBS, point as NSPointMBS = nil, window as NSWindowMBS = nil, onSide as Integer = 12, distance as Double = 0.0) as MAAttachedWindowMBS 25753
    - 191.3.6 Constructor(view as NSViewMBS, point as NSPointMBS = nil, window as NSWindowMBS = nil, onSide as Integer = 12, distance as Double = 0.0) 25753
    - 191.3.7 setBackgroundImage(image as NSImageMBS) 25754
    - 191.3.8 setPoint(point as NSPointMBS, side as Integer) 25754
    - 191.3.9 side as Integer 25754
    - 191.3.11 arrowBaseWidth as Double 25754
    - 191.3.12 arrowHeight as Double 25754
    - 191.3.13 borderColor as NSColorMBS 25755
    - 191.3.14 borderWidth as Double 25755
    - 191.3.15 cornerRadius as Double 25755
    - 191.3.16 drawsRoundCornerBesideArrow as boolean 25755
    - 191.3.17 hasArrow as boolean 25755
    - 191.3.18 viewMargin as Double 25756
    - 191.3.19 windowBackgroundColor as NSColorMBS 25756
    - 191.3.21 MAPositionAutomatic = 12 25756
    - 191.3.22 MAPositionBottom = 1 25756
    - 191.3.23 MAPositionBottomLeft = 10 25757
    - 191.3.24 MAPositionBottomRight = 11 25757
    - 191.3.25 MAPositionLeft = 0 25757
    - 191.3.26 MAPositionLeftBottom = 5 25757
    - 191.3.27 MAPositionLeftTop = 4 25757
    - 191.3.28 MAPositionRight = 2 25757
    - 191.3.29 MAPositionRightBottom = 7 25758
    - 191.3.30 MAPositionRightTop = 6 25758
    - 191.3.31 MAPositionTop = 3 25758
    - 191.3.32 MAPositionTopLeft = 8 25758
    - 191.3.33 MAPositionTopRight = 9 25758

- 10 **Alias** 3059
  - 10.3.1 class MacAliasMBS 3091
    - 10.3.5 AliasInfo as AliasInfoMBS 3093
    - 10.3.6 close 3093
    - 10.3.7 Create(relPath as FolderItem, target as FolderItem, isDirectory as boolean = false) as Integer 3093
    - 10.3.8 CreateAliasFromPath(targetPath as string, fromFilePath as String = """, isDirectory as boolean = false) as Integer 3094
    - 10.3.9 CreateFSRef(relPath as memoryblock, target as memoryblock) as Integer 3095
    - 10.3.10 CreateMinimal(target as FolderItem, isDirectory as boolean = false) as Integer 3095
    - 10.3.11 CreateMinimalFSRef(target as memoryblock) as Integer 3095
    - 10.3.12 GetRecord as String 3095
    - 10.3.13 PathString as String 3096
    - 10.3.14 Resolve(relPath as FolderItem, mode as Integer) as FolderItem 3096
    - 10.3.15 SetRecord(record as String) 3096
    - 10.3.16 TargetName as String 3097
    - 10.3.17 Update(relPath as FolderItem, target as FolderItem) as Integer 3097
    - 10.3.18 VolumeName as String 3097
    - 10.3.20 needsUpdate as boolean 3097
    - 10.3.22 allVols=8 3098
    - 10.3.23 attemptMount=1 3098
    - 10.3.24 exhaustive=& h200 3098
    - 10.3.25 kARMMountVol=1 3099
    - 10.3.26 kARMMultVols=8 3099
    - 10.3.27 kARMNoUI=2 3099
    - 10.3.28 kARMSearch=& h100 3099
    - 10.3.29 kARMSearchMore=& h200 3099
    - 10.3.30 kARMSearchRelFirst=& h400 3100
    - 10.3.31 kARMTryFileIDFirst=& h800 3100
    - 10.3.32 noDialogs=2 3100
    - 10.3.33 relFirst=& h400 3100

- 81 **Files** 15261
  - 81.19.1 class MacFileOperationMBS 15506
    - 81.19.5 Cancel 15506
    - 81.19.6 CopyObject(Item as folderitem, DestinationFolder as folderitem, DestinationName as string, Options as Integer, statusChangeInterval as Double) 15507
    - 81.19.7 CopyObjectSync(SourceItem as folderitem, DestinationFolder as folderitem, DestinationName as string, byref Result as folderitem, Options as Integer) as Integer 15507
    - 81.19.8 MoveObject(Item as folderitem, DestinationFolder as folderitem, DestinationName as string, Options as Integer, statusChangeInterval as Double) 15508
    - 81.19.9 MoveObjectSync(SourceItem as folderitem, DestinationFolder as folderitem, DestinationName as string, byref Result as folderitem, Options as Integer) as Integer 15508
    - 81.19.10 MoveObjectToTrash(Item as folderitem, Options as Integer, statusChangeInterval as Double) 15509
    - 81.19.11 MoveObjectToTrashSync(SourceItem as folderitem, byref Result as folderitem, Options as Integer) as Integer 15510
    - 81.19.12 Status as MacFileOperationStatusMBS 15510
    - 81.19.14 Handle as Integer 15511
    - 81.19.15 LastError as Integer 15511
    - 81.19.17 StatusChanged(status as MacFileOperationStatusMBS) 15511
    - 81.19.19 kFSFileOperationDefaultOptions=0 15511
    - 81.19.20 kFSFileOperationDoNotMoveAcrossVolumes=4 15512
    - 81.19.21 kFSFileOperationOverwrite=1 15512
    - 81.19.22 kFSFileOperationSkipPreflight=8 15512
    - 81.19.23 kFSFileOperationSkipSourcePermissionErrors=2 15512
    - 81.19.24 kFSOperationStageComplete=3 15512
    - 81.19.25 kFSOperationStagePreflighting=1 15512
    - 81.19.26 kFSOperationStageRunning=2 15513
    - 81.19.27 kFSOperationStageUndefined=0 15513
  - 81.20.1 class MacFileOperationStatusMBS 15514
    - 81.20.5 BytesComplete as Int64 15514
    - 81.20.6 BytesRemaining as Int64 15514
    - 81.20.7 CurrentItem as FolderItem 15515
    - 81.20.8 Dictionary as Dictionary 15515
    - 81.20.9 Error as Integer 15515
    - 81.20.10 Handle as Integer 15516
    - 81.20.11 ObjectsComplete as Int64 15516
    - 81.20.12 ObjectsRemaining as Int64 15516
    - 81.20.13 Stage as Integer 15517
    - 81.20.14 Throughput as Int64 15517
    - 81.20.15 TotalBytes as Int64 15517
    - 81.20.16 TotalObjects as Int64 15517
    - 81.20.17 TotalUserVisibleObjects as Int64 15518
    - 81.20.18 UserVisibleObjectsComplete as Int64 15518
    - 81.20.19 UserVisibleObjectsRemaining as Int64 15518

- 185 **USB** 24985
  - 185.15.1 class MacHIDMBS 25079
    - 185.15.5 Close 25079
    - 185.15.6 Connect 25079
    - 185.15.7 Disconnect 25081
    - 185.15.8 FindFirstDevice as boolean 25081
    - 185.15.9 FindNextDevice as boolean 25082
    - 185.15.10 HIDProperties as Variant 25082
    - 185.15.11 InstallCallback 25082
    - 185.15.12 Manufacturer as string 25082
    - 185.15.13 Product as string 25082
    - 185.15.14 ProductID as Integer 25083
    - 185.15.15 ReadMessage(ReportID as Integer, reportType as Integer, length as Integer) as string 25083
    - 185.15.16 ReadMessageMemory(ReportID as Integer, reportType as Integer, length as Integer) as memoryblock 25083
    - 185.15.17 SendMessage(data as string) 25084
    - 185.15.18 SendMessage(ReportID as Integer, reportType as Integer, data as string) 25084
    - 185.15.19 SendMessageMemory(data as memoryblock, offset as Integer, length as Integer) 25084
    - 185.15.20 SendMessageMemory(ReportID as Integer, reportType as Integer, data as memoryblock, offset as Integer, length as Integer) 25085
    - 185.15.21 SerialNumber as string 25085
    - 185.15.22 VendorID as Integer 25085
    - 185.15.23 VersionNumber as Integer 25085
    - 185.15.25 IOHIDDeviceInterface122Handle as Integer 25086
    - 185.15.26 IOHIDObjectIteratorHandle as Integer 25086
    - 185.15.27 IOObjectHandle as Integer 25086
    - 185.15.28 Lasterror as Integer 25086
    - 185.15.29 OnlyOneEventPerTick as Boolean 25087
    - 185.15.30 TimeOut as Integer 25088
    - 185.15.32 DeviceRemoved(result as Integer) 25088
    - 185.15.33 ReceivedData(data as string, size as Integer) 25088
    - 185.15.35 kIOHIDReportTypeFeature = 2 25089
    - 185.15.36 kIOHIDReportTypeInput = 0 25089
    - 185.15.37 kIOHIDReportTypeOutput = 1 25089

1465

- 191 **Window** 25715
  - **??** Globals **??**
    - 191.4.1 DisableScreenUpdatesMBS 25759
    - 191.4.3 EnableScreenUpdatesMBS 25759

- 175 **System** 24339
  - **??** Globals **??**
    - 175.1.23 AbortMBS 24346
    - 175.1.36 BacktraceMBS(MaxFrames as Integer = 0, skip as Integer = 2) as string() 24350
    - 175.1.12 CrashNiceMBS 24342
    - 175.1.13 CrashUglyMBS 24342
    - 175.1.15 DelayMBS(time as Double) 24342
    - 175.1.16 DelayMBS(time as Double, mode as Integer) 24343
    - 175.1.24 ExitMBS(code as Integer) 24346
    - 175.1.39 ExitWindowsMBS(mode as Integer) as boolean 24351
    - 175.1.41 GetDoubleClickIntervalMBS as Integer 24352
    - 175.1.1 GetHelpTagDelayMBS as Integer 24339
    - 175.1.3 GetHelpTagDisplayedMBS as boolean 24339
    - 175.1.43 GetMaximumOpenFileCountMacOSXMBS as Integer 24352
    - 175.1.44 GetSystemUIModeMBS as Integer 24353
    - 175.1.45 GetSystemUIModeOptionsMBS as Integer 24353
    - 175.1.9 GetWindowsColorProfileMBS as folderitem 24341
    - 175.1.10 GetWindowsDisplayColorProfileMBS(DisplayIndex as Integer) as folderitem 24341
    - 175.1.11 GetWindowsDisplayColorProfileMBS(DisplayName as String) as folderitem 24341
    - 175.1.26 GlobalIdleTimeMBS as Double 24346
    - 175.1.21 InstallSystemExceptionHandlerMBS(Message as string = "") 24345
    - 175.1.61 IsWindows95MBS as boolean 24360
    - 175.1.63 IsWindowsAdminUserMBS as boolean 24361
    - 175.1.64 IsWindowsNTMBS as boolean 24361
    - 175.1.46 MacCountryCodeMBS as string 24353
    - 175.1.28 MacGlobalIdleTimeMBS as UInt64 24347
    - 175.1.30 MacMountServerVolumeMBS(URL as string, MountDir as String, User as String, Password as String, byref Disk as FolderItem, flags as Integer) as Integer 24347
    - 175.1.32 MacUnmountVolumeMBS(volume as folderItem, Force as Boolean, byref dissenter as Integer) as Integer 24349
    - 175.1.38 MillisecondsMBS as Double 24350
    - 175.1.47 OpenMacOSXPreferencesPaneMBS(name as string) as Integer 24354
    - 175.1.49 RunningOnCarbonXMBS as boolean 24355
    - 175.1.5 SetHelpTagDelayMBS(value as Integer) 24340
    - 175.1.7 SetHelpTagDisplayedMBS(value as boolean) 24340
    - 175.1.50 SetMaximumOpenFileCountMacOSXMBS(Value as Integer) 24355
    - 175.1.51 SetSystemUIModeMBS(mode as Integer, Options as Integer) 24356
    - 175.1.52 ShowCharacterPaletteMBS 24357
    - 175.1.19 SleepMBS(time as Double) 24344
    - 175.1.34 StartDictationMBS 24350
    - 175.1.53 SystemControlByNameMBS(name as string) as memoryblock 24357

* 175.1.54 SystemControlByNameMBS(name as string, input as memoryblock) as memoryblock 24358
* 175.1.55 SystemControlMBS(name as memoryblock) as memoryblock 24358
* 175.1.56 SystemControlMBS(name as memoryblock, input as memoryblock) as memoryblock 24359
* 175.1.58 SystemControlNameToMIBMBS(name as string) as memoryblock 24359
* 175.1.66 WindowsGetProcessIntegrityLevelMBS as Integer 24362
* 175.1.68 WindowsIsApplicationRunAsAdminMBS as boolean 24362
* 175.1.70 WindowsIsProcessElevatedMBS as boolean 24363
* 175.1.72 WindowsIsUserInAdminGroupMBS as boolean 24363
* 175.1.60 WindowsSystemMetricsMBS(what as Integer) as Integer 24360

- 81 **Files** 15261
  - **??** Globals **??**
    - 81.13.16 AdminToolsMBS(domain as Integer) as folderitem 15357
    - 81.13.17 CookiesMBS as folderitem 15358
    - 81.13.3 ExchangeFilesMBS(first as folderitem, second as folderitem) as Integer 15353
    - 81.13.5 FolderItemToPathMBS(file as folderitem) as string 15354
    - 81.13.40 GetDriveTypeMBS(path as string) as Integer 15363
    - 81.13.18 HistoryMBS as folderitem 15358
    - 81.13.19 InternetCacheMBS as folderitem 15358
    - 81.13.29 MountMBS(URL as String, Dest as string = """, Username as String, Password as String, Interactive as boolean = false, Prompt as boolean = false, byref ErrorCode as Integer, Threaded as boolean = false) as String 15360
    - 81.13.32 MountPathMBS(Path as String) as String 15361
    - 81.13.33 MountPathMBS(Volume as FolderItem) as String 15362
    - 81.13.21 NewFolderItemFromAbsolutePathMBS(AbsolutePath as string) as FolderItem 15358
    - 81.13.7 NewFolderItemMBS(vRefNum as Integer, parID as Integer, name as String) as FolderItem 15355
    - 81.13.9 NewVolumeFolderItemMBS(vRefNum as Integer) as FolderItem 15355
    - 81.13.11 PathToFolderItemMBS(path as string) as folderitem 15356
    - 81.13.23 SetCurrentWorkingDirectoryMBS(path as folderitem) as boolean 15359
    - 81.13.36 UnmountMBS(Path as String, force as boolean = false) as Boolean 15362
    - 122.1.107 UnmountMBS(Volume as FolderItem, force as boolean = false) as Boolean 20154
    - 81.13.13 VolResolveIDMBS(volume as FolderItem, id as Integer) as FolderItem 15356
    - 81.13.14 VolResolveIDMBS(vRefNum as Integer, id as Integer) as FolderItem 15357
    - 81.13.25 VolumeFreeSizePathMBS(Path as String) as Int64 15359
    - 81.13.27 VolumeSizePathMBS(Path as String) as Int64 15360
    - 81.13.1 WindowsEjectVolumeMBS(driveLetter as string, byref status as Integer) as boolean 15353
    - 81.13.20 WindowsStartMenuMBS(domain as Integer) as folderitem 15358

- 175 **System** 24339
  - **??** Globals **??**
    - 175.1.23 AbortMBS 24346
    - 175.1.36 BacktraceMBS(MaxFrames as Integer = 0, skip as Integer = 2) as string() 24350
    - 175.1.12 CrashNiceMBS 24342
    - 175.1.13 CrashUglyMBS 24342
    - 175.1.15 DelayMBS(time as Double) 24342
    - 175.1.16 DelayMBS(time as Double, mode as Integer) 24343
    - 175.1.24 ExitMBS(code as Integer) 24346
    - 175.1.39 ExitWindowsMBS(mode as Integer) as boolean 24351
    - 175.1.41 GetDoubleClickIntervalMBS as Integer 24352
    - 175.1.1 GetHelpTagDelayMBS as Integer 24339
    - 175.1.3 GetHelpTagDisplayedMBS as boolean 24339
    - 175.1.43 GetMaximumOpenFileCountMacOSXMBS as Integer 24352
    - 175.1.44 GetSystemUIModeMBS as Integer 24353
    - 175.1.45 GetSystemUIModeOptionsMBS as Integer 24353
    - 175.1.9 GetWindowsColorProfileMBS as folderitem 24341
    - 175.1.10 GetWindowsDisplayColorProfileMBS(DisplayIndex as Integer) as folderitem 24341
    - 175.1.11 GetWindowsDisplayColorProfileMBS(DisplayName as String) as folderitem 24341
    - 175.1.26 GlobalIdleTimeMBS as Double 24346
    - 175.1.21 InstallSystemExceptionHandlerMBS(Message as string = "") 24345
    - 175.1.61 IsWindows95MBS as boolean 24360
    - 175.1.63 IsWindowsAdminUserMBS as boolean 24361
    - 175.1.64 IsWindowsNTMBS as boolean 24361
    - 175.1.46 MacCountryCodeMBS as string 24353
    - 175.1.28 MacGlobalIdleTimeMBS as UInt64 24347
    - 175.1.30 MacMountServerVolumeMBS(URL as string, MountDir as String, User as String, Password as String, byref Disk as FolderItem, flags as Integer) as Integer 24347
    - 175.1.32 MacUnmountVolumeMBS(volume as folderItem, Force as Boolean, byref dissenter as Integer) as Integer 24349
    - 175.1.38 MillisecondsMBS as Double 24350
    - 175.1.47 OpenMacOSXPreferencesPaneMBS(name as string) as Integer 24354
    - 175.1.49 RunningOnCarbonXMBS as boolean 24355
    - 175.1.5 SetHelpTagDelayMBS(value as Integer) 24340
    - 175.1.7 SetHelpTagDisplayedMBS(value as boolean) 24340
    - 175.1.50 SetMaximumOpenFileCountMacOSXMBS(Value as Integer) 24355
    - 175.1.51 SetSystemUIModeMBS(mode as Integer, Options as Integer) 24356
    - 175.1.52 ShowCharacterPaletteMBS 24357
    - 175.1.19 SleepMBS(time as Double) 24344
    - 175.1.34 StartDictationMBS 24350
    - 175.1.53 SystemControlByNameMBS(name as string) as memoryblock 24357

* 175.1.54 SystemControlByNameMBS(name as string, input as memoryblock) as memoryblock 24358
* 175.1.55 SystemControlMBS(name as memoryblock) as memoryblock 24358
* 175.1.56 SystemControlMBS(name as memoryblock, input as memoryblock) as memoryblock 24359
* 175.1.58 SystemControlNameToMIBMBS(name as string) as memoryblock 24359
* 175.1.66 WindowsGetProcessIntegrityLevelMBS as Integer 24362
* 175.1.68 WindowsIsApplicationRunAsAdminMBS as boolean 24362
* 175.1.70 WindowsIsProcessElevatedMBS as boolean 24363
* 175.1.72 WindowsIsUserInAdminGroupMBS as boolean 24363
* 175.1.60 WindowsSystemMetricsMBS(what as Integer) as Integer 24360

- 81 **Files** 15261
  - 81.21.1 class MacQuarantinePropertiesMBS 15520
    - 81.21.5 AgentBundleIdentifier as String 15521
    - 81.21.6 AgentName as String 15521
    - 81.21.7 DataURL as String 15522
    - 81.21.8 DateTime as DateTime 15522
    - 81.21.9 Dic as Variant 15522
    - 81.21.10 OriginURL as String 15522
    - 81.21.11 TimeStamp as Date 15523
    - 81.21.12 Type as String 15523
    - 81.21.14 kTypeCalendarEventAttachment = "LSQuarantineTypeCalendarEventAttachment" 15524
    - 81.21.15 kTypeEmailAttachment = "LSQuarantineTypeEmailAttachment" 15524
    - 81.21.16 kTypeInstantMessageAttachment = "LSQuarantineTypeInstantMessageAttachment" 15524
    - 81.21.17 kTypeOtherAttachment = "LSQuarantineTypeOtherAttachment" 15524
    - 81.21.18 kTypeOtherDownload = "LSQuarantineTypeOtherDownload" 15524
    - 81.21.19 kTypeWebDownload = "LSQuarantineTypeWebDownload" 15525

- 185 **USB** 24985
  - 185.16.1 class MacUSBDeviceMBS 25090
    - 185.16.5 children as MacUSBDeviceMBS() 25091
    - 185.16.6 Constructor 25091
    - 185.16.7 root as MacUSBDeviceMBS 25091
    - 185.16.9 Address as Integer 25092
    - 185.16.10 BusPowerAvailable as Integer 25092
    - 185.16.11 ClassName as String 25093
    - 185.16.12 DeviceClass as Integer 25093
    - 185.16.13 DeviceMaxPacketSize as Integer 25093
    - 185.16.14 DeviceNumConfigs as Integer 25093
    - 185.16.15 DeviceProtocol as Integer 25093
    - 185.16.16 DeviceReleaseNumber as Integer 25094
    - 185.16.17 DeviceSpeed as Integer 25094
    - 185.16.18 DeviceSubClass as Integer 25094
    - 185.16.19 ExtraPowerForPorts as Integer 25094
    - 185.16.20 Name as String 25094
    - 185.16.21 NumEndpoints as Integer 25095
    - 185.16.22 Path as String 25095
    - 185.16.23 Ports as Integer 25096
    - 185.16.24 ProductID as Integer 25096
    - 185.16.25 ProductName as String 25096
    - 185.16.26 Properties as Dictionary 25096
    - 185.16.27 RequestedPower as Integer 25096
    - 185.16.28 SerialNumber as String 25097
    - 185.16.29 VendorID as Integer 25097
    - 185.16.30 VendorName as String 25097
    - 185.16.32 kUSBApplicationSpecificClass = 254 25097
    - 185.16.33 kUSBATMNetworkingSubClass = 7 25097
    - 185.16.34 kUSBAudioControlSubClass = 1 25098
    - 185.16.35 kUSBAudioStreamingSubClass = 2 25098
    - 185.16.36 kUSBCommAbstractSubClass = 2 25098
    - 185.16.37 kUSBCommCAPISubClass = 5 25098
    - 185.16.38 kUSBCommDirectLineSubClass = 1 25098
    - 185.16.39 kUSBCommEthernetNetworkingSubClass = 6 25098
    - 185.16.40 kUSBCommMultiChannelSubClass = 4 25099
    - 185.16.41 kUSBCommonClassSubClass = 2 25099
    - 185.16.42 kUSBCommTelephoneSubClass = 3 25099
    - 185.16.43 kUSBCommunicationClass = 2 25099
    - 185.16.44 kUSBCompositeClass = 0 25099
    - 185.16.45 kUSBCompositeSubClass = 0 25100

* 185.16.46 kUSBDataClass = 10 25100
* 185.16.47 kUSBDFUSubClass = 1 25100
* 185.16.48 kUSBDiagnosticClass = 220 25100
* 185.16.49 kUSBHIDBootInterfaceSubClass = 1 25100
* 185.16.50 kUSBHubClass = 9 25100
* 185.16.51 kUSBHubSubClass = 0 25101
* 185.16.52 kUSBIrDABridgeSubClass = 2 25101
* 185.16.53 kUSBMassStorageATAPISubClass = 2 25101
* 185.16.54 kUSBMassStorageQIC157SubClass = 3 25101
* 185.16.55 kUSBMassStorageRBCSubClass = 1 25101
* 185.16.56 kUSBMassStorageSCSISubClass = 6 25101
* 185.16.57 kUSBMassStorageSFF8070iSubClass = 5 25102
* 185.16.58 kUSBMassStorageUFISubClass = 4 25102
* 185.16.59 kUSBMIDIStreamingSubClass = 3 25102
* 185.16.60 kUSBMiscellaneousClass = 239 25102
* 185.16.61 kUSBPersonalHealthcareClass = 15 25102
* 185.16.62 kUSBReprogrammableDiagnosticSubClass = 1 25102
* 185.16.63 kUSBRFControllerSubClass = 1 25103
* 185.16.64 kUSBTestMeasurementSubClass = 3 25103
* 185.16.65 kUSBVendorSpecificClass = 255 25103
* 185.16.66 kUSBVideoControlSubClass = 1 25103
* 185.16.67 kUSBVideoInterfaceCollectionSubClass = 3 25103
* 185.16.68 kUSBVideoStreamingSubClass = 2 25103
* 185.16.69 kUSBWirelessControllerClass = 224 25104

– 185.17.1 class MacUSBMBS 25105

* 185.17.5 AbortPipe(PipeRef as Integer) as boolean 25105
* 185.17.6 ClearPipeStall(PipeRef as Integer) as boolean 25106
* 185.17.7 Close 25106
* 185.17.8 ConfigurationValue as Integer 25106
* 185.17.9 Connect as boolean 25107
* 185.17.10 DeviceProduct as Integer 25107
* 185.17.11 DeviceReleaseNumber as Integer 25107
* 185.17.12 DeviceVendor as Integer 25107
* 185.17.13 InterfaceClass as Integer 25107
* 185.17.14 InterfaceNumber as Integer 25108
* 185.17.15 InterfaceProtocol as Integer 25108
* 185.17.16 InterfaceSubClass as Integer 25108
* 185.17.17 LocationID as Integer 25108
* 185.17.18 NumEndpoints as Integer 25108
* 185.17.19 ReadPacket(PipeRef as Integer, MaxSize as Integer = 1024) as Memoryblock 25109
* 185.17.20 ReadRaw(PipeRef as Integer, MaxSize as Integer = 1024) as Memoryblock 25109

* 185.17.21 ResetPipe(PipeRef as Integer) as boolean 25109
* 185.17.22 WritePacket(PipeRef as Integer, Data as Memoryblock) as boolean 25109
* 185.17.23 WritePacket(PipeRef as Integer, Data as string) as boolean 25110
* 185.17.24 WriteRaw(PipeRef as Integer, Data as Memoryblock) as boolean 25110
* 185.17.25 WriteRaw(PipeRef as Integer, Data as string) as boolean 25110
* 185.17.27 completionTimeout as Integer 25111
* 185.17.28 LastError as Integer 25111
* 185.17.29 noDataTimeout as Integer 25111
* 185.17.30 ProductID as Integer 25111
* 185.17.31 VendorID as Integer 25112
* 185.17.33 kIOReturnSuccess = 0 25112
* 185.17.34 kIOUSBConfigNotFound = & he0004056 25112
* 185.17.35 kIOUSBDeviceNotHighSpeed = & he0004049 25112
* 185.17.36 kIOUSBDevicePortWasNotSuspended = & he0004050 25112
* 185.17.37 kIOUSBEndpointNotFound = & he0004057 25112
* 185.17.38 kIOUSBHighSpeedSplitError = & he000404b 25113
* 185.17.39 kIOUSBInterfaceNotFound = & he000404e 25113
* 185.17.40 kIOUSBLowLatencyBufferNotPreviouslyAllocated = & he000404d 25113
* 185.17.41 kIOUSBLowLatencyFrameListNotPreviouslyAllocated = & he000404c 25113
* 185.17.42 kIOUSBNoAsyncPortErr = & he000405f 25113
* 185.17.43 kIOUSBNotEnoughPipesErr = & he000405e 25114
* 185.17.44 kIOUSBNotEnoughPowerErr = & he000405d 25114
* 185.17.45 kIOUSBPipeStalled = & he000404f 25114
* 185.17.46 kIOUSBSyncRequestOnWLThread = & he000404a 25114
* 185.17.47 kIOUSBTooManyPipesErr = & he0004060 25114
* 185.17.48 kIOUSBTransactionReturned = & he0004050 25114
* 185.17.49 kIOUSBTransactionTimeout = & he0004051 25115
* 185.17.50 kIOUSBUnknownPipeErr = & he0004061 25115

– 185.18.1 class MacUSBNotificationMBS 25116

* 185.18.5 Constructor(vendor as Integer = 0, product as Integer = 0) 25116
* 185.18.6 GetUSBDeviceInfo(DeviceHandle as Integer, byref Vendor as string, byref Product as string, byref SerialNumber as string, byref Revision as Integer) as boolean 25117
* 185.18.7 QueryBSDName(DeviceHandle as Integer) as string 25117
* 185.18.8 Release(DeviceHandle as Integer) 25117
* 185.18.9 Retain(DeviceHandle as Integer) 25117
* 185.18.11 LastError as Integer 25118
* 185.18.13 DeviceAdded(properties as dictionary, NewDevice as boolean, ClassName as string, DeviceName as string, DeviceHandle as Integer) 25118
* 185.18.14 DeviceRemoved(properties as dictionary, NewDevice as boolean, ClassName as string, DeviceName as string, DeviceHandle as Integer) 25118

- 211 **XojoRuntime** 26893
  - **??** Globals **??**
    - 211.1.1 AllObjectsOfClassMBS(ClassName as String) as Variant() 26893
    - 211.1.3 ArrayDoubleMBS(paramArray values as Double) as Double() 26894
    - 211.1.6 ArrayInt64MBS(paramArray values as Int64) as Int64() 26894
    - 211.1.9 ArrayIntegerMBS(paramArray values as Integer) as Integer() 26895
    - 211.1.12 ArrayIsAMBS(v as Variant, ClassName as string) as boolean 26896
    - 211.1.14 ArrayStringMBS(paramArray values as String) as String() 26896
    - 211.1.16 ArrayVariantMBS(paramArray values as Variant) as Variant() 26897
    - 211.1.19 GetArrayAllocatedSizeMBS(v as variant) as integer 26898
    - 211.1.20 GetArrayDataPointerMBS(v as variant) as Ptr 26898
    - 211.1.21 GetAutoMemoryAddressMBS(o as auto) as integer 26899
    - 211.1.22 GetDelegateParametersMBS(del as variant) as String 26899
    - 211.1.24 GetDelegateTargetMBS(del as variant) as Variant 26900
    - 211.1.26 GetDelegateWeakMBS(del as variant) as Boolean 26900
    - 211.1.51 GetEncodingOfStringMBS(s as string) as UInt32 26909
    - 211.1.28 GetObjectMemoryAddressMBS(o as object) as integer 26901
    - 211.1.30 GetObjectReferenceCountMBS(o as object) as integer 26901
    - 211.1.31 GetStringMemoryAddressMBS(s as string) as integer 26902
    - 211.1.33 GetStringReferenceCountMBS(s as string) as integer 26903
    - 211.1.34 GetTextMemoryAddressMBS(s as text) as integer 26904
    - 211.1.35 GetVariantArrayMBS(VariantContainingArray as Variant) as Variant() 26904
    - 211.1.38 GetVariantArrayUboundMBS(v as Variant) as Integer 26905
    - 211.1.40 GetVariantArrayValueMBS(v as Variant, index as Integer) as Variant 26905
    - 211.1.42 GetVariantAsDictionaryArrayMBS(v as variant) as Dictionary() 26906
    - 211.1.44 GetVariantTypeMBS(va as variant) as Integer 26907
    - 211.1.47 ObjectIsAMBS(o as object, ClassName as string) as boolean 26908
    - 211.1.53 SetEncodingOfStringMBS(s as string, encoding as UInt32) 26910
    - 211.1.49 SetVariantArrayValueMBS(v as Variant, index as Integer, value as Variant) 26908

- 175 **System** 24339
  - **??** Globals **??**
    - 175.1.23 AbortMBS 24346
    - 175.1.36 BacktraceMBS(MaxFrames as Integer = 0, skip as Integer = 2) as string() 24350
    - 175.1.12 CrashNiceMBS 24342
    - 175.1.13 CrashUglyMBS 24342
    - 175.1.15 DelayMBS(time as Double) 24342
    - 175.1.16 DelayMBS(time as Double, mode as Integer) 24343
    - 175.1.24 ExitMBS(code as Integer) 24346
    - 175.1.39 ExitWindowsMBS(mode as Integer) as boolean 24351
    - 175.1.41 GetDoubleClickIntervalMBS as Integer 24352
    - 175.1.1 GetHelpTagDelayMBS as Integer 24339
    - 175.1.3 GetHelpTagDisplayedMBS as boolean 24339
    - 175.1.43 GetMaximumOpenFileCountMacOSXMBS as Integer 24352
    - 175.1.44 GetSystemUIModeMBS as Integer 24353
    - 175.1.45 GetSystemUIModeOptionsMBS as Integer 24353
    - 175.1.9 GetWindowsColorProfileMBS as folderitem 24341
    - 175.1.10 GetWindowsDisplayColorProfileMBS(DisplayIndex as Integer) as folderitem 24341
    - 175.1.11 GetWindowsDisplayColorProfileMBS(DisplayName as String) as folderitem 24341
    - 175.1.26 GlobalIdleTimeMBS as Double 24346
    - 175.1.21 InstallSystemExceptionHandlerMBS(Message as string = "") 24345
    - 175.1.61 IsWindows95MBS as boolean 24360
    - 175.1.63 IsWindowsAdminUserMBS as boolean 24361
    - 175.1.64 IsWindowsNTMBS as boolean 24361
    - 175.1.46 MacCountryCodeMBS as string 24353
    - 175.1.28 MacGlobalIdleTimeMBS as UInt64 24347
    - 175.1.30 MacMountServerVolumeMBS(URL as string, MountDir as String, User as String, Password as String, byref Disk as FolderItem, flags as Integer) as Integer 24347
    - 175.1.32 MacUnmountVolumeMBS(volume as folderItem, Force as Boolean, byref dissenter as Integer) as Integer 24349
    - 175.1.38 MillisecondsMBS as Double 24350
    - 175.1.47 OpenMacOSXPreferencesPaneMBS(name as string) as Integer 24354
    - 175.1.49 RunningOnCarbonXMBS as boolean 24355
    - 175.1.5 SetHelpTagDelayMBS(value as Integer) 24340
    - 175.1.7 SetHelpTagDisplayedMBS(value as boolean) 24340
    - 175.1.50 SetMaximumOpenFileCountMacOSXMBS(Value as Integer) 24355
    - 175.1.51 SetSystemUIModeMBS(mode as Integer, Options as Integer) 24356
    - 175.1.52 ShowCharacterPaletteMBS 24357
    - 175.1.19 SleepMBS(time as Double) 24344
    - 175.1.34 StartDictationMBS 24350
    - 175.1.53 SystemControlByNameMBS(name as string) as memoryblock 24357

* 175.1.54 SystemControlByNameMBS(name as string, input as memoryblock) as memoryblock 24358
* 175.1.55 SystemControlMBS(name as memoryblock) as memoryblock 24358
* 175.1.56 SystemControlMBS(name as memoryblock, input as memoryblock) as memoryblock 24359
* 175.1.58 SystemControlNameToMIBMBS(name as string) as memoryblock 24359
* 175.1.66 WindowsGetProcessIntegrityLevelMBS as Integer 24362
* 175.1.68 WindowsIsApplicationRunAsAdminMBS as boolean 24362
* 175.1.70 WindowsIsProcessElevatedMBS as boolean 24363
* 175.1.72 WindowsIsUserInAdminGroupMBS as boolean 24363
* 175.1.60 WindowsSystemMetricsMBS(what as Integer) as Integer 24360

- 173 **String** 24247
  - **??** Globals **??**
    - 173.1.19 CheckUTF8MBS(data as ptr, size as Integer, Placeholder as string) as string 24256
    - 173.1.20 CheckUTF8MBS(data as string, Placeholder as string) as string 24257
    - 173.1.21 CheckUTF8MBS(mem as MemoryBlock, Placeholder as string) as string 24257
    - 173.1.24 ClearStringContentMBS(s as String) as Boolean 24258
    - 173.1.26 ConcatBinaryStringsMBS(a as string, b as string) as string 24259
    - 173.1.27 ConcatBinaryStringsMBS(a as string, b as string, c as string) as string 24260
    - 173.1.28 ConcatBinaryStringsMBS(a as string, b as string, c as string, d as string) as string 24260
    - 173.1.29 ConcatBinaryStringsMBS(a as string, b as string, c as string, d as string, e as string) as string 24261
    - 173.1.30 ConcatBinaryStringsMBS(a as string, b as string, c as string, d as string, e as string, f as string) as string 24261
    - 173.1.102 ConvertUnicodeToCharacterCompositionMBS(text as string) as string 24288
    - 173.1.103 ConvertUnicodeToCharacterDecompositionMBS(text as string) as string 24288
    - 173.1.32 CountOccurancesMBS(s as string, find as string) as Integer 24261
    - 173.1.34 CreateStringMBS(Length as Integer, Content as String) as string 24262
    - 173.1.105 DecodingFromCP1252MBS(s as string) as string 24289
    - 173.1.106 DecodingFromHexMBS(s as string) as string 24289
    - 173.1.36 DecodingFromHTMLMBS(s as string) as string 24262
    - 173.1.107 DecodingFromISO8859MBS(s as string) as string 24290
    - 173.1.38 DecodingFromMySQLMBS(s as string) as string 24263
    - 173.1.39 DecodingFromQuotedPrintableMBS(s as string) as string 24264
    - 173.1.41 DecodingFromURLMBS(s as string) as string 24264
    - 173.1.42 DecodingFromURLMBS(s as string, options as Integer) as string 24265
    - 173.1.43 DecodingFromXMLMBS(s as string) as string 24266
    - 173.1.44 DetectUnicodeMarkersMBS(s as string) as Integer 24266
    - 173.1.45 EncodeEmailSubjectMBS(s as string) as string 24267
    - 173.1.10 EncodingNameMBS(extends Text as string) as string 24253
    - 173.1.108 EncodingToCP1252MBS(s as string) as string 24290
    - 173.1.109 EncodingToHexMBS(s as string) as string 24291
    - 173.1.47 EncodingToHTMLMBS(s as string, options as Integer = 0) as string 24267
    - 173.1.110 EncodingToISO8859MBS(s as string) as string 24291
    - 173.1.49 EncodingToQuotedPrintableMBS(s as string, LineLen as Integer = 72) as string 24268
    - 173.1.51 EncodingToURLMBS(s as string) as string 24269
    - 173.1.52 EncodingToURLMBS(s as string, options as Integer) as string 24269
    - 173.1.54 EncodingToXMLMBS(s as string, options as Integer = 0) as string 24270
    - 173.1.55 GetStringsFromDataMBS(data as MemoryBlock, MinLength as Integer = 0) as string() 24271

* 173.1.56 GetStringsFromDataMBS(data as ptr, size as Integer, MinLength as Integer = 0) as string() 24271
* 173.1.57 GetStringsFromDataMBS(data as String, MinLength as Integer = 0) as string() 24271
* 173.1.59 GetUnicodeMarkersMBS(kind as Integer) as string 24272
* 173.1.60 HasPostfixMBS(Text as String, Prefix as String) as boolean 24273
* 173.1.62 HasPrefixMBS(Text as String, Prefix as String) as boolean 24274
* 173.1.64 HexstringMBS(input as string, hexlen as Integer, linelen as Integer, linestart as string, lineend as string, spacer as string,filler as string) as string 24275
* 173.1.1 InStrByteRangeMBS(target as string, find as string, StartValue as Integer, EndValue as Integer) as Integer 24247
* 173.1.2 InStrByteRangeMBS(target as string, find as string, StartValue as Integer, EndValue as Integer, StartValue2 as Integer, EndValue2 as Integer) as Integer 24248
* 173.1.3 InStrByteRangeMBS(target as string, find as string, StartValue as Integer, EndValue as Integer, StartValue2 as Integer, EndValue2 as Integer, StartValue3 as Integer, EndValue3 as Integer) as Integer 24249
* 173.1.4 InStrByteRangeMBS(target as string, StartValue as Integer, EndValue as Integer) as Integer 24250
* 173.1.5 InStrByteRangeMBS(target as string, StartValue as Integer, EndValue as Integer, StartValue2 as Integer, EndValue2 as Integer) as Integer 24251
* 173.1.6 InStrByteRangeMBS(target as string, StartValue as Integer, EndValue as Integer, StartValue2 as Integer, EndValue2 as Integer, StartValue3 as Integer, EndValue3 as Integer) as Integer 24252
* 173.1.8 InStrBytesMBS(target as string, find as string) as Integer 24253
* 173.1.66 IsASCIIStringMBS(s as string) as boolean 24275
* 173.1.67 IsASCIIStringMBS(s as string, mode as Integer) as boolean 24276
* 173.1.68 JaroWinklerDistanceMBS(a as string, b as string) as Double 24276
* 173.1.111 JoinDataMBS(blocks() as memoryblock) as string 24292
* 173.1.112 JoinDataMBS(strings() as string) as string 24293
* 173.1.113 JoinDataMBS(values() as Variant) as string 24293
* 173.1.115 JoinStringMBS(strings() as string) as string 24294
* 173.1.116 JoinStringMBS(values() as Variant) as string 24295
* 173.1.70 LevenshteinDistanceMBS(a as string, b as string) as Double 24277
* 173.1.72 NativeStringMBS(s as string) as string 24278
* 173.1.73 RandomBytesStringMBS(Length as Integer, ASCII as boolean=false) as string 24278
* 173.1.12 RemoveAccentsMBS(text as string, IgnoreCase as boolean = false) as string 24254
* 173.1.76 RemoveHTMLTagsMBS(AsciiTextWithTags as string) as string 24279
* 173.1.78 RemoveHTMLTagsWithMBS(AsciiTextWithTags as string, Replacement as string) as string 24280
* 173.1.79 ReplaceLineEndingsMBS(Text as String, NewLine as String, yield as boolean = false) as String 24280
* 173.1.81 ReplaceNonPrintableCharactersMBS(s as string, replacevalue as Integer=46) as string 24281
* 173.1.83 ScientificStrMBS(d as Double, digits as Integer) as string 24281

* 173.1.15 SplitCommaSeparatedValuesMBS(text as string, delimiter as string = """, quote as string = """) as string() 24255
* 173.1.85 SplitMBS(value as String, delimiter as String = " ") as String() 24282
* 173.1.88 SQLReplaceBooleanMBS(SQL as string) as string 24283
* 173.1.90 StrCompBytesMBS(a as string, b as string) as Integer 24283
* 173.1.91 StrCompCharactersMBS(a as string, b as string) as Integer 24283
* 173.1.92 StringANDMBS(a as string,b as string) as string 24284
* 173.1.118 StringCodePointsMBS(text as string) as UInt32() 24296
* 173.1.93 StringIsHTMLreadyMBS(s as string) as boolean 24284
* 173.1.94 StringIsXMLreadyMBS(s as string) as boolean 24285
* 173.1.95 StringORMBS(a as string,b as string) as string 24285
* 173.1.96 StringXOR2MBS(data as string, XorMask as string, MaskOffset as Integer = 0) as string 24286
* 173.1.98 StringXORMBS(data as string, XorMask as string, MaskOffset as Integer = 0) as string 24286
* 173.1.99 StrMBS(d as Double) as string 24287
* 173.1.101 UnicodeStringMBS(s as string) as string 24287

- 211 **XojoRuntime** 26893
  - **??** Globals **??**
    - 211.1.1 AllObjectsOfClassMBS(ClassName as String) as Variant() 26893
    - 211.1.3 ArrayDoubleMBS(paramArray values as Double) as Double() 26894
    - 211.1.6 ArrayInt64MBS(paramArray values as Int64) as Int64() 26894
    - 211.1.9 ArrayIntegerMBS(paramArray values as Integer) as Integer() 26895
    - 211.1.12 ArrayIsAMBS(v as Variant, ClassName as string) as boolean 26896
    - 211.1.14 ArrayStringMBS(paramArray values as String) as String() 26896
    - 211.1.16 ArrayVariantMBS(paramArray values as Variant) as Variant() 26897
    - 211.1.19 GetArrayAllocatedSizeMBS(v as variant) as integer 26898
    - 211.1.20 GetArrayDataPointerMBS(v as variant) as Ptr 26898
    - 211.1.21 GetAutoMemoryAddressMBS(o as auto) as integer 26899
    - 211.1.22 GetDelegateParametersMBS(del as variant) as String 26899
    - 211.1.24 GetDelegateTargetMBS(del as variant) as Variant 26900
    - 211.1.26 GetDelegateWeakMBS(del as variant) as Boolean 26900
    - 211.1.51 GetEncodingOfStringMBS(s as string) as UInt32 26909
    - 211.1.28 GetObjectMemoryAddressMBS(o as object) as integer 26901
    - 211.1.30 GetObjectReferenceCountMBS(o as object) as integer 26901
    - 211.1.31 GetStringMemoryAddressMBS(s as string) as integer 26902
    - 211.1.33 GetStringReferenceCountMBS(s as string) as integer 26903
    - 211.1.34 GetTextMemoryAddressMBS(s as text) as integer 26904
    - 211.1.35 GetVariantArrayMBS(VariantContainingArray as Variant) as Variant() 26904
    - 211.1.38 GetVariantArrayUboundMBS(v as Variant) as Integer 26905
    - 211.1.40 GetVariantArrayValueMBS(v as Variant, index as Integer) as Variant 26905
    - 211.1.42 GetVariantAsDictionaryArrayMBS(v as variant) as Dictionary() 26906
    - 211.1.44 GetVariantTypeMBS(va as variant) as Integer 26907
    - 211.1.47 ObjectIsAMBS(o as object, ClassName as string) as boolean 26908
    - 211.1.53 SetEncodingOfStringMBS(s as string, encoding as UInt32) 26910
    - 211.1.49 SetVariantArrayValueMBS(v as Variant, index as Integer, value as Variant) 26908

- 175 **System** 24339
  - **??** Globals **??**
    - 175.1.23 AbortMBS 24346
    - 175.1.36 BacktraceMBS(MaxFrames as Integer = 0, skip as Integer = 2) as string() 24350
    - 175.1.12 CrashNiceMBS 24342
    - 175.1.13 CrashUglyMBS 24342
    - 175.1.15 DelayMBS(time as Double) 24342
    - 175.1.16 DelayMBS(time as Double, mode as Integer) 24343
    - 175.1.24 ExitMBS(code as Integer) 24346
    - 175.1.39 ExitWindowsMBS(mode as Integer) as boolean 24351
    - 175.1.41 GetDoubleClickIntervalMBS as Integer 24352
    - 175.1.1 GetHelpTagDelayMBS as Integer 24339
    - 175.1.3 GetHelpTagDisplayedMBS as boolean 24339
    - 175.1.43 GetMaximumOpenFileCountMacOSXMBS as Integer 24352
    - 175.1.44 GetSystemUIModeMBS as Integer 24353
    - 175.1.45 GetSystemUIModeOptionsMBS as Integer 24353
    - 175.1.9 GetWindowsColorProfileMBS as folderitem 24341
    - 175.1.10 GetWindowsDisplayColorProfileMBS(DisplayIndex as Integer) as folderitem 24341
    - 175.1.11 GetWindowsDisplayColorProfileMBS(DisplayName as String) as folderitem 24341
    - 175.1.26 GlobalIdleTimeMBS as Double 24346
    - 175.1.21 InstallSystemExceptionHandlerMBS(Message as string = "") 24345
    - 175.1.61 IsWindows95MBS as boolean 24360
    - 175.1.63 IsWindowsAdminUserMBS as boolean 24361
    - 175.1.64 IsWindowsNTMBS as boolean 24361
    - 175.1.46 MacCountryCodeMBS as string 24353
    - 175.1.28 MacGlobalIdleTimeMBS as UInt64 24347
    - 175.1.30 MacMountServerVolumeMBS(URL as string, MountDir as String, User as String, Password as String, byref Disk as FolderItem, flags as Integer) as Integer 24347
    - 175.1.32 MacUnmountVolumeMBS(volume as folderItem, Force as Boolean, byref dissenter as Integer) as Integer 24349
    - 175.1.38 MillisecondsMBS as Double 24350
    - 175.1.47 OpenMacOSXPreferencesPaneMBS(name as string) as Integer 24354
    - 175.1.49 RunningOnCarbonXMBS as boolean 24355
    - 175.1.5 SetHelpTagDelayMBS(value as Integer) 24340
    - 175.1.7 SetHelpTagDisplayedMBS(value as boolean) 24340
    - 175.1.50 SetMaximumOpenFileCountMacOSXMBS(Value as Integer) 24355
    - 175.1.51 SetSystemUIModeMBS(mode as Integer, Options as Integer) 24356
    - 175.1.52 ShowCharacterPaletteMBS 24357
    - 175.1.19 SleepMBS(time as Double) 24344
    - 175.1.34 StartDictationMBS 24350
    - 175.1.53 SystemControlByNameMBS(name as string) as memoryblock 24357

* 175.1.54 SystemControlByNameMBS(name as string, input as memoryblock) as memoryblock 24358
* 175.1.55 SystemControlMBS(name as memoryblock) as memoryblock 24358
* 175.1.56 SystemControlMBS(name as memoryblock, input as memoryblock) as memoryblock 24359
* 175.1.58 SystemControlNameToMIBMBS(name as string) as memoryblock 24359
* 175.1.66 WindowsGetProcessIntegrityLevelMBS as Integer 24362
* 175.1.68 WindowsIsApplicationRunAsAdminMBS as boolean 24362
* 175.1.70 WindowsIsProcessElevatedMBS as boolean 24363
* 175.1.72 WindowsIsUserInAdminGroupMBS as boolean 24363
* 175.1.60 WindowsSystemMetricsMBS(what as Integer) as Integer 24360

- 211 **XojoRuntime** 26893
  - **??** Globals **??**
    - 211.1.1 AllObjectsOfClassMBS(ClassName as String) as Variant() 26893
    - 211.1.3 ArrayDoubleMBS(paramArray values as Double) as Double() 26894
    - 211.1.6 ArrayInt64MBS(paramArray values as Int64) as Int64() 26894
    - 211.1.9 ArrayIntegerMBS(paramArray values as Integer) as Integer() 26895
    - 211.1.12 ArrayIsAMBS(v as Variant, ClassName as string) as boolean 26896
    - 211.1.14 ArrayStringMBS(paramArray values as String) as String() 26896
    - 211.1.16 ArrayVariantMBS(paramArray values as Variant) as Variant() 26897
    - 211.1.19 GetArrayAllocatedSizeMBS(v as variant) as integer 26898
    - 211.1.20 GetArrayDataPointerMBS(v as variant) as Ptr 26898
    - 211.1.21 GetAutoMemoryAddressMBS(o as auto) as integer 26899
    - 211.1.22 GetDelegateParametersMBS(del as variant) as String 26899
    - 211.1.24 GetDelegateTargetMBS(del as variant) as Variant 26900
    - 211.1.26 GetDelegateWeakMBS(del as variant) as Boolean 26900
    - 211.1.51 GetEncodingOfStringMBS(s as string) as UInt32 26909
    - 211.1.28 GetObjectMemoryAddressMBS(o as object) as integer 26901
    - 211.1.30 GetObjectReferenceCountMBS(o as object) as integer 26901
    - 211.1.31 GetStringMemoryAddressMBS(s as string) as integer 26902
    - 211.1.33 GetStringReferenceCountMBS(s as string) as integer 26903
    - 211.1.34 GetTextMemoryAddressMBS(s as text) as integer 26904
    - 211.1.35 GetVariantArrayMBS(VariantContainingArray as Variant) as Variant() 26904
    - 211.1.38 GetVariantArrayUboundMBS(v as Variant) as Integer 26905
    - 211.1.40 GetVariantArrayValueMBS(v as Variant, index as Integer) as Variant 26905
    - 211.1.42 GetVariantAsDictionaryArrayMBS(v as variant) as Dictionary() 26906
    - 211.1.44 GetVariantTypeMBS(va as variant) as Integer 26907
    - 211.1.47 ObjectIsAMBS(o as object, ClassName as string) as boolean 26908
    - 211.1.53 SetEncodingOfStringMBS(s as string, encoding as UInt32) 26910
    - 211.1.49 SetVariantArrayValueMBS(v as Variant, index as Integer, value as Variant) 26908

1485

- 81 **Files** 15261
  - **??** Globals **??**
    - 81.13.16 AdminToolsMBS(domain as Integer) as folderitem 15357
    - 81.13.17 CookiesMBS as folderitem 15358
    - 81.13.3 ExchangeFilesMBS(first as folderitem, second as folderitem) as Integer 15353
    - 81.13.5 FolderItemToPathMBS(file as folderitem) as string 15354
    - 81.13.40 GetDriveTypeMBS(path as string) as Integer 15363
    - 81.13.18 HistoryMBS as folderitem 15358
    - 81.13.19 InternetCacheMBS as folderitem 15358
    - 81.13.29 MountMBS(URL as String, Dest as string = """, Username as String, Password as String, Interactive as boolean = false, Prompt as boolean = false, byref ErrorCode as Integer, Threaded as boolean = false) as String 15360
    - 81.13.32 MountPathMBS(Path as String) as String 15361
    - 81.13.33 MountPathMBS(Volume as FolderItem) as String 15362
    - 81.13.21 NewFolderItemFromAbsolutePathMBS(AbsolutePath as string) as FolderItem 15358
    - 81.13.7 NewFolderItemMBS(vRefNum as Integer, parID as Integer, name as String) as FolderItem 15355
    - 81.13.9 NewVolumeFolderItemMBS(vRefNum as Integer) as FolderItem 15355
    - 81.13.11 PathToFolderItemMBS(path as string) as folderitem 15356
    - 81.13.23 SetCurrentWorkingDirectoryMBS(path as folderitem) as boolean 15359
    - 81.13.36 UnmountMBS(Path as String, force as boolean = false) as Boolean 15362
    - 122.1.107 UnmountMBS(Volume as FolderItem, force as boolean = false) as Boolean 20154
    - 81.13.13 VolResolveIDMBS(volume as FolderItem, id as Integer) as FolderItem 15356
    - 81.13.14 VolResolveIDMBS(vRefNum as Integer, id as Integer) as FolderItem 15357
    - 81.13.25 VolumeFreeSizePathMBS(Path as String) as Int64 15359
    - 81.13.27 VolumeSizePathMBS(Path as String) as Int64 15360
    - 81.13.1 WindowsEjectVolumeMBS(driveLetter as string, byref status as Integer) as boolean 15353
    - 81.13.20 WindowsStartMenuMBS(domain as Integer) as folderitem 15358

- 211 **XojoRuntime** 26893
  - **??** Globals **??**
    - 211.1.1 AllObjectsOfClassMBS(ClassName as String) as Variant() 26893
    - 211.1.3 ArrayDoubleMBS(paramArray values as Double) as Double() 26894
    - 211.1.6 ArrayInt64MBS(paramArray values as Int64) as Int64() 26894
    - 211.1.9 ArrayIntegerMBS(paramArray values as Integer) as Integer() 26895
    - 211.1.12 ArrayIsAMBS(v as Variant, ClassName as string) as boolean 26896
    - 211.1.14 ArrayStringMBS(paramArray values as String) as String() 26896
    - 211.1.16 ArrayVariantMBS(paramArray values as Variant) as Variant() 26897
    - 211.1.19 GetArrayAllocatedSizeMBS(v as variant) as integer 26898
    - 211.1.20 GetArrayDataPointerMBS(v as variant) as Ptr 26898
    - 211.1.21 GetAutoMemoryAddressMBS(o as auto) as integer 26899
    - 211.1.22 GetDelegateParametersMBS(del as variant) as String 26899
    - 211.1.24 GetDelegateTargetMBS(del as variant) as Variant 26900
    - 211.1.26 GetDelegateWeakMBS(del as variant) as Boolean 26900
    - 211.1.51 GetEncodingOfStringMBS(s as string) as UInt32 26909
    - 211.1.28 GetObjectMemoryAddressMBS(o as object) as integer 26901
    - 211.1.30 GetObjectReferenceCountMBS(o as object) as integer 26901
    - 211.1.31 GetStringMemoryAddressMBS(s as string) as integer 26902
    - 211.1.33 GetStringReferenceCountMBS(s as string) as integer 26903
    - 211.1.34 GetTextMemoryAddressMBS(s as text) as integer 26904
    - 211.1.35 GetVariantArrayMBS(VariantContainingArray as Variant) as Variant() 26904
    - 211.1.38 GetVariantArrayUboundMBS(v as Variant) as Integer 26905
    - 211.1.40 GetVariantArrayValueMBS(v as Variant, index as Integer) as Variant 26905
    - 211.1.42 GetVariantAsDictionaryArrayMBS(v as variant) as Dictionary() 26906
    - 211.1.44 GetVariantTypeMBS(va as variant) as Integer 26907
    - 211.1.47 ObjectIsAMBS(o as object, ClassName as string) as boolean 26908
    - 211.1.53 SetEncodingOfStringMBS(s as string, encoding as UInt32) 26910
    - 211.1.49 SetVariantArrayValueMBS(v as Variant, index as Integer, value as Variant) 26908

1487

- 77 **Encryption and Hash** 14941
  - **??** Globals **??**
    - 77.5.5 Adler32MemoryMBS(adler as UInt32, buf as memoryblock, offset as Integer, length as Integer) as UInt32 14987
    - 77.5.6 Adler32StringMBS(adler as UInt32, buf as string) as UInt32 14987
    - 77.5.1 CalculateCRC16MemoryMBS(data as MemoryBlock, Start as UInt16 = 65535, Polynomial as UInt16 = & h1021, FinalXOR as UInt16 = 0, ReflectInput as boolean = false, ReflectOutput as boolean = false) as UInt16 14986
    - 77.5.3 CalculateCRC16StringMBS(data as string, Start as UInt16 = 65535, Polynomial as UInt16 = & h1021, FinalXOR as UInt16 = 0, ReflectInput as boolean = false, ReflectOutput as boolean = false) as UInt16 14986
    - 77.5.9 CRC16MBS(data as string) as UInt16 14989
    - 77.5.7 CRC32MemoryMBS(crc as UInt32, buf as memoryblock, offset as Integer, length as Integer) as UInt32 14988
    - 77.5.8 CRC32StringMBS(crc as UInt32, buf as string) as UInt32 14988
    - 77.5.11 CRC_32InMemContMBS(address as Ptr, length as Integer, prevCRC as UInt32) as UInt32 14989
    - 77.5.12 CRC_32InMemMBS(address as Ptr, length as Integer) as UInt32 14989
    - 77.5.13 CRC_32OfStrContMBS(s as String, prevCRC as UInt32) as UInt32 14990
    - 77.5.14 CRC_32OfStrMBS(s as String) as UInt32 14990
    - 77.5.15 CRC_CCITTInMemContMBS(address as Ptr, length as Integer, prevCRC as UInt32) as UInt32 14991
    - 77.5.16 CRC_CCITTInMemMBS(address as Ptr, length as Integer) as UInt32 14991
    - 77.5.17 CRC_CCITTOfStrContMBS(s as String, prevCRC as UInt32) as UInt32 14991
    - 77.5.18 CRC_CCITTOfStrMBS(s as String) as UInt32 14992
    - 77.5.19 CRC_DillonInMemMBS(bitWidth as Integer, address as Ptr, length as Integer) as String 14992
    - 77.5.20 CRC_DillonOfStrMBS(bitWidth as Integer, s as String) as String 14992
    - 77.5.21 CRC_DillonUInt64InMemMBS(bitWidth as Integer, address as Ptr, length as Integer) as UInt64 14992
    - 77.5.33 CRC_DillonUInt64MBS(extends mem as memoryblock, bitWidth as Integer, offset as Integer, numBytes as Integer) as UInt64 14997
    - 77.5.22 CRC_DillonUInt64OfStrMBS(bitWidth as Integer, s as String) as UInt64 14993
    - 77.5.23 GetHash32MBS(s as string) as UInt32 14993
    - 77.5.25 MD5MBS(data as memoryblock) as string 14994
    - 77.5.29 MD5MBS(data as string) as string 14996
    - 77.5.26 MD5StringMBS(data as memoryblock) as string 14994
    - 77.5.31 MD5StringMBS(data as string) as string 14996
    - 77.5.24 ModBusCalculateRTUMessageCRCMBS(data as string) as UInt16 14994
    - 77.5.27 ValidateUUIDMBS(UUID as string, mode as Integer = 0, requiredVersion as Integer = 0) as string 14994

- 81 **Files** 15261
  - **??** Globals **??**
    - 81.13.16 AdminToolsMBS(domain as Integer) as folderitem 15357
    - 81.13.17 CookiesMBS as folderitem 15358
    - 81.13.3 ExchangeFilesMBS(first as folderitem, second as folderitem) as Integer 15353
    - 81.13.5 FolderItemToPathMBS(file as folderitem) as string 15354
    - 81.13.40 GetDriveTypeMBS(path as string) as Integer 15363
    - 81.13.18 HistoryMBS as folderitem 15358
    - 81.13.19 InternetCacheMBS as folderitem 15358
    - 81.13.29 MountMBS(URL as String, Dest as string = """, Username as String, Password as String, Interactive as boolean = false, Prompt as boolean = false, byref ErrorCode as Integer, Threaded as boolean = false) as String 15360
    - 81.13.32 MountPathMBS(Path as String) as String 15361
    - 81.13.33 MountPathMBS(Volume as FolderItem) as String 15362
    - 81.13.21 NewFolderItemFromAbsolutePathMBS(AbsolutePath as string) as FolderItem 15358
    - 81.13.7 NewFolderItemMBS(vRefNum as Integer, parID as Integer, name as String) as FolderItem 15355
    - 81.13.9 NewVolumeFolderItemMBS(vRefNum as Integer) as FolderItem 15355
    - 81.13.11 PathToFolderItemMBS(path as string) as folderitem 15356
    - 81.13.23 SetCurrentWorkingDirectoryMBS(path as folderitem) as boolean 15359
    - 81.13.36 UnmountMBS(Path as String, force as boolean = false) as Boolean 15362
    - 122.1.107 UnmountMBS(Volume as FolderItem, force as boolean = false) as Boolean 20154
    - 81.13.13 VolResolveIDMBS(volume as FolderItem, id as Integer) as FolderItem 15356
    - 81.13.14 VolResolveIDMBS(vRefNum as Integer, id as Integer) as FolderItem 15357
    - 81.13.25 VolumeFreeSizePathMBS(Path as String) as Int64 15359
    - 81.13.27 VolumeSizePathMBS(Path as String) as Int64 15360
    - 81.13.1 WindowsEjectVolumeMBS(driveLetter as string, byref status as Integer) as boolean 15353
    - 81.13.20 WindowsStartMenuMBS(domain as Integer) as folderitem 15358

- 192 **Windows** 25813
  - 192.2.1 class MapiFileMBS 25830
    - 192.2.3 Filename as String 25830
    - 192.2.4 Flags as Integer 25830
    - 192.2.5 Path as FolderItem 25830
    - 192.2.6 PathName as String 25831
    - 192.2.7 Position as Integer 25831
  - 192.3.1 class MapiMessageMBS 25832
    - 192.3.5 AddFile(file as MapiFileMBS) 25832
    - 192.3.6 AddRecipient(recipient as MapiRecipientMBS) 25832
    - 192.3.7 IsAvailable as boolean 25833
    - 192.3.8 IsUnicodeAvailable as boolean 25833
    - 192.3.9 SendMail(parent as window, SendFlags as Integer, Threaded as Boolean) as integer 25833
    - 192.3.10 SendMail(SendFlags as Integer, Threaded as Boolean) as integer 25835
    - 192.3.12 ConversationID as String 25836
    - 192.3.13 DateReceived as String 25836
    - 192.3.14 Flags as Integer 25836
    - 192.3.15 MessageType as String 25836
    - 192.3.16 NoteText as String 25837
    - 192.3.17 Originator as MapiRecipientMBS 25837
    - 192.3.18 Subject as String 25837
    - 192.3.19 UseUnicode as Boolean 25837
    - 192.3.21 kFlagsReceiptRequested = 2 25838
    - 192.3.22 kFlagsSent = 4 25838
    - 192.3.23 kFlagsUnread = 1 25838
    - 192.3.24 kSendFlagDialog = 8 25838
    - 192.3.25 kSendFlagLogonDialog = 1 25839
    - 192.3.26 kSendFlagNewSession = 2 25839
  - 192.4.1 class MapiRecipientMBS 25840
    - 192.4.3 Address as String 25840
    - 192.4.4 Name as String 25840
    - 192.4.5 Type as Integer 25840
    - 192.4.7 TypeBCC=3 25841
    - 192.4.8 TypeCC=2 25841
    - 192.4.9 TypeOriginator=0 25841
    - 192.4.10 TypeTo=1 25842

- 120 **MapKit** 19833
  - 120.2.1 control MapKitIOSControlMBS 19845
    - 120.2.7 View as MKMapViewMBS 19845
    - 120.2.9 annotationViewDidChangeDragState(mapView as MKMapViewMBS, annotationView as MKAnnotationViewMBS, newState as integer, oldState as integer) 19846
    - 120.2.10 ClusterAnnotationForMemberAnnotations(mapView as MKMapViewMBS, memberAnnotations() as MKAnnotationMBS) as MKClusterAnnotationMBS 19846
    - 120.2.11 didAddAnnotationViews(mapView as MKMapViewMBS, AnnotationViews() as MKAnnotationViewMBS) 19847
    - 120.2.12 DidAddOverlayRenderers(mapView as MKMapViewMBS, renderers() as MKOverlayRendererMBS) 19847
    - 120.2.13 didAddOverlayViews(mapView as MKMapViewMBS, overlayViews() as NSViewMBS) 19847
    - 120.2.14 didDeselectAnnotationView(mapView as MKMapViewMBS, view as MKAnnotationViewMBS) 19847
    - 120.2.15 didFailLoadingMap(mapView as MKMapViewMBS, error as NSErrorMBS) 19848
    - 120.2.16 didFailToLocateUserWithError(mapView as MKMapViewMBS, error as NSErrorMBS) 19848
    - 120.2.17 didFinishLoadingMap(mapView as MKMapViewMBS) 19848
    - 120.2.18 DidFinishRenderingMap(mapView as MKMapViewMBS, fullyRendered as boolean) 19849
    - 120.2.19 didSelectAnnotationView(mapView as MKMapViewMBS, view as MKAnnotationViewMBS) 19849
    - 120.2.20 didStopLocatingUser(mapView as MKMapViewMBS) 19849
    - 120.2.21 didUpdateUserLocation(mapView as MKMapViewMBS, userLocation as MKUserLocationMBS) 19850
    - 120.2.22 GotFocus 19850
    - 120.2.23 LostFocus 19850
    - 120.2.24 regionDidChangeAnimated(mapView as MKMapViewMBS, animated as boolean) 19850
    - 120.2.25 regionWillChangeAnimated(mapView as MKMapViewMBS, animated as boolean) 19851
    - 120.2.26 rendererForOverlay(mapView as MKMapViewMBS, overlay as MKOverlayMBS) as MKOverlayRendererMBS 19851
    - 120.2.27 viewForAnnotation(mapView as MKMapViewMBS, annotation as MKAnnotationMBS) as MKAnnotationViewMBS 19852
    - 120.2.28 willStartLoadingMap(mapView as MKMapViewMBS) 19852
    - 120.2.29 willStartLocatingUser(mapView as MKMapViewMBS) 19852
    - 120.2.30 WillStartRenderingMap(mapView as MKMapViewMBS) 19852
  - 120.3.1 control MapKitViewControlMBS 19853
    - 120.3.9 View as MKMapViewMBS 19854
    - 120.3.11 annotationViewDidChangeDragState(mapView as MKMapViewMBS, annotationView as MKAnnotationViewMBS, newState as Integer, oldState as Integer) 19854

* 120.3.12 beginGestureWithEvent(e as NSEventMBS) as boolean 19855
* 120.3.13 BoundsChanged 19855
* 120.3.14 ClusterAnnotationForMemberAnnotations(mapView as MKMapViewMBS, memberAnnotations() as MKAnnotationMBS) as MKClusterAnnotationMBS 19855
* 120.3.15 didAddAnnotationViews(mapView as MKMapViewMBS, AnnotationViews() as MKAnnotationViewMBS) 19856
* 120.3.16 DidAddOverlayRenderers(mapView as MKMapViewMBS, renderers() as MKOverlayRendererMBS) 19856
* 120.3.17 didAddOverlayViews(mapView as MKMapViewMBS, overlayViews() as NSViewMBS) 19856
* 120.3.18 didDeselectAnnotationView(mapView as MKMapViewMBS, view as MKAnnotationViewMBS) 19856
* 120.3.19 didFailLoadingMap(mapView as MKMapViewMBS, error as NSErrorMBS) 19857
* 120.3.20 didFailToLocateUserWithError(mapView as MKMapViewMBS, error as NSErrorMBS) 19857
* 120.3.21 didFinishLoadingMap(mapView as MKMapViewMBS) 19857
* 120.3.22 DidFinishRenderingMap(mapView as MKMapViewMBS, fullyRendered as boolean) 19858
* 120.3.23 didSelectAnnotationView(mapView as MKMapViewMBS, view as MKAnnotationViewMBS) 19858
* 120.3.24 didStopLocatingUser(mapView as MKMapViewMBS) 19858
* 120.3.25 didUpdateUserLocation(mapView as MKMapViewMBS, userLocation as MKUserLocationMBS) 19859
* 120.3.26 EnableMenuItems 19859
* 120.3.27 endGestureWithEvent(e as NSEventMBS) as boolean 19859
* 120.3.28 FrameChanged 19859
* 120.3.29 GotFocus 19860
* 120.3.30 LostFocus 19860
* 120.3.31 magnifyWithEvent(e as NSEventMBS) as boolean 19860
* 120.3.32 MenuAction(HitItem as MenuItem) As Boolean 19860
* 120.3.33 MouseDown(x as Integer, y as Integer, Modifiers as Integer) As Boolean 19860
* 120.3.34 MouseDrag(x as Integer, y as Integer) 19861
* 120.3.35 MouseUp(x as Integer, y as Integer) 19861
* 120.3.36 pressureChange(e as NSEventMBS) as boolean 19861
* 120.3.37 regionDidChangeAnimated(mapView as MKMapViewMBS, animated as boolean) 19862
* 120.3.38 regionWillChangeAnimated(mapView as MKMapViewMBS, animated as boolean) 19862
* 120.3.39 rendererForOverlay(mapView as MKMapViewMBS, overlay as MKOverlayMBS) as MKOverlayRendererMBS 19862
* 120.3.40 rotateWithEvent(e as NSEventMBS) as boolean 19863
* 120.3.41 ScaleFactorChanged(NewFactor as Double) 19863
* 120.3.42 swipeWithEvent(e as NSEventMBS) as boolean 19863

* 120.3.43 viewForAnnotation(mapView as MKMapViewMBS, annotation as MKAnnotationMBS) as MKAnnotationViewMBS 19864
* 120.3.44 willStartLoadingMap(mapView as MKMapViewMBS) 19864
* 120.3.45 willStartLocatingUser(mapView as MKMapViewMBS) 19864
* 120.3.46 WillStartRenderingMap(mapView as MKMapViewMBS) 19864

- 121 **MarkDown** 20095
  - 121.1.1 class MarkdownDocumentMBS 20095
    - 121.1.5 Compile(flags as Integer = 35799040) as boolean 20095
    - 121.1.6 Constructor(data as string, flags as Integer = 35799040) 20096
    - 121.1.7 Constructor(file as folderitem, flags as Integer = 35799040) 20096
    - 121.1.8 CSS as string 20096
    - 121.1.9 Document as string 20096
    - 121.1.10 Footnotes as MarkdownFootnoteMBS() 20096
    - 121.1.11 GenerateCSS(File as folderitem) as Integer 20097
    - 121.1.12 GenerateHTML(File as folderitem) as boolean 20097
    - 121.1.14 Author as MarkdownLineMBS 20097
    - 121.1.15 Code as MarkdownParagraphMBS 20097
    - 121.1.16 Compiled as Boolean 20097
    - 121.1.17 Date as MarkdownLineMBS 20098
    - 121.1.18 ExtraFootnotePrefix as String 20098
    - 121.1.19 Handle as Integer 20098
    - 121.1.20 HasHTML as Boolean 20098
    - 121.1.21 Title as MarkdownLineMBS 20098
    - 121.1.22 URLBase as String 20099
    - 121.1.24 kAutoLink = & h4000 20099
    - 121.1.25 kCDATA = & h80 20099
    - 121.1.26 kExtraFootnote = & h200000 20099
    - 121.1.27 kInputMask = & h00030000 20099
    - 121.1.28 kIsLabel = & h08000000 20100
    - 121.1.29 kNoAlphaList = & h80000 20100
    - 121.1.30 kNoDivQuote = & h40000 20100
    - 121.1.31 kNoDList = & h100000 20100
    - 121.1.32 kNoExt = & h40 20100
    - 121.1.33 kNoHeader = & h10000 20100
    - 121.1.34 kNoHTML = 8 20101
    - 121.1.35 kNoImage = 2 20101
    - 121.1.36 kNoLinks = 1 20101
    - 121.1.37 kNoPants = 4 20101
    - 121.1.38 kNoRelaxed = & h200 20101
    - 121.1.39 kNoStrikethrough = & h800 20102
    - 121.1.40 kNoSuperscript = & h100 20102
    - 121.1.41 kNoTables = & h400 20102
    - 121.1.42 kSafeLink = & h8000 20102
    - 121.1.43 kStrict = & h10 20102
    - 121.1.44 kTabStop = & h20000 20102
    - 121.1.45 kTagText = & h20 20103

* 121.1.46 kTOC = & h1000 20103
* 121.1.47 kUserFlags = & h0FFFFFFF 20103

– 121.2.1 class MarkdownFootnoteMBS 20104
* 121.2.3 Constructor 20104
* 121.2.5 Document as MarkdownDocumentMBS 20104
* 121.2.6 Flags as Integer 20104
* 121.2.7 Height as Integer 20104
* 121.2.8 Link as String 20105
* 121.2.9 RefNumber as Integer 20105
* 121.2.10 Tag as String 20105
* 121.2.11 Title as String 20105
* 121.2.12 Width as Integer 20105
* 121.2.14 kFlagExtraBookmark = 1 20106
* 121.2.15 kFlagReferenced = 2 20106

– 121.3.1 class MarkdownLineMBS 20107
* 121.3.3 Constructor 20107
* 121.3.5 Count as Integer 20107
* 121.3.6 DLE as Integer 20107
* 121.3.7 Document as MarkdownDocumentMBS 20108
* 121.3.8 Flags as Integer 20108
* 121.3.9 Kind as Integer 20108
* 121.3.10 NextLine as MarkdownLineMBS 20108
* 121.3.11 Text as String 20108
* 121.3.13 kFlagChecked = 2 20109
* 121.3.14 kFlagPipeChar = 1 20109
* 121.3.15 kKindCode = 1 20109
* 121.3.16 kKindDash = 3 20109
* 121.3.17 kKindEqual = 5 20109
* 121.3.18 kKindHR = 2 20110
* 121.3.19 kKindText = 0 20110
* 121.3.20 kKindTilde = 4 20110

– 121.4.1 class MarkdownParagraphMBS 20111
* 121.4.3 Constructor 20111
* 121.4.5 Align as Integer 20111
* 121.4.6 Document as MarkdownDocumentMBS 20111
* 121.4.7 Down as MarkdownParagraphMBS 20112
* 121.4.8 hNumber as Integer 20112
* 121.4.9 Ident as String 20112
* 121.4.10 Lang as String 20112
* 121.4.11 NextParagraph as MarkdownParagraphMBS 20112
* 121.4.12 Text as MarkdownLineMBS 20112

* 121.4.13 Typ as Integer 20113
* 121.4.15 kAlignCenter = 2 20113
* 121.4.16 kAlignImplicit = 0 20113
* 121.4.17 kAlignPara = 1 20113
* 121.4.18 kTypeAL = 9 20113
* 121.4.19 kTypeCode = 1 20114
* 121.4.20 kTypeDL = 6 20114
* 121.4.21 kTypeHDR = 11 20114
* 121.4.22 kTypeHR = 12 20114
* 121.4.23 kTypeHTML = 4 20114
* 121.4.24 kTypeListItem = 10 20115
* 121.4.25 kTypeMarkup = 3 20115
* 121.4.26 kTypeOL = 8 20115
* 121.4.27 kTypeQuote = 2 20115
* 121.4.28 kTypeSource = 14 20115
* 121.4.29 kTypeStyle = 5 20115
* 121.4.30 kTypeTable = 13 20116
* 121.4.31 kTypeUL = 7 20116
* 121.4.32 kTypeWhitespace = 0 20116

- 122 **Math** 20117
  - **??** Globals **??**
    - 122.4.5 ACosHMBS(x as Double) as Double 20213
    - 122.4.6 ACosMBS(x as Double) as Double 20213
    - 122.4.8 ArithmeticShiftMBS(value as UInt64, count as Integer) as UInt64 20214
    - 122.4.9 ASinHMBS(x as Double) as Double 20214
    - 122.4.10 ASinMBS(x as Double) as Double 20215
    - 122.4.12 ATan2MBS(x as Double, y as Double) as Double 20215
    - 122.4.14 ATanHMBS(x as Double) as Double 20216
    - 122.4.15 ATanMBS(x as Double) as Double 20216
    - 122.4.17 BitClearMBS(value as UInt64, mask as UInt64) as UInt64 20217
    - 122.4.18 BitCountMBS(value as UInt64) as Integer 20217
    - 122.4.19 BitExclMBS(value as UInt64, bitNumber as Integer) as UInt64 20217
    - 122.4.21 BitInclMBS(value as UInt64, bitNumber as Integer) as UInt64 20218
    - 122.4.23 BitIsSetMBS(value as UInt64, bitNumber as Integer) as Boolean 20218
    - 122.4.25 BitValMBS(bitNumber as Integer) as UInt64 20219
    - 122.4.27 BitwiseDiffMBS(x as UInt64, y as UInt64) as UInt64 20219
    - 122.4.28 BitwiseNAndMBS(x as UInt64, y as UInt64) as UInt64 20219
    - 122.4.29 BitwiseNOrMBS(x as UInt64, y as UInt64) as UInt64 20220
    - 122.4.30 BitwiseNotMBS(value as UInt64) as UInt64 20220
    - 122.4.31 BitwiseRotateMBS(value as UInt64, count as Integer, offset as Integer, width as Integer) as UInt64 20220
    - 122.4.3 CompareNumbersMBS(v1 as Variant, v2 as Variant) as Integer 20212
    - 122.4.32 ConvertFromFloat16MBS(Number as UInt16) as Single 20221
    - 122.4.34 ConvertToFloat16MBS(Number as Single) as UInt16 20221
    - 122.4.36 CosHMBS(x as Double) as Double 20222
    - 122.4.38 CosMBS(x as Double) as Double 20223
    - 122.4.40 CurrencyAddMBS(value1 as Currency, value2 as Currency) as Currency 20223
    - 122.4.41 CurrencyDivMBS(value1 as Currency, value2 as Integer) as Currency 20223
    - 122.4.42 CurrencyMulMBS(value1 as Currency, value2 as Integer) as Currency 20224
    - 122.4.43 CurrencySubMBS(value1 as Currency, value2 as Currency) as Currency 20224
    - 122.4.44 CurrencyValueMBS(value as string) as Currency 20224
    - 122.4.46 DoubleToExtendedStrMBS(x as Double) as string 20225
    - 122.4.83 DoubleToInt64MBS(value as Double) as Int64 20236
    - 122.4.85 DoubleToUInt64MBS(value as Double) as UInt64 20236
    - 122.4.47 Exp2MBS(x as Double) as Double 20225
    - 122.4.48 ExpMBS(x as Double) as Double 20226
    - 122.4.50 ExtendedStrToDoubleMBS(v as string) as Double 20226
    - 122.4.51 FacMBS(x as Integer) as Double 20227
    - 122.4.52 FloorMBS(x as Double) as Double 20227
    - 122.4.54 FRExpMBS(inputx as Double, byref expValue as Integer) as Double 20228

* 122.4.55 HiWordMBS(i as Integer) as Integer 20228
* 122.4.56 HypotMBS(x as Double, y as Double) as Double 20229
* 122.4.87 Int64ToDoubleMBS(value as Int64) as Double 20237
* 122.4.57 IsFiniteMBS(x as Double) as boolean 20229
* 122.4.58 IsInfMBS(x as Double) as boolean 20229
* 122.4.59 IsNANMBS(x as Double) as boolean 20230
* 122.4.1 IsValidCreditCardNumberMBS(Number as String) as boolean 20212
* 122.4.60 Log10MBS(x as Double) as Double 20230
* 122.4.62 Log2MBS(x as Double) as Double 20230
* 122.4.63 LogicalShiftMBS(value as UInt64, count as Integer) as UInt64 20231
* 122.4.64 LogMBS(x as Double) as Double 20231
* 122.4.66 LoWordMBS(i as Integer) as Integer 20232
* 122.4.67 NormInvMBS(p as Double, mu as double = 0.0, sigma as double = 1.0) as double 20232
* 122.4.69 PowMBS(x as Double, y as Double) as Double 20232
* 122.4.71 RoundMBS(x as Double, decimals as Integer = 0) as Double 20233
* 122.4.73 SinHMBS(x as Double) as Double 20234
* 122.4.75 SinMBS(x as Double) as Double 20234
* 122.4.77 SqrtMBS(x as Double, y as Double) as Double 20235
* 122.4.79 TanHMBS(x as Double) as Double 20235
* 122.4.81 TanMBS(x as Double) as Double 20236
* 122.4.89 UInt64ToDoubleMBS(value as UInt64) as Double 20237

- 70 **Dongle** 13563
  - 70.4.1 module MatrixDongleMBS 13619
    - 70.4.5 DongleCount(PortNr as Integer) as Integer 13619
    - 70.4.6 DongleDecryptData(UserCode as Integer, Data as memoryblock, DongleNr as Integer, PortNr as Integer) as Integer 13619
    - 70.4.7 DongleEncryptData(UserCode as Integer, Data as memoryblock, DongleNr as Integer, PortNr as Integer) as Integer 13620
    - 70.4.8 DongleExit as Integer 13620
    - 70.4.9 DongleFind as Integer 13620
    - 70.4.10 DongleFindEx(byref LPTNr1 as Integer, byref LPTAdr1 as Integer, byref DNGCnt1 as Integer, byref LPTNr2 as Integer, byref LPTAdr2 as Integer, byref DNGCnt2 as Integer, byref LPTNr3 as Integer, byref LPTAdr3 as Integer, byref DNGCnt3 as Integer) as Integer 13620
    - 70.4.11 DongleGetKeyFlag(UserCode as Integer, DongleNr as Integer, PortNr as Integer) as Integer 13621
    - 70.4.12 DongleMemSize(DongleNr as Integer, PortNr as Integer) as Integer 13621
    - 70.4.13 DongleModel(DongleNr as Integer, PortNr as Integer) as Integer 13621
    - 70.4.14 DongleReadData(UserCode as Integer, Data as memoryblock, count as Integer, DongleNr as Integer, PortNr as Integer) as Integer 13621
    - 70.4.15 DongleReadDataEx(UserCode as Integer, Data as memoryblock, FPos as Integer, count as Integer, DongleNr as Integer, PortNr as Integer) as Integer 13621
    - 70.4.16 DongleReadSerNr(UserCode as Integer, DongleNr as Integer, PortNr as Integer) as Integer 13622
    - 70.4.17 DongleSetLedFlag(a as Integer, b as Integer, c as Integer, d as Integer) as Integer 13622
    - 70.4.18 DongleVersion(DongleNr as Integer, PortNr as Integer) as Integer 13622
    - 70.4.19 DongleWriteData(UserCode as Integer, Data as memoryblock, count as Integer, DongleNr as Integer, PortNr as Integer) as Integer 13622
    - 70.4.20 DongleWriteDataEx(UserCode as Integer, Data as memoryblock, FPos as Integer, count as Integer, DongleNr as Integer, PortNr as Integer) as Integer 13623
    - 70.4.21 DongleWriteKey(UserCode as Integer, KeyData as memoryblock, DongleNr as Integer, PortNr as Integer) as Integer 13623
    - 70.4.22 GetConfigMatrixNet(Category as Integer) as Integer 13623
    - 70.4.23 GetDriverFlag(UserCode as Integer, DongleNr as Integer, PortNr as Integer) as Integer 13623
    - 70.4.24 GetPortAdr(LptNr as Integer) as Integer 13623
    - 70.4.25 GetVersionAPI as Integer 13624
    - 70.4.26 GetVersionDRV as Integer 13624
    - 70.4.27 GetVersionDRV_USB as Integer 13624
    - 70.4.28 InitMatrixAPI as Integer 13624
    - 70.4.29 LogInMatrixNet(UserCode as Integer, AppSlot as Integer, DongleNr as Integer) as Integer 13625
    - 70.4.30 LogOutMatrixNet(UserCode as Integer, AppSlot as Integer, DongleNr as Integer) as Integer 13625

* 70.4.31 PausePrinterActivity as Integer 13625
* 70.4.32 ReleaseMatrixAPI as Integer 13625
* 70.4.33 ResumePrinterActivity as Integer 13625
* 70.4.34 SetConfigMatrixNet(Access as Integer, File as string) as Integer 13626
* 70.4.35 SetDriverFlag(UserCode as Integer, DriverFlag as Integer, DongleNr as Integer, PortNr as Integer) as Integer 13626
* 70.4.36 SetW95Access(mode as Integer) 13626

- 52 **CoreFoundation Network** 9765
  - **??** Globals **??**
    - 52.3.3 CFHTTPMessageCreateEmptyMBS(isRequest as boolean) as CFHTTPMessageMBS 9772
    - 52.3.4 CFHTTPMessageCreateRequestMBS(requestMethod as CFStringMBS, url as CFURLMBS, httpVersion as CFStringMBS) as CFHTTPMessageMBS 9772
    - 52.3.5 CFHTTPMessageCreateResponseMBS(statusCode as Integer, statusDescription as CFStringMBS, httpVersion as CFStringMBS) as CFHTTPMessageMBS 9773
    - 52.3.1 CFStreamCreatePairWithSocketMBS(TheSocket as CFSocketMBS, readstream as CFReadStreamMBS, writestream as CFWriteStreamMBS) 9772
    - 52.3.2 CFStreamCreatePairWithSocketToHostMBS(host as CFStringMBS, port as Integer, readstream as CFReadStreamMBS, writestream as CFWriteStreamMBS) 9772
    - 52.3.6 kCFHostMBSGetTypeID as Integer 9773
    - 52.3.7 kCFHTTPMessageMBSGetTypeID as Integer 9773
    - 52.3.8 kCFReadStreamMBSGetTypeID as Integer 9773
    - 52.3.9 kCFSocketMBSGetTypeID as Integer 9773
    - 52.3.10 kCFWriteStreamMBSGetTypeID as Integer 9773

- 143 **Process** 22223
  - **??** Globals **??**
    - 143.4.1 CallMethodLaterMBS(target as object, name as string, afterDelay as Double) as boolean 22234
    - 143.4.2 CallMethodLaterMBS(target as object, name as string, afterDelay as Double, value1 as Variant) as boolean 22234
    - 143.4.3 CallMethodLaterMBS(target as object, name as string, afterDelay as Double, value1 as Variant, value2 as Variant) as boolean 22235
    - 143.4.4 CallMethodLaterMBS(target as object, name as string, afterDelay as Double, value1 as Variant, value2 as Variant, value3 as Variant) as boolean 22236
    - 143.4.6 CallMethodMBS(target as object, name as string) as boolean 22237
    - 143.4.7 CallMethodMBS(target as object, name as string, value1 as Variant) as boolean 22237
    - 143.4.8 CallMethodMBS(target as object, name as string, value1 as Variant, value2 as Variant) as boolean 22238
    - 143.4.9 CallMethodMBS(target as object, name as string, value1 as Variant, value2 as Variant, value3 as Variant) as boolean 22239
    - 143.4.11 CallMethodOnMainThreadMBS(target as object, name as string) as boolean 22240
    - 143.4.12 CallMethodOnMainThreadMBS(target as object, name as string, value1 as Variant) as boolean 22240
    - 143.4.13 CallMethodOnMainThreadMBS(target as object, name as string, value1 as Variant, value2 as Variant) as boolean 22241
    - 143.4.14 CallMethodOnMainThreadMBS(target as object, name as string, value1 as Variant, value2 as Variant, value3 as Variant) as boolean 22242
    - 143.4.16 CallMethodOnThreadMBS(BackgroundThread as BackgroundThreadMBS, target as object, name as string) as boolean 22243
    - 143.4.17 CallMethodOnThreadMBS(BackgroundThread as BackgroundThreadMBS, target as object, name as string, value1 as Variant) as boolean 22244
    - 143.4.18 CallMethodOnThreadMBS(BackgroundThread as BackgroundThreadMBS, target as object, name as string, value1 as Variant, value2 as Variant) as boolean 22244
    - 143.4.19 CallMethodOnThreadMBS(BackgroundThread as BackgroundThreadMBS, target as object, name as string, value1 as Variant, value2 as Variant, value3 as Variant) as boolean 22245
    - 143.4.25 CountProcessesMBS as Integer 22248
    - 143.4.22 GetDarwinResourceUsageMBS as DarwinResourceUsageMBS 22247
    - 143.4.21 GetDarwinVMStatisticsMBS as DarwinVMStatisticsMBS 22246
    - 143.4.26 GetWindowsVMStatisticsMBS as WindowsVMStatisticsMBS 22248
    - 143.4.23 SetThreadNameMBS(name as string) 22247

- 77 **Encryption and Hash** 14941
  - **??** Globals **??**
    - 77.5.5 Adler32MemoryMBS(adler as UInt32, buf as memoryblock, offset as Integer, length as Integer) as UInt32 14987
    - 77.5.6 Adler32StringMBS(adler as UInt32, buf as string) as UInt32 14987
    - 77.5.1 CalculateCRC16MemoryMBS(data as MemoryBlock, Start as UInt16 = 65535, Polynomial as UInt16 = & h1021, FinalXOR as UInt16 = 0, ReflectInput as boolean = false, ReflectOutput as boolean = false) as UInt16 14986
    - 77.5.3 CalculateCRC16StringMBS(data as string, Start as UInt16 = 65535, Polynomial as UInt16 = & h1021, FinalXOR as UInt16 = 0, ReflectInput as boolean = false, ReflectOutput as boolean = false) as UInt16 14986
    - 77.5.9 CRC16MBS(data as string) as UInt16 14989
    - 77.5.7 CRC32MemoryMBS(crc as UInt32, buf as memoryblock, offset as Integer, length as Integer) as UInt32 14988
    - 77.5.8 CRC32StringMBS(crc as UInt32, buf as string) as UInt32 14988
    - 77.5.11 CRC_32InMemContMBS(address as Ptr, length as Integer, prevCRC as UInt32) as UInt32 14989
    - 77.5.12 CRC_32InMemMBS(address as Ptr, length as Integer) as UInt32 14989
    - 77.5.13 CRC_32OfStrContMBS(s as String, prevCRC as UInt32) as UInt32 14990
    - 77.5.14 CRC_32OfStrMBS(s as String) as UInt32 14990
    - 77.5.15 CRC_CCITTInMemContMBS(address as Ptr, length as Integer, prevCRC as UInt32) as UInt32 14991
    - 77.5.16 CRC_CCITTInMemMBS(address as Ptr, length as Integer) as UInt32 14991
    - 77.5.17 CRC_CCITTOfStrContMBS(s as String, prevCRC as UInt32) as UInt32 14991
    - 77.5.18 CRC_CCITTOfStrMBS(s as String) as UInt32 14992
    - 77.5.19 CRC_DillonInMemMBS(bitWidth as Integer, address as Ptr, length as Integer) as String 14992
    - 77.5.20 CRC_DillonOfStrMBS(bitWidth as Integer, s as String) as String 14992
    - 77.5.21 CRC_DillonUInt64InMemMBS(bitWidth as Integer, address as Ptr, length as Integer) as UInt64 14992
    - 77.5.33 CRC_DillonUInt64MBS(extends mem as memoryblock, bitWidth as Integer, offset as Integer, numBytes as Integer) as UInt64 14997
    - 77.5.22 CRC_DillonUInt64OfStrMBS(bitWidth as Integer, s as String) as UInt64 14993
    - 77.5.23 GetHash32MBS(s as string) as UInt32 14993
    - 77.5.25 MD5MBS(data as memoryblock) as string 14994
    - 77.5.29 MD5MBS(data as string) as string 14996
    - 77.5.26 MD5StringMBS(data as memoryblock) as string 14994
    - 77.5.31 MD5StringMBS(data as string) as string 14996
    - 77.5.24 ModBusCalculateRTUMessageCRCMBS(data as string) as UInt16 14994
    - 77.5.27 ValidateUUIDMBS(UUID as string, mode as Integer = 0, requiredVersion as Integer = 0) as string 14994

1503

- 111 **Launch Services** 19277
  - **??** Globals **??**
    - 111.5.1 LaunchServicesAllHandlersForURLSchemeMBS(URLScheme as string) as LaunchServicesStringListMBS 19290
    - 111.5.2 LaunchServicesAllRoleHandlersForContentTypeMBS(ContentType as string, role as Integer) as LaunchServicesStringListMBS 19290
    - 111.5.3 LaunchServicesApplicationForInfoMBS(type as string, creator as string, extension as string, role as Integer) as folderitem 19291
    - 111.5.5 LaunchServicesApplicationForItemMBS(file as folderitem, role as Integer) as folderitem 19292
    - 111.5.7 LaunchServicesCanApplicationAcceptItemMBS(item as folderitem, targetapp as folderitem, role as Integer, flags as Integer) as boolean 19293
    - 111.5.9 LaunchServicesDefaultHandlerForURLSchemeMBS(URLScheme as string) as string 19294
    - 111.5.10 LaunchServicesDefaultRoleHandlerForContentTypeMBS(ContentType as string, role as Integer) as string 19295
    - 111.5.11 LaunchServicesDisplayNameForCFURLMBS(cfurlhandle as Integer) as string 19295
    - 111.5.12 LaunchServicesFindApplicationForInfoMBS(creator as string, bundleID as string, name as string) as folderitem 19295
    - 111.5.14 LaunchServicesItemInfoForCFURLMBS(cfurlhandle as Integer, WhichInfo as Integer) as LaunchServicesItemInfoMBS 19296
    - 111.5.15 LaunchServicesKindStringForCFURLMBS(cfurlhandle as Integer) as string 19296
    - 111.5.16 LaunchServicesOpenMBS(item as folderitem) as folderitem 19297
    - 111.5.18 LaunchServicesOpenXMBS(documents() as folderitem, parameter as LaunchServicesLaunchParameterMBS) as folderitem 19298
    - 111.5.20 LaunchServicesSetDefaultHandlerForURLSchemeMBS(URLScheme as string, BundleID as string) as Integer 19299
    - 111.5.21 LaunchServicesSetDefaultRoleHandlerForContentTypeMBS(ContentType as string, role as Integer, BundleID as string) as Integer 19300

- 86 **Graphics & Pictures** 15823
  - **??** Globals **??**
    - 86.3.73 BinaryStringtoPictureMBS(data as String) as Picture 15898
    - 86.3.15 BlendPicturesMBS(result as picture, source as picture, sourcepercent as Double, dest as picture, destpercent as Double, x as Integer, y as Integer, width as Integer, height as Integer) as boolean 15849
    - 86.3.6 BlendPicturesMBS(source as picture, sourcepercent as Double, dest as picture, destpercent as Double) as picture 15845
    - 86.3.16 BlendPicturesWithMaskMBS(result as picture, source as picture, dest as picture, mask as picture, x as Integer, y as Integer, width as Integer, height as Integer) as boolean 15850
    - 86.3.7 BlendPicturesWithMaskMBS(source as picture, dest as picture, mask as picture) as picture 15845
    - 86.3.17 BlendPicturesWithMaskWithBackgroundMBS(SourceImage As Picture, DestImage As Picture, Mask As Picture, Result As Picture, X as Integer, Y as Integer, Width as Integer, Height as Integer) as boolean 15851
    - 86.3.18 BlendPicturesWithMaskWithBackgroundMBS(SourceImage As Picture, DestImage As Picture, Mask As Picture, Result As Picture, X as Integer, Y as Integer, Width as Integer, Height as Integer, BackgroundColour As Color) as boolean 15851
    - 86.3.21 ColorizePictureMBS(Pict As Picture, Mask As Picture, foreR as Double, foreG as Double, foreB as Double, foreA as Double, backR as Double, backG as Double, backB as Double, backA as Double) as boolean 15852
    - 86.3.8 CombinePicturesMBS(red as picture, blue as picture, green as picture) as picture 15846
    - 86.3.19 DiffPicturesMBS(source as picture, dest as picture, square as boolean) as picture 15851
    - 86.3.38 GetMBfromPictureMBS(pic as picture, mask as picture, mode as string) as memoryblock 15874
    - 86.3.39 GetMBfromPictureMBS(pic as picture, mode as string) as memoryblock 15874
    - 86.3.71 MandelbrotSetMBS(Threaded as Integer, width as Integer, height as Integer, fx as Double = 4.0, fy as Double = 4.0, dx as Double = -2.0, dy as Double = -2.0, dest as picture = nil) as picture 15897
    - 86.3.41 MemoryblockABGRtoPictureMBS(dest as picture, source as memoryblock, offset as Integer, width as Integer, height as Integer) as picture 15875
    - 86.3.42 MemoryblockABGRtoPictureMBS(source as memoryblock, offset as Integer, width as Integer, height as Integer) as picture 15875
    - 86.3.43 MemoryblockARGBtoPictureMBS(dest as picture, source as memoryblock, offset as Integer, width as Integer, height as Integer) as picture 15876
    - 86.3.44 MemoryblockARGBtoPictureMBS(source as memoryblock, offset as Integer, width as Integer, height as Integer) as picture 15878
    - 86.3.4 MemoryblockARGBtoPictureMBS(source as memoryblock, offset as Integer, width as Integer, height as Integer, LittleEndian as boolean) as picture 15843
    - 86.3.45 MemoryblockBGRAtoPictureMBS(dest as picture, source as memoryblock, offset as Integer, width as Integer, height as Integer) as picture 15879
    - 86.3.46 MemoryblockBGRAtoPictureMBS(source as memoryblock, offset as Integer, width as Integer, height as Integer) as picture 15880

* 86.3.47 MemoryblockBGRtoPictureMBS(dest as picture, source as memoryblock, offset as Integer, width as Integer, height as Integer) as picture 15881
* 86.3.48 MemoryblockBGRtoPictureMBS(source as memoryblock, offset as Integer, width as Integer, height as Integer) as picture 15882
* 86.3.49 MemoryblockGrayToPictureMBS(source as memoryblock, offset as Integer, width as Integer, height as Integer, PixelByteSize as Integer) as picture 15882
* 86.3.50 MemoryblockGrayToPictureMBS(source as memoryblock, offset as Integer, width as Integer, height as Integer, PixelByteSize as Integer, Red as Integer, Blue as Integer, Green as Integer) as picture 15884
* 86.3.51 MemoryblockGrayToPictureMBS(source as memoryblock, offset as Integer, width as Integer, height as Integer, PixelByteSize as Integer, Red() as Integer, Blue() as Integer, Green() as Integer) as picture 15884
* 86.3.52 MemoryblockRGBAtoPictureMBS(dest as picture, source as memoryblock, offset as Integer, width as Integer, height as Integer, FlipVertically as boolean=false) as picture 15885
* 86.3.53 MemoryblockRGBAtoPictureMBS(source as memoryblock, offset as Integer, width as Integer, height as Integer, FlipVertically as boolean=false) as picture 15886
* 86.3.54 MemoryblockRGBtoPictureMBS(dest as picture, source as memoryblock, offset as Integer, width as Integer, height as Integer) as picture 15887
* 86.3.5 MemoryblockRGBtoPictureMBS(source as memoryblock, offset as Integer, width as Integer, height as Integer) as picture 15844
* 86.3.9 MergePictureMBS(source1 as picture, source2 as picture) as picture 15846
* 86.3.34 NewPictureEditorMBS(pic as picture) as PictureEditorMBS 15873
* 86.3.35 NewPictureMBS(width as Integer, height as Integer, pixeltype as Integer, buffer as memoryblock, rowbytes as Integer) as picture 15873
* 86.3.1 NewPictureReaderMBS(pic as picture) as PictureReaderMBS 15840
* 86.3.10 NewPictureWithColorMBS(width as Integer, height as Integer, c as color) as picture 15847
* 86.3.37 NewPictureWriterMBS(pic as picture, width as Integer, height as Integer) as PictureWriterMBS 15874
* 86.3.2 NewPictureWriterMBS(width as Integer, height as Integer, AlphaChannel as boolean = false) as PictureWriterMBS 15841
* 86.3.22 PictureCombineMBS(DestImage As Picture, Image As Picture, Mask As Picture, DestX as Integer, DestY as Integer, SourceX as Integer, SourceY as Integer, Width as Integer, Height as Integer, UseColours As Boolean) as boolean 15853
* 86.3.23 PictureCombineMBS(DestImage As Picture, Image As Picture, Mask As Picture, DestX as Integer, DestY as Integer, SourceX as Integer, SourceY as Integer, Width as Integer, Height as Integer, UseColours As Boolean, ForeColour As color) as boolean 15855
* 86.3.24 PictureCombineMBS(DestImage As Picture, Image As Picture, Mask As Picture, DestX as Integer, DestY as Integer, SourceX as Integer, SourceY as Integer, Width as Integer, Height as Integer, UseColours As Boolean, ForeColour As color, MaskColour As color) as boolean 15857
* 86.3.25 PictureCombineMBS(DestImage As Picture, Image As Picture, Mask As Picture, DestX as Integer, DestY as Integer, SourceX as Integer, SourceY as Integer, Width as Integer, Height as Integer, UseColours As Boolean, ForeColour as Integer) as boolean 15859

* 86.3.26 PictureCombineMBS(DestImage As Picture, Image As Picture, Mask As Picture, DestX as Integer, DestY as Integer, SourceX as Integer, SourceY as Integer, Width as Integer, Height as Integer, UseColours As Boolean, ForeColour as Integer, MaskColour as Integer) as boolean 15860
* 86.3.27 PictureCombineMBS(DestImage As Picture, Image As Picture, PreMultipliedSource as boolean, Mask As Picture, DestX as Integer, DestY as Integer, SourceX as Integer, SourceY as Integer, Width as Integer, Height as Integer, UseColours As Boolean) as boolean 15863
* 86.3.28 PictureCombineMBS(DestImage As Picture, Image As Picture, PreMultipliedSource as boolean, Mask As Picture, DestX as Integer, DestY as Integer, SourceX as Integer, SourceY as Integer, Width as Integer, Height as Integer, UseColours As Boolean, ForeColour As color) as boolean 15864
* 86.3.29 PictureCombineMBS(DestImage As Picture, Image As Picture, PreMultipliedSource as boolean, Mask As Picture, DestX as Integer, DestY as Integer, SourceX as Integer, SourceY as Integer, Width as Integer, Height as Integer, UseColours As Boolean, ForeColour As color, MaskColour As color) as boolean 15866
* 86.3.30 PictureCombineMBS(DestImage As Picture, Image As Picture, PreMultipliedSource as boolean, Mask As Picture, DestX as Integer, DestY as Integer, SourceX as Integer, SourceY as Integer, Width as Integer, Height as Integer, UseColours As Boolean, ForeColour as Integer) as boolean 15868
* 86.3.31 PictureCombineMBS(DestImage As Picture, Image As Picture, PreMultipliedSource as boolean, Mask As Picture, DestX as Integer, DestY as Integer, SourceX as Integer, SourceY as Integer, Width as Integer, Height as Integer, UseColours As Boolean, ForeColour as Integer, MaskColour as Integer) as boolean 15870
* 86.3.33 PictureCopyPixelFastMBS(DestImage As Picture, Source As Picture, DestX as Integer, DestY as Integer, SourceX as Integer, SourceY as Integer, Width as Integer, Height as Integer) as boolean 15872
* 86.3.75 PicturetoBinaryStringMBS(p as picture) as string 15899
* 86.3.55 PtrABGRtoPictureMBS(dest as picture, source as Ptr, offset as Integer, width as Integer, height as Integer) as picture 15888
* 86.3.56 PtrABGRtoPictureMBS(source as Ptr, offset as Integer, width as Integer, height as Integer) as picture 15889
* 86.3.57 PtrARGBtoPictureMBS(dest as picture, source as Ptr, offset as Integer, width as Integer, height as Integer) as picture 15889
* 86.3.58 PtrARGBtoPictureMBS(source as Ptr, offset as Integer, width as Integer, height as Integer) as picture 15890
* 86.3.59 PtrARGBtoPictureMBS(source as Ptr, offset as Integer, width as Integer, height as Integer, LittleEndian as boolean) as picture 15890
* 86.3.60 PtrBGRAtoPictureMBS(dest as picture, source as Ptr, offset as Integer, width as Integer, height as Integer) as picture 15891
* 86.3.61 PtrBGRAtoPictureMBS(source as Ptr, offset as Integer, width as Integer, height as Integer) as picture 15891
* 86.3.62 PtrBGRtoPictureMBS(dest as picture, source as Ptr, offset as Integer, width as Integer, height as Integer) as picture 15892
* 86.3.63 PtrBGRtoPictureMBS(source as Ptr, offset as Integer, width as Integer, height as Integer) as picture 15892

* 86.3.64 PtrGrayToPictureMBS(source as Ptr, offset as Integer, width as Integer, height as Integer, PixelByteSize as Integer) as picture 15893
* 86.3.65 PtrGrayToPictureMBS(source as Ptr, offset as Integer, width as Integer, height as Integer, PixelByteSize as Integer, Red as Integer, Blue as Integer, Green as Integer) as picture 15894
* 86.3.66 PtrGrayToPictureMBS(source as Ptr, offset as Integer, width as Integer, height as Integer, PixelByteSize as Integer, Red() as Integer, Blue() as Integer, Green() as Integer) as picture 15894
* 86.3.67 PtrRGBAtoPictureMBS(dest as picture, source as Ptr, offset as Integer, width as Integer, height as Integer, FlipVertically as boolean=false) as picture 15895
* 86.3.68 PtrRGBAtoPictureMBS(source as Ptr, offset as Integer, width as Integer, height as Integer, FlipVertically as boolean=false) as picture 15896
* 86.3.69 PtrRGBtoPictureMBS(dest as picture, source as Ptr, offset as Integer, width as Integer, height as Integer) as picture 15896
* 86.3.70 PtrRGBtoPictureMBS(source as Ptr, offset as Integer, width as Integer, height as Integer) as picture 15897
* 86.3.12 RenderSamplesMBS(Samples as memoryblock, SampleCount as Integer, Smooth as Integer, Width as Integer, Height as Integer, outlinewidth as Integer, BackColor as color=& c88B5C4, ForeColor as color=& c274C5A, OutLineColor as color=& c203F4E, Bits as Integer = 8, AutoScale as boolean = false) as Picture 15847
* 86.3.14 TintPictureMBS(source as picture, GreyBase as color, SepiaBase as color) as picture 15848
* 86.3.77 WindowsDrawPictureIntoDeviceContextMBS(pic as picture, HDC as Integer, x as Integer, y as Integer, w as Integer, h as Integer, Transparent as boolean) 15900

- 150 **Registration** 22591
  - 150.1.1 module MBS 22591
    - 150.1.3 Target as string 22591
    - 150.1.5 BuildNumber = 20666 22592
    - 150.1.6 CompileDate = "Nov 15 2021" 22592
    - 150.1.7 CompileTime = "13:03:21" 22592
    - 150.1.8 ComputerName = "MyMac" 22592
    - 150.1.9 Copyright = "© 2021 by Monkeybread Software" 22593
    - 150.1.10 HasAudioPlugin = true 22593
    - 150.1.11 HasAVFoundationPlugin = true 22593
    - 150.1.12 HasBarcodePlugin = true 22594
    - 150.1.13 HasCanonEOSDigitalPlugin = true 22594
    - 150.1.14 HasChartDirectorPlugin = true 22595
    - 150.1.15 HasCocoaBasePlugin = true 22595
    - 150.1.16 HasCocoaControlsPlugin = true 22595
    - 150.1.17 HasCocoaExtrasPlugin = true 22596
    - 150.1.18 HasCocoaPlugin = true 22596
    - 150.1.19 HasCompressionPlugin = true 22596
    - 150.1.20 HasComputerControlPlugin = true 22597
    - 150.1.21 HasControlsPlugin = true 22597
    - 150.1.22 HasCUPSPlugin = true 22598
    - 150.1.23 HasCURLPlugin = true 22598
    - 150.1.24 HasDataTypesPlugin = true 22598
    - 150.1.25 HasDirectShowPlugin = true 22599
    - 150.1.26 HasDonglePlugin = true 22599
    - 150.1.27 HasDynaPDFPlugin = true 22599
    - 150.1.28 HasEncryptionPlugin = true 22600
    - 150.1.29 HasGIFPlugin = true 22600
    - 150.1.30 HasGraphicsMagickPlugin = true 22601
    - 150.1.31 HasImageMagickPlugin = true 22601
    - 150.1.32 HasJavaPlugin = true 22601
    - 150.1.33 HasJPEGPlugin = true 22602
    - 150.1.34 HasLargePicturePlugin = true 22602
    - 150.1.35 HasLCMS2Plugin = true 22602
    - 150.1.36 HasLCMSPlugin = true 22603
    - 150.1.37 HasLeopardPlugin = true 22603
    - 150.1.38 HasLinuxPlugin = true 22604
    - 150.1.39 HasLionPlugin = true 22604
    - 150.1.40 HasMac64bitPlugin = true 22604
    - 150.1.41 HasMacOSXCFPlugin = true 22605
    - 150.1.42 HasMacOSXCGPlugin = true 22605

* 150.1.43 HasMacOSXPlugin = true 22605
* 150.1.44 HasMacPlugin = true 22606
* 150.1.45 HasMainPlugin = true 22606
* 150.1.46 HasMarkDownPlugin = true 22607
* 150.1.47 HasMavericksPlugin = true 22607
* 150.1.48 HasMountainLionPlugin = true 22607
* 150.1.49 HasNetworkPlugin = true 22608
* 150.1.50 HasNikonCameraPlugin = true 22608
* 150.1.51 HasOCRPlugin = true 22608
* 150.1.52 HasOverlayPlugin = true 22609
* 150.1.53 HasPHPPlugin = true 22609
* 150.1.54 HasPicturePlugin = true 22610
* 150.1.55 HasPNGPlugin = true 22610
* 150.1.56 HasQTKitPlugin = true 22610
* 150.1.57 HasQuickTimePlugin = true 22611
* 150.1.58 HasRegExPlugin = true 22611
* 150.1.59 HasSmartCardPlugin = true 22611
* 150.1.60 HasSnowLeopardPlugin = true 22612
* 150.1.61 HasSQLPlugin = true 22612
* 150.1.62 HasTAPIPlugin = true 22613
* 150.1.63 HasTidyPlugin = true 22613
* 150.1.64 HasTiffPlugin = true 22613
* 150.1.65 HasTwainPlugin = true 22614
* 150.1.66 HasUSBPlugin = true 22614
* 150.1.67 HasUtilPlugin = true 22614
* 150.1.68 HasVLCPlugin = true 22615
* 150.1.69 HasWIAPlugin = true 22615
* 150.1.70 HasWinDragDropPlugin = true 22616
* 150.1.71 HasWinICMPlugin = true 22616
* 150.1.72 HasWinPlugin = true 22616
* 150.1.73 HasXLPlugin = true 22617
* 150.1.74 HasXMPPlugin = true 22617
* 150.1.75 HostName = "MyMac.lan" 22617
* 150.1.76 IsPrerelease = false 22618
* 150.1.77 UserName = "Christian Schmitz" 22618
* 150.1.78 Version = "MBS Xojo Plugin 21.5 (build 20666) Mon Nov 15 12:02:52 2021 (GMT)" 22618
* 150.1.79 VersionNumber = 21.5 22619
* 150.1.80 VersionString = "21.5" 22619
* 150.1.81 Website = "http://www.monkeybreadsoftware.de" 22619
* 150.1.82 Year = 2021 22619

- 77 **Encryption and Hash** 14941
  - 77.21.1 class MD5DigestMBS 15121
    - 77.21.5 clear 15122
    - 77.21.6 HashFile(file as FolderItem, Hex as boolean = true) as string 15122
    - 77.21.7 HMAC(key as string, data as string) as string 15122
    - 77.21.8 MD5(data as memoryblock) as string 15122
    - 77.21.9 MD5(data as string) as string 15123
    - 77.21.10 MD5String(data as memoryblock) as string 15123
    - 77.21.11 MD5String(data as string) as string 15123
    - 77.21.12 Process(data as memoryblock) 15124
    - 77.21.13 Process(Data as string) 15124
    - 77.21.15 Value as string 15125

- 169 **Spotlight** 23805
  - 169.1.1 class MDItemMBS 23805
    - 169.1.5 AllAttributes as string() 23806
    - 169.1.6 AttributeBoolean(name as string) as boolean 23806
    - 169.1.7 AttributeDouble(name as string) as Double 23806
    - 169.1.8 AttributeMultiValued(name as string) as boolean 23806
    - 169.1.9 AttributeNames as string() 23806
    - 169.1.10 AttributeString(name as string) as string 23807
    - 169.1.11 AttributeStringArray(name as string) as string() 23807
    - 169.1.12 AttributeType(name as string) as string 23807
    - 169.1.13 Constructor(path as folderitem) 23808
    - 169.1.14 DisplayDescriptionForAttribute(name as string) as string 23808
    - 169.1.15 DisplayNameForAttribute(name as string) as string 23808
    - 169.1.16 GetAttribute(name as string) as Variant 23809
    - 169.1.17 GetAttributes as dictionary 23809
    - 169.1.18 GetAttributes(names() as string) as dictionary 23809
    - 169.1.19 kMDItemAcquisitionMake as string 23809
    - 169.1.20 kMDItemAcquisitionModel as string 23809
    - 169.1.21 kMDItemAlbum as string 23810
    - 169.1.22 kMDItemAltitude as string 23810
    - 169.1.23 kMDItemAperture as string 23810
    - 169.1.24 kMDItemAppleLoopDescriptors as string 23810
    - 169.1.25 kMDItemAppleLoopsKeyFilterType as string 23811
    - 169.1.26 kMDItemAppleLoopsLoopMode as string 23811
    - 169.1.27 kMDItemAppleLoopsRootKey as string 23811
    - 169.1.28 kMDItemApplicationCategories as string 23811
    - 169.1.29 kMDItemAttributeChangeDate as string 23812
    - 169.1.30 kMDItemAudiences as string 23812
    - 169.1.31 kMDItemAudioBitRate as string 23812
    - 169.1.32 kMDItemAudioChannelCount as string 23812
    - 169.1.33 kMDItemAudioEncodingApplication as string 23812
    - 169.1.34 kMDItemAudioSampleRate as string 23813
    - 169.1.35 kMDItemAudioTrackNumber as string 23813
    - 169.1.36 kMDItemAuthorAddresses as string 23813
    - 169.1.37 kMDItemAuthorEmailAddresses as string 23813
    - 169.1.38 kMDItemAuthors as string 23813
    - 169.1.39 kMDItemBitsPerSample as string 23814
    - 169.1.40 kMDItemCameraOwner as string 23814
    - 169.1.41 kMDItemCFBundleIdentifier as string 23814
    - 169.1.42 kMDItemCity as string 23814
    - 169.1.43 kMDItemCodecs as string 23814

* 169.1.44 kMDItemColorSpace as string 23815
* 169.1.45 kMDItemComment as string 23815
* 169.1.46 kMDItemComposer as string 23815
* 169.1.47 kMDItemContactKeywords as string 23815
* 169.1.48 kMDItemContentCreationDate as string 23815
* 169.1.49 kMDItemContentModificationDate as string 23816
* 169.1.50 kMDItemContentType as string 23816
* 169.1.51 kMDItemContentTypeTree as string 23816
* 169.1.52 kMDItemContributors as string 23816
* 169.1.53 kMDItemCopyright as string 23817
* 169.1.54 kMDItemCountry as string 23817
* 169.1.55 kMDItemCoverage as string 23817
* 169.1.56 kMDItemCreator as string 23817
* 169.1.57 kMDItemDateAdded as string 23818
* 169.1.58 kMDItemDeliveryType as string 23818
* 169.1.59 kMDItemDescription as string 23818
* 169.1.60 kMDItemDirector as string 23818
* 169.1.61 kMDItemDisplayName as string 23818
* 169.1.62 kMDItemDownloadedDate as string 23819
* 169.1.63 kMDItemDueDate as string 23819
* 169.1.64 kMDItemDurationSeconds as string 23819
* 169.1.65 kMDItemEditors as string 23819
* 169.1.66 kMDItemEmailAddresses as string 23819
* 169.1.67 kMDItemEncodingApplications as string 23820
* 169.1.68 kMDItemExecutableArchitectures as string 23820
* 169.1.69 kMDItemEXIFGPSVersion as string 23820
* 169.1.70 kMDItemEXIFVersion as string 23820
* 169.1.71 kMDItemExposureMode as string 23820
* 169.1.72 kMDItemExposureProgram as string 23821
* 169.1.73 kMDItemExposureTimeSeconds as string 23821
* 169.1.74 kMDItemExposureTimeString as string 23821
* 169.1.75 kMDItemFinderComment as string 23821
* 169.1.76 kMDItemFlashOnOff as string 23821
* 169.1.77 kMDItemFNumber as string 23821
* 169.1.78 kMDItemFocalLength as string 23822
* 169.1.79 kMDItemFocalLength35mm as string 23822
* 169.1.80 kMDItemFonts as string 23822
* 169.1.81 kMDItemFSContentChangeDate as string 23822
* 169.1.82 kMDItemFSCreationDate as string 23822
* 169.1.83 kMDItemFSExists as string 23823
* 169.1.84 kMDItemFSHasCustomIcon as string 23823
* 169.1.85 kMDItemFSInvisible as string 23823

* 169.1.86 kMDItemFSIsExtensionHidden as string 23823
* 169.1.87 kMDItemFSIsReadable as string 23823
* 169.1.88 kMDItemFSIsStationery as string 23823
* 169.1.89 kMDItemFSIsWriteable as string 23824
* 169.1.90 kMDItemFSLabel as string 23824
* 169.1.91 kMDItemFSName as string 23824
* 169.1.92 kMDItemFSNodeCount as string 23824
* 169.1.93 kMDItemFSOwnerGroupID as string 23824
* 169.1.94 kMDItemFSOwnerUserID as string 23825
* 169.1.95 kMDItemFSSize as string 23825
* 169.1.96 kMDItemGenre as string 23825
* 169.1.97 kMDItemGPSAreaInformation as string 23825
* 169.1.98 kMDItemGPSDateStamp as string 23825
* 169.1.99 kMDItemGPSDestBearing as string 23826
* 169.1.100 kMDItemGPSDestDistance as string 23826
* 169.1.101 kMDItemGPSDestLatitude as string 23826
* 169.1.102 kMDItemGPSDestLongitude as string 23826
* 169.1.103 kMDItemGPSDifferental as string 23826
* 169.1.104 kMDItemGPSDOP as string 23826
* 169.1.105 kMDItemGPSMapDatum as string 23828
* 169.1.106 kMDItemGPSMeasureMode as string 23828
* 169.1.107 kMDItemGPSProcessingMethod as string 23828
* 169.1.108 kMDItemGPSStatus as string 23828
* 169.1.109 kMDItemGPSTrack as string 23828
* 169.1.110 kMDItemHasAlphaChannel as string 23829
* 169.1.111 kMDItemHeadline as string 23829
* 169.1.112 kMDItemIdentifier as string 23829
* 169.1.113 kMDItemImageDirection as string 23829
* 169.1.114 kMDItemInformation as string 23829
* 169.1.115 kMDItemInstantMessageAddresses as string 23830
* 169.1.116 kMDItemInstructions as string 23830
* 169.1.117 kMDItemIsApplicationManaged as string 23830
* 169.1.118 kMDItemIsGeneralMIDISequence as string 23830
* 169.1.119 kMDItemIsLikelyJunk as string 23830
* 169.1.120 kMDItemISOSpeed as string 23830
* 169.1.121 kMDItemKeySignature as string 23831
* 169.1.122 kMDItemKeywords as string 23831
* 169.1.123 kMDItemKind as string 23831
* 169.1.124 kMDItemLabelIcon as string 23831
* 169.1.125 kMDItemLabelID as string 23831
* 169.1.126 kMDItemLabelKind as string 23832
* 169.1.127 kMDItemLabelUUID as string 23832

* 169.1.128 kMDItemLanguages as string 23832
* 169.1.129 kMDItemLastUsedDate as string 23832
* 169.1.130 kMDItemLatitude as string 23832
* 169.1.131 kMDItemLayerNames as string 23833
* 169.1.132 kMDItemLensModel as string 23833
* 169.1.133 kMDItemLongitude as string 23833
* 169.1.134 kMDItemLyricist as string 23833
* 169.1.135 kMDItemMaxAperture as string 23833
* 169.1.136 kMDItemMediaTypes as string 23834
* 169.1.137 kMDItemMeteringMode as string 23834
* 169.1.138 kMDItemMusicalGenre as string 23834
* 169.1.139 kMDItemMusicalInstrumentCategory as string 23834
* 169.1.140 kMDItemMusicalInstrumentName as string 23835
* 169.1.141 kMDItemNamedLocation as string 23835
* 169.1.142 kMDItemNumberOfPages as string 23835
* 169.1.143 kMDItemOrganizations as string 23835
* 169.1.144 kMDItemOrientation as string 23835
* 169.1.145 kMDItemOriginalFormat as string 23836
* 169.1.146 kMDItemOriginalSource as string 23836
* 169.1.147 kMDItemPageHeight as string 23836
* 169.1.148 kMDItemPageWidth as string 23836
* 169.1.149 kMDItemParticipants as string 23837
* 169.1.150 kMDItemPath as string 23837
* 169.1.151 kMDItemPerformers as string 23837
* 169.1.152 kMDItemPhoneNumbers as string 23837
* 169.1.153 kMDItemPixelCount as string 23837
* 169.1.154 kMDItemPixelHeight as string 23838
* 169.1.155 kMDItemPixelWidth as string 23838
* 169.1.156 kMDItemProducer as string 23838
* 169.1.157 kMDItemProfileName as string 23838
* 169.1.158 kMDItemProjects as string 23838
* 169.1.159 kMDItemPublishers as string 23839
* 169.1.160 kMDItemRecipientAddresses as string 23839
* 169.1.161 kMDItemRecipientEmailAddresses as string 23839
* 169.1.162 kMDItemRecipients as string 23839
* 169.1.163 kMDItemRecordingDate as string 23839
* 169.1.164 kMDItemRecordingYear as string 23840
* 169.1.165 kMDItemRedEyeOnOff as string 23840
* 169.1.166 kMDItemResolutionHeightDPI as string 23840
* 169.1.167 kMDItemResolutionWidthDPI as string 23840
* 169.1.168 kMDItemRights as string 23841
* 169.1.169 kMDItemSecurityMethod as string 23841

* 169.1.170 kMDItemSpeed as string 23841
* 169.1.171 kMDItemStarRating as string 23841
* 169.1.172 kMDItemStateOrProvince as string 23842
* 169.1.173 kMDItemStreamable as string 23842
* 169.1.174 kMDItemSubject as string 23842
* 169.1.175 kMDItemSupportFileType as string 23842
* 169.1.176 kMDItemTempo as string 23842
* 169.1.177 kMDItemTextContent as string 23842
* 169.1.178 kMDItemTheme as string 23843
* 169.1.179 kMDItemTimeSignature as string 23843
* 169.1.180 kMDItemTimestamp as string 23843
* 169.1.181 kMDItemTitle as string 23843
* 169.1.182 kMDItemTotalBitRate as string 23844
* 169.1.183 kMDItemURL as string 23844
* 169.1.184 kMDItemVersion as string 23844
* 169.1.185 kMDItemVideoBitRate as string 23844
* 169.1.186 kMDItemWhereFroms as string 23844
* 169.1.187 kMDItemWhiteBalance as string 23845
* 169.1.189 DisplayName as String 23845
* 169.1.190 FSName as String 23846
* 169.1.191 FSSize as Int64 23846
* 169.1.192 Handle as Integer 23846
* 169.1.193 Path as String 23847
* 169.1.194 Tag as Variant 23847

– 169.2.1 class MDQueryBatchingParamsMBS 23848

* 169.2.3 firstMaxMS as Integer 23848
* 169.2.4 firstMaxNum as Integer 23848
* 169.2.5 progressMaxMS as Integer 23848
* 169.2.6 progressMaxNum as Integer 23849
* 169.2.7 updateMaxMS as Integer 23849
* 169.2.8 updateMaxNum as Integer 23849

– 169.3.1 class MDQueryMBS 23850

* 169.3.5 AttributeValueOfResultAtIndex(name as string, index as UInt32) as Variant 23851
* 169.3.6 Constructor(query as MDQueryMBS, queryString as string) 23851
* 169.3.7 Constructor(query as MDQueryMBS, queryString as string, valueListAttributes() as string) 23852
* 169.3.8 Constructor(query as MDQueryMBS, queryString as string, valueListAttributes() as string, sortingAttributes() as string) 23853
* 169.3.9 Constructor(queryString as string) 23854
* 169.3.10 Constructor(queryString as string, valueListAttributes() as string) 23855
* 169.3.11 Constructor(queryString as string, valueListAttributes() as string, sortingAttributes() as string) 23855

* 169.3.12 CountOfResultsWithAttributeValue(name as string, Value as Variant) as UInt32 23856
* 169.3.13 DisableUpdates 23857
* 169.3.14 EnableUpdates 23857
* 169.3.15 Execute(flags as Integer) as boolean 23857
* 169.3.16 GetSortOptionFlagsForAttribute(fieldName as string) as Integer 23858
* 169.3.17 IndexOfResult(it as MDItemMBS) as Integer 23858
* 169.3.18 IsGatheringComplete as boolean 23859
* 169.3.19 QueryString as string 23859
* 169.3.20 ResultAtIndex(index as Integer) as MDItemMBS 23859
* 169.3.21 ResultCount as Integer 23859
* 169.3.22 Results(limit as Integer = -1) as MDItemMBS() 23860
* 169.3.23 SetMaxCount(size as Integer) 23860
* 169.3.24 SetSearchScope(paths() as folderitem, options() as string) 23860
* 169.3.25 SetSortOptionFlagsForAttribute(fieldName as string, flags as UInt32) as Boolean 23861
* 169.3.26 SetSortOrder(sortingAttrs() as string) as Boolean 23861
* 169.3.27 SortingAttributes as string() 23862
* 169.3.28 Stop 23862
* 169.3.29 ValueListAttributes as string() 23862
* 169.3.30 ValuesOfAttribute(name as string) as Variant() 23862
* 169.3.32 Handle as Integer 23863
* 169.3.33 Tag as Variant 23863
* 169.3.34 BatchingParameters as MDQueryBatchingParamsMBS 23863
* 169.3.36 Finish() 23863
* 169.3.37 Progress(AddedItems() as MDItemMBS, ChangedItems() as MDItemMBS, RemovedItems() as MDItemMBS) 23864
* 169.3.38 Update(AddedItems() as MDItemMBS, ChangedItems() as MDItemMBS, RemovedItems() as MDItemMBS) 23864
* 169.3.40 kMDQueryReverseSortOrderFlag=1 23864
* 169.3.41 kMDQueryScopeAllIndexed="kMDQueryScopeAllIndexed" 23864
* 169.3.42 kMDQueryScopeComputer="kMDQueryScopeComputer" 23865
* 169.3.43 kMDQueryScopeComputerIndexed="kMDQueryScopeComputerIndexed" 23865
* 169.3.44 kMDQueryScopeHome="kMDQueryScopeHome" 23865
* 169.3.45 kMDQueryScopeNetwork="kMDQueryScopeNetwork" 23865
* 169.3.46 kMDQueryScopeNetworkIndexed="kMDQueryScopeNetworkIndexed" 23865
* 169.3.47 kMDQuerySynchronous=1 23866
* 169.3.48 kMDQueryWantsUpdates=4 23866

- 123 **Media Keys** 20273
  - 123.1.1 class MediaKeysMBS 20273
    - 123.1.5 Constructor 20274
    - 123.1.6 startWatchingMediaKeys 20274
    - 123.1.7 stopWatchingMediaKeys 20275
    - 123.1.9 Keys(keyCode as Integer) as Integer 20275
    - 123.1.11 receivedMediaKeyEvent(e as NSEventMBS, keyCode as Integer, keyFlags as Integer, keyState as Integer, keyRepeat as Integer) 20275
    - 123.1.13 kMediaKeyBrightnessDown = 3 20276
    - 123.1.14 kMediaKeyBrightnessUp = 2 20276
    - 123.1.15 kMediaKeyCapsLock = 4 20276
    - 123.1.16 kMediaKeyContrastDown = 12 20277
    - 123.1.17 kMediaKeyContrastUp = 11 20277
    - 123.1.18 kMediaKeyDownArrow = 9 20277
    - 123.1.19 kMediaKeyEject = 14 20278
    - 123.1.20 kMediaKeyFast = 19 20278
    - 123.1.21 kMediaKeyHelp = 5 20278
    - 123.1.22 kMediaKeyIlluminationDown = 22 20279
    - 123.1.23 kMediaKeyIlluminationToggle = 23 20279
    - 123.1.24 kMediaKeyIlluminationUp = 21 20279
    - 123.1.25 kMediaKeyLaunchPanel = 13 20279
    - 123.1.26 kMediaKeyMute = 7 20280
    - 123.1.27 kMediaKeyNext = 17 20280
    - 123.1.28 kMediaKeyNumLock = 10 20280
    - 123.1.29 kMediaKeyPlay = 16 20281
    - 123.1.30 kMediaKeyPower = 6 20281
    - 123.1.31 kMediaKeyPrevious = 18 20281
    - 123.1.32 kMediaKeyRewind = 20 20282
    - 123.1.33 kMediaKeySoundDown = 1 20282
    - 123.1.34 kMediaKeySoundUp = 0 20283
    - 123.1.35 kMediaKeyUpArrow = 8 20283
    - 123.1.36 kMediaKeyVideoMirror = 15 20283
    - 123.1.37 kModeBlock = 1 20284
    - 123.1.38 kModeEventAndBlock = 2 20284
    - 123.1.39 kModeEventAndPass = 3 20284
    - 123.1.40 kModePass = 0 20284

- 125 **MemoryBlock** 20333
  - **??** Globals **??**
    - 125.1.3 Memoryblock2ptrMBS(mem as memoryblock) as Integer 20333
    - 125.1.2 NewMemoryBlockFromPtrMBS(ptr as Integer) as memoryblock 20333
    - 125.1.1 NewMemoryBlockWithBytesMBS(Data as Ptr, size as Integer) as memoryblock 20333
    - 125.1.4 ptr2MemoryblockMBS(Value as Integer) as memoryblock 20333
  - 125.2.1 class Memoryblock 20334
    - 125.2.3 AddressMBS(offset as Int64 = 0) as UInt64 20334
    - 125.2.6 AddressPtrMBS(offset as Int64 = 0) as Ptr 20334
    - 125.2.8 AndBitsMBS(Second as memoryblock, Dest as memoryblock=nil) as memoryblock 20335
    - 125.2.9 AndBitsMBS(Second as memoryblock, Mask as Integer, Dest as memoryblock=nil) as memoryblock 20335
    - 125.2.10 AppendMBS(other as memoryblock) as memoryblock 20336
    - 125.2.11 BytesEqualMBS(srcOfs as Integer, numBytes as Integer, destBlk as memoryBlock, destOfs as Integer) as Boolean 20337
    - 125.2.12 BytesZeroMBS(srcOfs as Integer, numBytes as Integer) as Boolean 20338
    - 125.2.13 ClearBitMBS(Bit as UInt64) 20338
    - 125.2.15 ConvertRGB12BitTo8BitMBS(Width as Integer) 20339
    - 125.2.17 CopyBytesFromMacHandleMBS(srcHandle as Integer, numBytes as Integer, destOfs as Integer) 20339
    - 125.2.18 CopyBytesFromMacPtrMBS(srcPtr as Ptr, numBytes as Integer, destOfs as Integer) 20340
    - 125.2.19 CopyBytesMBS(srcOfs as Integer, numBytes as Integer, destBlk as memoryBlock, destOfs as Integer) 20340
    - 125.2.20 CopyBytesMBS(srcOfs as Integer, numBytes as Integer, destOfs as Integer) 20340
    - 125.2.21 CopyBytesToMacHandleMBS(srcOfs as Integer, numBytes as Integer, destHandle as Integer) 20341
    - 125.2.22 CopyBytesToMacPtrMBS(srcOfs as Integer, numBytes as Integer, destPtr as Ptr) 20341
    - 125.2.23 CopyByteToUShortMBS(dest as memoryblock, SourceOffset as Integer, DestinationOffset as Integer, ByteCount as Integer, divisor as Integer) 20341
    - 125.2.24 CopyNthBitsMBS(source as memoryblock, SourceOffsetBits as Integer, DestinationOffsetBits as Integer, BitCount as Integer, StepCount as Integer, NumberOfSteps as Integer) as boolean 20342
    - 125.2.25 CopyNthBytesMBS(source as memoryblock, SourceOffsetBytes as Integer, DestinationOffsetBytes as Integer, ByteCount as Integer, StepCount as Integer, NumberOfSteps as Integer) as boolean 20342
    - 125.2.26 CopyUShortToByteMBS(dest as memoryblock, SourceOffset as Integer, DestinationOffset as Integer, ByteCount as Integer, divisor as Integer) 20343
    - 125.2.58 ExpandBitsMBS(dest as memoryblock, SourceByteCount as Integer, LowValue as Integer = 0, HighValue as Integer = 255) as boolean 20358
    - 125.2.60 ExtractBitsMBS(Mask as Integer, Dest as memoryblock=nil) as memoryblock 20359

* 125.2.61 FillBytesMBS(offset as Integer, count as Integer, value as Integer) 20359
* 125.2.62 FindByteMBS(srcOfs as Integer, numBytes as Integer, byteValue as Integer) as Integer 20359
* 125.2.63 FindByteMBS(values() as UInt8, StartByteOffset as Integer = 0) as Integer 20360
* 125.2.66 FindBytesMBS(srcOfs as Integer, maxBytes as Integer, target as memoryBlock, targOfs as Integer, targLen as Integer) as Integer 20361
* 125.2.67 FindNotByteMBS(srcOfs as Integer, numBytes as Integer, byteValue as Integer) as Integer 20361
* 125.2.68 FindStringMBS(srcOfs as Integer, maxBytes as Integer, target as String) as Integer 20362
* 125.2.69 GetBitMBS(Bit as UInt64) as Integer 20362
* 125.2.71 GetStringMBS(offset as Integer, numBytes as Integer) as String 20363
* 125.2.72 InvertBytesMBS(offset as Integer, count as Integer) 20363
* 125.2.73 IsBitSetMBS(Bit as UInt64) as Boolean 20363
* 125.2.75 LeftMBS(length as Integer) as memoryblock 20364
* 125.2.76 MaxMBS(firstMem as Ptr, secondMem as Ptr, BitSize as Integer = 8, Signed as Boolean = false, offsetByte as Integer = 0, lengthBytes as Integer = 0) as boolean 20364
* 125.2.78 MidMBS(offset as Integer) as memoryblock 20365
* 125.2.79 MidMBS(offset as Integer, length as Integer) as memoryblock 20365
* 125.2.80 MinMBS(firstMem as Ptr, secondMem as Ptr, BitSize as Integer = 8, Signed as Boolean = false, offsetByte as Integer = 0, lengthBytes as Integer = 0) as boolean 20366
* 125.2.83 MirrorBitsInBytesMBS(offsetByte as Integer, lengthByte as Integer) 20367
* 125.2.84 MirrorBitsMBS(offsetBit as Integer, lengthBit as Integer) 20367
* 125.2.85 MirrorBytesMBS(offsetByte as Integer = 0, lengthByte as Integer = -1) 20368
* 125.2.86 MultiplyUInt16MBS(Factor as Double, offsetByte as Integer = 0, lengthBytes as Integer = 0, MultiplyOnlyOver as Integer = -1) 20368
* 125.2.88 MultiplyUInt8MBS(Factor as Double, offsetByte as Integer = 0, lengthBytes as Integer = 0, MultiplyOnlyOver as Integer = -1) 20369
* 125.2.90 RightMBS(length as Integer) as memoryblock 20369
* 125.2.91 SetBitMBS(Bit as UInt64) 20370
* 125.2.92 SetBitMBS(Bit as UInt64, Value as Boolean) 20370
* 125.2.93 SetBitMBS(Bit as UInt64, Value as Integer) 20371
* 125.2.95 SetStringMBS(str as String, offset as Integer) 20371
* 125.2.96 SwapBytes16MBS(offset as Integer, numBytes as Integer) 20372
* 125.2.97 SwapBytes32MBS(offset as Integer, numBytes as Integer) 20372
* 125.2.98 SwapBytesMBS(offset as Integer, numBytes as Integer) 20374
* 125.2.100 OSTypeMBS(offset as Integer) as String 20374

- 77 **Encryption and Hash** 14941
  - 125.2.1 class Memoryblock 20334
    - 125.2.27 CRC_32ContMBS(offset as Integer, numBytes as Integer, prevCRC as UInt32) as UInt32 20343
    - 125.2.28 CRC_32MBS(offset as Integer, numBytes as Integer) as UInt32 20343
    - 125.2.29 CRC_CCITTContMBS(offset as Integer, numBytes as Integer, prevCRC as UInt32) as UInt32 20343
    - 125.2.30 CRC_CCITTMBS(offset as Integer, numBytes as Integer) as UInt32 20343
    - 125.2.31 CRC_DillonMBS(bitWidth as Integer, offset as Integer, numBytes as Integer) as String 20344
  - **??** Globals **??**
    - 77.5.5 Adler32MemoryMBS(adler as UInt32, buf as memoryblock, offset as Integer, length as Integer) as UInt32 14987
    - 77.5.6 Adler32StringMBS(adler as UInt32, buf as string) as UInt32 14987
    - 77.5.1 CalculateCRC16MemoryMBS(data as MemoryBlock, Start as UInt16 = 65535, Polynomial as UInt16 = & h1021, FinalXOR as UInt16 = 0, ReflectInput as boolean = false, ReflectOutput as boolean = false) as UInt16 14986
    - 77.5.3 CalculateCRC16StringMBS(data as string, Start as UInt16 = 65535, Polynomial as UInt16 = & h1021, FinalXOR as UInt16 = 0, ReflectInput as boolean = false, ReflectOutput as boolean = false) as UInt16 14986
    - 77.5.9 CRC16MBS(data as string) as UInt16 14989
    - 77.5.7 CRC32MemoryMBS(crc as UInt32, buf as memoryblock, offset as Integer, length as Integer) as UInt32 14988
    - 77.5.8 CRC32StringMBS(crc as UInt32, buf as string) as UInt32 14988
    - 77.5.11 CRC_32InMemContMBS(address as Ptr, length as Integer, prevCRC as UInt32) as UInt32 14989
    - 77.5.12 CRC_32InMemMBS(address as Ptr, length as Integer) as UInt32 14989
    - 77.5.13 CRC_32OfStrContMBS(s as String, prevCRC as UInt32) as UInt32 14990
    - 77.5.14 CRC_32OfStrMBS(s as String) as UInt32 14990
    - 77.5.15 CRC_CCITTInMemContMBS(address as Ptr, length as Integer, prevCRC as UInt32) as UInt32 14991
    - 77.5.16 CRC_CCITTInMemMBS(address as Ptr, length as Integer) as UInt32 14991
    - 77.5.17 CRC_CCITTOfStrContMBS(s as String, prevCRC as UInt32) as UInt32 14991
    - 77.5.18 CRC_CCITTOfStrMBS(s as String) as UInt32 14992
    - 77.5.19 CRC_DillonInMemMBS(bitWidth as Integer, address as Ptr, length as Integer) as String 14992
    - 77.5.20 CRC_DillonOfStrMBS(bitWidth as Integer, s as String) as String 14992
    - 77.5.21 CRC_DillonUInt64InMemMBS(bitWidth as Integer, address as Ptr, length as Integer) as UInt64 14992
    - 77.5.33 CRC_DillonUInt64MBS(extends mem as memoryblock, bitWidth as Integer, offset as Integer, numBytes as Integer) as UInt64 14997
    - 77.5.22 CRC_DillonUInt64OfStrMBS(bitWidth as Integer, s as String) as UInt64 14993
    - 77.5.23 GetHash32MBS(s as string) as UInt32 14993

* 77.5.25 MD5MBS(data as memoryblock) as string 14994
* 77.5.29 MD5MBS(data as string) as string 14996
* 77.5.26 MD5StringMBS(data as memoryblock) as string 14994
* 77.5.31 MD5StringMBS(data as string) as string 14996
* 77.5.24 ModBusCalculateRTUMessageCRCMBS(data as string) as UInt16 14994
* 77.5.27 ValidateUUIDMBS(UUID as string, mode as Integer = 0, requiredVersion as Integer = 0) as string 14994

- 78 **Endian** 15205
  - 125.2.1 class Memoryblock 20334
    - 125.2.32 EndianS16_BtoLMBS(offset as Integer,count as Integer) 20344
    - 125.2.33 EndianS16_BtoNMBS(offset as Integer,count as Integer) 20345
    - 125.2.34 EndianS16_LtoBMBS(offset as Integer,count as Integer) 20345
    - 125.2.35 EndianS16_LtoNMBS(offset as Integer,count as Integer) 20346
    - 125.2.36 EndianS16_NtoBMBS(offset as Integer,count as Integer) 20346
    - 125.2.37 EndianS16_NtoLMBS(offset as Integer,count as Integer) 20347
    - 125.2.38 EndianS32_BtoLMBS(offset as Integer,count as Integer) 20347
    - 125.2.39 EndianS32_BtoNMBS(offset as Integer,count as Integer) 20348
    - 125.2.40 EndianS32_LtoBMBS(offset as Integer,count as Integer) 20348
    - 125.2.41 EndianS32_LtoNMBS(offset as Integer,count as Integer) 20349
    - 125.2.42 EndianS32_NtoBMBS(offset as Integer,count as Integer) 20350
    - 125.2.43 EndianS32_NtoLMBS(offset as Integer,count as Integer) 20350
    - 125.2.44 EndianSwap16MBS(offset as Integer,count as Integer) 20351
    - 125.2.45 EndianSwap32MBS(offset as Integer,count as Integer) 20351
    - 125.2.46 EndianU16_BtoLMBS(offset as Integer,count as Integer) 20351
    - 125.2.47 EndianU16_BtoNMBS(offset as Integer,count as Integer) 20352
    - 125.2.48 EndianU16_LtoBMBS(offset as Integer,count as Integer) 20352
    - 125.2.49 EndianU16_LtoNMBS(offset as Integer,count as Integer) 20353
    - 125.2.50 EndianU16_NtoBMBS(offset as Integer,count as Integer) 20353
    - 125.2.51 EndianU16_NtoLMBS(offset as Integer,count as Integer) 20354
    - 125.2.52 EndianU32_BtoLMBS(offset as Integer,count as Integer) 20355
    - 125.2.53 EndianU32_BtoNMBS(offset as Integer,count as Integer) 20355
    - 125.2.54 EndianU32_LtoBMBS(offset as Integer,count as Integer) 20356
    - 125.2.55 EndianU32_LtoNMBS(offset as Integer,count as Integer) 20356
    - 125.2.56 EndianU32_NtoBMBS(offset as Integer,count as Integer) 20357
    - 125.2.57 EndianU32_NtoLMBS(offset as Integer,count as Integer) 20357

- 125 **MemoryBlock** 20333
  - 125.2.1 class Memoryblock 20334
    - 125.2.3 AddressMBS(offset as Int64 = 0) as UInt64 20334
    - 125.2.6 AddressPtrMBS(offset as Int64 = 0) as Ptr 20334
    - 125.2.8 AndBitsMBS(Second as memoryblock, Dest as memoryblock=nil) as memoryblock 20335
    - 125.2.9 AndBitsMBS(Second as memoryblock, Mask as Integer, Dest as memoryblock=nil) as memoryblock 20335
    - 125.2.10 AppendMBS(other as memoryblock) as memoryblock 20336
    - 125.2.11 BytesEqualMBS(srcOfs as Integer, numBytes as Integer, destBlk as memoryBlock, destOfs as Integer) as Boolean 20337
    - 125.2.12 BytesZeroMBS(srcOfs as Integer, numBytes as Integer) as Boolean 20338
    - 125.2.13 ClearBitMBS(Bit as UInt64) 20338
    - 125.2.15 ConvertRGB12BitTo8BitMBS(Width as Integer) 20339
    - 125.2.17 CopyBytesFromMacHandleMBS(srcHandle as Integer, numBytes as Integer, destOfs as Integer) 20339
    - 125.2.18 CopyBytesFromMacPtrMBS(srcPtr as Ptr, numBytes as Integer, destOfs as Integer) 20340
    - 125.2.19 CopyBytesMBS(srcOfs as Integer, numBytes as Integer, destBlk as memoryBlock, destOfs as Integer) 20340
    - 125.2.20 CopyBytesMBS(srcOfs as Integer, numBytes as Integer, destOfs as Integer) 20340
    - 125.2.21 CopyBytesToMacHandleMBS(srcOfs as Integer, numBytes as Integer, destHandle as Integer) 20341
    - 125.2.22 CopyBytesToMacPtrMBS(srcOfs as Integer, numBytes as Integer, destPtr as Ptr) 20341
    - 125.2.23 CopyByteToUShortMBS(dest as memoryblock, SourceOffset as Integer, DestinationOffset as Integer, ByteCount as Integer, divisor as Integer) 20341
    - 125.2.24 CopyNthBitsMBS(source as memoryblock, SourceOffsetBits as Integer, DestinationOffsetBits as Integer, BitCount as Integer, StepCount as Integer, NumberOfSteps as Integer) as boolean 20342
    - 125.2.25 CopyNthBytesMBS(source as memoryblock, SourceOffsetBytes as Integer, DestinationOffsetBytes as Integer, ByteCount as Integer, StepCount as Integer, NumberOfSteps as Integer) as boolean 20342
    - 125.2.26 CopyUShortToByteMBS(dest as memoryblock, SourceOffset as Integer, DestinationOffset as Integer, ByteCount as Integer, divisor as Integer) 20343
    - 125.2.58 ExpandBitsMBS(dest as memoryblock, SourceByteCount as Integer, LowValue as Integer = 0, HighValue as Integer = 255) as boolean 20358
    - 125.2.60 ExtractBitsMBS(Mask as Integer, Dest as memoryblock=nil) as memoryblock 20359
    - 125.2.61 FillBytesMBS(offset as Integer, count as Integer, value as Integer) 20359
    - 125.2.62 FindByteMBS(srcOfs as Integer, numBytes as Integer, byteValue as Integer) as Integer 20359
    - 125.2.63 FindByteMBS(values() as UInt8, StartByteOffset as Integer = 0) as Integer 20360
    - 125.2.66 FindBytesMBS(srcOfs as Integer, maxBytes as Integer, target as memoryBlock, targOfs as Integer, targLen as Integer) as Integer 20361

* 125.2.67 FindNotByteMBS(srcOfs as Integer, numBytes as Integer, byteValue as Integer) as Integer 20361
* 125.2.68 FindStringMBS(srcOfs as Integer, maxBytes as Integer, target as String) as Integer 20362
* 125.2.69 GetBitMBS(Bit as UInt64) as Integer 20362
* 125.2.71 GetStringMBS(offset as Integer, numBytes as Integer) as String 20363
* 125.2.72 InvertBytesMBS(offset as Integer, count as Integer) 20363
* 125.2.73 IsBitSetMBS(Bit as UInt64) as Boolean 20363
* 125.2.75 LeftMBS(length as Integer) as memoryblock 20364
* 125.2.76 MaxMBS(firstMem as Ptr, secondMem as Ptr, BitSize as Integer = 8, Signed as Boolean = false, offsetByte as Integer = 0, lengthBytes as Integer = 0) as boolean 20364
* 125.2.78 MidMBS(offset as Integer) as memoryblock 20365
* 125.2.79 MidMBS(offset as Integer, length as Integer) as memoryblock 20365
* 125.2.80 MinMBS(firstMem as Ptr, secondMem as Ptr, BitSize as Integer = 8, Signed as Boolean = false, offsetByte as Integer = 0, lengthBytes as Integer = 0) as boolean 20366
* 125.2.83 MirrorBitsInBytesMBS(offsetByte as Integer, lengthByte as Integer) 20367
* 125.2.84 MirrorBitsMBS(offsetBit as Integer, lengthBit as Integer) 20367
* 125.2.85 MirrorBytesMBS(offsetByte as Integer = 0, lengthByte as Integer = -1) 20368
* 125.2.86 MultiplyUInt16MBS(Factor as Double, offsetByte as Integer = 0, lengthBytes as Integer = 0, MultiplyOnlyOver as Integer = -1) 20368
* 125.2.88 MultiplyUInt8MBS(Factor as Double, offsetByte as Integer = 0, lengthBytes as Integer = 0, MultiplyOnlyOver as Integer = -1) 20369
* 125.2.90 RightMBS(length as Integer) as memoryblock 20369
* 125.2.91 SetBitMBS(Bit as UInt64) 20370
* 125.2.92 SetBitMBS(Bit as UInt64, Value as Boolean) 20370
* 125.2.93 SetBitMBS(Bit as UInt64, Value as Integer) 20371
* 125.2.95 SetStringMBS(str as String, offset as Integer) 20371
* 125.2.96 SwapBytes16MBS(offset as Integer, numBytes as Integer) 20372
* 125.2.97 SwapBytes32MBS(offset as Integer, numBytes as Integer) 20372
* 125.2.98 SwapBytesMBS(offset as Integer, numBytes as Integer) 20374
* 125.2.100 OSTypeMBS(offset as Integer) as String 20374

1525

- 86 **Graphics & Pictures** 15823
  - **??** Globals **??**
    - 86.3.73 BinaryStringtoPictureMBS(data as String) as Picture 15898
    - 86.3.15 BlendPicturesMBS(result as picture, source as picture, sourcepercent as Double, dest as picture, destpercent as Double, x as Integer, y as Integer, width as Integer, height as Integer) as boolean 15849
    - 86.3.6 BlendPicturesMBS(source as picture, sourcepercent as Double, dest as picture, destpercent as Double) as picture 15845
    - 86.3.16 BlendPicturesWithMaskMBS(result as picture, source as picture, dest as picture, mask as picture, x as Integer, y as Integer, width as Integer, height as Integer) as boolean 15850
    - 86.3.7 BlendPicturesWithMaskMBS(source as picture, dest as picture, mask as picture) as picture 15845
    - 86.3.17 BlendPicturesWithMaskWithBackgroundMBS(SourceImage As Picture, DestImage As Picture, Mask As Picture, Result As Picture, X as Integer, Y as Integer, Width as Integer, Height as Integer) as boolean 15851
    - 86.3.18 BlendPicturesWithMaskWithBackgroundMBS(SourceImage As Picture, DestImage As Picture, Mask As Picture, Result As Picture, X as Integer, Y as Integer, Width as Integer, Height as Integer, BackgroundColour As Color) as boolean 15851
    - 86.3.21 ColorizePictureMBS(Pict As Picture, Mask As Picture, foreR as Double, foreG as Double, foreB as Double, foreA as Double, backR as Double, backG as Double, backB as Double, backA as Double) as boolean 15852
    - 86.3.8 CombinePicturesMBS(red as picture, blue as picture, green as picture) as picture 15846
    - 86.3.19 DiffPicturesMBS(source as picture, dest as picture, square as boolean) as picture 15851
    - 86.3.38 GetMBfromPictureMBS(pic as picture, mask as picture, mode as string) as memoryblock 15874
    - 86.3.39 GetMBfromPictureMBS(pic as picture, mode as string) as memoryblock 15874
    - 86.3.71 MandelbrotSetMBS(Threaded as Integer, width as Integer, height as Integer, fx as Double = 4.0, fy as Double = 4.0, dx as Double = -2.0, dy as Double = -2.0, dest as picture = nil) as picture 15897
    - 86.3.41 MemoryblockABGRtoPictureMBS(dest as picture, source as memoryblock, offset as Integer, width as Integer, height as Integer) as picture 15875
    - 86.3.42 MemoryblockABGRtoPictureMBS(source as memoryblock, offset as Integer, width as Integer, height as Integer) as picture 15875
    - 86.3.43 MemoryblockARGBtoPictureMBS(dest as picture, source as memoryblock, offset as Integer, width as Integer, height as Integer) as picture 15876
    - 86.3.44 MemoryblockARGBtoPictureMBS(source as memoryblock, offset as Integer, width as Integer, height as Integer) as picture 15878
    - 86.3.4 MemoryblockARGBtoPictureMBS(source as memoryblock, offset as Integer, width as Integer, height as Integer, LittleEndian as boolean) as picture 15843
    - 86.3.45 MemoryblockBGRAtoPictureMBS(dest as picture, source as memoryblock, offset as Integer, width as Integer, height as Integer) as picture 15879
    - 86.3.46 MemoryblockBGRAtoPictureMBS(source as memoryblock, offset as Integer, width as Integer, height as Integer) as picture 15880

* 86.3.47 MemoryblockBGRtoPictureMBS(dest as picture, source as memoryblock, offset as Integer, width as Integer, height as Integer) as picture 15881
* 86.3.48 MemoryblockBGRtoPictureMBS(source as memoryblock, offset as Integer, width as Integer, height as Integer) as picture 15882
* 86.3.49 MemoryblockGrayToPictureMBS(source as memoryblock, offset as Integer, width as Integer, height as Integer, PixelByteSize as Integer) as picture 15882
* 86.3.50 MemoryblockGrayToPictureMBS(source as memoryblock, offset as Integer, width as Integer, height as Integer, PixelByteSize as Integer, Red as Integer, Blue as Integer, Green as Integer) as picture 15884
* 86.3.51 MemoryblockGrayToPictureMBS(source as memoryblock, offset as Integer, width as Integer, height as Integer, PixelByteSize as Integer, Red() as Integer, Blue() as Integer, Green() as Integer) as picture 15884
* 86.3.52 MemoryblockRGBAtoPictureMBS(dest as picture, source as memoryblock, offset as Integer, width as Integer, height as Integer, FlipVertically as boolean=false) as picture 15885
* 86.3.53 MemoryblockRGBAtoPictureMBS(source as memoryblock, offset as Integer, width as Integer, height as Integer, FlipVertically as boolean=false) as picture 15886
* 86.3.54 MemoryblockRGBtoPictureMBS(dest as picture, source as memoryblock, offset as Integer, width as Integer, height as Integer) as picture 15887
* 86.3.5 MemoryblockRGBtoPictureMBS(source as memoryblock, offset as Integer, width as Integer, height as Integer) as picture 15844
* 86.3.9 MergePictureMBS(source1 as picture, source2 as picture) as picture 15846
* 86.3.34 NewPictureEditorMBS(pic as picture) as PictureEditorMBS 15873
* 86.3.35 NewPictureMBS(width as Integer, height as Integer, pixeltype as Integer, buffer as memoryblock, rowbytes as Integer) as picture 15873
* 86.3.1 NewPictureReaderMBS(pic as picture) as PictureReaderMBS 15840
* 86.3.10 NewPictureWithColorMBS(width as Integer, height as Integer, c as color) as picture 15847
* 86.3.37 NewPictureWriterMBS(pic as picture, width as Integer, height as Integer) as PictureWriterMBS 15874
* 86.3.2 NewPictureWriterMBS(width as Integer, height as Integer, AlphaChannel as boolean = false) as PictureWriterMBS 15841
* 86.3.22 PictureCombineMBS(DestImage As Picture, Image As Picture, Mask As Picture, DestX as Integer, DestY as Integer, SourceX as Integer, SourceY as Integer, Width as Integer, Height as Integer, UseColours As Boolean) as boolean 15853
* 86.3.23 PictureCombineMBS(DestImage As Picture, Image As Picture, Mask As Picture, DestX as Integer, DestY as Integer, SourceX as Integer, SourceY as Integer, Width as Integer, Height as Integer, UseColours As Boolean, ForeColour As color) as boolean 15855
* 86.3.24 PictureCombineMBS(DestImage As Picture, Image As Picture, Mask As Picture, DestX as Integer, DestY as Integer, SourceX as Integer, SourceY as Integer, Width as Integer, Height as Integer, UseColours As Boolean, ForeColour As color, MaskColour As color) as boolean 15857
* 86.3.25 PictureCombineMBS(DestImage As Picture, Image As Picture, Mask As Picture, DestX as Integer, DestY as Integer, SourceX as Integer, SourceY as Integer, Width as Integer, Height as Integer, UseColours As Boolean, ForeColour as Integer) as boolean 15859

* 86.3.26 PictureCombineMBS(DestImage As Picture, Image As Picture, Mask As Picture, DestX as Integer, DestY as Integer, SourceX as Integer, SourceY as Integer, Width as Integer, Height as Integer, UseColours As Boolean, ForeColour as Integer, MaskColour as Integer) as boolean 15860
* 86.3.27 PictureCombineMBS(DestImage As Picture, Image As Picture, PreMultipliedSource as boolean, Mask As Picture, DestX as Integer, DestY as Integer, SourceX as Integer, SourceY as Integer, Width as Integer, Height as Integer, UseColours As Boolean) as boolean 15863
* 86.3.28 PictureCombineMBS(DestImage As Picture, Image As Picture, PreMultipliedSource as boolean, Mask As Picture, DestX as Integer, DestY as Integer, SourceX as Integer, SourceY as Integer, Width as Integer, Height as Integer, UseColours As Boolean, ForeColour As color) as boolean 15864
* 86.3.29 PictureCombineMBS(DestImage As Picture, Image As Picture, PreMultipliedSource as boolean, Mask As Picture, DestX as Integer, DestY as Integer, SourceX as Integer, SourceY as Integer, Width as Integer, Height as Integer, UseColours As Boolean, ForeColour As color, MaskColour As color) as boolean 15866
* 86.3.30 PictureCombineMBS(DestImage As Picture, Image As Picture, PreMultipliedSource as boolean, Mask As Picture, DestX as Integer, DestY as Integer, SourceX as Integer, SourceY as Integer, Width as Integer, Height as Integer, UseColours As Boolean, ForeColour as Integer) as boolean 15868
* 86.3.31 PictureCombineMBS(DestImage As Picture, Image As Picture, PreMultipliedSource as boolean, Mask As Picture, DestX as Integer, DestY as Integer, SourceX as Integer, SourceY as Integer, Width as Integer, Height as Integer, UseColours As Boolean, ForeColour as Integer, MaskColour as Integer) as boolean 15870
* 86.3.33 PictureCopyPixelFastMBS(DestImage As Picture, Source As Picture, DestX as Integer, DestY as Integer, SourceX as Integer, SourceY as Integer, Width as Integer, Height as Integer) as boolean 15872
* 86.3.75 PicturetoBinaryStringMBS(p as picture) as string 15899
* 86.3.55 PtrABGRtoPictureMBS(dest as picture, source as Ptr, offset as Integer, width as Integer, height as Integer) as picture 15888
* 86.3.56 PtrABGRtoPictureMBS(source as Ptr, offset as Integer, width as Integer, height as Integer) as picture 15889
* 86.3.57 PtrARGBtoPictureMBS(dest as picture, source as Ptr, offset as Integer, width as Integer, height as Integer) as picture 15889
* 86.3.58 PtrARGBtoPictureMBS(source as Ptr, offset as Integer, width as Integer, height as Integer) as picture 15890
* 86.3.59 PtrARGBtoPictureMBS(source as Ptr, offset as Integer, width as Integer, height as Integer, LittleEndian as boolean) as picture 15890
* 86.3.60 PtrBGRAtoPictureMBS(dest as picture, source as Ptr, offset as Integer, width as Integer, height as Integer) as picture 15891
* 86.3.61 PtrBGRAtoPictureMBS(source as Ptr, offset as Integer, width as Integer, height as Integer) as picture 15891
* 86.3.62 PtrBGRtoPictureMBS(dest as picture, source as Ptr, offset as Integer, width as Integer, height as Integer) as picture 15892
* 86.3.63 PtrBGRtoPictureMBS(source as Ptr, offset as Integer, width as Integer, height as Integer) as picture 15892

* 86.3.64 PtrGrayToPictureMBS(source as Ptr, offset as Integer, width as Integer, height as Integer, PixelByteSize as Integer) as picture 15893
* 86.3.65 PtrGrayToPictureMBS(source as Ptr, offset as Integer, width as Integer, height as Integer, PixelByteSize as Integer, Red as Integer, Blue as Integer, Green as Integer) as picture 15894
* 86.3.66 PtrGrayToPictureMBS(source as Ptr, offset as Integer, width as Integer, height as Integer, PixelByteSize as Integer, Red() as Integer, Blue() as Integer, Green() as Integer) as picture 15894
* 86.3.67 PtrRGBAtoPictureMBS(dest as picture, source as Ptr, offset as Integer, width as Integer, height as Integer, FlipVertically as boolean=false) as picture 15895
* 86.3.68 PtrRGBAtoPictureMBS(source as Ptr, offset as Integer, width as Integer, height as Integer, FlipVertically as boolean=false) as picture 15896
* 86.3.69 PtrRGBtoPictureMBS(dest as picture, source as Ptr, offset as Integer, width as Integer, height as Integer) as picture 15896
* 86.3.70 PtrRGBtoPictureMBS(source as Ptr, offset as Integer, width as Integer, height as Integer) as picture 15897
* 86.3.12 RenderSamplesMBS(Samples as memoryblock, SampleCount as Integer, Smooth as Integer, Width as Integer, Height as Integer, outlinewidth as Integer, BackColor as color=& c88B5C4, ForeColor as color=& c274C5A, OutLineColor as color=& c203F4E, Bits as Integer = 8, AutoScale as boolean = false) as Picture 15847
* 86.3.14 TintPictureMBS(source as picture, GreyBase as color, SepiaBase as color) as picture 15848
* 86.3.77 WindowsDrawPictureIntoDeviceContextMBS(pic as picture, HDC as Integer, x as Integer, y as Integer, w as Integer, h as Integer, Transparent as boolean) 15900

- 125 **MemoryBlock** 20333
  - 125.2.1 class Memoryblock 20334
    - 125.2.3 AddressMBS(offset as Int64 = 0) as UInt64 20334
    - 125.2.6 AddressPtrMBS(offset as Int64 = 0) as Ptr 20334
    - 125.2.8 AndBitsMBS(Second as memoryblock, Dest as memoryblock=nil) as memoryblock 20335
    - 125.2.9 AndBitsMBS(Second as memoryblock, Mask as Integer, Dest as memoryblock=nil) as memoryblock 20335
    - 125.2.10 AppendMBS(other as memoryblock) as memoryblock 20336
    - 125.2.11 BytesEqualMBS(srcOfs as Integer, numBytes as Integer, destBlk as memoryBlock, destOfs as Integer) as Boolean 20337
    - 125.2.12 BytesZeroMBS(srcOfs as Integer, numBytes as Integer) as Boolean 20338
    - 125.2.13 ClearBitMBS(Bit as UInt64) 20338
    - 125.2.15 ConvertRGB12BitTo8BitMBS(Width as Integer) 20339
    - 125.2.17 CopyBytesFromMacHandleMBS(srcHandle as Integer, numBytes as Integer, destOfs as Integer) 20339
    - 125.2.18 CopyBytesFromMacPtrMBS(srcPtr as Ptr, numBytes as Integer, destOfs as Integer) 20340
    - 125.2.19 CopyBytesMBS(srcOfs as Integer, numBytes as Integer, destBlk as memoryBlock, destOfs as Integer) 20340
    - 125.2.20 CopyBytesMBS(srcOfs as Integer, numBytes as Integer, destOfs as Integer) 20340
    - 125.2.21 CopyBytesToMacHandleMBS(srcOfs as Integer, numBytes as Integer, destHandle as Integer) 20341
    - 125.2.22 CopyBytesToMacPtrMBS(srcOfs as Integer, numBytes as Integer, destPtr as Ptr) 20341
    - 125.2.23 CopyByteToUShortMBS(dest as memoryblock, SourceOffset as Integer, DestinationOffset as Integer, ByteCount as Integer, divisor as Integer) 20341
    - 125.2.24 CopyNthBitsMBS(source as memoryblock, SourceOffsetBits as Integer, DestinationOffsetBits as Integer, BitCount as Integer, StepCount as Integer, NumberOfSteps as Integer) as boolean 20342
    - 125.2.25 CopyNthBytesMBS(source as memoryblock, SourceOffsetBytes as Integer, DestinationOffsetBytes as Integer, ByteCount as Integer, StepCount as Integer, NumberOfSteps as Integer) as boolean 20342
    - 125.2.26 CopyUShortToByteMBS(dest as memoryblock, SourceOffset as Integer, DestinationOffset as Integer, ByteCount as Integer, divisor as Integer) 20343
    - 125.2.58 ExpandBitsMBS(dest as memoryblock, SourceByteCount as Integer, LowValue as Integer = 0, HighValue as Integer = 255) as boolean 20358
    - 125.2.60 ExtractBitsMBS(Mask as Integer, Dest as memoryblock=nil) as memoryblock 20359
    - 125.2.61 FillBytesMBS(offset as Integer, count as Integer, value as Integer) 20359
    - 125.2.62 FindByteMBS(srcOfs as Integer, numBytes as Integer, byteValue as Integer) as Integer 20359
    - 125.2.63 FindByteMBS(values() as UInt8, StartByteOffset as Integer = 0) as Integer 20360
    - 125.2.66 FindBytesMBS(srcOfs as Integer, maxBytes as Integer, target as memoryBlock, targOfs as Integer, targLen as Integer) as Integer 20361

* 125.2.67 FindNotByteMBS(srcOfs as Integer, numBytes as Integer, byteValue as Integer) as Integer 20361
* 125.2.68 FindStringMBS(srcOfs as Integer, maxBytes as Integer, target as String) as Integer 20362
* 125.2.69 GetBitMBS(Bit as UInt64) as Integer 20362
* 125.2.71 GetStringMBS(offset as Integer, numBytes as Integer) as String 20363
* 125.2.72 InvertBytesMBS(offset as Integer, count as Integer) 20363
* 125.2.73 IsBitSetMBS(Bit as UInt64) as Boolean 20363
* 125.2.75 LeftMBS(length as Integer) as memoryblock 20364
* 125.2.76 MaxMBS(firstMem as Ptr, secondMem as Ptr, BitSize as Integer = 8, Signed as Boolean = false, offsetByte as Integer = 0, lengthBytes as Integer = 0) as boolean 20364
* 125.2.78 MidMBS(offset as Integer) as memoryblock 20365
* 125.2.79 MidMBS(offset as Integer, length as Integer) as memoryblock 20365
* 125.2.80 MinMBS(firstMem as Ptr, secondMem as Ptr, BitSize as Integer = 8, Signed as Boolean = false, offsetByte as Integer = 0, lengthBytes as Integer = 0) as boolean 20366
* 125.2.83 MirrorBitsInBytesMBS(offsetByte as Integer, lengthByte as Integer) 20367
* 125.2.84 MirrorBitsMBS(offsetBit as Integer, lengthBit as Integer) 20367
* 125.2.85 MirrorBytesMBS(offsetByte as Integer = 0, lengthByte as Integer = -1) 20368
* 125.2.86 MultiplyUInt16MBS(Factor as Double, offsetByte as Integer = 0, lengthBytes as Integer = 0, MultiplyOnlyOver as Integer = -1) 20368
* 125.2.88 MultiplyUInt8MBS(Factor as Double, offsetByte as Integer = 0, lengthBytes as Integer = 0, MultiplyOnlyOver as Integer = -1) 20369
* 125.2.90 RightMBS(length as Integer) as memoryblock 20369
* 125.2.91 SetBitMBS(Bit as UInt64) 20370
* 125.2.92 SetBitMBS(Bit as UInt64, Value as Boolean) 20370
* 125.2.93 SetBitMBS(Bit as UInt64, Value as Integer) 20371
* 125.2.95 SetStringMBS(str as String, offset as Integer) 20371
* 125.2.96 SwapBytes16MBS(offset as Integer, numBytes as Integer) 20372
* 125.2.97 SwapBytes32MBS(offset as Integer, numBytes as Integer) 20372
* 125.2.98 SwapBytesMBS(offset as Integer, numBytes as Integer) 20374
* 125.2.100 OSTypeMBS(offset as Integer) as String 20374

– **??** Globals **??**

* 125.1.3 Memoryblock2ptrMBS(mem as memoryblock) as Integer 20333
* 125.1.2 NewMemoryBlockFromPtrMBS(ptr as Integer) as memoryblock 20333
* 125.1.1 NewMemoryBlockWithBytesMBS(Data as Ptr, size as Integer) as memoryblock 20333
* 125.1.4 ptr2MemoryblockMBS(Value as Integer) as memoryblock 20333

– 125.3.1 class MemoryBlockMBS 20375

* 125.3.5 Close 20376
* 125.3.6 Constructor 20376
* 125.3.7 Constructor(Mem as MemoryBlock) 20376
* 125.3.8 Constructor(Mem as MemoryBlock, Size as Int64, Offset as Int64 = 0) 20377
* 125.3.9 Constructor(Size as Int64) 20377

* 125.3.10 Constructor(Str as String) 20378
* 125.3.11 Constructor(Str as String, Size as Int64, Offset as Int64 = 0) 20378
* 125.3.12 Create(size as Int64) as boolean 20379
* 125.3.13 Resize(Size as Int64) as boolean 20380
* 125.3.15 Address as Int64 20380
* 125.3.16 Memory as Memoryblock 20381
* 125.3.17 Size as Int64 20381

- 211 **XojoRuntime** 26893
  - 211.2.1 class MemoryStatisticsMBS 26911
    - 211.2.5 Compact 26912
    - 211.2.6 Constructor 26912
    - 211.2.7 MemoryStatistics as MemoryStatisticsMBS 26912
    - 211.2.9 BytesFree as Integer 26912
    - 211.2.10 BytesTotal as Integer 26912
    - 211.2.11 BytesUsed as Integer 26913
    - 211.2.12 ChunksFree as Integer 26913
    - 211.2.13 ChunksUsed as Integer 26913

1533

- 125 **MemoryBlock** 20333
  - 125.4.1 class MemoryStorageMBS 20382
    - 125.4.7 Constructor(Size as Int64 = 0) 20383
    - 125.4.8 Destructor 20383
    - 125.4.9 MemoryValue(Offset as Int64, Assigns s as MemoryBlock) 20383
    - 125.4.10 MemoryValue(Offset as Int64, Size as Int64) as MemoryBlock 20383
    - 125.4.11 StringValue(Offset as Int64, Assigns s as String) 20384
    - 125.4.12 StringValue(Offset as Int64, Size as Int64) as String 20384
    - 125.4.14 MemoryValue as MemoryBlock 20384
    - 125.4.15 Size as Integer 20384
    - 125.4.16 SizeAllocated as Integer 20385
    - 125.4.17 StringValue as String 20385

- 126 **Menu** 20387
  - 126.1 Globals 20387
    - 126.1.1 MenuBarHeightMBS as Integer 20387

1535

- 48 **Controls** 9445
  - **??** Globals **??**
    - 48.14.1 ShowModalThreadSafeMBS(extends theMessageDialog as MessageDialog) 9477
    - 48.14.4 ShowModalWithinThreadSafeMBS(extends theMessageDialog as MessageDialog, parent as window) 9477

- 196 **Windows Media Foundation** 26353
  - 196.1.1 class MFPMediaItemMBS 26353
    - 196.1.5 Constructor 26353
    - 196.1.6 PresentationAttribute(UUID as String) as Variant 26354
    - 196.1.7 StreamAttribute(index as Integer, UUID as String) as Variant 26354
    - 196.1.9 CanPause as Boolean 26354
    - 196.1.10 CanSeek as Boolean 26354
    - 196.1.11 Duration as Double 26355
    - 196.1.12 Handle as Integer 26355
    - 196.1.13 HasAudio as Boolean 26355
    - 196.1.14 HasAudioSelected as Boolean 26355
    - 196.1.15 HasSlowSeek as Boolean 26356
    - 196.1.16 HasVideo as Boolean 26356
    - 196.1.17 HasVideoSelected as Boolean 26356
    - 196.1.18 IsLive as Boolean 26356
    - 196.1.19 IsProtected as Boolean 26357
    - 196.1.20 Metadata as Dictionary 26357
    - 196.1.21 NumberOfStreams as Integer 26357
    - 196.1.22 StartPosition as Double 26357
    - 196.1.23 StopPosition as Double 26357
    - 196.1.24 Tag as Variant 26358
    - 196.1.25 URL as String 26358
    - 196.1.26 StreamSelection(index as Integer) as Boolean 26358
  - 196.3.1 class MFPMediaPlayerMBS 26360
    - 196.3.9 ClearMediaItem 26361
    - 196.3.10 Constructor(URL as String = """, StartPlayback as Boolean = false) 26361
    - 196.3.11 Constructor(URL as String, StartPlayback as Boolean, control as RectControl) 26362
    - 196.3.12 Constructor(URL as String, StartPlayback as Boolean, Handle as Integer) 26362
    - 196.3.13 Constructor(URL as String, StartPlayback as Boolean, win as Window) 26363
    - 196.3.14 CreateMediaItemFromURL(URL as String, Sync as Boolean = true, tag as Variant = nil) as MFPMediaItemMBS 26364
    - 196.3.15 FrameStep 26364
    - 196.3.16 GetVideoSourceRect(byref Left as Single, byref Top as Single, byref Right as Single, byref Bottom as Single) 26365
    - 196.3.17 InsertEffect(CLSID as String, isOptional as boolean = false) as Integer 26365
    - 196.3.18 Pause 26366
    - 196.3.19 Play 26366
    - 196.3.20 RemoveAllEffects 26367
    - 196.3.21 RemoveEffect(Handle as Integer) 26367
    - 196.3.22 SetVideoSourceRect(Left as Single, Top as Single, Right as Single, Bottom as Single) 26367

* 196.3.23 Shutdown 26368
* 196.3.24 Stop 26368
* 196.3.25 UpdateVideo 26368
* 196.3.27 AspectRatioMode as Integer 26368
* 196.3.28 Balance as Single 26369
* 196.3.29 BorderColor as Color 26369
* 196.3.30 Duration as Double 26369
* 196.3.31 FastestSupportedRateForward as Single 26370
* 196.3.32 FastestSupportedRateReverse as Single 26370
* 196.3.33 Handle as Integer 26370
* 196.3.34 IdealVideoMaxHeight as Integer 26370
* 196.3.35 IdealVideoMaxWidth as Integer 26371
* 196.3.36 IdealVideoMinHeight as Integer 26371
* 196.3.37 IdealVideoMinWidth as Integer 26371
* 196.3.38 Looping as Boolean 26371
* 196.3.39 MediaItem as MFPMediaItemMBS 26371
* 196.3.40 Mute as Boolean 26372
* 196.3.41 NativeVideoAspectRateHeight as Integer 26372
* 196.3.42 NativeVideoAspectRateWidth as Integer 26372
* 196.3.43 NativeVideoHeight as Integer 26372
* 196.3.44 NativeVideoWidth as Integer 26372
* 196.3.45 Position as Double 26373
* 196.3.46 Rate as Single 26373
* 196.3.47 SlowestSupportedRateForward as Single 26373
* 196.3.48 SlowestSupportedRateReverse as Single 26374
* 196.3.49 State as Integer 26374
* 196.3.50 VideoWindow as Integer 26374
* 196.3.51 Volume as Single 26375
* 196.3.53 Ended 26375
* 196.3.54 Error 26375
* 196.3.55 FrameStepped 26375
* 196.3.56 MediaItemCleared 26375
* 196.3.57 MediaItemCreated(MediaItem as MFPMediaItemMBS, Tag as variant) 26376
* 196.3.58 MediaItemSet 26376
* 196.3.59 Paused 26376
* 196.3.60 PositionSet 26376
* 196.3.61 RateSet(rate as Single) 26376
* 196.3.62 Started 26377
* 196.3.63 Stopped 26377
* 196.3.65 StateEmpty = 0 26377
* 196.3.66 StatePaused = 3 26377
* 196.3.67 StatePlaying = 2 26377

* 196.3.68 StateShutdown = 4 26378
* 196.3.69 StateStopped = 1 26378
* 196.3.70 VideoARModeMask = 7 26378
* 196.3.71 VideoARModeNone = 0 26378
* 196.3.72 VideoARModeNonLinearStretch = 4 26378
* 196.3.73 VideoARModePreservePicture = 1 26379
* 196.3.74 VideoARModePreservePixel = 2 26379

- 127 **MIDI** 20389
  - 127.2.1 class MidiClientMBS 20394
    - 127.2.5 Available as boolean 20396
    - 127.2.6 close 20396
    - 127.2.7 CreateDestination(name as CFStringMBS, TargetEndpointObject as MidiEndpointMBS) 20397
    - 127.2.8 CreateInputPort(name as CFStringMBS, targetportobject as MidiPortMBS) 20397
    - 127.2.9 CreateOutputPort(name as CFStringMBS, targetportobject as MidiPortMBS) 20398
    - 127.2.10 CreateSource(name as CFStringMBS) as MidiEndpointMBS 20398
    - 127.2.11 FindObjectByUniqueID(id as Integer) as MidiObjectMBS 20399
    - 127.2.12 GetDestination(index as Integer) as MidiEndpointMBS 20399
    - 127.2.13 GetDevice(index as Integer) as MidiDeviceMBS 20400
    - 127.2.14 GetExternalDevice(index as Integer) as MidiDeviceMBS 20400
    - 127.2.15 GetSource(index as Integer) as MidiEndpointMBS 20400
    - 127.2.16 Init(name as CFStringMBS) 20401
    - 127.2.17 NumberOfDestinations as Integer 20401
    - 127.2.18 NumberOfDevices as Integer 20401
    - 127.2.19 NumberOfExternalDevices as Integer 20402
    - 127.2.20 NumberOfSources as Integer 20402
    - 127.2.21 Restart as Integer 20403
    - 127.2.22 Send(port as MidiPortMBS, endpoint as MidiEndpointMBS, packets as MidiPacketListMBS) 20403
    - 127.2.24 ObjectAdded(parent as MidiObjectMBS, child as MidiObjectMBS) 20404
    - 127.2.25 ObjectRemoved(parent as MidiObjectMBS, child as MidiObjectMBS) 20404
    - 127.2.26 PropertyChanged(target as MidiObjectMBS, theProperty as CFStringMBS) 20404
    - 127.2.27 SerialPortOwnerChanged 20404
    - 127.2.28 SetupChanged 20405
    - 127.2.29 ThruConnectionsChanged 20405
    - 127.2.31 kMIDIIDNotUnique = -10843 20405
    - 127.2.32 kMIDIInvalidClient = -10830 20405
    - 127.2.33 kMIDIInvalidPort = -10831 20405
    - 127.2.34 kMIDIInvalidUniqueID = 0 20406
    - 127.2.35 kMIDIMessageSendErr = -10838 20406
    - 127.2.36 kMIDIMsgIOError = 7 20406
    - 127.2.37 kMIDIMsgObjectAdded = 2 20406
    - 127.2.38 kMIDIMsgObjectRemoved = 3 20406
    - 127.2.39 kMIDIMsgPropertyChanged = 4 20406
    - 127.2.40 kMIDIMsgSerialPortOwnerChanged = 6 20407
    - 127.2.41 kMIDIMsgSetupChanged = 1 20407
    - 127.2.42 kMIDIMsgThruConnectionsChanged = 5 20407
    - 127.2.43 kMIDINoConnection = -10833 20407

* 127.2.44 kMIDINoCurrentSetup = -10837 20407
* 127.2.45 kMIDIObjectNotFound = -10842 20408
* 127.2.46 kMIDIServerStartErr = -10839 20408
* 127.2.47 kMIDISetupFormatErr = -10840 20408
* 127.2.48 kMIDIUnknownEndpoint = -10834 20408
* 127.2.49 kMIDIUnknownProperty = -10835 20408
* 127.2.50 kMIDIWrongEndpointType = -10832 20408
* 127.2.51 kMIDIWrongPropertyType = -10836 20409
* 127.2.52 kMIDIWrongThread = -10841 20409

– 127.3.1 class MidiDeviceMBS 20410
* 127.3.3 GetEntity(index as Integer) as MidiEntityMBS 20410
* 127.3.4 NumberOfEntities as Integer 20410

– 127.4.1 class MidiEndpointMBS 20411
* 127.4.5 close 20411
* 127.4.6 Entity as MidiEntityMBS 20411
* 127.4.7 FlushOutput 20412
* 127.4.8 Received(packets as MidiPacketListMBS) 20412
* 127.4.10 Read(endpoint as MidiEndpointMBS, list as MidiPacketListMBS) 20412

– 127.5.1 class MidiEntityMBS 20413
* 127.5.3 Device as MidiDeviceMBS 20413
* 127.5.4 GetDestination(index as Integer) as MidiEndpointMBS 20413
* 127.5.5 GetSource(index as Integer) as MidiEndpointMBS 20414
* 127.5.6 NumberOfDestinations as Integer 20414
* 127.5.7 NumberOfSources as Integer 20414

– 127.6.1 class MidiObjectMBS 20415
* 127.6.5 kMIDIPropertyAdvanceScheduleTimeMuSec as CFStringMBS 20415
* 127.6.6 kMIDIPropertyCanRoute as CFStringMBS 20416
* 127.6.7 kMIDIPropertyConnectionUniqueID as CFStringMBS 20416
* 127.6.8 kMIDIPropertyDeviceID as CFStringMBS 20416
* 127.6.9 kMIDIPropertyDisplayName as CFStringMBS 20417
* 127.6.10 kMIDIPropertyDriverDeviceEditorApp as CFStringMBS 20417
* 127.6.11 kMIDIPropertyDriverOwner as CFStringMBS 20417
* 127.6.12 kMIDIPropertyDriverVersion as CFStringMBS 20418
* 127.6.13 kMIDIPropertyFactoryPatchNameFile as CFStringMBS 20418
* 127.6.14 kMIDIPropertyImage as CFStringMBS 20419
* 127.6.15 kMIDIPropertyIsBroadcast as CFStringMBS 20419
* 127.6.16 kMIDIPropertyIsDrumMachine as CFStringMBS 20419
* 127.6.17 kMIDIPropertyIsEffectUnit as CFStringMBS 20420
* 127.6.18 kMIDIPropertyIsEmbeddedEntity as CFStringMBS 20420
* 127.6.19 kMIDIPropertyIsMixer as CFStringMBS 20420
* 127.6.20 kMIDIPropertyIsSampler as CFStringMBS 20420

* 127.6.21 kMIDIPropertyManufacturer as CFStringMBS 20421
* 127.6.22 kMIDIPropertyMaxReceiveChannels as CFStringMBS 20421
* 127.6.23 kMIDIPropertyMaxSysExSpeed as CFStringMBS 20422
* 127.6.24 kMIDIPropertyMaxTransmitChannels as CFStringMBS 20422
* 127.6.25 kMIDIPropertyModel as CFStringMBS 20422
* 127.6.26 kMIDIPropertyName as CFStringMBS 20423
* 127.6.27 kMIDIPropertyNameConfiguration as CFStringMBS 20423
* 127.6.28 kMIDIPropertyOffline as CFStringMBS 20424
* 127.6.29 kMIDIPropertyPanDisruptsStereo as CFStringMBS 20424
* 127.6.30 kMIDIPropertyPrivate as CFStringMBS 20425
* 127.6.31 kMIDIPropertyReceiveChannels as CFStringMBS 20425
* 127.6.32 kMIDIPropertyReceivesBankSelectLSB as CFStringMBS 20425
* 127.6.33 kMIDIPropertyReceivesBankSelectMSB as CFStringMBS 20426
* 127.6.34 kMIDIPropertyReceivesClock as CFStringMBS 20426
* 127.6.35 kMIDIPropertyReceivesMTC as CFStringMBS 20426
* 127.6.36 kMIDIPropertyReceivesNotes as CFStringMBS 20427
* 127.6.37 kMIDIPropertyReceivesProgramChanges as CFStringMBS 20427
* 127.6.38 kMIDIPropertySingleRealtimeEntity as CFStringMBS 20427
* 127.6.39 kMIDIPropertySupportsGeneralMIDI as CFStringMBS 20428
* 127.6.40 kMIDIPropertySupportsMMC as CFStringMBS 20428
* 127.6.41 kMIDIPropertySupportsShowControl as CFStringMBS 20428
* 127.6.42 kMIDIPropertyTransmitChannels as CFStringMBS 20428
* 127.6.43 kMIDIPropertyTransmitsBankSelectLSB as CFStringMBS 20429
* 127.6.44 kMIDIPropertyTransmitsBankSelectMSB as CFStringMBS 20429
* 127.6.45 kMIDIPropertyTransmitsClock as CFStringMBS 20429
* 127.6.46 kMIDIPropertyTransmitsMTC as CFStringMBS 20429
* 127.6.47 kMIDIPropertyTransmitsNotes as CFStringMBS 20430
* 127.6.48 kMIDIPropertyTransmitsProgramChanges as CFStringMBS 20430
* 127.6.49 kMIDIPropertyUniqueID as CFStringMBS 20430
* 127.6.50 kMIDIPropertyUserPatchNameFile as CFStringMBS 20431
* 127.6.51 Properties(deep as boolean) as CFObjectMBS 20431
* 127.6.52 RemoveProperty(name as CFStringMBS) 20432
* 127.6.54 DisplayName as String 20432
* 127.6.55 Handle as Integer 20432
* 127.6.56 Lasterror as Integer 20432
* 127.6.57 Manufacturer as String 20433
* 127.6.58 Model as String 20433
* 127.6.59 Name as String 20433
* 127.6.60 BinaryProperty(name as CFStringMBS) as CFBinaryDataMBS 20434
* 127.6.61 IntegerProperty(name as CFStringMBS) as Integer 20434
* 127.6.62 ObjectProperty(name as CFStringMBS) as CFObjectMBS 20435
* 127.6.63 StringProperty(name as CFStringMBS) as CFStringMBS 20435

- 127.7.1 class MidiPacketListMBS 20436
  - 127.7.3 FillList(packets() as MidiPacketMBS) as boolean 20436
  - 127.7.4 Item(index as Integer) as MidiPacketMBS 20437
  - 127.7.6 Count as Integer 20437
- 127.8.1 class MidiPacketMBS 20438
  - 127.8.5 AbsoluteToNanoseconds(value as UInt64) as UInt64 20438
  - 127.8.6 CurrentTime as UInt64 20438
  - 127.8.7 NanosecondsToAbsolute(value as UInt64) as UInt64 20439
  - 127.8.9 DataMemory as MemoryBlock 20439
  - 127.8.10 DataString as String 20440
  - 127.8.11 TimeStamp as MemoryBlock 20440
  - 127.8.12 TimeStampValue as UInt64 20441
- 127.9.1 class MidiPlaybackMBS 20442
  - 127.9.5 Callback as Integer 20443
  - 127.9.6 Constructor(UsesInternalReverb as boolean=false, AutoStart as boolean=true) 20443
  - 127.9.7 CPULoad as single 20443
  - 127.9.8 InstrumentCount as Integer 20443
  - 127.9.9 InstrumentID(index as Integer) as Integer 20444
  - 127.9.10 InstrumentName(index as Integer) as string 20444
  - 127.9.11 IsRunning as boolean 20444
  - 127.9.12 LoadSoundBankFile(file as folderitem) 20444
  - 127.9.13 MaxCPULoad as single 20445
  - 127.9.14 SendMidiEvent(Status as Integer, Data1 as Integer, Data2 as Integer, OffsetSampleFrame as Integer) 20446
  - 127.9.15 Start 20446
  - 127.9.16 Stop 20446
  - 127.9.18 FilterNodeHandle as Integer 20446
  - 127.9.19 GraphHandle as Integer 20446
  - 127.9.20 Inited as boolean 20447
  - 127.9.21 Lasterror as Integer 20447
  - 127.9.22 OutputNodeHandle as Integer 20447
  - 127.9.23 SynthNodeHandle as Integer 20447
  - 127.9.24 SynthUnitHandle as Integer 20447
  - 127.9.25 InstrumentIDOnChannel(Channel as Integer) as Integer 20448
  - 127.9.26 ReverbVolume as single 20448
  - 127.9.27 StreamFromDisk as boolean 20448
  - 127.9.28 Tuning as single 20448
  - 127.9.29 UsesInternalReverb as boolean 20448
  - 127.9.30 Volume as single 20449
- 127.10.1 class MidiPortMBS 20450
  - 127.10.5 close 20450

* 127.10.6 ConnectSource(source as MidiEndpointMBS) 20450
* 127.10.7 DisconnectSource(source as MidiEndpointMBS) 20450
* 127.10.8 SetCallback(callback as Integer, reference as object) 20451
* 127.10.10 Read(endpoint as MidiEndpointMBS, list as MidiPacketListMBS) 20451

– 127.11.1 class MIDISysexSendRequestMBS 20452

* 127.11.3 close 20452
* 127.11.4 Send 20453
* 127.11.6 BytesToSend as Integer 20453
* 127.11.7 Data as Memoryblock 20453
* 127.11.8 Destination as MidiEndpointMBS 20453
* 127.11.9 IsComplete as boolean 20453
* 127.11.10 Lasterror as Integer 20454
* 127.11.11 Length as Integer 20454
* 127.11.13 Complete 20454

– 127.12.1 class MidiThruConnectionControlTransformMBS 20455

* 127.12.3 ControlNumber as Integer 20455
* 127.12.4 ControlType as Integer 20455
* 127.12.5 Parameter as Integer 20456
* 127.12.6 RemappedControlType as Integer 20456
* 127.12.7 Transform as Integer 20456

– 127.13.1 class MidiThruConnectionEndpointMBS 20457

* 127.13.3 close 20457
* 127.13.5 Endpoint as MidiEndpointMBS 20457
* 127.13.6 UniqueID as Integer 20457

– 127.14.1 class MidiThruConnectionMBS 20458

* 127.14.5 close 20458
* 127.14.6 Create(PersistentOwnerID as CFStringMBS, params as MidiThruConnectionParamsMBS) 20458
* 127.14.8 Handle as Integer 20459
* 127.14.9 Lasterror as Integer 20459
* 127.14.10 Parameter as MidiThruConnectionParamsMBS 20459

– 127.15.1 class MidiThruConnectionParamsMBS 20460

* 127.15.5 close 20460
* 127.15.7 ChannelPressure as MidiThruConnectionTransformMBS 20460
* 127.15.8 ControlTransformsCount as Integer 20461
* 127.15.9 DestinationsCount as Integer 20461
* 127.15.10 FilterOutAllControls as Integer 20461
* 127.15.11 FilterOutBeatClock as Integer 20461
* 127.15.12 FilterOutMTC as Integer 20461
* 127.15.13 FilterOutSysEx as Integer 20462

* 127.15.14 FilterOutTuneRequest as Integer 20462
* 127.15.15 HighNote as Integer 20462
* 127.15.16 HighVelocity as Integer 20462
* 127.15.17 KeyPressure as MidiThruConnectionTransformMBS 20462
* 127.15.18 LowNote as Integer 20463
* 127.15.19 LowVelocity as Integer 20463
* 127.15.20 MapsCount as Integer 20463
* 127.15.21 NoteNumber as MidiThruConnectionTransformMBS 20463
* 127.15.22 PitchBend as MidiThruConnectionTransformMBS 20464
* 127.15.23 ProgramChange as MidiThruConnectionTransformMBS 20464
* 127.15.24 SourcesCount as Integer 20464
* 127.15.25 Velocity as MidiThruConnectionTransformMBS 20464
* 127.15.26 ChannelMap(index as Integer) as Integer 20464
* 127.15.27 ControlTransform(index as Integer) as MidiThruConnectionControlTransformMBS 20465
* 127.15.28 Destination(index as Integer) as MidiThruConnectionEndpointMBS 20465
* 127.15.29 Map(index as Integer) as MidiThruConnectionValueMapMBS 20465
* 127.15.30 Source(index as Integer) as MidiThruConnectionEndpointMBS 20465

– 127.16.1 class MidiThruConnectionTransformMBS 20466
* 127.16.3 Parameter as Integer 20466
* 127.16.4 Transform as Integer 20466

– 127.17.1 class MidiThruConnectionValueMapMBS 20467
* 127.17.3 Value(index as Integer) as Integer 20467

- 76 **EmailParser** 14903
  - 76.1.1 class MimeAddressListMBS 14903
    - 76.1.3 Addresses as MimeAddressMBS() 14903
    - 76.1.4 Addresses(index as Integer) as MimeAddressMBS 14903
    - 76.1.5 Constructor(TextToParse as String) 14904
    - 76.1.7 AddressesVariant as Variant 14904
    - 76.1.8 Count as Integer 14904
    - 76.1.9 StringValue as String 14904
  - 76.2.1 class MimeAddressMBS 14905
    - 76.2.3 Constructor(TextToParse as String) 14905
    - 76.2.5 Group as MimeGroupMBS 14905
    - 76.2.6 isGroup as Boolean 14905
    - 76.2.7 Mailbox as MimeMailboxMBS 14905
    - 76.2.8 StringValue as String 14906
  - 76.3.1 class MimeAttachmentMBS 14907
    - 76.3.3 Constructor 14907
    - 76.3.5 Body as MimeBodyMBS 14907
    - 76.3.6 ContentDescription as String 14907
    - 76.3.7 ContentDisposition as String 14907
    - 76.3.8 contentId as String 14908
    - 76.3.9 ContentTransferEncoding as String 14908
    - 76.3.10 ContentType as String 14908
    - 76.3.11 Data as String 14908
    - 76.3.12 Filename as String 14909
    - 76.3.13 Header as MimeHeaderMBS 14909
    - 76.3.14 MimeType as String 14909
    - 76.3.15 MimeVersion as String 14909
  - 76.4.1 class MimeBodyMBS 14910
    - 76.4.3 Constructor 14910
    - 76.4.4 Parts as MimeEntityMBS() 14910
    - 76.4.5 Parts(index as Integer) as MimeEntityMBS 14910
    - 76.4.7 epilogue as String 14911
    - 76.4.8 PartsVariant as Variant 14911
    - 76.4.9 preamble as String 14911
    - 76.4.10 StringValue as String 14911
  - 76.5.1 class MimeEmailMBS 14912
    - 76.5.7 Attachments as MimeAttachmentMBS() 14913
    - 76.5.8 Attachments(index as Integer) as MimeAttachmentMBS 14913
    - 76.5.9 Constructor(Content as MemoryBlock) 14914
    - 76.5.10 Constructor(Content as string) 14914

* 76.5.11 Constructor(File as FolderItem) 14914
* 76.5.12 DecodeInline(Text as String) as String 14915
* 76.5.13 HTMLToPlainText(HTMLText as String) as String 14915
* 76.5.14 Inlines as MimeAttachmentMBS() 14915
* 76.5.15 Inlines(index as Integer) as MimeAttachmentMBS 14916
* 76.5.17 AttachmentsVariant as Variant 14916
* 76.5.18 Date as Date 14916
* 76.5.19 HTMLText as String 14917
* 76.5.20 InlinesVariant as Variant 14917
* 76.5.21 PlainText as String 14917
* 76.5.22 RaiseUnknownFormatExceptions as Boolean 14918
* 76.5.23 ReceivedDate as Date 14918
* 76.5.24 Source as String 14918
* 76.5.25 Subject as String 14919

– 76.6.1 class MimeEntityMBS 14920
* 76.6.3 Constructor 14920
* 76.6.5 Body as MimeBodyMBS 14920
* 76.6.6 BodyDecoded as String 14920
* 76.6.7 Header as MimeHeaderMBS 14920

– 76.7.1 class MimeFieldMBS 14922
* 76.7.3 Constructor(TextToParse as String) 14922
* 76.7.5 Name as String 14922
* 76.7.6 Value as String 14922

– 76.8.1 class MimeGroupMBS 14923
* 76.8.3 Constructor(TextToParse as String) 14923
* 76.8.4 Mailboxes as MimeMailboxMBS() 14923
* 76.8.5 Mailboxes(index as Integer) as MimeMailboxMBS 14923
* 76.8.7 Count as Integer 14924
* 76.8.8 MailboxesVariant as Variant 14924
* 76.8.9 Name as String 14924
* 76.8.10 NameDecoded as String 14925
* 76.8.11 StringValue as String 14925

– 76.9.1 class MimeHeaderMBS 14926
* 76.9.3 Constructor 14926
* 76.9.4 FieldByName(name as string) as MimeFieldMBS 14926
* 76.9.5 Fields as MimeFieldMBS() 14926
* 76.9.6 Fields(index as Integer) as MimeFieldMBS 14927
* 76.9.7 hasField(name as string) as boolean 14927
* 76.9.9 bcc as MimeAddressListMBS 14927
* 76.9.10 cc as MimeAddressListMBS 14928
* 76.9.11 ContentDescription as String 14928

* 76.9.12 ContentDisposition as String 14928
* 76.9.13 contentId as String 14929
* 76.9.14 ContentTransferEncoding as String 14929
* 76.9.15 ContentTransferEncodingMechanism as String 14929
* 76.9.16 ContentType as String 14929
* 76.9.17 from as MimeMailboxListMBS 14930
* 76.9.18 messageid as String 14930
* 76.9.19 MimeVersion as String 14931
* 76.9.20 replyto as MimeAddressListMBS 14931
* 76.9.21 sender as MimeMailboxMBS 14932
* 76.9.22 subject as String 14932
* 76.9.23 subjectDecoded as String 14933
* 76.9.24 too as MimeAddressListMBS 14933

– 76.10.1 class MimeMailboxListMBS 14935

* 76.10.3 Constructor(TextToParse as String) 14935
* 76.10.4 Mailboxes as MimeMailboxMBS() 14935
* 76.10.5 Mailboxes(index as Integer) as MimeMailboxMBS 14935
* 76.10.7 Count as Integer 14936
* 76.10.8 MailboxesVariant as Variant 14936
* 76.10.9 StringValue as String 14936

– 76.11.1 class MimeMailboxMBS 14937

* 76.11.3 Constructor(TextToParse as String) 14937
* 76.11.5 Domain as String 14937
* 76.11.6 Email as String 14937
* 76.11.7 Label as String 14938
* 76.11.8 LabelDecoded as String 14938
* 76.11.9 Mailbox as String 14938
* 76.11.10 Sourceroute as String 14938
* 76.11.11 StringValue as String 14939

- 61 **CURL** 11971
  - **??** Globals **??**
    - 61.32.1 FileExtensionToMimeTypeMBS(FileExtension as String) as string 12747
    - 61.32.3 MimeTypeToFileExtensionMBS(MimeType as String) as string 12747

- 120 **MapKit** 19833
  - 120.4.1 class MKAnnotationViewMBS 19865
    - 120.4.7 Constructor(annotation as MKAnnotationMBS, reuseIdentifier as string = """, EnableEvents as Boolean = false) 19866
    - 120.4.8 Constructor(Handle as Integer) 19866
    - 120.4.9 Destructor 19867
    - 120.4.10 MKAnnotationCalloutInfoDidChangeNotification as String 19867
    - 120.4.11 setDragState(State as Integer, animated as Boolean) 19867
    - 120.4.12 setSelected(selected as boolean, animated as boolean) 19868
    - 120.4.14 annotation as MKAnnotationMBS 19868
    - 120.4.15 CalloutOffset as NSPointMBS 19869
    - 120.4.16 canShowCallout as Boolean 19869
    - 120.4.17 CenterOffset as NSPointMBS 19869
    - 120.4.18 clusterAnnotationView as MKAnnotationViewMBS 19870
    - 120.4.19 clusteringIdentifier as String 19870
    - 120.4.20 collisionMode as Integer 19870
    - 120.4.21 detailCalloutAccessoryView as NSViewMBS 19870
    - 120.4.22 displayPriority as Double 19870
    - 120.4.23 draggable as Boolean 19871
    - 120.4.24 dragState as Integer 19871
    - 120.4.25 enabled as Boolean 19872
    - 120.4.26 highlighted as Boolean 19872
    - 120.4.27 image as NSImageMBS 19872
    - 120.4.28 leftCalloutAccessoryView as NSViewMBS 19873
    - 120.4.29 leftCalloutOffset as NSPointMBS 19873
    - 120.4.30 reuseIdentifier as String 19873
    - 120.4.31 rightCalloutAccessoryView as NSViewMBS 19873
    - 120.4.32 rightCalloutOffset as NSPointMBS 19874
    - 120.4.33 selected as Boolean 19874
    - 120.4.35 prepareForDisplay 19874
    - 120.4.36 prepareForReuse 19875
    - 120.4.38 CollisionModeCircle = 1 19875
    - 120.4.39 CollisionModeRectangle = 0 19875
    - 120.4.40 DisplayPriorityDefaultHigh = 750 19875
    - 120.4.41 DisplayPriorityDefaultLow = 250 19875
    - 120.4.42 DisplayPriorityRequired = 1000 19876
    - 120.4.43 DragStateCanceling = 3 19876
    - 120.4.44 DragStateDragging = 2 19876
    - 120.4.45 DragStateEnding = 4 19876
    - 120.4.46 DragStateNone = 0 19876
    - 120.4.47 DragStateStarting = 1 19876

- 120.5.1 class MKCircleMBS 19878
  - 120.5.5 boundingMapRect as MKMapRectMBS 19878
  - 120.5.6 canReplaceMapContent as Boolean 19879
  - 120.5.7 circleWithCenterCoordinate(coord as CLLocationCoordinate2DMBS, radius as Double) as MKCircleMBS 19879
  - 120.5.8 circleWithCenterCoordinate(Latitude as Double, Longitude as Double, radius as Double) as MKCircleMBS 19880
  - 120.5.9 circleWithMapRect(mapRect as MKMapRectMBS) as MKCircleMBS 19880
  - 120.5.10 Constructor(coord as CLLocationCoordinate2DMBS, radius as Double) 19880
  - 120.5.11 Constructor(Handle as Integer) 19880
  - 120.5.12 Constructor(Latitude as Double, Longitude as Double, radius as Double) 19881
  - 120.5.13 Constructor(mapRect as MKMapRectMBS) 19881
  - 120.5.14 coordinate as CLLocationCoordinate2DMBS 19881
  - 120.5.15 intersectsMapRect(mapRect as MKMapRectMBS) as Boolean 19882
  - 120.5.17 boundingMapRect as MKMapRectMBS 19882
  - 120.5.18 coordinate as CLLocationCoordinate2DMBS 19882
  - 120.5.19 radius as Double 19882
- 120.6.1 class MKCircleRendererMBS 19883
  - 120.6.5 Constructor(Circle as MKCircleMBS) 19883
  - 120.6.6 Constructor(Handle as Integer) 19883
  - 120.6.8 circle as MKCircleMBS 19884
- 120.7.1 class MKClusterAnnotationMBS 19885
  - 120.7.7 Constructor 19886
  - 120.7.8 Constructor(Handle as Integer) 19886
  - 120.7.9 Constructor(memberAnnotations() as MKAnnotationMBS) 19886
  - 120.7.10 Coordinate as CLLocationCoordinate2DMBS 19886
  - 120.7.11 memberAnnotations as MKAnnotationMBS() 19887
  - 120.7.12 SetCoordinate(newCoordinate as CLLocationCoordinate2DMBS) 19887
  - 120.7.13 SubTitle as String 19887
  - 120.7.14 Title as String 19887
  - 120.7.16 Handle as Integer 19887
  - 120.7.17 SubTitle as String 19888
  - 120.7.18 Title as String 19888
- 120.8.1 class MKCoordinateRegionMBS 19889
  - 120.8.7 Constructor(center as CLLocationCoordinate2DMBS, span as MKCoordinateSpanMBS) 19889
  - 120.8.8 MakeWithDistance(center as CLLocationCoordinate2DMBS, latitudinalMeters as double, longitudinalMeters as double) as MKCoordinateRegionMBS 19890
  - 120.8.10 center as CLLocationCoordinate2DMBS 19890
  - 120.8.11 span as MKCoordinateSpanMBS 19890
- 120.9.1 class MKCoordinateSpanMBS 19891

* 120.9.7 Constructor(latitudeDelta as Double, longitudeDelta as Double) 19891
* 120.9.9 latitudeDelta as Double 19891
* 120.9.10 longitudeDelta as Double 19892

– 120.10.1 class MKCustomAnnotationMBS 19893

* 120.10.5 Constructor 19893
* 120.10.6 Constructor(Handle as Integer) 19893
* 120.10.7 Coordinate as CLLocationCoordinate2DMBS 19894
* 120.10.8 SetCoordinate(newCoordinate as CLLocationCoordinate2DMBS) 19894
* 120.10.9 SubTitle as String 19894
* 120.10.10 Title as String 19894
* 120.10.12 Handle as Integer 19894
* 120.10.13 subtitle as String 19895
* 120.10.14 title as String 19895

– 120.11.1 class MKCustomOverlayMBS 19896

* 120.11.7 boundingMapRect as MKMapRectMBS 19896
* 120.11.8 canReplaceMapContent as Boolean 19897
* 120.11.9 Constructor 19897
* 120.11.10 Constructor(Handle as Integer) 19897
* 120.11.11 Coordinate as CLLocationCoordinate2DMBS 19898
* 120.11.12 intersectsMapRect(mapRect as MKMapRectMBS) as Boolean 19898
* 120.11.13 setBoundingMapRect(m as MKMapRectMBS) 19898
* 120.11.14 SetCoordinate(newCoordinate as CLLocationCoordinate2DMBS) 19898
* 120.11.15 SubTitle as String 19898
* 120.11.16 Title as String 19898
* 120.11.18 canReplaceMapContent as Boolean 19899
* 120.11.19 Handle as Integer 19899
* 120.11.20 subtitle as String 19899
* 120.11.21 title as String 19900

– 120.12.1 class MKCustomOverlayRendererMBS 19901

* 120.12.7 Constructor(Handle as Integer) 19901
* 120.12.8 Constructor(overlay as MKOverlayMBS) 19902
* 120.12.9 Destructor 19902
* 120.12.11 canDrawMapRect(mapRect as MKMapRectMBS, zoomScale as Double) as Boolean 19902
* 120.12.12 DrawMapRect(mapRect as MKMapRectMBS, zoomScale as Double, context as CGContextMBS) 19903

– 120.13.1 class MKDirectionsMBS 19905

* 120.13.5 calculateDirections(tag as variant = nil) 19905
* 120.13.6 calculateETA(tag as variant = nil) 19906
* 120.13.7 cancel 19906
* 120.13.8 Constructor(Handle as Integer) 19906

* 120.13.9 Constructor(request as MKDirectionsRequestMBS) 19907
* 120.13.10 Destructor 19907
* 120.13.12 Calculating as Boolean 19907
* 120.13.13 Handle as Integer 19907
* 120.13.14 Request as MKDirectionsRequestMBS 19907
* 120.13.16 calculateDirectionsCompleted(response as MKDirectionsResponseMBS, error as NSErrorMBS, tag as Variant) 19908
* 120.13.17 calculateETAWithCompleted(response as MKETAResponseMBS, error as NSErrorMBS, tag as Variant) 19908

– 120.14.1 class MKDirectionsRequestMBS 19909

* 120.14.5 Constructor 19909
* 120.14.6 Constructor(Handle as Integer) 19910
* 120.14.7 Constructor(URL as string) 19910
* 120.14.8 isDirectionsRequestURL(URL as string) as Boolean 19910
* 120.14.10 arrivalDate as Date 19910
* 120.14.11 arrivalDateTime as DateTime 19911
* 120.14.12 departureDate as Date 19911
* 120.14.13 departureDateTime as DateTime 19911
* 120.14.14 destination as MKMapItemMBS 19912
* 120.14.15 Handle as Integer 19912
* 120.14.16 requestsAlternateRoutes as Boolean 19912
* 120.14.17 source as MKMapItemMBS 19912
* 120.14.18 transportType as Integer 19912
* 120.14.20 TransportTypeAny = & h0FFFFFFF 19913
* 120.14.21 TransportTypeAutomobile = 1 19913
* 120.14.22 TransportTypeTransit = 3 19913
* 120.14.23 TransportTypeWalking = 2 19913

– 120.15.1 class MKDirectionsResponseMBS 19914

* 120.15.5 Constructor 19914
* 120.15.6 Constructor(Handle as Integer) 19914
* 120.15.7 routes as MKRouteMBS() 19915
* 120.15.9 destination as MKMapItemMBS 19915
* 120.15.10 firstRoute as MKRouteMBS 19915
* 120.15.11 Handle as Integer 19915
* 120.15.12 routeCount as Integer 19916
* 120.15.13 source as MKMapItemMBS 19916
* 120.15.15 TransportTypeAny = & h0FFFFFFF 19916
* 120.15.16 TransportTypeAutomobile = 1 19916
* 120.15.17 TransportTypeTransit = 3 19916
* 120.15.18 TransportTypeWalking = 2 19917

– 120.16.1 class MKDistanceFormatterMBS 19918

* 120.16.5 Constructor 19918
* 120.16.6 Constructor(Handle as Integer) 19919
* 120.16.7 distanceFromString(distance as String) as Double 19919
* 120.16.8 formatter as MKDistanceFormatterMBS 19919
* 120.16.9 stringFromDistance(distance as Double) as String 19920
* 120.16.11 Handle as Integer 19920
* 120.16.12 Locale as NSLocaleMBS 19920
* 120.16.13 Units as Integer 19920
* 120.16.14 UnitStyle as Integer 19921
* 120.16.16 UnitsDefault = 0 19921
* 120.16.17 UnitsImperial = 2 19921
* 120.16.18 UnitsImperialWithYards = 3 19921
* 120.16.19 UnitsMetric = 1 19921
* 120.16.20 UnitStyleAbbreviated = 1 19922
* 120.16.21 UnitStyleDefault = 0 19922
* 120.16.22 UnitStyleFull = 2 19922

– 120.17.1 class MKETAResponseMBS 19923

* 120.17.5 Constructor 19923
* 120.17.6 Constructor(Handle as Integer) 19923
* 120.17.8 destination as MKMapItemMBS 19924
* 120.17.9 distance as Double 19924
* 120.17.10 expectedArrivalDate as Date 19924
* 120.17.11 expectedArrivalDateTime as DateTime 19924
* 120.17.12 expectedDepartureDate as Date 19925
* 120.17.13 expectedDepartureDateTime as DateTime 19925
* 120.17.14 expectedTravelTime as Double 19925
* 120.17.15 Handle as Integer 19926
* 120.17.16 source as MKMapItemMBS 19926
* 120.17.17 transportType as Integer 19926
* 120.17.19 TransportTypeAny = & h0FFFFFFF 19926
* 120.17.20 TransportTypeAutomobile = 1 19927
* 120.17.21 TransportTypeTransit = 3 19927
* 120.17.22 TransportTypeWalking = 2 19927

– 120.18.1 class MKGeodesicPolylineMBS 19928

* 120.18.5 Constructor 19928
* 120.18.6 Constructor(coords() as CLLocationCoordinate2DMBS) 19928
* 120.18.7 Constructor(Handle as Integer) 19929
* 120.18.8 Constructor(points() as MKMapPointMBS) 19929
* 120.18.9 polylineWithCoordinates(coords() as CLLocationCoordinate2DMBS) as MKGeodesicPolylineMBS 19930
* 120.18.10 polylineWithPoints(points() as MKMapPointMBS) as MKGeodesicPolylineMBS 19930

- 120.19.1 class MKLocalSearchCompleterMBS 19931
  - 120.19.7 cancel 19932
  - 120.19.8 Constructor 19932
  - 120.19.9 Destructor 19932
  - 120.19.10 results as MKLocalSearchCompletionMBS() 19932
  - 120.19.12 filterType as Integer 19932
  - 120.19.13 Handle as Integer 19933
  - 120.19.14 QueryFragment as String 19933
  - 120.19.15 region as MKCoordinateRegionMBS 19933
  - 120.19.16 Searching as Boolean 19933
  - 120.19.18 DidFailWithError(error as NSErrorMBS) 19934
  - 120.19.19 DidUpdateResults 19934
  - 120.19.21 FilterTypeLocationsAndQueries = 0 19934
  - 120.19.22 FilterTypeLocationsOnly = 1 19934
- 120.20.1 class MKLocalSearchCompletionMBS 19936
  - 120.20.7 Constructor 19937
  - 120.20.8 subtitleHighlightRanges as NSRangeMBS() 19937
  - 120.20.9 titleHighlightRanges as NSRangeMBS() 19937
  - 120.20.11 Handle as Integer 19937
  - 120.20.12 subtitle as String 19938
  - 120.20.13 title as String 19938
- 120.21.1 class MKLocalSearchMBS 19939
  - 120.21.7 cancel 19939
  - 120.21.8 Constructor(Handle as Integer) 19939
  - 120.21.9 Constructor(request as MKLocalSearchRequestMBS) 19940
  - 120.21.10 Start(tag as variant = nil) 19940
  - 120.21.12 Handle as Integer 19941
  - 120.21.13 Searching as Boolean 19941
  - 120.21.15 SearchFinished(response as MKLocalSearchResponseMBS, error as NSErrorMBS, tag as Variant) 19941
- 120.22.1 class MKLocalSearchRequestMBS 19942
  - 120.22.7 Constructor 19942
  - 120.22.8 Constructor(completion as MKLocalSearchCompletionMBS) 19943
  - 120.22.9 Constructor(Handle as Integer) 19943
  - 120.22.10 Copy as MKLocalSearchRequestMBS 19943
  - 120.22.12 Handle as Integer 19943
  - 120.22.13 naturalLanguageQuery as String 19944
  - 120.22.14 region as MKCoordinateRegionMBS 19944
- 120.23.1 class MKLocalSearchResponseMBS 19945
  - 120.23.7 Constructor 19945
  - 120.23.8 Constructor(Handle as Integer) 19946

* 120.23.9 mapItems as MKMapItemMBS() 19946
* 120.23.11 boundingRegion as MKCoordinateRegionMBS 19946
* 120.23.12 Handle as Integer 19946

– 120.24.1 class MKMapCameraMBS 19947

* 120.24.5 camera as MKMapCameraMBS 19947
* 120.24.6 cameraLookingAtCenterCoordinate(centerCoordinate as CLLocationCoordinate2DMBS, distance as double, pitch as double, heading as double) as MKMapCameraMBS 19947
* 120.24.7 cameraLookingAtCenterCoordinate(centerCoordinate as CLLocationCoordinate2DMBS, eyeCoordinate as CLLocationCoordinate2DMBS, eyeAltitude as double) as MKMapCameraMBS 19948
* 120.24.8 Constructor 19949
* 120.24.9 Constructor(centerCoordinate as CLLocationCoordinate2DMBS, distance as double, pitch as double, heading as double) 19949
* 120.24.10 Constructor(centerCoordinate as CLLocationCoordinate2DMBS, eyeCoordinate as CLLocationCoordinate2DMBS, eyeAltitude as double) 19950
* 120.24.11 Constructor(Handle as Integer) 19950
* 120.24.12 copy as MKMapCameraMBS 19951
* 120.24.14 altitude as Double 19951
* 120.24.15 centerCoordinate as CLLocationCoordinate2DMBS 19951
* 120.24.16 heading as Double 19951
* 120.24.17 pitch as Double 19952

– 120.25.1 class MKMapItemMBS 19953

* 120.25.7 Constructor(Handle as Integer) 19954
* 120.25.8 Constructor(PlaceMark as MKPlacemarkMBS) 19954
* 120.25.9 mapItemForCurrentLocation as MKMapItemMBS 19954
* 120.25.10 MKLaunchOptionsCameraKey as String 19955
* 120.25.11 MKLaunchOptionsDirectionsModeDefault as String 19955
* 120.25.12 MKLaunchOptionsDirectionsModeDriving as String 19955
* 120.25.13 MKLaunchOptionsDirectionsModeKey as String 19955
* 120.25.14 MKLaunchOptionsDirectionsModeTransit as String 19955
* 120.25.15 MKLaunchOptionsDirectionsModeWalking as String 19956
* 120.25.16 MKLaunchOptionsMapCenterKey as String 19956
* 120.25.17 MKLaunchOptionsMapSpanKey as String 19956
* 120.25.18 MKLaunchOptionsMapTypeKey as String 19956
* 120.25.19 MKLaunchOptionsShowsTrafficKey as String 19956
* 120.25.20 openInMaps(LaunchOptions as Dictionary) as Boolean 19956
* 120.25.21 openMapsWithItems(items() as MKMapItemMBS, launchOptions as Dictionary) as Boolean 19957
* 120.25.23 Handle as Integer 19958
* 120.25.24 isCurrentLocation as Boolean 19958
* 120.25.25 Name as String 19958
* 120.25.26 phoneNumber as String 19959

* 120.25.27 placemark as MKPlacemarkMBS 19959
* 120.25.28 timeZone as NSTimeZoneMBS 19959
* 120.25.29 URL as String 19959

– 120.26.1 class MKMapPointMBS 19960

* 120.26.7 Constructor(other as MKMapPointMBS) 19961
* 120.26.8 Constructor(x as double = 0, y as double = 0) 19961
* 120.26.9 Coordinate(point as MKMapPointMBS) as CLLocationCoordinate2DMBS 19961
* 120.26.10 Equal(other as MKMapPointMBS) as Boolean 19961
* 120.26.11 MapPointsPerMeterAtLatitude(Latitude as Double) as Double 19962
* 120.26.12 MetersBetweenMapPoints(point1 as MKMapPointMBS, point2 as MKMapPointMBS) as Double 19962
* 120.26.13 MetersPerMapPointAtLatitude(Latitude as Double) as Double 19962
* 120.26.14 Point(coordinate as CLLocationCoordinate2DMBS) as MKMapPointMBS 19962
* 120.26.15 Point(x as double = 0, y as double = 0) as MKMapPointMBS 19963
* 120.26.17 StringValue as String 19963
* 120.26.18 X as Double 19963
* 120.26.19 Y as Double 19963

– 120.27.1 class MKMapRectMBS 19964

* 120.27.5 Constructor(origin as MKMapPointMBS, size as MKMapSizeMBS) 19964
* 120.27.6 Constructor(other as MKMapRectMBS) 19964
* 120.27.7 Constructor(x as double = 0, y as double = 0, w as double = 0, h as double = 0) 19965
* 120.27.8 Contains(other as MKMapPointMBS) as Boolean 19965
* 120.27.9 Contains(other as MKMapRectMBS) as Boolean 19965
* 120.27.10 Divide(byref slice as MKMapRectMBS, byref remainder as MKMapRectMBS, amount as double, edge as Integer) 19965
* 120.27.11 Equal(other as MKMapRectMBS) as Boolean 19965
* 120.27.12 Inset(dx as Double, dy as Double) as MKMapRectMBS 19966
* 120.27.13 Intersection(other as MKMapRectMBS) as MKMapRectMBS 19966
* 120.27.14 Intersects(other as MKMapRectMBS) as Boolean 19966
* 120.27.15 Null as MKMapRectMBS 19966
* 120.27.16 Offset(dx as Double, dy as Double) as MKMapRectMBS 19966
* 120.27.17 Rect(x as double = 0, y as double = 0, width as double = 0, heigth as double = 0) as MKMapRectMBS 19966
* 120.27.18 Region as MKCoordinateRegionMBS 19967
* 120.27.19 Remainder as MKMapRectMBS 19967
* 120.27.20 Union(other as MKMapRectMBS) as MKMapRectMBS 19967
* 120.27.21 World as MKMapRectMBS 19967
* 120.27.23 Height as Double 19967
* 120.27.24 isEmpty as Boolean 19968
* 120.27.25 isNull as Boolean 19968
* 120.27.26 MaxX as Double 19968

* 120.27.27 MaxY as Double 19968
* 120.27.28 MidX as Double 19968
* 120.27.29 MidY as Double 19968
* 120.27.30 MinX as Double 19969
* 120.27.31 MinY as Double 19969
* 120.27.32 Origin as MKMapPointMBS 19969
* 120.27.33 Size as MKMapSizeMBS 19969
* 120.27.34 Spans180thMeridian as Boolean 19969
* 120.27.35 StringValue as String 19970
* 120.27.36 Width as Double 19970
* 120.27.37 X as Double 19970
* 120.27.38 Y as Double 19970

– 120.28.1 class MKMapSizeMBS 19971

* 120.28.5 Constructor(other as MKMapSizeMBS) 19971
* 120.28.6 Constructor(width as double = 0, height as double = 0) 19971
* 120.28.7 Equal(other as MKMapSizeMBS) as Boolean 19971
* 120.28.8 Size(Width as double = 0, Height as double = 0) as MKMapSizeMBS 19972
* 120.28.9 World as MKMapSizeMBS 19972
* 120.28.11 Height as Double 19972
* 120.28.12 StringValue as String 19972
* 120.28.13 Width as Double 19972

– 120.29.1 class MKMapSnapshotMBS 19973

* 120.29.5 Constructor 19973
* 120.29.6 Constructor(Handle as Integer) 19973
* 120.29.7 Destructor 19973
* 120.29.8 pointForCoordinate(coordinate as CLLocationCoordinate2DMBS) as NSPointMBS 19974
* 120.29.10 Handle as Integer 19974
* 120.29.11 Image as NSImageMBS 19974
* 120.29.12 Options as MKMapSnapshotOptionsMBS 19974
* 120.29.13 Tag as Variant 19974

– 120.30.1 class MKMapSnapshotOptionsMBS 19976

* 120.30.5 Constructor 19976
* 120.30.6 Constructor(Handle as Integer) 19976
* 120.30.7 Copy as MKMapSnapshotOptionsMBS 19976
* 120.30.9 appearance as NSAppearanceMBS 19977
* 120.30.10 camera as MKMapCameraMBS 19977
* 120.30.11 mapRect as MKMapRectMBS 19977
* 120.30.12 mapType as Integer 19977
* 120.30.13 region as MKCoordinateRegionMBS 19977
* 120.30.14 showsBuildings as Boolean 19978

* 120.30.15 showsPointsOfInterest as Boolean 19978
* 120.30.16 size as NSSizeMBS 19978

– 120.31.1 class MKMapSnapshotterMBS 19979

* 120.31.5 Cancel 19979
* 120.31.6 Constructor(Handle as Integer) 19979
* 120.31.7 Constructor(options as MKMapSnapshotOptionsMBS) 19980
* 120.31.8 Destructor 19980
* 120.31.9 Start(tag as variant = nil) 19980
* 120.31.11 Error as NSErrorMBS 19980
* 120.31.12 Loading as Boolean 19980
* 120.31.13 Options as MKMapSnapshotOptionsMBS 19981
* 120.31.14 Snapshot as MKMapSnapshotMBS 19981
* 120.31.16 SnapshotCompleted(snapshot as MKMapSnapshotMBS, error as NSErrorMBS, tag as Variant) 19981

– 120.32.1 class MKMapViewMBS 19982

* 120.32.9 addAnnotation(annotation as MKAnnotationMBS) 19983
* 120.32.10 addAnnotations(annotations() as MKAnnotationMBS) 19984
* 120.32.11 addOverlay(overlay as MKOverlayMBS) 19984
* 120.32.12 addOverlay(overlay as MKOverlayMBS, level as integer) 19985
* 120.32.13 addOverlays(overlays() as MKOverlayMBS) 19985
* 120.32.14 addOverlays(overlays() as MKOverlayMBS, level as integer) 19985
* 120.32.15 annotations as MKAnnotationMBS() 19986
* 120.32.16 annotationsInMapRect(mapRect as MKMapRectMBS) as MKAnnotationMBS() 19986
* 120.32.17 annotationViews as MKAnnotationViewMBS() 19987
* 120.32.18 available as Boolean 19987
* 120.32.19 Constructor 19987
* 120.32.20 Constructor(Handle as Integer) 19987
* 120.32.21 Constructor(left as Double, top as Double, width as Double, height as Double) 19988
* 120.32.22 convertCoordinateToPointToView(coordinate as CLLocationCoordinate2DMBS, view as NSViewMBS) as NSPointMBS 19988
* 120.32.23 convertPointToCoordinateFromView(point as NSPointMBS, view as NSViewMBS) as CLLocationCoordinate2DMBS 19989
* 120.32.24 convertRectToRegionFromView(rect as NSRectMBS, view as NSViewMBS) as MKCoordinateRegionMBS 19989
* 120.32.25 convertRegionToRectToView(region as MKCoordinateRegionMBS, view as NSViewMBS) as NSRectMBS 19990
* 120.32.26 dequeueReusableAnnotationViewWithIdentifier(identifier as string) as MKAnnotationViewMBS 19990
* 120.32.27 deselectAnnotation(annotation as MKAnnotationMBS, animated as boolean) 19990
* 120.32.28 Destructor 19991

* 120.32.29 exchangeOverlay(index1 as Integer, index2 as Integer) 19991
* 120.32.30 exchangeOverlay(Overlay1 as MKOverlayMBS, Overlay2 as MKOverlayMBS) 19991
* 120.32.31 insertOverlayAboveOverlay(overlay as MKOverlayMBS, aboveOverlay as MKOverlayMBS) 19991
* 120.32.32 insertOverlayAtIndex(overlay as MKOverlayMBS, index as Integer) 19992
* 120.32.33 insertOverlayAtIndex(overlay as MKOverlayMBS, index as integer, level as integer) 19992
* 120.32.34 insertOverlayBelowOverlay(overlay as MKOverlayMBS, belowOverlay as MKOverlayMBS) 19993
* 120.32.35 mapRectThatFits(mapRect as MKMapRectMBS) as MKMapRectMBS 19993
* 120.32.36 mapRectThatFits(mapRect as MKMapRectMBS, edgePaddingLeft as Double, edgePaddingTop as Double, edgePaddingRight as Double, edgePaddingBottom as Double) as MKMapRectMBS 19993
* 120.32.37 MKErrorDomain as String 19994
* 120.32.38 MKMapViewDefaultAnnotationViewReuseIdentifier as String 19994
* 120.32.39 MKMapViewDefaultClusterAnnotationViewReuseIdentifier as String 19994
* 120.32.40 overlays as MKOverlayMBS() 19994
* 120.32.41 overlaysInLevel(level as Integer) as MKOverlayMBS() 19995
* 120.32.42 regionThatFits(region as MKCoordinateRegionMBS) as MKCoordinateRegionMBS 19995
* 120.32.43 removeAnnotation(annotation as MKAnnotationMBS) 19995
* 120.32.44 removeAnnotations(annotations() as MKAnnotationMBS) 19996
* 120.32.45 removeOverlay(overlay as MKOverlayMBS) 19996
* 120.32.46 removeOverlays(overlays() as MKOverlayMBS) 19997
* 120.32.47 rendererForOverlay(overlay as MKOverlayMBS) as MKOverlayRendererMBS 19997
* 120.32.48 selectAnnotation(annotation as MKAnnotationMBS, animated as boolean) 19997
* 120.32.49 selectedAnnotations as MKAnnotationMBS() 19998
* 120.32.50 setCamera(camera as MKMapCameraMBS, Animated as boolean = true) 19998
* 120.32.51 setCenterCoordinate(centerCoordinate as CLLocationCoordinate2DMBS, zoomLevel as double, animated as boolean) 19998
* 120.32.52 setCenterCoordinate(coordinate as CLLocationCoordinate2DMBS, Animated as boolean = true) 19999
* 120.32.53 setRegion(c as CLLocationCoordinate2DMBS, animated as boolean = false) 19999
* 120.32.54 setRegion(region as MKCoordinateRegionMBS, animated as boolean = false) 19999
* 120.32.55 setVisibleMapRect(coordinate as MKMapRectMBS, Animated as boolean = true) 20000
* 120.32.56 setVisibleMapRect(mapRect as MKMapRectMBS, edgePaddingLeft as Double, edgePaddingTop as Double, edgePaddingRight as Double, edgePaddingBottom as Double, animated as boolean) 20001
* 120.32.57 setZoomLevel(zoomLevel as double, animated as boolean) 20001
* 120.32.58 showAddress(address as string) 20001
* 120.32.59 showAnnotations(annotations() as MKAnnotationMBS, animated as boolean) 20001
* 120.32.60 viewForAnnotation(annotation as MKAnnotationMBS) as MKAnnotationViewMBS 20002

* 120.32.62 annotationVisibleRect as NSRectMBS 20003
* 120.32.63 camera as MKMapCameraMBS 20003
* 120.32.64 centerCoordinate as CLLocationCoordinate2DMBS 20003
* 120.32.65 mapType as Integer 20004
* 120.32.66 PitchEnabled as Boolean 20004
* 120.32.67 region as MKCoordinateRegionMBS 20004
* 120.32.68 RotateEnabled as Boolean 20005
* 120.32.69 scrollEnabled as Boolean 20005
* 120.32.70 showsBuildings as Boolean 20006
* 120.32.71 ShowsCompass as Boolean 20006
* 120.32.72 showsPointsOfInterest as Boolean 20006
* 120.32.73 showsScale as Boolean 20006
* 120.32.74 showsTraffic as Boolean 20007
* 120.32.75 showsUserLocation as Boolean 20007
* 120.32.76 showsZoomControls as Boolean 20007
* 120.32.77 userLocation as MKUserLocationMBS 20008
* 120.32.78 userLocationVisible as Boolean 20008
* 120.32.79 visibleMapRect as MKMapRectMBS 20008
* 120.32.80 zoomEnabled as Boolean 20008
* 120.32.81 zoomLevel as Double 20009
* 120.32.83 ErrorDirectionsNotFound = 4 20009
* 120.32.84 ErrorLoadingThrottled = 2 20009
* 120.32.85 ErrorPlacemarkNotFound = 3 20010
* 120.32.86 ErrorServerFailure = 1 20010
* 120.32.87 ErrorUnknown = 0 20010
* 120.32.88 FeatureVisibilityAdaptive = 0 20010
* 120.32.89 FeatureVisibilityHidden = 1 20010
* 120.32.90 FeatureVisibilityVisible = 2 20011
* 120.32.91 MapTypeHybrid = 2 20011
* 120.32.92 MapTypeHybridFlyover = 4 20011
* 120.32.93 MapTypeMutedStandard = 5 20011
* 120.32.94 MapTypeSatellite = 1 20011
* 120.32.95 MapTypeSatelliteFlyover = 3 20011
* 120.32.96 MapTypeStandard = 0 20012
* 120.32.97 OverlayLevelAboveLabels = 1 20012
* 120.32.98 OverlayLevelAboveRoads = 0 20012

– 120.33.1 class MKMarkerAnnotationViewMBS 20013

* 120.33.7 available as Boolean 20013
* 120.33.8 Constructor(annotation as MKAnnotationMBS, reuseIdentifier as string = """, EnableEvents as Boolean = false) 20014
* 120.33.9 Constructor(Handle as Integer) 20014

* 120.33.11 animatesWhenAdded as Boolean 20014
* 120.33.12 glyphImage as NSImageMBS 20014
* 120.33.13 glyphText as String 20015
* 120.33.14 glyphTintColor as NSColorMBS 20015
* 120.33.15 markerTintColor as NSColorMBS 20015
* 120.33.16 selectedGlyphImage as NSImageMBS 20016
* 120.33.17 subtitleVisibility as Integer 20016
* 120.33.18 titleVisibility as Integer 20016
* 120.33.20 FeatureVisibilityAdaptive = 0 20016
* 120.33.21 FeatureVisibilityHidden = 1 20017
* 120.33.22 FeatureVisibilityVisible = 2 20017

– 120.34.1 class MKMultiPointMBS 20018

* 120.34.7 Constructor 20018
* 120.34.8 Constructor(Handle as Integer) 20019
* 120.34.9 Coordinates as MKMapPointMBS() 20019
* 120.34.10 points as MKMapPointMBS() 20019
* 120.34.12 pointCount as Integer 20019

– 120.35.1 class MKMultiPolygonMBS 20020

* 120.35.5 boundingMapRect as MKMapRectMBS 20020
* 120.35.6 canReplaceMapContent as Boolean 20021
* 120.35.7 Constructor 20021
* 120.35.8 Constructor(Handle as Integer) 20021
* 120.35.9 Constructor(polygons() as MKPolygonMBS) 20022
* 120.35.10 coordinate as CLLocationCoordinate2DMBS 20022
* 120.35.11 intersectsMapRect(mapRect as MKMapRectMBS) as Boolean 20022
* 120.35.12 multiPolygon(polygons() as MKPolygonMBS) as MKMultiPolygonMBS 20022
* 120.35.13 polygons as MKPolygonMBS() 20022

– 120.36.1 class MKMultiPolygonRendererMBS 20023

* 120.36.5 Constructor(Handle as Integer) 20023
* 120.36.6 Constructor(multiPolygon as MKMultiPolygonMBS) 20023
* 120.36.8 multiPolygon as MKMultiPolygonMBS 20024

– 120.37.1 class MKMultiPolylineMBS 20025

* 120.37.5 boundingMapRect as MKMapRectMBS 20025
* 120.37.6 canReplaceMapContent as Boolean 20026
* 120.37.7 Constructor 20026
* 120.37.8 Constructor(Handle as Integer) 20026
* 120.37.9 Constructor(polylines() as MKPolylineMBS) 20027
* 120.37.10 coordinate as CLLocationCoordinate2DMBS 20027
* 120.37.11 intersectsMapRect(mapRect as MKMapRectMBS) as Boolean 20027
* 120.37.12 multiPolyline(polylines() as MKPolylineMBS) as MKMultiPolylineMBS 20027
* 120.37.13 polylines as MKPolylineMBS() 20027

- 120.38.1 class MKMultiPolylineRendererMBS 20028
  - 120.38.5 Constructor(Handle as Integer) 20028
  - 120.38.6 Constructor(multiPolyline as MKMultiPolylineMBS) 20028
  - 120.38.8 multiPolyline as MKMultiPolylineMBS 20029
- 120.39.1 class MKOverlayPathRendererMBS 20030
  - 120.39.5 applyFillProperties(context as CGContextMBS, zoomScale as double) 20030
  - 120.39.6 applyStrokeProperties(context as CGContextMBS, zoomScale as double) 20031
  - 120.39.7 Constructor 20031
  - 120.39.8 Constructor(Handle as Integer) 20031
  - 120.39.9 createPath 20031
  - 120.39.10 fillPath(path as CGPathMBS, context as CGContextMBS) 20032
  - 120.39.11 GetLineDashPattern as Integer() 20032
  - 120.39.12 invalidatePath 20032
  - 120.39.13 SetLineDashPattern(values() as Integer) 20032
  - 120.39.14 strokePath(path as CGPathMBS, context as CGContextMBS) 20033
  - 120.39.16 fillColor as NSColorMBS 20033
  - 120.39.17 lineCap as Integer 20033
  - 120.39.18 lineDashPhase as Double 20034
  - 120.39.19 lineJoin as Integer 20034
  - 120.39.20 lineWidth as Double 20034
  - 120.39.21 miterLimit as Double 20034
  - 120.39.22 Path as CGPathMBS 20035
  - 120.39.23 strokeColor as NSColorMBS 20035
- 120.40.1 class MKOverlayRendererMBS 20036
  - 120.40.5 canDrawMapRect(Rect as MKMapRectMBS, zoomScale as Double) as Boolean 20036
  - 120.40.6 Constructor(Handle as Integer) 20037
  - 120.40.7 Constructor(overlay as MKOverlayMBS) 20037
  - 120.40.8 drawMapRect(Rect as MKMapRectMBS, zoomScale as Double, context as CGContextMBS) 20037
  - 120.40.9 mapPointForPoint(point as CGPointMBS) as MKMapPointMBS 20038
  - 120.40.10 mapRectForRect(Rect as CGRectMBS) as MKMapRectMBS 20038
  - 120.40.11 pointForMapPoint(mapRect as MKMapPointMBS) as CGPointMBS 20039
  - 120.40.12 RectForMapRect(mapRect as MKMapRectMBS) as CGRectMBS 20039
  - 120.40.13 RoadWidthAtZoomScale(zoomScale as double) as double 20039
  - 120.40.14 setNeedsDisplay 20040
  - 120.40.15 setNeedsDisplayInMapRect(mapRect as MKMapRectMBS) 20040
  - 120.40.16 setNeedsDisplayInMapRect(mapRect as MKMapRectMBS, zoomScale as double) 20040
  - 120.40.18 alpha as Double 20041
  - 120.40.19 contentScaleFactor as Double 20041

* 120.40.20 Handle as Integer 20041
* 120.40.21 overlay as MKOverlayMBS 20041

– 120.41.1 class MKPinAnnotationViewMBS 20043

* 120.41.7 Constructor 20043
* 120.41.8 Constructor(annotation as MKAnnotationMBS, reuseIdentifier as string = """, EnableEvents as Boolean = false) 20044
* 120.41.9 Constructor(Handle as Integer) 20044
* 120.41.10 greenPinColor as NSColorMBS 20044
* 120.41.11 purplePinColor as NSColorMBS 20045
* 120.41.12 redPinColor as NSColorMBS 20045
* 120.41.14 animatesDrop as Boolean 20045
* 120.41.15 pinColor as Integer 20045
* 120.41.16 pinTintColor as NSColorMBS 20045
* 120.41.18 ColorBlue = 2 20046
* 120.41.19 ColorGreen = 1 20046
* 120.41.20 ColorRed = 0 20046

– 120.42.1 class MKPlacemarkMBS 20047

* 120.42.7 Constructor(coordinate as CLLocationCoordinate2DMBS) 20048
* 120.42.8 Constructor(coordinate as CLLocationCoordinate2DMBS, addressDictionary as dictionary) 20048
* 120.42.9 Constructor(coordinate as CLLocationCoordinate2DMBS, postalAddress as Variant) 20048
* 120.42.10 Constructor(Handle as Integer) 20049
* 120.42.11 Coordinate as CLLocationCoordinate2DMBS 20049
* 120.42.12 SetCoordinate(newCoordinate as CLLocationCoordinate2DMBS) 20049
* 120.42.13 SubTitle as String 20049
* 120.42.14 Title as String 20050
* 120.42.16 countryCode as String 20050

– 120.43.1 class MKPointAnnotationMBS 20051

* 120.43.7 Constructor 20052
* 120.43.8 Constructor(Handle as Integer) 20052
* 120.43.10 coordinate as CLLocationCoordinate2DMBS 20053

– 120.44.1 class MKPolygonMBS 20054

* 120.44.7 boundingMapRect as MKMapRectMBS 20055
* 120.44.8 canReplaceMapContent as Boolean 20055
* 120.44.9 Constructor 20055
* 120.44.10 Constructor(coords() as CLLocationCoordinate2DMBS) 20056
* 120.44.11 Constructor(coords() as CLLocationCoordinate2DMBS, InteriorPolygons() as MKPolygonMBS) 20056
* 120.44.12 Constructor(Handle as Integer) 20057
* 120.44.13 Constructor(points() as MKMapPointMBS) 20057

* 120.44.14 Constructor(points() as MKMapPointMBS, InteriorPolygons() as MKPolygonMBS) 20058
* 120.44.15 coordinate as CLLocationCoordinate2DMBS 20058
* 120.44.16 interiorPolygons as MKPolygonMBS() 20058
* 120.44.17 intersectsMapRect(mapRect as MKMapRectMBS) as Boolean 20058
* 120.44.18 polygonWithCoordinates(coords() as CLLocationCoordinate2DMBS) as MKPolygonMBS 20059
* 120.44.19 polygonWithCoordinates(coords() as CLLocationCoordinate2DMBS, InteriorPolygons() as MKPolygonMBS) as MKPolygonMBS 20059
* 120.44.20 polygonWithPoints(points() as MKMapPointMBS) as MKPolygonMBS 20059
* 120.44.21 polygonWithPoints(points() as MKMapPointMBS, InteriorPolygons() as MKPolygonMBS) as MKPolygonMBS 20060

– 120.45.1 class MKPolygonRendererMBS 20061
* 120.45.7 Constructor(Handle as Integer) 20061
* 120.45.8 Constructor(polygon as MKPolygonMBS) 20062
* 120.45.10 polygon as MKPolygonMBS 20062

– 120.46.1 class MKPolylineMBS 20063
* 120.46.7 boundingMapRect as MKMapRectMBS 20063
* 122.1.51 canReplaceMapContent as Boolean 20136
* 120.46.9 Constructor 20064
* 120.46.10 Constructor(coords() as CLLocationCoordinate2DMBS) 20065
* 120.46.11 Constructor(Handle as Integer) 20065
* 120.46.12 Constructor(points() as MKMapPointMBS) 20065
* 120.46.13 coordinate as CLLocationCoordinate2DMBS 20066
* 120.46.14 intersectsMapRect(mapRect as MKMapRectMBS) as Boolean 20066
* 120.46.15 polylineWithCoordinates(coords() as CLLocationCoordinate2DMBS) as MKPolylineMBS 20066
* 120.46.16 polylineWithPoints(points() as MKMapPointMBS) as MKPolylineMBS 20066

– 120.47.1 class MKPolylineRendererMBS 20067
* 120.47.5 Constructor(Handle as Integer) 20067
* 120.47.6 Constructor(polyline as MKPolylineMBS) 20067
* 120.47.8 polyline as MKPolylineMBS 20068

– 120.48.1 class MKRouteMBS 20069
* 120.48.5 advisoryNotices as String() 20069
* 120.48.6 Constructor 20069
* 120.48.7 Constructor(Handle as Integer) 20070
* 120.48.8 steps as MKRouteStepMBS() 20070
* 120.48.10 distance as Double 20070
* 120.48.11 expectedTravelTime as Double 20070
* 120.48.12 Handle as Integer 20071
* 120.48.13 name as String 20071

* 120.48.14 polyline as MKPolylineMBS 20071
* 120.48.15 transportType as Integer 20071
* 120.48.17 TransportTypeAny = & h0FFFFFFF 20072
* 120.48.18 TransportTypeAutomobile = 1 20072
* 120.48.19 TransportTypeTransit = 3 20072
* 120.48.20 TransportTypeWalking = 2 20072

– 120.49.1 class MKRouteStepMBS 20073

* 120.49.5 Constructor 20073
* 120.49.7 distance as Double 20073
* 120.49.8 Handle as Integer 20074
* 120.49.9 instructions as String 20074
* 120.49.10 notice as String 20074
* 120.49.11 polyline as MKPolylineMBS 20074
* 120.49.12 transportType as Integer 20075
* 120.49.14 TransportTypeAny = & h0FFFFFFF 20075
* 120.49.15 TransportTypeAutomobile = 1 20075
* 120.49.16 TransportTypeTransit = 3 20075
* 120.49.17 TransportTypeWalking = 2 20075

– 120.50.1 class MKShapeMBS 20077

* 120.50.5 Constructor 20077
* 120.50.6 Constructor(Handle as Integer) 20077
* 120.50.7 Coordinate as CLLocationCoordinate2DMBS 20078
* 120.50.8 SetCoordinate(newCoordinate as CLLocationCoordinate2DMBS) 20078
* 120.50.9 SubTitle as String 20078
* 120.50.10 Title as String 20078
* 120.50.12 Handle as Integer 20078
* 120.50.13 subtitle as String 20079
* 120.50.14 title as String 20079

– 120.51.1 class MKTileOverlayMBS 20080

* 120.51.5 boundingMapRect as MKMapRectMBS 20080
* 120.51.6 canReplaceMapContent as Boolean 20080
* 120.51.7 Constructor(Handle as Integer) 20081
* 120.51.8 Constructor(URL as string) 20081
* 120.51.9 Coordinate as CLLocationCoordinate2DMBS 20082
* 120.51.10 intersectsMapRect(mapRect as MKMapRectMBS) as Boolean 20082
* 120.51.11 loadTileAtPath(Path as MKTileOverlayPathMBS, tag as Variant = nil) 20082
* 120.51.12 SetCoordinate(newCoordinate as CLLocationCoordinate2DMBS) 20083
* 120.51.13 SubTitle as String 20083
* 120.51.14 Title as String 20083
* 120.51.15 URLForTilePath(Path as MKTileOverlayPathMBS) as String 20083
* 120.51.17 canReplaceMapContent as Boolean 20084

* 120.51.18 coordinate as CLLocationCoordinate2DMBS 20084
* 120.51.19 geometryFlipped as Boolean 20084
* 120.51.20 latitude as Double 20085
* 120.51.21 longitude as Double 20085
* 120.51.22 maximumZ as Integer 20085
* 120.51.23 minimumZ as Integer 20085
* 120.51.24 subtitle as String 20086
* 120.51.25 TileSize as CGSizeMBS 20086
* 120.51.26 title as String 20086
* 120.51.27 URLTemplate as String 20086
* 122.1.126 TileLoaded(path as MKTileOverlayPathMBS, tileData as MemoryBlock, error as NSErrorMBS, tag as Variant) 20161

– 120.52.1 class MKTileOverlayPathMBS 20088

* 120.52.5 Constructor(other as MKTileOverlayPathMBS) 20088
* 120.52.6 Constructor(x as Integer, y as Integer, z as Integer, ContentScaleFactor as double) 20088
* 120.52.8 ContentScaleFactor as Double 20088
* 120.52.9 X as Integer 20089
* 120.52.10 Y as Integer 20089
* 120.52.11 Z as Integer 20089

– 120.53.1 class MKTileOverlayRendererMBS 20090

* 120.53.5 Constructor(Handle as Integer) 20090
* 120.53.6 Constructor(TileOverlay as MKTileOverlayMBS) 20090
* 120.53.7 reloadData 20091

– 120.54.1 class MKUserLocationMBS 20092

* 120.54.7 Constructor 20092
* 120.54.8 Constructor(Handle as Integer) 20093
* 120.54.9 Coordinate as CLLocationCoordinate2DMBS 20093
* 120.54.10 SetCoordinate(newCoordinate as CLLocationCoordinate2DMBS) 20093
* 120.54.11 SubTitle as String 20093
* 120.54.12 Title as String 20093
* 120.54.14 heading as CLHeadingMBS 20094
* 120.54.15 location as CLLocationMBS 20094
* 120.54.16 updating as Boolean 20094

- 57 **CoreML** 11645
  - 57.1.1 class MLArrayBatchProviderMBS 11645
    - 57.1.5 available as Boolean 11646
    - 57.1.6 Constructor(value as Dictionary, byref Error as NSErrorMBS) 11646
    - 57.1.7 Constructor(values() as MLFeatureProviderMBS) 11646
    - 57.1.8 values as MLFeatureProviderMBS() 11646
  - 57.2.1 class MLBatchProviderMBS 11647
    - 57.2.5 Constructor 11647
    - 57.2.6 featuresAtIndex(index as Integer) as MLFeatureProviderMBS 11647
    - 57.2.8 Count as Integer 11648
    - 57.2.9 Handle as Integer 11648
  - 57.3.1 class MLDictionaryConstraintMBS 11649
    - 57.3.3 available as Boolean 11649
    - 57.3.4 Constructor 11649
    - 57.3.6 Handle as Integer 11649
    - 57.3.7 keyType as Integer 11649
  - 57.4.1 class MLDictionaryFeatureProviderMBS 11651
    - 57.4.5 Constructor(content as Dictionary, byref error as NSErrorMBS) 11651
    - 57.4.6 objectForKeyedSubscript(script as string) as MLFeatureValueMBS 11651
    - 57.4.8 Content as Dictionary 11651
  - 57.5.1 class MLFeatureDescriptionMBS 11653
    - 57.5.3 Constructor 11653
    - 57.5.4 copy as MLFeatureDescriptionMBS 11653
    - 57.5.5 isAllowedValue(value as MLFeatureValueMBS) as boolean 11653
    - 57.5.7 dictionaryConstraint as MLDictionaryConstraintMBS 11653
    - 57.5.8 Handle as Integer 11654
    - 57.5.9 imageConstraint as MLImageConstraintMBS 11654
    - 57.5.10 isOptional as Boolean 11654
    - 57.5.11 multiArrayConstraint as MLMultiArrayConstraintMBS 11654
    - 57.5.12 Name as String 11654
    - 57.5.13 sequenceConstraint as MLSequenceConstraintMBS 11655
    - 57.5.14 Type as Integer 11655
    - 57.5.16 TypeDictionary = 6 11655
    - 57.5.17 TypeDouble = 2 11655
    - 57.5.18 TypeImage = 4 11655
    - 57.5.19 TypeInt64 = 1 11656
    - 57.5.20 TypeInvalid = 0 11656
    - 57.5.21 TypeMultiArray = 5 11656
    - 57.5.22 TypeSequence = 7 11656
    - 57.5.23 TypeString = 3 11656

- 57.6.1 class MLFeatureProviderMBS 11657
  - 57.6.3 Constructor 11657
  - 57.6.4 featureNames as String() 11657
  - 57.6.5 featureValueForName(featureName as String) as MLFeatureValueMBS 11657
  - 57.6.7 Handle as Integer 11657
- 57.7.1 class MLFeatureValueMBS 11659
  - 57.7.5 Constructor 11659
  - 57.7.6 copy as MLFeatureValueMBS 11659
  - 57.7.7 featureValueWithCGImage(image as variant, orientation as integer = -1, constraint as MLImageConstraintMBS, options as Dictionary = nil, byref error as NSErrorMBS) as MLFeatureValueMBS 11660
  - 57.7.8 featureValueWithCGImage(image as variant, orientation as integer = -1, pixelsWide as Integer, pixelsHigh as Integer, pixelFormatType as String, options as Dictionary = nil, byref error as NSErrorMBS) as MLFeatureValueMBS 11660
  - 57.7.9 featureValueWithDictionary(value as Dictionary, byref error as NSErrorMBS) as MLFeatureValueMBS 11660
  - 57.7.10 featureValueWithDouble(value as double) as MLFeatureValueMBS 11661
  - 57.7.11 featureValueWithImageFile(File as FolderItem, orientation as integer = -1, constraint as MLImageConstraintMBS, options as Dictionary = nil, byref error as NSErrorMBS) as MLFeatureValueMBS 11661
  - 57.7.12 featureValueWithImageFile(File as FolderItem, orientation as integer = -1, pixelsWide as Integer, pixelsHigh as Integer, pixelFormatType as String, options as Dictionary = nil, byref error as NSErrorMBS) as MLFeatureValueMBS 11661
  - 57.7.13 featureValueWithInt64(value as Int64) as MLFeatureValueMBS 11662
  - 57.7.14 featureValueWithMultiArray(value as MLMultiArrayMBS) as MLFeatureValueMBS 11662
  - 57.7.15 featureValueWithPicture(value as Picture) as MLFeatureValueMBS 11662
  - 57.7.16 featureValueWithPixelBuffer(Handle as Integer) as MLFeatureValueMBS 11662
  - 57.7.17 featureValueWithSequence(sequence as MLSequenceMBS) as MLFeatureValueMBS 11662
  - 57.7.18 featureValueWithString(value as string) as MLFeatureValueMBS 11662
  - 57.7.19 isEqualToFeatureValue(value as MLFeatureValueMBS) as Boolean 11663
  - 57.7.20 MLFeatureValueImageOptionCropAndScale as String 11663
  - 57.7.21 MLFeatureValueImageOptionCropRect as String 11663
  - 57.7.22 undefinedFeatureValueWithType(type as Integer) as MLFeatureValueMBS 11663
  - 57.7.24 CIImageValue as Variant 11663
  - 57.7.25 dictionaryValue as Dictionary 11663
  - 57.7.26 doubleValue as Double 11664
  - 57.7.27 Handle as Integer 11664
  - 57.7.28 imageBufferValue as Integer 11664
  - 57.7.29 int64Value as Int64 11664
  - 57.7.30 multiArrayValue as MLMultiArrayMBS 11664
  - 57.7.31 PictureHeight as Integer 11665

* 57.7.32 PictureValue as Picture 11665
* 57.7.33 PictureWidth as Integer 11665
* 57.7.34 sequenceValue as MLSequenceMBS 11665
* 57.7.35 stringValue as String 11665
* 57.7.36 Type as Integer 11666
* 57.7.37 Undefined as Boolean 11666
* 57.7.38 value as Variant 11666
* 57.7.40 TypeDictionary = 6 11666
* 57.7.41 TypeDouble = 2 11666
* 57.7.42 TypeImage = 4 11667
* 57.7.43 TypeInt64 = 1 11667
* 57.7.44 TypeInvalid = 0 11667
* 57.7.45 TypeMultiArray = 5 11667
* 57.7.46 TypeSequence = 7 11667
* 57.7.47 TypeString = 3 11667

– 57.8.1 class MLImageConstraintMBS 11669
* 57.8.3 Constructor 11669
* 57.8.5 Handle as Integer 11669
* 57.8.6 pixelFormatType as Integer 11669
* 57.8.7 pixelsHigh as Integer 11669
* 57.8.8 pixelsWide as Integer 11670
* 57.8.9 sizeConstraint as MLImageSizeConstraintMBS 11670

– 57.9.1 class MLImageSizeConstraintMBS 11671
* 57.9.5 available as Boolean 11671
* 57.9.6 Constructor 11672
* 57.9.7 enumeratedImageSizes as MLImageSizeMBS() 11672
* 57.9.9 Handle as Integer 11672
* 57.9.10 pixelsHighRange as NSRangeMBS 11672
* 57.9.11 pixelsWideRange as NSRangeMBS 11672
* 57.9.12 type as Integer 11672
* 57.9.14 TypeEnumerated = 2 11673
* 57.9.15 TypeRange = 3 11673
* 57.9.16 TypeUnspecified = 0 11673

– 57.10.1 class MLImageSizeMBS 11674
* 57.10.5 available as Boolean 11674
* 57.10.6 Constructor 11674
* 57.10.8 Handle as Integer 11674
* 57.10.9 pixelsHigh as Integer 11675
* 57.10.10 pixelsWide as Integer 11675

– 57.11.1 class MLKeyMBS 11676
* 57.11.5 available as Boolean 11676

* 57.11.6 Constructor 11676
* 57.11.7 copy as MLKeyMBS 11676
* 57.11.9 Handle as Integer 11677
* 57.11.10 Name as String 11677
* 57.11.11 Scope as String 11677

- 124 **MediaLibrary** 20285
  - 124.1.1 class MLMediaGroupMBS 20285
    - 124.1.5 childGroups as MLMediaGroupMBS() 20286
    - 124.1.6 Constructor 20286
    - 124.1.7 mediaObjects as MLMediaObjectMBS() 20286
    - 124.1.8 MLApertureAllPhotosTypeIdentifier as String 20286
    - 124.1.9 MLApertureAllProjectsTypeIdentifier as String 20287
    - 124.1.10 MLApertureFacebookAlbumTypeIdentifier as String 20287
    - 124.1.11 MLApertureFacebookGroupTypeIdentifier as String 20287
    - 124.1.12 MLApertureFacesAlbumTypeIdentifier as String 20287
    - 124.1.13 MLApertureFlaggedTypeIdentifier as String 20287
    - 124.1.14 MLApertureFlickrAlbumTypeIdentifier as String 20287
    - 124.1.15 MLApertureFlickrGroupTypeIdentifier as String 20288
    - 124.1.16 MLApertureFolderAlbumTypeIdentifier as String 20288
    - 124.1.17 MLApertureLastImportAlbumTypeIdentifier as String 20288
    - 124.1.18 MLApertureLastNMonthsAlbumTypeIdentifier as String 20288
    - 124.1.19 MLApertureLastViewedEventAlbumTypeIdentifier as String 20288
    - 124.1.20 MLApertureLightTableTypeIdentifier as String 20289
    - 124.1.21 MLAperturePhotoStreamAlbumTypeIdentifier as String 20289
    - 124.1.22 MLAperturePlacesAlbumTypeIdentifier as String 20289
    - 124.1.23 MLAperturePlacesCityAlbumTypeIdentifier as String 20289
    - 124.1.24 MLAperturePlacesCountryAlbumTypeIdentifier as String 20289
    - 124.1.25 MLAperturePlacesPointOfInterestAlbumTypeIdentifier as String 20289
    - 124.1.26 MLAperturePlacesProvinceAlbumTypeIdentifier as String 20290
    - 124.1.27 MLApertureProjectAlbumTypeIdentifier as String 20290
    - 124.1.28 MLApertureProjectFolderAlbumTypeIdentifier as String 20290
    - 124.1.29 MLApertureRootGroupTypeIdentifier as String 20290
    - 124.1.30 MLApertureSlideShowTypeIdentifier as String 20290
    - 124.1.31 MLApertureSmugMugAlbumTypeIdentifier as String 20291
    - 124.1.32 MLApertureSmugMugGroupTypeIdentifier as String 20291
    - 124.1.33 MLApertureUserAlbumTypeIdentifier as String 20291
    - 124.1.34 MLApertureUserSmartAlbumTypeIdentifier as String 20291
    - 124.1.35 MLFinalCutEventCalendarGroupTypeIdentifier as String 20291
    - 124.1.36 MLFinalCutEventGroupTypeIdentifier as String 20291
    - 124.1.37 MLFinalCutEventLibraryGroupTypeIdentifier as String 20292
    - 124.1.38 MLFinalCutFolderGroupTypeIdentifier as String 20292
    - 124.1.39 MLFinalCutProjectGroupTypeIdentifier as String 20292
    - 124.1.40 MLFinalCutRootGroupTypeIdentifier as String 20292
    - 124.1.41 MLFolderGroupTypeIdentifier as String 20292
    - 124.1.42 MLFolderRootGroupTypeIdentifier as String 20293
    - 124.1.43 MLGarageBandFolderGroupTypeIdentifier as String 20293

* 124.1.44 MLGarageBandRootGroupTypeIdentifier as String 20293
* 124.1.45 MLiMovieEventCalendarGroupTypeIdentifier as String 20293
* 124.1.46 MLiMovieEventGroupTypeIdentifier as String 20293
* 124.1.47 MLiMovieEventLibraryGroupTypeIdentifier as String 20293
* 124.1.48 MLiMovieFolderGroupTypeIdentifier as String 20294
* 124.1.49 MLiMovieProjectGroupTypeIdentifier as String 20294
* 124.1.50 MLiMovieRootGroupTypeIdentifier as String 20294
* 124.1.51 MLiPhotoAlbumTypeIdentifier as String 20294
* 124.1.52 MLiPhotoEventAlbumTypeIdentifier as String 20294
* 124.1.53 MLiPhotoEventsFolderTypeIdentifier as String 20295
* 124.1.54 MLiPhotoFacebookAlbumTypeIdentifier as String 20295
* 124.1.55 MLiPhotoFacebookGroupTypeIdentifier as String 20295
* 124.1.56 MLiPhotoFacesAlbumTypeIdentifier as String 20295
* 124.1.57 MLiPhotoFlaggedAlbumTypeIdentifier as String 20295
* 124.1.58 MLiPhotoFlickrAlbumTypeIdentifier as String 20295
* 124.1.59 MLiPhotoFlickrGroupTypeIdentifier as String 20296
* 124.1.60 MLiPhotoFolderAlbumTypeIdentifier as String 20296
* 124.1.61 MLiPhotoLastImportAlbumTypeIdentifier as String 20296
* 124.1.62 MLiPhotoLastNMonthsAlbumTypeIdentifier as String 20296
* 124.1.63 MLiPhotoLastViewedEventAlbumTypeIdentifier as String 20296
* 124.1.64 MLiPhotoLibraryAlbumTypeIdentifier as String 20297
* 124.1.65 MLiPhotoPhotoStreamAlbumTypeIdentifier as String 20297
* 124.1.66 MLiPhotoPlacesAlbumTypeIdentifier as String 20297
* 124.1.67 MLiPhotoPlacesCityAlbumTypeIdentifier as String 20297
* 124.1.68 MLiPhotoPlacesCountryAlbumTypeIdentifier as String 20297
* 124.1.69 MLiPhotoPlacesPointOfInterestAlbumTypeIdentifier as String 20297
* 124.1.70 MLiPhotoPlacesProvinceAlbumTypeIdentifier as String 20298
* 124.1.71 MLiPhotoRootGroupTypeIdentifier as String 20298
* 124.1.72 MLiPhotoSlideShowAlbumTypeIdentifier as String 20298
* 124.1.73 MLiPhotoSmartAlbumTypeIdentifier as String 20298
* 124.1.74 MLiPhotoSubscribedAlbumTypeIdentifier as String 20298
* 124.1.75 MLiTunesAudioBooksPlaylistTypeIdentifier as String 20299
* 124.1.76 MLiTunesFolderPlaylistTypeIdentifier as String 20299
* 124.1.77 MLiTunesGeniusPlaylistTypeIdentifier as String 20299
* 124.1.78 MLiTunesiTunesUPlaylistTypeIdentifier as String 20299
* 124.1.79 MLiTunesMoviesPlaylistTypeIdentifier as String 20299
* 124.1.80 MLiTunesMusicPlaylistTypeIdentifier as String 20299
* 124.1.81 MLiTunesMusicVideosPlaylistTypeIdentifier as String 20300
* 124.1.82 MLiTunesPlaylistTypeIdentifier as String 20300
* 124.1.83 MLiTunesPodcastPlaylistTypeIdentifier as String 20300
* 124.1.84 MLiTunesPurchasedPlaylistTypeIdentifier as String 20300
* 124.1.85 MLiTunesRootGroupTypeIdentifier as String 20300

* 124.1.86 MLiTunesSavedGeniusPlaylistTypeIdentifier as String 20301
* 124.1.87 MLiTunesSmartPlaylistTypeIdentifier as String 20301
* 124.1.88 MLiTunesTVShowsPlaylistTypeIdentifier as String 20301
* 124.1.89 MLiTunesVideoPlaylistTypeIdentifier as String 20301
* 124.1.90 MLLogicBouncesGroupTypeIdentifier as String 20301
* 124.1.91 MLLogicProjectsGroupTypeIdentifier as String 20301
* 124.1.92 MLLogicProjectTypeIdentifier as String 20302
* 124.1.93 MLLogicRootGroupTypeIdentifier as String 20302
* 124.1.94 MLPhotosAlbumsGroupTypeIdentifier as String 20302
* 124.1.95 MLPhotosAlbumTypeIdentifier as String 20302
* 124.1.96 MLPhotosAllCollectionsGroupTypeIdentifier as String 20302
* 124.1.97 MLPhotosAllMomentsGroupTypeIdentifier as String 20303
* 124.1.98 MLPhotosAllPhotosAlbumTypeIdentifier as String 20303
* 124.1.99 MLPhotosAllYearsGroupTypeIdentifier as String 20303
* 124.1.100 MLPhotosAnimatedGroupTypeIdentifier as String 20303
* 124.1.101 MLPhotosBurstGroupTypeIdentifier as String 20303
* 124.1.102 MLPhotosCollectionGroupTypeIdentifier as String 20303
* 124.1.103 MLPhotosDepthEffectGroupTypeIdentifier as String 20304
* 124.1.104 MLPhotosFacesAlbumTypeIdentifier as String 20304
* 124.1.105 MLPhotosFavoritesGroupTypeIdentifier as String 20305
* 124.1.106 MLPhotosFolderTypeIdentifier as String 20305
* 124.1.107 MLPhotosFrontCameraGroupTypeIdentifier as String 20305
* 124.1.108 MLPhotosLastImportGroupTypeIdentifier as String 20305
* 124.1.109 MLPhotosLivePhotosGroupTypeIdentifier as String 20305
* 124.1.110 MLPhotosLongExposureGroupTypeIdentifier as String 20305
* 124.1.111 MLPhotosMomentGroupTypeIdentifier as String 20306
* 124.1.112 MLPhotosMyPhotoStreamTypeIdentifier as String 20306
* 124.1.113 MLPhotosPanoramasGroupTypeIdentifier as String 20306
* 124.1.114 MLPhotosPublishedAlbumTypeIdentifier as String 20306
* 124.1.115 MLPhotosRootGroupTypeIdentifier as String 20306
* 124.1.116 MLPhotosScreenshotGroupTypeIdentifier as String 20306
* 124.1.117 MLPhotosSharedGroupTypeIdentifier as String 20307
* 124.1.118 MLPhotosSharedPhotoStreamTypeIdentifier as String 20307
* 124.1.119 MLPhotosSloMoGroupTypeIdentifier as String 20307
* 124.1.120 MLPhotosSmartAlbumTypeIdentifier as String 20307
* 124.1.121 MLPhotosTimelapseGroupTypeIdentifier as String 20307
* 124.1.122 MLPhotosVideosGroupTypeIdentifier as String 20307
* 124.1.123 MLPhotosYearGroupTypeIdentifier as String 20308
* 124.1.125 Handle as Integer 20308
* 124.1.126 IconImage as NSImageMBS 20308
* 124.1.127 Identifier as String 20308
* 124.1.128 MediaLibrary as MLMediaLibraryMBS 20308

* 124.1.129 MediaSourceIdentifier as String 20309
* 124.1.130 ModificationDate as Date 20309
* 124.1.131 ModificationDateTime as DateTime 20309
* 124.1.132 Name as String 20309
* 124.1.133 Parent as MLMediaGroupMBS 20309
* 124.1.134 Properties as Dictionary 20310
* 124.1.135 TypeIdentifier as String 20310
* 124.1.136 URL as String 20310

– 124.2.1 class MLMediaLibraryMBS 20311

* 124.2.5 Available as Boolean 20312
* 124.2.6 Constructor(options as Dictionary) 20312
* 124.2.7 MLMediaLoadAppFoldersKey as String 20312
* 124.2.8 MLMediaLoadAppleLoops as String 20312
* 124.2.9 MLMediaLoadExcludeSourcesKey as String 20313
* 124.2.10 MLMediaLoadFoldersKey as String 20313
* 124.2.11 MLMediaLoadIncludeSourcesKey as String 20313
* 124.2.12 MLMediaLoadMoviesFolder as String 20313
* 124.2.13 MLMediaLoadSourceTypesKey as String 20314
* 124.2.15 Handle as Integer 20314
* 124.2.16 mediaSources as Dictionary 20314

– 124.3.1 class MLMediaObjectMBS 20315

* 124.3.5 Constructor 20315
* 124.3.6 MLMediaObjectAlbumKey as String 20315
* 124.3.7 MLMediaObjectArtistKey as String 20316
* 124.3.8 MLMediaObjectBitRateKey as String 20316
* 124.3.9 MLMediaObjectChannelCountKey as String 20316
* 124.3.10 MLMediaObjectCommentsKey as String 20316
* 124.3.11 MLMediaObjectDurationKey as String 20316
* 124.3.12 MLMediaObjectGenreKey as String 20317
* 124.3.13 MLMediaObjectKeywordsKey as String 20317
* 124.3.14 MLMediaObjectKindKey as String 20317
* 124.3.15 MLMediaObjectProtectedKey as String 20317
* 124.3.16 MLMediaObjectResolutionStringKey as String 20317
* 124.3.17 MLMediaObjectSampleRateKey as String 20317
* 124.3.18 MLMediaObjectTrackNumberKey as String 20318
* 124.3.20 ArtworkImage as NSImageMBS 20318
* 124.3.21 ContentType as String 20318
* 124.3.22 File as FolderItem 20318
* 124.3.23 FileSize as UInt64 20319
* 124.3.24 Handle as Integer 20319
* 124.3.25 Identifier as String 20319

* 124.3.26 MediaLibrary as MLMediaLibraryMBS 20319
* 124.3.27 MediaSourceIdentifier as String 20319
* 124.3.28 MediaType as Integer 20320
* 124.3.29 ModificationDate as Date 20320
* 124.3.30 ModificationDateTime as DateTime 20320
* 124.3.31 Name as String 20320
* 124.3.32 OriginalFile as FolderItem 20320
* 124.3.33 OriginalURL as String 20321
* 124.3.34 Properties as Dictionary 20321
* 124.3.35 ThumbnailFile as FolderItem 20321
* 124.3.36 ThumbnailURL as String 20321
* 124.3.37 URL as String 20322
* 124.3.39 kTypeAudio = 1 20322
* 124.3.40 kTypeImage = 2 20322
* 124.3.41 kTypeMovie = 4 20322

– 124.4.1 class MLMediaSourceMBS 20323

* 124.4.5 Constructor 20323
* 124.4.6 mediaGroupForIdentifier(mediaGroupIdentifier as string) as MLMediaGroupMBS 20324
* 124.4.7 mediaGroupsForIdentifiers(mediaGroupIdentifiers() as string) as Dictionary 20324
* 124.4.8 mediaObjectForIdentifier(mediaObjectIdentifier as string) as MLMediaObjectMBS 20324
* 124.4.9 mediaObjectsForIdentifiers(mediaObjectIdentifiers() as string) as Dictionary 20325
* 124.4.10 MLMediaSourceApertureIdentifier as String 20325
* 124.4.11 MLMediaSourceAppDefinedFoldersIdentifier as String 20325
* 124.4.12 MLMediaSourceCustomFoldersIdentifier as String 20325
* 124.4.13 MLMediaSourceFinalCutIdentifier as String 20325
* 124.4.14 MLMediaSourceGarageBandIdentifier as String 20326
* 124.4.15 MLMediaSourceiMovieIdentifier as String 20326
* 124.4.16 MLMediaSourceiPhotoIdentifier as String 20326
* 124.4.17 MLMediaSourceiTunesIdentifier as String 20326
* 124.4.18 MLMediaSourceLogicIdentifier as String 20326
* 124.4.19 MLMediaSourceMoviesFolderIdentifier as String 20326
* 124.4.20 MLMediaSourcePhotoBoothIdentifier as String 20327
* 124.4.21 MLMediaSourcePhotosIdentifier as String 20327
* 124.4.23 Handle as Integer 20327
* 124.4.24 MediaLibrary as MLMediaLibraryMBS 20327
* 124.4.25 mediaSourceIdentifier as String 20327
* 124.4.26 Properties as Dictionary 20328
* 124.4.27 rootMediaGroup as MLMediaGroupMBS 20328
* 124.4.29 kSourceTypeAudio = 1 20328
* 124.4.30 kSourceTypeImage = 2 20328
* 124.4.31 kSourceTypeMovie = 4 20328

- 57 **CoreML** 11645
  - 57.12.1 class MLMetricKeyMBS 11678
    - 57.12.5 Constructor 11678
    - 57.12.7 epochIndex as MLMetricKeyMBS 11678
    - 57.12.8 lossValue as MLMetricKeyMBS 11679
    - 57.12.9 miniBatchIndex as MLMetricKeyMBS 11679
  - 57.13.1 class MLModelConfigurationMBS 11680
    - 57.13.5 available as Boolean 11680
    - 57.13.6 Constructor 11680
    - 57.13.7 copy as MLModelConfigurationMBS 11680
    - 57.13.9 allowLowPrecisionAccumulationOnGPU as Boolean 11681
    - 57.13.10 computeUnits as Integer 11681
    - 57.13.11 Handle as Integer 11681
    - 57.13.12 parameters as Dictionary 11681
    - 57.13.13 preferredMetalDevice as Integer 11681
    - 57.13.15 ComputeUnitsAll = 2 11682
    - 57.13.16 ComputeUnitsCPUAndGPU = 1 11682
    - 57.13.17 ComputeUnitsCPUOnly = 0 11682
  - 57.14.1 class MLModelDescriptionMBS 11683
    - 57.14.3 Constructor 11683
    - 57.14.5 Handle as Integer 11683
    - 57.14.6 inputDescriptionsByName as Dictionary 11683
    - 57.14.7 isUpdatable as Boolean 11683
    - 57.14.8 metadata as Dictionary 11684
    - 57.14.9 outputDescriptionsByName as Dictionary 11684
    - 57.14.10 parameterDescriptionsByKey as Dictionary 11684
    - 57.14.11 predictedFeatureName as String 11684
    - 57.14.12 predictedProbabilitiesName as String 11684
    - 57.14.13 trainingInputDescriptionsByName as Dictionary 11685
  - 57.15.1 class MLModelMBS 11686
    - 57.15.5 available as Boolean 11686
    - 57.15.6 compileModelAtURL(URL as string, byref error as NSErrorMBS) as String 11686
    - 57.15.7 compileModelFile(File as folderItem, byref error as NSErrorMBS) as folderItem 11687
    - 57.15.8 Constructor 11687
    - 57.15.9 MLModelAuthorKey as String 11688
    - 57.15.10 MLModelCreatorDefinedKey as String 11688
    - 57.15.11 MLModelDescriptionKey as String 11688
    - 57.15.12 MLModelErrorDomain as String 11688
    - 57.15.13 MLModelLicenseKey as String 11688
    - 57.15.14 MLModelVersionStringKey as String 11688

* 57.15.15 modelWithContentsOfFile(file as FolderItem, byref error as NSErrorMBS) as MLModelMBS 11689
* 57.15.16 modelWithContentsOfFile(file as FolderItem, configuration as MLModelConfigurationMBS, byref error as NSErrorMBS) as MLModelMBS 11689
* 57.15.17 modelWithContentsOfPath(Path as string, byref error as NSErrorMBS) as MLModelMBS 11689
* 57.15.18 modelWithContentsOfPath(Path as string, configuration as MLModelConfigurationMBS, byref error as NSErrorMBS) as MLModelMBS 11690
* 57.15.19 modelWithContentsOfURL(URL as string, byref error as NSErrorMBS) as MLModelMBS 11690
* 57.15.20 modelWithContentsOfURL(URL as string, configuration as MLModelConfigurationMBS, byref error as NSErrorMBS) as MLModelMBS 11690
* 57.15.21 parameterValueForKey(key as MLParameterKeyMBS, byref error as NSErrorMBS) as Variant 11691
* 57.15.22 predictionFromFeatures(input as MLFeatureProviderMBS, options as MLPredictionOptionsMBS = nil, byref error as NSErrorMBS) as MLFeatureProviderMBS 11691
* 57.15.23 predictionFromFeaturesMT(input as MLFeatureProviderMBS, options as MLPredictionOptionsMBS = nil, byref error as NSErrorMBS) as MLFeatureProviderMBS 11691
* 57.15.24 predictionsFromBatch(inputBatch as MLBatchProviderMBS, byref error as NSErrorMBS) as MLBatchProviderMBS 11692
* 57.15.25 predictionsFromBatch(inputBatch as MLBatchProviderMBS, options as MLPredictionOptionsMBS, byref error as NSErrorMBS) as MLBatchProviderMBS 11692
* 57.15.27 configuration as MLModelConfigurationMBS 11692
* 57.15.28 Handle as Integer 11693
* 57.15.29 modelDescription as MLModelDescriptionMBS 11693
* 57.15.31 ErrorCustomLayer = 4 11693
* 57.15.32 ErrorCustomModel = 5 11693
* 57.15.33 ErrorDescriptionMismatch = 2 11693
* 57.15.34 ErrorFeatureType = 1 11694
* 57.15.35 ErrorGeneric = 0 11694
* 57.15.36 ErrorIO = 3 11694
* 57.15.37 ErrorParameters = 7 11694
* 57.15.38 ErrorUpdate = 6 11694

– 57.16.1 class MLMultiArrayConstraintMBS 11695

* 57.16.3 Constructor 11695
* 57.16.4 shape as Integer() 11695
* 57.16.6 dataType as Integer 11695
* 57.16.7 Handle as Integer 11695
* 57.16.8 shape0 as Integer 11696
* 57.16.9 shape1 as Integer 11696
* 57.16.10 shape2 as Integer 11696
* 57.16.11 shapeConstraint as MLMultiArrayShapeConstraintMBS 11696

– 57.17.1 class MLMultiArrayMBS 11697

* 57.17.5 Constructor(dataPointer as Ptr, shape() as Integer, dataType as Integer, strides() as Integer, byref error as NSErrorMBS) 11697
* 57.17.6 Constructor(shape() as Integer, dataType as Integer, byref error as NSErrorMBS) 11697
* 57.17.7 shape as Integer() 11698
* 57.17.8 strides as Integer() 11698
* 57.17.10 count as Integer 11698
* 57.17.11 dataPointer as Ptr 11698
* 57.17.12 dataType as Integer 11698
* 57.17.13 Handle as Integer 11699
* 57.17.14 shape0 as Integer 11699
* 57.17.15 shape1 as Integer 11699
* 57.17.16 shape2 as Integer 11699
* 57.17.17 strides0 as Integer 11699
* 57.17.18 strides1 as Integer 11700
* 57.17.19 strides2 as Integer 11700
* 57.17.20 doubleValue(index as Integer) as Double 11700
* 57.17.21 doubleValue(indexes() as Integer) as Double 11700
* 57.17.22 integerValue(index as Integer) as Integer 11701
* 57.17.23 integerValue(indexes() as Integer) as Integer 11701
* 57.17.24 singleValue(index as Integer) as Single 11701
* 57.17.25 singleValue(indexes() as Integer) as Single 11702
* 57.17.27 DataTypeDouble = & h10040 11702
* 57.17.28 DataTypeFloat16 = & h10010 11702
* 57.17.29 DataTypeFloat32 = & h10020 11702
* 57.17.30 DataTypeFloat64 = & h10040 11702
* 122.1.95 DataTypeInt32 = & h20020 20150

– 57.18.1 class MLMultiArrayShapeConstraintMBS 11704

* 57.18.5 Constructor 11704
* 57.18.6 enumeratedShapes as Variant 11704
* 57.18.7 sizeRangeForDimension as NSRangeMBS() 11704
* 57.18.9 Handle as Integer 11705
* 57.18.10 type as Integer 11705
* 57.18.12 TypeEnumerated = 2 11705
* 57.18.13 TypeRange = 3 11705
* 57.18.14 TypeUnspecified = 1 11705

– 57.19.1 class MLNumericConstraintMBS 11706

* 57.19.5 available as Boolean 11706
* 57.19.6 Constructor 11706
* 57.19.7 enumeratedNumbers as Double() 11706
* 57.19.9 Handle as Integer 11707

* 57.19.10 maxNumber as Double 11707
* 57.19.11 minNumber as Double 11707

– 57.20.1 class MLParameterDescriptionMBS 11708

* 57.20.5 available as Boolean 11708
* 57.20.6 Constructor 11708
* 57.20.8 defaultValue as Variant 11708
* 57.20.9 Handle as Integer 11709
* 57.20.10 key as MLParameterKeyMBS 11709
* 57.20.11 numericConstraint as MLNumericConstraintMBS 11709

– 57.21.1 class MLParameterKeyMBS 11710

* 57.21.5 Constructor 11710
* 57.21.6 scopedTo(scope as String) as MLParameterKeyMBS 11710
* 57.21.8 beta1 as MLParameterKeyMBS 11710
* 57.21.9 beta2 as MLParameterKeyMBS 11711
* 57.21.10 biases as MLParameterKeyMBS 11711
* 57.21.11 epochs as MLParameterKeyMBS 11711
* 57.21.12 eps as MLParameterKeyMBS 11711
* 57.21.13 learningRate as MLParameterKeyMBS 11712
* 57.21.14 linkedModelFileName as MLParameterKeyMBS 11712
* 57.21.15 linkedModelSearchPath as MLParameterKeyMBS 11712
* 57.21.16 miniBatchSize as MLParameterKeyMBS 11712
* 57.21.17 momentum as MLParameterKeyMBS 11712
* 57.21.18 numberOfNeighbors as MLParameterKeyMBS 11713
* 57.21.19 seed as MLParameterKeyMBS 11713
* 57.21.20 shuffle as MLParameterKeyMBS 11713
* 57.21.21 weights as MLParameterKeyMBS 11713

– 57.22.1 class MLPredictionOptionsMBS 11715

* 57.22.3 Constructor 11715
* 57.22.5 Handle as Integer 11715
* 57.22.6 usesCPUOnly as Boolean 11715

– 57.23.1 class MLSequenceConstraintMBS 11716

* 57.23.5 available as Boolean 11716
* 57.23.6 Constructor 11716
* 57.23.8 countRange as NSRangeMBS 11716
* 57.23.9 Handle as Integer 11717
* 57.23.10 valueDescription as MLFeatureDescriptionMBS 11717

– 57.24.1 class MLSequenceMBS 11718

* 57.24.5 Constructor 11718
* 57.24.6 emptySequenceWithType(type as Integer) as MLSequenceMBS 11718
* 57.24.7 int64Values as Int64() 11719

* 57.24.8 sequenceWithInt64Array(int64Values() as Int64) as MLSequenceMBS 11719
* 57.24.9 sequenceWithStringArray(stringValues() as String) as MLSequenceMBS 11719
* 57.24.10 stringValues as String() 11719
* 57.24.12 Handle as Integer 11719
* 57.24.13 type as Integer 11720

– 57.25.1 class MLTaskMBS 11721

* 57.25.5 available as Boolean 11721
* 57.25.6 cancel 11721
* 57.25.7 Constructor 11721
* 57.25.8 resume 11722
* 57.25.10 Error as NSErrorMBS 11722
* 57.25.11 Handle as Integer 11722
* 57.25.12 State as Integer 11722
* 57.25.13 TaskIdentifier as String 11722
* 57.25.15 StateCancelling = 3 11723
* 57.25.16 StateCompleted = 4 11723
* 57.25.17 StateFailed = 5 11723
* 57.25.18 StateRunning = 2 11723
* 57.25.19 StateSuspended = 1 11723

– 57.26.1 class MLUpdateContextMBS 11724

* 57.26.5 available as Boolean 11724
* 57.26.6 Constructor 11724
* 57.26.7 writeToFile(file as FolderItem, byref error as NSErrorMBS) as Boolean 11724
* 57.26.9 Handle as Integer 11725
* 57.26.10 Metrics as Dictionary 11725
* 57.26.11 Model as MLModelMBS 11725
* 57.26.12 Parameters as Dictionary 11725
* 57.26.13 ProgressEvent as Integer 11725
* 57.26.14 Task as MLUpdateTaskMBS 11726
* 57.26.16 ProgressEventEpochEnd = 2 11726
* 57.26.17 ProgressEventMiniBatchEnd = 4 11726
* 57.26.18 ProgressEventTrainingBegin = 1 11726

– 57.27.1 class MLUpdateProgressHandlersMBS 11727

* 57.27.5 available as Boolean 11727
* 57.27.6 Constructor(interestedEvents as Integer) 11727
* 57.27.8 Handle as Integer 11728
* 57.27.10 completionHandler(context as MLUpdateContextMBS) 11728
* 57.27.11 progressHandler(context as MLUpdateContextMBS) 11728
* 57.27.13 ProgressEventEpochEnd = 2 11728
* 57.27.14 ProgressEventMiniBatchEnd = 4 11728
* 57.27.15 ProgressEventTrainingBegin = 1 11729

– 122.1.106 class MLUpdateTaskMBS 20154
  * 57.28.5 Constructor(file as FolderItem, trainingData as MLArrayBatchProviderMBS, configuration as MLModelConfigurationMBS, byref error as NSErrorMBS) 11730
  * 57.28.6 Constructor(file as FolderItem, trainingData as MLArrayBatchProviderMBS, configuration as MLModelConfigurationMBS, progressHandlers as MLUpdateProgressHandlersMBS, byref error as NSErrorMBS) 11731
  * 57.28.7 resumeWithParameters(updateParameters as Dictionary) 11731
  * 57.28.9 completionHandler(context as MLUpdateContextMBS) 11731

- 150 **Registration** 22591
  - **??** Globals **??**
    - 150.2.1 LogoMBS(size as Integer = 0, WithAlphaChannel as boolean = false) as Picture 22620
    - 150.2.4 MBSPluginCompileDate as string 22621
    - 150.2.5 MBSPluginCompileTime as string 22621
    - 150.2.6 MBSPluginVersion as string 22621
    - 150.2.7 RegisterMBSPlugin(name as string, product as string, enddate as Integer, serial as string) as boolean 22622
    - 150.2.8 SetRegistrationMessageMBS(ID as Integer, message as string) 22622

1583

- 81 **Files** 15261
  - **??** Globals **??**
    - 81.13.16 AdminToolsMBS(domain as Integer) as folderitem 15357
    - 81.13.17 CookiesMBS as folderitem 15358
    - 81.13.3 ExchangeFilesMBS(first as folderitem, second as folderitem) as Integer 15353
    - 81.13.5 FolderItemToPathMBS(file as folderitem) as string 15354
    - 81.13.40 GetDriveTypeMBS(path as string) as Integer 15363
    - 81.13.18 HistoryMBS as folderitem 15358
    - 81.13.19 InternetCacheMBS as folderitem 15358
    - 81.13.29 MountMBS(URL as String, Dest as string = """, Username as String, Password as String, Interactive as boolean = false, Prompt as boolean = false, byref ErrorCode as Integer, Threaded as boolean = false) as String 15360
    - 81.13.32 MountPathMBS(Path as String) as String 15361
    - 81.13.33 MountPathMBS(Volume as FolderItem) as String 15362
    - 81.13.21 NewFolderItemFromAbsolutePathMBS(AbsolutePath as string) as FolderItem 15358
    - 81.13.7 NewFolderItemMBS(vRefNum as Integer, parID as Integer, name as String) as FolderItem 15355
    - 81.13.9 NewVolumeFolderItemMBS(vRefNum as Integer) as FolderItem 15355
    - 81.13.11 PathToFolderItemMBS(path as string) as folderitem 15356
    - 81.13.23 SetCurrentWorkingDirectoryMBS(path as folderitem) as boolean 15359
    - 81.13.36 UnmountMBS(Path as String, force as boolean = false) as Boolean 15362
    - 122.1.107 UnmountMBS(Volume as FolderItem, force as boolean = false) as Boolean 20154
    - 81.13.13 VolResolveIDMBS(volume as FolderItem, id as Integer) as FolderItem 15356
    - 81.13.14 VolResolveIDMBS(vRefNum as Integer, id as Integer) as FolderItem 15357
    - 81.13.25 VolumeFreeSizePathMBS(Path as String) as Int64 15359
    - 81.13.27 VolumeSizePathMBS(Path as String) as Int64 15360
    - 81.13.1 WindowsEjectVolumeMBS(driveLetter as string, byref status as Integer) as boolean 15353
    - 81.13.20 WindowsStartMenuMBS(domain as Integer) as folderitem 15358

- 21 **Basic** 4593
  - **??** Globals **??**
    - 21.1.19 BitwiseXORStringBytesMBS(s as string, v as Integer) as string 4599
    - 21.1.11 cloneMemoryBlockMBS(s as memoryblock) as memoryblock 4596
    - 21.1.12 cloneMemoryBlockWithLengthMBS(s as memoryblock,len as Integer) as memoryblock 4596
    - 21.1.13 cloneStringMBS(s as string) as string 4597
    - 21.1.21 Color2IntegerMBS(colorValue as Color) as UInt32 4600
    - 21.1.1 DifferenceMBS(extends StartDate as date, EndDate as date) as DateDifferenceMBS 4593
    - 21.1.2 DifferenceMBS(extends StartDate as dateTime, EndDate as dateTime) as DateDifferenceMBS 4594
    - 21.1.9 HideCursorMBS 4595
    - 21.1.23 Integer2ColorMBS(intValue as UInt32) as Color 4600
    - 21.1.14 MemoryBlockToStringMBS(s as memoryblock) as string 4597
    - 21.1.15 MemoryBlockToStringWithLengthMBS(s as memoryblock,len as Integer) as string 4598
    - 21.1.16 OSTypeFromStringMBS(str as string) as Integer 4598
    - 21.1.3 ReturnErrPtrMBS as Integer 4595
    - 21.1.5 ReturnInPtrMBS as Integer 4595
    - 21.1.7 ReturnOutPtrMBS as Integer 4595
    - 21.1.10 ShowCursorMBS 4596
    - 21.1.17 StringFromOSTypeMBS(value as Integer) as string 4598
    - 21.1.18 StringToMemoryBlockMBS(s as string) as memoryblock 4599

1585

- 16 **AVFoundation** 3551
  - 16.110.1 class Movie 4234
    - 16.110.3 AVAssetMBS as AVAssetMBS 4234
  - 16.111.1 class MoviePlayer 4235
    - 16.111.3 AVAssetMBS as AVAssetMBS 4235
    - 16.111.4 AVPlayerLayerMBS as AVPlayerLayerMBS 4235
    - 16.111.5 AVPlayerMBS as AVPlayerMBS 4235

- 143 **Process** 22223
  - 143.15.1 class MutexMBS 22294
    - 143.15.5 Lock 22294
    - 143.15.6 TryLock as boolean 22295
    - 143.15.7 Unlock 22295
    - 143.15.9 Handle as Integer 22296
    - 143.15.10 Tag as Variant 22296

- 170 **SQL** 23869
  - 170.7.1 class MySQLMBS 23893
    - 170.7.5 AffectedRows as UInt64 23893
    - 170.7.6 Error as string 23894
    - 170.7.7 ErrorNumber as UInt32 23894
    - 170.7.8 FieldCount as UInt32 23894
    - 170.7.9 Info as string 23894
    - 170.7.10 InsertID as Int64 23894
    - 170.7.11 NumberOfRows(cmd as SQLCommandMBS) as UInt64 23895
    - 170.7.12 SetSSL(keyPath as string, CertificatePath as string, AuthorityPath as string, authorityFolderPath as string, Cipher as string) 23895

- 143 **Process** 22223
  - 143.16.1 class NamedMutexMBS 22297
    - 143.16.5 Constructor(Name as string) 22297
    - 143.16.6 Lock 22298
    - 143.16.7 TryLock as boolean 22298
    - 143.16.8 Unlock 22298
    - 143.16.10 Handle as Integer 22298
    - 143.16.11 Name as String 22298
    - 143.16.12 Tag as Variant 22299

- 81 **Files** 15261
  - 81.22.1 class NetFSMountMBS 15526
    - 81.22.9 Cancel 15527
    - 81.22.10 MountURLAsync(URL as String, MountPath as String = """, User as String = """, Password as String = """, OpenOptions as Dictionary = nil, MountOptions as Dictionary = nil) as Integer 15527
    - 81.22.11 MountURLSync(URL as String, MountPath as String = """, User as String = """, Password as String = """, OpenOptions as Dictionary = nil, MountOptions as Dictionary = nil, byref MountPoints() as String) as Integer 15527
    - 81.22.12 URLForRemountingVolume(path as String) as String 15528
    - 81.22.13 URLForRemountingVolume(vol as FolderItem) as String 15528
    - 81.22.14 URLProbe(hostname as String) as String 15529
    - 81.22.16 Handle as Integer 15529
    - 81.22.17 Lasterror as Integer 15529
    - 81.22.19 MountURLAsyncCompleted(status as Integer, URL as String, mountpoints() as String) 15530
    - 81.22.21 kErrorAccountRestricted = -5999 15530
    - 81.22.22 kErrorMissingMountpoint = 2 15530
    - 81.22.23 kErrorNoAuthMethodSupported = -5997 15530
    - 81.22.24 kErrorNoProtocolVersionSupported = -5996 15530
    - 81.22.25 kErrorNoSharesAvailable = -5998 15531
    - 81.22.26 kErrorPasswordNeedsChange = -5045 15531
    - 81.22.27 kErrorPasswordPolicy = -5046 15531
    - 81.22.28 kErrorUserCanceled = -128 15531
    - 81.22.29 kMountFlagsReadOnly = 1 15531
    - 81.22.30 kNAUIOptionAllowUI = "AllowUI" 15531
    - 81.22.31 kNAUIOptionForceUI = "ForceUI" 15532
    - 81.22.32 kNAUIOptionKey = "UIOption" 15532
    - 81.22.33 kNAUIOptionNoUI = "NoUI" 15532
    - 81.22.34 kNetAuthErrorAlreadyClosed = -6005 15532
    - 81.22.35 kNetAuthErrorGuestNotSupported = -6004 15532
    - 81.22.36 kNetAuthErrorInternal = -6600 15533
    - 81.22.37 kNetAuthErrorMountFailed = -6602 15533
    - 81.22.38 kNetAuthErrorNoSharesAvailable = -6003 15533
    - 81.22.39 kNetFSAllowLoopbackKey = "AllowLoopback" 15533
    - 81.22.40 kNetFSAllowSubMountsKey = "AllowSubMounts" 15533
    - 81.22.41 kNetFSMountAtMountDirKey = "MountAtMountDir" 15534
    - 81.22.42 kNetFSMountFlagsKey = "MountFlags" 15534
    - 81.22.43 kNetFSSoftMountKey = "SoftMount" 15534
    - 81.22.44 kNetFSUseGuestKey = "Guest" 15534

- 129 **Network** 20603
  - 129.30.1 class NetSNMPMBS 20775
    - 129.30.9 Constructor 20776
    - 129.30.10 Destructor 20776
    - 129.30.11 Query(ObjectID as String) as String 20776
    - 129.30.12 QueryMT(ObjectID as String) as String 20777
    - 129.30.14 Community as String 20778
    - 129.30.15 ErrorMessage as String 20778
    - 129.30.16 IP as String 20778
    - 129.30.17 LastError as Integer 20778
    - 129.30.18 MaximumReceiveBufferSize as Integer 20778
    - 129.30.19 Retries as Integer 20779
    - 129.30.20 TimeOut as Integer 20779
  - 129.31 Globals 20780
    - 129.31.18 ClearOptionsMBS(extends s as SocketCore) 20784
    - 129.31.1 DNSAddressToNameIPv6MBS(HostAddress as string) as string 20780
    - 129.31.3 DNSAddressToNameMBS(HostAddress as string) as string 20780
    - 129.31.5 DNSNameToAddressIPv6MBS(HostName as string) as string 20780
    - 129.31.7 DNSNameToAddressMBS(HostName as string) as string 20781
    - 129.31.19 OptionKeepAliveMBS(extends s as SocketCore) as Integer 20785
    - 129.31.20 OptionKeepAliveMBS(extends s as SocketCore, assigns value as Integer) 20785
    - 129.31.22 OptionMaximumSegmentSizeMBS(extends s as SocketCore) as Integer 20786
    - 129.31.23 OptionMaximumSegmentSizeMBS(extends s as SocketCore, assigns value as Integer) 20786
    - 129.31.25 OptionMutliCastTTLMBS(extends s as SocketCore) as Integer 20786
    - 129.31.26 OptionMutliCastTTLMBS(extends s as SocketCore, assigns value as Integer) 20787
    - 129.31.27 OptionReceiveBufferSizeMBS(extends s as SocketCore) as Integer 20788
    - 129.31.28 OptionReceiveBufferSizeMBS(extends s as SocketCore, assigns value as Integer) 20788
    - 129.31.9 OptionReuseAddressMBS(extends s as SocketCore) as Boolean 20781
    - 129.31.10 OptionReuseAddressMBS(extends s as SocketCore, assigns value as Boolean) 20782
    - 129.31.12 OptionReusePortMBS(extends s as SocketCore) as Boolean 20782
    - 129.31.13 OptionReusePortMBS(extends s as SocketCore, assigns value as Boolean) 20783
    - 129.31.30 OptionSendBufferSizeMBS(extends s as SocketCore) as Integer 20788
    - 129.31.31 OptionSendBufferSizeMBS(extends s as SocketCore, assigns value as Integer) 20789
    - 129.31.33 OptionTOSMBS(extends s as SocketCore) as Integer 20789
    - 129.31.34 OptionTOSMBS(extends s as SocketCore, assigns value as Integer) 20790
    - 129.31.35 OptionTTLMBS(extends s as SocketCore) as Integer 20790
    - 129.31.36 OptionTTLMBS(extends s as SocketCore, assigns value as Integer) 20790
    - 129.31.37 OptionTypeMBS(extends s as SocketCore) as Integer 20791
    - 129.31.15 VerifyEmailMBS(email as string, NetworkCheck as boolean) as Integer 20783

- 129.32.1 class NetworkInterfaceMBS 20792
  - 129.32.5 AllInterfaces(Merge as boolean = true) as NetworkInterfaceMBS() 20793
  - 129.32.6 IndexMap as Dictionary 20793
  - 129.32.7 IndexToName(Index as Integer) as string 20794
  - 129.32.8 IPv4s as string() 20794
  - 129.32.9 IPv6s as string() 20794
  - 129.32.10 NameToIndex(Name as String) as Integer 20794
  - 129.32.12 Broadcast as Boolean 20795
  - 129.32.13 BroadcastAddress as String 20795
  - 129.32.14 Flags as Integer 20795
  - 129.32.15 Index as Integer 20795
  - 129.32.16 InterfaceIndex as Integer 20795
  - 129.32.17 IPv4 as String 20796
  - 129.32.18 IPv4count as Integer 20796
  - 129.32.19 IPv6 as String 20796
  - 129.32.20 IPv6count as Integer 20796
  - 129.32.21 Loopback as Boolean 20797
  - 129.32.22 MAC as String 20797
  - 129.32.23 Multicast as Boolean 20797
  - 129.32.24 Name as String 20797
  - 129.32.25 Netmask as String 20797
  - 129.32.26 NetmaskIPv4 as String 20798
  - 129.32.27 NetmaskIPv6 as String 20798
  - 129.32.28 Running as Boolean 20798
  - 129.32.29 Up as Boolean 20798

- 130 **Nikon Cameras** 20967
  - 130.1.1 class NikonCapInfoMBS 20967
    - 130.1.3 Constructor 20967
    - 130.1.5 Description as String 20967
    - 130.1.6 ID as Integer 20968
    - 130.1.7 Operations as Integer 20968
    - 130.1.8 OperationsString as String 20968
    - 130.1.9 Type as Integer 20968
    - 130.1.10 TypeString as String 20968
    - 130.1.11 Visibility as Integer 20969
    - 130.1.12 VisibilityString as String 20969
  - 130.2.1 class NikonFileInfoMBS 20970
    - 130.2.3 Constructor 20970
    - 130.2.5 DiskFile as Boolean 20970
    - 130.2.6 FileDataType as Integer 20970
    - 130.2.7 Length as Integer 20971
    - 130.2.8 RemoveObject as Boolean 20971
    - 130.2.9 Start as Integer 20971
    - 130.2.10 TotalLength as Integer 20971
  - 130.3.1 class NikonImageInfoMBS 20972
    - 130.3.3 Bits(index as Integer) as Integer 20972
    - 130.3.4 Constructor 20972
    - 130.3.6 ColorSpace as Integer 20972
    - 130.3.7 Plane as Integer 20973
    - 130.3.8 Rect as NikonRectMBS 20973
    - 130.3.9 RemoveObject as Boolean 20973
    - 130.3.10 RowBytes as Integer 20973
    - 130.3.11 TotalPixels as NikonSizeMBS 20974
  - 130.4.1 class NikonLiveImageMBS 20975
    - 130.4.5 AFframes(index as UInt32) as NikonRectMBS 20975
    - 130.4.7 AFAreaIndex as Integer 20975
    - 130.4.8 AFstate as Integer 20976
    - 130.4.9 Aperture as Double 20976
    - 130.4.10 AutoFocusHeight as Integer 20976
    - 130.4.11 AutoFocusWidth as Integer 20976
    - 130.4.12 AutoFocusX as Integer 20976
    - 130.4.13 AutoFocusY as Integer 20977
    - 130.4.14 CountDownTime as Integer 20977
    - 130.4.15 DirectionOfRotation as Integer 20977
    - 130.4.16 DisplayCenterX as Integer 20977

* 130.4.17 DisplayCenterY as Integer 20977
* 130.4.18 DisplayHeight as Integer 20978
* 130.4.19 DisplayWidth as Integer 20978
* 130.4.20 FaceDetectionCount as Integer 20978
* 130.4.21 FacePriorityAFMode as Integer 20978
* 130.4.22 FocusDriveState as Integer 20978
* 130.4.23 FocusResult as Integer 20979
* 130.4.24 Height as Integer 20979
* 130.4.25 JPEGData as MemoryBlock 20979
* 130.4.26 MovieRecordingInformation as Integer 20979
* 130.4.27 RawData as MemoryBlock 20980
* 130.4.28 RemainingMovieRecordingTime as Integer 20980
* 130.4.29 SelectedFocusPoint as Integer 20980
* 130.4.30 ShutterSpeed as Double 20980
* 130.4.31 TotalHeight as Integer 20981
* 130.4.32 TotalWidth as Integer 20981
* 130.4.33 Width as Integer 20981
* 130.4.35 kAFStateDriveImpossibility = 0 20981
* 130.4.36 kAFStateDrivePossible = 1 20981
* 130.4.37 kDirectionClockWise = 2 20982
* 130.4.38 kDirectionCounterClockWise = 1 20982
* 130.4.39 kDirectionNone = 0 20982
* 130.4.40 kFacePriorityAFModeActive = 1 20982
* 130.4.41 kFacePriorityAFModeNotActive = 0 20982
* 130.4.42 kFocusDriveStateDriving = 0 20982
* 130.4.43 kFocusDriveStateNotDriving = 1 20983
* 130.4.44 kFocusResultInFocus = 2 20983
* 130.4.45 kFocusResultNoInformation = 0 20983
* 130.4.46 kFocusResultOutOfFocus = 1 20983

– 130.5.1 class NikonMBS 20984

* 130.5.5 Acquire as boolean 20984
* 130.5.6 Async_ as boolean 20984
* 130.5.7 AutoFocus as boolean 20984
* 130.5.8 AvailableDatatypes as UInt32 20985
* 130.5.9 Capabilities(what as Integer) as NikonCapInfoMBS() 20985
* 130.5.10 CapabilitiesCount(what as Integer) as UInt32 20985
* 130.5.11 Capability(what as Integer, ID as Integer) as NikonCapInfoMBS 20985
* 130.5.12 Capture as boolean 20985
* 130.5.13 CloseData 20986
* 130.5.14 CloseItem 20986
* 130.5.15 CloseModule 20986

* 130.5.16 CloseSource 20986
* 130.5.17 GetCapBoolean(what as Integer, ID as Integer) as Boolean 20986
* 130.5.18 GetCapDefaultBoolean(what as Integer, ID as Integer) as Boolean 20986
* 130.5.19 GetCapDefaultDouble(what as Integer, ID as Integer) as Double 20987
* 130.5.20 GetCapDefaultInt32(what as Integer, ID as Integer) as Int32 20987
* 130.5.21 GetCapDefaultPoint(what as Integer, ID as Integer) as NikonPointMBS 20987
* 130.5.22 GetCapDefaultRect(what as Integer, ID as Integer) as NikonRectMBS 20987
* 130.5.23 GetCapDefaultSize(what as Integer, ID as Integer) as NikonSizeMBS 20987
* 130.5.24 GetCapDefaultString(what as Integer, ID as Integer) as String 20987
* 130.5.25 GetCapDefaultUInt32(what as Integer, ID as Integer) as UInt32 20988
* 130.5.26 GetCapDouble(what as Integer, ID as Integer) as Double 20988
* 130.5.27 GetCapEnumPacketString(what as Integer, ID as Integer, byref current as UInt32) as string() 20988
* 130.5.28 GetCapEnumString(what as Integer, ID as Integer, byref current as UInt32) as string() 20988
* 130.5.29 GetCapEnumUInt32(what as Integer, ID as Integer, byref current as UInt32) as UInt32() 20988
* 130.5.30 GetCapInt32(what as Integer, ID as Integer) as Int32 20989
* 130.5.31 GetCapPoint(what as Integer, ID as Integer) as NikonPointMBS 20989
* 130.5.32 GetCapRange(what as Integer, ID as Integer, byref Value as Double, byref DefaultValue as Double, byref ValueIndex as UInt32, byref DefaultIndex as UInt32, byref LowerValue as Double, byref UpperValue as Double, byref Steps as UInt32) as boolean 20989
* 130.5.33 GetCapRect(what as Integer, ID as Integer) as NikonRectMBS 20989
* 130.5.34 GetCapSize(what as Integer, ID as Integer) as NikonSizeMBS 20989
* 130.5.35 GetCapString(what as Integer, ID as Integer) as String 20990
* 130.5.36 GetCapUInt32(what as Integer, ID as Integer) as UInt32 20990
* 130.5.37 GetItemCount as UInt32 20990
* 130.5.38 GetLiveViewImage(type as Integer) as NikonLiveImageMBS 20990
* 130.5.39 GetSourceCount as UInt32 20990
* 130.5.40 GetVideoImageData(Offset as UInt32, BlockSize as UInt32) as String 20991
* 130.5.41 GetVideoImageDataSize as UInt32 20991
* 130.5.42 LoadLibrary(file as folderitem) as boolean 20991
* 130.5.43 LoadLibrary(path as string) as boolean 20991
* 130.5.44 OpenData(type as UInt32) as boolean 20991
* 130.5.45 OpenItem(index as UInt32) as boolean 20992
* 130.5.46 OpenModule as boolean 20992
* 130.5.47 OpenSource(index as UInt32) as boolean 20992
* 130.5.48 PreCapture as boolean 20992
* 130.5.49 SetCapBoolean(what as Integer, ID as Integer, value as Boolean) 20992
* 130.5.50 SetCapDouble(what as Integer, ID as Integer, value as Double) 20993
* 130.5.51 SetCapEnumPackedString(what as Integer, ID as Integer, EnumIndex as UInt32) as boolean 20993

* 130.5.52 SetCapEnumUInt32(what as Integer, ID as Integer, Value as UInt32) as boolean 20993
* 130.5.53 SetCapInt32(what as Integer, ID as Integer, value as Int32) 20993
* 130.5.54 SetCapPoint(what as Integer, ID as Integer, value as NikonPointMBS) 20993
* 130.5.55 SetCapRange(what as Integer, ID as Integer, Value as Double, ValueIndex as UInt32) as boolean 20994
* 130.5.56 SetCapRect(what as Integer, ID as Integer, value as NikonRectMBS) 20994
* 130.5.57 SetCapSize(what as Integer, ID as Integer, value as NikonSizeMBS) 20994
* 130.5.58 SetCapString(what as Integer, ID as Integer, value as String) 20994
* 130.5.59 SetCapUInt32(what as Integer, ID as Integer, value as UInt32) 20994
* 130.5.61 FunctionPtr as Integer 20995
* 130.5.62 Lasterror as Integer 20995
* 130.5.63 LoadErrorMessage as String 20995
* 130.5.65 FileDownloadComplete(info as NikonFileInfoMBS, data as Memoryblock, length as Integer) 20995
* 130.5.66 ImageDownloadComplete(info as NikonImageInfoMBS, data as Memoryblock, length as Integer) 20996
* 130.5.67 Progress(Command as Integer, Param as Integer, Done as UInt32, Total as UInt32, Percent as Double) 20996
* 130.5.69 kData = 8 20996
* 130.5.70 kDataObjTypeFile = 16 20996
* 130.5.71 kDataObjTypeImage = 1 20996
* 130.5.72 kDataObjTypeSound = 2 20997
* 130.5.73 kDataObjTypeThumbnail = 8 20997
* 130.5.74 kDataObjTypeVideo = 4 20997
* 130.5.75 kDevice = 2 20997
* 130.5.76 kItem = 4 20997
* 130.5.77 kModule = 1 20997
* 130.5.78 kSource = 2 20998

– 130.6.1 class NikonPointMBS 20999

* 130.6.3 Constructor(x as Integer = 0, y as Integer = 0) 20999
* 130.6.4 Operator_Convert as String 20999
* 130.6.6 x as Integer 20999
* 130.6.7 y as Integer 20999

– 130.7.1 class NikonRectMBS 21000

* 130.7.3 Constructor(x as Integer = 0, y as Integer = 0, w as Integer = 0, h as Integer = 0) 21000
* 130.7.4 Operator_Convert as String 21000
* 130.7.6 h as Integer 21000
* 130.7.7 w as Integer 21000
* 130.7.8 x as Integer 21001
* 130.7.9 y as Integer 21001

- 130.8.1 class NikonSizeMBS 21002
  - 130.8.3 Constructor(w as Integer = 0, h as Integer = 0) 21002
  - 130.8.4 Operator_Convert as String 21002
  - 130.8.6 h as Integer 21002
  - 130.8.7 w as Integer 21002

- 131 **Notifications** 21003
  - 131.1.1 class NotificationCenterMBS 21003
    - 131.1.5 Add(name as CFStringMBS, obj as CFObjectMBS, flags as Integer) 21004
    - 131.1.6 close(name as CFStringMBS, obj as CFObjectMBS) 21005
    - 131.1.7 closeAll 21005
    - 131.1.8 Post(name as CFStringMBS, obj as CFObjectMBS, userinfo as CFDictionaryMBS, deliverImmediately as Boolean) 21005
    - 131.1.9 Post(name as CFStringMBS, obj as CFObjectMBS, userinfo as CFDictionaryMBS, options as Integer) 21005
    - 131.1.11 Available as boolean 21006
    - 131.1.13 Received(name as CFStringMBS, obj as CFObjectMBS, userinfo as CFDictionaryMBS) 21006
    - 131.1.15 kCFNotificationDeliverImmediately = 1 21006
    - 131.1.16 kCFNotificationPostToAllSessions = 2 21007
  - 131.2.1 class NotificationMBS 21008
    - 131.2.7 Constructor(name as string = """, ref as Variant = nil, tag as Variant = nil) 21009
    - 131.2.8 RegisterReceiver(target as NotificationReceiverMBS, name as string = """, ref as Variant = nil) 21009
    - 131.2.9 Send(name as string, ref as object = nil, tag as Variant = nil) 21010
    - 131.2.10 Send(notification as NotificationMBS) 21010
    - 131.2.11 SendDelayed(name as string, ref as object = nil, tag as Variant = nil) 21010
    - 131.2.12 SendDelayed(notification as NotificationMBS) 21011
    - 131.2.13 SendNotification 21011
    - 131.2.14 SendNotificationDelayed 21012
    - 131.2.15 UnregisterReceiver(target as NotificationReceiverMBS) 21012
    - 131.2.17 Name as String 21012
    - 131.2.18 Ref as Variant 21012
    - 131.2.19 Tag as Variant 21013
  - 131.3.1 class NotificationObserverMBS 21014
    - 131.3.5 Constructor(name as string = """, ref as object = nil, tag as Variant = nil) 21014
    - 131.3.7 Name as String 21014
    - 131.3.8 Ref as Object 21015
    - 131.3.10 ReceivedNotification(name as string, ref as Variant, tag as Variant, notification as NotificationMBS) 21015

- 8 **Accessibility** 2867
  - **??** Globals **??**
    - 8.5.1 InstallNSAccessibilityPatchMBS 2931

1599

- 34 **Cocoa Controls** 7585
  - 34.50.1 class NSActionCellMBS 7827
    - 34.50.7 Constructor(image as NSImageMBS) 7827
    - 34.50.8 Constructor(text as string) 7828

- 55 **CoreImage** 10293
  - 55.226.1 class NSAffineTransformMBS 11568
    - 55.226.5 appendTransform(transform as NSAffineTransformMBS) 11568
    - 55.226.6 CGAffineTransformToNSAffineTransform(CGAffineTransform as Variant) as NSAffineTransformMBS 11568
    - 55.226.7 Constructor 11569
    - 55.226.8 Constructor(m11 as Double, m12 as Double, m21 as Double, m22 as Double, tx as Double, ty as Double) 11569
    - 55.226.9 Constructor(transform as NSAffineTransformMBS) 11569
    - 55.226.10 getValues(byref m11 as Double, byref m12 as Double, byref m21 as Double, byref m22 as Double , byref tx as Double, byref tY as Double) 11570
    - 55.226.11 invert 11570
    - 55.226.12 NSAffineTransformToCGAffineTransform(NSAffineTransform as NSAffineTransformMBS) as Variant 11570
    - 55.226.13 Operator_Convert as String 11570
    - 55.226.14 Operator_Multiply(other as NSAffineTransformMBS) as NSAffineTransformMBS 11571
    - 55.226.15 Operator_MultiplyRight(other as NSAffineTransformMBS) as NSAffineTransformMBS 11571
    - 55.226.16 prependTransform(transform as NSAffineTransformMBS) 11571
    - 55.226.17 rotateByDegrees(angle as Double) 11571
    - 55.226.18 rotateByRadians(angle as Double) 11571
    - 55.226.19 scale(scale as Double) 11572
    - 55.226.20 scale(scaleX as Double, scaleY as Double) 11572
    - 55.226.21 setValues(m11 as Double, m12 as Double, m21 as Double, m22 as Double , tx as Double, tY as Double) 11572
    - 55.226.22 transform as NSAffineTransformMBS 11572
    - 55.226.23 transformBezierPath(NSBezierPath as Variant) as Variant 11573
    - 55.226.24 transformPoint(byref x as Double, byref y as Double) 11573
    - 55.226.25 transformSize(byref width as Double, byref height as Double) 11573
    - 55.226.26 translate(deltaX as Double, deltaY as Double) 11573
    - 55.226.28 Data as MemoryBlock 11573
    - 55.226.29 Handle as Integer 11574
    - 55.226.30 m11 as Double 11574
    - 55.226.31 m12 as Double 11574
    - 55.226.32 m21 as Double 11575
    - 55.226.33 m22 as Double 11575
    - 55.226.34 StringValue as String 11575
    - 55.226.35 tx as Double 11575
    - 55.226.36 ty as Double 11575

1601

- 32 **Cocoa** 6509
  - 32.4.1 class NSAlertMBS 6521
    - 32.4.7 addButtonWithTitle(title as string) as Variant 6521
    - 32.4.8 alertWithError(error as NSErrorMBS) as NSAlertMBS 6522
    - 122.3.29 alertWithMessageText(MessageText as string, defaultButton as string = """, alternateButton as string = """, otherButton as string = """, informativeText as string = """) as NSAlertMBS 20176
    - 32.4.10 beginSheetModalForWindow(win as NSWindowMBS) 6522
    - 32.4.11 beginSheetModalForWindow(win as window) 6523
    - 32.4.12 buttons as Variant() 6523
    - 32.4.13 close 6523
    - 32.4.14 Constructor 6524
    - 32.4.15 Destructor 6524
    - 32.4.16 layout 6524
    - 32.4.17 runModal as Integer 6524
    - 32.4.19 accessoryView as NSViewMBS 6525
    - 32.4.20 alertStyle as Integer 6525
    - 32.4.21 helpAnchor as String 6525
    - 32.4.22 icon as NSImageMBS 6525
    - 32.4.23 informativeText as String 6526
    - 32.4.24 messageText as String 6526
    - 32.4.25 showsHelp as Boolean 6526
    - 32.4.26 ShowsSuppressionButton as Boolean 6526
    - 32.4.27 suppressionButton as Variant 6527
    - 32.4.28 TimedOut as Boolean 6527
    - 32.4.29 timeOut as Double 6528
    - 32.4.30 window as Variant 6528
    - 32.4.32 SheetDidEnd(returnCode as Integer) 6528
    - 32.4.33 ShowHelp as boolean 6528
    - 32.4.35 NSAlertFirstButtonReturn = 1000 6529
    - 32.4.36 NSAlertSecondButtonReturn = 1001 6529
    - 32.4.37 NSAlertThirdButtonReturn = 1002 6529
    - 32.4.38 NSCriticalAlertStyle = 2 6529
    - 32.4.39 NSInformationalAlertStyle = 1 6529
    - 32.4.40 NSWarningAlertStyle = 0 6530
  - 32.5.1 class NSAnimationContextMBS 6531
    - 32.5.5 beginGrouping 6531
    - 32.5.6 Constructor 6531
    - 32.5.7 currentContext as NSAnimationContextMBS 6531
    - 32.5.8 endGrouping 6532
    - 32.5.10 allowsImplicitAnimation as Boolean 6532

* 32.5.11 duration as Double 6532
* 32.5.12 Handle as Integer 6533

– 32.6.1 class NSAnimationMBS 6534

* 32.6.5 clearStartAnimation 6534
* 32.6.6 clearStopAnimation 6534
* 32.6.7 Constructor(duration as Double, animationCurve as Integer) 6535
* 32.6.8 currentValue as Double 6535
* 32.6.9 Destructor 6535
* 32.6.10 isAnimating as boolean 6535
* 32.6.11 startAnimation 6535
* 32.6.12 stopAnimation 6536
* 32.6.14 Handle as Integer 6536
* 32.6.15 animationBlockingMode as Integer 6536
* 32.6.16 animationCurve as Integer 6537
* 32.6.17 currentProgress as Double 6537
* 32.6.18 duration as Double 6537
* 32.6.19 frameRate as Double 6537
* 32.6.21 CurrentProgressChanged(progress as Double) 6538
* 32.6.23 NSAnimationBlocking=0 6538
* 32.6.24 NSAnimationEaseIn=1 6538
* 32.6.25 NSAnimationEaseInOut=0 6538
* 32.6.26 NSAnimationEaseOut=2 6539
* 32.6.27 NSAnimationLinear=3 6539
* 32.6.28 NSAnimationNonblocking=1 6539
* 32.6.29 NSAnimationNonblockingThreaded=2 6539

– 32.7.1 class NSAppearanceMBS 6540

* 122.3.35 appearance(item as Variant) as NSAppearanceMBS 20179
* 32.7.6 appearanceNamed(name as string) as NSAppearanceMBS 6541
* 32.7.7 appearanceNamed(name as string, bundle as NSBundleMBS) as NSAppearanceMBS 6542
* 32.7.8 Available as boolean 6542
* 32.7.9 Constructor 6542
* 32.7.10 currentAppearance as NSAppearanceMBS 6543
* 32.7.11 effectiveAppearance(item as Variant) as NSAppearanceMBS 6543
* 32.7.12 NSAppearanceNameAccessibilityHighContrastAqua as string 6543
* 32.7.13 NSAppearanceNameAccessibilityHighContrastDarkAqua as string 6544
* 32.7.14 NSAppearanceNameAccessibilityHighContrastVibrantDark as string 6544
* 32.7.15 NSAppearanceNameAccessibilityHighContrastVibrantLight as string 6544
* 32.7.16 NSAppearanceNameAqua as string 6544
* 32.7.17 NSAppearanceNameDarkAqua as string 6545
* 32.7.18 NSAppearanceNameLightContent as string 6545

* 32.7.19 NSAppearanceNameVibrantDark as string 6545
* 32.7.20 NSAppearanceNameVibrantLight as string 6545
* 32.7.21 setAppearance(item as Variant, appearance as NSAppearanceMBS) 6545
* 32.7.22 setCurrentAppearance(appearance as NSAppearanceMBS = nil) 6546
* 32.7.24 allowsVibrancy as Boolean 6546
* 32.7.25 Handle as Integer 6547
* 32.7.26 name as String 6547

- 12 **Apple Script** 3111
  - 12.4.1 class NSAppleEventDescriptorMBS 3136
    - 12.4.5 appleEventWithEventClass(eventClass as string, eventID as string, targetDescriptor as NSAppleEventDescriptorMBS, returnID as Int16, transactionID as UInt32) as NSAppleEventDescriptorMBS 3137
    - 12.4.6 attributeDescriptorForKeyword(keyword as string) as NSAppleEventDescriptorMBS 3138
    - 12.4.7 coerceToDescriptorType(descriptorType as string) as NSAppleEventDescriptorMBS 3138
    - 12.4.8 Constructor 3139
    - 12.4.9 copy as NSAppleEventDescriptorMBS 3139
    - 12.4.10 currentProcessDescriptor as NSAppleEventDescriptorMBS 3139
    - 12.4.11 descriptorAtIndex(index as Integer) as NSAppleEventDescriptorMBS 3139
    - 12.4.12 descriptorForKeyword(keyword as string) as NSAppleEventDescriptorMBS 3140
    - 12.4.13 descriptorWithAlias(item as folderitem) as NSAppleEventDescriptorMBS 3141
    - 12.4.14 descriptorWithApplicationURL(fileURL as string) as NSAppleEventDescriptorMBS 3141
    - 12.4.15 descriptorWithApplicationURL(item as folderitem) as NSAppleEventDescriptorMBS 3141
    - 12.4.16 descriptorWithBoolean(value as Boolean) as NSAppleEventDescriptorMBS 3142
    - 12.4.17 descriptorWithBundleIdentifier(BundleID as String) as NSAppleEventDescriptorMBS 3142
    - 12.4.18 descriptorWithCurrentProcessSerialNumber as NSAppleEventDescriptorMBS 3143
    - 12.4.19 descriptorWithDate(value as date) as NSAppleEventDescriptorMBS 3143
    - 12.4.20 descriptorWithDateTime(value as dateTime) as NSAppleEventDescriptorMBS 3143
    - 12.4.21 descriptorWithDescriptorType(descriptorType as string, data as memoryblock) as NSAppleEventDescriptorMBS 3143
    - 12.4.22 descriptorWithDescriptorType(descriptorType as string, data as memoryblock, offset as UInt32, length as UInt32) as NSAppleEventDescriptorMBS 3144
    - 12.4.23 descriptorWithDouble(value as Double) as NSAppleEventDescriptorMBS 3144
    - 12.4.24 descriptorWithEnumCode(enumerator as string) as NSAppleEventDescriptorMBS 3145
    - 12.4.25 descriptorWithFileURL(fileURL as string) as NSAppleEventDescriptorMBS 3145
    - 12.4.26 descriptorWithFileURL(item as folderitem) as NSAppleEventDescriptorMBS 3145
    - 12.4.27 descriptorWithInt16(value as Int16) as NSAppleEventDescriptorMBS 3146
    - 12.4.28 descriptorWithInt32(value as Int32) as NSAppleEventDescriptorMBS 3146
    - 12.4.29 descriptorWithProcessIdentifier(PID as Integer) as NSAppleEventDescriptorMBS 3146
    - 12.4.30 descriptorWithSingle(value as single) as NSAppleEventDescriptorMBS 3147
    - 12.4.31 descriptorWithString(text as string) as NSAppleEventDescriptorMBS 3147
    - 12.4.32 descriptorWithTypeCode(typeCode as string) as NSAppleEventDescriptorMBS 3148
    - 12.4.33 descriptorWithUInt32(value as UInt32) as NSAppleEventDescriptorMBS 3148
    - 12.4.34 insertDescriptor(descriptor as NSAppleEventDescriptorMBS, index as Integer) 3148
    - 12.4.35 keywordForDescriptorAtIndex(index as Integer) as string 3149

* 12.4.36 listDescriptor as NSAppleEventDescriptorMBS 3149
* 12.4.37 nullDescriptor as NSAppleEventDescriptorMBS 3150
* 12.4.38 paramDescriptorForKeyword(keyword as string) as NSAppleEventDescriptorMBS 3150
* 12.4.39 print 3150
* 12.4.40 recordDescriptor as NSAppleEventDescriptorMBS 3150
* 12.4.41 removeDescriptorAtIndex(index as Integer) 3151
* 12.4.42 removeDescriptorWithKeyword(keyword as string) 3151
* 12.4.43 removeParamDescriptorWithKeyword(keyword as string) 3151
* 12.4.44 send(options as Integer, timeoutInSeconds as Double, byref error as NSErrorMBS) as NSAppleEventDescriptorMBS 3152
* 12.4.45 setAttributeDescriptor(descriptor as NSAppleEventDescriptorMBS, keyword as string) 3152
* 12.4.46 setDescriptor(descriptor as NSAppleEventDescriptorMBS, keyword as string) 3153
* 12.4.47 setParamDescriptor(descriptor as NSAppleEventDescriptorMBS, keyword as string) 3153
* 12.4.49 aeDesc as Ptr 3153
* 12.4.50 applicationURLValue as String 3154
* 12.4.51 booleanValue as boolean 3154
* 12.4.52 bundleIDValue as String 3155
* 12.4.53 data as Memoryblock 3155
* 12.4.54 dateTimeValue as DateTime 3155
* 12.4.55 dateValue as date 3155
* 12.4.56 description as string 3156
* 12.4.57 descriptorType as string 3156
* 12.4.58 doubleValue as Double 3156
* 12.4.59 enumCodeValue as string 3157
* 12.4.60 eventClass as string 3157
* 12.4.61 eventID as string 3157
* 12.4.62 fileURLValue as String 3158
* 12.4.63 Handle as Integer 3158
* 12.4.64 int16Value as Int16 3158
* 12.4.65 int32Value as Int32 3158
* 12.4.66 isRecordDescriptor as Boolean 3159
* 12.4.67 numberOfItems as Integer 3159
* 12.4.68 processIDValue as Integer 3160
* 12.4.69 returnID as Int16 3160
* 12.4.70 singleValue as single 3160
* 12.4.71 stringValue as string 3161
* 12.4.72 transactionID as Int32 3161
* 12.4.73 typeCodeValue as string 3161
* 12.4.74 UInt32Value as UInt32 3162
* 12.4.76 kAnyTransactionID = 0 3162

* 12.4.77 kAutoGenerateReturnID = -1 3162
* 12.4.78 NSAppleEventSendAlwaysInteract = & h30 3162
* 12.4.79 NSAppleEventSendCanInteract = & h20 3162
* 12.4.80 NSAppleEventSendCanSwitchLayer = & h40 3163
* 12.4.81 NSAppleEventSendDefaultOptions = & h23 3163
* 12.4.82 NSAppleEventSendDontAnnotate = & h10000 3163
* 12.4.83 NSAppleEventSendDontExecute = & h2000 3163
* 12.4.84 NSAppleEventSendDontRecord = & H1000 3163
* 12.4.85 NSAppleEventSendNeverInteract = & h10 3164
* 12.4.86 NSAppleEventSendNoReply = 1 3164
* 12.4.87 NSAppleEventSendQueueReply = 2 3164
* 12.4.88 NSAppleEventSendWaitForReply = 3 3164

– 12.5.1 class NSAppleEventHandlerMBS 3165
* 12.5.5 Constructor 3165
* 12.5.6 Destructor 3165
* 12.5.8 Handle as Integer 3165
* 12.5.10 handleAppleEvent(theEvent as NSAppleEventDescriptorMBS, replyEvent as NSAppleEventDescriptorMBS) 3166

– 12.6.1 class NSAppleEventManagerMBS 3167
* 12.6.5 appleEventForSuspensionID(id as NSAppleEventManagerSuspensionIDMBS) as NSAppleEventDescriptorMBS 3167
* 12.6.6 Constructor 3168
* 12.6.7 currentAppleEvent as NSAppleEventDescriptorMBS 3168
* 12.6.8 currentReplyAppleEvent as NSAppleEventDescriptorMBS 3168
* 12.6.9 NSAppleEventManagerWillProcessFirstEventNotification as string 3168
* 12.6.10 removeEventHandlerForEventClass(eventClass as string, eventID as string) 3169
* 12.6.11 replyAppleEventForSuspensionID(id as NSAppleEventManagerSuspensionIDMBS) as NSAppleEventDescriptorMBS 3169
* 12.6.12 resumeWithSuspensionID(id as NSAppleEventManagerSuspensionIDMBS) 3169
* 12.6.13 setCurrentAppleEventAndReplyEventWithSuspensionID(id as NSAppleEventManagerSuspensionIDMBS) 3169
* 12.6.14 setEventHandler(handler as NSAppleEventHandlerMBS, eventClass as string, eventID as string) 3170
* 12.6.15 suspendCurrentAppleEvent as NSAppleEventManagerSuspensionIDMBS 3170
* 12.6.17 Handle as Integer 3170

– 12.7.1 class NSAppleEventManagerSuspensionIDMBS 3171
* 12.7.5 Constructor 3171
* 12.7.7 Handle as Integer 3171

– 12.8.1 class NSAppleScriptMBS 3172
* 12.8.7 compile as boolean 3174
* 12.8.8 compile(byref error as dictionary) as boolean 3174

* 12.8.9 Constructor(file as folderitem, byref error as Dictionary) 3175
* 12.8.10 Constructor(source as string) 3176
* 12.8.11 Constructor(sourceLines() as string) 3176
* 12.8.12 Constructor(URL as string, byref error as Dictionary) 3177
* 12.8.13 copy as NSAppleScriptMBS 3177
* 12.8.14 DeterminePermissionToAutomateTarget(target as NSAppleEventDescriptorMBS, theAEEvent-Class as string = "****", theAEEventID as String = "****", askUserIfNeeded as boolean) as Integer 3178
* 12.8.15 execute as NSAppleEventDescriptorMBS 3179
* 12.8.16 execute(byref error as dictionary) as NSAppleEventDescriptorMBS 3179
* 12.8.17 executeAppleEvent(event as NSAppleEventDescriptorMBS, byref error as dictionary) as NSAppleEventDescriptorMBS 3180
* 12.8.18 executeSubroutine(Name as String, parameters() as NSAppleEventDescriptorMBS, byref error as dictionary) as NSAppleEventDescriptorMBS 3181
* 12.8.19 NSAppleScriptErrorAppName as string 3182
* 12.8.20 NSAppleScriptErrorBriefMessage as string 3182
* 12.8.21 NSAppleScriptErrorMessage as string 3183
* 12.8.22 NSAppleScriptErrorNumber as string 3183
* 12.8.23 NSAppleScriptErrorRange as string 3184
* 12.8.24 properties as string() 3184
* 12.8.25 setValueDescriptorForProperty(propertyName as string, value as NSAppleEventDescriptorMBS) as boolean 3185
* 12.8.26 valueDescriptorForProperty(propertyName as string) as NSAppleEventDescriptorMBS 3185
* 12.8.28 Handle as Integer 3185
* 12.8.29 isCompiled as boolean 3186
* 12.8.30 richTextSource as NSAttributedStringMBS 3186
* 12.8.31 source as string 3187

- 32 **Cocoa** 6509
  - 32.8.1 class NSApplicationDelegateMBS 6548
    - 32.8.5 applicationDidBecomeActive(Notification as NSNotificationMBS) 6549
    - 32.8.6 applicationDidChangeScreenParameters(Notification as NSNotificationMBS) 6549
    - 32.8.7 applicationDidDecodeRestorableState(coder as NSCoderMBS) 6549
    - 32.8.8 applicationDidFailToRegisterForRemoteNotificationsWithError(error as NSErrorMBS) 6550
    - 32.8.9 applicationDidFinishLaunching(Notification as NSNotificationMBS) 6550
    - 32.8.10 applicationDidHide(Notification as NSNotificationMBS) 6550
    - 32.8.11 applicationDidReceiveRemoteNotification(userInfo as Dictionary) 6550
    - 32.8.12 applicationDidRegisterForRemoteNotificationsWithDeviceToken(deviceToken as memoryblock) 6551
    - 32.8.13 applicationDidResignActive(Notification as NSNotificationMBS) 6551
    - 32.8.14 applicationDidUnhide(Notification as NSNotificationMBS) 6551
    - 32.8.15 applicationDidUpdate(Notification as NSNotificationMBS) 6551
    - 32.8.16 applicationDockMenu as NSMenuMBS 6551
    - 32.8.17 applicationOpenFile(filename as string) as boolean 6552
    - 32.8.18 applicationOpenFiles(filenames() as string) as boolean 6552
    - 32.8.19 applicationOpenFileWithoutUI(filename as string) as boolean 6552
    - 32.8.20 applicationOpenTempFile(filename as string) as boolean 6553
    - 32.8.21 applicationOpenUntitledFile as boolean 6553
    - 32.8.22 applicationPrintFile(filename as string) as boolean 6554
    - 32.8.23 applicationPrintFiles(fileNames() as string, printSettings as dictionary, showPrintPanels as boolean) as boolean 6554
    - 32.8.24 applicationShouldHandleReopen(hasVisibleWindows as boolean) as boolean 6555
    - 32.8.25 applicationShouldOpenUntitledFile as boolean 6555
    - 32.8.26 applicationShouldTerminate as Integer 6556
    - 32.8.27 applicationShouldTerminateAfterLastWindowClosed as boolean 6556
    - 32.8.28 applicationWillBecomeActive(Notification as NSNotificationMBS) 6557
    - 32.8.29 applicationWillEncodeRestorableState(coder as NSCoderMBS) 6557
    - 32.8.30 applicationWillFinishLaunching(Notification as NSNotificationMBS) 6557
    - 32.8.31 applicationWillHide(Notification as NSNotificationMBS) 6557
    - 32.8.32 applicationWillPresentError(error as NSErrorMBS) as NSErrorMBS 6557
    - 32.8.33 applicationWillResignActive(Notification as NSNotificationMBS) 6558
    - 32.8.34 applicationWillTerminate(Notification as NSNotificationMBS) 6558
    - 32.8.35 applicationWillUnhide(Notification as NSNotificationMBS) 6558
    - 32.8.36 applicationWillUpdate(Notification as NSNotificationMBS) 6558
    - 32.8.37 restoreWindowWithIdentifier(identifier as string, state as NSCoderMBS, byref resultWindow as Variant, byref error as NSErrorMBS) as boolean 6559
    - 32.8.38 userDidAcceptCloudKitShareWithMetadata(metadata as Variant) 6560
    - 32.8.40 NSPrintingCancelled = 0 6560
    - 32.8.41 NSPrintingFailure = 3 6561

* 32.8.42 NSPrintingReplyLater = 2 6561
* 32.8.43 NSPrintingSuccess = 1 6561
* 32.8.44 NSTerminateCancel = 0 6561
* 32.8.45 NSTerminateLater = 2 6561
* 32.8.46 NSTerminateNow = 1 6562

– 32.9.1 class NSApplicationMBS 6563

* 32.9.7 activateIgnoringOtherApps(flag as boolean) 6564
* 32.9.8 addWindowsItem(win as NSWindowMBS, title as string, isFilename as boolean) 6565
* 32.9.9 arrangeInFront 6565
* 32.9.10 cancelUserAttentionRequest(request as Integer) 6566
* 32.9.11 changeWindowsItem(win as NSWindowMBS, title as string, isFilename as boolean) 6566
* 32.9.12 completeStateRestoration 6566
* 32.9.13 Constructor 6567
* 32.9.14 deactivate 6567
* 32.9.15 disableRelaunchOnLogin 6568
* 32.9.16 discardEventsMatchingMask(mask as Integer, beforeEvent as NSEventMBS) 6568
* 32.9.17 enabledRemoteNotificationTypes as Integer 6569
* 32.9.18 enableRelaunchOnLogin 6570
* 32.9.19 extendStateRestoration 6570
* 32.9.20 hide 6571
* 32.9.21 hideOtherApplications 6571
* 32.9.22 invalidateRestorableState 6571
* 32.9.23 miniaturizeAll 6571
* 32.9.24 modalWindow as NSWindowMBS 6572
* 32.9.25 nextEventMatchingMask(mask as Integer, untilDate as date, mode as String, dequeueFlag as boolean) as NSEventMBS 6572
* 32.9.26 nextEventMatchingMask(mask as Integer, untilDate as dateTime, mode as String, dequeueFlag as boolean) as NSEventMBS 6574
* 32.9.27 NSAppKitVersionNumber as Double 6574
* 32.9.28 NSApplicationDidBecomeActiveNotification as string 6575
* 32.9.29 NSApplicationDidChangeScreenParametersNotification as string 6575
* 32.9.30 NSApplicationDidFinishLaunchingNotification as string 6575
* 32.9.31 NSApplicationDidFinishRestoringWindowsNotification as string 6575
* 32.9.32 NSApplicationDidHideNotification as string 6576
* 32.9.33 NSApplicationDidResignActiveNotification as string 6576
* 32.9.34 NSApplicationDidUnhideNotification as string 6576
* 32.9.35 NSApplicationDidUpdateNotification as string 6576
* 32.9.36 NSApplicationLaunchIsDefaultLaunchKey as string 6577
* 32.9.37 NSApplicationLaunchRemoteNotificationKey as string 6577
* 32.9.38 NSApplicationLaunchUserNotificationKey as string 6577
* 32.9.39 NSApplicationWillBecomeActiveNotification as string 6578

* 32.9.40 NSApplicationWillFinishLaunchingNotification as string 6578
* 32.9.41 NSApplicationWillHideNotification as string 6578
* 32.9.42 NSApplicationWillResignActiveNotification as string 6579
* 32.9.43 NSApplicationWillTerminateNotification as string 6579
* 32.9.44 NSApplicationWillUnhideNotification as string 6579
* 32.9.45 NSApplicationWillUpdateNotification as string 6579
* 32.9.46 orderFrontCharacterPalette 6580
* 32.9.47 orderFrontStandardAboutPanel 6580
* 32.9.48 orderFrontStandardAboutPanelWithOptions(options as dictionary) 6580
* 32.9.49 OverlayApplicationIconImage(image as NSImageMBS) 6582
* 32.9.50 postEvent(e as NSEventMBS, atStart as boolean) 6582
* 32.9.51 preventWindowOrdering 6583
* 32.9.52 registerForRemoteNotificationTypes(type as Integer) 6583
* 32.9.53 removeWindowsItem(win as NSWindowMBS) 6583
* 32.9.54 replyToApplicationShouldTerminate(reply as boolean) 6584
* 32.9.55 replyToOpenOrPrint(reply as Integer) 6584
* 32.9.56 requestUserAttention(type as Integer) as Integer 6584
* 122.3.126 runModalForWindow(win as NSWindowMBS) as Integer 20209
* 32.9.58 runPageLayout 6586
* 32.9.59 sendEvent(theEvent as NSEventMBS) 6586
* 32.9.60 sharedApplication as NSApplicationMBS 6586
* 32.9.61 showHelp 6586
* 32.9.62 startDictation 6587
* 32.9.63 stopDictation 6587
* 32.9.64 terminate 6587
* 32.9.65 unhide 6588
* 32.9.66 unhideAllApplications 6588
* 32.9.67 unhideWithoutActivation 6588
* 32.9.68 unregisterForRemoteNotifications 6589
* 32.9.69 updateWindows 6589
* 32.9.70 updateWindowsItem(win as NSWindowMBS) 6589
* 32.9.71 windows as NSWindowMBS() 6590
* 32.9.72 windowWithWindowNumber(windowNumber as Integer) as NSWindowMBS 6590
* 32.9.74 activationPolicy as Integer 6591
* 32.9.75 applicationIconImage as NSImageMBS 6591
* 32.9.76 currentEvent as NSEventMBS 6592
* 32.9.77 currentSystemPresentationOptions as Integer 6592
* 32.9.78 dockTile as NSDockTileMBS 6593
* 32.9.79 Handle as Integer 6593
* 32.9.80 helpMenu as NSMenuMBS 6593
* 32.9.81 isActive as Boolean 6594
* 32.9.82 isFullKeyboardAccessEnabled as Boolean 6594

* 32.9.83 isHidden as Boolean 6595
* 32.9.84 isRunning as Boolean 6595
* 32.9.85 keyWindow as NSWindowMBS 6595
* 32.9.86 mainMenu as NSMenuMBS 6596
* 32.9.87 mainWindow as NSWindowMBS 6596
* 32.9.88 presentationOptions as Integer 6597
* 32.9.89 servicesProvider as NSServiceProviderMBS 6597
* 32.9.90 userInterfaceLayoutDirection as Integer 6598
* 32.9.91 windowsMenu as NSMenuMBS 6598
* 32.9.93 NSApplicationActivationPolicyAccessory = 1 6598
* 32.9.94 NSApplicationActivationPolicyProhibited = 2 6599
* 32.9.95 NSApplicationActivationPolicyRegular = 0 6599
* 32.9.96 NSApplicationPresentationAutoHideDock = 1 6599
* 32.9.97 NSApplicationPresentationAutoHideMenuBar = 4 6599
* 32.9.98 NSApplicationPresentationAutoHideToolbar = 2048 6600
* 32.9.99 NSApplicationPresentationDefault = 0 6600
* 32.9.100 NSApplicationPresentationDisableAppleMenu = 16 6600
* 32.9.101 NSApplicationPresentationDisableForceQuit = 64 6600
* 32.9.102 NSApplicationPresentationDisableHideApplication = 256 6600
* 32.9.103 NSApplicationPresentationDisableMenuBarTransparency = 512 6601
* 32.9.104 NSApplicationPresentationDisableProcessSwitching = 32 6601
* 32.9.105 NSApplicationPresentationDisableSessionTermination = 128 6601
* 32.9.106 NSApplicationPresentationFullScreen = 1024 6601
* 32.9.107 NSApplicationPresentationHideDock = 2 6601
* 32.9.108 NSApplicationPresentationHideMenuBar = 8 6602
* 32.9.109 NSCriticalRequest = 0 6603
* 32.9.110 NSInformationalRequest = 10 6603
* 32.9.111 NSRemoteNotificationTypeAlert = 4 6603
* 32.9.112 NSRemoteNotificationTypeBadge = 1 6603
* 32.9.113 NSRemoteNotificationTypeNone = 0 6603
* 32.9.114 NSRemoteNotificationTypeSound = 2 6604

– 32.10.1 class NSAttributedStringMBS 6605

* 32.10.7 AsCFAttributedString as Variant 6606
* 32.10.8 attributeAtIndex(name as string, location as UInt64) as Variant 6607
* 32.10.9 attributeAtIndex(name as string, location as UInt64, inRange as NSRangeMBS) as Variant 6607
* 32.10.10 attributeAtIndex2(name as string, location as UInt64, byref effectiveRange as NSRangeMBS) as Variant 6608
* 32.10.11 attributeAtIndex2(name as string, location as UInt64, byref longestEffectiveRange as NSRangeMBS, inRange as NSRangeMBS) as Variant 6609
* 32.10.12 attributedStringWithAttachment(attachment as NSTextAttachmentMBS) as NSAttributedStringMBS 6609

* 32.10.13 attributedStringWithAttributedString(text as NSAttributedStringMBS) as NSAttributedStringMBS 6610
* 32.10.14 attributedStringWithDocFormat(data as memoryblock) as NSAttributedStringMBS 6610
* 32.10.15 attributedStringWithDocFormat(data as memoryblock, byref DocumentAttributes as dictionary) as NSAttributedStringMBS 6610
* 32.10.16 attributedStringWithHTML(data as memoryblock) as NSAttributedStringMBS 6611
* 32.10.17 attributedStringWithHTML(data as memoryblock, BaseURL as string) as NSAttributedStringMBS 6611
* 32.10.18 attributedStringWithHTML(data as memoryblock, BaseURL as string, byref DocumentAttributes as dictionary) as NSAttributedStringMBS 6611
* 32.10.19 attributedStringWithHTML(data as memoryblock, byref DocumentAttributes as dictionary) as NSAttributedStringMBS 6612
* 32.10.20 attributedStringWithHTMLOld(data as string) as NSAttributedStringMBS 6612
* 32.10.21 attributedStringWithPath(file as folderitem) as NSAttributedStringMBS 6612
* 32.10.22 attributedStringWithPath(file as folderitem, byref DocumentAttributes as dictionary) as NSAttributedStringMBS 6613
* 32.10.23 attributedStringWithPath(path as string) as NSAttributedStringMBS 6613
* 32.10.24 attributedStringWithPath(path as string, byref DocumentAttributes as dictionary) as NSAttributedStringMBS 6613
* 32.10.25 attributedStringWithRTF(data as memoryblock) as NSAttributedStringMBS 6614
* 32.10.26 attributedStringWithRTF(data as memoryblock, byref DocumentAttributes as dictionary) as NSAttributedStringMBS 6614
* 32.10.27 attributedStringWithRTFD(data as memoryblock) as NSAttributedStringMBS 6614
* 32.10.28 attributedStringWithRTFD(data as memoryblock, byref DocumentAttributes as dictionary) as NSAttributedStringMBS 6614
* 32.10.29 attributedStringWithString(text as string) as NSAttributedStringMBS 6615
* 32.10.30 attributedStringWithString(text as string, withAttributes as dictionary) as NSAttributedStringMBS 6615
* 32.10.31 attributedStringWithURL(file as folderitem) as NSAttributedStringMBS 6615
* 32.10.32 attributedStringWithURL(file as folderitem, byref DocumentAttributes as dictionary) as NSAttributedStringMBS 6616
* 32.10.33 attributedStringWithURL(url as string) as NSAttributedStringMBS 6616
* 32.10.34 attributedStringWithURL(url as string, byref DocumentAttributes as dictionary) as NSAttributedStringMBS 6616
* 32.10.35 attributedSubstringFromRange(range as NSRangeMBS) as NSAttributedStringMBS 6617
* 32.10.36 attributesAtIndex(location as UInt64) as dictionary 6617
* 32.10.37 attributesAtIndex(location as UInt64, inRange as NSRangeMBS) as dictionary 6618
* 32.10.38 attributesAtIndex2(location as UInt64, byref range as NSRangeMBS) as dictionary 6618
* 32.10.39 attributesAtIndex2(location as UInt64, byref range as NSRangeMBS, inRange as NSRangeMBS) as dictionary 6619
* 32.10.40 Constructor 6619

* 32.10.41 Convert_Operator as string 6619
* 32.10.42 copy as NSAttributedStringMBS 6619
* 32.10.43 CopyToClipboard as Boolean 6620
* 32.10.44 dataFromRange(offset as Integer, length as Integer, documentAttributes as dictionary = nil, byref error as NSErrorMBS) as memoryblock 6620
* 32.10.45 docFormatFromRange(documentAttributes as dictionary = nil) as MemoryBlock 6620
* 32.10.46 docFormatFromRange(offset as Integer, length as Integer, documentAttributes as dictionary = nil) as MemoryBlock 6621
* 32.10.47 fileWrapperFromRange(offset as Integer, length as Integer, documentAttributes as dictionary = nil, byref Error as NSErrorMBS) as NSFileWrapperMBS 6621
* 32.10.48 FromClipboard as NSAttributedStringMBS 6622
* 32.10.49 GeneratePDF(PrintOptions as Variant = nil) as MemoryBlock 6622
* 32.10.50 htmlString as string 6623
* 32.10.51 initWithAttributedString(text as NSAttributedStringMBS) as boolean 6623
* 32.10.52 initWithDocFormat(data as MemoryBlock) as boolean 6623
* 32.10.53 initWithDocFormat(data as memoryblock, byref documentAttributes as dictionary) as boolean 6624
* 32.10.54 initWithHTML(data as MemoryBlock) as boolean 6624
* 32.10.55 initWithHTML(data as MemoryBlock, BaseURL as string) as boolean 6625
* 32.10.56 initWithHTML(data as memoryblock, BaseURL as string, byref documentAttributes as dictionary) as boolean 6625
* 32.10.57 initWithHTML(data as memoryblock, byref documentAttributes as dictionary) as boolean 6626
* 32.10.58 initWithHTMLOld(data as string) as boolean 6626
* 32.10.59 initWithPath(file as folderitem) as boolean 6627
* 32.10.60 initWithPath(file as folderitem, byref documentAttributes as dictionary) as boolean 6627
* 32.10.61 initWithPath(path as string) as boolean 6627
* 32.10.62 initWithPath(path as string, byref documentAttributes as dictionary) as boolean 6628
* 32.10.63 initWithRTF(data as MemoryBlock) as boolean 6628
* 32.10.64 initWithRTF(data as memoryblock, byref documentAttributes as dictionary) as boolean 6628
* 32.10.65 initWithRTFD(data as MemoryBlock) as boolean 6628
* 32.10.66 initWithRTFD(data as memoryblock, byref documentAttributes as dictionary) as boolean 6629
* 32.10.67 initWithString(text as string) as boolean 6629
* 32.10.68 initWithString(text as string, withAttributes as Dictionary) as boolean 6630
* 32.10.69 initWithURL(file as folderitem) as boolean 6630
* 32.10.70 initWithURL(file as folderitem, byref documentAttributes as dictionary) as boolean 6631
* 32.10.71 initWithURL(url as string) as boolean 6631

* 32.10.72 initWithURL(url as string, byref documentAttributes as dictionary) as boolean 6632
* 32.10.73 isEqualToAttributedString(other as NSAttributedStringMBS) as Boolean 6632
* 32.10.74 itemNumberInTextList(list as NSTextListMBS, location as Integer) as Integer 6633
* 32.10.75 lineRangeForRange(range as NSRangeMBS) as NSRangeMBS 6633
* 32.10.76 mutableCopy as NSMutableAttributedStringMBS 6634
* 32.10.77 NSAttachmentAttributeName as string 6634
* 32.10.78 NSAuthorDocumentAttribute as string 6634
* 32.10.79 NSBackgroundColorAttributeName as string 6635
* 32.10.80 NSBackgroundColorDocumentAttribute as string 6635
* 32.10.81 NSBaselineOffsetAttributeName as string 6636
* 32.10.82 NSBaseURLDocumentOption as string 6636
* 32.10.83 NSBottomMarginDocumentAttribute as string 6636
* 32.10.84 NSCategoryDocumentAttribute as string 6637
* 122.3.62 NSCharacterEncodingDocumentAttribute as string 20187
* 32.10.86 NSCharacterEncodingDocumentOption as string 6637
* 32.10.87 NSCharacterShapeAttributeName as string 6638
* 32.10.88 NSCocoaVersionDocumentAttribute as string 6638
* 32.10.89 NSCommentDocumentAttribute as string 6638
* 32.10.90 NSCompanyDocumentAttribute as string 6639
* 32.10.91 NSConvertedDocumentAttribute as string 6639
* 32.10.92 NSCopyrightDocumentAttribute as string 6639
* 32.10.93 NSCreationTimeDocumentAttribute as string 6639
* 32.10.94 NSCursorAttributeName as string 6640
* 32.10.95 NSDefaultAttributesDocumentAttribute as string 6640
* 32.10.96 NSDefaultAttributesDocumentOption as string 6640
* 32.10.97 NSDefaultTabIntervalDocumentAttribute as string 6640
* 32.10.98 NSDocFormatTextDocumentType as string 6641
* 32.10.99 NSDocumentTypeDocumentAttribute as string 6641
* 32.10.100 NSDocumentTypeDocumentOption as string 6641
* 32.10.101 NSEditorDocumentAttribute as string 6641
* 32.10.102 NSExcludedElementsDocumentAttribute as string 6642
* 32.10.103 NSExpansionAttributeName as string 6642
* 32.10.104 NSFileTypeDocumentAttribute as string 6642
* 32.10.105 NSFileTypeDocumentOption as string 6642
* 32.10.106 NSFontAttributeName as string 6643
* 32.10.107 NSForegroundColorAttributeName as string 6644
* 32.10.108 NSGlyphInfoAttributeName as string 6644
* 32.10.109 NSHTMLTextDocumentType as string 6644
* 32.10.110 NSHyphenationFactorDocumentAttribute as string 6645
* 32.10.111 NSKernAttributeName as string 6645
* 32.10.112 NSKeywordsDocumentAttribute as string 6645
* 32.10.113 NSLeftMarginDocumentAttribute as string 6645

* 32.10.114 NSLigatureAttributeName as string 6646
* 32.10.115 NSLinkAttributeName as string 6646
* 32.10.116 NSMacSimpleTextDocumentType as string 6646
* 32.10.117 NSManagerDocumentAttribute as string 6646
* 32.10.118 NSMarkedClauseSegmentAttributeName as string 6647
* 32.10.119 NSModificationTimeDocumentAttribute as string 6647
* 32.10.120 NSObliquenessAttributeName as string 6647
* 32.10.121 NSOfficeOpenXMLTextDocumentType as string 6647
* 32.10.122 NSOpenDocumentTextDocumentType as string 6648
* 32.10.123 NSPaperSizeDocumentAttribute as string 6648
* 32.10.124 NSParagraphStyleAttributeName as string 6648
* 32.10.125 NSPlainTextDocumentType as string 6649
* 32.10.126 NSPrefixSpacesDocumentAttribute as string 6649
* 32.10.127 NSReadOnlyDocumentAttribute as string 6649
* 32.10.128 NSRightMarginDocumentAttribute as string 6649
* 32.10.129 NSRTFDTextDocumentType as string 6650
* 32.10.130 NSRTFTextDocumentType as string 6650
* 32.10.131 NSShadowAttributeName as string 6650
* 32.10.132 NSSpellingStateAttributeName as string 6650
* 32.10.133 NSStrikethroughColorAttributeName as string 6651
* 32.10.134 NSStrikethroughStyleAttributeName as string 6651
* 32.10.135 NSStrokeColorAttributeName as string 6652
* 32.10.136 NSStrokeWidthAttributeName as string 6652
* 32.10.137 NSSubjectDocumentAttribute as string 6652
* 32.10.138 NSSuperscriptAttributeName as string 6652
* 32.10.139 NSTextAlternativesAttributeName as string 6653
* 32.10.140 NSTextEffectAttributeName as string 6653
* 32.10.141 NSTextEffectLetterpressStyle as string 6653
* 32.10.142 NSTextEncodingNameDocumentAttribute as string 6653
* 32.10.143 NSTextEncodingNameDocumentOption as string 6654
* 32.10.144 NSTextLayoutSectionOrientation as string 6654
* 32.10.145 NSTextLayoutSectionRange as string 6654
* 32.10.146 NSTextLayoutSectionsAttribute as string 6654
* 32.10.147 NSTextSizeMultiplierDocumentOption as string 6655
* 32.10.148 NSTimeoutDocumentOption as string 6655
* 32.10.149 NSTitleDocumentAttribute as string 6655
* 32.10.150 NSToolTipAttributeName as string 6655
* 32.10.151 NSTopMarginDocumentAttribute as string 6656
* 32.10.152 NSUnderlineColorAttributeName as string 6656
* 32.10.153 NSUnderlineStyleAttributeName as string 6656
* 32.10.154 NSVerticalGlyphFormAttributeName as string 6656
* 32.10.155 NSViewModeDocumentAttribute as string 6657

* 32.10.156 NSViewSizeDocumentAttribute as string 6657
* 32.10.157 NSViewZoomDocumentAttribute as string 6657
* 32.10.158 NSWebArchiveTextDocumentType as string 6657
* 32.10.159 NSWebPreferencesDocumentOption as string 6658
* 32.10.160 NSWebResourceLoadDelegateDocumentOption as string 6658
* 32.10.161 NSWordMLTextDocumentType as string 6658
* 32.10.162 NSWritingDirectionAttributeName as string 6658
* 32.10.163 paragraphRangeForRange(range as NSRangeMBS) as NSRangeMBS 6659
* 32.10.164 rangeOfTextList(list as NSTextListMBS, location as Integer) as NSRangeMBS 6660
* 32.10.165 rtf as MemoryBlock 6660
* 32.10.166 RTFDFileWrapperFromRange(offset as Integer, length as Integer, documentAttributes as dictionary = nil) as NSFileWrapperMBS 6661
* 32.10.167 RTFDFromRange(documentAttributes as dictionary = nil) as MemoryBlock 6661
* 32.10.168 RTFDFromRange(offset as Integer, length as Integer, documentAttributes as dictionary = nil) as MemoryBlock 6661
* 32.10.169 RTFFromRange(documentAttributes as dictionary = nil) as MemoryBlock 6662
* 32.10.170 RTFFromRange(offset as Integer, length as Integer, documentAttributes as dictionary = nil) as MemoryBlock 6662
* 32.10.172 containsAttachments as boolean 6663
* 32.10.173 Handle as Integer 6663
* 32.10.174 length as Integer 6663
* 32.10.175 Range as NSRangeMBS 6664
* 32.10.176 text as string 6664
* 32.10.178 NSSpellingStateGrammarFlag = 1 6664
* 32.10.179 NSSpellingStateSpellingFlag = 0 6664
* 32.10.180 NSUnderlineByWord = & h8000 6664
* 32.10.181 NSUnderlinePatternDash = & h0200 6665
* 32.10.182 NSUnderlinePatternDashDot = & h0300 6665
* 32.10.183 NSUnderlinePatternDashDotDot = & h0400 6665
* 32.10.184 NSUnderlinePatternDot = & h0100 6665
* 32.10.185 NSUnderlinePatternSolid = 0 6665
* 32.10.186 NSUnderlineStyleDouble = 9 6666
* 32.10.187 NSUnderlineStyleNone = 0 6666
* 32.10.188 NSUnderlineStyleSingle = 1 6666
* 32.10.189 NSUnderlineStyleThick = 2 6666
* 32.10.190 NSWritingDirectionEmbedding = 0 6667
* 32.10.191 NSWritingDirectionOverride = 1 6667

– 32.11.1 class NSAutoreleasePoolMBS 6668
* 32.11.5 Constructor 6668
* 32.11.7 Handle as Integer 6669

– **??** Globals **??**
* 32.12.14 CenterResizeAddWindowMBS(win as window) 6674

* 32.12.15 CenterResizeInstallMBS 6674
* 32.12.16 CenterResizeRemoveWindowMBS(win as window) 6674
* 32.12.1 NSLogMBS(message as string) 6670
* 32.12.7 NSMakePointMBS(x as Double, y as Double) as NSPointMBS 6673
* 32.12.9 NSMakeRangeMBS(location as UInt32, length as UInt32) as NSRangeMBS 6673
* 32.12.10 NSMakeRectMBS(x as Double, y as Double, w as Double, h as Double) as NSRectMBS 6673
* 32.12.12 NSMakeSizeMBS(w as Double, h as Double) as NSSizeMBS 6673
* 32.12.3 NSStringArraySortMBS(texts() as string, options as Integer) as string() 6670
* 32.12.5 NSStringCompareMBS(s as string, t as string, options as Integer) as Integer 6671

- 35 **Cocoa Drawing** 8351
  - 35.1.1 class NSBezierPathMBS 8351
    - 35.1.5 appendBezierPath(path as NSBezierPathMBS) 8352
    - 35.1.6 appendBezierPathWithArc(center as NSPointMBS, radius as Double, startAngle as Double, endAngle as Double) 8352
    - 35.1.7 appendBezierPathWithArc(center as NSPointMBS, radius as Double, startAngle as Double, endAngle as Double, clockwise as boolean) 8353
    - 35.1.8 appendBezierPathWithArc(point1 as NSPointMBS, point2 as NSPointMBS, radius as Double) 8353
    - 35.1.9 appendBezierPathWithGlyph(glyph as Integer, font as NSFontMBS) 8354
    - 35.1.10 appendBezierPathWithGlyphs(glyphs() as Integer, font as NSFontMBS) 8354
    - 35.1.11 appendBezierPathWithOvalInRect(rect as NSRectMBS) 8355
    - 35.1.12 appendBezierPathWithPoints(points() as NSPointMBS) 8355
    - 35.1.13 appendBezierPathWithRect(rect as NSRectMBS) 8356
    - 35.1.14 appendBezierPathWithRoundedRect(rect as NSRectMBS, xRadius as Double, yRadius as Double) 8356
    - 35.1.15 bezierPath as NSBezierPathMBS 8356
    - 35.1.16 bezierPathByFlatteningPath as NSBezierPathMBS 8357
    - 35.1.17 bezierPathByReversingPath as NSBezierPathMBS 8357
    - 35.1.18 bezierPathWithOvalInRect(r as NSRectMBS) as NSBezierPathMBS 8357
    - 35.1.19 bezierPathWithRect(r as NSRectMBS) as NSBezierPathMBS 8358
    - 35.1.20 bezierPathWithRoundedRect(r as NSRectMBS, xRadius as Double, yRadius as Double) as NSBezierPathMBS 8358
    - 35.1.21 closePath 8358
    - 35.1.22 Constructor 8359
    - 35.1.23 containsPoint(p as NSPointMBS) as boolean 8359
    - 35.1.24 copy as NSBezierPathMBS 8359
    - 35.1.25 curveToPoint(endPoint as NSPointMBS, controlPoint1 as NSPointMBS, controlPoint2 as NSPointMBS) 8360
    - 35.1.26 elementAtIndex(index as Integer) as Integer 8360
    - 35.1.27 elementAtIndex(index as Integer, byref associatedPoints() as NSPointMBS) as Integer 8360
    - 35.1.28 elementCount as Integer 8361
    - 35.1.29 getLineDash(byref pattern() as Double, byref count as Integer, byref phase as Double) 8361
    - 35.1.30 isEmpty as boolean 8362
    - 35.1.31 lineToPoint(p as NSPointMBS) 8362
    - 35.1.32 moveToPoint(p as NSPointMBS) 8362
    - 35.1.33 relativeCurveToPoint(endPoint as NSPointMBS, controlPoint1 as NSPointMBS, controlPoint2 as NSPointMBS) 8363
    - 35.1.34 relativeLineToPoint(p as NSPointMBS) 8363
    - 35.1.35 relativeMoveToPoint(p as NSPointMBS) 8363

* 35.1.36 removeAllPoints 8364
* 35.1.37 setAssociatedPoints(points() as NSPointMBS, index as Integer) 8364
* 35.1.38 setLineDash(pattern() as Double, phase as Double) 8365
* 35.1.39 transformUsingAffineTransform(transform as Variant) 8366
* 35.1.41 Bounds as NSRectMBS 8366
* 35.1.42 ControlPointBounds as NSRectMBS 8367
* 35.1.43 CurrentPoint as NSPointMBS 8367
* 35.1.44 defaultFlatness as Double 8368
* 35.1.45 defaultLineCapStyle as Integer 8368
* 35.1.46 defaultLineJoinStyle as Integer 8368
* 35.1.47 defaultLineWidth as Double 8368
* 35.1.48 defaultMiterLimit as Double 8369
* 35.1.49 defaultWindingRule as Integer 8369
* 35.1.50 Handle as Integer 8369
* 35.1.51 flatness as Double 8370
* 35.1.52 lineCapStyle as Integer 8370
* 35.1.53 lineJoinStyle as Integer 8370
* 35.1.54 lineWidth as Double 8370
* 35.1.55 miterLimit as Double 8371
* 122.3.79 windingRule as Integer 20193
* 35.1.58 NSBevelLineJoinStyle = 2 8372
* 35.1.59 NSButtLineCapStyle = 0 8372
* 35.1.60 NSClosePathBezierPathElement = 3 8372
* 35.1.61 NSCurveToBezierPathElement = 2 8372
* 35.1.62 NSEvenOddWindingRule = 1 8373
* 35.1.63 NSLineToBezierPathElement = 1 8373
* 35.1.64 NSMiterLineJoinStyle = 0 8373
* 35.1.65 NSMoveToBezierPathElement = 0 8373
* 35.1.66 NSNonZeroWindingRule = 0 8374
* 35.1.67 NSRoundLineCapStyle = 1 8374
* 35.1.68 NSRoundLineJoinStyle = 1 8374
* 35.1.69 NSSquareLineCapStyle = 2 8375

– 35.2.1 class NSBitmapImageRepMBS 8376

* 35.2.5 bitmapImageRepByConvertingToColorSpace(colorSpace as NSColorSpaceMBS, renderingIntent as Integer) as NSBitmapImageRepMBS 8377
* 35.2.6 bitmapImageRepByRetaggingWithColorSpace(newSpace as NSColorSpaceMBS) as NSBitmapImageRepMBS 8377
* 35.2.7 BMPRepresentation(properties as dictionary = nil) as Memoryblock 8378
* 35.2.8 canBeCompressedUsing(compression as Integer) as Boolean 8378
* 35.2.9 Constructor(data as Memoryblock) 8378
* 35.2.10 Constructor(pic as Picture) 8379

* 35.2.11 Constructor(pixelsWide as Integer, pixelsHigh as Integer, bitsPerSample as Integer, samplesPerPixel as Integer, hasAlpha as boolean, colorSpaceName as string, bytesPerRow as Integer, bitsPerPixel as Integer) 8379
* 35.2.12 GIFRepresentation(properties as dictionary = nil) as Memoryblock 8381
* 35.2.13 imageRepWithCGImage(CGImage as Variant) as NSBitmapImageRepMBS 8381
* 35.2.14 imageRepWithCGImageRef(CGImageHandle as Integer) as NSBitmapImageRepMBS 8381
* 35.2.15 imageRepWithCIImage(CIImage as variant) as NSBitmapImageRepMBS 8382
* 35.2.16 imageRepWithCIImageRef(CIImageHandle as Integer) as NSBitmapImageRepMBS 8382
* 35.2.17 imageRepWithData(data as Memoryblock) as NSBitmapImageRepMBS 8383
* 35.2.18 JPEGRepresentation(properties as dictionary = nil) as Memoryblock 8383
* 35.2.19 NSImageColorSyncProfileData as string 8383
* 35.2.20 NSImageCompressionFactor as string 8384
* 35.2.21 NSImageCompressionMethod as string 8384
* 35.2.22 NSImageCurrentFrame as string 8384
* 35.2.23 NSImageCurrentFrameDuration as string 8384
* 35.2.24 NSImageDitherTransparency as string 8385
* 35.2.25 NSImageEXIFData as string 8385
* 35.2.26 NSImageFallbackBackgroundColor as string 8385
* 35.2.27 NSImageFrameCount as string 8385
* 35.2.28 NSImageGamma as string 8386
* 35.2.29 NSImageInterlaced as string 8386
* 35.2.30 NSImageLoopCount as string 8386
* 35.2.31 NSImageProgressive as string 8386
* 35.2.32 NSImageRGBColorTable as string 8387
* 35.2.33 PNGRepresentation(properties as dictionary = nil) as Memoryblock 8387
* 35.2.34 TIFFRepresentation as Memoryblock 8387
* 35.2.35 TIFFRepresentation(properties as dictionary = nil) as Memoryblock 8388
* 35.2.37 bitmapData as Ptr 8388
* 35.2.38 bitmapFormat as Integer 8388
* 35.2.39 bitsPerPixel as Integer 8388
* 35.2.40 bytesPerPlane as Integer 8389
* 35.2.41 bytesPerRow as Integer 8389
* 35.2.42 CGImage as Variant 8389
* 35.2.43 colorSpace as NSColorSpaceMBS 8389
* 35.2.44 isPlanar as Boolean 8390
* 35.2.45 numberOfPlanes as Integer 8390
* 35.2.46 samplesPerPixel as Integer 8390
* 35.2.47 valueForProperty(key as string) as Variant 8390
* 35.2.49 NSAlphaFirstBitmapFormat = 1 8391
* 35.2.50 NSAlphaNonpremultipliedBitmapFormat = 2 8391

* 35.2.51 NSBMPFileType = 1 8391
* 35.2.52 NSFloatingPointSamplesBitmapFormat = 4 8391
* 35.2.53 NSGIFFileType = 2 8392
* 35.2.54 NSImageRepLoadStatusCompleted = -6 8392
* 35.2.55 NSImageRepLoadStatusInvalidData = -4 8392
* 35.2.56 NSImageRepLoadStatusReadingHeader = -2 8392
* 35.2.57 NSImageRepLoadStatusUnexpectedEOF = -5 8392
* 35.2.58 NSImageRepLoadStatusUnknownType = -1 8393
* 35.2.59 NSImageRepLoadStatusWillNeedAllData = -3 8393
* 35.2.60 NSJPEG2000FileType = 5 8393
* 35.2.61 NSJPEGFileType = 3 8393
* 35.2.62 NSPNGFileType = 4 8393
* 35.2.63 NSTIFFCompressionCCITTFAX3 = 3 8394
* 35.2.64 NSTIFFCompressionCCITTFAX4 = 4 8394
* 35.2.65 NSTIFFCompressionJPEG = 6 8394
* 35.2.66 NSTIFFCompressionLZW = 5 8394
* 35.2.67 NSTIFFCompressionNEXT = 32766 8394
* 35.2.68 NSTIFFCompressionNone = 1 8395
* 35.2.69 NSTIFFCompressionOldJPEG = 32865 8395
* 35.2.70 NSTIFFCompressionPackBits = 32773 8395
* 35.2.71 NSTIFFFileType = 0 8395

- 34 **Cocoa Controls** 7585
  - 34.51.1 class NSBoxMBS 7829
    - 34.51.5 borderRect as NSRectMBS 7829
    - 34.51.6 Constructor 7829
    - 34.51.7 Constructor(Handle as Integer) 7830
    - 34.51.8 Constructor(left as Double, top as Double, width as Double, height as Double) 7830
    - 34.51.9 setFrameFromContentFrame(contentFrame as NSRectMBS) 7831
    - 34.51.10 setTitleWithMnemonic(stringWithAmpersand as string) 7831
    - 34.51.11 sizeToFit 7831
    - 34.51.12 titleCell as NSCellMBS 7832
    - 34.51.13 titleRect as NSRectMBS 7832
    - 34.51.15 borderColor as NSColorMBS 7832
    - 34.51.16 borderType as Integer 7833
    - 34.51.17 borderWidth as Double 7833
    - 34.51.18 boxType as Integer 7833
    - 34.51.19 contentView as NSViewMBS 7833
    - 34.51.20 contentViewMargins as NSSizeMBS 7834
    - 34.51.21 cornerRadius as Double 7834
    - 34.51.22 fillColor as NSColorMBS 7834
    - 34.51.23 title as string 7835
    - 34.51.24 titleFont as NSFontMBS 7835
    - 34.51.25 titlePosition as Integer 7835
    - 34.51.26 Transparent as Boolean 7835
    - 34.51.28 NSAboveBottom = 4 7836
    - 34.51.29 NSAboveTop = 1 7836
    - 34.51.30 NSAtBottom = 5 7836
    - 34.51.31 NSAtTop = 2 7836
    - 34.51.32 NSBelowBottom = 6 7836
    - 34.51.33 NSBelowTop = 3 7837
    - 34.51.34 NSBoxCustom = 4 7837
    - 34.51.35 NSBoxOldStyle = 3 7837
    - 34.51.36 NSBoxPrimary = 0 7837
    - 34.51.37 NSBoxSecondary = 1 7837
    - 34.51.38 NSBoxSeparator = 2 7838
    - 34.51.39 NSNoTitle = 0 7838

1623

- 32 **Cocoa** 6509
  - 32.13.1 class NSBundleMBS 6674
    - 32.13.5 allBundles as NSBundleMBS() 6675
    - 32.13.6 allFrameworks as NSBundleMBS() 6676
    - 32.13.7 builtInPlugInsFolder as folderitem 6676
    - 32.13.8 builtInPlugInsPath as string 6677
    - 32.13.9 bundleFolder as folderitem 6677
    - 32.13.10 bundleIdentifier as string 6677
    - 32.13.11 bundlePath as string 6677
    - 32.13.12 bundleWithIdentifier(identifier as string) as NSBundleMBS 6678
    - 32.13.13 bundleWithPath(path as folderitem) as NSBundleMBS 6678
    - 32.13.14 bundleWithPath(path as string) as NSBundleMBS 6679
    - 32.13.15 Constructor(path as folderitem) 6679
    - 32.13.16 Constructor(path as string) 6680
    - 32.13.17 developmentLocalization as string 6680
    - 32.13.18 executableArchitectures as Integer() 6681
    - 32.13.19 executableFile as folderitem 6681
    - 32.13.20 executablePath as string 6682
    - 32.13.21 infoDictionary as dictionary 6682
    - 32.13.22 isLoaded as boolean 6683
    - 32.13.23 load as boolean 6683
    - 32.13.24 localizations as string() 6683
    - 32.13.25 localizedInfoDictionary as dictionary 6684
    - 32.13.26 localizedStringForKey(key as string, value as string=””, tableName as string=””) as string 6684
    - 32.13.27 mainBundle as NSBundleMBS 6685
    - 32.13.28 pathForImageResource(name as string) as folderitem 6685
    - 32.13.29 pathForResource(name as string, extension as string) as folderitem 6686
    - 32.13.30 pathForResource(name as string, extension as string, subpath as string) as folderitem 6686
    - 32.13.31 pathForResource(name as string, extension as string, subpath as string, localizationName as string) as folderitem 6687
    - 32.13.32 pathForSoundResource(name as string) as folderitem 6688
    - 32.13.33 preferredLocalizations as string() 6688
    - 32.13.34 privateFrameworksFolder as folderitem 6688
    - 32.13.35 privateFrameworksPath as string 6688
    - 32.13.36 resourceFolder as folderitem 6689
    - 32.13.37 resourcePath as string 6689
    - 32.13.38 sharedFrameworksFolder as folderitem 6689
    - 32.13.39 sharedFrameworksPath as string 6689
    - 32.13.40 sharedSupportFolder as folderitem 6689

* 32.13.41 sharedSupportPath as string 6690
* 32.13.42 unload as boolean 6690
* 32.13.44 Handle as Integer 6690
* 32.13.46 NSBundleExecutableArchitectureARM64 = & h0100000c 6691
* 32.13.47 NSBundleExecutableArchitectureI386 = 7 6691
* 32.13.48 NSBundleExecutableArchitecturePPC = & h12 6691
* 32.13.49 NSBundleExecutableArchitecturePPC64 = & h01000012 6691
* 32.13.50 NSBundleExecutableArchitectureX86_64 = & h01000007 6692

1625

- 34 **Cocoa Controls** 7585
  - 34.52.1 class NSButtonCellMBS 7839
    - 34.52.7 Constructor(image as NSImageMBS) 7840
    - 34.52.8 Constructor(text as string) 7840
    - 34.52.10 alternateImage as NSImageMBS 7840
    - 34.52.11 alternateTitle as String 7841
    - 34.52.12 attributedAlternateTitle as NSAttributedStringMBS 7841
    - 122.3.94 attributedTitle as NSAttributedStringMBS 20198
    - 34.52.14 backgroundColor as NSColorMBS 7842
    - 34.52.15 imageDimsWhenDisabled as Boolean 7842
    - 34.52.16 imagePosition as Integer 7842
    - 34.52.17 imageScaling as Integer 7842
    - 34.52.18 showsBorderOnlyWhileMouseInside as Boolean 7842
    - 34.52.19 sound as Variant 7843
  - 34.53.1 control NSButtonControlMBS 7844
    - 34.53.5 AlternateTitle as String 7844
    - 34.53.6 BezelStyle as Integer 7844
    - 34.53.7 ButtonType as Integer 7845
    - 34.53.8 Title as String 7845
    - 34.53.9 View as NSButtonMBS 7845
    - 34.53.11 Action 7846
    - 34.53.12 BoundsChanged 7846
    - 34.53.13 EnableMenuItems 7846
    - 34.53.14 FrameChanged 7846
    - 34.53.15 GotFocus 7846
    - 34.53.16 LostFocus 7846
    - 34.53.17 MenuAction(HitItem as MenuItem) As Boolean 7847
    - 34.53.18 MouseDown(x as Integer, y as Integer, Modifiers as Integer) As Boolean 7847
    - 34.53.19 MouseDrag(x as Integer, y as Integer) 7847
    - 34.53.20 MouseUp(x as Integer, y as Integer) 7848
    - 34.53.21 ScaleFactorChanged(NewFactor as Double) 7848
  - 34.54.1 class NSButtonMBS 7849
    - 34.54.7 Constructor 7849
    - 34.54.8 Constructor(Handle as Integer) 7850
    - 34.54.9 Constructor(left as Double, top as Double, width as Double, height as Double) 7850
    - 34.54.10 Constructor(Title as String, Image as NSImageMBS = nil, Type as Integer = 0) 7851
    - 34.54.11 setButtonType(buttonType as Integer) 7851
    - 34.54.12 setNextState 7852
    - 34.54.14 allowsMixedState as boolean 7852
    - 34.54.15 alternateImage as NSImageMBS 7852

* 34.54.16 alternateTitle as string 7852
* 34.54.17 attributedAlternateTitle as NSAttributedStringMBS 7852
* 34.54.18 attributedTitle as NSAttributedStringMBS 7853
* 34.54.19 backgroundColor as NSColorMBS 7853
* 34.54.20 bezelColor as NSColorMBS 7853
* 34.54.21 bezelStyle as Integer 7853
* 34.54.22 image as NSImageMBS 7853
* 34.54.23 imageDimsWhenDisabled as Boolean 7854
* 34.54.24 imageHugsTitle as Boolean 7854
* 34.54.25 imagePosition as Integer 7855
* 34.54.26 imageScaling as Integer 7855
* 34.54.27 isBordered as boolean 7856
* 34.54.28 isTransparent as boolean 7856
* 34.54.29 keyEquivalent as string 7856
* 34.54.30 keyEquivalentModifierMask as Integer 7856
* 34.54.31 maxAcceleratorLevel as Integer 7858
* 34.54.32 showsBorderOnlyWhileMouseInside as boolean 7858
* 34.54.33 sound as Variant 7858
* 34.54.34 SpringLoaded as Boolean 7858
* 34.54.35 state as Integer 7859
* 34.54.36 title as string 7859
* 34.54.38 NSCircularBezelStyle=7 7859
* 34.54.39 NSDisclosureBezelStyle=5 7859
* 34.54.40 NSHelpButtonBezelStyle=9 7860
* 34.54.41 NSInlineBezelStyle=15 7860
* 34.54.42 NSMomentaryChangeButton=5 7860
* 34.54.43 NSMomentaryLightButton=0 7860
* 34.54.44 NSMomentaryPushInButton=7 7860
* 34.54.45 NSOnOffButton=6 7861
* 34.54.46 NSPushOnPushOffButton=1 7861
* 34.54.47 NSRadioButton=4 7861
* 34.54.48 NSRecessedBezelStyle=13 7861
* 34.54.49 NSRegularSquareBezelStyle=2 7862
* 34.54.50 NSRoundedBezelStyle=1 7862
* 34.54.51 NSRoundedDisclosureBezelStyle=14 7862
* 34.54.52 NSRoundRectBezelStyle=12 7862
* 34.54.53 NSShadowlessSquareBezelStyle=6 7862
* 34.54.54 NSSmallSquareBezelStyle=10 7863
* 34.54.55 NSSwitchButton=3 7863
* 34.54.56 NSTexturedRoundedBezelStyle=11 7863
* 34.54.57 NSTexturedSquareBezelStyle=8 7863
* 34.54.58 NSThickerSquareBezelStyle=4 7863
* 34.54.59 NSThickSquareBezelStyle=3 7863
* 34.54.60 NSToggleButton=2 7864

1627

- 37 **Cocoa Networking** 8661
  - 37.1.1 class NSCachedURLResponseMBS 8661
    - 37.1.7 Constructor(response as NSURLResponseMBS, data as MemoryBlock, userInfo as Dictionary = nil, storagePolicy as Integer = 0) 8662
    - 37.1.8 copy as NSCachedURLResponseMBS 8662
    - 37.1.10 Data as MemoryBlock 8662
    - 37.1.11 Handle as Integer 8663
    - 37.1.12 Response as NSURLResponseMBS 8663
    - 37.1.13 StoragePolicy as Integer 8663
    - 37.1.14 UserInfo as Dictionary 8663
    - 37.1.16 kCacheStorageAllowed = 0 8663
    - 37.1.17 kCacheStorageAllowedInMemoryOnly = 1 8664
    - 37.1.18 kCacheStorageNotAllowed = 1 8664

- 32 **Cocoa** 6509
  - 32.14.1 class NSCalendarMBS 6693
    - 32.14.5 autoupdatingCurrentCalendar as NSCalendarMBS 6693
    - 32.14.6 calendarIdentifier as string 6694
    - 32.14.7 componentsInTimeZone(timezone as NSTimeZoneMBS, date as Date) as NSDateComponentsMBS 6694
    - 32.14.8 componentsInTimeZone(timezone as NSTimeZoneMBS, date as DateTime) as NSDateComponentsMBS 6694
    - 32.14.9 Constructor 6695
    - 32.14.10 Constructor(identifier as string) 6695
    - 32.14.11 copy as NSCalendarMBS 6695
    - 32.14.12 currentCalendar as NSCalendarMBS 6695
    - 32.14.13 dateByAddingComponents(components as NSDateComponentsMBS, toDate as Date, Options as Integer = 0) as Date 6695
    - 32.14.14 dateFromComponents(components as NSDateComponentsMBS) as Date 6696
    - 32.14.15 dateTimeByAddingComponents(components as NSDateComponentsMBS, toDate as DateTime, Options as Integer = 0) as DateTime 6696
    - 32.14.16 dateTimeFromComponents(components as NSDateComponentsMBS) as DateTime 6697
    - 32.14.17 description as string 6697
    - 32.14.18 Print 6697
    - 32.14.20 Handle as Integer 6697
    - 32.14.21 firstWeekday as Integer 6697
    - 32.14.22 locale as NSLocaleMBS 6698
    - 32.14.23 minimumDaysInFirstWeek as Integer 6698
    - 32.14.24 timeZone as NSTimeZoneMBS 6698

1629

- 34 **Cocoa Controls** 7585
  - 34.55.1 class NSCellMBS 7865
    - 34.55.7 acceptsFirstResponder as boolean 7865
    - 34.55.8 calcDrawInfo(theRect as NSRectMBS) 7866
    - 34.55.9 cellSize as NSSizeMBS 7866
    - 34.55.10 cellSizeForBounds(theRect as NSRectMBS) as NSSizeMBS 7866
    - 34.55.11 compare(otherCell as NSCellMBS) as Integer 7866
    - 34.55.12 Constructor(image as NSImageMBS) 7867
    - 34.55.13 Constructor(text as string) 7867
    - 34.55.14 defaultFocusRingType as Integer 7868
    - 34.55.15 defaultMenu as NSMenuMBS 7868
    - 34.55.16 drawingRectForBounds(theRect as NSRectMBS) as NSRectMBS 7868
    - 34.55.17 highlightColorWithFrame(theRect as NSRectMBS, controlView as NSViewMBS) as NSColorMBS 7868
    - 34.55.18 imageRectForBounds(theRect as NSRectMBS) as NSRectMBS 7869
    - 34.55.19 isEntryAcceptable(aString as string) as boolean 7869
    - 34.55.20 mnemonic as string 7869
    - 34.55.21 nextState as Integer 7869
    - 34.55.22 performClick 7870
    - 34.55.23 prefersTrackingUntilMouseUp as boolean 7870
    - 34.55.24 sendActionOn(mask as Integer) as Integer 7870
    - 34.55.25 setNextState 7871
    - 34.55.26 setTitleWithMnemonic(stringWithAmpersand as string) 7871
    - 34.55.27 titleRectForBounds(theRect as NSRectMBS) as NSRectMBS 7871
    - 34.55.28 wantsNotificationForMarkedText as boolean 7871
    - 34.55.30 alignment as Integer 7872
    - 34.55.31 allowsEditingTextAttributes as boolean 7872
    - 34.55.32 allowsMixedState as boolean 7872
    - 34.55.33 allowsUndo as boolean 7872
    - 34.55.34 attributedStringValue as NSAttributedStringMBS 7873
    - 34.55.35 backgroundStyle as Integer 7873
    - 34.55.36 baseWritingDirection as Integer 7873
    - 34.55.37 Bezeled as boolean 7874
    - 34.55.38 Bordered as boolean 7874
    - 34.55.39 className as string 7874
    - 34.55.40 classPath as string 7874
    - 34.55.41 Continuous as boolean 7875
    - 34.55.42 controlSize as Integer 7875
    - 34.55.43 controlTint as Integer 7875
    - 34.55.44 controlView as NSViewMBS 7875
    - 34.55.45 doubleValue as Double 7875

* 34.55.46 Editable as boolean 7876
* 34.55.47 Enabled as boolean 7876
* 34.55.48 floatValue as Double 7876
* 34.55.49 font as NSFontMBS 7876
* 34.55.50 Handle as Integer 7877
* 34.55.51 hasValidObjectValue as boolean 7877
* 34.55.52 Highlighted as boolean 7877
* 34.55.53 image as NSImageMBS 7877
* 34.55.54 importsGraphics as boolean 7877
* 34.55.55 interiorBackgroundStyle as Integer 7878
* 34.55.56 intValue as Integer 7878
* 34.55.57 isOpaque as boolean 7878
* 34.55.58 keyEquivalent as string 7878
* 34.55.59 lineBreakMode as Integer 7879
* 34.55.60 menu as NSMenuMBS 7879
* 34.55.61 mnemonicLocation as Integer 7879
* 34.55.62 refusesFirstResponder as boolean 7880
* 34.55.63 Scrollable as boolean 7880
* 34.55.64 Selectable as boolean 7880
* 34.55.65 sendsActionOnEndEditing as boolean 7880
* 34.55.66 showsFirstResponder as boolean 7881
* 34.55.67 state as Integer 7881
* 34.55.68 stringValue as string 7881
* 34.55.69 tag as Integer 7882
* 34.55.70 title as string 7882
* 34.55.71 truncatesLastVisibleLine as boolean 7882
* 34.55.72 type as Integer 7882
* 34.55.73 userInterfaceLayoutDirection as Integer 7883
* 34.55.74 usesSingleLineMode as boolean 7883
* 34.55.75 wraps as boolean 7883
* 34.55.76 cellAttribute(aParameter as Integer) as Integer 7884
* 34.55.77 focusRingType as Integer 7884
* 34.55.79 NSAnyType = 0 7884
* 34.55.80 NSBackgroundStyleDark = 1 7885
* 34.55.81 NSBackgroundStyleLight = 0 7885
* 34.55.82 NSBackgroundStyleLowered = 3 7885
* 34.55.83 NSBackgroundStyleRaised = 2 7885
* 34.55.84 NSBlueControlTint = 1 7886
* 34.55.85 NSCellAllowsMixedState = 16 7886
* 34.55.86 NSCellChangesContents = 14 7886
* 34.55.87 NSCellDisabled = 0 7887
* 34.55.88 NSCellEditable = 3 7887

* 34.55.89 NSCellHasImageHorizontal = 12 7887
* 34.55.90 NSCellHasImageOnLeftOrBottom = 13 7887
* 34.55.91 NSCellHasOverlappingImage = 11 7887
* 34.55.92 NSCellHighlighted = 5 7888
* 34.55.93 NSCellHitContentArea = 1 7888
* 34.55.94 NSCellHitEditableTextArea = 2 7888
* 34.55.95 NSCellHitNone = 0 7888
* 34.55.96 NSCellHitTrackableArea = 4 7889
* 34.55.97 NSCellIsBordered = 10 7889
* 34.55.98 NSCellIsInsetButton = 15 7889
* 34.55.99 NSCellLightsByBackground = 9 7889
* 34.55.100 NSCellLightsByContents = 6 7889
* 34.55.101 NSCellLightsByGray = 7 7890
* 34.55.102 NSCellState = 1 7890
* 34.55.103 NSChangeBackgroundCell = 8 7890
* 34.55.104 NSChangeBackgroundCellMask = 8 7890
* 34.55.105 NSChangeGrayCell = 4 7890
* 34.55.106 NSChangeGrayCellMask = 4 7890
* 34.55.107 NSClearControlTint = 7 7891
* 34.55.108 NSContentsCellMask = 1 7891
* 34.55.109 NSDefaultControlTint = 0 7892
* 34.55.110 NSDoubleType = 6 7892
* 34.55.111 NSFloatType = 3 7892
* 34.55.112 NSGraphiteControlTint = 6 7892
* 34.55.113 NSImageAbove = 5 7892
* 34.55.114 NSImageBelow = 4 7893
* 34.55.115 NSImageCellType = 2 7893
* 34.55.116 NSImageLeft = 2 7893
* 34.55.117 NSImageOnly = 1 7893
* 34.55.118 NSImageOverlaps = 6 7893
* 34.55.119 NSImageRight = 3 7894
* 34.55.120 NSImageScaleAxesIndependently = 1 7894
* 34.55.121 NSImageScaleNone = 2 7894
* 34.55.122 NSImageScaleProportionallyDown = 0 7894
* 34.55.123 NSImageScaleProportionallyUpOrDown = 3 7894
* 34.55.124 NSIntType = 1 7895
* 34.55.125 NSMiniControlSize = 2 7895
* 34.55.126 NSMixedState = -1 7895
* 34.55.127 NSNoCellMask = 0 7895
* 34.55.128 NSNoImage = 0 7896
* 34.55.129 NSNullCellType = 0 7896
* 34.55.130 NSOffState = 0 7896

* 34.55.131 NSOnState = 1 7896
* 34.55.132 NSPositiveDoubleType = 7 7896
* 34.55.133 NSPositiveFloatType = 4 7897
* 34.55.134 NSPositiveIntType = 2 7897
* 34.55.135 NSPushInCell = 2 7897
* 34.55.136 NSPushInCellMask = 2 7897
* 34.55.137 NSRegularControlSize = 0 7897
* 34.55.138 NSSmallControlSize = 1 7898
* 34.55.139 NSTextCellType = 1 7898

1633

- 32 **Cocoa** 6509
  - 32.15.1 class NSCharacterSetMBS 6699
    - 32.15.7 alphanumericCharacterSet as NSCharacterSetMBS 6700
    - 32.15.8 bitmapRepresentation as MemoryBlock 6701
    - 32.15.9 capitalizedLetterCharacterSet as NSCharacterSetMBS 6701
    - 32.15.10 characterIsMember(Character as Integer) as boolean 6701
    - 32.15.11 characterSetWithBitmapRepresentation(data as MemoryBlock) as NSCharacterSetMBS 6701
    - 32.15.12 characterSetWithCharactersInString(aString as string) as NSCharacterSetMBS 6702
    - 32.15.13 characterSetWithContentsOfFile(aString as string) as NSCharacterSetMBS 6702
    - 32.15.14 characterSetWithContentsOfFile(file as folderitem) as NSCharacterSetMBS 6703
    - 32.15.15 characterSetWithRange(r as NSRangeMBS) as NSCharacterSetMBS 6703
    - 32.15.16 componentsSeparatedByCharactersInSet(s as string) as String() 6703
    - 32.15.17 Constructor 6704
    - 32.15.18 controlCharacterSet as NSCharacterSetMBS 6704
    - 32.15.19 copy as NSCharacterSetMBS 6704
    - 32.15.20 decimalDigitCharacterSet as NSCharacterSetMBS 6704
    - 32.15.21 decomposableCharacterSet as NSCharacterSetMBS 6705
    - 32.15.22 hasMemberInPlane(thePlane as Integer) as boolean 6705
    - 32.15.23 illegalCharacterSet as NSCharacterSetMBS 6705
    - 32.15.24 invertedSet as NSCharacterSetMBS 6706
    - 32.15.25 isSupersetOfSet(theOtherSet as NSCharacterSetMBS) as boolean 6706
    - 32.15.26 letterCharacterSet as NSCharacterSetMBS 6706
    - 32.15.27 longCharacterIsMember(theLongChar as Integer) as boolean 6706
    - 32.15.28 lowercaseLetterCharacterSet as NSCharacterSetMBS 6707
    - 32.15.29 mutableCopy as NSMutableCharacterSetMBS 6707
    - 32.15.30 newlineCharacterSet as NSCharacterSetMBS 6707
    - 32.15.31 nonBaseCharacterSet as NSCharacterSetMBS 6707
    - 32.15.32 Operator_Convert as string 6708
    - 32.15.33 punctuationCharacterSet as NSCharacterSetMBS 6708
    - 32.15.34 rangeOfCharacterFromSet(s as string, options as Integer = 0, searchRange as NSRangeMBS = nil) as NSRangeMBS 6708
    - 32.15.35 stringByTrimmingCharactersInSet(s as string) as String 6709
    - 32.15.36 StringValue as string 6709
    - 32.15.37 symbolCharacterSet as NSCharacterSetMBS 6710
    - 32.15.38 uppercaseLetterCharacterSet as NSCharacterSetMBS 6710
    - 32.15.39 whitespaceAndNewlineCharacterSet as NSCharacterSetMBS 6710
    - 32.15.40 whitespaceCharacterSet as NSCharacterSetMBS 6711
    - 32.15.42 Handle as Integer 6711
    - 32.15.44 NSOpenStepUnicodeReservedBase=& hF400 6711

- 34 **Cocoa Controls** 7585
  - 34.56.1 class NSClipViewMBS 7899
    - 34.56.5 autoscroll(theEvent as NSEventMBS) as boolean 7900
    - 34.56.6 constrainScrollPoint(newOrigin as NSPointMBS) as NSPointMBS 7900
    - 34.56.7 Constructor 7900
    - 34.56.8 Constructor(Handle as Integer) 7901
    - 34.56.9 Constructor(left as Double, top as Double, width as Double, height as Double) 7901
    - 34.56.10 documentRect as NSRectMBS 7902
    - 34.56.11 documentVisibleRect as NSRectMBS 7902
    - 34.56.12 reflectScrolledClipView(clipView as NSClipViewMBS) 7902
    - 34.56.13 scrollClipView(clipview as NSClipViewMBS, toPoint as NSPointMBS) 7902
    - 34.56.14 scrollToPoint(newOrigin as NSPointMBS) 7903
    - 34.56.15 viewBoundsChanged(notification as NSNotificationMBS) 7903
    - 34.56.16 viewFrameChanged(notification as NSNotificationMBS) 7903
    - 34.56.18 backgroundColor as NSColorMBS 7903
    - 34.56.19 copiesOnScroll as boolean 7903
    - 34.56.20 documentCursor as NSCursorMBS 7904
    - 34.56.21 documentView as NSViewMBS 7904
    - 34.56.22 drawsBackground as boolean 7904
    - 34.56.24 NSClipViewFindBarPositionAboveContent = 1 7904
    - 34.56.25 NSClipViewFindBarPositionAboveHorizontalRuler = 0 7905
    - 34.56.26 NSClipViewFindBarPositionBelowContent = 2 7905
    - 34.56.27 NSScrollElasticityAllowed = 2 7905
    - 34.56.28 NSScrollElasticityAutomatic = 0 7905
    - 34.56.29 NSScrollElasticityNone = 1 7906

1635

- 32 **Cocoa** 6509
  - 32.16.1 class NSCoderMBS 6712
    - 32.16.5 allowsKeyedCoding as boolean 6713
    - 32.16.6 Constructor 6713
    - 32.16.7 containsValueForKey(key as string) as boolean 6713
    - 32.16.8 decodeBool(key as string) as boolean 6714
    - 32.16.9 decodeBytes(key as string) as MemoryBlock 6714
    - 32.16.10 decodeCFObjectMBS(key as string) as Variant 6714
    - 32.16.11 decodeDictionary(key as string) as Dictionary 6714
    - 32.16.12 decodeDouble(key as string) as Double 6714
    - 32.16.13 decodeFloat(key as string) as single 6715
    - 32.16.14 decodeInt32(key as string) as Int32 6715
    - 32.16.15 decodeInt64(key as string) as Int64 6715
    - 32.16.16 decodeNSURLFile(key as string) as folderitem 6715
    - 32.16.17 decodeNSURLString(key as string) as String 6715
    - 32.16.18 decodePoint(key as string) as NSPointMBS 6715
    - 32.16.19 decodeRect(key as string) as NSRectMBS 6716
    - 32.16.20 decodeSize(key as string) as NSSizeMBS 6716
    - 32.16.21 decodeString(key as string) as string 6716
    - 32.16.22 encodeBool(value as boolean, key as string) 6716
    - 32.16.23 encodeBytes(value as MemoryBlock, key as string) 6716
    - 32.16.24 encodeCFObjectMBS(value as Variant, key as string) 6716
    - 32.16.25 encodeDictionary(value as Dictionary, key as string) 6717
    - 32.16.26 encodeDouble(value as Double, key as string) 6717
    - 32.16.27 encodeFloat(value as single, key as string) 6717
    - 32.16.28 encodeInt32(value as Int32, key as string) 6717
    - 32.16.29 encodeInt64(value as Int64, key as string) 6717
    - 32.16.30 encodeNSURLFile(value as folderitem, key as string) 6717
    - 32.16.31 encodeNSURLString(value as String, key as string) 6718
    - 32.16.32 encodePoint(value as NSPointMBS, key as string) 6718
    - 32.16.33 encodeRect(value as NSRectMBS, key as string) 6718
    - 32.16.34 encodeSize(value as NSSizeMBS, key as string) 6718
    - 32.16.35 encodeString(value as string, key as string) 6718
    - 32.16.36 systemVersion as Integer 6718
    - 32.16.38 Handle as Integer 6719

- 33 **Cocoa Collection View** 7473
  - 33.2.1 control NSCollectionViewControlMBS 7496
    - 33.2.9 performBatchUpdates(tag as variant) 7497
    - 33.2.11 ScrollView as NSScrollViewMBS 7498
    - 33.2.12 View as NSCollectionViewMBS 7498
    - 33.2.14 acceptDrop(draggingInfo as NSDraggingInfoMBS, indexPath as NSIndexPathMBS, dropOperation as Integer) as Integer 7498
    - 33.2.15 BoundsChanged 7499
    - 33.2.16 cancelPrefetchingForItems(indexPaths() as NSIndexPathMBS) 7499
    - 33.2.17 canDragItems(indexPaths() as NSIndexPathMBS, NSEvent as NSEventMBS) as Boolean 7499
    - 33.2.18 didChangeItems(indexPaths() as NSIndexPathMBS, highlightState as Integer) 7500
    - 33.2.19 didDeselectItems(indexPaths() as NSIndexPathMBS) 7500
    - 33.2.20 didEndDisplayingItem(item as NSCollectionViewItemMBS, indexPath as NSIndexPathMBS) 7501
    - 33.2.21 didEndDisplayingSupplementaryView(view as NSViewMBS, elementKind as String, indexPath as NSIndexPathMBS) 7501
    - 33.2.22 didSelectItems(indexPaths() as NSIndexPathMBS) 7501
    - 33.2.23 draggingImageForItems(indexPaths() as NSIndexPathMBS, NSEvent as NSEventMBS, byref dragImageOffset as NSPointMBS) as NSImageMBS 7502
    - 33.2.24 draggingSessionEnded(session as NSDraggingSessionMBS, screenPoint as NSPointMBS, dragOperation as Integer) 7502
    - 33.2.25 draggingSessionWillBegin(session as NSDraggingSessionMBS, screenPoint as NSPointMBS, indexPaths() as NSIndexPathMBS) 7503
    - 33.2.26 EnableMenuItems 7503
    - 33.2.27 FrameChanged 7503
    - 33.2.28 GotFocus 7503
    - 33.2.29 insetForSectionAtIndex(layout as NSCollectionViewLayoutMBS, section as Integer) as NSEdgeInsetsMBS 7504
    - 33.2.30 ItemApplyLayoutAttributes(item as NSCollectionViewItemMBS, layoutAttributes as NSCollectionViewLayoutAttributesMBS) 7504
    - 33.2.31 ItemDidTransition(item as NSCollectionViewItemMBS, oldLayout as NSCollectionViewLayoutMBS, newLayout as NSCollectionViewLayoutMBS) 7504
    - 33.2.32 itemForRepresentedObject(indexPath as NSIndexPathMBS) as NSCollectionViewItemMBS 7505
    - 33.2.33 ItemPreferredLayoutAttributesFittingAttributes(item as NSCollectionViewItemMBS, layoutAttributes as NSCollectionViewLayoutAttributesMBS) as NSCollectionViewLayoutAttributesMBS 7505
    - 33.2.34 ItemPrepareForReuse(item as NSCollectionViewItemMBS) 7506
    - 33.2.35 ItemWillTransition(item as NSCollectionViewItemMBS, oldLayout as NSCollectionViewLayoutMBS, newLayout as NSCollectionViewLayoutMBS) 7506
    - 33.2.36 LostFocus 7507
    - 33.2.37 MenuAction(HitItem as MenuItem) As Boolean 7507

* 33.2.38 minimumInteritemSpacingForSectionAtIndex(layout as NSCollectionViewLayoutMBS, section as Integer) as double 7507
* 33.2.39 minimumLineSpacingForSectionAtIndex(layout as NSCollectionViewLayoutMBS, section as Integer) as double 7508
* 33.2.40 MouseDown(x as Integer, y as Integer, Modifiers as Integer) As Boolean 7508
* 33.2.41 MouseDrag(x as Integer, y as Integer) 7509
* 33.2.42 MouseUp(x As Integer, y As Integer) 7509
* 33.2.43 namesOfPromisedFilesDroppedAtDestination(dropURL as String, indexPaths() as NSIndexPathMBS) as String() 7509
* 33.2.44 numberOfItemsInSection(section as Integer) as Integer 7510
* 33.2.45 numberOfSections as Integer 7510
* 33.2.46 pasteboardWriterForItem(indexPath as NSIndexPathMBS) as NSPasteboardItemMBS 7510
* 33.2.47 performBatchUpdatesCompleted(tag as variant, finished as boolean) 7511
* 33.2.48 performBatchUpdatesWork(tag as variant) 7511
* 33.2.49 prefetchItems(indexPaths() as NSIndexPathMBS) 7511
* 33.2.50 referenceSizeForFooterInSection(layout as NSCollectionViewLayoutMBS, section as Integer) as NSSizeMBS 7511
* 33.2.51 referenceSizeForHeaderInSection(layout as NSCollectionViewLayoutMBS, section as Integer) as NSSizeMBS 7512
* 33.2.52 ScaleFactorChanged(NewFactor as double) 7512
* 33.2.53 shouldChangeItems(indexPaths() as NSIndexPathMBS, highlightState as Integer) as NSIndexPathMBS() 7513
* 33.2.54 shouldDeselectItems(indexPaths() as NSIndexPathMBS) as NSIndexPathMBS() 7513
* 33.2.55 shouldSelectItems(indexPaths() as NSIndexPathMBS) as NSIndexPathMBS() 7514
* 33.2.56 sizeForItemAtIndexPath(layout as NSCollectionViewLayoutMBS, indexPath as NSIndexPathMBS) as NSSizeMBS 7514
* 33.2.57 transitionLayout(fromLayout as NSCollectionViewLayoutMBS, toLayout as NSCollectionViewLayoutMBS) as NSCollectionViewTransitionLayoutMBS 7515
* 33.2.58 updateDraggingItemsForDrag(draggingInfo as NSDraggingInfoMBS) 7515
* 33.2.59 validateDrop(draggingInfo as NSDraggingInfoMBS, byref proposedIndexPath as NSIndexPathMBS, byref dropOperation as Integer) as Integer 7516
* 33.2.60 viewForSupplementaryElement(kind as String, indexPath as NSIndexPathMBS) as NSViewMBS 7517
* 33.2.61 willDisplayItem(item as NSCollectionViewItemMBS, indexPath as NSIndexPathMBS) 7517
* 33.2.62 willDisplaySupplementaryView(view as NSViewMBS, elementKind as String, indexPath as NSIndexPathMBS) 7517
* 33.2.63 writeItems(indexPaths() as NSIndexPathMBS, Pasteboard as NSPasteboardMBS) as Boolean 7518
* 33.2.65 DropBefore = 1 7518
* 33.2.66 DropOn = 0 7519

– 33.3.1 class NSCollectionViewFlowLayoutInvalidationContextMBS 7520

* 33.3.3 Constructor 7520
* 33.3.5 invalidateFlowLayoutAttributes as Boolean 7520
* 33.3.6 invalidateFlowLayoutDelegateMetrics as Boolean 7521

– 33.4.1 class NSCollectionViewFlowLayoutMBS 7522

* 33.4.5 collapseSectionAtIndex(sectionIndex as Integer) 7522
* 33.4.6 Constructor 7523
* 33.4.7 ElementKindSectionFooter as String 7523
* 33.4.8 ElementKindSectionHeader as String 7523
* 33.4.9 expandSectionAtIndex(sectionIndex as Integer) 7523
* 33.4.11 estimatedItemSize as NSSizeMBS 7523
* 33.4.12 footerReferenceSize as NSSizeMBS 7524
* 33.4.13 headerReferenceSize as NSSizeMBS 7524
* 33.4.14 itemSize as NSSizeMBS 7524
* 33.4.15 minimumInteritemSpacing as Double 7525
* 33.4.16 minimumLineSpacing as Double 7525
* 33.4.17 scrollDirection as Integer 7525
* 33.4.18 sectionFootersPinToVisibleBounds as Boolean 7526
* 33.4.19 sectionHeadersPinToVisibleBounds as Boolean 7526
* 33.4.20 sectionInset as NSEdgeInsetsMBS 7526
* 33.4.21 sectionAtIndexIsCollapsed(sectionIndex as Integer) as Boolean 7527
* 33.4.23 ScrollDirectionHorizontal = 1 7527
* 33.4.24 ScrollDirectionVertical = 0 7527

– 33.5.1 class NSCollectionViewGridLayoutMBS 7528

* 33.5.3 backgroundColors as NSColorMBS() 7528
* 33.5.4 Constructor 7529
* 33.5.5 setBackgroundColors(Colors() as NSColorMBS = nil) 7529
* 33.5.7 margins as NSEdgeInsetsMBS 7529
* 33.5.8 maximumItemSize as NSSizeMBS 7530
* 33.5.9 maximumNumberOfColumns as Integer 7530
* 33.5.10 maximumNumberOfRows as Integer 7530
* 33.5.11 minimumInteritemSpacing as Double 7531
* 33.5.12 minimumItemSize as NSSizeMBS 7531
* 33.5.13 minimumLineSpacing as Double 7531
* 33.5.15 HighlightAsDropTarget = 3 7531
* 33.5.16 HighlightForDeselection = 2 7532
* 33.5.17 HighlightForSelection = 1 7532
* 33.5.18 HighlightNone = 0 7532

– 33.6.1 class NSCollectionViewItemMBS 7533

* 33.6.3 Constructor 7533
* 33.6.4 copy as NSCollectionViewItemMBS 7533
* 33.6.6 collectionView as NSCollectionViewMBS 7533

* 33.6.7 highlightState as Integer 7534
* 33.6.8 identifier as String 7534
* 33.6.9 imageView as NSImageViewMBS 7534
* 33.6.10 selected as Boolean 7534
* 33.6.11 textField as NSTextFieldMBS 7535
* 33.6.13 HighlightAsDropTarget = 3 7535
* 33.6.14 HighlightForDeselection = 2 7535
* 33.6.15 HighlightForSelection = 1 7535
* 33.6.16 HighlightNone = 0 7535

− 33.7.1 class NSCollectionViewLayoutAttributesMBS 7537

* 33.7.3 Constructor 7537
* 33.7.4 copy as NSCollectionViewLayoutAttributesMBS 7537
* 33.7.5 ElementKindInterItemGapIndicator as String 7537
* 33.7.6 layoutAttributesForDecorationView(decorationViewKind as String, indexPath as NSIndexPathMBS) as NSCollectionViewLayoutAttributesMBS 7538
* 33.7.7 layoutAttributesForInterItemGapBefore(indexPath as NSIndexPathMBS) as NSCollectionViewLayoutAttributesMBS 7538
* 33.7.8 layoutAttributesForItem(indexPath as NSIndexPathMBS) as NSCollectionViewLayoutAttributesMBS 7539
* 33.7.9 layoutAttributesForSupplementaryView(elementKind as String, indexPath as NSIndexPathMBS) as NSCollectionViewLayoutAttributesMBS 7539
* 33.7.11 alpha as Double 7540
* 33.7.12 frame as NSSizeMBS 7540
* 33.7.13 Hidden as Boolean 7540
* 33.7.14 indexPath as NSIndexPathMBS 7540
* 33.7.15 representedElementCategory as Integer 7541
* 33.7.16 representedElementKind as String 7541
* 33.7.17 size as NSSizeMBS 7541
* 33.7.18 zIndex as Integer 7541
* 33.7.20 ElementCategoryDecorationView = 2 7542
* 33.7.21 ElementCategoryInterItemGap = 3 7542
* 33.7.22 ElementCategoryItem = 0 7542
* 33.7.23 ElementCategorySupplementaryView = 1 7542

− 33.8.1 class NSCollectionViewLayoutInvalidationContextMBS 7543

* 33.8.3 Constructor 7543
* 33.8.4 invalidateDecorationElementsOfKind(elementKind as String, indexPaths() as NSIndexPathMBS) 7543
* 33.8.5 invalidatedItemIndexPaths as NSIndexPathMBS() 7544
* 33.8.6 invalidateItemsAtIndexPaths(indexPaths() as NSIndexPathMBS) 7544
* 33.8.7 invalidateSupplementaryElementsOfKind(elementKind as String, indexPaths() as NSIndexPathMBS) 7544
* 33.8.9 contentOffsetAdjustment as NSPointMBS 7545

* 33.8.10 contentSizeAdjustment as NSSizeMBS 7545
* 33.8.11 invalidateDataSourceCounts as Boolean 7545
* 33.8.12 invalidatedDecorationIndexPaths as Dictionary 7546
* 33.8.13 invalidatedSupplementaryIndexPaths as Dictionary 7546
* 33.8.14 invalidateEverything as Boolean 7546

– 33.9.1 class NSCollectionViewLayoutMBS 7547

* 33.9.5 Constructor 7547
* 33.9.6 invalidateLayout 7547
* 33.9.7 invalidateLayoutWithContext(context as NSCollectionViewLayoutInvalidationContextMBS) 7548
* 33.9.8 NewInvalidationContext as NSCollectionViewLayoutInvalidationContextMBS 7548
* 33.9.9 NewLayoutAttributes as NSCollectionViewLayoutAttributesMBS 7548
* 33.9.11 collectionView as NSCollectionViewMBS 7548

– 33.10.1 class NSCollectionViewMBS 7550

* 33.10.5 backgroundColors as NSColorMBS() 7550
* 33.10.6 Constructor 7551
* 33.10.7 Constructor(Handle as Integer) 7551
* 33.10.8 Constructor(left as double, top as double, width as double, height as double) 7551
* 33.10.9 deleteItems(indexPaths() as NSIndexPathMBS) 7552
* 33.10.10 deleteSections(sections as NSIndexSetMBS) 7552
* 33.10.11 deselectAll 7553
* 33.10.12 deselectItems(indexPaths() as NSIndexPathMBS) 7553
* 33.10.13 frameForItem(Index as Integer) as NSRectMBS 7553
* 33.10.14 frameForItem(Index as Integer, numberOfItems as Integer) as NSRectMBS 7554
* 33.10.15 indexPathForItem(indexPath as NSCollectionViewItemMBS) as NSIndexPathMBS 7554
* 33.10.16 indexPathForItem(x as double, y as double) as NSIndexPathMBS 7555
* 33.10.17 indexPathsForVisibleItems as NSIndexPathMBS() 7555
* 33.10.18 indexPathsForVisibleSupplementaryElementsOfKind(elementKind as String) as NSIndexPathMBS() 7555
* 33.10.19 insertItems(indexPaths() as NSIndexPathMBS) 7556
* 33.10.20 insertSections(sections as NSIndexSetMBS) 7556
* 33.10.21 item(index as Integer) as NSCollectionViewItemMBS 7557
* 33.10.22 item(indexPath as NSIndexPathMBS) as NSCollectionViewItemMBS 7557
* 33.10.23 layoutAttributesForItem(indexPath as NSIndexPathMBS) as NSCollectionViewLayoutAttributesMBS 7558
* 33.10.24 layoutAttributesForSupplementaryElementOfKind(kind as String, indexPath as NSIndexPathMBS) as NSCollectionViewLayoutAttributesMBS 7558
* 33.10.25 makeItem(indexPath as NSIndexPathMBS) as NSCollectionViewItemMBS 7558
* 33.10.26 makeSupplementaryViewOfKind(elementKind as String, indexPath as NSIndexPathMBS) as NSCollectionViewSectionHeaderViewMBS 7559
* 33.10.27 moveItem(indexPath as NSIndexPathMBS, toIndexPath as NSIndexPathMBS) 7559

* 33.10.28 moveSection(section as Integer, toSection as Integer) 7560
* 33.10.29 numberOfItemsInSection(section as Integer) as Integer 7560
* 33.10.30 reloadData 7560
* 33.10.31 reloadItems(indexPaths() as NSIndexPathMBS) 7561
* 33.10.32 reloadSections(sections as NSIndexSetMBS) 7561
* 33.10.33 scrollToItems(indexPaths() as NSIndexPathMBS, scrollPosition as Integer) 7561
* 33.10.34 selectAll 7562
* 33.10.35 selection as NSIndexPathMBS() 7562
* 33.10.36 selectItems(indexPaths() as NSIndexPathMBS, scrollPosition as Integer) 7563
* 33.10.37 setBackgroundColors(Colors() as NSColorMBS = nil) 7563
* 33.10.38 setDraggingSourceOperationMask(mask as integer, local as boolean) 7563
* 33.10.39 setSelection(indexPaths() as NSIndexPathMBS) 7564
* 33.10.40 supplementaryViewForElementKind(elementKind as String, indexPath as NSIndexPathMBS) as NSCollectionViewSectionHeaderViewMBS 7564
* 33.10.41 toggleSectionCollapse(sender as NSViewMBS) 7564
* 33.10.42 visibleItems as NSCollectionViewItemMBS() 7565
* 33.10.43 visibleSupplementaryViewsOfKind(elementKind as String) as NSViewMBS() 7565
* 33.10.45 allowsEmptySelection as Boolean 7565
* 33.10.46 allowsMultipleSelection as Boolean 7566
* 33.10.47 animator as NSCollectionViewMBS 7566
* 33.10.48 backgroundView as NSViewMBS 7567
* 33.10.49 backgroundViewScrollsWithContent as Boolean 7567
* 33.10.50 collectionViewLayout as NSCollectionViewLayoutMBS 7567
* 33.10.51 firstResponder as Boolean 7568
* 33.10.52 numberOfSections as Integer 7568
* 33.10.53 selectable as Boolean 7568
* 33.10.55 NSCollectionViewScrollPositionBottom = 4 7569
* 33.10.56 NSCollectionViewScrollPositionCenteredHorizontally = 16 7569
* 33.10.57 NSCollectionViewScrollPositionCenteredVertically = 2 7569
* 33.10.58 NSCollectionViewScrollPositionLeadingEdge = 64 7570
* 33.10.59 NSCollectionViewScrollPositionLeft = 8 7570
* 33.10.60 NSCollectionViewScrollPositionNearestHorizontalEdge = 512 7570
* 33.10.61 NSCollectionViewScrollPositionNearestVerticalEdge = 256 7570
* 33.10.62 NSCollectionViewScrollPositionNone = 0 7571
* 33.10.63 NSCollectionViewScrollPositionRight = 32 7571
* 33.10.64 NSCollectionViewScrollPositionTop = 1 7571
* 33.10.65 NSCollectionViewScrollPositionTrailingEdge = 128 7572

– 33.11.1 class NSCollectionViewSectionHeaderViewMBS 7573

* 33.11.5 Constructor 7573
* 33.11.6 Constructor(Handle as Integer) 7573
* 33.11.7 Constructor(left as double, top as double, width as double, height as double) 7574

* 33.11.9 sectionCollapseButton as NSButtonMBS 7574

– 33.12.1 class NSCollectionViewTransitionLayoutMBS 7575

* 33.12.3 Constructor 7575
* 33.12.4 Constructor(currentLayout as NSCollectionViewLayoutMBS, nextLayout as NSCollectionViewLayoutMBS) 7575
* 33.12.6 currentLayout as NSCollectionViewLayoutMBS 7576
* 33.12.7 nextLayout as NSCollectionViewLayoutMBS 7576
* 33.12.8 transitionProgress as Double 7576
* 33.12.9 valueForAnimatedKey(AnimatedKey as String) as Double 7576

– 33.13.1 class NSCollectionViewUpdateItemMBS 7578

* 33.13.3 Constructor 7578
* 33.13.5 indexPathAfterUpdate as NSIndexPathMBS 7578
* 33.13.6 indexPathBeforeUpdate as NSIndexPathMBS 7578
* 33.13.7 updateAction as Integer 7579
* 33.13.9 UpdateActionDelete = 1 7579
* 33.13.10 UpdateActionInsert = 0 7579
* 33.13.11 UpdateActionMove = 3 7579
* 33.13.12 UpdateActionNone = 4 7579
* 33.13.13 UpdateActionReload = 2 7580

1643

- 35 **Cocoa Drawing** 8351
  - 35.3.1 class NSColorListMBS 8396
    - 35.3.3 colorWithKey(key as string) as NSColorMBS 8396
    - 35.3.4 Create(name as string) as boolean 8396
    - 35.3.5 Create(name as string, path as string) as boolean 8396
    - 35.3.6 insertColor(theColor as NSColorMBS, key as string, index as Integer) 8396
    - 35.3.7 isEditable as Boolean 8397
    - 35.3.8 Load(name as string) as boolean 8397
    - 35.3.9 name as string 8397
    - 35.3.10 removeColorWithKey(key as string) 8397
    - 35.3.11 removeFile 8397
    - 35.3.12 setColor(theColor as NSColorMBS, key as string) 8398
    - 35.3.13 writeToFile(path as string) as boolean 8398
  - 35.4.1 class NSColorMBS 8399
    - 35.4.9 alternateSelectedControlColor as NSColorMBS 8401
    - 35.4.10 alternateSelectedControlTextColor as NSColorMBS 8401
    - 35.4.11 alternatingContentBackgroundColors as NSColorMBS() 8401
    - 35.4.12 blackColor as NSColorMBS 8402
    - 35.4.13 blendedColorWithFraction(alpha as Double, c as NSColorMBS) as NSColorMBS 8402
    - 35.4.14 blueColor as NSColorMBS 8403
    - 35.4.15 brownColor as NSColorMBS 8403
    - 35.4.16 CGColorHandle as Integer 8403
    - 35.4.17 clearColor as NSColorMBS 8403
    - 35.4.18 colorFromPasteboard as NSColorMBS 8404
    - 35.4.19 colorNamed(colorName as String) as NSColorMBS 8404
    - 35.4.20 colorSpace as NSColorSpaceMBS 8404
    - 35.4.21 colorUsingColorSpace(colorSpace as NSColorSpaceMBS) as NSColorMBS 8405
    - 35.4.22 colorUsingColorSpaceName(colorSpace as string) as NSColorMBS 8405
    - 35.4.23 colorUsingType(type as Integer) as NSColorMBS 8406
    - 35.4.24 colorWithAlphaComponent(alpha as Double) as NSColorMBS 8406
    - 35.4.25 colorWithCalibratedHSV(hue as Double, saturation as Double, brightness as Double, alpha as Double=1.0) as NSColorMBS 8406
    - 35.4.26 colorWithCalibratedRGB(red as Double, green as Double, blue as Double, alpha as Double=1.0) as NSColorMBS 8407
    - 35.4.27 colorWithCalibratedWhite(white as Double, alpha as Double=1.0) as NSColorMBS 8407
    - 35.4.28 colorWithCatalogName(listName as String, colorName as String) as NSColorMBS 8408
    - 35.4.29 colorWithCGColor(CGColorHandle as Integer) as NSColorMBS 8408
    - 35.4.30 colorWithColorSpace(ColorSpace as NSColorSpaceMBS, components() as Double) as NSColorMBS 8408

* 35.4.31 colorWithColorSpace(ColorSpace as NSColorSpaceMBS, paramarray components as Double) as NSColorMBS 8409
* 35.4.32 colorWithColorSpaceHSV(ColorSpace as NSColorSpaceMBS, hue as Double, saturation as Double, brightness as Double, alpha as Double=1.0) as NSColorMBS 8409
* 35.4.33 colorWithDeviceCMYK(cyan as Double, magenta as Double, yellow as Double, black as Double, alpha as Double=1.0) as NSColorMBS 8410
* 35.4.34 colorWithDeviceHSV(hue as Double, saturation as Double, brightness as Double, alpha as Double=1.0) as NSColorMBS 8410
* 35.4.35 colorWithDeviceRGB(red as Double, green as Double, blue as Double, alpha as Double=1.0) as NSColorMBS 8411
* 35.4.36 colorWithDeviceWhite(white as Double, alpha as Double=1.0) as NSColorMBS 8411
* 35.4.37 colorWithDisplayP3(red as Double, green as Double, blue as Double, alpha as Double=1.0) as NSColorMBS 8412
* 35.4.38 colorWithGenericGamma22White(white as Double, alpha as Double=1.0) as NSColorMBS 8412
* 35.4.39 colorWithHSV(hue as double, saturation as double, brightness as double, alpha as double=1.0) as NSColorMBS 8413
* 35.4.40 colorWithPatternImage(image as Variant) as NSColorMBS 8413
* 35.4.41 colorWithRGB(red as double, green as double, blue as double, alpha as double=1.0) as NSColorMBS 8413
* 35.4.42 colorWithSRGB(red as Double, green as Double, blue as Double, alpha as Double=1.0) as NSColorMBS 8414
* 35.4.43 colorWithSystemEffect(systemEffect as Integer) as NSColorMBS 8414
* 35.4.44 colorWithWhite(white as double, alpha as double=1.0) as NSColorMBS 8414
* 35.4.45 Components as Double() 8414
* 35.4.46 Constructor(c as color) 8415
* 35.4.47 Constructor(red as Double, green as Double, blue as Double, alpha as Double = 1.0) 8415
* 35.4.48 controlAccentColor as NSColorMBS 8416
* 35.4.49 controlAlternatingRowBackgroundColors as NSColorMBS() 8416
* 35.4.50 controlBackgroundColor as NSColorMBS 8416
* 35.4.51 controlColor as NSColorMBS 8416
* 35.4.52 controlDarkShadowColor as NSColorMBS 8417
* 35.4.53 controlHighlightColor as NSColorMBS 8417
* 35.4.54 controlLightHighlightColor as NSColorMBS 8418
* 35.4.55 controlShadowColor as NSColorMBS 8418
* 35.4.56 controlTextColor as NSColorMBS 8418
* 35.4.57 currentControlTint as Integer 8419
* 35.4.58 cyanColor as NSColorMBS 8419
* 35.4.59 darkGrayColor as NSColorMBS 8419
* 35.4.60 disabledControlTextColor as NSColorMBS 8420
* 35.4.61 findHighlightColor as NSColorMBS 8420
* 35.4.62 getCMYK(byref cyan as Double, byref magenta as Double, byref yellow as Double, byref black as Double) 8420

* 35.4.63 getCMYK(byref cyan as Double, byref magenta as Double, byref yellow as Double, byref black as Double, byref alpha as Double) 8421
* 35.4.64 getHSV(byref hue as Double, byref saturation as Double, byref brightness as Double) 8421
* 35.4.65 getHSV(byref hue as Double, byref saturation as Double, byref brightness as Double, byref alpha as Double) 8422
* 35.4.66 getRGB(byref red as Double, byref green as Double, byref blue as Double) 8422
* 35.4.67 getRGB(byref red as Double, byref green as Double, byref blue as Double, byref alpha as Double) 8423
* 35.4.68 getWhite(byref white as Double) 8424
* 35.4.69 getWhite(byref white as Double, byref alpha as Double) 8424
* 35.4.70 grayColor as NSColorMBS 8425
* 35.4.71 greenColor as NSColorMBS 8425
* 35.4.72 gridColor as NSColorMBS 8426
* 35.4.73 headerColor as NSColorMBS 8426
* 35.4.74 headerTextColor as NSColorMBS 8426
* 35.4.75 highlightColor as NSColorMBS 8427
* 35.4.76 highlightWithLevel(level as Double) as NSColorMBS 8427
* 35.4.77 keyboardFocusIndicatorColor as NSColorMBS 8428
* 35.4.78 knobColor as NSColorMBS 8428
* 35.4.79 labelColor as NSColorMBS 8428
* 35.4.80 lightGrayColor as NSColorMBS 8428
* 35.4.81 linkColor as NSColorMBS 8429
* 35.4.82 magentaColor as NSColorMBS 8429
* 35.4.83 orangeColor as NSColorMBS 8429
* 35.4.84 patternImage as Variant 8430
* 35.4.85 placeholderTextColor as NSColorMBS 8430
* 35.4.86 purpleColor as NSColorMBS 8430
* 35.4.87 quaternaryLabelColor as NSColorMBS 8431
* 35.4.88 redColor as NSColorMBS 8431
* 35.4.89 scrollBarColor as NSColorMBS 8431
* 35.4.90 scrubberTexturedBackgroundColor as NSColorMBS 8431
* 35.4.91 secondaryLabelColor as NSColorMBS 8432
* 35.4.92 secondarySelectedControlColor as NSColorMBS 8432
* 35.4.93 selectedContentBackgroundColor as NSColorMBS 8432
* 35.4.94 selectedControlColor as NSColorMBS 8432
* 35.4.95 selectedControlTextColor as NSColorMBS 8433
* 35.4.96 selectedKnobColor as NSColorMBS 8433
* 35.4.97 selectedMenuItemColor as NSColorMBS 8433
* 35.4.98 selectedMenuItemTextColor as NSColorMBS 8434
* 35.4.99 selectedTextBackgroundColor as NSColorMBS 8434
* 35.4.100 selectedTextColor as NSColorMBS 8435

* 35.4.101 separatorColor as NSColorMBS 8435
* 35.4.102 shadowColor as NSColorMBS 8435
* 35.4.103 shadowWithLevel(level as Double) as NSColorMBS 8435
* 35.4.104 systemBlueColor as NSColorMBS 8436
* 35.4.105 systemBrownColor as NSColorMBS 8436
* 35.4.106 systemGrayColor as NSColorMBS 8436
* 35.4.107 systemGreenColor as NSColorMBS 8437
* 35.4.108 systemIndigoColor as NSColorMBS 8437
* 35.4.109 systemOrangeColor as NSColorMBS 8438
* 35.4.110 systemPinkColor as NSColorMBS 8438
* 35.4.111 systemPurpleColor as NSColorMBS 8438
* 35.4.112 systemRedColor as NSColorMBS 8438
* 35.4.113 systemTealColor as NSColorMBS 8438
* 35.4.114 systemYellowColor as NSColorMBS 8438
* 35.4.115 tertiaryLabelColor as NSColorMBS 8439
* 35.4.116 textBackgroundColor as NSColorMBS 8439
* 35.4.117 textColor as NSColorMBS 8439
* 35.4.118 underPageBackgroundColor as NSColorMBS 8440
* 35.4.119 unemphasizedSelectedContentBackgroundColor as NSColorMBS 8440
* 35.4.120 unemphasizedSelectedTextBackgroundColor as NSColorMBS 8440
* 35.4.121 unemphasizedSelectedTextColor as NSColorMBS 8440
* 35.4.122 whiteColor as NSColorMBS 8441
* 35.4.123 windowBackgroundColor as NSColorMBS 8441
* 35.4.124 windowFrameColor as NSColorMBS 8441
* 35.4.125 windowFrameTextColor as NSColorMBS 8442
* 35.4.126 writeToPasteboard 8442
* 35.4.127 yellowColor as NSColorMBS 8442
* 35.4.129 alphaComponent as Double 8443
* 35.4.130 blackComponent as Double 8443
* 35.4.131 blueComponent as Double 8443
* 35.4.132 brightnessComponent as Double 8444
* 35.4.133 catalogNameComponent as string 8444
* 35.4.134 colorNameComponent as string 8444
* 35.4.135 colorSpaceName as string 8445
* 35.4.136 colorValue as color 8445
* 35.4.137 cyanComponent as Double 8445
* 35.4.138 description as string 8446
* 35.4.139 greenComponent as Double 8446
* 35.4.140 Handle as Integer 8446
* 35.4.141 hueComponent as Double 8446
* 35.4.142 localizedCatalogNameComponent as string 8447
* 35.4.143 localizedColorNameComponent as string 8447

* 35.4.144 magentaComponent as Double 8447
* 35.4.145 numberOfComponents as Integer 8448
* 35.4.146 redComponent as Double 8448
* 35.4.147 saturationComponent as Double 8449
* 35.4.148 Type as Integer 8449
* 35.4.149 whiteComponent as Double 8449
* 35.4.150 yellowComponent as Double 8450
* 35.4.152 SystemEffectDeepPressed = 2 8450
* 35.4.153 SystemEffectDisabled = 3 8450
* 35.4.154 SystemEffectNone = 0 8451
* 35.4.155 SystemEffectPressed = 1 8451
* 35.4.156 SystemEffectRollover = 4 8451
* 35.4.157 TypeCatalog = 2 8451
* 35.4.158 TypeComponentBased = 0 8451
* 35.4.159 TypePattern = 1 8451

– 35.5.1 class NSColorPanelMBS 8453

* 35.5.5 attachColorList(list as NSColorListMBS) 8454
* 35.5.6 Constructor 8454
* 35.5.7 detachColorList(list as NSColorListMBS) 8454
* 35.5.8 GetColor(byref red as single, byref green as single, byref blue as single, byref alpha as single) as boolean 8454
* 35.5.9 GetColorFromDrag as color 8454
* 35.5.10 GetColorFromDrag(byref red as single, byref green as single, byref blue as single, byref alpha as single) as boolean 8455
* 35.5.11 orderFrontColorPanel 8455
* 35.5.12 SetColor(red as single, green as single, blue as single, alpha as single) 8455
* 35.5.13 setColor(value as NSColorMBS) 8455
* 35.5.14 setContinuous(value as boolean) 8456
* 35.5.15 setMode(value as Integer) 8456
* 35.5.16 SetPickerMode(value as Integer) 8456
* 35.5.17 setShowsAlpha(value as boolean) 8456
* 35.5.18 SharedColorPanelExists as boolean 8457
* 35.5.20 accessoryView as NSViewMBS 8457
* 35.5.21 alpha as Double 8457
* 35.5.22 ColorValue as Color 8458
* 35.5.23 getColor as NSColorMBS 8458
* 35.5.24 getColorAsRGB as NSColorMBS 8458
* 35.5.25 isContinuous as boolean 8458
* 35.5.26 mode as Integer 8459
* 35.5.27 showsAlpha as boolean 8459
* 35.5.29 Changed 8459
* 35.5.30 DidMove 8460

* 35.5.31 GotFocus 8460
* 35.5.32 Hidden 8460
* 35.5.33 LostFocus 8460
* 35.5.34 Shown 8460
* 35.5.35 WillClose 8460
* 35.5.37 NSCMYKModeColorPanel = 2 8461
* 35.5.38 NSColorListModeColorPanel = 5 8461
* 35.5.39 NSColorPanelAllModesMask = & h0000ffff 8461
* 35.5.40 NSColorPanelCMYKModeMask = & h00000004 8461
* 35.5.41 NSColorPanelColorListModeMask = & h00000020 8461
* 35.5.42 NSColorPanelCrayonModeMask = & h00000080 8462
* 35.5.43 NSColorPanelCustomPaletteModeMask = & h00000010 8462
* 35.5.44 NSColorPanelGrayModeMask = & h00000001 8462
* 35.5.45 NSColorPanelHSBModeMask = & h00000008 8462
* 35.5.46 NSColorPanelRGBModeMask = & h00000002 8462
* 35.5.47 NSColorPanelWheelModeMask = & h00000040 8462
* 35.5.48 NSCrayonModeColorPanel = 7 8463
* 35.5.49 NSCustomPaletteModeColorPanel = 4 8463
* 35.5.50 NSGrayModeColorPanel = 0 8463
* 35.5.51 NSHSBModeColorPanel = 3 8463
* 35.5.52 NSNoModeColorPanel = -1 8463
* 35.5.53 NSRGBModeColorPanel = 1 8464
* 35.5.54 NSWheelModeColorPanel = 6 8464

1649

- 35 **Cocoa Drawing** 8351
  - 35.5.1 class NSColorPanelMBS 8453
    - 35.5.5 attachColorList(list as NSColorListMBS) 8454
    - 35.5.6 Constructor 8454
    - 35.5.7 detachColorList(list as NSColorListMBS) 8454
    - 35.5.8 GetColor(byref red as single, byref green as single, byref blue as single, byref alpha as single) as boolean 8454
    - 35.5.9 GetColorFromDrag as color 8454
    - 35.5.10 GetColorFromDrag(byref red as single, byref green as single, byref blue as single, byref alpha as single) as boolean 8455
    - 35.5.11 orderFrontColorPanel 8455
    - 35.5.12 SetColor(red as single, green as single, blue as single, alpha as single) 8455
    - 35.5.13 setColor(value as NSColorMBS) 8455
    - 35.5.14 setContinuous(value as boolean) 8456
    - 35.5.15 setMode(value as Integer) 8456
    - 35.5.16 SetPickerMode(value as Integer) 8456
    - 35.5.17 setShowsAlpha(value as boolean) 8456
    - 35.5.18 SharedColorPanelExists as boolean 8457
    - 35.5.20 accessoryView as NSViewMBS 8457
    - 35.5.21 alpha as Double 8457
    - 35.5.22 ColorValue as Color 8458
    - 35.5.23 getColor as NSColorMBS 8458
    - 35.5.24 getColorAsRGB as NSColorMBS 8458
    - 35.5.25 isContinuous as boolean 8458
    - 35.5.26 mode as Integer 8459
    - 35.5.27 showsAlpha as boolean 8459
    - 35.5.29 Changed 8459
    - 35.5.30 DidMove 8460
    - 35.5.31 GotFocus 8460
    - 35.5.32 Hidden 8460
    - 35.5.33 LostFocus 8460
    - 35.5.34 Shown 8460
    - 35.5.35 WillClose 8460
    - 35.5.37 NSCMYKModeColorPanel = 2 8461
    - 35.5.38 NSColorListModeColorPanel = 5 8461
    - 35.5.39 NSColorPanelAllModesMask = & h0000ffff 8461
    - 35.5.40 NSColorPanelCMYKModeMask = & h00000004 8461
    - 35.5.41 NSColorPanelColorListModeMask = & h00000020 8461
    - 35.5.42 NSColorPanelCrayonModeMask = & h00000080 8462
    - 35.5.43 NSColorPanelCustomPaletteModeMask = & h00000010 8462
    - 35.5.44 NSColorPanelGrayModeMask = & h00000001 8462

* 35.5.45 NSColorPanelHSBModeMask = & h00000008 8462
* 35.5.46 NSColorPanelRGBModeMask = & h00000002 8462
* 35.5.47 NSColorPanelWheelModeMask = & h00000040 8462
* 35.5.48 NSCrayonModeColorPanel = 7 8463
* 35.5.49 NSCustomPaletteModeColorPanel = 4 8463
* 35.5.50 NSGrayModeColorPanel = 0 8463
* 35.5.51 NSHSBModeColorPanel = 3 8463
* 35.5.52 NSNoModeColorPanel = -1 8463
* 35.5.53 NSRGBModeColorPanel = 1 8464
* 35.5.54 NSWheelModeColorPanel = 6 8464

- 182 **TouchBar** 24829
  - 182.2.1 class NSColorPickerTouchBarItemMBS 24842
    - 182.2.7 colorPicker(identifier as string) as NSColorPickerTouchBarItemMBS 24842
    - 182.2.8 colorPicker(identifier as string, buttonImage as NSImageMBS) as NSColorPickerTouchBarItemMBS 24843
    - 182.2.9 Constructor(identifier as string) 24843
    - 182.2.10 strokeColorPicker(identifier as string) as NSColorPickerTouchBarItemMBS 24843
    - 182.2.11 textColorPicker(identifier as string) as NSColorPickerTouchBarItemMBS 24843
    - 182.2.13 color as NSColorMBS 24844
    - 182.2.14 colorList as NSColorListMBS 24844
    - 182.2.15 customizationLabel as String 24844
    - 182.2.16 enabled as Boolean 24845
    - 182.2.17 showsAlpha as Boolean 24845
    - 182.2.19 Action 24845

- 35 **Cocoa Drawing** 8351
  - 35.6.1 class NSColorSamplerMBS 8467
    - 35.6.7 Available as Boolean 8467
    - 35.6.8 Constructor 8467
    - 35.6.9 Show 8468
    - 35.6.11 Handle as Integer 8468
    - 35.6.13 Completed(selectedColor as NSColorMBS) 8468
  - 35.7.1 class NSColorSpaceMBS 8469
    - 35.7.5 adobeRGB1998ColorSpace as NSColorSpaceMBS 8470
    - 35.7.6 availableColorSpacesWithModel(Model as Integer) as NSColorSpaceMBS() 8470
    - 35.7.7 CGColorSpaceHandle as Integer 8471
    - 35.7.8 colorSpaceForColorSpaceName(name as string) as NSColorSpaceMBS 8471
    - 35.7.9 ColorSpaceWithCGColorSpace(CGColorSpaceHandle as Integer) as NSColorSpaceMBS 8472
    - 35.7.10 ColorSpaceWithColorSyncProfile(ColorSyncProfileHandle as Integer) as NSColorSpaceMBS 8472
    - 35.7.11 ColorSpaceWithICCProfileData(File as FolderItem) as NSColorSpaceMBS 8472
    - 35.7.12 ColorSpaceWithICCProfileData(ICCProfileData as Memoryblock) as NSColorSpaceMBS 8473
    - 35.7.13 colorSyncProfileHandle as Integer 8473
    - 35.7.14 Constructor(ICCProfileData as Memoryblock) 8474
    - 35.7.15 deviceCMYKColorSpace as NSColorSpaceMBS 8474
    - 35.7.16 deviceGrayColorSpace as NSColorSpaceMBS 8474
    - 35.7.17 deviceRGBColorSpace as NSColorSpaceMBS 8475
    - 35.7.18 genericCMYKColorSpace as NSColorSpaceMBS 8475
    - 35.7.19 genericGamma22GrayColorSpace as NSColorSpaceMBS 8476
    - 35.7.20 genericGrayColorSpace as NSColorSpaceMBS 8476
    - 35.7.21 genericRGBColorSpace as NSColorSpaceMBS 8476
    - 35.7.22 ICCProfileData as Memoryblock 8477
    - 35.7.23 initWithCGColorSpace(CGColorSpaceHandle as Integer) 8477
    - 35.7.24 initWithColorSyncProfile(ColorSyncProfileHandle as Integer) 8478
    - 35.7.25 sRGBColorSpace as NSColorSpaceMBS 8478
    - 35.7.27 colorSpaceModel as Integer 8478
    - 35.7.28 colorSpaceName as string 8479
    - 35.7.29 description as string 8479
    - 35.7.30 File as FolderItem 8479
    - 35.7.31 Handle as Integer 8480
    - 35.7.32 localizedName as string 8480
    - 35.7.33 numberOfColorComponents as Integer 8480
    - 35.7.35 NSCalibratedBlackColorSpace = "NSCalibratedBlackColorSpace" 8481
    - 35.7.36 NSCalibratedRGBColorSpace = "NSCalibratedRGBColorSpace" 8481

* 35.7.37 NSCalibratedWhiteColorSpace = ”NSCalibratedWhiteColorSpace” 8481
* 35.7.38 NSCMYKColorSpaceModel=2 8482
* 35.7.39 NSCustomColorSpace = ”NSCustomColorSpace” 8482
* 35.7.40 NSDeviceBlackColorSpace = ”NSDeviceBlackColorSpace” 8482
* 35.7.41 NSDeviceCMYKColorSpace = ”NSDeviceCMYKColorSpace” 8483
* 35.7.42 NSDeviceNColorSpaceModel=4 8483
* 35.7.43 NSDeviceRGBColorSpace = ”NSDeviceRGBColorSpace” 8484
* 35.7.44 NSDeviceWhiteColorSpace = ”NSDeviceWhiteColorSpace” 8484
* 35.7.45 NSGrayColorSpaceModel=0 8484
* 35.7.46 NSIndexedColorSpaceModel=5 8485
* 35.7.47 NSLABColorSpaceModel=3 8485
* 35.7.48 NSNamedColorSpace = ”NSNamedColorSpace” 8486
* 35.7.49 NSPatternColorSpace = ”NSPatternColorSpace” 8486
* 35.7.50 NSPatternColorSpaceModel=6 8486
* 35.7.51 NSRGBColorSpaceModel=1 8487
* 35.7.52 NSUnknownColorSpaceModel=-1 8487

- 34 **Cocoa Controls** 7585
  - 34.57.1 control NSComboBoxControlMBS 7907
    - 34.57.7 View as NSComboBoxMBS 7907
    - 34.57.9 Action 7908
    - 34.57.10 BoundsChanged 7908
    - 34.57.11 EnableMenuItems 7908
    - 34.57.12 FrameChanged 7908
    - 34.57.13 GotFocus 7908
    - 34.57.14 LostFocus 7908
    - 34.57.15 MenuAction(HitItem as MenuItem) As Boolean 7909
    - 34.57.16 MouseDown(x as Integer, y as Integer, Modifiers as Integer) As Boolean 7909
    - 34.57.17 MouseDrag(x as Integer, y as Integer) 7909
    - 34.57.18 MouseUp(x As Integer, y As Integer) 7910
    - 34.57.19 ScaleFactorChanged(NewFactor as double) 7910
    - 34.57.20 TextDidBeginEditing(fieldEditor as NSTextMBS, notification as NSNotificationMBS) 7910
    - 34.57.21 TextDidChange(fieldEditor as NSTextMBS, notification as NSNotificationMBS) 7910
    - 34.57.22 TextDidEndEditing(fieldEditor as NSTextMBS, notification as NSNotificationMBS) 7911
    - 34.57.23 textShouldBeginEditing(fieldEditor as NSTextMBS) as boolean 7911
    - 34.57.24 textShouldEndEditing(fieldEditor as NSTextMBS) as boolean 7911
  - 34.58.1 class NSComboBoxMBS 7912
    - 34.58.3 addItemWithObjectValue(value as Variant) 7912
    - 34.58.4 Constructor 7912
    - 34.58.5 Constructor(Handle as Integer) 7913
    - 34.58.6 Constructor(left as Double, top as Double, width as Double, height as Double) 7913
    - 34.58.7 deselectItemAtIndex(index as Integer) 7913
    - 34.58.8 indexOfItemWithObjectValue(value as Variant) as Integer 7914
    - 34.58.9 indexOfSelectedItem as Integer 7914
    - 34.58.10 noteNumberOfItemsChanged 7914
    - 34.58.11 numberOfItems as Integer 7915
    - 34.58.12 reloadData 7915
    - 34.58.13 removeAllItems 7915
    - 34.58.14 removeItemAtIndex(index as Integer) 7915
    - 34.58.15 removeItemWithObjectValue(value as Variant) 7916
    - 34.58.16 scrollItemAtIndexToTop(index as Integer) 7916
    - 34.58.17 scrollItemAtIndexToVisible(index as Integer) 7916
    - 34.58.18 selectItemAtIndex(index as Integer) 7916
    - 34.58.19 selectItemWithObjectValue(value as Variant) 7917
    - 34.58.21 completes as boolean 7917
    - 34.58.22 hasVerticalScroller as boolean 7917

* 34.58.23 intercellSpacing as NSSizeMBS 7918
* 34.58.24 isButtonBordered as boolean 7918
* 34.58.25 itemHeight as Double 7918
* 34.58.26 numberOfVisibleItems as Integer 7918
* 34.58.27 usesDataSource as boolean 7919

- 94 **iCloud** 17237
  - 94.1.1 class NSComparisonPredicateMBS 17237
    - 94.1.5 comparisonPredicateModifier as Integer 17238
    - 94.1.6 Constructor(LeftExpression as NSExpressionMBS, rightExpression as NSExpressionMBS, modifier as UInt32, type as UInt32, options as UInt32) 17238
    - 94.1.7 leftExpression as NSExpressionMBS 17239
    - 94.1.8 options as Integer 17239
    - 94.1.9 predicate(LeftExpression as NSExpressionMBS, rightExpression as NSExpressionMBS, modifier as UInt32, type as UInt32, options as UInt32) as NSPredicateMBS 17239
    - 94.1.10 predicateOperatorType as Integer 17240
    - 94.1.11 rightExpression as NSExpressionMBS 17240
    - 94.1.13 NSAllPredicateModifier = 1 17240
    - 94.1.14 NSAnyPredicateModifier = 2 17240
    - 94.1.15 NSBeginsWithPredicateOperatorType = 8 17240
    - 94.1.16 NSBetweenPredicateOperatorType = 100 17241
    - 94.1.17 NSCaseInsensitivePredicateOption = 1 17241
    - 94.1.18 NSContainsPredicateOperatorType = 99 17241
    - 94.1.19 NSCustomSelectorPredicateOperatorType = 11 17242
    - 94.1.20 NSDiacriticInsensitivePredicateOption = 2 17242
    - 94.1.21 NSDirectPredicateModifier = 0 17242
    - 94.1.22 NSEndsWithPredicateOperatorType = 9 17242
    - 94.1.23 NSEqualToPredicateOperatorType = 4 17243
    - 94.1.24 NSGreaterThanOrEqualToPredicateOperatorType = 3 17243
    - 94.1.25 NSGreaterThanPredicateOperatorType = 2 17243
    - 94.1.26 NSInPredicateOperatorType = 10 17243
    - 94.1.27 NSLessThanOrEqualToPredicateOperatorType = 1 17244
    - 94.1.28 NSLessThanPredicateOperatorType = 0 17244
    - 94.1.29 NSLikePredicateOperatorType = 7 17244
    - 94.1.30 NSMatchesPredicateOperatorType = 6 17244
    - 94.1.31 NSNormalizedPredicateOption = 4 17244
    - 94.1.32 NSNotEqualToPredicateOperatorType = 5 17245
  - 94.2.1 class NSCompoundPredicateMBS 17246
    - 94.2.5 andPredicateWithSubpredicates(predicates() as NSPredicateMBS) as NSPredicateMBS 17247
    - 94.2.6 compoundPredicateType as Integer 17247
    - 94.2.7 Constructor(type as Integer, predicates() as NSPredicateMBS) 17247
    - 94.2.8 notPredicateWithSubpredicate(predicate as NSPredicateMBS) as NSPredicateMBS 17248
    - 94.2.9 orPredicateWithSubpredicates(predicates() as NSPredicateMBS) as NSPredicateMBS 17248
    - 94.2.10 subpredicates as NSPredicateMBS() 17248
    - 94.2.12 kAnd = 1 17249
    - 94.2.13 kNot = 0 17249
    - 94.2.14 kOR = 2 17249

1657

- 34 **Cocoa Controls** 7585
  - 34.59.1 class NSControlMBS 7920
    - 34.59.5 calcSize 7921
    - 34.59.6 ConnectActionEvent 7921
    - 34.59.7 Constructor 7921
    - 34.59.8 Constructor(Handle as Integer) 7921
    - 34.59.9 Constructor(left as Double, top as Double, width as Double, height as Double) 7922
    - 34.59.10 currentEditor as NSTextMBS 7922
    - 34.59.11 Destructor 7923
    - 34.59.12 EnableEvents 7923
    - 34.59.13 performClick 7923
    - 34.59.14 selectCell(Cell as NSCellMBS) 7923
    - 34.59.15 selectedCell as NSCellMBS 7923
    - 34.59.16 selectedTag as Integer 7924
    - 34.59.17 setNeedsDisplay 7924
    - 34.59.18 sizeToFit 7924
    - 34.59.19 validateEditing 7924
    - 34.59.21 ActionSelector as String 7924
    - 34.59.22 alignment as Integer 7925
    - 34.59.23 attributedStringValue as NSAttributedStringMBS 7925
    - 34.59.24 baseWritingDirection as Integer 7926
    - 34.59.25 cell as Variant 7926
    - 34.59.26 doubleValue as Double 7926
    - 34.59.27 font as NSFontMBS 7927
    - 34.59.28 ignoresMultiClick as boolean 7927
    - 34.59.29 integerValue as Integer 7927
    - 34.59.30 intValue as Integer 7928
    - 34.59.31 isContinuous as boolean 7928
    - 34.59.32 isEnabled as boolean 7928
    - 34.59.33 refusesFirstResponder as boolean 7928
    - 34.59.34 stringValue as string 7929
    - 34.59.35 tag as Integer 7929
    - 34.59.37 Action 7929
    - 34.59.38 TextDidBeginEditing(fieldEditor as NSTextMBS, notification as NSNotificationMBS) 7929
    - 34.59.39 TextDidChange(fieldEditor as NSTextMBS, notification as NSNotificationMBS) 7930
    - 34.59.40 TextDidEndEditing(fieldEditor as NSTextMBS, notification as NSNotificationMBS) 7930
    - 34.59.41 textShouldBeginEditing(fieldEditor as NSTextMBS) as boolean 7931
    - 34.59.42 textShouldEndEditing(fieldEditor as NSTextMBS) as boolean 7931

- 32 **Cocoa** 6509
  - 32.17.1 class NSCursorMBS 6720
    - 32.17.5 arrowCursor as NSCursorMBS 6721
    - 32.17.6 closedHandCursor as NSCursorMBS 6722
    - 32.17.7 Constructor(image as NSImageMBS, foregroundColorHint as NSColorMBS, backgroundColorHint as NSColorMBS, HotSpotX as Double, HotSpotY as Double) 6722
    - 32.17.8 Constructor(image as NSImageMBS, HotSpotX as Double, HotSpotY as Double) 6722
    - 32.17.9 contextualMenuCursor as NSCursorMBS 6722
    - 32.17.10 crosshairCursor as NSCursorMBS 6723
    - 32.17.11 currentCursor as NSCursorMBS 6723
    - 32.17.12 currentSystemCursor as NSCursorMBS 6723
    - 32.17.13 disappearingItemCursor as NSCursorMBS 6724
    - 32.17.14 dragCopyCursor as NSCursorMBS 6724
    - 32.17.15 dragLinkCursor as NSCursorMBS 6725
    - 32.17.16 hide 6725
    - 32.17.17 hotSpotX as Double 6725
    - 32.17.18 hotSpotY as Double 6726
    - 32.17.19 IBeamCursor as NSCursorMBS 6726
    - 32.17.20 IBeamCursorForVerticalLayout as NSCursorMBS 6727
    - 32.17.21 image as NSImageMBS 6727
    - 32.17.22 isSetOnMouseEntered as boolean 6728
    - 32.17.23 isSetOnMouseExited as boolean 6728
    - 32.17.24 mouseEntered(e as NSEventMBS) 6728
    - 32.17.25 mouseExited(e as NSEventMBS) 6729
    - 32.17.26 openHandCursor as NSCursorMBS 6729
    - 32.17.27 operationNotAllowedCursor as NSCursorMBS 6729
    - 32.17.28 pointingHandCursor as NSCursorMBS 6729
    - 32.17.29 pop 6730
    - 32.17.30 pop 6730
    - 32.17.31 push 6730
    - 32.17.32 resizeDownCursor as NSCursorMBS 6730
    - 32.17.33 resizeLeftCursor as NSCursorMBS 6731
    - 32.17.34 resizeLeftRightCursor as NSCursorMBS 6731
    - 32.17.35 resizeRightCursor as NSCursorMBS 6732
    - 32.17.36 resizeUpCursor as NSCursorMBS 6732
    - 32.17.37 resizeUpDownCursor as NSCursorMBS 6733
    - 32.17.38 ringCursorWithDiameter(diameter as Double) as NSCursorMBS 6733
    - 32.17.39 set 6733
    - 32.17.40 setHiddenUntilMouseMoves(value as boolean) 6734
    - 32.17.41 setOnMouseEntered(flag as boolean) 6734
    - 32.17.42 setOnMouseExited(flag as boolean) 6734
    - 32.17.43 unhide 6735
    - 32.17.45 Handle as Integer 6735

1659

- 182 **TouchBar** 24829
  - 182.3.1 class NSCustomTouchBarItemMBS 24846
    - 182.3.7 Constructor(identifier as string) 24846
    - 182.3.9 customizationLabel as String 24847
    - 182.3.10 view as NSViewMBS 24847
    - 182.3.11 viewController as NSViewControllerMBS 24847

- 39 **Cocoa Regular Expressions** 8995
  - 39.1.1 class NSDataDetectorMBS 8995
    - 39.1.7 Constructor(checkingTypes as Integer, byref error as NSErrorMBS) 8996
    - 39.1.8 Constructor(script as string, options as Integer, byref error as NSErrorMBS) 8997
    - 39.1.9 copy as NSDataDetectorMBS 8998
    - 39.1.10 dataDetectorWithTypes(checkingTypes as Integer, byref error as NSErrorMBS) as NSDataDetectorMBS 8998
    - 39.1.12 checkingTypes as Integer 8999

1661

- 32 **Cocoa** 6509
  - 32.18.1 class NSDateComponentsMBS 6736
    - 32.18.5 Constructor 6736
    - 32.18.6 copy as NSDateComponentsMBS 6736
    - 32.18.7 isValidDateInCalendar(calendar as NSCalendarMBS) as Boolean 6737
    - 32.18.8 NSUndefinedDateComponent as Integer 6737
    - 32.18.9 Print 6737
    - 32.18.11 calendar as NSCalendarMBS 6737
    - 32.18.12 date as date 6738
    - 32.18.13 dateTime as DateTime 6738
    - 32.18.14 day as Integer 6738
    - 32.18.15 description as string 6738
    - 32.18.16 era as Integer 6738
    - 32.18.17 Handle as Integer 6739
    - 32.18.18 hour as Integer 6739
    - 32.18.19 isLeapMonth as Boolean 6739
    - 32.18.20 isValidDate as Boolean 6739
    - 32.18.21 minute as Integer 6739
    - 32.18.22 month as Integer 6740
    - 32.18.23 quarter as Integer 6740
    - 32.18.24 second as Integer 6740
    - 32.18.25 timeZone as NSTimeZoneMBS 6740
    - 32.18.26 week as Integer 6740
    - 32.18.27 weekday as Integer 6741
    - 32.18.28 weekdayOrdinal as Integer 6741
    - 32.18.29 weekOfMonth as Integer 6741
    - 32.18.30 weekOfYear as Integer 6741
    - 32.18.31 year as Integer 6741
    - 32.18.32 yearForWeekOfYear as Integer 6742
  - 32.19.1 class NSDateIntervalMBS 6743
    - 32.19.5 available as Boolean 6743
    - 32.19.6 compare(DateInterval as NSDateIntervalMBS) as Integer 6743
    - 32.19.7 Constructor 6744
    - 32.19.8 Constructor(startDate as date, duration as double) 6744
    - 32.19.9 Constructor(startDate as date, endDate as date) 6745
    - 32.19.10 Constructor(startDate as dateTime, endDate as dateTime) 6745
    - 32.19.11 containsDate(date as date) as Boolean 6745
    - 32.19.12 containsDateTime(date as dateTime) as Boolean 6746
    - 32.19.13 copy as NSDateIntervalMBS 6746
    - 32.19.14 intersectionWithDateInterval(DateInterval as NSDateIntervalMBS) as NSDateIntervalMBS 6746

* 32.19.15 intersectsDateInterval(DateInterval as NSDateIntervalMBS) as Boolean 6746
* 32.19.16 isEqualToDateInterval(DateInterval as NSDateIntervalMBS) as Boolean 6747
* 32.19.17 Operator_Compare(DateInterval as NSDateIntervalMBS) as Integer 6747
* 32.19.19 duration as Double 6747
* 32.19.20 endDate as Date 6747
* 32.19.21 endDateTime as DateTime 6748
* 32.19.22 Handle as Integer 6748
* 32.19.23 startDate as Date 6748
* 32.19.24 startDateTime as DateTime 6748

1663

- 34 **Cocoa Controls** 7585
  - 34.60.1 control NSDatePickerControlMBS 7932
    - 34.60.5 AcceptTabs as Boolean 7932
    - 34.60.6 View as NSDatePickerMBS 7932
    - 34.60.8 Action 7933
    - 34.60.9 BoundsChanged 7933
    - 34.60.10 EnableMenuItems 7933
    - 34.60.11 FrameChanged 7933
    - 34.60.12 GotFocus 7933
    - 34.60.13 LostFocus 7934
    - 34.60.14 MenuAction(HitItem as MenuItem) As Boolean 7934
    - 34.60.15 MouseDown(x as Integer, y as Integer, Modifiers as Integer) As Boolean 7934
    - 34.60.16 MouseDrag(x as Integer, y as Integer) 7934
    - 34.60.17 MouseUp(x as Integer, y as Integer) 7935
    - 34.60.18 ScaleFactorChanged(NewFactor as Double) 7935
  - 34.61.1 class NSDatePickerMBS 7936
    - 34.61.5 Constructor 7936
    - 34.61.6 Constructor(Handle as Integer) 7937
    - 34.61.7 Constructor(left as Double, top as Double, width as Double, height as Double) 7937
    - 34.61.9 backgroundColor as NSColorMBS 7937
    - 34.61.10 Bezeled as Boolean 7938
    - 34.61.11 Bordered as Boolean 7938
    - 34.61.12 calendar as NSCalendarMBS 7938
    - 34.61.13 datePickerElements as Integer 7938
    - 34.61.14 datePickerMode as Integer 7939
    - 34.61.15 datePickerStyle as Integer 7939
    - 34.61.16 dateTimeValue as dateTime 7939
    - 34.61.17 dateValue as date 7939
    - 34.61.18 drawsBackground as Boolean 7939
    - 34.61.19 locale as NSLocaleMBS 7940
    - 34.61.20 maxDate as date 7940
    - 34.61.21 maxDateTime as dateTime 7940
    - 34.61.22 minDate as date 7940
    - 34.61.23 minDateTime as dateTime 7940
    - 34.61.24 textColor as NSColorMBS 7941
    - 34.61.25 timeInterval as Double 7941
    - 34.61.26 timeZone as NSTimeZoneMBS 7941
    - 34.61.28 NSClockAndCalendarDatePickerStyle = 1 7941
    - 34.61.29 NSEraDatePickerElementFlag = & h100 7941
    - 34.61.30 NSHourMinuteDatePickerElementFlag = & hC 7942
    - 34.61.31 NSHourMinuteSecondDatePickerElementFlag = & hE 7942

* 34.61.32 NSRangeDateMode = 1 7942
* 34.61.33 NSSingleDateMode = 0 7942
* 34.61.34 NSTextFieldAndStepperDatePickerStyle = 0 7942
* 34.61.35 NSTextFieldDatePickerStyle = 2 7943
* 34.61.36 NSTimeZoneDatePickerElementFlag = & h10 7943
* 34.61.37 NSYearMonthDatePickerElementFlag = & hC0 7943
* 34.61.38 NSYearMonthDayDatePickerElementFlag = & hE0 7943

1665

- 32 **Cocoa** 6509
  - 32.20.1 class NSDirectoryEnumeratorMBS 6749
    - 32.20.5 Constructor(folder as folderitem) 6749
    - 32.20.6 Constructor(path as string) 6750
    - 32.20.7 Destructor 6751
    - 32.20.8 directoryAttributes as dictionary 6751
    - 32.20.9 fileAttributes as dictionary 6751
    - 32.20.10 level as Integer 6752
    - 32.20.11 nextFile as folderitem 6752
    - 32.20.12 NSFileAppendOnly as string 6753
    - 32.20.13 NSFileBusy as string 6753
    - 32.20.14 NSFileCreationDate as string 6753
    - 32.20.15 NSFileDeviceIdentifier as string 6753
    - 32.20.16 NSFileExtensionHidden as string 6753
    - 32.20.17 NSFileGroupOwnerAccountID as string 6753
    - 32.20.18 NSFileGroupOwnerAccountName as string 6754
    - 32.20.19 NSFileHFSCreatorCode as string 6754
    - 32.20.20 NSFileHFSTypeCode as string 6754
    - 32.20.21 NSFileImmutable as string 6754
    - 32.20.22 NSFileModificationDate as string 6754
    - 32.20.23 NSFileOwnerAccountID as string 6755
    - 32.20.24 NSFileOwnerAccountName as string 6755
    - 32.20.25 NSFilePosixPermissions as string 6755
    - 32.20.26 NSFileReferenceCount as string 6755
    - 32.20.27 NSFileSize as string 6755
    - 32.20.28 NSFileSystemFileNumber as string 6756
    - 32.20.29 NSFileSystemFreeNodes as string 6756
    - 32.20.30 NSFileSystemFreeSize as string 6756
    - 32.20.31 NSFileSystemNodes as string 6756
    - 32.20.32 NSFileSystemNumber as string 6757
    - 32.20.33 NSFileSystemSize as string 6757
    - 32.20.34 NSFileType as string 6757
    - 32.20.35 NSFileTypeBlockSpecial as string 6757
    - 32.20.36 NSFileTypeCharacterSpecial as string 6757
    - 32.20.37 NSFileTypeDirectory as string 6757
    - 32.20.38 NSFileTypeRegular as string 6758
    - 32.20.39 NSFileTypeSocket as string 6758
    - 32.20.40 NSFileTypeSymbolicLink as string 6758
    - 32.20.41 NSFileTypeUnknown as string 6758
    - 32.20.42 Path as string 6758
    - 32.20.43 skipDescendents 6759

- 131 **Notifications** 21003
  - 131.4.1 class NSDistributedNotificationCenterMBS 21016
    - 131.4.5 addObserver(observer as NSNotificationObserverMBS, name as string, theObject as Variant, suspensionBehavior as Integer) 21017
    - 131.4.6 Constructor 21017
    - 131.4.7 defaultCenter as NSDistributedNotificationCenterMBS 21017
    - 131.4.8 notificationCenterForType(name as string) as NSDistributedNotificationCenterMBS 21018
    - 131.4.9 NSLocalNotificationCenterType as string 21018
    - 131.4.10 postNotificationName(name as string, theObject as string, userInfo as dictionary, deliverImmediately as boolean) 21018
    - 131.4.11 postNotificationName(name as string, theObject as string, userInfo as dictionary, options as UInt32) 21019
    - 131.4.13 suspended as boolean 21019
    - 131.4.15 NSNotificationDeliverImmediately = 1 21020
    - 131.4.16 NSNotificationPostToAllSessions = 2 21020
    - 131.4.17 NSNotificationSuspensionBehaviorCoalesce = 2 21020
    - 131.4.18 NSNotificationSuspensionBehaviorDeliverImmediately = 4 21020
    - 131.4.19 NSNotificationSuspensionBehaviorDrop = 1 21021
    - 131.4.20 NSNotificationSuspensionBehaviorHold = 3 21021

1667

- 32 **Cocoa** 6509
  - 32.21.1 class NSDockTileMBS 6760
    - 32.21.5 Constructor 6761
    - 32.21.6 display 6761
    - 32.21.7 owner as Variant 6762
    - 32.21.8 size as NSSizeMBS 6762
    - 32.21.10 Handle as Integer 6762
    - 32.21.11 badgeLabel as string 6763
    - 32.21.12 contentView as NSViewMBS 6763
    - 32.21.13 showsApplicationBadge as boolean 6763

- 71 **Drag & Drop** 13717
  - 71.2.1 class NSDraggingImageComponentMBS 13718
    - 71.2.5 Constructor(key as string) 13718
    - 71.2.6 draggingImageComponentWithKey(key as string) as NSDraggingImageComponentMBS 13718
    - 71.2.7 NSDraggingImageComponentIconKey as string 13719
    - 71.2.8 NSDraggingImageComponentLabelKey as string 13719
    - 71.2.10 Handle as Integer 13719
    - 71.2.11 contents as Variant 13719
    - 71.2.12 frame as NSRectMBS 13720
    - 71.2.13 key as string 13720
  - 71.3.1 class NSDraggingInfoMBS 13721
    - 71.3.5 Constructor 13721
    - 71.3.6 Constructor(Handle as Integer) 13721
    - 71.3.7 namesOfPromisedFilesDroppedAtDestination(dropDestination as FolderItem) as string() 13722
    - 71.3.8 promisedFilesDroppedAtDestination(dropDestination as FolderItem) as FolderItem() 13722
    - 71.3.9 slideDraggedImageTo(screenPoint as NSPointMBS) 13722
    - 71.3.11 animatesToDestination as boolean 13723
    - 71.3.12 draggedImage as Variant 13723
    - 71.3.13 draggedImageLocation as NSPointMBS 13724
    - 71.3.14 draggingDestinationWindow as Variant 13724
    - 71.3.15 draggingFormation as Integer 13724
    - 71.3.16 draggingLocation as NSPointMBS 13725
    - 71.3.17 draggingPasteboard as Variant 13725
    - 71.3.18 draggingSequenceNumber as Integer 13725
    - 71.3.19 draggingSource as Variant 13725
    - 71.3.20 draggingSourceOperationMask as Integer 13726
    - 71.3.21 Handle as Integer 13726
    - 71.3.22 numberOfValidItemsForDrop as Integer 13726
    - 71.3.24 NSDraggingFormationDefault = 0 13727
    - 71.3.25 NSDraggingFormationList = 3 13727
    - 71.3.26 NSDraggingFormationNone = 1 13727
    - 71.3.27 NSDraggingFormationPile = 2 13728
    - 71.3.28 NSDraggingFormationStack = 4 13728
    - 71.3.29 NSDragOperationAll_Obsolete = 15 13728
    - 71.3.30 NSDragOperationCopy = 1 13728
    - 71.3.31 NSDragOperationDelete = 32 13729
    - 71.3.32 NSDragOperationEvery = -1 13729
    - 71.3.33 NSDragOperationGeneric = 4 13729

* 71.3.34 NSDragOperationLink = 2 13729
* 71.3.35 NSDragOperationMove = 16 13729
* 71.3.36 NSDragOperationNone = 0 13729
* 71.3.37 NSDragOperationPrivate = 8 13730

– 71.4.1 class NSDraggingItemMBS 13731

* 71.4.5 Constructor(item as NSPasteboardItemMBS) 13731
* 71.4.6 item as Variant 13732
* 71.4.7 setDraggingFrame(frame as NSRectMBS, contents as Variant) 13732
* 71.4.9 Handle as Integer 13732
* 71.4.10 draggingFrame as NSRectMBS 13733

– 71.5.1 class NSDraggingSessionMBS 13734

* 71.5.5 Constructor 13734
* 71.5.6 draggingLeaderIndex as Integer 13734
* 71.5.7 draggingLocation as NSPointMBS 13735
* 71.5.8 draggingPasteboard as NSPasteboardMBS 13735
* 71.5.9 draggingSequenceNumber as Integer 13735
* 71.5.11 Handle as Integer 13735
* 71.5.12 animatesToStartingPositionsOnCancelOrFail as boolean 13736
* 71.5.13 draggingFormation as Integer 13736
* 71.5.15 NSDraggingContextOutsideApplication = 0 13736
* 71.5.16 NSDraggingContextWithinApplication = 1 13737
* 71.5.17 NSDraggingFormationDefault = 0 13737
* 71.5.18 NSDraggingFormationList = 3 13737
* 71.5.19 NSDraggingFormationNone = 1 13737
* 71.5.20 NSDraggingFormationPile = 2 13737
* 71.5.21 NSDraggingFormationStack = 4 13738

– **??** Globals **??**

* 71.6.1 InstallDragImageMBS 13739
* 71.6.3 SetNextDragImageMBS(Img as NSImageMBS) 13739

- 32 **Cocoa** 6509
  - 32.22.1 class NSEdgeInsetsMBS 6765
    - 32.22.5 Constructor 6765
    - 32.22.6 Constructor(p as Ptr) 6765
    - 32.22.7 Constructor(top as double, left as double, bottom as double, right as double) 6766
    - 32.22.8 Equal(other as NSEdgeInsetsMBS) as boolean 6766
    - 32.22.10 Bottom as Double 6766
    - 32.22.11 Handle as Ptr 6766
    - 32.22.12 Left as Double 6767
    - 32.22.13 Right as Double 6767
    - 32.22.14 Top as Double 6767
  - 32.23.1 class NSEnumeratorMBS 6768
    - 32.23.5 allObjects as Variant() 6768
    - 32.23.6 Constructor 6769
    - 32.23.7 nextObject as Variant 6769
    - 32.23.9 Handle as Integer 6769

1671

- 35 **Cocoa Drawing** 8351
  - 35.8.1 class NSEPSImageRepMBS 8488
    - 35.8.5 boundingBox as NSRectMBS 8488
    - 35.8.6 Constructor(data as Memoryblock) 8488
    - 35.8.7 EPSRepresentation as Memoryblock 8489
    - 35.8.8 imageRepWithData(data as Memoryblock) as NSEPSImageRepMBS 8489
    - 35.8.9 prepareGState 8489
    - 35.8.11 pdfImage as NSPDFImageRepMBS 8489

- 32 **Cocoa** 6509
  - 32.24.1 class NSErrorMBS 6770
    - 32.24.7 Constructor(Domain as String, Code as Integer, UserInfo as dictionary = nil) 6771
    - 32.24.8 Constructor(Handle as Integer) 6772
    - 32.24.9 error(Domain as String, Code as Integer, UserInfo as dictionary = nil) as NSErrorMBS 6772
    - 32.24.10 NSCocoaErrorDomain as String 6772
    - 32.24.11 NSFilePathErrorKey as String 6772
    - 32.24.12 NSLocalizedDescriptionKey as String 6773
    - 32.24.13 NSLocalizedFailureReasonErrorKey as String 6773
    - 32.24.14 NSLocalizedRecoveryOptionsErrorKey as String 6773
    - 32.24.15 NSLocalizedRecoverySuggestionErrorKey as String 6773
    - 32.24.16 NSMachErrorDomain as String 6774
    - 32.24.17 NSOSStatusErrorDomain as String 6774
    - 32.24.18 NSPOSIXErrorDomain as String 6774
    - 32.24.19 NSRecoveryAttempterErrorKey as String 6774
    - 32.24.20 NSStringEncodingErrorKey as String 6774
    - 32.24.21 NSUnderlyingErrorKey as String 6775
    - 32.24.22 NSURLErrorKey as String 6775
    - 32.24.24 code as Integer 6775
    - 32.24.25 description as string 6775
    - 32.24.26 domain as string 6775
    - 32.24.27 Handle as Integer 6776
    - 32.24.28 localizedDescription as string 6776
    - 32.24.29 localizedFailureReason as string 6777
    - 32.24.30 localizedRecoverySuggestion as string 6777
    - 32.24.31 userInfo as dictionary 6777
  - 32.25.1 class NSEventMBS 6778
    - 32.25.5 Constructor 6778
    - 32.25.6 doubleClickInterval as Double 6779
    - 32.25.7 eventWithCGEvent(CGEventRef as Integer) as NSEventMBS 6779
    - 32.25.8 isMouseCoalescingEnabled as boolean 6779
    - 32.25.9 keyRepeatDelay as Double 6779
    - 32.25.10 keyRepeatInterval as Double 6779
    - 32.25.11 modifierFlagsGlobal as UInt32 6780
    - 32.25.12 mouseLocation as NSPointMBS 6780
    - 32.25.13 pressedMouseButtons as UInt32 6780
    - 32.25.14 setMouseCoalescingEnabled(Value as boolean) 6781
    - 32.25.16 absoluteX as Integer 6781
    - 32.25.17 absoluteY as Integer 6781
    - 32.25.18 absoluteZ as Integer 6782

* 32.25.19 associatedEventsMask as Integer 6782
* 32.25.20 buttonMask as Integer 6782
* 32.25.21 buttonNumber as Integer 6783
* 32.25.22 capabilityMask as Integer 6783
* 32.25.23 CGEventRef as Integer 6784
* 32.25.24 characters as string 6784
* 32.25.25 charactersIgnoringModifiers as string 6784
* 32.25.26 clickCount as Integer 6785
* 32.25.27 data1 as Integer 6785
* 32.25.28 data2 as Integer 6785
* 32.25.29 deltaX as Double 6786
* 32.25.30 deltaY as Double 6786
* 32.25.31 deltaZ as Double 6786
* 32.25.32 description as string 6786
* 32.25.33 deviceID as Integer 6787
* 32.25.34 eventNumber as Integer 6787
* 32.25.35 Handle as Integer 6787
* 32.25.36 hasPreciseScrollingDeltas as boolean 6787
* 32.25.37 isARepeat as boolean 6788
* 32.25.38 isDirectionInvertedFromDevice as boolean 6788
* 32.25.39 isEnteringProximity as boolean 6788
* 32.25.40 keyCode as Integer 6789
* 32.25.41 locationInWindow as NSPointMBS 6789
* 32.25.42 magnification as Double 6789
* 32.25.43 modifierFlags as Integer 6790
* 32.25.44 pointingDeviceID as Integer 6790
* 32.25.45 pointingDeviceSerialNumber as Integer 6790
* 32.25.46 pointingDeviceType as Integer 6791
* 32.25.47 pressure as Double 6791
* 32.25.48 rotation as Double 6791
* 32.25.49 scrollingDeltaX as Double 6792
* 32.25.50 scrollingDeltaY as Double 6792
* 32.25.51 stage as Integer 6792
* 32.25.52 stageTransition as Double 6792
* 32.25.53 subtype as Integer 6793
* 32.25.54 systemTabletID as Integer 6793
* 32.25.55 tabletID as Integer 6793
* 32.25.56 tangentialPressure as Double 6794
* 32.25.57 tilt as NSPointMBS 6794
* 32.25.58 timestamp as Double 6794
* 32.25.59 trackingNumber as Integer 6795
* 32.25.60 type as Integer 6795

* 32.25.61 uniqueID as UInt64 6796
* 32.25.62 vendorID as Integer 6796
* 32.25.63 vendorPointingDeviceType as Integer 6796
* 32.25.64 window as NSWindowMBS 6797
* 32.25.65 windowNumber as Integer 6797
* 32.25.67 NSAlphaShiftKeyMask = & h10000 6797
* 32.25.68 NSAlternateKeyMask = & h80000 6797
* 32.25.69 NSAnyEventMask = & hFFFFFFFF 6798
* 32.25.70 NSAppKitDefined=13 6798
* 32.25.71 NSAppKitDefinedMask = & h2000 6798
* 32.25.72 NSApplicationActivatedEventType = 1 6798
* 32.25.73 NSApplicationDeactivatedEventType = 2 6798
* 32.25.74 NSApplicationDefined=15 6798
* 32.25.75 NSApplicationDefinedMask = & h8000 6799
* 32.25.76 NSAWTEventType = 16 6799
* 32.25.77 NSBeginFunctionKey = & hF72A 6799
* 32.25.78 NSBreakFunctionKey = & hF732 6799
* 32.25.79 NSClearDisplayFunctionKey = & hF73A 6799
* 32.25.80 NSClearLineFunctionKey = & hF739 6800
* 32.25.81 NSCommandKeyMask = & h100000 6800
* 32.25.82 NSControlKeyMask = & h40000 6800
* 32.25.83 NSCursorPointingDevice=2 6800
* 32.25.84 NSCursorUpdate=17 6800
* 32.25.85 NSCursorUpdateMask = & h20000 6801
* 32.25.86 NSDeleteCharFunctionKey = & hF73E 6801
* 32.25.87 NSDeleteFunctionKey = & hF728 6801
* 32.25.88 NSDeleteLineFunctionKey = & hF73C 6801
* 32.25.89 NSDeviceIndependentModifierFlagsMask = & hffff0000 6801
* 32.25.90 NSDownArrowFunctionKey = & hF701 6802
* 32.25.91 NSEndFunctionKey = & hF72B 6802
* 32.25.92 NSEraserPointingDevice=3 6802
* 32.25.93 NSEventMaskBeginGesture = & h80000 6802
* 32.25.94 NSEventMaskEndGesture = & h100000 6803
* 32.25.95 NSEventMaskGesture = & h20000000 6803
* 32.25.96 NSEventMaskMagnify = & h40000000 6803
* 32.25.97 NSEventMaskRotate = & h40000 6803
* 32.25.98 NSEventMaskSwipe = & h80000000 6804
* 32.25.99 NSEventTypeBeginGesture=19 6804
* 32.25.100 NSEventTypeEndGesture=20 6804
* 32.25.101 NSEventTypeGesture=29 6804
* 32.25.102 NSEventTypeMagnify=30 6805
* 32.25.103 NSEventTypePressure = 34 6805

* 32.25.104 NSEventTypeQuickLook = 33 6805
* 32.25.105 NSEventTypeRotate=18 6805
* 32.25.106 NSEventTypeSmartMagnify = 32 6805
* 32.25.107 NSEventTypeSwipe=31 6806
* 32.25.108 NSExecuteFunctionKey = & hF742 6806
* 32.25.109 NSF10FunctionKey = & hF70D 6806
* 32.25.110 NSF11FunctionKey = & hF70E 6806
* 32.25.111 NSF12FunctionKey = & hF70F 6806
* 32.25.112 NSF13FunctionKey = & hF710 6807
* 32.25.113 NSF14FunctionKey = & hF711 6807
* 32.25.114 NSF15FunctionKey = & hF712 6807
* 32.25.115 NSF16FunctionKey = & hF713 6807
* 32.25.116 NSF17FunctionKey = & hF714 6807
* 32.25.117 NSF18FunctionKey = & hF715 6808
* 32.25.118 NSF19FunctionKey = & hF716 6808
* 32.25.119 NSF1FunctionKey = & hF704 6808
* 32.25.120 NSF20FunctionKey = & hF717 6808
* 32.25.121 NSF21FunctionKey = & hF718 6808
* 32.25.122 NSF22FunctionKey = & hF719 6809
* 32.25.123 NSF23FunctionKey = & hF71A 6809
* 32.25.124 NSF24FunctionKey = & hF71B 6809
* 32.25.125 NSF25FunctionKey = & hF71C 6809
* 32.25.126 NSF26FunctionKey = & hF71D 6809
* 32.25.127 NSF27FunctionKey = & hF71E 6810
* 32.25.128 NSF28FunctionKey = & hF71F 6810
* 32.25.129 NSF29FunctionKey = & hF720 6810
* 32.25.130 NSF2FunctionKey = & hF705 6810
* 32.25.131 NSF30FunctionKey = & hF721 6810
* 32.25.132 NSF31FunctionKey = & hF722 6811
* 32.25.133 NSF32FunctionKey = & hF723 6811
* 32.25.134 NSF33FunctionKey = & hF724 6811
* 32.25.135 NSF34FunctionKey = & hF725 6811
* 32.25.136 NSF35FunctionKey = & hF726 6811
* 32.25.137 NSF3FunctionKey = & hF706 6812
* 32.25.138 NSF4FunctionKey = & hF707 6812
* 32.25.139 NSF5FunctionKey = & hF708 6812
* 32.25.140 NSF6FunctionKey = & hF709 6812
* 32.25.141 NSF7FunctionKey = & hF70A 6812
* 32.25.142 NSF8FunctionKey = & hF70B 6813
* 32.25.143 NSF9FunctionKey = & hF70C 6813
* 32.25.144 NSFindFunctionKey = & hF745 6813
* 32.25.145 NSFlagsChanged=12 6813

* 32.25.146 NSFlagsChangedMask = & h1000 6813
* 32.25.147 NSFunctionKeyMask = & h800000 6814
* 32.25.148 NSHelpFunctionKey = & hF746 6814
* 32.25.149 NSHelpKeyMask = & h400000 6814
* 32.25.150 NSHomeFunctionKey = & hF729 6814
* 32.25.151 NSInsertCharFunctionKey = & hF73D 6814
* 32.25.152 NSInsertFunctionKey = & hF727 6815
* 32.25.153 NSInsertLineFunctionKey = & hF73B 6815
* 32.25.154 NSKeyDown=10 6815
* 32.25.155 NSKeyDownMask = & h400 6815
* 32.25.156 NSKeyUp=11 6815
* 32.25.157 NSKeyUpMask = & h800 6815
* 32.25.158 NSLeftArrowFunctionKey = & hF702 6816
* 32.25.159 NSLeftMouseDown=1 6816
* 32.25.160 NSLeftMouseDownMask = 2 6816
* 32.25.161 NSLeftMouseDragged=6 6816
* 32.25.162 NSLeftMouseDraggedMask = 64 6816
* 32.25.163 NSLeftMouseUp=2 6817
* 32.25.164 NSLeftMouseUpMask = 4 6817
* 32.25.165 NSMenuFunctionKey = & hF735 6817
* 32.25.166 NSModeSwitchFunctionKey = & hF747 6817
* 32.25.167 NSMouseEntered=8 6817
* 32.25.168 NSMouseEnteredMask = & h100 6817
* 32.25.169 NSMouseEventSubtype = 0 6818
* 32.25.170 NSMouseExited=9 6818
* 32.25.171 NSMouseExitedMask = & h200 6818
* 32.25.172 NSMouseMoved=5 6818
* 32.25.173 NSMouseMovedMask = 32 6818
* 32.25.174 NSNextFunctionKey = & hF740 6819
* 32.25.175 NSNumericPadKeyMask = & h200000 6819
* 32.25.176 NSOtherMouseDown=25 6819
* 32.25.177 NSOtherMouseDownMask = & h2000000 6819
* 32.25.178 NSOtherMouseDragged=27 6819
* 32.25.179 NSOtherMouseDraggedMask = & h8000000 6820
* 32.25.180 NSOtherMouseUp=26 6820
* 32.25.181 NSOtherMouseUpMask = & h4000000 6820
* 32.25.182 NSPageDownFunctionKey = & hF72D 6820
* 32.25.183 NSPageUpFunctionKey = & hF72C 6820
* 32.25.184 NSPauseFunctionKey = & hF730 6821
* 32.25.185 NSPenLowerSideMask=2 6821
* 32.25.186 NSPenPointingDevice=1 6821
* 32.25.187 NSPenTipMask=1 6821

* 32.25.188 NSPenUpperSideMask=4 6821
* 32.25.189 NSPeriodic=16 6822
* 32.25.190 NSPeriodicMask = & h10000 6822
* 32.25.191 NSPowerOffEventType = 1 6822
* 32.25.192 NSPrevFunctionKey = & hF73F 6822
* 32.25.193 NSPrintFunctionKey = & hF738 6822
* 32.25.194 NSPrintScreenFunctionKey = & hF72E 6823
* 32.25.195 NSRedoFunctionKey = & hF744 6823
* 32.25.196 NSResetFunctionKey = & hF733 6823
* 32.25.197 NSRightArrowFunctionKey = & hF703 6823
* 32.25.198 NSRightMouseDown=3 6823
* 32.25.199 NSRightMouseDownMask = 8 6824
* 32.25.200 NSRightMouseDragged=7 6824
* 32.25.201 NSRightMouseDraggedMask = 128 6824
* 32.25.202 NSRightMouseUp=4 6824
* 32.25.203 NSRightMouseUpMask = 16 6824
* 32.25.204 NSScreenChangedEventType = 8 6824
* 32.25.205 NSScrollLockFunctionKey = & hF72F 6825
* 32.25.206 NSScrollWheel=22 6825
* 32.25.207 NSScrollWheelMask = & h400000 6825
* 32.25.208 NSSelectFunctionKey = & hF741 6825
* 32.25.209 NSShiftKeyMask = & h20000 6825
* 32.25.210 NSStopFunctionKey = & hF734 6826
* 32.25.211 NSSysReqFunctionKey = & hF731 6826
* 32.25.212 NSSystemDefined=14 6826
* 32.25.213 NSSystemDefinedMask = & h4000 6826
* 32.25.214 NSSystemFunctionKey = & hF737 6826
* 32.25.215 NSTabletPoint=23 6827
* 32.25.216 NSTabletPointEventSubtype = 1 6827
* 32.25.217 NSTabletPointMask = & h800000 6827
* 32.25.218 NSTabletProximity=24 6827
* 32.25.219 NSTabletProximityEventSubtype = 2 6827
* 32.25.220 NSTabletProximityMask = & h1000000 6828
* 32.25.221 NSTouchEventSubtype = 3 6828
* 32.25.222 NSUndoFunctionKey = & hF743 6828
* 32.25.223 NSUnknownPointingDevice=0 6828
* 32.25.224 NSUpArrowFunctionKey = & hF700 6829
* 32.25.225 NSUserFunctionKey = & hF736 6829
* 32.25.226 NSWindowExposedEventType = 0 6829
* 32.25.227 NSWindowMovedEventType = 4 6829

– 32.26.1 class NSEventMonitorMBS 6830

* 32.26.5 addGlobalMonitorForEventsMatchingMask(mask as UInt64) as boolean 6830
* 32.26.6 addLocalMonitorForEventsMatchingMask(mask as UInt64) as boolean 6831
* 32.26.7 Available as boolean 6832
* 32.26.8 Constructor 6832
* 32.26.9 Destructor 6832
* 32.26.11 Count as Integer 6833
* 32.26.13 GlobalEvent(e as NSEventMBS) 6833
* 32.26.14 LocalEvent(e as NSEventMBS) as NSEventMBS 6833

– **??** Globals **??**
* 32.12.14 CenterResizeAddWindowMBS(win as window) 6674
* 32.12.15 CenterResizeInstallMBS 6674
* 32.12.16 CenterResizeRemoveWindowMBS(win as window) 6674
* 32.12.1 NSLogMBS(message as string) 6670
* 32.12.7 NSMakePointMBS(x as Double, y as Double) as NSPointMBS 6673
* 32.12.9 NSMakeRangeMBS(location as UInt32, length as UInt32) as NSRangeMBS 6673
* 32.12.10 NSMakeRectMBS(x as Double, y as Double, w as Double, h as Double) as NSRectMBS 6673
* 32.12.12 NSMakeSizeMBS(w as Double, h as Double) as NSSizeMBS 6673
* 32.12.3 NSStringArraySortMBS(texts() as string, options as Integer) as string() 6670
* 32.12.5 NSStringCompareMBS(s as string, t as string, options as Integer) as Integer 6671

– 32.27.1 class NSExceptionHandlerMBS 6834
* 32.27.5 Disable 6834
* 32.27.6 Enable 6834
* 32.27.8 CaughtException(e as NSExceptionMBS, IsMainThread as boolean) 6835

– 32.28.1 class NSExceptionMBS 6836
* 32.28.7 callStackSymbols as string() 6837
* 32.28.8 Constructor 6837
* 32.28.9 RaiseException(name as string, reason as string, userInfo as dictionary) 6837
* 32.28.11 Name as string 6838
* 32.28.12 Reason as string 6838
* 32.28.13 UserInfo as Dictionary 6838
* 32.28.15 NSDestinationInvalidException = "NSDestinationInvalidException" 6838
* 32.28.16 NSGenericException = "NSGenericException" 6839
* 32.28.17 NSInternalInconsistencyException = "NSInternalInconsistencyException" 6839
* 32.28.18 NSInvalidArgumentException = "NSInvalidArgumentException" 6839
* 32.28.19 NSInvalidReceivePortException = "NSInvalidReceivePortException" 6839
* 32.28.20 NSInvalidSendPortException = "NSInvalidSendPortException" 6839
* 32.28.21 NSMallocException = "NSMallocException" 6839
* 32.28.22 NSObjectInaccessibleException = "NSObjectInaccessibleException" 6840
* 32.28.23 NSObjectNotAvailableException = "NSObjectNotAvailableException" 6840
* 32.28.24 NSPortReceiveException = "NSPortReceiveException" 6840
* 32.28.25 NSPortSendException = "NSPortSendException" 6840
* 32.28.26 NSPortTimeoutException = "NSPortTimeoutException" 6840
* 32.28.27 NSRangeException = "NSRangeException" 6840

1679

- 94 **iCloud** 17237
  - 94.3.1 class NSExpressionMBS 17250
    - 94.3.5 arguments as Variant() 17250
    - 94.3.6 constantValue as Variant 17251
    - 94.3.7 Constructor(Type as Integer) 17251
    - 94.3.8 expressionForAggregate(subexpressions() as NSExpressionMBS) as NSExpressionMBS 17251
    - 94.3.9 expressionForConstantValue(value as Variant) as NSExpressionMBS 17252
    - 94.3.10 expressionForEvaluatedObject as NSExpressionMBS 17252
    - 94.3.11 expressionForFunction(FunctionName as string, arguments() as Variant) as NSExpressionMBS 17252
    - 94.3.12 expressionForIntersectSet(LeftExpression as NSExpressionMBS, rightExpression as NSExpressionMBS) as NSExpressionMBS 17253
    - 94.3.13 expressionForKeyPath(name as string) as NSExpressionMBS 17253
    - 94.3.14 expressionForMinusSet(LeftExpression as NSExpressionMBS, rightExpression as NSExpressionMBS) as NSExpressionMBS 17253
    - 94.3.15 expressionForUnionSet(LeftExpression as NSExpressionMBS, rightExpression as NSExpressionMBS) as NSExpressionMBS 17254
    - 94.3.16 expressionForVariable(name as string) as NSExpressionMBS 17254
    - 94.3.17 expressionType as Integer 17254
    - 94.3.18 expressionWithFormat(format as string) as NSExpressionMBS 17255
    - 94.3.19 expressionWithFormat(format as string, arguments() as Variant) as NSExpressionMBS 17255
    - 94.3.20 functionName as string 17255
    - 94.3.21 keyPath as string 17256
    - 94.3.22 leftExpression as NSExpressionMBS 17256
    - 94.3.23 operand as NSExpressionMBS 17256
    - 94.3.24 predicate as NSPredicateMBS 17256
    - 94.3.25 rightExpression as NSExpressionMBS 17257
    - 94.3.26 variable as string 17257
    - 94.3.28 Handle as Integer 17257
    - 94.3.30 NSAggregateExpressionType = 14 17257
    - 94.3.31 NSBlockExpressionType = 19 17258
    - 94.3.32 NSConstantValueExpressionType = 0 17258
    - 94.3.33 NSEvaluatedObjectExpressionType = 1 17258
    - 94.3.34 NSFunctionExpressionType = 4 17258
    - 94.3.35 NSIntersectSetExpressionType = 6 17259
    - 94.3.36 NSKeyPathExpressionType = 3 17259
    - 94.3.37 NSMinusSetExpressionType = 7 17259
    - 94.3.38 NSSubqueryExpressionType = 13 17259
    - 94.3.39 NSUnionSetExpressionType = 5 17259
    - 94.3.40 NSVariableExpressionType = 2 17260

- 94.4.1 class NSFileCoordinatorMBS 17261
  - 94.4.5 addFilePresenter(filePresenter as NSFilePresenterMBS) 17261
  - 94.4.6 cancel 17262
  - 94.4.7 Constructor(filePresenter as NSFilePresenterMBS = nil) 17262
  - 94.4.8 coordinateReadingItemAtURL(File as folderitem, options as Integer, byref error as NSErrorMBS, tag as Variant = nil) 17263
  - 94.4.9 coordinateReadingItemAtURL(URL as string, options as Integer, byref error as NSErrorMBS, tag as Variant = nil) 17265
  - 94.4.10 coordinateReadingItemAtURLwritingItemAtURL(readingFile as folderitem, readingOptions as Integer, writingItemAtFile as folderitem, writingOptions as Integer, byref error as NSErrorMBS, tag as Variant = nil) 17266
  - 94.4.11 coordinateReadingItemAtURLwritingItemAtURL(readingURL as string, readingOptions as Integer, writingItemAtURL as string, writingOptions as Integer, byref error as NSErrorMBS, tag as Variant = nil) 17267
  - 94.4.12 coordinateWritingItemAtURL(File as folderitem, options as Integer, byref error as NSErrorMBS, tag as Variant = nil) 17268
  - 94.4.13 coordinateWritingItemAtURL(URL as string, options as Integer, byref error as NSErrorMBS, tag as Variant = nil) 17270
  - 94.4.14 filePresenters as NSFilePresenterMBS() 17272
  - 94.4.15 FileURL(file as folderitem) as string 17272
  - 94.4.16 itemAtURLdidMoveToURL(oldURL as string, newURL as string) 17272
  - 94.4.17 itemAtURLwillMoveToURL(oldURL as string, newURL as string) 17272
  - 94.4.18 prepareForReadingItemsAtURLs(readingFiles() as folderitem, readingOptions as Integer, writingItemsAtFiles() as folderitem, writingOptions as Integer, byref error as NSErrorMBS, tag as Variant = nil) 17273
  - 94.4.19 prepareForReadingItemsAtURLs(readingURLs() as string, readingOptions as Integer, writingItemsAtURLs() as string, writingOptions as Integer, byref error as NSErrorMBS, tag as Variant = nil) 17274
  - 94.4.20 removeFilePresenter(filePresenter as NSFilePresenterMBS) 17275
  - 94.4.22 Handle as Integer 17275
  - 94.4.24 coordinateReadingItemAtURL(url as string, file as folderitem, tag as Variant) 17275
  - 94.4.25 coordinateReadingItemAtURLwritingItemAtURL(readingURL as string, readingFile as folderitem, writingURL as string, writingFile as folderitem, tag as Variant) 17276
  - 94.4.26 coordinateWritingItemAtURL(url as string, file as folderitem, tag as Variant) 17276
  - 94.4.27 prepareComplete(Complete as NSFilePresenterHandlerMBS, tag as Variant) 17276
  - 94.4.29 NSFileCoordinatorReadingResolvesSymbolicLink = 2 17277
  - 94.4.30 NSFileCoordinatorReadingWithoutChanges = 1 17277
  - 94.4.31 NSFileCoordinatorWritingForDeleting = 1 17277
  - 94.4.32 NSFileCoordinatorWritingForMerging = 4 17277
  - 94.4.33 NSFileCoordinatorWritingForMoving = 2 17278
  - 94.4.34 NSFileCoordinatorWritingForReplacing = 8 17278

1681

- 40 **Cocoa Tasks** 9033
  - 40.1.1 class NSFileHandleMBS 9033
    - 40.1.5 acceptConnectionInBackgroundAndNotify 9034
    - 40.1.6 AvailableBytes as Integer 9034
    - 40.1.7 availableData as MemoryBlock 9034
    - 40.1.8 closeFile 9035
    - 40.1.9 Constructor 9035
    - 40.1.10 fileDescriptor as Integer 9036
    - 40.1.11 fileHandleForReadingAtFile(path as folderitem) as NSFileHandleMBS 9036
    - 40.1.12 fileHandleForReadingAtPath(path as string) as NSFileHandleMBS 9037
    - 40.1.13 fileHandleForReadingFromFile(URL as folderitem, byref error as NSErrorMBS) as NSFileHandleMBS 9037
    - 40.1.14 fileHandleForReadingFromURL(URL as string, byref error as NSErrorMBS) as NSFileHandleMBS 9038
    - 40.1.15 fileHandleForUpdatingAtFile(path as folderitem) as NSFileHandleMBS 9038
    - 40.1.16 fileHandleForUpdatingAtPath(path as string) as NSFileHandleMBS 9038
    - 40.1.17 fileHandleForUpdatingFile(URL as folderitem, byref error as NSErrorMBS) as NSFileHandleMBS 9039
    - 40.1.18 fileHandleForUpdatingURL(URL as string, byref error as NSErrorMBS) as NSFileHandleMBS 9039
    - 40.1.19 fileHandleForWritingAtFile(path as folderitem) as NSFileHandleMBS 9040
    - 40.1.20 fileHandleForWritingAtPath(path as string) as NSFileHandleMBS 9040
    - 40.1.21 fileHandleForWritingToFile(URL as folderitem, byref error as NSErrorMBS) as NSFileHandleMBS 9041
    - 40.1.22 fileHandleForWritingToURL(URL as string, byref error as NSErrorMBS) as NSFileHandleMBS 9041
    - 40.1.23 fileHandleWithFileDescriptor(fd as Integer) as NSFileHandleMBS 9042
    - 40.1.24 fileHandleWithFileDescriptor(fd as Integer, closeOnDealloc as boolean) as NSFileHandleMBS 9042
    - 40.1.25 fileHandleWithNullDevice as NSFileHandleMBS 9042
    - 40.1.26 fileHandleWithStandardError as NSFileHandleMBS 9043
    - 40.1.27 fileHandleWithStandardInput as NSFileHandleMBS 9043
    - 40.1.28 fileHandleWithStandardOutput as NSFileHandleMBS 9043
    - 40.1.29 NSFileHandleConnectionAcceptedNotification as string 9044
    - 40.1.30 NSFileHandleDataAvailableNotification as string 9044
    - 40.1.31 NSFileHandleNotificationDataItem as string 9044
    - 40.1.32 NSFileHandleNotificationFileHandleItem as string 9044
    - 40.1.33 NSFileHandleNotificationMonitorModes as string 9045
    - 40.1.34 NSFileHandleOperationException as string 9045
    - 40.1.35 NSFileHandleReadCompletionNotification as string 9045
    - 40.1.36 NSFileHandleReadToEndOfFileCompletionNotification as string 9045
    - 40.1.37 readDataOfLength(length as Integer) as MemoryBlock 9046

* 40.1.38 readDataToEndOfFile as MemoryBlock 9047
* 40.1.39 readInBackgroundAndNotify 9047
* 40.1.40 readToEndOfFileInBackgroundAndNotify 9048
* 40.1.41 seekToEndOfFile as UInt64 9048
* 40.1.42 seekToFileOffset(offset as UInt64) 9048
* 40.1.43 synchronizeFile 9049
* 40.1.44 truncateFileAtOffset(offset as UInt64) 9049
* 40.1.45 waitForDataInBackgroundAndNotify 9049
* 40.1.46 writeData(data as MemoryBlock) 9049
* 40.1.48 Handle as Integer 9050
* 40.1.49 offsetInFile as UInt64 9050

1683

- 94 **iCloud** 17237
  - 94.5.1 class NSFileManagerMBS 17279
    - 94.5.7 attributesOfFileSystemForPath(item as folderitem, byref error as NSErrorMBS) as Dictionary 17280
    - 94.5.8 attributesOfFileSystemForPath(path as string, byref error as NSErrorMBS) as Dictionary 17281
    - 94.5.9 attributesOfItemAtPath(item as folderitem, byref error as NSErrorMBS) as Dictionary 17281
    - 94.5.10 attributesOfItemAtPath(path as string, byref error as NSErrorMBS) as Dictionary 17282
    - 94.5.11 changeCurrentDirectory(folder as folderitem) as boolean 17282
    - 94.5.12 changeCurrentDirectory(path as string) as boolean 17283
    - 94.5.13 Constructor 17284
    - 94.5.14 containerFolderForSecurityApplicationGroupIdentifier(groupIdentifier as string) as folderItem 17284
    - 94.5.15 containerURLForSecurityApplicationGroupIdentifier(groupIdentifier as string) as string 17284
    - 94.5.16 contentsEqual(path1 as folderitem, path2 as folderitem) as boolean 17285
    - 94.5.17 copyItem(source as folderItem, dest as folderItem, byref error as NSErrorMBS) as boolean 17285
    - 94.5.18 copyItem(sourcePath as String, destPath as String, byref error as NSErrorMBS) as boolean 17286
    - 94.5.19 copyItemMT(source as folderItem, dest as folderItem, byref error as NSErrorMBS) as boolean 17286
    - 94.5.20 copyItemMT(sourcePath as String, destPath as String, byref error as NSErrorMBS) as boolean 17287
    - 94.5.21 createDirectory(Path as folderItem, createIntermediates as boolean = true, attrs as Dictionary = nil, byref error as NSErrorMBS) as boolean 17288
    - 94.5.22 createDirectory(Path as String, createIntermediates as boolean = true, attrs as Dictionary = nil, byref error as NSErrorMBS) as boolean 17289
    - 94.5.23 createFile(Path as folderItem, contents as MemoryBlock, attrs as Dictionary = nil) as boolean 17290
    - 94.5.24 createFile(Path as String, contents as MemoryBlock, attrs as Dictionary = nil) as boolean 17291
    - 94.5.25 createSymbolicLink(file as folderitem, destFile as folderitem, byref error as NSErrorMBS) as boolean 17291
    - 94.5.26 createSymbolicLink(path as string, destPath as string, byref error as NSErrorMBS) as boolean 17292
    - 94.5.27 destinationOfSymbolicLinkAtPath(file as folderitem, byref error as NSErrorMBS) as string 17293
    - 94.5.28 destinationOfSymbolicLinkAtPath(path as string, byref error as NSErrorMBS) as string 17293
    - 94.5.29 displayName(path as folderitem) as string 17294
    - 94.5.30 evictUbiquitousItem(item as folderitem, byref error as NSErrorMBS) as boolean 17294

* 94.5.31 fileExists(path as folderitem) as boolean 17295
* 94.5.32 fileExists(path as folderitem, byref isDirectory as boolean) as boolean 17296
* 94.5.33 FileForUbiquityContainerIdentifier(containerIdentifier as string) as folderitem 17297
* 94.5.34 fileManagerWithAuthorization(authorization as NSWorkspaceAuthorizationMBS) as NSFileManagerMBS 17298
* 94.5.35 homeDirectoryForUser(Name as string) as FolderItem 17299
* 94.5.36 isDeletableFile(path as folderitem) as boolean 17299
* 94.5.37 isExecutableFile(path as folderitem) as boolean 17300
* 94.5.38 isReadableFile(path as folderitem) as boolean 17301
* 94.5.39 isUbiquitousItem(item as folderitem) as boolean 17301
* 94.5.40 isUbiquitousItem(URL as string) as boolean 17302
* 94.5.41 isWritableFile(path as folderitem) as boolean 17303
* 94.5.42 lastPathComponent(pathOrURL as string) as string 17303
* 94.5.43 linkItem(source as folderItem, dest as folderItem, byref error as NSErrorMBS) as boolean 17304
* 94.5.44 linkItem(sourcePath as String, destPath as String, byref error as NSErrorMBS) as boolean 17304
* 94.5.45 moveItem(source as folderItem, dest as folderItem, byref error as NSErrorMBS) as boolean 17305
* 94.5.46 moveItem(sourcePath as String, destPath as String, byref error as NSErrorMBS) as boolean 17305
* 94.5.47 NSFileAppendOnly as string 17306
* 94.5.48 NSFileBusy as string 17306
* 94.5.49 NSFileCreationDate as string 17307
* 94.5.50 NSFileDeviceIdentifier as string 17307
* 94.5.51 NSFileExtensionHidden as string 17307
* 94.5.52 NSFileGroupOwnerAccountID as string 17308
* 94.5.53 NSFileGroupOwnerAccountName as string 17308
* 94.5.54 NSFileHFSCreatorCode as string 17309
* 94.5.55 NSFileHFSTypeCode as string 17309
* 94.5.56 NSFileImmutable as string 17309
* 94.5.57 NSFileManagerUnmountDissentingProcessIdentifierErrorKey as string 17310
* 94.5.58 NSFileModificationDate as string 17310
* 94.5.59 NSFileOwnerAccountID as string 17310
* 94.5.60 NSFileOwnerAccountName as string 17311
* 94.5.61 NSFilePosixPermissions as string 17311
* 94.5.62 NSFileReferenceCount as string 17312
* 94.5.63 NSFileSize as string 17312
* 94.5.64 NSFileSystemFileNumber as string 17313
* 94.5.65 NSFileSystemFreeNodes as string 17313
* 94.5.66 NSFileSystemFreeSize as string 17313
* 94.5.67 NSFileSystemNodes as string 17313

* 94.5.68 NSFileSystemNumber as string 17314
* 94.5.69 NSFileSystemSize as string 17314
* 94.5.70 NSFileType as string 17314
* 94.5.71 NSFileTypeBlockSpecial as string 17315
* 94.5.72 NSFileTypeCharacterSpecial as string 17315
* 94.5.73 NSFileTypeDirectory as string 17315
* 94.5.74 NSFileTypeRegular as string 17316
* 94.5.75 NSFileTypeSocket as string 17316
* 94.5.76 NSFileTypeSymbolicLink as string 17316
* 94.5.77 NSFileTypeUnknown as string 17316
* 94.5.78 NSUbiquityIdentityDidChangeNotification as string 17316
* 94.5.79 pathExtension(pathOrURL as string) as string 17317
* 94.5.80 removeItem(file as folderitem, byref error as NSErrorMBS) as boolean 17317
* 94.5.81 removeItem(path as string, byref error as NSErrorMBS) as boolean 17317
* 94.5.82 replaceItem(originalItem as FolderItem, newItem as FolderItem, backupItemName as String, options as integer, byref resultingItem as FolderItem, byref error as NSErrorMBS) as Boolean 17318
* 94.5.83 replaceItemAtURL(originalItemURL as string, newItemURL as String, backupItemName as String, options as integer, byref resultingURL as String, byref error as NSErrorMBS) as Boolean 17319
* 94.5.84 setAttributes(attributesDic as dictionary, item as folderitem, byref error as NSErrorMBS) as boolean 17320
* 94.5.85 setAttributes(attributesDic as dictionary, path as string, byref error as NSErrorMBS) as boolean 17321
* 94.5.86 setUbiquitous(flag as boolean, item as folderitem, destitem as folderitem, byref error as NSErrorMBS) as boolean 17322
* 94.5.87 setUbiquitous(flag as boolean, item as folderitem, destURL as string, byref error as NSErrorMBS) as boolean 17323
* 94.5.88 startDownloadingUbiquitousItem(item as folderitem, byref error as NSErrorMBS) as boolean 17324
* 94.5.89 startDownloadingUbiquitousItem(URL as string, byref error as NSErrorMBS) as boolean 17324
* 94.5.90 stringByAbbreviatingWithTildeInPath(path as string) as string 17325
* 94.5.91 stringByAppendingPathComponent(path as string, Component as string) as string 17325
* 94.5.92 stringByAppendingPathExtension(path as string, Extension as string) as string 17326
* 94.5.93 stringByDeletingLastPathComponent(path as string) as string 17326
* 94.5.94 stringByDeletingPathExtension(path as string) as string 17327
* 94.5.95 stringByExpandingTildeInPath(path as string) as string 17328
* 94.5.96 stringByResolvingSymlinksInPath(path as string) as string 17328
* 94.5.97 stringByStandardizingPath(path as string) as string 17328
* 94.5.98 trashItem(file as folderItem, byref Resulting as folderItem, byref error as NSErrorMBS) as boolean 17329

* 94.5.99 trashItem(Path as String, byref Resulting as FolderItem, byref error as NSErrorMBS) as boolean 17329
* 94.5.100 URLByAppendingPathComponent(URL as string, pathComponent as string) as string 17330
* 94.5.101 URLByAppendingPathComponent(URL as string, pathComponent as string, isDirectory as boolean) as string 17330
* 94.5.102 URLByAppendingPathExtension(URL as string, pathExtension as string) as string 17331
* 94.5.103 URLByDeletingLastPathComponent(URL as string) as string 17331
* 94.5.104 URLByDeletingPathExtension(URL as string) as string 17332
* 94.5.105 URLByResolvingSymlinksInPath(URL as string) as string 17332
* 94.5.106 URLByStandardizingPath(URL as string) as string 17332
* 94.5.107 URLForPublishingUbiquitousItem(item as folderitem, byref expirationDate as date, byref error as NSErrorMBS) as string 17333
* 94.5.108 URLForPublishingUbiquitousItem(URL as string, byref expirationDate as date, byref error as NSErrorMBS) as string 17334
* 94.5.109 URLForUbiquityContainerIdentifier(containerIdentifier as string) as string 17334
* 94.5.111 currentDirectory as folderitem 17335
* 94.5.112 currentDirectoryPath as string 17336
* 94.5.113 defaultManager as NSFileManagerMBS 17337
* 94.5.114 Handle as Integer 17337
* 94.5.115 homeDirectoryForCurrentUser as FolderITem 17337
* 94.5.116 temporaryDirectory as FolderITem 17337
* 94.5.118 NSDirectoryEnumerationSkipsHiddenFiles = 4 17337
* 94.5.119 NSDirectoryEnumerationSkipsPackageDescendants = 2 17338
* 94.5.120 NSDirectoryEnumerationSkipsSubdirectoryDescendants = 1 17338
* 94.5.121 NSFileManagerItemReplacementUsingNewMetadataOnly = 1 17338
* 94.5.122 NSFileManagerItemReplacementWithoutDeletingBackupItem = 2 17338
* 94.5.123 NSFileManagerUnmountAllPartitionsAndEjectDisk = 1 17339
* 94.5.124 NSFileManagerUnmountWithoutUI = 2 17339
* 94.5.125 NSURLRelationshipContains = 0 17339
* 94.5.126 NSURLRelationshipOther = 2 17339
* 94.5.127 NSURLRelationshipSame = 1 17339
* 94.5.128 NSVolumeEnumerationProduceFileReferenceURLs = 4 17340
* 94.5.129 NSVolumeEnumerationSkipHiddenVolumes = 2 17340

– 94.6.1 class NSFilePresenterHandlerMBS 17341
* 94.6.5 Destructor 17341
* 94.6.6 Run(errorOrNil as NSErrorMBS = nil) 17341

– 94.7.1 class NSFilePresenterMBS 17342
* 94.7.5 Constructor 17342
* 94.7.6 Destructor 17343
* 94.7.8 Handle as Integer 17343

* 94.7.10 accommodatePresentedItemDeletionWithCompletionHandler(Complete as NSFilePresenterHandlerMBS) 17343
* 94.7.11 accommodatePresentedSubitemDeletionAtURL(URL as string, file as FolderItem, Complete as NSFilePresenterHandlerMBS) 17344
* 94.7.12 presentedItemDidChange 17344
* 94.7.13 presentedItemDidGainVersion(version as NSFileVersionMBS) 17345
* 94.7.14 presentedItemDidLoseVersion(version as NSFileVersionMBS) 17345
* 94.7.15 presentedItemDidMoveToURL(url as string, file as folderitem) 17345
* 94.7.16 presentedItemDidResolveConflictVersion(version as NSFileVersionMBS) 17346
* 94.7.17 presentedItemURL as string 17346
* 94.7.18 presentedSubitemAtURLdidGainVersion(URL as string, file as FolderItem, version as NSFileVersionMBS) 17346
* 94.7.19 presentedSubitemAtURLdidLoseVersion(URL as string, file as FolderItem, version as NSFileVersionMBS) 17347
* 94.7.20 presentedSubitemAtURLdidMoveToURL(oldURL as string, newURL as string, oldFile as folderitem, newFile as folderitem) 17347
* 94.7.21 presentedSubitemAtURLdidResolveConflictVersion(URL as string, file as FolderItem, version as NSFileVersionMBS) 17348
* 94.7.22 presentedSubitemDidAppearAtURL(URL as string, file as FolderItem) 17348
* 94.7.23 presentedSubitemDidChangeAtURL(URL as string, file as FolderItem) 17349
* 94.7.24 primaryPresentedItemURL as string 17349
* 94.7.25 reacquirer 17350
* 94.7.26 relinquishPresentedItemToReader(reader as NSFilePresenterHandlerMBS) 17350
* 94.7.27 relinquishPresentedItemToWriter(writer as NSFilePresenterHandlerMBS) 17350
* 94.7.28 savePresentedItemChangesWithCompletionHandler(Complete as NSFilePresenterHandlerMBS) 17351

– 94.8.1 class NSFileVersionMBS 17353

* 94.8.5 addVersionOfItemAtURL(url as string, withContentsOfURL as string, options as Integer, byref error as NSErrorMBS) as NSFileVersionMBS 17354
* 94.8.6 Conflict as boolean 17354
* 94.8.7 Constructor 17354
* 94.8.8 currentVersionOfItemAtURL(file as folderitem) as NSFileVersionMBS 17355
* 94.8.9 currentVersionOfItemAtURL(url as string) as NSFileVersionMBS 17355
* 94.8.10 File as folderitem 17355
* 94.8.11 FileURL(file as folderitem) as string 17355
* 94.8.12 localizedName as string 17356
* 94.8.13 localizedNameOfSavingComputer as string 17356
* 94.8.14 modificationDate as date 17356
* 94.8.15 modificationDateTime as dateTime 17357
* 94.8.16 otherVersionsOfItemAtURL(file as folderitem) as NSFileVersionMBS() 17357
* 94.8.17 otherVersionsOfItemAtURL(url as string) as NSFileVersionMBS() 17357
* 94.8.18 persistentIdentifier as Memoryblock 17357
* 94.8.19 removeAndReturnError(byref error as NSErrorMBS) as boolean 17358

* 94.8.20 removeOtherVersionsOfItemAtURL(file as folderitem, byref error as NSErrorMBS) as boolean 17359
* 94.8.21 removeOtherVersionsOfItemAtURL(url as string, byref error as NSErrorMBS) as boolean 17359
* 94.8.22 replaceItemAtURL(file as folderitem, options as Integer, byref error as NSErrorMBS) as string 17359
* 94.8.23 replaceItemAtURL(url as string, options as Integer, byref error as NSErrorMBS) as string 17359
* 94.8.24 temporaryDirectoryURLForNewVersionOfItemAtURL(url as string) as string 17360
* 94.8.25 unresolvedConflictVersionsOfItemAtURL(file as folderitem) as NSFileVersionMBS() 17360
* 94.8.26 unresolvedConflictVersionsOfItemAtURL(url as string) as NSFileVersionMBS() 17361
* 94.8.27 URL as string 17361
* 94.8.28 versionOfItemAtURLforPersistentIdentifier(file as folderitem, PersistentIdentifier as Memoryblock) as NSFileVersionMBS 17361
* 94.8.29 versionOfItemAtURLforPersistentIdentifier(URL as string, PersistentIdentifier as Memoryblock) as NSFileVersionMBS 17361
* 94.8.31 Handle as Integer 17362
* 94.8.32 Discardable as boolean 17362
* 94.8.33 Resolved as boolean 17362
* 94.8.35 NSFileVersionAddingByMoving = 1 17363
* 94.8.36 NSFileVersionReplacingByMoving = 1 17363

1689

- 32 **Cocoa** 6509
  - 32.29.1 class NSFileWrapperMBS 6841
    - 32.29.5 addFileWrapper(child as NSFileWrapperMBS) as String 6842
    - 32.29.6 addRegularFileWithContents(Data as MemoryBlock, preferredFilename as string) as String 6843
    - 32.29.7 Constructor 6843
    - 32.29.8 initDirectoryWithFileWrappers(childrenByPreferredName as Dictionary) as NSFileWrapperMBS 6844
    - 32.29.9 initRegularFileWithContents(data as MemoryBlock) as NSFileWrapperMBS 6844
    - 32.29.10 initWithFile(File as folderItem, Options as Integer, byref error as NSErrorMBS) as NSFileWrapperMBS 6845
    - 32.29.11 initWithSerializedRepresentation(data as MemoryBlock) as NSFileWrapperMBS 6845
    - 32.29.12 initWithURL(URL as string, Options as Integer, byref error as NSErrorMBS) as NSFileWrapperMBS 6846
    - 32.29.13 keyForFileWrapper(child as NSFileWrapperMBS) as String 6847
    - 32.29.14 matchesContentsOfFile(File as FolderItem) as Boolean 6847
    - 32.29.15 matchesContentsOfURL(URL as String) as Boolean 6848
    - 32.29.16 readFromFile(File as FolderItem, Options as Integer = 0, byref Error as NSErrorMBS) as Boolean 6849
    - 32.29.17 readFromURL(URL as String, Options as Integer = 0, byref Error as NSErrorMBS) as Boolean 6849
    - 32.29.18 removeFileWrapper(child as NSFileWrapperMBS) 6849
    - 32.29.19 writeToFile(File as FolderItem, Options as Integer = 0, originalContentsURL as FolderItem = nil, byref Error as NSErrorMBS) as Boolean 6850
    - 32.29.20 writeToURL(URL as String, Options as Integer = 0, originalContentsURL as String = """, byref Error as NSErrorMBS) as Boolean 6851
    - 32.29.22 Directory as Boolean 6851
    - 32.29.23 fileAttributes as Dictionary 6852
    - 32.29.24 filename as String 6852
    - 32.29.25 fileWrappers as Dictionary 6853
    - 32.29.26 Handle as Integer 6853
    - 32.29.27 icon as NSImageMBS 6854
    - 32.29.28 preferredFilename as String 6854
    - 32.29.29 RegularFile as Boolean 6855
    - 32.29.30 regularFileContents as MemoryBlock 6855
    - 32.29.31 serializedRepresentation as MemoryBlock 6856
    - 32.29.32 SymbolicLink as Boolean 6856
    - 32.29.33 symbolicLinkDestinationURL as String 6856
    - 32.29.35 NSFileWrapperReadingImmediate = 1 6857
    - 32.29.36 NSFileWrapperReadingWithoutMapping = 2 6857
    - 32.29.37 NSFileWrapperWritingAtomic = 1 6858
    - 32.29.38 NSFileWrapperWritingWithNameUpdating = 2 6858

- 32.30.1 class NSFontDescriptorMBS 6860
  - 32.30.5 Constructor(AttributesDic as Dictionary) 6860
  - 32.30.6 copy as NSFontDescriptorMBS 6861
  - 32.30.7 fontAttributes as Dictionary 6861
  - 32.30.8 fontDescriptorByAddingAttributes(AttributesDic as Dictionary) as NSFontDescriptorMBS 6861
  - 32.30.9 fontDescriptorWithFace(newFace as string) as NSFontDescriptorMBS 6861
  - 32.30.10 fontDescriptorWithFamily(newFamily as string) as NSFontDescriptorMBS 6861
  - 32.30.11 fontDescriptorWithFontAttributes(AttributesDic as Dictionary) as NSFontDescriptorMBS 6862
  - 32.30.12 fontDescriptorWithMatrix(matrix as Variant) as NSFontDescriptorMBS 6862
  - 32.30.13 fontDescriptorWithName(fontName as string, matrix as Variant) as NSFontDescriptorMBS 6862
  - 32.30.14 fontDescriptorWithName(fontName as string, size as Double) as NSFontDescriptorMBS 6863
  - 32.30.15 fontDescriptorWithSize(newPointSize as Double) as NSFontDescriptorMBS 6863
  - 32.30.16 fontDescriptorWithSymbolicTraits(SymbolicTraits as Integer) as NSFontDescriptorMBS 6864
  - 32.30.17 matchingFontDescriptorsWithMandatoryKeys as NSFontDescriptorMBS() 6864
  - 32.30.18 matchingFontDescriptorsWithMandatoryKeys(mandatoryKeys() as string) as NSFontDescriptorMBS() 6865
  - 32.30.19 matchingFontDescriptorWithMandatoryKeys as NSFontDescriptorMBS 6865
  - 32.30.20 matchingFontDescriptorWithMandatoryKeys(mandatoryKeys() as string) as NSFontDescriptorMBS 6866
  - 32.30.21 matrix as Variant 6866
  - 32.30.22 NSFontCascadeListAttribute as string 6866
  - 32.30.23 NSFontCharacterSetAttribute as string 6867
  - 32.30.24 NSFontColorAttribute as string 6867
  - 32.30.25 NSFontFaceAttribute as string 6867
  - 32.30.26 NSFontFamilyAttribute as string 6867
  - 32.30.27 NSFontFeatureSelectorIdentifierKey as string 6867
  - 32.30.28 NSFontFeatureTypeIdentifierKey as string 6868
  - 32.30.29 NSFontFixedAdvanceAttribute as string 6868
  - 32.30.30 NSFontMatrixAttribute as string 6868
  - 32.30.31 NSFontNameAttribute as string 6868
  - 32.30.32 NSFontSizeAttribute as string 6869
  - 32.30.33 NSFontSlantTrait as string 6869
  - 32.30.34 NSFontSymbolicTrait as string 6869
  - 32.30.35 NSFontTraitsAttribute as string 6869
  - 32.30.36 NSFontVariationAttribute as string 6870
  - 32.30.37 NSFontVariationAxisDefaultValueKey as string 6870
  - 32.30.38 NSFontVariationAxisIdentifierKey as string 6870
  - 32.30.39 NSFontVariationAxisMaximumValueKey as string 6870

* 32.30.40 NSFontVariationAxisMinimumValueKey as string 6871
* 32.30.41 NSFontVariationAxisNameKey as string 6871
* 32.30.42 NSFontVisibleNameAttribute as string 6871
* 32.30.43 NSFontWeightTrait as string 6871
* 32.30.44 NSFontWidthTrait as string 6871
* 32.30.45 pointSize as Double 6872
* 32.30.46 postscriptName as string 6872
* 32.30.47 symbolicTraits as Integer 6872
* 32.30.48 variantForKey(key as string) as Variant 6873
* 32.30.50 Handle as Integer 6873
* 32.30.52 NSFontBoldTrait = 2 6873
* 32.30.53 NSFontClarendonSerifsClass = & h40000000 6874
* 32.30.54 NSFontCondensedTrait = 64 6874
* 32.30.55 NSFontExpandedTrait = 32 6874
* 32.30.56 NSFontFamilyClassMask = & hF0000000 6874
* 32.30.57 NSFontFreeformSerifsClass = & h70000000 6874
* 32.30.58 NSFontItalicTrait = 1 6875
* 32.30.59 NSFontModernSerifsClass = & h30000000 6875
* 32.30.60 NSFontMonoSpaceTrait = 1024 6875
* 32.30.61 NSFontOldStyleSerifsClass = & h10000000 6875
* 32.30.62 NSFontOrnamentalsClass = & h90000000 6876
* 32.30.63 NSFontSansSerifClass = & h80000000 6876
* 32.30.64 NSFontScriptsClass = & hA0000000 6876
* 32.30.65 NSFontSlabSerifsClass = & h50000000 6876
* 32.30.66 NSFontSymbolicClass = & hC0000000 6877
* 32.30.67 NSFontTransitionalSerifsClass = & h20000000 6877
* 32.30.68 NSFontUIOptimizedTrait = 4096 6877
* 32.30.69 NSFontUnknownClass = 0 6877
* 32.30.70 NSFontVerticalTrait = 2048 6878

– 32.31.1 class NSFontManagerMBS 6879

* 32.31.5 addCollection(collectionName as String, Options as Integer = 0) as Boolean 6880
* 32.31.6 addFontDescriptorsToCollection(descriptors() as NSFontDescriptorMBS, collectionName as String) 6880
* 32.31.7 availableFontFamilies as string() 6881
* 32.31.8 availableFontNamesMatchingFontDescriptor(descriptor as NSFontDescriptorMBS) as String() 6881
* 32.31.9 availableFontNamesWithTraits(traits as Integer) as string() 6881
* 32.31.10 availableFonts as string() 6882
* 32.31.11 availableMembersOfFontFamily(FontFamily as string) as Variant() 6882
* 32.31.12 collectionNames as string() 6883
* 32.31.13 Constructor 6884
* 32.31.14 convertAttributes(dic as dictionary) as dictionary 6884

* 32.31.15 convertFont(font as NSFontMBS) as NSFontMBS 6884
* 32.31.16 convertFontToFace(font as NSFontMBS, face as string) as NSFontMBS 6884
* 32.31.17 convertFontToFamily(font as NSFontMBS, family as string) as NSFontMBS 6885
* 32.31.18 convertFontToHaveTrait(font as NSFontMBS, trait as Integer) as NSFontMBS 6886
* 32.31.19 convertFontToNotHaveTrait(font as NSFontMBS, trait as Integer) as NSFontMBS 6886
* 32.31.20 convertFontToSize(font as NSFontMBS, size as Double) as NSFontMBS 6887
* 32.31.21 convertFontTraits(traits as Integer) as Integer 6887
* 32.31.22 convertWeightOfFont(font as NSFontMBS, up as boolean) as NSFontMBS 6888
* 32.31.23 fontDescriptorsInCollection(collectionName as String) as NSFontDescriptorMBS() 6888
* 32.31.24 fontHasTraits(fontName as string, Traits as Integer) as boolean 6888
* 32.31.25 isMultiple as boolean 6889
* 32.31.26 orderFrontFontPanel 6889
* 32.31.27 orderFrontStylesPanel 6889
* 32.31.28 removeCollection(collectionName as String) as Boolean 6890
* 32.31.29 removeFontDescriptorFromCollection(descriptor as NSFontDescriptorMBS, collectionName as String) 6890
* 32.31.30 selectedFont as NSFontMBS 6890
* 32.31.31 setSelectedAttributes(dic as dictionary, isMultiple as boolean) 6890
* 32.31.32 setSelectedFont(font as NSFontMBS, isMultiple as boolean) 6890
* 32.31.33 sharedFontManager as NSFontManagerMBS 6891
* 32.31.34 traitsOfFont(font as NSFontMBS) as Integer 6891
* 32.31.35 weightOfFont(font as NSFontMBS) as Integer 6891
* 32.31.37 Handle as Integer 6892
* 32.31.38 Enabled as boolean 6892
* 32.31.40 NSAddTraitFontAction = 2 6892
* 32.31.41 NSBoldFontMask = 2 6893
* 32.31.42 NSCompressedFontMask = & h00000200 6893
* 32.31.43 NSCondensedFontMask = & h00000040 6893
* 32.31.44 NSExpandedFontMask = & h00000020 6893
* 32.31.45 NSFixedPitchFontMask = & h00000400 6893
* 32.31.46 NSFontCollectionApplicationOnlyMask = 1 6894
* 32.31.47 NSHeavierFontAction = 5 6894
* 32.31.48 NSItalicFontMask = 1 6894
* 32.31.49 NSLighterFontAction = 6 6894
* 32.31.50 NSNarrowFontMask = & h00000010 6894
* 32.31.51 NSNoFontChangeAction = 0 6894
* 32.31.52 NSNonStandardCharacterSetFontMask = 8 6895
* 32.31.53 NSPosterFontMask = & h00000100 6895
* 32.31.54 NSRemoveTraitFontAction = 7 6895
* 32.31.55 NSSizeDownFontAction = 4 6895

* 32.31.56 NSSizeUpFontAction = 3 6895
* 32.31.57 NSSmallCapsFontMask = & h00000080 6896
* 32.31.58 NSUnboldFontMask = 4 6896
* 32.31.59 NSUnitalicFontMask = & h01000000 6896
* 32.31.60 NSViaPanelFontAction = 1 6896

– 32.32.1 class NSFontMBS 6897

* 32.32.7 advancementForGlyph(aGlyph as Integer) as NSSizeMBS 6898
* 32.32.8 boldSystemFontOfSize(size as Double) as NSFontMBS 6898
* 32.32.9 boundingRectForGlyph(aGlyph as Integer) as NSRectMBS 6898
* 32.32.10 Constructor 6898
* 32.32.11 controlContentFontOfSize(size as Double) as NSFontMBS 6899
* 32.32.12 file as folderitem 6899
* 32.32.13 fontDescriptor as NSFontDescriptorMBS 6899
* 32.32.14 fontWithDescriptor(fontDescriptor as NSFontDescriptorMBS, fontSize as Double) as NSFontMBS 6899
* 32.32.15 fontWithDescriptor(fontDescriptor as NSFontDescriptorMBS, TextTransform as Variant) as NSFontMBS 6900
* 32.32.16 fontWithName(fontName as string, fontSize as Double) as NSFontMBS 6900
* 32.32.17 glyphWithName(name as string) as UInt32 6901
* 32.32.18 labelFontOfSize(size as Double) as NSFontMBS 6901
* 32.32.19 labelFontSize as Double 6901
* 32.32.20 menuBarFontOfSize(size as Double) as NSFontMBS 6902
* 32.32.21 menuFontOfSize(size as Double) as NSFontMBS 6902
* 32.32.22 messageFontOfSize(size as Double) as NSFontMBS 6902
* 32.32.23 paletteFontOfSize(size as Double) as NSFontMBS 6903
* 32.32.24 screenFontWithRenderingMode(renderingMode as Integer) as NSFontMBS 6903
* 32.32.25 setUserFixedPitchFont(font as NSFontMBS) 6904
* 32.32.26 setUserFont(font as NSFontMBS) 6904
* 32.32.27 smallSystemFontSize as Double 6904
* 32.32.28 systemFontOfSize(size as Double) as NSFontMBS 6904
* 32.32.29 systemFontSize as Double 6905
* 32.32.30 systemFontSizeForControlSize(controlSize as Integer) as Double 6905
* 32.32.31 titleBarFontOfSize(size as Double) as NSFontMBS 6905
* 32.32.32 toolTipsFontOfSize(size as Double) as NSFontMBS 6906
* 32.32.33 userFixedPitchFontOfSize(size as Double) as NSFontMBS 6906
* 32.32.34 userFontOfSize(size as Double) as NSFontMBS 6906
* 32.32.36 ascender as Double 6907
* 32.32.37 boundingRectForFont as NSRectMBS 6907
* 32.32.38 capHeight as Double 6907
* 32.32.39 coveredCharacterSet as Variant 6907
* 32.32.40 descender as Double 6908
* 32.32.41 description as string 6908

* 32.32.42 displayName as string 6908
* 32.32.43 familyName as string 6909
* 32.32.44 fontName as string 6909
* 32.32.45 Handle as Integer 6909
* 32.32.46 isFixedPitch as boolean 6910
* 32.32.47 italicAngle as Double 6910
* 32.32.48 leading as Double 6910
* 32.32.49 maximumAdvancement as NSSizeMBS 6910
* 32.32.50 mostCompatibleStringEncoding as Integer 6911
* 32.32.51 numberOfGlyphs as Integer 6911
* 32.32.52 pointSize as Double 6911
* 32.32.53 printerFont as NSFontMBS 6912
* 32.32.54 renderingMode as Integer 6912
* 32.32.55 screenFont as NSFontMBS 6912
* 32.32.56 textTransform as Variant 6912
* 32.32.57 underlinePosition as Double 6913
* 32.32.58 underlineThickness as Double 6913
* 32.32.59 xHeight as Double 6913
* 32.32.61 NSControlGlyph=& hFFFFFF 6913
* 32.32.62 NSFontAntialiasedIntegerAdvancementsRenderingMode=3 6914
* 32.32.63 NSFontAntialiasedRenderingMode=1 6914
* 32.32.64 NSFontDefaultRenderingMode=0 6914
* 32.32.65 NSFontIntegerAdvancementsRenderingMode=2 6914
* 32.32.66 NSNativeShortGlyphPacking=5 6915
* 32.32.67 NSNullGlyph=0 6915

– 32.33.1 class NSFontPanelMBS 6916

* 32.33.5 Constructor 6916
* 32.33.6 convertAttributes(old as dictionary) as dictionary 6916
* 32.33.7 convertFont(oldFont as NSFontMBS) as NSFontMBS 6917
* 32.33.8 Destructor 6917
* 32.33.9 panelConvertFont(font as NSFontMBS) as NSFontMBS 6917
* 32.33.10 reloadDefaultFontFamilies 6917
* 32.33.11 setPanelFont(font as NSFontMBS, isMultiple as boolean) 6917
* 32.33.12 sharedFontPanel as NSFontPanelMBS 6918
* 32.33.13 sharedFontPanelExists as boolean 6918
* 32.33.14 worksWhenModal as boolean 6918
* 32.33.16 accessoryView as NSViewMBS 6918
* 32.33.17 Enabled as boolean 6919
* 32.33.19 changeAttributes 6919
* 32.33.20 changeFont 6919
* 32.33.21 validModesForFontPanel as Integer 6919

* 32.33.23 NSFontPanelAllEffectsModeMask = & hFFF00 6920
* 32.33.24 NSFontPanelAllModesMask = & hFFFFFFFF 6920
* 32.33.25 NSFontPanelCollectionModeMask = 4 6920
* 32.33.26 NSFontPanelDocumentColorEffectModeMask = 2048 6920
* 32.33.27 NSFontPanelFaceModeMask = 1 6920
* 32.33.28 NSFontPanelShadowEffectModeMask = 4096 6921
* 32.33.29 NSFontPanelSizeModeMask = 2 6921
* 32.33.30 NSFontPanelStandardModesMask = & hFFFF 6921
* 32.33.31 NSFontPanelStrikethroughEffectModeMask = 512 6921
* 32.33.32 NSFontPanelTextColorEffectModeMask = 1024 6921
* 32.33.33 NSFontPanelUnderlineEffectModeMask = 256 6921

– **??** Globals **??**

* 32.12.14 CenterResizeAddWindowMBS(win as window) 6674
* 32.12.15 CenterResizeInstallMBS 6674
* 32.12.16 CenterResizeRemoveWindowMBS(win as window) 6674
* 32.12.1 NSLogMBS(message as string) 6670
* 32.12.7 NSMakePointMBS(x as Double, y as Double) as NSPointMBS 6673
* 32.12.9 NSMakeRangeMBS(location as UInt32, length as UInt32) as NSRangeMBS 6673
* 32.12.10 NSMakeRectMBS(x as Double, y as Double, w as Double, h as Double) as NSRectMBS 6673
* 32.12.12 NSMakeSizeMBS(w as Double, h as Double) as NSSizeMBS 6673
* 32.12.3 NSStringArraySortMBS(texts() as string, options as Integer) as string() 6670
* 32.12.5 NSStringCompareMBS(s as string, t as string, options as Integer) as Integer 6671

- 35 **Cocoa Drawing** 8351
  - 35.9.1 class NSGraphicsMBS 8491
    - 35.9.7 addClip(path as NSBezierPathMBS) 8493
    - 35.9.8 boundingRectWithSize(text as NSAttributedStringMBS, size as NSSizeMBS, options as Integer = 0) as NSRectMBS 8493
    - 35.9.9 boundingRectWithSize(text as string, size as NSSizeMBS, options as Integer = 0, DicAttributes as dictionary = nil) as NSRectMBS 8494
    - 35.9.10 clipRect(r as NSRectMBS) 8494
    - 35.9.11 concat(transform as NSAffineTransformMBS) 8495
    - 35.9.12 ConcatTransform(NSAffineTransform as Variant) 8495
    - 35.9.13 Constructor 8495
    - 35.9.14 Constructor(targetImage as NSBitmapImageRepMBS) 8496
    - 35.9.15 Constructor(targetImage as NSImageMBS) 8496
    - 35.9.16 Constructor(targetView as NSViewMBS) 8497
    - 35.9.17 Constructor(targetWindow as NSWindowMBS) 8498
    - 35.9.18 Constructor(targetWindow as window) 8498
    - 35.9.19 drawAtPoint(image as NSImageMBS, x as Double, y as Double, sx as Double, sy as Double, sw as Double, sh as Double, Operation as Integer, fraction as Double) 8498
    - 35.9.20 drawAtPoint(text as NSAttributedStringMBS, point as NSPointMBS) 8499
    - 35.9.21 drawAtPoint(text as string, point as NSPointMBS, DicAttributes as dictionary = nil) 8500
    - 35.9.22 drawInRect(image as NSImageMBS, x as Double, y as Double, w as Double, h as Double, sx as Double, sy as Double, sw as Double, sh as Double, Operation as Integer, fraction as Double) 8500
    - 35.9.23 drawInRect(text as NSAttributedStringMBS, rect as NSRectMBS) 8501
    - 35.9.24 drawInRect(text as string, rect as NSRectMBS, DicAttributes as dictionary = nil) 8502
    - 35.9.25 drawPicture(image as Picture, x as Double, y as Double, w as Double, h as Double, sx as Double, sy as Double, sw as Double, sh as Double, Operation as Integer, fraction as Double) 8503
    - 35.9.26 drawRect(x as Double, y as Double, w as Double, h as Double) 8503
    - 35.9.27 DrawWindowBackground(x as Double, y as Double, w as Double, h as Double) 8503
    - 35.9.28 drawWithRect(text as NSAttributedStringMBS, rect as NSRectMBS, options as Integer) 8503
    - 35.9.29 eraseRect(x as Double, y as Double, w as Double, h as Double) 8504
    - 35.9.30 fill(path as NSBezierPathMBS) 8505
    - 35.9.31 fillRect(r as NSRectMBS) 8505
    - 35.9.32 fillRect(x as Double, y as Double, w as Double, h as Double) 8506
    - 35.9.33 fillRect(x as Double, y as Double, w as Double, h as Double, operation as Integer) 8506
    - 35.9.34 flushGraphics 8506
    - 35.9.35 graphicsContext as NSGraphicsMBS 8507

* 35.9.36 graphicsContextWithCGContext(targetCGContext as Variant, initialFlippedState as boolean = false) as NSGraphicsMBS 8507
* 35.9.37 graphicsContextWithCGContextHandle(targetCGContextRef as Integer, initialFlippedState as boolean = false) as NSGraphicsMBS 8508
* 35.9.38 graphicsContextWithCGContextHandle(targetCGContextRef as Ptr, initialFlippedState as boolean = false) as NSGraphicsMBS 8508
* 35.9.39 graphicsContextWithNSBitmapImageRep(targetImage as NSBitmapImageRepMBS) as NSGraphicsMBS 8509
* 35.9.40 graphicsContextWithNSImage(targetImage as NSImageMBS) as NSGraphicsMBS 8509
* 35.9.41 graphicsContextWithNSView(targetView as NSViewMBS) as NSGraphicsMBS 8510
* 35.9.42 graphicsContextWithNSWindow(targetNSWindow as NSWindowMBS) as NSGraphicsMBS 8510
* 35.9.43 graphicsContextWithWindow(targetWindow as window) as NSGraphicsMBS 8511
* 35.9.44 graphicsPort as Variant 8511
* 35.9.45 highlightRect(x as Double, y as Double, w as Double, h as Double) 8511
* 35.9.46 invalidate 8512
* 35.9.47 isDrawingToScreen as boolean 8512
* 35.9.48 isFlipped as boolean 8512
* 35.9.49 restoreGraphicsState 8512
* 35.9.50 saveGraphicsState 8513
* 35.9.51 ScaleCoordinates(x as Double, y as Double) 8513
* 35.9.52 set(transform as NSAffineTransformMBS) 8513
* 35.9.53 setClip(path as NSBezierPathMBS) 8513
* 35.9.54 setColor(c as NSColorMBS) 8514
* 35.9.55 SetColorBW(white as Double, alpha as Double = 1.0) 8514
* 35.9.56 SetColorCMYK(cyan as Double, magenta as Double, yellow as Double, black as Double, alpha as Double = 1.0) 8514
* 35.9.57 SetColorHSV(hue as Double, saturation as Double, brightness as Double, alpha as Double = 1.0) 8514
* 35.9.58 SetColorRGB(red as Double, green as Double, blue as Double, alpha as Double = 1.0) 8515
* 35.9.59 setCurrentContext 8515
* 35.9.60 setFillColor(c as NSColorMBS) 8515
* 35.9.61 setStrokeColor(c as NSColorMBS) 8515
* 35.9.62 SetTransform(NSAffineTransform as Variant) 8515
* 35.9.63 sizeWithAttributes(text as string, DicAttributes as dictionary = nil) as NSSizeMBS 8516
* 35.9.64 stroke(path as NSBezierPathMBS) 8516
* 35.9.65 strokeLine(point1 as NSPointMBS, point2 as NSPointMBS) 8517
* 35.9.66 strokeLine(x1 as Double, y1 as Double, x2 as Double, y2 as Double) 8518
* 35.9.67 strokeRect(r as NSRectMBS) 8518
* 35.9.68 TranslateCoordinates(x as Double, y as Double) 8518

* 35.9.70 Handle as Integer 8519
* 35.9.71 Owner as Variant 8519
* 35.9.72 Valid as Boolean 8519
* 35.9.73 imageInterpolation as Integer 8519
* 35.9.74 shouldAntialias as boolean 8520
* 35.9.76 NSCompositeClear=0 8520
* 35.9.77 NSCompositeCopy=1 8520
* 35.9.78 NSCompositeDestinationAtop=9 8520
* 35.9.79 NSCompositeDestinationIn=7 8520
* 35.9.80 NSCompositeDestinationOut=8 8520
* 35.9.81 NSCompositeDestinationOver=6 8521
* 35.9.82 NSCompositeHighlight=12 8521
* 35.9.83 NSCompositePlusDarker=11 8521
* 35.9.84 NSCompositePlusLighter=13 8521
* 35.9.85 NSCompositeSourceAtop=5 8521
* 35.9.86 NSCompositeSourceIn=3 8522
* 35.9.87 NSCompositeSourceOut=4 8522
* 35.9.88 NSCompositeSourceOver=2 8522
* 35.9.89 NSCompositeXOR=10 8522
* 35.9.90 NSImageInterpolationDefault=0 8522
* 35.9.91 NSImageInterpolationHigh=3 8522
* 35.9.92 NSImageInterpolationLow=2 8523
* 35.9.93 NSImageInterpolationMedium=4 8523
* 35.9.94 NSImageInterpolationNone=1 8523
* 35.9.95 NSStringDrawingDisableScreenFontSubstitution = 4 8523
* 35.9.96 NSStringDrawingOneShot = 16 8523
* 35.9.97 NSStringDrawingTruncatesLastVisibleLine = 32 8524
* 35.9.98 NSStringDrawingUsesDeviceMetrics = 8 8524
* 35.9.99 NSStringDrawingUsesFontLeading = 2 8524
* 35.9.100 NSStringDrawingUsesLineFragmentOrigin = 1 8524

1699

- 182 **TouchBar** 24829
  - 182.4.1 class NSGroupTouchBarItemMBS 24848
    - 182.4.5 Constructor(identifier as string) 24848
    - 182.4.6 groupItemWithIdentifier(identifier as string, items() as NSTouchBarItemMBS) as NSGroupTouchBarItemMBS 24848
    - 182.4.8 customizationLabel as String 24849
    - 182.4.9 groupTouchBar as NSViewControllerMBS 24849

- 32 **Cocoa** 6509
  - 32.34.1 class NSHelpManagerMBS 6923
    - 32.34.5 Constructor 6923
    - 32.34.6 findString(query as string, book as string) 6923
    - 32.34.7 isContextHelpModeActive as boolean 6924
    - 32.34.8 NSContextHelpModeDidActivateNotification as string 6924
    - 32.34.9 NSContextHelpModeDidDeactivateNotification as string 6924
    - 32.34.10 openHelpAnchor(anchor as string, book as string) 6924
    - 32.34.11 registerBooksInBundle(bundle as NSBundleMBS) as boolean 6925
    - 32.34.12 setContextHelpModeActive(active as boolean) 6925
    - 32.34.14 Handle as Integer 6926

1701

- 37 **Cocoa Networking** 8661
  - 37.2.1 class NSHTTPCookieMBS 8665
    - 37.2.5 Constructor(properties as dictionary) 8666
    - 37.2.6 cookiesWithResponseHeaderFields(headerFields as dictionary, URL as string) as NSHTTP-CookieMBS() 8667
    - 37.2.7 cookieWithProperties(dic as dictionary) as NSHTTPCookieMBS 8667
    - 37.2.8 NSHTTPCookieComment as string 8668
    - 37.2.9 NSHTTPCookieCommentURL as string 8668
    - 37.2.10 NSHTTPCookieDiscard as string 8669
    - 37.2.11 NSHTTPCookieDomain as string 8669
    - 37.2.12 NSHTTPCookieExpires as string 8669
    - 37.2.13 NSHTTPCookieMaximumAge as string 8669
    - 37.2.14 NSHTTPCookieName as string 8670
    - 37.2.15 NSHTTPCookieOriginURL as string 8670
    - 37.2.16 NSHTTPCookiePath as string 8670
    - 37.2.17 NSHTTPCookiePort as string 8670
    - 37.2.18 NSHTTPCookieSecure as string 8671
    - 37.2.19 NSHTTPCookieValue as string 8671
    - 37.2.20 NSHTTPCookieVersion as string 8671
    - 37.2.21 portList as Integer() 8671
    - 37.2.22 requestHeaderFieldsWithCookies(cookies() as NSHTTPCookieMBS) as dictionary 8672
    - 37.2.24 comment as string 8673
    - 37.2.25 commentURL as string 8674
    - 37.2.26 domain as string 8674
    - 37.2.27 expiresDate as date 8675
    - 37.2.28 expiresDateTime as dateTime 8675
    - 37.2.29 Handle as Integer 8675
    - 37.2.30 isHTTPOnly as boolean 8675
    - 37.2.31 isSecure as boolean 8676
    - 37.2.32 isSessionOnly as boolean 8677
    - 37.2.33 name as string 8677
    - 37.2.34 path as string 8678
    - 37.2.35 properties as dictionary 8678
    - 37.2.36 value as string 8679
    - 37.2.37 version as Integer 8679
  - 37.3.1 class NSHTTPCookieStorageMBS 8681
    - 37.3.5 Constructor 8682
    - 37.3.6 cookies as NSHTTPCookieMBS() 8682
    - 37.3.7 cookiesForURL(URL as string) as NSHTTPCookieMBS() 8682
    - 37.3.8 cookiesToArray(cookies() as NSHTTPCookieMBS) as Integer 8683

* 37.3.9 deleteCookie(cookie as NSHTTPCookieMBS) 8683
* 37.3.10 NSHTTPCookieManagerAcceptPolicyChangedNotification as string 8684
* 37.3.11 NSHTTPCookieManagerCookiesChangedNotification as string 8684
* 37.3.12 removeCookiesSinceDate(d as date) 8684
* 37.3.13 removeCookiesSinceDate(d as dateTime) 8684
* 37.3.14 setCookie(cookie as NSHTTPCookieMBS) 8685
* 37.3.15 setCookies(cookies() as NSHTTPCookieMBS, URL as string, mainDocumentURL as string) 8685
* 37.3.16 sharedHTTPCookieStorage as NSHTTPCookieStorageMBS 8685
* 37.3.18 Handle as Integer 8686
* 37.3.19 cookieAcceptPolicy as Integer 8686
* 37.3.21 NSHTTPCookieAcceptPolicyAlways = 0 8687
* 37.3.22 NSHTTPCookieAcceptPolicyNever = 1 8687
* 37.3.23 NSHTTPCookieAcceptPolicyOnlyFromMainDocumentDomain = 2 8687

1703

- 34 **Cocoa Controls** 7585
  - 34.62.1 class NSImageCellMBS 7944
    - 34.62.5 Constructor(image as NSImageMBS) 7944
    - 34.62.6 Constructor(text as string) 7945
    - 34.62.8 imageAlignment as Integer 7945
    - 34.62.9 imageFrameStyle as Integer 7945
    - 34.62.10 imageScaling as Integer 7946
    - 34.62.12 NSImageAlignBottom = 5 7946
    - 34.62.13 NSImageAlignBottomLeft = 6 7946
    - 34.62.14 NSImageAlignBottomRight = 7 7946
    - 34.62.15 NSImageAlignCenter = 0 7946
    - 34.62.16 NSImageAlignLeft = 4 7947
    - 34.62.17 NSImageAlignRight = 8 7947
    - 34.62.18 NSImageAlignTop = 1 7947
    - 34.62.19 NSImageAlignTopLeft = 2 7947
    - 34.62.20 NSImageAlignTopRight = 3 7947
    - 34.62.21 NSImageFrameButton = 4 7948
    - 34.62.22 NSImageFrameGrayBezel = 2 7948
    - 34.62.23 NSImageFrameGroove = 3 7948
    - 34.62.24 NSImageFrameNone = 0 7948
    - 34.62.25 NSImageFramePhoto = 1 7948
    - 34.62.26 NSImageScaleAxesIndependently = 1 7949
    - 34.62.27 NSImageScaleNone = 2 7949
    - 34.62.28 NSImageScaleProportionallyDown = 0 7949
    - 34.62.29 NSImageScaleProportionallyUpOrDown = 3 7949
    - 34.62.30 NSScaleNone = 2 7949
    - 34.62.31 NSScaleProportionally = 0 7949
    - 34.62.32 NSScaleToFit = 1 7950

- 35 **Cocoa Drawing** 8351
  - 35.10.1 class NSImageMBS 8526
    - 35.10.7 addRepresentation(img as NSImageRepMBS) 8527
    - 35.10.8 BMPRepresentation as Memoryblock 8528
    - 35.10.9 BMPRepresentationMT as Memoryblock 8528
    - 35.10.10 cancelIncrementalLoad 8529
    - 35.10.11 canInitWithPasteboard as boolean 8529
    - 35.10.12 Constructor 8529
    - 35.10.13 Constructor(data as Memoryblock) 8529
    - 35.10.14 Constructor(file as folderitem) 8530
    - 35.10.15 Constructor(image as Picture, mask as picture = nil) 8530
    - 35.10.16 Constructor(width as Double, height as Double) 8531
    - 35.10.17 CopyMask as picture 8531
    - 35.10.18 CopyPicture(CGColorSpace as Variant = nil, BackgroundColor as NSColorMBS = nil) as picture 8531
    - 35.10.19 CopyPictureRect(x as Integer, y as Integer, w as Integer, h as Integer, CGColorSpace as Variant = nil, BackgroundColor as NSColorMBS = nil) as picture 8532
    - 35.10.20 CopyPictureWithAlpha as picture 8533
    - 35.10.21 CopyPictureWithAlphaRect(x as Integer, y as Integer, w as Integer, h as Integer) as picture 8533
    - 35.10.22 CopyPictureWithMask(CGColorSpace as Variant = nil) as picture 8533
    - 35.10.23 DrawIntoCGContextAtPoint(cgcontext as Integer, x as Double, y as Double, sx as Double, sy as Double, SourceW as Double, SourceH as Double, operation as Integer, fraction as Double) as boolean 8534
    - 35.10.24 DrawIntoCGContextAtRect(cgcontext as Integer, x as Double, y as Double, w as Double, h as Double, SourceX as Double, SourceY as Double, SourceW as Double, SourceH as Double, operation as Integer, fraction as Double) as boolean 8534
    - 35.10.25 GIFRepresentation as Memoryblock 8535
    - 35.10.26 GIFRepresentationMT as Memoryblock 8537
    - 35.10.27 imageByFadingToFraction(fraction as Double) as NSImageMBS 8537
    - 35.10.28 imageByScalingToSize(width as Double, height as Double) as NSImageMBS 8538
    - 35.10.29 imageByScalingToSize(width as Double, height as Double, fraction as Double) as NSImageMBS 8538
    - 35.10.30 imageByScalingToSize(width as Double, height as Double, fraction as Double, flip as boolean, proportionally as boolean) as NSImageMBS 8539
    - 35.10.31 imageFileTypes as string() 8540
    - 35.10.32 imageNamed(name as string) as NSImageMBS 8541
    - 35.10.33 imagePasteboardTypes as string() 8542
    - 35.10.34 imageTypes as string() 8542
    - 35.10.35 imageUnfilteredFileTypes as string() 8543
    - 35.10.36 imageUnfilteredPasteboardTypes as string() 8543
    - 35.10.37 imageUnfilteredTypes as string() 8544

* 35.10.38 imageWithCGImage(CGImage as Variant, width as Double = 0, height as Double = 0) as NSImageMBS 8544
* 35.10.39 imageWithContentsOfFile(file as folderitem) as NSImageMBS 8545
* 35.10.40 imageWithContentsOfFileMT(file as folderitem) as NSImageMBS 8545
* 35.10.41 imageWithContentsOfPath(path as string) as NSImageMBS 8546
* 35.10.42 imageWithContentsOfPathMT(path as string) as NSImageMBS 8546
* 35.10.43 imageWithContentsOfURL(URL as string) as NSImageMBS 8547
* 35.10.44 imageWithContentsOfURLMT(URL as string) as NSImageMBS 8547
* 35.10.45 imageWithData(data as memoryblock) as NSImageMBS 8548
* 35.10.46 imageWithData(data as string) as NSImageMBS 8548
* 35.10.47 imageWithDataMT(data as memoryblock) as NSImageMBS 8549
* 35.10.48 imageWithDataMT(data as string) as NSImageMBS 8549
* 35.10.49 imageWithHandle(Handle as Integer) as NSImageMBS 8550
* 35.10.50 imageWithSystemSymbolName(name as string, accessibilityDescription as string = "") as NSImageMBS 8550
* 35.10.51 imageWithTintColor(tintColor as NSColorMBS) as NSImageMBS 8551
* 35.10.52 initWithContentsOfURL(file as folderitem) as boolean 8551
* 35.10.53 initWithContentsOfURL(url as string) as boolean 8551
* 35.10.54 initWithData(data as Memoryblock) as boolean 8551
* 35.10.55 initWithDataIgnoringOrientation(data as Memoryblock) as boolean 8552
* 35.10.56 initWithIconRef(IconHandle as Integer) as boolean 8552
* 35.10.57 initWithPasteboard as boolean 8552
* 35.10.58 initWithPicture(img as picture, mask as picture = nil) as boolean 8552
* 35.10.59 initWithSize(width as Double, height as Double) as boolean 8553
* 35.10.60 JPEGRepresentation as Memoryblock 8553
* 35.10.61 JPEGRepresentationMT as Memoryblock 8554
* 35.10.62 JPEGRepresentationWithCompressionFactor(factor as Double) as Memoryblock 8554
* 35.10.63 JPEGRepresentationWithCompressionFactorMT(factor as Double) as Memoryblock 8555
* 35.10.64 NSImageHintUserInterfaceLayoutDirection as string 8556
* 35.10.65 NSImageNameActionTemplate as string 8556
* 35.10.66 NSImageNameAddTemplate as string 8556
* 35.10.67 NSImageNameAdvanced as string 8557
* 35.10.68 NSImageNameApplicationIcon as string 8557
* 35.10.69 NSImageNameBluetoothTemplate as string 8557
* 35.10.70 NSImageNameBonjour as string 8558
* 35.10.71 NSImageNameBookmarksTemplate as string 8558
* 35.10.72 NSImageNameCaution as string 8558
* 35.10.73 NSImageNameColorPanel as string 8558
* 35.10.74 NSImageNameColumnViewTemplate as string 8559
* 35.10.75 NSImageNameComputer as string 8559
* 35.10.76 NSImageNameDotMac as string 8559

* 35.10.77 NSImageNameEnterFullScreenTemplate as string 8560
* 35.10.78 NSImageNameEveryone as string 8560
* 35.10.79 NSImageNameExitFullScreenTemplate as string 8560
* 35.10.80 NSImageNameFlowViewTemplate as string 8560
* 35.10.81 NSImageNameFolder as string 8561
* 35.10.82 NSImageNameFolderBurnable as string 8561
* 35.10.83 NSImageNameFolderSmart as string 8561
* 35.10.84 NSImageNameFollowLinkFreestandingTemplate as string 8561
* 35.10.85 NSImageNameFontPanel as string 8562
* 35.10.86 NSImageNameGoBackTemplate as string 8562
* 35.10.87 NSImageNameGoForwardTemplate as string 8562
* 35.10.88 NSImageNameGoLeftTemplate as string 8562
* 35.10.89 NSImageNameGoRightTemplate as string 8563
* 35.10.90 NSImageNameHomeTemplate as string 8563
* 35.10.91 NSImageNameIChatTheaterTemplate as string 8563
* 35.10.92 NSImageNameIconViewTemplate as string 8563
* 35.10.93 NSImageNameInfo as string 8564
* 35.10.94 NSImageNameInvalidDataFreestandingTemplate as string 8564
* 35.10.95 NSImageNameLeftFacingTriangleTemplate as string 8564
* 35.10.96 NSImageNameListViewTemplate as string 8565
* 35.10.97 NSImageNameLockLockedTemplate as string 8565
* 35.10.98 NSImageNameLockUnlockedTemplate as string 8565
* 35.10.99 NSImageNameMenuMixedStateTemplate as string 8565
* 35.10.100 NSImageNameMenuOnStateTemplate as string 8566
* 35.10.101 NSImageNameMobileMe as string 8566
* 35.10.102 NSImageNameMultipleDocuments as string 8566
* 35.10.103 NSImageNameNetwork as string 8566
* 35.10.104 NSImageNamePathTemplate as string 8567
* 35.10.105 NSImageNamePreferencesGeneral as string 8567
* 35.10.106 NSImageNameQuickLookTemplate as string 8567
* 35.10.107 NSImageNameRefreshFreestandingTemplate as string 8568
* 35.10.108 NSImageNameRefreshTemplate as string 8568
* 35.10.109 NSImageNameRemoveTemplate as string 8568
* 35.10.110 NSImageNameRevealFreestandingTemplate as string 8568
* 35.10.111 NSImageNameRightFacingTriangleTemplate as string 8569
* 35.10.112 NSImageNameShareTemplate as string 8569
* 35.10.113 NSImageNameSlideshowTemplate as string 8569
* 35.10.114 NSImageNameSmartBadgeTemplate as string 8569
* 35.10.115 NSImageNameStatusAvailable as string 8570
* 35.10.116 NSImageNameStatusNone as string 8570
* 35.10.117 NSImageNameStatusPartiallyAvailable as string 8570
* 35.10.118 NSImageNameStatusUnavailable as string 8570

* 35.10.119 NSImageNameStopProgressFreestandingTemplate as string 8571
* 35.10.120 NSImageNameStopProgressTemplate as string 8571
* 35.10.121 NSImageNameTouchBarAddDetailTemplate as string 8571
* 35.10.122 NSImageNameTouchBarAddTemplate as string 8572
* 35.10.123 NSImageNameTouchBarAlarmTemplate as string 8572
* 35.10.124 NSImageNameTouchBarAudioInputMuteTemplate as string 8572
* 35.10.125 NSImageNameTouchBarAudioInputTemplate as string 8573
* 35.10.126 NSImageNameTouchBarAudioOutputMuteTemplate as string 8573
* 35.10.127 NSImageNameTouchBarAudioOutputVolumeHighTemplate as string 8574
* 35.10.128 NSImageNameTouchBarAudioOutputVolumeLowTemplate as string 8574
* 35.10.129 NSImageNameTouchBarAudioOutputVolumeMediumTemplate as string 8575
* 35.10.130 NSImageNameTouchBarAudioOutputVolumeOffTemplate as string 8575
* 35.10.131 NSImageNameTouchBarBookmarksTemplate as string 8575
* 35.10.132 NSImageNameTouchBarColorPickerFill as string 8576
* 35.10.133 NSImageNameTouchBarColorPickerFont as string 8576
* 35.10.134 NSImageNameTouchBarColorPickerStroke as string 8577
* 35.10.135 NSImageNameTouchBarCommunicationAudioTemplate as string 8577
* 35.10.136 NSImageNameTouchBarCommunicationVideoTemplate as string 8577
* 35.10.137 NSImageNameTouchBarComposeTemplate as string 8578
* 35.10.138 NSImageNameTouchBarDeleteTemplate as string 8578
* 35.10.139 NSImageNameTouchBarDownloadTemplate as string 8579
* 35.10.140 NSImageNameTouchBarEnterFullScreenTemplate as string 8579
* 35.10.141 NSImageNameTouchBarExitFullScreenTemplate as string 8579
* 35.10.142 NSImageNameTouchBarFastForwardTemplate as string 8580
* 35.10.143 NSImageNameTouchBarFolderCopyToTemplate as string 8580
* 35.10.144 NSImageNameTouchBarFolderMoveToTemplate as string 8581
* 35.10.145 NSImageNameTouchBarFolderTemplate as string 8581
* 35.10.146 NSImageNameTouchBarGetInfoTemplate as string 8582
* 35.10.147 NSImageNameTouchBarGoBackTemplate as string 8582
* 35.10.148 NSImageNameTouchBarGoDownTemplate as string 8582
* 35.10.149 NSImageNameTouchBarGoForwardTemplate as string 8583
* 35.10.150 NSImageNameTouchBarGoUpTemplate as string 8583
* 35.10.151 NSImageNameTouchBarHistoryTemplate as string 8584
* 35.10.152 NSImageNameTouchBarIconViewTemplate as string 8584
* 35.10.153 NSImageNameTouchBarListViewTemplate as string 8584
* 35.10.154 NSImageNameTouchBarMailTemplate as string 8585
* 35.10.155 NSImageNameTouchBarNewFolderTemplate as string 8585
* 35.10.156 NSImageNameTouchBarNewMessageTemplate as string 8586
* 35.10.157 NSImageNameTouchBarOpenInBrowserTemplate as string 8586
* 35.10.158 NSImageNameTouchBarPauseTemplate as string 8586
* 35.10.159 NSImageNameTouchBarPlayheadTemplate as string 8587
* 35.10.160 NSImageNameTouchBarPlayPauseTemplate as string 8587

* 35.10.161 NSImageNameTouchBarPlayTemplate as string 8588
* 35.10.162 NSImageNameTouchBarQuickLookTemplate as string 8588
* 35.10.163 NSImageNameTouchBarRecordStartTemplate as string 8589
* 35.10.164 NSImageNameTouchBarRecordStopTemplate as string 8589
* 35.10.165 NSImageNameTouchBarRefreshTemplate as string 8589
* 35.10.166 NSImageNameTouchBarRewindTemplate as string 8590
* 35.10.167 NSImageNameTouchBarRotateLeftTemplate as string 8590
* 35.10.168 NSImageNameTouchBarRotateRightTemplate as string 8591
* 35.10.169 NSImageNameTouchBarSearchTemplate as string 8591
* 35.10.170 NSImageNameTouchBarShareTemplate as string 8591
* 35.10.171 NSImageNameTouchBarSidebarTemplate as string 8592
* 35.10.172 NSImageNameTouchBarSkipAhead15SecondsTemplate as string 8592
* 35.10.173 NSImageNameTouchBarSkipAhead30SecondsTemplate as string 8593
* 35.10.174 NSImageNameTouchBarSkipAheadTemplate as string 8593
* 35.10.175 NSImageNameTouchBarSkipBack15SecondsTemplate as string 8593
* 35.10.176 NSImageNameTouchBarSkipBack30SecondsTemplate as string 8594
* 35.10.177 NSImageNameTouchBarSkipBackTemplate as string 8594
* 35.10.178 NSImageNameTouchBarSkipToEndTemplate as string 8595
* 35.10.179 NSImageNameTouchBarSkipToStartTemplate as string 8595
* 35.10.180 NSImageNameTouchBarSlideshowTemplate as string 8596
* 35.10.181 NSImageNameTouchBarTagIconTemplate as string 8596
* 35.10.182 NSImageNameTouchBarTextBoldTemplate as string 8596
* 35.10.183 NSImageNameTouchBarTextBoxTemplate as string 8597
* 35.10.184 NSImageNameTouchBarTextCenterAlignTemplate as string 8597
* 35.10.185 NSImageNameTouchBarTextItalicTemplate as string 8598
* 35.10.186 NSImageNameTouchBarTextJustifiedAlignTemplate as string 8598
* 35.10.187 NSImageNameTouchBarTextLeftAlignTemplate as string 8598
* 35.10.188 NSImageNameTouchBarTextListTemplate as string 8599
* 35.10.189 NSImageNameTouchBarTextRightAlignTemplate as string 8599
* 35.10.190 NSImageNameTouchBarTextStrikethroughTemplate as string 8600
* 35.10.191 NSImageNameTouchBarTextUnderlineTemplate as string 8600
* 35.10.192 NSImageNameTouchBarUserAddTemplate as string 8600
* 35.10.193 NSImageNameTouchBarUserGroupTemplate as string 8601
* 35.10.194 NSImageNameTouchBarUserTemplate as string 8601
* 35.10.195 NSImageNameTouchBarVolumeDownTemplate as string 8602
* 35.10.196 NSImageNameTouchBarVolumeUpTemplate as string 8602
* 35.10.197 NSImageNameTrashEmpty as string 8603
* 35.10.198 NSImageNameTrashFull as string 8603
* 35.10.199 NSImageNameUser as string 8603
* 35.10.200 NSImageNameUserAccounts as string 8603
* 35.10.201 NSImageNameUserGroup as string 8604
* 35.10.202 NSImageNameUserGuest as string 8604

* 35.10.203 PNGRepresentation as Memoryblock 8604
* 35.10.204 PNGRepresentationMT as Memoryblock 8605
* 35.10.205 recache 8605
* 35.10.206 removeRepresentation(img as NSImageRepMBS) 8606
* 35.10.207 RepresentationHeight(index as Integer) as Integer 8606
* 35.10.208 representations as NSImageRepMBS() 8606
* 35.10.209 RepresentationWidth(index as Integer) as Integer 8606
* 35.10.210 setName(value as String) as Boolean 8607
* 35.10.211 setSize(width as Double, height as Double) 8607
* 35.10.212 TIFFRepresentation as Memoryblock 8608
* 35.10.213 TIFFRepresentationMT as Memoryblock 8608
* 35.10.214 TIFFRepresentationUsingCompression(comp as Integer, factor as Double) as Memoryblock 8609
* 35.10.215 TIFFRepresentationUsingCompressionMT(comp as Integer, factor as Double) as Memoryblock 8610
* 35.10.217 accessibilityDescription as string 8610
* 35.10.218 backgroundColor as NSColorMBS 8611
* 35.10.219 cacheDepthMatchesImageDepth as Boolean 8611
* 35.10.220 cacheMode as Integer 8611
* 35.10.221 EXIFData as Dictionary 8612
* 35.10.222 Handle as Integer 8612
* 35.10.223 height as Double 8612
* 35.10.224 isCachedSeparately as Boolean 8612
* 35.10.225 isDataRetained as Boolean 8613
* 35.10.226 isFlipped as Boolean 8613
* 35.10.227 isTemplate as Boolean 8613
* 35.10.228 isValid as Boolean 8614
* 35.10.229 matchesOnMultipleResolution as Boolean 8614
* 35.10.230 MaximumPixelHeight as Integer 8615
* 35.10.231 MaximumPixelWidth as Integer 8615
* 35.10.232 MinimumPixelHeight as Integer 8615
* 35.10.233 MinimumPixelWidth as Integer 8615
* 35.10.234 name as String 8615
* 35.10.235 prefersColorMatch as Boolean 8616
* 35.10.236 RepresentationsCount as Integer 8616
* 35.10.237 scalesWhenResized as Boolean 8616
* 35.10.238 size as NSSizeMBS 8617
* 35.10.239 usesEPSOnResolutionMismatch as Boolean 8617
* 35.10.240 width as Double 8617
* 35.10.242 NSImageCacheAlways=1 8618
* 35.10.243 NSImageCacheBySize=2 8618
* 35.10.244 NSImageCacheDefault=0 8618

* 35.10.245 NSImageCacheNever=3 8618
* 35.10.246 NSImageLoadStatusCancelled=1 8618
* 35.10.247 NSImageLoadStatusCompleted=0 8619
* 35.10.248 NSImageLoadStatusInvalidData=2 8619
* 35.10.249 NSImageLoadStatusReadError=4 8619
* 35.10.250 NSImageLoadStatusUnexpectedEOF=3 8619

– 35.11.1 class NSImageRepMBS 8620

* 49.1.76 canInitWithData(data as memoryblock) as Boolean 9517
* 35.11.4 Constructor 8620
* 35.11.5 setSize(width as Double, height as Double) 8621
* 35.11.7 bitsPerSample as Integer 8621
* 35.11.8 colorSpaceName as String 8621
* 35.11.9 Handle as Integer 8622
* 35.11.10 hasAlpha as Boolean 8622
* 35.11.11 height as Double 8622
* 35.11.12 isOpaque as Boolean 8622
* 35.11.13 pixelsHigh as Integer 8623
* 35.11.14 pixelsWide as Integer 8623
* 35.11.15 size as NSSizeMBS 8623
* 35.11.16 width as Double 8624
* 35.11.18 NSImageRepMatchesDevice = 0 8624

1711

- 34 **Cocoa Controls** 7585
  - 34.63.1 class NSImageViewMBS 7951
    - 34.63.5 Constructor 7951
    - 34.63.6 Constructor(Handle as Integer) 7952
    - 34.63.7 Constructor(left as Double, top as Double, width as Double, height as Double) 7952
    - 34.63.9 allowsCutCopyPaste as Boolean 7953
    - 34.63.10 animates as Boolean 7953
    - 34.63.11 image as NSImageMBS 7953
    - 34.63.12 imageAlignment as Integer 7953
    - 34.63.13 imageFrameStyle as Integer 7954
    - 34.63.14 imageScaling as Integer 7954
    - 34.63.15 isEditable as Boolean 7954
    - 34.63.17 NSImageAlignBottom = 5 7955
    - 34.63.18 NSImageAlignBottomLeft = 6 7955
    - 34.63.19 NSImageAlignBottomRight = 7 7955
    - 34.63.20 NSImageAlignCenter = 0 7955
    - 34.63.21 NSImageAlignLeft = 4 7955
    - 34.63.22 NSImageAlignRight = 8 7956
    - 34.63.23 NSImageAlignTop = 1 7956
    - 34.63.24 NSImageAlignTopLeft = 2 7956
    - 34.63.25 NSImageAlignTopRight = 3 7956
    - 34.63.26 NSImageFrameButton = 4 7956
    - 34.63.27 NSImageFrameGrayBezel = 2 7957
    - 34.63.28 NSImageFrameGroove = 3 7957
    - 34.63.29 NSImageFrameNone = 0 7957
    - 34.63.30 NSImageFramePhoto = 1 7957
    - 34.63.31 NSImageScaleAxesIndependently = 1 7957
    - 34.63.32 NSImageScaleNone = 2 7958
    - 34.63.33 NSImageScaleProportionallyDown = 0 7958
    - 34.63.34 NSImageScaleProportionallyUpOrDown = 3 7958
    - 34.63.35 NSScaleNone = 2 7958
    - 34.63.36 NSScaleProportionally = 0 7958
    - 34.63.37 NSScaleToFit = 1 7959

- 33 **Cocoa Collection View** 7473
  - 33.14.1 class NSIndexPathMBS 7581
    - 33.14.3 compare(other as NSIndexPathMBS) as Integer 7581
    - 33.14.4 Constructor(Index as Integer) 7581
    - 33.14.5 Constructor(Indexes() as Integer) 7581
    - 33.14.6 copy as NSIndexPathMBS 7582
    - 33.14.7 indexAtPosition(position as Integer) as Integer 7582
    - 33.14.8 indexes as Integer() 7582
    - 33.14.9 indexPathByAddingIndex(index as Integer) as NSIndexPathMBS 7582
    - 33.14.10 indexPathByRemovingLastIndex as NSIndexPathMBS 7582
    - 33.14.11 indexPathForItem(item as Integer, section as Integer = 0) as NSIndexPathMBS 7583
    - 33.14.12 indexPathWithIndex(index as Integer) as NSIndexPathMBS 7583
    - 33.14.13 indexPathWithIndexes(indexes() as Integer) as NSIndexPathMBS 7583
    - 33.14.15 item as Integer 7583
    - 33.14.16 length as Integer 7584
    - 33.14.17 section as Integer 7584

1713

- 32 **Cocoa** 6509
  - 49.1.44 class NSIndexSetMBS 9508
    - 32.35.5 Constructor 6928
    - 32.35.6 Constructor(index as Integer) 6928
    - 32.35.7 Constructor(indexes as NSIndexSetMBS) 6928
    - 32.35.8 Constructor(StartIndex as Integer, Length as Integer) 6929
    - 32.35.9 containsIndex(index as Integer) as boolean 6929
    - 32.35.10 containsIndexes(indexes as NSIndexSetMBS) as boolean 6930
    - 32.35.11 containsIndexesInRange(StartIndex as Integer, Length as Integer) as boolean 6930
    - 32.35.12 copy as NSIndexSetMBS 6931
    - 32.35.13 count as Integer 6931
    - 32.35.14 countOfIndexesInRange(StartIndex as Integer, Length as Integer) as Integer 6931
    - 32.35.15 firstIndex as Integer 6931
    - 32.35.16 indexGreaterThanIndex(index as Integer) as Integer 6932
    - 32.35.17 indexGreaterThanOrEqualToIndex(index as Integer) as Integer 6932
    - 32.35.18 indexLessThanIndex(index as Integer) as Integer 6932
    - 32.35.19 indexLessThanOrEqualToIndex(index as Integer) as Integer 6933
    - 32.35.20 indexSet as NSIndexSetMBS 6933
    - 32.35.21 indexSetWithIndex(index as Integer) as NSIndexSetMBS 6934
    - 32.35.22 indexSetWithIndexesInRange(StartIndex as Integer, Length as Integer) as NSIndexSetMBS 6934
    - 32.35.23 intersectsIndexesInRange(StartIndex as Integer, Length as Integer) as boolean 6934
    - 32.35.24 isEqualToIndexSet(other as NSIndexSetMBS) as boolean 6935
    - 32.35.25 lastIndex as Integer 6935
    - 32.35.26 mutableCopy as NSMutableIndexSetMBS 6935
    - 32.35.27 Operator_Convert as string 6936
    - 32.35.28 Values as Integer() 6936
    - 32.35.30 Handle as Integer 6937
  - 32.36.1 class NSInputStreamMBS 6938
    - 32.36.5 Constructor(filePath as string) 6938
    - 32.36.6 inputStreamWithData(data as Memoryblock) as NSInputStreamMBS 6938
    - 32.36.7 inputStreamWithFileAtPath(path as string) as NSInputStreamMBS 6939
    - 32.36.8 inputStreamWithURL(URL as string) as NSInputStreamMBS 6939
    - 32.36.9 LookAHead as MemoryBlock 6939
    - 32.36.10 Read(maxLength as Integer) as MemoryBlock 6939
    - 32.36.12 hasBytesAvailable as Boolean 6940
  - 32.37.1 class NSKeyedArchiverMBS 6941
    - 32.37.5 archiverData as memoryblock 6942
    - 32.37.6 Constructor 6942
    - 32.37.7 Constructor(RequiringSecureCoding as Boolean) 6942
    - 32.37.8 finishEncoding 6943

* 32.37.10 outputFormat as Integer 6943
* 32.37.12 kCFPropertyListBinaryFormat_v1_0 = 200 6944
* 32.37.13 kCFPropertyListXMLFormat_v1_0 = 100 6944

– 32.38.1 class NSKeyedUnarchiverMBS 6945

* 32.38.5 Constructor(data as memoryblock) 6946
* 32.38.6 finishDecoding 6946

– 32.39.1 class NSKeyValueObserverMBS 6947

* 32.39.5 addObserver(keyPath as string, options as Integer = 5, context as Variant = nil) 6947
* 32.39.6 Constructor(TargetHandle as Integer) 6948
* 32.39.7 Destructor 6948
* 32.39.8 NSKeyValueChangeIndexesKey as string 6948
* 32.39.9 NSKeyValueChangeKindKey as string 6948
* 32.39.10 NSKeyValueChangeNewKey as string 6949
* 32.39.11 NSKeyValueChangeNotificationIsPriorKey as string 6949
* 32.39.12 NSKeyValueChangeOldKey as string 6949
* 32.39.13 removeObserver(keyPath as string, context as Variant = nil) 6950
* 32.39.15 Handle as Integer 6950
* 32.39.17 observedValueForKeyPathChanged(keyPath as string, target as Variant, change as dictionary, context as Variant, ChangeNSDictionaryRef as Integer) as boolean 6950
* 32.39.19 kChangeInsertion = 2 6951
* 32.39.20 kChangeRemoval = 3 6951
* 32.39.21 kChangeReplacement = 4 6951
* 32.39.22 kChangeSetting = 1 6951
* 32.39.23 kOptionInitial = 4 6952
* 32.39.24 kOptionNew = 1 6952
* 32.39.25 kOptionOld = 2 6952
* 32.39.26 kOptionPrior = 8 6952

– 32.40.1 class NSLayoutManagerMBS 6954

* 32.40.5 addTextContainer(container as NSTextContainerMBS) 6956
* 32.40.6 characterIndexForPoint(point as NSPointMBS, container as NSTextContainerMBS, byref partialFraction as Double) as Integer 6956
* 32.40.7 Constructor 6957
* 32.40.8 glyphIndexForPoint(point as NSPointMBS, container as NSTextContainerMBS) as Integer 6957
* 32.40.9 glyphIndexForPoint(point as NSPointMBS, container as NSTextContainerMBS, byref partialFraction as Double) as Integer 6957
* 32.40.10 glyphRangeForTextContainer(container as NSTextContainerMBS) as NSRangeMBS 6958
* 32.40.11 lineFragmentRectForGlyphAtIndex(glyphIndex as Integer, byref effectiveRange as NSRangeMBS) as NSRectMBS 6958
* 32.40.12 lineFragmentRectForGlyphAtIndex(glyphIndex as Integer, byref effectiveRange as NSRangeMBS, withoutAdditionalLayout as boolean) as NSRectMBS 6959

* 32.40.13 lineFragmentUsedRectForGlyphAtIndex(glyphIndex as Integer, byref effectiveRange as NSRangeMBS) as NSRectMBS 6960
* 32.40.14 lineFragmentUsedRectForGlyphAtIndex(glyphIndex as Integer, byref effectiveRange as NSRangeMBS, withoutAdditionalLayout as boolean) as NSRectMBS 6960
* 32.40.15 locationForGlyphAtIndex(glyphIndex as Integer) as NSPointMBS 6961
* 32.40.16 rangeOfNominallySpacedGlyphsContainingIndex(glyphIndex as Integer) as NSRangeMBS 6961
* 32.40.17 rectArrayForCharacterRange(charRange as NSRangeMBS, selCharRange as NSRangeMBS, container as NSTextContainerMBS, byref rectCount as Integer) as NSRectMBS() 6962
* 32.40.18 rectArrayForGlyphRange(glyphRange as NSRangeMBS, selGlyphRange as NSRangeMBS, container as NSTextContainerMBS, byref rectCount as Integer) as NSRectMBS() 6963
* 32.40.19 removeTextContainerAtIndex(index as Integer) 6963
* 32.40.20 replaceGlyphAtIndex(glyphIndex as Integer, newGlyph as Integer) 6964
* 32.40.21 replaceTextStorage(newTextStorage as NSTextStorageMBS) 6964
* 32.40.22 setCharacterIndex(charIndex as Integer, glyphIndex as Integer) 6964
* 32.40.23 setExtraLineFragmentRect(fragmentRect as NSRectMBS, usedRect as NSRectMBS, TextContainer as NSTextContainerMBS) 6965
* 32.40.24 setLineFragmentRect(fragmentRect as NSRectMBS, glyphRange as NSRangeMBS, usedRect as NSRectMBS) 6965
* 32.40.25 usedRectForTextContainer(container as NSTextContainerMBS) as NSRectMBS 6966
* 32.40.27 allowsNonContiguousLayout as boolean 6966
* 32.40.28 attributedString as NSAttributedStringMBS 6966
* 32.40.29 backgroundLayoutEnabled as boolean 6967
* 32.40.30 font as NSFontMBS 6967
* 32.40.31 Handle as Integer 6967
* 32.40.32 hasNonContiguousLayout as boolean 6967
* 32.40.33 hyphenationFactor as Double 6968
* 32.40.34 showInvisibleCharacters as boolean 6968
* 32.40.35 showsControlCharacters as boolean 6968
* 32.40.36 showsInvisibleCharacters as boolean 6969
* 32.40.37 textColor as NSColorMBS 6969
* 32.40.38 textStorage as NSTextStorageMBS 6970
* 32.40.39 usesFontLeading as Boolean 6970
* 32.40.40 usesScreenFonts as boolean 6970
* 32.40.41 InvisibleCharMapping(character as Integer) as string 6970

– 32.41.1 class NSLevelIndicatorMBS 6972

* 32.41.5 Constructor 6972
* 32.41.6 Constructor(Handle as Integer) 6973
* 32.41.7 Constructor(left as Double, top as Double, width as Double, height as Double) 6973
* 32.41.8 rectOfTickMarkAtIndex(index as Integer) as NSRectMBS 6974
* 32.41.9 tickMarkValueAtIndex(index as Integer) as Double 6974
* 32.41.11 criticalValue as Double 6974

* 32.41.12 levelIndicatorStyle as Integer 6974
* 32.41.13 maxValue as Double 6974
* 32.41.14 minValue as Double 6975
* 32.41.15 numberOfMajorTickMarks as Integer 6975
* 32.41.16 numberOfTickMarks as Integer 6975
* 32.41.17 tickMarkPosition as Integer 6975
* 32.41.18 warningValue as Double 6976
* 32.41.20 NSContinuousCapacityLevelIndicatorStyle = 1 6976
* 32.41.21 NSDiscreteCapacityLevelIndicatorStyle = 2 6976
* 32.41.22 NSRatingLevelIndicatorStyle = 3 6976
* 32.41.23 NSRelevancyLevelIndicatorStyle = 0 6976
* 32.41.24 NSTickMarkAbove = 1 6977
* 32.41.25 NSTickMarkBelow = 0 6977
* 32.41.26 NSTickMarkLeft = 0 6977
* 32.41.27 NSTickMarkRight = 1 6977

- 115 **Linguistic** 19713
  - 115.1.1 class NSLinguisticTaggerMBS 19713
    - 115.1.5 availableTagSchemesForLanguage(Language as String) as String() 19714
    - 115.1.6 availableTagSchemesForUnit(unit as Integer, Language as String) as String() 19714
    - 115.1.7 Constructor(tagSchemes() as String, options as integer = 0) 19715
    - 115.1.8 dominantLanguageForString(text as String) as String 19715
    - 115.1.9 NSLinguisticTagAdjective as String 19715
    - 115.1.10 NSLinguisticTagAdverb as String 19716
    - 115.1.11 NSLinguisticTagClassifier as String 19716
    - 115.1.12 NSLinguisticTagCloseParenthesis as String 19716
    - 115.1.13 NSLinguisticTagCloseQuote as String 19716
    - 115.1.14 NSLinguisticTagConjunction as String 19716
    - 115.1.15 NSLinguisticTagDash as String 19717
    - 115.1.16 NSLinguisticTagDeterminer as String 19717
    - 115.1.17 NSLinguisticTagIdiom as String 19717
    - 115.1.18 NSLinguisticTagInterjection as String 19717
    - 115.1.19 NSLinguisticTagNoun as String 19717
    - 115.1.20 NSLinguisticTagNumber as String 19717
    - 115.1.21 NSLinguisticTagOpenParenthesis as String 19718
    - 115.1.22 NSLinguisticTagOpenQuote as String 19718
    - 115.1.23 NSLinguisticTagOrganizationName as String 19718
    - 115.1.24 NSLinguisticTagOther as String 19718
    - 115.1.25 NSLinguisticTagOtherPunctuation as String 19718
    - 115.1.26 NSLinguisticTagOtherWhitespace as String 19719
    - 115.1.27 NSLinguisticTagOtherWord as String 19719
    - 115.1.28 NSLinguisticTagParagraphBreak as String 19719
    - 115.1.29 NSLinguisticTagParticle as String 19719
    - 115.1.30 NSLinguisticTagPersonalName as String 19719
    - 115.1.31 NSLinguisticTagPlaceName as String 19719
    - 115.1.32 NSLinguisticTagPreposition as String 19720
    - 115.1.33 NSLinguisticTagPronoun as String 19720
    - 115.1.34 NSLinguisticTagPunctuation as String 19720
    - 115.1.35 NSLinguisticTagSchemeLanguage as String 19720
    - 115.1.36 NSLinguisticTagSchemeLemma as String 19720
    - 115.1.37 NSLinguisticTagSchemeLexicalClass as String 19721
    - 115.1.38 NSLinguisticTagSchemeNameType as String 19721
    - 115.1.39 NSLinguisticTagSchemeNameTypeOrLexicalClass as String 19721
    - 115.1.40 NSLinguisticTagSchemeScript as String 19721
    - 115.1.41 NSLinguisticTagSchemeTokenType as String 19721
    - 115.1.42 NSLinguisticTagSentenceTerminator as String 19722
    - 115.1.43 NSLinguisticTagVerb as String 19722

* 115.1.44 NSLinguisticTagWhitespace as String 19722
* 115.1.45 NSLinguisticTagWord as String 19722
* 115.1.46 NSLinguisticTagWordJoiner as String 19722
* 115.1.47 orthographyAtIndex(charIndex as integer, byref effectiveRange as NSRangeMBS) as NSOrthographyMBS 19722
* 115.1.48 sentenceRangeForRange(range as NSRangeMBS) as NSRangeMBS 19723
* 115.1.49 setOrthography(orthography as NSOrthographyMBS, range as NSRangeMBS) 19724
* 115.1.50 tagAtIndex(charIndex as Integer, Scheme as String, byref tokenRange as NSRangeMBS, byref sentenceRange as NSRangeMBS) as String 19724
* 115.1.51 tagAtIndex(charIndex as Integer, unit as Integer, Scheme as String, byref tokenRange as NSRangeMBS) as String 19724
* 115.1.52 tagForString(text as string, charIndex as Integer, unit as Integer, Scheme as String, orthography as NSOrthographyMBS, byref tokenRange as NSRangeMBS) as String 19725
* 115.1.53 tagSchemes as String() 19725
* 115.1.54 TagsForString(text as string, range as NSRangeMBS, unit as Integer, Scheme as String, options as Integer, orthography as NSOrthographyMBS) as NSLinguisticValueMBS() 19726
* 115.1.55 tagsInRange(range as NSRangeMBS, Scheme as String, options as Integer) as NSLinguisticValueMBS() 19726
* 115.1.56 tagsInRange(range as NSRangeMBS, unit as Integer, Scheme as String, options as Integer) as NSLinguisticValueMBS() 19727
* 115.1.57 tokenRangeAtIndex(charIndex as Integer, Unit as Integer) as NSRangeMBS 19727
* 115.1.59 dominantLanguage as String 19727
* 115.1.60 Handle as Integer 19728
* 115.1.61 Text as String 19728
* 115.1.63 NSLinguisticTaggerJoinNames = 16 19728
* 115.1.64 NSLinguisticTaggerOmitOther = 8 19728
* 115.1.65 NSLinguisticTaggerOmitPunctuation = 2 19729
* 115.1.66 NSLinguisticTaggerOmitWhitespace = 4 19729
* 115.1.67 NSLinguisticTaggerOmitWords = 1 19729
* 115.1.68 NSLinguisticTaggerUnitDocument = 3 19729
* 115.1.69 NSLinguisticTaggerUnitParagraph = 2 19729
* 115.1.70 NSLinguisticTaggerUnitSentence = 1 19729
* 115.1.71 NSLinguisticTaggerUnitWord = 0 19730

– 115.2.1 class NSLinguisticValueMBS 19731

* 115.2.5 Constructor 19731
* 115.2.7 sentenceRange as NSRangeMBS 19731
* 115.2.8 Tag as String 19732
* 115.2.9 Text as String 19732
* 115.2.10 tokenRange as NSRangeMBS 19732

- 62 **Currency, Date and Time Format** 12749
  - 62.3.1 class NSLocaleDateMBS 12767
    - 62.3.5 Constructor 12767
    - 62.3.6 Constructor(locale as NSLocaleMBS) 12767
    - 62.3.7 eraSymbols as string() 12768
    - 62.3.8 longEraSymbols as string() 12768
    - 62.3.9 monthSymbols as string() 12769
    - 62.3.10 quarterSymbols as string() 12769
    - 62.3.11 shortMonthSymbols as string() 12770
    - 62.3.12 shortQuarterSymbols as string() 12770
    - 62.3.13 shortStandaloneMonthSymbols as string() 12771
    - 62.3.14 shortStandaloneQuarterSymbols as string() 12771
    - 62.3.15 shortStandaloneWeekdaySymbols as string() 12771
    - 62.3.16 shortWeekdaySymbols as string() 12772
    - 62.3.17 standaloneMonthSymbols as string() 12772
    - 62.3.18 standaloneQuarterSymbols as string() 12773
    - 62.3.19 standaloneWeekdaySymbols as string() 12773
    - 62.3.20 veryShortMonthSymbols as string() 12774
    - 62.3.21 veryShortStandaloneMonthSymbols as string() 12774
    - 62.3.22 veryShortStandaloneWeekdaySymbols as string() 12775
    - 62.3.23 veryShortWeekdaySymbols as string() 12775
    - 62.3.24 weekdaySymbols as string() 12776
    - 62.3.26 AMSymbol as String 12776
    - 62.3.27 dateFormat as String 12776
    - 62.3.28 PMSymbol as String 12777
  - 62.4.1 class NSLocaleMBS 12778
    - 62.4.5 autoupdatingCurrentLocale as NSLocaleMBS 12778
    - 62.4.6 availableLocaleIdentifiers as string() 12779
    - 62.4.7 canonicalLanguageIdentifierFromString(s as string) as string 12780
    - 62.4.8 canonicalLocaleIdentifierFromString(s as string) as string 12780
    - 62.4.9 characterDirectionForLanguage(isoLangCode as string) as Integer 12780
    - 62.4.10 commonISOCurrencyCodes as string() 12780
    - 62.4.11 Constructor 12781
    - 62.4.12 Constructor(Identifier as string) 12781
    - 62.4.13 currentLocale as NSLocaleMBS 12782
    - 62.4.14 displayName(key as string, value as string) as string 12783
    - 62.4.15 ExemplarCharacterSet as Variant 12784
    - 62.4.16 GetString(key as string) as string 12784
    - 62.4.17 ISOCountryCodes as string() 12784
    - 62.4.18 ISOCurrencyCodes as string() 12785
    - 62.4.19 ISOLanguageCodes as string() 12786

* 62.4.20 lineDirectionForLanguage(isoLangCode as string) as Integer 12787
* 62.4.21 localeIdentifier as string 12787
* 62.4.22 localeIdentifierFromWindowsLocaleCode(code as Integer) as string 12788
* 62.4.23 NSBuddhistCalendar as string 12788
* 62.4.24 NSChineseCalendar as string 12788
* 62.4.25 NSGregorianCalendar as string 12788
* 62.4.26 NSHebrewCalendar as string 12789
* 62.4.27 NSIndianCalendar as string 12789
* 62.4.28 NSIslamicCalendar as string 12789
* 62.4.29 NSIslamicCivilCalendar as string 12789
* 62.4.30 NSISO8601Calendar as string 12790
* 62.4.31 NSJapaneseCalendar as string 12790
* 62.4.32 NSLocaleAlternateQuotationBeginDelimiterKey as string 12790
* 62.4.33 NSLocaleAlternateQuotationEndDelimiterKey as string 12791
* 62.4.34 NSLocaleCalendar as string 12791
* 62.4.35 NSLocaleCollationIdentifier as string 12791
* 62.4.36 NSLocaleCollatorIdentifier as string 12791
* 62.4.37 NSLocaleCountryCode as string 12791
* 62.4.38 NSLocaleCurrencyCode as string 12792
* 62.4.39 NSLocaleCurrencySymbol as string 12792
* 62.4.40 NSLocaleDecimalSeparator as string 12792
* 62.4.41 NSLocaleExemplarCharacterSet as string 12792
* 62.4.42 NSLocaleGroupingSeparator as string 12792
* 62.4.43 NSLocaleIdentifier as string 12792
* 62.4.44 NSLocaleLanguageCode as string 12793
* 62.4.45 NSLocaleMeasurementSystem as string 12793
* 62.4.46 NSLocaleQuotationBeginDelimiterKey as string 12793
* 62.4.47 NSLocaleQuotationEndDelimiterKey as string 12793
* 62.4.48 NSLocaleScriptCode as string 12794
* 62.4.49 NSLocaleUsesMetricSystem as string 12794
* 62.4.50 NSLocaleVariantCode as string 12794
* 62.4.51 NSPersianCalendar as string 12794
* 62.4.52 NSRepublicOfChinaCalendar as string 12794
* 62.4.53 preferredLanguages as string() 12795
* 62.4.54 systemLocale as NSLocaleMBS 12795
* 62.4.55 windowsLocaleCodeFromLocaleIdentifier(s as string) as Integer 12795
* 62.4.57 CollationIdentifier as String 12796
* 62.4.58 CountryCode as String 12796
* 62.4.59 CurrencyCode as String 12796
* 62.4.60 CurrencySymbol as String 12797
* 62.4.61 DateFull as NSLocaleDateMBS 12797
* 62.4.62 DateLong as NSLocaleDateMBS 12797

* 62.4.63 DateMedium as NSLocaleDateMBS 12798
* 62.4.64 DateShort as NSLocaleDateMBS 12798
* 62.4.65 DecimalSeparator as String 12798
* 62.4.66 GroupingSeparator as String 12799
* 62.4.67 Identifier as String 12799
* 62.4.68 LanguageCode as String 12799
* 62.4.69 MeasurementSystem as String 12800
* 62.4.70 NumberCurrency as NSLocaleNumberMBS 12800
* 62.4.71 NumberDecimal as NSLocaleNumberMBS 12801
* 62.4.72 NumberPercent as NSLocaleNumberMBS 12801
* 62.4.73 NumberScientific as NSLocaleNumberMBS 12801
* 62.4.74 NumberSpellOut as NSLocaleNumberMBS 12801
* 62.4.75 ScriptCode as String 12801
* 62.4.76 UsesMetricSystem as Boolean 12802
* 62.4.77 VariantCode as String 12802
* 62.4.79 NSLocaleLanguageDirectionBottomToTop = 4 12803
* 62.4.80 NSLocaleLanguageDirectionLeftToRight = 1 12803
* 62.4.81 NSLocaleLanguageDirectionRightToLeft = 2 12803
* 62.4.82 NSLocaleLanguageDirectionTopToBottom = 3 12803
* 62.4.83 NSLocaleLanguageDirectionUnknown = 0 12804

– 62.5.1 class NSLocaleNumberMBS 12805

* 62.5.5 Constructor 12805
* 62.5.6 Constructor(locale as NSLocaleMBS) 12805
* 62.5.8 alwaysShowsDecimalSeparator as Boolean 12806
* 62.5.9 currencyCode as String 12806
* 62.5.10 currencyDecimalSeparator as String 12807
* 62.5.11 currencyGroupingSeparator as String 12807
* 62.5.12 currencySymbol as String 12807
* 62.5.13 decimalSeparator as String 12808
* 62.5.14 exponentSymbol as String 12808
* 62.5.15 format as String 12808
* 62.5.16 groupingSeparator as String 12809
* 62.5.17 hasThousandSeparators as Boolean 12809
* 62.5.18 internationalCurrencySymbol as String 12809
* 62.5.19 Lenient as Boolean 12810
* 62.5.20 localizesFormat as Boolean 12810
* 62.5.21 minusSign as String 12810
* 62.5.22 negativeFormat as String 12810
* 62.5.23 negativeInfinitySymbol as String 12811
* 62.5.24 negativePrefix as String 12811
* 62.5.25 negativeSuffix as String 12812

* 62.5.26 nilSymbol as String 12812
* 62.5.27 notANumberSymbol as String 12812
* 62.5.28 paddingCharacter as String 12813
* 62.5.29 PartialStringValidationEnabled as Boolean 12813
* 62.5.30 percentSymbol as String 12813
* 62.5.31 perMillSymbol as String 12814
* 62.5.32 plusSign as String 12814
* 62.5.33 positiveFormat as String 12814
* 62.5.34 positiveInfinitySymbol as String 12815
* 62.5.35 positivePrefix as String 12815
* 62.5.36 positiveSuffix as String 12815
* 62.5.37 thousandSeparator as String 12816
* 62.5.38 usesGroupingSeparator as Boolean 12816
* 62.5.39 usesSignificantDigits as Boolean 12816
* 62.5.40 zeroSymbol as String 12816

- 124 **MediaLibrary** 20285
  - 124.5.1 class NSMediaLibraryBrowserControllerMBS 20329
    - 124.5.5 available as boolean 20329
    - 124.5.6 Constructor 20329
    - 124.5.7 orderFront 20330
    - 124.5.8 orderOut 20330
    - 124.5.9 sharedMediaLibraryBrowserController as NSMediaLibraryBrowserControllerMBS 20330
    - 124.5.10 togglePanel 20330
    - 124.5.12 Frame as NSRectMBS 20330
    - 124.5.13 Handle as Integer 20330
    - 124.5.14 mediaLibraries as Integer 20331
    - 124.5.15 Visible as Boolean 20331
    - 124.5.17 NSMediaLibraryAudio = 1 20331
    - 124.5.18 NSMediaLibraryImage = 2 20331
    - 124.5.19 NSMediaLibraryMovie = 4 20331

- 34 **Cocoa Controls** 7585
  - 34.64.1 class NSMenuItemCellMBS 7960
    - 34.64.5 calcSize 7960
    - 34.64.6 Constructor(image as NSImageMBS) 7960
    - 34.64.7 Constructor(text as string) 7961
    - 34.64.9 menuItem as NSMenuItemMBS 7961
    - 34.64.10 needsDisplay as Boolean 7961
    - 34.64.11 needsSizing as Boolean 7961
    - 34.64.12 tag as Integer 7962

- 36 **Cocoa Menus** 8629
  - 36.1.1 class NSMenuItemMBS 8629
    - 36.1.7 clearAction 8630
    - 36.1.8 Constructor(Handle as Integer) 8631
    - 36.1.9 Constructor(MenuItem as MenuItem) 8631
    - 36.1.10 Constructor(title as string="", keyEquivalent as string="") 8632
    - 36.1.11 CreateMenuItem(title as string="", keyEquivalent as string="") 8632
    - 36.1.12 CreateSeparator 8632
    - 36.1.13 MenuItem(MenuItem as MenuItem) as NSMenuItemMBS 8633
    - 36.1.14 separatorItem as NSMenuItemMBS 8633
    - 36.1.15 setTitleWithMnemonic(title as String) 8633
    - 36.1.17 ActionSelector as String 8634
    - 36.1.18 Alternate as boolean 8634
    - 36.1.19 attributedTitle as NSAttributedStringMBS 8634
    - 36.1.20 Enabled as boolean 8634
    - 36.1.21 Handle as Integer 8635
    - 36.1.22 hasSubmenu as boolean 8635
    - 36.1.23 image as NSImageMBS 8635
    - 36.1.24 indentationLevel as Integer 8635
    - 36.1.25 isHidden as boolean 8635
    - 36.1.26 isHiddenOrHasHiddenAncestor as boolean 8636
    - 36.1.27 isHighlighted as boolean 8636
    - 36.1.28 isSeparatorItem as boolean 8636
    - 36.1.29 keyEquivalent as String 8636
    - 36.1.30 keyEquivalentModifierMask as Integer 8637
    - 36.1.31 menu as NSMenuMBS 8638
    - 36.1.32 mixedStateImage as NSImageMBS 8639
    - 36.1.33 offStateImage as NSImageMBS 8639
    - 36.1.34 onStateImage as NSImageMBS 8639
    - 36.1.35 parentItem as NSMenuItemMBS 8639
    - 36.1.36 state as Integer 8640
    - 36.1.37 submenu as NSMenuMBS 8640
    - 36.1.38 tag as Integer 8640
    - 36.1.39 Title as String 8641
    - 36.1.40 toolTip as String 8641
    - 36.1.41 userKeyEquivalent as String 8641
    - 36.1.42 view as NSViewMBS 8641
    - 36.1.43 usesUserKeyEquivalents as boolean 8641
    - 36.1.45 Action 8642
    - 36.1.46 validateMenuItem(menuItem as NSMenuItemMBS) as boolean 8642
    - 36.1.48 NSMixedState=-1 8642

* 36.1.49 NSOffState=0 8642
* 36.1.50 NSOnState=1 8643

– 36.2.1 class NSMenuMBS 8644

* 36.2.7 addItem(m as NSMenuItemMBS) 8645
* 36.2.8 cancelTracking 8645
* 36.2.9 cancelTrackingWithoutAnimation 8645
* 36.2.10 CarbonMenuRef as Integer 8645
* 36.2.11 Constructor(Handle as Integer) 8646
* 36.2.12 Constructor(title as string="") 8646
* 36.2.13 helpMenu as NSMenuMBS 8646
* 36.2.14 indexOfItem(item as NSMenuItemMBS) as Integer 8646
* 36.2.15 indexOfItemWithSelector(selector as string) as Integer 8647
* 36.2.16 indexOfItemWithSubmenu(item as NSMenuMBS) as Integer 8647
* 36.2.17 indexOfItemWithTag(tag as Integer) as Integer 8647
* 36.2.18 indexOfItemWithTitle(title as string) as Integer 8647
* 36.2.19 insertItem(m as NSMenuItemMBS, index as Integer) 8648
* 36.2.20 Item(index as Integer) as NSMenuItemMBS 8648
* 36.2.21 itemWithSelector(selector as string) as NSMenuItemMBS 8648
* 36.2.22 mainMenu as NSMenuMBS 8648
* 36.2.23 menuBarVisible as boolean 8648
* 36.2.24 NSMenuDidAddItemNotification as string 8649
* 36.2.25 NSMenuDidBeginTrackingNotification as string 8649
* 36.2.26 NSMenuDidChangeItemNotification as string 8649
* 36.2.27 NSMenuDidEndTrackingNotification as string 8650
* 36.2.28 NSMenuDidRemoveItemNotification as string 8650
* 36.2.29 NSMenuDidSendActionNotification as string 8650
* 36.2.30 NSMenuWillSendActionNotification as string 8651
* 36.2.31 performActionForItemAtIndex(index as Integer) 8651
* 36.2.32 popUpContextMenu(menu as NSMenuMBS, theEvent as NSEventMBS, view as NSViewMBS, font as NSFontMBS = nil) 8652
* 36.2.33 popUpMenuPositioningItem(item as NSMenuItemMBS, location as NSPointMBS, view as NSViewMBS = nil) as boolean 8652
* 36.2.34 removeAllItems 8653
* 36.2.35 removeItem(m as NSMenuItemMBS) 8654
* 36.2.36 removeItemAtIndex(index as Integer) 8654
* 36.2.37 setMenuBarVisible(value as boolean) 8655
* 36.2.38 update 8655
* 36.2.39 windowsMenu as NSMenuMBS 8655
* 36.2.41 allowsContextMenuPlugIns as boolean 8655
* 36.2.42 autoenablesItems as Boolean 8655
* 36.2.43 Font as NSFontMBS 8656
* 36.2.44 Handle as Integer 8656

* 36.2.45 highlightedItem as NSMenuItemMBS 8656
* 36.2.46 menuBarHeight as Double 8656
* 36.2.47 minimumWidth as Double 8657
* 36.2.48 numberOfItems as Integer 8657
* 36.2.49 showsStateColumn as boolean 8657
* 36.2.50 size as NSSizeMBS 8657
* 36.2.51 supermenu as NSMenuMBS 8658
* 36.2.52 Title as String 8658
* 36.2.53 userInterfaceLayoutDirection as Integer 8658
* 36.2.55 DidClose 8659
* 36.2.56 EnableMenuItems 8659
* 36.2.57 willHighlightItem(item as NSMenuItemMBS) 8659
* 36.2.58 WillOpen 8659

- 94 **iCloud** 17237
  - 94.9.1 class NSMetadataItemMBS 17364
    - 94.9.5 attributeKeys as string() 17364
    - 94.9.6 Constructor 17364
    - 94.9.7 DisplayName as string 17364
    - 94.9.8 File as folderitem 17365
    - 94.9.9 FileContentChangeDate as date 17365
    - 94.9.10 FileContentChangeDateTime as dateTime 17365
    - 94.9.11 FileCreationDate as date 17365
    - 94.9.12 FileCreationDateTime as dateTime 17365
    - 94.9.13 FileName as string 17366
    - 94.9.14 FileSize as UInt64 17366
    - 94.9.15 IsUbiquitous as boolean 17366
    - 94.9.16 NSMetadataItemDisplayNameKey as string 17366
    - 94.9.17 NSMetadataItemFSContentChangeDateKey as string 17366
    - 94.9.18 NSMetadataItemFSCreationDateKey as string 17367
    - 94.9.19 NSMetadataItemFSNameKey as string 17367
    - 94.9.20 NSMetadataItemFSSizeKey as string 17367
    - 94.9.21 NSMetadataItemIsUbiquitousKey as string 17367
    - 94.9.22 NSMetadataItemPathKey as string 17367
    - 94.9.23 NSMetadataItemURLKey as string 17368
    - 94.9.24 NSMetadataUbiquitousItemHasUnresolvedConflictsKey as string 17368
    - 94.9.25 NSMetadataUbiquitousItemIsDownloadedKey as string 17368
    - 94.9.26 NSMetadataUbiquitousItemIsDownloadingKey as string 17368
    - 94.9.27 NSMetadataUbiquitousItemIsUploadedKey as string 17369
    - 94.9.28 NSMetadataUbiquitousItemIsUploadingKey as string 17369
    - 94.9.29 NSMetadataUbiquitousItemPercentDownloadedKey as string 17369
    - 94.9.30 NSMetadataUbiquitousItemPercentUploadedKey as string 17369
    - 94.9.31 Path as string 17370
    - 94.9.32 UbiquitousItemHasUnresolvedConflicts as boolean 17370
    - 94.9.33 UbiquitousItemIsDownloaded as boolean 17370
    - 94.9.34 UbiquitousItemIsDownloading as boolean 17370
    - 94.9.35 UbiquitousItemIsUploaded as boolean 17370
    - 94.9.36 UbiquitousItemIsUploading as boolean 17371
    - 94.9.37 UbiquitousItemPercentDownloaded as Double 17371
    - 94.9.38 UbiquitousItemPercentUploaded as Double 17371
    - 94.9.39 URL as string 17371
    - 94.9.40 valueForAttribute(key as string) as Variant 17371
    - 94.9.41 valuesForAttributes(keys() as string) as dictionary 17372
    - 94.9.43 Handle as Integer 17372
  - 94.10.1 class NSMetadataQueryMBS 17373

* 94.10.5 Constructor 17374
* 94.10.6 Destructor 17374
* 94.10.7 disableUpdates 17374
* 94.10.8 enableUpdates 17374
* 94.10.9 groupedResults as NSMetadataQueryResultGroupMBS() 17374
* 94.10.10 groupingAttributes as string() 17374
* 94.10.11 indexOfResult(item as NSMetadataItemMBS) as Integer 17375
* 94.10.12 isGathering as boolean 17375
* 94.10.13 isStarted as boolean 17375
* 94.10.14 isStopped as boolean 17375
* 94.10.15 NSMetadataQueryDidFinishGatheringNotification as string 17375
* 94.10.16 NSMetadataQueryDidStartGatheringNotification as string 17376
* 94.10.17 NSMetadataQueryDidUpdateNotification as string 17376
* 94.10.18 NSMetadataQueryGatheringProgressNotification as string 17376
* 94.10.19 NSMetadataQueryLocalComputerScope as string 17376
* 94.10.20 NSMetadataQueryNetworkScope as string 17376
* 94.10.21 NSMetadataQueryResultContentRelevanceAttribute as string 17376
* 94.10.22 NSMetadataQueryUbiquitousDataScope as string 17377
* 94.10.23 NSMetadataQueryUbiquitousDocumentsScope as string 17377
* 94.10.24 NSMetadataQueryUserHomeScope as string 17377
* 94.10.25 resultAtIndex(index as Integer) as NSMetadataItemMBS 17377
* 94.10.26 resultCount as Integer 17378
* 94.10.27 results as NSMetadataItemMBS() 17378
* 94.10.28 searchScopes as string() 17378
* 94.10.29 setGroupingAttributes(attributeNames() as string) 17378
* 94.10.30 setSearchScopes(folders() as folderitem) 17379
* 94.10.31 setSearchScopes(paths() as string) 17379
* 94.10.32 setSearchScopes(paths() as string, folders() as folderitem) 17379
* 94.10.33 setSortDescriptor(sortDescriptor as NSSortDescriptorMBS) 17380
* 94.10.34 setSortDescriptors(sortDescriptors() as NSSortDescriptorMBS) 17380
* 94.10.35 sortDescriptors as NSSortDescriptorMBS() 17380
* 94.10.36 startQuery as boolean 17380
* 94.10.37 stopQuery 17381
* 94.10.39 Handle as Integer 17381
* 94.10.40 notificationBatchingInterval as Double 17381
* 94.10.41 predicate as NSPredicateMBS 17382
* 94.10.43 DidFinishGathering(n as NSNotificationMBS) 17382
* 94.10.44 DidStartGathering(n as NSNotificationMBS) 17382
* 94.10.45 DidUpdate(n as NSNotificationMBS) 17382
* 94.10.46 GatheringProgress(n as NSNotificationMBS) 17382

– 94.11.1 class NSMetadataQueryResultGroupMBS 17384

* 94.11.5 attributeName as string 17384
* 94.11.6 Constructor 17384
* 94.11.7 resultAtIndex(index as Integer) as NSMetadataItemMBS 17384
* 94.11.8 resultCount as Integer 17385
* 94.11.9 results as NSMetadataItemMBS() 17385
* 94.11.10 subgroups as NSMetadataQueryResultGroupMBS() 17385
* 94.11.11 value as Variant 17385
* 94.11.13 Handle as Integer 17386

1731

- 32 **Cocoa** 6509
  - 32.42.1 class NSMutableAttributedStringMBS 6978
    - 32.42.7 addAttribute(name as string, value as Variant, range as NSRangeMBS) 6979
    - 32.42.8 addAttributes(attrs as Dictionary, range as NSRangeMBS) 6980
    - 32.42.9 appendAttributedString(attrString as NSAttributedStringMBS) 6980
    - 32.42.10 appendString(attrString as String) 6981
    - 32.42.11 applyFontTraits(FontTraitMask as Integer, offset as Integer, length as Integer) 6981
    - 32.42.12 AsCFMutableAttributedString as Variant 6981
    - 32.42.13 beginEditing 6982
    - 32.42.14 Constructor 6982
    - 32.42.15 containsAttachmentsInRange(offset as Integer, length as Integer) as Boolean 6982
    - 32.42.16 deleteCharactersInRange(range as NSRangeMBS) 6983
    - 32.42.17 endEditing 6983
    - 32.42.18 fixAttachmentAttributeInRange(offset as Integer, length as Integer) 6983
    - 32.42.19 fixAttributesInRange(offset as Integer, length as Integer) 6983
    - 32.42.20 fixFontAttributeInRange(offset as Integer, length as Integer) 6983
    - 32.42.21 fixParagraphStyleAttributeInRange(offset as Integer, length as Integer) 6984
    - 32.42.22 fontAttributesInRange(offset as Integer, length as Integer) as Dictionary 6984
    - 32.42.23 insertAttributedString(attrString as NSAttributedStringMBS, location as UInt64) 6984
    - 32.42.24 insertString(attrString as String, location as UInt64) 6985
    - 32.42.25 removeAttribute(name as string, range as NSRangeMBS) 6985
    - 32.42.26 replaceCharactersInRange(range as NSRangeMBS, attrString as NSAttributedStringMBS) 6985
    - 32.42.27 replaceCharactersInRange(range as NSRangeMBS, text as string) 6986
    - 32.42.28 rulerAttributesInRange(offset as Integer, length as Integer) as Dictionary 6986
    - 32.42.29 setAlignment(alignment as Integer, offset as Integer, length as Integer) 6986
    - 32.42.30 setAttributedString(attrString as NSAttributedStringMBS) 6986
    - 32.42.31 setAttributes(attrs as Dictionary, range as NSRangeMBS) 6987
    - 32.42.32 setBaseWritingDirection(writingDirection as Integer, offset as Integer, length as Integer) 6987
    - 32.42.33 setString(attrString as String) 6988
    - 32.42.34 subscriptRange(offset as Integer, length as Integer) 6988
    - 32.42.35 superscriptRange(offset as Integer, length as Integer) 6988
    - 32.42.36 unscriptRange(offset as Integer, length as Integer) 6988
    - 32.42.37 updateAttachmentsFromPath(file as folderitem) 6988
    - 32.42.38 updateAttachmentsFromPath(path as string) 6989
  - 32.43.1 class NSMutableCharacterSetMBS 6990
    - 32.43.7 addCharactersInRange(aRange as NSRangeMBS) 6990
    - 32.43.8 addCharactersInString(aString as string) 6991
    - 32.43.9 Constructor 6991

* 32.43.10 formIntersectionWithCharacterSet(otherset as NSMutableCharacterSetMBS) 6991
* 32.43.11 formUnionWithCharacterSet(otherset as NSMutableCharacterSetMBS) 6992
* 32.43.12 invert 6992
* 32.43.13 removeCharactersInRange(aRange as NSRangeMBS) 6992
* 32.43.14 removeCharactersInString(aString as string) 6992

– 32.44.1 class NSMutableIndexSetMBS 6994

* 32.44.3 addIndex(index as Integer) 6994
* 32.44.4 addIndexes(indexes as NSIndexSetMBS) 6994
* 32.44.5 addIndexesInRange(StartIndex as Integer, Length as Integer) 6995
* 32.44.6 Constructor 6995
* 32.44.7 Constructor(index as Integer) 6996
* 32.44.8 Constructor(indexes as NSIndexSetMBS) 6996
* 32.44.9 Constructor(StartIndex as Integer, Length as Integer) 6996
* 32.44.10 removeAllIndexes 6997
* 32.44.11 removeIndex(index as Integer) 6997
* 32.44.12 removeIndexes(indexes as NSIndexSetMBS) 6997
* 32.44.13 removeIndexesInRange(StartIndex as Integer, Length as Integer) 6998
* 32.44.14 shiftIndexes(StartingAtIndex as Integer, delta as Integer) 6998

– 32.45.1 class NSMutableParagraphStyleMBS 6999

* 32.45.5 addTabStop(tabstop as NSTextTabMBS) 7000
* 32.45.6 Constructor 7000
* 32.45.7 removeTabStop(tabstop as NSTextTabMBS) 7000
* 32.45.8 setAlignment(alignment as Integer) 7000
* 32.45.9 setBaseWritingDirection(writingDirection as Integer) 7001
* 32.45.10 setDefaultTabInterval(value as Double) 7001
* 32.45.11 setFirstLineHeadIndent(value as Double) 7001
* 32.45.12 setHeaderLevel(level as Integer) 7001
* 32.45.13 setHeadIndent(value as Double) 7002
* 32.45.14 setHyphenationFactor(value as Double) 7002
* 32.45.15 setLineBreakMode(mode as Integer) 7002
* 32.45.16 setLineHeightMultiple(value as Double) 7002
* 32.45.17 setLineSpacing(value as Double) 7003
* 32.45.18 setMaximumLineHeight(value as Double) 7004
* 32.45.19 setMinimumLineHeight(value as Double) 7004
* 32.45.20 setParagraphSpacing(value as Double) 7004
* 32.45.21 setParagraphSpacingBefore(value as Double) 7004
* 32.45.22 setParagraphStyle(ParagraphStyle as NSParagraphStyleMBS) 7005
* 32.45.23 setTabStops(tabStops() as NSTextTabMBS) 7005
* 32.45.24 setTailIndent(value as Double) 7005
* 32.45.25 setTextLists(TextLists() as NSTextListMBS) 7005
* 32.45.26 setTighteningFactorForTruncation(value as Double) 7005

1733
– 32.46.1 class NSMutableURLRequestMBS 7007
* 32.46.7 addValue(value as string, field as string) 7008
* 32.46.8 Constructor(url as string) 7008
* 32.46.9 Constructor(url as string, cachePolicy as Integer, timeoutInterval as Double) 7009
* 32.46.10 setAllHTTPHeaderFields(headerFields as Dictionary) 7009
* 32.46.11 setAttribution(Attribution as Integer) 7009
* 32.46.12 setCachePolicy(policy as Integer) 7009
* 32.46.13 setHTTPBody(data as MemoryBlock) 7010
* 32.46.14 setHTTPMethod(HTTPMethod as string) 7010
* 32.46.15 setHTTPShouldHandleCookies(should as boolean) 7010
* 32.46.16 setHTTPShouldUsePipelining(shouldUsePipelining as boolean) 7011
* 32.46.17 setMainDocumentURL(url as string) 7011
* 32.46.18 setNetworkServiceType(networkServiceType as Integer) 7012
* 32.46.19 setTimeoutInterval(seconds as Double) 7012
* 32.46.20 setURL(url as string) 7012
* 32.46.21 setValue(value as string, field as string) 7012

- 37 **Cocoa Networking** 8661
  - 37.4.1 class NSNetServiceBrowserMBS 8688
    - 37.4.5 Constructor 8689
    - 37.4.6 Destructor 8689
    - 37.4.7 searchForBrowsableDomains 8689
    - 37.4.8 searchForRegistrationDomains 8689
    - 37.4.9 searchForServicesOfType(serviceType as string, domainName as string = "") 8689
    - 37.4.10 stop 8690
    - 37.4.12 Handle as Integer 8690
    - 37.4.13 includesPeerToPeer as Boolean 8690
    - 37.4.15 DidFindDomain(domainName as String, moreComing as Boolean) 8691
    - 37.4.16 DidFindService(service as NSNetServiceMBS, moreComing as Boolean) 8691
    - 37.4.17 DidNotSearch(error as Dictionary) 8691
    - 37.4.18 DidRemoveDomain(domainName as String, moreComing as Boolean) 8692
    - 37.4.19 DidRemoveService(service as NSNetServiceMBS, moreComing as Boolean) 8692
    - 37.4.20 DidStopSearch 8692
    - 37.4.21 WillSearch 8692
  - 37.5.1 class NSNetServiceMBS 8694
    - 37.5.9 addresses as String() 8695
    - 37.5.10 addressesIPv4 as String() 8696
    - 37.5.11 addressesIPv6 as String() 8696
    - 37.5.12 addressesRaw as MemoryBlock() 8696
    - 37.5.13 Constructor(Domain as String, Type as String, Name as String) 8696
    - 37.5.14 Constructor(Domain as String, Type as String, Name as String, Port as Integer) 8697
    - 37.5.15 Constructor(other as NSNetServiceMBS) 8698
    - 37.5.16 dataFromTXTRecordDictionary(data as Dictionary) as Memoryblock 8698
    - 37.5.17 Destructor 8699
    - 37.5.18 dictionaryFromTXTRecordData(data as Memoryblock) as Dictionary 8699
    - 37.5.19 getStreams(byref inputStream as NSInputStreamMBS, byref outputStream as NSOutputStreamMBS) as Boolean 8699
    - 37.5.20 isEqual(other as NSNetServiceMBS) as Boolean 8700
    - 37.5.21 NSNetServicesErrorCode as String 8700
    - 37.5.22 NSNetServicesErrorDomain as String 8700
    - 37.5.23 publish 8700
    - 37.5.24 publish(options as Integer) 8700
    - 37.5.25 resolve 8701
    - 37.5.26 resolve(timeout as Double) 8701
    - 37.5.27 setTXTRecordData(Data as MemoryBlock) as Boolean 8701
    - 37.5.28 startMonitoring 8702
    - 37.5.29 stop 8702
    - 37.5.30 stopMonitoring 8702

* 37.5.32 Address as String 8702
* 37.5.33 AddressIPv4 as String 8702
* 37.5.34 AddressIPv6 as String 8703
* 37.5.35 description as String 8703
* 37.5.36 domain as String 8703
* 37.5.37 Handle as Integer 8703
* 37.5.38 hostName as String 8703
* 37.5.39 includesPeerToPeer as Boolean 8704
* 37.5.40 name as String 8704
* 37.5.41 port as Integer 8704
* 37.5.42 TXTRecordData as MemoryBlock 8705
* 37.5.43 type as String 8705
* 37.5.45 DidAcceptConnection(InputStream as NSInputStreamMBS, outputStream as NSOutputStreamMBS) 8705
* 37.5.46 DidNotPublish(Error as Dictionary) 8705
* 37.5.47 DidNotResolve(Error as Dictionary) 8706
* 37.5.48 DidPublish 8706
* 37.5.49 DidResolveAddress 8706
* 37.5.50 DidStop 8706
* 37.5.51 DidUpdateTXTRecordData(data as MemoryBlock) 8707
* 37.5.52 WillPublish 8707
* 37.5.53 WillResolve 8707
* 37.5.55 NSNetServiceListenForConnections = 2 8707
* 37.5.56 NSNetServiceNoAutoRename = 1 8708
* 37.5.57 NSNetServicesActivityInProgress = -72003 8708
* 37.5.58 NSNetServicesBadArgumentError = -72004 8708
* 37.5.59 NSNetServicesCancelledError = -72005 8708
* 37.5.60 NSNetServicesCollisionError = -72001 8708
* 37.5.61 NSNetServicesInvalidError = -72006 8708
* 37.5.62 NSNetServicesMissingRequiredConfigurationError = -72008 8709
* 37.5.63 NSNetServicesNotFoundError = -72002 8709
* 37.5.64 NSNetServicesTimeoutError = -72007 8709
* 37.5.65 NSNetServicesUnknownError = -72000 8709

- 131 **Notifications** 21003
  - 131.5.1 class NSNotificationCenterMBS 21022
    - 131.5.5 addObserver(observer as NSNotificationObserverMBS, name as string=""", theObject as Variant=nil) 21022
    - 131.5.6 Constructor 21023
    - 131.5.7 defaultCenter as NSNotificationCenterMBS 21023
    - 131.5.8 postNotification(notification as NSNotificationMBS) 21023
    - 131.5.9 postNotificationName(name as string) 21023
    - 131.5.10 postNotificationName(name as string, theObject as Variant) 21023
    - 131.5.11 postNotificationName(name as string, theObject as Variant, userInfo as dictionary) 21024
    - 131.5.12 removeObserver(observer as NSNotificationObserverMBS) 21024
    - 131.5.13 removeObserver(observer as NSNotificationObserverMBS, name as string, theObject as Variant=nil) 21025
    - 131.5.15 Handle as Integer 21025
  - 131.6.1 class NSNotificationMBS 21026
    - 131.6.5 Constructor(handle as Integer) 21027
    - 131.6.6 Constructor(name as string, theObject as Variant = nil, userInfo as dictionary = nil) 21027
    - 131.6.7 notificationWithName(name as string, theObject as Variant = nil, userInfo as dictionary = nil) as NSNotificationMBS 21027
    - 131.6.8 Print 21028
    - 131.6.10 description as string 21028
    - 131.6.11 Handle as Integer 21028
    - 131.6.12 name as string 21028
    - 131.6.13 objectHandle as Integer 21029
    - 131.6.14 objectVariant as Variant 21029
    - 131.6.15 userInfo as dictionary 21029
  - 131.7.1 class NSNotificationObserverMBS 21031
    - 131.7.5 Constructor 21031
    - 131.7.6 Destructor 21031
    - 131.7.8 Handle as Integer 21032
    - 131.7.10 GotNotification(notification as NSNotificationMBS) 21032

- 128 **Navigation** 20519
  - 128.1.1 class NSOpenPanelMBS 20519
    - 128.1.5 beginForDirectory(path as folderitem, name as string, filetypes() as string) 20520
    - 128.1.6 beginSheetForDirectory(path as folderitem, name as string, filetypes() as string, targetWindow as window) 20520
    - 128.1.7 Constructor 20521
    - 128.1.8 Files as FolderItem() 20521
    - 128.1.9 Files(index as UInt32) as folderitem 20521
    - 128.1.10 runModalForDirectory(path as folderitem, name as string, filetypes as string) as Integer 20521
    - 128.1.11 runModalForDirectory(path as folderitem, name as string, filetypes() as string) as Integer 20522
    - 128.1.12 runModalForTypes(filetypes as string) as Integer 20522
    - 128.1.13 runModalForTypes(filetypes() as string) as Integer 20522
    - 128.1.14 URL(index as UInt32) as string 20523
    - 128.1.15 URLs as String() 20523
    - 128.1.17 allowsMultipleSelection as boolean 20523
    - 128.1.18 canChooseDirectories as boolean 20523
    - 128.1.19 canChooseFiles as boolean 20524
    - 128.1.20 canDownloadUbiquitousContents as Boolean 20524
    - 128.1.21 canResolveUbiquitousConflicts as Boolean 20524
    - 128.1.22 FilesCount as UInt32 20525
    - 128.1.23 resolvesAliases as boolean 20525

- 41 **Cocoa Threading** 9079
  - 41.1.1 class NSOperationMBS 9079
    - 41.1.3 addDependency(op as NSOperationMBS) 9080
    - 41.1.4 cancel 9080
    - 41.1.5 Constructor 9080
    - 41.1.6 Constructor(Handle as Integer) 9081
    - 41.1.7 dependencies as NSOperationMBS() 9081
    - 41.1.8 dependenciesCount as Integer 9081
    - 41.1.9 dependency(index as Integer) as NSOperationMBS 9081
    - 41.1.10 isCancelled as boolean 9082
    - 41.1.11 isConcurrent as boolean 9082
    - 41.1.12 isExecuting as boolean 9082
    - 41.1.13 isFinished as boolean 9082
    - 41.1.14 isReady as boolean 9082
    - 41.1.15 Lock 9083
    - 41.1.16 main 9083
    - 41.1.17 removeDependency(op as NSOperationMBS) 9084
    - 41.1.18 start 9084
    - 41.1.19 Unlock 9084
    - 41.1.20 waitUntilFinished 9085
    - 41.1.22 Handle as Integer 9085
    - 41.1.23 queuePriority as Integer 9085
    - 41.1.24 threadPriority as Double 9085
    - 41.1.26 Close 9086
    - 41.1.27 Finished 9086
    - 41.1.28 Open 9086
    - 41.1.29 Work 9086
    - 41.1.31 NSOperationQueuePriorityHigh=4 9087
    - 41.1.32 NSOperationQueuePriorityLow=-4 9087
    - 41.1.33 NSOperationQueuePriorityNormal=0 9087
    - 41.1.34 NSOperationQueuePriorityVeryHigh=8 9087
    - 41.1.35 NSOperationQueuePriorityVeryLow=-8 9087
  - 41.2.1 class NSOperationQueueMBS 9088
    - 41.2.3 addOperation(op as NSOperationMBS) 9088
    - 41.2.4 addOperations(ops() as NSOperationMBS, wait as boolean) 9089
    - 41.2.5 areAllOperationsFinished as boolean 9089
    - 41.2.6 cancelAllOperations 9089
    - 41.2.7 Constructor 9090
    - 41.2.8 currentQueue as NSOperationQueueMBS 9090
    - 41.2.9 isOneOperationExecuting as boolean 9090
    - 41.2.10 mainQueue as NSOperationQueueMBS 9090

* 41.2.11 operation(index as UInt32) as NSOperationMBS 9091
* 41.2.12 operationCount as Integer 9091
* 41.2.13 operations as NSOperationMBS() 9091
* 41.2.14 waitUntilAllOperationsAreFinished 9091
* 41.2.16 Handle as Integer 9092
* 41.2.17 isSuspended as boolean 9092
* 41.2.18 maxConcurrentOperationCount as Integer 9092
* 41.2.19 name as string 9092
* 41.2.21 NSOperationQueueDefaultMaxConcurrentOperationCount=-1 9093

- 115 **Linguistic** 19713
  - 115.3.1 class NSOrthographyMBS 19733
    - 115.3.5 allLanguages as String() 19733
    - 115.3.6 allScripts as String() 19734
    - 115.3.7 Constructor(script as string, map as dictionary) 19734
    - 115.3.8 copy as NSOrthographyMBS 19734
    - 115.3.9 defaultOrthographyForLanguage(language as string) as NSOrthographyMBS 19734
    - 115.3.10 dominantLanguageForScript(script as string) as String 19735
    - 115.3.11 languagesForScript(script as string) as String() 19735
    - 115.3.12 orthographyWithDominantScript(script as string, map as dictionary) as NSOrthographyMBS 19735
    - 115.3.14 dominantLanguage as String 19735
    - 115.3.15 dominantScript as String 19736
    - 115.3.16 Handle as Integer 19736
    - 115.3.17 languageMap as Dictionary 19736

1741

- 34 **Cocoa Controls** 7585
  - 34.65.1 control NSOutlineControlMBS 7963
    - 34.65.9 AcceptTabs as Boolean 7963
    - 34.65.10 allowsColumnReordering as Boolean 7964
    - 34.65.11 allowsColumnResizing as Boolean 7964
    - 34.65.12 allowsColumnSelection as Boolean 7964
    - 34.65.13 allowsEmptySelection as Boolean 7965
    - 34.65.14 allowsMultipleSelection as Boolean 7965
    - 34.65.15 autohidesScrollers as Boolean 7965
    - 34.65.16 hasHorizontalScroller as Boolean 7965
    - 34.65.17 hasVerticalScroller as Boolean 7966
    - 34.65.18 ScrollView as NSScrollViewMBS 7966
    - 34.65.19 View as NSOutlineViewMBS 7966
    - 34.65.21 acceptDrop(info as NSDraggingInfoMBS, item as NSOutlineViewItemMBS, index as Integer) as Boolean 7966
    - 34.65.22 BoundsChanged 7967
    - 34.65.23 childOfItem(index as Integer, item as NSOutlineViewItemMBS) as NSOutlineViewItemMBS 7967
    - 34.65.24 ColumnDidMove(notification as NSNotificationMBS, OldColumn as Integer, NewColumn as Integer) 7967
    - 34.65.25 ColumnDidResize(notification as NSNotificationMBS, tableColumn as NSTableColumnMBS, OldWidth as Double) 7968
    - 34.65.26 concludeDragOperation(info as NSDraggingInfoMBS) 7968
    - 34.65.27 dataCell(tableColumn as NSTableColumnMBS, item as NSOutlineViewItemMBS) as NSCellMBS 7968
    - 34.65.28 didAddRowView(rowView as NSTableRowViewMBS, row as Integer) 7969
    - 34.65.29 didClickTableColumn(tableColumn as NSTableColumnMBS) 7969
    - 34.65.30 didDragTableColumn(tableColumn as NSTableColumnMBS) 7969
    - 34.65.31 didRemoveRowView(rowView as NSTableRowViewMBS, row as Integer) 7970
    - 34.65.32 didTile 7970
    - 34.65.33 DoubleClick 7970
    - 34.65.34 draggingEnded(info as NSDraggingInfoMBS) 7970
    - 34.65.35 draggingExited(info as NSDraggingInfoMBS) 7971
    - 34.65.36 draggingSessionEnded(session as NSDraggingSessionMBS, screenPoint as NSPointMBS, operation as Integer) 7971
    - 34.65.37 draggingSessionWillBegin(session as NSDraggingSessionMBS, screenPoint as NSPointMBS, draggedItems() as NSOutlineViewItemMBS) 7972
    - 34.65.38 EnableMenuItems 7972
    - 34.65.39 FrameChanged 7972
    - 34.65.40 GotFocus 7972
    - 34.65.41 heightOfRowByItem(item as NSOutlineViewItemMBS) as Double 7972
    - 34.65.42 isGroupItem(item as NSOutlineViewItemMBS) as Boolean 7973

* 34.65.43 isItemExpandable(item as NSOutlineViewItemMBS) as Boolean 7973
* 34.65.44 ItemDidCollapse(notification as NSNotificationMBS, item as NSOutlineViewItemMBS) 7974
* 34.65.45 ItemDidExpand(notification as NSNotificationMBS, item as NSOutlineViewItemMBS) 7974
* 34.65.46 itemForPersistentObject(PersistentObject as Variant) as NSOutlineViewItemMBS 7974
* 34.65.47 ItemWillCollapse(notification as NSNotificationMBS, item as NSOutlineViewItemMBS) 7975
* 34.65.48 ItemWillExpand(notification as NSNotificationMBS, item as NSOutlineViewItemMBS) 7975
* 34.65.49 LeftMouseDown(e as NSEventMBS) as Boolean 7975
* 34.65.50 LeftMouseDragged(e as NSEventMBS) as Boolean 7975
* 34.65.51 LeftMouseUp(e as NSEventMBS) as Boolean 7976
* 34.65.52 LostFocus 7976
* 34.65.53 MenuAction(HitItem as MenuItem) as Boolean 7976
* 34.65.54 MouseDown(x as Integer, y as Integer, Modifiers as Integer) as Boolean 7976
* 34.65.55 mouseDownInHeaderOfTableColumn(tableColumn as NSTableColumnMBS) 7977
* 34.65.56 MouseDrag(x as Integer, y as Integer) 7977
* 34.65.57 MouseUp(x as Integer, y as Integer) 7977
* 34.65.58 namesOfPromisedFilesDroppedAtDestination(dropDestination as folderItem, DraggedItems() as NSOutlineViewItemMBS) as string() 7977
* 34.65.59 nextTypeSelectMatchFromItem(startItem as NSOutlineViewItemMBS, endItem as NSOutlineViewItemMBS, searchString as String) as NSOutlineViewItemMBS 7978
* 34.65.60 numberOfChildrenOfItem(item as NSOutlineViewItemMBS) as Integer 7978
* 34.65.61 objectValue(tableColumn as NSTableColumnMBS, item as NSOutlineViewItemMBS) as Variant 7979
* 34.65.62 OtherMouseDown(e as NSEventMBS) as Boolean 7979
* 34.65.63 OtherMouseDragged(e as NSEventMBS) as Boolean 7979
* 34.65.64 OtherMouseUp(e as NSEventMBS) as Boolean 7979
* 34.65.65 pasteboardWriterForItem(item as NSOutlineViewItemMBS) as NSPasteboardItemMBS 7980
* 34.65.66 persistentObjectForItem(item as NSOutlineViewItemMBS) as Variant 7980
* 34.65.67 RightMouseDown(e as NSEventMBS) as Boolean 7980
* 34.65.68 RightMouseDragged(e as NSEventMBS) as Boolean 7981
* 34.65.69 RightMouseUp(e as NSEventMBS) as Boolean 7981
* 34.65.70 rowViewForItem(item as NSOutlineViewItemMBS) as NSTableRowViewMBS 7981
* 34.65.71 ScaleFactorChanged(NewFactor as Double) 7981
* 34.65.72 SelectionDidChange(notification as NSNotificationMBS) 7981
* 34.65.73 selectionIndexesForProposedSelection(proposedSelectionIndexes as NSIndexSetMBS) as NSIndexSetMBS 7982
* 34.65.74 SelectionIsChanging(notification as NSNotificationMBS) 7982
* 34.65.75 selectionShouldChangeInOutlineView as Boolean 7982

* 34.65.76 setObjectValue(tableColumn as NSTableColumnMBS, item as NSOutlineViewItemMBS, value as Variant) 7983
* 34.65.77 shouldCollapseAutoExpandedItemsForDeposited(deposited as Boolean, superResult as Boolean) as Boolean 7983
* 34.65.78 shouldCollapseItem(item as NSOutlineViewItemMBS) as Boolean 7984
* 34.65.79 shouldEdit(tableColumn as NSTableColumnMBS, item as NSOutlineViewItemMBS) as Boolean 7984
* 34.65.80 shouldExpandItem(item as NSOutlineViewItemMBS) as Boolean 7984
* 34.65.81 shouldReorderColumn(columnIndex as Integer, newColumnIndex as Integer) as Boolean 7985
* 34.65.82 shouldSelectItem(item as NSOutlineViewItemMBS) as Boolean 7985
* 34.65.83 shouldSelectTableColumn(tableColumn as NSTableColumnMBS) as Boolean 7986
* 34.65.84 shouldShowCellExpansion(tableColumn as NSTableColumnMBS, item as NSOutlineViewItemMBS) as Boolean 7986
* 34.65.85 shouldShowOutlineCellForItem(item as NSOutlineViewItemMBS) as Boolean 7986
* 34.65.86 shouldTrackCell(cell as NSCellMBS, tableColumn as NSTableColumnMBS, item as NSOutlineViewItemMBS) as Boolean 7987
* 34.65.87 shouldTypeSelectForEvent(e as NSEventMBS, searchString as String) as Boolean 7987
* 34.65.88 sizeToFitWidthOfColumn(Column as Integer) as Double 7988
* 34.65.89 sortDescriptorsDidChange(oldDescriptors() as NSSortDescriptorMBS) 7988
* 34.65.90 textShouldBeginEditing(control as NSControlMBS, fieldEditor as NSTextMBS) as Boolean 7988
* 34.65.91 textShouldEndEditing(control as NSControlMBS, fieldEditor as NSTextMBS) as Boolean 7989
* 34.65.92 toolTipForCell(cell as NSCellMBS, byref rect as NSRectMBS, tableColumn as NSTableColumnMBS, item as NSOutlineViewItemMBS, mouseLocation as NSPointMBS) as String 7989
* 34.65.93 typeSelectString(tableColumn as NSTableColumnMBS, item as NSOutlineViewItemMBS) as String 7989
* 34.65.94 updateDraggingItemsForDrag(draggingInfo as NSDraggingInfoMBS) 7990
* 34.65.95 validateDrop(info as NSDraggingInfoMBS, proposedItem as NSOutlineViewItemMBS, proposedChildIndex as Integer) as Integer 7990
* 34.65.96 view(tableColumn as NSTableColumnMBS, item as NSOutlineViewItemMBS) as NSViewMBS 7990
* 34.65.97 willDisplayCell(cell as NSCellMBS, tableColumn as NSTableColumnMBS, item as NSOutlineViewItemMBS) 7991
* 34.65.98 willDisplayOutlineCell(cell as NSCellMBS, tableColumn as NSTableColumnMBS, item as NSOutlineViewItemMBS) 7991
* 34.65.99 willTile 7992
* 34.65.100 writeItems(items() as NSOutlineViewItemMBS, pasteboard as NSPasteboardMBS) as Boolean 7992

– 34.66.1 class NSOutlineViewItemMBS 7993

* 34.66.5 Constructor 7993

* 34.66.6 sortedArrayUsingDescriptor(values() as NSOutlineViewItemMBS, sortDescriptor as NSSortDescriptorMBS) as NSOutlineViewItemMBS() 7993
* 34.66.7 sortedArrayUsingDescriptors(values() as NSOutlineViewItemMBS, sortDescriptor() as NSSortDescriptorMBS) as NSOutlineViewItemMBS() 7993
* 34.66.9 Description as String 7994
* 34.66.10 Handle as Integer 7994
* 34.66.11 valueForKey(key as String) as Variant 7994
* 34.66.13 Description as String 7995
* 34.66.14 setValueForKey(key as string, value as Variant) 7995
* 34.66.15 setValueForUndefinedKey(key as string, value as Variant) 7995
* 34.66.16 valueForKey(key as string) as Variant 7996
* 34.66.17 valueForUndefinedKey(key as string) as Variant 7996

– 34.67.1 class NSOutlineViewMBS 7997

* 34.67.5 child(index as Integer, ofItem as NSOutlineViewItemMBS) as NSOutlineViewItemMBS 7998
* 34.67.6 childIndexForItem(item as NSOutlineViewItemMBS) as Integer 7998
* 34.67.7 collapseItem(item as NSOutlineViewItemMBS) 7998
* 34.67.8 collapseItem(item as NSOutlineViewItemMBS, collapseChildren as Boolean) 7998
* 34.67.9 Constructor 7999
* 34.67.10 Constructor(Handle as Integer) 7999
* 34.67.11 Constructor(left as Double, top as Double, width as Double, height as Double) 8000
* 34.67.12 expandItem(item as NSOutlineViewItemMBS) 8000
* 34.67.13 expandItem(item as NSOutlineViewItemMBS, expandChildren as Boolean) 8000
* 34.67.14 frameOfOutlineCellAtRow(row as Integer) as NSRectMBS 8001
* 34.67.15 insertItemsAtIndexes(indexes as NSIndexSetMBS, Parent as NSOutlineViewItemMBS, animationOptions as Integer) 8001
* 34.67.16 insertRowsAtIndexes(indexes as NSIndexSetMBS, animationOptions as Integer) 8002
* 34.67.17 isExpandable(item as NSOutlineViewItemMBS) as Boolean 8002
* 34.67.18 isItemExpanded(item as NSOutlineViewItemMBS) as Boolean 8002
* 34.67.19 itemAtRow(row as Integer) as NSOutlineViewItemMBS 8002
* 34.67.20 levelForItem(item as NSOutlineViewItemMBS) as Integer 8003
* 34.67.21 levelForRow(row as Integer) as Integer 8003
* 34.67.22 moveItemAtIndex(oldIndex as Integer, oldParent as NSOutlineViewItemMBS, newIndex as Integer, newParent as NSOutlineViewItemMBS) 8003
* 34.67.23 moveRowAtIndex(oldIndex as Integer, newIndex as Integer) 8004
* 34.67.24 NSOutlineViewColumnDidMoveNotification as String 8004
* 34.67.25 NSOutlineViewColumnDidResizeNotification as String 8004
* 34.67.26 NSOutlineViewDisclosureButtonKey as String 8004
* 34.67.27 NSOutlineViewItemDidCollapseNotification as String 8005
* 34.67.28 NSOutlineViewItemDidExpandNotification as String 8005
* 34.67.29 NSOutlineViewItemWillCollapseNotification as String 8005
* 34.67.30 NSOutlineViewItemWillExpandNotification as String 8005

* 34.67.31 NSOutlineViewSelectionDidChangeNotification as String 8006
* 34.67.32 NSOutlineViewSelectionIsChangingNotification as String 8006
* 34.67.33 NSOutlineViewShowHideButtonKey as String 8006
* 34.67.34 numberOfChildrenOfItem(item as NSOutlineViewItemMBS) as Integer 8006
* 34.67.35 parentForItem(item as NSOutlineViewItemMBS) as NSOutlineViewItemMBS 8007
* 34.67.36 reloadItem(item as NSOutlineViewItemMBS) 8007
* 34.67.37 reloadItem(item as NSOutlineViewItemMBS, reloadChildren as Boolean) 8007
* 34.67.38 removeItemsAtIndexes(indexes as NSIndexSetMBS, Parent as NSOutlineViewItemMBS, animationOptions as Integer) 8008
* 34.67.39 removeRowsAtIndexes(indexes as NSIndexSetMBS, animationOptions as Integer) 8008
* 34.67.40 rowForItem(item as NSOutlineViewItemMBS) as Integer 8008
* 34.67.41 setDropItem(item as NSOutlineViewItemMBS, dropChildIndex as Integer) 8009
* 34.67.43 autoresizesOutlineColumn as Boolean 8009
* 34.67.44 autosaveExpandedItems as Boolean 8009
* 34.67.45 indentationMarkerFollowsCell as Boolean 8010
* 34.67.46 indentationPerLevel as Double 8010
* 34.67.47 outlinetableColumn as NSTableColumnMBS 8010
* 34.67.48 stronglyReferencesItems as Boolean 8010
* 34.67.49 userInterfaceLayoutDirection as Integer 8011
* 34.67.51 NSOutlineViewDropOnItemIndex = -1 8011

- 32 **Cocoa** 6509
  - 32.47.1 class NSOutputStreamMBS 7014
    - 32.47.5 Constructor 7014
    - 32.47.6 Constructor(filePath as string, append as boolean) 7014
    - 32.47.7 OutputData as MemoryBlock 7015
    - 32.47.8 outputStreamToFileAtPath(filePath as string, append as boolean) as NSOutputStreamMBS 7015
    - 32.47.9 outputStreamToMemory as NSOutputStreamMBS 7015
    - 32.47.10 outputStreamWithURL(fileURL as string, append as boolean) as NSOutputStreamMBS 7016
    - 32.47.11 write(data as MemoryBlock) as Integer 7016
    - 32.47.13 hasSpaceAvailable as Boolean 7016

1747

- 38 **Cocoa Printing** 8937
  - 38.1.1 class NSPageLayoutMBS 8937
    - 38.1.5 beginSheetWithPrintInfo(printInfo as NSPrintInfoMBS, win as NSWindowMBS) 8937
    - 38.1.6 beginSheetWithPrintInfo(printInfo as NSPrintInfoMBS, win as window) 8938
    - 38.1.7 Constructor 8938
    - 38.1.8 pageLayout as NSPageLayoutMBS 8938
    - 38.1.9 printInfo as NSPrintInfoMBS 8939
    - 38.1.10 runModal as Integer 8939
    - 38.1.11 runModalWithPrintInfo(printInfo as NSPrintInfoMBS) as Integer 8939
    - 38.1.12 runPageLayout 8939
    - 38.1.14 Handle as Integer 8940
    - 38.1.16 printPanelDidEnd(returnCode as Integer) 8940

- 32 **Cocoa** 6509
  - 32.48.1 class NSPanelMBS 7017
    - 32.48.5 Constructor(x as Double, y as Double, w as Double, h as Double, styleMask as Integer, BackingStoreType as Integer, deferCreation as boolean) 7018
    - 32.48.6 RunAlertPanel(title as string, message as string, defaultButton as string, alternateButton as string, otherButton as string) as Integer 7019
    - 32.48.7 RunAlertPanelRelativeToWindow(title as string, message as string, defaultButton as string, alternateButton as string, otherButton as string, docWindow as NSWindowMBS) as Integer 7019
    - 32.48.8 RunAlertPanelRelativeToWindow(title as string, message as string, defaultButton as string, alternateButton as string, otherButton as string, docWindow as window) as Integer 7019
    - 32.48.9 RunCriticalAlertPanel(title as string, message as string, defaultButton as string, alternateButton as string, otherButton as string) as Integer 7020
    - 32.48.10 RunCriticalAlertPanelRelativeToWindow(title as string, message as string, defaultButton as string, alternateButton as string, otherButton as string, docWindow as NSWindowMBS) as Integer 7020
    - 32.48.11 RunCriticalAlertPanelRelativeToWindow(title as string, message as string, defaultButton as string, alternateButton as string, otherButton as string, docWindow as window) as Integer 7020
    - 32.48.12 RunInformationalAlertPanel(title as string, message as string, defaultButton as string, alternateButton as string, otherButton as string) as Integer 7020
    - 32.48.13 RunInformationalAlertPanelRelativeToWindow(title as string, message as string, defaultButton as string, alternateButton as string, otherButton as string, docWindow as NSWindowMBS) as Integer 7021
    - 32.48.14 RunInformationalAlertPanelRelativeToWindow(title as string, message as string, defaultButton as string, alternateButton as string, otherButton as string, docWindow as window) as Integer 7021
    - 32.48.16 becomesKeyOnlyIfNeeded as boolean 7021
    - 32.48.17 isFloatingPanel as boolean 7021
    - 32.48.18 worksWhenModal as boolean 7022
    - 32.48.20 NSAlertAlternateReturn=0 7022
    - 32.48.21 NSAlertDefaultReturn=1 7023
    - 32.48.22 NSAlertErrorReturn=-2 7023
    - 32.48.23 NSAlertOtherReturn=-1 7023
    - 32.48.24 NSCancelButton=0 7023
    - 32.48.25 NSDocModalWindowMask=64 7023
    - 32.48.26 NSHUDWindowMask=8192 7023
    - 32.48.27 NSNonactivatingPanelMask=128 7024
    - 32.48.28 NSOKButton=1 7024
    - 32.48.29 NSUtilityWindowMask=16 7024
  - 32.49.1 class NSParagraphStyleMBS 7025
    - 32.49.5 Constructor 7026

* 32.49.6 copy as NSParagraphStyleMBS 7026
* 32.49.7 defaultParagraphStyle as NSParagraphStyleMBS 7026
* 32.49.8 defaultWritingDirectionForLanguage(languageName as string) as Integer 7026
* 32.49.9 mutableCopy as NSMutableParagraphStyleMBS 7027
* 32.49.10 tabStops as NSTextTabMBS() 7027
* 32.49.11 textLists as NSTextListMBS() 7027
* 32.49.13 alignment as Integer 7027
* 32.49.14 baseWritingDirection as Integer 7028
* 32.49.15 defaultTabInterval as Double 7028
* 32.49.16 firstLineHeadIndent as Double 7028
* 32.49.17 firstTabStop as NSTextTabMBS 7028
* 32.49.18 firstTextList as NSTextListMBS 7029
* 32.49.19 Handle as Integer 7029
* 32.49.20 headerLevel as Integer 7029
* 32.49.21 headIndent as Double 7029
* 32.49.22 hyphenationFactor as Double 7029
* 32.49.23 lineBreakMode as Integer 7030
* 32.49.24 lineHeightMultiple as Double 7030
* 32.49.25 lineSpacing as Double 7030
* 32.49.26 maximumLineHeight as Double 7031
* 32.49.27 minimumLineHeight as Double 7031
* 32.49.28 paragraphSpacing as Double 7031
* 32.49.29 paragraphSpacingBefore as Double 7031
* 32.49.30 tailIndent as Double 7032
* 32.49.31 tighteningFactorForTruncation as Double 7032
* 32.49.33 NSCenterTextAlignment=2 7033
* 32.49.34 NSJustifiedTextAlignment=3 7033
* 32.49.35 NSLeftTextAlignment=0 7033
* 32.49.36 NSLineBreakByCharWrapping = 1 7033
* 32.49.37 NSLineBreakByClipping = 2 7033
* 32.49.38 NSLineBreakByTruncatingHead = 3 7034
* 32.49.39 NSLineBreakByTruncatingMiddle = 5 7034
* 32.49.40 NSLineBreakByTruncatingTail = 4 7034
* 32.49.41 NSLineBreakByWordWrapping = 0 7034
* 32.49.42 NSNaturalTextAlignment=4 7034
* 32.49.43 NSRightTextAlignment=1 7035
* 32.49.44 NSWritingDirectionLeftToRight=0 7035
* 32.49.45 NSWritingDirectionNatural=-1 7035
* 32.49.46 NSWritingDirectionRightToLeft=1 7035

- 29 **Clipboard** 6179
  - 29.2.1 class NSPasteboardItemDataProviderMBS 6185
    - 29.2.5 Constructor 6185
    - 29.2.6 Destructor 6185
    - 29.2.8 Handle as Integer 6185
    - 29.2.10 Finished(Pasteboard as NSPasteboardMBS) 6186
    - 29.2.11 provideDataForType(Pasteboard as NSPasteboardMBS, item as NSPasteboardItemMBS, type as string) 6186
  - 29.3.1 class NSPasteboardItemMBS 6187
    - 29.3.5 availableTypeFromArray(types() as string) as string 6188
    - 29.3.6 Constructor 6188
    - 29.3.7 Destructor 6188
    - 29.3.8 setDataProviderForType(dataProvider as NSPasteboardItemDataProviderMBS, types() as string) as boolean 6189
    - 29.3.9 types as string() 6189
    - 29.3.11 dataProvider as NSPasteboardItemDataProviderMBS 6189
    - 29.3.12 Handle as Integer 6189
    - 29.3.13 dataForType(type as string) as memoryblock 6190
    - 29.3.14 propertyListForType(type as string) as Variant 6190
    - 29.3.15 stringForType(type as string) as string 6190
  - 29.4.1 class NSPasteboardMBS 6192
    - 29.4.5 addType(type as string) as Integer 6193
    - 29.4.6 addTypes(types() as string) as Integer 6193
    - 29.4.7 changeCount as Integer 6194
    - 29.4.8 clearContents as Integer 6194
    - 29.4.9 Constructor 6195
    - 29.4.10 Constructor(name as string) 6195
    - 29.4.11 declareType(type as string) as Integer 6196
    - 29.4.12 declareTypes(types() as string) as Integer 6196
    - 29.4.13 generalPasteboard as NSPasteboardMBS 6197
    - 29.4.14 name as string 6197
    - 29.4.15 NSColorPboardType as string 6197
    - 29.4.16 NSDragPboard as string 6197
    - 29.4.17 NSFilenamesPboardType as string 6198
    - 29.4.18 NSFilesPromisePboardType as string 6198
    - 29.4.19 NSFindPboard as string 6198
    - 29.4.20 NSFontPboard as string 6199
    - 29.4.21 NSFontPboardType as string 6199
    - 29.4.22 NSGeneralPboard as string 6199
    - 29.4.23 NSHTMLPboardType as string 6200
    - 29.4.24 NSInkTextPboardType as string 6200

* 29.4.25 NSMultipleTextSelectionPboardType as string 6200
* 29.4.26 NSPasteboardTypeColor as string 6200
* 29.4.27 NSPasteboardTypeFindPanelSearchOptions as string 6201
* 29.4.28 NSPasteboardTypeFont as string 6201
* 29.4.29 NSPasteboardTypeHTML as string 6201
* 29.4.30 NSPasteboardTypeMultipleTextSelection as string 6201
* 29.4.31 NSPasteboardTypePDF as string 6202
* 29.4.32 NSPasteboardTypePNG as string 6202
* 29.4.33 NSPasteboardTypeRTF as string 6202
* 29.4.34 NSPasteboardTypeRTFD as string 6202
* 29.4.35 NSPasteboardTypeRuler as string 6202
* 29.4.36 NSPasteboardTypeSound as string 6203
* 29.4.37 NSPasteboardTypeString as string 6203
* 29.4.38 NSPasteboardTypeTabularText as string 6203
* 29.4.39 NSPasteboardTypeTIFF as string 6203
* 29.4.40 NSPDFPboardType as string 6204
* 29.4.41 NSPICTPboardType as string 6204
* 29.4.42 NSPostScriptPboardType as string 6204
* 29.4.43 NSRTFDPboardType as string 6205
* 29.4.44 NSRTFPboardType as string 6205
* 29.4.45 NSRulerPboard as string 6205
* 29.4.46 NSRulerPboardType as string 6205
* 29.4.47 NSStringPboardType as string 6206
* 29.4.48 NSTabularTextPboardType as string 6206
* 29.4.49 NSTIFFPboardType as string 6206
* 29.4.50 NSURLPboardType as string 6206
* 29.4.51 NSVCardPboardType as string 6207
* 29.4.52 pasteboardItems as NSPasteboardItemMBS() 6207
* 29.4.53 pasteboardWithName(name as string) as NSPasteboardMBS 6207
* 29.4.54 pasteboardWithUniqueName as NSPasteboardMBS 6207
* 29.4.55 releaseGlobally 6208
* 29.4.56 SetPasteboardItems(items() as NSPasteboardItemMBS) as Boolean 6208
* 29.4.57 SetPasteboardItems(items() as Variant) as boolean 6208
* 29.4.58 types as string() 6209
* 29.4.59 URLFromPasteboard as string 6209
* 29.4.60 writeURLToPasteboard(URL as string) 6210
* 29.4.62 Handle as Integer 6210
* 29.4.63 dataForType(type as string) as Memoryblock 6210
* 29.4.64 propertyListForType(type as string) as Variant 6211
* 29.4.65 stringForType(type as string) as string 6211

- 34 **Cocoa Controls** 7585
  - 34.68.1 class NSPathComponentCellMBS 8012
    - 34.68.5 Constructor(text as string) 8012
    - 34.68.7 File as folderitem 8012
    - 34.68.8 Image as NSImageMBS 8013
    - 34.68.9 URL as string 8013
  - 34.69.1 class NSPathControlMBS 8014
    - 34.69.7 clickedPathComponentCell as NSPathComponentCellMBS 8015
    - 34.69.8 Constructor 8015
    - 34.69.9 Constructor(Handle as Integer) 8015
    - 34.69.10 Constructor(left as Double, top as Double, width as Double, height as Double) 8016
    - 34.69.11 pathComponentCells as NSPathComponentCellMBS() 8016
    - 34.69.12 setDraggingSourceOperationMask(mask as Integer, local as boolean) 8016
    - 34.69.13 setPathComponentCells(cells() as NSPathComponentCellMBS) 8017
    - 34.69.15 backgroundColor as NSColorMBS 8017
    - 34.69.16 File as folderitem 8017
    - 34.69.17 menu as NSMenuMBS 8018
    - 34.69.18 pathStyle as Integer 8018
    - 34.69.19 URL as string 8018
    - 34.69.21 DoubleClick 8019
    - 34.69.23 NSPathStyleNavigationBar = 1 8019
    - 34.69.24 NSPathStylePopUp = 2 8019
    - 34.69.25 NSPathStyleStandard = 0 8019

1753

- 35 **Cocoa Drawing** 8351
  - 35.12.1 class NSPDFImageRepMBS 8625
    - 35.12.5 Constructor(data as Memoryblock) 8625
    - 35.12.6 imageRepWithData(data as Memoryblock) as NSPDFImageRepMBS 8625
    - 35.12.7 PDFRepresentation as Memoryblock 8625
    - 35.12.9 bounds as NSRectMBS 8626
    - 35.12.10 currentPage as Integer 8626
    - 35.12.11 pageCount as Integer 8626

- 31 **CloudKit** 6265
  - 31.54.1 class NSPersonNameComponentsMBS 6506
    - 31.54.3 Available as Boolean 6506
    - 31.54.4 Constructor 6506
    - 31.54.5 copy as CKQueryCursorMBS 6506
    - 31.54.6 formatted as NSAttributedStringMBS 6506
    - 31.54.8 familyName as String 6507
    - 31.54.9 givenName as String 6507
    - 31.54.10 Handle as Integer 6507
    - 31.54.11 middleName as String 6507
    - 31.54.12 namePrefix as String 6508
    - 31.54.13 nameSuffix as String 6508
    - 31.54.14 nickname as String 6508
    - 31.54.15 phoneticRepresentation as NSPersonNameComponentsMBS 6508

1755

- 35 **Cocoa Drawing** 8351
  - 35.13.1 class NSPICTImageRepMBS 8627
    - 35.13.5 Constructor(data as Memoryblock) 8627
    - 35.13.6 imageRepWithData(data as Memoryblock) as NSPICTImageRepMBS 8627
    - 35.13.7 PICTRepresentation as Memoryblock 8628
    - 35.13.9 boundingBox as NSRectMBS 8628

- 40 **Cocoa Tasks** 9033
  - 40.2.1 class NSPipeMBS 9052
    - 40.2.5 Constructor 9052
    - 40.2.6 fileHandleForReading as NSFileHandleMBS 9052
    - 40.2.7 fileHandleForWriting as NSFileHandleMBS 9053
    - 40.2.8 pipe as NSPipeMBS 9053
    - 40.2.10 Handle as Integer 9053

1757

- 32 **Cocoa** 6509
  - 32.50.1 class NSPointMBS 7036
    - 32.50.5 Constructor 7036
    - 32.50.6 Constructor(p as Ptr) 7037
    - 32.50.7 Constructor(s as string) 7037
    - 32.50.8 Constructor(x as Double, y as Double) 7037
    - 32.50.9 Equal(other as NSPointMBS) as boolean 7038
    - 32.50.10 Operator_Convert as String 7038
    - 32.50.11 String as String 7038
    - 32.50.12 Zero as NSPointMBS 7038
    - 32.50.14 Handle as Ptr 7038
    - 32.50.15 X as Double 7039
    - 32.50.16 Y as Double 7039
  - 32.51.1 class NSPopoverMBS 7040
    - 32.51.5 available as boolean 7040
    - 32.51.6 Close 7041
    - 32.51.7 Constructor 7041
    - 32.51.8 Destructor 7041
    - 32.51.9 isShown as boolean 7041
    - 32.51.10 NSPopoverCloseReasonDetachToWindow as string 7041
    - 32.51.11 NSPopoverCloseReasonKey as string 7042
    - 32.51.12 NSPopoverCloseReasonStandard as string 7042
    - 32.51.13 NSPopoverDidCloseNotification as string 7042
    - 32.51.14 NSPopoverDidShowNotification as string 7042
    - 32.51.15 NSPopoverWillCloseNotification as string 7042
    - 32.51.16 NSPopoverWillShowNotification as string 7043
    - 32.51.17 performClose 7043
    - 32.51.18 showRelativeToRect(positioningRect as NSRectMBS, view as NSViewMBS, edge as Integer) 7043
    - 32.51.20 Handle as Integer 7044
    - 32.51.21 Tag as Variant 7044
    - 32.51.22 animates as boolean 7044
    - 32.51.23 behavior as Integer 7044
    - 32.51.24 contentSize as NSSizeMBS 7045
    - 32.51.25 contentViewController as NSViewControllerMBS 7045
    - 32.51.26 positioningRect as NSRectMBS 7045
    - 32.51.28 detachableWindowForPopover as NSWindowMBS 7046
    - 32.51.29 popoverDidClose(notification as NSNotificationMBS) 7046
    - 32.51.30 popoverDidShow(notification as NSNotificationMBS) 7046
    - 32.51.31 popoverShouldClose as boolean 7047
    - 32.51.32 popoverWillClose(notification as NSNotificationMBS) 7047

* 32.51.33 popoverWillShow(notification as NSNotificationMBS) 7047
* 32.51.35 MaxXEdge = 2 7047
* 32.51.36 MaxYEdge = 3 7047
* 32.51.37 MinXEdge = 0 7048
* 32.51.38 MinYEdge = 1 7048
* 32.51.39 NSPopoverBehaviorApplicationDefined = 0 7048
* 32.51.40 NSPopoverBehaviorSemitransient = 2 7048
* 32.51.41 NSPopoverBehaviorTransient = 1 7049

- 182 **TouchBar** 24829
  - 182.5.1 class NSPopoverTouchBarItemMBS 24850
    - 182.5.7 Constructor(identifier as string) 24850
    - 182.5.8 dismissPopover 24850
    - 182.5.9 showPopover 24851
    - 182.5.11 collapsedRepresentation as NSViewMBS 24851
    - 182.5.12 collapsedRepresentationImage as NSImageMBS 24851
    - 182.5.13 collapsedRepresentationLabel as String 24851
    - 182.5.14 customizationLabel as String 24852
    - 182.5.15 popoverTouchBar as NSTouchBarMBS 24852
    - 182.5.16 pressAndHoldTouchBar as NSTouchBarMBS 24852
    - 182.5.17 showsCloseButton as Boolean 24852

- 34 **Cocoa Controls** 7585
  - 34.70.1 class NSPopUpButtonCellMBS 8020
    - 34.70.5 addItemsWithTitles(itemTitles() as string) 8020
    - 34.70.6 addItemWithTitle(title as string) 8021
    - 34.70.7 Constructor(image as NSImageMBS) 8021
    - 34.70.8 Constructor(text as string, pullsDown as boolean) 8021
    - 34.70.9 dismissPopUp 8022
    - 34.70.10 indexOfItem(item as NSMenuItemMBS) as Integer 8022
    - 34.70.11 indexOfItemWithTag(tag as Integer) as Integer 8022
    - 34.70.12 indexOfItemWithTitle(title as String) as Integer 8022
    - 34.70.13 insertItemWithTitle(title as string, atIndex as Integer) 8023
    - 34.70.14 itemArray as NSMenuItemMBS() 8023
    - 34.70.15 itemAtIndex(Index as Integer) as NSMenuItemMBS 8023
    - 34.70.16 itemTitleAtIndex(Index as Integer) as String 8024
    - 34.70.17 itemTitles as String() 8024
    - 34.70.18 itemWithTitle(title as String) as NSMenuItemMBS 8024
    - 34.70.19 removeAllItems 8024
    - 34.70.20 removeItemAtIndex(Index as Integer) 8024
    - 34.70.21 removeItemWithTitle(title as string) 8025
    - 34.70.22 selectItem(item as NSMenuItemMBS) 8025
    - 34.70.23 selectItemAtIndex(Index as Integer) 8025
    - 34.70.24 selectItemWithTag(tag as Integer) as boolean 8025
    - 34.70.25 selectItemWithTitle(title as string) 8026
    - 34.70.26 setTitle(title as string) 8026
    - 34.70.27 synchronizeTitleAndSelectedItem 8026
    - 34.70.29 altersStateOfSelectedItem as Boolean 8027
    - 34.70.30 arrowPosition as Integer 8027
    - 34.70.31 autoenablesItems as Boolean 8027
    - 34.70.32 indexOfSelectedItem as Integer 8028
    - 34.70.33 lastItem as NSMenuItemMBS 8028
    - 34.70.34 menu as NSMenuMBS 8028
    - 34.70.35 numberOfItems as Integer 8028
    - 34.70.36 preferredEdge as Integer 8029
    - 34.70.37 pullsDown as Boolean 8029
    - 34.70.38 selectedItem as NSMenuItemMBS 8029
    - 34.70.39 titleOfSelectedItem as String 8030
    - 34.70.40 usesItemFromMenu as Boolean 8030
    - 34.70.42 NSPopUpArrowAtBottom = 2 8030
    - 34.70.43 NSPopUpArrowAtCenter = 1 8030
    - 34.70.44 NSPopUpNoArrow = 0 8031
  - 34.71.1 control NSPopUpButtonControlMBS 8032

* 34.71.5 View as NSPopUpButtonMBS 8032
* 34.71.7 Action 8032
* 34.71.8 BoundsChanged 8033
* 34.71.9 EnableMenuItems 8033
* 34.71.10 FrameChanged 8033
* 34.71.11 GotFocus 8033
* 34.71.12 LostFocus 8033
* 34.71.13 MenuAction(HitItem as MenuItem) As Boolean 8033
* 34.71.14 MouseDown(x as Integer, y as Integer, Modifiers as Integer) As Boolean 8034
* 34.71.15 MouseDrag(x as Integer, y as Integer) 8034
* 34.71.16 MouseUp(x as Integer, y as Integer) 8034
* 34.71.17 ScaleFactorChanged(NewFactor as Double) 8034

– 34.72.1 class NSPopUpButtonMBS 8036

* 34.72.5 addItemsWithTitles(titles() as string) 8037
* 34.72.6 addItemWithTitle(title as string) 8037
* 34.72.7 Constructor 8038
* 34.72.8 Constructor(Handle as Integer) 8038
* 34.72.9 Constructor(left as Double, top as Double, width as Double, height as Double) 8038
* 34.72.10 Constructor(left as Double, top as Double, width as Double, height as Double, pullsDown as boolean) 8039
* 34.72.11 indexOfItem(item as NSMenuItemMBS) as Integer 8039
* 34.72.12 indexOfItemWithTag(tag as Integer) as Integer 8040
* 34.72.13 indexOfItemWithTitle(title as string) as Integer 8040
* 34.72.14 indexOfSelectedItem as Integer 8040
* 34.72.15 insertItemWithTitle(title as string, atIndex as Integer) 8040
* 34.72.16 itemAtIndex(index as Integer) as NSMenuItemMBS 8041
* 34.72.17 itemWithTitle(title as string) as NSMenuItemMBS 8041
* 34.72.18 lastItem as NSMenuItemMBS 8041
* 34.72.19 removeAllItems 8042
* 34.72.20 removeItemAtIndex(index as Integer) 8042
* 34.72.21 removeItemWithTitle(title as string) 8042
* 34.72.22 selectItem(item as NSMenuItemMBS) 8042
* 34.72.23 selectItemAtIndex(index as Integer) 8043
* 34.72.24 selectItemWithTag(tag as Integer) as boolean 8043
* 34.72.25 selectItemWithTitle(title as string) 8043
* 34.72.26 setTitle(title as string) 8043
* 34.72.27 synchronizeTitleAndSelectedItem 8044
* 34.72.28 titleOfSelectedItem as string 8044
* 34.72.30 arrowPosition as Integer 8044
* 34.72.31 autoenablesItems as boolean 8044
* 34.72.32 menu as NSMenuMBS 8045

* 34.72.33 numberOfItems as Integer 8045
* 34.72.34 pullsDown as boolean 8045
* 34.72.35 selectedItem as NSMenuItemMBS 8045
* 34.72.37 NSPopUpArrowAtBottom = 2 8046
* 34.72.38 NSPopUpArrowAtCenter = 1 8046
* 34.72.39 NSPopUpNoArrow = 0 8046

1763

- 94 **iCloud** 17237
  - 94.12.1 class NSPredicateMBS 17387
    - 94.12.5 Constructor(predicateFormat as string) 17388
    - 94.12.6 Constructor(predicateFormat as string, arguments() as Variant) 17388
    - 94.12.7 Constructor(value as boolean) 17389
    - 94.12.8 description as string 17390
    - 94.12.9 predicateFormat as string 17390
    - 94.12.10 predicateWithFormat(predicateFormat as string) as NSPredicateMBS 17390
    - 94.12.11 predicateWithFormat(predicateFormat as string, arguments() as Variant) as NSPredicateMBS 17391
    - 94.12.12 predicateWithValue(value as boolean) as NSPredicateMBS 17392
    - 94.12.13 Print 17392
    - 94.12.15 Handle as Integer 17392

- 38 **Cocoa Printing** 8937
  - 38.2.1 class NSPrinterMBS 8941
    - 38.2.5 booleanForKey(key as string, table as string) as boolean 8941
    - 38.2.6 Constructor(name as string = "") 8942
    - 38.2.7 copy as NSPrinterMBS 8942
    - 38.2.8 defaultPrinter as NSPrinterMBS 8942
    - 38.2.9 deviceDescription as Dictionary 8942
    - 38.2.10 floatForKey(key as string, table as string) as Double 8942
    - 38.2.11 intForKey(key as string, table as string) as Integer 8943
    - 38.2.12 isKey(key as string, table as string) as boolean 8943
    - 38.2.13 languageLevel as Integer 8943
    - 38.2.14 name as string 8944
    - 38.2.15 pageSizeForPaper(paperName as string) as NSSizeMBS 8944
    - 38.2.16 printerNames as string() 8944
    - 38.2.17 printerTypes as string() 8944
    - 38.2.18 printerWithName(name as string) as NSPrinterMBS 8945
    - 38.2.19 printerWithType(type as string) as NSPrinterMBS 8945
    - 38.2.20 rectForKey(key as string, table as string) as NSRectMBS 8945
    - 38.2.21 sizeForKey(key as string, table as string) as NSSizeMBS 8946
    - 38.2.22 statusForTable(paperName as string) as Integer 8946
    - 38.2.23 stringForKey(key as string, table as string) as string 8946
    - 38.2.24 stringListForKey(key as string, table as string) as string() 8946
    - 38.2.25 type as string 8947
    - 38.2.27 Handle as Integer 8947
    - 38.2.29 NSPrinterTableError = 2 8947
    - 38.2.30 NSPrinterTableNotFound = 1 8947
    - 38.2.31 NSPrinterTableOK = 0 8948
  - 38.3.1 class NSPrintInfoMBS 8949
    - 38.3.5 Constructor 8950
    - 38.3.6 Constructor(attributes as Dictionary) 8951
    - 38.3.7 Constructor(Data as Memoryblock) 8951
    - 38.3.8 copy as NSPrintInfoMBS 8952
    - 38.3.9 defaultPrinter as NSPrinterMBS 8952
    - 38.3.10 NSPrintAllPages as string 8952
    - 38.3.11 NSPrintBottomMargin as string 8952
    - 38.3.12 NSPrintCancelJob as string 8952
    - 38.3.13 NSPrintCopies as string 8953
    - 38.3.14 NSPrintDetailedErrorReporting as string 8953
    - 38.3.15 NSPrintFaxNumber as string 8953
    - 38.3.16 NSPrintFirstPage as string 8953
    - 38.3.17 NSPrintHeaderAndFooter as string 8953

* 38.3.18 NSPrintHorizontallyCentered as string 8953
* 38.3.19 NSPrintHorizontalPagination as string 8954
* 38.3.20 NSPrintJobDisposition as string 8954
* 38.3.21 NSPrintJobSavingFileNameExtensionHidden as string 8954
* 38.3.22 NSPrintJobSavingURL as string 8954
* 38.3.23 NSPrintLastPage as string 8955
* 38.3.24 NSPrintLeftMargin as string 8955
* 38.3.25 NSPrintMustCollate as string 8955
* 38.3.26 NSPrintOrientation as string 8955
* 38.3.27 NSPrintPagesAcross as string 8955
* 38.3.28 NSPrintPagesDown as string 8956
* 38.3.29 NSPrintPaperName as string 8956
* 38.3.30 NSPrintPaperSize as string 8956
* 38.3.31 NSPrintPreviewJob as string 8956
* 38.3.32 NSPrintPrinter as string 8956
* 38.3.33 NSPrintPrinterName as string 8956
* 38.3.34 NSPrintReversePageOrder as string 8957
* 38.3.35 NSPrintRightMargin as string 8957
* 38.3.36 NSPrintSaveJob as string 8957
* 38.3.37 NSPrintScalingFactor as string 8957
* 38.3.38 NSPrintSelectionOnly as string 8957
* 38.3.39 NSPrintSpoolJob as string 8958
* 38.3.40 NSPrintTime as string 8958
* 38.3.41 NSPrintTopMargin as string 8958
* 38.3.42 NSPrintVerticallyCentered as string 8958
* 38.3.43 NSPrintVerticalPagination as string 8958
* 38.3.44 SetSaveDestination(file as folderitem) 8959
* 38.3.45 setSharedPrintInfo(printInfo as NSPrintInfoMBS) 8959
* 38.3.46 setUpPrintOperationDefaultValues 8959
* 38.3.47 sharedPrintInfo as NSPrintInfoMBS 8960
* 38.3.49 bottomMargin as Double 8960
* 38.3.50 data as Memoryblock 8960
* 38.3.51 dictionary as dictionary 8961
* 38.3.52 Handle as Integer 8961
* 38.3.53 HorizontallyCentered as boolean 8961
* 38.3.54 horizontalPagination as Integer 8962
* 38.3.55 imageablePageBounds as NSRectMBS 8962
* 38.3.56 jobDisposition as string 8962
* 38.3.57 leftMargin as Double 8963
* 38.3.58 localizedPaperName as string 8963
* 38.3.59 orientation as Integer 8963
* 38.3.60 paperName as string 8963

* 38.3.61 paperSize as NSSizeMBS 8964
* 38.3.62 printer as NSPrinterMBS 8964
* 38.3.63 printerName as String 8964
* 38.3.64 printSettings as dictionary 8964
* 38.3.65 rightMargin as Double 8965
* 38.3.66 scalingFactor as Double 8965
* 38.3.67 SelectionOnly as boolean 8965
* 38.3.68 SetupString as Memoryblock 8965
* 38.3.69 topMargin as Double 8966
* 38.3.70 VerticallyCentered as boolean 8966
* 38.3.71 verticalPagination as Integer 8967
* 38.3.73 NSAutoPagination = 0 8967
* 38.3.74 NSClipPagination = 2 8967
* 38.3.75 NSFitPagination = 1 8967
* 38.3.76 NSLandscapeOrientation = 1 8968
* 38.3.77 NSPortraitOrientation = 0 8968

– 38.4.1 class NSPrintOperationMBS 8969

* 38.4.5 Constructor 8970
* 38.4.6 Constructor(other as NSPrintOperationMBS) 8970
* 38.4.7 Constructor(view as HTMLViewer, printInfo as NSPrintInfoMBS = nil) 8970
* 38.4.8 Constructor(view as NSViewMBS) 8971
* 38.4.9 Constructor(view as NSViewMBS, printInfo as NSPrintInfoMBS) 8972
* 38.4.10 context as NSGraphicsMBS 8972
* 38.4.11 currentOperation as NSPrintOperationMBS 8972
* 38.4.12 currentPage as Integer 8973
* 38.4.13 data as Memoryblock 8973
* 38.4.14 Destructor 8973
* 38.4.15 EPSOperationWithView(view as NSViewMBS, rect as NSRectMBS) as NSPrintOperationMBS 8973
* 38.4.16 EPSOperationWithView(view as NSViewMBS, rect as NSRectMBS, printInfo as NSPrintInfoMBS) as NSPrintOperationMBS 8974
* 38.4.17 EPSOperationWithView(view as NSViewMBS, rect as NSRectMBS, printInfo as NSPrintInfoMBS, file as folderitem) as NSPrintOperationMBS 8974
* 38.4.18 EPSOperationWithView(view as NSViewMBS, rect as NSRectMBS, printInfo as NSPrintInfoMBS, path as string) as NSPrintOperationMBS 8975
* 38.4.19 isCopyingOperation as boolean 8975
* 38.4.20 NSPrintOperationExistsException as string 8976
* 38.4.21 pageRange as NSRangeMBS 8976
* 38.4.22 PDFOperationWithView(view as NSViewMBS, rect as NSRectMBS) as NSPrintOperationMBS 8976
* 38.4.23 PDFOperationWithView(view as NSViewMBS, rect as NSRectMBS, printInfo as NSPrintInfoMBS) as NSPrintOperationMBS 8977

* 38.4.24 PDFOperationWithView(view as NSViewMBS, rect as NSRectMBS, printInfo as NSPrintInfoMBS, file as folderitem) as NSPrintOperationMBS 8977
* 38.4.25 PDFOperationWithView(view as NSViewMBS, rect as NSRectMBS, printInfo as NSPrintInfoMBS, path as string) as NSPrintOperationMBS 8978
* 38.4.26 preferredRenderingQuality as Integer 8979
* 38.4.27 printOperationWithView(view as HTMLViewer, printInfo as NSPrintInfoMBS = nil) as NSPrintOperationMBS 8979
* 38.4.28 printOperationWithView(view as NSViewMBS) as NSPrintOperationMBS 8980
* 38.4.29 printOperationWithView(view as NSViewMBS, printInfo as NSPrintInfoMBS) as NSPrintOperationMBS 8981
* 38.4.30 runOperation as boolean 8981
* 38.4.31 runOperationModalForWindow(win as NSWindowMBS) 8981
* 38.4.32 runOperationModalForWindow(win as window) 8982
* 38.4.33 setCurrentOperation(operation as NSPrintOperationMBS) 8982
* 38.4.34 view as NSViewMBS 8982
* 38.4.36 Handle as Integer 8982
* 38.4.37 canSpawnSeparateThread as boolean 8983
* 38.4.38 jobTitle as string 8983
* 38.4.39 pageOrder as Integer 8983
* 38.4.40 printInfo as NSPrintInfoMBS 8984
* 38.4.41 printPanel as NSPrintPanelMBS 8984
* 38.4.42 showsPrintPanel as boolean 8984
* 38.4.43 showsProgressPanel as boolean 8984
* 38.4.45 printOperationDidRun(success as boolean) 8985
* 38.4.47 NSAscendingPageOrder = 1 8985
* 38.4.48 NSDescendingPageOrder = -1 8985
* 38.4.49 NSPrintRenderingQualityBest = 0 8985
* 38.4.50 NSPrintRenderingQualityResponsive = 1 8985
* 38.4.51 NSSpecialPageOrder = 0 8986
* 38.4.52 NSUnknownPageOrder = 2 8986

– 38.5.1 class NSPrintPanelMBS 8987

* 38.5.5 beginSheetWithPrintInfo(printInfo as NSPrintInfoMBS, win as NSWindowMBS) 8987
* 38.5.6 beginSheetWithPrintInfo(printInfo as NSPrintInfoMBS, win as window) 8988
* 38.5.7 Constructor 8988
* 38.5.8 NSPrintAllPresetsJobStyleHint as string 8988
* 38.5.9 NSPrintNoPresetsJobStyleHint as string 8988
* 38.5.10 NSPrintPhotoJobStyleHint as string 8989
* 38.5.11 printInfo as NSPrintInfoMBS 8989
* 38.5.12 printPanel as NSPrintPanelMBS 8989
* 38.5.13 runModal as Integer 8989
* 38.5.14 runModalWithPrintInfo(printInfo as NSPrintInfoMBS) as Integer 8989
* 38.5.16 Handle as Integer 8990

* 38.5.17 defaultButtonTitle as string 8990
* 38.5.18 helpAnchor as string 8990
* 38.5.19 jobStyleHint as string 8991
* 38.5.20 options as Integer 8991
* 38.5.22 printPanelDidEnd(returnCode as Integer) 8991
* 38.5.24 NSPrintPanelShowsCopies = 1 8992
* 38.5.25 NSPrintPanelShowsOrientation = 8 8992
* 38.5.26 NSPrintPanelShowsPageRange = 2 8992
* 38.5.27 NSPrintPanelShowsPageSetupAccessory = 256 8992
* 38.5.28 NSPrintPanelShowsPaperSize = 4 8993
* 38.5.29 NSPrintPanelShowsPreview = 131072 8993
* 38.5.30 NSPrintPanelShowsPrintSelection = 32 8993
* 38.5.31 NSPrintPanelShowsScaling = 16 8993

- 143 **Process** 22223
  - 143.17.1 class NSProcessInfoActivityMBS 22300
    - 143.17.3 Constructor 22300
    - 143.17.4 Destructor 22300
    - 143.17.6 Handle as Integer 22301
    - 143.17.7 Options as Integer 22301
    - 143.17.8 Reason as String 22301
  - 143.18.1 class NSProcessInfoMBS 22302
    - 143.18.7 argument(index as Integer) as string 22303
    - 143.18.8 arguments as string() 22303
    - 143.18.9 beginActivity(options as Integer, reason as string) as NSProcessInfoActivityMBS 22304
    - 143.18.10 Constructor 22304
    - 143.18.11 disableAutomaticTermination(Reason as string) 22304
    - 143.18.12 disableSuddenTermination 22305
    - 143.18.13 enableAutomaticTermination(Reason as string) 22305
    - 143.18.14 enableSuddenTermination 22305
    - 143.18.15 endActivity(activity as NSProcessInfoActivityMBS) 22306
    - 143.18.16 NSActivityLatencyCritical as UInt64 22306
    - 143.18.17 NSProcessInfoThermalStateDidChangeNotification as String 22306
    - 143.18.18 operationSystemVersion(byref Major as Integer, byref Minor as Integer, byref Patch as Integer) 22307
    - 143.18.19 processInfo as NSProcessInfoMBS 22307
    - 143.18.21 activeProcessorCount as Integer 22307
    - 143.18.22 argumentsCount as Integer 22308
    - 143.18.23 automaticTerminationSupportEnabled as boolean 22308
    - 143.18.24 environment as dictionary 22308
    - 143.18.25 globallyUniqueString as string 22309
    - 143.18.26 Handle as Integer 22309
    - 143.18.27 hostName as string 22309
    - 143.18.28 isiOSAppOnMac as Boolean 22310
    - 143.18.29 isLowPowerModeEnabled as Boolean 22310
    - 143.18.30 operatingSystem as Integer 22310
    - 143.18.31 operatingSystemName as string 22311
    - 143.18.32 operatingSystemVersionString as string 22311
    - 143.18.33 operationSystemVersionMajor as Integer 22311
    - 143.18.34 operationSystemVersionMinor as Integer 22312
    - 143.18.35 operationSystemVersionPatch as Integer 22312
    - 143.18.36 physicalMemory as UInt64 22312
    - 143.18.37 processIdentifier as Integer 22312
    - 143.18.38 processName as string 22313

* 143.18.39 processorCount as Integer 22313
* 143.18.40 systemUptime as Double 22314
* 143.18.41 thermalState as Integer 22314
* 143.18.43 NSActivityAutomaticTerminationDisabled = & h8000 22315
* 143.18.44 NSActivityBackground = & h000000FF 22315
* 143.18.45 NSActivityIdleDisplaySleepDisabled = & h10000000000 22315
* 143.18.46 NSActivityIdleSystemSleepDisabled = & h100000 22315
* 143.18.47 NSActivitySuddenTerminationDisabled = & h4000 22316
* 143.18.48 NSActivityUserInitiated = & h00FFFFFF 22316
* 143.18.49 NSActivityUserInitiatedAllowingIdleSystemSleep = & h00EFFFFF 22316
* 143.18.50 NSHPUXOperatingSystem=4 22316
* 143.18.51 NSMACHOperatingSystem=5 22316
* 143.18.52 NSOSF1OperatingSystem=7 22317
* 143.18.53 NSProcessInfoThermalStateCritical = 3 22317
* 143.18.54 NSProcessInfoThermalStateFair = 1 22317
* 143.18.55 NSProcessInfoThermalStateNominal = 0 22317
* 143.18.56 NSProcessInfoThermalStateSerious = 2 22318
* 143.18.57 NSSolarisOperatingSystem=3 22318
* 143.18.58 NSSunOSOperatingSystem=6 22318
* 143.18.59 NSWindows95OperatingSystem=2 22318
* 143.18.60 NSWindowsNTOperatingSystem=1 22318

1771

- 34 **Cocoa Controls** 7585
  - 34.73.1 class NSProgressIndicatorMBS 8047
    - 34.73.7 Constructor 8047
    - 34.73.8 Constructor(Handle as Integer) 8048
    - 34.73.9 Constructor(left as Double, top as Double, width as Double, height as Double) 8048
    - 34.73.10 incrementBy(delta as Double) 8049
    - 34.73.11 sizeToFit 8049
    - 34.73.12 startAnimation 8049
    - 34.73.13 stopAnimation 8049
    - 34.73.15 controlSize as Integer 8049
    - 34.73.16 controlTint as Integer 8050
    - 34.73.17 doubleValue as Double 8050
    - 34.73.18 isBezeled as boolean 8050
    - 34.73.19 isDisplayedWhenStopped as boolean 8050
    - 34.73.20 isIndeterminate as boolean 8051
    - 34.73.21 maxValue as Double 8051
    - 34.73.22 minValue as Double 8051
    - 34.73.23 style as Integer 8051
    - 34.73.24 usesThreadedAnimation as boolean 8052
    - 34.73.26 NSBlueControlTint=1 8052
    - 34.73.27 NSClearControlTint=7 8052
    - 34.73.28 NSDefaultControlTint=0 8052
    - 34.73.29 NSGraphiteControlTint=6 8052
    - 34.73.30 NSMiniControlSize=2 8053
    - 34.73.31 NSProgressIndicatorBarStyle=0 8053
    - 34.73.32 NSProgressIndicatorPreferredAquaThickness=12 8053
    - 34.73.33 NSProgressIndicatorPreferredLargeThickness=18 8053
    - 34.73.34 NSProgressIndicatorPreferredSmallThickness=10 8053
    - 34.73.35 NSProgressIndicatorPreferredThickness=14 8053
    - 34.73.36 NSProgressIndicatorSpinningStyle=1 8054
    - 34.73.37 NSRegularControlSize=0 8054
    - 34.73.38 NSSmallControlSize=1 8054

- 32 **Cocoa** 6509
  - 32.52.1 class NSRangeMBS 7050
    - 32.52.7 Constructor 7051
    - 32.52.8 Constructor(Location as UInt32, Length as UInt32) 7051
    - 32.52.9 Constructor(p as Ptr) 7051
    - 32.52.10 Constructor(s as string) 7052
    - 32.52.11 Equal(other as NSRangeMBS) as boolean 7052
    - 32.52.12 Intersection(other as NSRangeMBS) as NSRangeMBS 7052
    - 32.52.13 LocationInRange(location as UInt32) as boolean 7052
    - 32.52.14 Operator_Convert as String 7052
    - 32.52.15 String as String 7053
    - 32.52.16 Union(other as NSRangeMBS) as NSRangeMBS 7053
    - 32.52.18 Handle as Ptr 7053
    - 32.52.19 Length as UInt32 7053
    - 32.52.20 Location as UInt32 7054
    - 32.52.21 MaxRange as UInt32 7054
  - 32.53.1 class NSRectMBS 7055
    - 32.53.5 Constructor 7055
    - 32.53.6 Constructor(p as Ptr) 7056
    - 32.53.7 Constructor(s as string) 7056
    - 32.53.8 Constructor(X as Double, Y as Double, W as Double, H as Double) 7056
    - 32.53.9 Contains(other as NSPointMBS) as boolean 7057
    - 32.53.10 Contains(other as NSRectMBS) as boolean 7057
    - 32.53.11 Equal(other as NSRectMBS) as boolean 7057
    - 32.53.12 Inset(dx as Double, dy as Double) as NSRectMBS 7057
    - 32.53.13 Integral as NSRectMBS 7058
    - 32.53.14 Intersection(other as NSRectMBS) as NSRectMBS 7058
    - 32.53.15 Intersects(other as NSRectMBS) as boolean 7058
    - 32.53.16 Operator_Convert as String 7058
    - 32.53.17 String as String 7058
    - 32.53.18 Union(other as NSRectMBS) as NSRectMBS 7059
    - 32.53.19 Zero as NSRectMBS 7059
    - 32.53.21 Handle as Ptr 7059
    - 32.53.22 Height as Double 7059
    - 32.53.23 IsEmpty as boolean 7059
    - 32.53.24 MaxX as Double 7060
    - 32.53.25 MaxY as Double 7060
    - 32.53.26 MidX as Double 7060
    - 32.53.27 MidY as Double 7060
    - 32.53.28 MinX as Double 7060
    - 32.53.29 MinY as Double 7061

* 32.53.30 Origin as NSPointMBS 7061
* 32.53.31 Size as NSSizeMBS 7061
* 32.53.32 Width as Double 7061
* 32.53.33 X as Double 7061
* 32.53.34 Y as Double 7062

- 39 **Cocoa Regular Expressions** 8995
  - 39.2.1 class NSRegularExpressionMBS 9000
    - 39.2.5 Constructor(script as string, options as Integer, byref error as NSErrorMBS) 9000
    - 39.2.6 copy as NSRegularExpressionMBS 9001
    - 39.2.7 enumerateMatches(text as string, options as Integer, range as NSRangeMBS = nil) 9001
    - 39.2.8 escapedPatternForString(text as String) as String 9002
    - 39.2.9 escapedTemplateForString(text as String) as String 9003
    - 39.2.10 firstMatch(text as string, options as Integer, range as NSRangeMBS = nil) as NSTextCheckingResultMBS 9003
    - 39.2.11 matches(text as string, options as Integer, range as NSRangeMBS = nil) as NSTextCheckingResultMBS() 9004
    - 39.2.12 numberOfMatches(text as string, options as Integer, range as NSRangeMBS = nil) as Integer 9004
    - 39.2.13 rangeOfFirstMatch(text as string, options as Integer, range as NSRangeMBS = nil) as NSRangeMBS 9004
    - 39.2.14 regularExpressionWithPattern(pattern as String, options as Integer, byref error as NSErrorMBS) as NSDataDetectorMBS 9005
    - 39.2.15 replaceMatches(byref text as string, options as Integer, range as NSRangeMBS = nil, template as String) as Integer 9005
    - 39.2.16 replacementStringForResult(result as NSTextCheckingResultMBS, text as string, offset as Integer, template as String) as String 9006
    - 39.2.17 stringByReplacingMatches(text as string, options as Integer, range as NSRangeMBS = nil, template as String) as String 9006
    - 39.2.19 Handle as Integer 9007
    - 39.2.20 numberOfCaptureGroups as Integer 9007
    - 39.2.21 options as Integer 9007
    - 39.2.22 pattern as String 9007
    - 39.2.24 enumerateMatch(text as String, options as Integer, result as NSTextCheckingResultMBS, flags as Integer, byref stop as Boolean) 9008
    - 39.2.26 MatchingAnchored = 4 9008
    - 39.2.27 MatchingCompleted = 2 9008
    - 39.2.28 MatchingHitEnd = 4 9008
    - 39.2.29 MatchingInternalError = 16 9009
    - 39.2.30 MatchingProgress = 1 9009
    - 39.2.31 MatchingReportCompletion = 2 9009
    - 39.2.32 MatchingReportProgress = 1 9009
    - 39.2.33 MatchingRequiredEnd = 8 9009
    - 39.2.34 MatchingWithoutAnchoringBounds = 16 9010
    - 39.2.35 MatchingWithTransparentBounds = 8 9010
    - 39.2.36 RegularExpressionAllowCommentsAndWhitespace = 2 9010
    - 39.2.37 RegularExpressionAnchorsMatchLines = 16 9010
    - 39.2.38 RegularExpressionCaseInsensitive = 1 9010

* 39.2.39 RegularExpressionDotMatchesLineSeparators = 8 9011
* 39.2.40 RegularExpressionIgnoreMetacharacters = 4 9011
* 39.2.41 RegularExpressionUseUnicodeWordBoundaries = 64 9011
* 39.2.42 RegularExpressionUseUnixLineSeparators = 32 9011

- 32 **Cocoa** 6509
  - 32.54.1 class NSResponderMBS 7063
    - 32.54.5 beginGestureWithEvent(e as NSEventMBS) 7063
    - 32.54.6 cancelOperation 7063
    - 32.54.7 capitalizeWord 7064
    - 32.54.8 centerSelectionInVisibleArea 7064
    - 32.54.9 changeCaseOfLetter 7064
    - 32.54.10 complete 7065
    - 32.54.11 Constructor 7065
    - 32.54.12 cursorUpdate(e as NSEventMBS) 7065
    - 32.54.13 deleteBackward 7065
    - 32.54.14 deleteBackwardByDecomposingPreviousCharacter 7065
    - 32.54.15 deleteForward 7066
    - 32.54.16 deleteToBeginningOfLine 7066
    - 32.54.17 deleteToBeginningOfParagraph 7066
    - 32.54.18 deleteToEndOfLine 7066
    - 32.54.19 deleteToEndOfParagraph 7067
    - 32.54.20 deleteToMark 7067
    - 32.54.21 deleteWordBackward 7067
    - 32.54.22 deleteWordForward 7067
    - 32.54.23 endGestureWithEvent(e as NSEventMBS) 7067
    - 32.54.24 flagsChanged(e as NSEventMBS) 7068
    - 32.54.25 flushBufferedKeyEvents 7068
    - 32.54.26 helpRequested(e as NSEventMBS) 7068
    - 32.54.27 indent 7068
    - 32.54.28 insertBacktab 7068
    - 32.54.29 insertContainerBreak 7069
    - 32.54.30 insertDoubleQuoteIgnoringSubstitution 7069
    - 32.54.31 insertLineBreak 7069
    - 32.54.32 insertNewline 7069
    - 32.54.33 insertNewlineIgnoringFieldEditor 7069
    - 32.54.34 insertParagraphSeparator 7070
    - 32.54.35 insertSingleQuoteIgnoringSubstitution 7070
    - 32.54.36 insertTab 7070
    - 32.54.37 insertTabIgnoringFieldEditor 7070
    - 32.54.38 keyDown(e as NSEventMBS) 7071
    - 32.54.39 keyUp(e as NSEventMBS) 7071
    - 32.54.40 lowercaseWord 7071
    - 32.54.41 magnifyWithEvent(e as NSEventMBS) 7071
    - 32.54.42 makeBaseWritingDirectionLeftToRight 7071
    - 32.54.43 makeBaseWritingDirectionNatural 7072

* 32.54.44 makeBaseWritingDirectionRightToLeft 7072
* 32.54.45 makeTextWritingDirectionLeftToRight 7073
* 32.54.46 makeTextWritingDirectionNatural 7073
* 32.54.47 makeTextWritingDirectionRightToLeft 7074
* 32.54.48 mouseDown(e as NSEventMBS) 7074
* 32.54.49 mouseDragged(e as NSEventMBS) 7074
* 32.54.50 mouseEntered(e as NSEventMBS) 7074
* 32.54.51 mouseExited(e as NSEventMBS) 7075
* 32.54.52 mouseMoved(e as NSEventMBS) 7075
* 32.54.53 mouseUp(e as NSEventMBS) 7075
* 32.54.54 moveBackward 7075
* 32.54.55 moveBackwardAndModifySelection 7075
* 32.54.56 moveDown 7076
* 32.54.57 moveDownAndModifySelection 7076
* 32.54.58 moveForward 7076
* 32.54.59 moveForwardAndModifySelection 7077
* 32.54.60 moveLeft 7077
* 32.54.61 moveLeftAndModifySelection 7077
* 32.54.62 moveParagraphBackwardAndModifySelection 7078
* 32.54.63 moveParagraphForwardAndModifySelection 7078
* 32.54.64 moveRight 7078
* 32.54.65 moveRightAndModifySelection 7078
* 32.54.66 moveToBeginningOfDocument 7079
* 32.54.67 moveToBeginningOfDocumentAndModifySelection 7079
* 32.54.68 moveToBeginningOfLine 7079
* 32.54.69 moveToBeginningOfLineAndModifySelection 7079
* 32.54.70 moveToBeginningOfParagraph 7080
* 32.54.71 moveToBeginningOfParagraphAndModifySelection 7080
* 32.54.72 moveToEndOfDocument 7080
* 32.54.73 moveToEndOfDocumentAndModifySelection 7080
* 32.54.74 moveToEndOfLine 7081
* 32.54.75 moveToEndOfLineAndModifySelection 7081
* 32.54.76 moveToEndOfParagraph 7081
* 32.54.77 moveToEndOfParagraphAndModifySelection 7081
* 32.54.78 moveToLeftEndOfLine 7081
* 32.54.79 moveToLeftEndOfLineAndModifySelection 7082
* 32.54.80 moveToRightEndOfLine 7082
* 32.54.81 moveToRightEndOfLineAndModifySelection 7082
* 32.54.82 moveUp 7082
* 32.54.83 moveUpAndModifySelection 7083
* 32.54.84 moveWordBackward 7083
* 32.54.85 moveWordBackwardAndModifySelection 7083

* 32.54.86 moveWordForward 7083
* 32.54.87 moveWordForwardAndModifySelection 7084
* 32.54.88 moveWordLeft 7084
* 32.54.89 moveWordLeftAndModifySelection 7084
* 32.54.90 moveWordRight 7085
* 32.54.91 moveWordRightAndModifySelection 7085
* 32.54.92 otherMouseDown(e as NSEventMBS) 7086
* 32.54.93 otherMouseDragged(e as NSEventMBS) 7086
* 32.54.94 otherMouseUp(e as NSEventMBS) 7086
* 32.54.95 pageDown 7086
* 32.54.96 pageDownAndModifySelection 7086
* 32.54.97 pageUp 7087
* 32.54.98 pageUpAndModifySelection 7087
* 32.54.99 performMnemonic(theString as string) as boolean 7087
* 32.54.100 presentError(e as NSErrorMBS) as boolean 7087
* 32.54.101 rightMouseDown(e as NSEventMBS) 7088
* 32.54.102 rightMouseDragged(e as NSEventMBS) 7088
* 32.54.103 rightMouseUp(e as NSEventMBS) 7088
* 32.54.104 rotateWithEvent(e as NSEventMBS) 7089
* 32.54.105 scrollLineDown 7090
* 32.54.106 scrollLineUp 7090
* 32.54.107 scrollPageDown 7090
* 32.54.108 scrollPageUp 7090
* 32.54.109 scrollToBeginningOfDocument 7090
* 32.54.110 scrollToEndOfDocument 7091
* 32.54.111 scrollWheel(e as NSEventMBS) 7091
* 32.54.112 selectAll 7091
* 32.54.113 selectLine 7091
* 32.54.114 selectParagraph 7092
* 32.54.115 selectToMark 7092
* 32.54.116 selectWord 7092
* 32.54.117 setMark 7092
* 32.54.118 showContextHelp 7092
* 32.54.119 swapWithMark 7093
* 32.54.120 swipeWithEvent(e as NSEventMBS) 7093
* 32.54.121 tabletPoint(e as NSEventMBS) 7093
* 32.54.122 tabletProximity(e as NSEventMBS) 7093
* 32.54.123 transpose 7094
* 32.54.124 transposeWords 7094
* 32.54.125 undoManager as NSUndoManagerMBS 7094
* 32.54.126 uppercaseWord 7094
* 32.54.127 yank 7094

* 32.54.129 Handle as Integer 7095
* 32.54.130 menu as NSMenuMBS 7095
* 32.54.131 nextResponder as NSResponderMBS 7095

– 32.55.1 class NSRunLoopMBS 7096

* 32.55.5 AddDummyPort 7096
* 32.55.6 allModes as string() 7097
* 32.55.7 Constructor 7097
* 32.55.8 currentRunLoop as NSRunLoopMBS 7097
* 32.55.9 mainRunLoop as NSRunLoopMBS 7097
* 32.55.10 NSDefaultRunLoopMode as string 7097
* 32.55.11 NSRunLoopCommonModes as string 7098
* 32.55.12 run 7098
* 32.55.13 run(Seconds as Double) 7098
* 32.55.14 runMode(Mode as string, Seconds as Double) as boolean 7099
* 32.55.15 runModeUntilDate(Mode as string, limitDate as date) as boolean 7099
* 32.55.16 runModeUntilDate(Mode as string, limitDate as dateTime) as boolean 7099
* 32.55.17 runOnce 7100
* 32.55.18 runUntilDate(limitDate as date) 7100
* 32.55.19 runUntilDate(limitDate as dateTime) 7101
* 32.55.21 currentMode as String 7101
* 32.55.22 Handle as Integer 7101

- 143 **Process** 22223
  - 143.19.1 class NSRunningApplicationMBS 22320
    - 143.19.5 activateWithOptions(options as Integer) as boolean 22321
    - 143.19.6 Constructor 22321
    - 143.19.7 currentApplication as NSRunningApplicationMBS 22321
    - 143.19.8 forceTerminate as boolean 22322
    - 143.19.9 hide as boolean 22322
    - 143.19.10 runningApplications as NSRunningApplicationMBS() 22323
    - 143.19.11 runningApplicationsWithBundleIdentifier(bundleID as string) as NSRunningApplicationMBS() 22323
    - 143.19.12 runningApplicationWithProcessIdentifier(pid as Integer) as NSRunningApplicationMBS 22324
    - 143.19.13 terminate as boolean 22324
    - 143.19.14 unhide as boolean 22325
    - 143.19.16 activationPolicy as Integer 22325
    - 143.19.17 active as boolean 22326
    - 143.19.18 bundleIdentifier as string 22326
    - 143.19.19 bundleURL as string 22326
    - 143.19.20 executableArchitecture as Integer 22327
    - 143.19.21 executableURL as string 22327
    - 143.19.22 finishedLaunching as boolean 22327
    - 143.19.23 Handle as Integer 22328
    - 143.19.24 hidden as boolean 22328
    - 143.19.25 icon as NSImageMBS 22328
    - 143.19.26 launchDate as date 22329
    - 143.19.27 launchDateTime as DateTime 22329
    - 143.19.28 localizedName as string 22330
    - 143.19.29 ownsMenuBar as boolean 22330
    - 143.19.30 processIdentifier as Integer 22330
    - 143.19.31 terminated as boolean 22331
    - 143.19.33 NSApplicationActivateAllWindows = 1 22331
    - 143.19.34 NSApplicationActivateIgnoringOtherApps = 2 22331
    - 143.19.35 NSApplicationActivationPolicyAccessory = 1 22332
    - 143.19.36 NSApplicationActivationPolicyProhibited = 2 22332
    - 143.19.37 NSApplicationActivationPolicyRegular = 0 22332

- 128 **Navigation** 20519
  - 128.2.1 class NSSavePanelMBS 20526
    - 128.2.7 allowedFileTypes as string() 20527
    - 128.2.8 beginSheetForDirectory(path as folderitem, name as string, targetWindow as window) 20527
    - 128.2.9 Cancel 20528
    - 128.2.10 Constructor 20528
    - 128.2.11 File as folderitem 20528
    - 128.2.12 FileTypeForHFSType(hfstype as string) as string 20528
    - 128.2.13 HideNSNavNodePopUpButton 20528
    - 128.2.14 Ok 20529
    - 128.2.15 runModal as Integer 20529
    - 128.2.16 runModalForDirectory(path as folderitem, name as string) as Integer 20529
    - 128.2.17 setAllowedFileTypes(filetype as string) 20529
    - 128.2.18 setAllowedFileTypes(filetypes() as string) 20529
    - 128.2.19 validateVisibleColumns 20530
    - 128.2.21 accessoryView as NSViewMBS 20530
    - 128.2.22 allowsOtherFileTypes as boolean 20530
    - 128.2.23 canCreateDirectories as boolean 20531
    - 128.2.24 canSelectHiddenExtension as boolean 20531
    - 128.2.25 Directory as folderitem 20531
    - 128.2.26 directoryURL as string 20531
    - 128.2.27 isExpanded as boolean 20531
    - 128.2.28 isExtensionHidden as boolean 20532
    - 128.2.29 Message as string 20532
    - 128.2.30 NameFieldLabel as string 20532
    - 128.2.31 nameFieldStringValue as string 20532
    - 128.2.32 Prompt as string 20533
    - 128.2.33 requiredFileType as string 20533
    - 128.2.34 showsHiddenFiles as boolean 20533
    - 128.2.35 Title as string 20534
    - 128.2.36 treatsFilePackagesAsDirectories as boolean 20534
    - 128.2.38 compareFilename(name1 as string, name2 as string, caseSensitive as boolean) as Integer 20534
    - 128.2.39 directoryDidChange(path as string, folder as folderitem) 20534
    - 128.2.40 isValidFilename(path as string, item as folderitem) as boolean 20535
    - 128.2.41 panelSelectionDidChange 20535
    - 128.2.42 savePanelDidEnd(ReturnCode as Integer) 20535
    - 128.2.43 shouldShowFilename(path as string, item as folderitem) as boolean 20535
    - 128.2.44 userEnteredFilename(filename as string, confirmed as boolean) as string 20536
    - 128.2.45 willExpand(expanding as boolean) 20536
    - 128.2.47 NSCancelButton = 0 20536
    - 128.2.48 NSOKButton = 1 20536

- 32 **Cocoa** 6509
  - 32.56.1 class NSSavePanelObserverMBS 7102
    - 32.56.7 Enabled as Boolean 7102
    - 32.56.9 DidShowPanel(panel as NSSavePanelMBS, Result as Integer) 7103
    - 32.56.10 WillShowPanel(panel as NSSavePanelMBS) 7103
  - 32.57.1 class NSScreenMBS 7104
    - 32.57.7 backingAlignedRect(r as NSRectMBS, options as UInt64) as NSRectMBS 7105
    - 32.57.8 Constructor 7105
    - 32.57.9 convertRectFromBacking(r as NSRectMBS) as NSRectMBS 7105
    - 32.57.10 convertRectToBacking(r as NSRectMBS) as NSRectMBS 7106
    - 32.57.11 NSScreenColorSpaceDidChangeNotification as string 7106
    - 32.57.12 screens as NSScreenMBS() 7106
    - 32.57.13 supportedWindowDepths as Integer() 7107
    - 32.57.15 backingScaleFactor as Double 7107
    - 32.57.16 colorSpace as Variant 7107
    - 32.57.17 deepestScreen as NSScreenMBS 7108
    - 32.57.18 depth as Integer 7108
    - 32.57.19 deviceDescription as dictionary 7108
    - 32.57.20 firstScreen as NSScreenMBS 7109
    - 32.57.21 frame as NSRectMBS 7109
    - 32.57.22 Handle as Integer 7110
    - 32.57.23 localizedName as String 7110
    - 32.57.24 mainScreen as NSScreenMBS 7110
    - 32.57.25 screensHaveSeparateSpaces as Boolean 7111
    - 32.57.26 secondScreen as NSScreenMBS 7111
    - 32.57.27 userSpaceScaleFactor as Double 7111
    - 32.57.28 visibleFrame as NSRectMBS 7112

1783

- 34 **Cocoa Controls** 7585
  - 34.74.1 class NSScrollerMBS 8055
    - 34.74.7 checkSpaceForParts 8056
    - 34.74.8 Constructor 8056
    - 34.74.9 Constructor(Handle as Integer) 8056
    - 34.74.10 Constructor(left as Double, top as Double, width as Double, height as Double) 8057
    - 34.74.11 drawArrow(Arrow as Integer, highlight as boolean) 8057
    - 34.74.12 drawKnob 8057
    - 34.74.13 drawKnobSlotInRect(slotRect as NSRectMBS, highlight as boolean) 8058
    - 34.74.14 drawParts 8058
    - 34.74.15 highlight(flag as boolean) 8058
    - 34.74.16 hitPart as Integer 8058
    - 34.74.17 isCompatibleWithOverlayScrollers as boolean 8059
    - 34.74.18 NSPreferredScrollerStyleDidChangeNotification as string 8059
    - 34.74.19 preferredScrollerStyle as Integer 8059
    - 34.74.20 rectForPart(part as Integer) as NSRectMBS 8060
    - 34.74.21 scrollerWidth as Double 8060
    - 34.74.22 scrollerWidthForControlSize(controlsize as Integer) as Double 8060
    - 34.74.23 setFloatValue(aFloat as Double, proportion as Double) 8060
    - 34.74.24 testPart(p as NSPointMBS) as Integer 8061
    - 34.74.25 trackKnob(theEvent as NSEventMBS) 8061
    - 34.74.26 trackScrollButtons(theEvent as NSEventMBS) 8061
    - 34.74.27 usableParts as Integer 8061
    - 34.74.29 arrowsPosition as Integer 8062
    - 34.74.30 controlSize as Integer 8062
    - 34.74.31 controlTint as Integer 8062
    - 34.74.32 knobProportion as Double 8062
    - 34.74.33 knobStyle as Integer 8063
    - 34.74.34 scrollerStyle as Integer 8063
    - 34.74.36 NSAllScrollerParts = 2 8063
    - 34.74.37 NSBlueControlTint = 1 8063
    - 34.74.38 NSClearControlTint = 7 8064
    - 34.74.39 NSDefaultControlTint = 0 8064
    - 34.74.40 NSGraphiteControlTint = 6 8064
    - 34.74.41 NSMiniControlSize = 2 8064
    - 34.74.42 NSNoScrollerParts = 0 8064
    - 34.74.43 NSOnlyScrollerArrows = 1 8065
    - 34.74.44 NSRegularControlSize = 0 8065
    - 34.74.45 NSScrollerArrowsDefaultSetting = 0 8065
    - 34.74.46 NSScrollerArrowsMaxEnd = 0 8065
    - 34.74.47 NSScrollerArrowsMinEnd = 1 8065

* 34.74.48 NSScrollerArrowsNone = 2 8066
* 34.74.49 NSScrollerDecrementArrow = 1 8066
* 34.74.50 NSScrollerDecrementLine = 4 8066
* 34.74.51 NSScrollerDecrementPage = 1 8066
* 34.74.52 NSScrollerIncrementArrow = 0 8066
* 34.74.53 NSScrollerIncrementLine = 5 8066
* 34.74.54 NSScrollerIncrementPage = 3 8067
* 34.74.55 NSScrollerKnob = 2 8067
* 34.74.56 NSScrollerKnobSlot = 6 8067
* 34.74.57 NSScrollerKnobStyleDark = 1 8067
* 34.74.58 NSScrollerKnobStyleDefault = 0 8067
* 34.74.59 NSScrollerKnobStyleLight = 2 8068
* 34.74.60 NSScrollerNoPart = 0 8068
* 34.74.61 NSScrollerStyleLegacy = 0 8068
* 34.74.62 NSScrollerStyleOverlay = 1 8068
* 34.74.63 NSSmallControlSize = 1 8069

– 34.75.1 class NSScrollViewMBS 8070

* 34.75.7 Constructor 8071
* 34.75.8 Constructor(Handle as Integer) 8071
* 34.75.9 Constructor(left as Double, top as Double, width as Double, height as Double) 8072
* 34.75.10 flashScrollers 8072
* 34.75.11 reflectScrolledClipView(clipView as NSClipViewMBS) 8073
* 34.75.12 tile 8073
* 34.75.14 autohidesScrollers as boolean 8073
* 34.75.15 backgroundColor as NSColorMBS 8073
* 34.75.16 borderType as Integer 8074
* 34.75.17 contentSize as NSSizeMBS 8074
* 34.75.18 contentView as NSClipViewMBS 8074
* 34.75.19 documentCursor as NSCursorMBS 8074
* 34.75.20 documentView as NSViewMBS 8075
* 34.75.21 documentVisibleRect as NSRectMBS 8075
* 34.75.22 drawsBackground as boolean 8075
* 34.75.23 FindBarPosition as Integer 8075
* 34.75.24 FindBarView as NSViewMBS 8075
* 34.75.25 FindBarVisible as Boolean 8076
* 34.75.26 hasHorizontalRuler as boolean 8076
* 34.75.27 hasHorizontalScroller as boolean 8076
* 34.75.28 hasVerticalRuler as boolean 8076
* 34.75.29 hasVerticalScroller as boolean 8076
* 34.75.30 horizontalLineScroll as Double 8077
* 34.75.31 horizontalPageScroll as Double 8077

* 34.75.32 horizontalScrollElasticity as Integer 8077
* 34.75.33 horizontalScroller as NSScrollerMBS 8078
* 34.75.34 lineScroll as Double 8078
* 34.75.35 pageScroll as Double 8078
* 34.75.36 rulersVisible as boolean 8079
* 34.75.37 scrollerKnobStyle as Integer 8079
* 34.75.38 scrollerStyle as Integer 8079
* 34.75.39 scrollsDynamically as boolean 8080
* 34.75.40 usesPredominantAxisScrolling as boolean 8080
* 34.75.41 verticalLineScroll as Double 8081
* 34.75.42 verticalPageScroll as Double 8081
* 34.75.43 verticalScrollElasticity as Integer 8081
* 34.75.44 verticalScroller as NSScrollerMBS 8082
* 34.75.46 NSScrollElasticityAllowed = 2 8082
* 34.75.47 NSScrollElasticityAutomatic = 0 8082
* 34.75.48 NSScrollElasticityNone = 1 8082
* 34.75.49 NSScrollViewFindBarPositionAboveContent = 1 8083
* 34.75.50 NSScrollViewFindBarPositionAboveHorizontalRuler = 0 8083
* 34.75.51 NSScrollViewFindBarPositionBelowContent = 2 8083

– 34.76.1 control NSSearchFieldControlMBS 8084

* 34.76.5 View as NSSearchFieldMBS 8084
* 34.76.7 Action 8085
* 34.76.8 BoundsChanged 8085
* 34.76.9 EnableMenuItems 8085
* 34.76.10 FrameChanged 8085
* 34.76.11 GotFocus 8085
* 34.76.12 LostFocus 8085
* 34.76.13 MenuAction(HitItem as MenuItem) As Boolean 8086
* 34.76.14 MouseDown(x as Integer, y as Integer, Modifiers as Integer) As Boolean 8086
* 34.76.15 MouseDrag(x as Integer, y as Integer) 8086
* 34.76.16 MouseUp(x as Integer, y as Integer) 8087
* 34.76.17 ScaleFactorChanged(NewFactor as Double) 8087
* 34.76.18 TextDidBeginEditing(fieldEditor as NSTextMBS, notification as NSNotificationMBS) 8087
* 34.76.19 TextDidChange(fieldEditor as NSTextMBS, notification as NSNotificationMBS) 8087
* 34.76.20 TextDidEndEditing(fieldEditor as NSTextMBS, notification as NSNotificationMBS) 8088
* 34.76.21 textShouldBeginEditing(fieldEditor as NSTextMBS) as boolean 8088
* 34.76.22 textShouldEndEditing(fieldEditor as NSTextMBS) as boolean 8088

– 34.77.1 class NSSearchFieldMBS 8089

* 34.77.5 Constructor 8090

* 34.77.6 Constructor(Handle as Integer) 8090
* 34.77.7 Constructor(left as Double, top as Double, width as Double, height as Double) 8091
* 34.77.8 recentSearches as string() 8091
* 34.77.9 setRecentSearches(values() as string) 8091
* 34.77.11 maximumRecents as Integer 8091
* 34.77.12 recentsAutosaveName as string 8092
* 34.77.13 searchMenuTemplate as NSMenuMBS 8092
* 34.77.14 sendsSearchStringImmediately as boolean 8092
* 34.77.15 sendsWholeSearchString as boolean 8093
* 34.77.17 NSSearchFieldClearRecentsMenuItemTag = 1002 8093
* 34.77.18 NSSearchFieldNoRecentsMenuItemTag = 1003 8093
* 34.77.19 NSSearchFieldRecentsMenuItemTag = 1001 8093
* 34.77.20 NSSearchFieldRecentsTitleMenuItemTag = 1000 8094

– 34.78.1 control NSSecureTextFieldControlMBS 8095

* 34.78.5 echosBullets as Boolean 8095
* 34.78.6 View as NSSecureTextFieldMBS 8095
* 34.78.8 Action 8096
* 34.78.9 BoundsChanged 8096
* 34.78.10 EnableMenuItems 8096
* 34.78.11 FrameChanged 8096
* 34.78.12 GotFocus 8096
* 34.78.13 LostFocus 8097
* 34.78.14 MenuAction(HitItem as MenuItem) As Boolean 8097
* 34.78.15 MouseDown(x as Integer, y as Integer, Modifiers as Integer) As Boolean 8097
* 34.78.16 MouseDrag(x as Integer, y as Integer) 8097
* 34.78.17 MouseUp(x as Integer, y as Integer) 8098
* 34.78.18 ScaleFactorChanged(NewFactor as Double) 8098
* 34.78.19 TextDidBeginEditing(fieldEditor as NSTextMBS, notification as NSNotificationMBS) 8098
* 34.78.20 TextDidChange(fieldEditor as NSTextMBS, notification as NSNotificationMBS) 8098
* 34.78.21 TextDidEndEditing(fieldEditor as NSTextMBS, notification as NSNotificationMBS) 8099
* 34.78.22 textShouldBeginEditing(fieldEditor as NSTextMBS) as boolean 8099
* 34.78.23 textShouldEndEditing(fieldEditor as NSTextMBS) as boolean 8099

– 34.79.1 class NSSecureTextFieldMBS 8100

* 34.79.5 Constructor 8100
* 34.79.6 Constructor(Handle as Integer) 8101
* 34.79.7 Constructor(left as Double, top as Double, width as Double, height as Double) 8101
* 34.79.9 echosBullets as boolean 8101

– 34.80.1 class NSSegmentedControlMBS 8103

* 34.80.7 Constructor 8104

* 34.80.8 Constructor(Handle as Integer) 8104
* 34.80.9 Constructor(left as Double, top as Double, width as Double, height as Double) 8105
* 34.80.10 makeNextSegmentKey 8105
* 34.80.11 makePreviousSegmentKey 8105
* 34.80.12 selectSegmentWithTag(Tag as Integer) as Boolean 8106
* 34.80.14 cellTrackingMode as Integer 8106
* 34.80.15 doubleValueForSelectedSegment as Double 8106
* 34.80.16 segmentCount as Integer 8106
* 34.80.17 segmentStyle as Integer 8107
* 34.80.18 selectedSegment as Integer 8107
* 34.80.19 springLoaded as Boolean 8107
* 34.80.20 trackingMode as Integer 8107
* 34.80.21 imageForSegment(segment as Integer) as NSImageMBS 8108
* 34.80.22 imageScalingForSegment(segment as Integer) as Integer 8108
* 34.80.23 isEnabledForSegment(segment as Integer) as Boolean 8108
* 34.80.24 isSelectedForSegment(segment as Integer) as Boolean 8109
* 34.80.25 labelForSegment(segment as Integer) as string 8109
* 34.80.26 menuForSegment(segment as Integer) as NSMenuMBS 8109
* 34.80.27 tagForSegment(segment as Integer) as Integer 8110
* 34.80.28 ToolTipForSegment(segment as Integer) as string 8110
* 34.80.29 widthForSegment(segment as Integer) as Double 8110
* 34.80.31 NSImageScaleAxesIndependently = 1 8111
* 34.80.32 NSImageScaleNone = 2 8111
* 34.80.33 NSImageScaleProportionallyDown = 0 8111
* 34.80.34 NSImageScaleProportionallyUpOrDown = 3 8111
* 34.80.35 NSSegmentStyleAutomatic = 0 8112
* 34.80.36 NSSegmentStyleRounded = 1 8112
* 34.80.37 NSSegmentStyleRoundRect = 2 8112
* 34.80.38 NSSegmentStyleSmallSquare = 6 8112
* 34.80.39 NSSegmentStyleTexturedSquare = 4 8113
* 34.80.40 NSSegmentSwitchTrackingMomentary = 2 8113
* 34.80.41 NSSegmentSwitchTrackingMomentaryAccelerator = 3 8113
* 34.80.42 NSSegmentSwitchTrackingSelectAny = 1 8113
* 34.80.43 NSSegmentSwitchTrackingSelectOne = 0 8113

- 32 **Cocoa** 6509
  - 32.58.1 class NSServiceProviderMBS 7113
    - 32.58.5 Constructor 7113
    - 32.58.6 Destructor 7114
    - 32.58.8 Handle as Integer 7114
    - 32.58.10 readSelectionFromPasteboard(pboard as NSPasteboardMBS) as Boolean 7114
    - 32.58.11 ServiceInvoked(pboard as NSPasteboardMBS, userData as string, byref error as string) 7114
    - 32.58.12 validRequestor(sendType as String, returnType as String) as Boolean 7115
    - 32.58.13 writeSelectionToPasteboard(pboard as NSPasteboardMBS, types() as String) as Boolean 7115
  - 32.59.1 class NSShadowMBS 7116
    - 32.59.5 Constructor 7117
    - 32.59.6 copy as NSShadowMBS 7117
    - 32.59.7 set 7117
    - 32.59.9 Handle as Integer 7117
    - 32.59.10 shadowBlurRadius as Double 7117
    - 32.59.11 shadowColor as NSColorMBS 7118
    - 32.59.12 shadowOffset as NSSizeMBS 7118

- 162 **Social** 23325
  - 162.6.1 class NSSharingServiceDelegateMBS 23346
    - 162.6.5 Constructor 23346
    - 162.6.6 Destructor 23346
    - 162.6.8 Handle as Integer 23347
    - 162.6.10 didCompleteForItems(service as NSSharingServiceMBS, items as NSSharingServiceItemsMBS, error as NSErrorMBS) 23347
    - 162.6.11 didFailToShareItems(service as NSSharingServiceMBS, items as NSSharingServiceItemsMBS, error as NSErrorMBS) 23347
    - 162.6.12 didSaveShare(service as NSSharingServiceMBS, share as Variant) 23347
    - 162.6.13 didShareItems(service as NSSharingServiceMBS, items as NSSharingServiceItemsMBS) 23348
    - 162.6.14 didStopSharing(service as NSSharingServiceMBS, share as Variant) 23348
    - 162.6.15 optionsForSharingService(service as NSSharingServiceMBS, provider as Variant) as Integer 23348
    - 162.6.16 sourceFrameOnScreenForShareItem(service as NSSharingServiceMBS, item as Variant) as NSRectMBS 23348
    - 162.6.17 sourceWindowForShareItems(service as NSSharingServiceMBS, items as NSSharingServiceItemsMBS, scope as Integer) as NSWindowMBS 23349
    - 162.6.18 transitionImageForShareItem(service as NSSharingServiceMBS, item as Variant, contentRect as NSRectMBS) as NSImageMBS 23349
    - 162.6.19 willShareItems(service as NSSharingServiceMBS, items as NSSharingServiceItemsMBS) 23349
    - 162.6.21 NSCloudKitSharingServiceAllowPrivate = 2 23350
    - 162.6.22 NSCloudKitSharingServiceAllowPublic = 1 23350
    - 162.6.23 NSCloudKitSharingServiceAllowReadOnly = 16 23350
    - 162.6.24 NSCloudKitSharingServiceAllowReadWrite = 32 23350
    - 162.6.25 NSCloudKitSharingServiceStandard = 0 23350
    - 162.6.26 NSSharingContentScopeFull = 2 23351
    - 162.6.27 NSSharingContentScopeItem = 0 23351
    - 162.6.28 NSSharingContentScopePartial = 1 23351
  - 162.7.1 class NSSharingServiceItemsMBS 23352
    - 162.7.3 AddAttributedString(AttributedString as NSAttributedStringMBS) 23352
    - 162.7.4 AddAttributedString(AttributedStrings() as NSAttributedStringMBS) 23352
    - 162.7.5 AddFile(file as folderitem) 23352
    - 162.7.6 AddFiles(files() as folderitem) 23353
    - 162.7.7 AddImage(image as NSImageMBS) 23353
    - 162.7.8 AddImages(images() as NSImageMBS) 23353
    - 162.7.9 AddText(text as string) 23353
    - 162.7.10 AddText(texts() as string) 23353
    - 162.7.11 AddURL(URL as string) 23353
    - 162.7.12 AddURL(URLs() as string) 23354

* 162.7.13 Constructor 23354
* 162.7.14 count as Integer 23354
* 162.7.15 Images as NSImageMBS() 23354
* 162.7.16 objectAtIndex(index as Integer) as Variant 23354
* 162.7.17 Texts as string() 23355
* 162.7.18 URLs as string() 23355
* 162.7.20 Handle as Integer 23355

– 162.8.1 class NSSharingServiceMBS 23356

* 162.8.5 attachmentFileURLs as String() 23356
* 162.8.6 Available as boolean 23356
* 162.8.7 canPerformWithItems(items as NSSharingServiceItemsMBS) as Boolean 23357
* 162.8.8 Close 23357
* 162.8.9 Constructor(name as string) 23357
* 162.8.10 Destructor 23357
* 162.8.11 NSSharingServiceNameAddToAperture as string 23358
* 162.8.12 NSSharingServiceNameAddToIPhoto as string 23358
* 162.8.13 NSSharingServiceNameAddToSafariReadingList as string 23358
* 162.8.14 NSSharingServiceNameCloudSharing as string 23358
* 162.8.15 NSSharingServiceNameComposeEmail as string 23359
* 162.8.16 NSSharingServiceNameComposeMessage as string 23359
* 162.8.17 NSSharingServiceNamePostImageOnFlickr as string 23359
* 162.8.18 NSSharingServiceNamePostOnFacebook as string 23359
* 162.8.19 NSSharingServiceNamePostOnSinaWeibo as string 23359
* 162.8.20 NSSharingServiceNamePostOnTwitter as string 23360
* 162.8.21 NSSharingServiceNamePostVideoOnTudou as string 23360
* 162.8.22 NSSharingServiceNamePostVideoOnVimeo as string 23360
* 162.8.23 NSSharingServiceNamePostVideoOnYouku as string 23360
* 162.8.24 NSSharingServiceNameSendViaAirDrop as string 23361
* 162.8.25 NSSharingServiceNameUseAsDesktopPicture as string 23361
* 162.8.26 NSSharingServiceNameUseAsTwitterProfileImage as string 23361
* 162.8.27 performWithItems(items as NSSharingServiceItemsMBS) 23361
* 162.8.28 recipients as String() 23362
* 162.8.29 SetDelegate(DelegateHandler as NSSharingServiceDelegateMBS) 23362
* 162.8.30 setRecipients(recipients() as String) 23362
* 162.8.31 sharingServiceNamed(name as string) as NSSharingServiceMBS 23363
* 162.8.32 sharingServicesForItems(items as NSSharingServiceItemsMBS) as NSSharingServiceMBS() 23363
* 162.8.34 accountName as String 23364
* 162.8.35 alternateImage as NSImageMBS 23364
* 162.8.36 Handle as Integer 23364
* 162.8.37 image as NSImageMBS 23364

* 162.8.38 menuItemTitle as String 23364
* 162.8.39 messageBody as String 23365
* 162.8.40 permanentLink as String 23365
* 162.8.41 subject as String 23365
* 162.8.42 title as string 23366

– 162.9.1 class NSSharingServicePickerMBS 23367

* 162.9.3 Available as boolean 23367
* 162.9.4 Constructor(items as NSSharingServiceItemsMBS) 23367
* 162.9.5 Destructor 23367
* 162.9.6 showRelativeToRect(r as NSRectMBS, view as NSViewMBS, preferredEdge as Integer) 23368
* 162.9.8 Handle as Integer 23368
* 162.9.10 delegateForSharingService(service as NSSharingServiceMBS) as NSSharingServiceDelegateMBS 23368
* 162.9.11 didChooseSharingService(service as NSSharingServiceMBS) 23369
* 162.9.12 sharingServicesForItems(items as NSSharingServiceItemsMBS, proposedServices() as NSSharingServiceMBS) as NSSharingServiceMBS() 23369
* 162.9.14 NSMaxXEdge = 2 23369
* 162.9.15 NSMaxYEdge = 3 23370
* 162.9.16 NSMinXEdge = 0 23370
* 162.9.17 NSMinYEdge = 1 23370

- 32 **Cocoa** 6509
  - 32.60.1 class NSSizeMBS 7119
    - 32.60.5 Constructor 7119
    - 32.60.6 Constructor(p as Ptr) 7120
    - 32.60.7 Constructor(s as string) 7120
    - 32.60.8 Constructor(Width as Double, Height as Double) 7120
    - 32.60.9 Equal(other as NSSizeMBS) as boolean 7121
    - 32.60.10 Operator_Convert as String 7121
    - 32.60.11 String as String 7121
    - 32.60.12 Zero as NSSizeMBS 7121
    - 32.60.14 Handle as Ptr 7121
    - 32.60.15 Height as Double 7122
    - 32.60.16 Width as Double 7122

1793

- 34 **Cocoa Controls** 7585
  - 34.81.1 class NSSliderMBS 8114
    - 34.81.5 acceptsFirstMouse(event as NSEventMBS) as boolean 8114
    - 34.81.6 closestTickMarkValueToValue(value as Double) as Double 8115
    - 34.81.7 Constructor 8115
    - 34.81.8 Constructor(Handle as Integer) 8115
    - 34.81.9 Constructor(left as Double, top as Double, width as Double, height as Double) 8116
    - 34.81.10 indexOfTickMarkAtPoint(p as NSPointMBS) as Integer 8116
    - 34.81.11 indexOfTickMarkAtPoint(x as Double, y as Double) as Integer 8116
    - 34.81.12 isVertical as Integer 8117
    - 34.81.13 rectOfTickMarkAtIndex(index as Integer) as NSRectMBS 8117
    - 34.81.14 tickMarkValueAtIndex(index as Integer) as Double 8117
    - 34.81.16 allowsTickMarkValuesOnly as boolean 8117
    - 34.81.17 altIncrementValue as Double 8117
    - 34.81.18 image as NSImageMBS 8118
    - 34.81.19 knobThickness as Double 8118
    - 34.81.20 maxValue as Double 8118
    - 34.81.21 minValue as Double 8119
    - 34.81.22 numberOfTickMarks as Integer 8119
    - 34.81.23 sliderType as Integer 8119
    - 34.81.24 tickMarkPosition as Integer 8119
    - 34.81.25 title as string 8120
    - 34.81.26 titleCell as NSCellMBS 8120
    - 34.81.27 titleColor as NSColorMBS 8120
    - 34.81.28 titleFont as NSFontMBS 8120
    - 34.81.30 NSCircularSlider=1 8121
    - 34.81.31 NSLinearSlider=0 8121
    - 34.81.32 NSTickMarkAbove=1 8121
    - 34.81.33 NSTickMarkBelow=0 8121
    - 34.81.34 NSTickMarkLeft=1 8121
    - 34.81.35 NSTickMarkRight=0 8122

- 182 **TouchBar** 24829
  - 182.6.1 class NSSliderTouchBarItemMBS 24854
    - 182.6.7 Constructor(identifier as string) 24854
    - 182.6.9 customizationLabel as String 24855
    - 182.6.10 label as String 24855
    - 182.6.11 maxValue as Double 24855
    - 182.6.12 minValue as Double 24856
    - 182.6.13 slider as NSSliderMBS 24856
    - 182.6.14 value as Double 24856
    - 182.6.16 Action 24857

1795

- 94 **iCloud** 17237
  - 94.13.1 class NSSortDescriptorMBS 17393
    - 94.13.5 compareObject(obj1 as variant, obj2 as variant) as Integer 17394
    - 94.13.6 Constructor(key as string, ascending as boolean) 17394
    - 94.13.7 Constructor(key as string, ascending as boolean, SelectorName as String) 17395
    - 94.13.8 reversedSortDescriptor as NSSortDescriptorMBS 17395
    - 94.13.9 sortDescriptorWithKey(key as string, ascending as boolean) as NSSortDescriptorMBS 17395
    - 94.13.10 sortDescriptorWithKeyComparator(key as string, ascending as boolean, Comparator as NSComparatorDelegateMBS, tag as Variant = nil) as NSSortDescriptorMBS 17396
    - 94.13.11 sortDescriptorWithKeyWithCaseInsensitiveCompare(key as string, ascending as boolean) as NSSortDescriptorMBS 17396
    - 94.13.12 sortDescriptorWithKeyWithCompare(key as string, ascending as boolean) as NSSortDescriptorMBS 17397
    - 94.13.13 sortDescriptorWithKeyWithCompare(key as string, ascending as boolean, Options as Integer) as NSSortDescriptorMBS 17397
    - 94.13.14 sortDescriptorWithKeyWithLocalizedCaseInsensitiveCompare(key as string, ascending as boolean) as NSSortDescriptorMBS 17398
    - 94.13.15 sortDescriptorWithKeyWithLocalizedCompare(key as string, ascending as boolean) as NSSortDescriptorMBS 17399
    - 94.13.16 sortDescriptorWithKeyWithSelector(key as string, ascending as boolean, SelectorName as String) as NSSortDescriptorMBS 17399
    - 94.13.18 ascending as boolean 17400
    - 94.13.19 Handle as Integer 17400
    - 94.13.20 key as string 17400
    - 94.13.21 selector as String 17400
    - 94.13.23 Comparator(obj1 as Variant, obj2 as Variant) as Integer 17401
    - 94.13.25 NSComparatorDelegateMBS(obj1 as Variant, obj2 as Variant, tag as variant) as Integer 17401

- 32 **Cocoa** 6509
  - 32.61.1 class NSSoundDelegateMBS 7123
    - 32.61.3 SoundFinished(s as NSSoundMBS, didFinishPlaying as boolean) 7123
  - 32.62.1 class NSSoundMBS 7124
    - 32.62.5 availableSounds as string() 7125
    - 32.62.6 canInitWithPasteboard as boolean 7125
    - 32.62.7 channelMapping as Integer() 7125
    - 32.62.8 Constructor 7126
    - 32.62.9 Constructor(data as MemoryBlock) 7126
    - 32.62.10 Constructor(file as folderitem, ByReference as boolean) 7126
    - 32.62.11 Constructor(url as string, ByReference as boolean) 7127
    - 32.62.12 duration as Double 7127
    - 32.62.13 isPlaying as boolean 7127
    - 32.62.14 name as string 7128
    - 32.62.15 NSSoundPboardType as string 7128
    - 32.62.16 pause as boolean 7128
    - 32.62.17 play as boolean 7128
    - 32.62.18 resume as boolean 7128
    - 32.62.19 setChannelMapping(mapping() as Integer) 7129
    - 32.62.20 setDelegate(DelegateHandler as NSSoundDelegateMBS) 7129
    - 32.62.21 setName(name as string) as boolean 7129
    - 32.62.22 soundNamed(name as string) as NSSoundMBS 7130
    - 32.62.23 soundUnfilteredFileTypes as string() 7130
    - 32.62.24 soundUnfilteredPasteboardTypes as string() 7131
    - 32.62.25 soundUnfilteredTypes as string() 7131
    - 32.62.26 soundWithContentsOfFile(file as folderitem, ByReference as boolean) as NSSoundMBS 7131
    - 32.62.27 soundWithContentsOfURL(url as string, ByReference as boolean) as NSSoundMBS 7132
    - 32.62.28 soundWithData(data as MemoryBlock) as NSSoundMBS 7132
    - 32.62.29 soundWithPasteboard as NSSoundMBS 7132
    - 32.62.30 stop as boolean 7132
    - 32.62.31 writeToPasteboard 7132
    - 32.62.33 Handle as Integer 7133
    - 32.62.34 currentTime as Double 7133
    - 32.62.35 loops as boolean 7133
    - 32.62.36 playbackDeviceIdentifier as string 7134
    - 32.62.37 volume as Double 7134

- 166 **Speech** 23645
  - 166.1.1 class NSSpeechRecognizerMBS 23645
    - 166.1.5 commands as string() 23645
    - 166.1.6 Destructor 23646
    - 166.1.7 SetCommands(commands() as string) 23646
    - 166.1.8 StartListening 23646
    - 166.1.9 StopListening 23646
    - 166.1.11 BlocksOtherRecognizers as boolean 23646
    - 166.1.12 DisplayedCommandsTitle as string 23647
    - 166.1.13 ListensInForegroundOnly as boolean 23647
    - 166.1.15 DidRecognizeCommand(command as string) 23647
  - 166.2.1 class NSSpeechSynthesizerMBS 23648
    - 166.2.7 addSpeechDictionary(speechDictionary as dictionary) 23648
    - 166.2.8 attributesForVoice(voice as String) as NSVoiceMBS 23649
    - 166.2.9 availableVoice(index as Integer) as String 23649
    - 166.2.10 availableVoices as String() 23649
    - 166.2.11 availableVoicesCount as Integer 23649
    - 166.2.12 Constructor 23650
    - 166.2.13 Constructor(voice as string) 23650
    - 166.2.14 continueSpeaking 23650
    - 166.2.15 defaultVoice as String 23650
    - 166.2.16 Destructor 23651
    - 166.2.17 isAnyApplicationSpeaking as boolean 23651
    - 166.2.18 NSSpeechCharacterModeProperty as String 23651
    - 166.2.19 NSSpeechCommandDelimiterProperty as String 23652
    - 166.2.20 NSSpeechCommandPrefix as String 23652
    - 166.2.21 NSSpeechCommandSuffix as String 23652
    - 166.2.22 NSSpeechCurrentVoiceProperty as String 23652
    - 166.2.23 NSSpeechDictionaryAbbreviations as String 23653
    - 166.2.24 NSSpeechDictionaryEntryPhonemes as String 23653
    - 166.2.25 NSSpeechDictionaryEntrySpelling as String 23653
    - 166.2.26 NSSpeechDictionaryLocaleIdentifier as String 23654
    - 166.2.27 NSSpeechDictionaryModificationDate as String 23654
    - 166.2.28 NSSpeechDictionaryPronunciations as String 23654
    - 166.2.29 NSSpeechErrorCount as String 23654
    - 166.2.30 NSSpeechErrorNewestCharacterOffset as String 23655
    - 166.2.31 NSSpeechErrorNewestCode as String 23655
    - 166.2.32 NSSpeechErrorOldestCharacterOffset as String 23655
    - 166.2.33 NSSpeechErrorOldestCode as String 23656
    - 166.2.34 NSSpeechErrorsProperty as String 23656
    - 166.2.35 NSSpeechInputModeProperty as String 23656

* 166.2.36 NSSpeechModeLiteral as String 23657
* 166.2.37 NSSpeechModeNormal as String 23657
* 166.2.38 NSSpeechModePhoneme as String 23657
* 166.2.39 NSSpeechModeText as String 23657
* 166.2.40 NSSpeechNumberModeProperty as String 23658
* 166.2.41 NSSpeechOutputToFileURLProperty as String 23658
* 166.2.42 NSSpeechPhonemeInfoExample as String 23658
* 166.2.43 NSSpeechPhonemeInfoHiliteEnd as String 23659
* 166.2.44 NSSpeechPhonemeInfoHiliteStart as String 23659
* 166.2.45 NSSpeechPhonemeInfoOpcode as String 23659
* 166.2.46 NSSpeechPhonemeInfoSymbol as String 23659
* 166.2.47 NSSpeechPhonemeSymbolsProperty as String 23660
* 166.2.48 NSSpeechPitchBaseProperty as String 23660
* 166.2.49 NSSpeechPitchModProperty as String 23661
* 166.2.50 NSSpeechRateProperty as String 23661
* 166.2.51 NSSpeechRecentSyncProperty as String 23662
* 166.2.52 NSSpeechResetProperty as String 23662
* 166.2.53 NSSpeechStatusNumberOfCharactersLeft as String 23662
* 166.2.54 NSSpeechStatusOutputBusy as String 23663
* 166.2.55 NSSpeechStatusOutputPaused as String 23663
* 166.2.56 NSSpeechStatusPhonemeCode as String 23663
* 166.2.57 NSSpeechStatusProperty as String 23663
* 166.2.58 NSSpeechSynthesizerInfoIdentifier as String 23664
* 166.2.59 NSSpeechSynthesizerInfoProperty as String 23664
* 166.2.60 NSSpeechSynthesizerInfoVersion as String 23664
* 166.2.61 NSSpeechVolumeProperty as String 23665
* 166.2.62 objectForProperty(PropertyName as string, byref error as NSErrorMBS) as Variant 23665
* 166.2.63 pauseSpeakingAtBoundary(boundary as Integer) 23666
* 166.2.64 phonemesFromText(text as string) as string 23666
* 166.2.65 setObjectForProperty(value as Variant, PropertyName as string, byref error as NSErrorMBS) as boolean 23666
* 166.2.66 SetVoice(voice as string) as boolean 23667
* 166.2.67 StartSpeakingString(text as string) as boolean 23667
* 166.2.68 StartSpeakingString(text as string, file as folderitem) as boolean 23667
* 166.2.69 startSpeakingString(Text as String, URL as string) as boolean 23668
* 166.2.70 StopSpeaking 23668
* 166.2.71 stopSpeakingAtBoundary(boundary as Integer) 23668
* 166.2.73 IsSpeaking as boolean 23669
* 166.2.74 rate as Double 23669
* 166.2.75 UsesFeedbackWindow as boolean 23669
* 166.2.76 Voice as string 23670

* 166.2.77 volume as Double 23670
* 166.2.79 didEncounterErrorAtIndex(characterIndex as Integer, text as string, message as string) 23671
* 166.2.80 didEncounterSyncMessage(message as string) 23671
* 166.2.81 didFinishSpeaking(finishedSpeaking as boolean) 23671
* 166.2.82 willSpeakPhoneme(phonemeOpcode as Integer) 23671
* 166.2.83 willSpeakWord(Position as Integer, Length as Integer, Text as String) 23672
* 166.2.85 NSSpeechImmediateBoundary=0 23672
* 166.2.86 NSSpeechSentenceBoundary=2 23672
* 166.2.87 NSSpeechWordBoundary=1 23672

- 168 **Spell Checking** 23761
  - 168.1.1 class NSSpellCheckerMBS 23761
    - 168.1.7 availableLanguages as string() 23762
    - 168.1.8 checkGrammarOfString(text as string, start as Integer, language as string, wrap as boolean) as NSRangeMBS 23763
    - 168.1.9 checkGrammarOfString(text as string, start as Integer, language as string, wrap as boolean, Details() as dictionary) as NSRangeMBS 23763
    - 168.1.10 checkSpellingOfString(text as string, start as Integer) as NSRangeMBS 23764
    - 168.1.11 checkSpellingOfString(text as string, start as Integer, language as string, wrap as boolean) as NSRangeMBS 23764
    - 168.1.12 checkSpellingOfString(text as string, start as Integer, language as string, wrap as boolean, byref WordCount as Integer) as NSRangeMBS 23764
    - 168.1.13 checkString(text as string, range as NSRangeMBS = nil, checkingTypes as Int64 = -1, options as Dictionary = nil, byref orthography as NSOrthographyMBS, byref wordCount as Integer) as NSTextCheckingResultMBS() 23765
    - 168.1.14 completionsForPartialWordRange(start as Integer, length as Integer, text as string, language as string="") as string() 23765
    - 168.1.15 correctionForWordRange(range as NSRangeMBS, text as string, language as string) as string 23766
    - 168.1.16 countWordsInString(word as string, language as string="") as Integer 23766
    - 168.1.17 deletesAutospaceBetweenString(precedingString as string, followingString as string, language as String = "") as Boolean 23766
    - 168.1.18 dismissCorrectionIndicatorForView(view as NSViewMBS) 23767
    - 168.1.19 forgetWord(word as string) 23767
    - 168.1.20 guessesForWord(range as NSRangeMBS, word as string, language as string) as string() 23767
    - 168.1.21 guessesForWord(word as string) as string() 23767
    - 168.1.22 hasLearnedWord(word as string) as boolean 23768
    - 168.1.23 ignoredWords as string() 23768
    - 168.1.24 ignoreWord(word as string) 23769
    - 168.1.25 isAutomaticCapitalizationEnabled as boolean 23769
    - 168.1.26 isAutomaticDashSubstitutionEnabled as boolean 23769
    - 168.1.27 isAutomaticPeriodSubstitutionEnabled as boolean 23769
    - 168.1.28 isAutomaticQuoteSubstitutionEnabled as boolean 23769
    - 168.1.29 isAutomaticSpellingCorrectionEnabled as boolean 23769
    - 168.1.30 isAutomaticTextCompletionEnabled as boolean 23770
    - 168.1.31 isAutomaticTextReplacementEnabled as boolean 23770
    - 168.1.32 languageForWordRange(range as NSRangeMBS, text as string, orthography as NSOrthographyMBS = nil) as string 23770
    - 168.1.33 languageMenuEntries as string() 23770
    - 168.1.34 learnWord(word as string) 23771
    - 168.1.35 menuForResult(TextCheckingResult as NSTextCheckingResultMBS, checkedString as string, options as Dictionary = nil, atLocation as NSPointMBS, view as NSViewMBS) as NSMenuMBS 23771

* 168.1.36 NSSpellCheckerDidChangeAutomaticCapitalizationNotification as string 23772
* 168.1.37 NSSpellCheckerDidChangeAutomaticDashSubstitutionNotification as string 23772
* 168.1.38 NSSpellCheckerDidChangeAutomaticPeriodSubstitutionNotification as string 23772
* 168.1.39 NSSpellCheckerDidChangeAutomaticQuoteSubstitutionNotification as string 23772
* 168.1.40 NSSpellCheckerDidChangeAutomaticSpellingCorrectionNotification as string 23772
* 168.1.41 NSSpellCheckerDidChangeAutomaticTextCompletionNotification as string 23773
* 168.1.42 NSSpellCheckerDidChangeAutomaticTextReplacementNotification as string 23773
* 168.1.43 NSTextCheckingDocumentAuthorKey as string 23773
* 168.1.44 NSTextCheckingDocumentTitleKey as string 23773
* 168.1.45 NSTextCheckingDocumentURLKey as string 23774
* 168.1.46 NSTextCheckingOrthographyKey as string 23774
* 168.1.47 NSTextCheckingQuotesKey as string 23774
* 168.1.48 NSTextCheckingReferenceDateKey as string 23774
* 168.1.49 NSTextCheckingReferenceTimeZoneKey as string 23775
* 168.1.50 NSTextCheckingRegularExpressionsKey as string 23775
* 168.1.51 NSTextCheckingReplacementsKey as string 23775
* 168.1.52 NSTextCheckingSelectedRangeKey as string 23776
* 168.1.53 preventsAutocorrectionBeforeString(text as string, language as String = "") as Boolean 23776
* 168.1.54 recordResponse(response as Integer, correction as string, word as string, language as String = "") 23776
* 168.1.55 requestCandidatesForSelectedRange(selectedRange as NSRangeMBS, stringToCheck as string, types as Int64 = -1, options as Dictionary = nil, tag as Variant = nil) as Integer 23777
* 168.1.56 requestCheckingOfString(stringToCheck as string, range as NSRangeMBS, types as Int64 = -1, options as Dictionary = nil, tag as Variant = nil) as Integer 23777
* 168.1.57 setIgnoredWords(words() as string) 23777
* 168.1.58 setLanguage(language as string) as boolean 23778
* 168.1.59 sharedSpellCheckerExists as boolean 23778
* 168.1.60 spellingPanel as NSPanelMBS 23778
* 168.1.61 unlearnWord(word as string) 23779
* 168.1.62 updatePanels 23779
* 168.1.63 updateSpellingPanelWithGrammarString(lang as string, detail as dictionary) 23779
* 168.1.64 updateSpellingPanelWithMisspelledWord(word as string) 23779
* 168.1.65 userPreferredLanguages as string() 23780
* 168.1.66 userQuotesArrayForLanguage(lang as string) as string() 23780
* 168.1.67 userReplacementsDictionary as dictionary 23781
* 168.1.69 accessoryView as NSViewMBS 23781
* 168.1.70 automaticallyIdentifiesLanguages as boolean 23781
* 168.1.71 Handle as Integer 23782
* 168.1.72 language as string 23782
* 168.1.73 Length as Integer 23782

* 168.1.74 Location as Integer 23783
* 168.1.75 substitutionsPanel as NSPanelMBS 23783
* 168.1.76 substitutionsPanelAccessoryViewController as NSViewControllerMBS 23783
* 168.1.77 Tag as Integer 23783
* 168.1.78 WordFieldValue as string 23784
* 168.1.80 Correct 23784
* 168.1.81 FindNext 23784
* 168.1.82 Ignore 23784
* 168.1.83 requestCandidatesForSelectedRangeCompleted(sequenceNumber as Integer, candidates() as NSTextCheckingResultMBS, stringToCheck as String, selectedRange as NSRangeMBS, checkingTypes as Int64, options as Dictionary, tag as Variant) 23784
* 168.1.84 requestCheckingOfStringCompleted(sequenceNumber as Integer, results() as NSTextCheckingResultMBS, orthography as NSOrthographyMBS, wordCount as Integer, stringToCheck as String, Range as NSRangeMBS, checkingTypes as Int64, options as Dictionary, tag as Variant) 23785
* 168.1.86 NSCorrectionIndicatorTypeDefault = 0 23785
* 168.1.87 NSCorrectionIndicatorTypeGuesses = 2 23785
* 168.1.88 NSCorrectionIndicatorTypeReversion = 1 23785
* 168.1.89 NSCorrectionResponseAccepted = 1 23786
* 168.1.90 NSCorrectionResponseEdited = 4 23786
* 168.1.91 NSCorrectionResponseIgnored = 3 23786
* 168.1.92 NSCorrectionResponseNone = 0 23786
* 168.1.93 NSCorrectionResponseRejected = 2 23787
* 168.1.94 NSCorrectionResponseReverted = 5 23787
* 168.1.95 NSGrammarCorrections = "NSGrammarCorrections" 23787
* 168.1.96 NSGrammarRange = "NSGrammarRange" 23787
* 168.1.97 NSGrammarUserDescription = "NSGrammarUserDescription" 23787

- 171 **Statusitem** 24169
  - 171.1.1 class NSStatusBarButtonMBS 24169
    - 171.1.5 Available as boolean 24170
    - 171.1.7 appearsDisabled as Boolean 24170
  - 171.2.1 class NSStatusItemMBS 24171
    - 171.2.9 Available as boolean 24172
    - 171.2.10 Close 24172
    - 171.2.11 CreateMenu as boolean 24173
    - 171.2.12 CreateMenu(length as single) as boolean 24173
    - 171.2.13 CreateMenuMiddle(length as single) as boolean 24174
    - 171.2.14 CreateMenuRight(length as single) as boolean 24174
    - 171.2.15 DrawStatusBarBackground(x as Double, y as Double, width as Double, height as Double, highlight as boolean) 24175
    - 171.2.16 MenuIsVertical as boolean 24175
    - 171.2.17 MenuThickness as Double 24176
    - 171.2.18 popUpStatusItemMenu(menu as NSMenuMBS) 24176
    - 171.2.19 SendActionOn(mode as Integer) 24176
    - 171.2.21 alternateImage as NSImageMBS 24177
    - 171.2.22 attributedTitle as NSAttributedStringMBS 24177
    - 171.2.23 Button as Variant 24177
    - 171.2.24 Enabled as boolean 24177
    - 171.2.25 Handle as Integer 24178
    - 171.2.26 Height as single 24178
    - 171.2.27 HighlightMode as boolean 24178
    - 171.2.28 image as NSImageMBS 24178
    - 171.2.29 Left as single 24178
    - 171.2.30 Length as single 24179
    - 171.2.31 Menu as NSMenuMBS 24179
    - 171.2.32 Title as String 24179
    - 171.2.33 ToolTip as String 24180
    - 171.2.34 Top as single 24180
    - 171.2.35 View as NSViewMBS 24180
    - 171.2.36 Width as single 24180
    - 171.2.37 Window as NSWindowMBS 24181
    - 171.2.39 Action 24181
    - 171.2.40 DoubleAction 24181

- 34 **Cocoa Controls** 7585
  - 34.82.1 class NSStepperMBS 8123
    - 34.82.3 Constructor 8123
    - 34.82.4 Constructor(Handle as Integer) 8123
    - 34.82.5 Constructor(left as Double, top as Double, width as Double, height as Double) 8124
    - 34.82.7 autorepeat as boolean 8124
    - 34.82.8 increment as Double 8124
    - 34.82.9 maxValue as Double 8125
    - 34.82.10 minValue as Double 8125
    - 34.82.11 valueWraps as boolean 8125

1805

- 32 **Cocoa** 6509
  - 32.63.1 class NSStreamMBS 7135
    - 32.63.5 Close 7135
    - 32.63.6 Constructor 7135
    - 32.63.7 Open 7136
    - 32.63.8 SetPosition(pos as Int64) as boolean 7136
    - 32.63.10 Error as NSErrorMBS 7136
    - 32.63.11 Handle as Integer 7136
    - 32.63.12 position as Int64 7136
    - 32.63.13 Status as Integer 7137
    - 32.63.15 kStatusAtEnd = 5 7137
    - 32.63.16 kStatusClosed = 6 7137
    - 32.63.17 kStatusError = 7 7137
    - 32.63.18 kStatusNotOpen = 0 7138
    - 32.63.19 kStatusOpen = 2 7138
    - 32.63.20 kStatusOpening = 1 7138
    - 32.63.21 kStatusReading = 3 7138
    - 32.63.22 kStatusWriting = 4 7138

- 34 **Cocoa Controls** 7585
  - 34.83.1 class NSTableColumnMBS 8126
    - 34.83.7 Constructor(identifier as string) 8126
    - 34.83.8 dataCellForRow(row as Integer) as NSCellMBS 8127
    - 34.83.9 sizeToFit 8127
    - 34.83.11 dataCell as NSCellMBS 8127
    - 34.83.12 Editable as boolean 8127
    - 34.83.13 headerCell as NSTableHeaderCellMBS 8128
    - 34.83.14 headerToolTip as string 8128
    - 34.83.15 Hidden as boolean 8128
    - 34.83.16 identifier as string 8128
    - 34.83.17 maxWidth as Double 8128
    - 34.83.18 minWidth as Double 8129
    - 34.83.19 Resizable as boolean 8129
    - 34.83.20 resizingMask as Integer 8129
    - 34.83.21 sortDescriptorPrototype as NSSortDescriptorMBS 8129
    - 34.83.22 tableView as NSTableViewMBS 8129
    - 34.83.23 title as String 8130
    - 34.83.24 width as Double 8130
    - 34.83.26 NSTableColumnAutoresizingMask=1 8130
    - 34.83.27 NSTableColumnNoResizing=0 8130
    - 34.83.28 NSTableColumnUserResizingMask=2 8131
  - 34.84.1 control NSTableControlMBS 8132
    - 34.84.9 AcceptTabs as Boolean 8133
    - 34.84.10 allowsColumnReordering as Boolean 8133
    - 34.84.11 allowsColumnResizing as Boolean 8133
    - 34.84.12 allowsColumnSelection as Boolean 8134
    - 34.84.13 allowsEmptySelection as Boolean 8134
    - 34.84.14 allowsMultipleSelection as Boolean 8134
    - 34.84.15 autohidesScrollers as Boolean 8134
    - 34.84.16 disableCellEvents as Boolean 8135
    - 34.84.17 disableViewEvents as Boolean 8135
    - 34.84.18 hasHorizontalScroller as Boolean 8135
    - 34.84.19 hasVerticalScroller as Boolean 8135
    - 34.84.20 ScrollView as NSScrollViewMBS 8136
    - 34.84.21 View as NSTableViewMBS 8136
    - 34.84.23 acceptDrop(info as NSDraggingInfoMBS, row as Integer, dropOperation as Integer) as boolean 8136
    - 34.84.24 BoundsChanged 8137
    - 34.84.25 ColumnDidMove(notification as NSNotificationMBS, oldColumn as Integer, newColumn as Integer) 8137

* 34.84.26 ColumnDidResize(notification as NSNotificationMBS, tableColumn as NSTableColumnMBS, OldWidth as Double) 8137
* 34.84.27 dataCell(tableColumn as NSTableColumnMBS, row as Int64) as NSCellMBS 8137
* 34.84.28 didAddRowView(rowView as NSTableRowViewMBS, row as Integer) 8138
* 34.84.29 didClickTableColumn(tableColumn as NSTableColumnMBS) 8138
* 34.84.30 didDragTableColumn(tableColumn as NSTableColumnMBS) 8138
* 34.84.31 didRemoveRowView(rowView as NSTableRowViewMBS, row as Integer) 8138
* 34.84.32 didTile 8139
* 34.84.33 DoubleClick 8139
* 34.84.34 draggingSessionEnded(session as NSDraggingSessionMBS, screenPoint as NSPointMBS, operation as Integer) 8139
* 34.84.35 draggingSessionWillBegin(session as NSDraggingSessionMBS, screenPoint as NSPointMBS, rowIndexes as NSIndexSetMBS) 8140
* 34.84.36 EnableMenuItems 8140
* 34.84.37 FrameChanged 8140
* 34.84.38 GotFocus 8140
* 34.84.39 heightOfRow(row as Int64) as Double 8141
* 34.84.40 isGroupRow(row as Int64) as boolean 8141
* 34.84.41 LeftMouseDown(e as NSEventMBS) as boolean 8141
* 34.84.42 LeftMouseDragged(e as NSEventMBS) as boolean 8142
* 34.84.43 LeftMouseUp(e as NSEventMBS) as boolean 8142
* 34.84.44 LostFocus 8142
* 34.84.45 MenuAction(HitItem as MenuItem) As Boolean 8142
* 34.84.46 MouseDown(x as Integer, y as Integer, Modifiers as Integer) As Boolean 8142
* 34.84.47 mouseDownInHeaderOfTableColumn(tableColumn as NSTableColumnMBS) 8143
* 34.84.48 MouseDrag(x as Integer, y as Integer) 8143
* 34.84.49 MouseUp(x as Integer, y as Integer) 8143
* 34.84.50 namesOfPromisedFilesDroppedAtDestination(dropDestination as folderItem, DraggedRowsWithIndexes as NSIndexSetMBS) as string() 8143
* 34.84.51 nextTypeSelectMatchFromRow(startRow as Int64, endRow as Int64, searchString as string) as Int64 8144
* 34.84.52 numberOfRowsInTableView as Integer 8144
* 34.84.53 objectValue(column as NSTableColumnMBS, row as Integer) as Variant 8144
* 34.84.54 OtherMouseDown(e as NSEventMBS) as boolean 8145
* 34.84.55 OtherMouseDragged(e as NSEventMBS) as boolean 8145
* 34.84.56 OtherMouseUp(e as NSEventMBS) as boolean 8145
* 34.84.57 pasteboardItemForRow(row as Integer) as NSPasteboardItemMBS 8145
* 34.84.58 RightMouseDown(e as NSEventMBS) as boolean 8146
* 34.84.59 RightMouseDragged(e as NSEventMBS) as boolean 8146
* 34.84.60 RightMouseUp(e as NSEventMBS) as boolean 8146
* 34.84.61 rowActionsForRow(row as Integer, edge as Integer) as NSTableViewRowActionMBS() 8146
* 34.84.62 rowViewForRow(row as Integer) as NSTableRowViewMBS 8147

* 34.84.63 ScaleFactorChanged(NewFactor as Double) 8147
* 34.84.64 SelectionDidChange(notification as NSNotificationMBS) 8147
* 34.84.65 selectionIndexesForProposedSelection(proposedSelectionIndexes as NSIndexSetMBS) as NSIndexSetMBS 8148
* 34.84.66 SelectionIsChanging(notification as NSNotificationMBS) 8148
* 34.84.67 selectionShouldChangeInTableView as boolean 8148
* 34.84.68 setObjectValue(value as Variant, column as NSTableColumnMBS, row as Integer) 8149
* 34.84.69 shouldEditTableColumn(tableColumn as NSTableColumnMBS, row as Int64) as boolean 8149
* 34.84.70 shouldReorderColumn(columnIndex as Int64, newColumnIndex as Int64) as boolean 8149
* 34.84.71 shouldSelectRow(row as Int64) as boolean 8150
* 34.84.72 shouldSelectTableColumn(tableColumn as NSTableColumnMBS) as boolean 8150
* 34.84.73 shouldShowCellExpansion(tableColumn as NSTableColumnMBS, row as Int64) as Boolean 8150
* 34.84.74 shouldTrackCell(cell as NSCellMBS, tableColumn as NSTableColumnMBS, row as Int64) as Boolean 8151
* 34.84.75 shouldTypeSelectForEvent(e as NSEventMBS, searchString as string) as Boolean 8152
* 34.84.76 sizeToFitWidthOfColumn(column as Int64) as Double 8152
* 34.84.77 sortDescriptorsDidChange(oldDescriptors() as NSSortDescriptorMBS) 8152
* 34.84.78 textShouldBeginEditing(control as NSControlMBS, fieldEditor as NSTextMBS) as boolean 8153
* 34.84.79 textShouldEndEditing(control as NSControlMBS, fieldEditor as NSTextMBS) as boolean 8153
* 34.84.80 toolTipForCell(cell as NSCellMBS, r as NSRectMBS, tableColumn as NSTableColumnMBS, row as Int64, mouseLocation as NSPointMBS) as string 8153
* 34.84.81 typeSelectString(tableColumn as NSTableColumnMBS, row as Int64) as string 8154
* 34.84.82 updateDraggingItemsForDrag(draggingInfo as NSDraggingInfoMBS) 8154
* 34.84.83 validateDrop(info as NSDraggingInfoMBS, proposedRow as Integer, dropOperation as Integer) as Integer 8155
* 34.84.84 view(tableColumn as NSTableColumnMBS, row as Integer) as NSViewMBS 8155
* 34.84.85 willDisplayCell(cell as NSCellMBS, tableColumn as NSTableColumnMBS, row as Int64) 8155
* 34.84.86 willTile 8156
* 34.84.87 writeRowsWithIndexes(rowIndexes as NSIndexSetMBS, pboard as NSPasteboardMBS) as boolean 8156

– 34.85.1 class NSTableDataSourceMBS 8157
* 34.85.7 Close 8157
* 34.85.8 numberOfRowsInTableView as Integer 8157
* 34.85.9 objectValue(column as NSTableColumnMBS, row as Integer) as Variant 8158
* 34.85.10 setObjectValue(value as Variant, column as NSTableColumnMBS, row as Integer) 8158

* 34.85.11 sortDescriptorsDidChange(oldDescriptors() as NSSortDescriptorMBS) 8158

– 34.86.1 class NSTableHeaderCellMBS 8159

* 34.86.7 drawSortIndicatorWithFrame(cellFrame as NSRectMBS, inView as NSViewMBS, ascending as boolean, priority as Integer) 8159
* 34.86.8 sortIndicatorRectForBounds(r as NSRectMBS) as NSRectMBS 8160

– 34.87.1 class NSTableHeaderViewMBS 8161

* 34.87.7 columnAtPoint(point as NSPointMBS) as Integer 8161
* 34.87.8 Constructor 8162
* 34.87.9 Constructor(Handle as Integer) 8162
* 34.87.10 Constructor(left as Double, top as Double, width as Double, height as Double) 8162
* 34.87.11 draggedColumn as Integer 8163
* 34.87.12 draggedDistance as Double 8163
* 34.87.13 headerRectOfColumn(Column as Integer) as NSRectMBS 8163
* 34.87.14 resizedColumn as Integer 8163
* 34.87.16 tableView as NSTableViewMBS 8164

– 34.88.1 class NSTableRowViewMBS 8165

* 34.88.5 Constructor 8165
* 34.88.7 backgroundColor as NSColorMBS 8165
* 34.88.8 emphasized as Boolean 8166
* 34.88.9 Floating as Boolean 8166
* 34.88.10 groupRowStyle as Boolean 8166
* 34.88.11 NextRowSelected as Boolean 8166
* 34.88.12 PreviousRowSelected as Boolean 8167
* 34.88.13 selected as Boolean 8167
* 34.88.14 selectionHighlightStyle as Integer 8167

– 34.89.1 class NSTableViewMBS 8168

* 34.89.7 addTableColumn(column as NSTableColumnMBS) 8169
* 34.89.8 beginUpdates 8169
* 34.89.9 canDragRowsWithIndexes(rowIndexes as NSIndexSetMBS, mouseDownPoint as NSPointMBS) as Boolean 8170
* 34.89.10 columnAtPoint(p as NSPointMBS) as Integer 8170
* 34.89.11 columnAtPoint(x as Double, y as Double) as Integer 8170
* 34.89.12 columnForView(view as NSViewMBS) as Integer 8170
* 34.89.13 columnIndexesInRect(rect as NSRectMBS) as NSIndexSetMBS 8171
* 34.89.14 columnWithIdentifier(identifier as string) as Integer 8171
* 34.89.15 Constructor 8171
* 34.89.16 Constructor(Handle as Integer) 8172
* 34.89.17 Constructor(left as Double, top as Double, width as Double, height as Double) 8172
* 34.89.18 deselectAll 8172
* 34.89.19 deselectColumn(column as Integer) 8173
* 34.89.20 deselectRow(row as Integer) 8173

* 34.89.21 Destructor 8173
* 34.89.22 dragImageForRowsWithIndexes(dragRows as NSIndexSetMBS, tableColumns() as NSTableColumnMBS, theEvent as NSEventMBS, byref dragImageOffset as NSPointMBS) as NSImageMBS 8173
* 34.89.23 edit(column as Integer, row as Integer, selectit as boolean) 8173
* 34.89.24 endUpdates 8174
* 34.89.25 frameOfCellAtColumnRow(column as Integer, row as Integer) as NSRectMBS 8174
* 34.89.26 hiddenRowIndexes as NSIndexSetMBS 8175
* 34.89.27 hideRowsAtIndexes(indexes as NSIndexSetMBS, animationOptions as Integer) 8175
* 34.89.28 insertRowsAtIndexes(indexes as NSIndexSetMBS, animationOptions as Integer) 8175
* 34.89.29 isColumnSelected(column as Integer) as boolean 8176
* 34.89.30 isRowSelected(row as Integer) as boolean 8176
* 34.89.31 moveColumn(column as Integer, toIndex as Integer) 8176
* 34.89.32 moveRowAtIndex(oldIndex as Integer, newIndex as Integer) 8176
* 34.89.33 noteHeightOfRowsWithIndexesChanged(indexSet as NSIndexSetMBS) 8177
* 34.89.34 noteNumberOfRowsChanged 8177
* 34.89.35 rectOfColumn(column as Integer) as NSRectMBS 8177
* 34.89.36 rectOfRow(row as Integer) as NSRectMBS 8178
* 34.89.37 reloadData 8178
* 34.89.38 reloadData(rowIndexes as NSIndexSetMBS, columnIndexes as NSIndexSetMBS) 8178
* 34.89.39 removeRowsAtIndexes(indexes as NSIndexSetMBS, animationOptions as Integer) 8179
* 34.89.40 removeTableColumn(column as NSTableColumnMBS) 8179
* 34.89.41 rowAtPoint(p as NSPointMBS) as Integer 8179
* 34.89.42 rowAtPoint(x as Double, y as Double) as Integer 8180
* 34.89.43 rowForView(view as NSViewMBS) as Integer 8180
* 34.89.44 rowsInRect(rect as NSRectMBS) as NSRangeMBS 8180
* 34.89.45 rowViewAtRow(row as Integer, makeIfNecessary as Boolean) as NSViewMBS 8181
* 34.89.46 scrollColumnToVisible(column as Integer) 8181
* 34.89.47 scrollRowToVisible(row as Integer) 8181
* 34.89.48 ScrollToLine(Line as Integer, Animated as Boolean) 8182
* 34.89.49 selectAll 8182
* 34.89.50 selectColumnIndexes(indexes as NSIndexSetMBS, extend as boolean) 8182
* 34.89.51 selectedColumnIndexes as NSIndexSetMBS 8182
* 34.89.52 selectedRowIndexes as NSIndexSetMBS 8182
* 34.89.53 selectRowIndexes(indexes as NSIndexSetMBS, extend as boolean) 8183
* 34.89.54 setDraggingSourceOperationMask(mask as Integer, isLocal as Boolean) 8183
* 34.89.55 setDropRow(row as Integer, dropOperation as Integer) 8183
* 34.89.56 setSortDescriptor(sortDescriptor as NSSortDescriptorMBS) 8183
* 34.89.57 setSortDescriptors(sortDescriptors() as NSSortDescriptorMBS) 8184
* 34.89.58 sizeLastColumnToFit 8184

* 34.89.59 sizeToFit 8184
* 34.89.60 sortDescriptors as NSSortDescriptorMBS() 8185
* 34.89.61 tableColumns as NSTableColumnMBS() 8185
* 34.89.62 tableColumnWithIdentifier(identifier as string) as NSTableColumnMBS 8185
* 34.89.63 tile 8185
* 34.89.64 unhideRowsAtIndexes(indexes as NSIndexSetMBS, animationOptions as Integer) 8185
* 34.89.65 viewAtColumn(column as Integer, row as Integer, makeIfNecessary as Boolean) as NSViewMBS 8186
* 34.89.67 allowsColumnReordering as boolean 8186
* 34.89.68 allowsColumnResizing as boolean 8187
* 34.89.69 allowsColumnSelection as boolean 8187
* 34.89.70 allowsEmptySelection as boolean 8187
* 34.89.71 allowsMultipleSelection as boolean 8187
* 34.89.72 allowsTypeSelect as boolean 8187
* 34.89.73 autosaveName as string 8188
* 34.89.74 autosaveTableColumns as boolean 8188
* 34.89.75 backgroundColor as NSColorMBS 8188
* 34.89.76 clickedColumn as Integer 8189
* 34.89.77 clickedRow as Integer 8189
* 34.89.78 columnAutoresizingStyle as Integer 8189
* 34.89.79 cornerView as NSViewMBS 8190
* 34.89.80 dataSource as NSTableDataSourceMBS 8190
* 34.89.81 draggingDestinationFeedbackStyle as Integer 8190
* 34.89.82 editedColumn as Integer 8190
* 34.89.83 editedRow as Integer 8191
* 34.89.84 effectiveRowSizeStyle as Integer 8191
* 34.89.85 effectiveStyle as Integer 8191
* 34.89.86 floatsGroupRows as Boolean 8191
* 34.89.87 focusedColumn as Integer 8192
* 34.89.88 gridColor as NSColorMBS 8192
* 34.89.89 gridStyleMask as Integer 8192
* 34.89.90 headerView as NSTableHeaderViewMBS 8193
* 34.89.91 highlightedtableColumn as NSTableColumnMBS 8193
* 34.89.92 intercellSpacing as NSSizeMBS 8193
* 34.89.93 numberOfColumns as Integer 8193
* 34.89.94 numberOfRows as Integer 8194
* 34.89.95 numberOfSelectedColumns as Integer 8194
* 34.89.96 numberOfSelectedRows as Integer 8194
* 34.89.97 rowActionsVisible as Boolean 8194
* 34.89.98 rowHeight as Double 8194
* 34.89.99 rowSizeStyle as Integer 8195

* 34.89.100 selectedColumn as Integer 8195
* 34.89.101 selectedRow as Integer 8195
* 34.89.102 selectionHighlightStyle as Integer 8196
* 34.89.103 style as Integer 8196
* 34.89.104 usesAlternatingRowBackgroundColors as boolean 8196
* 34.89.105 usesStaticContents as Boolean 8197
* 34.89.106 verticalMotionCanBeginDrag as boolean 8197
* 34.89.107 indicatorImageInTableColumn(column as NSTableColumnMBS) as NSImageMBS 8197
* 34.89.109 ColumnDidMove(notification as NSNotificationMBS, oldColumn as Integer, newColumn as Integer) 8199
* 34.89.110 ColumnDidResize(notification as NSNotificationMBS, column as NSTableColumnMBS, index as Integer) 8199
* 34.89.111 dataCell(tableColumn as NSTableColumnMBS, row as Int64) as NSCellMBS 8199
* 34.89.112 didAddRowView(rowView as NSTableRowViewMBS, row as Integer) 8199
* 34.89.113 didClickTableColumn(tableColumn as NSTableColumnMBS) 8200
* 34.89.114 didDragTableColumn(tableColumn as NSTableColumnMBS) 8200
* 34.89.115 didRemoveRowView(rowView as NSTableRowViewMBS, row as Integer) 8200
* 34.89.116 DoubleClick 8201
* 34.89.117 heightOfRow(row as Int64) as Double 8201
* 34.89.118 isGroupRow(row as Int64) as boolean 8201
* 34.89.119 mouseDownInHeaderOfTableColumn(tableColumn as NSTableColumnMBS) 8202
* 34.89.120 nextTypeSelectMatchFromRow(startRow as Int64, endRow as Int64, searchString as string) as Int64 8202
* 34.89.121 rowViewForRow(row as Integer) as NSTableRowViewMBS 8202
* 34.89.122 SelectionDidChange(notification as NSNotificationMBS) 8203
* 34.89.123 selectionIndexesForProposedSelection(proposedSelectionIndexes as NSIndexSetMBS) as NSIndexSetMBS 8203
* 34.89.124 SelectionIsChanging(notification as NSNotificationMBS) 8203
* 34.89.125 selectionShouldChangeInTableView as boolean 8204
* 34.89.126 shouldEditTableColumn(tableColumn as NSTableColumnMBS, row as Int64) as boolean 8204
* 34.89.127 shouldReorderColumn(columnIndex as Int64, newColumnIndex as Int64) as boolean 8204
* 34.89.128 shouldSelectRow(row as Int64) as boolean 8205
* 34.89.129 shouldSelectTableColumn(tableColumn as NSTableColumnMBS) as boolean 8205
* 34.89.130 shouldShowCellExpansion(tableColumn as NSTableColumnMBS, row as Int64) as Boolean 8206
* 34.89.131 shouldTrackCell(cell as NSCellMBS, tableColumn as NSTableColumnMBS, row as Int64) as Boolean 8206
* 34.89.132 shouldTypeSelectForEvent(e as NSEventMBS, searchString as string) as Boolean 8207
* 34.89.133 sizeToFitWidthOfColumn(column as Int64) as Double 8207

* 34.89.134 textShouldBeginEditing(control as NSControlMBS, fieldEditor as NSTextMBS) as boolean 8208
* 34.89.135 textShouldEndEditing(control as NSControlMBS, fieldEditor as NSTextMBS) as boolean 8208
* 34.89.136 toolTipForCell(cell as NSCellMBS, r as NSRectMBS, tableColumn as NSTableColumnMBS, row as Int64, mouseLocation as NSPointMBS) as string 8208
* 34.89.137 typeSelectString(tableColumn as NSTableColumnMBS, row as Int64) as string 8208
* 34.89.138 view(tableColumn as NSTableColumnMBS, row as Integer) as NSViewMBS 8209
* 34.89.139 willDisplayCell(cell as NSCellMBS, tableColumn as NSTableColumnMBS, row as Int64) 8209
* 34.89.141 NSTableRowActionEdgeLeading = 0 8210
* 34.89.142 NSTableRowActionEdgeTrailing = 1 8210
* 34.89.143 NSTableViewAnimationEffectFade = 1 8210
* 34.89.144 NSTableViewAnimationEffectGap = 2 8210
* 34.89.145 NSTableViewAnimationEffectNone = 0 8211
* 34.89.146 NSTableViewAnimationSlideDown = & h20 8211
* 34.89.147 NSTableViewAnimationSlideLeft = & h30 8211
* 34.89.148 NSTableViewAnimationSlideRight = & h40 8211
* 34.89.149 NSTableViewAnimationSlideUp = & h10 8211
* 34.89.150 NSTableViewDashedHorizontalGridLineMask=8 8211
* 34.89.151 NSTableViewDraggingDestinationFeedbackStyleGap=2 8212
* 34.89.152 NSTableViewDraggingDestinationFeedbackStyleNone=-1 8212
* 34.89.153 NSTableViewDraggingDestinationFeedbackStyleRegular=0 8212
* 34.89.154 NSTableViewDraggingDestinationFeedbackStyleSourceList=1 8212
* 34.89.155 NSTableViewDropAbove=1 8213
* 34.89.156 NSTableViewDropOn=0 8213
* 34.89.157 NSTableViewFirstColumnOnlyAutoresizingStyle=5 8213
* 34.89.158 NSTableViewGridNone=0 8214
* 34.89.159 NSTableViewLastColumnOnlyAutoresizingStyle=4 8214
* 34.89.160 NSTableViewNoColumnAutoresizing=0 8214
* 34.89.161 NSTableViewReverseSequentialColumnAutoresizingStyle=3 8215
* 34.89.162 NSTableViewRowSizeStyleCustom = 0 8215
* 34.89.163 NSTableViewRowSizeStyleDefault = -1 8215
* 34.89.164 NSTableViewRowSizeStyleLarge = 3 8215
* 34.89.165 NSTableViewRowSizeStyleMedium = 2 8216
* 34.89.166 NSTableViewRowSizeStyleSmall = 1 8216
* 34.89.167 NSTableViewSelectionHighlightStyleNone=-1 8216
* 34.89.168 NSTableViewSelectionHighlightStyleRegular=0 8217
* 34.89.169 NSTableViewSelectionHighlightStyleSourceList=1 8217
* 34.89.170 NSTableViewSequentialColumnAutoresizingStyle=2 8217
* 34.89.171 NSTableViewSolidHorizontalGridLineMask=2 8218
* 34.89.172 NSTableViewSolidVerticalGridLineMask=1 8218

* 34.89.173 NSTableViewStyleAutomatic = 0 8218
* 34.89.174 NSTableViewStyleFullWidth = 1 8218
* 34.89.175 NSTableViewStyleInset = 2 8219
* 34.89.176 NSTableViewStylePlain = 4 8219
* 34.89.177 NSTableViewStyleSourceList = 3 8219
* 34.89.178 NSTableViewUniformColumnAutoresizingStyle=1 8219

– 34.90.1 class NSTableViewRowActionMBS 8221

* 34.90.5 available as boolean 8221
* 34.90.6 Constructor(Style as Integer, Title as String) 8221
* 34.90.8 BackgroundColor as NSColorMBS 8222
* 34.90.9 Handle as Integer 8222
* 34.90.10 Image as NSImageMBS 8222
* 34.90.11 Style as Integer 8223
* 34.90.12 Title as String 8223
* 34.90.14 Action(row as Integer) 8223
* 34.90.16 NSTableViewRowActionStyleDestructive = 1 8223
* 34.90.17 NSTableViewRowActionStyleRegular = 0 8224

– 34.91.1 class NSTabViewItemMBS 8225

* 34.91.5 Constructor(identifier as Variant) 8225
* 34.91.7 color as NSColorMBS 8225
* 34.91.8 Enabled as Boolean 8226
* 34.91.9 Handle as Integer 8226
* 34.91.10 identifier as Variant 8226
* 34.91.11 image as NSImageMBS 8226
* 34.91.12 initialFirstResponder as NSViewMBS 8226
* 34.91.13 label as string 8227
* 34.91.14 tabState as Integer 8227
* 34.91.15 tabView as NSTabViewMBS 8227
* 34.91.16 toolTip as string 8227
* 34.91.17 view as NSViewMBS 8228
* 34.91.19 NSBackgroundTab = 1 8228
* 34.91.20 NSPressedTab = 2 8228
* 34.91.21 NSSelectedTab = 0 8228

– 34.92.1 class NSTabViewMBS 8229

* 34.92.5 addTabViewItem(tabViewItem as NSTabViewItemMBS) 8229
* 34.92.6 Constructor 8229
* 34.92.7 Constructor(Handle as Integer) 8230
* 34.92.8 Constructor(left as Double, top as Double, width as Double, height as Double) 8230
* 34.92.9 contentRect as NSRectMBS 8231
* 34.92.10 indexOfTabViewItem(tabViewItem as NSTabViewItemMBS) as Integer 8231
* 34.92.11 indexOfTabViewItemWithIdentifier(identifier as Variant) as Integer 8231

* 34.92.12 insertTabViewItem(tabViewItem as NSTabViewItemMBS, atIndex as Integer) 8231
* 34.92.13 minimumSize as NSSizeMBS 8231
* 34.92.14 numberOfTabViewItems as Integer 8232
* 34.92.15 removeTabViewItem(tabViewItem as NSTabViewItemMBS) 8232
* 34.92.16 selectedTabViewItem as NSTabViewItemMBS 8232
* 34.92.17 selectFirstTabViewItem 8232
* 34.92.18 selectLastTabViewItem 8232
* 34.92.19 selectNextTabViewItem 8232
* 34.92.20 selectPreviousTabViewItem 8233
* 34.92.21 selectTabViewItem(tabViewItem as NSTabViewItemMBS) 8233
* 34.92.22 selectTabViewItemAtIndex(index as Integer) 8233
* 34.92.23 selectTabViewItemWithIdentifier(identifier as Variant) 8233
* 34.92.24 tabViewItemAtIndex(index as Integer) as NSTabViewItemMBS 8233
* 34.92.25 tabViewItemAtPoint(x as Double, y as Double) as NSTabViewItemMBS 8234
* 34.92.26 tabViewItems as NSTabViewItemMBS() 8234
* 34.92.28 allowsTruncatedLabels as boolean 8234
* 34.92.29 controlSize as Integer 8234
* 34.92.30 controlTint as Integer 8235
* 34.92.31 drawsBackground as boolean 8235
* 34.92.32 font as NSFontMBS 8235
* 34.92.33 tabViewType as Integer 8235
* 34.92.35 NSBlueControlTint=1 8236
* 34.92.36 NSBottomTabsBezelBorder = 2 8236
* 34.92.37 NSClearControlTint=7 8236
* 34.92.38 NSDefaultControlTint=0 8236
* 34.92.39 NSGraphiteControlTint=6 8236
* 34.92.40 NSLeftTabsBezelBorder = 1 8237
* 34.92.41 NSMiniControlSize=2 8237
* 34.92.42 NSNoTabsBezelBorder = 4 8237
* 34.92.43 NSNoTabsLineBorder = 5 8237
* 34.92.44 NSNoTabsNoBorder = 6 8237
* 34.92.45 NSRegularControlSize=0 8238
* 34.92.46 NSRightTabsBezelBorder = 3 8238
* 34.92.47 NSSmallControlSize=1 8238
* 34.92.48 NSTopTabsBezelBorder = 0 8238

- 40 **Cocoa Tasks** 9033
  - 40.3.1 class NSTaskMBS 9054
    - 40.3.5 arguments as string() 9055
    - 40.3.6 Constructor 9055
    - 40.3.7 Destructor 9055
    - 40.3.8 interrupt 9055
    - 40.3.9 launch 9056
    - 40.3.10 launchedTaskWithLaunchPath(path as string, arguments() as string) as NSTaskMBS 9057
    - 40.3.11 NSTaskDidTerminateNotification as string 9057
    - 40.3.12 resume as boolean 9057
    - 40.3.13 setArguments(arguments() as string) 9058
    - 40.3.14 setStandardError(p as NSFileHandleMBS) 9058
    - 40.3.15 setStandardError(p as NSPipeMBS) 9059
    - 40.3.16 setStandardInput(p as NSFileHandleMBS) 9059
    - 40.3.17 setStandardInput(p as NSPipeMBS) 9059
    - 40.3.18 setStandardOutput(p as NSFileHandleMBS) 9060
    - 40.3.19 setStandardOutput(p as NSPipeMBS) 9060
    - 40.3.20 standardError as Variant 9061
    - 40.3.21 standardInput as Variant 9061
    - 40.3.22 standardOutput as Variant 9061
    - 40.3.23 suspend as boolean 9061
    - 40.3.24 terminate 9062
    - 40.3.25 waitUntilExit 9062
    - 40.3.27 currentDirectoryPath as string 9062
    - 40.3.28 Handle as Integer 9063
    - 40.3.29 isRunning as boolean 9063
    - 40.3.30 launchPath as string 9063
    - 40.3.31 processIdentifier as Integer 9063
    - 40.3.32 qualityOfService as Integer 9064
    - 40.3.33 terminationReason as Integer 9064
    - 40.3.34 terminationStatus as Integer 9064
    - 40.3.35 environment as dictionary 9065
    - 40.3.37 Terminated 9065
    - 40.3.39 NSQualityOfServiceBackground = & h09 9066
    - 40.3.40 NSQualityOfServiceDefault = -1 9066
    - 40.3.41 NSQualityOfServiceUserInitiated = & h19 9066
    - 40.3.42 NSQualityOfServiceUserInteractive = & h21 9066
    - 40.3.43 NSQualityOfServiceUtility = & h11 9066
    - 40.3.44 NSTaskTerminationReasonExit = 1 9067
    - 40.3.45 NSTaskTerminationReasonUncaughtSignal = 2 9067

1817

- 32 **Cocoa** 6509
  - 32.64.1 class NSTextAttachmentMBS 7140
    - 32.64.5 attributedStringWithAttachment(attachment as NSTextAttachmentMBS) as NSAttributedStringMBS 7141
    - 32.64.6 Constructor(fileWrapper as NSFileWrapperMBS) 7141
    - 32.64.7 Constructor(image as NSImageMBS) 7142
    - 32.64.9 attachmentCell as Variant 7142
    - 32.64.10 fileWrapper as NSFileWrapperMBS 7142
    - 32.64.11 Handle as Integer 7142
    - 32.64.13 NSAttachmentCharacter = & hFFFC 7143

- 39 **Cocoa Regular Expressions** 8995
  - 39.3.1 class NSTextCheckingResultMBS 9012
    - 39.3.7 addressCheckingResult(Range as NSRangeMBS, components as Dictionary) as NSTextCheckingResultMBS 9013
    - 39.3.8 alternativeStrings as String() 9013
    - 39.3.9 Constructor 9014
    - 39.3.10 copy as NSTextCheckingResultMBS 9014
    - 39.3.11 correctionCheckingResult(Range as NSRangeMBS, replacementString as String) as NSTextCheckingResultMBS 9014
    - 39.3.12 correctionCheckingResult(Range as NSRangeMBS, replacementString as String, alternativeStrings() as String) as NSTextCheckingResultMBS 9014
    - 39.3.13 dashCheckingResult(Range as NSRangeMBS, replacementString as String) as NSTextCheckingResultMBS 9015
    - 39.3.14 dateCheckingResult(Range as NSRangeMBS, date as Date) as NSTextCheckingResultMBS 9015
    - 39.3.15 dateCheckingResult(Range as NSRangeMBS, date as Date, timeZone as NSTimeZoneMBS, duration as double) as NSTextCheckingResultMBS 9015
    - 39.3.16 dateCheckingResult(Range as NSRangeMBS, date as DateTime) as NSTextCheckingResultMBS 9016
    - 39.3.17 dateCheckingResult(Range as NSRangeMBS, date as DateTime, timeZone as NSTimeZoneMBS, duration as double) as NSTextCheckingResultMBS 9016
    - 39.3.18 grammarCheckingResult(Range as NSRangeMBS, details() as Dictionary) as NSTextCheckingResultMBS 9017
    - 39.3.19 grammarDetails as Dictionary() 9017
    - 39.3.20 linkCheckingResult(Range as NSRangeMBS, URL as String) as NSTextCheckingResultMBS 9017
    - 39.3.21 NSTextCheckingAirlineKey as String 9017
    - 39.3.22 NSTextCheckingCityKey as String 9018
    - 39.3.23 NSTextCheckingCountryKey as String 9018
    - 39.3.24 NSTextCheckingFlightKey as String 9018
    - 39.3.25 NSTextCheckingJobTitleKey as String 9019
    - 39.3.26 NSTextCheckingNameKey as String 9019
    - 39.3.27 NSTextCheckingOrganizationKey as String 9019
    - 39.3.28 NSTextCheckingPhoneKey as String 9019
    - 39.3.29 NSTextCheckingStateKey as String 9019
    - 39.3.30 NSTextCheckingStreetKey as String 9020
    - 39.3.31 NSTextCheckingZIPKey as String 9020
    - 39.3.32 orthographyCheckingResult(Range as NSRangeMBS, orthography as NSOrthographyMBS) as NSTextCheckingResultMBS 9020
    - 39.3.33 phoneNumberCheckingResult(Range as NSRangeMBS, phoneNumber as String) as NSTextCheckingResultMBS 9020
    - 39.3.34 quoteCheckingResult(Range as NSRangeMBS, replacementString as String) as NSTextCheckingResultMBS 9020

* 39.3.35 rangeAtIndex(index as Integer) as NSRangeMBS 9021
* 39.3.36 rangeWithName(name as string) as NSRangeMBS 9021
* 39.3.37 replacementCheckingResult(Range as NSRangeMBS, replacementString as String) as NSTextCheckingResultMBS 9021
* 39.3.38 resultByAdjustingRangesWithOffset(offset as Integer) as NSTextCheckingResultMBS 9022
* 39.3.39 spellCheckingResult(Range as NSRangeMBS) as NSTextCheckingResultMBS 9022
* 39.3.40 transitInformationCheckingResult(Range as NSRangeMBS, components as Dictionary) as NSTextCheckingResultMBS 9022
* 39.3.42 addressComponents as Dictionary 9022
* 39.3.43 components as Dictionary 9023
* 39.3.44 date as Date 9023
* 39.3.45 dateTime as DateTime 9024
* 39.3.46 duration as Double 9024
* 39.3.47 Handle as Integer 9024
* 39.3.48 numberOfRanges as Integer 9025
* 39.3.49 orthography as NSOrthographyMBS 9025
* 39.3.50 phoneNumber as String 9025
* 39.3.51 range as NSRangeMBS 9026
* 39.3.52 regularExpression as NSRegularExpressionMBS 9026
* 39.3.53 replacementString as String 9026
* 39.3.54 resultType as Integer 9026
* 39.3.55 timeZone as NSTimeZoneMBS 9026
* 39.3.56 URL as String 9027
* 39.3.58 NSTextCheckingAllCustomTypes = & hffffffff00000000 9027
* 39.3.59 NSTextCheckingAllSystemTypes = & hffffffff 9027
* 39.3.60 NSTextCheckingAllTypes = & hffffffffffffffff 9028
* 39.3.61 NSTextCheckingTypeAddress = 16 9028
* 39.3.62 NSTextCheckingTypeCorrection = 512 9028
* 39.3.63 NSTextCheckingTypeDash = 128 9029
* 39.3.64 NSTextCheckingTypeDate = 8 9029
* 39.3.65 NSTextCheckingTypeGrammar = 4 9029
* 39.3.66 NSTextCheckingTypeLink = 32 9029
* 39.3.67 NSTextCheckingTypeOrthography = 1 9030
* 39.3.68 NSTextCheckingTypePhoneNumber = 2048 9030
* 39.3.69 NSTextCheckingTypeQuote = 64 9031
* 39.3.70 NSTextCheckingTypeRegularExpression = 1024 9031
* 39.3.71 NSTextCheckingTypeReplacement = 256 9031
* 39.3.72 NSTextCheckingTypeSpelling = 2 9031
* 39.3.73 NSTextCheckingTypeTransitInformation = 4096 9031

- 32 **Cocoa** 6509
  - 32.65.1 class NSTextContainerMBS 7144
    - 32.65.5 Constructor 7144
    - 32.65.6 Constructor(size as NSSizeMBS) 7145
    - 32.65.7 containsPoint(p as NSPointMBS) as boolean 7145
    - 32.65.8 isSimpleRectangularTextContainer as boolean 7145
    - 32.65.9 replaceLayoutManager(l as NSLayoutManagerMBS) 7146
    - 32.65.11 Handle as Integer 7146
    - 32.65.12 containerSize as NSSizeMBS 7146
    - 32.65.13 heightTracksTextView as boolean 7146
    - 32.65.14 layoutManager as NSLayoutManagerMBS 7147
    - 32.65.15 lineFragmentPadding as Double 7147
    - 32.65.16 textView as NSTextViewMBS 7147
    - 32.65.17 widthTracksTextView as boolean 7148
    - 32.65.19 NSLineDoesntMove = 0 7148
    - 32.65.20 NSLineMovesDown = 3 7148
    - 32.65.21 NSLineMovesLeft = 1 7149
    - 32.65.22 NSLineMovesRight = 2 7149
    - 32.65.23 NSLineMovesUp = 4 7149
    - 32.65.24 NSLineSweepDown = 2 7149
    - 32.65.25 NSLineSweepLeft = 0 7149
    - 32.65.26 NSLineSweepRight = 1 7149
    - 32.65.27 NSLineSweepUp = 3 7150

1821

- 34 **Cocoa Controls** 7585
  - 34.93.1 class NSTextFieldCellMBS 8239
    - 34.93.7 allowedInputSourceLocales as string() 8240
    - 34.93.8 Constructor(text as string) 8240
    - 34.93.9 setAllowedInputSourceLocales(Identifiers() as string) 8240
    - 34.93.10 setUpFieldEditorAttributes(textobj as NSTextMBS) as NSTextMBS 8241
    - 34.93.11 setWantsNotificationForMarkedText(value as boolean) 8241
    - 34.93.13 backgroundColor as NSColorMBS 8241
    - 34.93.14 bezelStyle as Integer 8241
    - 34.93.15 drawsBackground as boolean 8242
    - 34.93.16 placeholderAttributedString as NSAttributedStringMBS 8242
    - 34.93.17 placeholderString as string 8242
    - 34.93.18 textColor as NSColorMBS 8242
    - 34.93.20 NSTextFieldRoundedBezel=1 8243
    - 34.93.21 NSTextFieldSquareBezel=0 8243
  - 34.94.1 control NSTextFieldControlMBS 8244
    - 34.94.5 View as NSTextFieldMBS 8244
    - 34.94.7 Action 8244
    - 34.94.8 BoundsChanged 8245
    - 34.94.9 EnableMenuItems 8245
    - 34.94.10 FrameChanged 8245
    - 34.94.11 GotFocus 8245
    - 34.94.12 LostFocus 8245
    - 34.94.13 MenuAction(HitItem as MenuItem) As Boolean 8246
    - 34.94.14 MouseDown(x as Integer, y as Integer, Modifiers as Integer) As Boolean 8246
    - 34.94.15 MouseDrag(x as Integer, y as Integer) 8246
    - 34.94.16 MouseUp(x as Integer, y as Integer) 8246
    - 34.94.17 ScaleFactorChanged(NewFactor as Double) 8247
    - 34.94.18 TextDidBeginEditing(fieldEditor as NSTextMBS, notification as NSNotificationMBS) 8247
    - 34.94.19 TextDidChange(fieldEditor as NSTextMBS, notification as NSNotificationMBS) 8247
    - 34.94.20 TextDidEndEditing(fieldEditor as NSTextMBS, notification as NSNotificationMBS) 8247
    - 34.94.21 textShouldBeginEditing(fieldEditor as NSTextMBS) as boolean 8248
    - 34.94.22 textShouldEndEditing(fieldEditor as NSTextMBS) as boolean 8248
  - 34.95.1 class NSTextFieldMBS 8249
    - 34.95.5 Constructor 8249
    - 34.95.6 Constructor(Handle as Integer) 8250
    - 34.95.7 Constructor(left as Double, top as Double, width as Double, height as Double) 8250
    - 34.95.8 selectText 8251
    - 34.95.10 AllowsCharacterPickerTouchBarItem as Boolean 8251

* 34.95.11 allowsEditingTextAttributes as boolean 8251
* 34.95.12 AutomaticTextCompletionEnabled as Boolean 8251
* 34.95.13 backgroundColor as NSColorMBS 8252
* 34.95.14 Bezeled as boolean 8252
* 34.95.15 bezelStyle as Integer 8252
* 34.95.16 Bordered as boolean 8252
* 34.95.17 drawsBackground as boolean 8252
* 34.95.18 Editable as boolean 8253
* 34.95.19 importsGraphics as boolean 8253
* 34.95.20 placeholderAttributedString as NSAttributedStringMBS 8253
* 34.95.21 placeholderString as String 8253
* 34.95.22 Selectable as boolean 8254
* 34.95.23 textColor as NSColorMBS 8254
* 34.95.25 NSTextFieldRoundedBezel = 1 8254
* 34.95.26 NSTextFieldSquareBezel = 0 8254

– 34.96.1 class NSTextFinderMBS 8255

* 34.96.7 cancelFindIndicator 8256
* 34.96.8 Constructor 8256
* 34.96.9 performAction(operation as Integer) 8256
* 34.96.10 validateAction(operation as Integer) as Boolean 8256
* 34.96.12 client as NSViewMBS 8257
* 34.96.13 findBarContainer as NSViewMBS 8257
* 34.96.14 Handle as Integer 8257
* 34.96.15 incrementalSearchingEnabled as Boolean 8258
* 34.96.16 incrementalSearchingShouldDimContentView as Boolean 8258
* 34.96.18 kActionHideFindInterface = 11 8258
* 34.96.19 kActionHideReplaceInterface = 13 8258
* 34.96.20 kActionNextMatch = 2 8259
* 34.96.21 kActionPreviousMatch = 3 8259
* 34.96.22 kActionReplace = 5 8259
* 34.96.23 kActionReplaceAll = 4 8259
* 34.96.24 kActionReplaceAllInSelection = 8 8259
* 34.96.25 kActionReplaceAndFind = 6 8259
* 34.96.26 kActionSelectAll = 9 8260
* 34.96.27 kActionSelectAllInSelection = 10 8260
* 34.96.28 kActionSetSearchString = 7 8260
* 34.96.29 kActionShowFindInterface = 1 8260
* 34.96.30 kActionShowReplaceInterface = 12 8260

1823

- 32 **Cocoa** 6509
  - 32.66.1 class NSTextListMBS 7151
    - 32.66.5 Constructor(format as String, OptionsMask as Integer = 0) 7151
    - 32.66.6 copy as NSTextListMBS 7152
    - 32.66.7 markerForItemNumber(ItemNum as Integer) as String 7153
    - 32.66.8 NSTextListMarkerBox as String 7153
    - 32.66.9 NSTextListMarkerCheck as String 7153
    - 32.66.10 NSTextListMarkerCircle as String 7153
    - 32.66.11 NSTextListMarkerDecimal as String 7153
    - 32.66.12 NSTextListMarkerDiamond as String 7154
    - 32.66.13 NSTextListMarkerDisc as String 7154
    - 32.66.14 NSTextListMarkerHyphen as String 7154
    - 32.66.15 NSTextListMarkerLowercaseAlpha as String 7154
    - 32.66.16 NSTextListMarkerLowercaseHexadecimal as String 7154
    - 32.66.17 NSTextListMarkerLowercaseLatin as String 7154
    - 32.66.18 NSTextListMarkerLowercaseRoman as String 7155
    - 32.66.19 NSTextListMarkerOctal as String 7155
    - 32.66.20 NSTextListMarkerSquare as String 7155
    - 32.66.21 NSTextListMarkerUppercaseAlpha as String 7155
    - 32.66.22 NSTextListMarkerUppercaseHexadecimal as String 7155
    - 32.66.23 NSTextListMarkerUppercaseLatin as String 7156
    - 32.66.24 NSTextListMarkerUppercaseRoman as String 7156
    - 32.66.26 Handle as Integer 7156
    - 32.66.27 listOptions as Integer 7156
    - 32.66.28 markerFormat as String 7156
    - 32.66.29 startingItemNumber as Integer 7157
    - 32.66.31 NSTextListPrependEnclosingMarker = 1 7157
  - 32.67.1 class NSTextMBS 7158
    - 32.67.5 alignCenter 7158
    - 32.67.6 alignLeft 7158
    - 32.67.7 alignRight 7159
    - 32.67.8 changeFont 7159
    - 32.67.9 checkSpelling 7159
    - 32.67.10 Constructor 7159
    - 32.67.11 Constructor(Handle as Integer) 7160
    - 32.67.12 Constructor(left as Double, top as Double, width as Double, height as Double) 7160
    - 32.67.13 copy 7160
    - 32.67.14 copyFont 7161
    - 32.67.15 copyRuler 7161
    - 32.67.16 cut 7161
    - 32.67.17 delete 7161

* 32.67.18 isRulerVisible as boolean 7161
* 32.67.19 maxSizeHeight as Double 7162
* 32.67.20 maxSizeWidth as Double 7162
* 32.67.21 minSizeHeight as Double 7162
* 32.67.22 minSizeWidth as Double 7162
* 32.67.23 paste 7162
* 32.67.24 pasteFont 7162
* 32.67.25 pasteRuler 7163
* 32.67.26 readRTFDFromFile(file as folderitem) as boolean 7163
* 32.67.27 replaceCharactersInRangeWithRTF(start as Integer, length as Integer, rtfData as MemoryBlock) 7163
* 32.67.28 replaceCharactersInRangeWithRTFD(start as Integer, length as Integer, rtfdData as MemoryBlock) 7163
* 32.67.29 replaceCharactersInRangeWithString(start as Integer, length as Integer, text as string) 7164
* 32.67.30 RTFDFromRange(start as Integer, length as Integer) as MemoryBlock 7164
* 32.67.31 RTFFromRange(start as Integer, length as Integer) as MemoryBlock 7164
* 32.67.32 scrollRangeToVisible(start as Integer, length as Integer) 7165
* 32.67.33 selectAll 7165
* 32.67.34 setFontForRange(font as NSFontMBS, start as Integer, length as Integer) 7165
* 32.67.35 setMaxSize(width as Double, height as Double) 7165
* 32.67.36 setMinSize(width as Double, height as Double) 7166
* 32.67.37 setTextColorForRange(colorValue as NSColorMBS, start as Integer, length as Integer) 7166
* 32.67.38 showGuessPanel 7166
* 32.67.39 sizeToFit 7166
* 32.67.40 subscript 7166
* 32.67.41 superscript 7167
* 32.67.42 textLength as Integer 7167
* 32.67.43 toggleRuler 7167
* 32.67.44 underline 7167
* 32.67.45 unscript 7167
* 32.67.46 writeRTFDToFile(file as folderitem, atomically as boolean) as boolean 7168
* 32.67.48 alignment as Integer 7168
* 32.67.49 backgroundColor as NSColorMBS 7168
* 32.67.50 baseWritingDirection as Integer 7168
* 32.67.51 drawsBackground as boolean 7169
* 32.67.52 Enabled as boolean 7169
* 32.67.53 font as NSFontMBS 7169
* 32.67.54 importsGraphics as boolean 7169
* 32.67.55 isEditable as boolean 7169
* 32.67.56 isFieldEditor as boolean 7170

* 32.67.57 isHorizontallyResizable as boolean 7170
* 32.67.58 isRichText as boolean 7170
* 32.67.59 isSelectable as boolean 7170
* 32.67.60 isVerticallyResizable as boolean 7171
* 32.67.61 selectedRange as NSRangeMBS 7171
* 32.67.62 text as string 7171
* 32.67.63 textColor as NSColorMBS 7172
* 32.67.64 usesFontPanel as boolean 7172
* 32.67.66 textDidBeginEditing 7172
* 32.67.67 textDidChange 7172
* 32.67.68 textDidEndEditing 7172
* 32.67.69 textShouldBeginEditing as boolean 7172
* 32.67.70 textShouldEndEditing as boolean 7173
* 32.67.72 NSBackspaceCharacter=8 7173
* 32.67.73 NSBackTabCharacter=& h19 7173
* 32.67.74 NSBacktabTextMovement=& h12 7173
* 32.67.75 NSCancelTextMovement=& h17 7173
* 32.67.76 NSCarriageReturnCharacter=13 7174
* 32.67.77 NSCenterTextAlignment=2 7174
* 32.67.78 NSDeleteCharacter=& h7F 7174
* 32.67.79 NSDownTextMovement=& h16 7174
* 32.67.80 NSEnterCharacter=3 7174
* 32.67.81 NSFormFeedCharacter=12 7175
* 32.67.82 NSIllegalTextMovement=0 7175
* 32.67.83 NSJustifiedTextAlignment=3 7175
* 32.67.84 NSLeftTextAlignment=0 7175
* 32.67.85 NSLeftTextMovement=& h13 7175
* 32.67.86 NSLineSeparatorCharacter=& h2028 7175
* 32.67.87 NSNaturalTextAlignment=4 7176
* 32.67.88 NSNewlineCharacter=10 7176
* 32.67.89 NSOtherTextMovement=0 7176
* 32.67.90 NSParagraphSeparatorCharacter=& h2029 7176
* 32.67.91 NSReturnTextMovement=& h10 7176
* 32.67.92 NSRightTextAlignment=1 7177
* 32.67.93 NSRightTextMovement=& h14 7177
* 32.67.94 NSTabCharacter=9 7177
* 32.67.95 NSTabTextMovement=& h11 7177
* 32.67.96 NSTextWritingDirectionEmbedding=0 7177
* 32.67.97 NSTextWritingDirectionOverride=1 7178
* 32.67.98 NSUpTextMovement=& h15 7178
* 32.67.99 NSWritingDirectionLeftToRight=0 7178
* 32.67.100 NSWritingDirectionNatural=-1 7178

* 32.67.101 NSWritingDirectionRightToLeft=1 7179

– 32.68.1 class NSTextStorageMBS 7180

* 32.68.5 addLayoutManager(l as NSLayoutManagerMBS) 7180
* 32.68.6 changeInLength as Integer 7181
* 32.68.7 Constructor 7181
* 32.68.8 editedMask as Integer 7181
* 32.68.9 editedRange as NSRangeMBS 7181
* 32.68.10 ensureAttributesAreFixedInRange(Range as NSRangeMBS) 7182
* 32.68.11 fixesAttributesLazily as boolean 7182
* 32.68.12 invalidateAttributesInRange(Range as NSRangeMBS) 7182
* 32.68.13 processEditing 7182
* 32.68.14 removeLayoutManager(l as NSLayoutManagerMBS) 7183
* 32.68.16 NSTextStorageEditedAttributes=1 7183
* 32.68.17 NSTextStorageEditedCharacters=2 7183

– 32.69.1 class NSTextTabMBS 7184

* 32.69.5 Constructor 7184
* 32.69.6 Constructor(alignment as Integer, location as Double, options as dictionary) 7185
* 32.69.7 Constructor(type as Integer, location as Double) 7185
* 32.69.8 copy as NSTextTabMBS 7185
* 32.69.10 alignment as Integer 7185
* 32.69.11 Handle as Integer 7186
* 32.69.12 location as Double 7186
* 32.69.13 options as Dictionary 7186
* 32.69.14 tabStopType as Integer 7186
* 32.69.16 NSCenterTabStopType = 2 7186
* 32.69.17 NSDecimalTabStopType = 3 7187
* 32.69.18 NSLeftTabStopType = 0 7187
* 32.69.19 NSRightTabStopType = 1 7187

1827

- 34 **Cocoa Controls** 7585
  - 34.97.1 control NSTextViewControlMBS 8261
    - 34.97.5 AcceptTabs as Boolean 8261
    - 34.97.6 Scrollview as Variant 8262
    - 34.97.7 View as NSTextViewMBS 8262
    - 34.97.9 BoundsChanged 8262
    - 34.97.10 EnableMenuItems 8262
    - 34.97.11 FrameChanged 8262
    - 34.97.12 GotFocus 8263
    - 34.97.13 LostFocus 8263
    - 34.97.14 MenuAction(HitItem as MenuItem) As Boolean 8263
    - 34.97.15 MouseDown(x as Integer, y as Integer, Modifiers as Integer) As Boolean 8263
    - 34.97.16 MouseDrag(x as Integer, y as Integer) 8264
    - 34.97.17 MouseUp(x as Integer, y as Integer) 8264
    - 34.97.18 ScaleFactorChanged(NewFactor as Double) 8264
    - 34.97.19 shouldChangeTextInRange(affectedCharRange as NSRangeMBS, replacementString as string) as boolean 8264
    - 34.97.20 textDidBeginEditing 8265
    - 34.97.21 textDidChange 8265
    - 34.97.22 textDidEndEditing 8265
    - 34.97.23 textShouldBeginEditing as boolean 8265
    - 34.97.24 textShouldEndEditing as boolean 8265
    - 34.97.25 textViewDidChangeSelection 8265
  - 34.98.1 class NSTextViewMBS 8267
    - 34.98.9 alignJustified 8268
    - 34.98.10 breakUndoCoalescing 8268
    - 34.98.11 changeAttributes 8269
    - 34.98.12 changeColor 8269
    - 34.98.13 changeDocumentBackgroundColor 8269
    - 34.98.14 checkTextInDocument 8269
    - 34.98.15 checkTextInSelection 8269
    - 34.98.16 complete 8270
    - 34.98.17 Constructor 8270
    - 34.98.18 Constructor(Handle as Integer) 8270
    - 34.98.19 Constructor(left as Double, top as Double, width as Double, height as Double) 8271
    - 34.98.20 didChangeText 8271
    - 34.98.21 insertText(attributedString as NSAttributedStringMBS) 8271
    - 34.98.22 insertText(text as string) 8272
    - 34.98.23 invalidateTextContainerOrigin 8273
    - 34.98.24 loosenKerning 8273
    - 34.98.25 lowerBaseline 8273

* 34.98.26 orderFrontLinkPanel 8274
* 34.98.27 orderFrontListPanel 8274
* 34.98.28 orderFrontSpacingPanel 8274
* 34.98.29 orderFrontSubstitutionsPanel 8274
* 34.98.30 orderFrontTablePanel 8274
* 34.98.31 outline 8274
* 34.98.32 pasteAsPlainText 8275
* 34.98.33 pasteAsRichText 8275
* 34.98.34 performFindPanelAction(FindAction as Integer) 8275
* 34.98.35 performFindPanelAction(sender as object) 8276
* 34.98.36 raiseBaseline 8276
* 34.98.37 replaceTextContainer(textContainer as NSTextContainerMBS) 8276
* 34.98.38 shouldChangeTextInRange(affectedCharRange as NSRangeMBS, replacementString as string = "") as Boolean 8277
* 34.98.39 showFindIndicatorForRange(charRange as NSRangeMBS) 8277
* 34.98.40 startSpeaking 8278
* 34.98.41 stopSpeaking 8278
* 34.98.42 tightenKerning 8278
* 34.98.43 toggleAutomaticDashSubstitution 8278
* 34.98.44 toggleAutomaticDataDetection 8279
* 34.98.45 toggleAutomaticLinkDetection 8279
* 34.98.46 toggleAutomaticQuoteSubstitution 8279
* 34.98.47 toggleAutomaticSpellingCorrection 8279
* 34.98.48 toggleAutomaticTextReplacement 8280
* 34.98.49 toggleBold 8280
* 34.98.50 toggleContinuousSpellChecking 8280
* 34.98.51 toggleGrammarChecking 8280
* 34.98.52 toggleItalic 8281
* 34.98.53 toggleSmartInsertDelete 8281
* 34.98.54 toggleTraditionalCharacterShape 8281
* 34.98.55 turnOffKerning 8281
* 34.98.56 turnOffLigatures 8282
* 34.98.57 updateDragTypeRegistration 8282
* 34.98.58 updateFontPanel 8282
* 34.98.59 updateRuler 8282
* 34.98.60 useAllLigatures 8283
* 34.98.61 useStandardKerning 8283
* 34.98.62 useStandardLigatures 8283
* 34.98.64 acceptsGlyphInfo as boolean 8283
* 34.98.65 allowsDocumentBackgroundColorChange as boolean 8283
* 34.98.66 allowsImageEditing as boolean 8284
* 34.98.67 allowsUndo as boolean 8284

* 34.98.68 AutomaticDashSubstitutionEnabled as boolean 8284
* 34.98.69 AutomaticDataDetectionEnabled as boolean 8285
* 34.98.70 AutomaticLinkDetectionEnabled as boolean 8285
* 34.98.71 AutomaticQuoteSubstitutionEnabled as boolean 8285
* 34.98.72 AutomaticSpellingCorrectionEnabled as boolean 8286
* 34.98.73 AutomaticTextReplacementEnabled as boolean 8286
* 34.98.74 backgroundColor as NSColorMBS 8286
* 34.98.75 Bold as Boolean 8286
* 34.98.76 ContinuousSpellCheckingEnabled as boolean 8287
* 34.98.77 defaultParagraphStyle as Variant 8287
* 34.98.78 displaysLinkToolTips as boolean 8287
* 34.98.79 enabledTextCheckingTypes as Int64 8288
* 34.98.80 GrammarCheckingEnabled as boolean 8288
* 34.98.81 insertionPointColor as NSColorMBS 8288
* 34.98.82 isCoalescingUndo as boolean 8289
* 34.98.83 Italic as Boolean 8289
* 34.98.84 layoutManager as NSLayoutManagerMBS 8289
* 34.98.85 linkTextAttributes as dictionary 8290
* 34.98.86 markedTextAttributes as dictionary 8290
* 34.98.87 RTFData as Memoryblock 8290
* 34.98.88 RulerVisible as boolean 8290
* 34.98.89 selectedTextAttributes as dictionary 8291
* 34.98.90 smartInsertDeleteEnabled as boolean 8291
* 34.98.91 spellCheckerDocumentTag as Integer 8291
* 34.98.92 textContainer as NSTextContainerMBS 8292
* 34.98.93 textContainerInset as NSSizeMBS 8292
* 34.98.94 textContainerOrigin as NSPointMBS 8293
* 34.98.95 textStorage as NSTextStorageMBS 8293
* 34.98.96 typingAttributes as dictionary 8293
* 34.98.97 usesFindBar as Boolean 8293
* 34.98.98 usesFindPanel as boolean 8294
* 34.98.99 usesFontPanel as boolean 8294
* 34.98.100 usesInspectorBar as Boolean 8294
* 34.98.101 usesRuler as boolean 8295
* 34.98.103 shouldChangeTextInRange(affectedCharRange as NSRangeMBS, replacementString as string) as boolean 8295
* 34.98.104 textViewDidChangeSelection 8295
* 34.98.106 NSFindPanelSubstringMatchTypeContains=0 8296
* 34.98.107 NSFindPanelSubstringMatchTypeEndsWith=3 8296
* 34.98.108 NSFindPanelSubstringMatchTypeFullWord=2 8296
* 34.98.109 NSFindPanelSubstringMatchTypeStartsWith=1 8296
* 34.98.110 NSSelectByCharacter=0 8297

* 34.98.111 NSSelectByParagraph=2 8297
* 34.98.112 NSSelectByWord=1 8298
* 34.98.113 NSSelectionAffinityDownstream=1 8298
* 34.98.114 NSSelectionAffinityUpstream=0 8298

1831

- 32 **Cocoa** 6509
  - 32.70.1 class NSTimerMBS 7188
    - 32.70.7 Constructor(fireDate as date, timeInterval as Double, repeats as boolean) 7189
    - 32.70.8 Constructor(fireDate as date, timeInterval as Double, repeats as boolean, runloop as NSRunLoopMBS, runloopMode as string) 7190
    - 32.70.9 Constructor(fireDate as dateTime, timeInterval as double, repeats as boolean) 7191
    - 32.70.10 Constructor(fireDate as dateTime, timeInterval as double, repeats as boolean, runloop as NSRunLoopMBS, runloopMode as string) 7191
    - 32.70.11 Constructor(timeInterval as Double, repeats as boolean) 7192
    - 32.70.12 fire 7193
    - 32.70.13 invalidate 7193
    - 32.70.14 Timer(t as timer) as NSTimerMBS 7193
    - 32.70.16 fireDate as date 7194
    - 32.70.17 fireDateTime as DateTime 7195
    - 32.70.18 Handle as Integer 7195
    - 32.70.19 isValid as boolean 7195
    - 32.70.20 tag as Variant 7196
    - 32.70.21 timeInterval as Double 7196
    - 32.70.22 tolerance as Double 7196
    - 32.70.24 Action 7197
  - 32.71.1 class NSTimeZoneMBS 7198
    - 32.71.5 Constructor 7199
    - 32.71.6 Constructor(name as string) 7199
    - 32.71.7 copy as NSTimeZoneMBS 7199
    - 32.71.8 defaultTimeZone as NSTimeZoneMBS 7200
    - 32.71.9 isEqualToTimeZone(timeZone as NSTimeZoneMBS) as boolean 7200
    - 32.71.10 knownTimeZoneNames as string() 7201
    - 32.71.11 localTimeZone as NSTimeZoneMBS 7201
    - 32.71.12 Print 7201
    - 32.71.13 systemTimeZone as NSTimeZoneMBS 7202
    - 32.71.14 timeZoneForSecondsFromGMT(seconds as Integer) as NSTimeZoneMBS 7202
    - 32.71.15 timeZoneWithName(name as string) as NSTimeZoneMBS 7202
    - 32.71.17 abbreviation as string 7203
    - 32.71.18 DaylightSavingTimeOffset as Double 7203
    - 32.71.19 description as string 7203
    - 32.71.20 Handle as Integer 7204
    - 32.71.21 isDaylightSavingTime as Boolean 7204
    - 32.71.22 name as string 7204
    - 32.71.23 SecondsFromGMT as Double 7205
    - 32.71.24 abbreviationDictionary as Dictionary 7205

- 34 **Cocoa Controls** 7585
  - 34.99.1 control NSTokenFieldControlMBS 8299
    - 34.99.5 View as NSTokenFieldMBS 8299
    - 34.99.7 BoundsChanged 8299
    - 34.99.8 completionsForSubstring(substring as string, tokenIndex as Integer, byref selectedIndex as Integer) as Variant() 8299
    - 34.99.9 displayStringForRepresentedObject(representedObject as Variant) as string 8300
    - 34.99.10 editingStringForRepresentedObject(representedObject as Variant) as string 8300
    - 34.99.11 EnableMenuItems 8301
    - 34.99.12 FrameChanged 8301
    - 34.99.13 GotFocus 8301
    - 34.99.14 hasMenuForRepresentedObject(representedObject as Variant) as boolean 8301
    - 34.99.15 LostFocus 8301
    - 34.99.16 MenuAction(HitItem as MenuItem) As Boolean 8302
    - 34.99.17 menuForRepresentedObject(representedObject as Variant) as NSMenuMBS 8302
    - 34.99.18 MouseDown(x as Integer, y as Integer, Modifiers as Integer) As Boolean 8302
    - 34.99.19 MouseDrag(x as Integer, y as Integer) 8302
    - 34.99.20 MouseUp(x as Integer, y as Integer) 8303
    - 34.99.21 readFromPasteboard(pboard as NSPasteboardMBS) as Variant() 8303
    - 34.99.22 representedObjectForEditingString(editingString as string) as Variant 8303
    - 34.99.23 ScaleFactorChanged(NewFactor as Double) 8304
    - 34.99.24 shouldAddObjects(tokens() as Variant, index as Integer) as Variant() 8304
    - 34.99.25 styleForRepresentedObject(representedObject as Variant) as Integer 8304
    - 34.99.26 TextDidBeginEditing(fieldEditor as NSTextMBS, notification as NSNotificationMBS) 8305
    - 34.99.27 TextDidChange(fieldEditor as NSTextMBS, notification as NSNotificationMBS) 8305
    - 34.99.28 TextDidEndEditing(fieldEditor as NSTextMBS, notification as NSNotificationMBS) 8305
    - 34.99.29 textShouldBeginEditing(fieldEditor as NSTextMBS) as boolean 8306
    - 34.99.30 textShouldEndEditing(fieldEditor as NSTextMBS) as boolean 8306
    - 34.99.31 tokenFieldAction 8306
    - 34.99.32 tokenFieldTextShouldBeginEditing(fieldEditor as NSTextMBS) as boolean 8306
    - 34.99.33 tokenFieldTextShouldEndEditing(fieldEditor as NSTextMBS) as boolean 8307
    - 34.99.34 writeRepresentedObjects(objects() as Variant, pboard as NSPasteboardMBS) as boolean 8307

1833

- 32 **Cocoa** 6509
  - 32.72.1 class NSTokenFieldMBS 7206
    - 32.72.5 Constructor 7207
    - 32.72.6 Constructor(Handle as Integer) 7207
    - 32.72.7 Constructor(left as Double, top as Double, width as Double, height as Double) 7207
    - 32.72.8 defaultCompletionDelay as Double 7208
    - 32.72.9 defaultTokenizingCharacterSet as NSCharacterSetMBS 7208
    - 32.72.10 objects as Variant() 7208
    - 32.72.11 setObjects(objects() as Variant) 7208
    - 32.72.13 completionDelay as Double 7209
    - 32.72.14 tokenizingCharacterSet as NSCharacterSetMBS 7209
    - 32.72.15 tokenStyle as Integer 7209
    - 32.72.17 completionsForSubstring(substring as string, tokenIndex as Integer, byref selectedIndex as Integer) as Variant() 7209
    - 32.72.18 displayStringForRepresentedObject(representedObject as Variant) as string 7210
    - 32.72.19 editingStringForRepresentedObject(representedObject as Variant) as string 7210
    - 32.72.20 hasMenuForRepresentedObject(representedObject as Variant) as boolean 7210
    - 32.72.21 menuForRepresentedObject(representedObject as Variant) as NSMenuMBS 7210
    - 32.72.22 readFromPasteboard(pboard as NSPasteboardMBS) as Variant() 7211
    - 32.72.23 representedObjectForEditingString(editingString as string) as Variant 7211
    - 32.72.24 shouldAddObjects(tokens() as Variant, index as Integer) as Variant() 7211
    - 32.72.25 styleForRepresentedObject(representedObject as Variant) as Integer 7212
    - 32.72.26 tokenFieldAction 7212
    - 32.72.27 tokenFieldTextShouldBeginEditing(fieldEditor as NSTextMBS) as boolean 7212
    - 32.72.28 tokenFieldTextShouldEndEditing(fieldEditor as NSTextMBS) as boolean 7213
    - 32.72.29 writeRepresentedObjects(objects() as Variant, pboard as NSPasteboardMBS) as boolean 7213
    - 32.72.31 NSDefaultTokenStyle = 0 7213
    - 32.72.32 NSPlainTextTokenStyle = 1 7213
    - 32.72.33 NSRoundedTokenStyle = 2 7214

- 42 **Cocoa Toolbar** 9095
  - 42.3.1 class NSToolbarItemGroupMBS 9103
    - 42.3.5 Constructor(itemIdentifier as string) 9103
    - 42.3.6 SetSubItems(items() as NSToolbarItemMBS) 9103
    - 42.3.7 subitems as NSToolbarItemMBS() 9104
  - 42.4.1 class NSToolbarItemMBS 9105
    - 42.4.5 Constructor(Handle as Integer) 9105
    - 42.4.6 Constructor(itemIdentifier as string) 9105
    - 42.4.7 NSToolbarCloudSharingItemIdentifier as string 9106
    - 42.4.8 NSToolbarCustomizeToolbarItemIdentifier as string 9106
    - 42.4.9 NSToolbarFlexibleSpaceItemIdentifier as string 9106
    - 42.4.10 NSToolbarPrintItemIdentifier as string 9107
    - 42.4.11 NSToolbarSeparatorItemIdentifier as string 9107
    - 42.4.12 NSToolbarShowColorsItemIdentifier as string 9107
    - 42.4.13 NSToolbarShowFontsItemIdentifier as string 9107
    - 42.4.14 NSToolbarSidebarTrackingSeparatorItemIdentifier as string 9107
    - 42.4.15 NSToolbarSpaceItemIdentifier as string 9107
    - 42.4.16 NSToolbarToggleSidebarItemIdentifier as string 9108
    - 42.4.17 validate 9108
    - 42.4.19 allowsDuplicatesInToolbar as boolean 9108
    - 42.4.20 autovalidates as boolean 9108
    - 42.4.21 Bordered as Boolean 9109
    - 42.4.22 ClassName as String 9109
    - 42.4.23 ClassPath as String 9109
    - 42.4.24 Enabled as boolean 9109
    - 42.4.25 Handle as Integer 9110
    - 42.4.26 image as NSImageMBS 9110
    - 42.4.27 itemIdentifier as string 9110
    - 42.4.28 label as string 9110
    - 42.4.29 MaxSize as NSSizeMBS 9111
    - 42.4.30 menuFormRepresentation as NSMenuItemMBS 9111
    - 42.4.31 MinSize as NSSizeMBS 9111
    - 42.4.32 Navigational as Boolean 9111
    - 42.4.33 paletteLabel as string 9111
    - 42.4.34 tag as Integer 9112
    - 42.4.35 Title as String 9112
    - 42.4.36 toolbar as NSToolbarMBS 9112
    - 42.4.37 toolTip as string 9112
    - 42.4.38 view as NSViewMBS 9113
    - 42.4.39 visibilityPriority as Integer 9113
    - 42.4.41 NSToolbarItemVisibilityPriorityHigh = 1000 9113

* 42.4.42 NSToolbarItemVisibilityPriorityLow = -1000 9113
* 42.4.43 NSToolbarItemVisibilityPriorityStandard = 0 9114
* 42.4.44 NSToolbarItemVisibilityPriorityUser = 2000 9114

– 42.5.1 class NSToolbarMBS 9115

* 42.5.5 Constructor(Handle as Integer) 9115
* 42.5.6 Constructor(Identifier as string) 9116
* 42.5.7 insertItemWithItemIdentifier(identifier as string, atIndex as Integer) 9116
* 42.5.8 items as NSToolbarItemMBS() 9116
* 42.5.9 NSToolbarDidRemoveItemNotification as string 9116
* 42.5.10 NSToolbarWillAddItemNotification as string 9117
* 42.5.11 removeItemAtIndex(index as Integer) 9117
* 42.5.12 runCustomizationPalette 9117
* 42.5.13 validateVisibleItems 9117
* 42.5.14 visibleItems as NSToolbarItemMBS() 9118
* 42.5.16 allowsExtensionItems as Boolean 9118
* 42.5.17 allowsUserCustomization as boolean 9118
* 42.5.18 autosavesConfiguration as boolean 9119
* 42.5.19 centeredItemIdentifier as String 9119
* 42.5.20 configurationDictionary as dictionary 9119
* 42.5.21 configurationDictionaryData as Memoryblock 9120
* 42.5.22 customizationPaletteIsRunning as boolean 9120
* 42.5.23 displayMode as Integer 9120
* 42.5.24 fullScreenAccessoryView as NSViewMBS 9120
* 42.5.25 fullScreenAccessoryViewMaxHeight as Double 9121
* 42.5.26 fullScreenAccessoryViewMinHeight as Double 9121
* 42.5.27 Handle as Integer 9121
* 42.5.28 identifier as string 9121
* 42.5.29 selectedItemIdentifier as string 9122
* 42.5.30 showsBaselineSeparator as boolean 9122
* 42.5.31 sizeMode as Integer 9122
* 42.5.32 toolbarView as NSViewMBS 9122
* 42.5.33 visible as boolean 9123
* 42.5.35 NSToolbarDisplayModeDefault = 0 9123
* 42.5.36 NSToolbarDisplayModeIconAndLabel = 1 9123
* 42.5.37 NSToolbarDisplayModeIconOnly = 2 9123
* 42.5.38 NSToolbarDisplayModeLabelOnly = 3 9123
* 42.5.39 NSToolbarSizeModeDefault = 0 9124
* 42.5.40 NSToolbarSizeModeRegular = 1 9124
* 42.5.41 NSToolbarSizeModeSmall = 2 9124

- 182 **TouchBar** 24829
  - 182.7.1 class NSTouchBarItemMBS 24858
    - 182.7.9 Available as Boolean 24858
    - 182.7.10 Constructor(identifier as string) 24859
    - 182.7.11 NSTouchBarItemIdentifierFixedSpaceLarge as String 24859
    - 182.7.12 NSTouchBarItemIdentifierFixedSpaceSmall as String 24859
    - 182.7.13 NSTouchBarItemIdentifierFlexibleSpace as String 24860
    - 182.7.14 NSTouchBarItemIdentifierOtherItemsProxy as String 24860
    - 182.7.16 customizationLabel as String 24860
    - 182.7.17 Handle as Integer 24861
    - 182.7.18 identifier as String 24861
    - 182.7.19 view as NSViewMBS 24861
    - 182.7.20 viewController as NSViewControllerMBS 24861
    - 182.7.21 visibilityPriority as Single 24862
    - 182.7.22 visible as Boolean 24862
    - 182.7.24 Hidden 24862
    - 182.7.25 Shown 24862
    - 182.7.27 PriorityHigh = 1000 24863
    - 182.7.28 PriorityLow = -1000 24863
    - 182.7.29 PriorityNormal = 0 24863
  - 182.8.1 class NSTouchBarMBS 24864
    - 182.8.9 AssignToApp 24865
    - 182.8.10 AssignToWindow(window as NSWindowMBS) 24865
    - 182.8.11 AssignToWindow(window as window) 24865
    - 182.8.12 Available as Boolean 24865
    - 182.8.13 Constructor 24866
    - 182.8.14 customizationAllowedItemIdentifiers as String() 24866
    - 182.8.15 customizationRequiredItemIdentifiers as String() 24866
    - 182.8.16 defaultItemIdentifiers as String() 24866
    - 182.8.17 itemForIdentifier(identifier as string) as NSTouchBarItemMBS 24866
    - 182.8.18 itemIdentifiers as String() 24867
    - 182.8.19 RemoveTouchBarFromApp 24867
    - 182.8.20 RemoveTouchBarFromWindow(window as NSWindowMBS) 24867
    - 182.8.21 RemoveTouchBarFromWindow(window as window) 24868
    - 182.8.22 setCustomizationAllowedItemIdentifiers(Identifiers() as String) 24868
    - 182.8.23 setCustomizationRequiredItemIdentifiers(Identifiers() as String) 24868
    - 182.8.24 setDefaultItemIdentifiers(Identifiers() as String) 24868
    - 182.8.25 setTemplateItems(Identifiers() as NSTouchBarItemMBS) 24868
    - 182.8.26 templateItems as NSTouchBarItemMBS() 24869
    - 182.8.27 toggleTouchBarCustomizationPalette 24869
    - 182.8.29 automaticCustomizeTouchBarMenuItemEnabled as Boolean 24869

* 182.8.30 customizationIdentifier as String 24869
* 182.8.31 Handle as Integer 24870
* 182.8.32 principalItemIdentifier as String 24870
* 182.8.33 visible as Boolean 24870
* 182.8.35 DidEnterCustomization 24870
* 182.8.36 DidExitCustomization 24870
* 182.8.37 Hidden 24871
* 182.8.38 makeItemForIdentifier(identifier as string) as NSTouchBarItemMBS 24871
* 182.8.39 Shown 24871
* 182.8.40 WillEnterCustomization 24871
* 182.8.41 WillExitCustomization 24871

- 94 **iCloud** 17237
  - 94.14.1 class NSUbiquitousKeyValueStoreMBS 17402
    - 94.14.5 ArrayValue(key as string) as Variant() 17402
    - 94.14.6 ArrayValue(key as string, assigns values() as Variant) 17403
    - 94.14.7 available as boolean 17403
    - 94.14.8 Constructor 17403
    - 94.14.9 defaultStore as NSUbiquitousKeyValueStoreMBS 17404
    - 94.14.10 Destructor 17404
    - 94.14.11 dictionaryRepresentation as dictionary 17404
    - 94.14.12 NSUbiquitousKeyValueStoreChangedKeysKey as string 17404
    - 94.14.13 NSUbiquitousKeyValueStoreChangeReasonKey as string 17404
    - 94.14.14 NSUbiquitousKeyValueStoreDidChangeExternallyNotification as string 17404
    - 94.14.15 removeObjectForKey(key as string) 17405
    - 94.14.16 synchronize as boolean 17405
    - 94.14.18 Handle as Integer 17405
    - 94.14.19 BooleanValue(key as string) as Boolean 17405
    - 94.14.20 DataValue(key as string) as memoryblock 17406
    - 94.14.21 DictionaryValue(key as string) as Dictionary 17406
    - 94.14.22 DoubleValue(key as string) as Double 17406
    - 94.14.23 IntegerValue(key as string) as Int64 17406
    - 94.14.24 StringValue(key as string) as string 17407
    - 94.14.25 VariantValue(key as string) as Variant 17407
    - 94.14.27 DidChangeExternally(ChangeReason as Integer, ChangedKeys() as string, notification as Variant) 17407
    - 94.14.29 NSUbiquitousKeyValueStoreInitialSyncChange = 1 17408
    - 94.14.30 NSUbiquitousKeyValueStoreQuotaViolationChange = 2 17408
    - 94.14.31 NSUbiquitousKeyValueStoreServerChange = 0 17408

1839

- 32 **Cocoa** 6509
  - 32.73.1 class NSUndoManagerMBS 7215
    - 32.73.3 beginUndoGrouping 7215
    - 32.73.4 canRedo as boolean 7215
    - 32.73.5 canUndo as boolean 7216
    - 32.73.6 Constructor 7216
    - 32.73.7 disableUndoRegistration 7216
    - 32.73.8 enableUndoRegistration 7216
    - 32.73.9 endUndoGrouping 7216
    - 32.73.10 groupingLevel as Integer 7217
    - 32.73.11 isRedoing as boolean 7217
    - 32.73.12 isUndoing as boolean 7217
    - 32.73.13 isUndoRegistrationEnabled as boolean 7217
    - 32.73.14 redo 7217
    - 32.73.15 redoActionName as string 7218
    - 32.73.16 redoMenuItemTitle as string 7218
    - 32.73.17 redoMenuTitleForUndoActionName(actionName as string) as string 7218
    - 32.73.18 removeAllActions 7218
    - 32.73.19 setActionName(actionName as string) 7219
    - 32.73.20 undo 7219
    - 32.73.21 undoActionName as string 7219
    - 32.73.22 undoMenuItemTitle as string 7219
    - 32.73.23 undoMenuTitleForUndoActionName(actionName as string) as string 7219
    - 32.73.24 undoNestedGroup 7220
    - 32.73.26 Handle as Integer 7220
    - 32.73.27 groupsByEvent as boolean 7220
    - 32.73.28 levelsOfUndo as Integer 7220

- 37 **Cocoa Networking** 8661
  - 37.6.1 class NSURLAuthenticationChallengeMBS 8710
    - 37.6.3 cancelAuthenticationChallenge 8710
    - 37.6.4 Constructor 8710
    - 37.6.5 continueWithoutCredentialForAuthenticationChallenge 8710
    - 37.6.6 error as NSErrorMBS 8710
    - 37.6.7 failureResponse as NSURLResponseMBS 8711
    - 37.6.8 previousFailureCount as Integer 8711
    - 37.6.9 proposedCredential as NSURLCredentialMBS 8711
    - 37.6.10 protectionSpace as NSURLProtectionSpaceMBS 8711
    - 37.6.11 useCredential(credential as NSURLCredentialMBS) 8711
    - 37.6.13 Handle as Integer 8712
  - 37.7.1 class NSURLCacheMBS 8713
    - 37.7.9 cachedResponseForRequest(request as NSURLRequestMBS) as NSCachedURLResponseMBS 8714
    - 37.7.10 Constructor(memoryCapacity as UInt64, diskCapacity as UInt64, diskPath as folderitem) 8714
    - 37.7.11 removeAllCachedResponses 8714
    - 37.7.12 removeCachedResponseForRequest(request as NSURLRequestMBS) 8715
    - 37.7.13 removeCachedResponsesSinceDate(d as date) 8715
    - 37.7.14 removeCachedResponsesSinceDate(d as dateTime) 8715
    - 37.7.15 setSharedURLCache(cache as NSURLCacheMBS) 8715
    - 37.7.16 sharedURLCache as NSURLCacheMBS 8716
    - 37.7.17 storeCachedResponse(cachedResponse as NSCachedURLResponseMBS, request as NSURLRequestMBS) 8716
    - 37.7.19 currentDiskUsage as UInt64 8716
    - 37.7.20 currentMemoryUsage as UInt64 8717
    - 37.7.21 diskCapacity as UInt64 8717
    - 37.7.22 Handle as Integer 8717
    - 37.7.23 memoryCapacity as UInt64 8717
    - 37.7.25 NSURLCacheStorageAllowed = 0 8717
    - 37.7.26 NSURLCacheStorageAllowedInMemoryOnly = 1 8718
    - 37.7.27 NSURLCacheStorageNotAllowed = 2 8718
  - 37.8.1 class NSURLConnectionFilterMBS 8719
    - 37.8.7 Enabled as Boolean 8719
    - 37.8.9 FilterConnection(request as NSURLRequestMBS) as NSURLRequestMBS 8720
  - 37.9.1 class NSURLConnectionMBS 8721
    - 37.9.5 cancel 8722
    - 37.9.6 canHandleRequest(request as NSURLRequestMBS) as boolean 8722
    - 37.9.7 Constructor(request as NSURLRequestMBS) 8723
    - 37.9.8 Constructor(request as NSURLRequestMBS, startImmediately as boolean) 8723

* 37.9.9 data as MemoryBlock 8724
* 37.9.10 sendSynchronousRequest(request as NSURLRequestMBS, byref response as NSURLResponseMBS, byref error as NSErrorMBS) as Memoryblock 8724
* 37.9.11 start 8725
* 37.9.13 Handle as Integer 8725
* 37.9.15 canAuthenticateAgainstProtectionSpace(protectionSpace as NSURLProtectionSpaceMBS) as boolean 8725
* 37.9.16 didCancelAuthenticationChallenge(challenge as NSURLAuthenticationChallengeMBS) 8726
* 37.9.17 didFailWithError(error as NSErrorMBS) 8726
* 37.9.18 didFinishLoading 8726
* 37.9.19 didReceiveAuthenticationChallenge(challenge as NSURLAuthenticationChallengeMBS) 8727
* 37.9.20 didReceiveData(newData as Memoryblock) 8727
* 37.9.21 didReceiveResponse(response as NSURLResponseMBS) 8728
* 37.9.22 didSendBodyData(bytesWritten as Int64, totalBytesWritten as Int64, totalBytesExpectedToWrite as Int64) 8728
* 37.9.23 shouldUseCredentialStorage as boolean 8729
* 37.9.24 willCacheResponse(cachedResponse as NSCachedURLResponseMBS) as NSCachedURLResponseMBS 8729
* 37.9.25 willSendRequest(request as NSURLRequestMBS, redirectResponse as NSURLResponseMBS) as NSURLRequestMBS 8729
* 37.9.26 willSendRequestForAuthenticationChallenge(challenge as NSURLAuthenticationChallengeMBS) 8730

− 37.10.1 class NSURLCredentialMBS 8732

* 37.10.5 Constructor 8732
* 37.10.6 copy as NSURLCredentialMBS 8732
* 37.10.7 credential(User as string, password as string, persistence as Integer = 0) as NSURLCredentialMBS 8733
* 37.10.8 credentialWithPEM(Data as MemoryBlock, Password as String = "") as NSURLCredentialMBS 8733
* 37.10.9 credentialWithPKCS12(Data as MemoryBlock, Password as String = "") as NSURLCredentialMBS 8733
* 37.10.10 credentialWithTrustingServer(ProtectionSpace as NSURLProtectionSpaceMBS) as NSURLCredentialMBS 8734
* 37.10.12 CertificateCount as Integer 8734
* 37.10.13 Handle as Integer 8734
* 37.10.14 HasIdentity as Boolean 8734
* 37.10.15 hasPassword as Boolean 8735
* 37.10.16 password as string 8735
* 37.10.17 persistence as Integer 8735
* 37.10.18 user as string 8735
* 37.10.20 NSURLCredentialPersistenceForSession = 1 8736

* 37.10.21 NSURLCredentialPersistenceNone = 0 8736
* 37.10.22 NSURLCredentialPersistencePermanent = 2 8736

– 37.11.1 class NSURLCredentialStorageMBS 8737
* 37.11.3 Constructor 8737
* 37.11.4 defaultCredentialForProtectionSpace(space as NSURLProtectionSpaceMBS) as NSURLCredentialMBS 8737
* 37.11.5 sharedCredentialStorage as NSURLCredentialStorageMBS 8737
* 37.11.7 Handle as Integer 8737

– 37.12.1 class NSURLDownloadMBS 8739
* 37.12.5 cancel 8740
* 37.12.6 canResumeDownloadDecodedWithEncodingMIMEType(MimeType as string) as boolean 8740
* 37.12.7 Constructor(request as NSURLRequestMBS) 8740
* 37.12.8 Constructor(resumeData as Memoryblock, path as folderitem) 8740
* 37.12.9 Constructor(resumeData as Memoryblock, path as string) 8741
* 37.12.10 request as NSURLRequestMBS 8741
* 37.12.11 resumeData as Memoryblock 8741
* 37.12.12 setDestination(path as folderitem, allowOverwrite as boolean) 8742
* 37.12.13 setDestination(path as string, allowOverwrite as boolean) 8742
* 37.12.15 Handle as Integer 8743
* 37.12.16 deletesFileUponFailure as boolean 8743
* 37.12.18 canAuthenticateAgainstProtectionSpace(protectionSpace as NSURLProtectionSpaceMBS) as boolean 8743
* 37.12.19 decideDestinationWithSuggestedFilename(filename as string) 8744
* 37.12.20 DidBegin 8744
* 37.12.21 didCancelAuthenticationChallenge(challenge as NSURLAuthenticationChallengeMBS) 8744
* 37.12.22 didCreateDestination(path as string, file as folderitem) 8745
* 37.12.23 didFailWithError(error as NSErrorMBS) 8745
* 37.12.24 DidFinish 8745
* 37.12.25 didReceiveAuthenticationChallenge(challenge as NSURLAuthenticationChallengeMBS) 8745
* 37.12.26 didReceiveDataOfLength(length as UInt64) 8746
* 37.12.27 didReceiveResponse(response as NSURLResponseMBS) 8747
* 37.12.28 shouldDecodeSourceDataOfMIMEType(encodingType as string) as boolean 8747
* 37.12.29 shouldUseCredentialStorage as boolean 8747
* 37.12.30 willResumeWithResponse(response as NSURLResponseMBS, startingByte as Int64) 8748
* 37.12.31 willSendRequest(request as NSURLRequestMBS, redirectResponse as NSURLResponseMBS) as NSURLRequestMBS 8748

– 37.13.1 class NSURLMBS 8750
* 37.13.5 checkResourceIsReachableAndReturnError as NSErrorMBS 8750

* 37.13.6 Constructor(item as folderitem) 8751
* 37.13.7 Constructor(scheme as string, host as string, path as string) 8751
* 37.13.8 Constructor(url as string) 8751
* 37.13.9 Constructor(url as string, baseURL as NSURLMBS) 8752
* 37.13.10 copy as NSURLMBS 8752
* 37.13.11 fileURLWithFileSystemRepresentation(path as string, isDirectory as boolean, relativeToURL as NSURLMBS) as NSURLMBS 8752
* 37.13.12 fileURLWithPath(path as string) as NSURLMBS 8753
* 37.13.13 fileURLWithPath(path as string, isDirectory as boolean) as NSURLMBS 8753
* 37.13.14 fileURLWithPathComponents(components() as string) as NSURLMBS 8753
* 37.13.15 getResourceValue(byref value as Variant, key as string, byref error as NSErrorMBS) as boolean 8753
* 37.13.16 isEqual(other as NSURLMBS) as boolean 8754
* 37.13.17 Items(byref error as NSErrorMBS, VisibleItemsOnly as boolean = false) as NSURLMBS() 8754
* 37.13.18 Items(VisibleItemsOnly as boolean = false) as NSURLMBS() 8754
* 37.13.19 mountedVolumeURLs(SkipHidden as boolean = true) as NSURLMBS() 8755
* 37.13.20 NSThumbnail1024x1024SizeKey as string 8755
* 37.13.21 NSURLAddedToDirectoryDateKey as string 8755
* 37.13.22 NSURLAttributeModificationDateKey as string 8755
* 37.13.23 NSURLContentAccessDateKey as string 8756
* 37.13.24 NSURLContentModificationDateKey as string 8756
* 37.13.25 NSURLCreationDateKey as string 8756
* 37.13.26 NSURLCustomIconKey as string 8757
* 37.13.27 NSURLDocumentIdentifierKey as string 8757
* 37.13.28 NSURLEffectiveIconKey as string 8757
* 37.13.29 NSURLFileAllocatedSizeKey as string 8758
* 37.13.30 NSURLFileResourceIdentifierKey as string 8758
* 37.13.31 NSURLFileResourceTypeBlockSpecial as string 8758
* 37.13.32 NSURLFileResourceTypeCharacterSpecial as string 8759
* 37.13.33 NSURLFileResourceTypeDirectory as string 8759
* 37.13.34 NSURLFileResourceTypeKey as string 8759
* 37.13.35 NSURLFileResourceTypeNamedPipe as string 8759
* 37.13.36 NSURLFileResourceTypeRegular as string 8759
* 37.13.37 NSURLFileResourceTypeSocket as string 8760
* 37.13.38 NSURLFileResourceTypeSymbolicLink as string 8760
* 37.13.39 NSURLFileResourceTypeUnknown as string 8760
* 37.13.40 NSURLFileScheme as string 8760
* 37.13.41 NSURLFileSecurityKey as string 8761
* 37.13.42 NSURLFileSizeKey as string 8761
* 37.13.43 NSURLGenerationIdentifierKey as string 8761
* 37.13.44 NSURLHasHiddenExtensionKey as string 8761

* 37.13.45 NSURLIsAliasFileKey as string 8762
* 37.13.46 NSURLIsDirectoryKey as string 8762
* 37.13.47 NSURLIsExcludedFromBackupKey as string 8762
* 37.13.48 NSURLIsExecutableKey as string 8763
* 37.13.49 NSURLIsHiddenKey as string 8763
* 37.13.50 NSURLIsMountTriggerKey as string 8763
* 37.13.51 NSURLIsPackageKey as string 8763
* 37.13.52 NSURLIsReadableKey as string 8764
* 37.13.53 NSURLIsRegularFileKey as string 8764
* 37.13.54 NSURLIsSymbolicLinkKey as string 8764
* 37.13.55 NSURLIsSystemImmutableKey as string 8765
* 37.13.56 NSURLIsUbiquitousItemKey as string 8765
* 37.13.57 NSURLIsUserImmutableKey as string 8766
* 37.13.58 NSURLIsVolumeKey as string 8766
* 37.13.59 NSURLIsWritableKey as string 8766
* 37.13.60 NSURLKeysOfUnsetValuesKey as string 8766
* 37.13.61 NSURLLabelColorKey as string 8767
* 37.13.62 NSURLLabelNumberKey as string 8767
* 37.13.63 NSURLLinkCountKey as string 8767
* 37.13.64 NSURLLocalizedLabelKey as string 8767
* 37.13.65 NSURLLocalizedNameKey as string 8768
* 37.13.66 NSURLLocalizedTypeDescriptionKey as string 8768
* 37.13.67 NSURLNameKey as string 8768
* 37.13.68 NSURLParentDirectoryURLKey as string 8768
* 37.13.69 NSURLPathKey as string 8769
* 37.13.70 NSURLPreferredIOBlockSizeKey as string 8769
* 37.13.71 NSURLQuarantinePropertiesKey as string 8769
* 37.13.72 NSURLTagNamesKey as string 8769
* 37.13.73 NSURLThumbnailDictionaryKey as string 8770
* 37.13.74 NSURLThumbnailKey as string 8770
* 37.13.75 NSURLTotalFileAllocatedSizeKey as string 8770
* 37.13.76 NSURLTotalFileSizeKey as string 8770
* 37.13.77 NSURLTypeIdentifierKey as string 8771
* 37.13.78 NSURLUbiquitousItemContainerDisplayNameKey as string 8771
* 37.13.79 NSURLUbiquitousItemDownloadingErrorKey as string 8771
* 37.13.80 NSURLUbiquitousItemDownloadingStatusCurrent as string 8771
* 37.13.81 NSURLUbiquitousItemDownloadingStatusDownloaded as string 8772
* 37.13.82 NSURLUbiquitousItemDownloadingStatusKey as string 8772
* 37.13.83 NSURLUbiquitousItemDownloadingStatusNotDownloaded as string 8772
* 37.13.84 NSURLUbiquitousItemDownloadRequestedKey as string 8773
* 37.13.85 NSURLUbiquitousItemHasUnresolvedConflictsKey as string 8773
* 37.13.86 NSURLUbiquitousItemIsDownloadedKey as string 8773

* 37.13.87 NSURLUbiquitousItemIsDownloadingKey as string 8773
* 37.13.88 NSURLUbiquitousItemIsExcludedFromSyncKey as string 8774
* 37.13.89 NSURLUbiquitousItemIsSharedKey as string 8774
* 37.13.90 NSURLUbiquitousItemIsUploadedKey as string 8774
* 37.13.91 NSURLUbiquitousItemIsUploadingKey as string 8775
* 37.13.92 NSURLUbiquitousItemPercentDownloadedKey as string 8775
* 37.13.93 NSURLUbiquitousItemPercentUploadedKey as string 8775
* 37.13.94 NSURLUbiquitousItemUploadingErrorKey as string 8776
* 37.13.95 NSURLUbiquitousSharedItemCurrentUserPermissionsKey as string 8776
* 37.13.96 NSURLUbiquitousSharedItemCurrentUserRoleKey as string 8776
* 37.13.97 NSURLUbiquitousSharedItemMostRecentEditorNameComponentsKey as string 8776
* 37.13.98 NSURLUbiquitousSharedItemOwnerNameComponentsKey as string 8776
* 37.13.99 NSURLUbiquitousSharedItemPermissionsReadOnly as string 8777
* 37.13.100 NSURLUbiquitousSharedItemPermissionsReadWrite as string 8777
* 37.13.101 NSURLUbiquitousSharedItemRoleOwner as string 8777
* 37.13.102 NSURLUbiquitousSharedItemRoleParticipant as string 8777
* 37.13.103 NSURLVolumeAvailableCapacityForImportantUsageKey as string 8777
* 37.13.104 NSURLVolumeAvailableCapacityForOpportunisticUsageKey as string 8778
* 37.13.105 NSURLVolumeAvailableCapacityKey as string 8779
* 37.13.106 NSURLVolumeCreationDateKey as string 8779
* 37.13.107 NSURLVolumeIdentifierKey as string 8779
* 37.13.108 NSURLVolumeIsAutomountedKey as string 8779
* 37.13.109 NSURLVolumeIsBrowsableKey as string 8780
* 37.13.110 NSURLVolumeIsEjectableKey as string 8780
* 37.13.111 NSURLVolumeIsEncryptedKey as string 8780
* 37.13.112 NSURLVolumeIsInternalKey as string 8780
* 37.13.113 NSURLVolumeIsJournalingKey as string 8781
* 37.13.114 NSURLVolumeIsLocalKey as string 8781
* 37.13.115 NSURLVolumeIsReadOnlyKey as string 8782
* 37.13.116 NSURLVolumeIsRemovableKey as string 8782
* 37.13.117 NSURLVolumeIsRootFileSystemKey as string 8783
* 37.13.118 NSURLVolumeLocalizedFormatDescriptionKey as string 8783
* 37.13.119 NSURLVolumeLocalizedNameKey as string 8783
* 37.13.120 NSURLVolumeMaximumFileSizeKey as string 8783
* 37.13.121 NSURLVolumeNameKey as string 8784
* 37.13.122 NSURLVolumeResourceCountKey as string 8784
* 37.13.123 NSURLVolumeSupportsAccessPermissionsKey as string 8784
* 37.13.124 NSURLVolumeSupportsAdvisoryFileLockingKey as string 8784
* 37.13.125 NSURLVolumeSupportsCasePreservedNamesKey as string 8785
* 37.13.126 NSURLVolumeSupportsCaseSensitiveNamesKey as string 8785
* 37.13.127 NSURLVolumeSupportsCompressionKey as string 8786
* 37.13.128 NSURLVolumeSupportsExclusiveRenamingKey as string 8786

* 37.13.129 NSURLVolumeSupportsExtendedSecurityKey as string 8786
* 37.13.130 NSURLVolumeSupportsFileCloningKey as string 8786
* 37.13.131 NSURLVolumeSupportsFileProtectionKey as string 8786
* 37.13.132 NSURLVolumeSupportsHardLinksKey as string 8787
* 37.13.133 NSURLVolumeSupportsImmutableFilesKey as string 8787
* 37.13.134 NSURLVolumeSupportsJournalingKey as string 8787
* 37.13.135 NSURLVolumeSupportsPersistentIDsKey as string 8787
* 37.13.136 NSURLVolumeSupportsRenamingKey as string 8788
* 37.13.137 NSURLVolumeSupportsRootDirectoryDatesKey as string 8788
* 37.13.138 NSURLVolumeSupportsSparseFilesKey as string 8788
* 37.13.139 NSURLVolumeSupportsSwapRenamingKey as string 8788
* 37.13.140 NSURLVolumeSupportsSymbolicLinksKey as string 8789
* 37.13.141 NSURLVolumeSupportsVolumeSizesKey as string 8789
* 37.13.142 NSURLVolumeSupportsZeroRunsKey as string 8789
* 37.13.143 NSURLVolumeTotalCapacityKey as string 8789
* 37.13.144 NSURLVolumeURLForRemountingKey as string 8790
* 37.13.145 NSURLVolumeURLKey as string 8790
* 37.13.146 NSURLVolumeUUIDStringKey as string 8790
* 37.13.147 pathComponents as string() 8790
* 37.13.148 removeAllCachedResourceValues 8791
* 37.13.149 removeCachedResourceValueForKey(key as string) 8791
* 37.13.150 resourceValuesForKeys(keys() as string, byref error as NSErrorMBS) as Dictionary 8791
* 37.13.151 resourceValuesForKeys(keys() as string, targetDelegate as ResourceValuesForKeysDelegateMBS, tag as Variant = nil, PrecacheIcons as boolean = false) 8792
* 37.13.152 setResourceValue(value as Variant, key as string, byref error as NSErrorMBS) as boolean 8792
* 37.13.153 setResourceValues(keyedValues as Dictionary, byref error as NSErrorMBS) as boolean 8793
* 37.13.154 setTemporaryResourceValue(value as Variant, key as string) 8794
* 37.13.155 startAccessingSecurityScopedResource as boolean 8794
* 37.13.156 stopAccessingSecurityScopedResource 8795
* 37.13.157 TagNames as string() 8795
* 37.13.158 URLByAppendingPathComponent(pathComponent as string) as NSURLMBS 8795
* 37.13.159 URLByAppendingPathComponent(pathComponent as string, isDirectory as boolean) as NSURLMBS 8795
* 37.13.160 URLByAppendingPathExtension(PathExtension as string) as NSURLMBS 8796
* 37.13.161 URLByDeletingLastPathComponent as NSURLMBS 8796
* 37.13.162 URLByDeletingPathExtension as NSURLMBS 8797
* 37.13.163 URLByResolvingSymlinksInPath as NSURLMBS 8797
* 37.13.164 URLByStandardizingPath as NSURLMBS 8797

* 37.13.165 URLsResourceValuesForKeys(URLs() as NSURLMBS, keys() as string, targetDelegate as URLsResourceValuesForKeysDelegateMBS, tag as Variant = nil, PrecacheIcons as boolean = false) 8798
* 37.13.166 URLWithHandle(Handle as Integer) as NSURLMBS 8798
* 37.13.167 URLWithItem(Item as FolderItem) as NSURLMBS 8799
* 37.13.168 URLWithString(URL as string) as NSURLMBS 8799
* 37.13.169 URLWithString(URL as string, baseURL as NSURLMBS) as NSURLMBS 8799
* 37.13.171 absoluteString as String 8799
* 37.13.172 absoluteURL as NSURLMBS 8800
* 37.13.173 AddedToDirectoryDate as Date 8800
* 37.13.174 AddedToDirectoryDateTime as DateTime 8800
* 37.13.175 AttributeModificationDate as Date 8801
* 37.13.176 AttributeModificationDateTime as DateTime 8801
* 37.13.177 baseURL as NSURLMBS 8801
* 37.13.178 ContentAccessDate as Date 8802
* 37.13.179 ContentAccessDateTime as DateTime 8802
* 37.13.180 ContentModificationDate as Date 8802
* 37.13.181 ContentModificationDateTime as DateTime 8802
* 37.13.182 CreationDate as Date 8803
* 37.13.183 CreationDateTime as DateTime 8803
* 37.13.184 DocumentIdentifier as String 8803
* 37.13.185 EffectiveIcon as NSImageMBS 8804
* 37.13.186 filePathURL as NSURLMBS 8804
* 37.13.187 fileReferenceURL as NSURLMBS 8804
* 37.13.188 FileResourceIdentifier as String 8805
* 37.13.189 FileResourceType as String 8805
* 37.13.190 fileSystemRepresentation as String 8805
* 37.13.191 fragment as String 8806
* 37.13.192 GenerationIdentifier as String 8806
* 37.13.193 Handle as Integer 8806
* 37.13.194 HasHiddenExtension as Boolean 8807
* 37.13.195 host as String 8807
* 37.13.196 IsAlias as Boolean 8807
* 37.13.197 IsDirectory as Boolean 8808
* 37.13.198 IsExcludedFromBackup as Boolean 8808
* 37.13.199 IsExecutable as Boolean 8808
* 37.13.200 isFileReferenceURL as Boolean 8808
* 37.13.201 isFileURL as Boolean 8809
* 37.13.202 IsHidden as Boolean 8809
* 37.13.203 IsMountTrigger as Boolean 8809
* 37.13.204 IsPackage as Boolean 8809
* 37.13.205 IsReadable as Boolean 8810

* 37.13.206 IsRegularFile as Boolean 8810
* 37.13.207 IsSymbolicLink as Boolean 8810
* 37.13.208 IsSystemImmutable as Boolean 8810
* 37.13.209 IsUserImmutable as Boolean 8810
* 37.13.210 IsVolume as Boolean 8811
* 37.13.211 IsWritable as Boolean 8811
* 37.13.212 Item as FolderItem 8811
* 37.13.213 LabelColor as NSColorMBS 8811
* 37.13.214 LabelNumber as Integer 8812
* 37.13.215 lastPathComponent as String 8812
* 37.13.216 LinkCount as Integer 8812
* 37.13.217 LocalizedLabel as String 8812
* 37.13.218 LocalizedName as String 8813
* 37.13.219 LocalizedTypeDescription as String 8813
* 37.13.220 Name as String 8813
* 37.13.221 parameterString as String 8813
* 37.13.222 ParentDirectoryURL as NSURLMBS 8814
* 37.13.223 password as String 8814
* 37.13.224 path as String 8814
* 37.13.225 pathExtension as String 8815
* 37.13.226 port as Integer 8815
* 37.13.227 PreferredIOBlockSize as Integer 8816
* 37.13.228 QuarantineProperties as Dictionary 8816
* 37.13.229 query as String 8816
* 37.13.230 relativePath as String 8816
* 37.13.231 relativeString as String 8817
* 37.13.232 resourceSpecifier as String 8817
* 37.13.233 scheme as String 8817
* 37.13.234 standardizedURL as NSURLMBS 8818
* 37.13.235 TypeIdentifier as String 8818
* 37.13.236 user as String 8818
* 37.13.237 VolumeIdentifier as String 8818
* 37.13.238 VolumeURL as NSURLMBS 8819
* 37.13.240 ResourceValuesForKeysDelegateMBS(URL as NSURLMBS, keys() as String, Values as Dictionary, Error as NSErrorMBS, tag as variant) 8819
* 37.13.241 URLsResourceValuesForKeysDelegateMBS(URLs() as NSURLMBS, keys() as String, Values() as Dictionary, Errors() as NSErrorMBS, tag as variant) 8819

– 37.14.1 class NSURLProtectionSpaceMBS 8820

* 37.14.5 authenticationMethod as string 8820
* 37.14.6 Constructor 8820
* 37.14.7 host as string 8820
* 37.14.8 isProxy as boolean 8821

* 37.14.9 NSURLAuthenticationMethodClientCertificate as String 8821
* 37.14.10 NSURLAuthenticationMethodDefault as String 8821
* 37.14.11 NSURLAuthenticationMethodHTMLForm as String 8821
* 37.14.12 NSURLAuthenticationMethodHTTPBasic as String 8821
* 37.14.13 NSURLAuthenticationMethodHTTPDigest as String 8821
* 37.14.14 NSURLAuthenticationMethodNegotiate as String 8822
* 37.14.15 NSURLAuthenticationMethodNTLM as String 8822
* 37.14.16 NSURLAuthenticationMethodServerTrust as String 8822
* 37.14.17 NSURLProtectionSpaceFTP as String 8822
* 37.14.18 NSURLProtectionSpaceFTPProxy as String 8822
* 37.14.19 NSURLProtectionSpaceHTTP as String 8822
* 37.14.20 NSURLProtectionSpaceHTTPProxy as String 8823
* 37.14.21 NSURLProtectionSpaceHTTPS as String 8823
* 37.14.22 NSURLProtectionSpaceHTTPSProxy as String 8823
* 37.14.23 NSURLProtectionSpaceSOCKSProxy as String 8823
* 37.14.24 port as Integer 8823
* 37.14.25 protocol as string 8823
* 37.14.26 proxyType as string 8824
* 37.14.27 realm as string 8824
* 37.14.28 receivesCredentialSecurely as boolean 8824
* 37.14.30 Handle as Integer 8824

– 37.15.1 class NSURLRequestCertificateFilterMBS 8825

* 37.15.3 allowsAnyHTTPSCertificateForHost(host as string) as boolean 8825

– 37.16.1 class NSURLRequestMBS 8826

* 37.16.5 allHTTPHeaderFields as Dictionary 8827
* 37.16.6 Constructor(url as string) 8827
* 37.16.7 Constructor(url as string, cachePolicy as Integer, timeoutInterval as Double) 8827
* 37.16.8 copy as NSURLRequestMBS 8828
* 37.16.9 mutableCopy as NSMutableURLRequestMBS 8828
* 37.16.10 requestWithHandle(Handle as Integer) as NSURLRequestMBS 8828
* 37.16.11 requestWithURL(url as string) as NSURLRequestMBS 8829
* 37.16.12 requestWithURL(url as string, cachePolicy as Integer, timeoutInterval as Double) as NSURLRequestMBS 8829
* 37.16.13 valueForHTTPHeaderField(field as string) as string 8829
* 37.16.15 attribution as Integer 8830
* 37.16.16 cachePolicy as Integer 8830
* 37.16.17 Handle as Integer 8831
* 37.16.18 HTTPBody as memoryblock 8831
* 37.16.19 HTTPMethod as string 8831
* 37.16.20 HTTPShouldHandleCookies as boolean 8831
* 37.16.21 HTTPShouldUsePipelining as boolean 8832

* 37.16.22 isHTTPRequest as boolean 8832
* 37.16.23 mainDocumentURL as string 8832
* 37.16.24 networkServiceType as Integer 8833
* 37.16.25 timeoutInterval as Double 8833
* 37.16.26 URL as string 8833
* 37.16.28 NSURLNetworkServiceTypeBackground = 3 8834
* 37.16.29 NSURLNetworkServiceTypeDefault = 0 8834
* 37.16.30 NSURLNetworkServiceTypeVideo = 2 8834
* 37.16.31 NSURLNetworkServiceTypeVoice = 4 8835
* 37.16.32 NSURLNetworkServiceTypeVoIP = 1 8835
* 37.16.33 NSURLRequestAttributionDeveloper = 0 8835
* 37.16.34 NSURLRequestAttributionUser = 1 8835
* 37.16.35 NSURLRequestReloadIgnoringCacheData = 1 8835
* 37.16.36 NSURLRequestReloadIgnoringLocalAndRemoteCacheData = 4 8836
* 37.16.37 NSURLRequestReloadRevalidatingCacheData = 5 8836
* 37.16.38 NSURLRequestReturnCacheDataDontLoad = 3 8836
* 37.16.39 NSURLRequestReturnCacheDataElseLoad = 2 8837
* 37.16.40 NSURLRequestUseProtocolCachePolicy = 0 8837

– 37.17.1 class NSURLResponseMBS 8838

* 37.17.3 allHeaderFields as Dictionary 8838
* 37.17.4 Constructor(URL as string, MimeType as string, expectedContentLength as Integer, textEncodingName as string) 8838
* 37.17.5 copy as NSURLResponseMBS 8839
* 37.17.6 expectedContentLength as int64 8839
* 37.17.7 isHTTPResponse as boolean 8839
* 37.17.8 localizedStringForStatusCode(statusCode as Integer) as string 8839
* 37.17.9 MIMEType as string 8840
* 37.17.10 statusCode as Integer 8840
* 37.17.11 suggestedFilename as string 8840
* 37.17.12 textEncodingName as string 8841
* 37.17.13 URL as string 8841
* 37.17.15 Handle as Integer 8841
* 37.17.17 NSURLResponseUnknownLength=-1 8841

– 37.18.1 class NSURLSessionConfigurationMBS 8842

* 37.18.5 available as Boolean 8843
* 37.18.6 backgroundSessionConfiguration(identifier as String) as NSURLSessionConfigurationMBS 8843
* 37.18.7 Constructor 8844
* 37.18.8 copy as NSURLSessionConfigurationMBS 8844
* 37.18.9 defaultSessionConfiguration as NSURLSessionConfigurationMBS 8844
* 37.18.10 ephemeralSessionConfiguration as NSURLSessionConfigurationMBS 8845

* 37.18.12 allowsCellularAccess as Boolean 8845
* 37.18.13 allowsConstrainedNetworkAccess as Boolean 8846
* 37.18.14 allowsExpensiveNetworkAccess as Boolean 8846
* 37.18.15 connectionProxyDictionary as Dictionary 8847
* 37.18.16 discretionary as Boolean 8847
* 37.18.17 Handle as Integer 8848
* 37.18.18 HTTPAdditionalHeaders as Dictionary 8848
* 37.18.19 HTTPCookieAcceptPolicy as Integer 8848
* 37.18.20 HTTPCookieStorage as NSHTTPCookieStorageMBS 8849
* 37.18.21 HTTPMaximumConnectionsPerHost as Integer 8849
* 37.18.22 HTTPShouldSetCookies as Boolean 8849
* 37.18.23 HTTPShouldUsePipelining as Boolean 8850
* 37.18.24 identifier as String 8850
* 37.18.25 NetworkServiceType as Integer 8850
* 37.18.26 RequestCachePolicy as Integer 8851
* 37.18.27 sharedContainerIdentifier as String 8851
* 37.18.28 shouldUseExtendedBackgroundIdleMode as Boolean 8852
* 37.18.29 timeoutIntervalForRequest as Double 8852
* 37.18.30 timeoutIntervalForResource as Double 8852
* 37.18.31 URLCache as NSURLCacheMBS 8853
* 37.18.32 URLCredentialStorage as NSURLCredentialStorageMBS 8853
* 37.18.33 waitsForConnectivity as Boolean 8853
* 37.18.35 CachePolicyReloadIgnoringCacheData = 1 8854
* 37.18.36 CachePolicyReloadIgnoringLocalAndRemoteCacheData = 4 8854
* 37.18.37 CachePolicyReloadIgnoringLocalCacheData = 1 8854
* 37.18.38 CachePolicyReloadRevalidatingCacheData = 5 8854
* 37.18.39 CachePolicyReturnCacheDataDontLoad = 3 8855
* 37.18.40 CachePolicyReturnCacheDataElseLoad = 2 8855
* 37.18.41 CachePolicyUseProtocolCachePolicy = 0 8855
* 37.18.42 CookieAcceptPolicyAlways = 0 8855
* 37.18.43 CookieAcceptPolicyNever = 1 8855
* 37.18.44 CookieAcceptPolicyOnlyFromMainDocumentDomain = 2 8856
* 37.18.45 MultipathServiceTypeAggregate = 3 8856
* 37.18.46 MultipathServiceTypeHandover = 1 8856
* 37.18.47 MultipathServiceTypeInteractive = 2 8856
* 37.18.48 MultipathServiceTypeNone = 0 8856
* 37.18.49 NetworkServiceTypeAVStreaming = 8 8856
* 37.18.50 NetworkServiceTypeBackground = 3 8857
* 37.18.51 NetworkServiceTypeCallSignaling = 11 8857
* 37.18.52 NetworkServiceTypeDefault = 0 8857
* 37.18.53 NetworkServiceTypeResponsiveAV = 9 8857
* 37.18.54 NetworkServiceTypeResponsiveData = 6 8858

* 37.18.55 NetworkServiceTypeVideo = 2 8858
* 37.18.56 NetworkServiceTypeVoice = 4 8858
* 37.18.57 NetworkServiceTypeVoIP = 1 8858

– 37.19.1 class NSURLSessionDataTaskMBS 8859
* 37.19.5 Constructor 8860

– 37.20.1 class NSURLSessionDownloadTaskMBS 8861
* 37.20.5 cancelByProducingResumeData(Handler as ProducingResumeDataCompletedMBS, tag as variant = nil) 8862
* 37.20.6 Constructor 8862
* 37.20.7 NSURLSessionDownloadTaskResumeData as string 8862
* 37.20.9 ProducingResumeDataCompletedMBS(downloadTask as NSURLSessionDownloadTaskMBS, resumeData as MemoryBlock, tag as variant) 8862

– 37.21.1 class NSURLSessionMBS 8864
* 37.21.5 available as Boolean 8864
* 37.21.6 Constructor 8865
* 37.21.7 Constructor(configuration as NSURLSessionConfigurationMBS) 8865
* 37.21.8 dataTaskWithRequest(request as NSURLRequestMBS) as NSURLSessionDataTaskMBS 8865
* 37.21.9 dataTaskWithRequest(request as NSURLRequestMBS, handler as NSURLSessionDataTaskCompletedMBS, tag as Variant = nil) as NSURLSessionDataTaskMBS 8866
* 37.21.10 dataTaskWithURL(URL as String) as NSURLSessionDataTaskMBS 8866
* 37.21.11 dataTaskWithURL(URL as String, handler as NSURLSessionDataTaskCompletedMBS, tag as Variant = nil) as NSURLSessionDataTaskMBS 8866
* 37.21.12 downloadTaskWithRequest(request as NSURLRequestMBS) as NSURLSessionDownloadTaskMBS 8867
* 37.21.13 downloadTaskWithRequest(request as NSURLRequestMBS, handler as NSURLSessionUploadTaskCompletedMBS, tag as Variant = nil) as NSURLSessionDataTaskMBS 8867
* 37.21.14 downloadTaskWithResumeData(resumeData as MemoryBlock) as NSURLSessionDownloadTaskMBS 8868
* 37.21.15 downloadTaskWithResumeData(resumeData as MemoryBlock, handler as NSURLSessionUploadTaskCompletedMBS, tag as Variant = nil) as NSURLSessionDataTaskMBS 8868
* 37.21.16 downloadTaskWithURL(URL as String) as NSURLSessionDownloadTaskMBS 8868
* 37.21.17 downloadTaskWithURL(URL as String, handler as NSURLSessionUploadTaskCompletedMBS, tag as Variant = nil) as NSURLSessionDataTaskMBS 8869
* 37.21.18 finishTasksAndInvalidate 8869
* 37.21.19 flush(Handler as NSURLSessionFlushCompletedMBS = nil, tag as variant = nil) 8870
* 37.21.20 invalidateAndCancel 8870
* 37.21.21 reset(Handler as NSURLSessionResetCompletedMBS = nil, tag as variant = nil) 8870
* 37.21.22 sharedSession as NSURLSessionMBS 8870
* 37.21.23 streamTaskWithHostName(hostname as String, Port as Integer) as NSURLSessionStreamTaskMBS 8871

* 37.21.24 Tasks as NSURLSessionTaskMBS() 8872
* 37.21.25 Tasks(Handler as NSURLSessionTasksCompletedMBS, tag as variant = nil) 8872
* 37.21.26 uploadTaskWithRequest(request as NSURLRequestMBS, data as MemoryBlock) as NSURLSessionUploadTaskMBS 8872
* 37.21.27 uploadTaskWithRequest(request as NSURLRequestMBS, data as MemoryBlock, handler as NSURLSessionUploadTaskCompletedMBS, tag as Variant = nil) as NSURLSessionDataTaskMBS 8873
* 37.21.28 uploadTaskWithRequest(request as NSURLRequestMBS, file as folderItem) as NSURLSessionUploadTaskMBS 8874
* 37.21.29 uploadTaskWithRequest(request as NSURLRequestMBS, file as FolderItem, handler as NSURLSessionUploadTaskCompletedMBS, tag as Variant = nil) as NSURLSessionDataTaskMBS 8875
* 37.21.30 uploadTaskWithStreamedRequest(request as NSURLRequestMBS) as NSURLSessionUploadTaskMBS 8876
* 37.21.31 webSocketTaskWithRequest(request as NSURLRequestMBS) as NSURLSessionWebSocketTaskMBS 8876
* 37.21.32 webSocketTaskWithURL(URL as String) as NSURLSessionWebSocketTaskMBS 8876
* 37.21.33 webSocketTaskWithURL(URL as String, Protocols() as String) as NSURLSessionWebSocketTaskMBS 8877
* 37.21.35 configuration as NSURLSessionConfigurationMBS 8877
* 37.21.36 Handle as Integer 8878
* 37.21.37 sessionDescription as String 8878
* 37.21.39 dataTaskDidBecomeDownloadTask(dataTask as NSURLSessionDataTaskMBS, downloadTask as NSURLSessionDownloadTaskMBS) 8878
* 37.21.40 dataTaskDidBecomeStreamTask(dataTask as NSURLSessionDataTaskMBS, downloadTask as NSURLSessionStreamTaskMBS) 8878
* 37.21.41 dataTaskDidReceiveData(dataTask as NSURLSessionDataTaskMBS, data as MemoryBlock) 8879
* 37.21.42 dataTaskDidReceiveResponse(dataTask as NSURLSessionDataTaskMBS, response as NSURLResponseMBS) as Integer 8879
* 37.21.43 dataTaskWillCacheResponse(dataTask as NSURLSessionDataTaskMBS, proposedResponse as NSCachedURLResponseMBS) as NSCachedURLResponseMBS 8880
* 37.21.44 didBecomeInvalid(error as NSErrorMBS) 8881
* 37.21.45 didReceiveChallenge(challenge as NSURLAuthenticationChallengeMBS, byref disposition as Integer, byref credential as NSURLCredentialMBS) 8881
* 37.21.46 downloadTaskDidFinishDownloadingToURL(downloadTask as NSURLSessionDownloadTaskMBS, location as String, file as FolderItem) 8882
* 37.21.47 downloadTaskDidResumeAtOffset(downloadTask as NSURLSessionDownloadTaskMBS, fileOffset as Int64, expectedTotalBytes as Int64) 8882
* 37.21.48 downloadTaskDidWriteData(downloadTask as NSURLSessionDownloadTaskMBS, bytesWritten as Int64, totalBytesWritten as Int64, totalBytesExpectedToWrite as Int64) 8883
* 37.21.49 streamTaskBetterRouteDiscoveredForStreamTask(streamTask as NSURLSessionStreamTaskMBS) 8883
* 37.21.50 streamTaskDidBecomeInputStream(streamTask as NSURLSessionStreamTaskMBS, inputStream as NSInputStreamMBS, outputStream as NSOutputStreamMBS) 8884

* 37.21.51 streamTaskReadClosedForStreamTask(streamTask as NSURLSessionStreamTaskMBS) 8884
* 37.21.52 streamTaskWriteClosedForStreamTask(streamTask as NSURLSessionStreamTaskMBS) 8884
* 37.21.53 taskDidCompleteWithError(task as NSURLSessionTaskMBS, error as NSErrorMBS) 8885
* 37.21.54 taskDidFinishCollectingMetrics(task as NSURLSessionTaskMBS, metrics as NSURLSessionTaskMetricsMBS) 8885
* 37.21.55 taskDidSendBodyData(task as NSURLSessionTaskMBS, bytesSent as Int64, totalBytesSent as Int64, totalBytesExpectedToSend as Integer) 8885
* 37.21.56 taskIsWaitingForConnectivity(task as NSURLSessionTaskMBS) 8886
* 37.21.57 taskWillPerformHTTPRedirection(task as NSURLSessionTaskMBS, response as NSURLResponseMBS, request as NSURLRequestMBS) as NSURLRequestMBS 8886
* 37.21.58 webSocketTaskDidCloseWithCode(webSocketTask as NSURLSessionWebSocketTaskMBS, closeCode as Integer, reason as MemoryBlock) 8887
* 37.21.59 webSocketTaskDidOpenWithProtocol(webSocketTask as NSURLSessionWebSocketTaskMBS, protocol as String) 8887
* 37.21.61 AuthChallengeCancelAuthenticationChallenge = 2 8887
* 37.21.62 AuthChallengePerformDefaultHandling = 1 8888
* 37.21.63 AuthChallengeRejectProtectionSpace = 3 8888
* 37.21.64 AuthChallengeUseCredential = 0 8888
* 37.21.65 DelayedRequestCancel = 2 8888
* 37.21.66 DelayedRequestContinueLoading = 0 8888
* 37.21.67 DelayedRequestUseNewRequest = 1 8889
* 37.21.68 ResponseAllow = 1 8889
* 37.21.69 ResponseBecomeDownload = 2 8889
* 37.21.70 ResponseBecomeStream = 3 8889
* 37.21.71 ResponseCancel = 0 8889
* 37.21.73 NSURLSessionAllTasksCompletedMBS(tasks() as NSURLSessionTaskMBS, tag as variant) 8890
* 37.21.74 NSURLSessionDataTaskCompletedMBS(data as MemoryBlock, response as NSURLResponseMBS, error as NSErrorMBS, tag as variant) 8890
* 37.21.75 NSURLSessionDownloadTaskCompletedMBS(location as String, file as FolderItem, response as NSURLResponseMBS, error as NSErrorMBS, tag as variant) 8890
* 37.21.76 NSURLSessionFlushCompletedMBS(tag as variant) 8891
* 37.21.77 NSURLSessionResetCompletedMBS(tag as variant) 8891
* 37.21.78 NSURLSessionTasksCompletedMBS(dataTasks() as NSURLSessionDataTaskMBS, uploadTasks() as NSURLSessionUploadTaskMBS, downloadTasks() as NSURLSessionDownloadTaskMBS, tag as variant) 8891
* 37.21.79 NSURLSessionUploadTaskCompletedMBS(data as MemoryBlock, response as NSURLResponseMBS, error as NSErrorMBS, tag as variant) 8891

– 37.22.1 class NSURLSessionStreamTaskMBS 8892

* 37.22.5 captureStreams 8892

* 37.22.6 closeRead 8893
* 37.22.7 closeWrite 8893
* 37.22.8 Constructor 8893
* 37.22.9 readData(minBytes as Integer, maxBytes as Integer, timeout as Double, Handler as NSURLSessionStreamTaskReadDataCompletedMBS, tag as variant = nil) 8893
* 37.22.10 startSecureConnection 8894
* 37.22.11 writeData(data as MemoryBlock, timeout as Double, Handler as NSURLSessionStreamTaskWriteDataCompletedMBS, tag as variant = nil) 8894
* 37.22.13 NSURLSessionStreamTaskReadDataCompletedMBS(streamTask as NSURLSessionStreamTaskMBS, data as MemoryBlock, atEOF as Boolean, error as NSErrorMBS, tag as variant) 8894
* 37.22.14 NSURLSessionStreamTaskWriteDataCompletedMBS(streamTask as NSURLSessionStreamTaskMBS, error as NSErrorMBS, tag as variant) 8895

– 37.23.1 class NSURLSessionTaskMBS 8896

* 37.23.5 available as Boolean 8897
* 37.23.6 Cancel 8897
* 37.23.7 Constructor 8897
* 37.23.8 copy as NSURLSessionTaskMBS 8897
* 37.23.9 PriorityDefault as Single 8897
* 37.23.10 PriorityHigh as Single 8898
* 37.23.11 PriorityLow as Single 8898
* 37.23.12 resume 8898
* 37.23.13 suspend 8898
* 37.23.15 countOfBytesClientExpectsToReceive as Int64 8898
* 37.23.16 countOfBytesClientExpectsToSend as Int64 8899
* 37.23.17 countOfBytesExpectedToReceive as Int64 8899
* 37.23.18 countOfBytesExpectedToSend as Int64 8899
* 37.23.19 countOfBytesReceived as Int64 8900
* 37.23.20 countOfBytesSent as Int64 8900
* 37.23.21 currentRequest as NSURLRequestMBS 8900
* 37.23.22 earliestBeginDate as Date 8900
* 37.23.23 earliestBeginDateTime as DateTime 8901
* 37.23.24 error as NSErrorMBS 8901
* 37.23.25 Handle as Integer 8901
* 37.23.26 originalRequest as NSURLRequestMBS 8901
* 37.23.27 Priority as Single 8902
* 37.23.28 response as NSURLResponseMBS 8902
* 37.23.29 state as Integer 8902
* 37.23.30 taskDescription as String 8903
* 37.23.31 taskIdentifier as UInt64 8903
* 37.23.33 StateCanceling = 2 8903
* 37.23.34 StateCompleted = 3 8903

* 37.23.35 StateRunning = 0 8904
* 37.23.36 StateSuspended = 1 8904

– 37.24.1 class NSURLSessionTaskMetricsMBS 8905
* 37.24.3 available as Boolean 8905
* 37.24.4 Constructor 8905
* 37.24.5 transactionMetrics as NSURLSessionTaskTransactionMetricsMBS() 8905
* 37.24.7 Handle as Integer 8905
* 37.24.8 redirectCount as Integer 8906
* 37.24.9 taskInterval as NSDateIntervalMBS 8906

– 37.25.1 class NSURLSessionTaskTransactionMetricsMBS 8907
* 37.25.3 available as Boolean 8907
* 37.25.4 Constructor 8907
* 37.25.6 Cellular as Boolean 8907
* 37.25.7 connectEndDate as Date 8908
* 37.25.8 connectEndDateTime as DateTime 8908
* 37.25.9 connectStartDate as Date 8908
* 37.25.10 connectStartDateTime as DateTime 8908
* 37.25.11 Constrained as Boolean 8909
* 37.25.12 countOfRequestBodyBytesBeforeEncoding as Int64 8909
* 37.25.13 countOfRequestBodyBytesSent as Int64 8909
* 37.25.14 countOfRequestHeaderBytesSent as Int64 8909
* 37.25.15 countOfResponseBodyBytesAfterDecoding as Int64 8909
* 37.25.16 countOfResponseBodyBytesReceived as Int64 8910
* 37.25.17 countOfResponseHeaderBytesReceived as Int64 8910
* 37.25.18 domainLookupEndDate as Date 8910
* 37.25.19 domainLookupEndDateTime as DateTime 8910
* 37.25.20 domainLookupStartDate as Date 8910
* 37.25.21 domainLookupStartDateTime as DateTime 8911
* 37.25.22 Expensive as Boolean 8911
* 37.25.23 fetchStartDate as Date 8911
* 37.25.24 fetchStartDateTime as DateTime 8911
* 37.25.25 Handle as Integer 8912
* 37.25.26 localAddress as String 8912
* 37.25.27 localPort as Integer 8912
* 37.25.28 Multipath as Boolean 8912
* 37.25.29 negotiatedTLSCipherSuite as Integer 8913
* 37.25.30 negotiatedTLSProtocolVersion as Integer 8913
* 37.25.31 networkProtocolName as String 8913
* 37.25.32 ProxyConnection as Boolean 8913
* 37.25.33 remoteAddress as String 8914
* 37.25.34 remotePort as Integer 8914

* 37.25.35 request as NSURLRequestMBS 8914
* 37.25.36 requestEndDate as Date 8914
* 37.25.37 requestEndDateTime as DateTime 8915
* 37.25.38 requestStartDate as Date 8915
* 37.25.39 requestStartDateTime as DateTime 8915
* 37.25.40 resourceFetchType as Integer 8915
* 37.25.41 response as NSURLResponseMBS 8915
* 37.25.42 responseEndDate as Date 8916
* 37.25.43 responseEndDateTime as DateTime 8916
* 37.25.44 responseStartDate as Date 8916
* 37.25.45 responseStartDateTime as DateTime 8916
* 37.25.46 ReusedConnection as Boolean 8916
* 37.25.47 secureConnectionEndDate as Date 8917
* 37.25.48 secureConnectionEndDateTime as DateTime 8917
* 37.25.49 secureConnectionStartDate as Date 8917
* 37.25.50 secureConnectionStartDateTime as DateTime 8917
* 37.25.52 FetchTypeLocalCache = 3 8918
* 37.25.53 FetchTypeNetworkLoad = 1 8918
* 37.25.54 FetchTypeServerPush = 2 8918
* 37.25.55 FetchTypeUnknown = 0 8918
* 37.25.56 TLSCipherSuite_AES_128_GCM_SHA256 = & h1301 8918
* 37.25.57 TLSCipherSuite_AES_256_GCM_SHA384 = & h1302 8919
* 37.25.58 TLSCipherSuite_CHACHA20_POLY1305_SHA256 = & h1303 8919
* 37.25.59 TLSCipherSuite_ECDHE_ECDSA_WITH_3DES_EDE_CBC_SHA = & hC008 8919
* 37.25.60 TLSCipherSuite_ECDHE_ECDSA_WITH_AES_128_CBC_SHA = & hC009 8919
* 37.25.61 TLSCipherSuite_ECDHE_ECDSA_WITH_AES_128_CBC_SHA256 = & hC023 8919
* 37.25.62 TLSCipherSuite_ECDHE_ECDSA_WITH_AES_128_GCM_SHA256 = & hC02B 8920
* 37.25.63 TLSCipherSuite_ECDHE_ECDSA_WITH_AES_256_CBC_SHA = & hC00A 8920
* 37.25.64 TLSCipherSuite_ECDHE_ECDSA_WITH_AES_256_CBC_SHA384 = & hC024 8920
* 37.25.65 TLSCipherSuite_ECDHE_ECDSA_WITH_AES_256_GCM_SHA384 = & hC02C 8920
* 37.25.66 TLSCipherSuite_ECDHE_ECDSA_WITH_CHACHA20_POLY1305_SHA256 = & hCCA9 8920
* 37.25.67 TLSCipherSuite_ECDHE_RSA_WITH_3DES_EDE_CBC_SHA = & hC012 8921
* 37.25.68 TLSCipherSuite_ECDHE_RSA_WITH_AES_128_CBC_SHA = & hC013 8921
* 37.25.69 TLSCipherSuite_ECDHE_RSA_WITH_AES_128_CBC_SHA256 = & hC027 8921
* 37.25.70 TLSCipherSuite_ECDHE_RSA_WITH_AES_128_GCM_SHA256 = & hC02F 8921
* 37.25.71 TLSCipherSuite_ECDHE_RSA_WITH_AES_256_CBC_SHA = & hC014 8921

* 37.25.72 TLSCipherSuite_ECDHE_RSA_WITH_AES_256_CBC_SHA384 = & hC028 8922
* 37.25.73 TLSCipherSuite_ECDHE_RSA_WITH_AES_256_GCM_SHA384 = & hC030 8922
* 37.25.74 TLSCipherSuite_ECDHE_RSA_WITH_CHACHA20_POLY1305_SHA256 = & hCCA8 8922
* 37.25.75 TLSCipherSuite_RSA_WITH_3DES_EDE_CBC_SHA = & h000A 8922
* 37.25.76 TLSCipherSuite_RSA_WITH_AES_128_CBC_SHA = & h002F 8922
* 37.25.77 TLSCipherSuite_RSA_WITH_AES_128_CBC_SHA256 = & h003C 8923
* 37.25.78 TLSCipherSuite_RSA_WITH_AES_128_GCM_SHA256 = & h009C 8923
* 37.25.79 TLSCipherSuite_RSA_WITH_AES_256_CBC_SHA = & h0035 8923
* 37.25.80 TLSCipherSuite_RSA_WITH_AES_256_CBC_SHA256 = & h003D 8923
* 37.25.81 TLSCipherSuite_RSA_WITH_AES_256_GCM_SHA384 = & h009D 8923
* 37.25.82 TLSProtocolVersionDTLSv10 = & hfeff 8923
* 37.25.83 TLSProtocolVersionDTLSv12 = & hfefd 8924
* 37.25.84 TLSProtocolVersionTLSv10 = & h0301 8924
* 37.25.85 TLSProtocolVersionTLSv11 = & h0302 8924
* 37.25.86 TLSProtocolVersionTLSv12 = & h0303 8924
* 37.25.87 TLSProtocolVersionTLSv13 = & h0304 8924

– 37.26.1 class NSURLSessionUploadTaskMBS 8925
* 37.26.5 Constructor 8926

– 37.27.1 class NSURLSessionWebSocketMessageMBS 8927
* 37.27.3 available as Boolean 8927
* 37.27.4 Constructor(data as MemoryBlock) 8927
* 37.27.5 Constructor(text as string) 8927
* 37.27.7 data as MemoryBlock 8928
* 37.27.8 Handle as Integer 8928
* 37.27.9 string as String 8928
* 37.27.10 type as Integer 8928
* 37.27.12 TypeData = 0 8928
* 37.27.13 TypeString = 1 8929

– 37.28.1 class NSURLSessionWebSocketTaskMBS 8930
* 37.28.5 cancel(closeCode as Integer, reason as MemoryBlock) 8930
* 37.28.6 Constructor 8931
* 37.28.7 receiveMessage(Handler as NSURLSessionWebSocketTaskReceiveMessageCompletedMBS, tag as variant = nil) 8931
* 37.28.8 sendMessage(message as NSURLSessionWebSocketMessageMBS, Handler as NSURLSessionWebSocketTaskSendMessageCompletedMBS, tag as variant = nil) 8931
* 37.28.9 sendPing(Handler as NSURLSessionWebSocketTaskSendPingWithPongReceivedMBS, tag as variant = nil) 8931
* 37.28.11 closeCode as Integer 8932
* 37.28.12 closeReason as MemoryBlock 8932
* 37.28.13 maximumMessageSize as Integer 8932

* 37.28.15 CloseCodeAbnormalClosure = 1006 8933
* 37.28.16 CloseCodeGoingAway = 1001 8933
* 37.28.17 CloseCodeInternalServerError = 1011 8933
* 37.28.18 CloseCodeInvalid = 0 8933
* 37.28.19 CloseCodeInvalidFramePayloadData = 1007 8933
* 37.28.20 CloseCodeMandatoryExtensionMissing = 1010 8934
* 37.28.21 CloseCodeMessageTooBig = 1009 8934
* 37.28.22 CloseCodeNormalClosure = 1000 8934
* 37.28.23 CloseCodeNoStatusReceived = 1005 8934
* 37.28.24 CloseCodePolicyViolation = 1008 8934
* 37.28.25 CloseCodeProtocolError = 1002 8934
* 37.28.26 CloseCodeTLSHandshakeFailure = 1015 8935
* 37.28.27 CloseCodeUnsupportedData = 1003 8935
* 37.28.29 NSURLSessionWebSocketTaskReceiveMessageCompletedMBS(webSocketTask as NSURLSessionWebSocketTaskMBS, message as NSURLSessionWebSocketMessageMBS, error as NSErrorMBS, tag as variant) 8935
* 37.28.30 NSURLSessionWebSocketTaskSendMessageCompletedMBS(webSocketTask as NSURLSessionWebSocketTaskMBS, error as NSErrorMBS, tag as variant) 8935
* 37.28.31 NSURLSessionWebSocketTaskSendPingWithPongReceivedMBS(webSocketTask as NSURLSessionWebSocketTaskMBS, error as NSErrorMBS, tag as variant) 8936

- 40 **Cocoa Tasks** 9033
  - 40.4.1 class NSUserAppleScriptTaskMBS 9068
    - 40.4.3 Constructor(file as folderitem, byref error as NSErrorMBS) 9068
    - 40.4.4 Constructor(URL as String, byref error as NSErrorMBS) 9069
    - 40.4.5 executeWithAppleEvent(eventDesc as NSAppleEventDescriptorMBS, tag as Variant = nil) 9069
  - 40.5.1 class NSUserAutomatorTaskMBS 9070
    - 40.5.3 Constructor(file as folderitem, byref error as NSErrorMBS) 9070
    - 40.5.4 Constructor(URL as String, byref error as NSErrorMBS) 9070
    - 40.5.5 executeWithInput(input as Variant, tag as Variant = nil) 9071
    - 40.5.7 Variables as Dictionary 9071

1861

- 32 **Cocoa** 6509
  - 32.74.1 class NSUserDefaultsMBS 7222
    - 32.74.5 addSuiteNamed(suiteName as string) 7223
    - 32.74.6 arrayForKey(key as string) as Variant() 7224
    - 32.74.7 Constructor 7224
    - 32.74.8 Constructor(username as string) 7224
    - 32.74.9 dictionaryRepresentation as dictionary 7225
    - 32.74.10 NSArgumentDomain as string 7226
    - 32.74.11 NSGlobalDomain as string 7226
    - 32.74.12 NSRegistrationDomain as string 7226
    - 32.74.13 NSUserDefaultsDidChangeNotification as string 7226
    - 32.74.14 objectIsForcedForKey(key as string) as boolean 7226
    - 32.74.15 objectIsForcedForKey(key as string, domain as string) as boolean 7227
    - 32.74.16 persistentDomainForName(domainName as string) as dictionary 7228
    - 32.74.17 persistentDomainNames as string() 7228
    - 32.74.18 registerDefaults(dic as dictionary) 7228
    - 32.74.19 removeObjectForKey(defaultName as string) 7228
    - 32.74.20 removePersistentDomainForName(domainName as string) 7229
    - 32.74.21 removeSuiteNamed(suiteName as string) 7229
    - 32.74.22 removeVolatileDomainForName(domainName as string) 7229
    - 32.74.23 resetStandardUserDefaults 7230
    - 32.74.24 setArrayValue(key as string, values() as Variant) 7230
    - 32.74.25 setBoolValue(key as string, value as boolean) 7230
    - 32.74.26 setDataValue(key as string, value as memoryblock) 7231
    - 32.74.27 setDictionaryValue(key as string, value as dictionary) 7231
    - 32.74.28 setDoubleValue(key as string, value as Double) 7231
    - 32.74.29 setFileValue(key as string, value as folderitem) 7232
    - 32.74.30 setFloatValue(key as string, value as single) 7232
    - 32.74.31 setIntegerValue(key as string, value as Integer) 7233
    - 32.74.32 setPersistentDomain(domain as dictionary, domainName as string) 7233
    - 32.74.33 setStringArrayValue(key as string, values() as string) 7233
    - 32.74.34 setStringValue(key as string, value as string) 7234
    - 32.74.35 setURLValue(key as string, value as string) 7234
    - 32.74.36 setVariantValue(key as string, value as Variant) 7234
    - 32.74.37 setVolatileDomain(domain as dictionary, domainName as string) 7235
    - 32.74.38 standardUserDefaults as NSUserDefaultsMBS 7235
    - 32.74.39 stringArrayForKey(key as string) as string() 7236
    - 32.74.40 synchronize as boolean 7236
    - 32.74.41 volatileDomainForName(domainName as string) as dictionary 7237
    - 32.74.42 volatileDomainNames as string() 7237
    - 32.74.44 boolForKey(key as string) as boolean 7237

* 32.74.45 dataForKey(key as string) as memoryblock 7238
* 32.74.46 dictionaryForKey(key as string) as dictionary 7238
* 32.74.47 doubleForKey(key as string) as Double 7239
* 32.74.48 fileForKey(key as string) as folderitem 7239
* 32.74.49 floatForKey(key as string) as single 7240
* 32.74.50 integerForKey(key as string) as Integer 7240
* 32.74.51 stringForKey(key as string) as string 7240
* 32.74.52 URLForKey(key as string) as string 7241
* 32.74.53 variantForKey(key as string) as Variant 7241

- 186 **User Notifications** 25161
  - 186.1.1 class NSUserNotificationActionMBS 25161
    - 186.1.5 Available as boolean 25162
    - 186.1.6 Constructor(identifier as string, title as string) 25162
    - 186.1.7 copy as NSUserNotificationActionMBS 25162
    - 186.1.9 Handle as Integer 25162
    - 186.1.10 Identifier as String 25162
    - 186.1.11 Title as String 25163
  - 186.2.1 class NSUserNotificationCenterDelegateMBS 25164
    - 186.2.5 Constructor 25164
    - 186.2.6 Destructor 25164
    - 186.2.8 Handle as Integer 25164
    - 186.2.10 didActivateNotification(center as NSUserNotificationCenterMBS, notification as NSUserNotificationMBS) 25165
    - 186.2.11 didDeliverNotification(center as NSUserNotificationCenterMBS, notification as NSUserNotificationMBS) 25166
    - 186.2.12 shouldPresentNotification(center as NSUserNotificationCenterMBS, notification as NSUserNotificationMBS) as boolean 25166
  - 186.3.1 class NSUserNotificationCenterMBS 25167
    - 186.3.5 Available as boolean 25168
    - 186.3.6 Constructor 25169
    - 186.3.7 defaultUserNotificationCenter as NSUserNotificationCenterMBS 25169
    - 186.3.8 deliveredNotifications as NSUserNotificationMBS() 25169
    - 186.3.9 deliverNotification(notification as NSUserNotificationMBS) 25169
    - 186.3.10 removeAllDeliveredNotifications 25170
    - 186.3.11 removeAllScheduledNotifications 25170
    - 186.3.12 removeDeliveredNotification(notification as NSUserNotificationMBS) 25170
    - 186.3.13 removeScheduledNotification(notification as NSUserNotificationMBS) 25171
    - 186.3.14 scheduledNotifications as NSUserNotificationMBS() 25171
    - 186.3.15 scheduleNotification(notification as NSUserNotificationMBS) 25171
    - 186.3.17 Handle as Integer 25172
  - 186.4.1 class NSUserNotificationMBS 25173
    - 186.4.7 additionalActions as NSUserNotificationActionMBS() 25175
    - 186.4.8 Available as boolean 25175
    - 186.4.9 Constructor 25175
    - 186.4.10 copy as NSUserNotificationMBS 25175
    - 186.4.11 NSUserNotificationDefaultSoundName as string 25175
    - 186.4.12 Print 25176
    - 186.4.13 setAdditionalActions(additionalActions() as NSUserNotificationActionMBS) 25176
    - 186.4.15 actionButtonTitle as string 25176
    - 186.4.16 activationType as Integer 25177

* 186.4.17 actualDeliveryDate as date 25177
* 186.4.18 actualDeliveryDateTime as DateTime 25177
* 186.4.19 additionalActivationAction as NSUserNotificationActionMBS 25178
* 186.4.20 contentImage as NSImageMBS 25178
* 186.4.21 deliveryDate as date 25178
* 186.4.22 deliveryDateTime as DateTime 25179
* 186.4.23 deliveryRepeatInterval as NSDateComponentsMBS 25179
* 186.4.24 deliveryTimeZone as NSTimeZoneMBS 25179
* 186.4.25 description as string 25180
* 186.4.26 Handle as Integer 25180
* 186.4.27 hasActionButton as boolean 25180
* 186.4.28 hasReplyButton as boolean 25180
* 186.4.29 identifier as string 25181
* 186.4.30 informativeText as string 25181
* 186.4.31 otherButtonTitle as string 25181
* 186.4.32 Presented as boolean 25182
* 186.4.33 remote as boolean 25182
* 186.4.34 response as NSAttributedStringMBS 25182
* 186.4.35 responsePlaceholder as string 25182
* 186.4.36 soundName as string 25183
* 186.4.37 subtitle as string 25183
* 186.4.38 title as string 25183
* 186.4.39 userInfo as dictionary 25183
* 186.4.41 NSUserNotificationActivationTypeActionButtonClicked = 2 25184
* 186.4.42 NSUserNotificationActivationTypeAdditionalActionClicked = 4 25184
* 186.4.43 NSUserNotificationActivationTypeContentsClicked = 1 25184
* 186.4.44 NSUserNotificationActivationTypeNone = 0 25185
* 186.4.45 NSUserNotificationActivationTypeReplied = 3 25185

1865

- 40 **Cocoa Tasks** 9033
  - 40.6.1 class NSUserScriptTaskMBS 9072
    - 40.6.3 Available as Boolean 9072
    - 40.6.4 Constructor(file as folderitem, byref error as NSErrorMBS) 9072
    - 40.6.5 Constructor(URL as String, byref error as NSErrorMBS) 9072
    - 40.6.6 execute(tag as Variant = nil) 9073
    - 40.6.7 ScriptFolder as FolderItem 9073
    - 40.6.9 Handle as Integer 9073
    - 40.6.10 scriptURL as String 9074
    - 40.6.12 executeFinished(error as NSErrorMBS, tag as Variant, result as Variant, input as Variant) 9074
  - 40.7.1 class NSUserUnixTaskMBS 9075
    - 40.7.5 Constructor(file as folderitem, byref error as NSErrorMBS) 9075
    - 40.7.6 Constructor(URL as String, byref error as NSErrorMBS) 9076
    - 40.7.7 executeWithArguments(arguments() as string, tag as Variant = nil) 9076
    - 40.7.9 standardError as NSFileHandleMBS 9076
    - 40.7.10 standardInput as NSFileHandleMBS 9076
    - 40.7.11 standardOutput as NSFileHandleMBS 9077

- 32 **Cocoa** 6509
  - 32.75.1 class NSUUIDMBS 7243
    - 32.75.5 Available as boolean 7243
    - 32.75.6 Constructor 7243
    - 32.75.7 Constructor(UUID as MemoryBlock) 7244
    - 32.75.8 Constructor(UUID as String) 7244
    - 32.75.9 copy as NSUUIDMBS 7244
    - 32.75.10 isEqual(other as NSUUIDMBS) as boolean 7244
    - 32.75.11 Operator_Compare(other as NSUUIDMBS) as Integer 7245
    - 32.75.12 UUID as NSUUIDMBS 7246
    - 32.75.14 data as MemoryBlock 7246
    - 32.75.15 Handle as Integer 7246
    - 32.75.16 UUIDString as String 7246
  - 32.76.1 class NSViewControllerMBS 7247
    - 32.76.7 available as boolean 7248
    - 32.76.8 Constructor 7248
    - 32.76.9 contentViewController(window as NSWindowMBS) as NSViewControllerMBS 7248
    - 32.76.10 dismissViewController(ViewController as NSViewControllerMBS) 7248
    - 32.76.11 loadView 7249
    - 32.76.12 presentViewControllerAsModalWindow(ViewController as NSViewControllerMBS) 7249
    - 32.76.13 presentViewControllerAsPopover(ViewController as NSViewControllerMBS, RelativeToRect as NSRectMBS, positioningView as NSViewMBS, preferredEdge as Integer, behavior as Integer) 7250
    - 32.76.14 presentViewControllerAsSheet(ViewController as NSViewControllerMBS) 7250
    - 32.76.15 windowWithContentViewController(ViewController as NSViewControllerMBS) as NSWindowMBS 7250
    - 32.76.17 className as string 7251
    - 32.76.18 classPath as string 7251
    - 32.76.19 representedObject as Variant 7251
    - 32.76.20 Title as string 7251
    - 32.76.21 view as NSViewMBS 7252
    - 32.76.22 viewLoaded as Boolean 7252
    - 32.76.24 NSMaxXEdge = 2 7252
    - 32.76.25 NSMaxYEdge = 3 7252
    - 32.76.26 NSMinXEdge = 0 7252
    - 32.76.27 NSMinYEdge = 1 7253
    - 32.76.28 PopoverBehaviorApplicationDefined = 0 7253
    - 32.76.29 PopoverBehaviorSemitransient = 2 7253
    - 32.76.30 PopoverBehaviorTransient = 1 7253

1867

- 34 **Cocoa Controls** 7585
  - 34.100.1 control NSViewControlMBS 8308
    - 34.100.5 View as NSViewMBS 8308
    - 34.100.7 acceptsFirstMouse(e as NSEventMBS) as boolean 8308
    - 34.100.8 acceptsFirstResponder as boolean 8309
    - 34.100.9 becomeFirstResponder as boolean 8309
    - 34.100.10 beginGestureWithEvent(e as NSEventMBS) as boolean 8309
    - 34.100.11 canBecomeKeyView as boolean 8310
    - 34.100.12 Closed 8310
    - 34.100.13 concludeDragOperation(sender as NSDraggingInfoMBS) 8310
    - 34.100.14 draggingEnded(sender as NSDraggingInfoMBS) 8310
    - 34.100.15 draggingEntered(sender as NSDraggingInfoMBS) as Integer 8311
    - 34.100.16 draggingExited(sender as NSDraggingInfoMBS) 8311
    - 34.100.17 draggingSessionEndedAtPoint(session as NSDraggingSessionMBS, screenPoint as NSPointMBS, operation as Integer) 8312
    - 34.100.18 draggingSessionMovedToPoint(session as NSDraggingSessionMBS, screenPoint as NSPointMBS) 8312
    - 34.100.19 draggingSessionSourceOperationMaskForDraggingContext(session as NSDraggingSessionMBS, context as Integer) as Integer 8312
    - 34.100.20 draggingSessionWillBeginAtPoint(session as NSDraggingSessionMBS, screenPoint as NSPointMBS) 8313
    - 34.100.21 draggingUpdated(sender as NSDraggingInfoMBS) as Integer 8313
    - 34.100.22 drawFocusRingMask(g as NSGraphicsMBS) as boolean 8314
    - 34.100.23 DrawRect(g as NSGraphicsMBS, left as Double, top as Double, width as Double, height as Double) 8314
    - 34.100.24 EnableMenuItems 8314
    - 34.100.25 endGestureWithEvent(e as NSEventMBS) as boolean 8314
    - 34.100.26 focusRingMaskBounds as NSRectMBS 8315
    - 34.100.27 ignoreModifierKeysForDraggingSession(session as NSDraggingSessionMBS) as boolean 8315
    - 34.100.28 isOpaque as boolean 8315
    - 34.100.29 keyDown(e as NSEventMBS) as boolean 8316
    - 34.100.30 keyUp(e as NSEventMBS) as boolean 8316
    - 34.100.31 magnifyWithEvent(e as NSEventMBS) as boolean 8316
    - 34.100.32 MenuAction(HitItem as MenuItem) As Boolean 8316
    - 34.100.33 menuForEvent(e as NSEventMBS, defaultMenu as NSMenuMBS) as NSMenuMBS 8317
    - 34.100.34 mouseDown(e as NSEventMBS, x as Double, y as Double) as boolean 8317
    - 34.100.35 mouseDownCanMoveWindow as boolean 8317
    - 34.100.36 mouseDragged(e as NSEventMBS, x as Double, y as Double) as boolean 8318
    - 34.100.37 mouseEntered(e as NSEventMBS, x as Double, y as Double) as boolean 8318
    - 34.100.38 mouseExited(e as NSEventMBS, x as Double, y as Double) as boolean 8318

* 34.100.39 mouseMoved(e as NSEventMBS, x as Double, y as Double) as boolean 8318
* 34.100.40 mouseUp(e as NSEventMBS, x as Double, y as Double) as boolean 8318
* 34.100.41 Opened 8318
* 34.100.42 otherMouseDown(e as NSEventMBS, x as Double, y as Double) as boolean 8319
* 34.100.43 otherMouseDragged(e as NSEventMBS, x as Double, y as Double) as boolean 8319
* 34.100.44 otherMouseUp(e as NSEventMBS, x as Double, y as Double) as boolean 8319
* 34.100.45 performDragOperation(sender as NSDraggingInfoMBS) as boolean 8319
* 34.100.46 prepareForDragOperation(sender as NSDraggingInfoMBS) as boolean 8320
* 34.100.47 pressureChange(e as NSEventMBS) as boolean 8320
* 34.100.48 resignFirstResponder as boolean 8321
* 34.100.49 rightMouseDown(e as NSEventMBS, x as Double, y as Double) as boolean 8321
* 34.100.50 rightMouseDragged(e as NSEventMBS, x as Double, y as Double) as boolean 8321
* 34.100.51 rightMouseUp(e as NSEventMBS, x as Double, y as Double) as boolean 8321
* 34.100.52 rotateWithEvent(e as NSEventMBS) as boolean 8321
* 34.100.53 ScaleFactorChanged(NewFactor as Double) 8322
* 34.100.54 scrollWheel(e as NSEventMBS) as boolean 8322
* 34.100.55 swipeWithEvent(e as NSEventMBS) as boolean 8322
* 34.100.56 updateDraggingItemsForDrag(sender as NSDraggingInfoMBS) 8322
* 34.100.57 viewDidMoveToWindow 8323
* 34.100.58 wantsPeriodicDraggingUpdates as boolean 8323

1869

- 32 **Cocoa** 6509
  - 32.77.1 class NSViewMBS 7254
    - 32.77.7 addSubview(subview as NSViewMBS) 7255
    - 32.77.8 addSubview(subview as NSViewMBS, positioned as Integer, relativeToView as NSViewMBS) 7255
    - 32.77.9 addToolTipRect(rect as NSRectMBS, tooltip as NSViewTooltipMBS) 7256
    - 32.77.10 ancestorSharedWithView(view as NSViewMBS) as NSViewMBS 7256
    - 32.77.11 animator as NSViewMBS 7257
    - 32.77.12 backgroundFilters as variant() 7257
    - 32.77.13 beginDraggingSessionWithItems(items() as Variant, e as NSEventMBS, source as NSViewMBS) as Variant 7257
    - 32.77.14 Constructor 7258
    - 32.77.15 Constructor(Handle as Integer) 7258
    - 32.77.16 Constructor(left as Double, top as Double, width as Double, height as Double) 7259
    - 32.77.17 contentFilters as variant() 7259
    - 32.77.18 convertPointFromView(point as NSPointMBS, View as NSViewMBS) as NSPointMBS 7259
    - 32.77.19 convertPointToView(point as NSPointMBS, View as NSViewMBS) as NSPointMBS 7260
    - 32.77.20 convertRectFromView(rect as NSRectMBS, View as NSViewMBS) as NSRectMBS 7260
    - 32.77.21 convertRectToView(rect as NSRectMBS, View as NSViewMBS) as NSRectMBS 7260
    - 32.77.22 convertSizeFromView(Size as NSSizeMBS, View as NSViewMBS) as NSSizeMBS 7261
    - 32.77.23 convertSizeToView(Size as NSSizeMBS, View as NSViewMBS) as NSSizeMBS 7261
    - 32.77.24 dataWithEPSInsideRect(left as Double, top as Double, width as Double, height as Double) as Memoryblock 7261
    - 32.77.25 dataWithPDFInsideRect(left as Double, top as Double, width as Double, height as Double) as Memoryblock 7262
    - 32.77.26 dataWithPDFInsideRect(r as NSRectMBS) as Memoryblock 7262
    - 32.77.27 dragImage(image as NSImageMBS, viewLocation as NSPointMBS, offset as NSSizeMBS, NSEvent as NSEventMBS, pboard as NSPasteboardMBS, source as NSViewMBS, slideFlag as boolean) 7262
    - 32.77.28 drawFocusRingMask 7263
    - 32.77.29 enclosingMenuItem as Variant 7263
    - 32.77.30 enclosingScrollView as Variant 7264
    - 32.77.31 focusRingMaskBounds as NSRectMBS 7264
    - 32.77.32 isDescendantOf(view as NSViewMBS) as boolean 7264
    - 32.77.33 makeBackingLayer as Variant 7265
    - 32.77.34 nextValidKeyView as NSViewMBS 7265
    - 32.77.35 noteFocusRingMaskChanged 7265
    - 32.77.36 NSViewBoundsDidChangeNotification as string 7266
    - 32.77.37 NSViewDidUpdateTrackingAreasNotification as string 7266

* 32.77.38 NSViewFocusDidChangeNotification as string 7267
* 32.77.39 NSViewFrameDidChangeNotification as string 7267
* 32.77.40 NSViewGlobalFrameDidChangeNotification as string 7267
* 32.77.41 pageFooter as NSAttributedStringMBS 7267
* 32.77.42 pageHeader as NSAttributedStringMBS 7268
* 32.77.43 previousKeyView as NSViewMBS 7268
* 32.77.44 previousValidKeyView as NSViewMBS 7268
* 32.77.45 print 7269
* 32.77.46 registeredDraggedTypes as string() 7269
* 32.77.47 registerForDraggedTypes(Types() as string) 7269
* 32.77.48 removeAllToolTips 7270
* 32.77.49 removeFromSuperview 7270
* 32.77.50 removeFromSuperviewWithoutNeedingDisplay 7270
* 32.77.51 RenderImage(subviews as boolean = false, flipped as boolean = false) as variant 7270
* 32.77.52 replaceSubview(oldView as NSViewMBS, newView as NSViewMBS) 7271
* 32.77.53 rotateByAngle(angle as Double) 7271
* 32.77.54 scaleUnitSquareToSize(size as NSSizeMBS) 7272
* 32.77.55 setBackgroundFilters(Filters() as variant) 7272
* 32.77.56 setBoundsOrigin(origin as NSPointMBS) 7272
* 32.77.57 setBoundsOrigin(x as Double, y as Double) 7273
* 32.77.58 setBoundsSize(size as NSSizeMBS) 7273
* 32.77.59 setBoundsSize(width as Double, height as Double) 7273
* 32.77.60 setContentFilters(Filters() as variant) 7273
* 32.77.61 setFocus 7274
* 32.77.62 setFrameOrigin(origin as NSPointMBS) 7274
* 32.77.63 setFrameOrigin(x as Double, y as Double) 7274
* 32.77.64 setFrameSize(size as NSSizeMBS) 7274
* 32.77.65 setFrameSize(width as Double, height as Double) 7274
* 32.77.66 subviews(recursive as boolean = false) as NSViewMBS() 7275
* 32.77.67 unregisterDraggedTypes 7275
* 32.77.69 acceptsTouchEvents as boolean 7275
* 32.77.70 allowsVibrancy as Boolean 7275
* 32.77.71 alphaValue as Double 7276
* 32.77.72 autoresizesSubviews as boolean 7276
* 32.77.73 autoresizingMask as Integer 7276
* 32.77.74 bounds as NSRectMBS 7277
* 32.77.75 boundsRotation as Double 7277
* 32.77.76 canBecomeKeyView as boolean 7277
* 32.77.77 canDraw as boolean 7278
* 32.77.78 canDrawConcurrently as boolean 7278
* 32.77.79 className as string 7278

* 32.77.80 classPath as string 7279
* 32.77.81 focusRingType as Integer 7279
* 32.77.82 frame as NSRectMBS 7279
* 32.77.83 frameCenterRotation as Double 7280
* 32.77.84 frameHeight as Double 7280
* 32.77.85 frameLeft as Double 7280
* 32.77.86 frameRotation as Double 7281
* 32.77.87 frameTop as Double 7281
* 32.77.88 frameWidth as Double 7281
* 32.77.89 identifier as string 7282
* 32.77.90 isFlipped as Boolean 7282
* 32.77.91 isHidden as Boolean 7283
* 32.77.92 isHiddenOrHasHiddenAncestor as Boolean 7283
* 32.77.93 isOpaque as Boolean 7283
* 32.77.94 isRotatedFromBase as Boolean 7283
* 32.77.95 isRotatedOrScaledFromBase as Boolean 7283
* 32.77.96 layer as Variant 7284
* 32.77.97 layerUsesCoreImageFilters as Boolean 7284
* 32.77.98 needsDisplay as Boolean 7284
* 32.77.99 nextKeyView as NSViewMBS 7285
* 32.77.100 opaqueAncestor as NSViewMBS 7285
* 32.77.101 RetainCount as Integer 7285
* 32.77.102 superview as NSViewMBS 7285
* 32.77.103 toolTip as string 7285
* 32.77.104 userInteractionEnabled as Boolean 7286
* 32.77.105 visibleRect as NSRectMBS 7286
* 32.77.106 wantsDefaultClipping as boolean 7287
* 32.77.107 wantsLayer as Boolean 7287
* 32.77.108 wantsRestingTouches as boolean 7288
* 32.77.109 window as NSWindowMBS 7288
* 32.77.110 compositingFilter as variant 7288
* 32.77.112 NSBezelBorder = 2 7289
* 32.77.113 NSFocusRingTypeDefault = 0 7289
* 32.77.114 NSFocusRingTypeExterior = 2 7289
* 32.77.115 NSFocusRingTypeNone = 1 7289
* 32.77.116 NSGrooveBorder = 3 7289
* 32.77.117 NSLineBorder = 1 7290
* 32.77.118 NSNoBorder = 0 7290
* 32.77.119 NSViewHeightSizable = 16 7290
* 32.77.120 NSViewLayerContentsRedrawBeforeViewResize = 3 7290
* 32.77.121 NSViewLayerContentsRedrawDuringViewResize = 2 7290
* 32.77.122 NSViewLayerContentsRedrawNever = 0 7290

* 32.77.123 NSViewLayerContentsRedrawOnSetNeedsDisplay = 1 7291
* 32.77.124 NSViewMaxXMargin = 4 7291
* 32.77.125 NSViewMaxYMargin = 32 7291
* 32.77.126 NSViewMinXMargin = 1 7291
* 32.77.127 NSViewMinYMargin = 8 7291
* 32.77.128 NSViewNotSizable = 0 7291
* 32.77.129 NSViewWidthSizable = 2 7292
* 32.77.130 NSWindowAbove=1 7292
* 32.77.131 NSWindowBelow=-1 7292
* 32.77.132 NSWindowOut=0 7292

– 32.78.1 class NSViewTooltipMBS 7293

* 32.78.7 Constructor 7293
* 32.78.9 Text as String 7293
* 32.78.11 stringForToolTip(point as NSPointMBS) as string 7294

– 32.79.1 class NSVisualEffectViewMBS 7295

* 32.79.5 Available as boolean 7295
* 32.79.6 Constructor 7296
* 32.79.7 Constructor(Handle as Integer) 7296
* 32.79.8 Constructor(left as Double, top as Double, width as Double, height as Double) 7296
* 32.79.10 blendingMode as Integer 7297
* 32.79.11 Emphasized as Boolean 7297
* 32.79.12 interiorBackgroundStyle as Integer 7297
* 32.79.13 maskImage as NSImageMBS 7298
* 32.79.14 material as Integer 7298
* 32.79.15 state as Integer 7298
* 32.79.17 NSBackgroundStyleDark = 1 7298
* 32.79.18 NSBackgroundStyleLight = 0 7298
* 32.79.19 NSVisualEffectBlendingModeBehindWindow = 0 7299
* 32.79.20 NSVisualEffectBlendingModeWithinWindow = 1 7299
* 32.79.21 NSVisualEffectMaterialAppearanceBased = 0 7299
* 32.79.22 NSVisualEffectMaterialContentBackground = 18 7299
* 32.79.23 NSVisualEffectMaterialDark = 2 7300
* 32.79.24 NSVisualEffectMaterialFullScreenUI = 15 7300
* 32.79.25 NSVisualEffectMaterialHeaderView = 10 7300
* 32.79.26 NSVisualEffectMaterialHUDWindow = 13 7300
* 32.79.27 NSVisualEffectMaterialLight = 1 7300
* 32.79.28 NSVisualEffectMaterialMenu = 5 7300
* 32.79.29 NSVisualEffectMaterialPopover = 6 7301
* 32.79.30 NSVisualEffectMaterialSelection = 4 7301
* 32.79.31 NSVisualEffectMaterialSheet = 11 7301
* 32.79.32 NSVisualEffectMaterialSidebar = 7 7301

* 32.79.33 NSVisualEffectMaterialTitlebar = 3 7301
* 32.79.34 NSVisualEffectMaterialToolTip = 17 7302
* 32.79.35 NSVisualEffectMaterialUnderPageBackground = 22 7302
* 32.79.36 NSVisualEffectMaterialUnderWindowBackground = 21 7302
* 32.79.37 NSVisualEffectMaterialWindowBackground = 12 7302
* 32.79.38 NSVisualEffectStateActive = 1 7303
* 32.79.39 NSVisualEffectStateFollowsWindowActiveState = 0 7303
* 32.79.40 NSVisualEffectStateInactive = 2 7303

- 166 **Speech** 23645
  - 166.3.1 class NSVoiceMBS 23673
    - 166.3.5 Age as Integer 23673
    - 166.3.6 Constructor 23673
    - 166.3.7 Demotext as String 23673
    - 166.3.8 Gender as String 23674
    - 166.3.9 GenderFemale as String 23674
    - 166.3.10 GenderMale as String 23674
    - 166.3.11 GenderNeuter as String 23674
    - 166.3.12 Identifier as String 23674
    - 166.3.13 Language as String 23675
    - 166.3.14 LocaleIdentifier as String 23675
    - 166.3.15 Name as String 23676
    - 166.3.16 NSVoiceAge as String 23676
    - 166.3.17 NSVoiceDemoText as String 23676
    - 166.3.18 NSVoiceGender as String 23676
    - 166.3.19 NSVoiceIdentifier as String 23676
    - 166.3.20 NSVoiceIndividuallySpokenCharacters as String 23677
    - 166.3.21 NSVoiceLanguage as String 23677
    - 166.3.22 NSVoiceLocaleIdentifier as String 23678
    - 166.3.23 NSVoiceName as String 23678
    - 166.3.24 NSVoiceSupportedCharacters as String 23678
    - 166.3.25 Properties as Dictionary 23679

1875

- 32 **Cocoa** 6509
  - 32.80.1 class NSWindowControllerMBS 7304
    - 32.80.5 close 7304
    - 32.80.6 Constructor(win as NSWindowMBS) 7304
    - 32.80.7 Constructor(windowNibName as string) 7305
    - 32.80.8 showWindow 7305
    - 32.80.9 synchronizeWindowTitleWithDocumentName 7305
    - 32.80.11 className as string 7306
    - 32.80.12 classPath as string 7306
    - 32.80.13 shouldCascadeWindows as boolean 7306
    - 32.80.14 shouldCloseDocument as boolean 7306
    - 32.80.15 window as NSWindowMBS 7307
    - 32.80.16 windowFrameAutosaveName as string 7307
    - 32.80.17 windowNibName as string 7307
    - 32.80.18 windowNibPath as string 7308
  - 32.81.1 class NSWindowDelegateMBS 7309
    - 32.81.5 Constructor(win as NSWindowMBS) 7309
    - 32.81.6 Constructor(win as window) 7310
    - 32.81.7 InstallRestoreEvents 7310
    - 32.81.9 concludeDragOperation(sender as NSDraggingInfoMBS) 7310
    - 32.81.10 customWindowsToEnterFullScreenForWindow(win as NSWindowMBS) as NSWindowMBS() 7311
    - 32.81.11 customWindowsToExitFullScreenForWindow(win as NSWindowMBS) as NSWindowMBS() 7311
    - 32.81.12 didDecodeRestorableState(win as NSWindowMBS, state as NSCoderMBS) 7312
    - 32.81.13 draggingEnded(sender as NSDraggingInfoMBS) 7312
    - 32.81.14 draggingEntered(sender as NSDraggingInfoMBS) as Integer 7312
    - 32.81.15 draggingExited(sender as NSDraggingInfoMBS) 7313
    - 32.81.16 draggingUpdated(sender as NSDraggingInfoMBS) as Integer 7313
    - 32.81.17 encodeRestorableStateWithCoder(win as NSWindowMBS, coder as NSCoderMBS) 7314
    - 32.81.18 performDragOperation(sender as NSDraggingInfoMBS) as boolean 7314
    - 32.81.19 prepareForDragOperation(sender as NSDraggingInfoMBS) as boolean 7315
    - 32.81.20 restoreStateWithCoder(win as NSWindowMBS, coder as NSCoderMBS) 7315
    - 32.81.21 shouldDragDocumentWithEvent(win as NSWindowMBS, evnt as NSEventMBS, dragImageLocation as NSPointMBS, pasteboard as Variant) as boolean 7315
    - 32.81.22 shouldPopUpDocumentPathMenu(win as NSWindowMBS, menu as NSMenuMBS) as boolean 7316
    - 32.81.23 startCustomAnimationToEnterFullScreenWithDuration(win as NSWindowMBS, duration as Double) 7316
    - 32.81.24 startCustomAnimationToExitFullScreenWithDuration(win as NSWindowMBS, duration as Double) 7317

* 32.81.25 updateDraggingItemsForDrag(sender as NSDraggingInfoMBS) 7317
* 32.81.26 wantsPeriodicDraggingUpdates as boolean 7318
* 32.81.27 willEncodeRestorableState(win as NSWindowMBS, state as NSCoderMBS) 7318
* 32.81.28 willPositionSheet(win as NSWindowMBS, sheet as NSWindowMBS, rect as NSRectMBS) as NSRectMBS 7318
* 32.81.29 willResizeForVersionBrowser(win as NSWindowMBS, maxPreferredFrameSize as NSSizeMBS, maxAllowedFrameSize as NSSizeMBS) as NSSizeMBS 7319
* 32.81.30 willUseFullScreenContentSize(win as NSWindowMBS, proposedSize as NSSizeMBS) as NSSizeMBS 7320
* 32.81.31 willUseFullScreenPresentationOptions(win as NSWindowMBS, proposedOptions as Integer) as Integer 7320
* 32.81.32 windowDidBecomeKey(notification as NSNotificationMBS) 7320
* 32.81.33 windowDidBecomeMain(notification as NSNotificationMBS) 7321
* 32.81.34 windowDidChangeScreen(notification as NSNotificationMBS) 7321
* 32.81.35 windowDidChangeScreenProfile(notification as NSNotificationMBS) 7321
* 32.81.36 windowDidDeminiaturize(notification as NSNotificationMBS) 7322
* 32.81.37 windowDidEndLiveResize(notification as NSNotificationMBS) 7322
* 32.81.38 windowDidEndSheet(notification as NSNotificationMBS) 7322
* 32.81.39 windowDidEnterFullScreen(notification as NSNotificationMBS) 7323
* 32.81.40 windowDidEnterVersionBrowser(notification as NSNotificationMBS) 7323
* 32.81.41 windowDidExitFullScreen(notification as NSNotificationMBS) 7323
* 32.81.42 windowDidExitVersionBrowser(notification as NSNotificationMBS) 7323
* 32.81.43 windowDidExpose(notification as NSNotificationMBS) 7324
* 32.81.44 windowDidFailToEnterFullScreen(win as NSWindowMBS) 7324
* 32.81.45 windowDidFailToExitFullScreen(win as NSWindowMBS) 7324
* 32.81.46 windowDidMiniaturize(notification as NSNotificationMBS) 7325
* 32.81.47 windowDidMove(notification as NSNotificationMBS) 7325
* 32.81.48 windowDidResignKey(notification as NSNotificationMBS) 7325
* 32.81.49 windowDidResignMain(notification as NSNotificationMBS) 7326
* 32.81.50 windowDidResize(notification as NSNotificationMBS) 7326
* 32.81.51 windowDidUpdate(notification as NSNotificationMBS) 7326
* 32.81.52 windowShouldClose as boolean 7327
* 32.81.53 windowShouldZoom(win as NSWindowMBS, newFrame as NSRectMBS) as boolean 7327
* 32.81.54 windowWillBeginSheet(notification as NSNotificationMBS) 7327
* 32.81.55 windowWillClose(notification as NSNotificationMBS) 7328
* 32.81.56 windowWillEnterFullScreen(notification as NSNotificationMBS) 7328
* 32.81.57 windowWillEnterVersionBrowser(notification as NSNotificationMBS) 7328
* 32.81.58 windowWillExitFullScreen(notification as NSNotificationMBS) 7328
* 32.81.59 windowWillExitVersionBrowser(notification as NSNotificationMBS) 7329
* 32.81.60 windowWillMiniaturize(notification as NSNotificationMBS) 7329
* 32.81.61 windowWillMove(notification as NSNotificationMBS) 7329

* 32.81.62 windowWillResize(win as NSWindowMBS, newFrameSize as NSSizeMBS, newSize as NSSizeMBS) as NSSizeMBS 7329
* 32.81.63 windowWillReturnUndoManager(win as NSWindowMBS) as NSUndoManagerMBS 7330
* 32.81.64 windowWillStartLiveResize(notification as NSNotificationMBS) 7330
* 32.81.65 windowWillUseStandardFrame(win as NSWindowMBS, newFrame as NSRectMBS) as NSRectMBS 7331

– 32.82.1 class NSWindowMBS 7332

* 32.82.7 addChildWindow(win as NSWindowMBS, order as Integer) 7333
* 32.82.8 addChildWindow(win as window, order as Integer) 7334
* 32.82.9 addTabbedWindow(win as NSWindowMBS, ordered as Integer) 7334
* 32.82.10 animator as NSWindowMBS 7335
* 32.82.11 areCursorRectsEnabled as boolean 7335
* 32.82.12 attachedSheet as NSWindowMBS 7335
* 32.82.13 autorecalculatesContentBorderThicknessForEdge(edge as Integer) as boolean 7336
* 32.82.14 becomeKeyWindow 7336
* 32.82.15 becomeMainWindow 7336
* 32.82.16 cacheImageInRect(r as NSRectMBS) 7336
* 32.82.17 Center 7337
* 32.82.18 childWindows as NSWindowMBS() 7337
* 32.82.19 ClearFocus 7337
* 32.82.20 Close 7338
* 32.82.21 Constructor(w as window) 7338
* 32.82.22 Constructor(x as Double, y as Double, w as Double, h as Double, styleMask as Integer, BackingStoreType as Integer = 0, deferCreation as boolean = false, canBecomeKeyWindow as boolean = false) 7338
* 32.82.23 contentBorderThicknessForEdge(edge as Integer) as Double 7339
* 32.82.24 contentRectForFrameRect(windowFrame as NSRectMBS) as NSRectMBS 7340
* 32.82.25 contentRectForFrameRect(windowFrame as NSRectMBS, styleMask as UInt32) as NSRectMBS 7340
* 32.82.26 convertBaseToScreen(p as NSPointMBS) as NSPointMBS 7341
* 32.82.27 convertScreenToBase(p as NSPointMBS) as NSPointMBS 7341
* 32.82.28 dataWithEPSInsideRect(r as NSRectMBS) as Memoryblock 7341
* 32.82.29 dataWithPDFInsideRect(r as NSRectMBS) as Memoryblock 7341
* 32.82.30 deminiaturize 7341
* 32.82.31 disableCursorRects 7342
* 32.82.32 disableFlushWindow 7342
* 32.82.33 disableScreenUpdatesUntilFlush 7342
* 32.82.34 disableSnapshotRestoration 7342
* 32.82.35 discardCachedImage 7343
* 32.82.36 discardCursorRects 7343
* 32.82.37 display 7343

* 32.82.38 displayIfNeeded 7343
* 32.82.39 dockTile as Variant 7344
* 32.82.40 dragImage(image as NSImageMBS, viewLocation as NSPointMBS, offset as NSSizeMBS, NSEvent as NSEventMBS, pboard as NSPasteboardMBS, source as NSViewMBS, slideFlag as boolean) 7344
* 32.82.41 enableCursorRects 7344
* 32.82.42 enableFlushWindow 7345
* 32.82.43 enableSnapshotRestoration 7345
* 32.82.44 endEditingFor(anObject as object = nil) 7345
* 32.82.45 fieldEditor(createFlag as boolean = True, forObject as object = nil) as Variant 7346
* 32.82.46 firstResponder as NSResponderMBS 7347
* 32.82.47 flushWindow 7347
* 32.82.48 flushWindowIfNeeded 7347
* 32.82.49 frameRectForContentRect(windowContent as NSRectMBS) as NSRectMBS 7347
* 32.82.50 frameRectForContentRect(windowContentRect as NSRectMBS, styleMask as UInt32) as NSRectMBS 7348
* 32.82.51 GetFrame(byref left as Double, byref top as Double, byref width as Double, byref height as Double) 7348
* 32.82.52 gState as Integer 7348
* 32.82.53 Hide 7349
* 32.82.54 inLiveResize as boolean 7349
* 32.82.55 invalidateCursorRectsForView(View as NSViewMBS) 7349
* 32.82.56 invalidateRestorableState 7349
* 32.82.57 invalidateShadow 7349
* 32.82.58 keyDown(e as NSEventMBS) 7350
* 32.82.59 makeFirstResponder(r as NSResponderMBS) as boolean 7350
* 32.82.60 makeKeyAndOrderFront 7351
* 32.82.61 makeKeyWindow 7351
* 32.82.62 makeMainWindow 7351
* 32.82.63 mergeAllWindows 7351
* 32.82.64 minFrameWidthWithTitle(WindowTitle as string, styleMask as UInt32) as Double 7351
* 32.82.65 miniaturize 7352
* 32.82.66 moveTabToNewWindow 7352
* 32.82.67 NSDockWindowLevel as Integer 7352
* 32.82.68 NSFloatingWindowLevel as Integer 7353
* 32.82.69 NSMainMenuWindowLevel as Integer 7353
* 32.82.70 NSModalPanelWindowLevel as Integer 7353
* 32.82.71 NSNormalWindowLevel as Integer 7353
* 32.82.72 NSPopUpMenuWindowLevel as Integer 7353
* 32.82.73 NSScreenSaverWindowLevel as Integer 7354
* 32.82.74 NSStatusWindowLevel as Integer 7354

* 32.82.75 NSSubmenuWindowLevel as Integer 7354
* 32.82.76 NSTornOffMenuWindowLevel as Integer 7354
* 32.82.77 NSWindowDidBecomeKeyNotification as string 7354
* 32.82.78 NSWindowDidBecomeMainNotification as string 7355
* 32.82.79 NSWindowDidChangeScreenNotification as string 7355
* 32.82.80 NSWindowDidChangeScreenProfileNotification as string 7355
* 32.82.81 NSWindowDidDeminiaturizeNotification as string 7356
* 32.82.82 NSWindowDidEndLiveResizeNotification as string 7356
* 32.82.83 NSWindowDidEndSheetNotification as string 7356
* 32.82.84 NSWindowDidEnterFullScreenNotification as string 7357
* 32.82.85 NSWindowDidEnterVersionBrowserNotification as string 7357
* 32.82.86 NSWindowDidExitFullScreenNotification as string 7357
* 32.82.87 NSWindowDidExitVersionBrowserNotification as string 7358
* 32.82.88 NSWindowDidExposeNotification as string 7358
* 32.82.89 NSWindowDidMiniaturizeNotification as string 7358
* 32.82.90 NSWindowDidMoveNotification as string 7359
* 32.82.91 NSWindowDidResignKeyNotification as string 7359
* 32.82.92 NSWindowDidResignMainNotification as string 7359
* 32.82.93 NSWindowDidResizeNotification as string 7359
* 32.82.94 NSWindowDidUpdateNotification as string 7360
* 32.82.95 NSWindowWillBeginSheetNotification as string 7360
* 32.82.96 NSWindowWillCloseNotification as string 7360
* 32.82.97 NSWindowWillEnterFullScreenNotification as string 7361
* 32.82.98 NSWindowWillEnterVersionBrowserNotification as string 7361
* 32.82.99 NSWindowWillExitFullScreenNotification as string 7361
* 32.82.100 NSWindowWillExitVersionBrowserNotification as string 7362
* 32.82.101 NSWindowWillMiniaturizeNotification as string 7362
* 32.82.102 NSWindowWillMoveNotification as string 7362
* 32.82.103 NSWindowWillStartLiveResizeNotification as string 7362
* 32.82.104 orderBack 7363
* 32.82.105 orderFront 7363
* 32.82.106 orderFrontRegardless 7363
* 32.82.107 orderOut 7364
* 32.82.108 PerformClose 7364
* 32.82.109 performMiniaturize 7364
* 32.82.110 performWindowDragWithEvent(event as NSEventMBS) 7364
* 32.82.111 performZoom 7365
* 32.82.112 print 7365
* 32.82.113 registerForDraggedTypes(Types() as string) 7365
* 32.82.114 removeChildWindow(win as NSWindowMBS) 7366
* 32.82.115 removeChildWindow(win as window) 7366
* 32.82.116 removeFrameUsingName(name as string) 7366

* 32.82.117 resetCursorRects 7366
* 32.82.118 resignKeyWindow 7367
* 32.82.119 resignMainWindow 7367
* 32.82.120 resizeFlags as Integer 7367
* 32.82.121 restoreCachedImage 7367
* 32.82.123 saveFrameUsingName(s as String) 7368
* 32.82.124 selectKeyViewFollowingView(view as NSViewMBS) 7368
* 32.82.125 selectKeyViewPrecedingView(view as NSViewMBS) 7368
* 32.82.126 selectNextKeyView 7368
* 32.82.127 selectNextTab 7369
* 32.82.128 selectPreviousKeyView 7369
* 32.82.129 selectPreviousTab 7370
* 32.82.130 sendEvent(e as NSEventMBS) 7370
* 32.82.131 setAutorecalculatesContentBorderThickness(flag as boolean, edge as Integer) 7370
* 32.82.132 setBottomCornerRounded(flag as boolean) 7371
* 32.82.133 setContentBorderThickness(thickness as Double, edge as Integer) 7371
* 32.82.134 setContentSize(size as NSSizeMBS) 7372
* 32.82.135 setFrame(frameRect as NSRectMBS) 7372
* 32.82.136 setFrame(frameRect as NSRectMBS, display as boolean) 7372
* 32.82.137 setFrame(frameRect as NSRectMBS, display as boolean, animated as boolean) 7373
* 32.82.138 SetFrame(left as Double, top as Double, width as Double, height as Double) 7373
* 32.82.139 setFrameAutosaveName(name as String) as boolean 7373
* 32.82.140 setFrameFromString(s as String) 7374
* 32.82.141 setFrameOrigin(point as NSPointMBS) 7374
* 32.82.142 setFrameTopLeftPoint(point as NSPointMBS) 7374
* 32.82.143 setFrameUsingName(name as String, force as boolean = false) as boolean 7375
* 32.82.144 setRestorationClass 7375
* 32.82.145 setTitleWithRepresentedFile(filename as folderitem) 7375
* 32.82.146 setTitleWithRepresentedFilename(filename as string) 7375
* 32.82.147 Show 7376
* 32.82.148 standardWindowButton(button as Integer) as Variant 7376
* 32.82.149 standardWindowButton(button as Integer, StyleMask as Integer) as Variant 7376
* 32.82.150 stringWithSavedFrame as String 7377
* 32.82.151 tabbedWindows as NSWindowMBS() 7377
* 32.82.152 toggleFullScreen 7378
* 32.82.153 toggleTabBar 7378
* 32.82.154 toggleToolbarShown 7379
* 32.82.155 toolbarview as NSViewMBS 7379
* 32.82.156 unregisterDraggedTypes 7379
* 32.82.157 update 7379
* 32.82.158 useOptimizedDrawing(value as boolean) 7380
* 32.82.159 WindowHandle as Integer 7380

* 32.82.160 windowNumberAtPoint(x as Double, y as Double, belowWindowWithWindowNumber as Integer = 0) as Integer 7380
* 32.82.161 windowNumbersWithOptions(options as Integer = 0) as Integer() 7380
* 32.82.162 zoom 7381
* 32.82.164 acceptsMouseMovedEvents as boolean 7381
* 32.82.165 allowsAutomaticWindowTabbing as Boolean 7382
* 32.82.166 allowsConcurrentViewDrawing as boolean 7382
* 32.82.167 allowsToolTipsWhenApplicationIsInactive as boolean 7382
* 32.82.168 alphaValue as Double 7383
* 32.82.169 animationBehavior as Integer 7383
* 32.82.170 aspectRatio as NSSizeMBS 7384
* 32.82.171 Autodisplay as boolean 7384
* 32.82.172 backgroundColor as NSColorMBS 7384
* 32.82.173 backingLocation as Integer 7384
* 32.82.174 backingScaleFactor as Double 7384
* 32.82.175 backingType as Integer 7385
* 32.82.176 canBecomeKeyWindow as boolean 7385
* 32.82.177 canBecomeMainWindow as boolean 7386
* 32.82.178 canBecomeVisibleWithoutLogin as boolean 7386
* 32.82.179 canHide as boolean 7387
* 32.82.180 canStoreColor as boolean 7387
* 32.82.181 className as string 7387
* 32.82.182 classPath as string 7387
* 32.82.183 collectionBehavior as Integer 7387
* 32.82.184 colorSpace as NSColorSpaceMBS 7388
* 32.82.185 contentAspectRatio as NSSizeMBS 7388
* 32.82.186 contentLayoutRect as NSRectMBS 7388
* 32.82.187 contentMaxSize as NSSizeMBS 7388
* 32.82.188 contentMinSize as NSSizeMBS 7389
* 32.82.189 contentResizeIncrements as NSSizeMBS 7389
* 32.82.190 contentView as NSViewMBS 7389
* 32.82.191 currentEvent as NSEventMBS 7389
* 32.82.192 deepestScreen as NSScreenMBS 7390
* 32.82.193 depthLimit as Integer 7390
* 32.82.194 displaysWhenScreenProfileChanges as boolean 7390
* 32.82.195 frame as NSRectMBS 7390
* 32.82.196 hasDynamicDepthLimit as boolean 7391
* 32.82.197 hasShadow as boolean 7391
* 32.82.198 Height as Double 7391
* 32.82.199 hidesOnDeactivate as boolean 7391
* 32.82.200 identifier as string 7392
* 32.82.201 ignoresMouseEvents as boolean 7392

* 32.82.202 initialFirstResponder as NSViewMBS 7392
* 32.82.203 isDocumentEdited as boolean 7393
* 32.82.204 isExcludedFromWindowsMenu as boolean 7393
* 32.82.205 isFlushWindowDisabled as boolean 7393
* 32.82.206 isKeyWindow as boolean 7393
* 32.82.207 isMainWindow as boolean 7394
* 32.82.208 isMiniaturized as boolean 7394
* 32.82.209 isMovableByWindowBackground as boolean 7394
* 32.82.210 isOnActiveSpace as boolean 7394
* 32.82.211 isOneShot as boolean 7395
* 32.82.212 isOpaque as boolean 7395
* 32.82.213 isSheet as boolean 7395
* 32.82.214 isZoomed as boolean 7395
* 32.82.215 Left as Double 7396
* 32.82.216 Level as Integer 7396
* 32.82.217 maxSize as NSSizeMBS 7396
* 32.82.218 miniwindowImage as Variant 7396
* 32.82.219 miniwindowTitle as String 7397
* 32.82.220 minSize as NSSizeMBS 7397
* 32.82.221 Movable as boolean 7397
* 32.82.222 parentWindow as NSWindowMBS 7397
* 32.82.223 preferredBackingLocation as Integer 7398
* 32.82.224 preservesContentDuringLiveResize as boolean 7398
* 32.82.225 preventsApplicationTerminationWhenModal as boolean 7398
* 32.82.226 representedFile as folderitem 7399
* 32.82.227 representedFilename as string 7399
* 32.82.228 representedURL as string 7399
* 32.82.229 resizeIncrements as NSSizeMBS 7400
* 32.82.230 Restorable as boolean 7400
* 32.82.231 screen as NSScreenMBS 7401
* 32.82.232 sharingType as Integer 7401
* 32.82.233 showsResizeIndicator as boolean 7401
* 32.82.234 showsToolbarButton as boolean 7401
* 32.82.235 styleMask as Integer 7402
* 32.82.236 SubTitle as String 7402
* 32.82.237 tabbingIdentifier as String 7403
* 32.82.238 tabbingMode as Integer 7403
* 32.82.239 Title as String 7403
* 32.82.240 titlebarAppearsTransparent as Boolean 7404
* 32.82.241 titlebarSeparatorStyle as Integer 7404
* 32.82.242 titleVisibility as Integer 7404
* 32.82.244 toolbarStyle as Integer 7405

* 32.82.245 Top as Double 7405
* 32.82.246 userTabbingPreference as Integer 7405
* 32.82.247 viewsNeedDisplay as boolean 7406
* 32.82.248 Visible as boolean 7406
* 32.82.249 Width as Double 7406
* 32.82.250 windowController as NSWindowControllerMBS 7406
* 32.82.251 windowNumber as Integer 7407
* 32.82.252 worksWhenModal as boolean 7407
* 32.82.253 frameAutosaveName as string 7407
* 32.82.255 NSBorderlessWindowMask=0 7408
* 32.82.256 NSClosableWindowMask=2 7408
* 32.82.257 NSDirectSelection=0 7408
* 32.82.258 NSFullScreenWindowMask = 16384 7408
* 32.82.259 NSFullSizeContentViewWindowMask = 32768 7408
* 32.82.260 NSMaxXEdge = 2 7409
* 32.82.261 NSMaxYEdge = 3 7409
* 32.82.262 NSMiniaturizableWindowMask=4 7409
* 32.82.263 NSMinXEdge = 0 7409
* 32.82.264 NSMinYEdge = 1 7409
* 32.82.265 NSResizableWindowMask=8 7410
* 32.82.266 NSSelectingNext=1 7410
* 32.82.267 NSSelectingPrevious=2 7410
* 32.82.268 NSTexturedBackgroundWindowMask=256 7410
* 32.82.269 NSTitlebarSeparatorStyleAutomatic = 0 7410
* 32.82.270 NSTitlebarSeparatorStyleLine = 2 7411
* 32.82.271 NSTitlebarSeparatorStyleNone = 1 7411
* 32.82.272 NSTitlebarSeparatorStyleShadow = 3 7411
* 32.82.273 NSTitledWindowMask=1 7411
* 32.82.274 NSUnifiedTitleAndToolbarWindowMask=4096 7411
* 32.82.275 NSUnscaledWindowMask=2048 7411
* 32.82.276 NSWindowAbove=1 7412
* 32.82.277 NSWindowAnimationBehaviorAlertPanel = 5 7412
* 32.82.278 NSWindowAnimationBehaviorDefault = 0 7412
* 32.82.279 NSWindowAnimationBehaviorDocumentWindow = 3 7412
* 32.82.280 NSWindowAnimationBehaviorNone = 2 7412
* 32.82.281 NSWindowAnimationBehaviorUtilityWindow = 4 7413
* 32.82.282 NSWindowBackingLocationDefault=0 7413
* 32.82.283 NSWindowBackingLocationMainMemory=2 7413
* 32.82.284 NSWindowBackingLocationVideoMemory=1 7413
* 32.82.285 NSWindowBelow=-1 7413
* 32.82.286 NSWindowCloseButton=0 7414
* 32.82.287 NSWindowCollectionBehaviorCanJoinAllSpaces=1 7414

* 32.82.288 NSWindowCollectionBehaviorDefault=0 7414
* 32.82.289 NSWindowCollectionBehaviorFullScreenAuxiliary = 256 7414
* 32.82.290 NSWindowCollectionBehaviorFullScreenPrimary = 128 7414
* 32.82.291 NSWindowCollectionBehaviorIgnoresCycle=64 7415
* 32.82.292 NSWindowCollectionBehaviorManaged=4 7415
* 32.82.293 NSWindowCollectionBehaviorMoveToActiveSpace=2 7415
* 32.82.294 NSWindowCollectionBehaviorParticipatesInCycle=32 7415
* 32.82.295 NSWindowCollectionBehaviorStationary=16 7416
* 32.82.296 NSWindowCollectionBehaviorTransient=8 7416
* 32.82.297 NSWindowDocumentIconButton=4 7416
* 32.82.298 NSWindowDocumentVersionsButton = 6 7416
* 32.82.299 NSWindowFullScreenButton = 7 7416
* 32.82.300 NSWindowMiniaturizeButton=1 7417
* 32.82.301 NSWindowNumberListAllApplications=1 7417
* 32.82.302 NSWindowNumberListAllSpaces=16 7417
* 32.82.303 NSWindowOut=0 7417
* 32.82.304 NSWindowSharingNone=0 7418
* 32.82.305 NSWindowSharingReadOnly=1 7418
* 32.82.306 NSWindowSharingReadWrite=2 7418
* 32.82.307 NSWindowTabbingModeAutomatic = 0 7418
* 32.82.308 NSWindowTabbingModeDisallowed = 2 7419
* 32.82.309 NSWindowTabbingModePreferred = 1 7419
* 32.82.310 NSWindowTitleHidden = 1 7419
* 32.82.311 NSWindowTitleHiddenWhenActive = 2 7419
* 32.82.312 NSWindowTitleVisible = 0 7419
* 32.82.313 NSWindowToolbarButton=3 7419
* 32.82.314 NSWindowToolbarStyleAutomatic = 0 7420
* 32.82.315 NSWindowToolbarStyleExpanded = 1 7420
* 32.82.316 NSWindowToolbarStylePreference = 2 7420
* 32.82.317 NSWindowToolbarStyleUnified = 3 7420
* 32.82.318 NSWindowToolbarStyleUnifiedCompact = 4 7420
* 32.82.319 NSWindowUserTabbingPreferenceAlways = 1 7421
* 32.82.320 NSWindowUserTabbingPreferenceInFullScreen = 2 7421
* 32.82.321 NSWindowUserTabbingPreferenceManual = 0 7421
* 32.82.322 NSWindowZoomButton=2 7421

– **??** Globals **??**

* 32.12.14 CenterResizeAddWindowMBS(win as window) 6674
* 32.12.15 CenterResizeInstallMBS 6674
* 32.12.16 CenterResizeRemoveWindowMBS(win as window) 6674
* 32.12.1 NSLogMBS(message as string) 6670
* 32.12.7 NSMakePointMBS(x as Double, y as Double) as NSPointMBS 6673

* 32.12.9 NSMakeRangeMBS(location as UInt32, length as UInt32) as NSRangeMBS 6673
* 32.12.10 NSMakeRectMBS(x as Double, y as Double, w as Double, h as Double) as NSRectMBS 6673
* 32.12.12 NSMakeSizeMBS(w as Double, h as Double) as NSSizeMBS 6673
* 32.12.3 NSStringArraySortMBS(texts() as string, options as Integer) as string() 6670
* 32.12.5 NSStringCompareMBS(s as string, t as string, options as Integer) as Integer 6671

- 42 **Cocoa Toolbar** 9095
  - 32.82.1 class NSWindowMBS 7332
    - 32.82.122 runToolbarCustomizationPalette 7368
    - 32.82.243 toolbar as Variant 7405

1887

- 32 **Cocoa** 6509
  - 32.82.1 class NSWindowMBS 7332
    - 32.82.7 addChildWindow(win as NSWindowMBS, order as Integer) 7333
    - 32.82.8 addChildWindow(win as window, order as Integer) 7334
    - 32.82.9 addTabbedWindow(win as NSWindowMBS, ordered as Integer) 7334
    - 32.82.10 animator as NSWindowMBS 7335
    - 32.82.11 areCursorRectsEnabled as boolean 7335
    - 32.82.12 attachedSheet as NSWindowMBS 7335
    - 32.82.13 autorecalculatesContentBorderThicknessForEdge(edge as Integer) as boolean 7336
    - 32.82.14 becomeKeyWindow 7336
    - 32.82.15 becomeMainWindow 7336
    - 32.82.16 cacheImageInRect(r as NSRectMBS) 7336
    - 32.82.17 Center 7337
    - 32.82.18 childWindows as NSWindowMBS() 7337
    - 32.82.19 ClearFocus 7337
    - 32.82.20 Close 7338
    - 32.82.21 Constructor(w as window) 7338
    - 32.82.22 Constructor(x as Double, y as Double, w as Double, h as Double, styleMask as Integer, BackingStoreType as Integer = 0, deferCreation as boolean = false, canBecomeKeyWindow as boolean = false) 7338
    - 32.82.23 contentBorderThicknessForEdge(edge as Integer) as Double 7339
    - 32.82.24 contentRectForFrameRect(windowFrame as NSRectMBS) as NSRectMBS 7340
    - 32.82.25 contentRectForFrameRect(windowFrame as NSRectMBS, styleMask as UInt32) as NSRectMBS 7340
    - 32.82.26 convertBaseToScreen(p as NSPointMBS) as NSPointMBS 7341
    - 32.82.27 convertScreenToBase(p as NSPointMBS) as NSPointMBS 7341
    - 32.82.28 dataWithEPSInsideRect(r as NSRectMBS) as Memoryblock 7341
    - 32.82.29 dataWithPDFInsideRect(r as NSRectMBS) as Memoryblock 7341
    - 32.82.30 deminiaturize 7341
    - 32.82.31 disableCursorRects 7342
    - 32.82.32 disableFlushWindow 7342
    - 32.82.33 disableScreenUpdatesUntilFlush 7342
    - 32.82.34 disableSnapshotRestoration 7342
    - 32.82.35 discardCachedImage 7343
    - 32.82.36 discardCursorRects 7343
    - 32.82.37 display 7343
    - 32.82.38 displayIfNeeded 7343
    - 32.82.39 dockTile as Variant 7344
    - 32.82.40 dragImage(image as NSImageMBS, viewLocation as NSPointMBS, offset as NSSizeMBS, NSEvent as NSEventMBS, pboard as NSPasteboardMBS, source as NSViewMBS, slideFlag as boolean) 7344
    - 32.82.41 enableCursorRects 7344

* 32.82.42 enableFlushWindow 7345
* 32.82.43 enableSnapshotRestoration 7345
* 32.82.44 endEditingFor(anObject as object = nil) 7345
* 32.82.45 fieldEditor(createFlag as boolean = True, forObject as object = nil) as Variant 7346
* 32.82.46 firstResponder as NSResponderMBS 7347
* 32.82.47 flushWindow 7347
* 32.82.48 flushWindowIfNeeded 7347
* 32.82.49 frameRectForContentRect(windowContent as NSRectMBS) as NSRectMBS 7347
* 32.82.50 frameRectForContentRect(windowContentRect as NSRectMBS, styleMask as UInt32) as NSRectMBS 7348
* 32.82.51 GetFrame(byref left as Double, byref top as Double, byref width as Double, byref height as Double) 7348
* 32.82.52 gState as Integer 7348
* 32.82.53 Hide 7349
* 32.82.54 inLiveResize as boolean 7349
* 32.82.55 invalidateCursorRectsForView(View as NSViewMBS) 7349
* 32.82.56 invalidateRestorableState 7349
* 32.82.57 invalidateShadow 7349
* 32.82.58 keyDown(e as NSEventMBS) 7350
* 32.82.59 makeFirstResponder(r as NSResponderMBS) as boolean 7350
* 32.82.60 makeKeyAndOrderFront 7351
* 32.82.61 makeKeyWindow 7351
* 32.82.62 makeMainWindow 7351
* 32.82.63 mergeAllWindows 7351
* 32.82.64 minFrameWidthWithTitle(WindowTitle as string, styleMask as UInt32) as Double 7351
* 32.82.65 miniaturize 7352
* 32.82.66 moveTabToNewWindow 7352
* 32.82.67 NSDockWindowLevel as Integer 7352
* 32.82.68 NSFloatingWindowLevel as Integer 7353
* 32.82.69 NSMainMenuWindowLevel as Integer 7353
* 32.82.70 NSModalPanelWindowLevel as Integer 7353
* 32.82.71 NSNormalWindowLevel as Integer 7353
* 32.82.72 NSPopUpMenuWindowLevel as Integer 7353
* 32.82.73 NSScreenSaverWindowLevel as Integer 7354
* 32.82.74 NSStatusWindowLevel as Integer 7354
* 32.82.75 NSSubmenuWindowLevel as Integer 7354
* 32.82.76 NSTornOffMenuWindowLevel as Integer 7354
* 32.82.77 NSWindowDidBecomeKeyNotification as string 7354
* 32.82.78 NSWindowDidBecomeMainNotification as string 7355
* 32.82.79 NSWindowDidChangeScreenNotification as string 7355
* 32.82.80 NSWindowDidChangeScreenProfileNotification as string 7355

* 32.82.81 NSWindowDidDeminiaturizeNotification as string 7356
* 32.82.82 NSWindowDidEndLiveResizeNotification as string 7356
* 32.82.83 NSWindowDidEndSheetNotification as string 7356
* 32.82.84 NSWindowDidEnterFullScreenNotification as string 7357
* 32.82.85 NSWindowDidEnterVersionBrowserNotification as string 7357
* 32.82.86 NSWindowDidExitFullScreenNotification as string 7357
* 32.82.87 NSWindowDidExitVersionBrowserNotification as string 7358
* 32.82.88 NSWindowDidExposeNotification as string 7358
* 32.82.89 NSWindowDidMiniaturizeNotification as string 7358
* 32.82.90 NSWindowDidMoveNotification as string 7359
* 32.82.91 NSWindowDidResignKeyNotification as string 7359
* 32.82.92 NSWindowDidResignMainNotification as string 7359
* 32.82.93 NSWindowDidResizeNotification as string 7359
* 32.82.94 NSWindowDidUpdateNotification as string 7360
* 32.82.95 NSWindowWillBeginSheetNotification as string 7360
* 32.82.96 NSWindowWillCloseNotification as string 7360
* 32.82.97 NSWindowWillEnterFullScreenNotification as string 7361
* 32.82.98 NSWindowWillEnterVersionBrowserNotification as string 7361
* 32.82.99 NSWindowWillExitFullScreenNotification as string 7361
* 32.82.100 NSWindowWillExitVersionBrowserNotification as string 7362
* 32.82.101 NSWindowWillMiniaturizeNotification as string 7362
* 32.82.102 NSWindowWillMoveNotification as string 7362
* 32.82.103 NSWindowWillStartLiveResizeNotification as string 7362
* 32.82.104 orderBack 7363
* 32.82.105 orderFront 7363
* 32.82.106 orderFrontRegardless 7363
* 32.82.107 orderOut 7364
* 32.82.108 PerformClose 7364
* 32.82.109 performMiniaturize 7364
* 32.82.110 performWindowDragWithEvent(event as NSEventMBS) 7364
* 32.82.111 performZoom 7365
* 32.82.112 print 7365
* 32.82.113 registerForDraggedTypes(Types() as string) 7365
* 32.82.114 removeChildWindow(win as NSWindowMBS) 7366
* 32.82.115 removeChildWindow(win as window) 7366
* 32.82.116 removeFrameUsingName(name as string) 7366
* 32.82.117 resetCursorRects 7366
* 32.82.118 resignKeyWindow 7367
* 32.82.119 resignMainWindow 7367
* 32.82.120 resizeFlags as Integer 7367
* 32.82.121 restoreCachedImage 7367
* 32.82.123 saveFrameUsingName(s as String) 7368

* 32.82.124 selectKeyViewFollowingView(view as NSViewMBS) 7368
* 32.82.125 selectKeyViewPrecedingView(view as NSViewMBS) 7368
* 32.82.126 selectNextKeyView 7368
* 32.82.127 selectNextTab 7369
* 32.82.128 selectPreviousKeyView 7369
* 32.82.129 selectPreviousTab 7370
* 32.82.130 sendEvent(e as NSEventMBS) 7370
* 32.82.131 setAutorecalculatesContentBorderThickness(flag as boolean, edge as Integer) 7370
* 32.82.132 setBottomCornerRounded(flag as boolean) 7371
* 32.82.133 setContentBorderThickness(thickness as Double, edge as Integer) 7371
* 32.82.134 setContentSize(size as NSSizeMBS) 7372
* 32.82.135 setFrame(frameRect as NSRectMBS) 7372
* 32.82.136 setFrame(frameRect as NSRectMBS, display as boolean) 7372
* 32.82.137 setFrame(frameRect as NSRectMBS, display as boolean, animated as boolean) 7373
* 32.82.138 SetFrame(left as Double, top as Double, width as Double, height as Double) 7373
* 32.82.139 setFrameAutosaveName(name as String) as boolean 7373
* 32.82.140 setFrameFromString(s as String) 7374
* 32.82.141 setFrameOrigin(point as NSPointMBS) 7374
* 32.82.142 setFrameTopLeftPoint(point as NSPointMBS) 7374
* 32.82.143 setFrameUsingName(name as String, force as boolean = false) as boolean 7375
* 32.82.144 setRestorationClass 7375
* 32.82.145 setTitleWithRepresentedFile(filename as folderitem) 7375
* 32.82.146 setTitleWithRepresentedFilename(filename as string) 7375
* 32.82.147 Show 7376
* 32.82.148 standardWindowButton(button as Integer) as Variant 7376
* 32.82.149 standardWindowButton(button as Integer, StyleMask as Integer) as Variant 7376
* 32.82.150 stringWithSavedFrame as String 7377
* 32.82.151 tabbedWindows as NSWindowMBS() 7377
* 32.82.152 toggleFullScreen 7378
* 32.82.153 toggleTabBar 7378
* 32.82.154 toggleToolbarShown 7379
* 32.82.155 toolbarview as NSViewMBS 7379
* 32.82.156 unregisterDraggedTypes 7379
* 32.82.157 update 7379
* 32.82.158 useOptimizedDrawing(value as boolean) 7380
* 32.82.159 WindowHandle as Integer 7380
* 32.82.160 windowNumberAtPoint(x as Double, y as Double, belowWindowWithWindowNumber as Integer = 0) as Integer 7380
* 32.82.161 windowNumbersWithOptions(options as Integer = 0) as Integer() 7380
* 32.82.162 zoom 7381
* 32.82.164 acceptsMouseMovedEvents as boolean 7381
* 32.82.165 allowsAutomaticWindowTabbing as Boolean 7382

* 32.82.166 allowsConcurrentViewDrawing as boolean 7382
* 32.82.167 allowsToolTipsWhenApplicationIsInactive as boolean 7382
* 32.82.168 alphaValue as Double 7383
* 32.82.169 animationBehavior as Integer 7383
* 32.82.170 aspectRatio as NSSizeMBS 7384
* 32.82.171 Autodisplay as boolean 7384
* 32.82.172 backgroundColor as NSColorMBS 7384
* 32.82.173 backingLocation as Integer 7384
* 32.82.174 backingScaleFactor as Double 7384
* 32.82.175 backingType as Integer 7385
* 32.82.176 canBecomeKeyWindow as boolean 7385
* 32.82.177 canBecomeMainWindow as boolean 7386
* 32.82.178 canBecomeVisibleWithoutLogin as boolean 7386
* 32.82.179 canHide as boolean 7387
* 32.82.180 canStoreColor as boolean 7387
* 32.82.181 className as string 7387
* 32.82.182 classPath as string 7387
* 32.82.183 collectionBehavior as Integer 7387
* 32.82.184 colorSpace as NSColorSpaceMBS 7388
* 32.82.185 contentAspectRatio as NSSizeMBS 7388
* 32.82.186 contentLayoutRect as NSRectMBS 7388
* 32.82.187 contentMaxSize as NSSizeMBS 7388
* 32.82.188 contentMinSize as NSSizeMBS 7389
* 32.82.189 contentResizeIncrements as NSSizeMBS 7389
* 32.82.190 contentView as NSViewMBS 7389
* 32.82.191 currentEvent as NSEventMBS 7389
* 32.82.192 deepestScreen as NSScreenMBS 7390
* 32.82.193 depthLimit as Integer 7390
* 32.82.194 displaysWhenScreenProfileChanges as boolean 7390
* 32.82.195 frame as NSRectMBS 7390
* 32.82.196 hasDynamicDepthLimit as boolean 7391
* 32.82.197 hasShadow as boolean 7391
* 32.82.198 Height as Double 7391
* 32.82.199 hidesOnDeactivate as boolean 7391
* 32.82.200 identifier as string 7392
* 32.82.201 ignoresMouseEvents as boolean 7392
* 32.82.202 initialFirstResponder as NSViewMBS 7392
* 32.82.203 isDocumentEdited as boolean 7393
* 32.82.204 isExcludedFromWindowsMenu as boolean 7393
* 32.82.205 isFlushWindowDisabled as boolean 7393
* 32.82.206 isKeyWindow as boolean 7393
* 32.82.207 isMainWindow as boolean 7394

* 32.82.208 isMiniaturized as boolean 7394
* 32.82.209 isMovableByWindowBackground as boolean 7394
* 32.82.210 isOnActiveSpace as boolean 7394
* 32.82.211 isOneShot as boolean 7395
* 32.82.212 isOpaque as boolean 7395
* 32.82.213 isSheet as boolean 7395
* 32.82.214 isZoomed as boolean 7395
* 32.82.215 Left as Double 7396
* 32.82.216 Level as Integer 7396
* 32.82.217 maxSize as NSSizeMBS 7396
* 32.82.218 miniwindowImage as Variant 7396
* 32.82.219 miniwindowTitle as String 7397
* 32.82.220 minSize as NSSizeMBS 7397
* 32.82.221 Movable as boolean 7397
* 32.82.222 parentWindow as NSWindowMBS 7397
* 32.82.223 preferredBackingLocation as Integer 7398
* 32.82.224 preservesContentDuringLiveResize as boolean 7398
* 32.82.225 preventsApplicationTerminationWhenModal as boolean 7398
* 32.82.226 representedFile as folderitem 7399
* 32.82.227 representedFilename as string 7399
* 32.82.228 representedURL as string 7399
* 32.82.229 resizeIncrements as NSSizeMBS 7400
* 32.82.230 Restorable as boolean 7400
* 32.82.231 screen as NSScreenMBS 7401
* 32.82.232 sharingType as Integer 7401
* 32.82.233 showsResizeIndicator as boolean 7401
* 32.82.234 showsToolbarButton as boolean 7401
* 32.82.235 styleMask as Integer 7402
* 32.82.236 SubTitle as String 7402
* 32.82.237 tabbingIdentifier as String 7403
* 32.82.238 tabbingMode as Integer 7403
* 32.82.239 Title as String 7403
* 32.82.240 titlebarAppearsTransparent as Boolean 7404
* 32.82.241 titlebarSeparatorStyle as Integer 7404
* 32.82.242 titleVisibility as Integer 7404
* 32.82.244 toolbarStyle as Integer 7405
* 32.82.245 Top as Double 7405
* 32.82.246 userTabbingPreference as Integer 7405
* 32.82.247 viewsNeedDisplay as boolean 7406
* 32.82.248 Visible as boolean 7406
* 32.82.249 Width as Double 7406
* 32.82.250 windowController as NSWindowControllerMBS 7406

* 32.82.251 windowNumber as Integer 7407
* 32.82.252 worksWhenModal as boolean 7407
* 32.82.253 frameAutosaveName as string 7407
* 32.82.255 NSBorderlessWindowMask=0 7408
* 32.82.256 NSClosableWindowMask=2 7408
* 32.82.257 NSDirectSelection=0 7408
* 32.82.258 NSFullScreenWindowMask = 16384 7408
* 32.82.259 NSFullSizeContentViewWindowMask = 32768 7408
* 32.82.260 NSMaxXEdge = 2 7409
* 32.82.261 NSMaxYEdge = 3 7409
* 32.82.262 NSMiniaturizableWindowMask=4 7409
* 32.82.263 NSMinXEdge = 0 7409
* 32.82.264 NSMinYEdge = 1 7409
* 32.82.265 NSResizableWindowMask=8 7410
* 32.82.266 NSSelectingNext=1 7410
* 32.82.267 NSSelectingPrevious=2 7410
* 32.82.268 NSTexturedBackgroundWindowMask=256 7410
* 32.82.269 NSTitlebarSeparatorStyleAutomatic = 0 7410
* 32.82.270 NSTitlebarSeparatorStyleLine = 2 7411
* 32.82.271 NSTitlebarSeparatorStyleNone = 1 7411
* 32.82.272 NSTitlebarSeparatorStyleShadow = 3 7411
* 32.82.273 NSTitledWindowMask=1 7411
* 32.82.274 NSUnifiedTitleAndToolbarWindowMask=4096 7411
* 32.82.275 NSUnscaledWindowMask=2048 7411
* 32.82.276 NSWindowAbove=1 7412
* 32.82.277 NSWindowAnimationBehaviorAlertPanel = 5 7412
* 32.82.278 NSWindowAnimationBehaviorDefault = 0 7412
* 32.82.279 NSWindowAnimationBehaviorDocumentWindow = 3 7412
* 32.82.280 NSWindowAnimationBehaviorNone = 2 7412
* 32.82.281 NSWindowAnimationBehaviorUtilityWindow = 4 7413
* 32.82.282 NSWindowBackingLocationDefault=0 7413
* 32.82.283 NSWindowBackingLocationMainMemory=2 7413
* 32.82.284 NSWindowBackingLocationVideoMemory=1 7413
* 32.82.285 NSWindowBelow=-1 7413
* 32.82.286 NSWindowCloseButton=0 7414
* 32.82.287 NSWindowCollectionBehaviorCanJoinAllSpaces=1 7414
* 32.82.288 NSWindowCollectionBehaviorDefault=0 7414
* 32.82.289 NSWindowCollectionBehaviorFullScreenAuxiliary = 256 7414
* 32.82.290 NSWindowCollectionBehaviorFullScreenPrimary = 128 7414
* 32.82.291 NSWindowCollectionBehaviorIgnoresCycle=64 7415
* 32.82.292 NSWindowCollectionBehaviorManaged=4 7415
* 32.82.293 NSWindowCollectionBehaviorMoveToActiveSpace=2 7415

* 32.82.294 NSWindowCollectionBehaviorParticipatesInCycle=32 7415
* 32.82.295 NSWindowCollectionBehaviorStationary=16 7416
* 32.82.296 NSWindowCollectionBehaviorTransient=8 7416
* 32.82.297 NSWindowDocumentIconButton=4 7416
* 32.82.298 NSWindowDocumentVersionsButton = 6 7416
* 32.82.299 NSWindowFullScreenButton = 7 7416
* 32.82.300 NSWindowMiniaturizeButton=1 7417
* 32.82.301 NSWindowNumberListAllApplications=1 7417
* 32.82.302 NSWindowNumberListAllSpaces=16 7417
* 32.82.303 NSWindowOut=0 7417
* 32.82.304 NSWindowSharingNone=0 7418
* 32.82.305 NSWindowSharingReadOnly=1 7418
* 32.82.306 NSWindowSharingReadWrite=2 7418
* 32.82.307 NSWindowTabbingModeAutomatic = 0 7418
* 32.82.308 NSWindowTabbingModeDisallowed = 2 7419
* 32.82.309 NSWindowTabbingModePreferred = 1 7419
* 32.82.310 NSWindowTitleHidden = 1 7419
* 32.82.311 NSWindowTitleHiddenWhenActive = 2 7419
* 32.82.312 NSWindowTitleVisible = 0 7419
* 32.82.313 NSWindowToolbarButton=3 7419
* 32.82.314 NSWindowToolbarStyleAutomatic = 0 7420
* 32.82.315 NSWindowToolbarStyleExpanded = 1 7420
* 32.82.316 NSWindowToolbarStylePreference = 2 7420
* 32.82.317 NSWindowToolbarStyleUnified = 3 7420
* 32.82.318 NSWindowToolbarStyleUnifiedCompact = 4 7420
* 32.82.319 NSWindowUserTabbingPreferenceAlways = 1 7421
* 32.82.320 NSWindowUserTabbingPreferenceInFullScreen = 2 7421
* 32.82.321 NSWindowUserTabbingPreferenceManual = 0 7421
* 32.82.322 NSWindowZoomButton=2 7421

1895

- 42 **Cocoa Toolbar** 9095
  - 32.82.1 class NSWindowMBS 7332
    - 32.82.122 runToolbarCustomizationPalette 7368
    - 32.82.243 toolbar as Variant 7405

- 32 **Cocoa** 6509
  - 32.82.1 class NSWindowMBS 7332
    - 32.82.7 addChildWindow(win as NSWindowMBS, order as Integer) 7333
    - 32.82.8 addChildWindow(win as window, order as Integer) 7334
    - 32.82.9 addTabbedWindow(win as NSWindowMBS, ordered as Integer) 7334
    - 32.82.10 animator as NSWindowMBS 7335
    - 32.82.11 areCursorRectsEnabled as boolean 7335
    - 32.82.12 attachedSheet as NSWindowMBS 7335
    - 32.82.13 autorecalculatesContentBorderThicknessForEdge(edge as Integer) as boolean 7336
    - 32.82.14 becomeKeyWindow 7336
    - 32.82.15 becomeMainWindow 7336
    - 32.82.16 cacheImageInRect(r as NSRectMBS) 7336
    - 32.82.17 Center 7337
    - 32.82.18 childWindows as NSWindowMBS() 7337
    - 32.82.19 ClearFocus 7337
    - 32.82.20 Close 7338
    - 32.82.21 Constructor(w as window) 7338
    - 32.82.22 Constructor(x as Double, y as Double, w as Double, h as Double, styleMask as Integer, BackingStoreType as Integer = 0, deferCreation as boolean = false, canBecomeKeyWindow as boolean = false) 7338
    - 32.82.23 contentBorderThicknessForEdge(edge as Integer) as Double 7339
    - 32.82.24 contentRectForFrameRect(windowFrame as NSRectMBS) as NSRectMBS 7340
    - 32.82.25 contentRectForFrameRect(windowFrame as NSRectMBS, styleMask as UInt32) as NSRectMBS 7340
    - 32.82.26 convertBaseToScreen(p as NSPointMBS) as NSPointMBS 7341
    - 32.82.27 convertScreenToBase(p as NSPointMBS) as NSPointMBS 7341
    - 32.82.28 dataWithEPSInsideRect(r as NSRectMBS) as Memoryblock 7341
    - 32.82.29 dataWithPDFInsideRect(r as NSRectMBS) as Memoryblock 7341
    - 32.82.30 deminiaturize 7341
    - 32.82.31 disableCursorRects 7342
    - 32.82.32 disableFlushWindow 7342
    - 32.82.33 disableScreenUpdatesUntilFlush 7342
    - 32.82.34 disableSnapshotRestoration 7342
    - 32.82.35 discardCachedImage 7343
    - 32.82.36 discardCursorRects 7343
    - 32.82.37 display 7343
    - 32.82.38 displayIfNeeded 7343
    - 32.82.39 dockTile as Variant 7344
    - 32.82.40 dragImage(image as NSImageMBS, viewLocation as NSPointMBS, offset as NSSizeMBS, NSEvent as NSEventMBS, pboard as NSPasteboardMBS, source as NSViewMBS, slideFlag as boolean) 7344
    - 32.82.41 enableCursorRects 7344

* 32.82.42 enableFlushWindow 7345
* 32.82.43 enableSnapshotRestoration 7345
* 32.82.44 endEditingFor(anObject as object = nil) 7345
* 32.82.45 fieldEditor(createFlag as boolean = True, forObject as object = nil) as Variant 7346
* 32.82.46 firstResponder as NSResponderMBS 7347
* 32.82.47 flushWindow 7347
* 32.82.48 flushWindowIfNeeded 7347
* 32.82.49 frameRectForContentRect(windowContent as NSRectMBS) as NSRectMBS 7347
* 32.82.50 frameRectForContentRect(windowContentRect as NSRectMBS, styleMask as UInt32) as NSRectMBS 7348
* 32.82.51 GetFrame(byref left as Double, byref top as Double, byref width as Double, byref height as Double) 7348
* 32.82.52 gState as Integer 7348
* 32.82.53 Hide 7349
* 32.82.54 inLiveResize as boolean 7349
* 32.82.55 invalidateCursorRectsForView(View as NSViewMBS) 7349
* 32.82.56 invalidateRestorableState 7349
* 32.82.57 invalidateShadow 7349
* 32.82.58 keyDown(e as NSEventMBS) 7350
* 32.82.59 makeFirstResponder(r as NSResponderMBS) as boolean 7350
* 32.82.60 makeKeyAndOrderFront 7351
* 32.82.61 makeKeyWindow 7351
* 32.82.62 makeMainWindow 7351
* 32.82.63 mergeAllWindows 7351
* 32.82.64 minFrameWidthWithTitle(WindowTitle as string, styleMask as UInt32) as Double 7351
* 32.82.65 miniaturize 7352
* 32.82.66 moveTabToNewWindow 7352
* 32.82.67 NSDockWindowLevel as Integer 7352
* 32.82.68 NSFloatingWindowLevel as Integer 7353
* 32.82.69 NSMainMenuWindowLevel as Integer 7353
* 32.82.70 NSModalPanelWindowLevel as Integer 7353
* 32.82.71 NSNormalWindowLevel as Integer 7353
* 32.82.72 NSPopUpMenuWindowLevel as Integer 7353
* 32.82.73 NSScreenSaverWindowLevel as Integer 7354
* 32.82.74 NSStatusWindowLevel as Integer 7354
* 32.82.75 NSSubmenuWindowLevel as Integer 7354
* 32.82.76 NSTornOffMenuWindowLevel as Integer 7354
* 32.82.77 NSWindowDidBecomeKeyNotification as string 7354
* 32.82.78 NSWindowDidBecomeMainNotification as string 7355
* 32.82.79 NSWindowDidChangeScreenNotification as string 7355
* 32.82.80 NSWindowDidChangeScreenProfileNotification as string 7355

* 32.82.81 NSWindowDidDeminiaturizeNotification as string 7356
* 32.82.82 NSWindowDidEndLiveResizeNotification as string 7356
* 32.82.83 NSWindowDidEndSheetNotification as string 7356
* 32.82.84 NSWindowDidEnterFullScreenNotification as string 7357
* 32.82.85 NSWindowDidEnterVersionBrowserNotification as string 7357
* 32.82.86 NSWindowDidExitFullScreenNotification as string 7357
* 32.82.87 NSWindowDidExitVersionBrowserNotification as string 7358
* 32.82.88 NSWindowDidExposeNotification as string 7358
* 32.82.89 NSWindowDidMiniaturizeNotification as string 7358
* 32.82.90 NSWindowDidMoveNotification as string 7359
* 32.82.91 NSWindowDidResignKeyNotification as string 7359
* 32.82.92 NSWindowDidResignMainNotification as string 7359
* 32.82.93 NSWindowDidResizeNotification as string 7359
* 32.82.94 NSWindowDidUpdateNotification as string 7360
* 32.82.95 NSWindowWillBeginSheetNotification as string 7360
* 32.82.96 NSWindowWillCloseNotification as string 7360
* 32.82.97 NSWindowWillEnterFullScreenNotification as string 7361
* 32.82.98 NSWindowWillEnterVersionBrowserNotification as string 7361
* 32.82.99 NSWindowWillExitFullScreenNotification as string 7361
* 32.82.100 NSWindowWillExitVersionBrowserNotification as string 7362
* 32.82.101 NSWindowWillMiniaturizeNotification as string 7362
* 32.82.102 NSWindowWillMoveNotification as string 7362
* 32.82.103 NSWindowWillStartLiveResizeNotification as string 7362
* 32.82.104 orderBack 7363
* 32.82.105 orderFront 7363
* 32.82.106 orderFrontRegardless 7363
* 32.82.107 orderOut 7364
* 32.82.108 PerformClose 7364
* 32.82.109 performMiniaturize 7364
* 32.82.110 performWindowDragWithEvent(event as NSEventMBS) 7364
* 32.82.111 performZoom 7365
* 32.82.112 print 7365
* 32.82.113 registerForDraggedTypes(Types() as string) 7365
* 32.82.114 removeChildWindow(win as NSWindowMBS) 7366
* 32.82.115 removeChildWindow(win as window) 7366
* 32.82.116 removeFrameUsingName(name as string) 7366
* 32.82.117 resetCursorRects 7366
* 32.82.118 resignKeyWindow 7367
* 32.82.119 resignMainWindow 7367
* 32.82.120 resizeFlags as Integer 7367
* 32.82.121 restoreCachedImage 7367
* 32.82.123 saveFrameUsingName(s as String) 7368

* 32.82.124 selectKeyViewFollowingView(view as NSViewMBS) 7368
* 32.82.125 selectKeyViewPrecedingView(view as NSViewMBS) 7368
* 32.82.126 selectNextKeyView 7368
* 32.82.127 selectNextTab 7369
* 32.82.128 selectPreviousKeyView 7369
* 32.82.129 selectPreviousTab 7370
* 32.82.130 sendEvent(e as NSEventMBS) 7370
* 32.82.131 setAutorecalculatesContentBorderThickness(flag as boolean, edge as Integer) 7370
* 32.82.132 setBottomCornerRounded(flag as boolean) 7371
* 32.82.133 setContentBorderThickness(thickness as Double, edge as Integer) 7371
* 32.82.134 setContentSize(size as NSSizeMBS) 7372
* 32.82.135 setFrame(frameRect as NSRectMBS) 7372
* 32.82.136 setFrame(frameRect as NSRectMBS, display as boolean) 7372
* 32.82.137 setFrame(frameRect as NSRectMBS, display as boolean, animated as boolean) 7373
* 32.82.138 SetFrame(left as Double, top as Double, width as Double, height as Double) 7373
* 32.82.139 setFrameAutosaveName(name as String) as boolean 7373
* 32.82.140 setFrameFromString(s as String) 7374
* 32.82.141 setFrameOrigin(point as NSPointMBS) 7374
* 32.82.142 setFrameTopLeftPoint(point as NSPointMBS) 7374
* 32.82.143 setFrameUsingName(name as String, force as boolean = false) as boolean 7375
* 32.82.144 setRestorationClass 7375
* 32.82.145 setTitleWithRepresentedFile(filename as folderitem) 7375
* 32.82.146 setTitleWithRepresentedFilename(filename as string) 7375
* 32.82.147 Show 7376
* 32.82.148 standardWindowButton(button as Integer) as Variant 7376
* 32.82.149 standardWindowButton(button as Integer, StyleMask as Integer) as Variant 7376
* 32.82.150 stringWithSavedFrame as String 7377
* 32.82.151 tabbedWindows as NSWindowMBS() 7377
* 32.82.152 toggleFullScreen 7378
* 32.82.153 toggleTabBar 7378
* 32.82.154 toggleToolbarShown 7379
* 32.82.155 toolbarview as NSViewMBS 7379
* 32.82.156 unregisterDraggedTypes 7379
* 32.82.157 update 7379
* 32.82.158 useOptimizedDrawing(value as boolean) 7380
* 32.82.159 WindowHandle as Integer 7380
* 32.82.160 windowNumberAtPoint(x as Double, y as Double, belowWindowWithWindowNumber as Integer = 0) as Integer 7380
* 32.82.161 windowNumbersWithOptions(options as Integer = 0) as Integer() 7380
* 32.82.162 zoom 7381
* 32.82.164 acceptsMouseMovedEvents as boolean 7381
* 32.82.165 allowsAutomaticWindowTabbing as Boolean 7382

* 32.82.166 allowsConcurrentViewDrawing as boolean 7382
* 32.82.167 allowsToolTipsWhenApplicationIsInactive as boolean 7382
* 32.82.168 alphaValue as Double 7383
* 32.82.169 animationBehavior as Integer 7383
* 32.82.170 aspectRatio as NSSizeMBS 7384
* 32.82.171 Autodisplay as boolean 7384
* 32.82.172 backgroundColor as NSColorMBS 7384
* 32.82.173 backingLocation as Integer 7384
* 32.82.174 backingScaleFactor as Double 7384
* 32.82.175 backingType as Integer 7385
* 32.82.176 canBecomeKeyWindow as boolean 7385
* 32.82.177 canBecomeMainWindow as boolean 7386
* 32.82.178 canBecomeVisibleWithoutLogin as boolean 7386
* 32.82.179 canHide as boolean 7387
* 32.82.180 canStoreColor as boolean 7387
* 32.82.181 className as string 7387
* 32.82.182 classPath as string 7387
* 32.82.183 collectionBehavior as Integer 7387
* 32.82.184 colorSpace as NSColorSpaceMBS 7388
* 32.82.185 contentAspectRatio as NSSizeMBS 7388
* 32.82.186 contentLayoutRect as NSRectMBS 7388
* 32.82.187 contentMaxSize as NSSizeMBS 7388
* 32.82.188 contentMinSize as NSSizeMBS 7389
* 32.82.189 contentResizeIncrements as NSSizeMBS 7389
* 32.82.190 contentView as NSViewMBS 7389
* 32.82.191 currentEvent as NSEventMBS 7389
* 32.82.192 deepestScreen as NSScreenMBS 7390
* 32.82.193 depthLimit as Integer 7390
* 32.82.194 displaysWhenScreenProfileChanges as boolean 7390
* 32.82.195 frame as NSRectMBS 7390
* 32.82.196 hasDynamicDepthLimit as boolean 7391
* 32.82.197 hasShadow as boolean 7391
* 32.82.198 Height as Double 7391
* 32.82.199 hidesOnDeactivate as boolean 7391
* 32.82.200 identifier as string 7392
* 32.82.201 ignoresMouseEvents as boolean 7392
* 32.82.202 initialFirstResponder as NSViewMBS 7392
* 32.82.203 isDocumentEdited as boolean 7393
* 32.82.204 isExcludedFromWindowsMenu as boolean 7393
* 32.82.205 isFlushWindowDisabled as boolean 7393
* 32.82.206 isKeyWindow as boolean 7393
* 32.82.207 isMainWindow as boolean 7394

* 32.82.208 isMiniaturized as boolean 7394
* 32.82.209 isMovableByWindowBackground as boolean 7394
* 32.82.210 isOnActiveSpace as boolean 7394
* 32.82.211 isOneShot as boolean 7395
* 32.82.212 isOpaque as boolean 7395
* 32.82.213 isSheet as boolean 7395
* 32.82.214 isZoomed as boolean 7395
* 32.82.215 Left as Double 7396
* 32.82.216 Level as Integer 7396
* 32.82.217 maxSize as NSSizeMBS 7396
* 32.82.218 miniwindowImage as Variant 7396
* 32.82.219 miniwindowTitle as String 7397
* 32.82.220 minSize as NSSizeMBS 7397
* 32.82.221 Movable as boolean 7397
* 32.82.222 parentWindow as NSWindowMBS 7397
* 32.82.223 preferredBackingLocation as Integer 7398
* 32.82.224 preservesContentDuringLiveResize as boolean 7398
* 32.82.225 preventsApplicationTerminationWhenModal as boolean 7398
* 32.82.226 representedFile as folderitem 7399
* 32.82.227 representedFilename as string 7399
* 32.82.228 representedURL as string 7399
* 32.82.229 resizeIncrements as NSSizeMBS 7400
* 32.82.230 Restorable as boolean 7400
* 32.82.231 screen as NSScreenMBS 7401
* 32.82.232 sharingType as Integer 7401
* 32.82.233 showsResizeIndicator as boolean 7401
* 32.82.234 showsToolbarButton as boolean 7401
* 32.82.235 styleMask as Integer 7402
* 32.82.236 SubTitle as String 7402
* 32.82.237 tabbingIdentifier as String 7403
* 32.82.238 tabbingMode as Integer 7403
* 32.82.239 Title as String 7403
* 32.82.240 titlebarAppearsTransparent as Boolean 7404
* 32.82.241 titlebarSeparatorStyle as Integer 7404
* 32.82.242 titleVisibility as Integer 7404
* 32.82.244 toolbarStyle as Integer 7405
* 32.82.245 Top as Double 7405
* 32.82.246 userTabbingPreference as Integer 7405
* 32.82.247 viewsNeedDisplay as boolean 7406
* 32.82.248 Visible as boolean 7406
* 32.82.249 Width as Double 7406
* 32.82.250 windowController as NSWindowControllerMBS 7406

* 32.82.251 windowNumber as Integer 7407
* 32.82.252 worksWhenModal as boolean 7407
* 32.82.253 frameAutosaveName as string 7407
* 32.82.255 NSBorderlessWindowMask=0 7408
* 32.82.256 NSClosableWindowMask=2 7408
* 32.82.257 NSDirectSelection=0 7408
* 32.82.258 NSFullScreenWindowMask = 16384 7408
* 32.82.259 NSFullSizeContentViewWindowMask = 32768 7408
* 32.82.260 NSMaxXEdge = 2 7409
* 32.82.261 NSMaxYEdge = 3 7409
* 32.82.262 NSMiniaturizableWindowMask=4 7409
* 32.82.263 NSMinXEdge = 0 7409
* 32.82.264 NSMinYEdge = 1 7409
* 32.82.265 NSResizableWindowMask=8 7410
* 32.82.266 NSSelectingNext=1 7410
* 32.82.267 NSSelectingPrevious=2 7410
* 32.82.268 NSTexturedBackgroundWindowMask=256 7410
* 32.82.269 NSTitlebarSeparatorStyleAutomatic = 0 7410
* 32.82.270 NSTitlebarSeparatorStyleLine = 2 7411
* 32.82.271 NSTitlebarSeparatorStyleNone = 1 7411
* 32.82.272 NSTitlebarSeparatorStyleShadow = 3 7411
* 32.82.273 NSTitledWindowMask=1 7411
* 32.82.274 NSUnifiedTitleAndToolbarWindowMask=4096 7411
* 32.82.275 NSUnscaledWindowMask=2048 7411
* 32.82.276 NSWindowAbove=1 7412
* 32.82.277 NSWindowAnimationBehaviorAlertPanel = 5 7412
* 32.82.278 NSWindowAnimationBehaviorDefault = 0 7412
* 32.82.279 NSWindowAnimationBehaviorDocumentWindow = 3 7412
* 32.82.280 NSWindowAnimationBehaviorNone = 2 7412
* 32.82.281 NSWindowAnimationBehaviorUtilityWindow = 4 7413
* 32.82.282 NSWindowBackingLocationDefault=0 7413
* 32.82.283 NSWindowBackingLocationMainMemory=2 7413
* 32.82.284 NSWindowBackingLocationVideoMemory=1 7413
* 32.82.285 NSWindowBelow=-1 7413
* 32.82.286 NSWindowCloseButton=0 7414
* 32.82.287 NSWindowCollectionBehaviorCanJoinAllSpaces=1 7414
* 32.82.288 NSWindowCollectionBehaviorDefault=0 7414
* 32.82.289 NSWindowCollectionBehaviorFullScreenAuxiliary = 256 7414
* 32.82.290 NSWindowCollectionBehaviorFullScreenPrimary = 128 7414
* 32.82.291 NSWindowCollectionBehaviorIgnoresCycle=64 7415
* 32.82.292 NSWindowCollectionBehaviorManaged=4 7415
* 32.82.293 NSWindowCollectionBehaviorMoveToActiveSpace=2 7415

* 32.82.294 NSWindowCollectionBehaviorParticipatesInCycle=32 7415
* 32.82.295 NSWindowCollectionBehaviorStationary=16 7416
* 32.82.296 NSWindowCollectionBehaviorTransient=8 7416
* 32.82.297 NSWindowDocumentIconButton=4 7416
* 32.82.298 NSWindowDocumentVersionsButton = 6 7416
* 32.82.299 NSWindowFullScreenButton = 7 7416
* 32.82.300 NSWindowMiniaturizeButton=1 7417
* 32.82.301 NSWindowNumberListAllApplications=1 7417
* 32.82.302 NSWindowNumberListAllSpaces=16 7417
* 32.82.303 NSWindowOut=0 7417
* 32.82.304 NSWindowSharingNone=0 7418
* 32.82.305 NSWindowSharingReadOnly=1 7418
* 32.82.306 NSWindowSharingReadWrite=2 7418
* 32.82.307 NSWindowTabbingModeAutomatic = 0 7418
* 32.82.308 NSWindowTabbingModeDisallowed = 2 7419
* 32.82.309 NSWindowTabbingModePreferred = 1 7419
* 32.82.310 NSWindowTitleHidden = 1 7419
* 32.82.311 NSWindowTitleHiddenWhenActive = 2 7419
* 32.82.312 NSWindowTitleVisible = 0 7419
* 32.82.313 NSWindowToolbarButton=3 7419
* 32.82.314 NSWindowToolbarStyleAutomatic = 0 7420
* 32.82.315 NSWindowToolbarStyleExpanded = 1 7420
* 32.82.316 NSWindowToolbarStylePreference = 2 7420
* 32.82.317 NSWindowToolbarStyleUnified = 3 7420
* 32.82.318 NSWindowToolbarStyleUnifiedCompact = 4 7420
* 32.82.319 NSWindowUserTabbingPreferenceAlways = 1 7421
* 32.82.320 NSWindowUserTabbingPreferenceInFullScreen = 2 7421
* 32.82.321 NSWindowUserTabbingPreferenceManual = 0 7421
* 32.82.322 NSWindowZoomButton=2 7421

– 32.83.1 class NSWindowRestoreHandlerMBS 7422

* 32.83.5 Constructor 7422
* 32.83.6 Destructor 7422
* 32.83.7 SetError(error as NSErrorMBS) 7422
* 32.83.8 SetRestoredWindow(win as NSWindowMBS) 7422
* 32.83.9 SetRestoredWindow(win as window) 7423
* 32.83.11 RestoreWindow(identifier as string, state as NSCoderMBS) 7423

– 32.84.1 class NSWorkspaceAuthorizationMBS 7424

* 32.84.7 Constructor 7424
* 32.84.9 Handle as Integer 7425
* 32.84.11 NSWorkspaceAuthorizationTypeCreateSymbolicLink = 0 7425
* 32.84.12 NSWorkspaceAuthorizationTypeReplaceFile = 2 7425

* 32.84.13 NSWorkspaceAuthorizationTypeSetAttributes = 1 7425

– 32.85.1 class NSWorkspaceMBS 7426

* 32.85.7 absolutePathForAppBundleWithIdentifier(bundleIdentifier as string) as string 7427
* 32.85.8 activateFileViewerSelectingFiles(Files() as folderitem) 7428
* 32.85.9 activateFileViewerSelectingURLs(URLs() as string) 7428
* 32.85.10 desktopImageOptionsForScreen(screen as NSScreenMBS) as dictionary 7428
* 32.85.11 desktopImageURLForScreen(screen as NSScreenMBS) as folderitem 7429
* 32.85.12 fileLabelColors as NSColorMBS() 7429
* 32.85.13 fileLabels as string() 7430
* 32.85.14 findApplications 7430
* 32.85.15 frontmostApplication as NSRunningApplicationMBS 7431
* 32.85.16 fullPathForApplication(appname as string) as folderitem 7431
* 32.85.17 hideOtherApplications 7431
* 32.85.18 iconForFile(file as folderitem) as NSImageMBS 7432
* 32.85.19 iconForFiles(files() as folderitem) as NSImageMBS 7432
* 32.85.20 iconForFileType(filetype as string) as NSImageMBS 7433
* 32.85.21 isFilePackageAtPath(item as folderitem) as boolean 7433
* 32.85.22 launchApplication(appname as string) as boolean 7434
* 32.85.23 launchApplication(appname as string, showicon as boolean, autolaunch as boolean) as boolean 7434
* 32.85.24 launchApplicationAtFile(file as folderitem, options as UInt32 = 0, configuration as dictionary = nil) as NSRunningApplicationMBS 7435
* 32.85.25 launchApplicationAtFile(file as folderitem, options as UInt32, configuration as dictionary, byref error as NSErrorMBS) as NSRunningApplicationMBS 7436
* 32.85.26 launchApplicationAtURL(URL as string, options as UInt32 = 0, configuration as dictionary = nil) as NSRunningApplicationMBS 7437
* 32.85.27 launchApplicationAtURL(URL as string, options as UInt32, configuration as dictionary, byref error as NSErrorMBS) as NSRunningApplicationMBS 7437
* 32.85.28 launchAppWithBundleIdentifier(bundleIdentifier as string, options as Integer = & h00030000, AppleEventDescriptor as Variant = nil) as Boolean 7438
* 32.85.29 localizedDescriptionForType(typeName as string) as string 7438
* 32.85.30 menuBarOwningApplication as NSRunningApplicationMBS 7438
* 32.85.31 mountedLocalVolumePaths as string() 7439
* 32.85.32 mountedRemovableMedia as string() 7439
* 32.85.33 noteFileSystemChanged 7440
* 32.85.34 noteFileSystemChanged(path as folderitem) 7440
* 32.85.35 notificationCenter as NSNotificationCenterMBS 7440
* 32.85.36 NSWorkspaceActiveSpaceDidChangeNotification as string 7441
* 32.85.37 NSWorkspaceApplicationKey as string 7441
* 32.85.38 NSWorkspaceCompressOperation as string 7441
* 32.85.39 NSWorkspaceCopyOperation as string 7441
* 32.85.40 NSWorkspaceDecompressOperation as string 7442

* 32.85.41 NSWorkspaceDecryptOperation as string 7442
* 32.85.42 NSWorkspaceDesktopImageAllowClippingKey as string 7442
* 32.85.43 NSWorkspaceDesktopImageFillColorKey as string 7443
* 32.85.44 NSWorkspaceDesktopImageScalingKey as string 7443
* 32.85.45 NSWorkspaceDestroyOperation as string 7443
* 32.85.46 NSWorkspaceDidActivateApplicationNotification as string 7443
* 32.85.47 NSWorkspaceDidChangeFileLabelsNotification as string 7444
* 32.85.48 NSWorkspaceDidDeactivateApplicationNotification as string 7444
* 32.85.49 NSWorkspaceDidHideApplicationNotification as string 7444
* 32.85.50 NSWorkspaceDidLaunchApplicationNotification as string 7445
* 32.85.51 NSWorkspaceDidMountNotification as string 7445
* 32.85.52 NSWorkspaceDidPerformFileOperationNotification as string 7445
* 32.85.53 NSWorkspaceDidRenameVolumeNotification as string 7445
* 32.85.54 NSWorkspaceDidTerminateApplicationNotification as string 7446
* 32.85.55 NSWorkspaceDidUnhideApplicationNotification as string 7446
* 32.85.56 NSWorkspaceDidUnmountNotification as string 7446
* 32.85.57 NSWorkspaceDidWakeNotification as string 7447
* 32.85.58 NSWorkspaceDuplicateOperation as string 7447
* 32.85.59 NSWorkspaceEncryptOperation as string 7447
* 32.85.60 NSWorkspaceLaunchConfigurationAppleEvent as string 7447
* 32.85.61 NSWorkspaceLaunchConfigurationArchitecture as string 7448
* 32.85.62 NSWorkspaceLaunchConfigurationArguments as string 7448
* 32.85.63 NSWorkspaceLaunchConfigurationEnvironment as string 7448
* 32.85.64 NSWorkspaceLinkOperation as string 7448
* 32.85.65 NSWorkspaceMoveOperation as string 7449
* 32.85.66 NSWorkspaceRecycleOperation as string 7450
* 32.85.67 NSWorkspaceScreensDidSleepNotification as string 7450
* 32.85.68 NSWorkspaceScreensDidWakeNotification as string 7451
* 32.85.69 NSWorkspaceSessionDidBecomeActiveNotification as string 7451
* 32.85.70 NSWorkspaceSessionDidResignActiveNotification as string 7452
* 32.85.71 NSWorkspaceVolumeLocalizedNameKey as string 7452
* 32.85.72 NSWorkspaceVolumeOldLocalizedNameKey as string 7452
* 32.85.73 NSWorkspaceVolumeOldURLKey as string 7452
* 32.85.74 NSWorkspaceVolumeURLKey as string 7453
* 32.85.75 NSWorkspaceWillLaunchApplicationNotification as string 7453
* 32.85.76 NSWorkspaceWillPowerOffNotification as string 7453
* 32.85.77 NSWorkspaceWillSleepNotification as string 7454
* 32.85.78 NSWorkspaceWillUnmountNotification as string 7454
* 32.85.79 openFile(file as folderitem) as boolean 7454
* 32.85.80 openFile(file as folderitem, appname as string) as boolean 7455
* 32.85.81 openFile(file as folderitem, appname as string, Deactivate as boolean) as boolean 7455

* 32.85.82 openURL(url as string) as boolean 7456
* 32.85.83 openURL(url as string, bundleIdentifier as string, options as Integer = & h00030000, AppleEventDescriptor as Variant = nil) as Boolean 7457
* 32.85.84 performFileOperation(operation as string, source as folderitem, destination as folderitem, files() as string, byref tag as Integer) as boolean 7457
* 32.85.85 preferredFilenameExtensionForType(typeName as string) as string 7458
* 32.85.86 requestAuthorization(type as integer, tag as variant = nil) 7458
* 32.85.87 selectFile(file as folderitem) as boolean 7458
* 32.85.88 setDesktopImageURL(file as folderitem, screen as NSScreenMBS, options as dictionary, byref error as NSErrorMBS) as boolean 7459
* 32.85.89 setIcon(image as NSImageMBS, file as folderitem, flags as Integer = 0) as boolean 7460
* 32.85.90 setIcon(image as NSImageMBS, path as string, flags as Integer = 0) as boolean 7461
* 32.85.91 showSearchResultsForQueryString(queryString as string) as boolean 7461
* 32.85.92 typeOfFile(File as folderitem, byref error as NSErrorMBS) as string 7462
* 32.85.93 typeOfFile(Path as string, byref error as NSErrorMBS) as string 7462
* 32.85.94 unmountAndEjectDevice(item as folderitem, byref e as NSErrorMBS) as boolean 7463
* 32.85.95 URLForApplicationToOpenURL(url as string) as string 7463
* 32.85.96 URLForApplicationWithBundleIdentifier(bundleIdentifier as string) as string 7464
* 32.85.98 accessibilityDisplayShouldDifferentiateWithoutColor as Boolean 7464
* 32.85.99 accessibilityDisplayShouldIncreaseContrast as Boolean 7464
* 32.85.100 accessibilityDisplayShouldInvertColors as Boolean 7464
* 32.85.101 accessibilityDisplayShouldReduceMotion as Boolean 7465
* 32.85.102 accessibilityDisplayShouldReduceTransparency as Boolean 7465
* 32.85.103 isSwitchControlEnabled as Boolean 7465
* 32.85.104 isVoiceOverEnabled as Boolean 7466
* 32.85.106 requestAuthorizationCompleted(type as Integer, authorization as NSWorkspaceAuthorizationMBS, error as NSErrorMBS, tag as variant) 7466
* 32.85.108 NSBundleExecutableArchitectureARM64 = & h0100000c 7466
* 32.85.109 NSBundleExecutableArchitectureI386 = & h00000007 7466
* 32.85.110 NSBundleExecutableArchitecturePPC = & h00000012 7467
* 32.85.111 NSBundleExecutableArchitecturePPC64 = & h01000012 7467
* 32.85.112 NSBundleExecutableArchitectureX86_64 = & h01000007 7467
* 32.85.113 NSExclude10_4ElementsIconCreationOption = 4 7467
* 32.85.114 NSExcludeQuickDrawElementsIconCreationOption = 2 7467
* 32.85.115 NSWorkspaceAuthorizationTypeCreateSymbolicLink = 0 7467
* 32.85.116 NSWorkspaceAuthorizationTypeReplaceFile = 2 7468
* 32.85.117 NSWorkspaceAuthorizationTypeSetAttributes = 1 7468
* 32.85.118 NSWorkspaceLaunchAndHide = & h00100000 7468
* 32.85.119 NSWorkspaceLaunchAndHideOthers = & h00200000 7468
* 32.85.120 NSWorkspaceLaunchAndPrint = 2 7468
* 32.85.121 NSWorkspaceLaunchAsync = & h00010000 7468

* 32.85.122 NSWorkspaceLaunchDefault = & h00010000 7469
* 32.85.123 NSWorkspaceLaunchInhibitingBackgroundOnly = & h00000080 7469
* 32.85.124 NSWorkspaceLaunchNewInstance = & h00080000 7469
* 32.85.125 NSWorkspaceLaunchWithErrorPresentation = & h00000040 7469
* 32.85.126 NSWorkspaceLaunchWithoutActivation = & h00000200 7469
* 32.85.127 NSWorkspaceLaunchWithoutAddingToRecents = & h00000100 7469

- 143 **Process** 22223
  - 143.20.1 class NSXPCConnectionMBS 22333
    - 143.20.5 Available as boolean 22333
    - 143.20.6 CallMethod(name as string, tag as Variant, params() as Variant) 22333
    - 143.20.7 Close 22334
    - 143.20.8 Constructor(endpoint as NSXPCListenerEndpointMBS) 22334
    - 143.20.9 Constructor(MachOServiceName as string, flags as Integer) 22334
    - 143.20.10 Constructor(ServiceName as string) 22335
    - 143.20.11 Destructor 22335
    - 143.20.12 invalidate 22335
    - 143.20.13 resume 22335
    - 143.20.14 suspend 22336
    - 143.20.16 auditSessionIdentifier as Integer 22336
    - 143.20.17 effectiveGroupIdentifier as Integer 22336
    - 143.20.18 effectiveUserIdentifier as Integer 22336
    - 143.20.19 endpoint as NSXPCListenerEndpointMBS 22337
    - 143.20.20 Handle as Integer 22337
    - 143.20.21 processIdentifier as Integer 22337
    - 143.20.22 serviceName as String 22337
    - 143.20.24 CallMethodReturned(name as string, tag as Variant, Parameters() as Variant, Results() as Variant) 22337
    - 143.20.25 ErrorHandler(error as NSErrorMBS) 22338
    - 143.20.26 InterruptionHandler 22338
    - 143.20.27 InvalidationHandler 22338
    - 143.20.29 NSXPCConnectionPrivileged = 1 22338
  - 143.21.1 class NSXPCListenerEndpointMBS 22339
    - 143.21.5 Available as boolean 22339
    - 143.21.6 Constructor 22339
    - 143.21.8 Handle as Integer 22340
  - 143.22.1 class NSXPCListenerMBS 22341
    - 143.22.5 Available as boolean 22341
    - 143.22.6 Close 22341
    - 143.22.7 Constructor(Anonymous as boolean = false) 22341
    - 143.22.8 Constructor(Name as string) 22342
    - 143.22.9 Destructor 22342
    - 143.22.10 invalidate 22342
    - 143.22.11 resume 22343
    - 143.22.12 suspend 22343
    - 143.22.14 endpoint as NSXPCListenerEndpointMBS 22343
    - 143.22.15 Handle as Integer 22344
    - 143.22.17 CallMethod(Name as string, Parameters() as Variant) as Variant() 22344
    - 143.22.18 shouldAcceptNewConnection(newConnection as NSXPCConnectionMBS) as boolean 22344

- 133 **Open Directory** 21101
  - 133.1.1 class ODNodeMBS 21101
    - 133.1.7 Constructor 21102
    - 133.1.8 nodeDetails(byref error as NSErrorMBS) as Dictionary 21102
    - 133.1.9 nodeDetailsForKeys(keys() as string, byref error as NSErrorMBS) as Dictionary 21102
    - 133.1.10 nodeWithName(session as ODSessionMBS, name as string, byref error as NSErrorMBS) as ODNodeMBS 21102
    - 133.1.11 nodeWithType(session as ODSessionMBS, type as integer, byref error as NSErrorMBS) as ODNodeMBS 21103
    - 133.1.12 subnodeNames(byref error as NSErrorMBS) as String() 21103
    - 133.1.13 supportedAttributesForRecordType(RecordType as String, byref error as NSErrorMBS) as String() 21103
    - 133.1.14 supportedRecordTypes(byref error as NSErrorMBS) as String() 21104
    - 133.1.15 unreachableSubnodeNames(byref error as NSErrorMBS) as String() 21104
    - 133.1.17 Handle as Integer 21104
    - 133.1.18 nodeName as String 21104
    - 133.1.20 kODNodeTypeAuthentication = & h2201 21104
    - 133.1.21 kODNodeTypeConfigure = & h2202 21105
    - 133.1.22 kODNodeTypeContacts = & h2204 21105
    - 133.1.23 kODNodeTypeLocalNodes = & h2200 21105
    - 133.1.24 kODNodeTypeNetwork = & h2205 21105
  - 133.2.1 class ODQueryMBS 21106
    - 133.2.7 Constructor(node as ODNodeMBS, inRecordTypeOrList as Variant, inAttribute as String, matchType as Integer, inQueryValueOrList as Variant, inReturnAttributeOrList as Variant, maximumResults as Integer, byref error as NSErrorMBS) 21107
    - 133.2.8 Destructor 21107
    - 133.2.9 queryWithNode(node as ODNodeMBS, inRecordTypeOrList as Variant, inAttribute as String, matchType as Integer, inQueryValueOrList as Variant, inReturnAttributeOrList as Variant, maximumResults as Integer, byref error as NSErrorMBS) as ODQueryMBS 21107
    - 133.2.10 resultsAllowingPartial(AllowPartialResults as Boolean, byref error as NSErrorMBS) as ODRecordMBS() 21108
    - 133.2.11 start 21108
    - 133.2.12 synchronize 21108
    - 133.2.14 Handle as Integer 21109
    - 133.2.16 kODMatchAny = 1 21109
    - 133.2.17 kODMatchBeginsWith = & h2002 21109
    - 133.2.18 kODMatchContains = & h2004 21109
    - 133.2.19 kODMatchEndsWith = & h2003 21109
    - 133.2.20 kODMatchEqualTo = & h2001 21110
    - 133.2.21 kODMatchGreaterThan = & h2006 21110
    - 133.2.22 kODMatchLessThan = & h2007 21110
  - 133.3.1 class ODRecordMBS 21111

* 133.3.7 Constructor 21111
* 133.3.8 kODAttributeTypeAccessControlEntry as String 21112
* 133.3.9 kODAttributeTypeAddressLine1 as String 21112
* 133.3.10 kODAttributeTypeAddressLine2 as String 21112
* 133.3.11 kODAttributeTypeAddressLine3 as String 21112
* 133.3.12 kODAttributeTypeAdminLimits as String 21112
* 133.3.13 kODAttributeTypeAdvertisedServices as String 21112
* 133.3.14 kODAttributeTypeAlias as String 21113
* 133.3.15 kODAttributeTypeAllAttributes as String 21113
* 133.3.16 kODAttributeTypeAllTypes as String 21113
* 133.3.17 kODAttributeTypeAltSecurityIdentities as String 21113
* 133.3.18 kODAttributeTypeAreaCode as String 21113
* 133.3.19 kODAttributeTypeAttrListRefCount as String 21114
* 133.3.20 kODAttributeTypeAttrListRefs as String 21114
* 133.3.21 kODAttributeTypeAttrListValueRefCount as String 21114
* 133.3.22 kODAttributeTypeAttrListValueRefs as String 21114
* 133.3.23 kODAttributeTypeAuthCredential as String 21114
* 133.3.24 kODAttributeTypeAuthenticationAuthority as String 21115
* 133.3.25 kODAttributeTypeAuthenticationHint as String 21115
* 133.3.26 kODAttributeTypeAuthMethod as String 21115
* 133.3.27 kODAttributeTypeAuthorityRevocationList as String 21115
* 133.3.28 kODAttributeTypeAutomaticSearchPath as String 21116
* 133.3.29 kODAttributeTypeAutomountInformation as String 21116
* 133.3.30 kODAttributeTypeBirthday as String 21116
* 133.3.31 kODAttributeTypeBootParams as String 21116
* 133.3.32 kODAttributeTypeBuilding as String 21117
* 133.3.33 kODAttributeTypeBuildVersion as String 21117
* 133.3.34 kODAttributeTypeCACertificate as String 21117
* 133.3.35 kODAttributeTypeCapacity as String 21117
* 133.3.36 kODAttributeTypeCertificateRevocationList as String 21117
* 133.3.37 kODAttributeTypeCity as String 21118
* 133.3.38 kODAttributeTypeComment as String 21118
* 133.3.39 kODAttributeTypeCompany as String 21118
* 133.3.40 kODAttributeTypeComputers as String 21118
* 133.3.41 kODAttributeTypeConfigAvailable as String 21119
* 133.3.42 kODAttributeTypeConfigFile as String 21119
* 133.3.43 kODAttributeTypeContactGUID as String 21119
* 133.3.44 kODAttributeTypeContactPerson as String 21119
* 133.3.45 kODAttributeTypeCopyTimestamp as String 21119
* 133.3.46 kODAttributeTypeCoreFWVersion as String 21120
* 133.3.47 kODAttributeTypeCountry as String 21120
* 133.3.48 kODAttributeTypeCreationTimestamp as String 21120

* 133.3.49 kODAttributeTypeCrossCertificatePair as String 21120
* 133.3.50 kODAttributeTypeCustomSearchPath as String 21120
* 133.3.51 kODAttributeTypeDataStamp as String 21121
* 133.3.52 kODAttributeTypeDateRecordCreated as String 21121
* 133.3.53 kODAttributeTypeDepartment as String 21121
* 133.3.54 kODAttributeTypeDirRefCount as String 21121
* 133.3.55 kODAttributeTypeDirRefs as String 21121
* 133.3.56 kODAttributeTypeDNSDomain as String 21122
* 133.3.57 kODAttributeTypeDNSName as String 21122
* 133.3.58 kODAttributeTypeDNSNameServer as String 21122
* 133.3.59 kODAttributeTypeEMailAddress as String 21122
* 133.3.60 kODAttributeTypeEMailContacts as String 21122
* 133.3.61 kODAttributeTypeENetAddress as String 21123
* 133.3.62 kODAttributeTypeExpire as String 21123
* 133.3.63 kODAttributeTypeFaxNumber as String 21123
* 133.3.64 kODAttributeTypeFirstName as String 21123
* 133.3.65 kODAttributeTypeFullName as String 21123
* 133.3.66 kODAttributeTypeFunctionalState as String 21124
* 133.3.67 kODAttributeTypeFWVersion as String 21124
* 133.3.68 kODAttributeTypeGroup as String 21124
* 133.3.69 kODAttributeTypeGroupMembers as String 21124
* 133.3.70 kODAttributeTypeGroupMembership as String 21124
* 133.3.71 kODAttributeTypeGroupServices as String 21125
* 133.3.72 kODAttributeTypeGUID as String 21125
* 133.3.73 kODAttributeTypeHardwareUUID as String 21125
* 133.3.74 kODAttributeTypeHomeDirectory as String 21125
* 133.3.75 kODAttributeTypeHomeDirectoryQuota as String 21125
* 133.3.76 kODAttributeTypeHomeDirectorySoftQuota as String 21126
* 133.3.77 kODAttributeTypeHomeLocOwner as String 21126
* 133.3.78 kODAttributeTypeHomePhoneNumber as String 21126
* 133.3.79 kODAttributeTypeHTML as String 21126
* 133.3.80 kODAttributeTypeIMHandle as String 21126
* 133.3.81 kODAttributeTypeInternetAlias as String 21127
* 133.3.82 kODAttributeTypeIPAddress as String 21127
* 133.3.83 kODAttributeTypeIPAddressAndENetAddress as String 21127
* 133.3.84 kODAttributeTypeIPv6Address as String 21127
* 133.3.85 kODAttributeTypeJobTitle as String 21128
* 133.3.86 kODAttributeTypeJPEGPhoto as String 21128
* 133.3.87 kODAttributeTypeKDCAuthKey as String 21128
* 133.3.88 kODAttributeTypeKDCConfigData as String 21128
* 133.3.89 kODAttributeTypeKerberosRealm as String 21128
* 133.3.90 kODAttributeTypeKerberosServices as String 21129

* 133.3.91 kODAttributeTypeKeywords as String 21129
* 133.3.92 kODAttributeTypeLastName as String 21129
* 133.3.93 kODAttributeTypeLDAPReadReplicas as String 21129
* 133.3.94 kODAttributeTypeLDAPSearchBaseSuffix as String 21129
* 133.3.95 kODAttributeTypeLDAPWriteReplicas as String 21129
* 133.3.96 kODAttributeTypeLocaleRelay as String 21130
* 133.3.97 kODAttributeTypeLocaleSubnets as String 21130
* 133.3.98 kODAttributeTypeLocalOnlySearchPath as String 21130
* 133.3.99 kODAttributeTypeLocation as String 21130
* 133.3.100 kODAttributeTypeMailAttribute as String 21130
* 133.3.101 kODAttributeTypeMapCoordinates as String 21131
* 133.3.102 kODAttributeTypeMapGUID as String 21131
* 133.3.103 kODAttributeTypeMapURI as String 21131
* 133.3.104 kODAttributeTypeMCXFlags as String 21131
* 133.3.105 kODAttributeTypeMCXSettings as String 21131
* 133.3.106 kODAttributeTypeMetaAmbiguousName as String 21132
* 133.3.107 kODAttributeTypeMetaAugmentedAttributes as String 21133
* 133.3.108 kODAttributeTypeMetaAutomountMap as String 21133
* 133.3.109 kODAttributeTypeMetaNodeLocation as String 21133
* 133.3.110 kODAttributeTypeMetaRecordName as String 21133
* 133.3.111 kODAttributeTypeMiddleName as String 21133
* 133.3.112 kODAttributeTypeMIME as String 21133
* 133.3.113 kODAttributeTypeMobileNumber as String 21134
* 133.3.114 kODAttributeTypeModificationTimestamp as String 21134
* 133.3.115 kODAttributeTypeNamePrefix as String 21134
* 133.3.116 kODAttributeTypeNameSuffix as String 21134
* 133.3.117 kODAttributeTypeNativeOnly as String 21135
* 133.3.118 kODAttributeTypeNestedGroups as String 21135
* 133.3.119 kODAttributeTypeNetGroups as String 21135
* 133.3.120 kODAttributeTypeNetGroupTriplet as String 21135
* 133.3.121 kODAttributeTypeNetworkInterfaces as String 21135
* 133.3.122 kODAttributeTypeNetworkNumber as String 21136
* 133.3.123 kODAttributeTypeNFSHomeDirectory as String 21136
* 133.3.124 kODAttributeTypeNickName as String 21136
* 133.3.125 kODAttributeTypeNodeOptions as String 21136
* 133.3.126 kODAttributeTypeNodePath as String 21136
* 133.3.127 kODAttributeTypeNodeRefCount as String 21137
* 133.3.128 kODAttributeTypeNodeRefs as String 21137
* 133.3.129 kODAttributeTypeNodeSASLRealm as String 21137
* 133.3.130 kODAttributeTypeNote as String 21137
* 133.3.131 kODAttributeTypeNTDomainComputerAccount as String 21137
* 133.3.132 kODAttributeTypeNumTableList as String 21137

* 133.3.133 kODAttributeTypeOperatingSystem as String 21138
* 133.3.134 kODAttributeTypeOperatingSystemVersion as String 21138
* 133.3.135 kODAttributeTypeOrganizationInfo as String 21138
* 133.3.136 kODAttributeTypeOrganizationName as String 21138
* 133.3.137 kODAttributeTypeOriginalHomeDirectory as String 21138
* 133.3.138 kODAttributeTypeOriginalNFSHomeDirectory as String 21139
* 133.3.139 kODAttributeTypeOriginalNodeName as String 21139
* 133.3.140 kODAttributeTypeOwner as String 21139
* 133.3.141 kODAttributeTypeOwnerGUID as String 21139
* 133.3.142 kODAttributeTypePagerNumber as String 21139
* 133.3.143 kODAttributeTypeParentLocales as String 21140
* 133.3.144 kODAttributeTypePassword as String 21140
* 133.3.145 kODAttributeTypePasswordPlus as String 21140
* 133.3.146 kODAttributeTypePasswordPolicyOptions as String 21140
* 133.3.147 kODAttributeTypePasswordServerList as String 21140
* 133.3.148 kODAttributeTypePasswordServerLocation as String 21141
* 133.3.149 kODAttributeTypePGPPublicKey as String 21141
* 133.3.150 kODAttributeTypePhoneContacts as String 21141
* 133.3.151 kODAttributeTypePhoneNumber as String 21141
* 133.3.152 kODAttributeTypePicture as String 21141
* 133.3.153 kODAttributeTypePIDValue as String 21142
* 133.3.154 kODAttributeTypePluginIndex as String 21142
* 133.3.155 kODAttributeTypePlugInInfo as String 21142
* 133.3.156 kODAttributeTypePort as String 21142
* 133.3.157 kODAttributeTypePostalAddress as String 21142
* 133.3.158 kODAttributeTypePostalAddressContacts as String 21143
* 133.3.159 kODAttributeTypePostalCode as String 21143
* 133.3.160 kODAttributeTypePresetUserIsAdmin as String 21143
* 133.3.161 kODAttributeTypePrimaryComputerGUID as String 21143
* 133.3.162 kODAttributeTypePrimaryComputerList as String 21144
* 133.3.163 kODAttributeTypePrimaryGroupID as String 21144
* 133.3.164 kODAttributeTypePrimaryLocale as String 21144
* 133.3.165 kODAttributeTypePrimaryNTDomain as String 21144
* 133.3.166 kODAttributeTypePrinter1284DeviceID as String 21144
* 133.3.167 kODAttributeTypePrinterLPRHost as String 21145
* 133.3.168 kODAttributeTypePrinterLPRQueue as String 21145
* 133.3.169 kODAttributeTypePrinterMakeAndModel as String 21145
* 133.3.170 kODAttributeTypePrinterType as String 21145
* 133.3.171 kODAttributeTypePrinterURI as String 21145
* 133.3.172 kODAttributeTypePrinterXRISupported as String 21146
* 133.3.173 kODAttributeTypePrintServiceInfoText as String 21146
* 133.3.174 kODAttributeTypePrintServiceInfoXML as String 21146

* 133.3.175 kODAttributeTypePrintServiceUserData as String 21146
* 133.3.176 kODAttributeTypeProcessName as String 21146
* 133.3.177 kODAttributeTypeProfiles as String 21147
* 133.3.178 kODAttributeTypeProfilesTimestamp as String 21147
* 133.3.179 kODAttributeTypeProtocolNumber as String 21147
* 133.3.180 kODAttributeTypeProtocols as String 21147
* 133.3.181 kODAttributeTypePwdAgingPolicy as String 21147
* 133.3.182 kODAttributeTypeReadOnlyNode as String 21148
* 133.3.183 kODAttributeTypeRealUserID as String 21148
* 133.3.184 kODAttributeTypeRecordName as String 21148
* 133.3.185 kODAttributeTypeRecordType as String 21148
* 133.3.186 kODAttributeTypeRecRefCount as String 21148
* 133.3.187 kODAttributeTypeRecRefs as String 21149
* 133.3.188 kODAttributeTypeRelationships as String 21149
* 133.3.189 kODAttributeTypeRelativeDNPrefix as String 21149
* 133.3.190 kODAttributeTypeResourceInfo as String 21149
* 133.3.191 kODAttributeTypeResourceType as String 21149
* 133.3.192 kODAttributeTypeRPCNumber as String 21150
* 133.3.193 kODAttributeTypeSchema as String 21150
* 133.3.194 kODAttributeTypeSearchPath as String 21150
* 133.3.195 kODAttributeTypeSearchPolicy as String 21150
* 133.3.196 kODAttributeTypeServicesLocator as String 21150
* 133.3.197 kODAttributeTypeServiceType as String 21151
* 133.3.198 kODAttributeTypeSetupAdvertising as String 21151
* 133.3.199 kODAttributeTypeSetupAutoRegister as String 21151
* 133.3.200 kODAttributeTypeSetupLocation as String 21151
* 133.3.201 kODAttributeTypeSetupOccupation as String 21151
* 133.3.202 kODAttributeTypeSMBAcctFlags as String 21151
* 133.3.203 kODAttributeTypeSMBGroupRID as String 21152
* 133.3.204 kODAttributeTypeSMBHome as String 21152
* 133.3.205 kODAttributeTypeSMBHomeDrive as String 21152
* 133.3.206 kODAttributeTypeSMBKickoffTime as String 21152
* 133.3.207 kODAttributeTypeSMBLogoffTime as String 21152
* 133.3.208 kODAttributeTypeSMBLogonTime as String 21153
* 133.3.209 kODAttributeTypeSMBPrimaryGroupSID as String 21153
* 133.3.210 kODAttributeTypeSMBProfilePath as String 21153
* 133.3.211 kODAttributeTypeSMBPWDLastSet as String 21153
* 133.3.212 kODAttributeTypeSMBRID as String 21153
* 133.3.213 kODAttributeTypeSMBScriptPath as String 21153
* 133.3.214 kODAttributeTypeSMBSID as String 21154
* 133.3.215 kODAttributeTypeSMBUserWorkstations as String 21154
* 133.3.216 kODAttributeTypeStandardOnly as String 21154

* 133.3.217 kODAttributeTypeState as String 21154
* 133.3.218 kODAttributeTypeStreet as String 21154
* 133.3.219 kODAttributeTypeSubNodes as String 21155
* 133.3.220 kODAttributeTypeTimePackage as String 21155
* 133.3.221 kODAttributeTypeTimeToLive as String 21155
* 133.3.222 kODAttributeTypeTotalRefCount as String 21155
* 133.3.223 kODAttributeTypeTotalSize as String 21155
* 133.3.224 kODAttributeTypeTrustInformation as String 21156
* 133.3.225 kODAttributeTypeUniqueID as String 21156
* 133.3.226 kODAttributeTypeURL as String 21156
* 133.3.227 kODAttributeTypeUserCertificate as String 21156
* 133.3.228 kODAttributeTypeUserPKCS12Data as String 21157
* 133.3.229 kODAttributeTypeUserShell as String 21157
* 133.3.230 kODAttributeTypeUserSMIMECertificate as String 21157
* 133.3.231 kODAttributeTypeVersion as String 21157
* 133.3.232 kODAttributeTypeVFSDumpFreq as String 21157
* 133.3.233 kODAttributeTypeVFSLinkDir as String 21158
* 133.3.234 kODAttributeTypeVFSOpts as String 21158
* 133.3.235 kODAttributeTypeVFSPassNo as String 21158
* 133.3.236 kODAttributeTypeVFSType as String 21158
* 133.3.237 kODAttributeTypeWeblogURI as String 21158
* 133.3.238 kODAttributeTypeXMLPlist as String 21159
* 133.3.239 kODRecordTypeAFPServer as String 21159
* 133.3.240 kODRecordTypeAliases as String 21159
* 133.3.241 kODRecordTypeAttributeTypes as String 21159
* 133.3.242 kODRecordTypeAugments as String 21159
* 133.3.243 kODRecordTypeAutomount as String 21160
* 133.3.244 kODRecordTypeAutomountMap as String 21160
* 133.3.245 kODRecordTypeAutoServerSetup as String 21160
* 133.3.246 kODRecordTypeBootp as String 21160
* 133.3.247 kODRecordTypeCertificateAuthorities as String 21160
* 133.3.248 kODRecordTypeComputerGroups as String 21160
* 133.3.249 kODRecordTypeComputerLists as String 21161
* 133.3.250 kODRecordTypeComputers as String 21161
* 133.3.251 kODRecordTypeConfiguration as String 21161
* 133.3.252 kODRecordTypeEthernets as String 21161
* 133.3.253 kODRecordTypeFileMakerServers as String 21161
* 133.3.254 kODRecordTypeFTPServer as String 21162
* 133.3.255 kODRecordTypeGroups as String 21162
* 133.3.256 kODRecordTypeHosts as String 21162
* 133.3.257 kODRecordTypeHostServices as String 21162
* 133.3.258 kODRecordTypeLDAPServer as String 21162

* 133.3.259 kODRecordTypeLocations as String 21162
* 133.3.260 kODRecordTypeMounts as String 21163
* 133.3.261 kODRecordTypeNetDomains as String 21163
* 133.3.262 kODRecordTypeNetGroups as String 21163
* 133.3.263 kODRecordTypeNetworks as String 21163
* 133.3.264 kODRecordTypeNFS as String 21163
* 133.3.265 kODRecordTypePeople as String 21164
* 133.3.266 kODRecordTypePresetComputerGroups as String 21164
* 133.3.267 kODRecordTypePresetComputerLists as String 21164
* 133.3.268 kODRecordTypePresetComputers as String 21164
* 133.3.269 kODRecordTypePresetGroups as String 21164
* 133.3.270 kODRecordTypePresetUsers as String 21164
* 133.3.271 kODRecordTypePrinters as String 21165
* 133.3.272 kODRecordTypePrintService as String 21165
* 133.3.273 kODRecordTypePrintServiceUser as String 21165
* 133.3.274 kODRecordTypeProtocols as String 21165
* 133.3.275 kODRecordTypeQTSServer as String 21165
* 133.3.276 kODRecordTypeQueryInformation as String 21166
* 133.3.277 kODRecordTypeRecordTypes as String 21166
* 133.3.278 kODRecordTypeResources as String 21166
* 133.3.279 kODRecordTypeRPC as String 21166
* 133.3.280 kODRecordTypeServer as String 21166
* 133.3.281 kODRecordTypeServices as String 21166
* 133.3.282 kODRecordTypeSharePoints as String 21167
* 133.3.283 kODRecordTypeSMBServer as String 21167
* 133.3.284 kODRecordTypeUsers as String 21167
* 133.3.285 kODRecordTypeWebServer as String 21167
* 133.3.286 recordDetails(byref error as NSErrorMBS) as Dictionary 21167
* 133.3.287 recordDetailsForAttributes(inAttributes() as string, byref error as NSErrorMBS) as Dictionary 21168
* 133.3.288 synchronize(byref error as NSErrorMBS) as Boolean 21168
* 133.3.289 valuesForAttribute(inAttribute as String, byref error as NSErrorMBS) as Variant() 21168
* 133.3.291 Handle as Integer 21169
* 133.3.292 recordName as String 21169
* 133.3.293 recordType as String 21169

– 133.4.1 class ODSessionMBS 21170
* 133.4.7 Constructor 21170
* 133.4.8 defaultSession as ODSessionMBS 21171
* 133.4.9 nodeNames(byref error as NSErrorMBS) as String() 21171
* 133.4.10 ODSessionProxyAddress as String 21171
* 133.4.11 ODSessionProxyPassword as String 21171

* 133.4.12 ODSessionProxyPort as String 21171
* 133.4.13 ODSessionProxyUsername as String 21172
* 133.4.14 session(options as dictionary, byref Error as NSErrorMBS) as ODSessionMBS 21172
* 133.4.15 UserName as String 21172
* 133.4.17 Handle as Integer 21172

- 77 **Encryption and Hash** 14941
  - 77.22.1 class OldAESMBS 15126
    - 77.22.5 Decrypt(idata as memoryblock, odata as memoryblock=nil, iOffset as Integer=0, oOffset as Integer=0) 15127
    - 77.22.6 DecryptCBC(idata as memoryblock, LengthBytes as Integer, IVector as memoryblock=nil, odata as memoryblock=nil, iOffset as Integer=0, oOffset as Integer=0) 15127
    - 77.22.7 DecryptCFB(idata as memoryblock, LengthBytes as Integer, byref IVectorOffset as Integer, IVector as memoryblock=nil, odata as memoryblock=nil, iOffset as Integer=0, oOffset as Integer=0) 15127
    - 77.22.8 DecryptCFBOld(idata as memoryblock, LengthBytes as Integer, byref IVectorOffset as Integer, IVector as memoryblock=nil, odata as memoryblock=nil, iOffset as Integer=0, oOffset as Integer=0) 15128
    - 77.22.9 DecryptString(idata as string, IVector as memoryblock=nil) as string 15128
    - 77.22.10 DecryptStringOld(idata as string, IVector as memoryblock=nil) as string 15129
    - 77.22.11 Encrypt(idata as memoryblock, odata as memoryblock=nil, iOffset as Integer=0, oOffset as Integer=0) 15130
    - 77.22.12 EncryptCBC(idata as memoryblock, LengthBytes as Integer, IVector as memoryblock=nil, odata as memoryblock=nil, iOffset as Integer=0, oOffset as Integer=0) 15131
    - 77.22.13 EncryptCFB(idata as memoryblock, LengthBytes as Integer, byref IVectorOffset as Integer, IVector as memoryblock=nil, odata as memoryblock=nil, iOffset as Integer=0, oOffset as Integer=0) 15131
    - 77.22.14 EncryptCFBOld(idata as memoryblock, LengthBytes as Integer, byref IVectorOffset as Integer, IVector as memoryblock=nil, odata as memoryblock=nil, iOffset as Integer=0, oOffset as Integer=0) 15131
    - 77.22.15 EncryptString(idata as string, IVector as memoryblock=nil) as string 15132
    - 77.22.16 EncryptStringOld(idata as string, IVector as memoryblock=nil) as string 15133
    - 77.22.17 SetKey(key as memoryblock, nBits as Integer) as boolean 15134
    - 77.22.18 SetKey(key as string) as boolean 15134

- 134 **OpenCL** 21173
  - 134.11.1 module OpenCLMBS 21288
    - 134.11.7 AllDeviceCount(types as Int64) as Integer 21288
    - 134.11.8 AllDevices(types as Int64) as CLDeviceMBS() 21289
    - 134.11.9 GetExtensionFunctionAddress(name as string) as ptr 21290
    - 134.11.10 GetPictureImageFormat(pic as picture, byref RowPitch as Integer) as CLImageFormatMBS 21291
    - 134.11.11 isAvailable as boolean 21291
    - 134.11.12 PlatformCount as Int64 21291
    - 134.11.13 Platforms as CLPlatformMBS() 21292
    - 134.11.14 UnloadCompiler 21292
    - 134.11.15 WaitForEvents(events() as CLEventMBS) 21293
    - 134.11.17 LastError as Integer 21293
    - 134.11.18 LastErrorMessage as string 21293
    - 134.11.20 kBuildProgramFailure = -11 21294
    - 134.11.21 kCompilerNotAvailable = -3 21294
    - 134.11.22 kDeviceNotAvailable = -2 21294
    - 134.11.23 kDeviceNotFound = -1 21294
    - 134.11.24 kImageFormatMismatch = -9 21294
    - 134.11.25 kImageFormatNotSupported = -10 21294
    - 134.11.26 kInvalidArgIndex = -49 21295
    - 134.11.27 kInvalidArgSize = -51 21295
    - 134.11.28 kInvalidArgValue = -50 21295
    - 134.11.29 kInvalidBinary = -42 21295
    - 134.11.30 kInvalidBufferSize = -61 21295
    - 134.11.31 kInvalidBuildOptions = -43 21295
    - 134.11.32 kInvalidCommandQueue = -36 21296
    - 134.11.33 kInvalidContext = -34 21296
    - 134.11.34 kInvalidDevice = -33 21296
    - 134.11.35 kInvalidDeviceType = -31 21296
    - 134.11.36 kInvalidEvent = -58 21296
    - 134.11.37 kInvalidEventWaitList = -57 21296
    - 134.11.38 kInvalidGlobalOffset = -56 21297
    - 134.11.39 kInvalidGlObject = -60 21297
    - 134.11.40 kInvalidHostPtr = -37 21297
    - 134.11.41 kInvalidImageFormatDescriptor = -39 21297
    - 134.11.42 kInvalidImageSize = -40 21297
    - 134.11.43 kInvalidKernel = -48 21297
    - 134.11.44 kInvalidKernelArgs = -52 21298
    - 134.11.45 kInvalidKernelDefinition = -47 21298
    - 134.11.46 kInvalidKernelName = -46 21298

* 134.11.47 kInvalidMemObject = -38 21298
* 134.11.48 kInvalidMipLevel = -62 21298
* 134.11.49 kInvalidOperation = -59 21298
* 134.11.50 kInvalidPlatform = -32 21299
* 134.11.51 kInvalidProgram = -44 21299
* 134.11.52 kInvalidProgramExecutable = -45 21299
* 134.11.53 kInvalidQueueProperties = -35 21299
* 134.11.54 kInvalidSampler = -41 21299
* 134.11.55 kInvalidValue = -30 21299
* 134.11.56 kInvalidWorkDimension = -53 21300
* 134.11.57 kInvalidWorkGroupSize = -54 21300
* 134.11.58 kInvalidWorkItemSize = -55 21300
* 134.11.59 kMapFailure = -12 21300
* 134.11.60 kMemCopyOverlap = -8 21300
* 134.11.61 kMemObjectAllocationFailure = -4 21300
* 134.11.62 kOutOfHostMemory = -6 21301
* 134.11.63 kOutOfResources = -5 21301
* 134.11.64 kProfilingInfoNotAvailable = -7 21301
* 134.11.65 kSuccess = 0 21301

- 128 **Navigation** 20519
  - 128.3.1 class OpenDialogFileTypeMBS 20538
    - 128.3.3 Close 20538
    - 128.3.5 Extension as String 20538
    - 128.3.6 Name as String 20538
    - 128.3.7 Type as String 20539
  - 128.4.1 class OpenDialogItemMBS 20540
    - 128.4.5 ReadData as String 20540
    - 128.4.7 Handle as Integer 20540
    - 128.4.8 Name as String 20541
    - 128.4.9 Path as String 20541
    - 128.4.10 URL as String 20541
  - 128.5.1 class OpenDialogMBS 20542
    - 128.5.7 AddType(t as OpenDialogFileTypeMBS) 20544
    - 128.5.8 ClearTypes 20544
    - 128.5.9 CountTypes as Integer 20544
    - 128.5.10 Files as FolderItem() 20544
    - 128.5.11 Files(index as Integer) as folderitem 20544
    - 128.5.12 GetCustomImageHeight as Integer 20545
    - 128.5.13 GetType(index as Integer) as OpenDialogFileTypeMBS 20545
    - 128.5.14 Items as OpenDialogItemMBS() 20545
    - 128.5.15 RefreshCustomImage 20545
    - 128.5.16 ShowDialog 20546
    - 128.5.18 accessoryView as Variant 20546
    - 128.5.19 ActionButtonLabel as String 20546
    - 128.5.20 AllowFolderSelection as Boolean 20547
    - 128.5.21 CancelButtonLabel as String 20548
    - 128.5.22 ClientName as String 20548
    - 128.5.23 Creator as String 20548
    - 128.5.24 CustomPicture as Picture 20549
    - 128.5.25 File as FolderItem 20549
    - 128.5.26 FileCount as Integer 20549
    - 128.5.27 InitialDirectory as FolderItem 20550
    - 128.5.28 Lasterror as Integer 20550
    - 128.5.29 Left as Integer 20550
    - 128.5.30 MultipleSelection as Boolean 20551
    - 128.5.31 ParentWindow as Window 20551
    - 128.5.32 PromptText as String 20551
    - 128.5.33 ResolveAliases as Boolean 20552
    - 128.5.34 ShowHiddenFiles as Boolean 20552
    - 128.5.35 Top as Integer 20553

* 128.5.36 TreatFilePackagesAsDirectories as Boolean 20553
* 128.5.37 UseCustomPicture as Integer 20553
* 128.5.38 WindowTitle as String 20553
* 128.5.40 FilterItem(file as folderitem, filterMode as Integer) as boolean 20554
* 128.5.41 SelectionChanged(file as folderitem) 20554

- 77 **Encryption and Hash** 14941
  - 77.24.1 module OpenSSLMBS 15137
    - 77.24.7 ErrorString(ErrorCode as Integer) as string 15138
    - 77.24.8 GeneratePrivateKey(Bits as Integer = 4096, Exp as Integer = 65537, Password as string = """, Algorithm as string = """) as string 15138
    - 77.24.9 GetPublicKey(PrivateKey as String, PrivateKeyPassword as string = """) as string 15139
    - 77.24.10 OpenSSLVersion as String 15139
    - 77.24.11 PKCS7Sign(flags as Integer, InputData as string, SignKey as string, PrivateKey as String, PrivateKeyPassword as string, intermediaCertsData() as string, OutputBinary as boolean) as string 15139
    - 77.24.12 PKCS7SignData(Certificate as X509MBS, PrivateKey as PKeyMBS, certs() as X509MBS = nil, data as string, flags as Integer = 0) as string 15140
    - 77.24.13 PKCS7SignedData(DataP7M as String) as String 15140
    - 77.24.14 RandomBytes(count as Integer) as MemoryBlock 15141
    - 77.24.15 RandomBytesString(count as Integer) as String 15141
    - 77.24.16 RSAPrivateDecrypt(data as string, PrivateKey as string, padding as Integer = 1, Password as string = """) as String 15141
    - 77.24.17 RSAPrivateEncrypt(data as string, PrivateKey as string, padding as Integer = 1, Password as string = """) as String 15142
    - 77.24.18 RSAPublicDecrypt(data as string, PublicKey as string, padding as Integer = 1, Password as string = """) as String 15143
    - 77.24.19 RSAPublicEncrypt(data as string, PublicKey as string, padding as Integer = 1, Password as string = """) as String 15144
    - 77.24.20 SignData(data as string, key as string, Password as string = """) as string 15144
    - 77.24.21 SignData(data as string, key as string, Password as string = """, Algorithm as Integer) as string 15145
    - 77.24.22 SMimePKCS7Decrypt(InputData as string, Certificate as X509MBS, SignKey as PKeyMBS) as String 15146
    - 77.24.23 SMimePKCS7Encrypt(InputData as string, Certificate as X509MBS) as String 15146
    - 77.24.24 SMimePKCS7Sign(InputData as string, Certificate as X509MBS, SignKey as PKeyMBS) as String 15146
    - 77.24.25 SMimePKCS7Verify(InputData as string, Certificate as X509MBS) as String 15147
    - 77.24.26 VerifyData(data as string, Signature as string, Key as string, Password as string = """) as boolean 15147
    - 77.24.27 VerifyData(data as string, Signature as string, Key as string, Password as string = """, Algorithm as Integer) as boolean 15147
    - 77.24.29 kAlgorithmSHA1 = 1 15148
    - 77.24.30 kAlgorithmSHA224 = 2 15148
    - 77.24.31 kAlgorithmSHA256 = 3 15149
    - 77.24.32 kAlgorithmSHA384 = 4 15149
    - 77.24.33 kAlgorithmSHA512 = 5 15149
    - 77.24.34 kPaddingNone = 3 15149

* 77.24.35 kPaddingPKCS1 = 1 15149
* 77.24.36 kPaddingPKCS1OAEP = 4 15149
* 77.24.37 kPaddingSSLv23 = 2 15150
* 77.24.38 kPaddingX931 = 5 15150

1925

- 12 **Apple Script** 3111
  - 12.9.1 class OSALanguageInstanceMBS 3188
    - 12.9.3 Constructor(language as OSALanguageMBS) 3188
    - 12.9.4 languageInstanceWithLanguage(language as OSALanguageMBS) as OSALanguageInstanceMBS 3188
    - 12.9.5 richTextFromDescriptor(descriptor as NSAppleEventDescriptorMBS) as NSAttributedStringMBS 3188
    - 12.9.7 componentInstance as Integer 3188
    - 12.9.8 defaultTarget as NSAppleEventDescriptorMBS 3189
    - 12.9.9 Handle as Integer 3189
    - 12.9.10 language as OSALanguageMBS 3189
  - 12.10.1 class OSALanguageMBS 3190
    - 12.10.3 availableLanguages as OSALanguageMBS() 3190
    - 12.10.4 Constructor(ComponentHandle as Integer) 3190
    - 12.10.5 defaultLanguage as OSALanguageMBS 3190
    - 12.10.6 languageForName(name as String) as OSALanguageMBS 3190
    - 12.10.7 languageForScriptDataDescriptor(Descriptor as NSAppleEventDescriptorMBS) as OSALanguageMBS 3191
    - 12.10.8 setDefaultLanguage(Language as OSALanguageMBS) 3191
    - 12.10.10 componentInstance as Integer 3191
    - 12.10.11 Features as Integer 3191
    - 12.10.12 Handle as Integer 3191
    - 12.10.13 Info as String 3192
    - 12.10.14 isThreadSafe as Boolean 3192
    - 12.10.15 Manufacturer as String 3192
    - 12.10.16 Name as String 3193
    - 12.10.17 sharedLanguageInstance as OSALanguageInstanceMBS 3193
    - 12.10.18 SubType as String 3193
    - 12.10.19 Type as String 3193
    - 12.10.20 version as String 3194
    - 12.10.22 OSASupportsAECoercion = 8 3194
    - 12.10.23 OSASupportsAESending = 16 3194
    - 12.10.24 OSASupportsCompiling = 2 3194
    - 12.10.25 OSASupportsConvenience = 64 3195
    - 12.10.26 OSASupportsDialects = 128 3195
    - 12.10.27 OSASupportsEventHandling = 256 3195
    - 12.10.28 OSASupportsGetSource = 4 3195
    - 12.10.29 OSASupportsRecording = 32 3195
  - 12.11.1 class OSAScriptControllerMBS 3196
    - 12.11.3 compileScript 3196
    - 12.11.4 Constructor 3196

* 12.11.5 recordScript 3196
* 12.11.6 runScript 3196
* 12.11.7 stopScript 3196
* 12.11.9 Handle as Integer 3197
* 12.11.10 isCompiling as Boolean 3197
* 12.11.11 language as OSALanguageMBS 3197
* 12.11.12 resultView as NSTextViewMBS 3197
* 12.11.13 script as OSAScriptMBS 3197
* 12.11.14 scriptState as Integer 3198
* 12.11.15 scriptView as OSAScriptViewMBS 3198
* 12.11.17 OSAScriptRecording = 2 3198
* 12.11.18 OSAScriptRunning = 1 3198
* 12.11.19 OSAScriptStopped = 0 3198

– 12.12.1 control OSAScriptControlMBS 3199

* 12.12.3 AcceptTabs as Boolean 3199
* 12.12.4 Scrollview as Variant 3199
* 12.12.5 View as OSAScriptViewMBS 3199
* 12.12.7 BoundsChanged 3200
* 12.12.8 EnableMenuItems 3200
* 12.12.9 FrameChanged 3200
* 12.12.10 GotFocus 3200
* 12.12.11 LostFocus 3200
* 12.12.12 MenuAction(HitItem as MenuItem) As Boolean 3200
* 12.12.13 MouseDown(x as Integer, y as Integer, Modifiers as Integer) As Boolean 3201
* 12.12.14 MouseDrag(x as Integer, y as Integer) 3201
* 12.12.15 MouseUp(x as Integer, y as Integer) 3201
* 12.12.16 ScaleFactorChanged(NewFactor as Double) 3202
* 12.12.17 shouldChangeTextInRange(affectedCharRange as NSRangeMBS, replacementString as string) as boolean 3202
* 12.12.18 textDidBeginEditing 3202
* 12.12.19 textDidChange 3202
* 12.12.20 textDidEndEditing 3202
* 12.12.21 textShouldBeginEditing as boolean 3203
* 12.12.22 textShouldEndEditing as boolean 3203
* 12.12.23 textViewDidChangeSelection 3203

– 12.13.1 class OSAScriptMBS 3204

* 12.13.3 compile(byref error as dictionary) as boolean 3204
* 12.13.4 compiledDataForType(type as string, options as Integer, byref error as dictionary) as MemoryBlock 3204
* 12.13.5 Constructor(Data as MemoryBlock, byref error as dictionary) 3204
* 12.13.6 Constructor(Data as MemoryBlock, url as string, storageOptions as Integer, byref error as NSErrorMBS) 3205

* 12.13.7 Constructor(Data as NSAppleEventDescriptorMBS, URL as String, LanguageInstance as OSALanguageInstanceMBS, storageOptions as Integer, byref error as NSErrorMBS) 3205
* 12.13.8 Constructor(File as FolderItem, byref error as dictionary) 3206
* 12.13.9 Constructor(File as FolderItem, language as OSALanguageMBS, byref error as dictionary) 3207
* 12.13.10 Constructor(File as FolderItem, languageInstance as OSALanguageInstanceMBS, storageOptions as Integer, byref error as NSErrorMBS) 3207
* 12.13.11 Constructor(Source as String) 3208
* 12.13.12 Constructor(Source as String, Language as OSALanguageMBS) 3209
* 12.13.13 Constructor(Source as String, URL as String, LanguageInstance as OSALanguageInstanceMBS, storageOptions as Integer) 3209
* 12.13.14 Constructor(URL as String, byref error as dictionary) 3210
* 12.13.15 Constructor(URL as String, language as OSALanguageMBS, byref error as dictionary) 3210
* 12.13.16 Constructor(URL as String, languageInstance as OSALanguageInstanceMBS, storageOptions as Integer, byref error as NSErrorMBS) 3211
* 12.13.17 copy as OSAScriptMBS 3212
* 12.13.18 execute(byref error as dictionary) as NSAppleEventDescriptorMBS 3212
* 12.13.19 executeAndReturnDisplayValue(byref displayValue as NSAttributedStringMBS, byref error as dictionary) as NSAppleEventDescriptorMBS 3212
* 12.13.20 executeAppleEvent(event as NSAppleEventDescriptorMBS, byref error as dictionary) as NSAppleEventDescriptorMBS 3212
* 12.13.21 executeHandlerWithName(Name as String, arguments() as String, byref error as dictionary) as NSAppleEventDescriptorMBS 3212
* 12.13.22 OSAScriptErrorAppAddressKey as String 3213
* 12.13.23 OSAScriptErrorAppNameKey as String 3213
* 12.13.24 OSAScriptErrorBriefMessageKey as String 3213
* 12.13.25 OSAScriptErrorExpectedTypeKey as String 3213
* 12.13.26 OSAScriptErrorMessageKey as String 3213
* 12.13.27 OSAScriptErrorNumberKey as String 3214
* 12.13.28 OSAScriptErrorOffendingObjectKey as String 3214
* 12.13.29 OSAScriptErrorPartialResultKey as String 3214
* 12.13.30 OSAScriptErrorRangeKey as String 3215
* 12.13.31 OSAStorageApplicationBundleType as String 3215
* 12.13.32 OSAStorageApplicationType as String 3215
* 12.13.33 OSAStorageScriptBundleType as String 3215
* 12.13.34 OSAStorageScriptType as String 3216
* 12.13.35 OSAStorageTextType as String 3216
* 12.13.36 richTextFromDescriptor(descriptor as NSAppleEventDescriptorMBS) as NSAttributedStringMBS 3216
* 12.13.37 scriptDataDescriptorWithContentsOfFile(file as FolderItem) as NSAppleEventDescriptorMBS 3216

* 12.13.38 scriptDataDescriptorWithContentsOfURL(URL as String) as NSAppleEventDescriptorMBS 3216
* 12.13.39 writeToFile(File as FolderItem, type as String, byref error as dictionary) as boolean 3216
* 12.13.40 writeToFile(File as FolderItem, type as String, storageOptions as Integer, byref error as dictionary) as boolean 3217
* 12.13.41 writeToURL(URL as String, type as String, byref error as dictionary) as boolean 3217
* 12.13.42 writeToURL(URL as String, type as String, storageOptions as Integer, byref error as dictionary) as boolean 3217
* 12.13.44 Handle as Integer 3217
* 12.13.45 isCompiled as Boolean 3218
* 12.13.46 language as OSALanguageMBS 3218
* 12.13.47 languageInstance as OSALanguageInstanceMBS 3218
* 12.13.48 richTextSource as NSAttributedStringMBS 3218
* 12.13.49 Source as String 3219
* 12.13.50 URL as String 3219
* 12.13.52 OSACompileIntoContext = 2 3219
* 12.13.53 OSADontSetScriptLocation = & h01000000 3219
* 12.13.54 OSANull = 0 3220
* 12.13.55 OSAPreventGetSource = 1 3220
* 12.13.56 OSAShowStartupScreen = & h20000000 3220
* 12.13.57 OSAStayOpenApplet = & h10000000 3220

– 12.14.1 class OSAScriptViewMBS 3221
* 12.14.3 Constructor 3221
* 12.14.4 Constructor(Handle as Integer) 3221
* 12.14.5 Constructor(left as Double, top as Double, width as Double, height as Double) 3222
* 12.14.7 indentsWrappedLines as Boolean 3222
* 12.14.8 indentWidth as Integer 3222
* 12.14.9 source as String 3222
* 12.14.10 tabWidth as Integer 3223
* 12.14.11 usesScriptAssistant as Boolean 3223
* 12.14.12 usesTabs as Boolean 3223
* 12.14.13 wrapsLines as Boolean 3223

1929

- 48 **Controls** 9445
  - 48.15.1 control OvalMBS 9478
    - 48.15.7 BorderColor as Color 9479
    - 48.15.8 BorderWidth as Integer 9479
    - 48.15.9 FillColor as Color 9479
    - 48.15.11 EnableMenuItems 9479
    - 48.15.12 MenuAction(HitItem as MenuItem) As Boolean 9480
    - 48.15.13 MouseDown(x as Integer, y as Integer, Modifiers as Integer) as boolean 9480
    - 48.15.14 MouseDrag(x as Integer, y as Integer) 9480
    - 48.15.15 MouseUp(x as Integer, y as Integer) 9480
    - 48.15.16 ScaleFactorChanged(NewFactor as Double) 9480

- 191 **Window** 25715
  - 191.5.1 class OverlayMBS 25760
    - 191.5.7 Close 25762
    - 191.5.8 Constructor(left as Integer, top as Integer, width as Integer, height as Integer, MacAttributes as Integer, WinExStyle as Integer, WinStyle as Integer) 25762
    - 191.5.9 Constructor(left as Integer, top as Integer, width as Integer, height as Integer, WindowsNoActivate as boolean = false, WindowsTopMost as boolean=true) 25763
    - 191.5.10 Hide 25765
    - 191.5.11 InvalidateShadow 25765
    - 191.5.12 Move(left as Integer, top as Integer) 25765
    - 191.5.13 Resize(width as Integer, height as Integer) 25765
    - 191.5.14 SetFocus 25765
    - 191.5.15 Show(WindowsShowMode as Integer = 0) 25765
    - 191.5.16 Update 25766
    - 191.5.17 Update(NSImage as Variant) 25766
    - 191.5.18 UpdateShow 25767
    - 191.5.20 Alpha as Double 25767
    - 191.5.21 AutoCaptureMouse as Boolean 25767
    - 191.5.22 CurrentImage as Variant 25767
    - 191.5.23 Height as Integer 25768
    - 191.5.24 IgnoreMouseClicks as Boolean 25768
    - 191.5.25 Left as Integer 25768
    - 191.5.26 Mask as Picture 25769
    - 191.5.27 NSView as Variant 25769
    - 191.5.28 NSWindow as Variant 25769
    - 191.5.29 Pict as Picture 25770
    - 191.5.30 Top as Integer 25770
    - 191.5.31 Visible as Boolean 25770
    - 191.5.32 Width as Integer 25771
    - 191.5.33 WindowHandle as Integer 25771
    - 191.5.34 WindowID as Integer 25771
    - 191.5.35 WindowsClassName as String 25772
    - 191.5.36 hasShadow as boolean 25772
    - 191.5.37 Title as string 25772
    - 191.5.38 WinIsTopMost as boolean 25772
    - 191.5.40 Draw(CGContext as Variant, NSGraphicsContext as Variant) 25772
    - 191.5.41 GotFocus 25773
    - 191.5.42 KeyDown(key as String, keyCode as Integer, modifiers as integer) as Boolean 25773
    - 191.5.43 KeyUp(key as String, keyCode as Integer, modifiers as integer) as Boolean 25773
    - 191.5.44 LostFocus 25774
    - 191.5.45 menuForEvent(NSEvent as variant) as Variant 25774

* 191.5.46 MouseDown(x as Integer, y as Integer, modifiers as Integer) as boolean 25774
* 191.5.47 MouseDragged(x as Integer, y as Integer, modifiers as Integer) as boolean 25774
* 191.5.48 MouseEnter(x as Integer, y as Integer, modifiers as Integer) 25775
* 191.5.49 MouseExit(x as Integer, y as Integer, modifiers as Integer) 25775
* 191.5.50 MouseMoved(x as Integer, y as Integer, modifiers as Integer) as boolean 25775
* 191.5.51 MouseUp(x as Integer, y as Integer, modifiers as Integer) as boolean 25775
* 191.5.52 MouseWheel(x as Integer, y as Integer, dx as Double, dy as Double, modifiers as Integer) 25776
* 191.5.53 WindowBoundsChanged 25776
* 191.5.54 WindowClosed 25776
* 191.5.55 WindowHidden 25776
* 191.5.56 WindowShown 25777
* 191.5.58 kModifierFlagCommand = 1048576 25777
* 191.5.59 kModifierFlagControl = 262144 25777
* 191.5.60 kModifierFlagOption = 524288 25777
* 191.5.61 kModifierFlagShift = 131072 25778

- 46 **Compression** 9225
  - 46.7.1 module PackbitsMBS 9267
    - 46.7.5 Compress(data as MemoryBlock) as MemoryBlock 9267
    - 46.7.6 Compress(data as string) as string 9267
    - 46.7.7 Compress(InputFile as FolderItem, OutputFile as FolderItem) as boolean 9268
    - 46.7.8 Decompress(data as MemoryBlock) as MemoryBlock 9268
    - 46.7.9 Decompress(data as string) as string 9268
    - 46.7.10 Decompress(InputFile as FolderItem, OutputFile as FolderItem) as boolean 9269

1933

- 129 **Network** 20603
  - 129.33.1 class PacketSocketMBS 20799
    - 129.33.5 SendPacket(data as string) 20799
    - 129.33.6 SendPacket(data as string,code as string) 20800
    - 129.33.7 SendPacket(data as string,code as string,ID as Integer) 20800
    - 129.33.9 ReceivedPacket(data as string,code as string,ID as Integer) 20800

- 86 **Graphics & Pictures** 15823
  - 86.4.1 class PaletteCalculatorMBS 15901
    - 86.4.5 CountColors as Integer 15901
    - 86.4.6 CreatePicturePalette(Pic as picture) as Integer 15902
    - 86.4.7 GetIndexOfColor(col as color) as Integer 15902
    - 86.4.8 GetIndexOfColor(r as Integer, g as Integer, b as Integer) as Integer 15902
    - 86.4.9 GetNearestIndexOfColor(col as color) as Integer 15902
    - 86.4.10 GetNearestIndexOfColor(r as Integer, g as Integer, b as Integer) as Integer 15903
    - 86.4.11 Transform(mem as memoryblock, width as Integer, height as Integer) as picture 15903
    - 86.4.12 Transform(Pic as picture) as memoryblock 15903
    - 86.4.13 TransformBetterDithering(Pic as picture) as memoryblock 15904
    - 86.4.14 TransformFastDithering(Pic as picture) as memoryblock 15904
    - 86.4.16 Count as Integer 15904
    - 86.4.17 Col(i as Integer) as color 15904

1935

- 77 **Encryption and Hash** 14941
  - 77.25.1 module PassSignerMBS 15151
    - 77.25.5 signPass(Pass as folderitem, CertSuffix as String, Output as folderitem, Zip as boolean = true) as boolean 15151
    - 77.25.6 verifyPassSignature(pass as folderitem) as Boolean 15151

- 135 **PDFKit** 21303
  - 135.4.1 class PDFActionGoToMBS 21331
    - 135.4.5 Constructor(destination as PDFDestinationMBS) 21331
    - 135.4.7 destination as PDFDestinationMBS 21331
  - 135.5.1 class PDFActionMBS 21333
    - 135.5.5 Constructor 21333
    - 135.5.6 Constructor(Handle as Integer) 21334
    - 135.5.7 copy as PDFActionMBS 21334
    - 135.5.9 Handle as Integer 21334
    - 135.5.10 type as string 21334
  - 135.6.1 class PDFActionNamedMBS 21336
    - 135.6.3 Constructor(name as Integer) 21336
    - 135.6.5 name as Integer 21336
    - 135.6.7 kPDFActionNamedFind = 8 21336
    - 135.6.8 kPDFActionNamedFirstPage = 3 21337
    - 135.6.9 kPDFActionNamedGoBack = 5 21337
    - 135.6.10 kPDFActionNamedGoForward = 6 21337
    - 135.6.11 kPDFActionNamedGoToPage = 7 21337
    - 135.6.12 kPDFActionNamedLastPage = 4 21338
    - 135.6.13 kPDFActionNamedNextPage = 1 21338
    - 135.6.14 kPDFActionNamedNone = 0 21338
    - 135.6.15 kPDFActionNamedPreviousPage = 2 21338
    - 135.6.16 kPDFActionNamedPrint = 9 21338
    - 135.6.17 kPDFActionNamedZoomIn = 10 21339
    - 135.6.18 kPDFActionNamedZoomOut = 11 21339
  - 135.7.1 class PDFActionRemoteGoToMBS 21340
    - 135.7.3 Constructor(PageIndex as Integer, atPoint as NSPointMBS, file as folderitem) 21340
    - 135.7.4 Constructor(PageIndex as Integer, atPoint as NSPointMBS, url as string) 21340
    - 135.7.6 pageIndex as Integer 21341
    - 135.7.7 point as NSPointMBS 21341
    - 135.7.8 URL as string 21341
  - 135.8.1 class PDFActionResetFormMBS 21343
    - 135.8.3 Constructor 21343
    - 135.8.4 fields as string() 21343
    - 135.8.5 setFields(fields() as string) 21343
    - 135.8.7 fieldsIncludedAreCleared as boolean 21344
  - 135.9.1 class PDFActionURLMBS 21345
    - 135.9.3 Constructor(url as string) 21345
    - 135.9.5 URL as string 21345
  - 135.10.1 class PDFAnnotationButtonWidgetMBS 21346

* 135.10.3 Constructor(left as Double, top as Double, width as Double, height as Double) 21346
* 135.10.4 Constructor(left as Double, top as Double, width as Double, height as Double, annotationType as String, properties as Dictionary = nil) 21346
* 135.10.6 allowsToggleToOff as boolean 21346
* 135.10.7 backgroundColor as NSColorMBS 21347
* 135.10.8 caption as string 21347
* 135.10.9 controlType as Integer 21347
* 135.10.10 fieldName as string 21347
* 135.10.11 font as NSFontMBS 21348
* 135.10.12 fontColor as NSColorMBS 21348
* 135.10.13 Highlighted as boolean 21348
* 135.10.14 onStateValue as string 21348
* 135.10.15 state as Integer 21349
* 135.10.17 drawWithBox(box as Integer, g as NSGraphicsMBS) as boolean 21349
* 135.10.19 kPDFWidgetCheckBoxControl = 2 21349
* 135.10.20 kPDFWidgetMixedState = -1 21349
* 135.10.21 kPDFWidgetOffState = 0 21350
* 135.10.22 kPDFWidgetOnState = 1 21350
* 135.10.23 kPDFWidgetPushButtonControl = 0 21350
* 135.10.24 kPDFWidgetRadioButtonControl = 1 21350
* 135.10.25 kPDFWidgetUnknownControl = -1 21350
* 135.10.26 NSOffState = 0 21350
* 135.10.27 NSOnState = 1 21351

– 135.11.1 class PDFAnnotationChoiceWidgetMBS 21352

* 135.11.3 choices as string() 21352
* 135.11.4 Constructor(left as Double, top as Double, width as Double, height as Double) 21352
* 135.11.5 Constructor(left as Double, top as Double, width as Double, height as Double, annotationType as String, properties as Dictionary = nil) 21353
* 135.11.6 setChoices(choices() as string) 21353
* 135.11.8 backgroundColor as NSColorMBS 21353
* 135.11.9 fieldName as string 21353
* 135.11.10 font as NSFontMBS 21354
* 135.11.11 fontColor as NSColorMBS 21354
* 135.11.12 isListChoice as boolean 21354
* 135.11.13 stringValue as string 21354
* 135.11.15 drawWithBox(box as Integer, g as NSGraphicsMBS) as boolean 21355

– 135.12.1 class PDFAnnotationCircleMBS 21356

* 135.12.3 Constructor(left as Double, top as Double, width as Double, height as Double) 21356
* 135.12.4 Constructor(left as Double, top as Double, width as Double, height as Double, annotationType as String, properties as Dictionary = nil) 21357
* 135.12.6 interiorColor as NSColorMBS 21357

* 135.12.8 drawWithBox(box as Integer, g as NSGraphicsMBS) as boolean 21358

– 135.13.1 class PDFAnnotationFreeTextMBS 21359

* 135.13.3 Constructor(left as Double, top as Double, width as Double, height as Double) 21359
* 135.13.4 Constructor(left as Double, top as Double, width as Double, height as Double, annotationType as String, properties as Dictionary = nil) 21359
* 135.13.6 alignment as Integer 21360
* 135.13.7 font as NSFontMBS 21360
* 135.13.8 fontColor as NSColorMBS 21360
* 135.13.10 drawWithBox(box as Integer, g as NSGraphicsMBS) as boolean 21361
* 135.13.12 NSCenterTextAlignment=2 21361
* 135.13.13 NSJustifiedTextAlignment=3 21361
* 135.13.14 NSLeftTextAlignment=0 21361
* 135.13.15 NSNaturalTextAlignment=4 21361
* 135.13.16 NSRightTextAlignment=1 21362

– 135.14.1 class PDFAnnotationInkMBS 21363

* 135.14.5 addBezierPath(path as NSBezierPathMBS) 21363
* 135.14.6 Constructor(left as Double, top as Double, width as Double, height as Double) 21363
* 135.14.7 Constructor(left as Double, top as Double, width as Double, height as Double, annotationType as String, properties as Dictionary = nil) 21363
* 135.14.8 paths as NSBezierPathMBS() 21364
* 135.14.9 removeBezierPath(path as NSBezierPathMBS) 21364
* 135.14.11 drawWithBox(box as Integer, g as NSGraphicsMBS) as boolean 21364

– 135.15.1 class PDFAnnotationLineMBS 21365

* 135.15.3 Constructor(left as Double, top as Double, width as Double, height as Double) 21365
* 135.15.4 Constructor(left as Double, top as Double, width as Double, height as Double, annotationType as String, properties as Dictionary = nil) 21366
* 135.15.6 endLineStyle as Integer 21366
* 135.15.7 endPoint as NSPointMBS 21366
* 135.15.8 interiorColor as NSColorMBS 21367
* 135.15.9 startLineStyle as Integer 21367
* 135.15.10 startPoint as NSPointMBS 21367
* 135.15.12 drawWithBox(box as Integer, g as NSGraphicsMBS) as boolean 21368
* 135.15.14 kPDFLineStyleCircle = 2 21368
* 135.15.15 kPDFLineStyleClosedArrow = 5 21369
* 135.15.16 kPDFLineStyleDiamond = 3 21369
* 135.15.17 kPDFLineStyleNone = 0 21370
* 135.15.18 kPDFLineStyleOpenArrow = 4 21370
* 135.15.19 kPDFLineStyleSquare = 1 21370

– 135.16.1 class PDFAnnotationLinkMBS 21371

* 135.16.3 Constructor(left as Double, top as Double, width as Double, height as Double) 21371

* 135.16.4 Constructor(left as Double, top as Double, width as Double, height as Double, annotationType as String, properties as Dictionary = nil) 21372
* 135.16.5 setHighlighted(value as boolean) 21372
* 135.16.7 destination as PDFDestinationMBS 21372
* 135.16.8 URL as string 21372
* 135.16.10 drawWithBox(box as Integer, g as NSGraphicsMBS) as boolean 21373

− 135.17.1 class PDFAnnotationMarkupMBS 21374

* 135.17.5 Constructor(left as Double, top as Double, width as Double, height as Double) 21374
* 135.17.6 Constructor(left as Double, top as Double, width as Double, height as Double, annotationType as String, properties as Dictionary = nil) 21375
* 135.17.7 quadrilateralPoints as NSPointMBS() 21375
* 135.17.8 setQuadrilateralPoints(points() as NSPointMBS) 21375
* 135.17.10 markupType as Integer 21376
* 135.17.12 drawWithBox(box as Integer, g as NSGraphicsMBS) as boolean 21376
* 135.17.14 kPDFMarkupTypeHighlight = 0 21377
* 135.17.15 kPDFMarkupTypeRedact = 3 21377
* 135.17.16 kPDFMarkupTypeStrikeOut = 1 21377
* 135.17.17 kPDFMarkupTypeUnderline = 2 21378

− 135.18.1 class PDFAnnotationMBS 21379

* 135.18.5 addBezierPath(path as NSBezierPathMBS) 21379
* 135.18.6 choices as string() 21380
* 135.18.7 Constructor 21380
* 135.18.8 Constructor(Handle as Integer) 21380
* 135.18.9 Constructor(left as Double, top as Double, width as Double, height as Double) 21381
* 135.18.10 Constructor(left as Double, top as Double, width as Double, height as Double, annotationType as String, properties as Dictionary = nil) 21381
* 135.18.11 copy as PDFAnnotationMBS 21381
* 135.18.12 Destructor 21381
* 135.18.13 drawWithBox(box as Integer) 21382
* 135.18.14 lineStyleFromName(Name as String) as Integer 21382
* 135.18.15 nameForLineStyle(LineStyle as Integer) as String 21382
* 135.18.16 paths as NSBezierPathMBS() 21382
* 135.18.17 PDFAnnotationHighlightingModeInvert as String 21383
* 135.18.18 PDFAnnotationHighlightingModeNone as String 21383
* 135.18.19 PDFAnnotationHighlightingModeOutline as String 21383
* 135.18.20 PDFAnnotationHighlightingModePush as String 21383
* 135.18.21 PDFAnnotationKeyAction as String 21383
* 135.18.22 PDFAnnotationKeyAdditionalActions as String 21384
* 135.18.23 PDFAnnotationKeyAppearanceDictionary as String 21384
* 135.18.24 PDFAnnotationKeyAppearanceState as String 21384
* 135.18.25 PDFAnnotationKeyBorder as String 21384

* 135.18.26 PDFAnnotationKeyBorderStyle as String 21384
* 135.18.27 PDFAnnotationKeyColor as String 21384
* 135.18.28 PDFAnnotationKeyContents as String 21385
* 135.18.29 PDFAnnotationKeyDate as String 21385
* 135.18.30 PDFAnnotationKeyDefaultAppearance as String 21385
* 135.18.31 PDFAnnotationKeyDestination as String 21385
* 135.18.32 PDFAnnotationKeyFlags as String 21385
* 135.18.33 PDFAnnotationKeyHighlightingMode as String 21385
* 135.18.34 PDFAnnotationKeyIconName as String 21386
* 135.18.35 PDFAnnotationKeyInklist as String 21386
* 135.18.36 PDFAnnotationKeyInteriorColor as String 21386
* 135.18.37 PDFAnnotationKeyLineEndingStyles as String 21386
* 135.18.38 PDFAnnotationKeyLinePoints as String 21386
* 135.18.39 PDFAnnotationKeyName as String 21386
* 135.18.40 PDFAnnotationKeyOpen as String 21387
* 135.18.41 PDFAnnotationKeyPage as String 21387
* 135.18.42 PDFAnnotationKeyParent as String 21387
* 135.18.43 PDFAnnotationKeyPopup as String 21387
* 135.18.44 PDFAnnotationKeyQuadding as String 21387
* 135.18.45 PDFAnnotationKeyQuadPoints as String 21387
* 135.18.46 PDFAnnotationKeyRect as String 21388
* 135.18.47 PDFAnnotationKeySubtype as String 21388
* 135.18.48 PDFAnnotationKeyTextLabel as String 21388
* 135.18.49 PDFAnnotationKeyWidgetAppearanceDictionary as String 21388
* 135.18.50 PDFAnnotationKeyWidgetBackgroundColor as String 21388
* 135.18.51 PDFAnnotationKeyWidgetBorderColor as String 21388
* 135.18.52 PDFAnnotationKeyWidgetCaption as String 21389
* 135.18.53 PDFAnnotationKeyWidgetDefaultValue as String 21389
* 135.18.54 PDFAnnotationKeyWidgetDownCaption as String 21389
* 135.18.55 PDFAnnotationKeyWidgetFieldFlags as String 21389
* 135.18.56 PDFAnnotationKeyWidgetFieldType as String 21389
* 135.18.57 PDFAnnotationKeyWidgetMaxLen as String 21389
* 135.18.58 PDFAnnotationKeyWidgetOptions as String 21390
* 135.18.59 PDFAnnotationKeyWidgetRolloverCaption as String 21390
* 135.18.60 PDFAnnotationKeyWidgetRotation as String 21390
* 135.18.61 PDFAnnotationKeyWidgetTextLabelUI as String 21390
* 135.18.62 PDFAnnotationKeyWidgetValue as String 21390
* 135.18.63 PDFAnnotationLineEndingStyleCircle as String 21390
* 135.18.64 PDFAnnotationLineEndingStyleClosedArrow as String 21391
* 135.18.65 PDFAnnotationLineEndingStyleDiamond as String 21391
* 135.18.66 PDFAnnotationLineEndingStyleNone as String 21391
* 135.18.67 PDFAnnotationLineEndingStyleOpenArrow as String 21391

* 135.18.68 PDFAnnotationLineEndingStyleSquare as String 21391
* 135.18.69 PDFAnnotationSubtypeCircle as String 21391
* 135.18.70 PDFAnnotationSubtypeFreeText as String 21392
* 135.18.71 PDFAnnotationSubtypeHighlight as String 21392
* 135.18.72 PDFAnnotationSubtypeInk as String 21392
* 135.18.73 PDFAnnotationSubtypeLine as String 21392
* 135.18.74 PDFAnnotationSubtypeLink as String 21392
* 135.18.75 PDFAnnotationSubtypePopup as String 21393
* 135.18.76 PDFAnnotationSubtypeSquare as String 21393
* 135.18.77 PDFAnnotationSubtypeStamp as String 21393
* 135.18.78 PDFAnnotationSubtypeStrikeOut as String 21393
* 135.18.79 PDFAnnotationSubtypeText as String 21393
* 135.18.80 PDFAnnotationSubtypeUnderline as String 21393
* 135.18.81 PDFAnnotationSubtypeWidget as String 21394
* 135.18.82 PDFAnnotationTextIconTypeComment as String 21394
* 135.18.83 PDFAnnotationTextIconTypeHelp as String 21394
* 135.18.84 PDFAnnotationTextIconTypeInsert as String 21394
* 135.18.85 PDFAnnotationTextIconTypeKey as String 21394
* 135.18.86 PDFAnnotationTextIconTypeNewParagraph as String 21395
* 135.18.87 PDFAnnotationTextIconTypeNote as String 21395
* 135.18.88 PDFAnnotationTextIconTypeParagraph as String 21395
* 135.18.89 PDFAnnotationWidgetSubtypeButton as String 21395
* 135.18.90 PDFAnnotationWidgetSubtypeChoice as String 21395
* 135.18.91 PDFAnnotationWidgetSubtypeSignature as String 21395
* 135.18.92 PDFAnnotationWidgetSubtypeText as String 21396
* 135.18.93 quadrilateralPoints as NSPointMBS() 21396
* 135.18.94 removeAllAppearanceStreams 21396
* 135.18.95 removeBezierPath(path as NSBezierPathMBS) 21396
* 135.18.96 removeValueForAnnotationKey(Key as String) 21397
* 135.18.97 setBooleanValue(Key as String, value as Boolean) as Boolean 21397
* 135.18.98 setChoices(choices() as string) 21397
* 135.18.99 setQuadrilateralPoints(points() as NSPointMBS) 21397
* 135.18.100 setRectValue(Key as String, value as NSRectMBS) as Boolean 21397
* 135.18.101 setValue(Key as String, value as Variant) as Boolean 21398
* 135.18.102 setValues(values() as string) 21398
* 135.18.103 valueForAnnotationKey(Key as String) as Variant 21398
* 135.18.104 values as string() 21398
* 135.18.106 Action as PDFActionMBS 21399
* 135.18.107 alignment as Integer 21399
* 135.18.108 allowsToggleToOff as Boolean 21399
* 135.18.109 annotationKeyValues as Dictionary 21399
* 135.18.110 backgroundColor as NSColorMBS 21400

* 135.18.111 border as PDFBorderMBS 21400
* 135.18.112 bounds as NSRectMBS 21400
* 135.18.113 buttonWidgetState as Integer 21401
* 135.18.114 buttonWidgetStateString as String 21401
* 135.18.115 caption as String 21401
* 135.18.116 colorValue as NSColorMBS 21402
* 135.18.117 comb as Boolean 21402
* 135.18.118 contents as string 21402
* 135.18.119 destination as PDFDestinationMBS 21403
* 135.18.120 endLineStyle as Integer 21403
* 135.18.121 endPoint as NSPointMBS 21404
* 135.18.122 fieldName as String 21404
* 135.18.123 font as NSFontMBS 21404
* 135.18.124 fontColor as NSColorMBS 21404
* 135.18.125 Handle as Integer 21405
* 135.18.126 hasAppearanceStream as boolean 21405
* 135.18.127 iconType as Integer 21405
* 135.18.128 interiorColor as NSColorMBS 21405
* 135.18.129 isHighlighted as Boolean 21405
* 135.18.130 isPasswordField as Boolean 21406
* 135.18.131 ListChoice as Boolean 21406
* 135.18.132 markupType as Integer 21406
* 135.18.133 maximumLength as Integer 21407
* 135.18.134 modificationDate as date 21407
* 135.18.135 modificationDateTime as DateTime 21407
* 135.18.136 mouseUpAction as PDFActionMBS 21407
* 135.18.137 multiline as Boolean 21407
* 135.18.138 Open as Boolean 21408
* 135.18.139 page as PDFPageMBS 21408
* 135.18.140 popup as Variant 21408
* 135.18.141 radiosInUnison as Boolean 21408
* 135.18.142 ReadOnly as Boolean 21409
* 135.18.143 shouldDisplay as boolean 21409
* 135.18.144 shouldPrint as boolean 21409
* 135.18.145 stampName as String 21409
* 135.18.146 startLineStyle as Integer 21410
* 135.18.147 startPoint as NSPointMBS 21410
* 135.18.148 toolTip as string 21410
* 135.18.149 type as string 21410
* 135.18.150 URL as String 21411
* 135.18.151 userName as string 21411
* 135.18.152 widgetControlType as Integer 21411

* 135.18.153 widgetDefaultStringValue as String 21411
* 135.18.154 widgetFieldType as String 21412
* 135.18.155 widgetStringValue as String 21412

– 135.19.1 class PDFAnnotationPopupMBS 21413

* 135.19.3 Constructor(left as Double, top as Double, width as Double, height as Double) 21413
* 135.19.4 Constructor(left as Double, top as Double, width as Double, height as Double, annotationType as String, properties as Dictionary = nil) 21413
* 135.19.6 isOpen as boolean 21413
* 135.19.8 drawWithBox(box as Integer, g as NSGraphicsMBS) as boolean 21414

– 135.20.1 class PDFAnnotationSquareMBS 21415

* 135.20.3 Constructor(left as Double, top as Double, width as Double, height as Double) 21415
* 135.20.4 Constructor(left as Double, top as Double, width as Double, height as Double, annotationType as String, properties as Dictionary = nil) 21416
* 135.20.6 interiorColor as NSColorMBS 21416
* 135.20.8 drawWithBox(box as Integer, g as NSGraphicsMBS) as boolean 21417

– 135.21.1 class PDFAnnotationStampMBS 21418

* 135.21.5 Constructor(left as Double, top as Double, width as Double, height as Double) 21419
* 135.21.6 Constructor(left as Double, top as Double, width as Double, height as Double, annotationType as String, properties as Dictionary = nil) 21419
* 135.21.8 name as string 21419
* 135.21.10 drawWithBox(box as Integer, g as NSGraphicsMBS) as boolean 21420

– 135.22.1 class PDFAnnotationTextMBS 21421

* 135.22.3 Constructor(left as Double, top as Double, width as Double, height as Double) 21421
* 135.22.4 Constructor(left as Double, top as Double, width as Double, height as Double, annotationType as String, properties as Dictionary = nil) 21421
* 135.22.6 iconType as Integer 21421
* 135.22.8 drawWithBox(box as Integer, g as NSGraphicsMBS) as boolean 21422
* 135.22.10 kPDFTextAnnotationIconComment=0 21422
* 135.22.11 kPDFTextAnnotationIconHelp=3 21422
* 135.22.12 kPDFTextAnnotationIconInsert=6 21422
* 135.22.13 kPDFTextAnnotationIconKey=1 21422
* 135.22.14 kPDFTextAnnotationIconNewParagraph=4 21423
* 135.22.15 kPDFTextAnnotationIconNote=2 21423
* 135.22.16 kPDFTextAnnotationIconParagraph=5 21423

– 135.23.1 class PDFAnnotationTextWidgetMBS 21424

* 135.23.3 Constructor(left as Double, top as Double, width as Double, height as Double) 21424
* 135.23.4 Constructor(left as Double, top as Double, width as Double, height as Double, annotationType as String, properties as Dictionary = nil) 21424
* 135.23.6 alignment as Integer 21424
* 135.23.7 attributedStringValue as NSAttributedStringMBS 21425
* 135.23.8 backgroundColor as NSColorMBS 21425

* 135.23.9 fieldName as string 21425
* 135.23.10 font as NSFontMBS 21425
* 135.23.11 fontColor as NSColorMBS 21426
* 135.23.12 isMultiline as Boolean 21426
* 135.23.13 maximumLength as Integer 21426
* 135.23.14 rotation as Integer 21426
* 135.23.15 stringValue as string 21427
* 135.23.17 drawWithBox(box as Integer, g as NSGraphicsMBS) as boolean 21427
* 135.23.19 NSCenterTextAlignment=2 21427
* 135.23.20 NSJustifiedTextAlignment=3 21427
* 135.23.21 NSLeftTextAlignment=0 21427
* 135.23.22 NSNaturalTextAlignment=4 21428
* 135.23.23 NSRightTextAlignment=1 21428

– 135.24.1 class PDFAppearanceCharacteristicsMBS 21429

* 135.24.5 Constructor 21429
* 135.24.6 Constructor(Handle as Integer) 21429
* 135.24.7 copy as PDFAppearanceCharacteristicsMBS 21430
* 135.24.8 PDFAppearanceCharacteristicsKeyBackgroundColor as String 21430
* 135.24.9 PDFAppearanceCharacteristicsKeyBorderColor as String 21430
* 135.24.10 PDFAppearanceCharacteristicsKeyCaption as String 21430
* 135.24.11 PDFAppearanceCharacteristicsKeyDownCaption as String 21430
* 135.24.12 PDFAppearanceCharacteristicsKeyRolloverCaption as String 21430
* 135.24.13 PDFAppearanceCharacteristicsKeyRotation as String 21431
* 135.24.15 appearanceCharacteristicsKeyValues as Dictionary 21431
* 135.24.16 backgroundColor as NSColorMBS 21431
* 135.24.17 borderColor as NSColorMBS 21431
* 135.24.18 caption as String 21431
* 135.24.19 controlType as Integer 21432
* 135.24.20 downCaption as String 21432
* 135.24.21 Handle as Integer 21432
* 135.24.22 rolloverCaption as String 21432
* 135.24.23 rotation as Integer 21432

– 135.25.1 class PDFBorderMBS 21434

* 135.25.5 Constructor 21434
* 135.25.6 Constructor(Handle as Integer) 21434
* 135.25.7 copy as PDFBorderMBS 21435
* 135.25.8 dashPattern as Double() 21435
* 135.25.9 PDFBorderKeyDashPattern as String 21435
* 135.25.10 PDFBorderKeyLineWidth as String 21435
* 135.25.11 PDFBorderKeyStyle as String 21435
* 135.25.12 setDashPattern(values() as Double) 21435

* 135.25.14 borderKeyValues as Dictionary 21436
* 135.25.15 horizontalCornerRadius as single 21436
* 135.25.16 lineWidth as Double 21436
* 135.25.17 style as Integer 21437
* 135.25.18 verticalCornerRadius as single 21438
* 135.25.20 kPDFBorderStyleBeveled = 2 21438
* 135.25.21 kPDFBorderStyleDashed = 1 21438
* 135.25.22 kPDFBorderStyleInset = 3 21439
* 135.25.23 kPDFBorderStyleSolid = 0 21439
* 135.25.24 kPDFBorderStyleUnderline = 4 21439

– 135.26.1 class PDFDestinationMBS 21440

* 135.26.5 compare(dest as PDFDestinationMBS) as Integer 21440
* 135.26.6 Constructor(Handle as Integer) 21441
* 135.26.7 Constructor(page as PDFPageMBS, point as NSPointMBS) 21441
* 135.26.8 copy as PDFDestinationMBS 21441
* 135.26.9 kPDFDestinationUnspecifiedValue as Double 21441
* 135.26.10 point as NSPointMBS 21442
* 135.26.12 Handle as Integer 21442
* 135.26.13 page as PDFPageMBS 21442
* 135.26.14 Zoom as Double 21442

– 135.27.1 class PDFDocumentDelegateMBS 21444

* 135.27.3 Close 21444
* 135.27.4 didMatchString(selection as PDFSelectionMBS) 21444
* 135.27.5 documentDidBeginDocumentFind 21444
* 135.27.6 documentDidBeginPageFind(PageIndex as Integer) 21444
* 135.27.7 documentDidEndDocumentFind 21445
* 135.27.8 documentDidEndPageFind(PageIndex as Integer) 21445
* 135.27.9 documentDidFindMatch(selection as PDFSelectionMBS) 21445
* 135.27.10 documentDidUnlock 21445
* 135.27.11 Open 21445

– 135.28.1 class PDFDocumentMBS 21446

* 135.28.7 appendPage(page as PDFPageMBS) 21447
* 135.28.8 beginFindString(text as string, options as Integer) 21447
* 135.28.9 beginFindStrings(texts() as string, options as integer) 21447
* 135.28.10 cancelFindString 21447
* 135.28.11 Constructor 21448
* 135.28.12 Constructor(data as memoryblock) 21448
* 135.28.13 Constructor(data as String) 21449
* 135.28.14 Constructor(file as folderitem) 21449
* 135.28.15 Constructor(Handle as Integer) 21450
* 135.28.16 copy as PDFDocumentMBS 21450

* 135.28.17 dataRepresentation(QuartzFilter as Variant = nil) as memoryblock 21451
* 135.28.18 exchangePageAtIndexWithPageAtIndex(indexA as Integer, indexB as Integer) 21451
* 135.28.19 findString(text as string, options as Integer) as PDFSelectionMBS() 21451
* 135.28.20 findStringFromSelection(text as string, selection as PDFSelectionMBS, options as Integer) as PDFSelectionMBS 21452
* 135.28.21 indexForPage(page as PDFPageMBS) as Integer 21453
* 135.28.22 insertPage(page as PDFPageMBS, index as Integer) 21453
* 135.28.23 Keywords as string() 21454
* 135.28.24 outlineItemForSelection(selection as PDFSelectionMBS) as PDFOutlineMBS 21454
* 135.28.25 pageAtIndex(index as Integer) as PDFPageMBS 21454
* 135.28.26 PDFDocumentAuthorAttribute as String 21455
* 135.28.27 PDFDocumentCreationDateAttribute as String 21455
* 135.28.28 PDFDocumentCreatorAttribute as String 21455
* 135.28.29 PDFDocumentDidBeginFindNotification as String 21455
* 135.28.30 PDFDocumentDidBeginPageFindNotification as String 21455
* 135.28.31 PDFDocumentDidBeginPageWriteNotification as String 21456
* 135.28.32 PDFDocumentDidBeginWriteNotification as String 21456
* 135.28.33 PDFDocumentDidEndFindNotification as String 21456
* 135.28.34 PDFDocumentDidEndPageFindNotification as String 21457
* 135.28.35 PDFDocumentDidEndPageWriteNotification as String 21457
* 135.28.36 PDFDocumentDidEndWriteNotification as String 21457
* 135.28.37 PDFDocumentDidFindMatchNotification as String 21458
* 135.28.38 PDFDocumentDidUnlockNotification as String 21458
* 135.28.39 PDFDocumentKeywordsAttribute as String 21458
* 135.28.40 PDFDocumentModificationDateAttribute as String 21458
* 135.28.41 PDFDocumentOwnerPasswordOption as String 21458
* 135.28.42 PDFDocumentProducerAttribute as String 21459
* 135.28.43 PDFDocumentSubjectAttribute as String 21459
* 135.28.44 PDFDocumentTitleAttribute as String 21459
* 135.28.45 PDFDocumentUserPasswordOption as String 21459
* 135.28.46 PrintOperation(PrintInfo as Variant, AutoRotate as boolean = true, scalingMode as Integer = 0) as Variant 21459
* 135.28.47 removePageAtIndex(index as Integer) 21460
* 135.28.48 selectionForEntireDocument as PDFSelectionMBS 21460
* 135.28.49 selectionFromPage(StartPage as PDFPageMBS, StartCharacterIndex as Integer, EndPage as PDFPageMBS, EndCharacterIndex as Integer) as PDFSelectionMBS 21460
* 135.28.50 selectionFromPage(StartPage as PDFPageMBS, StartPointX as single, StartPointY as single, EndPage as PDFPageMBS, EndPointX as single, EndPointY as single) as PDFSelectionMBS 21461
* 135.28.51 SetDelegate(d as PDFDocumentDelegateMBS) 21461
* 135.28.52 SetKeywords(keywords() as string) 21461
* 135.28.53 unlockWithPassword(password as string) as boolean 21461

* 135.28.54 write(file as folderitem, QuartzFilter as Variant = nil) as boolean 21462
* 135.28.55 writeWithOptions(file as folderitem, options as dictionary) as boolean 21462
* 135.28.57 allowsCommenting as Boolean 21463
* 135.28.58 allowsContentAccessibility as Boolean 21463
* 135.28.59 allowsCopying as boolean 21463
* 135.28.60 allowsDocumentAssembly as Boolean 21464
* 135.28.61 allowsDocumentChanges as Boolean 21464
* 135.28.62 allowsFormFieldEntry as Boolean 21464
* 135.28.63 allowsPrinting as boolean 21465
* 135.28.64 Author as string 21465
* 135.28.65 CreationDate as Date 21465
* 135.28.66 CreationDateTime as DateTime 21466
* 135.28.67 Creator as string 21466
* 135.28.68 documentRef as Integer 21466
* 135.28.69 documentURL as string 21466
* 135.28.70 Handle as Integer 21467
* 135.28.71 isEncrypted as boolean 21467
* 135.28.72 isFinding as boolean 21467
* 135.28.73 isLocked as boolean 21468
* 135.28.74 majorVersion as Integer 21468
* 135.28.75 minorVersion as Integer 21468
* 135.28.76 ModificationDate as Date 21469
* 135.28.77 ModificationDateTime as DateTime 21469
* 135.28.78 outlineRoot as PDFOutlineMBS 21469
* 135.28.79 pageCount as Integer 21469
* 135.28.80 permissionsStatus as Integer 21470
* 135.28.81 Producer as string 21470
* 135.28.82 stringValue as string 21471
* 135.28.83 Subject as string 21471
* 135.28.84 Title as string 21472
* 135.28.85 documentAttributes as Dictionary 21472
* 135.28.87 kPDFDocumentPermissionsNone = 0 21472
* 135.28.88 kPDFDocumentPermissionsOwner = 2 21473
* 135.28.89 kPDFDocumentPermissionsUser = 1 21473
* 135.28.90 kPDFPrintPageScaleDownToFit = 2 21474
* 135.28.91 kPDFPrintPageScaleNone = 0 21474
* 135.28.92 kPDFPrintPageScaleToFit = 1 21474
* 135.28.93 NSBackwardsSearch = 4 21474
* 135.28.94 NSCaseInsensitiveSearch = 1 21474
* 135.28.95 NSLiteralSearch = 2 21475

– 135.29.1 class PDFOutlineMBS 21476

* 135.29.5 childAtIndex(index as Integer) as PDFOutlineMBS 21476
* 135.29.6 Constructor 21476
* 135.29.7 Constructor(Handle as Integer) 21477
* 135.29.8 insertChild(child as PDFOutlineMBS, index as Integer) 21477
* 135.29.9 removeFromParent 21477
* 135.29.11 action as PDFActionMBS 21478
* 135.29.12 destination as PDFDestinationMBS 21478
* 135.29.13 document as PDFDocumentMBS 21478
* 135.29.14 index as Integer 21478
* 135.29.15 isOpen as boolean 21479
* 135.29.16 label as string 21479
* 135.29.17 numberOfChildren as Integer 21479
* 135.29.18 parent as PDFOutlineMBS 21479

– 135.30.1 class PDFPageMBS 21481

* 135.30.7 addAnnotation(annotation as PDFAnnotationMBS) 21483
* 135.30.8 annotationAtPoint(x as single, y as single) as PDFAnnotationMBS 21483
* 135.30.9 annotations as PDFAnnotationMBS() 21483
* 135.30.10 CalcTransformForBox(box as Integer) as Variant 21484
* 135.30.11 characterBoundsAtIndex(index as Integer) as NSRectMBS 21484
* 135.30.12 characterIndexAtPoint(x as single, y as single) as Integer 21484
* 135.30.13 Constructor 21484
* 135.30.14 Constructor(Handle as Integer) 21485
* 135.30.15 Constructor(image as NSImageMBS) 21485
* 135.30.16 copy as PDFPageMBS 21485
* 135.30.17 Destructor 21486
* 135.30.18 Draw(g as NSGraphicsMBS, box as Integer = 0) 21486
* 135.30.19 drawWithBox(box as Integer) 21486
* 135.30.20 removeAnnotation(annotation as PDFAnnotationMBS) 21486
* 135.30.21 Render(dpi as Double = 72.0, box as Integer = 0, background as NSColorMBS = nil) as NSImageMBS 21487
* 135.30.22 selectionForLineAtPoint(left as single, top as single) as PDFSelectionMBS 21487
* 135.30.23 selectionForRange(position as Integer, length as Integer) as PDFSelectionMBS 21488
* 135.30.24 selectionForRect(left as single, top as single, width as single, height as single) as PDFSelectionMBS 21488
* 135.30.25 selectionForWordAtPoint(left as single, top as single) as PDFSelectionMBS 21488
* 135.30.26 selectionFromPointToPoint(startleft as single, starttop as single, endleft as single, endtop as single) as PDFSelectionMBS 21488
* 135.30.27 thumbnailOfSize(size as NSSizeMBS, box as integer) as NSImageMBS 21489
* 135.30.28 transformContextForBox(box as Integer) 21489
* 135.30.29 transformForBox(box as integer) as variant 21489
* 135.30.31 attributedString as NSAttributedStringMBS 21489

* 135.30.32 CGPDFPageHandle as Integer 21490
* 135.30.33 dataRepresentation as memoryblock 21490
* 135.30.34 displaysAnnotations as boolean 21490
* 135.30.35 document as PDFDocumentMBS 21490
* 135.30.36 label as string 21490
* 135.30.37 numberOfCharacters as Integer 21491
* 135.30.38 rotation as Integer 21491
* 135.30.39 stringValue as string 21491
* 135.30.40 boundsForBox(box as Integer) as NSRectMBS 21492
* 135.30.42 drawRect(box as Integer, g as NSGraphicsMBS) 21492
* 135.30.44 kPDFDisplayBoxArtBox = 4 21493
* 135.30.45 kPDFDisplayBoxBleedBox = 2 21493
* 135.30.46 kPDFDisplayBoxCropBox = 1 21493
* 135.30.47 kPDFDisplayBoxMediaBox = 0 21493
* 135.30.48 kPDFDisplayBoxTrimBox = 3 21494

– 135.31.1 class PDFSelectionMBS 21495

* 135.31.5 addSelection(selection as PDFSelectionMBS) 21495
* 135.31.6 addSelections(selection() as PDFSelectionMBS) 21495
* 135.31.7 boundsForPage(page as PDFPageMBS) as NSRectMBS 21496
* 135.31.8 Constructor(doc as PDFDocumentMBS) 21496
* 135.31.9 Constructor(Handle as Integer) 21496
* 135.31.10 copy as PDFSelectionMBS 21497
* 135.31.11 drawForPage(page as PDFPageMBS, active as boolean) 21497
* 135.31.12 drawForPage(page as PDFPageMBS, box as Integer, active as boolean) 21497
* 135.31.13 extendSelectionAtEnd(chars as Integer) 21497
* 135.31.14 extendSelectionAtStart(chars as Integer) 21498
* 135.31.15 extendSelectionForLineBoundaries 21498
* 135.31.16 numberOfTextRangesOnPage(page as PDFPageMBS) as UInt32 21498
* 135.31.17 pages as PDFPageMBS() 21499
* 135.31.18 rangeAtIndex(page as PDFPageMBS, index as Integer) as NSRangeMBS 21499
* 135.31.19 selectionsByLine as PDFSelectionMBS() 21499
* 135.31.21 attributedString as NSAttributedStringMBS 21499
* 135.31.22 colorValue as NSColorMBS 21500
* 135.31.23 Handle as Integer 21500
* 135.31.24 stringValue as string 21500

– 135.32.1 control PDFThumbnailViewControlMBS 21501

* 135.32.5 View as PDFThumbnailViewMBS 21501
* 135.32.7 BoundsChanged 21501
* 135.32.8 EnableMenuItems 21502
* 135.32.9 FrameChanged 21502
* 135.32.10 GotFocus 21502

* 135.32.11 LostFocus 21502
* 135.32.12 MenuAction(HitItem as MenuItem) As Boolean 21502
* 135.32.13 MouseDown(x as Integer, y as Integer, Modifiers as Integer) As Boolean 21502
* 135.32.14 MouseDrag(x as Integer, y as Integer) 21503
* 135.32.15 MouseUp(x as Integer, y as Integer) 21503
* 135.32.16 ScaleFactorChanged(NewFactor as Double) 21503

– 135.33.1 class PDFThumbnailViewMBS 21504

* 135.33.5 Constructor 21504
* 135.33.6 Constructor(Handle as Integer) 21504
* 135.33.7 Constructor(left as Double, top as Double, width as Double, height as Double) 21505
* 135.33.8 PDFThumbnailViewDocumentEditedNotification as String 21505
* 135.33.9 selectedPages as PDFPageMBS() 21505
* 135.33.11 allowsDragging as boolean 21506
* 135.33.12 allowsMultipleSelection as boolean 21506
* 135.33.13 backgroundColor as NSColorMBS 21506
* 135.33.14 Bezeled as Boolean 21507
* 135.33.15 labelFont as NSFontMBS 21507
* 135.33.16 maximumNumberOfColumns as Integer 21507
* 135.33.17 PDFView as PDFViewMBS 21507
* 135.33.18 thumbnailSize as NSSizeMBS 21508

– 135.34.1 control PDFViewControlMBS 21509

* 135.34.5 ClearOverlay(page as PDFPageMBS, post as boolean = true) 21510
* 135.34.6 ClearOverlays 21510
* 135.34.8 View as PDFViewMBS 21510
* 135.34.9 Overlay(page as PDFPageMBS, post as boolean = true) as variant 21510
* 135.34.11 AfterDrawPage(graphics as NSGraphicsMBS, page as PDFPageMBS) 21511
* 135.34.12 AfterDrawPagePost(graphics as NSGraphicsMBS, page as PDFPageMBS) 21511
* 135.34.13 AfterDrawRect(graphics as NSGraphicsMBS, x as Double, y as Double, w as Double, h as Double) 21511
* 135.34.14 BeforeDrawPage(graphics as NSGraphicsMBS, page as PDFPageMBS) as boolean 21511
* 135.34.15 BeforeDrawPagePost(graphics as NSGraphicsMBS, page as PDFPageMBS) as boolean 21511
* 135.34.16 BeforeDrawRect(graphics as NSGraphicsMBS, x as Double, y as Double, w as Double, h as Double) as boolean 21512
* 135.34.17 BoundsChanged 21512
* 135.34.18 CocoaMouseDown(e as NSEventMBS) 21512
* 135.34.19 CocoaMouseDrag(e as NSEventMBS) 21512
* 135.34.20 CocoaMouseUp(e as NSEventMBS) 21512
* 135.34.21 EnableMenuItems 21513
* 135.34.22 FrameChanged 21513
* 135.34.23 GotFocus 21513

* 135.34.24 LostFocus 21513
* 135.34.25 MenuAction(HitItem as MenuItem) As Boolean 21513
* 135.34.26 MouseDown(x as Integer, y as Integer, Modifiers as Integer) As Boolean 21514
* 135.34.27 MouseDrag(x as Integer, y as Integer) 21514
* 135.34.28 MouseUp(x as Integer, y as Integer) 21514
* 135.34.29 OpenPDFforRemoteGoToAction(action as PDFActionRemoteGoToMBS) 21514
* 135.34.30 PerformFind 21515
* 135.34.31 PerformGoToPage 21515
* 135.34.32 PerformPrint 21515
* 135.34.33 PrintJobTitle as String 21515
* 135.34.34 ScaleFactorChanged(NewFactor as Double) 21516
* 135.34.35 WillChangeScaleFactor(scale as Double) as Double 21516
* 135.34.36 WillClickOnLink(URL as String) 21516

– 135.35.1 class PDFViewMBS 21517

* 135.35.5 annotationsChangedOnPage(page as PDFPageMBS) 21518
* 135.35.6 areaOfInterestForMouse(e as NSEventMBS) as Integer 21518
* 135.35.7 areaOfInterestForPoint(p as NSPointMBS) as integer 21518
* 135.35.8 clearSelection 21518
* 135.35.9 Constructor 21518
* 135.35.10 Constructor(Handle as Integer) 21519
* 135.35.11 Constructor(left as Double, top as Double, width as Double, height as Double) 21519
* 135.35.12 convertPointFromPage(point as NSPointMBS, page as PDFPageMBS) as NSPointMBS 21520
* 135.35.13 convertPointToPage(point as NSPointMBS, page as PDFPageMBS) as NSPointMBS 21520
* 135.35.14 convertRectFromPage(rect as NSRectMBS, page as PDFPageMBS) as NSRectMBS 21521
* 135.35.15 convertRectToPage(rect as NSRectMBS, page as PDFPageMBS) as NSRectMBS 21521
* 135.35.16 copy 21521
* 135.35.17 drawPage(page as PDFPageMBS) 21521
* 135.35.18 drawPagePost(page as PDFPageMBS) 21522
* 135.35.19 goBack 21522
* 135.35.20 goForward 21522
* 135.35.21 goToDestination(page as PDFDestinationMBS) 21522
* 135.35.22 goToFirstPage 21522
* 135.35.23 goToLastPage 21523
* 135.35.24 goToNextPage 21523
* 135.35.25 goToPage(page as PDFPageMBS) 21523
* 135.35.26 goToPreviousPage 21523
* 135.35.27 goToRect(rect as NSRectMBS, page as PDFPageMBS) 21523

* 135.35.28 goToSelection(page as PDFSelectionMBS) 21524
* 135.35.29 highlightedSelections as PDFSelectionMBS() 21524
* 135.35.30 layoutDocumentView 21524
* 135.35.31 pageForPoint(point as NSPointMBS, nearest as boolean) as PDFPageMBS 21525
* 135.35.32 PDFViewAnnotationHitNotification as string 21525
* 135.35.33 PDFViewAnnotationWillHitNotification as string 21525
* 135.35.34 PDFViewChangedHistoryNotification as string 21525
* 135.35.35 PDFViewCopyPermissionNotification as string 21525
* 135.35.36 PDFViewDisplayBoxChangedNotification as string 21526
* 135.35.37 PDFViewDisplayModeChangedNotification as string 21526
* 135.35.38 PDFViewDocumentChangedNotification as string 21526
* 135.35.39 PDFViewPageChangedNotification as string 21526
* 135.35.40 PDFViewPrintPermissionNotification as string 21526
* 135.35.41 PDFViewScaleChangedNotification as string 21527
* 135.35.42 PDFViewSelectionChangedNotification as string 21527
* 135.35.43 PDFViewVisiblePagesChangedNotification as string 21527
* 135.35.44 performAction(action as PDFActionMBS) 21527
* 135.35.45 printWithInfo(printInfo as NSRectMBS, autoRotate as Boolean) 21527
* 135.35.46 printWithInfo(printInfo as NSRectMBS, autoRotate as Boolean, pageScaling as Integer) 21528
* 135.35.47 rowSizeForPage(page as PDFPageMBS) as NSSizeMBS 21528
* 135.35.48 scrollSelectionToVisible 21528
* 135.35.49 selectAll 21528
* 135.35.50 setCurrentSelection(selection as PDFSelectionMBS, animate as boolean) 21529
* 135.35.51 setCursorForAreaOfInterest(area as Integer) 21529
* 135.35.52 setHighlightedSelections(selections() as PDFSelectionMBS) 21529
* 135.35.53 visiblePages as PDFPageMBS() 21529
* 135.35.54 zoomIn 21529
* 135.35.55 zoomOut 21530
* 135.35.57 acceptsDraggedFiles as Boolean 21530
* 135.35.58 allowsDragging as Boolean 21530
* 135.35.59 autoScales as Boolean 21531
* 135.35.60 backgroundColor as NSColorMBS 21531
* 135.35.61 canGoBack as Boolean 21531
* 135.35.62 canGoForward as Boolean 21531
* 135.35.63 canGoToFirstPage as Boolean 21532
* 135.35.64 canGoToLastPage as Boolean 21532
* 135.35.65 canGoToNextPage as Boolean 21532
* 135.35.66 canGoToPreviousPage as Boolean 21532
* 135.35.67 canZoomIn as Boolean 21533
* 135.35.68 canZoomOut as Boolean 21533
* 135.35.69 currentDestination as PDFDestinationMBS 21533

* 135.35.70 currentPage as PDFPageMBS 21533
* 135.35.71 currentSelection as PDFSelectionMBS 21533
* 135.35.72 displayBox as Integer 21534
* 135.35.73 displayDirection as Integer 21534
* 135.35.74 displayMode as Integer 21534
* 135.35.75 displaysAsBook as Boolean 21535
* 135.35.76 displaysPageBreaks as Boolean 21535
* 135.35.77 displaysRTL as Boolean 21535
* 135.35.78 document as PDFDocumentMBS 21535
* 135.35.79 documentView as NSViewMBS 21536
* 135.35.80 enableDataDetectors as Boolean 21536
* 135.35.81 greekingThreshold as Double 21536
* 135.35.82 interpolationQuality as Integer 21536
* 135.35.83 maxScaleFactor as Double 21537
* 135.35.84 minScaleFactor as Double 21537
* 135.35.85 pageBreakMargins as NSEdgeInsetsMBS 21537
* 135.35.86 pageShadowsEnabled as Boolean 21537
* 135.35.87 scaleFactor as Double 21538
* 135.35.88 scaleFactorForSizeToFit as Double 21538
* 135.35.89 shouldAntiAlias as Boolean 21538
* 135.35.91 kPDFAnnotationArea = 4 21538
* 135.35.92 kPDFControlArea = 16 21539
* 135.35.93 kPDFDisplayDirectionHorizontal = 1 21539
* 135.35.94 kPDFDisplayDirectionVertical = 0 21539
* 135.35.95 kPDFDisplaySinglePage = 0 21539
* 135.35.96 kPDFDisplaySinglePageContinuous = 1 21539
* 135.35.97 kPDFDisplayTwoUp = 2 21540
* 135.35.98 kPDFDisplayTwoUpContinuous = 3 21540
* 135.35.99 kPDFIconArea = 64 21540
* 135.35.100 kPDFImageArea = 256 21540
* 135.35.101 kPDFInterpolationQualityHigh = 2 21540
* 135.35.102 kPDFInterpolationQualityLow = 1 21541
* 135.35.103 kPDFInterpolationQualityNone = 0 21541
* 135.35.104 kPDFLinkArea = 8 21541
* 135.35.105 kPDFNoArea = 0 21541
* 135.35.106 kPDFPageArea = 1 21541
* 135.35.107 kPDFPopupArea = 128 21542
* 135.35.108 kPDFTextArea = 2 21542
* 135.35.109 kPDFTextFieldArea = 32 21542

- 81 **Files** 15261
  - 81.23.1 class PermissionsMBS 15535
    - 81.23.5 SetPermissions(OldWay as boolean) as Integer 15535
    - 81.23.7 Access as Integer 15536
    - 81.23.8 GroupID as Integer 15536
    - 81.23.9 Mode as Integer 15537
    - 81.23.10 UserID as Integer 15537

- 137 **Photos** 21735
  - 137.2.1 class PHAdjustmentDataMBS 21742
    - 137.2.3 available as boolean 21742
    - 137.2.4 Constructor(formatIdentifier as string, formatVersion as string, data as Memoryblock) 21743
    - 137.2.6 data as Memoryblock 21743
    - 137.2.7 formatIdentifier as String 21744
    - 137.2.8 formatVersion as String 21744
    - 137.2.9 Handle as Integer 21744
  - 137.3.1 class PHAssetChangeRequestMBS 21745
    - 137.3.3 available as boolean 21745
    - 137.3.4 changeRequestForAsset(asset as PHAssetMBS) as PHAssetChangeRequestMBS 21745
    - 137.3.5 Constructor 21746
    - 137.3.6 creationRequestForAssetFromImage(image as NSImageMBS) as PHAssetChangeRequestMBS 21746
    - 137.3.7 creationRequestForAssetFromImageAtFile(file as FolderItem) as PHAssetChangeRequestMBS 21747
    - 137.3.8 creationRequestForAssetFromVideoAtFileURL(file as FolderItem) as PHAssetChangeRequestMBS 21747
    - 137.3.9 deleteAssets(assets() as PHAssetMBS) 21748
    - 137.3.10 revertAssetContentToOriginal 21748
    - 137.3.12 contentEditingOutput as PHContentEditingOutputMBS 21748
    - 137.3.13 creationDate as Date 21749
    - 137.3.14 creationDateTime as DateTime 21749
    - 137.3.15 Favorite as Boolean 21749
    - 137.3.16 Hidden as Boolean 21749
    - 137.3.17 location as Variant 21749
    - 137.3.18 placeholderForCreatedAsset as PHObjectPlaceholderMBS 21750
  - 137.4.1 class PHAssetCollectionChangeRequestMBS 21751
    - 137.4.3 addAsset(asset as PHAssetMBS) 21751
    - 137.4.4 addAssets(assets() as PHAssetMBS) 21752
    - 137.4.5 available as boolean 21752
    - 137.4.6 changeRequestForAssetCollection(assetCollection as PHAssetCollectionMBS) as PHAssetCollectionChangeRequestMBS 21752
    - 137.4.7 changeRequestForAssetCollection(assetCollection as PHAssetCollectionMBS, assets as PHFetchResultMBS) as PHAssetCollectionChangeRequestMBS 21753
    - 137.4.8 Constructor 21754
    - 137.4.9 creationRequestForAssetCollectionWithTitle(title as string) as PHAssetCollectionChangeRequestMBS 21754
    - 137.4.10 deleteAssetCollections(Collections() as PHCollectionListMBS) 21754
    - 137.4.11 insertAsset(asset as PHAssetMBS, index as Integer) 21754

* 137.4.12 insertAssets(assets() as PHAssetMBS, indexes as NSIndexSetMBS) 21755
* 137.4.13 moveAsset(fromIndex as Integer, toIndex as Integer) 21756
* 137.4.14 moveAssets(fromIndexes as NSIndexSetMBS, toIndex as Integer) 21756
* 137.4.15 removeAsset(asset as PHAssetMBS) 21756
* 137.4.16 removeAsset(AtIndex as Integer) 21757
* 137.4.17 removeAssets(assets() as PHAssetMBS) 21757
* 137.4.18 removeAssets(AtIndexes as NSIndexSetMBS) 21758
* 137.4.19 replaceAsset(AtIndex as Integer, asset as PHAssetMBS) 21758
* 137.4.20 replaceAssets(AtIndexes as NSIndexSetMBS, assets() as PHAssetMBS) 21758
* 137.4.22 placeholderForCreatedAssetCollection as PHObjectPlaceholderMBS 21759
* 137.4.23 title as String 21759

– 137.5.1 class PHAssetCollectionMBS 21760

* 137.5.5 available as boolean 21761
* 137.5.6 Constructor 21761
* 137.5.7 fetchAssetCollectionsContainingAsset(asset as PHAssetMBS, type as Integer, options as PHFetchOptionsMBS = nil) as PHFetchResultMBS 21761
* 137.5.8 fetchAssetCollectionsWithALAssetGroupURLs(assetGroupURLs() as string, options as PHFetchOptionsMBS = nil) as PHFetchResultMBS 21761
* 137.5.9 fetchAssetCollectionsWithLocalIdentifiers(identifiers() as string, options as PHFetchOptionsMBS = nil) as PHFetchResultMBS 21762
* 137.5.10 fetchAssetCollectionsWithType(type as Integer, subType as integer, options as PHFetchOptionsMBS = nil) as PHFetchResultMBS 21762
* 137.5.11 localizedLocationNames as String() 21763
* 137.5.12 transientAssetCollectionWithAssetFetchResult(fetchResult as PHAssetMBS, title as string) as PHAssetCollectionMBS 21763
* 137.5.13 transientAssetCollectionWithAssets(assets() as PHAssetMBS, title as string) as PHAssetCollectionMBS 21763
* 137.5.15 approximateLocation as Variant 21764
* 137.5.16 assetCollectionSubtype as Integer 21764
* 137.5.17 assetCollectionType as Integer 21764
* 137.5.18 endDate as Date 21765
* 137.5.19 endDateTime as DateTime 21765
* 137.5.20 estimatedAssetCount as Integer 21765
* 137.5.21 startDate as Date 21765
* 137.5.22 startDateTime as DateTime 21766
* 137.5.24 SubtypeAlbumCloudShared = 101 21766
* 137.5.25 SubtypeAlbumImported = 6 21766
* 137.5.26 SubtypeAlbumMyPhotoStream = 100 21766
* 137.5.27 SubtypeAlbumRegular = 2 21766
* 137.5.28 SubtypeAlbumSyncedAlbum = 5 21767
* 137.5.29 SubtypeAlbumSyncedEvent = 3 21767
* 137.5.30 SubtypeAlbumSyncedFaces = 4 21767

* 137.5.31 SubtypeAny = -1 21767
* 137.5.32 SubtypeSmartAlbumAllHidden = 205 21767
* 137.5.33 SubtypeSmartAlbumAnimated = 214 21768
* 137.5.34 SubtypeSmartAlbumBursts = 207 21768
* 137.5.35 SubtypeSmartAlbumDepthEffect = 212 21768
* 137.5.36 SubtypeSmartAlbumFavorites = 203 21768
* 137.5.37 SubtypeSmartAlbumGeneric = 200 21768
* 137.5.38 SubtypeSmartAlbumLivePhotos = 213 21768
* 137.5.39 SubtypeSmartAlbumLongExposures = 215 21769
* 137.5.40 SubtypeSmartAlbumPanoramas = 201 21769
* 137.5.41 SubtypeSmartAlbumRecentlyAdded = 206 21769
* 137.5.42 SubtypeSmartAlbumScreenshots = 211 21769
* 137.5.43 SubtypeSmartAlbumSelfPortraits = 210 21769
* 137.5.44 SubtypeSmartAlbumSlomoVideos = 208 21770
* 137.5.45 SubtypeSmartAlbumTimelapses = 204 21770
* 137.5.46 SubtypeSmartAlbumUnableToUpload = 216 21770
* 137.5.47 SubtypeSmartAlbumUserLibrary = 209 21770
* 137.5.48 SubtypeSmartAlbumVideos = 202 21770
* 137.5.49 TypeAlbum = 1 21770
* 137.5.50 TypeMoment= 3 21771
* 137.5.51 TypeSmartAlbum = 2 21771

– 137.6.1 class PHAssetCreationRequestMBS 21772

* 137.6.3 addResource(type as Integer, data as MemoryBlock, options as PHAssetResourceCreationOptionsMBS = nil) 21772
* 137.6.4 addResource(type as Integer, data as String, options as PHAssetResourceCreationOptionsMBS = nil) 21773
* 137.6.5 addResource(type as Integer, file as FolderItem, options as PHAssetResourceCreationOptionsMBS = nil) 21773
* 137.6.6 available as boolean 21774
* 137.6.7 Constructor 21774
* 137.6.8 creationRequestForAsset as PHAssetCreationRequestMBS 21774
* 137.6.9 supportsAssetResourceTypes(types() as Integer) as Boolean 21775
* 137.6.11 TypeAdjustmentBasePairedVideo = 11 21775
* 137.6.12 TypeAdjustmentBasePhoto = 8 21776
* 137.6.13 TypeAdjustmentBaseVideo = 12 21776
* 137.6.14 TypeAdjustmentData = 7 21776
* 137.6.15 TypeAlternatePhoto = 4 21776
* 137.6.16 TypeAudio = 3 21776
* 137.6.17 TypeFullSizePairedVideo = 10 21777
* 137.6.18 TypeFullSizePhoto = 5 21777
* 137.6.19 TypeFullSizeVideo = 6 21777
* 137.6.20 TypePairedVideo = 9 21777

* 137.6.21 TypePhoto = 1 21778
* 137.6.22 TypeVideo = 2 21778

– 137.7.1 class PHAssetMBS 21779

* 137.7.5 available as boolean 21779
* 137.7.6 cancelContentEditingInputRequest(requestID as Integer) 21780
* 137.7.7 canPerformEditOperation(editOperation as Integer) as Boolean 21780
* 137.7.8 Constructor 21780
* 137.7.9 fetchAssets(options as PHFetchOptionsMBS = nil) as PHFetchResultMBS 21780
* 137.7.10 fetchAssetsInAssetCollection(assetCollection as PHAssetCollectionMBS, options as PHFetchOptionsMBS = nil) as PHFetchResultMBS 21781
* 137.7.11 fetchAssetsWithBurstIdentifier(burstIdentifier as String, options as PHFetchOptionsMBS = nil) as PHFetchResultMBS 21781
* 137.7.12 fetchAssetsWithLocalIdentifiers(identifiers() as String, options as PHFetchOptionsMBS = nil) as PHFetchResultMBS 21782
* 137.7.13 fetchAssetsWithMediaType(mediaType as Integer, options as PHFetchOptionsMBS = nil) as PHFetchResultMBS 21782
* 137.7.14 fetchKeyAssetsInAssetCollection(assetCollection as PHAssetCollectionMBS, options as PHFetchOptionsMBS = nil) as PHFetchResultMBS 21783
* 137.7.15 PHContentEditingInputCancelledKey as String 21783
* 137.7.16 PHContentEditingInputErrorKey as String 21783
* 137.7.17 PHContentEditingInputResultIsInCloudKey as String 21784
* 137.7.18 requestContentEditingInputWithOptions(options as PHContentEditingInputRequestOptionsMBS, CompletionDelegate as RequestContentEditingInputWithOptionsCompletedMBS, tag as variant = nil) as Integer 21784
* 137.7.20 burstIdentifier as String 21785
* 137.7.21 burstSelectionTypes as Integer 21785
* 137.7.22 creationDate as Date 21785
* 137.7.23 creationDateTime as DateTime 21785
* 137.7.24 duration as Double 21786
* 137.7.25 Favorite as Boolean 21786
* 137.7.26 Hidden as Boolean 21786
* 137.7.27 location as Variant 21786
* 137.7.28 mediaSubtypes as Integer 21787
* 137.7.29 mediaType as Integer 21787
* 137.7.30 modificationDate as Date 21787
* 137.7.31 modificationDateTime as DateTime 21787
* 137.7.32 pixelHeight as Integer 21788
* 137.7.33 pixelWidth as Integer 21788
* 137.7.34 playbackStyle as Integer 21788
* 137.7.35 RepresentsBurst as Boolean 21788
* 137.7.36 sourceType as Integer 21789
* 137.7.38 BurstSelectionTypeAutoPick = 1 21789

* 137.7.39 BurstSelectionTypeNone = 0 21789
* 137.7.40 BurstSelectionTypeUserPick = 2 21789
* 137.7.41 EditOperationContent = 2 21789
* 137.7.42 EditOperationDelete = 1 21790
* 137.7.43 EditOperationProperties = 3 21790
* 137.7.44 MediaSubtypeNone = 0 21790
* 137.7.45 MediaSubtypePhotoDepthEffect = 16 21790
* 137.7.46 MediaSubtypePhotoHDR = 2 21790
* 137.7.47 MediaSubtypePhotoLive = 8 21791
* 137.7.48 MediaSubtypePhotoPanorama = 1 21791
* 137.7.49 MediaSubtypePhotoScreenshot = 4 21791
* 137.7.50 MediaSubtypeVideoHighFrameRate = & h20000 21791
* 137.7.51 MediaSubtypeVideoStreamed = & h10000 21792
* 137.7.52 MediaSubtypeVideoTimelapse = & h40000 21792
* 137.7.53 MediaTypeAudio = 3 21792
* 137.7.54 MediaTypeImage = 1 21792
* 137.7.55 MediaTypeUnknown = 0 21792
* 137.7.56 MediaTypeVideo = 2 21793
* 137.7.57 PlaybackStyleImage = 1 21793
* 137.7.58 PlaybackStyleImageAnimated = 2 21793
* 137.7.59 PlaybackStyleLivePhoto = 3 21793
* 137.7.60 PlaybackStyleUnsupported = 0 21793
* 137.7.61 PlaybackStyleVideo = 4 21794
* 137.7.62 PlaybackStyleVideoLooping = 5 21794
* 137.7.63 SourceTypeCloudShared = 2 21794
* 137.7.64 SourceTypeiTunesSynced = 4 21794
* 137.7.65 SourceTypeNone = 0 21794
* 137.7.66 SourceTypeUserLibrary = 1 21795
* 137.7.68 RequestContentEditingInputWithOptionsCompletedMBS(Asset as PHAssetMBS, Options as PHContentEditingInputRequestOptionsMBS, tag as variant, contentEditingInput as PHContentEditingInputMBS, info as Dictionary) 21795

– 137.8.1 class PHAssetResourceCreationOptionsMBS 21796
* 137.8.3 available as boolean 21796
* 137.8.4 Constructor 21796
* 137.8.5 copy as PHAssetResourceCreationOptionsMBS 21796
* 137.8.7 Handle as Integer 21796
* 137.8.8 originalFilename as String 21797
* 137.8.9 shouldMoveFile as Boolean 21797
* 137.8.10 uniformTypeIdentifier as String 21797

– 137.9.1 class PHAssetResourceManagerMBS 21799
* 137.9.3 available as boolean 21799

* 137.9.4 cancelDataRequest(requestID as Integer) 21799
* 137.9.5 Constructor 21799
* 137.9.6 defaultManager as PHAssetResourceManagerMBS 21800
* 137.9.7 requestDataForAssetResource(resource as PHAssetResourceMBS, options as PHAssetResourceRequestOptionsMBS, DataReceivedHandler as RequestDataForAssetResourceDataReceivedMBS, CompleteHandler as RequestDataForAssetResourceCompletedMBS, tag as variant = nil) as Integer 21800
* 137.9.8 writeDataForAssetResource(resource as PHAssetResourceMBS, file as FolderItem, options as PHAssetResourceRequestOptionsMBS, CompleteHandler as WriteDataForAssetResourceCompletedMBS, tag as variant = nil) 21801
* 137.9.10 Handle as Integer 21801
* 137.9.12 PHInvalidAssetResourceDataRequestID = 0 21801
* 137.9.14 RequestDataForAssetResourceCompletedMBS(resource as PHAssetResourceMBS, options as PHAssetResourceRequestOptionsMBS, Error as NSErrorMBS, Tag as Variant) 21802
* 137.9.15 RequestDataForAssetResourceDataReceivedMBS(resource as PHAssetResourceMBS, options as PHAssetResourceRequestOptionsMBS, Data as MemoryBlock, Tag as Variant) 21802
* 137.9.16 WriteDataForAssetResourceCompletedMBS(resource as PHAssetResourceMBS, options as PHAssetResourceRequestOptionsMBS, File as FolderItem, Error as NSErrorMBS, Tag as Variant) 21802

– 137.10.1 class PHAssetResourceMBS 21803
* 137.10.3 assetResourcesForAsset(asset as PHAssetMBS) as PHAssetResourceMBS() 21803
* 137.10.4 assetResourcesForLivePhoto(livePhoto as PHLivePhotoMBS) as PHAssetResourceMBS() 21804
* 137.10.5 available as boolean 21804
* 137.10.6 Constructor 21804
* 137.10.8 assetLocalIdentifier as String 21804
* 137.10.9 Handle as Integer 21805
* 137.10.10 originalFilename as String 21805
* 137.10.11 Type as Integer 21805
* 137.10.12 uniformTypeIdentifier as String 21805

– 137.11.1 class PHAssetResourceRequestOptionsMBS 21806
* 137.11.3 available as boolean 21806
* 137.11.4 Constructor 21806
* 137.11.5 copy as PHAssetResourceRequestOptionsMBS 21806
* 137.11.6 Destructor 21806
* 137.11.7 SetProgressHandler(ProgressHandler as ProgressHandlerMBS, tag as variant = nil) 21807
* 137.11.9 Handle as Integer 21807
* 137.11.10 NetworkAccessAllowed as Boolean 21807
* 137.11.11 ProgressHandler as ProgressHandlerMBS 21807
* 137.11.13 ProgressHandlerMBS(progress as double, tag as Variant) 21808

- 137.12.1 class PHCachingImageManagerMBS 21809
  - 137.12.3 available as boolean 21809
  - 137.12.4 Constructor 21810
  - 137.12.5 startCachingImagesForAssets(assets() as PHAssetMBS, targetSize as CGSizeMBS, contentMode as Integer, options as PHImageRequestOptionsMBS = nil) 21810
  - 137.12.6 stopCachingImagesForAllAssets 21810
  - 137.12.7 stopCachingImagesForAssets(assets() as PHAssetMBS, targetSize as CGSizeMBS, contentMode as Integer, options as PHImageRequestOptionsMBS = nil) 21811
  - 137.12.9 allowsCachingHighQualityImages as Boolean 21811
- 137.13.1 class PHChangeMBS 21812
  - 137.13.3 available as boolean 21812
  - 137.13.4 changeDetailsForFetchResult(FetchResult as PHFetchResultMBS) as PHFetchResultChangeDetailsMBS 21812
  - 137.13.5 changeDetailsForObject(PHObject as PHObjectMBS) as PHObjectChangeDetailsMBS 21813
  - 137.13.6 Constructor 21813
  - 137.13.8 Handle as Integer 21814
- 137.14.1 class PHChangeRequestMBS 21815
  - 137.14.3 available as boolean 21815
  - 137.14.4 Constructor 21815
  - 137.14.6 Handle as Integer 21816
- 137.15.1 class PHCloudIdentifierMBS 21817
  - 137.15.3 available as boolean 21817
  - 137.15.4 Constructor(stringValue as String) 21817
  - 137.15.5 notFoundIdentifier as PHCloudIdentifierMBS 21817
  - 137.15.7 Handle as Integer 21817
  - 137.15.8 stringValue as String 21818
- 137.16.1 class PHCollectionListChangeRequestMBS 21819
  - 137.16.3 addChildCollections(collections() as PHCollectionMBS) 21819
  - 137.16.4 available as boolean 21820
  - 137.16.5 changeRequestForCollectionList(collectionList as PHCollectionListMBS) as PHCollectionListChangeRequestMBS 21820
  - 137.16.6 changeRequestForCollectionList(collectionList as PHCollectionListMBS, childCollections as PHFetchResultMBS) as PHCollectionListChangeRequestMBS 21821
  - 137.16.7 Constructor 21821
  - 137.16.8 creationRequestForCollectionListWithTitle(title as string) as PHCollectionListChangeRequestMBS 21821
  - 137.16.9 deleteCollectionLists(collectionLists() as PHCollectionListMBS) 21822
  - 137.16.10 insertChildCollections(collections() as PHCollectionMBS, indexes as NSIndexSetMBS) 21822
  - 137.16.11 moveChildCollections(AtIndexes as NSIndexSetMBS, toIndex as Integer) 21823

* 137.16.12 removeChildCollections(AtIndexes as NSIndexSetMBS) 21823
* 137.16.13 removeChildCollections(collections() as PHCollectionMBS) 21823
* 137.16.14 replaceChildCollections(AtIndexes as NSIndexSetMBS, ChildCollections() as PHCollectionMBS) 21824
* 137.16.16 placeholderForCreatedCollectionList as PHObjectPlaceholderMBS 21824
* 137.16.17 title as String 21825

– 137.17.1 class PHCollectionListMBS 21826

* 137.17.3 available as boolean 21826
* 137.17.4 Constructor 21827
* 137.17.5 fetchCollectionListsContainingCollection(collection as PHCollectionMBS, options as PHFetchOptionsMBS = nil) as PHFetchResultMBS 21827
* 137.17.6 fetchCollectionListsWithLocalIdentifiers(identifiers() as string, options as PHFetchOptionsMBS = nil) as PHFetchResultMBS 21827
* 137.17.7 fetchCollectionListsWithType(collectionListType as Integer, subtype as Integer, options as PHFetchOptionsMBS = nil) as PHFetchResultMBS 21828
* 137.17.8 localizedLocationNames as String() 21828
* 137.17.9 transientCollectionListWithCollections(collections() as PHCollectionMBS, title as String) as PHCollectionListMBS 21828
* 137.17.10 transientCollectionListWithCollectionsFetchResult(fetchResult as PHFetchResultMBS, title as String) as PHCollectionListMBS 21829
* 137.17.12 collectionListSubtype as Integer 21829
* 137.17.13 collectionListType as Integer 21829
* 137.17.14 endDate as Date 21830
* 137.17.15 endDateTime as DateTime 21830
* 137.17.16 startDate as Date 21830
* 137.17.17 startDateTime as DateTime 21830
* 137.17.19 SubtypeAny = -1 21831
* 137.17.20 SubtypeMomentListCluster = 1 21831
* 137.17.21 SubtypeMomentListYear = 2 21831
* 137.17.22 SubtypeRegularFolder = 100 21831
* 137.17.23 SubtypeSmartFolderEvents = 200 21831
* 137.17.24 SubtypeSmartFolderFaces = 201 21832
* 137.17.25 TypeFolder = 2 21832
* 137.17.26 TypeMomentList = 1 21832
* 137.17.27 TypeSmartFolder = 3 21832

– 137.18.1 class PHCollectionMBS 21833

* 137.18.3 available as boolean 21833
* 137.18.4 canPerformEditOperation(anOperation as Integer) as Boolean 21833
* 137.18.5 Constructor 21834
* 137.18.6 fetchCollectionsInCollectionList(collectionList as PHCollectionListMBS, options as PHFetchOptionsMBS = nil) as PHFetchResultMBS 21834
* 137.18.7 fetchTopLevelUserCollections(options as PHFetchOptionsMBS = nil) as PHFetchResultMBS 21834

* 137.18.9 canContainAssets as Boolean 21835
* 137.18.10 canContainCollections as Boolean 21835
* 137.18.11 localizedTitle as String 21835
* 137.18.13 EditOperationAddContent = 3 21836
* 137.18.14 EditOperationCreateContent = 4 21836
* 137.18.15 EditOperationDelete = 6 21836
* 137.18.16 EditOperationDeleteContent = 1 21836
* 137.18.17 EditOperationRearrangeContent = 5 21836
* 137.18.18 EditOperationRemoveContent = 2 21837
* 137.18.19 EditOperationRename = 7 21837

– 137.19.1 class PHContentEditingInputMBS 21838

* 137.19.3 available as boolean 21838
* 137.19.4 Constructor 21838
* 137.19.6 adjustmentData as PHAdjustmentDataMBS 21839
* 137.19.7 audiovisualAsset as Variant 21839
* 137.19.8 creationDate as Date 21839
* 137.19.9 creationDateTime as DateTime 21839
* 137.19.10 displaySizeImage as NSImageMBS 21840
* 137.19.11 fullSizeImageOrientation as Integer 21840
* 137.19.12 fullSizeImageURL as String 21840
* 137.19.13 Handle as Integer 21840
* 137.19.14 livePhoto as PHLivePhotoMBS 21841
* 137.19.15 location as Variant 21841
* 137.19.16 mediaSubtypes as Integer 21841
* 137.19.17 mediaType as Integer 21842
* 137.19.18 playbackStyle as Integer 21842
* 137.19.19 uniformTypeIdentifier as String 21842
* 137.19.21 PlaybackStyleImage = 1 21842
* 137.19.22 PlaybackStyleImageAnimated = 2 21842
* 137.19.23 PlaybackStyleLivePhoto = 3 21843
* 137.19.24 PlaybackStyleUnsupported = 0 21843
* 137.19.25 PlaybackStyleVideo = 4 21843
* 137.19.26 PlaybackStyleVideoLooping = 5 21843

– 137.20.1 class PHContentEditingInputRequestOptionsMBS 21844

* 137.20.3 available as boolean 21844
* 137.20.4 Constructor 21844
* 137.20.5 Destructor 21844
* 137.20.6 SetCanHandleAdjustmentData(CanHandleAdjustmentData as CanHandleAdjustment-DataMBS, tag as variant = nil) 21844
* 137.20.7 SetProgressHandler(ProgressHandler as ProgressHandlerMBS, tag as variant = nil) 21845

* 137.20.9 Handle as Integer 21845
* 137.20.10 NetworkAccessAllowed as Boolean 21845
* 137.20.11 ProgressHandler as ProgressHandlerMBS 21846
* 137.20.13 CanHandleAdjustmentDataMBS(adjustmentData as PHAdjustmentDataMBS, tag as Variant) as Boolean 21846
* 137.20.14 ProgressHandlerMBS(progress as double, byref stop as boolean, tag as Variant) 21846

– 137.21.1 class PHContentEditingOutputMBS 21847

* 137.21.3 available as boolean 21847
* 137.21.4 Constructor(contentEditingInput as PHContentEditingInputMBS) 21848
* 137.21.5 Constructor(placeholderForCreatedAsset as PHObjectPlaceholderMBS) 21848
* 137.21.7 adjustmentData as PHAdjustmentDataMBS 21849
* 137.21.8 Handle as Integer 21849
* 137.21.9 renderedContentURL as String 21849

– 137.22.1 class PHFetchOptionsMBS 21851

* 137.22.3 available as boolean 21851
* 137.22.4 Constructor 21851
* 137.22.5 copy as PHFetchOptionsMBS 21852
* 137.22.6 setSortDescriptors(sortDescriptors() as NSSortDescriptorMBS) 21852
* 137.22.7 sortDescriptors as NSSortDescriptorMBS() 21852
* 137.22.9 fetchLimit as Integer 21852
* 137.22.10 Handle as Integer 21852
* 137.22.11 includeAllBurstAssets as Boolean 21853
* 137.22.12 includeAssetSourceTypes as Integer 21853
* 137.22.13 includeHiddenAssets as Boolean 21853
* 137.22.14 predicate as NSPredicateMBS 21854
* 137.22.15 wantsIncrementalChangeDetails as Boolean 21854

– 137.23.1 class PHFetchResultChangeDetailsMBS 21855

* 137.23.3 available as boolean 21855
* 137.23.4 changeDetailsFromFetchResult(fromResult as PHFetchResultMBS, toFetchResult as PHFetchResultMBS, changedObjects() as PHObjectMBS) as PHFetchResultChangeDetailsMBS 21855
* 137.23.5 changedObjects() as PHObjectMBS() 21856
* 137.23.6 Constructor 21856
* 137.23.7 enumerateMoves(theDelegate as enumerateMovesHandlerMBS, Tag as Variant = nil) 21856
* 137.23.8 insertedObjects() as PHObjectMBS() 21856
* 137.23.9 removedObjects() as PHObjectMBS() 21857
* 137.23.11 changedIndexes as NSIndexSetMBS 21857
* 137.23.12 fetchResultAfterChanges as PHFetchResultMBS 21857
* 137.23.13 fetchResultBeforeChanges as PHFetchResultMBS 21857

* 137.23.14 Handle as Integer 21858
* 137.23.15 hasIncrementalChanges as Boolean 21858
* 137.23.16 hasMoves as Boolean 21858
* 137.23.17 insertedIndexes as NSIndexSetMBS 21859
* 137.23.18 removedIndexes as NSIndexSetMBS 21859
* 137.23.20 enumerateMovesHandlerMBS(fromIndex as Integer, toIndex as Integer, tag as variant) 21859

– 137.24.1 class PHFetchResultMBS 21860

* 137.24.5 allObjects as Variant() 21860
* 137.24.6 available as boolean 21861
* 137.24.7 Constructor 21861
* 137.24.8 containsObject(anObject as Variant) as Boolean 21861
* 137.24.9 copy as PHFetchResultMBS 21861
* 137.24.10 countOfAssetsWithMediaType(MediaType as Integer) as Integer 21861
* 137.24.11 indexOfObject(anObject as Variant) as Integer 21862
* 137.24.12 indexOfObject(anObject as Variant, range as NSRangeMBS) as Integer 21862
* 137.24.13 objectAtIndex(index as Integer) as Variant 21863
* 137.24.14 objectsAtIndexes(indexes as NSIndexSetMBS) as Variant() 21863
* 137.24.16 count as Integer 21864
* 137.24.17 firstObject as Variant 21864
* 137.24.18 Handle as Integer 21864
* 137.24.19 lastObject as Variant 21864
* 137.24.21 EditOperationContent = 2 21865
* 137.24.22 EditOperationDelete = 1 21865
* 137.24.23 EditOperationProperties = 3 21865
* 137.24.24 MediaTypeAudio = 3 21865
* 137.24.25 MediaTypeImage = 1 21866
* 137.24.26 MediaTypeUnknown = 0 21866
* 137.24.27 MediaTypeVideo = 2 21866
* 137.24.28 PlaybackStyleImage = 1 21866
* 137.24.29 PlaybackStyleImageAnimated = 2 21866
* 137.24.30 PlaybackStyleLivePhoto = 3 21866
* 137.24.31 PlaybackStyleUnsupported = 0 21867
* 137.24.32 PlaybackStyleVideo = 4 21867
* 137.24.33 PlaybackStyleVideoLooping = 5 21867

- 136 **Phidgets** 21543
  - 136.1.1 class PhidgetAccelerometerMBS 21543
    - 136.1.3 Constructor 21543
    - 136.1.4 getAcceleration(index as Integer) as Double 21544
    - 136.1.5 getAccelerationChangeTrigger(index as Integer) as Double 21544
    - 136.1.6 getAccelerationMax(index as Integer) as Double 21544
    - 136.1.7 getAccelerationMin(index as Integer) as Double 21544
    - 136.1.8 getAxisCount as Integer 21545
    - 136.1.9 setAccelerationChangeTrigger(index as Integer, value as Double) 21545
    - 136.1.11 AccelerationChanged(index as Integer, value as Double) 21545
  - 136.2.1 class PhidgetAdvancedServoMBS 21546
    - 136.2.3 Constructor 21546
    - 136.2.4 getAcceleration(index as Integer) as Double 21546
    - 136.2.5 getAccelerationMax(index as Integer) as Double 21546
    - 136.2.6 getAccelerationMin(index as Integer) as Double 21547
    - 136.2.7 getCurrent(index as Integer) as Double 21547
    - 136.2.8 getEngaged(index as Integer) as boolean 21547
    - 136.2.9 getMotorCount as Integer 21547
    - 136.2.10 getPosition(index as Integer) as Double 21547
    - 136.2.11 getPositionMax(index as Integer) as Double 21548
    - 136.2.12 getPositionMin(index as Integer) as Double 21548
    - 136.2.13 getServoType(index as Integer) as Integer 21548
    - 136.2.14 getSpeedRampingOn(index as Integer) as boolean 21548
    - 136.2.15 getStopped(index as Integer) as boolean 21549
    - 136.2.16 getVelocity(index as Integer) as Double 21549
    - 136.2.17 getVelocityLimit(index as Integer) as Double 21549
    - 136.2.18 getVelocityMax(index as Integer) as Double 21549
    - 136.2.19 getVelocityMin(index as Integer) as Double 21549
    - 136.2.20 setAcceleration(index as Integer, value as Double) 21550
    - 136.2.21 setEngaged(index as Integer, value as boolean) 21550
    - 136.2.22 setPosition(index as Integer, value as Double) 21550
    - 136.2.23 setPositionMax(index as Integer, value as Double) 21550
    - 136.2.24 setPositionMin(index as Integer, value as Double) 21550
    - 136.2.25 setServoParameters(index as Integer, min_us as Double, max_us as Double, degrees as Double, velocity_max as Double) 21551
    - 136.2.26 setServoType(index as Integer, value as Integer) 21551
    - 136.2.27 setSpeedRampingOn(index as Integer, value as boolean) 21551
    - 136.2.28 setVelocityLimit(index as Integer, value as Double) 21552
    - 136.2.30 CurrentChanged(index as Integer, value as Double) 21552
    - 136.2.31 PositionChanged(index as Integer, value as Double) 21552
    - 136.2.32 VelocityChanged(index as Integer, value as Double) 21552

* 136.2.34 PHIDGET_SERVO_DEFAULT = 1 21553
* 136.2.35 PHIDGET_SERVO_FIRGELLI_L12_100_100_06_R = 17 21553
* 136.2.36 PHIDGET_SERVO_FIRGELLI_L12_100_50_06_R = 16 21553
* 136.2.37 PHIDGET_SERVO_FIRGELLI_L12_30_50_06_R = 13 21553
* 136.2.38 PHIDGET_SERVO_FIRGELLI_L12_50_100_06_R = 14 21553
* 136.2.39 PHIDGET_SERVO_FIRGELLI_L12_50_210_06_R = 15 21553
* 136.2.40 PHIDGET_SERVO_HITEC_805BB = 5 21554
* 136.2.41 PHIDGET_SERVO_HITEC_815BB = 12 21554
* 136.2.42 PHIDGET_SERVO_HITEC_HS322HD = 3 21554
* 136.2.43 PHIDGET_SERVO_HITEC_HS422 = 6 21554
* 136.2.44 PHIDGET_SERVO_HITEC_HS485HB = 10 21554
* 136.2.45 PHIDGET_SERVO_HITEC_HS5245MG = 4 21554
* 136.2.46 PHIDGET_SERVO_HITEC_HS645MG = 11 21555
* 136.2.47 PHIDGET_SERVO_HITEC_HS785HB = 9 21555
* 136.2.48 PHIDGET_SERVO_HITEC_HSR1425CR = 8 21555
* 136.2.49 PHIDGET_SERVO_RAW_us_MODE = 2 21555
* 136.2.50 PHIDGET_SERVO_SPRINGRC_SM_S2313M = 18 21555
* 136.2.51 PHIDGET_SERVO_SPRINGRC_SM_S3317M = 19 21555
* 136.2.52 PHIDGET_SERVO_SPRINGRC_SM_S3317SR = 20 21556
* 136.2.53 PHIDGET_SERVO_SPRINGRC_SM_S4303R = 21 21556
* 136.2.54 PHIDGET_SERVO_SPRINGRC_SM_S4315M = 22 21556
* 136.2.55 PHIDGET_SERVO_SPRINGRC_SM_S4315R = 23 21556
* 136.2.56 PHIDGET_SERVO_SPRINGRC_SM_S4505B = 24 21556
* 136.2.57 PHIDGET_SERVO_TOWERPRO_MG90 = 7 21556
* 136.2.58 PHIDGET_SERVO_USER_DEFINED = 25 21557

– 136.3.1 class PhidgetAnalogMBS 21558

* 136.3.5 Constructor 21558
* 136.3.6 getEnabled(index as Integer) as boolean 21558
* 136.3.7 getOutputCount as Integer 21559
* 136.3.8 getVoltage(index as Integer) as Double 21559
* 136.3.9 getVoltageMax(index as Integer) as Double 21559
* 136.3.10 getVoltageMin(index as Integer) as Double 21559
* 136.3.11 setEnabled(index as Integer, value as boolean) 21559
* 136.3.12 setVoltage(index as Integer, value as Double) 21560

– 136.4.1 class PhidgetBridgeMBS 21561

* 136.4.5 Constructor 21561
* 136.4.6 getBridgeMax(index as Integer) as Double 21561
* 136.4.7 getBridgeMin(index as Integer) as Double 21562
* 136.4.8 getBridgeValue(index as Integer) as Double 21562
* 136.4.9 getDataRate as Integer 21562
* 136.4.10 getDataRateMax as Integer 21562

* 136.4.11 getDataRateMin as Integer 21562
* 136.4.12 getEnabled(index as Integer) as Boolean 21563
* 136.4.13 getGain(index as Integer) as Integer 21563
* 136.4.14 getInputCount as Integer 21563
* 136.4.15 setDataRate(milliseconds as Integer) 21563
* 136.4.16 setEnabled(index as Integer, value as Boolean) 21563
* 136.4.17 setGain(index as Integer, value as Integer) 21564
* 136.4.19 BridgeDataReceived(index as Integer, value as Double) 21564
* 136.4.21 PHIDGET_BRIDGE_GAIN_1 = 1 21564
* 136.4.22 PHIDGET_BRIDGE_GAIN_128 = 6 21564
* 136.4.23 PHIDGET_BRIDGE_GAIN_16 = 3 21564
* 136.4.24 PHIDGET_BRIDGE_GAIN_32 = 4 21565
* 136.4.25 PHIDGET_BRIDGE_GAIN_64 = 5 21565
* 136.4.26 PHIDGET_BRIDGE_GAIN_8 = 2 21565
* 136.4.27 PHIDGET_BRIDGE_GAIN_UNKNOWN = 7 21565

– 136.5.1 class PhidgetDictionaryMBS 21566

* 136.5.3 addKey(key as string, value as string, persistent as Integer) 21566
* 136.5.4 Close 21567
* 136.5.5 Constructor 21567
* 136.5.6 Constructor(pattern as string) 21567
* 136.5.7 GetDeviceStatus as Integer 21567
* 136.5.8 getServerAddress(byref port as Integer) as string 21568
* 136.5.9 getServerID as string 21568
* 136.5.10 GetServerStatus as Integer 21568
* 136.5.11 openRemote(serverID as string, password as string) 21568
* 136.5.12 openRemoteIP(addr as string, port as Integer, password as string) 21569
* 136.5.13 removeKey(pattern as string) 21569
* 136.5.15 Handle as Integer 21569
* 136.5.16 Lasterror as Integer 21570
* 136.5.18 Error(errorCode as Integer, errorDescription as string) 21570
* 136.5.19 KeyChanged(key as string, value as string, reason as Integer) 21570
* 136.5.20 ServerConnect 21571
* 136.5.21 ServerDisconnect 21571

– 136.6.1 class PhidgetEncoderMBS 21572

* 136.6.3 Constructor 21572
* 136.6.4 getEnabled(index as Integer) as boolean 21572
* 136.6.5 getEncoderCount as Integer 21573
* 136.6.6 getIndexPosition(index as Integer) as Integer 21573
* 136.6.7 getInputCount as Integer 21573
* 136.6.8 getInputState(index as Integer) as boolean 21573
* 136.6.9 getPosition(index as Integer) as Integer 21574

* 136.6.10 setEnabled(index as Integer, value as boolean) 21574
* 136.6.11 setPosition(index as Integer, value as Integer) 21574
* 136.6.13 InputChanged(index as Integer, value as Integer) 21574
* 136.6.14 PositionChanged(index as Integer, position as Integer, time as Integer) 21574

– 136.7.1 class PhidgetFrequencyCounterMBS 21576

* 136.7.5 Constructor 21576
* 136.7.6 getEnabled(index as Integer) as Boolean 21576
* 136.7.7 getFilter(index as Integer) as Integer 21577
* 136.7.8 getFrequency(index as Integer) as Double 21577
* 136.7.9 getFrequencyInputCount as Integer 21577
* 136.7.10 getTimeout(index as Integer) as Integer 21577
* 136.7.11 getTotalCount(index as Integer) as Int64 21578
* 136.7.12 getTotalTime(index as Integer) as Int64 21578
* 136.7.13 reset(index as Integer) 21578
* 136.7.14 setEnabled(index as Integer, value as Boolean) 21578
* 136.7.15 setFilter(index as Integer, filter as Integer) 21578
* 136.7.16 setTimeout(index as Integer, filter as Integer) 21579
* 136.7.18 Counted(index as Integer, time as Integer, counts as Integer) 21579
* 136.7.20 PHIDGET_FREQUENCYCOUNTER_FILTERTYPE_LOGIC_LEVEL = 2 21579
* 136.7.21 PHIDGET_FREQUENCYCOUNTER_FILTERTYPE_UNKNOWN = 3 21579
* 136.7.22 PHIDGET_FREQUENCYCOUNTER_FILTERTYPE_ZERO_CROSSING = 1 21579

– 136.8.1 class PhidgetGPGGAMBS 21581

* 136.8.5 altitude as Double 21581
* 136.8.6 fixQuality as Integer 21581
* 136.8.7 heightOfGeoid as Double 21582
* 136.8.8 horizontalDilution as Double 21582
* 136.8.9 latitude as Double 21582
* 136.8.10 longitude as Double 21582
* 136.8.11 numSatellites as Integer 21582
* 136.8.12 time as PhidgetGPSTimeMBS 21583

– 136.9.1 class PhidgetGPGSAMBS 21584

* 136.9.5 satUsed(index as Integer) as Integer 21584
* 136.9.7 fixType as Integer 21584
* 136.9.8 horizDilution as Double 21585
* 136.9.9 mode as Integer 21585
* 136.9.10 posnDilution as Double 21585
* 136.9.11 vertDilution as Double 21585
* 136.9.13 kFixType2D = 2 21585
* 136.9.14 kFixType3D = 3 21586
* 136.9.15 kFixTypeNo = 1 21586
* 136.9.16 kModeAuto = 65 21586

* 136.9.17 kModeForced = 77 21586
- 136.10.1 class PhidgetGPGSVMBS 21587
  * 136.10.5 satInfo(index as Integer) as PhidgetGPSSatInfoMBS 21587
  * 136.10.7 satsInView as Integer 21587
- 136.11.1 class PhidgetGPRMCMBS 21589
  * 136.11.5 date as PhidgetGPSDateMBS 21589
  * 136.11.6 heading as Double 21589
  * 136.11.7 latitude as Double 21590
  * 136.11.8 longitude as Double 21590
  * 136.11.9 magneticVariation as Double 21590
  * 136.11.10 mode as Integer 21590
  * 136.11.11 speedKnots as Double 21590
  * 136.11.12 status as Integer 21591
  * 136.11.13 time as PhidgetGPSTimeMBS 21591
- 136.12.1 class PhidgetGPSDateMBS 21592
  * 136.12.5 Day as Integer 21592
  * 136.12.6 Month as Integer 21592
  * 136.12.7 Year as Integer 21593
- 136.13.1 class PhidgetGPSMBS 21594
  * 136.13.5 Constructor 21594
  * 136.13.6 getAltitude as Double 21595
  * 136.13.7 getDate as PhidgetGPSDateMBS 21595
  * 136.13.8 getHeading as Double 21595
  * 136.13.9 getLatitude as Double 21595
  * 136.13.10 getLongitude as Double 21595
  * 136.13.11 getNMEAData as PhidgetNMEADataMBS 21596
  * 136.13.12 getPositionFixStatus as Integer 21596
  * 136.13.13 getTime as PhidgetGPSTimeMBS 21596
  * 136.13.14 getVelocity as Double 21596
  * 136.13.16 PositionChanged(latitude as Double, longitude as Double, altitude as Double) 21596
  * 136.13.17 PositionFixStatusChanged(status as Integer) 21597
- 136.14.1 class PhidgetGPSSatInfoMBS 21598
  * 136.14.5 Azimuth as Integer 21598
  * 136.14.6 Elevation as Integer 21598
  * 136.14.7 ID as Integer 21599
  * 136.14.8 SNR as Integer 21599
- 136.15.1 class PhidgetGPSTimeMBS 21600
  * 136.15.5 Hour as Integer 21600
  * 136.15.6 Millisecond as Integer 21600
  * 136.15.7 Minute as Integer 21601

* 136.15.8 Second as Integer 21601

– 136.16.1 class PhidgetGPVTGMBS 21602

* 136.16.5 magneticHeading as Double 21602
* 136.16.6 mode as Integer 21602
* 136.16.7 speed as Double 21603
* 136.16.8 speedKnots as Double 21603
* 136.16.9 trueHeading as Double 21603

– 136.17.1 class PhidgetInterfaceKitMBS 21604

* 136.17.3 Constructor 21604
* 136.17.4 getDataRate(index as Integer) as Integer 21605
* 136.17.5 getDataRateMax(index as Integer) as Integer 21605
* 136.17.6 getDataRateMin(index as Integer) as Integer 21605
* 136.17.7 getInputCount as Integer 21605
* 136.17.8 getInputState(index as Integer) as boolean 21605
* 136.17.9 getOutputCount as Integer 21606
* 136.17.10 getOutputState(index as Integer) as boolean 21606
* 136.17.11 getRatiometric as boolean 21606
* 136.17.12 getSensorChangeTrigger(index as Integer) as Integer 21606
* 136.17.13 getSensorCount as Integer 21607
* 136.17.14 getSensorRawValue(index as Integer) as Integer 21607
* 136.17.15 getSensorValue(index as Integer) as Integer 21607
* 136.17.16 setDataRate(index as Integer, milliseconds as Integer) 21607
* 136.17.17 setOutputState(index as Integer, value as boolean) 21608
* 136.17.18 setRatiometric(value as boolean) 21608
* 136.17.19 setSensorChangeTrigger(index as Integer, value as Integer) 21608
* 136.17.21 InputChanged(index as Integer, value as Integer) 21608
* 136.17.22 OutputChanged(index as Integer, value as Integer) 21609
* 136.17.23 SensorChanged(index as Integer, value as Integer) 21609

– 136.18.1 class PhidgetIRCodeInfoMBS 21610

* 136.18.5 bitCount as Integer 21610
* 136.18.6 carrierFrequency as Integer 21610
* 136.18.7 dutyCycle as Integer 21611
* 136.18.8 encoding as Integer 21611
* 136.18.9 gap as Integer 21611
* 136.18.10 length as Integer 21611
* 136.18.11 minRepeat as Integer 21612
* 136.18.12 trail as Integer 21612
* 136.18.13 header(index as Integer) as Integer 21612
* 136.18.14 one(index as Integer) as Integer 21612
* 136.18.15 repeat(index as Integer) as Integer 21613
* 136.18.16 toggleMask(index as Integer) as Integer 21613

* 136.18.17 zero(index as Integer) as Integer 21613
* 136.18.19 PHIDGET_IR_ENCODING_BIPHASE = 4 21613
* 136.18.20 PHIDGET_IR_ENCODING_PULSE = 3 21614
* 136.18.21 PHIDGET_IR_ENCODING_RC5 = 5 21614
* 136.18.22 PHIDGET_IR_ENCODING_RC6 = 6 21614
* 136.18.23 PHIDGET_IR_ENCODING_SPACE = 2 21614
* 136.18.24 PHIDGET_IR_ENCODING_UNKNOWN = 1 21614
* 136.18.25 PHIDGET_IR_LENGTH_CONSTANT = 2 21614
* 136.18.26 PHIDGET_IR_LENGTH_UNKNOWN = 1 21615
* 136.18.27 PHIDGET_IR_LENGTH_VARIABLE = 3 21615

– 136.19.1 class PhidgetIRMBS 21616

* 136.19.5 Constructor 21616
* 136.19.6 getLastCode(byref bitCount as Integer) as MemoryBlock 21616
* 136.19.7 getLastLearnedCode(byref codeInfo as PhidgetIRCodeInfoMBS) as MemoryBlock 21617
* 136.19.8 getRawData as MemoryBlock 21617
* 136.19.9 Transmit(data as MemoryBlock, codeInfo as PhidgetIRCodeInfoMBS) 21617
* 136.19.10 TransmitRaw(data as MemoryBlock, length as Integer, carrierFrequency as Integer, dutyCycle as Integer, gap as Integer) 21618
* 136.19.11 TransmitRepeat 21618
* 136.19.13 Code(data as memoryblock, bitcount as Integer, repeat as Integer) 21618
* 136.19.14 Learn(data as memoryblock, code as PhidgetIRCodeInfoMBS) 21619
* 136.19.15 RawData(tag as memoryblock) 21619

– 136.20.1 class PhidgetLEDMBS 21620

* 136.20.3 Constructor 21620
* 136.20.4 getCurrentLimit as Integer 21620
* 136.20.5 getDiscreteLED(index as Integer) as Integer 21621
* 136.20.6 getLEDCount as Integer 21621
* 136.20.7 getVoltage as Integer 21621
* 136.20.8 setCurrentLimit(currentLimit as Integer) 21621
* 136.20.9 setDiscreteLED(index as Integer, Brightness as Integer) 21622
* 136.20.10 setVoltage(Voltage as Integer) 21622
* 136.20.12 PHIDGET_LED_CURRENT_LIMIT_20mA = 1 21622
* 136.20.13 PHIDGET_LED_CURRENT_LIMIT_40mA = 2 21622
* 136.20.14 PHIDGET_LED_CURRENT_LIMIT_60mA = 3 21622
* 136.20.15 PHIDGET_LED_CURRENT_LIMIT_80mA = 4 21623
* 136.20.16 PHIDGET_LED_VOLTAGE_1_7V = 1 21623
* 136.20.17 PHIDGET_LED_VOLTAGE_2_75V = 2 21623
* 136.20.18 PHIDGET_LED_VOLTAGE_3_9V = 3 21623
* 136.20.19 PHIDGET_LED_VOLTAGE_5_0V = 4 21623

– 136.21.1 class PhidgetManagerMBS 21624

* 136.21.5 Close 21624
* 136.21.6 Constructor 21624
* 136.21.7 Device(index as Integer) as PhidgetMBS 21625
* 136.21.8 getAttachedDevices 21625
* 136.21.9 GetDeviceStatus as Integer 21625
* 136.21.10 getServerAddress(byref port as Integer) as string 21625
* 136.21.11 getServerID as string 21626
* 136.21.12 GetServerStatus as Integer 21626
* 136.21.13 Open 21626
* 136.21.14 openRemote(serverID as string, password as string) 21626
* 136.21.15 openRemoteIP(addr as string, port as Integer, password as string) 21627
* 136.21.17 Count as Integer 21627
* 136.21.18 Handle as Integer 21627
* 136.21.19 Lasterror as Integer 21628
* 136.21.21 Attach(devicehandle as Integer) 21628
* 136.21.22 Detach(devicehandle as Integer) 21628
* 136.21.23 Error(errorCode as Integer, errorDescription as string) 21628
* 136.21.24 ServerConnect 21629
* 136.21.25 ServerDisconnect 21629

– 136.22.1 class PhidgetMBS 21630

* 136.22.3 Close 21630
* 136.22.4 disableLogging 21630
* 136.22.5 enableLogging(level as Integer, outputFile as string) 21630
* 136.22.6 GetDeviceClass as Integer 21631
* 136.22.7 GetDeviceID as Integer 21631
* 136.22.8 GetDeviceLabel as string 21631
* 136.22.9 GetDeviceName as string 21632
* 136.22.10 GetDeviceStatus as Integer 21632
* 136.22.11 GetDeviceType as string 21632
* 136.22.12 GetDeviceVersion as Integer 21632
* 136.22.13 GetErrorDescription(errorcode as Integer) as string 21633
* 136.22.14 GetLibraryVersion as string 21633
* 136.22.15 GetSerialNumber as Integer 21634
* 136.22.16 GetServerAddress(byref port as Integer) as string 21634
* 136.22.17 GetServerID as string 21634
* 136.22.18 GetServerStatus as Integer 21634
* 136.22.19 Open(serialNumber as Integer = -1) 21635
* 136.22.20 OpenLabel(label as string = "") 21635
* 136.22.21 openLabelRemote(label as string, serverID as string, password as string = "") 21636
* 136.22.22 openLabelRemoteIP(label as string, addr as string, port as Integer, password as string = "") 21636

* 136.22.23 openRemote(serial as Integer, serverID as string, password as string = "") 21636
* 136.22.24 openRemoteIP(serial as Integer, addr as string, port as Integer, password as string = "") 21637
* 136.22.25 PUNK_DBL as Double 21637
* 136.22.26 PUNK_FLT as single 21637
* 136.22.27 SetDeviceLabel(label as string) 21637
* 136.22.28 waitForAttachment(milliseconds as Integer) 21638
* 136.22.30 Handle as Integer 21638
* 136.22.31 Lasterror as Integer 21639
* 136.22.33 Attach 21639
* 136.22.34 Detach 21640
* 136.22.35 Error(errorCode as Integer, errorDescription as string) 21640
* 136.22.36 ServerConnect 21640
* 136.22.37 ServerDisconnect 21641
* 136.22.38 Wakeup 21641
* 136.22.39 WillSleep 21641
* 136.22.41 EPHIDGET_BADPASSWORD=10 21641
* 136.22.42 EPHIDGET_BADVERSION=19 21641
* 136.22.43 EPHIDGET_CLOSED=18 21642
* 136.22.44 EPHIDGET_DUPLICATE=12 21642
* 136.22.45 EPHIDGET_EVENT=15 21642
* 136.22.46 EPHIDGET_INTERRUPTED=6 21642
* 136.22.47 EPHIDGET_INVALID=7 21642
* 136.22.48 EPHIDGET_INVALIDARG=4 21643
* 136.22.49 EPHIDGET_NETWORK=8 21643
* 136.22.50 EPHIDGET_NETWORK_NOTCONNECTED=16 21643
* 136.22.51 EPHIDGET_NOMEMORY=2 21643
* 136.22.52 EPHIDGET_NOTATTACHED=5 21643
* 136.22.53 EPHIDGET_NOTFOUND=1 21643
* 136.22.54 EPHIDGET_OK=0 21644
* 136.22.55 EPHIDGET_OUTOFBOUNDS=14 21644
* 136.22.56 EPHIDGET_TIMEOUT=13 21644
* 136.22.57 EPHIDGET_UNEXPECTED=3 21644
* 136.22.58 EPHIDGET_UNKNOWNVAL=9 21644
* 136.22.59 EPHIDGET_UNSUPPORTED=11 21645
* 136.22.60 EPHIDGET_WRONGDEVICE=17 21645
* 136.22.61 PHIDCLASS_ACCELEROMETER = 2 21645
* 136.22.62 PHIDCLASS_ADVANCEDSERVO = 3 21645
* 136.22.63 PHIDCLASS_ANALOG = 22 21645
* 136.22.64 PHIDCLASS_BRIDGE = 23 21645
* 136.22.65 PHIDCLASS_ENCODER = 4 21646
* 136.22.66 PHIDCLASS_FREQUENCYCOUNTER = 21 21646

* 136.22.67 PHIDCLASS_GPS = 5 21646
* 136.22.68 PHIDCLASS_INTERFACEKIT = 7 21646
* 136.22.69 PHIDCLASS_IR = 19 21646
* 136.22.70 PHIDCLASS_LED = 8 21646
* 136.22.71 PHIDCLASS_MOTORCONTROL = 9 21647
* 136.22.72 PHIDCLASS_PHSENSOR = 10 21647
* 136.22.73 PHIDCLASS_RFID = 11 21647
* 136.22.74 PHIDCLASS_SERVO = 12 21647
* 136.22.75 PHIDCLASS_SPATIAL = 20 21647
* 136.22.76 PHIDCLASS_STEPPER = 13 21647
* 136.22.77 PHIDCLASS_TEMPERATURESENSOR = 14 21648
* 136.22.78 PHIDCLASS_TEXTLCD = 15 21648
* 136.22.79 PHIDCLASS_TEXTLED = 16 21648
* 136.22.80 PHIDCLASS_WEIGHTSENSOR = 17 21648
* 136.22.81 PHIDDEF_ACCELEROMETER=& h11 21648
* 136.22.82 PHIDDEF_ADVANCEDSERVO=& h15 21648
* 136.22.83 PHIDDEF_ENCODER=& hE 21649
* 136.22.84 PHIDDEF_GPS=& h16 21649
* 136.22.85 PHIDDEF_GYROSCOPE=& h14 21649
* 136.22.86 PHIDDEF_HUMIDITYSENSOR=5 21649
* 136.22.87 PHIDDEF_INTERFACEKIT=3 21649
* 136.22.88 PHIDDEF_LED=& hD 21649
* 136.22.89 PHIDDEF_MOTORCONTROL=& hB 21650
* 136.22.90 PHIDDEF_PHSENSOR=& h13 21650
* 136.22.91 PHIDDEF_RFID=7 21650
* 136.22.92 PHIDDEF_SERVO=4 21650
* 136.22.93 PHIDDEF_STEPPER=& hF 21650
* 136.22.94 PHIDDEF_TEMPERATURESENSOR=& h10 21650
* 136.22.95 PHIDDEF_TEXTLCD=& hA 21651
* 136.22.96 PHIDDEF_TEXTLED=& h12 21651
* 136.22.97 PHIDDEF_WEIGHTSENSOR=8 21651
* 136.22.98 PHIDGET_ATTACHED=1 21651
* 136.22.99 PHIDGET_LOG_CRITICAL=1 21651
* 136.22.100 PHIDGET_LOG_DEBUG=4 21651
* 136.22.101 PHIDGET_LOG_ERROR=2 21652
* 136.22.102 PHIDGET_LOG_INFO=5 21652
* 136.22.103 PHIDGET_LOG_VERBOSE=6 21652
* 136.22.104 PHIDGET_LOG_WARNING=3 21652
* 136.22.105 PHIDGET_NOTATTACHED=0 21652
* 136.22.106 PHIDID_ACCELEROMETER_2AXIS = & h071 21653
* 136.22.107 PHIDID_ACCELEROMETER_3AXIS = & h07E 21653
* 136.22.108 PHIDID_ADVANCEDSERVO_1MOTOR = & h082 21653

* 136.22.109 PHIDID_ADVANCEDSERVO_8MOTOR = & h03A 21653
* 136.22.110 PHIDID_ANALOG_4OUTPUT = & h037 21653
* 136.22.111 PHIDID_BIPOLAR_STEPPER_1MOTOR = & h07B 21653
* 136.22.112 PHIDID_BRIDGE_4INPUT = & h03B 21654
* 136.22.113 PHIDID_ENCODER_1ENCODER_1INPUT = & h04B 21654
* 136.22.114 PHIDID_ENCODER_HS_1ENCODER = & h080 21654
* 136.22.115 PHIDID_ENCODER_HS_4ENCODER_4INPUT = & h04F 21654
* 136.22.116 PHIDID_FREQUENCYCOUNTER_2INPUT = & h035 21654
* 136.22.117 PHIDID_GPS = & h079 21654
* 136.22.118 PHIDID_INTERFACEKIT_0_0_4 = & h040 21655
* 136.22.119 PHIDID_INTERFACEKIT_0_0_8 = & h081 21655
* 136.22.120 PHIDID_INTERFACEKIT_0_16_16 = & h044 21655
* 136.22.121 PHIDID_INTERFACEKIT_0_8_8_w_LCD = & h053 21655
* 136.22.122 PHIDID_INTERFACEKIT_2_2_2 = & h036 21655
* 136.22.123 PHIDID_INTERFACEKIT_4_8_8 = 4 21655
* 136.22.124 PHIDID_INTERFACEKIT_8_8_8 = & h045 21656
* 136.22.125 PHIDID_INTERFACEKIT_8_8_8_w_LCD = & h07D 21656
* 136.22.126 PHIDID_IR = & h04D 21656
* 136.22.127 PHIDID_LED_64 = & h04A 21656
* 136.22.128 PHIDID_LED_64_ADV = & h04C 21656
* 136.22.129 PHIDID_LINEAR_TOUCH = & h076 21656
* 136.22.130 PHIDID_MOTORCONTROL_1MOTOR = & h03E 21657
* 136.22.131 PHIDID_MOTORCONTROL_HC_2MOTOR = & h059 21657
* 136.22.132 PHIDID_MOTORCONTROL_LV_2MOTOR_4INPUT = & h058 21657
* 136.22.133 PHIDID_PHSENSOR = & h074 21657
* 136.22.134 PHIDID_RFID = & h030 21657
* 136.22.135 PHIDID_RFID_2OUTPUT = & h031 21657
* 136.22.136 PHIDID_ROTARY_TOUCH = & h077 21658
* 136.22.137 PHIDID_SERVO_1MOTOR = & h039 21658
* 136.22.138 PHIDID_SERVO_1MOTOR_OLD = 2 21658
* 136.22.139 PHIDID_SERVO_4MOTOR = & h038 21658
* 136.22.140 PHIDID_SERVO_4MOTOR_OLD = 3 21658
* 136.22.141 PHIDID_SPATIAL_ACCEL_3AXIS = & h07F 21658
* 136.22.142 PHIDID_SPATIAL_ACCEL_GYRO_COMPASS = & h033 21659
* 136.22.143 PHIDID_TEMPERATURESENSOR = & h070 21659
* 136.22.144 PHIDID_TEMPERATURESENSOR_4 = & h032 21659
* 136.22.145 PHIDID_TEMPERATURESENSOR_IR = & h03C 21659
* 136.22.146 PHIDID_TEXTLCD_2x20 = & h052 21659
* 136.22.147 PHIDID_TEXTLCD_2x20_w_0_8_8 = & h153 21659
* 136.22.148 PHIDID_TEXTLCD_2x20_w_8_8_8 = & h17D 21660
* 136.22.149 PHIDID_TEXTLCD_ADAPTER = & h03D 21660
* 136.22.150 PHIDID_TEXTLED_1x8 = & h049 21660

* 136.22.151 PHIDID_TEXTLED_4x8 = & h048 21660
* 136.22.152 PHIDID_UNIPOLAR_STEPPER_4MOTOR = & h07A 21660
* 136.22.153 PHIDID_WEIGHTSENSOR = & h072 21660
* 136.22.154 PHIDSPEC_888_with_lcd=& h25 21661
* 136.22.155 PHIDSPEC_ACCELEROMETER3=& h26 21661
* 136.22.156 PHIDSPEC_ACCELEROMETER=& h07 21661
* 136.22.157 PHIDSPEC_ACCELEROMETER_with_GYRO=& h27 21661
* 136.22.158 PHIDSPEC_ADVANCEDSERVO8=& h19 21661
* 136.22.159 PHIDSPEC_BIPOLAR_STEPPER=& h22 21661
* 136.22.160 PHIDSPEC_ENCODER=& h11 21662
* 136.22.161 PHIDSPEC_ENCODER_4=& h1E 21662
* 136.22.162 PHIDSPEC_ENCODER_HS=& h20 21662
* 136.22.163 PHIDSPEC_GPS=& h1F 21662
* 136.22.164 PHIDSPEC_GYROSCOPE=& h18 21662
* 136.22.165 PHIDSPEC_GYRO_with_ACCELEROMETER=& h28 21662
* 136.22.166 PHIDSPEC_HUMIDITYSENSOR=& h16 21663
* 136.22.167 PHIDSPEC_INTERFACEKIT_0_0_4=& h03 21663
* 136.22.168 PHIDSPEC_INTERFACEKIT_0_0_8=& h2B 21663
* 136.22.169 PHIDSPEC_INTERFACEKIT_0_16_16=& h04 21663
* 136.22.170 PHIDSPEC_INTERFACEKIT_0_5_7=& h05 21663
* 136.22.171 PHIDSPEC_INTERFACEKIT_0_8_8=& h06 21663
* 136.22.172 PHIDSPEC_INTERFACEKIT_4_8_8=& h12 21664
* 136.22.173 PHIDSPEC_INTERFACEKIT_8_8_8=& h02 21664
* 136.22.174 PHIDSPEC_JOYSTICK=& h23 21664
* 136.22.175 PHIDSPEC_LED = & h0C 21664
* 136.22.176 PHIDSPEC_LINEAR_TOUCH=& h1C 21664
* 136.22.177 PHIDSPEC_MOTORCONTROL=& h0E 21664
* 136.22.178 PHIDSPEC_MOTORCONTROL_HC=& h2A 21665
* 136.22.179 PHIDSPEC_NOTHING=& h00 21665
* 136.22.180 PHIDSPEC_PHSENSOR=& h17 21665
* 136.22.181 PHIDSPEC_RFID=& h0B 21665
* 136.22.182 PHIDSPEC_RFIDB=& h1A 21665
* 136.22.183 PHIDSPEC_ROTARY_TOUCH=& h1D 21665
* 136.22.184 PHIDSPEC_SERVO_1MOTOR=& h01 21666
* 136.22.185 PHIDSPEC_SERVO_1MOTOR_OLD=& h14 21666
* 136.22.186 PHIDSPEC_SERVO_4MOTOR=& h29 21666
* 136.22.187 PHIDSPEC_SERVO_4MOTOR_OLD=& h13 21666
* 136.22.188 PHIDSPEC_STEPPER=& h10 21666
* 136.22.189 PHIDSPEC_TEMPERATURESENSOR=& h0F 21666
* 136.22.190 PHIDSPEC_TEXTLCD_2_20=& h08 21667
* 136.22.191 PHIDSPEC_TEXTLCD_2_20_COMP1=& h0A 21667
* 136.22.192 PHIDSPEC_TEXTLCD_2_20_CUSTOM=& h09 21667

* 136.22.193 PHIDSPEC_TEXTLCD_with_888=& h24 21667
* 136.22.194 PHIDSPEC_TEXTLED2=& h1B 21667
* 136.22.195 PHIDSPEC_TEXTLED=& h0D 21667
* 136.22.196 PHIDSPEC_UNIPOLAR_STEPPER=& h21 21668
* 136.22.197 PHIDSPEC_WEIGHTSENSOR=& h15 21668
* 136.22.198 PUNK_BOOL = 2 21668
* 136.22.199 PUNK_INT = & H7FFFFFFF 21668
* 136.22.200 PUNK_INT64 = & h7FFFFFFFFFFFFFFF 21668
* 136.22.201 PUNK_SHRT = & h7FFF 21668

– 136.24.1 class PhidgetMotorControlMBS 21670

* 136.24.3 Constructor 21670
* 136.24.4 getAcceleration(index as Integer) as Double 21670
* 136.24.5 getAccelerationMax(index as Integer) as Double 21671
* 136.24.6 getAccelerationMin(index as Integer) as Double 21671
* 136.24.7 getBackEMF(index as Integer) as Double 21671
* 136.24.8 getBackEMFSensingState(index as Integer) as Integer 21671
* 136.24.9 getBraking(index as Integer) as Double 21671
* 136.24.10 getCurrent(index as Integer) as Double 21672
* 136.24.11 getEncoderCount as Integer 21672
* 136.24.12 getEncoderPosition(index as Integer) as Integer 21672
* 136.24.13 getInputCount as Integer 21672
* 136.24.14 getInputState(index as Integer) as boolean 21673
* 136.24.15 getMotorCount as Integer 21673
* 136.24.16 getRatiometric as Integer 21673
* 136.24.17 getSensorCount as Integer 21673
* 136.24.18 getSensorRawValue(index as Integer) as Integer 21673
* 136.24.19 getSensorValue(index as Integer) as Integer 21674
* 136.24.20 getSupplyVoltage as Double 21674
* 136.24.21 getVelocity(index as Integer) as Double 21674
* 136.24.22 setAcceleration(index as Integer, value as Double) 21674
* 136.24.23 setBackEMFSensingState(index as Integer, EMFState as Integer) 21675
* 136.24.24 setBraking(index as Integer, value as Double) 21675
* 136.24.25 setEncoderPosition(index as Integer, position as Integer) 21675
* 136.24.26 setRatiometric(value as Integer) 21675
* 136.24.27 setVelocity(index as Integer, value as Double) 21676
* 136.24.29 BackEMFUpdated(index as Integer, voltage as Double) 21676
* 136.24.30 CurrentChanged(index as Integer, value as Double) 21676
* 136.24.31 CurrentUpdated(index as Integer, current as Double) 21676
* 136.24.32 EncoderPositionChanged(index as Integer, time as Integer, positionChange as Integer) 21677
* 136.24.33 EncoderPositionUpdated(index as Integer, positionChange as Integer) 21677

* 136.24.34 InputChanged(index as Integer, value as Integer) 21677
* 136.24.35 SensorUpdated(index as Integer, sensorValue as Integer) 21677
* 136.24.36 VelocityChanged(index as Integer, value as Double) 21677

– 136.25.1 class PhidgetNMEADataMBS 21679

* 136.25.5 GGA as PhidgetGPGGAMBS 21679
* 136.25.6 GSA as PhidgetGPGSAMBS 21679
* 136.25.7 GSV as PhidgetGPGSVMBS 21680
* 136.25.8 RMC as PhidgetGPRMCMBS 21680
* 136.25.9 VTG as PhidgetGPVTGMBS 21680

– 136.27.1 class PhidgetPHSensorMBS 21682

* 136.27.3 Constructor 21682
* 136.27.4 getPH as Double 21682
* 136.27.5 getPHChangeTrigger as Double 21683
* 136.27.6 getPHMax as Double 21683
* 136.27.7 getPHMin as Double 21683
* 136.27.8 getPotential as Double 21683
* 136.27.9 getPotentialMax as Double 21684
* 136.27.10 getPotentialMin as Double 21684
* 136.27.11 setPHChangeTrigger(value as Double) 21684
* 136.27.12 setTemperature(value as Double) 21684
* 136.27.14 PHChanged(value as Double) 21684

– 136.28.1 class PhidgetRFIDMBS 21686

* 136.28.3 Constructor 21686
* 136.28.4 getAntennaOn as boolean 21686
* 136.28.5 getLastTag(m as memoryblock) as memoryblock 21687
* 136.28.6 getLEDOn as boolean 21687
* 136.28.7 getOutputCount as Integer 21687
* 136.28.8 getOutputState(index as Integer) as boolean 21687
* 136.28.9 getTagStatus as boolean 21688
* 136.28.10 setAntennaOn(value as boolean) 21688
* 136.28.11 setLEDOn(value as boolean) 21688
* 136.28.12 setOutputState(index as Integer, value as boolean) 21688
* 136.28.14 OutputChanged(index as Integer, value as Integer) 21689
* 136.28.15 Tag(tag as memoryblock) 21689
* 136.28.16 TagLost(tag as memoryblock) 21689

– 136.29 Globals 21691

* 136.29.1 LoadPhidgetFrameworkMBS(framework as folderitem) as boolean 21691
* 136.29.2 LoadPhidgetLibraryMBS(file as folderitem) as boolean 21691
* 136.29.3 LoadPhidgetLibraryMBS(path as string) as boolean 21691
* 136.29.5 LoadPhidgetLinuxLibraryMBS(path as string) as boolean 21692
* 136.29.6 LoadPhidgetWindowsDLLMBS(dllpath as string) as boolean 21692

- 136.30.1 class PhidgetServoMBS 21692
  - 136.30.3 Constructor 21693
  - 136.30.4 getEngaged(index as Integer) as boolean 21693
  - 136.30.5 getMotorCount as Integer 21693
  - 136.30.6 getPosition(index as Integer) as Double 21694
  - 136.30.7 getPositionMax(index as Integer) as Double 21694
  - 136.30.8 getPositionMin(index as Integer) as Double 21694
  - 136.30.9 getServoType(index as Integer) as Integer 21695
  - 136.30.10 setEngaged(index as Integer, value as boolean) 21695
  - 136.30.11 setPosition(index as Integer, value as Double) 21695
  - 136.30.12 setServoParameters(index as Integer, min_us as Double, max_us as Double, degrees as Double) 21695
  - 136.30.13 setServoType(index as Integer, value as Integer) 21696
  - 136.30.15 MotorPositionChanged(index as Integer, value as Double) 21696
- 136.31.1 class PhidgetSpatialEventDataMBS 21697
  - 136.31.5 TimestampMicroseconds as Integer 21697
  - 136.31.6 TimestampSeconds as Integer 21697
  - 136.31.7 acceleration(index as Integer) as Double 21697
  - 136.31.8 angularRate(index as Integer) as Double 21698
  - 136.31.9 magneticField(index as Integer) as Double 21698
- 136.32.1 class PhidgetSpatialMBS 21699
  - 136.32.5 Constructor 21699
  - 136.32.6 getAcceleration(index as Integer) as Double 21700
  - 136.32.7 getAccelerationAxisCount as Integer 21700
  - 136.32.8 getAccelerationMax(index as Integer) as Double 21700
  - 136.32.9 getAccelerationMin(index as Integer) as Double 21700
  - 136.32.10 getAngularRate(index as Integer) as Double 21700
  - 136.32.11 getAngularRateMax(index as Integer) as Double 21701
  - 136.32.12 getAngularRateMin(index as Integer) as Double 21701
  - 136.32.13 getCompassAxisCount as Integer 21701
  - 136.32.14 getDataRate as Integer 21701
  - 136.32.15 getDataRateMax as Integer 21702
  - 136.32.16 getDataRateMin as Integer 21702
  - 136.32.17 getGyroAxisCount as Integer 21702
  - 136.32.18 getMagneticField(index as Integer) as Double 21702
  - 136.32.19 getMagneticFieldMax(index as Integer) as Double 21703
  - 136.32.20 getMagneticFieldMin(index as Integer) as Double 21703
  - 136.32.21 resetCompassCorrectionParameters 21703
  - 136.32.22 setCompassCorrectionParameters(magField as Double, offset0 as Double, offset1 as Double, offset2 as Double, gain0 as Double, gain1 as Double, gain2 as Double, T0 as Double, T1 as Double, T2 as Double, T3 as Double, T4 as Double, T5 as Double) 21703

* 136.32.23 setDataRate(milliseconds as Integer) 21704
* 136.32.24 zeroGyro 21704
* 136.32.26 SpatialData(data() as PhidgetSpatialEventDataMBS, dataCount as Integer) 21705

– 136.33.1 class PhidgetStepperMBS 21706

* 136.33.3 Constructor 21706
* 136.33.4 getAcceleration(index as Integer) as Double 21706
* 136.33.5 getAccelerationMax(index as Integer) as Double 21706
* 136.33.6 getAccelerationMin(index as Integer) as Double 21707
* 136.33.7 getCurrent(index as Integer) as Double 21707
* 136.33.8 getCurrentLimit(index as Integer) as Double 21707
* 136.33.9 getCurrentMax(index as Integer) as Double 21707
* 136.33.10 getCurrentMin(index as Integer) as Double 21708
* 136.33.11 getCurrentPosition(index as Integer) as int64 21708
* 136.33.12 getEngaged(index as Integer) as boolean 21708
* 136.33.13 getInputCount as Integer 21708
* 136.33.14 getInputState(index as Integer) as boolean 21709
* 136.33.15 getMotorCount as Integer 21709
* 136.33.16 getPositionMax(index as Integer) as int64 21709
* 136.33.17 getPositionMin(index as Integer) as int64 21709
* 136.33.18 getStopped(index as Integer) as boolean 21709
* 136.33.19 getTargetPosition(index as Integer) as int64 21710
* 136.33.20 getVelocity(index as Integer) as Double 21710
* 136.33.21 getVelocityLimit(index as Integer) as Double 21710
* 136.33.22 getVelocityMax(index as Integer) as Double 21711
* 136.33.23 getVelocityMin(index as Integer) as Double 21711
* 136.33.24 setAcceleration(index as Integer, value as Double) 21711
* 136.33.25 setCurrentLimit(index as Integer, value as Double) 21711
* 136.33.26 setCurrentPosition(index as Integer, value as int64) 21712
* 136.33.27 setEngaged(index as Integer, value as boolean) 21712
* 136.33.28 setTargetPosition(index as Integer, value as int64) 21712
* 136.33.29 setVelocityLimit(index as Integer, value as Double) 21713
* 136.33.31 CurrentChanged(index as Integer, value as Double) 21713
* 136.33.32 InputChanged(index as Integer, value as Integer) 21713
* 136.33.33 ServoChanged(index as Integer, value as int64) 21713
* 136.33.34 VelocityChanged(index as Integer, value as Double) 21714

– 136.34.1 class PhidgetTemperatureSensorMBS 21715

* 136.34.3 Constructor 21715
* 136.34.4 getAmbientTemperature as Double 21715
* 136.34.5 getAmbientTemperatureMax as Double 21716
* 136.34.6 getAmbientTemperatureMin as Double 21716
* 136.34.7 getPotential(index as Integer) as Double 21716

* 136.34.8 getPotentialMax(index as Integer) as Double 21716
* 136.34.9 getPotentialMin(index as Integer) as Double 21716
* 136.34.10 getTemperature(index as Integer) as Double 21717
* 136.34.11 getTemperatureChangeTrigger(index as Integer) as Double 21717
* 136.34.12 getTemperatureInputCount as Integer 21717
* 136.34.13 getTemperatureMax(index as Integer) as Double 21717
* 136.34.14 getTemperatureMin(index as Integer) as Double 21718
* 136.34.15 getThermocoupleType(index as Integer) as Integer 21718
* 136.34.16 setTemperatureChangeTrigger(index as Integer, value as Double) 21718
* 136.34.17 setThermocoupleType(index as Integer, value as Integer) 21718
* 136.34.19 TemperatureChanged(index as Integer, value as Double) 21719
* 136.34.21 PHIDGET_TEMPERATURE_SENSOR_E_TYPE = 3 21719
* 136.34.22 PHIDGET_TEMPERATURE_SENSOR_J_TYPE = 2 21719
* 136.34.23 PHIDGET_TEMPERATURE_SENSOR_K_TYPE = 1 21720
* 136.34.24 PHIDGET_TEMPERATURE_SENSOR_T_TYPE = 4 21720

– 136.35.1 class PhidgetTextLCDMBS 21721

* 136.35.3 Constructor 21721
* 136.35.4 getBacklight as boolean 21721
* 136.35.5 getBrightness as Integer 21722
* 136.35.6 getColumnCount as Integer 21722
* 136.35.7 getContrast as Integer 21722
* 136.35.8 getCursorBlink as Integer 21722
* 136.35.9 getCursorOn as Integer 21723
* 136.35.10 getRowCount as Integer 21723
* 136.35.11 getScreen as Integer 21723
* 136.35.12 getScreenCount as Integer 21723
* 136.35.13 getScreenSize as Integer 21723
* 136.35.14 initialize 21724
* 136.35.15 setBacklight(backlightState as boolean) 21724
* 136.35.16 setBrightness(Brightness as Integer) 21724
* 136.35.17 setContrast(Contrast as Integer) 21724
* 136.35.18 setCursorBlink(CursorBlink as Integer) 21725
* 136.35.19 setCursorOn(CursorOn as Integer) 21725
* 136.35.20 setCustomCharacter(index as Integer, val1 as Integer, val2 as Integer) 21725
* 136.35.21 setDisplayCharacter(index as Integer, column as Integer, character as Integer) 21725
* 136.35.22 setDisplayString(row as Integer, displayString as string) 21726
* 136.35.23 setScreen(screenIndex as Integer) 21726
* 136.35.24 setScreenSize(screenSize as Integer) 21726
* 136.35.26 PHIDGET_TEXTLCD_SCREEN_1x16 = 4 21727
* 136.35.27 PHIDGET_TEXTLCD_SCREEN_1x40 = 10 21727

* 136.35.28 PHIDGET_TEXTLCD_SCREEN_1x8 = 2 21727
* 136.35.29 PHIDGET_TEXTLCD_SCREEN_2x16 = 5 21727
* 136.35.30 PHIDGET_TEXTLCD_SCREEN_2x20 = 7 21727
* 136.35.31 PHIDGET_TEXTLCD_SCREEN_2x24 = 9 21728
* 136.35.32 PHIDGET_TEXTLCD_SCREEN_2x40 = 11 21728
* 136.35.33 PHIDGET_TEXTLCD_SCREEN_2x8 = 3 21728
* 136.35.34 PHIDGET_TEXTLCD_SCREEN_4x16 = 6 21728
* 136.35.35 PHIDGET_TEXTLCD_SCREEN_4x20 = 8 21728
* 136.35.36 PHIDGET_TEXTLCD_SCREEN_4x40 = 12 21728
* 136.35.37 PHIDGET_TEXTLCD_SCREEN_NONE = 1 21729
* 136.35.38 PHIDGET_TEXTLCD_SCREEN_UNKNOWN = 13 21729

– 136.36.1 class PhidgetTextLEDMBS 21730

* 136.36.3 Constructor 21730
* 136.36.4 getBrightness as Integer 21730
* 136.36.5 getColumnCount as Integer 21730
* 136.36.6 getRowCount as Integer 21731
* 136.36.7 setBrightness(Brightness as Integer) 21731
* 136.36.8 setDisplayString(row as Integer, displayString as string) 21731

– 136.37.1 class PhidgetWeightSensorMBS 21732

* 136.37.3 Constructor 21732
* 136.37.4 getWeight as Double 21732
* 136.37.5 getWeightChangeTrigger as Double 21732
* 136.37.6 setWeightChangeTrigger(value as Double) 21733
* 136.37.8 WeightChanged(value as Double) 21733

- 137 **Photos** 21735
  - 137.25.1 class PHImageManagerMBS 21868
    - 137.25.5 available as boolean 21868
    - 137.25.6 cancelImageRequest(requestID as Integer) 21869
    - 137.25.7 Constructor 21869
    - 137.25.8 defaultManager as PHImageManagerMBS 21869
    - 137.25.9 MaximumSize as CGSizeMBS 21869
    - 137.25.10 PHImageCancelledKey as String 21870
    - 137.25.11 PHImageErrorKey as String 21870
    - 137.25.12 PHImageResultIsDegradedKey as String 21870
    - 137.25.13 PHImageResultIsInCloudKey as String 21871
    - 137.25.14 PHImageResultRequestIDKey as String 21871
    - 137.25.15 RequestAVAssetForVideo(asset as PHAssetMBS, options as PHVideoRequestOptionsMBS, exportPreset as String, CompletionHandler as RequestAVAssetForVideoCompletedMBS, tag as Variant = nil) as Integer 21871
    - 137.25.16 RequestExportSessionForVideo(asset as PHAssetMBS, options as PHVideoRequestOptionsMBS, exportPreset as String, CompletionHandler as RequestExportSessionForVideoCompletedMBS, tag as Variant = nil) as Integer 21872
    - 137.25.17 RequestImageDataAndOrientationForAsset(asset as PHAssetMBS, options as PHImageRequestOptionsMBS, CompletionHandler as RequestImageForAssetCompletedMBS, tag as Variant = nil) as Integer 21872
    - 137.25.18 RequestImageForAsset(asset as PHAssetMBS, targetSize as CGSizeMBS, contentMode as Integer, options as PHImageRequestOptionsMBS, CompletionHandler as RequestImageForAssetCompletedMBS, tag as Variant = nil) as Integer 21873
    - 137.25.19 RequestImageForAssetSync(asset as PHAssetMBS, targetSize as CGSizeMBS, contentMode as Integer, options as PHImageRequestOptionsMBS, byref Info as Dictionary) as NSImageMBS 21874
    - 137.25.20 RequestLivePhotoForAsset(asset as PHAssetMBS, targetSize as CGSizeMBS, contentMode as Integer, options as PHLivePhotoRequestOptionsMBS, CompletionHandler as RequestLivePhotoForAssetCompletedMBS, tag as Variant = nil) as Integer 21875
    - 137.25.21 RequestPlayerItemForVideo(asset as PHAssetMBS, options as PHVideoRequestOptionsMBS, CompletionHandler as RequestPlayerItemForVideoCompletedMBS, tag as Variant = nil) as Integer 21876
    - 137.25.23 Handle as Integer 21876
    - 137.25.25 ContentModeAspectFill = 1 21876
    - 137.25.26 ContentModeAspectFit = 0 21877
    - 137.25.27 ContentModeDefault = 0 21877
    - 137.25.28 PHInvalidImageRequestID = 0 21877
    - 137.25.30 RequestAVAssetForVideoCompletedMBS(asset as PHAssetMBS, options as PHVideoRequestOptionsMBS, AVAsset as Variant, AVAudioMix as Variant, info as Dictionary, tag as Variant) 21877
    - 137.25.31 RequestExportSessionForVideoCompletedMBS(asset as PHAssetMBS, options as PHVideoRequestOptionsMBS, exportPreset as string, exportSession as Variant, info as Dictionary, tag as Variant) 21878

* 137.25.32 RequestImageDataAndOrientationForAssetCompletedMBS(asset as PHAssetMBS, options as PHImageRequestOptionsMBS, imageData as MemoryBlock, dataUTI as String, orientation as Integer, info as Dictionary, tag as Variant) 21878
* 137.25.33 RequestImageForAssetCompletedMBS(asset as PHAssetMBS, options as PHImageRequestOptionsMBS, result as NSImageMBS, info as Dictionary, tag as Variant) 21879
* 137.25.34 RequestLivePhotoForAssetCompletedMBS(asset as PHAssetMBS, options as PHImageRequestOptionsMBS, livePhoto as PHLivePhotoMBS, info as Dictionary, tag as Variant) 21879
* 137.25.35 RequestPlayerItemForVideoCompletedMBS(asset as PHAssetMBS, options as PHVideoRequestOptionsMBS, playerItem as Variant, info as Dictionary, tag as Variant) 21879

– 137.26.1 class PHImageRequestOptionsMBS 21880

* 137.26.3 available as boolean 21880
* 137.26.4 Constructor 21880
* 137.26.5 copy as PHImageRequestOptionsMBS 21880
* 137.26.6 Destructor 21880
* 137.26.7 SetProgressHandler(ProgressHandler as ProgressHandlerMBS, tag as variant = nil) 21881
* 137.26.9 DeliveryMode as Integer 21881
* 137.26.10 Handle as Integer 21881
* 137.26.11 NetworkAccessAllowed as Boolean 21881
* 137.26.12 normalizedCropRect as CGRectMBS 21882
* 137.26.13 ProgressHandler as ProgressHandlerMBS 21882
* 137.26.14 ResizeMode as Integer 21882
* 137.26.15 Synchronous as Boolean 21883
* 137.26.16 Version as Integer 21883
* 137.26.18 DeliveryModeFastFormat = 2 21883
* 137.26.19 DeliveryModeHighQualityFormat = 1 21883
* 137.26.20 DeliveryModeOpportunistic = 0 21884
* 137.26.21 ResizeModeExact = 2 21884
* 137.26.22 ResizeModeFast = 1 21884
* 137.26.23 ResizeModeNone = 0 21884
* 137.26.24 VersionCurrent = 0 21885
* 137.26.25 VersionOriginal = 2 21885
* 137.26.26 VersionUnadjusted = 1 21885
* 137.26.28 ProgressHandlerMBS(progress as double, error as NSErrorMBS, byref stop as boolean, info as Dictionary, tag as Variant) 21885

– 137.27.1 control PHLivePhotoControlMBS 21887

* 137.27.7 available as boolean 21888
* 137.27.8 startPlayback(style as integer) 21888
* 137.27.9 stopPlayback 21888
* 137.27.10 stopPlayback(animated as boolean) 21888
* 137.27.12 audioVolume as Single 21889

* 137.27.13 ContentMode as Integer 21889
* 137.27.14 LivePhoto as PHLivePhotoMBS 21889
* 137.27.15 livePhotoBadgeView as NSViewMBS 21889
* 137.27.16 muted as Boolean 21890
* 137.27.17 View as NSViewMBS 21890
* 137.27.19 BoundsChanged 21890
* 137.27.20 didEndPlaybackWithStyle(playbackStyle as Integer) 21890
* 137.27.21 EnableMenuItems 21890
* 137.27.22 FrameChanged 21891
* 137.27.23 GotFocus 21891
* 137.27.24 LostFocus 21891
* 137.27.25 MenuAction(HitItem as MenuItem) As Boolean 21891
* 137.27.26 MouseDown(x as Integer, y as Integer, Modifiers as Integer) As Boolean 21891
* 137.27.27 MouseDrag(x as Integer, y as Integer) 21892
* 137.27.28 MouseUp(x As Integer, y As Integer) 21892
* 137.27.29 ScaleFactorChanged(NewFactor as double) 21892
* 137.27.30 willBeginPlaybackWithStyle(playbackStyle as Integer) 21892
* 137.27.32 ContentModeAspectFill = 1 21893
* 137.27.33 ContentModeAspectFit = 0 21893
* 137.27.34 PlaybackStyleFull = 1 21893
* 137.27.35 PlaybackStyleHint = 2 21893
* 137.27.36 PlaybackStyleUndefined = 0 21893

– 137.28.1 class PHLivePhotoEditingContextMBS 21895
* 137.28.3 available as boolean 21896
* 137.28.4 cancel 21896
* 137.28.5 Constructor(livePhotoInput as PHContentEditingInputMBS) 21896
* 137.28.6 PHLivePhotoShouldRenderAtPlaybackTime as String 21897
* 137.28.7 prepareLivePhotoForPlayback(targetSize as CGSizeMBS, options as Dictionary = nil, completionHandler as PrepareLivePhotoForPlaybackCompletedMBS, tag as variant = nil) 21897
* 137.28.8 saveLivePhotoToOutput(ContentEditingOutput as PHContentEditingOutputMBS, options as Dictionary = nil, completionHandler as PrepareLivePhotoForPlaybackCompletedMBS, tag as variant = nil) 21897
* 137.28.9 SetFrameProcessor(FrameProcessor as FrameProcessorMBS, tag as variant = nil) 21898
* 137.28.11 audioVolume as Double 21899
* 137.28.12 duration as Double 21899
* 137.28.13 fullSizeImage as Variant 21899
* 137.28.14 Handle as Integer 21900
* 137.28.15 orientation as Integer 21900
* 137.28.16 photoTime as Double 21900
* 137.28.18 FrameProcessorMBS(frame as PHLivePhotoFrameMBS, byref error as NSErrorMBS, tag as Variant) as Variant 21900

* 137.28.19 PrepareLivePhotoForPlaybackCompletedMBS(options as Dictionary, livePhoto as PHLivePhotoMBS, error as NSErrorMBS, tag as Variant) 21901
* 137.28.20 SaveLivePhotoToOutputCompletedMBS(output as PHContentEditingOutputMBS, options as Dictionary, success as Boolean, error as NSErrorMBS, tag as Variant) 21901

– 137.29.1 class PHLivePhotoFrameMBS 21903
* 137.29.3 available as boolean 21903
* 137.29.4 Constructor 21903
* 137.29.6 Handle as Integer 21903
* 137.29.7 Image as Variant 21904
* 137.29.8 renderScale as Double 21904
* 137.29.9 time as Double 21904
* 137.29.10 Type as Integer 21905
* 137.29.12 TypePhoto = 0 21905
* 137.29.13 TypeVideo = 1 21905

– 137.30.1 class PHLivePhotoMBS 21906
* 137.30.3 available as boolean 21906
* 137.30.4 cancelLivePhotoRequestWithRequestID(requestID as Integer) 21906
* 137.30.5 Constructor 21907
* 137.30.6 copy as PHLivePhotoMBS 21907
* 137.30.7 PHLivePhotoInfoCancelledKey as String 21907
* 137.30.8 PHLivePhotoInfoErrorKey as String 21907
* 137.30.9 PHLivePhotoInfoIsDegradedKey as String 21907
* 137.30.10 requestLivePhotoWithResourceFileURLs(Files() as FolderItem, placeholderImage as NSImageMBS = nil, targetSize as CGSizeMBS, contentMode as Integer, theDelegate as RequestLivePhotoWithResourceFileURLsMBS, Tag as Variant = nil) as Integer 21908
* 137.30.11 requestLivePhotoWithResourceFileURLs(fileURLs() as String, placeholderImage as NSImageMBS = nil, targetSize as CGSizeMBS, contentMode as Integer, theDelegate as RequestLivePhotoWithResourceFileURLsMBS, Tag as Variant = nil) as Integer 21908
* 137.30.13 Handle as Integer 21909
* 137.30.14 Height as Integer 21909
* 137.30.15 Width as Integer 21909
* 137.30.17 ContentModeAspectFill = 1 21909
* 137.30.18 ContentModeAspectFit = 0 21910
* 137.30.19 ContentModeDefault = 0 21910
* 137.30.20 RequestIDInvalid = 0 21910
* 137.30.22 RequestLivePhotoWithResourceFileURLsMBS(LivePhoto as PHLivePhotoMBS, placeholderImage as NSImageMBS, targetSize as CGSizeMBS, contentMode as Integer, tag as variant, info as Dictionary) 21910

– 137.31.1 class PHLivePhotoRequestOptionsMBS 21911
* 137.31.3 available as boolean 21911
* 137.31.4 Constructor 21911
* 137.31.5 copy as PHLivePhotoRequestOptionsMBS 21911

* 137.31.6 Destructor 21911
* 137.31.7 SetProgressHandler(ProgressHandler as ProgressHandlerMBS, tag as variant = nil) 21912
* 137.31.9 DeliveryMode as Integer 21912
* 137.31.10 Handle as Integer 21912
* 137.31.11 NetworkAccessAllowed as Boolean 21912
* 137.31.12 ProgressHandler as ProgressHandlerMBS 21913
* 137.31.13 Version as Integer 21913
* 137.31.15 DeliveryModeFastFormat = 2 21913
* 137.31.16 DeliveryModeHighQualityFormat = 1 21913
* 137.31.17 DeliveryModeOpportunistic = 0 21914
* 137.31.18 VersionCurrent = 0 21914
* 137.31.19 VersionOriginal = 2 21914
* 137.31.20 VersionUnadjusted = 1 21914
* 137.31.22 ProgressHandlerMBS(progress as double, error as NSErrorMBS, byref stop as boolean, info as Dictionary, tag as Variant) 21914

– 137.32.1 class PHObjectChangeDetailsMBS 21916
* 137.32.3 available as boolean 21916
* 137.32.4 Constructor 21916
* 137.32.6 assetContentChanged as Boolean 21917
* 137.32.7 Handle as Integer 21917
* 137.32.8 objectAfterChanges as PHObjectMBS 21917
* 137.32.9 objectBeforeChanges as PHObjectMBS 21917
* 137.32.10 objectWasDeleted as Boolean 21918

– 137.33.1 class PHObjectMBS 21919
* 137.33.3 available as boolean 21919
* 137.33.4 Constructor 21919
* 137.33.5 copy as PHObjectMBS 21919
* 137.33.7 Handle as Integer 21920
* 137.33.8 localIdentifier as String 21920

– 137.34.1 class PHObjectPlaceholderMBS 21921
* 137.34.3 available as boolean 21921
* 137.34.4 Constructor 21921
* 137.34.6 Handle as Integer 21921

- 137 **Photos** 21735
  - 137.35.1 class PHPhotoLibraryMBS 21922
    - 137.35.7 authorizationStatus as Integer 21922
    - 137.35.8 available as boolean 21923
    - 137.35.9 cloudIdentifiersForLocalIdentifiers(localIdentifiers() as String) as PHCloudIdentifierMBS() 21923
    - 137.35.10 Constructor 21924
    - 137.35.11 Destructor 21924
    - 137.35.12 localIdentifiersForCloudIdentifiers(cloudIdentifiers() as PHCloudIdentifierMBS) as String() 21924
    - 137.35.13 performChanges(ChangeBlock as ChangeBlockMBS, CompletionHandler as ChangeCompletionHandlerMBS, tag as Variant = nil) 21924
    - 137.35.14 PHLocalIdentifierNotFound as String 21924
    - 137.35.15 PHPhotosErrorDomain as String 21925
    - 137.35.16 requestAuthorization(CompletionHandler as RequestAuthorizationCompletedMBS, tag as Variant = nil) 21925
    - 137.35.17 sharedPhotoLibrary as PHPhotoLibraryMBS 21926
    - 137.35.19 Handle as Integer 21926
    - 137.35.20 unavailabilityReason as NSErrorMBS 21926
    - 137.35.22 DidBecomeUnavailable 21926
    - 137.35.23 DidChange(changes as PHChangeMBS) 21926
    - 137.35.25 PHAuthorizationStatusAuthorized = 3 21927
    - 137.35.26 PHAuthorizationStatusDenied = 2 21927
    - 137.35.27 PHAuthorizationStatusNotDetermined = 0 21927
    - 137.35.28 PHAuthorizationStatusRestricted = 1 21927
    - 137.35.29 PHPhotosErrorInvalid = -1 21928
    - 137.35.30 PHPhotosErrorLibraryVolumeOffline = 3114 21928
    - 137.35.31 PHPhotosErrorRelinquishingLibraryBundleToWriter = 3142 21928
    - 137.35.32 PHPhotosErrorSwitchingSystemPhotoLibrary = 3143 21928
    - 137.35.33 PHPhotosErrorUserCancelled = 3072 21928
    - 137.35.35 ChangeBlockMBS(tag as Variant) 21929
    - 137.35.36 ChangeCompletionHandlerMBS(success as boolean, error as NSErrorMBS, tag as Variant) 21929

- 138 **PHP** 21941
  - 138.1.1 class PHPMBS 21941
    - 138.1.9 CallbackArgumentCount as Integer 21942
    - 138.1.10 CallbackArgumentDouble(index as Integer) as Double 21943
    - 138.1.11 CallbackArgumentInteger(index as Integer) as Integer 21943
    - 138.1.12 CallbackArgumentString(index as Integer) as string 21943
    - 138.1.13 Constructor 21943
    - 138.1.14 Execute(code as string) as string 21944
    - 138.1.15 existsVariable(name as string) as boolean 21944
    - 138.1.16 getVariable(name as string) as string 21944
    - 138.1.17 LoadExtension(Path as string) as boolean 21944
    - 138.1.18 LoadLibrary(file as folderitem) as boolean 21945
    - 138.1.19 LoadLibrary(path as string) as boolean 21945
    - 138.1.20 Run(code as string) as boolean 21945
    - 138.1.21 setVariable(name as string, value as string) 21946
    - 138.1.23 Inited as Boolean 21946
    - 138.1.24 LastErrorFile as String 21946
    - 138.1.25 LastErrorLine as Integer 21946
    - 138.1.26 LastErrorMessage as String 21946
    - 138.1.27 LastExitStatus as Integer 21947
    - 138.1.28 Loaded as Boolean 21947
    - 138.1.29 UseUTF8 as Boolean 21947
    - 138.1.30 INI as String 21947
    - 138.1.32 Callback(ArgumentCount as Integer) as Variant 21948
    - 138.1.33 LogMessage(message as string) 21948
    - 138.1.34 Write(data as string) 21948

- 137 **Photos** 21735
  - 137.36.1 class PHProjectChangeRequestMBS 21930
    - 137.36.3 available as boolean 21930
    - 137.36.4 Constructor(project as PHProjectMBS) 21930
    - 137.36.5 Destructor 21930
    - 137.36.6 removeAssets(assets() as PHAssetMBS) 21930
    - 137.36.8 keyAsset as PHAssetMBS 21931
    - 137.36.9 projectExtensionData as Memoryblock 21931
    - 137.36.10 projectPreviewImage as NSImageMBS 21931
    - 137.36.11 title as String 21932
  - 137.37.1 class PHProjectMBS 21933
    - 137.37.3 available as boolean 21933
    - 137.37.4 Constructor 21933
    - 137.37.6 hasProjectPreview as Boolean 21934
    - 137.37.7 projectExtensionData as Memoryblock 21934
  - 137.38.1 class PHVideoRequestOptionsMBS 21935
    - 137.38.3 available as boolean 21935
    - 137.38.4 Constructor 21935
    - 137.38.5 Destructor 21935
    - 137.38.6 SetProgressHandler(ProgressHandler as ProgressHandlerMBS, tag as variant = nil) 21935
    - 137.38.8 DeliveryMode as Integer 21936
    - 137.38.9 Handle as Integer 21936
    - 137.38.10 NetworkAccessAllowed as Boolean 21936
    - 137.38.11 ProgressHandler as ProgressHandlerMBS 21936
    - 137.38.12 Version as Integer 21937
    - 137.38.14 DeliveryModeAutomatic = 0 21937
    - 137.38.15 DeliveryModeFastFormat = 3 21937
    - 137.38.16 DeliveryModeHighQualityFormat = 1 21937
    - 137.38.17 DeliveryModeMediumQualityFormat = 2 21938
    - 137.38.18 VersionCurrent = 0 21938
    - 137.38.19 VersionOriginal = 1 21938
    - 137.38.21 ProgressHandlerMBS(progress as double, tag as Variant, error as NSErrorMBS, byref stop as Boolean, info as Dictionary) 21938

- 86 **Graphics & Pictures** 15823
  - 86.5.1 class Picture 15906
    - 86.5.3 AddSteganographyMBS(flags as Integer, data as Memoryblock) as Picture 15906
    - 86.5.4 AddSteganographyPictureMBS(flags as Integer, data as Picture) as Picture 15906
    - 86.5.6 AutoLevelCopyMBS as picture 15908
    - 86.5.8 AutoLevelMBS as boolean 15908
    - 86.5.10 BitmapMBS as picture 15908
    - 86.5.12 BlueChannelMBS as picture 15909
    - 86.5.14 BlurMBS(Radius as Double, yield as Integer = 0) as picture 15910
    - 86.5.17 CalcSteganographyMBS(flags as Integer) as Integer 15911
    - 86.5.19 ChangeBrightnessAbsoluteMBS(Brightness as Double) as picture 15912
    - 86.5.20 ChangeBrightnessAbsoluteMBS(BrightnessRed as Double, BrightnessGreen as Double, BrightnessBlue as Double) as picture 15912
    - 86.5.21 ChangeBrightnessLinearMBS(Brightness as Double) as picture 15913
    - 86.5.22 ChangeBrightnessLinearMBS(BrightnessRed as Double, BrightnessGreen as Double, BrightnessBlue as Double) as picture 15914
    - 86.5.24 ChangeContrastBrightnessAbsoluteMBS(Contrast as Double, Brightness as Double) as picture 15914
    - 86.5.25 ChangeContrastBrightnessAbsoluteMBS(ContrastRed as Double, ContrastGreen as Double, ContrastBlue as Double, BrightnessRed as Double, BrightnessGreen as Double, BrightnessBlue as Double) as picture 15915
    - 86.5.26 ChangeContrastBrightnessLinearMBS(Contrast as Double, Brightness as Double) as picture 15915
    - 86.5.27 ChangeContrastBrightnessLinearMBS(ContrastRed as Double, ContrastGreen as Double, ContrastBlue as Double, BrightnessRed as Double, BrightnessGreen as Double, BrightnessBlue as Double) as picture 15916
    - 86.5.28 ChangeContrastMBS(Contrast as Double) as picture 15917
    - 86.5.29 ChangeContrastMBS(ContrastRed as Double, ContrastGreen as Double, ContrastBlue as Double) as picture 15917
    - 86.5.30 ChangeCustomMBS(a as Double, b as Double) as picture 15918
    - 86.5.31 ChangeCustomMBS(Ra as Double, Rb as Double, Ga as Double, Gb as Double, Ba as Double, Bb as Double) as picture 15918
    - 86.5.33 ChangeSaturationMBS(Amount as Integer) as picture 15918
    - 86.5.35 cloneMBS as picture 15919
    - 86.5.36 CloneMBS(NewMask as Picture) as picture 15920
    - 86.5.37 CloneMBS(NewMask as Picture, width as Integer, height as Integer) as picture 15920
    - 86.5.38 CloneMBS(width as Integer, height as Integer) as picture 15920
    - 86.5.39 ColorizeMBS(hue as Double, sat as Double, light as Double) as picture 15921
    - 86.5.41 ColornessMBS(threshold as Integer = 10) as Double 15921
    - 86.5.43 CombineMBS(Image As Picture, Mask As Picture, DestX as Integer, DestY as Integer, SourceX as Integer, SourceY as Integer, Width as Integer, Height as Integer, UseColours As Boolean) as boolean 15922

* 86.5.44 CombineMBS(Image As Picture, Mask As Picture, DestX as Integer, DestY as Integer, SourceX as Integer, SourceY as Integer, Width as Integer, Height as Integer, UseColours As Boolean, ForeColour As color) as boolean 15924
* 86.5.45 CombineMBS(Image As Picture, Mask As Picture, DestX as Integer, DestY as Integer, SourceX as Integer, SourceY as Integer, Width as Integer, Height as Integer, UseColours As Boolean, ForeColour As color, MaskColour As color) as boolean 15926
* 86.5.46 CombineMBS(Image As Picture, Mask As Picture, DestX as Integer, DestY as Integer, SourceX as Integer, SourceY as Integer, Width as Integer, Height as Integer, UseColours As Boolean, ForeColour as Integer) as boolean 15928
* 86.5.47 CombineMBS(Image As Picture, Mask As Picture, DestX as Integer, DestY as Integer, SourceX as Integer, SourceY as Integer, Width as Integer, Height as Integer, UseColours As Boolean, ForeColour as Integer, MaskColour as Integer) as boolean 15929
* 86.5.48 CombineMBS(Image As Picture, PreMultipliedSource as boolean, Mask As Picture, DestX as Integer, DestY as Integer, SourceX as Integer, SourceY as Integer, Width as Integer, Height as Integer, UseColours As Boolean) as boolean 15932
* 86.5.49 CombineMBS(Image As Picture, PreMultipliedSource as boolean, Mask As Picture, DestX as Integer, DestY as Integer, SourceX as Integer, SourceY as Integer, Width as Integer, Height as Integer, UseColours As Boolean, ForeColour As color) as boolean 15933
* 86.5.50 CombineMBS(Image As Picture, PreMultipliedSource as boolean, Mask As Picture, DestX as Integer, DestY as Integer, SourceX as Integer, SourceY as Integer, Width as Integer, Height as Integer, UseColours As Boolean, ForeColour As color, MaskColour As color) as boolean 15935
* 86.5.51 CombineMBS(Image As Picture, PreMultipliedSource as boolean, Mask As Picture, DestX as Integer, DestY as Integer, SourceX as Integer, SourceY as Integer, Width as Integer, Height as Integer, UseColours As Boolean, ForeColour as Integer) as boolean 15937
* 86.5.52 CombineMBS(Image As Picture, PreMultipliedSource as boolean, Mask As Picture, DestX as Integer, DestY as Integer, SourceX as Integer, SourceY as Integer, Width as Integer, Height as Integer, UseColours As Boolean, ForeColour as Integer, MaskColour as Integer) as boolean 15939
* 86.5.53 CombineMBS(Mode as Integer, SecondPicture As Picture, X as Integer = 0, Y as Integer = 0, Width as Integer = 0, Height as Integer = 0) as picture 15940
* 86.5.55 CombinePixelMBS(Mode as Integer, SecondPicture As Picture) as picture 15942
* 86.5.56 CompareBrightnessMBS(other as picture, mode as Integer, threshold as Integer) as Double 15943
* 86.5.57 CompareMBS(other as picture, threshold as Integer) as Double 15944
* 86.5.58 CopyABGRtoMemoryblockMBS(destination as memoryblock, offset as Integer, AlphaValue as Integer, StartLine as Integer = 0, EndLine as Integer = -1, Yield as Integer = 0, DestRowBytes as Integer = 0) as boolean 15945
* 86.5.59 CopyABGRtoMemoryblockMBS(destination as memoryblock, offset as Integer, MaskForAlpha as picture, StartLine as Integer = 0, EndLine as Integer = -1, Yield as Integer = 0, DestRowBytes as Integer = 0) as boolean 15946
* 86.5.61 CopyARGBtoMemoryblockMBS(destination as memoryblock, offset as Integer, AlphaValue as Integer, StartLine as Integer = 0, EndLine as Integer = -1, Yield as Integer = 0, DestRowBytes as Integer = 0) as boolean 15947
* 86.5.62 CopyARGBtoMemoryblockMBS(destination as memoryblock, offset as Integer, LittleEndian as boolean, AlphaValue as Integer, StartLine as Integer = 0, EndLine as Integer = -1, Yield as Integer = 0, DestRowBytes as Integer = 0) as boolean 15948

* 86.5.63 CopyARGBtoMemoryblockMBS(destination as memoryblock, offset as Integer, MaskForAlpha as picture, StartLine as Integer = 0, EndLine as Integer = -1, Yield as Integer = 0, DestRowBytes as Integer = 0) as boolean 15950
* 86.5.65 CopyBGRAtoMemoryblockMBS(destination as memoryblock, offset as Integer, AlphaValue as Integer, StartLine as Integer = 0, EndLine as Integer = -1, Yield as Integer = 0, DestRowBytes as Integer = 0) as boolean 15951
* 86.5.66 CopyBGRAtoMemoryblockMBS(destination as memoryblock, offset as Integer, MaskForAlpha as picture, StartLine as Integer = 0, EndLine as Integer = -1, Yield as Integer = 0, DestRowBytes as Integer = 0) as boolean 15952
* 86.5.68 CopyBGRtoMemoryblockMBS(destination as memoryblock, offset as Integer, StartLine as Integer = 0, EndLine as Integer = -1, Yield as Integer = 0, DestRowBytes as Integer = 0) as boolean 15953
* 86.5.69 CopyBGRXtoMemoryblockMBS(destination as memoryblock, offset as Integer, StartLine as Integer = 0, EndLine as Integer = -1, Yield as Integer = 0, DestRowBytes as Integer = 0) as boolean 15954
* 86.5.70 CopyBtoMemoryblockMBS(destination as memoryblock, offset as Integer, PixelByteSize as Integer, StartLine as Integer = 0, EndLine as Integer = -1, Yield as Integer = 0, DestRowBytes as Integer = 0) as boolean 15955
* 86.5.71 CopyGtoMemoryblockMBS(destination as memoryblock, offset as Integer, PixelByteSize as Integer, StartLine as Integer = 0, EndLine as Integer = -1, Yield as Integer = 0, DestRowBytes as Integer = 0) as boolean 15956
* 86.5.72 CopyMaskMBS as picture 15957
* 86.5.74 CopyPictureMBS as picture 15958
* 86.5.76 CopyPictureWithMaskMBS as picture 15958
* 86.5.78 CopyPictureWithoutMaskMBS as picture 15959
* 86.5.80 CopyPixelFastMBS(Source As Picture, DestX as Integer, DestY as Integer, SourceX as Integer, SourceY as Integer, Width as Integer, Height as Integer) as boolean 15959
* 86.5.81 CopyRGBAtoMemoryblockMBS(destination as memoryblock, offset as Integer, AlphaValue as Integer, StartLine as Integer = 0, EndLine as Integer = -1, Yield as Integer = 0, DestRowBytes as Integer = 0) as boolean 15960
* 86.5.82 CopyRGBAtoMemoryblockMBS(destination as memoryblock, offset as Integer, MaskForAlpha as picture, StartLine as Integer = 0, EndLine as Integer = -1, Yield as Integer = 0, DestRowBytes as Integer = 0) as boolean 15961
* 86.5.84 CopyRGBtoMemoryblockMBS(destination as memoryblock, offset as Integer, StartLine as Integer = 0, EndLine as Integer = -1, Yield as Integer = 0, DestRowBytes as Integer = 0) as boolean 15963
* 86.5.85 CopyRGBXtoMemoryblockMBS(destination as memoryblock, offset as Integer, StartLine as Integer = 0, EndLine as Integer = -1, Yield as Integer = 0, DestRowBytes as Integer = 0) as boolean 15964
* 86.5.86 CopyRtoMemoryblockMBS(destination as memoryblock, offset as Integer, PixelByteSize as Integer, StartLine as Integer = 0, EndLine as Integer = -1, Yield as Integer = 0, DestRowBytes as Integer = 0) as boolean 15965
* 86.5.87 CopyXBGRtoMemoryblockMBS(destination as memoryblock, offset as Integer, StartLine as Integer = 0, EndLine as Integer = -1, Yield as Integer = 0, DestRowBytes as Integer = 0) as boolean 15966

* 86.5.88 CopyXRGBtoMemoryblockMBS(destination as memoryblock, offset as Integer, StartLine as Integer = 0, EndLine as Integer = -1, Yield as Integer = 0, DestRowBytes as Integer = 0) as boolean 15967
* 86.5.89 CountColorMBS(col as color) as Integer 15967
* 86.5.91 CountColorsMBS(byref red as memoryblock, byref blue as memoryblock, byref green as memoryblock, byref count as Integer) 15968
* 86.5.92 DrawPictureFMBS(pic as picture, x as Double, y as Double, alpha as Double = 1.0, yield as Integer = 0) as boolean 15968
* 86.5.94 ExtractColorMBS(SearchColor as color, ReplaceWithColor as color, BackGroundColor as color) as picture 15969
* 86.5.95 ExtractColorRectangleMaskMBS as picture 15969
* 86.5.96 ExtractColorRectangleMaskMBS(left as Integer,top as Integer,width as Integer,height as Integer) as picture 15970
* 86.5.97 FindPictureMBS(pic as picture, byref x as Integer, byref y as Integer, StartX as Integer = 0, StartY as Integer = 0, Tolerance as Integer = 3) as boolean 15971
* 86.5.99 GetMaskMBS(create as boolean = true) as picture 15972
* 86.5.101 GrayScale2MBS(mode as Integer) as boolean 15972
* 86.5.103 GrayScaleMBS(mode as Integer) as picture 15973
* 86.5.104 GreenChannelMBS as picture 15973
* 86.5.106 HashMBS as UInt32 15974
* 86.5.108 HasMaskMBS as boolean 15974
* 86.5.109 HMirrorMBS as picture 15975
* 86.5.110 HMirrorPictureMBS as boolean 15975
* 86.5.112 InvertGrayMBS as picture 15976
* 86.5.113 InvertGrayMBS(left as Integer,top as Integer,width as Integer,height as Integer) as picture 15976
* 86.5.114 InvertMBS as picture 15977
* 86.5.115 InvertMBS(left as Integer,top as Integer,width as Integer,height as Integer) as picture 15977
* 86.5.117 isBlackMBS as boolean 15978
* 86.5.118 isBlackMBS(left as Integer,top as Integer,width as Integer,height as Integer) as boolean 15979
* 86.5.119 isGrayMBS(tolerance as Integer = 0) as boolean 15979
* 86.5.120 isGrayMBS(tolerance as Integer, left as Integer,top as Integer,width as Integer,height as Integer) as boolean 15980
* 86.5.122 isWhiteMBS as boolean 15981
* 86.5.123 isWhiteMBS(left as Integer,top as Integer,width as Integer,height as Integer) as boolean 15981
* 86.5.124 MakeHBITMAPMBS as Ptr 15982
* 86.5.126 MirrorMBS as picture 15982
* 86.5.127 MirrorPictureMBS as boolean 15982
* 86.5.129 RedChannelMBS as picture 15983
* 86.5.131 ReplaceBlueChannelMBS(BlueChannel as picture) as picture 15983

* 86.5.133 ReplaceColorMBS(SearchColor as color, ReplaceWithColor as color) as picture 15984
* 86.5.134 ReplaceGreenChannelMBS(GreenChannel as picture) as picture 15984
* 86.5.136 ReplaceRedChannelMBS(RedChannel as picture) as picture 15985
* 86.5.138 Rotate180MBS as picture 15985
* 86.5.140 Rotate270MBS as picture 15986
* 86.5.142 Rotate90MBS as picture 15986
* 86.5.144 RotateImageAndMaskMBS(angle as Double, cut as boolean = False) as picture 15987
* 86.5.146 RotateMBS(angle as Double, background as color = & cFFFFFFFF) as picture 15987
* 86.5.148 RotateMemoryMBS(angle as Double) as Int64 15988
* 86.5.150 ScaleImageAndMaskMBS(width as Integer, height as Integer, AntiAlias as boolean=false, YieldTicks as Integer=0) as picture 15988
* 86.5.152 ScaleMBS(width as Integer, height as Integer, AntiAlias as boolean=false, YieldTicks as Integer=0) as picture 15989
* 86.5.154 ScalingMBS(mode as Integer, width as Integer, height as Integer, yield as Integer = 0) as picture 15990
* 86.5.156 ScrollHorizontalMBS(delta as Integer, wrap as boolean, scrollmask as boolean) as boolean 15991
* 86.5.158 ScrollMBS(deltaX as Integer, deltaY as Integer, wrap as boolean, scrollmask as boolean) as boolean 15992
* 86.5.159 ScrollVerticalMBS(delta as Integer, wrap as boolean, scrollmask as boolean) as boolean 15992
* 86.5.160 SetSteganographyMBS(flags as Integer, data as Memoryblock) as boolean 15993
* 86.5.161 SetSteganographyPictureMBS(flags as Integer, data as Picture) as boolean 15993
* 86.5.163 SobelChannelsMBS(Red as boolean, Green as Boolean, Blue as boolean, direction1 as Integer = 1, direction2 as Integer = 3, swap as boolean = false) as picture 15994
* 86.5.165 SobelMBS(direction1 as Integer = 1, direction2 as Integer = 3, swap as boolean = false, gray as boolean = true) as picture 15995
* 86.5.167 SteganographyMBS(flags as Integer) as Memoryblock 15996
* 86.5.169 SteganographyPictureMBS(flags as Integer) as Picture 15997
* 86.5.171 ThreadedTransformMBS(Threaded as Integer, Map() as color, dest as picture = nil) as picture 15998
* 86.5.172 ThreadedTransformMBS(Threaded as Integer, Map() as Integer, dest as picture = nil) as picture 15999
* 86.5.173 ThreadedTransformMBS(Threaded as Integer, RedMap as memoryblock, GreenMap as memoryblock, BlueMap as memoryblock, dest as picture = nil) as picture 16000
* 86.5.174 ThreadedTransformMBS(Threaded as Integer, RedMap() as Integer, GreenMap() as Integer, BlueMap() as Integer, dest as picture = nil) as picture 16001
* 86.5.176 ThresholdMBS(Threshold as integer) as picture 16002
* 86.5.179 TransformColorsMBS(red as memoryblock, blue as memoryblock, green as memoryblock, dest as picture = nil) as picture 16002
* 86.5.181 TrimMBS(left as Integer, top as Integer, width as Integer, height as Integer) as picture 16003

* 86.5.182 TrimWithMaskMBS(left as Integer, top as Integer, width as Integer, height as Integer) as picture 16003
* 86.5.184 VMirrorMBS as picture 16004
* 86.5.186 VMirrorPictureMBS as boolean 16004
* 86.5.189 EmbeddedMaskMBS(swap as boolean) as picture 16005

– **??** Globals **??**

* 86.3.73 BinaryStringtoPictureMBS(data as String) as Picture 15898
* 86.3.15 BlendPicturesMBS(result as picture, source as picture, sourcepercent as Double, dest as picture, destpercent as Double, x as Integer, y as Integer, width as Integer, height as Integer) as boolean 15849
* 86.3.6 BlendPicturesMBS(source as picture, sourcepercent as Double, dest as picture, destpercent as Double) as picture 15845
* 86.3.16 BlendPicturesWithMaskMBS(result as picture, source as picture, dest as picture, mask as picture, x as Integer, y as Integer, width as Integer, height as Integer) as boolean 15850
* 86.3.7 BlendPicturesWithMaskMBS(source as picture, dest as picture, mask as picture) as picture 15845
* 86.3.17 BlendPicturesWithMaskWithBackgroundMBS(SourceImage As Picture, DestImage As Picture, Mask As Picture, Result As Picture, X as Integer, Y as Integer, Width as Integer, Height as Integer) as boolean 15851
* 86.3.18 BlendPicturesWithMaskWithBackgroundMBS(SourceImage As Picture, DestImage As Picture, Mask As Picture, Result As Picture, X as Integer, Y as Integer, Width as Integer, Height as Integer, BackgroundColour As Color) as boolean 15851
* 86.3.21 ColorizePictureMBS(Pict As Picture, Mask As Picture, foreR as Double, foreG as Double, foreB as Double, foreA as Double, backR as Double, backG as Double, backB as Double, backA as Double) as boolean 15852
* 86.3.8 CombinePicturesMBS(red as picture, blue as picture, green as picture) as picture 15846
* 86.3.19 DiffPicturesMBS(source as picture, dest as picture, square as boolean) as picture 15851
* 86.3.38 GetMBfromPictureMBS(pic as picture, mask as picture, mode as string) as memoryblock 15874
* 86.3.39 GetMBfromPictureMBS(pic as picture, mode as string) as memoryblock 15874
* 86.3.71 MandelbrotSetMBS(Threaded as Integer, width as Integer, height as Integer, fx as Double = 4.0, fy as Double = 4.0, dx as Double = -2.0, dy as Double = -2.0, dest as picture = nil) as picture 15897
* 86.3.41 MemoryblockABGRtoPictureMBS(dest as picture, source as memoryblock, offset as Integer, width as Integer, height as Integer) as picture 15875
* 86.3.42 MemoryblockABGRtoPictureMBS(source as memoryblock, offset as Integer, width as Integer, height as Integer) as picture 15875
* 86.3.43 MemoryblockARGBtoPictureMBS(dest as picture, source as memoryblock, offset as Integer, width as Integer, height as Integer) as picture 15876
* 86.3.44 MemoryblockARGBtoPictureMBS(source as memoryblock, offset as Integer, width as Integer, height as Integer) as picture 15878
* 86.3.4 MemoryblockARGBtoPictureMBS(source as memoryblock, offset as Integer, width as Integer, height as Integer, LittleEndian as boolean) as picture 15843

* 86.3.45 MemoryblockBGRAtoPictureMBS(dest as picture, source as memoryblock, offset as Integer, width as Integer, height as Integer) as picture 15879
* 86.3.46 MemoryblockBGRAtoPictureMBS(source as memoryblock, offset as Integer, width as Integer, height as Integer) as picture 15880
* 86.3.47 MemoryblockBGRtoPictureMBS(dest as picture, source as memoryblock, offset as Integer, width as Integer, height as Integer) as picture 15881
* 86.3.48 MemoryblockBGRtoPictureMBS(source as memoryblock, offset as Integer, width as Integer, height as Integer) as picture 15882
* 86.3.49 MemoryblockGrayToPictureMBS(source as memoryblock, offset as Integer, width as Integer, height as Integer, PixelByteSize as Integer) as picture 15882
* 86.3.50 MemoryblockGrayToPictureMBS(source as memoryblock, offset as Integer, width as Integer, height as Integer, PixelByteSize as Integer, Red as Integer, Blue as Integer, Green as Integer) as picture 15884
* 86.3.51 MemoryblockGrayToPictureMBS(source as memoryblock, offset as Integer, width as Integer, height as Integer, PixelByteSize as Integer, Red() as Integer, Blue() as Integer, Green() as Integer) as picture 15884
* 86.3.52 MemoryblockRGBAtoPictureMBS(dest as picture, source as memoryblock, offset as Integer, width as Integer, height as Integer, FlipVertically as boolean=false) as picture 15885
* 86.3.53 MemoryblockRGBAtoPictureMBS(source as memoryblock, offset as Integer, width as Integer, height as Integer, FlipVertically as boolean=false) as picture 15886
* 86.3.54 MemoryblockRGBtoPictureMBS(dest as picture, source as memoryblock, offset as Integer, width as Integer, height as Integer) as picture 15887
* 86.3.5 MemoryblockRGBtoPictureMBS(source as memoryblock, offset as Integer, width as Integer, height as Integer) as picture 15844
* 86.3.9 MergePictureMBS(source1 as picture, source2 as picture) as picture 15846
* 86.3.34 NewPictureEditorMBS(pic as picture) as PictureEditorMBS 15873
* 86.3.35 NewPictureMBS(width as Integer, height as Integer, pixeltype as Integer, buffer as memoryblock, rowbytes as Integer) as picture 15873
* 86.3.1 NewPictureReaderMBS(pic as picture) as PictureReaderMBS 15840
* 86.3.10 NewPictureWithColorMBS(width as Integer, height as Integer, c as color) as picture 15847
* 86.3.37 NewPictureWriterMBS(pic as picture, width as Integer, height as Integer) as PictureWriterMBS 15874
* 86.3.2 NewPictureWriterMBS(width as Integer, height as Integer, AlphaChannel as boolean = false) as PictureWriterMBS 15841
* 86.3.22 PictureCombineMBS(DestImage As Picture, Image As Picture, Mask As Picture, DestX as Integer, DestY as Integer, SourceX as Integer, SourceY as Integer, Width as Integer, Height as Integer, UseColours As Boolean) as boolean 15853
* 86.3.23 PictureCombineMBS(DestImage As Picture, Image As Picture, Mask As Picture, DestX as Integer, DestY as Integer, SourceX as Integer, SourceY as Integer, Width as Integer, Height as Integer, UseColours As Boolean, ForeColour As color) as boolean 15855
* 86.3.24 PictureCombineMBS(DestImage As Picture, Image As Picture, Mask As Picture, DestX as Integer, DestY as Integer, SourceX as Integer, SourceY as Integer, Width as Integer, Height as Integer, UseColours As Boolean, ForeColour As color, MaskColour As color) as boolean 15857

* 86.3.25 PictureCombineMBS(DestImage As Picture, Image As Picture, Mask As Picture, DestX as Integer, DestY as Integer, SourceX as Integer, SourceY as Integer, Width as Integer, Height as Integer, UseColours As Boolean, ForeColour as Integer) as boolean 15859
* 86.3.26 PictureCombineMBS(DestImage As Picture, Image As Picture, Mask As Picture, DestX as Integer, DestY as Integer, SourceX as Integer, SourceY as Integer, Width as Integer, Height as Integer, UseColours As Boolean, ForeColour as Integer, MaskColour as Integer) as boolean 15860
* 86.3.27 PictureCombineMBS(DestImage As Picture, Image As Picture, PreMultipliedSource as boolean, Mask As Picture, DestX as Integer, DestY as Integer, SourceX as Integer, SourceY as Integer, Width as Integer, Height as Integer, UseColours As Boolean) as boolean 15863
* 86.3.28 PictureCombineMBS(DestImage As Picture, Image As Picture, PreMultipliedSource as boolean, Mask As Picture, DestX as Integer, DestY as Integer, SourceX as Integer, SourceY as Integer, Width as Integer, Height as Integer, UseColours As Boolean, ForeColour As color) as boolean 15864
* 86.3.29 PictureCombineMBS(DestImage As Picture, Image As Picture, PreMultipliedSource as boolean, Mask As Picture, DestX as Integer, DestY as Integer, SourceX as Integer, SourceY as Integer, Width as Integer, Height as Integer, UseColours As Boolean, ForeColour As color, MaskColour As color) as boolean 15866
* 86.3.30 PictureCombineMBS(DestImage As Picture, Image As Picture, PreMultipliedSource as boolean, Mask As Picture, DestX as Integer, DestY as Integer, SourceX as Integer, SourceY as Integer, Width as Integer, Height as Integer, UseColours As Boolean, ForeColour as Integer) as boolean 15868
* 86.3.31 PictureCombineMBS(DestImage As Picture, Image As Picture, PreMultipliedSource as boolean, Mask As Picture, DestX as Integer, DestY as Integer, SourceX as Integer, SourceY as Integer, Width as Integer, Height as Integer, UseColours As Boolean, ForeColour as Integer, MaskColour as Integer) as boolean 15870
* 86.3.33 PictureCopyPixelFastMBS(DestImage As Picture, Source As Picture, DestX as Integer, DestY as Integer, SourceX as Integer, SourceY as Integer, Width as Integer, Height as Integer) as boolean 15872
* 86.3.75 PicturetoBinaryStringMBS(p as picture) as string 15899
* 86.3.55 PtrABGRtoPictureMBS(dest as picture, source as Ptr, offset as Integer, width as Integer, height as Integer) as picture 15888
* 86.3.56 PtrABGRtoPictureMBS(source as Ptr, offset as Integer, width as Integer, height as Integer) as picture 15889
* 86.3.57 PtrARGBtoPictureMBS(dest as picture, source as Ptr, offset as Integer, width as Integer, height as Integer) as picture 15889
* 86.3.58 PtrARGBtoPictureMBS(source as Ptr, offset as Integer, width as Integer, height as Integer) as picture 15890
* 86.3.59 PtrARGBtoPictureMBS(source as Ptr, offset as Integer, width as Integer, height as Integer, LittleEndian as boolean) as picture 15890
* 86.3.60 PtrBGRAtoPictureMBS(dest as picture, source as Ptr, offset as Integer, width as Integer, height as Integer) as picture 15891
* 86.3.61 PtrBGRAtoPictureMBS(source as Ptr, offset as Integer, width as Integer, height as Integer) as picture 15891
* 86.3.62 PtrBGRtoPictureMBS(dest as picture, source as Ptr, offset as Integer, width as Integer, height as Integer) as picture 15892

* 86.3.63 PtrBGRtoPictureMBS(source as Ptr, offset as Integer, width as Integer, height as Integer) as picture 15892
* 86.3.64 PtrGrayToPictureMBS(source as Ptr, offset as Integer, width as Integer, height as Integer, PixelByteSize as Integer) as picture 15893
* 86.3.65 PtrGrayToPictureMBS(source as Ptr, offset as Integer, width as Integer, height as Integer, PixelByteSize as Integer, Red as Integer, Blue as Integer, Green as Integer) as picture 15894
* 86.3.66 PtrGrayToPictureMBS(source as Ptr, offset as Integer, width as Integer, height as Integer, PixelByteSize as Integer, Red() as Integer, Blue() as Integer, Green() as Integer) as picture 15894
* 86.3.67 PtrRGBAtoPictureMBS(dest as picture, source as Ptr, offset as Integer, width as Integer, height as Integer, FlipVertically as boolean=false) as picture 15895
* 86.3.68 PtrRGBAtoPictureMBS(source as Ptr, offset as Integer, width as Integer, height as Integer, FlipVertically as boolean=false) as picture 15896
* 86.3.69 PtrRGBtoPictureMBS(dest as picture, source as Ptr, offset as Integer, width as Integer, height as Integer) as picture 15896
* 86.3.70 PtrRGBtoPictureMBS(source as Ptr, offset as Integer, width as Integer, height as Integer) as picture 15897
* 86.3.12 RenderSamplesMBS(Samples as memoryblock, SampleCount as Integer, Smooth as Integer, Width as Integer, Height as Integer, outlinewidth as Integer, BackColor as color=& c88B5C4, ForeColor as color=& c274C5A, OutLineColor as color=& c203F4E, Bits as Integer = 8, AutoScale as boolean = false) as Picture 15847
* 86.3.14 TintPictureMBS(source as picture, GreyBase as color, SepiaBase as color) as picture 15848
* 86.3.77 WindowsDrawPictureIntoDeviceContextMBS(pic as picture, HDC as Integer, x as Integer, y as Integer, w as Integer, h as Integer, Transparent as boolean) 15900

2001

- 139 **Pictures Import and Export** 21949
  - 86.5.1 class Picture 15906
    - 86.5.16 BMPDataMBS(ResolutionValueDPI as Integer=72) as string 15910

- 86 **Graphics & Pictures** 15823
  - 86.5.1 class Picture 15906
    - 86.5.3 AddSteganographyMBS(flags as Integer, data as Memoryblock) as Picture 15906
    - 86.5.4 AddSteganographyPictureMBS(flags as Integer, data as Picture) as Picture 15906
    - 86.5.6 AutoLevelCopyMBS as picture 15908
    - 86.5.8 AutoLevelMBS as boolean 15908
    - 86.5.10 BitmapMBS as picture 15908
    - 86.5.12 BlueChannelMBS as picture 15909
    - 86.5.14 BlurMBS(Radius as Double, yield as Integer = 0) as picture 15910
    - 86.5.17 CalcSteganographyMBS(flags as Integer) as Integer 15911
    - 86.5.19 ChangeBrightnessAbsoluteMBS(Brightness as Double) as picture 15912
    - 86.5.20 ChangeBrightnessAbsoluteMBS(BrightnessRed as Double, BrightnessGreen as Double, BrightnessBlue as Double) as picture 15912
    - 86.5.21 ChangeBrightnessLinearMBS(Brightness as Double) as picture 15913
    - 86.5.22 ChangeBrightnessLinearMBS(BrightnessRed as Double, BrightnessGreen as Double, BrightnessBlue as Double) as picture 15914
    - 86.5.24 ChangeContrastBrightnessAbsoluteMBS(Contrast as Double, Brightness as Double) as picture 15914
    - 86.5.25 ChangeContrastBrightnessAbsoluteMBS(ContrastRed as Double, ContrastGreen as Double, ContrastBlue as Double, BrightnessRed as Double, BrightnessGreen as Double, BrightnessBlue as Double) as picture 15915
    - 86.5.26 ChangeContrastBrightnessLinearMBS(Contrast as Double, Brightness as Double) as picture 15915
    - 86.5.27 ChangeContrastBrightnessLinearMBS(ContrastRed as Double, ContrastGreen as Double, ContrastBlue as Double, BrightnessRed as Double, BrightnessGreen as Double, BrightnessBlue as Double) as picture 15916
    - 86.5.28 ChangeContrastMBS(Contrast as Double) as picture 15917
    - 86.5.29 ChangeContrastMBS(ContrastRed as Double, ContrastGreen as Double, ContrastBlue as Double) as picture 15917
    - 86.5.30 ChangeCustomMBS(a as Double, b as Double) as picture 15918
    - 86.5.31 ChangeCustomMBS(Ra as Double, Rb as Double, Ga as Double, Gb as Double, Ba as Double, Bb as Double) as picture 15918
    - 86.5.33 ChangeSaturationMBS(Amount as Integer) as picture 15918
    - 86.5.35 cloneMBS as picture 15919
    - 86.5.36 CloneMBS(NewMask as Picture) as picture 15920
    - 86.5.37 CloneMBS(NewMask as Picture, width as Integer, height as Integer) as picture 15920
    - 86.5.38 CloneMBS(width as Integer, height as Integer) as picture 15920
    - 86.5.39 ColorizeMBS(hue as Double, sat as Double, light as Double) as picture 15921
    - 86.5.41 ColornessMBS(threshold as Integer = 10) as Double 15921
    - 86.5.43 CombineMBS(Image As Picture, Mask As Picture, DestX as Integer, DestY as Integer, SourceX as Integer, SourceY as Integer, Width as Integer, Height as Integer, UseColours As Boolean) as boolean 15922

* 86.5.44 CombineMBS(Image As Picture, Mask As Picture, DestX as Integer, DestY as Integer, SourceX as Integer, SourceY as Integer, Width as Integer, Height as Integer, UseColours As Boolean, ForeColour As color) as boolean 15924
* 86.5.45 CombineMBS(Image As Picture, Mask As Picture, DestX as Integer, DestY as Integer, SourceX as Integer, SourceY as Integer, Width as Integer, Height as Integer, UseColours As Boolean, ForeColour As color, MaskColour As color) as boolean 15926
* 86.5.46 CombineMBS(Image As Picture, Mask As Picture, DestX as Integer, DestY as Integer, SourceX as Integer, SourceY as Integer, Width as Integer, Height as Integer, UseColours As Boolean, ForeColour as Integer) as boolean 15928
* 86.5.47 CombineMBS(Image As Picture, Mask As Picture, DestX as Integer, DestY as Integer, SourceX as Integer, SourceY as Integer, Width as Integer, Height as Integer, UseColours As Boolean, ForeColour as Integer, MaskColour as Integer) as boolean 15929
* 86.5.48 CombineMBS(Image As Picture, PreMultipliedSource as boolean, Mask As Picture, DestX as Integer, DestY as Integer, SourceX as Integer, SourceY as Integer, Width as Integer, Height as Integer, UseColours As Boolean) as boolean 15932
* 86.5.49 CombineMBS(Image As Picture, PreMultipliedSource as boolean, Mask As Picture, DestX as Integer, DestY as Integer, SourceX as Integer, SourceY as Integer, Width as Integer, Height as Integer, UseColours As Boolean, ForeColour As color) as boolean 15933
* 86.5.50 CombineMBS(Image As Picture, PreMultipliedSource as boolean, Mask As Picture, DestX as Integer, DestY as Integer, SourceX as Integer, SourceY as Integer, Width as Integer, Height as Integer, UseColours As Boolean, ForeColour As color, MaskColour As color) as boolean 15935
* 86.5.51 CombineMBS(Image As Picture, PreMultipliedSource as boolean, Mask As Picture, DestX as Integer, DestY as Integer, SourceX as Integer, SourceY as Integer, Width as Integer, Height as Integer, UseColours As Boolean, ForeColour as Integer) as boolean 15937
* 86.5.52 CombineMBS(Image As Picture, PreMultipliedSource as boolean, Mask As Picture, DestX as Integer, DestY as Integer, SourceX as Integer, SourceY as Integer, Width as Integer, Height as Integer, UseColours As Boolean, ForeColour as Integer, MaskColour as Integer) as boolean 15939
* 86.5.53 CombineMBS(Mode as Integer, SecondPicture As Picture, X as Integer = 0, Y as Integer = 0, Width as Integer = 0, Height as Integer = 0) as picture 15940
* 86.5.55 CombinePixelMBS(Mode as Integer, SecondPicture As Picture) as picture 15942
* 86.5.56 CompareBrightnessMBS(other as picture, mode as Integer, threshold as Integer) as Double 15943
* 86.5.57 CompareMBS(other as picture, threshold as Integer) as Double 15944
* 86.5.58 CopyABGRtoMemoryblockMBS(destination as memoryblock, offset as Integer, AlphaValue as Integer, StartLine as Integer = 0, EndLine as Integer = -1, Yield as Integer = 0, DestRowBytes as Integer = 0) as boolean 15945
* 86.5.59 CopyABGRtoMemoryblockMBS(destination as memoryblock, offset as Integer, MaskForAlpha as picture, StartLine as Integer = 0, EndLine as Integer = -1, Yield as Integer = 0, DestRowBytes as Integer = 0) as boolean 15946
* 86.5.61 CopyARGBtoMemoryblockMBS(destination as memoryblock, offset as Integer, AlphaValue as Integer, StartLine as Integer = 0, EndLine as Integer = -1, Yield as Integer = 0, DestRowBytes as Integer = 0) as boolean 15947
* 86.5.62 CopyARGBtoMemoryblockMBS(destination as memoryblock, offset as Integer, LittleEndian as boolean, AlphaValue as Integer, StartLine as Integer = 0, EndLine as Integer = -1, Yield as Integer = 0, DestRowBytes as Integer = 0) as boolean 15948

* 86.5.63 CopyARGBtoMemoryblockMBS(destination as memoryblock, offset as Integer, MaskForAlpha as picture, StartLine as Integer = 0, EndLine as Integer = -1, Yield as Integer = 0, DestRowBytes as Integer = 0) as boolean 15950
* 86.5.65 CopyBGRAtoMemoryblockMBS(destination as memoryblock, offset as Integer, AlphaValue as Integer, StartLine as Integer = 0, EndLine as Integer = -1, Yield as Integer = 0, DestRowBytes as Integer = 0) as boolean 15951
* 86.5.66 CopyBGRAtoMemoryblockMBS(destination as memoryblock, offset as Integer, MaskForAlpha as picture, StartLine as Integer = 0, EndLine as Integer = -1, Yield as Integer = 0, DestRowBytes as Integer = 0) as boolean 15952
* 86.5.68 CopyBGRtoMemoryblockMBS(destination as memoryblock, offset as Integer, StartLine as Integer = 0, EndLine as Integer = -1, Yield as Integer = 0, DestRowBytes as Integer = 0) as boolean 15953
* 86.5.69 CopyBGRXtoMemoryblockMBS(destination as memoryblock, offset as Integer, StartLine as Integer = 0, EndLine as Integer = -1, Yield as Integer = 0, DestRowBytes as Integer = 0) as boolean 15954
* 86.5.70 CopyBtoMemoryblockMBS(destination as memoryblock, offset as Integer, PixelByteSize as Integer, StartLine as Integer = 0, EndLine as Integer = -1, Yield as Integer = 0, DestRowBytes as Integer = 0) as boolean 15955
* 86.5.71 CopyGtoMemoryblockMBS(destination as memoryblock, offset as Integer, PixelByteSize as Integer, StartLine as Integer = 0, EndLine as Integer = -1, Yield as Integer = 0, DestRowBytes as Integer = 0) as boolean 15956
* 86.5.72 CopyMaskMBS as picture 15957
* 86.5.74 CopyPictureMBS as picture 15958
* 86.5.76 CopyPictureWithMaskMBS as picture 15958
* 86.5.78 CopyPictureWithoutMaskMBS as picture 15959
* 86.5.80 CopyPixelFastMBS(Source As Picture, DestX as Integer, DestY as Integer, SourceX as Integer, SourceY as Integer, Width as Integer, Height as Integer) as boolean 15959
* 86.5.81 CopyRGBAtoMemoryblockMBS(destination as memoryblock, offset as Integer, AlphaValue as Integer, StartLine as Integer = 0, EndLine as Integer = -1, Yield as Integer = 0, DestRowBytes as Integer = 0) as boolean 15960
* 86.5.82 CopyRGBAtoMemoryblockMBS(destination as memoryblock, offset as Integer, MaskForAlpha as picture, StartLine as Integer = 0, EndLine as Integer = -1, Yield as Integer = 0, DestRowBytes as Integer = 0) as boolean 15961
* 86.5.84 CopyRGBtoMemoryblockMBS(destination as memoryblock, offset as Integer, StartLine as Integer = 0, EndLine as Integer = -1, Yield as Integer = 0, DestRowBytes as Integer = 0) as boolean 15963
* 86.5.85 CopyRGBXtoMemoryblockMBS(destination as memoryblock, offset as Integer, StartLine as Integer = 0, EndLine as Integer = -1, Yield as Integer = 0, DestRowBytes as Integer = 0) as boolean 15964
* 86.5.86 CopyRtoMemoryblockMBS(destination as memoryblock, offset as Integer, PixelByteSize as Integer, StartLine as Integer = 0, EndLine as Integer = -1, Yield as Integer = 0, DestRowBytes as Integer = 0) as boolean 15965
* 86.5.87 CopyXBGRtoMemoryblockMBS(destination as memoryblock, offset as Integer, StartLine as Integer = 0, EndLine as Integer = -1, Yield as Integer = 0, DestRowBytes as Integer = 0) as boolean 15966

* 86.5.88 CopyXRGBtoMemoryblockMBS(destination as memoryblock, offset as Integer, StartLine as Integer = 0, EndLine as Integer = -1, Yield as Integer = 0, DestRowBytes as Integer = 0) as boolean 15967
* 86.5.89 CountColorMBS(col as color) as Integer 15967
* 86.5.91 CountColorsMBS(byref red as memoryblock, byref blue as memoryblock, byref green as memoryblock, byref count as Integer) 15968
* 86.5.92 DrawPictureFMBS(pic as picture, x as Double, y as Double, alpha as Double = 1.0, yield as Integer = 0) as boolean 15968
* 86.5.94 ExtractColorMBS(SearchColor as color, ReplaceWithColor as color, BackGroundColor as color) as picture 15969
* 86.5.95 ExtractColorRectangleMaskMBS as picture 15969
* 86.5.96 ExtractColorRectangleMaskMBS(left as Integer,top as Integer,width as Integer,height as Integer) as picture 15970
* 86.5.97 FindPictureMBS(pic as picture, byref x as Integer, byref y as Integer, StartX as Integer = 0, StartY as Integer = 0, Tolerance as Integer = 3) as boolean 15971
* 86.5.99 GetMaskMBS(create as boolean = true) as picture 15972
* 86.5.101 GrayScale2MBS(mode as Integer) as boolean 15972
* 86.5.103 GrayScaleMBS(mode as Integer) as picture 15973
* 86.5.104 GreenChannelMBS as picture 15973
* 86.5.106 HashMBS as UInt32 15974
* 86.5.108 HasMaskMBS as boolean 15974
* 86.5.109 HMirrorMBS as picture 15975
* 86.5.110 HMirrorPictureMBS as boolean 15975
* 86.5.112 InvertGrayMBS as picture 15976
* 86.5.113 InvertGrayMBS(left as Integer,top as Integer,width as Integer,height as Integer) as picture 15976
* 86.5.114 InvertMBS as picture 15977
* 86.5.115 InvertMBS(left as Integer,top as Integer,width as Integer,height as Integer) as picture 15977
* 86.5.117 isBlackMBS as boolean 15978
* 86.5.118 isBlackMBS(left as Integer,top as Integer,width as Integer,height as Integer) as boolean 15979
* 86.5.119 isGrayMBS(tolerance as Integer = 0) as boolean 15979
* 86.5.120 isGrayMBS(tolerance as Integer, left as Integer,top as Integer,width as Integer,height as Integer) as boolean 15980
* 86.5.122 isWhiteMBS as boolean 15981
* 86.5.123 isWhiteMBS(left as Integer,top as Integer,width as Integer,height as Integer) as boolean 15981
* 86.5.124 MakeHBITMAPMBS as Ptr 15982
* 86.5.126 MirrorMBS as picture 15982
* 86.5.127 MirrorPictureMBS as boolean 15982
* 86.5.129 RedChannelMBS as picture 15983
* 86.5.131 ReplaceBlueChannelMBS(BlueChannel as picture) as picture 15983

* 86.5.133 ReplaceColorMBS(SearchColor as color, ReplaceWithColor as color) as picture 15984
* 86.5.134 ReplaceGreenChannelMBS(GreenChannel as picture) as picture 15984
* 86.5.136 ReplaceRedChannelMBS(RedChannel as picture) as picture 15985
* 86.5.138 Rotate180MBS as picture 15985
* 86.5.140 Rotate270MBS as picture 15986
* 86.5.142 Rotate90MBS as picture 15986
* 86.5.144 RotateImageAndMaskMBS(angle as Double, cut as boolean = False) as picture 15987
* 86.5.146 RotateMBS(angle as Double, background as color = & cFFFFFFFF) as picture 15987
* 86.5.148 RotateMemoryMBS(angle as Double) as Int64 15988
* 86.5.150 ScaleImageAndMaskMBS(width as Integer, height as Integer, AntiAlias as boolean=false, YieldTicks as Integer=0) as picture 15988
* 86.5.152 ScaleMBS(width as Integer, height as Integer, AntiAlias as boolean=false, YieldTicks as Integer=0) as picture 15989
* 86.5.154 ScalingMBS(mode as Integer, width as Integer, height as Integer, yield as Integer = 0) as picture 15990
* 86.5.156 ScrollHorizontalMBS(delta as Integer, wrap as boolean, scrollmask as boolean) as boolean 15991
* 86.5.158 ScrollMBS(deltaX as Integer, deltaY as Integer, wrap as boolean, scrollmask as boolean) as boolean 15992
* 86.5.159 ScrollVerticalMBS(delta as Integer, wrap as boolean, scrollmask as boolean) as boolean 15992
* 86.5.160 SetSteganographyMBS(flags as Integer, data as Memoryblock) as boolean 15993
* 86.5.161 SetSteganographyPictureMBS(flags as Integer, data as Picture) as boolean 15993
* 86.5.163 SobelChannelsMBS(Red as boolean, Green as Boolean, Blue as boolean, direction1 as Integer = 1, direction2 as Integer = 3, swap as boolean = false) as picture 15994
* 86.5.165 SobelMBS(direction1 as Integer = 1, direction2 as Integer = 3, swap as boolean = false, gray as boolean = true) as picture 15995
* 86.5.167 SteganographyMBS(flags as Integer) as Memoryblock 15996
* 86.5.169 SteganographyPictureMBS(flags as Integer) as Picture 15997
* 86.5.171 ThreadedTransformMBS(Threaded as Integer, Map() as color, dest as picture = nil) as picture 15998
* 86.5.172 ThreadedTransformMBS(Threaded as Integer, Map() as Integer, dest as picture = nil) as picture 15999
* 86.5.173 ThreadedTransformMBS(Threaded as Integer, RedMap as memoryblock, GreenMap as memoryblock, BlueMap as memoryblock, dest as picture = nil) as picture 16000
* 86.5.174 ThreadedTransformMBS(Threaded as Integer, RedMap() as Integer, GreenMap() as Integer, BlueMap() as Integer, dest as picture = nil) as picture 16001
* 86.5.176 ThresholdMBS(Threshold as integer) as picture 16002
* 86.5.179 TransformColorsMBS(red as memoryblock, blue as memoryblock, green as memoryblock, dest as picture = nil) as picture 16002
* 86.5.181 TrimMBS(left as Integer, top as Integer, width as Integer, height as Integer) as picture 16003

* 86.5.182 TrimWithMaskMBS(left as Integer, top as Integer, width as Integer, height as Integer) as picture 16003
* 86.5.184 VMirrorMBS as picture 16004
* 86.5.186 VMirrorPictureMBS as boolean 16004
* 86.5.189 EmbeddedMaskMBS(swap as boolean) as picture 16005

- 53 **CoreGraphics** 9807
  - 86.5.1 class Picture 15906
    - 86.5.18 CGColorSpaceMBS as CGColorSpaceMBS 15911

- 86 **Graphics & Pictures** 15823
  - 86.5.1 class Picture 15906
    - 86.5.3 AddSteganographyMBS(flags as Integer, data as Memoryblock) as Picture 15906
    - 86.5.4 AddSteganographyPictureMBS(flags as Integer, data as Picture) as Picture 15906
    - 86.5.6 AutoLevelCopyMBS as picture 15908
    - 86.5.8 AutoLevelMBS as boolean 15908
    - 86.5.10 BitmapMBS as picture 15908
    - 86.5.12 BlueChannelMBS as picture 15909
    - 86.5.14 BlurMBS(Radius as Double, yield as Integer = 0) as picture 15910
    - 86.5.17 CalcSteganographyMBS(flags as Integer) as Integer 15911
    - 86.5.19 ChangeBrightnessAbsoluteMBS(Brightness as Double) as picture 15912
    - 86.5.20 ChangeBrightnessAbsoluteMBS(BrightnessRed as Double, BrightnessGreen as Double, BrightnessBlue as Double) as picture 15912
    - 86.5.21 ChangeBrightnessLinearMBS(Brightness as Double) as picture 15913
    - 86.5.22 ChangeBrightnessLinearMBS(BrightnessRed as Double, BrightnessGreen as Double, BrightnessBlue as Double) as picture 15914
    - 86.5.24 ChangeContrastBrightnessAbsoluteMBS(Contrast as Double, Brightness as Double) as picture 15914
    - 86.5.25 ChangeContrastBrightnessAbsoluteMBS(ContrastRed as Double, ContrastGreen as Double, ContrastBlue as Double, BrightnessRed as Double, BrightnessGreen as Double, BrightnessBlue as Double) as picture 15915
    - 86.5.26 ChangeContrastBrightnessLinearMBS(Contrast as Double, Brightness as Double) as picture 15915
    - 86.5.27 ChangeContrastBrightnessLinearMBS(ContrastRed as Double, ContrastGreen as Double, ContrastBlue as Double, BrightnessRed as Double, BrightnessGreen as Double, BrightnessBlue as Double) as picture 15916
    - 86.5.28 ChangeContrastMBS(Contrast as Double) as picture 15917
    - 86.5.29 ChangeContrastMBS(ContrastRed as Double, ContrastGreen as Double, ContrastBlue as Double) as picture 15917
    - 86.5.30 ChangeCustomMBS(a as Double, b as Double) as picture 15918
    - 86.5.31 ChangeCustomMBS(Ra as Double, Rb as Double, Ga as Double, Gb as Double, Ba as Double, Bb as Double) as picture 15918
    - 86.5.33 ChangeSaturationMBS(Amount as Integer) as picture 15918
    - 86.5.35 cloneMBS as picture 15919
    - 86.5.36 CloneMBS(NewMask as Picture) as picture 15920
    - 86.5.37 CloneMBS(NewMask as Picture, width as Integer, height as Integer) as picture 15920
    - 86.5.38 CloneMBS(width as Integer, height as Integer) as picture 15920
    - 86.5.39 ColorizeMBS(hue as Double, sat as Double, light as Double) as picture 15921
    - 86.5.41 ColornessMBS(threshold as Integer = 10) as Double 15921
    - 86.5.43 CombineMBS(Image As Picture, Mask As Picture, DestX as Integer, DestY as Integer, SourceX as Integer, SourceY as Integer, Width as Integer, Height as Integer, UseColours As Boolean) as boolean 15922

* 86.5.44 CombineMBS(Image As Picture, Mask As Picture, DestX as Integer, DestY as Integer, SourceX as Integer, SourceY as Integer, Width as Integer, Height as Integer, UseColours As Boolean, ForeColour As color) as boolean 15924
* 86.5.45 CombineMBS(Image As Picture, Mask As Picture, DestX as Integer, DestY as Integer, SourceX as Integer, SourceY as Integer, Width as Integer, Height as Integer, UseColours As Boolean, ForeColour As color, MaskColour As color) as boolean 15926
* 86.5.46 CombineMBS(Image As Picture, Mask As Picture, DestX as Integer, DestY as Integer, SourceX as Integer, SourceY as Integer, Width as Integer, Height as Integer, UseColours As Boolean, ForeColour as Integer) as boolean 15928
* 86.5.47 CombineMBS(Image As Picture, Mask As Picture, DestX as Integer, DestY as Integer, SourceX as Integer, SourceY as Integer, Width as Integer, Height as Integer, UseColours As Boolean, ForeColour as Integer, MaskColour as Integer) as boolean 15929
* 86.5.48 CombineMBS(Image As Picture, PreMultipliedSource as boolean, Mask As Picture, DestX as Integer, DestY as Integer, SourceX as Integer, SourceY as Integer, Width as Integer, Height as Integer, UseColours As Boolean) as boolean 15932
* 86.5.49 CombineMBS(Image As Picture, PreMultipliedSource as boolean, Mask As Picture, DestX as Integer, DestY as Integer, SourceX as Integer, SourceY as Integer, Width as Integer, Height as Integer, UseColours As Boolean, ForeColour As color) as boolean 15933
* 86.5.50 CombineMBS(Image As Picture, PreMultipliedSource as boolean, Mask As Picture, DestX as Integer, DestY as Integer, SourceX as Integer, SourceY as Integer, Width as Integer, Height as Integer, UseColours As Boolean, ForeColour As color, MaskColour As color) as boolean 15935
* 86.5.51 CombineMBS(Image As Picture, PreMultipliedSource as boolean, Mask As Picture, DestX as Integer, DestY as Integer, SourceX as Integer, SourceY as Integer, Width as Integer, Height as Integer, UseColours As Boolean, ForeColour as Integer) as boolean 15937
* 86.5.52 CombineMBS(Image As Picture, PreMultipliedSource as boolean, Mask As Picture, DestX as Integer, DestY as Integer, SourceX as Integer, SourceY as Integer, Width as Integer, Height as Integer, UseColours As Boolean, ForeColour as Integer, MaskColour as Integer) as boolean 15939
* 86.5.53 CombineMBS(Mode as Integer, SecondPicture As Picture, X as Integer = 0, Y as Integer = 0, Width as Integer = 0, Height as Integer = 0) as picture 15940
* 86.5.55 CombinePixelMBS(Mode as Integer, SecondPicture As Picture) as picture 15942
* 86.5.56 CompareBrightnessMBS(other as picture, mode as Integer, threshold as Integer) as Double 15943
* 86.5.57 CompareMBS(other as picture, threshold as Integer) as Double 15944
* 86.5.58 CopyABGRtoMemoryblockMBS(destination as memoryblock, offset as Integer, AlphaValue as Integer, StartLine as Integer = 0, EndLine as Integer = -1, Yield as Integer = 0, DestRowBytes as Integer = 0) as boolean 15945
* 86.5.59 CopyABGRtoMemoryblockMBS(destination as memoryblock, offset as Integer, MaskForAlpha as picture, StartLine as Integer = 0, EndLine as Integer = -1, Yield as Integer = 0, DestRowBytes as Integer = 0) as boolean 15946
* 86.5.61 CopyARGBtoMemoryblockMBS(destination as memoryblock, offset as Integer, AlphaValue as Integer, StartLine as Integer = 0, EndLine as Integer = -1, Yield as Integer = 0, DestRowBytes as Integer = 0) as boolean 15947
* 86.5.62 CopyARGBtoMemoryblockMBS(destination as memoryblock, offset as Integer, LittleEndian as boolean, AlphaValue as Integer, StartLine as Integer = 0, EndLine as Integer = -1, Yield as Integer = 0, DestRowBytes as Integer = 0) as boolean 15948

* 86.5.63 CopyARGBtoMemoryblockMBS(destination as memoryblock, offset as Integer, MaskForAlpha as picture, StartLine as Integer = 0, EndLine as Integer = -1, Yield as Integer = 0, DestRowBytes as Integer = 0) as boolean 15950
* 86.5.65 CopyBGRAtoMemoryblockMBS(destination as memoryblock, offset as Integer, AlphaValue as Integer, StartLine as Integer = 0, EndLine as Integer = -1, Yield as Integer = 0, DestRowBytes as Integer = 0) as boolean 15951
* 86.5.66 CopyBGRAtoMemoryblockMBS(destination as memoryblock, offset as Integer, MaskForAlpha as picture, StartLine as Integer = 0, EndLine as Integer = -1, Yield as Integer = 0, DestRowBytes as Integer = 0) as boolean 15952
* 86.5.68 CopyBGRtoMemoryblockMBS(destination as memoryblock, offset as Integer, StartLine as Integer = 0, EndLine as Integer = -1, Yield as Integer = 0, DestRowBytes as Integer = 0) as boolean 15953
* 86.5.69 CopyBGRXtoMemoryblockMBS(destination as memoryblock, offset as Integer, StartLine as Integer = 0, EndLine as Integer = -1, Yield as Integer = 0, DestRowBytes as Integer = 0) as boolean 15954
* 86.5.70 CopyBtoMemoryblockMBS(destination as memoryblock, offset as Integer, PixelByteSize as Integer, StartLine as Integer = 0, EndLine as Integer = -1, Yield as Integer = 0, DestRowBytes as Integer = 0) as boolean 15955
* 86.5.71 CopyGtoMemoryblockMBS(destination as memoryblock, offset as Integer, PixelByteSize as Integer, StartLine as Integer = 0, EndLine as Integer = -1, Yield as Integer = 0, DestRowBytes as Integer = 0) as boolean 15956
* 86.5.72 CopyMaskMBS as picture 15957
* 86.5.74 CopyPictureMBS as picture 15958
* 86.5.76 CopyPictureWithMaskMBS as picture 15958
* 86.5.78 CopyPictureWithoutMaskMBS as picture 15959
* 86.5.80 CopyPixelFastMBS(Source As Picture, DestX as Integer, DestY as Integer, SourceX as Integer, SourceY as Integer, Width as Integer, Height as Integer) as boolean 15959
* 86.5.81 CopyRGBAtoMemoryblockMBS(destination as memoryblock, offset as Integer, AlphaValue as Integer, StartLine as Integer = 0, EndLine as Integer = -1, Yield as Integer = 0, DestRowBytes as Integer = 0) as boolean 15960
* 86.5.82 CopyRGBAtoMemoryblockMBS(destination as memoryblock, offset as Integer, MaskForAlpha as picture, StartLine as Integer = 0, EndLine as Integer = -1, Yield as Integer = 0, DestRowBytes as Integer = 0) as boolean 15961
* 86.5.84 CopyRGBtoMemoryblockMBS(destination as memoryblock, offset as Integer, StartLine as Integer = 0, EndLine as Integer = -1, Yield as Integer = 0, DestRowBytes as Integer = 0) as boolean 15963
* 86.5.85 CopyRGBXtoMemoryblockMBS(destination as memoryblock, offset as Integer, StartLine as Integer = 0, EndLine as Integer = -1, Yield as Integer = 0, DestRowBytes as Integer = 0) as boolean 15964
* 86.5.86 CopyRtoMemoryblockMBS(destination as memoryblock, offset as Integer, PixelByteSize as Integer, StartLine as Integer = 0, EndLine as Integer = -1, Yield as Integer = 0, DestRowBytes as Integer = 0) as boolean 15965
* 86.5.87 CopyXBGRtoMemoryblockMBS(destination as memoryblock, offset as Integer, StartLine as Integer = 0, EndLine as Integer = -1, Yield as Integer = 0, DestRowBytes as Integer = 0) as boolean 15966

* 86.5.88 CopyXRGBtoMemoryblockMBS(destination as memoryblock, offset as Integer, StartLine as Integer = 0, EndLine as Integer = -1, Yield as Integer = 0, DestRowBytes as Integer = 0) as boolean 15967
* 86.5.89 CountColorMBS(col as color) as Integer 15967
* 86.5.91 CountColorsMBS(byref red as memoryblock, byref blue as memoryblock, byref green as memoryblock, byref count as Integer) 15968
* 86.5.92 DrawPictureFMBS(pic as picture, x as Double, y as Double, alpha as Double = 1.0, yield as Integer = 0) as boolean 15968
* 86.5.94 ExtractColorMBS(SearchColor as color, ReplaceWithColor as color, BackGroundColor as color) as picture 15969
* 86.5.95 ExtractColorRectangleMaskMBS as picture 15969
* 86.5.96 ExtractColorRectangleMaskMBS(left as Integer,top as Integer,width as Integer,height as Integer) as picture 15970
* 86.5.97 FindPictureMBS(pic as picture, byref x as Integer, byref y as Integer, StartX as Integer = 0, StartY as Integer = 0, Tolerance as Integer = 3) as boolean 15971
* 86.5.99 GetMaskMBS(create as boolean = true) as picture 15972
* 86.5.101 GrayScale2MBS(mode as Integer) as boolean 15972
* 86.5.103 GrayScaleMBS(mode as Integer) as picture 15973
* 86.5.104 GreenChannelMBS as picture 15973
* 86.5.106 HashMBS as UInt32 15974
* 86.5.108 HasMaskMBS as boolean 15974
* 86.5.109 HMirrorMBS as picture 15975
* 86.5.110 HMirrorPictureMBS as boolean 15975
* 86.5.112 InvertGrayMBS as picture 15976
* 86.5.113 InvertGrayMBS(left as Integer,top as Integer,width as Integer,height as Integer) as picture 15976
* 86.5.114 InvertMBS as picture 15977
* 86.5.115 InvertMBS(left as Integer,top as Integer,width as Integer,height as Integer) as picture 15977
* 86.5.117 isBlackMBS as boolean 15978
* 86.5.118 isBlackMBS(left as Integer,top as Integer,width as Integer,height as Integer) as boolean 15979
* 86.5.119 isGrayMBS(tolerance as Integer = 0) as boolean 15979
* 86.5.120 isGrayMBS(tolerance as Integer, left as Integer,top as Integer,width as Integer,height as Integer) as boolean 15980
* 86.5.122 isWhiteMBS as boolean 15981
* 86.5.123 isWhiteMBS(left as Integer,top as Integer,width as Integer,height as Integer) as boolean 15981
* 86.5.124 MakeHBITMAPMBS as Ptr 15982
* 86.5.126 MirrorMBS as picture 15982
* 86.5.127 MirrorPictureMBS as boolean 15982
* 86.5.129 RedChannelMBS as picture 15983
* 86.5.131 ReplaceBlueChannelMBS(BlueChannel as picture) as picture 15983

* 86.5.133 ReplaceColorMBS(SearchColor as color, ReplaceWithColor as color) as picture 15984
* 86.5.134 ReplaceGreenChannelMBS(GreenChannel as picture) as picture 15984
* 86.5.136 ReplaceRedChannelMBS(RedChannel as picture) as picture 15985
* 86.5.138 Rotate180MBS as picture 15985
* 86.5.140 Rotate270MBS as picture 15986
* 86.5.142 Rotate90MBS as picture 15986
* 86.5.144 RotateImageAndMaskMBS(angle as Double, cut as boolean = False) as picture 15987
* 86.5.146 RotateMBS(angle as Double, background as color = & cFFFFFFFF) as picture 15987
* 86.5.148 RotateMemoryMBS(angle as Double) as Int64 15988
* 86.5.150 ScaleImageAndMaskMBS(width as Integer, height as Integer, AntiAlias as boolean=false, YieldTicks as Integer=0) as picture 15988
* 86.5.152 ScaleMBS(width as Integer, height as Integer, AntiAlias as boolean=false, YieldTicks as Integer=0) as picture 15989
* 86.5.154 ScalingMBS(mode as Integer, width as Integer, height as Integer, yield as Integer = 0) as picture 15990
* 86.5.156 ScrollHorizontalMBS(delta as Integer, wrap as boolean, scrollmask as boolean) as boolean 15991
* 86.5.158 ScrollMBS(deltaX as Integer, deltaY as Integer, wrap as boolean, scrollmask as boolean) as boolean 15992
* 86.5.159 ScrollVerticalMBS(delta as Integer, wrap as boolean, scrollmask as boolean) as boolean 15992
* 86.5.160 SetSteganographyMBS(flags as Integer, data as Memoryblock) as boolean 15993
* 86.5.161 SetSteganographyPictureMBS(flags as Integer, data as Picture) as boolean 15993
* 86.5.163 SobelChannelsMBS(Red as boolean, Green as Boolean, Blue as boolean, direction1 as Integer = 1, direction2 as Integer = 3, swap as boolean = false) as picture 15994
* 86.5.165 SobelMBS(direction1 as Integer = 1, direction2 as Integer = 3, swap as boolean = false, gray as boolean = true) as picture 15995
* 86.5.167 SteganographyMBS(flags as Integer) as Memoryblock 15996
* 86.5.169 SteganographyPictureMBS(flags as Integer) as Picture 15997
* 86.5.171 ThreadedTransformMBS(Threaded as Integer, Map() as color, dest as picture = nil) as picture 15998
* 86.5.172 ThreadedTransformMBS(Threaded as Integer, Map() as Integer, dest as picture = nil) as picture 15999
* 86.5.173 ThreadedTransformMBS(Threaded as Integer, RedMap as memoryblock, GreenMap as memoryblock, BlueMap as memoryblock, dest as picture = nil) as picture 16000
* 86.5.174 ThreadedTransformMBS(Threaded as Integer, RedMap() as Integer, GreenMap() as Integer, BlueMap() as Integer, dest as picture = nil) as picture 16001
* 86.5.176 ThresholdMBS(Threshold as integer) as picture 16002
* 86.5.179 TransformColorsMBS(red as memoryblock, blue as memoryblock, green as memoryblock, dest as picture = nil) as picture 16002
* 86.5.181 TrimMBS(left as Integer, top as Integer, width as Integer, height as Integer) as picture 16003

* 86.5.182 TrimWithMaskMBS(left as Integer, top as Integer, width as Integer, height as Integer) as picture 16003
* 86.5.184 VMirrorMBS as picture 16004
* 86.5.186 VMirrorPictureMBS as boolean 16004
* 86.5.189 EmbeddedMaskMBS(swap as boolean) as picture 16005

– **??** Globals **??**

* 86.3.73 BinaryStringtoPictureMBS(data as String) as Picture 15898
* 86.3.15 BlendPicturesMBS(result as picture, source as picture, sourcepercent as Double, dest as picture, destpercent as Double, x as Integer, y as Integer, width as Integer, height as Integer) as boolean 15849
* 86.3.6 BlendPicturesMBS(source as picture, sourcepercent as Double, dest as picture, destpercent as Double) as picture 15845
* 86.3.16 BlendPicturesWithMaskMBS(result as picture, source as picture, dest as picture, mask as picture, x as Integer, y as Integer, width as Integer, height as Integer) as boolean 15850
* 86.3.7 BlendPicturesWithMaskMBS(source as picture, dest as picture, mask as picture) as picture 15845
* 86.3.17 BlendPicturesWithMaskWithBackgroundMBS(SourceImage As Picture, DestImage As Picture, Mask As Picture, Result As Picture, X as Integer, Y as Integer, Width as Integer, Height as Integer) as boolean 15851
* 86.3.18 BlendPicturesWithMaskWithBackgroundMBS(SourceImage As Picture, DestImage As Picture, Mask As Picture, Result As Picture, X as Integer, Y as Integer, Width as Integer, Height as Integer, BackgroundColour As Color) as boolean 15851
* 86.3.21 ColorizePictureMBS(Pict As Picture, Mask As Picture, foreR as Double, foreG as Double, foreB as Double, foreA as Double, backR as Double, backG as Double, backB as Double, backA as Double) as boolean 15852
* 86.3.8 CombinePicturesMBS(red as picture, blue as picture, green as picture) as picture 15846
* 86.3.19 DiffPicturesMBS(source as picture, dest as picture, square as boolean) as picture 15851
* 86.3.38 GetMBfromPictureMBS(pic as picture, mask as picture, mode as string) as memoryblock 15874
* 86.3.39 GetMBfromPictureMBS(pic as picture, mode as string) as memoryblock 15874
* 86.3.71 MandelbrotSetMBS(Threaded as Integer, width as Integer, height as Integer, fx as Double = 4.0, fy as Double = 4.0, dx as Double = -2.0, dy as Double = -2.0, dest as picture = nil) as picture 15897
* 86.3.41 MemoryblockABGRtoPictureMBS(dest as picture, source as memoryblock, offset as Integer, width as Integer, height as Integer) as picture 15875
* 86.3.42 MemoryblockABGRtoPictureMBS(source as memoryblock, offset as Integer, width as Integer, height as Integer) as picture 15875
* 86.3.43 MemoryblockARGBtoPictureMBS(dest as picture, source as memoryblock, offset as Integer, width as Integer, height as Integer) as picture 15876
* 86.3.44 MemoryblockARGBtoPictureMBS(source as memoryblock, offset as Integer, width as Integer, height as Integer) as picture 15878
* 86.3.4 MemoryblockARGBtoPictureMBS(source as memoryblock, offset as Integer, width as Integer, height as Integer, LittleEndian as boolean) as picture 15843

* 86.3.45 MemoryblockBGRAtoPictureMBS(dest as picture, source as memoryblock, offset as Integer, width as Integer, height as Integer) as picture 15879
* 86.3.46 MemoryblockBGRAtoPictureMBS(source as memoryblock, offset as Integer, width as Integer, height as Integer) as picture 15880
* 86.3.47 MemoryblockBGRtoPictureMBS(dest as picture, source as memoryblock, offset as Integer, width as Integer, height as Integer) as picture 15881
* 86.3.48 MemoryblockBGRtoPictureMBS(source as memoryblock, offset as Integer, width as Integer, height as Integer) as picture 15882
* 86.3.49 MemoryblockGrayToPictureMBS(source as memoryblock, offset as Integer, width as Integer, height as Integer, PixelByteSize as Integer) as picture 15882
* 86.3.50 MemoryblockGrayToPictureMBS(source as memoryblock, offset as Integer, width as Integer, height as Integer, PixelByteSize as Integer, Red as Integer, Blue as Integer, Green as Integer) as picture 15884
* 86.3.51 MemoryblockGrayToPictureMBS(source as memoryblock, offset as Integer, width as Integer, height as Integer, PixelByteSize as Integer, Red() as Integer, Blue() as Integer, Green() as Integer) as picture 15884
* 86.3.52 MemoryblockRGBAtoPictureMBS(dest as picture, source as memoryblock, offset as Integer, width as Integer, height as Integer, FlipVertically as boolean=false) as picture 15885
* 86.3.53 MemoryblockRGBAtoPictureMBS(source as memoryblock, offset as Integer, width as Integer, height as Integer, FlipVertically as boolean=false) as picture 15886
* 86.3.54 MemoryblockRGBtoPictureMBS(dest as picture, source as memoryblock, offset as Integer, width as Integer, height as Integer) as picture 15887
* 86.3.5 MemoryblockRGBtoPictureMBS(source as memoryblock, offset as Integer, width as Integer, height as Integer) as picture 15844
* 86.3.9 MergePictureMBS(source1 as picture, source2 as picture) as picture 15846
* 86.3.34 NewPictureEditorMBS(pic as picture) as PictureEditorMBS 15873
* 86.3.35 NewPictureMBS(width as Integer, height as Integer, pixeltype as Integer, buffer as memoryblock, rowbytes as Integer) as picture 15873
* 86.3.1 NewPictureReaderMBS(pic as picture) as PictureReaderMBS 15840
* 86.3.10 NewPictureWithColorMBS(width as Integer, height as Integer, c as color) as picture 15847
* 86.3.37 NewPictureWriterMBS(pic as picture, width as Integer, height as Integer) as PictureWriterMBS 15874
* 86.3.2 NewPictureWriterMBS(width as Integer, height as Integer, AlphaChannel as boolean = false) as PictureWriterMBS 15841
* 86.3.22 PictureCombineMBS(DestImage As Picture, Image As Picture, Mask As Picture, DestX as Integer, DestY as Integer, SourceX as Integer, SourceY as Integer, Width as Integer, Height as Integer, UseColours As Boolean) as boolean 15853
* 86.3.23 PictureCombineMBS(DestImage As Picture, Image As Picture, Mask As Picture, DestX as Integer, DestY as Integer, SourceX as Integer, SourceY as Integer, Width as Integer, Height as Integer, UseColours As Boolean, ForeColour As color) as boolean 15855
* 86.3.24 PictureCombineMBS(DestImage As Picture, Image As Picture, Mask As Picture, DestX as Integer, DestY as Integer, SourceX as Integer, SourceY as Integer, Width as Integer, Height as Integer, UseColours As Boolean, ForeColour As color, MaskColour As color) as boolean 15857

* 86.3.25 PictureCombineMBS(DestImage As Picture, Image As Picture, Mask As Picture, DestX as Integer, DestY as Integer, SourceX as Integer, SourceY as Integer, Width as Integer, Height as Integer, UseColours As Boolean, ForeColour as Integer) as boolean 15859
* 86.3.26 PictureCombineMBS(DestImage As Picture, Image As Picture, Mask As Picture, DestX as Integer, DestY as Integer, SourceX as Integer, SourceY as Integer, Width as Integer, Height as Integer, UseColours As Boolean, ForeColour as Integer, MaskColour as Integer) as boolean 15860
* 86.3.27 PictureCombineMBS(DestImage As Picture, Image As Picture, PreMultipliedSource as boolean, Mask As Picture, DestX as Integer, DestY as Integer, SourceX as Integer, SourceY as Integer, Width as Integer, Height as Integer, UseColours As Boolean) as boolean 15863
* 86.3.28 PictureCombineMBS(DestImage As Picture, Image As Picture, PreMultipliedSource as boolean, Mask As Picture, DestX as Integer, DestY as Integer, SourceX as Integer, SourceY as Integer, Width as Integer, Height as Integer, UseColours As Boolean, ForeColour As color) as boolean 15864
* 86.3.29 PictureCombineMBS(DestImage As Picture, Image As Picture, PreMultipliedSource as boolean, Mask As Picture, DestX as Integer, DestY as Integer, SourceX as Integer, SourceY as Integer, Width as Integer, Height as Integer, UseColours As Boolean, ForeColour As color, MaskColour As color) as boolean 15866
* 86.3.30 PictureCombineMBS(DestImage As Picture, Image As Picture, PreMultipliedSource as boolean, Mask As Picture, DestX as Integer, DestY as Integer, SourceX as Integer, SourceY as Integer, Width as Integer, Height as Integer, UseColours As Boolean, ForeColour as Integer) as boolean 15868
* 86.3.31 PictureCombineMBS(DestImage As Picture, Image As Picture, PreMultipliedSource as boolean, Mask As Picture, DestX as Integer, DestY as Integer, SourceX as Integer, SourceY as Integer, Width as Integer, Height as Integer, UseColours As Boolean, ForeColour as Integer, MaskColour as Integer) as boolean 15870
* 86.3.33 PictureCopyPixelFastMBS(DestImage As Picture, Source As Picture, DestX as Integer, DestY as Integer, SourceX as Integer, SourceY as Integer, Width as Integer, Height as Integer) as boolean 15872
* 86.3.75 PicturetoBinaryStringMBS(p as picture) as string 15899
* 86.3.55 PtrABGRtoPictureMBS(dest as picture, source as Ptr, offset as Integer, width as Integer, height as Integer) as picture 15888
* 86.3.56 PtrABGRtoPictureMBS(source as Ptr, offset as Integer, width as Integer, height as Integer) as picture 15889
* 86.3.57 PtrARGBtoPictureMBS(dest as picture, source as Ptr, offset as Integer, width as Integer, height as Integer) as picture 15889
* 86.3.58 PtrARGBtoPictureMBS(source as Ptr, offset as Integer, width as Integer, height as Integer) as picture 15890
* 86.3.59 PtrARGBtoPictureMBS(source as Ptr, offset as Integer, width as Integer, height as Integer, LittleEndian as boolean) as picture 15890
* 86.3.60 PtrBGRAtoPictureMBS(dest as picture, source as Ptr, offset as Integer, width as Integer, height as Integer) as picture 15891
* 86.3.61 PtrBGRAtoPictureMBS(source as Ptr, offset as Integer, width as Integer, height as Integer) as picture 15891
* 86.3.62 PtrBGRtoPictureMBS(dest as picture, source as Ptr, offset as Integer, width as Integer, height as Integer) as picture 15892

* 86.3.63 PtrBGRtoPictureMBS(source as Ptr, offset as Integer, width as Integer, height as Integer) as picture 15892
* 86.3.64 PtrGrayToPictureMBS(source as Ptr, offset as Integer, width as Integer, height as Integer, PixelByteSize as Integer) as picture 15893
* 86.3.65 PtrGrayToPictureMBS(source as Ptr, offset as Integer, width as Integer, height as Integer, PixelByteSize as Integer, Red as Integer, Blue as Integer, Green as Integer) as picture 15894
* 86.3.66 PtrGrayToPictureMBS(source as Ptr, offset as Integer, width as Integer, height as Integer, PixelByteSize as Integer, Red() as Integer, Blue() as Integer, Green() as Integer) as picture 15894
* 86.3.67 PtrRGBAtoPictureMBS(dest as picture, source as Ptr, offset as Integer, width as Integer, height as Integer, FlipVertically as boolean=false) as picture 15895
* 86.3.68 PtrRGBAtoPictureMBS(source as Ptr, offset as Integer, width as Integer, height as Integer, FlipVertically as boolean=false) as picture 15896
* 86.3.69 PtrRGBtoPictureMBS(dest as picture, source as Ptr, offset as Integer, width as Integer, height as Integer) as picture 15896
* 86.3.70 PtrRGBtoPictureMBS(source as Ptr, offset as Integer, width as Integer, height as Integer) as picture 15897
* 86.3.12 RenderSamplesMBS(Samples as memoryblock, SampleCount as Integer, Smooth as Integer, Width as Integer, Height as Integer, outlinewidth as Integer, BackColor as color=& c88B5C4, ForeColor as color=& c274C5A, OutLineColor as color=& c203F4E, Bits as Integer = 8, AutoScale as boolean = false) as Picture 15847
* 86.3.14 TintPictureMBS(source as picture, GreyBase as color, SepiaBase as color) as picture 15848
* 86.3.77 WindowsDrawPictureIntoDeviceContextMBS(pic as picture, HDC as Integer, x as Integer, y as Integer, w as Integer, h as Integer, Transparent as boolean) 15900

– 86.6.1 class PictureConvolutionMBS 16007

* 86.6.5 close 16008
* 86.6.6 Run(channels as Integer) as boolean 16008
* 86.6.8 DestinationPicture as Picture 16010
* 86.6.9 SourcePicture as Picture 16010
* 86.6.10 ValueCount as Integer 16010
* 86.6.11 Hor(index as UInt32) as Double 16011
* 86.6.12 Ver(index as UInt32) as Double 16011

– 86.7.1 class PictureEditorMBS 16012

* 86.7.5 Data(Row as Integer) as MemoryBlock 16012
* 86.7.7 AllData as Memoryblock 16012
* 86.7.8 AllDataCopy as Memoryblock 16013
* 86.7.9 BlueOffset as Integer 16013
* 86.7.10 BytesPerPixel as Integer 16013
* 86.7.11 DataPtr as Integer 16014
* 86.7.12 GreenOffset as Integer 16014
* 86.7.13 HasAlphaChannel as Boolean 16014

* 86.7.14 Height as Integer 16014
* 86.7.15 Picture as Picture 16014
* 86.7.16 RedOffset as Integer 16015
* 86.7.17 RowBytes as Integer 16015
* 86.7.18 Width as Integer 16015

- 110 **Large Picture** 19141
  - 110.1.1 class PictureFactoryMBS 19141
    - 110.1.5 NewPictureMBS(Width as integer, Height as integer, ImageFormat as integer) as PictureMBS 19142
    - 110.1.6 SetFactory(factory as PictureFactoryMBS) 19142
    - 110.1.8 currentFactory as PictureFactoryMBS 19142
    - 110.1.10 NewPictureMBS(Width as Integer, Height as Integer, ImageFormat as Integer) as PictureMBS 19142

- 86 **Graphics & Pictures** 15823
  - 86.8.1 class PictureLut3DMBS 16016
    - 86.8.3 close 16016
    - 86.8.4 Run as boolean 16016
    - 86.8.6 DestinationPicture as Picture 16016
    - 86.8.7 MaxX as Integer 16017
    - 86.8.8 MaxY as Integer 16017
    - 86.8.9 MinX as Integer 16017
    - 86.8.10 MinY as Integer 16017
    - 86.8.11 SourcePicture as Picture 16017
    - 86.8.12 Table(r as UInt32, g as UInt32, b as UInt32, x as UInt32) as Double 16018
  - 86.9.1 class PictureMatrix3DMBS 16019
    - 86.9.3 close 16019
    - 86.9.4 Run as boolean 16019
    - 86.9.6 DestinationPicture as Picture 16019
    - 86.9.7 MaxX as Integer 16020
    - 86.9.8 MaxY as Integer 16020
    - 86.9.9 MinX as Integer 16020
    - 86.9.10 MinY as Integer 16020
    - 86.9.11 SourcePicture as Picture 16020
    - 86.9.12 Matrix(x as UInt32, y as UInt32) as Double 16021
  - 86.10.1 class PictureMatrixMBS 16022
    - 86.10.5 close 16022
    - 86.10.6 Run as boolean 16022
    - 86.10.7 RunRGB(red as boolean, green as boolean, blue as boolean) as boolean 16022
    - 86.10.9 DestinationPicture as Picture 16023
    - 86.10.10 Displacement as Integer 16023
    - 86.10.11 MaxX as Integer 16023
    - 86.10.12 MaxY as Integer 16023
    - 86.10.13 MinX as Integer 16024
    - 86.10.14 MinY as Integer 16024
    - 86.10.15 ScaleFactor as Double 16024
    - 86.10.16 SourcePicture as Picture 16024
    - 86.10.17 Matrix(x as UInt32, y as UInt32) as Integer 16025
  - **??** Globals **??**
    - 86.3.73 BinaryStringtoPictureMBS(data as String) as Picture 15898
    - 86.3.15 BlendPicturesMBS(result as picture, source as picture, sourcepercent as Double, dest as picture, destpercent as Double, x as Integer, y as Integer, width as Integer, height as Integer) as boolean 15849
    - 86.3.6 BlendPicturesMBS(source as picture, sourcepercent as Double, dest as picture, destpercent as Double) as picture 15845

* 86.3.16 BlendPicturesWithMaskMBS(result as picture, source as picture, dest as picture, mask as picture, x as Integer, y as Integer, width as Integer, height as Integer) as boolean 15850
* 86.3.7 BlendPicturesWithMaskMBS(source as picture, dest as picture, mask as picture) as picture 15845
* 86.3.17 BlendPicturesWithMaskWithBackgroundMBS(SourceImage As Picture, DestImage As Picture, Mask As Picture, Result As Picture, X as Integer, Y as Integer, Width as Integer, Height as Integer) as boolean 15851
* 86.3.18 BlendPicturesWithMaskWithBackgroundMBS(SourceImage As Picture, DestImage As Picture, Mask As Picture, Result As Picture, X as Integer, Y as Integer, Width as Integer, Height as Integer, BackgroundColour As Color) as boolean 15851
* 86.3.21 ColorizePictureMBS(Pict As Picture, Mask As Picture, foreR as Double, foreG as Double, foreB as Double, foreA as Double, backR as Double, backG as Double, backB as Double, backA as Double) as boolean 15852
* 86.3.8 CombinePicturesMBS(red as picture, blue as picture, green as picture) as picture 15846
* 86.3.19 DiffPicturesMBS(source as picture, dest as picture, square as boolean) as picture 15851
* 86.3.38 GetMBfromPictureMBS(pic as picture, mask as picture, mode as string) as memoryblock 15874
* 86.3.39 GetMBfromPictureMBS(pic as picture, mode as string) as memoryblock 15874
* 86.3.71 MandelbrotSetMBS(Threaded as Integer, width as Integer, height as Integer, fx as Double = 4.0, fy as Double = 4.0, dx as Double = -2.0, dy as Double = -2.0, dest as picture = nil) as picture 15897
* 86.3.41 MemoryblockABGRtoPictureMBS(dest as picture, source as memoryblock, offset as Integer, width as Integer, height as Integer) as picture 15875
* 86.3.42 MemoryblockABGRtoPictureMBS(source as memoryblock, offset as Integer, width as Integer, height as Integer) as picture 15875
* 86.3.43 MemoryblockARGBtoPictureMBS(dest as picture, source as memoryblock, offset as Integer, width as Integer, height as Integer) as picture 15876
* 86.3.44 MemoryblockARGBtoPictureMBS(source as memoryblock, offset as Integer, width as Integer, height as Integer) as picture 15878
* 86.3.4 MemoryblockARGBtoPictureMBS(source as memoryblock, offset as Integer, width as Integer, height as Integer, LittleEndian as boolean) as picture 15843
* 86.3.45 MemoryblockBGRAtoPictureMBS(dest as picture, source as memoryblock, offset as Integer, width as Integer, height as Integer) as picture 15879
* 86.3.46 MemoryblockBGRAtoPictureMBS(source as memoryblock, offset as Integer, width as Integer, height as Integer) as picture 15880
* 86.3.47 MemoryblockBGRtoPictureMBS(dest as picture, source as memoryblock, offset as Integer, width as Integer, height as Integer) as picture 15881
* 86.3.48 MemoryblockBGRtoPictureMBS(source as memoryblock, offset as Integer, width as Integer, height as Integer) as picture 15882
* 86.3.49 MemoryblockGrayToPictureMBS(source as memoryblock, offset as Integer, width as Integer, height as Integer, PixelByteSize as Integer) as picture 15882
* 86.3.50 MemoryblockGrayToPictureMBS(source as memoryblock, offset as Integer, width as Integer, height as Integer, PixelByteSize as Integer, Red as Integer, Blue as Integer, Green as Integer) as picture 15884

* 86.3.51 MemoryblockGrayToPictureMBS(source as memoryblock, offset as Integer, width as Integer, height as Integer, PixelByteSize as Integer, Red() as Integer, Blue() as Integer, Green() as Integer) as picture 15884
* 86.3.52 MemoryblockRGBAtoPictureMBS(dest as picture, source as memoryblock, offset as Integer, width as Integer, height as Integer, FlipVertically as boolean=false) as picture 15885
* 86.3.53 MemoryblockRGBAtoPictureMBS(source as memoryblock, offset as Integer, width as Integer, height as Integer, FlipVertically as boolean=false) as picture 15886
* 86.3.54 MemoryblockRGBtoPictureMBS(dest as picture, source as memoryblock, offset as Integer, width as Integer, height as Integer) as picture 15887
* 86.3.5 MemoryblockRGBtoPictureMBS(source as memoryblock, offset as Integer, width as Integer, height as Integer) as picture 15844
* 86.3.9 MergePictureMBS(source1 as picture, source2 as picture) as picture 15846
* 86.3.34 NewPictureEditorMBS(pic as picture) as PictureEditorMBS 15873
* 86.3.35 NewPictureMBS(width as Integer, height as Integer, pixeltype as Integer, buffer as memoryblock, rowbytes as Integer) as picture 15873
* 86.3.1 NewPictureReaderMBS(pic as picture) as PictureReaderMBS 15840
* 86.3.10 NewPictureWithColorMBS(width as Integer, height as Integer, c as color) as picture 15847
* 86.3.37 NewPictureWriterMBS(pic as picture, width as Integer, height as Integer) as PictureWriterMBS 15874
* 86.3.2 NewPictureWriterMBS(width as Integer, height as Integer, AlphaChannel as boolean = false) as PictureWriterMBS 15841
* 86.3.22 PictureCombineMBS(DestImage As Picture, Image As Picture, Mask As Picture, DestX as Integer, DestY as Integer, SourceX as Integer, SourceY as Integer, Width as Integer, Height as Integer, UseColours As Boolean) as boolean 15853
* 86.3.23 PictureCombineMBS(DestImage As Picture, Image As Picture, Mask As Picture, DestX as Integer, DestY as Integer, SourceX as Integer, SourceY as Integer, Width as Integer, Height as Integer, UseColours As Boolean, ForeColour As color) as boolean 15855
* 86.3.24 PictureCombineMBS(DestImage As Picture, Image As Picture, Mask As Picture, DestX as Integer, DestY as Integer, SourceX as Integer, SourceY as Integer, Width as Integer, Height as Integer, UseColours As Boolean, ForeColour As color, MaskColour As color) as boolean 15857
* 86.3.25 PictureCombineMBS(DestImage As Picture, Image As Picture, Mask As Picture, DestX as Integer, DestY as Integer, SourceX as Integer, SourceY as Integer, Width as Integer, Height as Integer, UseColours As Boolean, ForeColour as Integer) as boolean 15859
* 86.3.26 PictureCombineMBS(DestImage As Picture, Image As Picture, Mask As Picture, DestX as Integer, DestY as Integer, SourceX as Integer, SourceY as Integer, Width as Integer, Height as Integer, UseColours As Boolean, ForeColour as Integer, MaskColour as Integer) as boolean 15860
* 86.3.27 PictureCombineMBS(DestImage As Picture, Image As Picture, PreMultipliedSource as boolean, Mask As Picture, DestX as Integer, DestY as Integer, SourceX as Integer, SourceY as Integer, Width as Integer, Height as Integer, UseColours As Boolean) as boolean 15863
* 86.3.28 PictureCombineMBS(DestImage As Picture, Image As Picture, PreMultipliedSource as boolean, Mask As Picture, DestX as Integer, DestY as Integer, SourceX as Integer, SourceY as Integer, Width as Integer, Height as Integer, UseColours As Boolean, ForeColour As color) as boolean 15864

* 86.3.29 PictureCombineMBS(DestImage As Picture, Image As Picture, PreMultipliedSource as boolean, Mask As Picture, DestX as Integer, DestY as Integer, SourceX as Integer, SourceY as Integer, Width as Integer, Height as Integer, UseColours As Boolean, ForeColour As color, MaskColour As color) as boolean 15866
* 86.3.30 PictureCombineMBS(DestImage As Picture, Image As Picture, PreMultipliedSource as boolean, Mask As Picture, DestX as Integer, DestY as Integer, SourceX as Integer, SourceY as Integer, Width as Integer, Height as Integer, UseColours As Boolean, ForeColour as Integer) as boolean 15868
* 86.3.31 PictureCombineMBS(DestImage As Picture, Image As Picture, PreMultipliedSource as boolean, Mask As Picture, DestX as Integer, DestY as Integer, SourceX as Integer, SourceY as Integer, Width as Integer, Height as Integer, UseColours As Boolean, ForeColour as Integer, MaskColour as Integer) as boolean 15870
* 86.3.33 PictureCopyPixelFastMBS(DestImage As Picture, Source As Picture, DestX as Integer, DestY as Integer, SourceX as Integer, SourceY as Integer, Width as Integer, Height as Integer) as boolean 15872
* 86.3.75 PicturetoBinaryStringMBS(p as picture) as string 15899
* 86.3.55 PtrABGRtoPictureMBS(dest as picture, source as Ptr, offset as Integer, width as Integer, height as Integer) as picture 15888
* 86.3.56 PtrABGRtoPictureMBS(source as Ptr, offset as Integer, width as Integer, height as Integer) as picture 15889
* 86.3.57 PtrARGBtoPictureMBS(dest as picture, source as Ptr, offset as Integer, width as Integer, height as Integer) as picture 15889
* 86.3.58 PtrARGBtoPictureMBS(source as Ptr, offset as Integer, width as Integer, height as Integer) as picture 15890
* 86.3.59 PtrARGBtoPictureMBS(source as Ptr, offset as Integer, width as Integer, height as Integer, LittleEndian as boolean) as picture 15890
* 86.3.60 PtrBGRAtoPictureMBS(dest as picture, source as Ptr, offset as Integer, width as Integer, height as Integer) as picture 15891
* 86.3.61 PtrBGRAtoPictureMBS(source as Ptr, offset as Integer, width as Integer, height as Integer) as picture 15891
* 86.3.62 PtrBGRtoPictureMBS(dest as picture, source as Ptr, offset as Integer, width as Integer, height as Integer) as picture 15892
* 86.3.63 PtrBGRtoPictureMBS(source as Ptr, offset as Integer, width as Integer, height as Integer) as picture 15892
* 86.3.64 PtrGrayToPictureMBS(source as Ptr, offset as Integer, width as Integer, height as Integer, PixelByteSize as Integer) as picture 15893
* 86.3.65 PtrGrayToPictureMBS(source as Ptr, offset as Integer, width as Integer, height as Integer, PixelByteSize as Integer, Red as Integer, Blue as Integer, Green as Integer) as picture 15894
* 86.3.66 PtrGrayToPictureMBS(source as Ptr, offset as Integer, width as Integer, height as Integer, PixelByteSize as Integer, Red() as Integer, Blue() as Integer, Green() as Integer) as picture 15894
* 86.3.67 PtrRGBAtoPictureMBS(dest as picture, source as Ptr, offset as Integer, width as Integer, height as Integer, FlipVertically as boolean=false) as picture 15895
* 86.3.68 PtrRGBAtoPictureMBS(source as Ptr, offset as Integer, width as Integer, height as Integer, FlipVertically as boolean=false) as picture 15896

* 86.3.69 PtrRGBtoPictureMBS(dest as picture, source as Ptr, offset as Integer, width as Integer, height as Integer) as picture 15896
* 86.3.70 PtrRGBtoPictureMBS(source as Ptr, offset as Integer, width as Integer, height as Integer) as picture 15897
* 86.3.12 RenderSamplesMBS(Samples as memoryblock, SampleCount as Integer, Smooth as Integer, Width as Integer, Height as Integer, outlinewidth as Integer, BackColor as color=& c88B5C4, ForeColor as color=& c274C5A, OutLineColor as color=& c203F4E, Bits as Integer = 8, AutoScale as boolean = false) as Picture 15847
* 86.3.14 TintPictureMBS(source as picture, GreyBase as color, SepiaBase as color) as picture 15848
* 86.3.77 WindowsDrawPictureIntoDeviceContextMBS(pic as picture, HDC as Integer, x as Integer, y as Integer, w as Integer, h as Integer, Transparent as boolean) 15900

- 110 **Large Picture** 19141
  - 110.2.1 class PictureMBS 19144
    - 110.2.9 AlphaChannel as PictureMBS 19147
    - 110.2.10 ApplyMatrix(dest as PictureMBS, MatrixDimension as Integer, matrix() as Integer) as PictureMBS 19147
    - 110.2.11 ApplyMatrix(dest as PictureMBS, MatrixDimension as Integer, matrix() as Integer, delta as Integer) as PictureMBS 19148
    - 110.2.12 ApplyMatrix(dest as PictureMBS, MatrixDimension as Integer, matrix() as Integer, delta as Integer, ScaleFactor as Double) as PictureMBS 19150
    - 110.2.13 AutoLevel as boolean 19151
    - 110.2.14 AutoLevel(x as Integer, y as Integer, w as Integer, h as Integer) as boolean 19151
    - 110.2.15 BlackChannel as PictureMBS 19152
    - 110.2.16 BlendPicturesWithMaskWithBackground(SourceImage as PictureMBS, DestImage as PictureMBS, Mask as PictureMBS, Result as PictureMBS, BackgroundColour as Color) as Boolean 19152
    - 110.2.17 BlendPicturesWithMaskWithBackground(SourceImage as PictureMBS, DestImage as PictureMBS, Mask as PictureMBS, Result as PictureMBS, BackgroundColour as Color, X As Integer, Y As Integer, Width As Integer, Height As Integer) as Boolean 19153
    - 110.2.18 BlueChannel as PictureMBS 19153
    - 110.2.19 BoxBlurFilter(dest as PictureMBS, Radius as Double, Iterations as Integer, Vertical as boolean = true, Horizontal as boolean = true) as PictureMBS 19154
    - 110.2.20 BoxBlurFilter(dest as PictureMBS, Radius as Double, Vertical as boolean = true, Horizontal as boolean = true) as PictureMBS 19154
    - 110.2.21 BoxBlurFractionalFilter(dest as PictureMBS, Radius as Double) as PictureMBS 19155
    - 110.2.22 CalculateMemory(width as Integer, height as Integer, theImageFormat as Integer) as Int64 19155
    - 110.2.23 CanAllocateImage(width as Integer, height as Integer, theImageFormat as Integer) as boolean 19156
    - 110.2.24 Channel(index as Integer) as PictureMBS 19156
    - 110.2.25 ChannelOffset(index as integer) as integer 19156
    - 110.2.26 Channels as String() 19157
    - 110.2.27 ClearCache 19157
    - 110.2.28 ClearRect 19158
    - 110.2.29 ClearRect(x as Integer, y as Integer, width as Integer, height as Integer) 19158
    - 110.2.30 ClipImage as PictureMBS 19158
    - 110.2.31 ClipImage(x as Integer, y as Integer, width as Integer, height as Integer) as PictureMBS 19159
    - 110.2.32 Clone as PictureMBS 19159
    - 110.2.33 Close 19160
    - 110.2.34 CMYKChannels as PictureMBS 19160
    - 110.2.35 Combine(Image As PictureMBS, Mask As PictureMBS, DestX as Integer, DestY as Integer, SourceX as Integer, SourceY as Integer, Width as Integer, Height as Integer, UseColours As Boolean) as boolean 19161

* 110.2.36 Combine(Image As PictureMBS, Mask As PictureMBS, DestX as Integer, DestY as Integer, SourceX as Integer, SourceY as Integer, Width as Integer, Height as Integer, UseColours As Boolean, ForeColour As color) as boolean 19163
* 110.2.37 Combine(Image As PictureMBS, Mask As PictureMBS, DestX as Integer, DestY as Integer, SourceX as Integer, SourceY as Integer, Width as Integer, Height as Integer, UseColours As Boolean, ForeColour As color, MaskColour As color) as boolean 19165
* 110.2.38 Combine(Image As PictureMBS, Mask As PictureMBS, DestX as Integer, DestY as Integer, SourceX as Integer, SourceY as Integer, Width as Integer, Height as Integer, UseColours As Boolean, ForeColour as Integer) as boolean 19167
* 110.2.39 Combine(Image As PictureMBS, Mask As PictureMBS, DestX as Integer, DestY as Integer, SourceX as Integer, SourceY as Integer, Width as Integer, Height as Integer, UseColours As Boolean, ForeColour as Integer, MaskColour as Integer) as boolean 19169
* 110.2.40 Combine(Image As PictureMBS, PreMultipliedSource as boolean, Mask As PictureMBS, DestX as Integer, DestY as Integer, SourceX as Integer, SourceY as Integer, Width as Integer, Height as Integer, UseColours As Boolean) as boolean 19171
* 110.2.41 Combine(Image As PictureMBS, PreMultipliedSource as boolean, Mask As PictureMBS, DestX as Integer, DestY as Integer, SourceX as Integer, SourceY as Integer, Width as Integer, Height as Integer, UseColours As Boolean, ForeColour As color) as boolean 19173
* 110.2.42 Combine(Image As PictureMBS, PreMultipliedSource as boolean, Mask As PictureMBS, DestX as Integer, DestY as Integer, SourceX as Integer, SourceY as Integer, Width as Integer, Height as Integer, UseColours As Boolean, ForeColour As color, MaskColour As color) as boolean 19175
* 110.2.43 Combine(Image As PictureMBS, PreMultipliedSource as boolean, Mask As PictureMBS, DestX as Integer, DestY as Integer, SourceX as Integer, SourceY as Integer, Width as Integer, Height as Integer, UseColours As Boolean, ForeColour as Integer) as boolean 19177
* 110.2.44 Combine(Image As PictureMBS, PreMultipliedSource as boolean, Mask As PictureMBS, DestX as Integer, DestY as Integer, SourceX as Integer, SourceY as Integer, Width as Integer, Height as Integer, UseColours As Boolean, ForeColour as Integer, MaskColour as Integer) as boolean 19179
* 110.2.45 Combine(Mask As PictureMBS, X as Integer, Y as Integer, Width as Integer, Height as Integer, BackColour As color) as boolean 19181
* 110.2.46 CompareImages(other as PictureMBS) as Int64 19182
* 110.2.47 Constructor(Buf as MemoryBlock, width as Integer, height as Integer, ImageFormat as Integer, RowSize as Integer) 19183
* 110.2.48 Constructor(pic as picture, UseAlpha as boolean=false) 19183
* 110.2.49 Constructor(width as Integer, height as Integer, ImageFormat as Integer) 19184
* 110.2.50 Constructor(width as Integer, height as Integer, ImageFormat as Integer, BlockSize as Int64, FilePath as folderitem) 19185
* 110.2.51 CopyMask as picture 19187
* 110.2.52 CopyMask(x as Integer, y as Integer, w as Integer, h as Integer) as picture 19187
* 110.2.53 CopyPicture as picture 19187
* 110.2.54 CopyPicture(x as Integer, y as Integer, w as Integer, h as Integer) as picture 19188
* 110.2.55 CopyPictureWithAlpha as picture 19188
* 110.2.56 CopyPictureWithAlpha(x as integer, y as integer, w as integer, h as integer) as picture 19189

* 110.2.57 CopyPictureWithMask as picture 19189
* 110.2.58 CopyPictureWithMask(x as Integer, y as Integer, w as Integer, h as Integer) as picture 19189
* 110.2.59 CopyPixels(source as PictureMBS) as boolean 19190
* 110.2.60 CopyPixels(source as PictureMBS, DestX as Integer, DestY as Integer, DestWidth as Integer, DestHeight as Integer) as boolean 19191
* 110.2.61 CopyPixels(source as PictureMBS, DestX as Integer, DestY as Integer, DestWidth as Integer, DestHeight as Integer, SourceX as Integer, SourceY as Integer) as boolean 19191
* 110.2.62 CreatePictureMBS(width as Integer, height as Integer, ImageFormat as Integer) as PictureMBS 19192
* 110.2.63 CreatePictureMBS(width as Integer, height as Integer, theImageFormat as Integer) as PictureMBS 19193
* 110.2.64 CyanChannel as PictureMBS 19193
* 110.2.65 DiffuseFilter(dest as PictureMBS, level as Integer) as PictureMBS 19193
* 110.2.66 DitherFilter(dest as PictureMBS, matrix as Integer, levels as Integer) as PictureMBS 19194
* 110.2.67 DrawMaskedPictureApplyMaskRGB(pic as picture, DestX as Integer, DestY as Integer, DestWidth as Integer, DestHeight as Integer, InvertMask as boolean=False) 19194
* 110.2.68 DrawMaskedPictureApplyMaskRGB(pic as picture, DestX as Integer, DestY as Integer, DestWidth as Integer, DestHeight as Integer, SourceX as Integer, SourceY as Integer, InvertMask as boolean=False) 19195
* 110.2.69 DrawMaskedPictureApplyMaskRGB(pic as picture, DestX as Integer, DestY as Integer, InvertMask as boolean=False) 19195
* 110.2.70 DrawMaskedPictureApplyMaskRGB(pic as picture, InvertMask as boolean=False) 19196
* 110.2.71 DrawMaskedPictureRGB(pic as picture, DestX as Integer, DestY as Integer, DestWidth as Integer, DestHeight as Integer, InvertMask as boolean=False) 19197
* 110.2.72 DrawMaskedPictureRGB(pic as picture, DestX as Integer, DestY as Integer, DestWidth as Integer, DestHeight as Integer, SourceX as Integer, SourceY as Integer, InvertMask as boolean=False) 19197
* 110.2.73 DrawMaskedPictureRGB(pic as picture, DestX as Integer, DestY as Integer, InvertMask as boolean=False) 19198
* 110.2.74 DrawMaskedPictureRGB(pic as picture, InvertMask as boolean=False) 19198
* 110.2.75 DrawPictureBlueToGrayChannel(pic as picture, DestX as Integer, DestY as Integer, DestWidth as Integer, DestHeight as Integer) 19199
* 110.2.76 DrawPictureBlueToGrayChannel(pic as picture, DestX as Integer, DestY as Integer, DestWidth as Integer, DestHeight as Integer, SourceX as Integer, SourceY as Integer) 19200
* 110.2.77 DrawPictureGreenToGrayChannel(pic as picture, DestX as Integer, DestY as Integer, DestWidth as Integer, DestHeight as Integer) 19200
* 110.2.78 DrawPictureGreenToGrayChannel(pic as picture, DestX as Integer, DestY as Integer, DestWidth as Integer, DestHeight as Integer, SourceX as Integer, SourceY as Integer) 19200
* 110.2.79 DrawPictureRedToGrayChannel(pic as picture, DestX as Integer, DestY as Integer, DestWidth as Integer, DestHeight as Integer) 19201

* 110.2.80 DrawPictureRedToGrayChannel(pic as picture, DestX as Integer, DestY as Integer, DestWidth as Integer, DestHeight as Integer, SourceX as Integer, SourceY as Integer) 19201
* 110.2.81 DrawPictureRGB(pic as picture) 19201
* 110.2.82 DrawPictureRGB(pic as picture, DestX as Integer, DestY as Integer) 19202
* 110.2.83 DrawPictureRGB(pic as picture, DestX as Integer, DestY as Integer, DestWidth as Integer, DestHeight as Integer) 19202
* 110.2.84 DrawPictureRGB(pic as picture, DestX as Integer, DestY as Integer, DestWidth as Integer, DestHeight as Integer, SourceX as Integer, SourceY as Integer) 19203
* 110.2.85 EngraveFilter(dest as PictureMBS, level as Integer) as PictureMBS 19204
* 110.2.86 FillRect(value as Integer) 19204
* 110.2.87 FillRect(Value as integer, Alpha as Integer) 19204
* 110.2.88 FillRect(x as Integer, y as Integer, width as Integer, height as Integer, value as Integer) 19205
* 110.2.89 FillRect(x as integer, y as integer, width as integer, height as integer, Value as integer, Alpha as Integer) 19205
* 110.2.90 FillRectApply(FillColor as color, alpha as Integer) as boolean 19206
* 110.2.91 FillRectApply(red as Integer, green as Integer, blue as Integer, alpha as Integer) as boolean 19207
* 110.2.92 FillRectApply(x as Integer, y as Integer, width as Integer, height as Integer, FillColor as color, alpha as Integer) as boolean 19207
* 110.2.93 FillRectApply(x as Integer, y as Integer, width as Integer, height as Integer, red as Integer, green as Integer, blue as Integer, alpha as Integer) as boolean 19208
* 110.2.94 FillRectRandom 19208
* 110.2.95 FillRectRandom(x as Integer, y as Integer, width as Integer, height as Integer) 19208
* 110.2.96 FillRectRGB(FillColor as color) 19209
* 110.2.97 FillRectRGB(FillColor as color, alpha as Integer) 19209
* 110.2.98 FillRectRGB(red as Integer, green as Integer, blue as Integer) 19210
* 110.2.99 FillRectRGB(red as Integer, green as Integer, blue as Integer, alpha as Integer) 19211
* 110.2.100 FillRectRGB(x as Integer, y as Integer, width as Integer, height as Integer, FillColor as color) 19212
* 110.2.101 FillRectRGB(x as Integer, y as Integer, width as Integer, height as Integer, FillColor as color, alpha as Integer) 19212
* 110.2.102 FillRectRGB(x as Integer, y as Integer, width as Integer, height as Integer, red as Integer, green as Integer, blue as Integer) 19213
* 110.2.103 FillRectRGB(x as Integer, y as Integer, width as Integer, height as Integer, red as Integer, green as Integer, blue as Integer, alpha as Integer) 19214
* 110.2.104 GainFilter(dest as PictureMBS, gain as Double, bias as Double) as PictureMBS 19215
* 110.2.105 GammaFilter(dest as PictureMBS, gamma as Double) as PictureMBS 19215
* 110.2.106 GammaFilter(dest as PictureMBS, gamma as Double, alphaGamma as Double) as PictureMBS 19216
* 110.2.107 GammaFilter(dest as PictureMBS, redGamma as Double, greenGamma as Double, blueGamma as Double) as PictureMBS 19216

* 110.2.108 GammaFilter(dest as PictureMBS, redGamma as Double, greenGamma as Double, blueGamma as Double, alphaGamma as Double) as PictureMBS 19217
* 110.2.109 GrayChannel as PictureMBS 19218
* 110.2.110 GreenChannel as PictureMBS 19218
* 110.2.111 HMirror 19218
* 110.2.112 Invert 19219
* 110.2.113 Invert(x as Integer, y as Integer, w as Integer, h as Integer) 19219
* 110.2.114 MagentaChannel as PictureMBS 19219
* 110.2.115 MapInRows(FirstRow as Integer, LastRow as Integer) as boolean 19220
* 110.2.116 MirroredView as PictureMBS 19220
* 110.2.117 Multiply 19220
* 110.2.118 Multiply(x as integer, y as integer, width as integer, height as integer) 19220
* 110.2.119 NeonFilter(dest as PictureMBS) as PictureMBS 19221
* 110.2.120 OilFilter(dest as PictureMBS, levels as Integer, range as Integer) as PictureMBS 19221
* 110.2.121 RawRow(index as Integer) as memoryblock 19222
* 110.2.122 RawRowPtr(index as Integer) as Ptr 19222
* 110.2.123 RedChannel as PictureMBS 19223
* 110.2.124 RGBChannels as PictureMBS 19223
* 110.2.125 RGBToGray(mode as Integer = 0) as boolean 19223
* 110.2.126 Rotate(angle as Double, Red as Integer = 0, Green as Integer = 0, Blue as Integer = 0, Alpha as Integer = 0, Gray as Integer = 0, Cyan as Integer = 0, Magenta as Integer = 0, Yellow as Integer = 0, Black as Integer = 0) as PictureMBS 19224
* 110.2.127 Rotate180 19224
* 110.2.128 Rotate180(dest as PictureMBS=nil) as PictureMBS 19225
* 110.2.129 Rotate270(dest as PictureMBS=nil) as PictureMBS 19226
* 110.2.130 Rotate270slow(dest as PictureMBS=nil) as PictureMBS 19226
* 110.2.131 Rotate90(dest as PictureMBS=nil) as PictureMBS 19226
* 110.2.132 Rotate90slow(dest as PictureMBS=nil) as PictureMBS 19227
* 110.2.133 Scale(source as PictureMBS, temp as PictureMBS, mode as Integer, width as Integer, height as Integer) as boolean 19227
* 110.2.134 ScaleFast(source as PictureMBS, width as Integer, height as Integer) as boolean 19228
* 110.2.135 ScaleMT(threads as Integer, source as PictureMBS, temp as PictureMBS, mode as Integer, width as Integer, height as Integer) as boolean 19229
* 110.2.136 SolarizeFilter(dest as PictureMBS) as PictureMBS 19229
* 110.2.137 StampFilter(dest as PictureMBS, radius as Double, threshold as Double, softness as Double, Black as Color, White as Color) as PictureMBS 19230
* 110.2.138 TransferFilter(dest as PictureMBS, gray() as Integer) as PictureMBS 19230
* 110.2.139 TransferFilter(dest as PictureMBS, gray() as Integer, alpha() as Integer) as PictureMBS 19231
* 110.2.140 TransferFilter(dest as PictureMBS, red() as Integer, green() as Integer, blue() as Integer) as PictureMBS 19232

* 110.2.141 TransferFilter(dest as PictureMBS, red() as Integer, green() as Integer, blue() as Integer, alpha() as Integer) as PictureMBS 19233
* 110.2.142 Unmultiply 19233
* 110.2.143 Unmultiply(x as integer, y as integer, width as integer, height as integer) 19233
* 110.2.144 UnsharpFilter(origpixels as PictureMBS, Amount as Double, Threshold as Integer) as boolean 19234
* 110.2.145 VMirror 19234
* 110.2.146 YellowChannel as PictureMBS 19234
* 110.2.148 AlphaOffset as Integer 19235
* 110.2.149 BitsPerComponent as Integer 19235
* 110.2.150 BlackOffset as Integer 19235
* 110.2.151 BlueOffset as Integer 19236
* 110.2.152 Channel as String 19236
* 110.2.153 ChannelCount as Integer 19237
* 110.2.154 CyanOffset as Integer 19237
* 110.2.155 DebugPicture as Picture 19237
* 110.2.156 DebugPictureEnabled as Boolean 19238
* 110.2.157 Factory as PictureFactoryMBS 19238
* 110.2.158 FilePath as String 19238
* 110.2.159 GrayOffset as Integer 19238
* 110.2.160 GreenOffset as Integer 19239
* 110.2.161 HasAlpha as Boolean 19239
* 110.2.162 HasBlack as Boolean 19239
* 110.2.163 HasBlue as Boolean 19240
* 110.2.164 HasCyan as Boolean 19240
* 110.2.165 HasGray as Boolean 19240
* 110.2.166 HasGreen as Boolean 19241
* 110.2.167 HasMagenta as Boolean 19241
* 110.2.168 HasRed as Boolean 19241
* 110.2.169 HasYellow as Boolean 19242
* 110.2.170 Height as Integer 19242
* 110.2.171 ImageFormat as Integer 19242
* 110.2.172 ImageFormatString as String 19243
* 110.2.173 IsCMYK as Boolean 19243
* 110.2.174 IsGray as Boolean 19243
* 110.2.175 IsMapping as Boolean 19244
* 110.2.176 IsRGB as Boolean 19244
* 110.2.177 MagentaOffset as Integer 19244
* 110.2.178 MappingBlockSize as Int64 19245
* 110.2.179 MappingFirstRow as Integer 19245
* 110.2.180 MappingLastRow as Integer 19245
* 110.2.181 MappingRows as Integer 19245

* 110.2.182 Memory as Memoryblock 19245
* 110.2.183 MemoryTarget as Memoryblock 19246
* 110.2.184 Parent as PictureMBS 19246
* 110.2.185 PixelSize as Integer 19246
* 110.2.186 RedOffset as Integer 19247
* 110.2.187 RowOffset as Integer 19247
* 110.2.188 RowSize as Integer 19247
* 110.2.189 Target as Picture 19248
* 110.2.190 TotalSize as Int64 19248
* 110.2.191 UnclippedHeight as Integer 19249
* 110.2.192 Valid as Boolean 19249
* 110.2.193 Width as Integer 19249
* 110.2.194 YellowOffset as Integer 19250
* 110.2.195 YieldTicks as Integer 19250
* 110.2.196 DataStringInFormat(ImageFormat as Integer) as string 19250
* 110.2.197 Row(index as Integer) as memoryblock 19251
* 110.2.198 RowInFormat(index as Integer, ImageFormat as Integer) as memoryblock 19251
* 110.2.199 RowInFormat(index as Integer, ImageFormat as Integer, InvertAlpha as boolean) as memoryblock 19252
* 110.2.200 RowStringInFormat(index as Integer, ImageFormat as Integer) as string 19253
* 110.2.202 Dither90Halftone6x6Matrix = 5 19253
* 110.2.203 DitherCluster3Matrix = 8 19253
* 110.2.204 DitherCluster4Matrix = 9 19254
* 110.2.205 DitherCluster8Matrix = 10 19254
* 110.2.206 DitherLines4x4Matrix = 4 19254
* 110.2.207 DitherMagic2x2Matrix = 1 19254
* 110.2.208 DitherMagic4x4Matrix = 2 19254
* 110.2.209 DitherOrdered4x4Matrix = 3 19254
* 110.2.210 DitherOrdered6x6Matrix = 6 19255
* 110.2.211 DitherOrdered8x8Matrix = 7 19255
* 110.2.212 ImageFormat1of3 = 15 19255
* 110.2.213 ImageFormat1of4 = 18 19255
* 110.2.214 ImageFormat2of3 = 16 19255
* 110.2.215 ImageFormat2of4 = 19 19256
* 110.2.216 ImageFormat3of3 = 17 19256
* 110.2.217 ImageFormat3of4 = 20 19256
* 110.2.218 ImageFormat4of4 = 21 19256
* 110.2.219 ImageFormatABGR = 9 19256
* 110.2.220 ImageFormatACMYK = 25 19257
* 110.2.221 ImageFormatAG = 13 19257
* 110.2.222 ImageFormatAKYMC = 30 19257
* 110.2.223 ImageFormatAofABGR = 18 19257

* 110.2.224 ImageFormatAofARGB = 18 19258
* 110.2.225 ImageFormatAofBGRA = 21 19258
* 110.2.226 ImageFormatAofRGBA = 21 19258
* 110.2.227 ImageFormatARGB = 4 19259
* 110.2.228 ImageFormatBGR = 6 19259
* 110.2.229 ImageFormatBGRA = 7 19259
* 110.2.230 ImageFormatBGRX = 8 19259
* 110.2.231 ImageFormatBofABGR = 19 19259
* 110.2.232 ImageFormatBofARGB = 21 19260
* 110.2.233 ImageFormatBofBGR = 15 19260
* 110.2.234 ImageFormatBofBGRA = 18 19260
* 110.2.235 ImageFormatBofRGB = 17 19261
* 110.2.236 ImageFormatBofRGBA = 20 19261
* 110.2.237 ImageFormatBuffer = 22 19261
* 110.2.238 ImageFormatCMYK = 23 19261
* 110.2.239 ImageFormatCMYKA = 24 19262
* 110.2.240 ImageFormatCMYKX = 26 19262
* 110.2.241 ImageFormatG = 11 19262
* 110.2.242 ImageFormatG1 = 11 19262
* 110.2.243 ImageFormatG2 = 42 19263
* 110.2.244 ImageFormatG3 = 43 19263
* 110.2.245 ImageFormatG4 = 44 19263
* 110.2.246 ImageFormatG5 = 45 19264
* 110.2.247 ImageFormatG6 = 46 19264
* 110.2.248 ImageFormatG7 = 47 19264
* 110.2.249 ImageFormatG8 = 48 19264
* 110.2.250 ImageFormatGA = 12 19265
* 110.2.251 ImageFormatGofABGR = 20 19265
* 110.2.252 ImageFormatGofARGB = 20 19265
* 110.2.253 ImageFormatGofBGR = 16 19266
* 110.2.254 ImageFormatGofBGRA = 19 19266
* 110.2.255 ImageFormatGofRGB = 16 19266
* 110.2.256 ImageFormatGofRGBA = 19 19267
* 110.2.257 ImageFormatGray16 = 41 19267
* 110.2.258 ImageFormatKYMC = 28 19268
* 110.2.259 ImageFormatKYMCA = 29 19268
* 110.2.260 ImageFormatKYMCX = 31 19268
* 110.2.261 ImageFormatRGB = 1 19268
* 110.2.262 ImageFormatRGBA = 2 19269
* 110.2.263 ImageFormatRGBX = 3 19269
* 110.2.264 ImageFormatRofABGR = 21 19270
* 110.2.265 ImageFormatRofARGB = 19 19270

* 110.2.266 ImageFormatRofBGR = 17 19270
* 110.2.267 ImageFormatRofBGRA = 20 19270
* 110.2.268 ImageFormatRofRGB = 15 19271
* 110.2.269 ImageFormatRofRGBA = 18 19271
* 110.2.270 ImageFormatScaling1 = 33 19271
* 110.2.271 ImageFormatScaling2 = 34 19272
* 110.2.272 ImageFormatScaling3 = 35 19272
* 110.2.273 ImageFormatScaling4 = 36 19272
* 110.2.274 ImageFormatScaling5 = 37 19272
* 110.2.275 ImageFormatScaling6 = 38 19272
* 110.2.276 ImageFormatScaling7 = 39 19273
* 110.2.277 ImageFormatScaling8 = 40 19273
* 110.2.278 ImageFormatUnknown = 0 19273
* 110.2.279 ImageFormatXBGR = 10 19273
* 110.2.280 ImageFormatXCMYK = 27 19274
* 110.2.281 ImageFormatXKYMC = 32 19274
* 110.2.282 ImageFormatXRGB = 5 19274
* 110.2.283 ScaleBox = 2 19274
* 110.2.284 ScaleCubic = 7 19274
* 110.2.285 ScaleLanczos3 = 3 19275
* 110.2.286 ScaleLanczos8 = 4 19275
* 110.2.287 ScaleMitchell = 5 19275
* 110.2.288 ScalePoly3 = 6 19275
* 110.2.289 ScaleTriangle = 1 19275

- 86 **Graphics & Pictures** 15823
  - **??** Globals **??**
    - 86.3.73 BinaryStringtoPictureMBS(data as String) as Picture 15898
    - 86.3.15 BlendPicturesMBS(result as picture, source as picture, sourcepercent as Double, dest as picture, destpercent as Double, x as Integer, y as Integer, width as Integer, height as Integer) as boolean 15849
    - 86.3.6 BlendPicturesMBS(source as picture, sourcepercent as Double, dest as picture, destpercent as Double) as picture 15845
    - 86.3.16 BlendPicturesWithMaskMBS(result as picture, source as picture, dest as picture, mask as picture, x as Integer, y as Integer, width as Integer, height as Integer) as boolean 15850
    - 86.3.7 BlendPicturesWithMaskMBS(source as picture, dest as picture, mask as picture) as picture 15845
    - 86.3.17 BlendPicturesWithMaskWithBackgroundMBS(SourceImage As Picture, DestImage As Picture, Mask As Picture, Result As Picture, X as Integer, Y as Integer, Width as Integer, Height as Integer) as boolean 15851
    - 86.3.18 BlendPicturesWithMaskWithBackgroundMBS(SourceImage As Picture, DestImage As Picture, Mask As Picture, Result As Picture, X as Integer, Y as Integer, Width as Integer, Height as Integer, BackgroundColour As Color) as boolean 15851
    - 86.3.21 ColorizePictureMBS(Pict As Picture, Mask As Picture, foreR as Double, foreG as Double, foreB as Double, foreA as Double, backR as Double, backG as Double, backB as Double, backA as Double) as boolean 15852
    - 86.3.8 CombinePicturesMBS(red as picture, blue as picture, green as picture) as picture 15846
    - 86.3.19 DiffPicturesMBS(source as picture, dest as picture, square as boolean) as picture 15851
    - 86.3.38 GetMBfromPictureMBS(pic as picture, mask as picture, mode as string) as memoryblock 15874
    - 86.3.39 GetMBfromPictureMBS(pic as picture, mode as string) as memoryblock 15874
    - 86.3.71 MandelbrotSetMBS(Threaded as Integer, width as Integer, height as Integer, fx as Double = 4.0, fy as Double = 4.0, dx as Double = -2.0, dy as Double = -2.0, dest as picture = nil) as picture 15897
    - 86.3.41 MemoryblockABGRtoPictureMBS(dest as picture, source as memoryblock, offset as Integer, width as Integer, height as Integer) as picture 15875
    - 86.3.42 MemoryblockABGRtoPictureMBS(source as memoryblock, offset as Integer, width as Integer, height as Integer) as picture 15875
    - 86.3.43 MemoryblockARGBtoPictureMBS(dest as picture, source as memoryblock, offset as Integer, width as Integer, height as Integer) as picture 15876
    - 86.3.44 MemoryblockARGBtoPictureMBS(source as memoryblock, offset as Integer, width as Integer, height as Integer) as picture 15878
    - 86.3.4 MemoryblockARGBtoPictureMBS(source as memoryblock, offset as Integer, width as Integer, height as Integer, LittleEndian as boolean) as picture 15843
    - 86.3.45 MemoryblockBGRAtoPictureMBS(dest as picture, source as memoryblock, offset as Integer, width as Integer, height as Integer) as picture 15879
    - 86.3.46 MemoryblockBGRAtoPictureMBS(source as memoryblock, offset as Integer, width as Integer, height as Integer) as picture 15880

* 86.3.47 MemoryblockBGRtoPictureMBS(dest as picture, source as memoryblock, offset as Integer, width as Integer, height as Integer) as picture 15881
* 86.3.48 MemoryblockBGRtoPictureMBS(source as memoryblock, offset as Integer, width as Integer, height as Integer) as picture 15882
* 86.3.49 MemoryblockGrayToPictureMBS(source as memoryblock, offset as Integer, width as Integer, height as Integer, PixelByteSize as Integer) as picture 15882
* 86.3.50 MemoryblockGrayToPictureMBS(source as memoryblock, offset as Integer, width as Integer, height as Integer, PixelByteSize as Integer, Red as Integer, Blue as Integer, Green as Integer) as picture 15884
* 86.3.51 MemoryblockGrayToPictureMBS(source as memoryblock, offset as Integer, width as Integer, height as Integer, PixelByteSize as Integer, Red() as Integer, Blue() as Integer, Green() as Integer) as picture 15884
* 86.3.52 MemoryblockRGBAtoPictureMBS(dest as picture, source as memoryblock, offset as Integer, width as Integer, height as Integer, FlipVertically as boolean=false) as picture 15885
* 86.3.53 MemoryblockRGBAtoPictureMBS(source as memoryblock, offset as Integer, width as Integer, height as Integer, FlipVertically as boolean=false) as picture 15886
* 86.3.54 MemoryblockRGBtoPictureMBS(dest as picture, source as memoryblock, offset as Integer, width as Integer, height as Integer) as picture 15887
* 86.3.5 MemoryblockRGBtoPictureMBS(source as memoryblock, offset as Integer, width as Integer, height as Integer) as picture 15844
* 86.3.9 MergePictureMBS(source1 as picture, source2 as picture) as picture 15846
* 86.3.34 NewPictureEditorMBS(pic as picture) as PictureEditorMBS 15873
* 86.3.35 NewPictureMBS(width as Integer, height as Integer, pixeltype as Integer, buffer as memoryblock, rowbytes as Integer) as picture 15873
* 86.3.1 NewPictureReaderMBS(pic as picture) as PictureReaderMBS 15840
* 86.3.10 NewPictureWithColorMBS(width as Integer, height as Integer, c as color) as picture 15847
* 86.3.37 NewPictureWriterMBS(pic as picture, width as Integer, height as Integer) as PictureWriterMBS 15874
* 86.3.2 NewPictureWriterMBS(width as Integer, height as Integer, AlphaChannel as boolean = false) as PictureWriterMBS 15841
* 86.3.22 PictureCombineMBS(DestImage As Picture, Image As Picture, Mask As Picture, DestX as Integer, DestY as Integer, SourceX as Integer, SourceY as Integer, Width as Integer, Height as Integer, UseColours As Boolean) as boolean 15853
* 86.3.23 PictureCombineMBS(DestImage As Picture, Image As Picture, Mask As Picture, DestX as Integer, DestY as Integer, SourceX as Integer, SourceY as Integer, Width as Integer, Height as Integer, UseColours As Boolean, ForeColour As color) as boolean 15855
* 86.3.24 PictureCombineMBS(DestImage As Picture, Image As Picture, Mask As Picture, DestX as Integer, DestY as Integer, SourceX as Integer, SourceY as Integer, Width as Integer, Height as Integer, UseColours As Boolean, ForeColour As color, MaskColour As color) as boolean 15857
* 86.3.25 PictureCombineMBS(DestImage As Picture, Image As Picture, Mask As Picture, DestX as Integer, DestY as Integer, SourceX as Integer, SourceY as Integer, Width as Integer, Height as Integer, UseColours As Boolean, ForeColour as Integer) as boolean 15859

* 86.3.26 PictureCombineMBS(DestImage As Picture, Image As Picture, Mask As Picture, DestX as Integer, DestY as Integer, SourceX as Integer, SourceY as Integer, Width as Integer, Height as Integer, UseColours As Boolean, ForeColour as Integer, MaskColour as Integer) as boolean 15860
* 86.3.27 PictureCombineMBS(DestImage As Picture, Image As Picture, PreMultipliedSource as boolean, Mask As Picture, DestX as Integer, DestY as Integer, SourceX as Integer, SourceY as Integer, Width as Integer, Height as Integer, UseColours As Boolean) as boolean 15863
* 86.3.28 PictureCombineMBS(DestImage As Picture, Image As Picture, PreMultipliedSource as boolean, Mask As Picture, DestX as Integer, DestY as Integer, SourceX as Integer, SourceY as Integer, Width as Integer, Height as Integer, UseColours As Boolean, ForeColour As color) as boolean 15864
* 86.3.29 PictureCombineMBS(DestImage As Picture, Image As Picture, PreMultipliedSource as boolean, Mask As Picture, DestX as Integer, DestY as Integer, SourceX as Integer, SourceY as Integer, Width as Integer, Height as Integer, UseColours As Boolean, ForeColour As color, MaskColour As color) as boolean 15866
* 86.3.30 PictureCombineMBS(DestImage As Picture, Image As Picture, PreMultipliedSource as boolean, Mask As Picture, DestX as Integer, DestY as Integer, SourceX as Integer, SourceY as Integer, Width as Integer, Height as Integer, UseColours As Boolean, ForeColour as Integer) as boolean 15868
* 86.3.31 PictureCombineMBS(DestImage As Picture, Image As Picture, PreMultipliedSource as boolean, Mask As Picture, DestX as Integer, DestY as Integer, SourceX as Integer, SourceY as Integer, Width as Integer, Height as Integer, UseColours As Boolean, ForeColour as Integer, MaskColour as Integer) as boolean 15870
* 86.3.33 PictureCopyPixelFastMBS(DestImage As Picture, Source As Picture, DestX as Integer, DestY as Integer, SourceX as Integer, SourceY as Integer, Width as Integer, Height as Integer) as boolean 15872
* 86.3.75 PicturetoBinaryStringMBS(p as picture) as string 15899
* 86.3.55 PtrABGRtoPictureMBS(dest as picture, source as Ptr, offset as Integer, width as Integer, height as Integer) as picture 15888
* 86.3.56 PtrABGRtoPictureMBS(source as Ptr, offset as Integer, width as Integer, height as Integer) as picture 15889
* 86.3.57 PtrARGBtoPictureMBS(dest as picture, source as Ptr, offset as Integer, width as Integer, height as Integer) as picture 15889
* 86.3.58 PtrARGBtoPictureMBS(source as Ptr, offset as Integer, width as Integer, height as Integer) as picture 15890
* 86.3.59 PtrARGBtoPictureMBS(source as Ptr, offset as Integer, width as Integer, height as Integer, LittleEndian as boolean) as picture 15890
* 86.3.60 PtrBGRAtoPictureMBS(dest as picture, source as Ptr, offset as Integer, width as Integer, height as Integer) as picture 15891
* 86.3.61 PtrBGRAtoPictureMBS(source as Ptr, offset as Integer, width as Integer, height as Integer) as picture 15891
* 86.3.62 PtrBGRtoPictureMBS(dest as picture, source as Ptr, offset as Integer, width as Integer, height as Integer) as picture 15892
* 86.3.63 PtrBGRtoPictureMBS(source as Ptr, offset as Integer, width as Integer, height as Integer) as picture 15892

* 86.3.64 PtrGrayToPictureMBS(source as Ptr, offset as Integer, width as Integer, height as Integer, PixelByteSize as Integer) as picture 15893
* 86.3.65 PtrGrayToPictureMBS(source as Ptr, offset as Integer, width as Integer, height as Integer, PixelByteSize as Integer, Red as Integer, Blue as Integer, Green as Integer) as picture 15894
* 86.3.66 PtrGrayToPictureMBS(source as Ptr, offset as Integer, width as Integer, height as Integer, PixelByteSize as Integer, Red() as Integer, Blue() as Integer, Green() as Integer) as picture 15894
* 86.3.67 PtrRGBAtoPictureMBS(dest as picture, source as Ptr, offset as Integer, width as Integer, height as Integer, FlipVertically as boolean=false) as picture 15895
* 86.3.68 PtrRGBAtoPictureMBS(source as Ptr, offset as Integer, width as Integer, height as Integer, FlipVertically as boolean=false) as picture 15896
* 86.3.69 PtrRGBtoPictureMBS(dest as picture, source as Ptr, offset as Integer, width as Integer, height as Integer) as picture 15896
* 86.3.70 PtrRGBtoPictureMBS(source as Ptr, offset as Integer, width as Integer, height as Integer) as picture 15897
* 86.3.12 RenderSamplesMBS(Samples as memoryblock, SampleCount as Integer, Smooth as Integer, Width as Integer, Height as Integer, outlinewidth as Integer, BackColor as color=& c88B5C4, ForeColor as color=& c274C5A, OutLineColor as color=& c203F4E, Bits as Integer = 8, AutoScale as boolean = false) as Picture 15847
* 86.3.14 TintPictureMBS(source as picture, GreyBase as color, SepiaBase as color) as picture 15848
* 86.3.77 WindowsDrawPictureIntoDeviceContextMBS(pic as picture, HDC as Integer, x as Integer, y as Integer, w as Integer, h as Integer, Transparent as boolean) 15900

– 86.11.1 class PictureMinMaxMBS 16026

* 86.11.3 FindAll(p as picture) as boolean 16026
* 86.11.4 FindBlue(p as picture) as boolean 16026
* 86.11.5 FindGreen(p as picture) as boolean 16026
* 86.11.6 FindMaxAll(p as picture) as boolean 16027
* 86.11.7 FindMaxBlue(p as picture) as boolean 16027
* 86.11.8 FindMaxGreen(p as picture) as boolean 16027
* 86.11.9 FindMaxRed(p as picture) as boolean 16027
* 86.11.10 FindMaxSum(p as picture) as boolean 16027
* 86.11.11 FindMinAll(p as picture) as boolean 16028
* 86.11.12 FindMinBlue(p as picture) as boolean 16028
* 86.11.13 FindMinGreen(p as picture) as boolean 16028
* 86.11.14 FindMinRed(p as picture) as boolean 16028
* 86.11.15 FindMinSum(p as picture) as boolean 16028
* 86.11.16 FindRed(p as picture) as boolean 16029
* 86.11.17 FindSum(p as picture) as boolean 16029
* 86.11.19 BlueMax as Integer 16029
* 86.11.20 BlueMaxX as Integer 16029
* 86.11.21 BlueMaxY as Integer 16030

* 86.11.22 BlueMin as Integer 16030
* 86.11.23 BlueMinX as Integer 16030
* 86.11.24 BlueMinY as Integer 16030
* 86.11.25 GreenMax as Integer 16030
* 86.11.26 GreenMaxX as Integer 16031
* 86.11.27 GreenMaxY as Integer 16031
* 86.11.28 GreenMin as Integer 16031
* 86.11.29 GreenMinX as Integer 16031
* 86.11.30 GreenMinY as Integer 16032
* 86.11.31 RedMax as Integer 16032
* 86.11.32 RedMaxX as Integer 16032
* 86.11.33 RedMaxY as Integer 16032
* 86.11.34 RedMin as Integer 16033
* 86.11.35 RedMinX as Integer 16033
* 86.11.36 RedMinY as Integer 16033
* 86.11.37 SumMax as Integer 16033
* 86.11.38 SumMaxX as Integer 16034
* 86.11.39 SumMaxY as Integer 16034
* 86.11.40 SumMin as Integer 16034
* 86.11.41 SumMinX as Integer 16034
* 86.11.42 SumMinY as Integer 16035

– 86.12.1 class PictureReaderMBS 16036

* 86.12.5 Data(Row as Integer) as MemoryBlock 16038
* 86.12.7 BlueOffset as Integer 16038
* 86.12.8 BytesPerPixel as Integer 16038
* 86.12.9 Data as Memoryblock 16039
* 86.12.10 DataCopy as Memoryblock 16039
* 86.12.11 DataPtr as Integer 16039
* 86.12.12 GreenOffset as Integer 16039
* 86.12.13 HasAlphaChannel as Boolean 16040
* 86.12.14 Height as Integer 16040
* 86.12.15 Picture as Picture 16040
* 86.12.16 RedOffset as Integer 16040
* 86.12.17 RowBytes as Integer 16040
* 86.12.18 Width as Integer 16041

– 86.13.1 class PictureSepiaMBS 16042

* 86.13.3 close 16042
* 86.13.4 Run as boolean 16042
* 86.13.6 DestinationPicture as Picture 16043
* 86.13.7 FactorBlue as Double 16043
* 86.13.8 FactorGreen as Double 16043

* 86.13.9 FactorRed as Double 16043
* 86.13.10 MaxX as Integer 16043
* 86.13.11 MaxY as Integer 16044
* 86.13.12 MinX as Integer 16044
* 86.13.13 MinY as Integer 16044
* 86.13.14 SepiaBlue as Integer 16044
* 86.13.15 SepiaGreen as Integer 16045
* 86.13.16 SepiaRed as Integer 16045
* 86.13.17 SourcePicture as Picture 16045

– 86.14.1 class PictureWriterMBS 16046

* 86.14.5 Data(Row as Integer) as MemoryBlock 16047
* 86.14.6 Render as picture 16048
* 86.14.8 BlueOffset as Integer 16048
* 86.14.9 BytesPerPixel as Integer 16048
* 86.14.10 Data as Memoryblock 16048
* 86.14.11 DataCopy as Memoryblock 16049
* 86.14.12 DataPtr as Integer 16049
* 86.14.13 GreenOffset as Integer 16049
* 86.14.14 HasAlphaChannel as Boolean 16049
* 86.14.15 Height as Integer 16050
* 86.14.16 Picture as Picture 16050
* 86.14.17 RedOffset as Integer 16050
* 86.14.18 RowBytes as Integer 16051
* 86.14.19 Width as Integer 16051

- 77 **Encryption and Hash** 14941
  - 77.26.1 class PKeyMBS 15152
    - 77.26.9 Constructor 15153
    - 77.26.10 Copy as PKeyMBS 15153
    - 77.26.11 Open(Data as MemoryBlock) as PKeyMBS 15153
    - 77.26.12 Open(Data as String) as PKeyMBS 15154
    - 77.26.13 PrivateKeyData as String 15154
    - 77.26.14 PublicKeyData as String 15154
    - 77.26.16 Bits as Integer 15154
    - 77.26.17 DescriptionParams as String 15154
    - 77.26.18 DescriptionPrivateKey as String 15155
    - 77.26.19 DescriptionPublicKey as String 15155
    - 77.26.20 Handle as Integer 15155
    - 77.26.21 ID as Integer 15155
    - 77.26.22 PrivateKey as String 15155
    - 77.26.23 PublicKey as String 15156
    - 77.26.24 Size as Integer 15156
    - 77.26.25 Type as Integer 15156
    - 77.26.26 TypeString as String 15156

2041

- 140 **PNG** 21961
  - 140.1 Globals 21961
    - 140.1.1 PictureToPNGStringMBS(pic as picture, gamma as single = 0.0) as string 21961
    - 140.1.2 PictureToPNGStringMBS(pic as picture, gamma as single, Interlace as Boolean, FilterType as Integer) as string 21962
    - 140.1.3 PictureToPNGStringMBS(pic as picture, mask as picture, gamma as single = 0.0) as string 21962
    - 140.1.4 PictureToPNGStringMBS(pic as picture, mask as picture, gamma as single, Interlace as Boolean, FilterType as Integer) as string 21963
    - 140.1.6 PNGStringToPictureMBS(data as string, gamma as single = 0.0, AllowDamaged as boolean = false) as picture 21964
    - 140.1.8 PNGStringToPNGPictureMBS(data as string, gamma as single = 0.0, AllowDamaged as boolean = false) as PNGPictureMBS 21965

- 139 **Pictures Import and Export** 21949
  - 139.2.1 class PNGOptimizerMBS 21953
    - 139.2.5 Optimize as boolean 21954
    - 139.2.7 BytesSaved as Integer 21954
    - 139.2.8 Debug as Boolean 21955
    - 139.2.9 Fix as Boolean 21955
    - 139.2.10 Force as Boolean 21955
    - 139.2.11 full as Boolean 21955
    - 139.2.12 InputFile as FolderItem 21955
    - 139.2.13 interlace as Integer 21956
    - 139.2.14 KeepBackup as Boolean 21956
    - 139.2.15 NoBitDepthReduction as Boolean 21956
    - 139.2.16 NoColorTypeReduction as Boolean 21956
    - 139.2.17 NoIDATRecompression as Boolean 21957
    - 139.2.18 NoPaletteReduction as Boolean 21957
    - 139.2.19 OptimizationLevel as Integer 21957
    - 139.2.20 OutputFile as FolderItem 21957
    - 139.2.21 Overwrite as Boolean 21957
    - 139.2.22 Preserve as Boolean 21958
    - 139.2.23 Quiet as Boolean 21958
    - 139.2.24 simulate as Boolean 21958
    - 139.2.25 Snip as Boolean 21958
    - 139.2.26 StripAll as Boolean 21958
    - 139.2.27 Verbose as Boolean 21959
    - 139.2.28 YieldTicks as Integer 21959
    - 139.2.30 Log(message as string) 21959
    - 139.2.31 Panic(message as string) 21959
    - 139.2.32 Progress(index as Integer, count as Integer) 21960
    - 139.2.33 ProgressBegin 21960
    - 139.2.34 ProgressEnd 21960

- 140 **PNG** 21961
  - 140.2.1 class PNGpictureMBS 21965
    - 140.2.5 CombinePictureWithMask as picture 21966
    - 140.2.6 PNGLibVersion as string 21966
    - 140.2.8 height as Integer 21966
    - 140.2.9 mask as picture 21966
    - 140.2.10 pict as picture 21967
    - 140.2.11 width as Integer 21967
    - 140.2.13 kDefaultGamma = 0 21967
    - 140.2.14 kDefaultNoGamma = -1 21967
  - 140.3.1 class PNGReaderMBS 21968
    - 140.3.7 ApplyOptions(gamma as double = 0.0, ScreenGamma as double = -1.0) as boolean 21970
    - 140.3.8 CombinePictureWithMask as picture 21970
    - 140.3.9 Open(file as folderitem, data as string) as boolean 21970
    - 140.3.10 OpenData(data as string) as boolean 21970
    - 140.3.11 OpenFile(file as folderitem) as boolean 21971
    - 140.3.12 OpenFile(Path as String) as boolean 21971
    - 140.3.13 OpenSpecialData(data as string) as boolean 21972
    - 140.3.14 PNGLibVersion as string 21973
    - 140.3.15 ReadEXIF(byref exif as string) as boolean 21973
    - 140.3.16 ReadHeader as Boolean 21973
    - 140.3.17 ReadICCProfile(byref name as string, byref compression as Integer, byref profile as string) as boolean 21973
    - 140.3.18 ReadPicture as boolean 21973
    - 140.3.19 ReadRow as memoryblock 21974
    - 140.3.20 ReadRow(mem as memoryblock) as boolean 21975
    - 140.3.21 ReadRowAlphaOnly(mem as memoryblock) as boolean 21975
    - 140.3.22 ReadRowMaskOnly(mem as memoryblock) as boolean 21975
    - 140.3.23 ReadsRGBTag(byref file_srgb_intent as Integer) as boolean 21976
    - 140.3.24 RowBytes as Integer 21976
    - 140.3.26 AllowDamaged as Boolean 21976
    - 140.3.27 BitDepth as Integer 21976
    - 140.3.28 ChunkCacheMax as UInt32 21977
    - 140.3.29 ChunkMallocMax as UInt64 21977
    - 140.3.30 ColorType as Integer 21977
    - 140.3.31 CompressionBufferSize as UInt64 21978
    - 140.3.32 ExpandGrayToRGB as Boolean 21978
    - 140.3.33 HasTransparency as Boolean 21978
    - 140.3.34 Height as Integer 21979
    - 140.3.35 InterlaceType as Integer 21979

* 140.3.36 Interlacing as Integer 21979
* 140.3.37 InvertAlpha as Boolean 21979
* 140.3.38 Mask as Picture 21980
* 140.3.39 OriginalColorType as Integer 21980
* 140.3.40 Pict as Picture 21980
* 140.3.41 RGBToGray as Boolean 21980
* 140.3.42 RGBToGrayErrorAction as Integer 21981
* 140.3.43 RGBToGrayGreen as Double 21981
* 140.3.44 RGBToGrayRed as Double 21981
* 140.3.45 SourceData as String 21982
* 140.3.46 SourceFile as FolderItem 21982
* 140.3.47 SourcePath as String 21982
* 140.3.48 StripAlpha as Boolean 21983
* 140.3.49 SwapRB as Boolean 21983
* 140.3.50 UseFiller as Boolean 21983
* 140.3.51 UserHeightMaximum as UInt32 21984
* 140.3.52 UserWidthMaximum as UInt32 21984
* 140.3.53 Width as Integer 21984
* 140.3.55 Error(msg as string) 21984
* 140.3.56 Warning(msg as string) 21985

− 140.4.1 class PNGWriterMBS 21986

* 140.4.7 CloseDestination 21988
* 140.4.8 Finish as string 21988
* 140.4.9 OpenWriteDestination(file as folderitem) as boolean 21988
* 140.4.10 OpenWriteDestination(Path as String) as boolean 21989
* 140.4.11 PNGLibVersion as string 21989
* 140.4.12 SetAlphaData(alphas() as Integer, colors() as color) as boolean 21990
* 140.4.13 SetAlphas as boolean 21990
* 140.4.14 SetEXIF(EXIFData as string) as boolean 21990
* 140.4.15 SetGamma(gamma as Double = 0.0) as boolean 21990
* 140.4.16 SetGrayPicture(pict as picture, mask as picture = nil) as boolean 21991
* 140.4.17 SetHeader(Interlace as boolean = false, Filter as Integer = -1, Compression as Integer = -1) as boolean 21991
* 140.4.18 SetICCProfile(name as string, CompressionType as Integer, Profile as string) as boolean 21991
* 140.4.19 SetPalette as boolean 21992
* 140.4.20 SetPaletteData(colors() as color) as boolean 21992
* 140.4.21 SetPalettePicture(pict as picture) as boolean 21992
* 140.4.22 SetResolution(ResolutionHorizontal as Integer, ResolutionVertical as Integer, Unit as Integer) as boolean 21992
* 140.4.23 SetRGBPicture(pict as picture, mask as picture = nil) as boolean 21993
* 140.4.24 SetRows(rows() as memoryblock) as boolean 21994

* 140.4.25 SetsRGB(intent as Integer) as boolean 21994
* 140.4.26 WriteEnd as boolean 21994
* 140.4.27 WriteInfo as boolean 21995
* 140.4.28 WriteRow(row as memoryblock) 21995
* 140.4.29 WriteRows as boolean 21995
* 140.4.31 bpc as Integer 21996
* 140.4.32 Height as Integer 21996
* 140.4.33 Rowbytes as Integer 21996
* 140.4.34 Type as Integer 21997
* 140.4.35 Width as Integer 21997
* 140.4.37 Error(msg as string) 21997
* 140.4.38 Warning(msg as string) 21997
* 140.4.40 ResolutionDPI = 2 21998
* 140.4.41 ResolutionMeter = 1 21998
* 140.4.42 ResolutionUnknown = 0 21998
* 140.4.43 TypeGray = 0 21998
* 140.4.44 TypeGrayA = 4 21998
* 140.4.45 TypePalette = 1 21998
* 140.4.46 TypeRGB = 2 21999
* 140.4.47 TypeRGBA = 6 21999

- 34 **Cocoa Controls** 7585
  - 34.101.1 class PopupMenu 8324
    - 34.101.3 NSButtonMBS as NSButtonMBS 8324
    - 34.101.4 NSPopUpButtonMBS as NSPopUpButtonMBS 8324

2047

- 14 **Audio** 3309
  - 14.6.1 class PortAudioDeviceInfoMBS 3369
    - 14.6.5 Constructor 3369
    - 14.6.7 DefaultHighInputLatency as Double 3369
    - 14.6.8 DefaultHighOutputLatency as Double 3369
    - 14.6.9 DefaultLowInputLatency as Double 3370
    - 14.6.10 DefaultLowOutputLatency as Double 3370
    - 14.6.11 DefaultSampleRate as Double 3370
    - 14.6.12 HostApiIndex as Integer 3370
    - 14.6.13 Index as Integer 3370
    - 14.6.14 MaxInputChannels as Integer 3371
    - 14.6.15 MaxOutputChannels as Integer 3371
    - 14.6.16 Name as String 3371
  - 14.7.1 class PortAudioHostApiInfoMBS 3372
    - 14.7.5 Constructor 3372
    - 14.7.7 defaultInputDevice as Integer 3372
    - 14.7.8 defaultOutputDevice as Integer 3373
    - 14.7.9 deviceCount as Integer 3373
    - 14.7.10 Index as Integer 3373
    - 14.7.11 Name as String 3373
    - 14.7.12 Type as Integer 3373
  - 14.8.1 class PortAudioHostErrorInfoMBS 3375
    - 14.8.5 Constructor 3375
    - 14.8.7 ErrorCode as Integer 3375
    - 14.8.8 ErrorText as String 3375
    - 14.8.9 HostApiType as Integer 3376
  - 14.9.1 class PortAudioMBS 3377
    - 14.9.5 ASIOGetAvailableBufferSizes(DeviceIndex as Integer, byref minBufferSizeFrames as Integer, byref maxBufferSizeFrames as Integer, byref preferredBufferSizeFrames as Integer, byref granularity as Integer) as Integer 3378
    - 14.9.6 ASIOGetInputChannelName(DeviceIndex as Integer, ChannelIndex as Integer) as String 3378
    - 14.9.7 ASIOGetOutputChannelName(DeviceIndex as Integer, ChannelIndex as Integer) as String 3379
    - 14.9.8 ASIOGetSampleRate(byref rate as double) as Integer 3380
    - 14.9.9 ASIOShowControlPanel(device as integer, parentWindow as window = nil) as Integer 3381
    - 14.9.10 CountDevices as Integer 3381
    - 14.9.11 DefaultHostApiIndexd as Integer 3382
    - 14.9.12 DefaultInputDeviceID as Integer 3382
    - 14.9.13 DefaultOutputDeviceID as Integer 3383

* 14.9.14 DeviceInfo(DeviceIndex as Integer) as PortAudioDeviceInfoMBS 3384
* 14.9.15 DisableHostAPI(API as string) as boolean 3384
* 14.9.16 ErrorText(ErrorNumber as Integer) as string 3385
* 14.9.17 GetSampleSize(Format as Integer) as Integer 3385
* 14.9.18 HostApiCount as Integer 3385
* 14.9.19 HostApiDeviceIndexToDeviceIndex(hostApiIndex as Integer, hostApiDeviceIndex as Integer) as Integer 3386
* 14.9.20 HostApiInfo(hostApiIndex as Integer) as PortAudioHostApiInfoMBS 3386
* 14.9.21 HostApiTypeIdToHostApiIndex(type as Integer) as Integer 3387
* 14.9.22 HostError as PortAudioHostErrorInfoMBS 3387
* 14.9.23 IsFormatSupported(input as PortAudioStreamParametersMBS, output as PortAudioStreamParametersMBS, sampleRate as Double) as Integer 3388
* 14.9.24 MacCoreAudioChannelName(DeviceIndex as Integer, ChannelIndex as Integer, Input as Boolean) as String 3388
* 14.9.25 MacCoreAudioGetBufferSizeRange(DeviceIndex as Integer, byref minBufferSizeFrames as Integer, byref maxBufferSizeFrames as Integer) as Integer 3388
* 14.9.26 SampleSize(theFormat as Integer) as Integer 3389
* 14.9.27 SetDebugLogFile(File as FolderItem) as boolean 3389
* 14.9.28 Sleep(msec as Integer) 3390
* 14.9.29 Version as Integer 3390
* 14.9.30 VersionControlRevision as String 3390
* 14.9.31 VersionText as String 3390
* 14.9.32 WinDefaultChannelMask(numChannels as Integer) as Integer 3390
* 14.9.34 kErrorBadBufferPtr = -9972 3391
* 14.9.35 kErrorBadIODeviceCombination = -9993 3391
* 14.9.36 kErrorBadStreamPtr = -9988 3391
* 14.9.37 kErrorBufferTooBig = -9991 3391
* 14.9.38 kErrorBufferTooSmall = -9990 3391
* 14.9.39 kErrorCanNotReadFromACallbackStream = -9977 3392
* 14.9.40 kErrorCanNotReadFromAnOutputOnlyStream = -9975 3392
* 14.9.41 kErrorCanNotWriteToACallbackStream = -9976 3392
* 14.9.42 kErrorCanNotWriteToAnInputOnlyStream = -9974 3392
* 14.9.43 kErrorDeviceUnavailable = -9985 3392
* 14.9.44 kErrorHostApiNotFound = -9979 3392
* 14.9.45 kErrorIncompatibleHostApiSpecificStreamInfo = -9984 3393
* 14.9.46 kErrorIncompatibleStreamHostApi = -9973 3393
* 14.9.47 kErrorInputOverflowed = -9981 3393
* 14.9.48 kErrorInsufficientMemory = -9992 3393
* 14.9.49 kErrorInternalError = -9986 3393
* 14.9.50 kErrorInvalidChannelCount = -9998 3394
* 14.9.51 kErrorInvalidDevice = -9996 3394
* 14.9.52 kErrorInvalidFlag = -9995 3394

* 14.9.53 kErrorInvalidHostApi = -9978 3394
* 14.9.54 kErrorInvalidSampleRate = -9997 3394
* 14.9.55 kErrorNoError = 0 3394
* 14.9.56 kErrorNotInitialized = -10000 3395
* 14.9.57 kErrorNullCallback = -9989 3395
* 14.9.58 kErrorOutputUnderflowed = -9980 3395
* 14.9.59 kErrorSampleFormatNotSupported = -9994 3395
* 14.9.60 kErrorStreamIsNotStopped = -9982 3395
* 14.9.61 kErrorStreamIsStopped = -9983 3396
* 14.9.62 kErrorTimedOut = -9987 3396
* 14.9.63 kErrorUnanticipatedHostError = -9999 3396
* 14.9.64 kHostApiAL = 9 3396
* 14.9.65 kHostApiALSA = 8 3396
* 14.9.66 kHostApiASIO = 3 3396
* 14.9.67 kHostApiAudioScienceHPI = 14 3397
* 14.9.68 kHostApiBeOS = 10 3397
* 14.9.69 kHostApiCoreAudio = 5 3397
* 14.9.70 kHostApiDirectSound = 1 3397
* 14.9.71 kHostApiInDevelopment = 0 3397
* 14.9.72 kHostApiJACK = 12 3398
* 14.9.73 kHostApiMME = 2 3398
* 14.9.74 kHostApiOSS = 7 3398
* 14.9.75 kHostApiSoundManager = 4 3398
* 14.9.76 kHostApiWASAPI = 13 3398
* 14.9.77 kHostApiWDMKS = 11 3398
* 14.9.78 kNoDevice = -1 3399

– 14.10.1 class PortAudioStreamBaseMBS 3400

* 14.10.5 Abort as Integer 3400
* 14.10.6 AsioSetStreamSampleRate(sampleRate as double) as integer 3400
* 14.10.7 Close as Integer 3401
* 14.10.8 Constructor 3401
* 14.10.9 HostError as PortAudioHostErrorInfoMBS 3401
* 14.10.10 Info as PortAudioStreamInfoMBS 3401
* 14.10.11 Read(Buffer as Ptr, frameCount as integer) as integer 3402
* 14.10.12 Start as Integer 3402
* 14.10.13 Stop as Integer 3402
* 14.10.14 WinMMEStreamInputHandle(index as Integer) as Ptr 3402
* 14.10.15 WinMMEStreamInputHandleCount as integer 3403
* 14.10.16 WinMMEStreamOutputHandle(index as Integer) as Ptr 3403
* 14.10.17 WinMMEStreamOutputHandleCount as integer 3403
* 14.10.18 Write(Buffer as Ptr, frameCount as integer) as integer 3404

* 14.10.20 CPULoad as Double 3404
* 14.10.21 IsStreamActive as Integer 3405
* 14.10.22 IsStreamStopped as Integer 3405
* 14.10.23 MacCoreAudioStreamInputDevice as Integer 3405
* 14.10.24 MacCoreAudioStreamOutputDevice as Integer 3406
* 14.10.25 ReadAvailable as Integer 3406
* 14.10.26 Time as Double 3406
* 14.10.27 WriteAvailable as Integer 3406
* 14.10.28 UseSafeThreading as boolean 3407
* 14.10.30 kFlagsClipOff = 1 3407
* 14.10.31 kFlagsDitherOff = 2 3407
* 14.10.32 kFlagsNeverDropInput = 4 3407
* 14.10.33 kFlagsNoFlag = 0 3408
* 14.10.34 kFlagsPlatformSpecificFlags = & hFFFF0000 3408
* 14.10.35 kFlagsPrimeOutputBuffersUsingStreamCallback = 8 3408

– 14.11.1 class PortAudioStreamBufferedMBS 3409

* 14.11.5 AddAudio(Data as memoryblock, offsetBytes as Integer=0, countBytes as Integer=0, BitSize as Integer=16, ClearBuffers as boolean=false) as boolean 3409
* 14.11.6 AddAudioStereo(Data1 as memoryblock, Data2 as memoryblock, offsetBytes as Integer=0, countBytes as Integer=0, BitSize as Integer=16, ClearBuffers as boolean=false) as boolean 3410
* 14.11.7 AddFloatAudio(FloatData as memoryblock, offsetBytes as Integer=0, countBytes as Integer=0, ClearBuffers as boolean=false) as boolean 3411
* 14.11.8 AddFloatAudioStereo(FloatData1 as memoryblock, FloatData2 as memoryblock, offsetBytes as Integer=0, countBytes as Integer=0, ClearBuffers as boolean=false) as boolean 3412
* 14.11.9 Constructor 3412
* 14.11.10 FreeSpace as Integer 3413
* 14.11.11 HasFreeSpace as boolean 3413
* 14.11.12 OpenDefaultStream(numOutputChannels as Integer, sampleRate as Double) as Integer 3413
* 14.11.13 OpenStream(outputParameters as PortAudioStreamParametersMBS, sampleRate as Double, framesPerBuffer as Integer, streamFlags as Integer) as Integer 3413
* 14.11.14 PlayAudio(Data as memoryblock, offsetBytes as Integer=0, countBytes as Integer=0, BitSize as Integer=16, ClearBuffers as boolean=false) as boolean 3415
* 14.11.15 PlayAudioStereo(Data1 as memoryblock, Data2 as memoryblock, offsetBytes as Integer=0, countBytes as Integer=0, BitSize as Integer=16, ClearBuffers as boolean=false) as boolean 3415
* 14.11.16 PlayFloatAudio(FloatData as memoryblock, offsetBytes as Integer=0, countBytes as Integer=0, ClearBuffers as boolean=false) as boolean 3416
* 14.11.17 PlayFloatAudioStereo(FloatData1 as memoryblock, FloatData2 as memoryblock, offsetBytes as Integer=0, countBytes as Integer=0, ClearBuffers as boolean=false) as boolean 3417

* 14.11.19 HadUnderflow as Boolean 3418
* 14.11.20 NoUnderflow as Boolean 3418
* 14.11.21 OutputPosition as Double 3418
* 14.11.22 OutputPositionRelative as Double 3418
* 14.11.24 Finished 3419

– 14.12.1 class PortAudioStreamInfoMBS 3420

* 14.12.5 Constructor 3420
* 14.12.7 InputLatency as Double 3420
* 14.12.8 OutputLatency as Double 3421
* 14.12.9 SampleRate as Double 3421

– 14.13.1 class PortAudioStreamMBS 3422

* 14.13.5 Constructor 3422
* 14.13.6 OpenDefaultStream(numInputChannels as Integer, numOutputChannels as Integer, sampleFormat as Integer, sampleRate as Double, framesPerBuffer as Integer, Flags as Integer) as Integer 3423
* 14.13.7 OpenStream(inputParameters as PortAudioStreamParametersMBS, outputParameters as PortAudioStreamParametersMBS, sampleRate as Double, framesPerBuffer as Integer, streamFlags as Integer) as Integer 3424
* 14.13.9 Callback(InputBuffer as memoryblock, outputBuffer as memoryblock, FrameCount as Integer, inputBufferAdcTime as Double, currentTime as Double, outputBufferDacTime as Double, statusFlags as Integer) as Integer 3425
* 14.13.10 Finished 3427

– 14.14.1 class PortAudioStreamParametersMBS 3428

* 14.14.5 ASIOFlags as Integer 3428
* 14.14.6 ChannelCount as Integer 3428
* 14.14.7 Device as Integer 3429
* 14.14.8 MacCoreAudioChannelMapSize as Integer 3429
* 14.14.9 MacCoreAudioFlags as Integer 3429
* 14.14.10 SampleFormat as Integer 3429
* 14.14.11 SuggestedLatency as Double 3430
* 14.14.12 WASChannelMask as Integer 3430
* 14.14.13 WASFlags as Integer 3431
* 14.14.14 WASStreamCategory as Integer 3431
* 14.14.15 WASStreamOption as Integer 3431
* 14.14.16 WASThreadPriority as Integer 3431
* 14.14.17 WinDirectSoundChannelMask as Integer 3432
* 14.14.18 WinDirectSoundFlags as Integer 3432
* 14.14.19 WinDirectSoundFramesPerBuffer as Integer 3432
* 14.14.20 WinMMEBufferCount as Integer 3432
* 14.14.21 WinMMEChannelMask as Integer 3433
* 14.14.22 WinMMEDeviceCount as Integer 3433
* 14.14.23 WinMMEFlags as Integer 3433

* 14.14.24 WinMMEFramesPerBuffer as Integer 3433
* 14.14.25 WinWDMKSChannelMask as Integer 3434
* 14.14.26 WinWDMKSFlags as Integer 3434
* 14.14.27 WinWDMKSNoOfPackets as Integer 3434
* 14.14.28 ASIOChannelSelectors(Index as Integer) as Integer 3434
* 14.14.29 MacCoreAudioChannelMap(Index as Integer) as Integer 3435
* 14.14.30 WinMMEDevicesChannelCount(Index as Integer) as Integer 3435
* 14.14.31 WinMMEDevicesDevice(Index as Integer) as Integer 3436
* 14.14.33 kAsioUseChannelSelectors = 1 3436
* 14.14.34 kWASAudioCategoryAlerts = 4 3436
* 14.14.35 kWASAudioCategoryCommunications = 3 3436
* 14.14.36 kWASAudioCategoryGameChat = 8 3437
* 14.14.37 kWASAudioCategoryGameEffects = 6 3437
* 14.14.38 kWASAudioCategoryGameMedia = 7 3437
* 14.14.39 kWASAudioCategoryMedia = 11 3437
* 14.14.40 kWASAudioCategoryMovie = 10 3437
* 14.14.41 kWASAudioCategoryOther = 0 3438
* 14.14.42 kWASAudioCategorySoundEffects = 5 3438
* 14.14.43 kWASAudioCategorySpeech = 9 3438
* 14.14.44 kWASFlagExclusive = 1 3438
* 14.14.45 kWASFlagPolling = 8 3438
* 14.14.46 kWASFlagRedirectHostProcessor = 2 3439
* 14.14.47 kWASFlagThreadPriority = 16 3439
* 14.14.48 kWASFlagUseChannelMask = 4 3439
* 14.14.49 kWASStreamOptionMatchFormat = 2 3439
* 14.14.50 kWASStreamOptionNone = 0 3439
* 14.14.51 kWASStreamOptionRaw = 1 3439
* 14.14.52 kWASThreadPriorityAudio = 1 3440
* 14.14.53 kWASThreadPriorityCapture = 2 3440
* 14.14.54 kWASThreadPriorityDistribution = 3 3440
* 14.14.55 kWASThreadPriorityGames = 4 3440
* 14.14.56 kWASThreadPriorityNone = 0 3440
* 14.14.57 kWASThreadPriorityPlayback = 5 3441
* 14.14.58 kWASThreadPriorityProAudio = 6 3441
* 14.14.59 kWASThreadPriorityWindowManager = 7 3441
* 14.14.60 kWinChannelMask5Point1 = 63 3441
* 14.14.61 kWinChannelMask5Point1Surround = 1551 3441
* 14.14.62 kWinChannelMask7Point1 = 255 3441
* 14.14.63 kWinChannelMask7Point1Surround = 1599 3442
* 14.14.64 kWinChannelMaskAll = 2147483648 3442
* 14.14.65 kWinChannelMaskBackCenter = 256 3442
* 14.14.66 kWinChannelMaskBackLeft = 16 3442

* 14.14.67 kWinChannelMaskBackRight = 32 3442
* 14.14.68 kWinChannelMaskDirectout = 0 3443
* 14.14.69 kWinChannelMaskFrontCenter = 4 3443
* 14.14.70 kWinChannelMaskFrontLeft = 1 3443
* 14.14.71 kWinChannelMaskFrontLeftOfCenter = 64 3443
* 14.14.72 kWinChannelMaskFrontRight = 2 3443
* 14.14.73 kWinChannelMaskFrontRightOfCenter = 128 3443
* 14.14.74 kWinChannelMaskGroundFrontCenter = 4 3444
* 14.14.75 kWinChannelMaskGroundFrontLeft = 1 3444
* 14.14.76 kWinChannelMaskGroundFrontRight = 2 3444
* 14.14.77 kWinChannelMaskGroundRearLeft = 16 3444
* 14.14.78 kWinChannelMaskGroundRearRight = 32 3444
* 14.14.79 kWinChannelMaskLowFrequency = 8 3445
* 14.14.80 kWinChannelMaskMono = 4 3445
* 14.14.81 kWinChannelMaskQuad = 51 3445
* 14.14.82 kWinChannelMaskReserved = 2147221504 3445
* 14.14.83 kWinChannelMaskSideLeft = 512 3445
* 14.14.84 kWinChannelMaskSideRight = 1024 3445
* 14.14.85 kWinChannelMaskStereo = 3 3446
* 14.14.86 kWinChannelMaskSuperWoofer = 8 3446
* 14.14.87 kWinChannelMaskSurround = 263 3446
* 14.14.88 kWinChannelMaskTopBackCenter = 65536 3446
* 14.14.89 kWinChannelMaskTopBackLeft = 32768 3446
* 14.14.90 kWinChannelMaskTopBackRight = 131072 3447
* 14.14.91 kWinChannelMaskTopCenter = 2048 3447
* 14.14.92 kWinChannelMaskTopFrontCenter = 8192 3447
* 14.14.93 kWinChannelMaskTopFrontLeft = 4096 3447
* 14.14.94 kWinChannelMaskTopFrontRight = 16384 3447
* 14.14.95 kWinChannelMaskTopMiddle = 2048 3447
* 14.14.96 kWinDirectSoundUseChannelMask = 4 3448
* 14.14.97 kWinDirectSoundUseLowLevelLatencyParameters = 1 3448
* 14.14.98 kWinMmeDontThrottleOverloadedProcessingThread = 8 3448
* 14.14.99 kWinMmeUseChannelMask = 4 3448
* 14.14.100 kWinMmeUseLowLevelLatencyParameters = 1 3448
* 14.14.101 kWinMmeUseMultipleDevices = 2 3449
* 14.14.102 kWinMmeWaveFormatDolbyAc3Spdif = 16 3449
* 14.14.103 kWinMmeWaveFormatWmaSpdif = 32 3449
* 14.14.104 kWinWDMKSOverrideFramesize = 1 3449
* 14.14.105 kWinWDMKSUseGivenChannelMask = 2 3449
* 14.14.106 paCustomFormat = 65536 3450
* 14.14.107 paFloat32 = 1 3450
* 14.14.108 paInt16 = 8 3450

* 14.14.109 paInt24 = 4 3450
* 14.14.110 paInt32 = 2 3450
* 14.14.111 paInt8 = 16 3450
* 14.14.112 paNonInterleaved = & h80000000 3451
* 14.14.113 paNonInterleavedFloat32 = & h80000001 3451
* 14.14.114 paNonInterleavedInt16 = & h80000008 3451
* 14.14.115 paNonInterleavedInt24 = & h80000004 3451
* 14.14.116 paNonInterleavedInt32 = & h80000002 3451
* 14.14.117 paNonInterleavedInt8 = & h80000010 3452
* 14.14.118 paNonInterleavedUInt8 = & h80000020 3452
* 14.14.119 paUInt8 = 32 3452

– 14.15.1 class PortAudioStreamRecorderMBS 3453

* 14.15.5 Constructor(BufferSize as Integer) 3453
* 14.15.6 Flush 3453
* 14.15.7 OpenDefaultStream(numInputChannels as Integer, sampleRate as Double) as Integer 3454
* 14.15.8 OpenStream(inputParameters as PortAudioStreamParametersMBS, sampleRate as Double, framesPerBuffer as Integer, streamFlags as Integer) as Integer 3454
* 14.15.9 ReadFrames(mem as memoryblock, SizeInBytes as Integer) as Integer 3455
* 14.15.10 ResizeBuffer(BufferSize as Integer) 3456
* 14.15.12 Buffer as Memoryblock 3456
* 14.15.13 BufferReadIndex as Integer 3457
* 14.15.14 BufferSize as Integer 3457
* 14.15.15 BufferWriteIndex as Integer 3457
* 14.15.16 FramesAvailable as Integer 3457
* 14.15.17 NumInputChannels as Integer 3457

- 127 **MIDI** 20389
  - 127.18.1 class PortMidiDeviceInfoMBS 20468
    - 127.18.5 HasInput as Boolean 20468
    - 127.18.6 HasOutput as Boolean 20468
    - 127.18.7 InterfaceName as String 20468
    - 127.18.8 Name as String 20469
  - 127.19.1 class PortMidiEventMBS 20470
    - 127.19.5 Set(status as Integer, data1 as Integer, data2 as Integer) 20470
    - 127.19.6 SetRaw(data0 as Integer, data1 as Integer, data2 as Integer, data3 as Integer) 20470
    - 127.19.8 CurrentEvent as PortMidiEventMBS 20471
    - 127.19.9 Data1 as Integer 20471
    - 127.19.10 Data2 as Integer 20471
    - 127.19.11 RawData0 as Integer 20471
    - 127.19.12 RawData1 as Integer 20471
    - 127.19.13 RawData2 as Integer 20472
    - 127.19.14 RawData3 as Integer 20472
    - 127.19.15 RawMessage as Integer 20472
    - 127.19.16 Status as Integer 20472
    - 127.19.17 When as Integer 20472
  - 127.20.1 class PortMidiMBS 20474
    - 127.20.5 CountDevices as Integer 20474
    - 127.20.6 DefaultInputDeviceID as Integer 20475
    - 127.20.7 DefaultOutputDeviceID as Integer 20476
    - 127.20.8 DeviceInfo(DeviceID as Integer) as PortMidiDeviceInfoMBS 20476
    - 127.20.9 ErrorText(ErrorNumber as Integer) as string 20477
    - 127.20.10 Initialize as Integer 20477
    - 127.20.11 ReInitialize as Integer 20477
    - 127.20.13 pmBadData = -9994 20478
    - 127.20.14 pmBadPtr = -9995 20478
    - 127.20.15 pmBufferMaxSize = -9992 20478
    - 127.20.16 pmBufferOverflow = -9996 20478
    - 127.20.17 pmBufferTooSmall = -9997 20478
    - 127.20.18 pmHostError = -10000 20478
    - 127.20.19 pmInsufficientMemory = -9998 20479
    - 127.20.20 pmInternalError = -9993 20479
    - 127.20.21 pmInvalidDeviceId = -9999 20479
    - 127.20.22 pmNoDevice = -1 20479
    - 127.20.23 pmNoError = 0 20479
  - 127.21.1 class PortMidiStreamMBS 20480
    - 127.21.7 Abort as Integer 20480

* 127.21.8 Close 20481
* 127.21.9 currentTimeStamp as Integer 20481
* 127.21.10 ErrorText(ErrorNumber as Integer) as string 20481
* 127.21.11 HostError as string 20481
* 127.21.12 OpenInput(DeviceID as Integer, Buffersize as Integer) as Integer 20482
* 127.21.13 OpenOutput(DeviceID as Integer, Buffersize as Integer, Latency as Integer) as Integer 20482
* 127.21.14 Poll as Integer 20483
* 127.21.15 Read(byref data as PortMidiEventMBS) as Integer 20483
* 127.21.16 SetChannelMask(mask as Integer) as Integer 20483
* 127.21.17 SetFilter(filters as Integer) as Integer 20484
* 127.21.18 Write(data as PortMidiEventMBS) as Integer 20484
* 127.21.19 WriteShort(When as Integer, message as Integer) as Integer 20485
* 127.21.20 WriteSysEx(When as Integer, message as memoryblock, offset as Integer) as Integer 20485
* 127.21.21 WriteSysEx(When as Integer, message as string) as Integer 20485
* 127.21.23 ChannelMask as Integer 20486
* 127.21.24 DeviceID as Integer 20486
* 127.21.25 DeviceName as String 20486
* 127.21.26 Filters as Integer 20486
* 127.21.28 FilterActive = & h4000 20487
* 127.21.29 FilterAftertouch = & h6000000 20487
* 127.21.30 FilterChannelAftertouch = & h20000000 20487
* 127.21.31 FilterClock = & h1D00 20487
* 127.21.32 FilterControl = & h8000000 20487
* 127.21.33 FilterFD = & h2000 20488
* 127.21.34 FilterMTC = 2 20488
* 127.21.35 FilterNote = & h3000000 20488
* 127.21.36 FilterPitchBend = & h40000000 20488
* 127.21.37 FilterPlay = & h400 20488
* 127.21.38 FilterPolyAftertouch = & h4000000 20488
* 127.21.39 FilterProgram = & h10000000 20489
* 127.21.40 FilterRealTime = & hFF01 20489
* 127.21.41 FilterReset = & h8000 20489
* 127.21.42 FilterSongPosition = 4 20489
* 127.21.43 FilterSongSelect = 8 20489
* 127.21.44 FilterSysEx = 1 20490
* 127.21.45 FilterSystemCommon = & h4E 20490
* 127.21.46 FilterTick = & h200 20490
* 127.21.47 FilterTune = & h40 20490
* 127.21.48 FilterUndefined = & h2000 20490

2057

- 170 **SQL** 23869
  - 170.8.1 class PostgreSQLAPIMBS 23897
    - 170.8.5 DB as string 23897
    - 170.8.6 ErrorMessage as string 23897
    - 170.8.7 Field(cmd as SQLCommandMBS, RecordIndex as Integer, FieldIndex as Integer) as string 23898
    - 170.8.8 Field(cmd as SQLCommandMBS, RecordIndex as Integer, FieldName as string) as string 23898
    - 170.8.9 FieldCount(cmd as SQLCommandMBS) as Integer 23898
    - 170.8.10 Host as string 23898
    - 170.8.11 Options as string 23898
    - 170.8.12 Password as string 23899
    - 170.8.13 Port as string 23899
    - 170.8.14 RecordCount(cmd as SQLCommandMBS) as Integer 23899
    - 170.8.15 TTY as string 23899
    - 170.8.16 User as string 23899

- 152 **Remote Control** 22673
  - 152.4.1 class PresskeyMBS 22687
    - 152.4.5 clear 22687
    - 152.4.6 mouseclick(down as boolean) 22687
    - 152.4.7 MouseClick(down as boolean, rightdown as boolean) 22688
    - 152.4.8 MouseMove(globalx as Integer,globaly as Integer) 22688
    - 152.4.9 MouseMoveClick(globalx as Integer,globaly as Integer,down as boolean) 22688
    - 152.4.10 MouseMoveClick(globalx as Integer,globaly as Integer,down as boolean, rightdown as boolean) 22689
    - 152.4.11 press 22689
    - 152.4.12 pressraw(down as boolean) 22690
    - 152.4.14 Charcode as Integer 22691
    - 152.4.15 Command as boolean 22692
    - 152.4.16 Control as boolean 22692
    - 152.4.17 Keycode as Integer 22693
    - 152.4.18 Lasterror as Integer 22693
    - 152.4.19 Option as boolean 22693
    - 152.4.20 Shift as boolean 22694
    - 152.4.21 VirtualCode as Integer 22694

- 143 **Process** 22223
  - **??** Globals **??**
    - 143.4.1 CallMethodLaterMBS(target as object, name as string, afterDelay as Double) as boolean 22234
    - 143.4.2 CallMethodLaterMBS(target as object, name as string, afterDelay as Double, value1 as Variant) as boolean 22234
    - 143.4.3 CallMethodLaterMBS(target as object, name as string, afterDelay as Double, value1 as Variant, value2 as Variant) as boolean 22235
    - 143.4.4 CallMethodLaterMBS(target as object, name as string, afterDelay as Double, value1 as Variant, value2 as Variant, value3 as Variant) as boolean 22236
    - 143.4.6 CallMethodMBS(target as object, name as string) as boolean 22237
    - 143.4.7 CallMethodMBS(target as object, name as string, value1 as Variant) as boolean 22237
    - 143.4.8 CallMethodMBS(target as object, name as string, value1 as Variant, value2 as Variant) as boolean 22238
    - 143.4.9 CallMethodMBS(target as object, name as string, value1 as Variant, value2 as Variant, value3 as Variant) as boolean 22239
    - 143.4.11 CallMethodOnMainThreadMBS(target as object, name as string) as boolean 22240
    - 143.4.12 CallMethodOnMainThreadMBS(target as object, name as string, value1 as Variant) as boolean 22240
    - 143.4.13 CallMethodOnMainThreadMBS(target as object, name as string, value1 as Variant, value2 as Variant) as boolean 22241
    - 143.4.14 CallMethodOnMainThreadMBS(target as object, name as string, value1 as Variant, value2 as Variant, value3 as Variant) as boolean 22242
    - 143.4.16 CallMethodOnThreadMBS(BackgroundThread as BackgroundThreadMBS, target as object, name as string) as boolean 22243
    - 143.4.17 CallMethodOnThreadMBS(BackgroundThread as BackgroundThreadMBS, target as object, name as string, value1 as Variant) as boolean 22244
    - 143.4.18 CallMethodOnThreadMBS(BackgroundThread as BackgroundThreadMBS, target as object, name as string, value1 as Variant, value2 as Variant) as boolean 22244
    - 143.4.19 CallMethodOnThreadMBS(BackgroundThread as BackgroundThreadMBS, target as object, name as string, value1 as Variant, value2 as Variant, value3 as Variant) as boolean 22245
    - 143.4.25 CountProcessesMBS as Integer 22248
    - 143.4.22 GetDarwinResourceUsageMBS as DarwinResourceUsageMBS 22247
    - 143.4.21 GetDarwinVMStatisticsMBS as DarwinVMStatisticsMBS 22246
    - 143.4.26 GetWindowsVMStatisticsMBS as WindowsVMStatisticsMBS 22248
    - 143.4.23 SetThreadNameMBS(name as string) 22247
  - 143.23.1 class ProcessMBS 22345
    - 143.23.5 Bundle as folderitem 22346
    - 143.23.6 BundleID as string 22346
    - 143.23.7 CurrentProcessID as Integer 22347
    - 143.23.8 GetCurrentProcess 22347
    - 143.23.9 GetfirstProcess 22347

* 143.23.10 GetFrontProcess 22347
* 143.23.11 GetNextProcess as boolean 22347
* 143.23.12 GetProcess(serial as memoryblock) 22348
* 143.23.13 KillProcess as Integer 22348
* 143.23.14 KillProcess(ProcessID as Integer, timeout as Integer) as Integer 22349
* 143.23.15 KillProcess(timeoutms as Integer) as Integer 22349
* 143.23.16 MacProcessSerial as memoryblock 22350
* 143.23.17 ProcessInformationCFDictionary as object 22350
* 143.23.18 QuitProcess as Integer 22351
* 143.23.19 SameAs(other as ProcessMBS) as boolean 22352
* 143.23.20 SetFrontProcessWithOptions(options as Integer) 22352
* 143.23.21 SetServiceMode(ismode as boolean) as boolean 22353
* 143.23.22 TransformProcessType(mode as Integer) as Integer 22353
* 143.23.23 TransformToForegroundApplication as Integer 22353
* 143.23.24 Update 22354
* 143.23.25 WinFullProcessImagePath as string 22354
* 143.23.26 WinGetPriorityClass(ProcessID as Integer) as Integer 22354
* 143.23.27 WinModulePath as string 22355
* 143.23.28 WinProcessImagePath as string 22355
* 143.23.29 WinSetPriorityClass(ProcessID as Integer, PriorityClass as Integer) as Integer 22356
* 143.23.31 CPUTime as Integer 22357
* 143.23.32 CurrentProcess as boolean 22358
* 143.23.33 flags as Integer 22358
* 143.23.34 FrontProcess as boolean 22359
* 143.23.35 lasterror as Integer 22360
* 143.23.36 LaunchProcess as ProcessMBS 22360
* 143.23.37 MacCreator as string 22361
* 143.23.38 MacType as string 22361
* 143.23.39 MemoryFree as Integer 22361
* 143.23.40 MemorySize as Integer 22361
* 143.23.41 Name as string 22362
* 143.23.42 Path as folderitem 22362
* 143.23.43 ProcessID as Integer 22362
* 143.23.44 Visible as boolean 22363
* 143.23.45 Priority as Integer 22364
* 143.23.46 Priority(ProcessID as Integer) as Integer 22364
* 143.23.48 kProcessTransformToBackgroundApplication = 2 22364
* 143.23.49 kProcessTransformToForegroundApplication = 1 22365
* 143.23.50 kProcessTransformToUIElementApplication = 4 22365

2061

- 48 **Controls** 9445
  - 48.16.1 class ProgressBar 9481
    - 48.16.4 SetMaximumThreadSafeMBS(maximum as Integer) 9481
    - 48.16.6 SetMinimumThreadSafeMBS(minimum as Integer) 9482
    - 48.16.8 SetValueThreadSafeMBS(value as Integer) 9482

- 34 **Cocoa Controls** 7585
  - 48.16.1 class ProgressBar 9481
    - 48.16.3 NSProgressIndicatorMBS as NSProgressIndicatorMBS 9481

2063

- 48 **Controls** 9445
  - 48.16.1 class ProgressBar 9481
    - 48.16.4 SetMaximumThreadSafeMBS(maximum as Integer) 9481
    - 48.16.6 SetMinimumThreadSafeMBS(minimum as Integer) 9482
    - 48.16.8 SetValueThreadSafeMBS(value as Integer) 9482

- 34 **Cocoa Controls** 7585
  - 34.102.1 class ProgressWheel 8326
    - 34.102.3 NSProgressIndicatorMBS as NSProgressIndicatorMBS 8326
  - 34.103.1 class PushButton 8327
    - 34.103.3 NSButtonMBS as NSButtonMBS 8327

- 144 **Quartz Composer** 22381
  - 144.2.1 class QCCompositionMBS 22385
    - 144.2.5 compositionWithData(data as MemoryBlock) as QCCompositionMBS 22386
    - 144.2.6 compositionWithData(data as string) as QCCompositionMBS 22386
    - 144.2.7 compositionWithFile(file as folderitem) as QCCompositionMBS 22387
    - 144.2.8 compositionWithFile(path as string) as QCCompositionMBS 22387
    - 144.2.9 Constructor 22387
    - 144.2.10 copy as QCCompositionMBS 22388
    - 144.2.11 getAttributes as dictionary 22388
    - 144.2.12 inputKeys as string() 22388
    - 144.2.13 outputKeys as string() 22388
    - 144.2.14 protocols as string() 22388
    - 144.2.15 QCCompositionAttributeBuiltInKey as string 22388
    - 144.2.16 QCCompositionAttributeCategoryKey as string 22389
    - 144.2.17 QCCompositionAttributeCopyrightKey as string 22389
    - 144.2.18 QCCompositionAttributeDescriptionKey as string 22390
    - 144.2.19 QCCompositionAttributeHasConsumersKey as string 22390
    - 144.2.20 QCCompositionAttributeIsTimeDependentKey as string 22390
    - 144.2.21 QCCompositionAttributeNameKey as string 22390
    - 144.2.22 QCCompositionCategoryDistortion as string 22391
    - 144.2.23 QCCompositionCategoryStylize as string 22391
    - 144.2.24 QCCompositionCategoryUtility as string 22391
    - 144.2.25 QCCompositionInputAudioPeakKey as string 22391
    - 144.2.26 QCCompositionInputAudioSpectrumKey as string 22391
    - 144.2.27 QCCompositionInputDestinationImageKey as string 22392
    - 144.2.28 QCCompositionInputImageKey as string 22392
    - 144.2.29 QCCompositionInputPaceKey as string 22392
    - 144.2.30 QCCompositionInputPreviewModeKey as string 22392
    - 144.2.31 QCCompositionInputPrimaryColorKey as string 22392
    - 144.2.32 QCCompositionInputScreenImageKey as string 22393
    - 144.2.33 QCCompositionInputSecondaryColorKey as string 22393
    - 144.2.34 QCCompositionInputSourceImageKey as string 22393
    - 144.2.35 QCCompositionInputTrackInfoKey as string 22393
    - 144.2.36 QCCompositionInputTrackPositionKey as string 22393
    - 144.2.37 QCCompositionInputTrackSignalKey as string 22393
    - 144.2.38 QCCompositionInputXKey as string 22394
    - 144.2.39 QCCompositionInputYKey as string 22394
    - 144.2.40 QCCompositionOutputImageKey as string 22394
    - 144.2.41 QCCompositionOutputWebPageURLKey as string 22394
    - 144.2.42 QCCompositionProtocolGraphicAnimation as string 22394
    - 144.2.43 QCCompositionProtocolGraphicTransition as string 22395

* 144.2.44 QCCompositionProtocolImageFilter as string 22395
* 144.2.45 QCCompositionProtocolMusicVisualizer as string 22395
* 144.2.46 QCCompositionProtocolScreenSaver as string 22396
* 144.2.48 Description as String 22396
* 144.2.49 Handle as Integer 22396
* 144.2.50 identifier as String 22396
* 144.2.51 Name as String 22397

– 144.3.1 class QCCompositionRepositoryMBS 22398

* 144.3.5 allCompositions as QCCompositionMBS() 22398
* 144.3.6 Compositions(protocols() as String = nil, attributes as Dictionary = nil) as QCCompositionMBS() 22399
* 144.3.7 compositionWithIdentifier(identifier as string) as QCCompositionMBS 22399
* 144.3.8 Constructor 22400
* 144.3.9 loadPlugIn(file as folderitem) as Boolean 22400
* 144.3.10 loadPlugIn(path as string) as Boolean 22400
* 144.3.11 QCCompositionRepositoryDidUpdateNotification as string 22401
* 144.3.12 sharedCompositionRepository as QCCompositionRepositoryMBS 22401
* 144.3.14 Handle as Integer 22401

– 144.4.1 control QCViewControlMBS 22402

* 144.4.5 View as QCViewMBS 22402
* 144.4.7 BoundsChanged 22402
* 144.4.8 DidStartRendering 22402
* 144.4.9 DidStopRendering 22403
* 144.4.10 EnableMenuItems 22403
* 144.4.11 FrameChanged 22403
* 144.4.12 GotFocus 22403
* 144.4.13 LostFocus 22403
* 144.4.14 MenuAction(HitItem as MenuItem) As Boolean 22403
* 144.4.15 MouseDown(x as Integer, y as Integer, Modifiers as Integer) As Boolean 22404
* 144.4.16 MouseDrag(x as Integer, y as Integer) 22404
* 144.4.17 MouseUp(x as Integer, y as Integer) 22404
* 144.4.18 ScaleFactorChanged(NewFactor as Double) 22405

– 144.5.1 class QCViewMBS 22406

* 144.5.5 Constructor 22406
* 144.5.6 Constructor(Handle as Integer) 22407
* 144.5.7 Constructor(left as Double, top as Double, width as Double, height as Double) 22407
* 144.5.8 erase 22408
* 144.5.9 getAttributes as dictionary 22408
* 144.5.10 inputKeys as string() 22408
* 144.5.11 loadComposition(composition as QCCompositionMBS) as boolean 22408
* 144.5.12 loadCompositionFromData(data as MemoryBlock) as boolean 22409

* 144.5.13 loadCompositionFromData(data as string) as boolean 22409
* 144.5.14 loadCompositionFromFile(file as folderitem) as boolean 22409
* 144.5.15 loadCompositionFromFile(filepath as string) as boolean 22410
* 144.5.16 outputKeys as string() 22410
* 144.5.17 pauseRendering 22410
* 144.5.18 resumeRendering 22410
* 144.5.19 setValueForInputKey(value as Variant, key as string) as boolean 22411
* 144.5.20 startRendering as boolean 22411
* 144.5.21 stopRendering 22411
* 144.5.22 unloadComposition 22411
* 144.5.23 valueForInputKey(key as string) as Variant 22412
* 144.5.24 valueForOutputKey(key as string) as Variant 22412
* 144.5.26 autostartsRendering as boolean 22412
* 144.5.27 eraseColor as NSColorMBS 22413
* 144.5.28 eventForwardingMask as Integer 22413
* 144.5.29 isPausedRendering as boolean 22413
* 144.5.30 isRendering as boolean 22414
* 144.5.31 loadedComposition as QCCompositionMBS 22414
* 144.5.32 maxRenderingFrameRate as Double 22414
* 144.5.33 snapshotImage as NSImageMBS 22414

- 53 **CoreGraphics** 9807
  - 53.54.1 class QDPictMBS 10261
    - 53.54.5 Constructor(dataProvider as CGDataProviderMBS) 10261
    - 53.54.6 Constructor(file as folderitem) 10262
    - 53.54.7 Constructor(url as string) 10262
    - 53.54.8 DrawToCGContext(context as CGContextMBS, r as CGRectMBS) 10262
    - 53.54.9 GetBounds as CGRectMBS 10262
    - 53.54.10 GetResolution(byref xRes as single, byref yRes as single) 10263
    - 53.54.11 Height as Double 10263
    - 53.54.12 HorizontalResolution as Double 10263
    - 53.54.13 VerticalResolution as Double 10263
    - 53.54.14 Width as Double 10264
    - 53.54.16 Handle as Integer 10264
    - 53.54.17 LastError as Integer 10264

- 145 **QuickLook** 22417
  - 145.2.1 class QLPreviewPanelMBS 22420
    - 145.2.5 Available as boolean 22420
    - 145.2.6 Constructor 22421
    - 145.2.7 currentPreviewItem as folderitem 22421
    - 145.2.8 enterFullScreenMode(screen as NSScreenMBS) 22421
    - 145.2.9 exitFullScreenMode 22421
    - 145.2.10 refreshCurrentPreviewItem 22421
    - 145.2.11 reloadData 22421
    - 145.2.12 updateController 22422
    - 145.2.14 currentPreviewItemIndex as Integer 22422
    - 145.2.15 inFullScreenMode as boolean 22422
    - 145.2.16 PreviewView as QLPreviewViewMBS 22422
    - 145.2.18 didLoadPreviewItem(file as folderitem) 22422
    - 145.2.19 handleEvent(e as NSEventMBS) as boolean 22423
    - 145.2.20 numberOfPreviewItems as Integer 22423
    - 145.2.21 previewItemAtIndex(index as Integer) as folderitem 22423
    - 145.2.22 sourceFrameOnScreenForPreviewItem(file as folderitem) as NSRectMBS 22423
    - 145.2.23 transitionImageForPreviewItem(file as folderitem, byref contentRect as NSRectMBS) as NSImageMBS 22423
    - 145.2.24 willLoadPreviewItem(file as folderitem) 22424
  - 145.3.1 control QLPreviewViewControlMBS 22425
    - 145.3.5 View as QLPreviewViewMBS 22425
    - 145.3.7 BoundsChanged 22425
    - 145.3.8 EnableMenuItems 22425
    - 145.3.9 FrameChanged 22426
    - 145.3.10 GotFocus 22426
    - 145.3.11 LostFocus 22426
    - 145.3.12 MenuAction(HitItem as MenuItem) As Boolean 22426
    - 145.3.13 MouseDown(x as Integer, y as Integer, Modifiers as Integer) As Boolean 22426
    - 145.3.14 MouseDrag(x as Integer, y as Integer) 22427
    - 145.3.15 MouseUp(x as Integer, y as Integer) 22427
    - 145.3.16 ScaleFactorChanged(NewFactor as Double) 22427
  - 145.4.1 class QLPreviewViewMBS 22428
    - 145.4.5 Available as boolean 22428
    - 145.4.6 close 22428
    - 145.4.7 Constructor 22429
    - 145.4.8 Constructor(Handle as Integer) 22429
    - 145.4.9 Constructor(left as Double, top as Double, width as Double, height as Double) 22430
    - 145.4.10 Constructor(left as Double, top as Double, width as Double, height as Double, style as Integer) 22430

* 145.4.11 refreshPreviewItem 22430
* 145.4.13 autostarts as boolean 22431
* 145.4.14 previewItem as folderitem 22431
* 145.4.15 shouldCloseWithWindow as boolean 22431
* 145.4.17 StyleCompact = 1 22431
* 145.4.18 StyleNormal = 0 22432

- 146 **QuickTime** 22433
  - 146.1.1 class QTAudioChannelDescriptionMBS 22433
    - 146.1.5 ChannelFlags as UInt32 22433
    - 146.1.6 ChannelLabel as UInt32 22434
    - 146.1.7 Coordinates(index as Integer) as Double 22434
    - 146.1.9 kAudioChannelCoordinates_Azimuth = 0 22434
    - 146.1.10 kAudioChannelCoordinates_BackFront = 1 22434
    - 146.1.11 kAudioChannelCoordinates_Distance = 2 22434
    - 146.1.12 kAudioChannelCoordinates_DownUp = 2 22435
    - 146.1.13 kAudioChannelCoordinates_Elevation = 1 22435
    - 146.1.14 kAudioChannelCoordinates_LeftRight = 0 22435
    - 146.1.15 kAudioChannelFlags_AllOff = 0 22435
    - 146.1.16 kAudioChannelFlags_Meters = 4 22435
    - 146.1.17 kAudioChannelFlags_RectangularCoordinates = 1 22435
    - 146.1.18 kAudioChannelFlags_SphericalCoordinates = 2 22436
    - 146.1.19 kAudioChannelLabel_Ambisonic_W = 200 22436
    - 146.1.20 kAudioChannelLabel_Ambisonic_X = 201 22436
    - 146.1.21 kAudioChannelLabel_Ambisonic_Y = 202 22436
    - 146.1.22 kAudioChannelLabel_Ambisonic_Z = 203 22436
    - 146.1.23 kAudioChannelLabel_Center = 3 22437
    - 146.1.24 kAudioChannelLabel_CenterSurround = 9 22437
    - 146.1.25 kAudioChannelLabel_CenterSurroundDirect = 44 22437
    - 146.1.26 kAudioChannelLabel_ClickTrack = 304 22437
    - 146.1.27 kAudioChannelLabel_DialogCentricMix = 43 22437
    - 146.1.28 kAudioChannelLabel_Discrete = 400 22437
    - 146.1.29 kAudioChannelLabel_Discrete_0 = & h10000 22438
    - 146.1.30 kAudioChannelLabel_Discrete_1 = & h10001 22438
    - 146.1.31 kAudioChannelLabel_Discrete_10 = & h1000A 22438
    - 146.1.32 kAudioChannelLabel_Discrete_11 = & h1000B 22438
    - 146.1.33 kAudioChannelLabel_Discrete_12 = & h1000C 22438
    - 146.1.34 kAudioChannelLabel_Discrete_13 = & h1000D 22438
    - 146.1.35 kAudioChannelLabel_Discrete_14 = & h1000E 22439
    - 146.1.36 kAudioChannelLabel_Discrete_15 = & h1000F 22439
    - 146.1.37 kAudioChannelLabel_Discrete_2 = & h10002 22439
    - 146.1.38 kAudioChannelLabel_Discrete_3 = & h10003 22439
    - 146.1.39 kAudioChannelLabel_Discrete_4 = & h10004 22440
    - 146.1.40 kAudioChannelLabel_Discrete_5 = & h10005 22440
    - 146.1.41 kAudioChannelLabel_Discrete_6 = & h10006 22440
    - 146.1.42 kAudioChannelLabel_Discrete_65535 = & h1FFFF 22440
    - 146.1.43 kAudioChannelLabel_Discrete_7 = & h10007 22440
    - 146.1.44 kAudioChannelLabel_Discrete_8 = & h10008 22440

* 146.1.45 kAudioChannelLabel_Discrete_9 = & h10009 22441
* 146.1.46 kAudioChannelLabel_ForeignLanguage = 305 22441
* 146.1.47 kAudioChannelLabel_Haptic = 45 22441
* 146.1.48 kAudioChannelLabel_HeadphonesLeft = 301 22441
* 146.1.49 kAudioChannelLabel_HeadphonesRight = 302 22441
* 146.1.50 kAudioChannelLabel_HearingImpaired = 40 22441
* 146.1.51 kAudioChannelLabel_Left = 1 22442
* 146.1.52 kAudioChannelLabel_LeftCenter = 7 22442
* 146.1.53 kAudioChannelLabel_LeftSurround = 5 22442
* 146.1.54 kAudioChannelLabel_LeftSurroundDirect = 10 22442
* 146.1.55 kAudioChannelLabel_LeftTotal = 38 22442
* 146.1.56 kAudioChannelLabel_LeftWide = 35 22442
* 146.1.57 kAudioChannelLabel_LFE2 = 37 22443
* 146.1.58 kAudioChannelLabel_LFEScreen = 4 22443
* 146.1.59 kAudioChannelLabel_Mono = 42 22443
* 146.1.60 kAudioChannelLabel_MS_Mid = 204 22443
* 146.1.61 kAudioChannelLabel_MS_Side = 205 22443
* 146.1.62 kAudioChannelLabel_Narration = 41 22443
* 146.1.63 kAudioChannelLabel_RearSurroundLeft = 33 22444
* 146.1.64 kAudioChannelLabel_RearSurroundRight = 34 22444
* 146.1.65 kAudioChannelLabel_Right = 2 22444
* 146.1.66 kAudioChannelLabel_RightCenter = 8 22444
* 146.1.67 kAudioChannelLabel_RightSurround = 6 22444
* 146.1.68 kAudioChannelLabel_RightSurroundDirect = 11 22444
* 146.1.69 kAudioChannelLabel_RightTotal = 39 22445
* 146.1.70 kAudioChannelLabel_RightWide = 36 22445
* 146.1.71 kAudioChannelLabel_TopBackCenter = 17 22445
* 146.1.72 kAudioChannelLabel_TopBackLeft = 16 22445
* 146.1.73 kAudioChannelLabel_TopBackRight = 18 22445
* 146.1.74 kAudioChannelLabel_TopCenterSurround = 12 22445
* 146.1.75 kAudioChannelLabel_Unknown = & hFFFFFFFF 22446
* 146.1.76 kAudioChannelLabel_Unused = 0 22446
* 146.1.77 kAudioChannelLabel_UseCoordinates = 100 22446
* 146.1.78 kAudioChannelLabel_VerticalHeightCenter = 14 22446
* 146.1.79 kAudioChannelLabel_VerticalHeightLeft = 13 22446
* 146.1.80 kAudioChannelLabel_VerticalHeightRight = 15 22446
* 146.1.81 kAudioChannelLabel_XY_X = 206 22447
* 146.1.82 kAudioChannelLabel_XY_Y = 207 22447

– 146.2.1 class QTAudioChannelLayoutMBS 22448

* 146.2.5 GetNumberOfChannels(layoutTag as UInt32) as UInt32 22449
* 146.2.6 Memory as Memoryblock 22449

* 146.2.8 ChannelBitmap as UInt32 22449
* 146.2.9 ChannelLayoutTag as UInt32 22449
* 146.2.10 NumberChannelDescriptions as UInt32 22450
* 146.2.11 ChannelDescriptions(index as Integer) as QTAudioChannelDescriptionMBS 22450
* 146.2.13 kAudioChannelBit_Center = 4 22450
* 146.2.14 kAudioChannelBit_CenterSurround = 256 22450
* 146.2.15 kAudioChannelBit_Left = 1 22450
* 146.2.16 kAudioChannelBit_LeftCenter = 64 22451
* 146.2.17 kAudioChannelBit_LeftSurround = 16 22451
* 146.2.18 kAudioChannelBit_LeftSurroundDirect = 512 22451
* 146.2.19 kAudioChannelBit_LFEScreen = 8 22451
* 146.2.20 kAudioChannelBit_Right = 2 22451
* 146.2.21 kAudioChannelBit_RightCenter = 128 22451
* 146.2.22 kAudioChannelBit_RightSurround = 32 22452
* 146.2.23 kAudioChannelBit_RightSurroundDirect = 1024 22452
* 146.2.24 kAudioChannelBit_TopBackCenter = 65536 22452
* 146.2.25 kAudioChannelBit_TopBackLeft = 32768 22452
* 146.2.26 kAudioChannelBit_TopBackRight = 131072 22452
* 146.2.27 kAudioChannelBit_TopCenterSurround = 2048 22452
* 146.2.28 kAudioChannelBit_VerticalHeightCenter = 8192 22453
* 146.2.29 kAudioChannelBit_VerticalHeightLeft = 4096 22453
* 146.2.30 kAudioChannelBit_VerticalHeightRight = 16384 22453
* 146.2.31 kAudioChannelLayoutTag_AAC_3_0 = & h720003 22453
* 146.2.32 kAudioChannelLayoutTag_AAC_4_0 = & h740004 22453
* 146.2.33 kAudioChannelLayoutTag_AAC_5_0 = & h780005 22453
* 146.2.34 kAudioChannelLayoutTag_AAC_5_1 = & h7C0006 22454
* 146.2.35 kAudioChannelLayoutTag_AAC_6_0 = & h8D0006 22454
* 146.2.36 kAudioChannelLayoutTag_AAC_6_1 = & h8E0007 22454
* 146.2.37 kAudioChannelLayoutTag_AAC_7_0 = & h8F0007 22454
* 146.2.38 kAudioChannelLayoutTag_AAC_7_1 = & h7F0008 22454
* 146.2.39 kAudioChannelLayoutTag_AAC_Octagonal = & h900008 22455
* 146.2.40 kAudioChannelLayoutTag_AAC_Quadraphonic = & h6C0004 22455
* 146.2.41 kAudioChannelLayoutTag_AC3_1_0_1 = & h950002 22455
* 146.2.42 kAudioChannelLayoutTag_AC3_2_1_1 = & h990004 22455
* 146.2.43 kAudioChannelLayoutTag_AC3_3_0 = & h960003 22455
* 146.2.44 kAudioChannelLayoutTag_AC3_3_0_1 = & h980004 22455
* 146.2.45 kAudioChannelLayoutTag_AC3_3_1 = & h970004 22456
* 146.2.46 kAudioChannelLayoutTag_AC3_3_1_1 = & h9A0005 22456
* 146.2.47 kAudioChannelLayoutTag_Ambisonic_B_Format = & h6B0004 22456
* 146.2.48 kAudioChannelLayoutTag_AudioUnit_4 = & h6C0004 22456
* 146.2.49 kAudioChannelLayoutTag_AudioUnit_5 = & h6D0005 22456
* 146.2.50 kAudioChannelLayoutTag_AudioUnit_5_0 = & h760005 22457

* 146.2.51 kAudioChannelLayoutTag_AudioUnit_5_1 = & h790006 22457
* 146.2.52 kAudioChannelLayoutTag_AudioUnit_6 = & h6E0006 22457
* 146.2.53 kAudioChannelLayoutTag_AudioUnit_6_0 = & h8B0006 22457
* 146.2.54 kAudioChannelLayoutTag_AudioUnit_6_1 = & h7D0007 22457
* 146.2.55 kAudioChannelLayoutTag_AudioUnit_7_0 = & h8C0007 22457
* 146.2.56 kAudioChannelLayoutTag_AudioUnit_7_0_Front = & h940007 22458
* 146.2.57 kAudioChannelLayoutTag_AudioUnit_7_1 = & h800008 22458
* 146.2.58 kAudioChannelLayoutTag_AudioUnit_7_1_Front = & h7E0008 22458
* 146.2.59 kAudioChannelLayoutTag_AudioUnit_8 = & h6F0008 22458
* 146.2.60 kAudioChannelLayoutTag_Binaural = & h6A0002 22458
* 146.2.61 kAudioChannelLayoutTag_Cube = & h700008 22458
* 146.2.62 kAudioChannelLayoutTag_DiscreteInOrder = & h930000 22459
* 146.2.63 kAudioChannelLayoutTag_DTS_3_1 = & hA80004 22459
* 146.2.64 kAudioChannelLayoutTag_DTS_4_1 = & hA90005 22459
* 146.2.65 kAudioChannelLayoutTag_DTS_6_0_A = & hAA0006 22460
* 146.2.66 kAudioChannelLayoutTag_DTS_6_0_B = & hAB0006 22460
* 146.2.67 kAudioChannelLayoutTag_DTS_6_0_C = & hAC0006 22460
* 146.2.68 kAudioChannelLayoutTag_DTS_6_1_A = & hAD0007 22460
* 146.2.69 kAudioChannelLayoutTag_DTS_6_1_B = & hAE0007 22460
* 146.2.70 kAudioChannelLayoutTag_DTS_6_1_C = & hAF0007 22460
* 146.2.71 kAudioChannelLayoutTag_DTS_6_1_D = & hB60007 22461
* 146.2.72 kAudioChannelLayoutTag_DTS_7_0 = & hB00007 22461
* 146.2.73 kAudioChannelLayoutTag_DTS_7_1 = & hB10008 22461
* 146.2.74 kAudioChannelLayoutTag_DTS_8_0_A = & hB20008 22461
* 146.2.75 kAudioChannelLayoutTag_DTS_8_0_B = & hB30008 22461
* 146.2.76 kAudioChannelLayoutTag_DTS_8_1_A = & hB40009 22462
* 146.2.77 kAudioChannelLayoutTag_DTS_8_1_B = & hB50009 22462
* 146.2.78 kAudioChannelLayoutTag_DVD_0 = & h640001 22462
* 146.2.79 kAudioChannelLayoutTag_DVD_1 = & h650002 22462
* 146.2.80 kAudioChannelLayoutTag_DVD_10 = & h880004 22462
* 146.2.81 kAudioChannelLayoutTag_DVD_11 = & h890005 22462
* 146.2.82 kAudioChannelLayoutTag_DVD_12 = & h790006 22463
* 146.2.83 kAudioChannelLayoutTag_DVD_13 = & h730004 22463
* 146.2.84 kAudioChannelLayoutTag_DVD_14 = & h750005 22463
* 146.2.85 kAudioChannelLayoutTag_DVD_15 = & h880004 22463
* 146.2.86 kAudioChannelLayoutTag_DVD_16 = & h890005 22463
* 146.2.87 kAudioChannelLayoutTag_DVD_17 = & h790006 22464
* 146.2.88 kAudioChannelLayoutTag_DVD_18 = & h8A0005 22464
* 146.2.89 kAudioChannelLayoutTag_DVD_19 = & h760005 22464
* 146.2.90 kAudioChannelLayoutTag_DVD_2 = & h830003 22464
* 146.2.91 kAudioChannelLayoutTag_DVD_20 = & h7A0006 22464
* 146.2.92 kAudioChannelLayoutTag_DVD_3 = & h840004 22464

* 146.2.93 kAudioChannelLayoutTag_DVD_4 = & h850003 22465
* 146.2.94 kAudioChannelLayoutTag_DVD_5 = & h860004 22465
* 146.2.95 kAudioChannelLayoutTag_DVD_6 = & h870005 22465
* 146.2.96 kAudioChannelLayoutTag_DVD_7 = & h710003 22465
* 146.2.97 kAudioChannelLayoutTag_DVD_8 = & h730004 22465
* 146.2.98 kAudioChannelLayoutTag_DVD_9 = & h750005 22466
* 146.2.99 kAudioChannelLayoutTag_EAC3_6_1_A = & h9D0007 22466
* 146.2.100 kAudioChannelLayoutTag_EAC3_6_1_B = & h9E0007 22466
* 146.2.101 kAudioChannelLayoutTag_EAC3_6_1_C = & h9F0007 22466
* 146.2.102 kAudioChannelLayoutTag_EAC3_7_1_A = & hA00008 22466
* 146.2.103 kAudioChannelLayoutTag_EAC3_7_1_B = & hA10008 22466
* 146.2.104 kAudioChannelLayoutTag_EAC3_7_1_C = & hA20008 22467
* 146.2.105 kAudioChannelLayoutTag_EAC3_7_1_D = & hA30008 22467
* 146.2.106 kAudioChannelLayoutTag_EAC3_7_1_E = & hA40008 22467
* 146.2.107 kAudioChannelLayoutTag_EAC3_7_1_F = & hA50008 22468
* 146.2.108 kAudioChannelLayoutTag_EAC3_7_1_G = & hA60008 22468
* 146.2.109 kAudioChannelLayoutTag_EAC3_7_1_H = & hA70008 22468
* 146.2.110 kAudioChannelLayoutTag_EAC_6_0_A = & h9B0006 22468
* 146.2.111 kAudioChannelLayoutTag_EAC_7_0_A = & h9C0007 22468
* 146.2.112 kAudioChannelLayoutTag_Emagic_Default_7_1 = & h810008 22468
* 146.2.113 kAudioChannelLayoutTag_Hexagonal = & h6E0006 22469
* 146.2.114 kAudioChannelLayoutTag_ITU_1_0 = & h640001 22469
* 146.2.115 kAudioChannelLayoutTag_ITU_2_0 = & h650002 22469
* 146.2.116 kAudioChannelLayoutTag_ITU_2_1 = & h830003 22469
* 146.2.117 kAudioChannelLayoutTag_ITU_2_2 = & h840004 22469
* 146.2.118 kAudioChannelLayoutTag_ITU_3_0 = & h710003 22470
* 146.2.119 kAudioChannelLayoutTag_ITU_3_1 = & h730004 22470
* 146.2.120 kAudioChannelLayoutTag_ITU_3_2 = & h750005 22470
* 146.2.121 kAudioChannelLayoutTag_ITU_3_2_1 = & h790006 22470
* 146.2.122 kAudioChannelLayoutTag_ITU_3_4_1 = & h800008 22470
* 146.2.123 kAudioChannelLayoutTag_MatrixStereo = & h670002 22470
* 146.2.124 kAudioChannelLayoutTag_MidSide = & h680002 22471
* 146.2.125 kAudioChannelLayoutTag_Mono = & h640001 22471
* 146.2.126 kAudioChannelLayoutTag_MPEG_1_0 = & h640001 22471
* 146.2.127 kAudioChannelLayoutTag_MPEG_2_0 = & h650002 22471
* 146.2.128 kAudioChannelLayoutTag_MPEG_3_0_A = & h710003 22471
* 146.2.129 kAudioChannelLayoutTag_MPEG_3_0_B = & h720003 22472
* 146.2.130 kAudioChannelLayoutTag_MPEG_4_0_A = & h730004 22472
* 146.2.131 kAudioChannelLayoutTag_MPEG_4_0_B = & h740004 22472
* 146.2.132 kAudioChannelLayoutTag_MPEG_5_0_A = & h750005 22472
* 146.2.133 kAudioChannelLayoutTag_MPEG_5_0_B = & h760005 22472
* 146.2.134 kAudioChannelLayoutTag_MPEG_5_0_C = & h770005 22472

* 146.2.135 kAudioChannelLayoutTag_MPEG_5_0_D = & h780005 22473
* 146.2.136 kAudioChannelLayoutTag_MPEG_5_1_A = & h790006 22473
* 146.2.137 kAudioChannelLayoutTag_MPEG_5_1_B = & h7A0006 22473
* 146.2.138 kAudioChannelLayoutTag_MPEG_5_1_C = & h7B0006 22473
* 146.2.139 kAudioChannelLayoutTag_MPEG_5_1_D = & h7C0006 22473
* 146.2.140 kAudioChannelLayoutTag_MPEG_6_1_A = & h7D0007 22474
* 146.2.141 kAudioChannelLayoutTag_MPEG_7_1_A = & h7E0008 22474
* 146.2.142 kAudioChannelLayoutTag_MPEG_7_1_B = & h7F0008 22474
* 146.2.143 kAudioChannelLayoutTag_MPEG_7_1_C = & h800008 22474
* 146.2.144 kAudioChannelLayoutTag_Octagonal = & h6F0008 22474
* 146.2.145 kAudioChannelLayoutTag_Pentagonal = & h6D0005 22474
* 146.2.146 kAudioChannelLayoutTag_Quadraphonic = & h6C0004 22475
* 146.2.147 kAudioChannelLayoutTag_SMPTE_DTV = & h820008 22475
* 146.2.148 kAudioChannelLayoutTag_Stereo = & h650002 22475
* 146.2.149 kAudioChannelLayoutTag_StereoHeadphones = & h660002 22475
* 146.2.150 kAudioChannelLayoutTag_TMH_10_2_full = & h920015 22475
* 146.2.151 kAudioChannelLayoutTag_TMH_10_2_std = & h910010 22476
* 146.2.152 kAudioChannelLayoutTag_Unknown = & hFFFF0000 22476
* 146.2.153 kAudioChannelLayoutTag_UseChannelBitmap = & h10000 22476
* 146.2.154 kAudioChannelLayoutTag_UseChannelDescriptions = 0 22476
* 146.2.155 kAudioChannelLayoutTag_XY = & h690002 22476

– 146.3.1 class QTSoundStreamMBS 22477

* 146.3.5 AttachToAudioUnitComponent(componenthandle as Integer) as Integer 22477
* 146.3.6 AttachToAudioUnitComponent(componenthandle as Integer, element as Integer) as Integer 22477
* 146.3.7 AudioOutputUnitStart(componenthandle as Integer) as Integer 22478
* 146.3.8 AudioUnitInitialize(componenthandle as Integer) as Integer 22478
* 146.3.9 closeComponent 22478
* 146.3.10 InitComponent 22478
* 146.3.11 OpenComponent 22478
* 146.3.12 OpenDefaultAudioUnitOutputComponent as Integer 22479
* 146.3.14 Handle as Integer 22479
* 146.3.15 IsOpen as Boolean 22479
* 146.3.16 IsStreamActive as Boolean 22479
* 146.3.17 PostsStatusNotifications as Boolean 22479
* 146.3.18 Release as Boolean 22480
* 146.3.19 SoundOutputComponentHandle as Integer 22480

2077

- 55 **CoreImage** 10293
  - ?? Globals ??
    - 55.227.1 NewCIColorMBS(red as single, green as single, blue as single, alpha as single=1.0) as CIColorMBS 11576
    - 55.227.2 NewCIColorWithCGColorMBS(CGColor as Variant) as CIColorMBS 11576
    - 55.227.3 NewCIColorWithStringMBS(s as String) as CIColorMBS 11576
    - 55.227.4 NewCIContextMBS(cgcontext as CGContextMBS) as CIContextMBS 11577
    - 55.227.5 NewCIContextMBS(cgcontext as CGContextMBS, OutputColorSpace as CGColorSpaceMBS, WorkingColorSpace as CGColorSpaceMBS, UseSoftwareRenderer as Boolean) as CIContextMBS 11577
    - 55.227.6 NewCIImagewithBitmapDataMBS(data as memoryblock, BytesPerRow as Integer, Width as Integer, Height as Integer, Format as Integer, colorspace as CGColorSpaceMBS) as CIImageMBS 11577
    - 55.227.7 NewCIImagewithBitmapMemoryMBS(data as memoryblock, DataLength as Integer, BytesPerRow as Integer, Width as Integer, Height as Integer, Format as Integer, colorspace as CGColorSpaceMBS) as CIImageMBS 11578
    - 55.227.8 NewCIImagewithCGImageMBS(cgimage as CGImageMBS, cgcolorspace as CGColorSpaceMBS) as CIImageMBS 11578
    - 55.227.9 NewCIImagewithCGImageMBS(cgimage as CGImageMBS, options as dictionary = nil) as CIImageMBS 11579
    - 55.227.10 NewCIImagewithDataMBS(Data as memoryblock, cgcolorspace as CGColorSpaceMBS) as CIImageMBS 11579
    - 55.227.11 NewCIImagewithDataMBS(Data as Memoryblock, Options as Dictionary = nil) as CIImageMBS 11579
    - 55.227.12 NewCIImagewithFileMBS(file as folderitem) as CIImageMBS 11580
    - 55.227.13 NewCIImagewithFileMBS(file as folderitem, cgcolorspace as CGColorSpaceMBS) as CIImageMBS 11580
    - 55.227.14 NewCIImagewithURLMBS(url as String) as CIImageMBS 11580
    - 55.227.15 NewCIImagewithURLMBS(url as String, cgcolorspace as CGColorSpaceMBS) as CIImageMBS 11581
    - 55.227.16 NewCISamplerMBS(ciImage as CIImageMBS) as CISamplerMBS 11581
    - 55.227.17 NewCISamplerMBS(ciImage as CIImageMBS, matrix as NSAffineTransformMBS, WrapMode as String, FilterMode as string) as CISamplerMBS 11581
    - 55.227.18 NewCIVectorWithStringMBS(s as string) as CIVectorMBS 11582
    - 55.227.19 NewCIVectorWithXMBS(x as Double) as CIVectorMBS 11582
    - 55.227.21 NewCIVectorWithXYMBS(x as Double, y as Double) as CIVectorMBS 11583
    - 55.227.22 NewCIVectorWithXYZMBS(x as Double, y as Double, z as Double) as CIVectorMBS 11583
    - 55.227.23 NewCIVectorWithXYZWMBS(x as Double, y as Double, z as Double, w as Double) as CIVectorMBS 11584

- 53 **CoreGraphics** 9807
  - 53.55.1 class QuartzFilterManagerMBS 10265
    - 53.55.5 filterPanel as NSPanelMBS 10265
    - 53.55.6 filters as QuartzFilterMBS() 10265
    - 53.55.7 filtersInDomains(domains() as string) as QuartzFilterMBS() 10266
    - 53.55.8 filterView as QuartzFilterViewMBS 10266
    - 53.55.9 selectedFilter as QuartzFilterMBS 10266
    - 53.55.10 selectFilter(filter as QuartzFilterMBS) as boolean 10266
    - 53.55.12 Handle as Integer 10267
    - 53.55.14 didAddFilter(filter as QuartzFilterMBS) 10267
    - 53.55.15 didModifyFilter(filter as QuartzFilterMBS) 10267
    - 53.55.16 didRemoveFilter(filter as QuartzFilterMBS) 10267
    - 53.55.17 didSelectFilter(filter as QuartzFilterMBS) 10267
    - 53.55.19 kQuartzFilterApplicationDomain="kQuartzFilterApplicationDomain" 10268
    - 53.55.20 kQuartzFilterPDFWorkflowDomain="kQuartzFilterPDFWorkflowDomain" 10268
    - 53.55.21 kQuartzFilterPrintingDomain="kQuartzFilterPrintingDomain" 10268
  - 53.56.1 class QuartzFilterMBS 10269
    - 53.56.5 applyToContext(CGContextHandle as Integer) as boolean 10270
    - 53.56.6 Constructor 10270
    - 53.56.7 localizedName as string 10270
    - 53.56.8 quartzFilterWithFile(file as folderitem) as QuartzFilterMBS 10271
    - 53.56.9 quartzFilterWithURL(url as string) as QuartzFilterMBS 10271
    - 53.56.10 removeFromContext(CGContextHandle as Integer) 10271
    - 53.56.11 url as string 10272
    - 53.56.13 Handle as Integer 10272
  - 53.57.1 class QuartzFilterViewMBS 10273
    - 53.57.5 Constructor 10273
    - 53.57.6 Constructor(Handle as Integer) 10273
    - 53.57.7 Constructor(left as Double, top as Double, width as Double, height as Double) 10274
    - 53.57.8 sizeToFit 10274

- 147 **RabbitMQ** 22481
  - 147.1.1 class RabbitMQBasicPropertiesMBS 22481
    - 147.1.5 Constructor 22481
    - 147.1.6 Destructor 22482
    - 147.1.8 AppId as String 22482
    - 147.1.9 ClusterId as String 22482
    - 147.1.10 ContentEncoding as String 22482
    - 147.1.11 ContentType as String 22482
    - 147.1.12 CorrelationId as String 22482
    - 147.1.13 DeliveryMode as Integer 22483
    - 147.1.14 Expiration as String 22483
    - 147.1.15 Flags as Integer 22483
    - 147.1.16 HasAppId as Boolean 22483
    - 147.1.17 HasClusterId as Boolean 22483
    - 147.1.18 HasContentEncoding as Boolean 22484
    - 147.1.19 HasContentType as Boolean 22484
    - 147.1.20 HasCorrelationId as Boolean 22484
    - 147.1.21 HasDeliveryMode as Boolean 22484
    - 147.1.22 HasExpiration as Boolean 22484
    - 147.1.23 HasHeaders as Boolean 22484
    - 147.1.24 HasMessageId as Boolean 22485
    - 147.1.25 HasPriority as Boolean 22485
    - 147.1.26 HasReplyTo as Boolean 22485
    - 147.1.27 HasTimestamp as Boolean 22485
    - 147.1.28 HasType as Boolean 22485
    - 147.1.29 HasUserId as Boolean 22486
    - 147.1.30 Headers as Dictionary 22486
    - 147.1.31 MessageId as String 22486
    - 147.1.32 Priority as Integer 22486
    - 147.1.33 ReplyTo as String 22486
    - 147.1.34 Timestamp as UInt64 22486
    - 147.1.35 Type as String 22487
    - 147.1.36 UserId as String 22487
    - 147.1.38 kDeliveryNonPersistent = 1 22487
    - 147.1.39 kDeliveryPersistent = 2 22487
    - 147.1.40 kFlagAppId = 8 22487
    - 147.1.41 kFlagClusterId = 4 22488
    - 147.1.42 kFlagContentEncoding = 16384 22488
    - 147.1.43 kFlagContentType = 32768 22488
    - 147.1.44 kFlagCorrelationId = 1024 22488
    - 147.1.45 kFlagDeliveryMode = 4096 22488

* 147.1.46 kFlagExpiration = 256 22488
* 147.1.47 kFlagHeaders = 8192 22489
* 147.1.48 kFlagMessageId = 128 22489
* 147.1.49 kFlagPriority = 2048 22489
* 147.1.50 kFlagReplyTo = 512 22489
* 147.1.51 kFlagTimestamp = 64 22489
* 147.1.52 kFlagType = 32 22490
* 147.1.53 kFlagUserId = 16 22490

– 147.2.1 class RabbitMQConnectionInfoMBS 22491

* 147.2.5 Constructor 22491
* 147.2.6 Constructor(URL as String) 22492
* 147.2.7 Destructor 22492
* 147.2.9 Host as String 22492
* 147.2.10 Password as String 22492
* 147.2.11 Port as Integer 22493
* 147.2.12 SSL as Boolean 22493
* 147.2.13 User as String 22493
* 147.2.14 VHost as String 22493

– 147.3.1 class RabbitMQConnectionMBS 22494

* 147.3.5 BasicAck(channel as Integer, deliveryTag as UInt64, multiple as Boolean = false) as Integer 22494
* 147.3.6 BasicCancel(channel as Integer, consumerTag as String) as Dictionary 22495
* 147.3.7 BasicConsume(channel as Integer, queue as String, consumerTag as String, noLocal as Boolean, noAck as Boolean, exclusive as Boolean, arguments as Dictionary) as Dictionary 22495
* 147.3.8 BasicGet(channel as Integer, queue as String, noAck as Boolean) as RabbitMQRPCReplyMBS 22495
* 147.3.9 BasicNAck(channel as Integer, deliveryTag as UInt64, multiple as Boolean = false, requeue as Boolean = false) as Integer 22495
* 147.3.10 BasicPublish(channel as Integer, exchange as String, routingKey as String, mandatory as Boolean, immediate as Boolean, properties as RabbitMQBasicPropertiesMBS, body as String) as Integer 22496
* 147.3.11 BasicQOS(channel as Integer, prefetchSize as Integer, prefetchCount as Integer, isGlobal as boolean) as Dictionary 22497
* 147.3.12 BasicRecover(channel as Integer, requeue as Boolean) as Dictionary 22497
* 147.3.13 BasicReject(channel as Integer, deliveryTag as UInt64, requeue as Boolean = false) as Integer 22497
* 147.3.14 ChannelClose(Channel as Integer, Code as Integer = 200) as RabbitMQRPCReplyMBS 22498
* 147.3.15 ChannelFlow(channel as Integer, active as Boolean) as Dictionary 22498
* 147.3.16 ChannelOpen(Channel as Integer) as Dictionary 22498
* 147.3.17 ConfirmSelect(channel as Integer) as Dictionary 22498
* 147.3.18 ConnectionClose(Code as Integer = 200) as RabbitMQRPCReplyMBS 22498

* 147.3.19 ConstantIsHardError(constantNumber as Integer) as Boolean 22499
* 147.3.20 ConstantName(constantNumber as Integer) as String 22499
* 147.3.21 Constructor 22499
* 147.3.22 ConsumeMessage(byref envelope as RabbitMQEnvelopeMBS, timeoutValue as double = 30, flags as Integer = 0) as RabbitMQRPCReplyMBS 22499
* 147.3.23 Destructor 22500
* 147.3.24 ErrorString(ErrorCode as Integer) as String 22500
* 147.3.25 ExchangeBind(channel as Integer, destination as String, source as String, routingKey as String, arguments as Dictionary) as Dictionary 22500
* 147.3.26 ExchangeDeclare(channel as Integer, exchange as String, type as String, passive as Boolean, durable as Boolean, autoDelete as Boolean, internal as Boolean, arguments as Dictionary) as Dictionary 22500
* 147.3.27 ExchangeDelete(channel as Integer, exchange as String, ifUsed as Boolean) as Dictionary 22501
* 147.3.28 ExchangeUnbind(channel as Integer, destination as String, source as String, routingKey as String, arguments as Dictionary) as Dictionary 22501
* 147.3.29 LoginExternal(vhost as String, channelMax as Integer, frameMax as Integer, heartbeat as Integer, Identity as String, properties as Dictionary = nil) as RabbitMQRPCReplyMBS 22501
* 147.3.30 LoginPlain(vhost as String, channelMax as Integer, frameMax as Integer, heartbeat as Integer, Username as String, Password as String, properties as Dictionary = nil) as RabbitMQRPCReplyMBS 22502
* 147.3.31 MaybeReleaseBuffers 22503
* 147.3.32 MaybeReleaseBuffersOnChannel(channel as Integer) 22503
* 147.3.33 MethodHasContent(constantNumber as Integer) as Boolean 22503
* 147.3.34 MethodName(constantNumber as Integer) as String 22504
* 147.3.35 NewTCPSocket(UseSSL as boolean = false) as Boolean 22504
* 147.3.36 OpenSocket(Host as String, Port as Integer, TimeOut as Double = 10) as Integer 22504
* 147.3.37 QueueBind(channel as Integer, queue as String, exchange as String, routingKey as String, arguments as Dictionary) as Dictionary 22504
* 147.3.38 QueueDeclare(channel as Integer, queue as String, passive as Boolean, durable as Boolean, exclusive as Boolean, autoDelete as Boolean, arguments as Dictionary) as Dictionary 22505
* 147.3.39 QueueDelete(channel as Integer, queue as String, ifUnused as Boolean, ifEmpty as Boolean) as Dictionary 22505
* 147.3.40 QueuePurge(channel as Integer, queue as String) as Dictionary 22505
* 147.3.41 QueueUnbind(channel as Integer, queue as String, exchange as String, routingKey as String, arguments as Dictionary) as Dictionary 22505
* 147.3.42 ReadMessage(channel as Integer, byref message as RabbitMQMessageMBS, flags as Integer = 0) as RabbitMQRPCReplyMBS 22505
* 147.3.43 SendHeader as Integer 22506
* 147.3.44 SetCACert(File as FolderItem) as Boolean 22506
* 147.3.45 SetCACert(Path as String) as Boolean 22507

* 147.3.46 SetKey(CertFile as FolderItem, KeyFile as FolderItem) as Boolean 22507
* 147.3.47 SetKey(CertPath as String, KeyPath as String) as Boolean 22507
* 147.3.48 SetKeyData(CertFile as FolderItem, KeyData as String) as Boolean 22507
* 147.3.49 SetKeyData(CertPath as String, KeyData as String) as Boolean 22507
* 147.3.50 SimpleWaitFrame(byref Frame as RabbitMQFrameMBS, timeoutValue as double = 30) as Integer 22508
* 147.3.51 TXCommit(channel as Integer) as Dictionary 22509
* 147.3.52 TXRollback(channel as Integer) as Dictionary 22509
* 147.3.53 TXSelect(channel as Integer) as Dictionary 22509
* 147.3.55 ClientProperties as Dictionary 22509
* 147.3.56 DataInBuffer as Boolean 22510
* 147.3.57 FramesEnqueued as Boolean 22510
* 147.3.58 Handle as Integer 22510
* 147.3.59 HandshakeTimeout as Double 22510
* 147.3.60 Heartbeat as Integer 22511
* 147.3.61 MaximumChannel as Integer 22511
* 147.3.62 MaximumFrameSize as Integer 22511
* 147.3.63 RPCReply as RabbitMQRPCReplyMBS 22512
* 147.3.64 RPCTimeout as Double 22512
* 147.3.65 ServerProperties as Dictionary 22513
* 147.3.66 SocketFileDescriptor as Integer 22513
* 147.3.67 SSLCACertPath as String 22514
* 147.3.68 SSLCertPath as String 22514
* 147.3.69 SSLKeyData as String 22514
* 147.3.70 SSLKeyPath as String 22514
* 147.3.71 SSLMaxVersion as Integer 22514
* 147.3.72 SSLMinVersion as Integer 22515
* 147.3.73 SSLVerifyHostname as Boolean 22515
* 147.3.74 SSLVerifyPeer as Boolean 22515
* 147.3.75 Version as String 22515
* 147.3.76 VersionNumber as Integer 22516
* 147.3.78 kDefaultFrameSize = 131072 22516
* 147.3.79 kDefaultHeartbeat = 0 22516
* 147.3.80 kDefaultVHost = "/" 22516
* 147.3.81 kMaxChannels = 2047 22516
* 147.3.82 kProtocolPort = 5672 22517
* 147.3.83 kProtocolVersionMajor = 0 22517
* 147.3.84 kProtocolVersionMinor = 9 22517
* 147.3.85 kProtocolVersionRevision = 1 22517
* 147.3.86 kStatusBadAmqpData = -2 22517
* 147.3.87 kStatusBadUrl = -8 22518
* 147.3.88 kStatusBrokerUnsupportedSaslMethod = -19 22518

* 147.3.89 kStatusConnectionClosed = -7 22518
* 147.3.90 kStatusHeartbeatTimeout = -15 22518
* 147.3.91 kStatusHostnameResolutionFailed = -5 22518
* 147.3.92 kStatusIncompatibleAmqpVersion = -6 22518
* 147.3.93 kStatusInvalidParameter = -10 22519
* 147.3.94 kStatusNoMemory = -1 22519
* 147.3.95 kStatusOk = 0 22519
* 147.3.96 kStatusSocketClosed = -17 22519
* 147.3.97 kStatusSocketError = -9 22519
* 147.3.98 kStatusSocketInuse = -18 22520
* 147.3.99 kStatusSslConnectionFailed = -515 22520
* 147.3.100 kStatusSslError = -512 22520
* 147.3.101 kStatusSslHostnameVerifyFailed = -513 22520
* 147.3.102 kStatusSslPeerVerifyFailed = -514 22520
* 147.3.103 kStatusTableTooBig = -11 22520
* 147.3.104 kStatusTcpError = -256 22521
* 147.3.105 kStatusTcpSocketlibInitError = -257 22521
* 147.3.106 kStatusTimeout = -13 22521
* 147.3.107 kStatusTimerFailure = -14 22522
* 147.3.108 kStatusUnexpectedState = -16 22522
* 147.3.109 kStatusUnknownClass = -3 22522
* 147.3.110 kStatusUnknownMethod = -4 22522
* 147.3.111 kStatusUnsupported = -20 22522
* 147.3.112 kStatusWrongMethod = -12 22522
* 147.3.113 kTLSv10 = 1 22523
* 147.3.114 kTLSv11 = 2 22523
* 147.3.115 kTLSv12 = 3 22523
* 147.3.116 kTLSvLatest = 65535 22523

– 147.4.1 class RabbitMQEnvelopeMBS 22524

* 147.4.5 Constructor 22524
* 147.4.6 Destructor 22524
* 147.4.8 Channel as Integer 22524
* 147.4.9 ConsumerTag as String 22525
* 147.4.10 DeliveryTag as UInt64 22525
* 147.4.11 Exchange as String 22525
* 147.4.12 Message as RabbitMQMessageMBS 22525
* 147.4.13 Redelivered as Boolean 22525
* 147.4.14 RoutingKey as String 22526

– 147.5.1 class RabbitMQFrameMBS 22527

* 147.5.5 Constructor 22527
* 147.5.6 Destructor 22527

* 147.5.8 BodyFragment as MemoryBlock 22527
* 147.5.9 BodyFragmentSize as Integer 22528
* 147.5.10 BodySize as Integer 22528
* 147.5.11 Channel as Integer 22528
* 147.5.12 ClassID as Integer 22528
* 147.5.13 FrameType as Integer 22529
* 147.5.14 MethodDecoded as Dictionary 22529
* 147.5.15 MethodID as Integer 22529
* 147.5.16 PropertiesDecoded as Dictionary 22529
* 147.5.17 Raw as MemoryBlock 22530
* 147.5.18 RawSize as Integer 22530
* 147.5.20 kAccessRequestMethod = & h001E000A 22530
* 147.5.21 kAccessRequestOkMethod = & h001E000B 22530
* 147.5.22 kBasicAckMethod = & h003C0050 22530
* 147.5.23 kBasicCancelMethod = & h003C001E 22531
* 147.5.24 kBasicCancelOkMethod = & h003C001F 22531
* 147.5.25 kBasicConsumeMethod = & h003C0014 22531
* 147.5.26 kBasicConsumeOkMethod = & h003C0015 22531
* 147.5.27 kBasicDeliverMethod = & h003C003C 22531
* 147.5.28 kBasicGetEmptyMethod = & h003C0048 22531
* 147.5.29 kBasicGetMethod = & h003C0046 22532
* 147.5.30 kBasicGetOkMethod = & h003C0047 22532
* 147.5.31 kBasicNackMethod = & h003C0078 22532
* 147.5.32 kBasicPublishMethod = & h003C0028 22532
* 147.5.33 kBasicQosMethod = & h003C000A 22532
* 147.5.34 kBasicQosOkMethod = & h003C000B 22532
* 147.5.35 kBasicRecoverAsyncMethod = & h003C0064 22533
* 147.5.36 kBasicRecoverMethod = & h003C006E 22533
* 147.5.37 kBasicRecoverOkMethod = & h003C006F 22533
* 147.5.38 kBasicRejectMethod = & h003C005A 22533
* 147.5.39 kBasicReturnMethod = & h003C0032 22533
* 147.5.40 kChannelCloseMethod = & h00140028 22533
* 147.5.41 kChannelCloseOkMethod = & h00140029 22534
* 147.5.42 kChannelFlowMethod = & h00140014 22534
* 147.5.43 kChannelFlowOkMethod = & h00140015 22534
* 147.5.44 kChannelOpenMethod = & h0014000A 22534
* 147.5.45 kChannelOpenOkMethod = & h0014000B 22534
* 147.5.46 kClassAccess = & h001E 22534
* 147.5.47 kClassBasic = & h003C 22535
* 147.5.48 kClassChannel = & h0014 22535
* 147.5.49 kClassConection = & h000A 22535
* 147.5.50 kClassConfirm = & h0055 22535

* 147.5.51 kClassExchange = & h0028 22535
* 147.5.52 kClassQueue = & h0032 22535
* 147.5.53 kClassTX = & h005A 22536
* 147.5.54 kConfirmSelectMethod = & h0055000A 22536
* 147.5.55 kConfirmSelectOkMethod = & h0055000B 22536
* 147.5.56 kConnectionBlockedMethod = & h000A003C 22536
* 147.5.57 kConnectionCloseMethod = & h000A0032 22536
* 147.5.58 kConnectionCloseOkMethod = & h000A0033 22536
* 147.5.59 kConnectionOpenMethod = & h000A0028 22537
* 147.5.60 kConnectionOpenOkMethod = & h000A0029 22537
* 147.5.61 kConnectionSecureMethod = & h000A0014 22537
* 147.5.62 kConnectionSecureOkMethod = & h000A0015 22537
* 147.5.63 kConnectionStartMethod = & h000A000A 22537
* 147.5.64 kConnectionStartOkMethod = & h000A000B 22537
* 147.5.65 kConnectionTuneMethod = & h000A001E 22538
* 147.5.66 kConnectionTuneOkMethod = & h000A001F 22538
* 147.5.67 kConnectionUnblockedMethod = & h000A003D 22538
* 147.5.68 kExchangeBindMethod = & h0028001E 22538
* 147.5.69 kExchangeBindOkMethod = & h0028001F 22538
* 147.5.70 kExchangeDeclareMethod = & h0028000A 22538
* 147.5.71 kExchangeDeclareOkMethod = & h0028000B 22539
* 147.5.72 kExchangeDeleteMethod = & h00280014 22539
* 147.5.73 kExchangeDeleteOkMethod = & h00280015 22539
* 147.5.74 kExchangeUnbindMethod = & h00280028 22539
* 147.5.75 kExchangeUnbindOkMethod = & h00280033 22539
* 147.5.76 kFrameBody = 3 22539
* 147.5.77 kFrameEnd = 206 22540
* 147.5.78 kFrameHeader = 2 22540
* 147.5.79 kFrameHeartbeat = 8 22540
* 147.5.80 kFrameMethod = 1 22540
* 147.5.81 kFrameMinSize = 4096 22540
* 147.5.82 kQueueBindMethod = & h00320014 22540
* 147.5.83 kQueueBindOkMethod = & h00320015 22541
* 147.5.84 kQueueDeclareMethod = & h0032000A 22541
* 147.5.85 kQueueDeclareOkMethod = & h0032000B 22541
* 147.5.86 kQueueDeleteMethod = & h00320028 22541
* 147.5.87 kQueueDeleteOkMethod = & h00320029 22541
* 147.5.88 kQueuePurgeMethod = & h0032001E 22541
* 147.5.89 kQueuePurgeOkMethod = & h0032001F 22542
* 147.5.90 kQueueUnbindMethod = & h00320032 22542
* 147.5.91 kQueueUnbindOkMethod = & h00320033 22542
* 147.5.92 kTxCommitMethod = & h005A0014 22542

* 147.5.93 kTxCommitOkMethod = & h005A0015 22542
* 147.5.94 kTxRollbackMethod = & h005A001E 22542
* 147.5.95 kTxRollbackOkMethod = & h005A001F 22543
* 147.5.96 kTxSelectMethod = & h005A000A 22543
* 147.5.97 kTxSelectOkMethod = & h005A000B 22543

– 147.6.1 class RabbitMQMessageMBS 22544
* 147.6.5 Constructor 22544
* 147.6.7 Body as MemoryBlock 22544
* 147.6.8 Properties as RabbitMQBasicPropertiesMBS 22545
* 147.6.10 ResponseTypeLibraryException = 2 22545
* 147.6.11 ResponseTypeNone = 0 22545
* 147.6.12 ResponseTypeNormal = 1 22545
* 147.6.13 ResponseTypeServerException = 3 22545

– 147.7.1 class RabbitMQRPCReplyMBS 22546
* 147.7.5 Constructor 22546
* 147.7.6 Destructor 22546
* 147.7.8 LibraryError as Integer 22546
* 147.7.9 MethodDecoded as Dictionary 22547
* 147.7.10 MethodId as Integer 22547
* 147.7.11 Type as Integer 22547
* 147.7.13 kAccessRefused = 403 22547
* 147.7.14 kChannelError = 504 22548
* 147.7.15 kCommandInvalid = 503 22548
* 147.7.16 kConnectionForced = 320 22548
* 147.7.17 kContentTooLarge = 311 22548
* 147.7.18 kFrameError = 501 22548
* 147.7.19 kInternalError = 541 22548
* 147.7.20 kInvalidPath = 402 22549
* 147.7.21 kNoConsumers = 313 22549
* 147.7.22 kNoRoute = 312 22549
* 147.7.23 kNotAllowed = 530 22549
* 147.7.24 kNotFound = 404 22549
* 147.7.25 kNotImplemented = 540 22549
* 147.7.26 kPreconditionFailed = 406 22550
* 147.7.27 kReplySuccess = 200 22550
* 147.7.28 kResourceError = 506 22550
* 147.7.29 kResourceLocked = 405 22550
* 147.7.30 kSyntaxError = 502 22550
* 147.7.31 kUnexpectedFrame = 505 22550
* 147.7.32 ResponseTypeLibraryException = 2 22551
* 147.7.33 ResponseTypeNone = 0 22551
* 147.7.34 ResponseTypeNormal = 1 22551
* 147.7.35 ResponseTypeServerException = 3 22551

2087

- 34 **Cocoa Controls** 7585
  - 34.104.1 class Radiobutton 8328
    - 34.104.3 NSButtonMBS as NSButtonMBS 8328

- 148 **RAMStream** 22553
  - 148.1.1 class RAMStreamMBS 22553
    - 148.1.5 close 22554
    - 148.1.6 Constructor(InitialSize as Integer=0) 22554
    - 148.1.7 Look(count as Integer) as string 22554
    - 148.1.8 LookBlock(count as Integer) as memoryblock 22555
    - 148.1.9 LookByte as Integer 22555
    - 148.1.10 LookLong as Integer 22555
    - 148.1.11 LookShort as Integer 22555
    - 148.1.12 Read(count as Integer) as string 22556
    - 148.1.13 ReadBlock(count as Integer) as memoryblock 22556
    - 148.1.14 Readbyte as Integer 22556
    - 148.1.15 ReadLong as Integer 22556
    - 148.1.16 ReadShort as Integer 22557
    - 148.1.17 Write(data as string) 22557
    - 148.1.18 WriteBlock(data as memoryblock,count as Integer) 22557
    - 148.1.19 WriteByte(data as Integer) 22558
    - 148.1.20 WriteLong(data as Integer) 22558
    - 148.1.21 WriteShort(data as Integer) 22558
    - 148.1.23 EOF as boolean 22558
    - 148.1.24 GrowSize as Integer 22558
    - 148.1.25 Length as Integer 22559
    - 148.1.26 LittleEndian as boolean 22559
    - 148.1.27 MemoryUsed as Integer 22559
    - 148.1.28 Position as Integer 22559
  - **??** Globals **??**
    - 148.2.1 CreateRamStreamMBS(InitialSize as Integer = 0) as RamStreamMBS 22560

- 149 **RaspberryPiCamera** 22561
  - 149.1.1 class RaspberryPiCameraFormatDescriptionMBS 22561
    - 149.1.3 Constructor 22561
    - 149.1.5 Description as String 22561
    - 149.1.6 Flags as Integer 22562
    - 149.1.7 Index as Integer 22562
    - 149.1.8 Pixelformat as Integer 22562
    - 149.1.9 PixelformatString as String 22562
    - 149.1.10 Type as Integer 22562
  - 149.2.1 class RaspberryPiCameraFormatMBS 22563
    - 149.2.3 Constructor 22563
    - 149.2.5 BytesPerRow as Integer 22563
    - 149.2.6 ColorSpace as Integer 22563
    - 149.2.7 Field as Integer 22564
    - 149.2.8 Height as Integer 22565
    - 149.2.9 Pixelformat as Integer 22565
    - 149.2.10 PixelformatString as String 22565
    - 149.2.11 SizeImage as Integer 22565
    - 149.2.12 Type as Integer 22566
    - 149.2.13 Width as Integer 22566
  - 149.3.1 class RaspberryPiCameraMBS 22567
    - 149.3.7 AvailableFormats as RaspberryPiCameraFormatDescriptionMBS() 22567
    - 149.3.8 Capture(WithPicture as boolean = true) as Boolean 22568
    - 149.3.9 Close 22568
    - 149.3.10 Constructor 22568
    - 149.3.11 CurrentFormat as RaspberryPiCameraFormatMBS 22568
    - 149.3.12 InitBuffer as Boolean 22569
    - 149.3.13 Open(Device as string = "/dev/video0") as Boolean 22569
    - 149.3.14 SetCurrentFormat(format as RaspberryPiCameraFormatMBS) as boolean 22569
    - 149.3.15 SetJPEGSize(Width as Integer, Height as Integer) as Boolean 22570
    - 149.3.16 SetSize(Width as Integer, Height as Integer) as Boolean 22570
    - 149.3.18 AutoExposureBias as Integer 22570
    - 149.3.19 AutoFocusRange as Integer 22570
    - 149.3.20 AutoFocusStart as Integer 22571
    - 149.3.21 AutoFocusStatus as Integer 22571
    - 149.3.22 AutoFocusStop as Integer 22571
    - 149.3.23 AutoNPresetWhiteBalance as Integer 22571
    - 149.3.24 Buffer as Ptr 22572
    - 149.3.25 BufferLength as Integer 22572
    - 149.3.26 BusInfo as String 22572
    - 149.3.27 BytesPerRow as Integer 22572

* 149.3.28 CanCapture as Boolean 22572
* 149.3.29 Capabilities as Integer 22573
* 149.3.30 Card as String 22573
* 149.3.31 Driver as String 22573
* 149.3.32 ErrorMessage as String 22573
* 149.3.33 ExposureAbsolute as Integer 22574
* 149.3.34 ExposureAuto as Integer 22574
* 149.3.35 ExposureAutoPriority as Integer 22574
* 149.3.36 ExposureMetering as Integer 22574
* 149.3.37 FocusAbsolute as Integer 22575
* 149.3.38 FocusAuto as Integer 22575
* 149.3.39 FocusRelative as Integer 22575
* 149.3.40 Handle as Integer 22575
* 149.3.41 Height as Integer 22576
* 149.3.42 ImageStabilization as Integer 22576
* 149.3.43 IrisAbsolute as Integer 22576
* 149.3.44 IrisRelative as Integer 22576
* 149.3.45 IsoSensitivity as Integer 22576
* 149.3.46 IsoSensitivityAuto as Integer 22577
* 149.3.47 JPEG as String 22577
* 149.3.48 LastError as Integer 22577
* 149.3.49 Lock3A as Integer 22577
* 149.3.50 Opened as Boolean 22578
* 149.3.51 PanAbsolute as Integer 22578
* 149.3.52 PanRelative as Integer 22578
* 149.3.53 PanReset as Integer 22578
* 149.3.54 PanSpeed as Integer 22578
* 149.3.55 Picture as Picture 22579
* 149.3.56 PixelFormat as Integer 22579
* 149.3.57 PixelformatString as String 22579
* 149.3.58 Privacy as Integer 22579
* 149.3.59 Recording as Boolean 22579
* 149.3.60 SceneMode as Integer 22580
* 149.3.61 TiltAbsolute as Integer 22580
* 149.3.62 TiltRelative as Integer 22580
* 149.3.63 TiltReset as Integer 22580
* 149.3.64 TiltSpeed as Integer 22581
* 149.3.65 Version as String 22581
* 149.3.66 WideDynamicRange as Integer 22581
* 149.3.67 Width as Integer 22581
* 149.3.68 ZoomAbsolute as Integer 22581
* 149.3.69 ZoomContinuous as Integer 22582

* 149.3.70 ZoomRelative as Integer 22582
* 149.3.72 kAutoFocusRangeAuto = 0 22582
* 149.3.73 kAutoFocusRangeInfinity = 3 22582
* 149.3.74 kAutoFocusRangeMacro = 2 22582
* 149.3.75 kAutoFocusRangeNormal = 1 22583
* 149.3.76 kAutoFocusStatusBusy = 1 22583
* 149.3.77 kAutoFocusStatusFailed = 4 22583
* 149.3.78 kAutoFocusStatusIdle = 0 22583
* 149.3.79 kAutoFocusStatusReached = 2 22583
* 149.3.80 kExposureAperturePriority = 3 22583
* 149.3.81 kExposureAuto = 0 22584
* 149.3.82 kExposureManual = 1 22584
* 149.3.83 kExposureMeteringAverage = 0 22584
* 149.3.84 kExposureMeteringCenterWeighted = 1 22584
* 149.3.85 kExposureMeteringMatrix = 3 22584
* 149.3.86 kExposureMeteringSpot = 2 22584
* 149.3.87 kExposureShutterPriority = 2 22585
* 149.3.88 kISOSensitivityAuto = 1 22585
* 149.3.89 kISOSensitivityManual = 0 22585
* 149.3.90 kLockExposure = 1 22585
* 149.3.91 kLockFocus = 4 22585
* 149.3.92 kLockWhiteBalance = 2 22585
* 149.3.93 kSceneModeBacklight = 1 22586
* 149.3.94 kSceneModeBeachSnow = 2 22586
* 149.3.95 kSceneModeCandleLight = 3 22586
* 149.3.96 kSceneModeDawnDusk = 4 22586
* 149.3.97 kSceneModeFallColors = 5 22586
* 149.3.98 kSceneModeFireworks = 6 22586
* 149.3.99 kSceneModeLandscape = 7 22587
* 149.3.100 kSceneModeNight = 8 22587
* 149.3.101 kSceneModeNone = 0 22587
* 149.3.102 kSceneModePartyIndoor = 9 22587
* 149.3.103 kSceneModePortrait = 10 22587
* 149.3.104 kSceneModeSports = 11 22587
* 149.3.105 kSceneModeSunset = 12 22588
* 149.3.106 kSceneModeText = 13 22588
* 149.3.107 kWhiteBalanceAuto = 1 22588
* 149.3.108 kWhiteBalanceCloudy = 8 22588
* 149.3.109 kWhiteBalanceDaylight = 6 22589
* 149.3.110 kWhiteBalanceFlash = 7 22589
* 149.3.111 kWhiteBalanceFluorescent = 3 22589
* 149.3.112 kWhiteBalanceFluorescentH = 4 22589

* 149.3.113 kWhiteBalanceHorizon = 5 22589
* 149.3.114 kWhiteBalanceIncandescent = 2 22589
* 149.3.115 kWhiteBalanceManual = 0 22590
* 149.3.116 kWhiteBalanceShade = 9 22590

2093

- 129 **Network** 20603
  - 129.34.1 class RAWSocketMBS 20801
    - 129.34.9 Accept(byref RemoteAddress as String, byref RemotePort as Integer, NewSocket as RAWSocketMBS) as RAWSocketMBS 20802
    - 129.34.10 AddressFamilyINet6 as Integer 20803
    - 129.34.11 Bind(DestAddr as Ptr, DestAddrByteSize as Integer) as Boolean 20803
    - 129.34.12 Bind(Port as Integer, IP as string = "") 20803
    - 129.34.13 CalcChecksum(data as ptr, ByteCount as Integer) as UInt16 20803
    - 129.34.14 Close 20804
    - 129.34.15 Connect(Address as String, Port as Integer, byref ErrorMessage as String) as Boolean 20804
    - 129.34.16 Connect(DestAddr as Ptr, DestAddrByteSize as Integer) as Boolean 20804
    - 129.34.17 Constructor(AddressFamily as Integer, SocketType as Integer, Protocol as Integer) 20804
    - 129.34.18 Destructor 20805
    - 129.34.19 htonl(value as UInt32) as UInt32 20805
    - 129.34.20 htons(value as UInt16) as UInt16 20805
    - 129.34.21 inet_addr(IPv4 as String) as UInt32 20805
    - 129.34.22 inet_ntoa(IPv4 as UInt32) as String 20805
    - 129.34.23 Listen(BackLog as Integer = 2) 20806
    - 129.34.24 ntohl(value as UInt32) as UInt32 20806
    - 129.34.25 ntohs(value as UInt16) as UInt16 20806
    - 129.34.26 Poll 20806
    - 129.34.27 Read(ByteSize as Integer, peek as boolean = false) as MemoryBlock 20807
    - 129.34.28 ReadAll(peek as boolean = false) as MemoryBlock 20807
    - 129.34.29 ReadDatagram(peek as boolean = false) as DatagramMBS 20807
    - 129.34.30 Send(Data as Ptr, DataByteSize as Integer, Flags as Integer = 0) as Integer 20808
    - 129.34.31 SendMessage(Data as DatagramMBS) as Integer 20808
    - 129.34.32 SendMessage(Data as MemoryBlock, IP as String, Port as Integer) as Integer 20808
    - 129.34.33 SendMessage(Data as string, IP as String, Port as Integer) as Integer 20809
    - 129.34.34 SendTo(Data as Ptr, DataByteSize as Integer, Flags as Integer, DestAddr as Ptr, DestAddrByteSize as Integer) as Integer 20809
    - 129.34.36 AddressFamily as Integer 20810
    - 129.34.37 AvailableBytes as Integer 20810
    - 129.34.38 Broadcast as Boolean 20811
    - 129.34.39 Handle as Integer 20811
    - 129.34.40 IPHeaderIncluded as Boolean 20811
    - 129.34.41 Lasterror as Integer 20811
    - 129.34.42 LocalIP as String 20812
    - 129.34.43 LocalPort as Integer 20812
    - 129.34.44 Protocol as Integer 20812
    - 129.34.45 ReceiveBufferSize as Integer 20812

* 129.34.46 ReuseAddress as Boolean 20813
* 129.34.47 ReusePort as Boolean 20813
* 129.34.48 SendBufferSize as Integer 20813
* 129.34.49 SocketError as Integer 20814
* 129.34.50 SocketType as Integer 20814
* 129.34.52 DataAvailable 20814
* 129.34.53 Error 20814
* 129.34.54 SendComplete 20814
* 129.34.56 AddressFamilyINet = 2 20815
* 129.34.57 ProtocolICMP = 1 20815
* 129.34.58 ProtocolIP = 0 20815
* 129.34.59 ProtocolIPv6 = 41 20815
* 129.34.60 ProtocolRaw = 255 20815
* 129.34.61 ProtocolTCP = 6 20816
* 129.34.62 ProtocolUDP = 17 20816
* 129.34.63 SocketTypeDatagram = 2 20816
* 129.34.64 SocketTypeRaw = 3 20816
* 129.34.65 SocketTypeStream = 1 20816

- 77 **Encryption and Hash** 14941
  - 77.27.1 class RC4MBS 15157
    - 77.27.3 Constructor(key as MemoryBlock) 15157
    - 77.27.4 Constructor(key as string) 15158
    - 77.27.5 Crypt(data as Memoryblock) as Memoryblock 15158
    - 77.27.6 Crypt(data as string) as string 15158
  - 77.28.1 class RC5MBS 15160
    - 77.28.3 Constructor(key as MemoryBlock, rounds as Integer = 16) 15160
    - 77.28.4 Constructor(key as string, rounds as Integer = 16) 15161
    - 77.28.5 decrypt(data as Memoryblock) as Memoryblock 15161
    - 77.28.6 decrypt(data as string) as string 15161
    - 77.28.7 decryptCBC(data as Memoryblock, iv as memoryblock = nil) as Memoryblock 15162
    - 77.28.8 decryptCBC(data as string, iv as memoryblock = nil) as string 15162
    - 77.28.9 decryptCFB64(data as Memoryblock, iv as memoryblock, byref num as Integer) as Memoryblock 15162
    - 77.28.10 decryptCFB64(data as string, iv as memoryblock, byref num as Integer) as string 15163
    - 77.28.11 encrypt(data as Memoryblock) as Memoryblock 15163
    - 77.28.12 encrypt(data as string) as string 15163
    - 77.28.13 encryptCBC(data as Memoryblock, iv as memoryblock = nil) as Memoryblock 15164
    - 77.28.14 encryptCBC(data as string, iv as memoryblock = nil) as string 15164
    - 77.28.15 encryptCFB64(data as Memoryblock, iv as memoryblock, byref num as Integer) as Memoryblock 15164
    - 77.28.16 encryptCFB64(data as string, iv as memoryblock, byref num as Integer) as string 15165
    - 77.28.17 encryptOFB64(data as Memoryblock, iv as memoryblock, byref num as Integer) as Memoryblock 15165
    - 77.28.18 encryptOFB64(data as string, iv as memoryblock, byref num as Integer) as string 15166

- 170 **SQL** 23869
  - **??** Globals **??**
    - 170.9.1 BuildRecordSetMBS(fieldNames() as string, values() as string) as RecordSet 23900
    - 170.9.3 BuildRowSetMBS(fieldNames() as string, values() as string) as RowSet 23900
    - 170.9.5 CloneRecordSetMBS(rec as RecordSet) as RecordSet 23901
  - 170.10.1 class RecordSet 23902
    - 170.10.3 CloneMBS as RecordSet 23902

2097

- 48 **Controls** 9445
  - 48.17.1 control RectangleMBS 9483
    - 48.17.7 BorderWidth as Integer 9483
    - 48.17.8 BottomRightColor as Color 9483
    - 48.17.9 FillColor as Color 9484
    - 48.17.10 TopLeftColor as Color 9484
    - 48.17.12 EnableMenuItems 9484
    - 48.17.13 MenuAction(HitItem as MenuItem) As Boolean 9484
    - 48.17.14 MouseDown(x as Integer, y as Integer, Modifiers as Integer) as boolean 9485
    - 48.17.15 MouseDrag(x as Integer, y as Integer) 9485
    - 48.17.16 MouseUp(x as Integer, y as Integer) 9485
    - 48.17.17 ScaleFactorChanged(NewFactor as Double) 9485
  - 48.18.1 class RectControl 9486
    - 48.18.3 InvalidateThreadSafeMBS(EraseBackground as boolean = true) 9486
    - 48.18.4 InvalidateThreadSafeMBS(X as Integer, Y as Integer, Width as Integer, Height as Integer, EraseBackground as boolean = true) 9486
    - 48.18.5 RefreshThreadSafeMBS(EraseBackground as boolean = true) 9487
    - 48.18.6 SetEnabledThreadSafeMBS(value as boolean) 9487
    - 48.18.8 SetVisibleThreadSafeMBS(value as boolean) 9488

- 151 **Regular Expressions** 22631
  - 151.1.1 class RegExMBS 22631
    - 151.1.7 Compile(pattern as string) as boolean 22633
    - 151.1.8 CompileMemory(pattern as memoryblock, ByteOffset as Integer) as boolean 22634
    - 151.1.9 ConfigBSR as boolean 22634
    - 151.1.10 ConfigLinkSize as Integer 22635
    - 151.1.11 ConfigMallocThreshold as Integer 22635
    - 151.1.12 ConfigMatchLimit as Integer 22635
    - 151.1.13 ConfigMatchLimitRecursion as Integer 22635
    - 151.1.14 ConfigNewLine as Integer 22635
    - 151.1.15 ConfigStackRecurse as boolean 22636
    - 151.1.16 ConfigUnicodeProperties as boolean 22636
    - 151.1.17 ConfigUTF8 as boolean 22636
    - 151.1.18 Constructor(VecSize as Integer = 0) 22636
    - 151.1.19 Escape(text as string) as string 22636
    - 151.1.20 Execute(start as Integer = 0) as Integer 22637
    - 151.1.21 Execute(text as string, start as Integer = 0) as Integer 22637
    - 151.1.22 ExecuteMemory(text as memoryblock, ByteOffset as Integer = 0, ByteLength as Integer = 0) as Integer 22638
    - 151.1.23 ExecuteMemoryMT(text as memoryblock, ByteOffset as Integer = 0, ByteLength as Integer = 0) as Integer 22638
    - 151.1.24 ExecuteMT(start as Integer = 0) as Integer 22639
    - 151.1.25 ExecuteMT(text as string, start as Integer = 0) as Integer 22639
    - 151.1.26 InfoNameEntry(Index as Integer) as string 22639
    - 151.1.27 IsASCIIText(text as string) as boolean 22639
    - 151.1.28 Match(text as string) as boolean 22640
    - 151.1.29 Match(text() as string, inverse as boolean = false) as string() 22641
    - 151.1.30 Match(text() as Variant, inverse as boolean = false) as string() 22641
    - 151.1.31 Offset(index as Integer) as Integer 22642
    - 151.1.32 OffsetCharacters(index as Integer) as Integer 22643
    - 151.1.33 Replace(NewText as string) as string 22644
    - 151.1.34 ReplaceAll(Target as string, NewText as string = "") as string 22644
    - 151.1.35 ReplaceSelection(NewText as string) as string 22645
    - 151.1.36 StringNumber(name as string) as Integer 22645
    - 151.1.37 Study as boolean 22645
    - 151.1.38 Substring(index as Integer) as string 22646
    - 151.1.39 Substring(name as string) as string 22646
    - 151.1.40 Unescape(text as string) as string 22646
    - 151.1.41 Version as string 22647
    - 151.1.43 CompileOptionAnchored as Boolean 22647
    - 151.1.44 CompileOptionAutoCallOut as Boolean 22647

* 151.1.45 CompileOptionBSRAnyCRLF as Boolean 22647
* 151.1.46 CompileOptionBSRUnicode as Boolean 22647
* 151.1.47 CompileOptionCaseLess as Boolean 22648
* 151.1.48 CompileOptionDollarEndOnly as Boolean 22649
* 151.1.49 CompileOptionDotAll as Boolean 22649
* 151.1.50 CompileOptionDuplicateNames as Boolean 22650
* 151.1.51 CompileOptionExtended as Boolean 22650
* 151.1.52 CompileOptionFirstLine as Boolean 22650
* 151.1.53 CompileOptionJavaScriptCompat as Boolean 22650
* 151.1.54 CompileOptionMultiline as Boolean 22651
* 151.1.55 CompileOptionNewLineAny as Boolean 22651
* 151.1.56 CompileOptionNewLineAnyCRLF as Boolean 22652
* 151.1.57 CompileOptionNewLineCR as Boolean 22652
* 151.1.58 CompileOptionNewLineCRLF as Boolean 22652
* 151.1.59 CompileOptionNewLineLF as Boolean 22653
* 151.1.60 CompileOptionNoAutoCapture as Boolean 22653
* 151.1.61 CompileOptionNoStartOptimize as Boolean 22653
* 151.1.62 CompileOptionNoUTF8Check as Boolean 22653
* 151.1.63 CompileOptions as Integer 22654
* 151.1.64 CompileOptionUngreedy as Boolean 22654
* 151.1.65 CompileOptionUnicodeCodePoints as Boolean 22654
* 151.1.66 CompileOptionUTF8 as Boolean 22654
* 151.1.67 Count as Integer 22655
* 151.1.68 ErrorMessage as String 22655
* 151.1.69 ErrorOffset as Integer 22656
* 151.1.70 ExecuteOptionAnchored as Boolean 22656
* 151.1.71 ExecuteOptionBSRAnyCRLF as Boolean 22656
* 151.1.72 ExecuteOptionBSRUnicode as Boolean 22656
* 151.1.73 ExecuteOptionNewLineAny as Boolean 22657
* 151.1.74 ExecuteOptionNewLineAnyCRLF as Boolean 22658
* 151.1.75 ExecuteOptionNewLineCR as Boolean 22658
* 151.1.76 ExecuteOptionNewLineCRLF as Boolean 22658
* 151.1.77 ExecuteOptionNewLineLF as Boolean 22658
* 151.1.78 ExecuteOptionNoStartOptimize as Boolean 22658
* 151.1.79 ExecuteOptionNotBOL as Boolean 22659
* 151.1.80 ExecuteOptionNotEmpty as Boolean 22660
* 151.1.81 ExecuteOptionNotEmptyAtStart as Boolean 22660
* 151.1.82 ExecuteOptionNotEOL as Boolean 22660
* 151.1.83 ExecuteOptionNoUTF8Check as Boolean 22660
* 151.1.84 ExecuteOptionPartial as Boolean 22661
* 151.1.85 ExecuteOptionPartialHard as Boolean 22661
* 151.1.86 ExecuteOptions as Integer 22661

* 151.1.87 Handle as Integer 22661
* 151.1.88 InfoCaptureCount as Integer 22662
* 151.1.89 InfoNameCount as Integer 22662
* 151.1.90 InfoSize as Integer 22662
* 151.1.91 InfoStudySize as Integer 22662
* 151.1.92 Lasterror as Integer 22663
* 151.1.93 MatchLimit as Integer 22663
* 151.1.94 MatchLimitRecursion as Integer 22663
* 151.1.95 Text as String 22664
* 151.1.96 TextMemory as Memoryblock 22664
* 151.1.97 VectorSize as Integer 22664
* 151.1.99 ErrorBadCount = -15 22664
* 151.1.100 ErrorBadMagic = -4 22664
* 151.1.101 ErrorBadNewLine = -23 22665
* 151.1.102 ErrorBadOffset = -24 22665
* 151.1.103 ErrorBadOption = -3 22665
* 151.1.104 ErrorBadPartial = -13 22665
* 151.1.105 ErrorBadUTF8 = -10 22665
* 151.1.106 ErrorBadUTF8Offset = -11 22666
* 151.1.107 ErrorCallOut = -9 22666
* 151.1.108 ErrorDFARecurse = -20 22666
* 151.1.109 ErrorDFAUCond = -17 22670
* 151.1.110 ErrorDFAUItem = -16 22670
* 151.1.111 ErrorDFAUMLimit = -18 22670
* 151.1.112 ErrorDFAWSSize = -19 22670
* 151.1.113 ErrorInternal = -14 22670
* 151.1.114 ErrorMatchLimit = -8 22670
* 151.1.115 ErrorNoMatch = -1 22671
* 151.1.116 ErrorNoSubstring = -7 22671
* 151.1.117 ErrorNull = -2 22671
* 151.1.118 ErrorNullWSLimit = -22 22671
* 151.1.119 ErrorPartial = -12 22671
* 151.1.120 ErrorPlugin = -99 22671
* 151.1.121 ErrorRecursionLimit = -21 22672
* 151.1.122 ErrorShortUTF8 = -25 22672
* 151.1.123 ErrorUnknownNode = -6 22672
* 151.1.124 ErrorUnknownOpcode = -5 22672

2101

- 150 **Registration** 22591
  - **??** Globals **??**
    - 150.2.1 LogoMBS(size as Integer = 0, WithAlphaChannel as boolean = false) as Picture 22620
    - 150.2.4 MBSPluginCompileDate as string 22621
    - 150.2.5 MBSPluginCompileTime as string 22621
    - 150.2.6 MBSPluginVersion as string 22621
    - 150.2.7 RegisterMBSPlugin(name as string, product as string, enddate as Integer, serial as string) as boolean 22622
    - 150.2.8 SetRegistrationMessageMBS(ID as Integer, message as string) 22622
  - 150.3.1 class RegistrationEngineMBS 22623
    - 150.3.5 Calc as string 22624
    - 150.3.6 Verify(s as string) as boolean 22625
    - 150.3.8 Alphabet as String 22625
    - 150.3.9 BlockLength as Integer 22626
    - 150.3.10 Delimiter as String 22626
    - 150.3.11 Mode as Integer 22627
    - 150.3.12 NumberLength as Integer 22627
    - 150.3.13 Platform as Integer 22627
    - 150.3.14 PlatformSpecificKeys as Boolean 22628
    - 150.3.15 Prefix as String 22628
    - 150.3.16 Seed as Integer 22628
    - 150.3.17 Suffix as String 22629
    - 150.3.18 Field(index as Integer) as string 22629

- 199 **Windows Registry** 26435
  - 199.1.1 class RegistryFileTypeMBS 26435
    - 199.1.5 Create as Integer 26436
    - 199.1.6 Remove as Integer 26436
    - 199.1.8 AppFile as FolderItem 26437
    - 199.1.9 Description as string 26437
    - 199.1.10 Extension as string 26438
    - 199.1.11 FileType as string 26438
    - 199.1.12 Iconfile as FolderItem 26439
    - 199.1.13 IconID as Integer 26439
    - 199.1.14 OpenDescription as string 26439
  - 199.2.1 class RegistryKeyMBS 26441
    - 199.2.5 CopyTree(keyname as string, Dest as RegistryKeyMBS) as boolean 26441
    - 199.2.6 CreateKey(name as string, Use64bitRegistry as boolean = false) as RegistryKeyMBS 26441
    - 199.2.7 Delete(keyname as string) as boolean 26442
    - 199.2.8 DeleteTree(keyname as string) as boolean 26442
    - 199.2.9 Flush 26443
    - 199.2.10 Item(index as Integer) as RegistryKeyMBS 26443
    - 199.2.11 Item(name as string) as RegistryKeyMBS 26443
    - 199.2.12 ItemName(index as Integer) as string 26443
    - 199.2.13 Value(index as Integer) as RegistryValueMBS 26444
    - 199.2.14 Value(name as string) as RegistryValueMBS 26444
    - 199.2.15 ValueName(index as Integer) as string 26444
    - 199.2.17 ItemCount as Integer 26444
    - 199.2.18 name as string 26445
    - 199.2.19 ValueCount as Integer 26445
  - 199.3.1 class RegistryMBS 26446
    - 199.3.5 classesRoot as RegistryKeyMBS 26446
    - 199.3.6 CurrentConfig as RegistryKeyMBS 26446
    - 199.3.7 CurrentUser as RegistryKeyMBS 26447
    - 199.3.8 getBinaryValue(keypath as string,valuename as string, Use64bitRegistry as boolean = false) as Memoryblock 26447
    - 199.3.9 getStringValue(keypath as string,valuename as string, Use64bitRegistry as boolean = false) as String 26447
    - 199.3.10 Key(keypath as string, Use64bitRegistry as boolean = false) as RegistryKeyMBS 26448
    - 199.3.11 LocalMachine as RegistryKeyMBS 26448
    - 199.3.12 PerformanceData as RegistryKeyMBS 26448
    - 199.3.13 Users as RegistryKeyMBS 26448
  - 199.4.1 class RegistryValueMBS 26449

* 199.4.5 Delete as boolean 26449
* 199.4.6 SetBinaryMem(typ as Integer,data as Memoryblock) 26449
* 199.4.7 SetBinaryStr(typ as Integer,data as String) 26450
* 199.4.9 asBinary as Memoryblock 26451
* 199.4.10 asBinaryString as String 26451
* 199.4.11 asLong32 as Integer 26451
* 199.4.12 asLong64 as Int64 26451
* 199.4.13 asString as string 26452
* 199.4.14 isBinary as boolean 26452
* 199.4.15 isLong32 as boolean 26452
* 199.4.16 isLong64 as boolean 26452
* 199.4.17 isString as boolean 26452
* 199.4.18 name as string 26453
* 199.4.19 size as Integer 26453
* 199.4.20 type as Integer 26453

- 152 **Remote Control** 22673
  - 152.5.1 module RemoteControlMBS 22695
    - 152.5.5 LinuxConvertCase(keysymbol as Integer, byref lowerSymbol as Integer, byref upperSymbol as Integer) as boolean 22696
    - 152.5.6 LinuxKeyCodeToKeySymbol(keycode as Integer, index as Integer) as Integer 22696
    - 152.5.7 LinuxKeyNameToKeySymbol(keyname as string) as Integer 22696
    - 152.5.8 LinuxKeySymbolToKeyCode(keysymbol as Integer) as Integer 22696
    - 152.5.9 LinuxKeySymbolToKeyName(keysymbol as Integer) as string 22697
    - 152.5.10 LinuxMouseClick(ButtonID as Integer, ButtonDown as boolean) as boolean 22697
    - 152.5.11 LinuxMousePositionX as Integer 22697
    - 152.5.12 LinuxMousePositionY as Integer 22697
    - 152.5.13 LinuxMoveMouse(x as Integer, y as Integer) as boolean 22697
    - 152.5.14 LinuxPressControlKey(keydown as boolean) as boolean 22698
    - 152.5.15 LinuxPressKey(Keycode as Integer) as boolean 22698
    - 152.5.16 LinuxPressKey(Keycode as Integer, ButtonDown as boolean) as boolean 22698
    - 152.5.17 LinuxPressOptionKey(keydown as boolean) as boolean 22698
    - 152.5.18 LinuxPressShiftKey(keydown as boolean) as boolean 22699
    - 152.5.19 LinuxSupported as boolean 22699
    - 152.5.20 MacCurrentProcessID as Integer 22699
    - 152.5.21 MacCurrentProcessName as string 22699
    - 152.5.22 MacDescriptionForKeyCode(keycode as Integer) as string 22700
    - 152.5.23 MacDisplayNameForKeyCode(keycode as Integer) as string 22700
    - 152.5.24 MacForegroundProcessID as Integer 22700
    - 152.5.25 MacFrontProcessName as string 22700
    - 152.5.26 MacKeyboardLocalizedName as string 22701
    - 152.5.27 MacKeyboardName as string 22701
    - 152.5.28 MacMouseClick(x as Double, y as Double, updateMouseCursorPosition as boolean, MouseButton1 as boolean) as boolean 22701
    - 152.5.29 MacMouseClick(x as Double, y as Double, updateMouseCursorPosition as boolean, MouseButton1 as boolean, MouseButton2 as boolean) as boolean 22702
    - 152.5.30 MacMouseClick(x as Double, y as Double, updateMouseCursorPosition as boolean, MouseButton1 as boolean, MouseButton2 as boolean, MouseButton3 as boolean) as boolean 22703
    - 152.5.31 MacMousePositionX as Integer 22703
    - 152.5.32 MacMousePositionY as Integer 22703
    - 152.5.33 MacMouseWheel(wheel1 as Integer) as boolean 22703
    - 152.5.34 MacMouseWheel(wheel1 as Integer, wheel2 as Integer) as boolean 22704
    - 152.5.35 MacMoveMouse(x as Double, y as Double) as boolean 22704
    - 152.5.36 MacPressCommandKey(keydown as boolean) as boolean 22704
    - 152.5.37 MacPressControlKey(keydown as boolean) as boolean 22705
    - 152.5.38 MacPressKey(keychar as Integer, virtualkey as Integer) as boolean 22705

* 152.5.39 MacPressKey(keychar as Integer, virtualkey as Integer, keydown as boolean) as boolean 22705
* 152.5.40 MacPressOptionKey(keydown as boolean) as boolean 22706
* 152.5.41 MacPressShiftKey(keydown as boolean) as boolean 22706
* 152.5.42 MacProcessCount as Integer 22706
* 152.5.43 MacProcessName(index as Integer) as string 22707
* 152.5.44 MacProcessVisible(index as Integer) as boolean 22707
* 152.5.45 MacTextForKeyCode(keycode as Integer, KeyAction as Integer, ModifierState as Integer) as string 22708
* 152.5.46 MouseClick(x as Integer, y as Integer, down as boolean) as boolean 22709
* 152.5.47 MousePositionX as Integer 22710
* 152.5.48 MousePositionY as Integer 22710
* 152.5.49 MoveMouse(x as Integer, y as Integer) as boolean 22710
* 152.5.50 PressControlKey(keydown as boolean) as boolean 22710
* 152.5.51 PressOptionKey(keydown as boolean) as boolean 22710
* 152.5.52 PressShiftKey(keydown as boolean) as boolean 22711
* 152.5.53 WinBringProcessToTop(ProcessID as Integer) as boolean 22711
* 152.5.54 WinBringWindowToTop(WindowHandle as Integer, SetFocus as boolean = true) as boolean 22711
* 152.5.55 WinCurrentProcessID as Integer 22711
* 152.5.56 WinFindWindow(ClassName as string, WindowName as string) as Integer 22712
* 152.5.57 WinForegroundProcessID as Integer 22712
* 152.5.58 WinFrontWindowTitle as string 22712
* 152.5.59 WinIsWindowMinimized(WindowHandle as Integer) as Boolean 22712
* 152.5.60 WinIsWindowVisible(WindowHandle as Integer) as Boolean 22713
* 152.5.61 WinKeyboardName as string 22713
* 152.5.62 WinKeyIsDown(virtualkey as Integer) as boolean 22713
* 152.5.63 WinMouseClick(x as Integer, y as Integer, AbsolutePosition as boolean, MouseButton1 as boolean) as boolean 22713
* 152.5.64 WinMouseClick(x as Integer, y as Integer, AbsolutePosition as boolean, MouseButton1 as boolean, MouseButton2 as boolean) as boolean 22714
* 152.5.65 WinMouseClick(x as Integer, y as Integer, AbsolutePosition as boolean, MouseButton1 as boolean, MouseButton2 as boolean, MouseButton3 as boolean) as boolean 22714
* 152.5.66 WinMouseClick(x as integer, y as integer, AbsolutePosition as boolean, MouseButton1 as Integer, MouseButton2 as Integer, MouseButton3 as Integer) as boolean 22715
* 152.5.67 WinMousePositionX as Integer 22716
* 152.5.68 WinMousePositionY as Integer 22716
* 152.5.69 WinMoveMouse(x as Integer, y as Integer) as boolean 22716
* 152.5.70 WinPressControlKey(keydown as boolean) as boolean 22716
* 152.5.71 WinPressKey(ScanCode as Integer) as boolean 22717
* 152.5.72 WinPressKey(ScanCode as Integer, keydown as boolean) as boolean 22717
* 152.5.73 WinPressKey(virtualkey as Integer, ScanCode as Integer) as boolean 22718

* 152.5.74 WinPressKey(virtualkey as Integer, ScanCode as Integer, keydown as boolean) as boolean 22718
* 152.5.75 WinPressOptionKey(keydown as boolean) as boolean 22718
* 152.5.76 WinPressShiftKey(keydown as boolean) as boolean 22719
* 152.5.77 WinScanCodeToVirtualKeyCode(ScanCode as Integer) as Integer 22719
* 152.5.78 WinSendMessage(Win as window, Msg as Integer, lParam as Integer, WParam as Integer) as Integer 22719
* 152.5.79 WinSendMessage(WindowHandle as Integer, Msg as Integer, lParam as Integer, WParam as Integer) as Integer 22720
* 152.5.80 WinShowWindow(WindowHandle as Integer, CmdShow as Integer) as Boolean 22720
* 152.5.81 WinVirtualKeyCodeToCharCode(VirtualKeyCode as Integer) as Integer 22720
* 152.5.82 WinVirtualKeyCodeToScanCode(VirtualKeyCode as Integer) as Integer 22721
* 152.5.83 WinVirtualKeyForASCII(Character as Integer, byref VirtualKeyCode as Integer, Byref ShiftKey as boolean, byref ControlKey as Boolean, byref AltKey as boolean) as boolean 22721

2107

- 173 **String** 24247
  - **??** Globals **??**
    - 173.1.19 CheckUTF8MBS(data as ptr, size as Integer, Placeholder as string) as string 24256
    - 173.1.20 CheckUTF8MBS(data as string, Placeholder as string) as string 24257
    - 173.1.21 CheckUTF8MBS(mem as MemoryBlock, Placeholder as string) as string 24257
    - 173.1.24 ClearStringContentMBS(s as String) as Boolean 24258
    - 173.1.26 ConcatBinaryStringsMBS(a as string, b as string) as string 24259
    - 173.1.27 ConcatBinaryStringsMBS(a as string, b as string, c as string) as string 24260
    - 173.1.28 ConcatBinaryStringsMBS(a as string, b as string, c as string, d as string) as string 24260
    - 173.1.29 ConcatBinaryStringsMBS(a as string, b as string, c as string, d as string, e as string) as string 24261
    - 173.1.30 ConcatBinaryStringsMBS(a as string, b as string, c as string, d as string, e as string, f as string) as string 24261
    - 173.1.102 ConvertUnicodeToCharacterCompositionMBS(text as string) as string 24288
    - 173.1.103 ConvertUnicodeToCharacterDecompositionMBS(text as string) as string 24288
    - 173.1.32 CountOccurancesMBS(s as string, find as string) as Integer 24261
    - 173.1.34 CreateStringMBS(Length as Integer, Content as String) as string 24262
    - 173.1.105 DecodingFromCP1252MBS(s as string) as string 24289
    - 173.1.106 DecodingFromHexMBS(s as string) as string 24289
    - 173.1.36 DecodingFromHTMLMBS(s as string) as string 24262
    - 173.1.107 DecodingFromISO8859MBS(s as string) as string 24290
    - 173.1.38 DecodingFromMySQLMBS(s as string) as string 24263
    - 173.1.39 DecodingFromQuotedPrintableMBS(s as string) as string 24264
    - 173.1.41 DecodingFromURLMBS(s as string) as string 24264
    - 173.1.42 DecodingFromURLMBS(s as string, options as Integer) as string 24265
    - 173.1.43 DecodingFromXMLMBS(s as string) as string 24266
    - 173.1.44 DetectUnicodeMarkersMBS(s as string) as Integer 24266
    - 173.1.45 EncodeEmailSubjectMBS(s as string) as string 24267
    - 173.1.10 EncodingNameMBS(extends Text as string) as string 24253
    - 173.1.108 EncodingToCP1252MBS(s as string) as string 24290
    - 173.1.109 EncodingToHexMBS(s as string) as string 24291
    - 173.1.47 EncodingToHTMLMBS(s as string, options as Integer = 0) as string 24267
    - 173.1.110 EncodingToISO8859MBS(s as string) as string 24291
    - 173.1.49 EncodingToQuotedPrintableMBS(s as string, LineLen as Integer = 72) as string 24268
    - 173.1.51 EncodingToURLMBS(s as string) as string 24269
    - 173.1.52 EncodingToURLMBS(s as string, options as Integer) as string 24269
    - 173.1.54 EncodingToXMLMBS(s as string, options as Integer = 0) as string 24270
    - 173.1.55 GetStringsFromDataMBS(data as MemoryBlock, MinLength as Integer = 0) as string() 24271

* 173.1.56 GetStringsFromDataMBS(data as ptr, size as Integer, MinLength as Integer = 0) as string() 24271
* 173.1.57 GetStringsFromDataMBS(data as String, MinLength as Integer = 0) as string() 24271
* 173.1.59 GetUnicodeMarkersMBS(kind as Integer) as string 24272
* 173.1.60 HasPostfixMBS(Text as String, Prefix as String) as boolean 24273
* 173.1.62 HasPrefixMBS(Text as String, Prefix as String) as boolean 24274
* 173.1.64 HexstringMBS(input as string, hexlen as Integer, linelen as Integer, linestart as string, lineend as string, spacer as string,filler as string) as string 24275
* 173.1.1 InStrByteRangeMBS(target as string, find as string, StartValue as Integer, EndValue as Integer) as Integer 24247
* 173.1.2 InStrByteRangeMBS(target as string, find as string, StartValue as Integer, EndValue as Integer, StartValue2 as Integer, EndValue2 as Integer) as Integer 24248
* 173.1.3 InStrByteRangeMBS(target as string, find as string, StartValue as Integer, EndValue as Integer, StartValue2 as Integer, EndValue2 as Integer, StartValue3 as Integer, EndValue3 as Integer) as Integer 24249
* 173.1.4 InStrByteRangeMBS(target as string, StartValue as Integer, EndValue as Integer) as Integer 24250
* 173.1.5 InStrByteRangeMBS(target as string, StartValue as Integer, EndValue as Integer, StartValue2 as Integer, EndValue2 as Integer) as Integer 24251
* 173.1.6 InStrByteRangeMBS(target as string, StartValue as Integer, EndValue as Integer, StartValue2 as Integer, EndValue2 as Integer, StartValue3 as Integer, EndValue3 as Integer) as Integer 24252
* 173.1.8 InStrBytesMBS(target as string, find as string) as Integer 24253
* 173.1.66 IsASCIIStringMBS(s as string) as boolean 24275
* 173.1.67 IsASCIIStringMBS(s as string, mode as Integer) as boolean 24276
* 173.1.68 JaroWinklerDistanceMBS(a as string, b as string) as Double 24276
* 173.1.111 JoinDataMBS(blocks() as memoryblock) as string 24292
* 173.1.112 JoinDataMBS(strings() as string) as string 24293
* 173.1.113 JoinDataMBS(values() as Variant) as string 24293
* 173.1.115 JoinStringMBS(strings() as string) as string 24294
* 173.1.116 JoinStringMBS(values() as Variant) as string 24295
* 173.1.70 LevenshteinDistanceMBS(a as string, b as string) as Double 24277
* 173.1.72 NativeStringMBS(s as string) as string 24278
* 173.1.73 RandomBytesStringMBS(Length as Integer, ASCII as boolean=false) as string 24278
* 173.1.12 RemoveAccentsMBS(text as string, IgnoreCase as boolean = false) as string 24254
* 173.1.76 RemoveHTMLTagsMBS(AsciiTextWithTags as string) as string 24279
* 173.1.78 RemoveHTMLTagsWithMBS(AsciiTextWithTags as string, Replacement as string) as string 24280
* 173.1.79 ReplaceLineEndingsMBS(Text as String, NewLine as String, yield as boolean = false) as String 24280
* 173.1.81 ReplaceNonPrintableCharactersMBS(s as string, replacevalue as Integer=46) as string 24281
* 173.1.83 ScientificStrMBS(d as Double, digits as Integer) as string 24281

* 173.1.15 SplitCommaSeparatedValuesMBS(text as string, delimiter as string = ””, quote as string = ””) as string() 24255
* 173.1.85 SplitMBS(value as String, delimiter as String = ” ”) as String() 24282
* 173.1.88 SQLReplaceBooleanMBS(SQL as string) as string 24283
* 173.1.90 StrCompBytesMBS(a as string, b as string) as Integer 24283
* 173.1.91 StrCompCharactersMBS(a as string, b as string) as Integer 24283
* 173.1.92 StringANDMBS(a as string,b as string) as string 24284
* 173.1.118 StringCodePointsMBS(text as string) as UInt32() 24296
* 173.1.93 StringIsHTMLreadyMBS(s as string) as boolean 24284
* 173.1.94 StringIsXMLreadyMBS(s as string) as boolean 24285
* 173.1.95 StringORMBS(a as string,b as string) as string 24285
* 173.1.96 StringXOR2MBS(data as string, XorMask as string, MaskOffset as Integer = 0) as string 24286
* 173.1.98 StringXORMBS(data as string, XorMask as string, MaskOffset as Integer = 0) as string 24286
* 173.1.99 StrMBS(d as Double) as string 24287
* 173.1.101 UnicodeStringMBS(s as string) as string 24287

- 153 **Resolution** 22723
  - 153.3.1 class ResolutionMBS 22733
    - 153.3.5 Switch As Boolean 22733
    - 153.3.7 Depth as Integer 22734
    - 153.3.8 displaynum as Integer 22734
    - 153.3.9 Height as Integer 22734
    - 153.3.10 hz as Integer 22734
    - 153.3.11 issafe as boolean 22735
    - 153.3.12 Left as Integer 22735
    - 153.3.13 ResolutionNum as Integer 22735
    - 153.3.14 Top as Integer 22735
    - 153.3.15 Width as Integer 22736
  - **??** Globals **??**
    - 153.2.1 DisplayCountMBS as Integer 22732
    - 153.2.2 GetDisplayMBS(num as Integer) As DisplayMBS 22732
    - 153.2.3 ResolutionLibraryPresentMBS as boolean 22732
    - 153.2.5 UpdateDisplayCountMBS 22733

- 81 **Files** 15261
  - 81.24.1 class ResourceForkMBS 15538
    - 81.24.5 AddResource(Data as Memoryblock, ResourceType as String, ID as Integer, Name as String) 15539
    - 81.24.6 AddResource(Data as String, ResourceType as String, ID as Integer, Name as String) 15539
    - 81.24.7 Close 15539
    - 81.24.8 Constructor 15539
    - 81.24.9 Create(file as folderitem, UseDataFork as boolean = false) as ResourceForkMBS 15540
    - 81.24.10 GetIndResource(ResourceType as String, index as Integer) As String 15540
    - 81.24.11 GetNamedResource(ResourceType as String, Name as String) As String 15541
    - 81.24.12 GetResource(ResourceType as String, ID as Integer) As String 15541
    - 81.24.13 GetResourceMemory(ResourceType as String, ID as Integer) As Memoryblock 15541
    - 81.24.14 Open(file as folderitem, Write as boolean, UseDataFork as boolean = false) as ResourceForkMBS 15542
    - 81.24.15 RemoveResource(ResourceType as String, ID as Integer) 15542
    - 81.24.16 ResourceCount(ResourceType as String) as Integer 15542
    - 81.24.17 ResourceID(ResourceType as String, index as Integer) as Integer 15543
    - 81.24.18 ResourceName(ResourceType as String, index as Integer) As String 15543
    - 81.24.19 ResourceSizeOnDisk(ResourceType as String, ID as Integer) as Integer 15544
    - 81.24.20 ResourceType(index as Integer) As String 15544
    - 81.24.21 UniqueID(ResourceType as String) as Integer 15544
    - 81.24.23 Handle as Integer 15545
    - 81.24.24 LastError as Integer 15545
    - 81.24.25 Modified as Boolean 15545
    - 81.24.26 TypeCount as Integer 15545
    - 81.24.27 Writable as Boolean 15546
    - 81.24.28 ResourceAttributes(ResourceType as String, ID as Integer) as Integer 15546
    - 81.24.29 ResourceLocked(ResourceType as String, ID as Integer) as boolean 15546
    - 81.24.30 ResourcePreload(ResourceType as String, ID as Integer) as boolean 15547
    - 81.24.31 ResourceProtected(ResourceType as String, ID as Integer) as boolean 15547
    - 81.24.32 ResourcePurgeable(ResourceType as String, ID as Integer) as boolean 15547
    - 81.24.33 ResourceSysHeap(ResourceType as String, ID as Integer) as boolean 15547

- 154 **RFC** 22737
  - 154.1.1 class RFCClassDescriptionMBS 22737
    - 154.1.3 Constructor 22737
    - 154.1.4 Destructor 22737
    - 154.1.6 AttributesCount as Integer 22738
    - 154.1.7 Connection as RFCConnectionMBS 22738
    - 154.1.8 Handle as Integer 22738
    - 154.1.9 ImplementedInterfacesCount as Integer 22738
    - 154.1.10 Name as String 22738
    - 154.1.11 Parent as Variant 22739
    - 154.1.12 ParentClassesCount as Integer 22739
  - 154.2.1 class RFCConnectionAttributesMBS 22740
    - 154.2.3 Constructor 22740
    - 154.2.5 client as String 22740
    - 154.2.6 codepage as String 22740
    - 154.2.7 Connection as RFCConnectionMBS 22740
    - 154.2.8 cpicConvId as String 22741
    - 154.2.9 dest as String 22741
    - 154.2.10 host as String 22741
    - 154.2.11 isoLanguage as String 22741
    - 154.2.12 kernelRel as String 22741
    - 154.2.13 language as String 22742
    - 154.2.14 Parent as Variant 22742
    - 154.2.15 partnerBytesPerChar as String 22742
    - 154.2.16 partnerCodepage as String 22742
    - 154.2.17 partnerHost as String 22742
    - 154.2.18 partnerIP as String 22743
    - 154.2.19 partnerIPv6 as String 22743
    - 154.2.20 partnerRel as String 22743
    - 154.2.21 partnerSystemCodepage as String 22743
    - 154.2.22 partnerType as String 22743
    - 154.2.23 progName as String 22744
    - 154.2.24 rel as String 22744
    - 154.2.25 rfcRole as String 22744
    - 154.2.26 sysId as String 22744
    - 154.2.27 sysNumber as String 22744
    - 154.2.28 trace as String 22745
    - 154.2.29 type as String 22745
    - 154.2.30 user as String 22745
  - 154.3.1 class RFCConnectionMBS 22746

* 154.3.5 CachedClassDescription(repositoryID as String, Name as String) as RFCClassDescriptionMBS 22746
* 154.3.6 CachedFunctionDescription(repositoryID as String, Name as String) as RFCFunctionDescriptionMBS 22747
* 154.3.7 CachedTypeDescription(repositoryID as String, Name as String) as RFCTypeDescriptionMBS 22747
* 154.3.8 Cancel 22748
* 154.3.9 ClassDescription(Name as String) as RFCClassDescriptionMBS 22748
* 154.3.10 ClearRepository(repositoryID as String) 22748
* 154.3.11 Constructor(LoginParams as Dictionary) 22748
* 154.3.12 CreateFunction(Name as String) as RFCFunctionMBS 22750
* 154.3.13 CreateTransaction(TransactionID as String, QueueName as String) as RFCTransactionMBS 22750
* 154.3.14 Destructor 22750
* 154.3.15 FunctionDescription(Name as String) as RFCFunctionDescriptionMBS 22750
* 154.3.16 isConnected as Boolean 22751
* 154.3.17 Ping 22751
* 154.3.18 ResetServerContext 22751
* 154.3.19 TransactionID as String 22751
* 154.3.20 TypeDescription(Name as String) as RFCTypeDescriptionMBS 22751
* 154.3.22 ConnectionAttributes as RFCConnectionAttributesMBS 22752
* 154.3.23 Handle as Integer 22752

– 154.4.1 class RFCContainerMBS 22753

* 154.4.3 Constructor 22753
* 154.4.4 DescribeType as RFCTypeDescriptionMBS 22753
* 154.4.5 Destructor 22753
* 154.4.6 StringLength(Index as Integer) as Integer 22753
* 154.4.7 StringLength(Name as String) as Integer 22754
* 154.4.8 Value(Index as Integer) as Variant 22754
* 154.4.9 Value(Name as String) as Variant 22754
* 154.4.11 Connection as RFCConnectionMBS 22755
* 154.4.12 Handle as Integer 22755
* 154.4.13 Parent as Variant 22755
* 154.4.14 Values as Dictionary 22755
* 154.4.15 BytesValue(Index as Integer) as Memoryblock 22755
* 154.4.16 BytesValue(Name as String) as Memoryblock 22756
* 154.4.17 CharsValue(Index as Integer, Size as Integer) as String 22756
* 154.4.18 CharsValue(Name as String, Size as Integer) as String 22756
* 154.4.19 DateValue(Index as Integer) as String 22757
* 154.4.20 DateValue(Name as String) as String 22757
* 154.4.21 FloatValue(Index as Integer) as Double 22757
* 154.4.22 FloatValue(Name as String) as Double 22757

* 154.4.23 Int16Value(Index as Integer) as Int16 22758
* 154.4.24 Int16Value(Name as String) as Int16 22758
* 154.4.25 Int32Value(Index as Integer) as Int32 22758
* 154.4.26 Int32Value(Name as String) as Int32 22758
* 154.4.27 Int64Value(Index as Integer) as Int64 22759
* 154.4.28 Int64Value(Name as String) as Int64 22759
* 154.4.29 NumberValue(Index as Integer, Size as Integer) as String 22759
* 154.4.30 NumberValue(Name as String, Size as Integer) as String 22759
* 154.4.31 StringValue(Index as Integer) as String 22760
* 154.4.32 StringValue(Name as String) as String 22760
* 154.4.33 StructureValue(Index as Integer) as RFCStructureMBS 22760
* 154.4.34 StructureValue(Name as String) as RFCStructureMBS 22761
* 154.4.35 TableValue(Index as Integer) as RFCTableMBS 22761
* 154.4.36 TableValue(Name as String) as RFCTableMBS 22761
* 154.4.37 TimeValue(Index as Integer) as String 22761
* 154.4.38 TimeValue(Name as String) as String 22761
* 154.4.39 UInt8Value(Index as Integer) as UInt8 22762
* 154.4.40 UInt8Value(Name as String) as UInt8 22762

– 154.6.1 class RFCExceptionDescriptionMBS 22764
* 154.6.3 Constructor 22764
* 154.6.5 Key as String 22764
* 154.6.6 Message as String 22764

– 154.7.1 class RFCFieldDescriptionMBS 22765
* 154.7.3 Constructor 22765
* 154.7.5 Connection as RFCConnectionMBS 22765
* 154.7.6 decimals as Integer 22765
* 154.7.7 Name as String 22765
* 154.7.8 nucLength as Integer 22766
* 154.7.9 nucOffset as Integer 22766
* 154.7.10 Parent as Variant 22766
* 154.7.11 Type as Integer 22766
* 154.7.12 TypeDescription as RFCTypeDescriptionMBS 22766
* 154.7.13 TypeString as String 22767
* 154.7.14 ucLength as Integer 22767
* 154.7.15 ucOffset as Integer 22767

– 154.8.1 class RFCFunctionDescriptionMBS 22768
* 154.8.3 Constructor 22768
* 154.8.4 CreateFunction as RFCFunctionMBS 22768
* 154.8.5 Destructor 22768
* 154.8.6 ExceptionDescription(Index as Integer) as RFCExceptionDescriptionMBS 22768
* 154.8.7 ExceptionDescription(Name as String) as RFCExceptionDescriptionMBS 22769

* 154.8.8 ExceptionDescriptions as RFCExceptionDescriptionMBS() 22769
* 154.8.9 ParameterDescription(Index as Integer) as RFCParameterDescriptionMBS 22769
* 154.8.10 ParameterDescription(Name as String) as RFCParameterDescriptionMBS 22769
* 154.8.11 ParameterDescriptions as RFCParameterDescriptionMBS() 22769
* 154.8.13 Connection as RFCConnectionMBS 22770
* 154.8.14 ExceptionCount as Integer 22770
* 154.8.15 Handle as Integer 22770
* 154.8.16 Name as String 22770
* 154.8.17 ParameterCount as Integer 22770
* 154.8.18 Parent as Variant 22771

– 154.9.1 class RFCFunctionMBS 22772

* 154.9.3 Constructor(typeDescription as RFCFunctionDescriptionMBS) 22772
* 154.9.4 DescribeFunction as RFCFunctionDescriptionMBS 22772
* 154.9.5 Destructor 22772
* 154.9.6 Invoke 22773
* 154.9.8 ParameterActive(Name as String) as Boolean 22773

– 154.10.1 module RFCModuleMBS 22774

* 154.10.5 LoadLibrary(file as folderitem) as boolean 22774
* 154.10.6 LoadLibrary(path as string) as boolean 22775
* 154.10.7 LocalTransactionID as String 22775
* 154.10.8 ReloadIniFile 22776
* 154.10.9 SetCurrentWorkingDirectory(path as folderitem) as boolean 22776
* 154.10.10 SetCurrentWorkingDirectory(path as String) as boolean 22776
* 154.10.12 IniPath as String 22776
* 154.10.13 LibraryLoadError as Integer 22777
* 154.10.14 LibraryLoadErrorMessage as String 22777
* 154.10.15 Loaded as Boolean 22777
* 154.10.16 MajorVersion as Integer 22777
* 154.10.17 MinorVersion as Integer 22778
* 154.10.18 PatchLevel as Integer 22778
* 154.10.19 TraceDir as String 22778
* 154.10.20 TraceEncoding as String 22779
* 154.10.21 TraceType as String 22779
* 154.10.22 Version as String 22779
* 154.10.24 kErrorAbapClassException = 27 22780
* 154.10.25 kErrorAbapException = 5 22780
* 154.10.26 kErrorAbapMessage = 4 22780
* 154.10.27 kErrorAbapRuntimeFailure = 3 22780
* 154.10.28 kErrorAuthorizationFailure = 29 22780
* 154.10.29 kErrorBufferTooSmall = 23 22781
* 154.10.30 kErrorCanceled = 7 22781

* 154.10.31 kErrorClosed = 6 22781
* 154.10.32 kErrorCodepageConversionFailure = 21 22781
* 154.10.33 kErrorCommunicationFailure = 1 22781
* 154.10.34 kErrorConversionFailure = 22 22781
* 154.10.35 kErrorExecuted = 16 22782
* 154.10.36 kErrorExternalFailure = 15 22782
* 154.10.37 kErrorIllegalState = 19 22782
* 154.10.38 kErrorInvalidHandle = 13 22782
* 154.10.39 kErrorInvalidParameter = 20 22782
* 154.10.40 kErrorInvalidProtocol = 11 22783
* 154.10.41 kErrorLogonFailure = 2 22783
* 154.10.42 kErrorMemoryInsufficient = 9 22783
* 154.10.43 kErrorNotFound = 17 22783
* 154.10.44 kErrorNotSupported = 18 22783
* 154.10.45 kErrorOk = 0 22784
* 154.10.46 kErrorRetry = 14 22784
* 154.10.47 kErrorSerializationFailure = 12 22784
* 154.10.48 kErrorStartSapguiFailure = 26 22784
* 154.10.49 kErrorTableMoveBof = 24 22784
* 154.10.50 kErrorTableMoveEof = 25 22784
* 154.10.51 kErrorTimeout = 8 22785
* 154.10.52 kErrorUnknownError = 28 22785
* 154.10.53 kErrorVersionMismatch = 10 22785

– 154.11.1 class RFCParameterDescriptionMBS 22786

* 154.11.3 Constructor 22786
* 154.11.5 Connection as RFCConnectionMBS 22786
* 154.11.6 decimals as Integer 22786
* 154.11.7 defaultValue as String 22786
* 154.11.8 Direction as Integer 22787
* 154.11.9 isOptional as Boolean 22787
* 154.11.10 Name as String 22787
* 154.11.11 nucLength as Integer 22787
* 154.11.12 parameterText as String 22787
* 154.11.13 Parent as Variant 22788
* 154.11.14 Type as Integer 22788
* 154.11.15 TypeDescription as RFCTypeDescriptionMBS 22788
* 154.11.16 TypeString as String 22788
* 154.11.17 ucLength as Integer 22788
* 154.11.19 kDirectionChanging = 3 22789
* 154.11.20 kDirectionExport = 2 22789
* 154.11.21 kDirectionImport = 1 22789

* 154.11.22 kDirectionTable = 7 22789

– 154.12.1 class RFCStructureMBS 22790

* 154.12.3 Clone as RFCStructureMBS 22790
* 154.12.4 Constructor(typeDescription as RFCTypeDescriptionMBS) 22790
* 154.12.5 Destructor 22790

– 154.13.1 class RFCTableMBS 22791

* 154.13.3 AppendNewRow as RFCStructureMBS 22791
* 154.13.4 AppendNewRows(numRows as Integer) 22791
* 154.13.5 AppendRow(row as RFCStructureMBS) 22791
* 154.13.6 Clone as RFCTableMBS 22791
* 154.13.7 Constructor(TypeDescription as RFCTypeDescriptionMBS) 22791
* 154.13.8 CurrentRow as RFCStructureMBS 22792
* 154.13.9 DeleteAllRows 22792
* 154.13.10 DeleteCurrentRow 22792
* 154.13.11 Destructor 22792
* 154.13.12 InsertNewRow as RFCStructureMBS 22792
* 154.13.13 InsertRow(row as RFCStructureMBS) 22792
* 154.13.14 MoveTo(row as Integer) 22793
* 154.13.15 MoveToFirstRow 22793
* 154.13.16 MoveToLastRow 22793
* 154.13.17 MoveToNextRow 22793
* 154.13.18 MoveToPreviousRow 22793
* 154.13.19 ReserveCapacity(numRows as Integer) 22793
* 154.13.21 RowCount as Integer 22794
* 154.13.22 RowType as RFCTypeDescriptionMBS 22794

– 154.14.1 class RFCTransactionMBS 22795

* 154.14.3 ConfirmTransaction 22795
* 154.14.4 Constructor(connection as RFCConnectionMBS, TransactionID as String, QueueName as String) 22795
* 154.14.5 Destructor 22795
* 154.14.6 InvokeInTransaction(funcHandle as RFCFunctionMBS) 22796
* 154.14.7 SubmitTransaction 22796
* 154.14.9 Handle as Integer 22796
* 154.14.10 TransactionID as String 22796

– 154.15.1 class RFCTypeDescriptionMBS 22797

* 154.15.3 Constructor 22797
* 154.15.4 CreateStructure as RFCStructureMBS 22797
* 154.15.5 CreateTable as RFCTableMBS 22797
* 154.15.6 FieldDescription(Index as Integer) as RFCFieldDescriptionMBS 22797
* 154.15.7 FieldDescription(Name as String) as RFCFieldDescriptionMBS 22798
* 154.15.8 FieldDescriptions as RFCFieldDescriptionMBS() 22798

* 154.15.10 Connection as RFCConnectionMBS 22798
* 154.15.11 FieldCount as Integer 22798
* 154.15.12 Handle as Integer 22798
* 154.15.13 Name as String 22799
* 154.15.14 Parent as Variant 22799

- 70 **Dongle** 13563
  - 70.5.1 class Rockey2MBS 13627
    - 70.5.5 Available as boolean 13627
    - 70.5.6 Close 13627
    - 70.5.7 Find as Int32 13628
    - 70.5.8 GenUID(byref uid as UInt32, seed as string, isProtect as boolean) as Int32 13628
    - 70.5.9 LoadLibrary(file as folderitem) as boolean 13628
    - 70.5.10 LoadLibrary(path as string) as boolean 13629
    - 70.5.11 Open(mode as Int32, uid as UInt32, byref hid as UInt32) 13629
    - 70.5.12 Read(BlockIndex as Int32) as string 13630
    - 70.5.13 Transform(data as string) as string 13630
    - 70.5.14 Write(BlockIndex as Int32, data as string) 13630
    - 70.5.16 Handle as Integer 13630
    - 70.5.17 Lasterror as Integer 13631
    - 70.5.19 AUTO_MODE = 0 13631
    - 70.5.20 HID_MODE = -1 13631
    - 70.5.21 R2_MINOR = 16 13631
    - 70.5.22 ROCKEY2_DISABLE_WRITE_PROTECT = false 13631
    - 70.5.23 ROCKEY2_ENSABLE_WRITE_PROTECT = true 13631
    - 70.5.24 RY2ERR_FLUSH_QUEUE = & hA010000F 13632
    - 70.5.25 RY2ERR_FREE_PREPARSED_DATA = & hA010000E 13632
    - 70.5.26 RY2ERR_GETCAPS = & hA010000D 13632
    - 70.5.27 RY2ERR_GET_ATTRIBUTES = & hA010000B 13632
    - 70.5.28 RY2ERR_GET_PREPARSED_DATA = & hA010000C 13632
    - 70.5.29 RY2ERR_GET_SERIAL = & hA0100011 13632
    - 70.5.30 RY2ERR_NOT_OPENED_DEVICE = & hA0100002 13633
    - 70.5.31 RY2ERR_NO_SUCH_DEVICE = & hA0100001 13633
    - 70.5.32 RY2ERR_OPEN_DEVICE = & hA0100007 13633
    - 70.5.33 RY2ERR_READ_REPORT = & hA0100008 13633
    - 70.5.34 RY2ERR_SETUP_DI_CLASS_DEVS = & hA0100010 13633
    - 70.5.35 RY2ERR_SETUP_DI_GET_DEVICE_INTERFACE_DETAIL = & hA010000A 13634
    - 70.5.36 RY2ERR_SUCCESS = 0 13634
    - 70.5.37 RY2ERR_TOO_LONG_DEVICE_DETAIL = & hA0100012 13634
    - 70.5.38 RY2ERR_TOO_LONG_SEED = & hA0100005 13634
    - 70.5.39 RY2ERR_UNKNOWN_DEVICE = & hA0100020 13634
    - 70.5.40 RY2ERR_UNKNOWN_ERROR = & hA010FFFF 13634
    - 70.5.41 RY2ERR_VERIFY = & hA0100014 13635
    - 70.5.42 RY2ERR_WRITE_PROTECT = & hA0100006 13635
    - 70.5.43 RY2ERR_WRITE_REPORT = & hA0100009 13635
    - 70.5.44 RY2ERR_WRONG_INDEX = & hA0100004 13635

* 70.5.45 RY2ERR_WRONG_REPORT_LENGTH = & hA0100013 13635
* 70.5.46 RY2ERR_WRONG_UID = & hA0100003 13636

– 70.6.1 class Rockey4NDMBS 13637
* 70.6.5 Rockey(FunctionCode as Integer) as Integer 13637
* 70.6.6 RockeyCall(FunctionCode as Integer) as Integer 13638
* 70.6.8 Buffer as MemoryBlock 13638
* 70.6.9 Handle as Integer 13639
* 70.6.10 LP1 as Integer 13639
* 70.6.11 LP2 as Integer 13639
* 70.6.12 P1 as Integer 13639
* 70.6.13 P2 as Integer 13639
* 70.6.14 P3 as Integer 13640
* 70.6.15 P4 as Integer 13640

– 70.7.1 class RockeyMBS 13641
* 70.7.5 Rockey(FunctionCode as Integer) as Integer 13641
* 70.7.6 RockeyCall(FunctionCode as Integer) as Integer 13642
* 70.7.8 Buffer as memoryblock 13642
* 70.7.9 Handle as Integer 13642
* 70.7.10 LP1 as Integer 13642
* 70.7.11 LP2 as Integer 13643
* 70.7.12 P1 as Integer 13643
* 70.7.13 P2 as Integer 13643
* 70.7.14 P3 as Integer 13643
* 70.7.15 P4 as Integer 13643

2121

- 48 **Controls** 9445
  - 48.19.1 control RoundRectangleMBS 9489
    - 48.19.5 BorderColor as Color 9489
    - 48.19.6 BorderWidth as Integer 9489
    - 48.19.7 FillColor as Color 9490
    - 48.19.8 OvalHeight as Integer 9490
    - 48.19.9 OvalWidth as Integer 9490
    - 48.19.11 EnableMenuItems 9490
    - 48.19.12 MenuAction(HitItem as MenuItem) As Boolean 9490
    - 48.19.13 MouseDown(x as Integer, y as Integer, Modifiers as Integer) as boolean 9491
    - 48.19.14 MouseDrag(x as Integer, y as Integer) 9491
    - 48.19.15 MouseUp(x as Integer, y as Integer) 9491
    - 48.19.16 ScaleFactorChanged(NewFactor as Double) 9491

- 156 **SceneKit** 22825
  - 156.2.1 class SCNAccelerationConstraintMBS 22831
    - 156.2.5 accelerationConstraint as SCNAccelerationConstraintMBS 22831
    - 156.2.6 Constructor 22831
    - 156.2.8 damping as Double 22831
    - 156.2.9 decelerationDistance as Double 22832
    - 156.2.10 maximumLinearAcceleration as Double 22832
    - 156.2.11 maximumLinearVelocity as Double 22832
  - 156.3.1 class SCNActionMBS 22833
    - 156.3.7 Constructor 22834
    - 156.3.8 copy as SCNActionMBS 22834
    - 156.3.9 fadeIn(duration as double) as SCNActionMBS 22834
    - 156.3.10 fadeOpacityBy(factor as double, duration as double) as SCNActionMBS 22834
    - 156.3.11 fadeOpacityTo(opacity as double, duration as double) as SCNActionMBS 22835
    - 156.3.12 fadeOut(duration as double) as SCNActionMBS 22835
    - 156.3.13 group(actions() as SCNActionMBS) as SCNActionMBS 22836
    - 156.3.14 hide as SCNActionMBS 22836
    - 156.3.15 javaScriptActionWithScript(script as string, duration as double) as SCNActionMBS 22836
    - 156.3.16 moveBy(delta as SCNVector3MBS, duration as double) as SCNActionMBS 22837
    - 156.3.17 moveBy(deltaX as double, deltaY as double, deltaZ as double, duration as double) as SCNActionMBS 22837
    - 156.3.18 moveTo(location as SCNVector3MBS, duration as double) as SCNActionMBS 22838
    - 156.3.19 removeFromParentNode as SCNActionMBS 22838
    - 156.3.20 repeatAction(action as SCNActionMBS, count as integer) as SCNActionMBS 22839
    - 156.3.21 repeatActionForever(action as SCNActionMBS) as SCNActionMBS 22839
    - 156.3.22 reversedAction as SCNActionMBS 22839
    - 156.3.23 rotateBy(xAngle as double, yAngle as double, zAngle as double, duration as double) as SCNActionMBS 22840
    - 156.3.24 rotateByAngle(angle as double, axis as SCNVector3MBS, duration as double) as SCNActionMBS 22840
    - 156.3.25 rotateTo(xAngle as double, yAngle as double, zAngle as double, duration as double) as SCNActionMBS 22841
    - 156.3.26 rotateTo(xAngle as double, yAngle as double, zAngle as double, duration as double, shortestUnitArc as boolean) as SCNActionMBS 22841
    - 156.3.27 rotateToAxisAngle(axisAngle as SCNVector4MBS, duration as double) as SCNActionMBS 22842
    - 156.3.28 runBlock(del as SCNActionRunBlockMBS, tag as variant = nil) as SCNActionMBS 22842
    - 156.3.29 scaleBy(scale as double, duration as double) as SCNActionMBS 22843
    - 156.3.30 scaleTo(scale as double, duration as double) as SCNActionMBS 22843
    - 156.3.31 sequence(actions() as SCNActionMBS) as SCNActionMBS 22843

* 156.3.32 unhide as SCNActionMBS 22844
* 156.3.33 wait(duration as double) as SCNActionMBS 22844
* 156.3.35 duration as Double 22844
* 156.3.36 Handle as Integer 22845
* 156.3.37 speed as Double 22845
* 156.3.38 timingMode as Integer 22845
* 156.3.40 TimingModeEaseIn = 1 22845
* 156.3.41 TimingModeEaseInEaseOut = 3 22845
* 156.3.42 TimingModeEaseOut = 2 22846
* 156.3.43 TimingModeLinear = 0 22846
* 156.3.45 SCNActionRunBlockMBS(node as SCNNodeMBS, tag as variant) 22846

– 156.4.1 class SCNAvoidOccluderConstraintMBS 22847

* 156.4.5 avoidOccluderConstraintWithTarget(target as SCNNodeMBS) as SCNAvoidOccluderConstraintMBS 22847
* 156.4.6 Constructor(target as SCNNodeMBS) 22847
* 156.4.8 bias as Double 22847
* 156.4.9 occluderCategoryBitMask as Integer 22848
* 156.4.10 target as SCNNodeMBS 22848

– 156.5.1 class SCNBillboardConstraintMBS 22849

* 156.5.5 billboardConstraint as SCNBillboardConstraintMBS 22849
* 156.5.6 Constructor 22849
* 156.5.8 freeAxes as Integer 22850
* 156.5.10 SCNBillboardAxisAll = 7 22850
* 156.5.11 SCNBillboardAxisX = 1 22850
* 156.5.12 SCNBillboardAxisY = 2 22850
* 156.5.13 SCNBillboardAxisZ = 4 22850

– 156.6.1 class SCNBoxMBS 22852

* 156.6.7 box(width as double, height as double, length as double, chamferRadius as double) as SCNBoxMBS 22852
* 156.6.8 Constructor(width as double, height as double, length as double, chamferRadius as double) 22853
* 156.6.10 chamferRadius as Double 22853
* 156.6.11 chamferSegmentCount as Integer 22853
* 156.6.12 height as Double 22853
* 156.6.13 heightSegmentCount as Integer 22854
* 156.6.14 length as Double 22854
* 156.6.15 lengthSegmentCount as Integer 22854
* 156.6.16 width as Double 22854
* 156.6.17 widthSegmentCount as Integer 22855

– 156.7.1 class SCNCameraControllerMBS 22856

* 156.7.5 clearRoll 22856

* 156.7.6 Constructor 22856
* 156.7.7 dollyToTarget(delta as double) 22856
* 156.7.8 rollAroundTarget(delta as double) 22857
* 156.7.9 rotate(deltaX as double, deltaY as double) 22857
* 156.7.10 stopInertia 22857
* 156.7.11 translateInCameraSpace(x as double, y as double, z as double) 22857
* 156.7.13 automaticTarget as Boolean 22857
* 156.7.14 Handle as Integer 22857
* 156.7.15 inertiaEnabled as Boolean 22858
* 156.7.16 inertiaFriction as Double 22858
* 156.7.17 inertiaRunning as Boolean 22858
* 156.7.18 maximumHorizontalAngle as Double 22858
* 156.7.19 maximumVerticalAngle as Double 22859
* 156.7.20 minimumHorizontalAngle as Double 22859
* 156.7.21 minimumVerticalAngle as Double 22859
* 156.7.22 pointOfView as SCNNodeMBS 22860
* 156.7.23 target as SCNVector3MBS 22860
* 156.7.24 worldUp as SCNVector3MBS 22860

– 156.8.1 class SCNCameraMBS 22861

* 156.8.5 camera as SCNCameraMBS 22861
* 156.8.6 Constructor 22862
* 156.8.7 copy as SCNCameraMBS 22862
* 156.8.9 ApertureBladeCount as Integer 22862
* 156.8.10 AutomaticallyAdjustsZRange as Boolean 22862
* 156.8.11 averageGray as Double 22863
* 156.8.12 bloomBlurRadius as Double 22863
* 156.8.13 bloomIntensity as Double 22864
* 156.8.14 bloomThreshold as Double 22864
* 156.8.15 colorFringeIntensity as Double 22864
* 156.8.16 colorFringeStrength as Double 22865
* 156.8.17 colorGrading as SCNMaterialPropertyMBS 22865
* 156.8.18 contrast as Double 22865
* 156.8.19 exposureAdaptationBrighteningSpeedFactor as Double 22866
* 156.8.20 exposureAdaptationDarkeningSpeedFactor as Double 22866
* 156.8.21 exposureOffset as Double 22866
* 156.8.22 FieldOfView as Double 22867
* 156.8.23 FocalBlurSampleCount as Integer 22867
* 156.8.24 FocalLength as Double 22868
* 156.8.25 focusDistance as Double 22868
* 156.8.26 fStop as Double 22868
* 156.8.27 Handle as Integer 22869

* 156.8.28 maximumExposure as Double 22869
* 156.8.29 minimumExposure as Double 22869
* 156.8.30 motionBlurIntensity as Double 22870
* 156.8.31 Name as String 22870
* 156.8.32 orthographicScale as Double 22870
* 156.8.33 ProjectionDirection as Integer 22871
* 156.8.34 projectionTransform as SCNMatrix4MBS 22871
* 156.8.35 saturation as Double 22871
* 156.8.36 screenSpaceAmbientOcclusionBias as Double 22872
* 156.8.37 screenSpaceAmbientOcclusionDepthThreshold as Double 22872
* 156.8.38 screenSpaceAmbientOcclusionIntensity as Double 22872
* 156.8.39 screenSpaceAmbientOcclusionNormalThreshold as Double 22873
* 156.8.40 screenSpaceAmbientOcclusionRadius as Double 22873
* 156.8.41 SensorHeight as Double 22874
* 156.8.42 UsesOrthographicProjection as Boolean 22874
* 156.8.43 vignettingIntensity as Double 22874
* 156.8.44 vignettingPower as Double 22875
* 156.8.45 WantsDepthOfField as Boolean 22875
* 156.8.46 WantsExposureAdaptation as Boolean 22875
* 156.8.47 WantsHDR as Boolean 22876
* 156.8.48 whitePoint as Double 22877
* 156.8.49 zFar as Double 22877
* 156.8.50 zNear as Double 22877
* 156.8.52 kProjectionDirectionHorizontal = 1 22878
* 156.8.53 kProjectionDirectionVertical = 0 22878

– 156.9.1 class SCNCapsuleMBS 22879

* 156.9.7 capsule(capRadius as double, height as double) as SCNCapsuleMBS 22879
* 156.9.8 Constructor(capRadius as double, height as double) 22880
* 156.9.10 capRadius as Double 22880
* 156.9.11 capSegmentCount as Integer 22880
* 156.9.12 height as Double 22880
* 156.9.13 heightSegmentCount as Integer 22881
* 156.9.14 radialSegmentCount as Integer 22881

– 156.10.1 class SCNConeMBS 22882

* 156.10.7 cone(topRadius as double, bottomRadius as double, height as double) as SCNConeMBS 22882
* 156.10.8 Constructor(topRadius as double, bottomRadius as double, height as double) 22883
* 156.10.10 bottomRadius as Double 22883
* 156.10.11 height as Double 22883
* 156.10.12 heightSegmentCount as Integer 22883
* 156.10.13 radialSegmentCount as Integer 22884

* 156.10.14 topRadius as Double 22884

– 156.11.1 class SCNConstraintMBS 22885

* 156.11.5 Constructor 22885
* 156.11.6 copy as SCNConstraintMBS 22885
* 156.11.8 Enabled as Boolean 22886
* 156.11.9 Handle as Integer 22886
* 156.11.10 Incremental as Boolean 22886
* 156.11.11 influenceFactor as Double 22886

– 156.12.1 control SCNControlMBS 22888

* 156.12.7 View as SCNViewMBS 22889
* 156.12.9 BoundsChanged 22889
* 156.12.10 EnableMenuItems 22889
* 156.12.11 FrameChanged 22889
* 156.12.12 GotFocus 22890
* 156.12.13 LostFocus 22890
* 156.12.14 MenuAction(HitItem as MenuItem) As Boolean 22890
* 156.12.15 MouseDown(x as Integer, y as Integer, Modifiers as Integer) As Boolean 22890
* 156.12.16 MouseDrag(x as Integer, y as Integer) 22890
* 156.12.17 MouseUp(x As Integer, y As Integer) 22891
* 156.12.18 rendererDidApplyAnimations(time as double) 22891
* 156.12.19 rendererDidApplyConstraints(time as double) 22891
* 156.12.20 rendererDidRenderScene(scene as SCNSceneMBS, time as double) 22892
* 156.12.21 rendererDidSimulatePhysics(time as double) 22892
* 156.12.22 rendererUpdate(time as double) 22893
* 156.12.23 rendererWillRenderScene(scene as SCNSceneMBS, time as double) 22893
* 156.12.24 ScaleFactorChanged(NewFactor as double) 22894

– 156.13.1 class SCNCylinderMBS 22895

* 156.13.7 Constructor(radius as double, height as double) 22896
* 156.13.8 cylinder(radius as double, height as double) as SCNCylinderMBS 22896
* 156.13.10 height as Double 22896
* 156.13.11 heightSegmentCount as Integer 22896
* 156.13.12 radialSegmentCount as Integer 22896
* 156.13.13 radius as Double 22897

– 156.14.1 class SCNDistanceConstraintMBS 22898

* 156.14.5 Constructor(target as SCNNodeMBS) 22898
* 156.14.6 distanceConstraintWithTarget(target as SCNNodeMBS) as SCNDistanceConstraintMBS 22898
* 156.14.8 maximumDistance as Double 22898
* 156.14.9 minimumDistance as Double 22899
* 156.14.10 target as SCNNodeMBS 22899

- 176 **SystemConfiguration** 24411
  - 176.1.1 class SCNetworkReachabilityMBS 24411
    - 176.1.3 CreateWithAddress(ip as string) as boolean 24411
    - 176.1.4 CreateWithAddressPair(LocalIP as string, RemoteIP as string) as boolean 24412
    - 176.1.5 CreateWithName(name as string) as boolean 24412
    - 176.1.6 ErrorString(errorcode as Integer) as string 24412
    - 176.1.8 Error as Integer 24412
    - 176.1.9 Flags as Integer 24413
    - 176.1.11 Changed(flags as Integer) 24413

- 156 **SceneKit** 22825
  - 156.15.1 class SCNFloorMBS 22900
    - 156.15.5 Constructor 22900
    - 156.15.6 floor as SCNFloorMBS 22900
    - 156.15.8 length as Double 22901
    - 156.15.9 reflectionCategoryBitMask as Integer 22901
    - 156.15.10 reflectionFalloffEnd as Double 22901
    - 156.15.11 reflectionFalloffStart as Double 22901
    - 156.15.12 reflectionResolutionScaleFactor as Double 22901
    - 156.15.13 reflectivity as Double 22902
    - 156.15.14 width as Double 22902
  - 156.16.1 class SCNGeometryElementMBS 22903
    - 156.16.5 Constructor(data as MemoryBlock, PrimitiveType as Integer, primitiveCount as Integer, bytesPerIndex as Integer) 22903
    - 156.16.6 geometryElementWithData(data as MemoryBlock, PrimitiveType as Integer, primitiveCount as Integer, bytesPerIndex as Integer) as SCNGeometryElementMBS 22904
    - 156.16.8 bytesPerIndex as Integer 22905
    - 156.16.9 Data as MemoryBlock 22905
    - 156.16.10 Handle as Integer 22905
    - 156.16.11 maximumPointScreenSpaceRadius as Double 22905
    - 156.16.12 minimumPointScreenSpaceRadius as Double 22906
    - 156.16.13 pointSize as Double 22906
    - 156.16.14 primitiveCount as Integer 22907
    - 156.16.15 primitiveRange as NSRangeMBS 22907
    - 156.16.16 primitiveType as Integer 22907
    - 156.16.18 PrimitiveTypeLine = 2 22907
    - 156.16.19 PrimitiveTypePoint = 3 22908
    - 156.16.20 PrimitiveTypePolygon = 4 22908
    - 156.16.21 PrimitiveTypeTriangles = 0 22908
    - 156.16.22 PrimitiveTypeTriangleStrip = 1 22908
  - 156.17.1 class SCNGeometryMBS 22909
    - 156.17.7 Constructor 22910
    - 156.17.8 copy as SCNGeometryMBS 22910
    - 156.17.9 geometry as SCNGeometryMBS 22911
    - 156.17.10 geometryElementAtIndex(index as Integer) as SCNGeometryElementMBS 22911
    - 156.17.11 geometryElements as SCNGeometryElementMBS() 22911
    - 156.17.12 geometrySources as SCNGeometrySourceMBS() 22911
    - 156.17.13 geometrySourcesForSemantic(semantic as String) as SCNGeometrySourceMBS() 22912
    - 156.17.14 geometryWithSources(sources() as SCNGeometrySourceMBS, elements() as SCNGeometryElementMBS) as SCNGeometryMBS 22912

* 156.17.15 insertMaterial(Material as SCNMaterialMBS, Index as Integer) 22913
* 156.17.16 levelsOfDetail as SCNLevelOfDetailMBS() 22913
* 156.17.17 materials as SCNMaterialMBS() 22913
* 156.17.18 materialWithName(name as string) as SCNMaterialMBS 22914
* 156.17.19 removeMaterial(Index as Integer) 22914
* 156.17.20 replaceMaterial(Index as Integer, Material as SCNMaterialMBS) 22914
* 156.17.21 setLevelsOfDetail(LevelsOfDetails() as SCNLevelOfDetailMBS = nil) 22914
* 156.17.22 setMaterials(materials() as SCNMaterialMBS) 22914
* 156.17.24 edgeCreasesElement as SCNGeometryElementMBS 22915
* 156.17.25 edgeCreasesSource as SCNGeometrySourceMBS 22915
* 156.17.26 firstMaterial as SCNMaterialMBS 22915
* 156.17.27 geometryElementCount as Integer 22915
* 156.17.28 Handle as Integer 22916
* 156.17.29 Name as String 22916
* 156.17.30 subdivisionLevel as Integer 22916
* 156.17.31 tessellator as SCNGeometryTessellatorMBS 22916
* 156.17.32 wantsAdaptiveSubdivision as Boolean 22917

– 156.18.1 class SCNGeometrySourceMBS 22918

* 156.18.5 Constructor 22918
* 156.18.6 geometrySourceWithData(data as MemoryBlock, Semantic as String, vectorCount as Integer, floatComponents as boolean, componentsPerVector as Integer, bytesPerComponent as Integer, dataOffset as Integer, dataStride as Integer) as SCNGeometrySourceMBS 22918
* 156.18.7 geometrySourceWithNormals(Normals() as SCNVector3MBS) as SCNGeometrySourceMBS 22919
* 156.18.8 geometrySourceWithNormals(texcoord() as CGPointMBS) as SCNGeometrySourceMBS 22920
* 156.18.9 geometrySourceWithVertices(vertices() as SCNVector3MBS) as SCNGeometrySourceMBS 22920
* 156.18.10 SCNGeometrySourceSemanticBoneIndices as String 22921
* 156.18.11 SCNGeometrySourceSemanticBoneWeights as String 22921
* 156.18.12 SCNGeometrySourceSemanticColor as String 22921
* 156.18.13 SCNGeometrySourceSemanticEdgeCrease as String 22922
* 156.18.14 SCNGeometrySourceSemanticNormal as String 22922
* 156.18.15 SCNGeometrySourceSemanticTangent as String 22922
* 156.18.16 SCNGeometrySourceSemanticTexcoord as String 22923
* 156.18.17 SCNGeometrySourceSemanticVertex as String 22923
* 156.18.18 SCNGeometrySourceSemanticVertexCrease as String 22923
* 156.18.20 bytesPerComponent as Integer 22924
* 156.18.21 componentsPerVector as Integer 22924
* 156.18.22 Data as MemoryBlock 22924
* 156.18.23 dataOffset as Integer 22924
* 156.18.24 dataStride as Integer 22925

* 156.18.25 floatComponents as Boolean 22925
* 156.18.26 Handle as Integer 22925
* 156.18.27 semantic as String 22925
* 156.18.28 vectorCount as Integer 22926

– 156.19.1 class SCNGeometryTessellatorMBS 22927

* 156.19.5 Constructor 22927
* 156.19.6 copy as SCNGeometryTessellatorMBS 22927
* 156.19.8 Adaptive as Boolean 22927
* 156.19.9 edgeTessellationFactor as Double 22928
* 156.19.10 Handle as Integer 22928
* 156.19.11 insideTessellationFactor as Double 22928
* 156.19.12 maximumEdgeLength as Double 22928
* 156.19.13 ScreenSpace as Boolean 22929
* 156.19.14 smoothingMode as Integer 22929
* 156.19.15 tessellationFactorScale as Double 22929
* 156.19.16 tessellationPartitionMode as Integer 22929
* 156.19.18 SmoothingModeNone = 0 22930
* 156.19.19 SmoothingModePhong = 2 22930
* 156.19.20 SmoothingModePNTriangles = 1 22930
* 156.19.21 TessellationPartitionModeFractionalEven = 3 22930
* 156.19.22 TessellationPartitionModeFractionalOdd = 2 22930
* 156.19.23 TessellationPartitionModeInteger = 1 22930
* 156.19.24 TessellationPartitionModePow2 = 0 22931

– 156.20.1 class SCNHitTestResultMBS 22932

* 156.20.7 Constructor 22933
* 156.20.8 SCNHitTestBackFaceCullingKey as String 22933
* 156.20.9 SCNHitTestBoundingBoxOnlyKey as String 22933
* 156.20.10 SCNHitTestClipToZRangeKey as String 22933
* 156.20.11 SCNHitTestIgnoreChildNodesKey as String 22933
* 156.20.12 SCNHitTestIgnoreHiddenNodesKey as String 22934
* 156.20.13 SCNHitTestOptionCategoryBitMask as String 22934
* 156.20.14 SCNHitTestOptionSearchMode as String 22934
* 156.20.15 SCNHitTestRootNodeKey as String 22934
* 156.20.17 boneNode as SCNNodeMBS 22935
* 156.20.18 faceIndex as Integer 22935
* 156.20.19 geometryIndex as Integer 22935
* 156.20.20 Handle as Integer 22935
* 156.20.21 localCoordinates as SCNVector3MBS 22935
* 156.20.22 localNormal as SCNVector3MBS 22936
* 156.20.23 modelTransform as SCNMatrix4MBS 22936
* 156.20.24 node as SCNNodeMBS 22936

* 156.20.25 worldCoordinates as SCNVector3MBS 22936
* 156.20.26 worldNormal as SCNVector3MBS 22937
* 156.20.28 SCNHitTestSearchModeAll = 1 22937
* 156.20.29 SCNHitTestSearchModeAny = 2 22937
* 156.20.30 SCNHitTestSearchModeClosest = 0 22937

– 156.21.1 class SCNIKConstraintMBS 22938

* 156.21.5 Constructor(chainRootNode as SCNNodeMBS) 22938
* 156.21.6 inverseKinematicsConstraintWithChainRootNode(chainRootNode as SCNNodeMBS) as SCNIKConstraintMBS 22938
* 156.21.8 chainRootNode as SCNNodeMBS 22939
* 156.21.9 targetPosition as SCNVector3MBS 22939

– 156.22.1 control SCNIOSControlMBS 22940

* 156.22.7 View as SCNViewMBS 22941
* 156.22.9 GotFocus 22941
* 156.22.10 LostFocus 22941
* 156.22.11 rendererDidApplyAnimations(time as double) 22941
* 156.22.12 rendererDidApplyConstraints(time as double) 22942
* 156.22.13 rendererDidRenderScene(scene as SCNSceneMBS, time as double) 22942
* 156.22.14 rendererDidSimulatePhysics(time as double) 22943
* 156.22.15 rendererUpdate(time as double) 22943
* 156.22.16 rendererWillRenderScene(scene as SCNSceneMBS, time as double) 22944

– 156.23.1 class SCNLevelOfDetailMBS 22945

* 156.23.5 Constructor 22946
* 156.23.6 copy as SCNLevelOfDetailMBS 22946
* 156.23.7 levelOfDetailWithGeometryAndScreenSpaceRadius(geo as SCNGeometryMBS, screenSpaceRadius as Double) as SCNLevelOfDetailMBS 22946
* 156.23.8 levelOfDetailWithGeometryAndWorldSpaceDistance(geo as SCNGeometryMBS, worldSpaceDistance as Double) as SCNLevelOfDetailMBS 22946
* 156.23.10 geometry as SCNGeometryMBS 22947
* 156.23.11 Handle as Integer 22947
* 156.23.12 screenSpaceRadius as Double 22947
* 156.23.13 worldSpaceDistance as Double 22948

– 156.24.1 class SCNLightMBS 22949

* 156.24.7 Constructor 22950
* 156.24.8 copy as SCNLightMBS 22950
* 156.24.9 light as SCNLightMBS 22950
* 156.24.10 SCNLightTypeAmbient as String 22950
* 156.24.11 SCNLightTypeDirectional as String 22951
* 156.24.12 SCNLightTypeIES as String 22951
* 156.24.13 SCNLightTypeOmni as String 22951
* 156.24.14 SCNLightTypeProbe as String 22951

* 156.24.15 SCNLightTypeSpot as String 22952
* 156.24.17 attenuationEndDistance as Double 22952
* 156.24.18 attenuationFalloffExponent as Double 22952
* 156.24.19 attenuationStartDistance as Double 22953
* 156.24.20 automaticallyAdjustsShadowProjection as Boolean 22953
* 156.24.21 CastsShadow as Boolean 22953
* 156.24.22 Color as NSColorMBS 22954
* 156.24.23 ForcesBackFaceCasters as Boolean 22954
* 156.24.24 gobo as SCNMaterialPropertyMBS 22954
* 156.24.25 Handle as Integer 22955
* 156.24.26 Intensity as Double 22955
* 156.24.27 maximumShadowDistance as Double 22955
* 156.24.28 Name as String 22955
* 156.24.29 OrthographicScale as Double 22956
* 156.24.30 SampleDistributedShadowMaps as Boolean 22956
* 156.24.31 ShadowBias as Double 22956
* 156.24.32 ShadowCascadeCount as Integer 22957
* 156.24.33 ShadowCascadeSplittingFactor as Double 22957
* 156.24.34 shadowColor as NSColorMBS 22957
* 156.24.35 ShadowMode as Integer 22957
* 156.24.36 ShadowRadius as Double 22958
* 156.24.37 ShadowSampleCount as Integer 22958
* 156.24.38 spotInnerAngle as Double 22958
* 156.24.39 spotOuterAngle as Double 22959
* 156.24.40 Temperature as Double 22959
* 156.24.41 Type as String 22959
* 156.24.42 zFar as Double 22960
* 156.24.43 zNear as Double 22960
* 156.24.45 kShadowModeDeferred = 1 22960
* 156.24.46 kShadowModeForward = 0 22961
* 156.24.47 kShadowModeModulated = 2 22961

– 156.25.1 class SCNLookAtConstraintMBS 22962

* 156.25.5 Constructor(target as SCNNodeMBS) 22962
* 156.25.6 lookAtConstraintWithTarget(target as SCNNodeMBS) as SCNLookAtConstraintMBS 22962
* 156.25.8 gimbalLockEnabled as Boolean 22962
* 156.25.9 localFront as SCNVector3MBS 22963
* 156.25.10 target as SCNNodeMBS 22963
* 156.25.11 targetOffset as SCNVector3MBS 22963
* 156.25.12 worldUp as SCNVector3MBS 22963

– 156.26.1 class SCNMaterialMBS 22964

* 156.26.5 Constructor 22964
* 156.26.6 copy as SCNMaterialMBS 22965
* 156.26.7 material as SCNMaterialMBS 22965
* 156.26.8 SCNLightingModelBlinn as string 22965
* 156.26.9 SCNLightingModelConstant as string 22965
* 156.26.10 SCNLightingModelLambert as string 22965
* 156.26.11 SCNLightingModelPhong as string 22966
* 156.26.12 SCNLightingModelPhysicallyBased as string 22966
* 156.26.14 ambient as SCNMaterialPropertyMBS 22966
* 156.26.15 ambientOcclusion as SCNMaterialPropertyMBS 22967
* 156.26.16 blendMode as Integer 22967
* 156.26.17 colorBufferWriteMask as Integer 22967
* 156.26.18 cullMode as Integer 22967
* 156.26.19 diffuse as SCNMaterialPropertyMBS 22968
* 156.26.20 displacement as SCNMaterialPropertyMBS 22968
* 156.26.21 DoubleSided as Boolean 22968
* 156.26.22 emission as SCNMaterialPropertyMBS 22969
* 156.26.23 fillMode as Integer 22969
* 156.26.24 fresnelExponent as Double 22969
* 156.26.25 lightingModelName as String 22969
* 156.26.26 LitPerPixel as Boolean 22970
* 156.26.27 locksAmbientWithDiffuse as Boolean 22970
* 156.26.28 metalness as SCNMaterialPropertyMBS 22970
* 156.26.29 multiply as SCNMaterialPropertyMBS 22971
* 156.26.30 name as String 22971
* 156.26.31 normal as SCNMaterialPropertyMBS 22972
* 156.26.32 readsFromDepthBuffer as Boolean 22972
* 156.26.33 reflective as SCNMaterialPropertyMBS 22972
* 156.26.34 roughness as SCNMaterialPropertyMBS 22972
* 156.26.35 selfIllumination as SCNMaterialPropertyMBS 22973
* 156.26.36 shininess as Double 22973
* 156.26.37 specular as SCNMaterialPropertyMBS 22973
* 156.26.38 transparency as Double 22974
* 156.26.39 transparencyMode as Integer 22974
* 156.26.40 transparent as SCNMaterialPropertyMBS 22974
* 156.26.41 writesToDepthBuffer as Boolean 22974
* 156.26.43 SCNBlendModeAdd = 1 22975
* 156.26.44 SCNBlendModeAlpha = 0 22975
* 156.26.45 SCNBlendModeMax = 6 22975
* 156.26.46 SCNBlendModeMultiply = 3 22975
* 156.26.47 SCNBlendModeReplace = 5 22976
* 156.26.48 SCNBlendModeScreen = 4 22976

* 156.26.49 SCNBlendModeSubtract = 2 22976
* 156.26.50 SCNCullModeBack = 0 22976
* 156.26.51 SCNCullModeFront = 1 22976
* 156.26.52 SCNFillModeFill = 0 22977
* 156.26.53 SCNFillModeLines = 1 22977
* 156.26.54 SCNTransparencyModeAOne = 0 22977
* 156.26.55 SCNTransparencyModeDefault = 0 22977
* 156.26.56 SCNTransparencyModeDualLayer = 3 22977
* 156.26.57 SCNTransparencyModeRGBZero = 1 22978
* 156.26.58 SCNTransparencyModeSingleLayer = 2 22978

– 156.27.1 class SCNMaterialPropertyMBS 22979

* 156.27.5 Constructor(content as Variant) 22979
* 156.27.6 materialPropertyWithColor(color as NSColorMBS) as SCNMaterialPropertyMBS 22979
* 156.27.7 materialPropertyWithContents(content as Variant) as SCNMaterialPropertyMBS 22980
* 156.27.8 materialPropertyWithImage(image as NSImageMBS) as SCNMaterialPropertyMBS 22980
* 156.27.9 materialPropertyWithLayer(layer as CALayerMBS) as SCNMaterialPropertyMBS 22980
* 156.27.10 materialPropertyWithPicture(picture as Picture) as SCNMaterialPropertyMBS 22980
* 156.27.12 borderColor as NSColorMBS 22981
* 156.27.13 contents as Variant 22981
* 156.27.14 contentsTransform as SCNMatrix4MBS 22981
* 156.27.15 intensity as Double 22982
* 156.27.16 magnificationFilter as Integer 22982
* 156.27.17 mappingChannel as Integer 22982
* 156.27.18 maxAnisotropy as Double 22983
* 156.27.19 minificationFilter as Integer 22983
* 156.27.20 mipFilter as Integer 22983
* 156.27.21 wrapS as Integer 22984
* 156.27.22 wrapT as Integer 22984
* 156.27.24 SCNFilterModeLinear = 2 22984
* 156.27.25 SCNFilterModeNearest = 1 22985
* 156.27.26 SCNFilterModeNone = 0 22985
* 156.27.27 SCNWrapModeClamp = 1 22985
* 156.27.28 SCNWrapModeClampToBorder = 3 22985
* 156.27.29 SCNWrapModeMirror = 4 22986
* 156.27.30 SCNWrapModeRepeat = 2 22986

– 156.28.1 class SCNMatrix4MBS 22987

* 156.28.5 Constructor 22987
* 156.28.6 copy as SCNMatrix4MBS 22987

* 156.28.7 equals(other as SCNMatrix4MBS) as boolean 22987
* 156.28.8 Identity as SCNMatrix4MBS 22988
* 156.28.9 Invert as SCNMatrix4MBS 22988
* 156.28.10 Multiply(other as SCNMatrix4MBS) as SCNMatrix4MBS 22988
* 156.28.11 Null as SCNMatrix4MBS 22989
* 156.28.12 Rotate(angle as double, sx as double, sy as double, sz as double) as SCNMatrix4MBS 22989
* 156.28.13 Rotation(angle as double, x as double, y as double, z as double) as SCNMatrix4MBS 22989
* 156.28.14 Scale(sx as double, sy as double, sz as double) as SCNMatrix4MBS 22990
* 156.28.15 Scale(sx as double, sy as double, sz as double) as SCNMatrix4MBS 22990
* 156.28.16 Translate(tx as double, ty as double, tz as double) as SCNMatrix4MBS 22990
* 156.28.17 Translation(tx as double, ty as double, tz as double) as SCNMatrix4MBS 22991
* 156.28.19 IsIdentity as Boolean 22991
* 156.28.20 m11 as Double 22991
* 156.28.21 m12 as Double 22992
* 156.28.22 m13 as Double 22992
* 156.28.23 m14 as Double 22992
* 156.28.24 m21 as Double 22992
* 156.28.25 m22 as Double 22992
* 156.28.26 m23 as Double 22992
* 156.28.27 m24 as Double 22993
* 156.28.28 m31 as Double 22993
* 156.28.29 m32 as Double 22993
* 156.28.30 m33 as Double 22993
* 156.28.31 m34 as Double 22993
* 156.28.32 m41 as Double 22994
* 156.28.33 m42 as Double 22994
* 156.28.34 m43 as Double 22994
* 156.28.35 m44 as Double 22994

– 156.29.1 class SCNNodeMBS 22995

* 156.29.7 addChildNode(node as SCNNodeMBS) 22996
* 156.29.8 childNodes as SCNNodeMBS() 22996
* 156.29.9 childNodeWithName(Name as String, recursively as Boolean = false) as SCNNodeMBS 22996
* 156.29.10 clone as SCNNodeMBS 22997
* 156.29.11 constraints as SCNConstraintMBS() 22997
* 156.29.12 Constructor 22997
* 156.29.13 Constructor(geometry as SCNGeometryMBS) 22998
* 156.29.14 convertPositionFromNode(position as SCNVector3MBS, node as SCNNodeMBS) as SCNVector3MBS 22998

* 156.29.15 convertPositionToNode(position as SCNVector3MBS, node as SCNNodeMBS) as SCNVector3MBS 22998
* 156.29.16 convertTransformFromNode(position as SCNMatrix4MBS, node as SCNNodeMBS) as SCNMatrix4MBS 22999
* 156.29.17 convertTransformToNode(position as SCNMatrix4MBS, node as SCNNodeMBS) as SCNMatrix4MBS 22999
* 156.29.18 convertVectorFromNode(position as SCNVector3MBS, node as SCNNodeMBS) as SCNVector3MBS 22999
* 156.29.19 convertVectorToNode(position as SCNVector3MBS, node as SCNNodeMBS) as SCNVector3MBS 23000
* 156.29.20 copy as SCNNodeMBS 23000
* 156.29.21 flattenedClone as SCNNodeMBS 23000
* 156.29.22 hitTestWithSegment(PointA as SCNVector3MBS, PointB as SCNVector3MBS, Options as Dictionary = nil) as SCNHitTestResultMBS() 23001
* 156.29.23 insertChildNode(newNode as SCNNodeMBS, atIndex as Integer) 23001
* 156.29.24 localRotateBy(rotation as SCNVector4MBS) 23001
* 156.29.25 localTranslateBy(translation as SCNVector3MBS) 23002
* 156.29.26 lookAt(worldTarget as SCNVector3MBS) 23002
* 156.29.27 lookAt(worldTarget as SCNVector3MBS, worldUp as SCNVector3MBS, localFront as SCNVector3MBS) 23002
* 156.29.28 node as SCNNodeMBS 23003
* 156.29.29 nodeWithGeometry(geometry as SCNGeometryMBS) as SCNNodeMBS 23003
* 156.29.30 removeAllActions 23003
* 156.29.31 removeFromParentNode 23004
* 156.29.32 replaceChildNode(oldNode as SCNNodeMBS, newNode as SCNNodeMBS) 23004
* 156.29.33 rotateBy(worldRotation as SCNVector4MBS, worldTarget as SCNVector3MBS) 23004
* 156.29.34 runAction(action as SCNActionMBS) 23005
* 156.29.35 runAction(action as SCNActionMBS, del as SCNNodeRunActionCompletedMBS, tag as variant = nil) 23005
* 156.29.36 runAction(action as SCNActionMBS, key as string) 23006
* 156.29.37 runAction(action as SCNActionMBS, key as string, del as SCNNodeRunActionCompletedMBS, tag as variant = nil) 23006
* 156.29.38 SCNModelTransform as String 23007
* 156.29.39 SCNModelViewProjectionTransform as String 23007
* 156.29.40 SCNModelViewTransform as String 23007
* 156.29.41 SCNNormalTransform as String 23007
* 156.29.42 SCNProjectionTransform as String 23008
* 156.29.43 SCNViewTransform as String 23008
* 156.29.44 setConstraints(constraints() as SCNConstraintMBS) 23008
* 156.29.46 Camera as SCNCameraMBS 23008
* 156.29.47 CastsShadow as Boolean 23009
* 156.29.48 categoryBitMask as Integer 23009

* 156.29.49 EulerAngles as SCNVector3MBS 23010
* 156.29.50 focusBehavior as Integer 23010
* 156.29.51 Geometry as SCNGeometryMBS 23010
* 156.29.52 Handle as Integer 23011
* 156.29.53 Hidden as Boolean 23011
* 156.29.54 Light as SCNLightMBS 23011
* 156.29.55 localFront as SCNVector3MBS 23011
* 156.29.56 localRight as SCNVector3MBS 23012
* 156.29.57 localUp as SCNVector3MBS 23012
* 156.29.58 movabilityHint as Integer 23012
* 156.29.59 Name as String 23013
* 156.29.60 Opacity as Double 23013
* 156.29.61 orientation as SCNVector4MBS 23014
* 156.29.62 parentNode as SCNNodeMBS 23014
* 156.29.63 Paused as Boolean 23014
* 156.29.64 physicsBody as SCNPhysicsBodyMBS 23015
* 156.29.65 physicsField as SCNPhysicsFieldMBS 23015
* 156.29.66 pivot as SCNMatrix4MBS 23015
* 156.29.67 Position as SCNVector3MBS 23016
* 156.29.68 presentationNode as SCNNodeMBS 23016
* 156.29.69 RenderingOrder as Integer 23017
* 156.29.70 Rotation as SCNVector4MBS 23017
* 156.29.71 Scale as SCNVector3MBS 23017
* 156.29.72 transform as SCNMatrix4MBS 23017
* 156.29.73 WorldFront as SCNVector3MBS 23018
* 156.29.74 worldOrientation as SCNVector4MBS 23018
* 156.29.75 WorldPosition as SCNVector3MBS 23018
* 156.29.76 WorldRight as SCNVector3MBS 23019
* 156.29.77 worldTransform as SCNMatrix4MBS 23019
* 156.29.78 WorldUp as SCNVector3MBS 23019
* 156.29.80 SCNMovabilityHintFixed = 0 23020
* 156.29.81 SCNMovabilityHintMovable = 1 23020
* 156.29.82 SCNNodeFocusBehaviorFocusable = 2 23020
* 156.29.83 SCNNodeFocusBehaviorNone = 0 23020
* 156.29.84 SCNNodeFocusBehaviorOccluding = 1 23021
* 156.29.86 SCNNodeRunActionCompletedMBS(node as SCNNodeMBS, action as SCNAction-MBS, key as string, tag as variant) 23021

– 156.30.1 class SCNPhysicsBallSocketJointMBS 23022
* 156.30.3 Constructor(body as SCNPhysicsBodyMBS, anchor as SCNVector3MBS) 23022
* 156.30.4 Constructor(bodyA as SCNPhysicsBodyMBS, anchorA as SCNVector3MBS, bodyB as SCNPhysicsBodyMBS, anchorB as SCNVector3MBS) 23023

* 156.30.5 jointWithBody(body as SCNPhysicsBodyMBS, anchor as SCNVector3MBS) as SCNPhysicsBallSocketJointMBS 23023
* 156.30.6 jointWithBody(bodyA as SCNPhysicsBodyMBS, anchorA as SCNVector3MBS, bodyB as SCNPhysicsBodyMBS, anchorB as SCNVector3MBS) as SCNPhysicsBallSocketJointMBS 23024
* 156.30.8 anchorA as SCNVector3MBS 23024
* 156.30.9 anchorB as SCNVector3MBS 23024
* 156.30.10 bodyA as SCNPhysicsBodyMBS 23025
* 156.30.11 bodyB as SCNPhysicsBodyMBS 23025

– 156.31.1 class SCNPhysicsBehaviorMBS 23026

* 156.31.3 Constructor 23026
* 156.31.5 Handle as Integer 23027

– 156.32.1 class SCNPhysicsBodyMBS 23028

* 156.32.5 applyForce(direction as SCNVector3MBS, atPosition as SCNVector3MBS, impulse as Boolean) 23030
* 156.32.6 applyForce(direction as SCNVector3MBS, impulse as Boolean) 23031
* 156.32.7 applyTorque(torque as SCNVector4MBS, impulse as Boolean) 23031
* 156.32.8 body(type as Integer, shape as SCNPhysicsShapeMBS) as SCNPhysicsBodyMBS 23032
* 156.32.9 clearAllForces 23033
* 156.32.10 Constructor(type as Integer, shape as SCNPhysicsShapeMBS) 23033
* 156.32.11 copy as SCNPhysicsBodyMBS 23034
* 156.32.12 dynamicBody as SCNPhysicsBodyMBS 23034
* 156.32.13 kinematicBody as SCNPhysicsBodyMBS 23035
* 156.32.14 resetTransform 23035
* 156.32.15 staticBody as SCNPhysicsBodyMBS 23036
* 156.32.17 AffectedByGravity as Boolean 23036
* 156.32.18 allowsResting as Boolean 23036
* 156.32.19 angularDamping as Double 23037
* 156.32.20 angularVelocity as SCNVector4MBS 23037
* 156.32.21 angularVelocityFactor as SCNVector3MBS 23038
* 156.32.22 categoryBitMask as Integer 23038
* 156.32.23 charge as Double 23038
* 156.32.24 collisionBitMask as Integer 23039
* 156.32.25 contactTestBitMask as Integer 23039
* 156.32.26 damping as Double 23040
* 156.32.27 friction as Double 23040
* 156.32.28 Handle as Integer 23040
* 156.32.29 isResting as Boolean 23040
* 156.32.30 mass as Double 23041
* 156.32.31 momentOfInertia as SCNVector3MBS 23041
* 156.32.32 physicsShape as SCNPhysicsShapeMBS 23041

* 156.32.33 restitution as Double 23042
* 156.32.34 rollingFriction as Double 23042
* 156.32.35 type as Integer 23042
* 156.32.36 usesDefaultMomentOfInertia as Boolean 23043
* 156.32.37 velocity as SCNVector3MBS 23043
* 156.32.38 velocityFactor as SCNVector3MBS 23043
* 156.32.40 kPhysicsCollisionCategoryAll = -1 23044
* 156.32.41 kPhysicsCollisionCategoryDefault = 1 23044
* 156.32.42 kPhysicsCollisionCategoryStatic = 2 23044
* 156.32.43 kTypeDynamic = 1 23044
* 156.32.44 kTypeKinematic = 2 23045
* 156.32.45 kTypeStatic = 0 23045

– 156.33.1 class SCNPhysicsConeTwistJointMBS 23046

* 156.33.3 Constructor(body as SCNPhysicsBodyMBS, frame as SCNMatrix4MBS) 23046
* 156.33.4 Constructor(bodyA as SCNPhysicsBodyMBS, frameA as SCNMatrix4MBS, bodyB as SCNPhysicsBodyMBS, frameB as SCNMatrix4MBS) 23046
* 156.33.5 jointWithBody(body as SCNPhysicsBodyMBS, frame as SCNMatrix4MBS) as SCNPhysicsConeTwistJointMBS 23046
* 156.33.6 jointWithBody(bodyA as SCNPhysicsBodyMBS, frameA as SCNMatrix4MBS, bodyB as SCNPhysicsBodyMBS, frameB as SCNMatrix4MBS) as SCNPhysicsConeTwistJointMBS 23047
* 156.33.8 bodyA as SCNPhysicsBodyMBS 23047
* 156.33.9 bodyB as SCNPhysicsBodyMBS 23047
* 156.33.10 frameA as SCNVector3MBS 23047
* 156.33.11 frameB as SCNVector3MBS 23048
* 156.33.12 maximumAngularLimit1 as Double 23048
* 156.33.13 maximumAngularLimit2 as Double 23048
* 156.33.14 maximumTwistAngle as Double 23048

– 156.34.1 class SCNPhysicsContactMBS 23049

* 156.34.3 Constructor 23049
* 156.34.5 collisionImpulse as Double 23049
* 156.34.6 contactNormal as SCNVector3MBS 23049
* 156.34.7 contactPoint as SCNVector3MBS 23050
* 156.34.8 Handle as Integer 23050
* 156.34.9 nodeA as SCNNodeMBS 23050
* 156.34.10 nodeB as SCNNodeMBS 23050
* 156.34.11 penetrationDistance as Double 23051
* 156.34.12 sweepTestFraction as Double 23051

– 156.35.1 class SCNPhysicsFieldMBS 23052

* 156.35.3 Constructor 23052
* 156.35.4 copy as SCNPhysicsFieldMBS 23052

* 156.35.5 customField(FieldForceEvaluator as SCNFieldForceEvaluatorMBS, tag as variant = nil) as SCNPhysicsFieldMBS 23052
* 156.35.6 dragField as SCNPhysicsFieldMBS 23053
* 156.35.7 electricField as SCNPhysicsFieldMBS 23053
* 156.35.8 linearGravityField as SCNPhysicsFieldMBS 23054
* 156.35.9 magneticField as SCNPhysicsFieldMBS 23054
* 156.35.10 noiseField(smoothness as double, animationSpeed as double) as SCNPhysicsFieldMBS 23055
* 156.35.11 radialGravityField as SCNPhysicsFieldMBS 23055
* 156.35.12 springField as SCNPhysicsFieldMBS 23056
* 156.35.13 turbulenceField(smoothness as double, animationSpeed as double) as SCNPhysicsFieldMBS 23056
* 156.35.14 vortexField as SCNPhysicsFieldMBS 23057
* 156.35.16 Active as Boolean 23057
* 156.35.17 CategoryBitMask as Integer 23058
* 156.35.18 direction as SCNVector3MBS 23058
* 156.35.19 Exclusive as Boolean 23058
* 156.35.20 falloffExponent as Double 23059
* 156.35.21 halfExtent as SCNVector3MBS 23059
* 156.35.22 Handle as Integer 23059
* 156.35.23 minimumDistance as Double 23059
* 156.35.24 offset as SCNVector3MBS 23060
* 156.35.25 Scope as Integer 23060
* 156.35.26 strength as Double 23060
* 156.35.27 usesEllipsoidalExtent as Boolean 23061
* 156.35.29 kScopeInsideExtent = 0 23061
* 156.35.30 kScopeOutsideExtent = 1 23061
* 156.35.32 SCNFieldForceEvaluatorMBS(position as SCNVector3MBS, velocity as SCNVector3MBS, mass as single, charge as single, time as double, Tag as Variant) as SCNVector3MBS 23062

– 156.36.1 class SCNPhysicsHingeJointMBS 23063
* 156.36.3 Constructor(body as SCNPhysicsBodyMBS, axis as SCNVector3MBS, anchor as SCNVector3MBS) 23063
* 156.36.4 Constructor(bodyA as SCNPhysicsBodyMBS, axisA as SCNVector3MBS, anchorA as SCNVector3MBS, bodyB as SCNPhysicsBodyMBS, axisB as SCNVector3MBS, anchorB as SCNVector3MBS) 23064
* 156.36.5 jointWithBody(body as SCNPhysicsBodyMBS, axis as SCNVector3MBS, anchor as SCNVector3MBS) as SCNPhysicsHingeJointMBS 23064
* 156.36.6 jointWithBody(bodyA as SCNPhysicsBodyMBS, axisA as SCNVector3MBS, anchorA as SCNVector3MBS, bodyB as SCNPhysicsBodyMBS, axisB as SCNVector3MBS, anchorB as SCNVector3MBS) as SCNPhysicsHingeJointMBS 23065
* 156.36.8 anchorA as SCNVector3MBS 23065
* 156.36.9 anchorB as SCNVector3MBS 23065

* 156.36.10 axisA as SCNVector3MBS 23066
* 156.36.11 axisB as SCNVector3MBS 23066
* 156.36.12 bodyA as SCNPhysicsBodyMBS 23066
* 156.36.13 bodyB as SCNPhysicsBodyMBS 23066

– 156.37.1 class SCNPhysicsShapeMBS 23067

* 156.37.5 Constructor(geometry as SCNGeometryMBS, Options as Dictionary = nil) 23068
* 156.37.6 Constructor(node as SCNNodeMBS, Options as Dictionary = nil) 23068
* 156.37.7 copy as SCNPhysicsShapeMBS 23069
* 156.37.8 SCNPhysicsShapeKeepAsCompoundKey as String 23069
* 156.37.9 SCNPhysicsShapeOptionCollisionMargin as String 23069
* 156.37.10 SCNPhysicsShapeScaleKey as String 23070
* 156.37.11 SCNPhysicsShapeTypeBoundingBox as String 23070
* 156.37.12 SCNPhysicsShapeTypeConcavePolyhedron as String 23070
* 156.37.13 SCNPhysicsShapeTypeConvexHull as String 23070
* 156.37.14 SCNPhysicsShapeTypeKey as String 23071
* 156.37.15 shapeWithGeometry(geometry as SCNGeometryMBS, Options as Dictionary = nil) as SCNPhysicsShapeMBS 23071
* 156.37.16 shapeWithNode(node as SCNNodeMBS, Options as Dictionary = nil) as SCNPhysicsShapeMBS 23071
* 156.37.17 shapeWithShapes(shapes() as SCNPhysicsShapeMBS, transforms() as SCNMatrix4MBS = nil) as SCNPhysicsShapeMBS 23072
* 156.37.18 sourceObject as Variant 23072
* 156.37.19 transforms as SCNMatrix4MBS() 23073
* 156.37.21 Handle as Integer 23073
* 156.37.22 options as Dictionary 23073

– 156.38.1 class SCNPhysicsSliderJointMBS 23075

* 156.38.3 Constructor(body as SCNPhysicsBodyMBS, axis as SCNVector3MBS, anchor as SCNVector3MBS) 23075
* 156.38.4 Constructor(bodyA as SCNPhysicsBodyMBS, axisA as SCNVector3MBS, anchorA as SCNVector3MBS, bodyB as SCNPhysicsBodyMBS, axisB as SCNVector3MBS, anchorB as SCNVector3MBS) 23076
* 156.38.5 jointWithBody(body as SCNPhysicsBodyMBS, axis as SCNVector3MBS, anchor as SCNVector3MBS) as SCNPhysicsSliderJointMBS 23076
* 156.38.6 jointWithBody(bodyA as SCNPhysicsBodyMBS, axisA as SCNVector3MBS, anchorA as SCNVector3MBS, bodyB as SCNPhysicsBodyMBS, axisB as SCNVector3MBS, anchorB as SCNVector3MBS) as SCNPhysicsSliderJointMBS 23077
* 156.38.8 anchorA as SCNVector3MBS 23078
* 156.38.9 anchorB as SCNVector3MBS 23078
* 156.38.10 axisA as SCNVector3MBS 23078
* 156.38.11 axisB as SCNVector3MBS 23078
* 156.38.12 bodyA as SCNPhysicsBodyMBS 23078
* 156.38.13 bodyB as SCNPhysicsBodyMBS 23079

* 156.38.14 maximumAngularLimit as Double 23079
* 156.38.15 maximumLinearLimit as Double 23079
* 156.38.16 minimumAngularLimit as Double 23080
* 156.38.17 minimumLinearLimit as Double 23080
* 156.38.18 motorMaximumForce as Double 23080
* 156.38.19 motorMaximumTorque as Double 23081
* 156.38.20 motorTargetAngularVelocity as Double 23081
* 156.38.21 motorTargetLinearVelocity as Double 23081

– 156.39.1 class SCNPhysicsVehicleMBS 23082
* 156.39.3 applyBrakingForce(value as double, index as Integer) 23082
* 156.39.4 applyEngineForce(value as double, index as Integer) 23083
* 156.39.5 Constructor(chassisBody as SCNPhysicsBodyMBS, wheels() as SCNPhysicsVehicleWheelMBS) 23083
* 156.39.6 setSteeringAngle(value as double, index as Integer) 23084
* 156.39.7 vehicleWithChassisBody(chassisBody as SCNPhysicsBodyMBS, wheels() as SCNPhysicsVehicleWheelMBS) as SCNPhysicsVehicleMBS 23084
* 156.39.8 wheels as SCNPhysicsVehicleWheelMBS() 23084
* 156.39.10 chassisBody as SCNPhysicsBodyMBS 23085
* 156.39.11 speedInKilometersPerHour as Double 23085

– 156.40.1 class SCNPhysicsVehicleWheelMBS 23086
* 156.40.3 Constructor(node as SCNNodeMBS) 23086
* 156.40.4 copy as SCNPhysicsVehicleWheelMBS 23087
* 156.40.5 wheelWithNode(node as SCNNodeMBS) as SCNPhysicsVehicleWheelMBS 23087
* 156.40.7 Axle as SCNVector3MBS 23087
* 156.40.8 ConnectionPosition as SCNVector3MBS 23088
* 156.40.9 FrictionSlip as Double 23088
* 156.40.10 Handle as Integer 23088
* 156.40.11 MaximumSuspensionForce as Double 23088
* 156.40.12 MaximumSuspensionTravel as Double 23089
* 156.40.13 Node as SCNNodeMBS 23089
* 156.40.14 Radius as Double 23089
* 156.40.15 SteeringAxis as SCNVector3MBS 23089
* 156.40.16 SuspensionCompression as Double 23090
* 156.40.17 SuspensionDamping as Double 23090
* 156.40.18 SuspensionRestLength as Double 23090
* 156.40.19 SuspensionStiffness as Double 23091

– 156.41.1 class SCNPhysicsWorldMBS 23092
* 156.41.7 addBehavior(behavior as SCNPhysicsBehaviorMBS) 23093
* 156.41.8 allBehaviors as SCNPhysicsBehaviorMBS() 23093
* 156.41.9 Constructor(fireContactEvents as Boolean = false) 23093
* 156.41.10 contactTest(body as SCNPhysicsBodyMBS, options as Dictionary = nil) as SCNPhysicsContactMBS() 23094

* 156.41.11 contactTest(bodyA as SCNPhysicsBodyMBS, bodyB as SCNPhysicsBodyMBS, options as Dictionary = nil) as SCNPhysicsContactMBS() 23094
* 156.41.12 convexSweepTest(shape as SCNPhysicsShapeMBS, fromTransform as SCNMatrix4MBS, toTransform as SCNMatrix4MBS, options as Dictionary = nil) as SCNPhysicsContactMBS() 23095
* 156.41.13 EnableContactsEvents 23095
* 156.41.14 rayTestWithSegment(origin as SCNVector3MBS, dest as SCNVector3MBS, options as Dictionary = nil) as SCNPhysicsBehaviorMBS() 23096
* 156.41.15 removeAllBehaviors 23096
* 156.41.16 removeBehavior(behavior as SCNPhysicsBehaviorMBS) 23096
* 156.41.17 SCNPhysicsTestBackfaceCullingKey as String 23096
* 156.41.18 SCNPhysicsTestCollisionBitMaskKey as String 23097
* 156.41.19 SCNPhysicsTestSearchModeAll as String 23097
* 156.41.20 SCNPhysicsTestSearchModeAny as String 23097
* 156.41.21 SCNPhysicsTestSearchModeClosest as String 23097
* 156.41.22 SCNPhysicsTestSearchModeKey as String 23097
* 156.41.23 updateCollisionPairs 23098
* 156.41.25 gravity as SCNVector3MBS 23098
* 156.41.26 Handle as Integer 23098
* 156.41.27 speed as Double 23098
* 156.41.28 timeStep as Double 23099
* 156.41.30 didBeginContact(contact as SCNPhysicsContactMBS) 23099
* 156.41.31 didEndContact(contact as SCNPhysicsContactMBS) 23099
* 156.41.32 didUpdateContact(contact as SCNPhysicsContactMBS) 23100

– 156.42.1 class SCNPlaneMBS 23101

* 156.42.7 Constructor(Width as Double, Height as Double) 23101
* 156.42.8 plane(Width as Double, Height as Double) as SCNPlaneMBS 23101
* 156.42.10 cornerRadius as Double 23102
* 156.42.11 cornerSegmentCount as Integer 23102
* 156.42.12 height as Double 23102
* 156.42.13 heightSegmentCount as Integer 23102
* 156.42.14 width as Double 23103
* 156.42.15 widthSegmentCount as Integer 23103

– 156.43.1 class SCNPyramidMBS 23104

* 156.43.7 Constructor(width as double, height as double, length as double) 23104
* 156.43.8 pyramid(width as double, height as double, length as double) as SCNPyramidMBS 23105
* 156.43.10 height as Double 23105
* 156.43.11 heightSegmentCount as Integer 23105
* 156.43.12 length as Double 23105
* 156.43.13 lengthSegmentCount as Integer 23106
* 156.43.14 width as Double 23106

* 156.43.15 widthSegmentCount as Integer 23106

– 156.44.1 class SCNReplicatorConstraintMBS 23107

* 156.44.5 Constructor(target as SCNNodeMBS) 23107
* 156.44.6 replicatorConstraintWithTarget(target as SCNNodeMBS) as SCNReplicatorConstraintMBS 23107
* 156.44.8 orientationOffset as SCNVector4MBS 23107
* 156.44.9 positionOffset as SCNVector3MBS 23108
* 156.44.10 replicatesOrientation as Boolean 23108
* 156.44.11 replicatesPosition as Boolean 23108
* 156.44.12 replicatesScale as Boolean 23108
* 156.44.13 scaleOffset as SCNVector3MBS 23109
* 156.44.14 target as SCNNodeMBS 23109

– 156.45.1 class SCNSceneMBS 23110

* 156.45.7 Constructor 23111
* 156.45.8 scene as SCNSceneMBS 23111
* 156.45.9 sceneNamed(name as string) as SCNSceneMBS 23111
* 156.45.10 sceneNamed(name as string, folder as folderItem, options as Dictionary = nil) as SCNSceneMBS 23112
* 156.45.11 sceneWithFile(file as folderItem, options as Dictionary = nil, byref Error as NSErrorMBS) as SCNSceneMBS 23112
* 156.45.12 sceneWithURL(FileURL as string, options as Dictionary = nil, byref Error as NSErrorMBS) as SCNSceneMBS 23113
* 156.45.13 SCNSceneEndTimeAttributeKey as String 23114
* 156.45.14 SCNSceneExportDestinationURL as String 23114
* 156.45.15 SCNSceneFrameRateAttributeKey as String 23114
* 156.45.16 SCNSceneStartTimeAttributeKey as String 23114
* 156.45.17 SCNSceneUpAxisAttributeKey as String 23114
* 156.45.19 background as SCNMaterialPropertyMBS 23115
* 156.45.20 fogColor as NSColorMBS 23115
* 156.45.21 fogDensityExponent as Double 23115
* 156.45.22 fogEndDistance as Double 23116
* 156.45.23 fogStartDistance as Double 23116
* 156.45.24 lightingEnvironment as SCNMaterialPropertyMBS 23117
* 156.45.25 paused as Boolean 23117
* 156.45.26 physicsWorld as SCNPhysicsWorldMBS 23117
* 156.45.27 rootNode as SCNNodeMBS 23118
* 156.45.28 attributeForKey(key as String) as Variant 23118

– 156.46.1 class SCNShapeMBS 23119

* 156.46.5 Constructor(path as NSBezierPathMBS, extrusionDepth as double) 23119
* 156.46.6 shape(path as NSBezierPathMBS, extrusionDepth as double) as SCNShapeMBS 23119

* 156.46.8 chamferMode as Integer 23120
* 156.46.9 chamferProfile as NSBezierPathMBS 23120
* 156.46.10 chamferRadius as Double 23120
* 156.46.11 extrusionDepth as Double 23120
* 156.46.12 path as NSBezierPathMBS 23121
* 156.46.14 ChamferModeBack = 2 23121
* 156.46.15 ChamferModeBoth = 0 23121
* 156.46.16 ChamferModeFront = 1 23121

– 156.47.1 class SCNSliderConstraintMBS 23122
* 156.47.5 Constructor 23122
* 156.47.6 sliderConstraint as SCNSliderConstraintMBS 23122
* 156.47.8 collisionCategoryBitMask as Integer 23122
* 156.47.9 offset as SCNVector3MBS 23123
* 156.47.10 Radius as Double 23123

– 156.48.1 class SCNSphereMBS 23124
* 156.48.7 Constructor(radius as double) 23124
* 156.48.8 sphere(radius as double) as SCNSphereMBS 23125
* 156.48.10 geodesic as Boolean 23125
* 156.48.11 radius as Double 23125
* 156.48.12 segmentCount as Integer 23125

– 156.49.1 class SCNTextMBS 23126
* 156.49.5 Constructor(text as string, extrusionDepth as double) 23126
* 156.49.6 text(text as string, extrusionDepth as double) as SCNTextMBS 23126
* 156.49.8 alignmentMode as String 23127
* 156.49.9 attributedString as NSAttributedStringMBS 23127
* 156.49.10 chamferProfile as NSBezierPathMBS 23127
* 156.49.11 chamferRadius as Double 23127
* 156.49.12 chamferSegmentCount as Integer 23128
* 156.49.13 containerFrame as CGRectMBS 23128
* 156.49.14 extrusionDepth as Double 23128
* 156.49.15 flatness as Double 23128
* 156.49.16 font as NSFontMBS 23129
* 156.49.17 text as String 23129
* 156.49.18 textSize as CGSizeMBS 23129
* 156.49.19 truncationMode as String 23129
* 156.49.20 Wrapped as Boolean 23130

– 156.50.1 class SCNTorusMBS 23131
* 156.50.7 Constructor(ringRadius as double, pipeRadius as double) 23131
* 156.50.8 torus(ringRadius as double, pipeRadius as double) as SCNTorusMBS 23132
* 156.50.10 pipeRadius as Double 23132
* 156.50.11 pipeSegmentCount as Integer 23132

- 156.50.12 ringRadius as Double 23132
- 156.50.13 ringSegmentCount as Integer 23133

– 156.51.1 class SCNTransformConstraintMBS 23134
- 156.51.5 Constructor 23134

– 156.52.1 class SCNTubeMBS 23135
- 156.52.7 Constructor(InnerRadius as double, outerRadius as double, height as double) 23135
- 156.52.8 tube(InnerRadius as double, outerRadius as double, height as double) as SCNTubeMBS 23136
- 156.52.10 height as Double 23136
- 156.52.11 heightSegmentCount as Integer 23136
- 156.52.12 innerRadius as Double 23137
- 156.52.13 outerRadius as Double 23137
- 156.52.14 radialSegmentCount as Integer 23137

– 156.53.1 class SCNVector3MBS 23138
- 156.53.7 Constructor(x as double = 0.0, y as double = 0.0, z as double = 0.0) 23139
- 156.53.8 copy as SCNVector3MBS 23139
- 156.53.9 equals(other as SCNVector3MBS) as boolean 23139
- 156.53.10 Null as SCNVector3MBS 23139
- 156.53.11 Vector(x as double, y as double, z as double) as SCNVector3MBS 23139
- 156.53.13 x as Double 23140
- 156.53.14 y as Double 23140
- 156.53.15 z as Double 23140

– 156.54.1 class SCNVector4MBS 23141
- 156.54.5 Constructor(x as double = 0.0, y as double = 0.0, z as double = 0.0, w as double = 0.0) 23141
- 156.54.6 copy as SCNVector4MBS 23141
- 156.54.7 equals(other as SCNVector4MBS) as boolean 23142
- 156.54.8 Null as SCNVector4MBS 23142
- 156.54.9 Vector(x as double, y as double, z as double, w as double) as SCNVector4MBS 23142
- 156.54.11 w as Double 23142
- 156.54.12 x as Double 23142
- 156.54.13 y as Double 23142
- 156.54.14 z as Double 23143

– 156.55.1 class SCNViewMBS 23144
- 156.55.7 Constructor 23145
- 156.55.8 Constructor(Handle as Integer) 23145
- 156.55.9 Constructor(left as double, top as double, width as double, height as double) 23146
- 156.55.10 hitTest(Point as CGPointMBS, Options as Dictionary = nil) as SCNHitTestResultMBS() 23146
- 156.55.11 isNodeInsideFrustum(node as SCNNodeMBS, pointOfView as SCNNodeMBS) as Boolean 23147

* 156.55.12 nodesInsideFrustumWithPointOfView(pointOfView as SCNNodeMBS) as SCNNodeMBS() 23147
* 156.55.13 pause 23148
* 156.55.14 play 23148
* 156.55.15 projectPoint(Point as SCNVector3MBS) as SCNVector3MBS 23148
* 156.55.16 snapshot as NSImageMBS 23149
* 156.55.17 stop 23149
* 156.55.18 unprojectPoint(Point as SCNVector3MBS) as SCNVector3MBS 23149
* 156.55.20 allowsCameraControl as Boolean 23149
* 156.55.21 audioListener as SCNNodeMBS 23150
* 156.55.22 autoenablesDefaultLighting as Boolean 23151
* 156.55.23 backgroundColor as NSColorMBS 23151
* 156.55.24 debugOptions as Integer 23151
* 156.55.25 defaultCameraController as SCNCameraControllerMBS 23152
* 156.55.26 jitteringEnabled as Boolean 23152
* 156.55.27 loops as Boolean 23152
* 156.55.28 Playing as Boolean 23153
* 156.55.29 pointOfView as SCNNodeMBS 23153
* 156.55.30 preferredFramesPerSecond as Integer 23153
* 156.55.31 renderingAPI as Integer 23154
* 156.55.32 rendersContinuously as Boolean 23154
* 156.55.33 scene as SCNSceneMBS 23154
* 156.55.34 sceneTime as Double 23155
* 156.55.35 showsStatistics as Boolean 23155
* 156.55.37 kAntialiasingModeMultisampling16X = 4 23155
* 156.55.38 kAntialiasingModeMultisampling2X = 1 23155
* 156.55.39 kAntialiasingModeMultisampling4X = 2 23156
* 156.55.40 kAntialiasingModeMultisampling8X = 3 23156
* 156.55.41 kAntialiasingModeNone = 0 23156
* 156.55.42 kDebugOptionNone = 0 23156
* 156.55.43 kDebugOptionRenderAsWireframe = 64 23156
* 156.55.44 kDebugOptionShowBoundingBoxes = 2 23157
* 156.55.45 kDebugOptionShowCameras = 1024 23157
* 156.55.46 kDebugOptionShowConstraints = 512 23157
* 156.55.47 kDebugOptionShowCreases = 256 23157
* 156.55.48 kDebugOptionShowLightExtents = 8 23157
* 156.55.49 kDebugOptionShowLightInfluences = 4 23158
* 156.55.50 kDebugOptionShowPhysicsFields = 16 23158
* 156.55.51 kDebugOptionShowPhysicsShapes = 1 23158
* 156.55.52 kDebugOptionShowSkeletons = 128 23158
* 156.55.53 kDebugOptionShowWireframe = 32 23158
* 156.55.54 kRenderingAPIMetal = 0 23159

* 156.55.55 kRenderingAPIOpenGLCore32 = 2 23159
* 156.55.56 kRenderingAPIOpenGLCore41 = 3 23159
* 156.55.57 kRenderingAPIOpenGLLegacy = 1 23160

- 176 **SystemConfiguration** 24411
  - 176.2.1 class SCPreferencesMBS 24416
    - 176.2.5 AddValue(key as CFStringMBS, value as CFObjectMBS) as boolean 24417
    - 176.2.6 ApplyChanges as boolean 24417
    - 176.2.7 CommitChanges as boolean 24417
    - 176.2.8 Create(name as CFStringMBS, prefid as CFStringMBS) as boolean 24418
    - 176.2.9 CreateUniquePathChild(prefix as CFStringMBS) as CFStringMBS 24418
    - 176.2.10 CreateWithAuthorization(name as CFStringMBS, prefid as CFStringMBS, AuthorizationHandle as Integer) as boolean 24418
    - 176.2.11 ErrorString(errorcode as Integer) as string 24419
    - 176.2.12 GetPathLink(path as CFStringMBS) as CFObjectMBS 24419
    - 176.2.13 GetPathValue(path as CFStringMBS) as CFDictionaryMBS 24419
    - 176.2.14 GetValue(key as CFStringMBS) as CFObjectMBS 24419
    - 176.2.15 KeyList as CFArrayMBS 24420
    - 176.2.16 Lock(wait as boolean) as boolean 24420
    - 176.2.17 RemovePathValue(path as CFStringMBS) as boolean 24420
    - 176.2.18 RemoveValue(key as CFStringMBS) as boolean 24420
    - 176.2.19 SetComputerName(name as CFStringMBS) as boolean 24421
    - 176.2.20 SetLocalHostName(name as CFStringMBS) as boolean 24421
    - 176.2.21 SetPathLink(path as CFStringMBS, link as CFObjectMBS) as boolean 24421
    - 176.2.22 SetPathValue(path as CFStringMBS, value as CFDictionaryMBS) as boolean 24421
    - 176.2.23 SetValue(key as CFStringMBS, value as CFObjectMBS) as boolean 24422
    - 176.2.24 Signature as CFBinaryDataMBS 24422
    - 176.2.25 Unlock as boolean 24422
    - 176.2.27 Available as Boolean 24423
    - 176.2.28 Error as Integer 24423

- 157 **Screenshot** 23161
  - 157.1 Globals 23161
    - 157.1.1 ScreenshotDisplayMBS(index as Integer) as picture 23161
    - 157.1.3 ScreenshotFromStringMBS(Width as Integer, Height as Integer, RowBytes as Integer, data as string) as picture 23162
    - 157.1.4 ScreenshotMBS as picture 23162
    - 157.1.6 ScreenshotRectMBS(left as Integer, top as Integer, width as Integer, height as Integer) as picture 23163
    - 157.1.9 ScreenshotStringDisplayMBS(byref Width as Integer, byref Height as Integer, byref RowBytes as Integer, index as Integer) as string 23164
    - 157.1.10 ScreenshotStringMBS(byref Width as Integer, byref Height as Integer, byref RowBytes as Integer) as string 23164

2151

- 34 **Cocoa Controls** 7585
  - 34.105.1 class ScrollBar 8329
    - 34.105.3 NSScrollerMBS as NSScrollerMBS 8329

- 16 **AVFoundation** 3551
  - 16.112.1 class SDAVAssetExportSessionMBS 4237
    - 16.112.5 available as Boolean 4238
    - 16.112.6 cancelExport 4238
    - 16.112.7 Constructor(asset as AVAssetMBS) 4238
    - 16.112.8 exportAsynchronously 4238
    - 16.112.9 exportMT 4239
    - 16.112.10 exportSessionWithAsset(asset as AVAssetMBS) as AVAssetExportSessionMBS 4239
    - 16.112.11 metadata as AVMetadataItemMBS() 4239
    - 16.112.12 setMetadata(items() as AVMetadataItemMBS) 4240
    - 16.112.14 asset as AVAssetMBS 4240
    - 16.112.15 audioMix as AVAudioMixMBS 4240
    - 16.112.16 audioSettings as Dictionary 4240
    - 16.112.17 error as NSErrorMBS 4241
    - 16.112.18 Handle as Integer 4241
    - 27.8.52 outputFile as FolderItem 5431
    - 16.112.20 outputFileType as String 4242
    - 16.112.21 outputURL as String 4242
    - 16.112.22 progress as Double 4242
    - 16.112.23 shouldOptimizeForNetworkUse as Boolean 4242
    - 16.112.24 Status as Integer 4243
    - 16.112.25 timeRange as CMTimeRangeMBS 4243
    - 16.112.26 videoComposition as AVVideoCompositionMBS 4243
    - 16.112.27 videoInputSettings as Dictionary 4243
    - 16.112.28 videoSettings as Dictionary 4244
    - 16.112.30 exportAsynchronouslyCompleted 4244
    - 16.112.32 StatusCancelled = 5 4245
    - 16.112.33 StatusCompleted = 3 4245
    - 16.112.34 StatusExporting = 2 4245
    - 16.112.35 StatusFailed = 4 4245
    - 16.112.36 StatusUnknown = 0 4246
    - 16.112.37 StatusWaiting = 1 4246

2153

- 34 **Cocoa Controls** 7585
  - 34.106.1 class SearchField 8330
    - 34.106.3 NSSearchFieldMBS as NSSearchFieldMBS 8330

- 70 **Dongle** 13563
  - 70.8.1 module SecureDongleXMBS 13645
    - 70.8.5 Close(handle as Integer) 13645
    - 70.8.6 Find as Integer 13645
    - 70.8.7 GetVersion(handle as Integer) as Integer 13646
    - 70.8.8 Open(mode as Integer, uid as UInt32) as Integer 13646
    - 70.8.9 Open(mode as Integer, uid as UInt32, byref hid as UInt32) as Integer 13646
    - 70.8.10 Read(handle as Integer, BlockIndex as Integer, byref data as string) as Integer 13647
    - 70.8.11 RSADecrypt(handle as Integer, startIndex as Integer, byref buf as string, byref key as string) as Integer 13647
    - 70.8.12 RSAEncrypt(handle as Integer, startIndex as Integer, byref buf as string, byref key as string) as Integer 13647
    - 70.8.13 Transform(handle as Integer, byref data as string) as Integer 13647
    - 70.8.14 Write(handle as Integer, BlockIndex as Integer, data as string) as Integer 13648
    - 70.8.16 HID_MODE = -1 13648
    - 70.8.17 SDXERR_FAILED_DECRYPTION = & hA010000E 13648
    - 70.8.18 SDXERR_FAILED_ENCRYPTION = & hA010000C 13649
    - 70.8.19 SDXERR_FAILED_WRITE_KEY = & hA010000D 13649
    - 70.8.20 SDXERR_FLUSH_QUEUE = & hA0100017 13649
    - 70.8.21 SDXERR_FREE_PREPARSED_DATA = & hA0100016 13649
    - 70.8.22 SDXERR_GENERATE_KEY = & hA010000A 13649
    - 70.8.23 SDXERR_GETCAPS = & hA0100015 13649
    - 70.8.24 SDXERR_GET_ATTRIBUTES = & hA0100013 13650
    - 70.8.25 SDXERR_GET_PREPARSED_DATA = & hA0100014 13650
    - 70.8.26 SDXERR_GET_SERIAL = & hA0100019 13650
    - 70.8.27 SDXERR_INVALID_KEY = & hA010000B 13650
    - 70.8.28 SDXERR_INVALID_LEN = & hA0100008 13650
    - 70.8.29 SDXERR_NOT_OPENED_DEVICE = & hA0100002 13651
    - 70.8.30 SDXERR_NO_SUCH_DEVICE = & hA0100001 13651
    - 70.8.31 SDXERR_OPEN_DEVICE = & hA010000F 13651
    - 70.8.32 SDXERR_READ_REPORT = & hA0100010 13651
    - 70.8.33 SDXERR_SETUP_DI_CLASS_DEVS = & hA0100018 13651
    - 70.8.34 SDXERR_SETUP_DI_GET_DEVICE_INTERFACE_DETAIL = & hA0100012 13651
    - 70.8.35 SDXERR_SUCCESS = 0 13652
    - 70.8.36 SDXERR_TOO_LONG_DEVICE_DETAIL = & hA010001B 13652
    - 70.8.37 SDXERR_TOO_LONG_ENCRYPTION_DATA = & hA0100009 13652
    - 70.8.38 SDXERR_TOO_LONG_SEED = & hA0100005 13652
    - 70.8.39 SDXERR_UNKNOWN_DEVICE = & hA0100020 13652
    - 70.8.40 SDXERR_UNKNOWN_ERROR = & hA010FFFF 13653
    - 70.8.41 SDXERR_VERIFY = & hA0100021 13653

* 70.8.42 SDXERR_WRITE_PROTECT = & hA0100006 13653
* 70.8.43 SDXERR_WRITE_REPORT = & hA0100011 13653
* 70.8.44 SDXERR_WRONG_INDEX = & hA0100004 13653
* 70.8.45 SDXERR_WRONG_REPORT_LENGTH = & hA010001A 13653
* 70.8.46 SDXERR_WRONG_START_INDEX = & hA0100007 13654
* 70.8.47 SDXERR_WRONG_UID = & hA0100003 13654
* 70.8.48 SDX_MINOR = 16 13654

- 34 **Cocoa Controls** 7585
  - 34.107.1 class SegmentedControl 8331
    - 34.107.3 NSSegmentedControlMBS as NSSegmentedControlMBS 8331
  - 34.108.1 class Separator 8332
    - 34.108.3 NSBoxMBS as NSBoxMBS 8332

- 118 **Login Items** 19769
  - 118.4.1 module ServiceManagementModuleMBS 19793
    - 118.4.5 AllJobDictionaries(domain as string) as Dictionary() 19793
    - 118.4.6 CreateAuthorization as AuthorizationMBS 19793
    - 118.4.7 JobBless(domain as string, executableLabel as string, auth as AuthorizationMBS, byref error as Variant) as boolean 19794
    - 118.4.8 JobDictionary(domain as string, jobLabel as string) as Dictionary 19795
    - 118.4.9 JobRemove(domain as string, jobLabel as string, auth as AuthorizationMBS, wait as boolean, byref error as CFErrorMBS) as boolean 19795
    - 118.4.10 JobSubmit(domain as string, job as Dictionary, auth as AuthorizationMBS, byref error as CFErrorMBS) as boolean 19796
    - 118.4.11 kSMDomainSystemLaunchd as string 19796
    - 118.4.12 kSMDomainUserLaunchd as string 19796
    - 118.4.13 kSMInfoKeyAuthorizedClients as string 19796
    - 118.4.14 kSMInfoKeyPrivilegedExecutables as string 19797
    - 118.4.15 LoginItemRunning(identifier as string) as boolean 19797
    - 118.4.16 LoginItemSetEnabled(identifier as string, enabled as boolean) as boolean 19797
    - 118.4.17 RegisterHelperApp(name as string, Update as boolean = false) as boolean 19797

- 167 **SpeechRecognition** 23727
  - 167.1.1 class SFAcousticFeatureMBS 23727
    - 167.1.5 acousticFeatureValuePerFrame as Double() 23727
    - 167.1.6 Constructor 23728
    - 167.1.7 copy as SFAcousticFeatureMBS 23728
    - 167.1.9 frameDuration as Double 23728
    - 167.1.10 Handle as Integer 23728

2159

- 158 **SFPassword** 23167
  - 158.1.1 class SFPasswordAssistantMBS 23167
    - 158.1.7 BaseWindowWillClose 23168
    - 158.1.8 Constructor 23168
    - 158.1.9 ShowPanel 23168
    - 158.1.11 Password as string 23169
    - 158.1.13 TextChanged(text as string) 23169

- 167 **SpeechRecognition** 23727
  - 167.2.1 class SFSpeechAudioBufferRecognitionRequestMBS 23729
    - 167.2.5 appendAudioPCMBuffer(audioPCMBuffer as Variant) 23729
    - 167.2.6 appendAudioSampleBuffer(sampleBuffer as Variant) 23730
    - 167.2.7 Constructor 23730
    - 167.2.8 endAudio 23730
    - 167.2.10 nativeAudioFormat as Variant 23730
  - 167.3.1 class SFSpeechRecognitionRequestMBS 23731
    - 167.3.5 Constructor 23731
    - 167.3.6 contextualStrings as String() 23731
    - 167.3.7 setContextualStrings(contextualStrings() as String) 23732
    - 167.3.9 Handle as Integer 23732
    - 167.3.10 interactionIdentifier as String 23732
    - 167.3.11 requiresOnDeviceRecognition as Boolean 23733
    - 167.3.12 shouldReportPartialResults as Boolean 23733
    - 167.3.13 taskHint as Integer 23733
  - 167.4.1 class SFSpeechRecognitionResultMBS 23734
    - 167.4.5 Constructor 23734
    - 167.4.6 copy as SFSpeechRecognitionResultMBS 23734
    - 167.4.7 transcriptions as SFTranscriptionMBS() 23735
    - 167.4.9 bestTranscription as SFTranscriptionMBS 23735
    - 167.4.10 final as Boolean 23735
    - 167.4.11 Handle as Integer 23735
    - 167.4.13 kTaskHintConfirmation = 3 23736
    - 167.4.14 kTaskHintDictation = 1 23736
    - 167.4.15 kTaskHintSearch = 2 23736
    - 167.4.16 kTaskHintUnspecified = 0 23736
  - 167.5.1 class SFSpeechRecognitionTaskMBS 23737
    - 167.5.5 Cancel 23737
    - 167.5.6 Constructor 23737
    - 167.5.7 Finish 23738
    - 167.5.9 Cancelled as Boolean 23738
    - 167.5.10 Error as NSErrorMBS 23738
    - 167.5.11 Finishing as Boolean 23738
    - 167.5.12 Handle as Integer 23739
    - 167.5.13 State as Integer 23739
    - 167.5.15 kStateCanceling = 3 23739
    - 167.5.16 kStateCompleted = 4 23739
    - 167.5.17 kStateFinishing = 2 23739
    - 167.5.18 kStateRunning = 1 23740

* 167.5.19 kStateStarting = 0 23740

– 167.6.1 class SFSpeechRecognizerMBS 23741

* 167.6.5 authorizationStatus as Integer 23742
* 167.6.6 available as Boolean 23742
* 167.6.7 Constructor 23743
* 167.6.8 Constructor(locale as NSLocaleMBS) 23743
* 167.6.9 Destructor 23744
* 167.6.10 recognitionTaskWithRequest(request as SFSpeechRecognitionRequestMBS) as SFSpeechRecognitionTaskMBS 23744
* 167.6.11 recognitionTaskWithRequest(request as SFSpeechRecognitionRequestMBS, delegateHandler as recognitionTaskWithRequestCompletedMBS, tag as Variant = nil) as SFSpeechRecognitionTaskMBS 23744
* 167.6.12 requestAuthorization(delegateHandler as requestAuthorizationCompletedMBS = nil, tag as variant = nil) 23745
* 167.6.13 supportedLocales as NSLocaleMBS() 23746
* 167.6.15 defaultTaskHint as Integer 23746
* 167.6.16 Handle as Integer 23746
* 167.6.17 isAvailable as Boolean 23746
* 167.6.18 locale as NSLocaleMBS 23747
* 167.6.19 supportsOnDeviceRecognition as Boolean 23747
* 167.6.21 availabilityDidChange(available as Boolean) 23747
* 167.6.22 didDetectSpeech(task as SFSpeechRecognitionTaskMBS) 23747
* 167.6.23 TaskDidFinishRecognition(task as SFSpeechRecognitionTaskMBS, recognitionResult as SFSpeechRecognitionResultMBS) 23748
* 167.6.24 TaskDidFinishSuccessfully(task as SFSpeechRecognitionTaskMBS, successfully as boolean) 23748
* 167.6.25 TaskDidHypothesizeTranscription(task as SFSpeechRecognitionTaskMBS, transcription as SFTranscriptionMBS) 23748
* 167.6.26 TaskFinishedReadingAudio(task as SFSpeechRecognitionTaskMBS) 23749
* 167.6.27 TaskWasCancelled(task as SFSpeechRecognitionTaskMBS) 23749
* 167.6.29 kAuthorizationStatusAuthorized = 3 23749
* 167.6.30 kAuthorizationStatusDenied = 1 23749
* 167.6.31 kAuthorizationStatusNotDetermined = 0 23749
* 167.6.32 kAuthorizationStatusRestricted = 2 23750
* 167.6.34 recognitionTaskWithRequestCompletedMBS(request as SFSpeechRecognitionRequestMBS, result as SFSpeechRecognitionResultMBS, error as NSErrorMBS, tag as Variant) 23750
* 167.6.35 requestAuthorizationCompletedMBS(status as integer, tag as Variant) 23750

– 167.7.1 class SFSpeechURLRecognitionRequestMBS 23751

* 167.7.5 Constructor(File as FolderItem) 23751
* 167.7.6 Constructor(URL as String) 23751
* 167.7.8 File as FolderItem 23752
* 167.7.9 URL as String 23752

- 167.8.1 class SFTranscriptionMBS 23753
  - 167.8.5 Constructor 23753
  - 167.8.6 copy as SFTranscriptionMBS 23754
  - 167.8.7 segments as SFTranscriptionSegmentMBS() 23754
  - 167.8.9 averagePauseDuration as Double 23754
  - 167.8.10 formattedString as String 23754
  - 167.8.11 Handle as Integer 23754
  - 167.8.12 speakingRate as Double 23755
- 167.9.1 class SFTranscriptionSegmentMBS 23756
  - 167.9.5 alternativeSubstrings as String() 23756
  - 167.9.6 Constructor 23757
  - 167.9.7 copy as SFTranscriptionSegmentMBS 23757
  - 167.9.9 confidence as Double 23757
  - 167.9.10 duration as Double 23757
  - 167.9.11 Handle as Integer 23757
  - 167.9.12 substring as String 23758
  - 167.9.13 substringRange as NSRangeMBS 23758
  - 167.9.14 timestamp as Double 23758
  - 167.9.15 voiceAnalytics as SFVoiceAnalyticsMBS 23758
- 167.10.1 class SFVoiceAnalyticsMBS 23759
  - 167.10.5 Constructor 23759
  - 167.10.6 copy as SFVoiceAnalyticsMBS 23759
  - 167.10.8 Handle as Integer 23759
  - 167.10.9 jitter as SFAcousticFeatureMBS 23760
  - 167.10.10 pitch as SFAcousticFeatureMBS 23760
  - 167.10.11 shimmer as SFAcousticFeatureMBS 23760
  - 167.10.12 voicing as SFAcousticFeatureMBS 23760

- 70 **Dongle** 13563
  - 70.9.1 module SGLockMBS 13655
    - 70.9.5 Authenticate(AuthentCode as MemoryBlock) 13655
    - 70.9.6 Authenticate(AuthentCode() as UInt32) 13656
    - 70.9.7 CloseLibrary 13656
    - 70.9.8 CryptLock(ProductId as UInt32, KeyNum as UInt32, CryptMode as UInt32, Data as MemoryBlock) as MemoryBlock 13656
    - 70.9.9 LoadLibraryFile(File as folderItem) as boolean 13657
    - 70.9.10 LoadLibraryPath(Path as String) as boolean 13657
    - 70.9.11 ReadConfig(ProductId as UInt32, Category as UInt32 = 0) as MemoryBlock 13658
    - 70.9.12 ReadCounter(ProductId as UInt32, CntNum as UInt32) as UInt32 13658
    - 70.9.13 ReadData(ProductId as UInt32, Address as UInt32, LongCount as UInt32) as MemoryBlock 13659
    - 70.9.14 ReadProductId as UInt32 13659
    - 70.9.15 ReadSerialNumber(ProductId as UInt32) as UInt32 13660
    - 70.9.16 SearchLock(ProductId as UInt32) as Boolean 13660
    - 70.9.17 SignData(ProductId as UInt32, AppSignKey as MemoryBlock, LockSignKeyNum as UInt32, LockSignInterval as UInt32 = 0, Data as MemoryBlock) as MemoryBlock 13660
    - 70.9.18 TeaDecipher(data as MemoryBlock, Key as MemoryBlock) as MemoryBlock 13661
    - 70.9.19 TeaEncipher(data as MemoryBlock, Key as MemoryBlock) as MemoryBlock 13662
    - 70.9.20 VerifyData(ProductId as UInt32, AppSignKey as MemoryBlock, LockSignKeyNum as UInt32, LockSignInterval as UInt32 = 0, Data as MemoryBlock, Signature as MemoryBlock) as Boolean 13662
    - 70.9.21 WriteCounter(ProductId as UInt32, CntNum as UInt32, Data as UInt32) 13663
    - 70.9.22 WriteData(ProductId as UInt32, Address as UInt32, Data as MemoryBlock) 13663
    - 70.9.23 WriteKey(ProductId as UInt32, Address as UInt32, Key as MemoryBlock) 13663
    - 70.9.24 WriteProductId(OldProductId as UInt32, NewProductId as UInt32) as Boolean 13664
    - 70.9.26 Available as Boolean 13664
    - 70.9.27 CounterCount as UInt32 13665
    - 70.9.28 HardwareVersion as UInt32 13665
    - 70.9.29 InterfaceType as UInt32 13665
    - 70.9.30 KeyCount as UInt32 13665
    - 70.9.31 Lasterror as Integer 13666
    - 70.9.32 LibraryError as String 13666
    - 70.9.33 MemorySize as UInt32 13666
    - 70.9.34 MemorySizeBytes as UInt32 13666
    - 70.9.35 SerialNumber as UInt32 13667
    - 70.9.36 SoftwareVersion as UInt32 13667
    - 70.9.37 Type as UInt32 13667
    - 70.9.39 kConfigLockSeries2 = 1 13667
    - 70.9.40 kConfigLockSeries3 = 2 13668
    - 70.9.41 kConfigLockSeries4 = 3 13668

* 70.9.42 kCryptModeDecrypt = 1 13668
* 70.9.43 kCryptModeEncrypt = 0 13668
* 70.9.44 kErrorAuthenticationFailed = 6 13668
* 70.9.45 kErrorAuthenticationRequired = 5 13668
* 70.9.46 kErrorDongleNotFound = 1 13669
* 70.9.47 kErrorFunctionNotSupported = 7 13669
* 70.9.48 kErrorLPTBusy = 2 13669
* 70.9.49 kErrorLPTOpenError = 3 13669
* 70.9.50 kErrorNoLPTPortFound = 4 13669
* 70.9.51 kErrorParameterInvalid = 8 13670
* 70.9.52 kErrorSignatureInvalid = 9 13670
* 70.9.53 kErrorSuccess = 0 13670
* 70.9.54 kErrorUSBBusy = 10 13670
* 70.9.55 kInterfaceLPT = 1 13670
* 70.9.56 kInterfaceUSB = 0 13670
* 70.9.57 kSignModeSign = 0 13671
* 70.9.58 kSignModeVerify = 1 13671

- 77 **Encryption and Hash** 14941
  - 77.29.1 class SHA1MBS 15167
    - 77.29.7 Add(data as string) 15168
    - 77.29.8 Hash(data as string) as string 15169
    - 77.29.9 HashFile(file as FolderItem, Hex as boolean = true) as string 15169
    - 77.29.10 HashText(data as string) as string 15169
    - 77.29.11 HMAC(key as string, data as string) as string 15170
    - 77.29.12 Reset 15171
    - 77.29.13 Result as string 15171
    - 77.29.14 ResultText as string 15171
  - 77.30.1 class SHA256MBS 15172
    - 77.30.5 Add(data as string) 15173
    - 77.30.6 Hash(data as string) as string 15173
    - 77.30.7 HashFile(file as FolderItem, Hex as boolean = true) as string 15174
    - 77.30.8 HashText(data as string) as string 15174
    - 77.30.9 HMAC(key as string, data as string) as string 15175
    - 77.30.10 Reset 15175
    - 77.30.11 Result as string 15175
    - 77.30.12 ResultText as string 15175
  - 77.31.1 class SHA3MBS 15176
    - 77.31.5 Add(data as memoryblock) 15176
    - 77.31.6 Add(data as string) 15177
    - 77.31.7 Constructor(Rate as UInt32, capacity as UInt32) 15177
    - 77.31.8 Hash(data as string, Rate as UInt32, capacity as UInt32, outputLength as Integer) as string 15177
    - 77.31.9 HashText(data as string, Rate as UInt32, capacity as UInt32, outputLength as Integer) as string 15178
    - 77.31.10 Reset(Rate as UInt32, capacity as UInt32) 15178
    - 77.31.11 Result(outputLength as Integer) as string 15178
    - 77.31.12 ResultText(outputLength as Integer) as string 15179
  - 77.32.1 class SHA512MBS 15180
    - 77.32.5 Add(data as string) 15181
    - 77.32.6 Hash(data as string) as string 15181
    - 77.32.7 HashFile(file as FolderItem, Hex as boolean = true) as string 15182
    - 77.32.8 HashText(data as string) as string 15182
    - 77.32.9 HMAC(key as string, data as string) as string 15183
    - 77.32.10 Reset 15183
    - 77.32.11 Result as string 15183
    - 77.32.12 ResultText as string 15183

- 159 **Sharing Panel** 23171
  - 159.1.1 class SharingPanelMBS 23171
    - 159.1.7 AddData(Data as MemoryBlock, subject as string = "") 23172
    - 159.1.8 AddFile(File as FolderItem, subject as string = "") 23172
    - 159.1.9 AddImage(image as NSImageMBS, subject as string = "") 23172
    - 159.1.10 AddPicture(pic as Picture, subject as string = "") 23172
    - 159.1.11 AddStyledText(text as NSAttributedStringMBS, subject as string = "") 23172
    - 159.1.12 AddText(text as string, subject as string = "") 23173
    - 159.1.13 AddURL(URL as string, subject as string = "") 23173
    - 159.1.14 Constructor 23173
    - 159.1.15 Destructor 23173
    - 159.1.16 Dismiss 23173
    - 159.1.17 ExcludedActivityTypes as String() 23173
    - 159.1.18 Items as Variant() 23174
    - 159.1.19 Present 23174
    - 159.1.20 SetExcludedActivityTypes(ActivityTypess() as String) 23174
    - 159.1.21 SetItems(items() as Variant) 23174
    - 159.1.22 UIActivityTypeAddToReadingList as String 23174
    - 159.1.23 UIActivityTypeAirDrop as String 23174
    - 159.1.24 UIActivityTypeAssignToContact as String 23175
    - 159.1.25 UIActivityTypeCopyToPasteboard as String 23175
    - 159.1.26 UIActivityTypeMail as String 23175
    - 159.1.27 UIActivityTypeMarkupAsPDF as String 23176
    - 159.1.28 UIActivityTypeMessage as String 23176
    - 159.1.29 UIActivityTypeOpenInIBooks as String 23176
    - 159.1.30 UIActivityTypePostToFacebook as String 23176
    - 159.1.31 UIActivityTypePostToFlickr as String 23176
    - 159.1.32 UIActivityTypePostToTencentWeibo as String 23177
    - 159.1.33 UIActivityTypePostToTwitter as String 23177
    - 159.1.34 UIActivityTypePostToVimeo as String 23177
    - 159.1.35 UIActivityTypePostToWeibo as String 23178
    - 159.1.36 UIActivityTypePrint as String 23178
    - 159.1.37 UIActivityTypeSaveToCameraRoll as String 23178
    - 159.1.39 Handle as Integer 23178
    - 159.1.40 isBeingPresented as Boolean 23179
    - 159.1.42 Completed(activityType as String, completed as Boolean, activityError as NSErrorMBS) 23179

2167

- 160 **Shell** 23181
  - 160.2.1 class ShellMBS 23183
    - 160.2.9 Arguments as String() 23185
    - 160.2.10 CloseInput 23185
    - 160.2.11 CloseStreams 23185
    - 160.2.12 Constructor 23186
    - 160.2.13 Destructor 23186
    - 160.2.14 Execute(Executable as String) 23186
    - 160.2.15 ExitCode as Integer 23187
    - 160.2.16 Poll 23187
    - 160.2.17 ReadError as String 23187
    - 160.2.18 ReadOutput as String 23187
    - 160.2.19 SetArguments(arguments() as String) 23187
    - 160.2.20 Terminate(WinExitCode as Integer = 255) as boolean 23188
    - 160.2.21 Wait(TimeOut as double = 30.0) 23188
    - 160.2.22 WriteInput(data as string) as Integer 23188
    - 160.2.24 ApplicationName as String 23189
    - 160.2.25 AvailableBytesError as Integer 23189
    - 160.2.26 AvailableBytesOutput as Integer 23189
    - 160.2.27 CurrentDirectory as String 23189
    - 160.2.28 Domain as String 23190
    - 160.2.29 Environment as Dictionary 23190
    - 160.2.30 ErrorCode as Integer 23190
    - 160.2.31 Executable as String 23190
    - 160.2.32 IsRunning as Boolean 23191
    - 160.2.33 Password as String 23191
    - 160.2.34 PID as Integer 23191
    - 160.2.35 ProcessHandle as Integer 23191
    - 160.2.36 ThreadHandle as Integer 23192
    - 160.2.37 Username as String 23192
    - 160.2.39 Completed 23192
    - 160.2.40 DataAvailable(AvailableBytesError as Integer, AvailableBytesOutput as Integer) 23192

- 175 **System** 24339
  - 175.5.1 class SignalHandlerMBS 24375
    - 175.5.7 alarm(seconds as Integer) 24376
    - 175.5.8 ClearFlag(signalIndex as Integer) 24376
    - 175.5.9 ClearFlags 24376
    - 175.5.10 ClearStacktrace(signalIndex as Integer) 24376
    - 175.5.11 Close 24377
    - 175.5.12 IsFlagSet(signalIndex as Integer) as boolean 24377
    - 175.5.13 QueryStacktrace(signalIndex as Integer, skip as Integer = 2) as string() 24377
    - 175.5.14 SendSignal(PID as Integer, Signal as Integer) as boolean 24377
    - 175.5.15 SendSignalToSelf(Signal as Integer) as boolean 24378
    - 175.5.16 SetDefaultHandler(signalIndex as Integer) as boolean 24378
    - 175.5.17 SetEventHandler(signalIndex as Integer, CollectStackTrace as boolean = false) as boolean 24378
    - 175.5.18 SetFlagHandler(signalIndex as Integer, CollectStackTrace as boolean = false) as boolean 24378
    - 175.5.19 SetIgnore(signalIndex as Integer) as boolean 24379
    - 175.5.20 SignalStatus(signalIndex as Integer) as Integer 24379
    - 175.5.22 Signal(n as Integer) 24379
    - 175.5.24 kSignalDefault = 1 24380
    - 175.5.25 kSignalEvent = 3 24380
    - 175.5.26 kSignalFlag = 4 24381
    - 175.5.27 kSignalIgnored = 2 24381

- 172 **StoreKit** 24183
  - 172.4.1 class SKDownloadMBS 24203
    - 172.4.3 Constructor 24203
    - 172.4.4 contentURLForProductID(productID as string) as string 24203
    - 172.4.5 deleteContentForProductID(productID as string) 24203
    - 172.4.7 contentIdentifier as string 24203
    - 172.4.8 contentLength as Int64 24204
    - 172.4.9 contentURL as string 24204
    - 172.4.10 contentVersion as string 24204
    - 172.4.11 error as NSErrorMBS 24204
    - 172.4.12 Handle as Integer 24204
    - 172.4.13 progress as Double 24204
    - 172.4.14 state as Integer 24205
    - 172.4.15 timeRemaining as Double 24205
    - 172.4.16 Transaction as SKPaymentTransactionMBS 24205
    - 172.4.18 kStateActive = 1 24205
    - 172.4.19 kStateCancelled = 5 24205
    - 172.4.20 kStateFailed = 4 24206
    - 172.4.21 kStateFinished = 3 24206
    - 172.4.22 kStatePaused = 2 24206
    - 172.4.23 kStateWaiting = 0 24206
  - 172.5.1 class SKMutablePaymentMBS 24207
    - 172.5.5 Constructor(payment as SKPaymentMBS) 24207
    - 172.5.6 Constructor(product as SKProductMBS) 24207
    - 172.5.7 paymentWithProduct(product as SKProductMBS) as SKMutablePaymentMBS 24208
    - 172.5.8 paymentWithProduct(product as SKProductMBS, quantity as Integer) as SKMutable-PaymentMBS 24209
    - 172.5.10 applicationUsername as String 24209
    - 172.5.11 productIdentifier as string 24209
    - 172.5.12 quantity as Integer 24210
    - 172.5.13 requestData as Memoryblock 24210
    - 172.5.14 simulatesAskToBuyInSandbox as Boolean 24210
  - 172.6.1 class SKPaymentMBS 24211
    - 172.6.5 Constructor(product as SKProductMBS) 24211
    - 172.6.6 copy as SKPaymentMBS 24212
    - 172.6.7 mutableCopy as SKMutablePaymentMBS 24212
    - 172.6.8 paymentWithProduct(product as SKProductMBS) as SKPaymentMBS 24212
    - 172.6.10 applicationUsername as String 24213
    - 172.6.11 Handle as Integer 24213
    - 172.6.12 productIdentifier as string 24213
    - 172.6.13 quantity as Integer 24213

* 172.6.14 requestData as Memoryblock 24214
* 172.6.15 simulatesAskToBuyInSandbox as Boolean 24214

– 172.7.1 class SKPaymentQueueMBS 24215

* 172.7.5 addPayment(payment as SKPaymentMBS) 24215
* 172.7.6 cancelDownload(download as SKDownloadMBS) 24216
* 172.7.7 cancelDownloads(downloads() as SKDownloadMBS) 24216
* 172.7.8 canMakePayments as boolean 24216
* 172.7.9 Constructor 24216
* 172.7.10 Destructor 24217
* 172.7.11 finishTransaction(transaction as SKPaymentTransactionMBS) 24217
* 172.7.12 pauseDownload(download as SKDownloadMBS) 24217
* 172.7.13 pauseDownloads(downloads() as SKDownloadMBS) 24217
* 172.7.14 restoreCompletedTransactions 24218
* 172.7.15 restoreCompletedTransactionsWithApplicationUsername(username as String) 24218
* 172.7.16 resumeDownload(download as SKDownloadMBS) 24218
* 172.7.17 resumeDownloads(downloads() as SKDownloadMBS) 24219
* 172.7.18 startDownload(download as SKDownloadMBS) 24219
* 172.7.19 startDownloads(downloads() as SKDownloadMBS) 24219
* 172.7.20 transactions as SKPaymentTransactionMBS() 24219
* 172.7.22 Handle as Integer 24219
* 172.7.24 paymentQueueRestoreCompletedTransactionsFinished 24220
* 172.7.25 removedTransactions(transactions() as SKPaymentTransactionMBS) 24220
* 172.7.26 restoreCompletedTransactionsFailedWithError(Error as NSErrorMBS) 24220
* 172.7.27 updatedDownloads(downloads() as SKDownloadMBS) 24220
* 172.7.28 updatedTransactions(transactions() as SKPaymentTransactionMBS) 24220

– 172.8.1 class SKPaymentTransactionMBS 24222

* 172.8.3 Constructor 24222
* 172.8.4 downloads as SKDownloadMBS() 24222
* 172.8.6 error as NSErrorMBS 24222
* 172.8.7 Handle as Integer 24223
* 172.8.8 originalTransaction as SKPaymentTransactionMBS 24223
* 172.8.9 payment as SKPaymentMBS 24223
* 172.8.10 transactionDate as date 24223
* 172.8.11 transactionDateTime as DateTime 24224
* 172.8.12 transactionIdentifier as string 24224
* 172.8.13 transactionState as Integer 24224
* 172.8.15 StateDeferred = 4 24224
* 172.8.16 StateFailed = 2 24225
* 172.8.17 StatePurchased = 1 24225
* 172.8.18 StatePurchasing = 0 24225
* 172.8.19 StateRestored = 3 24225

- 172.9.1 class SKProductDiscountMBS 24226
  - 172.9.3 Constructor 24226
  - 172.9.5 Handle as Integer 24226
  - 172.9.6 NumberOfPeriods as Integer 24226
  - 172.9.7 PaymentMode as Integer 24226
  - 172.9.8 Price as Double 24227
  - 172.9.9 priceLocale as NSLocaleMBS 24227
  - 172.9.10 PriceString as String 24227
  - 172.9.11 subscriptionPeriod as SKProductSubscriptionPeriodMBS 24227
  - 172.9.13 kPaymentModeFreeTrial = 2 24227
  - 172.9.14 kPaymentModePayAsYouGo = 0 24228
  - 172.9.15 kPaymentModePayUpFront = 1 24228
- 172.10.1 class SKProductMBS 24229
  - 172.10.5 Constructor 24229
  - 172.10.6 contentLengths as Int64() 24229
  - 172.10.7 downloadContentLengths as Int64() 24230
  - 172.10.9 contentLength as Int64 24230
  - 172.10.10 contentVersion as string 24230
  - 172.10.11 downloadable as boolean 24230
  - 172.10.12 downloadContentLength as Int64 24231
  - 172.10.13 downloadContentVersion as String 24231
  - 172.10.14 Handle as Integer 24231
  - 172.10.15 introductoryPrice as SKProductDiscountMBS 24231
  - 172.10.16 localizedDescription as string 24232
  - 172.10.17 localizedTitle as string 24232
  - 172.10.18 price as Double 24232
  - 172.10.19 priceLocale as NSLocaleMBS 24232
  - 172.10.20 priceString as string 24232
  - 172.10.21 productIdentifier as string 24233
  - 172.10.22 subscriptionGroupIdentifier as String 24233
  - 172.10.23 subscriptionPeriod as SKProductSubscriptionPeriodMBS 24233
- 172.11.1 class SKProductsRequestMBS 24234
  - 172.11.5 cancel 24234
  - 172.11.6 Constructor(productIdentifiers() as string) 24235
  - 172.11.7 Destructor 24235
  - 172.11.8 start 24235
  - 172.11.10 Handle as Integer 24235
  - 172.11.12 didFailWithError(error as NSErrorMBS) 24235
  - 172.11.13 didFinish 24236
  - 172.11.14 didReceiveResponse(products() as SKProductMBS, invalidProductIdentifiers() as string) 24236

- 172.12.1 class SKProductSubscriptionPeriodMBS 24237
  - 172.12.3 Constructor 24237
  - 172.12.5 Handle as Integer 24237
  - 172.12.6 numberOfUnits as Integer 24237
  - 172.12.7 unit as Integer 24237
  - 172.12.9 PeriodUnitDay = 0 24238
  - 172.12.10 PeriodUnitMonth = 2 24238
  - 172.12.11 PeriodUnitWeek = 1 24238
  - 172.12.12 PeriodUnitYear = 3 24238
- 172.13.1 class SKReceiptRefreshRequestMBS 24239
  - 172.13.7 cancel 24240
  - 172.13.8 Constructor(properties as dictionary = nil) 24240
  - 172.13.9 Destructor 24240
  - 172.13.10 SKReceiptPropertyIsExpired as string 24240
  - 172.13.11 SKReceiptPropertyIsRevoked as string 24240
  - 172.13.12 SKReceiptPropertyIsVolumePurchase as string 24241
  - 172.13.13 start 24241
  - 172.13.14 TerminateForInvalidReceipt 24241
  - 172.13.16 Handle as Integer 24241
  - 172.13.17 receiptProperties as Dictionary 24241
  - 172.13.19 didFailWithError(error as NSErrorMBS) 24242
  - 172.13.20 didFinish 24242

- 141 **Power** 22001
  - 141.4.1 class SleepNotificationMBS 22023
    - 141.4.5 running as Boolean 22023
    - 141.4.7 Sleep(message as int64) as boolean 22024
    - 141.4.9 kIOMessageCanSystemPowerOff = & he0000240 22024
    - 141.4.10 kIOMessageCanSystemSleep = & he0000270 22024
    - 141.4.11 kIOMessageSystemHasPoweredOn = & he0000300 22025
    - 141.4.12 kIOMessageSystemWillNotPowerOff = & he0000260 22025
    - 141.4.13 kIOMessageSystemWillNotSleep = & he0000290 22025
    - 141.4.14 kIOMessageSystemWillPowerOff = & he0000250 22025
    - 141.4.15 kIOMessageSystemWillPowerOn = & he0000320 22025
    - 141.4.16 kIOMessageSystemWillRestart = & he0000310 22025
    - 141.4.17 kIOMessageSystemWillSleep = & he0000280 22026

- 34 **Cocoa Controls** 7585
  - 34.109.1 class Slider 8333
    - 34.109.3 NSSliderMBS as NSSliderMBS 8333

2175

- 162 **Social** 23325
  - 162.10.1 class SLRequestMBS 23371
    - 162.10.3 addMultipartData(data as memoryblock, name as string, type as string, filename as string) 23371
    - 162.10.4 Available as boolean 23372
    - 162.10.5 Constructor(serviceType as string, requestMethod as Integer, URL as string, parameters as dictionary) 23372
    - 162.10.6 performRequest(tag as Variant = nil) 23372
    - 162.10.7 preparedURLRequest as NSURLRequestMBS 23373
    - 162.10.8 SLServiceTypeFacebook as string 23373
    - 162.10.9 SLServiceTypeLinkedIn as string 23373
    - 162.10.10 SLServiceTypeSinaWeibo as string 23373
    - 162.10.11 SLServiceTypeTencentWeibo as string 23373
    - 162.10.12 SLServiceTypeTwitter as string 23374
    - 162.10.14 account as ACAccountMBS 23374
    - 162.10.15 Handle as Integer 23374
    - 162.10.16 parameters as Dictionary 23374
    - 162.10.17 requestMethod as Integer 23374
    - 162.10.18 URL as String 23375
    - 162.10.20 performRequestCompleted(responseData as memoryblock, urlResponse as NSURLResponseMBS, error as NSErrorMBS, tag as Variant) 23375
    - 162.10.22 SLRequestMethodDELETE = 2 23375
    - 162.10.23 SLRequestMethodGET = 0 23376
    - 162.10.24 SLRequestMethodPOST = 1 23376
    - 162.10.25 SLRequestMethodPUT = 3 23376

- 161 **SmartCard** 23203
  - 161.1.1 class SmartCardContextMBS 23203
    - 161.1.5 Cancel 23204
    - 161.1.6 Connect(reader as string, ShareMode as UInt32, PreferredProtocols as UInt32) as SmartCardMBS 23204
    - 161.1.7 Constructor 23205
    - 161.1.8 IsValid as boolean 23205
    - 161.1.9 ReaderGroups as string() 23205
    - 161.1.10 Readers as string() 23205
    - 161.1.11 Readers(ReaderGroups() as string) as string() 23206
    - 161.1.13 Available as Boolean 23206
    - 161.1.14 Handle as Integer 23207
    - 161.1.15 Lasterror as Integer 23207
    - 161.1.17 kErrorBadSeek = & H80100029 23207
    - 161.1.18 kErrorCancelled = & H80100002 23207
    - 161.1.19 kErrorCancelledByUser = & H8010006E 23207
    - 161.1.20 kErrorCantDispose = & H8010000E 23208
    - 161.1.21 kErrorCardNotAuthenticated = & H8010006F 23208
    - 161.1.22 kErrorCardUnsupported = & H8010001C 23208
    - 161.1.23 kErrorCertificateUnavailable = & H8010002D 23208
    - 161.1.24 kErrorChvBlocked = & H8010006C 23208
    - 161.1.25 kErrorCommDataLost = & H8010002F 23208
    - 161.1.26 kErrorCommError = & H80100013 23209
    - 161.1.27 kErrorDirNotFound = & H80100023 23209
    - 161.1.28 kErrorDuplicateReader = & H8010001B 23209
    - 161.1.29 kErrorEof = & H8010006D 23209
    - 161.1.30 kErrorFileNotFound = & H80100024 23209
    - 161.1.31 kErrorIccCreateorder = & H80100021 23210
    - 161.1.32 kErrorIccInstallation = & H80100020 23210
    - 161.1.33 kErrorInsufficientBuffer = & H80100008 23210
    - 161.1.34 kErrorInternalError = & H80100001 23210
    - 161.1.35 kErrorInvalidAtr = & H80100015 23210
    - 161.1.36 kErrorInvalidChv = & H8010002A 23210
    - 161.1.37 kErrorInvalidHandle = & H80100003 23211
    - 161.1.38 kErrorInvalidParameter = & H80100004 23211
    - 161.1.39 kErrorInvalidTarget = & H80100005 23211
    - 161.1.40 kErrorInvalidValue = & H80100011 23211
    - 161.1.41 kErrorNoAccess = & H80100027 23211
    - 161.1.42 kErrorNoDir = & H80100025 23212
    - 161.1.43 kErrorNoFile = & H80100026 23212
    - 161.1.44 kErrorNoKeyContainer = & H80100030 23212

* 161.1.45 kErrorNoMemory = & H80100006 23212
* 161.1.46 kErrorNoReadersAvailable = & H8010002E 23212
* 161.1.47 kErrorNoService = & H8010001D 23212
* 161.1.48 kErrorNoSmartcard = & H8010000C 23213
* 161.1.49 kErrorNoSuchCertificate = & H8010002C 23213
* 161.1.50 kErrorNotReady = & H80100010 23213
* 161.1.51 kErrorNotTransacted = & H80100016 23213
* 161.1.52 kErrorPciTooSmall = & H80100019 23213
* 161.1.53 kErrorProtoMismatch = & H8010000F 23214
* 161.1.54 kErrorReaderUnavailable = & H80100017 23214
* 161.1.55 kErrorReaderUnsupported = & H8010001A 23214
* 161.1.56 kErrorRemovedCard = & H80100069 23214
* 161.1.57 kErrorResetCard = & H80100068 23214
* 161.1.58 kErrorSecurityViolation = & H8010006A 23214
* 161.1.59 kErrorServerTooBusy = & H80100031 23215
* 161.1.60 kErrorServiceStopped = & H8010001E 23215
* 161.1.61 kErrorSharingViolation = & H8010000B 23215
* 161.1.62 kErrorShutdown = & H80100018 23215
* 161.1.63 kErrorSuccess = 0 23215
* 161.1.64 kErrorSystemCancelled = & H80100012 23216
* 161.1.65 kErrorTimeout = & H8010000A 23216
* 161.1.66 kErrorUnexpected = & H8010001F 23216
* 161.1.67 kErrorUnknownCard = & H8010000D 23216
* 161.1.68 kErrorUnknownError = & H80100014 23216
* 161.1.69 kErrorUnknownReader = & H80100009 23216
* 161.1.70 kErrorUnknownResMng = & H8010002B 23217
* 161.1.71 kErrorUnpoweredCard = & H80100067 23217
* 161.1.72 kErrorUnresponsiveCard = & H80100066 23217
* 161.1.73 kErrorUnsupportedCard = & H80100065 23217
* 161.1.74 kErrorUnsupportedFeature = & H80100022 23217
* 161.1.75 kErrorWaitedTooLong = & H80100007 23218
* 161.1.76 kErrorWriteTooMany = & H80100028 23218
* 161.1.77 kErrorWrongChv = & H8010006B 23218

– 161.2.1 class SmartCardMBS 23219

* 161.2.5 BeginTransaction 23220
* 161.2.6 CancelTransaction 23220
* 161.2.7 Constructor 23220
* 161.2.8 Control(ControlCode as Integer, input as ptr, inputLength as UInt32, output as ptr, byref outputLength as UInt32) 23220
* 161.2.9 Disconnect(Disposition as Integer = 0) 23221
* 161.2.10 EndTransaction(Disposition as Integer = 0) 23221

* 161.2.11 GetAttrib(AttrId as UInt32) as Memoryblock 23222
* 161.2.12 ReadFile(FileID as MemoryBlock) as MemoryBlock 23222
* 161.2.13 Reconnect(ShareMode as UInt32, PreferredProtocols as UInt32, Initialization as UInt32) 23223
* 161.2.14 SetAttrib(AttrId as UInt32, mem as Memoryblock) 23223
* 161.2.15 SplitValues(Data as MemoryBlock) as Dictionary 23224
* 161.2.16 Status(byref Reader as string, byref State as Integer, byref Protocol as Integer, byref CardID as string) 23224
* 161.2.17 Status(byref State as Integer, byref Protocol as Integer, byref CardID as string) 23224
* 161.2.18 Transmit(ioSendPci as Ptr, SendBuffer as ptr, SendLength as UInt32, ioRecvPci as ptr, RecvBuffer as Ptr, byref RecvLength as UInt32) 23225
* 161.2.20 ActiveProtocol as Integer 23227
* 161.2.21 Handle as Integer 23227
* 161.2.22 Lasterror as Integer 23227
* 161.2.24 kAttributeAtrString = 590595 23227
* 161.2.25 kAttributeChannelId = 131344 23227
* 161.2.26 kAttributeCharacteristics = 393552 23228
* 161.2.27 kAttributeCurrentBwt = 524809 23228
* 161.2.28 kAttributeCurrentClk = 524802 23228
* 161.2.29 kAttributeCurrentCwt = 524810 23229
* 161.2.30 kAttributeCurrentD = 524804 23229
* 161.2.31 kAttributeCurrentEbcEncoding = 524811 23229
* 161.2.32 kAttributeCurrentF = 524803 23229
* 161.2.33 kAttributeCurrentIfsc = 524807 23229
* 161.2.34 kAttributeCurrentIfsd = 524808 23230
* 161.2.35 kAttributeCurrentIoState = 590594 23230
* 161.2.36 kAttributeCurrentN = 524805 23230
* 161.2.37 kAttributeCurrentProtocolType = 524801 23230
* 161.2.38 kAttributeCurrentW = 524806 23230
* 161.2.39 kAttributeDefaultClk = 196897 23230
* 161.2.40 kAttributeDefaultDataRate = 196899 23231
* 161.2.41 kAttributeDeviceFriendlyNameA = 2147418115 23231
* 161.2.42 kAttributeDeviceFriendlyNameW = 2147418117 23231
* 161.2.43 kAttributeDeviceInUse = 2147418114 23231
* 161.2.44 kAttributeDeviceSystemNameA = 2147418116 23231
* 161.2.45 kAttributeDeviceSystemNameW = 2147418118 23232
* 161.2.46 kAttributeDeviceUnit = 2147418113 23232
* 161.2.47 kAttributeEscAuthrequest = 499717 23232
* 161.2.48 kAttributeEscCancel = 499715 23232
* 161.2.49 kAttributeEscReset = 499712 23232
* 161.2.50 kAttributeExtendedBwt = 524812 23232

* 161.2.51 kAttributeIccInterfaceStatus = 590593 23233
* 161.2.52 kAttributeIccPresence = 590592 23233
* 161.2.53 kAttributeIccTypePerAtr = 590596 23233
* 161.2.54 kAttributeMaxClk = 196898 23233
* 161.2.55 kAttributeMaxDataRate = 196900 23234
* 161.2.56 kAttributeMaxIfsd = 196901 23234
* 161.2.57 kAttributeMaxinput = 499719 23234
* 161.2.58 kAttributePowerMgmtSupport = 262449 23234
* 161.2.59 kAttributeProtocolTypes = 196896 23234
* 161.2.60 kAttributeSupressT1IfsRequest = 2147418119 23235
* 161.2.61 kAttributeUserAuthInputDevice = 328002 23235
* 161.2.62 kAttributeUserToCardAuthDevice = 328000 23235
* 161.2.63 kAttributeVendorIfdSerialNo = 65795 23235
* 161.2.64 kAttributeVendorIfdType = 65793 23235
* 161.2.65 kAttributeVendorIfdVersion = 65794 23235
* 161.2.66 kAttributeVendorName = 65792 23236
* 161.2.67 kCardStateAbsent = 2 23236
* 161.2.68 kCardStateNegotiable = 32 23236
* 161.2.69 kCardStatePowered = 16 23236
* 161.2.70 kCardStatePresent = 4 23236
* 161.2.71 kCardStateSpecific = 64 23237
* 161.2.72 kCardStateSwallowed = 8 23237
* 161.2.73 kCardStateUnknown = 1 23237
* 161.2.74 kEjectCard = 3 23237
* 161.2.75 kLeaveCard = 0 23237
* 161.2.76 kProtocolAny = 3 23237
* 161.2.77 kProtocolRAW = 4 23238
* 161.2.78 kProtocolT0 = 1 23238
* 161.2.79 kProtocolT1 = 2 23238
* 161.2.80 kProtocolT15 = 8 23238
* 161.2.81 kProtocolUndefined = 0 23238
* 161.2.82 kProtocolUnset = 0 23239
* 161.2.83 kResetCard = 1 23239
* 161.2.84 kShareDirect = 3 23239
* 161.2.85 kShareExclusive = 1 23239
* 161.2.86 kShareShared = 2 23239
* 161.2.87 kUnpowerCard = 2 23239

- 129 **Network** 20603
  - 129.31 Globals 20780
    - 129.31.18 ClearOptionsMBS(extends s as SocketCore) 20784
    - 129.31.1 DNSAddressToNameIPv6MBS(HostAddress as string) as string 20780
    - 129.31.3 DNSAddressToNameMBS(HostAddress as string) as string 20780
    - 129.31.5 DNSNameToAddressIPv6MBS(HostName as string) as string 20780
    - 129.31.7 DNSNameToAddressMBS(HostName as string) as string 20781
    - 129.31.19 OptionKeepAliveMBS(extends s as SocketCore) as Integer 20785
    - 129.31.20 OptionKeepAliveMBS(extends s as SocketCore, assigns value as Integer) 20785
    - 129.31.22 OptionMaximumSegmentSizeMBS(extends s as SocketCore) as Integer 20786
    - 129.31.23 OptionMaximumSegmentSizeMBS(extends s as SocketCore, assigns value as Integer) 20786
    - 129.31.25 OptionMutliCastTTLMBS(extends s as SocketCore) as Integer 20786
    - 129.31.26 OptionMutliCastTTLMBS(extends s as SocketCore, assigns value as Integer) 20787
    - 129.31.27 OptionReceiveBufferSizeMBS(extends s as SocketCore) as Integer 20788
    - 129.31.28 OptionReceiveBufferSizeMBS(extends s as SocketCore, assigns value as Integer) 20788
    - 129.31.9 OptionReuseAddressMBS(extends s as SocketCore) as Boolean 20781
    - 129.31.10 OptionReuseAddressMBS(extends s as SocketCore, assigns value as Boolean) 20782
    - 129.31.12 OptionReusePortMBS(extends s as SocketCore) as Boolean 20782
    - 129.31.13 OptionReusePortMBS(extends s as SocketCore, assigns value as Boolean) 20783
    - 129.31.30 OptionSendBufferSizeMBS(extends s as SocketCore) as Integer 20788
    - 129.31.31 OptionSendBufferSizeMBS(extends s as SocketCore, assigns value as Integer) 20789
    - 129.31.33 OptionTOSMBS(extends s as SocketCore) as Integer 20789
    - 129.31.34 OptionTOSMBS(extends s as SocketCore, assigns value as Integer) 20790
    - 129.31.35 OptionTTLMBS(extends s as SocketCore) as Integer 20790
    - 129.31.36 OptionTTLMBS(extends s as SocketCore, assigns value as Integer) 20790
    - 129.31.37 OptionTypeMBS(extends s as SocketCore) as Integer 20791
    - 129.31.15 VerifyEmailMBS(email as string, NetworkCheck as boolean) as Integer 20783

- 65 **Declare** 13161
  - 65.2.1 class SoftDeclareMBS 13169
    - 65.2.7 CallFunction(param as string,data as memoryblock) as boolean 13170
    - 65.2.8 CallFunction(paramcount as Integer,data as memoryblock) as boolean 13171
    - 65.2.9 CallFunctionDouble(param as string,data as memoryblock) as boolean 13173
    - 65.2.10 CallFunctionDouble(paramcount as Integer,data as memoryblock) as boolean 13173
    - 65.2.11 CallFunctionInteger64(param as string,data as memoryblock) as boolean 13174
    - 65.2.12 CallFunctionInteger64(paramcount as Integer,data as memoryblock) as boolean 13174
    - 65.2.13 CallMethod(param as string,data as memoryblock) as boolean 13175
    - 65.2.14 CallMethod(paramcount as Integer,data as memoryblock) as boolean 13175
    - 65.2.15 CopyLibrary(byref target as SoftDeclareMBS) 13175
    - 65.2.16 FreeLibrary as boolean 13176
    - 65.2.17 LoadConstant(constname as string) as boolean 13176
    - 65.2.18 LoadDLL(libname as string) as boolean 13177
    - 65.2.19 LoadDLLfromMemory(data as string) as boolean 13177
    - 65.2.20 LoadDylib(path as string) as boolean 13177
    - 65.2.21 LoadFramework(frameworkfilename as string) as boolean 13177
    - 65.2.22 LoadFrameworkFile(frameworkpath as folderitem) as boolean 13179
    - 65.2.23 LoadFunction(funcname as string) as boolean 13179
    - 65.2.24 LoadLibrary(libname as string) as boolean 13180
    - 65.2.25 ParametersSupported(param as string) as boolean 13180
    - 65.2.27 CallingMode as Integer 13181
    - 65.2.28 ConstantFound as boolean 13181
    - 65.2.29 ConstantName as string 13181
    - 65.2.30 ConstantPointer as Integer 13182
    - 65.2.31 FunctionFound as boolean 13182
    - 65.2.32 FunctionName as string 13182
    - 65.2.33 FunctionPointer as Integer 13182
    - 65.2.34 Lasterror as Integer 13182
    - 65.2.35 Liberror as string 13183
    - 65.2.36 Libfound as boolean 13183
    - 65.2.37 Libhandle as Integer 13183
    - 65.2.38 Libname as string 13183
    - 65.2.39 Result as Integer 13184
    - 65.2.40 ResultDouble as Double 13184
    - 65.2.41 ResultInt64 as MemoryBlock 13184

- 16 **AVFoundation** 3551
  - 16.113.1 class Sound 4247
    - 16.113.3 AVAudioPlayerMBS as AVAudioPlayerMBS 4247

2183

- 14 **Audio** 3309
  - **??** Globals **??**
    - 14.16.1 GetSoundMuteMBS as boolean 3459
    - 14.16.2 GetSoundVolumeLeftMBS as Double 3459
    - 14.16.3 GetSoundVolumeMBS as Double 3459
    - 14.16.4 GetSoundVolumeRightMBS as Double 3460
    - 14.16.5 SetSoundMuteMBS(mute as boolean) 3460
    - 14.16.6 SetSoundVolumeLeftMBS(percent as Double) 3460
    - 14.16.7 SetSoundVolumeMBS(percent as Double) 3460
    - 14.16.8 SetSoundVolumeRightMBS(percent as Double) 3461
  - 14.17.1 class SoundFileInfoMBS 3461
    - 14.17.3 Channels as Integer 3461
    - 14.17.4 Format as Integer 3461
    - 14.17.5 FormatEndianName as String 3462
    - 14.17.6 FormatName as String 3462
    - 14.17.7 FormatSubName as String 3462
    - 14.17.8 Frames as Int64 3462
    - 14.17.9 IsValid as Boolean 3462
    - 14.17.10 SampleRate as Integer 3463
    - 14.17.11 Sections as Integer 3463
    - 14.17.12 Seekable as Boolean 3463
    - 14.17.14 kFormatAIFF = & h020000 3463
    - 14.17.15 kFormatALAC16 = & h0070 3463
    - 14.17.16 kFormatALAC20 = & h0071 3464
    - 14.17.17 kFormatALAC24 = & h0072 3464
    - 14.17.18 kFormatALAC32 = & h0073 3464
    - 14.17.19 kFormatALAW = & h0011 3464
    - 14.17.20 kFormatAU = & h030000 3464
    - 14.17.21 kFormatAVR = & h120000 3464
    - 14.17.22 kFormatCAF = & h180000 3465
    - 14.17.23 kFormatDouble = & h0007 3465
    - 14.17.24 kFormatDPCM_16 = & h0051 3465
    - 14.17.25 kFormatDPCM_8 = & h0050 3465
    - 14.17.26 kFormatDWVW_12 = & h0040 3465
    - 14.17.27 kFormatDWVW_16 = & h0041 3466
    - 14.17.28 kFormatDWVW_24 = & h0042 3466
    - 14.17.29 kFormatDWVW_N = & h0043 3466
    - 14.17.30 kFormatEndianBig = & h20000000 3466
    - 14.17.31 kFormatEndianCPU = & h30000000 3466
    - 14.17.32 kFormatEndianFile = & h00000000 3466
    - 14.17.33 kFormatEndianLittle = & h10000000 3467

* 14.17.34 kFormatEndianMask = & h30000000 3467
* 14.17.35 kFormatFLAC = & h170000 3467
* 14.17.36 kFormatFloat = & h0006 3467
* 14.17.37 kFormatG721_32 = & h0030 3467
* 14.17.38 kFormatG723_24 = & h0031 3468
* 14.17.39 kFormatG723_40 = & h0032 3468
* 14.17.40 kFormatGSM610 = & h0020 3468
* 14.17.41 kFormatHTK = & h100000 3468
* 14.17.42 kFormatIMA_ADPCM = & h0012 3468
* 14.17.43 kFormatIRCAM = & h0A0000 3468
* 14.17.44 kFormatMAT4 = & h0C0000 3469
* 14.17.45 kFormatMAT5 = & h0D0000 3469
* 14.17.46 kFormatMPC2K = & h210000 3469
* 14.17.47 kFormatMS_ADPCM = & h0013 3469
* 14.17.48 kFormatNIST = & h070000 3469
* 14.17.49 kFormatOGG = & h200000 3470
* 14.17.50 kFormatPAF = & h050000 3470
* 14.17.51 kFormatPCM16 = & h0002 3470
* 14.17.52 kFormatPCM24 = & h0003 3470
* 14.17.53 kFormatPCM32 = & h0004 3470
* 14.17.54 kFormatPCMS8 = & h0001 3470
* 14.17.55 kFormatPCMU8 = & h0005 3471
* 14.17.56 kFormatPVF = & h0E0000 3471
* 14.17.57 kFormatRAW = & h040000 3471
* 14.17.58 kFormatRF64 = & h220000 3471
* 14.17.59 kFormatSD2 = & h160000 3471
* 14.17.60 kFormatSDS = & h110000 3472
* 14.17.61 kFormatSubMask = & h0000FFFF 3472
* 14.17.62 kFormatSVX = & h060000 3472
* 14.17.63 kFormatTypeMask = & h0FFF0000 3472
* 14.17.64 kFormatULAW = & h0010 3472
* 14.17.65 kFormatVOC = & h080000 3472
* 14.17.66 kFormatVORBIS = & h0060 3473
* 14.17.67 kFormatVOX_ADPCM = & h0021 3473
* 14.17.68 kFormatW64 = & h0B0000 3473
* 14.17.69 kFormatWAV = & h010000 3473
* 14.17.70 kFormatWAVEX = & h130000 3473
* 14.17.71 kFormatWVE = & h190000 3474
* 14.17.72 kFormatXI = & h0F0000 3474

– 14.18.1 class SoundFileMBS 3475

* 14.18.7 Close 3475

* 14.18.8 Constructor 3476
* 14.18.9 Create(file as folderitem, Info as SoundFileInfoMBS) as SoundFileMBS 3476
* 14.18.10 ErrorMessage(errorNumber as integer) as string 3476
* 14.18.11 GetString(type as Integer) as string 3476
* 14.18.12 Loaded as Boolean 3476
* 14.18.13 LoadErrorMessage as String 3476
* 14.18.14 LoadLibrary(file as folderitem) as boolean 3477
* 14.18.15 Open(data as MemoryBlock) as SoundFileMBS 3477
* 14.18.16 Open(data as String) as SoundFileMBS 3477
* 14.18.17 Open(file as folderitem, readwrite As Boolean = False) as SoundFileMBS 3477
* 14.18.18 ReadDouble(p as ptr, items as Int64) as Int64 3478
* 14.18.19 ReadDoubleFrames(p as ptr, items as Int64) as Int64 3478
* 14.18.20 ReadInt(p as ptr, items as Int64) as Int64 3478
* 14.18.21 ReadIntFrames(p as ptr, items as Int64) as Int64 3478
* 14.18.22 ReadRaw(p as ptr, bytes as Int64) as Int64 3479
* 14.18.23 ReadShort(p as ptr, items as Int64) as Int64 3479
* 14.18.24 ReadShortFrames(p as ptr, items as Int64) as Int64 3479
* 14.18.25 ReadSingle(p as ptr, items as Int64) as Int64 3479
* 14.18.26 ReadSingleFrames(p as ptr, items as Int64) as Int64 3479
* 14.18.27 Seek(frames as Int64, whence as Integer) as Int64 3480
* 14.18.28 SetString(type as Integer, data as Memoryblock) as Integer 3480
* 14.18.29 SetString(type as Integer, text as string) as Integer 3480
* 14.18.30 Version as string 3480
* 14.18.31 WriteDouble(p as ptr, items as Int64) as Int64 3481
* 14.18.32 WriteDoubleFrames(p as ptr, items as Int64) as Int64 3481
* 14.18.33 WriteInt(p as ptr, items as Int64) as Int64 3481
* 14.18.34 WriteIntFrames(p as ptr, items as Int64) as Int64 3481
* 14.18.35 WriteRaw(p as ptr, bytes as Int64) as Int64 3481
* 14.18.36 WriteShort(p as ptr, items as Int64) as Int64 3482
* 14.18.37 WriteShortFrames(p as ptr, items as Int64) as Int64 3482
* 14.18.38 WriteSingle(p as ptr, items as Int64) as Int64 3482
* 14.18.39 WriteSingleFrames(p as ptr, items as Int64) as Int64 3482
* 14.18.40 WriteSync 3483
* 14.18.42 ErrorMessage as String 3483
* 14.18.43 ErrorNumber as Integer 3483
* 14.18.44 Handle as Integer 3483
* 14.18.45 Info as SoundFileInfoMBS 3483
* 14.18.47 kSeekCurrent = 1 3484
* 14.18.48 kSeekEnd = 2 3484
* 14.18.49 kSeekSet = 0 3484
* 14.18.50 kStringAlbum = 7 3484
* 14.18.51 kStringArtist = 4 3484

* 14.18.52 kStringComment = 5 3485
* 14.18.53 kStringCopyright = 2 3485
* 14.18.54 kStringDate = 6 3485
* 14.18.55 kStringGenre = 10 3485
* 14.18.56 kStringLicense = 8 3485
* 14.18.57 kStringSoftware = 3 3485
* 14.18.58 kStringTitle = 1 3486
* 14.18.59 kStringTrackNumber = 9 3486

- 163 **Spamsum** 23377
  - 163.1.1 class SpamSumMBS 23377
    - 163.1.3 Match(sum1 as string, sum2 as string) as Integer 23379
    - 163.1.4 Spamsum(text as string, flags as Integer, blocksize as Integer) as string 23380
    - 163.1.6 FlagsIgnoreHeaders as Integer 23380
    - 163.1.7 FlagsIgnoreWhitespace as Integer 23380

- 165 **Special Folders** 23423
  - 165.1 Globals 23423
    - 165.1.1 ALMLocationsFolderMBS(domain as Integer) as folderitem 23423
    - 165.1.2 ALMModulesFolderMBS(domain as Integer) as folderitem 23424
    - 165.1.3 ALMPreferencesFolderMBS(domain as Integer) as folderitem 23424
    - 165.1.4 AppearanceFolderMBS(domain as Integer) as folderitem 23425
    - 165.1.5 AppleExtrasFolderMBS(domain as Integer) as folderitem 23426
    - 165.1.6 AppleMenuFolderMBS(domain as Integer) as folderitem 23426
    - 165.1.7 AppleShareAuthenticationFolderMBS(domain as Integer) as folderitem 23427
    - 165.1.8 AppleshareAutomountServerAliasesFolderMBS(domain as Integer) as folderitem 23428
    - 165.1.10 AppleShareSupportFolderMBS(domain as Integer) as folderitem 23428
    - 165.1.11 ApplicationsFolderMBS(domain as Integer) as folderitem 23429
    - 165.1.12 ApplicationSupportFolderMBS(domain as Integer) as folderitem 23430
    - 165.1.13 AssistantsFolderMBS(domain as Integer) as folderitem 23431
    - 165.1.14 AudioAlertSoundsFolderMBS(domain as Integer) as folderitem 23431
    - 165.1.15 AudioComponentsFolderMBS(domain as Integer) as folderitem 23432
    - 165.1.16 AudioDigidesignFolderMBS(domain as Integer) as folderitem 23433
    - 165.1.18 AudioPlugInsFolderMBS(domain as Integer) as folderitem 23434
    - 165.1.19 AudioPresetsFolderMBS(domain as Integer) as folderitem 23435
    - 165.1.21 AudioSoundBanksFolderMBS(domain as Integer) as folderitem 23435
    - 165.1.22 AudioSoundsFolderMBS(domain as Integer) as folderitem 23436
    - 165.1.23 AudioSupportFolderMBS(domain as Integer) as folderitem 23437
    - 165.1.24 AudioVSTFolderMBS(domain as Integer) as folderitem 23437
    - 165.1.26 AutomatorWorkflowsFolderMBS(domain as Integer) as folderitem 23438
    - 165.1.28 AutosaveInformationFolderMBS(domain as Integer) as folderitem 23439
    - 165.1.30 BootTimeStartupItemsFolderMBS(domain as Integer) as folderitem 23440
    - 165.1.32 CachedDataFolderMBS(domain as Integer) as folderitem 23440
    - 165.1.33 CarbonLibraryFolderMBS(domain as Integer) as folderitem 23441
    - 165.1.34 ChewableItemsFolderMBS(domain as Integer) as folderitem 23442
    - 165.1.35 classicDesktopFolderMBS(domain as Integer) as folderitem 23442
    - 165.1.36 ClassicPreferencesFolderMBS(domain as Integer) as folderitem 23443
    - 165.1.38 ColorPickersFolderMBS(domain as Integer) as folderitem 23444
    - 165.1.40 ColorSyncCMMFolderMBS(domain as Integer) as folderitem 23445
    - 165.1.41 ColorSyncFolderMBS(domain as Integer) as folderitem 23445
    - 165.1.42 ColorSyncProfilesFolderMBS(domain as Integer) as folderitem 23446
    - 165.1.43 ColorSyncScriptingFolderMBS(domain as Integer) as folderitem 23447
    - 165.1.44 ComponentsFolderMBS(domain as Integer) as folderitem 23447
    - 165.1.45 CompositionsFolderMBS(domain as Integer) as folderitem 23448
    - 165.1.47 ContextualMenuItemsFolderMBS(domain as Integer) as folderitem 23449
    - 165.1.48 ControlPanelDisabledFolderMBS(domain as Integer) as folderitem 23449
    - 165.1.49 ControlPanelFolderMBS(domain as Integer) as folderitem 23450

* 165.1.50 ControlStripModulesFolderMBS(domain as Integer) as folderitem 23451
* 165.1.51 CoreServicesFolderMBS(domain as Integer) as folderitem 23451
* 165.1.52 CreateALMLocationsFolderMBS(domain as Integer) as folderitem 23452
* 165.1.53 CreateALMModulesFolderMBS(domain as Integer) as folderitem 23453
* 165.1.54 CreateALMPreferencesFolderMBS(domain as Integer) as folderitem 23453
* 165.1.55 CreateAppearanceFolderMBS(domain as Integer) as folderitem 23454
* 165.1.56 CreateAppleExtrasFolderMBS(domain as Integer) as folderitem 23455
* 165.1.57 CreateAppleMenuFolderMBS(domain as Integer) as folderitem 23456
* 165.1.58 CreateAppleShareAuthenticationFolderMBS(domain as Integer) as folderitem 23456
* 165.1.59 CreateAppleshareAutomountServerAliasesFolderMBS(domain as Integer) as folderitem 23457
* 165.1.60 CreateAppleShareSupportFolderMBS(domain as Integer) as folderitem 23457
* 165.1.61 CreateApplicationsFolderMBS(domain as Integer) as folderitem 23458
* 165.1.62 CreateApplicationSupportFolderMBS(domain as Integer) as folderitem 23459
* 165.1.63 CreateAssistantsFolderMBS(domain as Integer) as folderitem 23460
* 165.1.64 CreateAudioAlertSoundsFolderMBS(domain as Integer) as folderitem 23461
* 165.1.65 CreateAudioComponentsFolderMBS(domain as Integer) as folderitem 23462
* 165.1.66 CreateAudioDigidesignFolderMBS(domain as Integer) as folderitem 23462
* 165.1.67 CreateAudioPlugInsFolderMBS(domain as Integer) as folderitem 23463
* 165.1.68 CreateAudioPresetsFolderMBS(domain as Integer) as folderitem 23463
* 165.1.69 CreateAudioSoundBanksFolderMBS(domain as Integer) as folderitem 23464
* 165.1.70 CreateAudioSoundsFolderMBS(domain as Integer) as folderitem 23465
* 165.1.71 CreateAudioSupportFolderMBS(domain as Integer) as folderitem 23466
* 165.1.72 CreateAudioVSTFolderMBS(domain as Integer) as folderitem 23466
* 165.1.73 CreateAutomatorWorkflowsFolderMBS(domain as Integer) as folderitem 23467
* 165.1.74 CreateAutosaveInformationFolderMBS(domain as Integer) as folderitem 23468
* 165.1.75 CreateBootTimeStartupItemsFolderMBS(domain as Integer) as folderitem 23469
* 165.1.76 CreateCachedDataFolderMBS(domain as Integer) as folderitem 23469
* 165.1.77 CreateCarbonLibraryFolderMBS(domain as Integer) as folderitem 23470
* 165.1.78 CreateChewableItemsFolderMBS(domain as Integer) as folderitem 23470
* 165.1.79 CreateClassicDesktopFolderMBS(domain as Integer) as folderitem 23471
* 165.1.80 CreateClassicPreferencesFolderMBS(domain as Integer) as folderitem 23472
* 165.1.81 CreateColorPickersFolderMBS(domain as Integer) as folderitem 23473
* 165.1.82 CreateColorSyncCMMFolderMBS(domain as Integer) as folderitem 23473
* 165.1.83 CreateColorSyncFolderMBS(domain as Integer) as folderitem 23474
* 165.1.84 CreateColorSyncProfilesFolderMBS(domain as Integer) as folderitem 23475
* 165.1.85 CreateColorSyncScriptingFolderMBS(domain as Integer) as folderitem 23476
* 165.1.86 CreateComponentsFolderMBS(domain as Integer) as folderitem 23476
* 165.1.87 CreateCompositionsFolderMBS(domain as Integer) as folderitem 23477
* 165.1.88 CreateContextualMenuItemsFolderMBS(domain as Integer) as folderitem 23477
* 165.1.89 CreateControlPanelDisabledFolderMBS(domain as Integer) as folderitem 23478
* 165.1.90 CreateControlPanelFolderMBS(domain as Integer) as folderitem 23479

* 165.1.91 CreateControlStripModulesFolderMBS(domain as Integer) as folderitem 23480
* 165.1.92 CreateCoreServicesFolderMBS(domain as Integer) as folderitem 23480
* 165.1.93 CreateCurrentUserFolderMBS(domain as Integer) as folderitem 23481
* 165.1.94 CreateCurrentUserRemoteFolderLocationFolderMBS(domain as Integer) as folderitem 23482
* 165.1.95 CreateCurrentUserRemoteFolderMBS(domain as Integer) as folderitem 23483
* 165.1.96 CreateDesktopFolderMBS(domain as Integer) as folderitem 23483
* 165.1.97 CreateDesktopPicturesFolderMBS(domain as Integer) as folderitem 23484
* 165.1.98 CreateDeveloperApplicationsFolderMBS(domain as Integer) as folderitem 23485
* 165.1.99 CreateDeveloperDocsFolderMBS(domain as Integer) as folderitem 23485
* 165.1.100 CreateDeveloperFolderMBS(domain as Integer) as folderitem 23486
* 165.1.101 CreateDeveloperHelpFolderMBS(domain as Integer) as folderitem 23487
* 165.1.102 CreateDictionariesFolderMBS(domain as Integer) as folderitem 23488
* 165.1.103 CreateDirectoryServicesFolderMBS(domain as Integer) as folderitem 23488
* 165.1.104 CreateDirectoryServicesPlugInsFolderMBS(domain as Integer) as folderitem 23489
* 165.1.105 CreateDisplayExtensionsFolderMBS(domain as Integer) as folderitem 23489
* 165.1.106 CreateDocumentationFolderMBS(domain as Integer) as folderitem 23490
* 165.1.107 CreateDocumentsFolderMBS(domain as Integer) as folderitem 23491
* 165.1.108 CreateDomainLibraryFolderMBS(domain as Integer) as folderitem 23492
* 165.1.109 CreateDomainTopLevelFolderMBS(domain as Integer) as folderitem 23492
* 165.1.110 CreateDownloadsFolderMBS(domain as Integer) as folderitem 23493
* 165.1.111 CreateEditorsFolderMBS(domain as Integer) as folderitem 23494
* 165.1.112 CreateExtensionDisabledFolderMBS(domain as Integer) as folderitem 23495
* 165.1.113 CreateExtensionFolderMBS(domain as Integer) as folderitem 23495
* 165.1.114 CreateFavoritesFolderMBS(domain as Integer) as folderitem 23496
* 165.1.115 CreateFileSystemSupportFolderMBS(domain as Integer) as folderitem 23496
* 165.1.116 CreateFindByContentFolderMBS(domain as Integer) as folderitem 23497
* 165.1.117 CreateFindByContentIndexesFolderMBS(domain as Integer) as folderitem 23498
* 165.1.118 CreateFindByContentPluginsFolderMBS(domain as Integer) as folderitem 23499
* 165.1.119 CreateFindSupportFolderMBS(domain as Integer) as folderitem 23499
* 165.1.120 CreateFolderActionsFolderMBS(domain as Integer) as folderitem 23500
* 165.1.121 CreateFontCollectionsFolderMBS(domain as Integer) as folderitem 23501
* 165.1.122 CreateFontsFolderMBS(domain as Integer) as folderitem 23502
* 165.1.123 CreateFrameworksFolderMBS(domain as Integer) as folderitem 23502
* 165.1.124 CreateGenEditorsFolderMBS(domain as Integer) as folderitem 23503
* 165.1.125 CreateHelpFolderMBS(domain as Integer) as folderitem 23503
* 165.1.126 CreateiMovieFolderMBS(domain as Integer) as folderitem 23504
* 165.1.127 CreateiMoviePlugInsFolderMBS(domain as Integer) as folderitem 23505
* 165.1.128 CreateiMovieSoundEffectsFolderMBS(domain as Integer) as folderitem 23506
* 165.1.129 CreateIndexFilesFolderMBS(domain as Integer) as folderitem 23506
* 165.1.130 CreateInputManagersFolderMBS(domain as Integer) as folderitem 23507
* 165.1.131 CreateInputMethodsFolderMBS(domain as Integer) as folderitem 23508

* 165.1.132 CreateInstallerLogsFolderMBS(domain as Integer) as folderitem 23509
* 165.1.133 CreateInstallerReceiptsFolderMBS(domain as Integer) as folderitem 23509
* 165.1.134 CreateInternetFolderMBS(domain as Integer) as folderitem 23510
* 165.1.135 CreateInternetPlugInFolderMBS(domain as Integer) as folderitem 23510
* 165.1.136 CreateInternetSearchSitesFolderMBS(domain as Integer) as folderitem 23511
* 165.1.137 CreateInternetSitesFolderMBS(domain as Integer) as folderitem 23512
* 165.1.138 CreateISSDownloadsFolderMBS(domain as Integer) as folderitem 23513
* 165.1.139 CreateKernelExtensionsFolderMBS(domain as Integer) as folderitem 23513
* 165.1.140 CreateKeyboardLayoutsFolderMBS(domain as Integer) as folderitem 23514
* 165.1.141 CreateKeychainFolderMBS(domain as Integer) as folderitem 23515
* 165.1.142 CreateLauncherItemsFolderMBS(domain as Integer) as folderitem 23516
* 165.1.143 CreateLibraryAssistantsFolderMBS(domain as Integer) as folderitem 23516
* 165.1.144 CreateLocalesFolderMBS(domain as Integer) as folderitem 23517
* 165.1.145 CreateLogsFolderMBS(domain as Integer) as folderitem 23517
* 165.1.146 CreateMacOSReadMesFolderMBS(domain as Integer) as folderitem 23518
* 165.1.147 CreateMagicTemporaryItemsFolderMBS(domain as Integer) as folderitem 23519
* 165.1.148 CreateManagedItemsFolderMBS(domain as Integer) as folderitem 23520
* 165.1.149 CreateMIDIDriversFolderMBS(domain as Integer) as folderitem 23520
* 165.1.150 CreateModemScriptsFolderMBS(domain as Integer) as folderitem 23521
* 165.1.151 CreateMovieDocumentsFolderMBS(domain as Integer) as folderitem 23522
* 165.1.152 CreateMultiprocessingFolderMBS(domain as Integer) as folderitem 23523
* 165.1.153 CreateMusicDocumentsFolderMBS(domain as Integer) as folderitem 23523
* 165.1.154 CreateOpenDocEditorsFolderMBS(domain as Integer) as folderitem 23524
* 165.1.155 CreateOpenDocFolderMBS(domain as Integer) as folderitem 23524
* 165.1.156 CreateOpenDocLibrariesFolderMBS(domain as Integer) as folderitem 23525
* 165.1.157 CreateOpenDocShellPlugInsFolderMBS(domain as Integer) as folderitem 23526
* 165.1.158 CreatePictureDocumentsFolderMBS(domain as Integer) as folderitem 23527
* 165.1.159 CreatePreferencePanesFolderMBS(domain as Integer) as folderitem 23528
* 165.1.160 CreatePreferencesFolderMBS(domain as Integer) as folderitem 23528
* 165.1.161 CreatePrinterDescriptionFolderMBS(domain as Integer) as folderitem 23529
* 165.1.162 CreatePrinterDriverFolderMBS(domain as Integer) as folderitem 23529
* 165.1.163 CreatePrintersFolderMBS(domain as Integer) as folderitem 23530
* 165.1.164 CreatePrintingPlugInsFolderMBS(domain as Integer) as folderitem 23531
* 165.1.165 CreatePrintMonitorDocsFolderMBS(domain as Integer) as folderitem 23532
* 165.1.166 CreatePrivateFrameworksFolderMBS(domain as Integer) as folderitem 23532
* 165.1.167 CreatePublicFolderMBS(domain as Integer) as folderitem 23533
* 165.1.168 CreateQuickLookFolderMBS(domain as Integer) as folderitem 23534
* 165.1.169 CreateQuickTimeComponentsFolderMBS(domain as Integer) as folderitem 23535
* 165.1.170 CreateQuickTimeExtensionsFolderMBS(domain as Integer) as folderitem 23535
* 165.1.171 CreateRecentApplicationsFolderMBS(domain as Integer) as folderitem 23536
* 165.1.172 CreateRecentDocumentsFolderMBS(domain as Integer) as folderitem 23536
* 165.1.173 CreateRecentServersFolderMBS(domain as Integer) as folderitem 23537

* 165.1.174 CreateScriptingAdditionsFolderMBS(domain as Integer) as folderitem 23538
* 165.1.175 CreateScriptsFolderMBS(domain as Integer) as folderitem 23539
* 165.1.176 CreateSharedLibrariesFolderMBS(domain as Integer) as folderitem 23539
* 165.1.177 CreateSharedUserDataFolderMBS(domain as Integer) as folderitem 23540
* 165.1.178 CreateShutdownFolderMBS(domain as Integer) as folderitem 23541
* 165.1.179 CreateShutdownItemsDisabledFolderMBS(domain as Integer) as folderitem 23542
* 165.1.180 CreateSoundSetsFolderMBS(domain as Integer) as folderitem 23542
* 165.1.181 CreateSpeakableItemsFolderMBS(domain as Integer) as folderitem 23543
* 165.1.182 CreateSpeechFolderMBS(domain as Integer) as folderitem 23543
* 165.1.183 CreateSpotlightImportersFolderMBS(domain as Integer) as folderitem 23544
* 165.1.184 CreateSpotlightMetadataCacheFolderMBS(domain as Integer) as folderitem 23545
* 165.1.185 CreateSpotlightSavedSearchesFolderMBS(domain as Integer) as folderitem 23546
* 165.1.186 CreateStartupFolderMBS(domain as Integer) as folderitem 23546
* 165.1.187 CreateStartupItemsDisabledFolderMBS(domain as Integer) as folderitem 23547
* 165.1.188 CreateStationeryFolderMBS(domain as Integer) as folderitem 23548
* 165.1.189 CreateSystemControlPanelFolderMBS(domain as Integer) as folderitem 23549
* 165.1.190 CreateSystemDesktopFolderMBS(domain as Integer) as folderitem 23549
* 165.1.191 CreateSystemExtensionDisabledFolderMBS(domain as Integer) as folderitem 23550
* 165.1.192 CreateSystemFolderMBS(domain as Integer) as folderitem 23550
* 165.1.193 CreateSystemPreferencesFolderMBS(domain as Integer) as folderitem 23551
* 165.1.194 CreateSystemSoundsFolderMBS(domain as Integer) as folderitem 23552
* 165.1.195 CreateSystemTrashFolderMBS(domain as Integer) as folderitem 23553
* 165.1.196 CreateTemporaryFolderMBS(domain as Integer) as folderitem 23553
* 165.1.197 CreateTemporaryItemsInCacheDataFolderMBS(domain as Integer) as folderitem 23554
* 165.1.198 CreateTemporaryItemsInUserDomainFolderMBS(domain as Integer) as folderitem 23555
* 165.1.199 CreateTextEncodingsFolderMBS(domain as Integer) as folderitem 23556
* 165.1.200 CreateThemesFolderMBS(domain as Integer) as folderitem 23556
* 165.1.201 CreateTrashFolderMBS(domain as Integer) as folderitem 23557
* 165.1.202 CreateUsersFolderMBS(domain as Integer) as folderitem 23558
* 165.1.203 CreateUserSpecificTmpFolderMBS(domain as Integer) as folderitem 23558
* 165.1.204 CreateUtilitiesFolderMBS(domain as Integer) as folderitem 23559
* 165.1.205 CreateVoicesFolderMBS(domain as Integer) as folderitem 23560
* 165.1.206 CreateVolumeRootFolderMBS(domain as Integer) as folderitem 23561
* 165.1.207 CreateVolumeSettingsFolderMBS(domain as Integer) as folderitem 23561
* 165.1.208 CreateWhereToEmptyTrashFolderMBS(domain as Integer) as folderitem 23562
* 165.1.209 CurrentUserFolderMBS(domain as Integer) as folderitem 23562
* 165.1.210 CurrentUserRemoteFolderLocationFolderMBS(domain as Integer) as folderitem 23563
* 165.1.211 CurrentUserRemoteFolderMBS(domain as Integer) as folderitem 23564
* 165.1.212 DesktopFolderMBS(domain as Integer) as folderitem 23565
* 165.1.213 DesktopPicturesFolderMBS(domain as Integer) as folderitem 23565

* 165.1.214 DeveloperApplicationsFolderMBS(domain as Integer) as folderitem 23566
* 165.1.215 DeveloperDocsFolderMBS(domain as Integer) as folderitem 23567
* 165.1.216 DeveloperFolderMBS(domain as Integer) as folderitem 23567
* 165.1.217 DeveloperHelpFolderMBS(domain as Integer) as folderitem 23568
* 165.1.218 DictionariesFolderMBS(domain as Integer) as folderitem 23569
* 165.1.219 DirectoryServicesFolderMBS(domain as Integer) as folderitem 23569
* 165.1.220 DirectoryServicesPlugInsFolderMBS(domain as Integer) as folderitem 23570
* 165.1.221 DisplayExtensionsFolderMBS(domain as Integer) as folderitem 23571
* 165.1.222 DocumentationFolderMBS(domain as Integer) as folderitem 23571
* 165.1.223 DocumentsFolderMBS(domain as Integer) as folderitem 23572
* 165.1.224 DomainLibraryFolderMBS(domain as Integer) as folderitem 23573
* 165.1.225 DomainTopLevelFolderMBS(domain as Integer) as folderitem 23573
* 165.1.226 DownloadsFolderMBS(domain as Integer) as folderitem 23574
* 165.1.228 EditorsFolderMBS(domain as Integer) as folderitem 23575
* 165.1.229 ExtensionDisabledFolderMBS(domain as Integer) as folderitem 23575
* 165.1.230 ExtensionFolderMBS(domain as Integer) as folderitem 23576
* 165.1.231 FavoritesFolderMBS(domain as Integer) as folderitem 23577
* 165.1.232 FileSystemSupportFolderMBS(domain as Integer) as folderitem 23577
* 165.1.233 FindByContentFolderMBS(domain as Integer) as folderitem 23578
* 165.1.234 FindByContentIndexesFolderMBS(domain as Integer) as folderitem 23579
* 165.1.236 FindByContentPluginsFolderMBS(domain as Integer) as folderitem 23580
* 165.1.237 FindSupportFolderMBS(domain as Integer) as folderitem 23580
* 165.1.238 FolderActionsFolderMBS(domain as Integer) as folderitem 23581
* 165.1.239 FontCollectionsFolderMBS(domain as Integer) as folderitem 23582
* 165.1.241 FontsFolderMBS(domain as Integer) as folderitem 23582
* 165.1.242 FrameworksFolderMBS(domain as Integer) as folderitem 23583
* 165.1.243 GenEditorsFolderMBS(domain as Integer) as folderitem 23584
* 165.1.244 HelpFolderMBS(domain as Integer) as folderitem 23584
* 165.1.245 iMovieFolderMBS(domain as Integer) as folderitem 23585
* 165.1.247 iMoviePlugInsFolderMBS(domain as Integer) as folderitem 23586
* 165.1.249 iMovieSoundEffectsFolderMBS(domain as Integer) as folderitem 23587
* 165.1.251 IndexFilesFolderMBS(domain as Integer) as folderitem 23587
* 165.1.253 InputManagersFolderMBS(domain as Integer) as folderitem 23588
* 165.1.255 InputMethodsFolderMBS(domain as Integer) as folderitem 23589
* 165.1.257 InstallerLogsFolderMBS(domain as Integer) as folderitem 23590
* 165.1.258 InstallerReceiptsFolderMBS(domain as Integer) as folderitem 23590
* 165.1.259 InternetFolderMBS(domain as Integer) as folderitem 23591
* 165.1.260 InternetPlugInFolderMBS(domain as Integer) as folderitem 23592
* 165.1.261 InternetSearchSitesFolderMBS(domain as Integer) as folderitem 23592
* 165.1.262 InternetSitesFolderMBS(domain as Integer) as folderitem 23593
* 165.1.263 ISSDownloadsFolderMBS(domain as Integer) as folderitem 23594
* 165.1.264 KernelExtensionsFolderMBS(domain as Integer) as folderitem 23594

* 165.1.265 KeyboardLayoutsFolderMBS(domain as Integer) as folderitem 23595
* 165.1.267 KeychainFolderMBS(domain as Integer) as folderitem 23596
* 165.1.268 LauncherItemsFolderMBS(domain as Integer) as folderitem 23596
* 165.1.269 LibraryAssistantsFolderMBS(domain as Integer) as folderitem 23597
* 165.1.271 LocalesFolderMBS(domain as Integer) as folderitem 23598
* 165.1.272 LogsFolderMBS(domain as Integer) as folderitem 23599
* 165.1.273 MacOSReadMesFolderMBS(domain as Integer) as folderitem 23599
* 165.1.274 MagicTemporaryItemsFolderMBS(domain as Integer) as folderitem 23600
* 165.1.276 ManagedItemsFolderMBS(domain as Integer) as folderitem 23601
* 165.1.278 MIDIDriversFolderMBS(domain as Integer) as folderitem 23601
* 165.1.279 ModemScriptsFolderMBS(domain as Integer) as folderitem 23602
* 165.1.280 MovieDocumentsFolderMBS(domain as Integer) as folderitem 23603
* 165.1.281 MultiprocessingFolderMBS(domain as Integer) as folderitem 23603
* 165.1.282 MusicDocumentsFolderMBS(domain as Integer) as folderitem 23604
* 165.1.283 OpenDocEditorsFolderMBS(domain as Integer) as folderitem 23605
* 165.1.284 OpenDocFolderMBS(domain as Integer) as folderitem 23605
* 165.1.285 OpenDocLibrariesFolderMBS(domain as Integer) as folderitem 23606
* 165.1.286 OpenDocShellPlugInsFolderMBS(domain as Integer) as folderitem 23607
* 165.1.287 PictureDocumentsFolderMBS(domain as Integer) as folderitem 23607
* 165.1.288 PreferencePanesFolderMBS(domain as Integer) as folderitem 23608
* 165.1.289 PreferencesFolderMBS(domain as Integer) as folderitem 23609
* 165.1.290 PrinterDescriptionFolderMBS(domain as Integer) as folderitem 23609
* 165.1.291 PrinterDriverFolderMBS(domain as Integer) as folderitem 23610
* 165.1.292 PrintersFolderMBS(domain as Integer) as folderitem 23611
* 165.1.293 PrintingPlugInsFolderMBS(domain as Integer) as folderitem 23612
* 165.1.294 PrintMonitorDocsFolderMBS(domain as Integer) as folderitem 23612
* 165.1.295 PrivateFrameworksFolderMBS(domain as Integer) as folderitem 23613
* 165.1.296 PublicFolderMBS(domain as Integer) as folderitem 23614
* 165.1.297 QuickLookFolderMBS(domain as Integer) as folderitem 23614
* 165.1.299 QuickTimeComponentsFolderMBS(domain as Integer) as folderitem 23615
* 165.1.300 QuickTimeExtensionsFolderMBS(domain as Integer) as folderitem 23616
* 165.1.301 RecentApplicationsFolderMBS(domain as Integer) as folderitem 23616
* 165.1.302 RecentDocumentsFolderMBS(domain as Integer) as folderitem 23617
* 165.1.303 RecentServersFolderMBS(domain as Integer) as folderitem 23618
* 165.1.304 ScriptingAdditionsFolderMBS(domain as Integer) as folderitem 23618
* 165.1.305 ScriptsFolderMBS(domain as Integer) as folderitem 23619
* 165.1.306 SharedLibrariesFolderMBS(domain as Integer) as folderitem 23620
* 165.1.307 SharedUserDataFolderMBS(domain as Integer) as folderitem 23620
* 165.1.308 ShutdownFolderMBS(domain as Integer) as folderitem 23621
* 165.1.309 ShutdownItemsDisabledFolderMBS(domain as Integer) as folderitem 23622
* 165.1.310 SoundSetsFolderMBS(domain as Integer) as folderitem 23622
* 165.1.311 SpeakableItemsFolderMBS(domain as Integer) as folderitem 23623

* 165.1.312 SpeechFolderMBS(domain as Integer) as folderitem 23624
* 165.1.313 SpotlightImportersFolderMBS(domain as Integer) as folderitem 23624
* 165.1.315 SpotlightMetadataCacheFolderMBS(domain as Integer) as folderitem 23625
* 165.1.317 SpotlightSavedSearchesFolderMBS(domain as Integer) as folderitem 23626
* 165.1.319 StartupFolderMBS(domain as Integer) as folderitem 23627
* 165.1.320 StartupItemsDisabledFolderMBS(domain as Integer) as folderitem 23628
* 165.1.321 StationeryFolderMBS(domain as Integer) as folderitem 23628
* 165.1.322 SystemControlPanelFolderMBS(domain as Integer) as folderitem 23629
* 165.1.323 SystemDesktopFolderMBS(domain as Integer) as folderitem 23630
* 165.1.324 SystemExtensionDisabledFolderMBS(domain as Integer) as folderitem 23630
* 165.1.325 SystemFolderMBS(domain as Integer) as folderitem 23631
* 165.1.326 SystemPreferencesFolderMBS(domain as Integer) as folderitem 23632
* 165.1.327 SystemSoundsFolderMBS(domain as Integer) as folderitem 23632
* 165.1.328 SystemTrashFolderMBS(domain as Integer) as folderitem 23633
* 165.1.329 TemporaryFolderMBS(domain as Integer) as folderitem 23634
* 165.1.330 TemporaryItemsInCacheDataFolderMBS(domain as Integer) as folderitem 23634
* 165.1.332 TemporaryItemsInUserDomainFolderMBS(domain as Integer) as folderitem 23635
* 165.1.334 TextEncodingsFolderMBS(domain as Integer) as folderitem 23636
* 165.1.335 ThemesFolderMBS(domain as Integer) as folderitem 23636
* 165.1.336 TrashFolderMBS(domain as Integer) as folderitem 23637
* 165.1.337 UsersFolderMBS(domain as Integer) as folderitem 23638
* 165.1.338 UserSpecificTmpFolderMBS(domain as Integer) as folderitem 23638
* 165.1.339 UtilitiesFolderMBS(domain as Integer) as folderitem 23639
* 165.1.340 VoicesFolderMBS(domain as Integer) as folderitem 23640
* 165.1.341 VolumeRootFolderMBS(domain as Integer) as folderitem 23640
* 165.1.342 VolumeSettingsFolderMBS(domain as Integer) as folderitem 23641
* 165.1.343 WhereToEmptyTrashFolderMBS(domain as Integer) as folderitem 23642
* 165.1.344 WindowsBurnAreaFolderMBS as folderitem 23642
* 165.1.345 WindowsFolderMBS as folderitem 23643
* 165.1.346 WindowsSystemFolderMBS as folderitem 23643

- 166 **Speech** 23645
  - 166.4.1 class SpeechChannelMBS 23680
    - 166.4.5 close 23680
    - 166.4.6 ContinueSpeech as Boolean 23680
    - 166.4.7 PauseEndOfSentence as Boolean 23681
    - 166.4.8 PauseEndOfWord as Boolean 23681
    - 166.4.9 PauseImmediate as Boolean 23681
    - 166.4.10 Reset 23682
    - 166.4.11 SetOutputFile(file as folderitem) as boolean 23682
    - 166.4.12 Speak(s as string) as Boolean 23682
    - 166.4.13 SpeechBusy as Integer 23683
    - 166.4.14 SpeechBusySystemWide as Integer 23683
    - 166.4.15 Stop as Boolean 23683
    - 166.4.16 StopEndOfSentence as Boolean 23684
    - 166.4.17 StopEndOfWord as Boolean 23684
    - 166.4.18 StopImmediate as Boolean 23684
    - 166.4.20 Lasterror as Integer 23685
    - 166.4.21 Paused as boolean 23685
    - 166.4.22 PitchBase as Double 23685
    - 166.4.23 PitchModulation as Double 23686
    - 166.4.24 Playing as boolean 23686
    - 166.4.25 Rate as Double 23686
    - 166.4.26 SpeakCharactersLiteral as Boolean 23687
    - 166.4.27 SpeakNumbersLiteral as Boolean 23687
    - 166.4.28 TextBytesToSpeak as Integer 23688
    - 166.4.29 Voice as VoiceMBS 23688
    - 166.4.30 Volume as Double 23688
  - 166.5.1 class SpeechMBS 23690
    - 166.5.5 close 23690
    - 166.5.6 DefaultVoice as VoiceMBS 23690
    - 166.5.7 Speak(s as string) as Boolean 23691
    - 166.5.8 SpeechBusy as Integer 23691
    - 166.5.9 SpeechBusySystemWide as Integer 23691
    - 166.5.10 Voice(index as Integer) as VoiceMBS 23692
    - 166.5.12 Available as Boolean 23692
    - 166.5.13 Lasterror as Integer 23692
    - 166.5.14 VersionMajor as Integer 23693
    - 166.5.15 versionMinor as Integer 23693
    - 166.5.16 VersionRev as Integer 23693
    - 166.5.17 VersionStage as Integer 23694
    - 166.5.18 VoiceCount as Integer 23694

2197

- 34 **Cocoa Controls** 7585
  - 34.110.1 class SpinningProgressIndicatorMBS 8334
    - 34.110.5 Constructor 8334
    - 34.110.6 Constructor(Handle as Integer) 8335
    - 34.110.7 Constructor(left as Double, top as Double, width as Double, height as Double) 8335
    - 34.110.8 startAnimation 8335
    - 34.110.9 stopAnimation 8336
    - 34.110.11 backgroundColor as NSColorMBS 8336
    - 34.110.12 colorValue as NSColorMBS 8336
    - 34.110.13 doubleValue as Double 8336
    - 34.110.14 drawsBackground as boolean 8336
    - 34.110.15 isDisplayedWhenStopped as boolean 8337
    - 34.110.16 isIndeterminate as boolean 8337
    - 34.110.17 maxValue as Double 8337
    - 34.110.18 usesThreadedAnimation as boolean 8337

- 122 **Math** 20117
  - 122.7.1 class SplineMBS 20267
    - 122.7.5 a(index as Integer) as Double 20267
    - 122.7.6 b(index as Integer) as Double 20267
    - 122.7.7 c(index as Integer) as Double 20268
    - 122.7.8 calc(x as Double) as Double 20268
    - 122.7.9 Constructor(X() as Double, Y() as Double) 20268
    - 122.7.10 d(index as Integer) as Double 20268
    - 122.7.11 x(index as Integer) as Double 20268
    - 122.7.12 y(index as Integer) as Double 20268
    - 122.7.14 count as Integer 20269

2199

- 173 **String** 24247
  - **??** Globals **??**
    - 173.1.19 CheckUTF8MBS(data as ptr, size as Integer, Placeholder as string) as string 24256
    - 173.1.20 CheckUTF8MBS(data as string, Placeholder as string) as string 24257
    - 173.1.21 CheckUTF8MBS(mem as MemoryBlock, Placeholder as string) as string 24257
    - 173.1.24 ClearStringContentMBS(s as String) as Boolean 24258
    - 173.1.26 ConcatBinaryStringsMBS(a as string, b as string) as string 24259
    - 173.1.27 ConcatBinaryStringsMBS(a as string, b as string, c as string) as string 24260
    - 173.1.28 ConcatBinaryStringsMBS(a as string, b as string, c as string, d as string) as string 24260
    - 173.1.29 ConcatBinaryStringsMBS(a as string, b as string, c as string, d as string, e as string) as string 24261
    - 173.1.30 ConcatBinaryStringsMBS(a as string, b as string, c as string, d as string, e as string, f as string) as string 24261
    - 173.1.102 ConvertUnicodeToCharacterCompositionMBS(text as string) as string 24288
    - 173.1.103 ConvertUnicodeToCharacterDecompositionMBS(text as string) as string 24288
    - 173.1.32 CountOccurancesMBS(s as string, find as string) as Integer 24261
    - 173.1.34 CreateStringMBS(Length as Integer, Content as String) as string 24262
    - 173.1.105 DecodingFromCP1252MBS(s as string) as string 24289
    - 173.1.106 DecodingFromHexMBS(s as string) as string 24289
    - 173.1.36 DecodingFromHTMLMBS(s as string) as string 24262
    - 173.1.107 DecodingFromISO8859MBS(s as string) as string 24290
    - 173.1.38 DecodingFromMySQLMBS(s as string) as string 24263
    - 173.1.39 DecodingFromQuotedPrintableMBS(s as string) as string 24264
    - 173.1.41 DecodingFromURLMBS(s as string) as string 24264
    - 173.1.42 DecodingFromURLMBS(s as string, options as Integer) as string 24265
    - 173.1.43 DecodingFromXMLMBS(s as string) as string 24266
    - 173.1.44 DetectUnicodeMarkersMBS(s as string) as Integer 24266
    - 173.1.45 EncodeEmailSubjectMBS(s as string) as string 24267
    - 173.1.10 EncodingNameMBS(extends Text as string) as string 24253
    - 173.1.108 EncodingToCP1252MBS(s as string) as string 24290
    - 173.1.109 EncodingToHexMBS(s as string) as string 24291
    - 173.1.47 EncodingToHTMLMBS(s as string, options as Integer = 0) as string 24267
    - 173.1.110 EncodingToISO8859MBS(s as string) as string 24291
    - 173.1.49 EncodingToQuotedPrintableMBS(s as string, LineLen as Integer = 72) as string 24268
    - 173.1.51 EncodingToURLMBS(s as string) as string 24269
    - 173.1.52 EncodingToURLMBS(s as string, options as Integer) as string 24269
    - 173.1.54 EncodingToXMLMBS(s as string, options as Integer = 0) as string 24270
    - 173.1.55 GetStringsFromDataMBS(data as MemoryBlock, MinLength as Integer = 0) as string() 24271

* 173.1.56 GetStringsFromDataMBS(data as ptr, size as Integer, MinLength as Integer = 0) as string() 24271
* 173.1.57 GetStringsFromDataMBS(data as String, MinLength as Integer = 0) as string() 24271
* 173.1.59 GetUnicodeMarkersMBS(kind as Integer) as string 24272
* 173.1.60 HasPostfixMBS(Text as String, Prefix as String) as boolean 24273
* 173.1.62 HasPrefixMBS(Text as String, Prefix as String) as boolean 24274
* 173.1.64 HexstringMBS(input as string, hexlen as Integer, linelen as Integer, linestart as string, lineend as string, spacer as string,filler as string) as string 24275
* 173.1.1 InStrByteRangeMBS(target as string, find as string, StartValue as Integer, EndValue as Integer) as Integer 24247
* 173.1.2 InStrByteRangeMBS(target as string, find as string, StartValue as Integer, EndValue as Integer, StartValue2 as Integer, EndValue2 as Integer) as Integer 24248
* 173.1.3 InStrByteRangeMBS(target as string, find as string, StartValue as Integer, EndValue as Integer, StartValue2 as Integer, EndValue2 as Integer, StartValue3 as Integer, EndValue3 as Integer) as Integer 24249
* 173.1.4 InStrByteRangeMBS(target as string, StartValue as Integer, EndValue as Integer) as Integer 24250
* 173.1.5 InStrByteRangeMBS(target as string, StartValue as Integer, EndValue as Integer, StartValue2 as Integer, EndValue2 as Integer) as Integer 24251
* 173.1.6 InStrByteRangeMBS(target as string, StartValue as Integer, EndValue as Integer, StartValue2 as Integer, EndValue2 as Integer, StartValue3 as Integer, EndValue3 as Integer) as Integer 24252
* 173.1.8 InStrBytesMBS(target as string, find as string) as Integer 24253
* 173.1.66 IsASCIIStringMBS(s as string) as boolean 24275
* 173.1.67 IsASCIIStringMBS(s as string, mode as Integer) as boolean 24276
* 173.1.68 JaroWinklerDistanceMBS(a as string, b as string) as Double 24276
* 173.1.111 JoinDataMBS(blocks() as memoryblock) as string 24292
* 173.1.112 JoinDataMBS(strings() as string) as string 24293
* 173.1.113 JoinDataMBS(values() as Variant) as string 24293
* 173.1.115 JoinStringMBS(strings() as string) as string 24294
* 173.1.116 JoinStringMBS(values() as Variant) as string 24295
* 173.1.70 LevenshteinDistanceMBS(a as string, b as string) as Double 24277
* 173.1.72 NativeStringMBS(s as string) as string 24278
* 173.1.73 RandomBytesStringMBS(Length as Integer, ASCII as boolean=false) as string 24278
* 173.1.12 RemoveAccentsMBS(text as string, IgnoreCase as boolean = false) as string 24254
* 173.1.76 RemoveHTMLTagsMBS(AsciiTextWithTags as string) as string 24279
* 173.1.78 RemoveHTMLTagsWithMBS(AsciiTextWithTags as string, Replacement as string) as string 24280
* 173.1.79 ReplaceLineEndingsMBS(Text as String, NewLine as String, yield as boolean = false) as String 24280
* 173.1.81 ReplaceNonPrintableCharactersMBS(s as string, replacevalue as Integer=46) as string 24281
* 173.1.83 ScientificStrMBS(d as Double, digits as Integer) as string 24281

* 173.1.15 SplitCommaSeparatedValuesMBS(text as string, delimiter as string = ””, quote as string = ””) as string() 24255
* 173.1.85 SplitMBS(value as String, delimiter as String = ” ”) as String() 24282
* 173.1.88 SQLReplaceBooleanMBS(SQL as string) as string 24283
* 173.1.90 StrCompBytesMBS(a as string, b as string) as Integer 24283
* 173.1.91 StrCompCharactersMBS(a as string, b as string) as Integer 24283
* 173.1.92 StringANDMBS(a as string,b as string) as string 24284
* 173.1.118 StringCodePointsMBS(text as string) as UInt32() 24296
* 173.1.93 StringIsHTMLreadyMBS(s as string) as boolean 24284
* 173.1.94 StringIsXMLreadyMBS(s as string) as boolean 24285
* 173.1.95 StringORMBS(a as string,b as string) as string 24285
* 173.1.96 StringXOR2MBS(data as string, XorMask as string, MaskOffset as Integer = 0) as string 24286
* 173.1.98 StringXORMBS(data as string, XorMask as string, MaskOffset as Integer = 0) as string 24286
* 173.1.99 StrMBS(d as Double) as string 24287
* 173.1.101 UnicodeStringMBS(s as string) as string 24287

- 169 **Spotlight** 23805
  - 169.4 Globals 23867
    - 169.4.1 SpotlightMBS(searchString as string) as Integer 23867

- 170 **SQL** 23869
  - 170.11.1 class SQLAPIMBS 23903
    - 170.11.5 ClassName as String 23903
    - 170.11.6 Connection as Variant 23903
  - 170.12.1 class SQLBLobMBS 23904
    - 170.12.5 Constructor 23904
    - 170.12.6 Constructor(Data as MemoryBlock) 23904
    - 170.12.7 Constructor(data as SQLStringMBS) 23905
    - 170.12.8 Constructor(Data as string, isText as Boolean = True) 23905
    - 170.12.9 Constructor(dataProvider as SQLDataProviderMBS, BlockSize as UInt32) 23905
  - 170.13.1 class SQLBytesMBS 23907
    - 170.13.5 Constructor 23907
    - 170.13.6 Constructor(Data as MemoryBlock) 23907
    - 170.13.7 Constructor(data as SQLStringMBS) 23908
    - 170.13.8 Constructor(Data as string, isText as Boolean = True) 23908
  - 170.14.1 class SQLCLobMBS 23909
    - 170.14.5 Constructor 23909
    - 170.14.6 Constructor(data as SQLStringMBS) 23909
    - 170.14.7 Constructor(Data as string, isText as boolean=true) 23910
    - 170.14.8 Constructor(dataProvider as SQLDataProviderMBS, BlockSize as UInt32) 23910
  - 170.15.1 class SQLCommandMBS 23911
    - 170.15.7 AsRecordSet as RecordSet 23913
    - 170.15.8 AsRowSet as RowSet 23914
    - 170.15.9 Cache 23914
    - 170.15.10 Cancel 23914
    - 170.15.11 Close 23915
    - 170.15.12 Constructor 23915
    - 170.15.13 Constructor(connection as SQLConnectionMBS, SQLCommand as String, CommandType as Integer = 0) 23915
    - 170.15.14 CreateParam(name as string, ParamType as Integer, DirType as Integer=0) as SQLParamMBS 23916
    - 170.15.15 CreateParam(name as string, ParamType as Integer, NativeType as Integer, ParamSize as Integer, ParamPrecision as Integer, ParamScale as Integer, DirType as Integer=0) as SQLParamMBS 23917
    - 170.15.16 DB2SQLExecDirect(sql as string) 23918
    - 170.15.17 DB2SQLRowCount as Int64 23918
    - 170.15.18 DestroyParams 23918
    - 170.15.19 Execute 23919
    - 170.15.20 ExecuteCommand(SQLCommand as string, CommandType as Integer=0) 23919
    - 170.15.21 ExecuteCommandMT(SQLCommand as string, CommandType as Integer=0) 23920
    - 170.15.22 ExecuteMT 23920

* 170.15.23 FetchFirst as boolean 23921
* 170.15.24 FetchLast as boolean 23921
* 170.15.25 FetchNext as boolean 23921
* 170.15.26 FetchPos(offset as Integer, relative as boolean = false) as boolean 23922
* 170.15.27 FetchPrior as boolean 23922
* 170.15.28 Field(index as Integer) as SQLFieldMBS 23923
* 170.15.29 Field(name as string) as SQLFieldMBS 23923
* 170.15.30 FieldExists(name as string) as Boolean 23924
* 170.15.31 FieldNames as String() 23924
* 170.15.32 Open 23925
* 170.15.33 Param(ID as Integer) as SQLParamMBS 23925
* 170.15.34 Param(name as string) as SQLParamMBS 23926
* 170.15.35 ParamByIndex(index as Integer) as SQLParamMBS 23927
* 170.15.36 PostgreSQLField(RecordIndex as integer, FieldIndex as integer) as string 23927
* 170.15.37 PostgreSQLField(RecordIndex as integer, FieldName as string) as string 23927
* 170.15.38 PostgreSQLFieldCount as Integer 23928
* 170.15.39 PostgreSQLRowCount as Integer 23928
* 170.15.40 Prepare 23928
* 170.15.41 setCommandText(SQLCommand as string, CommandType as Integer = 0) 23928
* 170.15.42 SetParameters(Params as dictionary) 23929
* 170.15.43 Value(index as Integer) as SQLValueReadMBS 23930
* 170.15.44 Value(name as string) as SQLValueReadMBS 23931
* 170.15.46 CommandCount as Integer 23931
* 170.15.47 CommandText as string 23932
* 170.15.48 CommandType as Integer 23932
* 170.15.49 Connection as SQLConnectionMBS 23933
* 170.15.50 FieldCount as Integer 23933
* 170.15.51 Fields as Dictionary 23933
* 170.15.52 hasCache as Boolean 23934
* 170.15.53 isExecuted as boolean 23934
* 170.15.54 isExecuting as Boolean 23934
* 170.15.55 isOpened as boolean 23934
* 170.15.56 isResultSet as boolean 23934
* 170.15.57 Options as Dictionary 23935
* 170.15.58 ParamCount as Integer 23935
* 170.15.59 Parameters as Dictionary 23935
* 170.15.60 RowsAffected as Integer 23935
* 170.15.61 Tag as Variant 23936
* 170.15.62 Option(name as string) as string 23936
* 170.15.64 Trace(traceInfo as Integer, SQL as string) 23937
* 170.15.65 Working 23937
* 170.15.67 kCommandTypeSQLStatement = 1 23937

* 170.15.68 kCommandTypeSQLStatementRaw = 2 23937
* 170.15.69 kCommandTypeStoredProcedure = 3 23938
* 170.15.70 kCommandTypeUnknown = 0 23938
* 170.15.71 kOptionPreFetchRows = "PreFetchRows" 23938
* 170.15.72 kParamDirTypeInput = 0 23938
* 170.15.73 kParamDirTypeInputOutput = 1 23938
* 170.15.74 kParamDirTypeOutput = 2 23939
* 170.15.75 kParamDirTypeReturn = 3 23939

– 170.16.1 class SQLConnectionMBS 23940

* 170.16.9 CancelAllCommands 23943
* 170.16.10 Commands as SQLCommandMBS() 23943
* 170.16.11 Commit 23943
* 170.16.12 Connect(DBString as string, UserID as string, Password as string, client as Integer = 0) 23944
* 170.16.13 ConnectMT(DBString as string, UserID as string, Password as string, client as Integer = 0) 23945
* 170.16.14 CubeSQLLastInsertID as Int64 23946
* 170.16.15 CubeSQLReceiveData(byref data as String, byref IsEndChunk as Boolean) as Boolean 23946
* 170.16.16 CubeSQLSendData(data as MemoryBlock) 23947
* 170.16.17 CubeSQLSendData(data as String) 23947
* 170.16.18 CubeSQLSendEndData 23947
* 170.16.19 Disconnect 23947
* 170.16.20 InsertRecord(TableName as String, Record as Dictionary) 23947
* 170.16.21 Listen 23948
* 170.16.22 MySQLInsertID as Int64 23948
* 170.16.23 Rollback 23948
* 170.16.24 SetFileOption(name as string, file as folderitem) 23949
* 170.16.25 SQLExecute(command as string, CommandType as Integer = 0) 23949
* 170.16.26 SQLExecuteMT(command as string, CommandType as Integer = 0) 23949
* 170.16.27 SQLiteBackupFinish(Backup as SQLite3BackupMBS) as integer 23950
* 170.16.28 SQLiteBackupInit(Dest as Variant, DestName as String, Source as Variant, SourceName as String) as SQLite3BackupMBS 23950
* 170.16.29 SQLiteBackupPageCount(Backup as SQLite3BackupMBS) as integer 23952
* 170.16.30 SQLiteBackupRemaining(Backup as SQLite3BackupMBS) as integer 23952
* 170.16.31 SQLiteBackupStep(Backup as SQLite3BackupMBS, Pages as Integer) as integer 23952
* 170.16.32 SQLiteEnableLoadExtension(OnOff as boolean) 23953
* 170.16.33 SQLiteLastInsertRowID as Int64 23953
* 170.16.34 SQLiteLibVersion as String 23954
* 170.16.35 SQLiteLoadExtension(file as FolderItem, ByRef ErrorMessage as String) as Integer 23954

* 170.16.36 SQLiteLoadExtension(path as String, ByRef ErrorMessage as String) as Integer 23955
* 170.16.37 SQLiteMemoryHighwater(reset as boolean = false) as Int64 23955
* 170.16.38 SQLiteMemoryUsed as Int64 23955
* 170.16.39 SQLiteReKey(Key as String) as Integer 23955
* 170.16.40 SQLiteSetBusyHandler(MaxAttempts as Integer = 5) 23956
* 170.16.41 SQLiteSetBusyTimeout(TimeOutMS as Integer = 20) 23957
* 170.16.42 SQLiteSetKey(Key as String) as Integer 23957
* 170.16.43 SQLiteTableColumnMetaData(DBName as string, TableName as string, ColumnName as string, byref DataType as string, byref CollationSequence as string, byref NotNull as boolean, byref PrimaryKey as boolean, byref AutoIncrement as Boolean) as integer 23958
* 170.16.44 SQLiteThreadsafe as integer 23959
* 170.16.45 SQLSelect(command as string, CommandType as Integer = 0) as string 23959
* 170.16.46 SQLSelectAsRecordSet(command as string, CommandType as Integer = 0) as RecordSet 23960
* 170.16.47 SQLSelectAsRecordSetMT(command as string, CommandType as Integer = 0) as RecordSet 23960
* 170.16.48 SQLSelectAsRowSet(command as string, CommandType as integer = 0) as RowSet 23961
* 170.16.49 SQLSelectAsRowSetMT(command as string, CommandType as integer = 0) as RowSet 23961
* 170.16.50 SQLSelectMT(command as string, CommandType as Integer = 0) as string 23962
* 170.16.51 UpdateRecord(TableName as String, Record as Dictionary, Keys as Dictionary) 23962
* 170.16.53 AutoCommit as Integer 23963
* 170.16.54 Client as Integer 23964
* 170.16.55 ClientVersion as Integer 23964
* 170.16.56 ConnectionCount as Integer 23964
* 170.16.57 Error as Boolean 23964
* 170.16.58 ErrorCode as Integer 23965
* 170.16.59 ErrorMessage as string 23965
* 170.16.60 isAlive as boolean 23965
* 170.16.61 isConnected as boolean 23965
* 170.16.62 IsolationLevel as Integer 23966
* 170.16.63 LastStatement as String 23966
* 170.16.64 NativeAPI as Variant 23966
* 170.16.65 Options as Dictionary 23966
* 170.16.66 RaiseExceptions as Boolean 23967
* 170.16.67 Scrollable as Boolean 23967
* 170.16.68 ServerVersion as Integer 23967
* 170.16.69 ServerVersionString as string 23967
* 170.16.70 SQLiteEncryptionKey as String 23968
* 170.16.71 Tag as Variant 23968

* 170.16.72 VariantsKeepSQLObjects as Boolean 23969
* 170.16.73 Option(name as string) as string 23969
* 170.16.75 DidConnect 23970
* 170.16.76 PostgresNotification(NotificationName as string, PID as Integer, Extras as String) 23970
* 170.16.77 Trace(traceInfo as Integer, SQL as string, Command as SQLCommandMBS) 23970
* 170.16.78 WillConnect 23970
* 170.16.79 Working 23970
* 170.16.81 kANSILevel0 = 0 23971
* 170.16.82 kANSILevel1 = 1 23971
* 170.16.83 kANSILevel2 = 2 23971
* 170.16.84 kANSILevel3 = 3 23971
* 170.16.85 kAutoCommitOff = 0 23971
* 170.16.86 kAutoCommitOn = 1 23972
* 170.16.87 kAutoCommitUnknown = -1 23972
* 170.16.88 kClientNotSpecified = 0 23972
* 170.16.89 kCubeSQLClient = 13 23972
* 170.16.90 kDB2Client = 6 23973
* 170.16.91 kDuckDBClient = 14 23973
* 170.16.92 kErrorBindVarNotFound = 7 23973
* 170.16.93 kErrorClientInitFails = 6 23973
* 170.16.94 kErrorClientNotSet = 1 23973
* 170.16.95 kErrorClientNotSupported = 2 23973
* 170.16.96 kErrorClientVersionOld = 5 23974
* 170.16.97 kErrorFieldNotFound = 8 23974
* 170.16.98 kErrorGetLibraryVersionFails = 4 23974
* 170.16.99 kErrorLoadLibraryFails = 3 23974
* 170.16.100 kErrorNoMemory = 0 23974
* 170.16.101 kErrorUnknownColumnType = 11 23975
* 170.16.102 kErrorUnknownDataType = 9 23975
* 170.16.103 kErrorUnknownParameterType = 10 23975
* 170.16.104 kErrorWrongConversion = 12 23975
* 170.16.105 kErrorWrongDatetime = 13 23975
* 170.16.106 kFirebirdClient = 4 23975
* 170.16.107 kInformixClient = 7 23977
* 170.16.108 kInterBaseClient = 4 23977
* 170.16.109 kLevelUnknown = -1 23977
* 170.16.110 kMySQLClient = 9 23977
* 170.16.111 kODBCClient = 1 23977
* 170.16.112 kOptionAPPNAME = ”APPNAME” 23978
* 170.16.113 kOptionLibraryCubeSQL = ”CUBESQL.LIBS” 23978
* 170.16.114 kOptionLibraryDB2 = ”DB2CLI.LIBS” 23978

* 170.16.115 kOptionLibraryDuckDB = ”DUCKDB.LIBS” 23978
* 170.16.116 kOptionLibraryFirebird = ”IBASE.LIBS” 23979
* 170.16.117 kOptionLibraryInformix = ”INFCLI.LIBS” 23979
* 170.16.118 kOptionLibraryInterbase = ”IBASE.LIBS” 23980
* 170.16.119 kOptionLibraryMySQL = ”MYSQL.LIBS” 23980
* 170.16.120 kOptionLibraryODBC = ”ODBC.LIBS” 23980
* 170.16.121 kOptionLibraryOracle = ”OCI8.LIBS” 23981
* 170.16.122 kOptionLibraryPostgreSQL = ”LIBPQ.LIBS” 23981
* 170.16.123 kOptionLibrarySeparator = ”:” 23981
* 170.16.124 kOptionLibrarySQLanywhere = ”SQLANY.LIBS” 23982
* 170.16.125 kOptionLibrarySQLBase = ”SQLBASE.LIBS” 23982
* 170.16.126 kOptionLibrarySQLite = ”SQLITE.LIBS” 23982
* 170.16.127 kOptionLibrarySybaseComn = ”SYBCOMN.LIBS” 23983
* 170.16.128 kOptionLibrarySybaseCS = ”SYBCS.LIBS” 23983
* 170.16.129 kOptionLibrarySybaseCT = ”SYBCT.LIBS” 23983
* 170.16.130 kOptionLibrarySybaseIntl = ”SYBINTL.LIBS” 23983
* 170.16.131 kOptionLibrarySybaseTCL = ”SYBTCL.LIBS” 23984
* 170.16.132 kOptionWSID = ”WSID” 23984
* 170.16.133 kOracleClient = 2 23984
* 170.16.134 kPostgreSQLClient = 10 23984
* 170.16.135 kReadCommitted = 1 23984
* 170.16.136 kReadUncommitted = 0 23985
* 170.16.137 kRepeatableRead = 2 23985
* 170.16.138 kSerializable = 3 23985
* 170.16.139 kSnapshot = 4 23985
* 170.16.140 kSQLAnywhereClient = 12 23985
* 170.16.141 kSQLBaseClient = 5 23986
* 170.16.142 kSQLiteClient = 11 23986
* 170.16.143 kSQLServerClient = 3 23986
* 170.16.144 kSybaseClient = 8 23986
* 170.16.145 SQLiteInMemory = ”:memory:” 23986

– 170.17.1 class SQLDatabaseMBS 23987

* 170.17.9 CancelAllCommands 23991
* 170.17.10 Commands as SQLCommandMBS() 23991
* 170.17.11 Connect as boolean 23991
* 170.17.12 ConnectMT as Boolean 23992
* 170.17.13 Constructor(globals as SQLGlobalsMBS = nil) 23993
* 170.17.14 CubeSQLLastInsertID as Int64 23993
* 170.17.15 CubeSQLReceiveData(byref data as String, byref IsEndChunk as Boolean) as Boolean 23993
* 170.17.16 CubeSQLSendData(data as MemoryBlock) 23994

* 170.17.17 CubeSQLSendData(data as String) 23994
* 170.17.18 CubeSQLSendEndData 23994
* 170.17.19 InsertRecord(TableName as String, Record as Dictionary) 23994
* 170.17.20 Listen 23995
* 170.17.21 MySQLInsertID as Int64 23995
* 170.17.22 Prepare(statement as string) as SQLPreparedStatementMBS 23995
* 170.17.23 SetFileOption(name as string, file as folderitem) 23996
* 170.17.24 SQLExecute(ExecuteString as string, CommandType as Integer) 23996
* 170.17.25 SQLExecuteMT(ExecuteString as string, CommandType as Integer = 0) 23996
* 170.17.26 SQLiteBackupFinish(Backup as SQLite3BackupMBS) as integer 23996
* 170.17.27 SQLiteBackupInit(Dest as Variant, DestName as String, Source as Variant, SourceName as String) as SQLite3BackupMBS 23997
* 170.17.28 SQLiteBackupPageCount(Backup as SQLite3BackupMBS) as integer 23998
* 170.17.29 SQLiteBackupRemaining(Backup as SQLite3BackupMBS) as integer 23999
* 170.17.30 SQLiteBackupStep(Backup as SQLite3BackupMBS, Pages as Integer) as integer 23999
* 170.17.31 SQLiteEnableLoadExtension(OnOff as boolean) 24000
* 170.17.32 SQLiteLastInsertRowID as Int64 24000
* 170.17.33 SQLiteLibVersion as String 24001
* 170.17.34 SQLiteLoadExtension(file as FolderItem, ByRef ErrorMessage as String) as Integer 24001
* 170.17.35 SQLiteLoadExtension(path as String, ByRef ErrorMessage as String) as Integer 24001
* 170.17.36 SQLiteMemoryHighwater(reset as boolean = false) as Int64 24002
* 170.17.37 SQLiteMemoryUsed as Int64 24002
* 170.17.38 SQLiteReKey(Key as String) as Integer 24002
* 170.17.39 SQLiteSetBusyHandler(MaxAttempts as Integer = 5) 24003
* 170.17.40 SQLiteSetBusyTimeout(TimeOutMS as Integer = 20) 24003
* 170.17.41 SQLiteSetKey(Key as String) as Integer 24003
* 170.17.42 SQLiteTableColumnMetaData(DBName as string, TableName as string, ColumnName as string, byref DataType as string, byref CollationSequence as string, byref NotNull as boolean, byref PrimaryKey as boolean, byref AutoIncrement as Boolean) as integer 24004
* 170.17.43 SQLiteThreadsafe as integer 24005
* 170.17.44 SQLSelect(SelectString as string, CommandType as Integer) as RecordSet 24006
* 170.17.45 SQLSelectMT(SelectString as string, CommandType as Integer = 0) as RecordSet 24006
* 170.17.46 UpdateRecord(TableName as String, Record as Dictionary, Keys as Dictionary) 24007
* 170.17.48 AutoCommit as Integer 24008
* 170.17.49 Client as Integer 24008
* 170.17.50 ClientVersion as Integer 24008
* 170.17.51 Connection as SQLConnectionMBS 24009
* 170.17.52 isAlive as boolean 24009

* 170.17.53 isConnected as boolean 24009
* 170.17.54 IsolationLevel as Integer 24009
* 170.17.55 LastStatement as String 24010
* 170.17.56 NativeAPI as Variant 24010
* 170.17.57 Options as Dictionary 24010
* 170.17.58 RaiseExceptions as Boolean 24010
* 170.17.59 Scrollable as Boolean 24011
* 170.17.60 ServerVersion as Integer 24011
* 170.17.61 ServerVersionString as string 24011
* 170.17.62 SQLiteEncryptionKey as String 24011
* 170.17.63 Tag as Variant 24013
* 170.17.64 Option(name as string) as string 24013
* 170.17.66 DidConnect 24013
* 170.17.67 PostgresNotification(NotificationName as string, PID as Integer, Extras as String) 24014
* 170.17.68 Trace(traceInfo as Integer, SQL as string, Command as SQLCommandMBS) 24014
* 170.17.69 WillConnect 24014
* 170.17.71 kANSILevel0 = 0 24014
* 170.17.72 kANSILevel1 = 1 24014
* 170.17.73 kANSILevel2 = 2 24015
* 170.17.74 kANSILevel3 = 3 24015
* 170.17.75 kAutoCommitOff = 0 24015
* 170.17.76 kAutoCommitOn = 1 24015
* 170.17.77 kAutoCommitUnknown = -1 24016
* 170.17.78 kCommandTypeSQLStatement = 1 24016
* 170.17.79 kCommandTypeSQLStatementRaw = 2 24016
* 170.17.80 kCommandTypeStoredProcedure = 3 24016
* 170.17.81 kCommandTypeUnknown = 0 24016
* 170.17.82 kErrorBindVarNotFound = 7 24017
* 170.17.83 kErrorClientInitFails = 6 24017
* 170.17.84 kErrorClientNotSet = 1 24017
* 170.17.85 kErrorClientNotSupported = 2 24017
* 170.17.86 kErrorClientVersionOld = 5 24017
* 170.17.87 kErrorFieldNotFound = 8 24017
* 170.17.88 kErrorGetLibraryVersionFails = 4 24018
* 170.17.89 kErrorLoadLibraryFails = 3 24018
* 170.17.90 kErrorNoMemory = 0 24018
* 170.17.91 kErrorUnknownColumnType = 11 24018
* 170.17.92 kErrorUnknownDataType = 9 24018
* 170.17.93 kErrorUnknownParameterType = 10 24019
* 170.17.94 kErrorWrongConversion = 12 24019
* 170.17.95 kErrorWrongDatetime = 13 24019

* 170.17.96 kLevelUnknown = -1 24019
* 170.17.97 kOptionLibraryCubeSQL = "CUBESQL.LIBS" 24019
* 170.17.98 kOptionLibraryDB2 = "DB2CLI.LIBS" 24020
* 170.17.99 kOptionLibraryFirebird = "IBASE.LIBS" 24020
* 170.17.100 kOptionLibraryInformix = "INFCLI.LIBS" 24020
* 170.17.101 kOptionLibraryInterbase = "IBASE.LIBS" 24020
* 170.17.102 kOptionLibraryMySQL = "MYSQL.LIBS" 24020
* 170.17.103 kOptionLibraryODBC = "ODBC.LIBS" 24021
* 170.17.104 kOptionLibraryOracle = "OCI8.LIBS" 24021
* 170.17.105 kOptionLibraryPostgreSQL = "LIBPQ.LIBS" 24021
* 170.17.106 kOptionLibrarySQLanywhere = "SQLANY.LIBS" 24021
* 170.17.107 kOptionLibrarySQLBase = "SQLBASE.LIBS" 24021
* 170.17.108 kOptionLibrarySQLite = "SQLITE.LIBS" 24021
* 170.17.109 kOptionLibrarySybaseComn = "SYBCOMN.LIBS" 24022
* 170.17.110 kOptionLibrarySybaseCS = "SYBCS.LIBS" 24022
* 170.17.111 kOptionLibrarySybaseCT = "SYBCT.LIBS" 24022
* 170.17.112 kOptionLibrarySybaseIntl = "SYBINTL.LIBS" 24023
* 170.17.113 kOptionLibrarySybaseTCL = "SYBTCL.LIBS" 24023
* 170.17.114 kReadCommitted = 1 24023
* 170.17.115 kReadUncommitted = 0 24023
* 170.17.116 kRepeatableRead = 2 24023
* 170.17.117 kSerializable = 3 24023
* 170.17.118 kSnapshot = 4 24024
* 170.17.119 SQLiteInMemory = "Sqlite::memory:" 24024

– 170.18.1 class SQLDataConsumerMBS 24025

* 170.18.7 Write(PieceType as Integer, data as string, Length as UInt32, BlobSize as UInt32) 24025
* 170.18.9 kFirstPiece = 1 24026
* 170.18.10 kLastPiece = 3 24026
* 170.18.11 kNextPiece = 2 24026
* 170.18.12 kOnePiece = 4 24026

– 170.19.1 class SQLDataProviderMBS 24027

* 170.19.7 Read(byref PieceType as Integer, Length as UInt32) as string 24027
* 170.19.9 kFirstPiece = 1 24028
* 170.19.10 kLastPiece = 3 24028
* 170.19.11 kNextPiece = 2 24028
* 170.19.12 kOnePiece = 4 24028

– 170.20.1 class SQLDateTimeMBS 24029

* 170.20.7 Constructor(DateTimeValue as DateTime) 24030
* 170.20.8 Constructor(DateValue as Date) 24030

* 170.20.9 Constructor(Hour as Integer, Minute as Integer, Second as Integer = 0, Fraction as Integer = 0) 24031
* 170.20.10 Constructor(other as SQLDateTimeMBS) 24031
* 170.20.11 Constructor(StringValue as String) 24032
* 170.20.12 Constructor(value as Double) 24033
* 170.20.13 Constructor(Year as Integer, Month as Integer, Day as Integer, Hour as Integer, Minute as Integer, Second as Integer = 0, Fraction as Integer = 0, TimeZone as String = "") 24033
* 170.20.14 Constructor(Year as Integer, Month as Integer, Day as Integer, Hour as Integer, Minute as Integer, Second as Integer, TimeZone as String) 24034
* 170.20.15 Set(DateTimeValue as DateTime) 24034
* 170.20.16 Set(value as Date) 24035
* 170.20.18 DateTimeValue as DateTime 24035
* 170.20.19 DateValue as Date 24035
* 170.20.20 Day as Integer 24035
* 170.20.21 DayOfWeek as Integer 24035
* 170.20.22 DayOfYear as Integer 24036
* 170.20.23 DoubleValue as Double 24036
* 170.20.24 Fraction as Integer 24036
* 170.20.25 hasDate as Boolean 24037
* 170.20.26 hasTime as Boolean 24037
* 170.20.27 Hour as Integer 24037
* 170.20.28 Minute as Integer 24037
* 170.20.29 Month as Integer 24037
* 170.20.30 Second as Integer 24037
* 170.20.31 StringValue as string 24038
* 170.20.32 TimeZone as String 24038
* 170.20.33 Year as Integer 24038

– 170.21.1 class SQLErrorExceptionMBS 24039

* 170.21.7 ErrorClass as Integer 24040
* 170.21.8 ErrorMessage as String 24040
* 170.21.9 ErrorPosition as Integer 24041
* 170.21.10 NativeError as Integer 24042
* 170.21.11 SQL as String 24042

– 170.22.1 class SQLFieldMBS 24043

* 170.22.5 ReadLongOrLob(toConsumer as SQLDataConsumerMBS, BlockSize as Integer) 24043
* 170.22.6 ReadLongOrLob(toFile as FolderItem) 24044
* 170.22.7 ReadLongOrLob(toStream as Writeable) 24044
* 170.22.9 FieldNativeType as Integer 24045
* 170.22.10 FieldPrecision as Integer 24045
* 170.22.11 FieldScale as Integer 24045
* 170.22.12 FieldSize as Integer 24046

* 170.22.13 FieldType as Integer 24046
* 170.22.14 isFieldRequired as boolean 24046
* 170.22.15 Name as string 24046
* 170.22.16 NativeType as Integer 24047
* 170.22.17 Options as Dictionary 24047
* 170.22.18 Pos as Integer 24047
* 170.22.19 Precision as Integer 24047
* 170.22.20 Scale as Integer 24047
* 170.22.21 Size as Integer 24048
* 170.22.22 Type as Integer 24048
* 170.22.23 Option(name as string) as string 24048

– 170.23.1 class SQLGlobalsMBS 24049

* 170.23.5 FindTableName(SQL as String) as String 24050
* 170.23.6 GetEnv(name as string) as string 24050
* 170.23.7 GetVersion as String 24050
* 170.23.8 GetVersionBuild as Integer 24050
* 170.23.9 GetVersionMajor as Integer 24051
* 170.23.10 GetVersionMinor as Integer 24051
* 170.23.11 PutEnv(line as string) as boolean 24051
* 170.23.12 RaiseException(message as string) 24051
* 170.23.13 RaiseSQLErrorException(UserCode as Integer, message as string) 24051
* 170.23.14 SetCurrentWorkingDirectory(path as folderitem) as boolean 24051
* 170.23.15 SetCurrentWorkingDirectory(path as String) as boolean 24052
* 170.23.16 SetEnv(name as string, value as string) as boolean 24052
* 170.23.17 SetLicenseCode(n as string, enddate as Integer, v1 as Integer, v2 as Integer) 24052
* 170.23.18 Setlocale(category as Integer, locale as string) 24052
* 170.23.19 UnInitialize 24053
* 170.23.20 UnSetEnv(name as string) as boolean 24053
* 170.23.22 Trace(traceInfo as Integer, SQL as string, Connection as SQLConnectionMBS, Command as SQLCommandMBS) 24054
* 170.23.24 LocaleAll=0 24054
* 170.23.25 LocaleCollate=1 24054
* 170.23.26 LocaleCType=2 24054
* 170.23.27 LocaleMessages=6 24054
* 170.23.28 LocaleMonetary=3 24055
* 170.23.29 LocaleNumeric=4 24055
* 170.23.30 LocaleTime=5 24055

– 170.24.1 class SQLIntervalMBS 24056

* 170.24.3 Constructor 24056
* 170.24.4 Constructor(days as Integer, hours as Integer, minutes as Integer, seconds as Integer = 0, NanoSeconds as Integer = 0) 24056

* 170.24.5 Constructor(value as Double) 24056
* 170.24.6 Dec(interval as SQLIntervalMBS) 24057
* 170.24.7 Inc(interval as SQLIntervalMBS) 24057
* 170.24.8 SetInterval(days as Integer, hours as Integer, minutes as Integer, seconds as Integer = 0, NanoSeconds as Integer = 0) 24057
* 170.24.10 Days as Integer 24057
* 170.24.11 DoubleValue as Double 24057
* 170.24.12 Fraction as Integer 24058
* 170.24.13 Hours as Integer 24058
* 170.24.14 Minutes as Integer 24058
* 170.24.15 Seconds as Integer 24058
* 170.24.16 StringValue as string 24059
* 170.24.17 TotalDays as Double 24059
* 170.24.18 TotalHours as Double 24059
* 170.24.19 TotalMinutes as Double 24060
* 170.24.20 TotalSeconds as Double 24060

– 170.25.1 class SQLite3BackupMBS 24061

* 170.25.7 Constructor 24061
* 170.25.9 Handle as Integer 24062

– 170.26.1 class SQLite3MBS 24063

* 170.26.7 BackupFinish(Backup as SQLite3BackupMBS) as Integer 24064
* 170.26.8 BackupInit(Dest as Variant, DestName as String, Source as Variant, SourceName as String) as SQLite3BackupMBS 24065
* 170.26.9 BackupPageCount(Backup as SQLite3BackupMBS) as Integer 24066
* 170.26.10 BackupRemaining(Backup as SQLite3BackupMBS) as Integer 24066
* 170.26.11 BackupStep(Backup as SQLite3BackupMBS, Pages as Integer) as Integer 24067
* 170.26.12 EnableLoadExtension(OnOff as boolean) 24067
* 170.26.13 ErrCode as Integer 24067
* 170.26.14 ErrMessage as string 24068
* 170.26.15 LastInsertRowID as Int64 24068
* 170.26.16 LoadExtension(file as FolderItem, ByRef ErrorMessage as String) as Integer 24069
* 170.26.17 LoadExtension(path as String, ByRef ErrorMessage as String) as Integer 24069
* 170.26.18 MemoryHighwater(reset as boolean) as Int64 24069
* 170.26.19 ReKey(Key as String) as Integer 24070
* 170.26.20 SetBusyHandler(MaxAttempts as Integer = 5) 24070
* 170.26.21 SetBusyTimeout(TimeOutMS as Integer = 20) 24071
* 170.26.22 SetKey(Key as String) as Integer 24071
* 170.26.23 TableColumnMetaData(DBName as string, TableName as string, ColumnName as string, byref DataType as string, byref CollationSequence as string, byref NotNull as boolean, byref PrimaryKey as boolean, byref AutoIncrement as Boolean) as Integer 24072
* 170.26.24 Threadsafe as Integer 24073
* 170.26.26 MemoryHighwater as Int64 24074

* 170.26.27 MemoryUsed as Int64 24074
* 170.26.28 Version as string 24074
* 170.26.29 VersionNumber as Integer 24074
* 170.26.31 kErrorAbort = 4 24075
* 170.26.32 kErrorAuth = 23 24075
* 170.26.33 kErrorBusy = 5 24075
* 170.26.34 kErrorCantopen = 14 24075
* 170.26.35 kErrorConstraint = 19 24075
* 170.26.36 kErrorCorrupt = 11 24076
* 170.26.37 kErrorDone = 101 24076
* 170.26.38 kErrorEmpty = 16 24076
* 170.26.39 kErrorError = 1 24076
* 170.26.40 kErrorFormat = 24 24076
* 170.26.41 kErrorFull = 13 24076
* 170.26.42 kErrorInternal = 2 24077
* 170.26.43 kErrorInterrupt = 9 24077
* 170.26.44 kErrorIoerr = 10 24077
* 170.26.45 kErrorLocked = 6 24077
* 170.26.46 kErrorMismatch = 20 24077
* 170.26.47 kErrorMisuse = 21 24078
* 170.26.48 kErrorNolfs = 22 24078
* 170.26.49 kErrorNoMem = 7 24078
* 170.26.50 kErrorNotaDB = 26 24078
* 170.26.51 kErrorNotFound = 12 24078
* 170.26.52 kErrorOk = 0 24078
* 170.26.53 kErrorPerm = 3 24079
* 170.26.54 kErrorProtocol = 15 24079
* 170.26.55 kErrorRange = 25 24079
* 170.26.56 kErrorReadonly = 8 24079
* 170.26.57 kErrorRow = 100 24079
* 170.26.58 kErrorSchema = 17 24080
* 170.26.59 kErrorToobig = 18 24080

– 170.27.1 class SQLLongBinaryMBS 24081

* 170.27.5 Constructor 24081
* 170.27.6 Constructor(Data as MemoryBlock) 24081
* 170.27.7 Constructor(data as SQLStringMBS) 24082
* 170.27.8 Constructor(Data as string, isText as Boolean = True) 24082
* 170.27.9 Constructor(dataProvider as SQLDataProviderMBS, BlockSize as UInt32) 24082

– 170.28.1 class SQLLongCharMBS 24084

* 170.28.5 Constructor 24084
* 170.28.6 Constructor(data as SQLStringMBS) 24084

* 170.28.7 Constructor(Data as string, isText as boolean=true) 24085
* 170.28.8 Constructor(dataProvider as SQLDataProviderMBS, BlockSize as UInt32) 24085

– 170.32.1 class SQLNumericMBS 24089

* 170.32.7 Constructor 24089
* 170.32.8 Constructor(value as Double) 24090
* 170.32.9 Constructor(value as string) 24090
* 170.32.10 NumericWithCurrency(value as Currency) as SQLNumericMBS 24090
* 170.32.11 NumericWithDouble(value as Double) as SQLNumericMBS 24091
* 170.32.12 NumericWithInt64(value as Int64) as SQLNumericMBS 24092
* 170.32.13 NumericWithString(value as string) as SQLNumericMBS 24092
* 170.32.14 NumericWithUInt64(value as UInt64) as SQLNumericMBS 24092
* 170.32.16 CurrencyValue as Currency 24092
* 170.32.17 DoubleValue as Double 24094
* 170.32.18 Int64Value as Int64 24094
* 170.32.19 precision as Integer 24094
* 170.32.20 scale as Integer 24094
* 170.32.21 sign as Integer 24094
* 170.32.22 StringValue as string 24094
* 170.32.23 UInt64Value as UInt64 24095

– 170.33.1 class SQLParamMBS 24096

* 170.33.5 ReadLongOrLob(toConsumer as SQLDataConsumerMBS, BlockSize as Integer) 24096
* 170.33.6 ReadLongOrLob(toFile as FolderItem) 24097
* 170.33.7 ReadLongOrLob(toStream as Writeable) 24097
* 170.33.9 DirType as Integer 24098
* 170.33.10 IsInput as Boolean 24098
* 170.33.11 IsOutput as Boolean 24099
* 170.33.12 Name as string 24099
* 170.33.13 NativeType as Integer 24099
* 170.33.14 Options as Dictionary 24099
* 170.33.15 Precision as Integer 24099
* 170.33.16 Scale as Integer 24100
* 170.33.17 Size as Integer 24100
* 170.33.18 Type as Integer 24100
* 170.33.19 Option(name as string) as string 24100
* 170.33.21 kParamDirTypeInput=0 24101
* 170.33.22 kParamDirTypeInputOutput=1 24101
* 170.33.23 kParamDirTypeOutput=2 24101
* 170.33.24 kParamDirTypeReturn=3 24101

– 170.34.1 class SQLPositionMBS 24102

* 170.34.3 Constructor(withID as Integer) 24102
* 170.34.4 Constructor(withName as string) 24102

- 170.35.1 class SQLPreparedStatementMBS 24103
  - 170.35.9 Bind(name As String, value as Variant) 24104
  - 170.35.10 Bind(name As String, value as Variant, type as Integer) 24105
  - 170.35.11 Bind(Values as Dictionary) 24106
  - 170.35.12 Bind(values() as Variant) 24107
  - 170.35.13 Bind(zeroBasedIndex as Integer, value as Variant) 24108
  - 170.35.14 Bind(zeroBasedIndex as Integer, value as Variant, type as Integer) 24108
  - 170.35.15 BindType(name As String, type as Integer) 24109
  - 170.35.16 BindType(types() as Integer) 24110
  - 170.35.17 BindType(zeroBasedIndex as Integer, type as Integer) 24110
  - 170.35.18 Clear 24111
  - 170.35.19 Constructor 24111
  - 170.35.20 ExecuteSQL(ParamArray bindItems As Variant) 24111
  - 170.35.21 ExecuteSQLMT(ParamArray bindItems As Variant) 24112
  - 170.35.22 SelectSQL(ParamArray bindItems As Variant) As RowSet 24112
  - 170.35.23 SelectSQLMT(ParamArray bindItems As Variant) As Rowset 24113
  - 170.35.24 SQLExecute(ParamArray bindItems as Variant) 24114
  - 170.35.25 SQLExecuteMT(ParamArray bindItems as Variant) 24114
  - 170.35.26 SQLSelect(ParamArray bindItems as Variant) As RecordSet 24115
  - 170.35.27 SQLSelectMT(ParamArray bindItems as Variant) As RecordSet 24115
  - 170.35.29 BoundTypes as Dictionary 24116
  - 170.35.30 BoundValues as Dictionary 24116
  - 170.35.31 Scrollable as Boolean 24117
  - 170.35.32 SQL as String 24117
  - 170.35.34 kTypeBlob = 16 24117
  - 170.35.35 kTypeBool = 1 24117
  - 170.35.36 kTypeBytes = 13 24118
  - 170.35.37 kTypeClob = 17 24118
  - 170.35.38 kTypeDateTime = 10 24118
  - 170.35.39 kTypeDouble = 8 24118
  - 170.35.40 kTypeInt32 = 4 24118
  - 170.35.41 kTypeInt64 = 6 24119
  - 170.35.42 kTypeInterval = 11 24119
  - 170.35.43 kTypeLong = 4 24119
  - 170.35.44 kTypeLongBinary = 14 24119
  - 170.35.45 kTypeLongChar = 15 24119
  - 170.35.46 kTypeNull = 99 24120
  - 170.35.47 kTypeNumeric = 9 24120
  - 170.35.48 kTypeShort = 2 24120
  - 170.35.49 kTypeString = 12 24120
  - 170.35.50 kTypeUInt32 = 5 24121

* 170.35.51 kTypeUInt64 = 7 24121
* 170.35.52 kTypeULong = 5 24121
* 170.35.53 kTypeUnknown = 0 24121
* 170.35.54 kTypeUShort = 3 24121

– 170.36.1 class SQLStringMBS 24122

* 170.36.5 Compare(text as SQLStringMBS) as Integer 24122
* 170.36.6 Compare(text as string) as Integer 24123
* 170.36.7 CompareNoCase(text as SQLStringMBS) as Integer 24123
* 170.36.8 CompareNoCase(text as string) as Integer 24123
* 170.36.9 Constructor 24124
* 170.36.10 Constructor(Data as MemoryBlock) 24124
* 170.36.11 Constructor(Data as string, isText as Boolean = True) 24124
* 170.36.12 Constructor(other as SQLStringMBS) 24125
* 170.36.13 CopyBinaryData as string 24125
* 170.36.14 CopyText as string 24125
* 170.36.15 Empty 24125
* 170.36.16 GetBinaryLength as UInt32 24125
* 170.36.17 GetLength as UInt32 24126
* 170.36.18 Left(count as Integer) as SQLStringMBS 24126
* 170.36.19 MakeLower 24126
* 170.36.20 MakeUpper 24126
* 170.36.21 Mid(first as Integer) as SQLStringMBS 24126
* 170.36.22 Mid(first as Integer, Count as Integer) as SQLStringMBS 24127
* 170.36.23 Operator_Convert as string 24127
* 170.36.24 Operator_Convert(text as string) 24127
* 170.36.25 Right(count as Integer) as SQLStringMBS 24127
* 170.36.26 TrimLeft 24127
* 170.36.27 TrimRight 24128
* 170.36.29 BinaryLength as UInt32 24128
* 170.36.30 DebugText as String 24128
* 170.36.31 IsEmpty as boolean 24128
* 170.36.32 Length as UInt32 24128

– 170.38.1 class SQLValueMBS 24131

* 170.38.7 Constructor(DataType as Integer) 24132
* 170.38.8 setAsBlob(data as MemoryBlock) 24132
* 170.38.9 setAsBlob(data as SQLDataProviderMBS, BlockSize as UInt32) 24132
* 170.38.10 setAsBlob(data as SQLStringMBS) 24133
* 170.38.11 setAsBlob(data as string) 24133
* 170.38.12 setAsBlob(file as folderItem) 24134
* 170.38.13 setAsBlob(stream as Readable) 24134
* 170.38.14 setAsBool(value as boolean) 24135

* 170.38.15 setAsBytes(data as MemoryBlock) 24135
* 170.38.16 setAsBytes(data as string) 24135
* 170.38.17 setAsBytes(value as SQLBytesMBS) 24136
* 170.38.18 setAsBytes(value as SQLStringMBS) 24136
* 170.38.19 setAsClob(data as MemoryBlock) 24136
* 170.38.20 setAsClob(data as SQLDataProviderMBS, BlockSize as UInt32) 24137
* 170.38.21 setAsClob(file as folderItem) 24137
* 170.38.22 setAsClob(stream as Readable) 24137
* 170.38.23 setAsClob(text as SQLStringMBS) 24138
* 170.38.24 setAsClob(text as string) 24138
* 170.38.25 setAsDate(value as date) 24139
* 170.38.26 setAsDateTime(value as dateTime) 24139
* 170.38.27 setAsDateTime(value as SQLDateTimeMBS) 24139
* 170.38.28 setAsDefault 24139
* 170.38.29 setAsDouble(value as Double) 24140
* 170.38.30 setAsInt32(value as Int32) 24140
* 170.38.31 setAsInt64(value as Int64) 24140
* 170.38.32 setAsInteger(value as Integer) 24140
* 170.38.33 setAsInterval(value as SQLIntervalMBS) 24141
* 170.38.34 setAsLong(value as Int32) 24141
* 170.38.35 setAsLongBinary(data as MemoryBlock) 24141
* 170.38.36 setAsLongBinary(data as SQLDataProviderMBS, BlockSize as UInt32) 24141
* 170.38.37 setAsLongBinary(data as SQLStringMBS) 24142
* 170.38.38 setAsLongBinary(data as string) 24142
* 170.38.39 setAsLongBinary(file as folderItem) 24142
* 170.38.40 setAsLongBinary(stream as Readable) 24143
* 170.38.41 setAsLongChar(data as MemoryBlock) 24143
* 170.38.42 setAsLongChar(data as SQLDataProviderMBS, BlockSize as UInt32) 24144
* 170.38.43 setAsLongChar(file as folderItem) 24144
* 170.38.44 setAsLongChar(stream as Readable) 24144
* 170.38.45 setAsLongChar(text as SQLStringMBS) 24145
* 170.38.46 setAsLongChar(text as string) 24145
* 170.38.47 setAsNull 24146
* 170.38.48 setAsNumeric(value as SQLNumericMBS) 24146
* 170.38.49 setAsShort(value as Int16) 24146
* 170.38.50 setAsString(data as MemoryBlock) 24146
* 170.38.51 setAsString(value as SQLStringMBS) 24146
* 170.38.52 setAsString(value as string) 24147
* 170.38.53 setAsUInt32(value as UInt32) 24147
* 170.38.54 setAsULong(value as UInt32) 24147
* 170.38.55 setAsUnknown 24147
* 170.38.56 setAsUShort(value as UInt16) 24147

* 170.38.57 setAsValueRead(value as SQLValueReadMBS) 24147
* 170.38.58 setVariant(value as Variant) 24148
* 170.38.60 isDefault as boolean 24148

– 170.39.1 class SQLValueReadMBS 24150

* 170.39.5 asBLob as SQLStringMBS 24151
* 170.39.6 asBLobMemory as MemoryBlock 24151
* 170.39.7 asBLobString as String 24151
* 170.39.8 asBytes as SQLStringMBS 24151
* 170.39.9 asCLob as SQLStringMBS 24152
* 170.39.10 asDate as Date 24152
* 170.39.11 asDateTime as SQLDateTimeMBS 24153
* 170.39.12 asDateTimeValue as DateTime 24153
* 170.39.13 asInterval as SQLIntervalMBS 24154
* 170.39.14 asLongBinary as SQLStringMBS 24154
* 170.39.15 asLongChar as SQLStringMBS 24154
* 170.39.16 asNumeric as SQLNumericMBS 24155
* 170.39.17 asString as SQLStringMBS 24156
* 170.39.18 Constructor(DataType as Integer) 24157
* 170.39.19 Constructor(value as SQLValueReadMBS) 24157
* 170.39.21 asBool as boolean 24157
* 170.39.22 asDouble as Double 24158
* 170.39.23 asInt32 as Int32 24158
* 170.39.24 asInt64 as Int64 24159
* 170.39.25 asInteger as Integer 24159
* 170.39.26 asLong as Int32 24159
* 170.39.27 asShort as Int16 24160
* 170.39.28 asStringValue as String 24160
* 170.39.29 asUInt32 as UInt32 24161
* 170.39.30 asULong as UInt32 24161
* 170.39.31 asUShort as UInt16 24161
* 170.39.32 asVariant as Variant 24162
* 170.39.33 DataType as Integer 24162
* 170.39.34 isNull as boolean 24163
* 170.39.35 LongOrLobReaderMode as Integer 24163
* 170.39.37 kDataTypeBlob = 16 24163
* 170.39.38 kDataTypeBool = 1 24163
* 170.39.39 kDataTypeBytes = 13 24164
* 170.39.40 kDataTypeClob = 17 24164
* 170.39.41 kDataTypeCursor = 18 24164
* 170.39.42 kDataTypeDateTime = 10 24164
* 170.39.43 kDataTypeDouble = 8 24164

* 170.39.44 kDataTypeInt64 = 6 24165
* 170.39.45 kDataTypeInterval = 11 24165
* 170.39.46 kDataTypeLong = 4 24165
* 170.39.47 kDataTypeLongBinary = 14 24165
* 170.39.48 kDataTypeLongChar = 15 24165
* 170.39.49 kDataTypeNumeric = 9 24165
* 170.39.50 kDataTypeShort = 2 24166
* 170.39.51 kDataTypeSpecificToDBMS = 19 24166
* 170.39.52 kDataTypeString = 12 24166
* 170.39.53 kDataTypeUInt64 = 7 24166
* 170.39.54 kDataTypeULong = 5 24166
* 170.39.55 kDataTypeUnknown = 0 24167
* 170.39.56 kDataTypeUShort = 3 24167
* 170.39.57 kLongOrLobReaderModeDefault = 0 24167
* 170.39.58 kLongOrLobReaderModeManual = 1 24167

- 129 **Network** 20603
  - 129.35.1 class SSH2ChannelMBS 20817
    - 129.35.5 Close(Wait as Boolean = true) 20817
    - 129.35.6 Constructor 20818
    - 129.35.7 Constructor(session as SSH2SessionMBS) 20818
    - 129.35.8 Destructor 20818
    - 129.35.9 EOF as boolean 20818
    - 129.35.10 Execute(command as string) 20819
    - 129.35.11 Flush 20819
    - 129.35.12 FlushAll 20819
    - 129.35.13 FlushExtendedData 20820
    - 129.35.14 FlushStdErr 20820
    - 129.35.15 Read(length as Integer = 65536) as string 20820
    - 129.35.16 ReadStdErr(length as Integer = 65536) as string 20821
    - 129.35.17 RequestPTY(term as string) 20821
    - 129.35.18 SendEOF 20822
    - 129.35.19 SetBlocking(blocking as boolean) 20822
    - 129.35.20 SetEnv(name as string, value as string) 20822
    - 129.35.21 Shell 20822
    - 129.35.22 WaitClosed 20823
    - 129.35.23 WaitEOF 20823
    - 129.35.24 Write(data as MemoryBlock) as Integer 20823
    - 129.35.25 Write(text as string) as Integer 20824
    - 129.35.26 WriteStdErr(data as MemoryBlock) as Integer 20824
    - 129.35.27 WriteStdErr(text as string) as Integer 20824
    - 129.35.29 ExitStatus as Integer 20825
    - 129.35.30 Handle as Integer 20825
    - 129.35.31 LastError as Integer 20825
    - 129.35.32 Session as SSH2SessionMBS 20826
    - 129.35.33 Tag as Variant 20826
    - 129.35.35 DataAvailable(Data as string, ErrorChannel as boolean) 20826
  - 129.37.1 class SSH2SessionMBS 20828
    - 129.37.7 Banner as string 20829
    - 129.37.8 CipherNames as String() 20829
    - 129.37.9 ConfigureKeepAlive(WantReply as Boolean = true, Interval as Integer = 2) 20829
    - 129.37.10 Constructor(IP as string, Port as Integer = 22, TimeOut as Integer = 30) 20830
    - 129.37.11 Constructor(socket as TCPSocket) 20830
    - 129.37.12 Constructor(socketHandle as Integer, CloseSocketLater as boolean = false) 20830
    - 129.37.13 Destructor 20831
    - 129.37.14 DigestNames as String() 20831
    - 129.37.15 Disconnect(description as string) 20831

* 129.37.16 Disconnect(reason as Integer, description as string, lang as string = "") 20832
* 129.37.17 HostKey(byref Type as Integer) as string 20832
* 129.37.18 HostKeyHash(HashType as Integer) as string 20832
* 129.37.19 OpenDirectTCPIPChannel(host as string, port as integer, sourceHost as string = "127.0.0.1", sourcePort as Integer = 22) as SSH2ChannelMBS 20833
* 129.37.20 OpenSession as SSH2ChannelMBS 20833
* 129.37.21 SessionFlag(Flag as Integer, Value as boolean) 20833
* 129.37.22 SessionHandshake 20834
* 129.37.23 SetBanner(Banner as string) 20834
* 129.37.24 SetMethodPreference(methodType as Integer, Pref as string) as Boolean 20834
* 129.37.25 SupportedAlgorithms(methodType as Integer) as String() 20835
* 129.37.26 UserAuthKeyboardInteractive(UserName as string) 20835
* 129.37.27 UserAuthList(username as string) as string 20836
* 129.37.28 UserAuthPassword(UserName as string, Password as string) 20836
* 129.37.29 UserAuthPublicKeyFromFile(UserName as string, publickey as folderitem, privatekey as folderitem, Passphrase as string) 20836
* 129.37.30 UserAuthPublicKeyFromFile(UserName as string, publickey as string, privatekey as string, Passphrase as string) 20837
* 129.37.31 UserAuthPublicKeyFromMemory(UserName as string, publickey as string, privatekey as string, Passphrase as string) 20837
* 129.37.32 Version as string 20838
* 129.37.33 WaitSocket 20838
* 129.37.35 Authenticated as Boolean 20838
* 129.37.36 Blocking as Boolean 20838
* 129.37.37 Handle as Integer 20839
* 129.37.38 LastErrNo as Integer 20839
* 129.37.39 LastError as Integer 20839
* 129.37.40 Socket as TCPSocket 20839
* 129.37.41 Tag as Variant 20840
* 129.37.42 TimeOut as Integer 20840
* 129.37.44 KeyboardCallback(Name as string, Instruction as string, PromptCount as Integer, Prompts() as SSH2UserAuthKeyboardInteractivePromptMBS, responses() as SSH2UserAuthKeyboardInteractiveResponseMBS) 20840
* 129.37.46 kErrorAgentProtocol = -42 20841
* 129.37.47 kErrorAlloc = -6 20841
* 129.37.48 kErrorAuthenticationFailed = -18 20841
* 129.37.49 kErrorBadSocket = -45 20841
* 129.37.50 kErrorBadUse = -39 20841
* 129.37.51 kErrorBannerRecv = -2 20842
* 129.37.52 kErrorBannerSend = -3 20842
* 129.37.53 kErrorBufferTooSmall = -38 20842
* 129.37.54 kErrorChannelClosed = -26 20842
* 129.37.55 kErrorChannelEofSent = -27 20842

* 129.37.56 kErrorChannelFailure = -21 20842
* 129.37.57 kErrorChannelOutoforder = -20 20843
* 129.37.58 kErrorChannelPacketExceeded = -25 20843
* 129.37.59 kErrorChannelRequestDenied = -22 20843
* 129.37.60 kErrorChannelUnknown = -23 20843
* 129.37.61 kErrorChannelWindowExceeded = -24 20843
* 129.37.62 kErrorChannelWindowFull = -47 20844
* 129.37.63 kErrorCompress = -40 20844
* 129.37.64 kErrorDecrypt = -12 20844
* 129.37.65 kErrorEagain = -37 20844
* 129.37.66 kErrorEncrypt = -44 20844
* 129.37.67 kErrorFile = -16 20844
* 129.37.68 kErrorHostkeyInit = -10 20845
* 129.37.69 kErrorHostkeySign = -11 20845
* 129.37.70 kErrorInval = -34 20845
* 129.37.71 kErrorInvalidMac = -4 20845
* 129.37.72 kErrorInvalidPollType = -35 20845
* 129.37.73 kErrorKexFailure = -5 20846
* 129.37.74 kErrorKeyExchangeFailure = -8 20846
* 129.37.75 kErrorKeyfileAuthFailed = -48 20846
* 129.37.76 kErrorKnownHosts = -46 20846
* 129.37.77 kErrorMethodNone = -17 20846
* 129.37.78 kErrorMethodNotSupported = -33 20846
* 129.37.79 kErrorNone = 0 20847
* 129.37.80 kErrorOutOfBoundary = -41 20847
* 129.37.81 kErrorPasswordExpired = -15 20847
* 129.37.82 kErrorProto = -14 20847
* 129.37.83 kErrorPublickeyProtocol = -36 20847
* 129.37.84 kErrorPublickeyUnverified = -19 20848
* 129.37.85 kErrorRequestDenied = -32 20848
* 129.37.86 kErrorScpProtocol = -28 20848
* 129.37.87 kErrorSftpProtocol = -31 20848
* 129.37.88 kErrorSocketDisconnect = -13 20848
* 129.37.89 kErrorSocketNone = -1 20848
* 129.37.90 kErrorSocketRecv = -43 20849
* 129.37.91 kErrorSocketSend = -7 20849
* 129.37.92 kErrorSocketTimeout = -30 20849
* 129.37.93 kErrorTimeout = -9 20849
* 129.37.94 kErrorZlib = -29 20849
* 129.37.95 kFlagCompress = 2 20850
* 129.37.96 kFlagSigPipe = 1 20850
* 129.37.97 kHostKeyHashMD5 = 1 20850

* 129.37.98 kHostKeyHashSHA1 = 2 20850
* 129.37.99 kHostKeyHashSHA256 = 3 20850
* 129.37.100 kMethodCompCS = 6 20851
* 129.37.101 kMethodCompSC = 7 20851
* 129.37.102 kMethodCryptCS = 2 20851
* 129.37.103 kMethodCryptSC = 3 20851
* 129.37.104 kMethodHostKey = 1 20852
* 129.37.105 kMethodKEX = 0 20852
* 129.37.106 kMethodLangCS = 8 20852
* 129.37.107 kMethodLangSC = 9 20852
* 129.37.108 kMethodMacCS = 4 20852
* 129.37.109 kMethodMacSC = 5 20853

– 129.38.1 class SSH2TunnelMBS 20854

* 129.38.7 Constructor(session as SSH2SessionMBS) 20855
* 129.38.8 Destructor 20855
* 129.38.9 Run 20855
* 129.38.11 BytesReceived as Int64 20855
* 129.38.12 BytesSent as Int64 20855
* 129.38.13 Cancel as Boolean 20856
* 129.38.14 Connected as Boolean 20856
* 129.38.15 KeepAlive as Boolean 20856
* 129.38.16 LocalAddress as String 20857
* 129.38.17 LocalPort as Integer 20857
* 129.38.18 Messages as String 20857
* 129.38.19 RemoteAddress as String 20857
* 129.38.20 RemotePort as Integer 20858
* 129.38.21 Running as Boolean 20858
* 129.38.22 Session as SSH2SessionMBS 20858

– 129.39.1 class SSH2UserAuthKeyboardInteractivePromptMBS 20859

* 129.39.3 Constructor 20859
* 129.39.4 Destructor 20859
* 129.39.6 Echo as Integer 20859
* 129.39.7 Length as Integer 20859
* 129.39.8 Text as String 20860

– 129.40.1 class SSH2UserAuthKeyboardInteractiveResponseMBS 20861

* 129.40.3 Constructor 20861
* 129.40.4 Destructor 20861
* 129.40.6 Text as String 20861

- 63 **Data Types** 12875
  - 63.20.1 class StackDoubleMBS 12989
    - 63.20.3 Bottom as Double 12989
    - 63.20.4 clear 12989
    - 63.20.5 close 12990
    - 63.20.6 Contains(o as Double) as boolean 12990
    - 63.20.7 Deep as Integer 12990
    - 63.20.8 Pop as Double 12991
    - 63.20.9 PopBottom as Double 12991
    - 63.20.10 Push(o as Double) as boolean 12991
    - 63.20.11 Top as Double 12992
    - 63.20.13 IsEmpty as Boolean 12992
  - 63.21.1 class StackIntegerMBS 12993
    - 63.21.3 Bottom as Integer 12993
    - 63.21.4 clear 12993
    - 63.21.5 close 12994
    - 63.21.6 Contains(o as Integer) as boolean 12994
    - 63.21.7 Deep as Integer 12994
    - 63.21.8 Pop as Integer 12995
    - 63.21.9 PopBottom as Integer 12995
    - 63.21.10 Push(o as Integer) as boolean 12995
    - 63.21.11 Top as Integer 12996
    - 63.21.13 IsEmpty as Boolean 12996
  - 63.22.1 class StackObjectMBS 12998
    - 63.22.3 Bottom as object 12998
    - 63.22.4 clear 12998
    - 63.22.5 close 12999
    - 63.22.6 Contains(o as object) as boolean 12999
    - 63.22.7 Deep as Integer 12999
    - 63.22.8 Pop as object 13000
    - 63.22.9 PopBottom as object 13000
    - 63.22.10 Push(o as object) as boolean 13000
    - 63.22.11 Top as object 13001
    - 63.22.13 IsEmpty as Boolean 13001
  - 63.23.1 class StackSingleMBS 13002
    - 63.23.3 Bottom as single 13002
    - 63.23.4 clear 13002
    - 63.23.5 close 13003
    - 63.23.6 Contains(o as single) as boolean 13003
    - 63.23.7 Deep as Integer 13003

* 63.23.8 Pop as single 13004
* 63.23.9 PopBottom as single 13004
* 63.23.10 Push(o as single) as boolean 13004
* 63.23.11 Top as single 13005
* 63.23.13 IsEmpty as Boolean 13005

– 63.24.1 class StackStringMBS 13007

* 63.24.3 Bottom as string 13007
* 63.24.4 clear 13007
* 63.24.5 close 13008
* 63.24.6 Contains(o as string) as boolean 13008
* 63.24.7 Deep as Integer 13008
* 63.24.8 Pop as string 13009
* 63.24.9 PopBottom as string 13009
* 63.24.10 Push(o as string) as boolean 13009
* 63.24.11 Top as string 13010
* 63.24.13 IsEmpty as Boolean 13010

– 63.25.1 class StackVariantMBS 13011

* 63.25.3 Bottom as Variant 13011
* 63.25.4 clear 13011
* 63.25.5 close 13012
* 63.25.6 Contains(o as Variant) as boolean 13012
* 63.25.7 Deep as Integer 13012
* 63.25.8 Pop as Variant 13013
* 63.25.9 PopBottom as Variant 13013
* 63.25.10 Push(o as Variant) as boolean 13013
* 63.25.11 Top as Variant 13014
* 63.25.13 IsEmpty as Boolean 13014

- 34 **Cocoa Controls** 7585
  - 34.111.1 class Statictext 8339
    - 34.111.3 NSTextFieldMBS as NSTextFieldMBS 8339

- 81 **Files** 15261
  - 81.26.1 class StdinMBS 15549
    - 81.26.5 AttachConsole(ProcessID as Integer = -1) as Integer 15550
    - 81.26.6 Flush 15551
    - 81.26.7 FreeConsole as Integer 15551
    - 81.26.8 GetCharacter as Integer 15551
    - 81.26.9 Read(count as Integer) as string 15551
    - 81.26.10 ReadDouble(byref value as Double) as Integer 15552
    - 81.26.11 ReadInteger(byref value as Integer) as Integer 15552
    - 81.26.12 ReadString(byref value as string) as Integer 15552
    - 81.26.14 Echo as Boolean 15552
    - 81.26.15 IsReady as boolean 15553
  - 81.27.1 class StdoutMBS 15555
    - 81.27.5 AttachConsole(ProcessID as Integer = -1) as Integer 15556
    - 81.27.6 Flush 15557
    - 81.27.7 FreeConsole as Integer 15557
    - 81.27.8 Write(data as string) 15557

- 172 **StoreKit** 24183
  - 172.14.1 module StoreKitMBS 24243
    - 172.14.5 appStoreReceiptURL as string 24243
    - 172.14.6 available as Boolean 24243
    - 172.14.7 requestReview 24243
    - 172.14.8 SKErrorDomain as string 24244
    - 172.14.9 StoreReviewAvailable as Boolean 24244
    - 172.14.11 SKErrorClientInvalid = 1 24245
    - 172.14.12 SKErrorPaymentCancelled = 2 24245
    - 172.14.13 SKErrorPaymentInvalid = 3 24245
    - 172.14.14 SKErrorPaymentNotAllowed = 4 24245
    - 172.14.15 SKErrorUnknown = 0 24245

- 86 **Graphics & Pictures** 15823
  - **??** Globals **??**
    - 86.3.73 BinaryStringtoPictureMBS(data as String) as Picture 15898
    - 86.3.15 BlendPicturesMBS(result as picture, source as picture, sourcepercent as Double, dest as picture, destpercent as Double, x as Integer, y as Integer, width as Integer, height as Integer) as boolean 15849
    - 86.3.6 BlendPicturesMBS(source as picture, sourcepercent as Double, dest as picture, destpercent as Double) as picture 15845
    - 86.3.16 BlendPicturesWithMaskMBS(result as picture, source as picture, dest as picture, mask as picture, x as Integer, y as Integer, width as Integer, height as Integer) as boolean 15850
    - 86.3.7 BlendPicturesWithMaskMBS(source as picture, dest as picture, mask as picture) as picture 15845
    - 86.3.17 BlendPicturesWithMaskWithBackgroundMBS(SourceImage As Picture, DestImage As Picture, Mask As Picture, Result As Picture, X as Integer, Y as Integer, Width as Integer, Height as Integer) as boolean 15851
    - 86.3.18 BlendPicturesWithMaskWithBackgroundMBS(SourceImage As Picture, DestImage As Picture, Mask As Picture, Result As Picture, X as Integer, Y as Integer, Width as Integer, Height as Integer, BackgroundColour As Color) as boolean 15851
    - 86.3.21 ColorizePictureMBS(Pict As Picture, Mask As Picture, foreR as Double, foreG as Double, foreB as Double, foreA as Double, backR as Double, backG as Double, backB as Double, backA as Double) as boolean 15852
    - 86.3.8 CombinePicturesMBS(red as picture, blue as picture, green as picture) as picture 15846
    - 86.3.19 DiffPicturesMBS(source as picture, dest as picture, square as boolean) as picture 15851
    - 86.3.38 GetMBfromPictureMBS(pic as picture, mask as picture, mode as string) as memoryblock 15874
    - 86.3.39 GetMBfromPictureMBS(pic as picture, mode as string) as memoryblock 15874
    - 86.3.71 MandelbrotSetMBS(Threaded as Integer, width as Integer, height as Integer, fx as Double = 4.0, fy as Double = 4.0, dx as Double = -2.0, dy as Double = -2.0, dest as picture = nil) as picture 15897
    - 86.3.41 MemoryblockABGRtoPictureMBS(dest as picture, source as memoryblock, offset as Integer, width as Integer, height as Integer) as picture 15875
    - 86.3.42 MemoryblockABGRtoPictureMBS(source as memoryblock, offset as Integer, width as Integer, height as Integer) as picture 15875
    - 86.3.43 MemoryblockARGBtoPictureMBS(dest as picture, source as memoryblock, offset as Integer, width as Integer, height as Integer) as picture 15876
    - 86.3.44 MemoryblockARGBtoPictureMBS(source as memoryblock, offset as Integer, width as Integer, height as Integer) as picture 15878
    - 86.3.4 MemoryblockARGBtoPictureMBS(source as memoryblock, offset as Integer, width as Integer, height as Integer, LittleEndian as boolean) as picture 15843
    - 86.3.45 MemoryblockBGRAtoPictureMBS(dest as picture, source as memoryblock, offset as Integer, width as Integer, height as Integer) as picture 15879
    - 86.3.46 MemoryblockBGRAtoPictureMBS(source as memoryblock, offset as Integer, width as Integer, height as Integer) as picture 15880

* 86.3.47 MemoryblockBGRtoPictureMBS(dest as picture, source as memoryblock, offset as Integer, width as Integer, height as Integer) as picture 15881
* 86.3.48 MemoryblockBGRtoPictureMBS(source as memoryblock, offset as Integer, width as Integer, height as Integer) as picture 15882
* 86.3.49 MemoryblockGrayToPictureMBS(source as memoryblock, offset as Integer, width as Integer, height as Integer, PixelByteSize as Integer) as picture 15882
* 86.3.50 MemoryblockGrayToPictureMBS(source as memoryblock, offset as Integer, width as Integer, height as Integer, PixelByteSize as Integer, Red as Integer, Blue as Integer, Green as Integer) as picture 15884
* 86.3.51 MemoryblockGrayToPictureMBS(source as memoryblock, offset as Integer, width as Integer, height as Integer, PixelByteSize as Integer, Red() as Integer, Blue() as Integer, Green() as Integer) as picture 15884
* 86.3.52 MemoryblockRGBAtoPictureMBS(dest as picture, source as memoryblock, offset as Integer, width as Integer, height as Integer, FlipVertically as boolean=false) as picture 15885
* 86.3.53 MemoryblockRGBAtoPictureMBS(source as memoryblock, offset as Integer, width as Integer, height as Integer, FlipVertically as boolean=false) as picture 15886
* 86.3.54 MemoryblockRGBtoPictureMBS(dest as picture, source as memoryblock, offset as Integer, width as Integer, height as Integer) as picture 15887
* 86.3.5 MemoryblockRGBtoPictureMBS(source as memoryblock, offset as Integer, width as Integer, height as Integer) as picture 15844
* 86.3.9 MergePictureMBS(source1 as picture, source2 as picture) as picture 15846
* 86.3.34 NewPictureEditorMBS(pic as picture) as PictureEditorMBS 15873
* 86.3.35 NewPictureMBS(width as Integer, height as Integer, pixeltype as Integer, buffer as memoryblock, rowbytes as Integer) as picture 15873
* 86.3.1 NewPictureReaderMBS(pic as picture) as PictureReaderMBS 15840
* 86.3.10 NewPictureWithColorMBS(width as Integer, height as Integer, c as color) as picture 15847
* 86.3.37 NewPictureWriterMBS(pic as picture, width as Integer, height as Integer) as PictureWriterMBS 15874
* 86.3.2 NewPictureWriterMBS(width as Integer, height as Integer, AlphaChannel as boolean = false) as PictureWriterMBS 15841
* 86.3.22 PictureCombineMBS(DestImage As Picture, Image As Picture, Mask As Picture, DestX as Integer, DestY as Integer, SourceX as Integer, SourceY as Integer, Width as Integer, Height as Integer, UseColours As Boolean) as boolean 15853
* 86.3.23 PictureCombineMBS(DestImage As Picture, Image As Picture, Mask As Picture, DestX as Integer, DestY as Integer, SourceX as Integer, SourceY as Integer, Width as Integer, Height as Integer, UseColours As Boolean, ForeColour As color) as boolean 15855
* 86.3.24 PictureCombineMBS(DestImage As Picture, Image As Picture, Mask As Picture, DestX as Integer, DestY as Integer, SourceX as Integer, SourceY as Integer, Width as Integer, Height as Integer, UseColours As Boolean, ForeColour As color, MaskColour As color) as boolean 15857
* 86.3.25 PictureCombineMBS(DestImage As Picture, Image As Picture, Mask As Picture, DestX as Integer, DestY as Integer, SourceX as Integer, SourceY as Integer, Width as Integer, Height as Integer, UseColours As Boolean, ForeColour as Integer) as boolean 15859

* 86.3.26 PictureCombineMBS(DestImage As Picture, Image As Picture, Mask As Picture, DestX as Integer, DestY as Integer, SourceX as Integer, SourceY as Integer, Width as Integer, Height as Integer, UseColours As Boolean, ForeColour as Integer, MaskColour as Integer) as boolean 15860
* 86.3.27 PictureCombineMBS(DestImage As Picture, Image As Picture, PreMultipliedSource as boolean, Mask As Picture, DestX as Integer, DestY as Integer, SourceX as Integer, SourceY as Integer, Width as Integer, Height as Integer, UseColours As Boolean) as boolean 15863
* 86.3.28 PictureCombineMBS(DestImage As Picture, Image As Picture, PreMultipliedSource as boolean, Mask As Picture, DestX as Integer, DestY as Integer, SourceX as Integer, SourceY as Integer, Width as Integer, Height as Integer, UseColours As Boolean, ForeColour As color) as boolean 15864
* 86.3.29 PictureCombineMBS(DestImage As Picture, Image As Picture, PreMultipliedSource as boolean, Mask As Picture, DestX as Integer, DestY as Integer, SourceX as Integer, SourceY as Integer, Width as Integer, Height as Integer, UseColours As Boolean, ForeColour As color, MaskColour As color) as boolean 15866
* 86.3.30 PictureCombineMBS(DestImage As Picture, Image As Picture, PreMultipliedSource as boolean, Mask As Picture, DestX as Integer, DestY as Integer, SourceX as Integer, SourceY as Integer, Width as Integer, Height as Integer, UseColours As Boolean, ForeColour as Integer) as boolean 15868
* 86.3.31 PictureCombineMBS(DestImage As Picture, Image As Picture, PreMultipliedSource as boolean, Mask As Picture, DestX as Integer, DestY as Integer, SourceX as Integer, SourceY as Integer, Width as Integer, Height as Integer, UseColours As Boolean, ForeColour as Integer, MaskColour as Integer) as boolean 15870
* 86.3.33 PictureCopyPixelFastMBS(DestImage As Picture, Source As Picture, DestX as Integer, DestY as Integer, SourceX as Integer, SourceY as Integer, Width as Integer, Height as Integer) as boolean 15872
* 86.3.75 PicturetoBinaryStringMBS(p as picture) as string 15899
* 86.3.55 PtrABGRtoPictureMBS(dest as picture, source as Ptr, offset as Integer, width as Integer, height as Integer) as picture 15888
* 86.3.56 PtrABGRtoPictureMBS(source as Ptr, offset as Integer, width as Integer, height as Integer) as picture 15889
* 86.3.57 PtrARGBtoPictureMBS(dest as picture, source as Ptr, offset as Integer, width as Integer, height as Integer) as picture 15889
* 86.3.58 PtrARGBtoPictureMBS(source as Ptr, offset as Integer, width as Integer, height as Integer) as picture 15890
* 86.3.59 PtrARGBtoPictureMBS(source as Ptr, offset as Integer, width as Integer, height as Integer, LittleEndian as boolean) as picture 15890
* 86.3.60 PtrBGRAtoPictureMBS(dest as picture, source as Ptr, offset as Integer, width as Integer, height as Integer) as picture 15891
* 86.3.61 PtrBGRAtoPictureMBS(source as Ptr, offset as Integer, width as Integer, height as Integer) as picture 15891
* 86.3.62 PtrBGRtoPictureMBS(dest as picture, source as Ptr, offset as Integer, width as Integer, height as Integer) as picture 15892
* 86.3.63 PtrBGRtoPictureMBS(source as Ptr, offset as Integer, width as Integer, height as Integer) as picture 15892

* 86.3.64 PtrGrayToPictureMBS(source as Ptr, offset as Integer, width as Integer, height as Integer, PixelByteSize as Integer) as picture 15893
* 86.3.65 PtrGrayToPictureMBS(source as Ptr, offset as Integer, width as Integer, height as Integer, PixelByteSize as Integer, Red as Integer, Blue as Integer, Green as Integer) as picture 15894
* 86.3.66 PtrGrayToPictureMBS(source as Ptr, offset as Integer, width as Integer, height as Integer, PixelByteSize as Integer, Red() as Integer, Blue() as Integer, Green() as Integer) as picture 15894
* 86.3.67 PtrRGBAtoPictureMBS(dest as picture, source as Ptr, offset as Integer, width as Integer, height as Integer, FlipVertically as boolean=false) as picture 15895
* 86.3.68 PtrRGBAtoPictureMBS(source as Ptr, offset as Integer, width as Integer, height as Integer, FlipVertically as boolean=false) as picture 15896
* 86.3.69 PtrRGBtoPictureMBS(dest as picture, source as Ptr, offset as Integer, width as Integer, height as Integer) as picture 15896
* 86.3.70 PtrRGBtoPictureMBS(source as Ptr, offset as Integer, width as Integer, height as Integer) as picture 15897
* 86.3.12 RenderSamplesMBS(Samples as memoryblock, SampleCount as Integer, Smooth as Integer, Width as Integer, Height as Integer, outlinewidth as Integer, BackColor as color=& c88B5C4, ForeColor as color=& c274C5A, OutLineColor as color=& c203F4E, Bits as Integer = 8, AutoScale as boolean = false) as Picture 15847
* 86.3.14 TintPictureMBS(source as picture, GreyBase as color, SepiaBase as color) as picture 15848
* 86.3.77 WindowsDrawPictureIntoDeviceContextMBS(pic as picture, HDC as Integer, x as Integer, y as Integer, w as Integer, h as Integer, Transparent as boolean) 15900

2235

- 108 **JPEG** 18957
  - **??** Globals **??**
    - 108.8.1 JPEGStringToPictureMBS(buf as string) as picture 19029
    - 108.8.2 JPEGStringToPictureMBS(buf as string,allowdamaged as Boolean) as picture 19029
    - 108.8.4 PictureToJPEGStringMBS(pic as picture, quality as Integer = 80) as string 19030

- 86 **Graphics & Pictures** 15823
  - **??** Globals **??**
    - 86.3.73 BinaryStringtoPictureMBS(data as String) as Picture 15898
    - 86.3.15 BlendPicturesMBS(result as picture, source as picture, sourcepercent as Double, dest as picture, destpercent as Double, x as Integer, y as Integer, width as Integer, height as Integer) as boolean 15849
    - 86.3.6 BlendPicturesMBS(source as picture, sourcepercent as Double, dest as picture, destpercent as Double) as picture 15845
    - 86.3.16 BlendPicturesWithMaskMBS(result as picture, source as picture, dest as picture, mask as picture, x as Integer, y as Integer, width as Integer, height as Integer) as boolean 15850
    - 86.3.7 BlendPicturesWithMaskMBS(source as picture, dest as picture, mask as picture) as picture 15845
    - 86.3.17 BlendPicturesWithMaskWithBackgroundMBS(SourceImage As Picture, DestImage As Picture, Mask As Picture, Result As Picture, X as Integer, Y as Integer, Width as Integer, Height as Integer) as boolean 15851
    - 86.3.18 BlendPicturesWithMaskWithBackgroundMBS(SourceImage As Picture, DestImage As Picture, Mask As Picture, Result As Picture, X as Integer, Y as Integer, Width as Integer, Height as Integer, BackgroundColour As Color) as boolean 15851
    - 86.3.21 ColorizePictureMBS(Pict As Picture, Mask As Picture, foreR as Double, foreG as Double, foreB as Double, foreA as Double, backR as Double, backG as Double, backB as Double, backA as Double) as boolean 15852
    - 86.3.8 CombinePicturesMBS(red as picture, blue as picture, green as picture) as picture 15846
    - 86.3.19 DiffPicturesMBS(source as picture, dest as picture, square as boolean) as picture 15851
    - 86.3.38 GetMBfromPictureMBS(pic as picture, mask as picture, mode as string) as memoryblock 15874
    - 86.3.39 GetMBfromPictureMBS(pic as picture, mode as string) as memoryblock 15874
    - 86.3.71 MandelbrotSetMBS(Threaded as Integer, width as Integer, height as Integer, fx as Double = 4.0, fy as Double = 4.0, dx as Double = -2.0, dy as Double = -2.0, dest as picture = nil) as picture 15897
    - 86.3.41 MemoryblockABGRtoPictureMBS(dest as picture, source as memoryblock, offset as Integer, width as Integer, height as Integer) as picture 15875
    - 86.3.42 MemoryblockABGRtoPictureMBS(source as memoryblock, offset as Integer, width as Integer, height as Integer) as picture 15875
    - 86.3.43 MemoryblockARGBtoPictureMBS(dest as picture, source as memoryblock, offset as Integer, width as Integer, height as Integer) as picture 15876
    - 86.3.44 MemoryblockARGBtoPictureMBS(source as memoryblock, offset as Integer, width as Integer, height as Integer) as picture 15878
    - 86.3.4 MemoryblockARGBtoPictureMBS(source as memoryblock, offset as Integer, width as Integer, height as Integer, LittleEndian as boolean) as picture 15843
    - 86.3.45 MemoryblockBGRAtoPictureMBS(dest as picture, source as memoryblock, offset as Integer, width as Integer, height as Integer) as picture 15879
    - 86.3.46 MemoryblockBGRAtoPictureMBS(source as memoryblock, offset as Integer, width as Integer, height as Integer) as picture 15880

* 86.3.47 MemoryblockBGRtoPictureMBS(dest as picture, source as memoryblock, offset as Integer, width as Integer, height as Integer) as picture 15881
* 86.3.48 MemoryblockBGRtoPictureMBS(source as memoryblock, offset as Integer, width as Integer, height as Integer) as picture 15882
* 86.3.49 MemoryblockGrayToPictureMBS(source as memoryblock, offset as Integer, width as Integer, height as Integer, PixelByteSize as Integer) as picture 15882
* 86.3.50 MemoryblockGrayToPictureMBS(source as memoryblock, offset as Integer, width as Integer, height as Integer, PixelByteSize as Integer, Red as Integer, Blue as Integer, Green as Integer) as picture 15884
* 86.3.51 MemoryblockGrayToPictureMBS(source as memoryblock, offset as Integer, width as Integer, height as Integer, PixelByteSize as Integer, Red() as Integer, Blue() as Integer, Green() as Integer) as picture 15884
* 86.3.52 MemoryblockRGBAtoPictureMBS(dest as picture, source as memoryblock, offset as Integer, width as Integer, height as Integer, FlipVertically as boolean=false) as picture 15885
* 86.3.53 MemoryblockRGBAtoPictureMBS(source as memoryblock, offset as Integer, width as Integer, height as Integer, FlipVertically as boolean=false) as picture 15886
* 86.3.54 MemoryblockRGBtoPictureMBS(dest as picture, source as memoryblock, offset as Integer, width as Integer, height as Integer) as picture 15887
* 86.3.5 MemoryblockRGBtoPictureMBS(source as memoryblock, offset as Integer, width as Integer, height as Integer) as picture 15844
* 86.3.9 MergePictureMBS(source1 as picture, source2 as picture) as picture 15846
* 86.3.34 NewPictureEditorMBS(pic as picture) as PictureEditorMBS 15873
* 86.3.35 NewPictureMBS(width as Integer, height as Integer, pixeltype as Integer, buffer as memoryblock, rowbytes as Integer) as picture 15873
* 86.3.1 NewPictureReaderMBS(pic as picture) as PictureReaderMBS 15840
* 86.3.10 NewPictureWithColorMBS(width as Integer, height as Integer, c as color) as picture 15847
* 86.3.37 NewPictureWriterMBS(pic as picture, width as Integer, height as Integer) as PictureWriterMBS 15874
* 86.3.2 NewPictureWriterMBS(width as Integer, height as Integer, AlphaChannel as boolean = false) as PictureWriterMBS 15841
* 86.3.22 PictureCombineMBS(DestImage As Picture, Image As Picture, Mask As Picture, DestX as Integer, DestY as Integer, SourceX as Integer, SourceY as Integer, Width as Integer, Height as Integer, UseColours As Boolean) as boolean 15853
* 86.3.23 PictureCombineMBS(DestImage As Picture, Image As Picture, Mask As Picture, DestX as Integer, DestY as Integer, SourceX as Integer, SourceY as Integer, Width as Integer, Height as Integer, UseColours As Boolean, ForeColour As color) as boolean 15855
* 86.3.24 PictureCombineMBS(DestImage As Picture, Image As Picture, Mask As Picture, DestX as Integer, DestY as Integer, SourceX as Integer, SourceY as Integer, Width as Integer, Height as Integer, UseColours As Boolean, ForeColour As color, MaskColour As color) as boolean 15857
* 86.3.25 PictureCombineMBS(DestImage As Picture, Image As Picture, Mask As Picture, DestX as Integer, DestY as Integer, SourceX as Integer, SourceY as Integer, Width as Integer, Height as Integer, UseColours As Boolean, ForeColour as Integer) as boolean 15859

* 86.3.26 PictureCombineMBS(DestImage As Picture, Image As Picture, Mask As Picture, DestX as Integer, DestY as Integer, SourceX as Integer, SourceY as Integer, Width as Integer, Height as Integer, UseColours As Boolean, ForeColour as Integer, MaskColour as Integer) as boolean 15860
* 86.3.27 PictureCombineMBS(DestImage As Picture, Image As Picture, PreMultipliedSource as boolean, Mask As Picture, DestX as Integer, DestY as Integer, SourceX as Integer, SourceY as Integer, Width as Integer, Height as Integer, UseColours As Boolean) as boolean 15863
* 86.3.28 PictureCombineMBS(DestImage As Picture, Image As Picture, PreMultipliedSource as boolean, Mask As Picture, DestX as Integer, DestY as Integer, SourceX as Integer, SourceY as Integer, Width as Integer, Height as Integer, UseColours As Boolean, ForeColour As color) as boolean 15864
* 86.3.29 PictureCombineMBS(DestImage As Picture, Image As Picture, PreMultipliedSource as boolean, Mask As Picture, DestX as Integer, DestY as Integer, SourceX as Integer, SourceY as Integer, Width as Integer, Height as Integer, UseColours As Boolean, ForeColour As color, MaskColour As color) as boolean 15866
* 86.3.30 PictureCombineMBS(DestImage As Picture, Image As Picture, PreMultipliedSource as boolean, Mask As Picture, DestX as Integer, DestY as Integer, SourceX as Integer, SourceY as Integer, Width as Integer, Height as Integer, UseColours As Boolean, ForeColour as Integer) as boolean 15868
* 86.3.31 PictureCombineMBS(DestImage As Picture, Image As Picture, PreMultipliedSource as boolean, Mask As Picture, DestX as Integer, DestY as Integer, SourceX as Integer, SourceY as Integer, Width as Integer, Height as Integer, UseColours As Boolean, ForeColour as Integer, MaskColour as Integer) as boolean 15870
* 86.3.33 PictureCopyPixelFastMBS(DestImage As Picture, Source As Picture, DestX as Integer, DestY as Integer, SourceX as Integer, SourceY as Integer, Width as Integer, Height as Integer) as boolean 15872
* 86.3.75 PicturetoBinaryStringMBS(p as picture) as string 15899
* 86.3.55 PtrABGRtoPictureMBS(dest as picture, source as Ptr, offset as Integer, width as Integer, height as Integer) as picture 15888
* 86.3.56 PtrABGRtoPictureMBS(source as Ptr, offset as Integer, width as Integer, height as Integer) as picture 15889
* 86.3.57 PtrARGBtoPictureMBS(dest as picture, source as Ptr, offset as Integer, width as Integer, height as Integer) as picture 15889
* 86.3.58 PtrARGBtoPictureMBS(source as Ptr, offset as Integer, width as Integer, height as Integer) as picture 15890
* 86.3.59 PtrARGBtoPictureMBS(source as Ptr, offset as Integer, width as Integer, height as Integer, LittleEndian as boolean) as picture 15890
* 86.3.60 PtrBGRAtoPictureMBS(dest as picture, source as Ptr, offset as Integer, width as Integer, height as Integer) as picture 15891
* 86.3.61 PtrBGRAtoPictureMBS(source as Ptr, offset as Integer, width as Integer, height as Integer) as picture 15891
* 86.3.62 PtrBGRtoPictureMBS(dest as picture, source as Ptr, offset as Integer, width as Integer, height as Integer) as picture 15892
* 86.3.63 PtrBGRtoPictureMBS(source as Ptr, offset as Integer, width as Integer, height as Integer) as picture 15892

* 86.3.64 PtrGrayToPictureMBS(source as Ptr, offset as Integer, width as Integer, height as Integer, PixelByteSize as Integer) as picture 15893
* 86.3.65 PtrGrayToPictureMBS(source as Ptr, offset as Integer, width as Integer, height as Integer, PixelByteSize as Integer, Red as Integer, Blue as Integer, Green as Integer) as picture 15894
* 86.3.66 PtrGrayToPictureMBS(source as Ptr, offset as Integer, width as Integer, height as Integer, PixelByteSize as Integer, Red() as Integer, Blue() as Integer, Green() as Integer) as picture 15894
* 86.3.67 PtrRGBAtoPictureMBS(dest as picture, source as Ptr, offset as Integer, width as Integer, height as Integer, FlipVertically as boolean=false) as picture 15895
* 86.3.68 PtrRGBAtoPictureMBS(source as Ptr, offset as Integer, width as Integer, height as Integer, FlipVertically as boolean=false) as picture 15896
* 86.3.69 PtrRGBtoPictureMBS(dest as picture, source as Ptr, offset as Integer, width as Integer, height as Integer) as picture 15896
* 86.3.70 PtrRGBtoPictureMBS(source as Ptr, offset as Integer, width as Integer, height as Integer) as picture 15897
* 86.3.12 RenderSamplesMBS(Samples as memoryblock, SampleCount as Integer, Smooth as Integer, Width as Integer, Height as Integer, outlinewidth as Integer, BackColor as color=& c88B5C4, ForeColor as color=& c274C5A, OutLineColor as color=& c203F4E, Bits as Integer = 8, AutoScale as boolean = false) as Picture 15847
* 86.3.14 TintPictureMBS(source as picture, GreyBase as color, SepiaBase as color) as picture 15848
* 86.3.77 WindowsDrawPictureIntoDeviceContextMBS(pic as picture, HDC as Integer, x as Integer, y as Integer, w as Integer, h as Integer, Transparent as boolean) 15900

- 108 **JPEG** 18957
  - **??** Globals **??**
    - 108.8.1 JPEGStringToPictureMBS(buf as string) as picture 19029
    - 108.8.2 JPEGStringToPictureMBS(buf as string,allowdamaged as Boolean) as picture 19029
    - 108.8.4 PictureToJPEGStringMBS(pic as picture, quality as Integer = 80) as string 19030

2241

- 173 **String** 24247
  - **??** Globals **??**
    - 173.1.19 CheckUTF8MBS(data as ptr, size as Integer, Placeholder as string) as string 24256
    - 173.1.20 CheckUTF8MBS(data as string, Placeholder as string) as string 24257
    - 173.1.21 CheckUTF8MBS(mem as MemoryBlock, Placeholder as string) as string 24257
    - 173.1.24 ClearStringContentMBS(s as String) as Boolean 24258
    - 173.1.26 ConcatBinaryStringsMBS(a as string, b as string) as string 24259
    - 173.1.27 ConcatBinaryStringsMBS(a as string, b as string, c as string) as string 24260
    - 173.1.28 ConcatBinaryStringsMBS(a as string, b as string, c as string, d as string) as string 24260
    - 173.1.29 ConcatBinaryStringsMBS(a as string, b as string, c as string, d as string, e as string) as string 24261
    - 173.1.30 ConcatBinaryStringsMBS(a as string, b as string, c as string, d as string, e as string, f as string) as string 24261
    - 173.1.102 ConvertUnicodeToCharacterCompositionMBS(text as string) as string 24288
    - 173.1.103 ConvertUnicodeToCharacterDecompositionMBS(text as string) as string 24288
    - 173.1.32 CountOccurancesMBS(s as string, find as string) as Integer 24261
    - 173.1.34 CreateStringMBS(Length as Integer, Content as String) as string 24262
    - 173.1.105 DecodingFromCP1252MBS(s as string) as string 24289
    - 173.1.106 DecodingFromHexMBS(s as string) as string 24289
    - 173.1.36 DecodingFromHTMLMBS(s as string) as string 24262
    - 173.1.107 DecodingFromISO8859MBS(s as string) as string 24290
    - 173.1.38 DecodingFromMySQLMBS(s as string) as string 24263
    - 173.1.39 DecodingFromQuotedPrintableMBS(s as string) as string 24264
    - 173.1.41 DecodingFromURLMBS(s as string) as string 24264
    - 173.1.42 DecodingFromURLMBS(s as string, options as Integer) as string 24265
    - 173.1.43 DecodingFromXMLMBS(s as string) as string 24266
    - 173.1.44 DetectUnicodeMarkersMBS(s as string) as Integer 24266
    - 173.1.45 EncodeEmailSubjectMBS(s as string) as string 24267
    - 173.1.10 EncodingNameMBS(extends Text as string) as string 24253
    - 173.1.108 EncodingToCP1252MBS(s as string) as string 24290
    - 173.1.109 EncodingToHexMBS(s as string) as string 24291
    - 173.1.47 EncodingToHTMLMBS(s as string, options as Integer = 0) as string 24267
    - 173.1.110 EncodingToISO8859MBS(s as string) as string 24291
    - 173.1.49 EncodingToQuotedPrintableMBS(s as string, LineLen as Integer = 72) as string 24268
    - 173.1.51 EncodingToURLMBS(s as string) as string 24269
    - 173.1.52 EncodingToURLMBS(s as string, options as Integer) as string 24269
    - 173.1.54 EncodingToXMLMBS(s as string, options as Integer = 0) as string 24270
    - 173.1.55 GetStringsFromDataMBS(data as MemoryBlock, MinLength as Integer = 0) as string() 24271

* 173.1.56 GetStringsFromDataMBS(data as ptr, size as Integer, MinLength as Integer = 0) as string() 24271
* 173.1.57 GetStringsFromDataMBS(data as String, MinLength as Integer = 0) as string() 24271
* 173.1.59 GetUnicodeMarkersMBS(kind as Integer) as string 24272
* 173.1.60 HasPostfixMBS(Text as String, Prefix as String) as boolean 24273
* 173.1.62 HasPrefixMBS(Text as String, Prefix as String) as boolean 24274
* 173.1.64 HexstringMBS(input as string, hexlen as Integer, linelen as Integer, linestart as string, lineend as string, spacer as string,filler as string) as string 24275
* 173.1.1 InStrByteRangeMBS(target as string, find as string, StartValue as Integer, EndValue as Integer) as Integer 24247
* 173.1.2 InStrByteRangeMBS(target as string, find as string, StartValue as Integer, EndValue as Integer, StartValue2 as Integer, EndValue2 as Integer) as Integer 24248
* 173.1.3 InStrByteRangeMBS(target as string, find as string, StartValue as Integer, EndValue as Integer, StartValue2 as Integer, EndValue2 as Integer, StartValue3 as Integer, EndValue3 as Integer) as Integer 24249
* 173.1.4 InStrByteRangeMBS(target as string, StartValue as Integer, EndValue as Integer) as Integer 24250
* 173.1.5 InStrByteRangeMBS(target as string, StartValue as Integer, EndValue as Integer, StartValue2 as Integer, EndValue2 as Integer) as Integer 24251
* 173.1.6 InStrByteRangeMBS(target as string, StartValue as Integer, EndValue as Integer, StartValue2 as Integer, EndValue2 as Integer, StartValue3 as Integer, EndValue3 as Integer) as Integer 24252
* 173.1.8 InStrBytesMBS(target as string, find as string) as Integer 24253
* 173.1.66 IsASCIIStringMBS(s as string) as boolean 24275
* 173.1.67 IsASCIIStringMBS(s as string, mode as Integer) as boolean 24276
* 173.1.68 JaroWinklerDistanceMBS(a as string, b as string) as Double 24276
* 173.1.111 JoinDataMBS(blocks() as memoryblock) as string 24292
* 173.1.112 JoinDataMBS(strings() as string) as string 24293
* 173.1.113 JoinDataMBS(values() as Variant) as string 24293
* 173.1.115 JoinStringMBS(strings() as string) as string 24294
* 173.1.116 JoinStringMBS(values() as Variant) as string 24295
* 173.1.70 LevenshteinDistanceMBS(a as string, b as string) as Double 24277
* 173.1.72 NativeStringMBS(s as string) as string 24278
* 173.1.73 RandomBytesStringMBS(Length as Integer, ASCII as boolean=false) as string 24278
* 173.1.12 RemoveAccentsMBS(text as string, IgnoreCase as boolean = false) as string 24254
* 173.1.76 RemoveHTMLTagsMBS(AsciiTextWithTags as string) as string 24279
* 173.1.78 RemoveHTMLTagsWithMBS(AsciiTextWithTags as string, Replacement as string) as string 24280
* 173.1.79 ReplaceLineEndingsMBS(Text as String, NewLine as String, yield as boolean = false) as String 24280
* 173.1.81 ReplaceNonPrintableCharactersMBS(s as string, replacevalue as Integer=46) as string 24281
* 173.1.83 ScientificStrMBS(d as Double, digits as Integer) as string 24281

* 173.1.15 SplitCommaSeparatedValuesMBS(text as string, delimiter as string = """, quote as string = """) as string() 24255
* 173.1.85 SplitMBS(value as String, delimiter as String = " ") as String() 24282
* 173.1.88 SQLReplaceBooleanMBS(SQL as string) as string 24283
* 173.1.90 StrCompBytesMBS(a as string, b as string) as Integer 24283
* 173.1.91 StrCompCharactersMBS(a as string, b as string) as Integer 24283
* 173.1.92 StringANDMBS(a as string,b as string) as string 24284
* 173.1.118 StringCodePointsMBS(text as string) as UInt32() 24296
* 173.1.93 StringIsHTMLreadyMBS(s as string) as boolean 24284
* 173.1.94 StringIsXMLreadyMBS(s as string) as boolean 24285
* 173.1.95 StringORMBS(a as string,b as string) as string 24285
* 173.1.96 StringXOR2MBS(data as string, XorMask as string, MaskOffset as Integer = 0) as string 24286
* 173.1.98 StringXORMBS(data as string, XorMask as string, MaskOffset as Integer = 0) as string 24286
* 173.1.99 StrMBS(d as Double) as string 24287
* 173.1.101 UnicodeStringMBS(s as string) as string 24287

- 21 **Basic** 4593
  - **??** Globals **??**
    - 21.1.19 BitwiseXORStringBytesMBS(s as string, v as Integer) as string 4599
    - 21.1.11 cloneMemoryBlockMBS(s as memoryblock) as memoryblock 4596
    - 21.1.12 cloneMemoryBlockWithLengthMBS(s as memoryblock,len as Integer) as memoryblock 4596
    - 21.1.13 cloneStringMBS(s as string) as string 4597
    - 21.1.21 Color2IntegerMBS(colorValue as Color) as UInt32 4600
    - 21.1.1 DifferenceMBS(extends StartDate as date, EndDate as date) as DateDifferenceMBS 4593
    - 21.1.2 DifferenceMBS(extends StartDate as dateTime, EndDate as dateTime) as DateDifferenceMBS 4594
    - 21.1.9 HideCursorMBS 4595
    - 21.1.23 Integer2ColorMBS(intValue as UInt32) as Color 4600
    - 21.1.14 MemoryBlockToStringMBS(s as memoryblock) as string 4597
    - 21.1.15 MemoryBlockToStringWithLengthMBS(s as memoryblock,len as Integer) as string 4598
    - 21.1.16 OSTypeFromStringMBS(str as string) as Integer 4598
    - 21.1.3 ReturnErrPtrMBS as Integer 4595
    - 21.1.5 ReturnInPtrMBS as Integer 4595
    - 21.1.7 ReturnOutPtrMBS as Integer 4595
    - 21.1.10 ShowCursorMBS 4596
    - 21.1.17 StringFromOSTypeMBS(value as Integer) as string 4598
    - 21.1.18 StringToMemoryBlockMBS(s as string) as memoryblock 4599

2245

- 173 **String** 24247
  - **??** Globals **??**
    - 173.1.19 CheckUTF8MBS(data as ptr, size as Integer, Placeholder as string) as string 24256
    - 173.1.20 CheckUTF8MBS(data as string, Placeholder as string) as string 24257
    - 173.1.21 CheckUTF8MBS(mem as MemoryBlock, Placeholder as string) as string 24257
    - 173.1.24 ClearStringContentMBS(s as String) as Boolean 24258
    - 173.1.26 ConcatBinaryStringsMBS(a as string, b as string) as string 24259
    - 173.1.27 ConcatBinaryStringsMBS(a as string, b as string, c as string) as string 24260
    - 173.1.28 ConcatBinaryStringsMBS(a as string, b as string, c as string, d as string) as string 24260
    - 173.1.29 ConcatBinaryStringsMBS(a as string, b as string, c as string, d as string, e as string) as string 24261
    - 173.1.30 ConcatBinaryStringsMBS(a as string, b as string, c as string, d as string, e as string, f as string) as string 24261
    - 173.1.102 ConvertUnicodeToCharacterCompositionMBS(text as string) as string 24288
    - 173.1.103 ConvertUnicodeToCharacterDecompositionMBS(text as string) as string 24288
    - 173.1.32 CountOccurancesMBS(s as string, find as string) as Integer 24261
    - 173.1.34 CreateStringMBS(Length as Integer, Content as String) as string 24262
    - 173.1.105 DecodingFromCP1252MBS(s as string) as string 24289
    - 173.1.106 DecodingFromHexMBS(s as string) as string 24289
    - 173.1.36 DecodingFromHTMLMBS(s as string) as string 24262
    - 173.1.107 DecodingFromISO8859MBS(s as string) as string 24290
    - 173.1.38 DecodingFromMySQLMBS(s as string) as string 24263
    - 173.1.39 DecodingFromQuotedPrintableMBS(s as string) as string 24264
    - 173.1.41 DecodingFromURLMBS(s as string) as string 24264
    - 173.1.42 DecodingFromURLMBS(s as string, options as Integer) as string 24265
    - 173.1.43 DecodingFromXMLMBS(s as string) as string 24266
    - 173.1.44 DetectUnicodeMarkersMBS(s as string) as Integer 24266
    - 173.1.45 EncodeEmailSubjectMBS(s as string) as string 24267
    - 173.1.10 EncodingNameMBS(extends Text as string) as string 24253
    - 173.1.108 EncodingToCP1252MBS(s as string) as string 24290
    - 173.1.109 EncodingToHexMBS(s as string) as string 24291
    - 173.1.47 EncodingToHTMLMBS(s as string, options as Integer = 0) as string 24267
    - 173.1.110 EncodingToISO8859MBS(s as string) as string 24291
    - 173.1.49 EncodingToQuotedPrintableMBS(s as string, LineLen as Integer = 72) as string 24268
    - 173.1.51 EncodingToURLMBS(s as string) as string 24269
    - 173.1.52 EncodingToURLMBS(s as string, options as Integer) as string 24269
    - 173.1.54 EncodingToXMLMBS(s as string, options as Integer = 0) as string 24270
    - 173.1.55 GetStringsFromDataMBS(data as MemoryBlock, MinLength as Integer = 0) as string() 24271

* 173.1.56 GetStringsFromDataMBS(data as ptr, size as Integer, MinLength as Integer = 0) as string() 24271
* 173.1.57 GetStringsFromDataMBS(data as String, MinLength as Integer = 0) as string() 24271
* 173.1.59 GetUnicodeMarkersMBS(kind as Integer) as string 24272
* 173.1.60 HasPostfixMBS(Text as String, Prefix as String) as boolean 24273
* 173.1.62 HasPrefixMBS(Text as String, Prefix as String) as boolean 24274
* 173.1.64 HexstringMBS(input as string, hexlen as Integer, linelen as Integer, linestart as string, lineend as string, spacer as string,filler as string) as string 24275
* 173.1.1 InStrByteRangeMBS(target as string, find as string, StartValue as Integer, EndValue as Integer) as Integer 24247
* 173.1.2 InStrByteRangeMBS(target as string, find as string, StartValue as Integer, EndValue as Integer, StartValue2 as Integer, EndValue2 as Integer) as Integer 24248
* 173.1.3 InStrByteRangeMBS(target as string, find as string, StartValue as Integer, EndValue as Integer, StartValue2 as Integer, EndValue2 as Integer, StartValue3 as Integer, EndValue3 as Integer) as Integer 24249
* 173.1.4 InStrByteRangeMBS(target as string, StartValue as Integer, EndValue as Integer) as Integer 24250
* 173.1.5 InStrByteRangeMBS(target as string, StartValue as Integer, EndValue as Integer, StartValue2 as Integer, EndValue2 as Integer) as Integer 24251
* 173.1.6 InStrByteRangeMBS(target as string, StartValue as Integer, EndValue as Integer, StartValue2 as Integer, EndValue2 as Integer, StartValue3 as Integer, EndValue3 as Integer) as Integer 24252
* 173.1.8 InStrBytesMBS(target as string, find as string) as Integer 24253
* 173.1.66 IsASCIIStringMBS(s as string) as boolean 24275
* 173.1.67 IsASCIIStringMBS(s as string, mode as Integer) as boolean 24276
* 173.1.68 JaroWinklerDistanceMBS(a as string, b as string) as Double 24276
* 173.1.111 JoinDataMBS(blocks() as memoryblock) as string 24292
* 173.1.112 JoinDataMBS(strings() as string) as string 24293
* 173.1.113 JoinDataMBS(values() as Variant) as string 24293
* 173.1.115 JoinStringMBS(strings() as string) as string 24294
* 173.1.116 JoinStringMBS(values() as Variant) as string 24295
* 173.1.70 LevenshteinDistanceMBS(a as string, b as string) as Double 24277
* 173.1.72 NativeStringMBS(s as string) as string 24278
* 173.1.73 RandomBytesStringMBS(Length as Integer, ASCII as boolean=false) as string 24278
* 173.1.12 RemoveAccentsMBS(text as string, IgnoreCase as boolean = false) as string 24254
* 173.1.76 RemoveHTMLTagsMBS(AsciiTextWithTags as string) as string 24279
* 173.1.78 RemoveHTMLTagsWithMBS(AsciiTextWithTags as string, Replacement as string) as string 24280
* 173.1.79 ReplaceLineEndingsMBS(Text as String, NewLine as String, yield as boolean = false) as String 24280
* 173.1.81 ReplaceNonPrintableCharactersMBS(s as string, replacevalue as Integer=46) as string 24281
* 173.1.83 ScientificStrMBS(d as Double, digits as Integer) as string 24281

* 173.1.15 SplitCommaSeparatedValuesMBS(text as string, delimiter as string = ””, quote as string = ””) as string() 24255
* 173.1.85 SplitMBS(value as String, delimiter as String = ” ”) as String() 24282
* 173.1.88 SQLReplaceBooleanMBS(SQL as string) as string 24283
* 173.1.90 StrCompBytesMBS(a as string, b as string) as Integer 24283
* 173.1.91 StrCompCharactersMBS(a as string, b as string) as Integer 24283
* 173.1.92 StringANDMBS(a as string,b as string) as string 24284
* 173.1.118 StringCodePointsMBS(text as string) as UInt32() 24296
* 173.1.93 StringIsHTMLreadyMBS(s as string) as boolean 24284
* 173.1.94 StringIsXMLreadyMBS(s as string) as boolean 24285
* 173.1.95 StringORMBS(a as string,b as string) as string 24285
* 173.1.96 StringXOR2MBS(data as string, XorMask as string, MaskOffset as Integer = 0) as string 24286
* 173.1.98 StringXORMBS(data as string, XorMask as string, MaskOffset as Integer = 0) as string 24286
* 173.1.99 StrMBS(d as Double) as string 24287
* 173.1.101 UnicodeStringMBS(s as string) as string 24287

- 211 **XojoRuntime** 26893
  - **??** Globals **??**
    - 211.1.1 AllObjectsOfClassMBS(ClassName as String) as Variant() 26893
    - 211.1.3 ArrayDoubleMBS(paramArray values as Double) as Double() 26894
    - 211.1.6 ArrayInt64MBS(paramArray values as Int64) as Int64() 26894
    - 211.1.9 ArrayIntegerMBS(paramArray values as Integer) as Integer() 26895
    - 211.1.12 ArrayIsAMBS(v as Variant, ClassName as string) as boolean 26896
    - 211.1.14 ArrayStringMBS(paramArray values as String) as String() 26896
    - 211.1.16 ArrayVariantMBS(paramArray values as Variant) as Variant() 26897
    - 211.1.19 GetArrayAllocatedSizeMBS(v as variant) as integer 26898
    - 211.1.20 GetArrayDataPointerMBS(v as variant) as Ptr 26898
    - 211.1.21 GetAutoMemoryAddressMBS(o as auto) as integer 26899
    - 211.1.22 GetDelegateParametersMBS(del as variant) as String 26899
    - 211.1.24 GetDelegateTargetMBS(del as variant) as Variant 26900
    - 211.1.26 GetDelegateWeakMBS(del as variant) as Boolean 26900
    - 211.1.51 GetEncodingOfStringMBS(s as string) as UInt32 26909
    - 211.1.28 GetObjectMemoryAddressMBS(o as object) as integer 26901
    - 211.1.30 GetObjectReferenceCountMBS(o as object) as integer 26901
    - 211.1.31 GetStringMemoryAddressMBS(s as string) as integer 26902
    - 211.1.33 GetStringReferenceCountMBS(s as string) as integer 26903
    - 211.1.34 GetTextMemoryAddressMBS(s as text) as integer 26904
    - 211.1.35 GetVariantArrayMBS(VariantContainingArray as Variant) as Variant() 26904
    - 211.1.38 GetVariantArrayUboundMBS(v as Variant) as Integer 26905
    - 211.1.40 GetVariantArrayValueMBS(v as Variant, index as Integer) as Variant 26905
    - 211.1.42 GetVariantAsDictionaryArrayMBS(v as variant) as Dictionary() 26906
    - 211.1.44 GetVariantTypeMBS(va as variant) as Integer 26907
    - 211.1.47 ObjectIsAMBS(o as object, ClassName as string) as boolean 26908
    - 211.1.53 SetEncodingOfStringMBS(s as string, encoding as UInt32) 26910
    - 211.1.49 SetVariantArrayValueMBS(v as Variant, index as Integer, value as Variant) 26908

2249

- 173 **String** 24247
  - **??** Globals **??**
    - 173.1.19 CheckUTF8MBS(data as ptr, size as Integer, Placeholder as string) as string 24256
    - 173.1.20 CheckUTF8MBS(data as string, Placeholder as string) as string 24257
    - 173.1.21 CheckUTF8MBS(mem as MemoryBlock, Placeholder as string) as string 24257
    - 173.1.24 ClearStringContentMBS(s as String) as Boolean 24258
    - 173.1.26 ConcatBinaryStringsMBS(a as string, b as string) as string 24259
    - 173.1.27 ConcatBinaryStringsMBS(a as string, b as string, c as string) as string 24260
    - 173.1.28 ConcatBinaryStringsMBS(a as string, b as string, c as string, d as string) as string 24260
    - 173.1.29 ConcatBinaryStringsMBS(a as string, b as string, c as string, d as string, e as string) as string 24261
    - 173.1.30 ConcatBinaryStringsMBS(a as string, b as string, c as string, d as string, e as string, f as string) as string 24261
    - 173.1.102 ConvertUnicodeToCharacterCompositionMBS(text as string) as string 24288
    - 173.1.103 ConvertUnicodeToCharacterDecompositionMBS(text as string) as string 24288
    - 173.1.32 CountOccurancesMBS(s as string, find as string) as Integer 24261
    - 173.1.34 CreateStringMBS(Length as Integer, Content as String) as string 24262
    - 173.1.105 DecodingFromCP1252MBS(s as string) as string 24289
    - 173.1.106 DecodingFromHexMBS(s as string) as string 24289
    - 173.1.36 DecodingFromHTMLMBS(s as string) as string 24262
    - 173.1.107 DecodingFromISO8859MBS(s as string) as string 24290
    - 173.1.38 DecodingFromMySQLMBS(s as string) as string 24263
    - 173.1.39 DecodingFromQuotedPrintableMBS(s as string) as string 24264
    - 173.1.41 DecodingFromURLMBS(s as string) as string 24264
    - 173.1.42 DecodingFromURLMBS(s as string, options as Integer) as string 24265
    - 173.1.43 DecodingFromXMLMBS(s as string) as string 24266
    - 173.1.44 DetectUnicodeMarkersMBS(s as string) as Integer 24266
    - 173.1.45 EncodeEmailSubjectMBS(s as string) as string 24267
    - 173.1.10 EncodingNameMBS(extends Text as string) as string 24253
    - 173.1.108 EncodingToCP1252MBS(s as string) as string 24290
    - 173.1.109 EncodingToHexMBS(s as string) as string 24291
    - 173.1.47 EncodingToHTMLMBS(s as string, options as Integer = 0) as string 24267
    - 173.1.110 EncodingToISO8859MBS(s as string) as string 24291
    - 173.1.49 EncodingToQuotedPrintableMBS(s as string, LineLen as Integer = 72) as string 24268
    - 173.1.51 EncodingToURLMBS(s as string) as string 24269
    - 173.1.52 EncodingToURLMBS(s as string, options as Integer) as string 24269
    - 173.1.54 EncodingToXMLMBS(s as string, options as Integer = 0) as string 24270
    - 173.1.55 GetStringsFromDataMBS(data as MemoryBlock, MinLength as Integer = 0) as string() 24271

* 173.1.56 GetStringsFromDataMBS(data as ptr, size as Integer, MinLength as Integer = 0) as string() 24271
* 173.1.57 GetStringsFromDataMBS(data as String, MinLength as Integer = 0) as string() 24271
* 173.1.59 GetUnicodeMarkersMBS(kind as Integer) as string 24272
* 173.1.60 HasPostfixMBS(Text as String, Prefix as String) as boolean 24273
* 173.1.62 HasPrefixMBS(Text as String, Prefix as String) as boolean 24274
* 173.1.64 HexstringMBS(input as string, hexlen as Integer, linelen as Integer, linestart as string, lineend as string, spacer as string,filler as string) as string 24275
* 173.1.1 InStrByteRangeMBS(target as string, find as string, StartValue as Integer, EndValue as Integer) as Integer 24247
* 173.1.2 InStrByteRangeMBS(target as string, find as string, StartValue as Integer, EndValue as Integer, StartValue2 as Integer, EndValue2 as Integer) as Integer 24248
* 173.1.3 InStrByteRangeMBS(target as string, find as string, StartValue as Integer, EndValue as Integer, StartValue2 as Integer, EndValue2 as Integer, StartValue3 as Integer, EndValue3 as Integer) as Integer 24249
* 173.1.4 InStrByteRangeMBS(target as string, StartValue as Integer, EndValue as Integer) as Integer 24250
* 173.1.5 InStrByteRangeMBS(target as string, StartValue as Integer, EndValue as Integer, StartValue2 as Integer, EndValue2 as Integer) as Integer 24251
* 173.1.6 InStrByteRangeMBS(target as string, StartValue as Integer, EndValue as Integer, StartValue2 as Integer, EndValue2 as Integer, StartValue3 as Integer, EndValue3 as Integer) as Integer 24252
* 173.1.8 InStrBytesMBS(target as string, find as string) as Integer 24253
* 173.1.66 IsASCIIStringMBS(s as string) as boolean 24275
* 173.1.67 IsASCIIStringMBS(s as string, mode as Integer) as boolean 24276
* 173.1.68 JaroWinklerDistanceMBS(a as string, b as string) as Double 24276
* 173.1.111 JoinDataMBS(blocks() as memoryblock) as string 24292
* 173.1.112 JoinDataMBS(strings() as string) as string 24293
* 173.1.113 JoinDataMBS(values() as Variant) as string 24293
* 173.1.115 JoinStringMBS(strings() as string) as string 24294
* 173.1.116 JoinStringMBS(values() as Variant) as string 24295
* 173.1.70 LevenshteinDistanceMBS(a as string, b as string) as Double 24277
* 173.1.72 NativeStringMBS(s as string) as string 24278
* 173.1.73 RandomBytesStringMBS(Length as Integer, ASCII as boolean=false) as string 24278
* 173.1.12 RemoveAccentsMBS(text as string, IgnoreCase as boolean = false) as string 24254
* 173.1.76 RemoveHTMLTagsMBS(AsciiTextWithTags as string) as string 24279
* 173.1.78 RemoveHTMLTagsWithMBS(AsciiTextWithTags as string, Replacement as string) as string 24280
* 173.1.79 ReplaceLineEndingsMBS(Text as String, NewLine as String, yield as boolean = false) as String 24280
* 173.1.81 ReplaceNonPrintableCharactersMBS(s as string, replacevalue as Integer=46) as string 24281
* 173.1.83 ScientificStrMBS(d as Double, digits as Integer) as string 24281

* 173.1.15 SplitCommaSeparatedValuesMBS(text as string, delimiter as string = """, quote as string = """) as string() 24255
* 173.1.85 SplitMBS(value as String, delimiter as String = " ") as String() 24282
* 173.1.88 SQLReplaceBooleanMBS(SQL as string) as string 24283
* 173.1.90 StrCompBytesMBS(a as string, b as string) as Integer 24283
* 173.1.91 StrCompCharactersMBS(a as string, b as string) as Integer 24283
* 173.1.92 StringANDMBS(a as string,b as string) as string 24284
* 173.1.118 StringCodePointsMBS(text as string) as UInt32() 24296
* 173.1.93 StringIsHTMLreadyMBS(s as string) as boolean 24284
* 173.1.94 StringIsXMLreadyMBS(s as string) as boolean 24285
* 173.1.95 StringORMBS(a as string,b as string) as string 24285
* 173.1.96 StringXOR2MBS(data as string, XorMask as string, MaskOffset as Integer = 0) as string 24286
* 173.1.98 StringXORMBS(data as string, XorMask as string, MaskOffset as Integer = 0) as string 24286
* 173.1.99 StrMBS(d as Double) as string 24287
* 173.1.101 UnicodeStringMBS(s as string) as string 24287

- 21 **Basic** 4593
  - **??** Globals **??**
    - 21.1.19 BitwiseXORStringBytesMBS(s as string, v as Integer) as string 4599
    - 21.1.11 cloneMemoryBlockMBS(s as memoryblock) as memoryblock 4596
    - 21.1.12 cloneMemoryBlockWithLengthMBS(s as memoryblock,len as Integer) as memoryblock 4596
    - 21.1.13 cloneStringMBS(s as string) as string 4597
    - 21.1.21 Color2IntegerMBS(colorValue as Color) as UInt32 4600
    - 21.1.1 DifferenceMBS(extends StartDate as date, EndDate as date) as DateDifferenceMBS 4593
    - 21.1.2 DifferenceMBS(extends StartDate as dateTime, EndDate as dateTime) as DateDifferenceMBS 4594
    - 21.1.9 HideCursorMBS 4595
    - 21.1.23 Integer2ColorMBS(intValue as UInt32) as Color 4600
    - 21.1.14 MemoryBlockToStringMBS(s as memoryblock) as string 4597
    - 21.1.15 MemoryBlockToStringWithLengthMBS(s as memoryblock,len as Integer) as string 4598
    - 21.1.16 OSTypeFromStringMBS(str as string) as Integer 4598
    - 21.1.3 ReturnErrPtrMBS as Integer 4595
    - 21.1.5 ReturnInPtrMBS as Integer 4595
    - 21.1.7 ReturnOutPtrMBS as Integer 4595
    - 21.1.10 ShowCursorMBS 4596
    - 21.1.17 StringFromOSTypeMBS(value as Integer) as string 4598
    - 21.1.18 StringToMemoryBlockMBS(s as string) as memoryblock 4599

2253

- 173 **String** 24247
  - **??** Globals **??**
    - 173.1.19 CheckUTF8MBS(data as ptr, size as Integer, Placeholder as string) as string 24256
    - 173.1.20 CheckUTF8MBS(data as string, Placeholder as string) as string 24257
    - 173.1.21 CheckUTF8MBS(mem as MemoryBlock, Placeholder as string) as string 24257
    - 173.1.24 ClearStringContentMBS(s as String) as Boolean 24258
    - 173.1.26 ConcatBinaryStringsMBS(a as string, b as string) as string 24259
    - 173.1.27 ConcatBinaryStringsMBS(a as string, b as string, c as string) as string 24260
    - 173.1.28 ConcatBinaryStringsMBS(a as string, b as string, c as string, d as string) as string 24260
    - 173.1.29 ConcatBinaryStringsMBS(a as string, b as string, c as string, d as string, e as string) as string 24261
    - 173.1.30 ConcatBinaryStringsMBS(a as string, b as string, c as string, d as string, e as string, f as string) as string 24261
    - 173.1.102 ConvertUnicodeToCharacterCompositionMBS(text as string) as string 24288
    - 173.1.103 ConvertUnicodeToCharacterDecompositionMBS(text as string) as string 24288
    - 173.1.32 CountOccurancesMBS(s as string, find as string) as Integer 24261
    - 173.1.34 CreateStringMBS(Length as Integer, Content as String) as string 24262
    - 173.1.105 DecodingFromCP1252MBS(s as string) as string 24289
    - 173.1.106 DecodingFromHexMBS(s as string) as string 24289
    - 173.1.36 DecodingFromHTMLMBS(s as string) as string 24262
    - 173.1.107 DecodingFromISO8859MBS(s as string) as string 24290
    - 173.1.38 DecodingFromMySQLMBS(s as string) as string 24263
    - 173.1.39 DecodingFromQuotedPrintableMBS(s as string) as string 24264
    - 173.1.41 DecodingFromURLMBS(s as string) as string 24264
    - 173.1.42 DecodingFromURLMBS(s as string, options as Integer) as string 24265
    - 173.1.43 DecodingFromXMLMBS(s as string) as string 24266
    - 173.1.44 DetectUnicodeMarkersMBS(s as string) as Integer 24266
    - 173.1.45 EncodeEmailSubjectMBS(s as string) as string 24267
    - 173.1.10 EncodingNameMBS(extends Text as string) as string 24253
    - 173.1.108 EncodingToCP1252MBS(s as string) as string 24290
    - 173.1.109 EncodingToHexMBS(s as string) as string 24291
    - 173.1.47 EncodingToHTMLMBS(s as string, options as Integer = 0) as string 24267
    - 173.1.110 EncodingToISO8859MBS(s as string) as string 24291
    - 173.1.49 EncodingToQuotedPrintableMBS(s as string, LineLen as Integer = 72) as string 24268
    - 173.1.51 EncodingToURLMBS(s as string) as string 24269
    - 173.1.52 EncodingToURLMBS(s as string, options as Integer) as string 24269
    - 173.1.54 EncodingToXMLMBS(s as string, options as Integer = 0) as string 24270
    - 173.1.55 GetStringsFromDataMBS(data as MemoryBlock, MinLength as Integer = 0) as string() 24271

* 173.1.56 GetStringsFromDataMBS(data as ptr, size as Integer, MinLength as Integer = 0) as string() 24271
* 173.1.57 GetStringsFromDataMBS(data as String, MinLength as Integer = 0) as string() 24271
* 173.1.59 GetUnicodeMarkersMBS(kind as Integer) as string 24272
* 173.1.60 HasPostfixMBS(Text as String, Prefix as String) as boolean 24273
* 173.1.62 HasPrefixMBS(Text as String, Prefix as String) as boolean 24274
* 173.1.64 HexstringMBS(input as string, hexlen as Integer, linelen as Integer, linestart as string, lineend as string, spacer as string,filler as string) as string 24275
* 173.1.1 InStrByteRangeMBS(target as string, find as string, StartValue as Integer, EndValue as Integer) as Integer 24247
* 173.1.2 InStrByteRangeMBS(target as string, find as string, StartValue as Integer, EndValue as Integer, StartValue2 as Integer, EndValue2 as Integer) as Integer 24248
* 173.1.3 InStrByteRangeMBS(target as string, find as string, StartValue as Integer, EndValue as Integer, StartValue2 as Integer, EndValue2 as Integer, StartValue3 as Integer, EndValue3 as Integer) as Integer 24249
* 173.1.4 InStrByteRangeMBS(target as string, StartValue as Integer, EndValue as Integer) as Integer 24250
* 173.1.5 InStrByteRangeMBS(target as string, StartValue as Integer, EndValue as Integer, StartValue2 as Integer, EndValue2 as Integer) as Integer 24251
* 173.1.6 InStrByteRangeMBS(target as string, StartValue as Integer, EndValue as Integer, StartValue2 as Integer, EndValue2 as Integer, StartValue3 as Integer, EndValue3 as Integer) as Integer 24252
* 173.1.8 InStrBytesMBS(target as string, find as string) as Integer 24253
* 173.1.66 IsASCIIStringMBS(s as string) as boolean 24275
* 173.1.67 IsASCIIStringMBS(s as string, mode as Integer) as boolean 24276
* 173.1.68 JaroWinklerDistanceMBS(a as string, b as string) as Double 24276
* 173.1.111 JoinDataMBS(blocks() as memoryblock) as string 24292
* 173.1.112 JoinDataMBS(strings() as string) as string 24293
* 173.1.113 JoinDataMBS(values() as Variant) as string 24293
* 173.1.115 JoinStringMBS(strings() as string) as string 24294
* 173.1.116 JoinStringMBS(values() as Variant) as string 24295
* 173.1.70 LevenshteinDistanceMBS(a as string, b as string) as Double 24277
* 173.1.72 NativeStringMBS(s as string) as string 24278
* 173.1.73 RandomBytesStringMBS(Length as Integer, ASCII as boolean=false) as string 24278
* 173.1.12 RemoveAccentsMBS(text as string, IgnoreCase as boolean = false) as string 24254
* 173.1.76 RemoveHTMLTagsMBS(AsciiTextWithTags as string) as string 24279
* 173.1.78 RemoveHTMLTagsWithMBS(AsciiTextWithTags as string, Replacement as string) as string 24280
* 173.1.79 ReplaceLineEndingsMBS(Text as String, NewLine as String, yield as boolean = false) as String 24280
* 173.1.81 ReplaceNonPrintableCharactersMBS(s as string, replacevalue as Integer=46) as string 24281
* 173.1.83 ScientificStrMBS(d as Double, digits as Integer) as string 24281

* 173.1.15 SplitCommaSeparatedValuesMBS(text as string, delimiter as string = """, quote as string = """) as string() 24255
* 173.1.85 SplitMBS(value as String, delimiter as String = " ") as String() 24282
* 173.1.88 SQLReplaceBooleanMBS(SQL as string) as string 24283
* 173.1.90 StrCompBytesMBS(a as string, b as string) as Integer 24283
* 173.1.91 StrCompCharactersMBS(a as string, b as string) as Integer 24283
* 173.1.92 StringANDMBS(a as string,b as string) as string 24284
* 173.1.118 StringCodePointsMBS(text as string) as UInt32() 24296
* 173.1.93 StringIsHTMLreadyMBS(s as string) as boolean 24284
* 173.1.94 StringIsXMLreadyMBS(s as string) as boolean 24285
* 173.1.95 StringORMBS(a as string,b as string) as string 24285
* 173.1.96 StringXOR2MBS(data as string, XorMask as string, MaskOffset as Integer = 0) as string 24286
* 173.1.98 StringXORMBS(data as string, XorMask as string, MaskOffset as Integer = 0) as string 24286
* 173.1.99 StrMBS(d as Double) as string 24287
* 173.1.101 UnicodeStringMBS(s as string) as string 24287

- 21 **Basic** 4593
  - **??** Globals **??**
    - 21.1.19 BitwiseXORStringBytesMBS(s as string, v as Integer) as string 4599
    - 21.1.11 cloneMemoryBlockMBS(s as memoryblock) as memoryblock 4596
    - 21.1.12 cloneMemoryBlockWithLengthMBS(s as memoryblock,len as Integer) as memoryblock 4596
    - 21.1.13 cloneStringMBS(s as string) as string 4597
    - 21.1.21 Color2IntegerMBS(colorValue as Color) as UInt32 4600
    - 21.1.1 DifferenceMBS(extends StartDate as date, EndDate as date) as DateDifferenceMBS 4593
    - 21.1.2 DifferenceMBS(extends StartDate as dateTime, EndDate as dateTime) as DateDifferenceMBS 4594
    - 21.1.9 HideCursorMBS 4595
    - 21.1.23 Integer2ColorMBS(intValue as UInt32) as Color 4600
    - 21.1.14 MemoryBlockToStringMBS(s as memoryblock) as string 4597
    - 21.1.15 MemoryBlockToStringWithLengthMBS(s as memoryblock,len as Integer) as string 4598
    - 21.1.16 OSTypeFromStringMBS(str as string) as Integer 4598
    - 21.1.3 ReturnErrPtrMBS as Integer 4595
    - 21.1.5 ReturnInPtrMBS as Integer 4595
    - 21.1.7 ReturnOutPtrMBS as Integer 4595
    - 21.1.10 ShowCursorMBS 4596
    - 21.1.17 StringFromOSTypeMBS(value as Integer) as string 4598
    - 21.1.18 StringToMemoryBlockMBS(s as string) as memoryblock 4599

2257

- 173 **String** 24247
  - **??** Globals **??**
    - 173.1.19 CheckUTF8MBS(data as ptr, size as Integer, Placeholder as string) as string 24256
    - 173.1.20 CheckUTF8MBS(data as string, Placeholder as string) as string 24257
    - 173.1.21 CheckUTF8MBS(mem as MemoryBlock, Placeholder as string) as string 24257
    - 173.1.24 ClearStringContentMBS(s as String) as Boolean 24258
    - 173.1.26 ConcatBinaryStringsMBS(a as string, b as string) as string 24259
    - 173.1.27 ConcatBinaryStringsMBS(a as string, b as string, c as string) as string 24260
    - 173.1.28 ConcatBinaryStringsMBS(a as string, b as string, c as string, d as string) as string 24260
    - 173.1.29 ConcatBinaryStringsMBS(a as string, b as string, c as string, d as string, e as string) as string 24261
    - 173.1.30 ConcatBinaryStringsMBS(a as string, b as string, c as string, d as string, e as string, f as string) as string 24261
    - 173.1.102 ConvertUnicodeToCharacterCompositionMBS(text as string) as string 24288
    - 173.1.103 ConvertUnicodeToCharacterDecompositionMBS(text as string) as string 24288
    - 173.1.32 CountOccurancesMBS(s as string, find as string) as Integer 24261
    - 173.1.34 CreateStringMBS(Length as Integer, Content as String) as string 24262
    - 173.1.105 DecodingFromCP1252MBS(s as string) as string 24289
    - 173.1.106 DecodingFromHexMBS(s as string) as string 24289
    - 173.1.36 DecodingFromHTMLMBS(s as string) as string 24262
    - 173.1.107 DecodingFromISO8859MBS(s as string) as string 24290
    - 173.1.38 DecodingFromMySQLMBS(s as string) as string 24263
    - 173.1.39 DecodingFromQuotedPrintableMBS(s as string) as string 24264
    - 173.1.41 DecodingFromURLMBS(s as string) as string 24264
    - 173.1.42 DecodingFromURLMBS(s as string, options as Integer) as string 24265
    - 173.1.43 DecodingFromXMLMBS(s as string) as string 24266
    - 173.1.44 DetectUnicodeMarkersMBS(s as string) as Integer 24266
    - 173.1.45 EncodeEmailSubjectMBS(s as string) as string 24267
    - 173.1.10 EncodingNameMBS(extends Text as string) as string 24253
    - 173.1.108 EncodingToCP1252MBS(s as string) as string 24290
    - 173.1.109 EncodingToHexMBS(s as string) as string 24291
    - 173.1.47 EncodingToHTMLMBS(s as string, options as Integer = 0) as string 24267
    - 173.1.110 EncodingToISO8859MBS(s as string) as string 24291
    - 173.1.49 EncodingToQuotedPrintableMBS(s as string, LineLen as Integer = 72) as string 24268
    - 173.1.51 EncodingToURLMBS(s as string) as string 24269
    - 173.1.52 EncodingToURLMBS(s as string, options as Integer) as string 24269
    - 173.1.54 EncodingToXMLMBS(s as string, options as Integer = 0) as string 24270
    - 173.1.55 GetStringsFromDataMBS(data as MemoryBlock, MinLength as Integer = 0) as string() 24271

* 173.1.56 GetStringsFromDataMBS(data as ptr, size as Integer, MinLength as Integer = 0) as string() 24271
* 173.1.57 GetStringsFromDataMBS(data as String, MinLength as Integer = 0) as string() 24271
* 173.1.59 GetUnicodeMarkersMBS(kind as Integer) as string 24272
* 173.1.60 HasPostfixMBS(Text as String, Prefix as String) as boolean 24273
* 173.1.62 HasPrefixMBS(Text as String, Prefix as String) as boolean 24274
* 173.1.64 HexstringMBS(input as string, hexlen as Integer, linelen as Integer, linestart as string, lineend as string, spacer as string,filler as string) as string 24275
* 173.1.1 InStrByteRangeMBS(target as string, find as string, StartValue as Integer, EndValue as Integer) as Integer 24247
* 173.1.2 InStrByteRangeMBS(target as string, find as string, StartValue as Integer, EndValue as Integer, StartValue2 as Integer, EndValue2 as Integer) as Integer 24248
* 173.1.3 InStrByteRangeMBS(target as string, find as string, StartValue as Integer, EndValue as Integer, StartValue2 as Integer, EndValue2 as Integer, StartValue3 as Integer, EndValue3 as Integer) as Integer 24249
* 173.1.4 InStrByteRangeMBS(target as string, StartValue as Integer, EndValue as Integer) as Integer 24250
* 173.1.5 InStrByteRangeMBS(target as string, StartValue as Integer, EndValue as Integer, StartValue2 as Integer, EndValue2 as Integer) as Integer 24251
* 173.1.6 InStrByteRangeMBS(target as string, StartValue as Integer, EndValue as Integer, StartValue2 as Integer, EndValue2 as Integer, StartValue3 as Integer, EndValue3 as Integer) as Integer 24252
* 173.1.8 InStrBytesMBS(target as string, find as string) as Integer 24253
* 173.1.66 IsASCIIStringMBS(s as string) as boolean 24275
* 173.1.67 IsASCIIStringMBS(s as string, mode as Integer) as boolean 24276
* 173.1.68 JaroWinklerDistanceMBS(a as string, b as string) as Double 24276
* 173.1.111 JoinDataMBS(blocks() as memoryblock) as string 24292
* 173.1.112 JoinDataMBS(strings() as string) as string 24293
* 173.1.113 JoinDataMBS(values() as Variant) as string 24293
* 173.1.115 JoinStringMBS(strings() as string) as string 24294
* 173.1.116 JoinStringMBS(values() as Variant) as string 24295
* 173.1.70 LevenshteinDistanceMBS(a as string, b as string) as Double 24277
* 173.1.72 NativeStringMBS(s as string) as string 24278
* 173.1.73 RandomBytesStringMBS(Length as Integer, ASCII as boolean=false) as string 24278
* 173.1.12 RemoveAccentsMBS(text as string, IgnoreCase as boolean = false) as string 24254
* 173.1.76 RemoveHTMLTagsMBS(AsciiTextWithTags as string) as string 24279
* 173.1.78 RemoveHTMLTagsWithMBS(AsciiTextWithTags as string, Replacement as string) as string 24280
* 173.1.79 ReplaceLineEndingsMBS(Text as String, NewLine as String, yield as boolean = false) as String 24280
* 173.1.81 ReplaceNonPrintableCharactersMBS(s as string, replacevalue as Integer=46) as string 24281
* 173.1.83 ScientificStrMBS(d as Double, digits as Integer) as string 24281

* 173.1.15 SplitCommaSeparatedValuesMBS(text as string, delimiter as string = """, quote as string = """) as string() 24255
* 173.1.85 SplitMBS(value as String, delimiter as String = " ") as String() 24282
* 173.1.88 SQLReplaceBooleanMBS(SQL as string) as string 24283
* 173.1.90 StrCompBytesMBS(a as string, b as string) as Integer 24283
* 173.1.91 StrCompCharactersMBS(a as string, b as string) as Integer 24283
* 173.1.92 StringANDMBS(a as string,b as string) as string 24284
* 173.1.118 StringCodePointsMBS(text as string) as UInt32() 24296
* 173.1.93 StringIsHTMLreadyMBS(s as string) as boolean 24284
* 173.1.94 StringIsXMLreadyMBS(s as string) as boolean 24285
* 173.1.95 StringORMBS(a as string,b as string) as string 24285
* 173.1.96 StringXOR2MBS(data as string, XorMask as string, MaskOffset as Integer = 0) as string 24286
* 173.1.98 StringXORMBS(data as string, XorMask as string, MaskOffset as Integer = 0) as string 24286
* 173.1.99 StrMBS(d as Double) as string 24287
* 173.1.101 UnicodeStringMBS(s as string) as string 24287

- 211 **XojoRuntime** 26893
  - **??** Globals **??**
    - 211.1.1 AllObjectsOfClassMBS(ClassName as String) as Variant() 26893
    - 211.1.3 ArrayDoubleMBS(paramArray values as Double) as Double() 26894
    - 211.1.6 ArrayInt64MBS(paramArray values as Int64) as Int64() 26894
    - 211.1.9 ArrayIntegerMBS(paramArray values as Integer) as Integer() 26895
    - 211.1.12 ArrayIsAMBS(v as Variant, ClassName as string) as boolean 26896
    - 211.1.14 ArrayStringMBS(paramArray values as String) as String() 26896
    - 211.1.16 ArrayVariantMBS(paramArray values as Variant) as Variant() 26897
    - 211.1.19 GetArrayAllocatedSizeMBS(v as variant) as integer 26898
    - 211.1.20 GetArrayDataPointerMBS(v as variant) as Ptr 26898
    - 211.1.21 GetAutoMemoryAddressMBS(o as auto) as integer 26899
    - 211.1.22 GetDelegateParametersMBS(del as variant) as String 26899
    - 211.1.24 GetDelegateTargetMBS(del as variant) as Variant 26900
    - 211.1.26 GetDelegateWeakMBS(del as variant) as Boolean 26900
    - 211.1.51 GetEncodingOfStringMBS(s as string) as UInt32 26909
    - 211.1.28 GetObjectMemoryAddressMBS(o as object) as integer 26901
    - 211.1.30 GetObjectReferenceCountMBS(o as object) as integer 26901
    - 211.1.31 GetStringMemoryAddressMBS(s as string) as integer 26902
    - 211.1.33 GetStringReferenceCountMBS(s as string) as integer 26903
    - 211.1.34 GetTextMemoryAddressMBS(s as text) as integer 26904
    - 211.1.35 GetVariantArrayMBS(VariantContainingArray as Variant) as Variant() 26904
    - 211.1.38 GetVariantArrayUboundMBS(v as Variant) as Integer 26905
    - 211.1.40 GetVariantArrayValueMBS(v as Variant, index as Integer) as Variant 26905
    - 211.1.42 GetVariantAsDictionaryArrayMBS(v as variant) as Dictionary() 26906
    - 211.1.44 GetVariantTypeMBS(va as variant) as Integer 26907
    - 211.1.47 ObjectIsAMBS(o as object, ClassName as string) as boolean 26908
    - 211.1.53 SetEncodingOfStringMBS(s as string, encoding as UInt32) 26910
    - 211.1.49 SetVariantArrayValueMBS(v as Variant, index as Integer, value as Variant) 26908

2261

- 173 **String** 24247
  - **??** Globals **??**
    - 173.1.19 CheckUTF8MBS(data as ptr, size as Integer, Placeholder as string) as string 24256
    - 173.1.20 CheckUTF8MBS(data as string, Placeholder as string) as string 24257
    - 173.1.21 CheckUTF8MBS(mem as MemoryBlock, Placeholder as string) as string 24257
    - 173.1.24 ClearStringContentMBS(s as String) as Boolean 24258
    - 173.1.26 ConcatBinaryStringsMBS(a as string, b as string) as string 24259
    - 173.1.27 ConcatBinaryStringsMBS(a as string, b as string, c as string) as string 24260
    - 173.1.28 ConcatBinaryStringsMBS(a as string, b as string, c as string, d as string) as string 24260
    - 173.1.29 ConcatBinaryStringsMBS(a as string, b as string, c as string, d as string, e as string) as string 24261
    - 173.1.30 ConcatBinaryStringsMBS(a as string, b as string, c as string, d as string, e as string, f as string) as string 24261
    - 173.1.102 ConvertUnicodeToCharacterCompositionMBS(text as string) as string 24288
    - 173.1.103 ConvertUnicodeToCharacterDecompositionMBS(text as string) as string 24288
    - 173.1.32 CountOccurancesMBS(s as string, find as string) as Integer 24261
    - 173.1.34 CreateStringMBS(Length as Integer, Content as String) as string 24262
    - 173.1.105 DecodingFromCP1252MBS(s as string) as string 24289
    - 173.1.106 DecodingFromHexMBS(s as string) as string 24289
    - 173.1.36 DecodingFromHTMLMBS(s as string) as string 24262
    - 173.1.107 DecodingFromISO8859MBS(s as string) as string 24290
    - 173.1.38 DecodingFromMySQLMBS(s as string) as string 24263
    - 173.1.39 DecodingFromQuotedPrintableMBS(s as string) as string 24264
    - 173.1.41 DecodingFromURLMBS(s as string) as string 24264
    - 173.1.42 DecodingFromURLMBS(s as string, options as Integer) as string 24265
    - 173.1.43 DecodingFromXMLMBS(s as string) as string 24266
    - 173.1.44 DetectUnicodeMarkersMBS(s as string) as Integer 24266
    - 173.1.45 EncodeEmailSubjectMBS(s as string) as string 24267
    - 173.1.10 EncodingNameMBS(extends Text as string) as string 24253
    - 173.1.108 EncodingToCP1252MBS(s as string) as string 24290
    - 173.1.109 EncodingToHexMBS(s as string) as string 24291
    - 173.1.47 EncodingToHTMLMBS(s as string, options as Integer = 0) as string 24267
    - 173.1.110 EncodingToISO8859MBS(s as string) as string 24291
    - 173.1.49 EncodingToQuotedPrintableMBS(s as string, LineLen as Integer = 72) as string 24268
    - 173.1.51 EncodingToURLMBS(s as string) as string 24269
    - 173.1.52 EncodingToURLMBS(s as string, options as Integer) as string 24269
    - 173.1.54 EncodingToXMLMBS(s as string, options as Integer = 0) as string 24270
    - 173.1.55 GetStringsFromDataMBS(data as MemoryBlock, MinLength as Integer = 0) as string() 24271

* 173.1.56 GetStringsFromDataMBS(data as ptr, size as Integer, MinLength as Integer = 0) as string() 24271
* 173.1.57 GetStringsFromDataMBS(data as String, MinLength as Integer = 0) as string() 24271
* 173.1.59 GetUnicodeMarkersMBS(kind as Integer) as string 24272
* 173.1.60 HasPostfixMBS(Text as String, Prefix as String) as boolean 24273
* 173.1.62 HasPrefixMBS(Text as String, Prefix as String) as boolean 24274
* 173.1.64 HexstringMBS(input as string, hexlen as Integer, linelen as Integer, linestart as string, lineend as string, spacer as string,filler as string) as string 24275
* 173.1.1 InStrByteRangeMBS(target as string, find as string, StartValue as Integer, EndValue as Integer) as Integer 24247
* 173.1.2 InStrByteRangeMBS(target as string, find as string, StartValue as Integer, EndValue as Integer, StartValue2 as Integer, EndValue2 as Integer) as Integer 24248
* 173.1.3 InStrByteRangeMBS(target as string, find as string, StartValue as Integer, EndValue as Integer, StartValue2 as Integer, EndValue2 as Integer, StartValue3 as Integer, EndValue3 as Integer) as Integer 24249
* 173.1.4 InStrByteRangeMBS(target as string, StartValue as Integer, EndValue as Integer) as Integer 24250
* 173.1.5 InStrByteRangeMBS(target as string, StartValue as Integer, EndValue as Integer, StartValue2 as Integer, EndValue2 as Integer) as Integer 24251
* 173.1.6 InStrByteRangeMBS(target as string, StartValue as Integer, EndValue as Integer, StartValue2 as Integer, EndValue2 as Integer, StartValue3 as Integer, EndValue3 as Integer) as Integer 24252
* 173.1.8 InStrBytesMBS(target as string, find as string) as Integer 24253
* 173.1.66 IsASCIIStringMBS(s as string) as boolean 24275
* 173.1.67 IsASCIIStringMBS(s as string, mode as Integer) as boolean 24276
* 173.1.68 JaroWinklerDistanceMBS(a as string, b as string) as Double 24276
* 173.1.111 JoinDataMBS(blocks() as memoryblock) as string 24292
* 173.1.112 JoinDataMBS(strings() as string) as string 24293
* 173.1.113 JoinDataMBS(values() as Variant) as string 24293
* 173.1.115 JoinStringMBS(strings() as string) as string 24294
* 173.1.116 JoinStringMBS(values() as Variant) as string 24295
* 173.1.70 LevenshteinDistanceMBS(a as string, b as string) as Double 24277
* 173.1.72 NativeStringMBS(s as string) as string 24278
* 173.1.73 RandomBytesStringMBS(Length as Integer, ASCII as boolean=false) as string 24278
* 173.1.12 RemoveAccentsMBS(text as string, IgnoreCase as boolean = false) as string 24254
* 173.1.76 RemoveHTMLTagsMBS(AsciiTextWithTags as string) as string 24279
* 173.1.78 RemoveHTMLTagsWithMBS(AsciiTextWithTags as string, Replacement as string) as string 24280
* 173.1.79 ReplaceLineEndingsMBS(Text as String, NewLine as String, yield as boolean = false) as String 24280
* 173.1.81 ReplaceNonPrintableCharactersMBS(s as string, replacevalue as Integer=46) as string 24281
* 173.1.83 ScientificStrMBS(d as Double, digits as Integer) as string 24281

* 173.1.15 SplitCommaSeparatedValuesMBS(text as string, delimiter as string = """, quote as string = """) as string() 24255
* 173.1.85 SplitMBS(value as String, delimiter as String = " ") as String() 24282
* 173.1.88 SQLReplaceBooleanMBS(SQL as string) as string 24283
* 173.1.90 StrCompBytesMBS(a as string, b as string) as Integer 24283
* 173.1.91 StrCompCharactersMBS(a as string, b as string) as Integer 24283
* 173.1.92 StringANDMBS(a as string,b as string) as string 24284
* 173.1.118 StringCodePointsMBS(text as string) as UInt32() 24296
* 173.1.93 StringIsHTMLreadyMBS(s as string) as boolean 24284
* 173.1.94 StringIsXMLreadyMBS(s as string) as boolean 24285
* 173.1.95 StringORMBS(a as string,b as string) as string 24285
* 173.1.96 StringXOR2MBS(data as string, XorMask as string, MaskOffset as Integer = 0) as string 24286
* 173.1.98 StringXORMBS(data as string, XorMask as string, MaskOffset as Integer = 0) as string 24286
* 173.1.99 StrMBS(d as Double) as string 24287
* 173.1.101 UnicodeStringMBS(s as string) as string 24287

- 21 **Basic** 4593
  - **??** Globals **??**
    - 21.1.19 BitwiseXORStringBytesMBS(s as string, v as Integer) as string 4599
    - 21.1.11 cloneMemoryBlockMBS(s as memoryblock) as memoryblock 4596
    - 21.1.12 cloneMemoryBlockWithLengthMBS(s as memoryblock,len as Integer) as memoryblock 4596
    - 21.1.13 cloneStringMBS(s as string) as string 4597
    - 21.1.21 Color2IntegerMBS(colorValue as Color) as UInt32 4600
    - 21.1.1 DifferenceMBS(extends StartDate as date, EndDate as date) as DateDifferenceMBS 4593
    - 21.1.2 DifferenceMBS(extends StartDate as dateTime, EndDate as dateTime) as DateDifferenceMBS 4594
    - 21.1.9 HideCursorMBS 4595
    - 21.1.23 Integer2ColorMBS(intValue as UInt32) as Color 4600
    - 21.1.14 MemoryBlockToStringMBS(s as memoryblock) as string 4597
    - 21.1.15 MemoryBlockToStringWithLengthMBS(s as memoryblock,len as Integer) as string 4598
    - 21.1.16 OSTypeFromStringMBS(str as string) as Integer 4598
    - 21.1.3 ReturnErrPtrMBS as Integer 4595
    - 21.1.5 ReturnInPtrMBS as Integer 4595
    - 21.1.7 ReturnOutPtrMBS as Integer 4595
    - 21.1.10 ShowCursorMBS 4596
    - 21.1.17 StringFromOSTypeMBS(value as Integer) as string 4598
    - 21.1.18 StringToMemoryBlockMBS(s as string) as memoryblock 4599

2265

- 173 **String** 24247
  - **??** Globals **??**
    - 173.1.19 CheckUTF8MBS(data as ptr, size as Integer, Placeholder as string) as string 24256
    - 173.1.20 CheckUTF8MBS(data as string, Placeholder as string) as string 24257
    - 173.1.21 CheckUTF8MBS(mem as MemoryBlock, Placeholder as string) as string 24257
    - 173.1.24 ClearStringContentMBS(s as String) as Boolean 24258
    - 173.1.26 ConcatBinaryStringsMBS(a as string, b as string) as string 24259
    - 173.1.27 ConcatBinaryStringsMBS(a as string, b as string, c as string) as string 24260
    - 173.1.28 ConcatBinaryStringsMBS(a as string, b as string, c as string, d as string) as string 24260
    - 173.1.29 ConcatBinaryStringsMBS(a as string, b as string, c as string, d as string, e as string) as string 24261
    - 173.1.30 ConcatBinaryStringsMBS(a as string, b as string, c as string, d as string, e as string, f as string) as string 24261
    - 173.1.102 ConvertUnicodeToCharacterCompositionMBS(text as string) as string 24288
    - 173.1.103 ConvertUnicodeToCharacterDecompositionMBS(text as string) as string 24288
    - 173.1.32 CountOccurancesMBS(s as string, find as string) as Integer 24261
    - 173.1.34 CreateStringMBS(Length as Integer, Content as String) as string 24262
    - 173.1.105 DecodingFromCP1252MBS(s as string) as string 24289
    - 173.1.106 DecodingFromHexMBS(s as string) as string 24289
    - 173.1.36 DecodingFromHTMLMBS(s as string) as string 24262
    - 173.1.107 DecodingFromISO8859MBS(s as string) as string 24290
    - 173.1.38 DecodingFromMySQLMBS(s as string) as string 24263
    - 173.1.39 DecodingFromQuotedPrintableMBS(s as string) as string 24264
    - 173.1.41 DecodingFromURLMBS(s as string) as string 24264
    - 173.1.42 DecodingFromURLMBS(s as string, options as Integer) as string 24265
    - 173.1.43 DecodingFromXMLMBS(s as string) as string 24266
    - 173.1.44 DetectUnicodeMarkersMBS(s as string) as Integer 24266
    - 173.1.45 EncodeEmailSubjectMBS(s as string) as string 24267
    - 173.1.10 EncodingNameMBS(extends Text as string) as string 24253
    - 173.1.108 EncodingToCP1252MBS(s as string) as string 24290
    - 173.1.109 EncodingToHexMBS(s as string) as string 24291
    - 173.1.47 EncodingToHTMLMBS(s as string, options as Integer = 0) as string 24267
    - 173.1.110 EncodingToISO8859MBS(s as string) as string 24291
    - 173.1.49 EncodingToQuotedPrintableMBS(s as string, LineLen as Integer = 72) as string 24268
    - 173.1.51 EncodingToURLMBS(s as string) as string 24269
    - 173.1.52 EncodingToURLMBS(s as string, options as Integer) as string 24269
    - 173.1.54 EncodingToXMLMBS(s as string, options as Integer = 0) as string 24270
    - 173.1.55 GetStringsFromDataMBS(data as MemoryBlock, MinLength as Integer = 0) as string() 24271

* 173.1.56 GetStringsFromDataMBS(data as ptr, size as Integer, MinLength as Integer = 0) as string() 24271
* 173.1.57 GetStringsFromDataMBS(data as String, MinLength as Integer = 0) as string() 24271
* 173.1.59 GetUnicodeMarkersMBS(kind as Integer) as string 24272
* 173.1.60 HasPostfixMBS(Text as String, Prefix as String) as boolean 24273
* 173.1.62 HasPrefixMBS(Text as String, Prefix as String) as boolean 24274
* 173.1.64 HexstringMBS(input as string, hexlen as Integer, linelen as Integer, linestart as string, lineend as string, spacer as string,filler as string) as string 24275
* 173.1.1 InStrByteRangeMBS(target as string, find as string, StartValue as Integer, EndValue as Integer) as Integer 24247
* 173.1.2 InStrByteRangeMBS(target as string, find as string, StartValue as Integer, EndValue as Integer, StartValue2 as Integer, EndValue2 as Integer) as Integer 24248
* 173.1.3 InStrByteRangeMBS(target as string, find as string, StartValue as Integer, EndValue as Integer, StartValue2 as Integer, EndValue2 as Integer, StartValue3 as Integer, EndValue3 as Integer) as Integer 24249
* 173.1.4 InStrByteRangeMBS(target as string, StartValue as Integer, EndValue as Integer) as Integer 24250
* 173.1.5 InStrByteRangeMBS(target as string, StartValue as Integer, EndValue as Integer, StartValue2 as Integer, EndValue2 as Integer) as Integer 24251
* 173.1.6 InStrByteRangeMBS(target as string, StartValue as Integer, EndValue as Integer, StartValue2 as Integer, EndValue2 as Integer, StartValue3 as Integer, EndValue3 as Integer) as Integer 24252
* 173.1.8 InStrBytesMBS(target as string, find as string) as Integer 24253
* 173.1.66 IsASCIIStringMBS(s as string) as boolean 24275
* 173.1.67 IsASCIIStringMBS(s as string, mode as Integer) as boolean 24276
* 173.1.68 JaroWinklerDistanceMBS(a as string, b as string) as Double 24276
* 173.1.111 JoinDataMBS(blocks() as memoryblock) as string 24292
* 173.1.112 JoinDataMBS(strings() as string) as string 24293
* 173.1.113 JoinDataMBS(values() as Variant) as string 24293
* 173.1.115 JoinStringMBS(strings() as string) as string 24294
* 173.1.116 JoinStringMBS(values() as Variant) as string 24295
* 173.1.70 LevenshteinDistanceMBS(a as string, b as string) as Double 24277
* 173.1.72 NativeStringMBS(s as string) as string 24278
* 173.1.73 RandomBytesStringMBS(Length as Integer, ASCII as boolean=false) as string 24278
* 173.1.12 RemoveAccentsMBS(text as string, IgnoreCase as boolean = false) as string 24254
* 173.1.76 RemoveHTMLTagsMBS(AsciiTextWithTags as string) as string 24279
* 173.1.78 RemoveHTMLTagsWithMBS(AsciiTextWithTags as string, Replacement as string) as string 24280
* 173.1.79 ReplaceLineEndingsMBS(Text as String, NewLine as String, yield as boolean = false) as String 24280
* 173.1.81 ReplaceNonPrintableCharactersMBS(s as string, replacevalue as Integer=46) as string 24281
* 173.1.83 ScientificStrMBS(d as Double, digits as Integer) as string 24281

* 173.1.15 SplitCommaSeparatedValuesMBS(text as string, delimiter as string = ””, quote as string = ””) as string() 24255
* 173.1.85 SplitMBS(value as String, delimiter as String = ” ”) as String() 24282
* 173.1.88 SQLReplaceBooleanMBS(SQL as string) as string 24283
* 173.1.90 StrCompBytesMBS(a as string, b as string) as Integer 24283
* 173.1.91 StrCompCharactersMBS(a as string, b as string) as Integer 24283
* 173.1.92 StringANDMBS(a as string,b as string) as string 24284
* 173.1.118 StringCodePointsMBS(text as string) as UInt32() 24296
* 173.1.93 StringIsHTMLreadyMBS(s as string) as boolean 24284
* 173.1.94 StringIsXMLreadyMBS(s as string) as boolean 24285
* 173.1.95 StringORMBS(a as string,b as string) as string 24285
* 173.1.96 StringXOR2MBS(data as string, XorMask as string, MaskOffset as Integer = 0) as string 24286
* 173.1.98 StringXORMBS(data as string, XorMask as string, MaskOffset as Integer = 0) as string 24286
* 173.1.99 StrMBS(d as Double) as string 24287
* 173.1.101 UnicodeStringMBS(s as string) as string 24287

- 21 **Basic** 4593
  - **??** Globals **??**
    - 21.1.19 BitwiseXORStringBytesMBS(s as string, v as Integer) as string 4599
    - 21.1.11 cloneMemoryBlockMBS(s as memoryblock) as memoryblock 4596
    - 21.1.12 cloneMemoryBlockWithLengthMBS(s as memoryblock,len as Integer) as memoryblock 4596
    - 21.1.13 cloneStringMBS(s as string) as string 4597
    - 21.1.21 Color2IntegerMBS(colorValue as Color) as UInt32 4600
    - 21.1.1 DifferenceMBS(extends StartDate as date, EndDate as date) as DateDifferenceMBS 4593
    - 21.1.2 DifferenceMBS(extends StartDate as dateTime, EndDate as dateTime) as DateDifferenceMBS 4594
    - 21.1.9 HideCursorMBS 4595
    - 21.1.23 Integer2ColorMBS(intValue as UInt32) as Color 4600
    - 21.1.14 MemoryBlockToStringMBS(s as memoryblock) as string 4597
    - 21.1.15 MemoryBlockToStringWithLengthMBS(s as memoryblock,len as Integer) as string 4598
    - 21.1.16 OSTypeFromStringMBS(str as string) as Integer 4598
    - 21.1.3 ReturnErrPtrMBS as Integer 4595
    - 21.1.5 ReturnInPtrMBS as Integer 4595
    - 21.1.7 ReturnOutPtrMBS as Integer 4595
    - 21.1.10 ShowCursorMBS 4596
    - 21.1.17 StringFromOSTypeMBS(value as Integer) as string 4598
    - 21.1.18 StringToMemoryBlockMBS(s as string) as memoryblock 4599

2269

- 173 **String** 24247
  - **??** Globals **??**
    - 173.1.19 CheckUTF8MBS(data as ptr, size as Integer, Placeholder as string) as string 24256
    - 173.1.20 CheckUTF8MBS(data as string, Placeholder as string) as string 24257
    - 173.1.21 CheckUTF8MBS(mem as MemoryBlock, Placeholder as string) as string 24257
    - 173.1.24 ClearStringContentMBS(s as String) as Boolean 24258
    - 173.1.26 ConcatBinaryStringsMBS(a as string, b as string) as string 24259
    - 173.1.27 ConcatBinaryStringsMBS(a as string, b as string, c as string) as string 24260
    - 173.1.28 ConcatBinaryStringsMBS(a as string, b as string, c as string, d as string) as string 24260
    - 173.1.29 ConcatBinaryStringsMBS(a as string, b as string, c as string, d as string, e as string) as string 24261
    - 173.1.30 ConcatBinaryStringsMBS(a as string, b as string, c as string, d as string, e as string, f as string) as string 24261
    - 173.1.102 ConvertUnicodeToCharacterCompositionMBS(text as string) as string 24288
    - 173.1.103 ConvertUnicodeToCharacterDecompositionMBS(text as string) as string 24288
    - 173.1.32 CountOccurancesMBS(s as string, find as string) as Integer 24261
    - 173.1.34 CreateStringMBS(Length as Integer, Content as String) as string 24262
    - 173.1.105 DecodingFromCP1252MBS(s as string) as string 24289
    - 173.1.106 DecodingFromHexMBS(s as string) as string 24289
    - 173.1.36 DecodingFromHTMLMBS(s as string) as string 24262
    - 173.1.107 DecodingFromISO8859MBS(s as string) as string 24290
    - 173.1.38 DecodingFromMySQLMBS(s as string) as string 24263
    - 173.1.39 DecodingFromQuotedPrintableMBS(s as string) as string 24264
    - 173.1.41 DecodingFromURLMBS(s as string) as string 24264
    - 173.1.42 DecodingFromURLMBS(s as string, options as Integer) as string 24265
    - 173.1.43 DecodingFromXMLMBS(s as string) as string 24266
    - 173.1.44 DetectUnicodeMarkersMBS(s as string) as Integer 24266
    - 173.1.45 EncodeEmailSubjectMBS(s as string) as string 24267
    - 173.1.10 EncodingNameMBS(extends Text as string) as string 24253
    - 173.1.108 EncodingToCP1252MBS(s as string) as string 24290
    - 173.1.109 EncodingToHexMBS(s as string) as string 24291
    - 173.1.47 EncodingToHTMLMBS(s as string, options as Integer = 0) as string 24267
    - 173.1.110 EncodingToISO8859MBS(s as string) as string 24291
    - 173.1.49 EncodingToQuotedPrintableMBS(s as string, LineLen as Integer = 72) as string 24268
    - 173.1.51 EncodingToURLMBS(s as string) as string 24269
    - 173.1.52 EncodingToURLMBS(s as string, options as Integer) as string 24269
    - 173.1.54 EncodingToXMLMBS(s as string, options as Integer = 0) as string 24270
    - 173.1.55 GetStringsFromDataMBS(data as MemoryBlock, MinLength as Integer = 0) as string() 24271

* 173.1.56 GetStringsFromDataMBS(data as ptr, size as Integer, MinLength as Integer = 0) as string() 24271
* 173.1.57 GetStringsFromDataMBS(data as String, MinLength as Integer = 0) as string() 24271
* 173.1.59 GetUnicodeMarkersMBS(kind as Integer) as string 24272
* 173.1.60 HasPostfixMBS(Text as String, Prefix as String) as boolean 24273
* 173.1.62 HasPrefixMBS(Text as String, Prefix as String) as boolean 24274
* 173.1.64 HexstringMBS(input as string, hexlen as Integer, linelen as Integer, linestart as string, lineend as string, spacer as string,filler as string) as string 24275
* 173.1.1 InStrByteRangeMBS(target as string, find as string, StartValue as Integer, EndValue as Integer) as Integer 24247
* 173.1.2 InStrByteRangeMBS(target as string, find as string, StartValue as Integer, EndValue as Integer, StartValue2 as Integer, EndValue2 as Integer) as Integer 24248
* 173.1.3 InStrByteRangeMBS(target as string, find as string, StartValue as Integer, EndValue as Integer, StartValue2 as Integer, EndValue2 as Integer, StartValue3 as Integer, EndValue3 as Integer) as Integer 24249
* 173.1.4 InStrByteRangeMBS(target as string, StartValue as Integer, EndValue as Integer) as Integer 24250
* 173.1.5 InStrByteRangeMBS(target as string, StartValue as Integer, EndValue as Integer, StartValue2 as Integer, EndValue2 as Integer) as Integer 24251
* 173.1.6 InStrByteRangeMBS(target as string, StartValue as Integer, EndValue as Integer, StartValue2 as Integer, EndValue2 as Integer, StartValue3 as Integer, EndValue3 as Integer) as Integer 24252
* 173.1.8 InStrBytesMBS(target as string, find as string) as Integer 24253
* 173.1.66 IsASCIIStringMBS(s as string) as boolean 24275
* 173.1.67 IsASCIIStringMBS(s as string, mode as Integer) as boolean 24276
* 173.1.68 JaroWinklerDistanceMBS(a as string, b as string) as Double 24276
* 173.1.111 JoinDataMBS(blocks() as memoryblock) as string 24292
* 173.1.112 JoinDataMBS(strings() as string) as string 24293
* 173.1.113 JoinDataMBS(values() as Variant) as string 24293
* 173.1.115 JoinStringMBS(strings() as string) as string 24294
* 173.1.116 JoinStringMBS(values() as Variant) as string 24295
* 173.1.70 LevenshteinDistanceMBS(a as string, b as string) as Double 24277
* 173.1.72 NativeStringMBS(s as string) as string 24278
* 173.1.73 RandomBytesStringMBS(Length as Integer, ASCII as boolean=false) as string 24278
* 173.1.12 RemoveAccentsMBS(text as string, IgnoreCase as boolean = false) as string 24254
* 173.1.76 RemoveHTMLTagsMBS(AsciiTextWithTags as string) as string 24279
* 173.1.78 RemoveHTMLTagsWithMBS(AsciiTextWithTags as string, Replacement as string) as string 24280
* 173.1.79 ReplaceLineEndingsMBS(Text as String, NewLine as String, yield as boolean = false) as String 24280
* 173.1.81 ReplaceNonPrintableCharactersMBS(s as string, replacevalue as Integer=46) as string 24281
* 173.1.83 ScientificStrMBS(d as Double, digits as Integer) as string 24281

* 173.1.15 SplitCommaSeparatedValuesMBS(text as string, delimiter as string = """, quote as string = """) as string() 24255
* 173.1.85 SplitMBS(value as String, delimiter as String = " ") as String() 24282
* 173.1.88 SQLReplaceBooleanMBS(SQL as string) as string 24283
* 173.1.90 StrCompBytesMBS(a as string, b as string) as Integer 24283
* 173.1.91 StrCompCharactersMBS(a as string, b as string) as Integer 24283
* 173.1.92 StringANDMBS(a as string,b as string) as string 24284
* 173.1.118 StringCodePointsMBS(text as string) as UInt32() 24296
* 173.1.93 StringIsHTMLreadyMBS(s as string) as boolean 24284
* 173.1.94 StringIsXMLreadyMBS(s as string) as boolean 24285
* 173.1.95 StringORMBS(a as string,b as string) as string 24285
* 173.1.96 StringXOR2MBS(data as string, XorMask as string, MaskOffset as Integer = 0) as string 24286
* 173.1.98 StringXORMBS(data as string, XorMask as string, MaskOffset as Integer = 0) as string 24286
* 173.1.99 StrMBS(d as Double) as string 24287
* 173.1.101 UnicodeStringMBS(s as string) as string 24287

– 173.2.1 class StringHandleMBS 24296

* 173.2.7 Add(data as MemoryBlock) 24298
* 173.2.8 Add(data as Ptr, size as Integer) 24298
* 173.2.9 Add(data as string) 24299
* 173.2.10 AddByte(value as UInt8) 24299
* 173.2.11 AddInteger(value as Int64) 24299
* 173.2.12 Clear 24299
* 173.2.13 clone as StringHandleMBS 24299
* 173.2.14 Constructor 24300
* 173.2.15 Constructor(initvalue as string) 24300
* 173.2.16 Copy as string 24300
* 173.2.17 CopyMemory as MemoryBlock 24300
* 173.2.18 Delete(start as Integer, lengthBytes as Integer) 24301
* 173.2.19 Extract(start as Integer, lengthBytes as Integer) as string 24301
* 173.2.20 FindByte(value as UInt8, StartByteOffset as Integer = 1) as Integer 24301
* 173.2.21 FindByte(values() as UInt8, StartByteOffset as Integer = 1) as Integer 24302
* 173.2.22 FirstNonWhiteSpace(StartByteOffset as Integer = 1) as Integer 24302
* 173.2.23 FirstWhiteSpace(StartByteOffset as Integer = 1) as Integer 24303
* 173.2.24 Insert(data as string, position as Integer) 24303
* 173.2.25 InStr(OffsetBytes as Integer = 1, target as String, EndOffsetBytes as Integer = -1) as Integer 24304
* 173.2.26 InStrUTF8(OffsetCharacters as Integer = 1, target as String, EndOffsetCharacters as Integer = -1) as Integer 24304
* 173.2.27 IsValidASCII(data as ptr, TotalByteLength as integer) as Boolean 24305
* 173.2.28 IsValidUTF8(data as ptr, TotalByteLength as integer) as Boolean 24305

* 173.2.29 Left(lengthBytes as Integer) as string 24305
* 173.2.30 LeftUTF8(lengthCharacter as integer) as string 24306
* 173.2.31 Mid(startByte as Integer, lengthBytes as Integer) as string 24306
* 173.2.32 MidInteger(startByte As Integer, lengthBytes As Integer = -1) as Int64 24306
* 173.2.33 MidUTF8(startCharacter as integer, lengthCharacter as integer) as string 24307
* 173.2.34 Replace(a as String, b as string) 24307
* 173.2.35 Replace(startpos as Integer, a as String, b as string) 24308
* 173.2.36 ReplaceAll(a as String, b as string) 24308
* 173.2.37 ReplaceAll(startpos as Integer, a as String, b as string) 24308
* 173.2.38 Reverse as StringHandleMBS 24309
* 173.2.39 Right(lengthBytes as Integer) as string 24309
* 173.2.40 RightUTF8(lengthCharacter as integer) as string 24310
* 173.2.41 Truncate(lengthBytes as Integer) 24311
* 173.2.42 TruncateUTF8(lengthCharacters as integer) 24311
* 173.2.43 UTF8Length(data as ptr, TotalByteLength as integer) as Integer 24311
* 173.2.44 UTF8LengthToBytes(data as ptr, TotalByteLength as integer, Characters as Integer) as Integer 24312
* 173.2.46 BlockLen as Int64 24312
* 173.2.47 BlockSize as Int64 24312
* 173.2.48 Encoding as Int64 24313
* 173.2.49 Len as Int64 24313
* 173.2.50 LenUTF8 as Int64 24313
* 173.2.51 ReplaceCount as Int64 24314
* 173.2.52 ValidASCII as Boolean 24314
* 173.2.53 ValidUTF8 as Boolean 24314
* 173.2.54 UInt16Value(offset as Integer) as UInt16 24315
* 173.2.55 UInt32Value(offset as Integer) as UInt32 24315
* 173.2.56 UInt8Value(offset as Integer) as UInt8 24315
* 173.2.58 encodingASCII = & h0600 24316
* 173.2.59 encodingBinary = & hFFFF 24316
* 173.2.60 encodingLatin1 = & h0201 24316
* 173.2.61 encodingMacRoman = 0 24317
* 173.2.62 encodingUnicode = & h0100 24317
* 173.2.63 encodingUTF8 = & h08000100 24317
* 173.2.64 encodingWindows = & h0500 24317

- 63 **Data Types** 12875
  - 63.26.1 class StringHashSetIteratorMBS 13016
    - 63.26.3 isEqual(other as StringHashSetIteratorMBS) as boolean 13016
    - 63.26.4 isNotEqual(other as StringHashSetIteratorMBS) as boolean 13017
    - 63.26.5 Key as string 13017
    - 63.26.6 MoveNext 13017
  - 63.27.1 class StringHashSetMBS 13019
    - 63.27.3 Clear 13019
    - 63.27.4 Constructor(CaseSensitive as Boolean = true) 13019
    - 63.27.5 Constructor(Keys() as string) 13020
    - 63.27.6 CountKey(key as string) as Integer 13020
    - 63.27.7 find(key as string) as StringHashSetIteratorMBS 13020
    - 63.27.8 first as StringHashSetIteratorMBS 13020
    - 63.27.9 insert(key as string) 13021
    - 63.27.10 Key(index as Integer) as string 13021
    - 63.27.11 Keys as string() 13021
    - 63.27.12 last as StringHashSetIteratorMBS 13022
    - 63.27.13 lookup(key as string) as boolean 13022
    - 63.27.14 Remove(first as StringHashSetIteratorMBS, last as StringHashSetIteratorMBS) 13023
    - 63.27.15 Remove(key as string) as Integer 13023
    - 63.27.16 Remove(pos as StringHashSetIteratorMBS) 13023
    - 63.27.18 BinCount as Integer 13023
    - 63.27.19 CaseSensitive as Boolean 13024
    - 63.27.20 Count as Integer 13024
    - 63.27.21 Empty as Boolean 13025
    - 63.27.22 MaxSize as Integer 13025
  - 63.28.1 class StringOrderedSetIteratorMBS 13026
    - 63.28.3 isEqual(other as StringOrderedSetIteratorMBS) as boolean 13026
    - 63.28.4 isNotEqual(other as StringOrderedSetIteratorMBS) as boolean 13027
    - 63.28.5 Key as string 13027
    - 63.28.6 MoveNext 13027
    - 63.28.7 MovePrev 13028
  - 63.29.1 class StringOrderedSetMBS 13029
    - 63.29.3 Clear 13029
    - 63.29.4 Constructor(CaseSensitive as Boolean = true) 13029
    - 63.29.5 Constructor(Keys() as string) 13030
    - 63.29.6 CountKey(key as string) as Integer 13030
    - 63.29.7 find(key as string) as StringOrderedSetIteratorMBS 13030
    - 63.29.8 first as StringOrderedSetIteratorMBS 13030
    - 63.29.9 insert(key as string) 13031

* 63.29.10 Key(index as Integer) as string 13031
* 63.29.11 Keys as string() 13031
* 63.29.12 last as StringOrderedSetIteratorMBS 13032
* 63.29.13 lookup(key as string) as boolean 13032
* 63.29.14 LowerBound(key as string) as StringOrderedSetIteratorMBS 13033
* 63.29.15 Remove(first as StringOrderedSetIteratorMBS, last as StringOrderedSetIteratorMBS) 13033
* 63.29.16 Remove(key as string) as Integer 13033
* 63.29.17 Remove(pos as StringOrderedSetIteratorMBS) 13033
* 63.29.18 UpperBound(key as string) as StringOrderedSetIteratorMBS 13034
* 63.29.20 CaseSensitive as Boolean 13034
* 63.29.21 Count as Integer 13034
* 63.29.22 Empty as Boolean 13035
* 63.29.23 MaxSize as Integer 13035

– 63.30.1 class StringToStringHashMapIteratorMBS 13036

* 63.30.5 isEqual(other as StringToStringHashMapIteratorMBS) as boolean 13036
* 63.30.6 isNotEqual(other as StringToStringHashMapIteratorMBS) as boolean 13037
* 63.30.7 Key as string 13038
* 63.30.8 MoveNext 13038
* 63.30.10 Value as string 13038

– 63.31.1 class StringToStringHashMapMBS 13039

* 63.31.5 AddKeys(targetArray() as string) 13039
* 63.31.6 AddValues(targetArray() as string) 13040
* 63.31.7 Clear 13040
* 63.31.8 Clone as StringToStringHashMapMBS 13040
* 63.31.9 CloneDictionary as Dictionary 13040
* 63.31.10 Constructor(CaseSensitive as Boolean = true) 13041
* 63.31.11 Constructor(dic as dictionary, CaseSensitive as Boolean = true) 13041
* 63.31.12 Constructor(other as StringToStringHashMapMBS) 13041
* 63.31.13 CountKey(key as string) as Integer 13042
* 63.31.14 find(key as string) as StringToStringHashMapIteratorMBS 13042
* 63.31.15 first as StringToStringHashMapIteratorMBS 13042
* 63.31.16 hasKey(key as string) as boolean 13043
* 63.31.17 Key(index as Integer) as string 13043
* 63.31.18 Keys as string() 13043
* 63.31.19 last as StringToStringHashMapIteratorMBS 13044
* 63.31.20 lookup(key as string, defaultvalue as string) as string 13044
* 63.31.21 Operator_Convert as Dictionary 13045
* 63.31.22 Remove(first as StringToStringHashMapIteratorMBS, last as StringToStringHashMapIteratorMBS) 13045
* 63.31.23 Remove(key as string) as Integer 13045

* 63.31.24 Remove(pos as StringToStringHashMapIteratorMBS) 13045
* 63.31.25 ValueAtIndex(index as Integer) as string 13046
* 63.31.26 Values as string() 13046
* 63.31.28 BinCount as Integer 13046
* 63.31.29 CaseSensitive as Boolean 13047
* 63.31.30 Count as Integer 13047
* 63.31.31 Empty as Boolean 13048
* 63.31.32 MaxSize as Integer 13048
* 63.31.33 value(key as string) as string 13048

– 63.32.1 class StringToStringOrderedMapIteratorMBS 13049

* 63.32.5 isEqual(other as StringToStringOrderedMapIteratorMBS) as boolean 13049
* 63.32.6 isNotEqual(other as StringToStringOrderedMapIteratorMBS) as boolean 13050
* 63.32.7 Key as string 13051
* 63.32.8 MoveNext 13051
* 63.32.9 MovePrev 13051
* 63.32.11 Value as string 13051

– 63.33.1 class StringToStringOrderedMapMBS 13053

* 63.33.5 AddKeys(targetArray() as string) 13053
* 63.33.6 AddValues(targetArray() as string) 13054
* 63.33.7 Clear 13054
* 63.33.8 Clone as StringToStringOrderedMapMBS 13054
* 63.33.9 CloneDictionary as Dictionary 13054
* 63.33.10 Constructor(CaseSensitive as Boolean = true) 13054
* 63.33.11 Constructor(dic as dictionary, CaseSensitive as Boolean = true) 13055
* 63.33.12 Constructor(other as StringToStringOrderedMapMBS) 13055
* 63.33.13 CountKey(key as string) as Integer 13055
* 63.33.14 find(key as string) as StringToStringOrderedMapIteratorMBS 13055
* 63.33.15 first as StringToStringOrderedMapIteratorMBS 13055
* 63.33.16 hasKey(key as string) as boolean 13056
* 63.33.17 Key(index as Integer) as string 13056
* 63.33.18 Keys as string() 13056
* 63.33.19 last as StringToStringOrderedMapIteratorMBS 13057
* 63.33.20 lookup(key as string, defaultvalue as string) as string 13057
* 63.33.21 LowerBound(key as string) as StringToStringOrderedMapIteratorMBS 13058
* 63.33.22 Operator_Convert as Dictionary 13058
* 63.33.23 Remove(first as StringToStringOrderedMapIteratorMBS, last as StringToStringOrderedMapIteratorMBS) 13058
* 63.33.24 Remove(key as string) as Integer 13058
* 63.33.25 Remove(pos as StringToStringOrderedMapIteratorMBS) 13059
* 63.33.26 UpperBound(key as string) as StringToStringOrderedMapIteratorMBS 13059
* 63.33.27 ValueAtIndex(index as Integer) as string 13059

* 63.33.28 Values as string() 13059
* 63.33.30 CaseSensitive as Boolean 13060
* 63.33.31 Count as Integer 13060
* 63.33.32 Empty as Boolean 13061
* 63.33.33 MaxSize as Integer 13061
* 63.33.34 value(key as string) as string 13061

– 63.34.1 class StringToVariantHashMapIteratorMBS 13062

* 63.34.5 isEqual(other as StringToVariantHashMapIteratorMBS) as boolean 13062
* 63.34.6 isNotEqual(other as StringToVariantHashMapIteratorMBS) as boolean 13063
* 63.34.7 Key as string 13064
* 63.34.8 MoveNext 13064
* 63.34.10 Value as Variant 13064

– 63.35.1 class StringToVariantHashMapMBS 13065

* 63.35.5 AddKeys(targetArray() as string) 13065
* 63.35.6 AddValues(targetArray() as Variant) 13066
* 63.35.7 Clear 13066
* 63.35.8 Clone as StringToVariantHashMapMBS 13066
* 63.35.9 CloneDictionary as Dictionary 13066
* 63.35.10 Constructor(CaseSensitive as Boolean = true) 13066
* 63.35.11 Constructor(dic as dictionary, CaseSensitive as Boolean = true) 13067
* 63.35.12 Constructor(other as StringToVariantHashMapMBS) 13067
* 63.35.13 CountKey(key as string) as Integer 13067
* 63.35.14 find(key as string) as StringToVariantHashMapIteratorMBS 13067
* 63.35.15 first as StringToVariantHashMapIteratorMBS 13067
* 63.35.16 hasKey(key as string) as boolean 13068
* 63.35.17 Key(index as Integer) as string 13068
* 63.35.18 Keys as string() 13068
* 63.35.19 last as StringToVariantHashMapIteratorMBS 13069
* 63.35.20 lookup(key as string, defaultvalue as Variant) as Variant 13069
* 63.35.21 Operator_Convert as Dictionary 13070
* 63.35.22 Remove(first as StringToVariantHashMapIteratorMBS, last as StringToVariantHashMapIteratorMBS) 13070
* 63.35.23 Remove(key as string) as Integer 13070
* 63.35.24 Remove(pos as StringToVariantHashMapIteratorMBS) 13071
* 63.35.25 ValueAtIndex(index as Integer) as Variant 13071
* 63.35.26 Values as Variant() 13071
* 63.35.28 BinCount as Integer 13072
* 63.35.29 CaseSensitive as Boolean 13072
* 63.35.30 Count as Integer 13073
* 63.35.31 Empty as Boolean 13073
* 63.35.32 MaxSize as Integer 13073

* 63.35.33 value(key as string) as Variant 13073

– 63.36.1 class StringToVariantOrderedMapIteratorMBS 13075

* 63.36.5 isEqual(other as StringToVariantOrderedMapIteratorMBS) as boolean 13075
* 63.36.6 isNotEqual(other as StringToVariantOrderedMapIteratorMBS) as boolean 13076
* 63.36.7 Key as string 13077
* 63.36.8 MoveNext 13077
* 63.36.9 MovePrev 13077
* 63.36.11 Value as Variant 13077

– 63.37.1 class StringToVariantOrderedMapMBS 13079

* 63.37.5 AddKeys(targetArray() as string) 13079
* 63.37.6 AddValues(targetArray() as Variant) 13080
* 63.37.7 Clear 13080
* 63.37.8 Clone as StringToVariantOrderedMapMBS 13080
* 63.37.9 CloneDictionary as Dictionary 13080
* 63.37.10 Constructor(CaseSensitive as Boolean = true) 13080
* 63.37.11 Constructor(dic as dictionary, CaseSensitive as Boolean = true) 13081
* 63.37.12 Constructor(other as StringToVariantOrderedMapMBS) 13081
* 63.37.13 CountKey(key as string) as Integer 13081
* 63.37.14 find(key as string) as StringToVariantOrderedMapIteratorMBS 13081
* 63.37.15 first as StringToVariantOrderedMapIteratorMBS 13081
* 63.37.16 hasKey(key as string) as boolean 13082
* 63.37.17 Key(index as Integer) as string 13082
* 63.37.18 Keys as string() 13082
* 63.37.19 last as StringToVariantOrderedMapIteratorMBS 13083
* 63.37.20 lookup(key as string, defaultvalue as Variant) as Variant 13083
* 63.37.21 LowerBound(key as string) as StringToVariantOrderedMapIteratorMBS 13084
* 63.37.22 Operator_Convert as Dictionary 13084
* 63.37.23 Remove(first as StringToVariantOrderedMapIteratorMBS, last as StringToVariantOrderedMapIteratorMBS) 13084
* 63.37.24 Remove(key as string) as Integer 13084
* 63.37.25 Remove(pos as StringToVariantOrderedMapIteratorMBS) 13085
* 63.37.26 UpperBound(key as string) as StringToVariantOrderedMapIteratorMBS 13085
* 63.37.27 ValueAtIndex(index as Integer) as Variant 13085
* 63.37.28 Values as Variant() 13085
* 63.37.30 CaseSensitive as Boolean 13086
* 63.37.31 Count as Integer 13086
* 63.37.32 Empty as Boolean 13087
* 63.37.33 MaxSize as Integer 13087
* 63.37.34 value(key as string) as Variant 13087

- 173 **String** 24247
  - 173.3.1 class StyledText 24318
    - 173.3.3 RTFDataMBS(SkipParagraphs as Boolean = false) as string 24318

- 164 **Sparkle** 23381
  - 164.1.1 class SUAppcastItemMBS 23381
    - 164.1.5 Constructor 23381
    - 164.1.6 Constructor(dict as dictionary) 23382
    - 164.1.7 Constructor(dict as dictionary, byref error as string) 23382
    - 164.1.9 ContentLength as Int64 23382
    - 164.1.10 CriticalUpdate as Boolean 23382
    - 164.1.11 date as date 23383
    - 164.1.12 DateString as String 23383
    - 164.1.13 DateTime as DateTime 23383
    - 164.1.14 DeltaUpdate as Boolean 23383
    - 164.1.15 DeltaUpdates as Dictionary 23383
    - 164.1.16 displayVersionString as string 23383
    - 164.1.17 fileURL as string 23384
    - 164.1.18 Handle as Integer 23384
    - 164.1.19 InformationOnlyUpdate as Boolean 23384
    - 164.1.20 InfoURL as String 23384
    - 164.1.21 itemDescription as string 23385
    - 164.1.22 MacOsUpdate as Boolean 23385
    - 164.1.23 MaximumSystemVersion as String 23385
    - 164.1.24 minimumSystemVersion as string 23385
    - 164.1.25 OSString as String 23385
    - 164.1.26 phasedRolloutInterval as Variant 23386
    - 164.1.27 propertiesDictionary as dictionary 23386
    - 164.1.28 releaseNotesURL as string 23386
    - 164.1.29 title as string 23386
    - 164.1.30 versionString as string 23387
  - 164.2.1 class SUAppcastMBS 23388
    - 164.2.5 Constructor 23388
    - 164.2.6 copyWithoutDeltaUpdates as SUAppcastMBS 23388
    - 164.2.7 fetchAppcastFromURL(url as string) 23388
    - 164.2.8 fetchAppcastFromURL(url as string, inBackground as Boolean) 23389
    - 164.2.9 incrementalData as Memoryblock 23389
    - 164.2.10 items as SUAppcastItemMBS() 23389
    - 164.2.12 Handle as Integer 23389
    - 164.2.13 httpHeaders as Dictionary 23390
    - 164.2.14 UserAgentString as string 23390

- 119 **Mac** 19799
  - 119.2.1 class SummaryMBS 19800
    - 119.2.5 Constructor(text as string) 19801
    - 119.2.6 ParagraphAtIndex(index as Integer) as string 19801
    - 119.2.7 ParagraphIndexOfParagraphs as Integer() 19802
    - 119.2.8 ParagraphIndexOfSentences as Integer() 19802
    - 119.2.9 ParagraphSummaryString(numParagraphs as Integer) as string 19802
    - 119.2.10 RankOrderOfParagraphs as Integer() 19802
    - 119.2.11 RankOrderOfSentences as Integer() 19802
    - 119.2.12 SentenceAtIndex(index as Integer) as string 19802
    - 119.2.13 SentenceIndexOfSentences as Integer() 19803
    - 119.2.14 SentenceSummaryString(numSentences as Integer) as string 19803
    - 119.2.16 Handle as Integer 19803
    - 119.2.17 ParagraphCount as Integer 19804
    - 119.2.18 SentenceCount as Integer 19804

2281

- 122 **Math** 20117
  - 122.8.1 module SunTimesMBS 20270
    - 122.8.5 CalcJulianDate(day as Integer, month as Integer, year as Integer) as Double 20271
    - 122.8.6 CalcSunriseUTC(JD as Double, latitude as Double, longitude as Double) as Double 20271
    - 122.8.7 CalcSunsetUTC(JD as Double, latitude as Double, longitude as Double) as Double 20271

- 164 **Sparkle** 23381
  - 164.3.1 class SUUpdaterMBS 23391
    - 164.3.5 checkForUpdateInformation 23391
    - 164.3.6 checkForUpdates 23392
    - 164.3.7 checkForUpdatesInBackground 23392
    - 164.3.8 Constructor 23392
    - 164.3.9 Constructor(Bundle as folderitem) 23392
    - 164.3.10 installUpdatesIfAvailable 23393
    - 164.3.11 InvokeImmediateInstallation 23393
    - 164.3.12 InvokeUpdate 23393
    - 164.3.13 IsFrameworkLoaded as boolean 23393
    - 164.3.14 LoadFramework(path as folderitem) as boolean 23393
    - 164.3.15 resetUpdateCycle 23394
    - 164.3.16 SUSparkleErrorDomain as String 23394
    - 164.3.17 SUUpdaterAppcastItemNotificationKey as String 23394
    - 164.3.18 SUUpdaterAppcastNotificationKey as String 23395
    - 164.3.19 SUUpdaterDidFindValidUpdateNotification as String 23395
    - 164.3.20 SUUpdaterDidFinishLoadingAppCastNotification as String 23395
    - 164.3.21 SUUpdaterDidNotFindUpdateNotification as String 23395
    - 164.3.22 SUUpdaterWillRestartNotification as String 23395
    - 164.3.23 validateMenuItem(menuItem as NSMenuItemMBS) as Boolean 23395
    - 164.3.25 automaticallyChecksForUpdates as boolean 23396
    - 164.3.26 automaticallyDownloadsUpdates as boolean 23396
    - 164.3.27 decryptionPassword as String 23396
    - 164.3.28 feedURL as string 23396
    - 164.3.29 Handle as Integer 23396
    - 164.3.30 hostBundle as Variant 23397
    - 164.3.31 httpHeaders as Dictionary 23397
    - 164.3.32 lastUpdateCheckDate as date 23397
    - 164.3.33 lastUpdateCheckDateTime as DateTime 23397
    - 164.3.34 sendsSystemProfile as boolean 23398
    - 164.3.35 sparkleBundle as Variant 23398
    - 164.3.36 updateCheckInterval as Double 23398
    - 164.3.37 updateInProgress as boolean 23398
    - 164.3.38 userAgentString as String 23398
    - 164.3.40 bestValidUpdateInAppcast(appcast as SUAppcastMBS) as SUAppcastItemMBS 23399
    - 164.3.41 didAbortWithError(error as NSErrorMBS) 23399
    - 164.3.42 didCancelInstallUpdateOnQuit(update as SUAppcastItemMBS) 23399
    - 164.3.43 didDismissUpdateAlertPermanently(permanently as boolean, item as SUAppcastItemMBS) 23399
    - 164.3.44 didDownloadUpdate(item as SUAppcastItemMBS) 23400

* 164.3.45 didExtractUpdate(item as SUAppcastItemMBS) 23400
* 164.3.46 didFindValidUpdate(update as SUAppcastItemMBS) 23400
* 164.3.47 didFinishLoadingAppcast(update as SUAppcastMBS) 23400
* 164.3.48 failedToDownloadUpdate(item as SUAppcastItemMBS, error as NSErrorMBS) 23401
* 164.3.49 feedParametersForUpdater(sendingProfile as boolean) as dictionary() 23401
* 164.3.50 feedURLStringForUpdater as String 23401
* 164.3.51 pathToRelaunchForUpdater as string 23401
* 164.3.52 shouldPostponeRelaunchForUpdate(sendingProfile as SUAppcastItemMBS) as boolean 23402
* 164.3.53 updaterDidNotFindUpdate 23402
* 164.3.54 updaterDidRelaunchApplication 23402
* 164.3.55 updaterDidShowModalAlert 23402
* 164.3.56 updaterMayCheckForUpdates as boolean 23402
* 164.3.57 updaterShouldPromptForPermissionToCheckForUpdates as boolean 23403
* 164.3.58 updaterShouldRelaunchApplication as boolean 23403
* 164.3.59 updaterShouldShowUpdateAlertForScheduledUpdate(item as SUAppcastItemMBS) as boolean 23403
* 164.3.60 updaterWillRelaunchApplication 23403
* 164.3.61 updaterWillShowModalAlert 23404
* 164.3.62 userDidCancelDownload 23404
* 164.3.63 userDidSkipThisVersion(item as SUAppcastItemMBS) 23404
* 164.3.64 versionComparatorForUpdater as SUVersionComparisonMBS 23404
* 164.3.65 willDownloadUpdate(item as SUAppcastItemMBS, request as Variant) 23404
* 164.3.66 willExtractUpdate(item as SUAppcastItemMBS) 23405
* 164.3.67 willInstallUpdate(update as SUAppcastItemMBS) 23405
* 164.3.68 willInstallUpdateOnQuit(update as SUAppcastItemMBS) 23405
* 164.3.70 SUAppcastError = 1002 23405
* 164.3.71 SUAppcastParseError = 1000 23406
* 164.3.72 SUAuthenticationFailure = 4001 23406
* 164.3.73 SUDowngradeError = 4006 23406
* 164.3.74 SUDownloadError = 2001 23406
* 164.3.75 SUFileCopyFailure = 4000 23406
* 164.3.76 SUInstallationCancelledError = 4007 23407
* 164.3.77 SUInstallationError = 4005 23407
* 164.3.78 SUMissingInstallerToolError = 4003 23407
* 164.3.79 SUMissingUpdateError = 4002 23407
* 164.3.80 SUNoUpdateError = 1001 23407
* 164.3.81 SURelaunchError = 4004 23408
* 164.3.82 SURunningFromDiskImageError = 1003 23408
* 164.3.83 SURunningTranslocated = 1004 23408
* 164.3.84 SUSignatureError = 3001 23408
* 164.3.85 SUSystemPowerOffError = 5000 23408

* 164.3.86 SUTemporaryDirectoryError = 2000 23408
* 164.3.87 SUUnarchivingError = 3000 23409

– 164.4.1 class SUVersionComparisonMBS 23410
* 164.4.3 Constructor 23410
* 164.4.4 Destructor 23410
* 164.4.6 Handle as Integer 23410
* 164.4.8 compareVersion(VersionA as string, VersionB as string) as Integer 23410
* 164.4.10 NSOrderedAscending = -1 23411
* 164.4.11 NSOrderedDescending = 1 23411
* 164.4.12 NSOrderedSame = 0 23411

2285

- 53 **CoreGraphics** 9807
  - ?? Globals ??
    - 53.1.5 CGBitmapContextCreateMBS(data as memoryblock, width as Integer, height as Integer, bitsPerComponent as Integer, bytesPerRow as Integer, colorspace as CGColorSpaceMBS, alphaInfo as Integer) as CGBitmapContextMBS 9809
    - 53.1.9 CGCreateImageFromJPEGDataProviderMBS(dataprovider as Variant, decode as memoryblock, shouldInterpolate as boolean, intent as Integer) as CGImageMBS 9813
    - 53.1.10 CGCreateImageFromPNGDataProviderMBS(dataprovider as Variant, decode as memoryblock, shouldInterpolate as boolean, intent as Integer) as CGImageMBS 9814
    - 53.1.11 CGCreateImageMBS(pic as picture) as CGImageMBS 9815
    - 53.1.12 CGCreateImageMBS(pic as picture, mask as picture) as CGImageMBS 9815
    - 53.1.14 CGMakePointMBS(x as Double, y as Double) as CGPointMBS 9816
    - 53.1.15 CGMakeRectMBS(left as Double, top as Double, width as Double, height as Double) as CGRectMBS 9816
    - 53.1.18 CGMakeSizeMBS(width as Double, height as Double) as CGSizeMBS 9817
    - 53.1.20 CGNewPDFDocumentMBS(consumer as CGDataConsumerMBS, MediaBox as CGRectMBS, title as string, author as string, creator as string) as CGPDFContextMBS 9817
    - 53.1.21 CGNewPDFDocumentMBS(file as folderitem, MediaBox as CGRectMBS, title as string, author as string, creator as string) as CGPDFContextMBS 9817
    - 53.1.1 CGNewPDFDocumentMBS(file as folderitem, MediaBox as CGRectMBS, title as string, author as string, creator as string, subject as string, keywords as string, OwnerPassword as string, UserPassword as string, AllowsPrinting as boolean, AllowsCopy as boolean) as CGPDFContextMBS 9807
    - 53.1.2 CGNewPDFDocumentMBS(file as folderitem, MediaBox as CGRectMBS, title as string, author as string, creator as string, subject as string, keywords as string, OwnerPassword as string, UserPassword as string, AllowsPrinting as boolean, AllowsCopy as boolean, KeyLength as Integer) as CGPDFContextMBS 9808
    - 53.1.6 CGOpenPDFDocumentMBS(dataprovider as CGDataProviderMBS) as CGPDFDocumentMBS 9810
    - 53.1.22 CGOpenPDFDocumentMBS(file as folderitem) as CGPDFDocumentMBS 9817
    - 53.1.24 CGSessionMBS as CGSessionMBS 9818
    - 53.1.7 CGShadingCreateAxialMBS(colorspace as CGColorSpaceMBS, startPoint as CGPointMBS, endPoint as CGPointMBS, func as CGFunctionMBS, extendStart as boolean, extendEnd as boolean) as CGShadingMBS 9811
    - 53.1.8 CGShadingCreateRadialMBS(colorspace as CGColorSpaceMBS, startPoint as CGPointMBS, startRadius as Double, endPoint as CGPointMBS, endRadius as Double, func as CGFunctionMBS, extendStart as boolean, extendEnd as boolean) as CGShadingMBS 9812
    - 53.1.4 GetCurrentCGContextMBS as CGContextMBS 9808

- 175 **System** 24339
  - **??** Globals **??**
    - 175.1.23 AbortMBS 24346
    - 175.1.36 BacktraceMBS(MaxFrames as Integer = 0, skip as Integer = 2) as string() 24350
    - 175.1.12 CrashNiceMBS 24342
    - 175.1.13 CrashUglyMBS 24342
    - 175.1.15 DelayMBS(time as Double) 24342
    - 175.1.16 DelayMBS(time as Double, mode as Integer) 24343
    - 175.1.24 ExitMBS(code as Integer) 24346
    - 175.1.39 ExitWindowsMBS(mode as Integer) as boolean 24351
    - 175.1.41 GetDoubleClickIntervalMBS as Integer 24352
    - 175.1.1 GetHelpTagDelayMBS as Integer 24339
    - 175.1.3 GetHelpTagDisplayedMBS as boolean 24339
    - 175.1.43 GetMaximumOpenFileCountMacOSXMBS as Integer 24352
    - 175.1.44 GetSystemUIModeMBS as Integer 24353
    - 175.1.45 GetSystemUIModeOptionsMBS as Integer 24353
    - 175.1.9 GetWindowsColorProfileMBS as folderitem 24341
    - 175.1.10 GetWindowsDisplayColorProfileMBS(DisplayIndex as Integer) as folderitem 24341
    - 175.1.11 GetWindowsDisplayColorProfileMBS(DisplayName as String) as folderitem 24341
    - 175.1.26 GlobalIdleTimeMBS as Double 24346
    - 175.1.21 InstallSystemExceptionHandlerMBS(Message as string = "") 24345
    - 175.1.61 IsWindows95MBS as boolean 24360
    - 175.1.63 IsWindowsAdminUserMBS as boolean 24361
    - 175.1.64 IsWindowsNTMBS as boolean 24361
    - 175.1.46 MacCountryCodeMBS as string 24353
    - 175.1.28 MacGlobalIdleTimeMBS as UInt64 24347
    - 175.1.30 MacMountServerVolumeMBS(URL as string, MountDir as String, User as String, Password as String, byref Disk as FolderItem, flags as Integer) as Integer 24347
    - 175.1.32 MacUnmountVolumeMBS(volume as folderItem, Force as Boolean, byref dissenter as Integer) as Integer 24349
    - 175.1.38 MillisecondsMBS as Double 24350
    - 175.1.47 OpenMacOSXPreferencesPaneMBS(name as string) as Integer 24354
    - 175.1.49 RunningOnCarbonXMBS as boolean 24355
    - 175.1.5 SetHelpTagDelayMBS(value as Integer) 24340
    - 175.1.7 SetHelpTagDisplayedMBS(value as boolean) 24340
    - 175.1.50 SetMaximumOpenFileCountMacOSXMBS(Value as Integer) 24355
    - 175.1.51 SetSystemUIModeMBS(mode as Integer, Options as Integer) 24356
    - 175.1.52 ShowCharacterPaletteMBS 24357
    - 175.1.19 SleepMBS(time as Double) 24344
    - 175.1.34 StartDictationMBS 24350
    - 175.1.53 SystemControlByNameMBS(name as string) as memoryblock 24357

* 175.1.54 SystemControlByNameMBS(name as string, input as memoryblock) as memoryblock 24358
* 175.1.55 SystemControlMBS(name as memoryblock) as memoryblock 24358
* 175.1.56 SystemControlMBS(name as memoryblock, input as memoryblock) as memoryblock 24359
* 175.1.58 SystemControlNameToMIBMBS(name as string) as memoryblock 24359
* 175.1.66 WindowsGetProcessIntegrityLevelMBS as Integer 24362
* 175.1.68 WindowsIsApplicationRunAsAdminMBS as boolean 24362
* 175.1.70 WindowsIsProcessElevatedMBS as boolean 24363
* 175.1.72 WindowsIsUserInAdminGroupMBS as boolean 24363
* 175.1.60 WindowsSystemMetricsMBS(what as Integer) as Integer 24360

- 176 **SystemConfiguration** 24411
  - **??** Globals **??**
    - 176.3.1 kSCNetworkReachabilityMBSTypeID as Integer 24424
    - 176.3.2 kSCPreferencesMBSTypeID as Integer 24424
  - 176.4.1 class SystemConfigurationMBS 24424
    - 176.4.5 ComputerName as string 24424
    - 176.4.6 ComputerNameEncoding as Integer 24425
    - 176.4.7 ConsoleUser as string 24425
    - 176.4.8 ConsoleUserGID as Integer 24425
    - 176.4.9 ConsoleUserUID as Integer 24425
    - 176.4.10 kSCCompAnyRegex as CFStringMBS 24426
    - 176.4.11 kSCCompGlobal as CFStringMBS 24426
    - 176.4.12 kSCCompHostNames as CFStringMBS 24426
    - 176.4.13 kSCCompInterface as CFStringMBS 24426
    - 176.4.14 kSCCompNetwork as CFStringMBS 24426
    - 176.4.15 kSCCompService as CFStringMBS 24426
    - 176.4.16 kSCCompSystem as CFStringMBS 24427
    - 176.4.17 kSCCompUsers as CFStringMBS 24427
    - 176.4.18 kSCDynamicStoreDomainFile as CFStringMBS 24427
    - 176.4.19 kSCDynamicStoreDomainPlugin as CFStringMBS 24427
    - 176.4.20 kSCDynamicStoreDomainPrefs as CFStringMBS 24427
    - 176.4.21 kSCDynamicStoreDomainSetup as CFStringMBS 24427
    - 176.4.22 kSCDynamicStoreDomainState as CFStringMBS 24428
    - 176.4.23 kSCDynamicStorePropNetInterfaces as CFStringMBS 24428
    - 176.4.24 kSCDynamicStorePropNetPrimaryInterface as CFStringMBS 24428
    - 176.4.25 kSCDynamicStorePropNetPrimaryService as CFStringMBS 24428
    - 176.4.26 kSCDynamicStorePropNetServiceIDs as CFStringMBS 24428
    - 176.4.27 kSCDynamicStorePropSetupCurrentSet as CFStringMBS 24428
    - 176.4.28 kSCDynamicStorePropSetupLastUpdated as CFStringMBS 24429
    - 176.4.29 kSCEntNet6to4 as CFStringMBS 24429
    - 176.4.30 kSCEntNetAirPort as CFStringMBS 24429
    - 176.4.31 kSCEntNetDHCP as CFStringMBS 24429
    - 176.4.32 kSCEntNetDNS as CFStringMBS 24429
    - 176.4.33 kSCEntNetEthernet as CFStringMBS 24429
    - 176.4.34 kSCEntNetFireWire as CFStringMBS 24430
    - 176.4.35 kSCEntNetInterface as CFStringMBS 24430
    - 176.4.36 kSCEntNetIPv4 as CFStringMBS 24430
    - 176.4.37 kSCEntNetIPv6 as CFStringMBS 24430
    - 176.4.38 kSCEntNetL2TP as CFStringMBS 24430
    - 176.4.39 kSCEntNetLink as CFStringMBS 24430
    - 176.4.40 kSCEntNetModem as CFStringMBS 24431

* 176.4.41 kSCEntNetPPP as CFStringMBS 24431
* 176.4.42 kSCEntNetPPPoE as CFStringMBS 24431
* 176.4.43 kSCEntNetPPPSerial as CFStringMBS 24431
* 176.4.44 kSCEntNetPPTP as CFStringMBS 24431
* 176.4.45 kSCEntNetProxies as CFStringMBS 24431
* 176.4.46 kSCEntUsersConsoleUser as CFStringMBS 24432
* 176.4.47 kSCPrefCurrentSet as CFStringMBS 24432
* 176.4.48 kSCPrefNetworkServices as CFStringMBS 24432
* 176.4.49 kSCPrefSets as CFStringMBS 24432
* 176.4.50 kSCPrefSystem as CFStringMBS 24432
* 176.4.51 kSCPropInterfaceName as CFStringMBS 24432
* 176.4.52 kSCPropMACAddress as CFStringMBS 24433
* 176.4.53 kSCPropNet6to4Relay as CFStringMBS 24433
* 176.4.54 kSCPropNetAirPortAllowNetCreation as CFStringMBS 24433
* 176.4.55 kSCPropNetAirPortAuthPassword as CFStringMBS 24433
* 176.4.56 kSCPropNetAirPortAuthPasswordEncryption as CFStringMBS 24433
* 176.4.57 kSCPropNetAirPortJoinMode as CFStringMBS 24433
* 176.4.58 kSCPropNetAirPortPowerEnabled as CFStringMBS 24434
* 176.4.59 kSCPropNetAirPortPreferredNetwork as CFStringMBS 24434
* 176.4.60 kSCPropNetAirPortSavePasswords as CFStringMBS 24434
* 176.4.61 kSCPropNetDNSDomainName as CFStringMBS 24434
* 176.4.62 kSCPropNetDNSSearchDomains as CFStringMBS 24434
* 176.4.63 kSCPropNetDNSServerAddresses as CFStringMBS 24434
* 176.4.64 kSCPropNetDNSSortList as CFStringMBS 24435
* 176.4.65 kSCPropNetEthernetMediaOptions as CFStringMBS 24435
* 176.4.66 kSCPropNetEthernetMediaSubType as CFStringMBS 24435
* 176.4.67 kSCPropNetEthernetMTU as CFStringMBS 24435
* 176.4.68 kSCPropNetInterfaceDeviceName as CFStringMBS 24435
* 176.4.69 kSCPropNetInterfaceHardware as CFStringMBS 24435
* 176.4.70 kSCPropNetInterfaces as CFStringMBS 24436
* 176.4.71 kSCPropNetInterfaceSubType as CFStringMBS 24436
* 176.4.72 kSCPropNetInterfaceSupportsModemOnHold as CFStringMBS 24436
* 176.4.73 kSCPropNetInterfaceType as CFStringMBS 24436
* 176.4.74 kSCPropNetIPv4Addresses as CFStringMBS 24436
* 176.4.75 kSCPropNetIPv4BroadcastAddresses as CFStringMBS 24436
* 176.4.76 kSCPropNetIPv4ConfigMethod as CFStringMBS 24437
* 176.4.77 kSCPropNetIPv4DestAddresses as CFStringMBS 24437
* 176.4.78 kSCPropNetIPv4DHCPClientID as CFStringMBS 24437
* 176.4.79 kSCPropNetIPv4Router as CFStringMBS 24437
* 176.4.80 kSCPropNetIPv4SubnetMasks as CFStringMBS 24437
* 176.4.81 kSCPropNetIPv6Addresses as CFStringMBS 24437
* 176.4.82 kSCPropNetIPv6ConfigMethod as CFStringMBS 24438

* 176.4.83 kSCPropNetIPv6DestAddresses as CFStringMBS 24438
* 176.4.84 kSCPropNetIPv6Flags as CFStringMBS 24438
* 176.4.85 kSCPropNetIPv6PrefixLength as CFStringMBS 24438
* 176.4.86 kSCPropNetIPv6Router as CFStringMBS 24438
* 176.4.87 kSCPropNetL2TPIPSecSharedSecret as CFStringMBS 24438
* 176.4.88 kSCPropNetL2TPIPSecSharedSecretEncryption as CFStringMBS 24439
* 176.4.89 kSCPropNetL2TPTransport as CFStringMBS 24439
* 176.4.90 kSCPropNetLinkActive as CFStringMBS 24439
* 176.4.91 kSCPropNetLinkDetaching as CFStringMBS 24439
* 176.4.92 kSCPropNetLocalHostName as CFStringMBS 24439
* 176.4.93 kSCPropNetModemConnectionScript as CFStringMBS 24439
* 176.4.94 kSCPropNetModemConnectSpeed as CFStringMBS 24440
* 176.4.95 kSCPropNetModemDataCompression as CFStringMBS 24440
* 176.4.96 kSCPropNetModemDialMode as CFStringMBS 24440
* 176.4.97 kSCPropNetModemErrorCorrection as CFStringMBS 24440
* 176.4.98 kSCPropNetModemHoldCallWaitingAudibleAlert as CFStringMBS 24440
* 176.4.99 kSCPropNetModemHoldDisconnectOnAnswer as CFStringMBS 24440
* 176.4.100 kSCPropNetModemHoldEnabled as CFStringMBS 24441
* 176.4.101 kSCPropNetModemHoldReminder as CFStringMBS 24441
* 176.4.102 kSCPropNetModemHoldReminderTime as CFStringMBS 24441
* 176.4.103 kSCPropNetModemNote as CFStringMBS 24441
* 176.4.104 kSCPropNetModemPulseDial as CFStringMBS 24441
* 176.4.105 kSCPropNetModemSpeaker as CFStringMBS 24442
* 176.4.106 kSCPropNetModemSpeed as CFStringMBS 24442
* 176.4.107 kSCPropNetOverridePrimary as CFStringMBS 24442
* 176.4.108 kSCPropNetPPPACSPEnabled as CFStringMBS 24442
* 176.4.109 kSCPropNetPPPAuthEAPPlugins as CFStringMBS 24442
* 176.4.110 kSCPropNetPPPAuthName as CFStringMBS 24442
* 176.4.111 kSCPropNetPPPAuthPassword as CFStringMBS 24443
* 176.4.112 kSCPropNetPPPAuthPasswordEncryption as CFStringMBS 24443
* 176.4.113 kSCPropNetPPPAuthPrompt as CFStringMBS 24443
* 176.4.114 kSCPropNetPPPAuthProtocol as CFStringMBS 24443
* 176.4.115 kSCPropNetPPPCCPEnabled as CFStringMBS 24443
* 176.4.116 kSCPropNetPPPCommAlternateRemoteAddress as CFStringMBS 24443
* 176.4.117 kSCPropNetPPPCommConnectDelay as CFStringMBS 24444
* 176.4.118 kSCPropNetPPPCommDisplayTerminalWindow as CFStringMBS 24444
* 176.4.119 kSCPropNetPPPCommRedialCount as CFStringMBS 24444
* 176.4.120 kSCPropNetPPPCommRedialEnabled as CFStringMBS 24444
* 176.4.121 kSCPropNetPPPCommRedialInterval as CFStringMBS 24444
* 176.4.122 kSCPropNetPPPCommRemoteAddress as CFStringMBS 24444
* 176.4.123 kSCPropNetPPPCommTerminalScript as CFStringMBS 24445
* 176.4.124 kSCPropNetPPPCommUseTerminalScript as CFStringMBS 24445

* 176.4.125 kSCPropNetPPPConnectTime as CFStringMBS 24445
* 176.4.126 kSCPropNetPPPDeviceLastCause as CFStringMBS 24445
* 176.4.127 kSCPropNetPPPDialOnDemand as CFStringMBS 24445
* 176.4.128 kSCPropNetPPPDisconnectOnIdle as CFStringMBS 24445
* 176.4.129 kSCPropNetPPPDisconnectOnIdleTimer as CFStringMBS 24446
* 176.4.130 kSCPropNetPPPDisconnectOnLogout as CFStringMBS 24446
* 176.4.131 kSCPropNetPPPDisconnectOnSleep as CFStringMBS 24446
* 176.4.132 kSCPropNetPPPDisconnectTime as CFStringMBS 24446
* 176.4.133 kSCPropNetPPPIdleReminder as CFStringMBS 24446
* 176.4.134 kSCPropNetPPPIdleReminderTimer as CFStringMBS 24446
* 176.4.135 kSCPropNetPPPIPCPCompressionVJ as CFStringMBS 24447
* 176.4.136 kSCPropNetPPPLastCause as CFStringMBS 24447
* 176.4.137 kSCPropNetPPPLCPCompressionACField as CFStringMBS 24447
* 176.4.138 kSCPropNetPPPLCPCompressionPField as CFStringMBS 24447
* 176.4.139 kSCPropNetPPPLCPEchoEnabled as CFStringMBS 24447
* 176.4.140 kSCPropNetPPPLCPEchoFailure as CFStringMBS 24447
* 176.4.141 kSCPropNetPPPLCPEchoInterval as CFStringMBS 24448
* 176.4.142 kSCPropNetPPPLCPMRU as CFStringMBS 24448
* 176.4.143 kSCPropNetPPPLCPMTU as CFStringMBS 24448
* 176.4.144 kSCPropNetPPPLCPReceiveACCM as CFStringMBS 24448
* 176.4.145 kSCPropNetPPPLCPTransmitACCM as CFStringMBS 24448
* 176.4.146 kSCPropNetPPPLogfile as CFStringMBS 24448
* 176.4.147 kSCPropNetPPPOverridePrimary as CFStringMBS 24449
* 176.4.148 kSCPropNetPPPPlugins as CFStringMBS 24449
* 176.4.149 kSCPropNetPPPRetryConnectTime as CFStringMBS 24449
* 176.4.150 kSCPropNetPPPSessionTimer as CFStringMBS 24449
* 176.4.151 kSCPropNetPPPStatus as CFStringMBS 24449
* 176.4.152 kSCPropNetPPPUseSessionTimer as CFStringMBS 24449
* 176.4.153 kSCPropNetPPPVerboseLogging as CFStringMBS 24450
* 176.4.154 kSCPropNetProxiesExceptionsList as CFStringMBS 24450
* 176.4.155 kSCPropNetProxiesFTPEnable as CFStringMBS 24450
* 176.4.156 kSCPropNetProxiesFTPPassive as CFStringMBS 24450
* 176.4.157 kSCPropNetProxiesFTPPort as CFStringMBS 24450
* 176.4.158 kSCPropNetProxiesFTPProxy as CFStringMBS 24450
* 176.4.159 kSCPropNetProxiesGopherEnable as CFStringMBS 24451
* 176.4.160 kSCPropNetProxiesGopherPort as CFStringMBS 24451
* 176.4.161 kSCPropNetProxiesGopherProxy as CFStringMBS 24451
* 176.4.162 kSCPropNetProxiesHTTPEnable as CFStringMBS 24451
* 176.4.163 kSCPropNetProxiesHTTPPort as CFStringMBS 24451
* 176.4.164 kSCPropNetProxiesHTTPProxy as CFStringMBS 24451
* 176.4.165 kSCPropNetProxiesHTTPSEnable as CFStringMBS 24452
* 176.4.166 kSCPropNetProxiesHTTPSPort as CFStringMBS 24452

* 176.4.167 kSCPropNetProxiesHTTPSProxy as CFStringMBS 24452
* 176.4.168 kSCPropNetProxiesRTSPEnable as CFStringMBS 24452
* 176.4.169 kSCPropNetProxiesRTSPPort as CFStringMBS 24452
* 176.4.170 kSCPropNetProxiesRTSPProxy as CFStringMBS 24452
* 176.4.171 kSCPropNetProxiesSOCKSEnable as CFStringMBS 24453
* 176.4.172 kSCPropNetProxiesSOCKSPort as CFStringMBS 24453
* 176.4.173 kSCPropNetProxiesSOCKSProxy as CFStringMBS 24453
* 176.4.174 kSCPropNetServiceOrder as CFStringMBS 24453
* 176.4.175 kSCPropSystemComputerName as CFStringMBS 24453
* 176.4.176 kSCPropSystemComputerNameEncoding as CFStringMBS 24453
* 176.4.177 kSCPropUserDefinedName as CFStringMBS 24454
* 176.4.178 kSCPropVersion as CFStringMBS 24454
* 176.4.179 kSCResvInactive as CFStringMBS 24454
* 176.4.180 kSCResvLink as CFStringMBS 24454
* 176.4.181 kSCValNetAirPortAuthPasswordEncryptionKeychain as CFStringMBS 24454
* 176.4.182 kSCValNetAirPortJoinModeAutomatic as CFStringMBS 24454
* 176.4.183 kSCValNetAirPortJoinModePreferred as CFStringMBS 24455
* 176.4.184 kSCValNetAirPortJoinModeRecent as CFStringMBS 24455
* 176.4.185 kSCValNetAirPortJoinModeStrongest as CFStringMBS 24455
* 176.4.186 kSCValNetInterfaceSubTypeL2TP as CFStringMBS 24455
* 176.4.187 kSCValNetInterfaceSubTypePPPoE as CFStringMBS 24455
* 176.4.188 kSCValNetInterfaceSubTypePPPSerial as CFStringMBS 24455
* 176.4.189 kSCValNetInterfaceSubTypePPTP as CFStringMBS 24456
* 176.4.190 kSCValNetInterfaceType6to4 as CFStringMBS 24456
* 176.4.191 kSCValNetInterfaceTypeEthernet as CFStringMBS 24456
* 176.4.192 kSCValNetInterfaceTypeFireWire as CFStringMBS 24456
* 176.4.193 kSCValNetInterfaceTypePPP as CFStringMBS 24456
* 176.4.194 kSCValNetIPv4ConfigMethodBOOTP as CFStringMBS 24456
* 176.4.195 kSCValNetIPv4ConfigMethodDHCP as CFStringMBS 24457
* 176.4.196 kSCValNetIPv4ConfigMethodINFORM as CFStringMBS 24457
* 176.4.197 kSCValNetIPv4ConfigMethodLinkLocal as CFStringMBS 24457
* 176.4.198 kSCValNetIPv4ConfigMethodManual as CFStringMBS 24457
* 176.4.199 kSCValNetIPv4ConfigMethodPPP as CFStringMBS 24457
* 176.4.200 kSCValNetIPv6ConfigMethod6to4 as CFStringMBS 24457
* 176.4.201 kSCValNetIPv6ConfigMethodAutomatic as CFStringMBS 24458
* 176.4.202 kSCValNetIPv6ConfigMethodManual as CFStringMBS 24458
* 176.4.203 kSCValNetIPv6ConfigMethodRouterAdvertisement as CFStringMBS 24458
* 176.4.204 kSCValNetL2TPIPSecSharedSecretEncryptionKeychain as CFStringMBS 24458
* 176.4.205 kSCValNetL2TPTransportIP as CFStringMBS 24458
* 176.4.206 kSCValNetL2TPTransportIPSec as CFStringMBS 24458
* 176.4.207 kSCValNetModemDialModeIgnoreDialTone as CFStringMBS 24459
* 176.4.208 kSCValNetModemDialModeManual as CFStringMBS 24459

* 176.4.209 kSCValNetModemDialModeWaitForDialTone as CFStringMBS 24459
* 176.4.210 kSCValNetPPPAuthPasswordEncryptionKeychain as CFStringMBS 24459
* 176.4.211 kSCValNetPPPAuthPromptAfter as CFStringMBS 24459
* 176.4.212 kSCValNetPPPAuthPromptBefore as CFStringMBS 24459
* 176.4.213 kSCValNetPPPAuthProtocolCHAP as CFStringMBS 24460
* 176.4.214 kSCValNetPPPAuthProtocolEAP as CFStringMBS 24460
* 176.4.215 kSCValNetPPPAuthProtocolMSCHAP1 as CFStringMBS 24460
* 176.4.216 kSCValNetPPPAuthProtocolMSCHAP2 as CFStringMBS 24460
* 176.4.217 kSCValNetPPPAuthProtocolPAP as CFStringMBS 24460
* 176.4.218 LocalHostName as string 24460
* 176.4.219 Location as string 24461
* 176.4.220 MachineName as string 24461
* 176.4.221 NetworkCheckReachabilityByAddress(ip as string, byref flags as Integer) as boolean 24461
* 176.4.222 NetworkCheckReachabilityByName(nodename as string, byref flags as Integer) as boolean 24462
* 176.4.223 NetworkInterfaceRefreshConfiguration(ifname as CFStringMBS) as boolean 24462
* 176.4.224 ShortUserName as string 24462
* 176.4.225 UserName as string 24462

- 175 **System** 24339
  - 175.6.1 module SystemInformationMBS 24382
    - 175.6.7 AvailableRAM as Double 24383
    - 175.6.8 BusSpeed as Double 24384
    - 175.6.9 Computername as string 24384
    - 175.6.10 CPUBrandString as string 24385
    - 175.6.11 CPUSpeed as Double 24385
    - 175.6.12 DomainName as string 24385
    - 175.6.13 HardDiscSerial as string 24386
    - 175.6.14 HostName as string 24386
    - 175.6.15 Is64bitWindows as boolean 24386
    - 175.6.16 isARM as Boolean 24387
    - 175.6.17 isBigSur(orHigher as boolean = true) as boolean 24387
    - 175.6.18 isCatalina(orHigher as boolean = true) as boolean 24388
    - 175.6.19 isElCapitan(orHigher as boolean = true) as boolean 24388
    - 175.6.20 isHighSierra(orHigher as boolean = true) as boolean 24388
    - 175.6.21 isLeopard(orHigher as boolean = true) as boolean 24389
    - 175.6.22 isLion(orHigher as boolean = true) as boolean 24389
    - 175.6.23 isMacOSX as Boolean 24389
    - 175.6.24 isMavericks(orHigher as boolean = true) as boolean 24390
    - 175.6.25 isMojave(orHigher as boolean = true) as boolean 24390
    - 175.6.26 isMonterey(orHigher as boolean = true) as boolean 24390
    - 175.6.27 isMountainLion(orHigher as boolean = true) as boolean 24390
    - 175.6.28 isSierra(orHigher as boolean = true) as boolean 24391
    - 175.6.29 isSnowLeopard(orHigher as boolean = true) as boolean 24391
    - 175.6.30 IsTranslated as Integer 24391
    - 175.6.31 isWindows10(orHigher as boolean = false) as Boolean 24392
    - 175.6.32 isWindows11(orHigher as boolean = false) as Boolean 24392
    - 175.6.33 isWindows2000(orHigher as boolean = false) as Boolean 24393
    - 175.6.34 isWindows7(orHigher as boolean = false) as Boolean 24393
    - 175.6.35 isWindows8(orHigher as boolean = false) as Boolean 24393
    - 175.6.36 isWindows81(orHigher as boolean = false) as Boolean 24394
    - 175.6.37 isWindowsVista(orHigher as boolean = false) as Boolean 24394
    - 175.6.38 isWindowsXP(orHigher as boolean = false) as Boolean 24394
    - 175.6.39 isYosemite(orHigher as boolean = true) as boolean 24395
    - 175.6.40 LogicalRAM as Double 24395
    - 175.6.41 MACAddress as string 24395
    - 175.6.42 MACAddressString as string 24396
    - 175.6.43 MacBoardID as string 24397
    - 175.6.44 MacBugFixVersion as Integer 24397
    - 175.6.45 MacHasHardwareAcceleratedCoreImage as boolean 24398

* 175.6.46 MachineID(flags as Integer = 15) as string 24398
* 175.6.47 MacMajorVersion as Integer 24399
* 175.6.48 MacMinorVersion as Integer 24400
* 175.6.49 MacModel as string 24400
* 175.6.50 MacROMBootVersion as string 24400
* 175.6.51 MacSerialNumber as string 24401
* 175.6.52 MacUUID as string 24401
* 175.6.53 MacVRAMSize as Int64 24401
* 175.6.54 OSName as string 24402
* 175.6.55 OSVersionString as string 24402
* 175.6.56 PhysicalRAM as Double 24403
* 175.6.57 ProcessorCount(Mode as Integer = 0) as Integer 24403
* 175.6.58 ShortUsername as string 24404
* 175.6.59 SystemFont as string 24404
* 175.6.60 Username as string 24405
* 175.6.61 WinBuildNumber as Integer 24405
* 175.6.62 WinCSDVersion as string 24406
* 175.6.63 WindowsAero as boolean 24406
* 175.6.64 WinMajorVersion as Integer 24406
* 175.6.65 WinMinorVersion as Integer 24406
* 175.6.66 WinPlatformId as Integer 24407
* 175.6.67 WinProductKey as string 24407
* 175.6.68 WinProductKey(path as string, name as string, keyStartIndex as Integer = 52) as string 24407
* 175.6.69 WinProductType as Integer 24408
* 175.6.70 WinServicePackMajor as Integer 24408
* 175.6.71 WinServicePackMinor as Integer 24409
* 175.6.72 WinSuiteMask as Integer 24409
* 175.6.74 kProcessorCountDefault = 0 24409
* 175.6.75 kProcessorCountLogical = 1 24409
* 175.6.76 kProcessorCountPhysical = 2 24410

- 34 **Cocoa Controls** 7585
  - 48.20.1 class TabPanel 9492
    - 48.20.3 NSTabViewMBS as NSTabViewMBS 9492

2297

- 14 **Audio** 3309
  - 14.19.1 class TagLibAudioPropertiesMBS 3487
    - 14.19.3 Bitrate as Integer 3487
    - 14.19.4 Channels as Integer 3487
    - 14.19.5 Length as Integer 3487
    - 14.19.6 SampleRate as Integer 3487
  - 14.20.1 class TagLibFileRefMBS 3489
    - 14.20.5 Constructor(file as folderitem) 3489
    - 14.20.6 Save as Boolean 3490
    - 14.20.7 SetProperties(Dic as Dictionary) 3490
    - 14.20.9 audioProperties as TagLibAudioPropertiesMBS 3491
    - 14.20.10 Handle as Integer 3491
    - 14.20.11 Properties as Dictionary 3491
    - 14.20.12 tags as TagLibTagMBS 3492
  - 14.21.1 class TagLibTagMBS 3493
    - 14.21.7 Constructor 3494
    - 14.21.8 setTags(Values as Dictionary) as Dictionary 3494
    - 14.21.10 Album as String 3494
    - 14.21.11 Artist as String 3494
    - 14.21.12 Comment as String 3494
    - 14.21.13 Genre as String 3495
    - 14.21.14 Handle as Integer 3495
    - 14.21.15 isEmpty as Boolean 3495
    - 14.21.16 Tags as Dictionary 3495
    - 14.21.17 Title as String 3495
    - 14.21.18 Track as Integer 3496
    - 14.21.19 Year as Integer 3496

- 177 **Tapi** 24463
  - 177.3.1 class TAPICallControlMBS 24476
    - 177.3.3 Answer 24476
    - 177.3.4 BlindTransfer(DestAddress as String) 24476
    - 177.3.5 Conference(otherCall as TAPICallControlMBS, sync as boolean) 24476
    - 177.3.6 Connect(sync as boolean) 24477
    - 177.3.7 Constructor 24477
    - 177.3.8 Dial(DestAddress as String) 24477
    - 177.3.9 Disconnect(Mode as Integer) 24478
    - 177.3.10 Finish(Mode as Integer) 24478
    - 177.3.11 HandoffDirect(ApplicationName as String) 24478
    - 177.3.12 HandoffIndirect(MediaType as Integer) 24478
    - 177.3.13 Hold(hold as boolean) 24479
    - 177.3.14 ParkDirect(ParkAddress as String) 24479
    - 177.3.15 ParkIndirect as string 24479
    - 177.3.16 Pickup(GroupID as String) 24479
    - 177.3.17 RemoveFromConference 24480
    - 177.3.18 SetQOS(MediaType as Integer, ServiceLevel as Integer) 24480
    - 177.3.19 SwapHold(otherCall as TAPICallControlMBS) 24480
    - 177.3.20 Transfer(otherCall as TAPICallControlMBS, sync as boolean) 24480
    - 177.3.21 Unpark 24481
    - 177.3.23 Handle as Integer 24481
    - 177.3.24 Lasterror as Integer 24481
    - 177.3.25 LasterrorMessage as String 24482
    - 177.3.27 DisconnectModeNoAnswer = 1 24482
    - 177.3.28 DisconnectModeNormal = 0 24482
    - 177.3.29 DisconnectModeReject = 2 24482
    - 177.3.30 FinishModeAsConference = 1 24483
    - 177.3.31 FinishModeAsTransfer = 0 24483
    - 177.3.32 QualityOfServerLevelBestEffort = 2 24483
    - 177.3.33 QualityOfServerLevelIfAvailable = 1 24483
    - 177.3.34 QualityOfServerLevelNeeded = 0 24483
  - 177.4.1 class TAPIMBS 24484
    - 177.4.3 Addresses as ITAddressMBS() 24484
    - 177.4.4 Available as boolean 24484
    - 177.4.5 Constructor 24484
    - 177.4.6 Destructor 24484
    - 177.4.7 ListenOnAllAddresses 24485
    - 177.4.9 EventFilter as Integer 24485
    - 177.4.10 Handle as Integer 24485
    - 177.4.11 Lasterror as Integer 24485

* 177.4.12 LasterrorMessage as String 24486
* 177.4.14 CallStateChanged(CallInfo as ITCallInfoMBS) 24486
* 177.4.15 IncomingCall(CallInfo as ITCallInfoMBS, BasicCallControl as TAPICallControlMBS) 24486
* 177.4.17 EventCallNotification = & h4 24486
* 177.4.18 EventCallState = & h8 24486

- 192 **Windows** 25813
  - 192.5.1 class TaskDialogButtonMBS 25843
    - 192.5.3 Default as Boolean 25843
    - 192.5.4 Enabled as Boolean 25843
    - 192.5.5 ID as Integer 25843
    - 192.5.6 Text as String 25844
    - 192.5.7 Visible as Boolean 25844
  - 192.6.1 class TaskDialogMBS 25845
    - 192.6.5 AppendButton(button as TaskDialogButtonMBS) 25845
    - 192.6.6 AppendRadioButton(button as TaskDialogButtonMBS) 25846
    - 192.6.7 CloseDialog 25846
    - 192.6.8 FindButtonByID(ID as Integer) as TaskDialogButtonMBS 25846
    - 192.6.9 ShowDialog as Boolean 25846
    - 192.6.11 AllowDialogCancellation as Boolean 25847
    - 192.6.12 CanBeMinimized as Boolean 25847
    - 192.6.13 CollapsedControlText as String 25848
    - 192.6.14 CommonButtons as Integer 25848
    - 192.6.15 Content as String 25849
    - 192.6.16 DefaultButton as Integer 25849
    - 192.6.17 DefaultRadioButton as Integer 25850
    - 192.6.18 DialogHandle as Integer 25850
    - 192.6.19 EnableHyperlinks as Boolean 25850
    - 192.6.20 ExpandedByDefault as Boolean 25851
    - 192.6.21 ExpandedControlText as String 25851
    - 192.6.22 ExpandedInformation as String 25851
    - 192.6.23 ExpandFooterArea as Boolean 25852
    - 192.6.24 Flags as Integer 25852
    - 192.6.25 Footer as String 25852
    - 192.6.26 FooterIconPicture as Picture 25852
    - 192.6.27 Icon as Integer 25853
    - 192.6.28 IconPicture as Picture 25853
    - 192.6.29 MainInstruction as String 25853
    - 192.6.30 NoDefaultRadioButton as Boolean 25853
    - 192.6.31 parent as Window 25854
    - 192.6.32 parentHandle as Integer 25854
    - 192.6.33 PositionRelativeToWindow as Boolean 25854
    - 192.6.34 ProgressbarMax as Integer 25854
    - 192.6.35 ProgressbarMin as Integer 25854
    - 192.6.36 ProgressbarState as Integer 25855
    - 192.6.37 ProgressbarValue as Integer 25855
    - 192.6.38 RightToLeftLayout as Boolean 25855

* 192.6.39 SelectedButton as Integer 25855
* 192.6.40 SelectedRadioButton as Integer 25856
* 192.6.41 Showing as Boolean 25856
* 192.6.42 TimedOut as Boolean 25856
* 192.6.43 timeoutMS as Integer 25856
* 192.6.44 VerificationChecked as Boolean 25857
* 192.6.45 VerificationEnabled as Boolean 25857
* 192.6.46 VerificationText as String 25858
* 192.6.47 Width as Integer 25858
* 192.6.48 WindowTitle as String 25858
* 192.6.49 Yield as Boolean 25859
* 192.6.50 Button(index as Integer) as TaskDialogButtonMBS 25859
* 192.6.51 RadioButton(index as Integer) as TaskDialogButtonMBS 25859
* 192.6.53 ButtonClicked(ID as Integer) as boolean 25859
* 192.6.54 Close 25860
* 192.6.55 Constructed 25860
* 192.6.56 ExpandButtonClicked(Expanded as Boolean) 25860
* 192.6.57 Help 25860
* 192.6.58 HyperlinkClicked(link as string) 25860
* 192.6.59 Navigated 25860
* 192.6.60 Open 25861
* 192.6.61 RadioButtonClicked(ID as Integer) as boolean 25861
* 192.6.62 Timer(Time as Integer) 25861
* 192.6.63 VerificationClicked(Checked as Boolean) 25861
* 192.6.65 kCommonButtonCancel = 8 25861
* 192.6.66 kCommonButtonClose = 32 25862
* 192.6.67 kCommonButtonNo = 4 25862
* 192.6.68 kCommonButtonOK = 1 25862
* 192.6.69 kCommonButtonRetry = 16 25863
* 192.6.70 kCommonButtonYes = 2 25863
* 192.6.71 kIconApplication = 5 25863
* 192.6.72 kIconError = 2 25863
* 192.6.73 kIconInformation = 3 25863
* 192.6.74 kIconNone = 0 25863
* 192.6.75 kIconShield = 4 25864
* 192.6.76 kIconWarning = 1 25864
* 192.6.77 kIDAbort = 3 25864
* 192.6.78 kIDCancel = 2 25864
* 192.6.79 kIDIgnore = 5 25864
* 192.6.80 kIDNo = 7 25865
* 192.6.81 kIDOK = 1 25865
* 192.6.82 kIDRetry = 4 25865

* 192.6.83 kIDYes = 6 25865
* 192.6.84 kProgressbarError = 3 25865
* 192.6.85 kProgressbarMarquee = 8 25865
* 192.6.86 kProgressbarNone = 0 25866
* 192.6.87 kProgressbarNormal = 1 25866
* 192.6.88 kProgressbarPause = 2 25866

- 132 **OCR** 21041
  - 132.1.1 class TessChoiceIteratorMBS 21041
    - 132.1.3 Constructor 21041
    - 132.1.4 MoveNext as Boolean 21041
    - 132.1.6 Confidence as Single 21042
    - 132.1.7 Handle as Integer 21042
    - 132.1.8 Text as String 21042
  - 132.2.1 class TessEngineMBS 21043
    - 132.2.5 AllWordConfidences as Integer() 21044
    - 132.2.6 AnalyseLayout as TessPageIteratorMBS 21044
    - 132.2.7 Clear 21044
    - 132.2.8 Constructor 21044
    - 132.2.9 GetAltoText(PageNumber as Integer) as String 21044
    - 132.2.10 GetAvailableLanguages as String() 21045
    - 132.2.11 GetBoolVariable(Name as String, byref value as boolean) as Boolean 21045
    - 132.2.12 GetBoxText(PageNumber as Integer) as String 21045
    - 132.2.13 GetDoubleVariable(Name as String, byref value as Double) as Boolean 21045
    - 132.2.14 GetHOCRText(PageNumber as Integer) as String 21046
    - 132.2.15 GetIntVariable(Name as String, byref value as Integer) as Boolean 21046
    - 132.2.16 GetLoadedLanguages as String() 21046
    - 132.2.17 GetLSTMBoxText(PageNumber as Integer) as String 21046
    - 132.2.18 GetStringVariable(Name as String) as String 21047
    - 132.2.19 GetText as String 21047
    - 132.2.20 GetTsvText(PageNumber as Integer) as String 21047
    - 132.2.21 GetUNLVText as String 21047
    - 132.2.22 GetWordStrBoxText(PageNumber as Integer) as String 21047
    - 132.2.23 Initialize(dataPath as String, language as String, Mode as Integer = 3, configs() as String = nil) as Boolean 21048
    - 132.2.24 IsValidWord(Word as String) as Boolean 21048
    - 132.2.25 LibraryLoaded as Boolean 21049
    - 132.2.26 LibraryLoadError as Integer 21049
    - 132.2.27 LibraryLoadErrorMessage as String 21049
    - 132.2.28 LoadLibrary(file as folderitem) as boolean 21049
    - 132.2.29 LoadLibrary(path as string) as boolean 21049
    - 132.2.30 PrintVariablesToFile(File as FolderItem) as Boolean 21050
    - 132.2.31 PrintVariablesToPath(Path as String) as Boolean 21050
    - 132.2.32 Recognize as Boolean 21050
    - 132.2.33 ResultIterator as TessResultIteratorMBS 21051
    - 132.2.34 SetCurrentWorkingDirectory(path as folderitem) as boolean 21051
    - 132.2.35 SetCurrentWorkingDirectory(path as String) as boolean 21051
    - 132.2.36 SetImage(pic as picture) 21051

* 132.2.37 SetImageData(Data as MemoryBlock) 21052
* 132.2.38 SetImageData(Data as String) 21052
* 132.2.39 SetImageFile(File as FolderItem) 21052
* 132.2.40 SetImageFile(Path as String) 21053
* 132.2.41 SetRectangle(Left as Integer, Top as Integer, Width as Integer, Height as Integer) 21053
* 132.2.42 SetVariable(Name as String, Value as String) 21053
* 132.2.44 DeadlineMSecs as Integer 21054
* 132.2.45 Handle as Integer 21054
* 132.2.46 InitLanguagesAsString as String 21054
* 132.2.47 InputImage as Picture 21055
* 132.2.48 InputName as String 21055
* 132.2.49 MeanTextConf as Integer 21055
* 132.2.50 PageSegMode as Integer 21055
* 132.2.51 Resolution as Integer 21056
* 132.2.52 ThresholdedImage as Picture 21056
* 132.2.53 Version as String 21056
* 132.2.55 Cancel(words as integer) as boolean 21056
* 132.2.56 Progress(Left as integer, Right as Integer, Top as Integer, Bottom as Integer, Progress as Integer) as boolean 21057
* 132.2.58 kOcrEngineModeDefault = 3 21057
* 132.2.59 kOcrEngineModeLstmOnly = 1 21057
* 132.2.60 kOcrEngineModeTesseractLstmCombined = 2 21057
* 132.2.61 kOcrEngineModeTesseractOnly = 0 21057
* 132.2.62 kPageSegModeAuto = 3 21058
* 132.2.63 kPageSegModeAutoOnly = 2 21058
* 132.2.64 kPageSegModeAutoOsd = 1 21058
* 132.2.65 kPageSegModeCircleWord = 9 21058
* 132.2.66 kPageSegModeOsdOnly = 0 21058
* 132.2.67 kPageSegModeRawLine = 13 21059
* 132.2.68 kPageSegModeSingleBlock = 6 21059
* 132.2.69 kPageSegModeSingleBlockVertText = 5 21059
* 132.2.70 kPageSegModeSingleChar = 10 21059
* 132.2.71 kPageSegModeSingleColumn = 4 21059
* 132.2.72 kPageSegModeSingleLine = 7 21059
* 132.2.73 kPageSegModeSingleWord = 8 21060
* 132.2.74 kPageSegModeSparseText = 11 21060
* 132.2.75 kPageSegModeSparseTextOsd = 12 21060

– 132.3.1 class TesseractChoiceIteratorMBS 21061

* 132.3.3 Confidence as Double 21061
* 132.3.4 Constructor(result as TesseractResultIteratorMBS) 21061
* 132.3.5 NextItem as boolean 21061

* 132.3.6 Text as string 21061
* 132.3.8 Handle as Integer 21062
* 132.3.9 Parent as TesseractResultIteratorMBS 21062

– 132.5.1 class TesseractMBS 21064

* 132.5.5 Clear 21065
* 132.5.6 ClearAdaptiveClassifier 21065
* 132.5.7 Constructor 21065
* 132.5.8 Constructor(folder as folderitem, lang as string) 21065
* 132.5.9 Constructor(path as string, lang as string) 21066
* 132.5.10 GetBoolVariable(name as string, byref value as boolean) as boolean 21066
* 132.5.11 GetBoxText(page as Integer) as string 21067
* 132.5.12 GetDoubleVariable(name as string, byref value as Double) as boolean 21067
* 132.5.13 GetHOCRText(page as Integer) as string 21067
* 132.5.14 GetIntVariable(name as string, byref value as Integer) as boolean 21067
* 132.5.15 GetLastInitLanguage as string 21067
* 132.5.16 GetStringVariable(name as string) as string 21068
* 132.5.17 GetText as string 21068
* 132.5.18 GetVariableAsString(name as string) as string 21068
* 132.5.19 Init(folder as folderitem, lang as string) 21068
* 132.5.20 Init(path as string, lang as string) 21069
* 132.5.21 InitForAnalysePage 21069
* 132.5.22 MeanTextConf as Integer 21069
* 132.5.23 NumDawgs as Integer 21069
* 132.5.24 PrintVariablesToStdErr 21070
* 132.5.25 PrintVariablesToStdOut 21070
* 132.5.26 Recognize as Integer 21070
* 132.5.27 RecognizeMT as Integer 21070
* 132.5.28 ResultIterator as TesseractResultIteratorMBS 21071
* 132.5.29 SetImage(buffer as memoryblock, width as Integer, height as Integer, BytesPerPixel as Integer, BytesPerLine as Integer) as boolean 21071
* 132.5.30 SetImage(Pic as Picture) as boolean 21071
* 132.5.31 SetInputName(name as string) 21071
* 132.5.32 SetOutputName(name as string) 21072
* 132.5.33 SetRectangle(left as Integer, top as Integer, width as Integer, height as Integer) 21072
* 132.5.34 SetResolution(Resolution as Integer) 21072
* 132.5.35 SetVariable(name as string, value as string) as boolean 21072
* 132.5.36 Version as string 21072
* 132.5.38 Handle as Integer 21073
* 132.5.39 PageSegMode as Integer 21073
* 132.5.41 kPageSegModeAuto = 3 21073
* 132.5.42 kPageSegModeAutoOnly = 2 21073

* 132.5.43 kPageSegModeAutoOSD = 1 21074
* 132.5.44 kPageSegModeCircleWord = 9 21074
* 132.5.45 kPageSegModeOSDOnly = 0 21074
* 132.5.46 kPageSegModeSingleBlock = 6 21074
* 132.5.47 kPageSegModeSingleBlockVerticalText = 5 21074
* 132.5.48 kPageSegModeSingleChar = 10 21074
* 132.5.49 kPageSegModeSingleColumn = 4 21075
* 132.5.50 kPageSegModeSingleLine = 7 21075
* 132.5.51 kPageSegModeSingleWord = 8 21075

– 132.7.1 class TesseractResultIteratorMBS 21077

* 132.7.3 Begin 21077
* 132.7.4 BoundingBox(Level as Integer, byref left as Integer, byref top as Integer, byref right as Integer, byref bottom as Integer) as boolean 21077
* 132.7.5 Confidence(Level as Integer) as Double 21078
* 132.7.6 Constructor 21078
* 132.7.7 IsAtBeginningOf(Level as Integer) as boolean 21078
* 132.7.8 IsAtFinalElement(Level as Integer, element as Integer) as boolean 21078
* 132.7.9 NextItem(Level as Integer) as boolean 21078
* 132.7.10 SymbolIsDropcap as boolean 21079
* 132.7.11 SymbolIsSubscript as boolean 21079
* 132.7.12 SymbolIsSuperscript as boolean 21079
* 132.7.13 Text(Level as Integer) as string 21079
* 132.7.14 WordFontAttributes(byref bold as boolean, byref italic as boolean, byref underlined as boolean, byref monospace as boolean, byref serif as boolean, byref smallcaps as boolean, byref pointsize as Integer, byref fontid as Integer) as string 21079
* 132.7.15 WordIsFromDictionary as boolean 21080
* 132.7.16 WordIsNumeric as boolean 21080
* 132.7.18 Handle as Integer 21080
* 132.7.19 Parent as TesseractMBS 21080
* 132.7.21 kLevelBlock = 0 21081
* 132.7.22 kLevelParagraph = 1 21081
* 132.7.23 kLevelSymbol = 4 21081
* 132.7.24 kLevelTextline = 2 21081
* 132.7.25 kLevelWord = 3 21081

– 132.8.1 class TessPageIteratorMBS 21082

* 132.8.3 Baseline(Level as Integer, byref x1 as Integer, byref y1 as Integer, byref x2 as Integer, byref y2 as Integer) as Boolean 21082
* 132.8.4 Begin 21082
* 132.8.5 BinaryImage(Level as Integer) as PIcture 21082
* 132.8.6 BoundingBox(Level as Integer, byref Left as Integer, byref Top as Integer, byref Right as Integer, byref Bottom as Integer) as Boolean 21083
* 132.8.7 Constructor 21083

* 132.8.8 CopyIterator as TessPageIteratorMBS 21083
* 132.8.9 IsAtBeginningOf(Level as Integer) as Boolean 21083
* 132.8.10 IsAtFinalElement(Level as Integer, element as Integer) as Boolean 21083
* 132.8.11 MoveNext(Level as Integer) as Boolean 21084
* 132.8.13 BlockType as Integer 21084
* 132.8.14 DeskewAngle as Single 21084
* 132.8.15 FirstLineIndent as Integer 21084
* 132.8.16 Handle as Integer 21085
* 132.8.17 IsCrown as Boolean 21085
* 132.8.18 IsListItem as Boolean 21085
* 132.8.19 Justification as Integer 21085
* 132.8.20 Orientation as Integer 21086
* 132.8.21 TextlineOrder as Integer 21086
* 132.8.22 WritingDirection as Integer 21086
* 132.8.24 kBlockTypeCaptionText = 8 21086
* 132.8.25 kBlockTypeEquation = 4 21086
* 132.8.26 kBlockTypeFlowingImage = 9 21087
* 132.8.27 kBlockTypeFlowingText = 1 21087
* 132.8.28 kBlockTypeHeadingImage = 10 21087
* 132.8.29 kBlockTypeHeadingText = 2 21087
* 132.8.30 kBlockTypeHorzLine = 12 21087
* 132.8.31 kBlockTypeInlineEquation = 5 21088
* 132.8.32 kBlockTypeNoise = 14 21088
* 132.8.33 kBlockTypePulloutImage = 11 21088
* 132.8.34 kBlockTypePulloutText = 3 21088
* 132.8.35 kBlockTypeTable = 6 21088
* 132.8.36 kBlockTypeUnknown = 0 21088
* 132.8.37 kBlockTypeVerticalText = 7 21089
* 132.8.38 kBlockTypeVertLine = 13 21089
* 132.8.39 kJustificationCenter = 2 21089
* 132.8.40 kJustificationLeft = 1 21089
* 132.8.41 kJustificationRight = 3 21089
* 132.8.42 kJustificationUnknown = 0 21090
* 132.8.43 kLevelBlock = 0 21090
* 132.8.44 kLevelParagraph = 1 21090
* 132.8.45 kLevelSymbol = 4 21090
* 132.8.46 kLevelTextline = 2 21090
* 132.8.47 kLevelWord = 3 21090
* 132.8.48 kOrientationPageDown = 2 21091
* 132.8.49 kOrientationPageLeft = 3 21091
* 132.8.50 kOrientationPageRight = 1 21091
* 132.8.51 kOrientationPageUp = 0 21091

* 132.8.52 kTextlineOrderLefttoRight = 0 21091
* 132.8.53 kTextlineOrderRighttoLeft = 1 21092
* 132.8.54 kTextlineOrderToptoBottom = 2 21092
* 132.8.55 kWritingDirectionLefttoRight = 0 21092
* 132.8.56 kWritingDirectionRighttoLeft = 1 21092
* 132.8.57 kWritingDirectionToptoBottom = 2 21092

– 132.9.1 class TessResultIteratorMBS 21093

* 132.9.3 ChoiceIterator as TessChoiceIteratorMBS 21093
* 132.9.4 Confidence(Level as Integer) as Single 21093
* 132.9.5 Constructor 21093
* 132.9.6 CopyIterator as TessResultIteratorMBS 21094
* 132.9.7 MoveNext(Level as Integer) as Boolean 21094
* 132.9.8 PageIterator as TessPageIteratorMBS 21094
* 132.9.9 Text(Level as Integer) as String 21094
* 132.9.11 FontID as Integer 21094
* 132.9.12 FontName as String 21094
* 132.9.13 IsBold as Boolean 21095
* 132.9.14 IsItalic as Boolean 21095
* 132.9.15 IsMonoSpace as Boolean 21095
* 132.9.16 IsSerif as Boolean 21095
* 132.9.17 IsSmallCaps as Boolean 21096
* 132.9.18 IsUnderlined as Boolean 21096
* 132.9.19 PointSize as Integer 21096
* 132.9.20 SymbolIsDropcap as Boolean 21096
* 132.9.21 SymbolIsSubscript as Boolean 21097
* 132.9.22 SymbolIsSuperscript as Boolean 21097
* 132.9.23 WordIsFromDictionary as Boolean 21097
* 132.9.24 WordIsNumeric as Boolean 21097
* 132.9.25 WordRecognitionLanguage as String 21098
* 132.9.27 kLevelBlock = 0 21098
* 132.9.28 kLevelParagraph = 1 21098
* 132.9.29 kLevelSymbol = 4 21098
* 132.9.30 kLevelTextline = 2 21098
* 132.9.31 kLevelWord = 3 21099

2309

- 34 **Cocoa Controls** 7585
  - 34.112.1 class TextArea 8340
    - 34.112.3 NSScrollViewMBS as NSScrollViewMBS 8340
    - 34.112.4 NSTextFieldMBS as NSTextFieldMBS 8341
    - 34.112.5 NSTextViewMBS as NSTextViewMBS 8341
    - 34.112.14 RTFDataMBS as Memoryblock 8343

- 48 **Controls** 9445
  - 34.112.1 class TextArea 8340
    - 34.112.6 SetTextThreadSafeMBS(text as string) 8341
    - 34.112.7 WinInsertImageMBS(data as string, Width as Integer, Height as Integer) 8342
    - 34.112.9 WinShowFontPanelMBS as Boolean 8342
    - 34.112.15 WinAutoCorrectionMBS as Boolean 8344
    - 34.112.16 WinAutoHorizontalScrollMBS as Boolean 8344
    - 34.112.17 WinAutoVerticalScrollMBS as Boolean 8344
    - 34.112.18 WinRTFDataMBS(SelectionOnly as boolean = false) as string 8345
    - 34.112.19 WinSelHasTextBackColorMBS as Boolean 8345
    - 34.112.20 WinSelHasTextColorMBS as Boolean 8346
    - 34.112.21 WinSelStrikeThroughMBS as Boolean 8346
    - 34.112.22 WinSelSubScriptMBS as Boolean 8346
    - 34.112.23 WinSelSuperScriptMBS as Boolean 8347
    - 34.112.24 WinSelTextBackColorMBS as Color 8347
    - 34.112.25 WinSelTextColorMBS as Color 8347
    - 34.112.26 WinSpellcheckingMBS as Boolean 8348

- 173 **String** 24247
  - 173.4.1 class TextConverterMBS 24320
    - 173.4.9 Canonicalize(name as String) as String 24326
    - 173.4.10 Constructor 24326
    - 173.4.11 Convert 24327
    - 173.4.12 EncodingNames(Mode as Integer = 0) as String() 24327
    - 173.4.13 LoadIconvLibrary(path as String, byref Error as String) as boolean 24328
    - 173.4.15 ErrorCode as Integer 24328
    - 173.4.16 ErrorMessage as String 24328
    - 173.4.17 Ignore as Boolean 24328
    - 173.4.18 Input as String 24328
    - 173.4.19 InputData as MemoryBlock 24329
    - 173.4.20 InputEncoding as String 24329
    - 173.4.21 InputPosition as Integer 24329
    - 173.4.22 LibVersion as Integer 24329
    - 173.4.23 Output as String 24330
    - 173.4.24 OutputEncoding as String 24330
    - 173.4.25 OutputLength as Integer 24330
    - 173.4.26 Translit as Boolean 24330
  - 173.5.1 class TextEncoding 24331
    - 173.5.3 InternetNameMBS as string 24331

- 48 **Controls** 9445
  - 48.21.1 class TextField 9493
    - 48.21.5 SetTextThreadSafeMBS(text as string) 9493

2313

- 34 **Cocoa Controls** 7585
  - 48.21.1 class TextField 9493
    - 48.21.3 NSTextFieldMBS as NSTextFieldMBS 9493
    - 48.21.4 NSTextViewMBS as NSTextViewMBS 9493

- 48 **Controls** 9445
  - 48.21.1 class TextField 9493
    - 48.21.5 SetTextThreadSafeMBS(text as string) 9493

- 119 **Mac** 19799
  - 119.3.1 class TextInputSourceMBS 19805
    - 119.3.5 BundleID as string 19806
    - 119.3.6 Category as string 19806
    - 119.3.7 CreateASCIICapableInputSourceList as TextInputSourceMBS() 19807
    - 119.3.8 CreateInputSourceList(properties as dictionary, includeAllInstalled as boolean) as TextInputSourceMBS() 19807
    - 119.3.9 CurrentASCIICapableKeyboardInputSource as TextInputSourceMBS 19808
    - 119.3.10 CurrentASCIICapableKeyboardLayoutInputSource as TextInputSourceMBS 19809
    - 119.3.11 CurrentKeyboardInputSource as TextInputSourceMBS 19809
    - 119.3.12 CurrentKeyboardLayoutInputSource as TextInputSourceMBS 19809
    - 119.3.13 Deselect 19810
    - 119.3.14 Disable 19810
    - 119.3.15 Enable 19810
    - 119.3.16 Icon as Variant 19811
    - 119.3.17 IconImageFile as folderitem 19811
    - 119.3.18 IconImageURL as string 19811
    - 119.3.19 InputMethodKeyboardLayoutOverride as TextInputSourceMBS 19812
    - 119.3.20 InputModeID as string 19812
    - 119.3.21 InputSourceForLanguage(language as string) as TextInputSourceMBS 19812
    - 119.3.22 IsASCIICapable as boolean 19813
    - 119.3.23 IsEnableCapable as boolean 19813
    - 119.3.24 IsEnabled as boolean 19813
    - 119.3.25 IsSelectCapable as boolean 19814
    - 119.3.26 IsSelected as boolean 19814
    - 119.3.27 kTISCategoryInkInputSource as string 19814
    - 119.3.28 kTISCategoryKeyboardInputSource as string 19815
    - 119.3.29 kTISCategoryPaletteInputSource as string 19815
    - 119.3.30 kTISNotifyEnabledKeyboardInputSourcesChanged as string 19815
    - 119.3.31 kTISNotifySelectedKeyboardInputSourceChanged as string 19815
    - 119.3.32 kTISPropertyBundleID as string 19815
    - 119.3.33 kTISPropertyIconImageURL as string 19816
    - 119.3.34 kTISPropertyIconRef as string 19816
    - 119.3.35 kTISPropertyInputModeID as string 19816
    - 119.3.36 kTISPropertyInputSourceCategory as string 19817
    - 119.3.37 kTISPropertyInputSourceID as string 19817
    - 119.3.38 kTISPropertyInputSourceIsASCIICapable as string 19817
    - 119.3.39 kTISPropertyInputSourceIsEnableCapable as string 19818
    - 119.3.40 kTISPropertyInputSourceIsEnabled as string 19818
    - 119.3.41 kTISPropertyInputSourceIsSelectCapable as string 19818
    - 119.3.42 kTISPropertyInputSourceIsSelected as string 19819

* 119.3.43 kTISPropertyInputSourceLanguages as string 19819
* 119.3.44 kTISPropertyInputSourceType as string 19819
* 119.3.45 kTISPropertyLocalizedName as string 19820
* 119.3.46 kTISPropertyUnicodeKeyLayoutData as string 19820
* 119.3.47 kTISTypeCharacterPalette as string 19820
* 119.3.48 kTISTypeInk as string 19821
* 119.3.49 kTISTypeKeyboardInputMethodModeEnabled as string 19821
* 119.3.50 kTISTypeKeyboardInputMethodWithoutModes as string 19821
* 119.3.51 kTISTypeKeyboardInputMode as string 19821
* 119.3.52 kTISTypeKeyboardLayout as string 19821
* 119.3.53 kTISTypeKeyboardViewer as string 19821
* 119.3.54 LocalizedName as string 19822
* 119.3.55 PropertyValue(key as string) as Variant 19822
* 119.3.56 RegisterInputSource(file as folderitem) as Integer 19822
* 119.3.57 RegisterInputSource(URL as string) as Integer 19823
* 119.3.58 SelectIt 19824
* 119.3.59 SetInputMethodKeyboardLayoutOverride 19825
* 119.3.60 SourceID as string 19826
* 119.3.61 SourceLanguages as string() 19826
* 119.3.62 Type as string 19826
* 119.3.64 Handle as Integer 19827
* 119.3.65 Lasterror as Integer 19827

- 178 **Tidy** 24489
  - 178.1.1 class TidyAttributeMBS 24489
    - 178.1.5 Document as TidyDocumentMBS 24489
    - 178.1.6 ID as Integer 24490
    - 178.1.7 IsABBR as Boolean 24490
    - 178.1.8 IsALINK as Boolean 24490
    - 178.1.9 IsALT as Boolean 24490
    - 178.1.10 IsBGCOLOR as Boolean 24490
    - 178.1.11 IsCHECKED as Boolean 24491
    - 178.1.12 IsCOLSPAN as Boolean 24491
    - 178.1.13 IsCONTENT as Boolean 24491
    - 178.1.14 IsDATAFLD as Boolean 24491
    - 178.1.15 IsEvent as Boolean 24491
    - 178.1.16 IsFOR as Boolean 24491
    - 178.1.17 IsHEIGHT as Boolean 24492
    - 178.1.18 IsHREF as Boolean 24492
    - 178.1.19 IsHTTP_EQUIV as Boolean 24492
    - 178.1.20 IsID as Boolean 24492
    - 178.1.21 IsISMAP as Boolean 24492
    - 178.1.22 IsLANG as Boolean 24493
    - 178.1.23 IsLANGUAGE as Boolean 24493
    - 178.1.24 IsLINK as Boolean 24493
    - 178.1.25 IsLONGDESC as Boolean 24493
    - 178.1.26 IsNAME as Boolean 24493
    - 178.1.27 IsOnBLUR as Boolean 24493
    - 178.1.28 IsOnCLICK as Boolean 24494
    - 178.1.29 IsOnFOCUS as Boolean 24494
    - 178.1.30 IsOnKEYDOWN as Boolean 24494
    - 178.1.31 IsOnKEYPRESS as Boolean 24494
    - 178.1.32 IsOnKEYUP as Boolean 24494
    - 178.1.33 IsOnMOUSEDOWN as Boolean 24495
    - 178.1.34 IsOnMOUSEMOVE as Boolean 24495
    - 178.1.35 IsOnMOUSEOUT as Boolean 24495
    - 178.1.36 IsOnMOUSEOVER as Boolean 24495
    - 178.1.37 IsOnMOUSEUP as Boolean 24495
    - 178.1.38 IsProp as Boolean 24495
    - 178.1.39 IsREL as Boolean 24496
    - 178.1.40 IsROWSPAN as Boolean 24496
    - 178.1.41 IsSELECTED as Boolean 24496
    - 178.1.42 IsSRC as Boolean 24496
    - 178.1.43 IsSTYLE as Boolean 24496

* 178.1.44 IsSUMMARY as Boolean 24497
* 178.1.45 IsTARGET as Boolean 24497
* 178.1.46 IsTEXT as Boolean 24497
* 178.1.47 IsTITLE as Boolean 24497
* 178.1.48 IsTYPE as Boolean 24497
* 178.1.49 IsUSEMAP as Boolean 24497
* 178.1.50 IsVALUE as Boolean 24498
* 178.1.51 IsVLINK as Boolean 24498
* 178.1.52 IsWIDTH as Boolean 24498
* 178.1.53 IsXMLNS as Boolean 24498
* 178.1.54 Name as string 24498
* 178.1.55 NextAttribute as TidyAttributeMBS 24499
* 178.1.56 Value as string 24499

– 178.2.1 module TidyAttrIdMBS 24500

* 178.2.3 TidyAttrABBR=1 24500
* 178.2.4 TidyAttrABOUT=315 24500
* 178.2.5 TidyAttrACCEPT=2 24500
* 178.2.6 TidyAttrACCEPT_CHARSET=3 24500
* 178.2.7 TidyAttrACCESSKEY=4 24500
* 178.2.8 TidyAttrACTION=5 24501
* 178.2.9 TidyAttrADD_DATE=6 24501
* 178.2.10 TidyAttrALIGN=7 24501
* 178.2.11 TidyAttrALINK=8 24501
* 178.2.12 TidyAttrALLOWFULLSCREEN=9 24501
* 178.2.13 TidyAttrALT=10 24501
* 178.2.14 TidyAttrARCHIVE=11 24502
* 178.2.15 TidyAttrARIA_ACTIVEDESCENDANT=271 24502
* 178.2.16 TidyAttrARIA_ATOMIC=272 24502
* 178.2.17 TidyAttrARIA_AUTOCOMPLETE=273 24502
* 178.2.18 TidyAttrARIA_BUSY=274 24502
* 178.2.19 TidyAttrARIA_CHECKED=275 24502
* 178.2.20 TidyAttrARIA_CONTROLS=276 24503
* 178.2.21 TidyAttrARIA_DESCRIBEDBY=277 24503
* 178.2.22 TidyAttrARIA_DISABLED=278 24503
* 178.2.23 TidyAttrARIA_DROPEFFECT=279 24503
* 178.2.24 TidyAttrARIA_EXPANDED=280 24503
* 178.2.25 TidyAttrARIA_FLOWTO=281 24503
* 178.2.26 TidyAttrARIA_GRABBED=282 24504
* 178.2.27 TidyAttrARIA_HASPOPUP=283 24504
* 178.2.28 TidyAttrARIA_HIDDEN=284 24504
* 178.2.29 TidyAttrARIA_INVALID=285 24504

* 178.2.30 TidyAttrARIA_LABEL=286 24504
* 178.2.31 TidyAttrARIA_LABELLEDBY=287 24504
* 178.2.32 TidyAttrARIA_LEVEL=288 24505
* 178.2.33 TidyAttrARIA_LIVE=289 24505
* 178.2.34 TidyAttrARIA_MULTILINE=290 24505
* 178.2.35 TidyAttrARIA_MULTISELECTABLE=291 24505
* 178.2.36 TidyAttrARIA_ORIENTATION=292 24505
* 178.2.37 TidyAttrARIA_OWNS=293 24505
* 178.2.38 TidyAttrARIA_POSINSET=294 24506
* 178.2.39 TidyAttrARIA_PRESSED=295 24506
* 178.2.40 TidyAttrARIA_READONLY=296 24506
* 178.2.41 TidyAttrARIA_RELEVANT=297 24506
* 178.2.42 TidyAttrARIA_REQUIRED=298 24506
* 178.2.43 TidyAttrARIA_SELECTED=299 24506
* 178.2.44 TidyAttrARIA_SETSIZE=300 24507
* 178.2.45 TidyAttrARIA_SORT=301 24507
* 178.2.46 TidyAttrARIA_VALUEMAX=302 24507
* 178.2.47 TidyAttrARIA_VALUEMIN=303 24507
* 178.2.48 TidyAttrARIA_VALUENOW=304 24507
* 178.2.49 TidyAttrARIA_VALUETEXT=305 24507
* 178.2.50 TidyAttrAS=324 24508
* 178.2.51 TidyAttrASYNC=171 24508
* 178.2.52 TidyAttrAUTOCOMPLETE=172 24508
* 178.2.53 TidyAttrAUTOFOCUS=173 24508
* 178.2.54 TidyAttrAUTOPLAY=174 24508
* 178.2.55 TidyAttrAXIS=12 24508
* 178.2.56 TidyAttrBACKGROUND=13 24509
* 178.2.57 TidyAttrBASEPROFILE=311 24509
* 178.2.58 TidyAttrBGCOLOR=14 24509
* 178.2.59 TidyAttrBGPROPERTIES=15 24509
* 178.2.60 TidyAttrBORDER=16 24509
* 178.2.61 TidyAttrBORDERCOLOR=17 24509
* 178.2.62 TidyAttrBOTTOMMARGIN=18 24510
* 178.2.63 TidyAttrCELLPADDING=19 24510
* 178.2.64 TidyAttrCELLSPACING=20 24510
* 178.2.65 TidyAttrCHALLENGE=175 24510
* 178.2.66 TidyAttrCHAR=21 24510
* 178.2.67 TidyAttrCHAROFF=22 24510
* 178.2.68 TidyAttrCHARSET=23 24511
* 178.2.69 TidyAttrCHECKED=24 24511
* 178.2.70 TidyAttrCITE=25 24511
* 178.2.71 TidyAttrCLASS=26 24511

* 178.2.72 TidyAttrCLASSID=27 24511
* 178.2.73 TidyAttrCLEAR=28 24511
* 178.2.74 TidyAttrCODE=29 24512
* 178.2.75 TidyAttrCODEBASE=30 24512
* 178.2.76 TidyAttrCODETYPE=31 24512
* 178.2.77 TidyAttrCOLOR=32 24512
* 178.2.78 TidyAttrCOLS=33 24512
* 178.2.79 TidyAttrCOLSPAN=34 24512
* 178.2.80 TidyAttrCOMPACT=35 24513
* 178.2.81 TidyAttrCONTENT=36 24513
* 178.2.82 TidyAttrCONTENTEDITABLE=176 24513
* 178.2.83 TidyAttrCONTENTSCRIPTTYPE=312 24513
* 178.2.84 TidyAttrCONTENTSTYLETYPE=313 24513
* 178.2.85 TidyAttrCONTEXTMENU=177 24513
* 178.2.86 TidyAttrCONTROLS=178 24514
* 178.2.87 TidyAttrCOORDS=37 24514
* 178.2.88 TidyAttrCROSSORIGIN=179 24514
* 178.2.89 TidyAttrDATA=38 24514
* 178.2.90 TidyAttrDATAFLD=39 24514
* 178.2.91 TidyAttrDATAFORMATAS=40 24514
* 178.2.92 TidyAttrDATAPAGESIZE=41 24515
* 178.2.93 TidyAttrDATASRC=42 24515
* 178.2.94 TidyAttrDATATYPE=316 24515
* 178.2.95 TidyAttrDATETIME=43 24515
* 178.2.96 TidyAttrDECLARE=44 24515
* 178.2.97 TidyAttrDEFAULT=180 24515
* 178.2.98 TidyAttrDEFER=45 24516
* 178.2.99 TidyAttrDIR=46 24516
* 178.2.100 TidyAttrDIRNAME=181 24516
* 178.2.101 TidyAttrDISABLED=47 24516
* 178.2.102 TidyAttrDISPLAY=314 24516
* 178.2.103 TidyAttrDRAGGABLE=182 24517
* 178.2.104 TidyAttrDROPZONE=183 24517
* 178.2.105 TidyAttrENCODING=48 24517
* 178.2.106 TidyAttrENCTYPE=49 24517
* 178.2.107 TidyAttrEVENT=164 24517
* 178.2.108 TidyAttrFACE=50 24517
* 178.2.109 TidyAttrFOR=51 24518
* 178.2.110 TidyAttrFORM=184 24518
* 178.2.111 TidyAttrFORMACTION=185 24518
* 178.2.112 TidyAttrFORMENCTYPE=186 24518
* 178.2.113 TidyAttrFORMMETHOD=187 24518

* 178.2.114 TidyAttrFORMNOVALIDATE=188 24518
* 178.2.115 TidyAttrFORMTARGET=189 24519
* 178.2.116 TidyAttrFRAME=52 24519
* 178.2.117 TidyAttrFRAMEBORDER=53 24519
* 178.2.118 TidyAttrFRAMESPACING=54 24519
* 178.2.119 TidyAttrGRIDX=55 24519
* 178.2.120 TidyAttrGRIDY=56 24519
* 178.2.121 TidyAttrHEADERS=57 24520
* 178.2.122 TidyAttrHEIGHT=58 24520
* 178.2.123 TidyAttrHIDDEN=190 24520
* 178.2.124 TidyAttrHIGH=191 24520
* 178.2.125 TidyAttrHREF=59 24520
* 178.2.126 TidyAttrHREFLANG=60 24520
* 178.2.127 TidyAttrHSPACE=61 24521
* 178.2.128 TidyAttrHTTP_EQUIV=62 24521
* 178.2.129 TidyAttrICON=192 24521
* 178.2.130 TidyAttrID=63 24521
* 178.2.131 TidyAttrINLIST=317 24521
* 178.2.132 TidyAttrINTEGRITY=323 24521
* 178.2.133 TidyAttrISMAP=64 24522
* 178.2.134 TidyAttrITEMID=65 24522
* 178.2.135 TidyAttrITEMPROP=66 24522
* 178.2.136 TidyAttrITEMREF=67 24522
* 178.2.137 TidyAttrITEMSCOPE=68 24522
* 178.2.138 TidyAttrITEMTYPE=69 24522
* 178.2.139 TidyAttrKEYTYPE=193 24523
* 178.2.140 TidyAttrKIND=194 24523
* 178.2.141 TidyAttrLABEL=70 24523
* 178.2.142 TidyAttrLANG=71 24523
* 178.2.143 TidyAttrLANGUAGE=72 24523
* 178.2.144 TidyAttrLAST_MODIFIED=73 24523
* 178.2.145 TidyAttrLAST_VISIT=74 24524
* 178.2.146 TidyAttrLEFTMARGIN=75 24524
* 178.2.147 TidyAttrLINK=76 24524
* 178.2.148 TidyAttrLIST=195 24524
* 178.2.149 TidyAttrLONGDESC=77 24524
* 178.2.150 TidyAttrLOOP=196 24524
* 178.2.151 TidyAttrLOW=197 24525
* 178.2.152 TidyAttrLOWSRC=78 24525
* 178.2.153 TidyAttrMANIFEST=198 24525
* 178.2.154 TidyAttrMARGINHEIGHT=79 24525
* 178.2.155 TidyAttrMARGINWIDTH=80 24525

* 178.2.156 TidyAttrMAX=199 24525
* 178.2.157 TidyAttrMAXLENGTH=81 24526
* 178.2.158 TidyAttrMEDIA=82 24526
* 178.2.159 TidyAttrMEDIAGROUP=200 24526
* 178.2.160 TidyAttrMETHOD=83 24526
* 178.2.161 TidyAttrMETHODS=165 24526
* 178.2.162 TidyAttrMIN=201 24526
* 178.2.163 TidyAttrMULTIPLE=84 24527
* 178.2.164 TidyAttrN=166 24527
* 178.2.165 TidyAttrNAME=85 24527
* 178.2.166 TidyAttrNOHREF=86 24527
* 178.2.167 TidyAttrNORESIZE=87 24527
* 178.2.168 TidyAttrNOSHADE=88 24527
* 178.2.169 TidyAttrNOVALIDATE=202 24528
* 178.2.170 TidyAttrNOWRAP=89 24528
* 178.2.171 TidyAttrOBJECT=90 24528
* 178.2.172 TidyAttrOnABORT=205 24528
* 178.2.173 TidyAttrOnAFTERPRINT=206 24528
* 178.2.174 TidyAttrOnAFTERUPDATE=91 24528
* 178.2.175 TidyAttrOnBEFOREPRINT=207 24529
* 178.2.176 TidyAttrOnBEFOREUNLOAD=92 24529
* 178.2.177 TidyAttrOnBEFOREUPDATE=93 24529
* 178.2.178 TidyAttrOnBLUR=94 24529
* 178.2.179 TidyAttrOnCANPLAY=208 24529
* 178.2.180 TidyAttrOnCANPLAYTHROUGH=209 24529
* 178.2.181 TidyAttrOnCHANGE=95 24530
* 178.2.182 TidyAttrOnCLICK=96 24530
* 178.2.183 TidyAttrOnCONTEXTMENU=210 24530
* 178.2.184 TidyAttrOnCUECHANGE=211 24530
* 178.2.185 TidyAttrOnDATAAVAILABLE=97 24530
* 178.2.186 TidyAttrOnDATASETCHANGED=98 24530
* 178.2.187 TidyAttrOnDATASETCOMPLETE=99 24531
* 178.2.188 TidyAttrOnDBLCLICK=100 24531
* 178.2.189 TidyAttrOnDRAG=212 24531
* 178.2.190 TidyAttrOnDRAGEND=213 24531
* 178.2.191 TidyAttrOnDRAGENTER=214 24531
* 178.2.192 TidyAttrOnDRAGLEAVE=215 24531
* 178.2.193 TidyAttrOnDRAGOVER=216 24532
* 178.2.194 TidyAttrOnDRAGSTART=217 24532
* 178.2.195 TidyAttrOnDROP=218 24532
* 178.2.196 TidyAttrOnDURATIONCHANGE=219 24532
* 178.2.197 TidyAttrOnEMPTIED=220 24532

* 178.2.198 TidyAttrOnENDED=221 24532
* 178.2.199 TidyAttrOnERROR=222 24533
* 178.2.200 TidyAttrOnERRORUPDATE=101 24533
* 178.2.201 TidyAttrOnFOCUS=102 24533
* 178.2.202 TidyAttrOnHASHCHANGE=223 24533
* 178.2.203 TidyAttrOnINPUT=224 24533
* 178.2.204 TidyAttrOnINVALID=225 24533
* 178.2.205 TidyAttrOnKEYDOWN=103 24534
* 178.2.206 TidyAttrOnKEYPRESS=104 24534
* 178.2.207 TidyAttrOnKEYUP=105 24534
* 178.2.208 TidyAttrOnLOAD=106 24534
* 178.2.209 TidyAttrOnLOADEDDATA=226 24534
* 178.2.210 TidyAttrOnLOADEDMETADATA=227 24534
* 178.2.211 TidyAttrOnLOADSTART=228 24535
* 178.2.212 TidyAttrOnMESSAGE=229 24535
* 178.2.213 TidyAttrOnMOUSEDOWN=107 24535
* 178.2.214 TidyAttrOnMOUSEMOVE=108 24535
* 178.2.215 TidyAttrOnMOUSEOUT=109 24535
* 178.2.216 TidyAttrOnMOUSEOVER=110 24535
* 178.2.217 TidyAttrOnMOUSEUP=111 24536
* 178.2.218 TidyAttrOnMOUSEWHEEL=230 24536
* 178.2.219 TidyAttrOnOFFLINE=231 24536
* 178.2.220 TidyAttrOnONLINE=232 24536
* 178.2.221 TidyAttrOnPAGEHIDE=233 24536
* 178.2.222 TidyAttrOnPAGESHOW=234 24536
* 178.2.223 TidyAttrOnPAUSE=235 24537
* 178.2.224 TidyAttrOnPLAY=236 24537
* 178.2.225 TidyAttrOnPLAYING=237 24537
* 178.2.226 TidyAttrOnPOPSTATE=238 24537
* 178.2.227 TidyAttrOnPROGRESS=239 24537
* 178.2.228 TidyAttrOnRATECHANGE=240 24537
* 178.2.229 TidyAttrOnREADYSTATECHANGE=241 24538
* 178.2.230 TidyAttrOnREDO=242 24538
* 178.2.231 TidyAttrOnRESET=112 24538
* 178.2.232 TidyAttrOnRESIZE=243 24538
* 178.2.233 TidyAttrOnROWENTER=113 24538
* 178.2.234 TidyAttrOnROWEXIT=114 24538
* 178.2.235 TidyAttrOnSCROLL=244 24539
* 178.2.236 TidyAttrOnSEEKED=245 24539
* 178.2.237 TidyAttrOnSEEKING=246 24539
* 178.2.238 TidyAttrOnSELECT=115 24539
* 178.2.239 TidyAttrOnSHOW=247 24539

* 178.2.240 TidyAttrOnSTALLED=248 24539
* 178.2.241 TidyAttrOnSTORAGE=249 24540
* 178.2.242 TidyAttrOnSUBMIT=116 24540
* 178.2.243 TidyAttrOnSUSPEND=250 24540
* 178.2.244 TidyAttrOnTIMEUPDATE=251 24540
* 178.2.245 TidyAttrOnUNDO=252 24540
* 178.2.246 TidyAttrOnUNLOAD=117 24540
* 178.2.247 TidyAttrOnVOLUMECHANGE=253 24541
* 178.2.248 TidyAttrOnWAITING=254 24541
* 178.2.249 TidyAttrOPEN=203 24541
* 178.2.250 TidyAttrOPTIMUM=204 24541
* 178.2.251 TidyAttrPATTERN=255 24541
* 178.2.252 TidyAttrPLACEHOLDER=256 24541
* 178.2.253 TidyAttrPOSTER=257 24542
* 178.2.254 TidyAttrPREFIX=318 24542
* 178.2.255 TidyAttrPRELOAD=258 24542
* 178.2.256 TidyAttrPRESERVEASPECTRATIO=309 24542
* 178.2.257 TidyAttrPROFILE=118 24542
* 178.2.258 TidyAttrPROMPT=119 24542
* 178.2.259 TidyAttrPROPERTY=319 24543
* 178.2.260 TidyAttrPUBDATE=259 24543
* 178.2.261 TidyAttrRADIOGROUP=260 24543
* 178.2.262 TidyAttrRBSPAN=120 24543
* 178.2.263 TidyAttrREADONLY=121 24543
* 178.2.264 TidyAttrREL=122 24543
* 178.2.265 TidyAttrREQUIRED=261 24544
* 178.2.266 TidyAttrRESOURCE=320 24544
* 178.2.267 TidyAttrREV=123 24544
* 178.2.268 TidyAttrREVERSED=262 24544
* 178.2.269 TidyAttrRIGHTMARGIN=124 24544
* 178.2.270 TidyAttrROLE=125 24544
* 178.2.271 TidyAttrROWS=126 24545
* 178.2.272 TidyAttrROWSPAN=127 24545
* 178.2.273 TidyAttrRULES=128 24545
* 178.2.274 TidyAttrSANDBOX=263 24545
* 178.2.275 TidyAttrSCHEME=129 24545
* 178.2.276 TidyAttrSCOPE=130 24545
* 178.2.277 TidyAttrSCOPED=264 24546
* 178.2.278 TidyAttrSCROLLING=131 24546
* 178.2.279 TidyAttrSDAFORM=167 24546
* 178.2.280 TidyAttrSDAPREF=168 24546
* 178.2.281 TidyAttrSDASUFF=169 24546

* 178.2.282 TidyAttrSEAMLESS=265 24546
* 178.2.283 TidyAttrSELECTED=132 24547
* 178.2.284 TidyAttrSHAPE=133 24547
* 178.2.285 TidyAttrSHOWGRID=134 24547
* 178.2.286 TidyAttrSHOWGRIDX=135 24547
* 178.2.287 TidyAttrSHOWGRIDY=136 24547
* 178.2.288 TidyAttrSIZE=137 24547
* 178.2.289 TidyAttrSIZES=266 24548
* 178.2.290 TidyAttrSPAN=138 24548
* 178.2.291 TidyAttrSPELLCHECK=267 24548
* 178.2.292 TidyAttrSRC=139 24548
* 178.2.293 TidyAttrSRCDOC=268 24548
* 178.2.294 TidyAttrSRCLANG=269 24548
* 178.2.295 TidyAttrSRCSET=140 24549
* 178.2.296 TidyAttrSTANDBY=141 24549
* 178.2.297 TidyAttrSTART=142 24549
* 178.2.298 TidyAttrSTEP=270 24549
* 178.2.299 TidyAttrSTYLE=143 24549
* 178.2.300 TidyAttrSUMMARY=144 24549
* 178.2.301 TidyAttrTABINDEX=145 24550
* 178.2.302 TidyAttrTARGET=146 24550
* 178.2.303 TidyAttrTEXT=147 24550
* 178.2.304 TidyAttrTITLE=148 24550
* 178.2.305 TidyAttrTOPMARGIN=149 24550
* 178.2.306 TidyAttrTRANSLATE=150 24550
* 178.2.307 TidyAttrTYPE=151 24551
* 178.2.308 TidyAttrTYPEOF=321 24551
* 178.2.309 TidyAttrUNKNOWN=0 24551
* 178.2.310 TidyAttrURN=170 24551
* 178.2.311 TidyAttrUSEMAP=152 24551
* 178.2.312 TidyAttrVALIGN=153 24551
* 178.2.313 TidyAttrVALUE=154 24552
* 178.2.314 TidyAttrVALUETYPE=155 24552
* 178.2.315 TidyAttrVERSION=156 24552
* 178.2.316 TidyAttrVIEWBOX=308 24552
* 178.2.317 TidyAttrVLINK=157 24552
* 178.2.318 TidyAttrVOCAB=322 24552
* 178.2.319 TidyAttrVSPACE=158 24553
* 178.2.320 TidyAttrWIDTH=159 24553
* 178.2.321 TidyAttrWRAP=160 24553
* 178.2.322 TidyAttrX=306 24553
* 178.2.323 TidyAttrXMLNS=163 24553

* 178.2.324 TidyAttrXMLNSXLINK=325 24553
* 178.2.325 TidyAttrXML_LANG=161 24554
* 178.2.326 TidyAttrXML_SPACE=162 24554
* 178.2.327 TidyAttrY=307 24554
* 178.2.328 TidyAttrZOOMANDPAN=310 24554

– 178.3.1 module TidyConfigCategoryMBS 24555

* 178.3.3 TidyDiagnostics=1 24555
* 178.3.4 TidyEncoding=3 24555
* 178.3.5 TidyMarkup=0 24555
* 178.3.6 TidyMiscellaneous=4 24555
* 178.3.7 TidyPrettyPrint=2 24555

– 178.4.1 module TidyDoctypeModesMBS 24557

* 178.4.3 TidyDoctypeAuto=2 24557
* 178.4.4 TidyDoctypeHtml5=0 24557
* 178.4.5 TidyDoctypeLoose=4 24557
* 178.4.6 TidyDoctypeOmit=1 24557
* 178.4.7 TidyDoctypeStrict=3 24557
* 178.4.8 TidyDoctypeUser=5 24558

– 178.5.1 class TidyDocumentMBS 24559

* 178.5.5 AccessWarningCount as Integer 24559
* 178.5.6 Body as TidyNodeMBS 24559
* 178.5.7 CleanAndRepair as Integer 24560
* 178.5.8 ConfigErrorCount as Integer 24560
* 178.5.9 CopyConfig(otherDocument as TidyDocumentMBS) as boolean 24560
* 178.5.10 DetectedGenericXml as boolean 24560
* 178.5.11 DetectedHtmlVersion as Integer 24560
* 178.5.12 DetectedXhtml as boolean 24561
* 178.5.13 ErrorBuffer as string 24561
* 178.5.14 ErrorCount as Integer 24561
* 178.5.15 ErrorSummary 24561
* 178.5.16 FileExists(filename as string) as boolean 24561
* 178.5.17 GeneralInfo 24561
* 178.5.18 GetBooleanOption(OptionID as Integer) as boolean 24562
* 178.5.19 GetIntegerOption(OptionID as Integer) as Integer 24562
* 178.5.20 GetStringOption(OptionID as Integer) as string 24562
* 178.5.21 Head as TidyNodeMBS 24562
* 178.5.22 Html as TidyNodeMBS 24562
* 178.5.23 InstallErrorBuffer 24562
* 178.5.24 LibraryVersion as string 24563
* 178.5.25 LoadConfigFile(filename as string) as Integer 24563

* 178.5.26 LoadConfigFileWithEncoding(Filename as string, CharacterEncoding as string) as Integer 24563
* 178.5.27 NextOption(Iterator as TidyIteratorMBS) as TidyOptionMBS 24563
* 178.5.28 NextRelatedOption(Iterator as TidyIteratorMBS) as TidyOptionMBS 24563
* 178.5.29 NextUserDeclaredTag(OptionID as Integer, Iterator as TidyIteratorMBS) as string 24564
* 178.5.30 OptionCharcterEncodingName(OptionID as Integer) as String 24564
* 178.5.31 OptionCurrentPick(OptionID as Integer) as String 24564
* 178.5.32 OptionForID(OptionID as Integer) as TidyOptionMBS 24564
* 178.5.33 OptionForName(OptionName as string) as TidyOptionMBS 24564
* 178.5.34 OptionIDForName(OptionName as string) as Integer 24564
* 178.5.35 OptionList as TidyIteratorMBS 24565
* 178.5.36 OptionResetToDefault(OptionID as Integer) as boolean 24565
* 178.5.37 OptionsDifferentThanDefault as boolean 24565
* 178.5.38 OptionsDifferentThanSnapshot as boolean 24565
* 178.5.39 OptionsResetAllToDefault as boolean 24565
* 178.5.40 OptionsResetToSnapshot as boolean 24565
* 178.5.41 OptionsSnapshot as boolean 24566
* 178.5.42 ParseFile(filename as string) as Integer 24566
* 178.5.43 ParseSource(theInput as TidyInputMBS) as Integer 24566
* 178.5.44 ParseString(data as string) as Integer 24566
* 178.5.45 ParseStringOption(OptionName as string, value as string) as boolean 24566
* 178.5.46 RelatedOptionsList(Option as TidyOptionMBS) as TidyIteratorMBS 24567
* 178.5.47 ReleaseDate as string 24567
* 178.5.48 ReportDoctype as Integer 24567
* 178.5.49 Root as TidyNodeMBS 24567
* 178.5.50 RunDiagnostics as Integer 24568
* 178.5.51 SaveConfig(theOutput as TidyOutputMBS) as Integer 24568
* 178.5.52 SaveConfigFile(filename as string) as Integer 24568
* 178.5.53 SaveFile(filename as string) as Integer 24568
* 178.5.54 SaveOutput(theOutput as TidyOutputMBS) as Integer 24568
* 178.5.55 SaveString as string 24568
* 178.5.56 SetBooleanOption(OptionID as Integer, value as boolean) as boolean 24569
* 178.5.57 SetCharacterEncoding(encodingName as string) as Integer 24569
* 178.5.58 SetErrorFile(filename as string) as boolean 24569
* 178.5.59 SetInputCharacterEncoding(encodingName as string) as Integer 24569
* 178.5.60 SetIntegerOption(OptionID as Integer, value as Integer) as boolean 24570
* 178.5.61 SetOutputCharacterEncoding(encodingName as string) as Integer 24570
* 178.5.62 SetStringOption(OptionID as Integer, value as string) as boolean 24570
* 178.5.63 Status as Integer 24570
* 178.5.64 UserDeclaredTagList as TidyIteratorMBS 24571
* 178.5.65 WarningCount as Integer 24571

* 178.5.67 ErrorOutput as TidyOutputMBS 24571
* 178.5.68 Handle as Integer 24571
* 178.5.69 OptionAccessibilityCheck as Integer 24571
* 178.5.70 OptionAccessibilityCheckLevel as Integer 24572
* 178.5.71 OptionAddXmlDecl as Boolean 24572
* 178.5.72 OptionAddXmlSpace as Boolean 24572
* 178.5.73 OptionAltText as String 24572
* 178.5.74 OptionAnchorAsName as Boolean 24573
* 178.5.75 OptionAsciiChars as Boolean 24573
* 178.5.76 OptionAssumeXmlProcins as Boolean 24573
* 178.5.77 OptionBare as Boolean 24574
* 178.5.78 OptionBlockTags as String 24574
* 178.5.79 OptionBodyOnly as Integer 24574
* 178.5.80 OptionBreakBeforeBr as Boolean 24574
* 178.5.81 OptionCharEncoding as Integer 24575
* 178.5.82 OptionClean as Boolean 24575
* 178.5.83 OptionCoerceEndtags as Boolean 24575
* 178.5.84 OptionCssPrefix as String 24576
* 178.5.85 OptionDecorateInferredUl as Boolean 24576
* 178.5.86 OptionDoctype as String 24576
* 178.5.87 OptionDoctypeMode as Integer 24577
* 178.5.88 OptionDropEmptyElements as Boolean 24577
* 178.5.89 OptionDropEmptyParas as Boolean 24577
* 178.5.90 OptionDropFontTags as Boolean 24577
* 178.5.91 OptionDropPropAttrs as Boolean 24578
* 178.5.92 OptionDropProprietaryAttributes as Boolean 24578
* 178.5.93 OptionDuplicateAttrs as Integer 24578
* 178.5.94 OptionEmacs as Boolean 24578
* 178.5.95 OptionEmacsFile as String 24579
* 178.5.96 OptionEmptyTags as String 24579
* 178.5.97 OptionEncloseBlockText as Boolean 24579
* 178.5.98 OptionEncloseBodyText as Boolean 24579
* 178.5.99 OptionEncloseText as Boolean 24580
* 178.5.100 OptionErrFile as String 24580
* 178.5.101 OptionErrorFile as String 24580
* 178.5.102 OptionEscapeCdata as Boolean 24580
* 178.5.103 OptionEscapeScripts as Boolean 24581
* 178.5.104 OptionFixBackslash as Boolean 24581
* 178.5.105 OptionFixBadComments as Boolean 24581
* 178.5.106 OptionFixComments as Boolean 24582
* 178.5.107 OptionFixUri as Boolean 24582
* 178.5.108 OptionForceOutput as Boolean 24582

* 178.5.109 OptionGdoc as Boolean 24582
* 178.5.110 OptionGnuEmacs as Boolean 24583
* 178.5.111 OptionGnuEmacsFile as String 24583
* 178.5.112 OptionHideComments as Boolean 24583
* 178.5.113 OptionHideEndtags as Boolean 24583
* 178.5.114 OptionHtmlOut as Boolean 24584
* 178.5.115 OptionInCharEncoding as Integer 24584
* 178.5.116 OptionIndent as Integer 24584
* 178.5.117 OptionIndentAttributes as Boolean 24584
* 178.5.118 OptionIndentCdata as Boolean 24585
* 178.5.119 OptionIndentContent as Integer 24585
* 178.5.120 OptionIndentSpaces as Integer 24585
* 178.5.121 OptionIndentWithTabs as Boolean 24585
* 178.5.122 OptionInlineTags as String 24586
* 178.5.123 OptionInputEncoding as Integer 24586
* 178.5.124 OptionInputXml as Boolean 24586
* 178.5.125 OptionJoinClasses as Boolean 24586
* 178.5.126 OptionJoinStyles as Boolean 24587
* 178.5.127 OptionKeepFileTimes as Boolean 24587
* 178.5.128 OptionKeepTime as Boolean 24587
* 178.5.129 OptionLanguage as String 24587
* 178.5.130 OptionLiteralAttribs as Boolean 24588
* 178.5.131 OptionLiteralAttributes as Boolean 24588
* 178.5.132 OptionLogicalEmphasis as Boolean 24588
* 178.5.133 OptionLowerLiterals as Boolean 24588
* 178.5.134 OptionMakeBare as Boolean 24589
* 178.5.135 OptionMakeClean as Boolean 24589
* 178.5.136 OptionMark as Boolean 24589
* 178.5.137 OptionMarkup as Boolean 24589
* 178.5.138 OptionMergeDivs as Integer 24590
* 178.5.139 OptionMergeEmphasis as Boolean 24590
* 178.5.140 OptionMergeSpans as Integer 24590
* 178.5.141 OptionNcr as Boolean 24591
* 178.5.142 OptionNewBlocklevelTags as String 24591
* 178.5.143 OptionNewEmptyTags as String 24591
* 178.5.144 OptionNewInlineTags as String 24592
* 178.5.145 OptionNewline as Integer 24592
* 178.5.146 OptionNewPreTags as String 24592
* 178.5.147 OptionNumEntities as Boolean 24592
* 178.5.148 OptionNumericEntities as Boolean 24593
* 178.5.149 OptionOmitOptionalTags as Boolean 24593
* 178.5.150 OptionOutCharEncoding as Integer 24593

* 178.5.151 OptionOutFile as String 24594
* 178.5.152 OptionOutputBom as Integer 24594
* 178.5.153 OptionOutputEncoding as Integer 24594
* 178.5.154 OptionOutputFile as String 24595
* 178.5.155 OptionOutputHtml as Boolean 24595
* 178.5.156 OptionOutputXhtml as Boolean 24595
* 178.5.157 OptionOutputXml as Boolean 24595
* 178.5.158 OptionPreserveEntities as Boolean 24596
* 178.5.159 OptionPreTags as String 24596
* 178.5.160 OptionPunctuationWrap as Boolean 24596
* 178.5.161 OptionPunctWrap as Boolean 24596
* 178.5.162 OptionQuiet as Boolean 24597
* 178.5.163 OptionQuoteAmpersand as Boolean 24597
* 178.5.164 OptionQuoteMarks as Boolean 24597
* 178.5.165 OptionQuoteNbsp as Boolean 24597
* 178.5.166 OptionRepeatedAttributes as Integer 24598
* 178.5.167 OptionReplaceColor as Boolean 24598
* 178.5.168 OptionShowBodyOnly as Integer 24598
* 178.5.169 OptionShowErrors as Integer 24598
* 178.5.170 OptionShowInfo as Boolean 24599
* 178.5.171 OptionShowMarkup as Boolean 24599
* 178.5.172 OptionShowWarnings as Boolean 24599
* 178.5.173 OptionSkipNested as Boolean 24599
* 178.5.174 OptionSlideStyle as String 24600
* 178.5.175 OptionSortAttributes as Integer 24600
* 178.5.176 OptionSplit as Boolean 24600
* 178.5.177 OptionStrictTagsAttributes as Boolean 24600
* 178.5.178 OptionTabSize as Integer 24601
* 178.5.179 OptionTidyMark as Boolean 24601
* 178.5.180 OptionUppercaseAttributes as Boolean 24601
* 178.5.181 OptionUpperCaseAttrs as Boolean 24601
* 178.5.182 OptionUppercaseTags as Boolean 24602
* 178.5.183 OptionVerticalSpace as Integer 24602
* 178.5.184 OptionVertSpace as Integer 24602
* 178.5.185 OptionWord2000 as Boolean 24602
* 178.5.186 OptionWrap as Integer 24603
* 178.5.187 OptionWrapAsp as Boolean 24603
* 178.5.188 OptionWrapAttributes as Boolean 24603
* 178.5.189 OptionWrapAttVals as Boolean 24604
* 178.5.190 OptionWrapJste as Boolean 24604
* 178.5.191 OptionWrapLen as Integer 24604
* 178.5.192 OptionWrapPhp as Boolean 24604

* 178.5.193 OptionWrapScriptlets as Boolean 24605
* 178.5.194 OptionWrapScriptLiterals as Boolean 24605
* 178.5.195 OptionWrapSection as Boolean 24605
* 178.5.196 OptionWrapSections as Boolean 24605
* 178.5.197 OptionWriteBack as Boolean 24605
* 178.5.198 OptionXhtmlOut as Boolean 24606
* 178.5.199 OptionXmlDecl as Boolean 24606
* 178.5.200 OptionXmlOut as Boolean 24606
* 178.5.201 OptionXmlPIs as Boolean 24607
* 178.5.202 OptionXmlSpace as Boolean 24607
* 178.5.203 OptionXmlTags as Boolean 24607
* 178.5.205 Filter(level as Integer, line as Integer, column as Integer, message as string) as boolean 24607
* 178.5.206 PrettyPrintProgress(line as Integer, column as Integer, destLine as Integer) 24608

– 178.6.1 module TidyDupAttrModesMBS 24609
* 178.6.3 TidyKeepFirst=0 24609
* 178.6.4 TidyKeepLast=1 24609

– 178.7.1 class TidyInputMBS 24610
* 178.7.3 EndOfFile as boolean 24610
* 178.7.4 GetByte as Integer 24610
* 178.7.5 UngetByte(value as Integer) 24610

– 178.8.1 class TidyIteratorMBS 24611
* 178.8.3 Handle as Integer 24611

– 178.9.1 module TidyLineEndingMBS 24612
* 178.9.3 TidyCR=2 24612
* 178.9.4 TidyCRLF=1 24612
* 178.9.5 TidyLF=0 24612

– 178.10.1 class TidyNodeMBS 24613
* 178.10.5 Child as TidyNodeMBS 24613
* 178.10.6 Column as Integer 24614
* 178.10.7 Document as TidyDocumentMBS 24614
* 178.10.8 FirstAttribute as TidyAttributeMBS 24614
* 178.10.9 GetABBR as TidyAttributeMBS 24614
* 178.10.10 GetALINK as TidyAttributeMBS 24614
* 178.10.11 GetALT as TidyAttributeMBS 24615
* 178.10.12 GetBGCOLOR as TidyAttributeMBS 24615
* 178.10.13 GetCHECKED as TidyAttributeMBS 24615
* 178.10.14 GetCOLSPAN as TidyAttributeMBS 24615
* 178.10.15 GetCONTENT as TidyAttributeMBS 24615
* 178.10.16 GetDATAFLD as TidyAttributeMBS 24615

* 178.10.17 GetFOR as TidyAttributeMBS 24616
* 178.10.18 GetHEIGHT as TidyAttributeMBS 24616
* 178.10.19 GetHREF as TidyAttributeMBS 24616
* 178.10.20 GetHTTP_EQUIV as TidyAttributeMBS 24616
* 178.10.21 GetID as TidyAttributeMBS 24616
* 178.10.22 GetISMAP as TidyAttributeMBS 24617
* 178.10.23 GetLANG as TidyAttributeMBS 24617
* 178.10.24 GetLANGUAGE as TidyAttributeMBS 24617
* 178.10.25 GetLINK as TidyAttributeMBS 24617
* 178.10.26 GetLONGDESC as TidyAttributeMBS 24617
* 178.10.27 GetNAME as TidyAttributeMBS 24617
* 178.10.28 GetOnBLUR as TidyAttributeMBS 24618
* 178.10.29 GetOnCLICK as TidyAttributeMBS 24618
* 178.10.30 GetOnFOCUS as TidyAttributeMBS 24618
* 178.10.31 GetOnKEYDOWN as TidyAttributeMBS 24618
* 178.10.32 GetOnKEYPRESS as TidyAttributeMBS 24618
* 178.10.33 GetOnKEYUP as TidyAttributeMBS 24619
* 178.10.34 GetOnMOUSEDOWN as TidyAttributeMBS 24619
* 178.10.35 GetOnMOUSEMOVE as TidyAttributeMBS 24619
* 178.10.36 GetOnMOUSEOUT as TidyAttributeMBS 24619
* 178.10.37 GetOnMOUSEOVER as TidyAttributeMBS 24619
* 178.10.38 GetOnMOUSEUP as TidyAttributeMBS 24619
* 178.10.39 GetREL as TidyAttributeMBS 24620
* 178.10.40 GetROWSPAN as TidyAttributeMBS 24620
* 178.10.41 GetSELECTED as TidyAttributeMBS 24620
* 178.10.42 GetSRC as TidyAttributeMBS 24620
* 178.10.43 GetSTYLE as TidyAttributeMBS 24620
* 178.10.44 GetSUMMARY as TidyAttributeMBS 24621
* 178.10.45 GetTARGET as TidyAttributeMBS 24621
* 178.10.46 GetTEXT as TidyAttributeMBS 24621
* 178.10.47 GetTITLE as TidyAttributeMBS 24621
* 178.10.48 GetTYPE as TidyAttributeMBS 24621
* 178.10.49 GetUSEMAP as TidyAttributeMBS 24621
* 178.10.50 GetVALUE as TidyAttributeMBS 24622
* 178.10.51 GetVLINK as TidyAttributeMBS 24622
* 178.10.52 GetWIDTH as TidyAttributeMBS 24622
* 178.10.53 GetXMLNS as TidyAttributeMBS 24622
* 178.10.54 Handle as Integer 24622
* 178.10.55 HasText as boolean 24623
* 178.10.56 ID as Integer 24623
* 178.10.57 IsDATALIST as Boolean 24623
* 178.10.58 IsProperty as boolean 24623

* 178.10.59 Line as Integer 24623
* 178.10.60 Name as string 24624
* 178.10.61 NextNode as TidyNodeMBS 24624
* 178.10.62 NodeIsA as boolean 24624
* 178.10.63 NodeIsADDRESS as boolean 24624
* 178.10.64 NodeIsAPPLET as boolean 24624
* 178.10.65 NodeIsAREA as boolean 24624
* 178.10.66 NodeIsB as boolean 24625
* 178.10.67 NodeIsBASE as boolean 24625
* 178.10.68 NodeIsBASEFONT as boolean 24625
* 178.10.69 NodeIsBIG as boolean 24625
* 178.10.70 NodeIsBLINK as boolean 24625
* 178.10.71 NodeIsBLOCKQUOTE as boolean 24626
* 178.10.72 NodeIsBODY as boolean 24626
* 178.10.73 NodeIsBR as boolean 24626
* 178.10.74 NodeIsCAPTION as boolean 24626
* 178.10.75 NodeIsCENTER as boolean 24626
* 178.10.76 NodeIsCOL as boolean 24626
* 178.10.77 NodeIsCOLGROUP as boolean 24627
* 178.10.78 NodeIsDD as boolean 24627
* 178.10.79 NodeIsDIR as boolean 24627
* 178.10.80 NodeIsDIV as boolean 24627
* 178.10.81 NodeIsDL as boolean 24627
* 178.10.82 NodeIsDT as boolean 24628
* 178.10.83 NodeIsEM as boolean 24628
* 178.10.84 NodeIsEMBED as boolean 24628
* 178.10.85 NodeIsFONT as boolean 24628
* 178.10.86 NodeIsFORM as boolean 24628
* 178.10.87 NodeIsFRAME as boolean 24628
* 178.10.88 NodeIsFRAMESET as boolean 24629
* 178.10.89 NodeIsH1 as boolean 24629
* 178.10.90 NodeIsH2 as boolean 24629
* 178.10.91 NodeIsH3 as boolean 24629
* 178.10.92 NodeIsH4 as boolean 24629
* 178.10.93 NodeIsH5 as boolean 24630
* 178.10.94 NodeIsH6 as boolean 24630
* 178.10.95 NodeIsHEAD as boolean 24630
* 178.10.96 NodeIsHeader as boolean 24630
* 178.10.97 NodeIsHR as boolean 24630
* 178.10.98 NodeIsHTML as boolean 24630
* 178.10.99 NodeIsI as boolean 24631
* 178.10.100 NodeIsIFRAME as boolean 24631

* 178.10.101 NodeIsIMG as boolean 24631
* 178.10.102 NodeIsINPUT as boolean 24631
* 178.10.103 NodeIsISINDEX as boolean 24631
* 178.10.104 NodeIsLABEL as boolean 24632
* 178.10.105 NodeIsLAYER as boolean 24633
* 178.10.106 NodeIsLI as boolean 24633
* 178.10.107 NodeIsLINK as boolean 24633
* 178.10.108 NodeIsLISTING as boolean 24633
* 178.10.109 NodeIsMAP as boolean 24633
* 178.10.110 NodeIsMARQUEE as boolean 24633
* 178.10.111 NodeIsMENU as boolean 24634
* 178.10.112 NodeIsMETA as boolean 24634
* 178.10.113 NodeIsNOBR as boolean 24634
* 178.10.114 NodeIsNOFRAMES as boolean 24634
* 178.10.115 NodeIsNOSCRIPT as boolean 24634
* 178.10.116 NodeIsOBJECT as boolean 24635
* 178.10.117 NodeIsOL as boolean 24635
* 178.10.118 NodeIsOPTGROUP as boolean 24635
* 178.10.119 NodeIsOPTION as boolean 24635
* 178.10.120 NodeIsP as boolean 24635
* 178.10.121 NodeIsPARAM as boolean 24635
* 178.10.122 NodeIsPRE as boolean 24636
* 178.10.123 NodeIsQ as boolean 24636
* 178.10.124 NodeIsS as boolean 24636
* 178.10.125 NodeIsSCRIPT as boolean 24636
* 178.10.126 NodeIsSELECT as boolean 24636
* 178.10.127 NodeIsSMALL as boolean 24637
* 178.10.128 NodeIsSPACER as boolean 24637
* 178.10.129 NodeIsSPAN as boolean 24637
* 178.10.130 NodeIsSTRIKE as boolean 24637
* 178.10.131 NodeIsSTRONG as boolean 24637
* 178.10.132 NodeIsSTYLE as boolean 24637
* 178.10.133 NodeIsTABLE as boolean 24638
* 178.10.134 NodeIsTD as boolean 24638
* 178.10.135 NodeIsText as boolean 24638
* 178.10.136 NodeIsTEXTAREA as boolean 24638
* 178.10.137 NodeIsTH as boolean 24638
* 178.10.138 NodeIsTITLE as boolean 24639
* 178.10.139 NodeIsTR as boolean 24639
* 178.10.140 NodeIsU as boolean 24639
* 178.10.141 NodeIsUL as boolean 24639
* 178.10.142 NodeIsWBR as boolean 24639

* 178.10.143 NodeIsXMP as boolean 24639
* 178.10.144 Parent as TidyNodeMBS 24640
* 178.10.145 PrevNode as TidyNodeMBS 24640
* 178.10.146 Text as string 24640
* 178.10.147 Type as Integer 24641
* 178.10.148 Value as string 24641

– 178.11.1 module TidyNodeTypeMBS 24642

* 178.11.3 TidyNodeAsp=10 24642
* 178.11.4 TidyNodeCDATA=8 24642
* 178.11.5 TidyNodeComment=2 24642
* 178.11.6 TidyNodeDocType=1 24642
* 178.11.7 TidyNodeEnd=6 24642
* 178.11.8 TidyNodeJste=11 24643
* 178.11.9 TidyNodePhp=12 24643
* 178.11.10 TidyNodeProcIns=3 24643
* 178.11.11 TidyNodeRoot=0 24643
* 178.11.12 TidyNodeSection=9 24643
* 178.11.13 TidyNodeStart=5 24643
* 178.11.14 TidyNodeStartEnd=7 24644
* 178.11.15 TidyNodeText=4 24644
* 178.11.16 TidyNodeXmlDecl=13 24644

– 178.12.1 module TidyOptionIdMBS 24645

* 178.12.3 TidyAccessibilityCheckLevel=84 24645
* 178.12.4 TidyAltText=11 24645
* 178.12.5 TidyAnchorAsName=93 24645
* 178.12.6 TidyAsciiChars=71 24645
* 178.12.7 TidyBlockTags=81 24645
* 178.12.8 TidyBodyOnly=64 24646
* 178.12.9 TidyBreakBeforeBR=40 24646
* 178.12.10 TidyBurstSlides=41 24646
* 178.12.11 TidyCharEncoding=4 24646
* 178.12.12 TidyCoerceEndTags=21 24646
* 178.12.13 TidyCSSPrefix=79 24646
* 178.12.14 TidyDecorateInferredUL=89 24647
* 178.12.15 TidyDoctype=9 24647
* 178.12.16 TidyDoctypeMode=8 24647
* 178.12.17 TidyDropEmptyElems=37 24647
* 178.12.18 TidyDropEmptyParas=38 24647
* 178.12.19 TidyDropFontTags=36 24647
* 178.12.20 TidyDropPropAttrs=35 24648
* 178.12.21 TidyDuplicateAttrs=10 24648

* 178.12.22 TidyEmacs=61 24648
* 178.12.23 TidyEmacsFile=62 24648
* 178.12.24 TidyEmptyTags=82 24648
* 178.12.25 TidyEncloseBlockText=57 24648
* 178.12.26 TidyEncloseBodyText=56 24649
* 178.12.27 TidyErrFile=13 24649
* 178.12.28 TidyEscapeCdata=74 24649
* 178.12.29 TidyEscapeScripts=97 24649
* 178.12.30 TidyFixBackslash=52 24649
* 178.12.31 TidyFixComments=39 24649
* 178.12.32 TidyFixUri=65 24650
* 178.12.33 TidyForceOutput=69 24650
* 178.12.34 TidyGDocClean=33 24650
* 178.12.35 TidyHideComments=67 24650
* 178.12.36 TidyHideEndTags=23 24650
* 178.12.37 TidyHtmlOut=27 24650
* 178.12.38 TidyInCharEncoding=5 24651
* 178.12.39 TidyIndentAttributes=53 24651
* 178.12.40 TidyIndentCdata=68 24651
* 178.12.41 TidyIndentContent=20 24651
* 178.12.42 TidyIndentSpaces=1 24651
* 178.12.43 TidyInlineTags=80 24651
* 178.12.44 TidyJoinClasses=72 24652
* 178.12.45 TidyJoinStyles=73 24652
* 178.12.46 TidyKeepFileTimes=58 24652
* 178.12.47 TidyLanguage=75 24652
* 178.12.48 TidyLiteralAttribs=63 24652
* 178.12.49 TidyLogicalEmphasis=34 24652
* 178.12.50 TidyLowerLiterals=66 24653
* 178.12.51 TidyMakeBare=31 24653
* 178.12.52 TidyMakeClean=32 24653
* 178.12.53 TidyMark=60 24653
* 178.12.54 TidyMergeDivs=88 24653
* 178.12.55 TidyMergeEmphasis=87 24653
* 178.12.56 TidyMergeSpans=92 24654
* 178.12.57 TidyNCR=76 24654
* 178.12.58 TidyNewline=7 24654
* 178.12.59 TidyNumEntities=42 24654
* 178.12.60 TidyOmitOptionalTags=22 24654
* 178.12.61 TidyOutCharEncoding=6 24654
* 178.12.62 TidyOutFile=14 24655
* 178.12.63 TidyOutputBOM=77 24655

* 178.12.64 TidyPPrintTabs=94 24655
* 178.12.65 TidyPreserveEntities=90 24655
* 178.12.66 TidyPreTags=83 24655
* 178.12.67 TidyPunctWrap=86 24655
* 178.12.68 TidyQuiet=19 24656
* 178.12.69 TidyQuoteAmpersand=45 24656
* 178.12.70 TidyQuoteMarks=43 24656
* 178.12.71 TidyQuoteNbsp=44 24656
* 178.12.72 TidyReplaceColor=78 24656
* 178.12.73 TidyShowErrors=70 24656
* 178.12.74 TidyShowInfo=17 24657
* 178.12.75 TidyShowMarkup=16 24657
* 178.12.76 TidyShowWarnings=18 24657
* 178.12.77 TidySkipNested=95 24657
* 178.12.78 TidySlideStyle=12 24657
* 178.12.79 TidySortAttributes=91 24657
* 178.12.80 TidyStrictTagsAttr=96 24658
* 178.12.81 TidyTabSize=3 24658
* 178.12.82 TidyUnknownOption=0 24658
* 178.12.83 TidyUpperCaseAttrs=30 24658
* 178.12.84 TidyUpperCaseTags=29 24658
* 178.12.85 TidyVertSpace=85 24658
* 178.12.86 TidyWord2000=59 24659
* 178.12.87 TidyWrapAsp=49 24659
* 178.12.88 TidyWrapAttVals=46 24659
* 178.12.89 TidyWrapJste=50 24659
* 178.12.90 TidyWrapLen=2 24659
* 178.12.91 TidyWrapPhp=51 24659
* 178.12.92 TidyWrapScriptlets=47 24660
* 178.12.93 TidyWrapSection=48 24660
* 178.12.94 TidyWriteBack=15 24660
* 178.12.95 TidyXhtmlOut=26 24660
* 178.12.96 TidyXmlDecl=28 24660
* 178.12.97 TidyXmlOut=25 24660
* 178.12.98 TidyXmlPIs=54 24661
* 178.12.99 TidyXmlSpace=55 24661
* 178.12.100 TidyXmlTags=24 24661

– 178.13.1 class TidyOptionMBS 24662

* 178.13.3 Category as Integer 24662
* 178.13.4 DefaultBoolean as boolean 24662
* 178.13.5 DefaultInteger as Integer 24662

* 178.13.6 DefaultString as String 24662
* 178.13.7 Description as string 24662
* 178.13.8 ID as Integer 24663
* 178.13.9 IsReadOnly as boolean 24663
* 178.13.10 Name as string 24663
* 178.13.11 Type as Integer 24663
* 178.13.13 Document as TidyDocumentMBS 24663
* 178.13.14 Handle as Integer 24664

– 178.14.1 module TidyOptionTypeMBS 24665

* 178.14.3 TidyBoolean=2 24665
* 178.14.4 TidyInteger=1 24665
* 178.14.5 TidyString=0 24665

– 178.15.1 class TidyOutputMBS 24666

* 178.15.3 WriteByte(value as Integer) 24666

– 178.16.1 module TidyReportLevelKeysMBS 24667

* 178.16.3 TidyAccessString=603 24667
* 178.16.4 TidyBadDocumentString=605 24667
* 178.16.5 TidyConfigString=602 24667
* 178.16.6 TidyErrorString=604 24667
* 178.16.7 TidyFatalString=606 24667
* 178.16.8 TidyInfoString=600 24668
* 178.16.9 TidyWarningString=601 24668

– 178.17.1 module TidyReportLevelMBS 24669

* 178.17.3 TidyAccess=3 24669
* 178.17.4 TidyBadDocument=5 24669
* 178.17.5 TidyConfig=2 24669
* 178.17.6 TidyError=4 24669
* 178.17.7 TidyFatal=6 24669
* 178.17.8 TidyInfo=0 24670
* 178.17.9 TidyWarning=1 24670

– 178.18.1 module TidyTagIdMBS 24671

* 178.18.3 TidyTagA=1 24671
* 178.18.4 TidyTagABBR=2 24671
* 178.18.5 TidyTagACRONYM=3 24671
* 178.18.6 TidyTagADDRESS=4 24671
* 178.18.7 TidyTagALIGN=5 24671
* 178.18.8 TidyTagAPPLET=6 24672
* 178.18.9 TidyTagAREA=7 24672
* 178.18.10 TidyTagARTICLE=123 24672
* 178.18.11 TidyTagASIDE=124 24672

* 178.18.12 TidyTagAUDIO=125 24672
* 178.18.13 TidyTagB=8 24672
* 178.18.14 TidyTagBASE=9 24673
* 178.18.15 TidyTagBASEFONT=10 24673
* 178.18.16 TidyTagBDI=126 24673
* 178.18.17 TidyTagBDO=11 24673
* 178.18.18 TidyTagBGSOUND=12 24673
* 178.18.19 TidyTagBIG=13 24673
* 178.18.20 TidyTagBLINK=14 24674
* 178.18.21 TidyTagBLOCKQUOTE=15 24674
* 178.18.22 TidyTagBODY=16 24674
* 178.18.23 TidyTagBR=17 24674
* 178.18.24 TidyTagBUTTON=18 24674
* 178.18.25 TidyTagCANVAS=127 24674
* 178.18.26 TidyTagCAPTION=19 24675
* 178.18.27 TidyTagCENTER=20 24675
* 178.18.28 TidyTagCITE=21 24675
* 178.18.29 TidyTagCODE=22 24675
* 178.18.30 TidyTagCOL=23 24675
* 178.18.31 TidyTagCOLGROUP=24 24675
* 178.18.32 TidyTagCOMMAND=128 24676
* 178.18.33 TidyTagCOMMENT=25 24676
* 178.18.34 TidyTagDATALIST=129 24676
* 178.18.35 TidyTagDD=26 24676
* 178.18.36 TidyTagDEL=27 24676
* 178.18.37 TidyTagDETAILS=130 24676
* 178.18.38 TidyTagDFN=28 24677
* 178.18.39 TidyTagDIALOG=131 24677
* 178.18.40 TidyTagDIR=29 24677
* 178.18.41 TidyTagDIV=30 24677
* 178.18.42 TidyTagDL=31 24677
* 178.18.43 TidyTagDT=32 24677
* 178.18.44 TidyTagEM=33 24678
* 178.18.45 TidyTagEMBED=34 24678
* 178.18.46 TidyTagFIELDSET=35 24678
* 178.18.47 TidyTagFIGCAPTION=132 24678
* 178.18.48 TidyTagFIGURE=133 24678
* 178.18.49 TidyTagFONT=36 24678
* 178.18.50 TidyTagFOOTER=134 24679
* 178.18.51 TidyTagFORM=37 24679
* 178.18.52 TidyTagFRAME=38 24679
* 178.18.53 TidyTagFRAMESET=39 24679

* 178.18.54 TidyTagH1=40 24679
* 178.18.55 TidyTagH2=41 24679
* 178.18.56 TidyTagH3=42 24680
* 178.18.57 TidyTagH4=43 24680
* 178.18.58 TidyTagH5=44 24680
* 178.18.59 TidyTagH6=45 24680
* 178.18.60 TidyTagHEAD=46 24680
* 178.18.61 TidyTagHEADER=135 24680
* 178.18.62 TidyTagHGROUP=136 24681
* 178.18.63 TidyTagHR=47 24681
* 178.18.64 TidyTagHTML=48 24681
* 178.18.65 TidyTagI=49 24681
* 178.18.66 TidyTagIFRAME=50 24681
* 178.18.67 TidyTagILAYER=51 24681
* 178.18.68 TidyTagIMG=52 24682
* 178.18.69 TidyTagINPUT=53 24682
* 178.18.70 TidyTagINS=54 24682
* 178.18.71 TidyTagISINDEX=55 24682
* 178.18.72 TidyTagKBD=56 24682
* 178.18.73 TidyTagKEYGEN=57 24682
* 178.18.74 TidyTagLABEL=58 24683
* 178.18.75 TidyTagLAYER=59 24683
* 178.18.76 TidyTagLEGEND=60 24683
* 178.18.77 TidyTagLI=61 24683
* 178.18.78 TidyTagLINK=62 24683
* 178.18.79 TidyTagLISTING=63 24683
* 178.18.80 TidyTagMAIN=137 24684
* 178.18.81 TidyTagMAP=64 24684
* 178.18.82 TidyTagMARK=138 24684
* 178.18.83 TidyTagMARQUEE=66 24684
* 178.18.84 TidyTagMATHML=65 24684
* 178.18.85 TidyTagMENU=67 24684
* 178.18.86 TidyTagMENUITEM=139 24685
* 178.18.87 TidyTagMETA=68 24685
* 178.18.88 TidyTagMETER=140 24685
* 178.18.89 TidyTagMULTICOL=69 24685
* 178.18.90 TidyTagNAV=141 24685
* 178.18.91 TidyTagNEXTID=122 24685
* 178.18.92 TidyTagNOBR=70 24686
* 178.18.93 TidyTagNOEMBED=71 24686
* 178.18.94 TidyTagNOFRAMES=72 24686
* 178.18.95 TidyTagNOLAYER=73 24686

* 178.18.96 TidyTagNOSAVE=74 24686
* 178.18.97 TidyTagNOSCRIPT=75 24686
* 178.18.98 TidyTagOBJECT=76 24687
* 178.18.99 TidyTagOL=77 24687
* 178.18.100 TidyTagOPTGROUP=78 24687
* 178.18.101 TidyTagOPTION=79 24687
* 178.18.102 TidyTagOUTPUT=142 24687
* 178.18.103 TidyTagP=80 24688
* 178.18.104 TidyTagPARAM=81 24688
* 178.18.105 TidyTagPICTURE=82 24688
* 178.18.106 TidyTagPLAINTEXT=83 24688
* 178.18.107 TidyTagPRE=84 24688
* 178.18.108 TidyTagPROGRESS=143 24688
* 178.18.109 TidyTagQ=85 24689
* 178.18.110 TidyTagRB=86 24689
* 178.18.111 TidyTagRBC=87 24689
* 178.18.112 TidyTagRP=88 24689
* 178.18.113 TidyTagRT=89 24689
* 178.18.114 TidyTagRTC=90 24689
* 178.18.115 TidyTagRUBY=91 24690
* 178.18.116 TidyTagS=92 24690
* 178.18.117 TidyTagSAMP=93 24690
* 178.18.118 TidyTagSCRIPT=94 24690
* 178.18.119 TidyTagSECTION=144 24690
* 178.18.120 TidyTagSELECT=95 24690
* 178.18.121 TidyTagSERVER=96 24691
* 178.18.122 TidyTagSERVLET=97 24691
* 178.18.123 TidyTagSMALL=98 24691
* 178.18.124 TidyTagSOURCE=145 24691
* 178.18.125 TidyTagSPACER=99 24691
* 178.18.126 TidyTagSPAN=100 24691
* 178.18.127 TidyTagSTRIKE=101 24692
* 178.18.128 TidyTagSTRONG=102 24692
* 178.18.129 TidyTagSTYLE=103 24692
* 178.18.130 TidyTagSUB=104 24692
* 178.18.131 TidyTagSUMMARY=146 24692
* 178.18.132 TidyTagSUP=105 24692
* 178.18.133 TidyTagSVG=106 24693
* 178.18.134 TidyTagTABLE=107 24693
* 178.18.135 TidyTagTBODY=108 24693
* 178.18.136 TidyTagTD=109 24693
* 178.18.137 TidyTagTEMPLATE=147 24693

* 178.18.138 TidyTagTEXTAREA=110 24693
* 178.18.139 TidyTagTFOOT=111 24694
* 178.18.140 TidyTagTH=112 24694
* 178.18.141 TidyTagTHEAD=113 24694
* 178.18.142 TidyTagTIME=148 24694
* 178.18.143 TidyTagTITLE=114 24694
* 178.18.144 TidyTagTR=115 24694
* 178.18.145 TidyTagTRACK=149 24695
* 178.18.146 TidyTagTT=116 24695
* 178.18.147 TidyTagU=117 24695
* 178.18.148 TidyTagUL=118 24695
* 178.18.149 TidyTagUNKNOWN=0 24695
* 178.18.150 TidyTagVAR=119 24695
* 178.18.151 TidyTagVIDEO=150 24696
* 178.18.152 TidyTagWBR=120 24696
* 178.18.153 TidyTagXMP=121 24696

– 178.19.1 module TidyTriStateMBS 24697

* 178.19.3 TidyAutoState=2 24697
* 178.19.4 TidyNoState=0 24697
* 178.19.5 TidyYesState=1 24697

2343

- 179 **TIFF** 24699
  - **??** Globals **??**
    - 179.1.6 CombineBitCMYKtoCMYKMBS(dest as TiffPictureMBS, CyanChannel() as Integer, MagentaChannel() as Integer, YellowChannel() as Integer, BlackChannel() as Integer, Files() as FolderItem, scale as Double, width as Integer, height as Integer, X1 as Integer, Y1 as Integer, X2 as Integer, Y2 as Integer, CacheSizeRead as Integer) as Integer 24702
    - 179.1.1 CombineBitCMYKtoRGBMBS(CyanChannel() as Integer, MagentaChannel() as Integer, YellowChannel() as Integer, BlackChannel() as Integer, Files() as FolderItem, scale as Double, width as Integer, height as Integer, X1 as Integer, Y1 as Integer, X2 as Integer, Y2 as Integer, byref output as picture, CacheSizeRead as Integer) as Integer 24699
    - 179.1.5 CombineTiff1BitCMYKtoTiffMBS(dest as TiffPictureMBS, CyanChannel() as Integer, MagentaChannel() as Integer, YellowChannel() as Integer, BlackChannel() as Integer, TiffData() as TiffPictureMBS, scale as Double, width as Integer, height as Integer, X1 as Integer, Y1 as Integer, X2 as Integer, Y2 as Integer, ditherMode as Integer = 0) as Integer 24701
    - 179.1.9 CombineTiff1BitCMYKtoTiffMBS(dest as TiffPictureMBS, TiffData as TiffPictureMBS, scalex as Double, scaley as Double, width as Integer, height as Integer, X1 as Integer, Y1 as Integer, X2 as Integer, Y2 as Integer, ditherMode as Integer = 0) as Integer 24707
    - 179.1.10 CombineTiff8BitCMYKtoTiffMBS(dest as TiffPictureMBS, CyanChannel() as Integer, MagentaChannel() as Integer, YellowChannel() as Integer, BlackChannel() as Integer, TiffData() as TiffPictureMBS, scale as Double, width as Integer, height as Integer, X1 as Integer, Y1 as Integer, X2 as Integer, Y2 as Integer, ditherMode as Integer = 0) as Integer 24707
    - 179.1.7 CombineTiffCMYKtoCMYKMBS(dest as TiffPictureMBS, CyanChannel() as Integer, MagentaChannel() as Integer, YellowChannel() as Integer, BlackChannel() as Integer, TiffData() as TiffPictureMBS) as Integer 24702
    - 179.1.8 CombineTiffCMYKtoRGBMBS(dest as TiffPictureMBS, CyanChannel() as Integer, MagentaChannel() as Integer, YellowChannel() as Integer, BlackChannel() as Integer, TiffData() as TiffPictureMBS) as Integer 24704
    - 179.1.2 TIFFStringToPictureMBS(data as string) as picture 24701
    - 179.1.4 TIFFStringToTiffPictureMBS(data as string) as TiffPictureMBS 24701

- 139 **Pictures Import and Export** 21949
  - **??** Globals **??**
    - 139.1.1 BitRotateMBS(Degree as Integer, InputData as Ptr, OutputData as Ptr, Width as Integer, Height as Integer, InputRowBytes as Integer = -1, OutputRowBytes as Integer = -1) as boolean 21949
    - 139.1.4 BMPStringtoPictureMBS(data as string) as picture 21950
    - 139.1.6 Split1BitFileMBS(f as folderitem, fc as folderitem, fm as folderitem, fy as folderitem, fk as folderitem, width as Integer, height as Integer, CallbackTarget as object, CacheSizeRead as Integer, CacheSizeWrite as Integer) as Integer 21950
    - 139.1.7 Split1BitFileMBS(f as folderitem, fc as folderitem, fm as folderitem, fy as folderitem, fk as folderitem, width as Integer, height as Integer, CallbackTarget as object, CacheSizeRead as Integer, CacheSizeWrite as Integer, ReadLines as Integer, WriteLines as Integer) as Integer 21951

- 179 **TIFF** 24699
  - **??** Globals **??**
    - 179.1.6 CombineBitCMYKtoCMYKMBS(dest as TiffPictureMBS, CyanChannel() as Integer, MagentaChannel() as Integer, YellowChannel() as Integer, BlackChannel() as Integer, Files() as FolderItem, scale as Double, width as Integer, height as Integer, X1 as Integer, Y1 as Integer, X2 as Integer, Y2 as Integer, CacheSizeRead as Integer) as Integer 24702
    - 179.1.1 CombineBitCMYKtoRGBMBS(CyanChannel() as Integer, MagentaChannel() as Integer, YellowChannel() as Integer, BlackChannel() as Integer, Files() as FolderItem, scale as Double, width as Integer, height as Integer, X1 as Integer, Y1 as Integer, X2 as Integer, Y2 as Integer, byref output as picture, CacheSizeRead as Integer) as Integer 24699
    - 179.1.5 CombineTiff1BitCMYKtoTiffMBS(dest as TiffPictureMBS, CyanChannel() as Integer, MagentaChannel() as Integer, YellowChannel() as Integer, BlackChannel() as Integer, TiffData() as TiffPictureMBS, scale as Double, width as Integer, height as Integer, X1 as Integer, Y1 as Integer, X2 as Integer, Y2 as Integer, ditherMode as Integer = 0) as Integer 24701
    - 179.1.9 CombineTiff1BitCMYKtoTiffMBS(dest as TiffPictureMBS, TiffData as TiffPictureMBS, scalex as Double, scaley as Double, width as Integer, height as Integer, X1 as Integer, Y1 as Integer, X2 as Integer, Y2 as Integer, ditherMode as Integer = 0) as Integer 24707
    - 179.1.10 CombineTiff8BitCMYKtoTiffMBS(dest as TiffPictureMBS, CyanChannel() as Integer, MagentaChannel() as Integer, YellowChannel() as Integer, BlackChannel() as Integer, TiffData() as TiffPictureMBS, scale as Double, width as Integer, height as Integer, X1 as Integer, Y1 as Integer, X2 as Integer, Y2 as Integer, ditherMode as Integer = 0) as Integer 24707
    - 179.1.7 CombineTiffCMYKtoCMYKMBS(dest as TiffPictureMBS, CyanChannel() as Integer, MagentaChannel() as Integer, YellowChannel() as Integer, BlackChannel() as Integer, TiffData() as TiffPictureMBS) as Integer 24702
    - 179.1.8 CombineTiffCMYKtoRGBMBS(dest as TiffPictureMBS, CyanChannel() as Integer, MagentaChannel() as Integer, YellowChannel() as Integer, BlackChannel() as Integer, TiffData() as TiffPictureMBS) as Integer 24704
    - 179.1.2 TIFFStringToPictureMBS(data as string) as picture 24701
    - 179.1.4 TIFFStringToTiffPictureMBS(data as string) as TiffPictureMBS 24701
  - 179.2.1 class TiffPictureMBS 24707
    - 179.2.7 AddCustomTag(Tag as Integer, FieldReadCount as Integer, FieldWriteCount as Integer, FieldType as Integer, FieldBit as Integer, OkToChange as Integer, PassCount as Integer, FieldName as string) as boolean 24709
    - 179.2.8 AddImage as boolean 24710
    - 179.2.9 close 24711
    - 179.2.10 CombinePictureWithMask as picture 24711
    - 179.2.11 Create(file as folderitem) as boolean 24711
    - 179.2.12 Create(file as folderitem, endian as Integer) as boolean 24712
    - 179.2.13 Create(Path as String, endian as integer = 0) as boolean 24713
    - 179.2.14 CreateString(Size as Integer) as boolean 24714
    - 179.2.15 CreateString(Size as Integer, Mode as string) as boolean 24715
    - 179.2.16 Flush as boolean 24715

* 179.2.17 FlushData as boolean 24715
* 179.2.18 GetColorMap(byref red as memoryblock, byref green as memoryblock, byref blue as memoryblock) as boolean 24716
* 179.2.19 GetColorProfile as string 24716
* 179.2.20 GetData(Tag as Integer) as string 24716
* 179.2.21 GetField(Tag as Integer, mem as memoryblock) as boolean 24717
* 179.2.22 GetFieldByte(Tag as Integer, byref value as Integer) as boolean 24717
* 179.2.23 GetFieldCount(Tag as Integer, byref count as Integer, mem as memoryblock) as boolean 24717
* 179.2.24 GetFieldDefaultedByte(Tag as Integer, byref value as Integer) as boolean 24718
* 179.2.25 GetFieldDefaultedDouble(Tag as Integer, byref value as Double) as boolean 24719
* 179.2.26 GetFieldDefaultedInteger(Tag as Integer, byref value as Integer) as boolean 24719
* 179.2.27 GetFieldDefaultedShort(Tag as Integer, byref value as Integer) as boolean 24719
* 179.2.28 GetFieldDefaultedSingle(Tag as Integer, byref value as Single) as boolean 24720
* 179.2.29 GetFieldDefaultedString(Tag as Integer, byref value as String) as boolean 24720
* 179.2.30 GetFieldDouble(Tag as Integer, byref value as Double) as boolean 24721
* 179.2.31 GetFieldInteger(Tag as Integer, byref value as Integer) as boolean 24721
* 179.2.32 GetFieldMemory(Tag as Integer, byref ItemCount as Integer) as memoryblock 24721
* 179.2.33 GetFieldShort(Tag as Integer, byref value as Integer) as boolean 24721
* 179.2.34 GetFieldSingle(Tag as Integer, byref value as Single) as boolean 24722
* 179.2.35 GetFieldString(Tag as Integer, byref value as string) as boolean 24722
* 179.2.36 GetXMP as string 24723
* 179.2.37 ImageCount as Integer 24724
* 179.2.38 ImageIndex as Integer 24724
* 179.2.39 IsLastImage as boolean 24724
* 179.2.40 MirrorVertical(output as TiffPictureMBS) as boolean 24724
* 179.2.41 NextImage as boolean 24724
* 179.2.42 NextImage(HeaderOnly as boolean) as boolean 24725
* 179.2.43 Open(file as folderitem) as boolean 24725
* 179.2.44 Open(file as folderitem, Mode as string) as boolean 24725
* 179.2.45 Open(Path as String, Mode as string) as boolean 24726
* 179.2.46 OpenString(data as string) as boolean 24727
* 179.2.47 OpenString(data as string, Mode as string) as boolean 24727
* 179.2.48 RawStripSize(strip as UInt32) as UInt64 24728
* 179.2.49 ReadBW as boolean 24728
* 179.2.50 ReadBW(left as Integer, top as Integer, width as Integer, height as Integer) as boolean 24729
* 179.2.51 ReadEncodedStrip(strip as UInt32, byref data as Memoryblock) as UInt32 24729
* 179.2.52 ReadEncodedTile(tile as UInt32, byref data as Memoryblock) as Integer 24730
* 179.2.53 ReadPreviewBW as boolean 24730
* 179.2.54 ReadPreviewBW(left as Integer, top as Integer, width as Integer, height as Integer) as boolean 24731

* 179.2.55 ReadPreviewRGB(ReduceFactor as Integer) as boolean 24731
* 179.2.56 ReadRawStrip(strip as UInt32, byref data as Memoryblock) as UInt32 24732
* 179.2.57 ReadRawTile(tile as UInt32, byref data as Memoryblock) as Integer 24732
* 179.2.58 ReadRGB as boolean 24733
* 179.2.59 ReadRGB(byref ErrorMessage as string, Dest as MemoryBlock = nil) as memoryblock 24733
* 179.2.60 ReadRGBMemoryBegin(byref ErrorMessage as string) as boolean 24733
* 179.2.61 ReadRGBMemoryEnd 24734
* 179.2.62 ReadRGBMemoryStep(x as Integer, y as Integer, width as Integer, height as Integer, Dest as MemoryBlock = nil) as memoryblock 24734
* 179.2.63 ReadWithLUT(ColorLookupTable() as color) as boolean 24735
* 179.2.64 ReadWithLUT(ColorLookupTable() as color, left as Integer, top as Integer, width as Integer, height as Integer) as boolean 24736
* 179.2.65 RewriteDirectory as boolean 24736
* 179.2.66 SaveImage as boolean 24736
* 179.2.67 Scanline(mem as Ptr, index as Integer, sample as Integer = 0) as boolean 24736
* 179.2.68 ScanlinesScaled(index as integer, count as integer, sample as integer = 0, scaleFactor as Integer = 1) as memoryblock 24737
* 179.2.69 SetColorMap(red as memoryblock, green as memoryblock, blue as memoryblock) as boolean 24737
* 179.2.70 SetColorProfile(ProfileData as String) as boolean 24737
* 179.2.71 SetData(Tag as Integer, data as string) as boolean 24738
* 179.2.72 SetFieldByte(Tag as Integer, value as Integer) as boolean 24738
* 179.2.73 SetFieldDouble(Tag as Integer, value as Double) as boolean 24739
* 179.2.74 SetFieldInteger(Tag as Integer, value as Integer) as boolean 24739
* 179.2.75 SetFieldMemory(Tag as Integer, ItemCount as Integer, data as memoryblock) as boolean 24740
* 179.2.76 SetFieldShort(Tag as Integer, value as Integer) as boolean 24740
* 179.2.77 SetFieldSingle(Tag as Integer, value as Single) as boolean 24740
* 179.2.78 SetFieldString(Tag as Integer, value as string) as boolean 24741
* 179.2.79 SetImageIndex(index as Integer) as boolean 24742
* 179.2.80 SetImageIndex(index as Integer, HeaderOnly as boolean) as boolean 24743
* 179.2.81 SetXMP(ProfileData as String) as boolean 24743
* 179.2.82 VStripSize(nrows as UInt32) as UInt64 24743
* 179.2.83 VTileSize(nrows as UInt32) as UInt64 24743
* 179.2.84 WriteBW as boolean 24743
* 179.2.85 WriteEncodedStrip(strip as UInt32, data as Memoryblock, size as Integer = 0) as Integer 24745
* 179.2.86 WriteEncodedTile(tile as UInt32, data as Memoryblock, size as Integer = 0) as Integer 24745
* 179.2.87 WriteGray as boolean 24746
* 179.2.88 WriteRawStrip(strip as UInt32, data as Memoryblock, size as Integer = 0) as Integer 24747

* 179.2.89 WriteRawTile(tile as UInt32, data as Memoryblock, size as Integer = 0) as Integer 24747
* 179.2.90 WriteRGB as boolean 24747
* 179.2.92 BitsPerSample as Integer 24749
* 179.2.93 BytesPerRow as Int64 24749
* 179.2.94 Compression as Integer 24749
* 179.2.95 Copyright as String 24750
* 179.2.96 CurrentDirOffset as Integer 24750
* 179.2.97 CurrentRow as Integer 24750
* 179.2.98 CurrentStrip as Integer 24751
* 179.2.99 CurrentTile as Integer 24751
* 179.2.100 DateTime as String 24751
* 179.2.101 DocumentName as String 24751
* 179.2.102 ExtraSamples as MemoryBlock 24752
* 179.2.103 FillOrder as Integer 24752
* 179.2.104 height as Integer 24752
* 179.2.105 HorizontalPosition as Single 24753
* 179.2.106 HorizontalResolution as Single 24753
* 179.2.107 HostComputer as String 24753
* 179.2.108 ImageDescription as String 24757
* 179.2.109 InputBuffer as String 24757
* 179.2.110 IsBigEndian as Boolean 24757
* 179.2.111 IsByteSwapped as Boolean 24757
* 179.2.112 IsMSB2LSB as Boolean 24758
* 179.2.113 IsTiled as Boolean 24758
* 179.2.114 IsUpSampled as Boolean 24758
* 179.2.115 JPEGQuality as Integer 24758
* 179.2.116 Make as String 24759
* 179.2.117 mask as picture 24760
* 179.2.118 Model as String 24760
* 179.2.119 NumberOfStrips as UInt32 24760
* 179.2.120 NumberOfTiles as UInt32 24760
* 179.2.121 Orientation as Integer 24760
* 179.2.122 OutputBuffer as String 24762
* 179.2.123 PageName as String 24762
* 179.2.124 Photometric as Integer 24762
* 179.2.125 pict as picture 24764
* 179.2.126 PlanarConfig as Integer 24765
* 179.2.127 RasterScanlineSize as UInt64 24765
* 179.2.128 ResolutionUnit as Integer 24765
* 179.2.129 RowsPerStrip as Integer 24766
* 179.2.130 SampleFormat as Integer 24766

* 179.2.131 SamplesPerPixel as Integer 24766
* 179.2.132 Software as String 24766
* 179.2.133 StripSize as UInt64 24767
* 179.2.134 TileRowSize as UInt64 24767
* 179.2.135 TileSize as UInt64 24767
* 179.2.136 Version as Integer 24767
* 179.2.137 VersionString as String 24767
* 179.2.138 VerticalPosition as Single 24768
* 179.2.139 VerticalResolution as Single 24768
* 179.2.140 width as Integer 24768
* 179.2.141 YieldTicks as Integer 24769
* 179.2.142 Scanline(index as Integer, sample as Integer = 0) as memoryblock 24769
* 179.2.143 Scanlines(index as Integer, count as Integer, sample as Integer = 0, lineStepScanlines as Integer = 1, lineStepReturn as Integer = 1) as memoryblock 24769
* 179.2.145 Error(libModule as string, message as string) 24770
* 179.2.146 Progress(line as Integer, total as Integer) 24770
* 179.2.147 Warning(libModule as string, message as string) 24770
* 179.2.149 kCompressionAdobeDeflate = 8 24771
* 179.2.150 kCompressionCCITTFAX3 = 3 24771
* 179.2.151 kCompressionCCITTFAX4 = 4 24771
* 179.2.152 kCompressionCCITTRLE = 2 24771
* 179.2.153 kCompressionCCITTRLEW = 32771 24771
* 179.2.154 kCompressionCCITT_T4 = 3 24771
* 179.2.155 kCompressionCCITT_T6 = 4 24772
* 179.2.156 kCompressionDCS = 32947 24772
* 179.2.157 kCompressionDeflate = 32946 24772
* 179.2.158 kCompressionIT8BL = 32898 24772
* 179.2.159 kCompressionIT8CTPAD = 32895 24772
* 179.2.160 kCompressionIT8LW = 32896 24773
* 179.2.161 kCompressionIT8MP = 32897 24773
* 179.2.162 kCompressionJBIG = 34661 24773
* 179.2.163 kCompressionJP2000 = 34712 24773
* 179.2.164 kCompressionJPEG = 7 24773
* 179.2.165 kCompressionLZMA = 34925 24774
* 179.2.166 kCompressionLZW = 5 24774
* 179.2.167 kCompressionNeXT = 32766 24775
* 179.2.168 kCompressionNone = 1 24775
* 179.2.169 kCompressionOJPEG = 6 24775
* 179.2.170 kCompressionPackBits = 32773 24775
* 179.2.171 kCompressionPixarFilm = 32908 24775
* 179.2.172 kCompressionPixarLog = 32909 24776
* 179.2.173 kCompressionSGILOG = 34676 24776

* 179.2.174 kCompressionSGILOG24 = 34677 24776
* 179.2.175 kCompressionThunderScan = 32809 24776
* 179.2.176 kFillOrderLSB2MSB = 2 24776
* 179.2.177 kFillOrderMSB2LSB = 1 24776
* 179.2.178 kOrientationBottomLeft = 4 24777
* 179.2.179 kOrientationBottomRight = 3 24777
* 179.2.180 kOrientationLeftBottom = 8 24777
* 179.2.181 kOrientationLeftTop = 5 24777
* 179.2.182 kOrientationRightBottom = 7 24777
* 179.2.183 kOrientationRightTop = 6 24778
* 179.2.184 kOrientationTopLeft = 1 24778
* 179.2.185 kOrientationTopRight = 2 24778
* 179.2.186 kPhotometricCIELab = 8 24778
* 179.2.187 kPhotometricICCLab = 9 24778
* 179.2.188 kPhotometricITULab = 10 24778
* 179.2.189 kPhotometricLogL = 32844 24779
* 179.2.190 kPhotometricLogLUV = 32845 24779
* 179.2.191 kPhotometricMask = 4 24779
* 179.2.192 kPhotometricMinIsBlack = 1 24779
* 179.2.193 kPhotometricMinIsWhite = 0 24779
* 179.2.194 kPhotometricPalette = 3 24780
* 179.2.195 kPhotometricRGB = 2 24780
* 179.2.196 kPhotometricSeparated = 5 24780
* 179.2.197 kPhotometricYCBCR = 6 24780
* 179.2.198 kPlanarConfigContig = 1 24780
* 179.2.199 kPlanarConfigSeparate = 2 24780
* 179.2.200 kPredictorFloatingPoint = 3 24781
* 179.2.201 kPredictorHorizontal = 2 24781
* 179.2.202 kPredictorNone = 1 24781
* 179.2.203 kResUnitCentimeter = 3 24781
* 179.2.204 kResUnitInch = 2 24781
* 179.2.205 kResUnitNone = 1 24782

2351

- 192 **Windows** 25813
  - 192.7.1 class TimerMBS 25867
    - 192.7.7 Constructor(Period as Integer) 25868
    - 192.7.8 Destructor 25868
    - 192.7.10 Enabled as Boolean 25868
    - 192.7.11 Period as Integer 25869
    - 192.7.13 Action 25869

- 181 **TimeZone** 24823
  - 181.1.1 class TimeZoneMBS 24823
    - 181.1.5 DaylightName as String 24824
    - 181.1.6 GmtDeltaHours as Integer 24824
    - 181.1.7 GmtDeltaMinutes as Integer 24824
    - 181.1.8 GmtDeltaSeconds as Integer 24825
    - 181.1.9 GmtDeltaTotalseconds as Integer 24825
    - 181.1.10 Latitude as Double 24826
    - 181.1.11 Longitude as Double 24826
    - 181.1.12 StandardName as String 24827

- 161 **SmartCard** 23203
  - 161.3.1 class TKBERTLVRecordMBS 23241
    - 161.3.3 Constructor(tag as UInt64, data as MemoryBlock) 23241
    - 161.3.4 Constructor(tag as UInt64, records() as TKTLVRecordMBS) 23241
    - 161.3.5 dataForTag(tag as UInt64) as MemoryBlock 23242
  - 161.4.1 class TKCompactTLVRecordMBS 23243
    - 161.4.3 Constructor(tag as integer, data as MemoryBlock) 23243
  - 161.5.1 class TKSimpleTLVRecordMBS 23244
    - 161.5.3 Constructor(tag as integer, data as MemoryBlock) 23244
  - 161.6.1 class TKSmartCardATRInterfaceGroupMBS 23245
    - 161.6.3 Constructor 23245
    - 161.6.5 Handle as Integer 23245
    - 161.6.6 HasProtocol as Boolean 23245
    - 161.6.7 HasTA as Boolean 23245
    - 161.6.8 HasTB as Boolean 23246
    - 161.6.9 HasTC as Boolean 23246
    - 161.6.10 Protocol as Integer 23246
    - 161.6.11 TA as Integer 23246
    - 161.6.12 TB as Integer 23246
    - 161.6.13 TC as Integer 23247
  - 161.7.1 class TKSmartCardATRMBS 23248
    - 161.7.3 available as Boolean 23248
    - 161.7.4 Constructor(data as MemoryBlock) 23248
    - 161.7.5 historicalRecords as TKCompactTLVRecordMBS() 23248
    - 161.7.6 interfaceGroupAtIndex(index as Integer) as TKSmartCardATRInterfaceGroupMBS 23249
    - 161.7.7 interfaceGroupForProtocol(protocol as Integer) as TKSmartCardATRInterfaceGroupMBS 23249
    - 161.7.8 protocols as Integer() 23249
    - 161.7.10 bytes as MemoryBlock 23250
    - 161.7.11 Handle as Integer 23250
    - 161.7.12 historicalBytes as MemoryBlock 23250
    - 161.7.14 kProtocolAny = 65535 23250
    - 161.7.15 kProtocolNone = 0 23250
    - 161.7.16 kProtocolT0 = 1 23251
    - 161.7.17 kProtocolT1 = 2 23251
    - 161.7.18 kProtocolT15 = 32768 23251
  - 161.8.1 class TKSmartCardMBS 23252
    - 161.8.3 beginSession(tag as variant = nil) 23252
    - 161.8.4 beginSessionSync(byref error as NSErrorMBS) as Boolean 23252

* 161.8.5 beginSessionWithDelegate(handler as beginSessionCompletedDelegateMBS, tag as variant = nil) 23253
* 161.8.6 Constructor 23253
* 161.8.7 Destructor 23253
* 161.8.8 endSession 23253
* 161.8.9 inSession(byref error as NSErrorMBS, tag as variant = nil) as boolean 23254
* 161.8.10 readFileWithDelegate(FileName as MemoryBlock, handler as readFileCompletedDelegateMBS, tag as variant = nil) 23254
* 161.8.11 sendIns(ins as UInt8, p1 as UInt8, p2 as UInt8, requestData as MemoryBlock, le as Integer = 0, byref sw as Uint16, byref error as NSErrorMBS) as Memoryblock 23254
* 161.8.12 sendIns(ins as UInt8, p1 as UInt8, p2 as UInt8, requestData as MemoryBlock, le as Integer = 0, tag as variant = nil) 23255
* 161.8.13 SetDelegate 23255
* 161.8.14 transmitRequest(request as MemoryBlock, tag as variant = nil) 23256
* 161.8.15 transmitRequestSync(request as MemoryBlock, byref response as MemoryBlock, byref error as NSErrorMBS) 23256
* 161.8.16 transmitRequestWithDelegate(request as MemoryBlock, handler as transmitRequestCompletedDelegateMBS, tag as variant = nil) 23256
* 161.8.17 userInteractionForSecurePINChange(PINFormat as TKSmartCardPINFormatMBS, APDU as MemoryBlock, currentPINByteOffset as Integer, newPINByteOffset as Integer) as TKSmartCardUserInteractionForSecurePINChangeMBS 23257
* 161.8.18 userInteractionForSecurePINVerification(PINFormat as TKSmartCardPINFormatMBS, APDU as MemoryBlock, PINByteOffset as Integer) as TKSmartCardUserInteractionForSecurePINVerificationMBS 23257
* 161.8.20 AllowedProtocols as Integer 23258
* 161.8.21 cla as Integer 23258
* 161.8.22 Context as Variant 23258
* 161.8.23 CurrentProtocol as Integer 23259
* 161.8.24 Handle as Integer 23259
* 161.8.25 Sensitive as Boolean 23259
* 161.8.26 Slot as TKSmartCardSlotMBS 23259
* 161.8.27 UseCommandChaining as Boolean 23260
* 161.8.28 UseExtendedLength as Boolean 23260
* 161.8.29 Valid as Boolean 23260
* 161.8.31 beginSessionCompleted(success as Boolean, error as NSErrorMBS, tag as Variant) 23260
* 161.8.32 inSession(byref error as NSErrorMBS, tag as Variant) as Boolean 23261
* 161.8.33 sendInsCompleted(ins as UInt8, p1 as UInt8, p2 as UInt8, requestData as MemoryBlock, le as integer, replyData as MemoryBlock, sw as UInt16, error as NSErrorMBS, tag as Variant) 23261
* 161.8.34 transmitRequestCompleted(request as MemoryBlock, response as MemoryBlock, error as NSErrorMBS, tag as Variant) 23261
* 161.8.35 ValidChanged 23262
* 161.8.37 kProtocolAny = 65535 23262

* 161.8.38 kProtocolNone = 0 23262
* 161.8.39 kProtocolT0 = 1 23262
* 161.8.40 kProtocolT1 = 2 23262
* 161.8.41 kProtocolT15 = 32768 23262
* 161.8.42 TKErrorCodeAuthenticationFailed = -5 23263
* 161.8.43 TKErrorCodeAuthenticationNeeded = -9 23263
* 161.8.44 TKErrorCodeBadParameter = -8 23263
* 161.8.45 TKErrorCodeCanceledByUser = -4 23263
* 161.8.46 TKErrorCodeCommunicationError = -2 23263
* 161.8.47 TKErrorCodeCorruptedData = -3 23264
* 161.8.48 TKErrorCodeNotImplemented = -1 23264
* 161.8.49 TKErrorCodeObjectNotFound = -6 23264
* 161.8.50 TKErrorCodeTokenNotFound = -7 23264
* 161.8.52 beginSessionCompletedDelegateMBS(success as Boolean, error as NSErrorMBS, tag as Variant) 23264
* 161.8.53 readFileCompletedDelegateMBS(FileName as MemoryBlock, Content as MemoryBlock, error as NSErrorMBS, tag as Variant) 23265
* 161.8.54 transmitRequestCompletedDelegateMBS(request as MemoryBlock, response as MemoryBlock, error as NSErrorMBS, tag as Variant) 23265

– 161.9.1 class TKSmartCardPINFormatMBS 23266

* 161.9.3 Constructor 23266
* 161.9.5 Charset as Integer 23266
* 161.9.6 Encoding as Integer 23266
* 161.9.7 Handle as Integer 23267
* 161.9.8 MaxPINLength as Integer 23267
* 161.9.9 MinPINLength as Integer 23267
* 161.9.10 PINBitOffset as Integer 23267
* 161.9.11 PINBlockByteLength as Integer 23268
* 161.9.12 PINJustification as Integer 23268
* 161.9.13 PINLengthBitOffset as Integer 23268
* 161.9.14 PINLengthBitSize as Integer 23268
* 161.9.16 kCharsetAlphanumeric = 1 23269
* 161.9.17 kCharsetNumeric = 0 23269
* 161.9.18 kCharsetUpperAlphanumeric = 2 23269
* 161.9.19 kEncodingASCII = 1 23269
* 161.9.20 kEncodingBCD = 2 23269
* 161.9.21 kEncodingBinary = 0 23270
* 161.9.22 kJustificationLeft = 0 23270
* 161.9.23 kJustificationRight = 1 23270

– 161.10.1 class TKSmartCardSlotManagerMBS 23271

* 161.10.3 available as Boolean 23271

* 161.10.4 Constructor 23271
* 161.10.5 defaultManager as TKSmartCardSlotManagerMBS 23271
* 161.10.6 Destructor 23271
* 161.10.7 getSlotWithName(name as string, tag as variant = nil) 23272
* 161.10.8 SetDelegate 23272
* 161.10.9 slotNamed(name as string) as TKSmartCardSlotMBS 23272
* 161.10.10 slotNames as string() 23272
* 161.10.12 Handle as Integer 23272
* 161.10.14 gotSlotWithName(name as string, slot as TKSmartCardSlotMBS, tag as variant) 23273
* 161.10.15 slotNamesChanged 23273

– 161.11.1 class TKSmartCardSlotMBS 23274

* 161.11.3 Constructor 23274
* 161.11.4 Destructor 23274
* 161.11.5 makeSmartCard as TKSmartCardMBS 23274
* 161.11.6 SetDelegate 23275
* 161.11.8 ATR as TKSmartCardATRMBS 23275
* 161.11.9 Handle as Integer 23275
* 161.11.10 maxInputLength as Integer 23275
* 161.11.11 maxOutputLength as Integer 23275
* 161.11.12 Name as String 23276
* 161.11.13 State as Integer 23276
* 161.11.15 StateChanged 23276
* 161.11.17 kStateEmpty = 1 23276
* 161.11.18 kStateMissing = 0 23276
* 161.11.19 kStateMuteCard = 3 23277
* 161.11.20 kStateProbing = 2 23277
* 161.11.21 kStateValidCard = 4 23277

– 161.12.1 class TKSmartCardTokenDriverMBS 23278

* 161.12.3 Constructor 23278

– 161.13.1 class TKSmartCardTokenMBS 23279

* 161.13.3 Constructor(smartCard as TKSmartCardMBS, AID as MemoryBlock, instanceID as String, tokenDriver as TKSmartCardTokenDriverMBS) 23279
* 161.13.4 Constructor(tokenDriver as TKTokenDriverMBS, instanceID as String) 23279
* 161.13.6 AID as MemoryBlock 23279

– 161.14.1 class TKSmartCardTokenSessionMBS 23281

* 161.14.3 Constructor 23281
* 161.14.4 Constructor(token as TKTokenMBS) 23281
* 161.14.6 smartCard as TKSmartCardMBS 23282

– 161.15.1 class TKSmartCardUserInteractionForPINOperationMBS 23283

* 161.15.3 Constructor 23283

* 161.15.4 PINMessageIndices as Integer() 23283
* 161.15.6 locale as NSLocaleMBS 23284
* 161.15.7 PINCompletion as Integer 23284
* 161.15.8 resultData as MemoryBlock 23284
* 161.15.9 resultSW as Integer 23284
* 161.15.11 kPINCompletionKey = 2 23284
* 161.15.12 kPINCompletionMaxLength = 1 23285
* 161.15.13 kPINCompletionTimeout = 4 23285

– 161.16.1 class TKSmartCardUserInteractionForSecurePINChangeMBS 23286

* 161.16.3 Constructor 23286
* 161.16.5 PINConfirmation as Integer 23286
* 161.16.7 kPINConfirmationCurrent = 2 23286
* 161.16.8 kPINConfirmationNew = 1 23287
* 161.16.9 kPINConfirmationNone = 0 23287

– 161.17.1 class TKSmartCardUserInteractionForSecurePINVerificationMBS 23288

* 161.17.3 Constructor 23288

– 161.18.1 class TKSmartCardUserInteractionMBS 23289

* 161.18.3 Cancel as Boolean 23289
* 161.18.4 Constructor 23289
* 161.18.5 Destructor 23289
* 161.18.6 Run 23290
* 161.18.8 Handle as Integer 23290
* 161.18.9 initialTimeout as Double 23290
* 161.18.10 interactionTimeout as Double 23290
* 161.18.12 characterEnteredInUserInteraction 23291
* 161.18.13 correctionKeyPressedInUserInteraction 23291
* 161.18.14 invalidCharacterEnteredInUserInteraction 23291
* 161.18.15 newPINConfirmationRequestedInUserInteraction 23291
* 161.18.16 newPINRequestedInUserInteraction 23291
* 161.18.17 oldPINRequestedInUserInteraction 23291
* 161.18.18 runCompleted(success as boolean, error as NSErrorMBS) 23292
* 161.18.19 validationKeyPressedInUserInteraction 23292

– 161.19.1 class TKTLVRecordMBS 23293

* 161.19.3 available as Boolean 23293
* 161.19.4 Constructor 23293
* 161.19.5 recordFromData(data as MemoryBlock) as TKTLVRecordMBS 23293
* 161.19.6 sequenceOfRecordsFromData(data as MemoryBlock) as TKTLVRecordMBS() 23294
* 161.19.8 Data as MemoryBlock 23294
* 161.19.9 Handle as Integer 23294
* 161.19.10 Tag as UInt64 23294
* 161.19.11 Value as MemoryBlock 23295

- 161.20.1 class TKTokenAuthOperationMBS 23296
  - 161.20.3 Constructor 23296
  - 161.20.4 finishWithError(byref error as NSErrorMBS) as Boolean 23296
  - 161.20.6 Handle as Integer 23296
- 161.21.1 class TKTokenDriverMBS 23297
  - 161.21.3 Constructor 23297
  - 161.21.4 Destructor 23297
  - 161.21.5 SetDelegate 23297
  - 161.21.7 Handle as Integer 23297
  - 161.21.9 createTokenForSmartCard(smartCard as TKSmartCardMBS, AID as MemoryBlock, byref error as NSErrorMBS) as TKSmartCardTokenMBS 23298
  - 161.21.10 terminateToken(token as TKTokenMBS) 23298
- 161.22.1 class TKTokenKeyAlgorithmMBS 23299
  - 161.22.3 Constructor 23299
  - 161.22.4 isAlgorithm(algorithm as string) as Boolean 23299
  - 161.22.5 supportsAlgorithm(algorithm as string) as Boolean 23299
  - 161.22.7 Handle as Integer 23300
- 161.23.1 class TKTokenKeychainCertificateMBS 23301
  - 161.23.3 Constructor(CertificateData as MemoryBlock, TKTokenObjectID as Variant) 23301
  - 161.23.4 Constructor(TKTokenObjectID as Variant) 23301
  - 161.23.6 data as MemoryBlock 23301
- 161.24.1 class TKTokenKeychainContentsMBS 23303
  - 161.24.3 certificateForObjectID(TKTokenObjectID as Variant, byref error as NSErrorMBS) as TKTokenKeychainCertificateMBS 23303
  - 161.24.4 Constructor 23303
  - 161.24.5 fillWithItems(items() as TKTokenKeychainItemMBS) 23303
  - 161.24.6 items as TKTokenKeychainItemMBS() 23304
  - 161.24.7 keyForObjectID(TKTokenObjectID as Variant, byref error as NSErrorMBS) as TKTokenKeychainKeyMBS 23304
  - 161.24.9 Handle as Integer 23304
- 161.25.1 class TKTokenKeychainItemMBS 23305
  - 161.25.3 Constructor(TKTokenObjectID as Variant) 23305
  - 161.25.5 constraints as Dictionary 23305
  - 161.25.6 Handle as Integer 23305
  - 161.25.7 Label as String 23306
  - 161.25.8 objectID as Variant 23306
- 161.26.1 class TKTokenKeychainKeyMBS 23307
  - 161.26.3 Constructor(CertificateData as MemoryBlock, TKTokenObjectID as Variant) 23307
  - 161.26.4 Constructor(TKTokenObjectID as Variant) 23307
  - 161.26.6 applicationTag as MemoryBlock 23307

* 161.26.7 canDecrypt as Boolean 23308
* 161.26.8 canPerformKeyExchange as Boolean 23308
* 161.26.9 canSign as Boolean 23308
* 161.26.10 keySizeInBits as Integer 23308
* 161.26.11 keyType as String 23308
* 161.26.12 publicKeyData as MemoryBlock 23309
* 161.26.13 publicKeyHash as MemoryBlock 23309
* 161.26.14 SuitableForLogin as Boolean 23309

– 161.27.1 class TKTokenKeyExchangeParametersMBS 23310
* 161.27.3 Constructor 23310
* 161.27.5 Handle as Integer 23310
* 161.27.6 requestedSize as Integer 23310
* 161.27.7 sharedInfo as MemoryBlock 23311

– 161.28.1 class TKTokenMBS 23312
* 161.28.3 Constructor 23312
* 161.28.4 Constructor(tokenDriver as TKTokenDriverMBS, instanceID as String) 23312
* 161.28.5 Destructor 23312
* 161.28.6 SetDelegate 23313
* 161.28.8 Handle as Integer 23313
* 161.28.9 keychainContents as TKTokenKeychainContentsMBS 23313
* 161.28.10 tokenDriver as TKTokenDriverMBS 23313
* 161.28.12 createSession(byref error as NSErrorMBS) as TKTokenSessionMBS 23313
* 161.28.13 terminateSession(session as TKTokenSessionMBS) 23314

– 161.29.1 class TKTokenPasswordAuthOperationMBS 23315
* 161.29.3 Constructor 23315
* 161.29.5 password as String 23315

– 161.30.1 class TKTokenSessionMBS 23316
* 161.30.3 Constructor 23316
* 161.30.4 Constructor(token as TKTokenMBS) 23316
* 161.30.5 Destructor 23317
* 161.30.6 SetDelegate 23317
* 161.30.8 Handle as Integer 23317
* 161.30.9 token as TKTokenMBS 23317
* 161.30.11 beginAuthForOperation(operation as Integer, constraint as Variant, byref error as NSErrorMBS) as TKTokenAuthOperationMBS 23317
* 161.30.12 decryptData(ciphertext as MemoryBlock, keyObjectID as Variant, algorithm as TKTokenKeyAlgorithmMBS, byref error as NSErrorMBS) as MemoryBlock 23318
* 161.30.13 performKeyExchangeWithPublicKey(otherPartyPublicKeyData as MemoryBlock, keyObjectID as Variant, algorithm as TKTokenKeyAlgorithmMBS, parameters as TKTokenKeyExchangeParametersMBS, byref error as NSErrorMBS) as MemoryBlock 23318
* 161.30.14 signData(dataToSign as MemoryBlock, keyObjectID as Variant, algorithm as TKTokenKeyAlgorithmMBS, byref error as NSErrorMBS) as MemoryBlock 23319

* 161.30.15 supportsOperation(operation as Integer, keyObjectID as Variant, algorithm as TKTokenKeyAlgorithmMBS) as Boolean 23319
* 161.30.17 kTokenOperationDecryptData = 3 23320
* 161.30.18 kTokenOperationNone = 0 23320
* 161.30.19 kTokenOperationPerformKeyExchange = 4 23320
* 161.30.20 kTokenOperationReadData = 1 23320
* 161.30.21 kTokenOperationSignData = 2 23320

– 161.31.1 class TKTokenSmartCardPINAuthOperationMBS 23321

* 161.31.3 Constructor 23321
* 161.31.5 APDUTemplate as MemoryBlock 23321
* 161.31.6 PIN as String 23321
* 161.31.7 PINByteOffset as Integer 23322
* 161.31.8 PINFormat as TKSmartCardPINFormatMBS 23322
* 161.31.9 smartCard as TKSmartCardMBS 23322

– 161.32.1 class TKTokenWatcherMBS 23323

* 161.32.3 Constructor 23323
* 161.32.4 Destructor 23323
* 161.32.5 SetDelegate 23323
* 161.32.6 tokenIDs as String() 23323
* 161.32.8 Handle as Integer 23324
* 161.32.10 Inserted(tokenID as string) 23324
* 161.32.11 Removed(tokenID as string) 23324
* 161.32.12 tokenIDsChanged 23324

- 183 **Twain** 24873
  - 183.1.1 class TwainIdentityMBS 24873
    - 183.1.3 Constructor 24873
    - 183.1.5 Id as Integer 24873
    - 183.1.6 Manufacturer as String 24874
    - 183.1.7 ProductFamily as String 24874
    - 183.1.8 ProductName as String 24874
    - 183.1.9 ProtocolMajor as Integer 24874
    - 183.1.10 ProtocolMinor as Integer 24875
    - 183.1.11 SupportedGroups as Integer 24875
    - 183.1.12 Version as TwainVersionMBS 24875
  - 183.2.1 class TwainImageInfoMBS 24876
    - 183.2.3 BitsPerSample(index as Integer) as Integer 24876
    - 183.2.4 Constructor 24876
    - 183.2.6 BitsPerPixel as Integer 24877
    - 183.2.7 Compression as Integer 24877
    - 183.2.8 ImageLength as Integer 24877
    - 183.2.9 ImageWidth as Integer 24877
    - 183.2.10 PixelType as Integer 24878
    - 183.2.11 Planar as Boolean 24878
    - 183.2.12 RowBytes as Integer 24878
    - 183.2.13 SamplesPerPixel as Integer 24879
    - 183.2.14 XResolution as Double 24879
    - 183.2.15 YResolution as Double 24879
  - 183.3.1 class TwainImageLayoutMBS 24880
    - 183.3.5 Constructor 24880
    - 183.3.7 Bottom as Double 24880
    - 183.3.8 DocumentNumber as Integer 24880
    - 183.3.9 FrameNumber as Integer 24881
    - 183.3.10 Height as Double 24881
    - 183.3.11 Left as Double 24881
    - 183.3.12 PageNumber as Integer 24881
    - 183.3.13 Right as Double 24881
    - 183.3.14 Top as Double 24882
    - 183.3.15 Width as Double 24882
  - 183.4.1 class TwainMBS 24883
    - 183.4.5 Acquire(modal as boolean = false, showUI as boolean = true) as picture 24884
    - 183.4.6 AllDevices as TwainIdentityMBS() 24885
    - 183.4.7 AppIdentity as TwainIdentityMBS 24885
    - 183.4.8 CanBW as boolean 24885

* 183.4.9 CanGray as boolean 24886
* 183.4.10 CanPalette as boolean 24886
* 183.4.11 CanRGB as boolean 24886
* 183.4.12 CloseDS 24886
* 183.4.13 CloseDSM 24886
* 183.4.14 Constructor(Country as Integer, Language as Integer) 24887
* 183.4.15 DisableDS 24887
* 183.4.16 DontUnload 24887
* 183.4.17 DSIdentity as TwainIdentityMBS 24887
* 183.4.18 GetEnumerationCapability(ID as Integer, byref ItemType as Integer, byref Count as Integer, byref CurrentIndex as Integer, byref DefaultIndex as Integer) as Integer() 24887
* 183.4.19 GetIntegerCapability(ID as Integer, byref Type as Integer) as Integer 24888
* 183.4.20 ImageInfo as TwainImageInfoMBS 24889
* 183.4.21 IsDSEnabled as boolean 24889
* 183.4.22 OpenDS 24890
* 183.4.23 OpenDSM 24890
* 183.4.24 ProcessEvents 24890
* 183.4.25 SelectDS 24890
* 183.4.26 SelectDS(device as TwainIdentityMBS) 24890
* 183.4.27 SetBoolCapability(ID as Integer, Value as Boolean) 24891
* 183.4.28 SetFloatCapability(ID as Integer, Value as Double) 24892
* 183.4.29 SetInt32Capability(ID as Integer, Value as Int32) 24893
* 183.4.30 SetUInt16Capability(ID as Integer, Value as UInt16) 24893
* 183.4.31 SupportsMemoryTransfer as boolean 24893
* 183.4.32 TransferImage as picture 24894
* 183.4.34 AutoFeed as Integer 24894
* 183.4.35 AutomaticBorderDetection as Integer 24894
* 183.4.36 AutomaticBrightness as Integer 24894
* 183.4.37 AutomaticRotate as Integer 24895
* 183.4.38 Brightness as Double 24895
* 183.4.39 ConditionCode as Integer 24895
* 183.4.40 Contrast as Double 24896
* 183.4.41 DiscardBlankPages as Integer 24896
* 183.4.42 Duplex as Integer 24897
* 183.4.43 FeederEnabled as Integer 24897
* 183.4.44 Gamma as Double 24897
* 183.4.45 Highlight as Double 24898
* 183.4.46 Lasterror as Integer 24898
* 183.4.47 Orientation as Integer 24898
* 183.4.48 Parent as Window 24899
* 183.4.49 PendingTransferCount as Integer 24899
* 183.4.50 PixelType as Integer 24899

* 183.4.51 ProvideSliceData as Boolean 24900
* 183.4.52 ProvideSlicePicture as Boolean 24900
* 183.4.53 ResX as Double 24900
* 183.4.54 ResY as Double 24900
* 183.4.55 Shadow as Double 24900
* 183.4.56 DefaultDevice as TwainIdentityMBS 24901
* 183.4.57 Imagelayout as TwainImageLayoutMBS 24901
* 183.4.59 CloseRequest 24901
* 183.4.60 TransferEnded(pic as picture, ImageInfo as TwainImageInfoMBS, sliced as boolean, layout as TwainImageLayoutMBS) 24902
* 183.4.61 TransferProgress(percent as Double, dataRead as Int64, DataSize as Int64, ImageInfo as TwainImageInfoMBS, NewDataSize as Integer, NewData as Memoryblock, NewPicture as Picture, layout as TwainImageLayoutMBS, Columns as Integer, Rows as Integer, XOffset as Integer, YOffset as Integer) 24902
* 183.4.62 TransferReady 24902
* 183.4.63 TransferStarted(DataSize as Int64, ImageInfo as TwainImageInfoMBS, layout as TwainImageLayoutMBS) as boolean 24903
* 183.4.65 TWCY_AFGHANISTAN = 1001 24903
* 183.4.66 TWCY_ALBANIA = 355 24903
* 183.4.67 TWCY_ALGERIA = 213 24903
* 183.4.68 TWCY_AMERICANSAMOA = 684 24904
* 183.4.69 TWCY_ANDORRA = 033 24904
* 183.4.70 TWCY_ANGOLA = 1002 24904
* 183.4.71 TWCY_ANGUILLA = 8090 24904
* 183.4.72 TWCY_ANTIGUA = 8091 24904
* 183.4.73 TWCY_ARGENTINA = 54 24904
* 183.4.74 TWCY_ARMENIA = 374 24905
* 183.4.75 TWCY_ARUBA = 297 24905
* 183.4.76 TWCY_ASCENSIONI = 247 24905
* 183.4.77 TWCY_AUSTRALIA = 61 24905
* 183.4.78 TWCY_AUSTRIA = 43 24905
* 183.4.79 TWCY_AZERBAIJAN = 994 24905
* 183.4.80 TWCY_BAHAMAS = 8092 24906
* 183.4.81 TWCY_BAHRAIN = 973 24906
* 183.4.82 TWCY_BANGLADESH = 880 24906
* 183.4.83 TWCY_BARBADOS = 8093 24906
* 183.4.84 TWCY_BELARUS = 375 24906
* 183.4.85 TWCY_BELGIUM = 32 24906
* 183.4.86 TWCY_BELIZE = 501 24907
* 183.4.87 TWCY_BENIN = 229 24907
* 183.4.88 TWCY_BERMUDA = 8094 24907
* 183.4.89 TWCY_BHUTAN = 1003 24907

* 183.4.90 TWCY_BOLIVIA = 591 24907
* 183.4.91 TWCY_BOSNIAHERZGO = 387 24907
* 183.4.92 TWCY_BOTSWANA = 267 24908
* 183.4.93 TWCY_BRAZIL = 55 24908
* 183.4.94 TWCY_BRITAIN = 6 24908
* 183.4.95 TWCY_BRITVIRGINIS = 8095 24908
* 183.4.96 TWCY_BRUNEI = 673 24908
* 183.4.97 TWCY_BULGARIA = 359 24908
* 183.4.98 TWCY_BURKINAFASO = 1004 24909
* 183.4.99 TWCY_BURMA = 1005 24909
* 183.4.100 TWCY_BURUNDI = 1006 24909
* 183.4.101 TWCY_CAMAROON = 237 24909
* 183.4.102 TWCY_CAMBODIA = 855 24909
* 183.4.103 TWCY_CANADA = 2 24909
* 183.4.104 TWCY_CAPEVERDEIS = 238 24910
* 183.4.105 TWCY_CAYMANIS = 8096 24910
* 183.4.106 TWCY_CENTRALAFREP = 1007 24910
* 183.4.107 TWCY_CHAD = 1008 24910
* 183.4.108 TWCY_CHILE = 56 24911
* 183.4.109 TWCY_CHINA = 86 24911
* 183.4.110 TWCY_CHRISTMASIS = 1009 24911
* 183.4.111 TWCY_COCOSIS = 1009 24911
* 183.4.112 TWCY_COLOMBIA = 57 24911
* 183.4.113 TWCY_COMOROS = 1010 24911
* 183.4.114 TWCY_CONGO = 1011 24912
* 183.4.115 TWCY_COOKIS = 1012 24912
* 183.4.116 TWCY_COSTARICA = 506 24912
* 183.4.117 TWCY_CROATIA = 385 24912
* 183.4.118 TWCY_CUBA = 005 24912
* 183.4.119 TWCY_CYPRUS = 357 24912
* 183.4.120 TWCY_CZECHOSLOVAKIA = 42 24913
* 183.4.121 TWCY_CZECHREPUBLIC = 420 24913
* 183.4.122 TWCY_DENMARK = 45 24913
* 183.4.123 TWCY_DIEGOGARCIA = 246 24913
* 183.4.124 TWCY_DJIBOUTI = 1013 24913
* 183.4.125 TWCY_DOMINCANREP = 8098 24913
* 183.4.126 TWCY_DOMINICA = 8097 24914
* 183.4.127 TWCY_EASTERIS = 1014 24914
* 183.4.128 TWCY_ECUADOR = 593 24914
* 183.4.129 TWCY_EGYPT = 20 24914
* 183.4.130 TWCY_ELSALVADOR = 503 24914
* 183.4.131 TWCY_EQGUINEA = 1015 24914

* 183.4.132 TWCY_ERITREA = 291 24915
* 183.4.133 TWCY_ESTONIA = 372 24915
* 183.4.134 TWCY_ETHIOPIA = 251 24915
* 183.4.135 TWCY_FAEROEIS = 298 24915
* 183.4.136 TWCY_FALKLANDIS = 1016 24915
* 183.4.137 TWCY_FIJIISLANDS = 679 24915
* 183.4.138 TWCY_FINLAND = 358 24916
* 183.4.139 TWCY_FRANCE = 33 24916
* 183.4.140 TWCY_FRANTILLES = 596 24916
* 183.4.141 TWCY_FRGUIANA = 594 24916
* 183.4.142 TWCY_FRPOLYNEISA = 689 24916
* 183.4.143 TWCY_FUTANAIS = 1043 24916
* 183.4.144 TWCY_GABON = 241 24917
* 183.4.145 TWCY_GAMBIA = 220 24917
* 183.4.146 TWCY_GEORGIA = 995 24917
* 183.4.147 TWCY_GERMANY = 49 24917
* 183.4.148 TWCY_GHANA = 233 24917
* 183.4.149 TWCY_GIBRALTER = 350 24917
* 183.4.150 TWCY_GREECE = 30 24918
* 183.4.151 TWCY_GREENLAND = 299 24918
* 183.4.152 TWCY_GRENADA = 8099 24918
* 183.4.153 TWCY_GRENEDINES = 8015 24918
* 183.4.154 TWCY_GUADELOUPE = 590 24918
* 183.4.155 TWCY_GUAM = 671 24918
* 183.4.156 TWCY_GUANTANAMOBAY = 5399 24919
* 183.4.157 TWCY_GUATEMALA = 502 24919
* 183.4.158 TWCY_GUINEA = 224 24919
* 183.4.159 TWCY_GUINEABISSAU = 1017 24919
* 183.4.160 TWCY_GUYANA = 592 24919
* 183.4.161 TWCY_HAITI = 509 24919
* 183.4.162 TWCY_HONDURAS = 504 24920
* 183.4.163 TWCY_HONGKONG = 852 24920
* 183.4.164 TWCY_HUNGARY = 36 24920
* 183.4.165 TWCY_ICELAND = 354 24920
* 183.4.166 TWCY_INDIA = 91 24920
* 183.4.167 TWCY_INDONESIA = 62 24920
* 183.4.168 TWCY_IRAN = 98 24921
* 183.4.169 TWCY_IRAQ = 964 24921
* 183.4.170 TWCY_IRELAND = 353 24921
* 183.4.171 TWCY_ISRAEL = 972 24921
* 183.4.172 TWCY_ITALY = 39 24921
* 183.4.173 TWCY_IVORYCOAST = 225 24921

* 183.4.174 TWCY_JAMAICA = 8010 24922
* 183.4.175 TWCY_JAPAN = 81 24922
* 183.4.176 TWCY_JORDAN = 962 24922
* 183.4.177 TWCY_KENYA = 254 24922
* 183.4.178 TWCY_KIRIBATI = 1018 24922
* 183.4.179 TWCY_KOREA = 82 24922
* 183.4.180 TWCY_KUWAIT = 965 24923
* 183.4.181 TWCY_LAOS = 1019 24923
* 183.4.182 TWCY_LATVIA = 371 24923
* 183.4.183 TWCY_LEBANON = 1020 24923
* 183.4.184 TWCY_LESOTHO = 266 24923
* 183.4.185 TWCY_LIBERIA = 231 24923
* 183.4.186 TWCY_LIBYA = 218 24924
* 183.4.187 TWCY_LIECHTENSTEIN = 41 24924
* 183.4.188 TWCY_LITHUANIA = 370 24924
* 183.4.189 TWCY_LUXENBOURG = 352 24924
* 183.4.190 TWCY_MACAO = 853 24924
* 183.4.191 TWCY_MACEDONIA = 389 24924
* 183.4.192 TWCY_MADAGASCAR = 1021 24925
* 183.4.193 TWCY_MALAWI = 265 24925
* 183.4.194 TWCY_MALAYSIA = 60 24925
* 183.4.195 TWCY_MALDIVES = 960 24925
* 183.4.196 TWCY_MALI = 1022 24925
* 183.4.197 TWCY_MALTA = 356 24925
* 183.4.198 TWCY_MARSHALLIS = 692 24926
* 183.4.199 TWCY_MAURITANIA = 1023 24926
* 183.4.200 TWCY_MAURITIUS = 230 24926
* 183.4.201 TWCY_MAYOTTEIS = 269 24926
* 183.4.202 TWCY_MEXICO = 3 24926
* 183.4.203 TWCY_MICRONESIA = 691 24926
* 183.4.204 TWCY_MIQUELON = 508 24927
* 183.4.205 TWCY_MOLDOVA = 373 24927
* 183.4.206 TWCY_MONACO = 33 24927
* 183.4.207 TWCY_MONGOLIA = 1024 24927
* 183.4.208 TWCY_MONTSERRAT = 8011 24927
* 183.4.209 TWCY_MOROCCO = 212 24927
* 183.4.210 TWCY_MOZAMBIQUE = 1025 24928
* 183.4.211 TWCY_MYANMAR = 95 24928
* 183.4.212 TWCY_NAMIBIA = 264 24928
* 183.4.213 TWCY_NAURU = 1026 24928
* 183.4.214 TWCY_NEPAL = 977 24928
* 183.4.215 TWCY_NETHANTILLES = 599 24928

* 183.4.216 TWCY_NETHERLANDS = 31 24929
* 183.4.217 TWCY_NEVIS = 8012 24929
* 183.4.218 TWCY_NEWCALEDONIA = 687 24929
* 183.4.219 TWCY_NEWZEALAND = 64 24929
* 183.4.220 TWCY_NICARAGUA = 505 24929
* 183.4.221 TWCY_NIGER = 227 24929
* 183.4.222 TWCY_NIGERIA = 234 24930
* 183.4.223 TWCY_NIUE = 1027 24930
* 183.4.224 TWCY_NORFOLKI = 1028 24930
* 183.4.225 TWCY_NORTHKOREA = 850 24930
* 183.4.226 TWCY_NORWAY = 47 24930
* 183.4.227 TWCY_OMAN = 968 24930
* 183.4.228 TWCY_PAKISTAN = 92 24931
* 183.4.229 TWCY_PALAU = 1029 24931
* 183.4.230 TWCY_PANAMA = 507 24931
* 183.4.231 TWCY_PARAGUAY = 595 24931
* 183.4.232 TWCY_PERU = 51 24931
* 183.4.233 TWCY_PHILLIPPINES = 63 24931
* 183.4.234 TWCY_PITCAIRNIS = 1030 24932
* 183.4.235 TWCY_PNEWGUINEA = 675 24932
* 183.4.236 TWCY_POLAND = 48 24932
* 183.4.237 TWCY_PORTUGAL = 351 24932
* 183.4.238 TWCY_PUERTORICO = 787 24932
* 183.4.239 TWCY_QATAR = 974 24932
* 183.4.240 TWCY_REUNIONI = 1031 24933
* 183.4.241 TWCY_ROMANIA = 40 24933
* 183.4.242 TWCY_RUSSIA = 7 24933
* 183.4.243 TWCY_RWANDA = 250 24933
* 183.4.244 TWCY_SAIPAN = 670 24933
* 183.4.245 TWCY_SANMARINO = 39 24933
* 183.4.246 TWCY_SAOTOME = 1033 24934
* 183.4.247 TWCY_SAUDIARABIA = 966 24934
* 183.4.248 TWCY_SENEGAL = 221 24934
* 183.4.249 TWCY_SERBIA = 381 24934
* 183.4.250 TWCY_SEYCHELLESIS = 1034 24934
* 183.4.251 TWCY_SIERRALEONE = 1035 24934
* 183.4.252 TWCY_SINGAPORE = 65 24935
* 183.4.253 TWCY_SLOVAKIA = 421 24935
* 183.4.254 TWCY_SLOVENIA = 386 24935
* 183.4.255 TWCY_SOLOMONIS = 1036 24935
* 183.4.256 TWCY_SOMALI = 1037 24935
* 183.4.257 TWCY_SOUTHAFRICA = 27 24935

* 183.4.258 TWCY_SOUTHKOREA = 82 24936
* 183.4.259 TWCY_SPAIN = 34 24936
* 183.4.260 TWCY_SRILANKA = 94 24936
* 183.4.261 TWCY_STHELENA = 1032 24936
* 183.4.262 TWCY_STKITTS = 8013 24936
* 183.4.263 TWCY_STLUCIA = 8014 24936
* 183.4.264 TWCY_STPIERRE = 508 24937
* 183.4.265 TWCY_STVINCENT = 8015 24937
* 183.4.266 TWCY_SUDAN = 1038 24937
* 183.4.267 TWCY_SURINAME = 597 24937
* 183.4.268 TWCY_SWAZILAND = 268 24937
* 183.4.269 TWCY_SWEDEN = 46 24937
* 183.4.270 TWCY_SWITZERLAND = 41 24938
* 183.4.271 TWCY_SYRIA = 1039 24938
* 183.4.272 TWCY_TAIWAN = 886 24938
* 183.4.273 TWCY_TANZANIA = 255 24938
* 183.4.274 TWCY_THAILAND = 66 24938
* 183.4.275 TWCY_TOBAGO = 8016 24938
* 183.4.276 TWCY_TOGO = 228 24939
* 183.4.277 TWCY_TONGAIS = 676 24939
* 183.4.278 TWCY_TRINIDAD = 8016 24939
* 183.4.279 TWCY_TUNISIA = 216 24939
* 183.4.280 TWCY_TURKEY = 90 24939
* 183.4.281 TWCY_TURKSCAICOS = 8017 24939
* 183.4.282 TWCY_TUVALU = 1040 24940
* 183.4.283 TWCY_UAEMIRATES = 971 24940
* 183.4.284 TWCY_UGANDA = 256 24940
* 183.4.285 TWCY_UKRAINE = 380 24940
* 183.4.286 TWCY_UNITEDKINGDOM = 44 24940
* 183.4.287 TWCY_URUGUAY = 598 24940
* 183.4.288 TWCY_USA = 1 24941
* 183.4.289 TWCY_USSR = 7 24941
* 183.4.290 TWCY_USVIRGINIS = 340 24941
* 183.4.291 TWCY_VANUATU = 1041 24941
* 183.4.292 TWCY_VATICANCITY = 39 24941
* 183.4.293 TWCY_VENEZUELA = 58 24941
* 183.4.294 TWCY_VIETNAM = 84 24942
* 183.4.295 TWCY_WAKE = 1042 24942
* 183.4.296 TWCY_WALLISIS = 1043 24942
* 183.4.297 TWCY_WESTERNSAHARA = 1044 24942
* 183.4.298 TWCY_WESTERNSAMOA = 1045 24942
* 183.4.299 TWCY_YEMEN = 1046 24942

* 183.4.300 TWCY_YUGOSLAVIA = 38 24943
* 183.4.301 TWCY_ZAIRE = 243 24943
* 183.4.302 TWCY_ZAMBIA = 260 24943
* 183.4.303 TWCY_ZIMBABWE = 263 24943
* 183.4.304 TWLG_AFRIKAANS = 14 24943
* 183.4.305 TWLG_ALBANIA = 15 24943
* 183.4.306 TWLG_ARABIC = 16 24944
* 183.4.307 TWLG_ARABIC_ALGERIA = 17 24944
* 183.4.308 TWLG_ARABIC_BAHRAIN = 18 24944
* 183.4.309 TWLG_ARABIC_EGYPT = 19 24944
* 183.4.310 TWLG_ARABIC_IRAQ = 20 24944
* 183.4.311 TWLG_ARABIC_JORDAN = 21 24944
* 183.4.312 TWLG_ARABIC_KUWAIT = 22 24945
* 183.4.313 TWLG_ARABIC_LEBANON = 23 24945
* 183.4.314 TWLG_ARABIC_LIBYA = 24 24945
* 183.4.315 TWLG_ARABIC_MOROCCO = 25 24945
* 183.4.316 TWLG_ARABIC_OMAN = 26 24945
* 183.4.317 TWLG_ARABIC_QATAR = 27 24945
* 183.4.318 TWLG_ARABIC_SAUDIARABIA = 28 24946
* 183.4.319 TWLG_ARABIC_SYRIA = 29 24946
* 183.4.320 TWLG_ARABIC_TUNISIA = 30 24946
* 183.4.321 TWLG_ARABIC_UAE = 31 24946
* 183.4.322 TWLG_ARABIC_YEMEN = 32 24946
* 183.4.323 TWLG_ASSAMESE = 87 24946
* 183.4.324 TWLG_BASQUE = 33 24947
* 183.4.325 TWLG_BENGALI = 88 24947
* 183.4.326 TWLG_BIHARI = 89 24947
* 183.4.327 TWLG_BODO = 90 24947
* 183.4.328 TWLG_BULGARIAN = 35 24947
* 183.4.329 TWLG_BYELORUSSIAN = 34 24947
* 183.4.330 TWLG_CATALAN = 36 24948
* 183.4.331 TWLG_CHINESE = 37 24948
* 183.4.332 TWLG_CHINESE_HONGKONG = 38 24948
* 183.4.333 TWLG_CHINESE_PRC = 39 24948
* 183.4.334 TWLG_CHINESE_SIMPLIFIED = 41 24948
* 183.4.335 TWLG_CHINESE_SINGAPORE = 40 24948
* 183.4.336 TWLG_CHINESE_TAIWAN = 42 24949
* 183.4.337 TWLG_CHINESE_TRADITIONAL = 43 24949
* 183.4.338 TWLG_CROATIA = 44 24949
* 183.4.339 TWLG_CZECH = 45 24949
* 183.4.340 TWLG_DAN = 0 24949
* 183.4.341 TWLG_DANISH = 0 24949

* 183.4.342 TWLG_DOGRI = 91 24950
* 183.4.343 TWLG_DUT = 1 24950
* 183.4.344 TWLG_DUTCH = 1 24950
* 183.4.345 TWLG_DUTCH_BELGIAN = 46 24950
* 183.4.346 TWLG_ENG = 2 24950
* 183.4.347 TWLG_ENGLISH = 2 24950
* 183.4.348 TWLG_ENGLISH_AUSTRALIAN = 47 24951
* 183.4.349 TWLG_ENGLISH_CANADIAN = 48 24951
* 183.4.350 TWLG_ENGLISH_IRELAND = 49 24951
* 183.4.351 TWLG_ENGLISH_NEWZEALAND = 50 24951
* 183.4.352 TWLG_ENGLISH_SOUTHAFRICA = 51 24951
* 183.4.353 TWLG_ENGLISH_UK = 52 24951
* 183.4.354 TWLG_ENGLISH_USA = 13 24952
* 183.4.355 TWLG_ESTONIAN = 53 24952
* 183.4.356 TWLG_FAEROESE = 54 24952
* 183.4.357 TWLG_FARSI = 55 24952
* 183.4.358 TWLG_FCF = 3 24952
* 183.4.359 TWLG_FIN = 4 24952
* 183.4.360 TWLG_FINNISH = 4 24953
* 183.4.361 TWLG_FRENCH = 5 24953
* 183.4.362 TWLG_FRENCH_BELGIAN = 56 24953
* 183.4.363 TWLG_FRENCH_CANADIAN = 3 24953
* 183.4.364 TWLG_FRENCH_LUXEMBOURG = 57 24953
* 183.4.365 TWLG_FRENCH_SWISS = 58 24953
* 183.4.366 TWLG_FRN = 5 24954
* 183.4.367 TWLG_GER = 6 24954
* 183.4.368 TWLG_GERMAN = 6 24954
* 183.4.369 TWLG_GERMAN_AUSTRIAN = 59 24954
* 183.4.370 TWLG_GERMAN_LIECHTENSTEIN = 61 24954
* 183.4.371 TWLG_GERMAN_LUXEMBOURG = 60 24954
* 183.4.372 TWLG_GERMAN_SWISS = 62 24955
* 183.4.373 TWLG_GREEK = 63 24955
* 183.4.374 TWLG_GUJARATI = 92 24955
* 183.4.375 TWLG_HARYANVI = 93 24955
* 183.4.376 TWLG_HEBREW = 64 24955
* 183.4.377 TWLG_HINDI = 94 24955
* 183.4.378 TWLG_HUNGARIAN = 65 24956
* 183.4.379 TWLG_ICE = 7 24956
* 183.4.380 TWLG_ICELANDIC = 7 24956
* 183.4.381 TWLG_INDONESIAN = 66 24956
* 183.4.382 TWLG_ITALIAN = 8 24956
* 183.4.383 TWLG_ITALIAN_SWISS = 67 24956

* 183.4.384 TWLG_ITN = 8 24957
* 183.4.385 TWLG_JAPANESE = 68 24957
* 183.4.386 TWLG_KANNADA = 95 24957
* 183.4.387 TWLG_KASHMIRI = 96 24957
* 183.4.388 TWLG_KOREAN = 69 24957
* 183.4.389 TWLG_KOREAN_JOHAB = 70 24957
* 183.4.390 TWLG_LATVIAN = 71 24958
* 183.4.391 TWLG_LITHUANIAN = 72 24958
* 183.4.392 TWLG_MALAYALAM = 97 24958
* 183.4.393 TWLG_MARATHI = 98 24958
* 183.4.394 TWLG_MARWARI = 99 24958
* 183.4.395 TWLG_MEGHALAYAN = 100 24958
* 183.4.396 TWLG_MIZO = 101 24959
* 183.4.397 TWLG_NAGA = 102 24959
* 183.4.398 TWLG_NOR = 9 24959
* 183.4.399 TWLG_NORWEGIAN = 9 24959
* 183.4.400 TWLG_NORWEGIAN_BOKMAL = 73 24959
* 183.4.401 TWLG_NORWEGIAN_NYNORSK = 74 24959
* 183.4.402 TWLG_ORISSI = 103 24960
* 183.4.403 TWLG_POLISH = 75 24960
* 183.4.404 TWLG_POR = 10 24960
* 183.4.405 TWLG_PORTUGUESE = 10 24960
* 183.4.406 TWLG_PORTUGUESE_BRAZIL = 76 24960
* 183.4.407 TWLG_PUNJABI = 104 24960
* 183.4.408 TWLG_PUSHTU = 105 24961
* 183.4.409 TWLG_ROMANIAN = 77 24961
* 183.4.410 TWLG_RUSSIAN = 78 24961
* 183.4.411 TWLG_SERBIAN_CYRILLIC = 106 24961
* 183.4.412 TWLG_SERBIAN_LATIN = 79 24961
* 183.4.413 TWLG_SIKKIMI = 107 24961
* 183.4.414 TWLG_SLOVAK = 80 24962
* 183.4.415 TWLG_SLOVENIAN = 81 24962
* 183.4.416 TWLG_SPA = 11 24962
* 183.4.417 TWLG_SPANISH = 11 24962
* 183.4.418 TWLG_SPANISH_MEXICAN = 82 24962
* 183.4.419 TWLG_SPANISH_MODERN = 83 24962
* 183.4.420 TWLG_SWE = 12 24963
* 183.4.421 TWLG_SWEDISH = 12 24963
* 183.4.422 TWLG_SWEDISH_FINLAND = 108 24963
* 183.4.423 TWLG_TAMIL = 109 24963
* 183.4.424 TWLG_TELUGU = 110 24963
* 183.4.425 TWLG_THAI = 84 24963

* 183.4.426 TWLG_TRIPURI = 111 24964
* 183.4.427 TWLG_TURKISH = 85 24964
* 183.4.428 TWLG_UKRANIAN = 86 24964
* 183.4.429 TWLG_URDU = 112 24964
* 183.4.430 TWLG_USA = 13 24964
* 183.4.431 TWLG_USERLOCALE = -1 24964
* 183.4.432 TWLG_VIETNAMESE = 113 24965
* 183.4.433 TWPT_BW = 0 24965
* 183.4.434 TWPT_CIEXYZ = 8 24965
* 183.4.435 TWPT_CMY = 4 24965
* 183.4.436 TWPT_CMYK = 5 24965
* 183.4.437 TWPT_GRAY = 1 24965
* 183.4.438 TWPT_PALETTE = 3 24966
* 183.4.439 TWPT_RGB = 2 24966
* 183.4.440 TWPT_YUV = 6 24966
* 183.4.441 TWPT_YUVK = 7 24966
* 183.4.442 TWRC_CANCEL = 3 24966
* 183.4.443 TWRC_CHECKSTATUS = 2 24967
* 183.4.444 TWRC_DATANOTAVAILABLE = 9 24967
* 183.4.445 TWRC_DSEVENT = 4 24967
* 183.4.446 TWRC_ENDOFLIST = 7 24967
* 183.4.447 TWRC_FAILURE = 1 24968
* 183.4.448 TWRC_INFONOTSUPPORTED = 8 24968
* 183.4.449 TWRC_NOTDSEVENT = 5 24968
* 183.4.450 TWRC_SUCCESS = 0 24968
* 183.4.451 TWRC_XFERDONE = 6 24969

– 183.5.1 class TwainVersionMBS 24970

* 183.5.3 Constructor 24970
* 183.5.5 Country as Integer 24970
* 183.5.6 Info as String 24970
* 183.5.7 Language as Integer 24971
* 183.5.8 MajorNum as Integer 24971
* 183.5.9 MinorNum as Integer 24971

- 77 **Encryption and Hash** 14941
  - 77.33.1 module TwofishMBS 15184
    - 77.33.9 DecryptCBC(Key as MemoryBlock, InputData as MemoryBlock, IV as MemoryBlock) as MemoryBlock 15185
    - 77.33.10 DecryptCBC(Key as String, InputData as String, IV as String) as String 15186
    - 77.33.11 DecryptECB(Key as MemoryBlock, InputData as MemoryBlock) as MemoryBlock 15187
    - 77.33.12 DecryptECB(Key as String, InputData as String) as String 15187
    - 77.33.13 EncryptCBC(Key as MemoryBlock, InputData as MemoryBlock, IV as MemoryBlock) as MemoryBlock 15188
    - 77.33.14 EncryptCBC(Key as String, InputData as String, IV as String) as String 15189
    - 77.33.15 EncryptECB(Key as MemoryBlock, InputData as MemoryBlock) as MemoryBlock 15190
    - 77.33.16 EncryptECB(Key as String, InputData as String) as String 15191

- 129 **Network** 20603
  - 129.42.1 class TXTRecordMBS 20863
    - 129.42.3 Bytes as string 20863
    - 129.42.4 ContainsKey(key as string) as boolean 20863
    - 129.42.5 ContainsKey(txtRecord as string, key as string) as boolean 20864
    - 129.42.6 Count as Integer 20865
    - 129.42.7 Count(txtRecord as string) as Integer 20865
    - 129.42.8 KeyAtIndex(index as Integer) as string 20866
    - 129.42.9 KeyAtIndex(txtRecord as string, index as Integer) as string 20866
    - 129.42.10 Length as Integer 20867
    - 129.42.11 RemoveValue(key as string) 20867
    - 129.42.12 SetValue(key as string, value as string) as Integer 20868
    - 129.42.13 Value(key as string) as string 20869
    - 129.42.14 Value(txtRecord as string, key as string) as string 20869
    - 129.42.15 ValueAtIndex(index as Integer) as string 20870
    - 129.42.16 ValueAtIndex(txtRecord as string, index as Integer) as string 20870

2375

- 21 **Basic** 4593
  - **??** Globals **??**
    - 21.1.19 BitwiseXORStringBytesMBS(s as string, v as Integer) as string 4599
    - 21.1.11 cloneMemoryBlockMBS(s as memoryblock) as memoryblock 4596
    - 21.1.12 cloneMemoryBlockWithLengthMBS(s as memoryblock,len as Integer) as memoryblock 4596
    - 21.1.13 cloneStringMBS(s as string) as string 4597
    - 21.1.21 Color2IntegerMBS(colorValue as Color) as UInt32 4600
    - 21.1.1 DifferenceMBS(extends StartDate as date, EndDate as date) as DateDifferenceMBS 4593
    - 21.1.2 DifferenceMBS(extends StartDate as dateTime, EndDate as dateTime) as DateDifferenceMBS 4594
    - 21.1.9 HideCursorMBS 4595
    - 21.1.23 Integer2ColorMBS(intValue as UInt32) as Color 4600
    - 21.1.14 MemoryBlockToStringMBS(s as memoryblock) as string 4597
    - 21.1.15 MemoryBlockToStringWithLengthMBS(s as memoryblock,len as Integer) as string 4598
    - 21.1.16 OSTypeFromStringMBS(str as string) as Integer 4598
    - 21.1.3 ReturnErrPtrMBS as Integer 4595
    - 21.1.5 ReturnInPtrMBS as Integer 4595
    - 21.1.7 ReturnOutPtrMBS as Integer 4595
    - 21.1.10 ShowCursorMBS 4596
    - 21.1.17 StringFromOSTypeMBS(value as Integer) as string 4598
    - 21.1.18 StringToMemoryBlockMBS(s as string) as memoryblock 4599

- 125 **MemoryBlock** 20333
  - **??** Globals **??**
    - 125.1.3 Memoryblock2ptrMBS(mem as memoryblock) as Integer 20333
    - 125.1.2 NewMemoryBlockFromPtrMBS(ptr as Integer) as memoryblock 20333
    - 125.1.1 NewMemoryBlockWithBytesMBS(Data as Ptr, size as Integer) as memoryblock 20333
    - 125.1.4 ptr2MemoryblockMBS(Value as Integer) as memoryblock 20333

- 129 **Network** 20603
  - 129.43.1 class UDPSocketMBS 20872
    - 129.43.7 AddMembership(MultiAddress as string, InterfaceAddress as string = "") 20873
    - 129.43.8 Bind(Port as Integer, IP as string = "") 20873
    - 129.43.9 Constructor 20873
    - 129.43.10 Destructor 20874
    - 129.43.11 DropMembership(MultiAddress as string, InterfaceAddress as string = "") 20874
    - 129.43.12 Poll 20874
    - 129.43.13 Read(peek as boolean = false) as DatagramMBS 20874
    - 129.43.14 SendMessage(Data as DatagramMBS) as Integer 20875
    - 129.43.15 SendMessage(Data as MemoryBlock, IP as String, Port as Integer) as Integer 20875
    - 129.43.16 SendMessage(Data as string, IP as String, Port as Integer) as Integer 20875
    - 129.43.18 AddressFamily as Integer 20876
    - 129.43.19 AvailableBytes as Integer 20876
    - 129.43.20 BindAddress as String 20876
    - 129.43.21 BindPort as Integer 20876
    - 129.43.22 Broadcast as Boolean 20877
    - 129.43.23 Handle as Integer 20877
    - 129.43.24 Lasterror as Integer 20877
    - 129.43.25 LocalIP as String 20877
    - 129.43.26 LocalPort as Integer 20878
    - 129.43.27 MulticastInterface as String 20878
    - 129.43.28 MulticastLoop as Boolean 20878
    - 129.43.29 MulticastTimeToLive as Integer 20878
    - 129.43.30 Protocol as Integer 20879
    - 129.43.31 ReceiveBufferSize as Integer 20879
    - 129.43.32 ReuseAddress as Boolean 20879
    - 129.43.33 ReusePort as Boolean 20880
    - 129.43.34 SendBufferSize as Integer 20880
    - 129.43.35 SocketError as Integer 20880
    - 129.43.36 SocketType as Integer 20880
    - 129.43.37 TimeToLive as Integer 20881
    - 129.43.38 Type as Integer 20881
    - 129.43.39 TypeOfService as Integer 20881
    - 129.43.41 DataAvailable 20882
    - 129.43.42 Error 20882
    - 129.43.43 SendComplete 20882

- 186 **User Notifications** 25161
  - 186.5.1 class UNCalendarNotificationTriggerMBS 25186
    - 186.5.3 Constructor(dateComponents as NSDateComponentsMBS, repeats as boolean) 25186
    - 186.5.4 trigger(dateComponents as NSDateComponentsMBS, repeats as boolean) as UNCalendarNotificationTriggerMBS 25186
    - 186.5.6 dateComponents as NSDateComponentsMBS 25187
    - 186.5.7 nextTriggerDate as Date 25187
    - 186.5.8 nextTriggerDateTime as DateTime 25187

- 70 **Dongle** 13563
  - 70.10.1 class UnikeyMBS 13672
    - 70.10.5 Calculate1(StartAddress as Integer, Module as Integer, byref RegA as Integer, byref RegB as Integer, byref RegC as Integer, byref RegD as Integer) as Integer 13672
    - 70.10.6 Calculate2(StartAddress as Integer, Seed as Integer, byref RegA as Integer, byref RegB as Integer, byref RegC as Integer, byref RegD as Integer) as Integer 13673
    - 70.10.7 Calculate3(StartAddress as Integer, Module as Integer, byref RegA as Integer, byref RegB as Integer, byref RegC as Integer, byref RegD as Integer) as Integer 13673
    - 70.10.8 CheckModule(Module as Integer, byref Value as Integer, byref Decrease as Integer) as Integer 13673
    - 70.10.9 CheckTimeModule(Module as Integer, byref RemainDays as Integer, Year as Integer, Month as Integer, Day as Integer, Hour as Integer) as Integer 13674
    - 70.10.10 CheckTimeModuleNow(Module as Integer, byref RemainDays as Integer, byref RemainHours as Integer) as Integer 13674
    - 70.10.11 CheckTimeModuleNowPC(Module as Integer, byref RemainDays as Integer, byref RemainHours as Integer) as Integer 13674
    - 70.10.12 Decrypt(BufferLength as Integer, KeyNumber as Integer, Buffer as Ptr) as Integer 13674
    - 70.10.13 Encrypt(BufferLength as Integer, KeyNumber as Integer, Buffer as Ptr) as Integer 13675
    - 70.10.14 EraseTimeModule(Module as Integer) as Integer 13675
    - 70.10.15 Find(byref Setting1 as Integer, byref Setting2 as Integer) as Integer 13675
    - 70.10.16 FindNext(byref Setting1 as Integer, byref Setting2 as Integer) as Integer 13676
    - 70.10.17 GenerateKey(KeyNumber as Integer) as Integer 13676
    - 70.10.18 GenerateKeyViaSeed(KeyNumber as Integer, byref Seed1 as Integer, byref Seed2 as Integer, byref Seed3 as Integer, byref Seed4 as Integer) as Integer 13676
    - 70.10.19 GenerateNewPassword(Seed as Integer, byref Password1 as Integer, byref Password2 as Integer, byref Password3 as Integer, byref Password4 as Integer) as Integer 13677
    - 70.10.20 GetCliNum(byref Count as Integer) as Integer 13677
    - 70.10.21 GetDongleLocation(byref IP as String) as Integer 13677
    - 70.10.22 GetMaxNum(byref Count as Integer) as Integer 13677
    - 70.10.23 GetModule(Module as Integer, byref Value as Integer) as Integer 13678
    - 70.10.24 GetModuleEndTime(Module as Integer, byref Year as Integer, byref Month as Integer, byref Day as Integer, byref Hour as Integer) as Integer 13678
    - 70.10.25 GetModuleStartTime(Module as Integer, byref Year as Integer, byref Month as Integer, byref Day as Integer, byref Hour as Integer) as Integer 13678
    - 70.10.26 GetTime(byref Year as Integer, byref Month as Integer, byref Day as Integer, byref Hour as Integer, byref Minute as Integer, byref Second as Integer) as Integer 13679
    - 70.10.27 GetType(byref type as Integer) as Integer 13679
    - 70.10.28 GetVersion(byref Version as Integer) as Integer 13679
    - 70.10.29 Lock as integer 13680
    - 70.10.30 Logoff as Integer 13680
    - 70.10.31 MD5(BufferLength as Integer, Buffer as Ptr) as Integer 13680

* 70.10.32 ModuleDecrease(Module as Integer) as Integer 13680
* 70.10.33 Random(byref Return1 as Integer, byref Return2 as Integer, byref Return3 as Integer, byref Return4 as Integer) as Integer 13681
* 70.10.34 ReadMemory(StartAddress as Integer, BufferLength as Integer, Buffer as Ptr) as Integer 13681
* 70.10.35 ReadSoftID(byref SoftID as Integer) as Integer 13681
* 70.10.36 ReadUpdateTag(byref UpdateTag as Integer) as Integer 13681
* 70.10.37 Seed(Seed as Integer, byref Return1 as Integer, byref Return2 as Integer, byref Return3 as Integer, byref Return4 as Integer) as Integer 13682
* 70.10.38 SetMaxNum(byref Count as Integer) as Integer 13682
* 70.10.39 SetModule(Module as Integer, Value as Integer, Decrease as Integer) as Integer 13682
* 70.10.40 SetNETINILocation(byref Setting1 as Integer, byref Setting2 as Integer, IniFile as String) as Integer 13683
* 70.10.41 SetTime(Year as Integer, Month as Integer, Day as Integer, Hour as Integer, Minute as Integer, Second as Integer) as Integer 13683
* 70.10.42 SetTimeModuleDuration(Module as Integer, Year as Integer, Day as Integer) as Integer 13683
* 70.10.43 SetTimeModuleEndTime(Module as Integer, Year as Integer, Month as Integer, Day as Integer, Hour as Integer) as Integer 13683
* 70.10.44 SetTimeModuleStartTime(Module as Integer, Year as Integer, Month as Integer, Day as Integer, Hour as Integer) as Integer 13684
* 70.10.45 SetTimeModuleStartTimeNow(Module as Integer) as Integer 13684
* 70.10.46 SetTimeModuleStartTimeNowPC(Module as Integer) as Integer 13684
* 70.10.47 SetTimeNow as Integer 13685
* 70.10.48 Unikey(FunctionCode as Integer) as Integer 13685
* 70.10.49 UnLock as integer 13685
* 70.10.50 UserLogon(Password1 as Integer, Password2 as Integer) as Integer 13685
* 70.10.51 VendorLogon(Password1 as Integer, Password2 as Integer, Password3 as Integer, Password4 as Integer) as Integer 13686
* 70.10.52 WriteArithmetic(StartAddress as Integer, Buffer as Ptr) as Integer 13686
* 70.10.53 WriteMemory(StartAddress as Integer, BufferLength as Integer, Buffer as Ptr) as Integer 13686
* 70.10.54 WriteSoftID(SoftID as Integer) as Integer 13687
* 70.10.55 WriteUpdateTag(UpdateTag as Integer) as Integer 13687
* 70.10.57 Buffer as MemoryBlock 13687
* 70.10.58 Handle as Integer 13687
* 70.10.59 LP1 as Integer 13688
* 70.10.60 LP2 as Integer 13688
* 70.10.61 P1 as Integer 13688
* 70.10.62 P2 as Integer 13688
* 70.10.63 P3 as Integer 13688
* 70.10.64 P4 as Integer 13689
* 70.10.65 Result as Integer 13689

* 70.10.67 CBC_MODE = 2 13689
* 70.10.68 DES1 1 13689
* 70.10.69 DES2 2 13689
* 70.10.70 DES3 3 13690
* 70.10.71 DES_KEY = 2 13690
* 70.10.72 DES_KEY_LEN = 24 13690
* 70.10.73 ECB_MODE = 1 13690
* 70.10.74 ERROR_KEY_INDEX = 259 13690
* 70.10.75 ERROR_MAX_KEYS = 258 13690
* 70.10.76 ERROR_MAX_USERS = 257 13691
* 70.10.77 ERROR_UNIKEY_ALREADY_LOCKED = 236 13691
* 70.10.78 ERROR_UNIKEY_AR_BAD_COMMAND = 217 13691
* 70.10.79 ERROR_UNIKEY_AR_UNKNOWN_OPCODE = 218 13691
* 70.10.80 ERROR_UNIKEY_AR_VALUE_OVERFLOW = 221 13691
* 70.10.81 ERROR_UNIKEY_AR_WRONG_BEGIN = 219 13692
* 70.10.82 ERROR_UNIKEY_AR_WRONG_END = 220 13692
* 70.10.83 ERROR_UNIKEY_CALCULATE = 211 13692
* 70.10.84 ERROR_UNIKEY_COMPARE_TIME_MODULE = 233 13692
* 70.10.85 ERROR_UNIKEY_DECRYPT_FAILED = 229 13692
* 70.10.86 ERROR_UNIKEY_ENCRYPT_FAILED = 228 13692
* 70.10.87 ERROR_UNIKEY_FILE_LOCK_CLOSE = 261 13693
* 70.10.88 ERROR_UNIKEY_FILE_LOCK_OPEN = 260 13693
* 70.10.89 ERROR_UNIKEY_FS_ERR_OPEN_FILE = 247 13693
* 70.10.90 ERROR_UNIKEY_FS_ERR_SYS_UNINIT = 246 13693
* 70.10.91 ERROR_UNIKEY_FS_FILE_EXIST = 245 13693
* 70.10.92 ERROR_UNIKEY_FS_FILE_NAME = 240 13694
* 70.10.93 ERROR_UNIKEY_FS_FILE_OFFSET = 242 13694
* 70.10.94 ERROR_UNIKEY_FS_NO_FILE = 241 13694
* 70.10.95 ERROR_UNIKEY_FS_NO_MEMORY = 244 13694
* 70.10.96 ERROR_UNIKEY_FS_UNKONW = 243 13694
* 70.10.97 ERROR_UNIKEY_GENERATE_NEW_PASSWORD = 225 13694
* 70.10.98 ERROR_UNIKEY_GET_TYPE = 256 13695
* 70.10.99 ERROR_UNIKEY_INVALID_ADDR_OR_SIZE = 204 13695
* 70.10.100 ERROR_UNIKEY_INVALID_KEY = 222 13695
* 70.10.101 ERROR_UNIKEY_INVALID_KEY_STORE = 224 13695
* 70.10.102 ERROR_UNIKEY_INVALID_PASSWORD = 201 13695
* 70.10.103 ERROR_UNIKEY_INVALID_PASSWORD_OR_ID = 202 13696
* 70.10.104 ERROR_UNIKEY_KEY_INDEX = 239 13696
* 70.10.105 ERROR_UNIKEY_LOGOUT = 251 13696
* 70.10.106 ERROR_UNIKEY_MAX_KEYS = 238 13696
* 70.10.107 ERROR_UNIKEY_MAX_USERS = 237 13697
* 70.10.108 ERROR_UNIKEY_MODULE = 216 13697

* 70.10.109 ERROR_UNIKEY_NEED_FIND = 215 13697
* 70.10.110 ERROR_UNIKEY_NEED_OPEN = 212 13697
* 70.10.111 ERROR_UNIKEY_NOMORE = 214 13697
* 70.10.112 ERROR_UNIKEY_NOTBELEVEL3 206 13697
* 70.10.113 ERROR_UNIKEY_NOT_FOUND = 200 13698
* 70.10.114 ERROR_UNIKEY_NO_ENCYYPT = 248 13698
* 70.10.115 ERROR_UNIKEY_OPEN_OVERFLOW = 213 13698
* 70.10.116 ERROR_UNIKEY_PARAMETER = 254 13698
* 70.10.117 ERROR_UNIKEY_PASSWORD = 249 13698
* 70.10.118 ERROR_UNIKEY_RANDOM = 209 13699
* 70.10.119 ERROR_UNIKEY_READ_MEMORY = 207 13699
* 70.10.120 ERROR_UNIKEY_READ_TIME = 230 13699
* 70.10.121 ERROR_UNIKEY_READ_UPDATETAG = 226 13699
* 70.10.122 ERROR_UNIKEY_SEED = 210 13699
* 70.10.123 ERROR_UNIKEY_SET_SOFTID_FAILED = 203 13699
* 70.10.124 ERROR_UNIKEY_TIME_MODULE_NOT_NULL = 234 13700
* 70.10.125 ERROR_UNIKEY_TIME_MODULE_OVERDUR = 235 13700
* 70.10.126 ERROR_UNIKEY_TOO_MUCH_THREAD = 255 13700
* 70.10.127 ERROR_UNIKEY_UNKNOW = 252 13700
* 70.10.128 ERROR_UNIKEY_UNKNOWN_COMMAND = 205 13700
* 70.10.129 ERROR_UNIKEY_USERLOCK = 250 13701
* 70.10.130 ERROR_UNIKEY_VERIFY_ADV_PASSWORD = 223 13701
* 70.10.131 ERROR_UNIKEY_WRITE_ARITHMETIC = 253 13701
* 70.10.132 ERROR_UNIKEY_WRITE_MEMORY = 208 13701
* 70.10.133 ERROR_UNIKEY_WRITE_TIME = 231 13701
* 70.10.134 ERROR_UNIKEY_WRITE_TIME_MODULE = 232 13701
* 70.10.135 ERROR_UNIKEY_WRITE_UPDATETAG = 227 13702
* 70.10.136 NET_UNIKEY_AREADY_START = 111 13702
* 70.10.137 NET_UNIKEY_CLIENT_EXSIT = 106 13702
* 70.10.138 NET_UNIKEY_DISCARD_BY_SERVER = 118 13702
* 70.10.139 NET_UNIKEY_ERROR_BASE = 100 13702
* 70.10.140 NET_UNIKEY_GET_NUM_CLIENT = 226 13703
* 70.10.141 NET_UNIKEY_INIFILE_NOT_EXISTS = 120 13703
* 70.10.142 NET_UNIKEY_IN_BLACKLIST = 108 13703
* 70.10.143 NET_UNIKEY_MEMORY_ERROR = 101 13703
* 70.10.144 NET_UNIKEY_MESSAGE_CHANGE = 110 13703
* 70.10.145 NET_UNIKEY_MESSAGE_WRONG = 104 13703
* 70.10.146 NET_UNIKEY_NOT_WORKING = 117 13704
* 70.10.147 NET_UNIKEY_OUT_WHITELIST = 109 13704
* 70.10.148 NET_UNIKEY_RECEIVE_ERROR = 103 13704
* 70.10.149 NET_UNIKEY_SEND_ERROR = 102 13704
* 70.10.150 NET_UNIKEY_SERVER_RESOURCE_INADEQUACY = 119 13704

* 70.10.151 NET_UNIKEY_SETUP_SOCKET_ERROR = 105 13705
* 70.10.152 NET_UNIKEY_SET_NUM_CLIENT = 225 13705
* 70.10.153 NET_UNIKEY_SOCKET_BIND_FAILED = 113 13705
* 70.10.154 NET_UNIKEY_SOCKET_INIT_FAILED = 112 13705
* 70.10.155 NET_UNIKEY_SOCKET_LISTEN_FAILED = 114 13705
* 70.10.156 NET_UNIKEY_START_UDP_SERVER_FAILED = 115 13705
* 70.10.157 NET_UNIKEY_TOO_LONG_MESSAGE = 116 13706
* 70.10.158 NET_UNIKEY_TOO_MANY_CLIENT = 107 13706
* 70.10.159 RSA = 4 13706
* 70.10.160 RSA_KEY = 1 13706
* 70.10.161 RSA_KEY_1024 3 13706
* 70.10.162 RSA_KEY_2048 4 13707
* 70.10.163 RSA_KEY_LEN = 1408 13707
* 70.10.164 SUCCESS = 0 13707
* 70.10.165 UNIKEY_CALCULATE1 = 14 13707
* 70.10.166 UNIKEY_CALCULATE2 = 15 13707
* 70.10.167 UNIKEY_CALCULATE3 = 16 13707
* 70.10.168 UNIKEY_CHECK_MODULE = 12 13708
* 70.10.169 UNIKEY_CHECK_TIME_MODULE = 35 13708
* 70.10.170 UNIKEY_CHECK_TIME_MODULE_NOW = 36 13708
* 70.10.171 UNIKEY_CHECK_TIME_MODULE_NOW_PC = 37 13708
* 70.10.172 UNIKEY_DECRYPT = 21 13708
* 70.10.173 UNIKEY_ENCRYPT = 20 13709
* 70.10.174 UNIKEY_ERASE_TIME_MODULE = 29 13709
* 70.10.175 UNIKEY_FIND = 1 13709
* 70.10.176 UNIKEY_FIND_NEXT = 2 13709
* 70.10.177 UNIKEY_GENERATE_KEY = 19 13709
* 70.10.178 UNIKEY_GET_MODULE = 25 13709
* 70.10.179 UNIKEY_GET_MODULE_END_TIME = 39 13710
* 70.10.180 UNIKEY_GET_MODULE_START_TIME = 38 13710
* 70.10.181 UNIKEY_GET_TIME = 26 13710
* 70.10.182 UNIKEY_GET_TYPE = 100 13710
* 70.10.183 UNIKEY_LOCK = 41 13710
* 70.10.184 UNIKEY_LOGOFF = 4 13711
* 70.10.185 UNIKEY_LOGON = 3 13711
* 70.10.186 UNIKEY_MD5 = 22 13711
* 70.10.187 UNIKEY_MODULE_DECREASE = 17 13711
* 70.10.188 UNIKEY_RANDOM = 7 13711
* 70.10.189 UNIKEY_READ_MEMORY = 5 13711
* 70.10.190 UNIKEY_READ_SOFTID = 10 13712
* 70.10.191 UNIKEY_READ_UPDATETAG = 23 13712
* 70.10.192 UNIKEY_SEED = 8 13712

* 70.10.193 UNIKEY_SET_KEY = 222 13712
* 70.10.194 UNIKEY_SET_MODULE = 11 13712
* 70.10.195 UNIKEY_SET_NEW_PASSWORD = 18 13713
* 70.10.196 UNIKEY_SET_TIME = 27 13713
* 70.10.197 UNIKEY_SET_TIME_MODULE_DURATION = 34 13713
* 70.10.198 UNIKEY_SET_TIME_MODULE_END_TIME = 33 13713
* 70.10.199 UNIKEY_SET_TIME_MODULE_START_TIME = 30 13713
* 70.10.200 UNIKEY_SET_TIME_MODULE_START_TIME_NOW = 31 13713
* 70.10.201 UNIKEY_SET_TIME_MODULE_START_TIME_NOW_PC = 32 13714
* 70.10.202 UNIKEY_SET_TIME_NOW = 28 13714
* 70.10.203 UNIKEY_TYPE_PRO = 102 13714
* 70.10.204 UNIKEY_TYPE_STD = 103 13714
* 70.10.205 UNIKEY_TYPE_TIME = 101 13714
* 70.10.206 UNIKEY_UNLOCK = 42 13715
* 70.10.207 UNIKEY_WRITE_ARITHMETIC = 13 13715
* 70.10.208 UNIKEY_WRITE_MEMORY = 6 13715
* 70.10.209 UNIKEY_WRITE_SOFTID = 9 13715
* 70.10.210 UNIKEY_WRITE_UPDATETAG = 24 13715
* 70.10.211 UNKEY_GET_CLI_NUM = 101 13715
* 70.10.212 UNKEY_GET_MAX_NUM = 226 13716

- 174 **Sudden Motion Sensor** 24333
  - 174.1.1 module UniMotionMBS 24333
    - 174.1.5 DetectSMS as Integer 24334
    - 174.1.6 LoadLibrary(file as folderitem) as boolean 24334
    - 174.1.7 ReadSMS(type as Integer, byref x as Integer, byref y as Integer, byref z as Integer) as boolean 24335
    - 174.1.8 ReadSMSraw(type as Integer, byref x as Integer, byref y as Integer, byref z as Integer) as boolean 24335
    - 174.1.9 ReadSMSrawBytes(type as Integer) as memoryblock 24335
    - 174.1.10 ReadSMSreal(type as Integer, byref x as Double, byref y as Double, byref z as Double) as boolean 24335
    - 174.1.11 ReadSMSscaled(type as Integer, byref x as Integer, byref y as Integer, byref z as Integer) as boolean 24336
    - 174.1.13 highrespb=3 24336
    - 174.1.14 ibook=2 24336
    - 174.1.15 macbookpro=4 24336
    - 174.1.16 powerbook=1 24337
    - 174.1.17 unknown=0 24337

- 21 **Basic** 4593
  - 21.3.1 class UniversalCharacterDetectionMBS 4612
    - 21.3.5 AddData(data as string) 4612
    - 21.3.6 Constructor(filter as Integer) 4612
    - 21.3.7 Finish 4613
    - 21.3.9 LastCharSet as String 4613
    - 21.3.11 Report(Charset as string) 4613
    - 21.3.13 FilterAll = 31 4613
    - 21.3.14 FilterChinese = 3 4613
    - 21.3.15 FilterChineseSimplified = 1 4614
    - 21.3.16 FilterChineseTraditional = 2 4614
    - 21.3.17 FilterCJK = 15 4614
    - 21.3.18 FilterJapanese = 4 4614
    - 21.3.19 FilterKorean = 8 4614
    - 21.3.20 FilterNonCJK = 16 4615

- 186 **User Notifications** 25161
  - 186.6.1 class UNMutableNotificationContentMBS 25188
    - 186.6.3 addAttachment(attachment as UNNotificationAttachmentMBS) 25188
    - 186.6.4 clearBadge 25188
    - 186.6.5 Constructor 25188
    - 186.6.6 setAttachments(attachments() as UNNotificationAttachmentMBS) 25189
    - 186.6.8 badge as Integer 25189
    - 186.6.9 body as String 25189
    - 186.6.10 categoryIdentifier as String 25190
    - 186.6.11 sound as UNNotificationSoundMBS 25190
    - 186.6.12 subtitle as String 25190
    - 186.6.13 summaryArgument as String 25190
    - 186.6.14 summaryArgumentCount as Integer 25191
    - 186.6.15 threadIdentifier as String 25191
    - 186.6.16 title as String 25191
    - 186.6.17 userInfo as Dictionary 25191
  - 186.7.1 class UNNotificationActionMBS 25193
    - 186.7.5 action(identifier as string, title as string, options as integer) as UNNotificationAction-MBS 25193
    - 186.7.6 Available as boolean 25194
    - 186.7.7 Constructor(identifier as string, title as string, options as integer) 25194
    - 186.7.8 copy as UNNotificationActionMBS 25194
    - 186.7.10 Handle as Integer 25194
    - 186.7.11 identifier as String 25195
    - 186.7.12 options as Integer 25195
    - 186.7.13 title as String 25195
    - 186.7.15 OptionAuthenticationRequired = 1 25195
    - 186.7.16 OptionDestructive = 2 25196
    - 186.7.17 OptionForeground = 4 25196
    - 186.7.18 OptionNone = 0 25196
  - 186.8.1 class UNNotificationAttachmentMBS 25197
    - 186.8.5 attachment(identifier as String, File as FolderItem, options as Dictionary = nil, byref error as NSErrorMBS) as UNNotificationAttachmentMBS 25198
    - 186.8.6 attachment(identifier as String, URL as String, options as Dictionary = nil, byref error as NSErrorMBS) as UNNotificationAttachmentMBS 25199
    - 186.8.7 Available as boolean 25199
    - 186.8.8 Constructor(identifier as String, File as FolderItem, options as Dictionary = nil) 25199
    - 186.8.9 Constructor(identifier as String, URL as String, options as Dictionary = nil) 25200
    - 186.8.10 copy as UNNotificationAttachmentMBS 25201
    - 186.8.11 UNNotificationAttachmentOptionsThumbnailClippingRectKey as String 25201
    - 186.8.12 UNNotificationAttachmentOptionsThumbnailHiddenKey as String 25201

* 186.8.13 UNNotificationAttachmentOptionsThumbnailTimeKey as String 25201
* 186.8.14 UNNotificationAttachmentOptionsTypeHintKey as String 25202
* 186.8.16 Handle as Integer 25202
* 186.8.17 identifier as String 25202
* 186.8.18 type as String 25202
* 186.8.19 URL as String 25202

– 186.9.1 class UNNotificationCategoryMBS 25204

* 186.9.3 actions as UNNotificationActionMBS() 25204
* 186.9.4 Available as boolean 25204
* 186.9.5 category(identifier as String, actions() as UNNotificationActionMBS, intentIdentifiers() as string, hiddenPreviewsBodyPlaceholder as String, categorySummaryFormat as String, options as Integer) as UNNotificationCategoryMBS 25205
* 186.9.6 category(identifier as String, actions() as UNNotificationActionMBS, intentIdentifiers() as string, hiddenPreviewsBodyPlaceholder as String, options as Integer) as UNNotificationCategoryMBS 25205
* 186.9.7 category(identifier as String, actions() as UNNotificationActionMBS, intentIdentifiers() as string, options as Integer) as UNNotificationCategoryMBS 25206
* 186.9.8 Constructor(identifier as String, actions() as UNNotificationActionMBS, intentIdentifiers() as string, hiddenPreviewsBodyPlaceholder as String, categorySummaryFormat as String, options as Integer) 25207
* 186.9.9 Constructor(identifier as String, actions() as UNNotificationActionMBS, intentIdentifiers() as string, hiddenPreviewsBodyPlaceholder as String, options as Integer) 25207
* 186.9.10 Constructor(identifier as String, actions() as UNNotificationActionMBS, intentIdentifiers() as string, options as Integer) 25208
* 186.9.11 copy as UNNotificationCategoryMBS 25208
* 186.9.12 intentIdentifiers as String() 25208
* 186.9.14 categorySummaryFormat as String 25209
* 186.9.15 Handle as Integer 25209
* 186.9.16 hiddenPreviewsBodyPlaceholder as String 25209
* 186.9.17 identifier as String 25209
* 186.9.18 options as Integer 25210
* 186.9.20 OptionAllowInCarPlay = 2 25210
* 186.9.21 OptionCustomDismissAction = 1 25210
* 186.9.22 OptionHiddenPreviewsShowSubtitle = 8 25210
* 186.9.23 OptionHiddenPreviewsShowTitle = 4 25211
* 186.9.24 OptionNone = 0 25211

– 186.10.1 class UNNotificationContentMBS 25212

* 186.10.5 attachment(Index as integer) as UNNotificationAttachmentMBS 25212
* 186.10.6 attachments as UNNotificationAttachmentMBS() 25212
* 186.10.7 Available as boolean 25213
* 186.10.8 Constructor 25213
* 186.10.9 Constructor(Handle as Integer) 25213

* 186.10.10 copy as UNNotificationContentMBS 25213
* 186.10.11 mutableCopy as UNMutableNotificationContentMBS 25213
* 186.10.13 attachmentCount as Integer 25214
* 186.10.14 badge as Integer 25214
* 186.10.15 body as String 25214
* 186.10.16 categoryIdentifier as String 25214
* 186.10.17 Handle as Integer 25215
* 186.10.18 sound as UNNotificationSoundMBS 25215
* 186.10.19 subtitle as String 25215
* 186.10.20 summaryArgument as String 25215
* 186.10.21 summaryArgumentCount as Integer 25216
* 186.10.22 threadIdentifier as String 25216
* 186.10.23 title as String 25216
* 186.10.24 userInfo as Dictionary 25216

– 186.11.1 class UNNotificationMBS 25218

* 186.11.9 Available as boolean 25219
* 186.11.10 Constructor 25219
* 186.11.11 Constructor(Handle as Integer) 25219
* 186.11.12 copy as UNNotificationMBS 25219
* 186.11.13 UNErrorDomain as String 25220
* 186.11.15 Date as Date 25220
* 186.11.16 DateTime as DateTime 25220
* 186.11.17 Handle as Integer 25220
* 186.11.18 request as UNNotificationRequestMBS 25220
* 186.11.20 UNErrorCodeAttachmentCorrupt = 105 25221
* 186.11.21 UNErrorCodeAttachmentInvalidFileSize = 102 25221
* 186.11.22 UNErrorCodeAttachmentInvalidURL = 100 25221
* 186.11.23 UNErrorCodeAttachmentMoveIntoDataStoreFailed = 104 25221
* 186.11.24 UNErrorCodeAttachmentNotInDataStore = 103 25221
* 186.11.25 UNErrorCodeAttachmentUnrecognizedType = 101 25222
* 186.11.26 UNErrorCodeNotificationInvalidNoContent = 1401 25222
* 186.11.27 UNErrorCodeNotificationInvalidNoDate = 1400 25222
* 186.11.28 UNErrorCodeNotificationsNotAllowed = 1 25222

– 186.12.1 class UNNotificationRequestMBS 25223

* 186.12.3 Available as boolean 25223
* 186.12.4 Constructor(identifier as string, content as UNNotificationContentMBS, trigger as UNNotificationTriggerMBS) 25223
* 186.12.5 Copy as UNNotificationRequestMBS 25224
* 186.12.6 request(identifier as string, content as UNNotificationContentMBS, trigger as UNNotificationTriggerMBS) as UNNotificationRequestMBS 25224
* 186.12.8 content as UNNotificationContentMBS 25225

* 186.12.9 Handle as Integer 25225
* 186.12.10 identifier as String 25225
* 186.12.11 trigger as UNNotificationTriggerMBS 25226

– 186.13.1 class UNNotificationResponseMBS 25227

* 186.13.3 Available as boolean 25227
* 186.13.4 Constructor 25227
* 186.13.5 copy as UNNotificationResponseMBS 25227
* 186.13.6 UNNotificationDefaultActionIdentifier as String 25228
* 186.13.7 UNNotificationDismissActionIdentifier as String 25228
* 186.13.9 actionIdentifier as String 25228
* 186.13.10 Handle as Integer 25228
* 186.13.11 notification as UNNotificationMBS 25229

– 186.14.1 class UNNotificationSettingsMBS 25230

* 186.14.3 Available as boolean 25230
* 186.14.4 Constructor 25230
* 186.14.5 copy as UNNotificationSettingsMBS 25230
* 186.14.6 settings as UNNotificationSettingsMBS 25231
* 186.14.8 alertSetting as Integer 25231
* 186.14.9 alertStyle as Integer 25231
* 186.14.10 authorizationStatus as Integer 25231
* 186.14.11 badgeSetting as Integer 25232
* 186.14.12 criticalAlertSetting as Integer 25232
* 186.14.13 Handle as Integer 25232
* 186.14.14 lockScreenSetting as Integer 25233
* 186.14.15 notificationCenterSetting as Integer 25233
* 186.14.16 providesAppNotificationSettings as Boolean 25233
* 186.14.17 showPreviewsSetting as Integer 25233
* 186.14.18 soundSetting as Integer 25233
* 186.14.20 AlertStyleAlert = 2 25234
* 186.14.21 AlertStyleBanner = 1 25234
* 186.14.22 AlertStyleNone = 0 25234
* 186.14.23 AuthorizationStatusAuthorized = 2 25234
* 186.14.24 AuthorizationStatusDenied = 1 25235
* 186.14.25 AuthorizationStatusNotDetermined = 0 25235
* 186.14.26 AuthorizationStatusProvisional = 3 25235
* 186.14.27 NotificationSettingDisabled = 1 25235
* 186.14.28 NotificationSettingEnabled = 2 25235
* 186.14.29 NotificationSettingNotSupported = 0 25236
* 186.14.30 ShowPreviewsSettingAlways = 0 25236
* 186.14.31 ShowPreviewsSettingNever = 2 25236
* 186.14.32 ShowPreviewsSettingWhenAuthenticated = 1 25236

- 186.15.1 class UNNotificationSoundMBS 25237
  - 186.15.3 Available as boolean 25238
  - 186.15.4 Constructor 25238
  - 186.15.5 copy as UNNotificationSoundMBS 25238
  - 186.15.6 criticalSoundNamed(name as string) as UNNotificationSoundMBS 25238
  - 186.15.7 criticalSoundNamed(name as string, volume as double) as UNNotificationSoundMBS 25239
  - 186.15.8 defaultCriticalSound as UNNotificationSoundMBS 25239
  - 186.15.9 defaultCriticalSoundWithAudioVolume(volume as double) as UNNotificationSoundMBS 25239
  - 186.15.10 defaultSound as UNNotificationSoundMBS 25240
  - 186.15.11 soundNamed(name as string) as UNNotificationSoundMBS 25240
  - 186.15.13 Handle as Integer 25240
- 186.16.1 class UNNotificationTriggerMBS 25241
  - 186.16.3 Available as boolean 25241
  - 186.16.4 Constructor 25241
  - 186.16.5 copy as UNNotificationTriggerMBS 25242
  - 186.16.7 Handle as Integer 25242
  - 186.16.8 repeats as Boolean 25242
- 186.17.1 class UNPushNotificationTriggerMBS 25243
  - 186.17.3 Constructor 25243

- 184 **Unsanity Smart Crash Reporter** 24973
  - 184.1.1 module UnsanitySmartCrashReporterMBS 24973
    - 184.1.5 CanInstall as Integer 24976
    - 184.1.6 CanInstall(byref AuthenticationWillBeRequired as boolean) as Integer 24976
    - 184.1.7 Install(inInstallFlags as Integer) as Integer 24977
    - 184.1.8 InstallableVersion as Integer 24977
    - 184.1.9 InstalledVersion as Integer 24977
    - 184.1.10 InstalledVersion(byref IsInstalledGlobally as boolean) as Integer 24978
    - 184.1.11 IsMatchSpecifierRegistered(inMatchString as string) as Integer 24978
    - 184.1.12 IsMatchSpecifierRegistered(inMatchString as string, byref RealMatchString as string) as Integer 24978
    - 184.1.13 RegisterMatchSpecifier(inMatchString as string, inCompanyName as string,inSubmissionURL as string, inSubmissionEmailTicket as string, inOptionalCommentsTemplate as string="") as Integer 24979
    - 184.1.14 UnregisterMatchSpecifier(inMatchString as string) as Integer 24979
    - 184.1.16 kUnsanitySCR_DoNotPresentInstallUI=4 24980
    - 184.1.17 kUnsanitySCR_GlobalInstall=2 24981
    - 184.1.18 kUnsanitySCR_InfoPlist_CommentsTemplate="SmartCrashReports_CommentsTemplate" 24982
    - 184.1.19 kUnsanitySCR_InfoPlist_CompanyName="SmartCrashReports_CompanyName" 24982
    - 184.1.20 kUnsanitySCR_InfoPlist_SubmissionEmailTicket="SmartCrashReports_EmailTicket" 24982
    - 184.1.21 kUnsanitySCR_InfoPlist_SubmissionURL="SmartCrashReports_URL" 24982
    - 184.1.22 kUnsanitySCR_Install_AuthFailure=-111 24982
    - 184.1.23 kUnsanitySCR_Install_InstalledGlobally=-13 24983
    - 184.1.24 kUnsanitySCR_Install_NoError=0 24983
    - 184.1.25 kUnsanitySCR_Install_NoPermissions=-54 24983
    - 184.1.26 kUnsanitySCR_Install_OutOfMemory=-108 24983
    - 184.1.27 kUnsanitySCR_Install_UserCancelled=-15 24984
    - 184.1.28 kUnsanitySCR_Install_WillNotInstall=-14 24984

- 186 **User Notifications** 25161
  - 186.18.1 class UNTextInputNotificationActionMBS 25244
    - 186.18.3 action(identifier as string, title as string, options as integer, textInputButtonTitle as string, textInputPlaceholder as string) as UNTextInputNotificationActionMBS 25244
    - 186.18.4 Constructor(identifier as string, title as string, options as integer, textInputButtonTitle as string, textInputPlaceholder as string) 25244
    - 186.18.6 textInputButtonTitle as String 25245
    - 186.18.7 textInputPlaceholder as String 25245
  - 186.19.1 class UNTextInputNotificationResponseMBS 25246
    - 186.19.3 Constructor 25246
    - 186.19.5 userText as String 25246
  - 186.20.1 class UNTimeIntervalNotificationTriggerMBS 25247
    - 186.20.3 Constructor(timeInterval as double, repeats as boolean) 25247
    - 186.20.4 trigger(timeInterval as double, repeats as boolean) as UNTimeIntervalNotificationTriggerMBS 25247
    - 186.20.6 nextTriggerDate as Date 25248
    - 186.20.7 nextTriggerDateTime as DateTime 25248
    - 186.20.8 timeInterval as Double 25248
  - 186.21.1 class UNUserNotificationCenterMBS 25250
    - 186.21.5 addNotificationRequest(request as UNNotificationRequestMBS, tag as Variant = nil) 25250
    - 186.21.6 Available as boolean 25251
    - 186.21.7 Constructor 25251
    - 186.21.8 Destructor 25251
    - 186.21.9 getDeliveredNotifications(tag as Variant = nil) 25251
    - 186.21.10 getNotificationCategories(tag as Variant = nil) 25251
    - 186.21.11 getNotificationSettings(tag as Variant = nil) 25252
    - 186.21.12 getPendingNotificationRequests(tag as Variant = nil) 25252
    - 186.21.13 removeAllDeliveredNotifications 25252
    - 186.21.14 removeAllPendingNotificationRequests 25253
    - 186.21.15 removeDeliveredNotifications(identifiers() as string) 25253
    - 186.21.16 removePendingNotificationRequests(identifiers() as string) 25253
    - 186.21.17 requestAuthorization(options as integer, tag as Variant = nil) 25253
    - 186.21.18 setNotificationCategories(categories() as UNNotificationCategoryMBS) 25254
    - 186.21.20 Handle as Integer 25255
    - 186.21.21 supportsContentExtensions as Boolean 25255
    - 186.21.23 addNotificationRequestCompleted(request as UNNotificationRequestMBS, error as NSErrorMBS, tag as variant) 25255
    - 186.21.24 didReceiveNotificationResponse(response as UNNotificationResponseMBS) 25255
    - 186.21.25 getDeliveredNotificationsCompleted(notifications() as UNNotificationMBS, tag as variant) 25256

* 186.21.26 getNotificationCategoriesCompleted(categories() as UNNotificationCategoryMBS, tag as variant) 25256
* 186.21.27 getNotificationSettingsCompleted(settings as UNNotificationSettingsMBS, tag as variant) 25256
* 186.21.28 getPendingNotificationRequestsCompleted(requests() as UNNotificationRequestMBS, tag as variant) 25257
* 186.21.29 openSettingsForNotification(notification as UNNotificationMBS) 25257
* 186.21.30 requestAuthorizationCompleted(granted as boolean, error as NSErrorMBS, tag as variant) 25257
* 186.21.31 willPresentNotification(notification as UNNotificationMBS, byref options as Integer) 25257
* 186.21.33 AuthorizationOptionAlert = 4 25258
* 186.21.34 AuthorizationOptionAnnouncement = 128 25258
* 186.21.35 AuthorizationOptionBadge = 1 25258
* 186.21.36 AuthorizationOptionCarPlay = 8 25258
* 186.21.37 AuthorizationOptionCriticalAlert = 16 25259
* 186.21.38 AuthorizationOptionNone = 0 25259
* 186.21.39 AuthorizationOptionProvidesAppNotificationSettings = 32 25259
* 186.21.40 AuthorizationOptionProvisional = 64 25259
* 186.21.41 AuthorizationOptionSound = 2 25259
* 186.21.42 NotificationPresentationOptionAlert = 4 25260
* 186.21.43 NotificationPresentationOptionBadge = 1 25260
* 186.21.44 NotificationPresentationOptionBanner = 16 25260
* 186.21.45 NotificationPresentationOptionList = 8 25260
* 186.21.46 NotificationPresentationOptionNone = 0 25260
* 186.21.47 NotificationPresentationOptionSound = 2 25261

2395

- 46 **Compression** 9225
  - 46.8.1 class UnZipFileInfoMBS 9270
    - 46.8.5 CompressedSize as UInt64 9270
    - 46.8.6 CompressionMethod as UInt32 9270
    - 46.8.7 CRC as UInt32 9270
    - 46.8.8 Date as Date 9271
    - 46.8.9 Day as Integer 9271
    - 46.8.10 DiskNumStart as UInt32 9271
    - 46.8.11 DosDate as UInt32 9271
    - 46.8.12 ExternalFileAttributes as UInt32 9271
    - 46.8.13 Flag as UInt32 9272
    - 46.8.14 Hour as Integer 9272
    - 46.8.15 InternalFileAttributes as UInt32 9272
    - 46.8.16 Minute as Integer 9273
    - 46.8.17 Month as Integer 9273
    - 46.8.18 Second as Integer 9273
    - 46.8.19 SizeFileComment as UInt32 9273
    - 46.8.20 SizeFileExtra as UInt32 9273
    - 46.8.21 SizeFilename as UInt32 9274
    - 46.8.22 UncompressedSize as UInt64 9274
    - 46.8.23 Version as UInt32 9274
    - 46.8.24 VersionNeeded as UInt32 9274
    - 46.8.25 Year as Integer 9274
  - 46.9.1 class UnZipFilePositionMBS 9275
    - 46.9.3 NumberOfFile as UInt64 9275
    - 46.9.4 PositionInZipDirectory as UInt64 9275
  - 46.10.1 class UnZipMBS 9276
    - 46.10.7 Close 9278
    - 46.10.8 CloseCurrentFile 9278
    - 46.10.9 Comment as string 9279
    - 46.10.10 CommentSize as UInt32 9279
    - 46.10.11 CompareFileNames(filename1 as string, filename2 as string, CaseSensitive as Integer) as Integer 9279
    - 46.10.12 Constructor(data as memoryblock) 9279
    - 46.10.13 Constructor(data as string) 9279
    - 46.10.14 Constructor(file as folderitem) 9280
    - 46.10.15 Constructor(file as folderitem, Offset as Integer) 9280
    - 46.10.16 Count as UInt64 9280
    - 46.10.17 EOF as Integer 9281
    - 46.10.18 ExtractFiles(DestFolder as FolderItem, ExtractWithoutPath as boolean = false, Overwrite as Boolean = false, Password as String = """, byref ErrorMessage as String) as boolean 9281

* 46.10.19 FileInfo as UnZipFileInfoMBS 9282
* 46.10.20 FileName as string 9282
* 46.10.21 GetLocalExtrafield as string 9282
* 46.10.22 GoToFirstFile 9282
* 46.10.23 GoToNextFile 9283
* 46.10.24 LocateFile(filename as string, CaseSensitive as Integer) 9283
* 46.10.25 OpenCurrentFile 9283
* 46.10.26 OpenCurrentFile(byref method as Integer, byref level as Integer, raw as boolean) 9284
* 46.10.27 OpenCurrentFile(byref method as Integer, byref level as Integer, raw as boolean, password as string) 9284
* 46.10.28 OpenCurrentFile(password as string) 9284
* 46.10.29 Position as UInt64 9285
* 46.10.30 Position2 as UInt64 9285
* 46.10.31 ReadCurrentFile(size as Integer) as string 9285
* 46.10.33 Handle as Integer 9285
* 46.10.34 Lasterror as Integer 9286
* 46.10.35 FilePosition as UnZipFilePositionMBS 9286
* 46.10.36 Offset as UInt64 9286
* 46.10.38 CompressionBestCompression=9 9286
* 46.10.39 CompressionBestSpeed=1 9286
* 46.10.40 CompressionDefault=-1 9287
* 46.10.41 CompressionNo=0 9287
* 46.10.42 MethodDeflated=8 9287
* 46.10.43 MethodNone=0 9287
* 46.10.44 StrategyDefault=0 9287
* 46.10.45 StrategyFiltered=1 9287
* 46.10.46 StrategyFixed=4 9288
* 46.10.47 StrategyHuffmanOnly=2 9288
* 46.10.48 StrategyRLE=3 9288
* 46.10.49 UnzipBadUnZipFile=-103 9288
* 46.10.50 UnzipCRCError=-105 9288
* 46.10.51 UnzipEndOfListError=-100 9288
* 46.10.52 UnzipInternalError=-104 9289
* 46.10.53 UnzipOk=0 9289
* 46.10.54 UnzipParameterError=-102 9289

2397

- 34 **Cocoa Controls** 7585
  - 34.113.1 class UpDownArrows 8349
    - 34.113.3 NSStepperMBS as NSStepperMBS 8349

- 111 **Launch Services** 19277
  - 111.6.1 module UTTypeMBS 19300
    - 111.6.5 ConformsTo(UTI as string, ConformsToUTI as string) as boolean 19301
    - 111.6.6 CreateAllIdentifiersForTag(inTagClass as string, inTag as string, inConformingToUTI as string) as string() 19301
    - 111.6.7 CreatePreferredIdentifierForTag(inTagClass as string, inTag as string, inConformingToUTI as string) as string 19302
    - 111.6.8 DeclaringBundleURL(UTI as string) as folderitem 19303
    - 111.6.9 Description(UTI as string) as string 19303
    - 111.6.10 Equal(UTI as string, SecondUTI as string) as boolean 19303
    - 111.6.11 kUTExportedTypeDeclarationsKey as string 19303
    - 111.6.12 kUTImportedTypeDeclarationsKey as string 19304
    - 111.6.13 kUTTagClassFilenameExtension as string 19304
    - 111.6.14 kUTTagClassMIMEType as string 19304
    - 111.6.15 kUTTagClassNSPboardType as string 19304
    - 111.6.16 kUTTagClassOSType as string 19305
    - 111.6.17 kUTTypeAliasFile as string 19305
    - 111.6.18 kUTTypeAliasRecord as string 19305
    - 111.6.19 kUTTypeAppleICNS as string 19305
    - 111.6.20 kUTTypeAppleProtectedMPEG4Audio as string 19305
    - 111.6.21 kUTTypeApplication as string 19306
    - 111.6.22 kUTTypeApplicationBundle as string 19306
    - 111.6.23 kUTTypeApplicationFile as string 19306
    - 111.6.24 kUTTypeArchive as string 19306
    - 111.6.25 kUTTypeAudio as string 19306
    - 111.6.26 kUTTypeAudiovisualContent as string 19306
    - 111.6.27 kUTTypeBMP as string 19307
    - 111.6.28 kUTTypeBundle as string 19307
    - 111.6.29 kUTTypeCHeader as string 19307
    - 111.6.30 kUTTypeCompositeContent as string 19307
    - 111.6.31 kUTTypeConformsToKey as string 19307
    - 111.6.32 kUTTypeContact as string 19307
    - 111.6.33 kUTTypeContent as string 19308
    - 111.6.34 kUTTypeCPlusPlusHeader as string 19308
    - 111.6.35 kUTTypeCPlusPlusSource as string 19308
    - 111.6.36 kUTTypeCSource as string 19308
    - 111.6.37 kUTTypeData as string 19308
    - 111.6.38 kUTTypeDescriptionKey as string 19308
    - 111.6.39 kUTTypeDirectory as string 19309
    - 111.6.40 kUTTypeDiskImage as string 19309
    - 111.6.41 kUTTypeFileURL as string 19309

* 111.6.42 kUTTypeFlatRTFD as string 19309
* 111.6.43 kUTTypeFolder as string 19309
* 111.6.44 kUTTypeFramework as string 19309
* 111.6.45 kUTTypeGIF as string 19310
* 111.6.46 kUTTypeHTML as string 19310
* 111.6.47 kUTTypeICO as string 19310
* 111.6.48 kUTTypeIconFileKey as string 19310
* 111.6.49 kUTTypeIdentifierKey as string 19310
* 111.6.50 kUTTypeImage as string 19311
* 111.6.51 kUTTypeInkText as string 19311
* 111.6.52 kUTTypeItem as string 19311
* 111.6.53 kUTTypeJavaSource as string 19311
* 111.6.54 kUTTypeJPEG as string 19311
* 111.6.55 kUTTypeJPEG2000 as string 19311
* 111.6.56 kUTTypeMessage as string 19312
* 111.6.57 kUTTypeMountPoint as string 19312
* 111.6.58 kUTTypeMovie as string 19312
* 111.6.59 kUTTypeMP3 as string 19312
* 111.6.60 kUTTypeMPEG as string 19312
* 111.6.61 kUTTypeMPEG4 as string 19313
* 111.6.62 kUTTypeMPEG4Audio as string 19313
* 111.6.63 kUTTypeObjectiveCPlusPlusSource as string 19313
* 111.6.64 kUTTypeObjectiveCSource as string 19313
* 111.6.65 kUTTypePackage as string 19313
* 111.6.66 kUTTypePDF as string 19313
* 111.6.67 kUTTypePICT as string 19314
* 111.6.68 kUTTypePlainText as string 19314
* 111.6.69 kUTTypePNG as string 19314
* 111.6.70 kUTTypeQuickTimeImage as string 19314
* 111.6.71 kUTTypeQuickTimeMovie as string 19314
* 111.6.72 kUTTypeReferenceURLKey as string 19314
* 111.6.73 kUTTypeResolvable as string 19315
* 111.6.74 kUTTypeRTF as string 19315
* 111.6.75 kUTTypeRTFD as string 19315
* 111.6.76 kUTTypeSourceCode as string 19315
* 111.6.77 kUTTypeSymLink as string 19315
* 111.6.78 kUTTypeTagSpecificationKey as string 19315
* 111.6.79 kUTTypeText as string 19316
* 111.6.80 kUTTypeTIFF as string 19316
* 111.6.81 kUTTypeTXNTextAndMultimediaData as string 19316
* 111.6.82 kUTTypeURL as string 19316
* 111.6.83 kUTTypeUTF16ExternalPlainText as string 19316

* 111.6.84 kUTTypeUTF16PlainText as string 19316
* 111.6.85 kUTTypeUTF8PlainText as string 19317
* 111.6.86 kUTTypeVCard as string 19317
* 111.6.87 kUTTypeVersionKey as string 19317
* 111.6.88 kUTTypeVideo as string 19317
* 111.6.89 kUTTypeVolume as string 19317
* 111.6.90 kUTTypeWebArchive as string 19317
* 111.6.91 kUTTypeXML as string 19318
* 111.6.92 PreferredTagWithClass(inUTI as string, inTagClass as string) as string 19318
* 111.6.93 UTI(file as folderitem) as string 19318

- 77 **Encryption and Hash** 14941
  - 77.34.1 class UUIDMBS 15193
    - 77.34.5 randomUUID as UUIDMBS 15194
    - 77.34.6 UUID as UUIDMBS 15194
    - 77.34.7 Validate(UUID as string, mode as Integer = 0, requiredVersion as Integer = 0) as string 15194
    - 77.34.8 ValueFormattedString as String 15195
    - 77.34.9 ValueHexString as String 15196
    - 77.34.10 ValueMemory as Memoryblock 15196
    - 77.34.11 ValueString as String 15196
    - 77.34.13 Lasterror as Integer 15197
    - 77.34.14 Valid as Boolean 15197

- 119 **Mac** 19799
  - 119.4.1 module ValidationMBS 19828
    - 119.4.5 AppStoreReceipt(file as folderitem) as dictionary 19828
    - 119.4.6 ExitApp(code as Integer = 173) 19829
    - 119.4.7 GUID as string 19829
    - 119.4.8 locateAppStoreReceipt as folderitem 19829
    - 119.4.9 Validate(file as folderitem) as boolean 19830
    - 119.4.11 kReceiptBundleIdentifer = "BundleIdentifier" 19830
    - 119.4.12 kReceiptBundleIdentiferData = "BundleIdentifierData" 19830
    - 119.4.13 kReceiptHash = "Hash" 19831
    - 119.4.14 kReceiptOpaqueValue = "OpaqueValue" 19831
    - 119.4.15 kReceiptVersion = "Version" 19831

- 63 **Data Types** 12875
  - 63.38.1 class VariantHashSetIteratorMBS 13088
    - 63.38.3 isEqual(other as VariantHashSetIteratorMBS) as boolean 13088
    - 63.38.4 isNotEqual(other as VariantHashSetIteratorMBS) as boolean 13089
    - 63.38.5 Key as Variant 13089
    - 63.38.6 MoveNext 13089
  - 63.39.1 class VariantHashSetMBS 13091
    - 63.39.3 Clear 13091
    - 63.39.4 Constructor(CaseSensitive as Boolean = true) 13091
    - 63.39.5 Constructor(Keys() as string) 13092
    - 63.39.6 Constructor(Keys() as Variant) 13092
    - 63.39.7 CountKey(key as Variant) as Integer 13092
    - 63.39.8 find(key as Variant) as VariantHashSetIteratorMBS 13092
    - 63.39.9 first as VariantHashSetIteratorMBS 13093
    - 63.39.10 insert(key as Variant) 13093
    - 63.39.11 Key(index as Integer) as Variant 13093
    - 63.39.12 Keys as Variant() 13093
    - 63.39.13 last as VariantHashSetIteratorMBS 13094
    - 63.39.14 lookup(key as Variant) as boolean 13094
    - 63.39.15 Remove(first as VariantHashSetIteratorMBS, last as VariantHashSetIteratorMBS) 13095
    - 63.39.16 Remove(key as Variant) as Integer 13095
    - 63.39.17 Remove(pos as VariantHashSetIteratorMBS) 13095
    - 63.39.19 BinCount as Integer 13096
    - 63.39.20 CaseSensitive as Boolean 13096
    - 63.39.21 Count as Integer 13097
    - 63.39.22 Empty as Boolean 13097
    - 63.39.23 MaxSize as Integer 13097
  - 63.40.1 class VariantOrderedSetIteratorMBS 13098
    - 63.40.3 isEqual(other as VariantOrderedSetIteratorMBS) as boolean 13098
    - 63.40.4 isNotEqual(other as VariantOrderedSetIteratorMBS) as boolean 13099
    - 63.40.5 Key as Variant 13099
    - 63.40.6 MoveNext 13099
    - 63.40.7 MovePrev 13100
  - 63.41.1 class VariantOrderedSetMBS 13101
    - 63.41.3 Clear 13101
    - 63.41.4 Constructor(CaseSensitive as Boolean = true) 13101
    - 63.41.5 Constructor(Keys() as string) 13102
    - 63.41.6 Constructor(Keys() as Variant) 13102
    - 63.41.7 CountKey(key as Variant) as Integer 13102

* 63.41.8 find(key as Variant) as VariantOrderedSetIteratorMBS 13102
* 63.41.9 first as VariantOrderedSetIteratorMBS 13103
* 63.41.10 insert(key as Variant) 13103
* 63.41.11 Key(index as Integer) as Variant 13103
* 63.41.12 Keys as Variant() 13103
* 63.41.13 last as VariantOrderedSetIteratorMBS 13104
* 63.41.14 lookup(key as Variant) as boolean 13104
* 63.41.15 LowerBound(key as Variant) as VariantOrderedSetIteratorMBS 13105
* 63.41.16 Remove(first as VariantOrderedSetIteratorMBS, last as VariantOrderedSetIteratorMBS) 13105
* 63.41.17 Remove(key as Variant) as Integer 13105
* 63.41.18 Remove(pos as VariantOrderedSetIteratorMBS) 13106
* 63.41.19 UpperBound(key as Variant) as VariantOrderedSetIteratorMBS 13106
* 63.41.21 CaseSensitive as Boolean 13106
* 63.41.22 Count as Integer 13106
* 63.41.23 Empty as Boolean 13107
* 63.41.24 MaxSize as Integer 13107

– 63.42.1 class VariantToVariantHashMapIteratorMBS 13108
* 63.42.5 isEqual(other as VariantToVariantHashMapIteratorMBS) as boolean 13108
* 63.42.6 isNotEqual(other as VariantToVariantHashMapIteratorMBS) as boolean 13109
* 63.42.7 Key as Variant 13110
* 63.42.8 MoveNext 13110
* 63.42.10 Value as Variant 13110

– 63.43.1 class VariantToVariantHashMapMBS 13111
* 63.43.5 AddKeys(targetArray() as Variant) 13112
* 63.43.6 AddValues(targetArray() as Variant) 13112
* 63.43.7 Clear 13112
* 63.43.8 Clone as VariantToVariantHashMapMBS 13112
* 63.43.9 CloneDictionary as Dictionary 13112
* 63.43.10 Constructor(CaseSensitive as Boolean = true) 13112
* 63.43.11 Constructor(dic as dictionary, CaseSensitive as Boolean = true) 13113
* 63.43.12 Constructor(other as VariantToVariantHashMapMBS) 13113
* 63.43.13 CountKey(key as Variant) as Integer 13113
* 63.43.14 find(key as Variant) as VariantToVariantHashMapIteratorMBS 13113
* 63.43.15 first as VariantToVariantHashMapIteratorMBS 13114
* 63.43.16 hasKey(key as Variant) as boolean 13114
* 63.43.17 Key(index as Integer) as Variant 13114
* 63.43.18 Keys as Variant() 13114
* 63.43.19 last as VariantToVariantHashMapIteratorMBS 13115
* 63.43.20 lookup(key as Variant, defaultvalue as Variant) as Variant 13116
* 63.43.21 Operator_Convert as Dictionary 13116

* 63.43.22 Remove(first as VariantToVariantHashMapIteratorMBS, last as VariantToVariantHashMapIteratorMBS) 13116
* 63.43.23 Remove(key as Variant) as Integer 13116
* 63.43.24 Remove(pos as VariantToVariantHashMapIteratorMBS) 13117
* 63.43.25 ValueAtIndex(index as Integer) as Variant 13117
* 63.43.26 Values as Variant() 13117
* 63.43.28 BinCount as Integer 13118
* 63.43.29 CaseSensitive as Boolean 13118
* 63.43.30 Count as Integer 13119
* 63.43.31 Empty as Boolean 13119
* 63.43.32 MaxSize as Integer 13119
* 63.43.33 value(key as Variant) as Variant 13119

– 63.44.1 class VariantToVariantMapIteratorMBS 13120

* 63.44.3 isEqual(other as VariantToVariantMapIteratorMBS) as boolean 13120
* 63.44.4 isNotEqual(other as VariantToVariantMapIteratorMBS) as boolean 13121
* 63.44.5 Key as Variant 13121
* 63.44.6 MoveNext 13121
* 63.44.7 MovePrev 13122
* 63.44.9 Value as Variant 13122

– 63.45.1 class VariantToVariantOrderedMapMBS 13123

* 63.45.5 AddKeys(targetArray() as Variant) 13124
* 63.45.6 AddValues(targetArray() as Variant) 13124
* 63.45.7 Clear 13124
* 63.45.8 Clone as VariantToVariantOrderedMapMBS 13124
* 63.45.9 CloneDictionary as Dictionary 13124
* 63.45.10 Constructor(CaseSensitive as Boolean = true) 13124
* 63.45.11 Constructor(dic as dictionary, CaseSensitive as Boolean = true) 13125
* 63.45.12 Constructor(other as VariantToVariantOrderedMapMBS) 13125
* 63.45.13 CountKey(key as Variant) as Integer 13125
* 63.45.14 find(key as Variant) as VariantToVariantMapIteratorMBS 13125
* 63.45.15 first as VariantToVariantMapIteratorMBS 13126
* 63.45.16 hasKey(key as Variant) as boolean 13126
* 63.45.17 Key(index as Integer) as Variant 13126
* 63.45.18 Keys as Variant() 13126
* 63.45.19 last as VariantToVariantMapIteratorMBS 13127
* 63.45.20 lookup(key as Variant, defaultvalue as Variant) as Variant 13128
* 63.45.21 LowerBound(key as Variant) as VariantToVariantMapIteratorMBS 13128
* 63.45.22 Operator_Convert as Dictionary 13128
* 63.45.23 Remove(first as VariantToVariantMapIteratorMBS, last as VariantToVariantMapIteratorMBS) 13128
* 63.45.24 Remove(key as Variant) as Integer 13129

* 63.45.25 Remove(pos as VariantToVariantMapIteratorMBS) 13129
* 63.45.26 UpperBound(key as Variant) as VariantToVariantMapIteratorMBS 13129
* 63.45.27 ValueAtIndex(index as Integer) as Variant 13129
* 63.45.28 Values as Variant() 13129
* 63.45.30 CaseSensitive as Boolean 13130
* 63.45.31 Count as Integer 13130
* 63.45.32 Empty as Boolean 13131
* 63.45.33 MaxSize as Integer 13131
* 63.45.34 value(key as Variant) as Variant 13131

- 187 **Vision** 25271
  - 187.1.1 module VisionModuleMBS 25271
    - 187.1.5 available as Boolean 25271
    - 187.1.6 ElementSize(ElementType as Integer) as Integer 25272
    - 187.1.7 ImagePointForNormalizedPoint(normalizedPoint as CGPointMBS, imageWidth as Integer, imageHeight as Integer) as CGPointMBS 25272
    - 187.1.8 ImageRectForNormalizedRect(normalizedRect as CGRectMBS, imageWidth as Integer, imageHeight as Integer) as CGRectMBS 25272
    - 187.1.9 NormalizedIdentityRect as CGRectMBS 25273
    - 187.1.10 NormalizedRectForImageRect(imageRect as CGRectMBS, imageWidth as Integer, imageHeight as Integer) as CGRectMBS 25273
    - 187.1.11 NormalizedRectIsIdentityRect(rect as CGRectMBS) as boolean 25273
    - 187.1.12 VNErrorDomain as String 25273
    - 187.1.14 VersionNumber as Double 25274
    - 187.1.16 VNErrorDataUnavailable = 17 25274
    - 187.1.17 VNErrorInternalError = 9 25274
    - 187.1.18 VNErrorInvalidArgument = 14 25274
    - 187.1.19 VNErrorInvalidFormat = 2 25274
    - 187.1.20 VNErrorInvalidImage = 13 25275
    - 187.1.21 VNErrorInvalidModel = 15 25275
    - 187.1.22 VNErrorInvalidOperation = 12 25275
    - 187.1.23 VNErrorInvalidOption = 5 25275
    - 187.1.24 VNErrorIOError = 6 25275
    - 187.1.25 VNErrorMissingOption = 7 25275
    - 187.1.26 VNErrorNotImplemented = 8 25276
    - 187.1.27 VNErrorOK = 0 25276
    - 187.1.28 VNErrorOperationFailed = 3 25276
    - 187.1.29 VNErrorOutOfBoundsError = 4 25276
    - 187.1.30 VNErrorOutOfMemory = 10 25276
    - 187.1.31 VNErrorRequestCancelled = 1 25277
    - 187.1.32 VNErrorUnknownError = 11 25277
    - 187.1.33 VNErrorUnsupportedRevision = 16 25277
    - 187.1.35 VNPerformRequestsCompletedMBS(Requests() as VNRequestMBS, result as boolean, error as NSErrorMBS, tag as Variant) 25277
    - 187.1.36 VNProgressHandlerMBS(Request as VNRequestMBS, fractionCompleted as double, error as NSErrorMBS, tag as Variant) 25277
    - 187.1.37 VNRequestCompletedMBS(Request as VNRequestMBS, error as NSErrorMBS, tag as Variant) 25278

- 188 **VLC** 25391
  - 188.1.1 class VLCAudioOutputDeviceMBS 25391
    - 188.1.3 Constructor 25391
    - 188.1.4 Destructor 25391
    - 188.1.6 Description as String 25392
    - 188.1.7 Device as String 25392
    - 188.1.8 NextOutput as VLCAudioOutputDeviceMBS 25392
  - 188.2.1 class VLCAudioOutputMBS 25393
    - 188.2.3 Constructor 25393
    - 188.2.4 Destructor 25393
    - 188.2.6 Description as String 25393
    - 188.2.7 Name as String 25394
    - 188.2.8 NextOutput as VLCAudioOutputMBS 25394
  - 188.3.1 class VLCEqualizerMBS 25395
    - 188.3.5 BandFrequency(index as Integer) as Double 25395
    - 188.3.6 Constructor(index as Integer, vlc as VLCInstanceMBS = nil) 25395
    - 188.3.7 Constructor(vlc as VLCInstanceMBS = nil) 25396
    - 188.3.8 Destructor 25396
    - 188.3.9 PresetName(index as Integer) as string 25396
    - 188.3.11 BandCount as Integer 25397
    - 188.3.12 Handle as Integer 25397
    - 188.3.13 Preamp as Single 25397
    - 188.3.14 PresetCount as Integer 25398
    - 188.3.15 VLC as VLCInstanceMBS 25398
    - 188.3.16 Map(Index as Integer) as Single 25398
  - 188.4.1 class VLCEventManagerMBS 25399
    - 188.4.5 Constructor(Media as VLCMediaMBS) 25399
    - 188.4.6 Constructor(MediaDiscoverer as VLCMediaDiscovererMBS) 25400
    - 188.4.7 Constructor(MediaList as VLCMediaListMBS) 25400
    - 188.4.8 Constructor(MediaListPlayer as VLCMediaListPlayerMBS) 25400
    - 188.4.9 Constructor(MediaPlayer as VLCMediaPlayerMBS) 25401
    - 188.4.10 Destructor 25401
    - 188.4.11 Listen 25401
    - 188.4.13 Handle as Integer 25401
    - 188.4.14 Parent as Variant 25402
    - 188.4.15 VLC as VLCInstanceMBS 25402
    - 188.4.17 Log(Message as String, level as Integer, Name as String, Header as String, ModuleName as String, FileName as String, Line as Integer) 25402
    - 188.4.18 MediaDiscovererEnded 25402
    - 188.4.19 MediaDiscovererStarted 25403

* 188.4.20 MediaDurationChanged(newDuration as Int64) 25403
* 188.4.21 MediaFreed(media as VLCMediaMBS) 25403
* 188.4.22 MediaListItemAdded(item as VLCMediaMBS, index as Integer) 25403
* 188.4.23 MediaListItemDeleted(item as VLCMediaMBS, index as Integer) 25403
* 188.4.24 MediaListPlayerNextItemSet(item as VLCMediaMBS) 25403
* 188.4.25 MediaListPlayerPlayed 25404
* 188.4.26 MediaListPlayerStopped 25404
* 188.4.27 MediaListWillAddItem(item as VLCMediaMBS, index as Integer) 25404
* 188.4.28 MediaListWillDeleteItem(item as VLCMediaMBS, index as Integer) 25404
* 188.4.29 MediaMetaChanged(metatype as Integer) 25404
* 188.4.30 MediaParsedChanged(newStatus as Integer) 25404
* 188.4.31 MediaPlayerBackward 25405
* 188.4.32 MediaPlayerBuffering 25405
* 188.4.33 MediaPlayerEncounteredError 25405
* 188.4.34 MediaPlayerEndReached 25405
* 188.4.35 MediaPlayerForward 25405
* 188.4.36 MediaPlayerLengthChanged(NewLength as Int64) 25405
* 188.4.37 MediaPlayerMediaChanged(item as VLCMediaMBS) 25406
* 188.4.38 MediaPlayerNothingSpecial 25406
* 188.4.39 MediaPlayerOpening 25406
* 188.4.40 MediaPlayerPausableChanged(pausable as boolean) 25406
* 188.4.41 MediaPlayerPaused 25406
* 188.4.42 MediaPlayerPlaying 25406
* 188.4.43 MediaPlayerPositionChanged(newPosition as Double) 25407
* 188.4.44 MediaPlayerScrambledChanged(newScrambled as Integer) 25407
* 188.4.45 MediaPlayerSeekableChanged(seekable as boolean) 25407
* 188.4.46 MediaPlayerSnapshotTaken(filename as string) 25407
* 188.4.47 MediaPlayerStopped 25407
* 188.4.48 MediaPlayerTimeChanged(newTime as Int64) 25407
* 188.4.49 MediaPlayerTitleChanged(newTitle as Integer) 25408
* 188.4.50 MediaPlayerVout(newCount as Integer) 25408
* 188.4.51 MediaStateChanged(newState as Integer) 25408
* 188.4.52 MediaSubItemAdded(media as VLCMediaMBS) 25408
* 188.4.53 MediaSubItemTreeAdded(media as VLCMediaMBS) 25408
* 188.4.54 VlmMediaAdded(MediaName as string, InstanceName as string) 25408
* 188.4.55 VlmMediaChanged(MediaName as string, InstanceName as string) 25409
* 188.4.56 VlmMediaInstanceStarted(MediaName as string, InstanceName as string) 25409
* 188.4.57 VlmMediaInstanceStatusEnd(MediaName as string, InstanceName as string) 25409
* 188.4.58 VlmMediaInstanceStatusError(MediaName as string, InstanceName as string) 25409
* 188.4.59 VlmMediaInstanceStatusInit(MediaName as string, InstanceName as string) 25409
* 188.4.60 VlmMediaInstanceStatusOpening(MediaName as string, InstanceName as string) 25409

* 188.4.61 VlmMediaInstanceStatusPause(MediaName as string, InstanceName as string) 25410
* 188.4.62 VlmMediaInstanceStatusPlaying(MediaName as string, InstanceName as string) 25410
* 188.4.63 VlmMediaInstanceStopped(MediaName as string, InstanceName as string) 25410
* 188.4.64 VlmMediaRemoved(MediaName as string, InstanceName as string) 25410
* 188.4.66 kLogLevelDebug = 0 25410
* 188.4.67 kLogLevelError = 4 25411
* 188.4.68 kLogLevelNotice = 2 25411
* 188.4.69 kLogLevelWarning = 3 25411

– 188.5.1 class VLCExitHandlerMBS 25412
* 188.5.3 ExitEvent 25412

– 188.6.1 class VLCInstanceMBS 25413
* 188.6.5 AddUserInterface(name as string) as boolean 25413
* 188.6.6 AudioOutputDevices(ModuleName as string) as VLCAudioOutputDeviceMBS 25413
* 188.6.7 ClearError 25414
* 188.6.8 ClearLog 25414
* 188.6.9 Clock as Int64 25415
* 188.6.10 Constructor(args() as string) 25415
* 188.6.11 Destructor 25415
* 188.6.12 ErrorMessage as string 25416
* 188.6.13 GetAudioFilterList as VLCModuleDescriptionMBS 25416
* 188.6.14 GetAudioOutputDeviceCount(AudioOutputName as string) as Integer 25416
* 188.6.15 GetAudioOutputDeviceID(AudioOutputName as string, index as Integer) as string 25416
* 188.6.16 GetAudioOutputDeviceLongName(AudioOutputName as string, index as Integer) as string 25417
* 188.6.17 GetAudioOutputList as VLCAudioOutputMBS 25417
* 188.6.18 GetChangeset as string 25417
* 188.6.19 GetCompiler as string 25417
* 188.6.20 getenv(name as string) as string 25418
* 188.6.21 GetLoadError as string 25418
* 188.6.22 GetVersion as string 25418
* 188.6.23 GetVideoFilterList as VLCModuleDescriptionMBS 25418
* 188.6.24 LoadLibrary(path as folderitem) as boolean 25418
* 188.6.25 LoadLibrary(path as string) as boolean 25419
* 188.6.26 SetAppID(ID as string, Version as string, Icon as String) 25419
* 188.6.27 setlocale(category as Integer, locale as string) as string 25419
* 188.6.28 SetLogEvent 25420
* 188.6.29 SetLogFile(File as FolderItem) 25421
* 188.6.30 SetUserAgent(AppName as string, httpUserAgent as string) 25421
* 188.6.31 WaitUserInterface 25421
* 188.6.33 Handle as Integer 25421

* 188.6.34 ExitHandler as VLCExitHandlerMBS 25422

– 188.7.1 class VLCMediaDiscovererMBS 25423

* 188.7.3 Constructor(vlc as VLCInstanceMBS, name as string) 25423
* 188.7.4 Destructor 25423
* 188.7.5 IsRunning as boolean 25423
* 188.7.6 LocalizedName as string 25424
* 188.7.7 MediaList as VLCMediaListMBS 25424
* 188.7.9 Handle as Integer 25424
* 188.7.10 VLC as VLCInstanceMBS 25424

– 188.8.1 class VLCMediaLibraryMBS 25425

* 188.8.3 Constructor(vlc as VLCInstanceMBS) 25425
* 188.8.4 Destructor 25425
* 188.8.5 Load as boolean 25425
* 188.8.6 MediaList as VLCMediaListMBS 25425
* 188.8.8 Handle as Integer 25426
* 188.8.9 VLC as VLCInstanceMBS 25426

– 188.9.1 class VLCMediaListMBS 25427

* 188.9.3 AddMedia(item as VLCMediaMBS) as boolean 25427
* 188.9.4 Constructor(vlc as VLCInstanceMBS) 25427
* 188.9.5 Count as Integer 25427
* 188.9.6 Destructor 25428
* 188.9.7 GetMedia as VLCMediaMBS 25428
* 188.9.8 IndexOfItem(item as VLCMediaMBS) as Integer 25428
* 188.9.9 InsertMedia(item as VLCMediaMBS, index as Integer) as boolean 25428
* 188.9.10 isReadOnly as boolean 25429
* 188.9.11 ItemAtIndex(index as Integer) as VLCMediaMBS 25429
* 188.9.12 Lock 25429
* 188.9.13 Remove(index as Integer) as boolean 25429
* 188.9.14 SetMedia(item as VLCMediaMBS) 25430
* 188.9.15 Unlock 25430
* 188.9.17 Handle as Integer 25430
* 188.9.18 VLC as VLCInstanceMBS 25430

– 188.10.1 class VLCMediaListPlayerMBS 25431

* 188.10.3 Constructor(vlc as VLCInstanceMBS) 25431
* 188.10.4 Destructor 25431
* 188.10.5 IsPlaying as boolean 25431
* 188.10.6 MoveNext as boolean 25431
* 188.10.7 MovePrevious as Boolean 25432
* 188.10.8 Pause 25432
* 188.10.9 Play 25432
* 188.10.10 PlayItem(item as VLCMediaMBS) as Boolean 25432

* 188.10.11 PlayItemAtIndex(index as Integer) as Boolean 25432
* 188.10.12 SetMediaList(list as VLCMediaListMBS) 25433
* 188.10.13 SetMediaPlayer(player as VLCMediaPlayerMBS) 25433
* 188.10.14 SetPlaybackMode(mode as Integer) 25433
* 188.10.15 State as Integer 25433
* 188.10.16 Stop 25433
* 188.10.18 Handle as Integer 25434
* 188.10.19 List as VLCMediaListMBS 25434
* 188.10.20 Player as VLCMediaPlayerMBS 25434
* 188.10.21 VLC as VLCInstanceMBS 25434
* 188.10.23 kPlaybackModeDefault = 0 25434
* 188.10.24 kPlaybackModeLoop = 1 25435
* 188.10.25 kPlaybackModeRepeat = 2 25435

– 188.11.1 class VLCMediaMBS 25436

* 188.11.5 AddOption(options as string) 25436
* 188.11.6 AddOptionFlag(options as string, flags as UInt32) 25436
* 188.11.7 Clone as VLCMediaMBS 25437
* 188.11.8 Constructor(original as VLCMediaMBS) 25437
* 188.11.9 Constructor(vlc as VLCInstanceMBS, URL as string) 25437
* 188.11.10 Destructor 25438
* 188.11.11 Duration as Int64 25438
* 188.11.12 IsParsed as Boolean 25438
* 188.11.13 MediaWithData(vlc as VLCInstanceMBS, data as memoryblock) as VLCMediaMBS 25438
* 188.11.14 MediaWithData(vlc as VLCInstanceMBS, data as string) as VLCMediaMBS 25439
* 188.11.15 MediaWithFile(vlc as VLCInstanceMBS, file as folderitem) as VLCMediaMBS 25439
* 188.11.16 MediaWithFileDescriptor(vlc as VLCInstanceMBS, fd as Integer) as VLCMediaMBS 25439
* 188.11.17 MediaWithPath(vlc as VLCInstanceMBS, Path as string) as VLCMediaMBS 25440
* 188.11.18 MediaWithURL(vlc as VLCInstanceMBS, URL as string) as VLCMediaMBS 25440
* 188.11.19 Meta(type as Integer) as string 25441
* 188.11.20 MRL as string 25441
* 188.11.21 NewAsNode(vlc as VLCInstanceMBS, name as string) as VLCMediaMBS 25441
* 188.11.22 Parse 25441
* 188.11.23 ParseAsync 25442
* 188.11.24 SaveMeta as Boolean 25442
* 188.11.25 SetMeta(meta as Integer, value as string) 25442
* 188.11.26 State as Integer 25442
* 188.11.27 Stats as VLCMediaStatsMBS 25443
* 188.11.28 SubItems as VLCMediaListMBS 25443
* 188.11.29 TrackInfos as VLCMediaTrackInfoMBS() 25443

* 188.11.30 Tracks as VLCMediaTrackMBS() 25443
* 188.11.32 Handle as Integer 25444
* 188.11.33 Tag as Integer 25444
* 188.11.34 VLC as VLCInstanceMBS 25444
* 188.11.36 kMetaActors = 22 25444
* 188.11.37 kMetaAlbum = 4 25445
* 188.11.38 kMetaAlbumArtist = 23 25445
* 188.11.39 kMetaArtist = 1 25445
* 188.11.40 kMetaArtworkURL = 15 25445
* 188.11.41 kMetaCopyright = 3 25445
* 188.11.42 kMetaDate = 8 25445
* 188.11.43 kMetaDescription = 6 25446
* 188.11.44 kMetaDirector = 18 25446
* 188.11.45 kMetaDiscNumber = 24 25446
* 188.11.46 kMetaDiscTotal = 25 25446
* 188.11.47 kMetaEncodedBy = 14 25446
* 188.11.48 kMetaEpisode = 20 25447
* 188.11.49 kMetaGenre = 2 25447
* 188.11.50 kMetaLanguage = 11 25447
* 188.11.51 kMetaNowPlaying = 12 25447
* 188.11.52 kMetaPublisher = 13 25447
* 188.11.53 kMetaRating = 7 25447
* 188.11.54 kMetaSeason = 19 25448
* 188.11.55 kMetaSetting = 9 25448
* 188.11.56 kMetaShowName = 21 25448
* 188.11.57 kMetaTitle = 0 25448
* 188.11.58 kMetaTrackID = 16 25448
* 188.11.59 kMetaTrackNumber = 5 25449
* 188.11.60 kMetaTrackTotal = 17 25449
* 188.11.61 kMetaURL = 10 25449
* 188.11.62 kOptionTrusted = 2 25449
* 188.11.63 kOptionUnique = 16 25449
* 188.11.64 kStateBuffering = 2 25449
* 188.11.65 kStateEnded = 6 25450
* 188.11.66 kStateError = 7 25450
* 188.11.67 kStateNothingSpecial = 0 25450
* 188.11.68 kStateOpening = 1 25450
* 188.11.69 kStatePaused = 4 25450
* 188.11.70 kStatePlaying = 3 25451
* 188.11.71 kStateStopped = 5 25451
* 188.11.72 kTrackTypeAudio = 0 25451
* 188.11.73 kTrackTypeText = 2 25451

* 188.11.74 kTrackTypeUnknown = -1 25451
* 188.11.75 kTrackTypeVideo = 1 25451

– 188.12.1 class VLCMediaPlayerMBS 25453

* 188.12.7 Constructor(media as VLCMediaMBS) 25454
* 188.12.8 Constructor(VLCInstance as VLCInstanceMBS) 25454
* 188.12.9 CopyCGImage as Variant 25454
* 188.12.10 CopyMemory as memoryblock 25454
* 188.12.11 CopyPicture as Picture 25455
* 188.12.12 CopyToMemory(dest as Ptr, offset as Integer, RowBytes as Integer) as boolean 25455
* 188.12.13 Destructor 25455
* 188.12.14 GetChapterCountForTitle(title as Integer) as Integer 25455
* 188.12.15 GetChapterDescription(index as Integer) as VLCTrackDescriptionMBS 25456
* 188.12.16 GetMemory as Ptr 25456
* 188.12.17 Navigate(Navigate as Integer) 25456
* 188.12.18 NextChapter 25456
* 188.12.19 NextFrame 25456
* 188.12.20 Pause 25457
* 188.12.21 Pause(pause as boolean) 25457
* 188.12.22 Play as Boolean 25457
* 188.12.23 PreviousChapter 25457
* 188.12.24 SetAudioOutput(AudioOutputName as string) as boolean 25457
* 188.12.25 SetAudioOutputDevice(AudioOutputName as string, deviceID as string) 25458
* 188.12.26 SetEqualizer(Equalizer as VLCEqualizerMBS = nil) 25458
* 188.12.27 SetSubtitleFile(filename as string) as boolean 25459
* 188.12.28 SetVideoTitleDisplay(position as Integer, timeout as Integer) 25459
* 188.12.29 Stop 25459
* 188.12.30 ToggleFullScreen 25459
* 188.12.31 ToggleMute 25460
* 188.12.32 ToggleTeletext 25460
* 188.12.33 VideoGetCursor(num as Integer, byref px as Integer, byref py as Integer) as Boolean 25460
* 188.12.34 VideoGetSize(num as Integer, byref px as UInt32, byref py as UInt32) as Boolean 25461
* 188.12.35 VideoSetCallback(width as integer, height as integer, CGContextHandle as integer = 0) 25461
* 188.12.36 VideoSetDeinterlace(Mode as string) 25461
* 188.12.37 VideoSetFormat(chroma as string, width as UInt32, height as UInt32, pitch as UInt32) 25461
* 188.12.38 VideoSetKeyInput(on as boolean) 25462
* 188.12.39 VideoSetLogoString(option as Integer, logo as String) 25462
* 188.12.40 VideoSetMouseInput(on as boolean) 25462

* 188.12.41 VideoTakeSnapshot(num as Integer, path as string, width as Integer, height as Integer) as boolean 25463
* 188.12.43 AGL as UInt32 25463
* 188.12.44 AspectRatio as string 25464
* 188.12.45 AudioChannel as Integer 25464
* 188.12.46 AudioDelay as Int64 25464
* 188.12.47 AudioOutputDevices as VLCAudioOutputDeviceMBS 25464
* 188.12.48 AudioOutputDeviceType as Integer 25465
* 188.12.49 AudioTrack as Integer 25465
* 188.12.50 AudioTrackCount as Integer 25465
* 188.12.51 CanPause as boolean 25466
* 188.12.52 Chapter as Integer 25466
* 188.12.53 ChapterCount as Integer 25466
* 188.12.54 CropGeometry as string 25466
* 188.12.55 FPS as Double 25467
* 188.12.56 FullScreen as boolean 25467
* 188.12.57 GetAudioTrackDescription as VLCTrackDescriptionMBS 25467
* 188.12.58 GetSPUDescription as VLCTrackDescriptionMBS 25468
* 188.12.59 GetVideoTitleDescription as VLCTrackDescriptionMBS 25468
* 188.12.60 Handle as Integer 25468
* 188.12.61 HasNewFrame as Boolean 25468
* 188.12.62 HasVOut as Integer 25469
* 188.12.63 Height as Integer 25469
* 188.12.64 HWND as Integer 25469
* 188.12.65 IsPlaying as boolean 25469
* 188.12.66 IsSeekable as boolean 25470
* 188.12.67 Length as Int64 25470
* 188.12.68 Media as VLCMediaMBS 25470
* 188.12.69 Mute as boolean 25470
* 188.12.70 NSObject as Ptr 25471
* 188.12.71 Position as Double 25471
* 188.12.72 ProgramScrambled as boolean 25471
* 188.12.73 Rate as Double 25471
* 188.12.74 Scale as Double 25472
* 188.12.75 SPU as Integer 25472
* 188.12.76 SPUCount as Integer 25472
* 188.12.77 SPUDelay as Int64 25472
* 188.12.78 State as Integer 25473
* 188.12.79 Tag as Variant 25473
* 188.12.80 Time as Int64 25473
* 188.12.81 Title as Integer 25474
* 188.12.82 TitleCount as Integer 25474

* 188.12.83 VideoTeleText as Integer 25474
* 188.12.84 VideoTrack as Integer 25474
* 188.12.85 VideoTrackCount as Integer 25474
* 188.12.86 VideoTrackDescription as VLCTrackDescriptionMBS 25475
* 188.12.87 VLC as VLCInstanceMBS 25475
* 188.12.88 Volume as Integer 25475
* 188.12.89 Width as Integer 25475
* 188.12.90 WillPlay as boolean 25476
* 188.12.91 XWindow as UInt32 25476
* 188.12.92 VideoAdjust(option as Integer) as Integer 25476
* 188.12.93 VideoAdjustFloat(option as Integer) as single 25477
* 188.12.94 VideoLogo(option as Integer) as Integer 25477
* 188.12.95 VideoMarquee(option as Integer) as Integer 25477
* 188.12.96 VideoMarqueeString(option as Integer) as String 25478
* 188.12.98 kAdjustBrightness = 2 25478
* 188.12.99 kAdjustContrast = 1 25478
* 188.12.100 kAdjustEnable = 0 25478
* 188.12.101 kAdjustGamma = 5 25478
* 188.12.102 kAdjustHue = 3 25479
* 188.12.103 kAdjustSaturation = 4 25479
* 188.12.104 kAudioChannelDolbys = 5 25479
* 188.12.105 kAudioChannelError = -1 25479
* 188.12.106 kAudioChannelLeft = 3 25479
* 188.12.107 kAudioChannelRight = 4 25479
* 188.12.108 kAudioChannelRStereo = 2 25480
* 188.12.109 kAudioChannelStereo = 1 25481
* 188.12.110 kAudioOutputDevice_2F2R = 4 25481
* 188.12.111 kAudioOutputDevice_3F2R = 5 25481
* 188.12.112 kAudioOutputDevice_5_1 = 6 25481
* 188.12.113 kAudioOutputDevice_6_1 = 7 25481
* 188.12.114 kAudioOutputDevice_7_1 = 8 25481
* 188.12.115 kAudioOutputDevice_Error = -1 25482
* 188.12.116 kAudioOutputDevice_Mono = 1 25482
* 188.12.117 kAudioOutputDevice_SPDIF = 10 25482
* 188.12.118 kAudioOutputDevice_Stereo = 2 25482
* 188.12.119 kLogoDelay = 4 25482
* 188.12.120 kLogoEnable = 0 25483
* 188.12.121 kLogoFile = 1 25483
* 188.12.122 kLogoOpacity = 6 25483
* 188.12.123 kLogoPosition = 7 25483
* 188.12.124 kLogoRepeat = 5 25483
* 188.12.125 kLogoX = 2 25484

* 188.12.126 kLogoY = 3 25484
* 188.12.127 kMarqueeColor = 2 25484
* 188.12.128 kMarqueeEnable = 0 25484
* 188.12.129 kMarqueeOpacity = 3 25484
* 188.12.130 kMarqueePosition = 4 25484
* 188.12.131 kMarqueeRefresh = 5 25485
* 188.12.132 kMarqueeSize = 6 25485
* 188.12.133 kMarqueeText = 1 25485
* 188.12.134 kMarqueeTimeout = 7 25485
* 188.12.135 kMarqueeX = 8 25485
* 188.12.136 kMarqueeY = 9 25486
* 188.12.137 kNavigateActivate = 0 25486
* 188.12.138 kNavigateDown = 2 25486
* 188.12.139 kNavigateLeft = 3 25486
* 188.12.140 kNavigateRight = 4 25486
* 188.12.141 kNavigateUp = 1 25486
* 188.12.142 kStateBuffering = 2 25487
* 188.12.143 kStateEnded = 6 25487
* 188.12.144 kStateError = 7 25487
* 188.12.145 kStateNothingSpecial = 0 25487
* 188.12.146 kStateOpening = 1 25487
* 188.12.147 kStatePaused = 4 25488
* 188.12.148 kStatePlaying = 3 25488
* 188.12.149 kStateStopped = 5 25488
* 188.12.150 kVideoTitleDisplayPositionBottom = 6 25488
* 188.12.151 kVideoTitleDisplayPositionBottomLeft = 7 25488
* 188.12.152 kVideoTitleDisplayPositionBottomRight = 8 25488
* 188.12.153 kVideoTitleDisplayPositionCenter = 0 25489
* 188.12.154 kVideoTitleDisplayPositionDisable = -1 25489
* 188.12.155 kVideoTitleDisplayPositionLeft = 1 25489
* 188.12.156 kVideoTitleDisplayPositionRight = 2 25489
* 188.12.157 kVideoTitleDisplayPositionTop = 3 25489
* 188.12.158 kVideoTitleDisplayPositionTopLeft = 4 25490
* 188.12.159 kVideoTitleDisplayPositionTopRight = 5 25490

– 188.13.1 class VLCMediaStatsMBS 25491

* 188.13.3 DecodedAudio as Integer 25491
* 188.13.4 DecodedVideo as Integer 25491
* 188.13.5 DemuxBitrate as Single 25491
* 188.13.6 DemuxCorrupted as Integer 25491
* 188.13.7 DemuxDiscontinuity as Integer 25492
* 188.13.8 DemuxRead_bytes as Integer 25492

* 188.13.9 DisplayedPictures as Integer 25492
* 188.13.10 InputBitrate as Single 25492
* 188.13.11 LostAbuffers as Integer 25492
* 188.13.12 LostPictures as Integer 25493
* 188.13.13 PlayedAbuffers as Integer 25493
* 188.13.14 ReadBytes as Integer 25493
* 188.13.15 SendBitrate as Single 25493
* 188.13.16 SentBytes as Integer 25493
* 188.13.17 SentPackets as Integer 25494

– 188.14.1 class VLCMediaTrackInfoMBS 25495

* 188.14.5 Constructor 25495
* 188.14.6 Destructor 25495
* 188.14.8 Channels as Integer 25496
* 188.14.9 Codec as Integer 25496
* 188.14.10 CodecString as String 25496
* 188.14.11 Height as Integer 25496
* 188.14.12 ID as Integer 25496
* 188.14.13 Level as Integer 25497
* 188.14.14 Profile as Integer 25497
* 188.14.15 Rate as Integer 25497
* 188.14.16 Type as Integer 25497
* 188.14.17 Width as Integer 25498
* 188.14.19 TrackAudio = 0 25498
* 188.14.20 TrackText = 2 25498
* 188.14.21 TrackUnknown = -1 25498
* 188.14.22 TrackVideo = 1 25498

– 188.15.1 class VLCMediaTrackMBS 25499

* 188.15.3 Constructor 25499
* 188.15.4 Destructor 25499
* 188.15.6 Bitrate as Integer 25499
* 188.15.7 Channels as Integer 25500
* 188.15.8 Codec as Integer 25500
* 188.15.9 CodecString as String 25500
* 188.15.10 Description as String 25500
* 188.15.11 Encoding as String 25500
* 188.15.12 FrameRate as Double 25501
* 188.15.13 FrameRateDen as Integer 25501
* 188.15.14 FrameRateNum as Integer 25501
* 188.15.15 Height as Integer 25501
* 188.15.16 ID as Integer 25501
* 188.15.17 Language as String 25502

* 188.15.18 Level as Integer 25502
* 188.15.19 OriginalCode as Integer 25502
* 188.15.20 Profile as Integer 25502
* 188.15.21 Rate as Integer 25502
* 188.15.22 Sar as Double 25503
* 188.15.23 SarDen as Integer 25503
* 188.15.24 SarNum as Integer 25503
* 188.15.25 Type as Integer 25503
* 188.15.26 Width as Integer 25503
* 188.15.28 TrackAudio = 0 25504
* 188.15.29 TrackText = 2 25504
* 188.15.30 TrackUnknown = -1 25504
* 188.15.31 TrackVideo = 1 25504

– 188.17.1 class VLCModuleDescriptionMBS 25506

* 188.17.3 Destructor 25506
* 188.17.5 Help as String 25506
* 188.17.6 LongName as String 25506
* 188.17.7 Name as String 25506
* 188.17.8 NextModule as VLCModuleDescriptionMBS 25507
* 188.17.9 ShortName as String 25507

– 188.19.1 class VLCTrackDescriptionMBS 25509

* 188.19.3 Destructor 25509
* 188.19.5 ID as Integer 25509
* 188.19.6 Name as String 25509
* 188.19.7 NextTrack as VLCTrackDescriptionMBS 25510

- 187 **Vision** 25271
  - 187.2.1 class VNBarcodeObservationMBS 25279
    - 187.2.5 Constructor 25279
    - 187.2.6 VNBarcodeSymbologyAztec as String 25279
    - 187.2.7 VNBarcodeSymbologyCodabar as String 25280
    - 187.2.8 VNBarcodeSymbologyCode128 as String 25280
    - 187.2.9 VNBarcodeSymbologyCode39 as String 25280
    - 187.2.10 VNBarcodeSymbologyCode39Checksum as String 25280
    - 187.2.11 VNBarcodeSymbologyCode39FullASCII as String 25280
    - 187.2.12 VNBarcodeSymbologyCode39FullASCIIChecksum as String 25281
    - 187.2.13 VNBarcodeSymbologyCode93 as String 25281
    - 187.2.14 VNBarcodeSymbologyCode93i as String 25281
    - 187.2.15 VNBarcodeSymbologyDataMatrix as String 25281
    - 187.2.16 VNBarcodeSymbologyEAN13 as String 25281
    - 187.2.17 VNBarcodeSymbologyEAN8 as String 25281
    - 187.2.18 VNBarcodeSymbologyGS1DataBar as String 25282
    - 187.2.19 VNBarcodeSymbologyGS1DataBarExpanded as String 25282
    - 187.2.20 VNBarcodeSymbologyGS1DataBarLimited as String 25282
    - 187.2.21 VNBarcodeSymbologyI2of5 as String 25282
    - 187.2.22 VNBarcodeSymbologyI2of5Checksum as String 25283
    - 187.2.23 VNBarcodeSymbologyITF14 as String 25283
    - 187.2.24 VNBarcodeSymbologyMicroPDF417 as String 25283
    - 187.2.25 VNBarcodeSymbologyMicroQR as String 25283
    - 187.2.26 VNBarcodeSymbologyPDF417 as String 25283
    - 187.2.27 VNBarcodeSymbologyQR as String 25284
    - 187.2.28 VNBarcodeSymbologyUPCE as String 25284
    - 187.2.30 barcodeDescriptor as Variant 25284
    - 187.2.31 payloadStringValue as String 25284
    - 187.2.32 symbology as String 25284
  - 187.3.1 class VNClassificationObservationMBS 25286
    - 187.3.5 Constructor 25286
    - 187.3.6 hasMinimumPrecision(minimumPrecision as single, recall as single) as Boolean 25286
    - 187.3.7 hasMinimumRecall(minimumRecall as single, precision as single) as Boolean 25287
    - 187.3.9 hasPrecisionRecallCurve as Boolean 25287
    - 187.3.10 identifier as String 25287
  - 187.4.1 class VNClassifyImageRequestMBS 25289
    - 187.4.5 available as Boolean 25289
    - 187.4.6 Constructor(DelegateHandler as VNRequestCompletedMBS = nil, tag as variant = nil) 25289
    - 187.4.7 knownClassificationsForRevision(requestRevision as Integer = 1, byref error as NSErrorMBS) as VNClassificationObservationMBS() 25290

- 187.5.1 class VNCoreMLFeatureValueObservationMBS 25291
  - 187.5.5 Constructor 25291
  - 187.5.7 featureName as String 25291
  - 187.5.8 featureValue as Variant 25292
- 187.6.1 class VNCoreMLModelMBS 25293
  - 187.6.5 Constructor(MLModel as Variant) 25293
  - 187.6.6 modelForMLModel(MLModel as Variant) as VNCoreMLModelMBS 25293
  - 187.6.8 featureProvider as Variant 25294
  - 187.6.9 inputImageFeatureName as String 25294
- 187.7.1 class VNCoreMLRequestMBS 25295
  - 187.7.5 Constructor(model as VNCoreMLModelMBS, DelegateHandler as VNRequestCompletedMBS = nil, tag as variant = nil) 25295
  - 187.7.7 imageCropAndScaleOption as Integer 25296
  - 187.7.8 model as VNCoreMLModelMBS 25296
  - 187.7.10 VNImageCropAndScaleOptionCenterCrop = 0 25296
  - 187.7.11 VNImageCropAndScaleOptionScaleFill = 2 25296
  - 187.7.12 VNImageCropAndScaleOptionScaleFit = 1 25296
- 187.8.1 class VNDetectBarcodesRequestMBS 25298
  - 187.8.7 Constructor(DelegateHandler as VNRequestCompletedMBS = nil, tag as variant = nil) 25298
  - 187.8.8 setSymbologies(symbologies() as String) 25299
  - 187.8.9 supportedSymbologies as String() 25299
  - 187.8.10 symbologies as String() 25299
- 187.9.1 class VNDetectedObjectObservationMBS 25300
  - 187.9.5 Constructor(boundingBox as CGRectMBS) 25300
  - 187.9.6 Constructor(requestRevision as Integer, boundingBox as CGRectMBS) 25300
  - 187.9.8 boundingBox as CGRectMBS 25301
- 187.10.1 class VNDetectFaceCaptureQualityRequestMBS 25302
  - 187.10.5 available as Boolean 25302
  - 187.10.6 Constructor(DelegateHandler as VNRequestCompletedMBS = nil, tag as variant = nil) 25302
  - 187.10.7 inputFaceObservations as VNFaceObservationMBS() 25303
  - 187.10.8 setInputFaceObservations(faces() as VNFaceObservationMBS) 25303
- 187.11.1 class VNDetectFaceLandmarksRequestMBS 25304
  - 187.11.5 Constructor(DelegateHandler as VNRequestCompletedMBS = nil, tag as variant = nil) 25304
  - 187.11.6 inputFaceObservations as VNFaceObservationMBS() 25304
  - 187.11.7 setInputFaceObservations(faces() as VNFaceObservationMBS) 25305
  - 187.11.8 supportsConstellation(requestRevision as Integer = 1, constellation as Integer) as Boolean 25305
  - 187.11.10 constellation as Integer 25305

* 187.11.12 VNRequestFaceLandmarksConstellation65Points = 1 25305
* 187.11.13 VNRequestFaceLandmarksConstellation76Points = 2 25305
* 187.11.14 VNRequestFaceLandmarksConstellationNotDefined = 0 25306

– 187.12.1 class VNDetectFaceRectanglesRequestMBS 25307
* 187.12.5 Constructor(DelegateHandler as VNRequestCompletedMBS = nil, tag as variant = nil) 25307

– 187.13.1 class VNDetectHorizonRequestMBS 25308
* 187.13.5 Constructor(DelegateHandler as VNRequestCompletedMBS = nil, tag as variant = nil) 25308

– 187.14.1 class VNDetectHumanRectanglesRequestMBS 25309
* 187.14.5 Constructor(DelegateHandler as VNRequestCompletedMBS = nil, tag as variant = nil) 25309

– 187.15.1 class VNDetectRectanglesRequestMBS 25310
* 187.15.5 Constructor(DelegateHandler as VNRequestCompletedMBS = nil, tag as variant = nil) 25310
* 187.15.7 maximumAspectRatio as Double 25311
* 187.15.8 maximumObservations as Integer 25311
* 187.15.9 minimumAspectRatio as Double 25311
* 187.15.10 minimumConfidence as Double 25311
* 187.15.11 minimumSize as Double 25312
* 187.15.12 quadratureTolerance as Double 25312

– 187.16.1 class VNDetectTextRectanglesRequestMBS 25313
* 187.16.5 Constructor(DelegateHandler as VNRequestCompletedMBS = nil, tag as variant = nil) 25313
* 187.16.7 reportCharacterBoxes as Boolean 25313

– 187.17.1 class VNFaceLandmarkRegion2DMBS 25315
* 187.17.5 Constructor 25315
* 187.17.6 normalizedPoints as CGPointMBS() 25315
* 187.17.7 pointsInImageOfSize(imageSize as CGSizeMBS) as CGPointMBS() 25315
* 187.17.8 precisionEstimatesPerPoint as Variant() 25316

– 187.18.1 class VNFaceLandmarkRegionMBS 25317
* 187.18.5 Constructor 25317
* 187.18.6 copy as VNFaceLandmarkRegionMBS 25317
* 187.18.8 Handle as Integer 25317
* 187.18.9 pointCount as Integer 25318
* 187.18.10 requestRevision as Integer 25318

– 187.19.1 class VNFaceLandmarks2DMBS 25319
* 187.19.5 Constructor 25319
* 187.19.7 allPoints as VNFaceLandmarkRegion2DMBS 25319
* 187.19.8 faceContour as VNFaceLandmarkRegion2DMBS 25320

* 187.19.9 innerLips as VNFaceLandmarkRegion2DMBS 25320
* 187.19.10 leftEye as VNFaceLandmarkRegion2DMBS 25320
* 187.19.11 leftEyebrow as VNFaceLandmarkRegion2DMBS 25320
* 187.19.12 leftPupil as VNFaceLandmarkRegion2DMBS 25320
* 187.19.13 medianLine as VNFaceLandmarkRegion2DMBS 25321
* 187.19.14 nose as VNFaceLandmarkRegion2DMBS 25321
* 187.19.15 noseCrest as VNFaceLandmarkRegion2DMBS 25321
* 187.19.16 outerLips as VNFaceLandmarkRegion2DMBS 25321
* 187.19.17 rightEye as VNFaceLandmarkRegion2DMBS 25321
* 187.19.18 rightEyebrow as VNFaceLandmarkRegion2DMBS 25321
* 187.19.19 rightPupil as VNFaceLandmarkRegion2DMBS 25322

– 187.20.1 class VNFaceLandmarksMBS 25323

* 187.20.5 Constructor 25323
* 187.20.6 copy as VNFaceLandmarksMBS 25323
* 187.20.8 confidence as Double 25323
* 187.20.9 Handle as Integer 25324
* 187.20.10 requestRevision as Integer 25324

– 187.21.1 class VNFaceObservationMBS 25325

* 187.21.5 Constructor 25325
* 187.21.6 faceObservationWithRequestRevision(requestRevision as Integer = 2, boundingBox as CGRectMBS, roll as Variant, yaw as Variant) as VNFaceObservationMBS 25325
* 187.21.8 faceCaptureQuality as Variant 25326
* 187.21.9 landmarks as VNFaceLandmarks2DMBS 25326
* 187.21.10 roll as Variant 25326
* 187.21.11 yaw as Variant 25326

– 187.22.1 class VNFeaturePrintObservationMBS 25328

* 187.22.5 available as Boolean 25328
* 187.22.6 computeDistance(byref outDistance as Single, featurePrint as VNFeaturePrintObservationMBS, byref error as NSErrorMBS) as Boolean 25328
* 187.22.7 Constructor 25329
* 187.22.8 Values as Double() 25329
* 187.22.10 data as MemoryBlock 25329
* 187.22.11 elementCount as Integer 25329
* 187.22.12 elementType as Integer 25329
* 187.22.14 ElementTypeDouble = 2 25330
* 187.22.15 ElementTypeFloat = 1 25330
* 187.22.16 ElementTypeUnknown = 0 25330

– 187.23.1 class VNGenerateAttentionBasedSaliencyImageRequestMBS 25331

* 187.23.5 available as Boolean 25331
* 187.23.6 Constructor(DelegateHandler as VNRequestCompletedMBS = nil, tag as variant = nil) 25331

- 187.24.1 class VNGenerateImageFeaturePrintRequestMBS 25332
  - 187.24.5 Constructor(DelegateHandler as VNRequestCompletedMBS = nil, tag as variant = nil) 25332
  - 187.24.7 imageCropAndScaleOption as Integer 25332
  - 187.24.9 VNImageCropAndScaleOptionCenterCrop = 0 25333
  - 187.24.10 VNImageCropAndScaleOptionScaleFill = 2 25333
  - 187.24.11 VNImageCropAndScaleOptionScaleFit = 1 25333
- 187.25.1 class VNGenerateObjectnessBasedSaliencyImageRequestMBS 25334
  - 187.25.5 available as Boolean 25334
  - 187.25.6 Constructor(DelegateHandler as VNRequestCompletedMBS = nil, tag as variant = nil) 25334
- 187.26.1 class VNHomographicImageRegistrationRequestMBS 25335
  - 187.26.5 Constructor(DelegateHandler as VNRequestCompletedMBS = nil, tag as variant = nil) 25335
- 187.27.1 class VNHorizonObservationMBS 25336
  - 187.27.5 Constructor 25336
  - 187.27.7 angle as Double 25336
  - 187.27.8 transform as CGAffineTransformMBS 25337
- 187.28.1 class VNImageAlignmentObservationMBS 25338
  - 187.28.5 Constructor 25338
- 187.29.1 class VNImageBasedRequestMBS 25339
  - 187.29.5 Constructor 25339
  - 187.29.7 regionOfInterest as CGRectMBS 25339
- 187.30.1 class VNImageHomographicAlignmentObservationMBS 25341
  - 187.30.5 Constructor 25341
  - 187.30.7 warpTransform as MemoryBlock 25341
- 187.31.1 class VNImageRegistrationRequestMBS 25342
  - 187.31.5 Constructor 25342
- 187.32.1 class VNImageRequestHandlerMBS 25343
  - 187.32.5 Constructor 25343
  - 187.32.6 performRequests(requests() as VNRequestMBS, byref error as NSErrorMBS) as Boolean 25343
  - 187.32.7 performRequestsAsync(requests() as VNRequestMBS, DelegateHandler as VNPerformRequestsCompletedMBS = nil, tag as variant = nil) 25344
  - 187.32.8 RequestWithCGImage(CGImage as CGImageMBS, orientation as Integer = 0, Options as Dictionary = nil) as VNImageRequestHandlerMBS 25344
  - 187.32.9 RequestWithCIImage(CIImage as Variant, orientation as Integer = 0, Options as Dictionary = nil) as VNImageRequestHandlerMBS 25344
  - 187.32.10 RequestWithCVPixelBuffer(CVPixelBuffer as Variant, orientation as Integer = 0, Options as Dictionary = nil) as VNImageRequestHandlerMBS 25345

* 187.32.11 RequestWithData(Data as MemoryBlock, orientation as Integer = 0, Options as Dictionary = nil) as VNImageRequestHandlerMBS 25345
* 187.32.12 RequestWithFile(File as FolderItem, orientation as Integer = 0, Options as Dictionary = nil) as VNImageRequestHandlerMBS 25345
* 187.32.13 RequestWithPicture(Picture as Picture, orientation as Integer = 0, Options as Dictionary = nil) as VNImageRequestHandlerMBS 25346
* 187.32.14 VNImageOptionCameraIntrinsics as String 25346
* 187.32.15 VNImageOptionCIContext as String 25346
* 187.32.16 VNImageOptionProperties as String 25347
* 187.32.18 Handle as Integer 25347
* 187.32.20 kOrientationDown = 3 25347
* 187.32.21 kOrientationDownMirrored = 4 25347
* 187.32.22 kOrientationLeft = 8 25347
* 187.32.23 kOrientationLeftMirrored = 5 25348
* 187.32.24 kOrientationRight = 6 25348
* 187.32.25 kOrientationRightMirrored = 7 25348
* 187.32.26 kOrientationUp = 1 25348
* 187.32.27 kOrientationUpMirrored = 2 25348

– 187.33.1 class VNImageTranslationAlignmentObservationMBS 25349
* 187.33.5 Constructor 25349
* 187.33.7 alignmentTransform as CGAffineTransformMBS 25349

– 187.34.1 class VNObservationMBS 25350
* 187.34.5 Constructor 25350
* 187.34.6 copy as VNObservationMBS 25350
* 187.34.8 className as String 25350
* 187.34.9 Confidence as Double 25351
* 187.34.10 Handle as Integer 25351
* 187.34.11 requestRevision as Integer 25351
* 187.34.12 UUID as String 25351

– 187.35.1 class VNPixelBufferObservationMBS 25352
* 187.35.5 CIImage as Variant 25352
* 187.35.6 Constructor 25352
* 187.35.8 featureName as String 25353
* 187.35.9 pixelBuffer as Variant 25353

– 187.36.1 class VNRecognizeAnimalsRequestMBS 25354
* 187.36.5 available as Boolean 25354
* 187.36.6 Constructor(DelegateHandler as VNRequestCompletedMBS = nil, tag as variant = nil) 25354
* 187.36.7 knownAnimalIdentifiersForRevision(requestRevision as Integer = 1, byref error as NSErrorMBS) as String() 25355
* 187.36.8 VNAnimalIdentifierCat as String 25355

* 187.36.9 VNAnimalIdentifierDog as String 25355

– 187.37.1 class VNRecognizedObjectObservationMBS 25356

* 187.37.5 Constructor 25356
* 187.37.6 labels as VNClassificationObservationMBS() 25356

– 187.38.1 class VNRecognizedTextMBS 25357

* 187.38.5 available as Boolean 25357
* 187.38.6 boundingBoxForRange(range as NSRangeMBS, byref error as NSErrorMBS) as VNRectangleObservationMBS 25357
* 187.38.7 Constructor 25358
* 187.38.8 copy as VNRecognizedTextMBS 25358
* 187.38.10 confidence as Double 25358
* 187.38.11 Handle as Integer 25358
* 187.38.12 string as String 25358

– 187.39.1 class VNRecognizedTextObservationMBS 25359

* 187.39.5 available as Boolean 25359
* 187.39.6 Constructor 25359
* 187.39.7 topCandidates(maxCandidateCount as integer) as VNRecognizedTextMBS() 25359
* 187.39.9 string as String 25360
* 187.39.10 topCanditate as VNRecognizedTextMBS 25360

– 187.40.1 class VNRecognizeTextRequestMBS 25361

* 187.40.5 available as Boolean 25361
* 187.40.6 Constructor(DelegateHandler as VNRequestCompletedMBS = nil, tag as variant = nil) 25361
* 187.40.7 customWords as String() 25362
* 187.40.8 recognitionLanguages as String() 25362
* 187.40.9 setCustomWords(customWords() as String) 25362
* 187.40.10 setProgressHandler(ProgressHandler as VNProgressHandlerMBS, tag as variant = nil) 25362
* 187.40.11 setRecognitionLanguages(recognitionLanguages() as String) 25362
* 187.40.12 supportedRecognitionLanguages(recognitionLevel as Integer, requestRevision as Integer = 1, byref error as NSErrorMBS) as String() 25363
* 187.40.14 indeterminate as Boolean 25364
* 187.40.15 minimumTextHeight as Double 25364
* 187.40.16 recognitionLevel as Integer 25364
* 187.40.17 usesLanguageCorrection as Boolean 25364
* 187.40.19 RecognitionLevelAccurate = 0 25365
* 187.40.20 RecognitionLevelFast = 1 25365

– 187.41.1 class VNRectangleObservationMBS 25366

* 187.41.5 Constructor 25366
* 187.41.6 rectangleObservationWithRequestRevision(requestRevision as Integer = 1, topLeft as CGPointMBS, bottomLeft as CGPointMBS, bottomRight as CGPointMBS, topRight as CGPointMBS) as VNRectangleObservationMBS 25366

* 187.41.8 bottomLeft as CGPointMBS 25367
* 187.41.9 bottomRight as CGPointMBS 25367
* 187.41.10 topLeft as CGPointMBS 25367
* 187.41.11 topRight as CGPointMBS 25367

– 187.42.1 class VNRequestMBS 25368

* 187.42.5 cancel 25368
* 187.42.6 Constructor 25368
* 187.42.7 copy as VNRequestMBS 25368
* 187.42.8 currentRevision as Integer 25369
* 187.42.9 defaultRevision as Integer 25369
* 187.42.10 results as VNObservationMBS() 25369
* 187.42.11 supportedRevisions as NSIndexSetMBS 25369
* 187.42.13 className as String 25369
* 187.42.14 ClassPath as String 25370
* 187.42.15 Handle as Integer 25370
* 187.42.16 preferBackgroundProcessing as Boolean 25370
* 187.42.17 revision as Integer 25370
* 187.42.18 usesCPUOnly as Boolean 25371

– 187.43.1 class VNSaliencyImageObservationMBS 25372

* 187.43.5 available as Boolean 25372
* 187.43.6 Constructor 25372
* 187.43.7 salientObjects as VNRectangleObservationMBS() 25372

– 187.44.1 class VNSequenceRequestHandlerMBS 25374

* 187.44.5 Constructor 25374
* 187.44.6 performRequestsOnCGImage(requests() as VNRequestMBS, CGImage as CGImageMBS, orientation as Integer = 0, byref error as NSErrorMBS) as Boolean 25374
* 187.44.7 performRequestsOnCIImage(requests() as VNRequestMBS, CIImage as Variant, orientation as Integer = 0, byref error as NSErrorMBS) as Boolean 25375
* 187.44.8 performRequestsOnCVPixelBuffer(requests() as VNRequestMBS, CVPixelBuffer as Variant, orientation as Integer = 0, byref error as NSErrorMBS) as Boolean 25375
* 187.44.9 performRequestsOnImageData(requests() as VNRequestMBS, Data as MemoryBlock, orientation as Integer = 0, byref error as NSErrorMBS) as Boolean 25376
* 187.44.10 performRequestsOnImageFile(requests() as VNRequestMBS, File as FolderItem, orientation as Integer = 0, byref error as NSErrorMBS) as Boolean 25376
* 187.44.11 performRequestsOnPicture(requests() as VNRequestMBS, Picture as Picture, orientation as Integer = 0, byref error as NSErrorMBS) as Boolean 25376
* 187.44.13 Handle as Integer 25377
* 187.44.15 kOrientationDown = 3 25377
* 187.44.16 kOrientationDownMirrored = 4 25377
* 187.44.17 kOrientationLeft = 8 25378
* 187.44.18 kOrientationLeftMirrored = 5 25378
* 187.44.19 kOrientationRight = 6 25378

* 187.44.20 kOrientationRightMirrored = 7 25378
* 187.44.21 kOrientationUp = 1 25378
* 187.44.22 kOrientationUpMirrored = 2 25378

– 187.45.1 class VNTargetedImageRequestMBS 25380
* 187.45.5 Constructor 25380
* 187.45.6 TargetedImageRequestWithCGImage(CGImage as CGImageMBS, orientation as Integer = 0, options as Dictionary, DelegateHandler as VNRequestCompletedMBS = nil, tag as variant = nil) as VNTargetedImageRequestMBS 25380
* 187.45.7 TargetedImageRequestWithCIImage(CIImage as Variant, orientation as Integer = 0, options as Dictionary, DelegateHandler as VNRequestCompletedMBS = nil, tag as variant = nil) as VNTargetedImageRequestMBS 25381
* 187.45.8 TargetedImageRequestWithCVPixelBuffer(CVPixelBuffer as Variant, orientation as Integer = 0, options as Dictionary, DelegateHandler as VNRequestCompletedMBS = nil, tag as variant = nil) as VNTargetedImageRequestMBS 25381
* 187.45.9 TargetedImageRequestWithImageData(Data as MemoryBlock, orientation as Integer = 0, options as Dictionary, DelegateHandler as VNRequestCompletedMBS = nil, tag as variant = nil) as VNTargetedImageRequestMBS 25382
* 187.45.10 TargetedImageRequestWithImageFile(File as FolderItem, orientation as Integer = 0, options as Dictionary, DelegateHandler as VNRequestCompletedMBS = nil, tag as variant = nil) as VNTargetedImageRequestMBS 25382
* 187.45.11 TargetedImageRequestWithPicture(Picture as Picture, orientation as Integer = 0, options as Dictionary, DelegateHandler as VNRequestCompletedMBS = nil, tag as variant = nil) as VNTargetedImageRequestMBS 25383

– 187.46.1 class VNTextObservationMBS 25384
* 187.46.5 characterBoxes as VNRectangleObservationMBS() 25384
* 187.46.6 Constructor 25384

– 187.47.1 class VNTrackingRequestMBS 25385
* 187.47.5 Constructor 25385
* 187.47.7 inputObservation as VNDetectedObjectObservationMBS 25385
* 187.47.8 LastFrame as Boolean 25386
* 187.47.9 trackingLevel as Integer 25386
* 187.47.11 VNRequestTrackingLevelAccurate = 0 25386
* 187.47.12 VNRequestTrackingLevelFast = 1 25386

– 187.48.1 class VNTrackObjectRequestMBS 25387
* 187.48.5 Constructor(observation as VNDetectedObjectObservationMBS, DelegateHandler as VNRequestCompletedMBS = nil, tag as variant = nil) 25387

– 187.49.1 class VNTrackRectangleRequestMBS 25388
* 187.49.5 Constructor(observation as VNRectangleObservationMBS, DelegateHandler as VNRequestCompletedMBS = nil, tag as variant = nil) 25388

– 187.50.1 class VNTranslationalImageRegistrationRequestMBS 25389
* 187.50.5 Constructor 25389

- 166 **Speech** 23645
  - 166.6.1 class VoiceMBS 23695
    - 166.6.5 close 23695
    - 166.6.6 NewChannel as SpeechChannelMBS 23695
    - 166.6.8 age as Integer 23696
    - 166.6.9 comment as string 23696
    - 166.6.10 file as folderitem 23696
    - 166.6.11 gender as Integer 23697
    - 166.6.12 language as Integer 23697
    - 166.6.13 name as string 23698
    - 166.6.14 region as Integer 23698
    - 166.6.15 ResID as Integer 23698
    - 166.6.16 script as Integer 23699
    - 166.6.17 version as Integer 23699

- 81 **Files** 15261
  - 81.28.1 class VolumeInformationMBS 15558
    - 81.28.7 Constructor 15558
    - 81.28.9 Blocksize as Integer 15559
    - 81.28.10 DataForkClumpSize as Integer 15559
    - 81.28.11 DefaultVolume as boolean 15559
    - 81.28.12 DriveNumber as Integer 15559
    - 81.28.13 DriverRefNum as Integer 15560
    - 81.28.14 FileCount as Integer 15560
    - 81.28.15 FilesOpen as boolean 15560
    - 81.28.16 FileSystemID as Integer 15560
    - 81.28.17 FolderCount as Integer 15560
    - 81.28.18 freeBlocks as Int64 15561
    - 81.28.19 Freebytes as Int64 15561
    - 81.28.20 HardwareLocked as boolean 15561
    - 81.28.21 LimitedInformation as boolean 15561
    - 81.28.22 Name as String 15562
    - 81.28.23 NextAllocation as Integer 15562
    - 81.28.24 NextCatalogID as Integer 15562
    - 81.28.25 ResourceForkClumpSize as Integer 15562
    - 81.28.26 Root as FolderItem 15563
    - 81.28.27 RootFSRef as memoryblock 15563
    - 81.28.28 Signature as Integer 15563
    - 81.28.29 SoftwareLocked as boolean 15563
    - 81.28.30 Totalblocks as Int64 15564
    - 81.28.31 Totalbytes as Int64 15564

2431

- 141 **Power** 22001
  - 141.5.1 class WakeNotifierMBS 22027
    - 141.5.3 CallEvents as boolean 22027
    - 141.5.4 DisableSleep as boolean 22027
    - 141.5.5 HadSleeped as boolean 22027
    - 141.5.6 LastSleepTime as Double 22028
    - 141.5.7 LastWakeTime as Double 22028
    - 141.5.8 SleepCount as Integer 22028
    - 141.5.9 SleepEventCount as Integer 22028
    - 141.5.10 Valid as boolean 22029
    - 141.5.11 WakeCount as Integer 22029
    - 141.5.13 SleepDemand 22029
    - 141.5.14 SleepRequest as boolean 22029
    - 141.5.15 SleepRevoke 22029
    - 141.5.16 WakeUp 22030

- 92 **HTMLViewer Mac** 16777
  - 92.99.1 class WebArchiveMBS 16988
    - 92.99.3 Constructor(data as Memoryblock) 16988
    - 92.99.4 Constructor(mainResource as WebResourceMBS) 16989
    - 92.99.5 Constructor(mainResource as WebResourceMBS, subresources() as WebResourceMBS) 16989
    - 92.99.6 Constructor(mainResource as WebResourceMBS, subresources() as WebResourceMBS, subframeArchives() as WebArchiveMBS) 16989
    - 92.99.7 data as Memoryblock 16990
    - 92.99.8 mainResource as WebResourceMBS 16990
    - 92.99.9 subframeArchives as WebArchiveMBS() 16990
    - 92.99.10 subresources as WebResourceMBS() 16990
    - 92.99.12 Handle as Integer 16991
  - 92.100.1 class WebBackForwardListMBS 16992
    - 92.100.5 addItem(item as WebHistoryItemMBS) 16992
    - 92.100.6 backItem as WebHistoryItemMBS 16993
    - 92.100.7 backListCount as Integer 16993
    - 92.100.8 backListWithLimit(limit as Integer) as WebHistoryItemMBS() 16993
    - 92.100.9 Constructor 16993
    - 92.100.10 containsItem(item as WebHistoryItemMBS) as boolean 16993
    - 92.100.11 currentItem as WebHistoryItemMBS 16993
    - 92.100.12 forwardItem as WebHistoryItemMBS 16994
    - 92.100.13 forwardListCount as Integer 16994
    - 92.100.14 forwardListWithLimit(limit as Integer) as WebHistoryItemMBS() 16994
    - 92.100.15 goBack 16994
    - 92.100.16 goForward 16994
    - 92.100.17 goToItem(item as WebHistoryItemMBS) 16995
    - 92.100.18 itemAtIndex(index as Integer) as WebHistoryItemMBS 16995
    - 92.100.20 Handle as Integer 16995
    - 92.100.21 capacity as Integer 16995
    - 92.100.22 PageCacheSize as Integer 16995
  - 92.101.1 class WebDataSourceMBS 16996
    - 92.101.3 addSubresource(Subresource as WebResourceMBS) 16996
    - 92.101.4 Constructor(request as NSURLRequestMBS) 16996
    - 92.101.5 data as MemoryBlock 16997
    - 92.101.6 initialRequest as NSURLRequestMBS 16997
    - 92.101.7 isLoading as boolean 16997
    - 92.101.8 mainResource as WebResourceMBS 16997
    - 92.101.9 pageTitle as string 16997
    - 92.101.10 representation as WebDocumentRepresentationMBS 16997
    - 92.101.11 request as NSURLRequestMBS 16998

* 92.101.12 response as NSURLResponseMBS 16998
* 92.101.13 subresourceForURL(url as string) as WebResourceMBS 16998
* 92.101.14 subresources as WebResourceMBS() 16998
* 92.101.15 textEncodingName as string 16998
* 92.101.16 unreachableURL as String 16999
* 92.101.17 webArchive as WebArchiveMBS 16999
* 92.101.18 webFrame as WebFrameMBS 16999
* 92.101.20 Handle as Integer 16999

– 92.102.1 class WebDocumentRepresentationMBS 17000

* 92.102.5 canProvideDocumentSource as boolean 17000
* 92.102.6 Constructor 17000
* 92.102.7 documentSource as string 17001
* 92.102.8 title as string 17001
* 92.102.10 Handle as Integer 17001

– 92.103.1 class WebDocumentViewMBS 17002

* 92.103.3 attributedString as NSAttributedStringMBS 17002
* 92.103.4 dataSourceUpdated(dataSource as WebDataSourceMBS) 17003
* 92.103.5 deselectAll 17003
* 92.103.6 Image as NSImageMBS 17003
* 92.103.7 layout 17004
* 92.103.8 print 17004
* 92.103.9 SearchFor(text as string, Forward as boolean, CaseSensitive as boolean, Wrap as Boolean) as boolean 17004
* 92.103.10 SearchFunctionsAvailable as boolean 17005
* 92.103.11 selectAll 17005
* 92.103.12 selectedAttributedString as NSAttributedStringMBS 17005
* 92.103.13 SelectedString as String 17005
* 92.103.14 setDataSource(dataSource as WebDataSourceMBS) 17005
* 92.103.15 setNeedsLayout(flag as boolean) 17006
* 92.103.16 stringValue as String 17006
* 92.103.17 supportsTextEncoding as boolean 17006
* 92.103.18 TextFunctionsAvailable as boolean 17006

– 92.104.1 class WebDownloadDelegateMBS 17007

* 92.104.5 canAuthenticateAgainstProtectionSpace(download as NSURLDownloadMBS, protectionSpace as NSURLProtectionSpaceMBS) as boolean 17008
* 92.104.6 Close 17009
* 92.104.7 decideDestinationWithSuggestedFilename(download as NSURLDownloadMBS, filename as string) 17009
* 92.104.8 DidBegin(download as NSURLDownloadMBS) 17009
* 92.104.9 didCancelAuthenticationChallenge(download as NSURLDownloadMBS, challenge as NSURLAuthenticationChallengeMBS) 17010

* 92.104.10 didCreateDestination(download as NSURLDownloadMBS, path as string, file as folderitem) 17010
* 92.104.11 didFailWithError(download as NSURLDownloadMBS, error as NSErrorMBS) 17010
* 92.104.12 DidFinish(download as NSURLDownloadMBS) 17011
* 92.104.13 didReceiveAuthenticationChallenge(download as NSURLDownloadMBS, challenge as NSURLAuthenticationChallengeMBS) 17011
* 92.104.14 didReceiveDataOfLength(download as NSURLDownloadMBS, length as UInt64) 17012
* 92.104.15 didReceiveResponse(download as NSURLDownloadMBS, response as NSURLResponseMBS) 17012
* 92.104.16 Open 17013
* 92.104.17 shouldDecodeSourceDataOfMIMEType(download as NSURLDownloadMBS, encodingType as string) as boolean 17013
* 92.104.18 ShouldUseCredentialStorage(download as NSURLDownloadMBS) as boolean 17013
* 92.104.19 willResumeWithResponse(download as NSURLDownloadMBS, response as NSURLResponseMBS, startingByte as Int64) 17014
* 92.104.20 willSendRequest(download as NSURLDownloadMBS, request as NSURLRequestMBS, redirectResponse as NSURLResponseMBS) as NSURLRequestMBS 17014
* 92.104.21 WindowForAuthenticationSheet(download as NSURLDownloadMBS) as NSWindowMBS 17015

– 92.105.1 class WebFrameLoadDelegateMBS 17016

* 92.105.5 Close 17016
* 92.105.6 didCancelClientRedirectForFrame(WebView as WebViewMBS, frame as WebFrameMBS) as boolean 17017
* 92.105.7 didChangeLocationWithinPageForFrame(WebView as WebViewMBS, frame as WebFrameMBS) as boolean 17017
* 92.105.8 didCommitLoadForFrame(WebView as WebViewMBS, frame as WebFrameMBS) as boolean 17017
* 92.105.9 didFailLoadWithError(WebView as WebViewMBS, ErrorString as string, frame as WebFrameMBS) as boolean 17018
* 92.105.10 didFailProvisionalLoadWithError(WebView as WebViewMBS, ErrorString as string, frame as WebFrameMBS) as boolean 17018
* 92.105.11 didFinishLoadForFrame(WebView as WebViewMBS, frame as WebFrameMBS) as boolean 17019
* 92.105.12 didReceiveIcon(WebView as WebViewMBS, image as NSImageMBS, frame as WebFrameMBS) as boolean 17019
* 92.105.13 didReceiveServerRedirectForProvisionalLoadForFrame(WebView as WebViewMBS, frame as WebFrameMBS) as boolean 17019
* 92.105.14 didReceiveTitle(WebView as WebViewMBS, title as string, frame as WebFrameMBS) as boolean 17020
* 92.105.15 didStartProvisionalLoadForFrame(WebView as WebViewMBS, frame as WebFrameMBS) as boolean 17020
* 92.105.16 Open 17020

* 92.105.17 willCloseFrame(WebView as WebViewMBS, frame as WebFrameMBS) as boolean 17021
* 92.105.18 willPerformClientRedirectToURL(WebView as WebViewMBS, URL as String, delay as Double, fireDate as Date, frame as WebFrameMBS) as boolean 17021
* 92.105.19 windowScriptObjectAvailable(WebView as WebViewMBS, windowScriptObject as WebScriptObjectMBS) as boolean 17021

– 92.106.1 class WebFrameMBS 17023

* 92.106.5 childFrames as WebFrameMBS() 17023
* 92.106.6 Constructor 17023
* 92.106.7 dataSource as WebDataSourceMBS 17024
* 92.106.8 DOMDocument as Variant 17024
* 92.106.9 findFrameNamed(name as string) as WebFrameMBS 17024
* 92.106.10 frameElement as Variant 17025
* 92.106.11 frameView as WebFrameViewMBS 17025
* 92.106.12 loadArchive(archive as WebArchiveMBS) 17025
* 92.106.13 LoadHTMLString(data as memoryblock, mime as string, encoding as string, url as string) 17025
* 92.106.14 LoadHTMLString(text as string, url as string) 17025
* 92.106.15 LoadURL(url as string) 17026
* 92.106.16 LoadURL(url as string, CachePolicy as Integer, TimeOut as Double) 17026
* 92.106.17 name as String 17027
* 92.106.18 parentFrame as WebFrameMBS 17027
* 92.106.19 provisionalDataSource as WebDataSourceMBS 17027
* 92.106.20 reload 17027
* 92.106.21 reloadFromOrigin 17027
* 92.106.22 stopLoading 17028
* 92.106.23 webView as WebViewMBS 17028
* 92.106.25 Handle as Integer 17028

– 92.107.1 class WebFrameViewMBS 17029

* 92.107.5 Constructor 17029
* 92.107.6 Constructor(Handle as Integer) 17030
* 92.107.7 Constructor(left as Double, top as Double, width as Double, height as Double) 17030
* 92.107.8 printDocumentView 17030
* 92.107.9 printOperationWithPrintInfo(printInfo as NSPrintInfoMBS) as NSPrintOperationMBS 17031
* 92.107.11 allowsScrolling as boolean 17031
* 92.107.12 canPrintHeadersAndFooters as Boolean 17031
* 92.107.13 documentView as WebDocumentViewMBS 17031
* 92.107.14 documentViewShouldHandlePrint as Boolean 17032
* 92.107.15 webFrame as WebFrameMBS 17032

– 92.108.1 class WebHistoryItemMBS 17033

* 92.108.5 Constructor(URLstring as String, title as string, lastVisited as date) 17033

* 92.108.6 Constructor(URLstring as String, title as string, lastVisited as Double) 17034
* 92.108.7 icon as NSImageMBS 17034
* 92.108.8 lastVisited as date 17034
* 92.108.9 lastVisitedTimeInterval as Double 17034
* 92.108.10 originalURLString as String 17035
* 92.108.11 title as String 17035
* 92.108.12 URLString as String 17035
* 92.108.14 Handle as Integer 17035
* 92.108.15 alternateTitle as String 17035

– 92.109.1 class WebHistoryMBS 17036

* 92.109.5 addItem(item as WebHistoryItemMBS) 17036
* 92.109.6 addItems(items() as WebHistoryItemMBS) 17036
* 92.109.7 Constructor 17037
* 92.109.8 itemForURL(url as string) as WebHistoryItemMBS 17037
* 92.109.9 loadFromURL(file as folderitem, byref description as string) as boolean 17037
* 92.109.10 loadFromURL(url as string, byref description as string) as boolean 17037
* 92.109.11 orderedItemsLastVisitedOnDay(day as date) as WebHistoryItemMBS() 17037
* 92.109.12 orderedLastVisitedDays as date() 17038
* 92.109.13 removeAllItems 17038
* 92.109.14 removeItem(item as WebHistoryItemMBS) 17038
* 92.109.15 removeItems(items() as WebHistoryItemMBS) 17038
* 92.109.16 saveToURL(file as folderitem, byref description as string) as boolean 17038
* 92.109.17 saveToURL(url as string, byref description as string) as boolean 17039
* 92.109.19 Handle as Integer 17039
* 92.109.20 historyAgeInDaysLimit as Integer 17039
* 92.109.21 historyItemLimit as Integer 17039
* 92.109.22 optionalSharedHistory as WebHistoryMBS 17039

– 92.110.1 class WebOpenPanelResultListenerMBS 17041

* 92.110.3 cancel 17041
* 92.110.4 chooseFilename(file as folderitem) 17041
* 92.110.5 chooseFilename(filename as string) 17041
* 92.110.6 chooseFilenames(filenames() as string) 17042
* 92.110.7 chooseFilenames(files() as folderitem) 17042
* 92.110.8 Constructor 17042
* 92.110.10 allowMultipleFiles as Boolean 17042
* 92.110.11 Handle as Integer 17042

– 92.111.1 class WebPolicyDecisionListenerMBS 17043

* 92.111.3 Constructor 17043
* 92.111.4 download 17043
* 92.111.5 ignore 17044
* 92.111.6 use 17044

* 92.111.8 Handle as Integer 17044

– 92.112.1 class WebPolicyDelegateMBS 17045

* 92.112.3 Close 17045
* 92.112.4 decidePolicyForMIMEType(type as string,request as NSURLRequestMBS, frame as WebFrameMBS, decisionListener as WebPolicyDecisionListenerMBS) as boolean 17046
* 92.112.5 decidePolicyForNavigationAction(request as NSURLRequestMBS, frame as WebFrameMBS, decisionListener as WebPolicyDecisionListenerMBS, NavigationType as Integer, ModifierFlags as Integer, OriginalURL as string) as boolean 17046
* 92.112.6 decidePolicyForNewWindowAction(request as NSURLRequestMBS, framename as string, decisionListener as WebPolicyDecisionListenerMBS, NavigationType as Integer, ModifierFlags as Integer, OriginalURL as string) as boolean 17047
* 92.112.7 Open 17047
* 92.112.8 unableToImplementPolicyWithError(errorString as string, frame as WebFrameMBS) as boolean 17048

– 92.113.1 class WebPreferencesMBS 17049

* 92.113.5 Constructor(identifier as String) 17049
* 92.113.6 standardPreferences as WebPreferencesMBS 17050
* 92.113.8 allowsAnimatedImageLooping as boolean 17050
* 92.113.9 allowsAnimatedImages as boolean 17050
* 92.113.10 arePlugInsEnabled as boolean 17051
* 92.113.11 autosaves as boolean 17051
* 92.113.12 cacheModel as Integer 17051
* 92.113.13 cursiveFontFamily as String 17052
* 92.113.14 databasesEnabled as Boolean 17052
* 92.113.15 defaultFixedFontSize as Integer 17053
* 92.113.16 defaultFontSize as Integer 17053
* 92.113.17 defaultTextEncodingName as String 17053
* 92.113.18 fantasyFontFamily as String 17054
* 92.113.19 fixedFontFamily as String 17054
* 92.113.20 Handle as Integer 17054
* 92.113.21 identifier as String 17055
* 92.113.22 isJavaEnabled as boolean 17055
* 92.113.23 isJavaScriptEnabled as boolean 17055
* 92.113.24 javaScriptCanOpenWindowsAutomatically as boolean 17055
* 92.113.25 loadsImagesAutomatically as boolean 17056
* 92.113.26 localStorageDatabasePath as String 17056
* 92.113.27 localStorageEnabled as Boolean 17057
* 92.113.28 minimumFontSize as Integer 17057
* 92.113.29 minimumLogicalFontSize as Integer 17057
* 92.113.30 privateBrowsingEnabled as boolean 17058
* 92.113.31 sansSerifFontFamily as String 17058
* 92.113.32 serifFontFamily as String 17058

* 92.113.33 shouldPrintBackgrounds as boolean 17058
* 92.113.34 standardFontFamily as String 17059
* 92.113.35 suppressesIncrementalRendering as boolean 17059
* 92.113.36 tabsToLinks as boolean 17059
* 92.113.37 textAreasAreResizable as Boolean 17060
* 92.113.38 userStyleSheetEnabled as boolean 17060
* 92.113.39 userStyleSheetLocation as string 17060
* 92.113.40 usesPageCache as boolean 17061
* 92.113.42 WebCacheModelDocumentBrowser=1 17061
* 92.113.43 WebCacheModelDocumentViewer=0 17062
* 92.113.44 WebCacheModelPrimaryWebBrowser=2 17062

– 92.114.1 class WebPrintMBS 17063

* 92.114.5 Constructor(view as htmlviewer) 17063
* 92.114.6 Constructor(WebViewHandle as Integer) 17063
* 92.114.7 GetPageFormat as string 17064
* 92.114.8 PageSetup as boolean 17064
* 92.114.9 Print as boolean 17064
* 92.114.10 PrintDialog as boolean 17064
* 92.114.11 PrintingEnd 17065
* 92.114.12 PrintingPage(index as UInt32) as Memoryblock 17065
* 92.114.13 PrintingStart(width as Double, height as Double) as Integer 17065
* 92.114.14 SetPageFormat(data as string) as boolean 17066
* 92.114.16 DialogOpen as Boolean 17066
* 92.114.17 HTMLViewer as HTMLViewer 17067
* 92.114.18 PageFormatHandle as Integer 17067
* 92.114.19 PDFFile as FolderItem 17067
* 92.114.20 PrintSessionHandle as Integer 17067
* 92.114.21 PrintSettingsHandle as Integer 17067
* 92.114.22 SheetTarget as Window 17068
* 92.114.24 PageSetupDialogDone(accepted as boolean) 17068
* 92.114.25 PrintDialogDone(accepted as boolean) 17068

– 92.115.1 class WebResourceLoadDelegateMBS 17069

* 92.115.5 Close 17070
* 92.115.6 didCancelAuthenticationChallenge(id as Variant, challenge as NSURLAuthenticationChallengeMBS, dataSource as WebDataSourceMBS) 17070
* 92.115.7 didFailLoadingWithError(id as Variant, errorString as string, dataSource as WebDataSourceMBS) 17070
* 92.115.8 didFinishLoadingFromDataSource(id as Variant, dataSource as WebDataSourceMBS) 17070
* 92.115.9 didReceiveAuthenticationChallenge(id as Variant, challenge as NSURLAuthenticationChallengeMBS, dataSource as WebDataSourceMBS) 17071

* 92.115.10 didReceiveContentLength(id as Variant, length as Integer, dataSource as WebDataSourceMBS) 17071
* 92.115.11 didReceiveResponse(id as Variant, response as NSURLResponseMBS, dataSource as WebDataSourceMBS) 17071
* 92.115.12 identifierForInitialRequest(request as NSURLRequestMBS, dataSource as WebDataSourceMBS) as Variant 17072
* 92.115.13 Open 17072
* 92.115.14 plugInFailedWithError(errorString as string, dataSource as WebDataSourceMBS) 17072
* 92.115.15 willSendRequest(id as Variant, request as NSURLRequestMBS, redirectResponse as NSURLResponseMBS, dataSource as WebDataSourceMBS) as NSURLRequestMBS 17072

– 92.116.1 class WebResourceMBS 17074

* 92.116.3 Constructor(data as MemoryBlock, url as string, mimeType as string, TextEncodingName as string="", frameName as string="") 17074
* 92.116.4 data as MemoryBlock 17075
* 92.116.5 frameName as String 17075
* 92.116.6 MIMEType as String 17075
* 92.116.7 textEncodingName as String 17076
* 92.116.8 URL as String 17076
* 92.116.10 Handle as Integer 17076

– 92.117.1 class WebScriptCallbackMBS 17078

* 92.117.5 ArgumentValue(index as Integer) as Variant 17078
* 92.117.6 Constructor 17078
* 92.117.8 ArgumentCount as Integer 17079
* 92.117.9 Handle as Integer 17079
* 92.117.11 Callback(Name as string) as Variant 17079
* 92.117.12 Close 17079

– 92.118.1 class WebScriptObjectMBS 17080

* 92.118.5 Constructor 17080
* 92.118.6 evaluateWebScript(script as String) as Variant 17080
* 92.118.7 getValue(name as String) as Variant 17081
* 92.118.8 removeValue(name as String) 17081
* 92.118.9 setValue(name as String, value as Variant) 17081
* 92.118.10 setWebScriptCallback(name as String, value as WebScriptCallbackMBS) 17082
* 92.118.11 setWebScriptValueAtIndex(index as Integer, value as Variant) 17082
* 92.118.12 stringRepresentation as String 17082
* 92.118.13 webScriptValueAtIndex(index as Integer) as Variant 17083
* 92.118.15 Handle as Integer 17083

- 129 **Network** 20603
  - 129.44.1 module WebSocketHelperMBS 20883
    - 129.44.5 AddHeader(data as Memoryblock, opCode as Integer = 7) as Memoryblock 20883
    - 129.44.6 AddHeader(data as string, opCode as Integer = 7) as string 20884
    - 129.44.7 FrameMasked(data as Memoryblock) as boolean 20884
    - 129.44.8 FrameMasked(data as string) as boolean 20884
    - 129.44.9 Unmask(data as Memoryblock) as Memoryblock 20884
    - 129.44.10 Unmask(data as Memoryblock, byref Offset as Integer, byref Length as Integer, byref TotalLength as Integer) as Memoryblock 20885
    - 129.44.11 Unmask(data as string) as string 20885
    - 129.44.12 Unmask(data as string, byref Offset as Integer, byref Length as Integer, byref TotalLength as Integer) as string 20886
    - 129.44.14 kOpCodeBinaryFrame = 2 20886
    - 129.44.15 kOpCodeClose = 8 20886
    - 129.44.16 kOpCodeContinuation = 0 20887
    - 129.44.17 kOpCodeEnd = 7 20887
    - 129.44.18 kOpCodePing = 9 20887
    - 129.44.19 kOpCodePong = 10 20887
    - 129.44.20 kOpCodeTextFrame = 1 20887

- 92 **HTMLViewer Mac** 16777
  - 92.119.1 class WebUIDelegateMBS 17084
    - 92.119.9 Constructor 17085
    - 92.119.11 DisableContextMenu as Boolean 17086
    - 92.119.12 DisableNewWindow as Boolean 17086
    - 92.119.14 AreToolbarsVisible as boolean 17086
    - 92.119.15 Close 17086
    - 92.119.16 ContextMenuItemsForElement(elementInformation as Dictionary, defaultMenuItems() as NSMenuItemMBS) as NSMenuItemMBS() 17087
    - 92.119.17 CreateWithRequest(Request as NSURLRequestMBS) as object 17087
    - 92.119.18 dragDestinationActionMaskForDraggingInfo(draggingInfo as NSDraggingInfoMBS) as Integer 17087
    - 92.119.19 dragSourceActionMaskForPoint(x as Double, y as Double) as Integer 17088
    - 92.119.20 drawFooterInRect(rect as NSRectMBS, g as NSGraphicsMBS) 17088
    - 92.119.21 drawHeaderInRect(rect as NSRectMBS, g as NSGraphicsMBS) 17089
    - 92.119.22 FooterHeight as single 17089
    - 92.119.23 GetContentRect(byref left as Double, byref top as Double, byref width as Double, byref height as Double) as boolean 17089
    - 92.119.24 GetFrame(byref left as Double, byref top as Double, byref width as Double, byref height as Double) as boolean 17089
    - 92.119.25 GetStatusText as String 17090
    - 92.119.26 HeaderHeight as single 17090
    - 92.119.27 IsResizable as boolean 17090
    - 92.119.28 IsStatusBarVisible as boolean 17090
    - 92.119.29 MouseDidMoveOverElement(elementInformation as Dictionary, modifierFlags as Integer) as boolean 17091
    - 92.119.30 Open 17091
    - 92.119.31 printFrameView(frameView as WebFrameViewMBS) 17091
    - 92.119.32 RunJavaScriptAlertPanelWithMessage(message as String) 17092
    - 92.119.33 RunJavaScriptConfirmPanelWithMessage(message as String) as boolean 17092
    - 92.119.34 RunJavaScriptTextInputPanelWithPrompt(prompt as String, defaultText as String) as String 17092
    - 92.119.35 runOpenPanelForFileButtonWithResultListener(listener as WebOpenPanelResultListenerMBS, allowMultipleFiles as boolean) as boolean 17093
    - 92.119.36 SetContentRect(left as Double, top as Double, width as Double, height as Double) as boolean 17093
    - 92.119.37 SetFrame(left as Double, top as Double, width as Double, height as Double) as boolean 17093
    - 92.119.38 SetResizable(resizeable as boolean) as boolean 17094
    - 92.119.39 SetStatusBarVisible(visible as boolean) as boolean 17094
    - 92.119.40 SetStatusText(text as String) as boolean 17094
    - 92.119.41 SetToolbarsVisible(visible as boolean) as boolean 17094

* 92.119.42 willPerformDragDestinationAction(WebDragDestinationAction as Integer, draggingInfo as NSDraggingInfoMBS) 17095
* 92.119.43 willPerformDragSourceAction(WebDragDestinationAction as Integer, X as Double, Y as Double, pasteboard as NSPasteboardMBS) 17095
* 92.119.44 WindowClose as boolean 17095
* 92.119.45 WindowFocus as boolean 17096
* 92.119.46 WindowShow as boolean 17096
* 92.119.47 WindowUnfocus as boolean 17096
* 92.119.49 WebDragDestinationActionAny = -1 17096
* 92.119.50 WebDragDestinationActionDHTML = 1 17097
* 92.119.51 WebDragDestinationActionEdit = 2 17097
* 92.119.52 WebDragDestinationActionLoad = 4 17097
* 92.119.53 WebDragDestinationActionNone = 0 17097

- 190 **WebView2** 25643
  - 190.2.1 control WebView2ControlMBS 25676
    - 190.2.7 AddScriptToExecuteOnDocumentCreated(JavaScript as String, tag as variant = nil) 25677
    - 190.2.8 AddWebResourceRequestedFilter(URL as String, resourceType as Integer) 25678
    - 190.2.9 AvailableCoreWebView2BrowserVersionString as string 25678
    - 190.2.10 CanGoBack as Boolean 25678
    - 190.2.11 CanGoForward as Boolean 25679
    - 190.2.12 CapturePreview(ImageFormat as Integer = 0) 25679
    - 190.2.13 ExecuteScript(JavaScript as String, tag as variant = nil) 25679
    - 190.2.14 ExecuteScriptSync(JavaScript as String, byref ErrorCode as Integer) as String 25680
    - 190.2.15 GoBack 25680
    - 190.2.16 GoForward 25681
    - 190.2.17 HTMLText as String 25681
    - 190.2.18 LoadHTML(HTML as String) 25681
    - 190.2.19 LoadURL(URL as String) 25681
    - 190.2.20 OpenDevToolsWindow 25681
    - 190.2.21 PlainText as String 25682
    - 190.2.22 PostWebMessageAsJson(webMessageAsJson as String) 25682
    - 190.2.23 PostWebMessageAsString(webMessageAsString as String) 25682
    - 190.2.24 Reload 25683
    - 190.2.25 RemoveScriptToExecuteOnDocumentCreated(ID as String 25683
    - 190.2.26 RemoveWebResourceRequestedFilter(URL as String, resourceType as Integer) 25683
    - 190.2.27 Stop 25683
    - 190.2.29 AdditionalBrowserArguments as String 25684
    - 190.2.30 AllowSingleSignOnUsingOSPrimaryAccount as Boolean 25684
    - 190.2.31 areBrowserAcceleratorKeysEnabled as Boolean 25684
    - 190.2.32 AreDefaultContextMenusEnabled as Boolean 25685
    - 190.2.33 AreDefaultScriptDialogsEnabled as Boolean 25686
    - 190.2.34 AreDevToolsEnabled as Boolean 25686
    - 190.2.35 AreHostObjectsAllowed as Boolean 25686
    - 190.2.36 BrowserExecutableFolder as String 25686
    - 190.2.37 BrowserVersionString as String 25687
    - 190.2.38 ContainsFullScreenElement as Boolean 25687
    - 190.2.39 DefaultBackgroundColor as Color 25687
    - 190.2.40 DocumentTitle as String 25688
    - 190.2.41 IsBuiltInErrorPageEnabled as Boolean 25688
    - 190.2.42 IsGeneralAutofillEnabled as Boolean 25688
    - 190.2.43 IsPasswordAutosaveEnabled as Boolean 25689
    - 190.2.44 IsPinchZoomEnabled as Boolean 25689
    - 190.2.45 IsScriptEnabled as Boolean 25690

* 190.2.46 IsStatusBarEnabled as Boolean 25690
* 190.2.47 IsWebMessageEnabled as Boolean 25690
* 190.2.48 IsZoomControlEnabled as Boolean 25691
* 190.2.49 Language as String 25691
* 190.2.50 ProcessID as Integer 25691
* 190.2.51 TargetCompatibleBrowserVersion as String 25691
* 190.2.52 URL as String 25692
* 190.2.53 UserAgent as String 25692
* 190.2.54 UserDataFolder as String 25692
* 190.2.55 ZoomFactor as Double 25693
* 190.2.57 AddScriptToExecuteOnDocumentCreatedCompleted(JavaScript as String, ErrorCode as Integer, ID as String, Tag as Variant) 25693
* 190.2.58 CapturePreviewCompleted(ImageFormat as Integer, ErrorCode as Integer, PictureData as String) 25693
* 190.2.59 Configure 25693
* 190.2.60 ContainsFullScreenElementChanged 25694
* 190.2.61 ContentLoading(isErrorPage as Boolean, NavigationID as UInt64) 25694
* 190.2.62 DocumentTitleChanged 25694
* 190.2.63 ExecuteScriptCompleted(JavaScript as String, ErrorCode as Integer, resultObjectAsJson as String, Tag as Variant) 25694
* 190.2.64 FrameNavigationCompleted(isSuccess as Boolean, ErrorStatus as Integer, NavigationID as UInt64) 25694
* 190.2.65 FrameNavigationStarting(URL as String, IsUserInitiated as Boolean, IsRedirected as Boolean, NavigationID as UInt64) as Boolean 25695
* 190.2.66 GotFocus 25695
* 190.2.67 HistoryChanged 25695
* 190.2.68 LostFocus 25695
* 190.2.69 NavigationCompleted(isSuccess as Boolean, ErrorStatus as Integer, NavigationID as UInt64) 25696
* 190.2.70 NavigationStarting(URL as String, IsUserInitiated as Boolean, IsRedirected as Boolean, NavigationID as UInt64) as Boolean 25696
* 190.2.71 NewWindowRequested(URL as String, IsUserInitiated as Boolean, WindowFeatures as WebView2WindowFeaturesMBS, byref NewWindow as Variant) as Boolean 25696
* 190.2.72 Opened 25697
* 190.2.73 PermissionRequested(URL as String, PermissionKind as Integer, IsUserInitiated as Boolean, byref State as Integer) 25698
* 190.2.74 ProcessFailed(processFailedKind as Integer) 25698
* 190.2.75 SourceChanged(isNewDocument as Boolean) 25698
* 190.2.76 WebMessageReceived(Source as String, webMessageAsJson as String, webMessageAsString as String) 25699
* 190.2.77 WindowCloseRequested 25699
* 190.2.78 ZoomFactorChanged 25699
* 190.2.80 kCapturePreviewImageFormatJPEG = 1 25700

* 190.2.81 kCapturePreviewImageFormatPNG = 0 25700
* 190.2.82 kPermissionKindCamera = 2 25700
* 190.2.83 kPermissionKindClipboardRead = 6 25700
* 190.2.84 kPermissionKindGeoLocation = 3 25700
* 190.2.85 kPermissionKindMicrophone = 1 25701
* 190.2.86 kPermissionKindNotifications = 4 25701
* 190.2.87 kPermissionKindOtherSensors = 5 25701
* 190.2.88 kPermissionKindUnknownPermission = 0 25701
* 190.2.89 kPermissionStateAllow = 1 25701
* 190.2.90 kPermissionStateDefault = 0 25701
* 190.2.91 kPermissionStateDeny = 2 25702
* 190.2.92 kProcessFailedKindBrowserProcessExited = 0 25702
* 190.2.93 kProcessFailedKindRenderProcessExited = 1 25702
* 190.2.94 kProcessFailedKindRenderProcessUnresponsive = 2 25702
* 190.2.95 kWebErrorStatusCannotConnect = 12 25702
* 190.2.96 kWebErrorStatusCertificateCommonNameIsIncorrect = 1 25703
* 190.2.97 kWebErrorStatusCertificateExpired = 2 25703
* 190.2.98 kWebErrorStatusCertificateIsInvalid = 5 25703
* 190.2.99 kWebErrorStatusCertificateRevoked = 4 25703
* 190.2.100 kWebErrorStatusClientCertificateContainsErrors = 3 25703
* 190.2.101 kWebErrorStatusConnectionAborted = 9 25704
* 190.2.102 kWebErrorStatusConnectionReset = 10 25704
* 190.2.103 kWebErrorStatusDisconnected = 11 25704
* 190.2.104 kWebErrorStatusErrorHttpInvalidServerResponse = 8 25704
* 190.2.105 kWebErrorStatusHostNameNotResolved = 13 25704
* 190.2.106 kWebErrorStatusOperationCanceled = 14 25704
* 190.2.107 kWebErrorStatusRedirectFailed = 15 25705
* 190.2.108 kWebErrorStatusServerUnreachable = 6 25705
* 190.2.109 kWebErrorStatusTimeout = 7 25705
* 190.2.110 kWebErrorStatusUnexpectedError = 16 25706
* 190.2.111 kWebErrorStatusUnknown = 0 25706
* 190.2.112 kWebResourceContextAll = 0 25706
* 190.2.113 kWebResourceContextCspViolationReport = 15 25706
* 190.2.114 kWebResourceContextDocument = 1 25706
* 190.2.115 kWebResourceContextEventSource = 10 25706
* 190.2.116 kWebResourceContextFetch = 8 25707
* 190.2.117 kWebResourceContextFont = 5 25707
* 190.2.118 kWebResourceContextImage = 3 25707
* 190.2.119 kWebResourceContextManifest = 12 25707
* 190.2.120 kWebResourceContextMedia = 4 25707
* 190.2.121 kWebResourceContextOther = 16 25708
* 190.2.122 kWebResourceContextPing = 14 25708

* 190.2.123 kWebResourceContextScript = 6 25708
* 190.2.124 kWebResourceContextSignedExchange = 13 25708
* 190.2.125 kWebResourceContextStylesheet = 2 25708
* 190.2.126 kWebResourceContextTextTrack = 9 25708
* 190.2.127 kWebResourceContextWebSocket = 11 25709
* 190.2.128 kWebResourceContextXMLHttpRequest = 7 25709

– 190.4.1 class WebView2WindowFeaturesMBS 25711

* 190.4.5 Constructor 25711
* 190.4.7 HasPosition as Boolean 25711
* 190.4.8 HasSize as Boolean 25712
* 190.4.9 Height as Integer 25712
* 190.4.10 Left as Integer 25712
* 190.4.11 ShouldDisplayMenuBar as Boolean 25712
* 190.4.12 ShouldDisplayScrollBars as Boolean 25712
* 190.4.13 ShouldDisplayStatus as Boolean 25713
* 190.4.14 ShouldDisplayToolbar as Boolean 25713
* 190.4.15 Top as Integer 25713
* 190.4.16 Width as Integer 25713

2447

- 32 **Cocoa** 6509
  - 32.86.1 control WebViewControlMBS 7470
    - 32.86.5 Available as Boolean 7470
    - 32.86.6 View as WebViewMBS 7470
    - 32.86.7 WantsFocus as Boolean 7471
    - 32.86.9 EnableMenuItems 7471
    - 32.86.10 MenuAction(HitItem as MenuItem) As Boolean 7471
    - 32.86.11 MouseDown(x as Integer, y as Integer, Modifiers as Integer) As Boolean 7471
    - 32.86.12 MouseDrag(x as Integer, y as Integer) 7472
    - 32.86.13 MouseUp(x as Integer, y as Integer) 7472
    - 32.86.14 ScaleFactorChanged(NewFactor as Double) 7472

- 92 **HTMLViewer Mac** 16777
  - 92.120.1 class WebViewMBS 17098
    - 92.120.7 alignCenter 17099
    - 92.120.8 alignJustified 17099
    - 92.120.9 alignLeft 17100
    - 92.120.10 alignRight 17100
    - 92.120.11 applyStyle(style as Variant) 17100
    - 92.120.12 backForwardList as WebBackForwardListMBS 17101
    - 92.120.13 canGoBack as boolean 17101
    - 92.120.14 canGoForward as boolean 17101
    - 92.120.15 canMakeTextLarger as boolean 17101
    - 92.120.16 canMakeTextSmaller as boolean 17101
    - 92.120.17 canResetPageZoom as boolean 17101
    - 92.120.18 CanShowMIMEType(mime as string) as boolean 17102
    - 92.120.19 CanShowMIMETypeAsHTML(mime as string) as boolean 17102
    - 92.120.20 canZoomPageIn as boolean 17102
    - 92.120.21 canZoomPageOut as boolean 17102
    - 92.120.22 capitalizeWord 17102
    - 92.120.23 centerSelectionInVisibleArea 17103
    - 92.120.24 changeAttributes 17103
    - 92.120.25 changeCaseOfLetter 17103
    - 92.120.26 changeColor 17103
    - 92.120.27 changeDocumentBackgroundColor 17103
    - 92.120.28 changeFont 17104
    - 92.120.29 checkSpelling 17104
    - 92.120.30 ClearFocus 17104
    - 92.120.31 complete 17105
    - 92.120.32 Constructor 17105
    - 92.120.33 Constructor(Handle as Integer) 17105
    - 92.120.34 Constructor(left as Double, top as Double, width as Double, height as Double) 17106
    - 92.120.35 Constructor(x as Double, y as Double, w as Double, h as Double, FrameName as string, GroupName as string) 17106
    - 92.120.36 copy 17107
    - 92.120.37 copyFont 17107
    - 92.120.38 cut 17108
    - 92.120.39 delete 17108
    - 92.120.40 deleteBackward 17108
    - 92.120.41 deleteBackwardByDecomposingPreviousCharacter 17108
    - 92.120.42 deleteForward 17109
    - 92.120.43 deleteSelection 17109

* 92.120.44 deleteToBeginningOfLine 17109
* 92.120.45 deleteToBeginningOfParagraph 17109
* 92.120.46 deleteToEndOfLine 17109
* 92.120.47 deleteToEndOfParagraph 17110
* 92.120.48 deleteWordBackward 17110
* 92.120.49 deleteWordForward 17110
* 92.120.50 EstimatedProgress as Double 17110
* 92.120.51 EvaluateJavaScript(code as string) as string 17111
* 92.120.52 GoBack 17112
* 92.120.53 GoForward 17112
* 92.120.54 goToBackForwardItem(item as WebHistoryItemMBS) as boolean 17112
* 92.120.55 HTMLText as string 17112
* 92.120.56 indent 17112
* 92.120.57 insertBacktab 17112
* 92.120.58 insertNewline 17113
* 92.120.59 insertParagraphSeparator 17113
* 92.120.60 insertTab 17113
* 92.120.61 LoadHTMLString(data as memoryblock, mime as string, encoding as string, url as string) 17113
* 92.120.62 LoadHTMLString(text as string, url as string) 17114
* 92.120.63 LoadRequest(request as NSURLRequestMBS) 17114
* 92.120.64 LoadURL(url as string) 17114
* 92.120.65 LoadURL(url as string, CachePolicy as Integer, TimeOut as Double) 17115
* 92.120.66 lowercaseWord 17115
* 92.120.67 mainFrame as WebFrameMBS 17116
* 92.120.68 makeTextLarger 17116
* 92.120.69 makeTextSmaller 17116
* 92.120.70 mediaVolume as single 17116
* 92.120.71 moveBackward 17116
* 92.120.72 moveBackwardAndModifySelection 17117
* 92.120.73 moveDown 17117
* 92.120.74 moveDownAndModifySelection 17117
* 92.120.75 moveForward 17117
* 92.120.76 moveForwardAndModifySelection 17118
* 92.120.77 moveLeft 17118
* 92.120.78 moveLeftAndModifySelection 17118
* 92.120.79 moveRight 17119
* 92.120.80 moveRightAndModifySelection 17119
* 92.120.81 moveToBeginningOfDocument 17119
* 92.120.82 moveToBeginningOfDocumentAndModifySelection 17119
* 92.120.83 moveToBeginningOfLine 17120
* 92.120.84 moveToBeginningOfLineAndModifySelection 17120

* 92.120.85 moveToBeginningOfParagraph 17120
* 92.120.86 moveToBeginningOfParagraphAndModifySelection 17120
* 92.120.87 moveToBeginningOfSentence 17120
* 92.120.88 moveToBeginningOfSentenceAndModifySelection 17120
* 92.120.89 moveToEndOfDocument 17121
* 92.120.90 moveToEndOfDocumentAndModifySelection 17121
* 92.120.91 moveToEndOfLine 17121
* 92.120.92 moveToEndOfLineAndModifySelection 17121
* 92.120.93 moveToEndOfParagraph 17121
* 92.120.94 moveToEndOfParagraphAndModifySelection 17121
* 92.120.95 moveToEndOfSentence 17122
* 92.120.96 moveToEndOfSentenceAndModifySelection 17122
* 92.120.97 moveUp 17122
* 92.120.98 moveUpAndModifySelection 17122
* 92.120.99 moveWordBackward 17122
* 92.120.100 moveWordBackwardAndModifySelection 17123
* 92.120.101 moveWordForward 17123
* 92.120.102 moveWordForwardAndModifySelection 17123
* 92.120.103 moveWordLeft 17123
* 92.120.104 moveWordLeftAndModifySelection 17124
* 92.120.105 moveWordRight 17124
* 92.120.106 moveWordRightAndModifySelection 17124
* 92.120.107 NSScrollView as NSScrollViewMBS 17126
* 92.120.108 pageDown 17126
* 92.120.109 pageSizeMultiplier as single 17126
* 92.120.110 pageUp 17126
* 92.120.111 paste 17126
* 92.120.112 pasteAsPlainText 17126
* 92.120.113 pasteAsRichText 17127
* 92.120.114 pasteFont 17127
* 92.120.115 performFindPanelAction 17127
* 92.120.116 PrintToPDFFile(PDFFile as folderitem, LeftMargin as Double = 50.0, TopMargin as Double = 50.0, RightMargin as Double = 50.0, BottomMargin as Double = 50.0) as boolean 17127
* 92.120.117 Reload 17128
* 92.120.118 reloadFromOrigin 17128
* 92.120.119 RenderDocumentToEPS as Memoryblock 17128
* 92.120.120 RenderDocumentToPDF as Memoryblock 17129
* 92.120.121 RenderWebsiteImage as NSImageMBS 17129
* 92.120.122 replaceSelectionWithMarkupString(html as string) 17130
* 92.120.123 replaceSelectionWithText(text as string) 17130
* 92.120.124 resetPageZoom 17131

* 92.120.125 scrollLineDown 17131
* 92.120.126 scrollLineUp 17131
* 92.120.127 scrollPageDown 17131
* 92.120.128 scrollPageUp 17131
* 92.120.129 SearchFor(text as string, Forward as boolean, CaseSensitive as boolean, Wrap as Boolean) as boolean 17131
* 92.120.130 selectAll 17132
* 92.120.131 selectLine 17132
* 92.120.132 selectParagraph 17132
* 92.120.133 selectSentence 17132
* 92.120.134 selectWord 17132
* 92.120.135 setMaintainsBackForwardList(value as boolean) 17133
* 92.120.136 setMediaVolume(value as single) 17133
* 92.120.137 setPageSizeMultiplier(value as single) 17133
* 92.120.138 showGuessPanel 17133
* 92.120.139 startSpeaking 17134
* 92.120.140 StopLoading 17134
* 92.120.141 stopSpeaking 17134
* 92.120.142 SupportsTextEncoding as boolean 17134
* 92.120.143 uppercaseWord 17135
* 92.120.144 userAgentForURL(url as string) as String 17135
* 92.120.145 zoomPageIn 17135
* 92.120.146 zoomPageOut 17135
* 92.120.148 ApplicationNameForUserAgent as String 17136
* 92.120.149 ContinuousSpellCheckingEnabled as boolean 17136
* 92.120.150 CustomTextEncodingName as String 17136
* 92.120.151 CustomUserAgent as String 17137
* 92.120.152 dashboardBehavior(behavior as Integer) as boolean 17137
* 92.120.153 DrawsBackground as Boolean 17137
* 92.120.154 Editable as boolean 17138
* 92.120.155 GroupName as string 17138
* 92.120.156 mediaStyle as String 17138
* 92.120.157 preferences as WebPreferencesMBS 17139
* 92.120.158 PreferencesIdentifier as string 17139
* 92.120.159 ScrollHeight as single 17139
* 92.120.160 ScrollLeft as single 17140
* 92.120.161 ScrollTop as single 17140
* 92.120.162 ScrollWidth as single 17140
* 92.120.163 ShouldUpdateWhileOffscreen as boolean 17140
* 92.120.164 smartInsertDeleteEnabled as boolean 17141
* 92.120.165 TextSizeMultiplier as single 17141
* 92.120.166 typingStyle as Variant 17141

- **??** Globals **??**
  - 92.98.1 InstallWebDownloadDelegate(extends w as WebViewMBS, theDelegate as WebDownloadDelegateMBS) 16987
  - 92.98.2 InstallWebFrameLoadDelegate(extends w as WebViewMBS, theDelegate as WebFrameLoadDelegateMBS) 16987
  - 92.98.3 InstallWebPolicyDelegate(extends w as WebViewMBS, theDelegate as WebPolicyDelegateMBS) 16987
  - 92.98.4 InstallWebResourceLoadDelegate(extends w as WebViewMBS, theDelegate as WebResourceLoadDelegateMBS) 16987
  - 92.98.5 InstallWebUIDelegate(extends w as WebViewMBS, theDelegate as WebUIDelegateMBS) 16988

- 96 **Image Capture** 17421
  - 96.31.1 class WIADataCallbackMBS 17639
    - 96.31.3 Handle as Integer 17639
    - 96.31.5 BandedDataCallback(message as Integer, Status as Integer, PercentComplete as Integer, Offset as Integer, Length as Integer, Buffer as memoryblock) as Integer 17639
    - 96.31.7 kMessageData = 2 17640
    - 96.31.8 kMessageDataHeader = 1 17640
    - 96.31.9 kMessageFilePreviewData = 6 17641
    - 96.31.10 kMessageFilePreviewDataHeader = 7 17641
    - 96.31.11 kMessageNewPage = 5 17641
    - 96.31.12 kMessageStatus = 3 17641
    - 96.31.13 kMessageTermination = 4 17641
    - 96.31.14 kStatusProcessingData = 2 17641
    - 96.31.15 kStatusTransferFromDevice = 1 17642
    - 96.31.16 kStatusTransferToClient = 4 17642
  - 96.32.1 class WIADataTransferInfoMBS 17643
    - 96.32.3 BufferSize as Integer 17643
    - 96.32.4 DoubleBuffer as Boolean 17643
    - 96.32.5 Section as Integer 17643
    - 96.32.6 Size as Integer 17643
  - 96.33.1 class WIADataTransferMBS 17644
    - 96.33.3 EnumerateFormatInfo as WIAFormatInfoEnumeratorMBS 17644
    - 96.33.4 GetBandedData(DataTransInfo as WIADataTransferInfoMBS, DataCallback as WIADataCallbackMBS) 17644
    - 96.33.5 GetDataFile(DataCallback as WIADataCallbackMBS) as folderitem 17644
    - 96.33.6 GetDataPath(DataCallback as WIADataCallbackMBS) as string 17645
    - 96.33.7 GetExtendedTransferInfo as WIAExtendedTransferInfoMBS 17645
    - 96.33.8 QueryGetData as WIAFormatInfoMBS 17645
    - 96.33.10 Handle as Integer 17646
    - 96.33.11 Lasterror as Integer 17646
  - 96.34.1 class WIADeviceCapabilitiesEnumeratorMBS 17647
    - 96.34.3 Clone as WIADeviceCapabilitiesEnumeratorMBS 17647
    - 96.34.4 Count as Integer 17647
    - 96.34.5 NextItem as WIADeviceCapabilitiesMBS 17647
    - 96.34.6 Reset 17647
    - 96.34.7 Skip(celt as Integer) 17648
    - 96.34.9 Handle as Integer 17648
    - 96.34.10 Lasterror as Integer 17648
  - 96.35.1 class WIADeviceCapabilitiesMBS 17649
    - 96.35.3 Commandline as String 17649

* 96.35.4 Description as String 17649
* 96.35.5 Flags as Integer 17649
* 96.35.6 GUID as String 17649
* 96.35.7 Icon as String 17650
* 96.35.8 Name as String 17650

– 96.36.1 class WIADeviceInfoEnumeratorMBS 17651

* 96.36.3 Clone as WIADeviceInfoEnumeratorMBS 17651
* 96.36.4 Count as Integer 17651
* 96.36.5 NextItem as WIAPropertyStorageMBS 17651
* 96.36.6 Reset 17651
* 96.36.7 Skip(celt as Integer) 17652
* 96.36.9 Handle as Integer 17652
* 96.36.10 Lasterror as Integer 17652

– 96.37.1 class WIADeviceManager1MBS 17653

* 96.37.5 Constructor 17653
* 96.37.6 CreateDevice(DeviceID as string) as WIAItemMBS 17654
* 96.37.7 EnumDeviceInfo(flags as Integer = & h10) as WIADeviceInfoEnumeratorMBS 17654
* 96.37.8 GetImageDialog(parentWindow as window, DeviceType as Integer, Flags as Integer, Intent as Integer, file as folderitem, rootitem as WIAItemMBS=nil) 17655
* 96.37.9 GetImageDialog(parentWindowHandle as Integer, DeviceType as Integer, Flags as Integer, Intent as Integer, file as folderitem, rootitem as WIAItemMBS=nil) 17656
* 96.37.10 SelectDeviceDialog(parentWindow as window, DeviceType as Integer, Flags as Integer) as WIAItemMBS 17657
* 96.37.11 SelectDeviceDialog(parentWindow as window, DeviceType as Integer, Flags as Integer, byref DeviceID as string) as WIAItemMBS 17658
* 96.37.12 SelectDeviceDialog(parentWindowHandle as Integer, DeviceType as Integer, Flags as Integer) as WIAItemMBS 17659
* 96.37.13 SelectDeviceDialog(parentWindowHandle as Integer, DeviceType as Integer, Flags as Integer, byref DeviceID as string) as WIAItemMBS 17660
* 96.37.14 SelectDeviceDialogID(parentWindow as window, DeviceType as Integer, Flags as Integer) as string 17661
* 96.37.15 SelectDeviceDialogID(parentWindowHandle as Integer, DeviceType as Integer, Flags as Integer) as string 17662
* 96.37.17 Handle as Integer 17663
* 96.37.18 Lasterror as Integer 17663
* 96.37.20 kDeviceDialogSingleImage = 2 17663
* 96.37.21 kDeviceDialogUseCommonUI = 4 17663
* 96.37.22 kDeviceTypeDefault = 0 17664
* 96.37.23 kDeviceTypeDigitalCamera = 2 17664
* 96.37.24 kDeviceTypeScanner = 1 17664
* 96.37.25 kDeviceTypeStreamingVideo = 3 17664
* 96.37.26 kEnumAll = 15 17664

* 96.37.27 kEnumLocal = 16 17664
* 96.37.28 kIntentBestPreview = & h40000 17665
* 96.37.29 kIntentImageTypeColor = 1 17665
* 96.37.30 kIntentImageTypeGrayscale = 2 17665
* 96.37.31 kIntentImageTypeMask = & hF 17665
* 96.37.32 kIntentImageTypeText = 4 17665
* 96.37.33 kIntentMaximizeQuality = & h20000 17666
* 96.37.34 kIntentMinimizeSize = & h10000 17666
* 96.37.35 kIntentNone = 0 17666
* 96.37.36 kIntentSizeMask = & hF0000 17666
* 96.37.37 kSelectDeviceNoDefault = 1 17666

– 96.38.1 class WIADeviceManager2MBS 17667

* 96.38.5 Constructor 17667
* 96.38.6 CreateDevice(DeviceID as string) as WIAItemMBS 17668
* 96.38.7 EnumDeviceInfo(flags as Integer = & h10) as WIADeviceInfoEnumeratorMBS 17668
* 96.38.8 GetImageDialog(Flags as Integer, DeviceID as string, parentWindow as window, FolderName as String, Filename as String, byref item as WIAItemMBS) as string() 17669
* 96.38.9 GetImageDialog(Flags as Integer, DeviceID as string, parentWindowHandle as Integer, FolderName as String, Filename as String, byref item as WIAItemMBS) as string() 17670
* 96.38.10 SelectDeviceDialog(parentWindow as window, DeviceType as Integer, Flags as Integer) as WIAItemMBS 17670
* 96.38.11 SelectDeviceDialog(parentWindow as window, DeviceType as Integer, Flags as Integer, byref DeviceID as string) as WIAItemMBS 17672
* 96.38.12 SelectDeviceDialog(parentWindowHandle as Integer, DeviceType as Integer, Flags as Integer) as WIAItemMBS 17673
* 96.38.13 SelectDeviceDialog(parentWindowHandle as Integer, DeviceType as Integer, Flags as Integer, byref DeviceID as string) as WIAItemMBS 17674
* 96.38.14 SelectDeviceDialogID(parentWindow as window, DeviceType as Integer, Flags as Integer) as string 17675
* 96.38.15 SelectDeviceDialogID(parentWindowHandle as Integer, DeviceType as Integer, Flags as Integer) as string 17675
* 96.38.17 Handle as Integer 17676
* 96.38.18 Lasterror as Integer 17676
* 96.38.20 kDeviceDialogSingleImage = 2 17677
* 96.38.21 kDeviceDialogUseCommonUI = 4 17677
* 96.38.22 kDeviceTypeDefault = 0 17677
* 96.38.23 kDeviceTypeDigitalCamera = 2 17677
* 96.38.24 kDeviceTypeScanner = 1 17677
* 96.38.25 kDeviceTypeStreamingVideo = 3 17678
* 96.38.26 kEnumAll = 15 17678
* 96.38.27 kEnumLocal = 16 17678
* 96.38.28 kIntentBestPreview = & h40000 17678

* 96.38.29 kIntentImageTypeColor = 1 17678
* 96.38.30 kIntentImageTypeGrayscale = 2 17678
* 96.38.31 kIntentImageTypeMask = & hF 17679
* 96.38.32 kIntentImageTypeText = 4 17679
* 96.38.33 kIntentMaximizeQuality = & h20000 17679
* 96.38.34 kIntentMinimizeSize = & h10000 17679
* 96.38.35 kIntentNone = 0 17679
* 96.38.36 kIntentSizeMask = & hF0000 17680
* 96.38.37 kSelectDeviceNoDefault = 1 17680

– 96.39.1 class WIAExtendedTransferInfoMBS 17681
* 96.39.3 MaxBufferSize as Integer 17681
* 96.39.4 MinBufferSize as Integer 17681
* 96.39.5 NumBuffers as Integer 17681
* 96.39.6 OptimalBufferSize as Integer 17681
* 96.39.7 Size as Integer 17682

– 96.40.1 class WIAFormatInfoEnumeratorMBS 17683
* 96.40.3 Clone as WIAFormatInfoEnumeratorMBS 17683
* 96.40.4 Count as Integer 17683
* 96.40.5 NextItem as WIAFormatInfoMBS 17683
* 96.40.6 Reset 17683
* 96.40.7 Skip(celt as Integer) 17684
* 96.40.9 Handle as Integer 17684
* 96.40.10 Lasterror as Integer 17684

– 96.41.1 class WIAFormatInfoMBS 17685
* 96.41.3 FormatID as WIAGUIDMBS 17685
* 96.41.4 Tymed as Integer 17685

– 96.42.1 class WIAGUIDMBS 17686
* 96.42.5 Constructor 17686
* 96.42.6 Constructor(value1 as Integer, value2 as Integer, value3 as Integer, value4 as Integer, value5 as Integer, value6 as Integer, value7 as Integer, value8 as Integer, value9 as Integer, value10 as Integer, value11 as Integer, value12 as Integer, value13 as Integer, value14 as Integer, value15 as Integer, value16 as Integer) 17687
* 96.42.7 DisplayString as string 17687
* 96.42.8 Equal(other as WIAGUIDMBS) as boolean 17687
* 96.42.9 Parse(GUID as String) as WIAGUIDMBS 17688
* 96.42.11 Byte(index as Integer) as Integer 17688
* 96.42.12 Data as string 17689

– 96.43.1 class WIAItemEnumeratorMBS 17690
* 96.43.3 Clone as WIAItemEnumeratorMBS 17690
* 96.43.4 Count as Integer 17690
* 96.43.5 NextItem as WIAItemMBS 17691

* 96.43.6 Reset 17691
* 96.43.7 Skip(celt as Integer) 17691
* 96.43.9 Handle as Integer 17692
* 96.43.10 Handle1 as Integer 17692
* 96.43.11 Handle2 as Integer 17692
* 96.43.12 Lasterror as Integer 17692

– 96.44.1 class WIAItemMBS 17693

* 96.44.5 AnalyzeItem 17693
* 96.44.6 CreateChildItem(ItemFlags as Integer, CreationFlags as Integer, ItemName as string, FullItemName as string) as WIAItemMBS 17694
* 96.44.7 DataTransfer as WIADataTransferMBS 17694
* 96.44.8 DeleteItem 17695
* 96.44.9 DeviceCommand(command as WIAGUIDMBS) as WIAItemMBS 17695
* 96.44.10 DeviceDialog(Flags as Integer, Win as window, FolderName as string, Filename as string, paths() as string, items() as WIAItemMBS) 17696
* 96.44.11 DeviceDialog(Flags as Integer, WindowHandle as Integer, FolderName as string, Filename as string, paths() as string, items() as WIAItemMBS) 17696
* 96.44.12 DeviceDialog(Win as window, Flags as Integer, Intent as Integer) as WIAItemMBS() 17697
* 96.44.13 DeviceDialog(WindowHandle as Integer, Flags as Integer, Intent as Integer) as WIAItemMBS() 17698
* 96.44.14 EnumerateChildItems(CategoryGUID as WIAGUIDMBS=nil) as WIAItemEnumeratorMBS 17699
* 96.44.15 EnumerateDeviceCapabilities(Flags as Integer) as WIADeviceCapabilitiesEnumeratorMBS 17700
* 96.44.16 FindItemByName(name as string) as WIAItemMBS 17700
* 96.44.17 ItemCategory as WIAGUIDMBS 17700
* 96.44.18 ItemType as Integer 17701
* 96.44.19 kCategoryFeeder as WIAGUIDMBS 17701
* 96.44.20 kCategoryFeederBack as WIAGUIDMBS 17702
* 96.44.21 kCategoryFeederFront as WIAGUIDMBS 17702
* 96.44.22 kCategoryFilm as WIAGUIDMBS 17702
* 96.44.23 kCategoryFinishedFile as WIAGUIDMBS 17702
* 96.44.24 kCategoryFlatbed as WIAGUIDMBS 17703
* 96.44.25 kCategoryFolder as WIAGUIDMBS 17703
* 96.44.26 kCategoryRoot as WIAGUIDMBS 17703
* 96.44.27 kCommandChangeDocument as WIAGUIDMBS 17703
* 96.44.28 kCommandDeleteAllItems as WIAGUIDMBS 17704
* 96.44.29 kCommandDiagnostic as WIAGUIDMBS 17704
* 96.44.30 kCommandSynchronize as WIAGUIDMBS 17704
* 96.44.31 kCommandTakePicture as WIAGUIDMBS 17704
* 96.44.32 kCommandUnloadDocument as WIAGUIDMBS 17704

* 96.44.33 ParentItem as WIAItemMBS 17705
* 96.44.34 PropertyStorage as WIAPropertyStorageMBS 17705
* 96.44.35 RootItem as WIAItemMBS 17706
* 96.44.36 Transfer as WIATransferMBS 17706
* 96.44.38 Handle as Integer 17707
* 96.44.39 Handle1 as Integer 17707
* 96.44.40 Handle2 as Integer 17707
* 96.44.41 Lasterror as Integer 17707
* 96.44.43 kDeviceCommands = 1 17708
* 96.44.44 kDeviceDialogSingleImage = 2 17708
* 96.44.45 kDeviceDialogUseCommonUI = 4 17708
* 96.44.46 kDeviceEvents = 2 17708
* 96.44.47 kIntentBestPreview = & h40000 17708
* 96.44.48 kIntentImageTypeColor = 1 17709
* 96.44.49 kIntentImageTypeGrayscale = 2 17709
* 96.44.50 kIntentImageTypeMask = & hF 17709
* 96.44.51 kIntentImageTypeText = 4 17709
* 96.44.52 kIntentMaximizeQuality = & h20000 17709
* 96.44.53 kIntentMinimizeSize = & h10000 17709
* 96.44.54 kIntentNone = 0 17710
* 96.44.55 kIntentSizeMask = & hF0000 17710
* 96.44.56 kSelectDeviceNoDefault = 1 17710
* 96.44.57 kTypeAnalyze = & h00000010 17710
* 96.44.58 kTypeAudio = & h00000020 17710
* 96.44.59 kTypeBurst = & h00000800 17710
* 96.44.60 kTypeDeleted = & h00000080 17711
* 96.44.61 kTypeDevice = & h00000040 17711
* 96.44.62 kTypeDisconnected = & h00000100 17711
* 96.44.63 kTypeFile = & h00000002 17711
* 96.44.64 kTypeFolder = & h00000004 17711
* 96.44.65 kTypeFree = & h00000000 17712
* 96.44.66 kTypeGenerated = & h00004000 17712
* 96.44.67 kTypeHasAttachments = & h00008000 17712
* 96.44.68 kTypeHPanorama = & h00000200 17712
* 96.44.69 kTypeImage = & h00000001 17712
* 96.44.70 kTypeRoot = & h00000008 17713
* 96.44.71 kTypeStorage = & h00001000 17713
* 96.44.72 kTypeTransfer = & h00002000 17713
* 96.44.73 kTypeVideo = & h00010000 17713
* 96.44.74 kTypeVPanorama = & h00000400 17713

– 96.45.1 class WIAPropertyEnumeratorMBS 17714

* 96.45.3 Clone as WIAPropertyEnumeratorMBS 17715
* 96.45.4 NextItem as WIAPropertyMBS 17715
* 96.45.5 Reset 17716
* 96.45.6 Skip(celt as Integer) 17716
* 96.45.8 Handle as Integer 17717
* 96.45.9 Lasterror as Integer 17717

– 96.46.1 class WIAPropertyMBS 17718

* 96.46.3 ID as Integer 17719
* 96.46.4 Name as String 17719
* 96.46.5 Type as Integer 17720

– 96.47.1 class WIAPropertyStorageMBS 17721

* 96.47.3 Commit(flags as Integer) 17722
* 96.47.4 Count as Integer 17722
* 96.47.5 Delete(id as Integer) 17722
* 96.47.6 Delete(name as string) 17722
* 96.47.7 DeletePropertyName(id as Integer) 17722
* 96.47.8 Enumerate as WIAPropertyEnumeratorMBS 17723
* 96.47.9 kAudioFormatAIFF as WIAGUIDMBS 17723
* 96.47.10 kAudioFormatMP3 as WIAGUIDMBS 17723
* 96.47.11 kAudioFormatWAV as WIAGUIDMBS 17724
* 96.47.12 kAudioFormatWMA as WIAGUIDMBS 17724
* 96.47.13 kImageFormatASF as WIAGUIDMBS 17724
* 96.47.14 kImageFormatAVI as WIAGUIDMBS 17724
* 96.47.15 kImageFormatBMP as WIAGUIDMBS 17724
* 96.47.16 kImageFormatCIFF as WIAGUIDMBS 17725
* 96.47.17 kImageFormatDPOF as WIAGUIDMBS 17725
* 96.47.18 kImageFormatEMF as WIAGUIDMBS 17725
* 96.47.19 kImageFormatExec as WIAGUIDMBS 17725
* 96.47.20 kImageFormatEXIF as WIAGUIDMBS 17726
* 96.47.21 kImageFormatFlashPix as WIAGUIDMBS 17726
* 96.47.22 kImageFormatGIF as WIAGUIDMBS 17726
* 96.47.23 kImageFormatHTML as WIAGUIDMBS 17726
* 96.47.24 kImageFormatICO as WIAGUIDMBS 17727
* 96.47.25 kImageFormatJPEG as WIAGUIDMBS 17727
* 96.47.26 kImageFormatJPEG2K as WIAGUIDMBS 17727
* 96.47.27 kImageFormatJPEG2KX as WIAGUIDMBS 17727
* 96.47.28 kImageFormatMemoryBMP as WIAGUIDMBS 17727
* 96.47.29 kImageFormatMPG as WIAGUIDMBS 17728
* 96.47.30 kImageFormatPhotoCD as WIAGUIDMBS 17728
* 96.47.31 kImageFormatPICT as WIAGUIDMBS 17728
* 96.47.32 kImageFormatPNG as WIAGUIDMBS 17728

* 96.47.33 kImageFormatRawRGB as WIAGUIDMBS 17729
* 96.47.34 kImageFormatRTF as WIAGUIDMBS 17729
* 96.47.35 kImageFormatScript as WIAGUIDMBS 17729
* 96.47.36 kImageFormatTIFF as WIAGUIDMBS 17729
* 96.47.37 kImageFormatTXT as WIAGUIDMBS 17730
* 96.47.38 kImageFormatUndefined as WIAGUIDMBS 17730
* 96.47.39 kImageFormatUnicode16 as WIAGUIDMBS 17730
* 96.47.40 kImageFormatWMF as WIAGUIDMBS 17730
* 96.47.41 kImageFormatXML as WIAGUIDMBS 17730
* 96.47.42 Read(id as Integer) as Variant 17731
* 96.47.43 Read(name as string) as Variant 17731
* 96.47.44 Read(p as WIAPropertyMBS) as Variant 17732
* 96.47.45 ReadPropertyName(id as Integer) as string 17732
* 96.47.46 Revert 17732
* 96.47.47 Write(id as Integer, value as Variant) 17732
* 96.47.48 Write(name as string, value as Variant, id as Integer = 0) 17732
* 96.47.49 Write(p as WIAPropertyMBS, value as Variant) 17733
* 96.47.50 WritePropertyName(id as Integer, name as string) 17733
* 96.47.52 Handle as Integer 17733
* 96.47.53 Lasterror as Integer 17734
* 96.47.55 kCameraDevicePropertyArtist = 2090 17734
* 96.47.56 kCameraDevicePropertyArtistString = "Artist" 17734
* 96.47.57 kCameraDevicePropertyBatteryStatus = 2065 17734
* 96.47.58 kCameraDevicePropertyBatteryStatusString = "Battery Status" 17734
* 96.47.59 kCameraDevicePropertyBurstInterval = 2075 17734
* 96.47.60 kCameraDevicePropertyBurstIntervalString = "Burst Interva" 17735
* 96.47.61 kCameraDevicePropertyBurstNumber = 2076 17735
* 96.47.62 kCameraDevicePropertyBurstNumberString = "Burst Number" 17735
* 96.47.63 kCameraDevicePropertyCaptureDelay = 2082 17735
* 96.47.64 kCameraDevicePropertyCaptureDelayString = "Capture Delay" 17735
* 96.47.65 kCameraDevicePropertyCaptureMode = 2081 17735
* 96.47.66 kCameraDevicePropertyCaptureModeString = "Capture Mode" 17736
* 96.47.67 kCameraDevicePropertyCompressionSetting = 2071 17736
* 96.47.68 kCameraDevicePropertyCompressionSettingString = "Compression Setting" 17736
* 96.47.69 kCameraDevicePropertyContrast = 2080 17736
* 96.47.70 kCameraDevicePropertyContrastString = "Contrast" 17736
* 96.47.71 kCameraDevicePropertyCopyrightInfo = 2091 17736
* 96.47.72 kCameraDevicePropertyCopyrightInfoString = "Copyright Info" 17737
* 96.47.73 kCameraDevicePropertyDigitalZoom = 2078 17737
* 96.47.74 kCameraDevicePropertyDigitalZoomString = "Digital Zoom" 17737
* 96.47.75 kCameraDevicePropertyDimension = 2070 17737
* 96.47.76 kCameraDevicePropertyDimensionString = "Dimension" 17737

* 96.47.77 kCameraDevicePropertyEffectMode = 2077 17737
* 96.47.78 kCameraDevicePropertyEffectModeString = ”Effect Mode” 17738
* 96.47.79 kCameraDevicePropertyExposureComp = 2053 17738
* 96.47.80 kCameraDevicePropertyExposureCompString = ”Exposure Compensation” 17738
* 96.47.81 kCameraDevicePropertyExposureIndex = 2083 17738
* 96.47.82 kCameraDevicePropertyExposureIndexString = ”Exposure Index” 17738
* 96.47.83 kCameraDevicePropertyExposureMeteringMode = 2084 17738
* 96.47.84 kCameraDevicePropertyExposureMeteringModeString = ”Exposure Metering Mode” 17739
* 96.47.85 kCameraDevicePropertyExposureMode = 2052 17739
* 96.47.86 kCameraDevicePropertyExposureModeString = ”Exposure Mode” 17739
* 96.47.87 kCameraDevicePropertyExposureTime = 2054 17739
* 96.47.88 kCameraDevicePropertyExposureTimeString = ”Exposure Time” 17739
* 96.47.89 kCameraDevicePropertyFlashMode = 2056 17739
* 96.47.90 kCameraDevicePropertyFlashModeString = ”Flash Mode” 17740
* 96.47.91 kCameraDevicePropertyFnumber = 2055 17740
* 96.47.92 kCameraDevicePropertyFnumberString = ”F Number” 17740
* 96.47.93 kCameraDevicePropertyFocalLength = 2086 17740
* 96.47.94 kCameraDevicePropertyFocalLengthString = ”Focus Length” 17740
* 96.47.95 kCameraDevicePropertyFocusDistance = 2085 17740
* 96.47.96 kCameraDevicePropertyFocusDistanceString = ”Focus Distance” 17741
* 96.47.97 kCameraDevicePropertyFocusManualDist = 2058 17741
* 96.47.98 kCameraDevicePropertyFocusManualDistString = ”Focus Manual Dist” 17741
* 96.47.99 kCameraDevicePropertyFocusMeteringMode = 2072 17741
* 96.47.100 kCameraDevicePropertyFocusMeteringModeString = ”Focus Metering Mode” 17741
* 96.47.101 kCameraDevicePropertyFocusMode = 2057 17741
* 96.47.102 kCameraDevicePropertyFocusModeString = ”Focus Mode” 17742
* 96.47.103 kCameraDevicePropertyPanPosition = 2060 17742
* 96.47.104 kCameraDevicePropertyPanPositionString = ”Pan Position” 17742
* 96.47.105 kCameraDevicePropertyPictHeight = 2069 17743
* 96.47.106 kCameraDevicePropertyPictHeightString = ”Picture Height” 17743
* 96.47.107 kCameraDevicePropertyPicturesRemaining = 2051 17743
* 96.47.108 kCameraDevicePropertyPicturesRemainingString = ”Pictures Remaining” 17743
* 96.47.109 kCameraDevicePropertyPicturesTaken = 2050 17743
* 96.47.110 kCameraDevicePropertyPicturesTakenString = ”Pictures Taken” 17743
* 96.47.111 kCameraDevicePropertyPictWidth = 2068 17744
* 96.47.112 kCameraDevicePropertyPictWidthString = ”Picture Width” 17744
* 96.47.113 kCameraDevicePropertyPowerMode = 2064 17744
* 96.47.114 kCameraDevicePropertyPowerModeString = ”Power Mode” 17744
* 96.47.115 kCameraDevicePropertyRgbGain = 2087 17744
* 96.47.116 kCameraDevicePropertyRgbGainString = ”RGB Gain” 17744
* 96.47.117 kCameraDevicePropertySharpness = 2079 17745

* 96.47.118 kCameraDevicePropertySharpnessString = "Sharpness" 17745
* 96.47.119 kCameraDevicePropertyThumbHeight = 2067 17745
* 96.47.120 kCameraDevicePropertyThumbHeightString = "Thumbnail Height" 17745
* 96.47.121 kCameraDevicePropertyThumbWidth = 2066 17745
* 96.47.122 kCameraDevicePropertyThumbWidthString = "Thumbnail Width" 17745
* 96.47.123 kCameraDevicePropertyTiltPosition = 2061 17746
* 96.47.124 kCameraDevicePropertyTiltPositionString = "Tilt Position" 17746
* 96.47.125 kCameraDevicePropertyTimelapseInterval = 2073 17746
* 96.47.126 kCameraDevicePropertyTimelapseIntervalString = "Timelapse Interva" 17746
* 96.47.127 kCameraDevicePropertyTimelapseNumber = 2074 17746
* 96.47.128 kCameraDevicePropertyTimelapseNumberString = "Timelapse Number" 17746
* 96.47.129 kCameraDevicePropertyTimerMode = 2062 17747
* 96.47.130 kCameraDevicePropertyTimerModeString = "Timer Mode" 17747
* 96.47.131 kCameraDevicePropertyTimerValue = 2063 17747
* 96.47.132 kCameraDevicePropertyTimerValueString = "Timer Value" 17747
* 96.47.133 kCameraDevicePropertyUploadUrl = 2089 17747
* 96.47.134 kCameraDevicePropertyUploadUrlString = "Upload UR" 17747
* 96.47.135 kCameraDevicePropertyWhiteBalance = 2088 17748
* 96.47.136 kCameraDevicePropertyWhiteBalanceString = "White Balance" 17748
* 96.47.137 kCameraDevicePropertyZoomPosition = 2059 17748
* 96.47.138 kCameraDevicePropertyZoomPositionString = "Zoom Position" 17748
* 96.47.139 kCameraItemPropertyAudioAvailable = 5125 17748
* 96.47.140 kCameraItemPropertyAudioAvailableString = "Audio Available" 17748
* 96.47.141 kCameraItemPropertyAudioData = 5127 17749
* 96.47.142 kCameraItemPropertyAudioDataFormat = 5126 17749
* 96.47.143 kCameraItemPropertyAudioDataFormatString = "Audio Format" 17749
* 96.47.144 kCameraItemPropertyAudioDataString = "Audio Data" 17749
* 96.47.145 kCameraItemPropertyNumPictPerRow = 5128 17749
* 96.47.146 kCameraItemPropertyNumPictPerRowString = "Pictures per Row" 17749
* 96.47.147 kCameraItemPropertySequence = 5129 17750
* 96.47.148 kCameraItemPropertySequenceString = "Sequence Number" 17750
* 96.47.149 kCameraItemPropertyThumbHeight = 5124 17750
* 96.47.150 kCameraItemPropertyThumbHeightString = "Thumbnail Height" 17750
* 96.47.151 kCameraItemPropertyThumbnail = 5122 17750
* 96.47.152 kCameraItemPropertyThumbnailString = "Thumbnail Data" 17750
* 96.47.153 kCameraItemPropertyThumbWidth = 5123 17751
* 96.47.154 kCameraItemPropertyThumbWidthString = "Thumbnail Width" 17751
* 96.47.155 kCameraItemPropertyTimedelay = 5130 17751
* 96.47.156 kCameraItemPropertyTimedelayString = "Time Delay" 17751
* 96.47.157 kCommitFlagsConsolidate = 8 17751
* 96.47.158 kCommitFlagsDangeroulyCommitMeRelyToDiskCache = 4 17751
* 96.47.159 kCommitFlagsDefault = 0 17752

* 96.47.160 kCommitFlagsOnlyIfCurrent = 2 17752
* 96.47.161 kCommitFlagsOverwrite = 1 17752
* 96.47.162 kDevicePropertyBaudrate = 12 17752
* 96.47.163 kDevicePropertyBaudrateString = ”BaudRate” 17752
* 96.47.164 kDevicePropertyConnectStatus = 1027 17753
* 96.47.165 kDevicePropertyConnectStatusString = ”Connect Status” 17753
* 96.47.166 kDevicePropertyDevDesc = 4 17753
* 96.47.167 kDevicePropertyDevDescString = ”Description” 17753
* 96.47.168 kDevicePropertyDeviceTime = 1028 17753
* 96.47.169 kDevicePropertyDeviceTimeString = ”Device Time” 17753
* 96.47.170 kDevicePropertyDevId = 2 17754
* 96.47.171 kDevicePropertyDevIdString = ”Unique Device ID” 17754
* 96.47.172 kDevicePropertyDevName = 7 17754
* 96.47.173 kDevicePropertyDevNameString = ”Name” 17754
* 96.47.174 kDevicePropertyDevType = 5 17754
* 96.47.175 kDevicePropertyDevTypeString = ”Type” 17754
* 96.47.176 kDevicePropertyDriverVersion = 15 17755
* 96.47.177 kDevicePropertyDriverVersionString = ”Driver Version” 17755
* 96.47.178 kDevicePropertyFirmwareVersion = 1026 17755
* 96.47.179 kDevicePropertyFirmwareVersionString = ”Firmware Version” 17755
* 96.47.180 kDevicePropertyHwConfig = 11 17755
* 96.47.181 kDevicePropertyHwConfigString = ”Hardware Configuration” 17755
* 96.47.182 kDevicePropertyPortName = 6 17756
* 96.47.183 kDevicePropertyPortNameString = ”Port” 17756
* 96.47.184 kDevicePropertyRemoteDevId = 9 17756
* 96.47.185 kDevicePropertyRemoteDevIdString = ”Remote Device ID” 17756
* 96.47.186 kDevicePropertyServerName = 8 17756
* 96.47.187 kDevicePropertyServerNameString = ”Server” 17756
* 96.47.188 kDevicePropertyStiGenCapabilities = 13 17757
* 96.47.189 kDevicePropertyStiGenCapabilitiesString = ”STI Generic Capabilities” 17757
* 96.47.190 kDevicePropertyUiClsid = 10 17757
* 96.47.191 kDevicePropertyUiClsidString = ”UI Class ID” 17757
* 96.47.192 kDevicePropertyVendDesc = 3 17757
* 96.47.193 kDevicePropertyVendDescString = ”Manufacturer” 17757
* 96.47.194 kDevicePropertyWiaVersion = 14 17758
* 96.47.195 kDevicePropertyWiaVersionString = ”WIA Version” 17758
* 96.47.196 kFileSystemPropertyMountPoint = 3330 17758
* 96.47.197 kFileSystemPropertyMountPointString = ”Directory mount point” 17758
* 96.47.198 kItemPropertyAccessRights = 4102 17758
* 96.47.199 kItemPropertyAccessRightsString = ”Access Rights” 17758
* 96.47.200 kItemPropertyAppColorMapping = 4121 17759

* 96.47.201 kItemPropertyAppColorMappingString = "Application Applies Color Mapping" 17759
* 96.47.202 kItemPropertyBitsPerChannel = 4110 17759
* 96.47.203 kItemPropertyBitsPerChannelString = "Bits Per Channe" 17759
* 96.47.204 kItemPropertyBytesPerLine = 4113 17759
* 96.47.205 kItemPropertyBytesPerLineString = "Bytes Per Line" 17759
* 96.47.206 kItemPropertyChannelsPerPixel = 4109 17760
* 96.47.207 kItemPropertyChannelsPerPixelString = "Channels Per Pixe" 17760
* 96.47.208 kItemPropertyColorProfile = 4117 17760
* 96.47.209 kItemPropertyColorProfileString = "Color Profiles" 17760
* 96.47.210 kItemPropertyCompression = 4107 17760
* 96.47.211 kItemPropertyCompressionString = "Compression" 17760
* 96.47.212 kItemPropertyDatatype = 4103 17761
* 96.47.213 kItemPropertyDatatypeString = "Data Type" 17761
* 96.47.214 kItemPropertyDepth = 4104 17761
* 96.47.215 kItemPropertyDepthString = "Bits Per Pixe" 17761
* 96.47.216 kItemPropertyFilenameExtension = 4123 17761
* 96.47.217 kItemPropertyFilenameExtensionString = "Filename extension" 17761
* 96.47.218 kItemPropertyFormat = 4106 17762
* 96.47.219 kItemPropertyFormatString = "Format" 17762
* 96.47.220 kItemPropertyFullItemName = 4099 17762
* 96.47.221 kItemPropertyFullItemNameString = "Full Item Name" 17762
* 96.47.222 kItemPropertyGammaCurves = 4115 17762
* 96.47.223 kItemPropertyGammaCurvesString = "Gamma Curves" 17762
* 96.47.224 kItemPropertyIcmProfileName = 4120 17763
* 96.47.225 kItemPropertyIcmProfileNameString = "Color Profile Name" 17763
* 96.47.226 kItemPropertyItemFlags = 4101 17763
* 96.47.227 kItemPropertyItemFlagsString = "Item Flags" 17763
* 96.47.228 kItemPropertyItemName = 4098 17763
* 96.47.229 kItemPropertyItemNameString = "Item Name" 17763
* 96.47.230 kItemPropertyItemSize = 4116 17764
* 96.47.231 kItemPropertyItemSizeString = "Item Size" 17764
* 96.47.232 kItemPropertyItemTime = 4100 17764
* 96.47.233 kItemPropertyItemTimeString = "Item Time Stamp" 17764
* 96.47.234 kItemPropertyMinBufferSize = 4118 17765
* 96.47.235 kItemPropertyMinBufferSizeString = "Buffer Size" 17765
* 96.47.236 kItemPropertyNumberOfLines = 4114 17765
* 96.47.237 kItemPropertyNumberOfLinesString = "Number of Lines" 17765
* 96.47.238 kItemPropertyPixelsPerLine = 4112 17765
* 96.47.239 kItemPropertyPixelsPerLineString = "Pixels Per Line" 17765
* 96.47.240 kItemPropertyPlanar = 4111 17766
* 96.47.241 kItemPropertyPlanarString = "Planar" 17766

* 96.47.242 kItemPropertyPreferredFormat = 4105 17766
* 96.47.243 kItemPropertyPreferredFormatString = ”Preferred Format” 17766
* 96.47.244 kItemPropertyPropStreamCompatId = 4122 17766
* 96.47.245 kItemPropertyPropStreamCompatIdString = ”Stream Compatibility ID” 17766
* 96.47.246 kItemPropertyRegionType = 4119 17767
* 96.47.247 kItemPropertyRegionTypeString = ”Region Type” 17767
* 96.47.248 kItemPropertySuppressPropertyPage = 4124 17767
* 96.47.249 kItemPropertySuppressPropertyPageString = ”Suppress a property page” 17767
* 96.47.250 kItemPropertyTymed = 4108 17767
* 96.47.251 kItemPropertyTymedString = ”Media Type” 17767
* 96.47.252 kScannerDevicePropertyDitherPatternData = 3075 17768
* 96.47.253 kScannerDevicePropertyDitherPatternDataString = ”Dither Pattern Data” 17768
* 96.47.254 kScannerDevicePropertyDitherSelect = 3074 17768
* 96.47.255 kScannerDevicePropertyDitherSelectString = ”Dither Select” 17768
* 96.47.256 kScannerDevicePropertyDocumentHandlingCapabilities = 3074 17768
* 96.47.257 kScannerDevicePropertyDocumentHandlingCapabilitiesString = ”Document Handling Capabilities” 17768
* 96.47.258 kScannerDevicePropertyDocumentHandlingCapacity = 3075 17769
* 96.47.259 kScannerDevicePropertyDocumentHandlingCapacityString = ”Document Handling Capacity” 17769
* 96.47.260 kScannerDevicePropertyDocumentHandlingSelect = 3074 17769
* 96.47.261 kScannerDevicePropertyDocumentHandlingSelectString = ”Document Handling Select” 17769
* 96.47.262 kScannerDevicePropertyDocumentHandlingStatus = 3075 17769
* 96.47.263 kScannerDevicePropertyDocumentHandlingStatusString = ”Document Handling Status” 17769
* 96.47.264 kScannerDevicePropertyEndorserCharacters = 3074 17770
* 96.47.265 kScannerDevicePropertyEndorserCharactersString = ”Endorser Characters” 17770
* 96.47.266 kScannerDevicePropertyEndorserString = 3075 17770
* 96.47.267 kScannerDevicePropertyEndorserStringString = ”Endorser String” 17770
* 96.47.268 kScannerDevicePropertyFilterSelect = 3075 17770
* 96.47.269 kScannerDevicePropertyFilterSelectString = ”Filter Select” 17770
* 96.47.270 kScannerDevicePropertyHorizontalBedRegistration = 3075 17771
* 96.47.271 kScannerDevicePropertyHorizontalBedRegistrationString = ”Horizontal Bed Registration” 17771
* 96.47.272 kScannerDevicePropertyHorizontalBedSize = 3074 17771
* 96.47.273 kScannerDevicePropertyHorizontalBedSizeString = ”Horizontal Bed Size” 17771
* 96.47.274 kScannerDevicePropertyHorizontalSheetFeedSize = 3074 17771
* 96.47.275 kScannerDevicePropertyHorizontalSheetFeedSizeString = ”Horizontal Sheet Feed Size” 17771
* 96.47.276 kScannerDevicePropertyMaxScanTime = 3075 17772
* 96.47.277 kScannerDevicePropertyMaxScanTimeString = ”Max Scan Time” 17772
* 96.47.278 kScannerDevicePropertyMinHorizontalSheetFeedSize = 3074 17772

* 96.47.279 kScannerDevicePropertyMinHorizontalSheetFeedSizeString = "Minimum Horizontal Sheet Feed Size" 17772
* 96.47.280 kScannerDevicePropertyMinVerticalSheetFeedSize = 3075 17772
* 96.47.281 kScannerDevicePropertyMinVerticalSheetFeedSizeString = "Minimum Vertical Sheet Feed Size" 17772
* 96.47.282 kScannerDevicePropertyOpticalXres = 3074 17773
* 96.47.283 kScannerDevicePropertyOpticalXresString = "Horizontal Optical Resolution" 17773
* 96.47.284 kScannerDevicePropertyOpticalYres = 3075 17773
* 96.47.285 kScannerDevicePropertyOpticalYresString = "Vertical Optical Resolution" 17773
* 96.47.286 kScannerDevicePropertyPadColor = 3074 17773
* 96.47.287 kScannerDevicePropertyPadColorString = "Pad Color" 17773
* 96.47.288 kScannerDevicePropertyPageHeight = 3075 17774
* 96.47.289 kScannerDevicePropertyPageHeightString = "Page Height" 17774
* 96.47.290 kScannerDevicePropertyPages = 3074 17774
* 96.47.291 kScannerDevicePropertyPageSize = 3075 17774
* 96.47.292 kScannerDevicePropertyPageSizeString = "Page Size" 17774
* 96.47.293 kScannerDevicePropertyPagesString = "Pages" 17774
* 96.47.294 kScannerDevicePropertyPageWidth = 3074 17775
* 96.47.295 kScannerDevicePropertyPageWidthString = "Page Width" 17775
* 96.47.296 kScannerDevicePropertyPlatenColor = 3075 17775
* 96.47.297 kScannerDevicePropertyPlatenColorString = "Platen Color" 17775
* 96.47.298 kScannerDevicePropertyPreview = 3074 17775
* 96.47.299 kScannerDevicePropertyPreviewString = "Preview" 17775
* 96.47.300 kScannerDevicePropertyScanAheadPages = 3074 17776
* 96.47.301 kScannerDevicePropertyScanAheadPagesString = "Scan Ahead Pages" 17776
* 96.47.302 kScannerDevicePropertySheetFeederRegistration = 3074 17776
* 96.47.303 kScannerDevicePropertySheetFeederRegistrationString = "Sheet Feeder Registration" 17776
* 96.47.304 kScannerDevicePropertyShowPreviewControl = 3075 17776
* 96.47.305 kScannerDevicePropertyShowPreviewControlString = "Show preview contro" 17776
* 96.47.306 kScannerDevicePropertyTransparency = 3075 17777
* 96.47.307 kScannerDevicePropertyTransparencySelect = 3074 17777
* 96.47.308 kScannerDevicePropertyTransparencySelectString = "Transparency Adapter Select" 17777
* 96.47.309 kScannerDevicePropertyTransparencyString = "Transparency Adapter" 17777
* 96.47.310 kScannerDevicePropertyVerticalBedRegistration = 3074 17777
* 96.47.311 kScannerDevicePropertyVerticalBedRegistrationString = "Vertical Bed Registration" 17777
* 96.47.312 kScannerDevicePropertyVerticalBedSize = 3075 17778
* 96.47.313 kScannerDevicePropertyVerticalBedSizeString = "Vertical Bed Size" 17778
* 96.47.314 kScannerDevicePropertyVerticalSheetFeedSize = 3075 17778
* 96.47.315 kScannerDevicePropertyVerticalSheetFeedSizeString = "Vertical Sheet Feed Size" 17778

* 96.47.316 kScannerItemPropertyBrightness = 6154 17778
* 96.47.317 kScannerItemPropertyBrightnessString = "Brightness" 17778
* 96.47.318 kScannerItemPropertyContrast = 6155 17779
* 96.47.319 kScannerItemPropertyContrastString = "Contrast" 17779
* 96.47.320 kScannerItemPropertyCurIntent = 6146 17779
* 96.47.321 kScannerItemPropertyCurIntentString = "Current Intent" 17779
* 96.47.322 kScannerItemPropertyInvert = 6160 17779
* 96.47.323 kScannerItemPropertyInvertString = "Invert" 17779
* 96.47.324 kScannerItemPropertyMirror = 6158 17780
* 96.47.325 kScannerItemPropertyMirrorString = "Mirror" 17780
* 96.47.326 kScannerItemPropertyOrientation = 6156 17780
* 96.47.327 kScannerItemPropertyOrientationString = "Orientation" 17780
* 96.47.328 kScannerItemPropertyPhotometricInterp = 6153 17780
* 96.47.329 kScannerItemPropertyPhotometricInterpString = "Photometric Interpretation" 17780
* 96.47.330 kScannerItemPropertyRotation = 6157 17781
* 96.47.331 kScannerItemPropertyRotationString = "Rotation" 17781
* 96.47.332 kScannerItemPropertyThreshold = 6159 17781
* 96.47.333 kScannerItemPropertyThresholdString = "Threshold" 17781
* 96.47.334 kScannerItemPropertyWarmUpTime = 6161 17781
* 96.47.335 kScannerItemPropertyWarmUpTimeString = "Lamp Warm up Time" 17781
* 96.47.336 kScannerItemPropertyXextent = 6151 17782
* 96.47.337 kScannerItemPropertyXextentString = "Horizontal Extent" 17782
* 96.47.338 kScannerItemPropertyXpos = 6149 17782
* 96.47.339 kScannerItemPropertyXposString = "Horizontal Start Position" 17782
* 96.47.340 kScannerItemPropertyXres = 6147 17782
* 96.47.341 kScannerItemPropertyXresString = "Horizontal Resolution" 17782
* 96.47.342 kScannerItemPropertyYextent = 6152 17783
* 96.47.343 kScannerItemPropertyYextentString = "Vertical Extent" 17783
* 96.47.344 kScannerItemPropertyYpos = 6150 17783
* 96.47.345 kScannerItemPropertyYposString = "Vertical Start Position" 17783
* 96.47.346 kScannerItemPropertyYres = 6148 17783
* 96.47.347 kScannerItemPropertyYresString = "Vertical Resolution" 17783
* 96.47.348 kTymedCallback = 128 17784
* 96.47.349 kTymedFile = 2 17784
* 96.47.350 kTymedMultiPageCallback = 512 17784
* 96.47.351 kTymedMultiPageFile = 256 17784
* 96.47.352 kVideoCameraPropertyDShowDevicePath = 3588 17784
* 96.47.353 kVideoCameraPropertyDShowDevicePathString = "Directshow Device Path" 17784
* 96.47.354 kVideoCameraPropertyImagesDirectory = 3587 17785
* 96.47.355 kVideoCameraPropertyImagesDirectoryString = "Images Directory" 17785
* 96.47.356 kVideoCameraPropertyLastPictureTaken = 3586 17785
* 96.47.357 kVideoCameraPropertyLastPictureTakenString = "Last Picture Taken" 17785

- 96.48.1 class WIAStreamMBS 17786
  - 96.48.3 Clone as WIAStreamMBS 17786
  - 96.48.4 Commit(flags as Integer) 17786
  - 96.48.5 Constructor(mode as Integer, file as folderitem) 17787
  - 96.48.6 Constructor(mode as Integer, path as string) 17787
  - 96.48.7 CopyTo(other as WIAStreamMBS, length as UInt64) 17788
  - 96.48.8 CopyTo(other as WIAStreamMBS, length as UInt64, byref ReadSize as UInt64, byref WriteSize as UInt64) 17788
  - 96.48.9 Revert 17789
  - 96.48.10 Seek(value as Int64, Origin as Integer) as UInt64 17790
  - 96.48.11 SetSize(size as UInt64) 17790
  - 96.48.13 Handle as Integer 17791
  - 96.48.14 Lasterror as Integer 17791
  - 96.48.16 kCommitConsolidate = 8 17791
  - 96.48.17 kCommitDangerouslyCommitMerelyToDiskCache = 4 17791
  - 96.48.18 kCommitDefault = 0 17792
  - 96.48.19 kCommitOnlyIfCurrent = 2 17792
  - 96.48.20 kCommitOverwrite = 1 17792
  - 96.48.21 kModeConvert = & h20000 17793
  - 96.48.22 kModeCreate = & h1000 17793
  - 96.48.23 kModeDeleteOnRelease = & h4000000 17794
  - 96.48.24 kModeFailIfThere = 0 17794
  - 96.48.25 kModeRead = 0 17794
  - 96.48.26 kModeReadWrite = 2 17794
  - 96.48.27 kModeShareDenyExclusive = & h10 17794
  - 96.48.28 kModeShareDenyNone = & h40 17795
  - 96.48.29 kModeShareDenyRead = & h30 17795
  - 96.48.30 kModeShareDenyWrite = & h20 17795
  - 96.48.31 kModeWrite = 1 17795
  - 96.48.32 kSeekCur = 1 17795
  - 96.48.33 kSeekEnd = 2 17796
  - 96.48.34 kSeekSet = 0 17796
- 96.49.1 class WIATransferCallbackMBS 17797
  - 96.49.3 Handle as Integer 17797
  - 96.49.5 GetNextStream(ItemName as string, FullItemName as string) as WIAStreamMBS 17797
  - 96.49.6 TransferCallback(w as WIATransferParamsMBS) as Integer 17798
- 96.50.1 class WIATransferMBS 17799
  - 96.50.3 Cancel 17799
  - 96.50.4 Download(TransferCallback as WIATransferCallbackMBS) 17799
  - 96.50.5 EnumerateFormatInfo as WIAFormatInfoEnumeratorMBS 17799

* 96.50.6 Upload(Source as WIAStreamMBS, TransferCallback as WIATransferCallbackMBS) 17800
* 96.50.8 Handle as Integer 17800
* 96.50.9 Lasterror as Integer 17800

– 96.51.1 class WIATransferParamsMBS 17801

* 96.51.3 ErrorStatus as Integer 17801
* 96.51.4 Message as Integer 17801
* 96.51.5 PercentComplete as Integer 17801
* 96.51.6 TransferredBytes as UInt64 17802
* 96.51.8 kMessageDeviceStatus = 4 17802
* 96.51.9 kMessageEndOfStream = 2 17802
* 96.51.10 kMessageEndOfTransfer = 3 17802
* 96.51.11 kMessageNewPage = 5 17802
* 96.51.12 kMessageStatus = 1 17802

– 96.52.1 class WIAVideoMBS 17803

* 96.52.3 Constructor 17803
* 96.52.4 CreateVideoByDevNum(DeviceNumber as Integer, win as window, StretchToFitParent as boolean, AutoBeginPlayback as boolean) 17803
* 96.52.5 CreateVideoByDevNum(DeviceNumber as Integer, WindowHandle as Integer, StretchToFitParent as boolean, AutoBeginPlayback as boolean) 17804
* 96.52.6 CreateVideoByName(FriendlyName as string, win as window, StretchToFitParent as boolean, AutoBeginPlayback as boolean) 17804
* 96.52.7 CreateVideoByName(FriendlyName as string, WindowHandle as Integer, StretchToFitParent as boolean, AutoBeginPlayback as boolean) 17805
* 96.52.8 CreateVideoByWiaDevID(WiaDeviceID as string, win as window, StretchToFitParent as boolean, AutoBeginPlayback as boolean) 17805
* 96.52.9 CreateVideoByWiaDevID(WiaDeviceID as string, WindowHandle as Integer, StretchToFitParent as boolean, AutoBeginPlayback as boolean) 17806
* 96.52.10 CurrentState as Integer 17806
* 96.52.11 DestroyVideo 17807
* 96.52.12 Pause 17807
* 96.52.13 Play 17807
* 96.52.14 ResizeVideo(StretchToFitParent as boolean) 17807
* 96.52.15 TakePicture as folderitem 17808
* 96.52.16 TakePicture as string 17808
* 96.52.18 Handle as Integer 17809
* 96.52.19 Lasterror as Integer 17809
* 96.52.20 ImagesDirectory as string 17809
* 96.52.21 ImagesFolder as folderitem 17809
* 96.52.22 PreviewVisible as boolean 17809
* 96.52.24 kStateCreatingVideo = 2 17810
* 96.52.25 kStateDestroyingVideo = 6 17810

* 96.52.26 kStateNoVideo = 1 17810
* 96.52.27 kStateVideoCreated = 3 17810
* 96.52.28 kStateVideoPaused = 5 17811
* 96.52.29 kStateVideoPlaying = 4 17811

- 81 **Files** 15261
  - **??** Globals **??**
    - 81.13.16 AdminToolsMBS(domain as Integer) as folderitem 15357
    - 81.13.17 CookiesMBS as folderitem 15358
    - 81.13.3 ExchangeFilesMBS(first as folderitem, second as folderitem) as Integer 15353
    - 81.13.5 FolderItemToPathMBS(file as folderitem) as string 15354
    - 81.13.40 GetDriveTypeMBS(path as string) as Integer 15363
    - 81.13.18 HistoryMBS as folderitem 15358
    - 81.13.19 InternetCacheMBS as folderitem 15358
    - 81.13.29 MountMBS(URL as String, Dest as string = """, Username as String, Password as String, Interactive as boolean = false, Prompt as boolean = false, byref ErrorCode as Integer, Threaded as boolean = false) as String 15360
    - 81.13.32 MountPathMBS(Path as String) as String 15361
    - 81.13.33 MountPathMBS(Volume as FolderItem) as String 15362
    - 81.13.21 NewFolderItemFromAbsolutePathMBS(AbsolutePath as string) as FolderItem 15358
    - 81.13.7 NewFolderItemMBS(vRefNum as Integer, parID as Integer, name as String) as FolderItem 15355
    - 81.13.9 NewVolumeFolderItemMBS(vRefNum as Integer) as FolderItem 15355
    - 81.13.11 PathToFolderItemMBS(path as string) as folderitem 15356
    - 81.13.23 SetCurrentWorkingDirectoryMBS(path as folderitem) as boolean 15359
    - 81.13.36 UnmountMBS(Path as String, force as boolean = false) as Boolean 15362
    - 122.1.107 UnmountMBS(Volume as FolderItem, force as boolean = false) as Boolean 20154
    - 81.13.13 VolResolveIDMBS(volume as FolderItem, id as Integer) as FolderItem 15356
    - 81.13.14 VolResolveIDMBS(vRefNum as Integer, id as Integer) as FolderItem 15357
    - 81.13.25 VolumeFreeSizePathMBS(Path as String) as Int64 15359
    - 81.13.27 VolumeSizePathMBS(Path as String) as Int64 15360
    - 81.13.1 WindowsEjectVolumeMBS(driveLetter as string, byref status as Integer) as boolean 15353
    - 81.13.20 WindowsStartMenuMBS(domain as Integer) as folderitem 15358

- 192 **Windows** 25813
  - **??** Globals **??**
    - 192.8.17 DriveToUNCPathMBS(Driver as string) as string 25879
    - 192.8.19 GetFullWindowsNameMBS(UserName as string, Domain as string) as string 25879
    - 192.8.1 GetWindowsErrorMessageMBS(ErrorCode as Integer) as String 25870
    - 192.8.3 InitMessageFilterMBS 25870
    - 192.8.6 WindowsExecuteMBS(ApplicationName as string, CommandLine as string, CurrentDirectory as string, byref PID as integer, Flags as integer = 0, ShowWindow as Integer = -1) as integer 25871
    - 192.8.8 WindowsRunAsMBS(Username as string, Domain as string, Password as string, LoginFlags as Integer, ApplicationName as string, CommandLine as string, CurrentDirectory as string, byref PID as Integer, Flags as Integer = -1) as Integer 25874
    - 192.8.9 WindowsShellExecuteAsAdminMBS(ParentWindowHandle as integer, File as string, Parameters as string = """, Directory as string = """, ShowCmd as integer = 5) as integer 25874
    - 192.8.16 WindowsShellExecuteMBS(ParentWindowHandle as Integer, Operation as string, File as string, Parameters as string = """, Directory as string = """, ShowCmd as Integer = 5) as Integer 25877
    - 192.8.12 WinGetSysColorMBS(Index as Integer) as Color 25875
    - 192.8.13 WinOpenFolderAndSelectItemsMBS(folder as folderitem, files() as folderItem, ShowOnDesktop as Boolean = false, EditName as Boolean = false) as Integer 25875
    - 192.8.15 WinSetSysColorMBS(Index as Integer, value as Color) as boolean 25876

2473

- 86 **Graphics & Pictures** 15823
  - **??** Globals **??**
    - 86.3.73 BinaryStringtoPictureMBS(data as String) as Picture 15898
    - 86.3.15 BlendPicturesMBS(result as picture, source as picture, sourcepercent as Double, dest as picture, destpercent as Double, x as Integer, y as Integer, width as Integer, height as Integer) as boolean 15849
    - 86.3.6 BlendPicturesMBS(source as picture, sourcepercent as Double, dest as picture, destpercent as Double) as picture 15845
    - 86.3.16 BlendPicturesWithMaskMBS(result as picture, source as picture, dest as picture, mask as picture, x as Integer, y as Integer, width as Integer, height as Integer) as boolean 15850
    - 86.3.7 BlendPicturesWithMaskMBS(source as picture, dest as picture, mask as picture) as picture 15845
    - 86.3.17 BlendPicturesWithMaskWithBackgroundMBS(SourceImage As Picture, DestImage As Picture, Mask As Picture, Result As Picture, X as Integer, Y as Integer, Width as Integer, Height as Integer) as boolean 15851
    - 86.3.18 BlendPicturesWithMaskWithBackgroundMBS(SourceImage As Picture, DestImage As Picture, Mask As Picture, Result As Picture, X as Integer, Y as Integer, Width as Integer, Height as Integer, BackgroundColour As Color) as boolean 15851
    - 86.3.21 ColorizePictureMBS(Pict As Picture, Mask As Picture, foreR as Double, foreG as Double, foreB as Double, foreA as Double, backR as Double, backG as Double, backB as Double, backA as Double) as boolean 15852
    - 86.3.8 CombinePicturesMBS(red as picture, blue as picture, green as picture) as picture 15846
    - 86.3.19 DiffPicturesMBS(source as picture, dest as picture, square as boolean) as picture 15851
    - 86.3.38 GetMBfromPictureMBS(pic as picture, mask as picture, mode as string) as memoryblock 15874
    - 86.3.39 GetMBfromPictureMBS(pic as picture, mode as string) as memoryblock 15874
    - 86.3.71 MandelbrotSetMBS(Threaded as Integer, width as Integer, height as Integer, fx as Double = 4.0, fy as Double = 4.0, dx as Double = -2.0, dy as Double = -2.0, dest as picture = nil) as picture 15897
    - 86.3.41 MemoryblockABGRtoPictureMBS(dest as picture, source as memoryblock, offset as Integer, width as Integer, height as Integer) as picture 15875
    - 86.3.42 MemoryblockABGRtoPictureMBS(source as memoryblock, offset as Integer, width as Integer, height as Integer) as picture 15875
    - 86.3.43 MemoryblockARGBtoPictureMBS(dest as picture, source as memoryblock, offset as Integer, width as Integer, height as Integer) as picture 15876
    - 86.3.44 MemoryblockARGBtoPictureMBS(source as memoryblock, offset as Integer, width as Integer, height as Integer) as picture 15878
    - 86.3.4 MemoryblockARGBtoPictureMBS(source as memoryblock, offset as Integer, width as Integer, height as Integer, LittleEndian as boolean) as picture 15843
    - 86.3.45 MemoryblockBGRAtoPictureMBS(dest as picture, source as memoryblock, offset as Integer, width as Integer, height as Integer) as picture 15879
    - 86.3.46 MemoryblockBGRAtoPictureMBS(source as memoryblock, offset as Integer, width as Integer, height as Integer) as picture 15880

* 86.3.47 MemoryblockBGRtoPictureMBS(dest as picture, source as memoryblock, offset as Integer, width as Integer, height as Integer) as picture 15881
* 86.3.48 MemoryblockBGRtoPictureMBS(source as memoryblock, offset as Integer, width as Integer, height as Integer) as picture 15882
* 86.3.49 MemoryblockGrayToPictureMBS(source as memoryblock, offset as Integer, width as Integer, height as Integer, PixelByteSize as Integer) as picture 15882
* 86.3.50 MemoryblockGrayToPictureMBS(source as memoryblock, offset as Integer, width as Integer, height as Integer, PixelByteSize as Integer, Red as Integer, Blue as Integer, Green as Integer) as picture 15884
* 86.3.51 MemoryblockGrayToPictureMBS(source as memoryblock, offset as Integer, width as Integer, height as Integer, PixelByteSize as Integer, Red() as Integer, Blue() as Integer, Green() as Integer) as picture 15884
* 86.3.52 MemoryblockRGBAtoPictureMBS(dest as picture, source as memoryblock, offset as Integer, width as Integer, height as Integer, FlipVertically as boolean=false) as picture 15885
* 86.3.53 MemoryblockRGBAtoPictureMBS(source as memoryblock, offset as Integer, width as Integer, height as Integer, FlipVertically as boolean=false) as picture 15886
* 86.3.54 MemoryblockRGBtoPictureMBS(dest as picture, source as memoryblock, offset as Integer, width as Integer, height as Integer) as picture 15887
* 86.3.5 MemoryblockRGBtoPictureMBS(source as memoryblock, offset as Integer, width as Integer, height as Integer) as picture 15844
* 86.3.9 MergePictureMBS(source1 as picture, source2 as picture) as picture 15846
* 86.3.34 NewPictureEditorMBS(pic as picture) as PictureEditorMBS 15873
* 86.3.35 NewPictureMBS(width as Integer, height as Integer, pixeltype as Integer, buffer as memoryblock, rowbytes as Integer) as picture 15873
* 86.3.1 NewPictureReaderMBS(pic as picture) as PictureReaderMBS 15840
* 86.3.10 NewPictureWithColorMBS(width as Integer, height as Integer, c as color) as picture 15847
* 86.3.37 NewPictureWriterMBS(pic as picture, width as Integer, height as Integer) as PictureWriterMBS 15874
* 86.3.2 NewPictureWriterMBS(width as Integer, height as Integer, AlphaChannel as boolean = false) as PictureWriterMBS 15841
* 86.3.22 PictureCombineMBS(DestImage As Picture, Image As Picture, Mask As Picture, DestX as Integer, DestY as Integer, SourceX as Integer, SourceY as Integer, Width as Integer, Height as Integer, UseColours As Boolean) as boolean 15853
* 86.3.23 PictureCombineMBS(DestImage As Picture, Image As Picture, Mask As Picture, DestX as Integer, DestY as Integer, SourceX as Integer, SourceY as Integer, Width as Integer, Height as Integer, UseColours As Boolean, ForeColour As color) as boolean 15855
* 86.3.24 PictureCombineMBS(DestImage As Picture, Image As Picture, Mask As Picture, DestX as Integer, DestY as Integer, SourceX as Integer, SourceY as Integer, Width as Integer, Height as Integer, UseColours As Boolean, ForeColour As color, MaskColour As color) as boolean 15857
* 86.3.25 PictureCombineMBS(DestImage As Picture, Image As Picture, Mask As Picture, DestX as Integer, DestY as Integer, SourceX as Integer, SourceY as Integer, Width as Integer, Height as Integer, UseColours As Boolean, ForeColour as Integer) as boolean 15859

* 86.3.26 PictureCombineMBS(DestImage As Picture, Image As Picture, Mask As Picture, DestX as Integer, DestY as Integer, SourceX as Integer, SourceY as Integer, Width as Integer, Height as Integer, UseColours As Boolean, ForeColour as Integer, MaskColour as Integer) as boolean 15860
* 86.3.27 PictureCombineMBS(DestImage As Picture, Image As Picture, PreMultipliedSource as boolean, Mask As Picture, DestX as Integer, DestY as Integer, SourceX as Integer, SourceY as Integer, Width as Integer, Height as Integer, UseColours As Boolean) as boolean 15863
* 86.3.28 PictureCombineMBS(DestImage As Picture, Image As Picture, PreMultipliedSource as boolean, Mask As Picture, DestX as Integer, DestY as Integer, SourceX as Integer, SourceY as Integer, Width as Integer, Height as Integer, UseColours As Boolean, ForeColour As color) as boolean 15864
* 86.3.29 PictureCombineMBS(DestImage As Picture, Image As Picture, PreMultipliedSource as boolean, Mask As Picture, DestX as Integer, DestY as Integer, SourceX as Integer, SourceY as Integer, Width as Integer, Height as Integer, UseColours As Boolean, ForeColour As color, MaskColour As color) as boolean 15866
* 86.3.30 PictureCombineMBS(DestImage As Picture, Image As Picture, PreMultipliedSource as boolean, Mask As Picture, DestX as Integer, DestY as Integer, SourceX as Integer, SourceY as Integer, Width as Integer, Height as Integer, UseColours As Boolean, ForeColour as Integer) as boolean 15868
* 86.3.31 PictureCombineMBS(DestImage As Picture, Image As Picture, PreMultipliedSource as boolean, Mask As Picture, DestX as Integer, DestY as Integer, SourceX as Integer, SourceY as Integer, Width as Integer, Height as Integer, UseColours As Boolean, ForeColour as Integer, MaskColour as Integer) as boolean 15870
* 86.3.33 PictureCopyPixelFastMBS(DestImage As Picture, Source As Picture, DestX as Integer, DestY as Integer, SourceX as Integer, SourceY as Integer, Width as Integer, Height as Integer) as boolean 15872
* 86.3.75 PicturetoBinaryStringMBS(p as picture) as string 15899
* 86.3.55 PtrABGRtoPictureMBS(dest as picture, source as Ptr, offset as Integer, width as Integer, height as Integer) as picture 15888
* 86.3.56 PtrABGRtoPictureMBS(source as Ptr, offset as Integer, width as Integer, height as Integer) as picture 15889
* 86.3.57 PtrARGBtoPictureMBS(dest as picture, source as Ptr, offset as Integer, width as Integer, height as Integer) as picture 15889
* 86.3.58 PtrARGBtoPictureMBS(source as Ptr, offset as Integer, width as Integer, height as Integer) as picture 15890
* 86.3.59 PtrARGBtoPictureMBS(source as Ptr, offset as Integer, width as Integer, height as Integer, LittleEndian as boolean) as picture 15890
* 86.3.60 PtrBGRAtoPictureMBS(dest as picture, source as Ptr, offset as Integer, width as Integer, height as Integer) as picture 15891
* 86.3.61 PtrBGRAtoPictureMBS(source as Ptr, offset as Integer, width as Integer, height as Integer) as picture 15891
* 86.3.62 PtrBGRtoPictureMBS(dest as picture, source as Ptr, offset as Integer, width as Integer, height as Integer) as picture 15892
* 86.3.63 PtrBGRtoPictureMBS(source as Ptr, offset as Integer, width as Integer, height as Integer) as picture 15892

* 86.3.64 PtrGrayToPictureMBS(source as Ptr, offset as Integer, width as Integer, height as Integer, PixelByteSize as Integer) as picture 15893
* 86.3.65 PtrGrayToPictureMBS(source as Ptr, offset as Integer, width as Integer, height as Integer, PixelByteSize as Integer, Red as Integer, Blue as Integer, Green as Integer) as picture 15894
* 86.3.66 PtrGrayToPictureMBS(source as Ptr, offset as Integer, width as Integer, height as Integer, PixelByteSize as Integer, Red() as Integer, Blue() as Integer, Green() as Integer) as picture 15894
* 86.3.67 PtrRGBAtoPictureMBS(dest as picture, source as Ptr, offset as Integer, width as Integer, height as Integer, FlipVertically as boolean=false) as picture 15895
* 86.3.68 PtrRGBAtoPictureMBS(source as Ptr, offset as Integer, width as Integer, height as Integer, FlipVertically as boolean=false) as picture 15896
* 86.3.69 PtrRGBtoPictureMBS(dest as picture, source as Ptr, offset as Integer, width as Integer, height as Integer) as picture 15896
* 86.3.70 PtrRGBtoPictureMBS(source as Ptr, offset as Integer, width as Integer, height as Integer) as picture 15897
* 86.3.12 RenderSamplesMBS(Samples as memoryblock, SampleCount as Integer, Smooth as Integer, Width as Integer, Height as Integer, outlinewidth as Integer, BackColor as color=& c88B5C4, ForeColor as color=& c274C5A, OutLineColor as color=& c203F4E, Bits as Integer = 8, AutoScale as boolean = false) as Picture 15847
* 86.3.14 TintPictureMBS(source as picture, GreyBase as color, SepiaBase as color) as picture 15848
* 86.3.77 WindowsDrawPictureIntoDeviceContextMBS(pic as picture, HDC as Integer, x as Integer, y as Integer, w as Integer, h as Integer, Transparent as boolean) 15900

2477

- 192 **Windows** 25813
  - **??** Globals **??**
    - 192.8.17 DriveToUNCPathMBS(Driver as string) as string 25879
    - 192.8.19 GetFullWindowsNameMBS(UserName as string, Domain as string) as string 25879
    - 192.8.1 GetWindowsErrorMessageMBS(ErrorCode as Integer) as String 25870
    - 192.8.3 InitMessageFilterMBS 25870
    - 192.8.6 WindowsExecuteMBS(ApplicationName as string, CommandLine as string, CurrentDirectory as string, byref PID as integer, Flags as integer = 0, ShowWindow as Integer = -1) as integer 25871
    - 192.8.8 WindowsRunAsMBS(Username as string, Domain as string, Password as string, LoginFlags as Integer, ApplicationName as string, CommandLine as string, CurrentDirectory as string, byref PID as Integer, Flags as Integer = -1) as Integer 25874
    - 192.8.9 WindowsShellExecuteAsAdminMBS(ParentWindowHandle as integer, File as string, Parameters as string = """, Directory as string = """, ShowCmd as integer = 5) as integer 25874
    - 192.8.16 WindowsShellExecuteMBS(ParentWindowHandle as Integer, Operation as string, File as string, Parameters as string = """, Directory as string = """, ShowCmd as Integer = 5) as Integer 25877
    - 192.8.12 WinGetSysColorMBS(Index as Integer) as Color 25875
    - 192.8.13 WinOpenFolderAndSelectItemsMBS(folder as folderitem, files() as folderItem, ShowOnDesktop as Boolean = false, EditName as Boolean = false) as Integer 25875
    - 192.8.15 WinSetSysColorMBS(Index as Integer, value as Color) as boolean 25876

- 71 **Drag & Drop** 13717
  - 71.7.1 class WinDataObjectMBS 13739
    - 71.7.7 AddDragImage(pic as picture, width as Integer, height as Integer, x as Integer, y as Integer) 13741
    - 71.7.8 AddDragImage(pic as picture, width as Integer, height as Integer, x as Integer, y as Integer, ImageBackgroundColor as color) 13741
    - 71.7.9 AddFiles(files() as folderitem) 13742
    - 71.7.10 AddFiles(pathes() as string) 13742
    - 71.7.11 AddPicture(pic as picture) 13742
    - 71.7.12 AddRaw(format as Integer, data as string) 13743
    - 71.7.13 AddText(text as string) 13743
    - 71.7.14 Constructor 13743
    - 71.7.15 Constructor(files() as folderitem) 13743
    - 71.7.16 Constructor(pic as picture) 13743
    - 71.7.17 Constructor(text as string) 13744
    - 71.7.18 Formats as String() 13744
    - 71.7.19 GetFileContents(index as Integer) as string 13744
    - 71.7.20 GetFileContents(index as integer, byref IsPath as boolean) as string 13745
    - 71.7.21 GetFileDescriptors as WindowsFileDescriptorMBS() 13745
    - 71.7.22 GetFileName as string 13746
    - 71.7.23 GetPaths as folderitem() 13746
    - 71.7.24 GetPathStrings as string() 13746
    - 71.7.25 GetPicture as picture 13747
    - 71.7.26 GetRaw(format as Integer) as string 13747
    - 71.7.27 GetText as string 13747
    - 71.7.28 HasFileDescriptors as boolean 13747
    - 71.7.29 HasFileName as boolean 13747
    - 71.7.30 HasPaths as boolean 13748
    - 71.7.31 HasPicture as boolean 13748
    - 71.7.32 HasRaw(format as Integer) as boolean 13748
    - 71.7.33 HasText as boolean 13748
    - 71.7.35 DragImage as Picture 13748
    - 71.7.36 Handle as Integer 13749
    - 71.7.37 HelperHandle as Integer 13749
    - 71.7.38 Lasterror as Integer 13749
    - 71.7.40 CF_BITMAP = 2 13749
    - 71.7.41 CF_DIB = 8 13750
    - 71.7.42 CF_DIBV5 = 17 13750
    - 71.7.43 CF_DIF = 5 13750
    - 71.7.44 CF_ENHMETAFILE = 14 13750
    - 71.7.45 CF_HDROP = 15 13750

* 71.7.46 CF_LOCALE = 16 13750
* 71.7.47 CF_METAFILEPICT = 3 13751
* 71.7.48 CF_OEMTEXT = 7 13751
* 71.7.49 CF_PALETTE = 9 13751
* 71.7.50 CF_PENDATA = 10 13751
* 71.7.51 CF_RIFF = 11 13751
* 71.7.52 CF_SYLK = 4 13751
* 71.7.53 CF_TEXT = 1 13752
* 71.7.54 CF_TIFF = 6 13752
* 71.7.55 CF_UNICODETEXT = 13 13752
* 71.7.56 CF_WAVE = 12 13752

- 191 **Window** 25715
  - 191.6.1 class Window 25779
    - 191.6.3 ActivateWindowMBS 25779
    - 191.6.7 BackingScaleFactorMBS as Double 25780
    - 191.6.10 CleanUpTransparentMBS(refValue as Integer) 25781
    - 191.6.13 CollapsableMBS as boolean 25782
    - 191.6.14 ConstrainWindowToScreenMBS(animate as boolean) 25782
    - 191.6.16 GTKWindow as GTKWindowMBS 25782
    - 191.6.17 InvalidateRectThreadSafeMBS(X As Integer, Y As Integer, Width As Integer, Height As Integer, EraseBackground as boolean = true) 25783
    - 191.6.19 InvalidateShadowMBS 25783
    - 191.6.20 InvalidateThreadSafeMBS(EraseBackground as boolean = true) 25784
    - 191.6.22 IsFullScreenMBS as Boolean 25784
    - 191.6.24 MakeTransparentMBS as Integer 25784
    - 191.6.30 RefreshRectThreadSafeMBS(X As Integer, Y As Integer, Width As Integer, Height As Integer, EraseBackground as boolean = true) 25786
    - 191.6.32 RefreshThreadSafeMBS(EraseBackground as boolean = true) 25787
    - 191.6.34 RemoveWindowProxyIconMBS 25787
    - 191.6.40 SetTransparencyMBS(value as Integer) as boolean 25789
    - 191.6.48 ShowHideToolbarMBS(animate as boolean, value as boolean) 25793
    - 191.6.49 SmoothResizeCenteredMBS(width as Integer,height as Integer) 25793
    - 191.6.51 SmoothResizeMBS(width as Integer,height as Integer) 25793
    - 191.6.53 ToggleFullScreenMBS as Boolean 25794
    - 191.6.55 UpdateNowMBS 25795
    - 191.6.57 UpdateNowRectMBS(left as Integer, top as Integer, width as Integer, height as Integer) 25795
    - 191.6.67 CanBeVisibleWithoutLoginMBS as Boolean 25799
    - 191.6.69 collapsedMBS as boolean 25800
    - 191.6.70 FullScreenAuxiliaryMBS as Boolean 25801
    - 191.6.71 FullScreenPrimaryMBS as Boolean 25801
    - 191.6.72 HasborderMBS as boolean 25801
    - 191.6.73 HasCaptionMBS as Boolean 25802
    - 191.6.74 HasCloseBoxMBS as boolean 25802
    - 191.6.75 HasCollapseBoxMBS as boolean 25803
    - 191.6.76 HasMaximizeBoxMBS as boolean 25803
    - 191.6.77 HasMinimizeBoxMBS as boolean 25804
    - 191.6.78 HasNoShadowMBS as boolean 25804
    - 191.6.79 HasNoTitleBarMBS as Boolean 25805
    - 191.6.80 HasSystemMenuMBS as Boolean 25805
    - 191.6.81 HasToolbarButtonMBS as boolean 25806
    - 191.6.82 IgnoreClicksMBS as Boolean 25806

* 191.6.83 IsIconicMBS as boolean 25807
* 191.6.84 IsMetalWindowMBS as Boolean 25807
* 191.6.85 IsResizableMBS as Boolean 25808
* 191.6.86 IsZoomedMacMBS as boolean 25808
* 191.6.87 IsZoomedMBS as boolean 25809
* 191.6.88 ModifiedMBS as boolean 25809
* 191.6.89 ToolbarVisibleMBS as boolean 25810
* 191.6.90 TransparencyMBS as single 25810
* 191.6.91 UnifiedTitleAndToolbarMBS as Boolean 25810
* 191.6.92 WindowProxyIconFileMBS as folderitem 25811
* 191.6.93 WinMenuHandleMBS as Integer 25811

- 53 **CoreGraphics** 9807
  - 191.6.1 class Window 25779
    - 191.6.9 CGContextMBS as CGContextMBS 25780
    - 191.6.12 ClearTransparencyMBS 25782
    - 191.6.68 CGColorSpaceMBS as CGColorSpaceMBS 25800

- 191 **Window** 25715
  - 191.6.1 class Window 25779
    - 191.6.3 ActivateWindowMBS 25779
    - 191.6.7 BackingScaleFactorMBS as Double 25780
    - 191.6.10 CleanUpTransparentMBS(refValue as Integer) 25781
    - 191.6.13 CollapsableMBS as boolean 25782
    - 191.6.14 ConstrainWindowToScreenMBS(animate as boolean) 25782
    - 191.6.16 GTKWindow as GTKWindowMBS 25782
    - 191.6.17 InvalidateRectThreadSafeMBS(X As Integer, Y As Integer, Width As Integer, Height As Integer, EraseBackground as boolean = true) 25783
    - 191.6.19 InvalidateShadowMBS 25783
    - 191.6.20 InvalidateThreadSafeMBS(EraseBackground as boolean = true) 25784
    - 191.6.22 IsFullScreenMBS as Boolean 25784
    - 191.6.24 MakeTransparentMBS as Integer 25784
    - 191.6.30 RefreshRectThreadSafeMBS(X As Integer, Y As Integer, Width As Integer, Height As Integer, EraseBackground as boolean = true) 25786
    - 191.6.32 RefreshThreadSafeMBS(EraseBackground as boolean = true) 25787
    - 191.6.34 RemoveWindowProxyIconMBS 25787
    - 191.6.40 SetTransparencyMBS(value as Integer) as boolean 25789
    - 191.6.48 ShowHideToolbarMBS(animate as boolean, value as boolean) 25793
    - 191.6.49 SmoothResizeCenteredMBS(width as Integer,height as Integer) 25793
    - 191.6.51 SmoothResizeMBS(width as Integer,height as Integer) 25793
    - 191.6.53 ToggleFullScreenMBS as Boolean 25794
    - 191.6.55 UpdateNowMBS 25795
    - 191.6.57 UpdateNowRectMBS(left as Integer, top as Integer, width as Integer, height as Integer) 25795
    - 191.6.67 CanBeVisibleWithoutLoginMBS as Boolean 25799
    - 191.6.69 collapsedMBS as boolean 25800
    - 191.6.70 FullScreenAuxiliaryMBS as Boolean 25801
    - 191.6.71 FullScreenPrimaryMBS as Boolean 25801
    - 191.6.72 HasborderMBS as boolean 25801
    - 191.6.73 HasCaptionMBS as Boolean 25802
    - 191.6.74 HasCloseBoxMBS as boolean 25802
    - 191.6.75 HasCollapseBoxMBS as boolean 25803
    - 191.6.76 HasMaximizeBoxMBS as boolean 25803
    - 191.6.77 HasMinimizeBoxMBS as boolean 25804
    - 191.6.78 HasNoShadowMBS as boolean 25804
    - 191.6.79 HasNoTitleBarMBS as Boolean 25805
    - 191.6.80 HasSystemMenuMBS as Boolean 25805
    - 191.6.81 HasToolbarButtonMBS as boolean 25806
    - 191.6.82 IgnoreClicksMBS as Boolean 25806

* 191.6.83 IsIconicMBS as boolean 25807
* 191.6.84 IsMetalWindowMBS as Boolean 25807
* 191.6.85 IsResizableMBS as Boolean 25808
* 191.6.86 IsZoomedMacMBS as boolean 25808
* 191.6.87 IsZoomedMBS as boolean 25809
* 191.6.88 ModifiedMBS as boolean 25809
* 191.6.89 ToolbarVisibleMBS as boolean 25810
* 191.6.90 TransparencyMBS as single 25810
* 191.6.91 UnifiedTitleAndToolbarMBS as Boolean 25810
* 191.6.92 WindowProxyIconFileMBS as folderitem 25811
* 191.6.93 WinMenuHandleMBS as Integer 25811

2485

- 53 **CoreGraphics** 9807
  - 191.6.1 class Window 25779
    - 191.6.9 CGContextMBS as CGContextMBS 25780
    - 191.6.12 ClearTransparencyMBS 25782
    - 191.6.68 CGColorSpaceMBS as CGColorSpaceMBS 25800

- 191 **Window** 25715
  - 191.6.1 class Window 25779
    - 191.6.3 ActivateWindowMBS 25779
    - 191.6.7 BackingScaleFactorMBS as Double 25780
    - 191.6.10 CleanUpTransparentMBS(refValue as Integer) 25781
    - 191.6.13 CollapsableMBS as boolean 25782
    - 191.6.14 ConstrainWindowToScreenMBS(animate as boolean) 25782
    - 191.6.16 GTKWindow as GTKWindowMBS 25782
    - 191.6.17 InvalidateRectThreadSafeMBS(X As Integer, Y As Integer, Width As Integer, Height As Integer, EraseBackground as boolean = true) 25783
    - 191.6.19 InvalidateShadowMBS 25783
    - 191.6.20 InvalidateThreadSafeMBS(EraseBackground as boolean = true) 25784
    - 191.6.22 IsFullScreenMBS as Boolean 25784
    - 191.6.24 MakeTransparentMBS as Integer 25784
    - 191.6.30 RefreshRectThreadSafeMBS(X As Integer, Y As Integer, Width As Integer, Height As Integer, EraseBackground as boolean = true) 25786
    - 191.6.32 RefreshThreadSafeMBS(EraseBackground as boolean = true) 25787
    - 191.6.34 RemoveWindowProxyIconMBS 25787
    - 191.6.40 SetTransparencyMBS(value as Integer) as boolean 25789
    - 191.6.48 ShowHideToolbarMBS(animate as boolean, value as boolean) 25793
    - 191.6.49 SmoothResizeCenteredMBS(width as Integer,height as Integer) 25793
    - 191.6.51 SmoothResizeMBS(width as Integer,height as Integer) 25793
    - 191.6.53 ToggleFullScreenMBS as Boolean 25794
    - 191.6.55 UpdateNowMBS 25795
    - 191.6.57 UpdateNowRectMBS(left as Integer, top as Integer, width as Integer, height as Integer) 25795
    - 191.6.67 CanBeVisibleWithoutLoginMBS as Boolean 25799
    - 191.6.69 collapsedMBS as boolean 25800
    - 191.6.70 FullScreenAuxiliaryMBS as Boolean 25801
    - 191.6.71 FullScreenPrimaryMBS as Boolean 25801
    - 191.6.72 HasborderMBS as boolean 25801
    - 191.6.73 HasCaptionMBS as Boolean 25802
    - 191.6.74 HasCloseBoxMBS as boolean 25802
    - 191.6.75 HasCollapseBoxMBS as boolean 25803
    - 191.6.76 HasMaximizeBoxMBS as boolean 25803
    - 191.6.77 HasMinimizeBoxMBS as boolean 25804
    - 191.6.78 HasNoShadowMBS as boolean 25804
    - 191.6.79 HasNoTitleBarMBS as Boolean 25805
    - 191.6.80 HasSystemMenuMBS as Boolean 25805
    - 191.6.81 HasToolbarButtonMBS as boolean 25806
    - 191.6.82 IgnoreClicksMBS as Boolean 25806

* 191.6.83 IsIconicMBS as boolean 25807
* 191.6.84 IsMetalWindowMBS as Boolean 25807
* 191.6.85 IsResizableMBS as Boolean 25808
* 191.6.86 IsZoomedMacMBS as boolean 25808
* 191.6.87 IsZoomedMBS as boolean 25809
* 191.6.88 ModifiedMBS as boolean 25809
* 191.6.89 ToolbarVisibleMBS as boolean 25810
* 191.6.90 TransparencyMBS as single 25810
* 191.6.91 UnifiedTitleAndToolbarMBS as Boolean 25810
* 191.6.92 WindowProxyIconFileMBS as folderitem 25811
* 191.6.93 WinMenuHandleMBS as Integer 25811

- 32 **Cocoa** 6509
  - 191.6.1 class Window 25779
    - 191.6.27 NSPanelMBS as NSPanelMBS 25786
    - 191.6.29 NSWindowMBS as NSWindowMBS 25786

2489

- 42 **Cocoa Toolbar** 9095
  - 191.6.1 class Window 25779
    - 191.6.28 NSToolbarMBS as NSToolbarMBS 25786

- 32 **Cocoa** 6509
  - 191.6.1 class Window 25779
    - 191.6.27 NSPanelMBS as NSPanelMBS 25786
    - 191.6.29 NSWindowMBS as NSWindowMBS 25786

- 191 **Window** 25715
  - 191.6.1 class Window 25779
    - 191.6.3 ActivateWindowMBS 25779
    - 191.6.7 BackingScaleFactorMBS as Double 25780
    - 191.6.10 CleanUpTransparentMBS(refValue as Integer) 25781
    - 191.6.13 CollapsableMBS as boolean 25782
    - 191.6.14 ConstrainWindowToScreenMBS(animate as boolean) 25782
    - 191.6.16 GTKWindow as GTKWindowMBS 25782
    - 191.6.17 InvalidateRectThreadSafeMBS(X As Integer, Y As Integer, Width As Integer, Height As Integer, EraseBackground as boolean = true) 25783
    - 191.6.19 InvalidateShadowMBS 25783
    - 191.6.20 InvalidateThreadSafeMBS(EraseBackground as boolean = true) 25784
    - 191.6.22 IsFullScreenMBS as Boolean 25784
    - 191.6.24 MakeTransparentMBS as Integer 25784
    - 191.6.30 RefreshRectThreadSafeMBS(X As Integer, Y As Integer, Width As Integer, Height As Integer, EraseBackground as boolean = true) 25786
    - 191.6.32 RefreshThreadSafeMBS(EraseBackground as boolean = true) 25787
    - 191.6.34 RemoveWindowProxyIconMBS 25787
    - 191.6.40 SetTransparencyMBS(value as Integer) as boolean 25789
    - 191.6.48 ShowHideToolbarMBS(animate as boolean, value as boolean) 25793
    - 191.6.49 SmoothResizeCenteredMBS(width as Integer,height as Integer) 25793
    - 191.6.51 SmoothResizeMBS(width as Integer,height as Integer) 25793
    - 191.6.53 ToggleFullScreenMBS as Boolean 25794
    - 191.6.55 UpdateNowMBS 25795
    - 191.6.57 UpdateNowRectMBS(left as Integer, top as Integer, width as Integer, height as Integer) 25795
    - 191.6.67 CanBeVisibleWithoutLoginMBS as Boolean 25799
    - 191.6.69 collapsedMBS as boolean 25800
    - 191.6.70 FullScreenAuxiliaryMBS as Boolean 25801
    - 191.6.71 FullScreenPrimaryMBS as Boolean 25801
    - 191.6.72 HasborderMBS as boolean 25801
    - 191.6.73 HasCaptionMBS as Boolean 25802
    - 191.6.74 HasCloseBoxMBS as boolean 25802
    - 191.6.75 HasCollapseBoxMBS as boolean 25803
    - 191.6.76 HasMaximizeBoxMBS as boolean 25803
    - 191.6.77 HasMinimizeBoxMBS as boolean 25804
    - 191.6.78 HasNoShadowMBS as boolean 25804
    - 191.6.79 HasNoTitleBarMBS as Boolean 25805
    - 191.6.80 HasSystemMenuMBS as Boolean 25805
    - 191.6.81 HasToolbarButtonMBS as boolean 25806
    - 191.6.82 IgnoreClicksMBS as Boolean 25806

* 191.6.83 IsIconicMBS as boolean 25807
* 191.6.84 IsMetalWindowMBS as Boolean 25807
* 191.6.85 IsResizableMBS as Boolean 25808
* 191.6.86 IsZoomedMacMBS as boolean 25808
* 191.6.87 IsZoomedMBS as boolean 25809
* 191.6.88 ModifiedMBS as boolean 25809
* 191.6.89 ToolbarVisibleMBS as boolean 25810
* 191.6.90 TransparencyMBS as single 25810
* 191.6.91 UnifiedTitleAndToolbarMBS as Boolean 25810
* 191.6.92 WindowProxyIconFileMBS as folderitem 25811
* 191.6.93 WinMenuHandleMBS as Integer 25811

2493

- 157 **Screenshot** 23161
  - 191.6.1 class Window 25779
    - 191.6.36 ScreenshotWindowMBS as picture 25788
    - 191.6.38 ScreenshotWindowRectMBS(left as Integer, top as Integer, width as Integer, height as Integer) as picture 25788

- 191 **Window** 25715
  - 191.6.1 class Window 25779
    - 191.6.3 ActivateWindowMBS 25779
    - 191.6.7 BackingScaleFactorMBS as Double 25780
    - 191.6.10 CleanUpTransparentMBS(refValue as Integer) 25781
    - 191.6.13 CollapsableMBS as boolean 25782
    - 191.6.14 ConstrainWindowToScreenMBS(animate as boolean) 25782
    - 191.6.16 GTKWindow as GTKWindowMBS 25782
    - 191.6.17 InvalidateRectThreadSafeMBS(X As Integer, Y As Integer, Width As Integer, Height As Integer, EraseBackground as boolean = true) 25783
    - 191.6.19 InvalidateShadowMBS 25783
    - 191.6.20 InvalidateThreadSafeMBS(EraseBackground as boolean = true) 25784
    - 191.6.22 IsFullScreenMBS as Boolean 25784
    - 191.6.24 MakeTransparentMBS as Integer 25784
    - 191.6.30 RefreshRectThreadSafeMBS(X As Integer, Y As Integer, Width As Integer, Height As Integer, EraseBackground as boolean = true) 25786
    - 191.6.32 RefreshThreadSafeMBS(EraseBackground as boolean = true) 25787
    - 191.6.34 RemoveWindowProxyIconMBS 25787
    - 191.6.40 SetTransparencyMBS(value as Integer) as boolean 25789
    - 191.6.48 ShowHideToolbarMBS(animate as boolean, value as boolean) 25793
    - 191.6.49 SmoothResizeCenteredMBS(width as Integer,height as Integer) 25793
    - 191.6.51 SmoothResizeMBS(width as Integer,height as Integer) 25793
    - 191.6.53 ToggleFullScreenMBS as Boolean 25794
    - 191.6.55 UpdateNowMBS 25795
    - 191.6.57 UpdateNowRectMBS(left as Integer, top as Integer, width as Integer, height as Integer) 25795
    - 191.6.67 CanBeVisibleWithoutLoginMBS as Boolean 25799
    - 191.6.69 collapsedMBS as boolean 25800
    - 191.6.70 FullScreenAuxiliaryMBS as Boolean 25801
    - 191.6.71 FullScreenPrimaryMBS as Boolean 25801
    - 191.6.72 HasborderMBS as boolean 25801
    - 191.6.73 HasCaptionMBS as Boolean 25802
    - 191.6.74 HasCloseBoxMBS as boolean 25802
    - 191.6.75 HasCollapseBoxMBS as boolean 25803
    - 191.6.76 HasMaximizeBoxMBS as boolean 25803
    - 191.6.77 HasMinimizeBoxMBS as boolean 25804
    - 191.6.78 HasNoShadowMBS as boolean 25804
    - 191.6.79 HasNoTitleBarMBS as Boolean 25805
    - 191.6.80 HasSystemMenuMBS as Boolean 25805
    - 191.6.81 HasToolbarButtonMBS as boolean 25806
    - 191.6.82 IgnoreClicksMBS as Boolean 25806

* 191.6.83 IsIconicMBS as boolean 25807
* 191.6.84 IsMetalWindowMBS as Boolean 25807
* 191.6.85 IsResizableMBS as Boolean 25808
* 191.6.86 IsZoomedMacMBS as boolean 25808
* 191.6.87 IsZoomedMBS as boolean 25809
* 191.6.88 ModifiedMBS as boolean 25809
* 191.6.89 ToolbarVisibleMBS as boolean 25810
* 191.6.90 TransparencyMBS as single 25810
* 191.6.91 UnifiedTitleAndToolbarMBS as Boolean 25810
* 191.6.92 WindowProxyIconFileMBS as folderitem 25811
* 191.6.93 WinMenuHandleMBS as Integer 25811

- 192 **Windows** 25813
  - 191.6.1 class Window 25779
    - 191.6.41 SetWindowFeedbackSettingMBS(Feedback as Integer, value as Variant) as Boolean 25789
    - 191.6.44 SetWindowIconMBS(Type as Integer, File as FolderItem, IconID as Integer) as Boolean 25791
    - 191.6.45 SetWindowIconMBS(Type as Integer, Icon as Picture, Mask as Picture) as Boolean 25791
    - 191.6.46 SetWindowMaskMBS(p as picture, redraw as Boolean, transparentColor as color) as Boolean 25792
    - 191.6.58 WinAnimateWindowMBS(Flags as Integer, Time as Integer=200) as boolean 25796
    - 191.6.60 WindowFeedbackSettingMBS(Feedback as Integer, byref value as boolean, IncludeAncestors as Boolean = false) as Boolean 25798
    - 191.6.62 WinFlashWindowMBS(Invert as boolean) 25798
    - 191.6.64 WinHideTooltipMBS as Integer 25799
    - 191.6.94 WinTopMostWindowMBS as boolean 25812

- 191 **Window** 25715
  - 191.6.1 class Window 25779
    - 191.6.3 ActivateWindowMBS 25779
    - 191.6.7 BackingScaleFactorMBS as Double 25780
    - 191.6.10 CleanUpTransparentMBS(refValue as Integer) 25781
    - 191.6.13 CollapsableMBS as boolean 25782
    - 191.6.14 ConstrainWindowToScreenMBS(animate as boolean) 25782
    - 191.6.16 GTKWindow as GTKWindowMBS 25782
    - 191.6.17 InvalidateRectThreadSafeMBS(X As Integer, Y As Integer, Width As Integer, Height As Integer, EraseBackground as boolean = true) 25783
    - 191.6.19 InvalidateShadowMBS 25783
    - 191.6.20 InvalidateThreadSafeMBS(EraseBackground as boolean = true) 25784
    - 191.6.22 IsFullScreenMBS as Boolean 25784
    - 191.6.24 MakeTransparentMBS as Integer 25784
    - 191.6.30 RefreshRectThreadSafeMBS(X As Integer, Y As Integer, Width As Integer, Height As Integer, EraseBackground as boolean = true) 25786
    - 191.6.32 RefreshThreadSafeMBS(EraseBackground as boolean = true) 25787
    - 191.6.34 RemoveWindowProxyIconMBS 25787
    - 191.6.40 SetTransparencyMBS(value as Integer) as boolean 25789
    - 191.6.48 ShowHideToolbarMBS(animate as boolean, value as boolean) 25793
    - 191.6.49 SmoothResizeCenteredMBS(width as Integer,height as Integer) 25793
    - 191.6.51 SmoothResizeMBS(width as Integer,height as Integer) 25793
    - 191.6.53 ToggleFullScreenMBS as Boolean 25794
    - 191.6.55 UpdateNowMBS 25795
    - 191.6.57 UpdateNowRectMBS(left as Integer, top as Integer, width as Integer, height as Integer) 25795
    - 191.6.67 CanBeVisibleWithoutLoginMBS as Boolean 25799
    - 191.6.69 collapsedMBS as boolean 25800
    - 191.6.70 FullScreenAuxiliaryMBS as Boolean 25801
    - 191.6.71 FullScreenPrimaryMBS as Boolean 25801
    - 191.6.72 HasborderMBS as boolean 25801
    - 191.6.73 HasCaptionMBS as Boolean 25802
    - 191.6.74 HasCloseBoxMBS as boolean 25802
    - 191.6.75 HasCollapseBoxMBS as boolean 25803
    - 191.6.76 HasMaximizeBoxMBS as boolean 25803
    - 191.6.77 HasMinimizeBoxMBS as boolean 25804
    - 191.6.78 HasNoShadowMBS as boolean 25804
    - 191.6.79 HasNoTitleBarMBS as Boolean 25805
    - 191.6.80 HasSystemMenuMBS as Boolean 25805
    - 191.6.81 HasToolbarButtonMBS as boolean 25806
    - 191.6.82 IgnoreClicksMBS as Boolean 25806

* 191.6.83 IsIconicMBS as boolean 25807
* 191.6.84 IsMetalWindowMBS as Boolean 25807
* 191.6.85 IsResizableMBS as Boolean 25808
* 191.6.86 IsZoomedMacMBS as boolean 25808
* 191.6.87 IsZoomedMBS as boolean 25809
* 191.6.88 ModifiedMBS as boolean 25809
* 191.6.89 ToolbarVisibleMBS as boolean 25810
* 191.6.90 TransparencyMBS as single 25810
* 191.6.91 UnifiedTitleAndToolbarMBS as Boolean 25810
* 191.6.92 WindowProxyIconFileMBS as folderitem 25811
* 191.6.93 WinMenuHandleMBS as Integer 25811

2499

- 192 **Windows** 25813
  - 191.6.1 class Window 25779
    - 191.6.41 SetWindowFeedbackSettingMBS(Feedback as Integer, value as Variant) as Boolean 25789
    - 191.6.44 SetWindowIconMBS(Type as Integer, File as FolderItem, IconID as Integer) as Boolean 25791
    - 191.6.45 SetWindowIconMBS(Type as Integer, Icon as Picture, Mask as Picture) as Boolean 25791
    - 191.6.46 SetWindowMaskMBS(p as picture, redraw as Boolean, transparentColor as color) as Boolean 25792
    - 191.6.58 WinAnimateWindowMBS(Flags as Integer, Time as Integer=200) as boolean 25796
    - 191.6.60 WindowFeedbackSettingMBS(Feedback as Integer, byref value as boolean, IncludeAncestors as Boolean = false) as Boolean 25798
    - 191.6.62 WinFlashWindowMBS(Invert as boolean) 25798
    - 191.6.64 WinHideTooltipMBS as Integer 25799
    - 191.6.94 WinTopMostWindowMBS as boolean 25812

- 191 **Window** 25715
  - 191.6.1 class Window 25779
    - 191.6.3 ActivateWindowMBS 25779
    - 191.6.7 BackingScaleFactorMBS as Double 25780
    - 191.6.10 CleanUpTransparentMBS(refValue as Integer) 25781
    - 191.6.13 CollapsableMBS as boolean 25782
    - 191.6.14 ConstrainWindowToScreenMBS(animate as boolean) 25782
    - 191.6.16 GTKWindow as GTKWindowMBS 25782
    - 191.6.17 InvalidateRectThreadSafeMBS(X As Integer, Y As Integer, Width As Integer, Height As Integer, EraseBackground as boolean = true) 25783
    - 191.6.19 InvalidateShadowMBS 25783
    - 191.6.20 InvalidateThreadSafeMBS(EraseBackground as boolean = true) 25784
    - 191.6.22 IsFullScreenMBS as Boolean 25784
    - 191.6.24 MakeTransparentMBS as Integer 25784
    - 191.6.30 RefreshRectThreadSafeMBS(X As Integer, Y As Integer, Width As Integer, Height As Integer, EraseBackground as boolean = true) 25786
    - 191.6.32 RefreshThreadSafeMBS(EraseBackground as boolean = true) 25787
    - 191.6.34 RemoveWindowProxyIconMBS 25787
    - 191.6.40 SetTransparencyMBS(value as Integer) as boolean 25789
    - 191.6.48 ShowHideToolbarMBS(animate as boolean, value as boolean) 25793
    - 191.6.49 SmoothResizeCenteredMBS(width as Integer,height as Integer) 25793
    - 191.6.51 SmoothResizeMBS(width as Integer,height as Integer) 25793
    - 191.6.53 ToggleFullScreenMBS as Boolean 25794
    - 191.6.55 UpdateNowMBS 25795
    - 191.6.57 UpdateNowRectMBS(left as Integer, top as Integer, width as Integer, height as Integer) 25795
    - 191.6.67 CanBeVisibleWithoutLoginMBS as Boolean 25799
    - 191.6.69 collapsedMBS as boolean 25800
    - 191.6.70 FullScreenAuxiliaryMBS as Boolean 25801
    - 191.6.71 FullScreenPrimaryMBS as Boolean 25801
    - 191.6.72 HasborderMBS as boolean 25801
    - 191.6.73 HasCaptionMBS as Boolean 25802
    - 191.6.74 HasCloseBoxMBS as boolean 25802
    - 191.6.75 HasCollapseBoxMBS as boolean 25803
    - 191.6.76 HasMaximizeBoxMBS as boolean 25803
    - 191.6.77 HasMinimizeBoxMBS as boolean 25804
    - 191.6.78 HasNoShadowMBS as boolean 25804
    - 191.6.79 HasNoTitleBarMBS as Boolean 25805
    - 191.6.80 HasSystemMenuMBS as Boolean 25805
    - 191.6.81 HasToolbarButtonMBS as boolean 25806
    - 191.6.82 IgnoreClicksMBS as Boolean 25806

* 191.6.83 IsIconicMBS as boolean 25807
* 191.6.84 IsMetalWindowMBS as Boolean 25807
* 191.6.85 IsResizableMBS as Boolean 25808
* 191.6.86 IsZoomedMacMBS as boolean 25808
* 191.6.87 IsZoomedMBS as boolean 25809
* 191.6.88 ModifiedMBS as boolean 25809
* 191.6.89 ToolbarVisibleMBS as boolean 25810
* 191.6.90 TransparencyMBS as single 25810
* 191.6.91 UnifiedTitleAndToolbarMBS as Boolean 25810
* 191.6.92 WindowProxyIconFileMBS as folderitem 25811
* 191.6.93 WinMenuHandleMBS as Integer 25811

- 192 **Windows** 25813
  - 191.6.1 class Window 25779
    - 191.6.41 SetWindowFeedbackSettingMBS(Feedback as Integer, value as Variant) as Boolean 25789
    - 191.6.44 SetWindowIconMBS(Type as Integer, File as FolderItem, IconID as Integer) as Boolean 25791
    - 191.6.45 SetWindowIconMBS(Type as Integer, Icon as Picture, Mask as Picture) as Boolean 25791
    - 191.6.46 SetWindowMaskMBS(p as picture, redraw as Boolean, transparentColor as color) as Boolean 25792
    - 191.6.58 WinAnimateWindowMBS(Flags as Integer, Time as Integer=200) as boolean 25796
    - 191.6.60 WindowFeedbackSettingMBS(Feedback as Integer, byref value as boolean, IncludeAncestors as Boolean = false) as Boolean 25798
    - 191.6.62 WinFlashWindowMBS(Invert as boolean) 25798
    - 191.6.64 WinHideTooltipMBS as Integer 25799
    - 191.6.94 WinTopMostWindowMBS as boolean 25812

2503

- 191 **Window** 25715
  - 191.6.1 class Window 25779
    - 191.6.3 ActivateWindowMBS 25779
    - 191.6.7 BackingScaleFactorMBS as Double 25780
    - 191.6.10 CleanUpTransparentMBS(refValue as Integer) 25781
    - 191.6.13 CollapsableMBS as boolean 25782
    - 191.6.14 ConstrainWindowToScreenMBS(animate as boolean) 25782
    - 191.6.16 GTKWindow as GTKWindowMBS 25782
    - 191.6.17 InvalidateRectThreadSafeMBS(X As Integer, Y As Integer, Width As Integer, Height As Integer, EraseBackground as boolean = true) 25783
    - 191.6.19 InvalidateShadowMBS 25783
    - 191.6.20 InvalidateThreadSafeMBS(EraseBackground as boolean = true) 25784
    - 191.6.22 IsFullScreenMBS as Boolean 25784
    - 191.6.24 MakeTransparentMBS as Integer 25784
    - 191.6.30 RefreshRectThreadSafeMBS(X As Integer, Y As Integer, Width As Integer, Height As Integer, EraseBackground as boolean = true) 25786
    - 191.6.32 RefreshThreadSafeMBS(EraseBackground as boolean = true) 25787
    - 191.6.34 RemoveWindowProxyIconMBS 25787
    - 191.6.40 SetTransparencyMBS(value as Integer) as boolean 25789
    - 191.6.48 ShowHideToolbarMBS(animate as boolean, value as boolean) 25793
    - 191.6.49 SmoothResizeCenteredMBS(width as Integer,height as Integer) 25793
    - 191.6.51 SmoothResizeMBS(width as Integer,height as Integer) 25793
    - 191.6.53 ToggleFullScreenMBS as Boolean 25794
    - 191.6.55 UpdateNowMBS 25795
    - 191.6.57 UpdateNowRectMBS(left as Integer, top as Integer, width as Integer, height as Integer) 25795
    - 191.6.67 CanBeVisibleWithoutLoginMBS as Boolean 25799
    - 191.6.69 collapsedMBS as boolean 25800
    - 191.6.70 FullScreenAuxiliaryMBS as Boolean 25801
    - 191.6.71 FullScreenPrimaryMBS as Boolean 25801
    - 191.6.72 HasborderMBS as boolean 25801
    - 191.6.73 HasCaptionMBS as Boolean 25802
    - 191.6.74 HasCloseBoxMBS as boolean 25802
    - 191.6.75 HasCollapseBoxMBS as boolean 25803
    - 191.6.76 HasMaximizeBoxMBS as boolean 25803
    - 191.6.77 HasMinimizeBoxMBS as boolean 25804
    - 191.6.78 HasNoShadowMBS as boolean 25804
    - 191.6.79 HasNoTitleBarMBS as Boolean 25805
    - 191.6.80 HasSystemMenuMBS as Boolean 25805
    - 191.6.81 HasToolbarButtonMBS as boolean 25806
    - 191.6.82 IgnoreClicksMBS as Boolean 25806

* 191.6.83 IsIconicMBS as boolean 25807
* 191.6.84 IsMetalWindowMBS as Boolean 25807
* 191.6.85 IsResizableMBS as Boolean 25808
* 191.6.86 IsZoomedMacMBS as boolean 25808
* 191.6.87 IsZoomedMBS as boolean 25809
* 191.6.88 ModifiedMBS as boolean 25809
* 191.6.89 ToolbarVisibleMBS as boolean 25810
* 191.6.90 TransparencyMBS as single 25810
* 191.6.91 UnifiedTitleAndToolbarMBS as Boolean 25810
* 191.6.92 WindowProxyIconFileMBS as folderitem 25811
* 191.6.93 WinMenuHandleMBS as Integer 25811

2505

- 192 **Windows** 25813
  - 191.6.1 class Window 25779
    - 191.6.41 SetWindowFeedbackSettingMBS(Feedback as Integer, value as Variant) as Boolean 25789
    - 191.6.44 SetWindowIconMBS(Type as Integer, File as FolderItem, IconID as Integer) as Boolean 25791
    - 191.6.45 SetWindowIconMBS(Type as Integer, Icon as Picture, Mask as Picture) as Boolean 25791
    - 191.6.46 SetWindowMaskMBS(p as picture, redraw as Boolean, transparentColor as color) as Boolean 25792
    - 191.6.58 WinAnimateWindowMBS(Flags as Integer, Time as Integer=200) as boolean 25796
    - 191.6.60 WindowFeedbackSettingMBS(Feedback as Integer, byref value as boolean, IncludeAncestors as Boolean = false) as Boolean 25798
    - 191.6.62 WinFlashWindowMBS(Invert as boolean) 25798
    - 191.6.64 WinHideTooltipMBS as Integer 25799
    - 191.6.94 WinTopMostWindowMBS as boolean 25812

- 175 **System** 24339
  - **??** Globals **??**
    - 175.1.23 AbortMBS 24346
    - 175.1.36 BacktraceMBS(MaxFrames as Integer = 0, skip as Integer = 2) as string() 24350
    - 175.1.12 CrashNiceMBS 24342
    - 175.1.13 CrashUglyMBS 24342
    - 175.1.15 DelayMBS(time as Double) 24342
    - 175.1.16 DelayMBS(time as Double, mode as Integer) 24343
    - 175.1.24 ExitMBS(code as Integer) 24346
    - 175.1.39 ExitWindowsMBS(mode as Integer) as boolean 24351
    - 175.1.41 GetDoubleClickIntervalMBS as Integer 24352
    - 175.1.1 GetHelpTagDelayMBS as Integer 24339
    - 175.1.3 GetHelpTagDisplayedMBS as boolean 24339
    - 175.1.43 GetMaximumOpenFileCountMacOSXMBS as Integer 24352
    - 175.1.44 GetSystemUIModeMBS as Integer 24353
    - 175.1.45 GetSystemUIModeOptionsMBS as Integer 24353
    - 175.1.9 GetWindowsColorProfileMBS as folderitem 24341
    - 175.1.10 GetWindowsDisplayColorProfileMBS(DisplayIndex as Integer) as folderitem 24341
    - 175.1.11 GetWindowsDisplayColorProfileMBS(DisplayName as String) as folderitem 24341
    - 175.1.26 GlobalIdleTimeMBS as Double 24346
    - 175.1.21 InstallSystemExceptionHandlerMBS(Message as string = "") 24345
    - 175.1.61 IsWindows95MBS as boolean 24360
    - 175.1.63 IsWindowsAdminUserMBS as boolean 24361
    - 175.1.64 IsWindowsNTMBS as boolean 24361
    - 175.1.46 MacCountryCodeMBS as string 24353
    - 175.1.28 MacGlobalIdleTimeMBS as UInt64 24347
    - 175.1.30 MacMountServerVolumeMBS(URL as string, MountDir as String, User as String, Password as String, byref Disk as FolderItem, flags as Integer) as Integer 24347
    - 175.1.32 MacUnmountVolumeMBS(volume as folderItem, Force as Boolean, byref dissenter as Integer) as Integer 24349
    - 175.1.38 MillisecondsMBS as Double 24350
    - 175.1.47 OpenMacOSXPreferencesPaneMBS(name as string) as Integer 24354
    - 175.1.49 RunningOnCarbonXMBS as boolean 24355
    - 175.1.5 SetHelpTagDelayMBS(value as Integer) 24340
    - 175.1.7 SetHelpTagDisplayedMBS(value as boolean) 24340
    - 175.1.50 SetMaximumOpenFileCountMacOSXMBS(Value as Integer) 24355
    - 175.1.51 SetSystemUIModeMBS(mode as Integer, Options as Integer) 24356
    - 175.1.52 ShowCharacterPaletteMBS 24357
    - 175.1.19 SleepMBS(time as Double) 24344
    - 175.1.34 StartDictationMBS 24350
    - 175.1.53 SystemControlByNameMBS(name as string) as memoryblock 24357

* 175.1.54 SystemControlByNameMBS(name as string, input as memoryblock) as memoryblock 24358
* 175.1.55 SystemControlMBS(name as memoryblock) as memoryblock 24358
* 175.1.56 SystemControlMBS(name as memoryblock, input as memoryblock) as memoryblock 24359
* 175.1.58 SystemControlNameToMIBMBS(name as string) as memoryblock 24359
* 175.1.66 WindowsGetProcessIntegrityLevelMBS as Integer 24362
* 175.1.68 WindowsIsApplicationRunAsAdminMBS as boolean 24362
* 175.1.70 WindowsIsProcessElevatedMBS as boolean 24363
* 175.1.72 WindowsIsUserInAdminGroupMBS as boolean 24363
* 175.1.60 WindowsSystemMetricsMBS(what as Integer) as Integer 24360

- 192 **Windows** 25813
  - **??** Globals **??**
    - 192.8.17 DriveToUNCPathMBS(Driver as string) as string 25879
    - 192.8.19 GetFullWindowsNameMBS(UserName as string, Domain as string) as string 25879
    - 192.8.1 GetWindowsErrorMessageMBS(ErrorCode as Integer) as String 25870
    - 192.8.3 InitMessageFilterMBS 25870
    - 192.8.6 WindowsExecuteMBS(ApplicationName as string, CommandLine as string, CurrentDirectory as string, byref PID as integer, Flags as integer = 0, ShowWindow as Integer = -1) as integer 25871
    - 192.8.8 WindowsRunAsMBS(Username as string, Domain as string, Password as string, LoginFlags as Integer, ApplicationName as string, CommandLine as string, CurrentDirectory as string, byref PID as Integer, Flags as Integer = -1) as Integer 25874
    - 192.8.9 WindowsShellExecuteAsAdminMBS(ParentWindowHandle as integer, File as string, Parameters as string = """, Directory as string = """, ShowCmd as integer = 5) as integer 25874
    - 192.8.16 WindowsShellExecuteMBS(ParentWindowHandle as Integer, Operation as string, File as string, Parameters as string = """, Directory as string = """, ShowCmd as Integer = 5) as Integer 25877
    - 192.8.12 WinGetSysColorMBS(Index as Integer) as Color 25875
    - 192.8.13 WinOpenFolderAndSelectItemsMBS(folder as folderitem, files() as folderItem, ShowOnDesktop as Boolean = false, EditName as Boolean = false) as Integer 25875
    - 192.8.15 WinSetSysColorMBS(Index as Integer, value as Color) as boolean 25876

2509

- 142 **Printing** 22037
  - 142.10.1 class WindowsAddPrintJobMBS 22078
    - 142.10.5 AddJob as boolean 22079
    - 142.10.6 ClosePrinter 22079
    - 142.10.7 EndDocPrinter as boolean 22079
    - 142.10.8 EndPagePrinter as boolean 22080
    - 142.10.9 OpenPrinter(PrinterName as string) as boolean 22081
    - 142.10.10 ScheduleJob as boolean 22081
    - 142.10.11 StartDocPrinter(DocName as string, Datatype as string) as boolean 22081
    - 142.10.12 StartDocPrinter(DocName as string, OutputFile as folderitem, Datatype as string) as boolean 22083
    - 142.10.13 StartDocPrinter(DocName as string, OutputFilePath as string, Datatype as string) as boolean 22084
    - 142.10.14 StartPagePrinter as boolean 22086
    - 142.10.15 WriteJob(data as string) as Integer 22086
    - 142.10.16 WritePrinter(data as string) as Integer 22087
    - 142.10.18 JobID as Integer 22087
    - 142.10.19 JobPath as String 22088
    - 142.10.20 lastError as Integer 22088
    - 142.10.21 lastErrorMessage as String 22088
    - 142.10.22 PrinterHandle as Integer 22088
    - 142.10.24 kDataFormatRAW = ”RAW” 22089
    - 142.10.25 kDataFormatXPS_PASS = ”XPS_PASS” 22089

- 192 **Windows** 25813
  - 192.9.1 class WindowsADSystemInfoMBS 25880
    - 192.9.7 AnyDCName as String 25880
    - 192.9.8 Constructor 25881
    - 192.9.9 DCSiteName(Server as String) as String 25881
    - 192.9.10 RefreshSchemaCache 25881
    - 192.9.12 ComputerName as String 25881
    - 192.9.13 DomainDNSName as String 25882
    - 192.9.14 DomainShortName as String 25882
    - 192.9.15 ForestDNSName as String 25882
    - 192.9.16 Handle as Integer 25882
    - 192.9.17 IsNativeMode as Boolean 25883
    - 192.9.18 Lasterror as Integer 25883
    - 192.9.19 PDCRoleOwner as String 25883
    - 192.9.20 SchemaRoleOwner as String 25883
    - 192.9.21 SiteName as String 25884
    - 192.9.22 UserName as String 25884

2511

- 14 **Audio** 3309
  - 14.22.1 class WindowsAudioMixerMBS 3497
    - 14.22.3 DeviceCount as Integer 3497
    - 14.22.4 DeviceName(index as Integer) as string 3497
    - 14.22.6 DeviceIndex as Integer 3497
    - 14.22.7 Lasterror as Integer 3498
    - 14.22.8 DestinationDigitalMute as boolean 3498
    - 14.22.9 DestinationDigitalVolume as Double 3498
    - 14.22.10 DestinationHeadPhonesMute as boolean 3498
    - 14.22.11 DestinationHeadPhonesVolume as Double 3499
    - 14.22.12 DestinationLineMute as boolean 3499
    - 14.22.13 DestinationLineVolume as Double 3500
    - 14.22.14 DestinationMonitorMute as boolean 3500
    - 14.22.15 DestinationMonitorVolume as Double 3500
    - 14.22.16 DestinationSpeakersMute as boolean 3501
    - 14.22.17 DestinationSpeakersVolume as Double 3501
    - 14.22.18 DestinationTelephoneMute as boolean 3501
    - 14.22.19 DestinationTelephoneVolume as Double 3502
    - 14.22.20 DestinationVoiceInMute as boolean 3502
    - 14.22.21 DestinationVoiceInVolume as Double 3502
    - 14.22.22 DestinationWaveInMute as boolean 3503
    - 14.22.23 DestinationWaveInVolume as Double 3503
    - 14.22.24 SourceAnalogMute as boolean 3503
    - 14.22.25 SourceAnalogVolume as Double 3504
    - 14.22.26 SourceAuxiliaryMute as boolean 3504
    - 14.22.27 SourceAuxiliaryVolume as Double 3504
    - 14.22.28 SourceCompactDiscMute as boolean 3505
    - 14.22.29 SourceCompactDiscVolume as Double 3505
    - 14.22.30 SourceDigitalMute as boolean 3506
    - 14.22.31 SourceDigitalVolume as Double 3506
    - 14.22.32 SourceLineMute as boolean 3506
    - 14.22.33 SourceLineVolume as Double 3507
    - 14.22.34 SourceMicrophoneMute as boolean 3507
    - 14.22.35 SourceMicrophoneVolume as Double 3507
    - 14.22.36 SourcePCSpeakerMute as boolean 3508
    - 14.22.37 SourcePCSpeakerVolume as Double 3508
    - 14.22.38 SourceSynthesizerMute as boolean 3508
    - 14.22.39 SourceSynthesizerVolume as Double 3509
    - 14.22.40 SourceTelephoneMute as boolean 3509
    - 14.22.41 SourceTelephoneVolume as Double 3509
    - 14.22.42 SourceWaveOutMute as boolean 3510
    - 14.22.43 SourceWaveOutVolume as Double 3510

- 192 **Windows** 25813
  - 192.10.1 module WindowsBitmapMBS 25890
    - 192.10.7 BitmapToDIB(HBitmap as Ptr, HPalette as Ptr = nil) as Ptr 25890
    - 192.10.8 DeleteBitmap(HBitmap as Ptr) 25890
    - 192.10.9 DIBToBitmap(HDIB as Ptr, HPalette as Ptr = nil) as Ptr 25891
    - 192.10.10 DuplicateHBitmap(HBitmap as Ptr, Width as Integer, Height as Integer) as Ptr 25891
    - 192.10.11 HBitmapInfo(HBitmap as Ptr, byref Width as Integer, byref Height as Integer, byref WidthBytes as Integer, byref Planes as Integer, byref BitsPixel as Integer) as Boolean 25891
    - 192.10.12 HBitmapToPicture(HBitmap as Ptr, UsingDraw as boolean = false) as Picture 25891
    - 192.10.13 HBitmapToPicture(HBitmap as Ptr, Width as Integer, Height as Integer) as Picture 25892
    - 192.10.14 PictureToHBitmap(Pic as Picture) as Ptr 25892

- 22 **Bluetooth** 4617
  - 22.27.1 class WindowsBlueToothDeviceInfoMBS 4766
    - 22.27.5 Devices(SearchParameters as WindowsBlueToothDeviceSearchParameterMBS = nil) as WindowsBlueToothDeviceInfoMBS() 4766
    - 22.27.6 DisplayDeviceProperties(parentWindow as window) as boolean 4766
    - 22.27.7 FirstDevice(SearchParameters as WindowsBlueToothDeviceSearchParameterMBS = nil) as WindowsBlueToothDeviceInfoMBS 4767
    - 22.27.9 Address as String 4767
    - 22.27.10 Authenticated as Boolean 4767
    - 22.27.11 ClassofDevice as Integer 4767
    - 22.27.12 Connected as Boolean 4768
    - 22.27.13 LastSeen as Date 4768
    - 22.27.14 LastUsed as Date 4768
    - 22.27.15 Name as String 4768
    - 22.27.16 Remembered as Boolean 4768
  - 22.28.1 class WindowsBlueToothDeviceMBS 4770
    - 22.28.5 Constructor 4770
    - 22.28.6 Devices as WindowsBlueToothDeviceMBS() 4770
    - 22.28.7 Services as WindowsBlueToothServiceMBS() 4770
    - 22.28.9 Comment as String 4771
    - 22.28.10 LocalAddress as String 4771
    - 22.28.11 Name as String 4771
    - 22.28.12 RemoteAddress as String 4771
    - 22.28.13 SocketProtocol as Integer 4772
    - 22.28.14 SocketType as Integer 4772
  - 22.29.1 class WindowsBlueToothDeviceSearchParameterMBS 4774
    - 22.29.5 Constructor 4774
    - 22.29.7 IssueInquiry as Boolean 4774
    - 22.29.8 Radio as WindowsBlueToothRadioMBS 4774
    - 22.29.9 ReturnAuthenticated as Boolean 4775
    - 22.29.10 ReturnConnected as Boolean 4775
    - 22.29.11 ReturnRemembered as Boolean 4775
    - 22.29.12 ReturnUnknown as Boolean 4775
    - 22.29.13 TimeoutMultiplier as Integer 4775
  - 22.30.1 class WindowsBlueToothLECharacteristicMBS 4777
    - 22.30.3 Constructor 4777
    - 22.30.5 AttributeHandle as Integer 4777
    - 22.30.6 CharacteristicUuid as String 4777
    - 22.30.7 CharacteristicValueHandle as Integer 4777
    - 22.30.8 HasExtendedProperties as Boolean 4778
    - 22.30.9 IsBroadcastable as Boolean 4778

* 22.30.10 IsIndicatable as Boolean 4778
* 22.30.11 IsNotifiable as Boolean 4778
* 22.30.12 IsReadable as Boolean 4778
* 22.30.13 IsSignedWritable as Boolean 4779
* 22.30.14 IsWritable as Boolean 4779
* 22.30.15 IsWritableWithoutResponse as Boolean 4779
* 22.30.16 ServiceHandle as Integer 4779

– 22.31.1 class WindowsBlueToothLEDescriptorMBS 4780

* 22.31.3 Constructor 4780
* 22.31.5 AttributeHandle as Integer 4780
* 22.31.6 CharacteristicHandle as Integer 4780
* 22.31.7 DescriptorType as Integer 4780
* 22.31.8 DescriptorUuid as String 4781
* 22.31.9 ServiceHandle as Integer 4781

– 22.32.1 class WindowsBlueToothLEDescriptorValueMBS 4782

* 22.32.3 Constructor 4782
* 22.32.5 Data as MemoryBlock 4782
* 22.32.6 DataSize as Integer 4782
* 22.32.7 Description as String 4782
* 22.32.8 DescriptorType as Integer 4783
* 22.32.9 DescriptorUuid as String 4783
* 22.32.10 Exponent as Integer 4783
* 22.32.11 Format as Integer 4783
* 22.32.12 IsAuxiliariesWritable as Boolean 4784
* 22.32.13 IsBroadcast as Boolean 4784
* 22.32.14 IsReliableWriteEnabled as Boolean 4784
* 22.32.15 IsSubscribeToIndication as Boolean 4784
* 22.32.16 IsSubscribeToNotification as Boolean 4785
* 22.32.17 NameSpaceValue as Integer 4785
* 22.32.18 Unit as String 4785
* 22.32.20 kDescriptorTypeCharacteristicAggregateFormat = 5 4785
* 22.32.21 kDescriptorTypeCharacteristicExtendedProperties = 0 4786
* 22.32.22 kDescriptorTypeCharacteristicFormat = 4 4786
* 22.32.23 kDescriptorTypeCharacteristicUserDescription = 1 4786
* 22.32.24 kDescriptorTypeClientCharacteristicConfiguration = 2 4786
* 22.32.25 kDescriptorTypeCustomDescriptor = 6 4786
* 22.32.26 kDescriptorTypeServerCharacteristicConfiguration = 3 4786

– 22.33.1 class WindowsBlueToothLEMBS 4788

* 22.33.5 AbortReliableWrite(ReliableWriteContextID as UInt64) 4788
* 22.33.6 Available as Boolean 4788
* 22.33.7 BeginReliableWrite as UInt64 4789

* 22.33.8 Characteristics(ParentService as WindowsBlueToothLEServiceMBS, Flags as Integer = 0) as WindowsBlueToothLECharacteristicMBS() 4789
* 22.33.9 Constructor(DevicePath as String) 4790
* 22.33.10 Descriptors(Characteristic as WindowsBlueToothLECharacteristicMBS, Flags as Integer = 0) as WindowsBlueToothLEDescriptorMBS() 4790
* 22.33.11 DevicePathsForClassGUID(GUID as string) as String() 4790
* 22.33.12 EndReliableWrite(ReliableWriteContextID as UInt64) 4791
* 22.33.13 GetCharacteristicValue(Characteristic as WindowsBlueToothLECharacteristicMBS, Flags as Integer = 0) as MemoryBlock 4791
* 22.33.14 GetDescriptorValue(Descriptor as WindowsBlueToothLEDescriptorMBS, Flags as Integer = 0) as WindowsBlueToothLEDescriptorValueMBS 4792
* 22.33.15 IncludedServices(ParentService as WindowsBlueToothLEServiceMBS, Flags as Integer = 0) as WindowsBlueToothLEServiceMBS() 4793
* 22.33.16 RegisterChangeEvent(Characteristics() as WindowsBlueToothLECharacteristicMBS) 4793
* 22.33.17 Services(Flags as Integer = 0) as WindowsBlueToothLEServiceMBS() 4794
* 22.33.18 SetCharacteristicValue(Characteristic as WindowsBlueToothLECharacteristicMBS, data as MemoryBlock, ReliableWriteContextID as UInt64, Flags as Integer = 0) as Boolean 4794
* 22.33.19 SetDescriptorValue(Descriptor as WindowsBlueToothLEDescriptorMBS, DescriptorValue as WindowsBlueToothLEDescriptorValueMBS, Flags as Integer = 0) as Boolean 4795
* 22.33.21 Handle as Integer 4795
* 22.33.22 LastError as Integer 4796
* 22.33.23 LastErrorMessage as String 4796
* 22.33.24 Path as String 4796
* 22.33.26 ChangeEvent(ChangedAttributeHandle as Integer, CharacteristicValue as MemoryBlock) 4796
* 22.33.28 kFlagConnectionAuthenticated = & h00000002 4797
* 22.33.29 kFlagConnectionEncrypted = & h00000001 4797
* 22.33.30 kFlagForceReadFromCache = & h00000008 4797
* 22.33.31 kFlagForceReadFromDevice = & h00000004 4797
* 22.33.32 kFlagNone = & h00000000 4797
* 22.33.33 kFlagReturnAll = & h00000040 4798
* 22.33.34 kFlagSignedWrite = & h00000010 4798
* 22.33.35 kFlagWriteWithoutResponse = & h00000020 4798

– 22.34.1 class WindowsBlueToothLEServiceMBS 4799
* 22.34.3 Constructor 4799
* 22.34.5 AttributeHandle as Integer 4799
* 22.34.6 ServiceUUID as String 4799

– 22.35.1 class WindowsBlueToothRadioInfoMBS 4800
* 22.35.5 Constructor 4800
* 22.35.7 Address as String 4800

* 22.35.8 ClassofDevice as Integer 4800
* 22.35.9 Manufacturer as Integer 4801
* 22.35.10 Name as String 4801
* 22.35.11 Subversion as Integer 4801

– 22.36.1 class WindowsBlueToothRadioMBS 4802

* 22.36.5 Constructor 4802
* 22.36.6 DeviceInfo(Address as String) as WindowsBlueToothDeviceInfoMBS 4802
* 22.36.7 EnableDiscovery(radio as WindowsBlueToothRadioMBS = nil, enable as boolean = true) as Boolean 4802
* 22.36.8 EnableIncomingConnections(radio as WindowsBlueToothRadioMBS = nil, enable as boolean = true) as Boolean 4803
* 22.36.9 FirstRadio as WindowsBlueToothRadioMBS 4803
* 22.36.10 Radios as WindowsBlueToothRadioMBS() 4804
* 22.36.11 RemoveDevice(Address as string) as boolean 4804
* 22.36.12 UpdateDeviceRecord(Address as string, Name as String) as boolean 4804
* 22.36.14 Handle as Integer 4804
* 22.36.15 Info as WindowsBlueToothRadioInfoMBS 4805
* 22.36.16 IsConnectable as Boolean 4805
* 22.36.17 IsDiscoverable as Boolean 4805
* 22.36.18 Lasterror as Integer 4805
* 22.36.20 kManufacturer3Com = 5 4806
* 22.36.21 kManufacturerAlcatel = 36 4806
* 22.36.22 kManufacturerAtmel = 19 4806
* 22.36.23 kManufacturerAvmBerlin = 31 4806
* 22.36.24 kManufacturerBandspeed = 32 4806
* 22.36.25 kManufacturerBroadcom = 15 4807
* 22.36.26 kManufacturerConexant = 28 4807
* 22.36.27 kManufacturerCsr = 10 4807
* 22.36.28 kManufacturerCTechnologies = 38 4807
* 22.36.29 kManufacturerDigianswer = 12 4807
* 22.36.30 kManufacturerEricsson = 0 4807
* 22.36.31 kManufacturerHitachi = 41 4808
* 22.36.32 kManufacturerIBM = 3 4808
* 22.36.33 kManufacturerInfineon = 9 4808
* 22.36.34 kManufacturerIntel = 2 4808
* 22.36.35 kManufacturerInternalUse = 65535 4808
* 22.36.36 kManufacturerInventel = 30 4809
* 22.36.37 kManufacturerKcTechnology = 22 4809
* 22.36.38 kManufacturerLucent = 7 4809
* 22.36.39 kManufacturerMacronixInternational = 44 4809
* 22.36.40 kManufacturerMansella = 33 4809
* 22.36.41 kManufacturerMicrosoft = 6 4809

* 22.36.42 kManufacturerMitel = 16 4810
* 22.36.43 kManufacturerMitsibushi = 20 4810
* 22.36.44 kManufacturerMotorola = 8 4810
* 22.36.45 kManufacturerNEC = 34 4810
* 22.36.46 kManufacturerNewlogic = 23 4810
* 22.36.47 kManufacturerNokia = 1 4811
* 22.36.48 kManufacturerOpenInterface = 39 4811
* 22.36.49 kManufacturerParthus = 14 4811
* 22.36.50 kManufacturerPhilipsSemiconductor = 37 4811
* 22.36.51 kManufacturerQualcomm = 29 4811
* 22.36.52 kManufacturerRfMicroDevices = 40 4811
* 22.36.53 kManufacturerRohdeSchwarz = 25 4812
* 22.36.54 kManufacturerRtxTelecom = 21 4812
* 22.36.55 kManufacturerSignia = 27 4812
* 22.36.56 kManufacturerSiliconwave = 11 4812
* 22.36.57 kManufacturerSymbolTechnologies = 42 4812
* 22.36.58 kManufacturerTenovis = 43 4813
* 22.36.59 kManufacturerTi = 13 4813
* 22.36.60 kManufacturerToshiba = 4 4813
* 22.36.61 kManufacturerTransilica = 24 4813
* 22.36.62 kManufacturerTtpcom = 26 4813
* 22.36.63 kManufacturerWaveplusTechnologyCo = 35 4813
* 22.36.64 kManufacturerWidcomm = 17 4814
* 22.36.65 kManufacturerZeevo = 18 4814

– 22.37.1 class WindowsBlueToothSelectDeviceDialogMBS 4815

* 22.37.5 Constructor 4815
* 22.37.6 Devices as WindowsBlueToothDeviceInfoMBS() 4815
* 22.37.7 ShowDialog as Boolean 4815
* 22.37.9 AddNewDeviceWizard as Boolean 4816
* 22.37.10 Cancelled as Boolean 4816
* 22.37.11 ClassOfDevices as Dictionary 4816
* 22.37.12 ForceAuthentication as Boolean 4817
* 22.37.13 Info as String 4817
* 22.37.14 Parent as Window 4817
* 22.37.15 ShowAuthenticated as Boolean 4817
* 22.37.16 ShowRemembered as Boolean 4817
* 22.37.17 ShowUnknown as Boolean 4818
* 22.37.18 SkipServicesPage as Boolean 4818
* 22.37.20 DeviceFilter(device as WindowsBlueToothDeviceInfoMBS) as boolean 4818

– 22.38.1 class WindowsBlueToothServiceMBS 4819

* 22.38.5 Constructor 4819

* 22.38.7 Comment as String 4819
* 22.38.8 Name as String 4819
* 22.38.9 Port as Integer 4820
* 22.38.10 Properties as Dictionary 4820
* 22.38.11 RemoteAddress as String 4820

– 22.39.1 class WindowsBlueToothSocketMBS 4821

* 22.39.5 Accept(byref RemoteAddress as String, byref RemotePort as Integer, NewSocket as WindowsBlueToothSocketMBS) as WindowsBlueToothSocketMBS 4821
* 22.39.6 Bind(Port as Integer = -1, BluetoothAddress as string = "") 4822
* 22.39.7 Close 4822
* 22.39.8 Connect(BluetoothAddress as string, Port as Integer, ServiceClassGUID as String = "") 4823
* 22.39.9 Constructor 4823
* 22.39.10 Listen(BackLog as Integer = 2) 4823
* 22.39.11 Poll 4823
* 22.39.12 PublishRecord(SDPRecord as MemoryBlock) 4824
* 22.39.13 Read(size as integer, peek as boolean = false) as String 4824
* 22.39.14 ReadAll(peek as boolean = false) as String 4824
* 22.39.15 RegisterService(ServiceClassGUID as String, InstanceName as String, Comment as String = "") 4825
* 22.39.16 Send(data as MemoryBlock) as Integer 4825
* 22.39.17 Send(data as String) as Integer 4825
* 22.39.18 UnpublishRecord 4825
* 22.39.20 Authenticate as Boolean 4826
* 22.39.21 AvailableBytes as Integer 4826
* 22.39.22 BindAddress as String 4826
* 22.39.23 BindPort as Integer 4827
* 22.39.24 Encrypt as Boolean 4827
* 22.39.25 Handle as Integer 4827
* 22.39.26 Lasterror as Integer 4827
* 22.39.27 LastErrorMessage as String 4828
* 22.39.28 Listening as Boolean 4828
* 22.39.29 LocalAddress as String 4828
* 22.39.30 LocalPort as Integer 4828
* 22.39.31 MTU as Integer 4828
* 22.39.32 MTUMax as Integer 4829
* 22.39.33 MTUMin as Integer 4829
* 22.39.34 RemoteAddress as String 4830
* 22.39.35 RemotePort as Integer 4830
* 22.39.36 SDPRecordID as Integer 4830
* 22.39.38 DataAvailable 4831
* 22.39.39 Error 4831

2519
* 22.39.40 NewConnection 4831
* 22.39.41 SendComplete 4831
* 22.39.43 kPortAny = -1 4831

- 68 **DiscRecording** 13363
  - 68.16.1 class WindowsBurnMBS 13508
    - 68.16.3 CDBurn 13508
    - 68.16.4 CDBurn(hostwindow as window) 13508
    - 68.16.5 HasRecordableDrive as boolean 13509
    - 68.16.6 RecorderDriveLetter as string 13509
    - 68.16.8 Available as boolean 13509
    - 68.16.9 Lasterror as Integer 13509

- 192 **Windows** 25813
  - 192.11.1 class WindowsClipboardMBS 25893
    - 192.11.9 Clear 25894
    - 192.11.10 ClipboardFormats as Integer() 25894
    - 192.11.11 ClipboardSequenceNumber as Integer 25894
    - 192.11.12 Constructor 25895
    - 192.11.13 CountClipboardFormats as Integer 25895
    - 192.11.14 Destructor 25895
    - 192.11.15 EnumClipboardFormats(format as Integer = 0) as Integer 25895
    - 192.11.16 GetClipboardFormatName(format as Integer) as string 25896
    - 192.11.17 GetData(type as Integer) as string 25897
    - 192.11.18 GetDIB as Picture 25897
    - 192.11.19 GetFiles as string() 25897
    - 192.11.20 GetPicture as Picture 25898
    - 192.11.21 IsClipboardFormatAvailable(type as Integer) as boolean 25898
    - 192.11.22 RegisterClipboardFormat(type as string) as Integer 25898
    - 192.11.23 SetData(type as Integer, rawData as string) as boolean 25899
    - 192.11.24 SetDIB(pic as Picture) as boolean 25899
    - 192.11.25 SetFiles(paths() as string) as boolean 25900
    - 192.11.26 SetPicture(pic as Picture) as boolean 25900
    - 192.11.28 Valid as Boolean 25900
    - 192.11.30 kTypeBitmap = 2 25900
    - 192.11.31 kTypeDIB = 8 25901
    - 192.11.32 kTypeDIBV5 = 17 25901
    - 192.11.33 kTypeDIF = 5 25901
    - 192.11.34 kTypeENHMetaFile = 14 25901
    - 192.11.35 kTypeHDROP = 15 25901
    - 192.11.36 kTypeLocale = 16 25901
    - 192.11.37 kTypeMetaFilePict = 3 25902
    - 192.11.38 kTypeOEMText = 7 25902
    - 192.11.39 kTypePalette = 9 25902
    - 192.11.40 kTypePenData = 10 25903
    - 192.11.41 kTypeRIFF = 11 25903
    - 192.11.42 kTypeSylk = 4 25903
    - 192.11.43 kTypeText = 1 25903
    - 192.11.44 kTypeTIFF = 6 25904
    - 192.11.45 kTypeUnicodeText = 13 25904
    - 192.11.46 kTypeWAVE = 12 25904

- 193 **Windows Console** 26237
  - 193.2.1 class WindowsConsoleMBS 26240
    - 193.2.3 Close 26240
    - 193.2.4 FlushConsole 26240
    - 193.2.5 ReadConsole(maxcount as Integer) as string 26240
    - 193.2.6 SetCursorPosition(x as Integer,y as Integer) 26240
    - 193.2.7 SetWindowPosition(absolute as boolean, left as Integer,top as Integer, right as Integer, bottom as Integer) 26241
    - 193.2.8 State as ConsoleStateMBS 26241
    - 193.2.9 WriteConsole(message as string) as boolean 26241
    - 193.2.11 AutoScrollAtEOL as boolean 26241
    - 193.2.12 BackColor as Integer 26241
    - 193.2.13 CursorSize as Integer 26242
    - 193.2.14 CursorVisible as boolean 26242
    - 193.2.15 EchoInput as boolean 26242
    - 193.2.16 GotConsole as boolean 26242
    - 193.2.17 InputCodepage as Integer 26242
    - 193.2.18 OutputCodepage as Integer 26243
    - 193.2.19 ProcessInput as boolean 26243
    - 193.2.20 ProcessOutput as boolean 26243
    - 193.2.21 TextColor as Integer 26243
    - 193.2.22 Title as string 26244
    - 193.2.23 WaitForReturn as boolean 26244
    - 193.2.25 ConsoleClosed 26244
    - 193.2.26 ConsoleOpened 26244
    - 193.2.27 ControlBreak as boolean 26244
    - 193.2.28 ControlC as boolean 26245
    - 193.2.29 Logoff as boolean 26245
    - 193.2.30 Shutdown as boolean 26245
    - 193.2.31 UserClose as boolean 26245
    - 193.2.33 Black = 0 26246
    - 193.2.34 Blue = 1 26246
    - 193.2.35 Green = 2 26246
    - 193.2.36 Highlight = 8 26246
    - 193.2.37 Red = 4 26246

2523

- 192 **Windows** 25813
  - 192.12.1 class WindowsDeviceMBS 25905
    - 192.12.5 CompatibleIDs as string() 25906
    - 192.12.6 Devices(ClassGUID as string, present as boolean = true) as WindowsDeviceMBS() 25906
    - 192.12.7 Devices(present as boolean = true) as WindowsDeviceMBS() 25907
    - 192.12.8 HardwareID as string() 25907
    - 192.12.9 LocationPaths as string() 25907
    - 192.12.10 LowerFilters as string() 25907
    - 192.12.11 UpperFilters as string() 25907
    - 192.12.13 Address as Integer 25908
    - 192.12.14 BusNumber as Integer 25908
    - 192.12.15 BusTypeGUID as String 25908
    - 192.12.16 Capabilities as Integer 25908
    - 192.12.17 Characteristics as Integer 25908
    - 192.12.18 ClassGUID as String 25909
    - 192.12.19 ClassName as String 25909
    - 192.12.20 ConfigFlags as Integer 25909
    - 192.12.21 Description as String 25909
    - 192.12.22 DeviceID as String 25909
    - 192.12.23 DevicePath as String 25910
    - 192.12.24 DeviceType as Integer 25910
    - 192.12.25 Driver as String 25910
    - 192.12.26 EnumeratorName as String 25910
    - 192.12.27 Exclusive as Boolean 25910
    - 192.12.28 FriendlyName as String 25911
    - 192.12.29 HID as Boolean 25911
    - 192.12.30 HIDAccessible as Boolean 25911
    - 192.12.31 HIDFeatureReportByteLength as Integer 25911
    - 192.12.32 HIDInputReportByteLength as Integer 25911
    - 192.12.33 HIDManufacturerName as String 25912
    - 192.12.34 HIDOutputReportByteLength as Integer 25912
    - 192.12.35 HIDProductID as Integer 25912
    - 192.12.36 HIDProductName as String 25912
    - 192.12.37 HIDSerialNumber as String 25913
    - 192.12.38 HIDVendorID as Integer 25913
    - 192.12.39 HIDVersionNumber as Integer 25913
    - 192.12.40 InstallState as Integer 25913
    - 192.12.41 LegacyBusType as Integer 25913
    - 192.12.42 LocationInformation as String 25914
    - 192.12.43 Manufacturer as String 25914

* 192.12.44 PhysicalDeviceObjectName as String 25914
* 192.12.45 RemovalPolicy as Integer 25914
* 192.12.46 RemovalPolicyHWDefault as Integer 25914
* 192.12.47 RemovalPolicyOverride as Integer 25915
* 192.12.48 SecurityDescriptor as String 25915
* 192.12.49 Service as String 25915
* 192.12.50 UINumber as Integer 25915
* 192.12.52 kDeviceCapabilityDockDevice = 8 25916
* 192.12.53 kDeviceCapabilityEjectSupported = 2 25916
* 192.12.54 kDeviceCapabilityHardwareDisabled = 256 25916
* 192.12.55 kDeviceCapabilityLockSupported = 1 25916
* 192.12.56 kDeviceCapabilityNonDynamic = 512 25916
* 192.12.57 kDeviceCapabilityRAWDeviceOK = 64 25917
* 192.12.58 kDeviceCapabilityRemovable = 4 25917
* 192.12.59 kDeviceCapabilitySilentInstall = 32 25917
* 192.12.60 kDeviceCapabilitySurpriseRemovalOK = 128 25917
* 192.12.61 kDeviceCapabilityUniqueID = 16 25917
* 192.12.62 kDeviceType8042Port = & h27 25917
* 192.12.63 kDeviceTypeACPI = & h32 25918
* 192.12.64 kDeviceTypeBattery = & h29 25918
* 192.12.65 kDeviceTypeBeep = & h01 25918
* 192.12.66 kDeviceTypeBusExtender = & h2a 25918
* 192.12.67 kDeviceTypeCDROM = & h02 25918
* 192.12.68 kDeviceTypeCDROWFileSystem = & h03 25918
* 192.12.69 kDeviceTypeChanger = & h30 25919
* 192.12.70 kDeviceTypeController = & h04 25919
* 192.12.71 kDeviceTypeDataLink = & h05 25919
* 192.12.72 kDeviceTypeDFS = & h06 25919
* 192.12.73 kDeviceTypeDFSFileSystem = & h35 25919
* 192.12.74 kDeviceTypeDFSVolume = & h36 25919
* 192.12.75 kDeviceTypeDisk = & h07 25920
* 192.12.76 kDeviceTypeDiskFileSystem = & h08 25920
* 192.12.77 kDeviceTypeDVD = & h33 25920
* 192.12.78 kDeviceTypeFileSystem = & h09 25920
* 192.12.79 kDeviceTypeFips = & h3a 25920
* 192.12.80 kDeviceTypeFullscreenVideo = & h34 25920
* 192.12.81 kDeviceTypeInportPort = & h0a 25921
* 192.12.82 kDeviceTypeKeyboard = & h0b 25921
* 192.12.83 kDeviceTypeKS = & h2f 25921
* 192.12.84 kDeviceTypeKSec = & h39 25921
* 192.12.85 kDeviceTypeMailslot = & h0c 25921
* 192.12.86 kDeviceTypeMassStorage = & h2d 25921

* 192.12.87 kDeviceTypeMidiIn = & h0d 25922
* 192.12.88 kDeviceTypeMidiOut = & h0e 25922
* 192.12.89 kDeviceTypeModem = & h2b 25922
* 192.12.90 kDeviceTypeMouse = & h0f 25922
* 192.12.91 kDeviceTypeMultiUncProvider = & h10 25922
* 192.12.92 kDeviceTypeNamedPipe = & h11 25922
* 192.12.93 kDeviceTypeNetwork = & h12 25923
* 192.12.94 kDeviceTypeNetworkBrowser = & h13 25923
* 192.12.95 kDeviceTypeNetworkFileSystem= & h14 25923
* 192.12.96 kDeviceTypeNetworkRedirector = & h28 25923
* 192.12.97 kDeviceTypeNull = & h15 25923
* 192.12.98 kDeviceTypeParallelPort = & h16 25923
* 192.12.99 kDeviceTypePhysicalNetcard = & h17 25924
* 192.12.100 kDeviceTypePrinter = & h18 25924
* 192.12.101 kDeviceTypeScanner = & h19 25924
* 192.12.102 kDeviceTypeScreen = & h1c 25924
* 192.12.103 kDeviceTypeSerenum = & h37 25924
* 192.12.104 kDeviceTypeSerialMousePort = & h1a 25924
* 192.12.105 kDeviceTypeSerialPort = & h1b 25925
* 192.12.106 kDeviceTypeSmartCard = & h31 25925
* 192.12.107 kDeviceTypeSMB = & h2e 25926
* 192.12.108 kDeviceTypeSound = & h1d 25926
* 192.12.109 kDeviceTypeStreams = & h1e 25926
* 192.12.110 kDeviceTypeTape = & h1f 25926
* 192.12.111 kDeviceTypeTapeFileSystem = & h20 25926
* 192.12.112 kDeviceTypeTermsrv = & h38 25926
* 192.12.113 kDeviceTypeTransport = & h21 25927
* 192.12.114 kDeviceTypeUnknown = & h22 25927
* 192.12.115 kDeviceTypeVDM = & h2c 25927
* 192.12.116 kDeviceTypeVideo = & h23 25927
* 192.12.117 kDeviceTypeVirtualDisk = & h24 25927
* 192.12.118 kDeviceTypeWaveIn = & h25 25927
* 192.12.119 kDeviceTypeWaveOut = & h26 25928
* 192.12.120 kInstallStateFailedInstall = 2 25928
* 192.12.121 kInstallStateFinishInstall = 3 25928
* 192.12.122 kInstallStateInstalled = 0 25928
* 192.12.123 kInstallStateNeedsReinstall = 1 25928

- 142 **Printing** 22037
  - 142.11.1 class WindowsDeviceModeMBS 22090
    - 142.11.9 ApplyToSetupString(SetupString as String) as string 22092
    - 142.11.10 Constructor 22092
    - 142.11.11 FromRawData(data as memoryblock, Unicode as boolean = true) as WindowsDeviceModeMBS 22092
    - 142.11.12 FromRawData(data as string, Unicode as boolean = true) as WindowsDeviceModeMBS 22093
    - 142.11.13 FromSetupString(SetupString as String) as WindowsDeviceModeMBS 22093
    - 142.11.14 RawData(Unicode as boolean = true) as memoryblock 22094
    - 142.11.15 SetupString(ActualHorizontalResolution as integer, ActualVerticalResolution as integer, MaxHorizontalResolution as integer, MaxVerticalResolution as integer, MarginLeft as integer = 2500, MarginRight as integer = 2500, MarginTop as integer = 2500, MarginBottom as integer = 2500, MinMarginLeft as integer = 0, MinMarginRight as integer = 0, MinMarginTop as integer = 0, MinMarginBottom as integer = 0, PageSetupFlags as integer = 8) as string 22095
    - 142.11.16 SetupString(Margin as Integer = 2500) as string 22095
    - 142.11.18 Collate as Integer 22097
    - 142.11.19 Color as Integer 22097
    - 142.11.20 Copies as Integer 22097
    - 142.11.21 Data as Integer 22098
    - 142.11.22 DefaultSource as Integer 22098
    - 142.11.23 DeviceName as String 22098
    - 142.11.24 DitherType as Integer 22098
    - 142.11.25 DriverExtra as Integer 22099
    - 142.11.26 DriverVersion as Integer 22099
    - 142.11.27 Duplex as Integer 22099
    - 142.11.28 Fields as Integer 22100
    - 142.11.29 FormName as String 22100
    - 142.11.30 ICMIntent as Integer 22100
    - 142.11.31 ICMMethod as Integer 22101
    - 142.11.32 LogPixels as Integer 22101
    - 142.11.33 MediaType as Integer 22102
    - 142.11.34 Nup as Integer 22102
    - 142.11.35 Orientation as Integer 22102
    - 142.11.36 PaperLength as Integer 22103
    - 142.11.37 PaperSize as Integer 22103
    - 142.11.38 PaperWidth as Integer 22104
    - 142.11.39 PrintQuality as Integer 22104
    - 142.11.40 Scale as Integer 22104
    - 142.11.41 Size as Integer 22104
    - 142.11.42 SpecVersion as Integer 22105

* 142.11.43 TTOption as Integer 22105
* 142.11.44 YResolution as Integer 22105
* 142.11.46 DMBIN_AUTO = 7 22106
* 142.11.47 DMBIN_CASSETTE = 14 22106
* 142.11.48 DMBIN_ENVELOPE = 5 22106
* 142.11.49 DMBIN_ENVMANUAL = 6 22106
* 142.11.50 DMBIN_FORMSOURCE = 15 22106
* 142.11.51 DMBIN_LARGECAPACITY = 11 22107
* 142.11.52 DMBIN_LARGEFMT = 10 22107
* 142.11.53 DMBIN_LOWER = 2 22107
* 142.11.54 DMBIN_MANUAL = 4 22107
* 142.11.55 DMBIN_MIDDLE = 3 22107
* 142.11.56 DMBIN_ONLYONE = 1 22108
* 142.11.57 DMBIN_SMALLFMT = 9 22108
* 142.11.58 DMBIN_TRACTOR = 8 22108
* 142.11.59 DMBIN_UPPER = 1 22108
* 142.11.60 DMBIN_USER = 256 22108
* 142.11.61 DMCOLLATE_FALSE = 0 22108
* 142.11.62 DMCOLLATE_TRUE = 1 22109
* 142.11.63 DMCOLOR_COLOR = 2 22109
* 142.11.64 DMCOLOR_MONOCHROME = 1 22109
* 142.11.65 DMDITHER_COARSE = 2 22109
* 142.11.66 DMDITHER_ERRORDIFFUSION = 5 22109
* 142.11.67 DMDITHER_FINE = 3 22110
* 142.11.68 DMDITHER_GRAYSCALE = 10 22110
* 142.11.69 DMDITHER_LINEART = 4 22110
* 142.11.70 DMDITHER_NONE = 1 22110
* 142.11.71 DMDITHER_RESERVED6 = 6 22110
* 142.11.72 DMDITHER_RESERVED7 = 7 22110
* 142.11.73 DMDITHER_RESERVED8 = 8 22111
* 142.11.74 DMDITHER_RESERVED9 = 9 22111
* 142.11.75 DMDITHER_USER = 256 22111
* 142.11.76 DMDUP_HORIZONTAL = 3 22111
* 142.11.77 DMDUP_SIMPLEX = 1 22111
* 142.11.78 DMDUP_VERTICAL = 2 22111
* 142.11.79 DMICMMETHOD_DEVICE = 4 22112
* 142.11.80 DMICMMETHOD_DRIVER = 3 22112
* 142.11.81 DMICMMETHOD_NONE = 1 22112
* 142.11.82 DMICMMETHOD_SYSTEM = 2 22112
* 142.11.83 DMICMMETHOD_USER = 256 22112
* 142.11.84 DMICM_ABS_COLORIMETRIC = 4 22113
* 142.11.85 DMICM_COLORIMETRIC = 3 22113

* 142.11.86 DMICM_CONTRAST = 2 22113
* 142.11.87 DMICM_SATURATE = 1 22113
* 142.11.88 DMICM_USER = 256 22113
* 142.11.89 DMMEDIA_GLOSSY = 3 22114
* 142.11.90 DMMEDIA_STANDARD = 1 22114
* 142.11.91 DMMEDIA_TRANSPARENCY = 2 22114
* 142.11.92 DMMEDIA_USER = 256 22114
* 142.11.93 DMNUP_ONEUP = 2 22114
* 142.11.94 DMNUP_SYSTEM = 1 22114
* 142.11.95 DMORIENT_LANDSCAPE = 2 22115
* 142.11.96 DMORIENT_PORTRAIT = 1 22115
* 142.11.97 DMPAPER_10x11 = 45 22116
* 142.11.98 DMPAPER_10x14 = 16 22116
* 142.11.99 DMPAPER_11X17 = 17 22116
* 142.11.100 DMPAPER_12X11 = 90 22116
* 142.11.101 DMPAPER_15X11 = 46 22116
* 142.11.102 DMPAPER_9X11 = 44 22117
* 142.11.103 DMPAPER_A2 = 66 22117
* 142.11.104 DMPAPER_A3 = 8 22117
* 142.11.105 DMPAPER_A3_EXTRA = 63 22117
* 142.11.106 DMPAPER_A3_EXTRA_TRANSVERSE = 68 22117
* 142.11.107 DMPAPER_A3_ROTATED = 76 22118
* 142.11.108 DMPAPER_A3_TRANSVERSE = 67 22118
* 142.11.109 DMPAPER_A4 = 9 22118
* 142.11.110 DMPAPER_A4_EXTRA = 53 22118
* 142.11.111 DMPAPER_A4_PLUS = 60 22119
* 142.11.112 DMPAPER_A4_ROTATED = 77 22119
* 142.11.113 DMPAPER_A4_SMALL = 10 22119
* 142.11.114 DMPAPER_A4_TRANSVERSE = 55 22119
* 142.11.115 DMPAPER_A5 = 11 22119
* 142.11.116 DMPAPER_A5_EXTRA = 64 22119
* 142.11.117 DMPAPER_A5_ROTATED = 78 22120
* 142.11.118 DMPAPER_A5_TRANSVERSE = 61 22120
* 142.11.119 DMPAPER_A6 = 70 22120
* 142.11.120 DMPAPER_A6_ROTATED = 83 22120
* 142.11.121 DMPAPER_A_PLUS = 57 22120
* 142.11.122 DMPAPER_B4 = 12 22121
* 142.11.123 DMPAPER_B4_JIS_ROTATED = 79 22121
* 142.11.124 DMPAPER_B5 = 13 22121
* 142.11.125 DMPAPER_B5_EXTRA = 65 22121
* 142.11.126 DMPAPER_B5_JIS_ROTATED = 80 22121
* 142.11.127 DMPAPER_B5_TRANSVERSE = 62 22121

* 142.11.128 DMPAPER_B6_JIS = 88 22122
* 142.11.129 DMPAPER_B6_JIS_ROTATED = 89 22122
* 142.11.130 DMPAPER_B_PLUS = 58 22122
* 142.11.131 DMPAPER_CSHEET = 24 22122
* 142.11.132 DMPAPER_DBL_JAPANESE_POSTCARD = 69 22122
* 142.11.133 DMPAPER_DBL_JAPANESE_POSTCARD_ROTATED = 82 22123
* 142.11.134 DMPAPER_DSHEET = 25 22123
* 142.11.135 DMPAPER_ENV_10 = 20 22123
* 142.11.136 DMPAPER_ENV_11 = 21 22123
* 142.11.137 DMPAPER_ENV_12 = 22 22123
* 142.11.138 DMPAPER_ENV_14 = 23 22123
* 142.11.139 DMPAPER_ENV_9 = 19 22124
* 142.11.140 DMPAPER_ENV_B4 = 33 22124
* 142.11.141 DMPAPER_ENV_B5 = 34 22124
* 142.11.142 DMPAPER_ENV_B6 = 35 22124
* 142.11.143 DMPAPER_ENV_C3 = 29 22124
* 142.11.144 DMPAPER_ENV_C4 = 30 22124
* 142.11.145 DMPAPER_ENV_C5 = 28 22125
* 142.11.146 DMPAPER_ENV_C6 = 31 22125
* 142.11.147 DMPAPER_ENV_C65 = 32 22125
* 142.11.148 DMPAPER_ENV_DL = 27 22125
* 142.11.149 DMPAPER_ENV_INVITE = 47 22125
* 142.11.150 DMPAPER_ENV_ITALY = 36 22126
* 142.11.151 DMPAPER_ENV_MONARCH = 37 22126
* 142.11.152 DMPAPER_ENV_PERSONAL = 38 22126
* 142.11.153 DMPAPER_ESHEET = 26 22126
* 142.11.154 DMPAPER_EXECUTIVE = 7 22126
* 142.11.155 DMPAPER_FANFOLD_LGL_GERMAN = 41 22126
* 142.11.156 DMPAPER_FANFOLD_STD_GERMAN = 40 22127
* 142.11.157 DMPAPER_FANFOLD_US = 39 22127
* 142.11.158 DMPAPER_FOLIO = 14 22127
* 142.11.159 DMPAPER_ISO_B4 = 42 22127
* 142.11.160 DMPAPER_JAPANESE_POSTCARD = 43 22127
* 142.11.161 DMPAPER_JAPANESE_POSTCARD_ROTATED = 81 22128
* 142.11.162 DMPAPER_JENV_CHOU3 = 73 22128
* 142.11.163 DMPAPER_JENV_CHOU3_ROTATED = 86 22128
* 142.11.164 DMPAPER_JENV_CHOU4 = 74 22128
* 142.11.165 DMPAPER_JENV_CHOU4_ROTATED = 87 22128
* 142.11.166 DMPAPER_JENV_KAKU2 = 71 22128
* 142.11.167 DMPAPER_JENV_KAKU2_ROTATED = 84 22129
* 142.11.168 DMPAPER_JENV_KAKU3 = 72 22129
* 142.11.169 DMPAPER_JENV_KAKU3_ROTATED = 85 22129

* 142.11.170 DMPAPER_JENV_YOU4 = 91 22129
* 142.11.171 DMPAPER_JENV_YOU4_ROTATED = 92 22129
* 142.11.172 DMPAPER_LEDGER = 4 22130
* 142.11.173 DMPAPER_LEGAL = 5 22130
* 142.11.174 DMPAPER_LEGAL_EXTRA = 51 22130
* 142.11.175 DMPAPER_LETTER = 1 22130
* 142.11.176 DMPAPER_LETTERSMALL = 2 22130
* 142.11.177 DMPAPER_LETTER_EXTRA = 50 22130
* 142.11.178 DMPAPER_LETTER_EXTRA_TRANSVERSE = 56 22131
* 142.11.179 DMPAPER_LETTER_PLUS = 59 22131
* 142.11.180 DMPAPER_LETTER_ROTATED = 75 22131
* 142.11.181 DMPAPER_LETTER_TRANSVERSE = 54 22131
* 142.11.182 DMPAPER_NOTE = 18 22131
* 142.11.183 DMPAPER_P16K = 93 22132
* 142.11.184 DMPAPER_P16K_ROTATED = 106 22132
* 142.11.185 DMPAPER_P32K = 94 22132
* 142.11.186 DMPAPER_P32KBIG = 95 22132
* 142.11.187 DMPAPER_P32KBIG_ROTATED = 108 22132
* 142.11.188 DMPAPER_P32K_ROTATED = 107 22132
* 142.11.189 DMPAPER_PENV_1 = 96 22133
* 142.11.190 DMPAPER_PENV_10 = 105 22133
* 142.11.191 DMPAPER_PENV_10_ROTATED = 118 22133
* 142.11.192 DMPAPER_PENV_1_ROTATED = 109 22133
* 142.11.193 DMPAPER_PENV_2 = 97 22133
* 142.11.194 DMPAPER_PENV_2_ROTATED = 110 22134
* 142.11.195 DMPAPER_PENV_3 = 98 22134
* 142.11.196 DMPAPER_PENV_3_ROTATED = 111 22134
* 142.11.197 DMPAPER_PENV_4 = 99 22134
* 142.11.198 DMPAPER_PENV_4_ROTATED = 112 22134
* 142.11.199 DMPAPER_PENV_5 = 100 22134
* 142.11.200 DMPAPER_PENV_5_ROTATED = 113 22135
* 142.11.201 DMPAPER_PENV_6 = 101 22135
* 142.11.202 DMPAPER_PENV_6_ROTATED = 114 22135
* 142.11.203 DMPAPER_PENV_7 = 102 22135
* 142.11.204 DMPAPER_PENV_7_ROTATED = 115 22135
* 142.11.205 DMPAPER_PENV_8 = 103 22136
* 142.11.206 DMPAPER_PENV_8_ROTATED = 116 22136
* 142.11.207 DMPAPER_PENV_9 = 104 22136
* 142.11.208 DMPAPER_PENV_9_ROTATED = 117 22136
* 142.11.209 DMPAPER_QUARTO = 15 22136
* 142.11.210 DMPAPER_RESERVED_48 = 48 22136
* 142.11.211 DMPAPER_RESERVED_49 = 49 22137

* 142.11.212 DMPAPER_STATEMENT = 6 22137
* 142.11.213 DMPAPER_TABLOID = 3 22137
* 142.11.214 DMPAPER_TABLOID_EXTRA = 52 22137
* 142.11.215 DMPAPER_USER = 256 22137
* 142.11.216 DMRES_DRAFT = -1 22138
* 142.11.217 DMRES_HIGH = -4 22138
* 142.11.218 DMRES_LOW = -2 22138
* 142.11.219 DMRES_MEDIUM = -3 22138
* 142.11.220 DMTT_BITMAP = 1 22138
* 142.11.221 DMTT_DOWNLOAD = 2 22139
* 142.11.222 DMTT_DOWNLOAD_OUTLINE = 4 22139
* 142.11.223 DMTT_SUBDEV = 3 22139
* 142.11.224 DM_BITSPERPEL = & h00040000 22139
* 142.11.225 DM_COLLATE = & h00008000 22139
* 142.11.226 DM_COLOR = & h00000800 22139
* 142.11.227 DM_COPIES = & h00000100 22140
* 142.11.228 DM_DEFAULTSOURCE = & h00000200 22140
* 142.11.229 DM_DISPLAYFLAGS = & h00200000 22140
* 142.11.230 DM_DISPLAYFREQUENCY = & h00400000 22140
* 142.11.231 DM_DITHERTYPE = & h04000000 22140
* 142.11.232 DM_DUPLEX = & h00001000 22141
* 142.11.233 DM_FORMNAME = & h00010000 22141
* 142.11.234 DM_ICMINTENT = & h01000000 22141
* 142.11.235 DM_ICMMETHOD = & h00800000 22141
* 142.11.236 DM_LOGPIXELS = & h00020000 22141
* 142.11.237 DM_MEDIATYPE = & h02000000 22141
* 142.11.238 DM_NUP = & h00000040 22142
* 142.11.239 DM_ORIENTATION = & h00000001 22142
* 142.11.240 DM_PANNINGHEIGHT = & h10000000 22142
* 142.11.241 DM_PANNINGWIDTH = & h08000000 22143
* 142.11.242 DM_PAPERLENGTH = & h00000004 22143
* 142.11.243 DM_PAPERSIZE = & h00000002 22143
* 142.11.244 DM_PAPERWIDTH = & h00000008 22143
* 142.11.245 DM_PELSHEIGHT = & h00100000 22143
* 142.11.246 DM_PELSWIDTH = & h00080000 22143
* 142.11.247 DM_POSITION = & h00000020 22144
* 142.11.248 DM_PRINTQUALITY = & h00000400 22144
* 142.11.249 DM_SCALE = & h00000010 22144
* 142.11.250 DM_TTOPTION = & h00004000 22144
* 142.11.251 DM_YRESOLUTION = & h00002000 22144

- 82 **Folder Change Watching** 15581
  - 82.3.1 class WindowsDirectoryChangeMBS 15608
    - 82.3.5 Action as Integer 15608
    - 82.3.6 Filename as String 15608
    - 82.3.8 kActionAdded = 1 15609
    - 82.3.9 kActionModified = 3 15609
    - 82.3.10 kActionRemoved = 2 15609
    - 82.3.11 kActionRenamedNewName = 5 15609
    - 82.3.12 kActionRenamedOldName = 4 15609
  - 82.4.1 class WindowsDirectoryWatcherMBS 15610
    - 82.4.7 AddDirectory(path as folderitem, Recursive as boolean, Flags as Integer) as Boolean 15610
    - 82.4.8 AddDirectory(path as string, Recursive as boolean, Flags as Integer) as Boolean 15611
    - 82.4.9 Constructor 15611
    - 82.4.10 NextChange as WindowsDirectoryChangeMBS 15611
    - 82.4.12 kNotifyChangeAttributes = 4 15612
    - 82.4.13 kNotifyChangeCreation = 64 15612
    - 82.4.14 kNotifyChangeDirName = 2 15612
    - 82.4.15 kNotifyChangeFilename = 1 15612
    - 82.4.16 kNotifyChangeLastAccess = 32 15612
    - 82.4.17 kNotifyChangeLastWrite = 16 15613
    - 82.4.18 kNotifyChangeSecurity = 256 15613
    - 82.4.19 kNotifyChangeSize = 8 15613

2533

- 192 **Windows** 25813
  - 192.13.1 class WindowsDiscInfoMBS 25929
    - 192.13.5 Device(file as folderitem) as WindowsDiscInfoMBS 25929
    - 192.13.6 Device(path as string) as WindowsDiscInfoMBS 25930
    - 192.13.7 Devices() as WindowsDiscInfoMBS() 25930
    - 192.13.9 BufferSize as Int64 25931
    - 192.13.10 BytesPerSector as Integer 25931
    - 192.13.11 Drive as Integer 25931
    - 192.13.12 Fixed as Boolean 25931
    - 192.13.13 Mode as Integer 25932
    - 192.13.14 ModelNumber as String 25932
    - 192.13.15 ProductRevision as String 25932
    - 192.13.16 Removable as Boolean 25933
    - 192.13.17 RevisionNumber as String 25933
    - 192.13.18 SectorsPerTrack as Integer 25933
    - 192.13.19 SerialNumber as String 25933
    - 192.13.20 Size as Int64 25934
    - 192.13.21 TracksPerCylinder as Integer 25934
    - 192.13.22 VendorId as String 25934

- 81 **Files** 15261
  - 81.29.1 class WindowsDiskChangeMBS 15565
    - 81.29.5 Constructor 15565
    - 81.29.7 Valid as Boolean 15565
    - 81.29.9 DriveAdded(Path as string) 15566
    - 81.29.10 DriveRemoved(Path as string) 15566
    - 81.29.11 MediaInserted(Path as string) 15566
    - 81.29.12 MediaRemoved(Path as string) 15566

2535

- 192 **Windows** 25813
  - 192.14.1 class WindowsDisplayMBS 25935
    - 192.14.7 Displays as WindowsDisplayMBS() 25935
    - 192.14.9 DeviceInstanceID as String 25936
    - 192.14.10 DeviceName as String 25936
    - 192.14.11 DisplayAdapterActive as Boolean 25936
    - 192.14.12 DisplayAdapterDeviceID as String 25936
    - 192.14.13 DisplayAdapterDeviceKey as String 25936
    - 192.14.14 DisplayAdapterDeviceName as String 25937
    - 192.14.15 DisplayAdapterDeviceString as String 25937
    - 192.14.16 DisplayAdapterRemovable as Boolean 25937
    - 192.14.17 DisplayAdapterStateFlags as Integer 25937
    - 192.14.18 DisplayMonitorActive as Boolean 25937
    - 192.14.19 DisplayMonitorDeviceID as String 25938
    - 192.14.20 DisplayMonitorDeviceKey as String 25938
    - 192.14.21 DisplayMonitorDeviceName as String 25938
    - 192.14.22 DisplayMonitorDeviceString as String 25938
    - 192.14.23 DisplayMonitorRemovable as Boolean 25938
    - 192.14.24 DisplayMonitorStateFlags as Integer 25939
    - 192.14.25 Height as Integer 25939
    - 192.14.26 HeightDPI as Integer 25939
    - 192.14.27 HeightInch as Double 25939
    - 192.14.28 HeightMM as Integer 25939
    - 192.14.29 LogPixelsX as Integer 25940
    - 192.14.30 LogPixelsY as Integer 25940
    - 192.14.31 MonitorHandle as Integer 25940
    - 192.14.32 MonitorHeight as Integer 25940
    - 192.14.33 MonitorWidth as Integer 25941
    - 192.14.34 MonitorX as Integer 25941
    - 192.14.35 MonitorY as Integer 25941
    - 192.14.36 Primary as Boolean 25941
    - 192.14.37 Width as Integer 25941
    - 192.14.38 WidthDPI as Integer 25942
    - 192.14.39 WidthInch as Double 25942
    - 192.14.40 WidthMM as Integer 25942
    - 192.14.41 WorkHeight as Integer 25942
    - 192.14.42 WorkWidth as Integer 25942
    - 192.14.43 WorkX as Integer 25943
    - 192.14.44 WorkY as Integer 25943
    - 192.14.45 X as Integer 25943
    - 192.14.46 Y as Integer 25943

- 129 **Network** 20603
  - 129.45.1 class WindowsDNSRecordAAAAMBS 20888
    - 129.45.3 Constructor 20888
    - 129.45.5 Address as String 20888
    - 129.45.6 RawAddress as String 20888
  - 129.46.1 class WindowsDNSRecordAMBS 20889
    - 129.46.3 Constructor 20889
    - 129.46.5 Address as String 20889
    - 129.46.6 IPAddress as Integer 20889
  - 129.47.1 class WindowsDNSRecordMBS 20890
    - 129.47.3 Constructor 20890
    - 129.47.4 Query(name as string, type as Integer, options as Integer = 0) as WindowsDNSRecordMBS 20890
    - 129.47.6 A as WindowsDNSRecordAMBS 20891
    - 129.47.7 AAAA as WindowsDNSRecordAAAAMBS 20891
    - 129.47.8 AFSDB as WindowsDNSRecordMXMBS 20891
    - 129.47.9 CharSet as Integer 20891
    - 129.47.10 CNAME as WindowsDNSRecordPTRMBS 20892
    - 129.47.11 DataLength as Integer 20892
    - 129.47.12 HINFO as WindowsDNSRecordTXTMBS 20892
    - 129.47.13 ISDN as WindowsDNSRecordTXTMBS 20892
    - 129.47.14 MB as WindowsDNSRecordPTRMBS 20892
    - 129.47.15 MD as WindowsDNSRecordPTRMBS 20893
    - 129.47.16 MF as WindowsDNSRecordPTRMBS 20893
    - 129.47.17 MG as WindowsDNSRecordPTRMBS 20893
    - 129.47.18 MINFO as WindowsDNSRecordMInfoMBS 20893
    - 129.47.19 MR as WindowsDNSRecordPTRMBS 20893
    - 129.47.20 MX as WindowsDNSRecordMXMBS 20893
    - 129.47.21 Name as String 20894
    - 129.47.22 NextRecord as WindowsDNSRecordMBS 20894
    - 129.47.23 NS as WindowsDNSRecordPTRMBS 20894
    - 129.47.24 Null as WindowsDNSRecordNullMBS 20894
    - 129.47.25 RawData as String 20894
    - 129.47.26 RP as WindowsDNSRecordMInfoMBS 20895
    - 129.47.27 RT as WindowsDNSRecordMXMBS 20895
    - 129.47.28 Section as Integer 20895
    - 129.47.29 SOA as WindowsDNSRecordSOAMBS 20895
    - 129.47.30 TTL as Integer 20895
    - 129.47.31 TXT as WindowsDNSRecordTXTMBS 20896
    - 129.47.32 Type as Integer 20896
    - 129.47.33 X25 as WindowsDNSRecordTXTMBS 20896

* 129.47.35 kCharSetAnsi = 3 20896
* 129.47.36 kCharSetUnicode = 1 20896
* 129.47.37 kCharSetUnknown = 0 20897
* 129.47.38 kCharSetUtf8 = 2 20897
* 129.47.39 kDNSClassAll = & h00ff 20897
* 129.47.40 kDNSClassAny = & h00ff 20897
* 129.47.41 kDNSClassCHAOS = & h0003 20897
* 129.47.42 kDNSClassCSNET = & h0002 20897
* 129.47.43 kDNSClassHESIOD = & h0004 20898
* 129.47.44 kDNSClassInternet = & h0001 20898
* 129.47.45 kDNSClassNone = & h00fe 20898
* 129.47.46 kDNSQueryAcceptTruncatedResponse = & h00000001 20898
* 129.47.47 kDNSQueryBypassCache = & h00000008 20898
* 129.47.48 kDNSQueryDontResetTTLValues = & h00100000 20898
* 129.47.49 kDNSQueryMulticastOnly = & h00000400 20899
* 129.47.50 kDNSQueryNoHostsFile = & h00000040 20899
* 129.47.51 kDNSQueryNoLocalName = & h00000020 20899
* 129.47.52 kDNSQueryNoMulticast = & h00000800 20899
* 129.47.53 kDNSQueryNoNetBT = & h00000080 20899
* 129.47.54 kDNSQueryNoRecursion = & h00000004 20900
* 129.47.55 kDNSQueryNoWireQuery = & h00000010 20900
* 129.47.56 kDNSQueryReserved = & hff000000 20900
* 129.47.57 kDNSQueryReturnMessage = & h00000200 20900
* 129.47.58 kDNSQueryStandard = & h00000000 20901
* 129.47.59 kDNSQueryTreatAsFQDN = & h00001000 20901
* 129.47.60 kDNSQueryUseTCPOnly = & h00000002 20901
* 129.47.61 kDNSQueryWireOnly = & h00000100 20901
* 129.47.62 kDNSRClassAll = & hff00 20901
* 129.47.63 kDNSRClassAny = & hff00 20902
* 129.47.64 kDNSRClassCHAOS = & h0300 20902
* 129.47.65 kDNSRClassCSNET = & h0200 20902
* 129.47.66 kDNSRClassHESIOD = & h0400 20902
* 129.47.67 kDNSRClassInternet = & h0100 20902
* 129.47.68 kDNSRClassNone = & hfe00 20902
* 129.47.69 kDNSRTypeA = & h0100 20903
* 129.47.70 kDNSRTypeAAAA = & h1c00 20903
* 129.47.71 kDNSRTypeAFSDB = & h1200 20903
* 129.47.72 kDNSRTypeALL = & hff00 20903
* 129.47.73 kDNSRTypeANY = & hff00 20903
* 129.47.74 kDNSRTypeATMA = & h2200 20903
* 129.47.75 kDNSRTypeAXFR = & hfc00 20904
* 129.47.76 kDNSRTypeCNAME = & h0500 20904

* 129.47.77 kDNSRTypeGPOS = & h1b00 20904
* 129.47.78 kDNSRTypeHINFO = & h0d00 20904
* 129.47.79 kDNSRTypeISDN = & h1400 20904
* 129.47.80 kDNSRTypeIXFR = & hfb00 20904
* 129.47.81 kDNSRTypeKEY = & h1900 20905
* 129.47.82 kDNSRTypeLOC = & h1d00 20905
* 129.47.83 kDNSRTypeMAILA = & hfe00 20905
* 129.47.84 kDNSRTypeMAILB = & hfd00 20905
* 129.47.85 kDNSRTypeMB = & h0700 20905
* 129.47.86 kDNSRTypeMD = & h0300 20905
* 129.47.87 kDNSRTypeMF = & h0400 20906
* 129.47.88 kDNSRTypeMG = & h0800 20906
* 129.47.89 kDNSRTypeMINFO = & h0e00 20906
* 129.47.90 kDNSRTypeMR = & h0900 20906
* 129.47.91 kDNSRTypeMX = & h0f00 20906
* 129.47.92 kDNSRTypeNS = & h0200 20906
* 129.47.93 kDNSRTypeNSAP = & h1600 20907
* 129.47.94 kDNSRTypeNSAPPTR = & h1700 20907
* 129.47.95 kDNSRTypeNULL = & h0a00 20907
* 129.47.96 kDNSRTypeNXT = & h1e00 20907
* 129.47.97 kDNSRTypePTR = & h0c00 20907
* 129.47.98 kDNSRTypePX = & h1a00 20907
* 129.47.99 kDNSRTypeRP = & h1100 20908
* 129.47.100 kDNSRTypeRT = & h1500 20908
* 129.47.101 kDNSRTypeSIG = & h1800 20908
* 129.47.102 kDNSRTypeSOA = & h0600 20908
* 129.47.103 kDNSRTypeSRV = & h2100 20908
* 129.47.104 kDNSRTypeTEXT = & h1000 20908
* 129.47.105 kDNSRTypeTKEY = & hf900 20909
* 129.47.106 kDNSRTypeTSIG = & hfa00 20909
* 129.47.107 kDNSRTypeWINS = & h01ff 20909
* 129.47.108 kDNSRTypeWINSR = & h02ff 20909
* 129.47.109 kDNSRTypeWKS = & h0b00 20909
* 129.47.110 kDNSRTypeX25 = & h1300 20909
* 129.47.111 kDNSTypeA = & h0001 20910
* 129.47.112 kDNSTypeAAAA = & h001c 20910
* 129.47.113 kDNSTypeAFSDB = & h0012 20910
* 129.47.114 kDNSTypeALL = & h00ff 20910
* 129.47.115 kDNSTypeANY = & h00ff 20910
* 129.47.116 kDNSTypeATMA = & h0022 20910
* 129.47.117 kDNSTypeAXFR = & h00fc 20911
* 129.47.118 kDNSTypeCNAME = & h0005 20911

* 129.47.119 kDNSTypeGPOS = & h001b 20911
* 129.47.120 kDNSTypeHINFO = & h000d 20911
* 129.47.121 kDNSTypeISDN = & h0014 20911
* 129.47.122 kDNSTypeIXFR = & h00fb 20911
* 129.47.123 kDNSTypeKEY = & h0019 20912
* 129.47.124 kDNSTypeLOC = & h001d 20912
* 129.47.125 kDNSTypeMAILA = & h00fe 20912
* 129.47.126 kDNSTypeMAILB = & h00fd 20912
* 129.47.127 kDNSTypeMB = & h0007 20912
* 129.47.128 kDNSTypeMD = & h0003 20912
* 129.47.129 kDNSTypeMF = & h0004 20913
* 129.47.130 kDNSTypeMG = & h0008 20913
* 129.47.131 kDNSTypeMINFO = & h000e 20913
* 129.47.132 kDNSTypeMR = & h0009 20913
* 129.47.133 kDNSTypeMX = & h000f 20913
* 129.47.134 kDNSTypeNBSTAT = & hff02 20913
* 129.47.135 kDNSTypeNS = & h0002 20914
* 129.47.136 kDNSTypeNSAP = & h0016 20914
* 129.47.137 kDNSTypeNSAPPTR = & h0017 20914
* 129.47.138 kDNSTypeNULL = & h000a 20914
* 129.47.139 kDNSTypeNXT = & h001e 20914
* 129.47.140 kDNSTypePTR = & h000c 20914
* 129.47.141 kDNSTypePX = & h001a 20915
* 129.47.142 kDNSTypeRP = & h0011 20915
* 129.47.143 kDNSTypeRT = & h0015 20915
* 129.47.144 kDNSTypeSIG = & h0018 20915
* 129.47.145 kDNSTypeSOA = & h0006 20915
* 129.47.146 kDNSTypeSRV = & h0021 20915
* 129.47.147 kDNSTypeTEXT = & h0010 20916
* 129.47.148 kDNSTypeTKEY = & h00f9 20916
* 129.47.149 kDNSTypeTSIG = & h00fa 20916
* 129.47.150 kDNSTypeWINS = & hff01 20916
* 129.47.151 kDNSTypeWINSR = & hff02 20916
* 129.47.152 kDNSTypeWKS = & h000b 20916
* 129.47.153 kDNSTypeX25 = & h0013 20917
* 129.47.154 kDNSTypeZERO = & h0000 20917
* 129.47.155 kSectionAddtional = 3 20917
* 129.47.156 kSectionAnswer = 1 20917
* 129.47.157 kSectionAuthority = 2 20917
* 129.47.158 kSectionQuestion = 0 20917

– 129.48.1 class WindowsDNSRecordMInfoMBS 20918

* 129.48.3 Constructor 20918
* 129.48.5 NameErrorsMailbox as String 20918
* 129.48.6 NameMailbox as String 20918

– 129.49.1 class WindowsDNSRecordMXMBS 20919
* 129.49.3 Constructor 20919
* 129.49.5 NameExchange as String 20919
* 129.49.6 Preference as Integer 20919

– 129.50.1 class WindowsDNSRecordNullMBS 20920
* 129.50.3 Constructor 20920
* 129.50.5 ByteCount as Integer 20920
* 129.50.6 Data as String 20920

– 129.51.1 class WindowsDNSRecordPTRMBS 20921
* 129.51.3 Constructor 20921
* 129.51.5 NameHost as String 20921

– 129.52.1 class WindowsDNSRecordSOAMBS 20922
* 129.52.3 Constructor 20922
* 129.52.5 DefaultTTL as Integer 20922
* 129.52.6 Expire as Integer 20922
* 129.52.7 NameAdministrator as String 20923
* 129.52.8 NamePrimaryServer as String 20923
* 129.52.9 Refresh as Integer 20923
* 129.52.10 Retry as Integer 20923
* 129.52.11 SerialNo as Integer 20923

– 129.53.1 class WindowsDNSRecordTXTMBS 20924
* 129.53.3 Constructor 20924
* 129.53.4 Strings as String() 20924
* 129.53.6 StringCount as Integer 20924

- 71 **Drag & Drop** 13717
  - 71.8.1 class WindowsDragSourceMBS 13753
    - 71.8.5 DoDragDrop(dataObject as WinDataObjectMBS, OKEffect as Integer, byref Effect as Integer) as Integer 13754
    - 71.8.7 Handle as Integer 13756
    - 71.8.9 GiveFeedback(Effect as Integer) as Integer 13756
    - 71.8.10 QueryContinueDrag(EscapePressed as boolean, KeyState as Integer) as Integer 13757
    - 71.8.12 DRAGDROP_S_CANCEL = & H00040101 13758
    - 71.8.13 DRAGDROP_S_DROP = & h00040100 13758
    - 71.8.14 DRAGDROP_S_USEDEFAULTCURSORS = & h00040102 13758
    - 71.8.15 DROPEFFECT_COPY = 1 13759
    - 71.8.16 DROPEFFECT_LINK = 4 13759
    - 71.8.17 DROPEFFECT_MOVE = 2 13759
    - 71.8.18 DROPEFFECT_NONE = 0 13760
    - 71.8.19 DROPEFFECT_SCROLL = & h80000000 13760
    - 71.8.20 MK_CONTROL = 8 13760
    - 71.8.21 MK_LBUTTON = 1 13760
    - 71.8.22 MK_MBUTTON = & h10 13760
    - 71.8.23 MK_RBUTTON = 2 13760
    - 71.8.24 MK_SHIFT = 4 13761
    - 71.8.25 MK_XBUTTON1 = & h20 13761
    - 71.8.26 MK_XBUTTON2 = & h40 13761
    - 71.8.27 S_FALSE = 1 13761
    - 71.8.28 S_OK = 0 13761

- 81 **Files** 15261
  - 81.30.1 class WindowsDriveNotificationMBS 15567
    - 81.30.5 DeviceArrival(Path as string) 15567
    - 81.30.6 DeviceRemoved(Path as string) 15567

- 71 **Drag & Drop** 13717
  - 71.9.1 class WindowsDropTargetMBS 13762
    - 71.9.5 AttachToControl(ctl as control, showDragImage as boolean = true) as Integer 13763
    - 71.9.6 AttachToWindow(win as window, showDragImage as boolean = true) as Integer 13764
    - 71.9.8 Handle as Integer 13765
    - 71.9.9 Helper as Integer 13765
    - 71.9.11 DragEnter(dataObject as WinDataObjectMBS, keystate as Integer, x as Integer, y as Integer, byref effect as Integer) as Integer 13765
    - 71.9.12 DragLeave as Integer 13767
    - 71.9.13 DragOver(keystate as Integer, x as Integer, y as Integer, byref effect as Integer) as Integer 13767
    - 71.9.14 Drop(dataObject as WinDataObjectMBS, keystate as Integer, x as Integer, y as Integer, byref effect as Integer) as Integer 13769
    - 71.9.16 DROPEFFECT_COPY = 1 13770
    - 71.9.17 DROPEFFECT_LINK = 4 13771
    - 71.9.18 DROPEFFECT_MOVE = 2 13771
    - 71.9.19 DROPEFFECT_NONE = 0 13771
    - 71.9.20 DROPEFFECT_SCROLL = & h80000000 13771
    - 71.9.21 E_INVALIDARG = & h80070057 13771
    - 71.9.22 E_OUTOFMEMORY = & h80000002 13771
    - 71.9.23 E_UNEXPECTED = & h8000FFFF 13772
    - 71.9.24 MK_CONTROL = 8 13772
    - 71.9.25 MK_LBUTTON = 1 13772
    - 71.9.26 MK_MBUTTON = & h10 13772
    - 71.9.27 MK_RBUTTON = 2 13772
    - 71.9.28 MK_SHIFT = 4 13773
    - 71.9.29 MK_XBUTTON1 = & h20 13773
    - 71.9.30 MK_XBUTTON2 = & h40 13773
    - 71.9.31 S_FALSE = 1 13773
    - 71.9.32 S_OK = 0 13773

- 129 **Network** 20603
  - 129.54.1 class WindowsEthernetAdapterMBS 20925
    - 129.54.3 Gateway(index as Integer) as WindowsIPAddressMBS 20925
    - 129.54.4 IP(index as Integer) as WindowsIPAddressMBS 20925
    - 129.54.6 AdapterName as String 20925
    - 129.54.7 Address as String 20925
    - 129.54.8 CurrentIpAddress as WindowsIPAddressMBS 20926
    - 129.54.9 Description as String 20926
    - 129.54.10 DhcpEnabled as Boolean 20926
    - 129.54.11 DhcpServer as WindowsIPAddressMBS 20926
    - 129.54.12 Gatewaycount as Integer 20926
    - 129.54.13 HaveWins as Boolean 20927
    - 129.54.14 Index as Integer 20927
    - 129.54.15 IPcount as Integer 20927
    - 129.54.16 LeaseExpires as Integer 20927
    - 129.54.17 LeaseObtained as Integer 20927
    - 129.54.18 PrimaryWinsServer as WindowsIPAddressMBS 20927
    - 129.54.19 SecondaryWinsServer as WindowsIPAddressMBS 20928
    - 129.54.20 Type as Integer 20928
  - 129.55.1 class WindowsEthernetMBS 20929
    - 129.55.3 Item(index as Integer) as WindowsEthernetAdapterMBS 20929
    - 129.55.4 Update 20929
    - 129.55.6 Count as Integer 20929

2545

- 192 **Windows** 25813
  - 192.15.1 class WindowsFileCopyMBS 25945
    - 192.15.5 CopyFileEx(ExistingFileName as folderitem, NewFileName as folderitem, Flags as Integer) as boolean 25945
    - 192.15.6 CopyFileEx(ExistingFileName as String, NewFileName as String, Flags as Integer) as boolean 25946
    - 192.15.7 CopyFileSimple(ExistingFileName as folderitem, NewFileName as folderitem, FailIfExists as boolean=false) as boolean 25946
    - 192.15.8 CopyFileSimple(ExistingFileName as String, NewFileName as String, FailIfExists as boolean=false) as boolean 25947
    - 192.15.9 FileOperationCopy(source as folderitem, dest as folderitem, Flags as Integer, ProgressTitle as string="") as boolean 25947
    - 192.15.10 FileOperationCopy(source as string, dest as folderitem, Flags as Integer, ProgressTitle as string="") as boolean 25948
    - 192.15.11 FileOperationCopy(source as string, dest as string, Flags as Integer, ProgressTitle as string="") as boolean 25950
    - 192.15.12 FileOperationCopy(source() as folderitem, dest as folderitem, Flags as Integer, ProgressTitle as string="") as boolean 25951
    - 192.15.13 FileOperationCopy(source() as folderitem, dest() as folderitem, Flags as Integer, ProgressTitle as string="") as boolean 25952
    - 192.15.14 FileOperationCopy(source() as string, dest as folderitem, Flags as Integer, ProgressTitle as string="") as boolean 25953
    - 192.15.15 FileOperationCopy(source() as string, dest as string, Flags as Integer, ProgressTitle as string="") as boolean 25954
    - 192.15.16 FileOperationCopy(source() as string, dest() as string, Flags as Integer, ProgressTitle as string="") as boolean 25956
    - 192.15.17 FileOperationDelete(file as folderitem, Flags as Integer, ProgressTitle as string="") as boolean 25957
    - 192.15.18 FileOperationDelete(filepathes as string, Flags as Integer, ProgressTitle as string="") as boolean 25958
    - 192.15.19 FileOperationDelete(filepathes() as string, Flags as Integer, ProgressTitle as string="") as boolean 25958
    - 192.15.20 FileOperationDelete(files() as folderitem, Flags as Integer, ProgressTitle as string="") as boolean 25959
    - 192.15.21 FileOperationMove(source as folderitem, dest as folderitem, Flags as Integer, ProgressTitle as string="") as boolean 25959
    - 192.15.22 FileOperationMove(source as string, dest as folderitem, Flags as Integer, ProgressTitle as string="") as boolean 25960
    - 192.15.23 FileOperationMove(source as string, dest as string, Flags as Integer, ProgressTitle as string="") as boolean 25961
    - 192.15.24 FileOperationMove(source() as folderitem, dest as folderitem, Flags as Integer, ProgressTitle as string="") as boolean 25963
    - 192.15.25 FileOperationMove(source() as folderitem, dest() as folderitem, Flags as Integer, ProgressTitle as string="") as boolean 25964

* 192.15.26 FileOperationMove(source() as string, dest as folderitem, Flags as Integer, ProgressTitle as string="") as boolean 25965
* 192.15.27 FileOperationMove(source() as string, dest as string, Flags as Integer, ProgressTitle as string="") as boolean 25966
* 192.15.28 FileOperationMove(source() as string, dest() as string, Flags as Integer, ProgressTitle as string="") as boolean 25967
* 192.15.29 MoveFileSimple(ExistingFileName as folderitem, NewFileName as folderitem) as boolean 25969
* 192.15.30 MoveFileSimple(ExistingFileName as String, NewFileName as String) as boolean 25969
* 192.15.31 MoveFileWithProgress(ExistingFileName as folderitem, NewFileName as folderitem, Flags as Integer) as boolean 25970
* 192.15.32 MoveFileWithProgress(ExistingFileName as String, NewFileName as String, Flags as Integer) as boolean 25971
* 192.15.34 Lasterror as Integer 25972
* 192.15.35 MultiThreaded as Boolean 25972
* 192.15.36 OperationsAborted as Boolean 25973
* 192.15.37 Parent as Window 25973
* 192.15.39 Progress(TotalFileSize as int64, TotalBytesTransferred as int64, StreamSize as int64, StreamBytesTransferred as Int64, StreamNumber as Integer, Reason as Integer) as Integer 25974
* 192.15.41 CallbackChunkFinished=0 25974
* 192.15.42 CallbackStreamSwitched=1 25974
* 192.15.43 CopyFileAllowDecryptedDestination=8 25975
* 192.15.44 CopyFileCopySymLink=& h800 25975
* 192.15.45 CopyFileFailIfExists=1 25975
* 192.15.46 CopyFileOpenSourceForWrite=4 25975
* 192.15.47 CopyFileRestartable=2 25975
* 192.15.48 FileOperationAllowUndo=& h40 25976
* 192.15.49 FileOperationFilesOnly=& h80 25976
* 192.15.50 FileOperationMultiDestFiles=1 25976
* 192.15.51 FileOperationNoConfirmation=& h10 25976
* 192.15.52 FileOperationNoConfirmationMkDir=& h200 25977
* 192.15.53 FileOperationNoConnectedElements=& H2000 25977
* 192.15.54 FileOperationNoCopySecurityAttributes=& h800 25977
* 192.15.55 FileOperationNoErrorUI=& h400 25977
* 192.15.56 FileOperationNoRecursion=& h1000 25977
* 192.15.57 FileOperationRenameCollision=8 25978
* 192.15.58 FileOperationSilent=4 25978
* 192.15.59 FileOperationSimpleProgress=& h100 25978
* 192.15.60 FileOperationWantNukeWarning=& H4000 25978
* 192.15.61 MoveFileCopyAllowed=2 25978
* 192.15.62 MoveFileCreateHardLink=16 25979

* 192.15.63 MoveFileDelayUntilReboot=4 25979
* 192.15.64 MoveFileReplaceExisting=1 25979
* 192.15.65 MoveFileWriteThrough=8 25979
* 192.15.66 ProgressCancel=1 25980
* 192.15.67 ProgressContinue=0 25980
* 192.15.68 ProgressQuiet=3 25980
* 192.15.69 ProgressStop=2 25980

- 71 **Drag & Drop** 13717
  - 71.10.1 class WindowsFileDescriptorMBS 13774
    - 71.10.5 ClassID as String 13774
    - 71.10.6 CreationTime as Double 13774
    - 71.10.7 FileAttributes as Integer 13775
    - 71.10.8 FileName as String 13775
    - 71.10.9 FileSize as Int64 13776
    - 71.10.10 Flags as Integer 13776
    - 71.10.11 IconHeight as Integer 13776
    - 71.10.12 IconWidth as Integer 13777
    - 71.10.13 Index as Integer 13777
    - 71.10.14 LastAccessTime as Double 13778
    - 71.10.15 LastWriteTime as Double 13778
    - 71.10.16 PointX as Integer 13778
    - 71.10.17 PointY as Integer 13779
    - 71.10.19 FD_ACCESSTIME = & h0010 13779
    - 71.10.20 FD_ATTRIBUTES = 4 13780
    - 71.10.21 FD_CLSID = 1 13780
    - 71.10.22 FD_CREATETIME = 8 13781
    - 71.10.23 FD_FILESIZE = & h0040 13781
    - 71.10.24 FD_LINKUI = & h8000 13781
    - 71.10.25 FD_PROGRESSUI = & h4000 13782
    - 71.10.26 FD_SIZEPOINT = 2 13782
    - 71.10.27 FD_WRITESTIME = & h0020 13782
    - 71.10.28 FILE_ATTRIBUTE_ARCHIVE = & h00000020 13783
    - 71.10.29 FILE_ATTRIBUTE_ATOMIC_WRITE = & h00000200 13783
    - 71.10.30 FILE_ATTRIBUTE_COMPRESSED = & h00000800 13783
    - 71.10.31 FILE_ATTRIBUTE_DIRECTORY = & h00000010 13783
    - 71.10.32 FILE_ATTRIBUTE_HIDDEN = & h00000002 13783
    - 71.10.33 FILE_ATTRIBUTE_NORMAL = & h00000080 13784
    - 71.10.34 FILE_ATTRIBUTE_OFFLINE = & h00001000 13784
    - 71.10.35 FILE_ATTRIBUTE_READONLY = & h00000001 13784
    - 71.10.36 FILE_ATTRIBUTE_SYSTEM = & h00000004 13784
    - 71.10.37 FILE_ATTRIBUTE_TEMPORARY = & h00000100 13784
    - 71.10.38 FILE_ATTRIBUTE_XACTION_WRITE = & h00000400 13785

- 192 **Windows** 25813
  - 192.16.1 class WindowsFileInfoMBS 25981
    - 192.16.9 Constructor(file as folderitem) 25982
    - 192.16.10 Constructor(handle as Integer) 25983
    - 192.16.11 Constructor(path as string) 25983
    - 192.16.12 Constructor(stream as BinaryStream) 25983
    - 192.16.14 CreationDate as Date 25983
    - 192.16.15 CreationTime as UInt64 25984
    - 192.16.16 FileAttributes as Integer 25984
    - 192.16.17 FileIndex as UInt64 25984
    - 192.16.18 FileSize as UInt64 25984
    - 192.16.19 LastAccessDate as Date 25985
    - 192.16.20 LastAccessTime as UInt64 25985
    - 192.16.21 LastWriteDate as Date 25985
    - 192.16.22 LastWriteTime as UInt64 25985
    - 192.16.23 NumberOfLinks as Integer 25986
    - 192.16.24 Valid as Boolean 25986
    - 192.16.25 VolumeSerialNumber as Integer 25986
    - 192.16.27 kFileAttributeArchive = 32 25986
    - 192.16.28 kFileAttributeCompressed = 2048 25987
    - 192.16.29 kFileAttributeDevice = 64 25987
    - 192.16.30 kFileAttributeDirectory = 16 25987
    - 192.16.31 kFileAttributeEncrypted = 16384 25987
    - 192.16.32 kFileAttributeHidden = 2 25987
    - 192.16.33 kFileAttributeNormal = 128 25987
    - 192.16.34 kFileAttributeNotContentIndexed = 8192 25988
    - 192.16.35 kFileAttributeOffline = 4096 25988
    - 192.16.36 kFileAttributeReadonly = 1 25988
    - 192.16.37 kFileAttributeReparsePoint = 1024 25988
    - 192.16.38 kFileAttributeSparseFile = 512 25988
    - 192.16.39 kFileAttributeSystem = 4 25989
    - 192.16.40 kFileAttributeTemporary = 256 25989
    - 192.16.41 kFileAttributeVirtual = 65536 25989
  - 192.17.1 class WindowsFileStreamMBS 25990
    - 192.17.5 Constructor 25990
    - 192.17.6 List(file as folderitem) as WindowsFileStreamMBS() 25990
    - 192.17.7 List(Path as String) as WindowsFileStreamMBS() 25991
    - 192.17.9 Name as String 25991
    - 192.17.10 Size as UInt64 25991
  - 192.18.1 class WindowsFileVersionMBS 25992
    - 192.18.5 FileVersion as string 25992

* 192.18.6 GetCompanyName as string 25993
* 192.18.7 GetFileDescription as string 25993
* 192.18.8 GetFileVersion as string 25993
* 192.18.9 GetInternalName as string 25994
* 192.18.10 GetLegalCopyright as string 25994
* 192.18.11 GetOriginalFilename as string 25994
* 192.18.12 GetProductName as string 25995
* 192.18.13 GetProductVersion as string 25995
* 192.18.14 OpenFile(file as folderitem) as boolean 25995
* 192.18.15 ProductVersion as string 25996
* 192.18.16 QueryBinaryValue(key as string) as string 25996
* 192.18.17 QueryUnicodeValue(key as string) as string 25996
* 192.18.19 FileDateLS as Integer 25997
* 192.18.20 FileDateMS as Integer 25997
* 192.18.21 FileFlags as Integer 25998
* 192.18.22 FileOS as Integer 25998
* 192.18.23 FileSubtype as Integer 25999
* 192.18.24 FileType as Integer 26000
* 192.18.25 FileVersionLS as Integer 26001
* 192.18.26 FileVersionMS as Integer 26002
* 192.18.27 LangCharset as Integer 26002
* 192.18.28 Lasterror as Integer 26003
* 192.18.29 ProductVersionLS as Integer 26003
* 192.18.30 ProductVersionMS as Integer 26003
* 192.18.31 RawData as String 26004
* 192.18.32 Success as Boolean 26004

2551

- 82 **Folder Change Watching** 15581
  - 82.5.1 class WindowsFolderChangeMBS 15614
    - 82.5.5 Constructor(path as folderitem, subtree as boolean, FilterFlags as Integer) 15614
    - 82.5.7 ChangeCount as Integer 15615
    - 82.5.8 Handle as Integer 15615
    - 82.5.10 Changed 15615
    - 82.5.12 ChangeAttribute=4 15615
    - 82.5.13 ChangeDir=2 15615
    - 82.5.14 ChangeFile=1 15616
    - 82.5.15 ChangeSecurity=256 15616
    - 82.5.16 ChangeSize=8 15616
    - 82.5.17 ChangeWrite=16 15616

- 83 **Fonts** 15617
  - 83.1.1 class WindowsFontDialogMBS 15617
    - 83.1.9 ChooseFont as Boolean 15618
    - 83.1.10 CloseDialog 15618
    - 83.1.11 Query 15619
    - 83.1.12 Update 15619
    - 83.1.14 Bold as Boolean 15619
    - 83.1.15 CurrentFont as WindowsFontFamilyMBS 15619
    - 83.1.16 DialogHandle as Integer 15619
    - 83.1.17 Effects as Boolean 15620
    - 83.1.18 FontName as String 15620
    - 83.1.19 FontType as Integer 15620
    - 83.1.20 ForceFontExist as Boolean 15620
    - 83.1.21 Height as Integer 15621
    - 83.1.22 Italic as Boolean 15621
    - 83.1.23 LastError as Integer 15621
    - 83.1.24 LimitSize as Boolean 15621
    - 83.1.25 MaxSize as Integer 15622
    - 83.1.26 MinSize as Integer 15622
    - 83.1.27 NoFontSimulations as Boolean 15622
    - 83.1.28 NoInitialFaceSelection as Boolean 15622
    - 83.1.29 NoInitialSizeSelection as Boolean 15623
    - 83.1.30 NoInitialStyleSelection as Boolean 15623
    - 83.1.31 NoVectorFonts as Boolean 15623
    - 83.1.32 NoVerticalFonts as Boolean 15623
    - 83.1.33 OnlyFixedPitchFonts as Boolean 15624
    - 83.1.34 OnlyTrueTypeFonts as Boolean 15624
    - 83.1.35 Parent as Window 15624
    - 83.1.36 ScalableFontsOnly as Boolean 15624
    - 83.1.37 ShowApply as Boolean 15624
    - 83.1.38 ShowInactiveFonts as Boolean 15625
    - 83.1.39 Size as Double 15625
    - 83.1.40 Strikethrough as Boolean 15625
    - 83.1.41 TextColor as Color 15625
    - 83.1.42 Underline as Boolean 15626
    - 83.1.43 Weight as Integer 15626
    - 83.1.45 Apply 15626
    - 83.1.46 BoundsChanged 15627
    - 83.1.47 BoundsChanging 15627
    - 83.1.48 GotFocus 15627
    - 83.1.49 Hide 15627

* 83.1.50 Init 15627
* 83.1.51 LostFocus 15627
* 83.1.52 Show 15628
* 83.1.54 FontTypeBold = & h100 15628
* 83.1.55 FontTypeItalic = & h200 15628
* 83.1.56 FontTypePrinter = & h4000 15628
* 83.1.57 FontTypeRegular = & h400 15628
* 83.1.58 FontTypeScreen = & h2000 15629
* 83.1.59 FontTypeSimulator = & h8000 15629

– 83.2.1 class WindowsFontFamilyMBS 15630

* 83.2.5 AllFonts as WindowsFontFamilyMBS() 15630
* 83.2.6 AllFonts(fonts() as WindowsFontFamilyMBS) as Integer 15631
* 83.2.7 AllFontsEx as WindowsFontFamilyMBS() 15631
* 83.2.8 AxisMaxValue(index as Integer) as Integer 15632
* 83.2.9 AxisMinValue(index as Integer) as Integer 15632
* 83.2.10 AxisName(index as Integer) as string 15632
* 83.2.11 DesignVectorValues(index as Integer) as Integer 15633
* 83.2.12 FontsOfFamily(family as string) as WindowsFontFamilyMBS() 15633
* 83.2.13 FontsOfFamily(family as string, fonts() as WindowsFontFamilyMBS) as Integer 15633
* 83.2.15 CodepageBitfield as MemoryBlock 15633
* 83.2.16 FontType as Integer 15634
* 83.2.17 LogFontBold as Boolean 15634
* 83.2.18 LogFontCharSet as Integer 15634
* 83.2.19 LogFontClipPrecision as Integer 15635
* 83.2.20 LogFontEscapement as Integer 15636
* 83.2.21 LogFontFaceName as String 15637
* 83.2.22 LogFontFullName as String 15637
* 83.2.23 LogFontHeight as Integer 15637
* 83.2.24 LogFontItalic as Boolean 15638
* 83.2.25 LogFontOrientation as Integer 15638
* 83.2.26 LogFontOutPrecision as Integer 15638
* 83.2.27 LogFontPitchAndFamily as Integer 15639
* 83.2.28 LogFontQuality as Integer 15639
* 83.2.29 LogFontScript as String 15640
* 83.2.30 LogFontStrikeOut as Boolean 15641
* 83.2.31 LogFontStyle as String 15641
* 83.2.32 LogFontUnderline as Boolean 15641
* 83.2.33 LogFontWeight as Integer 15641
* 83.2.34 LogFontWidth as Integer 15641
* 83.2.35 NumberOfAxes as Integer 15642
* 83.2.36 NumberOfDesignVectors as Integer 15642

* 83.2.37 TextMetricAscent as Integer 15643
* 83.2.38 TextMetricAverageCharWidth as Integer 15643
* 83.2.39 TextMetricAverageWidth as Integer 15643
* 83.2.40 TextMetricBreakChar as Integer 15643
* 83.2.41 TextMetricCellHeight as Integer 15643
* 83.2.42 TextMetricCharSet as Integer 15644
* 83.2.43 TextMetricDefaultChar as Integer 15644
* 83.2.44 TextMetricDescent as Integer 15644
* 83.2.45 TextMetricDigitizedAspectX as Integer 15644
* 83.2.46 TextMetricDigitizedAspectY as Integer 15644
* 83.2.47 TextMetricExternalLeading as Integer 15645
* 83.2.48 TextMetricFirstChar as Integer 15645
* 83.2.49 TextMetricFlags as Integer 15645
* 83.2.50 TextMetricHeight as Integer 15646
* 83.2.51 TextMetricInternalLeading as Integer 15646
* 83.2.52 TextMetricItalic as Boolean 15646
* 83.2.53 TextMetricLastChar as Integer 15646
* 83.2.54 TextMetricMaxCharWidth as Integer 15646
* 83.2.55 TextMetricOverhang as Integer 15647
* 83.2.56 TextMetricPitchAndFamily as Integer 15647
* 83.2.57 TextMetricSizeEM as Integer 15648
* 83.2.58 TextMetricStruckOut as Boolean 15648
* 83.2.59 TextMetricUnderlined as Boolean 15648
* 83.2.60 TextMetricWeight as Integer 15648
* 83.2.61 UnicodeSubsetBitfield as MemoryBlock 15648
* 83.2.63 ANSI_CHARSET = 0 15649
* 83.2.64 ANTIALIASED_QUALITY = 4 15649
* 83.2.65 ARABIC_CHARSET = 178 15649
* 83.2.66 BALTIC_CHARSET = 186 15649
* 83.2.67 CHINESEBIG5_CHARSET = 136 15649
* 83.2.68 CLIP_CHARACTER_PRECIS = 1 15650
* 83.2.69 CLIP_DEFAULT_PRECIS = 0 15650
* 83.2.70 CLIP_EMBEDDED = 128 15650
* 83.2.71 CLIP_LH_ANGLES = 16 15650
* 83.2.72 CLIP_MASK = & h15 15650
* 83.2.73 CLIP_STROKE_PRECIS = 2 15650
* 83.2.74 CLIP_TT_ALWAYS = 32 15651
* 83.2.75 DEFAULT_CHARSET = 1 15651
* 83.2.76 DEFAULT_PITCH = 0 15651
* 83.2.77 DEFAULT_QUALITY = 0 15651
* 83.2.78 DEVICE_FONTTYPE = & h002 15651
* 83.2.79 DRAFT_QUALITY = 1 15651

* 83.2.80 EASTEUROPE_CHARSET = 238 15652
* 83.2.81 FF_DECORATIVE = 80 15652
* 83.2.82 FF_DONTCARE = 0 15652
* 83.2.83 FF_MODERN = 48 15652
* 83.2.84 FF_ROMAN = 16 15652
* 83.2.85 FF_SCRIPT = 64 15653
* 83.2.86 FF_SWISS = 32 15653
* 83.2.87 FIXED_PITCH = 1 15653
* 83.2.88 FW_BLACK = 900 15653
* 83.2.89 FW_BOLD = 700 15653
* 83.2.90 FW_DEMIBOLD = 600 15653
* 83.2.91 FW_DONTCARE = 0 15654
* 83.2.92 FW_EXTRABOLD = 800 15654
* 83.2.93 FW_EXTRALIGHT = 200 15654
* 83.2.94 FW_HEAVY = 900 15654
* 83.2.95 FW_LIGHT = 300 15654
* 83.2.96 FW_MEDIUM = 500 15654
* 83.2.97 FW_NORMAL = 400 15655
* 83.2.98 FW_REGULAR = 400 15655
* 83.2.99 FW_SEMIBOLD = 600 15655
* 83.2.100 FW_THIN = 100 15655
* 83.2.101 FW_ULTRABOLD = 800 15655
* 83.2.102 FW_ULTRALIGHT = 200 15655
* 83.2.103 GB2312_CHARSET = 134 15656
* 83.2.104 GREEK_CHARSET = 161 15656
* 83.2.105 HANGEUL_CHARSET = 129 15656
* 83.2.106 HANGUL_CHARSET = 129 15656
* 83.2.107 HEBREW_CHARSET = 177 15657
* 83.2.108 JOHAB_CHARSET = 130 15657
* 83.2.109 MAC_CHARSET = 77 15657
* 83.2.110 MONO_FONT = 8 15657
* 83.2.111 NONANTIALIASED_QUALITY = 3 15657
* 83.2.112 NTM_BOLD = & h00000020 15657
* 83.2.113 NTM_DSIG = & h00200000 15658
* 83.2.114 NTM_ITALIC = & h00000001 15658
* 83.2.115 NTM_MULTIPLEMASTER = & h00080000 15658
* 83.2.116 NTM_NONNEGATIVE_AC = & h00010000 15658
* 83.2.117 NTM_PS_OPENTYPE = & h00020000 15658
* 83.2.118 NTM_REGULAR = & h00000040 15658
* 83.2.119 NTM_TT_OPENTYPE = & h00040000 15659
* 83.2.120 NTM_TYPE1 = & h00100000 15659
* 83.2.121 OEM_CHARSET = 255 15659

* 83.2.122 OUT_CHARACTER_PRECIS = 2 15659
* 83.2.123 OUT_DEFAULT_PRECIS = 0 15659
* 83.2.124 OUT_DEVICE_PRECIS = 5 15660
* 83.2.125 OUT_OUTLINE_PRECIS = 8 15660
* 83.2.126 OUT_PS_ONLY_PRECIS = 10 15660
* 83.2.127 OUT_RASTER_PRECIS = 6 15660
* 83.2.128 OUT_SCREEN_OUTLINE_PRECIS = 9 15660
* 83.2.129 OUT_STRING_PRECIS = 1 15660
* 83.2.130 OUT_STROKE_PRECIS = 3 15661
* 83.2.131 OUT_TT_ONLY_PRECIS = 7 15661
* 83.2.132 OUT_TT_PRECIS = 4 15661
* 83.2.133 PROOF_QUALITY = 2 15661
* 83.2.134 RASTER_FONTTYPE = & h0001 15661
* 83.2.135 RUSSIAN_CHARSET = 204 15661
* 83.2.136 SHIFTJIS_CHARSET = 128 15662
* 83.2.137 SYMBOL_CHARSET = 2 15662
* 83.2.138 THAI_CHARSET = 222 15662
* 83.2.139 TRUETYPE_FONTTYPE = & h004 15662
* 83.2.140 TURKISH_CHARSET = 162 15662
* 83.2.141 VARIABLE_PITCH = 2 15662
* 83.2.142 VIETNAMESE_CHARSET = 163 15663

2557

- 192 **Windows** 25813
  - 192.19.1 class WindowsGraphicsDeviceContextMBS 26005
    - 192.19.5 Close 26005
    - 192.19.6 Constructor(c as control) 26005
    - 192.19.7 Constructor(g as graphics) 26006
    - 192.19.8 Constructor(p as Picture) 26006
    - 192.19.9 Constructor(w as window) 26006
    - 192.19.11 Graphics as Graphics 26007
    - 192.19.12 Handle as Integer 26007

- 142 **Printing** 22037
  - 142.12.1 class WindowsGraphicsInfoMBS 22145
    - 142.12.7 Constructor 22146
    - 142.12.8 Constructor(c as control) 22146
    - 142.12.9 Constructor(g as graphics) 22146
    - 142.12.10 Constructor(p as Picture) 22147
    - 142.12.11 Constructor(w as window) 22147
    - 142.12.13 AspectX as Integer 22147
    - 142.12.14 AspectXY as Integer 22147
    - 142.12.15 AspectY as Integer 22148
    - 142.12.16 BitsPerPixel as Integer 22148
    - 142.12.17 BrushesCount as Integer 22148
    - 142.12.18 ColorCount as Integer 22148
    - 142.12.19 DesktopResolutionX as Integer 22149
    - 142.12.20 DesktopResolutionY as Integer 22149
    - 142.12.21 DriverVersion as Integer 22149
    - 142.12.22 FontCount as Integer 22149
    - 142.12.23 LogPixelsX as Integer 22150
    - 142.12.24 LogPixelsY as Integer 22150
    - 142.12.25 MakersCount as Integer 22150
    - 142.12.26 PenCount as Integer 22151
    - 142.12.27 PhysicalHeight as Integer 22151
    - 142.12.28 PhysicalOffsetX as Integer 22151
    - 142.12.29 PhysicalOffsetY as Integer 22151
    - 142.12.30 PhysicalWidth as Integer 22152
    - 142.12.31 Planes as Integer 22152
    - 142.12.32 ResolutionX as Integer 22152
    - 142.12.33 ResolutionY as Integer 22152
    - 142.12.34 ScalingFactorX as Integer 22152
    - 142.12.35 ScalingFactorY as Integer 22153
    - 142.12.36 SizeX as Integer 22153
    - 142.12.37 SizeY as Integer 22153
    - 142.12.38 Technology as Integer 22153
    - 142.12.39 VRefresh as Integer 22153
    - 142.12.41 kTechnologyCharStream = 4 22154
    - 142.12.42 kTechnologyDisplayFile = 6 22154
    - 142.12.43 kTechnologyMetaFile = 5 22154
    - 142.12.44 kTechnologyPlotter = 0 22154
    - 142.12.45 kTechnologyRasterCamera = 3 22154
    - 142.12.46 kTechnologyRasterDisplay = 1 22155
    - 142.12.47 kTechnologyRasterPrinter = 2 22155

- 88 **Growl** 16611
  - 88.4.1 class WindowsGrowlMBS 16639
    - 88.4.5 Constructor(protocol as Integer, password as string, application as string, notifications() as string) 16639
    - 88.4.6 Constructor(protocol as Integer, server as string, password as string, application as string, notifications() as string) 16640
    - 88.4.7 Notify(notification as string, title as string, message as string) 16640
    - 88.4.8 Notify(notification as string, title as string, message as string, url as string, icon as string) 16641
    - 88.4.10 Application as string 16641
    - 88.4.11 Password as string 16641
    - 88.4.12 Protocol as Integer 16642
    - 88.4.13 Server as string 16642
    - 88.4.15 kGrowlTCP = 1 16642
    - 88.4.16 kGrowlUDP = 0 16642

- 192 **Windows** 25813
  - 192.20.1 class WindowsGUIResourcesMBS 26008
    - 192.20.7 Constructor 26009
    - 192.20.8 Constructor(ProcessID as integer) 26009
    - 192.20.10 GDIObjectCount as Integer 26009
    - 192.20.11 GDIObjectPeak as Integer 26010
    - 192.20.12 LastError as Integer 26010
    - 192.20.13 UserObjectCount as Integer 26010
    - 192.20.14 UserObjectPeak as Integer 26010

2561

- 93 **HTMLViewer Win** 17143
  - **??** Globals **??**
    - 93.12.1 IEClearBrowserSessionMBS as boolean 17235

- 194 **Windows ICM** 26247
  - 194.1.1 class WindowsICMColorMBS 26247
    - 194.1.5 a as Integer 26248
    - 194.1.6 b as Integer 26248
    - 194.1.7 black as Integer 26248
    - 194.1.8 blue as Integer 26248
    - 194.1.9 ch1 as Integer 26248
    - 194.1.10 ch2 as Integer 26249
    - 194.1.11 ch3 as Integer 26249
    - 194.1.12 cyan as Integer 26249
    - 194.1.13 gray as Integer 26249
    - 194.1.14 green as Integer 26249
    - 194.1.15 Index as Integer 26250
    - 194.1.16 L as Integer 26250
    - 194.1.17 magenta as Integer 26250
    - 194.1.18 red as Integer 26250
    - 194.1.19 XYZ_X as Integer 26250
    - 194.1.20 XYZ_Y as Integer 26251
    - 194.1.21 XYZ_Z as Integer 26251
    - 194.1.22 yellow as Integer 26251
    - 194.1.23 Yxy_x as Integer 26251
    - 194.1.24 Yxy_y as Integer 26251
    - 194.1.25 Yxy_YY as Integer 26252
    - 194.1.26 Channel(index as Integer) as Integer 26252
    - 194.1.28 COLOR_3_CHANNEL = 6 26252
    - 194.1.29 COLOR_5_CHANNEL = 8 26252
    - 194.1.30 COLOR_6_CHANNEL = 9 26252
    - 194.1.31 COLOR_7_CHANNEL = 10 26253
    - 194.1.32 COLOR_8_CHANNEL = 11 26253
    - 194.1.33 COLOR_CMYK = 7 26253
    - 194.1.34 COLOR_GRAY = 1 26253
    - 194.1.35 COLOR_Lab = 5 26253
    - 194.1.36 COLOR_NAMED = 12 26254
    - 194.1.37 COLOR_RGB = 2 26254
    - 194.1.38 COLOR_XYZ = 3 26254
    - 194.1.39 COLOR_Yxy = 4 26254
    - 194.1.40 MAX_COLOR_CHANNELS = 8 26254
  - 194.2.1 class WindowsICMEnumMBS 26255
    - 194.2.5 Attributes0 as Integer 26255
    - 194.2.6 Attributes1 as Integer 26256
    - 194.2.7 Classs as Integer 26256

* 194.2.8 CMMType as Integer 26257
* 194.2.9 ConnectionSpace as Integer 26257
* 194.2.10 Creator as Integer 26257
* 194.2.11 DataColorSpace as Integer 26257
* 194.2.12 DeviceClass as Integer 26258
* 194.2.13 DeviceName as String 26258
* 194.2.14 DitheringMode as Integer 26258
* 194.2.15 Fields as Integer 26258
* 194.2.16 Manufacturer as Integer 26259
* 194.2.17 MediaType as Integer 26259
* 194.2.18 Model as Integer 26259
* 194.2.19 Platform as Integer 26260
* 194.2.20 ProfileFlags as Integer 26260
* 194.2.21 RenderingIntent as Integer 26260
* 194.2.22 ResolutionX as Integer 26261
* 194.2.23 ResolutionY as Integer 26261
* 194.2.24 Signature as Integer 26261
* 194.2.26 ATTRIB_MATTE = 2 26261
* 194.2.27 ATTRIB_TRANSPARENCY = 1 26262
* 194.2.28 CLASS_ABSTRACT = & h61627374 26262
* 194.2.29 CLASS_CAMP = & h6C616D70 26262
* 194.2.30 CLASS_COLORSPACE = & h73706163 26262
* 194.2.31 CLASS_GMMP = & h676D6D70 26262
* 194.2.32 CLASS_LINK = & h6C696E6B 26262
* 194.2.33 CLASS_MONITOR = & h6D6E7472 26263
* 194.2.34 CLASS_NAMED = & h6E6D636C 26263
* 194.2.35 CLASS_PRINTER = & h70727472 26263
* 194.2.36 CLASS_SCANNER = & h73636E72 26263
* 194.2.37 ET_ATTRIBUTES = & h02000 26263
* 194.2.38 ET_CLASS = & h00020 26263
* 194.2.39 ET_CMMTYPE = & h00010 26264
* 194.2.40 ET_CONNECTIONSPACE = & h00080 26264
* 194.2.41 ET_CREATOR = & h08000 26264
* 194.2.42 ET_DATACOLORSPACE = & h00040 26264
* 194.2.43 ET_DEVICECLASS = & h10000 26264
* 194.2.44 ET_DEVICENAME = & h00001 26264
* 194.2.45 ET_DITHERMODE = & h00004 26265
* 194.2.46 ET_MANUFACTURER = & h00800 26265
* 194.2.47 ET_MEDIATYPE = & h00002 26265
* 194.2.48 ET_MODEL = & h01000 26265
* 194.2.49 ET_PLATFORM = & h00200 26265
* 194.2.50 ET_PROFILEFLAGS = & h00400 26265

* 194.2.51 ET_RENDERINGINTENT = & h04000 26266
* 194.2.52 ET_RESOLUTION = & h00008 26266
* 194.2.53 ET_SIGNATURE = & h00100 26266
* 194.2.54 FLAG_DEPENDENTONDATA = 2 26266
* 194.2.55 FLAG_EMBEDDEDPROFILE = 1 26266
* 194.2.56 FLAG_ENABLE_CHROMATIC_ADAPTATION = & h02000000 26266
* 194.2.57 SigMacintosh = & h4150504C 26267
* 194.2.58 SigMicrosoft = & h4D534654 26267
* 194.2.59 SigSGI = & h53474920 26267
* 194.2.60 SigSolaris = & h53554E57 26267
* 194.2.61 SigTaligent = & h54474E54 26267
* 194.2.62 SPACE_Lab = & h4C616220 26267
* 194.2.63 SPACE_XYZ = & h58595A20 26268

– 194.3.1 class WindowsICMLogColorSpaceMBS 26269

* 194.3.5 CSType as Integer 26270
* 194.3.6 EndpointsBX as Integer 26270
* 194.3.7 EndpointsBY as Integer 26270
* 194.3.8 EndpointsBZ as Integer 26270
* 194.3.9 EndpointsGX as Integer 26271
* 194.3.10 EndpointsGY as Integer 26271
* 194.3.11 EndpointsGZ as Integer 26271
* 194.3.12 EndpointsRX as Integer 26271
* 194.3.13 EndpointsRY as Integer 26271
* 194.3.14 EndpointsRZ as Integer 26271
* 194.3.15 Filename as String 26272
* 194.3.16 GammaBlue as Double 26272
* 194.3.17 GammaGreen as Double 26272
* 194.3.18 GammaRed as Double 26272
* 194.3.19 Intent as Integer 26272
* 194.3.21 INTENT_ABSOLUTE_COLORIMETRIC = 3 26273
* 194.3.22 INTENT_PERCEPTUAL = 0 26273
* 194.3.23 INTENT_RELATIVE_COLORIMETRIC = 1 26273
* 194.3.24 INTENT_SATURATION = 2 26273
* 194.3.25 LCS_CALIBRATED_RGB = 0 26274
* 194.3.26 LCS_sRGB = & h73524742 26274
* 194.3.27 LCS_WINDOWS_COLOR_SPACE = & h57696E20 26274

– 194.4.1 module WindowsICMModuleMBS 26275

* 194.4.5 AssociateColorProfileWithDevice(ProfileName as string, DeviceName as string) as boolean 26275
* 194.4.6 DisassociateColorProfileFromDevice(ProfileName as string, DeviceName as string) as boolean 26276

* 194.4.7 EnumColorProfiles(criterias as WindowsICMEnumMBS) as string() 26277
* 194.4.8 GetColorDirectory as folderitem 26278
* 194.4.9 GetStandardColorSpaceProfile(ProfileID as Integer) as string 26278
* 194.4.10 InstallColorProfile(file as folderitem) as boolean 26279
* 194.4.11 RegisterCMM(cmmID as Integer, file as folderitem) as boolean 26279
* 194.4.12 SelectCMM(cmmID as Integer) as boolean 26280
* 194.4.13 SetStandardColorSpaceProfile(ProfileID as Integer, ProfileName as folderitem) as boolean 26280
* 194.4.14 UninstallColorProfile(ProfileName as string, DeleteFile as boolean = true) as boolean 26281
* 194.4.15 UnregisterCMM(cmmID as Integer) as boolean 26281
* 194.4.17 CMM_DESCRIPTION = 5 26282
* 194.4.18 CMM_DLL_VERSION = 3 26282
* 194.4.19 CMM_DRIVER_VERSION = 2 26282
* 194.4.20 CMM_IDENT = 1 26282
* 194.4.21 CMM_LOGOICON = 6 26282
* 194.4.22 CMM_VERSION = 4 26283
* 194.4.23 CMM_WIN_VERSION = 0 26283
* 194.4.24 LCS_sRGB = & h73524742 26283
* 194.4.25 LCS_WINDOWS_COLOR_SPACE = & h57696E20 26283

– 194.5.1 class WindowsICMNamedProfileInfoMBS 26284

* 194.5.5 Count as Integer 26284
* 194.5.6 CountDevCoordinates as Integer 26284
* 194.5.7 Flags as Integer 26284
* 194.5.8 Prefix as String 26285
* 194.5.9 Suffix as String 26285

– 194.6.1 class WindowsICMProfileHeaderMBS 26286

* 194.6.5 Attributes0 as Integer 26286
* 194.6.6 Attributes1 as Integer 26286
* 194.6.7 Classs as Integer 26286
* 194.6.8 CMMType as Integer 26288
* 194.6.9 ConnectionSpace as Integer 26288
* 194.6.10 Creator as Integer 26288
* 194.6.11 DataColorSpace as Integer 26289
* 194.6.12 DateTime0 as Integer 26290
* 194.6.13 DateTime1 as Integer 26290
* 194.6.14 DateTime2 as Integer 26290
* 194.6.15 IlluminantX as Integer 26290
* 194.6.16 IlluminantY as Integer 26291
* 194.6.17 IlluminantZ as Integer 26291
* 194.6.18 Manufacturer as Integer 26291

* 194.6.19 Model as Integer 26291
* 194.6.20 Platform as Integer 26291
* 194.6.21 ProfileFlags as Integer 26292
* 194.6.22 RenderingIntent as Integer 26292
* 194.6.23 Signature as Integer 26293
* 194.6.24 Version as Integer 26293
* 194.6.26 ATTRIB_MATTE = 2 26294
* 194.6.27 ATTRIB_TRANSPARENCY = 1 26294
* 194.6.28 CLASS_ABSTRACT = & h61627374 26294
* 194.6.29 CLASS_CAMP = & h6C616D70 26294
* 194.6.30 CLASS_COLORSPACE = & h73706163 26294
* 194.6.31 CLASS_GMMP = & h676D6D70 26295
* 194.6.32 CLASS_LINK = & h6C696E6B 26295
* 194.6.33 CLASS_MONITOR = & h6D6E7472 26295
* 194.6.34 CLASS_NAMED = & h6E6D636C 26295
* 194.6.35 CLASS_PRINTER = & h70727472 26295
* 194.6.36 CLASS_SCANNER = & h73636E72 26295
* 194.6.37 FLAG_DEPENDENTONDATA = 2 26296
* 194.6.38 FLAG_EMBEDDEDPROFILE = 1 26296
* 194.6.39 FLAG_ENABLE_CHROMATIC_ADAPTATION = & h02000000 26296
* 194.6.40 SPACE_2_CHANNEL = & h32434C52 26296
* 194.6.41 SPACE_3_CHANNEL = & h33434C52 26296
* 194.6.42 SPACE_4_CHANNEL = & h34434C52 26297
* 194.6.43 SPACE_5_CHANNEL = & h35434C52 26297
* 194.6.44 SPACE_6_CHANNEL = & h36434C52 26297
* 194.6.45 SPACE_7_CHANNEL = & h37434C52 26297
* 194.6.46 SPACE_8_CHANNEL = & h38434C52 26297
* 194.6.47 SPACE_CMY = & h434D5920 26297
* 194.6.48 SPACE_CMYK = & h434D594B 26298
* 194.6.49 SPACE_GRAY = & h47524159 26298
* 194.6.50 SPACE_HLS = & h484C5320 26298
* 194.6.51 SPACE_HSV = & h48535620 26298
* 194.6.52 SPACE_Lab = & h4C616220 26298
* 194.6.53 SPACE_Luv = & h4C757620 26299
* 194.6.54 SPACE_RGB = & h52474220 26299
* 194.6.55 SPACE_XYZ = & h58595A20 26299
* 194.6.56 SPACE_YCbCr = & h59436272 26299
* 194.6.57 SPACE_Yxy = & h59787920 26299

– 194.7.1 class WindowsICMProfileMBS 26300

* 194.7.5 ConvertColorNameToIndex(name as string) as Integer 26300
* 194.7.6 ConvertIndexToColorName(index as Integer) as string 26300

* 194.7.7 CountColorProfileElements as Integer 26301
* 194.7.8 CreateIccProfile(options as Integer = 0) as WindowsICMProfileMBS 26301
* 194.7.9 GetColorProfileElement(tag as Integer) as string 26302
* 194.7.10 GetColorProfileElementTag(index as Integer) as Integer 26302
* 194.7.11 GetNamedProfileInfo as WindowsICMNamedProfileInfoMBS 26303
* 194.7.12 GetProfileData as string 26303
* 194.7.13 IsColorProfileTagPresent(tag as Integer) as boolean 26304
* 194.7.14 IsValid as boolean 26304
* 194.7.15 OpenProfileData(data as string, DesiredAccess as Integer) as WindowsICMProfileMBS 26305
* 194.7.16 OpenProfileFile(file as folderitem, DesiredAccess as Integer, ShareMode as Integer, CreationMode as Integer) as WindowsICMProfileMBS 26306
* 194.7.17 OpenProfilePath(path as string, DesiredAccess as Integer, ShareMode as Integer, CreationMode as Integer) as WindowsICMProfileMBS 26307
* 194.7.18 SetColorProfileHeader(header as WindowsICMProfileHeaderMBS) as boolean 26309
* 194.7.20 ColorProfileHeader as WindowsICMProfileHeaderMBS 26309
* 194.7.21 Handle as Integer 26310
* 194.7.23 CREATE_ALWAYS = 2 26310
* 194.7.24 CREATE_NEW = 1 26310
* 194.7.25 FILE_SHARE_READ = 1 26311
* 194.7.26 FILE_SHARE_WRITE = 2 26311
* 194.7.27 OPEN_ALWAYS = 4 26311
* 194.7.28 OPEN_EXISTING = 3 26311
* 194.7.29 PROFILE_READ = 1 26311
* 194.7.30 PROFILE_READWRITE = 2 26311
* 194.7.31 TRUNCATE_EXISTING = 5 26312
* 194.7.32 WCS_DEFAULT = 0 26312
* 194.7.33 WCS_ICCONLY = & h00010000 26312

– 194.8.1 class WindowsICMSetupMBS 26313

* 194.8.5 Setup as boolean 26313
* 194.8.7 DisplayName as String 26313
* 194.8.8 Flags as Integer 26314
* 194.8.9 MonitorProfile as String 26314
* 194.8.10 Parent as Window 26314
* 194.8.11 PrinterName as String 26314
* 194.8.12 PrinterProfile as String 26315
* 194.8.13 ProofingIntent as Integer 26315
* 194.8.14 RenderIntent as Integer 26315
* 194.8.15 SourceName as String 26316
* 194.8.16 TargetProfile as String 26316
* 194.8.18 Apply 26316
* 194.8.19 Idle 26316

* 194.8.21 CMS_DISABLEICM = 1 26317
* 194.8.22 CMS_DISABLEINTENT = 1024 26317
* 194.8.23 CMS_DISABLERENDERINTENT = 2048 26317
* 194.8.24 CMS_ENABLEPROOFING = 2 26317
* 194.8.25 CMS_SETMONITORPROFILE = 16 26317
* 194.8.26 CMS_SETPRINTERPROFILE = 32 26318
* 194.8.27 CMS_SETPROOFINTENT = 5 26318
* 194.8.28 CMS_SETRENDERINTENT = 4 26318
* 194.8.29 CMS_SETTARGETPROFILE = 64 26318
* 194.8.30 CMS_USEAPPLYCALLBACK = 256 26318
* 194.8.31 CMS_USEDESCRIPTION = 512 26319
* 194.8.32 CMS_USEHOOK = 128 26319
* 194.8.33 INTENT_ABSOLUTE_COLORIMETRIC = 3 26319
* 194.8.34 INTENT_PERCEPTUAL = 0 26319
* 194.8.35 INTENT_RELATIVE_COLORIMETRIC = 1 26319
* 194.8.36 INTENT_SATURATION = 2 26320

– 194.9.1 class WindowsICMTransformMBS 26321

* 194.9.5 CheckColors(InputColors() as WindowsICMColorMBS, ctInput as Integer, Results() as Integer) as boolean 26321
* 194.9.6 Constructor(LogColorSpace as WindowsICMLogColorSpaceMBS, DestProfile as WindowsICMProfileMBS, TargetProfile as WindowsICMProfileMBS, Flags as Integer) 26322
* 194.9.7 Constructor(Profiles() as WindowsICMProfileMBS, Intents() as Integer, Flags as Integer, indexPreferredCMM as Integer) 26323
* 194.9.8 GetCMMInfo(what as Integer) as Integer 26327
* 194.9.9 TranslateBitmapBits(SrcBits as memoryblock, InputType as Integer, Width as Integer, Height as Integer, InputRowBytes as Integer, DestBits as memoryblock, DestType as Integer, DestRowBytes as Integer) as boolean 26327
* 194.9.10 TranslateColors(InputColors() as WindowsICMColorMBS, ctInput as Integer, OutputColors() as WindowsICMColorMBS, ctOutput as Integer) as boolean 26328
* 194.9.11 TranslatePictures(InputPicture as picture, OutputPicture as picture) as boolean 26328
* 194.9.13 Handle as Integer 26329
* 194.9.15 Progress(Maximum as Integer, Current as Integer) as boolean 26329
* 194.9.17 BEST_MODE = 3 26329
* 194.9.18 BM_10b_G3CH = & h0404 26329
* 194.9.19 BM_10b_Lab = & h0403 26330
* 194.9.20 BM_10b_RGB = 9 26330
* 194.9.21 BM_10b_XYZ = & h0401 26330
* 194.9.22 BM_10b_Yxy = & h0402 26330
* 194.9.23 BM_16b_G3CH = & h0504 26330
* 194.9.24 BM_16b_GRAY = & h0505 26330
* 194.9.25 BM_16b_Lab = & h0503 26331

* 194.9.26 BM_16b_RGB = 10 26331
* 194.9.27 BM_16b_XYZ = & h0501 26331
* 194.9.28 BM_16b_Yxy = & h0502 26331
* 194.9.29 BM_32b_scARGB = & h0602 26331
* 194.9.30 BM_32b_scRGB = & h0601 26332
* 194.9.31 BM_565RGB = 1 26332
* 194.9.32 BM_5CHANNEL = & h0205 26332
* 194.9.33 BM_6CHANNEL = & h0206 26332
* 194.9.34 BM_7CHANNEL = & h0207 26332
* 194.9.35 BM_8CHANNEL = & h0208 26333
* 194.9.36 BM_BGRTRIPLETS = 4 26333
* 194.9.37 BM_CMYKQUADS = & h0020 26333
* 194.9.38 BM_G3CHTRIPLETS = & h0204 26333
* 194.9.39 BM_GRAY = & h0209 26333
* 194.9.40 BM_KYMCQUADS = & h0305 26333
* 194.9.41 BM_LabTRIPLETS = & h0203 26334
* 194.9.42 BM_NAMED_INDEX = & h0405 26334
* 194.9.43 BM_R10G10B10A2 = & h0701 26334
* 194.9.44 BM_R10G10B10A2_XR = & h0702 26334
* 194.9.45 BM_R16G16B16A16_FLOAT = & h0703 26334
* 194.9.46 BM_RGBTRIPLETS = 2 26335
* 194.9.47 BM_S2DOT13FIXED_scARGB = & h0604 26335
* 194.9.48 BM_S2DOT13FIXED_scRGB = & h0603 26335
* 194.9.49 BM_x555G3CH = & h0104 26335
* 194.9.50 BM_x555Lab = & h0103 26335
* 194.9.51 BM_x555RGB = 0 26336
* 194.9.52 BM_x555XYZ = & h0101 26336
* 194.9.53 BM_x555Yxy = & h0102 26336
* 194.9.54 BM_xBGRQUADS = & h0010 26336
* 194.9.55 BM_xG3CHQUADS = & h0304 26336
* 194.9.56 BM_xRGBQUADS = & h0008 26336
* 194.9.57 BM_XYZTRIPLETS = & h0201 26337
* 194.9.58 BM_YxyTRIPLETS = & h0202 26337
* 194.9.59 CMM_DESCRIPTION = 5 26337
* 194.9.60 CMM_DLL_VERSION = 3 26337
* 194.9.61 CMM_DRIVER_VERSION = 2 26337
* 194.9.62 CMM_FROM_PROFILE = 0 26338
* 194.9.63 CMM_IDENT = 1 26338
* 194.9.64 CMM_LOGOICON = 6 26338
* 194.9.65 CMM_VERSION = 4 26338
* 194.9.66 CMM_WINDOWS_DEFAULT = & h57696E20 26338
* 194.9.67 CMM_WIN_VERSION = 0 26338

* 194.9.68 ENABLE_GAMUT_CHECKING = & h10000 26339
* 194.9.69 FAST_TRANSLATE = & h40000 26339
* 194.9.70 INDEX_DONT_CARE = 0 26339
* 194.9.71 INTENT_ABSOLUTE_COLORIMETRIC = 3 26339
* 194.9.72 INTENT_PERCEPTUAL = 0 26339
* 194.9.73 INTENT_RELATIVE_COLORIMETRIC = 1 26339
* 194.9.74 INTENT_SATURATION = 2 26340
* 194.9.75 NORMAL_MODE = 2 26340
* 194.9.76 PRESERVEBLACK = & h100000 26340
* 194.9.77 PROOF_MODE = 1 26340
* 194.9.78 SEQUENTIAL_TRANSFORM = & h80800000 26340
* 194.9.79 USE_RELATIVE_COLORIMETRIC = & h20000 26341
* 194.9.80 WCS_ALWAYS = & h200000 26341

2571

- 192 **Windows** 25813
  - 192.21.1 class WindowsIniMBS 26011
    - 192.21.5 GetPrivateProfileInt(appname as string, keyname as string, defaultValue as Integer = 0) as Integer 26011
    - 192.21.6 GetPrivateProfileSection(appname as string) as string 26012
    - 192.21.7 GetPrivateProfileString(appname as string, keyname as string, defaultValue as string = "") as string 26012
    - 192.21.8 GetPrivateProfileStruct(section as string, keyname as string, size as Integer) as memoryblock 26012
    - 192.21.9 GetProfileInt(appname as string, keyname as string, defaultValue as Integer = 0) as Integer 26012
    - 192.21.10 GetProfileSection(appname as string) as string 26013
    - 192.21.11 GetProfileString(appname as string, keyname as string, defaultValue as string = "") as string 26013
    - 192.21.12 WritePrivateProfileSection(appname as string, value as string) as boolean 26013
    - 192.21.13 WritePrivateProfileString(appname as string, keyname as string, value as string) as boolean 26013
    - 192.21.14 WritePrivateProfileStruct(section as string, keyname as string, mem as memoryblock, size as Integer) as boolean 26014
    - 192.21.16 BufferSize as Integer 26014
    - 192.21.17 Filename as String 26014

- 200 **Windows Shortcuts** 26455
  - 200.1.1 class WindowsInternetShortcutMBS 26455
    - 200.1.3 CreateInternetShortCut as boolean 26456
    - 200.1.5 Command as Integer 26456
    - 200.1.6 Icon as String 26456
    - 200.1.7 IconID as Integer 26456
    - 200.1.8 Location as String 26457
    - 200.1.9 url as string 26457
    - 200.1.10 WorkingDirectory as string 26457

2573

- 129 **Network** 20603
  - 129.56.1 class WindowsIPAddressMBS 20930
    - 129.56.3 IP as String 20930
    - 129.56.4 Mask as String 20930

- 81 **Files** 15261
  - 81.31.1 module WindowsJunctionMBS 15568
    - 81.31.5 CreateHardLink(NewFile as folderitem, TargetFile as folderitem) as boolean 15568
    - 81.31.6 CreateJunction(JunctionDir as folderitem, TargetDir as folderitem) as boolean 15570
    - 81.31.7 CreateSymbolicLink(NewFile as folderitem, TargetFile as folderitem) as boolean 15570
    - 81.31.8 CreateSymbolicLink(NewFile as folderitem, TargetFile as string, TargetIsDirectory as Boolean) as boolean 15571
    - 81.31.9 DeleteJunction(JunctionDir as folderitem) as boolean 15572
    - 81.31.10 GetJunctionTarget(JunctionDir as folderitem) as string 15572
    - 81.31.11 HardLinksForFile(path as string) as string() 15573
    - 81.31.12 IsDirectoryJunction(JunctionDir as folderitem) as boolean 15573
    - 81.31.13 Lasterror as Integer 15574

- 192 **Windows** 25813
  - 192.22.1 class WindowsKeyboardLayoutMBS 26016
    - 192.22.5 Constructor 26016
    - 192.22.6 Constructor(SubLanguageID as Integer, PrimaryLanguageID as Integer) 26016
    - 192.22.7 KeyboardLayoutName as string 26017
    - 192.22.8 List as WindowsKeyboardLayoutMBS() 26017
    - 192.22.10 Handle as Integer 26017
    - 192.22.11 Name as String 26017
    - 192.22.12 PrimaryLanguageID as Integer 26018
    - 192.22.13 SubLanguageID as Integer 26018
    - 192.22.15 LangAfrikaans = & h36 26018
    - 192.22.16 LangAlbanian = & h1C 26018
    - 192.22.17 LangAlsatian = & h84 26018
    - 192.22.18 LangAmharic = & h5E 26018
    - 192.22.19 LangArabic = & h01 26019
    - 192.22.20 LangArmenian = & h2B 26019
    - 192.22.21 LangAssamese = & h4D 26019
    - 192.22.22 LangAzeri = & h2C 26019
    - 192.22.23 LangBashkir = & h6D 26019
    - 192.22.24 LangBasque = & h2D 26019
    - 192.22.25 LangBelarusian = & h23 26020
    - 192.22.26 LangBengali = & h45 26020
    - 192.22.27 LangBosnian = & h1A 26020
    - 192.22.28 LangBosnianNeutral = & h781A 26020
    - 192.22.29 LangBreton = & h7E 26020
    - 192.22.30 LangBulgarian = & h02 26020
    - 192.22.31 LangCatalan = & h03 26021
    - 192.22.32 LangChinese = & h04 26021
    - 192.22.33 LangChineseSimplified = & h04 26021
    - 192.22.34 LangChineseTraditional = & h7C04 26021
    - 192.22.35 LangCorsican = & h83 26021
    - 192.22.36 LangCroatian = & h1A 26021
    - 192.22.37 LangCzech = & h05 26022
    - 192.22.38 LangDanish = & h06 26022
    - 192.22.39 LangDari = & h8C 26022
    - 192.22.40 LangDivehi = & h65 26022
    - 192.22.41 LangDutch = & h13 26022
    - 192.22.42 LangEnglish = & h09 26022
    - 192.22.43 LangEstonian = & h25 26023
    - 192.22.44 LangFaeroese = & h38 26023
    - 192.22.45 LangFarsi = & h29 26023

* 192.22.46 LangFilipino = & h64 26023
* 192.22.47 LangFinnish = & h0B 26023
* 192.22.48 LangFrench = & h0C 26023
* 192.22.49 LangFrisian = & h62 26024
* 192.22.50 LangGalician = & h56 26024
* 192.22.51 LangGeorgian = & h37 26024
* 192.22.52 LangGerman = & h07 26024
* 192.22.53 LangGreek = & h08 26024
* 192.22.54 LangGreenlandic = & h6F 26024
* 192.22.55 LangGujarati = & h47 26025
* 192.22.56 LangHausa = & h68 26025
* 192.22.57 LangHebrew = & h0D 26025
* 192.22.58 LangHindi = & h39 26025
* 192.22.59 LangHungarian = & h0E 26025
* 192.22.60 LangIcelandic = & h0F 26025
* 192.22.61 LangIgbo = & h70 26026
* 192.22.62 LangIndonesian = & h21 26026
* 192.22.63 LangInuktitut = & h5D 26026
* 192.22.64 LangInvariant = & h7F 26026
* 192.22.65 LangIrish = & h3C 26026
* 192.22.66 LangItalian = & h10 26026
* 192.22.67 LangJapanese = & h11 26027
* 192.22.68 LangKannada = & h4B 26027
* 192.22.69 LangKashmiri = & h60 26027
* 192.22.70 LangKazak = & h3F 26027
* 192.22.71 LangKhmer = & h53 26027
* 192.22.72 LangKiche = & h86 26027
* 192.22.73 LangKinyarwanda = & h87 26028
* 192.22.74 LangKonkani = & h57 26028
* 192.22.75 LangKorean = & h12 26028
* 192.22.76 LangKyrgyz = & h40 26028
* 192.22.77 LangLao = & h54 26028
* 192.22.78 LangLatvian = & h26 26028
* 192.22.79 LangLithuanian = & h27 26029
* 192.22.80 LangLowerSorbian = & h2E 26029
* 192.22.81 LangLuxembourgish = & h6E 26029
* 192.22.82 LangMacedonian = & h2F 26029
* 192.22.83 LangMalay = & h3E 26029
* 192.22.84 LangMalayalam = & h4C 26029
* 192.22.85 LangMaltese = & h3A 26030
* 192.22.86 LangManipuri = & h58 26030
* 192.22.87 LangMaori = & h81 26030

* 192.22.88 LangMapudungun = & h7A 26030
* 192.22.89 LangMarathi = & h4E 26030
* 192.22.90 LangMohawk = & h7C 26030
* 192.22.91 LangMongolian = & h50 26031
* 192.22.92 LangNepali = & h61 26031
* 192.22.93 LangNeutral = & h00 26031
* 192.22.94 LangNorwegian = & h14 26031
* 192.22.95 LangOccitan = & h82 26031
* 192.22.96 LangOriya = & h48 26031
* 192.22.97 LangPashto = & h63 26032
* 192.22.98 LangPersian = & h29 26032
* 192.22.99 LangPolish = & h15 26032
* 192.22.100 LangPortuguese = & h16 26032
* 192.22.101 LangPunjabi = & h46 26032
* 192.22.102 LangQuechua = & h6B 26032
* 192.22.103 LangRomanian = & h18 26033
* 192.22.104 LangRomansh = & h17 26033
* 192.22.105 LangRussian = & h19 26033
* 192.22.106 LangSami = & h3B 26033
* 192.22.107 LangSanskrit = & h4F 26034
* 192.22.108 LangSerbian = & h1A 26034
* 192.22.109 LangSerbianNeutral = & h7C1A 26034
* 192.22.110 LangSindhi = & h59 26034
* 192.22.111 LangSinhalese = & h5B 26034
* 192.22.112 LangSlovak = & h1B 26034
* 192.22.113 LangSlovenian = & h24 26035
* 192.22.114 LangSotho = & h6C 26035
* 192.22.115 LangSpanish = & h0A 26035
* 192.22.116 LangSwahili = & h41 26035
* 192.22.117 LangSwedish = & h1D 26035
* 192.22.118 LangSyriac = & h5A 26035
* 192.22.119 LangTajik = & h28 26036
* 192.22.120 LangTamazight = & h5F 26036
* 192.22.121 LangTamil = & h49 26036
* 192.22.122 LangTatar = & h44 26036
* 192.22.123 LangTelugu = & h4A 26036
* 192.22.124 LangThai = & h1E 26036
* 192.22.125 LangTibetan = & h51 26037
* 192.22.126 LangTigrigna = & h73 26037
* 192.22.127 LangTswana = & h32 26037
* 192.22.128 LangTurkish = & h1F 26037
* 192.22.129 LangTurkmen = & h42 26037

* 192.22.130 LangUighur = & h80 26037
* 192.22.131 LangUkrainian = & h22 26038
* 192.22.132 LangUpperSorbian = & h2E 26038
* 192.22.133 LangUrdu = & h20 26038
* 192.22.134 LangUzbek = & h43 26038
* 192.22.135 LangVietnamese = & h2A 26038
* 192.22.136 LangWelsh = & h52 26038
* 192.22.137 LangWolof = & h88 26039
* 192.22.138 LangXhosa = & h34 26039
* 192.22.139 LangYakut = & h85 26039
* 192.22.140 LangYi = & h78 26039
* 192.22.141 LangYoruba = & h6A 26039
* 192.22.142 LangZulu = & h35 26039
* 192.22.143 SublangAfrikaansSouthAfrica = & h01 26040
* 192.22.144 SublangAlbanianAlbania = & h01 26040
* 192.22.145 SublangAlsatianFrance = & h01 26040
* 192.22.146 SublangAmharicEthiopia = & h01 26040
* 192.22.147 SublangArabicAlgeria = & h05 26040
* 192.22.148 SublangArabicBahrain = & h0F 26040
* 192.22.149 SublangArabicEgypt = & h03 26041
* 192.22.150 SublangArabicIraq = & h02 26041
* 192.22.151 SublangArabicJordan = & h0B 26041
* 192.22.152 SublangArabicKuwait = & h0D 26041
* 192.22.153 SublangArabicLebanon = & h0C 26041
* 192.22.154 SublangArabicLibya = & h04 26041
* 192.22.155 SublangArabicMorocco = & h06 26042
* 192.22.156 SublangArabicOman = & h08 26042
* 192.22.157 SublangArabicQatar = & h10 26042
* 192.22.158 SublangArabicSaudiArabia = & h01 26042
* 192.22.159 SublangArabicSyria = & h0A 26042
* 192.22.160 SublangArabicTunisia = & h07 26042
* 192.22.161 SublangArabicUae = & h0E 26043
* 192.22.162 SublangArabicYemen = & h09 26043
* 192.22.163 SublangArmenianArmenia = & h01 26043
* 192.22.164 SublangAssameseIndia = & h01 26043
* 192.22.165 SublangAzeriCyrillic = & h02 26043
* 192.22.166 SublangAzeriLatin = & h01 26043
* 192.22.167 SublangBashkirRussia = & h01 26044
* 192.22.168 SublangBasqueBasque = & h01 26044
* 192.22.169 SublangBelarusianBelarus = & h01 26044
* 192.22.170 SublangBengaliBangladesh = & h02 26044
* 192.22.171 SublangBengaliIndia = & h01 26044

* 192.22.172 SublangBosnianBosniaHerzegovinaCyrillic = & h08 26044
* 192.22.173 SublangBosnianBosniaHerzegovinaLatin = & h05 26045
* 192.22.174 SublangBretonFrance = & h01 26045
* 192.22.175 SublangBulgarianBulgaria = & h01 26045
* 192.22.176 SublangCatalanCatalan = & h01 26045
* 192.22.177 SublangChineseHongkong = & h03 26045
* 192.22.178 SublangChineseMacau = & h05 26045
* 192.22.179 SublangChineseSimplified = & h02 26046
* 192.22.180 SublangChineseSingapore = & h04 26046
* 192.22.181 SublangChineseTraditional = & h01 26046
* 192.22.182 SublangCorsicanFrance = & h01 26046
* 192.22.183 SublangCroatianBosniaHerzegovinaLatin = & h04 26046
* 192.22.184 SublangCroatianCroatia = & h01 26046
* 192.22.185 SublangCustomDefault = & h03 26047
* 192.22.186 SublangCustomUnspecified = & h04 26047
* 192.22.187 SublangCzechCzechRepublic = & h01 26047
* 192.22.188 SublangDanishDenmark = & h01 26047
* 192.22.189 SublangDariAfghanistan = & h01 26047
* 192.22.190 SublangDefault = & h01 26047
* 192.22.191 SublangDivehiMaldives = & h01 26048
* 192.22.192 SublangDutch = & h01 26048
* 192.22.193 SublangDutchBelgian = & h02 26048
* 192.22.194 SublangEnglishAus = & h03 26048
* 192.22.195 SublangEnglishBelize = & h0A 26048
* 192.22.196 SublangEnglishCan = & h04 26048
* 192.22.197 SublangEnglishCaribbean = & h09 26049
* 192.22.198 SublangEnglishEire = & h06 26049
* 192.22.199 SublangEnglishIndia = & h10 26049
* 192.22.200 SublangEnglishJamaica = & h08 26049
* 192.22.201 SublangEnglishMalaysia = & h11 26049
* 192.22.202 SublangEnglishNz = & h05 26049
* 192.22.203 SublangEnglishPhilippines = & h0D 26050
* 192.22.204 SublangEnglishSingapore = & h12 26050
* 192.22.205 SublangEnglishSouthAfrica = & h07 26050
* 192.22.206 SublangEnglishTrinidad = & h0B 26050
* 192.22.207 SublangEnglishUk = & h02 26050
* 192.22.208 SublangEnglishUs = & h01 26050
* 192.22.209 SublangEnglishZimbabwe = & h0C 26051
* 192.22.210 SublangEstonianEstonia = & h01 26051
* 192.22.211 SublangFaeroeseFaroeIslands = & h01 26051
* 192.22.212 SublangFilipinoPhilippines = & h01 26051
* 192.22.213 SublangFinnishFinland = & h01 26051

* 192.22.214 SublangFrench = & h01 26051
* 192.22.215 SublangFrenchBelgian = & h02 26052
* 192.22.216 SublangFrenchCanadian = & h03 26052
* 192.22.217 SublangFrenchLuxembourg = & h05 26052
* 192.22.218 SublangFrenchMonaco = & h06 26052
* 192.22.219 SublangFrenchSwiss = & h04 26052
* 192.22.220 SublangFrisianNetherlands = & h01 26052
* 192.22.221 SublangGalicianGalician = & h01 26053
* 192.22.222 SublangGeorgianGeorgia = & h01 26053
* 192.22.223 SublangGerman = & h01 26053
* 192.22.224 SublangGermanAustrian = & h03 26053
* 192.22.225 SublangGermanLiechtenstein = & h05 26053
* 192.22.226 SublangGermanLuxembourg = & h04 26053
* 192.22.227 SublangGermanSwiss = & h02 26054
* 192.22.228 SublangGreekGreece = & h01 26054
* 192.22.229 SublangGreenlandicGreenland = & h01 26054
* 192.22.230 SublangGujaratiIndia = & h01 26054
* 192.22.231 SublangHausaNigeriaLatin = & h01 26054
* 192.22.232 SublangHebrewIsrael = & h01 26054
* 192.22.233 SublangHindiIndia = & h01 26055
* 192.22.234 SublangHungarianHungary = & h01 26055
* 192.22.235 SublangIcelandicIceland = & h01 26055
* 192.22.236 SublangIgboNigeria = & h01 26055
* 192.22.237 SublangIndonesianIndonesia = & h01 26055
* 192.22.238 SublangInuktitutCanada = & h01 26055
* 192.22.239 SublangInuktitutCanadaLatin = & h02 26056
* 192.22.240 SublangIrishIreland = & h02 26056
* 192.22.241 SublangItalian = & h01 26056
* 192.22.242 SublangItalianSwiss = & h02 26056
* 192.22.243 SublangJapaneseJapan = & h01 26056
* 192.22.244 SublangKannadaIndia = & h01 26056
* 192.22.245 SublangKashmiriIndia = & h02 26057
* 192.22.246 SublangKashmiriSasia = & h02 26057
* 192.22.247 SublangKazakKazakhstan = & h01 26057
* 192.22.248 SublangKhmerCambodia = & h01 26057
* 192.22.249 SublangKicheGuatemala = & h01 26057
* 192.22.250 SublangKinyarwandaRwanda = & h01 26057
* 192.22.251 SublangKonkaniIndia = & h01 26058
* 192.22.252 SublangKorean = & h01 26058
* 192.22.253 SublangKyrgyzKyrgyzstan = & h01 26058
* 192.22.254 SublangLaoLao = & h01 26058
* 192.22.255 SublangLatvianLatvia = & h01 26058

* 192.22.256 SublangLithuanian = & h01 26058
* 192.22.257 SublangLowerSorbianGermany = & h02 26059
* 192.22.258 SublangLuxembourgishLuxembourg = & h01 26059
* 192.22.259 SublangMacedonianMacedonia = & h01 26059
* 192.22.260 SublangMalayalamIndia = & h01 26059
* 192.22.261 SublangMalayBruneiDarussalam = & h02 26059
* 192.22.262 SublangMalayMalaysia = & h01 26059
* 192.22.263 SublangMalteseMalta = & h01 26060
* 192.22.264 SublangMaoriNewZealand = & h01 26060
* 192.22.265 SublangMapudungunChile = & h01 26060
* 192.22.266 SublangMarathiIndia = & h01 26060
* 192.22.267 SublangMohawkMohawk = & h01 26060
* 192.22.268 SublangMongolianCyrillicMongolia = & h01 26060
* 192.22.269 SublangMongolianPrc = & h02 26061
* 192.22.270 SublangNepaliIndia = & h02 26061
* 192.22.271 SublangNepaliNepal = & h01 26061
* 192.22.272 SublangNeutral = & h00 26061
* 192.22.273 SublangNorwegianBokmal = & h01 26061
* 192.22.274 SublangNorwegianNynorsk = & h02 26061
* 192.22.275 SublangOccitanFrance = & h01 26062
* 192.22.276 SublangOriyaIndia = & h01 26062
* 192.22.277 SublangPashtoAfghanistan = & h01 26062
* 192.22.278 SublangPersianIran = & h01 26062
* 192.22.279 SublangPolishPoland = & h01 26062
* 192.22.280 SublangPortuguese = & h02 26062
* 192.22.281 SublangPortugueseBrazilian = & h01 26063
* 192.22.282 SublangPunjabiIndia = & h01 26063
* 192.22.283 SublangQuechuaBolivia = & h01 26063
* 192.22.284 SublangQuechuaEcuador = & h02 26063
* 192.22.285 SublangQuechuaPeru = & h03 26063
* 192.22.286 SublangRomanianRomania = & h01 26063
* 192.22.287 SublangRomanshSwitzerland = & h01 26064
* 192.22.288 SublangRussianRussia = & h01 26064
* 192.22.289 SublangSamiInariFinland = & h09 26064
* 192.22.290 SublangSamiLuleNorway = & h04 26064
* 192.22.291 SublangSamiLuleSweden = & h05 26064
* 192.22.292 SublangSamiNorthernFinland = & h03 26064
* 192.22.293 SublangSamiNorthernNorway = & h01 26065
* 192.22.294 SublangSamiNorthernSweden = & h02 26065
* 192.22.295 SublangSamiSkoltFinland = & h08 26065
* 192.22.296 SublangSamiSouthernNorway = & h06 26065
* 192.22.297 SublangSamiSouthernSweden = & h07 26065

* 192.22.298 SublangSanskritIndia = & h01 26065
* 192.22.299 SublangSerbianBosniaHerzegovinaCyrillic = & h07 26066
* 192.22.300 SublangSerbianBosniaHerzegovinaLatin = & h06 26066
* 192.22.301 SublangSerbianCroatia = & h01 26066
* 192.22.302 SublangSerbianCyrillic = & h03 26066
* 192.22.303 SublangSerbianLatin = & h02 26066
* 192.22.304 SublangSindhiAfghanistan = & h02 26066
* 192.22.305 SublangSindhiIndia = & h01 26067
* 192.22.306 SublangSindhiPakistan = & h02 26067
* 192.22.307 SublangSinhaleseSriLanka = & h01 26067
* 192.22.308 SublangSlovakSlovakia = & h01 26067
* 192.22.309 SublangSlovenianSlovenia = & h01 26067
* 192.22.310 SublangSothoNorthernSouthAfrica = & h01 26067
* 192.22.311 SublangSpanish = & h01 26068
* 192.22.312 SublangSpanishArgentina = & h0B 26068
* 192.22.313 SublangSpanishBolivia = & h10 26068
* 192.22.314 SublangSpanishChile = & h0D 26068
* 192.22.315 SublangSpanishColombia = & h09 26068
* 192.22.316 SublangSpanishCostaRica = & h05 26068
* 192.22.317 SublangSpanishDominicanRepublic = & h07 26069
* 192.22.318 SublangSpanishEcuador = & h0C 26069
* 192.22.319 SublangSpanishElSalvador = & h11 26069
* 192.22.320 SublangSpanishGuatemala = & h04 26069
* 192.22.321 SublangSpanishHonduras = & h12 26069
* 192.22.322 SublangSpanishMexican = & h02 26069
* 192.22.323 SublangSpanishModern = & h03 26070
* 192.22.324 SublangSpanishNicaragua = & h13 26070
* 192.22.325 SublangSpanishPanama = & h06 26070
* 192.22.326 SublangSpanishParaguay = & h0F 26070
* 192.22.327 SublangSpanishPeru = & h0A 26070
* 192.22.328 SublangSpanishPuertoRico = & h14 26070
* 192.22.329 SublangSpanishUruguay = & h0E 26071
* 192.22.330 SublangSpanishUs = & h15 26071
* 192.22.331 SublangSpanishVenezuela = & h08 26071
* 192.22.332 SublangSwahiliKenya = & h01 26071
* 192.22.333 SublangSwedish = & h01 26071
* 192.22.334 SublangSwedishFinland = & h02 26071
* 192.22.335 SublangSyriacSyria = & h01 26072
* 192.22.336 SublangSysDefault = & h02 26072
* 192.22.337 SublangTajikTajikistan = & h01 26072
* 192.22.338 SublangTamazightAlgeriaLatin = & h02 26072
* 192.22.339 SublangTamilIndia = & h01 26072

* 192.22.340 SublangTatarRussia = & h01 26072
* 192.22.341 SublangTeluguIndia = & h01 26073
* 192.22.342 SublangThaiThailand = & h01 26073
* 192.22.343 SublangTibetanPrc = & h01 26073
* 192.22.344 SublangTigrignaEritrea = & h02 26073
* 192.22.345 SublangTswanaSouthAfrica = & h01 26073
* 192.22.346 SublangTurkishTurkey = & h01 26073
* 192.22.347 SublangTurkmenTurkmenistan = & h01 26074
* 192.22.348 SublangUiCustomDefault = & h05 26074
* 192.22.349 SublangUighurPrc = & h01 26074
* 192.22.350 SublangUkrainianUkraine = & h01 26074
* 192.22.351 SublangUpperSorbianGermany = & h01 26074
* 192.22.352 SublangUrduIndia = & h02 26074
* 192.22.353 SublangUrduPakistan = & h01 26075
* 192.22.354 SublangUzbekCyrillic = & h02 26075
* 192.22.355 SublangUzbekLatin = & h01 26075
* 192.22.356 SublangVietnameseVietnam = & h01 26075
* 192.22.357 SublangWelshUnitedKingdom = & h01 26075
* 192.22.358 SublangWolofSenegal = & h01 26075
* 192.22.359 SublangXhosaSouthAfrica = & h01 26076
* 192.22.360 SublangYakutRussia = & h01 26076
* 192.22.361 SublangYiPrc = & h01 26076
* 192.22.362 SublangYorubaNigeria = & h01 26076
* 192.22.363 SublangZuluSouthAfrica = & h01 26076

– 192.23.1 class WindowsKeyFilterMBS 26077

* 192.23.5 Install as boolean 26077
* 192.23.6 Uninstall as boolean 26077
* 192.23.8 BlockAlt as Boolean 26078
* 192.23.9 BlockAltEscape as boolean 26078
* 192.23.10 BlockAltF4 as boolean 26078
* 192.23.11 BlockAltTab as boolean 26078
* 192.23.12 BlockApplicationWindowsKey as boolean 26078
* 192.23.13 BlockBack as Boolean 26079
* 192.23.14 BlockCancel as Boolean 26079
* 192.23.15 BlockCapital as Boolean 26079
* 192.23.16 BlockClear as Boolean 26079
* 192.23.17 BlockControl as Boolean 26079
* 192.23.18 BlockControlAltDelete as boolean 26080
* 192.23.19 BlockControlEscape as boolean 26080
* 192.23.20 BlockDelete as Boolean 26080
* 192.23.21 BlockDown as Boolean 26080

* 192.23.22 BlockEnd as Boolean 26080
* 192.23.23 BlockEscape as Boolean 26081
* 192.23.24 BlockExecute as Boolean 26081
* 192.23.25 BlockF1 as Boolean 26081
* 192.23.26 BlockF10 as Boolean 26081
* 192.23.27 BlockF11 as Boolean 26081
* 192.23.28 BlockF12 as Boolean 26081
* 192.23.29 BlockF13 as Boolean 26082
* 192.23.30 BlockF14 as Boolean 26082
* 192.23.31 BlockF15 as Boolean 26082
* 192.23.32 BlockF16 as Boolean 26082
* 192.23.33 BlockF17 as Boolean 26082
* 192.23.34 BlockF18 as Boolean 26083
* 192.23.35 BlockF19 as Boolean 26083
* 192.23.36 BlockF2 as Boolean 26083
* 192.23.37 BlockF20 as Boolean 26083
* 192.23.38 BlockF21 as Boolean 26083
* 192.23.39 BlockF22 as Boolean 26083
* 192.23.40 BlockF23 as Boolean 26084
* 192.23.41 BlockF24 as Boolean 26084
* 192.23.42 BlockF3 as Boolean 26084
* 192.23.43 BlockF4 as Boolean 26084
* 192.23.44 BlockF5 as Boolean 26084
* 192.23.45 BlockF6 as Boolean 26085
* 192.23.46 BlockF7 as Boolean 26085
* 192.23.47 BlockF8 as Boolean 26085
* 192.23.48 BlockF9 as Boolean 26085
* 192.23.49 BlockHelp as Boolean 26085
* 192.23.50 BlockHome as Boolean 26085
* 192.23.51 BlockInsert as Boolean 26086
* 192.23.52 BlockLeft as Boolean 26086
* 192.23.53 BlockLeftButton as Boolean 26086
* 192.23.54 BlockLeftWindowsKey as boolean 26086
* 192.23.55 BlockMiddleButton as Boolean 26086
* 192.23.56 BlockPause as Boolean 26087
* 192.23.57 BlockPrint as Boolean 26087
* 192.23.58 BlockReturn as Boolean 26087
* 192.23.59 BlockRight as Boolean 26087
* 192.23.60 BlockRightButton as Boolean 26087
* 192.23.61 BlockRightWindowsKey as boolean 26088
* 192.23.62 BlockSelect as Boolean 26088
* 192.23.63 BlockShift as Boolean 26088

* 192.23.64 BlockShiftSpace as boolean 26088
* 192.23.65 BlockSleep as Boolean 26088
* 192.23.66 BlockSnapshot as Boolean 26089
* 192.23.67 BlockSpace as Boolean 26089
* 192.23.68 BlockTab as Boolean 26089
* 192.23.69 BlockUp as Boolean 26089
* 192.23.70 BlockKey(virtualkeycode as Integer) as boolean 26089
* 192.23.72 KeyDown(vkCode as Integer, scanCode as Integer, flags as Integer, time as Integer) as Boolean 26090
* 192.23.73 KeyUp(vkCode as Integer, scanCode as Integer, flags as Integer, time as Integer) as Boolean 26090

– 192.24.1 class WindowsListMBS 26093

* 192.24.5 ActivateWindow(index as integer) 26093
* 192.24.6 Constructor 26094
* 192.24.7 Constructor(win as window) 26094
* 192.24.8 Constructor(WindowHandle as Integer) 26094
* 192.24.9 Focus as Integer 26094
* 192.24.10 ForegroundWindow as Integer 26095
* 192.24.11 Update 26095
* 192.24.12 WindowClassName(index as Integer) as string 26095
* 192.24.13 WindowClassNameFromHandle(Handle as Integer) as String 26095
* 192.24.14 WindowHandle(index as Integer) as Integer 26095
* 192.24.15 WindowHeight(index as Integer) as Integer 26096
* 192.24.16 WindowIconic(index as Integer) as boolean 26096
* 192.24.17 WindowImageFileName(index as Integer) as string 26096
* 192.24.18 WindowLeft(index as Integer) as Integer 26096
* 192.24.19 WindowProcessID(index as Integer) as Integer 26096
* 192.24.20 WindowText(index as Integer) as string 26097
* 192.24.21 WindowTextFromHandle(Handle as Integer) as String 26097
* 192.24.22 WindowThreadHandle(index as Integer) as Integer 26097
* 192.24.23 WindowTop(index as Integer) as Integer 26097
* 192.24.24 WindowVisible(index as Integer) as boolean 26097
* 192.24.25 WindowWidth(index as Integer) as Integer 26097
* 192.24.26 WindowZoomed(index as Integer) as boolean 26098
* 192.24.28 CurrentProcessID as Integer 26098
* 192.24.29 CurrentThreadID as Integer 26098
* 192.24.30 DesktopWindowHandle as Integer 26098
* 192.24.31 ForegroundWindowHandle as Integer 26098
* 192.24.32 ParentWindowHandle as Integer 26099
* 192.24.33 WindowCount as Integer 26099

– **??** Globals **??**

* 192.8.17 DriveToUNCPathMBS(Driver as string) as string 25879
* 192.8.19 GetFullWindowsNameMBS(UserName as string, Domain as string) as string 25879
* 192.8.1 GetWindowsErrorMessageMBS(ErrorCode as Integer) as String 25870
* 192.8.3 InitMessageFilterMBS 25870
* 192.8.6 WindowsExecuteMBS(ApplicationName as string, CommandLine as string, CurrentDirectory as string, byref PID as integer, Flags as integer = 0, ShowWindow as Integer = -1) as integer 25871
* 192.8.8 WindowsRunAsMBS(Username as string, Domain as string, Password as string, LoginFlags as Integer, ApplicationName as string, CommandLine as string, CurrentDirectory as string, byref PID as Integer, Flags as Integer = -1) as Integer 25874
* 192.8.9 WindowsShellExecuteAsAdminMBS(ParentWindowHandle as integer, File as string, Parameters as string = """, Directory as string = """, ShowCmd as integer = 5) as integer 25874
* 192.8.16 WindowsShellExecuteMBS(ParentWindowHandle as Integer, Operation as string, File as string, Parameters as string = """, Directory as string = """, ShowCmd as Integer = 5) as Integer 25877
* 192.8.12 WinGetSysColorMBS(Index as Integer) as Color 25875
* 192.8.13 WinOpenFolderAndSelectItemsMBS(folder as folderitem, files() as folderItem, ShowOnDesktop as Boolean = false, EditName as Boolean = false) as Integer 25875
* 192.8.15 WinSetSysColorMBS(Index as Integer, value as Color) as boolean 25876

- 195 **Windows Location** 26343
  - 195.2.1 class WindowsLocationManagerMBS 26344
    - 195.2.5 Constructor 26344
    - 195.2.6 RequestPermissions(win as window) 26344
    - 195.2.7 StartEvents(RequestedReportInterval as Integer = 0) 26345
    - 195.2.8 StopEvents 26345
    - 195.2.10 DesiredAccuracy as Integer 26345
    - 195.2.11 Handle as Integer 26345
    - 195.2.12 Report as WindowsLocationMBS 26345
    - 195.2.13 ReportInterval as Integer 26346
    - 195.2.14 ReportStatus as Integer 26346
    - 195.2.16 LocationChanged(Report as WindowsLocationMBS) 26346
    - 195.2.17 StatusChanged(Status as Integer) 26346
    - 195.2.19 kLocationDesiredAccuracyDefault = 0 26347
    - 195.2.20 kLocationDesiredAccuracyHigh = 1 26347
    - 195.2.21 kLocationReportStatusAccessDenied = 2 26347
    - 195.2.22 kLocationReportStatusError = 1 26347
    - 195.2.23 kLocationReportStatusInitializing = 3 26347
    - 195.2.24 kLocationReportStatusNotSupported = 0 26348
    - 195.2.25 kLocationReportStatusRunning = 4 26348
  - 195.3.1 class WindowsLocationMBS 26349
    - 195.3.5 Constructor 26349
    - 195.3.7 Altitude as Double 26349
    - 195.3.8 AltitudeError as Double 26350
    - 195.3.9 DateTime as DateTime 26350
    - 195.3.10 ErrorRadius as Double 26350
    - 195.3.11 Handle as Integer 26350
    - 195.3.12 Latitude as Double 26351
    - 195.3.13 Longitude as Double 26351
    - 195.3.14 SensorID as String 26351
    - 195.3.15 Timestamp as Date 26351

- 14 **Audio** 3309
  - 14.23.1 class WindowsMCIMBS 3511
    - 14.23.3 Run 3513
    - 14.23.5 Command as string 3513
    - 14.23.6 Errorcode as Integer 3513
    - 27.52.15 Errorstring as string 5931
    - 14.23.8 Result as string 3514

- 127 **MIDI** 20389
  - 127.22.1 class WindowsMidiInputInfoMBS 20491
    - 127.22.3 DriverVersion as Integer 20491
    - 127.22.4 Flags as Integer 20491
    - 127.22.5 ManufacturerID as Integer 20491
    - 127.22.6 Name as String 20491
    - 127.22.7 ProductID as Integer 20492
  - 127.23.1 class WindowsMidiInputMBS 20493
    - 127.23.5 Close 20493
    - 127.23.6 Idle 20493
    - 127.23.7 InputErrorText(errorcode as Integer) as string 20494
    - 127.23.8 Open(DeviceID as Integer, BufferSize as Integer) 20494
    - 127.23.9 Reset 20494
    - 127.23.10 Start 20494
    - 127.23.11 Stop 20495
    - 127.23.13 DeviceClose 20495
    - 127.23.14 DeviceData(timestamp as Integer, status as Integer, data1 as Integer, data2 as Integer, RawData as Integer) 20495
    - 127.23.15 DeviceError(timestamp as Integer, status as Integer, data1 as Integer, data2 as Integer, RawData as Integer) 20495
    - 127.23.16 DeviceLongData(timestamp as Integer, data as string, dataMemory as memoryblock) 20496
    - 127.23.17 DeviceLongError(timestamp as Integer, data as string, dataMemory as memoryblock) 20496
    - 127.23.18 DeviceOpen 20496
  - 127.24.1 class WindowsMidiMBS 20497
    - 127.24.5 Connect(output as WindowsMidiOutputMBS) 20498
    - 127.24.6 DataLost as Integer 20498
    - 127.24.7 Disconnect(output as WindowsMidiOutputMBS) 20499
    - 127.24.8 EventsLost as Integer 20499
    - 127.24.9 Idle 20499
    - 127.24.10 InputDevice(index as Integer) as WindowsMidiInputInfoMBS 20499
    - 127.24.11 NumberOfMidiInputDevices as Integer 20500
    - 127.24.12 NumberOfMidiOutputDevices as Integer 20500
    - 127.24.13 OutputDevice(index as Integer) as WindowsMidiOutputInfoMBS 20501
    - 127.24.15 Handle as Integer 20501
    - 127.24.16 Lasterror as Integer 20501
  - 127.25.1 class WindowsMidiOutputInfoMBS 20503
    - 127.25.3 ChannelMask as Integer 20503
    - 127.25.4 DriverVersion as Integer 20503
    - 127.25.5 Flags as Integer 20503

* 127.25.6 ManufacturerID as Integer 20504
* 127.25.7 Name as String 20504
* 127.25.8 Notes as Integer 20504
* 127.25.9 ProductID as Integer 20504
* 127.25.10 Technology as Integer 20505
* 127.25.11 Voices as Integer 20505
* 127.25.12 Volume as Boolean 20505
* 127.25.13 VolumeStereo as Boolean 20505

– 127.26.1 class WindowsMidiOutputMBS 20507

* 127.26.5 Close 20507
* 127.26.6 Open(DeviceID as Integer) 20507
* 127.26.7 OpenDefault 20508
* 127.26.8 OutputErrorText(errorcode as Integer) as string 20508
* 127.26.9 Reset 20508
* 127.26.10 SendData(data as memoryblock) 20508
* 127.26.11 SendData(data as memoryblock, size as Integer) 20509
* 127.26.12 SendData(data as string) 20509
* 127.26.13 SendMessage(message as Integer) 20510
* 127.26.14 SendMessage(status as Integer, data1 as Integer, data2 as Integer) 20510
* 127.26.16 Volume as Integer 20511
* 127.26.18 DeviceClose 20512
* 127.26.19 DeviceDataSent 20512
* 127.26.20 DeviceOpen 20512
* 127.26.21 DevicePositionCallback 20512

– 127.27.1 class WindowsMidiStreamMBS 20513

* 127.27.3 Close 20513
* 127.27.4 Open(DeviceID as Integer) 20513
* 127.27.5 Pause 20513
* 127.27.6 PositionBytes as Integer 20513
* 127.27.7 PositionMS as Integer 20514
* 127.27.8 PositionSamples as Integer 20514
* 127.27.9 PositionTicks as Integer 20514
* 127.27.10 Restart 20514
* 127.27.11 SendMessage(message as Integer) 20514
* 127.27.12 SendMessage(status as Integer, data1 as Integer, data2 as Integer) 20515
* 127.27.13 Stop 20515
* 127.27.15 Handle as Integer 20516
* 127.27.16 Lasterror as Integer 20516
* 127.27.17 Tempo as Integer 20516
* 127.27.18 TimeDiv as Integer 20516
* 127.27.19 Volume as Integer 20517

- 192 **Windows** 25813
  - 192.25.1 class WindowsMonitorMBS 26100
    - 192.25.5 AllMonitors as WindowsMonitorMBS() 26100
    - 192.25.6 AllMonitors(monitors() as WindowsMonitorMBS) as Integer 26100
    - 192.25.7 MonitorFromPoint(x as Integer, y as Integer, flags as Integer = 0) as WindowsMonitorMBS 26101
    - 192.25.8 MonitorFromRect(left as Integer, top as Integer, width as Integer, height as Integer, flags as Integer = 0) as WindowsMonitorMBS 26102
    - 192.25.9 MonitorFromWindow(win as window, flags as Integer = 0) as WindowsMonitorMBS 26102
    - 192.25.10 MonitorFromWindow(WindowHandle as Integer, flags as Integer = 0) as WindowsMonitorMBS 26103
    - 192.25.12 Bottom as Integer 26104
    - 192.25.13 DeviceName as String 26104
    - 192.25.14 Height as Integer 26104
    - 192.25.15 HMonitor as Integer 26105
    - 192.25.16 IsPrimary as Boolean 26105
    - 192.25.17 Left as Integer 26105
    - 192.25.18 Right as Integer 26105
    - 192.25.19 Top as Integer 26106
    - 192.25.20 Width as Integer 26106
    - 192.25.21 WorkBottom as Integer 26106
    - 192.25.22 WorkHeight as Integer 26106
    - 192.25.23 WorkLeft as Integer 26107
    - 192.25.24 WorkRight as Integer 26107
    - 192.25.25 WorkTop as Integer 26107
    - 192.25.26 WorkWidth as Integer 26108
    - 192.25.28 kDefaultToNearest = 2 26108
    - 192.25.29 kDefaultToNull = 0 26108
    - 192.25.30 kDefaultToPrimary = 1 26108

- 197 **Windows Mutex** 26381
  - 197.1.1 class WindowsMutexMBS 26381
    - 197.1.5 close 26382
    - 197.1.6 Create(name as string) 26382
    - 197.1.7 Lock 26382
    - 197.1.8 Open(name as string) 26382
    - 197.1.9 TryLock as Boolean 26383
    - 197.1.10 Unlock 26383
    - 197.1.12 Handle as Integer 26383
    - 197.1.13 Lasterror as Integer 26383
    - 197.1.14 Name as String 26383

- 142 **Printing** 22037
  - 142.13.1 class WindowsPageFormatMBS 22156
    - 142.13.5 DisplayName as String 22156
    - 142.13.6 Flags as Integer 22157
    - 142.13.7 ImageableAreaBottom as Integer 22157
    - 142.13.8 ImageableAreaHeight as Integer 22157
    - 142.13.9 ImageableAreaLeft as Integer 22157
    - 142.13.10 ImageableAreaRight as Integer 22158
    - 142.13.11 ImageableAreaTop as Integer 22158
    - 142.13.12 ImageableAreaWidth as Integer 22158
    - 142.13.13 Keyword as String 22158
    - 142.13.14 LangId as Integer 22158
    - 142.13.15 Mode as Integer 22159
    - 142.13.16 MuiDll as String 22159
    - 142.13.17 Name as String 22159
    - 142.13.18 ResourceId as Integer 22159
    - 142.13.19 SizeHeight as Integer 22159
    - 142.13.20 SizeWidth as Integer 22160
    - 142.13.21 StringType as Integer 22160
    - 142.13.23 FORM_BUILTIN = 1 22160
    - 142.13.24 FORM_PRINTER = 2 22160
    - 142.13.25 FORM_USER = 0 22161
    - 142.13.26 STRING_LANGPAIR = 4 22161
    - 142.13.27 STRING_MUIDLL = 2 22161
    - 142.13.28 STRING_NONE = 1 22161
  - 142.14.1 class WindowsPageSetupDialogMBS 22162
    - 142.14.5 Constructor 22162
    - 142.14.6 GetDevNames(byref DriverName as string, byref DeviceName as string, byref OutputName as string, byref flags as Integer) as boolean 22162
    - 142.14.7 PageSetupDialog as boolean 22163
    - 142.14.8 SetDevNames(DriverName as string, DeviceName as string, OutputName as string, flags as Integer) as boolean 22163
    - 142.14.10 DevMode as WindowsDeviceModeMBS 22164
    - 142.14.11 Flags as Integer 22164
    - 142.14.12 Lasterror as Integer 22164
    - 142.14.13 MarginBottom as Integer 22164
    - 142.14.14 MarginLeft as Integer 22165
    - 142.14.15 MarginRight as Integer 22165
    - 142.14.16 MarginTop as Integer 22165
    - 142.14.17 MinMarginBottom as Integer 22165
    - 142.14.18 MinMarginLeft as Integer 22166

* 142.14.19 MinMarginRight as Integer 22166
* 142.14.20 MinMarginTop as Integer 22166
* 142.14.21 PaperSizeX as Integer 22166
* 142.14.22 PaperSizeY as Integer 22167
* 142.14.23 Parent as Window 22167
* 142.14.25 DN_DEFAULTPRN = 1 22167
* 142.14.26 PSD_DEFAULTMINMARGINS = & h00000000 22167
* 142.14.27 PSD_DISABLEMARGINS = & h00000010 22168
* 142.14.28 PSD_DISABLEORIENTATION = & h00000100 22168
* 142.14.29 PSD_DISABLEPAPER = & h00000200 22168
* 142.14.30 PSD_DISABLEPRINTER = & h00000020 22168
* 142.14.31 PSD_INHUNDREDTHSOFMILLIMETERS = & h00000008 22168
* 142.14.32 PSD_INTHOUSANDTHSOFINCHES = & h00000004 22169
* 142.14.33 PSD_MARGINS = & h00000002 22169
* 142.14.34 PSD_MINMARGINS = & h00000001 22169
* 142.14.35 PSD_NONETWORKBUTTON = & h00200000 22169
* 142.14.36 PSD_NOWARNING = & h00000080 22170
* 142.14.37 PSD_RETURNDEFAULT = & h00000400 22170
* 142.14.38 PSD_SHOWHELP = & h00000800 22170

- 192 **Windows** 25813
  - 192.26.1 class WindowsPipeMBS 26109
    - 192.26.9 Close 26110
    - 192.26.10 Constructor 26110
    - 192.26.11 CreatePipe(Name as string, MessageMode as Boolean = false, BufferSize as Integer = & h100000, AllowAllUsers as Boolean = false) as Boolean 26110
    - 192.26.12 OpenPipe(Name as string) as Boolean 26110
    - 192.26.13 Peek(ByteCount as Integer) as String 26111
    - 192.26.14 PeekAll as String 26111
    - 192.26.15 Read(ByteCount as Integer) as String 26111
    - 192.26.16 ReadAll as String 26111
    - 192.26.17 Write(data as MemoryBlock) 26112
    - 192.26.18 Write(data as string) 26112
    - 192.26.20 BytesAvailable as Integer 26113
    - 192.26.21 BytesRead as Integer 26113
    - 192.26.22 BytesWritten as Integer 26113
    - 192.26.23 Handle as Integer 26113
    - 192.26.24 InputBufferSize as Integer 26113
    - 192.26.25 IsClient as Boolean 26114
    - 192.26.26 IsMessageMode as Boolean 26114
    - 192.26.27 IsOpen as Boolean 26114
    - 192.26.28 IsServer as Boolean 26114
    - 192.26.29 LastError as Integer 26114
    - 192.26.30 MessageBytesAvailable as Integer 26115
    - 192.26.31 Name as String 26115
    - 192.26.32 NamedPipeClientComputerName as String 26115
    - 192.26.33 NamedPipeClientProcessId as Integer 26115
    - 192.26.34 NamedPipeClientSessionId as Integer 26116
    - 192.26.35 NamedPipeServerProcessId as Integer 26116
    - 192.26.36 NamedPipeServerSessionId as Integer 26116
    - 192.26.37 OutputBufferSize as Integer 26117
    - 192.26.39 Connected 26117
    - 192.26.40 DataAvailable(BytesAvailable as Integer, MessageBytesAvailable as Integer) 26117
    - 192.26.41 PipeBroken 26117

- 14 **Audio** 3309
  - 14.24.1 class WindowsPlayerDeviceMBS 3517
    - 14.24.5 Channels as Integer 3517
    - 14.24.6 DriverVersion as Integer 3517
    - 14.24.7 Formats as Integer 3518
    - 14.24.8 Index as Integer 3518
    - 14.24.9 ManufacturerID as Integer 3518
    - 14.24.10 Name as String 3518
    - 14.24.11 ProductID as Integer 3519
    - 14.24.12 Support as Integer 3519
    - 14.24.14 kFormat1M08 = & h00000001 3519
    - 14.24.15 kFormat1M16 = & h00000004 3519
    - 14.24.16 kFormat1S08 = & h00000002 3519
    - 14.24.17 kFormat1S16 = & h00000008 3520
    - 14.24.18 kFormat2M08 = & h00000010 3520
    - 14.24.19 kFormat2M16 = & h00000040 3520
    - 14.24.20 kFormat2S08 = & h00000020 3520
    - 14.24.21 kFormat2S16 = & h00000080 3520
    - 14.24.22 kFormat44M08 = & h00000100 3520
    - 14.24.23 kFormat44M16 = & h00000400 3521
    - 14.24.24 kFormat44S08 = & h00000200 3521
    - 14.24.25 kFormat44S16 = & h00000800 3521
    - 14.24.26 kFormat48M08 = & h00001000 3521
    - 14.24.27 kFormat48M16 = & h00004000 3521
    - 14.24.28 kFormat48S08 = & h00002000 3522
    - 14.24.29 kFormat48S16 = & h00008000 3522
    - 14.24.30 kFormat96M08 = & h00010000 3522
    - 14.24.31 kFormat96M16 = & h00040000 3522
    - 14.24.32 kFormat96S08 = & h00020000 3522
    - 14.24.33 kFormat96S16 = & h00080000 3522
    - 14.24.34 kFormatInvalid = 0 3523
    - 14.24.35 kSupportLRVolume = 8 3523
    - 14.24.36 kSupportPitch = 1 3523
    - 14.24.37 kSupportPlaybackRate = 2 3523
    - 14.24.38 kSupportSampleAccurate = 32 3523
    - 14.24.39 kSupportSync = 16 3524
    - 14.24.40 kSupportVolume = 4 3524
  - 14.25.1 class WindowsPlayerMBS 3525
    - 14.25.5 Constructor(data as MemoryBlock) 3526
    - 14.25.6 Constructor(data as String) 3526
    - 14.25.7 Constructor(file as folderitem) 3526

* 14.25.8 Device(index as Integer) as WindowsPlayerDeviceMBS 3527
* 14.25.9 GetVolume(byref VolumeLeft as Double, byref VolumeRight as Double) 3527
* 14.25.10 Pause 3527
* 14.25.11 Play(offset as Double = 0.0) 3527
* 27.55.21 Resume 5945
* 14.25.13 SetVolume(VolumeLeft as Double, VolumeRight as Double) 3528
* 14.25.14 Stop 3528
* 14.25.16 Buffer as MemoryBlock 3528
* 14.25.17 BufferLength as Integer 3528
* 14.25.18 ChannelCount as Integer 3529
* 14.25.19 ChannelMask as Integer 3529
* 14.25.20 DeviceCount as Integer 3529
* 14.25.21 DeviceID as Integer 3529
* 14.25.22 Duration as Double 3530
* 14.25.23 Lasterror as Integer 3530
* 14.25.24 Pitch as Double 3530
* 14.25.25 Position as Double 3530
* 14.25.26 Rate as Double 3531
* 14.25.27 SampleRate as Integer 3531
* 14.25.28 Volume as Double 3531

- 141 **Power** 22001
  - 141.6.1 class WindowsPowerStateMBS 22031
    - 141.6.3 BatteryLow 22031
    - 141.6.4 OEMEvent(eventcode as Integer) 22031
    - 141.6.5 PowerStatusChange 22032
    - 141.6.6 QueryStandby(PromptUser as boolean) as boolean 22032
    - 141.6.7 QueryStandbyFailed 22032
    - 141.6.8 QuerySuspend(PromptUser as boolean) as boolean 22033
    - 141.6.9 QuerySuspendFailed 22033
    - 141.6.10 ResumeAutomatic 22034
    - 141.6.11 ResumeCritical 22034
    - 141.6.12 ResumeStandby 22034
    - 141.6.13 ResumeSuspend 22034
    - 141.6.14 Standby 22034
    - 141.6.15 Suspend 22035

- 192 **Windows** 25813
  - 192.27.1 class WindowsPreviewHandlerMBS 26119
    - 192.27.7 Constructor(ClassID as string) 26119
    - 192.27.8 DoPreview 26120
    - 192.27.9 InitWithData(data as MemoryBlock) 26120
    - 192.27.10 InitWithData(data as string) 26120
    - 192.27.11 InitWithFile(file as folderitem) 26120
    - 192.27.12 SetBackgroundColor(red as Integer, green as Integer, blue as Integer) 26121
    - 192.27.13 SetFocus 26121
    - 192.27.14 SetFont(size as Integer, font as string) 26121
    - 192.27.15 SetRect(left as Integer, top as Integer, width as Integer, height as Integer) 26121
    - 192.27.16 SetTextColor(red as Integer, green as Integer, blue as Integer) 26122
    - 192.27.17 SetWindow(win as window, left as Integer, top as Integer, width as Integer, height as Integer) 26122
    - 192.27.18 Unload 26122
    - 192.27.20 Handle as Integer 26123
    - 192.27.21 Lasterror as Integer 26123
    - 192.27.22 LasterrorString as String 26123
    - 192.27.23 SupportsDataLoading as Boolean 26123
    - 192.27.24 SupportsFileLoading as Boolean 26124
    - 192.27.25 Window as Window 26124

- 142 **Printing** 22037
  - 142.15.1 class WindowsPrintDialogMBS 22171
    - 142.15.5 Constructor 22171
    - 142.15.6 GetDevNames(byref DriverName as string, byref DeviceName as string, byref OutputName as string, byref flags as Integer) as boolean 22171
    - 142.15.7 getPageRange(index as Integer, byref fromPage as Integer, byref toPage as Integer) 22172
    - 142.15.8 PrintDialog as boolean 22172
    - 142.15.9 PrintDialogEx as Integer 22172
    - 142.15.10 SetDevNames(DriverName as string, DeviceName as string, OutputName as string, flags as Integer) as boolean 22173
    - 142.15.11 setPageRange(index as Integer, fromPage as Integer, toPage as Integer) 22174
    - 142.15.13 Copies as Integer 22174
    - 142.15.14 DC as Integer 22174
    - 142.15.15 DevMode as WindowsDeviceModeMBS 22175
    - 142.15.16 ExclusionFlags as Integer 22175
    - 142.15.17 Flags as Integer 22175
    - 142.15.18 FromPage as Integer 22176
    - 142.15.19 Lasterror as Integer 22176
    - 142.15.20 MaxPage as Integer 22176
    - 142.15.21 MaxPageRanges as Integer 22177
    - 142.15.22 MinPage as Integer 22177
    - 142.15.23 PageRanges as Integer 22177
    - 142.15.24 Parent as Window 22178
    - 142.15.25 ResultAction as Integer 22178
    - 142.15.26 StartPanel as Integer 22178
    - 142.15.27 ToPage as Integer 22179
    - 142.15.29 PD_ALLPAGES = 0 22179
    - 142.15.30 PD_COLLATE = & h00000010 22179
    - 142.15.31 PD_CURRENTPAGE = & h00400000 22179
    - 142.15.32 PD_DISABLEPRINTTOFILE = & h00080000 22180
    - 142.15.33 PD_EXCLUSIONFLAGS = & h01000000 22180
    - 142.15.34 PD_EXCL_COPIESANDCOLLATE = & h00008100 22180
    - 142.15.35 PD_HIDEPRINTTOFILE = & h00100000 22180
    - 142.15.36 PD_NOCURRENTPAGE = & h00800000 22181
    - 142.15.37 PD_NONETWORKBUTTON = & h00200000 22181
    - 142.15.38 PD_NOPAGENUMS = 8 22181
    - 142.15.39 PD_NOSELECTION = 4 22181
    - 142.15.40 PD_NOWARNING = & h00000080 22181
    - 142.15.41 PD_PAGENUMS = 2 22182
    - 142.15.42 PD_PRINTSETUP = & h00000040 22182

* 142.15.43 PD_PRINTTOFILE = & h00000020 22182
* 142.15.44 PD_RESULT_APPLY = 2 22182
* 142.15.45 PD_RESULT_CANCEL = 0 22182
* 142.15.46 PD_RESULT_PRINT = 1 22183
* 142.15.47 PD_RETURNDC = & h00000100 22183
* 142.15.48 PD_RETURNDEFAULT = & h00000400 22183
* 142.15.49 PD_RETURNIC = & h00000200 22183
* 142.15.50 PD_SELECTION = 1 22184
* 142.15.51 PD_SHOWHELP = & h00000800 22184
* 142.15.52 PD_USEDEVMODECOPIES = & h00040000 22184
* 142.15.53 PD_USEDEVMODECOPIESANDCOLLATE = & h00040000 22184
* 142.15.54 START_PANEL_GENERAL = & hffffffff 22185

– 142.16.1 class WindowsPrinterInfoMBS 22186

* 142.16.5 Constructor 22186
* 142.16.6 LocalPrinters as WindowsPrinterInfoMBS() 22187
* 142.16.7 OpenPrinter(admin as boolean = false) as WindowsPrinterMBS 22187
* 142.16.8 Printers(flags as Integer, Name as Variant = nil) as WindowsPrinterInfoMBS() 22187
* 142.16.10 AttributeFlags as Integer 22188
* 142.16.11 AveragePPM as Integer 22188
* 142.16.12 Comment as String 22188
* 142.16.13 CountJobs as Integer 22189
* 142.16.14 Datatype as String 22189
* 142.16.15 DefaultPriority as Integer 22189
* 142.16.16 DevMode as WindowsDeviceModeMBS 22189
* 142.16.17 DriverName as String 22190
* 142.16.18 Location as String 22190
* 142.16.19 Parameters as String 22190
* 142.16.20 PortName as String 22190
* 142.16.21 PrinterName as String 22191
* 142.16.22 PrintProcessor as String 22191
* 142.16.23 Priority as Integer 22192
* 142.16.24 SeparatorPageFile as String 22192
* 142.16.25 ServerName as String 22192
* 142.16.26 ShareName as String 22193
* 142.16.27 StartTime as Integer 22193
* 142.16.28 Status as Integer 22193
* 142.16.29 UntilTime as Integer 22194
* 142.16.31 kPrinterFlagsConnections = 4 22194
* 142.16.32 kPrinterFlagsDefault = 1 22195
* 142.16.33 kPrinterFlagsLocal = 2 22195
* 142.16.34 kPrinterFlagsName = 8 22195

* 142.16.35 kPrinterFlagsNetwork = 64 22195
* 142.16.36 kPrinterFlagsRemote = 16 22195
* 142.16.37 kPrinterFlagsShared = 32 22196

– 142.17.1 class WindowsPrinterJobMBS 22197

* 142.17.5 Datatype as String 22197
* 142.17.6 DevMode as WindowsDeviceModeMBS 22197
* 142.17.7 Document as String 22197
* 142.17.8 DriverName as String 22198
* 142.17.9 JobID as Integer 22198
* 142.17.10 MachineName as String 22198
* 142.17.11 NotifyName as String 22198
* 142.17.12 PagesPrinted as Integer 22198
* 142.17.13 Parameters as String 22199
* 142.17.14 Position as Integer 22199
* 142.17.15 PrinterName as String 22199
* 142.17.16 PrintProcessor as String 22199
* 142.17.17 Priority as Integer 22199
* 142.17.18 Size as Int64 22200
* 142.17.19 StartTime as Integer 22200
* 142.17.20 Status as Integer 22200
* 142.17.21 StatusString as String 22200
* 142.17.22 Submitted as Date 22200
* 142.17.23 Time as Integer 22201
* 142.17.24 TotalPages as Integer 22201
* 142.17.25 UntilTime as Integer 22201
* 142.17.26 UserName as String 22201
* 142.17.28 kJobStatusBlockedDeviceQueue = & h200 22201
* 142.17.29 kJobStatusComplete = & h1000 22202
* 142.17.30 kJobStatusDeleted = & h100 22202
* 142.17.31 kJobStatusDeleting = 4 22202
* 142.17.32 kJobStatusError = 2 22202
* 142.17.33 kJobStatusOffline = & h20 22202
* 142.17.34 kJobStatusPaperOut = & h40 22203
* 142.17.35 kJobStatusPaused = 1 22203
* 142.17.36 kJobStatusPrinted = & h80 22203
* 142.17.37 kJobStatusPrinting = & h10 22203
* 142.17.38 kJobStatusRenderingLocally = & h4000 22203
* 142.17.39 kJobStatusRestart = & h800 22204
* 142.17.40 kJobStatusRetained = & h2000 22204
* 142.17.41 kJobStatusSpooling = 8 22204
* 142.17.42 kJobStatusUserIntervention = & h400 22204

* 142.17.43 kPriorityDefault = 1 22204
* 142.17.44 kPriorityMax = 99 22205
* 142.17.45 kPriorityMin = 1 22205
* 142.17.46 kPriorityNo = 0 22205

– 142.18.1 class WindowsPrinterMBS 22206

* 142.18.5 AddForm(form as WindowsPageFormatMBS) as boolean 22207
* 142.18.6 AdvancedDocumentProperties(InputDevMode as WindowsDeviceModeMBS, byref OutputDevMode as WindowsDeviceModeMBS, parent as window = nil) as Integer 22208
* 142.18.7 AllJobs as WindowsPrinterJobMBS() 22208
* 142.18.8 CanPrinterPassThroughPostScript as boolean 22209
* 142.18.9 ChangePrinterSettings(value as WindowsDeviceModeMBS, Mode as Integer=2) as boolean 22209
* 142.18.10 ConfigurePort(name as string = """, parent as window = nil, PortName as string = """) as boolean 22210
* 142.18.11 ConnectToPrinterDialog(parent as window = nil) as boolean 22210
* 142.18.12 Constructor(PrinterName as string, admin as boolean = false) 22211
* 142.18.13 DeleteForm(name as string) as boolean 22211
* 142.18.14 DeleteJob(JobID as Integer) as boolean 22212
* 142.18.15 DeletePrinter as boolean 22212
* 142.18.16 DeletePrinterConnection(name as string) as boolean 22212
* 142.18.17 DocumentProperties(InputDevMode as WindowsDeviceModeMBS, byref OutputDevMode as WindowsDeviceModeMBS, Prompt as boolean = false, parent as window = nil) as Integer 22213
* 142.18.18 GetDefaultPrinter as string 22214
* 142.18.19 GetForm(name as string) as WindowsPageFormatMBS 22214
* 142.18.20 GetJob(JobID as Integer) as WindowsPrinterJobMBS 22215
* 142.18.21 GetPrinterFormats as WindowsPageFormatMBS() 22215
* 142.18.22 GetPrinterSettings(Mode as Integer=2) as WindowsDeviceModeMBS 22216
* 142.18.23 GetPrinterTechnology as string 22216
* 142.18.24 OpenPrinter(PrinterName as string, admin as boolean = false) as WindowsPrinterMBS 22216
* 142.18.25 PauseJob(JobID as Integer) as boolean 22217
* 142.18.26 PausePrinter as boolean 22217
* 142.18.27 PrinterProperties(parent as window = nil) as boolean 22217
* 142.18.28 PurgePrinter as boolean 22218
* 142.18.29 ResumeJob(JobID as Integer) as boolean 22218
* 142.18.30 ResumePrinter as boolean 22219
* 142.18.31 SetDefaultPrinter(PrinterName as string) as Integer 22219
* 142.18.32 SetForm(name as string, form as WindowsPageFormatMBS) as boolean 22219
* 142.18.33 SetJob(JobID as Integer, job as WindowsPrinterJobMBS) as boolean 22220
* 142.18.34 SetPrinterSettings(value as WindowsDeviceModeMBS, Mode as Integer=2) as boolean 22221

* 142.18.36 Handle as Integer 22222
* 142.18.37 Lasterror as Integer 22222
* 142.18.38 LasterrorMessage as String 22222
* 142.18.39 PrinterName as String 22222

2605

- 160 **Shell** 23181
  - 160.3.1 class WindowsProcessMBS 23193
    - 160.3.9 Close 23195
    - 160.3.10 PeekError(Length as Integer = 0) as String 23195
    - 160.3.11 PeekOutput(Length as Integer = 0) as String 23195
    - 160.3.12 ReadError(Length as Integer = 0) as String 23195
    - 160.3.13 ReadOutput(Length as Integer = 0) as String 23195
    - 160.3.14 Run as Boolean 23196
    - 160.3.15 SetKillProcessWhenParentDies as boolean 23196
    - 160.3.16 Terminate(ExitCode as Integer) as Boolean 23196
    - 160.3.17 Write(Data as MemoryBlock) as Integer 23196
    - 160.3.18 Write(Data as String) as Integer 23196
    - 160.3.20 ApplicationName as String 23197
    - 160.3.21 AvailableBytesError as Integer 23197
    - 160.3.22 AvailableBytesOutput as Integer 23197
    - 160.3.23 CommandLine as String 23197
    - 160.3.24 CurrentDirectory as String 23198
    - 160.3.25 Domain as String 23198
    - 160.3.26 Environment as Dictionary 23198
    - 160.3.27 ExitCode as Integer 23199
    - 160.3.28 LastError as Integer 23199
    - 160.3.29 LastErrorMessage as String 23200
    - 160.3.30 Password as String 23200
    - 160.3.31 ProcessHandle as Integer 23200
    - 160.3.32 ProcessID as Integer 23200
    - 160.3.33 Running as Boolean 23200
    - 160.3.34 ThreadHandle as Integer 23201
    - 160.3.35 ThreadID as Integer 23201
    - 160.3.36 UserName as String 23201
    - 160.3.38 DataAvailable(AvailableBytesOutput as Integer, AvailableBytesError as Integer) 23201
    - 160.3.39 Terminated(ExitCode as Integer) 23202

- 143 **Process** 22223
  - 143.24.1 class WindowsProcessMemoryInfoMBS 22366
    - 143.24.5 Constructor 22366
    - 143.24.6 Constructor(ProcessID as Integer) 22366
    - 143.24.8 PageFaultCount as Integer 22367
    - 143.24.9 PagefileUsage as Int64 22367
    - 143.24.10 PeakPagefileUsage as Int64 22367
    - 143.24.11 PeakWorkingSetSize as Int64 22367
    - 143.24.12 ProcessID as Integer 22367
    - 143.24.13 QuotaNonPagedPoolUsage as Int64 22368
    - 143.24.14 QuotaPagedPoolUsage as Int64 22368
    - 143.24.15 QuotaPeakNonPagedPoolUsage as Int64 22368
    - 143.24.16 QuotaPeakPagedPoolUsage as Int64 22368
    - 143.24.17 WorkingSetSize as Int64 22368
  - 143.25.1 class WindowsProcessStatisticsMBS 22369
    - 143.25.5 Constructor(ProcessID as Integer = -1, Mode as Integer = 255) 22369
    - 143.25.7 CreationTime as UInt64 22370
    - 143.25.8 CycleTime as UInt64 22370
    - 143.25.9 ExitTime as UInt64 22370
    - 143.25.10 HandleCount as Integer 22371
    - 143.25.11 KernelTime as UInt64 22371
    - 143.25.12 Mode as Integer 22371
    - 143.25.13 OtherOperationCount as UInt64 22372
    - 143.25.14 OtherTransferCount as UInt64 22372
    - 143.25.15 PageFaultCount as Integer 22372
    - 143.25.16 PagefileUsage as Int64 22372
    - 143.25.17 PeakPagefileUsage as Int64 22372
    - 143.25.18 PeakWorkingSetSize as Int64 22373
    - 143.25.19 ProcessID as Integer 22373
    - 143.25.20 QuotaNonPagedPoolUsage as Int64 22373
    - 143.25.21 QuotaPagedPoolUsage as Int64 22373
    - 143.25.22 QuotaPeakNonPagedPoolUsage as Int64 22374
    - 143.25.23 QuotaPeakPagedPoolUsage as Int64 22374
    - 143.25.24 ReadOperationCount as UInt64 22374
    - 143.25.25 ReadTransferCount as UInt64 22374
    - 143.25.26 TotalIdleTime as UInt64 22374
    - 143.25.27 TotalKernelTime as UInt64 22375
    - 143.25.28 TotalUserTime as UInt64 22375
    - 143.25.29 UserTime as UInt64 22375
    - 143.25.30 WorkingSetSize as Int64 22376
    - 143.25.31 WriteOperationCount as UInt64 22376

* 143.25.32 WriteTransferCount as UInt64 22376
* 143.25.34 ModeCycleTime = 8 22376
* 143.25.35 ModeHandles = 32 22377
* 143.25.36 ModeIOCounters = 2 22377
* 143.25.37 ModeMemoryCounters = 1 22377
* 143.25.38 ModeTimes = 4 22377
* 143.25.39 ModeTotalTime = 16 22377

- 192 **Windows** 25813
  - 192.28.1 class WindowsPropertiesMBS 26125
    - 192.28.7 Close 26126
    - 192.28.8 Commit 26126
    - 192.28.9 Constructor(Win as Window) 26126
    - 192.28.10 Count as Integer 26127
    - 192.28.11 EdgeGestureDisableTouchWhenFullscreen as String 26127
    - 192.28.12 Key(Index as Integer) as String 26127
    - 192.28.13 Values as Dictionary 26128
    - 192.28.15 Handle as Integer 26128
    - 192.28.16 LastError as Integer 26128
    - 192.28.17 LastErrorMessage as String 26128
    - 192.28.18 Value(Key as String) as Variant 26128

2609

- 129 **Network** 20603
  - 129.57.1 class WindowsProxyMBS 20931
    - 129.57.5 ByPass as String 20931
    - 129.57.6 Proxy as String 20931
    - 129.57.7 UsingProxy as Boolean 20932
  - 129.58.1 class WindowsQOSMBS 20933
    - 129.58.7 AddSocketToFlow(Socket as Integer, DestAddr as string, DestPort as Integer, TrafficType as Integer, Flags as Integer, byref FlowId as UInt32) as boolean 20934
    - 129.58.8 AddSocketToFlow(Socket as Integer, TrafficType as Integer, Flags as Integer, byref FlowId as UInt32) as boolean 20935
    - 129.58.9 Constructor 20936
    - 129.58.10 getFlowFundamentals(FlowID as Integer, byref BottleneckBandwidthSet as boolean, byref BottleneckBandwidth as UInt64, byref AvailableBandwidthSet as boolean, byref AvailableBandwidth as UInt64, byref RTTSet as boolean, byref RTT as UInt32, Flags as Integer = 0) as boolean 20937
    - 129.58.11 getOutgoingRate(FlowID as Integer, byref Bandwidth as UInt64, Flags as Integer = 0) as boolean 20937
    - 129.58.12 getPacketPriority(FlowID as Integer, byref ConformantDSCPValue as Integer, byref NonConformantDSCPValue as Integer, byref ConformantL2Value as Integer, byref NonConformantL2Value as Integer, Flags as Integer = 0) as boolean 20938
    - 129.58.13 RemoveAllSocketsFromFlow(FlowID as Integer) as boolean 20938
    - 129.58.14 RemoveSocketFromFlow(socketHandle as Integer, FlowID as Integer) as boolean 20938
    - 129.58.15 setOutgoingDSCPValue(FlowID as Integer, OutgoingDSCPValue as Integer, Flags as Integer = 0) as boolean 20939
    - 129.58.16 setOutgoingRate(FlowID as Integer, Bandwidth as UInt64, ShapingBehavior as Integer, Reason as Integer, Flags as Integer = 0) as boolean 20939
    - 129.58.17 setTrafficType(FlowID as Integer, TrafficType as Integer, Flags as Integer = 0) as boolean 20940
    - 129.58.18 StartTrackingClient(DestAddr as string, flags as Integer = 0) as boolean 20940
    - 129.58.19 StopTrackingClient(DestAddr as string, flags as Integer = 0) as boolean 20941
    - 129.58.21 Handle as Integer 20942
    - 129.58.22 Lasterror as Integer 20942
    - 129.58.23 LasterrorMessage as String 20942
    - 129.58.25 QOSFlowRateCongestion = 2 20942
    - 129.58.26 QOSFlowRateContentChange = 1 20942
    - 129.58.27 QOSFlowRateHigherContentEncoding = 3 20943
    - 129.58.28 QOSFlowRateNotApplicable = 0 20943
    - 129.58.29 QOSFlowRateUserCaused = 4 20943
    - 129.58.30 QOSNonAdaptiveFlow = 2 20943
    - 129.58.31 QOSQueryFlowFresh = 1 20943
    - 129.58.32 QOSShapeAndMark = 1 20944
    - 129.58.33 QOSShapeOnly = 0 20944

* 129.58.34 QOSTrafficTypeAudioVideo = 3 20944
* 129.58.35 QOSTrafficTypeBackground = 1 20944
* 129.58.36 QOSTrafficTypeBestEffort = 0 20945
* 129.58.37 QOSTrafficTypeControl = 5 20945
* 129.58.38 QOSTrafficTypeExcellentEffort = 2 20945
* 129.58.39 QOSTrafficTypeVoice = 4 20945
* 129.58.40 QOSUseNonConformantMarkings = 2 20946

- 192 **Windows** 25813
  - 192.29.1 class WindowsReportErrorMBS 26130
    - 192.29.7 Constructor(SourceName as String, UNCServerName as String = "") 26130
    - 192.29.8 Report(Type as Integer, Category as Integer, EventID as Integer, Strings() as string = nil, RawData as MemoryBlock = nil) 26131
    - 192.29.10 Handle as Integer 26131
    - 192.29.12 kEventLogAuditFailure = 16 26132
    - 192.29.13 kEventLogAuditSuccess = 8 26132
    - 192.29.14 kEventLogErrorType = 1 26132
    - 192.29.15 kEventLogInformationType = 4 26132
    - 192.29.16 kEventLogSuccess = 0 26132
    - 192.29.17 kEventLogWarningType = 2 26133
  - 192.31.1 class WindowsScriptErrorMBS 26135
    - 192.31.3 Column as Integer 26135
    - 192.31.4 Description as String 26135
    - 192.31.5 Line as Integer 26136
    - 192.31.6 Number as Integer 26136
    - 192.31.7 Source as String 26136
    - 192.31.8 Text as String 26136
  - 192.32.1 class WindowsScriptMBS 26137
    - 192.32.5 AddCode(code as string) 26138
    - 192.32.6 ClearError 26138
    - 192.32.7 Eval(code as string) as string 26138
    - 192.32.8 ExecuteStatement(statement as string) 26138
    - 192.32.9 Reset 26139
    - 192.32.10 Run(functionName as string, parameters() as string) as string 26139
    - 192.32.12 AllowUI as Boolean 26140
    - 192.32.13 Error as WindowsScriptErrorMBS 26141
    - 192.32.14 Language as String 26141
    - 192.32.15 Lasterror as Integer 26141
    - 192.32.16 SitehWnd as Integer 26142
    - 192.32.17 Timeout as Integer 26142
    - 192.32.18 UseSafeSubset as Boolean 26142
    - 192.32.20 kLanguageJScript = "JScript" 26142
    - 192.32.21 kLanguageVBScript = "VBScript" 26143
  - 192.33.1 class WindowsSerialPortsMBS 26144
    - 192.33.7 Constructor(OnlyPresent as boolean = true) 26144
    - 192.33.8 Description(index as Integer) as string 26145
    - 192.33.9 DevicePath(index as Integer) as string 26145
    - 192.33.10 FriendlyName(index as Integer) as string 26145
    - 192.33.11 Location(index as Integer) as string 26145
    - 192.33.12 QueryComDevices as String() 26145
    - 192.33.14 Count as Integer 26146

- 200 **Windows Shortcuts** 26455
  - 200.2.1 class WindowsShortCutMBS 26458
    - 200.2.3 CreateShortCut as boolean 26458
    - 200.2.4 ResolveShortCut(DisableGUI as boolean=false, DisableSearch as boolean=false) as boolean 26458
    - 200.2.6 Arguments as string 26459
    - 200.2.7 Command as Integer 26459
    - 200.2.8 Description as String 26460
    - 200.2.9 Icon as String 26460
    - 200.2.10 IconID as Integer 26460
    - 200.2.11 Location as String 26460
    - 200.2.12 ParentWindow as Window 26461
    - 200.2.13 Target as String 26461
    - 200.2.14 WorkingDirectory as String 26461

- 201 **Windows Store** 26463
  - 201.1.1 class WindowsStoreAppLicenseMBS 26463
    - 201.1.5 Constructor 26463
    - 201.1.7 ExtendedJsonData as String 26464
    - 201.1.8 Handle as Integer 26464
    - 201.1.9 IsActive as Boolean 26464
    - 201.1.10 IsTrial as Boolean 26464
    - 201.1.11 IsTrialOwnedByThisUser as Boolean 26464
    - 201.1.12 SkuStoreId as String 26465
    - 201.1.13 TrialTimeRemaining as Double 26465
    - 201.1.14 TrialUniqueId as String 26465
  - 201.2.1 class WindowsStoreContextMBS 26466
    - 201.2.5 Constructor 26466
    - 201.2.6 Constructor(Parent as Window) 26467
    - 201.2.7 GetAppLicenseAsync(CompletionHandler as GetAppLicenseCompletedMBS) 26467
    - 201.2.8 GetAssociatedStoreProductsAsync(productKinds() as String, CompletionHandler as GetStoreProductsCompletedMBS) 26467
    - 201.2.9 GetStoreProductForCurrentAppAsync(CompletionHandler as GetStoreProductForCurrentAppCompletedMBS) 26468
    - 201.2.10 GetStoreProductsAsync(productKinds() as String, storeIds() as String, CompletionHandler as GetStoreProductsCompletedMBS) 26468
    - 201.2.11 GetUserCollectionAsync(productKinds() as String, CompletionHandler as GetStoreProductsCompletedMBS) 26468
    - 201.2.12 RequestPurchaseAsync(CompletionHandler as RequestPurchaseCompletedMBS, StoreID as String, PurchaseProperties as WindowsStorePurchasePropertiesMBS = nil) 26469
    - 201.2.13 RequestRateAndReviewAppAsync(CompletionHandler as RequestRateAndReviewAppCompletedMBS = nil) 26469
    - 201.2.15 Handle as Integer 26470
    - 201.2.16 Parent as Window 26470
    - 201.2.18 kAsyncStatusCanceled = 2 26470
    - 201.2.19 kAsyncStatusCompleted = 1 26470
    - 201.2.20 kAsyncStatusError = 3 26470
    - 201.2.21 kAsyncStatusStarted = 0 26471
    - 201.2.23 GetAppLicenseCompletedMBS(AsyncStatus as Integer, appLicense as WindowsStoreAppLicenseMBS) 26471
    - 201.2.24 GetStoreProductForCurrentAppCompletedMBS(AsyncStatus as Integer, result as WindowsStoreProductResultMBS) 26471
    - 201.2.25 GetStoreProductsCompletedMBS(AsyncStatus as Integer, result as WindowsStoreProductQueryResultMBS) 26471
    - 201.2.26 RequestPurchaseCompletedMBS(AsyncStatus as Integer, result as WindowsStorePurchaseResultMBS) 26472
    - 201.2.27 RequestRateAndReviewAppCompletedMBS(AsyncStatus as Integer, result as WindowsStoreRateAndReviewResultMBS) 26472

- 201.4.1 class WindowsStorePriceMBS 26474
  - 201.4.5 Constructor 26474
  - 201.4.7 CurrencyCode as String 26474
  - 201.4.8 FormattedBasePrice as String 26474
  - 201.4.9 FormattedPrice as String 26475
  - 201.4.10 FormattedRecurrencePrice as String 26475
  - 201.4.11 Handle as Integer 26475
  - 201.4.12 IsOnSale as Boolean 26475
- 201.5.1 class WindowsStoreProductMBS 26476
  - 201.5.5 Constructor 26476
  - 201.5.6 Keywords as String() 26477
  - 201.5.7 RequestPurchaseAsync(CompletionHandler as WindowsStoreContextMBS.RequestPurchaseCompletedMBS, PurchaseProperties as WindowsStorePurchasePropertiesMBS = nil) 26477
  - 201.5.8 SKUs as WindowsStoreSKUMBS() 26477
  - 201.5.10 Description as String 26477
  - 201.5.11 ExtendedJsonData as String 26478
  - 201.5.12 Handle as Integer 26478
  - 201.5.13 HasDigitalDownload as Boolean 26478
  - 201.5.14 IsInUserCollection as Boolean 26478
  - 201.5.15 Language as String 26478
  - 201.5.16 LinkURI as String 26479
  - 201.5.17 Price as WindowsStorePriceMBS 26479
  - 201.5.18 ProductKind as String 26479
  - 201.5.19 StoreId as String 26479
  - 201.5.20 Title as String 26480
- 201.6.1 class WindowsStoreProductQueryResultMBS 26481
  - 201.6.3 Constructor 26481
  - 201.6.5 ExtendedError as Integer 26481
  - 201.6.6 Handle as Integer 26481
  - 201.6.7 Products as Dictionary 26482
- 201.7.1 class WindowsStoreProductResultMBS 26483
  - 201.7.5 Constructor 26483
  - 201.7.7 ExtendedError as Integer 26483
  - 201.7.8 Handle as Integer 26483
  - 201.7.9 Product as WindowsStoreProductMBS 26484
- 201.8.1 class WindowsStorePurchasePropertiesMBS 26485
  - 201.8.5 Constructor(Name as String = "") 26485
  - 201.8.7 ExtendedJsonData as String 26485
  - 201.8.8 Handle as Integer 26486
  - 201.8.9 Name as String 26486

- 201.9.1 class WindowsStorePurchaseResultMBS 26487
  - 201.9.5 Constructor 26487
  - 201.9.7 ExtendedError as Integer 26487
  - 201.9.8 Handle as Integer 26487
  - 201.9.9 Status as Integer 26488
  - 201.9.11 kStatusAlreadyPurchased = 1 26488
  - 201.9.12 kStatusNetworkError = 3 26488
  - 201.9.13 kStatusNotPurchased = 2 26488
  - 201.9.14 kStatusServerError = 4 26488
  - 201.9.15 kStatusSucceeded = 0 26489
- 201.10.1 class WindowsStoreRateAndReviewResultMBS 26490
  - 201.10.5 Constructor 26490
  - 201.10.7 ExtendedError as Integer 26490
  - 201.10.8 ExtendedJsonData as String 26490
  - 201.10.9 Handle as Integer 26491
  - 201.10.10 Status as Integer 26491
  - 201.10.11 WasUpdated as Boolean 26491
  - 201.10.13 kStatusCanceledByUser = 1 26491
  - 201.10.14 kStatusError = 3 26492
  - 201.10.15 kStatusNetworkError = 2 26492
  - 201.10.16 kStatusSucceeded = 0 26492
- 201.11.1 class WindowsStoreSKUMBS 26493
  - 201.11.5 BundledSKUs as String() 26493
  - 201.11.6 Constructor 26493
  - 201.11.7 RequestPurchaseAsync(CompletionHandler as WindowsStoreContextMBS.RequestPurchaseCompletedMBS, PurchaseProperties as WindowsStorePurchasePropertiesMBS = nil) 26494
  - 201.11.9 CustomDeveloperData as String 26494
  - 201.11.10 Description as String 26494
  - 201.11.11 ExtendedJsonData as String 26494
  - 201.11.12 Handle as Integer 26495
  - 201.11.13 IsInUserCollection as Boolean 26495
  - 201.11.14 IsSubscription as Boolean 26495
  - 201.11.15 IsTrial as Boolean 26495
  - 201.11.16 Language as String 26496
  - 201.11.17 Price as WindowsStorePriceMBS 26496
  - 201.11.18 StoreId as String 26496
  - 201.11.19 Title as String 26496

- 202 **Windows System Tray** 26497
  - 202.2.1 class WindowsSystemTrayMBS 26498
    - 202.2.5 Add as boolean 26498
    - 202.2.6 Available as boolean 26499
    - 202.2.7 Modify as boolean 26499
    - 202.2.8 Remove as boolean 26499
    - 202.2.9 SetFocus as boolean 26500
    - 202.2.10 SetIconFile(IconFile as FolderItem, IconID as Integer) as boolean 26500
    - 202.2.11 SetIconPicture(Icon as picture, Mask as picture) as boolean 26500
    - 202.2.13 BalloonMode as Integer 26501
    - 202.2.14 BalloonText as string 26501
    - 202.2.15 BalloonTimeout as Integer 26502
    - 202.2.16 BalloonTitle as string 26502
    - 202.2.17 IconHandle as Integer 26502
    - 202.2.18 ID as Integer 26503
    - 202.2.19 Tooltip as string 26503
    - 202.2.20 UsingNewEvents as Boolean 26503
    - 202.2.22 BalloonHide(id as Integer, MouseX as Integer, MouseY as Integer) 26504
    - 202.2.23 BalloonShow(id as Integer, MouseX as Integer, MouseY as Integer) 26504
    - 202.2.24 BalloonTimeout(id as Integer, MouseX as Integer, MouseY as Integer) 26504
    - 202.2.25 BalloonUserClick(id as Integer, MouseX as Integer, MouseY as Integer) 26504
    - 202.2.26 ContextMenu(id as Integer, MouseX as Integer, MouseY as Integer) 26505
    - 202.2.27 KeySelected(id as Integer, MouseX as Integer, MouseY as Integer) 26505
    - 202.2.28 MouseLeftButtonDoubleClick(id as Integer, MouseX as Integer, MouseY as Integer) 26505
    - 202.2.29 MouseLeftButtonDown(id as Integer, MouseX as Integer, MouseY as Integer) 26505
    - 202.2.30 MouseLeftButtonUp(id as Integer, MouseX as Integer, MouseY as Integer) 26505
    - 202.2.31 MouseMiddleButtonDoubleClick(id as Integer, MouseX as Integer, MouseY as Integer) 26506
    - 202.2.32 MouseMiddleButtonDown(id as Integer, MouseX as Integer, MouseY as Integer) 26506
    - 202.2.33 MouseMiddleButtonUp(id as Integer, MouseX as Integer, MouseY as Integer) 26506
    - 202.2.34 MouseMove(id as Integer, MouseX as Integer, MouseY as Integer) 26506
    - 202.2.35 MouseRightButtonDoubleClick(id as Integer, MouseX as Integer, MouseY as Integer) 26506
    - 202.2.36 MouseRightButtonDown(id as Integer, MouseX as Integer, MouseY as Integer) 26506
    - 202.2.37 MouseRightButtonUp(id as Integer, MouseX as Integer, MouseY as Integer) 26507
    - 202.2.38 PopupOpen(id as Integer, MouseX as Integer, MouseY as Integer) 26507
    - 202.2.39 Selected(id as Integer, MouseX as Integer, MouseY as Integer) 26507

2617

- 192 **Windows** 25813
  - 192.34.1 class WindowsTaskbarListMBS 26147
    - 192.34.5 ActivateTab(WindowHandle as Integer) 26147
    - 192.34.6 AddTab(WindowHandle as Integer) 26147
    - 192.34.7 DeleteTab(WindowHandle as Integer) 26148
    - 192.34.8 MarkFullscreenWindow(WindowHandle as Integer, Fullscreen as Boolean) 26148
    - 192.34.9 RegisterTab(TabWindowHandle as Integer, MDIWindowHandle as Integer) 26148
    - 192.34.10 SetActiveAlt(WindowHandle as Integer) 26149
    - 192.34.11 SetOverlayIcon(TabWindowHandle as Integer, IconHandle as Integer, Description as string) 26149
    - 192.34.12 SetProgressState(WindowHandle as Integer, Flags as Integer) 26151
    - 192.34.13 SetProgressValue(WindowHandle as Integer, Completed as UInt64, Total as UInt64) 26153
    - 192.34.14 SetTabActive(TabWindowHandle as Integer, MDIWindowHandle as Integer) 26154
    - 192.34.15 SetTabOrder(TabWindowHandle as Integer, InsertBeforeWindowHandle as Integer) 26155
    - 192.34.16 SetTabProperties(TabWindowHandle as Integer, flags as Integer) 26155
    - 192.34.17 SetThumbnailClip(TabWindowHandle as Integer) 26155
    - 192.34.18 SetThumbnailClip(TabWindowHandle as Integer, x as Integer, y as Integer, w as Integer, h as Integer) 26156
    - 192.34.19 SetThumbnailTooltip(TabWindowHandle as Integer, tip as string) 26156
    - 192.34.20 UnregisterTab(TabWindowHandle as Integer) 26156
    - 192.34.22 Handle1 as Integer 26157
    - 192.34.23 Handle2 as Integer 26157
    - 192.34.24 Handle3 as Integer 26157
    - 192.34.25 Handle4 as Integer 26157
    - 192.34.26 Lasterror as Integer 26158
    - 192.34.28 ProgressStateFlagError = 4 26158
    - 192.34.29 ProgressStateFlagIndeterminate = 1 26158
    - 192.34.30 ProgressStateFlagNoProgress = 0 26158
    - 192.34.31 ProgressStateFlagNormal = 2 26159
    - 192.34.32 ProgressStateFlagPaused = 8 26159
    - 192.34.33 TabPropertyFlagNone = 0 26159
    - 192.34.34 TabPropertyFlagUseAppPeekAlways = 4 26159
    - 192.34.35 TabPropertyFlagUseAppPeekWhenActive = 8 26159
    - 192.34.36 TabPropertyFlagUseAppThumbnailAlways = 1 26160
    - 192.34.37 TabPropertyFlagUseAppThumbnailWhenActive = 2 26160

- 203 **Windows Taskbar State** 26509
  - 203.1.1 class WindowsTaskbarStateMBS 26509
    - 203.1.5 AlwaysOnTop as Boolean 26509
    - 203.1.6 AutoHide as Boolean 26510
    - 203.1.7 Bottom as Integer 26510
    - 203.1.8 Height as Integer 26510
    - 203.1.9 Left as Integer 26510
    - 203.1.10 Right as Integer 26511
    - 203.1.11 Top as Integer 26511
    - 203.1.12 Width as Integer 26511

2619

- 192 **Windows** 25813
  - 192.35.1 class WindowsVerticalBlankMBS 26161
    - 192.35.5 Constructor 26161
    - 192.35.6 GetMonitorFrequency as Integer 26161
    - 192.35.7 GetScanLine as Integer 26162
    - 192.35.8 GetVerticalBlankStatus as boolean 26162
    - 192.35.9 WaitForVerticalBlankBegin 26162
    - 192.35.10 WaitForVerticalBlankEnd 26162
    - 192.35.12 Available as Boolean 26163
    - 192.35.13 Lasterror as Integer 26163
    - 192.35.14 LasterrorString as String 26163

- 143 **Process** 22223
  - 143.26.1 class WindowsVMStatisticsMBS 22378
    - 143.26.5 Constructor 22378
    - 143.26.7 AllocationGranularity as Integer 22379
    - 143.26.8 AvailablePageFileMemory as Int64 22379
    - 143.26.9 AvailablePhysicalMemory as Int64 22379
    - 143.26.10 AvailableVirtualMemory as Int64 22379
    - 143.26.11 Memoryload as Integer 22379
    - 143.26.12 Pagesize as Integer 22380
    - 143.26.13 TotalPageFileMemory as Int64 22380
    - 143.26.14 TotalPhysicalMemory as Int64 22380
    - 143.26.15 TotalVirtualMemory as Int64 22380
  - **??** Globals **??**
    - 143.4.1 CallMethodLaterMBS(target as object, name as string, afterDelay as Double) as boolean 22234
    - 143.4.2 CallMethodLaterMBS(target as object, name as string, afterDelay as Double, value1 as Variant) as boolean 22234
    - 143.4.3 CallMethodLaterMBS(target as object, name as string, afterDelay as Double, value1 as Variant, value2 as Variant) as boolean 22235
    - 143.4.4 CallMethodLaterMBS(target as object, name as string, afterDelay as Double, value1 as Variant, value2 as Variant, value3 as Variant) as boolean 22236
    - 143.4.6 CallMethodMBS(target as object, name as string) as boolean 22237
    - 143.4.7 CallMethodMBS(target as object, name as string, value1 as Variant) as boolean 22237
    - 143.4.8 CallMethodMBS(target as object, name as string, value1 as Variant, value2 as Variant) as boolean 22238
    - 143.4.9 CallMethodMBS(target as object, name as string, value1 as Variant, value2 as Variant, value3 as Variant) as boolean 22239
    - 143.4.11 CallMethodOnMainThreadMBS(target as object, name as string) as boolean 22240
    - 143.4.12 CallMethodOnMainThreadMBS(target as object, name as string, value1 as Variant) as boolean 22240
    - 143.4.13 CallMethodOnMainThreadMBS(target as object, name as string, value1 as Variant, value2 as Variant) as boolean 22241
    - 143.4.14 CallMethodOnMainThreadMBS(target as object, name as string, value1 as Variant, value2 as Variant, value3 as Variant) as boolean 22242
    - 143.4.16 CallMethodOnThreadMBS(BackgroundThread as BackgroundThreadMBS, target as object, name as string) as boolean 22243
    - 143.4.17 CallMethodOnThreadMBS(BackgroundThread as BackgroundThreadMBS, target as object, name as string, value1 as Variant) as boolean 22244
    - 143.4.18 CallMethodOnThreadMBS(BackgroundThread as BackgroundThreadMBS, target as object, name as string, value1 as Variant, value2 as Variant) as boolean 22244
    - 143.4.19 CallMethodOnThreadMBS(BackgroundThread as BackgroundThreadMBS, target as object, name as string, value1 as Variant, value2 as Variant, value3 as Variant) as boolean 22245

* 143.4.25 CountProcessesMBS as Integer 22248
* 143.4.22 GetDarwinResourceUsageMBS as DarwinResourceUsageMBS 22247
* 143.4.21 GetDarwinVMStatisticsMBS as DarwinVMStatisticsMBS 22246
* 143.4.26 GetWindowsVMStatisticsMBS as WindowsVMStatisticsMBS 22248
* 143.4.23 SetThreadNameMBS(name as string) 22247

- 81 **Files** 15261
  - 81.32.1 class WindowsVolumeInformationMBS 15575
    - 81.32.5 Constructor 15575
    - 81.32.6 Constructor(path as string) 15575
    - 81.32.8 CaseIsPreserved as boolean 15576
    - 81.32.9 CaseSensitive as boolean 15576
    - 81.32.10 FileSystemName as string 15576
    - 81.32.11 IsCompressedVolume as boolean 15577
    - 81.32.12 MaxNameLength as Integer 15577
    - 81.32.13 Name as string 15577
    - 81.32.14 Path as string 15577
    - 81.32.15 Serial as Integer 15577
    - 81.32.16 SupportsFileCompression as boolean 15578
    - 81.32.17 SupportsFileEncryption as boolean 15578
    - 81.32.18 SupportsUnicodeFilenames as boolean 15578
    - 81.32.19 Valid as boolean 15578

2623

- 192 **Windows** 25813
  - 192.36.1 class WindowsWMIMBS 26164
    - 192.36.5 CancelAsyncCall as boolean 26165
    - 192.36.6 ConnectServer(NetworkResource as string, Username as string=””, Password as string=””, Locale as string=””, Authority as string=””) as boolean 26166
    - 192.36.7 Constructor 26166
    - 192.36.8 ExecNotificationQueryAsync(QueryLanguage as string, QueryText as string) as boolean 26166
    - 192.36.9 InitAuthentication(User as string, Domain as string, Password as string) as boolean 26167
    - 192.36.10 InitSecurity(AuthnLevel as Integer, ImpLevel as Integer) as boolean 26167
    - 192.36.11 InitSecurity(remote as boolean) as boolean 26168
    - 192.36.12 NextItem as boolean 26168
    - 192.36.13 Query(QueryLanguage as string, QueryText as string) as boolean 26168
    - 192.36.15 EnumeratorHandle as Integer 26169
    - 192.36.16 LocatorHandle as Integer 26169
    - 192.36.17 ServiceHandle as Integer 26169
    - 192.36.19 kAuthenticationLevelCall = 3 26169
    - 192.36.20 kAuthenticationLevelConnect = 2 26169
    - 192.36.21 kAuthenticationLevelDefault = 0 26170
    - 192.36.22 kAuthenticationLevelNone = 1 26170
    - 192.36.23 kAuthenticationLevelPacket = 4 26170
    - 192.36.24 kAuthenticationLevelPacketIntegrity = 5 26170
    - 192.36.25 kAuthenticationLevelPacketPrivacy = 6 26170
    - 192.36.26 kImpersonationLevelAnonymous = 1 26170
    - 192.36.27 kImpersonationLevelDefault = 0 26171
    - 192.36.28 kImpersonationLevelDelegate = 4 26171
    - 192.36.29 kImpersonationLevelIdentity = 2 26171
    - 192.36.30 kImpersonationLevelImpersonate = 3 26171
  - 192.37.1 class WinExceptionMBS 26172
    - 192.37.3 Close 26172
    - 192.37.5 ExceptionAddress as Integer 26172
    - 192.37.6 ExceptionCode as Integer 26172
    - 192.37.7 ExceptionFlags as Integer 26173
    - 192.37.8 ExceptionIsNonContinuable as Boolean 26173
    - 192.37.9 ExceptionName as String 26173
    - 192.37.11 GotException() as Integer 26173
    - 192.37.13 kContinueCode = 2 26174
    - 192.37.14 kExceptionAccessViolation = & hC0000005 26174
    - 192.37.15 kExceptionArrayBoundsExceeded = & hC000008C 26174
    - 192.37.16 kExceptionBreakPoint = & h80000003 26174

* 192.37.17 kExceptionDataTypeMisalignment = & h80000002 26175
* 192.37.18 kExceptionFloatDenormalOperand = & hC000008D 26175
* 192.37.19 kExceptionFloatDivideByZero = & hC000008E 26175
* 192.37.20 kExceptionFloatInexactResult = & hC000008F 26175
* 192.37.21 kExceptionFloatInvalidOperation = & hC0000090 26175
* 192.37.22 kExceptionFloatOverflow = & hC0000091 26176
* 192.37.23 kExceptionFloatStackCheck = & hC0000092 26176
* 192.37.24 kExceptionFloatUnderflow = & hC0000093 26176
* 192.37.25 kExceptionIllegalInstruction = & hC000001D 26176
* 192.37.26 kExceptionInPageError = & hC0000006 26176
* 192.37.27 kExceptionIntegerDivideByZero = & hC0000094 26177
* 192.37.28 kExceptionIntegerOverflow = & hC0000095 26177
* 192.37.29 kExceptionInvalidDisposition = & hC0000026 26177
* 192.37.30 kExceptionNonContinueableException = & hC0000025 26177
* 192.37.31 kExceptionPrivilegedInstruction = & hC0000096 26177
* 192.37.32 kExceptionSingleStep = & h80000004 26177
* 192.37.33 kExceptionStackOverflow = & hC00000FD 26178
* 192.37.34 kExecuteHandler = 1 26178
* 192.37.35 kExecuteHandlerNoDialog = 4 26178
* 192.37.36 kNextHandler = 3 26178

- 128 **Navigation** 20519
  - 128.7.1 class WinFileDialogMBS 20556
    - 128.7.7 AddCheckButton(ControlID as Integer, label as String, Checked as boolean = false) 20556
    - 128.7.8 AddComboBox(ControlID as Integer) 20557
    - 128.7.9 AddControlItem(ControlID as Integer, ItemID as Integer, Label as String) 20557
    - 128.7.10 AddEditBox(ControlID as Integer, Text as String = "") 20557
    - 128.7.11 AddMenu(ControlID as Integer, Label as String) 20558
    - 128.7.12 AddPlace(Item as WinShellItemMBS, top as boolean = false) 20558
    - 128.7.13 AddPushButton(ControlID as Integer, Label as String) 20558
    - 128.7.14 AddRadioButtonList(ControlID as Integer) 20559
    - 128.7.15 AddSeparator(ControlID as Integer) 20559
    - 128.7.16 AddText(ControlID as Integer, Text as String = "") 20559
    - 128.7.17 ClearClientData 20559
    - 128.7.18 Close(cancel as boolean = false) 20560
    - 128.7.19 Constructor 20560
    - 128.7.20 EnableOpenDropDown(ControlID as Integer) 20560
    - 128.7.21 EndVisualGroup 20560
    - 128.7.22 RemoveAllControlItems(ControlID as Integer) 20561
    - 128.7.23 RemoveControlItem(ControlID as Integer, ItemID as Integer) 20561
    - 128.7.24 SetFileTypes(FileTypes() as WinFileTypeMBS) 20561
    - 128.7.25 Show as Boolean 20562
    - 128.7.26 Show(parent as window) as Boolean 20562
    - 128.7.27 StartVisualGroup(ControlID as Integer, label as String) 20562
    - 128.7.29 ClientGuid as String 20563
    - 128.7.30 CurrentSelection as WinShellItemMBS 20563
    - 128.7.31 DefaultExtension as String 20564
    - 128.7.32 DefaultFolder as WinShellItemMBS 20564
    - 128.7.33 FileName as String 20564
    - 128.7.34 FileNameLabel as String 20565
    - 128.7.35 FileTypeIndex as Integer 20565
    - 128.7.36 Folder as WinShellItemMBS 20565
    - 128.7.37 Handle as Integer 20566
    - 128.7.38 OkButtonLabel as String 20566
    - 128.7.39 OptionAllNonStorageItems as Boolean 20566
    - 128.7.40 OptionAllowMultiSelect as Boolean 20567
    - 128.7.41 OptionCreatePrompt as Boolean 20567
    - 128.7.42 OptionDefaultNoMiniMode as Boolean 20567
    - 128.7.43 OptionDontAaddToRecent as Boolean 20568
    - 128.7.44 OptionFileMustExist as Boolean 20568
    - 128.7.45 OptionForceFileSystem as Boolean 20568

* 128.7.46 OptionForcePreviewPaneOn as Boolean 20568
* 128.7.47 OptionForceShowHidden as Boolean 20569
* 128.7.48 OptionHideMRUPlaces as Boolean 20569
* 128.7.49 OptionHidePinnedPlaces as Boolean 20569
* 128.7.50 OptionNoChangeDir as Boolean 20570
* 128.7.51 OptionNoDereferenceLinks as Boolean 20570
* 128.7.52 OptionNoReadOnlyReturn as Boolean 20570
* 128.7.53 OptionNoTestFileCreate as Boolean 20570
* 128.7.54 OptionNoValidate as Boolean 20571
* 128.7.55 OptionOKButtonNeedsInteraction as Boolean 20571
* 128.7.56 OptionOverwritePrompt as Boolean 20571
* 128.7.57 OptionPathMustExist as Boolean 20571
* 128.7.58 OptionPickFolders as Boolean 20572
* 128.7.59 Options as Integer 20572
* 128.7.60 OptionShareaware as Boolean 20572
* 128.7.61 OptionStrictFileTypes as Boolean 20573
* 128.7.62 OptionSupportsStreamableItems as Boolean 20573
* 128.7.63 ProminentControlID as Integer 20573
* 128.7.64 Result as WinShellItemMBS 20573
* 128.7.65 Title as String 20574
* 128.7.66 WindowHandle as Integer 20574
* 128.7.67 CheckButtonState(ControlID as Integer) as Boolean 20574
* 128.7.68 ControlItemState(ControlID as Integer, ItemID as Integer) as Integer 20574
* 128.7.69 ControlItemText(ControlID as Integer, ItemID as Integer) as String 20575
* 128.7.70 ControlLabel(ControlID as Integer) as String 20575
* 128.7.71 ControlState(ControlID as Integer) as Integer 20576
* 128.7.72 EditBoxText(ControlID as Integer) as String 20576
* 128.7.73 SelectedControlItem(ControlID as Integer) as Integer 20576
* 128.7.75 ButtonClicked(ControlID as Integer) 20577
* 128.7.76 CheckButtonToggled(ControlID as Integer, Checked as Boolean) 20577
* 128.7.77 ControlActivating(ControlID as Integer) 20577
* 128.7.78 FileOk as Boolean 20577
* 128.7.79 FileTypeChanged 20578
* 128.7.80 FolderChanged 20578
* 128.7.81 FolderChanging(Folder as WinShellItemMBS) as boolean 20578
* 128.7.82 ItemSelected(ControlID as Integer, ItemID as Integer) 20579
* 128.7.83 Overwrite(item as WinShellItemMBS) as Integer 20579
* 128.7.84 SelectionChange 20579
* 128.7.85 ShareViolation(item as WinShellItemMBS) as Integer 20579
* 128.7.87 kControlStateEnabled = 1 20580
* 128.7.88 kControlStateEnableVisible = 3 20580
* 128.7.89 kControlStateInactive = 0 20580

* 128.7.90 kControlStateVisible = 2 20580
* 128.7.91 kOptionsAllNonStorageItems = & h80 20581
* 128.7.92 kOptionsAllowMultiSelect = & h200 20581
* 128.7.93 kOptionsCreatePrompt = & h2000 20581
* 128.7.94 kOptionsDefaultNoMiniMode = & h20000000 20581
* 128.7.95 kOptionsDontAaddToRecent = & h2000000 20581
* 128.7.96 kOptionsFileMustExist = & h1000 20582
* 128.7.97 kOptionsForceFileSystem = & h40 20582
* 128.7.98 kOptionsForcePreviewPaneOn = & h40000000 20582
* 128.7.99 kOptionsForceShowHidden = & h10000000 20582
* 128.7.100 kOptionsHideMRUPlaces = & h20000 20582
* 128.7.101 kOptionsHidePinnedPlaces = & h40000 20582
* 128.7.102 kOptionsNoChangeDir = 8 20583
* 128.7.103 kOptionsNoDereferenceLinks = & h100000 20583
* 128.7.104 kOptionsNoReadOnlyReturn = & h8000 20583
* 128.7.105 kOptionsNoTestFileCreate = & h10000 20583
* 128.7.106 kOptionsNoValidate = & h100 20584
* 128.7.107 kOptionsOKButtonNeedsInteraction = & h200000 20584
* 128.7.108 kOptionsOverwritePrompt = 2 20584
* 128.7.109 kOptionsPathMustExist = & h800 20584
* 128.7.110 kOptionsPickFolders = & h20 20585
* 128.7.111 kOptionsShareaware = & h4000 20585
* 128.7.112 kOptionsStrictFileTypes = 4 20585
* 128.7.113 kOptionsSupportsStreamableItems = & h80000000 20585
* 128.7.114 kOverwriteAccept = 1 20585
* 128.7.115 kOverwriteDefault = 0 20586
* 128.7.116 kOverwriteRefuse = 2 20586
* 128.7.117 kShareViolationAccept = 1 20586
* 128.7.118 kShareViolationDefault = 0 20586
* 128.7.119 kShareViolationRefuse = 2 20586

– 128.8.1 class WinFileDialogObserverMBS 20587
* 128.8.7 Enabled as Boolean 20587
* 128.8.9 DidShowDialog(dialog as WinFileDialogMBS, Result as Integer) 20588
* 128.8.10 WillShowDialog(dialog as WinFileDialogMBS) 20588

– 128.9.1 class WinFileOpenDialogMBS 20589
* 128.9.7 Constructor 20589
* 128.9.8 Results as WinShellItemArrayMBS 20590
* 128.9.9 SelectedItems as WinShellItemArrayMBS 20590

– 128.10.1 class WinFileSaveDialogMBS 20591
* 128.10.7 Constructor 20591
* 128.10.9 SaveAsItem as WinShellItemMBS 20592

- 128.11.1 class WinFileTypeMBS 20593
  - 128.11.5 Constructor(Name as string, Spec as String) 20593
  - 128.11.7 Name as String 20594
  - 128.11.8 Spec as String 20594

2629

- 192 **Windows** 25813
  - 192.38.1 class WinGestureConfigMBS 26179
    - 192.38.7 Block as Integer 26181
    - 192.38.8 ID as Integer 26181
    - 192.38.9 Want as Integer 26182
    - 192.38.11 kAllGestures = 1 26183
    - 192.38.12 kGestureIDBegin = 1 26183
    - 192.38.13 kGestureIDEnd = 2 26183
    - 192.38.14 kGestureIDPan = 4 26183
    - 192.38.15 kGestureIDPressAndTap = 7 26183
    - 192.38.16 kGestureIDRotate = 5 26184
    - 192.38.17 kGestureIDTwoFingerTap = 6 26184
    - 192.38.18 kGestureIDZoom = 3 26184
    - 192.38.19 kPan = 1 26184
    - 192.38.20 kPanWithGutter = 8 26184
    - 192.38.21 kPanWithInteria = 16 26184
    - 192.38.22 kPanWithSingleFingerHorizontally = 4 26185
    - 192.38.23 kPanWithSingleFingerVertically = 2 26185
    - 192.38.24 kPressAndTap = 1 26185
    - 192.38.25 kRotate = 1 26185
    - 192.38.26 kTwoFingerTap = 1 26185
    - 192.38.27 kZoom = 1 26186
  - 192.39.1 class WinGestureInfoMBS 26187
    - 192.39.5 Constructor 26187
    - 192.39.7 Arguments as Int64 26187
    - 192.39.8 ArgumentsHigher as UInt32 26188
    - 192.39.9 ArgumentsLower as UInt32 26188
    - 192.39.10 Flags as Integer 26188
    - 192.39.11 ID as Integer 26188
    - 192.39.12 InstanceID as Integer 26189
    - 192.39.13 LocationInWindowX as Integer 26189
    - 192.39.14 LocationInWindowY as Integer 26189
    - 192.39.15 LocationX as Integer 26189
    - 192.39.16 LocationY as Integer 26189
    - 192.39.17 RotateAngle as Double 26190
    - 192.39.18 SequenceID as Integer 26190
    - 192.39.19 TargetWindow as Integer 26190
    - 192.39.21 kFlagBegin = 1 26190
    - 192.39.22 kFlagEnd = 4 26190
    - 192.39.23 kFlagInertia = 2 26191
    - 192.39.24 kGestureIDBegin = 1 26191

* 192.39.25 kGestureIDEnd = 2 26191
* 192.39.26 kGestureIDPan = 4 26191
* 192.39.27 kGestureIDPressAndTap = 7 26191
* 192.39.28 kGestureIDRotate = 5 26191
* 192.39.29 kGestureIDTwoFingerTap = 6 26192
* 192.39.30 kGestureIDZoom = 3 26192

2631

- 185 **USB** 24985
  - 185.19.1 class WinHIDMBS 25120
    - 185.19.7 Close 25122
    - 185.19.8 Connect as boolean 25122
    - 185.19.9 DevicePath as string 25123
    - 185.19.10 Disconnect 25123
    - 185.19.11 FindFirstDevice as boolean 25123
    - 185.19.12 FindNextDevice as boolean 25124
    - 185.19.13 GetInputReport(data as MemoryBlock, Offset as Integer = 0, Length as Integer = 0) as boolean 25124
    - 185.19.14 InstallListener(PollSize as Integer) as boolean 25125
    - 185.19.15 Manufacturer as string 25125
    - 185.19.16 PollMemory as memoryblock 25125
    - 185.19.17 PollString as string 25126
    - 185.19.18 Product as string 25126
    - 185.19.19 ProductID as Integer 25126
    - 185.19.20 ReadMessage(length as Integer, timeOut as Integer = 0) as string 25126
    - 185.19.21 ReadMessageMemory(length as Integer, timeOut as Integer = 0) as memoryblock 25127
    - 185.19.22 SendMessage(data as string) as Integer 25128
    - 185.19.23 SendMessageMemory(data as memoryblock, Offset as Integer = 0, length as Integer = 0) as Integer 25128
    - 185.19.24 SerialNumber as string 25129
    - 185.19.25 SetOutputReport(data as MemoryBlock, Offset as Integer = 0, Length as Integer = 0) as boolean 25129
    - 185.19.26 VendorID as Integer 25129
    - 185.19.27 VersionNumber as Integer 25129
    - 185.19.29 FeatureReportByteLength as Integer 25130
    - 185.19.30 HidHandle as Integer 25130
    - 185.19.31 InputReportByteLength as Integer 25130
    - 185.19.32 Lasterror as Integer 25130
    - 185.19.33 LasterrorString as String 25130
    - 185.19.34 OutputReportByteLength as Integer 25131
    - 185.19.35 PnPHandle as Integer 25131
    - 185.19.36 ReadHandle as Integer 25131
    - 185.19.37 ThreadHandle as Integer 25131
    - 185.19.38 WriteHandle as Integer 25131

- 129 **Network** 20603
  - 129.59.1 class WinHTTPClientAutoProxyOptionsMBS 20947
    - 129.59.3 Constructor 20947
    - 129.59.5 AutoConfigUrl as String 20947
    - 129.59.6 AutoDetectFlags as Integer 20947
    - 129.59.7 AutoLogonIfChallenged as Boolean 20948
    - 129.59.8 Flags as Integer 20948
    - 129.59.10 kAutoDetectTypeDHCP = 1 20948
    - 129.59.11 kAutoDetectTypeDNSA = 2 20949
    - 129.59.12 kAutoProxyAutoDetect = 1 20949
    - 129.59.13 kAutoProxyConfigURL = 2 20949
  - 129.60.1 class WinHTTPClientCurrentUserIEProxyConfigMBS 20950
    - 129.60.3 Constructor 20950
    - 129.60.5 AutoConfigUrl as String 20950
    - 129.60.6 AutoDetect as Boolean 20950
    - 129.60.7 Proxy as String 20951
    - 129.60.8 ProxyBypass as String 20951
  - 129.61.1 class WinHTTPClientMBS 20952
    - 129.61.5 Close as boolean 20952
    - 129.61.6 Constructor 20952
    - 129.61.7 CrackUrl(URL as string, Flags as Integer = 0) as WinHTTPClientURLComponentsMBS 20952
    - 129.61.8 DetectAutoProxyConfigUrl(AutoDetectFlags as Integer, byref AutoConfigUrl as string) as Boolean 20953
    - 129.61.9 GetDefaultProxyConfiguration as WinHTTPClientProxyInfoMBS 20954
    - 129.61.10 GetIEProxyConfigForCurrentUser as WinHTTPClientCurrentUserIEProxyConfigMBS 20954
    - 129.61.11 GetProxyForHost(URL as string, Host as string, byref proxy as string, byref proxyPort as string, AutoConfigURL as string = "") as boolean 20954
    - 129.61.12 GetProxyForUrl(URL as string, AutoProxyOptions as WinHTTPClientAutoProxyOptionsMBS, byref ProxyInfo as WinHTTPClientProxyInfoMBS) as boolean 20955
    - 129.61.13 InternetGetProxyInfo(URL as string, Host as string) as String 20955
    - 129.61.14 Open(UserAgent as string, AccessType as Integer, ProxyName as string = "", ProxyByPass as string = "") as boolean 20956
    - 129.61.15 SetDefaultProxyConfiguration(info as WinHTTPClientProxyInfoMBS) as boolean 20957
    - 129.61.17 Handle as Integer 20958
    - 129.61.18 Lasterror as Integer 20958
    - 129.61.19 LasterrorString as String 20958
    - 129.61.20 OptionConnectTimeOut as Integer 20958
    - 129.61.21 OptionProxyPassword as String 20959

* 129.61.22 OptionProxyUsername as String 20959
* 129.61.24 kAccessTypeDefaultProxy = 0 20959
* 129.61.25 kAccessTypeNamedProxy = 3 20959
* 129.61.26 kAccessTypeNoProxy = 1 20960
* 129.61.27 kAutoDetectTypeDHCP = 1 20960
* 129.61.28 kAutoDetectTypeDNSA = 2 20960
* 129.61.29 kInternetSchemeHTTP = 1 20960
* 129.61.30 kInternetSchemeHTTPS = 2 20960

– 129.62.1 class WinHTTPClientProxyInfoMBS 20961

* 129.62.3 Constructor 20961
* 129.62.5 AccessType as Integer 20961
* 129.62.6 Proxy as String 20961
* 129.62.7 ProxyBypass as String 20962
* 129.62.9 kAccessTypeDefaultProxy = 0 20962
* 129.62.10 kAccessTypeNamedProxy = 3 20962
* 129.62.11 kAccessTypeNoProxy = 1 20962

– 129.63.1 class WinHTTPClientURLComponentsMBS 20963

* 129.63.3 Constructor 20963
* 129.63.5 ExtraInfo as String 20963
* 129.63.6 ExtraInfoLength as Integer 20963
* 129.63.7 HostName as String 20963
* 129.63.8 HostNameLength as Integer 20964
* 129.63.9 Password as String 20964
* 129.63.10 PasswordLength as Integer 20964
* 129.63.11 Port as Integer 20964
* 129.63.12 Scheme as String 20964
* 129.63.13 SchemeID as Integer 20965
* 129.63.14 SchemeLength as Integer 20965
* 129.63.15 UrlPath as String 20965
* 129.63.16 UrlPathLength as Integer 20965
* 129.63.17 UserName as String 20965
* 129.63.18 UserNameLength as Integer 20966

- 204 **WindowsML** 26513
  - 204.2.1 class WinLearningModelBindingMBS 26514
    - 204.2.5 BindWithDouble(name as string, shape() as Integer, values() as Double = nil) 26514
    - 204.2.6 BindWithFloat(name as string, shape() as Integer, values() as Single = nil) 26514
    - 204.2.7 BindWithFloat16(name as string, shape() as Integer, values() as Single = nil) 26515
    - 204.2.8 BindWithImage(name as string, file as folderItem) 26515
    - 204.2.9 BindWithImage(name as string, Path as String) 26515
    - 204.2.10 BindWithInt16(name as string, shape() as Integer, values() as Int16 = nil) 26515
    - 204.2.11 BindWithInt32(name as string, shape() as Integer, values() as Int32 = nil) 26516
    - 204.2.12 BindWithInt64(name as string, shape() as Integer, values() as Int64 = nil) 26516
    - 204.2.13 BindWithInt8(name as string, shape() as Integer, values() as Int8 = nil) 26516
    - 204.2.14 BindWithUInt16(name as string, shape() as Integer, values() as UInt16 = nil) 26517
    - 204.2.15 BindWithUInt32(name as string, shape() as Integer, values() as UInt32 = nil) 26517
    - 204.2.16 BindWithUInt64(name as string, shape() as Integer, values() as UInt64 = nil) 26517
    - 204.2.17 BindWithUInt8(name as string, shape() as Integer, values() as UInt8 = nil) 26517
    - 204.2.18 Clear 26518
    - 204.2.19 Constructor(Session as WinLearningModelSessionMBS) 26518
    - 204.2.20 HasKey(key as string) as Boolean 26518
    - 204.2.21 SetDefaults 26518
    - 204.2.23 Handle as Integer 26518
    - 204.2.24 Session as WinLearningModelSessionMBS 26519
  - 204.3.1 class WinLearningModelEvaluationResultMBS 26520
    - 204.3.5 Constructor 26520
    - 204.3.6 GetTensorBoolean(name as string) as Boolean() 26520
    - 204.3.7 GetTensorDouble(name as string) as Double() 26520
    - 204.3.8 GetTensorFloat(name as string) as Single() 26521
    - 204.3.9 GetTensorFloat16(name as string) as Single() 26521
    - 204.3.10 GetTensorInt16(name as string) as Int16() 26521
    - 204.3.11 GetTensorInt32(name as string) as Int32() 26521
    - 204.3.12 GetTensorInt64(name as string) as Int64() 26521
    - 204.3.13 GetTensorInt8(name as string) as Int8() 26521
    - 204.3.14 GetTensorUInt16(name as string) as UInt16() 26522
    - 204.3.15 GetTensorUInt32(name as string) as UInt32() 26522
    - 204.3.16 GetTensorUInt64(name as string) as UInt64() 26522
    - 204.3.17 GetTensorUInt8(name as string) as UInt8() 26522
    - 204.3.18 OutputNames as String() 26522
    - 204.3.20 CorrelationId as String 26522
    - 204.3.21 ErrorStatus as Integer 26523
    - 204.3.22 Handle as Integer 26523
    - 204.3.23 Succeeded as Boolean 26523
  - 204.4.1 class WinLearningModelFeatureDescriptorMBS 26524

* 204.4.3 Constructor 26524
* 204.4.5 Description as String 26524
* 204.4.6 Handle as Integer 26524
* 204.4.7 Kind as Integer 26524
* 204.4.8 Name as String 26525
* 204.4.9 Required as Boolean 26525
* 204.4.11 KindImage = 3 26525
* 204.4.12 KindMap = 2 26525
* 204.4.13 KindSequence = 1 26525
* 204.4.14 KindTensor = 0 26526
* 204.4.15 TensorKindBoolean = 9 26526
* 204.4.16 TensorKindComplex128 = 15 26526
* 204.4.17 TensorKindComplex64 = 14 26526
* 204.4.18 TensorKindDouble = 11 26526
* 204.4.19 TensorKindFloat = 1 26526
* 204.4.20 TensorKindFloat16 = 10 26527
* 204.4.21 TensorKindInt16 = 5 26527
* 204.4.22 TensorKindInt32 = 6 26527
* 204.4.23 TensorKindInt64 = 7 26527
* 204.4.24 TensorKindInt8 = 3 26527
* 204.4.25 TensorKindString = 8 26528
* 204.4.26 TensorKindUInt16 = 4 26528
* 204.4.27 TensorKindUInt32 = 12 26528
* 204.4.28 TensorKindUInt64 = 13 26528
* 204.4.29 TensorKindUInt8 = 2 26528
* 204.4.30 TensorKindUndefined = 0 26528

– 204.5.1 class WinLearningModelImageFeatureDescriptorMBS 26530

* 204.5.3 BitmapAlphaMode as Integer 26530
* 204.5.4 BitmapPixelFormat as Integer 26530
* 204.5.5 Height as UInt32 26530
* 204.5.6 Width as UInt32 26530
* 204.5.8 BitmapAlphaModeIgnore = 2 26531
* 204.5.9 BitmapAlphaModePremultiplied = 0 26531
* 204.5.10 BitmapAlphaModeStraight = 1 26531
* 204.5.11 BitmapPixelFormatBgra8 = 87 26531
* 204.5.12 BitmapPixelFormatGray16 = 57 26531
* 204.5.13 BitmapPixelFormatGray8 = 62 26532
* 204.5.14 BitmapPixelFormatNv12 = 103 26532
* 204.5.15 BitmapPixelFormatP010 = 104 26532
* 204.5.16 BitmapPixelFormatRgba16 = 12 26532
* 204.5.17 BitmapPixelFormatRgba8 = 30 26532

* 204.5.18 BitmapPixelFormatUnknown = 0 26533
* 204.5.19 BitmapPixelFormatYuy2 = 107 26533

– 204.6.1 class WinLearningModelMapFeatureDescriptorMBS 26534
* 204.6.3 KeyKind as Integer 26534
* 204.6.4 ValueDescriptor as WinLearningModelFeatureDescriptorMBS 26534

– 204.7.1 class WinLearningModelMBS 26535
* 204.7.5 Constructor 26536
* 204.7.6 InputFeatures as WinLearningModelFeatureDescriptorMBS() 26536
* 204.7.7 LoadFromFile(File as FolderItem) as WinLearningModelMBS 26536
* 204.7.8 LoadFromFilePath(Path as String) as WinLearningModelMBS 26537
* 204.7.9 OutputFeatures as WinLearningModelFeatureDescriptorMBS() 26537
* 204.7.11 Author as String 26538
* 204.7.12 Description as String 26538
* 204.7.13 Domain as String 26538
* 204.7.14 Handle as Integer 26538
* 204.7.15 Metadata as Dictionary 26538
* 204.7.16 Name as String 26539
* 204.7.17 Version as Int64 26539

– 204.8.1 class WinLearningModelSequenceFeatureDescriptorMBS 26540
* 204.8.3 ElementDescriptor as WinLearningModelFeatureDescriptorMBS 26540

– 204.9.1 class WinLearningModelSessionMBS 26541
* 204.9.5 Constructor(model as WinLearningModelMBS) 26541
* 204.9.6 Evaluate(bindings as WinLearningModelBindingMBS, correlationId as string = "") as WinLearningModelEvaluationResultMBS 26541
* 204.9.8 Handle as Integer 26542
* 204.9.9 Model as WinLearningModelMBS 26542

– 204.10.1 class WinLearningModelTensorFeatureDescriptorMBS 26543
* 204.10.3 Shape as Integer() 26543
* 204.10.5 TensorKind as Integer 26543

2637

- 62 **Currency, Date and Time Format** 12749
  - 62.6.1 class WinLocalizationMBS 12818
    - 62.6.5 AbbreviatedDayName(index as Integer) as string 12818
    - 62.6.6 AbbreviatedMonthName(index as Integer) as string 12819
    - 62.6.7 Constructor 12819
    - 62.6.8 Constructor(LanguageID as Integer, SortID as Integer) 12819
    - 62.6.9 Constructor(LCID as Integer) 12820
    - 62.6.10 Constructor(PrimaryLanguage as Integer, SubLanguage as Integer, SortID as Integer) 12820
    - 62.6.11 LongDayName(index as Integer) as string 12821
    - 62.6.12 LongMonthName(index as Integer) as string 12821
    - 62.6.14 CalendarTypeSpecifier as String 12822
    - 62.6.15 CalendarTypeSpecifier2 as String 12822
    - 62.6.16 CountryCode as String 12823
    - 62.6.17 CountryNameAbbreviated as String 12823
    - 62.6.18 CountryNameAbbreviatedISO as String 12823
    - 62.6.19 CountryNameEnglish as String 12823
    - 62.6.20 CountryNameLocalized as String 12824
    - 62.6.21 CountryNameNative as String 12824
    - 62.6.22 CurrencyDecimalSeparator as String 12824
    - 62.6.23 CurrencyDigitsInternational as String 12824
    - 62.6.24 CurrencyDigitsLocalized as String 12825
    - 62.6.25 CurrencyGroupingMode as String 12825
    - 62.6.26 CurrencyNameEnglish as String 12825
    - 62.6.27 CurrencyNameNative as String 12825
    - 62.6.28 CurrencyNegativeMode as String 12826
    - 62.6.29 CurrencyPositiveMode as String 12826
    - 62.6.30 CurrencySymbolInternational as String 12827
    - 62.6.31 CurrencySymbolLocalized as String 12827
    - 62.6.32 CurrencyThousandSeparator as String 12828
    - 62.6.33 DateLeadingZerosDay as String 12828
    - 62.6.34 DateLeadingZerosMonth as String 12829
    - 62.6.35 DateLongFormatOrdering as String 12829
    - 62.6.36 DateLongFormatString as String 12829
    - 62.6.37 DateSeparator as String 12830
    - 62.6.38 DateShortFormatOrdering as String 12830
    - 62.6.39 DateShortFormatString as String 12830
    - 62.6.40 DateShortYearMonth as String 12831
    - 62.6.41 DecimalSeparator as String 12831
    - 62.6.42 DefaultCodePageANSI as String 12831
    - 62.6.43 DefaultCodePageEBCDIC as String 12832

* 62.6.44 DefaultCodePageMac as String 12832
* 62.6.45 DefaultCodePageOEM as String 12832
* 62.6.46 DefaultCountryCode as String 12832
* 62.6.47 DefaultLanguageID as String 12833
* 62.6.48 DigitGrouping as String 12833
* 62.6.49 DigitSubstitution as String 12833
* 62.6.50 FirstDayOfWeek as String 12834
* 62.6.51 FirstWeekOfYear as String 12834
* 62.6.52 LanguageID as String 12834
* 62.6.53 LanguageNameAbbreviated as String 12835
* 62.6.54 LanguageNameAbbreviatedISO as String 12835
* 62.6.55 LanguageNameEnglish as String 12835
* 62.6.56 LanguageNameLocalized as String 12835
* 62.6.57 LanguageNameNativ as String 12836
* 62.6.58 LeadingZeros as String 12836
* 62.6.59 ListItemSeparator as String 12836
* 62.6.60 MeasureSystem as String 12836
* 62.6.61 NativeASCII0to9 as String 12837
* 62.6.62 NegativeNumberMode as String 12837
* 62.6.63 NegSepBySpace as String 12837
* 62.6.64 NegSymPrecedes as String 12838
* 62.6.65 NumberOfFraction as String 12838
* 62.6.66 Papersize as String 12838
* 62.6.67 PosSepBySpace as String 12839
* 62.6.68 PosSymPrecedes as String 12839
* 62.6.69 SignNegative as String 12839
* 62.6.70 SignNegativePosition as String 12840
* 62.6.71 SignPositive as String 12840
* 62.6.72 SignPositivePosition as String 12840
* 62.6.73 Sortname as String 12841
* 62.6.74 ThousandSeparator as String 12841
* 62.6.75 TimeAM as String 12841
* 62.6.76 TimeCenturyFormatSpecifier as String 12841
* 62.6.77 TimeFormatSpecifier as String 12842
* 62.6.78 TimeLeadingZeros as String 12842
* 62.6.79 TimeMarkerPosition as String 12843
* 62.6.80 TimePM as String 12843
* 62.6.81 TimeSeparator as String 12843
* 62.6.82 TimeShortFormatString as String 12843
* 62.6.84 LANG_AFRIKAANS = & h36 12844
* 62.6.85 LANG_ALBANIAN = & h1c 12844
* 62.6.86 LANG_ARABIC = 1 12844

* 62.6.87 LANG_ARMENIAN = & h2b 12844
* 62.6.88 LANG_ASSAMESE = & h4d 12844
* 62.6.89 LANG_AZERI = & h2c 12844
* 62.6.90 LANG_BASQUE = & h2d 12845
* 62.6.91 LANG_BELARUSIAN = & h23 12845
* 62.6.92 LANG_BENGALI = & h45 12845
* 62.6.93 LANG_BULGARIAN = 2 12845
* 62.6.94 LANG_CATALAN = 3 12845
* 62.6.95 LANG_CHINESE = 4 12845
* 62.6.96 LANG_CROATIAN = & h1a 12846
* 62.6.97 LANG_CZECH = 5 12846
* 62.6.98 LANG_DANISH = 6 12846
* 62.6.99 LANG_DUTCH = & h13 12846
* 62.6.100 LANG_ENGLISH = 9 12846
* 62.6.101 LANG_ESTONIAN = & h25 12846
* 62.6.102 LANG_FAEROESE = & h38 12847
* 62.6.103 LANG_FARSI = & h29 12847
* 62.6.104 LANG_FINNISH = & h0b 12847
* 62.6.105 LANG_FRENCH = & h0c 12847
* 62.6.106 LANG_GEORGIAN = & h37 12847
* 62.6.107 LANG_GERMAN = 7 12848
* 62.6.108 LANG_GREEK = 8 12848
* 62.6.109 LANG_GUJARATI = & h47 12848
* 62.6.110 LANG_HEBREW = & h0d 12848
* 62.6.111 LANG_HINDI = & h39 12848
* 62.6.112 LANG_HUNGARIAN = & h0e 12848
* 62.6.113 LANG_ICELANDIC = & h0f 12849
* 62.6.114 LANG_INDONESIAN = & h21 12849
* 62.6.115 LANG_ITALIAN = & h10 12849
* 62.6.116 LANG_JAPANESE = & h11 12849
* 62.6.117 LANG_KANNADA = & h4b 12849
* 62.6.118 LANG_KASHMIRI = & h60 12849
* 62.6.119 LANG_KAZAK = & h3f 12850
* 62.6.120 LANG_KONKANI = & h57 12850
* 62.6.121 LANG_KOREAN = & h12 12850
* 62.6.122 LANG_LATVIAN = & h26 12850
* 62.6.123 LANG_LITHUANIAN = & h27 12850
* 62.6.124 LANG_MACEDONIAN = & h2f 12850
* 62.6.125 LANG_MALAY = & h3e 12851
* 62.6.126 LANG_MALAYALAM = & h4c 12851
* 62.6.127 LANG_MANIPURI = & h58 12851
* 62.6.128 LANG_MARATHI = & h4e 12851

* 62.6.129 LANG_NEPALI = & h61 12851
* 62.6.130 LANG_NEUTRAL = 0 12851
* 62.6.131 LANG_NORWEGIAN = & h14 12852
* 62.6.132 LANG_ORIYA = & h48 12852
* 62.6.133 LANG_POLISH = & h15 12852
* 62.6.134 LANG_PORTUGUESE = & h16 12852
* 62.6.135 LANG_PUNJABI = & h46 12852
* 62.6.136 LANG_ROMANIAN = & h18 12852
* 62.6.137 LANG_RUSSIAN = & h19 12853
* 62.6.138 LANG_SANSKRIT = & h4f 12853
* 62.6.139 LANG_SERBIAN = & h1a 12853
* 62.6.140 LANG_SINDHI = & h59 12853
* 62.6.141 LANG_SLOVAK = & h1b 12853
* 62.6.142 LANG_SLOVENIAN = & h24 12853
* 62.6.143 LANG_SPANISH = & h0a 12854
* 62.6.144 LANG_SWAHILI = & h41 12854
* 62.6.145 LANG_SWEDISH = & h1d 12854
* 62.6.146 LANG_TAMIL = & h49 12854
* 62.6.147 LANG_TATAR = & h44 12854
* 62.6.148 LANG_TELUGU = & h4a 12854
* 62.6.149 LANG_THAI = & h1e 12855
* 62.6.150 LANG_TURKISH = & h1f 12855
* 62.6.151 LANG_UKRAINIAN = & h22 12855
* 62.6.152 LANG_URDU = & h20 12855
* 62.6.153 LANG_UZBEK = & h43 12855
* 62.6.154 LANG_VIETNAMESE = & h2a 12855
* 62.6.155 SORT_CHINESE_BIG5 = 0 12856
* 62.6.156 SORT_CHINESE_BOPOMOFO = 3 12856
* 62.6.157 SORT_CHINESE_PRC = 2 12856
* 62.6.158 SORT_CHINESE_PRCP = 0 12856
* 62.6.159 SORT_CHINESE_UNICODE = 1 12856
* 62.6.160 SORT_DEFAULT = 0 12856
* 62.6.161 SORT_GEORGIAN_MODERN = 1 12857
* 62.6.162 SORT_GEORGIAN_TRADITIONAL = 0 12857
* 62.6.163 SORT_GERMAN_PHONE_BOOK = 1 12857
* 62.6.164 SORT_HUNGARIAN_DEFAULT = 0 12857
* 62.6.165 SORT_HUNGARIAN_TECHNICAL = 1 12857
* 62.6.166 SORT_JAPANESE_UNICODE = 1 12857
* 62.6.167 SORT_JAPANESE_XJIS = 0 12858
* 62.6.168 SORT_KOREAN_KSC = 0 12858
* 62.6.169 SORT_KOREAN_UNICODE = 1 12858
* 62.6.170 SUBLANG_ARABIC_ALGERIA = 5 12858

* 62.6.171 SUBLANG_ARABIC_BAHRAIN = & h0f 12858
* 62.6.172 SUBLANG_ARABIC_EGYPT = 3 12858
* 62.6.173 SUBLANG_ARABIC_IRAQ = 2 12859
* 62.6.174 SUBLANG_ARABIC_JORDAN = & h0b 12859
* 62.6.175 SUBLANG_ARABIC_KUWAIT = & h0d 12859
* 62.6.176 SUBLANG_ARABIC_LEBANON = & h0c 12859
* 62.6.177 SUBLANG_ARABIC_LIBYA = 4 12859
* 62.6.178 SUBLANG_ARABIC_MOROCCO = 6 12859
* 62.6.179 SUBLANG_ARABIC_OMAN = 8 12860
* 62.6.180 SUBLANG_ARABIC_QATAR = & h10 12860
* 62.6.181 SUBLANG_ARABIC_SAUDI_ARABIA = 1 12860
* 62.6.182 SUBLANG_ARABIC_SYRIA = & h0a 12860
* 62.6.183 SUBLANG_ARABIC_TUNISIA = 7 12860
* 62.6.184 SUBLANG_ARABIC_UAE = & h0e 12860
* 62.6.185 SUBLANG_ARABIC_YEMEN = 9 12861
* 62.6.186 SUBLANG_AZERI_CYRILLIC = 2 12861
* 62.6.187 SUBLANG_AZERI_LATIN = 1 12861
* 62.6.188 SUBLANG_CHINESE_HONGKONG = 3 12861
* 62.6.189 SUBLANG_CHINESE_MACAU = 5 12861
* 62.6.190 SUBLANG_CHINESE_SIMPLIFIED = 2 12861
* 62.6.191 SUBLANG_CHINESE_SINGAPORE = 4 12862
* 62.6.192 SUBLANG_CHINESE_TRADITIONAL = 1 12862
* 62.6.193 SUBLANG_DEFAULT = 1 12862
* 62.6.194 SUBLANG_DUTCH = 1 12862
* 62.6.195 SUBLANG_DUTCH_BELGIAN = 2 12862
* 62.6.196 SUBLANG_ENGLISH_AUS = 3 12862
* 62.6.197 SUBLANG_ENGLISH_BELIZE = & h0a 12863
* 62.6.198 SUBLANG_ENGLISH_CAN = 4 12863
* 62.6.199 SUBLANG_ENGLISH_CARIBBEAN = 9 12863
* 62.6.200 SUBLANG_ENGLISH_EIRE = 6 12863
* 62.6.201 SUBLANG_ENGLISH_JAMAICA = 8 12863
* 62.6.202 SUBLANG_ENGLISH_NZ = 5 12863
* 62.6.203 SUBLANG_ENGLISH_PHILIPPINES = & h0d 12864
* 62.6.204 SUBLANG_ENGLISH_SOUTH_AFRICA = 7 12864
* 62.6.205 SUBLANG_ENGLISH_TRINIDAD = & h0b 12864
* 62.6.206 SUBLANG_ENGLISH_UK = 2 12864
* 62.6.207 SUBLANG_ENGLISH_US = 1 12864
* 62.6.208 SUBLANG_ENGLISH_ZIMBABWE = & h0c 12864
* 62.6.209 SUBLANG_FRENCH = 1 12865
* 62.6.210 SUBLANG_FRENCH_BELGIAN = 2 12865
* 62.6.211 SUBLANG_FRENCH_CANADIAN = 3 12865
* 62.6.212 SUBLANG_FRENCH_LUXEMBOURG = 5 12865

* 62.6.213 SUBLANG_FRENCH_MONACO = 6 12865
* 62.6.214 SUBLANG_FRENCH_SWISS = 4 12865
* 62.6.215 SUBLANG_GERMAN = 1 12866
* 62.6.216 SUBLANG_GERMAN_AUSTRIAN = 3 12866
* 62.6.217 SUBLANG_GERMAN_LIECHTENSTEIN = 5 12866
* 62.6.218 SUBLANG_GERMAN_LUXEMBOURG = 4 12866
* 62.6.219 SUBLANG_GERMAN_SWISS = 2 12866
* 62.6.220 SUBLANG_ITALIAN = 1 12866
* 62.6.221 SUBLANG_ITALIAN_SWISS = 2 12867
* 62.6.222 SUBLANG_KASHMIRI_INDIA = 2 12867
* 62.6.223 SUBLANG_KOREAN = 1 12867
* 62.6.224 SUBLANG_LITHUANIAN = 1 12867
* 62.6.225 SUBLANG_MALAY_BRUNEI_DARUSSALAM = 2 12867
* 62.6.226 SUBLANG_MALAY_MALAYSIA = 1 12867
* 62.6.227 SUBLANG_NEPALI_INDIA = 2 12868
* 62.6.228 SUBLANG_NEUTRAL = 0 12868
* 62.6.229 SUBLANG_NORWEGIAN_BOKMAL = 1 12868
* 62.6.230 SUBLANG_NORWEGIAN_NYNORSK = 2 12868
* 62.6.231 SUBLANG_PORTUGUESE = 2 12868
* 62.6.232 SUBLANG_PORTUGUESE_BRAZILIAN = 1 12868
* 62.6.233 SUBLANG_SERBIAN_CYRILLIC = 3 12869
* 62.6.234 SUBLANG_SERBIAN_LATIN = 2 12869
* 62.6.235 SUBLANG_SPANISH = 1 12869
* 62.6.236 SUBLANG_SPANISH_ARGENTINA = & h0b 12869
* 62.6.237 SUBLANG_SPANISH_BOLIVIA = & h10 12869
* 62.6.238 SUBLANG_SPANISH_CHILE = & h0d 12869
* 62.6.239 SUBLANG_SPANISH_COLOMBIA = 9 12870
* 62.6.240 SUBLANG_SPANISH_COSTA_RICA = 5 12870
* 62.6.241 SUBLANG_SPANISH_DOMINICAN_REPUBLIC = 7 12870
* 62.6.242 SUBLANG_SPANISH_ECUADOR = & h0c 12870
* 62.6.243 SUBLANG_SPANISH_EL_SALVADOR = & h11 12870
* 62.6.244 SUBLANG_SPANISH_GUATEMALA = 4 12870
* 62.6.245 SUBLANG_SPANISH_HONDURAS = & h12 12871
* 62.6.246 SUBLANG_SPANISH_MEXICAN = 2 12871
* 62.6.247 SUBLANG_SPANISH_MODERN = 3 12871
* 62.6.248 SUBLANG_SPANISH_NICARAGUA = & h13 12871
* 62.6.249 SUBLANG_SPANISH_PANAMA = 6 12871
* 62.6.250 SUBLANG_SPANISH_PARAGUAY = & h0f 12871
* 62.6.251 SUBLANG_SPANISH_PERU = & h0a 12872
* 62.6.252 SUBLANG_SPANISH_PUERTO_RICO = & h14 12872
* 62.6.253 SUBLANG_SPANISH_URUGUAY = & h0e 12872
* 62.6.254 SUBLANG_SPANISH_VENEZUELA = 8 12872

* 62.6.255 SUBLANG_SWEDISH = 1 12872
* 62.6.256 SUBLANG_SWEDISH_FINLAND = 2 12872
* 62.6.257 SUBLANG_SYS_DEFAULT = 2 12873
* 62.6.258 SUBLANG_URDU_INDIA = 2 12873
* 62.6.259 SUBLANG_URDU_PAKISTAN = 1 12873
* 62.6.260 SUBLANG_UZBEK_CYRILLIC = 2 12873
* 62.6.261 SUBLANG_UZBEK_LATIN = 1 12873

- 192 **Windows** 25813
  - 192.40.1 class WinMouseFilterMBS 26193
    - 192.40.7 Constructor 26193
    - 192.40.9 Enabled as Boolean 26194
    - 192.40.10 IncludeMouseHOver as Boolean 26194
    - 192.40.11 IncludeMouseMove as Boolean 26194
    - 192.40.12 IncludeMouseWheel as Boolean 26194
    - 192.40.14 ReceivedEvent(Message as Integer, mouseX as Integer, mouseY as Integer, windowHandle as Integer, HitTestCode as Integer, ExtraInfo as Integer) as Boolean 26195
    - 192.40.16 kLButtonDoubleClick = & h0203 26195
    - 192.40.17 kLButtonDown = & h0201 26195
    - 192.40.18 kLButtonUp = & h0202 26195
    - 192.40.19 kMButtonDoubleClick = & h0209 26196
    - 192.40.20 kMButtonDown = & h0207 26196
    - 192.40.21 kMButtonUp = & h0208 26196
    - 192.40.22 kMouseHOver = & h02a1 26196
    - 192.40.23 kMouseHWheel = & h020e 26196
    - 192.40.24 kMouseLeave = & h02a3 26196
    - 192.40.25 kMouseMove = & h0200 26197
    - 192.40.26 kMouseWheel = & h020a 26197
    - 192.40.27 kRButtonDoubleClick = & h0206 26197
    - 192.40.28 kRButtonDown = & h0204 26197
    - 192.40.29 kRButtonUp = & h0205 26197
    - 192.40.30 kXButtonDoubleClick = & h020d 26198
    - 192.40.31 kXButtonDown = & h020b 26198
    - 192.40.32 kXButtonUp = & h020c 26198

2645

- 131 **Notifications** 21003
  - 131.8.1 class WinNotificationMBS 21033
    - 131.8.7 Constructor 21034
    - 131.8.8 Constructor(control as RectControl) 21035
    - 131.8.9 Constructor(Window as window) 21035
    - 131.8.10 Constructor(WindowHandle as Integer) 21035
    - 131.8.11 IsListeningFor(MessageID as Integer) as boolean 21036
    - 131.8.12 IsListeningFor(name as string) as boolean 21036
    - 131.8.13 ListenForMessage(MessageID as Integer) as boolean 21037
    - 131.8.14 ListenForMessage(name as string) as boolean 21037
    - 131.8.15 SendMessage(byref result as Integer, MessageID as Integer, Value1 as Integer = 0, Value2 as Integer = 0, TimeOut as Integer = 10) as boolean 21037
    - 131.8.16 SendMessage(name as string, Value1 as Integer = 0, Value2 as Integer = 0, TimeOut as Integer = 10) as boolean 21038
    - 131.8.17 SendMessageToWindow(WindowHandle as Integer, byref result as Integer, MessageID as Integer, Value1 as Integer = 0, Value2 as Integer = 0, TimeOut as Integer = 10) as boolean 21038
    - 131.8.18 StopListeningForMessage(MessageID as Integer) as boolean 21039
    - 131.8.19 StopListeningForMessage(name as string) as boolean 21039
    - 131.8.21 WindowHandle as Integer 21040
    - 131.8.23 GotNotification(Message as Integer, Name as string, Value1 as Integer, Value2 as Integer, byref Result as Integer, byref Handled as boolean) 21040

- 198 **Windows Photos** 26385
  - 198.1.1 class WinPhotoAcquireDeviceSelectionDialogMBS 26385
    - 198.1.5 Constructor 26386
    - 198.1.6 Destructor 26386
    - 198.1.7 ShowModal(Window as Window, DeviceFlags as Integer, byref deviceID as String, byref DeviceType as Integer) as boolean 26386
    - 198.1.8 ShowModal(WindowHandle as Integer, DeviceFlags as Integer, byref deviceID as String, byref DeviceType as Integer) as boolean 26386
    - 198.1.10 Handle as Integer 26387
    - 198.1.11 SubmitButtonText as String 26387
    - 198.1.12 Title as String 26387
    - 198.1.14 DeviceFlagAllDevices = & hFFFF 26388
    - 198.1.15 DeviceFlagCPLMode = & h10000 26388
    - 198.1.16 DeviceFlagDVDevices = 64 26388
    - 198.1.17 DeviceFlagFSDevices = 32 26388
    - 198.1.18 DeviceFlagShowOffline = & h20000 26388
    - 198.1.19 DeviceFlagSTIDevcies = 8 26389
    - 198.1.20 DeviceFlagTWAINDevices = 16 26389
    - 198.1.21 DeviceFlagWIACameras = 2 26389
    - 198.1.22 DeviceFlagWIAScanners = 4 26389
    - 198.1.23 DeviceFlagWPDDevices = 1 26389
    - 198.1.24 DeviceTypeDV = 6 26389
    - 198.1.25 DeviceTypeFS = 5 26390
    - 198.1.26 DeviceTypeSTI = 3 26390
    - 198.1.27 DeviceTypeTWAIN = 4 26390
    - 198.1.28 DeviceTypeUnknown = 0 26390
    - 198.1.29 DeviceTypeWIA = 2 26390
    - 198.1.30 DeviceTypeWPD = 1 26391
  - 198.2.1 class WinPhotoAcquireItemMBS 26392
    - 198.2.5 Constructor 26392
    - 198.2.6 Data as String 26392
    - 198.2.7 Delete 26392
    - 198.2.8 Destructor 26393
    - 198.2.9 PropertyKeyCameraSequenceNumber as String 26393
    - 198.2.10 PropertyKeyDuplicateDetectionID as String 26393
    - 198.2.11 PropertyKeyFinalFilename as String 26393
    - 198.2.12 PropertyKeyGroupTag as String 26393
    - 198.2.13 PropertyKeyIntermediateFile as String 26394
    - 198.2.14 PropertyKeyOriginalFilename as String 26394
    - 198.2.15 PropertyKeyRelativePathname as String 26394
    - 198.2.16 PropertyKeySkipImport as String 26394

* 198.2.17 PropertyKeyTransferResult as String 26394
* 198.2.18 SubItem(Index as Integer) as WinPhotoAcquireItemMBS 26394
* 198.2.19 Thumbnail(width as Integer, Height as Integer) as Picture 26395
* 198.2.21 CanDelete as Boolean 26395
* 198.2.22 Handle as Integer 26395
* 198.2.23 ItemName as String 26395
* 198.2.24 SubItemCount as Integer 26396
* 198.2.25 PropertyValue(key as string) as Variant 26396

– 198.3.1 class WinPhotoAcquireMBS 26397

* 198.3.5 Acquire(PhotoAcquireSource as WinPhotoAcquireSourceMBS, ShowProgress as Boolean, ParentWindow as Window, ApplicationName as String, PhotoAcquireProgresCallback as WinPhotoAcquireProgressCallBackMBS) 26397
* 198.3.6 Acquire(PhotoAcquireSource as WinPhotoAcquireSourceMBS, ShowProgress as Boolean, ParentWindowHandle as Integer, ApplicationName as String, PhotoAcquireProgresCallback as WinPhotoAcquireProgressCallBackMBS) 26398
* 198.3.7 Constructor 26399
* 198.3.8 CreatePhotoSource(Device as String) as WinPhotoAcquireSourceMBS 26399
* 198.3.9 Destructor 26399
* 198.3.10 Results as String() 26399
* 198.3.12 Handle as Integer 26399

– 198.4.1 class WinPhotoAcquireOptionsDialogMBS 26400

* 198.4.5 Constructor 26400
* 198.4.6 Create(Window as Window) as Integer 26400
* 198.4.7 Create(WindowHandle as Integer) as Integer 26401
* 198.4.8 Destroy 26401
* 198.4.9 Initialize(RegistryRoot as String = "") 26402
* 198.4.10 SaveData 26402
* 198.4.11 ShowModal(Window as Window) as Integer 26402
* 198.4.12 ShowModal(WindowHandle as Integer) as Integer 26402
* 198.4.14 Handle as Integer 26403

– 198.5.1 class WinPhotoAcquireProgressCallBackMBS 26404

* 198.5.5 Constructor 26404
* 198.5.6 Destructor 26404
* 198.5.8 Handle as Integer 26404
* 198.5.10 Cancelled(byref Cancelled as Boolean) 26405
* 198.5.11 DirectoryCreated(Directory as String) 26405
* 198.5.12 EndDelete(Result as Integer) 26405
* 198.5.13 EndEnumeration(Result as Integer) 26406
* 198.5.14 EndItemDelete(ItemIndex as Integer, Item as WinPhotoAcquireItemMBS, Result as Integer) 26406
* 198.5.15 EndItemTransfer(ItemIndex as Integer, Item as WinPhotoAcquireItemMBS, Result as Integer) 26406

* 198.5.16 EndSession(Result as Integer) 26407
* 198.5.17 EndTransfer(Result as Integer) 26407
* 198.5.18 ErrorAdvise(Result as Integer, ErrorMessage as String, MessageType as Integer, byref ErrorAdviseResult as Integer) 26407
* 198.5.19 FoundItem(Item as WinPhotoAcquireItemMBS) as Boolean 26407
* 198.5.20 GetDeleteAfterAcquire(byref DeleteAfterAcquire as Boolean) 26408
* 198.5.21 GetUserInput(UserInput as WinUserInputStringMBS, byref Result as Variant, DefaultValue as Variant) 26409
* 198.5.22 StartDelete(Source as WinPhotoAcquireSourceMBS) 26409
* 198.5.23 StartEnumeration(Source as WinPhotoAcquireSourceMBS) 26409
* 198.5.24 StartItemDelete(ItemIndex as Integer, Item as WinPhotoAcquireItemMBS) 26410
* 198.5.25 StartItemTransfer(ItemIndex as Integer, Item as WinPhotoAcquireItemMBS) 26410
* 198.5.26 StartTransfer(Source as WinPhotoAcquireSourceMBS) 26410
* 198.5.27 UpdateDeletePercent(Percent as Integer) 26411
* 198.5.28 UpdateTransferPercent(Overall as Boolean, Percent as Integer) 26411
* 198.5.30 AdviseMessageTypeOK = 3 26411
* 198.5.31 AdviseMessageTypeRetryCancel = 1 26411
* 198.5.32 AdviseMessageTypeSkipRetryCancel = 0 26412
* 198.5.33 AdviseMessageTypeYesNo = 2 26412
* 198.5.34 AdviseResultAbort = 6 26412
* 198.5.35 AdviseResultNo = 1 26412
* 198.5.36 AdviseResultOK = 2 26412
* 198.5.37 AdviseResultRetry = 5 26413
* 198.5.38 AdviseResultSkip = 3 26413
* 198.5.39 AdviseResultSkipAll = 4 26413
* 198.5.40 AdviseResultYes = 0 26413

– 198.6.1 class WinPhotoAcquireSettingsMBS 26414

* 198.6.5 Constructor 26414
* 198.6.6 Destructor 26414
* 198.6.7 InitializeFromRegistry(RegistryKey as String) 26415
* 198.6.9 AcquisitionDateTime as DateTime 26415
* 198.6.10 AcquisitionTime as Date 26415
* 198.6.11 Flags as Integer 26415
* 198.6.12 GroupTag as String 26415
* 198.6.13 Handle as Integer 26416
* 198.6.14 OutputFilenameTemplate as String 26416
* 198.6.15 SequencePaddingWidth as Integer 26418
* 198.6.16 SequenceZeroPadding as Boolean 26418

– 198.7.1 class WinPhotoAcquireSourceMBS 26419

* 198.7.5 Constructor 26419
* 198.7.6 Destructor 26419

* 198.7.7 InitializeItemList(ForceEnumeration as Boolean, PhotoAcquireProgress as WinPhotoAcquireProgressCallBackMBS, byref ItemCount as Integer) 26419
* 198.7.8 Item(Index as Integer) as WinPhotoAcquireItemMBS 26420
* 198.7.10 DeviceId as String 26420
* 198.7.11 FriendlyName as String 26420
* 198.7.12 Handle as Integer 26421
* 198.7.13 ItemCount as Integer 26421
* 198.7.14 PhotoAcquireSettings as WinPhotoAcquireSettingsMBS 26421

– 198.9.1 class WinPhotoProgressActionCallbackMBS 26423

* 198.9.5 Constructor 26423
* 198.9.6 Destructor 26423
* 198.9.8 Handle as Integer 26423
* 198.9.10 DoAction(WindowHandle as Integer) 26424

– 198.10.1 class WinPhotoProgressDialogMBS 26425

* 198.10.5 Constructor 26425
* 198.10.6 Create(ParentWindow as Window) 26425
* 198.10.7 Create(ParentWindowHandle as Integer) 26426
* 198.10.8 Destroy 26426
* 198.10.9 Destructor 26426
* 198.10.10 IsCheckboxChecked(Index as Integer = 0) as Boolean 26426
* 198.10.12 ActionLinkCallback as WinPhotoProgressActionCallbackMBS 26427
* 198.10.13 ActionLinkText as String 26427
* 198.10.14 Caption as String 26427
* 198.10.15 Handle as Integer 26427
* 198.10.16 IsCancelled as Boolean 26427
* 198.10.17 PercentComplete as Integer 26428
* 198.10.18 Picture as Picture 26428
* 198.10.19 ProgressText as String 26428
* 198.10.20 ShowsActionLink as Boolean 26428
* 198.10.21 Title as String 26429
* 198.10.22 WindowHandle as Integer 26429
* 198.10.23 CheckboxCheck(Index as Integer = 0) as Boolean 26429
* 198.10.24 CheckboxText(Index as Integer = 0) as String 26429
* 198.10.25 CheckboxTooltip(Index as Integer = 0) as String 26429
* 198.10.26 CheckboxVisible(Index as Integer = 0) as Boolean 26430
* 198.10.28 ProgressDialogCheckboxIDDefault = 0 26430
* 198.10.29 ProgressIndeterminate = -1 26430

- 192 **Windows** 25813
  - 192.41.1 class WinPointerEventsMBS 26199
    - 192.41.7 Close 26199
    - 192.41.8 Constructor(control as RectControl) 26200
    - 192.41.9 Constructor(win as window) 26200
    - 192.41.10 Constructor(WindowHandle as Integer) 26200
    - 192.41.11 EnableMouseInPointer(enable as boolean) as boolean 26200
    - 192.41.12 GetGestureConfig(Control as RectControl, config() as WinGestureConfigMBS, flags as Integer = 0) as Integer 26201
    - 192.41.13 GetGestureConfig(win as window, config() as WinGestureConfigMBS, flags as Integer = 0) as Integer 26201
    - 192.41.14 IsMouseInPointerEnabled as boolean 26202
    - 192.41.15 SetGestureConfig(Control as RectControl, config() as WinGestureConfigMBS = nil) as boolean 26202
    - 192.41.16 SetGestureConfig(win as window, config() as WinGestureConfigMBS = nil) as boolean 26202
    - 192.41.18 WindowHandle as Integer 26203
    - 192.41.20 Gesture(info as WinGestureInfoMBS) as boolean 26203
    - 192.41.21 GestureNotify 26203
    - 192.41.22 PointerDeviceChange(Change as Integer, Param as Integer) as boolean 26204
    - 192.41.23 PointerDeviceInRange(Param1 as Integer, Param2 as Integer) as boolean 26204
    - 192.41.24 PointerDeviceOutOfRange(Param1 as Integer, Param2 as Integer) as boolean 26204
    - 192.41.25 PointerDown(PointerID as Integer, Flags as Integer, X as Integer, Y as Integer, info as WinPointerInfoMBS) as boolean 26204
    - 192.41.26 PointerEnter(PointerID as Integer, Flags as Integer, X as Integer, Y as Integer, info as WinPointerInfoMBS) as boolean 26206
    - 192.41.27 PointerHWheel(PointerID as Integer, Delta as Integer, X as Integer, Y as Integer, info as WinPointerInfoMBS) as boolean 26207
    - 192.41.28 PointerLeave(PointerID as Integer, Flags as Integer, X as Integer, Y as Integer, info as WinPointerInfoMBS) as boolean 26207
    - 192.41.29 PointerUp(PointerID as Integer, Flags as Integer, X as Integer, Y as Integer, info as WinPointerInfoMBS) as boolean 26208
    - 192.41.30 PointerUpdate(PointerID as Integer, Flags as Integer, X as Integer, Y as Integer, info as WinPointerInfoMBS) as boolean 26210
    - 192.41.31 PointerWheel(PointerID as Integer, Delta as Integer, X as Integer, Y as Integer, info as WinPointerInfoMBS) as boolean 26212
    - 192.41.33 kDeviceChangeArrival = 1 26212
    - 192.41.34 kDeviceChangeAspectRatioPreserved = 2048 26212
    - 192.41.35 kDeviceChangeMapping = 256 26213
    - 192.41.36 kDeviceChangeModeCentered = 128 26213
    - 192.41.37 kDeviceChangeModeDefault = 64 26213
    - 192.41.38 kDeviceChangeOrientation0 = 4 26213
    - 192.41.39 kDeviceChangeOrientation180 = 16 26213

* 192.41.40 kDeviceChangeOrientation270 = 32 26213
* 192.41.41 kDeviceChangeOrientation90 = 8 26214
* 192.41.42 kDeviceChangeOrigin = 1024 26214
* 192.41.43 kDeviceChangeRemoval = 2 26214
* 192.41.44 kDeviceChangeResolution = 512 26214

– 192.42.1 class WinPointerInfoMBS 26215

* 192.42.5 Constructor 26215
* 192.42.7 ButtonChangeType as Integer 26215
* 192.42.8 frameId as Integer 26215
* 192.42.9 HimetricLocationRawX as Integer 26216
* 192.42.10 HimetricLocationRawY as Integer 26216
* 192.42.11 HimetricLocationX as Integer 26216
* 192.42.12 HimetricLocationY as Integer 26217
* 192.42.13 historyCount as Integer 26217
* 192.42.14 hwndTarget as Integer 26217
* 192.42.15 InputData as Integer 26217
* 192.42.16 KeyStates as Integer 26218
* 192.42.17 PerformanceCount as Int64 26218
* 192.42.18 PixelLocationRawX as Integer 26218
* 192.42.19 PixelLocationRawY as Integer 26219
* 192.42.20 PixelLocationX as Integer 26219
* 192.42.21 PixelLocationY as Integer 26219
* 192.42.22 pointerFlags as Integer 26219
* 192.42.23 pointerId as Integer 26220
* 192.42.24 pointerType as Integer 26220
* 192.42.25 sourceDevice as Integer 26220
* 192.42.26 Time as Integer 26220
* 192.42.28 kFlagCanceled = & h8000 26221
* 192.42.29 kFlagCaptureChanged = & h200000 26221
* 192.42.30 kFlagConfidence = & h4000 26221
* 192.42.31 kFlagDown = & h10000 26222
* 192.42.32 kFlagFifthButton = & h100 26222
* 192.42.33 kFlagFirstButton = & h10 26222
* 192.42.34 kFlagFourthButton = & h80 26222
* 192.42.35 kFlagHasTransform = & h400000 26223
* 192.42.36 kFlagHWheel = & h100000 26223
* 192.42.37 kFlagInContact = 4 26223
* 192.42.38 kFlagInRange = 2 26223
* 192.42.39 kFlagNew = 1 26224
* 192.42.40 kFlagNone = 0 26224
* 192.42.41 kFlagPrimary = & h2000 26224

* 192.42.42 kFlagSecondButton = & h20 26224
* 192.42.43 kFlagThirdButton = & h40 26225
* 192.42.44 kFlagUp = & h40000 26225
* 192.42.45 kFlagUpdate = & h20000 26225
* 192.42.46 kFlagWheel = & h80000 26225
* 192.42.47 kPointerChangeFifthButtonDown = 9 26226
* 192.42.48 kPointerChangeFifthButtonUp = 10 26226
* 192.42.49 kPointerChangeFirstButtonDown = 1 26226
* 192.42.50 kPointerChangeFirstButtonUp = 2 26226
* 192.42.51 kPointerChangeFourthButtonDown = 7 26226
* 192.42.52 kPointerChangeFourthButtonUp = 8 26226
* 192.42.53 kPointerChangeNone = 0 26227
* 192.42.54 kPointerChangeSecondButtonDown = 3 26227
* 192.42.55 kPointerChangeSecondButtonUp = 4 26227
* 192.42.56 kPointerChangeThirdButtonDown = 5 26227
* 192.42.57 kPointerChangeThirdButtonUp = 6 26227
* 192.42.58 kTypeMouse = 4 26227
* 192.42.59 kTypePen = 3 26228
* 192.42.60 kTypePointer = 1 26228
* 192.42.61 kTypeTouch = 2 26228
* 192.42.62 kTypeTouchpad = 5 26228

2653

- 128 **Navigation** 20519
  - 128.12.1 class WinShellItemArrayMBS 20595
    - 128.12.5 Constructor 20595
    - 128.12.6 Item(index as Integer) as WinShellItemMBS 20595
    - 128.12.8 Count as Integer 20596
    - 128.12.9 Handle as Integer 20596
  - 128.13.1 class WinShellItemMBS 20597
    - 128.13.5 Compare(other as WinShellItemMBS, Mode as Integer = 0) as Integer 20597
    - 128.13.6 Constructor(item as folderItem) 20597
    - 128.13.7 Constructor(path as String) 20598
    - 128.13.8 Operator_Compare(other as WinShellItemMBS) as Integer 20598
    - 128.13.9 ReadData as String 20598
    - 128.13.10 Thumbnail(preferredSize as Integer) as Picture 20598
    - 128.13.12 DisplayName as String 20599
    - 128.13.13 Handle as Integer 20599
    - 128.13.14 Item as FolderItem 20599
    - 128.13.15 NativePath as String 20599
    - 128.13.16 Parent as WinShellItemMBS 20600
    - 128.13.17 URLPath as String 20600
    - 128.13.19 kCompareAllFields = & h80000000 20600
    - 128.13.20 kCompareCanonical = & h10000000 20600
    - 128.13.21 kCompareDisplayName = 0 20601
    - 128.13.22 kCompareTestFileSystemPathIfNotEqual = & h20000000 20601

- 164 **Sparkle** 23381
  - 164.5.1 class WinSparkleMBS 23412
    - 164.5.3 CheckUpdateWithoutUI 23412
    - 164.5.4 CheckUpdateWithUI 23412
    - 164.5.5 CheckUpdateWithUIAndInstall 23413
    - 164.5.6 Cleanup 23413
    - 164.5.7 Initialize 23414
    - 164.5.8 LoadLibrary(File as folderitem) as boolean 23414
    - 164.5.9 LoadLibrary(Path as string) as boolean 23414
    - 164.5.11 AppCastURL as String 23415
    - 164.5.12 AppName as String 23415
    - 164.5.13 AppVersion as String 23416
    - 164.5.14 AutomaticCheckForUpdates as Boolean 23416
    - 164.5.15 BuildVersion as String 23417
    - 164.5.16 CanShutdown as Boolean 23417
    - 164.5.17 CompanyName as String 23418
    - 164.5.18 DSAPubPEM as String 23418
    - 164.5.19 Language as String 23418
    - 164.5.20 LanguageID as Integer 23419
    - 164.5.21 LastCheckTime as Integer 23419
    - 164.5.22 RegistryPath as String 23419
    - 164.5.23 UpdateCheckInterval as Integer 23420
    - 164.5.25 DidFindUpdate 23420
    - 164.5.26 DidNotFindUpdate 23420
    - 164.5.27 Error 23420
    - 164.5.28 ShutdownRequest 23420
    - 164.5.29 UpdateCancelled 23421

- 166 **Speech** 23645
  - 166.7.1 class WinSpeechMBS 23703
    - 166.7.7 close 23703
    - 166.7.8 DisplayUI(type as string, title as string, parent as window) 23704
    - 166.7.9 DisplayUI(type as string, title as string="") 23704
    - 166.7.10 IsUISupported(type as string) as boolean 23704
    - 166.7.11 ListVoices as boolean 23705
    - 166.7.12 NextVoice as WinVoiceMBS 23705
    - 166.7.13 Pause 23705
    - 166.7.14 Resume 23705
    - 166.7.15 Skip(sentenceCount as Integer) as Integer 23705
    - 166.7.16 Speak(text as string, Purge as Boolean = false, ContainsXML as boolean = false) 23706
    - 166.7.17 SpeakFile(file as folderitem, unicodestring as string, AudioFormat as Integer = 0, ContainsXML as boolean = false) 23706
    - 166.7.18 WaitUntilDone(msTimeout as Integer) 23706
    - 166.7.20 Handle as Integer 23707
    - 166.7.21 IsDone as Boolean 23707
    - 166.7.22 IsSpeaking as Boolean 23707
    - 166.7.23 Lasterror as Integer 23708
    - 166.7.24 Priority as Integer 23708
    - 166.7.25 Rate as Integer 23708
    - 166.7.26 SyncSpeakTimeout as Integer 23709
    - 166.7.27 Voice as WinVoiceMBS 23709
    - 166.7.28 Volume as Integer 23709
    - 166.7.30 kAudioFormat_11kHz16BitMono = 10 23710
    - 166.7.31 kAudioFormat_11kHz16BitStereo = 11 23710
    - 166.7.32 kAudioFormat_11kHz8BitMono = 8 23710
    - 166.7.33 kAudioFormat_11kHz8BitStereo = 9 23710
    - 166.7.34 kAudioFormat_12kHz16BitMono = 14 23710
    - 166.7.35 kAudioFormat_12kHz16BitStereo = 15 23711
    - 166.7.36 kAudioFormat_12kHz8BitMono = 12 23711
    - 166.7.37 kAudioFormat_12kHz8BitStereo = 13 23711
    - 166.7.38 kAudioFormat_16kHz16BitMono = 18 23711
    - 166.7.39 kAudioFormat_16kHz16BitStereo = 19 23711
    - 166.7.40 kAudioFormat_16kHz8BitMono = 16 23711
    - 166.7.41 kAudioFormat_16kHz8BitStereo = 17 23712
    - 166.7.42 kAudioFormat_22kHz16BitMono = 22 23712
    - 166.7.43 kAudioFormat_22kHz16BitStereo = 23 23712
    - 166.7.44 kAudioFormat_22kHz8BitMono = 20 23712
    - 166.7.45 kAudioFormat_22kHz8BitStereo = 21 23712

* 166.7.46 kAudioFormat_24kHz16BitMono = 26 23713
* 166.7.47 kAudioFormat_24kHz16BitStereo = 27 23713
* 166.7.48 kAudioFormat_24kHz8BitMono = 24 23713
* 166.7.49 kAudioFormat_24kHz8BitStereo = 25 23713
* 166.7.50 kAudioFormat_32kHz16BitMono = 30 23713
* 166.7.51 kAudioFormat_32kHz16BitStereo = 31 23713
* 166.7.52 kAudioFormat_32kHz8BitMono = 28 23714
* 166.7.53 kAudioFormat_32kHz8BitStereo = 29 23714
* 166.7.54 kAudioFormat_44kHz16BitMono = 34 23714
* 166.7.55 kAudioFormat_44kHz16BitStereo = 35 23714
* 166.7.56 kAudioFormat_44kHz8BitMono = 32 23714
* 166.7.57 kAudioFormat_44kHz8BitStereo = 33 23715
* 166.7.58 kAudioFormat_48kHz16BitMono = 38 23715
* 166.7.59 kAudioFormat_48kHz16BitStereo = 39 23715
* 166.7.60 kAudioFormat_48kHz8BitMono = 36 23715
* 166.7.61 kAudioFormat_48kHz8BitStereo = 37 23715
* 166.7.62 kAudioFormat_8kHz16BitMono = 6 23715
* 166.7.63 kAudioFormat_8kHz16BitStereo = 7 23716
* 166.7.64 kAudioFormat_8kHz8BitMono = 4 23716
* 166.7.65 kAudioFormat_8kHz8BitStereo = 5 23716
* 166.7.66 kAudioFormat_ADPCM_11kHzMono = 59 23716
* 166.7.67 kAudioFormat_ADPCM_11kHzStereo = 60 23716
* 166.7.68 kAudioFormat_ADPCM_22kHzMono = 61 23717
* 166.7.69 kAudioFormat_ADPCM_22kHzStereo = 62 23717
* 166.7.70 kAudioFormat_ADPCM_44kHzMono = 63 23717
* 166.7.71 kAudioFormat_ADPCM_44kHzStereo = 64 23717
* 166.7.72 kAudioFormat_ADPCM_8kHzMono = 57 23717
* 166.7.73 kAudioFormat_ADPCM_8kHzStereo = 58 23717
* 166.7.74 kAudioFormat_CCITT_ALaw_11kHzMono = 43 23718
* 166.7.75 kAudioFormat_CCITT_ALaw_11kHzStereo = 44 23718
* 166.7.76 kAudioFormat_CCITT_ALaw_22kHzMono = 45 23718
* 166.7.77 kAudioFormat_CCITT_ALaw_22kHzStereo = 46 23718
* 166.7.78 kAudioFormat_CCITT_ALaw_44kHzMono = 47 23718
* 166.7.79 kAudioFormat_CCITT_ALaw_44kHzStereo = 48 23719
* 166.7.80 kAudioFormat_CCITT_ALaw_8kHzMono = 41 23719
* 166.7.81 kAudioFormat_CCITT_ALaw_8kHzStereo = 42 23719
* 166.7.82 kAudioFormat_CCITT_uLaw_11kHzMono = 51 23719
* 166.7.83 kAudioFormat_CCITT_uLaw_11kHzStereo = 52 23719
* 166.7.84 kAudioFormat_CCITT_uLaw_22kHzMono = 53 23719
* 166.7.85 kAudioFormat_CCITT_uLaw_22kHzStereo = 54 23720
* 166.7.86 kAudioFormat_CCITT_uLaw_44kHzMono = 55 23720
* 166.7.87 kAudioFormat_CCITT_uLaw_44kHzStereo = 56 23720

* 166.7.88 kAudioFormat_CCITT_uLaw_8kHzMono = 49 23720
* 166.7.89 kAudioFormat_CCITT_uLaw_8kHzStereo = 50 23720
* 166.7.90 kAudioFormat_GSM610_11kHzMono = 66 23721
* 166.7.91 kAudioFormat_GSM610_22kHzMono = 67 23721
* 166.7.92 kAudioFormat_GSM610_44kHzMono = 68 23721
* 166.7.93 kAudioFormat_GSM610_8kHzMono = 65 23721
* 166.7.94 kAudioFormat_TrueSpeech_8kHz1BitMono = 40 23721
* 166.7.95 kMaxRate = 10 23721
* 166.7.96 kMaxVolume = 100 23722
* 166.7.97 kMinRate = -10 23722
* 166.7.98 kMinVolume = 0 23722
* 166.7.99 PriorityAlert = 1 23722
* 166.7.100 PriorityNormal = 0 23722
* 166.7.101 PriorityOver = 2 23722
* 166.7.102 SPDUI_AddRemoveWord = "AddRemoveWord" 23723
* 166.7.103 SPDUI_AudioProperties = "AudioProperties" 23723
* 166.7.104 SPDUI_AudioVolume = "AudioVolume" 23723
* 166.7.105 SPDUI_EngineProperties = "EngineProperties" 23723
* 166.7.106 SPDUI_MicTraining = "MicTraining" 23723
* 166.7.107 SPDUI_RecoProfileProperties = "RecoProfileProperties" 23723
* 166.7.108 SPDUI_UserTraining = "UserTraining" 23724

- 168 **Spell Checking** 23761
  - 168.3.1 class WinSpellCheckerMBS 23789
    - 168.3.7 Add(word as String) 23790
    - 168.3.8 AutoCorrect(FromWord as String, ToWord as String) 23790
    - 168.3.9 Check(text as String) as WinSpellingErrorMBS() 23790
    - 168.3.10 ComprehensiveCheck(text as String) as WinSpellingErrorMBS() 23791
    - 168.3.11 Constructor(languageTag as String) 23791
    - 168.3.12 Destructor 23791
    - 168.3.13 Ignore(word as String) 23791
    - 168.3.14 IsSupported(languageTag as String) as Boolean 23792
    - 168.3.15 OptionDescription(optionId as String) as WinSpellCheckerOptionDescriptionMBS 23792
    - 168.3.16 OptionIds as String() 23793
    - 168.3.17 OptionValue(optionId as String) as Integer 23793
    - 168.3.18 RegisterUserDictionary(dictionaryPath as String, languageTag as String) 23793
    - 168.3.19 Remove(word as String) 23793
    - 168.3.20 Suggest(word as String) as String() 23794
    - 168.3.21 SupportedLanguages as String() 23794
    - 168.3.22 UnregisterUserDictionary(dictionaryPath as String, languageTag as String) 23795
    - 168.3.24 Handle as Integer 23795
    - 168.3.25 Id as String 23795
    - 168.3.26 LanguageTag as String 23796
    - 168.3.27 LocalizedName as String 23796
    - 168.3.29 Changed 23796
  - 168.4.1 class WinSpellCheckerOptionDescriptionMBS 23797
    - 168.4.5 Constructor 23797
    - 168.4.6 Destructor 23797
    - 168.4.7 Labels as String() 23797
    - 168.4.9 Description as String 23798
    - 168.4.10 Handle as Integer 23798
    - 168.4.11 Heading as String 23798
    - 168.4.12 Id as String 23799
  - 168.5.1 class WinSpellingErrorMBS 23800
    - 168.5.5 Constructor 23800
    - 168.5.6 Destructor 23801
    - 168.5.8 CorrectiveAction as Integer 23801
    - 168.5.9 Length as Integer 23801
    - 168.5.10 Replacement as String 23801
    - 168.5.11 StartIndex as Integer 23802
    - 168.5.12 Text as String 23802
    - 168.5.14 kCorrectiveActionDelete = 3 23802

* 168.5.15 kCorrectiveActionGetSuggestions = 1 23803
* 168.5.16 kCorrectiveActionNone = 0 23803
* 168.5.17 kCorrectiveActionReplace = 2 23803

- 192 **Windows** 25813
  - 192.43.1 class WinThreadPoolMBS 26229
    - 192.43.5 Constructor 26229
    - 192.43.6 Destructor 26229
    - 192.43.8 Handle as Integer 26230
    - 192.43.9 LastError as Integer 26230
    - 192.43.10 StackCommit as Integer 26230
    - 192.43.11 StackReserve as Integer 26230
    - 192.43.12 ThreadMaximum as Integer 26231
    - 192.43.13 ThreadMinimum as Integer 26231

- 185 **USB** 24985
  - 185.20.1 class WinUSBDeviceMBS 25133
    - 185.20.5 Devices as WinUSBDeviceMBS() 25133
    - 185.20.7 cdUSB as Integer 25134
    - 185.20.8 DescriptorType as Integer 25134
    - 185.20.9 DeviceClass as Integer 25134
    - 185.20.10 DeviceID as Integer 25134
    - 185.20.11 DeviceProtocol as Integer 25135
    - 185.20.12 DeviceSubClass as Integer 25135
    - 185.20.13 MaxEP0Size as Integer 25135
    - 185.20.14 Product as String 25135
    - 185.20.15 ProductID as Integer 25136
    - 185.20.16 SerialNumber as String 25136
    - 185.20.17 Vendor as String 25136
    - 185.20.18 VendorID as Integer 25136
  - 185.21.1 class WinUSBInterfaceDescriptionMBS 25137
    - 185.21.3 AlternateSetting as Integer 25137
    - 185.21.4 DescriptorType as Integer 25137
    - 185.21.5 InterfaceClass as Integer 25137
    - 185.21.6 InterfaceIndex as Integer 25137
    - 185.21.7 InterfaceNumber as Integer 25138
    - 185.21.8 InterfaceProtocol as Integer 25138
    - 185.21.9 InterfaceSubClass as Integer 25138
    - 185.21.10 Length as Integer 25138
    - 185.21.11 NumEndpoints as Integer 25138
  - 185.22.1 class WinUSBMBS 25139
    - 185.22.5 AbortPipe(PipeID as Integer) 25140
    - 185.22.6 Available as boolean 25140
    - 185.22.7 Constructor(path as string) 25140
    - 185.22.8 ControlTransfer(SetupPacket as WinUSBSetupPacketMBS, Buffer as MemoryBlock) as Integer 25141
    - 185.22.9 ControlTransfer(SetupPacket as WinUSBSetupPacketMBS, Buffer as String) as Integer 25142
    - 185.22.10 DeviceSpeed as Integer 25142
    - 185.22.11 FlushPipe(PipeID as Integer) 25142
    - 185.22.12 GetAssociatedInterface(index as Integer) as WinUSBMBS 25143
    - 185.22.13 QueryInterfaceSettings(index as Integer) as WinUSBInterfaceDescriptionMBS 25143
    - 185.22.14 QueryPipe(AlternateInterfaceNumber as Integer, PipeIndex as Integer) as WinUSBPipeInformationMBS 25144
    - 185.22.15 ReadPipeMemory(PipeID as Integer, BufferLength as Integer) as Memoryblock 25144

* 185.22.16 ReadPipePacket(PipeID as Integer, MaxSize as Integer = 1024) as Memoryblock 25145
* 185.22.17 ReadPipeString(PipeID as Integer, BufferLength as Integer) as string 25146
* 185.22.18 ResetPipe(PipeID as Integer) 25147
* 185.22.19 WritePipe(PipeID as Integer, Buffer as MemoryBlock) as Integer 25147
* 185.22.20 WritePipe(PipeID as Integer, Buffer as String) as Integer 25148
* 185.22.21 WritePipePacket(PipeID as Integer, Buffer as MemoryBlock) as Integer 25149
* 185.22.22 WritePipePacket(PipeID as Integer, Buffer as String) as Integer 25149
* 185.22.24 DeviceHandle as Integer 25149
* 185.22.25 Lasterror as Integer 25149
* 185.22.26 LasterrorMessage as String 25149
* 185.22.27 Parent as WinUSBMBS 25150
* 185.22.28 Tag as Variant 25150
* 185.22.29 USBHandle as Integer 25150
* 185.22.30 CurrentAlternateSetting as Integer 25150
* 185.22.31 PipePolicyAllowPartialReads(PipeID as Integer) as boolean 25151
* 185.22.32 PipePolicyAutoClearStall(PipeID as Integer) as boolean 25151
* 185.22.33 PipePolicyAutoFlush(PipeID as Integer) as boolean 25151
* 185.22.34 PipePolicyIgnoreShortPackets(PipeID as Integer) as boolean 25152
* 185.22.35 PipePolicyMaximumTransferSize(PipeID as Integer) as Integer 25152
* 185.22.36 PipePolicyPipeTransferTimeout(PipeID as Integer) as UInt32 25152
* 185.22.37 PipePolicyRawIO(PipeID as Integer) as boolean 25153
* 185.22.38 PipePolicyResetPipeOnResume(PipeID as Integer) as boolean 25153
* 185.22.39 PipePolicyShortPacketTerminate(PipeID as Integer) as boolean 25153
* 185.22.41 AutoSuspend = & h81 25154
* 185.22.42 FullSpeed = 2 25154
* 185.22.43 HighSpeed = 3 25154
* 185.22.44 LowSpeed = 1 25154
* 185.22.45 SuspendDelay = & h83 25154

– 185.23.1 class WinUSBNotificationMBS 25155
* 185.23.5 Constructor 25155
* 185.23.7 NotifyHandle as Integer 25155
* 185.23.8 WindowHandle as Integer 25156
* 185.23.10 DeviceAdded(Name as string) 25156
* 185.23.11 DeviceRemoved(Name as string) 25156

– 185.24.1 class WinUSBPipeInformationMBS 25157
* 185.24.3 Interval as Integer 25157
* 185.24.4 MaximumPacketSize as Integer 25157
* 185.24.5 PipeId as Integer 25157
* 185.24.6 PipeType as Integer 25157
* 185.24.8 UsbdPipeTypeBulk = 2 25158

* 185.24.9 UsbdPipeTypeControl = 0 25158
* 185.24.10 UsbdPipeTypeInterrupt = 3 25158
* 185.24.11 UsbdPipeTypeIsochronous = 1 25158

– 185.25.1 class WinUSBSetupPacketMBS 25159

* 185.25.3 Index as Integer 25159
* 185.25.4 Length as Integer 25159
* 185.25.5 Request as Integer 25159
* 185.25.6 RequestType as Integer 25159
* 185.25.7 Value as Integer 25160

- 198 **Windows Photos** 26385
  - 198.11.1 class WinUserInputStringMBS 26431
    - 198.11.5 Constructor 26431
    - 198.11.6 Destructor 26431
    - 198.11.7 MRUEntry(Index as Integer) as String 26431
    - 198.11.9 Default as String 26432
    - 198.11.10 Handle as Integer 26432
    - 198.11.11 MaxLength as Integer 26432
    - 198.11.12 MRUCount as Integer 26432
    - 198.11.13 Prompt as String 26432
    - 198.11.14 StringId as String 26433
    - 198.11.15 StringType as Integer 26433
    - 198.11.16 SubmitButtonText as String 26433
    - 198.11.17 TooltipText as String 26433
    - 198.11.19 UserInputDefault = 0 26433
    - 198.11.20 UserInputPathElement = 1 26434

2665

- 186 **User Notifications** 25161
  - 186.22.1 class WinUserNotificationCenterMBS 25262
    - 186.22.7 Available as Boolean 25262
    - 186.22.8 configureAUMI(Company as String, Name as String, SurName as String, VersionInfo as String) as String 25262
    - 186.22.9 Constructor(appName as string, aumi as string) 25263
    - 186.22.10 Destructor 25263
    - 186.22.11 HideNotification(notification as WinUserNotificationMBS) as boolean 25263
    - 186.22.12 Setting as Integer 25263
    - 186.22.13 ShowNotification(notification as WinUserNotificationMBS) as boolean 25264
    - 186.22.15 appName as String 25264
    - 186.22.16 aumi as String 25264
    - 186.22.17 Handle as Integer 25264
    - 186.22.19 Activated(Notification as WinUserNotificationMBS) 25264
    - 186.22.20 Dismissed(Notification as WinUserNotificationMBS, Reason as Integer) 25265
    - 186.22.21 Failed(Notification as WinUserNotificationMBS, ErrorCode as Integer) 25265
    - 186.22.23 DismissalReasonApplicationHidden = 1 25265
    - 186.22.24 DismissalReasonTimedOut = 2 25265
    - 186.22.25 DismissalReasonUserCanceled = 0 25265
    - 186.22.26 SettingDisabledByGroupPolicy = 3 25266
    - 186.22.27 SettingDisabledByManifest = 4 25266
    - 186.22.28 SettingDisabledForApplication = 1 25266
    - 186.22.29 SettingDisabledForUser = 2 25266
    - 186.22.30 SettingEnabled = 0 25266
  - 186.23.1 class WinUserNotificationMBS 25267
    - 186.23.9 Image as String 25268
    - 186.23.10 Text as String 25268
    - 186.23.11 XMLUsed as String 25268
    - 186.23.12 Text(Index as Integer) as String 25269

- 166 **Speech** 23645
  - 166.8.1 class WinVoiceMBS 23725
    - 166.8.3 Description as string 23725
    - 166.8.5 Handle as Integer 23725
    - 166.8.6 Lasterror as Integer 23725

- 205 **WiringPi** 26545
  - 205.1.1 module WiringPiMBS 26545
    - 205.1.5 analogRead(pin as Integer) as Integer 26545
    - 205.1.6 analogWrite(pin as Integer, value as Integer) 26546
    - 205.1.7 delay(HowLong as UInt32) 26546
    - 205.1.8 delayMicroseconds(HowLong as UInt32) 26546
    - 205.1.9 digitalRead(pin as Integer) as Integer 26546
    - 205.1.10 digitalWrite(pin as Integer, value as Integer) 26547
    - 205.1.11 digitalWriteByte(value as Integer) 26547
    - 205.1.12 gpioClockSet(pin as Integer, value as Integer) 26547
    - 205.1.13 I2CRead(fd as Integer) as Integer 26547
    - 205.1.14 I2CReadReg16(fd as Integer, reg as Integer) as Integer 26547
    - 205.1.15 I2CReadReg8(fd as Integer, reg as Integer) as Integer 26548
    - 205.1.16 I2CSetup(devId as Integer) as Integer 26548
    - 205.1.17 I2CSetupInterface(device as string, devId as Integer) as Integer 26548
    - 205.1.18 I2CWrite(fd as Integer, Data as Integer) as Integer 26548
    - 205.1.19 I2CWriteReg16(fd as Integer, reg as Integer, Data as Integer) as Integer 26549
    - 205.1.20 I2CWriteReg8(fd as Integer, reg as Integer, Data as Integer) as Integer 26549
    - 205.1.21 LoadLibrary(File as FolderItem) as boolean 26549
    - 205.1.22 LoadLibrary(Path as string) as boolean 26550
    - 205.1.23 micros as UInt32 26550
    - 205.1.24 millis as UInt32 26550
    - 205.1.25 physPinToGpio(physPin as Integer) as Integer 26550
    - 205.1.26 piBoardId(byref model as Integer, byref Rev as Integer, byref Mem as Integer, byref Maker as Integer, byref OverVolted as Integer) 26550
    - 205.1.27 piBoardRev as Integer 26551
    - 205.1.28 piHiPri(pri as Integer) as Integer 26551
    - 205.1.29 piLock(Key as Integer) 26551
    - 205.1.30 piMakerNames(index as Integer) as string 26552
    - 205.1.31 piModelNames(index as Integer) as string 26552
    - 205.1.32 pinMode(pin as Integer, mode as Integer) 26552
    - 205.1.33 piRevisionNames(index as Integer) as string 26552
    - 205.1.34 piUnlock(Key as Integer) 26552
    - 205.1.35 pullUpDnControl(pin as Integer, pud as Integer) 26553
    - 205.1.36 pwmSetClock(divisor as Integer) 26553
    - 205.1.37 pwmSetMode(mode as Integer) 26553
    - 205.1.38 pwmSetRange(range as UInt32) 26554
    - 205.1.39 pwmToneWrite(pin as Integer, value as Integer) 26554
    - 205.1.40 pwmWrite(pin as Integer, value as Integer) 26554
    - 205.1.41 Read(fd as Integer, count as UInt64) as Memoryblock 26554
    - 205.1.42 serialClose(fd as Integer) 26554

* 205.1.43 serialDataAvail(fd as Integer) as Integer 26555
* 205.1.44 serialFlush(fd as Integer) 26555
* 205.1.45 serialGetchar(fd as Integer) as Integer 26555
* 205.1.46 serialOpen(device as String, Baud as Integer) as Integer 26555
* 205.1.47 serialPutchar(fd as Integer, c as Integer) 26555
* 205.1.48 serialPutData(fd as Integer, data as Memoryblock) 26555
* 205.1.49 serialPuts(fd as Integer, text as string) 26556
* 205.1.50 setPadDrive(group as Integer, value as Integer) 26556
* 205.1.51 SPIDataRW(channel as Integer, data as Memoryblock) as Integer 26556
* 205.1.52 SPIGetFd(channel as Integer) as Integer 26556
* 205.1.53 SPISetup(channel as Integer, speed as Integer) as Integer 26557
* 205.1.54 SPISetupMode(channel as Integer, speed as Integer, mode as Integer) as Integer 26557
* 205.1.55 wiringPiSetup as Integer 26557
* 205.1.56 wiringPiSetupGpio as Integer 26558
* 205.1.57 wiringPiSetupPhys as Integer 26558
* 205.1.58 wiringPiSetupSys as Integer 26558
* 205.1.59 wpiPinToGpio(wpiPin as Integer) as Integer 26559
* 205.1.60 Write(fd as Integer, data as Memoryblock) as Integer 26559
* 205.1.62 ErrNo as Integer 26559
* 205.1.63 LoadError as String 26560
* 205.1.65 kGPIO_CLOCK = 3 26560
* 205.1.66 kHIGH = 1 26560
* 205.1.67 kINPUT = 0 26560
* 205.1.68 kINT_EDGE_BOTH = 3 26560
* 205.1.69 kINT_EDGE_FALLING = 1 26560
* 205.1.70 kINT_EDGE_RISING = 2 26561
* 205.1.71 kINT_EDGE_SETUP = 0 26561
* 205.1.72 kLOW = 0 26561
* 205.1.73 kOUTPUT = 1 26561
* 205.1.74 kPI_MAKER_EGOMAN = 1 26561
* 205.1.75 kPI_MAKER_MBEST = 4 26562
* 205.1.76 kPI_MAKER_QISDA = 3 26562
* 205.1.77 kPI_MAKER_SONY = 2 26562
* 205.1.78 kPI_MAKER_UNKNOWN = 0 26562
* 205.1.79 kPI_MODEL_2 = 6 26562
* 205.1.80 kPI_MODEL_A = 1 26562
* 205.1.81 kPI_MODEL_AP = 5 26563
* 205.1.82 kPI_MODEL_B = 2 26563
* 205.1.83 kPI_MODEL_BP = 3 26563
* 205.1.84 kPI_MODEL_CM = 4 26563
* 205.1.85 kPI_MODEL_UNKNOWN = 0 26563

* 205.1.86 kPI_VERSION_1 = 1 26564
* 205.1.87 kPI_VERSION_1_1 = 2 26564
* 205.1.88 kPI_VERSION_1_2 = 3 26564
* 205.1.89 kPI_VERSION_2 = 4 26564
* 205.1.90 kPI_VERSION_UNKNOWN = 0 26564
* 205.1.91 kPUD_DOWN = 1 26564
* 205.1.92 kPUD_OFF = 0 26565
* 205.1.93 kPUD_UP = 2 26565
* 205.1.94 kPWM_MODE_BAL = 1 26565
* 205.1.95 kPWM_MODE_MS = 0 26565
* 205.1.96 kPWM_OUTPUT = 2 26565
* 205.1.97 kPWM_TONE_OUTPUT = 6 26566
* 205.1.98 kSOFT_PWM_OUTPUT = 4 26566
* 205.1.99 kSOFT_TONE_OUTPUT = 5 26566

- 189 **WebKit2** 25511
  - 189.2.1 class WKBackForwardListItemMBS 25538
    - 189.2.5 Constructor 25538
    - 189.2.7 Handle as Integer 25538
    - 189.2.8 initialURL as String 25538
    - 189.2.9 title as String 25539
    - 189.2.10 URL as String 25539
  - 189.3.1 class WKBackForwardListMBS 25540
    - 189.3.5 backList as WKBackForwardListItemMBS() 25540
    - 189.3.6 Constructor 25540
    - 189.3.7 Constructor(WKWebView as WKWebViewMBS) 25541
    - 189.3.8 forwardList as WKBackForwardListItemMBS() 25541
    - 189.3.9 itemAtIndex(index as Integer) as WKBackForwardListItemMBS 25541
    - 189.3.11 backItem as WKBackForwardListItemMBS 25541
    - 189.3.12 currentItem as WKBackForwardListItemMBS 25541
    - 189.3.13 forwardItem as WKBackForwardListItemMBS 25542
    - 189.3.14 Handle as Integer 25542
  - 189.4.1 class WKHTTPCookieStoreMBS 25543
    - 189.4.7 AllCookies as NSHTTPCookieMBS() 25544
    - 189.4.8 Constructor(WKWebView as WKWebViewMBS) 25544
    - 189.4.9 deleteCookie(cookie as NSHTTPCookieMBS, wait as boolean = true) 25544
    - 189.4.10 Destructor 25544
    - 189.4.11 setCookie(cookie as NSHTTPCookieMBS, wait as boolean = true) 25545
    - 189.4.13 Handle as Integer 25545
    - 189.4.15 DidChange 25545
  - 189.5.1 class WKNavigationMBS 25546
    - 189.5.5 Constructor 25546
    - 189.5.7 Handle as Integer 25546
    - 189.5.8 request as NSURLRequestMBS 25547
  - 189.6.1 class WKNavigationResponseMBS 25548
    - 189.6.5 Constructor 25548
    - 189.6.7 canShowMIMEType as Boolean 25548
    - 189.6.8 Handle as Integer 25548
    - 189.6.9 isForMainFrame as Boolean 25549
    - 189.6.10 response as NSURLResponseMBS 25549
  - 189.7.1 class WKPreferencesMBS 25550
    - 189.7.7 Constructor(WKWebView as WKWebViewMBS) 25551
    - 189.7.9 crossOriginResourcePolicyEnabled as Boolean 25551
    - 189.7.10 defaultFontSize as Integer 25552
    - 189.7.11 developerExtrasEnabled as Boolean 25552

* 189.7.12 FraudulentWebsiteWarningEnabled as Boolean 25552
* 189.7.13 fullScreenEnabled as Boolean 25553
* 189.7.14 Handle as Integer 25553
* 189.7.15 javaEnabled as Boolean 25553
* 189.7.16 javaScriptCanOpenWindowsAutomatically as Boolean 25554
* 189.7.17 javaScriptEnabled as Boolean 25554
* 189.7.18 loadsImagesAutomatically as Boolean 25554
* 189.7.19 logsPageMessagesToSystemConsoleEnabled as Boolean 25555
* 189.7.20 mediaDevicesEnabled as Boolean 25555
* 189.7.21 mediaStreamEnabled as Boolean 25556
* 189.7.22 minimumFontSize as Double 25556
* 189.7.23 plugInsEnabled as Boolean 25556
* 189.7.24 shouldPrintBackgrounds as Boolean 25557
* 189.7.25 standardFontFamily as String 25557
* 189.7.26 tabFocusesLinks as Boolean 25557
* 189.7.27 telephoneNumberDetectionIsEnabled as Boolean 25557
* 189.7.28 TextInteractionEnabled as Boolean 25558
* 189.7.29 webSecurityEnabled as Boolean 25558

– 189.8.1 class WKUserScriptMBS 25560

* 189.8.5 Constructor(Source as String, injectionTime as Integer, isForMainFrameOnly as Boolean) 25560
* 189.8.7 Handle as Integer 25561
* 189.8.8 injectionTime as Integer 25561
* 189.8.9 isForMainFrameOnly as Boolean 25561
* 189.8.10 Source as String 25561
* 189.8.12 InjectionTimeAtDocumentEnd = 1 25561
* 189.8.13 InjectionTimeAtDocumentStart = 0 25562

– 189.9.1 class WKWebViewConfigurationMBS 25563

* 189.9.5 Constructor(WKWebView as WKWebViewMBS) 25563
* 189.9.6 copy as WKWebViewConfigurationMBS 25563
* 189.9.8 allowsAirPlayForMediaPlayback as Boolean 25564
* 189.9.9 applicationNameForUserAgent as String 25564
* 189.9.10 Handle as Integer 25564
* 189.9.11 mediaTypesRequiringUserActionForPlayback as Integer 25564
* 189.9.12 Preferences as WKPreferencesMBS 25564
* 189.9.13 suppressesIncrementalRendering as Boolean 25565
* 189.9.14 userInterfaceDirectionPolicy as Integer 25565
* 189.9.16 AudiovisualMediaTypeAll = -1 25565
* 189.9.17 AudiovisualMediaTypeAudio = 1 25565
* 189.9.18 AudiovisualMediaTypeNone = 0 25566
* 189.9.19 AudiovisualMediaTypeVideo = 2 25566

* 189.9.20 UserInterfaceDirectionPolicyContent = 0 25566
* 189.9.21 UserInterfaceDirectionPolicySystem = 1 25566

– 189.10.1 control WKWebViewControlMBS 25567

* 189.10.9 addScriptMessageHandler(Name as String) 25569
* 189.10.10 addUserScript(userScript as WKUserScriptMBS) 25570
* 189.10.11 EvaluateJavaScript(JavaScript as String, byref Error as NSErrorMBS) as Variant 25570
* 189.10.12 EvaluateJavaScript(JavaScript as String, Tag as String = "") 25570
* 189.10.13 goBack 25571
* 189.10.14 goForward 25571
* 189.10.15 goToBackForwardListItem(Item as WKBackForwardListItemMBS) 25571
* 189.10.16 LoadData(Data as MemoryBlock, MIMEType as String, textEncodingName as String, baseURL as string = "") 25571
* 189.10.17 LoadFileURL(File as FolderItem, readAccessItem as FolderItem) 25572
* 189.10.18 LoadHTML(htmlText as String, baseURL as string = "") 25573
* 189.10.19 LoadURL(URL as string) 25573
* 189.10.20 LoadURLRequest(Request as NSURLRequestMBS) 25573
* 189.10.21 printOperation(printInfo as NSPrintInfoMBS) as NSPrintOperationMBS 25574
* 189.10.22 reload 25574
* 189.10.23 reloadFromOrigin 25575
* 189.10.24 removeAllUserScripts 25575
* 189.10.25 removeScriptMessageHandler(Name as String) 25575
* 189.10.26 setMagnification(magnification as double, pointX as double, pointY as double) 25575
* 189.10.27 setUsePrivateBrowsing(value as Boolean) 25576
* 189.10.28 stopLoading 25576
* 189.10.29 takeSnapshot(byref error as NSErrorMBS) as NSImageMBS 25577
* 189.10.30 takeSnapshot(tag as string = "") 25577
* 189.10.31 userScripts as WKUserScriptMBS() 25577
* 189.10.33 AcceptTabs as Boolean 25577
* 189.10.34 allowFileAccessFromFileURLs as Boolean 25578
* 189.10.35 allowsBackForwardNavigationGestures as Boolean 25578
* 189.10.36 allowsLinkPreview as Boolean 25579
* 189.10.37 allowsMagnification as Boolean 25579
* 189.10.38 allowUniversalAccessFromFileURLs as Boolean 25579
* 189.10.39 backForwardList as WKBackForwardListMBS 25580
* 189.10.40 CanGoBack as Boolean 25580
* 189.10.41 CanGoForward as Boolean 25580
* 189.10.42 customUserAgent as String 25581
* 189.10.43 developerExtrasEnabled as Boolean 25581
* 189.10.44 EstimatedProgress as Double 25581
* 189.10.45 hasOnlySecureContent as Boolean 25582

* 189.10.46 IsLoading as Boolean 25582
* 189.10.47 javaEnabled as Boolean 25583
* 189.10.48 javaScriptCanOpenWindowsAutomatically as Boolean 25583
* 189.10.49 javaScriptEnabled as Boolean 25583
* 189.10.50 loadsImagesAutomatically as Boolean 25584
* 189.10.51 magnification as Double 25584
* 189.10.52 minimumFontSize as Double 25584
* 189.10.53 Navigation as WKNavigationMBS 25585
* 189.10.54 plugInsEnabled as Boolean 25585
* 189.10.55 privateBrowsing as Boolean 25585
* 189.10.56 Title as String 25586
* 189.10.57 URL as String 25586
* 189.10.58 UsePrivateBrowsing as Boolean 25586
* 189.10.59 View as NSViewMBS 25587
* 189.10.60 WKWebView as WKWebViewMBS 25587
* 189.10.62 BoundsChanged 25587
* 189.10.63 Close 25588
* 189.10.64 CreateWebView(URL as String, request as NSURLRequestMBS) as Variant 25588
* 189.10.65 decidePolicyForNavigationAction(URL as String, NavigationType as String, modifierFlags as Integer, buttonNumber as Integer, newWindow as boolean, frameName as string, request as NSURLRequestMBS) as boolean 25588
* 189.10.66 decidePolicyForNavigationResponse(navigationResponse as WKNavigationResponseMBS) as boolean 25589
* 189.10.67 didCloseContextualMenu(menu as NSMenuMBS, NSEvent as NSEventMBS) 25589
* 189.10.68 didCommitNavigation(navigation as WKNavigationMBS) 25589
* 189.10.69 didFailNavigation(navigation as WKNavigationMBS, Error as NSErrorMBS) 25589
* 189.10.70 didFailProvisionalNavigation(navigation as WKNavigationMBS, Error as NSErrorMBS) 25590
* 189.10.71 didFinishNavigation(navigation as WKNavigationMBS) 25590
* 189.10.72 didReceiveScriptMessage(Body as Variant, name as String) 25590
* 189.10.73 didReceiveServerRedirectForProvisionalNavigation(navigation as WKNavigationMBS) 25590
* 189.10.74 didStartProvisionalNavigation(navigation as WKNavigationMBS) 25591
* 189.10.75 EnableMenuItems 25591
* 189.10.76 EstimatedProgressChanged(estimatedProgress as double, oldEstimatedProgress as double) 25591
* 189.10.77 FrameChanged 25591
* 189.10.78 GotFocus 25591
* 189.10.79 JavaScriptEvaluated(JavaScript as String, Result as Variant, Error as NSErrorMBS, Tag as String) 25592
* 189.10.80 LostFocus 25592
* 189.10.81 MenuAction(HitItem as MenuItem) As Boolean 25592
* 189.10.82 MouseDown(x as Integer, y as Integer, Modifiers as Integer) As Boolean 25592

* 189.10.83 MouseDrag(x as Integer, y as Integer) 25593
* 189.10.84 MouseUp(x as Integer, y as Integer) 25593
* 189.10.85 runJavaScriptAlertPanel(message as String) 25593
* 189.10.86 runJavaScriptConfirmPanel(message as String) as boolean 25594
* 189.10.87 runJavaScriptTextInputPanel(prompt as String, defaultText as String) as String 25594
* 189.10.88 ScaleFactorChanged(NewFactor as Double) 25594
* 189.10.89 takeSnapshotCompleted(image as NSImageMBS, error as NSErrorMBS, tag as string) 25594
* 189.10.90 TitleChanged(Title as String, oldTitle as string) 25595
* 189.10.91 willShowContextualMenu(menu as NSMenuMBS, NSEvent as NSEventMBS) 25595

– 189.11.1 control WKWebViewIOSControlMBS 25596

* 189.11.5 addScriptMessageHandler(Name as String) 25596
* 189.11.6 addUserScript(userScript as WKUserScriptMBS) 25597
* 189.11.7 EvaluateJavaScript(JavaScript as String, byref Error as NSErrorMBS) as Variant 25597
* 189.11.8 EvaluateJavaScript(JavaScript as String, Tag as String = "") 25598
* 189.11.9 goBack 25598
* 189.11.10 goForward 25598
* 189.11.11 goToBackForwardListItem(Item as WKBackForwardListItemMBS) 25598
* 189.11.12 LoadData(Data as MemoryBlock, MIMEType as String, textEncodingName as String, baseURL as string = "") 25599
* 189.11.13 LoadFileURL(File as FolderItem, readAccessItem as FolderItem) 25599
* 189.11.14 LoadHTML(htmlText as String, baseURL as string = "") 25599
* 189.11.15 LoadURL(URL as string) 25600
* 189.11.16 LoadURLRequest(Request as NSURLRequestMBS) 25600
* 189.11.17 reload 25600
* 189.11.18 reloadFromOrigin 25601
* 189.11.19 removeAllUserScripts 25601
* 189.11.20 removeScriptMessageHandler(Name as String) 25602
* 189.11.21 setUsePrivateBrowsing(value as Boolean) 25602
* 189.11.22 stopLoading 25602
* 189.11.23 takeSnapshot(byref error as NSErrorMBS) as NSImageMBS 25602
* 189.11.24 takeSnapshot(tag as string = "") 25603
* 189.11.25 userScripts as WKUserScriptMBS() 25603
* 189.11.27 allowFileAccessFromFileURLs as Boolean 25603
* 189.11.28 allowsBackForwardNavigationGestures as Boolean 25604
* 189.11.29 allowsLinkPreview as Boolean 25604
* 189.11.30 allowUniversalAccessFromFileURLs as Boolean 25604
* 189.11.31 backForwardList as WKBackForwardListMBS 25605
* 189.11.32 CanGoBack as Boolean 25605
* 189.11.33 CanGoForward as Boolean 25605

* 189.11.34 customUserAgent as String 25606
* 189.11.35 developerExtrasEnabled as Boolean 25606
* 189.11.36 EstimatedProgress as Double 25607
* 189.11.37 hasOnlySecureContent as Boolean 25607
* 189.11.38 IsLoading as Boolean 25607
* 189.11.39 javaScriptCanOpenWindowsAutomatically as Boolean 25608
* 189.11.40 javaScriptEnabled as Boolean 25608
* 189.11.41 loadsImagesAutomatically as Boolean 25608
* 189.11.42 minimumFontSize as Double 25609
* 189.11.43 Navigation as WKNavigationMBS 25609
* 189.11.44 privateBrowsing as Boolean 25609
* 189.11.45 Title as String 25610
* 189.11.46 URL as String 25610
* 189.11.47 UsePrivateBrowsing as Boolean 25610
* 189.11.48 View as NSViewMBS 25611
* 189.11.49 WKWebView as WKWebViewMBS 25611
* 189.11.51 Close 25612
* 189.11.52 CreateWebView(URL as String, request as NSURLRequestMBS) as WKWebViewIOSControlMBS 25612
* 189.11.53 decidePolicyForNavigationAction(URL as String, NavigationType as String, newWindow as boolean, frameName as string, request as NSURLRequestMBS) as boolean 25612
* 189.11.54 decidePolicyForNavigationResponse(navigationResponse as WKNavigationResponseMBS) as boolean 25613
* 189.11.55 didCommitNavigation(navigation as WKNavigationMBS) 25613
* 189.11.56 didFailNavigation(navigation as WKNavigationMBS, Error as NSErrorMBS) 25613
* 189.11.57 didFailProvisionalNavigation(navigation as WKNavigationMBS, Error as NSErrorMBS) 25613
* 189.11.58 didFinishNavigation(navigation as WKNavigationMBS) 25614
* 189.11.59 didReceiveScriptMessage(Body as Variant, name as String) 25614
* 189.11.60 didReceiveServerRedirectForProvisionalNavigation(navigation as WKNavigationMBS) 25614
* 189.11.61 didStartProvisionalNavigation(navigation as WKNavigationMBS) 25614
* 189.11.62 EstimatedProgressChanged(estimatedProgress as double, oldEstimatedProgress as double) 25615
* 189.11.63 GotFocus 25615
* 189.11.64 JavaScriptEvaluated(JavaScript as String, Result as Variant, Error as NSErrorMBS, Tag as String) 25615
* 189.11.65 LostFocus 25615
* 189.11.66 runJavaScriptAlertPanel(message as String) 25616
* 189.11.67 runJavaScriptConfirmPanel(message as String) as boolean 25616
* 189.11.68 runJavaScriptTextInputPanel(prompt as String, defaultText as String) as String 25616

* 189.11.69 takeSnapshotCompleted(image as NSImageMBS, error as NSErrorMBS, tag as string) 25617
* 189.11.70 TitleChanged(Title as String, oldTitle as string) 25617

– 189.12.1 class WKWebViewMBS 25618

* 189.12.7 addUserScript(userScript as WKUserScriptMBS) 25619
* 189.12.8 Constructor 25619
* 189.12.9 Constructor(Handle as Integer) 25620
* 189.12.10 Constructor(left as double, top as double, width as double, height as double) 25620
* 189.12.11 copy 25620
* 189.12.12 cut 25621
* 189.12.13 deleteSelection 25621
* 189.12.14 EvaluateJavaScript(JavaScript as String, byref Error as NSErrorMBS) as Variant 25621
* 189.12.15 goBack 25622
* 189.12.16 goForward 25622
* 189.12.17 goToBackForwardListItem(Item as WKBackForwardListItemMBS) 25622
* 189.12.18 handlesURLScheme(urlScheme as String) as Boolean 25622
* 189.12.19 HTMLText as String 25622
* 189.12.20 LoadData(Data as MemoryBlock, MIMEType as String, textEncodingName as String, baseURL as string = "") 25623
* 189.12.21 LoadFileURL(File as FolderItem, readAccessItem as FolderItem) 25623
* 189.12.22 LoadHTML(htmlText as String, baseURL as string = "") 25623
* 189.12.23 LoadURL(URL as string) 25624
* 189.12.24 LoadURLRequest(Request as NSURLRequestMBS) 25624
* 189.12.25 MainResourceData(byref error as NSErrorMBS) as MemoryBlock 25624
* 189.12.26 paste 25625
* 189.12.27 PDFData(byref error as NSErrorMBS) as MemoryBlock 25625
* 189.12.28 PlainText as String 25625
* 189.12.29 printOperation(printInfo as NSPrintInfoMBS) as NSPrintOperationMBS 25625
* 189.12.30 reload 25626
* 189.12.31 reloadFromOrigin 25626
* 189.12.32 removeAllUserScripts 25627
* 189.12.33 selectAll 25627
* 189.12.34 setMagnification(magnification as double, pointX as double, pointY as double) 25627
* 189.12.35 stopLoading 25627
* 189.12.36 takeSnapshot(byref error as NSErrorMBS) as NSImageMBS 25628
* 189.12.37 userScripts as WKUserScriptMBS() 25628
* 189.12.38 WebArchiveData(byref error as NSErrorMBS) as MemoryBlock 25629
* 189.12.40 allowFileAccessFromFileURLs as Boolean 25629
* 189.12.41 allowsBackForwardNavigationGestures as Boolean 25630
* 189.12.42 allowsLinkPreview as Boolean 25630

* 189.12.43 allowsMagnification as Boolean 25630
* 189.12.44 allowUniversalAccessFromFileURLs as Boolean 25631
* 189.12.45 backForwardList as WKWebViewMBS 25631
* 189.12.46 backgroundColor as NSColorMBS 25631
* 189.12.47 CanGoBack as Boolean 25632
* 189.12.48 CanGoForward as Boolean 25632
* 189.12.49 Configuration as WKWebViewConfigurationMBS 25632
* 189.12.50 customUserAgent as String 25633
* 189.12.51 developerExtrasEnabled as Boolean 25633
* 189.12.52 drawsBackground as Boolean 25633
* 189.12.53 EstimatedProgress as Double 25634
* 189.12.54 hasOnlySecureContent as Boolean 25634
* 189.12.55 HTTPCookieStore as WKHTTPCookieStoreMBS 25634
* 189.12.56 IsLoading as Boolean 25635
* 189.12.57 javaEnabled as Boolean 25635
* 189.12.58 javaScriptCanOpenWindowsAutomatically as Boolean 25636
* 189.12.59 javaScriptEnabled as Boolean 25636
* 189.12.60 loadsImagesAutomatically as Boolean 25636
* 189.12.61 magnification as Double 25637
* 189.12.62 mediaType as String 25637
* 189.12.63 MIMEType as String 25638
* 189.12.64 minimumFontSize as Double 25638
* 189.12.65 pageZoom as Double 25638
* 189.12.66 plugInsEnabled as Boolean 25638
* 189.12.67 Preferences as WKPreferencesMBS 25639
* 189.12.68 privateBrowsing as Boolean 25639
* 189.12.69 Title as String 25639
* 189.12.70 URL as String 25640

- 192 **Windows** 25813
  - 192.44.1 class WMIObjectMBS 26233
    - 192.44.5 GetNames as string() 26233
    - 192.44.6 GetProperty(Name as string) as Variant 26234
    - 192.44.7 GetPropertyBoolean(Name as string) as Boolean 26234
    - 192.44.8 GetPropertyDouble(Name as string) as Double 26234
    - 192.44.9 GetPropertyInt64(Name as string) as Int64 26234
    - 192.44.10 GetPropertyInteger(Name as string) as Integer 26234
    - 192.44.11 GetPropertyObject(Name as string) as WMIObjectMBS 26235
    - 192.44.12 GetPropertyString(Name as string) as string 26235
    - 192.44.13 GetPropertyStringArray(Name as string) as string() 26235
    - 192.44.14 GetPropertyType(Name as string) as Integer 26235
    - 192.44.15 GetPropertyTypeString(Name as string) as string 26236
    - 192.44.17 Handle as Integer 26236
    - 192.44.18 Lasterror as Integer 26236
    - 192.44.19 LasterrorMessage as String 26236

2679

- 206 **Wordfile** 26567
  - 206.1.1 class WordFileMBS 26567
    - 206.1.9 addMediaFile(name as string, content as string) 26569
    - 206.1.10 Append(other as WordFileMBS, AddPageBreak as boolean = false) as Boolean 26569
    - 206.1.11 AppendTableRow(tag as string) as Integer 26570
    - 206.1.12 Constructor 26570
    - 206.1.13 Contains(findText as string) as boolean 26570
    - 206.1.14 DuplicateTableRow(tag as string) as Integer 26570
    - 206.1.15 FieldNames as String() 26571
    - 206.1.16 GetFieldText(fieldName as string, byref text as String) as boolean 26571
    - 206.1.17 HasTag(tag as string) as boolean 26571
    - 206.1.18 MediaFiles as String() 26572
    - 206.1.19 OpenData(Data as MemoryBlock) as WordFileMBS 26572
    - 206.1.20 OpenData(Data as String) as WordFileMBS 26572
    - 206.1.21 OpenXML(XML as String) as WordFileMBS 26573
    - 206.1.22 Parts as String() 26573
    - 206.1.23 RemoveTableRow(tag as string) as Integer 26573
    - 206.1.24 ReplaceTag(tag as string, text as string = """, All as boolean = false) as boolean 26574
    - 206.1.25 SetFieldText(fieldName as string, text as String) as boolean 26575
    - 206.1.26 SetMarkers(openMarker as String, closeMarker as String) as boolean 26575
    - 206.1.27 Substitute(findText as string, replaceText as string = """, All as boolean = false) as boolean 26575
    - 206.1.28 WriteFile(path as folderItem) as boolean 26575
    - 206.1.30 Caseless as Boolean 26576
    - 206.1.31 CloseMarker as String 26576
    - 206.1.32 OpenMarker as String 26577
    - 206.1.33 Text as String 26577
    - 206.1.34 XML as String 26577
    - 206.1.35 MediaFile(name as string) as String 26577
    - 206.1.36 XML(part as String) as String 26578

- 189 **WebKit2** 25511
  - 189.13.1 module WVWebViewModuleMBS 25641
    - 189.13.5 UsePrivateBrowsing as Boolean 25641

2681

- 207 **X-Face** 26579
  - 207.1 Globals 26579
    - 207.1.1 PictureFromXFaceMemoryBlockMBS(xface as memoryblock) as picture 26579
    - 207.1.2 PictureFromXFaceMemoryBlockMBS(xface as memoryblock, size as Integer) as picture 26579
    - 207.1.4 PictureFromXFaceStringMBS(xface as string) as picture 26580
    - 207.1.6 XFaceStringFromPictureMBS(pic as picture) as string 26580

- 77 **Encryption and Hash** 14941
  - 77.35.1 class X509MBS 15198
    - 77.35.9 Constructor 15199
    - 77.35.10 Copy as X509MBS 15199
    - 77.35.11 Data as String 15199
    - 77.35.12 Open(Data as MemoryBlock) as X509MBS 15199
    - 77.35.13 Open(Data as String) as X509MBS 15200
    - 77.35.14 ReadFromPkcs12(Data as String, Pass as String, byref PKey as PKeyMBS, byref Cert as X509MBS, byref certs() as X509MBS) as Boolean 15200
    - 77.35.15 ReadFromPkcs7(Data as String, Pass as String, byref certs() as X509MBS) as Boolean 15201
    - 77.35.17 Description as String 15201
    - 77.35.18 Handle as Integer 15201
    - 77.35.19 IssuerName as Dictionary 15202
    - 77.35.20 Name as String 15202
    - 77.35.21 PublicKey as PKeyMBS 15202
    - 77.35.22 SerialNumber as String 15202
    - 77.35.23 SubjectName as Dictionary 15202
    - 77.35.24 ValidNotAfter as Date 15202
    - 77.35.25 ValidNotAfterDateTime as DateTime 15203
    - 77.35.26 ValidNotBefore as Date 15203
    - 77.35.27 ValidNotBeforeDateTime as DateTime 15204
    - 77.35.28 Version as Integer 15204

2683

- 208 **XL** 26581
  - 208.1.1 class XLAutoFilterMBS 26581
    - 208.1.5 AddSort(columnIndex as Integer, descending as boolean) as Boolean 26582
    - 208.1.6 Column(colId as Integer) as XLFilterColumnMBS 26582
    - 208.1.7 ColumnByIndex(colId as Integer) as XLFilterColumnMBS 26582
    - 208.1.8 Constructor 26582
    - 208.1.9 GetRef(byref rowFirst as Integer, byref rowLast as Integer, byref colFirst as Integer, byref colLast as Integer) as Boolean 26582
    - 208.1.10 GetSort(byref columnIndex as Integer, byref descending as Boolean) as Boolean 26583
    - 208.1.11 GetSortRange(byref rowFirst as Integer, byref rowLast as Integer, byref colFirst as Integer, byref colLast as Integer) as Boolean 26583
    - 208.1.12 SetRef(rowFirst as Integer, rowLast as Integer, colFirst as Integer, colLast as Integer) 26583
    - 208.1.13 SetSort(columnIndex as Integer, descending as Boolean) as Boolean 26583
    - 208.1.15 Book as XLBookMBS 26583
    - 208.1.16 ColumnSize as Integer 26584
    - 208.1.17 Handle as Integer 26584
  - 208.2.1 class XLBookMBS 26585
    - 208.2.7 AddCustomNumFormat(customNumFormat as string) as Integer 26586
    - 208.2.8 AddFont(initFont as XLFontMBS = nil) as XLFontMBS 26587
    - 208.2.9 AddFormat(initFormat as XLFormatMBS = nil) as XLFormatMBS 26587
    - 208.2.10 AddPicture(path as folderitem) as Integer 26588
    - 208.2.11 AddPicture(path as string) as Integer 26588
    - 208.2.12 AddPictureData(data as string) as Integer 26588
    - 208.2.13 AddRichString as XLRichStringMBS 26588
    - 208.2.14 AddSheet(name as string = """, initSheet as XLSheetMBS = nil) as XLSheetMBS 26588
    - 208.2.15 AddStyledText(StyledText as StyledText) as XLRichStringMBS 26589
    - 208.2.16 available as boolean 26589
    - 208.2.17 BookVersion as Integer 26589
    - 208.2.18 Constructor(xml as boolean = false) 26590
    - 208.2.19 CopyContent(dest as XLBookMBS, Options as XLCopyOptionsMBS = nil) 26590
    - 208.2.20 CustomNumFormat(fmt as Integer) as string 26590
    - 208.2.21 DefaultFont(byref fontSize as Integer) as string 26591
    - 208.2.22 DelSheet(index as Integer) as boolean 26591
    - 208.2.23 Font(index as Integer) as XLFontMBS 26591
    - 208.2.24 FontCount as Integer 26591
    - 208.2.25 Fonts as XLFontMBS() 26591
    - 208.2.26 Format(index as Integer) as XLFormatMBS 26592
    - 208.2.27 FormatCount as Integer 26592

* 208.2.28 Formats as XLFormatMBS() 26592
* 208.2.29 InsertSheet(index as Integer, name as string = """, initSheet as XLSheetMBS = nil) as XLSheetMBS 26592
* 208.2.30 LibVersion as string 26592
* 208.2.31 LibVersionNumber as Integer 26593
* 208.2.32 Load(path as folderitem) as boolean 26593
* 208.2.33 Load(path as string) as boolean 26593
* 208.2.34 Load2(path as folderitem) as XLBookMBS 26594
* 208.2.35 Load2(path as folderitem, byref ErrorMessage as String) as XLBookMBS 26594
* 208.2.36 Load2(path as string) as XLBookMBS 26595
* 208.2.37 Load2(path as string, byref ErrorMessage as String) as XLBookMBS 26596
* 208.2.38 LoadError as String 26596
* 208.2.39 LoadLibrary(File as FolderItem) as boolean 26596
* 208.2.40 LoadLibrary(Path as string) as boolean 26597
* 208.2.41 LoadMT(path as folderitem) as boolean 26597
* 208.2.42 LoadMT(path as string) as boolean 26598
* 208.2.43 LoadPartially(path as folderitem, sheetIndex as Integer, firstRow as Integer, lastRow as Integer) as boolean 26598
* 208.2.44 LoadPartially(path as string, sheetIndex as Integer, firstRow as Integer, lastRow as Integer) as boolean 26598
* 208.2.45 LoadPartiallyUsingTempFile(path as folderitem, sheetIndex as Integer, firstRow as Integer, lastRow as Integer, TempFile as folderitem) as boolean 26599
* 208.2.46 LoadPartiallyUsingTempFile(path as string, sheetIndex as Integer, firstRow as Integer, lastRow as Integer, TempFile as String) as boolean 26599
* 208.2.47 LoadRaw(data as MemoryBlock) as boolean 26599
* 208.2.48 LoadRaw(data as string) as boolean 26600
* 208.2.49 LoadRaw2(data as MemoryBlock) as XLBookMBS 26600
* 208.2.50 LoadRaw2(data as MemoryBlock, byref ErrorMessage as String) as XLBookMBS 26600
* 208.2.51 LoadRaw2(data as string) as XLBookMBS 26601
* 208.2.52 LoadRaw2(data as string, byref ErrorMessage as String) as XLBookMBS 26601
* 208.2.53 LoadRawMT(data as MemoryBlock) as boolean 26602
* 208.2.54 LoadRawMT(data as string) as boolean 26602
* 208.2.55 LoadRawPartially(data as MemoryBlock, sheetIndex as Integer, firstRow as Integer, lastRow as Integer) as boolean 26603
* 208.2.56 LoadRawPartially(data as string, sheetIndex as Integer, firstRow as Integer, lastRow as Integer) as boolean 26603
* 208.2.57 LoadUsingTempFile(path as folderitem, TempFile as folderitem) as boolean 26603
* 208.2.58 LoadUsingTempFile(path as string, TempFile as String) as boolean 26604
* 208.2.59 MoveSheet(SourceIndex as integer, DestIndex as Integer) as boolean 26604
* 208.2.60 PackColor(ColorValue as color) as Integer 26604
* 208.2.61 PackColor(red as Integer, green as Integer, blue as Integer) as Integer 26605
* 208.2.62 PackDate(d as date) as Double 26605

* 208.2.63 PackDate(year as Integer, month as Integer, day as Integer, hour as Integer = 0, min as Integer = 0, sec as Integer = 0, msec as Integer = 0) as Double 26605
* 208.2.64 PackDateTime(d as dateTime) as double 26605
* 208.2.65 Picture(index as Integer, byref data as string) as Integer 26606
* 208.2.66 PictureCount as Integer 26606
* 208.2.67 Save(path as folderitem) as boolean 26606
* 208.2.68 Save(path as folderitem, UseTempFile as Boolean) as boolean 26607
* 208.2.69 Save(path as string) as boolean 26607
* 208.2.70 Save(path as string, UseTempFile as Boolean) as boolean 26607
* 208.2.71 SaveMT(path as folderitem) as boolean 26608
* 208.2.72 SaveMT(path as string) as boolean 26608
* 208.2.73 SaveRaw(byref data as MemoryBlock) as boolean 26608
* 208.2.74 SaveRaw(byref data as string) as boolean 26609
* 208.2.75 SaveRawMT(byref data as MemoryBlock) as boolean 26609
* 208.2.76 SaveRawMT(byref data as string) as boolean 26609
* 208.2.77 SetDefaultFont(fontName as string, fontSize as Integer) 26609
* 208.2.78 SetKey(name as string, key as string) 26610
* 208.2.79 SetKeyGlobal(name as string, key as string) 26610
* 208.2.80 SetKeyGlobal(name as string, key as string) 26611
* 208.2.81 SetLocale(locale as string) 26611
* 208.2.82 Sheet(index as Integer) as XLSheetMBS 26611
* 208.2.83 SheetCount as Integer 26611
* 208.2.84 Sheets as XLSheetMBS() 26612
* 208.2.85 SheetType(index as Integer) as Integer 26612
* 208.2.86 UnpackColor(ColorValue as Integer) as color 26612
* 208.2.87 UnpackColor(ColorValue as Integer, byref red as Integer, byref green as Integer, byref blue as Integer) 26612
* 208.2.88 UnpackDate(Value as Double) as date 26613
* 208.2.89 UnpackDate(Value as Double, byref year as Integer, byref month as Integer, byref day as Integer) as boolean 26613
* 208.2.90 UnpackDate(Value as Double, byref year as Integer, byref month as Integer, byref day as Integer, byref hour as Integer, byref min as Integer, byref sec as Integer) as boolean 26613
* 208.2.91 UnpackDate(Value as Double, byref year as Integer, byref month as Integer, byref day as Integer, byref hour as Integer, byref min as Integer, byref sec as Integer, byref msec as Integer) as boolean 26614
* 208.2.92 UnpackDateTime(Value as double) as dateTime 26614
* 208.2.94 ActiveSheet as Integer 26614
* 208.2.95 BiffVersion as Integer 26614
* 208.2.96 CalcMode as integer 26615
* 208.2.97 ErrorMessage as string 26615
* 208.2.98 Handle as Integer 26615
* 208.2.99 IsDate1904 as boolean 26615

* 208.2.100 IsTemplate as boolean 26616
* 208.2.101 RefR1C1 as Integer 26616
* 208.2.102 RgbMode as boolean 26616
* 208.2.104 CalcModeAuto = 1 26616
* 208.2.105 CalcModeAutoNoTable = 2 26616
* 208.2.106 CalcModeManual = 0 26617
* 208.2.107 PictureTypeDIB = 4 26617
* 208.2.108 PictureTypeEMF = 5 26617
* 208.2.109 PictureTypeError = & hFF 26618
* 208.2.110 PictureTypeGIF = 2 26618
* 208.2.111 PictureTypeJPEG = 1 26618
* 208.2.112 PictureTypePICT = 6 26618
* 208.2.113 PictureTypePNG = 0 26618
* 208.2.114 PictureTypeTIFF = 7 26618
* 208.2.115 PictureTypeWMF = 3 26619
* 208.2.116 SheetTypeChart = 1 26619
* 208.2.117 SheetTypeSheet = 0 26619
* 208.2.118 SheetTypeUnknown = 2 26619

– 208.3.1 class XLCopyOptionsMBS 26620

* 208.3.7 Constructor 26620
* 208.3.9 CopyColHidden as Boolean 26621
* 208.3.10 CopyComments as Boolean 26621
* 208.3.11 CopyFormat as Boolean 26621
* 208.3.12 CopyHorPageBreak as Boolean 26621
* 208.3.13 CopyMerge as Boolean 26622
* 208.3.14 CopyNamedRanges as Boolean 26622
* 208.3.15 CopyPicture as Boolean 26622
* 208.3.16 CopyPrintArea as Boolean 26622
* 208.3.17 CopyPrintFit as Boolean 26622
* 208.3.18 CopyPrintRepeat as Boolean 26623
* 208.3.19 CopyRowHidden as Boolean 26623

– 208.4.1 class XLFilterColumnMBS 26624

* 208.4.5 AddFilter(Filter as String) 26624
* 208.4.6 Clear 26624
* 208.4.7 Constructor 26624
* 208.4.8 Filter(index as Integer) as String 26625
* 208.4.9 GetCustomFilterEx(byref Op1 as Integer, byref Value1 as String, byref Op2 as Integer, byref Value2 as String, byref andOp as Boolean) as boolean 26625
* 208.4.10 GetTop10(byref value as Double, byref top as boolean, byref percent as boolean) as boolean 26625
* 208.4.11 SetCustomFilter(Op as Integer, Value as String) 26625

* 208.4.12 SetCustomFilterEx(Op1 as Integer, Value1 as String, Op2 as Integer, Value2 as String, andOp as Boolean = false) 26626
* 208.4.13 SetTop10(value as Double, top as boolean = true, percent as boolean = false) 26626
* 208.4.15 Book as XLBookMBS 26626
* 208.4.16 FilterSize as Integer 26626
* 208.4.17 FilterType as Integer 26627
* 208.4.18 Handle as Integer 26627
* 208.4.19 Index as Integer 26627
* 208.4.21 FilterColor = 4 26627
* 208.4.22 FilterCustom = 2 26627
* 208.4.23 FilterDynamic = 3 26628
* 208.4.24 FilterExt = 6 26628
* 208.4.25 FilterIcon = 5 26628
* 208.4.26 FilterNotSet = 7 26628
* 208.4.27 FilterTop10 = 1 26628
* 208.4.28 FilterValue = 0 26629
* 208.4.29 OperatorEqual = 0 26629
* 208.4.30 OperatorGreaterThan = 1 26629
* 208.4.31 OperatorGreaterThanOrEqual = 2 26629
* 208.4.32 OperatorLessThan = 3 26629
* 208.4.33 OperatorLessThanOrEqual = 4 26629
* 208.4.34 OperatorNotEqual = 5 26630

– 208.5.1 class XLFontMBS 26631

* 208.5.5 Constructor 26631
* 208.5.7 Bold as Boolean 26632
* 208.5.8 Book as XLBookMBS 26632
* 208.5.9 ColorRGB as Color 26632
* 208.5.10 ColorValue as Integer 26632
* 208.5.11 Handle as Integer 26633
* 208.5.12 Italic as Boolean 26633
* 208.5.13 Name as string 26633
* 208.5.14 Script as Integer 26633
* 208.5.15 Size as Integer 26634
* 208.5.16 StrikeOut as Boolean 26634
* 208.5.17 Underline as Integer 26634
* 208.5.19 ColorAqua = 49 26634
* 208.5.20 ColorAuto = & h7Fff 26634
* 208.5.21 ColorBlack = 8 26635
* 208.5.22 ColorBlue = 12 26635
* 208.5.23 ColorBlueCl = 39 26635
* 208.5.24 ColorBluegray = 54 26635

* 208.5.25 ColorBrightgreen = 11 26635
* 208.5.26 ColorBrown = 60 26635
* 208.5.27 ColorCoralCf = 29 26636
* 208.5.28 ColorDarkblue = 18 26636
* 208.5.29 ColorDarkblueCl = 32 26636
* 208.5.30 ColorDarkgreen = 58 26636
* 208.5.31 ColorDarkpurpleCf = 28 26636
* 208.5.32 ColorDarkred = 16 26636
* 208.5.33 ColorDarkredCl = 37 26637
* 208.5.34 ColorDarkteal = 56 26637
* 208.5.35 ColorDarkyellow = 19 26637
* 208.5.36 ColorDefaultBackground = 65 26637
* 208.5.37 ColorDefaultForeground = 64 26637
* 208.5.38 ColorGold = 51 26637
* 208.5.39 ColorGray25 = 22 26638
* 208.5.40 ColorGray40 = 55 26638
* 208.5.41 ColorGray50 = 23 26638
* 208.5.42 ColorGray80 = 63 26638
* 208.5.43 ColorGreen = 17 26638
* 208.5.44 ColorIceblueCf = 31 26638
* 208.5.45 ColorIndigo = 62 26639
* 208.5.46 ColorIvoryCf = 26 26639
* 208.5.47 ColorLavender = 46 26639
* 208.5.48 ColorLightblue = 48 26639
* 208.5.49 ColorLightgreen = 42 26639
* 208.5.50 ColorLightorange = 52 26639
* 208.5.51 ColorLightturquoise = 41 26640
* 208.5.52 ColorLightturquoiseCf = 27 26640
* 208.5.53 ColorLightyellow = 43 26640
* 208.5.54 ColorLime = 50 26640
* 208.5.55 ColorNone = & H7F 26640
* 208.5.56 ColorOceanblueCf = 30 26640
* 208.5.57 ColorOlivegreen = 59 26641
* 208.5.58 ColorOrange = 53 26641
* 208.5.59 ColorPaleblue = 44 26641
* 208.5.60 ColorPeriwinkleCf = 24 26641
* 208.5.61 ColorPink = 14 26641
* 208.5.62 ColorPinkCl = 33 26641
* 208.5.63 ColorPlum = 61 26642
* 208.5.64 ColorPlumCf = 25 26642
* 208.5.65 ColorRed = 10 26642
* 208.5.66 ColorRose = 45 26642

* 208.5.67 ColorSeagreen = 57 26642
* 208.5.68 ColorSkyblue = 40 26642
* 208.5.69 ColorTan = 47 26643
* 208.5.70 ColorTeal = 21 26643
* 208.5.71 ColorTealCl = 38 26643
* 208.5.72 ColorTooltip = 81 26643
* 208.5.73 ColorTurquoise = 15 26643
* 208.5.74 ColorTurquoiseCl = 35 26643
* 208.5.75 ColorViolet = 20 26644
* 208.5.76 ColorVioletCl = 36 26644
* 208.5.77 ColorWhite = 9 26644
* 208.5.78 ColorYellow = 13 26644
* 208.5.79 ColorYellowCl = 34 26644
* 208.5.80 ScriptNormal = 0 26644
* 208.5.81 ScriptSub = 2 26645
* 208.5.82 ScriptSuper = 1 26645
* 208.5.83 UnderlineDouble = 2 26645
* 208.5.84 UnderlineDoubleacc = & H22 26645
* 208.5.85 UnderlineNone = 0 26645
* 208.5.86 UnderlineSingle = 1 26645
* 208.5.87 UnderlineSingleacc = & H21 26646

– 208.6.1 class XLFormatMBS 26647

* 208.6.5 Constructor 26647
* 208.6.6 SetBorder(border as Integer = 1) 26648
* 208.6.7 SetBorderColor(ColorValue as Integer) 26648
* 208.6.8 SetFont(font as XLFontMBS) as boolean 26648
* 208.6.9 SetRotation(rotation as Integer) as boolean 26648
* 208.6.11 AlignH as Integer 26649
* 208.6.12 AlignV as Integer 26649
* 208.6.13 Book as XLBookMBS 26649
* 208.6.14 BorderBottom as Integer 26649
* 208.6.15 BorderBottomColor as Integer 26650
* 208.6.16 BorderDiagonal as Integer 26650
* 208.6.17 BorderDiagonalColor as Integer 26650
* 208.6.18 BorderDiagonalStyle as Integer 26650
* 208.6.19 BorderLeft as Integer 26651
* 208.6.20 BorderLeftColor as Integer 26651
* 208.6.21 BorderRight as Integer 26651
* 208.6.22 BorderRightColor as Integer 26651
* 208.6.23 BorderTop as Integer 26652
* 208.6.24 BorderTopColor as Integer 26652

* 208.6.25 FillPattern as Integer 26652
* 208.6.26 Font as XLFontMBS 26653
* 208.6.27 Handle as Integer 26653
* 208.6.28 Hidden as boolean 26653
* 208.6.29 Indent as Integer 26654
* 208.6.30 Locked as boolean 26654
* 208.6.31 NumFormat as Integer 26654
* 208.6.32 PatternBackgroundColor as Integer 26654
* 208.6.33 PatternForegroundColor as Integer 26655
* 208.6.34 Rotation as Integer 26656
* 208.6.35 ShrinkToFit as boolean 26656
* 208.6.36 Wrap as boolean 26656
* 208.6.38 AlignHCenter = 2 26657
* 208.6.39 AlignHDistributed = 7 26657
* 208.6.40 AlignHFill = 4 26657
* 208.6.41 AlignHGeneral = 0 26657
* 208.6.42 AlignHJustify = 5 26657
* 208.6.43 AlignHLeft = 1 26658
* 208.6.44 AlignHMerge = 6 26658
* 208.6.45 AlignHRight = 3 26658
* 208.6.46 AlignVBottom = 2 26658
* 208.6.47 AlignVCenter = 1 26658
* 208.6.48 AlignVDistributed = 4 26658
* 208.6.49 AlignVJustify = 3 26659
* 208.6.50 AlignVTop = 0 26659
* 208.6.51 BorderDiagonalBoth = 3 26659
* 208.6.52 BorderDiagonalDown = 1 26659
* 208.6.53 BorderDiagonalNone = 0 26659
* 208.6.54 BorderDiagonalUp = 2 26659
* 208.6.55 BorderStyleDashdot = 9 26660
* 208.6.56 BorderStyleDashdotdot = 11 26660
* 208.6.57 BorderStyleDashed = 3 26660
* 208.6.58 BorderStyleDotted = 4 26660
* 208.6.59 BorderStyleDouble = 6 26660
* 208.6.60 BorderStyleHair = 7 26661
* 208.6.61 BorderStyleMedium = 2 26661
* 208.6.62 BorderStyleMediumdashdot = 10 26661
* 208.6.63 BorderStyleMediumdashdotdot = 12 26661
* 208.6.64 BorderStyleMediumdashed = 8 26661
* 208.6.65 BorderStyleNone = 0 26661
* 208.6.66 BorderStyleSlantdashdot = 13 26662
* 208.6.67 BorderStyleThick = 5 26662

* 208.6.68 BorderStyleThin = 1 26662
* 208.6.69 FillPatternDiagcrosshatch = 9 26662
* 208.6.70 FillPatternDiagstripe = 8 26662
* 208.6.71 FillPatternGray12P5 = 17 26663
* 208.6.72 FillPatternGray25 = 4 26663
* 208.6.73 FillPatternGray50 = 2 26663
* 208.6.74 FillPatternGray6P25 = 18 26663
* 208.6.75 FillPatternGray75 = 3 26663
* 208.6.76 FillPatternHorstripe = 5 26663
* 208.6.77 FillPatternNone = 0 26664
* 208.6.78 FillPatternRevdiagstripe = 7 26664
* 208.6.79 FillPatternSolid = 1 26664
* 208.6.80 FillPatternThickdiagcrosshatch = 10 26664
* 208.6.81 FillPatternThindiagcrosshatch = 16 26665
* 208.6.82 FillPatternThindiagstripe = 14 26665
* 208.6.83 FillPatternThinhorcrosshatch = 15 26665
* 208.6.84 FillPatternThinhorstripe = 11 26665
* 208.6.85 FillPatternThinrevdiagstripe = 13 26665
* 208.6.86 FillPatternThinverstripe = 12 26665
* 208.6.87 FillPatternVerstripe = 6 26666
* 208.6.88 NumformatAccount = 41 26666
* 208.6.89 NumformatAccountcur = 42 26666
* 208.6.90 NumformatAccountD2 = 43 26666
* 208.6.91 NumformatAccountD2Cur = 44 26666
* 208.6.92 NumformatCurrencyD2Negbra = 7 26666
* 208.6.93 NumformatCurrencyD2NegbraRed = 8 26667
* 208.6.94 NumformatCurrencyNegbra = 5 26667
* 208.6.95 NumformatCurrencyNegbraRed = 6 26667
* 208.6.96 NumformatCustom000P0EPlus0 = 48 26667
* 208.6.97 NumformatCustomDMon = 16 26667
* 208.6.98 NumformatCustomDMonYY = 15 26668
* 208.6.99 NumformatCustomH0MMSS = 46 26668
* 208.6.100 NumformatCustomHMM = 20 26668
* 208.6.101 NumformatCustomHMMAM = 18 26668
* 208.6.102 NumformatCustomHMMSS = 21 26668
* 208.6.103 NumformatCustomHMMSSAM = 19 26668
* 208.6.104 NumformatCustomMDYYYYHMM = 22 26669
* 208.6.105 NumformatCustomMMSS = 45 26669
* 208.6.106 NumformatCustomMMSS0 = 47 26669
* 208.6.107 NumformatCustomMonYY = 17 26670
* 208.6.108 NumformatDate = 14 26670
* 208.6.109 NumformatFractionOneDig = 12 26670

* 208.6.110 NumformatFractionTwoDig = 13 26670
* 208.6.111 NumformatGeneral = 0 26670
* 208.6.112 NumformatNumber = 1 26670
* 208.6.113 NumformatNumberD2 = 2 26671
* 208.6.114 NumformatNumberD2SepNegbra = 39 26671
* 208.6.115 NumformatNumberD2SepNegbraRed = 40 26671
* 208.6.116 NumformatNumberSep = 3 26671
* 208.6.117 NumformatNumberSepD2 = 4 26671
* 208.6.118 NumformatNumberSepNegbra = 37 26672
* 208.6.119 NumformatNumberSepNegbraRed = 38 26672
* 208.6.120 NumformatPercent = 9 26672
* 208.6.121 NumformatPercentD2 = 10 26672
* 208.6.122 NumformatScientificD2 = 11 26672
* 208.6.123 NumformatText = 49 26672

– 208.7.1 class XLFormControlMBS 26674

* 208.7.3 AddItem(value as String) 26674
* 208.7.4 ClearItems 26674
* 208.7.5 Constructor 26674
* 208.7.6 FromAnchor(byref Col as Integer, byref ColOff as Integer, byref Row as Integer, byref RowOff as Integer) as Boolean 26674
* 208.7.7 InsertItem(Index as Integer, value as String) 26675
* 208.7.8 Item(Index as Integer) as String 26675
* 208.7.9 ToAnchor(byref Col as Integer, byref ColOff as Integer, byref Row as Integer, byref RowOff as Integer) as Boolean 26675
* 208.7.11 AltText as String 26675
* 208.7.12 Book as XLBookMBS 26675
* 208.7.13 Checked as Integer 26676
* 208.7.14 DefaultSize as Boolean 26676
* 208.7.15 Disabled as Boolean 26676
* 208.7.16 DropLines as Integer 26676
* 208.7.17 Dx as Integer 26676
* 208.7.18 FirstButton as Boolean 26677
* 208.7.19 FmlaGroup as String 26677
* 208.7.20 FmlaLink as String 26677
* 208.7.21 FmlaRange as String 26677
* 208.7.22 FmlaTxbx as String 26678
* 208.7.23 Handle as Integer 26678
* 208.7.24 Horiz as Integer 26678
* 208.7.25 Inc as Integer 26678
* 208.7.26 ItemCount as Integer 26679
* 208.7.27 LinkedCell as String 26679
* 208.7.28 ListFillRange as String 26679

* 208.7.29 Locked as Boolean 26679
* 208.7.30 Macro as String 26679
* 208.7.31 Max as Integer 26679
* 208.7.32 Min as Integer 26680
* 208.7.33 MultiSel as String 26680
* 208.7.34 Name as String 26680
* 208.7.35 ObjectType as Integer 26680
* 208.7.36 Print as Boolean 26681
* 208.7.37 Sel as Integer 26681
* 208.7.39 CheckedTypeChecked = 1 26681
* 208.7.40 CheckedTypeMixed = 2 26681
* 208.7.41 CheckedTypeUnchecked = 0 26682
* 208.7.42 ObjectTypeButton = 1 26682
* 208.7.43 ObjectTypeCheckbox = 2 26682
* 208.7.44 ObjectTypeDialog = 11 26682
* 208.7.45 ObjectTypeDrop = 3 26682
* 208.7.46 ObjectTypeEditbox = 10 26682
* 208.7.47 ObjectTypeGbox = 4 26683
* 208.7.48 ObjectTypeLabel = 5 26683
* 208.7.49 ObjectTypeList = 6 26683
* 208.7.50 ObjectTypeRadio = 7 26683
* 208.7.51 ObjectTypeScroll = 8 26683
* 208.7.52 ObjectTypeSpin = 9 26684
* 208.7.53 ObjectTypeUnknown = 0 26684

– 208.8.1 class XLRichStringMBS 26685

* 208.8.5 AddFont(templateFont as XLFontMBS = nil) as XLFontMBS 26685
* 208.8.6 AddStyledText(StyledText as StyledText) 26686
* 208.8.7 AddText(text as String, font as XLFontMBS = nil) 26686
* 208.8.8 Constructor(book as XLBookMBS) 26686
* 208.8.9 Text(Index as Integer) as String 26686
* 208.8.10 Text(Index as Integer, byref font as XLFontMBS) as String 26686
* 208.8.12 Book as XLBookMBS 26687
* 208.8.13 Handle as Integer 26687
* 208.8.14 StyledText as StyledText 26687
* 208.8.15 Text as String 26687
* 208.8.16 TextCount as Integer 26687

– 208.9.1 class XLSheetMBS 26689

* 208.9.7 AddDataValidation(type as Integer, op as integer, rowFirst as integer, colFirst as integer, rowLast as integer, colLast as integer, value1 as String, value2 as String) 26690

* 208.9.8 AddDataValidation(type as Integer, op as integer, rowFirst as integer, colFirst as integer, rowLast as integer, colLast as integer, value1 as String, value2 as String, allowBlank as Boolean, hideDropDown as Boolean = false, showInputMessage as Boolean = true, showErrorMessage as Boolean = true, promptTitle as String = """, prompt as String = """, errorTitle as string = """, error as string = """, errorStyle as integer = 0) 26691
* 208.9.9 AddDataValidationDouble(type as Integer, op as integer, rowFirst as integer, colFirst as integer, rowLast as integer, colLast as integer, value1 as Double, value2 as Double) 26691
* 208.9.10 AddDataValidationDouble(type as Integer, op as integer, rowFirst as integer, colFirst as integer, rowLast as integer, colLast as integer, value1 as Double, value2 as Double, allowBlank as Boolean, hideDropDown as Boolean = false, showInputMessage as Boolean = true, showErrorMessage as Boolean = true, promptTitle as String = """, prompt as String = """, errorTitle as string = """, error as string = """, errorStyle as integer = 0) 26692
* 208.9.11 AddHyperlink(hyperlink as string, rowFirst as Integer, rowLast as Integer, colFirst as Integer, colLast as Integer) 26692
* 208.9.12 AddIgnoredError(rowFirst as Integer, colFirst as Integer, rowLast as Integer, colLast as Integer, iError as Integer) 26692
* 208.9.13 AddrToRowCol(addr as string, byref row as Integer, byref col as Integer, byref rowRelative as boolean, byref colRelative as boolean) 26693
* 208.9.14 ApplyFilter 26693
* 208.9.15 CellType(row as Integer, col as Integer) as Integer 26693
* 208.9.16 Clear(rowFirst as Integer = 0, rowLast as Integer = 1048575, colFirst as Integer = 0, colLast as Integer = 16383) as Boolean 26693
* 208.9.17 ClearPrintArea 26694
* 208.9.18 ClearPrintRepeats 26694
* 208.9.19 ColWidth(col as Integer) as Double 26694
* 208.9.20 ColWidthPx(col as integer) as Integer 26694
* 208.9.21 Constructor 26694
* 208.9.22 CopyCell(rowSrc as Integer, colSrc as Integer, rowDst as Integer, colDst as Integer) as boolean 26694
* 208.9.23 CopyCellValue(dest as XLSheetMBS, SourceRow as Integer, DestRow as Integer, SourceColumn as Integer, DestColumn as Integer, Options as XLCopyOptionsMBS = nil) 26695
* 208.9.24 CopyColumn(dest as XLSheetMBS, SourceColumn as Integer, DestColumn as Integer, Options as XLCopyOptionsMBS = nil) 26695
* 208.9.25 CopyRow(dest as XLSheetMBS, SourceRow as Integer, DestRow as Integer, Options as XLCopyOptionsMBS = nil) 26695
* 208.9.26 CopySheet(dest as XLBookMBS, Options as XLCopyOptionsMBS = nil) 26696
* 208.9.27 CopySheet(dest as XLSheetMBS, Options as XLCopyOptionsMBS = nil) 26696
* 208.9.28 DelHyperlink(index as Integer) as Boolean 26696
* 208.9.29 DelMerge(row as Integer, col as Integer) as boolean 26697
* 208.9.30 DelMergeByIndex(index as Integer) as Boolean 26697
* 208.9.31 DelNamedRange(name as string, scopeId as Integer = -2) as boolean 26697
* 208.9.32 FormControl(index as integer) as XLFormControlMBS 26697
* 208.9.33 GetHorPageBreak(index as Integer) as Integer 26697

* 208.9.34 GetMerge(row as Integer, col as Integer, byref rowFirst as Integer, byref rowLast as Integer, byref colFirst as Integer, byref colLast as Integer) as boolean 26698
* 208.9.35 GetNamedRange(name as string, byref rowFirst as Integer, byref rowLast as Integer, byref colFirst as Integer, byref colLast as Integer) as boolean 26698
* 208.9.36 GetNamedRange(name as string, byref rowFirst as Integer, byref rowLast as Integer, byref colFirst as Integer, byref colLast as Integer, ScopeID as Integer, byref Hidden as Integer) as boolean 26698
* 208.9.37 GetPicture(index as Integer, byref rowTop as Integer, byref colLeft as Integer, byref rowBottom as Integer, byref colRight as Integer, byref width as Integer, byref height as Integer, byref offsetX as Integer, byref offsetY as Integer) as Integer 26699
* 208.9.38 GetPrintArea(byref rowFirst as Integer, byref colFirst as Integer, byref rowLast as Integer, byref colLast as Integer) as boolean 26699
* 208.9.39 GetPrintFit(byref wPages as Integer, byref hPages as Integer) as boolean 26699
* 208.9.40 GetPrintRepeatCols(byref colFirst as Integer, byref colLast as Integer) as boolean 26700
* 208.9.41 GetPrintRepeatRows(byref rowFirst as Integer, byref rowLast as Integer) as boolean 26700
* 208.9.42 GetTopLeftView(byref row as Integer, byref col as Integer) 26700
* 208.9.43 GetVerPageBreak(index as Integer) as Integer 26700
* 208.9.44 GroupCols(colFirst as Integer, colLast as Integer, collapsed as boolean = true) as boolean 26701
* 208.9.45 GroupRows(rowFirst as Integer, rowLast as Integer, collapsed as boolean = true) as boolean 26701
* 208.9.46 Hyperlink(index as Integer, byref rowFirst as Integer, byref rowLast as Integer, byref colFirst as Integer, byref colLast as Integer) as String 26701
* 208.9.47 InsertCol(colFirst as Integer, colLast as Integer) as boolean 26701
* 208.9.48 InsertColAndKeepRanges(colFirst as integer, colLast as integer) as boolean 26701
* 208.9.49 InsertRow(rowFirst as Integer, rowLast as Integer) as boolean 26702
* 208.9.50 InsertRowAndKeepRanges(rowFirst as integer, rowLast as integer) as boolean 26702
* 208.9.51 IsAutoFilter as boolean 26702
* 208.9.52 IsDate(row as Integer, col as Integer) as boolean 26702
* 208.9.53 IsFormula(row as Integer, col as Integer) as boolean 26703
* 208.9.54 IsRichString(row as integer, col as integer) as Boolean 26703
* 208.9.55 Merge(index as Integer, byref rowFirst as Integer, byref rowLast as Integer, byref colFirst as Integer, byref colLast as Integer) as Boolean 26703
* 208.9.56 NamedRange(index as Integer, byref rowFirst as Integer, byref rowLast as Integer, byref ColFirst as Integer, byref ColLast as Integer) as string 26703
* 208.9.57 NamedRange(index as Integer, byref rowFirst as Integer, byref rowLast as Integer, byref ColFirst as Integer, byref ColLast as Integer, byref scopeId as Integer, byref Hidden as Boolean) as string 26703
* 208.9.58 ReadBlank(row as Integer, col as Integer) as boolean 26704
* 208.9.59 ReadBlank(row as Integer, col as Integer, byref format as XLFormatMBS) as boolean 26704
* 208.9.60 ReadBoolean(row as Integer, col as Integer) as boolean 26704

* 208.9.61 ReadBoolean(row as Integer, col as Integer, byref format as XLFormatMBS) as boolean 26705
* 208.9.62 ReadComment(row as Integer, col as Integer) as string 26705
* 208.9.63 ReadDate(row as Integer, col as Integer) as date 26705
* 208.9.64 ReadDate(row as Integer, col as Integer, byref format as XLFormatMBS) as date 26706
* 208.9.65 ReadDateTime(row as integer, col as integer) as dateTime 26706
* 208.9.66 ReadDateTime(row as integer, col as integer, byref format as XLFormatMBS) as dateTime 26706
* 208.9.67 ReadError(row as Integer, col as Integer) as Integer 26707
* 208.9.68 ReadFormula(row as Integer, col as Integer) as string 26707
* 208.9.69 ReadFormula(row as Integer, col as Integer, byref format as XLFormatMBS) as string 26707
* 208.9.70 ReadNumber(row as Integer, col as Integer) as Double 26707
* 208.9.71 ReadNumber(row as Integer, col as Integer, byref format as XLFormatMBS) as Double 26708
* 208.9.72 ReadRichString(row as integer, col as integer) as XLRichStringMBS 26708
* 208.9.73 ReadRichString(row as integer, col as integer, byref format as XLFormatMBS) as XLRichStringMBS 26708
* 208.9.74 ReadString(row as Integer, col as Integer) as string 26709
* 208.9.75 ReadString(row as Integer, col as Integer, byref format as XLFormatMBS) as string 26709
* 208.9.76 ReadStyledText(row as integer, col as integer) as StyledText 26709
* 208.9.77 ReadStyledText(row as integer, col as integer, byref format as XLFormatMBS) as StyledText 26710
* 208.9.78 ReadValue(row as integer, col as integer) as Variant 26710
* 208.9.79 ReadValue(row as integer, col as integer, byref format as XLFormatMBS) as Variant 26710
* 208.9.80 RemoveCol(colFirst as Integer, colLast as Integer) as boolean 26711
* 208.9.81 RemoveColAndKeepRanges(colFirst as integer, colLast as integer) as boolean 26711
* 208.9.82 RemoveComment(row as Integer, col as Integer) 26711
* 208.9.83 RemoveDataValidations 26711
* 208.9.84 RemoveFilter 26711
* 208.9.85 RemovePicture(row as integer, col as integer) as Boolean 26712
* 208.9.86 RemovePictureByIndex(index as integer) as Boolean 26712
* 208.9.87 RemoveRow(rowFirst as Integer, rowLast as Integer) as boolean 26712
* 208.9.88 RemoveRowAndKeepRanges(rowFirst as integer, rowLast as integer) as boolean 26712
* 208.9.89 RowColToAddr(row as Integer, col as Integer, rowRelative as boolean = true, colRelative as boolean = true) as string 26712
* 208.9.90 RowHeight(row as Integer) as Double 26713
* 208.9.91 RowHeightPx(row as integer) as Integer 26713
* 208.9.92 SetAutoFitArea(rowFirst as Integer = 0, colFirst as Integer = 0, rowLast as Integer = -1, colLast as Integer = -1) 26713

* 208.9.93 SetCol(colFirst as Integer, colLast as Integer, width as Double, format as XLFormatMBS = nil, hidden as boolean = false) as boolean 26713
* 208.9.94 SetFooter(footer as string, margin as Double) as boolean 26714
* 208.9.95 SetHeader(header as string, margin as Double) as boolean 26715
* 208.9.96 SetHorPageBreak(row as Integer, pageBreak as boolean = true) as boolean 26715
* 208.9.97 SetMerge(rowFirst as Integer, rowLast as Integer, colFirst as Integer, colLast as Integer) as boolean 26716
* 208.9.98 SetNamedRange(name as string, rowFirst as Integer, rowLast as Integer, colFirst as Integer, colLast as Integer, scopeId as Integer = -2) as boolean 26717
* 208.9.99 SetPicture(row as Integer, col as Integer, PictureID as Integer, scale as Double = 1.0, OffsetX as Integer = 0, OffsetY as Integer = 0, pos as Integer = 0) 26717
* 208.9.100 SetPicture(row as Integer, col as Integer, PictureID as Integer, width as Integer, height as Integer, OffsetX as Integer = 0, OffsetY as Integer = 0, pos as Integer = 0) 26717
* 208.9.101 SetPrintArea(rowFirst as Integer, rowLast as Integer, colFirst as Integer, colLast as Integer) 26718
* 208.9.102 SetPrintFit(wPages as Integer, hPages as Integer) 26718
* 208.9.103 SetPrintRepeatCols(colFirst as Integer, colLast as Integer) 26718
* 208.9.104 SetPrintRepeatRows(rowFirst as Integer, rowLast as Integer) 26718
* 208.9.105 SetProtectEx(protect as boolean = true, password as string = """, enhancedProtection as Integer = -1) 26718
* 208.9.106 SetRow(row as Integer, height as Double, format as XLFormatMBS = nil, hidden as boolean = false) as boolean 26719
* 208.9.107 SetTabColor(colorValue as Integer) 26720
* 208.9.108 SetTabRgbColor(red as Integer, green as Integer, blue as Integer) 26720
* 208.9.109 SetTopLeftView(row as Integer, col as Integer) 26720
* 208.9.110 SetVerPageBreak(row as Integer, pageBreak as boolean = true) as boolean 26720
* 208.9.111 Split(row as Integer, col as Integer) 26721
* 208.9.112 SplitInfo(byref row as Integer, byref col as Integer) as Boolean 26721
* 208.9.113 Table(index as Integer, byref rowFirst as Integer, byref rowLast as Integer, byref ColFirst as Integer, byref ColLast as Integer, byref headerRowCount as Integer, byref totalsRowCount as Integer) as string 26721
* 208.9.114 WriteBlank(row as Integer, col as Integer, format as XLFormatMBS = nil) as boolean 26721
* 208.9.115 WriteBoolean(row as Integer, col as Integer, value as boolean, format as XLFormatMBS = nil) as boolean 26722
* 208.9.116 WriteComment(row as Integer, col as Integer, value as string, author as string, width as Integer, height as Integer) 26722
* 208.9.117 WriteDate(row as Integer, col as Integer, value as date, format as XLFormatMBS = nil) as boolean 26722
* 208.9.118 WriteDateTime(row as integer, col as integer, value as dateTime, format as XLFormatMBS = nil) as boolean 26723
* 208.9.119 WriteError(row as Integer, col as Integer, Error as Integer, format as XLFormatMBS = nil) 26723

* 208.9.120 WriteFormula(row as Integer, col as Integer, value as string, format as XLFormatMBS = nil) as boolean 26723
* 208.9.121 WriteFormulaBool(row as Integer, col as Integer, Expression as string, value as Boolean, format as XLFormatMBS = nil) as boolean 26724
* 208.9.122 WriteFormulaNum(row as Integer, col as Integer, Expression as string, value as Double, format as XLFormatMBS = nil) as boolean 26724
* 208.9.123 WriteFormulaString(row as Integer, col as Integer, Expression as string, value as String, format as XLFormatMBS = nil) as boolean 26724
* 208.9.124 WriteNumber(row as Integer, col as Integer, value as Double, format as XLFormatMBS = nil) as boolean 26724
* 208.9.125 WriteRichString(row as integer, col as integer, RichString as XLRichStringMBS, format as XLFormatMBS = nil) as boolean 26725
* 208.9.126 WriteString(row as Integer, col as Integer, value as string, format as XLFormatMBS = nil) as boolean 26725
* 208.9.127 WriteStringAsNumber(row as integer, col as integer, value as string, format as XLFormatMBS = nil) as boolean 26725
* 208.9.128 WriteStyledText(row as integer, col as integer, StyledText as StyledText, format as XLFormatMBS = nil) as boolean 26726
* 208.9.130 AutoFilter as XLAutoFilterMBS 26726
* 208.9.131 Book as XLBookMBS 26726
* 208.9.132 DisplayGridlines as boolean 26726
* 208.9.133 FirstCol as Integer 26727
* 208.9.134 FirstFilledCol as Integer 26727
* 208.9.135 FirstFilledRow as Integer 26727
* 208.9.136 FirstRow as Integer 26727
* 208.9.137 Footer as string 26727
* 208.9.138 FooterMargin as Double 26728
* 208.9.139 FormControlCount as Integer 26728
* 208.9.140 GetHorPageBreakCount as Integer 26729
* 208.9.141 GetVerPageBreakCount as Integer 26729
* 208.9.142 GroupSummaryBelow as boolean 26729
* 208.9.143 GroupSummaryRight as boolean 26730
* 208.9.144 Handle as Integer 26730
* 208.9.145 HCenter as boolean 26730
* 208.9.146 Header as string 26730
* 208.9.147 HeaderMargin as Double 26730
* 208.9.148 Hidden as Integer 26731
* 208.9.149 HyperlinkSize as Integer 26731
* 208.9.150 Landscape as boolean 26732
* 208.9.151 LastCol as Integer 26732
* 208.9.152 LastFilledCol as Integer 26732
* 208.9.153 LastFilledRow as Integer 26733
* 208.9.154 LastRow as Integer 26733

* 208.9.155 MarginBottom as Double 26733
* 208.9.156 MarginLeft as Double 26733
* 208.9.157 MarginRight as Double 26734
* 208.9.158 MarginTop as Double 26734
* 208.9.159 MergeSize as Integer 26734
* 208.9.160 Name as string 26734
* 208.9.161 NamedRangeCount as Integer 26734
* 208.9.162 Paper as Integer 26734
* 208.9.163 PictureCount as Integer 26735
* 208.9.164 PrintGridlines as boolean 26735
* 208.9.165 PrintRowCol as boolean 26735
* 208.9.166 PrintZoom as Integer 26735
* 208.9.167 Protect as boolean 26735
* 208.9.168 RightToLeft as boolean 26736
* 208.9.169 TableSize as Integer 26736
* 208.9.170 VCenter as boolean 26736
* 208.9.171 Zoom as Integer 26736
* 208.9.172 CellFormat(row as Integer, col as Integer) as XLFormatMBS 26737
* 208.9.173 ColHidden(col as Integer) as boolean 26737
* 208.9.174 RowHidden(row as Integer) as boolean 26737
* 208.9.176 CellTypeBlank = 4 26737
* 208.9.177 CellTypeBoolean = 3 26737
* 208.9.178 CellTypeEmpty = 0 26738
* 208.9.179 CellTypeError = 5 26738
* 208.9.180 CellTypeNumber = 1 26738
* 208.9.181 CellTypeStrictDate = 6 26738
* 208.9.182 CellTypeString = 2 26738
* 208.9.183 ErrorTypeDiv0 = 7 26738
* 208.9.184 ErrorTypeNA = & h2A 26739
* 208.9.185 ErrorTypeName = & h1D 26739
* 208.9.186 ErrorTypeNoError = & hFF 26739
* 208.9.187 ErrorTypeNull = 0 26739
* 208.9.188 ErrorTypeNum = & h24 26739
* 208.9.189 ErrorTypeRef = & h17 26740
* 208.9.190 ErrorTypeValue = & h0F 26740
* 208.9.191 IgnoreErrorDataValidation = 128 26740
* 208.9.192 IgnoreErrorEmptyCellref = 2 26740
* 208.9.193 IgnoreErrorEvalError = 1 26740
* 208.9.194 IgnoreErrorInconsistFormula = 16 26740
* 208.9.195 IgnoreErrorInconsistRange = 8 26741
* 208.9.196 IgnoreErrorNoError = 0 26741
* 208.9.197 IgnoreErrorNumberStoredAsText = 4 26741

* 208.9.198 IgnoreErrorTwodigTextyear = 32 26741
* 208.9.199 IgnoreErrorUnlockFormula = 64 26741
* 208.9.200 Paper10X11 = 45 26742
* 208.9.201 Paper10X14 = 16 26742
* 208.9.202 Paper10X17 = 17 26742
* 208.9.203 Paper12X11 = 90 26742
* 208.9.204 Paper15X11 = 46 26742
* 208.9.205 Paper9X11 = 44 26742
* 208.9.206 PaperA2 = 66 26743
* 208.9.207 PaperA3 = 8 26743
* 208.9.208 PaperA3Extra = 63 26743
* 208.9.209 PaperA3ExtraTransverse = 68 26743
* 208.9.210 PaperA3Rotated = 76 26743
* 208.9.211 PaperA3Transverse = 67 26743
* 208.9.212 PaperA4 = 9 26744
* 208.9.213 PaperA4Extra = 53 26744
* 208.9.214 PaperA4Plus = 60 26744
* 208.9.215 PaperA4Rotated = 77 26744
* 208.9.216 PaperA4Small = 10 26744
* 208.9.217 PaperA4Transverse = 55 26744
* 208.9.218 PaperA5 = 11 26745
* 208.9.219 PaperA5Extra = 64 26745
* 208.9.220 PaperA5Rotated = 78 26745
* 208.9.221 PaperA5Transverse = 61 26745
* 208.9.222 PaperA6 = 70 26745
* 208.9.223 PaperA6Rotated = 83 26745
* 208.9.224 PaperB4 = 12 26746
* 208.9.225 PaperB4Iso = 42 26746
* 208.9.226 PaperB4Rotated = 79 26746
* 208.9.227 PaperB5 = 13 26746
* 208.9.228 PaperB5Extra = 65 26746
* 208.9.229 PaperB5Rotated = 80 26746
* 208.9.230 PaperB5Transverse = 62 26747
* 208.9.231 PaperB6 = 88 26747
* 208.9.232 PaperB6Rotated = 89 26747
* 208.9.233 PaperCSize = 24 26747
* 208.9.234 PaperDefault = 0 26747
* 208.9.235 PaperDoubleJapanesePostcardRotated = 82 26747
* 208.9.236 PaperDSize = 25 26748
* 208.9.237 PaperEnvelope = 36 26748
* 208.9.238 PaperEnvelope10 = 20 26748
* 208.9.239 PaperEnvelope11 = 21 26748

* 208.9.240 PaperEnvelope12 = 22 26748
* 208.9.241 PaperEnvelope14 = 23 26748
* 208.9.242 PaperEnvelope9 = 19 26749
* 208.9.243 PaperEnvelopeB4 = 33 26749
* 208.9.244 PaperEnvelopeB5 = 34 26749
* 208.9.245 PaperEnvelopeB6 = 35 26749
* 208.9.246 PaperEnvelopeC3 = 29 26749
* 208.9.247 PaperEnvelopeC4 = 30 26750
* 208.9.248 PaperEnvelopeC5 = 28 26750
* 208.9.249 PaperEnvelopeC6 = 31 26750
* 208.9.250 PaperEnvelopeC65 = 32 26750
* 208.9.251 PaperEnvelopeDL = 27 26750
* 208.9.252 PaperEnvelopeInvite = 47 26750
* 208.9.253 PaperEnvelopeMonarch = 37 26751
* 208.9.254 PaperESize = 26 26751
* 208.9.255 PaperExecutive = 7 26751
* 208.9.256 PaperFanfold = 39 26751
* 208.9.257 PaperFolio = 14 26751
* 208.9.258 PaperGermanLegalFanfold = 41 26752
* 208.9.259 PaperGermanStdFanfold = 40 26752
* 208.9.260 PaperJapaneseDoublePostcard = 69 26752
* 208.9.261 PaperJapaneseEnvelopeChou3 = 73 26752
* 208.9.262 PaperJapaneseEnvelopeChou3Rotated = 86 26752
* 208.9.263 PaperJapaneseEnvelopeChou4 = 74 26752
* 208.9.264 PaperJapaneseEnvelopeChou4Rotated = 87 26753
* 208.9.265 PaperJapaneseEnvelopeKaku2 = 71 26753
* 208.9.266 PaperJapaneseEnvelopeKaku2Rotated = 84 26753
* 208.9.267 PaperJapaneseEnvelopeKaku3 = 72 26753
* 208.9.268 PaperJapaneseEnvelopeKaku3Rotated = 85 26753
* 208.9.269 PaperJapaneseEnvelopeYou4 = 91 26753
* 208.9.270 PaperJapaneseEnvelopeYou4Rotated = 92 26754
* 208.9.271 PaperJapanesePostcard = 43 26754
* 208.9.272 PaperJapanesePostcardRotated = 81 26754
* 208.9.273 PaperLedger = 4 26754
* 208.9.274 PaperLegal = 5 26754
* 208.9.275 PaperLetter = 1 26754
* 208.9.276 PaperLetterExtraTransverse = 56 26755
* 208.9.277 PaperLetterRotated = 75 26755
* 208.9.278 PaperLetterSmall = 2 26755
* 208.9.279 PaperLetterTransverse = 54 26755
* 208.9.280 PaperNote = 18 26755
* 208.9.281 PaperPrc16K = 93 26755

* 208.9.282 PaperPrc16KRotated = 106 26756
* 208.9.283 PaperPrc32K = 94 26756
* 208.9.284 PaperPrc32KBig = 95 26756
* 208.9.285 PaperPrc32KbigRotated = 108 26756
* 208.9.286 PaperPrc32KRotated = 107 26756
* 208.9.287 PaperPrcEnvelope1 = 96 26756
* 208.9.288 PaperPrcEnvelope10 = 105 26757
* 208.9.289 PaperPrcEnvelope10Rotated = 118 26757
* 208.9.290 PaperPrcEnvelope1Rotated = 109 26757
* 208.9.291 PaperPrcEnvelope2 = 97 26757
* 208.9.292 PaperPrcEnvelope2Rotated = 110 26757
* 208.9.293 PaperPrcEnvelope3 = 98 26757
* 208.9.294 PaperPrcEnvelope3Rotated = 111 26758
* 208.9.295 PaperPrcEnvelope4 = 99 26758
* 208.9.296 PaperPrcEnvelope4Rotated = 112 26758
* 208.9.297 PaperPrcEnvelope5 = 100 26758
* 208.9.298 PaperPrcEnvelope5Rotated = 113 26758
* 208.9.299 PaperPrcEnvelope6 = 101 26758
* 208.9.300 PaperPrcEnvelope6Rotated = 114 26759
* 208.9.301 PaperPrcEnvelope7 = 102 26759
* 208.9.302 PaperPrcEnvelope7Rotated = 115 26759
* 208.9.303 PaperPrcEnvelope8 = 103 26759
* 208.9.304 PaperPrcEnvelope8Rotated = 116 26759
* 208.9.305 PaperPrcEnvelope9 = 104 26759
* 208.9.306 PaperPrcEnvelope9Rotated = 117 26760
* 208.9.307 PaperQuatro = 15 26760
* 208.9.308 PaperStatement = 6 26760
* 208.9.309 PaperSupera = 57 26760
* 208.9.310 PaperSuperb = 58 26760
* 208.9.311 PaperTabloid = 3 26760
* 208.9.312 PaperUSEnvelope = 38 26761
* 208.9.313 PaperUSLegalExtra = 51 26761
* 208.9.314 PaperUSLetterExtra = 50 26761
* 208.9.315 PaperUSLetterPlus = 59 26761
* 208.9.316 PaperUSTabloidExtra = 52 26761
* 208.9.317 ProtectAll = 0 26761
* 208.9.318 ProtectAutofilter = 4096 26762
* 208.9.319 ProtectDefault = -1 26762
* 208.9.320 ProtectDeleteColumns = 256 26762
* 208.9.321 ProtectDeleteRows = 512 26762
* 208.9.322 ProtectFormatCells = 4 26762
* 208.9.323 ProtectFormatColumns = 8 26762

* 208.9.324 ProtectFormatRows = 16 26763
* 208.9.325 ProtectInsertColumns = 32 26763
* 208.9.326 ProtectInsertHyperlinks = 128 26763
* 208.9.327 ProtectInsertRows = 64 26763
* 208.9.328 ProtectObjects = 1 26763
* 208.9.329 ProtectPivottables = 8192 26764
* 208.9.330 ProtectScenarios = 2 26764
* 208.9.331 ProtectSelLockedCells = 1024 26764
* 208.9.332 ProtectSelUnlockedCells = 16384 26764
* 208.9.333 ProtectSort = 2048 26764
* 208.9.334 ScopeUndefined = -2 26764
* 208.9.335 ScopeWorkbook = -1 26765
* 208.9.336 SheetStateHidden = 1 26765
* 208.9.337 SheetStateVeryHidden = 2 26765
* 208.9.338 SheetStateVisible = 0 26765
* 208.9.339 ValidationErrstyleInformation = 2 26765
* 208.9.340 ValidationErrstyleStop = 0 26766
* 208.9.341 ValidationErrstyleWarning = 1 26766
* 208.9.342 ValidationOpBetween = 0 26766
* 208.9.343 ValidationOpEqual = 2 26766
* 208.9.344 ValidationOpGreaterthan = 6 26766
* 208.9.345 ValidationOpGreaterthanorequal = 7 26766
* 208.9.346 ValidationOpLessthan = 4 26767
* 208.9.347 ValidationOpLessthanorequal = 5 26767
* 208.9.348 ValidationOpNotbetween = 1 26767
* 208.9.349 ValidationOpNotequal = 3 26767
* 208.9.350 ValidationTypeCustom = 7 26767
* 208.9.351 ValidationTypeDate = 4 26768
* 208.9.352 ValidationTypeDecimal = 2 26768
* 208.9.353 ValidationTypeList = 3 26768
* 208.9.354 ValidationTypeNone = 0 26768
* 208.9.355 ValidationTypeTextLength = 6 26768
* 208.9.356 ValidationTypeTime = 5 26768
* 208.9.357 ValidationTypeWhole = 1 26769

- 209 **XML** 26771
  - 209.1.1 class XMLValidatorMBS 26771
    - 209.1.7 Constructor(File as FolderItem) 26772
    - 209.1.8 Constructor(XMLSchema as String) 26772
    - 209.1.9 Destructor 26773
    - 209.1.10 LoadIconvLibrary(path as String, byref Error as String) as boolean 26773
    - 209.1.11 Message(index as Integer) as XMLValidatorMessageMBS 26773
    - 209.1.12 Messages as XMLValidatorMessageMBS() 26773
    - 209.1.13 SetCurrentWorkingDirectory(path as folderitem) as boolean 26773
    - 209.1.14 SetCurrentWorkingDirectory(path as String) as boolean 26774
    - 209.1.15 ValidateFile(file as FolderItem) as Integer 26774
    - 209.1.16 ValidateFile(path as string) as Integer 26775
    - 209.1.17 ValidateString(text as string) as Integer 26775
    - 209.1.19 MessageCount as Integer 26776
    - 209.1.21 Error(message as XMLValidatorMessageMBS) 26776
    - 209.1.22 Warning(message as XMLValidatorMessageMBS) 26776
  - 209.2.1 class XMLValidatorMessageMBS 26777
    - 209.2.5 Constructor 26777
    - 209.2.6 Destructor 26777
    - 209.2.8 Code as Integer 26777
    - 209.2.9 FileName as String 26778
    - 209.2.10 IsError as Boolean 26778
    - 209.2.11 IsWarning as Boolean 26778
    - 209.2.12 Line as Integer 26778
    - 209.2.13 Message as String 26778

- 210 **XMP** 26779
  - 210.1.1 class XMPAssertNotifyMBS 26779
    - 210.1.5 Assert(text as string) 26779
  - 210.2.1 class XMPDateTimeMBS 26781
    - 210.2.3 ClearTimeZone 26781
    - 210.2.4 Clone as XMPDateTimeMBS 26781
    - 210.2.5 Compare(other as XMPDateTimeMBS) as Integer 26781
    - 210.2.6 Constructor 26782
    - 210.2.7 Constructor(text as string) 26782
    - 210.2.8 ConvertToLocalTime 26782
    - 210.2.9 ConvertToUTCTime 26782
    - 210.2.10 IsDateOnly as Boolean 26782
    - 210.2.11 IsTimeOnly as Boolean 26783
    - 210.2.12 Operator_Convert as string 26783
    - 210.2.13 Operator_Convert(text as string) 26783
    - 210.2.14 SetTimeZone 26783
    - 210.2.15 Str as string 26783
    - 210.2.17 Day as Integer 26784
    - 210.2.18 hasDate as Boolean 26784
    - 210.2.19 hasTime as Boolean 26784
    - 210.2.20 hasTimeZone as Boolean 26784
    - 210.2.21 Hour as Integer 26784
    - 210.2.22 Minute as Integer 26785
    - 210.2.23 Month as Integer 26785
    - 210.2.24 NanoSecond as Integer 26785
    - 210.2.25 Second as Integer 26785
    - 210.2.26 TimezoneHour as Integer 26785
    - 210.2.27 TimezoneMinute as Integer 26785
    - 210.2.28 TimezoneSign as Integer 26786
    - 210.2.29 Year as Integer 26786
    - 210.2.31 kXMP_TimeEastOfUTC = 1 26786
    - 210.2.32 kXMP_TimeIsUTC = 0 26786
    - 210.2.33 kXMP_TimeWestOfUTC = -1 26786
  - 210.4.1 class XMPFilesMBS 26789
    - 210.4.5 CanPutXMP(xmpPacket as string) as boolean 26790
    - 210.4.6 CanPutXMP(xmpPacket as XMPMetaMBS) as boolean 26790
    - 210.4.7 CheckFileFormat(path as string) as Integer 26790
    - 210.4.8 CheckPackageFormat(path as string) as Integer 26791
    - 210.4.9 CloseFile(closeFlags as Integer) 26791
    - 210.4.10 Constructor 26792

* 210.4.11 Constructor(path as folderitem, format as Integer=& h20202020, OpenFlags as Integer=0) 26792
* 210.4.12 Constructor(path as string, format as Integer=& h20202020, OpenFlags as Integer=0) 26793
* 210.4.13 GetFileInfo(byref path as string, byref openFlags as UInt32, byref format as UInt32, byref handlerFlags as UInt32) as boolean 26794
* 210.4.14 GetFormatInfo(format as Integer, byref handlerFlags as UInt32) as boolean 26795
* 210.4.15 GetVersionInfo as XMPVersionInfoMBS 26796
* 210.4.16 GetXMP(byref xmp as XMPMetaMBS, byref xmppacket as string, byref PacketInfo as XMPPacketInfoMBS) as boolean 26796
* 210.4.17 OpenFile(path as folderitem, format as Integer=& h20202020, OpenFlags as Integer=0) as boolean 26797
* 210.4.18 OpenFile(path as string, format as Integer=& h20202020, OpenFlags as Integer=0) as boolean 26798
* 210.4.19 PutXMP(xmpPacket as string) 26799
* 210.4.20 PutXMP(xmpPacket as XMPMetaMBS) 26799
* 210.4.22 Abort as boolean 26800
* 210.4.24 kAEFilterPresetFile = & h46465820 26800
* 210.4.25 kAEProjectFile = & h41455020 26800
* 210.4.26 kAEProjTemplateFile = & h41455420 26800
* 210.4.27 kAIFFFile = & h41494646 26800
* 210.4.28 kAllowsOnlyXMP = & h00000020 26801
* 210.4.29 kAllowsSafeUpdate = & h00000200 26801
* 210.4.30 kArrayLastItem = -1 26801
* 210.4.31 kAVCHDFile = & h41564844 26801
* 210.4.32 kAVIFile = & h41564920 26801
* 210.4.33 kCanExpand = 2 26801
* 210.4.34 kCanInjectXMP = 1 26802
* 210.4.35 kCanReconcile = & h00000010 26802
* 210.4.36 kCanRewrite = 4 26802
* 210.4.37 kCELFile = & h43454C20 26802
* 210.4.38 kChar16BitBig = 2 26802
* 210.4.39 kChar16BitLittle = 3 26802
* 210.4.40 kChar16BitMask = 2 26803
* 210.4.41 kChar32BitBig = 4 26803
* 210.4.42 kChar32BitLittle = 5 26803
* 210.4.43 kChar32BitMask = 4 26803
* 210.4.44 kChar8Bit = 0 26803
* 210.4.45 kCharLittleEndianMask = 1 26804
* 210.4.46 kCharUnknown = 1 26804
* 210.4.47 kCINFile = & h43494E20 26804
* 210.4.48 kEncoreProjectFile = & h4E434F52 26804
* 210.4.49 kEPSFile = & h45505320 26804

* 210.4.50 kFLAFile = & h464C4120 26804
* 210.4.51 kFLVFile = & h464C5620 26805
* 210.4.52 kFolderBasedFormat = & h00001000 26805
* 210.4.53 kGIFFile = & h47494620 26805
* 210.4.54 kHandlerOwnsFile = & h00000100 26805
* 210.4.55 kHTMLFile = & h48544D4C 26805
* 210.4.56 kIllustratorFile = & h41492020 26805
* 210.4.57 kInDesignFile = & h494E4444 26806
* 210.4.58 kJPEG2KFile = & h4A505820 26806
* 210.4.59 kJPEGFile = & h4A504547 26806
* 210.4.60 kMOVFile = & h4D4F5620 26806
* 210.4.61 kMP3File = & h4D503320 26806
* 210.4.62 kMPEG2File = & h4D503220 26806
* 210.4.63 kMPEG4File = & h4D503420 26807
* 210.4.64 kMPEGFile = & h4D504547 26807
* 210.4.65 kNeedsReadOnlyPacket = & h00000400 26807
* 210.4.66 kNoOptions = 0 26807
* 210.4.67 kOpenCacheTNail = 8 26807
* 210.4.68 kOpenForRead = 1 26807
* 210.4.69 kOpenForUpdate = 2 26808
* 210.4.70 kOpenInBackground = & h10000000 26808
* 210.4.71 kOpenLimitedScanning = & h00000080 26808
* 210.4.72 kOpenOnlyXMP = 4 26808
* 210.4.73 kOpenRepairFile = & h00000100 26808
* 210.4.74 kOpenStrictly = & h00000010 26808
* 210.4.75 kOpenUsePacketScanning = & h00000040 26809
* 210.4.76 kOpenUseSmartHandler = & h00000020 26809
* 210.4.77 kP2File = & h50322020 26809
* 210.4.78 kPDFFile = & h50444620 26809
* 210.4.79 kPhotoshopFile = & h50534420 26809
* 210.4.80 kPNGFile = & h504E4720 26810
* 210.4.81 kPostScriptFile = & h50532020 26810
* 210.4.82 kPrefersInPlace = 8 26810
* 210.4.83 kPremiereProjectFile = & h5052504A 26810
* 210.4.84 kPremiereTitleFile = & h5052544C 26810
* 210.4.85 kReturnsRawPacket = & h00000040 26810
* 210.4.86 kReturnsTNail = & h00000080 26811
* 210.4.87 kSESFile = & h53455320 26811
* 210.4.88 kSonyHDVFile = & h53484456 26811
* 210.4.89 kSWFFile = & h53574620 26811
* 210.4.90 kTextFile = & h74657874 26811
* 210.4.91 kTIFFFile = & h54494646 26811

* 210.4.92 kUCFFile = & h55434620 26812
* 210.4.93 kUnknownFile = & h20202020 26812
* 210.4.94 kUnknownLength = -1 26812
* 210.4.95 kUnknownOffset = -1 26812
* 210.4.96 kUpdateSafely = 1 26812
* 210.4.97 kUseNullTermination = 0 26812
* 210.4.98 kUsesSidecarXMP = & h00000800 26813
* 210.4.99 kWAVFile = & h57415620 26813
* 210.4.100 kWMAVFile = & h574D4156 26813
* 210.4.101 kXDCAM_EXFile = & h58444358 26813
* 210.4.102 kXDCAM_FAMFile = & h58444346 26813
* 210.4.103 kXDCAM_SAMFile = & h58444353 26813
* 210.4.104 kXMLFile = & h584D4C20 26814

– 210.5.1 class XMPIteratorMBS 26815

* 210.5.3 Constructor 26816
* 210.5.4 Constructor(meta as XMPMetaMBS, options as Integer=0) 26816
* 210.5.5 Constructor(meta as XMPMetaMBS, schemaNS as string, options as Integer=0) 26817
* 210.5.6 Constructor(meta as XMPMetaMBS, schemaNS as string, propName as string, options as Integer=0) 26817
* 210.5.7 Constructor(schemaNS as string, propName as string, options as Integer) 26818
* 210.5.8 NextItem() as boolean 26819
* 210.5.9 NextItem(byref schemaNS as string) as boolean 26819
* 210.5.10 NextItem(byref schemaNS as string, byref propPath as string) as boolean 26820
* 210.5.11 NextItem(byref schemaNS as string, byref propPath as string, byref propValue as string) as boolean 26820
* 210.5.12 NextItem(byref schemaNS as string, byref propPath as string, byref propValue as string, byref options as Integer) as boolean 26821
* 210.5.13 Skip(options as Integer) 26821

– 210.6.1 class XMPMetaMBS 26822

* 210.6.5 AppendArrayItem(schemaNS as string, arrayName as string, arrayOptions as Integer, itemValue as string, options as Integer=0) 26822
* 210.6.6 ApplyTemplate(WorkingXMP as XMPMetaMBS, template as XMPMetaMBS, actions as Integer) 26822
* 210.6.7 CatenateArrayItems(schemaNS as string, arrayName as string, separator as string, quotes as string, options as Integer) as string 26823
* 210.6.8 Clone as XMPMetaMBS 26823
* 210.6.9 ComposeArrayItemPath(schemaNS as string, arrayName as string, itemIndex as Integer) as string 26824
* 210.6.10 ComposeFieldSelector(schemaNS as string, arrayName as string, fieldNS as string, fieldName as string, fieldValue as string) as string 26824
* 210.6.11 ComposeLangSelector(schemaNS as string, arrayName as string, langName as string) as string 26825

* 210.6.12 ComposeQualifierPath(schemaNS as string, structName as string, qualNS as string, qualName as string) as string 26826
* 210.6.13 ComposeStructFieldPath(schemaNS as string, structName as string, fieldNS as string, fieldName as string) as string 26826
* 210.6.14 Constructor 26826
* 210.6.15 Constructor(data as memoryblock, Offset as Integer, Size as Integer) 26827
* 210.6.16 Constructor(data as string) 26827
* 210.6.17 ConvertFromBool(value as boolean) as string 26827
* 210.6.18 ConvertFromDate(value as XMPDateTimeMBS) as string 26827
* 210.6.19 ConvertFromFloat(value as Double, format as string) as string 26828
* 210.6.20 ConvertFromInt(value as Integer, format as string) as string 26828
* 210.6.21 ConvertFromInt64(value as Int64, format as string) as string 26828
* 210.6.22 ConvertToBool(value as string) as boolean 26828
* 210.6.23 ConvertToDate(value as string) as XMPDateTimeMBS 26828
* 210.6.24 ConvertToFloat(value as string) as Double 26828
* 210.6.25 ConvertToInt(value as string) as Integer 26829
* 210.6.26 ConvertToInt64(value as string) as Int64 26829
* 210.6.27 CountArrayItems(schemaNS as string, arrayName as string) as Integer 26829
* 210.6.28 CurrentDateTime as XMPDateTimeMBS 26829
* 210.6.29 DecodeFromBase64(text as string) as string 26829
* 210.6.30 DeleteArrayItem(schemaNS as string, arrayName as string, itemIndex as Integer) 26830
* 210.6.31 DeleteLocalizedText(schemaNS as string="", altTextName as string="", genericLang as string="", specificLang as string="") 26830
* 210.6.32 DeleteNamespace(namespaceURI as string) 26830
* 210.6.33 DeleteProperty(schemaNS as string, propName as string) 26831
* 210.6.34 DeleteQualifier(schemaNS as string, structName as string, qualNS as string, qualName as string) 26831
* 210.6.35 DeleteStructField(schemaNS as string, structName as string, fieldNS as string, fieldName as string) 26831
* 210.6.36 DoesArrayItemExist(schemaNS as string, arrayName as string, itemIndex as Integer) as boolean 26832
* 210.6.37 DoesPropertyExist(schemaNS as string, propName as string) as boolean 26832
* 210.6.38 DoesQualifierExist(schemaNS as string, structName as string, qualNS as string, qualName as string) as boolean 26833
* 210.6.39 DoesStructFieldExist(schemaNS as string, structName as string, fieldNS as string, fieldName as string) as boolean 26833
* 210.6.40 DumpNamespaces(output as XMPTextOutputMBS) as Integer 26834
* 210.6.41 DumpObject(output as XMPTextOutputMBS) as Integer 26834
* 210.6.42 DuplicateSubtree(dest as XMPMetaMBS, sourceNS as string, sourceRoot as string, destNS as string="", destRoot as string="", options as Integer=0) 26834
* 210.6.43 EncodeToBase64(text as string) as string 26834
* 210.6.44 Erase 26835

* 210.6.45 GetArrayItem(schemaNS as string, arrayName as string, itemIndex as Integer, byref itemValue as string, byref options as Integer) as boolean 26835
* 210.6.46 GetLocalizedText(schemaNS as string, altTextName as string, genericLang as string, specificLang as string, byref actualLang as string, byref itemValue as string, byref options as Integer) as boolean 26836
* 210.6.47 GetNamespacePrefix(namespaceURI as string, byref namespacePrefix as string) as boolean 26837
* 210.6.48 GetNamespaceURI(namespacePrefix as string, byref namespaceURI as string) as boolean 26837
* 210.6.49 GetProperty(schemaNS as string, propName as string, byref propValue as string, byref options as Integer) as boolean 26838
* 210.6.50 GetPropertyBoolean(schemaNS as string, propName as string, byref propValue as boolean) as boolean 26838
* 210.6.51 GetPropertyBoolean(schemaNS as string, propName as string, byref propValue as boolean, byref options as Integer) as boolean 26839
* 210.6.52 GetPropertyDate(schemaNS as string, propName as string, byref propValue as XMPDateTimeMBS, byref options as Integer) as boolean 26839
* 210.6.53 GetPropertyFloat(schemaNS as string, propName as string, byref propValue as Double) as boolean 26840
* 210.6.54 GetPropertyFloat(schemaNS as string, propName as string, byref propValue as Double, byref options as Integer) as boolean 26840
* 210.6.55 GetPropertyInt64Double(schemaNS as string, propName as string, byref propValue as Double, byref options as Integer) as boolean 26841
* 210.6.56 GetPropertyInteger(schemaNS as string, propName as string, byref propValue as Integer) as boolean 26841
* 210.6.57 GetPropertyInteger(schemaNS as string, propName as string, byref propValue as Integer, byref options as Integer) as boolean 26842
* 210.6.58 GetPropertyInteger64(schemaNS as string, propName as string, byref propValue as Int64, byref options as Integer) as boolean 26842
* 210.6.59 GetQualifier(schemaNS as string, propName as string, qualNS as string, qualName as string, byref qualValue as string, byref options as Integer) as boolean 26843
* 210.6.60 GetStructField(schemaNS as string, structName as string, fieldNS as string, fieldName as string, byref itemValue as string, byref options as Integer) as boolean 26843
* 210.6.61 GetVersionInfo as XMPVersionInfoMBS 26845
* 210.6.62 Iterator(schemaNS as string, propName as string, options as Integer) as XMPIteratorMBS 26845
* 210.6.63 MergeFromJPEG(extendedXMP as XMPMetaMBS) 26845
* 210.6.64 PackageForJPEG(byref standardXMP as string, byref extendedXMP as string, byref extendedDigest as string) 26846
* 210.6.65 ParseFromBuffer(buffer as string, options as Integer=0) 26846
* 210.6.66 RegisterNamespace(namespaceURI as string, suggestedPrefix as string, byref registeredPrefix as string) as boolean 26847
* 210.6.67 RemoveProperties(schemaNS as string=""", propName as string=""", options as Integer=0) 26848

* 210.6.68 SeparateArrayItems(schemaNS as string, arrayName as string, options as Integer, catedStr as string) 26848
* 210.6.69 SerializeToBuffer(options as Integer, padding as Integer, newline as string, indent as string=""", baseIndent as Integer=0) as string 26849
* 210.6.70 SerializeToBuffer(options as Integer=0, padding as Integer=0) as string 26850
* 210.6.71 SetArrayItem(schemaNS as string, arrayName as string, itemIndex as Integer, itemValue as string, options as Integer=0) 26850
* 210.6.72 SetLocalizedText(schemaNS as string, altTextName as string, genericLang as string, specificLang as string, itemValue as string, options as Integer=0) 26851
* 210.6.73 SetProperty(schemaNS as string, propName as string, propValue as string, options as Integer=0) 26852
* 210.6.74 SetPropertyBoolean(schemaNS as string, propName as string, propValue as boolean) 26852
* 210.6.75 SetPropertyBoolean(schemaNS as string, propName as string, propValue as boolean, options as Integer) 26853
* 210.6.76 SetPropertyDate(schemaNS as string, propName as string, propValue as XMPDateTimeMBS, options as Integer=0) 26853
* 210.6.77 SetPropertyFloat(schemaNS as string, propName as string, propValue as Double) 26854
* 210.6.78 SetPropertyFloat(schemaNS as string, propName as string, propValue as Double, options as Integer) 26854
* 210.6.79 SetPropertyInt64Double(schemaNS as string, propName as string, propValue as Double, options as Integer=0) 26855
* 210.6.80 SetPropertyInteger(schemaNS as string, propName as string, propValue as Integer) 26855
* 210.6.81 SetPropertyInteger(schemaNS as string, propName as string, propValue as Integer, options as Integer) 26856
* 210.6.82 SetPropertyInteger64(schemaNS as string, propName as string, propValue as Int64, options as Integer=0) 26856
* 210.6.83 SetQualifier(schemaNS as string, propName as string, qualNS as string, qualName as string, qualValue as string, options as Integer=0) 26856
* 210.6.84 SetStructField(schemaNS as string, structName as string, fieldNS as string, fieldName as string, fieldValue as string, options as Integer=0) 26857
* 210.6.85 Sort 26857
* 210.6.87 GlobalOptions as Integer 26858
* 210.6.88 Name as string 26858
* 210.6.90 kAllowCommas = & h10000000 26859
* 210.6.91 kArrayLastItem = -1 26859
* 210.6.92 kDeleteEmptyValues = 4 26859
* 210.6.93 kDeleteExisting = & h20000000 26859
* 210.6.94 kDoAllProperties = 1 26859
* 210.6.95 kEncodeUTF16Big = 2 26859
* 210.6.96 kEncodeUTF16Little = 3 26860
* 210.6.97 kEncodeUTF32Big = 4 26860

* 210.6.98 kEncodeUTF32Little = 5 26860
* 210.6.99 kEncodeUTF8 = 0 26860
* 210.6.100 kEncodingMask = & h7 26860
* 210.6.101 kExactPacketLength = & h200 26861
* 210.6.102 kImplReservedMask = & h70000000 26861
* 210.6.103 kIncludeAliases = & h800 26861
* 210.6.104 kIncludeThumbnailPad = & h100 26861
* 210.6.105 kInsertAfterItem = & h8000 26861
* 210.6.106 kInsertBeforeItem = & h4000 26861
* 210.6.107 kIterAliases = 1 26863
* 210.6.108 kIterClassMask = & hFF 26863
* 210.6.109 kIterIncludeAliases = & h800 26863
* 210.6.110 kIterJustChildren = & h100 26863
* 210.6.111 kIterJustLeafName = & h400 26863
* 210.6.112 kIterJustLeafNodes = & h200 26863
* 210.6.113 kIterNamespaces = 2 26864
* 210.6.114 kIterOmitQualifiers = & h1000 26864
* 210.6.115 kIterProperties = 0 26864
* 210.6.116 kIterSkipSiblings = 2 26864
* 210.6.117 kIterSkipSubtree = 1 26864
* 210.6.118 kLittleEndianBit = 1 26865
* 210.6.119 kNoOptions = 0 26865
* 210.6.120 kNS_AdobeStockPhoto = ”http://ns.adobe.com/StockPhoto/1.0/” 26865
* 210.6.121 kNS_ASF = ”http://ns.adobe.com/asf/1.0/” 26865
* 210.6.122 kNS_CameraRaw = ”http://ns.adobe.com/camera-raw-settings/1.0/” 26865
* 210.6.123 kNS_CreatorAtom = ”http://ns.adobe.com/creatorAtom/1.0/” 26865
* 210.6.124 kNS_DC = ”http://purl.org/dc/elements/1.1/” 26866
* 210.6.125 kNS_DICOM = ”http://ns.adobe.com/DICOM/” 26866
* 210.6.126 kNS_DM = ”http://ns.adobe.com/xmp/1.0/DynamicMedia/” 26866
* 210.6.127 kNS_EXIF = ”http://ns.adobe.com/exif/1.0/” 26866
* 210.6.128 kNS_EXIF_Aux = ”http://ns.adobe.com/exif/1.0/aux/” 26866
* 210.6.129 kNS_IPTCCore = ”http://iptc.org/std/Iptc4xmpCore/1.0/xmlns/” 26866
* 210.6.130 kNS_JP2K = ”http://ns.adobe.com/jp2k/1.0/” 26867
* 210.6.131 kNS_JPEG = ”http://ns.adobe.com/jpeg/1.0/” 26867
* 210.6.132 kNS_PDF = ”http://ns.adobe.com/pdf/1.3/” 26867
* 210.6.133 kNS_PDFA_Extension = ”http://www.aiim.org/pdfa/ns/extension/” 26867
* 210.6.134 kNS_PDFA_Field = ”http://www.aiim.org/pdfa/ns/field# ” 26867
* 210.6.135 kNS_PDFA_ID = ”http://www.aiim.org/pdfa/ns/id/” 26867
* 210.6.136 kNS_PDFA_Property = ”http://www.aiim.org/pdfa/ns/property# ” 26868
* 210.6.137 kNS_PDFA_Schema = ”http://www.aiim.org/pdfa/ns/schema# ” 26868
* 210.6.138 kNS_PDFA_Type = ”http://www.aiim.org/pdfa/ns/type# ” 26868
* 210.6.139 kNS_PDFX = ”http://ns.adobe.com/pdfx/1.3/” 26868

* 210.6.140 kNS_PDFX_ID = ”http://www.npes.org/pdfx/ns/id/” 26868
* 210.6.141 kNS_Photoshop = ”http://ns.adobe.com/photoshop/1.0/” 26868
* 210.6.142 kNS_PNG = ”http://ns.adobe.com/png/1.0/” 26869
* 210.6.143 kNS_PSAlbum = ”http://ns.adobe.com/album/1.0/” 26869
* 210.6.144 kNS_RDF = ”http://www.w3.org/1999/02/22-rdf-syntax-ns# ” 26869
* 210.6.145 kNS_SWF = ”http://ns.adobe.com/swf/1.0/” 26869
* 210.6.146 kNS_TIFF = ”http://ns.adobe.com/tiff/1.0/” 26869
* 210.6.147 kNS_WAV = ”http://ns.adobe.com/xmp/wav/1.0/” 26869
* 210.6.148 kNS_XML = ”http://www.w3.org/XML/1998/namespace” 26870
* 210.6.149 kNS_XMP = ”http://ns.adobe.com/xap/1.0/” 26870
* 210.6.150 kNS_XMP_BJ = ”http://ns.adobe.com/xap/1.0/bj/” 26870
* 210.6.151 kNS_XMP_Dimensions = ”http://ns.adobe.com/xap/1.0/sType/Dimensions# ” 26870
* 210.6.152 kNS_XMP_Font = ”http://ns.adobe.com/xap/1.0/sType/Font# ” 26870
* 210.6.153 kNS_XMP_Graphics = ”http://ns.adobe.com/xap/1.0/g/” 26870
* 210.6.154 kNS_XMP_G_IMG = ”http://ns.adobe.com/xap/1.0/g/img/” 26871
* 210.6.155 kNS_XMP_IdentifierQual = ”http://ns.adobe.com/xmp/Identifier/qual/1.0/” 26871
* 210.6.156 kNS_XMP_Image = ”http://ns.adobe.com/xap/1.0/g/img/” 26871
* 210.6.157 kNS_XMP_ManifestItem = ”http://ns.adobe.com/xap/1.0/sType/ManifestItem# ” 26871
* 210.6.158 kNS_XMP_MM = ”http://ns.adobe.com/xap/1.0/mm/” 26871
* 210.6.159 kNS_XMP_Note = ”http://ns.adobe.com/xmp/note/” 26872
* 210.6.160 kNS_XMP_PagedFile = ”http://ns.adobe.com/xap/1.0/t/pg/” 26872
* 210.6.161 kNS_XMP_ResourceEvent = ”http://ns.adobe.com/xap/1.0/sType/ResourceEvent# ” 26872
* 210.6.162 kNS_XMP_ResourceRef = ”http://ns.adobe.com/xap/1.0/sType/ResourceRef# ” 26872
* 210.6.163 kNS_XMP_Rights = ”http://ns.adobe.com/xap/1.0/rights/” 26872
* 210.6.164 kNS_XMP_ST_Job = ”http://ns.adobe.com/xap/1.0/sType/Job# ” 26872
* 210.6.165 kNS_XMP_ST_Version = ”http://ns.adobe.com/xap/1.0/sType/Version# ” 26873
* 210.6.166 kNS_XMP_T = ”http://ns.adobe.com/xap/1.0/t/” 26873
* 210.6.167 kNS_XMP_Text = ”http://ns.adobe.com/xap/1.0/t/” 26873
* 210.6.168 kNS_XMP_T_PG = ”http://ns.adobe.com/xap/1.0/t/pg/” 26873
* 210.6.169 kOmitAllFormatting = & h800 26873
* 210.6.170 kOmitPacketWrapper = & h10 26874
* 210.6.171 kOmitXMPMetaElement = & h1000 26874
* 210.6.172 kParseMoreBuffers = 2 26874
* 210.6.173 kPropArrayFormMask = & h1E00 26874
* 210.6.174 kPropArrayIsAlternate = & h800 26874
* 210.6.175 kPropArrayIsAltText = & h1000 26875
* 210.6.176 kPropArrayIsOrdered = & h400 26875
* 210.6.177 kPropArrayIsUnordered = & h200 26875

* 210.6.178 kPropArrayLocationMask = & hC000 26875
* 210.6.179 kPropCompositeMask = & h1F00 26875
* 210.6.180 kPropHasAliases = & h20000 26875
* 210.6.181 kPropHasLang = & h40 26876
* 210.6.182 kPropHasQualifiers = & h10 26876
* 210.6.183 kPropHasType = & h80 26876
* 210.6.184 kPropIsAlias = & h10000 26876
* 210.6.185 kPropIsDerived = & h200000 26876
* 210.6.186 kPropIsInternal = & h40000 26877
* 210.6.187 kPropIsQualifier = & h20 26877
* 210.6.188 kPropIsStable = & h100000 26877
* 210.6.189 kPropValueIsArray = & h200 26877
* 210.6.190 kPropValueIsStruct = & h100 26877
* 210.6.191 kPropValueIsURI = 2 26878
* 210.6.192 kPropValueOptionsMask = 2 26878
* 210.6.193 kReadOnlyPacket = & h20 26878
* 210.6.194 kReplaceOldValues = 2 26878
* 210.6.195 kRequireXMPMeta = 1 26878
* 210.6.196 kStrictAliasing = 4 26878
* 210.6.197 kUseCompactFormat = & h40 26879
* 210.6.198 kUseNullTermination = 0 26879
* 210.6.199 kUTF16Bit = 2 26879
* 210.6.200 kUTF32Bit = 4 26879
* 210.6.201 kWriteAliasComments = & h400 26879
* 210.6.202 kXMPFiles_IgnoreLocalText = 2 26879
* 210.6.203 kXMPFiles_ServerMode = 2 26880
* 210.6.204 kXMPTemplate_AddNewProperties = 8 26880
* 210.6.205 kXMPTemplate_ClearUnnamedProperties = & h10 26880
* 210.6.206 kXMPTemplate_IncludeInternalProperties = 1 26880
* 210.6.207 kXMPTemplate_ReplaceExistingProperties = 2 26880
* 210.6.208 kXMPTemplate_ReplaceWithDeleteEmpty = 4 26881
* 210.6.209 kXMP_NS_BWF = "http://ns.adobe.com/bwf/bext/1.0/" 26881
* 210.6.210 kXMP_NS_Script = "http://ns.adobe.com/xmp/1.0/Script/" 26881
* 210.6.211 kXMP_WriteAliasComments = & h400 26881
* 210.6.212 Version = "5.5.0" 26881

– 210.7.1 class XMPPacketInfoMBS 26882

* 210.7.5 CharForm as Integer 26882
* 210.7.6 HasWrapper as Boolean 26882
* 210.7.7 Length as Integer 26882
* 210.7.8 Offset as Int64 26883
* 210.7.9 PadSize as Integer 26883

* 210.7.10 Writeable as Boolean 26883

– 210.8.1 class XMPScannerMBS 26884

* 210.8.3 Constructor 26885
* 210.8.4 Constructor(StreamLength as Integer) 26885
* 210.8.5 Report as Integer 26885
* 210.8.6 Scan(Buffer as string, Offset as Int64) 26886
* 210.8.7 Snip(index as UInt32) as XMPSnipMBS 26886
* 210.8.8 SnipCount as UInt32 26886
* 210.8.9 StreamAllScanned as boolean 26886

– 210.9.1 class XMPSnipMBS 26887

* 210.9.3 Access as Integer 26887
* 210.9.4 BytesAttr as Int64 26887
* 210.9.5 CharForm as Integer 26887
* 210.9.6 EncodingAttr as String 26888
* 210.9.7 Length as Int64 26888
* 210.9.8 Offset as Int64 26888
* 210.9.9 OutOfOrder as Integer 26888
* 210.9.10 State as Integer 26888

– 210.10.1 class XMPTextOutputMBS 26890

* 210.10.3 Output(text as string) as Integer 26890

– 210.11.1 class XMPVersionInfoMBS 26891

* 210.11.3 Build as Integer 26891
* 210.11.4 Flags as Integer 26891
* 210.11.5 IsDebug as boolean 26891
* 210.11.6 Major as Integer 26892
* 210.11.7 Message as String 26892
* 210.11.8 Micro as Integer 26892
* 210.11.9 Minor as Integer 26892

- 19 **Barcode** 4435
  - 19.3.1 class ZBarMBS 4479
    - 19.3.7 Components as ZBarMBS() 4480
    - 19.3.8 Constructor 4480
    - 19.3.9 LibraryLoaded as Boolean 4481
    - 19.3.10 LibraryLoadError as Integer 4481
    - 19.3.11 LibraryLoadErrorMessage as String 4481
    - 19.3.12 LoadLibrary(file as folderitem) as boolean 4481
    - 19.3.13 LoadLibrary(path as string) as boolean 4482
    - 19.3.14 Scan(pic as Picture, AllowedTypes as Integer = 0) as ZBarMBS() 4483
    - 19.3.16 BoundsBottom as Integer 4483
    - 19.3.17 BoundsLeft as Integer 4483
    - 19.3.18 BoundsRight as Integer 4484
    - 19.3.19 BoundsTop as Integer 4484
    - 19.3.20 Data as MemoryBlock 4484
    - 19.3.21 HasComponents as Boolean 4484
    - 19.3.22 Name as String 4484
    - 19.3.23 Picture as Picture 4485
    - 19.3.24 Quality as Integer 4485
    - 19.3.25 Text as String 4485
    - 19.3.26 Type as Integer 4485
    - 19.3.27 Version as String 4486
    - 19.3.28 XML as String 4486
    - 19.3.30 kSymbolTypeAddOn = & h0700 4486
    - 19.3.31 kSymbolTypeAddOn2 = & h0200 4486
    - 19.3.32 kSymbolTypeAddOn5 = & h0500 4486
    - 19.3.33 kSymbolTypeCODE128 = 128 4487
    - 19.3.34 kSymbolTypeCODE39 = 39 4487
    - 19.3.35 kSymbolTypeEAN13 = 13 4487
    - 19.3.36 kSymbolTypeEAN8 = 8 4487
    - 19.3.37 kSymbolTypeI25 = 25 4487
    - 19.3.38 kSymbolTypeISBN10 = 10 4487
    - 19.3.39 kSymbolTypeISBN13 = 14 4488
    - 19.3.40 kSymbolTypeNone = 0 4488
    - 19.3.41 kSymbolTypePartial = 1 4488
    - 19.3.42 kSymbolTypePDF417 = 57 4488
    - 19.3.43 kSymbolTypeQRCode = 64 4488
    - 19.3.44 kSymbolTypeSymbol = & h00ff 4489
    - 19.3.45 kSymbolTypeUPCA = 12 4489
    - 19.3.46 kSymbolTypeUPCE = 9 4489
  - 19.4.1 class ZintRenderHexagonMBS 4490

* 19.4.5 Constructor 4490
* 19.4.7 Height as Single 4490
* 19.4.8 NextObject as ZintRenderHexagonMBS 4491
* 19.4.9 X as Single 4491
* 19.4.10 Y as Single 4491

– 19.5.1 class ZintRenderLineMBS 4492

* 19.5.7 Constructor 4492
* 19.5.9 Length as Single 4493
* 19.5.10 NextObject as ZintRenderLineMBS 4493
* 19.5.11 Width as Single 4493
* 19.5.12 X as Single 4493
* 19.5.13 Y as Single 4493

– 19.6.1 class ZintRenderMBS 4495

* 19.6.7 Constructor 4495
* 19.6.8 hexagons as ZintRenderHexagonMBS() 4495
* 19.6.9 lines as ZintRenderLineMBS() 4496
* 19.6.10 rings as ZintRenderRingMBS() 4496
* 19.6.11 strings as ZintRenderStringMBS() 4496
* 19.6.13 FirstHexagon as ZintRenderHexagonMBS 4496
* 19.6.14 FirstLine as ZintRenderLineMBS 4496
* 19.6.15 FirstRing as ZintRenderRingMBS 4497
* 19.6.16 FirstString as ZintRenderStringMBS 4497
* 19.6.17 Height as Single 4497
* 19.6.18 Width as Single 4497

– 19.7.1 class ZintRenderRingMBS 4498

* 19.7.5 Constructor 4498
* 19.7.7 LineWidth as Single 4498
* 19.7.8 NextObject as ZintRenderRingMBS 4498
* 19.7.9 Radius as Single 4499
* 19.7.10 X as Single 4499
* 19.7.11 Y as Single 4499

– 19.8.1 class ZintRenderStringMBS 4500

* 19.8.5 Constructor 4500
* 19.8.7 FontSize as Single 4500
* 19.8.8 Length as Integer 4500
* 19.8.9 NextObject as ZintRenderStringMBS 4501
* 19.8.10 Text as String 4501
* 19.8.11 Width as Single 4501
* 19.8.12 X as Single 4501
* 19.8.13 Y as Single 4501

- 19.9.1 class ZintVectorCircleMBS 4503
  - 19.9.5 Constructor 4503
  - 19.9.7 ColorValue as Color 4503
  - 19.9.8 Diameter as Single 4503
  - 19.9.9 NextObject as ZintVectorCircleMBS 4504
  - 19.9.10 X as Single 4504
  - 19.9.11 Y as Single 4504
- 19.10.1 class ZintVectorHexagonMBS 4505
  - 19.10.5 Constructor 4505
  - 19.10.7 Diameter as Single 4505
  - 19.10.8 NextObject as ZintVectorHexagonMBS 4505
  - 19.10.9 X as Single 4506
  - 19.10.10 Y as Single 4506
- 19.11.1 class ZintVectorMBS 4507
  - 19.11.5 Circles as ZintVectorCircleMBS() 4507
  - 19.11.6 Constructor 4507
  - 19.11.7 Hexagons as ZintVectorHexagonMBS() 4507
  - 19.11.8 Rectangles as ZintVectorRectMBS() 4508
  - 19.11.9 Strings as ZintVectorStringMBS() 4508
  - 19.11.11 FirstCircle as ZintVectorCircleMBS 4508
  - 19.11.12 FirstHexagon as ZintVectorHexagonMBS 4508
  - 19.11.13 FirstRectangle as ZintVectorRectMBS 4508
  - 19.11.14 FirstString as ZintVectorStringMBS 4508
  - 19.11.15 Height as Single 4509
  - 19.11.16 Width as Single 4509
- 19.12.1 class ZintVectorRectMBS 4510
  - 19.12.5 Constructor 4510
  - 19.12.7 ColorValue as Color 4510
  - 19.12.8 Height as Single 4510
  - 19.12.9 NextObject as ZintVectorRectMBS 4511
  - 19.12.10 Width as Single 4511
  - 19.12.11 X as Single 4511
  - 19.12.12 Y as Single 4511
- 19.13.1 class ZintVectorStringMBS 4512
  - 19.13.5 Constructor 4512
  - 19.13.7 FontSize as Single 4512
  - 19.13.8 Length as Integer 4513
  - 19.13.9 NextObject as ZintVectorStringMBS 4513
  - 19.13.10 Text as String 4513
  - 19.13.11 Width as Single 4513
  - 19.13.12 X as Single 4513
  - 19.13.13 Y as Single 4514

2719

- 46 **Compression** 9225
  - 46.11.1 class ZipFileInfoMBS 9290
    - 46.11.5 SetDate(d as date) 9290
    - 46.11.6 SetDateTime(d as dateTime) 9290
    - 46.11.8 Day as Integer 9290
    - 46.11.9 DosDate as UInt32 9291
    - 46.11.10 ExternalFileAttributes as UInt32 9291
    - 46.11.11 Hour as Integer 9291
    - 46.11.12 InternalFileAttributes as UInt32 9291
    - 46.11.13 Minute as Integer 9292
    - 46.11.14 Month as Integer 9292
    - 46.11.15 Second as Integer 9292
    - 46.11.16 Year as Integer 9292
  - 46.12.1 class ZipMBS 9293
    - 46.12.7 Close(GlobalComment as string="") 9294
    - 46.12.8 CloseFile 9294
    - 46.12.9 CloseFileRaw(UncompressedSize as Integer, CRC32 as Integer) 9294
    - 46.12.10 CompressFiles(ZipFile as FolderItem, SourceFolder as FolderItem, files() as string, Overwrite as Integer = 0, Password as string = "", CompressionLevel as Integer = 9, byref ErrorMessage as string) as Integer 9295
    - 46.12.11 Constructor(file as folderitem, append as Integer = 0) 9296
    - 46.12.12 CreateFile(Filename as string, FileInfo as ZipFileInfoMBS, ExtraLocal as string = "", ExtraGlobal as string = "", Comment as String = "", CompressionMethod as Integer = 8, Level as Integer = 9, Zip64 as boolean = false) 9296
    - 46.12.13 CreateFile(Filename as string, FileInfo as ZipFileInfoMBS, ExtraLocal as string, ExtraGlobal as string, Comment as String, CompressionMethod as Integer, Level as Integer, Zip64 as boolean, Raw as boolean) 9297
    - 46.12.14 CreateFile(Filename as string, FileInfo as ZipFileInfoMBS, ExtraLocal as string, ExtraGlobal as string, Comment as String, CompressionMethod as Integer, Level as Integer, Zip64 as boolean, Raw as boolean, WindowBits as Integer, MemLevel as Integer, Strategy as Integer, Password as string, crcForCtypting as UInt32) 9298
    - 46.12.15 CreateFile(Filename as string, FileInfo as ZipFileInfoMBS, ExtraLocal as string, ExtraGlobal as string, Comment as String, CompressionMethod as Integer, Level as Integer, Zip64 as boolean, Raw as boolean, WindowBits as Integer, MemLevel as Integer, Strategy as Integer, Password as string, crcForCtypting as UInt32, versionMadeBy as UInt32, flagBase as UInt32) 9299
    - 46.12.16 Write(data as string) 9301
    - 46.12.18 Handle as Integer 9301
    - 46.12.19 Lasterror as Integer 9301
    - 46.12.20 ZipFileVersion32 as Integer 9301
    - 46.12.21 ZipFileVersion64 as Integer 9302
    - 46.12.23 AppendStatusAddInZip=2 9302
    - 46.12.24 AppendStatusCreate=0 9302

* 46.12.25 AppendStatusCreateAfter=1 9302
* 46.12.26 CompressionBestCompression=9 9302
* 46.12.27 CompressionBestSpeed=1 9303
* 46.12.28 CompressionDefault=-1 9303
* 46.12.29 CompressionNo=0 9303
* 46.12.30 MethodDeflated=8 9303
* 46.12.31 MethodNone=0 9303
* 46.12.32 StrategyDefault=0 9303
* 46.12.33 StrategyFiltered=1 9304
* 46.12.34 StrategyFixed=4 9304
* 46.12.35 StrategyHuffmanOnly=2 9304
* 46.12.36 StrategyRLE=3 9304
* 46.12.37 ZipBadZipFile=-103 9304
* 46.12.38 ZipInternalError=-104 9304
* 46.12.39 ZipOk=0 9305
* 46.12.40 ZipParameterError=-102 9305

2721

- 46 **Compression** 9225
  - 46.13.1 class ZLibCompressMBS 9306
    - 46.13.5 Adler32(start as UInt32, data as string) as UInt32 9306
    - 46.13.6 close 9306
    - 46.13.7 Constructor(BufferSize as Integer=20000) 9307
    - 46.13.8 CRC32(start as UInt32, data as string) as UInt32 9307
    - 46.13.9 EndZip 9307
    - 46.13.10 GetOutput as string 9307
    - 46.13.11 InitZip(level as Integer) 9308
    - 46.13.12 InputAvail as Integer 9308
    - 46.13.13 OutputSize as Integer 9308
    - 46.13.14 ProcessFinish 9308
    - 46.13.15 ProcessZip(Flush as boolean=false) 9308
    - 46.13.16 SetInput(data as MemoryBlock) as boolean 9309
    - 46.13.17 SetInput(data as string) as boolean 9309
    - 46.13.19 CRC as UInt32 9309
    - 46.13.20 Error as Integer 9309
    - 46.13.21 ErrorMessage as String 9310
    - 46.13.22 OutputBufferSize as Integer 9310
    - 46.13.23 TotalInput as Integer 9310
    - 46.13.24 TotalOutput as Integer 9310
    - 46.13.25 Version as String 9311
    - 46.13.27 kASCII = 1 9311
    - 46.13.28 kBEST_COMPRESSION = 9 9311
    - 46.13.29 kBEST_SPEED = 1 9311
    - 46.13.30 kBINARY = 0 9311
    - 46.13.31 kBLOCK = 5 9312
    - 46.13.32 kBUF_ERROR = -5 9312
    - 46.13.33 kDATA_ERROR = -3 9312
    - 46.13.34 kDEFAULT_COMPRESSION = -1 9312
    - 46.13.35 kDEFAULT_STRATEGY = 0 9312
    - 46.13.36 kDEFLATED = 8 9312
    - 46.13.37 kERRNO = -1 9313
    - 46.13.38 kFILTERED = 1 9313
    - 46.13.39 kFINISH = 4 9313
    - 46.13.40 kFIXED = 4 9313
    - 46.13.41 kFULL_FLUSH = 3 9313
    - 46.13.42 kHUFFMAN_ONLY = 2 9313
    - 46.13.43 kMEM_ERROR = -4 9314
    - 46.13.44 kNEED_DICT = 2 9314
    - 46.13.45 kNO_COMPRESSION = 0 9314

* 46.13.46 kNO_FLUSH = 0 9314
* 46.13.47 kNULL = 0 9314
* 46.13.48 kOK = 0 9314
* 46.13.49 kPARTIAL_FLUSH = 1 9315
* 46.13.50 kRLE = 3 9315
* 46.13.51 kSTREAM_END = 1 9315
* 46.13.52 kSTREAM_ERROR = -2 9315
* 46.13.53 kSYNC_FLUSH = 2 9315
* 46.13.54 kTEXT = 1 9315
* 46.13.55 kUNKNOWN = 2 9316
* 46.13.56 kVERSION_ERROR = -6 9316

– 46.14.1 class ZLibDecompressMBS 9317

* 46.14.5 Adler32(start as UInt32, data as string) as UInt32 9317
* 46.14.6 close 9317
* 46.14.7 Constructor(BufferSize as Integer=20000) 9318
* 46.14.8 CRC32(start as UInt32, data as string) as UInt32 9318
* 46.14.9 EndZip 9318
* 46.14.10 GetOutput as string 9318
* 46.14.11 InitZip 9318
* 46.14.12 InputAvail as Integer 9319
* 46.14.13 OutputSize as Integer 9319
* 46.14.14 ProcessZip(Flush as boolean=false) 9319
* 46.14.15 SetInput(data as Memoryblock) as boolean 9319
* 46.14.16 SetInput(data as string) as boolean 9320
* 46.14.18 CRC as UInt32 9320
* 46.14.19 Error as Integer 9320
* 46.14.20 ErrorMessage as String 9321
* 46.14.21 OutputBufferSize as Integer 9321
* 46.14.22 TotalInput as Integer 9321
* 46.14.23 TotalOutput as Integer 9321
* 46.14.24 Version as String 9321
* 46.14.26 kASCII = 1 9322
* 46.14.27 kBEST_COMPRESSION = 9 9322
* 46.14.28 kBEST_SPEED = 1 9322
* 46.14.29 kBINARY = 0 9322
* 46.14.30 kBLOCK = 5 9322
* 46.14.31 kBUF_ERROR = -5 9322
* 46.14.32 kDATA_ERROR = -3 9323
* 46.14.33 kDEFAULT_COMPRESSION = -1 9323
* 46.14.34 kDEFAULT_STRATEGY = 0 9323
* 46.14.35 kDEFLATED = 8 9323

* 46.14.36 kERRNO = -1 9323
* 46.14.37 kFILTERED = 1 9323
* 46.14.38 kFINISH = 4 9324
* 46.14.39 kFIXED = 4 9324
* 46.14.40 kFULL_FLUSH = 3 9324
* 46.14.41 kHUFFMAN_ONLY = 2 9324
* 46.14.42 kMEM_ERROR = -4 9324
* 46.14.43 kNEED_DICT = 2 9324
* 46.14.44 kNO_COMPRESSION = 0 9325
* 46.14.45 kNO_FLUSH = 0 9325
* 46.14.46 kNULL = 0 9325
* 46.14.47 kOK = 0 9325
* 46.14.48 kPARTIAL_FLUSH = 1 9325
* 46.14.49 kRLE = 3 9325
* 46.14.50 kSTREAM_END = 1 9326
* 46.14.51 kSTREAM_ERROR = -2 9326
* 46.14.52 kSYNC_FLUSH = 2 9326
* 46.14.53 kTEXT = 1 9326
* 46.14.54 kUNKNOWN = 2 9326
* 46.14.55 kVERSION_ERROR = -6 9326

- 19 **Barcode** 4435
  - 19.14.1 class zxingAztecReaderMBS 4515
    - 19.14.3 Constructor 4515
  - 19.15.1 class zxingBarcodeFormatMBS 4516
    - 19.15.7 Constructor(value as Integer) 4516
    - 19.15.9 Name as String 4516
    - 19.15.10 Value as Integer 4517
    - 19.15.12 kFormatAzTec = 1 4517
    - 19.15.13 kFormatCoda128 = 5 4517
    - 19.15.14 kFormatCoda39 = 3 4517
    - 19.15.15 kFormatCoda93 = 4 4517
    - 19.15.16 kFormatCodaBar = 2 4518
    - 19.15.17 kFormatCodaEAN13 = 8 4518
    - 19.15.18 kFormatCodaEAN8 = 7 4518
    - 19.15.19 kFormatCodaITF = 9 4518
    - 19.15.20 kFormatCodaPDF417 = 11 4518
    - 19.15.21 kFormatCodaQRCode = 12 4518
    - 19.15.22 kFormatCodaRSSExpanded = 14 4519
    - 19.15.23 kFormatCodaUPCA = 15 4519
    - 19.15.24 kFormatCodaUPCE = 16 4519
    - 19.15.25 kFormatCodaUPCEANExtension = 17 4519
    - 19.15.26 kFormatCodeRSS14 = 13 4519
    - 19.15.27 kFormatDataMatrix = 6 4520
  - 19.16.1 class zxingBinarizerMBS 4521
    - 19.16.3 Constructor 4521
    - 19.16.4 createBinarizer(source as zxingLuminanceSourceMBS) as zxingBinarizerMBS 4521
    - 19.16.6 Handle as Integer 4521
    - 19.16.7 Height as Integer 4521
    - 19.16.8 LuminanceSource as zxingLuminanceSourceMBS 4522
    - 19.16.9 Width as Integer 4522
  - 19.17.1 class zxingBinaryBitmapMBS 4523
    - 19.17.7 Constructor 4524
    - 19.17.8 CreateWithPicture(pic as picture, hybrid as boolean = false) as zxingBinaryBitmapMBS 4524
    - 19.17.9 crop(left as Integer, top as Integer, width as Integer, height as Integer) as zxingBinaryBitmapMBS 4524
    - 19.17.10 rotateCounterClockwise as zxingBinaryBitmapMBS 4524
    - 19.17.11 string as string 4524
    - 19.17.13 Handle as Integer 4525
    - 19.17.14 Height as Integer 4525
    - 19.17.15 isCropSupported as Boolean 4525

* 19.17.16 isRotateSupported as Boolean 4525
* 19.17.17 LuminanceSource as zxingLuminanceSourceMBS 4525
* 19.17.18 Picture as Picture 4526
* 19.17.19 Width as Integer 4526

– 19.18.1 class zxingBitArrayMBS 4527

* 19.18.3 clear 4527
* 19.18.4 Constructor(size as Integer) 4527
* 19.18.5 get(index as Integer) as boolean 4527
* 19.18.6 getNextSet(fromIndex as Integer) as Integer 4528
* 19.18.7 getNextUnset(fromIndex as Integer) as Integer 4528
* 19.18.8 isRange(start as Integer, ende as Integer, value as boolean) as boolean 4528
* 19.18.9 PictureColumn(pic as picture, Column as Integer) as zxingBitArrayMBS 4528
* 19.18.10 PictureRow(pic as picture, row as Integer) as zxingBitArrayMBS 4528
* 19.18.11 reverse 4528
* 19.18.12 set(index as Integer) 4529
* 19.18.13 setBulk(index as Integer, newBits as Integer) 4529
* 19.18.15 Handle as Integer 4530
* 19.18.16 Size as Integer 4530
* 19.18.17 Text as String 4530

– 19.19.1 class zxingByQuadrantReaderMBS 4531

* 19.19.5 Constructor(Reader as zxingReaderMBS) 4531
* 19.19.7 Reader as zxingReaderMBS 4531

– 19.21.1 class zxingCodaBarReaderMBS 4533

* 19.21.3 Constructor 4533
* 19.21.4 decodeRow(rowNumber as Integer, row as zxingBitArrayMBS) as zxingResultMBS 4533
* 19.21.5 validatePattern(start as Integer) 4533

– 19.22.1 class zxingCode128ReaderMBS 4534

* 19.22.5 BarcodeFormat as zxingBarcodeFormatMBS 4534
* 19.22.6 Constructor 4534
* 19.22.7 decodeRow(rowNumber as Integer, row as zxingBitArrayMBS) as zxingResultMBS 4534

– 19.23.1 class zxingCode39ReaderMBS 4535

* 19.23.3 Constructor(usingCheckDigit as boolean = false, extendedMode as boolean = false) 4535
* 19.23.4 decodeRow(rowNumber as Integer, row as zxingBitArrayMBS) as zxingResultMBS 4535

– 19.24.1 class zxingCode93ReaderMBS 4536

* 19.24.3 Constructor 4536
* 19.24.4 decodeRow(rowNumber as Integer, row as zxingBitArrayMBS) as zxingResultMBS 4536

- 19.25.1 class zxingDataMatrixReaderMBS 4537
  - 19.25.3 Constructor 4537
- 19.26.1 class zxingDecodeHintsMBS 4538
  - 19.26.3 addFormat(format as zxingBarcodeFormatMBS) 4538
  - 19.26.4 clear 4538
  - 19.26.5 Constructor 4538
  - 19.26.6 Constructor(other as zxingDecodeHintsMBS) 4538
  - 19.26.7 Constructor(value as Integer) 4539
  - 19.26.8 containsFormat(format as zxingBarcodeFormatMBS) as boolean 4539
  - 19.26.9 DefaultHint as zxingDecodeHintsMBS 4539
  - 19.26.10 Destructor 4539
  - 19.26.11 OneDHint as zxingDecodeHintsMBS 4539
  - 19.26.12 ProductHint as zxingDecodeHintsMBS 4540
  - 19.26.14 Handle as Integer 4540
  - 19.26.15 isEmpty as Boolean 4540
  - 19.26.16 TryHarder as Boolean 4540
  - 19.26.18 ASSUME_GS1 = & h0800000 4540
  - 19.26.19 AZTEC_HINT = 2 4541
  - 19.26.20 CHARACTER_SET = & h4000000 4541
  - 19.26.21 CODABAR_HINT = 4 4541
  - 19.26.22 CODE_128_HINT = & h020 4541
  - 19.26.23 CODE_39_HINT = 8 4541
  - 19.26.24 CODE_93_HINT = & h010 4541
  - 19.26.25 DATA_MATRIX_HINT = & h0040 4542
  - 19.26.26 EAN_13_HINT = & h000100 4542
  - 19.26.27 EAN_8_HINT = & h000080 4542
  - 19.26.28 ITF_HINT = & h000200 4542
  - 19.26.29 PDF_417_HINT = & h000800 4542
  - 19.26.30 QR_CODE_HINT = & h001000 4543
  - 19.26.31 RSS_14_HINT = & h002000 4543
  - 19.26.32 RSS_EXPANDED_HINT = & h004000 4543
  - 19.26.33 TRYHARDER_HINT = & h8000000 4543
  - 19.26.34 UPC_A_HINT = & h008000 4543
  - 19.26.35 UPC_EAN_EXTENSION_HINT = & h020000 4543
  - 19.26.36 UPC_E_HINT = & h010000 4544
- 19.28.1 class zxingEAN13ReaderMBS 4546
  - 19.28.3 BarcodeFormat as zxingBarcodeFormatMBS 4546
  - 19.28.4 Constructor 4546
  - 19.28.5 decodeMiddle(row as zxingBitArrayMBS, start as Integer, byref resultString as string) as Integer 4547
- 19.29.1 class zxingEAN8ReaderMBS 4548

* 19.29.3 BarcodeFormat as zxingBarcodeFormatMBS 4548
* 19.29.4 Constructor 4548
* 19.29.5 decodeMiddle(row as zxingBitArrayMBS, start as Integer, byref resultString as string) as Integer 4548

– 19.32.1 class zxingGenericMultipleBarcodeReaderMBS 4551
* 19.32.5 Constructor(Reader as zxingReaderMBS) 4551
* 19.32.7 Reader as zxingReaderMBS 4552

– 19.33.1 class zxingGlobalHistogramBinarizerMBS 4553
* 19.33.3 Constructor(LuminanceSource as zxingLuminanceSourceMBS) 4553

– 19.34.1 class zxingHybridBinarizerMBS 4554
* 19.34.3 Constructor(LuminanceSource as zxingLuminanceSourceMBS) 4554

– 19.37.1 class zxingITFReaderMBS 4557
* 19.37.3 Constructor 4557
* 19.37.4 decodeRow(rowNumber as Integer, row as zxingBitArrayMBS) as zxingResultMBS 4557

– 19.38.1 class zxingLuminanceSourceMBS 4558
* 19.38.5 Constructor 4558
* 19.38.6 CreateWithPicture(pic as picture) as zxingLuminanceSourceMBS 4558
* 19.38.7 crop(left as Integer, top as Integer, width as Integer, height as Integer) as zxingLuminanceSourceMBS 4559
* 19.38.8 invert as zxingLuminanceSourceMBS 4559
* 19.38.9 rotateCounterClockwise as zxingLuminanceSourceMBS 4559
* 19.38.10 string as string 4559
* 19.38.12 Handle as Integer 4559
* 19.38.13 Height as Integer 4560
* 19.38.14 isCropSupported as Boolean 4560
* 19.38.15 isRotateSupported as Boolean 4560
* 19.38.16 Picture as Picture 4560
* 19.38.17 Width as Integer 4560

– 19.39.1 class zxingMultiFormatOneDReaderMBS 4562
* 19.39.5 Constructor(hints as zxingDecodeHintsMBS) 4562
* 19.39.6 decodeRow(rowNumber as Integer, row as zxingBitArrayMBS) as zxingResultMBS 4562

– 19.40.1 class zxingMultiFormatReaderMBS 4563
* 19.40.7 Constructor 4563
* 19.40.8 decodeWithState(image as zxingBinaryBitmapMBS) as zxingResultMBS 4563
* 19.40.9 setHints(hints as zxingDecodeHintsMBS) 4564

– 19.41.1 class zxingMultiFormatUPCEANReaderMBS 4565
* 19.41.5 Constructor(hints as zxingDecodeHintsMBS) 4565

* 19.41.6 decodeRow(rowNumber as Integer, row as zxingBitArrayMBS) as zxingResultMBS 4565

– 19.42.1 class zxingMultipleBarcodeReaderMBS 4566

* 19.42.5 Constructor 4566
* 19.42.6 decodeMultiple(image as zxingBinaryBitmapMBS) as zxingResultMBS() 4566
* 19.42.7 decodeMultiple(image as zxingBinaryBitmapMBS, hints as zxingDecodeHintsMBS) as zxingResultMBS() 4566
* 19.42.9 Handle as Integer 4567

– 19.44.1 class zxingOneDReaderMBS 4569

* 19.44.3 Constructor 4569
* 19.44.4 decodeRow(rowNumber as Integer, row as zxingBitArrayMBS) as zxingResultMBS 4569

– 19.45.1 class zxingPDF417ReaderMBS 4570

* 19.45.3 Constructor 4570
* 19.45.4 reset 4570

– 19.46.1 class zxingQRCodeReaderMBS 4571

* 19.46.5 Constructor 4572

– 19.48.1 class zxingReaderMBS 4574

* 19.48.5 Constructor 4574
* 19.48.6 decode(image as zxingBinaryBitmapMBS) as zxingResultMBS 4574
* 19.48.7 decode(image as zxingBinaryBitmapMBS, hints as zxingDecodeHintsMBS) as zxingResultMBS 4574
* 19.48.8 LoadIconvLibrary(path as String, byref Error as String) as boolean 4575
* 19.48.10 Handle as Integer 4575

– 19.50.1 class zxingResultMBS 4577

* 19.50.7 BarcodeFormat as zxingBarcodeFormatMBS 4577
* 19.50.8 Constructor 4578
* 19.50.9 Data as Memoryblock 4578
* 19.50.10 ResultPoint(index as integer) as zxingResultPointMBS 4578
* 19.50.11 ResultPoints as zxingResultPointMBS() 4578
* 19.50.12 Text as string 4578
* 19.50.14 Handle as Integer 4578
* 19.50.15 PointCount as Integer 4579

– 19.51.1 class zxingResultPointMBS 4580

* 19.51.3 Constructor 4580
* 19.51.4 Constructor(x as single, y as single) 4580
* 19.51.5 distance(p1 as zxingResultPointMBS, p2 as zxingResultPointMBS) as single 4580
* 19.51.6 distance(x1 as single, y1 as single, x2 as single, y2 as single) as single 4580
* 19.51.7 equals(other as zxingResultPointMBS) as boolean 4581
* 19.51.9 Handle as Integer 4581

* 19.51.10 X as Single 4581
* 19.51.11 Y as Single 4581

– 19.52.1 class zxingUPCAReaderMBS 4582

* 19.52.3 BarcodeFormat as zxingBarcodeFormatMBS 4582
* 19.52.4 Constructor 4582
* 19.52.5 decodeMiddle(row as zxingBitArrayMBS, start as Integer, byref resultString as string) as Integer 4582
* 19.52.6 decodeRow(rowNumber as Integer, row as zxingBitArrayMBS) as zxingResultMBS 4582
* 19.52.7 decodeRow(rowNumber as Integer, row as zxingBitArrayMBS, startGuardBegin as Integer, startGuardEnd as Integer) as zxingResultMBS 4583

– 19.53.1 class zxingUPCEANReaderMBS 4584

* 19.53.3 BarcodeFormat as zxingBarcodeFormatMBS 4584
* 19.53.4 BarcodeFormatName(BarcodeFormat as Integer) as string 4584
* 19.53.5 checkChecksum(s as string) as boolean 4584
* 19.53.6 Constructor 4585
* 19.53.7 decodeMiddle(row as zxingBitArrayMBS, start as Integer, byref resultString as string) as Integer 4585
* 19.53.8 decodeRow(rowNumber as Integer, row as zxingBitArrayMBS) as zxingResultMBS 4585
* 19.53.9 decodeRow(rowNumber as Integer, row as zxingBitArrayMBS, rangeStart as Integer, rangeLength as Integer) as zxingResultMBS 4585

– 19.54.1 class zxingUPCEReaderMBS 4586

* 19.54.3 BarcodeFormat as zxingBarcodeFormatMBS 4586
* 19.54.4 Constructor 4586
* 19.54.5 convertUPCEtoUPCA(upce as string) as string 4586
* 19.54.6 decodeMiddle(row as zxingBitArrayMBS, start as Integer, byref resultString as string) as Integer 4586

Chapter 2

List of all classes

- ACAccountCredentialMBS 23325
- ACAccountMBS 23328
- ACAccountStoreMBS 23331
- ACAccountTypeMBS 23340
- ACLEntryMBS 15261
- ACLFlagSetMBS 15266
- ACLPermSetMBS 15269
- ACLRightMBS 15274
- AESMBS 14941
- AppleRemoteMBS 3103
- AppleScriptErrorMBS 3111
- AppleScriptMBS 3116
- Application 22223
- AppReceiptIAPMBS 24183
- AppReceiptMBS 24189
- AppReceiptVerificatorMBS 24198
- ArchiveEntryMBS 3225
- ArchiveReadDiskMBS 3242
- ArchiveReaderMBS 3248

- ArchiverMBS 3269
- ArchiveWriteDiskMBS 3288
- ArchiveWriterMBS 3293
- Argon2MBS 14954
- AudioPlayThruMBS 9527
- AUPlayerMBS 3309
- AuthorizationItemMBS 3533
- AuthorizationItemSetMBS 3535
- AuthorizationMBS 3536
- AvahiBrowserMBS 20603
- AvahiClientMBS 20607
- AvahiDomainBrowserMBS 20611
- AvahiResolverMBS 20615
- AvahiTypeBrowserMBS 20618
- AVAssetExportSessionMBS 3551
- AVAssetImageGeneratorMBS 3571
- AVAssetMBS 3578
- AVAssetReaderAudioMixOutputMBS 3600
- AVAssetReaderMBS 3603
- AVAssetReaderOutputMBS 3608
- AVAssetReaderOutputMetadataAdaptorMBS 3611
- AVAssetReaderSampleReferenceOutputMBS 3614
- AVAssetReaderTrackOutputMBS 3616
- AVAssetReaderVideoCompositionOutputMBS 3618
- AVAssetResourceLoaderMBS 3621
- AVAssetResourceLoadingContentInformationRequestMBS 3623
- AVAssetResourceLoadingDataRequestMBS 3626
- AVAssetResourceLoadingRequestMBS 3629
- AVAssetTrackGroupMBS 3634

2733
- AVAssetTrackMBS 3636
- AVAssetTrackSegmentMBS 3647
- AVAssetWriterInputGroupMBS 3649
- AVAssetWriterInputMBS 3651
- AVAssetWriterInputPixelBufferAdaptorMBS 3661
- AVAssetWriterMBS 3665
- AVAsynchronousVideoCompositionRequestMBS 3677
- AVAudio3DPointMBS 4249
- AVAudioBufferMBS 4251
- AVAudioChannelLayoutMBS 4253
- AVAudioComponentDescriptionMBS 4257
- AVAudioEngineMBS 4259
- AVAudioEnvironmentDistanceAttenuationParametersMBS 4271
- AVAudioEnvironmentNodeMBS 4274
- AVAudioEnvironmentReverbParametersMBS 4279
- AVAudioFileMBS 4281
- AVAudioFormatMBS 4287
- AVAudioInputNodeMBS 4294
- AVAudioIONodeMBS 4299
- AVAudioMixerNodeMBS 4300
- AVAudioMixInputParametersMBS 3680
- AVAudioMixMBS 3683
- AVAudioNodeMBS 4304
- AVAudioOutputNodeMBS 4310
- AVAudioPCMBufferMBS 4312
- AVAudioPlayerMBS 3685
- AVAudioPlayerNodeMBS 4317
- AVAudioRecorderMBS 3704
- AVAudioTimeMBS 4330

- AVAudioUnitComponentManagerMBS 4335
- AVAudioUnitComponentMBS 4339
- AVAudioUnitDelayMBS 4345
- AVAudioUnitDistortionMBS 4347
- AVAudioUnitEffectMBS 4353
- AVAudioUnitEQFilterParametersMBS 4354
- AVAudioUnitEQMBS 4358
- AVAudioUnitGeneratorMBS 4360
- AVAudioUnitMBS 4364
- AVAudioUnitMIDIInstrumentMBS 4370
- AVAudioUnitReverbMBS 4374
- AVAudioUnitSamplerMBS 4378
- AVAudioUnitTimeEffectMBS 4383
- AVAudioUnitTimePitchMBS 4384
- AVAudioUnitVarispeedMBS 4386
- AVCaptureAudioChannelMBS 3711
- AVCaptureAudioDataOutputMBS 3713
- AVCaptureAudioFileOutputMBS 3714
- AVCaptureAudioPreviewOutputMBS 3717
- AVCaptureConnectionMBS 3719
- AVCaptureDeviceFormatMBS 3728
- AVCaptureDeviceInputMBS 3730
- AVCaptureDeviceInputSourceMBS 3732
- AVCaptureDeviceMBS 3734
- AVCaptureFileOutputMBS 3762
- AVCaptureInputMBS 3768
- AVCaptureInputPortMBS 3770
- AVCaptureMetadataOutputMBS 3772
- AVCaptureMovieFileOutputMBS 3775

2735
- AVCaptureOutputMBS 3778
- AVCaptureScreenInputMBS 3780
- AVCaptureSessionMBS 3783
- AVCaptureStillImageOutputMBS 3789
- AVCaptureVideoDataOutputMBS 3793
- AVCaptureVideoPreviewLayerMBS 3797
- AVCompositionMBS 3807
- AVCompositionTrackMBS 3809
- AVCompositionTrackSegmentMBS 3810
- AVEdgeWidthsMBS 3812
- AVFoundationMBS 3813
- AVFragmentedMovieMBS 4387
- AVFragmentedMovieTrackMBS 4391
- AVFrameRateRangeMBS 3939
- AVMediaDataStorageMBS 4393
- AVMediaSelectionGroupMBS 3941
- AVMediaSelectionOptionMBS 3946
- AVMetadataItemFilterMBS 3951
- AVMetadataItemMBS 3953
- AVMetadataObjectMBS 3963
- AVMIDIPlayerMBS 20389
- AVMovieMBS 4396
- AVMovieTrackMBS 4408
- AVMutableAudioMixInputParametersMBS 3972
- AVMutableAudioMixMBS 3975
- AVMutableCompositionMBS 3977
- AVMutableCompositionTrackMBS 3983
- AVMutableMetadataItemMBS 3989
- AVMutableMovieMBS 4411

- AVMutableMovieTrackMBS 4427
- AVMutableTimedMetadataGroupMBS 3992
- AVMutableVideoCompositionInstructionMBS 3994
- AVMutableVideoCompositionLayerInstructionMBS 3997
- AVMutableVideoCompositionMBS 4002
- AVOutputSettingsAssistantMBS 4005
- AVPixelAspectRatioMBS 4008
- AVPlayerItemAccessLogEventMBS 4009
- AVPlayerItemAccessLogMBS 4016
- AVPlayerItemErrorLogEventMBS 4018
- AVPlayerItemErrorLogMBS 4021
- AVPlayerItemLegibleOutputMBS 4023
- AVPlayerItemMBS 4026
- AVPlayerItemOutputMBS 4050
- AVPlayerItemTrackMBS 4053
- AVPlayerItemVideoOutputMBS 4055
- AVPlayerLayerMBS 4060
- AVPlayerMBS 4063
- AVPlayerMediaSelectionCriteriaMBS 4080
- AVPlayerTimeObserverMBS 4082
- AVQueuePlayerMBS 4093
- AVRouteDetectorMBS 4096
- AVSampleBufferDisplayLayerMBS 4105
- AVSynchronizedLayerMBS 4108
- AVTextStyleRuleMBS 4110
- AVTimeCodeMBS 4113
- AVTimedMetadataGroupMBS 4116
- AVURLAssetMBS 4118
- AVVideoCompositingMBS 4122

2737
- AVVideoCompositionCoreAnimationToolMBS 4126
- AVVideoCompositionInstructionMBS 4129
- AVVideoCompositionLayerInstructionMBS 4132
- AVVideoCompositionMBS 4135
- AVVideoCompositionRenderContextMBS 4139
- AXObserverMBS 2922
- AXUIElementMBS 2924
- AXValueMBS 2928
- BarcodeGeneratorMBS 4435
- Base64MBS 4590
- BevelButton 7585
- BiggerNumberMBS 20117
- BigNumberErrorExceptionMBS 20164
- BigNumberMBS 20165
- BlockMBS 13161
- BlowfishMBS 14973
- BZip2CompressMBS 9229
- BZip2DecompressMBS 9237
- BZip2FileMBS 9244
- CALayerMBS 9495
- CanvasGesturesMBS 7586
- CAPlayThroughMBS 3325
- CarbonEventsIdleTimerMBS 5198
- CarbonEventsTabletPointMBS 5207
- CarbonEventsTabletProximityMBS 5210
- CarbonEventsTimerMBS 5213
- CarbonHotKeyMBS 5216
- CarbonMonitorEventsMBS 5221
- CarbonSystemEventsMBS 5232

- CATextLayerMBS 9518
- CATransactionMBS 9523
- CatSearchMBS 5259
- CBATTRequestMBS 4617
- CBAttributeMBS 4620
- CBCentralManagerMBS 4622
- CBCentralMBS 4638
- CBCharacteristicMBS 4639
- CBDescriptorMBS 4644
- CBGroupIdentityMBS 9125
- CBIdentityAuthorityMBS 9128
- CBIdentityMBS 9131
- CBIdentityPickerMBS 9137
- CBL2CAPChannelMBS 4646
- CBManagerMBS 4648
- CBMutableCharacteristicMBS 4652
- CBMutableDescriptorMBS 4656
- CBMutableServiceMBS 4658
- CBPeerMBS 4660
- CBPeripheralManagerMBS 4662
- CBPeripheralMBS 4674
- CBServiceMBS 4688
- CBUserIdentityMBS 9141
- CBUUIDMBS 4690
- CCCryptorMBS 14997
- CCHMacMBS 15019
- CCMD2MBS 15024
- CCMD4MBS 15027
- CCMD5MBS 15030

2739
- CCSHA1MBS 15033
- CCSHA224MBS 15036
- CCSHA256MBS 15039
- CCSHA384MBS 15042
- CCSHA512MBS 15045
- CDAngularAxisMBS 5273
- CDAngularMeterMBS 5282
- CDAreaLayerMBS 5321
- CDArrayMBS 5324
- CDAxisMBS 5361
- CDBarLayerMBS 5396
- CDBaseBoxLayerMBS 5404
- CDBaseChartMBS 5408
- CDBaseMeterMBS 5528
- CDBoxMBS 5540
- CDBoxWhiskerLayerMBS 5545
- CDCandleStickLayerMBS 5549
- CDColorAxisMBS 5553
- CDContourLayerMBS 5564
- CDDataAcceleratorMBS 5574
- CDDataSetMBS 5580
- CDDiscreteHeatMapLayerMBS 5593
- CDDrawAreaMBS 5595
- CDDrawObjMBS 5658
- CDFinanceChartMBS 5659
- CDFinanceSimulatorMBS 5721
- CDHLOCLayerMBS 5724
- CDImageMapHandlerMBS 5726
- CDInterLineLayerMBS 5729

- CDLayerMBS 5731
- CDLegendBoxMBS 5764
- CDLinearMeterMBS 5772
- CDLineLayerMBS 5778
- CDLineMBS 5783
- CDLineObjMBS 5785
- CDMarkMBS 5786
- CDMeterPointerMBS 5789
- CDMLTableMBS 5805
- CDMultiChartMBS 5809
- CDMultiPagePDFMBS 5812
- CDNotInitialzedExceptionMBS 5815
- CDPieChartMBS 5816
- CDPlotAreaMBS 5832
- CDPolarAreaLayerMBS 5840
- CDPolarChartMBS 5841
- CDPolarLayerMBS 5866
- CDPolarLineLayerMBS 5880
- CDPolarSplineAreaLayerMBS 5882
- CDPolarSplineLineLayerMBS 5883
- CDPolarVectorLayerMBS 5884
- CDPyramidChartMBS 5888
- CDPyramidLayerMBS 5904
- CDRadialAxisMBS 5912
- CDRanSeriesMBS 5913
- CDRanTableMBS 5919
- CDScatterLayerMBS 5925
- CDSectorMBS 5926
- CDSplineLayerMBS 5934

2741
- CDStepLineLayerMBS 5936
- CDSurfaceChartMBS 5937
- CDTextBoxMBS 5956
- CDThreeDChartMBS 5962
- CDThreeDScatterChartMBS 5972
- CDThreeDScatterGroupMBS 5976
- CDTreeMapChartMBS 5987
- CDTreeMapNodeMBS 5990
- CDTrendLayerMBS 6001
- CDTTFTextMBS 6006
- CDVectorLayerMBS 6009
- CDViewPortControlBaseMBS 6014
- CDViewPortManagerMBS 6023
- CDXYChartMBS 6039
- CFAbsoluteTimeMBS 9551
- CFArrayMBS 9556
- CFAttributedStringMBS 9564
- CFBagListMBS 9570
- CFBagMBS 9571
- CFBinaryDataMBS 9573
- CFBooleanMBS 9576
- CFBundleMBS 9578
- CFCharacterSetMBS 9589
- CFDateMBS 9594
- CFDictionaryListMBS 9599
- CFDictionaryMBS 9601
- CFErrorMBS 9611
- CFGregorianDateMBS 9616
- CFGregorianUnitsMBS 9619

- CFHostMBS 9765
- CFHTTPMessageMBS 9768
- CFMutableArrayMBS 9621
- CFMutableAttributedStringMBS 9624
- CFMutableBagMBS 9629
- CFMutableBinaryDataMBS 9631
- CFMutableCharacterSetMBS 9637
- CFMutableDictionaryMBS 9639
- CFMutableSetMBS 9641
- CFMutableStringMBS 9643
- CFNumberMBS 9648
- CFObjectMBS 9655
- CFPreferencesMBS 9661
- CFProxyMBS 9774
- CFRangeMBS 9669
- CFReadStreamMBS 9784
- CFSetListMBS 9671
- CFSetMBS 9672
- CFSocketMBS 9789
- CFStreamMBS 9793
- CFStringMBS 9674
- CFTimeIntervalMBS 9685
- CFTimeZoneMBS 9686
- CFTreeMBS 9689
- CFURLMBS 9696
- CFUUIDMBS 9734
- CFWriteStreamMBS 9801
- CGAffineTransformMBS 9818
- CGBitmapContextMBS 9826

2743
- CGColorMBS 9838
- CGColorSpaceMBS 9844
- CGContextMBS 9858
- CGDataConsumerMBS 9908
- CGDataProviderMBS 9911
- CGDisplayConfigMBS 9914
- CGDisplayMBS 9920
- CGDisplayModeMBS 9960
- CGDisplayReconfigurationEventMBS 9964
- CGDisplayStreamEventMBS 9968
- CGDisplayStreamUpdateMBS 9974
- CGDisplayTransferFormulaMBS 9977
- CGEventMBS 10275
- CGEventSourceMBS 10283
- CGEventTapMBS 10285
- CGFontMBS 9979
- CGFunctionMBS 9987
- CGGradientMBS 9989
- CGImageDestinationMBS 9996
- CGImageMBS 10011
- CGImageMetadataMBS 10028
- CGImageMetadataTagMBS 10038
- CGImageSourceMBS 10043
- CGLayerMBS 10119
- CGMutableImageMetadataMBS 10122
- CGMutablePathMBS 10127
- CGPathElementMBS 10131
- CGPathMBS 10134
- CGPDFArrayMBS 10137

- CGPDFContextMBS 10140
- CGPDFDictionaryListMBS 10150
- CGPDFDictionaryMBS 10152
- CGPDFDocumentMBS 10155
- CGPDFObjectMBS 10164
- CGPDFPageMBS 10169
- CGPDFStreamMBS 10173
- CGPDFStringMBS 10175
- CGPointMBS 10177
- CGPSConverterMBS 10181
- CGRectMBS 10184
- CGSConnectionMBS 10195
- CGScreenRefreshEventMBS 10201
- CGScreenUpdateMoveEventMBS 10202
- CGSessionMBS 10204
- CGShadingMBS 10207
- CGSizeMBS 10208
- CGSTransitionMBS 10212
- CGSTransitionRequestMBS 10222
- CGSValueMBS 10234
- CGSWindowListMBS 10236
- CGSWindowMBS 10238
- CGSWorkspaceMBS 10246
- Checkbox 7591
- ChromiumBrowserMBS 17143
- ChromiumCookieManagerMBS 17160
- ChromiumCookieMBS 17165
- ChromiumFrameMBS 17169
- ChromiumWebPluginInfoMBS 17178

- CIAttributeMBS 10293
- CIAztecCodeDescriptorMBS 10300
- CIBarcodeDescriptorMBS 10303
- CIColorMBS 10305
- CIContextMBS 10316
- CIDataMatrixCodeDescriptorMBS 10335
- CIDetectorMBS 10339
- CIFaceFeatureMBS 10347
- CIFeatureMBS 10352
- CIFilterAccordionFoldTransitionMBS 10355
- CIFilterAdditionCompositingMBS 10363
- CIFilterAffineClampMBS 10367
- CIFilterAffineTileMBS 10371
- CIFilterAffineTransformMBS 10375
- CIFilterAreaAverageMBS 10380
- CIFilterAreaHistogramMBS 10384
- CIFilterAreaMaximumAlphaMBS 10390
- CIFilterAreaMaximumMBS 10394
- CIFilterAreaMinimumAlphaMBS 10398
- CIFilterAreaMinimumMBS 10402
- CIFilterAreaMinMaxMBS 10406
- CIFilterAreaMinMaxRedMBS 10410
- CIFilterAttributedTextImageGeneratorMBS 10414
- CIFilterAztecCodeGeneratorMBS 10418
- CIFilterBarcodeGeneratorMBS 10424
- CIFilterBarsSwipeTransitionMBS 10427
- CIFilterBicubicScaleTransformMBS 10435
- CIFilterBlendWithAlphaMaskMBS 10442
- CIFilterBlendWithBlueMaskMBS 10447

- CIFilterBlendWithMaskMBS 10452
- CIFilterBlendWithRedMaskMBS 10457
- CIFilterBloomMBS 10462
- CIFilterBokehBlurMBS 10467
- CIFilterBoxBlurMBS 10474
- CIFilterBumpDistortionLinearMBS 10478
- CIFilterBumpDistortionMBS 10485
- CIFilterCameraCalibrationLensCorrectionMBS 10491
- CIFilterCheckerboardGeneratorMBS 10495
- CIFilterCircleSplashDistortionMBS 10502
- CIFilterCircularScreenMBS 10507
- CIFilterCircularWrapMBS 10513
- CIFilterClampMBS 10520
- CIFilterCMYKHalftoneMBS 10524
- CIFilterCode128BarcodeGeneratorMBS 10533
- CIFilterColorBlendModeMBS 10538
- CIFilterColorBurnBlendModeMBS 10542
- CIFilterColorClampMBS 10546
- CIFilterColorControlsMBS 10551
- CIFilterColorCrossPolynomialMBS 10557
- CIFilterColorCubeMBS 10562
- CIFilterColorCubesMixedWithMaskMBS 10567
- CIFilterColorCubeWithColorSpaceMBS 10575
- CIFilterColorCurvesMBS 10581
- CIFilterColorDodgeBlendModeMBS 10587
- CIFilterColorInvertMBS 10591
- CIFilterColorMapMBS 10594
- CIFilterColorMatrixMBS 10598
- CIFilterColorMonochromeMBS 10606

- CIFilterColorPolynomialMBS 10611
- CIFilterColorPosterizeMBS 10618
- CIFilterColumnAverageMBS 10622
- CIFilterComicEffectMBS 10626
- CIFilterConstantColorGeneratorMBS 10629
- CIFilterConvolution3X3MBS 24188
- CIFilterConvolution5X5MBS 10636
- CIFilterConvolution7X7MBS 10640
- CIFilterConvolution9HorizontalMBS 10645
- CIFilterConvolution9VerticalMBS 10649
- CIFilterCopyMachineTransitionMBS 10653
- CIFilterCropMBS 10663
- CIFilterCrystallizeMBS 10667
- CIFilterDarkenBlendModeMBS 10672
- CIFilterDepthBlurEffectMBS 10676
- CIFilterDepthOfFieldMBS 10692
- CIFilterDepthToDisparityMBS 10701
- CIFilterDifferenceBlendModeMBS 10704
- CIFilterDiscBlurMBS 10708
- CIFilterDisintegrateWithMaskTransitionMBS 10712
- CIFilterDisparityToDepthMBS 10721
- CIFilterDisplacementDistortionMBS 10724
- CIFilterDissolveTransitionMBS 10729
- CIFilterDitherMBS 10734
- CIFilterDivideBlendModeMBS 10738
- CIFilterDotScreenMBS 10742
- CIFilterDrosteMBS 10749
- CIFilterEdgePreserveUpsampleFilterMBS 10758
- CIFilterEdgesMBS 10764

- CIFilterEdgeWorkMBS 10768
- CIFilterEightfoldReflectedTileMBS 10772
- CIFilterExclusionBlendModeMBS 10778
- CIFilterExposureAdjustMBS 10782
- CIFilterFalseColorMBS 10786
- CIFilterFlashTransitionMBS 10791
- CIFilterFourfoldReflectedTileMBS 10803
- CIFilterFourfoldRotatedTileMBS 10810
- CIFilterFourfoldTranslatedTileMBS 10816
- CIFilterGammaAdjustMBS 10823
- CIFilterGaussianBlurMBS 10827
- CIFilterGaussianGradientMBS 10831
- CIFilterGeneratorMBS 10837
- CIFilterGlassDistortionMBS 10845
- CIFilterGlassLozengeMBS 10851
- CIFilterGlideReflectedTileMBS 10858
- CIFilterGloomMBS 10864
- CIFilterGuidedFilterMBS 10869
- CIFilterHardLightBlendModeMBS 10875
- CIFilterHatchedScreenMBS 10879
- CIFilterHeightFieldFromMaskMBS 10886
- CIFilterHexagonalPixellateMBS 10890
- CIFilterHighlightShadowAdjustMBS 10895
- CIFilterHistogramDisplayFilterMBS 10901
- CIFilterHoleDistortionMBS 10907
- CIFilterHueAdjustMBS 10912
- CIFilterHueBlendModeMBS 10916
- CIFilterHueSaturationValueGradientMBS 10920
- CIFilterKaleidoscopeMBS 10926

- CIFilterLabDeltaEMBS 10932
- CIFilterLanczosScaleTransformMBS 10936
- CIFilterLenticularHaloGeneratorMBS 10941
- CIFilterLightenBlendModeMBS 10951
- CIFilterLightTunnelMBS 10955
- CIFilterLinearBurnBlendModeMBS 10961
- CIFilterLinearDodgeBlendModeMBS 10965
- CIFilterLinearGradientMBS 10969
- CIFilterLinearToSRGBToneCurveMBS 10975
- CIFilterLineOverlayMBS 10978
- CIFilterLineScreenMBS 10986
- CIFilterLuminosityBlendModeMBS 10993
- CIFilterMaskedVariableBlurMBS 10997
- CIFilterMaskToAlphaMBS 11002
- CIFilterMaximumComponentMBS 11005
- CIFilterMaximumCompositingMBS 11008
- CIFilterMBS 11012
- CIFilterMedianFilterMBS 11047
- CIFilterMeshGeneratorMBS 11050
- CIFilterMinimumComponentMBS 11055
- CIFilterMinimumCompositingMBS 11058
- CIFilterMixMBS 11062
- CIFilterModTransitionMBS 11067
- CIFilterMorphologyGradientMBS 11076
- CIFilterMorphologyMaximumMBS 11080
- CIFilterMorphologyMinimumMBS 11084
- CIFilterMotionBlurMBS 11088
- CIFilterMultiplyBlendModeMBS 11093
- CIFilterMultiplyCompositingMBS 11097

- CIFilterNinePartStretchedMBS 11101
- CIFilterNinePartTiledMBS 11107
- CIFilterNoiseReductionMBS 11113
- CIFilterOpTileMBS 11118
- CIFilterOverlayBlendModeMBS 11125
- CIFilterPageCurlTransitionMBS 11129
- CIFilterPageCurlWithShadowTransitionMBS 11139
- CIFilterParallelogramTileMBS 11151
- CIFilterPDF417BarcodeGeneratorMBS 11158
- CIFilterPerspectiveCorrectionMBS 11173
- CIFilterPerspectiveTileMBS 11181
- CIFilterPerspectiveTransformMBS 11188
- CIFilterPerspectiveTransformWithExtentMBS 11195
- CIFilterPhotoEffectChromeMBS 11203
- CIFilterPhotoEffectFadeMBS 11206
- CIFilterPhotoEffectInstantMBS 11209
- CIFilterPhotoEffectMonoMBS 11212
- CIFilterPhotoEffectNoirMBS 11215
- CIFilterPhotoEffectProcessMBS 11218
- CIFilterPhotoEffectTonalMBS 11221
- CIFilterPhotoEffectTransferMBS 11224
- CIFilterPinchDistortionMBS 11227
- CIFilterPinLightBlendModeMBS 11233
- CIFilterPixellateMBS 11237
- CIFilterPointillizeMBS 11242
- CIFilterQRCodeGeneratorMBS 11247
- CIFilterRadialGradientMBS 11251
- CIFilterRandomGeneratorMBS 11258
- CIFilterRippleTransitionMBS 11260

- CIFilterRowAverageMBS 11270
- CIFilterSampleNearestMBS 11274
- CIFilterSaturationBlendModeMBS 11277
- CIFilterScreenBlendModeMBS 11281
- CIFilterSepiaToneMBS 11285
- CIFilterShadedMaterialMBS 11289
- CIFilterShapeMBS 11294
- CIFilterSharpenLuminanceMBS 11298
- CIFilterSixfoldReflectedTileMBS 11303
- CIFilterSixfoldRotatedTileMBS 11309
- CIFilterSmoothLinearGradientMBS 11315
- CIFilterSoftLightBlendModeMBS 11321
- CIFilterSourceAtopCompositingMBS 11325
- CIFilterSourceInCompositingMBS 11329
- CIFilterSourceOutCompositingMBS 11333
- CIFilterSourceOverCompositingMBS 11337
- CIFilterSpotColorMBS 11341
- CIFilterSpotLightMBS 11356
- CIFilterSRGBToneCurveToLinearMBS 11364
- CIFilterStarShineGeneratorMBS 11367
- CIFilterStraightenFilterMBS 11377
- CIFilterStretchCropMBS 11381
- CIFilterStripesGeneratorMBS 11387
- CIFilterSubtractBlendModeMBS 11394
- CIFilterSunbeamsGeneratorMBS 11398
- CIFilterSwipeTransitionMBS 11407
- CIFilterTemperatureAndTintMBS 11417
- CIFilterTextImageGeneratorMBS 11422
- CIFilterThermalMBS 11428

- CIFilterToneCurveMBS 11431
- CIFilterTorusLensDistortionMBS 11439
- CIFilterTriangleKaleidoscopeMBS 11446
- CIFilterTriangleTileMBS 11452
- CIFilterTwelvefoldReflectedTileMBS 11458
- CIFilterTwirlDistortionMBS 11464
- CIFilterUnsharpMaskMBS 11470
- CIFilterVibranceMBS 11475
- CIFilterVignetteEffectMBS 11479
- CIFilterVignetteMBS 11486
- CIFilterVortexDistortionMBS 11491
- CIFilterWhitePointAdjustMBS 11497
- CIFilterXRayMBS 11501
- CIFilterZoomBlurMBS 11504
- CIImageMBS 11509
- CIPDF417CodeDescriptorMBS 11537
- CipherMBS 15048
- CIQRCodeDescriptorMBS 11539
- CIQRCodeFeatureMBS 11542
- CIRectangleFeatureMBS 11544
- CISamplerMBS 11546
- CITextFeatureMBS 11552
- CIVectorMBS 11554
- CKAcceptSharesOperationMBS 6265
- CKAssetMBS 6268
- CKContainerMBS 6270
- CKDatabaseMBS 6298
- CKDatabaseNotificationMBS 6312
- CKDatabaseOperationMBS 6313

2753
- CKDatabaseSubscriptionMBS 6314
- CKDiscoverAllUserIdentitiesOperationMBS 6318
- CKDiscoverUserIdentitiesOperationMBS 6323
- CKFetchDatabaseChangesOperationMBS 6330
- CKFetchNotificationChangesOperationMBS 6334
- CKFetchRecordChangesOperationMBS 6338
- CKFetchRecordsOperationMBS 6344
- CKFetchRecordZoneChangesOperationMBS 6350
- CKFetchRecordZoneChangesOptionsMBS 6355
- CKFetchRecordZonesOperationMBS 6358
- CKFetchShareMetadataOperationMBS 6361
- CKFetchShareParticipantsOperationMBS 6365
- CKFetchSubscriptionsOperationMBS 6368
- CKFetchWebAuthTokenOperationMBS 6371
- CKLocationSortDescriptorMBS 6373
- CKMarkNotificationsReadOperationMBS 6375
- CKModifyBadgeOperationMBS 6378
- CKModifyRecordsOperationMBS 6380
- CKModifyRecordZonesOperationMBS 6387
- CKModifySubscriptionsOperationMBS 6391
- CKNotificationIDMBS 6394
- CKNotificationInfoMBS 6396
- CKNotificationMBS 6402
- CKOperationConfigurationMBS 6408
- CKOperationMBS 6412
- CKQueryCursorMBS 6418
- CKQueryMBS 6420
- CKQueryNotificationMBS 6423
- CKQueryOperationMBS 6426

- CKQuerySubscriptionMBS 6432
- CKRecordIDMBS 6436
- CKRecordMBS 6439
- CKRecordZoneIDMBS 6452
- CKRecordZoneMBS 6455
- CKRecordZoneNotificationMBS 6460
- CKRecordZoneSubscriptionMBS 6462
- CKReferenceMBS 6465
- CKServerChangeTokenMBS 6469
- CKShareMBS 6472
- CKShareMetadataMBS 6480
- CKShareParticipantMBS 6484
- CKSubscriptionMBS 6490
- CKUserIdentityLookupInfoMBS 6498
- CKUserIdentityMBS 6503
- CLCommandQueueMBS 21173
- CLContextMBS 21213
- CLDeviceMBS 21221
- CLEventMBS 21238
- CLGeocodeCompletionHandlerMBS 11585
- CLGeocoderMBS 11587
- CLHeadingMBS 11594
- CLImageFormatMBS 21245
- ClipboardMBS 6179
- ClipperEngineMBS 6213
- ClipperExceptionMBS 6226
- ClipperOffsetMBS 6238
- ClipperPathMBS 6244
- ClipperPathsMBS 6251

2755
- ClipperPointMBS 6255
- ClipperPolyNodeMBS 6257
- ClipperPolyNodesMBS 6260
- ClipperPolyTreeMBS 6263
- CLKernelMBS 21252
- CLLocationCoordinate2DMBS 11598
- CLLocationManagerMBS 11600
- CLLocationMBS 11621
- CLMemMBS 21258
- CLPlacemarkMBS 11634
- CLPlatformMBS 21267
- CLProgramMBS 21273
- CLRegionMBS 11641
- CLSamplerMBS 21284
- CMFormatDescriptionMBS 4142
- CMSampleBufferMBS 4144
- CMTimeMappingMBS 4154
- CMTimeMBS 4156
- CMTimeRangeMBS 4173
- CNContactFetchRequestMBS 9327
- CNContactFormatterMBS 9331
- CNContactMBS 9337
- CNContactPickerMBS 9357
- CNContactPropertyMBS 9361
- CNContactRelationMBS 9364
- CNContactStoreMBS 9368
- CNContactsUserDefaultsMBS 9383
- CNContactVCardSerializationMBS 9385
- CNContactViewControllerMBS 9387

- CNContainerMBS 9389
- CNGroupMBS 9393
- CNInstantMessageAddressMBS 9397
- CNKeyDescriptorMBS 9402
- CNLabeledValueMBS 9404
- CNMutableContactMBS 9410
- CNMutableGroupMBS 9418
- CNMutablePostalAddressMBS 9419
- CNPhoneNumberMBS 9421
- CNPostalAddressFormatterMBS 9425
- CNPostalAddressMBS 9429
- CNSaveRequestMBS 9434
- CNSocialProfileMBS 9438
- ComboBox 7592
- ComplexDoubleMBS 12875
- ComplexSingleMBS 12889
- ConsoleApplication 22249
- ConsoleStateMBS 26237
- ContainerControl 7593
- ContinuityCameraMBS 6514
- Control 9451
- CopyFileMBS 15283
- CoreAudioListenerMBS 3328
- CoreAudioMBS 3331
- CoreAudioPlayerMBS 3359
- CoreTextMBS 11733
- CPMLanguageInfoMBS 22039
- CPMPageFormatMBS 22041
- CPMPrinterMBS 22047

2757
- CPMPrintSessionMBS 22056
- CPMPrintSettingsMBS 22066
- CPMRectMBS 22073
- CPMResolutionMBS 22075
- CPMVersionMBS 22076
- CPUIDMBS 11897
- CSIdentityAuthorityMBS 9144
- CSIdentityMBS 9147
- CSIdentityQueryMBS 9162
- CSManagementModuleMBS 9179
- CSMutableProfileMBS 9182
- CSProfileMBS 9184
- CSTransformMBS 9199
- CTFontCollectionMBS 11763
- CTFontDescriptorMBS 11769
- CTFontMBS 11791
- CTFrameMBS 11838
- CTFramesetterMBS 11845
- CTGlyphInfoMBS 11848
- CTLineMBS 11854
- CTMutableFontCollectionMBS 11863
- CTParagraphStyleMBS 11864
- CTParagraphStyleSettingMBS 11878
- CTRunDelegateMBS 11880
- CTRunMBS 11882
- CTTextTabMBS 11888
- CTTypesetterMBS 11891
- CUPSDestinationMBS 11927
- CUPSErrorExceptionMBS 11930

- CUPSJobMBS 11931
- CUPSMissingFunctionExceptionMBS 11968
- CUPSOptionMBS 11969
- CURLEmailMBS 11971
- CURLFileInfoMBS 11986
- CURLListMBS 11996
- CURLMBS 11998
- CURLMimePartMBS 12195
- CURLMissingFunctionExceptionMBS 12202
- CURLMultiMBS 12203
- CURLNFileInfoMBS 12210
- CURLNListMBS 12220
- CURLNMBS 12222
- CURLNMimePartMBS 12419
- CURLNMissingFunctionExceptionMBS 12426
- CURLNMultiMBS 12427
- CURLNNotInitializedExceptionMBS 12434
- CURLNotInitializedExceptionMBS 12435
- CURLNSSLBackendMBS 12436
- CURLNURLMBS 12442
- CURLNVersionMBS 12453
- CURLSFileInfoMBS 12466
- CURLSListMBS 12476
- CURLSMBS 12477
- CURLSMimePartMBS 12670
- CURLSMissingFunctionExceptionMBS 12677
- CURLSMultiMBS 12678
- CURLSNotInitializedExceptionMBS 12686
- CURLSSLBackendMBS 12687

2759
- CURLSSSLBackendMBS 12693
- CURLSURLMBS 12700
- CURLSVersionMBS 12711
- CURLURLMBS 12723
- CURLVersionMBS 12734
- CustomNSScrollerMBS 7594
- CustomNSSearchFieldMBS 7610
- CustomNSSharingServiceMBS 23344
- CustomNSTextFieldCellMBS 7625
- CustomNSTextFieldMBS 7628
- CustomNSTextViewMBS 7643
- CustomNSTokenFieldMBS 7658
- CustomNSToolbarItemMBS 9095
- CustomNSToolbarMBS 9098
- CustomNSViewMBS 7673
- CustomPDFViewMBS 21303
- CVImageBufferMBS 4180
- CVPixelBufferMBS 4183
- CWChannelMBS 20621
- CWConfigurationMBS 20623
- CWInterfaceMBS 20659
- CWMutableConfigurationMBS 20688
- CWMutableNetworkProfileMBS 20690
- CWNetworkMBS 20691
- CWNetworkProfileMBS 20696
- CWWiFiClientMBS 20699
- DADiskMBS 15294
- DADissenterMBS 15304
- DarwinChmodMBS 15308

- DarwinDriveStatisticsMBS 18515
- DarwinGroupListMBS 22252
- DarwinGroupMBS 22255
- DarwinIFStatInterfaceMBS 15320
- DarwinIFStatMBS 15328
- DarwinResourceUsageMBS 22259
- DarwinTaskInfoMBS 22265
- DarwinUserListMBS 22271
- DarwinUserMBS 22274
- DarwinVMStatisticsMBS 22279
- DASessionMBS 15330
- Database 23869
- DatagramMBS 20713
- DateDifferenceMBS 4601
- DateTimePicker 7690
- DDEBinaryDataMBS 13133
- DDEContextInfoMBS 13135
- DDEMBS 13139
- DDEStringMBS 13156
- DDEStringPairListMBS 13158
- DDEStringPairMBS 13159
- DeclareCallBackMBS 13911
- DeclareFunctionMBS 13922
- DeclareLibraryMBS 13939
- DesktopApplication 22285
- DesktopBevelButton 7691
- DesktopButton 7692
- DesktopCheckBox 7693
- DesktopComboBox 7694

2761
- DesktopContainer 7695
- DesktopControl 9458
- DesktopDateTimePicker 7696
- DesktopDisclosureTriangle 7697
- DesktopGroupBox 7698
- DesktopHTMLViewer 16649
- DesktopImageViewer 7699
- DesktopLabel 9460
- DesktopListbox 9461
- DesktopMoviePlayer 4232
- DesktopPopupMenu 7800
- DesktopProgressbar 9462
- DesktopProgressWheel 7802
- DesktopRadioButton 7803
- DesktopRadioGroup 7804
- DesktopScrollBar 7805
- DesktopSearchField 7806
- DesktopSegmentedButton 7807
- DesktopSeparator 7808
- DesktopSlider 7809
- DesktopTabPanel 7810
- DesktopTextArea 7811
- DesktopTextField 9464
- DesktopUIControl 9466
- DesktopUpDownArrows 7819
- DesktopWindow 25715
- DigestMBS 15084
- DirectDrawGraphicsMBS 25813
- DirectorySizeMBS 15337

- DirectShowAMCameraControlMBS 13187
- DirectShowAMCrossbarMBS 13194
- DirectShowAMStreamConfigMBS 13204
- DirectShowAMVideoCompressionMBS 13208
- DirectShowAMVideoControlMBS 13216
- DirectShowAMVideoProcAmpMBS 13221
- DirectShowAudioStreamConfigCapsMBS 13226
- DirectShowBaseFilterMBS 13229
- DirectShowBindContextMBS 13235
- DirectShowCaptureGraphBuilderMBS 13237
- DirectShowConfigAviMuxMBS 13248
- DirectShowConfigInterleavingMBS 13251
- DirectShowDVInfoMBS 13254
- DirectShowEnumMonikerMBS 13256
- DirectShowEnumPinsMBS 13261
- DirectShowFileSinkFilterMBS 13264
- DirectShowFilterGraphMBS 13266
- DirectShowFilterInfoMBS 13269
- DirectShowGraphBuilderMBS 13270
- DirectShowGUIDMBS 13276
- DirectShowMediaControlMBS 13280
- DirectShowMediaEventExMBS 13285
- DirectShowMediaEventMBS 13287
- DirectShowMediaFilterMBS 13290
- DirectShowMediaTypeMBS 13294
- DirectShowMonikerMBS 13299
- DirectShowNullRendererMBS 13303
- DirectShowPinMBS 13304
- DirectShowPropertyBagMBS 13311

2763
- DirectShowSampleGrabberMBS 13314
- DirectShowVideoInfoHeader2MBS 13317
- DirectShowVideoInfoHeaderMBS 13322
- DirectShowVideoStreamConfigCapsMBS 13327
- DirectShowVideoWindowMBS 13335
- DirectShowWaveFormatMBS 13356
- DisclosureTriangle 7820
- DisplayMBS 22723
- DNSAddressRecordMBS 13511
- DNSAFSDBRecordMBS 13513
- DNSDomainNameRecordMBS 13514
- DNSHeaderMBS 13515
- DNSHINFORecordMBS 13518
- DNSIN6AddressRecordMBS 13519
- DNSISDNRecordMBS 13521
- DNSLocRecordMBS 13522
- DNSLookupMBS 20715
- DNSMINFORecordMBS 13524
- DNSMXRecordMBS 13525
- DNSQuestionMBS 13526
- DNSRawResourceRecordMBS 13527
- DNSReplyMBS 13528
- DNSResourceRecordMBS 13534
- DNSRPRecordMBS 13540
- DNSRTRecordMBS 13541
- DNSServiceAddrInfoMBS 20726
- DNSServiceBaseMBS 20729
- DNSServiceBrowseMBS 20748
- DNSServiceDomainEnumerationMBS 20764

- DNSServiceMetaQueryMBS 20766
- DNSServiceQueryRecordMBS 13542
- DNSServiceRegisterMBS 20768
- DNSServiceRegisterRecordMBS 20771
- DNSServiceResolveMBS 20773
- DNSSOARecordMBS 13544
- DNSSocketAddressMBS 13546
- DNSSRVRecordMBS 13548
- DNSTXTRecordMBS 13549
- DNSWKSRecordMBS 13561
- DNSX25RecordMBS 13562
- DoublePointMBS 9216
- DoubleRectMBS 9217
- DragItem 13717
- DRBurnMBS 13363
- DRBurnProgressPanelMBS 13383
- DRBurnSetupPanelMBS 13391
- DRCDTextBlockMBS 13397
- DRDeviceMBS 13398
- DREraseMBS 13431
- DREraseProgressPanelMBS 13434
- DREraseSetupPanelMBS 13437
- DRFileMBS 13439
- DRFolderMBS 13448
- DRFSObjectMBS 13452
- DRMSFMBS 13467
- DRNotificationCenterMBS 13471
- DRSetupPanelMBS 13473
- DRTrackMBS 13477

- DuckConnectionMBS 13787
- DuckDatabaseMBS 13792
- DuckPreparedStatementMBS 13796
- DuckResultMBS 13801
- DVDPlaybackMBS 13811
- DVDPlaybackMissingFunctionExceptionMBS 13909
- DVDPlaybackNotInitializedExceptionMBS 13910
- DynaPDFAnnotationExMBS 13943
- DynaPDFAnnotationMBS 13958
- DynaPDFBarcode2MBS 13962
- DynaPDFBarcodeMBS 13989
- DynaPDFBitmapMBS 13992
- DynaPDFBookmarkMBS 13994
- DynaPDFChoiceValueMBS 13997
- DynaPDFCIDMetricMBS 13999
- DynaPDFCMapMBS 14001
- DynaPDFColorProfilesExMBS 14005
- DynaPDFColorProfilesMBS 14007
- DynaPDFColorSpaceMBS 14009
- DynaPDFDeviceNAttributesMBS 14018
- DynaPDFEditTextMBS 14020
- DynaPDFEmbFileNodeMBS 14023
- DynaPDFErrorExceptionMBS 14025
- DynaPDFErrorMBS 14026
- DynaPDFExtGState2MBS 14029
- DynaPDFExtGStateMBS 14034
- DynaPDFFieldExMBS 14038
- DynaPDFFileSpecExMBS 14057
- DynaPDFFileSpecMBS 14061

- DynaPDFFontInfoMBS 14065
- DynaPDFFontMBS 14078
- DynaPDFFontMetricsMBS 14084
- DynaPDFGlyphOutlineMBS 14112
- DynaPDFGoToActionMBS 14115
- DynapdfGraphicsPathItemMBS 14118
- DynapdfGraphicsPathMBS 14124
- DynaPDFHideActionMBS 14127
- DynaPDFImageMBS 14129
- DynaPDFImportDataActionMBS 14141
- DynaPDFJavaScriptActionMBS 14143
- DynaPDFLaunchActionMBS 14145
- DynaPDFLayerGroupMBS 14148
- DynaPDFLineAnnotParameterMBS 14149
- DynaPDFMatrixMBS 14151
- DynaPDFMBS 14162
- DynaPDFMeasureMBS 14694
- DynaPDFMissingFunctionExceptionMBS 14701
- DynaPDFMovieActionMBS 14702
- DynaPDFNamedActionMBS 14705
- DynaPDFNamedDestMBS 14707
- DynaPDFNotInitializedExceptionMBS 14709
- DynaPDFNumberFormatMBS 14710
- DynaPDFObjActionsMBS 14714
- DynaPDFObjEventMBS 14716
- DynaPDFOCGContUsageMBS 14718
- DynaPDFOCGMBS 14722
- DynaPDFOCLayerConfigMBS 14725
- DynaPDFOCUINodeMBS 14727

- DynaPDFOptimizeParamsMBS 14729
- DynaPDFOutputIntentMBS 14734
- DynaPDFPageLabelMBS 14736
- DynaPDFPageMBS 14738
- DynaPDFPageStatisticMBS 14744
- DynaPDFParseInterfaceMBS 14748
- DynaPDFPointDataDictionaryMBS 14757
- DynaPDFPointDataMBS 14759
- DynaPDFPointMBS 14761
- DynaPDFPrintParamsMBS 14762
- DynaPDFPrintSettingsMBS 14765
- DynaPDFRasterImageMBS 14767
- DynaPDFRasterizerMBS 14782
- DynaPDFRawImageMBS 14793
- DynaPDFRectMBS 14799
- DynaPDFRelFileNodeMBS 14802
- DynaPDFResetFormActionMBS 14804
- DynaPDFSigDictMBS 14806
- DynaPDFSigParmsMBS 14809
- DynaPDFStackMBS 14813
- DynaPDFSubmitFormActionMBS 14823
- DynaPDFSysFontMBS 14825
- DynaPDFTableMBS 14851
- DynaPDFTextRecordAMBS 14887
- DynaPDFTextRecordWMBS 14889
- DynaPDFURIActionMBS 14891
- DynaPDFVersionInfoMBS 14893
- DynaPDFViewportMBS 14898
- DynaPDFXFAStreamMBS 14900

- ECDHEMBS 15093
- ECKeyMBS 15107
- EdsBaseMBS 4987
- EdsCameraAddedHandlerMBS 5030
- EdsCameraListMBS 5031
- EdsCameraMBS 5032
- EdsCameraStateEventHandlerMBS 5041
- EdsDeviceInfoMBS 5043
- EdsDirectoryItemInfoMBS 5045
- EdsDirectoryItemMBS 5048
- EdsEvfImageMBS 5053
- EdsFocusInfoMBS 5054
- EdsFocusPointMBS 5056
- EdsImageInfoMBS 5058
- EdsImageMBS 5060
- EdsObjectEventHandlerMBS 5144
- EdsPictureStyleDescMBS 5146
- EdsPointMBS 5149
- EdsProgressMBS 5150
- EdsPropertyEventHandlerMBS 5152
- EdsRationalMBS 5154
- EdsRectMBS 5155
- EdsSizeMBS 5157
- EdsStreamMBS 5158
- EdsTimeMBS 5168
- EdsVolumeInfoMBS 5171
- EdsVolumeMBS 5174
- EKAlarmMBS 4901
- EKCalendarItemMBS 4907

2769
- EKCalendarMBS 4914
- EKEventMBS 4921
- EKEventStoreMBS 4929
- EKFetchRequestMBS 4956
- EKObjectMBS 4957
- EKParticipantMBS 4959
- EKRecurrenceDayOfWeekMBS 4965
- EKRecurrenceEndMBS 4969
- EKRecurrenceRuleMBS 4972
- EKReminderMBS 4978
- EKSourceMBS 4982
- EKStructuredLocationMBS 4985
- EnvironmentMBS 22291
- ExifTagMBS 15215
- ExifTagsMBS 15234
- FileListMBS 15380
- FileMappingMBS 15249
- FileMappingViewMBS 15258
- FinderSelectionMBS 15398
- FMAdminMBS 6139
- FMConnectionMBS 6153
- FMContainerUploadMBS 6157
- FMDataMBS 6160
- FMDataSourceMBS 6167
- FMRequestMBS 6169
- FMResponseMBS 6174
- FolderItem 15401
- FSEventsMBS 15586
- GameKitMBS 15665

- GammaFadeMBS 22673
- GammaMBS 22676
- GifBlockMBS 15802
- GifDataMBS 15804
- GifExtensionMBS 15806
- GIFMBS 15808
- GifPaletteMBS 15811
- GIFPictureMBS 15815
- GifScreenMBS 15819
- GKAchievementChallengeMBS 15702
- GKAchievementDescriptionMBS 15703
- GKAchievementMBS 15707
- GKAchievementViewControllerMBS 15712
- GKChallengeMBS 15713
- GKChallengesViewControllerMBS 15718
- GKDialogControllerMBS 15719
- GKFriendRequestComposeViewControllerMBS 15722
- GKGameCenterViewControllerMBS 15724
- GKInviteMBS 15728
- GKLeaderboardMBS 15730
- GKLeaderboardViewControllerMBS 15737
- GKLocalPlayerMBS 15738
- GKMatchmakerMBS 15743
- GKMatchmakerViewControllerMBS 15749
- GKMatchMBS 15753
- GKMatchRequestMBS 15759
- GKPlayerMBS 15764
- GKScoreChallengeMBS 15768
- GKScoreMBS 15769

- GKTurnBasedMatchmakerViewControllerMBS 15774
- GKTurnBasedMatchMBS 15776
- GKTurnBasedParticipantMBS 15789
- GKVoiceChatMBS 15796
- GlobalExceptionHandlerMBS 24369
- GM16BlobMBS 16053
- GM16CoderInfoMBS 16058
- GM16ColorGrayMBS 16062
- GM16ColorHSLMBS 16064
- GM16ColorMBS 16067
- GM16ColorMonoMBS 16079
- GM16ColorRGBMBS 16081
- GM16ColorYUVMBS 16084
- GM16ConvertMBS 16087
- GM16CoordinateMBS 16094
- GM16ErrorExceptionMBS 16096
- GM16GeometryMBS 16097
- GM16GraphicsMBS 16105
- GM16ImageArrayMBS 16149
- GM16ImageChannelStatisticsMBS 16160
- GM16ImageMBS 16163
- GM16ImageStatisticsMBS 16307
- GM16LockMBS 16309
- GM16MontageFramedMBS 16310
- GM16MontageMBS 16312
- GM16MutexLockMBS 16317
- GM16NotInitializedExceptionMBS 16318
- GM16PathArgsMBS 16319
- GM16PixelsMBS 16324

- GM16TypeMetricMBS 16328
- GM16UnsupportedExceptionMBS 16330
- GMBlobMBS 16331
- GMCoderInfoMBS 16336
- GMColorGrayMBS 16340
- GMColorHSLMBS 16342
- GMColorMBS 16345
- GMColorMonoMBS 16357
- GMColorRGBMBS 16359
- GMColorYUVMBS 16362
- GMConvertMBS 16365
- GMCoordinateMBS 16373
- GMErrorExceptionMBS 16375
- GMGeometryMBS 16376
- GMGraphicsMBS 16384
- GMImageArrayMBS 16428
- GMImageChannelStatisticsMBS 16439
- GMImageMBS 16442
- GMImageStatisticsMBS 16587
- GMLockMBS 16589
- GMMontageFramedMBS 16590
- GMMontageMBS 16592
- GMMutexLockMBS 16597
- GMNotInitializedExceptionMBS 16598
- GMPathArgsMBS 16599
- GMPixelsMBS 16604
- GMTypeMetricMBS 16608
- GMUnsupportedExceptionMBS 16610
- Graphics 15823

2773
- GroupBox 7821
- GTKWindowMBS 25745
- GZipFileMBS 9248
- HASPHLDMBS 13565
- HIDAPIDeviceInfoMBS 24985
- HIDAPIDeviceMBS 24988
- HotKeyMBS 16643
- HTMLViewer 16651
- ICCameraDeviceMBS 17432
- ICCameraFileMBS 17440
- ICCameraFolderMBS 17442
- ICCameraItemMBS 17443
- ICDeviceBrowserMBS 17448
- ICDeviceMBS 17452
- IconMBS 17410
- ICScannerBandDataMBS 17468
- ICScannerDeviceMBS 17472
- ICScannerFeatureBooleanMBS 17477
- ICScannerFeatureEnumerationMBS 17478
- ICScannerFeatureMBS 17480
- ICScannerFeatureRangeMBS 17483
- ICScannerFeatureTemplateMBS 17485
- ICScannerFunctionalUnitDocumentFeederMBS 17486
- ICScannerFunctionalUnitFlatbedMBS 17489
- ICScannerFunctionalUnitMBS 17490
- ICScannerFunctionalUnitNegativeTransparencyMBS 17516
- ICScannerFunctionalUnitPositiveTransparencyMBS 17517
- IEDocumentMBS 17180
- IEExceptionMBS 17198

- IEHistoryMBS 17199
- IENavigatorMBS 17202
- IEWebBrowserMBS 17210
- IEWindowMBS 17228
- IKCameraDeviceViewMBS 17522
- IKDeviceBrowserViewMBS 17534
- IKImageBrowserCellMBS 18182
- IKImageBrowserItemMBS 18189
- IKImageBrowserViewMBS 18204
- IKImageEditPanelMBS 18231
- IKPictureTakerMBS 18234
- IKScannerDeviceViewMBS 17542
- IKSlideshowMBS 18245
- ImageCaptureEventsMBS 17548
- ImageMagickQ16MBS 17813
- ImageMagickQ32MBS 17821
- ImageMagickQ8MBS 17829
- ImageWell 7822
- IMChannelStatistics7MBS 18265
- IMColorQ16MBS 17837
- IMColorQ32MBS 17840
- IMColorQ8MBS 17843
- IMException7MBS 18269
- IMExceptionQ16MBS 17846
- IMExceptionQ32MBS 17849
- IMExceptionQ8MBS 17852
- IMFrameInfo7MBS 18280
- IMGeometryInfo7MBS 18282
- IMImage7MBS 18284

- IMImageAffineMatrix7MBS 18416
- IMImageAffineMatrixQ16MBS 17855
- IMImageAffineMatrixQ32MBS 17857
- IMImageAffineMatrixQ8MBS 17859
- IMImageAttributeQ16MBS 17861
- IMImageAttributeQ32MBS 17862
- IMImageAttributeQ8MBS 17863
- IMImageInfo7MBS 18418
- IMImageInfoQ16MBS 17864
- IMImageInfoQ32MBS 17879
- IMImageInfoQ8MBS 17894
- IMImageQ16MBS 17909
- IMImageQ32MBS 17988
- IMImageQ8MBS 18066
- IMKernelInfo7MBS 18432
- IMMagickInfo7MBS 18451
- IMMagickInfoList7MBS 18456
- IMMagickInfoListQ16MBS 18137
- IMMagickInfoListQ32MBS 18139
- IMMagickInfoListQ8MBS 18141
- IMMagickInfoQ16MBS 18143
- IMMagickInfoQ32MBS 18147
- IMMagickInfoQ8MBS 18151
- IMMagickPixelPacketQ16MBS 18155
- IMMagickPixelPacketQ32MBS 18159
- IMMagickPixelPacketQ8MBS 18163
- IMMissingFunctionException7MBS 18457
- IMMissingFunctionExceptionQ16MBS 18167
- IMMissingFunctionExceptionQ32MBS 18168

- IMMissingFunctionExceptionQ8MBS 18169
- IMMontageInfo7MBS 18458
- IMOptionInfo7MBS 18464
- IMPixelInfo7MBS 18486
- IMPointInfo7MBS 18490
- IMQuantizeInfo7MBS 18492
- IMRectangleInfo7MBS 18496
- InstantMessageMBS 18510
- IntegerHashSetIteratorMBS 12905
- IntegerHashSetMBS 12908
- IntegerOrderedSetIteratorMBS 12914
- IntegerOrderedSetMBS 12917
- IntegerPointMBS 9220
- IntegerRectMBS 9221
- IntegerToIntegerHashMapIteratorMBS 12923
- IntegerToIntegerHashMapMBS 12926
- IntegerToIntegerOrderedMapIteratorMBS 12934
- IntegerToIntegerOrderedMapMBS 12937
- IntegerToStringHashMapIteratorMBS 12945
- IntegerToStringHashMapMBS 12948
- IntegerToStringOrderedMapIteratorMBS 12956
- IntegerToStringOrderedMapMBS 12959
- IntegerToVariantHashMapIteratorMBS 12967
- IntegerToVariantHashMapMBS 12970
- IntegerToVariantOrderedMapIteratorMBS 12978
- IntegerToVariantOrderedMapMBS 12981
- IOBluetoothDeviceInquiryMBS 4696
- IOBluetoothDeviceMBS 4702
- IOBluetoothDeviceSelectorControllerMBS 4721

2777
- IOBluetoothHostControllerMBS 4727
- IOBluetoothRFCOMMChannelMBS 4731
- IOBluetoothSDPDataElementMBS 4740
- IOBluetoothSDPServiceAttributeMBS 4749
- IOBluetoothSDPServiceRecordMBS 4751
- IOBluetoothSDPUUIDMBS 4757
- IOBluetoothServiceBrowserControllerMBS 4760
- IOPMAssertionMBS 22001
- IOPMMBS 22017
- IOPowerSourcesMBS 22020
- IORegistryNodeMBS 18526
- IOWarriorCarbonDeviceMBS 18529
- IOWarriorCarbonMBS 18531
- IOWarriorWindowsMBS 18536
- ITAddressMBS 24463
- ITCallInfoMBS 24469
- iTunesLibraryAlbumMBS 18543
- iTunesLibraryArtistMBS 18547
- iTunesLibraryArtworkMBS 18549
- iTunesLibraryMBS 18553
- iTunesLibraryMediaEntityMBS 18558
- iTunesLibraryMediaItemMBS 18560
- iTunesLibraryMediaItemVideoInfoMBS 18586
- iTunesLibraryPlaylistMBS 18589
- JavaArrayMBS 18597
- JavaBlobMBS 18687
- JavaBooleanArrayMBS 18599
- JavaByteArrayMBS 18601
- JavaCallableStatementMBS 18691

- JavaCharArrayMBS 18603
- JavaClassMBS 18605
- JavaClobMBS 18708
- JavaConnectionMBS 18711
- JavaDatabaseMBS 18733
- JavaDatabaseMetaDataMBS 18738
- JavaDoubleArrayMBS 18621
- JavaExceptionMBS 18799
- JavaFieldMBS 18623
- JavaFloatArrayMBS 18625
- JavaHandleNilExceptionMBS 18627
- JavaInputStreamMBS 18800
- JavaIntArrayMBS 18628
- JavaLongArrayMBS 18630
- JavaMethodMBS 18632
- JavaNotInitializedExceptionMBS 18634
- JavaObjectArrayMBS 18635
- JavaObjectMBS 18637
- JavaParameterMetaDataMBS 18807
- JavaPreparedStatementMBS 18812
- JavaResultSetMBS 18820
- JavaResultSetMetaDataMBS 18853
- JavaRuntimeMBS 18861
- JavaSavepointMBS 18863
- JavaScriptDateComponentsMBS 18877
- JavaScriptEngineExceptionMBS 18881
- JavaScriptEngineMBS 18882
- JavaShortArrayMBS 18656
- JavaStatementMBS 18864

2779
- JavaStringMBS 18658
- JavaThrowableMBS 18662
- JavaVMMBS 18663
- JPEG2000MBS 18957
- JPEGExporterMBS 18964
- JPEGImporterMarkerMBS 18982
- JPEGImporterMBS 18985
- JPEGMovieMBS 19015
- JPEGTransformationMBS 19020
- JSClassMBS 18897
- JSContextMBS 18899
- JSObjectMBS 18909
- JSONMBS 18929
- JSValueMBS 18915
- KeychainAccessControlMBS 19033
- KeychainItemMBS 19039
- KeychainMBS 19128
- KeychainSearchMBS 19136
- KeychainSettingsMBS 19138
- KeyCodesMBS 22680
- KeyValueCodingMBS 7823
- Label 9471
- LAContextMBS 24829
- LargeBinaryStreamMBS 15494
- LargeNumberErrorExceptionMBS 20238
- LargeNumberMBS 20239
- LaunchServicesApplicationListMBS 19277
- LaunchServicesItemInfoMBS 19279
- LaunchServicesLaunchParameterMBS 19285

- LaunchServicesStringListMBS 19289
- LCMS2BitmapMBS 19319
- LCMS2CIECAM02MBS 19326
- LCMS2CIELabMBS 19328
- LCMS2CIELChMBS 19333
- LCMS2CIExyYMBS 19335
- LCMS2CIExyYTripleMBS 19338
- LCMS2CIEXYZMBS 19340
- LCMS2CIEXYZTripleMBS 19342
- LCMS2ContextMBS 19344
- LCMS2CurveSegmentMBS 19346
- LCMS2DateMBS 19349
- LCMS2DictionaryEntryMBS 19352
- LCMS2DictionaryMBS 19355
- LCMS2GamutBoundaryDescriptionMBS 19358
- LCMS2ICCDataMBS 19361
- LCMS2ICCMeasurementConditionsMBS 19362
- LCMS2ICCViewingConditionsMBS 19364
- LCMS2IT8MBS 19365
- LCMS2JChMBS 19378
- LCMS2Mat3MBS 19380
- LCMS2MLUMBS 19499
- LCMS2NamedColorListMBS 19505
- LCMS2PipelineMBS 19509
- LCMS2ProfileMBS 19516
- LCMS2ScreeningChannelMBS 19546
- LCMS2ScreeningMBS 19548
- LCMS2SequenceDescriptionMBS 19549
- LCMS2SequenceMBS 19551

- LCMS2StageMBS 19553
- LCMS2StageSamplerMBS 19571
- LCMS2ToneCurveMBS 19573
- LCMS2TransformMBS 19580
- LCMS2UcrBgMBS 19596
- LCMS2Vec3MBS 19598
- LCMS2ViewingConditionsMBS 19601
- LDAPMBS 19605
- LDAPModMBS 19620
- LGLAbortedExceptionMBS 22801
- LGLMBS 22802
- LibUSBConfigDescriptorMBS 24999
- LibUSBDeviceDescriptorMBS 25003
- LibUSBDeviceMBS 25010
- LibUSBEndpointDescriptorMBS 25039
- LibUSBInterfaceDescriptorMBS 25044
- LibUSBInterfaceMBS 25048
- LibUSBVersionMBS 25050
- LinuxHIDInterfaceMBS 25052
- LinuxJavaScriptContextMBS 16715
- LinuxProcessMBS 19741
- LinuxSuMBS 19747
- LinuxSysInfoMBS 24370
- LinuxUSBBusMBS 25066
- LinuxUSBDeviceDescriptionMBS 25069
- LinuxUSBDeviceHandleMBS 25075
- LinuxUSBDeviceMBS 25077
- LinuxWebBackForwardListMBS 16719
- LinuxWebCookieMBS 16723

- LinuxWebCookieStoreMBS 16731
- LinuxWebDataSourceMBS 16736
- LinuxWebFrameMBS 16740
- LinuxWebHistoryItemMBS 16747
- LinuxWebInspectorMBS 16750
- LinuxWebNetworkRequestMBS 16753
- LinuxWebNetworkResponseMBS 16755
- LinuxWebResourceMBS 16757
- LinuxWebSettingsMBS 16759
- LinuxWebViewMBS 16761
- Listbox 9475
- LMFitControlMBS 19757
- LMFitMBS 19761
- LMFitStatusMBS 19766
- LocaleMBS 12754
- LoginItemsMBS 19769
- LSSharedFileListItemMBS 19778
- LSSharedFileListMBS 19783
- LTCDecoderMBS 24783
- LTCEncoderMBS 24791
- LTCFrameExtMBS 24799
- LTCFrameMBS 24802
- LTCSMPTETimecodeMBS 24818
- MAAttachedWindowMBS 25751
- MacFileOperationMBS 15506
- MacFileOperationStatusMBS 15514
- MacHIDMBS 25079
- MacQuarantinePropertiesMBS 15520
- MacUSBDeviceMBS 25090

- MacUSBMBS 25105
- MacUSBNotificationMBS 25116
- MapiFileMBS 25830
- MapiMessageMBS 25832
- MapiRecipientMBS 25840
- MarkdownDocumentMBS 20095
- MarkdownFootnoteMBS 20104
- MarkdownLineMBS 20107
- MarkdownParagraphMBS 20111
- MD5DigestMBS 15121
- MDItemMBS 23805
- MDQueryBatchingParamsMBS 23848
- MDQueryMBS 23850
- MediaKeysMBS 20273
- MemoryBlock 20334
- MemoryBlockMBS 20375
- MemoryStatisticsMBS 26911
- MemoryStorageMBS 20382
- MFPMediaItemMBS 26353
- MFPMediaPlayerExceptionMBS 26359
- MFPMediaPlayerMBS 26360
- MidiClientMBS 20394
- MidiDeviceMBS 20410
- MidiEndpointMBS 20411
- MidiEntityMBS 20413
- MidiObjectMBS 20415
- MidiPacketListMBS 20436
- MidiPacketMBS 20438
- MidiPlaybackMBS 20442

- MidiPortMBS 20450
- MIDISysexSendRequestMBS 20452
- MidiThruConnectionControlTransformMBS 20455
- MidiThruConnectionEndpointMBS 20457
- MidiThruConnectionMBS 20458
- MidiThruConnectionParamsMBS 20460
- MidiThruConnectionTransformMBS 20466
- MidiThruConnectionValueMapMBS 20467
- MimeAddressListMBS 14903
- MimeAddressMBS 14905
- MimeAttachmentMBS 14907
- MimeBodyMBS 14910
- MimeEmailMBS 14912
- MimeEntityMBS 14920
- MimeFieldMBS 14922
- MimeGroupMBS 14923
- MimeHeaderMBS 14926
- MimeMailboxListMBS 14935
- MimeMailboxMBS 14937
- MKAnnotationViewMBS 19865
- MKCircleMBS 19878
- MKCircleRendererMBS 19883
- MKClusterAnnotationMBS 19885
- MKCoordinateRegionMBS 19889
- MKCoordinateSpanMBS 19891
- MKCustomAnnotationMBS 19893
- MKCustomOverlayMBS 19896
- MKCustomOverlayRendererMBS 19901
- MKDirectionsMBS 19905

- MKDirectionsRequestMBS 19909
- MKDirectionsResponseMBS 19914
- MKDistanceFormatterMBS 19918
- MKETAResponseMBS 19923
- MKGeodesicPolylineMBS 19928
- MKLocalSearchCompleterMBS 19931
- MKLocalSearchCompletionMBS 19936
- MKLocalSearchMBS 19939
- MKLocalSearchRequestMBS 19942
- MKLocalSearchResponseMBS 19945
- MKMapCameraMBS 19947
- MKMapItemMBS 19953
- MKMapPointMBS 19960
- MKMapRectMBS 19964
- MKMapSizeMBS 19971
- MKMapSnapshotMBS 19973
- MKMapSnapshotOptionsMBS 19976
- MKMapSnapshotterMBS 19979
- MKMapViewMBS 19982
- MKMarkerAnnotationViewMBS 20013
- MKMultiPointMBS 20018
- MKMultiPolygonMBS 20020
- MKMultiPolygonRendererMBS 20023
- MKMultiPolylineMBS 20025
- MKMultiPolylineRendererMBS 20028
- MKOverlayPathRendererMBS 20030
- MKOverlayRendererMBS 20036
- MKPinAnnotationViewMBS 20043
- MKPlacemarkMBS 20047

- MKPointAnnotationMBS 20051
- MKPolygonMBS 20054
- MKPolygonRendererMBS 20061
- MKPolylineMBS 20063
- MKPolylineRendererMBS 20067
- MKRouteMBS 20069
- MKRouteStepMBS 20073
- MKShapeMBS 20077
- MKTileOverlayMBS 20080
- MKTileOverlayPathMBS 20088
- MKTileOverlayRendererMBS 20090
- MKUserLocationMBS 20092
- MLArrayBatchProviderMBS 11645
- MLBatchProviderMBS 11647
- MLDictionaryConstraintMBS 11649
- MLDictionaryFeatureProviderMBS 11651
- MLFeatureDescriptionMBS 11653
- MLFeatureProviderMBS 11657
- MLFeatureValueMBS 11659
- MLImageConstraintMBS 11669
- MLImageSizeConstraintMBS 11671
- MLImageSizeMBS 11674
- MLKeyMBS 11676
- MLMediaGroupMBS 20285
- MLMediaLibraryMBS 20311
- MLMediaObjectMBS 20315
- MLMediaSourceMBS 20323
- MLMetricKeyMBS 11678
- MLModelConfigurationMBS 11680

2787
- MLModelDescriptionMBS 11683
- MLModelMBS 11686
- MLMultiArrayConstraintMBS 11695
- MLMultiArrayMBS 11697
- MLMultiArrayShapeConstraintMBS 11704
- MLNumericConstraintMBS 11706
- MLParameterDescriptionMBS 11708
- MLParameterKeyMBS 11710
- MLPredictionOptionsMBS 11715
- MLSequenceConstraintMBS 11716
- MLSequenceMBS 11718
- MLTaskMBS 11721
- MLUpdateContextMBS 11724
- MLUpdateProgressHandlersMBS 11727
- MLUpdateTaskMBS 20154
- Movie 4234
- MoviePlayer 4235
- MutexMBS 22294
- NamedMutexMBS 22297
- NetFSMountMBS 15526
- NetSNMPMBS 20775
- NetworkInterfaceMBS 20792
- NikonCapInfoMBS 20967
- NikonFileInfoMBS 20970
- NikonImageInfoMBS 20972
- NikonLiveImageMBS 20975
- NikonMBS 20984
- NikonPointMBS 20999
- NikonRectMBS 21000

- NikonSizeMBS 21002
- NotificationCenterMBS 21003
- NotificationMBS 21008
- NotificationObserverMBS 21014
- NSActionCellMBS 7827
- NSAffineTransformMBS 11568
- NSAlertMBS 6521
- NSAnimationContextMBS 6531
- NSAnimationMBS 6534
- NSAppearanceMBS 6540
- NSAppleEventDescriptorMBS 3136
- NSAppleEventHandlerMBS 3165
- NSAppleEventManagerMBS 3167
- NSAppleEventManagerSuspensionIDMBS 3171
- NSAppleScriptMBS 3172
- NSApplicationDelegateMBS 6548
- NSApplicationMBS 6563
- NSAttributedStringMBS 6605
- NSAutoreleasePoolMBS 6668
- NSBezierPathMBS 8351
- NSBitmapImageRepMBS 8376
- NSBoxMBS 7829
- NSBundleMBS 6674
- NSButtonCellMBS 7839
- NSButtonMBS 7849
- NSCachedURLResponseMBS 8661
- NSCalendarMBS 6693
- NSCellMBS 7865
- NSCharacterSetMBS 6699

2789
- NSClipViewMBS 7899
- NSCoderMBS 6712
- NSCollectionViewFlowLayoutInvalidationContextMBS 7520
- NSCollectionViewFlowLayoutMBS 7522
- NSCollectionViewGridLayoutMBS 7528
- NSCollectionViewItemMBS 7533
- NSCollectionViewLayoutAttributesMBS 7537
- NSCollectionViewLayoutInvalidationContextMBS 7543
- NSCollectionViewLayoutMBS 7547
- NSCollectionViewMBS 7550
- NSCollectionViewSectionHeaderViewMBS 7573
- NSCollectionViewTransitionLayoutMBS 7575
- NSCollectionViewUpdateItemMBS 7578
- NSColorListMBS 8396
- NSColorMBS 8399
- NSColorPanelMBS 8453
- NSColorPickerTouchBarItemMBS 24842
- NSColorSamplerMBS 8467
- NSColorSpaceMBS 8469
- NSComboBoxMBS 7912
- NSComparisonPredicateMBS 17237
- NSCompoundPredicateMBS 17246
- NSControlMBS 7920
- NSCursorMBS 6720
- NSCustomTouchBarItemMBS 24846
- NSDataDetectorMBS 8995
- NSDateComponentsMBS 6736
- NSDateIntervalMBS 6743
- NSDatePickerMBS 7936

- NSDirectoryEnumeratorMBS 6749
- NSDistributedNotificationCenterMBS 21016
- NSDockTileMBS 6760
- NSDraggingImageComponentMBS 13718
- NSDraggingInfoMBS 13721
- NSDraggingItemMBS 13731
- NSDraggingSessionMBS 13734
- NSEdgeInsetsMBS 6765
- NSEnumeratorMBS 6768
- NSEPSImageRepMBS 8488
- NSErrorMBS 6770
- NSEventMBS 6778
- NSEventMonitorMBS 6830
- NSExceptionHandlerMBS 6834
- NSExceptionMBS 6836
- NSExpressionMBS 17250
- NSFileCoordinatorMBS 17261
- NSFileHandleMBS 9033
- NSFileManagerMBS 17279
- NSFilePresenterHandlerMBS 17341
- NSFilePresenterMBS 17342
- NSFileVersionMBS 17353
- NSFileWrapperMBS 6841
- NSFontDescriptorMBS 6860
- NSFontManagerMBS 6879
- NSFontMBS 6897
- NSFontPanelMBS 6916
- NSGraphicsMBS 8491
- NSGroupTouchBarItemMBS 24848

2791
- NSHelpManagerMBS 6923
- NSHTTPCookieMBS 8665
- NSHTTPCookieStorageMBS 8681
- NSImageCellMBS 7944
- NSImageMBS 8526
- NSImageRepMBS 8620
- NSImageViewMBS 7951
- NSIndexPathMBS 7581
- NSIndexSetMBS 9508
- NSInputStreamMBS 6938
- NSKeyedArchiverMBS 6941
- NSKeyedUnarchiverMBS 6945
- NSKeyValueObserverMBS 6947
- NSLayoutManagerMBS 6954
- NSLevelIndicatorMBS 6972
- NSLinguisticTaggerMBS 19713
- NSLinguisticValueMBS 19731
- NSLocaleDateMBS 12767
- NSLocaleMBS 12778
- NSLocaleNumberMBS 12805
- NSMediaLibraryBrowserControllerMBS 20329
- NSMenuItemCellMBS 7960
- NSMenuItemMBS 8629
- NSMenuMBS 8644
- NSMetadataItemMBS 17364
- NSMetadataQueryMBS 17373
- NSMetadataQueryResultGroupMBS 17384
- NSMutableAttributedStringMBS 6978
- NSMutableCharacterSetMBS 6990

- NSMutableIndexSetMBS 6994
- NSMutableParagraphStyleMBS 6999
- NSMutableURLRequestMBS 7007
- NSNetServiceBrowserMBS 8688
- NSNetServiceMBS 8694
- NSNotificationCenterMBS 21022
- NSNotificationMBS 21026
- NSNotificationObserverMBS 21031
- NSOpenPanelMBS 20519
- NSOperationMBS 9079
- NSOperationQueueMBS 9088
- NSOrthographyMBS 19733
- NSOutlineViewItemMBS 7993
- NSOutlineViewMBS 7997
- NSOutputStreamMBS 7014
- NSPageLayoutMBS 8937
- NSPanelMBS 7017
- NSParagraphStyleMBS 7025
- NSPasteboardItemDataProviderMBS 6185
- NSPasteboardItemMBS 6187
- NSPasteboardMBS 6192
- NSPathComponentCellMBS 8012
- NSPathControlMBS 8014
- NSPDFImageRepMBS 8625
- NSPersonNameComponentsMBS 6506
- NSPICTImageRepMBS 8627
- NSPipeMBS 9052
- NSPointMBS 7036
- NSPopoverMBS 7040

2793
- NSPopoverTouchBarItemMBS 24850
- NSPopUpButtonCellMBS 8020
- NSPopUpButtonMBS 8036
- NSPredicateMBS 17387
- NSPrinterMBS 8941
- NSPrintInfoMBS 8949
- NSPrintOperationMBS 8969
- NSPrintPanelMBS 8987
- NSProcessInfoActivityMBS 22300
- NSProcessInfoMBS 22302
- NSProgressIndicatorMBS 8047
- NSRangeMBS 7050
- NSRectMBS 7055
- NSRegularExpressionMBS 9000
- NSResponderMBS 7063
- NSRunLoopMBS 7096
- NSRunningApplicationMBS 22320
- NSSavePanelMBS 20526
- NSSavePanelObserverMBS 7102
- NSScreenMBS 7104
- NSScrollerMBS 8055
- NSScrollViewMBS 8070
- NSSearchFieldMBS 8089
- NSSecureTextFieldMBS 8100
- NSSegmentedControlMBS 8103
- NSServiceProviderMBS 7113
- NSShadowMBS 7116
- NSSharingServiceDelegateMBS 23346
- NSSharingServiceItemsMBS 23352

- NSSharingServiceMBS 23356
- NSSharingServicePickerMBS 23367
- NSSizeMBS 7119
- NSSliderMBS 8114
- NSSliderTouchBarItemMBS 24854
- NSSortDescriptorMBS 17393
- NSSoundDelegateMBS 7123
- NSSoundMBS 7124
- NSSpeechRecognizerMBS 23645
- NSSpeechSynthesizerMBS 23648
- NSSpellCheckerMBS 23761
- NSStatusBarButtonMBS 24169
- NSStatusItemMBS 24171
- NSStepperMBS 8123
- NSStreamMBS 7135
- NSTableColumnMBS 8126
- NSTableDataSourceMBS 8157
- NSTableHeaderCellMBS 8159
- NSTableHeaderViewMBS 8161
- NSTableRowViewMBS 8165
- NSTableViewMBS 8168
- NSTableViewRowActionMBS 8221
- NSTabViewItemMBS 8225
- NSTabViewMBS 8229
- NSTaskMBS 9054
- NSTextAttachmentMBS 7140
- NSTextCheckingResultMBS 9012
- NSTextContainerMBS 7144
- NSTextFieldCellMBS 8239

2795
- NSTextFieldMBS 8249
- NSTextFinderMBS 8255
- NSTextListMBS 7151
- NSTextMBS 7158
- NSTextStorageMBS 7180
- NSTextTabMBS 7184
- NSTextViewMBS 8267
- NSTimerMBS 7188
- NSTimeZoneMBS 7198
- NSTokenFieldMBS 7206
- NSToolbarItemGroupMBS 9103
- NSToolbarItemMBS 9105
- NSToolbarMBS 9115
- NSTouchBarItemMBS 24858
- NSTouchBarMBS 24864
- NSUbiquitousKeyValueStoreMBS 17402
- NSUndoManagerMBS 7215
- NSURLAuthenticationChallengeMBS 8710
- NSURLCacheMBS 8713
- NSURLConnectionFilterMBS 8719
- NSURLCredentialMBS 8732
- NSURLCredentialStorageMBS 8737
- NSURLDownloadMBS 8739
- NSURLMBS 8750
- NSURLProtectionSpaceMBS 8820
- NSURLRequestCertificateFilterMBS 8825
- NSURLRequestMBS 8826
- NSURLResponseMBS 8838
- NSURLSessionConfigurationMBS 8842

- NSURLSessionDataTaskMBS 8859
- NSURLSessionDownloadTaskMBS 8861
- NSURLSessionMBS 8864
- NSURLSessionStreamTaskMBS 8892
- NSURLSessionTaskMBS 8896
- NSURLSessionTaskMetricsMBS 8905
- NSURLSessionTaskTransactionMetricsMBS 8907
- NSURLSessionUploadTaskMBS 8925
- NSURLSessionWebSocketMessageMBS 8927
- NSURLSessionWebSocketTaskMBS 8930
- NSUserAppleScriptTaskMBS 9068
- NSUserAutomatorTaskMBS 9070
- NSUserDefaultsMBS 7222
- NSUserScriptTaskMBS 9072
- NSUserUnixTaskMBS 9075
- NSUUIDMBS 7243
- NSViewControllerMBS 7247
- NSViewMBS 7254
- NSViewTooltipMBS 7293
- NSVisualEffectViewMBS 7295
- NSVoiceMBS 23673
- NSWindowControllerMBS 7304
- NSWindowDelegateMBS 7309
- NSWindowMBS 7332
- NSWindowRestoreHandlerMBS 7422
- NSWorkspaceAuthorizationMBS 7424
- NSWorkspaceMBS 7426
- NSXPCConnectionMBS 22333
- NSXPCListenerEndpointMBS 22339

2797
- NSXPCListenerMBS 22341
- ODNodeMBS 21101
- ODQueryMBS 21106
- ODRecordMBS 21111
- ODSessionMBS 21170
- OpenDialogFileTypeMBS 20538
- OpenDialogItemMBS 20540
- OpenDialogMBS 20542
- OpenSSLExceptionMBS 15136
- OSALanguageInstanceMBS 3188
- OSALanguageMBS 3190
- OSAScriptControllerMBS 3196
- OSAScriptMBS 3204
- OSAScriptViewMBS 3221
- OverlayMBS 25760
- PacketSocketMBS 20799
- PaletteCalculatorMBS 15901
- PDFActionGoToMBS 21331
- PDFActionMBS 21333
- PDFActionNamedMBS 21336
- PDFActionRemoteGoToMBS 21340
- PDFActionResetFormMBS 21343
- PDFActionURLMBS 21345
- PDFAnnotationButtonWidgetMBS 21346
- PDFAnnotationChoiceWidgetMBS 21352
- PDFAnnotationCircleMBS 21356
- PDFAnnotationFreeTextMBS 21359
- PDFAnnotationInkMBS 21363
- PDFAnnotationLineMBS 21365

- PDFAnnotationLinkMBS 21371
- PDFAnnotationMarkupMBS 21374
- PDFAnnotationMBS 21379
- PDFAnnotationPopupMBS 21413
- PDFAnnotationSquareMBS 21415
- PDFAnnotationStampMBS 21418
- PDFAnnotationTextMBS 21421
- PDFAnnotationTextWidgetMBS 21424
- PDFAppearanceCharacteristicsMBS 21429
- PDFBorderMBS 21434
- PDFDestinationMBS 21440
- PDFDocumentDelegateMBS 21444
- PDFDocumentMBS 21446
- PDFOutlineMBS 21476
- PDFPageMBS 21481
- PDFSelectionMBS 21495
- PDFThumbnailViewMBS 21504
- PDFViewMBS 21517
- PermissionsMBS 15535
- PHAdjustmentDataMBS 21742
- PHAssetChangeRequestMBS 21745
- PHAssetCollectionChangeRequestMBS 21751
- PHAssetCollectionMBS 21760
- PHAssetCreationRequestMBS 21772
- PHAssetMBS 21779
- PHAssetResourceCreationOptionsMBS 21796
- PHAssetResourceManagerMBS 21799
- PHAssetResourceMBS 21803
- PHAssetResourceRequestOptionsMBS 21806

- PHCachingImageManagerMBS 21809
- PHChangeMBS 21812
- PHChangeRequestMBS 21815
- PHCloudIdentifierMBS 21817
- PHCollectionListChangeRequestMBS 21819
- PHCollectionListMBS 21826
- PHCollectionMBS 21833
- PHContentEditingInputMBS 21838
- PHContentEditingInputRequestOptionsMBS 21844
- PHContentEditingOutputMBS 21847
- PHFetchOptionsMBS 21851
- PHFetchResultChangeDetailsMBS 21855
- PHFetchResultMBS 21860
- PhidgetAccelerometerMBS 21543
- PhidgetAdvancedServoMBS 21546
- PhidgetAnalogMBS 21558
- PhidgetBridgeMBS 21561
- PhidgetDictionaryMBS 21566
- PhidgetEncoderMBS 21572
- PhidgetFrequencyCounterMBS 21576
- PhidgetGPGGAMBS 21581
- PhidgetGPGSAMBS 21584
- PhidgetGPGSVMBS 21587
- PhidgetGPRMCMBS 21589
- PhidgetGPSDateMBS 21592
- PhidgetGPSMBS 21594
- PhidgetGPSSatInfoMBS 21598
- PhidgetGPSTimeMBS 21600
- PhidgetGPVTGMBS 21602

- PhidgetInterfaceKitMBS 21604
- PhidgetIRCodeInfoMBS 21610
- PhidgetIRMBS 21616
- PhidgetLEDMBS 21620
- PhidgetManagerMBS 21624
- PhidgetMBS 21630
- PhidgetMissingFunctionExceptionMBS 21669
- PhidgetMotorControlMBS 21670
- PhidgetNMEADataMBS 21679
- PhidgetNotInitialzedExceptionMBS 21681
- PhidgetPHSensorMBS 21682
- PhidgetRFIDMBS 21686
- PhidgetServoMBS 21692
- PhidgetSpatialEventDataMBS 21697
- PhidgetSpatialMBS 21699
- PhidgetStepperMBS 21706
- PhidgetTemperatureSensorMBS 21715
- PhidgetTextLCDMBS 21721
- PhidgetTextLEDMBS 21730
- PhidgetWeightSensorMBS 21732
- PHImageManagerMBS 21868
- PHImageRequestOptionsMBS 21880
- PHLivePhotoEditingContextMBS 21895
- PHLivePhotoFrameMBS 21903
- PHLivePhotoMBS 21906
- PHLivePhotoRequestOptionsMBS 21911
- PHObjectChangeDetailsMBS 21916
- PHObjectMBS 21919
- PHObjectPlaceholderMBS 21921

2801
- PHPhotoLibraryMBS 21922
- PHPMBS 21941
- PHProjectChangeRequestMBS 21930
- PHProjectMBS 21933
- PHVideoRequestOptionsMBS 21935
- Picture 15906
- PictureConvolutionMBS 16007
- PictureEditorMBS 16012
- PictureFactoryMBS 19141
- PictureLut3DMBS 16016
- PictureMatrix3DMBS 16019
- PictureMatrixMBS 16022
- PictureMBS 19144
- PictureMinMaxMBS 16026
- PictureReaderMBS 16036
- PictureSepiaMBS 16042
- PictureWriterMBS 16046
- PKeyMBS 15152
- PNGOptimizerMBS 21953
- PNGpictureMBS 21965
- PNGReaderMBS 21968
- PNGWriterMBS 21986
- PopupMenu 8324
- PortAudioDeviceInfoMBS 3369
- PortAudioHostApiInfoMBS 3372
- PortAudioHostErrorInfoMBS 3375
- PortAudioMBS 3377
- PortAudioStreamBaseMBS 3400
- PortAudioStreamBufferedMBS 3409

- PortAudioStreamInfoMBS 3420
- PortAudioStreamMBS 3422
- PortAudioStreamParametersMBS 3428
- PortAudioStreamRecorderMBS 3453
- PortMidiDeviceInfoMBS 20468
- PortMidiEventMBS 20470
- PortMidiMBS 20474
- PortMidiStreamMBS 20480
- ProcessMBS 22345
- ProgressBar 9481
- ProgressWheel 8326
- PushButton 8327
- QCCompositionMBS 22385
- QCCompositionRepositoryMBS 22398
- QCViewMBS 22406
- QLPreviewPanelMBS 22420
- QLPreviewViewMBS 22428
- QTAudioChannelDescriptionMBS 22433
- QTAudioChannelLayoutMBS 22448
- QTSoundStreamMBS 22477
- QuartzFilterManagerMBS 10265
- QuartzFilterMBS 10269
- QuartzFilterViewMBS 10273
- RabbitMQBasicPropertiesMBS 22481
- RabbitMQConnectionInfoMBS 22491
- RabbitMQConnectionMBS 22494
- RabbitMQEnvelopeMBS 22524
- RabbitMQFrameMBS 22527
- RabbitMQMessageMBS 22544

2803
- RabbitMQRPCReplyMBS 22546
- Radiobutton 8328
- RAMStreamMBS 22553
- RaspberryPiCameraFormatDescriptionMBS 22561
- RaspberryPiCameraFormatMBS 22563
- RaspberryPiCameraMBS 22567
- RAWSocketMBS 20801
- RC4MBS 15157
- RC5MBS 15160
- RecordSet 23902
- RectControl 9486
- RegExMBS 22631
- RegistrationEngineMBS 22623
- RegistryFileTypeMBS 26435
- RegistryKeyMBS 26441
- RegistryMBS 26446
- RegistryValueMBS 26449
- ResolutionMBS 22733
- ResourceForkMBS 15538
- ResStreamMBS 15548
- RFCClassDescriptionMBS 22737
- RFCConnectionAttributesMBS 22740
- RFCConnectionMBS 22746
- RFCContainerMBS 22753
- RFCErrorExceptionMBS 22763
- RFCExceptionDescriptionMBS 22764
- RFCFieldDescriptionMBS 22765
- RFCFunctionDescriptionMBS 22768
- RFCFunctionMBS 22772

- RFCParameterDescriptionMBS 22786
- RFCStructureMBS 22790
- RFCTableMBS 22791
- RFCTransactionMBS 22795
- RFCTypeDescriptionMBS 22797
- Rockey4NDMBS 13637
- SCNAccelerationConstraintMBS 22831
- SCNActionMBS 22833
- SCNAvoidOccluderConstraintMBS 22847
- SCNBillboardConstraintMBS 22849
- SCNBoxMBS 22852
- SCNCameraControllerMBS 22856
- SCNCameraMBS 22861
- SCNCapsuleMBS 22879
- SCNConeMBS 22882
- SCNConstraintMBS 22885
- SCNCylinderMBS 22895
- SCNDistanceConstraintMBS 22898
- SCNetworkReachabilityMBS 24411
- SCNFloorMBS 22900
- SCNGeometryElementMBS 22903
- SCNGeometryMBS 22909
- SCNGeometrySourceMBS 22918
- SCNGeometryTessellatorMBS 22927
- SCNHitTestResultMBS 22932
- SCNIKConstraintMBS 22938
- SCNLevelOfDetailMBS 22945
- SCNLightMBS 22949
- SCNLookAtConstraintMBS 22962

- SCNMaterialMBS 22964
- SCNMaterialPropertyMBS 22979
- SCNMatrix4MBS 22987
- SCNNodeMBS 22995
- SCNPhysicsBallSocketJointMBS 23022
- SCNPhysicsBehaviorMBS 23026
- SCNPhysicsBodyMBS 23028
- SCNPhysicsConeTwistJointMBS 23046
- SCNPhysicsContactMBS 23049
- SCNPhysicsFieldMBS 23052
- SCNPhysicsHingeJointMBS 23063
- SCNPhysicsShapeMBS 23067
- SCNPhysicsSliderJointMBS 23075
- SCNPhysicsVehicleMBS 23082
- SCNPhysicsVehicleWheelMBS 23086
- SCNPhysicsWorldMBS 23092
- SCNPlaneMBS 23101
- SCNPyramidMBS 23104
- SCNReplicatorConstraintMBS 23107
- SCNSceneMBS 23110
- SCNShapeMBS 23119
- SCNSliderConstraintMBS 23122
- SCNSphereMBS 23124
- SCNTextMBS 23126
- SCNTorusMBS 23131
- SCNTransformConstraintMBS 23134
- SCNTubeMBS 23135
- SCNVector3MBS 23138
- SCNVector4MBS 23141

- SCNViewMBS 23144
- SCPreferencesMBS 24416
- ScrollBar 8329
- SDAVAssetExportSessionMBS 4237
- SearchField 8330
- SegmentedControl 8331
- Separator 8332
- SFAcousticFeatureMBS 23727
- SFPasswordAssistantMBS 23167
- SFSpeechAudioBufferRecognitionRequestMBS 23729
- SFSpeechRecognitionRequestMBS 23731
- SFSpeechRecognitionResultMBS 23734
- SFSpeechRecognitionTaskMBS 23737
- SFSpeechRecognizerMBS 23741
- SFSpeechURLRecognitionRequestMBS 23751
- SFTranscriptionMBS 23753
- SFTranscriptionSegmentMBS 23756
- SFVoiceAnalyticsMBS 23759
- SHA1MBS 15167
- SHA256MBS 15172
- SHA3MBS 15176
- SHA512MBS 15180
- SharingPanelMBS 23171
- ShellMBS 23183
- SignalHandlerMBS 24375
- SKDownloadMBS 24203
- SKMutablePaymentMBS 24207
- SKPaymentMBS 24211
- SKPaymentQueueMBS 24215

2807
- SKPaymentTransactionMBS 24222
- SKProductDiscountMBS 24226
- SKProductMBS 24229
- SKProductsRequestMBS 24234
- SKProductSubscriptionPeriodMBS 24237
- SKReceiptRefreshRequestMBS 24239
- SleepNotificationMBS 22023
- Slider 8333
- SLRequestMBS 23371
- SmartCardContextMBS 23203
- SmartCardMBS 23219
- SoftDeclareMBS 13169
- Sound 4247
- SoundFileInfoMBS 3461
- SoundFileMBS 3475
- SpamSumMBS 23377
- SpinningProgressIndicatorMBS 8334
- SplineMBS 20267
- SQLBLobMBS 23904
- SQLBytesMBS 23907
- SQLCLobMBS 23909
- SQLCommandMBS 23911
- SQLConnectionMBS 23940
- SQLDatabaseMBS 23987
- SQLDataConsumerMBS 24025
- SQLDataProviderMBS 24027
- SQLDateTimeMBS 24029
- SQLErrorExceptionMBS 24039
- SQLFieldMBS 24043

- SQLGlobalsMBS 24049
- SQLIntervalMBS 24056
- SQLite3BackupMBS 24061
- SQLLongBinaryMBS 24081
- SQLLongCharMBS 24084
- SQLLongOrLobMBS 24086
- SQLNotInitializedExceptionMBS 24087
- SQLNullMBS 24088
- SQLNumericMBS 24089
- SQLParamMBS 24096
- SQLPositionMBS 24102
- SQLPreparedStatementMBS 24103
- SQLStringMBS 24122
- SQLUnsupportedExceptionMBS 24130
- SQLValueMBS 24131
- SQLValueReadMBS 24150
- SSH2ChannelMBS 20817
- SSH2ConnectFailedExceptionMBS 20827
- SSH2SessionMBS 20828
- SSH2TunnelMBS 20854
- SSH2UserAuthKeyboardInteractivePromptMBS 20859
- SSH2UserAuthKeyboardInteractiveResponseMBS 20861
- StackDoubleMBS 12989
- StackIntegerMBS 12993
- StackObjectMBS 12998
- StackSingleMBS 13002
- StackStringMBS 13007
- StackVariantMBS 13011
- Statictext 8339

2809
- StdinMBS 15549
- StdoutMBS 15555
- StringHandleMBS 24296
- StringHashSetIteratorMBS 13016
- StringHashSetMBS 13019
- StringOrderedSetIteratorMBS 13026
- StringOrderedSetMBS 13029
- StringToStringHashMapIteratorMBS 13036
- StringToStringHashMapMBS 13039
- StringToStringOrderedMapIteratorMBS 13049
- StringToStringOrderedMapMBS 13053
- StringToVariantHashMapIteratorMBS 13062
- StringToVariantHashMapMBS 13065
- StringToVariantOrderedMapIteratorMBS 13075
- StringToVariantOrderedMapMBS 13079
- StyledText 24318
- SUAppcastItemMBS 23381
- SUAppcastMBS 23388
- SummaryMBS 19800
- SUUpdaterMBS 23391
- SUVersionComparisonMBS 23410
- SystemConfigurationMBS 24424
- TabPanel 9492
- TagLibAudioPropertiesMBS 3487
- TagLibFileRefMBS 3489
- TagLibTagMBS 3493
- TAPICallControlMBS 24476
- TAPIMBS 24484
- TaskDialogButtonMBS 25843

- TaskDialogMBS 25845
- TCPSocket 20862
- TessChoiceIteratorMBS 21041
- TessEngineMBS 21043
- TesseractChoiceIteratorMBS 21061
- TesseractErrorExceptionMBS 21063
- TesseractMBS 21064
- TesseractNotInitializedExceptionMBS 21076
- TesseractResultIteratorMBS 21077
- TessPageIteratorMBS 21082
- TessResultIteratorMBS 21093
- TextArea 8340
- TextConverterMBS 24320
- TextEncoding 24331
- TextField 9493
- TextInputSourceMBS 19805
- TidyAttributeMBS 24489
- TidyDocumentMBS 24559
- TidyInputMBS 24610
- TidyIteratorMBS 24611
- TidyNodeMBS 24613
- TidyOptionMBS 24662
- TidyOutputMBS 24666
- TiffPictureMBS 24707
- TimerMBS 25867
- TKBERTLVRecordMBS 23241
- TKCompactTLVRecordMBS 23243
- TKSimpleTLVRecordMBS 23244
- TKSmartCardATRInterfaceGroupMBS 23245

- TKSmartCardATRMBS 23248
- TKSmartCardMBS 23252
- TKSmartCardPINFormatMBS 23266
- TKSmartCardSlotManagerMBS 23271
- TKSmartCardSlotMBS 23274
- TKSmartCardTokenDriverMBS 23278
- TKSmartCardTokenMBS 23279
- TKSmartCardTokenSessionMBS 23281
- TKSmartCardUserInteractionForPINOperationMBS 23283
- TKSmartCardUserInteractionForSecurePINChangeMBS 23286
- TKSmartCardUserInteractionForSecurePINVerificationMBS 23288
- TKSmartCardUserInteractionMBS 23289
- TKTLVRecordMBS 23293
- TKTokenAuthOperationMBS 23296
- TKTokenDriverMBS 23297
- TKTokenKeyAlgorithmMBS 23299
- TKTokenKeychainCertificateMBS 23301
- TKTokenKeychainContentsMBS 23303
- TKTokenKeychainItemMBS 23305
- TKTokenKeychainKeyMBS 23307
- TKTokenKeyExchangeParametersMBS 23310
- TKTokenMBS 23312
- TKTokenPasswordAuthOperationMBS 23315
- TKTokenSessionMBS 23316
- TKTokenSmartCardPINAuthOperationMBS 23321
- TKTokenWatcherMBS 23323
- TwainIdentityMBS 24873
- TwainImageInfoMBS 24876
- TwainImageLayoutMBS 24880

- TwainMBS 24883
- TwainVersionMBS 24970
- TXTRecordMBS 20863
- UDPSocketMBS 20872
- UNCalendarNotificationTriggerMBS 25186
- UnikeyMBS 13672
- UniversalCharacterDetectionMBS 4612
- UNMutableNotificationContentMBS 25188
- UNNotificationActionMBS 25193
- UNNotificationAttachmentMBS 25197
- UNNotificationCategoryMBS 25204
- UNNotificationContentMBS 25212
- UNNotificationMBS 25218
- UNNotificationRequestMBS 25223
- UNNotificationResponseMBS 25227
- UNNotificationSettingsMBS 25230
- UNNotificationSoundMBS 25237
- UNNotificationTriggerMBS 25241
- UNPushNotificationTriggerMBS 25243
- UNTextInputNotificationActionMBS 25244
- UNTextInputNotificationResponseMBS 25246
- UNTimeIntervalNotificationTriggerMBS 25247
- UNUserNotificationCenterMBS 25250
- UnZipFileInfoMBS 9270
- UnZipFilePositionMBS 9275
- UnZipMBS 9276
- UpDownArrows 8349
- UUIDMBS 15193
- VariantHashSetIteratorMBS 13088

- VariantHashSetMBS 13091
- VariantOrderedSetIteratorMBS 13098
- VariantOrderedSetMBS 13101
- VariantToVariantHashMapIteratorMBS 13108
- VariantToVariantHashMapMBS 13111
- VariantToVariantMapIteratorMBS 13120
- VariantToVariantOrderedMapMBS 13123
- VLCAudioOutputDeviceMBS 25391
- VLCAudioOutputMBS 25393
- VLCEqualizerMBS 25395
- VLCEventManagerMBS 25399
- VLCExitHandlerMBS 25412
- VLCInstanceMBS 25413
- VLCMediaDiscovererMBS 25423
- VLCMediaLibraryMBS 25425
- VLCMediaListMBS 25427
- VLCMediaListPlayerMBS 25431
- VLCMediaMBS 25436
- VLCMediaPlayerMBS 25453
- VLCMediaStatsMBS 25491
- VLCMediaTrackInfoMBS 25495
- VLCMediaTrackMBS 25499
- VLCMissingFunctionExceptionMBS 25505
- VLCModuleDescriptionMBS 25506
- VLCNotInitializedExceptionMBS 25508
- VLCTrackDescriptionMBS 25509
- VNBarcodeObservationMBS 25279
- VNClassificationObservationMBS 25286
- VNClassifyImageRequestMBS 25289

- VNCoreMLFeatureValueObservationMBS 25291
- VNCoreMLModelMBS 25293
- VNCoreMLRequestMBS 25295
- VNDetectBarcodesRequestMBS 25298
- VNDetectedObjectObservationMBS 25300
- VNDetectFaceCaptureQualityRequestMBS 25302
- VNDetectFaceLandmarksRequestMBS 25304
- VNDetectFaceRectanglesRequestMBS 25307
- VNDetectHorizonRequestMBS 25308
- VNDetectHumanRectanglesRequestMBS 25309
- VNDetectRectanglesRequestMBS 25310
- VNDetectTextRectanglesRequestMBS 25313
- VNFaceLandmarkRegion2DMBS 25315
- VNFaceLandmarkRegionMBS 25317
- VNFaceLandmarks2DMBS 25319
- VNFaceLandmarksMBS 25323
- VNFaceObservationMBS 25325
- VNFeaturePrintObservationMBS 25328
- VNGenerateAttentionBasedSaliencyImageRequestMBS 25331
- VNGenerateImageFeaturePrintRequestMBS 25332
- VNGenerateObjectnessBasedSaliencyImageRequestMBS 25334
- VNHomographicImageRegistrationRequestMBS 25335
- VNHorizonObservationMBS 25336
- VNImageAlignmentObservationMBS 25338
- VNImageBasedRequestMBS 25339
- VNImageHomographicAlignmentObservationMBS 25341
- VNImageRegistrationRequestMBS 25342
- VNImageRequestHandlerMBS 25343
- VNImageTranslationAlignmentObservationMBS 25349

- VNObservationMBS 25350
- VNPixelBufferObservationMBS 25352
- VNRecognizeAnimalsRequestMBS 25354
- VNRecognizedObjectObservationMBS 25356
- VNRecognizedTextMBS 25357
- VNRecognizedTextObservationMBS 25359
- VNRecognizeTextRequestMBS 25361
- VNRectangleObservationMBS 25366
- VNRequestMBS 25368
- VNSaliencyImageObservationMBS 25372
- VNSequenceRequestHandlerMBS 25374
- VNTargetedImageRequestMBS 25380
- VNTextObservationMBS 25384
- VNTrackingRequestMBS 25385
- VNTrackObjectRequestMBS 25387
- VNTrackRectangleRequestMBS 25388
- VNTranslationalImageRegistrationRequestMBS 25389
- VolumeInformationMBS 15558
- WakeNotifierMBS 22027
- WebScriptCallbackMBS 17078
- WebScriptObjectMBS 17080
- WebView2ExceptionMBS 25710
- WebView2WindowFeaturesMBS 25711
- WIADataCallbackMBS 17639
- WIADataTransferInfoMBS 17643
- WIADataTransferMBS 17644
- WIADeviceCapabilitiesEnumeratorMBS 17647
- WIADeviceCapabilitiesMBS 17649
- WIADeviceInfoEnumeratorMBS 17651

- WIADeviceManager1MBS 17653
- WIADeviceManager2MBS 17667
- WIAExtendedTransferInfoMBS 17681
- WIAFormatInfoEnumeratorMBS 17683
- WIAFormatInfoMBS 17685
- WIAGUIDMBS 17686
- WIAItemEnumeratorMBS 17690
- WIAItemMBS 17693
- WIAPropertyEnumeratorMBS 17714
- WIAPropertyMBS 17718
- WIAPropertyStorageMBS 17721
- WIAStreamMBS 17786
- WIATransferCallbackMBS 17797
- WIATransferMBS 17799
- WIATransferParamsMBS 17801
- WIAVideoMBS 17803
- WinDataObjectMBS 13739
- Window 25779
- WindowsAddPrintJobMBS 22078
- WindowsADSystemInfoMBS 25880
- WindowsAudioMixerMBS 3497
- WindowsBlueToothDeviceInfoMBS 4766
- WindowsBlueToothDeviceMBS 4770
- WindowsBlueToothDeviceSearchParameterMBS 4774
- WindowsBlueToothLECharacteristicMBS 4777
- WindowsBlueToothLEDescriptorMBS 4780
- WindowsBlueToothLEDescriptorValueMBS 4782
- WindowsBlueToothLEMBS 4788
- WindowsBlueToothLEServiceMBS 4799

2817
- WindowsBlueToothRadioInfoMBS 4800
- WindowsBlueToothRadioMBS 4802
- WindowsBlueToothSelectDeviceDialogMBS 4815
- WindowsBlueToothServiceMBS 4819
- WindowsBlueToothSocketMBS 4821
- WindowsBurnMBS 13508
- WindowsClipboardMBS 25893
- WindowsConsoleMBS 26240
- WindowsDeviceMBS 25905
- WindowsDeviceModeMBS 22090
- WindowsDirectoryChangeMBS 15608
- WindowsDirectoryWatcherMBS 15610
- WindowsDiscInfoMBS 25929
- WindowsDiskChangeMBS 15565
- WindowsDisplayMBS 25935
- WindowsDNSRecordAAAAMBS 20888
- WindowsDNSRecordAMBS 20889
- WindowsDNSRecordMBS 20890
- WindowsDNSRecordMInfoMBS 20918
- WindowsDNSRecordMXMBS 20919
- WindowsDNSRecordNullMBS 20920
- WindowsDNSRecordPTRMBS 20921
- WindowsDNSRecordSOAMBS 20922
- WindowsDNSRecordTXTMBS 20924
- WindowsDragSourceMBS 13753
- WindowsDriveNotificationMBS 15567
- WindowsDropTargetMBS 13762
- WindowsEthernetAdapterMBS 20925
- WindowsEthernetMBS 20929

- WindowsFileCopyMBS 25945
- WindowsFileDescriptorMBS 13774
- WindowsFileInfoMBS 25981
- WindowsFileStreamMBS 25990
- WindowsFileVersionMBS 25992
- WindowsFolderChangeMBS 15614
- WindowsFontDialogMBS 15617
- WindowsFontFamilyMBS 15630
- WindowsGraphicsDeviceContextMBS 26005
- WindowsGraphicsInfoMBS 22145
- WindowsGUIResourcesMBS 26008
- WindowsICMColorMBS 26247
- WindowsICMEnumMBS 26255
- WindowsICMLogColorSpaceMBS 26269
- WindowsICMNamedProfileInfoMBS 26284
- WindowsICMProfileHeaderMBS 26286
- WindowsICMProfileMBS 26300
- WindowsICMSetupMBS 26313
- WindowsICMTransformMBS 26321
- WindowsIniMBS 26011
- WindowsInternetShortcutMBS 26455
- WindowsIPAddressMBS 20930
- WindowsKeyboardLayoutMBS 26016
- WindowsKeyFilterMBS 26077
- WindowsListMBS 26093
- WindowsLocationExceptionMBS 26343
- WindowsLocationManagerMBS 26344
- WindowsLocationMBS 26349
- WindowsMCIMBS 3511

2819
- WindowsMidiInputInfoMBS 20491
- WindowsMidiInputMBS 20493
- WindowsMidiMBS 20497
- WindowsMidiOutputInfoMBS 20503
- WindowsMidiOutputMBS 20507
- WindowsMidiStreamMBS 20513
- WindowsMLExceptionMBS 26513
- WindowsMonitorMBS 26100
- WindowsMutexMBS 26381
- WindowsPageFormatMBS 22156
- WindowsPageSetupDialogMBS 22162
- WindowsPipeMBS 26109
- WindowsPlayerDeviceMBS 3517
- WindowsPlayerMBS 3525
- WindowsPowerStateMBS 22031
- WindowsPreviewHandlerMBS 26119
- WindowsPrintDialogMBS 22171
- WindowsPrinterInfoMBS 22186
- WindowsPrinterJobMBS 22197
- WindowsPrinterMBS 22206
- WindowsProcessMBS 23193
- WindowsProcessMemoryInfoMBS 22366
- WindowsProcessStatisticsMBS 22369
- WindowsPropertiesMBS 26125
- WindowsProxyMBS 20931
- WindowsQOSMBS 20933
- WindowsReportErrorMBS 26130
- WindowsScriptErrorExceptionMBS 26134
- WindowsScriptErrorMBS 26135

- WindowsScriptMBS 26137
- WindowsSerialPortsMBS 26144
- WindowsShortCutMBS 26458
- WindowsStoreAppLicenseMBS 26463
- WindowsStoreContextMBS 26466
- WindowsStoreExceptionMBS 26473
- WindowsStorePriceMBS 26474
- WindowsStoreProductMBS 26476
- WindowsStoreProductQueryResultMBS 26481
- WindowsStoreProductResultMBS 26483
- WindowsStorePurchasePropertiesMBS 26485
- WindowsStorePurchaseResultMBS 26487
- WindowsStoreRateAndReviewResultMBS 26490
- WindowsStoreSKUMBS 26493
- WindowsSystemTrayMBS 26498
- WindowsTaskbarListMBS 26147
- WindowsTaskbarStateMBS 26509
- WindowsVerticalBlankMBS 26161
- WindowsVMStatisticsMBS 22378
- WindowsVolumeInformationMBS 15575
- WindowsWMIMBS 26164
- WinExceptionMBS 26172
- WinFileDialogExceptionMBS 20555
- WinFileDialogMBS 20556
- WinFileDialogObserverMBS 20587
- WinFileOpenDialogMBS 20589
- WinFileSaveDialogMBS 20591
- WinFileTypeMBS 20593
- WinGestureConfigMBS 26179

- WinGestureInfoMBS 26187
- WinHIDMBS 25120
- WinHTTPClientAutoProxyOptionsMBS 20947
- WinHTTPClientCurrentUserIEProxyConfigMBS 20950
- WinHTTPClientMBS 20952
- WinHTTPClientProxyInfoMBS 20961
- WinHTTPClientURLComponentsMBS 20963
- WinLearningModelBindingMBS 26514
- WinLearningModelEvaluationResultMBS 26520
- WinLearningModelFeatureDescriptorMBS 26524
- WinLearningModelImageFeatureDescriptorMBS 26530
- WinLearningModelMapFeatureDescriptorMBS 26534
- WinLearningModelMBS 26535
- WinLearningModelSequenceFeatureDescriptorMBS 26540
- WinLearningModelSessionMBS 26541
- WinLearningModelTensorFeatureDescriptorMBS 26543
- WinLocalizationMBS 12818
- WinMouseFilterMBS 26193
- WinNotificationMBS 21033
- WinPhotoAcquireDeviceSelectionDialogMBS 26385
- WinPhotoAcquireItemMBS 26392
- WinPhotoAcquireMBS 26397
- WinPhotoAcquireOptionsDialogMBS 26400
- WinPhotoAcquireProgressCallBackMBS 26404
- WinPhotoAcquireSettingsMBS 26414
- WinPhotoAcquireSourceMBS 26419
- WinPhotoExceptionMBS 26422
- WinPhotoProgressActionCallbackMBS 26423
- WinPhotoProgressDialogMBS 26425

- WinPointerEventsMBS 26199
- WinPointerInfoMBS 26215
- WinShellItemArrayMBS 20595
- WinShellItemMBS 20597
- WinSparkleMBS 23412
- WinSpeechMBS 23703
- WinSpellCheckerExceptionMBS 23788
- WinSpellCheckerMBS 23789
- WinSpellCheckerOptionDescriptionMBS 23797
- WinSpellingErrorMBS 23800
- WinThreadPoolMBS 26229
- WinUSBDeviceMBS 25133
- WinUSBInterfaceDescriptionMBS 25137
- WinUSBMBS 25139
- WinUSBNotificationMBS 25155
- WinUSBPipeInformationMBS 25157
- WinUSBSetupPacketMBS 25159
- WinUserInputStringMBS 26431
- WinUserNotificationCenterMBS 25262
- WinUserNotificationMBS 25267
- WinVoiceMBS 23725
- WKBackForwardListItemMBS 25538
- WKBackForwardListMBS 25540
- WKHTTPCookieStoreMBS 25543
- WKNavigationMBS 25546
- WKNavigationResponseMBS 25548
- WKPreferencesMBS 25550
- WKUserScriptMBS 25560
- WKWebViewConfigurationMBS 25563

2823
- WKWebViewMBS 25618
- WMIObjectMBS 26233
- WordFileMBS 26567
- X509MBS 15198
- XLAutoFilterMBS 26581
- XLBookMBS 26585
- XLCopyOptionsMBS 26620
- XLFilterColumnMBS 26624
- XLFontMBS 26631
- XLFormatMBS 26647
- XLFormControlMBS 26674
- XLRichStringMBS 26685
- XLSheetMBS 26689
- XMLValidatorMBS 26771
- XMLValidatorMessageMBS 26777
- XMPAssertNotifyMBS 26779
- XMPDateTimeMBS 26781
- XMPExceptionMBS 26788
- XMPFilesMBS 26789
- XMPIteratorMBS 26815
- XMPMetaMBS 26822
- XMPPacketInfoMBS 26882
- XMPScannerMBS 26884
- XMPSnipMBS 26887
- XMPTextOutputMBS 26890
- XMPVersionInfoMBS 26891
- ZBarMBS 4479
- ZintVectorCircleMBS 4503
- ZintVectorHexagonMBS 4505

- ZintVectorMBS 4507
- ZintVectorRectMBS 4510
- ZintVectorStringMBS 4512
- ZipFileInfoMBS 9290
- ZipMBS 9293
- ZLibCompressMBS 9306
- ZLibDecompressMBS 9317
- zxingAztecReaderMBS 4515
- zxingBarcodeFormatMBS 4516
- zxingBinarizerMBS 4521
- zxingBinaryBitmapMBS 4523
- zxingBitArrayMBS 4527
- zxingByQuadrantReaderMBS 4531
- zxingChecksumExceptionMBS 4532
- zxingCodaBarReaderMBS 4533
- zxingCode128ReaderMBS 4534
- zxingCode39ReaderMBS 4535
- zxingCode93ReaderMBS 4536
- zxingDataMatrixReaderMBS 4537
- zxingDecodeHintsMBS 4538
- zxingDetectorExceptionMBS 4545
- zxingEAN13ReaderMBS 4546
- zxingEAN8ReaderMBS 4548
- zxingExceptionMBS 4549
- zxingFormatExceptionMBS 4550
- zxingGenericMultipleBarcodeReaderMBS 4551
- zxingGlobalHistogramBinarizerMBS 4553
- zxingHybridBinarizerMBS 4554
- zxingIllegalArgumentExceptionMBS 4555

2825
- zxingIllegalStateExceptionMBS 4556
- zxingITFReaderMBS 4557
- zxingLuminanceSourceMBS 4558
- zxingMultiFormatOneDReaderMBS 4562
- zxingMultiFormatReaderMBS 4563
- zxingMultiFormatUPCEANReaderMBS 4565
- zxingMultipleBarcodeReaderMBS 4566
- zxingNotFoundExceptionMBS 4568
- zxingOneDReaderMBS 4569
- zxingPDF417ReaderMBS 4570
- zxingQRCodeReaderMBS 4571
- zxingReaderExceptionMBS 4573
- zxingReaderMBS 4574
- zxingReedSolomonExceptionMBS 4576
- zxingResultMBS 4577
- zxingResultPointMBS 4580
- zxingUPCAReaderMBS 4582
- zxingUPCEANReaderMBS 4584
- zxingUPCEReaderMBS 4586

Chapter 3

List of all interfaces

- LCMS2ErrorHandlerMBS ??
- MKAnnotationMBS ??
- MKOverlayMBS ??
- NotificationReceiverMBS ??

Chapter 4

List of all controls

- AVCaptureViewControlMBS 3800
- AVPlayerViewControlMBS 4083
- AVRoutePickerViewControlMBS 4099
- CocoaControlMBS 6509
- DesktopAVCaptureViewControlMBS 4211
- DesktopAVPlayerViewControlMBS 4217
- DesktopAVRoutePickerViewControlMBS 4227
- DesktopIKCameraDeviceViewControlMBS 17421
- DesktopIKDeviceBrowserViewControlMBS 17425
- DesktopIKImageBrowserViewControlMBS 18171
- DesktopIKScannerDeviceViewControlMBS 17428
- DesktopMapKitViewControlMBS 19833
- DesktopNSButtonControlMBS 7700
- DesktopNSCollectionViewControlMBS 7473
- DesktopNSComboBoxControlMBS 7705
- DesktopNSDatePickerControlMBS 7710
- DesktopNSOutlineControlMBS 7714
- DesktopNSPopUpButtonControlMBS 7744
- DesktopNSSearchFieldControlMBS 7747

- DesktopNSSecureTextFieldControlMBS 7752
- DesktopNSTableControlMBS 7757
- DesktopNSTextFieldControlMBS 7781
- DesktopNSTextViewControlMBS 7786
- DesktopNSTokenFieldControlMBS 7791
- DesktopOSAScriptControlMBS 3131
- DesktopPDFThumbnailViewControlMBS 21321
- DesktopPDFViewControlMBS 21324
- DesktopPHLivePhotoControlMBS 21735
- DesktopQCViewControlMBS 22381
- DesktopQLPreviewViewControlMBS 22417
- DesktopSCNControlMBS 22825
- DesktopWebView2ControlMBS 25643
- DesktopWKWebViewControlMBS 25511
- IKCameraDeviceViewControlMBS 17518
- IKDeviceBrowserViewControlMBS 17530
- IKImageBrowserViewControlMBS 18193
- IKScannerDeviceViewControlMBS 17538
- MapKitIOSControlMBS 19845
- MapKitViewControlMBS 19853
- NSButtonControlMBS 7844
- NSCollectionViewControlMBS 7496
- NSComboBoxControlMBS 7907
- NSDatePickerControlMBS 7932
- NSOutlineControlMBS 7963
- NSPopUpButtonControlMBS 8032
- NSSearchFieldControlMBS 8084
- NSSecureTextFieldControlMBS 8095
- NSTableControlMBS 8132

2831
- NSTextFieldControlMBS 8244
- NSTextViewControlMBS 8261
- NSTokenFieldControlMBS 8299
- NSViewControlMBS 8308
- OSAScriptControlMBS 3199
- PDFThumbnailViewControlMBS 21501
- PDFViewControlMBS 21509
- PHLivePhotoControlMBS 21887
- QCViewControlMBS 22402
- QLPreviewViewControlMBS 22425
- SCNControlMBS 22888
- SCNIOSControlMBS 22940
- WebView2ControlMBS 25676
- WKWebViewControlMBS 25567
- WKWebViewIOSControlMBS 25596

Chapter 5

List of all modules

- AccessibilityMBS 2867
- BCryptMBS 14971
- BuildConstantsMBS 24364
- CallDelegatesMBS 22233
- CFBookmarkMBS 3070
- CGWindowMBS 10249
- ClipperMBS 6227
- CSDeviceMBS 9169
- CUPSMBS 11938
- CWGlobalsMBS 20627
- DictionaryServiceMBS 6518
- DNSUtilMBS 13550
- EDSModuleMBS 5066
- ExtendedAttributesMBS 15364
- ImageMagick7MBS 18255
- InternalCubeSQLLibraryMBS 23880
- InternalSQLiteLibraryMBS 23885
- IORegistryMBS 18521
- iOSPictureMBS 15834

- JPEGTurboMBS 19027
- KeychainManagerMBS 19053
- LCMS2MBS 19383
- LinuxIconMBS 19737
- LTCMBS 24813
- LZ4MBS 9257
- MBS 22591
- OpenCLMBS 21288
- OpenSSLMBS 15137
- PackbitsMBS 9267
- PassSignerMBS 15151
- RemoteControlMBS 22695
- RFCModuleMBS 22774
- SecureDongleXMBS 13645
- ServiceManagementModuleMBS 19793
- SGLockMBS 13655
- StoreKitMBS 24243
- SunTimesMBS 20270
- SystemInformationMBS 24382
- TidyAttrIdMBS 24500
- TidyConfigCategoryMBS 24555
- TidyDoctypeModesMBS 24557
- TidyDupAttrModesMBS 24609
- TidyLineEndingMBS 24612
- TidyNodeTypeMBS 24642
- TidyOptionIdMBS 24645
- TidyOptionTypeMBS 24665
- TidyReportLevelKeysMBS 24667
- TidyReportLevelMBS 24669

- TidyTagIdMBS 24671
- TidyTriStateMBS 24697
- TwofishMBS 15184
- UniMotionMBS 24333
- UnsanitySmartCrashReporterMBS 24973
- UTTypeMBS 19300
- ValidationMBS 19828
- VisionModuleMBS 25271
- WindowsBitmapMBS 25890
- WindowsICMModuleMBS 26275
- WindowsJunctionMBS 15568
- WVWebViewModuleMBS 25641

Chapter 6

List of all global methods

- 175.1.23 AbortMBS 24346
- 122.4.5 ACosHMBS(x as Double) as Double 20213
- 122.4.6 ACosMBS(x as Double) as Double 20213
- 77.5.5 Adler32MemoryMBS(adler as UInt32, buf as memoryblock, offset as Integer, length as Integer) as UInt32 14987
- 77.5.6 Adler32StringMBS(adler as UInt32, buf as string) as UInt32 14987
- 211.1.1 AllObjectsOfClassMBS(ClassName as String) as Variant() 26893
- 122.4.8 ArithmeticShiftMBS(value as UInt64, count as Integer) as UInt64 20214
- 211.1.3 ArrayDoubleMBS(paramArray values as Double) as Double() 26894
- 211.1.6 ArrayInt64MBS(paramArray values as Int64) as Int64() 26894
- 211.1.9 ArrayIntegerMBS(paramArray values as Integer) as Integer() 26895
- 211.1.12 ArrayIsAMBS(v as Variant, ClassName as string) as boolean 26896
- 211.1.14 ArrayStringMBS(paramArray values as String) as String() 26896
- 211.1.16 ArrayVariantMBS(paramArray values as Variant) as Variant() 26897
- 122.4.9 ASinHMBS(x as Double) as Double 20214
- 122.4.10 ASinMBS(x as Double) as Double 20215
- 122.4.12 ATan2MBS(x as Double, y as Double) as Double 20215
- 122.4.14 ATanHMBS(x as Double) as Double 20216
- 122.4.15 ATanMBS(x as Double) as Double 20216
- 175.1.36 BacktraceMBS(MaxFrames as Integer = 0, skip as Integer = 2) as string() 24350

- 122.4.17 BitClearMBS(value as UInt64, mask as UInt64) as UInt64 20217
- 122.4.18 BitCountMBS(value as UInt64) as Integer 20217
- 122.4.19 BitExclMBS(value as UInt64, bitNumber as Integer) as UInt64 20217
- 122.4.21 BitInclMBS(value as UInt64, bitNumber as Integer) as UInt64 20218
- 122.4.23 BitIsSetMBS(value as UInt64, bitNumber as Integer) as Boolean 20218
- 139.1.1 BitRotateMBS(Degree as Integer, InputData as Ptr, OutputData as Ptr, Width as Integer, Height as Integer, InputRowBytes as Integer = -1, OutputRowBytes as Integer = -1) as boolean 21949
- 122.4.25 BitValMBS(bitNumber as Integer) as UInt64 20219
- 122.4.27 BitwiseDiffMBS(x as UInt64, y as UInt64) as UInt64 20219
- 122.4.28 BitwiseNAndMBS(x as UInt64, y as UInt64) as UInt64 20219
- 122.4.29 BitwiseNOrMBS(x as UInt64, y as UInt64) as UInt64 20220
- 122.4.30 BitwiseNotMBS(value as UInt64) as UInt64 20220
- 122.4.31 BitwiseRotateMBS(value as UInt64, count as Integer, offset as Integer, width as Integer) as UInt64 20220
- 21.1.19 BitwiseXORStringBytesMBS(s as string, v as Integer) as string 4599
- 86.3.15 BlendPicturesMBS(result as picture, source as picture, sourcepercent as Double, dest as picture, destpercent as Double, x as Integer, y as Integer, width as Integer, height as Integer) as boolean 15849
- 86.3.6 BlendPicturesMBS(source as picture, sourcepercent as Double, dest as picture, destpercent as Double) as picture 15845
- 86.3.16 BlendPicturesWithMaskMBS(result as picture, source as picture, dest as picture, mask as picture, x as Integer, y as Integer, width as Integer, height as Integer) as boolean 15850
- 86.3.7 BlendPicturesWithMaskMBS(source as picture, dest as picture, mask as picture) as picture 15845
- 86.3.17 BlendPicturesWithMaskWithBackgroundMBS(SourceImage As Picture, DestImage As Picture, Mask As Picture, Result As Picture, X as Integer, Y as Integer, Width as Integer, Height as Integer) as boolean 15851
- 86.3.18 BlendPicturesWithMaskWithBackgroundMBS(SourceImage As Picture, DestImage As Picture, Mask As Picture, Result As Picture, X as Integer, Y as Integer, Width as Integer, Height as Integer, BackgroundColour As Color) as boolean 15851
- 139.1.4 BMPStringtoPictureMBS(data as string) as picture 21950
- 170.9.1 BuildRecordSetMBS(fieldNames() as string, values() as string) as RecordSet 23900
- 170.9.3 BuildRowSetMBS(fieldNames() as string, values() as string) as RowSet 23900

2839

- 77.5.1 CalculateCRC16MemoryMBS(data as MemoryBlock, Start as UInt16 = 65535, Polynomial as UInt16 = & h1021, FinalXOR as UInt16 = 0, ReflectInput as boolean = false, ReflectOutput as boolean = false) as UInt16 14986
- 77.5.3 CalculateCRC16StringMBS(data as string, Start as UInt16 = 65535, Polynomial as UInt16 = & h1021, FinalXOR as UInt16 = 0, ReflectInput as boolean = false, ReflectOutput as boolean = false) as UInt16 14986
- 143.4.1 CallMethodLaterMBS(target as object, name as string, afterDelay as Double) as boolean 22234
- 143.4.2 CallMethodLaterMBS(target as object, name as string, afterDelay as Double, value1 as Variant) as boolean 22234
- 143.4.3 CallMethodLaterMBS(target as object, name as string, afterDelay as Double, value1 as Variant, value2 as Variant) as boolean 22235
- 143.4.4 CallMethodLaterMBS(target as object, name as string, afterDelay as Double, value1 as Variant, value2 as Variant, value3 as Variant) as boolean 22236
- 143.4.6 CallMethodMBS(target as object, name as string) as boolean 22237
- 143.4.7 CallMethodMBS(target as object, name as string, value1 as Variant) as boolean 22237
- 143.4.8 CallMethodMBS(target as object, name as string, value1 as Variant, value2 as Variant) as boolean 22238
- 143.4.9 CallMethodMBS(target as object, name as string, value1 as Variant, value2 as Variant, value3 as Variant) as boolean 22239
- 143.4.11 CallMethodOnMainThreadMBS(target as object, name as string) as boolean 22240
- 143.4.12 CallMethodOnMainThreadMBS(target as object, name as string, value1 as Variant) as boolean 22240
- 143.4.13 CallMethodOnMainThreadMBS(target as object, name as string, value1 as Variant, value2 as Variant) as boolean 22241
- 143.4.14 CallMethodOnMainThreadMBS(target as object, name as string, value1 as Variant, value2 as Variant, value3 as Variant) as boolean 22242
- 62.1.1 CDblMBS(text as string, byref value as Double, locale as string = "") as boolean 12749
- 32.12.14 CenterResizeAddWindowMBS(win as window) 6674
- 32.12.15 CenterResizeInstallMBS 6674
- 32.12.16 CenterResizeRemoveWindowMBS(win as window) 6674
- 52.3.3 CFHTTPMessageCreateEmptyMBS(isRequest as boolean) as CFHTTPMessageMBS 9772
- 52.3.4 CFHTTPMessageCreateRequestMBS(requestMethod as CFStringMBS, url as CFURLMBS, httpVersion as CFStringMBS) as CFHTTPMessageMBS 9772
- 52.3.5 CFHTTPMessageCreateResponseMBS(statusCode as Integer, statusDescription as CFStringMBS, httpVersion as CFStringMBS) as CFHTTPMessageMBS 9773

- 51.1.13 CFShowCFStringMBS(cfstring as CFStringMBS) 9535
- 51.1.15 CFShowMBS(cfobject as CFObjectMBS) 9535
- 52.3.1 CFStreamCreatePairWithSocketMBS(TheSocket as CFSocketMBS, readstream as CFReadStreamMBS, writestream as CFWriteStreamMBS) 9772
- 52.3.2 CFStreamCreatePairWithSocketToHostMBS(host as CFStringMBS, port as Integer, readstream as CFReadStreamMBS, writestream as CFWriteStreamMBS) 9772
- 53.1.5 CGBitmapContextCreateMBS(data as memoryblock, width as Integer, height as Integer, bitsPerComponent as Integer, bytesPerRow as Integer, colorspace as CGColorSpaceMBS, alphaInfo as Integer) as CGBitmapContextMBS 9809
- 53.1.9 CGCreateImageFromJPEGDataProviderMBS(dataprovider as Variant, decode as memoryblock, shouldInterpolate as boolean, intent as Integer) as CGImageMBS 9813
- 53.1.10 CGCreateImageFromPNGDataProviderMBS(dataprovider as Variant, decode as memoryblock, shouldInterpolate as boolean, intent as Integer) as CGImageMBS 9814
- 53.1.11 CGCreateImageMBS(pic as picture) as CGImageMBS 9815
- 53.1.12 CGCreateImageMBS(pic as picture, mask as picture) as CGImageMBS 9815
- 53.1.14 CGMakePointMBS(x as Double, y as Double) as CGPointMBS 9816
- 53.1.15 CGMakeRectMBS(left as Double, top as Double, width as Double, height as Double) as CGRectMBS 9816
- 53.1.18 CGMakeSizeMBS(width as Double, height as Double) as CGSizeMBS 9817
- 53.1.20 CGNewPDFDocumentMBS(consumer as CGDataConsumerMBS, MediaBox as CGRectMBS, title as string, author as string, creator as string) as CGPDFContextMBS 9817
- 53.1.21 CGNewPDFDocumentMBS(file as folderitem, MediaBox as CGRectMBS, title as string, author as string, creator as string) as CGPDFContextMBS 9817
- 53.1.1 CGNewPDFDocumentMBS(file as folderitem, MediaBox as CGRectMBS, title as string, author as string, creator as string, subject as string, keywords as string, OwnerPassword as string, UserPassword as string, AllowsPrinting as boolean, AllowsCopy as boolean) as CGPDFContextMBS 9807
- 53.1.2 CGNewPDFDocumentMBS(file as folderitem, MediaBox as CGRectMBS, title as string, author as string, creator as string, subject as string, keywords as string, OwnerPassword as string, UserPassword as string, AllowsPrinting as boolean, AllowsCopy as boolean, KeyLength as Integer) as CGPDFContextMBS 9808
- 53.1.6 CGOpenPDFDocumentMBS(dataprovider as CGDataProviderMBS) as CGPDFDocumentMBS 9810
- 53.1.22 CGOpenPDFDocumentMBS(file as folderitem) as CGPDFDocumentMBS 9817
- 53.1.24 CGSessionMBS as CGSessionMBS 9818

- 53.1.7 CGShadingCreateAxialMBS(colorspace as CGColorSpaceMBS, startPoint as CGPointMBS, endPoint as CGPointMBS, func as CGFunctionMBS, extendStart as boolean, extendEnd as boolean) as CGShadingMBS 9811
- 53.1.8 CGShadingCreateRadialMBS(colorspace as CGColorSpaceMBS, startPoint as CGPointMBS, startRadius as Double, endPoint as CGPointMBS, endRadius as Double, func as CGFunctionMBS, extendStart as boolean, extendEnd as boolean) as CGShadingMBS 9812
- 173.1.19 CheckUTF8MBS(data as ptr, size as Integer, Placeholder as string) as string 24256
- 173.1.20 CheckUTF8MBS(data as string, Placeholder as string) as string 24257
- 173.1.21 CheckUTF8MBS(mem as MemoryBlock, Placeholder as string) as string 24257
- 129.31.18 ClearOptionsMBS(extends s as SocketCore) 20784
- 173.1.24 ClearStringContentMBS(s as String) as Boolean 24258
- 21.1.11 cloneMemoryBlockMBS(s as memoryblock) as memoryblock 4596
- 21.1.12 cloneMemoryBlockWithLengthMBS(s as memoryblock,len as Integer) as memoryblock 4596
- 170.9.5 CloneRecordSetMBS(rec as RecordSet) as RecordSet 23901
- 21.1.13 cloneStringMBS(s as string) as string 4597
- 21.1.21 Color2IntegerMBS(colorValue as Color) as UInt32 4600
- 86.3.21 ColorizePictureMBS(Pict As Picture, Mask As Picture, foreR as Double, foreG as Double, foreB as Double, foreA as Double, backR as Double, backG as Double, backB as Double, backA as Double) as boolean 15852
- 179.1.6 CombineBitCMYKtoCMYKMBS(dest as TiffPictureMBS, CyanChannel() as Integer, MagentaChannel() as Integer, YellowChannel() as Integer, BlackChannel() as Integer, Files() as FolderItem, scale as Double, width as Integer, height as Integer, X1 as Integer, Y1 as Integer, X2 as Integer, Y2 as Integer, CacheSizeRead as Integer) as Integer 24702
- 179.1.1 CombineBitCMYKtoRGBMBS(CyanChannel() as Integer, MagentaChannel() as Integer, YellowChannel() as Integer, BlackChannel() as Integer, Files() as FolderItem, scale as Double, width as Integer, height as Integer, X1 as Integer, Y1 as Integer, X2 as Integer, Y2 as Integer, byref output as picture, CacheSizeRead as Integer) as Integer 24699
- 86.3.8 CombinePicturesMBS(red as picture, blue as picture, green as picture) as picture 15846
- 179.1.5 CombineTiff1BitCMYKtoTiffMBS(dest as TiffPictureMBS, CyanChannel() as Integer, MagentaChannel() as Integer, YellowChannel() as Integer, BlackChannel() as Integer, TiffData() as TiffPictureMBS, scale as Double, width as Integer, height as Integer, X1 as Integer, Y1 as Integer, X2 as Integer, Y2 as Integer, ditherMode as Integer = 0) as Integer 24701
- 179.1.9 CombineTiff1BitCMYKtoTiffMBS(dest as TiffPictureMBS, TiffData as TiffPictureMBS, scalex as Double, scaley as Double, width as Integer, height as Integer, X1 as Integer, Y1 as Integer, X2 as Integer, Y2 as Integer, ditherMode as Integer = 0) as Integer 24707

- 179.1.10 CombineTiff8BitCMYKtoTiffMBS(dest as TiffPictureMBS, CyanChannel() as Integer, MagentaChannel() as Integer, YellowChannel() as Integer, BlackChannel() as Integer, TiffData() as TiffPictureMBS, scale as Double, width as Integer, height as Integer, X1 as Integer, Y1 as Integer, X2 as Integer, Y2 as Integer, ditherMode as Integer = 0) as Integer 24707
- 179.1.7 CombineTiffCMYKtoCMYKMBS(dest as TiffPictureMBS, CyanChannel() as Integer, MagentaChannel() as Integer, YellowChannel() as Integer, BlackChannel() as Integer, TiffData() as TiffPictureMBS) as Integer 24702
- 179.1.8 CombineTiffCMYKtoRGBMBS(dest as TiffPictureMBS, CyanChannel() as Integer, MagentaChannel() as Integer, YellowChannel() as Integer, BlackChannel() as Integer, TiffData() as TiffPictureMBS) as Integer 24704
- 122.4.3 CompareNumbersMBS(v1 as Variant, v2 as Variant) as Integer 20212
- 46.1.1 CompressBZip2MBS(buf as string,level as Integer) as string 9225
- 46.1.9 CompressLZWMBS(buf as string) as string 9228
- 46.1.3 CompressZLibMBS(buf as string, level as Integer = 9) as string 9226
- 46.1.4 CompressZLibMBS(buf as string, level as Integer, byref error as Integer) as string 9226
- 173.1.26 ConcatBinaryStringsMBS(a as string, b as string) as string 24259
- 173.1.27 ConcatBinaryStringsMBS(a as string, b as string, c as string) as string 24260
- 173.1.28 ConcatBinaryStringsMBS(a as string, b as string, c as string, d as string) as string 24260
- 173.1.29 ConcatBinaryStringsMBS(a as string, b as string, c as string, d as string, e as string) as string 24261
- 173.1.30 ConcatBinaryStringsMBS(a as string, b as string, c as string, d as string, e as string, f as string) as string 24261
- 160.1.1 ConsoleExecuteMBS(path as folderitem, arguments() as string, environment() as string) as Integer 23181
- 160.1.2 ConsoleExecuteMBS(path as string, arguments() as string, environment() as string) as Integer 23182
- 122.4.32 ConvertFromFloat16MBS(Number as UInt16) as Single 20221
- 122.4.34 ConvertToFloat16MBS(Number as Single) as UInt16 20221
- 173.1.102 ConvertUnicodeToCharacterCompositionMBS(text as string) as string 24288
- 173.1.103 ConvertUnicodeToCharacterDecompositionMBS(text as string) as string 24288
- 122.4.36 CosHMBS(x as Double) as Double 20222
- 122.4.38 CosMBS(x as Double) as Double 20223
- 173.1.32 CountOccurancesMBS(s as string, find as string) as Integer 24261
- 143.4.25 CountProcessesMBS as Integer 22248

2843

- 175.1.12 CrashNiceMBS 24342
- 175.1.13 CrashUglyMBS 24342
- 77.5.9 CRC16MBS(data as string) as UInt16 14989
- 77.5.7 CRC32MemoryMBS(crc as UInt32, buf as memoryblock, offset as Integer, length as Integer) as UInt32 14988
- 77.5.8 CRC32StringMBS(crc as UInt32, buf as string) as UInt32 14988
- 77.5.11 CRC_32InMemContMBS(address as Ptr, length as Integer, prevCRC as UInt32) as UInt32 14989
- 77.5.12 CRC_32InMemMBS(address as Ptr, length as Integer) as UInt32 14989
- 77.5.13 CRC_32OfStrContMBS(s as String, prevCRC as UInt32) as UInt32 14990
- 77.5.14 CRC_32OfStrMBS(s as String) as UInt32 14990
- 77.5.15 CRC_CCITTInMemContMBS(address as Ptr, length as Integer, prevCRC as UInt32) as UInt32 14991
- 77.5.16 CRC_CCITTInMemMBS(address as Ptr, length as Integer) as UInt32 14991
- 77.5.17 CRC_CCITTOfStrContMBS(s as String, prevCRC as UInt32) as UInt32 14991
- 77.5.18 CRC_CCITTOfStrMBS(s as String) as UInt32 14992
- 77.5.19 CRC_DillonInMemMBS(bitWidth as Integer, address as Ptr, length as Integer) as String 14992
- 77.5.20 CRC_DillonOfStrMBS(bitWidth as Integer, s as String) as String 14992
- 77.5.21 CRC_DillonUInt64InMemMBS(bitWidth as Integer, address as Ptr, length as Integer) as UInt64 14992
- 77.5.33 CRC_DillonUInt64MBS(extends mem as memoryblock, bitWidth as Integer, offset as Integer, numBytes as Integer) as UInt64 14997
- 77.5.22 CRC_DillonUInt64OfStrMBS(bitWidth as Integer, s as String) as UInt64 14993
- 51.1.17 CreateBundleMBS(file as folderitem) as CFBundleMBS 9535
- 51.1.18 CreateBundleMBS(url as CFURLMBS) as CFBundleMBS 9536
- 51.1.19 CreateBundlesFromDirectoryMBS(url as CFURLMBS, type as CFStringMBS) as CFArrayMBS 9537
- 51.1.20 CreateCFTimeZoneMBS(name as CFStringMBS, data as CFBinaryDataMBS) as CFTimeZoneMBS 9537
- 51.1.21 CreateCFTimeZoneMBSwithName(name as CFStringMBS, TryAbbrev as boolean) as CFTimeZoneMBS 9537
- 51.1.22 CreateCFTimeZoneMBSwithTimeIntervalFromGMT(time as CFTimeIntervalMBS) as CFTimeZoneMBS 9537

- 148.2.1 CreateRamStreamMBS(InitialSize as Integer = 0) as RamStreamMBS 22560
- 51.1.23 CreateStringByAddingPercentEscapesMBS(original as CFStringMBS,charactersToLeaveEscaped as CFStringMBS,legalURLCharactersToBeEscaped as CFStringMBS,encoding as Integer) as CFStringMBS 9538
- 51.1.24 CreateStringByReplacingPercentEscapesMBS(original as CFStringMBS,charactersToLeaveEscaped as CFStringMBS) as CFStringMBS 9538
- 173.1.34 CreateStringMBS(Length as Integer, Content as String) as string 24262
- 122.4.40 CurrencyAddMBS(value1 as Currency, value2 as Currency) as Currency 20223
- 122.4.41 CurrencyDivMBS(value1 as Currency, value2 as Integer) as Currency 20223
- 122.4.42 CurrencyMulMBS(value1 as Currency, value2 as Integer) as Currency 20224
- 122.4.43 CurrencySubMBS(value1 as Currency, value2 as Currency) as Currency 20224
- 122.4.44 CurrencyValueMBS(value as string) as Currency 20224
- 119.1.1 CurrentAppearanceThemeMBS as string 19799
- 51.1.25 CurrentCFAbsoluteTimeMBS as CFAbsoluteTimeMBS 9538
- 20.1.1 DecodeBase64MBS(s as string) as string 4587
- 20.1.3 DecodeBase64URLMBS(s as string) as string 4588
- 173.1.105 DecodingFromCP1252MBS(s as string) as string 24289
- 173.1.106 DecodingFromHexMBS(s as string) as string 24289
- 173.1.36 DecodingFromHTMLMBS(s as string) as string 24262
- 173.1.107 DecodingFromISO8859MBS(s as string) as string 24290
- 173.1.38 DecodingFromMySQLMBS(s as string) as string 24263
- 173.1.39 DecodingFromQuotedPrintableMBS(s as string) as string 24264
- 173.1.41 DecodingFromURLMBS(s as string) as string 24264
- 173.1.42 DecodingFromURLMBS(s as string, options as Integer) as string 24265
- 173.1.43 DecodingFromXMLMBS(s as string) as string 24266
- 46.1.2 DecompressBZip2MBS(buf as string,size as Integer) as string 9225
- 46.1.11 DecompressLZWMBS(buf as string, size as Integer) as string 9229
- 46.1.6 DecompressZLibMBS(buf as string, size as Integer = 0) as string 9227
- 46.1.7 DecompressZLibMBS(buf as string, size as Integer, byref error as Integer) as string 9227
- 175.1.15 DelayMBS(time as Double) 24342
- 175.1.16 DelayMBS(time as Double, mode as Integer) 24343

2845

- 173.1.44 DetectUnicodeMarkersMBS(s as string) as Integer 24266
- 21.1.1 DifferenceMBS(extends StartDate as date, EndDate as date) as DateDifferenceMBS 4593
- 21.1.2 DifferenceMBS(extends StartDate as dateTime, EndDate as dateTime) as DateDifferenceMBS 4594
- 86.3.19 DiffPicturesMBS(source as picture, dest as picture, square as boolean) as picture 15851
- 191.4.1 DisableScreenUpdatesMBS 25759
- 153.2.1 DisplayCountMBS as Integer 22732
- 129.31.1 DNSAddressToNameIPv6MBS(HostAddress as string) as string 20780
- 129.31.3 DNSAddressToNameMBS(HostAddress as string) as string 20780
- 129.31.5 DNSNameToAddressIPv6MBS(HostName as string) as string 20780
- 129.31.7 DNSNameToAddressMBS(HostName as string) as string 20781
- 122.4.46 DoubleToExtendedStrMBS(x as Double) as string 20225
- 122.4.83 DoubleToInt64MBS(value as Double) as Int64 20236
- 122.4.85 DoubleToUInt64MBS(value as Double) as UInt64 20236
- 192.8.17 DriveToUNCPathMBS(Driver as string) as string 25879
- 191.4.3 EnableScreenUpdatesMBS 25759
- 20.1.2 EncodeBase64MBS(s as string, breakposition as integer = 0, breakstring as string = "") as string 4587
- 20.1.5 EncodeBase64URLMBS(s as string, breakposition as integer = 0, breakstring as string = "") as string 4588
- 173.1.45 EncodeEmailSubjectMBS(s as string) as string 24267
- 173.1.10 EncodingNameMBS(extends Text as string) as string 24253
- 173.1.108 EncodingToCP1252MBS(s as string) as string 24290
- 173.1.109 EncodingToHexMBS(s as string) as string 24291
- 173.1.47 EncodingToHTMLMBS(s as string, options as Integer = 0) as string 24267
- 173.1.110 EncodingToISO8859MBS(s as string) as string 24291
- 173.1.49 EncodingToQuotedPrintableMBS(s as string, LineLen as Integer = 72) as string 24268
- 173.1.51 EncodingToURLMBS(s as string) as string 24269
- 173.1.52 EncodingToURLMBS(s as string, options as Integer) as string 24269
- 173.1.54 EncodingToXMLMBS(s as string, options as Integer = 0) as string 24270
- 78.1.1 EndianS16_BtoLMBS(n as Int16) as Int16 15205

- 78.1.2 EndianS16_BtoNMBS(n as Int16) as Int16 15205
- 78.1.3 EndianS16_LtoBMBS(n as Int16) as Int16 15206
- 78.1.4 EndianS16_LtoNMBS(n as Int16) as Int16 15206
- 78.1.5 EndianS16_NtoBMBS(n as Int16) as Int16 15206
- 78.1.6 EndianS16_NtoLMBS(n as Int16) as Int16 15207
- 78.1.7 EndianS32_BtoLMBS(n as Int32) as Int32 15207
- 78.1.8 EndianS32_BtoNMBS(n as Int32) as Int32 15208
- 78.1.9 EndianS32_LtoBMBS(n as Int32) as Int32 15208
- 78.1.10 EndianS32_LtoNMBS(n as Int32) as Int32 15208
- 78.1.11 EndianS32_NtoBMBS(n as Int32) as Int32 15209
- 78.1.12 EndianS32_NtoLMBS(n as Int32) as Int32 15209
- 78.1.13 EndianSwap16MBS(n as UInt16) as UInt16 15209
- 78.1.14 EndianSwap32MBS(n as UInt32) as UInt32 15210
- 78.1.15 EndianU16_BtoLMBS(n as UInt16) as UInt16 15210
- 78.1.16 EndianU16_BtoNMBS(n as UInt16) as UInt16 15210
- 78.1.17 EndianU16_LtoBMBS(n as UInt16) as UInt16 15210
- 78.1.18 EndianU16_LtoNMBS(n as UInt16) as UInt16 15211
- 78.1.19 EndianU16_NtoBMBS(n as UInt16) as UInt16 15211
- 78.1.20 EndianU16_NtoLMBS(n as UInt16) as UInt16 15212
- 78.1.21 EndianU32_BtoLMBS(n as UInt32) as UInt32 15212
- 78.1.22 EndianU32_BtoNMBS(n as UInt32) as UInt32 15212
- 78.1.23 EndianU32_LtoBMBS(n as UInt32) as UInt32 15213
- 78.1.24 EndianU32_LtoNMBS(n as UInt32) as UInt32 15213
- 78.1.25 EndianU32_NtoBMBS(n as UInt32) as UInt32 15213
- 78.1.26 EndianU32_NtoLMBS(n as UInt32) as UInt32 15214
- 81.13.3 ExchangeFilesMBS(first as folderitem, second as folderitem) as Integer 15353
- 175.1.24 ExitMBS(code as Integer) 24346
- 175.1.39 ExitWindowsMBS(mode as Integer) as boolean 24351
- 122.4.47 Exp2MBS(x as Double) as Double 20225

2847
- 122.4.48 ExpMBS(x as Double) as Double 20226
- 122.4.50 ExtendedStrToDoubleMBS(v as string) as Double 20226
- 122.4.51 FacMBS(x as Integer) as Double 20227
- 61.32.1 FileExtensionToMimeTypeMBS(FileExtension as String) as string 12747
- 122.4.52 FloorMBS(x as Double) as Double 20227
- 81.13.5 FolderItemToPathMBS(file as folderitem) as string 15354
- 62.1.4 FormatDateMBS(format as string, value as date, locale as string = "") as string 12750
- 62.1.6 FormatDateTimeMBS(format as string, value as dateTime, locale as string = "") as string 12751
- 62.1.7 FormatMBS(format as string, value as Double, locale as string = "") as string 12751
- 122.4.54 FRExpMBS(inputx as Double, byref expValue as Integer) as Double 20228
- 51.1.26 GetAllBundlesMBS as CFArrayMBS 9539
- 211.1.19 GetArrayAllocatedSizeMBS(v as variant) as integer 26898
- 211.1.20 GetArrayDataPointerMBS(v as variant) as Ptr 26898
- 211.1.21 GetAutoMemoryAddressMBS(o as auto) as integer 26899
- 51.1.27 GetBundleWithIdentifierMBS(id as CFStringMBS) as CFBundleMBS 9539
- 53.1.4 GetCurrentCGContextMBS as CGContextMBS 9808
- 143.4.22 GetDarwinResourceUsageMBS as DarwinResourceUsageMBS 22247
- 143.4.21 GetDarwinVMStatisticsMBS as DarwinVMStatisticsMBS 22246
- 51.1.28 GetDefaultCFTimeZoneMBS as CFTimeZoneMBS 9539
- 211.1.22 GetDelegateParametersMBS(del as variant) as String 26899
- 211.1.24 GetDelegateTargetMBS(del as variant) as Variant 26900
- 211.1.26 GetDelegateWeakMBS(del as variant) as Boolean 26900
- 153.2.2 GetDisplayMBS(num as Integer) As DisplayMBS 22732
- 175.1.41 GetDoubleClickIntervalMBS as Integer 24352
- 81.13.40 GetDriveTypeMBS(path as string) as Integer 15363
- 211.1.51 GetEncodingOfStringMBS(s as string) as UInt32 26909
- 192.8.19 GetFullWindowsNameMBS(UserName as string, Domain as string) as string 25879
- 77.5.23 GetHash32MBS(s as string) as UInt32 14993
- 175.1.43 GetMaximumOpenFileCountMacOSXMBS as Integer 24352

- 86.3.38 GetMBfromPictureMBS(pic as picture, mask as picture, mode as string) as memoryblock 15874
- 86.3.39 GetMBfromPictureMBS(pic as picture, mode as string) as memoryblock 15874
- 211.1.28 GetObjectMemoryAddressMBS(o as object) as integer 26901
- 211.1.30 GetObjectReferenceCountMBS(o as object) as integer 26901
- 14.16.1 GetSoundMuteMBS as boolean 3459
- 14.16.2 GetSoundVolumeLeftMBS as Double 3459
- 14.16.3 GetSoundVolumeMBS as Double 3459
- 14.16.4 GetSoundVolumeRightMBS as Double 3460
- 211.1.31 GetStringMemoryAddressMBS(s as string) as integer 26902
- 211.1.33 GetStringReferenceCountMBS(s as string) as integer 26903
- 173.1.55 GetStringsFromDataMBS(data as MemoryBlock, MinLength as Integer = 0) as string() 24271
- 173.1.56 GetStringsFromDataMBS(data as ptr, size as Integer, MinLength as Integer = 0) as string() 24271
- 173.1.57 GetStringsFromDataMBS(data as String, MinLength as Integer = 0) as string() 24271
- 175.1.44 GetSystemUIModeMBS as Integer 24353
- 175.1.45 GetSystemUIModeOptionsMBS as Integer 24353
- 211.1.34 GetTextMemoryAddressMBS(s as text) as integer 26904
- 173.1.59 GetUnicodeMarkersMBS(kind as Integer) as string 24272
- 211.1.35 GetVariantArrayMBS(VariantContainingArray as Variant) as Variant() 26904
- 211.1.38 GetVariantArrayUboundMBS(v as Variant) as Integer 26905
- 211.1.40 GetVariantArrayValueMBS(v as Variant, index as Integer) as Variant 26905
- 211.1.42 GetVariantAsDictionaryArrayMBS(v as variant) as Dictionary() 26906
- 211.1.44 GetVariantTypeMBS(va as variant) as Integer 26907
- 175.1.9 GetWindowsColorProfileMBS as folderitem 24341
- 175.1.10 GetWindowsDisplayColorProfileMBS(DisplayIndex as Integer) as folderitem 24341
- 175.1.11 GetWindowsDisplayColorProfileMBS(DisplayName as String) as folderitem 24341
- 192.8.1 GetWindowsErrorMessageMBS(ErrorCode as Integer) as String 25870
- 143.4.26 GetWindowsVMStatisticsMBS as WindowsVMStatisticsMBS 22248
- 85.1.1 GifStringToGifMBS(data as string) as GIFMBS 15801
- 85.1.2 GifStringToPictureMBS(data as string) as Picture 15801

2849

- 175.1.26 GlobalIdleTimeMBS as Double 24346
- 173.1.60 HasPostfixMBS(Text as String, Prefix as String) as boolean 24273
- 173.1.62 HasPrefixMBS(Text as String, Prefix as String) as boolean 24274
- 173.1.64 HexstringMBS(input as string, hexlen as Integer, linelen as Integer, linestart as string, lineend as string, spacer as string,filler as string) as string 24275
- 202.1.1 HIconFromFileMBS(IconFile as FolderItem, IconID as Integer) as Integer 26497
- 202.1.3 HIconFromPicturesMBS(Icon as picture, Mask as picture) as Integer 26497
- 21.1.9 HideCursorMBS 4595
- 122.4.55 HiWordMBS(i as Integer) as Integer 20228
- 122.4.56 HypotMBS(x as Double, y as Double) as Double 20229
- 93.12.1 IEClearBrowserSessionMBS as boolean 17235
- 192.8.3 InitMessageFilterMBS 25870
- 71.6.1 InstallDragImageMBS 13739
- 8.5.1 InstallNSAccessibilityPatchMBS 2931
- 175.1.21 InstallSystemExceptionHandlerMBS(Message as string = "") 24345
- 92.98.1 InstallWebDownloadDelegate(extends w as WebViewMBS, theDelegate as WebDownloadDelegateMBS) 16987
- 92.98.2 InstallWebFrameLoadDelegate(extends w as WebViewMBS, theDelegate as WebFrameLoadDelegateMBS) 16987
- 92.98.3 InstallWebPolicyDelegate(extends w as WebViewMBS, theDelegate as WebPolicyDelegateMBS) 16987
- 92.98.4 InstallWebResourceLoadDelegate(extends w as WebViewMBS, theDelegate as WebResourceLoadDelegateMBS) 16987
- 92.98.5 InstallWebUIDelegate(extends w as WebViewMBS, theDelegate as WebUIDelegateMBS) 16988
- 173.1.1 InStrByteRangeMBS(target as string, find as string, StartValue as Integer, EndValue as Integer) as Integer 24247
- 173.1.2 InStrByteRangeMBS(target as string, find as string, StartValue as Integer, EndValue as Integer, StartValue2 as Integer, EndValue2 as Integer) as Integer 24248
- 173.1.3 InStrByteRangeMBS(target as string, find as string, StartValue as Integer, EndValue as Integer, StartValue2 as Integer, EndValue2 as Integer, StartValue3 as Integer, EndValue3 as Integer) as Integer 24249
- 173.1.4 InStrByteRangeMBS(target as string, StartValue as Integer, EndValue as Integer) as Integer 24250

- 173.1.5 InStrByteRangeMBS(target as string, StartValue as Integer, EndValue as Integer, StartValue2 as Integer, EndValue2 as Integer) as Integer 24251
- 173.1.6 InStrByteRangeMBS(target as string, StartValue as Integer, EndValue as Integer, StartValue2 as Integer, EndValue2 as Integer, StartValue3 as Integer, EndValue3 as Integer) as Integer 24252
- 173.1.8 InStrBytesMBS(target as string, find as string) as Integer 24253
- 122.4.87 Int64ToDoubleMBS(value as Int64) as Double 20237
- 21.1.23 Integer2ColorMBS(intValue as UInt32) as Color 4600
- 173.1.66 IsASCIIStringMBS(s as string) as boolean 24275
- 173.1.67 IsASCIIStringMBS(s as string, mode as Integer) as boolean 24276
- 122.4.57 IsFiniteMBS(x as Double) as boolean 20229
- 122.4.58 IsInfMBS(x as Double) as boolean 20229
- 122.4.59 IsNANMBS(x as Double) as boolean 20230
- 122.4.1 IsValidCreditCardNumberMBS(Number as String) as boolean 20212
- 175.1.63 IsWindowsAdminUserMBS as boolean 24361
- 173.1.68 JaroWinklerDistanceMBS(a as string, b as string) as Double 24276
- 173.1.111 JoinDataMBS(blocks() as memoryblock) as string 24292
- 173.1.112 JoinDataMBS(strings() as string) as string 24293
- 173.1.113 JoinDataMBS(values() as Variant) as string 24293
- 173.1.115 JoinStringMBS(strings() as string) as string 24294
- 173.1.116 JoinStringMBS(values() as Variant) as string 24295
- 108.8.1 JPEGStringToPictureMBS(buf as string) as picture 19029
- 108.8.2 JPEGStringToPictureMBS(buf as string,allowdamaged as Boolean) as picture 19029
- 51.1.29 kCFArrayMBSTypeID as Integer 9539
- 51.1.30 kCFBagMBSTypeID as Integer 9540
- 51.1.31 kCFBinaryDataMBSTypeID as Integer 9540
- 51.1.32 kCFBooleanMBSTypeID as Integer 9540
- 51.1.33 kCFBundleMBSTypeID as Integer 9540
- 51.1.4 kCFCharacterSetMBSTypeID as Integer 9532
- 51.1.34 kCFDateMBSTypeID as Integer 9540
- 51.1.35 kCFDictionaryMBSTypeID as Integer 9540

2851

- 52.3.6 kCFHostMBSGetTypeID as Integer 9773
- 52.3.7 kCFHTTPMessageMBSGetTypeID as Integer 9773
- 51.1.36 kCFNumberMBSNaN as CFNumberMBS 9541
- 51.1.37 kCFNumberMBSNegativeInfinity as CFNumberMBS 9541
- 51.1.38 kCFNumberMBSPositiveInfinity as CFNumberMBS 9541
- 51.1.39 kCFNumberMBSTypeID as Integer 9541
- 52.3.8 kCFReadStreamMBSGetTypeID as Integer 9773
- 51.1.40 kCFSetMBSTypeID as Integer 9541
- 52.3.9 kCFSocketMBSGetTypeID as Integer 9773
- 51.1.41 kCFStringMBSTypeID as Integer 9541
- 51.1.42 kCFTimeZoneMBSTypeID as Integer 9542
- 51.1.8 kCFTreeMBSTypeID as Integer 9534
- 51.1.43 kCFURLMBSTypeID as Integer 9542
- 52.3.10 kCFWriteStreamMBSGetTypeID as Integer 9773
- 51.1.10 kCFXMLNodeMBSTypeID as Integer 9534
- 51.1.11 kCFXMLParserMBSTypeID as Integer 9534
- 51.1.44 KnownTimeZoneNamesAsCFArrayMBS as CFArrayMBS 9542
- 176.3.1 kSCNetworkReachabilityMBSTypeID as Integer 24424
- 176.3.2 kSCPreferencesMBSTypeID as Integer 24424
- 111.5.1 LaunchServicesAllHandlersForURLSchemeMBS(URLScheme as string) as LaunchServicesStringListMBS 19290
- 111.5.2 LaunchServicesAllRoleHandlersForContentTypeMBS(ContentType as string, role as Integer) as LaunchServicesStringListMBS 19290
- 111.5.3 LaunchServicesApplicationForInfoMBS(type as string, creator as string, extension as string, role as Integer) as folderitem 19291
- 111.5.5 LaunchServicesApplicationForItemMBS(file as folderitem, role as Integer) as folderitem 19292
- 111.5.7 LaunchServicesCanApplicationAcceptItemMBS(item as folderitem, targetapp as folderitem, role as Integer, flags as Integer) as boolean 19293
- 111.5.9 LaunchServicesDefaultHandlerForURLSchemeMBS(URLScheme as string) as string 19294
- 111.5.10 LaunchServicesDefaultRoleHandlerForContentTypeMBS(ContentType as string, role as Integer) as string 19295

- 111.5.11 LaunchServicesDisplayNameForCFURLMBS(cfurlhandle as Integer) as string 19295
- 111.5.12 LaunchServicesFindApplicationForInfoMBS(creator as string, bundleID as string, name as string) as folderitem 19295
- 111.5.14 LaunchServicesItemInfoForCFURLMBS(cfurlhandle as Integer, WhichInfo as Integer) as LaunchServicesItemInfoMBS 19296
- 111.5.15 LaunchServicesKindStringForCFURLMBS(cfurlhandle as Integer) as string 19296
- 111.5.16 LaunchServicesOpenMBS(item as folderitem) as folderitem 19297
- 111.5.18 LaunchServicesOpenXMBS(documents() as folderitem, parameter as LaunchServicesLaunchParameterMBS) as folderitem 19298
- 111.5.20 LaunchServicesSetDefaultHandlerForURLSchemeMBS(URLScheme as string, BundleID as string) as Integer 19299
- 111.5.21 LaunchServicesSetDefaultRoleHandlerForContentTypeMBS(ContentType as string, role as Integer, BundleID as string) as Integer 19300
- 173.1.70 LevenshteinDistanceMBS(a as string, b as string) as Double 24277
- 136.29.1 LoadPhidgetFrameworkMBS(framework as folderitem) as boolean 21691
- 136.29.2 LoadPhidgetLibraryMBS(file as folderitem) as boolean 21691
- 136.29.3 LoadPhidgetLibraryMBS(path as string) as boolean 21691
- 136.29.5 LoadPhidgetLinuxLibraryMBS(path as string) as boolean 21692
- 136.29.6 LoadPhidgetWindowsDLLMBS(dllpath as string) as boolean 21692
- 122.4.60 Log10MBS(x as Double) as Double 20230
- 122.4.62 Log2MBS(x as Double) as Double 20230
- 122.4.63 LogicalShiftMBS(value as UInt64, count as Integer) as UInt64 20231
- 122.4.64 LogMBS(x as Double) as Double 20231
- 150.2.1 LogoMBS(size as Integer = 0, WithAlphaChannel as boolean = false) as Picture 22620
- 122.4.66 LoWordMBS(i as Integer) as Integer 20232
- 175.1.46 MacCountryCodeMBS as string 24353
- 175.1.28 MacGlobalIdleTimeMBS as UInt64 24347
- 175.1.30 MacMountServerVolumeMBS(URL as string, MountDir as String, User as String, Password as String, byref Disk as FolderItem, flags as Integer) as Integer 24347
- 51.1.45 MacShowAboutBoxMBS(options as CFDictionaryMBS) as Integer 9542
- 175.1.32 MacUnmountVolumeMBS(volume as folderItem, Force as Boolean, byref dissenter as Integer) as Integer 24349

2853

- 45.1.1 MakeDoublePointMBS(x as Double, y as Double) as DoublePointMBS 9215
- 45.1.2 MakeDoubleRectMBS(left as Double, top as Double, width as Double, height as Double) as DoubleRectMBS 9215
- 45.1.3 MakeIntegerPointMBS(x as Integer, y as Integer) as IntegerPointMBS 9215
- 45.1.4 MakeIntegerRectMBS(left as Integer, top as Integer, width as Integer, height as Integer) as IntegerRectMBS 9216
- 86.3.71 MandelbrotSetMBS(Threaded as Integer, width as Integer, height as Integer, fx as Double = 4.0, fy as Double = 4.0, dx as Double = -2.0, dy as Double = -2.0, dest as picture = nil) as picture 15897
- 150.2.4 MBSPluginCompileDate as string 22621
- 150.2.5 MBSPluginCompileTime as string 22621
- 150.2.6 MBSPluginVersion as string 22621
- 77.5.25 MD5MBS(data as memoryblock) as string 14994
- 77.5.29 MD5MBS(data as string) as string 14996
- 77.5.26 MD5StringMBS(data as memoryblock) as string 14994
- 77.5.31 MD5StringMBS(data as string) as string 14996
- 125.1.3 Memoryblock2ptrMBS(mem as memoryblock) as Integer 20333
- 86.3.41 MemoryblockABGRtoPictureMBS(dest as picture, source as memoryblock, offset as Integer, width as Integer, height as Integer) as picture 15875
- 86.3.42 MemoryblockABGRtoPictureMBS(source as memoryblock, offset as Integer, width as Integer, height as Integer) as picture 15875
- 86.3.43 MemoryblockARGBtoPictureMBS(dest as picture, source as memoryblock, offset as Integer, width as Integer, height as Integer) as picture 15876
- 86.3.44 MemoryblockARGBtoPictureMBS(source as memoryblock, offset as Integer, width as Integer, height as Integer) as picture 15878
- 86.3.4 MemoryblockARGBtoPictureMBS(source as memoryblock, offset as Integer, width as Integer, height as Integer, LittleEndian as boolean) as picture 15843
- 86.3.45 MemoryblockBGRAtoPictureMBS(dest as picture, source as memoryblock, offset as Integer, width as Integer, height as Integer) as picture 15879
- 86.3.46 MemoryblockBGRAtoPictureMBS(source as memoryblock, offset as Integer, width as Integer, height as Integer) as picture 15880
- 86.3.47 MemoryblockBGRtoPictureMBS(dest as picture, source as memoryblock, offset as Integer, width as Integer, height as Integer) as picture 15881
- 86.3.48 MemoryblockBGRtoPictureMBS(source as memoryblock, offset as Integer, width as Integer, height as Integer) as picture 15882

- 86.3.49 MemoryblockGrayToPictureMBS(source as memoryblock, offset as Integer, width as Integer, height as Integer, PixelByteSize as Integer) as picture 15882
- 86.3.50 MemoryblockGrayToPictureMBS(source as memoryblock, offset as Integer, width as Integer, height as Integer, PixelByteSize as Integer, Red as Integer, Blue as Integer, Green as Integer) as picture 15884
- 86.3.51 MemoryblockGrayToPictureMBS(source as memoryblock, offset as Integer, width as Integer, height as Integer, PixelByteSize as Integer, Red() as Integer, Blue() as Integer, Green() as Integer) as picture 15884
- 86.3.52 MemoryblockRGBAtoPictureMBS(dest as picture, source as memoryblock, offset as Integer, width as Integer, height as Integer, FlipVertically as boolean=false) as picture 15885
- 86.3.53 MemoryblockRGBAtoPictureMBS(source as memoryblock, offset as Integer, width as Integer, height as Integer, FlipVertically as boolean=false) as picture 15886
- 86.3.54 MemoryblockRGBtoPictureMBS(dest as picture, source as memoryblock, offset as Integer, width as Integer, height as Integer) as picture 15887
- 86.3.5 MemoryblockRGBtoPictureMBS(source as memoryblock, offset as Integer, width as Integer, height as Integer) as picture 15844
- 21.1.14 MemoryBlockToStringMBS(s as memoryblock) as string 4597
- 21.1.15 MemoryBlockToStringWithLengthMBS(s as memoryblock,len as Integer) as string 4598
- 126.1.1 MenuBarHeightMBS as Integer 20387
- 86.3.9 MergePictureMBS(source1 as picture, source2 as picture) as picture 15846
- 175.1.38 MillisecondsMBS as Double 24350
- 61.32.3 MimeTypeToFileExtensionMBS(MimeType as String) as string 12747
- 77.5.24 ModBusCalculateRTUMessageCRCMBS(data as string) as UInt16 14994
- 81.13.29 MountMBS(URL as String, Dest as string = """, Username as String, Password as String, Interactive as boolean = false, Prompt as boolean = false, byref ErrorCode as Integer, Threaded as boolean = false) as String 15360
- 81.13.32 MountPathMBS(Path as String) as String 15361
- 81.13.33 MountPathMBS(Volume as FolderItem) as String 15362
- 173.1.72 NativeStringMBS(s as string) as string 24278
- 51.1.48 NewCFAbsoluteTimeMBS(time as Double) as CFAbsoluteTimeMBS 9544
- 51.1.49 NewCFBinaryDataMBSMem(mem as memoryblock,len as Integer) as CFBinaryDataMBS 9544
- 51.1.50 NewCFBinaryDataMBSStr(s as string) as CFBinaryDataMBS 9544
- 51.1.51 NewCFBooleanMBS(value as boolean) as CFBooleanMBS 9545
- 51.1.52 NewCFDateMBS as CFDateMBS 9545

2855

- 51.1.53 NewCFMutableArrayMBS as CFMutableArrayMBS 9545
- 51.1.54 NewCFMutableBagMBS as CFMutableBagMBS 9545
- 51.1.55 NewCFMutableBinaryDataMBSMem(len as Integer) as CFMutableBinaryDataMBS 9545
- 51.1.56 NewCFMutableDictionaryMBS as CFMutableDictionaryMBS 9546
- 51.1.58 NewCFMutableSetMBS as CFMutableSetMBS 9546
- 51.1.59 NewCFNumberMBSDouble(doubleValue as Double) as CFNumberMBS 9546
- 51.1.60 NewCFNumberMBSInteger(integerValue as Integer) as CFNumberMBS 9546
- 51.1.61 NewCFNumberMBSSingle(singleValue as single) as CFNumberMBS 9547
- 51.1.62 NewCFObjectMBS(handle as Integer) as CFObjectMBS 9547
- 51.1.63 NewCFObjectMBSFromXML(XMLdata as CFBinaryDataMBS) as CFObjectMBS 9547
- 51.1.1 NewCFObjectMBSFromXML(XMLdata as MemoryBlock) as CFObjectMBS 9531
- 51.1.2 NewCFObjectMBSFromXML(XMLdata as String) as CFObjectMBS 9531
- 51.1.5 NewCFObjectMBSFromXMLMT(data as string) as CFObjectMBS 9532
- 51.1.6 NewCFObjectMBSFromXMLMT(file as folderitem) as CFObjectMBS 9533
- 51.1.7 NewCFObjectMBSFromXMLMT(XMLdata as CFBinaryDataMBS) as CFObjectMBS 9533
- 51.1.64 NewCFStringMBS(s as string) as CFStringMBS 9548
- 51.1.3 NewCFStringMBS2(s as string) as CFStringMBS 9532
- 51.1.65 NewCFTimeIntervalMBS(time as Double) as CFTimeIntervalMBS 9549
- 51.1.9 NewCFTreeMBS as CFTreeMBS 9534
- 51.1.66 NewCFURLMBSCFStringMBS(cfstr as CFStringMBS, baseurl as CFURLMBS) as CFURLMBS 9549
- 51.1.67 NewCFURLMBSFile(f as folderitem) as CFURLMBS 9549
- 51.1.68 NewCFURLMBSHFSPath(cfstr as CFStringMBS,directory as boolean) as CFURLMBS 9549
- 51.1.69 NewCFURLMBSMem(mem as memoryblock,len as Integer,encoding as Integer,baseurl as CFURLMBS) as CFURLMBS 9549
- 51.1.70 NewCFURLMBSPosixPath(cfstr as CFStringMBS,directory as boolean) as CFURLMBS 9550
- 51.1.71 NewCFURLMBSStr(str as string, baseurl as CFURLMBS) as CFURLMBS 9550
- 51.1.72 NewCFURLMBSWindowsPath(cfstr as CFStringMBS,directory as boolean) as CFURLMBS 9550
- 55.227.1 NewCIColorMBS(red as single, green as single, blue as single, alpha as single=1.0) as CIColorMBS 11576

- 55.227.2 NewCIColorWithCGColorMBS(CGColor as Variant) as CIColorMBS 11576
- 55.227.3 NewCIColorWithStringMBS(s as String) as CIColorMBS 11576
- 55.227.4 NewCIContextMBS(cgcontext as CGContextMBS) as CIContextMBS 11577
- 55.227.5 NewCIContextMBS(cgcontext as CGContextMBS, OutputColorSpace as CGColorSpaceMBS, WorkingColorSpace as CGColorSpaceMBS, UseSoftwareRenderer as Boolean) as CIContextMBS 11577
- 55.227.6 NewCIImagewithBitmapDataMBS(data as memoryblock, BytesPerRow as Integer, Width as Integer, Height as Integer, Format as Integer, colorspace as CGColorSpaceMBS) as CIImageMBS 11577
- 55.227.7 NewCIImagewithBitmapMemoryMBS(data as memoryblock, DataLength as Integer, BytesPerRow as Integer, Width as Integer, Height as Integer, Format as Integer, colorspace as CGColorSpaceMBS) as CIImageMBS 11578
- 55.227.8 NewCIImagewithCGImageMBS(cgimage as CGImageMBS, cgcolorspace as CGColorSpaceMBS) as CIImageMBS 11578
- 55.227.9 NewCIImagewithCGImageMBS(cgimage as CGImageMBS, options as dictionary = nil) as CIImageMBS 11579
- 55.227.10 NewCIImagewithDataMBS(Data as memoryblock, cgcolorspace as CGColorSpaceMBS) as CIImageMBS 11579
- 55.227.11 NewCIImagewithDataMBS(Data as Memoryblock, Options as Dictionary = nil) as CIImageMBS 11579
- 55.227.12 NewCIImagewithFileMBS(file as folderitem) as CIImageMBS 11580
- 55.227.13 NewCIImagewithFileMBS(file as folderitem, cgcolorspace as CGColorSpaceMBS) as CIImageMBS 11580
- 55.227.14 NewCIImagewithURLMBS(url as String) as CIImageMBS 11580
- 55.227.15 NewCIImagewithURLMBS(url as String, cgcolorspace as CGColorSpaceMBS) as CIImageMBS 11581
- 55.227.16 NewCISamplerMBS(ciImage as CIImageMBS) as CISamplerMBS 11581
- 55.227.17 NewCISamplerMBS(ciImage as CIImageMBS, matrix as NSAffineTransformMBS, WrapMode as String, FilterMode as string) as CISamplerMBS 11581
- 55.227.18 NewCIVectorWithStringMBS(s as string) as CIVectorMBS 11582
- 55.227.19 NewCIVectorWithXMBS(x as Double) as CIVectorMBS 11582
- 55.227.21 NewCIVectorWithXYMBS(x as Double, y as Double) as CIVectorMBS 11583
- 55.227.22 NewCIVectorWithXYZMBS(x as Double, y as Double, z as Double) as CIVectorMBS 11583
- 55.227.23 NewCIVectorWithXYZWMBS(x as Double, y as Double, z as Double, w as Double) as CIVectorMBS 11584
- 142.1.1 NewCPMPageFormatMBS as CPMPageFormatMBS 22037

- 142.1.2 NewCPMPrintSessionMBS as CPMPrintSessionMBS 22037
- 142.1.3 NewCPMPrintSettingsMBS as CPMPrintSettingsMBS 22039
- 81.13.21 NewFolderItemFromAbsolutePathMBS(AbsolutePath as string) as FolderItem 15358
- 81.13.7 NewFolderItemMBS(vRefNum as Integer, parID as Integer, name as String) as FolderItem 15355
- 125.1.2 NewMemoryBlockFromPtrMBS(ptr as Integer) as memoryblock 20333
- 125.1.1 NewMemoryBlockWithBytesMBS(Data as Ptr, size as Integer) as memoryblock 20333
- 86.3.34 NewPictureEditorMBS(pic as picture) as PictureEditorMBS 15873
- 86.3.35 NewPictureMBS(width as Integer, height as Integer, pixeltype as Integer, buffer as memoryblock, rowbytes as Integer) as picture 15873
- 86.3.1 NewPictureReaderMBS(pic as picture) as PictureReaderMBS 15840
- 86.3.10 NewPictureWithColorMBS(width as Integer, height as Integer, c as color) as picture 15847
- 86.3.37 NewPictureWriterMBS(pic as picture, width as Integer, height as Integer) as PictureWriterMBS 15874
- 86.3.2 NewPictureWriterMBS(width as Integer, height as Integer, AlphaChannel as boolean = false) as PictureWriterMBS 15841
- 81.13.9 NewVolumeFolderItemMBS(vRefNum as Integer) as FolderItem 15355
- 122.4.67 NormInvMBS(p as Double, mu as double = 0.0, sigma as double = 1.0) as double 20232
- 32.12.1 NSLogMBS(message as string) 6670
- 32.12.7 NSMakePointMBS(x as Double, y as Double) as NSPointMBS 6673
- 32.12.9 NSMakeRangeMBS(location as UInt32, length as UInt32) as NSRangeMBS 6673
- 32.12.10 NSMakeRectMBS(x as Double, y as Double, w as Double, h as Double) as NSRectMBS 6673
- 32.12.12 NSMakeSizeMBS(w as Double, h as Double) as NSSizeMBS 6673
- 32.12.3 NSStringArraySortMBS(texts() as string, options as Integer) as string() 6670
- 32.12.5 NSStringCompareMBS(s as string, t as string, options as Integer) as Integer 6671
- 211.1.47 ObjectIsAMBS(o as object, ClassName as string) as boolean 26908
- 175.1.47 OpenMacOSXPreferencesPaneMBS(name as string) as Integer 24354
- 129.31.19 OptionKeepAliveMBS(extends s as SocketCore) as Integer 20785
- 129.31.20 OptionKeepAliveMBS(extends s as SocketCore, assigns value as Integer) 20785
- 129.31.22 OptionMaximumSegmentSizeMBS(extends s as SocketCore) as Integer 20786
- 129.31.23 OptionMaximumSegmentSizeMBS(extends s as SocketCore, assigns value as Integer) 20786

- 129.31.25 OptionMutliCastTTLMBS(extends s as SocketCore) as Integer 20786
- 129.31.26 OptionMutliCastTTLMBS(extends s as SocketCore, assigns value as Integer) 20787
- 129.31.27 OptionReceiveBufferSizeMBS(extends s as SocketCore) as Integer 20788
- 129.31.28 OptionReceiveBufferSizeMBS(extends s as SocketCore, assigns value as Integer) 20788
- 129.31.9 OptionReuseAddressMBS(extends s as SocketCore) as Boolean 20781
- 129.31.10 OptionReuseAddressMBS(extends s as SocketCore, assigns value as Boolean) 20782
- 129.31.12 OptionReusePortMBS(extends s as SocketCore) as Boolean 20782
- 129.31.13 OptionReusePortMBS(extends s as SocketCore, assigns value as Boolean) 20783
- 129.31.30 OptionSendBufferSizeMBS(extends s as SocketCore) as Integer 20788
- 129.31.31 OptionSendBufferSizeMBS(extends s as SocketCore, assigns value as Integer) 20789
- 129.31.33 OptionTOSMBS(extends s as SocketCore) as Integer 20789
- 129.31.34 OptionTOSMBS(extends s as SocketCore, assigns value as Integer) 20790
- 129.31.35 OptionTTLMBS(extends s as SocketCore) as Integer 20790
- 129.31.36 OptionTTLMBS(extends s as SocketCore, assigns value as Integer) 20790
- 129.31.37 OptionTypeMBS(extends s as SocketCore) as Integer 20791
- 21.1.16 OSTypeFromStringMBS(str as string) as Integer 4598
- 62.1.10 ParseDateMBS(format as string, text as string, byref value as date, locale as string = "") as boolean 12752
- 62.1.13 ParseDateTimeMBS(format as string, text as string, byref value as dateTime, locale as string = "") as boolean 12754
- 81.13.11 PathToFolderItemMBS(path as string) as folderitem 15356
- 86.3.22 PictureCombineMBS(DestImage As Picture, Image As Picture, Mask As Picture, DestX as Integer, DestY as Integer, SourceX as Integer, SourceY as Integer, Width as Integer, Height as Integer, UseColours As Boolean) as boolean 15853
- 86.3.23 PictureCombineMBS(DestImage As Picture, Image As Picture, Mask As Picture, DestX as Integer, DestY as Integer, SourceX as Integer, SourceY as Integer, Width as Integer, Height as Integer, UseColours As Boolean, ForeColour As color) as boolean 15855
- 86.3.24 PictureCombineMBS(DestImage As Picture, Image As Picture, Mask As Picture, DestX as Integer, DestY as Integer, SourceX as Integer, SourceY as Integer, Width as Integer, Height as Integer, UseColours As Boolean, ForeColour As color, MaskColour As color) as boolean 15857
- 86.3.25 PictureCombineMBS(DestImage As Picture, Image As Picture, Mask As Picture, DestX as Integer, DestY as Integer, SourceX as Integer, SourceY as Integer, Width as Integer, Height as Integer, UseColours As Boolean, ForeColour as Integer) as boolean 15859

- 86.3.26 PictureCombineMBS(DestImage As Picture, Image As Picture, Mask As Picture, DestX as Integer, DestY as Integer, SourceX as Integer, SourceY as Integer, Width as Integer, Height as Integer, UseColours As Boolean, ForeColour as Integer, MaskColour as Integer) as boolean 15860
- 86.3.27 PictureCombineMBS(DestImage As Picture, Image As Picture, PreMultipliedSource as boolean, Mask As Picture, DestX as Integer, DestY as Integer, SourceX as Integer, SourceY as Integer, Width as Integer, Height as Integer, UseColours As Boolean) as boolean 15863
- 86.3.28 PictureCombineMBS(DestImage As Picture, Image As Picture, PreMultipliedSource as boolean, Mask As Picture, DestX as Integer, DestY as Integer, SourceX as Integer, SourceY as Integer, Width as Integer, Height as Integer, UseColours As Boolean, ForeColour As color) as boolean 15864
- 86.3.29 PictureCombineMBS(DestImage As Picture, Image As Picture, PreMultipliedSource as boolean, Mask As Picture, DestX as Integer, DestY as Integer, SourceX as Integer, SourceY as Integer, Width as Integer, Height as Integer, UseColours As Boolean, ForeColour As color, MaskColour As color) as boolean 15866
- 86.3.30 PictureCombineMBS(DestImage As Picture, Image As Picture, PreMultipliedSource as boolean, Mask As Picture, DestX as Integer, DestY as Integer, SourceX as Integer, SourceY as Integer, Width as Integer, Height as Integer, UseColours As Boolean, ForeColour as Integer) as boolean 15868
- 86.3.31 PictureCombineMBS(DestImage As Picture, Image As Picture, PreMultipliedSource as boolean, Mask As Picture, DestX as Integer, DestY as Integer, SourceX as Integer, SourceY as Integer, Width as Integer, Height as Integer, UseColours As Boolean, ForeColour as Integer, MaskColour as Integer) as boolean 15870
- 86.3.33 PictureCopyPixelFastMBS(DestImage As Picture, Source As Picture, DestX as Integer, DestY as Integer, SourceX as Integer, SourceY as Integer, Width as Integer, Height as Integer) as boolean 15872
- 108.8.4 PictureToJPEGStringMBS(pic as picture, quality as Integer = 80) as string 19030
- 140.1.1 PictureToPNGStringMBS(pic as picture, gamma as single = 0.0) as string 21961
- 140.1.2 PictureToPNGStringMBS(pic as picture, gamma as single, Interlace as Boolean, FilterType as Integer) as string 21962
- 140.1.3 PictureToPNGStringMBS(pic as picture, mask as picture, gamma as single = 0.0) as string 21962
- 140.1.4 PictureToPNGStringMBS(pic as picture, mask as picture, gamma as single, Interlace as Boolean, FilterType as Integer) as string 21963
- 140.1.6 PNGStringToPictureMBS(data as string, gamma as single = 0.0, AllowDamaged as boolean = false) as picture 21964
- 140.1.8 PNGStringToPNGPictureMBS(data as string, gamma as single = 0.0, AllowDamaged as boolean = false) as PNGPictureMBS 21965
- 122.4.69 PowMBS(x as Double, y as Double) as Double 20232
- 125.1.4 ptr2MemoryblockMBS(Value as Integer) as memoryblock 20333

- 86.3.55 PtrABGRtoPictureMBS(dest as picture, source as Ptr, offset as Integer, width as Integer, height as Integer) as picture 15888
- 86.3.56 PtrABGRtoPictureMBS(source as Ptr, offset as Integer, width as Integer, height as Integer) as picture 15889
- 86.3.57 PtrARGBtoPictureMBS(dest as picture, source as Ptr, offset as Integer, width as Integer, height as Integer) as picture 15889
- 86.3.58 PtrARGBtoPictureMBS(source as Ptr, offset as Integer, width as Integer, height as Integer) as picture 15890
- 86.3.59 PtrARGBtoPictureMBS(source as Ptr, offset as Integer, width as Integer, height as Integer, LittleEndian as boolean) as picture 15890
- 86.3.60 PtrBGRAtoPictureMBS(dest as picture, source as Ptr, offset as Integer, width as Integer, height as Integer) as picture 15891
- 86.3.61 PtrBGRAtoPictureMBS(source as Ptr, offset as Integer, width as Integer, height as Integer) as picture 15891
- 86.3.62 PtrBGRtoPictureMBS(dest as picture, source as Ptr, offset as Integer, width as Integer, height as Integer) as picture 15892
- 86.3.63 PtrBGRtoPictureMBS(source as Ptr, offset as Integer, width as Integer, height as Integer) as picture 15892
- 86.3.64 PtrGrayToPictureMBS(source as Ptr, offset as Integer, width as Integer, height as Integer, PixelByteSize as Integer) as picture 15893
- 86.3.65 PtrGrayToPictureMBS(source as Ptr, offset as Integer, width as Integer, height as Integer, PixelByteSize as Integer, Red as Integer, Blue as Integer, Green as Integer) as picture 15894
- 86.3.66 PtrGrayToPictureMBS(source as Ptr, offset as Integer, width as Integer, height as Integer, PixelByteSize as Integer, Red() as Integer, Blue() as Integer, Green() as Integer) as picture 15894
- 86.3.67 PtrRGBAtoPictureMBS(dest as picture, source as Ptr, offset as Integer, width as Integer, height as Integer, FlipVertically as boolean=false) as picture 15895
- 86.3.68 PtrRGBAtoPictureMBS(source as Ptr, offset as Integer, width as Integer, height as Integer, FlipVertically as boolean=false) as picture 15896
- 86.3.69 PtrRGBtoPictureMBS(dest as picture, source as Ptr, offset as Integer, width as Integer, height as Integer) as picture 15896
- 86.3.70 PtrRGBtoPictureMBS(source as Ptr, offset as Integer, width as Integer, height as Integer) as picture 15897
- 173.1.73 RandomBytesStringMBS(Length as Integer, ASCII as boolean=false) as string 24278
- 150.2.7 RegisterMBSPlugin(name as string, product as string, enddate as Integer, serial as string) as boolean 22622
- 173.1.12 RemoveAccentsMBS(text as string, IgnoreCase as boolean = false) as string 24254

2861

- 173.1.76 RemoveHTMLTagsMBS(AsciiTextWithTags as string) as string 24279
- 173.1.78 RemoveHTMLTagsWithMBS(AsciiTextWithTags as string, Replacement as string) as string 24280
- 86.3.12 RenderSamplesMBS(Samples as memoryblock, SampleCount as Integer, Smooth as Integer, Width as Integer, Height as Integer, outlinewidth as Integer, BackColor as color=& c88B5C4, ForeColor as color=& c274C5A, OutLineColor as color=& c203F4E, Bits as Integer = 8, AutoScale as boolean = false) as Picture 15847
- 173.1.79 ReplaceLineEndingsMBS(Text as String, NewLine as String, yield as boolean = false) as String 24280
- 173.1.81 ReplaceNonPrintableCharactersMBS(s as string, replacevalue as Integer=46) as string 24281
- 122.4.71 RoundMBS(x as Double, decimals as Integer = 0) as Double 20233
- 175.1.49 RunningOnCarbonXMBS as boolean 24355
- 173.1.83 ScientificStrMBS(d as Double, digits as Integer) as string 24281
- 157.1.1 ScreenshotDisplayMBS(index as Integer) as picture 23161
- 157.1.3 ScreenshotFromStringMBS(Width as Integer, Height as Integer, RowBytes as Integer, data as string) as picture 23162
- 157.1.4 ScreenshotMBS as picture 23162
- 157.1.6 ScreenshotRectMBS(left as Integer, top as Integer, width as Integer, height as Integer) as picture 23163
- 157.1.9 ScreenshotStringDisplayMBS(byref Width as Integer, byref Height as Integer, byref RowBytes as Integer, index as Integer) as string 23164
- 157.1.10 ScreenshotStringMBS(byref Width as Integer, byref Height as Integer, byref RowBytes as Integer) as string 23164
- 81.13.23 SetCurrentWorkingDirectoryMBS(path as folderitem) as boolean 15359
- 51.1.73 SetDefaultCFTimeZoneMBS(timezone as CFTimeZoneMBS) 9550
- 119.1.2 SetDesktopPictureMBS(file as folderitem) as Integer 19799
- 211.1.53 SetEncodingOfStringMBS(s as string, encoding as UInt32) 26910
- 175.1.50 SetMaximumOpenFileCountMacOSXMBS(Value as Integer) 24355
- 71.6.3 SetNextDragImageMBS(Img as NSImageMBS) 13739
- 150.2.8 SetRegistrationMessageMBS(ID as Integer, message as string) 22622
- 14.16.5 SetSoundMuteMBS(mute as boolean) 3460
- 14.16.6 SetSoundVolumeLeftMBS(percent as Double) 3460
- 14.16.7 SetSoundVolumeMBS(percent as Double) 3460

- 14.16.8 SetSoundVolumeRightMBS(percent as Double) 3461
- 175.1.51 SetSystemUIModeMBS(mode as Integer, Options as Integer) 24356
- 143.4.23 SetThreadNameMBS(name as string) 22247
- 211.1.49 SetVariantArrayValueMBS(v as Variant, index as Integer, value as Variant) 26908
- 175.1.52 ShowCharacterPaletteMBS 24357
- 21.1.10 ShowCursorMBS 4596
- 48.14.1 ShowModalThreadSafeMBS(extends theMessageDialog as MessageDialog) 9477
- 48.14.4 ShowModalWithinThreadSafeMBS(extends theMessageDialog as MessageDialog, parent as window) 9477
- 122.4.73 SinHMBS(x as Double) as Double 20234
- 122.4.75 SinMBS(x as Double) as Double 20234
- 175.1.19 SleepMBS(time as Double) 24344
- 139.1.6 Split1BitFileMBS(f as folderitem, fc as folderitem, fm as folderitem, fy as folderitem, fk as folderitem, width as Integer, height as Integer, CallbackTarget as object, CacheSizeRead as Integer, CacheSizeWrite as Integer) as Integer 21950
- 139.1.7 Split1BitFileMBS(f as folderitem, fc as folderitem, fm as folderitem, fy as folderitem, fk as folderitem, width as Integer, height as Integer, CallbackTarget as object, CacheSizeRead as Integer, CacheSizeWrite as Integer, ReadLines as Integer, WriteLines as Integer) as Integer 21951
- 173.1.15 SplitCommaSeparatedValuesMBS(text as string, delimiter as string = """, quote as string = """) as string() 24255
- 173.1.85 SplitMBS(value as String, delimiter as String = " ") as String() 24282
- 169.4.1 SpotlightMBS(searchString as string) as Integer 23867
- 173.1.88 SQLReplaceBooleanMBS(SQL as string) as string 24283
- 122.4.77 SqrtMBS(x as Double, y as Double) as Double 20235
- 175.1.34 StartDictationMBS 24350
- 173.1.90 StrCompBytesMBS(a as string, b as string) as Integer 24283
- 173.1.91 StrCompCharactersMBS(a as string, b as string) as Integer 24283
- 173.1.92 StringANDMBS(a as string,b as string) as string 24284
- 173.1.118 StringCodePointsMBS(text as string) as UInt32() 24296
- 21.1.17 StringFromOSTypeMBS(value as Integer) as string 4598
- 173.1.93 StringIsHTMLreadyMBS(s as string) as boolean 24284
- 173.1.94 StringIsXMLreadyMBS(s as string) as boolean 24285

2863

- 173.1.95 StringORMBS(a as string,b as string) as string 24285
- 21.1.18 StringToMemoryBlockMBS(s as string) as memoryblock 4599
- 173.1.96 StringXOR2MBS(data as string, XorMask as string, MaskOffset as Integer = 0) as string 24286
- 173.1.98 StringXORMBS(data as string, XorMask as string, MaskOffset as Integer = 0) as string 24286
- 173.1.99 StrMBS(d as Double) as string 24287
- 51.1.74 SystemCFTimeZoneMBS as CFTimeZoneMBS 9551
- 175.1.53 SystemControlByNameMBS(name as string) as memoryblock 24357
- 175.1.54 SystemControlByNameMBS(name as string, input as memoryblock) as memoryblock 24358
- 175.1.55 SystemControlMBS(name as memoryblock) as memoryblock 24358
- 175.1.56 SystemControlMBS(name as memoryblock, input as memoryblock) as memoryblock 24359
- 175.1.58 SystemControlNameToMIBMBS(name as string) as memoryblock 24359
- 122.4.79 TanHMBS(x as Double) as Double 20235
- 122.4.81 TanMBS(x as Double) as Double 20236
- 179.1.2 TIFFStringToPictureMBS(data as string) as picture 24701
- 179.1.4 TIFFStringToTiffPictureMBS(data as string) as TiffPictureMBS 24701
- 86.3.14 TintPictureMBS(source as picture, GreyBase as color, SepiaBase as color) as picture 15848
- 51.1.75 TypeIDDescriptionMBS(TypeID as Integer) as CFStringMBS 9551
- 122.4.89 UInt64ToDoubleMBS(value as UInt64) as Double 20237
- 173.1.101 UnicodeStringMBS(s as string) as string 24287
- 81.13.36 UnmountMBS(Path as String, force as boolean = false) as Boolean 15362
- 122.1.107 UnmountMBS(Volume as FolderItem, force as boolean = false) as Boolean 20154
- 153.2.5 UpdateDisplayCountMBS 22733
- 51.1.12 UseMBSCFXMLPlugin 9534
- 20.1.7 uuDecodeMBS(data as string, byref name as string, byref mode as Integer) as string 4589
- 20.1.9 uuEncodeMBS(data as string, name as string, mode as Integer = & o755) as string 4589
- 77.5.27 ValidateUUIDMBS(UUID as string, mode as Integer = 0, requiredVersion as Integer = 0) as string 14994
- 129.31.15 VerifyEmailMBS(email as string, NetworkCheck as boolean) as Integer 20783
- 81.13.13 VolResolveIDMBS(volume as FolderItem, id as Integer) as FolderItem 15356

- 81.13.14 VolResolveIDMBS(vRefNum as Integer, id as Integer) as FolderItem 15357
- 81.13.25 VolumeFreeSizePathMBS(Path as String) as Int64 15359
- 81.13.27 VolumeSizePathMBS(Path as String) as Int64 15360
- 86.3.77 WindowsDrawPictureIntoDeviceContextMBS(pic as picture, HDC as Integer, x as Integer, y as Integer, w as Integer, h as Integer, Transparent as boolean) 15900
- 81.13.1 WindowsEjectVolumeMBS(driveLetter as string, byref status as Integer) as boolean 15353
- 192.8.6 WindowsExecuteMBS(ApplicationName as string, CommandLine as string, CurrentDirectory as string, byref PID as integer, Flags as integer = 0, ShowWindow as Integer = -1) as integer 25871
- 175.1.66 WindowsGetProcessIntegrityLevelMBS as Integer 24362
- 175.1.68 WindowsIsApplicationRunAsAdminMBS as boolean 24362
- 175.1.70 WindowsIsProcessElevatedMBS as boolean 24363
- 175.1.72 WindowsIsUserInAdminGroupMBS as boolean 24363
- 192.8.8 WindowsRunAsMBS(Username as string, Domain as string, Password as string, LoginFlags as Integer, ApplicationName as string, CommandLine as string, CurrentDirectory as string, byref PID as Integer, Flags as Integer = -1) as Integer 25874
- 192.8.9 WindowsShellExecuteAsAdminMBS(ParentWindowHandle as integer, File as string, Parameters as string = """, Directory as string = """, ShowCmd as integer = 5) as integer 25874
- 192.8.16 WindowsShellExecuteMBS(ParentWindowHandle as Integer, Operation as string, File as string, Parameters as string = """, Directory as string = """, ShowCmd as Integer = 5) as Integer 25877
- 175.1.60 WindowsSystemMetricsMBS(what as Integer) as Integer 24360
- 192.8.12 WinGetSysColorMBS(Index as Integer) as Color 25875
- 192.8.13 WinOpenFolderAndSelectItemsMBS(folder as folderitem, files() as folderItem, ShowOnDesktop as Boolean = false, EditName as Boolean = false) as Integer 25875
- 192.8.15 WinSetSysColorMBS(Index as Integer, value as Color) as boolean 25876

Chapter 7

List of all screenshots

- CDAngularMeterMBS 5320
- CDContourLayerMBS 5573
- CDFinanceChartMBS 5719
- CDFinanceChartMBS 5720
- CDLinearMeterMBS 5777
- CDPieChartMBS 5829
- CDPieChartMBS 5830
- CDPieChartMBS 5831
- CDPolarChartMBS 5863
- CDPolarChartMBS 5864
- CDPyramidChartMBS 5902
- CDPyramidChartMBS 5903
- CDSurfaceChartMBS 5951
- CDSurfaceChartMBS 5952
- CDSurfaceChartMBS 5953
- CDSurfaceChartMBS 5954
- CDSurfaceChartMBS 5955
- CDXYChartMBS 6136
- CDXYChartMBS 6137

- CGSTransitionMBS 10216
- CGSTransitionMBS 10217
- CGSTransitionMBS 10218
- CGSTransitionMBS 10219
- CGSTransitionMBS 10220
- CGSTransitionMBS 10221
- DRBurnProgressPanelMBS 13390
- DRBurnSetupPanelMBS 13396
- DynaPDFMBS 14691
- DynaPDFMBS 14692
- DynaPDFMBS 14693
- IKPictureTakerMBS 18242
- IKPictureTakerMBS 18243
- IKPictureTakerMBS 18244
- NSColorPanelMBS 8465
- NSStatusItemMBS 24182
- QuickLook ??
- QuickLook ??
- SparkleMBS ??
- SparkleMBS ??
- SparkleMBS ??

Chapter 8

Accessibility

8.1 module AccessibilityMBS

8.1.1 module AccessibilityMBS

MBS MacCF Plugin, Plugin Version: 3.3, Platform: macOS, Targets: Desktop only.

Function: A class to handle all the global stuff of the Accessibility API.
Notes:

This class has a lot of CFStringMBS functions to return you constants. Please check Apple's documentation about those constants.
If you miss a function or a constant, please email.

8.1.2 Blog Entries

- MBS Xojo / Real Studio Plugins, version 13.5pr7
- MBS Xojo / Real Studio Plugins, version 13.4pr1
- MBS Real Studio Plugins, version 13.0pr9
- MBS Plugins 11.1 Release notes
- MBS REALbasic Plugins, version 11.1pr6

8.1.3 Blog Entries

- MBS Xojo / Real Studio Plugins, version 13.5pr7
- MBS Xojo / Real Studio Plugins, version 13.4pr1

- MBS Real Studio Plugins, version 13.0pr9
- MBS Plugins 11.1 Release notes
- MBS REALbasic Plugins, version 11.1pr6

8.1.4 Methods

8.1.5 ApplicationAXUIElement(pid as Integer) as AXUIElementMBS

MBS MacCF Plugin, Plugin Version: 3.3, Platform: macOS, Targets: Desktop only.

Function: The AXUIElement for the current application.

8.1.6 Available as Boolean

MBS MacCF Plugin, Plugin Version: 3.3, Platform: macOS, Targets: Desktop only.

Function: True if the Accessibility API is available.
Notes: Should always be true on Mac OS X 10.2.

8.1.7 AXAPIEnabled as boolean

MBS MacCF Plugin, Plugin Version: 3.3, Platform: macOS, Targets: Desktop only.

Function: True if the user permitts Accessibility services.

8.1.8 IsProcessTrusted(Prompt as Boolean = false) as boolean

MBS MacCF Plugin, Plugin Version: 13.4, Platform: macOS, Targets: Desktop only.

Function: Returns whether the current process is a trusted accessibility client.
Notes: Added prompt flag for version 18.1.

8.1.9 kAXAllowedValuesAttribute as CFStringMBS

MBS MacCF Plugin, Plugin Version: 11.1, Platform: macOS, Targets: Desktop only.

Function: One of the attribute constants.

8.1.10 kAXAMPMFieldAttribute as CFStringMBS

MBS MacCF Plugin, Plugin Version: 11.1, Platform: macOS, Targets: Desktop only.

Function: One of the attribute constants.

8.1.11 kAXApplicationActivatedNotification as CFStringMBS

MBS MacCF Plugin, Plugin Version: 3.3, Platform: macOS, Targets: Desktop only.

Function: One of the notification names used for the axobserver class.

8.1.12 kAXApplicationDeactivatedNotification as CFStringMBS

MBS MacCF Plugin, Plugin Version: 3.3, Platform: macOS, Targets: Desktop only.

Function: One of the notification names used for the axobserver class.

8.1.13 kAXApplicationDockItemSubrole as CFStringMBS

MBS MacCF Plugin, Plugin Version: 11.1, Platform: macOS, Targets: Desktop only.

Function: One of the role names used for the AXUIElement class.

8.1.14 kAXApplicationHiddenNotification as CFStringMBS

MBS MacCF Plugin, Plugin Version: 3.3, Platform: macOS, Targets: Desktop only.

Function: One of the notification names used for the axobserver class.

8.1.15 kAXApplicationRole as CFStringMBS

MBS MacCF Plugin, Plugin Version: 3.3, Platform: macOS, Targets: Desktop only.

Function: One of the role names used for the AXUIElement class.

8.1.16 kAXApplicationShownNotification as CFStringMBS

MBS MacCF Plugin, Plugin Version: 3.3, Platform: macOS, Targets: Desktop only.

Function: One of the notification names used for the axobserver class.

8.1.17 kAXAscendingSortDirectionValue as CFStringMBS

MBS MacCF Plugin, Plugin Version: 11.1, Platform: macOS, Targets: Desktop only.

Function: A constant used for the AXUIElement class.

8.1.18 kAXAttributedStringForRangeParameterizedAttribute as CFStringMBS

MBS MacCF Plugin, Plugin Version: 11.1, Platform: macOS, Targets: Desktop only.

Function: One of the attribute constants.

8.1.19 kAXBoundsForRangeParameterizedAttribute as CFStringMBS

MBS MacCF Plugin, Plugin Version: 11.1, Platform: macOS, Targets: Desktop only.

Function: One of the attribute constants.

8.1.20 kAXBrowserRole as CFStringMBS

MBS MacCF Plugin, Plugin Version: 3.3, Platform: macOS, Targets: Desktop only.

Function: One of the role names used for the AXUIElement class.

8.1.21 kAXBusyIndicatorRole as CFStringMBS

MBS MacCF Plugin, Plugin Version: 3.3, Platform: macOS, Targets: Desktop only.

Function: One of the role names used for the AXUIElement class.

8.1.22 kAXButtonRole as CFStringMBS

MBS MacCF Plugin, Plugin Version: 3.3, Platform: macOS, Targets: Desktop only.

Function: One of the role names used for the AXUIElement class.

8.1.23 kAXCancelAction as CFStringMBS

MBS MacCF Plugin, Plugin Version: 3.3, Platform: macOS, Targets: Desktop only.

Function: One of the action names used for the AXUIElement class.

8.1.24 kAXCancelButtonAttribute as CFStringMBS

MBS MacCF Plugin, Plugin Version: 11.1, Platform: macOS, Targets: Desktop only.

Function: One of the attribute constants.

8.1.25 kAXCellForColumnAndRowParameterizedAttribute as CFStringMBS

MBS MacCF Plugin, Plugin Version: 11.1, Platform: macOS, Targets: Desktop only.

Function: One of the attribute constants.

8.1.26 kAXCellRole as CFStringMBS

MBS MacCF Plugin, Plugin Version: 11.1, Platform: macOS, Targets: Desktop only.

Function: One of the role names used for the AXUIElement class.

8.1.27 kAXCheckBoxRole as CFStringMBS

MBS MacCF Plugin, Plugin Version: 3.3, Platform: macOS, Targets: Desktop only.

Function: One of the role names used for the AXUIElement class.

8.1.28 kAXChildrenAttribute as CFStringMBS

MBS MacCF Plugin, Plugin Version: 3.3, Platform: macOS, Targets: Desktop only.

Function: One of the attribute names used for the AXUIElement class.

8.1.29 kAXClearButtonAttribute as CFStringMBS

MBS MacCF Plugin, Plugin Version: 11.1, Platform: macOS, Targets: Desktop only.

Function: One of the attribute constants.

8.1.30 kAXCloseButtonAttribute as CFStringMBS

MBS MacCF Plugin, Plugin Version: 3.3, Platform: macOS, Targets: Desktop only.

Function: One of the attribute names used for the AXUIElement class.

8.1.31 kAXCloseButtonSubrole as CFStringMBS

MBS MacCF Plugin, Plugin Version: 3.3, Platform: macOS, Targets: Desktop only.

Function: One of the role names used for the AXUIElement class.

8.1.32 kAXColorWellRole as CFStringMBS

MBS MacCF Plugin, Plugin Version: 3.3, Platform: macOS, Targets: Desktop only.

Function: One of the role names used for the AXUIElement class.

8.1.33 kAXColumnCountAttribute as CFStringMBS

MBS MacCF Plugin, Plugin Version: 11.1, Platform: macOS, Targets: Desktop only.

Function: One of the attribute constants.

8.1.34 kAXColumnHeaderUIElementsAttribute as CFStringMBS

MBS MacCF Plugin, Plugin Version: 11.1, Platform: macOS, Targets: Desktop only.

Function: One of the attribute constants.

8.1.35 kAXColumnIndexRangeAttribute as CFStringMBS

MBS MacCF Plugin, Plugin Version: 11.1, Platform: macOS, Targets: Desktop only.

Function: One of the attribute constants.

8.1.36 kAXColumnRole as CFStringMBS

MBS MacCF Plugin, Plugin Version: 3.3, Platform: macOS, Targets: Desktop only.

Function: One of the role names used for the AXUIElement class.

8.1.37 kAXColumnsAttribute as CFStringMBS

MBS MacCF Plugin, Plugin Version: 3.3, Platform: macOS, Targets: Desktop only.

Function: One of the attribute names used for the AXUIElement class.

8.1.38 kAXColumnTitleAttribute as CFStringMBS

MBS MacCF Plugin, Plugin Version: 11.1, Platform: macOS, Targets: Desktop only.

Function: One of the attribute constants.

8.1.39 kAXColumnTitlesAttribute as CFStringMBS

MBS MacCF Plugin, Plugin Version: 3.3, Platform: macOS, Targets: Desktop only.

Function: One of the attribute names used for the AXUIElement class.

8.1.40 kAXComboBoxRole as CFStringMBS

MBS MacCF Plugin, Plugin Version: 3.3, Platform: macOS, Targets: Desktop only.

Function: One of the role names used for the AXUIElement class.

8.1.41 kAXConfirmAction as CFStringMBS

MBS MacCF Plugin, Plugin Version: 3.3, Platform: macOS, Targets: Desktop only.

Function: One of the action names used for the AXUIElement class.

8.1.42 kAXContentListSubrole as CFStringMBS

MBS MacCF Plugin, Plugin Version: 11.1, Platform: macOS, Targets: Desktop only.

Function: One of the role names used for the AXUIElement class.

8.1.43 kAXContentsAttribute as CFStringMBS

MBS MacCF Plugin, Plugin Version: 3.3, Platform: macOS, Targets: Desktop only.

Function: One of the attribute names used for the AXUIElement class.

8.1.44 kAXCreatedNotification as CFStringMBS

MBS MacCF Plugin, Plugin Version: 11.1, Platform: macOS, Targets: Desktop only.

Function: One of the notification constants.

8.1.45 kAXCriticalValueAttribute as CFStringMBS

MBS MacCF Plugin, Plugin Version: 11.1, Platform: macOS, Targets: Desktop only.

Function: One of the attribute constants.

8.1.46 kAXDateFieldRole as CFStringMBS

MBS MacCF Plugin, Plugin Version: 11.1, Platform: macOS, Targets: Desktop only.

Function: One of the role names used for the AXUIElement class.

8.1.47 kAXDayFieldAttribute as CFStringMBS

MBS MacCF Plugin, Plugin Version: 11.1, Platform: macOS, Targets: Desktop only.

Function: One of the attribute constants.

8.1.48 kAXDecrementAction as CFStringMBS

MBS MacCF Plugin, Plugin Version: 3.3, Platform: macOS, Targets: Desktop only.

Function: One of the action names used for the AXUIElement class.

8.1.49 kAXDecrementArrowSubrole as CFStringMBS

MBS MacCF Plugin, Plugin Version: 11.1, Platform: macOS, Targets: Desktop only.

Function: One of the role names used for the AXUIElement class.

8.1.50 kAXDecrementButtonAttribute as CFStringMBS

MBS MacCF Plugin, Plugin Version: 3.3, Platform: macOS, Targets: Desktop only.

Function: One of the attribute names used for the AXUIElement class.

8.1.51 kAXDecrementPageSubrole as CFStringMBS

MBS MacCF Plugin, Plugin Version: 11.1, Platform: macOS, Targets: Desktop only.

Function: One of the role names used for the AXUIElement class.

8.1.52 kAXDefaultButtonAttribute as CFStringMBS

MBS MacCF Plugin, Plugin Version: 11.1, Platform: macOS, Targets: Desktop only.

Function: One of the attribute constants.

8.1.53 kAXDefinitionListSubrole as CFStringMBS

MBS MacCF Plugin, Plugin Version: 11.1, Platform: macOS, Targets: Desktop only.

Function: One of the role names used for the AXUIElement class.

8.1.54 kAXDescendingSortDirectionValue as CFStringMBS

MBS MacCF Plugin, Plugin Version: 11.1, Platform: macOS, Targets: Desktop only.

Function: A constant used for the AXUIElement class.

8.1.55 kAXDescription as CFStringMBS

MBS MacCF Plugin, Plugin Version: 11.1, Platform: macOS, Targets: Desktop only.

Function: One of the attribute constants.

8.1.56 kAXDescriptionAttribute as CFStringMBS

MBS MacCF Plugin, Plugin Version: 11.1, Platform: macOS, Targets: Desktop only.

Function: One of the attribute constants.

8.1.57 kAXDialogSubrole as CFStringMBS

MBS MacCF Plugin, Plugin Version: 11.1, Platform: macOS, Targets: Desktop only.

Function: One of the role names used for the AXUIElement class.

8.1.58 kAXDisclosedByRowAttribute as CFStringMBS

MBS MacCF Plugin, Plugin Version: 3.3, Platform: macOS, Targets: Desktop only.

Function: One of the attribute names used for the AXUIElement class.

8.1.59 kAXDisclosedRowsAttribute as CFStringMBS

MBS MacCF Plugin, Plugin Version: 3.3, Platform: macOS, Targets: Desktop only.

Function: One of the attribute names used for the AXUIElement class.

8.1.60 kAXDisclosingAttribute as CFStringMBS

MBS MacCF Plugin, Plugin Version: 3.3, Platform: macOS, Targets: Desktop only.

Function: One of the attribute names used for the AXUIElement class.

8.1.61 kAXDisclosureLevelAttribute as CFStringMBS

MBS MacCF Plugin, Plugin Version: 11.1, Platform: macOS, Targets: Desktop only.

Function: One of the attribute constants.

8.1.62 kAXDisclosureTriangleRole as CFStringMBS

MBS MacCF Plugin, Plugin Version: 11.1, Platform: macOS, Targets: Desktop only.

Function: One of the role names used for the AXUIElement class.

8.1.63 kAXDockExtraDockItemSubrole as CFStringMBS

MBS MacCF Plugin, Plugin Version: 11.1, Platform: macOS, Targets: Desktop only.

Function: One of the role names used for the AXUIElement class.

8.1.64 kAXDockItemRole as CFStringMBS

MBS MacCF Plugin, Plugin Version: 11.1, Platform: macOS, Targets: Desktop only.

Function: One of the role names used for the AXUIElement class.

8.1.65 kAXDocumentAttribute as CFStringMBS

MBS MacCF Plugin, Plugin Version: 3.3, Platform: macOS, Targets: Desktop only.

Function: One of the attribute names used for the AXUIElement class.

8.1.66 kAXDocumentDockItemSubrole as CFStringMBS

MBS MacCF Plugin, Plugin Version: 11.1, Platform: macOS, Targets: Desktop only.

Function: One of the role names used for the AXUIElement class.

8.1.67 kAXDrawerCreatedNotification as CFStringMBS

MBS MacCF Plugin, Plugin Version: 11.1, Platform: macOS, Targets: Desktop only.

Function: One of the notification constants.

8.1.68 kAXDrawerRole as CFStringMBS

MBS MacCF Plugin, Plugin Version: 3.3, Platform: macOS, Targets: Desktop only.

Function: One of the role names used for the AXUIElement class.

8.1.69 kAXEditedAttribute as CFStringMBS

MBS MacCF Plugin, Plugin Version: 3.3, Platform: macOS, Targets: Desktop only.

Function: One of the attribute names used for the AXUIElement class.

8.1.70 kAXEnabledAttribute as CFStringMBS

MBS MacCF Plugin, Plugin Version: 3.3, Platform: macOS, Targets: Desktop only.

Function: One of the attribute names used for the AXUIElement class.

8.1.71 kAXExpandedAttribute as CFStringMBS

MBS MacCF Plugin, Plugin Version: 3.3, Platform: macOS, Targets: Desktop only.

Function: One of the attribute names used for the AXUIElement class.

8.1.72 kAXFilenameAttribute as CFStringMBS

MBS MacCF Plugin, Plugin Version: 3.3, Platform: macOS, Targets: Desktop only.

Function: One of the attribute names used for the AXUIElement class.

8.1.73 kAXFloatingWindowSubrole as CFStringMBS

MBS MacCF Plugin, Plugin Version: 11.1, Platform: macOS, Targets: Desktop only.

Function: One of the role names used for the AXUIElement class.

8.1.74 kAXFocusedApplicationAttribute as CFStringMBS

MBS MacCF Plugin, Plugin Version: 3.3, Platform: macOS, Targets: Desktop only.

Function: One of the attribute names used for the AXUIElement class.

8.1.75 kAXFocusedAttribute as CFStringMBS

MBS MacCF Plugin, Plugin Version: 3.3, Platform: macOS, Targets: Desktop only.

Function: One of the attribute names used for the AXUIElement class.

8.1.76 kAXFocusedUIElementAttribute as CFStringMBS

MBS MacCF Plugin, Plugin Version: 3.3, Platform: macOS, Targets: Desktop only.

Function: One of the attribute names used for the AXUIElement class.

8.1.77 kAXFocusedUIElementChangedNotification as CFStringMBS

MBS MacCF Plugin, Plugin Version: 3.3, Platform: macOS, Targets: Desktop only.

Function: One of the notification names used for the axobserver class.

8.1.78 kAXFocusedWindowAttribute as CFStringMBS

MBS MacCF Plugin, Plugin Version: 3.3, Platform: macOS, Targets: Desktop only.

Function: One of the attribute names used for the AXUIElement class.

8.1.79 kAXFocusedWindowChangedNotification as CFStringMBS

MBS MacCF Plugin, Plugin Version: 3.3, Platform: macOS, Targets: Desktop only.

Function: One of the notification names used for the axobserver class.

8.1.80 kAXFolderDockItemSubrole as CFStringMBS

MBS MacCF Plugin, Plugin Version: 11.1, Platform: macOS, Targets: Desktop only.

Function: One of the role names used for the AXUIElement class.

8.1.81 kAXFrontmostAttribute as CFStringMBS

MBS MacCF Plugin, Plugin Version: 3.3, Platform: macOS, Targets: Desktop only.

Function: One of the attribute names used for the AXUIElement class.

8.1.82 kAXGridRole as CFStringMBS

MBS MacCF Plugin, Plugin Version: 11.1, Platform: macOS, Targets: Desktop only.

Function: One of the role names used for the AXUIElement class.

8.1.83 kAXGroupRole as CFStringMBS

MBS MacCF Plugin, Plugin Version: 3.3, Platform: macOS, Targets: Desktop only.

Function: One of the role names used for the AXUIElement class.

8.1.84 kAXGrowAreaAttribute as CFStringMBS

MBS MacCF Plugin, Plugin Version: 3.3, Platform: macOS, Targets: Desktop only.

Function: One of the attribute names used for the AXUIElement class.

8.1.85 kAXGrowAreaRole as CFStringMBS

MBS MacCF Plugin, Plugin Version: 3.3, Platform: macOS, Targets: Desktop only.

Function: One of the role names used for the AXUIElement class.

8.1.86 kAXHandleRole as CFStringMBS

MBS MacCF Plugin, Plugin Version: 11.1, Platform: macOS, Targets: Desktop only.

Function: One of the role names used for the AXUIElement class.

8.1.87 kAXHandlesAttribute as CFStringMBS

MBS MacCF Plugin, Plugin Version: 11.1, Platform: macOS, Targets: Desktop only.

Function: One of the attribute constants.

8.1.88 kAXHeaderAttribute as CFStringMBS

MBS MacCF Plugin, Plugin Version: 3.3, Platform: macOS, Targets: Desktop only.

Function: One of the attribute names used for the AXUIElement class.

8.1.89 kAXHelpAttribute as CFStringMBS

MBS MacCF Plugin, Plugin Version: 3.3, Platform: macOS, Targets: Desktop only.

Function: One of the attribute names used for the AXUIElement class.

8.1.90 kAXHelpTagCreatedNotification as CFStringMBS

MBS MacCF Plugin, Plugin Version: 11.1, Platform: macOS, Targets: Desktop only.

Function: One of the notification constants.

8.1.91 kAXHelpTagRole as CFStringMBS

MBS MacCF Plugin, Plugin Version: 11.1, Platform: macOS, Targets: Desktop only.

Function: One of the role names used for the AXUIElement class.

8.1.92 kAXHiddenAttribute as CFStringMBS

MBS MacCF Plugin, Plugin Version: 3.3, Platform: macOS, Targets: Desktop only.

Function: One of the attribute names used for the AXUIElement class.

8.1.93 kAXHorizontalOrientationValue as CFStringMBS

MBS MacCF Plugin, Plugin Version: 3.3, Platform: macOS, Targets: Desktop only.

Function: A constant used for the AXUIElement class.

8.1.94 kAXHorizontalScrollBarAttribute as CFStringMBS

MBS MacCF Plugin, Plugin Version: 3.3, Platform: macOS, Targets: Desktop only.

Function: One of the attribute names used for the AXUIElement class.

8.1.95 kAXHorizontalUnitDescriptionAttribute as CFStringMBS

MBS MacCF Plugin, Plugin Version: 11.1, Platform: macOS, Targets: Desktop only.

Function: One of the attribute constants.

8.1.96 kAXHorizontalUnitsAttribute as CFStringMBS

MBS MacCF Plugin, Plugin Version: 11.1, Platform: macOS, Targets: Desktop only.

Function: One of the attribute constants.

8.1.97 kAXHourFieldAttribute as CFStringMBS

MBS MacCF Plugin, Plugin Version: 11.1, Platform: macOS, Targets: Desktop only.

Function: One of the attribute constants.

8.1.98 kAXImageRole as CFStringMBS

MBS MacCF Plugin, Plugin Version: 3.3, Platform: macOS, Targets: Desktop only.

Function: One of the role names used for the AXUIElement class.

8.1.99 kAXIncrementAction as CFStringMBS

MBS MacCF Plugin, Plugin Version: 3.3, Platform: macOS, Targets: Desktop only.

Function: One of the action names used for the AXUIElement class.

8.1.100 kAXIncrementArrowSubrole as CFStringMBS

MBS MacCF Plugin, Plugin Version: 11.1, Platform: macOS, Targets: Desktop only.

Function: One of the role names used for the AXUIElement class.

8.1.101 kAXIncrementButtonAttribute as CFStringMBS

MBS MacCF Plugin, Plugin Version: 3.3, Platform: macOS, Targets: Desktop only.

Function: One of the attribute names used for the AXUIElement class.

8.1.102 kAXIncrementorAttribute as CFStringMBS

MBS MacCF Plugin, Plugin Version: 11.1, Platform: macOS, Targets: Desktop only.

Function: One of the attribute constants.

8.1.103 kAXIncrementorRole as CFStringMBS

MBS MacCF Plugin, Plugin Version: 3.3, Platform: macOS, Targets: Desktop only.

Function: One of the role names used for the AXUIElement class.

8.1.104 kAXIncrementPageSubrole as CFStringMBS

MBS MacCF Plugin, Plugin Version: 11.1, Platform: macOS, Targets: Desktop only.

Function: One of the role names used for the AXUIElement class.

8.1.105 kAXIndexAttribute as CFStringMBS

MBS MacCF Plugin, Plugin Version: 11.1, Platform: macOS, Targets: Desktop only.

Function: One of the attribute constants.

8.1.106 kAXInsertionPointLineNumberAttribute as CFStringMBS

MBS MacCF Plugin, Plugin Version: 11.1, Platform: macOS, Targets: Desktop only.

Function: One of the attribute constants.

8.1.107 kAXIsApplicationRunningAttribute as CFStringMBS

MBS MacCF Plugin, Plugin Version: 11.1, Platform: macOS, Targets: Desktop only.

Function: One of the attribute constants.

8.1.108 kAXIsEditableAttribute as CFStringMBS

MBS MacCF Plugin, Plugin Version: 3.3, Platform: macOS, Targets: Desktop only.

Function: One of the attribute names used for the AXUIElement class.

8.1.109 kAXLabelUIElementsAttribute as CFStringMBS

MBS MacCF Plugin, Plugin Version: 11.1, Platform: macOS, Targets: Desktop only.

Function: One of the attribute constants.

8.1.110 kAXLabelValueAttribute as CFStringMBS

MBS MacCF Plugin, Plugin Version: 11.1, Platform: macOS, Targets: Desktop only.

Function: One of the attribute constants.

8.1.111 kAXLayoutAreaRole as CFStringMBS

MBS MacCF Plugin, Plugin Version: 11.1, Platform: macOS, Targets: Desktop only.

Function: One of the role names used for the AXUIElement class.

8.1.112 kAXLayoutItemRole as CFStringMBS

MBS MacCF Plugin, Plugin Version: 11.1, Platform: macOS, Targets: Desktop only.

Function: One of the role names used for the AXUIElement class.

8.1.113 kAXLayoutPointForScreenPointParameterizedAttribute as CFStringMBS

MBS MacCF Plugin, Plugin Version: 11.1, Platform: macOS, Targets: Desktop only.

Function: One of the attribute constants.

8.1.114 kAXLayoutSizeForScreenSizeParameterizedAttribute as CFStringMBS

MBS MacCF Plugin, Plugin Version: 11.1, Platform: macOS, Targets: Desktop only.

Function: One of the attribute constants.

8.1.115 kAXLevelIndicatorRole as CFStringMBS

MBS MacCF Plugin, Plugin Version: 11.1, Platform: macOS, Targets: Desktop only.

Function: One of the role names used for the AXUIElement class.

8.1.116 kAXLineForIndexParameterizedAttribute as CFStringMBS

MBS MacCF Plugin, Plugin Version: 11.1, Platform: macOS, Targets: Desktop only.

Function: One of the attribute constants.

8.1.117 kAXLinkedUIElementsAttribute as CFStringMBS

MBS MacCF Plugin, Plugin Version: 11.1, Platform: macOS, Targets: Desktop only.

Function: One of the attribute constants.

8.1.118 kAXListRole as CFStringMBS

MBS MacCF Plugin, Plugin Version: 3.3, Platform: macOS, Targets: Desktop only.

Function: One of the role names used for the AXUIElement class.

8.1.119 kAXMainAttribute as CFStringMBS

MBS MacCF Plugin, Plugin Version: 3.3, Platform: macOS, Targets: Desktop only.

Function: One of the attribute names used for the AXUIElement class.

8.1.120 kAXMainWindowAttribute as CFStringMBS

MBS MacCF Plugin, Plugin Version: 3.3, Platform: macOS, Targets: Desktop only.

Function: One of the attribute names used for the AXUIElement class.

8.1.121 kAXMainWindowChangedNotification as CFStringMBS

MBS MacCF Plugin, Plugin Version: 3.3, Platform: macOS, Targets: Desktop only.

Function: One of the notification names used for the axobserver class.

8.1.122 kAXMarkerTypeAttribute as CFStringMBS

MBS MacCF Plugin, Plugin Version: 11.1, Platform: macOS, Targets: Desktop only.

Function: One of the attribute constants.

8.1.123 kAXMarkerTypeDescriptionAttribute as CFStringMBS

MBS MacCF Plugin, Plugin Version: 11.1, Platform: macOS, Targets: Desktop only.

Function: One of the attribute constants.

8.1.124 kAXMarkerUIElementsAttribute as CFStringMBS

MBS MacCF Plugin, Plugin Version: 11.1, Platform: macOS, Targets: Desktop only.

Function: One of the attribute constants.

8.1.125 kAXMatteContentUIElementAttribute as CFStringMBS

MBS MacCF Plugin, Plugin Version: 11.1, Platform: macOS, Targets: Desktop only.

Function: One of the attribute constants.

8.1.126 kAXMatteHoleAttribute as CFStringMBS

MBS MacCF Plugin, Plugin Version: 11.1, Platform: macOS, Targets: Desktop only.

Function: One of the attribute constants.

8.1.127 kAXMatteRole as CFStringMBS

MBS MacCF Plugin, Plugin Version: 11.1, Platform: macOS, Targets: Desktop only.

Function: One of the role names used for the AXUIElement class.

8.1.128 kAXMaxValueAttribute as CFStringMBS

MBS MacCF Plugin, Plugin Version: 3.3, Platform: macOS, Targets: Desktop only.

Function: One of the attribute names used for the AXUIElement class.

8.1.129 kAXMenuBarAttribute as CFStringMBS

MBS MacCF Plugin, Plugin Version: 3.3, Platform: macOS, Targets: Desktop only.

Function: One of the attribute names used for the AXUIElement class.

8.1.130 kAXMenuBarItemRole as CFStringMBS

MBS MacCF Plugin, Plugin Version: 11.1, Platform: macOS, Targets: Desktop only.

Function: One of the role names used for the AXUIElement class.

8.1.131 kAXMenuBarRole as CFStringMBS

MBS MacCF Plugin, Plugin Version: 3.3, Platform: macOS, Targets: Desktop only.

Function: One of the role names used for the AXUIElement class.

8.1.132 kAXMenuButtonRole as CFStringMBS

MBS MacCF Plugin, Plugin Version: 3.3, Platform: macOS, Targets: Desktop only.

Function: One of the role names used for the AXUIElement class.

8.1.133 kAXMenuClosedNotification as CFStringMBS

MBS MacCF Plugin, Plugin Version: 3.3, Platform: macOS, Targets: Desktop only.

Function: One of the notification names used for the axobserver class.

8.1.134 kAXMenuItemCmdCharAttribute as CFStringMBS

MBS MacCF Plugin, Plugin Version: 3.3, Platform: macOS, Targets: Desktop only.

Function: One of the attribute names used for the AXUIElement class.

8.1.135 kAXMenuItemCmdGlyphAttribute as CFStringMBS

MBS MacCF Plugin, Plugin Version: 3.3, Platform: macOS, Targets: Desktop only.

Function: One of the attribute names used for the AXUIElement class.

8.1.136 kAXMenuItemCmdModifiersAttribute as CFStringMBS

MBS MacCF Plugin, Plugin Version: 3.3, Platform: macOS, Targets: Desktop only.

Function: One of the attribute names used for the AXUIElement class.

8.1.137 kAXMenuItemCmdVirtualKeyAttribute as CFStringMBS

MBS MacCF Plugin, Plugin Version: 3.3, Platform: macOS, Targets: Desktop only.

Function: One of the attribute names used for the AXUIElement class.

8.1.138 kAXMenuItemMarkCharAttribute as CFStringMBS

MBS MacCF Plugin, Plugin Version: 3.3, Platform: macOS, Targets: Desktop only.

Function: One of the attribute names used for the AXUIElement class.

8.1.139 kAXMenuItemPrimaryUIElementAttribute as CFStringMBS

MBS MacCF Plugin, Plugin Version: 11.1, Platform: macOS, Targets: Desktop only.

Function: One of the attribute constants.

8.1.140 kAXMenuItemRole as CFStringMBS

MBS MacCF Plugin, Plugin Version: 3.3, Platform: macOS, Targets: Desktop only.

Function: One of the role names used for the AXUIElement class.

8.1.141 kAXMenuItemSelectedNotification as CFStringMBS

MBS MacCF Plugin, Plugin Version: 3.3, Platform: macOS, Targets: Desktop only.

Function: One of the notification names used for the axobserver class.

8.1.142 kAXMenuOpenedNotification as CFStringMBS

MBS MacCF Plugin, Plugin Version: 3.3, Platform: macOS, Targets: Desktop only.

Function: One of the notification names used for the axobserver class.

8.1.143 kAXMenuRole as CFStringMBS

MBS MacCF Plugin, Plugin Version: 3.3, Platform: macOS, Targets: Desktop only.

Function: One of the role names used for the AXUIElement class.

8.1.144 kAXMinimizeButtonAttribute as CFStringMBS

MBS MacCF Plugin, Plugin Version: 3.3, Platform: macOS, Targets: Desktop only.

Function: One of the attribute names used for the AXUIElement class.

8.1.145 kAXMinimizeButtonSubrole as CFStringMBS

MBS MacCF Plugin, Plugin Version: 3.3, Platform: macOS, Targets: Desktop only.

Function: One of the role names used for the AXUIElement class.

8.1.146 kAXMinimizedAttribute as CFStringMBS

MBS MacCF Plugin, Plugin Version: 3.3, Platform: macOS, Targets: Desktop only.

Function: One of the attribute names used for the AXUIElement class.

8.1.147 kAXMinimizedWindowDockItemSubrole as CFStringMBS

MBS MacCF Plugin, Plugin Version: 11.1, Platform: macOS, Targets: Desktop only.

Function: One of the role names used for the AXUIElement class.

8.1.148 kAXMinuteFieldAttribute as CFStringMBS

MBS MacCF Plugin, Plugin Version: 11.1, Platform: macOS, Targets: Desktop only.

Function: One of the attribute constants.

8.1.149 kAXMinValueAttribute as CFStringMBS

MBS MacCF Plugin, Plugin Version: 3.3, Platform: macOS, Targets: Desktop only.

Function: One of the attribute names used for the AXUIElement class.

8.1.150 kAXModalAttribute as CFStringMBS

MBS MacCF Plugin, Plugin Version: 11.1, Platform: macOS, Targets: Desktop only.

Function: One of the attribute constants.

8.1.151 kAXMonthFieldAttribute as CFStringMBS

MBS MacCF Plugin, Plugin Version: 11.1, Platform: macOS, Targets: Desktop only.

Function: One of the attribute constants.

8.1.152 kAXMovedNotification as CFStringMBS

MBS MacCF Plugin, Plugin Version: 11.1, Platform: macOS, Targets: Desktop only.

Function: One of the notification constants.

8.1.153 kAXNextContentsAttribute as CFStringMBS

MBS MacCF Plugin, Plugin Version: 3.3, Platform: macOS, Targets: Desktop only.

Function: One of the attribute names used for the AXUIElement class.

8.1.154 kAXNumberOfCharactersAttribute as CFStringMBS

MBS MacCF Plugin, Plugin Version: 11.1, Platform: macOS, Targets: Desktop only.

Function: One of the attribute constants.

8.1.155 kAXOrderedByRowAttribute as CFStringMBS

MBS MacCF Plugin, Plugin Version: 11.1, Platform: macOS, Targets: Desktop only.

Function: One of the attribute constants.

8.1.156 kAXOrientationAttribute as CFStringMBS

MBS MacCF Plugin, Plugin Version: 3.3, Platform: macOS, Targets: Desktop only.

Function: One of the attribute names used for the AXUIElement class.

8.1.157 kAXOutlineRole as CFStringMBS

MBS MacCF Plugin, Plugin Version: 3.3, Platform: macOS, Targets: Desktop only.

Function: One of the role names used for the AXUIElement class.

8.1.158 kAXOutlineRowSubrole as CFStringMBS

MBS MacCF Plugin, Plugin Version: 3.3, Platform: macOS, Targets: Desktop only.

Function: One of the role names used for the AXUIElement class.

8.1.159 kAXOverflowButtonAttribute as CFStringMBS

MBS MacCF Plugin, Plugin Version: 3.3, Platform: macOS, Targets: Desktop only.

Function: One of the attribute names used for the AXUIElement class.

8.1.160 kAXParentAttribute as CFStringMBS

MBS MacCF Plugin, Plugin Version: 3.3, Platform: macOS, Targets: Desktop only.

Function: One of the attribute names used for the AXUIElement class.

8.1.161 kAXPickAction as CFStringMBS

MBS MacCF Plugin, Plugin Version: 3.3, Platform: macOS, Targets: Desktop only.

Function: One of the action names used for the AXUIElement class.

8.1.162 kAXPlaceholderValueAttribute as CFStringMBS

MBS MacCF Plugin, Plugin Version: 11.1, Platform: macOS, Targets: Desktop only.

Function: One of the attribute constants.

8.1.163 kAXPopUpButtonRole as CFStringMBS

MBS MacCF Plugin, Plugin Version: 3.3, Platform: macOS, Targets: Desktop only.

Function: One of the role names used for the AXUIElement class.

8.1.164 kAXPositionAttribute as CFStringMBS

MBS MacCF Plugin, Plugin Version: 3.3, Platform: macOS, Targets: Desktop only.

Function: One of the attribute names used for the AXUIElement class.

8.1.165 kAXPressAction as CFStringMBS

MBS MacCF Plugin, Plugin Version: 3.3, Platform: macOS, Targets: Desktop only.

Function: One of the action names used for the AXUIElement class.

8.1.166 kAXPreviousContentsAttribute as CFStringMBS

MBS MacCF Plugin, Plugin Version: 3.3, Platform: macOS, Targets: Desktop only.

Function: One of the attribute names used for the AXUIElement class.

8.1.167 kAXProcessSwitcherListSubrole as CFStringMBS

MBS MacCF Plugin, Plugin Version: 11.1, Platform: macOS, Targets: Desktop only.

Function: One of the role names used for the AXUIElement class.

8.1.168 kAXProgressIndicatorRole as CFStringMBS

MBS MacCF Plugin, Plugin Version: 3.3, Platform: macOS, Targets: Desktop only.

Function: One of the role names used for the AXUIElement class.

8.1.169 kAXProxyAttribute as CFStringMBS

MBS MacCF Plugin, Plugin Version: 3.3, Platform: macOS, Targets: Desktop only.

Function: One of the attribute names used for the AXUIElement class.

8.1.170 kAXRadioButtonRole as CFStringMBS

MBS MacCF Plugin, Plugin Version: 3.3, Platform: macOS, Targets: Desktop only.

Function: One of the role names used for the AXUIElement class.

8.1.171 kAXRadioGroupRole as CFStringMBS

MBS MacCF Plugin, Plugin Version: 3.3, Platform: macOS, Targets: Desktop only.

Function: One of the role names used for the AXUIElement class.

8.1.172 kAXRaiseAction as CFStringMBS

MBS MacCF Plugin, Plugin Version: 11.1, Platform: macOS, Targets: Desktop only.

Function: One of the action names used for the AXUIElement class.

8.1.173 kAXRangeForIndexParameterizedAttribute as CFStringMBS

MBS MacCF Plugin, Plugin Version: 11.1, Platform: macOS, Targets: Desktop only.

Function: One of the attribute constants.

8.1.174 kAXRangeForLineParameterizedAttribute as CFStringMBS

MBS MacCF Plugin, Plugin Version: 11.1, Platform: macOS, Targets: Desktop only.

Function: One of the attribute constants.

8.1.175 kAXRangeForPositionParameterizedAttribute as CFStringMBS

MBS MacCF Plugin, Plugin Version: 11.1, Platform: macOS, Targets: Desktop only.

Function: One of the attribute constants.

8.1.176 kAXRatingIndicatorSubrole as CFStringMBS

MBS MacCF Plugin, Plugin Version: 11.1, Platform: macOS, Targets: Desktop only.

Function: One of the role names used for the AXUIElement class.

8.1.177 kAXRelevanceIndicatorRole as CFStringMBS

MBS MacCF Plugin, Plugin Version: 3.3, Platform: macOS, Targets: Desktop only.

Function: One of the role names used for the AXUIElement class.

8.1.178 kAXResizedNotification as CFStringMBS

MBS MacCF Plugin, Plugin Version: 11.1, Platform: macOS, Targets: Desktop only.

Function: One of the notification constants.

8.1.179 kAXRoleAttribute as CFStringMBS

MBS MacCF Plugin, Plugin Version: 3.3, Platform: macOS, Targets: Desktop only.

Function: One of the attribute names used for the AXUIElement class.

8.1.180 kAXRoleDescriptionAttribute as CFStringMBS

MBS MacCF Plugin, Plugin Version: 3.3, Platform: macOS, Targets: Desktop only.

Function: One of the attribute names used for the AXUIElement class.

8.1.181 kAXRowCollapsedNotification as CFStringMBS

MBS MacCF Plugin, Plugin Version: 11.1, Platform: macOS, Targets: Desktop only.

Function: One of the outline notification constants.

8.1.182 kAXRowCountAttribute as CFStringMBS

MBS MacCF Plugin, Plugin Version: 11.1, Platform: macOS, Targets: Desktop only.

Function: One of the attribute constants.

8.1.183 kAXRowCountChangedNotification as CFStringMBS

MBS MacCF Plugin, Plugin Version: 11.1, Platform: macOS, Targets: Desktop only.

Function: One of the notification constants.

8.1.184 kAXRowExpandedNotification as CFStringMBS

MBS MacCF Plugin, Plugin Version: 11.1, Platform: macOS, Targets: Desktop only.

Function: One of the outline notification constants.

8.1.185 kAXRowHeaderUIElementsAttribute as CFStringMBS

MBS MacCF Plugin, Plugin Version: 11.1, Platform: macOS, Targets: Desktop only.

Function: One of the attribute constants.

8.1.186 kAXRowIndexRangeAttribute as CFStringMBS

MBS MacCF Plugin, Plugin Version: 11.1, Platform: macOS, Targets: Desktop only.

Function: One of the attribute constants.

8.1.187 kAXRowRole as CFStringMBS

MBS MacCF Plugin, Plugin Version: 3.3, Platform: macOS, Targets: Desktop only.

Function: One of the role names used for the AXUIElement class.

8.1.188 kAXRowsAttribute as CFStringMBS

MBS MacCF Plugin, Plugin Version: 3.3, Platform: macOS, Targets: Desktop only.

Function: One of the attribute names used for the AXUIElement class.

8.1.189 kAXRTFForRangeParameterizedAttribute as CFStringMBS

MBS MacCF Plugin, Plugin Version: 11.1, Platform: macOS, Targets: Desktop only.

Function: One of the attribute constants.

8.1.190 kAXRulerMarkerRole as CFStringMBS

MBS MacCF Plugin, Plugin Version: 11.1, Platform: macOS, Targets: Desktop only.

Function: One of the role names used for the AXUIElement class.

8.1.191 kAXRulerRole as CFStringMBS

MBS MacCF Plugin, Plugin Version: 11.1, Platform: macOS, Targets: Desktop only.

Function: One of the role names used for the AXUIElement class.

8.1.192 kAXScreenPointForLayoutPointParameterizedAttribute as CFStringMBS

MBS MacCF Plugin, Plugin Version: 11.1, Platform: macOS, Targets: Desktop only.

Function: One of the attribute constants.

8.1.193 kAXScreenSizeForLayoutSizeParameterizedAttribute as CFStringMBS

MBS MacCF Plugin, Plugin Version: 11.1, Platform: macOS, Targets: Desktop only.

Function: One of the attribute constants.

8.1.194 kAXScrollAreaRole as CFStringMBS

MBS MacCF Plugin, Plugin Version: 3.3, Platform: macOS, Targets: Desktop only.

Function: One of the role names used for the AXUIElement class.

8.1.195 kAXScrollBarRole as CFStringMBS

MBS MacCF Plugin, Plugin Version: 3.3, Platform: macOS, Targets: Desktop only.

Function: One of the role names used for the AXUIElement class.

8.1.196 kAXSearchButtonAttribute as CFStringMBS

MBS MacCF Plugin, Plugin Version: 11.1, Platform: macOS, Targets: Desktop only.

Function: One of the attribute constants.

8.1.197 kAXSearchFieldSubrole as CFStringMBS

MBS MacCF Plugin, Plugin Version: 11.1, Platform: macOS, Targets: Desktop only.

Function: One of the role names used for the AXUIElement class.

8.1.198 kAXSecondFieldAttribute as CFStringMBS

MBS MacCF Plugin, Plugin Version: 11.1, Platform: macOS, Targets: Desktop only.

Function: One of the attribute constants.

8.1.199 kAXSecureTextFieldSubrole as CFStringMBS

MBS MacCF Plugin, Plugin Version: 3.3, Platform: macOS, Targets: Desktop only.

Function: One of the role names used for the AXUIElement class.

8.1.200 kAXSelectedAttribute as CFStringMBS

MBS MacCF Plugin, Plugin Version: 3.3, Platform: macOS, Targets: Desktop only.

Function: One of the attribute names used for the AXUIElement class.

8.1.201 kAXSelectedCellsAttribute as CFStringMBS

MBS MacCF Plugin, Plugin Version: 11.1, Platform: macOS, Targets: Desktop only.

Function: One of the attribute constants.

8.1.202 kAXSelectedCellsChangedNotification as CFStringMBS

MBS MacCF Plugin, Plugin Version: 11.1, Platform: macOS, Targets: Desktop only.

Function: One of the cell-based table notification constants.

8.1.203 kAXSelectedChildrenAttribute as CFStringMBS

MBS MacCF Plugin, Plugin Version: 3.3, Platform: macOS, Targets: Desktop only.

Function: One of the attribute names used for the AXUIElement class.

8.1.204 kAXSelectedChildrenChangedNotification as CFStringMBS

MBS MacCF Plugin, Plugin Version: 11.1, Platform: macOS, Targets: Desktop only.

Function: One of the notification constants.

8.1.205 kAXSelectedChildrenMovedNotification as CFStringMBS

MBS MacCF Plugin, Plugin Version: 11.1, Platform: macOS, Targets: Desktop only.

Function: One of the layout area notification constants.

8.1.206 kAXSelectedColumnsAttribute as CFStringMBS

MBS MacCF Plugin, Plugin Version: 3.3, Platform: macOS, Targets: Desktop only.

Function: One of the attribute names used for the AXUIElement class.

8.1.207 kAXSelectedColumnsChangedNotification as CFStringMBS

MBS MacCF Plugin, Plugin Version: 11.1, Platform: macOS, Targets: Desktop only.

Function: One of the notification constants.

8.1.208 kAXSelectedRowsAttribute as CFStringMBS

MBS MacCF Plugin, Plugin Version: 3.3, Platform: macOS, Targets: Desktop only.

Function: One of the attribute names used for the AXUIElement class.

8.1.209 kAXSelectedRowsChangedNotification as CFStringMBS

MBS MacCF Plugin, Plugin Version: 11.1, Platform: macOS, Targets: Desktop only.

Function: One of the notification constants.

8.1.210 kAXSelectedTextAttribute as CFStringMBS

MBS MacCF Plugin, Plugin Version: 3.3, Platform: macOS, Targets: Desktop only.

Function: One of the attribute names used for the AXUIElement class.

8.1.211 kAXSelectedTextChangedNotification as CFStringMBS

MBS MacCF Plugin, Plugin Version: 11.1, Platform: macOS, Targets: Desktop only.

Function: One of the notification constants.

8.1.212 kAXSelectedTextRangeAttribute as CFStringMBS

MBS MacCF Plugin, Plugin Version: 3.3, Platform: macOS, Targets: Desktop only.

Function: One of the attribute names used for the AXUIElement class.

8.1.213 kAXSelectedTextRangesAttribute as CFStringMBS

MBS MacCF Plugin, Plugin Version: 11.1, Platform: macOS, Targets: Desktop only.

Function: One of the attribute constants.

8.1.214 kAXServesAsTitleForUIElementsAttribute as CFStringMBS

MBS MacCF Plugin, Plugin Version: 11.1, Platform: macOS, Targets: Desktop only.

Function: One of the attribute constants.

8.1.215 kAXSharedCharacterRangeAttribute as CFStringMBS

MBS MacCF Plugin, Plugin Version: 11.1, Platform: macOS, Targets: Desktop only.

Function: One of the attribute constants.

8.1.216 kAXSharedTextUIElementsAttribute as CFStringMBS

MBS MacCF Plugin, Plugin Version: 11.1, Platform: macOS, Targets: Desktop only.

Function: One of the attribute constants.

8.1.217 kAXSheetCreatedNotification as CFStringMBS

MBS MacCF Plugin, Plugin Version: 11.1, Platform: macOS, Targets: Desktop only.

Function: One of the notification constants.

8.1.218 kAXSheetRole as CFStringMBS

MBS MacCF Plugin, Plugin Version: 3.3, Platform: macOS, Targets: Desktop only.

Function: One of the role names used for the AXUIElement class.

8.1.219 kAXShowMenuAction as CFStringMBS

MBS MacCF Plugin, Plugin Version: 11.1, Platform: macOS, Targets: Desktop only.

Function: One of the action names used for the AXUIElement class.

8.1.220 kAXShownMenuUIElementAttribute as CFStringMBS

MBS MacCF Plugin, Plugin Version: 11.1, Platform: macOS, Targets: Desktop only.

Function: One of the attribute constants.

8.1.221 kAXSizeAttribute as CFStringMBS

MBS MacCF Plugin, Plugin Version: 3.3, Platform: macOS, Targets: Desktop only.

Function: One of the attribute names used for the AXUIElement class.

8.1.222 kAXSliderRole as CFStringMBS

MBS MacCF Plugin, Plugin Version: 3.3, Platform: macOS, Targets: Desktop only.

Function: One of the role names used for the AXUIElement class.

8.1.223 kAXSortButtonSubrole as CFStringMBS

MBS MacCF Plugin, Plugin Version: 11.1, Platform: macOS, Targets: Desktop only.

Function: One of the role names used for the AXUIElement class.

8.1.224 kAXSortDirectionAttribute as CFStringMBS

MBS MacCF Plugin, Plugin Version: 3.3, Platform: macOS, Targets: Desktop only.

Function: One of the attribute names used for the AXUIElement class.

8.1.225 kAXSplitGroupRole as CFStringMBS

MBS MacCF Plugin, Plugin Version: 3.3, Platform: macOS, Targets: Desktop only.

Function: One of the role names used for the AXUIElement class.

8.1.226 kAXSplitterRole as CFStringMBS

MBS MacCF Plugin, Plugin Version: 3.3, Platform: macOS, Targets: Desktop only.

Function: One of the role names used for the AXUIElement class.

8.1.227 kAXSplittersAttribute as CFStringMBS

MBS MacCF Plugin, Plugin Version: 3.3, Platform: macOS, Targets: Desktop only.

Function: One of the attribute names used for the AXUIElement class.

8.1.228 kAXStandardWindowSubrole as CFStringMBS

MBS MacCF Plugin, Plugin Version: 11.1, Platform: macOS, Targets: Desktop only.

Function: One of the role names used for the AXUIElement class.

8.1.229 kAXStaticTextRole as CFStringMBS

MBS MacCF Plugin, Plugin Version: 3.3, Platform: macOS, Targets: Desktop only.

Function: One of the role names used for the AXUIElement class.

8.1.230 kAXStringForRangeParameterizedAttribute as CFStringMBS

MBS MacCF Plugin, Plugin Version: 11.1, Platform: macOS, Targets: Desktop only.

Function: One of the attribute constants.

8.1.231 kAXStyleRangeForIndexParameterizedAttribute as CFStringMBS

MBS MacCF Plugin, Plugin Version: 11.1, Platform: macOS, Targets: Desktop only.

Function: One of the attribute constants.

8.1.232 kAXSubroleAttribute as CFStringMBS

MBS MacCF Plugin, Plugin Version: 3.3, Platform: macOS, Targets: Desktop only.

Function: One of the attribute names used for the AXUIElement class.

8.1.233 kAXSystemDialogSubrole as CFStringMBS

MBS MacCF Plugin, Plugin Version: 11.1, Platform: macOS, Targets: Desktop only.

Function: One of the role names used for the AXUIElement class.

8.1.234 kAXSystemFloatingWindowSubrole as CFStringMBS

MBS MacCF Plugin, Plugin Version: 11.1, Platform: macOS, Targets: Desktop only.

Function: One of the role names used for the AXUIElement class.

8.1.235 kAXSystemWideRole as CFStringMBS

MBS MacCF Plugin, Plugin Version: 3.3, Platform: macOS, Targets: Desktop only.

Function: One of the role names used for the AXUIElement class.

8.1.236 kAXTabGroupRole as CFStringMBS

MBS MacCF Plugin, Plugin Version: 3.3, Platform: macOS, Targets: Desktop only.

Function: One of the role names used for the AXUIElement class.

8.1.237 kAXTableRole as CFStringMBS

MBS MacCF Plugin, Plugin Version: 3.3, Platform: macOS, Targets: Desktop only.

Function: One of the role names used for the AXUIElement class.

8.1.238 kAXTableRowSubrole as CFStringMBS

MBS MacCF Plugin, Plugin Version: 3.3, Platform: macOS, Targets: Desktop only.

Function: One of the role names used for the AXUIElement class.

8.1.239 kAXTabsAttribute as CFStringMBS

MBS MacCF Plugin, Plugin Version: 3.3, Platform: macOS, Targets: Desktop only.

Function: One of the attribute names used for the AXUIElement class.

8.1.240 kAXTextAreaRole as CFStringMBS

MBS MacCF Plugin, Plugin Version: 3.3, Platform: macOS, Targets: Desktop only.

Function: One of the role names used for the AXUIElement class.

8.1.241 kAXTextAttribute as CFStringMBS

MBS MacCF Plugin, Plugin Version: 3.3, Platform: macOS, Targets: Desktop only.

Function: One of the attribute names used for the AXUIElement class.

8.1.242 kAXTextFieldRole as CFStringMBS

MBS MacCF Plugin, Plugin Version: 3.3, Platform: macOS, Targets: Desktop only.

Function: One of the role names used for the AXUIElement class.

8.1.243 kAXTimeFieldRole as CFStringMBS

MBS MacCF Plugin, Plugin Version: 11.1, Platform: macOS, Targets: Desktop only.

Function: One of the role names used for the AXUIElement class.

8.1.244 kAXTimelineSubrole as CFStringMBS

MBS MacCF Plugin, Plugin Version: 11.1, Platform: macOS, Targets: Desktop only.

Function: One of the role names used for the AXUIElement class.

8.1.245 kAXTitleAttribute as CFStringMBS

MBS MacCF Plugin, Plugin Version: 3.3, Platform: macOS, Targets: Desktop only.

Function: One of the attribute names used for the AXUIElement class.

8.1.246 kAXTitleChangedNotification as CFStringMBS

MBS MacCF Plugin, Plugin Version: 11.1, Platform: macOS, Targets: Desktop only.

Function: One of the notification constants.

8.1.247 kAXTitleUIElementAttribute as CFStringMBS

MBS MacCF Plugin, Plugin Version: 3.3, Platform: macOS, Targets: Desktop only.

Function: One of the attribute names used for the AXUIElement class.

8.1.248 kAXToolbarButtonAttribute as CFStringMBS

MBS MacCF Plugin, Plugin Version: 3.3, Platform: macOS, Targets: Desktop only.

Function: One of the attribute names used for the AXUIElement class.

8.1.249 kAXToolbarButtonSubrole as CFStringMBS

MBS MacCF Plugin, Plugin Version: 3.3, Platform: macOS, Targets: Desktop only.

Function: One of the role names used for the AXUIElement class.

8.1.250 kAXToolbarRole as CFStringMBS

MBS MacCF Plugin, Plugin Version: 3.3, Platform: macOS, Targets: Desktop only.

Function: One of the role names used for the AXUIElement class.

8.1.251 kAXTopLevelUIElementAttribute as CFStringMBS

MBS MacCF Plugin, Plugin Version: 11.1, Platform: macOS, Targets: Desktop only.

Function: One of the attribute constants.

8.1.252 kAXTrashDockItemSubrole as CFStringMBS

MBS MacCF Plugin, Plugin Version: 11.1, Platform: macOS, Targets: Desktop only.

Function: One of the role names used for the AXUIElement class.

8.1.253 kAXUIElementDestroyedNotification as CFStringMBS

MBS MacCF Plugin, Plugin Version: 3.3, Platform: macOS, Targets: Desktop only.

Function: One of the notification names used for the axobserver class.

8.1.254 kAXUIElementMBSTypeID as Integer

MBS MacCF Plugin, Plugin Version: 3.3, Platform: macOS, Targets: Desktop only.

Function: Returns the TypeID of the AXUIElement class.

8.1.255 kAXUnitDescriptionAttribute as CFStringMBS

MBS MacCF Plugin, Plugin Version: 11.1, Platform: macOS, Targets: Desktop only.

Function: One of the attribute constants.

8.1.256 kAXUnitsAttribute as CFStringMBS

MBS MacCF Plugin, Plugin Version: 11.1, Platform: macOS, Targets: Desktop only.

Function: One of the attribute constants.

8.1.257 kAXUnitsChangedNotification as CFStringMBS

MBS MacCF Plugin, Plugin Version: 11.1, Platform: macOS, Targets: Desktop only.

Function: One of the layout area notification constants.

8.1.258 kAXUnknownOrientationValue as CFStringMBS

MBS MacCF Plugin, Plugin Version: 11.1, Platform: macOS, Targets: Desktop only.

Function: A constant used for the AXUIElement class.

8.1.259 kAXUnknownRole as CFStringMBS

MBS MacCF Plugin, Plugin Version: 3.3, Platform: macOS, Targets: Desktop only.

Function: One of the role names used for the AXUIElement class.

8.1.260 kAXUnknownSortDirectionValue as CFStringMBS

MBS MacCF Plugin, Plugin Version: 11.1, Platform: macOS, Targets: Desktop only.

Function: A constant used for the AXUIElement class.

8.1.261 kAXUnknownSubrole as CFStringMBS

MBS MacCF Plugin, Plugin Version: 3.3, Platform: macOS, Targets: Desktop only.

Function: One of the role names used for the AXUIElement class.

8.1.262 kAXURLAttribute as CFStringMBS

MBS MacCF Plugin, Plugin Version: 11.1, Platform: macOS, Targets: Desktop only.

Function: One of the attribute constants.

8.1.263 kAXURLDockItemSubrole as CFStringMBS

MBS MacCF Plugin, Plugin Version: 11.1, Platform: macOS, Targets: Desktop only.

Function: One of the role names used for the AXUIElement class.

8.1.264 kAXValueAttribute as CFStringMBS

MBS MacCF Plugin, Plugin Version: 3.3, Platform: macOS, Targets: Desktop only.

Function: One of the attribute names used for the AXUIElement class.

8.1.265 kAXValueChangedNotification as CFStringMBS

MBS MacCF Plugin, Plugin Version: 3.3, Platform: macOS, Targets: Desktop only.

Function: One of the notification names used for the axobserver class.

8.1.266 kAXValueDescriptionAttribute as CFStringMBS

MBS MacCF Plugin, Plugin Version: 11.1, Platform: macOS, Targets: Desktop only.

Function: One of the attribute constants.

8.1.267 kAXValueIncrementAttribute as CFStringMBS

MBS MacCF Plugin, Plugin Version: 3.3, Platform: macOS, Targets: Desktop only.

Function: One of the attribute names used for the AXUIElement class.

8.1.268 kAXValueIndicatorRole as CFStringMBS

MBS MacCF Plugin, Plugin Version: 3.3, Platform: macOS, Targets: Desktop only.

Function: One of the role names used for the AXUIElement class.

8.1.269 kAXValueWrapsAttribute as CFStringMBS

MBS MacCF Plugin, Plugin Version: 3.3, Platform: macOS, Targets: Desktop only.

Function: One of the attribute names used for the AXUIElement class.

8.1.270 kAXVerticalOrientationValue as CFStringMBS

MBS MacCF Plugin, Plugin Version: 3.3, Platform: macOS, Targets: Desktop only.

Function: A constant used for the AXUIElement class.

8.1.271 kAXVerticalScrollBarAttribute as CFStringMBS

MBS MacCF Plugin, Plugin Version: 3.3, Platform: macOS, Targets: Desktop only.

Function: One of the attribute names used for the AXUIElement class.

8.1.272 kAXVerticalUnitDescriptionAttribute as CFStringMBS

MBS MacCF Plugin, Plugin Version: 11.1, Platform: macOS, Targets: Desktop only.

Function: One of the attribute constants.

8.1.273 kAXVerticalUnitsAttribute as CFStringMBS

MBS MacCF Plugin, Plugin Version: 11.1, Platform: macOS, Targets: Desktop only.

Function: One of the attribute constants.

8.1.274 kAXVisibleCellsAttribute as CFStringMBS

MBS MacCF Plugin, Plugin Version: 11.1, Platform: macOS, Targets: Desktop only.

Function: One of the attribute constants.

8.1.275 kAXVisibleCharacterRangeAttribute as CFStringMBS

MBS MacCF Plugin, Plugin Version: 11.1, Platform: macOS, Targets: Desktop only.

Function: One of the attribute constants.

8.1.276 kAXVisibleChildrenAttribute as CFStringMBS

MBS MacCF Plugin, Plugin Version: 3.3, Platform: macOS, Targets: Desktop only.

Function: One of the attribute names used for the AXUIElement class.

8.1.277 kAXVisibleColumnsAttribute as CFStringMBS

MBS MacCF Plugin, Plugin Version: 3.3, Platform: macOS, Targets: Desktop only.

Function: One of the attribute names used for the AXUIElement class.

8.1.278 kAXVisibleRowsAttribute as CFStringMBS

MBS MacCF Plugin, Plugin Version: 3.3, Platform: macOS, Targets: Desktop only.

Function: One of the attribute names used for the AXUIElement class.

8.1.279 kAXVisibleTextAttribute as CFStringMBS

MBS MacCF Plugin, Plugin Version: 11.1, Platform: macOS, Targets: Desktop only.

Function: One of the attribute constants.

8.1.280 kAXWarningValueAttribute as CFStringMBS

MBS MacCF Plugin, Plugin Version: 11.1, Platform: macOS, Targets: Desktop only.

Function: One of the attribute constants.

8.1.281 kAXWindowAttribute as CFStringMBS

MBS MacCF Plugin, Plugin Version: 3.3, Platform: macOS, Targets: Desktop only.

Function: One of the attribute names used for the AXUIElement class.

8.1.282 kAXWindowCreatedNotification as CFStringMBS

MBS MacCF Plugin, Plugin Version: 3.3, Platform: macOS, Targets: Desktop only.

Function: One of the notification names used for the axobserver class.

8.1.283 kAXWindowDeminiaturizedNotification as CFStringMBS

MBS MacCF Plugin, Plugin Version: 3.3, Platform: macOS, Targets: Desktop only.

Function: One of the notification names used for the axobserver class.

8.1.284 kAXWindowMiniaturizedNotification as CFStringMBS

MBS MacCF Plugin, Plugin Version: 3.3, Platform: macOS, Targets: Desktop only.

Function: One of the notification names used for the axobserver class.

8.1.285 kAXWindowMovedNotification as CFStringMBS

MBS MacCF Plugin, Plugin Version: 3.3, Platform: macOS, Targets: Desktop only.

Function: One of the notification names used for the axobserver class.

8.1.286 kAXWindowResizedNotification as CFStringMBS

MBS MacCF Plugin, Plugin Version: 3.3, Platform: macOS, Targets: Desktop only.

Function: One of the notification names used for the axobserver class.

8.1.287 kAXWindowRole as CFStringMBS

MBS MacCF Plugin, Plugin Version: 3.3, Platform: macOS, Targets: Desktop only.

Function: One of the role names used for the AXUIElement class.

8.1.288 kAXWindowsAttribute as CFStringMBS

MBS MacCF Plugin, Plugin Version: 3.3, Platform: macOS, Targets: Desktop only.

Function: One of the attribute names used for the AXUIElement class.

8.1.289 kAXYearFieldAttribute as CFStringMBS

MBS MacCF Plugin, Plugin Version: 11.1, Platform: macOS, Targets: Desktop only.

Function: One of the attribute constants.
Notes: Convenience attribute that yields the year field of a date field element.

8.1.290 kAXZoomButtonAttribute as CFStringMBS

MBS MacCF Plugin, Plugin Version: 3.3, Platform: macOS, Targets: Desktop only.

Function: One of the attribute names used for the AXUIElement class.

8.1.291 kAXZoomButtonSubrole as CFStringMBS

MBS MacCF Plugin, Plugin Version: 3.3, Platform: macOS, Targets: Desktop only.

Function: One of the role names used for the AXUIElement class.

8.1.292 MakeAXValue(theCFObject as CFObjectMBS) as AXValueMBS

MBS MacCF Plugin, Plugin Version: 3.3, Platform: macOS, Targets: Desktop only.

Function: Creates an AXValue object containing the CFObject.
Notes:

Actually only the RB object around the cfobject handle is replaced.
You can't do this using a cast in RB, so this function was created.

8.1.293 MakeAXValueFromCFRange(location as Integer, length as Integer) as AXValueMBS

MBS MacCF Plugin, Plugin Version: 13.5, Platform: macOS, Targets: Desktop only.

Function: Creates an AXValue object for a CFRange structure with the given values.
Example:

```
// create with values and read them back
dim a as AXValueMBS = AccessibilityMBS.MakeAXValueFromCFRange(5, 9)

if a.AXIsCFRange then
dim lo, le as Integer

if a.AXGetCFRange(lo, le) then
MsgBox str(lo)+" "+str(le)
else
break // error
end if
else
break // error
end if
```

8.1.294 MakeAXValueFromCGPoint(x as single, y as single) as AXValueMBS

MBS MacCF Plugin, Plugin Version: 3.3, Platform: macOS, Targets: Desktop only.

Function: Creates an AXValue object for a CGPoint structure with the given values.

8.1.295 MakeAXValueFromCGRect(x as single, y as single, width as single, height as single) as AXValueMBS

MBS MacCF Plugin, Plugin Version: 3.3, Platform: macOS, Targets: Desktop only.

Function: Creates an AXValue object for a CGRect structure with the given values.

8.1.296 MakeAXValueFromCGSize(width as single, height as single) as AXValueMBS

MBS MacCF Plugin, Plugin Version: 3.3, Platform: macOS, Targets: Desktop only.

Function: Creates an AXValue object for a CGSize structure with the given values.

8.1.297 MakeProcessTrusted(path as string) as Integer

MBS MacCF Plugin, Plugin Version: 13.4, Platform: macOS, Targets: Desktop only.

Function: Attempts to make the process represented by the specified path a trusted accessibility client.
Notes:

Use this function to make a process a trusted accessibility client.
Note: The caller must be running as root to successfully call this function. In addition, the caller should relaunch the process after this function returns successfully for the trusted status to take effect.

Path: The path to the executable of the process to make trusted.

Returns an error code that indicates success or failure.

8.1.298 SystemWideAXUIElement as AXUIElementMBS

MBS MacCF Plugin, Plugin Version: 3.3, Platform: macOS, Targets: Desktop only.

Function: Returns a AXUIElement which covers the whole system.
Example:

```
// displays the current window title if accessibility is enabled in Mac OS X 10.2 or newer

dim SystemWideElement,FocusedApplicationElement,FocusedWindowElement as AXUIElementMBS
```

```
dim FocusedApplication,FocusedWindow,Title as AXValueMBS
dim s as String
dim cs as CFStringMBS

// show a window so there is one which can be found
window1.show

SystemWideElement=AccessibilityMBS.SystemWideAXUIElement
if SystemWideElement<>nil then
FocusedApplication=SystemWideElement.AttributeValue(AccessibilityMBS.kAXFocusedApplicationAttribute)
if FocusedApplication.Type=AccessibilityMBS.kAXUIElementMBSTypeID then
FocusedApplicationElement=new AXUIElementMBS
FocusedApplicationElement.Handle=FocusedApplication.Handle
FocusedApplicationElement.RetainObject

FocusedWindow=FocusedApplicationElement.AttributeValue(AccessibilityMBS.kAXFocusedWindowAttribute)

if FocusedWindow<>nil and AccessibilityMBS.kAXUIElementMBSTypeID=FocusedWindow.Type then

FocusedWindowElement=new AXUIElementMBS
FocusedWindowElement.Handle=FocusedWindow.Handle
FocusedWindowElement.RetainObject

Title=FocusedWindowElement.AttributeValue(AccessibilityMBS.kAXTitleAttribute)
if Title<>nil and Title.Type=kCFStringMBSTypeID then
cs=new CFStringMBS
cs.handle=Title.Handle
cs.RetainObject
msgbox cs.str
end if
end if
end if
end if
```

Notes: In the current implementation you can use this to get the AXUIElement for the frontmost application.

8.1.299 Constants

8.1.300 kAXErrorActionUnsupported = -25206

MBS MacCF Plugin, Plugin Version: 3.3.

Function: One of the error values used for the lasterror property.

8.1.301 kAXErrorAPIDisabled = -25211

MBS MacCF Plugin, Plugin Version: 3.3.

Function: One of the error values used for the lasterror property.

8.1.302 kAXErrorAttributeUnsupported = -25205

MBS MacCF Plugin, Plugin Version: 3.3.

Function: One of the error values used for the lasterror property.

8.1.303 kAXErrorCannotComplete = -25204

MBS MacCF Plugin, Plugin Version: 3.3.

Function: One of the error values used for the lasterror property.

8.1.304 kAXErrorFailure = -25200

MBS MacCF Plugin, Plugin Version: 3.3.

Function: One of the error values used for the lasterror property.

8.1.305 kAXErrorIllegalArgument = -25201

MBS MacCF Plugin, Plugin Version: 3.3.

Function: One of the error values used for the lasterror property.

8.1.306 kAXErrorInvalidUIElement = -25202

MBS MacCF Plugin, Plugin Version: 3.3.

Function: One of the error values used for the lasterror property.

8.1.307 kAXErrorInvalidUIElementObserver = -25203

MBS MacCF Plugin, Plugin Version: 3.3.

Function: One of the error values used for the lasterror property.

8.1.308 kAXErrorNotEnoughPrecision = -25214

MBS MacCF Plugin, Plugin Version: 13.0.

Function: One of the error values used for the lasterror property.

8.1.309 kAXErrorNotificationAlreadyRegistered = -25209

MBS MacCF Plugin, Plugin Version: 3.3.

Function: One of the error values used for the lasterror property.

8.1.310 kAXErrorNotificationNotRegistered = -25210

MBS MacCF Plugin, Plugin Version: 3.3.

Function: One of the error values used for the lasterror property.

8.1.311 kAXErrorNotificationUnsupported = -25207

MBS MacCF Plugin, Plugin Version: 3.3.

Function: One of the error values used for the lasterror property.

8.1.312 kAXErrorNotImplemented = -25208

MBS MacCF Plugin, Plugin Version: 3.3.

Function: One of the error values used for the lasterror property.

8.1.313 kAXErrorNoValue = -25212

MBS MacCF Plugin, Plugin Version: 3.3.

Function: One of the error values used for the lasterror property.

8.1.314 kAXErrorParameterizedAttributeUnsupported = -25213

MBS MacCF Plugin, Plugin Version: 13.0.

Function: One of the error values used for the lasterror property.

8.1.315 kAXErrorSuccess = 0

MBS MacCF Plugin, Plugin Version: 3.3.

Function: One of the error values used for the lasterror property.

8.2 class AXObserverMBS

8.2.1 class AXObserverMBS

MBS MacCF Plugin, Plugin Version: 3.3, Platform: macOS, Targets: Desktop only.

Function: A class to observes notifications sent by the Accessibility services.
Notes:

This class requires Mac OS X 10.2 to work.
Subclass of the CFObjectMBS class.

8.2.2 Methods

8.2.3 AddNotification(element as AXUIElementMBS, notification as CFStringMBS) as Integer

MBS MacCF Plugin, Plugin Version: 3.3, Platform: macOS, Targets: Desktop only.

Function: Adds a notification to the observer.
Notes: Returns an error code. (0 for no error and -1 if the function is not available)

8.2.4 Create(pid as Integer) as Integer

MBS MacCF Plugin, Plugin Version: 3.3, Platform: macOS, Targets: Desktop only.

Function: Creates a new observer for the given process.
Notes: You need a valid process ID to observe the target application. The ProcessMBS class can help you.

8.2.5 RemoveNotification(element as AXUIElementMBS, notification as CFStringMBS) as Integer

MBS MacCF Plugin, Plugin Version: 3.3, Platform: macOS, Targets: Desktop only.

Function: Removes a notification from the observer.
Notes: Returns an error code. (0 for no error and -1 if the function is not available)

8.2.6 Events

8.2.7 Action(element as AXUIElementMBS, notification as CFStringMBS)

MBS MacCF Plugin, Plugin Version: 3.3, Platform: macOS, Targets: .

Function: Called whenever an action occurs.

8.3 class AXUIElementMBS

8.3.1 class AXUIElementMBS

MBS MacCF Plugin, Plugin Version: 3.3, Platform: macOS, Targets: Desktop only.

Function: This class represents an element of the User Interface of an application.
Example:

```
// displays the current window title if accessibility is enabled in Mac OS X 10.2 or newer

dim SystemWideElement,FocusedApplicationElement,FocusedWindowElement as AXUIElementMBS
dim FocusedApplication,FocusedWindow,Title as AXValueMBS
dim s as String
dim cs as CFStringMBS

SystemWideElement=AccessibilityMBS.SystemWideAXUIElement
if SystemWideElement<>nil then
FocusedApplication=SystemWideElement.AttributeValue(AccessibilityMBS.kAXFocusedApplicationAttribute)
if FocusedApplication.Type=AccessibilityMBS.kAXUIElementMBSTypeID then
FocusedApplicationElement=new AXUIElementMBS
FocusedApplicationElement.Handle=FocusedApplication.Handle
FocusedApplicationElement.RetainObject

FocusedWindow=FocusedApplicationElement.AttributeValue(AccessibilityMBS.kAXFocusedWindowAttribute)

if FocusedWindow<>nil and AccessibilityMBS.kAXUIElementMBSTypeID=FocusedWindow.Type then

FocusedWindowElement=new AXUIElementMBS
FocusedWindowElement.Handle=FocusedWindow.Handle
FocusedWindowElement.RetainObject

Title=FocusedWindowElement.AttributeValue(AccessibilityMBS.kAXTitleAttribute)
if Title<>nil and Title.Type=kCFStringMBSTypeID then
cs=new CFStringMBS
cs.handle=Title.Handle
cs.RetainObject
msgbox cs.str
end if
end if
end if
end if
```

Notes:

e.g. a window, a menuitem or a button.
This class requires Mac OS X 10.2 to work.

Subclass of the CFObjectMBS class.

8.3.2 Methods

8.3.3 ActionDescription(action as CFStringMBS) as CFStringMBS

MBS MacCF Plugin, Plugin Version: 3.3, Platform: macOS, Targets: Desktop only.

Function: Returns the description of the action with the given name.
Notes: Returns nil on any error.

8.3.4 ActionNames as CFArrayMBS

MBS MacCF Plugin, Plugin Version: 3.3, Platform: macOS, Targets: Desktop only.

Function: An CF array with all the possible action names.
Notes: Returns nil on any error.

8.3.5 AttributeNames as CFArrayMBS

MBS MacCF Plugin, Plugin Version: 3.3, Platform: macOS, Targets: Desktop only.

Function: Returns a CF array with all the possible attribute names.

8.3.6 AttributeValue(attribute as CFStringMBS) as AXValueMBS

MBS MacCF Plugin, Plugin Version: 3.3, Platform: macOS, Targets: Desktop only.

Function: Returns the value of an attribute.

8.3.7 AttributeValues(attribute as CFStringMBS, minindex as Integer, maxindex as Integer) as CFArrayMBS

MBS MacCF Plugin, Plugin Version: 3.3, Platform: macOS, Targets: Desktop only.

Function: Returns the values of an attribute as a CF array.

8.3.8 ElementAtPosition(x as single, y as single) as AXUIElementMBS

MBS MacCF Plugin, Plugin Version: 3.3, Platform: macOS, Targets: Desktop only.

Function: Returns the element which is on the given position.
Notes: e.g. on a window.

8.3.9 GetAttributeValueCount(attribute as CFStringMBS) as Integer

MBS MacCF Plugin, Plugin Version: 3.3, Platform: macOS, Targets: Desktop only.

Function: Counts how much attributes of the given name exists.

8.3.10 IsAttributeSettable(attribute as CFStringMBS) as Boolean

MBS MacCF Plugin, Plugin Version: 3.3, Platform: macOS, Targets: Desktop only.

Function: Returns true if the attribute with the given name is setable.
Notes: Returns false on any error.

8.3.11 PerformAction(action as CFStringMBS)

MBS MacCF Plugin, Plugin Version: 3.3, Platform: macOS, Targets: Desktop only.

Function: Performs a named action.

8.3.12 PostKeyboardEvent(keyChar as Integer, virtualKey as Integer, keydown as boolean)

MBS MacCF Plugin, Plugin Version: 3.3, Platform: macOS, Targets: Desktop only.

Function: Posts a keyboard event.
Example:

```
// For example, to produce a 'Z',
// the SHIFT key must be down,
// the 'z' key must go down,
// and then the SHIFT and 'z' key must be released:

dim a as AXUIElementMBS
// get the element
```

```
a.PostKeyboardEvent( 0, 56, true ) // shift down
a.PostKeyboardEvent( asc("Z"), 6, true ) // 'z' down
a.PostKeyboardEvent( asc("Z"), 6, false ) // 'z' up
a.PostKeyboardEvent( 0, 56, false ) // shift up
```

Notes:

You can only pass the root or application uielement.
The KeyCodesMBS class may help you to find the correct codes.

Synthesize keyboard events. Based on the values entered, the appropriate key down, key up, and flags changed events are generated.
If keyChar is NUL (0), an appropriate value will be guessed at, based on the default keymapping.

All keystrokes needed to generate a character must be entered, including SHIFT, CONTROL, OPTION, and COMMAND keys.

To find the virtual keys, well check the RB documentation for the keyboard class.

8.3.13 ProcessID as Integer

MBS MacCF Plugin, Plugin Version: 3.3, Platform: macOS, Targets: Desktop only.

Function: The Process ID of an application.
Notes: The unix PID.

8.3.14 SetAttributeValue(attribute as CFStringMBS, value as CFObjectMBS)

MBS MacCF Plugin, Plugin Version: 3.3, Platform: macOS, Targets: Desktop only.

Function: Sets the value of an attribute.
Notes: Changed type of value to CFObject in plugin version 6.3. Before it was an AXValue.

8.4 class AXValueMBS

8.4.1 class AXValueMBS

MBS MacCF Plugin, Plugin Version: 3.3, Platform: macOS, Targets: Desktop only.

Function: An AXValue is a CFObject but some extra data types are allowed.
Notes:

Every AXValue is a CFObject. In case the CFObject contains unknown data or just binary data it can be a AXValue object.
This class requires Mac OS X 10.2 to work.
Subclass of the CFObjectMBS class.

8.4.2 Methods

8.4.3 AXGetCFRange(byref location as Integer, byref length as Integer) as boolean

MBS MacCF Plugin, Plugin Version: 3.3, Platform: macOS, Targets: Desktop only.

Function: Returns the values of a CFRange in case the AXValue holds a CFRange.
Notes: Returns true if it's a CFRange.

8.4.4 AXGetCGPoint(byref x as single, byref y as single) as boolean

MBS MacCF Plugin, Plugin Version: 3.3, Platform: macOS, Targets: Desktop only.

Function: Returns the values of the CGPoint structure inside the AXValue.
Notes: Returns true if successfull.

8.4.5 AXGetCGRect(byref x as single, byref y as single, byref width as single, byref height as single) as boolean

MBS MacCF Plugin, Plugin Version: 3.3, Platform: macOS, Targets: Desktop only.

Function: Returns the values of the CGRect inside the AXValue in case there is one.
Notes: Returns true if successfull.

8.4.6 AXGetCGSize(byref width as single, byref height as single) as boolean

MBS MacCF Plugin, Plugin Version: 3.3, Platform: macOS, Targets: Desktop only.

Function: Returns the values of the CGSize structure inside the AXValue in case there is one.
Notes: Returns true if successfull.

8.4.7 Properties

8.4.8 AXIsCFRange as Boolean

MBS MacCF Plugin, Plugin Version: 3.3, Platform: macOS, Targets: Desktop only.

Function: Returns true if the AXValue contains a CFRange structure.
Notes: (Read only property)

8.4.9 AXIsCGPoint as Boolean

MBS MacCF Plugin, Plugin Version: 3.3, Platform: macOS, Targets: Desktop only.

Function: Returns true if the AXValue contains a CGPoint structure.
Notes: (Read only property)

8.4.10 AXIsCGRect as Boolean

MBS MacCF Plugin, Plugin Version: 3.3, Platform: macOS, Targets: Desktop only.

Function: Returns true if the AXValue contains a CGRect structure.
Notes: (Read only property)

8.4.11 AXIsCGSize as Boolean

MBS MacCF Plugin, Plugin Version: 3.3, Platform: macOS, Targets: Desktop only.

Function: Returns true if the AXValue contains a CGSize structure.
Notes: (Read only property)

8.4.12 AXTypeID as Integer

MBS MacCF Plugin, Plugin Version: 3.3, Platform: macOS, Targets: Desktop only.

Function: Returns the Type ID of the AXValue.
Notes:

Values:

Types from CoreGraphics:
kAXValueCGPointType = 1,
kAXValueCGSizeType = 2,
kAXValueCGRectType = 3,

Types from CFBase:
kAXValueCFRangeType = 4,

Other:
kAXValueIllegalType = 0

In case this function returns 0 the object may be a normal CFObject.
(Read only property)

8.5 Globals

8.5.1 InstallNSAccessibilityPatchMBS

MBS MacExtras Plugin, Plugin Version: 18.5, Platform: macOS, Targets: Desktop only.

Function: Patches crashes with [NSMenuItem accessibilityIsAttributeSettable:] .
Notes: The plugin adds a method [NSMenuItem accessibilityIsAttributeSettable:] if missing to make sure the app doesn't crash when some framework method from Apple calls it.

8.5.2 Blog Entries

- MonkeyBread Software Releases the MBS Xojo Plugins in version 18.5
- MBS Xojo Plugins, version 18.5pr6
- Fix for missing accessibilityIsAttributeSettable function

Chapter 9

Addressbook

9.1 class ABAccountMBS

9.1.1 class ABAccountMBS

MBS MacCocoa Plugin, Plugin Version: 15.0, Platform: macOS, Targets: Desktop only.

Function: The class for an addressbook account.
Example:

```
dim a as new ABAddressBookMBS
dim accounts() as ABAccountMBS = a.allAccounts

for each c as ABAccountMBS in accounts
MsgBox c.Name + EndOfLine + c.Identifier + EndOfLine + c.BaseURL
next
```

Deprecated: This item is deprecated and should no longer be used. You can use CNContainerMBS class instead. **Notes:**

The ABAccount functions are not documented by Apple, but work well on OS X version 10.8 to 10.10.
They may work in newer versions if Apple does not change them. They may work in past OS X versions if Apple hat the same features there, too.
If the functions are not available in a OS X version, you will see NSExceptionMBS being raised.
This is an abstract class. You can't create an instance, but you can get one from various plugin functions.

9.1.2 Blog Entries

- Saying goodbye to AddressBook framework

- MonkeyBread Software Releases the MBS Xojo / Real Studio plug-ins in version 15.0
- MBS Xojo / Real Studio Plugins, version 15.0pr10

9.1.3 Blog Entries

- Saying goodbye to AddressBook framework
- MonkeyBread Software Releases the MBS Xojo / Real Studio plug-ins in version 15.0
- MBS Xojo / Real Studio Plugins, version 15.0pr10

9.1.4 Methods

9.1.5 Constructor

MBS MacCocoa Plugin, Plugin Version: 15.0, Platform: macOS, Targets: Desktop only.

Function: The private constructor.

9.1.6 Properties

9.1.7 BaseURL as String

MBS MacCocoa Plugin, Plugin Version: 15.0, Platform: macOS, Targets: Desktop only.

Function: The base URL for this account.
Notes: (Read only property)

9.1.8 Handle as Integer

MBS MacCocoa Plugin, Plugin Version: 15.0, Platform: macOS, Targets: Desktop only.

Function: The internal object reference.
Notes: (Read and Write property)

9.1.9 Identifier as String

MBS MacCocoa Plugin, Plugin Version: 15.0, Platform: macOS, Targets: Desktop only.

Function: The identifier.
Notes: (Read only property)

9.1.10 isMainAccount as Boolean

MBS MacCocoa Plugin, Plugin Version: 15.0, Platform: macOS, Targets: Desktop only.

Function: Whether this account is the main account.
Notes: (Read only property)

9.1.11 Name as String

MBS MacCocoa Plugin, Plugin Version: 15.0, Platform: macOS, Targets: Desktop only.

Function: Name of account.
Example:

```
dim a as new ABAddressBookMBS
dim accounts() as ABAccountMBS = a.allAccounts

dim c as ABAccountMBS = accounts(0)
MsgBox c.Name
```

Notes: (Read only property)

9.2 class ABAddressBookMBS

9.2.1 class ABAddressBookMBS

MBS MacCocoa Plugin, Plugin Version: 7.1, Platform: macOS, Targets: Desktop only.

Function: The Addressbook class for Mac OS X 10.2 and newer.
Deprecated: This item is deprecated and should no longer be used. You can use CNContactStoreMBS class instead. **Notes:** All methods in this class will catch exceptions from Cocoa and raise a NSExceptionMBS instead. Using the message, name and reason properties you can see what was the reason for this exception. Please report if you find a method which does not handle exceptions correct.

9.2.2 Blog Entries

- Saying goodbye to AddressBook framework
- Problems with killing Xojo threads with plugin calls.
- Using dash if to reduce app size by referencing less plugins
- Multithreaded plugin functions can increase speed of Real Studio application
- MBS Real Studio Plugins, version 12.3pr15
- MBS Real Studio Plugins, version 12.0pr6
- MBS Real Studio Plugins, version 11.4pr2
- MBS Real Studio Plugins, version 11.4pr1
- MBS Real Studio Plugins, version 11.3pr10
- MBS Real Studio Plugins, version 11.2pr11

9.2.3 Blog Entries

- Saying goodbye to AddressBook framework
- Problems with killing Xojo threads with plugin calls.
- Using dash if to reduce app size by referencing less plugins
- Multithreaded plugin functions can increase speed of Real Studio application
- MBS Real Studio Plugins, version 12.3pr15
- MBS Real Studio Plugins, version 12.0pr6
- MBS Real Studio Plugins, version 11.4pr2
- MBS Real Studio Plugins, version 11.4pr1

- MBS Real Studio Plugins, version 11.3pr10
- MBS Real Studio Plugins, version 11.2pr11

9.2.4 Methods

9.2.5 ABAddressBookErrorDomain as string

MBS MacCocoa Plugin, Plugin Version: 11.2, Platform: macOS, Targets: Desktop only.

Function: The error domain for Addressbook.

9.2.6 ABMultiValueIdentifiersErrorKey as string

MBS MacCocoa Plugin, Plugin Version: 11.2, Platform: macOS, Targets: Desktop only.

Function: One of the error keys for the addressbook.

9.2.7 accountWithIdentifier(Identifier as string) as ABAccountMBS

MBS MacCocoa Plugin, Plugin Version: 15.0, Platform: macOS, Targets: Desktop only.

Function: Finds account with matching identifier.

9.2.8 addRecord(record as ABRecordMBS) as boolean

MBS MacCocoa Plugin, Plugin Version: 7.1, Platform: macOS, Targets: Desktop only.

Function: Adds a record (ABPersonMBS or ABGroup) to the AddressBook Database
Example:

```
dim a as new ABAddressBookMBS
dim p as new ABPersonMBS

if not p.setValue("Miller",a.kABLastNameProperty) then
MsgBox "Failed to set field "+a.LocalizedPropertyOrLabel(a.kABLastNameProperty)
end if

if not p.setValue("Ben",a.kABFirstNameProperty) then
MsgBox "Failed to set field "+a.LocalizedPropertyOrLabel(a.kABFirstNameProperty)
end if

if a.addRecord(p) then
```

```
MsgBox "Record added"
else
MsgBox "Failed to add record"
end if

if a.save then
MsgBox "Changes saved"
else
MsgBox "Failed to save changes"
end if
```

Notes: Returns true if the addition was successful
See also:

- 9.2.9 addRecord(record as ABRecordMBS, Account as ABAccountMBS, byref error as NSErrorMBS) as boolean 2938
- 9.2.10 addRecord(record as ABRecordMBS, byref error as NSErrorMBS) as boolean 2938

9.2.9 addRecord(record as ABRecordMBS, Account as ABAccountMBS, byref error as NSErrorMBS) as boolean

MBS MacCocoa Plugin, Plugin Version: 15.0, Platform: macOS, Targets: Desktop only.

Function: Adds a record (ABPersonMBS or ABGroup) to the AddressBook Database with given account.
Notes:

Returns true if the addition was successful.
On Mac OS X 10.7 the error parameter is set to describe the error.
See also:

- 9.2.8 addRecord(record as ABRecordMBS) as boolean 2937
- 9.2.10 addRecord(record as ABRecordMBS, byref error as NSErrorMBS) as boolean 2938

9.2.10 addRecord(record as ABRecordMBS, byref error as NSErrorMBS) as boolean

MBS MacCocoa Plugin, Plugin Version: 11.2, Platform: macOS, Targets: Desktop only.

Function: Adds a record (ABPersonMBS or ABGroup) to the AddressBook Database.
Notes:

Returns true if the addition was successful.
On Mac OS X 10.7 the error parameter is set to describe the error.
See also:

- 9.2.8 addRecord(record as ABRecordMBS) as boolean 2937
- 9.2.9 addRecord(record as ABRecordMBS, Account as ABAccountMBS, byref error as NSErrorMBS) as boolean 2938

9.2.11 addressBook as ABAddressBookMBS

MBS MacCocoa Plugin, Plugin Version: 12.5, Platform: macOS, Targets: Desktop only.

Function: Returns a new instance of ABAddressBook, or nil if the Address Book database can't be initialized.
Notes:

If you're just making one-off lookups and edits, the sharedAddressBook method is probably more appropriate.
If the user denies your application access to the Address Book database, this method returns nil.

Available in OS X v10.5 and later.
You need to use this method if you want to get an addressbook for ABPersonViewMBS.

9.2.12 allAccounts as ABAccountMBS()

MBS MacCocoa Plugin, Plugin Version: 15.0, Platform: macOS, Targets: Desktop only.

Function: Queries list of all accounts.
Example:

```
dim a as new ABAddressBookMBS
dim accounts() as ABAccountMBS = a.allAccounts
Break // look in debugger
```

9.2.13 Constructor

MBS MacCocoa Plugin, Plugin Version: 13.5, Platform: macOS, Targets: Desktop only.

Function: The constructor.

9.2.14 enabledAccounts as ABAccountMBS()

MBS MacCocoa Plugin, Plugin Version: 15.0, Platform: macOS, Targets: Desktop only.

Function: Queries list of enabled accounts.
Example:

```
dim a as new ABAddressBookMBS
dim accounts() as ABAccountMBS = a.enabledAccounts
Break // look in debugger
```

9.2.15 EnableEvent

MBS MacCocoa Plugin, Plugin Version: 12.0, Platform: macOS, Targets: Desktop only.

Function: Activates the events in this class.
Notes: You only need to call this if you use AddHandler command in Xojo to add event handlers. The plugin automatically does that in the constructor, but that is too early for AddHandler. And plugin on enables events if you use them.

9.2.16 formattedAddressFromDictionary(address as Dictionary) as NSAttributedStringMBS

MBS MacCocoa Plugin, Plugin Version: 7.2, Platform: macOS, Targets: Desktop only.

Function: Returns an attributed string containing the formatted address.
Notes:

The string's attributes match address dictionary keys (kABAddressStreetKey for example).
Each attribute value contains the localized description of the key. (For example, the value of a Canadian kABAddressZIPKey field would be Postal Code)

9.2.17 GotSharedAddressbook as boolean

MBS MacCocoa Plugin, Plugin Version: 12.3, Platform: macOS, Targets: Desktop only.

Function: Whether some other part of your app queried the shared addressbook already.
Notes:

sharedAddressbook asks for permissions the first time you call it.
So with this function you can check if some other application part already queried the sharedAddressbook function. If true, a call to sharedAddressbook should return quickly. Either with nil (no permissions) or the addressbook.

9.2.18 groupForName(name as string) as ABGroupMBS

MBS MacCocoa Plugin, Plugin Version: 12.3, Platform: macOS, Targets: Desktop only.

Function: Searches the group with the given name.
Example:

```
dim a as new ABAddressBookMBS
dim name as string = "Some Group"
dim g as ABGroupMBS = a.groupForName(name)
MsgBox g.DisplayName+": "+str(g.members.Ubound+1)
```

9.2.19 groupForUniqueId(uniqueid as string) as ABGroupMBS

MBS MacCocoa Plugin, Plugin Version: 11.3, Platform: macOS, Targets: Desktop only.

Function: Returns a ABGroupMBS matching a given unique ID.
Example:

```
dim a as new ABAddressBookMBS

// you have some uid
dim groups() as ABGroupMBS = a.groups
dim uid as string = groups(0).valueForProperty(a.kABUIDProperty)

// later you want to find the group
dim g as ABGroupMBS = a.groupForUniqueId(uid)

// shows the name
MsgBox g.valueForProperty(a.kABGroupNameProperty)
```

Notes:

Returns nil if the record could not be found or matches to a person.
Available in Mac OS X 10.3 or newer.
see also recordForUniqueId.
See also:

- 9.2.20 groupForUniqueId(uniqueid as string, account as ABAccountMBS) as ABGroupMBS 2941

9.2.20 groupForUniqueId(uniqueid as string, account as ABAccountMBS) as ABGroupMBS

MBS MacCocoa Plugin, Plugin Version: 15.0, Platform: macOS, Targets: Desktop only.

Function: Finds a group for given unique ID for given account.
See also:

- 9.2.19 groupForUniqueId(uniqueid as string) as ABGroupMBS 2941

9.2.21 groups as ABGroupMBS()

MBS MacCocoa Plugin, Plugin Version: 11.2, Platform: macOS, Targets: Desktop only.

Function: Returns an array of all the groups in the AddressBook database
Example:

```
// list all email addresses in one group

Dim book as ABAddressBookMBS
dim groups() as ABGroupMBS
dim person as ABPersonMBS
dim data as ABMultiValueMBS
dim s as string

book=new ABAddressBookMBS

groups=book.groups

for each group as ABGroupMBS in groups
If group.valueForProperty(book.kABGroupNameProperty)= "test" then // or any valid group
dim members() as ABPersonMBS = group.members

for each member as ABPersonMBS in members

data=person.valueForProperty(book.kABEmailProperty)

if data<>nil then
for k as Integer=data.count-1 downto 0
s=s+data.valueAtIndex(k)+EndOfLine
next
end if
next
end if
Next
msgBox s
```

Notes:

Returns an empty array in case the DB doesn't contain any groups.
Returns nil on any error.

9.2.22 groupsForAccount(account as ABAccountMBS) as ABGroupMBS()

MBS MacCocoa Plugin, Plugin Version: 15.0, Platform: macOS, Targets: Desktop only.

Function: Returns an array of all the groups for this account.
Example:

```
dim a as new ABAddressBookMBS
dim c as ABAccountMBS = a.defaultAccount
dim groups() as ABGroupMBS = a.groupsForAccount(c)

Break // look in debugger
```

Notes: Returns an empty array in case the DB doesn't contain any body.

9.2.23 kABAddressCityKey as string

MBS MacCocoa Plugin, Plugin Version: 11.2, Platform: macOS, Targets: Desktop only.

Function: One of the dictionary keys for the address.

9.2.24 kABAddressCountryCodeKey as string

MBS MacCocoa Plugin, Plugin Version: 11.2, Platform: macOS, Targets: Desktop only.

Function: The Country Code of an address.
Notes:

kABAddressCountryCodeKey code must be one of the following:
iso country codes

ae = United Arab Emirates
ar = Argentina
at = Austria
au = Australia
ba = Bosnia and Herzegovina
be = Belgium
bg = Bulgaria
bh = Bahrain
br = Brazil
ca = Canada

ch = Switzerland
cn = China
cs = Czech
de = Germany
dk = Denmark
eg = Egypt
es = Spain
fi = Finland
fr = France
gr = Greece
gl = Greenland
hk = Hong Kong
hr = Croatia
hu = Hungary
ie = Ireland
il = Israel
id = Indonesia
in = India
is = Iceland
it = Italy
ja = Japan
jo = Jordan
kr = South Korea
kw = Kuwait
lb = Lebanon
lu = Luxembourg
mk = Macedonia
mx = Mexico
nl = Netherlands
no = Norway
nz = New Zealand
om = Oman
pl = Poland
pt = Portugal
qa = Qatar
ro = Romania
ru = Russian Federation
sa = Saudi Arabia
se = Sweden
sg = Singapore
si = Slovenia
sk = Slovakia
sy = Syrian Arab Republic
tw = Taiwan
tr = Turkey
ua = Ukraine
uk = United Kingdom
us = United States

ye = Yemen
yu = Serbia and Montenegro
za = South Africa

9.2.25 kABAddressCountryKey as string

MBS MacCocoa Plugin, Plugin Version: 11.2, Platform: macOS, Targets: Desktop only.

Function: One of the dictionary keys for the address.
Notes:

kABAddressCountryCodeKey code must be one of the following:
iso country codes

9.2.26 kABAddressHomeLabel as string

MBS MacCocoa Plugin, Plugin Version: 11.2, Platform: macOS, Targets: Desktop only.

Function: A label for the home address.

9.2.27 kABAddressProperty as string

MBS MacCocoa Plugin, Plugin Version: 11.2, Platform: macOS, Targets: Desktop only.

Function: Street Addresses - kABMultiDictionaryProperty
Notes: This property is used for persons only.

9.2.28 kABAddressStateKey as string

MBS MacCocoa Plugin, Plugin Version: 11.2, Platform: macOS, Targets: Desktop only.

Function: One of the dictionary keys for the address.

9.2.29 kABAddressStreetKey as string

MBS MacCocoa Plugin, Plugin Version: 11.2, Platform: macOS, Targets: Desktop only.

Function: One of the dictionary keys for the address.

9.2.30 kABAddressWorkLabel as string

MBS MacCocoa Plugin, Plugin Version: 11.2, Platform: macOS, Targets: Desktop only.

Function: A label for the work address.

9.2.31 kABAddressZIPKey as string

MBS MacCocoa Plugin, Plugin Version: 11.2, Platform: macOS, Targets: Desktop only.

Function: One of the dictionary keys for the address.

9.2.32 kABAIMHomeLabel as string

MBS MacCocoa Plugin, Plugin Version: 11.2, Platform: macOS, Targets: Desktop only.

Function: A label for the home AIM Instant Messaging account.

9.2.33 kABAIMInstantProperty as string

MBS MacCocoa Plugin, Plugin Version: 11.2, Platform: macOS, Targets: Desktop only.

Function: AIM Instant Messaging - kABMultiStringProperty
Notes:

This property is used for persons only.
Deprecated in Mac OS 10.7. You should use kABInstantMessageProperty.

9.2.34 kABAIMMobileMeLabel as string

MBS MacCocoa Plugin, Plugin Version: 11.2, Platform: macOS, Targets: Desktop only.

Function: One of the labels for the multistring value for the kABAIMInstantProperty property.
Notes:

Available on Mac OS X 10.7 or later.
none

9.2.35 kABAIMWorkLabel as string

MBS MacCocoa Plugin, Plugin Version: 11.2, Platform: macOS, Targets: Desktop only.

Function: A label for the work AIM Instant Messaging account.

9.2.36 kABAlternateBirthdayComponentsProperty as string

MBS MacCocoa Plugin, Plugin Version: 14.3, Platform: macOS, Targets: Desktop only.

Function: Alternate non-Gregorian birth date.

9.2.37 kABAnniversaryLabel as string

MBS MacCocoa Plugin, Plugin Version: 11.2, Platform: macOS, Targets: Desktop only.

Function: The label for the anniversary date.

9.2.38 kABAssistantLabel as string

MBS MacCocoa Plugin, Plugin Version: 11.2, Platform: macOS, Targets: Desktop only.

Function: One of the labels for the related names.

9.2.39 kABBirthdayComponentsProperty as string

MBS MacCocoa Plugin, Plugin Version: 11.2, Platform: macOS, Targets: Desktop only.

Function: One of the property names for the addressbook records.
Notes:

Available on Mac OS X 10.7 or later.
Birth date - kABDateComponentsProperty

9.2.40 kABBirthdayProperty as string

MBS MacCocoa Plugin, Plugin Version: 11.2, Platform: macOS, Targets: Desktop only.

Function: Birth date - kABDateProperty
Notes: This property is used for persons only.

9.2.41 kABBrotherLabel as string

MBS MacCocoa Plugin, Plugin Version: 11.2, Platform: macOS, Targets: Desktop only.

Function: One of the labels for the related names.

9.2.42 kABCalendarURIsProperty as string

MBS MacCocoa Plugin, Plugin Version: 11.2, Platform: macOS, Targets: Desktop only.

Function: The calendars associated to a person.
Notes: Calendar URIs - kABMultiStringProperty

9.2.43 kABChildLabel as string

MBS MacCocoa Plugin, Plugin Version: 11.2, Platform: macOS, Targets: Desktop only.

Function: One of the labels for the related names.

9.2.44 kABCreationDateProperty as string

MBS MacCocoa Plugin, Plugin Version: 11.2, Platform: macOS, Targets: Desktop only.

Function: Creation Date (when first saved) - kABDateProperty
Notes: A property for all records.

9.2.45 kABDatabaseChangedExternallyNotification as string

MBS MacCocoa Plugin, Plugin Version: 11.2, Platform: macOS, Targets: Desktop only.

Function: The notification name to use with NSNotificationObserverMBS class.
Notes:

Posted when a process other than the current one has changed the Address Book database.
Depending on the operation performed on the address book, one or more of the following keys may be included in the user-info dictionary: kABInsertedRecords, kABUpdatedRecords, and kABDeletedRecords. The values for each of the keys are the unique IDs of the records that were inserted, updated, or deleted, respectively. If the values for all the keys are nil, every record has changes. For example, this happens when

the Address Book database is restored from a backup copy.

The plugin implements this notification for you and calls the DatabaseChanged event in ABAddressBookMBS class.

9.2.46 kABDatabaseChangedNotification as string

MBS MacCocoa Plugin, Plugin Version: 11.2, Platform: macOS, Targets: Desktop only.

Function: The notification name to use with NSNotificationObserverMBS class.
Notes:

Posted when this process has changed the Address Book database.
Depending on the operation performed on the address book, one or more of the following keys may be included in the user-info dictionary: kABInsertedRecords, kABUpdatedRecords, and kABDeletedRecords. The values for each of the keys are the unique IDs of the records that were inserted, updated, or deleted, respectively. If the values for all the keys are nil, every record has changes. For example, this happens when the Address Book database is restored from a backup copy.

The plugin implements this notification for you and calls the DatabaseChanged event in ABAddressBookMBS class.

9.2.47 kABDeletedRecords as string

MBS MacCocoa Plugin, Plugin Version: 11.2, Platform: macOS, Targets: Desktop only.

Function: One of the keys contained by the user-info dictionary of the notifications posted by the Address Book framework.
Notes: Records that have been deleted.

9.2.48 kABDepartmentProperty as string

MBS MacCocoa Plugin, Plugin Version: 11.2, Platform: macOS, Targets: Desktop only.

Function: Department name - (Person)
Notes: This property is used for persons only.

9.2.49 kABEmailHomeLabel as string

MBS MacCocoa Plugin, Plugin Version: 11.2, Platform: macOS, Targets: Desktop only.

Function: A label for the home email address.

9.2.50 kABEmailMobileMeLabel as string

MBS MacCocoa Plugin, Plugin Version: 11.2, Platform: macOS, Targets: Desktop only.

Function: One of the labels for emails.
Notes:

Available on Mac OS X 10.7 or later.
MobileMe email

9.2.51 kABEmailProperty as string

MBS MacCocoa Plugin, Plugin Version: 11.2, Platform: macOS, Targets: Desktop only.

Function: Email(s) - kABMultiStringProperty
Notes: This property is used for persons only.

9.2.52 kABEmailWorkLabel as string

MBS MacCocoa Plugin, Plugin Version: 11.2, Platform: macOS, Targets: Desktop only.

Function: A label for the work email address.

9.2.53 kABFatherLabel as string

MBS MacCocoa Plugin, Plugin Version: 11.2, Platform: macOS, Targets: Desktop only.

Function: One of the labels for the related names.

9.2.54 kABFirstNamePhoneticProperty as string

MBS MacCocoa Plugin, Plugin Version: 11.2, Platform: macOS, Targets: Desktop only.

Function: First name Phonetic - kABStringProperty
Notes: This property is used for persons only.

9.2.55 kABFirstNameProperty as string

MBS MacCocoa Plugin, Plugin Version: 11.2, Platform: macOS, Targets: Desktop only.

Function: First name - kABStringProperty
Example:

```
dim a as new ABAddressBookMBS
dim p as new ABPersonMBS

if not p.setValue("Ben",a.kABFirstNameProperty) then
MsgBox "Failed to set field "+a.LocalizedPropertyOrLabel(a.kABFirstNameProperty)
end if
```

Notes: This property is used for persons only.

9.2.56 kABFriendLabel as string

MBS MacCocoa Plugin, Plugin Version: 11.2, Platform: macOS, Targets: Desktop only.

Function: One of the labels for the related names.

9.2.57 kABGroupNameProperty as string

MBS MacCocoa Plugin, Plugin Version: 11.2, Platform: macOS, Targets: Desktop only.

Function: Name of the group - kABStringProperty
Example:

```
dim theAB as new ABAddressBookMBS
dim result as new ABGroupMBS
dim error as NSErrorMBS
dim b as Boolean=result.SetValue("test",TheAB.kABGroupNameProperty,error)
if not b then
Msgbox("Failed to name group test."+error.description)
else
MsgBox "OK"
end if
```

Notes: This property is used for groups only.

9.2.58 kABHomeLabel as string

MBS MacCocoa Plugin, Plugin Version: 11.2, Platform: macOS, Targets: Desktop only.

Function: A generic label.
Notes: All kABXXXXHomeLabel are equivalent to this label.

9.2.59 kABHomePageLabel as string

MBS MacCocoa Plugin, Plugin Version: 11.2, Platform: macOS, Targets: Desktop only.

Function: Homepage URL label for the kABURLsProperty.

9.2.60 kABHomePageProperty as string

MBS MacCocoa Plugin, Plugin Version: 11.2, Platform: macOS, Targets: Desktop only.

Function: Home Web page - kABStringProperty
Notes:

This property is used for persons only.
Deprecated in Mac OS 10.4. You should use kABURLsProperty.

9.2.61 kABICQHomeLabel as string

MBS MacCocoa Plugin, Plugin Version: 11.2, Platform: macOS, Targets: Desktop only.

Function: A label for the home ICQ Instant Messaging account.

9.2.62 kABICQInstantProperty as string

MBS MacCocoa Plugin, Plugin Version: 11.2, Platform: macOS, Targets: Desktop only.

Function: ICQ Instant Messaging - kABMultiStringProperty
Notes:

Deprecated in Mac OS 10.7. You should use kABInstantMessageProperty.
This property is used for persons only.

9.2.63 kABICQWorkLabel as string

MBS MacCocoa Plugin, Plugin Version: 11.2, Platform: macOS, Targets: Desktop only.

Function: A label for the work ICQ Instant Messaging account.

9.2.64 kABInsertedRecords as string

MBS MacCocoa Plugin, Plugin Version: 11.2, Platform: macOS, Targets: Desktop only.

Function: One of the keys contained by the user-info dictionary of the notifications posted by the Address Book framework.
Notes: Records that have been inserted.

9.2.65 kABInstantMessageProperty as string

MBS MacCocoa Plugin, Plugin Version: 11.2, Platform: macOS, Targets: Desktop only.

Function: One of the keys for the addressbook record properties.
Notes:

Available on Mac OS X 10.7 or later.
Instant Messaging - kABMultiDictionaryProperty

9.2.66 kABInstantMessageServiceAIM as string

MBS MacCocoa Plugin, Plugin Version: 11.2, Platform: macOS, Targets: Desktop only.

Function: One of the values for the kABInstantMessageUsernameKey key.
Notes:

Available on Mac OS X 10.7 or later.
AIM

9.2.67 kABInstantMessageServiceFacebook as string

MBS MacCocoa Plugin, Plugin Version: 11.2, Platform: macOS, Targets: Desktop only.

Function: One of the values for the kABInstantMessageUsernameKey key.
Notes:

Available on Mac OS X 10.7 or later.
Facebook

9.2.68 kABInstantMessageServiceGaduGadu as string

MBS MacCocoa Plugin, Plugin Version: 11.2, Platform: macOS, Targets: Desktop only.

Function: One of the values for the kABInstantMessageUsernameKey key.
Notes:

Available on Mac OS X 10.7 or later.
Gadu-Gadu

9.2.69 kABInstantMessageServiceGoogleTalk as string

MBS MacCocoa Plugin, Plugin Version: 11.2, Platform: macOS, Targets: Desktop only.

Function: One of the values for the kABInstantMessageUsernameKey key.
Notes:

Available on Mac OS X 10.7 or later.
Google Talk

9.2.70 kABInstantMessageServiceICQ as string

MBS MacCocoa Plugin, Plugin Version: 11.2, Platform: macOS, Targets: Desktop only.

Function: One of the values for the kABInstantMessageUsernameKey key.
Notes:

Available on Mac OS X 10.7 or later.
ICQ

9.2.71 kABInstantMessageServiceJabber as string

MBS MacCocoa Plugin, Plugin Version: 11.2, Platform: macOS, Targets: Desktop only.

Function: One of the values for the kABInstantMessageUsernameKey key.
Notes:

Available on Mac OS X 10.7 or later.
Jabber

9.2.72 kABInstantMessageServiceKey as string

MBS MacCocoa Plugin, Plugin Version: 11.2, Platform: macOS, Targets: Desktop only.

Function: One of the keys for the dictionary for an instant message.
Notes:

Available on Mac OS X 10.7 or later.
Dictionary key for the service type, not guaranteed to be present; possible values follow.

9.2.73 kABInstantMessageServiceMSN as string

MBS MacCocoa Plugin, Plugin Version: 11.2, Platform: macOS, Targets: Desktop only.

Function: One of the values for the kABInstantMessageUsernameKey key.
Notes:

Available on Mac OS X 10.7 or later.
MSN

9.2.74 kABInstantMessageServiceQQ as string

MBS MacCocoa Plugin, Plugin Version: 11.2, Platform: macOS, Targets: Desktop only.

Function: One of the values for the kABInstantMessageUsernameKey key.
Notes:

Available on Mac OS X 10.7 or later.
QQ

9.2.75 kABInstantMessageServiceSkype as string

MBS MacCocoa Plugin, Plugin Version: 11.2, Platform: macOS, Targets: Desktop only.

Function: One of the values for the kABInstantMessageUsernameKey key.
Notes:

Available on Mac OS X 10.7 or later.
Skype

9.2.76 kABInstantMessageServiceYahoo as string

MBS MacCocoa Plugin, Plugin Version: 11.2, Platform: macOS, Targets: Desktop only.

Function: One of the values for the kABInstantMessageUsernameKey key.
Notes:

Available on Mac OS X 10.7 or later.
Yahoo!

9.2.77 kABInstantMessageUsernameKey as string

MBS MacCocoa Plugin, Plugin Version: 11.2, Platform: macOS, Targets: Desktop only.

Function: One of the keys for the dictionary for an instant message.
Notes:

Available on Mac OS X 10.7 or later.
Dictionary key for the instant messaging handle/username

9.2.78 kABJabberHomeLabel as string

MBS MacCocoa Plugin, Plugin Version: 11.2, Platform: macOS, Targets: Desktop only.

Function: A label for the home jabber Instant Messaging account.

9.2.79 kABJabberInstantProperty as string

MBS MacCocoa Plugin, Plugin Version: 11.2, Platform: macOS, Targets: Desktop only.

Function: Jabber Instant Messaging - kABMultiStringProperty
Notes:

Deprecated in Mac OS 10.7. You should use kABInstantMessageProperty.
This property is used for persons only.

9.2.80 kABJabberWorkLabel as string

MBS MacCocoa Plugin, Plugin Version: 11.2, Platform: macOS, Targets: Desktop only.

Function: A label for the work jabber Instant Messaging account.

9.2.81 kABJobTitleProperty as string

MBS MacCocoa Plugin, Plugin Version: 11.2, Platform: macOS, Targets: Desktop only.

Function: Job Title - kABStringProperty
Notes: This property is used for persons only.

9.2.82 kABLastNamePhoneticProperty as string

MBS MacCocoa Plugin, Plugin Version: 11.2, Platform: macOS, Targets: Desktop only.

Function: Last name Phonetic - kABStringProperty
Notes: This property is used for persons only.

9.2.83 kABLastNameProperty as string

MBS MacCocoa Plugin, Plugin Version: 11.2, Platform: macOS, Targets: Desktop only.

Function: Last name - kABStringProperty
Example:

```
dim a as new ABAddressBookMBS
dim p as new ABPersonMBS

if not p.setValue("Miller",a.kABLastNameProperty) then
MsgBox "Failed to set field "+a.LocalizedPropertyOrLabel(a.kABLastNameProperty)
end if
```

Notes: This property is used for persons only.

9.2.84 kABMaidenNameProperty as string

MBS MacCocoa Plugin, Plugin Version: 11.2, Platform: macOS, Targets: Desktop only.

Function: The maiden name of the person - kABStringProperty
Example:

```
dim a as new ABAddressBookMBS
dim p as ABPersonMBS = a.owner // get my card
MsgBox p.valueForProperty(a.kABMaidenNameProperty) // show my maiden name
```

Notes: This property is used for persons only.

9.2.85 kABManagerLabel as string

MBS MacCocoa Plugin, Plugin Version: 11.2, Platform: macOS, Targets: Desktop only.

Function: One of the labels for the related names.

9.2.86 kABMiddleNamePhoneticProperty as string

MBS MacCocoa Plugin, Plugin Version: 11.2, Platform: macOS, Targets: Desktop only.

Function: The middle name phonic - kABStringProperty
Notes: This property is used for persons only.

9.2.87 kABMiddleNameProperty as string

MBS MacCocoa Plugin, Plugin Version: 11.2, Platform: macOS, Targets: Desktop only.

Function: The middle name - kABStringProperty
Notes: This property is used for persons only.

9.2.88 kABMobileMeLabel as string

MBS MacCocoa Plugin, Plugin Version: 11.2, Platform: macOS, Targets: Desktop only.

Function: One of the generic labels.
Notes:

Available on Mac OS X 10.7 or later.
MobileMe - for AIM or email values

9.2.89 kABModificationDateProperty as string

MBS MacCocoa Plugin, Plugin Version: 11.2, Platform: macOS, Targets: Desktop only.

Function: Last saved date - kABDateProperty
Notes: A property for all records.

9.2.90 kABMotherLabel as string

MBS MacCocoa Plugin, Plugin Version: 11.2, Platform: macOS, Targets: Desktop only.

Function: One of the labels for the related names.

9.2.91 kABMSNHomeLabel as string

MBS MacCocoa Plugin, Plugin Version: 11.2, Platform: macOS, Targets: Desktop only.

Function: A label for the home MSN Instant Messaging account.

9.2.92 kABMSNInstantProperty as string

MBS MacCocoa Plugin, Plugin Version: 11.2, Platform: macOS, Targets: Desktop only.

Function: MSN Instant Messaging - kABMultiStringProperty
Notes:

This property is used for persons only.
Deprecated in Mac OS 10.7. You should use kABInstantMessageProperty.

9.2.93 kABMSNWorkLabel as string

MBS MacCocoa Plugin, Plugin Version: 11.2, Platform: macOS, Targets: Desktop only.

Function: A label for the work MSN Instant Messaging account.

9.2.94 kABNicknameProperty as string

MBS MacCocoa Plugin, Plugin Version: 11.2, Platform: macOS, Targets: Desktop only.

Function: The nick name of the person - kABStringProperty
Notes: This property is used for persons only.

9.2.95 kABNoteProperty as string

MBS MacCocoa Plugin, Plugin Version: 11.2, Platform: macOS, Targets: Desktop only.

Function: Note - kABStringProperty
Example:

```
dim a as new ABAddressBookMBS
dim p as ABPersonMBS = a.owner
```

```
// read
MsgBox p.valueForProperty(a.kABNoteProperty).StringValue

// write
if p.setValue("Hello World", a.kABNoteProperty) then
if a.save then
MsgBox "Changed."
end if
end if
```

Notes: This property is used for persons only.

9.2.96 kABOrganizationProperty as string

MBS MacCocoa Plugin, Plugin Version: 11.2, Platform: macOS, Targets: Desktop only.

Function: Company name - kABStringProperty
Example:

```
dim a as new ABAddressBookMBS
dim p as new ABPersonMBS

if not p.setValue("My Company",a.kABOrganizationProperty) then
MsgBox "Failed to set field "+a.LocalizedPropertyOrLabel(a.kABOrganizationProperty)
end if
```

Notes: This property is used for persons only.

9.2.97 kABOtherDateComponentsProperty as string

MBS MacCocoa Plugin, Plugin Version: 11.2, Platform: macOS, Targets: Desktop only.

Function: One of the properties for a addressbook records.
Notes:

Available on Mac OS X 10.7 or later.
Dates associated with this person - kABMultiDateComponentsProperty - (Person)

9.2.98 kABOtherDatesProperty as string

MBS MacCocoa Plugin, Plugin Version: 11.2, Platform: macOS, Targets: Desktop only.

Function: Dates associated with this person - kABMultiDateProperty - (Person)
Notes: This property is used for persons only.

9.2.99 kABOtherLabel as string

MBS MacCocoa Plugin, Plugin Version: 11.2, Platform: macOS, Targets: Desktop only.

Function: A generic label.
Notes: Can be used with any multi-value property.

9.2.100 kABParentLabel as string

MBS MacCocoa Plugin, Plugin Version: 11.2, Platform: macOS, Targets: Desktop only.

Function: One of the labels for the related names.

9.2.101 kABPartnerLabel as string

MBS MacCocoa Plugin, Plugin Version: 11.2, Platform: macOS, Targets: Desktop only.

Function: One of the labels for the related names.

9.2.102 kABPersonFlags as string

MBS MacCocoa Plugin, Plugin Version: 11.2, Platform: macOS, Targets: Desktop only.

Function: Various flags - kABIntegerProperty
Example:

```
dim a as new ABAddressBookMBS
dim p as new ABPersonMBS

if not p.setValue("Miller",a.kABLastNameProperty) then
MsgBox "Failed to set field "+a.LocalizedPropertyOrLabel(a.kABLastNameProperty)
end if

if not p.setValue("Ben",a.kABFirstNameProperty) then
MsgBox "Failed to set field "+a.LocalizedPropertyOrLabel(a.kABFirstNameProperty)
```

```
end if

if not p.setValue("My Company",a.kABOrganizationProperty) then
MsgBox "Failed to set field "+a.LocalizedPropertyOrLabel(a.kABOrganizationProperty)
end if

if not p.setValue(a.kABShowAsCompany,a.kABPersonFlags) then
MsgBox "Failed to set field "+a.LocalizedPropertyOrLabel(a.kABPersonFlags)
end if


if a.addRecord(p) then
MsgBox "Record added"
else
MsgBox "Failed to add record"
end if

if a.save then
MsgBox "Changes saved"
else
MsgBox "Failed to save changes"
end if
```

Notes: This property is used for persons only.

9.2.103 kABPhoneHomeFAXLabel as string

MBS MacCocoa Plugin, Plugin Version: 11.2, Platform: macOS, Targets: Desktop only.

Function: The label for the home fax number.

9.2.104 kABPhoneHomeLabel as string

MBS MacCocoa Plugin, Plugin Version: 11.2, Platform: macOS, Targets: Desktop only.

Function: The label for the home phone number.

ae = United Arab Emirates
ar = Argentina
at = Austria
au = Australia
ba = Bosnia and Herzegovina
be = Belgium
bg = Bulgaria
bh = Bahrain
br = Brazil
ca = Canada
ch = Switzerland
cn = China
cs = Czech
de = Germany
dk = Denmark
eg = Egypt
es = Spain
fi = Finland
fr = France
gr = Greece
gl = Greenland
hk = Hong Kong
hr = Croatia
hu = Hungary
ie = Ireland
il = Israel
id = Indonesia
in = India
is = Iceland
it = Italy
ja = Japan
jo = Jordan
kr = South Korea
kw = Kuwait
lb = Lebanon
lu = Luxembourg
mk = Macedonia
mx = Mexico
nl = Netherlands
no = Norway
nz = New Zealand
om = Oman
pl = Poland
pt = Portugal
qa = Qatar
ro = Romania
ru = Russian Federation
sa = Saudi Arabia

9.2.105 kABPhoneiPhoneLabel as string

MBS MacCocoa Plugin, Plugin Version: 11.2, Platform: macOS, Targets: Desktop only.

Function: The label for the mobile phone number (for iPhone).

9.2.106 kABPhoneMainLabel as string

MBS MacCocoa Plugin, Plugin Version: 11.2, Platform: macOS, Targets: Desktop only.

Function: The label for the main phone number.

9.2.107 kABPhoneMobileLabel as string

MBS MacCocoa Plugin, Plugin Version: 11.2, Platform: macOS, Targets: Desktop only.

Function: The label for the mobile phone number.

9.2.108 kABPhonePagerLabel as string

MBS MacCocoa Plugin, Plugin Version: 11.2, Platform: macOS, Targets: Desktop only.

Function: The label for the pager number.

9.2.109 kABPhoneProperty as string

MBS MacCocoa Plugin, Plugin Version: 11.2, Platform: macOS, Targets: Desktop only.

Function: Generic phone number - kABMultiStringProperty
Notes: This property is used for persons only.

9.2.110 kABPhoneWorkFAXLabel as string

MBS MacCocoa Plugin, Plugin Version: 11.2, Platform: macOS, Targets: Desktop only.

Function: The label for the work fax number.

9.2.111 kABPhoneWorkLabel as string

MBS MacCocoa Plugin, Plugin Version: 11.2, Platform: macOS, Targets: Desktop only.

Function: The label for the work phone number.

9.2.112 kABRelatedNamesProperty as string

MBS MacCocoa Plugin, Plugin Version: 11.2, Platform: macOS, Targets: Desktop only.

Function: names related to this person - kABMultiStringProperty
Notes: This property is used for persons only.

9.2.113 kABSisterLabel as string

MBS MacCocoa Plugin, Plugin Version: 11.2, Platform: macOS, Targets: Desktop only.

Function: One of the labels for the related names.

9.2.114 kABSocialProfileProperty as string

MBS MacCocoa Plugin, Plugin Version: 11.2, Platform: macOS, Targets: Desktop only.

Function: Social Profiles - kABMultiDictionaryProperty
Notes:

Available on Mac OS X 10.7 or later.
The multi dictionary contains dictionaries. Each has keys like kABSocialProfileURLKey, kABSocialProfileUsernameKey, kABSocialProfileUserIdentifierKey and kABSocialProfileServiceKey.

kABSocialProfileServiceKey has values like kABSocialProfileServiceTwitter, kABSocialProfileServiceFacebook, kABSocialProfileServiceLinkedIn, kABSocialProfileServiceFlickr and kABSocialProfileServiceMySpace.

9.2.115 kABSocialProfileServiceFacebook as string

MBS MacCocoa Plugin, Plugin Version: 11.2, Platform: macOS, Targets: Desktop only.

Function: One of the values for the social profile dictionary's kABSocialProfileServiceKey key.
Notes:

Available on Mac OS X 10.7 or later.
Facebook

9.2.116 kABSocialProfileServiceFlickr as string

MBS MacCocoa Plugin, Plugin Version: 11.2, Platform: macOS, Targets: Desktop only.

Function: One of the values for the social profile dictionary's kABSocialProfileServiceKey key.
Notes:

Available on Mac OS X 10.7 or later.
Flickr

9.2.117 kABSocialProfileServiceKey as string

MBS MacCocoa Plugin, Plugin Version: 11.2, Platform: macOS, Targets: Desktop only.

Function: One of the keys for addressbook record values.
Notes:

Available on Mac OS X 10.7 or later.
The service for this social profile. Can be kABSocialProfileServiceTwitter, kABSocialProfileServiceFacebook, kABSocialProfileServiceLinkedIn, kABSocialProfileServiceFlickr or kABSocialProfileServiceMySpace.

9.2.118 kABSocialProfileServiceLinkedIn as string

MBS MacCocoa Plugin, Plugin Version: 11.2, Platform: macOS, Targets: Desktop only.

Function: One of the values for the social profile dictionary's kABSocialProfileServiceKey key.
Notes:

Available on Mac OS X 10.7 or later.
LinkedIn

9.2.119 kABSocialProfileServiceMySpace as string

MBS MacCocoa Plugin, Plugin Version: 11.2, Platform: macOS, Targets: Desktop only.

Function: One of the values for the social profile dictionary's kABSocialProfileServiceKey key.
Notes:

MySpace
Available on Mac OS X 10.7 or later.

9.2.120 kABSocialProfileServiceSinaWeibo as string

MBS MacCocoa Plugin, Plugin Version: 12.3, Platform: macOS, Targets: Desktop only.

Function: One of the values for the social profile dictionary's kABSocialProfileServiceKey key.
Notes:

SinaWeibo
Available in Mac OS X 10.8 and newer.

9.2.121 kABSocialProfileServiceTencentWeibo as string

MBS MacCocoa Plugin, Plugin Version: 13.5, Platform: macOS, Targets: Desktop only.

Function: One of the values for the social profile dictionary's kABSocialProfileServiceKey key.
Notes:

Available on Mac OS X 10.9 or later.
Tencent Weibo

9.2.122 kABSocialProfileServiceTwitter as string

MBS MacCocoa Plugin, Plugin Version: 11.2, Platform: macOS, Targets: Desktop only.

Function: One of the values for the social profile dictionary's kABSocialProfileServiceKey key.
Notes:

Available on Mac OS X 10.7 or later.
Twitter

9.2.123 kABSocialProfileServiceYelp as string

MBS MacCocoa Plugin, Plugin Version: 14.3, Platform: macOS, Targets: Desktop only.

Function: One of the values for the social profile dictionary's kABSocialProfileServiceKey key.
Notes:

Available on Mac OS X 10.7 or later.
Yelp

9.2.124 kABSocialProfileURLKey as string

MBS MacCocoa Plugin, Plugin Version: 11.2, Platform: macOS, Targets: Desktop only.

Function: One of the keys for addressbook record values.
Notes:

Available on Mac OS X 10.7 or later.
Service name. Possible values follow.

9.2.125 kABSocialProfileUserIdentifierKey as string

MBS MacCocoa Plugin, Plugin Version: 11.2, Platform: macOS, Targets: Desktop only.

Function: One of the keys for addressbook record values.
Notes:

Available on Mac OS X 10.7 or later.
Service-specific identifier.

9.2.126 kABSocialProfileUsernameKey as string

MBS MacCocoa Plugin, Plugin Version: 11.2, Platform: macOS, Targets: Desktop only.

Function: One of the keys for addressbook record values.
Notes:

Available on Mac OS X 10.7 or later.
User-visible profile name.

9.2.127 kABSpouseLabel as string

MBS MacCocoa Plugin, Plugin Version: 11.2, Platform: macOS, Targets: Desktop only.

Function: One of the labels for the related names.

9.2.128 kABSuffixProperty as string

MBS MacCocoa Plugin, Plugin Version: 11.2, Platform: macOS, Targets: Desktop only.

Function: The name suffix - kABStringProperty
Notes:

e.g. ”Sr.” ”Jr.” ”III”
This property is used for persons only.

9.2.129 kABTitleProperty as string

MBS MacCocoa Plugin, Plugin Version: 11.2, Platform: macOS, Targets: Desktop only.

Function: the title of the person - kABStringProperty
Notes:

e.g. "Sir" "Duke" "General" "Lord"
This property is used for persons only.

9.2.130 kABUIDProperty as string

MBS MacCocoa Plugin, Plugin Version: 11.2, Platform: macOS, Targets: Desktop only.

Function: The UID property - kABStringProperty
Notes: A property for all records.

9.2.131 kABUpdatedRecords as string

MBS MacCocoa Plugin, Plugin Version: 11.2, Platform: macOS, Targets: Desktop only.

Function: One of the keys contained by the user-info dictionary of the notifications posted by the Address Book framework.
Notes: Records that have been updated.

9.2.132 kABURLsProperty as string

MBS MacCocoa Plugin, Plugin Version: 11.2, Platform: macOS, Targets: Desktop only.

Function: URLs - kABMultiStringProperty
Example:

```
// shows all websites with labels

dim a as new ABAddressBookMBS
dim p as ABPersonMBS = a.owner
dim m as ABMultiValueMBS = p.valueForProperty(a.kABURLsProperty)

dim u as Integer = m.count-1
for i as Integer = 0 to u
dim label as string = m.labelAtIndex(i)
dim value as string = m.valueAtIndex(i)

MsgBox label+" ->"+value
```

next

Notes: This property is used for persons only.

9.2.133 kABWorkLabel as string

MBS MacCocoa Plugin, Plugin Version: 11.2, Platform: macOS, Targets: Desktop only.

Function: A generic label.
Notes: All kABXXXXWorkLabel are equivalent to this label

9.2.134 kABYahooHomeLabel as string

MBS MacCocoa Plugin, Plugin Version: 11.2, Platform: macOS, Targets: Desktop only.

Function: A label for the home yahoo Instant Messaging account.

9.2.135 kABYahooInstantProperty as string

MBS MacCocoa Plugin, Plugin Version: 11.2, Platform: macOS, Targets: Desktop only.

Function: Yahoo Instant Messaging - kABMultiStringProperty
Notes:

This property is used for persons only.
Deprecated in Mac OS 10.7. You should use kABInstantMessageProperty.

9.2.136 kABYahooWorkLabel as string

MBS MacCocoa Plugin, Plugin Version: 11.2, Platform: macOS, Targets: Desktop only.

Function: A label for the work yahoo Instant Messaging account.

9.2.137 LocalizedPropertyOrLabel(propertyOrLabel as string) as string

MBS MacCocoa Plugin, Plugin Version: 7.1, Platform: macOS, Targets: Desktop only.

Function: Returns the localized version of built in properties, labels or keys
Notes: Returns propertyOrLabel if not found (e.g. if not built in).

9.2.138 NewPersonWithVCardRepresentation(data as memoryblock) as ABPersonMBS

MBS MacCocoa Plugin, Plugin Version: 7.1, Platform: macOS, Targets: Desktop only.

Function: Create a person from a vCard.
Notes:

Returns nil on failure.
Convenience function which cen be used instead of the ABPersonMBS constructor.

9.2.139 people as ABPersonMBS()

MBS MacCocoa Plugin, Plugin Version: 11.2, Platform: macOS, Targets: Desktop only.

Function: Returns an array of all the people in the AddressBook database
Example:

```
dim a as new ABAddressBookMBS

// get all people
dim p(-1) as ABPersonMBS = a.people

// walk over people list
for each m as ABPersonMBS in p
try
// ask for image

dim j as NSImageMBS = m.image

// do something with image
if j<>nil then
Backdrop=j.CopyPictureWithMask
end if

catch x as NSExceptionMBS
// raises exception if there is no image
end try
next
```

Notes:

Returns an empty array in case the DB doesn't contain any body.
Returns nil on any error.

9.2.140 peopleForAccount(account as ABAccountMBS) as ABPersonMBS()

MBS MacCocoa Plugin, Plugin Version: 15.0, Platform: macOS, Targets: Desktop only.

Function: Returns an array of all the people for this account.
Example:

```
dim a as new ABAddressBookMBS
dim c as ABAccountMBS = a.defaultAccount
dim people() as ABPersonMBS = a.peopleForAccount(c)

Break // look in debugger
```

Notes: Returns an empty array in case the DB doesn't contain any body.

9.2.141 peopleForEmail(email as string) as ABPersonMBS()

MBS MacCocoa Plugin, Plugin Version: 12.3, Platform: macOS, Targets: Desktop only.

Function: Searches a contact for the given email.
Example:

```
dim a as new ABAddressBookMBS
dim persons() as ABPersonMBS = a.peopleForEmail("support@monkeybreadsoftware.de")

if UBound(persons) >= 0 then
MsgBox persons(0).DisplayName
else
MsgBox "nothing found."
end if
```

9.2.142 persistentAccounts as ABAccountMBS()

MBS MacCocoa Plugin, Plugin Version: 15.0, Platform: macOS, Targets: Desktop only.

Function: Queries list of all persistent accounts.
Example:

```
dim a as new ABAddressBookMBS
dim accounts() as ABAccountMBS = a.persistentAccounts
Break // look in debugger
```

9.2.143 personForUniqueId(uniqueid as string) as ABPersonMBS

MBS MacCocoa Plugin, Plugin Version: 11.3, Platform: macOS, Targets: Desktop only.

Function: Returns a ABPersonMBS matching a given unique ID.
Example:

```
dim a as new ABAddressBookMBS

// you have some uid
dim uid as string = a.owner.valueForProperty(a.kABUIDProperty)

// later you want to find the person
dim p as ABPersonMBS = a.personForUniqueId(uid)

// shows the name
MsgBox p.valueForProperty(a.kABFirstNameProperty)
```

Notes:

Returns nil if the record could not be found or matches to a group.
Available in Mac OS X 10.3 or newer.
see also recordForUniqueId.
See also:

- 9.2.144 personForUniqueId(uniqueid as string, account as ABAccountMBS) as ABPersonMBS 2973

9.2.144 personForUniqueId(uniqueid as string, account as ABAccountMBS) as ABPersonMBS

MBS MacCocoa Plugin, Plugin Version: 15.0, Platform: macOS, Targets: Desktop only.

Function: Finds a person for given unique ID for given account.
See also:

- 9.2.143 personForUniqueId(uniqueid as string) as ABPersonMBS 2973

9.2.145 recordClassFromUniqueId(uniqueid as string) as string

MBS MacCocoa Plugin, Plugin Version: 7.1, Platform: macOS, Targets: Desktop only.

Function: Given a record uniqueId returns the record class name.
Notes: Return "ABPersonMBS" or "ABGroup" or "" for a given uniqueid.

9.2.146 recordForUniqueId(uniqueid as string) as ABRecordMBS

MBS MacCocoa Plugin, Plugin Version: 7.1, Platform: macOS, Targets: Desktop only.

Function: Returns a record (ABPersonMBS or ABGroup) matching a given unique ID.
Example:

```
dim a as new ABAddressBookMBS

// you have some uid
dim uid as string = a.owner.valueForProperty(a.kABUIDProperty)

// later you want to find the person
dim r as ABRecordMBS = a.recordForUniqueId(uid)
if r isa ABPersonMBS then
dim p as ABPersonMBS = ABPersonMBS(r)

// shows the name
MsgBox p.valueForProperty(a.kABFirstNameProperty)
end if
```

Notes:

Returns nil if the record could not be found.
Available in Mac OS X 10.3 or newer.
See also:

- 9.2.147 recordForUniqueId(uniqueid as string, account as ABAccountMBS) as ABRecordMBS 2974

9.2.147 recordForUniqueId(uniqueid as string, account as ABAccountMBS) as ABRecordMBS

MBS MacCocoa Plugin, Plugin Version: 15.0, Platform: macOS, Targets: Desktop only.

Function: Finds a record for given unique ID for given account.
See also:

- 17.3.13 recordForUniqueId(uniqueid as string) as ABRecordMBS 4256

9.2.148 recordsMatchingSearchElement(search as ABSearchElementMBS) as ABRecordMB

MBS MacCocoa Plugin, Plugin Version: 11.2, Platform: macOS, Targets: Desktop only.

Function: Returns an array of records matching the given search element
Example:

```
dim ab as new ABAddressBookMBS

// search for people with birthday, by searching for dates starting 1901.
dim searchDate as new date( 1901, 1, 1 )
dim search as ABSearchElementMBS = ab.SearchElementForPersonProperty( ab.kABBirthdayProperty, "",
"", searchDate, ab.kABGreaterThan )

// do the search
dim people() as ABRecordMBS = ab.RecordsMatchingSearchElement( search )


for each person as ABRecordMBS in people
dim p as ABPersonMBS = ABPersonMBS( person )
// now work on them
next
```

Notes: Returns an empty array if no matches or an error.

9.2.149 removeRecord(record as ABRecordMBS) as boolean

MBS MacCocoa Plugin, Plugin Version: 7.1, Platform: macOS, Targets: Desktop only.

Function: Removes a record (ABPersonMBS or ABGroup) from the AddressBook Database
Notes: Returns true if the removal was successful.
See also:

- 9.2.150 removeRecord(record as ABRecordMBS, byref error as NSErrorMBS) as boolean 2975

9.2.150 removeRecord(record as ABRecordMBS, byref error as NSErrorMBS) as boolean

MBS MacCocoa Plugin, Plugin Version: 11.2, Platform: macOS, Targets: Desktop only.

Function: Removes a record (ABPersonMBS or ABGroup) from the AddressBook Database.
Notes:

Returns true if the removal was successful.
On Mac OS X 10.7 the error parameter is set to describe the error.

See also:

- 9.2.149 removeRecord(record as ABRecordMBS) as boolean 2975

9.2.151 save as boolean

MBS MacCocoa Plugin, Plugin Version: 7.1, Platform: macOS, Targets: Desktop only.

Function: Saves changes made since the last save.
Notes: Return true if successful (or there was no change).
See also:

- 9.2.152 save(byref error as NSErrorMBS) as boolean 2976

9.2.152 save(byref error as NSErrorMBS) as boolean

MBS MacCocoa Plugin, Plugin Version: 7.7, Platform: macOS, Targets: Desktop only.

Function: Saves changes made since the last save.
Notes:

Return true if successful (or there was no change).
On Mac OS X 10.5 the error object is returned. On Mac OS X 10.4 this error property is nil and you only can use the result.
See also:

- 9.2.151 save as boolean 2976

9.2.153 searchElementForConjunction(conjunction as Integer, children() as ABSearchElementMBS) as ABSearchElementMBS

MBS MacCocoa Plugin, Plugin Version: 7.1, Platform: macOS, Targets: Desktop only.

Function: Creates a search element combining several sub search elements.
Notes: Convenience function which can be used instead of ABSearchElementMBS.searchElementForConjunction.

9.2.154 searchElementForGroupProperty(PropertyName as string, Label as string, Key as string, value as Variant, comparison as Integer) as ABSearchElementMBS

MBS MacCocoa Plugin, Plugin Version: 7.1, Platform: macOS, Targets: Desktop only.

Function: Returns a search element that will search groups.
Notes: Convenience function to be used instead of the searchElementForProperty method in the ABGroupMBS class.

9.2.155 searchElementForPersonProperty(PropertyName as string, Label as string, Key as string, value as Variant, comparison as Integer) as ABSearchElementMBS

MBS MacCocoa Plugin, Plugin Version: 7.1, Platform: macOS, Targets: Desktop only.

Function: Returns a search element that will search people.
Example:

```
// search person by record's unique ID
// this is same as calling recordForUniqueId function directly
dim a as new ABAddressBookMBS
dim e as ABSearchElementMBS

dim PropertyName as string = a.kABUIDProperty
const Label = ""
const Key = ""
const value = "637FA922-7A2B-4F9A-BFA3-023253D4A3D5:ABPerson" // some person ID
const comparison = a.kABEqual

e = ABPersonMBS.searchElementForProperty(PropertyName, label, key, value, comparison)

dim records() as ABRecordMBS = a.recordsMatchingSearchElement(e)

for each r as ABRecordMBS in records
dim p as ABPersonMBS = ABPersonMBS(r)

MsgBox p.DisplayName
next
```

Notes: Convenience function to be used instead of the searchElementForProperty method in the ABPersonMBS class.

9.2.156 setMe(moi as ABPersonMBS)

MBS MacCocoa Plugin, Plugin Version: 7.1, Platform: macOS, Targets: Desktop only.

Function: Sets "Me" to moi.
Notes: Pass nil to clear "Me".

9.2.157 sharedAddressbook as ABAddressBookMBS

MBS MacCocoa Plugin, Plugin Version: 12.0, Platform: macOS, Targets: Desktop only.

Function: Returns the shared addressbook object.
Example:

```
// quickly find the addressbook, locate me and display my name:
MsgBox ABAddressBookMBS.sharedAddressbook.owner.DisplayName
```

Notes:

If you call this method several times, the object is cached, so it's only created the first time (singleton). Returns nil on Windows or Linux or low memory or missing permissions.

9.2.158 sharedAddressbookMT as ABAddressBookMBS

MBS MacCocoa Plugin, Plugin Version: 12.3, Platform: macOS, Targets: Desktop only.

Function: Returns the shared addressbook object.
Notes:

On Mac OS X 10.8, the user will be asked to allow access to the addressbook for your application. As the call to sharedAddressbook blocks in this case, this method can be called on a thread to avoid the blocking of your app.

If you call this method several times, the object is cached, so it's only created the first time (singleton). Returns nil on Windows or Linux or low memory or missing permissions.

The work is performed on a preemptive thread, so this function does not block the application and can yield time to other Xojo threads. Must be called in a Xojo thread to enjoy benefits. If called in main thread will block, but keep other background threads running.

9.2.159 Properties

9.2.160 defaultAccount as ABAccountMBS

MBS MacCocoa Plugin, Plugin Version: 15.0, Platform: macOS, Targets: Desktop only.

Function: Queries default account.

Example:

```
dim a as new ABAddressBookMBS
MsgBox a.defaultAccount.Name
```

Notes: (Read only property)

9.2.161 defaultCountryCode as string

MBS MacCocoa Plugin, Plugin Version: 7.1, Platform: macOS, Targets: Desktop only.

Function: Returns the default country code for records without specified codes.
Notes:

Available in Mac OS X 10.3 or newer.
(Read only property)

9.2.162 defaultNameOrdering as Integer

MBS MacCocoa Plugin, Plugin Version: 7.1, Platform: macOS, Targets: Desktop only.

Function: Returns the default name ordering defined by the user in the Address Book preferences.
Notes:

Possible values: kABFirstNameFirst or kABLastNameFirst
Available in Mac OS X 10.3 or newer.
(Read only property)

9.2.163 Handle as Integer

MBS MacCocoa Plugin, Plugin Version: 7.1, Platform: macOS, Targets: Desktop only.

Function: The handle to the used ABAddressbook object.
Notes: (Read and Write property)

9.2.164 hasUnsavedChanges as boolean

MBS MacCocoa Plugin, Plugin Version: 7.1, Platform: macOS, Targets: Desktop only.

Function: Returns true if they are unsaved changes.
Notes:

The unsaved changes flag is automatically set when changes are made.
(Read only property)

9.2.165 owner as ABPersonMBS

MBS MacCocoa Plugin, Plugin Version: 7.1, Platform: macOS, Targets: Desktop only.

Function: Returns the person that represents the user.
Notes:

Returns nil if "me" was never set.
(function is not named me as me is a reserved word in Xojo)
(Read only property)

9.2.166 Events

9.2.167 DatabaseChanged(Externally as boolean, InsertedRecords() as string, UpdatedRecords() as string, DeletedRecords() as string)

MBS MacCocoa Plugin, Plugin Version: 11.2, Platform: macOS, Targets: .

Function: The database has changed.
Notes:

Externally: true if changes were made by another application.
InsertedRecords: Record UIDs of records changed. (can be empty)
UpdatedRecords: Record UIDs of records updated. (can be empty)
DeletedRecords: Record UIDs of records deleted. (can be empty)

9.2.168 Constants

9.2.169 ABAddRecordsError = 1001

MBS MacCocoa Plugin, Plugin Version: 11.2.

Function: One of the error constants.

9.2.170 ABPropertyReadOnlyError = 1014

MBS MacCocoa Plugin, Plugin Version: 11.2.

Function: One of the error constants.

9.2.171 ABPropertyUnsupportedBySourceError = 1013

MBS MacCocoa Plugin, Plugin Version: 11.2.

Function: One of the error constants.

9.2.172 ABPropertyValueValidationError = 1012

MBS MacCocoa Plugin, Plugin Version: 11.2.

Function: One of the error constants.

9.2.173 ABRemoveRecordsError = 1002

MBS MacCocoa Plugin, Plugin Version: 11.2.

Function: One of the error constants.

9.2.174 kABArrayProperty = 5

MBS MacCocoa Plugin, Plugin Version: 11.2.

Function: One of the property type constants.
Notes: Array object.

9.2.175 kABBitsInBitFieldMatch = 11

MBS MacCocoa Plugin, Plugin Version: 7.1.

Function: One of the search comparison modes.
Notes: Supported in Mac OS X 10.3 and newer versions.

9.2.176 kABContainsSubString = 7

MBS MacCocoa Plugin, Plugin Version: 7.1.

Function: One of the search comparison modes.

9.2.177 kABContainsSubStringCaseInsensitive = 8

MBS MacCocoa Plugin, Plugin Version: 7.1.

Function: One of the search comparison modes.

9.2.178 kABDataProperty = 7

MBS MacCocoa Plugin, Plugin Version: 11.2.

Function: One of the property type constants.
Notes: Data object.

9.2.179 kABDateComponentsProperty = 8

MBS MacCocoa Plugin, Plugin Version: 11.2.

Function: One of the property type constants.
Notes:

Available on Mac OS X 10.7 or later.
Date component.

9.2.180 kABDateProperty = 4

MBS MacCocoa Plugin, Plugin Version: 11.2.

Function: One of the property type constants.
Notes: Date.

9.2.181 kABDefaultNameOrdering = 0

MBS MacCocoa Plugin, Plugin Version: 7.1.

Function: One of the flags constants for the integer value stored in the properrty kABPersonFlags.

9.2.182 kABDictionaryProperty = 6

MBS MacCocoa Plugin, Plugin Version: 11.2.

Function: One of the property type constants.
Notes: Dictionary.

9.2.183 kABDoesNotContainSubString = 12

MBS MacCocoa Plugin, Plugin Version: 7.1.

Function: One of the search comparison modes.
Notes: Supported in Mac OS X 10.4 and newer versions.

9.2.184 kABDoesNotContainSubStringCaseInsensitive = 13

MBS MacCocoa Plugin, Plugin Version: 7.1.

Function: One of the search comparison modes.
Notes: Supported in Mac OS X 10.4 and newer versions.

9.2.185 kABEqual = 0

MBS MacCocoa Plugin, Plugin Version: 7.1.

Function: One of the search comparison modes.

9.2.186 kABEqualCaseInsensitive = 6

MBS MacCocoa Plugin, Plugin Version: 7.1.

Function: One of the search comparison modes.

9.2.187 kABErrorInProperty = 0

MBS MacCocoa Plugin, Plugin Version: 11.2.

Function: One of the property type constants.
Notes: Invalid property.

9.2.188 kABFirstNameFirst = & h40

MBS MacCocoa Plugin, Plugin Version: 7.1.

Function: One of the flags constants for the integer value stored in the properrty kABPersonFlags.

9.2.189 kABGreaterThan = 4

MBS MacCocoa Plugin, Plugin Version: 7.1.

Function: One of the search comparison modes.

9.2.190 kABGreaterThanOrEqual = 5

MBS MacCocoa Plugin, Plugin Version: 7.1.

Function: One of the search comparison modes.

9.2.191 kABIntegerProperty = 2

MBS MacCocoa Plugin, Plugin Version: 11.2.

Function: One of the property type constants.
Notes: Integer.

9.2.192 kABLastNameFirst = & h20

MBS MacCocoa Plugin, Plugin Version: 7.1.

Function: One of the flags constants for the integer value stored in the properrty kABPersonFlags.

9.2.193 kABLessThan = 2

MBS MacCocoa Plugin, Plugin Version: 7.1.

Function: One of the search comparison modes.

9.2.194 kABLessThanOrEqual = 3

MBS MacCocoa Plugin, Plugin Version: 7.1.

Function: One of the search comparison modes.

9.2.195 kABMultiArrayProperty = 261

MBS MacCocoa Plugin, Plugin Version: 11.2.

Function: One of the property type constants.
Notes: Multiple arrays.

9.2.196 kABMultiDataProperty = 263

MBS MacCocoa Plugin, Plugin Version: 11.2.

Function: One of the property type constants.
Notes: Multiple data values.

9.2.197 kABMultiDateComponentsProperty = 264

MBS MacCocoa Plugin, Plugin Version: 11.2.

Function: One of the property type constants.
Notes:

Available on Mac OS X 10.7 or later.
Date components.

9.2.198 kABMultiDateProperty = 260

MBS MacCocoa Plugin, Plugin Version: 11.2.

Function: One of the property type constants.
Notes: Multiple date values.

9.2.199 kABMultiDictionaryProperty = 262

MBS MacCocoa Plugin, Plugin Version: 11.2.

Function: One of the property type constants.

9.2.200 kABMultiIntegerProperty = 258

MBS MacCocoa Plugin, Plugin Version: 11.2.

Function: One of the property type constants.
Notes: Multiple integer values.

9.2.201 kABMultiRealProperty = 259

MBS MacCocoa Plugin, Plugin Version: 11.2.

Function: One of the property type constants.
Notes: Multiple floating point values.

9.2.202 kABMultiStringProperty = 257

MBS MacCocoa Plugin, Plugin Version: 11.2.

Function: One of the property type constants.
Notes: Multiple strings

9.2.203 kABMultiValueMask = & h100

MBS MacCocoa Plugin, Plugin Version: 11.2.

Function: One of the property type constants.
Notes: This value is combined with other values to define multi value defined.

9.2.204 kABNameOrderingMask = & h70

MBS MacCocoa Plugin, Plugin Version: 7.1.

Function: One of the flags constants for the integer value stored in the properrty kABPersonFlags.

9.2.205 kABNotEqual = 1

MBS MacCocoa Plugin, Plugin Version: 7.1.

Function: One of the search comparison modes.

9.2.206 kABNotEqualCaseInsensitive = 14

MBS MacCocoa Plugin, Plugin Version: 7.1.

Function: One of the search comparison modes.
Notes: Supported in Mac OS X 10.4 and newer versions.

9.2.207 kABNotWithinIntervalAroundToday = 19

MBS MacCocoa Plugin, Plugin Version: 7.1.

Function: One of the search comparison modes.
Notes: Supported in Mac OS X 10.4 and newer versions.

9.2.208 kABNotWithinIntervalAroundTodayYearless = 20

MBS MacCocoa Plugin, Plugin Version: 7.1.

Function: One of the search comparison modes.
Notes: Supported in Mac OS X 10.4 and newer versions.

9.2.209 kABNotWithinIntervalFromToday = 23

MBS MacCocoa Plugin, Plugin Version: 7.1.

Function: One of the search comparison modes.
Notes: Supported in Mac OS X 10.4 and newer versions.

9.2.210 kABNotWithinIntervalFromTodayYearless = 24

MBS MacCocoa Plugin, Plugin Version: 7.1.

Function: One of the search comparison modes.
Notes: Supported in Mac OS X 10.4 and newer versions.

9.2.211 kABPrefixMatch = 9

MBS MacCocoa Plugin, Plugin Version: 7.1.

Function: One of the search comparison modes.

9.2.212 kABPrefixMatchCaseInsensitive = 10

MBS MacCocoa Plugin, Plugin Version: 7.1.

Function: One of the search comparison modes.

9.2.213 kABRealProperty = 3

MBS MacCocoa Plugin, Plugin Version: 11.2.

Function: One of the property type constants.
Notes: a floating point number

9.2.214 kABSearchAnd = 0

MBS MacCocoa Plugin, Plugin Version: 11.2.

Function: A search conjunction.

9.2.215 kABSearchOr = 1

MBS MacCocoa Plugin, Plugin Version: 11.2.

Function: A search conjunction.

9.2.216 kABShowAsCompany = 1

MBS MacCocoa Plugin, Plugin Version: 7.1.

Function: One of the flags constants for the integer value stored in the properrty kABPersonFlags.

9.2.217 kABShowAsMask = 7

MBS MacCocoa Plugin, Plugin Version: 7.1.

Function: One of the flags constants for the integer value stored in the properrty kABPersonFlags.

9.2.218 kABShowAsPerson = 0

MBS MacCocoa Plugin, Plugin Version: 7.1.

Function: One of the flags constants for the integer value stored in the properrty kABPersonFlags.

9.2.219 kABShowAsResource = 2

MBS MacCocoa Plugin, Plugin Version: 9.6.

Function: One of the flags constants for the integer value stored in the properrty kABPersonFlags.
Notes: for Mac OS X 10.6.

9.2.220 kABShowAsRoom = 3

MBS MacCocoa Plugin, Plugin Version: 9.6.

Function: One of the flags constants for the integer value stored in the properrty kABPersonFlags.
Notes: for Mac OS X 10.6.

9.2.221 kABStringProperty = 1

MBS MacCocoa Plugin, Plugin Version: 11.2.

Function: One of the property type constants.
Notes: String

9.2.222 kABSuffixMatch = 15

MBS MacCocoa Plugin, Plugin Version: 7.1.

Function: One of the search comparison modes.
Notes: Supported in Mac OS X 10.4 and newer versions.

9.2.223 kABSuffixMatchCaseInsensitive = 16

MBS MacCocoa Plugin, Plugin Version: 7.1.

Function: One of the search comparison modes.
Notes: Supported in Mac OS X 10.4 and newer versions.

9.2.224 kABWithinIntervalAroundToday = 17

MBS MacCocoa Plugin, Plugin Version: 7.1.

Function: One of the search comparison modes.
Notes: Supported in Mac OS X 10.4 and newer versions.

9.2.225 kABWithinIntervalAroundTodayYearless = 18

MBS MacCocoa Plugin, Plugin Version: 7.1.

Function: One of the search comparison modes.
Notes: Supported in Mac OS X 10.4 and newer versions.

9.2.226 kABWithinIntervalFromToday = 21

MBS MacCocoa Plugin, Plugin Version: 7.1.

Function: One of the search comparison modes.
Notes: Supported in Mac OS X 10.4 and newer versions.

9.2.227 kABWithinIntervalFromTodayYearless = 22

MBS MacCocoa Plugin, Plugin Version: 7.1.

Function: One of the search comparison modes.
Notes: Supported in Mac OS X 10.4 and newer versions.

9.3 class ABGroupMBS

9.3.1 class ABGroupMBS

MBS MacCocoa Plugin, Plugin Version: 7.1, Platform: macOS, Targets: Desktop only.

Function: ABGroup is a subclass of ABRecord.
Example:

```
dim a as new ABAddressBookMBS
dim g() as ABGroupMBS = a.groups
dim names() as string
for each gg as ABGroupMBS in g
names.append gg.DisplayName
next
MsgBox Join(names,EndOfLine)
```

Deprecated: This item is deprecated and should no longer be used. You can use CNGroupMBS class instead. **Notes:**

It represents a group of people or other groups. No recursions allowed.

All methods in this class will catch exceptions from Cocoa and raise a NSExceptionMBS instead. Using the message, name and reason properties you can see what was the reason for this exception. Please report if you find a method which does not handle exceptions correct.
Subclass of the ABRecordMBS class.

9.3.2 Blog Entries

- Saying goodbye to AddressBook framework
- MBS Real Studio Plugins, version 12.4pr1
- Addressbook classes updated

9.3.3 Blog Entries

- Saying goodbye to AddressBook framework
- MBS Real Studio Plugins, version 12.4pr1
- Addressbook classes updated

9.3.4 Methods

9.3.5 addMember(group as ABPersonMBS) as boolean

MBS MacCocoa Plugin, Plugin Version: 7.1, Platform: macOS, Targets: Desktop only.

Function: Adds person to this group.
Example:

```
dim wbook As new ABAddressBookMBS
dim Group as new ABGroupMBS

if not Group.setValue("Test Group", wbook.kABGroupNameProperty) then
MsgBox "Failed to set group name."
Return
end if

if not wbook.addRecord(Group) then
MsgBox "Failed to add group to database."
return
end if

dim Person as new ABPersonMBS

if not person.setValue("John", wbook.kABFirstNameProperty) then
MsgBox "Failed to set first name."
Return
end if

if not person.setValue("Miller", wbook.kABLastNameProperty) then
MsgBox "Failed to set last name."
Return
end if

if not wbook.addRecord(person) then
MsgBox "Failed to add person to database."
return
end if

if not group.addMember(person) then
MsgBox "Failed to add person to group."
Return
end if

if not wbook.save then
MsgBox "Failed to save addressbook."
return
end if
```

MsgBox "Created test group with a person."

Notes:

Does nothing if person is already part of this group (returns false)
Returns true if successful.

9.3.6 addProperty(propertyName as string, type as Integer) as Integer

MBS MacCocoa Plugin, Plugin Version: 7.1, Platform: macOS, Targets: Desktop only.

Function: Adds property to all group records.
Example:

call ABGroupMBS.addProperty "GroupWeight",1

Notes:

Property name must be unique.
For types see typeOfProperty.
Returns the number of properties successfully added.

9.3.7 addSubgroup(group as ABGroupMBS) as boolean

MBS MacCocoa Plugin, Plugin Version: 7.1, Platform: macOS, Targets: Desktop only.

Function: Add group to this group.
Notes:

Does nothing if group is already part of this group (returns false)
Recursions are not allowed (returns false)
Returns true if successful

9.3.8 Constructor

MBS MacCocoa Plugin, Plugin Version: 7.1, Platform: macOS, Targets: Desktop only.

Function: Creates a new ABGroup object.
Notes: Available in Mac OS X 10.5 or newer.
See also:

• 9.3.9 Constructor(addressBook as ABAddressBookMBS) 2994

9.3.9 Constructor(addressBook as ABAddressBookMBS)

MBS MacCocoa Plugin, Plugin Version: 11.2, Platform: macOS, Targets: Desktop only.

Function: Creates a new ABGroup object in the given addressbook.
See also:

• 9.3.8 Constructor 2993

9.3.10 members as ABPersonMBS()

MBS MacCocoa Plugin, Plugin Version: 7.1, Platform: macOS, Targets: Desktop only.

Function: Returns an array of ABPersonMBS.
Notes:

Returns an empty array if this group doesn't contain any people.
Returns an empty array on any error.

9.3.11 parentGroups as ABGroupMBS()

MBS MacCocoa Plugin, Plugin Version: 7.1, Platform: macOS, Targets: Desktop only.

Function: Returns an array of ABGroup this group belongs to.
Notes:

Returns an empty array if this group doesn't belong to any groups.
Returns an empty array on any error.

9.3.12 properties as string()

MBS MacCocoa Plugin, Plugin Version: 7.1, Platform: macOS, Targets: Desktop only.

Function: Returns an array of property names.
Notes: Returns nil on any error.

9.3.13 removeMember(group as ABPersonMBS) as boolean

MBS MacCocoa Plugin, Plugin Version: 7.1, Platform: macOS, Targets: Desktop only.

Function: Removes group from this group.
Notes:

Does nothing if group is not part of this group (returns false)
Returns true if successful.

9.3.14 removeProperties(properties() as string) as Integer

MBS MacCocoa Plugin, Plugin Version: 7.1, Platform: macOS, Targets: Desktop only.

Function: Removes properties from all groups.
Notes: Returns the number of properties successfully removed.

9.3.15 removeProperty(propertyName as string) as Integer

MBS MacCocoa Plugin, Plugin Version: 7.1, Platform: macOS, Targets: Desktop only.

Function: Removes property from all groups
Notes: Returns the number of properties successfully removed.

9.3.16 removeSubgroup(group as ABGroupMBS) as boolean

MBS MacCocoa Plugin, Plugin Version: 7.1, Platform: macOS, Targets: Desktop only.

Function: Removes group from this group.
Notes:

Does nothing if group is not part of this group (returns false).
Returns true if successful.

9.3.17 searchElementForProperty(PropertyName as string, Label as string, Key as string, value as Variant, comparison as Integer) as ABSearchElementMBS

MBS MacCocoa Plugin, Plugin Version: 12.4, Platform: macOS, Targets: Desktop only.

Function: Returns a search element object that searches for records of this type.
Notes:

property: The name of the property to search on. It cannot be "".
label: The label name for a multivalue list. If property does not have multiple values, pass "". If property does have multiple values, pass "" to search all the values. By default, ABGroup records don't contain any

multivalue list properties.
key: The key name for a dictionary. Pass "" if property is not a dictionary. If property is a dictionary, pass "" to search all keys. By default, ABGroup records don't contain any properties that are dictionaries.
value: What you're searching for. If "", the only supported value for comparison is kABEqual or kABNotEqual.
comparison: The type of comparison to perform and is an ABSearchComparison, such as kABEqual or kABPrefixMatchCaseInsensitive.

9.3.18 subgroups as ABGroupMBS()

MBS MacCocoa Plugin, Plugin Version: 7.1, Platform: macOS, Targets: Desktop only.

Function: Returns an array of ABGroup
Notes:

Returns an empty array if this group doesn't contain any other groups.
Returns an empty array on any error.

9.3.19 typeOfProperty(propertyName as string) as Integer

MBS MacCocoa Plugin, Plugin Version: 7.1, Platform: macOS, Targets: Desktop only.

Function: Returns the type of a given property.
Notes:

Possible values:

const kABMultiValueMask = & h100
const kABErrorInProperty = & h0
const kABStringProperty = & h1
const kABIntegerProperty = & h2
const kABRealProperty = & h3
const kABDateProperty = & h4
const kABArrayProperty = & h5
const kABDictionaryProperty = & h6
const kABDataProperty = & h7
const kABMultiStringProperty = kABMultiValueMask + kABStringProperty
const kABMultiIntegerProperty = kABMultiValueMask + kABIntegerProperty
const kABMultiRealProperty = kABMultiValueMask + kABRealProperty
const kABMultiDateProperty = kABMultiValueMask + kABDateProperty
const kABMultiArrayProperty = kABMultiValueMask + kABArrayProperty
const kABMultiDictionaryProperty = kABMultiValueMask + kABDictionaryProperty
const kABMultiDataProperty = kABMultiValueMask + kABDataProperty

9.3.20 Properties

9.3.21 distributionIdentifierForProperty(propertyName as string, person as ABPersonMBS) as String

MBS MacCocoa Plugin, Plugin Version: 7.1, Platform: macOS, Targets: Desktop only.

Function: Returns the distribution identifier for a given property and person.
Notes:

If not set then returns the property primary identifier.
Returns the distribution identifier or "" if not successful.
(Read and Write computed property)

9.4 class ABMultiValueMBS

9.4.1 class ABMultiValueMBS

MBS MacCocoa Plugin, Plugin Version: 7.1, Platform: macOS, Targets: Desktop only.

Function: Represents values of type ABMultiXXXXXProperty.
Example:

```
// shows all websites with labels

dim a as new ABAddressBookMBS
dim p as ABPersonMBS = a.owner
dim m as ABMultiValueMBS = p.valueForProperty(a.kABURLsProperty)

dim u as Integer = m.count-1
for i as Integer = 0 to u
dim label as string = m.labelAtIndex(i)
dim value as string = m.valueAtIndex(i)

MsgBox label+" ->"+value
next
```

Deprecated: This item is deprecated and should no longer be used. You can use CNLabeledValueMBS class instead. **Notes:**

All values in an ABMultiValue must be of the same type (kABMultiStringProperty: all values must be strings....)

In case your application needs to store away a reference to a specific value/label pair, use the identifier. Index won't work in this case because any client can add/remove/reorder a multivalue making your index point to the wrong pair. Identifiers are unique Ids.

All methods in this class will catch exceptions from Cocoa and raise a NSExceptionMBS instead. Using the message, name and reason properties you can see what was the reason for this exception. Please report if you find a method which does not handle exceptions correct.
This is an abstract class. You can't create an instance, but you can get one from various plugin functions.

9.4.2 Blog Entries

- Saying goodbye to AddressBook framework
- MBS Xojo Plugins, version 18.2pr8
- MonkeyBread Software Releases the MBS Xojo / Real Studio plug-ins in version 15.0

- MBS Xojo / Real Studio Plugins, version 15.0pr7
- Using dash if to reduce app size by referencing less plugins
- MBS Real Studio Plugins, version 12.3pr2
- MBS Real Studio Plugins, version 11.3fc

9.4.3 Xojo Developer Magazine

- 13.2, page 8: News

9.4.4 Blog Entries

- Saying goodbye to AddressBook framework
- MBS Xojo Plugins, version 18.2pr8
- MonkeyBread Software Releases the MBS Xojo / Real Studio plug-ins in version 15.0
- MBS Xojo / Real Studio Plugins, version 15.0pr7
- Using dash if to reduce app size by referencing less plugins
- MBS Real Studio Plugins, version 12.3pr2
- MBS Real Studio Plugins, version 11.3fc

9.4.5 Xojo Developer Magazine

- 13.2, page 8: News

9.4.6 Methods

9.4.7 Constructor

MBS MacCocoa Plugin, Plugin Version: 13.1, Platform: macOS, Targets: Desktop only.

Function: The private constructor.

9.4.8 copy as ABMultiValueMBS

MBS MacCocoa Plugin, Plugin Version: 7.1, Platform: macOS, Targets: Desktop only.

Function: Creates an immutable copy of the data.
Notes: Returns nil on any error.

9.4.9 edit as ABMutableMultiValueMBS

MBS MacCocoa Plugin, Plugin Version: 7.1, Platform: macOS, Targets: Desktop only.

Function: Creates a mutable copy of the data.
Notes: Returns nil on any error.

9.4.10 identifierAtIndex(index as UInt32) as string

MBS MacCocoa Plugin, Plugin Version: 7.1, Platform: macOS, Targets: Desktop only.

Function: Returns an identifier at a given index
Notes:

Returns "" on any error.
Index is zero based.

9.4.11 identifiers as string()

MBS MacCocoa Plugin, Plugin Version: 15.0, Platform: macOS, Targets: Desktop only.

Function: Returns list of identifiers.

9.4.12 indexForIdentifier(identifier as string) as UInt32

MBS MacCocoa Plugin, Plugin Version: 7.1, Platform: macOS, Targets: Desktop only.

Function: Returns the index of a given identifier
Notes: Returns NotFound (& h7ffffffff) on any error.

9.4.13 indexForLabel(label as string) as UInt32

MBS MacCocoa Plugin, Plugin Version: 18.2, Platform: macOS, Targets: Desktop only.

Function: Returns the index of a given label
Notes: Returns NotFound (& h7ffffffff) on any error.

9.4.14 labelAtIndex(index as UInt32) as string

MBS MacCocoa Plugin, Plugin Version: 7.1, Platform: macOS, Targets: Desktop only.

Function: Returns a label at a given index.
Example:

```
// get an entry
dim a as new ABAddressBookMBS
dim p as ABPersonMBS = a.owner

// query all emails
dim e as ABMultiValueMBS = p.valueForProperty(a.kABEmailProperty)

// walk over all
dim u as Integer = e.count-1
for i as Integer = 0 to u
dim label as string = e.labelAtIndex(i)
dim value as string = e.valueAtIndex(i)

// show label and value for this entry
MsgBox str(i)+": "+label+", "+value

// is it home?
if label = a.kABEmailHomeLabel then
MsgBox "Home: "+value
end if
next
```

Notes:

Returns "" on any error.
Index is zero based.

9.4.15 labelForIdentifier(identifier as string) as string

MBS MacCocoa Plugin, Plugin Version: 7.7, Platform: macOS, Targets: Desktop only.

Function: Returns the label with the given identifier.
Example:

```
// same as the following code, but with index bound checking:

dim s as string
dim identifier as string = "fill the identifier here"
dim a as ABMultiValueMBS
// get multivalue somehow

s=a.labelAtIndex(a.indexForIdentifier(identifier))
```

Notes:

Returns "" if identifier is not found.
A convenience method.

9.4.16 labels as string()

MBS MacCocoa Plugin, Plugin Version: 15.0, Platform: macOS, Targets: Desktop only.

Function: Returns list of labels.

9.4.17 valueAtIndex(index as UInt32) as Variant

MBS MacCocoa Plugin, Plugin Version: 7.1, Platform: macOS, Targets: Desktop only.

Function: Returns a value at a given index
Example:

```
// shows all websites with labels

dim a as new ABAddressBookMBS
dim p as ABPersonMBS = a.owner
dim m as ABMultiValueMBS = p.valueForProperty(a.kABURLsProperty)

dim u as Integer = m.count-1
for i as Integer = 0 to u
dim label as string = m.labelAtIndex(i)
dim value as string = m.valueAtIndex(i)

MsgBox label+" ->"+value
next
```

Notes:

Returns nil on any error.
Index is zero based.

9.4.18 valueForIdentifier(identifier as string) as Variant

MBS MacCocoa Plugin, Plugin Version: 7.7, Platform: macOS, Targets: Desktop only.

Function: Returns the value with the given identifier.
Notes:

Returns nil if identifier is not found.
A convenience method.

9.4.19 valueForLabel(label as string) as Variant

MBS MacCocoa Plugin, Plugin Version: 7.7, Platform: macOS, Targets: Desktop only.

Function: Returns the value for the value with the given label.
Example:

```
dim a as new ABAddressBookMBS
dim p as ABPersonMBS
dim m as ABMultiValueMBS

a=new ABAddressBookMBS
p=a.owner

m=p.valueForProperty(a.kABPhoneProperty)

MsgBox "Work phone: "+m.valueForLabel(a.kABPhoneWorkLabel)
MsgBox "Mobile phone: "+m.valueForLabel(a.kABPhoneMobileLabel)
```

Notes:

Returns nil if not value exists for the label.
A convenience method.

9.4.20 values as Variant()

MBS MacCocoa Plugin, Plugin Version: 16.1, Platform: macOS, Targets: Desktop only.

Function: Returns list of all values.
Notes:

Returns nil on any error.
Useful to get all email addresses as array.

9.4.21 Properties

9.4.22 Addressbook as ABAddressBookMBS

MBS MacCocoa Plugin, Plugin Version: 15.1, Platform: macOS, Targets: Desktop only.

Function: Reference to parent addressbook.
Notes:

Plugin sets this for most objects to keep reference to addressbook and avoid this addressbook from being closed too early.
(Read and Write property)

9.4.23 Content as Dictionary

MBS MacCocoa Plugin, Plugin Version: 15.0, Platform: macOS, Targets: Desktop only.

Function: Returns content of multi value as dictionary.
Notes:

This is more for inspection in debugger.
The plugin will add key and value for all values.
Values will be twice in the dictionary, once with label and once with identifier as key.
So if two items have same label, one will overwrite other in dictionary.
(Read only property)

9.4.24 count as Integer

MBS MacCocoa Plugin, Plugin Version: 7.1, Platform: macOS, Targets: Desktop only.

Function: Returns the number of value/label pairs.
Notes:

Returns 0 on any error.
(Read only property)

9.4.25 Description as string

MBS MacCocoa Plugin, Plugin Version: 12.3, Platform: macOS, Targets: Desktop only.

Function: The description for this multi value.
Example:

```
dim a as new ABAddressBookMBS
dim m as new ABMutableMultiValueMBS
```

```
call m.insertValue("Hello World", "Owner", 0)
MsgBox m.Description
```

Notes: (Read only property)

9.4.26 Handle as Integer

MBS MacCocoa Plugin, Plugin Version: 7.1, Platform: macOS, Targets: Desktop only.

Function: The handle of the used ABMultiValue object.
Notes: (Read and Write property)

9.4.27 primaryIdentifier as string

MBS MacCocoa Plugin, Plugin Version: 7.1, Platform: macOS, Targets: Desktop only.

Function: Identifier for the primary value.
Notes:

Returns "" on any error.
(Read only property)

9.4.28 propertyType as Integer

MBS MacCocoa Plugin, Plugin Version: 7.1, Platform: macOS, Targets: Desktop only.

Function: Type of this multivalue (kABMultiXXXXProperty)
Notes:

Returns kABErrorInProperty if this multi-value is empty or not all values have the same type.

Possible values:

```
const kABMultiValueMask = & h100
const kABErrorInProperty = & h0
const kABStringProperty = & h1
const kABIntegerProperty = & h2
const kABRealProperty = & h3
const kABDateProperty = & h4
const kABArrayProperty = & h5
const kABDictionaryProperty = & h6
```

const kABDataProperty = & h7
const kABMultiStringProperty = kABMultiValueMask + kABStringProperty
const kABMultiIntegerProperty = kABMultiValueMask + kABIntegerProperty
const kABMultiRealProperty = kABMultiValueMask + kABRealProperty
const kABMultiDateProperty = kABMultiValueMask + kABDateProperty
const kABMultiArrayProperty = kABMultiValueMask + kABArrayProperty
const kABMultiDictionaryProperty = kABMultiValueMask + kABDictionaryProperty
const kABMultiDataProperty = kABMultiValueMask + kABDataProperty
(Read only property)

9.5 class ABMutableMultiValueMBS

9.5.1 class ABMutableMultiValueMBS

MBS MacCocoa Plugin, Plugin Version: 7.1, Platform: macOS, Targets: Desktop only.

Function: Mutable variant of ABMultiValueMBS.
Deprecated: This item is deprecated and should no longer be used. You can use CNLabeledValueMBS class instead. **Notes:**

All methods in this class will catch exceptions from Cocoa and raise a NSExceptionMBS instead. Using the message, name and reason properties you can see what was the reason for this exception. Please report if you find a method which does not handle exceptions correct.
Subclass of the ABMultiValueMBS class.

9.5.2 Blog Entries

- Saying goodbye to AddressBook framework

9.5.3 Blog Entries

- Saying goodbye to AddressBook framework

9.5.4 Methods

9.5.5 addValue(value as Variant, label as string) as string

MBS MacCocoa Plugin, Plugin Version: 7.1, Platform: macOS, Targets: Desktop only.

Function: Adds a value with its label.
Notes:

Returns the identifier if successful, "" otherwise.

Note: No type checking is made when adding a value. But trying to set a multivalue property with a multivalue that doesn't have all its values of the same type will return an error.

Supported types: Date, Integer, String, Dictionary.

9.5.6 Constructor

MBS MacCocoa Plugin, Plugin Version: 7.1, Platform: macOS, Targets: Desktop only.

Function: Creates a new ABMutableMultiValue object.

9.5.7 insertValue(value as Variant, label as string, index as UInt32) as string

MBS MacCocoa Plugin, Plugin Version: 7.1, Platform: macOS, Targets: Desktop only.

Function: Insert a value/label pair at a given index.
Notes:

Returns the identifier if successful. "" otherwise

Note: No type checking is made when adding a value. But trying to set a multivalue property with a multivalue that doesn't have all its values of the same type will return an error

Index is zero based.

9.5.8 removeValueAndLabelAtIndex(index as UInt32) as boolean

MBS MacCocoa Plugin, Plugin Version: 7.1, Platform: macOS, Targets: Desktop only.

Function: Removes a value/label pair at a given index
Notes:

Returns true if successful.

Index is zero based.

9.5.9 replaceLabelAtIndex(index as UInt32, label as string) as boolean

MBS MacCocoa Plugin, Plugin Version: 7.1, Platform: macOS, Targets: Desktop only.

Function: Replaces a label at a given index.
Notes:

Index is zero based.
Returns true on success.

9.5.10 replaceValueAtIndex(index as UInt32, value as Variant) as boolean

MBS MacCocoa Plugin, Plugin Version: 7.1, Platform: macOS, Targets: Desktop only.

Function: Replaces a value at a given index
Notes:

Index is zero based.
Returns true on success.

9.5.11 setPrimaryIdentifier(identifier as string) as boolean

MBS MacCocoa Plugin, Plugin Version: 7.1, Platform: macOS, Targets: Desktop only.

Function: Sets the primary value given its identifier.
Notes: Returns true if successful.

9.6 control ABPeoplePickerViewControlMBS

9.6.1 control ABPeoplePickerViewControlMBS

MBS MacControls Plugin, Plugin Version: 15.0, Platform: macOS, Targets: Desktop only.

Function: The control to host a people picker view.
Deprecated: This item is deprecated and should no longer be used. You can use CNContactPickerMBS class instead. **Notes:** Shows people and groups from Addressbook and allows picking them.

9.6.2 Blog Entries

- Saying goodbye to AddressBook framework
- MonkeyBread Software Releases the MBS Xojo / Real Studio plug-ins in version 15.0
- MBS Xojo / Real Studio Plugins, version 15.0pr9

9.6.3 Xojo Developer Magazine

- 13.2, page 8: News

9.6.4 Blog Entries

- Saying goodbye to AddressBook framework
- MonkeyBread Software Releases the MBS Xojo / Real Studio plug-ins in version 15.0
- MBS Xojo / Real Studio Plugins, version 15.0pr9

9.6.5 Xojo Developer Magazine

- 13.2, page 8: News

9.6.6 Properties

9.6.7 View as ABPeoplePickerViewMBS

MBS MacControls Plugin, Plugin Version: 15.0, Platform: macOS, Targets: Desktop only.

Function: The view used.
Notes:

Access properties of the view hosted in the control via this variable.
(Read only property)

9.6.8 Events

9.6.9 BoundsChanged

MBS MacControls Plugin, Plugin Version: 17.1, Platform: macOS, Targets: .

Function: The event called when the bounds, but not the frame, changed.

9.6.10 DisplayedPropertyDidChange

MBS MacControls Plugin, Plugin Version: 15.0, Platform: macOS, Targets: .

Function: Called when the displayed property in the record list is changed.

9.6.11 EnableMenuItems

MBS MacControls Plugin, Plugin Version: 17.1, Platform: macOS, Targets: .

Function: The event where you can enable menu items.

9.6.12 FrameChanged

MBS MacControls Plugin, Plugin Version: 17.1, Platform: macOS, Targets: .

Function: The event called when the frame changed.
Notes: This event notifies you, that the control changed it's bounding frame, which is position and/or size.

9.6.13 GotFocus

MBS MacControls Plugin, Plugin Version: 16.5, Platform: macOS, Targets: .

Function: The control itself got focus.
Notes: This only fires if the control itself got focus and not a sub control.

9.6.14 GroupDoubleClick

MBS MacControls Plugin, Plugin Version: 15.0, Platform: macOS, Targets: .

Function: The event to be invoked when a group is double-clicked.

9.6.15 GroupSelectionDidChange

MBS MacControls Plugin, Plugin Version: 15.0, Platform: macOS, Targets: .

Function: Called when the selection in the group list is changed.

9.6.16 LostFocus

MBS MacControls Plugin, Plugin Version: 16.5, Platform: macOS, Targets: .

Function: The control lost focus.
Notes: This only fires if the control itself lost focus and not a sub control.

9.6.17 MenuAction(HitItem as MenuItem) As Boolean

MBS MacControls Plugin, Plugin Version: 17.1, Platform: macOS, Targets: .

Function: Called when a menuitem is choosen.
Notes: This allows the control to react on its relevant menu items. Please return true if you handled it or false to give others a chance.

9.6.18 MouseDown(x as Integer, y as Integer, Modifiers as Integer) As Boolean

MBS MacControls Plugin, Plugin Version: 17.1, Platform: macOS, Targets: .

Function: The mouse button was pressed inside the control's region at the location passed in to x, y.
Notes:

The coordinates x and y are local to the control, i.e. they represent the position of the mouse click relative to the upper-left corner or the Control.
Return True if you are going to handle the MouseDown. In such a case:

- The Action event, if any, will not execute and the state of the object will not change.
- You will receive the MouseDrag and MouseUp events.

If you return False, the system handles the MouseDown so the above event handlers do not get called.

9.6.19 MouseDrag(x as Integer, y as Integer)

MBS MacControls Plugin, Plugin Version: 17.1, Platform: macOS, Targets: .

Function: This event fires continuously after the mouse button was pressed inside the Control.
Notes:

Mouse location is local to the control passed in to x, y.
As this event is fired continuously (hundreds of time per second), it is your responsibility to determine if the mouse has really moved.

9.6.20 MouseUp(x as Integer, y as Integer)

MBS MacControls Plugin, Plugin Version: 17.1, Platform: macOS, Targets: .

Function: The mouse button was released.
Notes: Use the x and y parameters to determine if the mouse button was released within the control's boundaries.

9.6.21 NameDoubleClick

MBS MacControls Plugin, Plugin Version: 15.0, Platform: macOS, Targets: .

Function: The event to be invoked when a name is double-clicked.

9.6.22 NameSelectionDidChange

MBS MacControls Plugin, Plugin Version: 15.0, Platform: macOS, Targets: .

Function: Called when the selection in the name list is changed.

9.6.23 ScaleFactorChanged(NewFactor as Double)

MBS MacControls Plugin, Plugin Version: 17.1, Platform: macOS, Targets: .

Function: The backing store scale factor has changed.
Notes: Please invalidate any cached bitmaps or other relevant state.

9.6.24 ValueSelectionDidChange

MBS MacControls Plugin, Plugin Version: 15.0, Platform: macOS, Targets: .

Function: Called when the selection in a multivalue property is changed.

9.7 class ABPeoplePickerViewMBS

9.7.1 class ABPeoplePickerViewMBS

MBS MacControls Plugin, Plugin Version: 11.2, Platform: macOS, Targets: Desktop only.

Function: This is a view for Mac applications to select people from the addressbook.
Deprecated: This item is deprecated and should no longer be used. You can use CNContactViewControllerMBS class instead. **Notes:**

The ABPeoplePickerView class allows you to customize the behavior of people-picker views in an application's user interface.

Use CocoaControlMBS control to put this view on a window.

You can embed this view in a CustomNSViewMBS to get more events for mouse and keyboard.
Subclass of the NSViewMBS class.

9.7.2 Blog Entries

- Saying goodbye to AddressBook framework
- MBS Real Studio Plugins, version 13.0pr7
- MBS Real Studio Plugins, version 12.3pr10

9.7.3 Blog Entries

- Saying goodbye to AddressBook framework
- MBS Real Studio Plugins, version 13.0pr7
- MBS Real Studio Plugins, version 12.3pr10

9.7.4 Methods

9.7.5 ABPeoplePickerDisplayedPropertyDidChangeNotification as string

MBS MacControls Plugin, Plugin Version: 11.2, Platform: macOS, Targets: Desktop only.

Function: One of the notification names.
Notes:

Use this string with NSNotificationObserverMBS class. Or use the DisplayedPropertyDidChange event.
Posted when the displayed property in the record list is changed.

9.7.6 ABPeoplePickerGroupSelectionDidChangeNotification as string

MBS MacControls Plugin, Plugin Version: 11.2, Platform: macOS, Targets: Desktop only.

Function: One of the notification names.
Notes:

Use this string with NSNotificationObserverMBS class. Or use the GroupSelectionDidChange event.
Posted when the selection in the group list is changed.

9.7.7 ABPeoplePickerNameSelectionDidChangeNotification as string

MBS MacControls Plugin, Plugin Version: 11.2, Platform: macOS, Targets: Desktop only.

Function: One of the notification names.
Notes:

Use this string with NSNotificationObserverMBS class. Or use the NameSelectionDidChange event.
Posted when the selection in the name list is changed.

9.7.8 ABPeoplePickerValueSelectionDidChangeNotification as string

MBS MacControls Plugin, Plugin Version: 11.2, Platform: macOS, Targets: Desktop only.

Function: One of the notification names.
Notes:

Use this string with NSNotificationObserverMBS class. Or use the ValueSelectionDidChange event.
Posted when the selection in a multivalue property is changed.

9.7.9 addProperty(PropertyName as string)

MBS MacControls Plugin, Plugin Version: 11.2, Platform: macOS, Targets: Desktop only.

Function: Adds a property to the group of properties whose values are shown in the record list.

9.7.10 clearSearchField

MBS MacControls Plugin, Plugin Version: 11.2, Platform: macOS, Targets: Desktop only.

Function: Clears the search field and resets the list of displayed records.

9.7.11 Constructor

MBS MacControls Plugin, Plugin Version: 11.2, Platform: macOS, Targets: Desktop only.

Function: The constructor for a new people picker view object.
See also:

- 9.7.12 Constructor(Handle as Integer) 3017
- 9.7.13 Constructor(left as Double, top as Double, width as Double, height as Double) 3017

9.7.12 Constructor(Handle as Integer)

MBS MacControls Plugin, Plugin Version: 11.2, Platform: macOS, Targets: Desktop only.

Function: The constructor for a new people picker view object.
Notes: Pass a handle to a Cocoa ABPeoplePickerView object.
See also:

- 9.7.11 Constructor 3017
- 9.7.13 Constructor(left as Double, top as Double, width as Double, height as Double) 3017

9.7.13 Constructor(left as Double, top as Double, width as Double, height as Double)

MBS MacControls Plugin, Plugin Version: 11.2, Platform: macOS, Targets: Desktop only.

Function: The constructor for a new people picker view object.
Notes: Pass rectangle for new control.
See also:

- 9.7.11 Constructor 3017
- 9.7.12 Constructor(Handle as Integer) 3017

9.7.14 deselectAll

MBS MacControls Plugin, Plugin Version: 11.2, Platform: macOS, Targets: Desktop only.

Function: Deselects all selected groups, records, and values in multivalue properties.

9.7.15 deselectGroup(group as ABGroupMBS)

MBS MacControls Plugin, Plugin Version: 11.2, Platform: macOS, Targets: Desktop only.

Function: Deselects a group selected in the group list.

9.7.16 deselectIdentifier(identifier as string, person as ABPersonMBS)

MBS MacControls Plugin, Plugin Version: 11.2, Platform: macOS, Targets: Desktop only.

Function: Deselects a value selected in a multivalue property.
Notes:

identifier: The identifier of the value that will be deselected.
person: The person whose value will be deselected.

9.7.17 deselectRecord(record as ABRecordMBS)

MBS MacControls Plugin, Plugin Version: 11.2, Platform: macOS, Targets: Desktop only.

Function: Deselects a record selected in the record list.
Notes: record: The record to deselect.

9.7.18 editInAddressBook

MBS MacControls Plugin, Plugin Version: 11.2, Platform: macOS, Targets: Desktop only.

Function: Launches Address Book to edit the item selected in the people picker.

9.7.19 properties as string()

MBS MacControls Plugin, Plugin Version: 11.2, Platform: macOS, Targets: Desktop only.

Function: Returns an array of the properties whose values are shown in the record list.

9.7.20 removeProperty(PropertyName as string)

MBS MacControls Plugin, Plugin Version: 11.2, Platform: macOS, Targets: Desktop only.

Function: Removes a property from the group of properties whose values are shown in the record list.

9.7.21 selectedGroups as ABGroupMBS()

MBS MacControls Plugin, Plugin Version: 11.2, Platform: macOS, Targets: Desktop only.

Function: The groups selected in the group list.
Notes:

The selected groups are returned as an array of ABGroupMBS objects.
Available in Mac OS X v10.6 and later.

9.7.22 selectedIdentifiersForPerson(person as ABPersonMBS) as string()

MBS MacControls Plugin, Plugin Version: 11.2, Platform: macOS, Targets: Desktop only.

Function: Returns the identifiers of the selected values in a multivalue property.
Notes:

person: The person whose identifiers for selected values will be returned.

Returns nil if the property displayed is a single-value property.

9.7.23 selectedRecords as ABRecordMBS()

MBS MacControls Plugin, Plugin Version: 11.2, Platform: macOS, Targets: Desktop only.

Function: The selection in the records list.
Notes:

The selection is returned as an array of ABGroupMBS or ABPersonMBS objects.
Available in Mac OS X v10.6 and later.

9.7.24 selectedValues as Variant()

MBS MacControls Plugin, Plugin Version: 11.2, Platform: macOS, Targets: Desktop only.

Function: Returns an array of all the values selected in the displayed multivalue property.

9.7.25 selectGroup(group as ABGroupMBS, byExtendingSelection as boolean)

MBS MacControls Plugin, Plugin Version: 11.2, Platform: macOS, Targets: Desktop only.

Function: Selects a group or a set of groups in the group list.
Notes:

group: The group to be selected, or to be added to the current selection.
byExtendingSelection: True to extend the current selection; otherwise, false.

9.7.26 selectIdentifier(identifier as string, person as ABPersonMBS, byExtendingSelection as boolean)

MBS MacControls Plugin, Plugin Version: 11.2, Platform: macOS, Targets: Desktop only.

Function: Selects a value or a set of values in a multivalue property.
Notes:

identifier: The identifier to be selected, or to be added to the current selection.
person: The person that the value to be selected is associated with.
byExtendingSelection: True to extend the current selection; otherwise, false.

9.7.27 selectInAddressBook

MBS MacControls Plugin, Plugin Version: 11.2, Platform: macOS, Targets: Desktop only.

Function: Launches Address Book and selects the item selected in the people picker.

9.7.28 selectRecord(group as ABRecordMBS, byExtendingSelection as boolean)

MBS MacControls Plugin, Plugin Version: 11.2, Platform: macOS, Targets: Desktop only.

Function: Selects a record or a set of records in the record list.
Notes:

record: The record to be selected, or to be added to the current selection.
byExtendingSelection: True to extend the current selection; otherwise, false.

9.7.29 Properties

9.7.30 accessoryView as NSViewMBS

MBS MacControls Plugin, Plugin Version: 11.2, Platform: macOS, Targets: Desktop only.

Function: The view that is placed to the left of the search field.
Notes:

Available in Mac OS X v10.6 and later.
If accessory is nil, the accessory view is removed.
(Read and Write property)

9.7.31 allowsGroupSelection as boolean

MBS MacControls Plugin, Plugin Version: 11.2, Platform: macOS, Targets: Desktop only.

Function: A Boolean value that specifies whether the user can select entire groups in the group column.
Notes:

If true, the user can to select entire groups. If false, the user is required to select at least one person in the group.

Available in Mac OS X v10.6 and later.
(Read and Write property)

9.7.32 allowsMultipleSelection as boolean

MBS MacControls Plugin, Plugin Version: 11.2, Platform: macOS, Targets: Desktop only.

Function: A Boolean value that specifies whether multiple groups, records, or values of multivalue properties can be selected at a time.
Notes:

Available in Mac OS X v10.6 and later.
(Read and Write property)

9.7.33 autosaveName as string

MBS MacControls Plugin, Plugin Version: 11.2, Platform: macOS, Targets: Desktop only.

Function: The name under which the column positions and the filter selection are saved.
Notes:

Available in Mac OS X v10.6 and later.
(Read and Write property)

9.7.34 displayedProperty as string

MBS MacControls Plugin, Plugin Version: 11.2, Platform: macOS, Targets: Desktop only.

Function: The property currently displayed in the record list.
Notes:

Available in Mac OS X v10.6 and later.
(Read and Write property)

9.7.35 valueSelectionBehavior as Integer

MBS MacControls Plugin, Plugin Version: 11.2, Platform: macOS, Targets: Desktop only.

Function: The current selection behavior.
Notes:

The default behavior is ABSingleValueSelection.
Available in Mac OS X v10.6 and later.
(Read and Write property)

9.7.36 columnTitleForProperty(propertyName as string) as string

MBS MacControls Plugin, Plugin Version: 11.2, Platform: macOS, Targets: Desktop only.

Function: The title of a custom property.
Notes: (Read and Write computed property)

9.7.37 Events

9.7.38 DisplayedPropertyDidChange

MBS MacControls Plugin, Plugin Version: 11.2, Platform: macOS, Targets: .

Function: Called when the displayed property in the record list is changed.

9.7.39 GroupDoubleClick

MBS MacControls Plugin, Plugin Version: 11.2, Platform: macOS, Targets: .

Function: The event to be invoked when a group is double-clicked.

9.7.40 GroupSelectionDidChange

MBS MacControls Plugin, Plugin Version: 11.2, Platform: macOS, Targets: .

Function: Called when the selection in the group list is changed.

9.7.41 NameDoubleClick

MBS MacControls Plugin, Plugin Version: 11.2, Platform: macOS, Targets: .

Function: The event to be invoked when a name is double-clicked.

9.7.42 NameSelectionDidChange

MBS MacControls Plugin, Plugin Version: 11.2, Platform: macOS, Targets: .

Function: Called when the selection in the name list is changed.

9.7.43 ValueSelectionDidChange

MBS MacControls Plugin, Plugin Version: 11.2, Platform: macOS, Targets: .

Function: Called when the selection in a multivalue property is changed.

9.7.44 Constants

9.7.45 ABMultipleValueSelection = 2

MBS MacControls Plugin, Plugin Version: 11.2.

Function: One of the constants for the Selection Behavior type.
Notes: The user can select multiple values.

9.7.46 ABNoValueSelection = 0

MBS MacControls Plugin, Plugin Version: 11.2.

Function: One of the constants for the Selection Behavior type.
Notes: The user cannot select individual values.

9.7.47 ABSingleValueSelection = 1

MBS MacControls Plugin, Plugin Version: 11.2.

Function: One of the constants for the Selection Behavior type.
Notes: The user can select a single value.

9.8 class ABPersonMBS

9.8.1 class ABPersonMBS

MBS MacCocoa Plugin, Plugin Version: 7.1, Platform: macOS, Targets: Desktop only.

Function: ABPersonMBS is a subclass of ABRecord and represents a person.
Example:

```
dim a as new ABAddressBookMBS // get addressbook
dim p as ABPersonMBS = a.owner // and find me

// read note
MsgBox p.valueForProperty(a.kABNoteProperty).StringValue

// write note
if p.setValue("Hello World", a.kABNoteProperty) then
if a.save then
MsgBox "Changed."
end if
end if
```

Deprecated: This item is deprecated and should no longer be used. You can use CNContactMBS class instead. **Notes:**

All methods in this class will catch exceptions from Cocoa and raise a NSExceptionMBS instead. Using the message, name and reason properties you can see what was the reason for this exception. Please report if you find a method which does not handle exceptions correct.
Subclass of the ABRecordMBS class.

9.8.2 Blog Entries

- Saying goodbye to AddressBook framework
- Using dash if to reduce app size by referencing less plugins
- MBS Real Studio Plugins, version 12.4pr1
- Tipp of the day: Jump to anchor in htmlviewer

9.8.3 Blog Entries

- Saying goodbye to AddressBook framework
- Using dash if to reduce app size by referencing less plugins

- MBS Real Studio Plugins, version 12.4pr1
- Tipp of the day: Jump to anchor in htmlviewer

9.8.4 Methods

9.8.5 addProperty(propertyName as string, type as Integer) as Integer

MBS MacCocoa Plugin, Plugin Version: 7.1, Platform: macOS, Targets: Desktop only.

Function: Adds property to all people records.
Example:

```
dim p as ABPersonMBS
// get a person

call p.addProperty "Distance",1
```

Notes:

Property name must be unique.
For types see typeOfProperty.
Returns the number of properties successfully added.

9.8.6 Constructor

MBS MacCocoa Plugin, Plugin Version: 7.1, Platform: macOS, Targets: Desktop only.

Function: Creates a new ABPersonMBS object.
See also:

- 9.8.7 Constructor(addressBook as ABAddressBookMBS) 3026
- 9.8.8 Constructor(vCardData as Memoryblock) 3027

9.8.7 Constructor(addressBook as ABAddressBookMBS)

MBS MacCocoa Plugin, Plugin Version: 11.2, Platform: macOS, Targets: Desktop only.

Function: Creates a new ABPersonMBS object in the given addressbook.
Notes: Available in Mac OS X 10.5 or newer.
See also:

- 9.8.6 Constructor 3026
- 9.8.8 Constructor(vCardData as Memoryblock) 3027

9.8.8 Constructor(vCardData as Memoryblock)

MBS MacCocoa Plugin, Plugin Version: 7.1, Platform: macOS, Targets: Desktop only.

Function: Create a person from a vCard
Notes:

Handle is 0 on failure after constructor finished.
(e.g. because of invalid vCard data)

This gives a temporary ABPersonMBS object which is only useful in the same method.
At least we observed problems and crashes when this person is stored in a property of a window and used later.
See also:

- 9.8.6 Constructor 3026
- 9.8.7 Constructor(addressBook as ABAddressBookMBS) 3026

9.8.9 EditInAddressbook as boolean

MBS MacCocoa Plugin, Plugin Version: 7.1, Platform: macOS, Targets: Desktop only.

Function: Opens addressbook entry in the addressbook for editing.
Notes: Returns true on success and false on failure.

9.8.10 linkedPeople as ABPersonMBS()

MBS MacCocoa Plugin, Plugin Version: 12.3, Platform: macOS, Targets: Desktop only.

Function: Returns an array of all linked people, including this person.
Notes:

Returns an array of only this person if this person is not linked.
Available in Mac OS X 10.8 and newer.

9.8.11 parentGroups as ABGroupMBS()

MBS MacCocoa Plugin, Plugin Version: 11.2, Platform: macOS, Targets: Desktop only.

Function: Returns an array of ABGroup this group belongs to.
Notes:

Returns an empty array if this person doesn't belong to any groups.
Returns an empty array on any error.

9.8.12 properties as string()

MBS MacCocoa Plugin, Plugin Version: 11.2, Platform: macOS, Targets: Desktop only.

Function: Returns an array of property names.
Notes: Returns an empty array on any error.

9.8.13 removeProperties(properties() as string) as Integer

MBS MacCocoa Plugin, Plugin Version: 7.1, Platform: macOS, Targets: Desktop only.

Function: Removes properties from all people
Notes: Returns the number of properties successfully removed.

9.8.14 removeProperty(propertyName as string) as Integer

MBS MacCocoa Plugin, Plugin Version: 7.1, Platform: macOS, Targets: Desktop only.

Function: Removes property from all people
Notes: Returns the number of properties successfully removed.

9.8.15 searchElementForProperty(PropertyName as string, Label as string, Key as string, value as Variant, comparison as Integer) as ABSearchElementMBS

MBS MacCocoa Plugin, Plugin Version: 12.4, Platform: macOS, Targets: Desktop only.

Function: Returns a search element object that specifies a query for records of this type.
Notes:

property: The name of the property to search on, such as kABAddressProperty or kABLastNameProperty. This name cannot be "".
label: The label name for a multivalue list, such as kABAddressHomeLabel, kABPhoneWorkLabel, or a user-specified label, such as Summer Home. If the specified property does not have multiple values, pass "". If the specified property does have multiple values, pass "" to search all the values.
key: The key name for a dictionary, such as kABAddressCityKey or kABAddressStreetKey. If the specified property is not a dictionary, pass "". If the specified property is a dictionary, pass nil to search all keys.
value: What you're searching for. If nil, then the only supported value for comparison is kABEqual or kABNotEqual.

comparison: The type of comparison to perform, such as kABEqual or kABPrefixMatchCaseInsensitive.

9.8.16 setImageData(data as Memoryblock) as boolean

MBS MacCocoa Plugin, Plugin Version: 7.1, Platform: macOS, Targets: Desktop only.

Function: Set the image of a person to data. data should be in an NSImage/QuickTime compatible format.
Notes: Pass "" to clear the image.

9.8.17 ShowInAddressbook as boolean

MBS MacCocoa Plugin, Plugin Version: 7.1, Platform: macOS, Targets: Desktop only.

Function: Shows addressbook entry in the addressbook.
Example:

```
// open addressbook
dim a as new ABAddressBookMBS

// pick a person, in this case me
dim p as ABPersonMBS = a.owner

// show in AddressBook
call p.ShowInAddressbook
```

Notes: Returns true on success and false on failure.

9.8.18 typeOfProperty(propertyName as string) as Integer

MBS MacCocoa Plugin, Plugin Version: 7.1, Platform: macOS, Targets: Desktop only.

Function: Returns the type of a given property.
Notes:

Possible values:

```
const kABMultiValueMask = & h100
const kABErrorInProperty = & h0
const kABStringProperty = & h1
const kABIntegerProperty = & h2
const kABRealProperty = & h3
const kABDateProperty = & h4
```

const kABArrayProperty = & h5
const kABDictionaryProperty = & h6
const kABDataProperty = & h7
const kABMultiStringProperty = kABMultiValueMask + kABStringProperty
const kABMultiIntegerProperty = kABMultiValueMask + kABIntegerProperty
const kABMultiRealProperty = kABMultiValueMask + kABRealProperty
const kABMultiDateProperty = kABMultiValueMask + kABDateProperty
const kABMultiArrayProperty = kABMultiValueMask + kABArrayProperty
const kABMultiDictionaryProperty = kABMultiValueMask + kABDictionaryProperty
const kABMultiDataProperty = kABMultiValueMask + kABDataProperty

9.8.19 vCardRepresentation as Memoryblock

MBS MacCocoa Plugin, Plugin Version: 7.1, Platform: macOS, Targets: Desktop only.

Function: Returns the vCard representation of a person
Notes: Returns nil on any error.

9.8.20 Properties

9.8.21 image as NSImageMBS

MBS MacCocoa Plugin, Plugin Version: 7.5, Platform: macOS, Targets: Desktop only.

Function: Synchronously returns data containing an image for this person.
Example:

```
dim a as new ABAddressBookMBS
dim p as ABPersonMBS = a.owner

Backdrop=p.image.CopyPictureWithMask
```

Notes:

Only does local file system searches.
Raises an exception if no image exists.

Convenience function which calls imageData and converts data to and from NSImage.
(Read and Write computed property)

9.8.22 imageData as Memoryblock

MBS MacCocoa Plugin, Plugin Version: 7.1, Platform: macOS, Targets: Desktop only.

Function: Synchronously returns data containing an image for this person.
Example:

```
dim a as new ABAddressBookMBS
dim owner as ABPersonMBS = a.owner
dim s as string = owner.imageData
dim p as Picture

p=JPEGStringToPictureMBS(s) // try jpeg
if p<>Nil then
Title="jpeg"
Backdrop=p
Return
end if

p=TIFFStringToPictureMBS(s) // try tiff
if p<>Nil then
Title="tiff"
Backdrop=p
Return
end if
```

Notes:

Only does local file system searches. Data will be in an NSImage/QuickTime compatible format.
Raises an exception if no image exists.
(Read and Write computed property)

9.9 control ABPersonViewControlMBS

9.9.1 control ABPersonViewControlMBS

MBS MacControls Plugin, Plugin Version: 15.0, Platform: macOS, Targets: Desktop only.

Function: The control to host a Person view.
Deprecated: This item is deprecated and should no longer be used. You can use CNContactViewControllerMBS class instead. **Notes:** Shows people from Addressbook and allows editing.

9.9.2 Blog Entries

- Saying goodbye to AddressBook framework
- MonkeyBread Software Releases the MBS Xojo / Real Studio plug-ins in version 15.0
- MBS Xojo / Real Studio Plugins, version 15.0pr9

9.9.3 Blog Entries

- Saying goodbye to AddressBook framework
- MonkeyBread Software Releases the MBS Xojo / Real Studio plug-ins in version 15.0
- MBS Xojo / Real Studio Plugins, version 15.0pr9

9.9.4 Methods

9.9.5 retainObject

MBS MacControls Plugin, Plugin Version: 16.0, Platform: macOS, Targets: Desktop only.

Function: Retains the viewer object.
Notes:

This method is to workaround a bug which your app may see in OS X 10.11.
So to avoid crashes with releasing an view, you can retain it an extra time.

9.9.6 Properties

9.9.7 View as ABPersonViewMBS

MBS MacControls Plugin, Plugin Version: 15.0, Platform: macOS, Targets: Desktop only.

Function: The view used.
Notes:

Access properties of the view hosted in the control via this variable.
(Read only property)

9.9.8 Events

9.9.9 BoundsChanged

MBS MacControls Plugin, Plugin Version: 17.1, Platform: macOS, Targets: .

Function: The event called when the bounds, but not the frame, changed.

9.9.10 EnableMenuItems

MBS MacControls Plugin, Plugin Version: 17.1, Platform: macOS, Targets: .

Function: The event where you can enable menu items.

9.9.11 FrameChanged

MBS MacControls Plugin, Plugin Version: 17.1, Platform: macOS, Targets: .

Function: The event called when the frame changed.
Notes: This event notifies you, that the control changed it's bounding frame, which is position and/or size.

9.9.12 GotFocus

MBS MacControls Plugin, Plugin Version: 16.5, Platform: macOS, Targets: .

Function: The control itself got focus.
Notes: This only fires if the control itself got focus and not a sub control.

9.9.13 LostFocus

MBS MacControls Plugin, Plugin Version: 16.5, Platform: macOS, Targets: .

Function: The control lost focus.
Notes: This only fires if the control itself lost focus and not a sub control.

9.9.14 MenuAction(HitItem as MenuItem) As Boolean

MBS MacControls Plugin, Plugin Version: 17.1, Platform: macOS, Targets: .

Function: Called when a menuitem is choosen.
Notes: This allows the control to react on its relevant menu items. Please return true if you handled it or false to give others a chance.

9.9.15 MouseDown(x as Integer, y as Integer, Modifiers as Integer) As Boolean

MBS MacControls Plugin, Plugin Version: 17.1, Platform: macOS, Targets: .

Function: The mouse button was pressed inside the control's region at the location passed in to x, y.
Notes:

The coordinates x and y are local to the control, i.e. they represent the position of the mouse click relative to the upper-left corner or the Control.
Return True if you are going to handle the MouseDown. In such a case:

- The Action event, if any, will not execute and the state of the object will not change.
- You will receive the MouseDrag and MouseUp events.

If you return False, the system handles the MouseDown so the above event handlers do not get called.

9.9.16 MouseDrag(x as Integer, y as Integer)

MBS MacControls Plugin, Plugin Version: 17.1, Platform: macOS, Targets: .

Function: This event fires continuously after the mouse button was pressed inside the Control.
Notes:

Mouse location is local to the control passed in to x, y.
As this event is fired continuously (hundreds of time per second), it is your responsibility to determine if the mouse has really moved.

9.9.17 MouseUp(x as Integer, y as Integer)

MBS MacControls Plugin, Plugin Version: 17.1, Platform: macOS, Targets: .

Function: The mouse button was released.
Notes: Use the x and y parameters to determine if the mouse button was released within the control's boundaries.

9.9.18 ScaleFactorChanged(NewFactor as Double)

MBS MacControls Plugin, Plugin Version: 17.1, Platform: macOS, Targets: .

Function: The backing store scale factor has changed.
Notes: Please invalidate any cached bitmaps or other relevant state.

9.10 class ABPersonViewMBS

9.10.1 class ABPersonViewMBS

MBS MacControls Plugin, Plugin Version: 11.2, Platform: macOS, Targets: Desktop only.

Function: ABPersonViewMBS provides a view for displaying and editing ABPersonMBS objects in your user interface.
Deprecated: This item is deprecated and should no longer be used. You can use CNContactViewControllerMBS instead. **Notes:**

Available on Mac OS X 10.7 or later.
Please also check the documentation from Apple for the ABPersonView class.

You can embed this view in a CustomNSViewMBS to get more events for mouse and keyboard.
Subclass of the NSViewMBS class.

9.10.2 Blog Entries

- Saying goodbye to AddressBook framework
- MBS Xojo / Real Studio Plugins, version 15.0pr12
- MBS Real Studio Plugins, version 13.0pr7
- Lion features for Real Studio
- Lion arrived

9.10.3 Blog Entries

- Saying goodbye to AddressBook framework
- MBS Xojo / Real Studio Plugins, version 15.0pr12
- MBS Real Studio Plugins, version 13.0pr7
- Lion features for Real Studio
- Lion arrived

9.10.4 Methods

9.10.5 available as Boolean

MBS MacControls Plugin, Plugin Version: 11.2, Platform: macOS, Targets: Desktop only.

Function: Whether this class is available.
Example:

msgbox "ABPersonView available: "+str(ABPersonViewMBS.available)

Notes: Returns true on Mac OS X 10.7 or later.

9.10.6 Constructor

MBS MacControls Plugin, Plugin Version: 11.2, Platform: macOS, Targets: Desktop only.

Function: The constructor for a new people picker view object.
See also:

- 9.10.7 Constructor(Handle as Integer) 3037
- 9.10.8 Constructor(left as Double, top as Double, width as Double, height as Double) 3037

9.10.7 Constructor(Handle as Integer)

MBS MacControls Plugin, Plugin Version: 11.2, Platform: macOS, Targets: Desktop only.

Function: The constructor for a new people picker view object.
Notes: Pass a handle to a Cocoa ABPersonView object.
See also:

- 9.10.6 Constructor 3037
- 9.10.8 Constructor(left as Double, top as Double, width as Double, height as Double) 3037

9.10.8 Constructor(left as Double, top as Double, width as Double, height as Double)

MBS MacControls Plugin, Plugin Version: 11.2, Platform: macOS, Targets: Desktop only.

Function: The constructor for a new people picker view object.
Notes: Pass rectangle for new control.
See also:

- 9.10.6 Constructor 3037
- 9.10.7 Constructor(Handle as Integer) 3037

9.10.9 Properties

9.10.10 editing as Boolean

MBS MacControls Plugin, Plugin Version: 11.2, Platform: macOS, Targets: Desktop only.

Function: A Boolean value that determines whether the receiver is in editing mode.
Notes:

When true, ABPersonView includes additional controls to manipulate person properties.
(Read and Write property)

9.10.11 person as ABPersonMBS

MBS MacControls Plugin, Plugin Version: 11.2, Platform: macOS, Targets: Desktop only.

Function: An ABPersonMBS record for display.
Notes:

Raises if person originates from ABAddressBook's sharedAddressBook. Use ABAddressBookMBS constructor.
Person must be exist in an ABAddressBook created and manipulated on the main thread only.
When person is nil, displays an empty selection state.
(Read and Write property)

9.10.12 shouldShowLinkedPeople as Boolean

MBS MacControls Plugin, Plugin Version: 12.3, Platform: macOS, Targets: Desktop only.

Function: Indicates whether the view should include information for linked contacts in addition to the set contact.
Notes:

If true, information is included from linked contacts. If false, only the information on this person is shown.
Available in Mac OS X 10.8 and newer.
(Read and Write property)

9.11 class ABPickerMBS

9.11.1 class ABPickerMBS

MBS MacCocoa Plugin, Plugin Version: 7.2, Platform: macOS, Targets: Desktop only.

Function: A class to control a people picker window.
Example:

```
dim p as ABPickerMBS // a global property

p = new ABPickerMBS
p.Create
p.visible = True
```

Deprecated: This item is deprecated and should no longer be used. You can use CNContactPickerMBS class instead. **Notes:**

Requires Mac OS X 10.3 or newer.

This class is for Carbon as event handling does not work on Cocoa.
For Cocoa better use ABPeoplePickerViewMBS.

9.11.2 Blog Entries

- Saying goodbye to AddressBook framework
- MBS Xojo Plugins, version 20.5pr9
- MBS Xojo / Real Studio Plugins, version 13.2pr6
- MBS Real Studio Plugins, version 12.3pr10

9.11.3 Blog Entries

- Saying goodbye to AddressBook framework
- MBS Xojo Plugins, version 20.5pr9
- MBS Xojo / Real Studio Plugins, version 13.2pr6
- MBS Real Studio Plugins, version 12.3pr10

9.11.4 Methods

9.11.5 AddProperty(propertyname as String)

MBS MacCocoa Plugin, Plugin Version: 7.2, Platform: macOS, Targets: Desktop only.

Function: Adds a property to the value column.
Notes: Requires Mac OS X 10.3 or newer.

9.11.6 ClearSearchField

MBS MacCocoa Plugin, Plugin Version: 7.2, Platform: macOS, Targets: Desktop only.

Function: Clear the search field and reset the list of displayed names.
Notes: Requires Mac OS X 10.3 or newer.

9.11.7 Create

MBS MacCocoa Plugin, Plugin Version: 7.2, Platform: macOS, Targets: Desktop only.

Function: Creates a new window.
Example:

```
dim p as ABPickerMBS // a global property

p = new ABPickerMBS
p.Create

p.visible = True
```

Notes:

The window is created invisible.
Requires Mac OS X 10.3 or newer.
The handle property is not 0 if this call was successfull.

9.11.8 DeselectAll

MBS MacCocoa Plugin, Plugin Version: 7.2, Platform: macOS, Targets: Desktop only.

Function: Remove selection.

9.11.9 DeselectGroup(group as ABGroupMBS)

MBS MacCocoa Plugin, Plugin Version: 7.2, Platform: macOS, Targets: Desktop only.

Function: Removes selection.
Notes: Requires Mac OS X 10.3 or newer.

9.11.10 DeselectIdentifier(person as ABPersonMBS, Identifier as String)

MBS MacCocoa Plugin, Plugin Version: 7.2, Platform: macOS, Targets: Desktop only.

Function: Removes selection.
Notes: Requires Mac OS X 10.3 or newer.

9.11.11 DeselectPerson(person as ABPersonMBS)

MBS MacCocoa Plugin, Plugin Version: 7.2, Platform: macOS, Targets: Desktop only.

Function: Removes selection.
Notes: Requires Mac OS X 10.3 or newer.

9.11.12 EditInAddressBook

MBS MacCocoa Plugin, Plugin Version: 7.2, Platform: macOS, Targets: Desktop only.

Function: Launch AddressBook and edit the current selection
Notes: Requires Mac OS X 10.3 or newer.

9.11.13 InstallEvents(targetwindow as window)

MBS MacCocoa Plugin, Plugin Version: 7.2, Platform: macOS, Targets: Desktop only.

Function: Installs the event handler.
Notes:

Requires Mac OS X 10.3 or newer.
The target window is only used as an anchor to send and receive events. You can use any window for that.

9.11.14 Properties as string()

MBS MacCocoa Plugin, Plugin Version: 11.2, Platform: macOS, Targets: Desktop only.

Function: A list of all the properties shown in the value columns.
Notes: Requires Mac OS X 10.3 or newer.

9.11.15 RemoveEvents

MBS MacCocoa Plugin, Plugin Version: 7.2, Platform: macOS, Targets: Desktop only.

Function: Removes the event handler.
Notes: Requires Mac OS X 10.3 or newer.

9.11.16 RemoveProperty(propertyname as String)

MBS MacCocoa Plugin, Plugin Version: 7.2, Platform: macOS, Targets: Desktop only.

Function: Removes a property from the value column.
Notes: Requires Mac OS X 10.3 or newer.

9.11.17 SelectedDictionaries as Dictionary()

MBS MacCocoa Plugin, Plugin Version: 9.0, Platform: macOS, Targets: Desktop only.

Function: Returns an array containing dictionaries for each item selected in the values column.
Notes:

Use this method if you select single addresses.
Requires Mac OS X 10.3 or newer.

9.11.18 SelectedGroups as ABGroupMBS()

MBS MacCocoa Plugin, Plugin Version: 11.2, Platform: macOS, Targets: Desktop only.

Function: Returns group column selection as an array of ABGroup object handles.
Notes: Requires Mac OS X 10.3 or newer.

9.11.19 SelectedIdentifiers(person as ABPersonMBS) as string()

MBS MacCocoa Plugin, Plugin Version: 11.2, Platform: macOS, Targets: Desktop only.

Function: This method returns an array of selected multi-value identifiers.
Notes:

Requires Mac OS X 10.3 or newer.
Returns empty array if the displayed property is a single value type.

9.11.20 SelectedRecords as ABRecordMBS()

MBS MacCocoa Plugin, Plugin Version: 11.2, Platform: macOS, Targets: Desktop only.

Function: Returns names column selection as an array of ABGroup or ABPersonMBS objects.
Notes:

Requires Mac OS X 10.3 or newer.
You need to cast the objects from the array to ABGroupMBS or ABPersonMBS to use them better. And IsA can tell you whether an object is from the group or the person class.

9.11.21 SelectedStrings as String()

MBS MacCocoa Plugin, Plugin Version: 9.0, Platform: macOS, Targets: Desktop only.

Function: Returns an array containing strings for each item selected in the values column.
Notes:

Use this method if you select single strings like a phone number.
Requires Mac OS X 10.3 or newer.

9.11.22 SelectedValues as Variant()

MBS MacCocoa Plugin, Plugin Version: 11.2, Platform: macOS, Targets: Desktop only.

Function: Returns an array containing variants for each item selected in the values column.
Notes:

Use this method if you select single strings like a phone number.
Requires Mac OS X 10.3 or newer.
Changed from string to variant in plugin version 13.2, so you don't need to use SelectedDictionaries.

9.11.23 SelectGroup(group as ABGroupMBS, ExtendSelection as boolean)

MBS MacCocoa Plugin, Plugin Version: 7.2, Platform: macOS, Targets: Desktop only.

Function: Select group programatically.
Notes: Requires Mac OS X 10.3 or newer.

9.11.24 SelectIdentifier(person as ABPersonMBS, Identifier as String, ExtendSelection as boolean)

MBS MacCocoa Plugin, Plugin Version: 7.2, Platform: macOS, Targets: Desktop only.

Function: Individual values contained within an multi-value property can be selected with this method.
Notes: Requires Mac OS X 10.3 or newer.

9.11.25 SelectInAddressBook

MBS MacCocoa Plugin, Plugin Version: 7.2, Platform: macOS, Targets: Desktop only.

Function: Launch AddressBook and select the current selection
Notes: Requires Mac OS X 10.3 or newer.

9.11.26 SelectPerson(person as ABPersonMBS, ExtendSelection as boolean)

MBS MacCocoa Plugin, Plugin Version: 7.2, Platform: macOS, Targets: Desktop only.

Function: Select person programatically.
Notes: Requires Mac OS X 10.3 or newer.

9.11.27 Properties

9.11.28 AllowGroupSelection as Boolean

MBS MacCocoa Plugin, Plugin Version: 7.2, Platform: macOS, Targets: Desktop only.

Function: Allow the user to select entire groups in the group column.
Notes:

Requires Mac OS X 10.3 or newer.
If false, at least one person in the group will be selected. Defaults to false.
(Read and Write property)

9.11.29 AllowMultipleSelection as Boolean

MBS MacCocoa Plugin, Plugin Version: 7.2, Platform: macOS, Targets: Desktop only.

Function: Allow the user to select more than one group/record at a time.
Notes:

Default is true.
Requires Mac OS X 10.3 or newer.
(Read and Write property)

9.11.30 AllowMultipleValueSelection as Boolean

MBS MacCocoa Plugin, Plugin Version: 7.2, Platform: macOS, Targets: Desktop only.

Function: Allow user to choose multiple values for a person.
Notes:

Requires Mac OS X 10.3 or newer.
Choose the selection behavior for the value column. If multiple behaviors are selected, the most restrictive behavior will be used. Defaults to SingleValueSelection set.
(Read and Write property)

9.11.31 AllowSingleValueSelection as Boolean

MBS MacCocoa Plugin, Plugin Version: 7.2, Platform: macOS, Targets: Desktop only.

Function: Allow user to choose a single value for a person.
Notes:

Requires Mac OS X 10.3 or newer.
Choose the selection behavior for the value column. If multiple behaviors are selected, the most restrictive behavior will be used. Defaults to SingleValueSelection set.
(Read and Write property)

9.11.32 Available as Boolean

MBS MacCocoa Plugin, Plugin Version: 7.2, Platform: macOS, Targets: Desktop only.

Function: True if the picker is available.
Notes:

Returns true on Mac OS X 10.3 or newer.
(Read only property)

9.11.33 DisplayedProperty as String

MBS MacCocoa Plugin, Plugin Version: 7.2, Platform: macOS, Targets: Desktop only.

Function: Which property is displayed currently.
Notes:

Returns nil on any error.
(Read and Write property)

9.11.34 Handle as Integer

MBS MacCocoa Plugin, Plugin Version: 7.2, Platform: macOS, Targets: Desktop only.

Function: The handle of the ABPickerRef used internally.
Notes: (Read and Write property)

9.11.35 Height as Single

MBS MacCocoa Plugin, Plugin Version: 7.2, Platform: macOS, Targets: Desktop only.

Function: The current height of the picker window.
Notes:

Requires Mac OS X 10.3 or newer.
(Read and Write property)

9.11.36 Left as Single

MBS MacCocoa Plugin, Plugin Version: 7.2, Platform: macOS, Targets: Desktop only.

Function: The current position of the picker window.
Notes:

Requires Mac OS X 10.3 or newer.
(Read and Write property)

9.11.37 Top as Single

MBS MacCocoa Plugin, Plugin Version: 7.2, Platform: macOS, Targets: Desktop only.

Function: The current position of the picker window.
Notes:

Requires Mac OS X 10.3 or newer.

top=0 is on the bottom of the screen as this is the Cocoa coordinate system.
(Read and Write property)

9.11.38 Visible as Boolean

MBS MacCocoa Plugin, Plugin Version: 7.2, Platform: macOS, Targets: Desktop only.

Function: Whether the picker window is visible.
Notes:

The window is created invisible, so you must make it visible to show it to the user.
Requires Mac OS X 10.3 or newer.
(Read and Write property)

9.11.39 Width as Single

MBS MacCocoa Plugin, Plugin Version: 7.2, Platform: macOS, Targets: Desktop only.

Function: The current width of the picker window.
Notes:

Requires Mac OS X 10.3 or newer.
(Read and Write property)

9.11.40 ColumnTitle(columntitle as String) as String

MBS MacCocoa Plugin, Plugin Version: 7.2, Platform: macOS, Targets: Desktop only.

Function: Localized titles for third party properties.
Notes:

Requires Mac OS X 10.3 or newer.
(Read and Write computed property)

9.11.41 Events

9.11.42 DisplayedPropertyChanged

MBS MacCocoa Plugin, Plugin Version: 7.2, Platform: macOS, Targets: .

Function: One of the events of a People Picker.
Notes: Requires Mac OS X 10.3 or newer.

9.11.43 GroupDoubleClicked

MBS MacCocoa Plugin, Plugin Version: 7.2, Platform: macOS, Targets: .

Function: One of the events of a People Picker.
Notes: Requires Mac OS X 10.3 or newer.

9.11.44 GroupSelectionChanged

MBS MacCocoa Plugin, Plugin Version: 7.2, Platform: macOS, Targets: .

Function: One of the events of a People Picker.
Notes: Requires Mac OS X 10.3 or newer.

9.11.45 NameDoubleClicked

MBS MacCocoa Plugin, Plugin Version: 7.2, Platform: macOS, Targets: .

Function: One of the events of a People Picker.
Notes: Requires Mac OS X 10.3 or newer.

9.11.46 NameSelectionChanged

MBS MacCocoa Plugin, Plugin Version: 7.2, Platform: macOS, Targets: .

Function: One of the events of a People Picker.
Notes: Requires Mac OS X 10.3 or newer.

9.11.47 ValueSelectionChanged

MBS MacCocoa Plugin, Plugin Version: 7.2, Platform: macOS, Targets: .

Function: One of the events of a People Picker.
Notes: Requires Mac OS X 10.3 or newer.

9.12 class ABRecordMBS

9.12.1 class ABRecordMBS

MBS MacCocoa Plugin, Plugin Version: 7.1, Platform: macOS, Targets: Desktop only.

Function: A class to hold an Addressbook Record.
Deprecated: This item is deprecated and should no longer be used. You can use CNContactMBS class instead. **Notes:**

All methods in this class will catch exceptions from Cocoa and raise a NSExceptionMBS instead. Using the message, name and reason properties you can see what was the reason for this exception. Please report if you find a method which does not handle exceptions correct.
This is an abstract class. You can't create an instance, but you can get one from various plugin functions.

9.12.2 Blog Entries

- Saying goodbye to AddressBook framework
- MBS Real Studio Plugins, version 12.3pr2
- MBS Real Studio Plugins, version 11.4pr2

9.12.3 Blog Entries

- Saying goodbye to AddressBook framework
- MBS Real Studio Plugins, version 12.3pr2
- MBS Real Studio Plugins, version 11.4pr2

9.12.4 Methods

9.12.5 Constructor

MBS MacCocoa Plugin, Plugin Version: 13.1, Platform: macOS, Targets: Desktop only.

Function: The private constructor.

9.12.6 removeValueForProperty(propertyName as string) as boolean

MBS MacCocoa Plugin, Plugin Version: 7.1, Platform: macOS, Targets: Desktop only.

Function: Remove the value of a given property.
Notes:

Subsequent calls to valueForProperty on the same property will return nil.
Returns true if the value was removed successfully and false on any error.

9.12.7 setValue(value as Variant, propertyName as string) as boolean

MBS MacCocoa Plugin, Plugin Version: 7.1, Platform: macOS, Targets: Desktop only.

Function: Set the value of a given property. The type of the value must match the property type.
Example:

```
dim a as ABAddressBookMBS
dim p as ABPersonMBS
// get a somehow
// get p somehow

if not p.setValue("My Company",a.kABOrganizationProperty) then
MsgBox "Failed to set field "+a.LocalizedPropertyOrLabel(a.kABOrganizationProperty)
end if
```

Notes:

Value can be Date, Integer, Double, Dictionary, MultiValueMBS/MutableMultiValueMBS or String.
Returns true if the value was set successfully
See also:

- 9.12.8 setValue(value as Variant, propertyName as string, byref error as NSErrorMBS) as boolean 3050

9.12.8 setValue(value as Variant, propertyName as string, byref error as NSErrorMBS) as boolean

MBS MacCocoa Plugin, Plugin Version: 11.2, Platform: macOS, Targets: Desktop only.

Function: Set the value of a given property. The type of the value must match the property type.
Notes:

Value can be Date, Integer, Double, Dictionary, MultiValueMBS/MutableMultiValueMBS or String.
Returns true if the value was set successfully

On Mac OS X 10.7 or later, we set the error property on any error.
See also:

- 9.12.7 setValue(value as Variant, propertyName as string) as boolean 3050

9.12.9 valueForProperty(PropertyName as string) as Variant

MBS MacCocoa Plugin, Plugin Version: 7.1, Platform: macOS, Targets: Desktop only.

Function: Returns the value of a given property.
Example:

```
dim a as new ABAddressBookMBS // get addressbook
dim p as ABPersonMBS = a.owner // and find me

// read note
MsgBox p.valueForProperty(a.kABNoteProperty).StringValue
```

Notes:

The type of the value depends on the property type.
Returns nil on any error.

Tip: Put the result in a variant, so you can see the type in the debugger. Emails for example can be a ABMultiValueMBS object while name is normally a string.

9.12.10 Properties

9.12.11 account as ABAccountMBS

MBS MacCocoa Plugin, Plugin Version: 15.0, Platform: macOS, Targets: Desktop only.

Function: Queries account for this record.
Notes: (Read only property)

9.12.12 Addressbook as ABAddressBookMBS

MBS MacCocoa Plugin, Plugin Version: 15.1, Platform: macOS, Targets: Desktop only.

Function: Reference to parent addressbook.
Notes:

Plugin sets this for most objects to keep reference to addressbook and avoid this addressbook from being closed too early.
(Read and Write property)

9.12.13 Description as string

MBS MacCocoa Plugin, Plugin Version: 12.3, Platform: macOS, Targets: Desktop only.

Function: The description for this record.
Example:

```
dim a as new ABAddressBookMBS
dim m as ABPersonMBS = a.owner
MsgBox m.Description
```

Notes: (Read only property)

9.12.14 DisplayName as string

MBS MacCocoa Plugin, Plugin Version: 12.0, Platform: macOS, Targets: Desktop only.

Function: The display name.
Example:

```
// quickly find the addressbook, locate me and display my name:
MsgBox ABAddressBookMBS.sharedAddressbook.owner.DisplayName
```

Notes:

For a group, the group name, for an organization the organization name and for a normal person the first name, last name, prefix/suffix and middle name. Name order depends on the settings for person or addressbook.
(Read only property)

9.12.15 Handle as Integer

MBS MacCocoa Plugin, Plugin Version: 7.1, Platform: macOS, Targets: Desktop only.

Function: The handle of the ABGroup or ABPersonMBS object being used.
Notes: (Read and Write property)

9.12.16 isReadOnly as boolean

MBS MacCocoa Plugin, Plugin Version: 7.1, Platform: macOS, Targets: Desktop only.

Function: Returns whether or not the record is read only.
Notes:

Available on Mac OS X 10.4.
Returns false on older systems or other errors.
(Read only property)

9.12.17 uniqueId as string

MBS MacCocoa Plugin, Plugin Version: 7.1, Platform: macOS, Targets: Desktop only.

Function: Convenience method to return the unique ID of a record.
Example:

```
dim a as new ABAddressBookMBS
dim o as ABPersonMBS = a.owner

// the unique ID for this record including the type
dim u as string = o.uniqueId

// the raw ID as Apple stores it
dim i as string = o.valueForProperty("com.apple.uuid")

// show it
MsgBox u+EndOfLine+i
```

Notes:

Equivalent to valueForProperty(kABUIDProperty).
(Read only property)

9.13 class ABSearchElementMBS

9.13.1 class ABSearchElementMBS

MBS MacCocoa Plugin, Plugin Version: 7.1, Platform: macOS, Targets: Desktop only.

Function: A class for a search element.
Example:

```
// search and display all entries with a given name in a 2 column listbox with address

// Save reference to caller.
dim addr as new ABAddressBookMBS // Initialise the Address Book plugin
dim searchName as string = "Schmitz" // search on.

// Do the search
dim srch as ABSearchElementMBS = addr.searchElementForPersonProperty(addr.kABLastNameProperty,
"", "", searchName, addr.kABContainsSubStringCaseInsensitive)
dim srchRes() as ABRecordMBS = addr.recordsMatchingSearchElement(srch) // Get the results into an
array

for each rc as ABRecordMBS in srchRes
if rc isa ABPersonMBS then // Is it a person record?
dim pers as ABPersonMBS = ABPersonMBS(rc) // Get it into a personnel record

// Now get out the names and addresses.
listbox1.AddRow(pers.valueForProperty(addr.kABFirstNameProperty) + " " + pers.valueForProperty(addr.kABLast-
NameProperty))
listbox1.RowTag(listbox1.LastIndex) = pers.valueForProperty(addr.kABUIDProperty)

// Need to find the home address.
dim mlv as ABMultiValueMBS = pers.valueForProperty(addr.kABAddressProperty)
if mlv <>nil Then
// get home address
dim d as Dictionary = mlv.valueForLabel(addr.kABHomeLabel)

if d = nil then
// get primary
d = mlv.valueForIdentifier(mlv.primaryIdentifier)
end if

if d<>Nil then
// show address with street and city
listbox1.Cell(listbox1.LastIndex,1) = d.Lookup(addr.kABAddressStreetKey,"")+" "+d.Lookup(addr.kABAd-
dressCityKey,"")
end if
end if
end if
```

next

Deprecated: This item is deprecated and should no longer be used. You can use CNContactFetchRequestMBS class instead. **Notes:**

Use searchElementForProperty in ABPersonMBS and ABGroupMBS classes to create objects.

All methods in this class will catch exceptions from Cocoa and raise a NSExceptionMBS instead. Using the message, name and reason properties you can see what was the reason for this exception. Please report if you find a method which does not handle exceptions correct.
This is an abstract class. You can't create an instance, but you can get one from various plugin functions.

9.13.2 Blog Entries

- Saying goodbye to AddressBook framework
- MBS Real Studio Plugins, version 12.3pr2

9.13.3 Blog Entries

- Saying goodbye to AddressBook framework
- MBS Real Studio Plugins, version 12.3pr2

9.13.4 Methods

9.13.5 Constructor

MBS MacCocoa Plugin, Plugin Version: 13.1, Platform: macOS, Targets: Desktop only.

Function: The private constructor.

9.13.6 matchesRecord(record as ABRecordMBS) as boolean

MBS MacCocoa Plugin, Plugin Version: 7.1, Platform: macOS, Targets: Desktop only.

Function: Whether a record matches the search element.
Notes: Returns false if handle=0 or record=nil or record does not match. Else yes.

9.13.7 searchElementForConjunction(conjunction as Integer, children() as ABSearchElementMBS) as ABSearchElementMBS

MBS MacCocoa Plugin, Plugin Version: 7.1, Platform: macOS, Targets: Desktop only.

Function: Creates a search element combining several sub search elements.
Notes:

conjunction can be kABSearchAnd or kABSearchOr.
Returns nil on any error.

Pass kABSearchOr or kABSearchAnd for conjunction.

This is a class method. No need to have a valid handle.

9.13.8 Properties

9.13.9 Addressbook as ABAddressBookMBS

MBS MacCocoa Plugin, Plugin Version: 15.1, Platform: macOS, Targets: Desktop only.

Function: Reference to parent addressbook.
Notes:

Plugin sets this for most objects to keep reference to addressbook and avoid this addressbook from being closed too early.
(Read and Write property)

9.13.10 Description as string

MBS MacCocoa Plugin, Plugin Version: 12.3, Platform: macOS, Targets: Desktop only.

Function: The description for this search element.
Example:

```
dim a as new ABAddressBookMBS
dim m as ABSearchElementMBS = a.searchElementForPersonProperty(a.kABFirstNameProperty, "", "", "John", a.kABContainsSubStringCaseInsensitive)
MsgBox m.Description
```

Notes: (Read only property)

9.13.11 Handle as Integer

MBS MacCocoa Plugin, Plugin Version: 7.1, Platform: macOS, Targets: Desktop only.

Function: The handle to the Cocoa object being used.
Notes: (Read and Write property)

9.13.12 Constants

9.13.13 kABSearchAnd = 0

MBS MacCocoa Plugin, Plugin Version: 7.1.

Function: A search conjunction.

9.13.14 kABSearchOr = 1

MBS MacCocoa Plugin, Plugin Version: 7.1.

Function: A search conjunction.

Chapter 10

Alias

10.1 class AliasInfoMBS

10.1.1 class AliasInfoMBS

MBS MacClassic Plugin, Plugin Version: 5.0, Platform: macOS, Targets: Desktop, Console & Web.

Function: A class for information about an alias.
Example:

```
// select an alias file. use TrueChild so it's not resolved
dim f as FolderItem = SpecialFolder.Desktop.TrueChild("Development")

// get alias info
dim a as AliasInfoMBS = f.AliasInfoMBS

// show info
MsgBox "alias points to "+a.TargetName+" in path "+a.PathString+" of volume "+a.VolumeName
```

Deprecated: This item is deprecated and should no longer be used. You can use CFBookmarkMBS module instead. **Notes:**

Only for Mac OS X.
This is for resource fork based alias files.
Newer OS X version use the newer bookmark format, so please use CFBookmarkMBS module there.

10.1.2 Blog Entries

- MBS Xojo Plugins, version 20.6pr3

- MBS Plugins updated for Xojo 2019r2
- MBS Xojo / Real Studio Plugins, version 16.4pr8
- MBS Real Studio Plugins, version 13.1pr16

10.1.3 Blog Entries

- MBS Xojo Plugins, version 20.6pr3
- MBS Plugins updated for Xojo 2019r2
- MBS Xojo / Real Studio Plugins, version 16.4pr8
- MBS Real Studio Plugins, version 13.1pr16

10.1.4 Methods

10.1.5 Constructor

MBS MacClassic Plugin, Plugin Version: 5.4, Platform: macOS, Targets: Desktop, Console & Web.

Function: A dummy constructor used only for automatic plugin testing.
See also:

- 10.1.6 Constructor(AliasHandle as Integer) 3060

10.1.6 Constructor(AliasHandle as Integer)

MBS MacClassic Plugin, Plugin Version: 5.0, Platform: macOS, Targets: Desktop, Console & Web.

Function: The constructor: Loads object properties with information about the alias inside the Alias Handle.
Notes: Check Lasterror code to see whether it was successfull.
See also:

- 10.1.5 Constructor 3060

10.1.7 InfoForAliasData(data as string) as AliasInfoMBS

MBS MacClassic Plugin, Plugin Version: 13.1, Platform: macOS, Targets: Desktop, Console & Web.

Function: Query information for alias data.
Example:

```
dim folder as FolderItem = SpecialFolder.Desktop
dim m as new MacAliasMBS
```

```
dim error as Integer = m.Create(nil, folder)
if error = 0 then
dim data as string = m.GetRecord
dim info as AliasInfoMBS = AliasInfoMBS.InfoForAliasData(data)
MsgBox info.PathString
else
MsgBox "Failed to create the alias. Error "+str(error)
end if
```

Notes: Returns nil on any error.

10.1.8 InfoForSaveInfo(data as string) as AliasInfoMBS

MBS MacClassic Plugin, Plugin Version: 13.1, Platform: macOS, Targets: Desktop, Console & Web.

Function: Query information about alias in SaveInfo.
Example:

```
dim folder as FolderItem = SpecialFolder.Desktop
dim SaveInfo as string = folder.GetSaveInfo(nil, FolderItem.SaveInfoDefaultMode)
dim info as AliasInfoMBS = AliasInfoMBS.InfoForSaveInfo(SaveInfo)
MsgBox info.PathString
```

Notes:

This is for saveinfo data returns by GetSaveInfo function in folderitem class.
Returns nil on any error.

10.1.9 Properties

10.1.10 FileCreator as String

MBS MacClassic Plugin, Plugin Version: 5.0, Platform: macOS, Targets: Desktop, Console & Web.

Function: The file creator code.
Example:

```
// select an alias file. use TrueChild so it's not resolved
dim f as FolderItem = SpecialFolder.Desktop.TrueChild("IMG_0793.jpg")

// get alias info
dim a as AliasInfoMBS = f.AliasInfoMBS
```

```
// show info
MsgBox "FileCreator: "+a.FileCreator // shows Mac OS creator code like GKON
```

Notes: (Read only property)

10.1.11 FilesystemID as Integer

MBS MacClassic Plugin, Plugin Version: 5.0, Platform: macOS, Targets: Desktop, Console & Web.

Function: The file system ID of the target file system.
Notes: (Read only property)

10.1.12 FileType as String

MBS MacClassic Plugin, Plugin Version: 5.0, Platform: macOS, Targets: Desktop, Console & Web.

Function: The file type code.
Example:

```
// select an alias file. use TrueChild so it's not resolved
dim f as FolderItem = SpecialFolder.Desktop.TrueChild("IMG_0793.jpg")

// get alias info
dim a as AliasInfoMBS = f.AliasInfoMBS

// show info
MsgBox "FileType: "+a.FileType // shows Mac OS creator code like JPEG
```

Notes: (Read only property)

10.1.13 Flags as Integer

MBS MacClassic Plugin, Plugin Version: 5.0, Platform: macOS, Targets: Desktop, Console & Web.

Function: Which properties do have valid content.
Notes:

some contants:

AliasInfoNone	= & h00000000	no valid info
AliasInfoVolumeCreateDate	= & h00000001	volume creation date is valid
AliasInfoTargetCreateDate	= & h00000002	target creation date is valid
AliasInfoFinderInfo	= & h00000004	file type and creator are valid
AliasInfoIsDirectory	= & h00000008	isDirectory boolean is valid
AliasInfoIDs	= & h00000010	parentDirID and nodeID are valid
AliasInfoFSInfo	= & h00000020	filesystemID and signature are valid
AliasInfoVolumeFlags	= & h00000040	volumeIsBootVolume, volumeIsAutomounted, volumeIsEjectable and volumeHasPersistentFileIDs are valid

(Read only property)

10.1.14 IsDirectory as Boolean

MBS MacClassic Plugin, Plugin Version: 5.0, Platform: macOS, Targets: Desktop, Console & Web.

Function: Whether the target item is a directory or not.
Example:

```
// select an alias file. use TrueChild so it's not resolved
dim f as FolderItem = SpecialFolder.Desktop.TrueChild("IMG_0793.jpg")

// get alias info
dim a as AliasInfoMBS = f.AliasInfoMBS

// show info
MsgBox "IsDirectory: "+str(a.IsDirectory)
```

Notes: (Read only property)

10.1.15 LastError as Integer

MBS MacClassic Plugin, Plugin Version: 13.4, Platform: macOS, Targets: Desktop, Console & Web.

Function: The last error code.
Notes: (Read only property)

10.1.16 NodeID as Integer

MBS MacClassic Plugin, Plugin Version: 5.0, Platform: macOS, Targets: Desktop, Console & Web.

Function: The node ID of the target file.

Notes: (Read only property)

10.1.17 ParentDirID as Integer

MBS MacClassic Plugin, Plugin Version: 5.0, Platform: macOS, Targets: Desktop, Console & Web.

Function: The Directory ID of the parent directory.
Notes: (Read only property)

10.1.18 PathString as String

MBS MacClassic Plugin, Plugin Version: 5.0, Platform: macOS, Targets: Desktop, Console & Web.

Function: The POSIX path to target.
Example:

```
// select an alias file. use TrueChild so it's not resolved
dim f as FolderItem = SpecialFolder.Desktop.TrueChild("IMG_0793.jpg")

// get alias info
dim a as AliasInfoMBS = f.AliasInfoMBS

// show info
MsgBox "TargetName: "+a.PathString // shows target file path
```

Notes: (Read only property)

10.1.19 Signature as Integer

MBS MacClassic Plugin, Plugin Version: 5.0, Platform: macOS, Targets: Desktop, Console & Web.

Function: The signature of the target file system.
Notes: (Read only property)

10.1.20 TargetCreateDate as Double

MBS MacClassic Plugin, Plugin Version: 5.0, Platform: macOS, Targets: Desktop, Console & Web.

Function: Target file creation date.
Notes:

Value should be in absolute seconds.
(Read only property)

10.1.21 TargetName as String

MBS MacClassic Plugin, Plugin Version: 5.0, Platform: macOS, Targets: Desktop, Console & Web.

Function: The name of the target item.
Example:

```
// select an alias file. use TrueChild so it's not resolved
dim f as FolderItem = SpecialFolder.Desktop.TrueChild("IMG_0793.jpg")

// get alias info
dim a as AliasInfoMBS = f.AliasInfoMBS

// show info
MsgBox "TargetName: "+a.TargetName // shows target file name
```

Notes: (Read only property)

10.1.22 VolumeCreateDate as Double

MBS MacClassic Plugin, Plugin Version: 5.0, Platform: macOS, Targets: Desktop, Console & Web.

Function: The creation date of the target volume.
Notes: (Read only property)

10.1.23 VolumeHasPersistentFileIDs as Boolean

MBS MacClassic Plugin, Plugin Version: 5.0, Platform: macOS, Targets: Desktop, Console & Web.

Function: The target volume has persistent file IDs, so the NodeID and parentDirID are useable.
Example:

```
// select an alias file. use TrueChild so it's not resolved
dim f as FolderItem = SpecialFolder.Desktop.TrueChild("IMG_0793.jpg")

// get alias info
dim a as AliasInfoMBS = f.AliasInfoMBS

// show info
```

```
MsgBox "VolumeHasPersistentFileIDs: "+str(a.VolumeHasPersistentFileIDs)
```

Notes: (Read only property)

10.1.24 VolumeIsAutomounted as Boolean

MBS MacClassic Plugin, Plugin Version: 5.0, Platform: macOS, Targets: Desktop, Console & Web.

Function: Whether the volume is automounted.
Notes:

```
// select an alias file. use TrueChild so it's not resolved
dim f as FolderItem = SpecialFolder.Desktop.TrueChild("IMG_0793.jpg")

// get alias info
dim a as AliasInfoMBS = f.AliasInfoMBS

// show info
MsgBox "VolumeIsAutomounted: "+str(a.VolumeIsAutomounted)
```

(Read only property)

10.1.25 VolumeIsBootVolume as Boolean

MBS MacClassic Plugin, Plugin Version: 5.0, Platform: macOS, Targets: Desktop, Console & Web.

Function: Whether the target volume is bootable.
Example:

```
// select an alias file. use TrueChild so it's not resolved
dim f as FolderItem = SpecialFolder.Desktop.TrueChild("IMG_0793.jpg")

// get alias info
dim a as AliasInfoMBS = f.AliasInfoMBS

// show info
MsgBox "VolumeIsBootVolume: "+str(a.VolumeIsBootVolume)
```

Notes: (Read only property)

10.1.26 VolumeIsEjectable as Boolean

MBS MacClassic Plugin, Plugin Version: 5.0, Platform: macOS, Targets: Desktop, Console & Web.

Function: Whether the target file is on an ejectable volume.
Example:

```
// select an alias file. use TrueChild so it's not resolved
dim f as FolderItem = SpecialFolder.Desktop.TrueChild("IMG_0793.jpg")

// get alias info
dim a as AliasInfoMBS = f.AliasInfoMBS

// show info
MsgBox "VolumeIsEjectable: "+str(a.VolumeIsEjectable)
```

Notes: (Read only property)

10.1.27 VolumeName as String

MBS MacClassic Plugin, Plugin Version: 5.0, Platform: macOS, Targets: Desktop, Console & Web.

Function: The name of the volume the target resides on.
Example:

```
// select an alias file. use TrueChild so it's not resolved
dim f as FolderItem = SpecialFolder.Desktop.TrueChild("IMG_0793.jpg")

// get alias info
dim a as AliasInfoMBS = f.AliasInfoMBS

// show info
MsgBox "VolumeName: "+a.VolumeName // shows target volume name
```

Notes: (Read only property)

10.1.28 Constants

10.1.29 kAliasInfoFinderInfo = 4

MBS MacClassic Plugin, Plugin Version: 13.4.

Function: One of the flag constants.
Notes: File type and creator are valid.

10.1.30 kAliasInfoFSInfo = 32

MBS MacClassic Plugin, Plugin Version: 13.4.

Function: One of the flag constants.
Notes: FilesystemID and signature are valid.

10.1.31 kAliasInfoIDs = 16

MBS MacClassic Plugin, Plugin Version: 13.4.

Function: One of the flag constants.
Notes: ParentDirID and nodeID are valid.

10.1.32 kAliasInfoIsDirectory = 8

MBS MacClassic Plugin, Plugin Version: 13.4.

Function: One of the flag constants.
Notes: IsDirectory boolean is valid.

10.1.33 kAliasInfoNone = 0

MBS MacClassic Plugin, Plugin Version: 13.4.

Function: One of the flag constants.
Notes: No valid info.

10.1.34 kAliasInfoTargetCreateDate = 2

MBS MacClassic Plugin, Plugin Version: 13.4.

Function: One of the flag constants.
Notes: Target creation date is valid.

10.1.35 kAliasInfoVolumeCreateDate = 1

MBS MacClassic Plugin, Plugin Version: 13.4.

Function: One of the flag constants.
Notes: Volume creation date is valid.

10.1.36 kAliasInfoVolumeFlags = 64

MBS MacClassic Plugin, Plugin Version: 13.4.

Function: One of the flag constants.
Notes: VolumeIsBootVolume, volumeIsAutomounted, volumeIsEjectable and volumeHasPersistentFileIDs are valid.

10.2 module CFBookmarkMBS

10.2.1 module CFBookmarkMBS

MBS MacCF Plugin, Plugin Version: 11.3, Platform: macOS, Targets: All.

Function: The module for Mac OS X bookmark/alias functions.
Notes:

Bookmark data strings have no text encoding. If you use ConvertEncoding on them, you destroy them.
Available with Mac OS X 10.6 or newer.
For older systems, please use MacAliasMBS class.

10.2.2 Blog Entries

- MBS Xojo Plugins, version 20.6pr3
- MBS Xojo Plugins, version 17.1pr3
- MBS Xojo / Real Studio Plugins, version 14.2pr4
- MBS Xojo / Real Studio Plugins, version 14.1pr2
- MBS Real Studio Plugins, version 11.3pr12
- MBS Real Studio Plugins, version 11.3pr10

10.2.3 Blog Entries

- MBS Xojo Plugins, version 20.6pr3
- MBS Xojo Plugins, version 17.1pr3
- MBS Xojo / Real Studio Plugins, version 14.2pr4
- MBS Xojo / Real Studio Plugins, version 14.1pr2
- MBS Real Studio Plugins, version 11.3pr12
- MBS Real Studio Plugins, version 11.3pr10

10.2.4 Methods

10.2.5 Available as boolean

MBS MacCF Plugin, Plugin Version: 11.3, Platform: macOS, Targets: All.

Function: Whether bookmark functions are available.
Notes: Returns true on Mac OS X 10.6 or newer.

10.2.6 CreateBookmarkData(file as folderitem, options as UInt32 = 1024, relativeToURL as folderitem = nil) as string

MBS MacCF Plugin, Plugin Version: 11.3, Platform: macOS, Targets: All.

Function: Create a string containing an externalizable representation from a folderitem, modified with the given options, including (at the minimum) any properties in the propertiesToInclude array which are retrievable from the given url.
Example:

```
dim file as FolderItem = SpecialFolder.Desktop.Child("test.rtf")
dim Bookmark as string = CFBookmarkMBS.CreateBookmarkData(file, CFBookmarkMBS.kCreationSuitableForBookmarkFile)

MsgBox str(lenb(Bookmark))+" bytes"
```

Notes:

file: the folderitem to create a bookmark data from.
options: a set of options which control creation of the bookmark data
resourcePropertiesToInclude: Optional, If non-empty, an array of additional properties copied from the url to include in the created bookmark data.
relativeToURL: If non-nil, the created bookmark will be relative to the given url

Lasterror is set.
Returns a string containing an data, which can be later be passed to ResolveBookmarkData.
See also:

- 10.2.7 CreateBookmarkData(file as folderitem, options as UInt32, resourcePropertiesToInclude() as string, relativeToURL as folderitem = nil) as string 3072
- 10.2.8 CreateBookmarkData(URL as CFURLMBS, options as UInt32 = 1024, relativeToURL as CFURLMBS = nil) as string 3072
- 10.2.9 CreateBookmarkData(URL as CFURLMBS, options as UInt32 = 1024, relativeToURL as folderitem = nil) as string 3073
- 10.2.10 CreateBookmarkData(URL as CFURLMBS, options as UInt32, resourcePropertiesToInclude() as string, relativeToURL as CFURLMBS = nil) as string 3074
- 10.2.11 CreateBookmarkData(URL as CFURLMBS, options as UInt32, resourcePropertiesToInclude() as string, relativeToURL as folderitem = nil) as string 3075
- 10.2.12 CreateBookmarkData(URL as string, options as UInt32 = 1024, relativeToURL as string = "") as string 3076
- 10.2.13 CreateBookmarkData(URL as string, options as UInt32, resourcePropertiesToInclude() as string, relativeToURL as string = "") as string 3077

10.2.7 CreateBookmarkData(file as folderitem, options as UInt32, resourcePropertiesToInclude() as string, relativeToURL as folderitem = nil) as string

MBS MacCF Plugin, Plugin Version: 11.3, Platform: macOS, Targets: All.

Function: Create a string containing an externalizable representation from a folderitem, modified with the given options, including (at the minimum) any properties in the propertiesToInclude array which are retrievable from the given url.
Notes:

file: the folderitem to create a bookmark data from.
options: a set of options which control creation of the bookmark data
resourcePropertiesToInclude: Optional, If non-empty, an array of additional properties copied from the url to include in the created bookmark data.
relativeToURL: If non-nil, the created bookmark will be relative to the given url

Lasterror is set.
Returns a string containing an data, which can be later be passed to ResolveBookmarkData.
See also:

- 10.2.6 CreateBookmarkData(file as folderitem, options as UInt32 = 1024, relativeToURL as folderitem = nil) as string 3071
- 10.2.8 CreateBookmarkData(URL as CFURLMBS, options as UInt32 = 1024, relativeToURL as CFURLMBS = nil) as string 3072
- 10.2.9 CreateBookmarkData(URL as CFURLMBS, options as UInt32 = 1024, relativeToURL as folderitem = nil) as string 3073
- 10.2.10 CreateBookmarkData(URL as CFURLMBS, options as UInt32, resourcePropertiesToInclude() as string, relativeToURL as CFURLMBS = nil) as string 3074
- 10.2.11 CreateBookmarkData(URL as CFURLMBS, options as UInt32, resourcePropertiesToInclude() as string, relativeToURL as folderitem = nil) as string 3075
- 10.2.12 CreateBookmarkData(URL as string, options as UInt32 = 1024, relativeToURL as string = ””) as string 3076
- 10.2.13 CreateBookmarkData(URL as string, options as UInt32, resourcePropertiesToInclude() as string, relativeToURL as string = ””) as string 3077

10.2.8 CreateBookmarkData(URL as CFURLMBS, options as UInt32 = 1024, relativeToURL as CFURLMBS = nil) as string

MBS MacCF Plugin, Plugin Version: 14.1, Platform: macOS, Targets: All.

Function: Create a string containing an externalizable representation from a URL, modified with the given options, including (at the minimum) any properties in the propertiesToInclude array which are retrievable

from the given url.
Notes:

URL: the URL to create a bookmark data from.
options: a set of options which control creation of the bookmark data
resourcePropertiesToInclude: Optional, If non-empty, an array of additional properties copied from the url to include in the created bookmark data.
relativeToURL: If non-nil, the created bookmark will be relative to the given url

Lasterror is set.
Returns a string containing an data, which can be later be passed to ResolveBookmarkData.
See also:

- 10.2.6 CreateBookmarkData(file as folderitem, options as UInt32 = 1024, relativeToURL as folderitem = nil) as string 3071
- 10.2.7 CreateBookmarkData(file as folderitem, options as UInt32, resourcePropertiesToInclude() as string, relativeToURL as folderitem = nil) as string 3072
- 10.2.9 CreateBookmarkData(URL as CFURLMBS, options as UInt32 = 1024, relativeToURL as folderitem = nil) as string 3073
- 10.2.10 CreateBookmarkData(URL as CFURLMBS, options as UInt32, resourcePropertiesToInclude() as string, relativeToURL as CFURLMBS = nil) as string 3074
- 10.2.11 CreateBookmarkData(URL as CFURLMBS, options as UInt32, resourcePropertiesToInclude() as string, relativeToURL as folderitem = nil) as string 3075
- 10.2.12 CreateBookmarkData(URL as string, options as UInt32 = 1024, relativeToURL as string = "") as string 3076
- 10.2.13 CreateBookmarkData(URL as string, options as UInt32, resourcePropertiesToInclude() as string, relativeToURL as string = "") as string 3077

10.2.9 CreateBookmarkData(URL as CFURLMBS, options as UInt32 = 1024, relativeToURL as folderitem = nil) as string

MBS MacCF Plugin, Plugin Version: 14.1, Platform: macOS, Targets: All.

Function: Create a string containing an externalizable representation from a URL, modified with the given options, including (at the minimum) any properties in the propertiesToInclude array which are retrievable from the given url.
Notes:

URL: the URL to create a bookmark data from.
options: a set of options which control creation of the bookmark data
resourcePropertiesToInclude: Optional, If non-empty, an array of additional properties copied from the url to include in the created bookmark data.
relativeToURL: If non-nil, the created bookmark will be relative to the given url

Lasterror is set.
Returns a string containing an data, which can be later be passed to ResolveBookmarkData.
See also:

- 10.2.6 CreateBookmarkData(file as folderitem, options as UInt32 = 1024, relativeToURL as folderitem = nil) as string 3071
- 10.2.7 CreateBookmarkData(file as folderitem, options as UInt32, resourcePropertiesToInclude() as string, relativeToURL as folderitem = nil) as string 3072
- 10.2.8 CreateBookmarkData(URL as CFURLMBS, options as UInt32 = 1024, relativeToURL as CFURLMBS = nil) as string 3072
- 10.2.10 CreateBookmarkData(URL as CFURLMBS, options as UInt32, resourcePropertiesToInclude() as string, relativeToURL as CFURLMBS = nil) as string 3074
- 10.2.11 CreateBookmarkData(URL as CFURLMBS, options as UInt32, resourcePropertiesToInclude() as string, relativeToURL as folderitem = nil) as string 3075
- 10.2.12 CreateBookmarkData(URL as string, options as UInt32 = 1024, relativeToURL as string = "") as string 3076
- 10.2.13 CreateBookmarkData(URL as string, options as UInt32, resourcePropertiesToInclude() as string, relativeToURL as string = "") as string 3077

10.2.10 CreateBookmarkData(URL as CFURLMBS, options as UInt32, resourcePropertiesToInclude() as string, relativeToURL as CFURLMBS = nil) as string

MBS MacCF Plugin, Plugin Version: 14.1, Platform: macOS, Targets: All.

Function: Create a string containing an externalizable representation from a URL, modified with the given options, including (at the minimum) any properties in the propertiesToInclude array which are retrievable from the given url.
Notes:

URL: the URL to create a bookmark data from.
options: a set of options which control creation of the bookmark data
resourcePropertiesToInclude: Optional, If non-empty, an array of additional properties copied from the url to include in the created bookmark data.
relativeToURL: If non-nil, the created bookmark will be relative to the given url

Lasterror is set.
Returns a string containing an data, which can be later be passed to ResolveBookmarkData.
See also:

- 10.2.6 CreateBookmarkData(file as folderitem, options as UInt32 = 1024, relativeToURL as folderitem = nil) as string 3071

- 10.2.7 CreateBookmarkData(file as folderitem, options as UInt32, resourcePropertiesToInclude() as string, relativeToURL as folderitem = nil) as string 3072
- 10.2.8 CreateBookmarkData(URL as CFURLMBS, options as UInt32 = 1024, relativeToURL as CFURLMBS = nil) as string 3072
- 10.2.9 CreateBookmarkData(URL as CFURLMBS, options as UInt32 = 1024, relativeToURL as folderitem = nil) as string 3073
- 10.2.11 CreateBookmarkData(URL as CFURLMBS, options as UInt32, resourcePropertiesToInclude() as string, relativeToURL as folderitem = nil) as string 3075
- 10.2.12 CreateBookmarkData(URL as string, options as UInt32 = 1024, relativeToURL as string = "") as string 3076
- 10.2.13 CreateBookmarkData(URL as string, options as UInt32, resourcePropertiesToInclude() as string, relativeToURL as string = "") as string 3077

10.2.11 CreateBookmarkData(URL as CFURLMBS, options as UInt32, resourcePropertiesToInclude() as string, relativeToURL as folderitem = nil) as string

MBS MacCF Plugin, Plugin Version: 14.1, Platform: macOS, Targets: All.

Function: Create a string containing an externalizable representation from a URL, modified with the given options, including (at the minimum) any properties in the propertiesToInclude array which are retrievable from the given url.
Notes:

URL: the URL to create a bookmark data from.
options: a set of options which control creation of the bookmark data
resourcePropertiesToInclude: Optional, If non-empty, an array of additional properties copied from the url to include in the created bookmark data.
relativeToURL: If non-nil, the created bookmark will be relative to the given url

Lasterror is set.
Returns a string containing an data, which can be later be passed to ResolveBookmarkData.
See also:

- 10.2.6 CreateBookmarkData(file as folderitem, options as UInt32 = 1024, relativeToURL as folderitem = nil) as string 3071
- 10.2.7 CreateBookmarkData(file as folderitem, options as UInt32, resourcePropertiesToInclude() as string, relativeToURL as folderitem = nil) as string 3072
- 10.2.8 CreateBookmarkData(URL as CFURLMBS, options as UInt32 = 1024, relativeToURL as CFURLMBS = nil) as string 3072
- 10.2.9 CreateBookmarkData(URL as CFURLMBS, options as UInt32 = 1024, relativeToURL as folderitem = nil) as string 3073

- 10.2.10 CreateBookmarkData(URL as CFURLMBS, options as UInt32, resourcePropertiesToInclude() as string, relativeToURL as CFURLMBS = nil) as string 3074
- 10.2.12 CreateBookmarkData(URL as string, options as UInt32 = 1024, relativeToURL as string = "") as string 3076
- 10.2.13 CreateBookmarkData(URL as string, options as UInt32, resourcePropertiesToInclude() as string, relativeToURL as string = "") as string 3077

10.2.12 CreateBookmarkData(URL as string, options as UInt32 = 1024, relativeToURL as string = "") as string

MBS MacCF Plugin, Plugin Version: 11.3, Platform: macOS, Targets: All.

Function: Create a string containing an externalizable representation from a URL, modified with the given options, including (at the minimum) any properties in the propertiesToInclude array which are retrievable from the given url.
Notes:

URL: the URL to create a bookmark data from.
options: a set of options which control creation of the bookmark data
resourcePropertiesToInclude: Optional, If non-empty, an array of additional properties copied from the url to include in the created bookmark data.
relativeToURL: If non-nil, the created bookmark will be relative to the given url

Lasterror is set.
Returns a string containing an data, which can be later be passed to ResolveBookmarkData.
See also:

- 10.2.6 CreateBookmarkData(file as folderitem, options as UInt32 = 1024, relativeToURL as folderitem = nil) as string 3071
- 10.2.7 CreateBookmarkData(file as folderitem, options as UInt32, resourcePropertiesToInclude() as string, relativeToURL as folderitem = nil) as string 3072
- 10.2.8 CreateBookmarkData(URL as CFURLMBS, options as UInt32 = 1024, relativeToURL as CFURLMBS = nil) as string 3072
- 10.2.9 CreateBookmarkData(URL as CFURLMBS, options as UInt32 = 1024, relativeToURL as folderitem = nil) as string 3073
- 10.2.10 CreateBookmarkData(URL as CFURLMBS, options as UInt32, resourcePropertiesToInclude() as string, relativeToURL as CFURLMBS = nil) as string 3074
- 10.2.11 CreateBookmarkData(URL as CFURLMBS, options as UInt32, resourcePropertiesToInclude() as string, relativeToURL as folderitem = nil) as string 3075
- 10.2.13 CreateBookmarkData(URL as string, options as UInt32, resourcePropertiesToInclude() as string, relativeToURL as string = "") as string 3077

10.2.13 CreateBookmarkData(URL as string, options as UInt32, resourcePropertiesToInclude() as string, relativeToURL as string = "") as string

MBS MacCF Plugin, Plugin Version: 11.3, Platform: macOS, Targets: All.

Function: Create a string containing an externalizable representation from a URL, modified with the given options, including (at the minimum) any properties in the propertiesToInclude array which are retrievable from the given url.
Notes:

URL: the URL to create a bookmark data from.
options: a set of options which control creation of the bookmark data
resourcePropertiesToInclude: Optional, If non-empty, an array of additional properties copied from the url to include in the created bookmark data.
relativeToURL: If non-nil, the created bookmark will be relative to the given url

Lasterror is set.
Returns a string containing an data, which can be later be passed to ResolveBookmarkData.
See also:

- 10.2.6 CreateBookmarkData(file as folderitem, options as UInt32 = 1024, relativeToURL as folderitem = nil) as string 3071
- 10.2.7 CreateBookmarkData(file as folderitem, options as UInt32, resourcePropertiesToInclude() as string, relativeToURL as folderitem = nil) as string 3072
- 10.2.8 CreateBookmarkData(URL as CFURLMBS, options as UInt32 = 1024, relativeToURL as CFURLMBS = nil) as string 3072
- 10.2.9 CreateBookmarkData(URL as CFURLMBS, options as UInt32 = 1024, relativeToURL as folderitem = nil) as string 3073
- 10.2.10 CreateBookmarkData(URL as CFURLMBS, options as UInt32, resourcePropertiesToInclude() as string, relativeToURL as CFURLMBS = nil) as string 3074
- 10.2.11 CreateBookmarkData(URL as CFURLMBS, options as UInt32, resourcePropertiesToInclude() as string, relativeToURL as folderitem = nil) as string 3075
- 10.2.12 CreateBookmarkData(URL as string, options as UInt32 = 1024, relativeToURL as string = "") as string 3076

10.2.14 CreateBookmarkDataFromAliasRecord(AliasRecordData as string) as string

MBS MacCF Plugin, Plugin Version: 11.3, Platform: macOS, Targets: All.

Function: Create a string containing bookmarkdata by converting the alias data in aliasRecordData which should be the contents of an AliasRecord copied into a string.
Notes:

The created bookmarkdata can be passed into ResolveBookmarkData to resolve the item into a folderitem or URL, or a small set of information can be returned from ResourcePropertiesForKeysFromBookmarkData / ResourcePropertyForKeyFromBookmarkData.
AliasRecordData: the contents of an AliasRecord to create bookmark data for

Returns a string containing bookmark data.

10.2.15 LastError as CFErrorMBS

MBS MacCF Plugin, Plugin Version: 11.3, Platform: macOS, Targets: All.

Function: The last error.
Notes: This ia CFErrorMBS object.

10.2.16 ReadBookmarkDataFromFile(file as folderitem) as string

MBS MacCF Plugin, Plugin Version: 11.3, Platform: macOS, Targets: All.

Function: Given a file which is a Finder "alias" file, return a string with the bookmark data from the file.
Notes:

If file points to an alias file created before SnowLeopard which contains Alias Manager information and no bookmark data, then a bookmark data string will be synthesized which contains a approximation of the alias information in a format which can be used to resolve the bookmark. If an error prevents reading the data or if it is corrupt, nil will be returned and lasterror will be filled in if error object.

File: a folderitem to to the alias file to create the bookmark data from.

Returns a string containing bookmark data, or nil if there was an error creating bookmark data from the file, such as if the file is not an alias file.

10.2.17 ResolveBookmarkData(bookmark as string, options as UInt32, relativeToURL as folderitem, byref isStale as boolean) as folderitem

MBS MacCF Plugin, Plugin Version: 11.3, Platform: macOS, Targets: All.

Function: Given a bookmark data string, returns a folderitem of the item it was a bookmark to.
Example:

```
dim AliasFile as FolderItem = SpecialFolder.Desktop.trueChild("test.alias")
dim Bookmark as string = CFBookmarkMBS.ReadBookmarkDataFromFile(AliasFile)
dim isStale as Boolean
```

```
dim options as UInt32 = CFBookmarkMBS.kResolutionWithoutUIMask + CFBookmarkMBS.kResolution-
WithoutMountingMask
dim file as FolderItem = CFBookmarkMBS.ResolveBookmarkData(Bookmark, options, nil, isStale)

if file<>Nil then
MsgBox file.NativePath
else
dim e as CFErrorMBS = CFBookmarkMBS.LastError
if e = nil then
MsgBox "Failed to resolve."
else
MsgBox e.Description
end if
end if
```

Notes:

If in the process of resolving the bookmark into the folderitem	it points to this determines that some properties in the bookmark are out of date or not correct for the item it resolves to, set isStale to true, which the client may want to use to decide to make a new bookmark from the returned item and replace the saved bookmark it has. If the bookmarked item cannot be found, return nil. If an error (other than "original item can not be found") occurs during the process, return nil and fill in lasterror property)

bookmark: a string containing a bookmark data, created with CreateBookmarkData
options: options which affect the resolution
relativeToURL: If non-nil, and if the bookmark was created relative to another file/folder, then resolve it relative to this file/folder.
resourcePropertiesToInclude: Optional, if non-empty, an array containing those properties which the caller would like to already be cached on the given url.
isStale: On exit will be set to true if during resolution any of the properties in the bookmark no longer seemed to match the corresponding properties on the returned file. Clients, upon seeing a stale representation, may want to replace whatever stored bookmark data they have saved and create a new one.

Lasterror is set.

Returns a folderitem of a file which is the closest match to the file the bookmark data.
See also:

- 10.2.18 ResolveBookmarkData(bookmark as string, options as UInt32, relativeToURL as folderitem, resourcePropertiesToInclude() as string, byref isStale as boolean) as folderitem 3080
- 10.2.19 ResolveBookmarkData(bookmark as string, options as UInt32, relativeToURL as string, byref isStale as boolean) as string 3080
- 10.2.20 ResolveBookmarkData(bookmark as string, options as UInt32, relativeToURL as string, resourcePropertiesToInclude() as string, byref isStale as boolean) as string 3081

10.2.18 ResolveBookmarkData(bookmark as string, options as UInt32, relativeToURL as folderitem, resourcePropertiesToInclude() as string, byref isStale as boolean) as folderitem

MBS MacCF Plugin, Plugin Version: 11.3, Platform: macOS, Targets: All.

Function: Given a bookmark data string, returns a folderitem of the item it was a bookmark to.
Notes:

If in the process of resolving the bookmark into the folderitem it points to this determines that some properties in the bookmark are out of date or not correct for the item it resolves to, set isStale to true, which the client may want to use to decide to make a new bookmark from the returned item and replace the saved bookmark it has. If the bookmarked item cannot be found, return nil. If an error (other than "original item can not be found") occurs during the process, return nil and fill in lasterror property)

bookmark: a string containing a bookmark data, created with CreateBookmarkData
options: options which affect the resolution
relativeToURL: If non-nil, and if the bookmark was created relative to another file/folder, then resolve it relative to this file/folder.
resourcePropertiesToInclude: Optional, if non-empty, an array containing those properties which the caller would like to already be cached on the given url.
isStale: On exit will be set to true if during resolution any of the properties in the bookmark no longer seemed to match the corresponding properties on the returned file. Clients, upon seeing a stale representation, may want to replace whatever stored bookmark data they have saved and create a new one.

Lasterror is set.

Returns a folderitem of a file which is the closest match to the file the bookmark data.
See also:

- 10.2.17 ResolveBookmarkData(bookmark as string, options as UInt32, relativeToURL as folderitem, byref isStale as boolean) as folderitem 3078
- 10.2.19 ResolveBookmarkData(bookmark as string, options as UInt32, relativeToURL as string, byref isStale as boolean) as string 3080
- 10.2.20 ResolveBookmarkData(bookmark as string, options as UInt32, relativeToURL as string, resourcePropertiesToInclude() as string, byref isStale as boolean) as string 3081

10.2.19 ResolveBookmarkData(bookmark as string, options as UInt32, relativeToURL as string, byref isStale as boolean) as string

MBS MacCF Plugin, Plugin Version: 11.3, Platform: macOS, Targets: All.

Function: Given a bookmark data string, returns a folderitem of the item it was a bookmark to.
Notes:

If in the process of resolving the bookmark into the folderitem	it points to this determines that some properties in the bookmark are out of date or not correct for the item it resolves to, set isStale to true, which the client may want to use to decide to make a new bookmark from the returned item and replace the saved bookmark it has. If the bookmarked item cannot be found, return nil. If an error (other than "original item can not be found") occurs during the process, return nil and fill in lasterror property)

bookmark: a string containing a bookmark data, created with CreateBookmarkData
options: options which affect the resolution
relativeToURL: If non-nil, and if the bookmark was created relative to another file/folder, then resolve it relative to this file/folder.
resourcePropertiesToInclude: Optional, if non-empty, an array containing those properties which the caller would like to already be cached on the given url.
isStale: On exit will be set to true if during resolution any of the properties in the bookmark no longer seemed to match the corresponding properties on the returned file. Clients, upon seeing a stale representation, may want to replace whatever stored bookmark data they have saved and create a new one.

Lasterror is set.

Returns a folderitem of a file which is the closest match to the file the bookmark data.
See also:

- 10.2.17 ResolveBookmarkData(bookmark as string, options as UInt32, relativeToURL as folderitem, byref isStale as boolean) as folderitem 3078
- 10.2.18 ResolveBookmarkData(bookmark as string, options as UInt32, relativeToURL as folderitem, resourcePropertiesToInclude() as string, byref isStale as boolean) as folderitem 3080
- 10.2.20 ResolveBookmarkData(bookmark as string, options as UInt32, relativeToURL as string, resourcePropertiesToInclude() as string, byref isStale as boolean) as string 3081

10.2.20 ResolveBookmarkData(bookmark as string, options as UInt32, relativeToURL as string, resourcePropertiesToInclude() as string, byref isStale as boolean) as string

MBS MacCF Plugin, Plugin Version: 11.3, Platform: macOS, Targets: All.

Function: Given a bookmark data string, returns a folderitem of the item it was a bookmark to.
Notes:

If in the process of resolving the bookmark into the folderitem	it points to this determines that some properties in the bookmark are out of date or not correct for the item it resolves to, set isStale to true, which the client may want to use to decide to make a new bookmark from the returned item and replace the saved bookmark it has. If the bookmarked item cannot be found, return nil. If an error (other than "original item can not be found") occurs during the process, return nil and fill in lasterror property)

bookmark: a string containing a bookmark data, created with CreateBookmarkData
options: options which affect the resolution
relativeToURL: If non-nil, and if the bookmark was created relative to another file/folder, then resolve it relative to this file/folder.
resourcePropertiesToInclude: Optional, if non-empty, an array containing those properties which the caller would like to already be cached on the given url.
isStale: On exit will be set to true if during resolution any of the properties in the bookmark no longer seemed to match the corresponding properties on the returned file. Clients, upon seeing a stale representation, may want to replace whatever stored bookmark data they have saved and create a new one.

Lasterror is set.

Returns a folderitem of a file which is the closest match to the file the bookmark data.
See also:

- 10.2.17 ResolveBookmarkData(bookmark as string, options as UInt32, relativeToURL as folderitem, byref isStale as boolean) as folderitem 3078
- 10.2.18 ResolveBookmarkData(bookmark as string, options as UInt32, relativeToURL as folderitem, resourcePropertiesToInclude() as string, byref isStale as boolean) as folderitem 3080
- 10.2.19 ResolveBookmarkData(bookmark as string, options as UInt32, relativeToURL as string, byref isStale as boolean) as string 3080

10.2.21 ResolveBookmarkDataToCFURLMBS(bookmark as string, options as UInt32, relativeToURL as CFURLMBS, byref isStale as boolean) as CFURLMBS

MBS MacCF Plugin, Plugin Version: 14.1, Platform: macOS, Targets: All.

Function: Given a bookmark data string, returns a CFURL of the item it was a bookmark to.
Notes:

If in the process of resolving the bookmark into the folderitem it points to this determines that some properties in the bookmark are out of date or not correct for the item it resolves to, set isStale to true, which the client may want to use to decide to make a new bookmark from the returned item and replace the saved bookmark it has. If the bookmarked item cannot be found, return nil. If an error (other than "original item can not be found") occurs during the process, return nil and fill in lasterror property)

bookmark: a string containing a bookmark data, created with CreateBookmarkData
options: options which affect the resolution
relativeToURL: If non-nil, and if the bookmark was created relative to another file/folder, then resolve it relative to this file/folder.
resourcePropertiesToInclude: Optional, if non-empty, an array containing those properties which the caller would like to already be cached on the given url.
isStale: On exit will be set to true if during resolution any of the properties in the bookmark no longer seemed

to match the corresponding properties on the returned file. Clients, upon seeing a stale representation, may want to replace whatever stored bookmark data they have saved and create a new one.

Lasterror is set.

Returns a CFURLMBS of a file which is the closest match to the file the bookmark data.
See also:

- 10.2.22 ResolveBookmarkDataToCFURLMBS(bookmark as string, options as UInt32, relativeToURL as CFURLMBS, resourcePropertiesToInclude() as string, byref isStale as boolean) as CFURLMBS 3083
- 10.2.23 ResolveBookmarkDataToCFURLMBS(bookmark as string, options as UInt32, relativeToURL as folderitem, byref isStale as boolean) as CFURLMBS 3084
- 10.2.24 ResolveBookmarkDataToCFURLMBS(bookmark as string, options as UInt32, relativeToURL as folderitem, resourcePropertiesToInclude() as string, byref isStale as boolean) as CFURLMBS 3085

10.2.22 ResolveBookmarkDataToCFURLMBS(bookmark as string, options as UInt32, relativeToURL as CFURLMBS, resourcePropertiesToInclude() as string, byref isStale as boolean) as CFURLMBS

MBS MacCF Plugin, Plugin Version: 14.1, Platform: macOS, Targets: All.

Function: Given a bookmark data string, returns a CFURL of the item it was a bookmark to.
Notes:

If in the process of resolving the bookmark into the folderitem	it points to this determines that some properties in the bookmark are out of date or not correct for the item it resolves to, set isStale to true, which the client may want to use to decide to make a new bookmark from the returned item and replace the saved bookmark it has. If the bookmarked item cannot be found, return nil. If an error (other than "original item can not be found") occurs during the process, return nil and fill in lasterror property)

bookmark: a string containing a bookmark data, created with CreateBookmarkData
options: options which affect the resolution
relativeToURL: If non-nil, and if the bookmark was created relative to another file/folder, then resolve it relative to this file/folder.
resourcePropertiesToInclude: Optional, if non-empty, an array containing those properties which the caller would like to already be cached on the given url.
isStale: On exit will be set to true if during resolution any of the properties in the bookmark no longer seemed to match the corresponding properties on the returned file. Clients, upon seeing a stale representation, may want to replace whatever stored bookmark data they have saved and create a new one.

Lasterror is set.

Returns a CFURLMBS of a file which is the closest match to the file the bookmark data.
See also:

- 10.2.21 ResolveBookmarkDataToCFURLMBS(bookmark as string, options as UInt32, relativeToURL as CFURLMBS, byref isStale as boolean) as CFURLMBS 3082
- 10.2.23 ResolveBookmarkDataToCFURLMBS(bookmark as string, options as UInt32, relativeToURL as folderitem, byref isStale as boolean) as CFURLMBS 3084
- 10.2.24 ResolveBookmarkDataToCFURLMBS(bookmark as string, options as UInt32, relativeToURL as folderitem, resourcePropertiesToInclude() as string, byref isStale as boolean) as CFURLMBS 3085

10.2.23 ResolveBookmarkDataToCFURLMBS(bookmark as string, options as UInt32, relativeToURL as folderitem, byref isStale as boolean) as CFURLMBS

MBS MacCF Plugin, Plugin Version: 14.1, Platform: macOS, Targets: All.

Function: Given a bookmark data string, returns a CFURL of the item it was a bookmark to.
Notes:

If in the process of resolving the bookmark into the folderitem	it points to this determines that some properties in the bookmark are out of date or not correct for the item it resolves to, set isStale to true, which the client may want to use to decide to make a new bookmark from the returned item and replace the saved bookmark it has. If the bookmarked item cannot be found, return nil. If an error (other than "original item can not be found") occurs during the process, return nil and fill in lasterror property)

bookmark: a string containing a bookmark data, created with CreateBookmarkData
options: options which affect the resolution
relativeToURL: If non-nil, and if the bookmark was created relative to another file/folder, then resolve it relative to this file/folder.
resourcePropertiesToInclude: Optional, if non-empty, an array containing those properties which the caller would like to already be cached on the given url.
isStale: On exit will be set to true if during resolution any of the properties in the bookmark no longer seemed to match the corresponding properties on the returned file. Clients, upon seeing a stale representation, may want to replace whatever stored bookmark data they have saved and create a new one.

Lasterror is set.

Returns a CFURLMBS of a file which is the closest match to the file the bookmark data.
See also:

- 10.2.21 ResolveBookmarkDataToCFURLMBS(bookmark as string, options as UInt32, relativeToURL as CFURLMBS, byref isStale as boolean) as CFURLMBS 3082
- 10.2.22 ResolveBookmarkDataToCFURLMBS(bookmark as string, options as UInt32, relativeToURL as CFURLMBS, resourcePropertiesToInclude() as string, byref isStale as boolean) as CFURLMBS 3083

- 10.2.24 ResolveBookmarkDataToCFURLMBS(bookmark as string, options as UInt32, relativeToURL as folderitem, resourcePropertiesToInclude() as string, byref isStale as boolean) as CFURLMBS 3085

10.2.24 ResolveBookmarkDataToCFURLMBS(bookmark as string, options as UInt32, relativeToURL as folderitem, resourcePropertiesToInclude() as string, byref isStale as boolean) as CFURLMBS

MBS MacCF Plugin, Plugin Version: 14.1, Platform: macOS, Targets: All.

Function: Given a bookmark data string, returns a CFURL of the item it was a bookmark to.
Notes:

If in the process of resolving the bookmark into the folderitem	it points to this determines that some properties in the bookmark are out of date or not correct for the item it resolves to, set isStale to true, which the client may want to use to decide to make a new bookmark from the returned item and replace the saved bookmark it has. If the bookmarked item cannot be found, return nil. If an error (other than "original item can not be found") occurs during the process, return nil and fill in lasterror property)

bookmark: a string containing a bookmark data, created with CreateBookmarkData
options: options which affect the resolution
relativeToURL: If non-nil, and if the bookmark was created relative to another file/folder, then resolve it relative to this file/folder.
resourcePropertiesToInclude: Optional, if non-empty, an array containing those properties which the caller would like to already be cached on the given url.
isStale: On exit will be set to true if during resolution any of the properties in the bookmark no longer seemed to match the corresponding properties on the returned file. Clients, upon seeing a stale representation, may want to replace whatever stored bookmark data they have saved and create a new one.

Lasterror is set.

Returns a CFURLMBS of a file which is the closest match to the file the bookmark data.
See also:

- 10.2.21 ResolveBookmarkDataToCFURLMBS(bookmark as string, options as UInt32, relativeToURL as CFURLMBS, byref isStale as boolean) as CFURLMBS 3082
- 10.2.22 ResolveBookmarkDataToCFURLMBS(bookmark as string, options as UInt32, relativeToURL as CFURLMBS, resourcePropertiesToInclude() as string, byref isStale as boolean) as CFURLMBS 3083
- 10.2.23 ResolveBookmarkDataToCFURLMBS(bookmark as string, options as UInt32, relativeToURL as folderitem, byref isStale as boolean) as CFURLMBS 3084

10.2.25 ResourcePropertiesForKeysFromBookmarkData(BookmarkData as string) as dictionary

MBS MacCF Plugin, Plugin Version: 11.3, Platform: macOS, Targets: All.

Function: Given a bookmark, return a dictionary of all properties.
Example:

```
dim f as FolderItem = SpecialFolder.Desktop.TrueChild("Webseiten")

dim data as string = CFBookmarkMBS.ReadBookmarkDataFromFile(f)

if data.lenb >0 then
dim dic as Dictionary = CFBookmarkMBS.ResourcePropertiesForKeysFromBookmarkData(data)

Break // see in debugger
end if
```

Notes:

This returns only the properties stored within the bookmark and will not attempt to resolve the bookmark or do i/o.

BookmarkData: a string containing a bookmark data, created with CreateBookmarkData

Returns a dictionary containing the values for all properties passed in obtained from the bookmark data (not by attempting to resolve it or do i/o in any way)

Version 17.1 of our plugin knows a list of keys, so it tries all keys and returns the dictionary with matching ones.
See also:

- 10.2.26 ResourcePropertiesForKeysFromBookmarkData(BookmarkData as string, resourcePropertiesToReturn() as string) as dictionary 3086

10.2.26 ResourcePropertiesForKeysFromBookmarkData(BookmarkData as string, resourcePropertiesToReturn() as string) as dictionary

MBS MacCF Plugin, Plugin Version: 11.3, Platform: macOS, Targets: All.

Function: Given a bookmark, return a dictionary of properties.
Notes:

This returns only the properties stored within the bookmark and will not attempt to resolve the bookmark or do i/o.

BookmarkData: a string containing a bookmark data, created with CreateBookmarkData
resourcePropertiesToReturn: Optional an array of string of the properties of the bookmark data which the client would like returned.

Returns a dictionary containing the values for the properties passed in obtained from the bookmark data (not by attempting to resolve it or do i/o in any way)
See also:

- 10.2.25 ResourcePropertiesForKeysFromBookmarkData(BookmarkData as string) as dictionary 3086

10.2.27 ResourcePropertyForKeyFromBookmarkData(BookmarkData as string, resourcePropertyKey as string) as Variant

MBS MacCF Plugin, Plugin Version: 11.3, Platform: macOS, Targets: All.

Function: Given a bookmark, return the value for a given property from the bookmark data.
Notes:

This returns only the properties stored within the bookmark and will not attempt to resolve the bookmark or do i/o.
BookmarkData: a string containing a bookmark data, created with CreateBookmarkData
resourcePropertyKey: the property key to return.

Returns a variant value for the property passed in obtained from the bookmark data (not by attempting to resolve it or do i/o in any way)

10.2.28 StartAccessingSecurityScopedResource(URL as CFURLMBS) as boolean

MBS MacCF Plugin, Plugin Version: 14.1, Platform: macOS, Targets: All.

Function: Given a file URL created by resolving a bookmark data created with security scope, make the resource referenced by the url accessible to the process.
Notes:

When access to this resource is no longer needed the client should call StopAccessingSecurityScopedResource().
Each call to StartAccessingSecurityScopedResource() must be balanced with a call to StopAccessingSecurityScopedResource().
URL: the file URL for the resource returned by CreateByResolvingBookmarkData() using kResolutionWithSecurityScope.

Returns true if access was granted and false if the url does not reference a security scoped resource, or if some error occurred which didn't allow access to be granted.

Available on Mac OS X 10.7 or newer.

10.2.29 StopAccessingSecurityScopedResource(URL as CFURLMBS)

MBS MacCF Plugin, Plugin Version: 14.1, Platform: macOS, Targets: All.

Function: Revokes the access granted to the url by a prior successful call toStartAccessingSecurityScopedResource().
Notes: Available on Mac OS X 10.7 or newer.

10.2.30 WriteBookmarkDataToFile(BookmarkData as string, file as folderitem, options as UInt32) as boolean

MBS MacCF Plugin, Plugin Version: 11.3, Platform: macOS, Targets: All.

Function: Given a created bookmarkData object, create a new Finder "alias" file at file which contains the bookmark data.
Example:

```
dim file as FolderItem = SpecialFolder.Desktop.TrueChild("test.rtf")
dim Bookmark as string = CFBookmarkMBS.CreateBookmarkData(file, CFBookmarkMBS.kCreationSuitableForBookmarkFile)

dim AliasFile as FolderItem = SpecialFolder.Desktop.TrueChild("test.alias")
if CFBookmarkMBS.WriteBookmarkDataToFile(Bookmark, AliasFile, 0) then
MsgBox "OK"
else
dim e as CFErrorMBS = CFBookmarkMBS.lasterror
MsgBox "Failed: "+e.Description
end if
```

Notes:

If file points to a directory, an alias file will be created with the same name as the bookmarked item and a ".alias" extension. If file points to a file and it exists it will be overwritten. If a .alias extension is not present it will be added. In addition to the bookmark data, sufficient pre-SnowLeopard alias data will added to the file to allow systems running something before SnowLeopard to resolve this file using Alias Manager routines and get back the same file as the bookmark routines.

The bookmark data must have been created with the kCFURLBookmarkCreationSuitableForBookmarkFile option and an error will be returned if not.

bookmark: A string containing a bookmark data, created with CreateBookmarkData
file: The file/folder to write the alias to.
options: options flags

Lasterror is set.

10.2.31 Constants

10.2.32 kCreationMinimalBookmarkMask = 512

MBS MacCF Plugin, Plugin Version: 11.3.

Function: One of the creation option constants.
Notes: Creates a bookmark with "less" information, which may be smaller but still be able to resolve in certain ways.

10.2.33 kCreationPreferFileIDResolutionMask = 256

MBS MacCF Plugin, Plugin Version: 11.3.

Function: One of the creation option constants.
Notes: At resolution time, this alias will prefer resolving by the embedded fileID to the path.

10.2.34 kCreationSecurityScopeAllowOnlyReadAccess = 4096

MBS MacCF Plugin, Plugin Version: 12.4.

Function: One of the creation option constants.
Notes: Mac OS X 10.7.3 and later, if used with kCFURLBookmarkCreationWithSecurityScope, at resolution time only read access to the resource will be granted.

10.2.35 kCreationSuitableForBookmarkFile = 1024

MBS MacCF Plugin, Plugin Version: 11.3.

Function: One of the creation option constants.
Notes: Includes in the created bookmark those properties which are needed for a bookmark/alias file.

10.2.36 kCreationWithSecurityScope = 2048

MBS MacCF Plugin, Plugin Version: 12.4.

Function: One of the creation option constants.
Notes: Mac OS X 10.7.3 and later, include information in the bookmark data which allows the same sandboxed process to access the resource after being relaunched.

10.2.37 kResolutionWithoutMountingMask = 512

MBS MacCF Plugin, Plugin Version: 11.3.

Function: One of the resolving option constants.
Notes: Don't mount a volume during bookmark resolution.

10.2.38 kResolutionWithoutUIMask = 256

MBS MacCF Plugin, Plugin Version: 11.3.

Function: One of the resolving option constants.
Notes: Don't perform any UI during bookmark resolution.

10.2.39 kResolutionWithSecurityScope = 1024

MBS MacCF Plugin, Plugin Version: 12.4.

Function: One of the resolving option constants.
Notes: Mac OS X 10.7.3 and later, extract the security scope included at creation time to provide the ability to access the resource.

10.3 class MacAliasMBS

10.3.1 class MacAliasMBS

MBS MacClassic Plugin, Platform: macOS, Targets: Desktop, Console & Web.

Function: Gives access to Aliases on Mac.
Example:

```
// Store the reference to a FolderItem in a Binary File

Dim alias as MacAliasMBS
dim t,f as FolderItem
Dim bf as BinaryStream, s as String
t=SpecialFolder.Desktop.Child("test")
bf = t.CreateBinaryFile("") // open your binary file here
f = SpecialFolder.Desktop // the FolderItem you want to save
alias = new MacAliasMBS
if alias.Create(nil, f) = 0 then
s = alias.GetRecord
bf.WriteLong LenB(s) // this saves the length of the record
bf.Write s // this saves the record itself
end
bf.Close

// Retrieve the reference to a FolderItem from a Binary File

dim l as Integer

t=SpecialFolder.Desktop.Child("test")
bf = t.OpenAsBinaryFile(false) // open your binary file here
alias = new MacAliasMBS
l = bf.ReadLong
alias.SetRecord bf.Read(l)
f = alias.Resolve(nil, alias.attemptMount)
if alias.needsUpdate then
if alias.Update(nil, f) = 1 then
// ... you might want to save the updated alias in your file here
end
end
// f now describes the FolderItem again.
// It may not be existing any more, however, so here's a check for that:
if not f.exists then
msgBox "oops! the file is not available any more. Select a new one, please"
//... let the user locate the file
end
```

Deprecated: This item is deprecated and should no longer be used. You can use CFBookmarkMBS module instead. **Notes:**

This Plugin implements a new Class for handling Mac OS Alias Records.

AliasRecords are like FolderItems, but can be made persistent: You can convert a FolderItem into a AliasRecord and store that AliasRecord in a file (like your Preferences file). Later you can retrieve that information again and convert it back into a FolderItem.

AliasRecords also appear inside Alias Files, that are usually created by the Finder. The enclosed sample application (Alias Mgr Plugin Demo.) shows how to create and resolve such Alias Files.

Additional Background Information
The purpose of the class is to store paths to files and/or folders between runs of a RB application.
To store a path to a file/folder in an RB app, currently your only option is to get the abolute path as a string, and store that string in a file, usually your preferences file.
However, there is problem with using this technique: If, between runs of your app, the user changes the path of the file by moving it, or by renaming the file or any of its parent folders (including the volume name), your app will fail to locate the file next time
it is looking for it.
Fortunately, at least in Mac OS, there is a solution to this, which helps you to track your files in such a case. This is done by using Alias Records: they are the basic data structure that is also used in Alias Files as created and used in the Finder.
This class attempts to give the flexibility of Alias Records to your RB apps.

The meaning of the Relative path
When no relative path is specified, then the file is only located by its folder hierarchy down to the root of the volume. However, if a relative path is given, then the file is optionally located relative to that point.
So, if you locate files relatively to some folder, like the folder your application is in, you should specify your app's folder as the relative path so that the target is even found easily when the user moved the whole folder including your app and its related files. This is even more important when using this Alias class under Windows than under Mac OS (if files are moved in Mac OS, they often still can be found even without the help of the original folder hierarchy, while this is not possible under Windows 9x).

For Mac OS X 10.6 or newer, please also check CFBookmarkMBS module.

10.3.2 Blog Entries

- MBS Xojo Plugins, version 20.6pr3
- MBS Plugins updated for Xojo 2019r2
- MBS Xojo / Real Studio Plugins, version 16.0pr7
- MonkeyBread Software Releases the MBS Real Studio plug-ins in version 13.1

- MBS Real Studio Plugins, version 13.1pr12

10.3.3 Blog Entries

- MBS Xojo Plugins, version 20.6pr3
- MBS Plugins updated for Xojo 2019r2
- MBS Xojo / Real Studio Plugins, version 16.0pr7
- MonkeyBread Software Releases the MBS Real Studio plug-ins in version 13.1
- MBS Real Studio Plugins, version 13.1pr12

10.3.4 Methods

10.3.5 AliasInfo as AliasInfoMBS

MBS MacClassic Plugin, Plugin Version: 13.1, Platform: macOS, Targets: Desktop, Console & Web.

Function: Queries alias info for the alias.
Example:

```
dim m as new MacAliasMBS
dim f as FolderItem = SpecialFolder.Desktop

if m.Create(nil, f) = 0 then
dim info as AliasInfoMBS = m.AliasInfo

MsgBox info.TargetName + EndOfLine + info.VolumeName + EndOfLine + info.PathString
end if
```

10.3.6 close

MBS MacClassic Plugin, Plugin Version: 3.4, Platform: macOS, Targets: Desktop, Console & Web.

Function: The destructor.
Notes: There is no need to call this method except you want to free all resources of this object now without waiting for Xojo to do it for you.

10.3.7 Create(relPath as FolderItem, target as FolderItem, isDirectory as boolean = false) as Integer

MBS MacClassic Plugin, Platform: macOS, Targets: Desktop, Console & Web.

Function: Creates an AliasRecord for a given file or folder.
Example:

```
dim m as new MacAliasMBS

dim e as Integer = m.Create(nil, SpecialFolder.Desktop.Child("test.txt"), true)

// shows -43 as we created alias for non existing file
MsgBox str(e)
MsgBox m.AliasInfo.TargetName
```

Notes:

Returns zero if successful, otherwise a negative Mac OS error code.

Version 16.0 can create alias for non existing files. In that case you can tell with function isDirectory whether the target should be a directory. Still returns fnfErr (-43) if file doesn't exist but the alias will still be created.

10.3.8 CreateAliasFromPath(targetPath as string, fromFilePath as String = "", isDirectory as boolean = false) as Integer

MBS MacClassic Plugin, Plugin Version: 16.0, Platform: macOS, Targets: Desktop, Console & Web.

Function: Creates an alias given a POSIX style utf-8 path to the target.
Example:

```
dim m as new MacAliasMBS

dim e as Integer = m.CreateAliasFromPath("/Users/test", "", true)

// shows -43 as we created alias for non existing file
MsgBox str(e)
MsgBox m.AliasInfo.TargetName
```

Notes:

Returns OS error code.

If the target file does not exist but the path up to the leaf does then fnfErr (-43) will be returned but the alias will still be created.

fromFilePath: The starting point for a relative search.
targetPath: POSIX style UTF-8 path to target.

IsDirectory: On input, if target does not exist, a flag to indicate whether or not the target is a directory.

10.3.9 CreateFSRef(relPath as memoryblock, target as memoryblock) as Integer

MBS MacClassic Plugin, Platform: macOS, Targets: Desktop, Console & Web.

Function: Creates an AliasRecord for a given file or folder.
Notes:

The two memoryblocks are FSRefs which you can get by FolderItem.FSRef.
Returns zero if successful, otherwise a negative Mac OS error code.

10.3.10 CreateMinimal(target as FolderItem, isDirectory as boolean = false) as Integer

MBS MacClassic Plugin, Platform: macOS, Targets: Desktop, Console & Web.

Function: Creates an AliasRecord for a given file or folder. Returns zero if successful, otherwise a negative Mac OS error code.
Notes:

Minimal creates an alias without path, so it is smaller.

Version 16.0 can create alias for non existing files. In that case you can tell with function isDirectory whether the target should be a directory. Still returns fnfErr (-43) if file doesn't exist but the alias will still be created.

10.3.11 CreateMinimalFSRef(target as memoryblock) as Integer

MBS MacClassic Plugin, Platform: macOS, Targets: Desktop, Console & Web.

Function: Creates a minimal AliasRecord for a given file or folder.
Notes:

The memoryblock is a FSRefs which you can get by FolderItem.FSRef.
Returns zero if successful, otherwise a negative Mac OS error code.

10.3.12 GetRecord as String

MBS MacClassic Plugin, Platform: macOS, Targets: Desktop, Console & Web.

Function: Returns the AliasRecord in a String so that you can store it in a file, and pass it SetRecord for re-creating the AliasRecord (this string might contain any byte values, including zeros, so you can not display it or store it in a text file - you have to store it in a binary file or in a resource, instead!).
Notes: Attention: The length of the String is not fixed! When the Alias changes, its length usually changes, too. If you want to save this string into a binary file, you must also save its current length so that you know how much bytes to retrieve if you read it back from the file later. An easier way to store Aliases in a file is by using the Resource Manager. The sample code "FolderItems in Preferences.rbp" shows how to accomplish this.

10.3.13 PathString as String

MBS MacClassic Plugin, Plugin Version: 13.1, Platform: macOS, Targets: Desktop, Console & Web.

Function: Queries path of the alias.
Example:

```
dim m as new MacAliasMBS
dim f as FolderItem = SpecialFolder.Desktop

if m.Create(nil, f) = 0 then
MsgBox m.PathString
end if
```

10.3.14 Resolve(relPath as FolderItem, mode as Integer) as FolderItem

MBS MacClassic Plugin, Platform: macOS, Targets: Desktop, Console & Web.

Function: Converts an AliasRecord back into a FolderItem. For values to the mode parameter see the class constants or pass in 0 for default searching (will not attempt to mount unavailable volumes).
Notes: After calling this method, the property needsUpdate tells you whether the target has been renamed or moved, which suggests that you call Update in order to reflect the change in the AliasRecord. See the demo "FolderItems in Preferences.rbp" for an example.

10.3.15 SetRecord(record as String)

MBS MacClassic Plugin, Platform: macOS, Targets: Desktop, Console & Web.

Function: Use this method to revive an AliasRecord with the string you inquired from GetRecord earlier.

10.3.16 TargetName as String

MBS MacClassic Plugin, Plugin Version: 13.1, Platform: macOS, Targets: Desktop, Console & Web.

Function: Queries target name of the alias.
Example:

```
dim m as new MacAliasMBS
dim f as FolderItem = SpecialFolder.Desktop

if m.Create(nil, f) = 0 then
MsgBox m.TargetName
end if
```

10.3.17 Update(relPath as FolderItem, target as FolderItem) as Integer

MBS MacClassic Plugin, Platform: macOS, Targets: Desktop, Console & Web.

Function: Updates an already created AliasRecord. Returns either a negative Mac OS error code, zero if the update didn't actually change the AliasRecord, or one if the record was changed (in this case you might want to update your record of the alias if you had stored it in a file).

10.3.18 VolumeName as String

MBS MacClassic Plugin, Plugin Version: 13.1, Platform: macOS, Targets: Desktop, Console & Web.

Function: Queries volume name of the alias.
Example:

```
dim m as new MacAliasMBS
dim f as FolderItem = SpecialFolder.Desktop

if m.Create(nil, f) = 0 then
MsgBox m.VolumeName
end if
```

10.3.19 Properties

10.3.20 needsUpdate as boolean

MBS MacClassic Plugin, Platform: macOS, Targets: Desktop, Console & Web.

Function: Does the Alias Record need no Update?
Notes:

after having called Resolve successfullly, this property indicates whether the AliasRecord is still up to date:
true: the target of the Alias is still at the same location where it was last seen.
false: the target has been moved or renamed. The Update method should be invoked.
(Read only property)

10.3.21 Constants

10.3.22 allVols=8

MBS MacClassic Plugin, Plugin Version: 7.7.

Function: One of the constants to use in Resolve.
Notes:

search on multiple volumes
This is the old constant name used for compatibility to older Xojo code.
Use BitwiseOr or Bitwise.Or to combine this constants values.

10.3.23 attemptMount=1

MBS MacClassic Plugin, Plugin Version: 7.7.

Function: One of the constants to use in Resolve.
Notes:

mount the volume automatically
This is the old constant name used for compatibility to older Xojo code.
Use BitwiseOr or Bitwise.Or to combine this constants values.

10.3.24 exhaustive=& h200

MBS MacClassic Plugin, Plugin Version: 7.7.

Function: One of the constants to use in Resolve.
Notes:

search further
This is the old constant name used for compatibility to older Xojo code.
Use BitwiseOr or Bitwise.Or to combine this constants values.

10.3.25 kARMMountVol=1

MBS MacClassic Plugin, Plugin Version: 7.7.

Function: One of the constants to use in Resolve.
Notes:

mount the volume automatically
Use BitwiseOr or Bitwise.Or to combine this constants values.

10.3.26 kARMMultVols=8

MBS MacClassic Plugin, Plugin Version: 7.7.

Function: One of the constants to use in Resolve.
Notes:

search on multiple volumes
Use BitwiseOr or Bitwise.Or to combine this constants values.

10.3.27 kARMNoUI=2

MBS MacClassic Plugin, Plugin Version: 7.7.

Function: One of the constants to use in Resolve.
Notes:

no user interface allowed during resolution
Use BitwiseOr or Bitwise.Or to combine this constants values.

10.3.28 kARMSearch=& h100

MBS MacClassic Plugin, Plugin Version: 7.7.

Function: One of the constants to use in Resolve.
Notes:

search quickly
Use BitwiseOr or Bitwise.Or to combine this constants values.

10.3.29 kARMSearchMore=& h200

MBS MacClassic Plugin, Plugin Version: 7.7.

Function: One of the constants to use in Resolve.
Notes:

search further
Use BitwiseOr or Bitwise.Or to combine this constants values.

10.3.30 kARMSearchRelFirst=& h400

MBS MacClassic Plugin, Plugin Version: 7.7.

Function: One of the constants to use in Resolve.
Notes:

search target on a relative path first
Use BitwiseOr or Bitwise.Or to combine this constants values.

10.3.31 kARMTryFileIDFirst=& h800

MBS MacClassic Plugin, Plugin Version: 7.7.

Function: One of the constants to use in Resolve.
Notes:

search by file id before path
Use BitwiseOr or Bitwise.Or to combine this constants values.

10.3.32 noDialogs=2

MBS MacClassic Plugin, Plugin Version: 7.7.

Function: One of the constants to use in Resolve.
Notes:

no user interface allowed during resolution
This is the old constant name used for compatibility to older Xojo code.
Use BitwiseOr or Bitwise.Or to combine this constants values.

10.3.33 relFirst=& h400

MBS MacClassic Plugin, Plugin Version: 7.7.

Function: One of the constants to use in Resolve.
Notes:

search target on a relative path first
This is the old constant name used for compatibility to older Xojo code.
Use BitwiseOr or Bitwise.Or to combine this constants values.

Chapter 11

Apple Remote

11.1 class AppleRemoteMBS

11.1.1 class AppleRemoteMBS

MBS MacExtras Plugin, Plugin Version: 7.1, Platform: macOS, Targets: Desktop only.

Function: A class to handle an Apple Remote device from Xojo.
Notes:

All methods in this class will catch exceptions from Cocoa and raise a NSExceptionMBS instead. Using the message, name and reason properties you can see what was the reason for this exception. Please report if you find a method which does not handle exceptions correct.

With Mac OS X 10.6 Apple made changes to the behavior of the driver so the exclusive mode does no longer work.

11.1.2 Blog Entries

- MBS Xojo / Real Studio Plugins, version 15.0pr8
- Plugins 10.1

11.1.3 Xojo Developer Magazine

- 5.4, page 50: The Case of the Top 20, The mayor is caught in an explosive situation, and our boys are on the case by Toby Rush

11.1.4 Blog Entries

- MBS Xojo / Real Studio Plugins, version 15.0pr8
- Plugins 10.1

11.1.5 Xojo Developer Magazine

- 5.4, page 50: The Case of the Top 20, The mayor is caught in an explosive situation, and our boys are on the case by Toby Rush

11.1.6 Methods

11.1.7 startListening

MBS MacExtras Plugin, Plugin Version: 7.1, Platform: macOS, Targets: Desktop only.

Function: Starts listening to device.

11.1.8 stopListening

MBS MacExtras Plugin, Plugin Version: 7.1, Platform: macOS, Targets: Desktop only.

Function: Stops listening to device.

11.1.9 Properties

11.1.10 ClickCountEnabledButtons as Integer

MBS MacExtras Plugin, Plugin Version: 15.0, Platform: macOS, Targets: Desktop only.

Function: Which buttons to enable for click counting.
Notes: (Read and Write property)

11.1.11 ClickCountingEnabled as Boolean

MBS MacExtras Plugin, Plugin Version: 15.0, Platform: macOS, Targets: Desktop only.

Function: Whether to do click counting.
Notes:

Click counting makes it possible to recognize if the user has pressed a button repeatedly click counting does delay each event as it has to wait if there is another event (second click) therefore there is a slight time difference (maximumClickCountTimeDifference) between a single click of the user and the call of your delegate method click counting can be enabled individually for specific buttons. Use the property clickCountEnableButtons to set the buttons for which click counting shall be enabled
(Read and Write property)

11.1.12 Handle as Integer

MBS MacExtras Plugin, Plugin Version: 7.1, Platform: macOS, Targets: Desktop only.

Function: The handle to the used AppleRemote Cocoa object.
Notes: (Read and Write property)

11.1.13 ListeningOnAppActivate as Boolean

MBS MacExtras Plugin, Plugin Version: 15.0, Platform: macOS, Targets: Desktop only.

Function: Sets an NSApplication delegate which starts listening when application is becoming active and stops listening when application resigns being active.
Notes:

If an NSApplication delegate has been already set all method calls will be forwarded to this delegate, too.
(Read and Write property)

11.1.14 ListeningToRemote as boolean

MBS MacExtras Plugin, Plugin Version: 7.1, Platform: macOS, Targets: Desktop only.

Function: Whether object is currently listening to the devices.
Notes:

True if yes and false if no.
(Read and Write property)

11.1.15 MaximumClickCountTimeDifference as Double

MBS MacExtras Plugin, Plugin Version: 15.0, Platform: macOS, Targets: Desktop only.

Function: The maximum time difference till which clicks are recognized as multi clicks.
Notes: (Read and Write property)

11.1.16 OpenInExclusiveMode as boolean

MBS MacExtras Plugin, Plugin Version: 7.1, Platform: macOS, Targets: Desktop only.

Function: Whether device should be opened in exclusive mode.
Notes:

True if yes and False if no.
(Read and Write property)

11.1.17 ProcessesBacklog as Boolean

MBS MacExtras Plugin, Plugin Version: 15.0, Platform: macOS, Targets: Desktop only.

Function: When your application needs to much time on the main thread when processing an event other events may already be received which are put on a backlog.
Notes:

As soon as your main thread has some spare time this backlog is processed and may flood your delegate with calls. Backlog processing is turned off by default.
(Read and Write property)

11.1.18 RemoteAvailable as boolean

MBS MacExtras Plugin, Plugin Version: 7.1, Platform: macOS, Targets: Desktop only.

Function: Whether the needed drivers are installed to handle the device.
Notes:

True if driver was found.
(Read only property)

11.1.19 remoteId as Integer

MBS MacExtras Plugin, Plugin Version: 7.1, Platform: macOS, Targets: Desktop only.

Function: The device ID.
Notes: (Read only property)

11.1.20 SimulatesPlusMinusHold as Boolean

MBS MacExtras Plugin, Plugin Version: 15.0, Platform: macOS, Targets: Desktop only.

Function: Simulating plus/minus hold does deactivate sending of individual requests for plus/minus pressed down/released.
Notes:

Instead special hold events are being triggered when the user is pressing and holding plus/minus for a small period. With simulating enabled the plus/minus buttons do behave as the left/right buttons.
(Read and Write property)

11.1.21 Events

11.1.22 ButtonPressed(ButtonID as Integer, PressedDown as boolean, clickCount as Integer)

MBS MacExtras Plugin, Plugin Version: 7.1, Platform: macOS, Targets: .

Function: The event being called whenever a button is pressed or released.
Notes:

ButtonID is one of the kRemote* constants in this class.
PressedDown is true if the button was pressed down. If false the button is now no longer pressed after holding it.

11.1.23 Constants

11.1.24 kRemoteButtonFullscreen2009 = 32768

MBS MacExtras Plugin, Plugin Version: 15.0.

Function: The constant for the fullscreen button (older modell).

11.1.25 kRemoteButtonLeft = 64

MBS MacExtras Plugin, Plugin Version: 7.1.

Function: The constant for the left button.

11.1.26 kRemoteButtonLeftHold = 256

MBS MacExtras Plugin, Plugin Version: 7.1.

Function: The constant for the left button being hold.

11.1.27 kRemoteButtonMenu = 8

MBS MacExtras Plugin, Plugin Version: 7.1.

Function: The constant for the menu button.

11.1.28 kRemoteButtonMenuHold = 512

MBS MacExtras Plugin, Plugin Version: 7.1.

Function: The constant for the menu button being hold.

11.1.29 kRemoteButtonPlay = 16

MBS MacExtras Plugin, Plugin Version: 7.1.

Function: The constant for the play button.

11.1.30 kRemoteButtonPlay2009 = 16384

MBS MacExtras Plugin, Plugin Version: 15.0.

Function: The constant for the play button (older model).

11.1.31 kRemoteButtonPlaySleep = 1024

MBS MacExtras Plugin, Plugin Version: 7.1.

Function: The constant for the play button being hold.

11.1.32 kRemoteButtonRight = 32

MBS MacExtras Plugin, Plugin Version: 7.1.

Function: The constant for the right button.

11.1.33 kRemoteButtonRightHold = 128

MBS MacExtras Plugin, Plugin Version: 7.1.

Function: The constant for the right button being hold.

11.1.34 kRemoteButtonVolumeMinus = 4

MBS MacExtras Plugin, Plugin Version: 7.1.

Function: The constant for the volume minus button.

11.1.35 kRemoteButtonVolumeMinus_Hold = 8192

MBS MacExtras Plugin, Plugin Version: 15.0.

Function: The constant for the volume minus button (hold).

11.1.36 kRemoteButtonVolumePlus = 2

MBS MacExtras Plugin, Plugin Version: 7.1.

Function: The constant for the volume plus button.

11.1.37 kRemoteButtonVolumePlus_Hold = 4096

MBS MacExtras Plugin, Plugin Version: 15.0.

Function: The constant for the volume plus button (hold).

11.1.38 kRemoteControlSwitched = 2048

MBS MacExtras Plugin, Plugin Version: 7.1.

Function: The constant for the device switch event.

Chapter 12

Apple Script

12.1 class AppleScriptErrorMBS

12.1.1 class AppleScriptErrorMBS

MBS MacClassic Plugin, Plugin Version: 3.1, Platform: macOS, Targets: Desktop, Console & Web.

Function: A class for detailed error information.
Example:

```
// a simply example using the AppleScriptErrorMBS class:

dim s As new AppleScriptMBS
dim ASErr As AppleScriptErrorMBS

dim text As string = "seet x to 1" // intentional error

s.Compile text

if s.LastError<>0 Then
dim errorMsg As String = "Compile error: " + str(s.Lasterror) + EndOfLine
ASErr = s.Error
MsgBox errorMsg + "Details: " + ASErr.BriefMessage
end if
```

12.1.2 Properties

12.1.3 AppName as String

MBS MacClassic Plugin, Plugin Version: 3.1, Platform: macOS, Targets: Desktop, Console & Web.

Function: The name of the application.
Notes:

Value is "" if no application is used (e.g. on compiling).
(Read and Write property)

12.1.4 AppSerial as MemoryBlock

MBS MacClassic Plugin, Plugin Version: 3.1, Platform: macOS, Targets: Desktop, Console & Web.

Function: The application serial number.
Notes:

Nil if no application is used.
You can create a ProcessMBS class using this serial.s
(Read and Write property)

12.1.5 BriefMessage as String

MBS MacClassic Plugin, Plugin Version: 3.1, Platform: macOS, Targets: Desktop, Console & Web.

Function: The brief error message.
Example:

```
dim ASErr as AppleScriptErrorMBS
MsgBox "Details: " + ASErr.BriefMessage
```

Notes: (Read and Write property)

12.1.6 Errorcode as Integer

MBS MacClassic Plugin, Plugin Version: 3.1, Platform: macOS, Targets: Desktop, Console & Web.

Function: The error code.
Example:

```
dim a as new AppleScriptMBS
```

```
a.Compile "hello"
a.Execute

MsgBox str(a.Error.Errorcode) // -2753
```

Notes: (Read and Write property)

12.1.7 ErrorCodeAvailable as Boolean

MBS MacClassic Plugin, Plugin Version: 3.1, Platform: macOS, Targets: Desktop, Console & Web.

Function: whether the error code is known in the ErrorCode property.
Example:

```
dim a as new AppleScriptMBS

a.Compile "hello"
a.Execute

MsgBox str(a.Error.ErrorCodeAvailable)
```

Notes:

The error code property may be 0, but still there may be an error.
(Read and Write property)

12.1.8 Message as String

MBS MacClassic Plugin, Plugin Version: 3.1, Platform: macOS, Targets: Desktop, Console & Web.

Function: The error message.
Example:

```
dim a as new AppleScriptMBS

a.Compile "hello"
a.Execute

MsgBox a.Error.Message
```

Notes: (Read and Write property)

12.1.9 RangeAvailable as Boolean

MBS MacClassic Plugin, Plugin Version: 3.1, Platform: macOS, Targets: Desktop, Console & Web.

Function: whether the rangestart and rangeend properties have valid values.
Example:

```
dim a as new AppleScriptMBS

a.Compile "hello"
a.Execute

MsgBox str(a.error.RangeAvailable)+": "+str(a.error.RangeStart)+"-"+str(a.error.RangeEnd)
```

Notes: (Read and Write property)

12.1.10 RangeEnd as Integer

MBS MacClassic Plugin, Plugin Version: 3.1, Platform: macOS, Targets: Desktop, Console & Web.

Function: The end of the source text range.
Example:

```
dim a as new AppleScriptMBS

a.Compile "hello"
a.Execute

MsgBox str(a.error.RangeAvailable)+": "+str(a.error.RangeStart)+"-"+str(a.error.RangeEnd)
```

Notes: (Read and Write property)

12.1.11 RangeStart as Integer

MBS MacClassic Plugin, Plugin Version: 3.1, Platform: macOS, Targets: Desktop, Console & Web.

Function: The start of the source text range.
Example:

```
dim a as new AppleScriptMBS

a.Compile "hello"
a.Execute

MsgBox str(a.error.RangeAvailable)+": "+str(a.error.RangeStart)+"-"+str(a.error.RangeEnd)
```

Notes: (Read and Write property)

12.2 class AppleScriptMBS

12.2.1 class AppleScriptMBS

MBS MacClassic Plugin, Plugin Version: 3.1, Platform: macOS, Targets: Desktop, Console & Web.

Function: A class for compiling and executing Apple Scripts in RB.
Example:

```
dim a as new AppleScriptMBS
dim lines(-1) as string

lines.Append "tell application ""Finder"""
lines.Append " activate"
lines.Append " display dialog ""Now is "" & (current date)"
lines.Append "end tell"

a.Compile Join(lines, EndOfLine.Macintosh)
a.Execute
```

Notes:

Your application may need the NSAppleEventsUsageDescription entry in info.plist to do any AppleScript usage:
https://developer.apple.com/documentation/bundleresources/information_property_list/nsappleeventsusagedescription

If you use hardened runtime, which you need for notarization, you may need the entitlement for Apple Events, too:
https://developer.apple.com/documentation/bundleresources/entitlements/com_apple_security_automation_apple-events

12.2.2 Blog Entries

- MBS Xojo Plugins, version 17.6pr2
- MBS Xojo Plugins, version 17.5pr5
- Tip of the day: AppleScript with Properties to pass file path
- MBS Xojo / Real Studio Plugins, version 15.0pr7
- MBS REALbasic plug-in 9.6

12.2.3 Videos

- AppleScriptDecompile
- AppleScript

12.2.4 Xojo Developer Magazine

- 3.3, page 48: IPC Sockets, Part 2, Producing a usable IPC socket framework by Didier Barbas

12.2.5 Blog Entries

- MBS Xojo Plugins, version 17.6pr2
- MBS Xojo Plugins, version 17.5pr5
- Tip of the day: AppleScript with Properties to pass file path
- MBS Xojo / Real Studio Plugins, version 15.0pr7
- MBS REALbasic plug-in 9.6

12.2.6 Xojo Developer Magazine

- 3.3, page 48: IPC Sockets, Part 2, Producing a usable IPC socket framework by Didier Barbas

12.2.7 Videos

- AppleScriptDecompile
- AppleScript

12.2.8 Methods

12.2.9 close

MBS MacClassic Plugin, Plugin Version: 3.4, Platform: macOS, Targets: Desktop, Console & Web.

Function: The destructor.
Example:

```
dim a as new AppleScriptMBS
// later
a.close
```

Notes: There is no need to call this method except you want to free all resources of this object now without waiting for Xojo to do it for you.

12.2.10 Compile(text as string)

MBS MacClassic Plugin, Plugin Version: 3.1, Platform: macOS, Targets: Desktop, Console & Web.

Function: Compiles the given source code.
Example:

```
// the code below workarounds a limitation in AppleScript on processing unicode strings

dim theScript as new AppleScriptMBS
dim scripttext as string
dim chars(-1) as string
dim n as string
dim i,c as Integer

const text="Hello World" // add unicode characters here!

c=len(text)
for i=1 to c
n=hex(asc(mid(text,i,1)))
while len(n)<4
n="0"+n
wend
chars.Append n
next

scripttext="display dialog (Åsdata utxt"+join(chars,"")+"Åt as Unicode text)"

MsgBox scripttext

// must use unicode to avoid error -1753
scripttext=ConvertEncoding(scripttext,encodings.UTF16)
theScript.UnicodeText=true
theScript.compile ScriptText
theScript.execute
```

Notes:

Lasterror is set.
Text should be in MacRoman or UTF16 text encoding for best results.

12.2.11 CountScriptProperties as Integer

MBS MacClassic Plugin, Plugin Version: 3.1, Platform: macOS, Targets: Desktop, Console & Web.

Function: Returns the number of properties in the script.
Example:

```
dim s as String
dim a as AppleScriptMBS
dim i,c,cc as Integer
dim z,t as String

s=s+"property hello : ""Hallo Leute""""+chr(13)
s=s+"property just : ""Just a test""""+chr(13)
s=s+"display dialog hello"+chr(13)
s=s+"return just"+chr(13)

MsgBox "The script:"+chr(13)+s
a=new AppleScriptMBS

a.Compile s

MsgBox str(a.CountScriptProperties)+" properties"
```

Notes: Lasterror is set.

12.2.12 Error as AppleScriptErrorMBS

MBS MacClassic Plugin, Plugin Version: 3.1, Platform: macOS, Targets: Desktop, Console & Web.

Function: Returns an AppleScriptError object for details error information.
Example:

```
dim a as AppleScriptMBS
dim e as AppleScriptErrorMBS
a=new AppleScriptMBS

a.Compile "tell application ""Finder""""+chr(13)+"open file ""test""""+chr(13)+"end tell"+chr(13)

// You may check for errors here.

a.Execute

e=a.Error

// in a breakpoint you can see an error message here.
```

Notes:

Returns nil on any error.
The returned object may be empty.
The error information is changed whenever you compile or execute.

12.2.13 Execute

MBS MacClassic Plugin, Plugin Version: 3.1, Platform: macOS, Targets: Desktop, Console & Web.

Function: Runs the current script.
Example:

```
dim a as new AppleScriptMBS

a.Compile "beep"
a.Execute
```

Notes:

Lasterror is set.
If you use this method, please make sure your own Application's HandleAppleEvent method doesn't block executing by returning true for unknown events.

12.2.14 ExecuteEvent(eventname as string, parameters() as string)

MBS MacClassic Plugin, Plugin Version: 3.4, Platform: macOS, Targets: Desktop, Console & Web.

Function: Executes an event inside the current script with the given parameters.
Example:

```
dim a as new AppleScriptMBS
dim lines(-1) as string

lines.append "on test(a,b,c)"
lines.append "display dialog a"
lines.append "display dialog b"
lines.append "display dialog c"
lines.append "end test"

a.Compile join(lines,EndOfLine.Macintosh)
a.Execute
```

```
dim s(2) as string
s(0)="Hello"
s(1)="World"
s(2)="!"

a.ExecuteEvent("test",s)
```

Notes:

The eventname must be the name of the event in pure ASCII or MacRoman encoding (and lowercase!).
The parameters can be unicode. The array is based on 0, so string in parameters(0) is the first parameter.

Lasterror is set.

12.2.15 Result as string

MBS MacClassic Plugin, Plugin Version: 3.1, Platform: macOS, Targets: Desktop, Console & Web.

Function: The result of the executed script as a string.
Example:

```
dim a as new AppleScriptMBS

a.Compile "return ""hello"""
a.Execute

MsgBox a.Result
```

Notes:

Returns "" on any error.

If unicode is enabled, this string is unicode (UTF16).

12.2.16 ResultAsStringArray as string()

MBS MacClassic Plugin, Plugin Version: 9.6, Platform: macOS, Targets: Desktop, Console & Web.

Function: The result of the executed script as a string array.
Example:

```
dim a as new AppleScriptMBS

a.Compile "return { ""Hello"", ""World"" } "
a.Execute

MsgBox join(a.ResultAsStringArray,EndOfLine) // Shows Hello World in two lines

a.Compile "tell application ""Mail""""+EndOfLine.Macintosh+"return name of every mailbox"+EndOfLine.Macintosh+"end tell"
a.Execute

MsgBox join(a.ResultAsStringArray,EndOfLine) // shows your Mailboxes
```

Notes:

On any error the array is empty.
If unicode is enabled, this strings are unicode (UTF16).

12.2.17 ResultDisplayString as string

MBS MacClassic Plugin, Plugin Version: 9.6, Platform: macOS, Targets: Desktop, Console & Web.

Function: The result of the executed script as a string.
Example:

```
dim a as new AppleScriptMBS

a.Compile "return ""hello""""
a.Execute

MsgBox a.ResultDisplayString
```

Notes:

This is the same as Result, but a flag is set to tell AppleScript that the string is for display to a human. So it may not be good for input to the AppleScript compiler.

Returns "" on any error.
If unicode is enabled, this string is unicode (UTF16).

12.2.18 ScriptProperty(index as Integer) as string

MBS MacClassic Plugin, Plugin Version: 3.1, Platform: macOS, Targets: Desktop, Console & Web.

Function: The name of the property with the given index.
Example:

```
dim s as String
dim a as AppleScriptMBS
dim i,c,cc as Integer
dim z,t as String

s=s+"property hello : ""Hallo Leute""""+chr(13)
s=s+"property just : ""Just a test""""+chr(13)
s=s+"display dialog hello"+chr(13)
s=s+"return just"+chr(13)

MsgBox "The script:"+chr(13)+s
a=new AppleScriptMBS

a.Compile s

c=a.CountScriptProperties

cc=c-1
for i=0 to cc
z=a.ScriptProperty(i)
if z<>"" then
if i=0 then
t=z
elseif i=cc then
t=t+" and "+z
else
t=t+", "+z
end if
end if
next

MsgBox str(c)+" properties in the script: "+t

t=a.ScriptProperty(0)
z=a.ScriptPropertyValue(t)
MsgBox "Value of the property named "+t+" is: "+z

a.ScriptPropertyValue(t)="Hello World!"

z=a.ScriptPropertyValue(t)
MsgBox "The new value of the property named "+t+" is: "+z
```

```
a.Execute

MsgBox "The result is: "+a.Result
```

Notes:

Index is from 0 to CountScriptProperties-1.
Lasterror is set.

12.2.19 Source as string

MBS MacClassic Plugin, Plugin Version: 3.1, Platform: macOS, Targets: Desktop, Console & Web.

Function: Decompiles the current script and returns the source code.
Example:

```
dim a as new AppleScriptMBS

a.compile "beep"

MsgBox a.Source
```

12.2.20 SourceTextStyle as string

MBS MacClassic Plugin, Plugin Version: 3.3, Platform: macOS, Targets: Desktop, Console & Web.

Function: Decompiles the current script and returns the source code text style.
Example:

```
dim a as new AppleScriptMBS

a.compile "beep"

EditField1.SetTextAndStyle a.Source, a.SourceTextStyle
```

Notes: Doesn't work for unicode text.

12.2.21 Properties

12.2.22 AllowInteraction as Boolean

MBS MacClassic Plugin, Plugin Version: 17.5, Platform: macOS, Targets: Desktop, Console & Web.

Function: Whether to allow user interaction.
Notes:

Default is false to disallow.
You can set to true to allow GUI.
(Read and Write property)

12.2.23 CanUnicodeText as Boolean

MBS MacClassic Plugin, Plugin Version: 3.1, Platform: macOS, Targets: Desktop, Console & Web.

Function: True if AppleScript can handle Unicode text.
Example:

```
dim a as new AppleScriptMBS

MsgBox str(a.CanUnicodeText)
```

Notes:

This property is set to true if AppleScript 1.3 or newer is installed.
(AppleScript 1.3 was introduced around the time of Mac OS 8.6)
(Read only property)

12.2.24 Handle as Integer

MBS MacClassic Plugin, Plugin Version: 3.1, Platform: macOS, Targets: Desktop, Console & Web.

Function: The handle of the used AppleScript component.
Example:

```
dim a as new AppleScriptMBS
MsgBox str(a.Handle)
```

Notes: (Read and Write property)

12.2.25 Lasterror as Integer

MBS MacClassic Plugin, Plugin Version: 3.1, Platform: macOS, Targets: Desktop, Console & Web.

Function: The last error code.
Example:

```
dim a as new AppleScriptMBS
MsgBox str(a.Lasterror)
```

Notes:

Value is 0 for successfull and -1 if function is not available.
All other values are normal Mac OS error codes.

Some common error codes for this class:

OSASystemError	-1750	
OSAInvalidID	-1751	
OSABadStorageType	-1752	
OSAScriptError	-1753	
OSABadSelector	-1754	
OSASourceNotAvailable	-1756	
OSANoSuchDialect	-1757	
OSADataFormatObsolete	-1758	
OSADataFormatTooNew	-1759	
OSACorruptData	-1702	
OSARecordingIsAlreadyOn	-1732	
OSAComponentMismatch	-1761	Parameters are from 2 different components
OSACantOpenComponent	-1762	Can't connect to scripting system with that ID
OSACantCoerce	-1700	Signaled when a value can't be coerced to the desired type.
OSACantAccess	-1728	Signaled when an object is not found in a container
OSACantAssign	-10006	Signaled when an object cannot be set in a container.
OSAGeneralError	-2700	Signaled by user scripts or applications when no actual error code is to be returned.
OSADivideByZero	-2701	Signaled when there is an attempt to divide by zero
OSANumericOverflow	-2702	Signaled when integer or real value is too large to be represented
OSACantLaunch	-2703	Signaled when application can't be launched or when it is remote and program linking is not enabled
OSAAppNotHighLevelEventAware	-2704	Signaled when an application can't respond to AppleEvents
OSACorruptTerminology	-2705	Signaled when an application's terminology resource is not readable
OSAStackOverflow	-2706	Signaled when the runtime stack overflows
OSAInternalTableOverflow	-2707	Signaled when a runtime internal data structure overflows
OSADataBlockTooLarge	-2708	Signaled when an intrinsic limitation is exceeded for the size of a value or data structure.
OSACantGetTerminology	-2709	
OSACantCreate	-2710	

(Read and Write property)

12.2.26 ResultID as Integer

MBS MacClassic Plugin, Plugin Version: 9.6, Platform: macOS, Targets: Desktop, Console & Web.

Function: The internal result ID for the current script.
Example:

```
dim a as new AppleScriptMBS

a.Compile "return ""hello"""
a.Execute

MsgBox str(a.ResultID)
```

Notes:

May be useful for Toolbox calls.
(Read and Write property)

12.2.27 ScriptID as Integer

MBS MacClassic Plugin, Plugin Version: 9.6, Platform: macOS, Targets: Desktop, Console & Web.

Function: The internal script ID for the current script.
Example:

```
dim a as new AppleScriptMBS

a.compile "beep"

MsgBox str(a.ScriptID)
```

Notes:

May be useful for Toolbox calls.
(Read and Write property)

12.2.28 UnicodeText as Boolean

MBS MacClassic Plugin, Plugin Version: 3.1, Platform: macOS, Targets: Desktop, Console & Web.

Function: True if you want to use unicode.
Example:

```
dim a as AppleScriptMBS

a=new AppleScriptMBS
a.UnicodeText=true

dim s as string="tell application ""iTunes""""+chr(13)+"set rating of (track ""Flintstones áé"") to 40"+chr(13)+"end tell"
a.compile ConvertEncoding(s,Encodings.UTF16)
MsgBox str(a.Lasterror)

a.Execute
MsgBox str(a.Lasterror)

MsgBox a.Result
```

Notes:

If this property is true, all functions try to get strings as 16 bit Unicode strings.
Strings you pass which are in 16 bit Unicode are passed in Unicode to AppleScript.
You may get trouble if the strings you give this class are not in the system encoding (MacRoman?) or 16 bit Unicode. UTF8 will not work!
(Read and Write property)

12.2.29 Binary as string

MBS MacClassic Plugin, Plugin Version: 3.1, Platform: macOS, Targets: Desktop, Console & Web.

Function: The binary representation of the current compiled script.
Example:

```
// create our own compiled AppleScript file

dim a as AppleScriptMBS
dim b as BinaryStream
dim f as FolderItem
dim r as ResourceFork

a=new AppleScriptMBS

// compile a simply applescript:
a.Compile "beep"

// Mac OS X format
f=GetFolderItem("My Apple Script X")
```

```
b=f.CreateBinaryFile("applescript")
b.Write a.Binary
b.Close

// Mac OS 9 format
f=GetFolderItem("My Apple Script 9")

r=f.CreateResourceFork("applescript")
r.AddResource a.Binary,"scpt",128,""
r.Close
```

Notes:

You can save and load this value to store scripts.
Lasterror is set.
(Read and Write computed property)

12.2.30 ScriptPropertyValue(name as string) as string

MBS MacClassic Plugin, Plugin Version: 3.1, Platform: macOS, Targets: Desktop, Console & Web.

Function: The value of a script property.
Example:

```
Sub NewEmailinMail(subject as string, body as string, sender as string, receiver as string)
// make a new email in Apple Mail using AppleScript

dim lines(-1) as string


lines.append ""
lines.append "property MySubject : ""My Subject"""
lines.append "property MyBody : ""My Body"""
lines.append "property MyReceiver : ""test@test.test"""
lines.append "property MySender : ""test@test.test"""
lines.append ""
lines.append "tell application ""Mail"""
lines.append " activate"
lines.append " set NewMail to make new outgoing message with properties { visible:true, subject:MySubject,
content:MyBody } "
lines.append " "
lines.append " tell NewMail"
lines.append " make new to recipient at beginning of to recipients with properties { address:MyReceiver } "
lines.append " end tell"
```

```
lines.append " "
lines.append " set the sender of NewMail to MySender"
lines.append "end tell"

dim a as new AppleScriptMBS

a.Compile Join(lines,EndOfLine.Macintosh)

// Change encoding
subject = ConvertEncoding(subject, encodings.MacRoman)
body = ConvertEncoding(body, encodings.MacRoman)
sender = ConvertEncoding(sender, encodings.MacRoman)
receiver = ConvertEncoding(receiver, encodings.MacRoman)

// replace line endoings
subject = ReplaceLineEndings(subject, EndOfLine.Macintosh)
body = ReplaceLineEndings(body, EndOfLine.Macintosh)
sender = ReplaceLineEndings(sender, EndOfLine.Macintosh)
receiver = ReplaceLineEndings(receiver, EndOfLine.Macintosh)

// set properties in Script
a.ScriptPropertyValue("MySubject")=subject
a.ScriptPropertyValue("MyBody")=body
a.ScriptPropertyValue("MySender")=sender
a.ScriptPropertyValue("MyReceiver")=receiver

a.Execute
End Sub
```

Notes:

If name or value are UTF16 encoding, than the plugin passes UTF16. Else it passes the bytes and AppleScript may assume MacRoman encoding.
(Read and Write computed property)

12.2.31 Events

12.2.32 Periodic as Integer

MBS MacClassic Plugin, Plugin Version: 7.7, Platform: macOS, Targets: .

Function: This event is called periodical on long operations like Compile or Execute.
Notes: Return 0 to continue or some other value to report an error.

12.3 control DesktopOSAScriptControlMBS

12.3.1 control DesktopOSAScriptControlMBS

MBS MacExtras Plugin, Plugin Version: 21.5, Platform: macOS, Targets: Desktop only.

Function: The Xojo control for a OSAScriptView.
Notes:

This control embeds a special OSAScriptView subclass.
Designed for Xojo 2021r3 and newer.
Please use view property to access the underlaying object and set properties.

12.3.2 Properties

12.3.3 AcceptTabs as Boolean

MBS MacExtras Plugin, Plugin Version: 21.5, Platform: macOS, Targets: Desktop only.

Function: Whether the control should accept tab keys.
Notes:

If true, the plugin will not forward the tab keydown/keyup events to Xojo, because Xojo would do switch to next control.
(Read and Write property)

12.3.4 Scrollview as Variant

MBS MacExtras Plugin, Plugin Version: 21.5, Platform: macOS, Targets: Desktop only.

Function: The scrollview for this textview.
Notes: (Read only property)

12.3.5 View as OSAScriptViewMBS

MBS MacExtras Plugin, Plugin Version: 21.5, Platform: macOS, Targets: Desktop only.

Function: The view used in the control.
Notes:

Use this object to set more options on the control.
(Read only property)

12.3.6 Events

12.3.7 BoundsChanged

MBS MacExtras Plugin, Plugin Version: 21.5, Platform: macOS, Targets: .

Function: The event called when the bounds, but not the frame, changed.

12.3.8 EnableMenuItems

MBS MacExtras Plugin, Plugin Version: 21.5, Platform: macOS, Targets: .

Function: The event where you can enable menu items.

12.3.9 FrameChanged

MBS MacExtras Plugin, Plugin Version: 21.5, Platform: macOS, Targets: .

Function: The event called when the frame changed.
Notes: This event notifies you, that the control changed it's bounding frame, which is position and/or size.

12.3.10 GotFocus

MBS MacExtras Plugin, Plugin Version: 21.5, Platform: macOS, Targets: .

Function: The control itself got focus.
Notes: This only fires if the control itself got focus and not a sub control.

12.3.11 LostFocus

MBS MacExtras Plugin, Plugin Version: 21.5, Platform: macOS, Targets: .

Function: The control lost focus.
Notes: This only fires if the control itself lost focus and not a sub control.

12.3.12 MenuAction(HitItem as MenuItem) As Boolean

MBS MacExtras Plugin, Plugin Version: 21.5, Platform: macOS, Targets: .

Function: Called when a menuitem is choosen.
Notes: This allows the control to react on its relevant menu items. Please return true if you handled it or false to give others a chance.

12.3.13 MouseDown(x as Integer, y as Integer, Modifiers as Integer) As Boolean

MBS MacExtras Plugin, Plugin Version: 21.5, Platform: macOS, Targets: .

Function: The mouse button was pressed inside the control's region at the location passed in to x, y.
Notes:

The coordinates x and y are local to the control, i.e. they represent the position of the mouse click relative to the upper-left corner or the Control.
Return True if you are going to handle the MouseDown. In such a case:

- The Action event, if any, will not execute and the state of the object will not change.
- You will receive the MouseDrag and MouseUp events.

If you return False, the system handles the MouseDown so the above event handlers do not get called.

12.3.14 MouseDrag(x as Integer, y as Integer)

MBS MacExtras Plugin, Plugin Version: 21.5, Platform: macOS, Targets: .

Function: This event fires continuously after the mouse button was pressed inside the Control.
Notes:

Mouse location is local to the control passed in to x, y.
As this event is fired continuously (hundreds of time per second), it is your responsibility to determine if the mouse has really moved.

12.3.15 MouseUp(x as Integer, y as Integer)

MBS MacExtras Plugin, Plugin Version: 21.5, Platform: macOS, Targets: .

Function: The mouse button was released.
Notes: Use the x and y parameters to determine if the mouse button was released within the control's boundaries.

12.3.16 ScaleFactorChanged(NewFactor as Double)

MBS MacExtras Plugin, Plugin Version: 21.5, Platform: macOS, Targets: .

Function: The backing store scale factor has changed.
Notes: Please invalidate any cached bitmaps or other relevant state.

12.3.17 shouldChangeTextInRange(affectedCharRange as NSRangeMBS, replacementString as string) as boolean

MBS MacExtras Plugin, Plugin Version: 21.5, Platform: macOS, Targets: .

Function: Sent when a text view needs to determine if text in a specified range should be changed.
Notes:

affectedCharRange: The range of characters to be replaced.
replacementString: The characters that will replace the characters in affectedCharRange; nil if only text attributes are being changed.

Return true to allow the replacement, or false to reject the change.

12.3.18 textDidBeginEditing

MBS MacExtras Plugin, Plugin Version: 21.5, Platform: macOS, Targets: .

Function: Informs you that the text object has begun editing (that the user has begun changing it).

12.3.19 textDidChange

MBS MacExtras Plugin, Plugin Version: 21.5, Platform: macOS, Targets: .

Function: Informs you that the text object has changed its characters or formatting attributes.

12.3.20 textDidEndEditing

MBS MacExtras Plugin, Plugin Version: 21.5, Platform: macOS, Targets: .

Function: Informs you that the text object has finished editing (that it has resigned first responder status).

12.3.21 textShouldBeginEditing as boolean

MBS MacExtras Plugin, Plugin Version: 21.5, Platform: macOS, Targets: .

Function: Invoked when a text object begins to change its text, this method requests permission to begin editing.
Notes: If the delegate returns false, the text object proceeds to make changes. If the delegate returns true, the text object abandons the editing operation. This method is also invoked when the user drags and drops a file onto the text object.

12.3.22 textShouldEndEditing as boolean

MBS MacExtras Plugin, Plugin Version: 21.5, Platform: macOS, Targets: .

Function: Invoked from a text object's implementation of resignFirstResponder, this method requests permission to end editing.
Notes: If the delegate returns false, the text object proceeds to finish editing and resign first responder status. If the delegate returns true, the text object selects all of its text and remains the first responder.

12.3.23 textViewDidChangeSelection

MBS MacExtras Plugin, Plugin Version: 21.5, Platform: macOS, Targets: .

Function: Sent when the selection changes in the text view.

12.4 class NSAppleEventDescriptorMBS

12.4.1 class NSAppleEventDescriptorMBS

MBS MacCocoa Plugin, Plugin Version: 11.2, Platform: macOS, Targets: Desktop, Console & Web.

Function: An instance of NSAppleEventDescriptor represents a descriptor—the basic building block for Apple events.
Notes:

This class is a wrapper for the underlying Apple event descriptor data type, AEDesc. Scriptable Cocoa applications frequently work with instances of NSAppleEventDescriptor, but should rarely need to work directly with the AEDesc data structure.

A descriptor is a data structure that stores data and an accompanying four-character code. A descriptor can store a value, or it can store a list of other descriptors (which may also be lists). All the information in an Apple event is stored in descriptors and lists of descriptors, and every Apple event is itself a descriptor list that matches certain criteria.

Important: An instance of NSAppleEventDescriptor can represent any kind of descriptor, from a simple value descriptor, to a descriptor list, to a full-fledged Apple event.
Descriptors can be used to build arbitrarily complex containers, so that one Apple event can represent a script statement such as tell application "TextEdit" to get word 3 of paragraph 6 of document 3.

In working with Apple event descriptors, it can be useful to understand some of the underlying data types. You'll find terms such as descriptor, descriptor list, Apple event record, and Apple event defined in Building an Apple Event in Apple Events Programming Guide. You'll also find information on the four-character codes used to identify information within a descriptor. Apple event data types are defined in Apple Event Manager Reference. The values of many four-character codes used by Apple (and in some cases reused by developers) can be found in AppleScript Terminology and Apple Event Codes.

The most common reason to construct an Apple event with an instance of NSAppleEventDescriptor is to supply information in a return Apple event. The most common situation where you might need to extract information from an Apple event (as an instance of NSAppleEventDescriptor) is when an Apple event handler installed by your application is invoked, as described in "Installing an Apple Event Handler" in How Cocoa Applications Handle Apple Events. In addition, if you execute an AppleScript script using the NSAppleScript class, you get an instance of NSAppleEventDescriptor as the return value, from which you can extract any required information.

When you work with an instance of NSAppleEventDescriptor, you can access the underlying descriptor directly, if necessary, with the aeDesc method. Other methods, including descriptorWithDescriptorType make it possible to create and initialize instances of NSAppleEventDescriptor without creating temporary instances of memoryblock.

Cocoa doesn't currently provide a mechanism for applications to directly send raw Apple events (though compiling and executing an AppleScript script with NSAppleScript may result in Apple events being sent). However, Cocoa applications have full access to the Apple Event Manager C APIs for working with Apple events. So, for example, you might use an instance of NSAppleEventDescriptor to assemble an Apple event and call the Apple Event Manager function AESend to send it.

If you need to send Apple events, or if you need more information on some of the Apple event concepts described here, see Apple Events Programming Guide and Apple Event Manager Reference.
This is an abstract class. You can't create an instance, but you can get one from various plugin functions.

12.4.2 Blog Entries

- MBS Xojo Plugins, version 19.0pr6
- MBS Xojo / Real Studio Plugins, version 16.2pr4
- MBS Xojo / Real Studio Plugins, version 15.5pr1
- MBS Real Studio Plugins, version 12.1pr5
- MBS Real Studio Plugins, version 11.3pr7
- MBS Real Studio Plugins, version 11.2pr11
- MBS Real Studio Plugins, version 11.2pr9

12.4.3 Blog Entries

- MBS Xojo Plugins, version 19.0pr6
- MBS Xojo / Real Studio Plugins, version 16.2pr4
- MBS Xojo / Real Studio Plugins, version 15.5pr1
- MBS Real Studio Plugins, version 12.1pr5
- MBS Real Studio Plugins, version 11.3pr7
- MBS Real Studio Plugins, version 11.2pr11
- MBS Real Studio Plugins, version 11.2pr9

12.4.4 Methods

12.4.5 appleEventWithEventClass(eventClass as string, eventID as string, targetDescriptor as NSAppleEventDescriptorMBS, returnID as Int16, transactionID as UInt32) as NSAppleEventDescriptorMBS

MBS MacCocoa Plugin, Plugin Version: 11.2, Platform: macOS, Targets: Desktop, Console & Web.

Function: Creates a descriptor that represents an Apple event, initialized according to the specified information.
Notes:

eventClass: The event class to be set in the returned descriptor.
eventID: The event ID to be set in the returned descriptor.
addressDescriptor: A pointer to a descriptor that identifies the target application for the Apple event. Passing nil results in an Apple event descriptor that has no keyAddressAttr attribute (it is valid for an Apple event to have no target address attribute).
returnID: The return ID to be set in the returned descriptor. If you pass a value of kAutoGenerateReturnID, the Apple Event Manager assigns the created Apple event a return ID that is unique to the current session. If you pass any other value, the Apple Event Manager assigns that value for the ID.
transactionID: The transaction ID to be set in the returned descriptor. A transaction is a sequence of Apple events that are sent back and forth between client and server applications, beginning with the client's initial request for a service. All Apple events that are part of a transaction must have the same transaction ID. You can specify kAnyTransactionID if the Apple event is not one of a series of interdependent Apple events.

Returns a descriptor for an Apple event, initialized according to the specified parameter values, or nil if an error occurs.

Constants such as kAutoGenerateReturnID and kAnyTransactionID are defined in AE.framework, a subframework of ApplicationServices.framework.

12.4.6 attributeDescriptorForKeyword(keyword as string) as NSAppleEventDescriptorMBS

MBS MacCocoa Plugin, Plugin Version: 11.2, Platform: macOS, Targets: Desktop, Console & Web.

Function: Returns a descriptor for the receiver's Apple event attribute identified by the specified keyword.
Notes:

keyword: A keyword (a four-character code) that identifies the descriptor to obtain.

Returns the attribute descriptor for the specified keyword, or nil if an error occurs.

12.4.7 coerceToDescriptorType(descriptorType as string) as NSAppleEventDescriptorMBS

MBS MacCocoa Plugin, Plugin Version: 11.2, Platform: macOS, Targets: Desktop, Console & Web.

Function: Returns a descriptor obtained by coercing the receiver to the specified type.
Notes:

descriptorType: The descriptor type to coerce the receiver to.

Returns a descriptor of the specified type, or nil if an error occurs.

12.4.8 Constructor

MBS MacCocoa Plugin, Plugin Version: 13.1, Platform: macOS, Targets: Desktop, Console & Web.

Function: The private constructor.

12.4.9 copy as NSAppleEventDescriptorMBS

MBS MacCocoa Plugin, Plugin Version: 11.2, Platform: macOS, Targets: Desktop, Console & Web.

Function: Creates a copy of the apple event descriptor.

12.4.10 currentProcessDescriptor as NSAppleEventDescriptorMBS

MBS MacCocoa Plugin, Plugin Version: 16.2, Platform: macOS, Targets: Desktop, Console & Web.

Function: Create and return an application address descriptor using the current process.
Example:

```
dim d as NSAppleEventDescriptorMBS = NSAppleEventDescriptorMBS.currentProcessDescriptor
MsgBox "Process ID: "+str(d.processIDValue)
```

Notes: The result is suitable for use as the "targetDescriptor" parameter of appleEventWithEventClass.

12.4.11 descriptorAtIndex(index as Integer) as NSAppleEventDescriptorMBS

MBS MacCocoa Plugin, Plugin Version: 11.2, Platform: macOS, Targets: Desktop, Console & Web.

Function: Returns the descriptor at the specified (one-based) position in the receiving descriptor list.
Example:

```
dim n as NSAppleEventDescriptorMBS = NSAppleEventDescriptorMBS.listDescriptor
dim d as NSAppleEventDescriptorMBS = NSAppleEventDescriptorMBS.descriptorWithString("Hello")
dim e as NSAppleEventDescriptorMBS = NSAppleEventDescriptorMBS.descriptorWithString("World")

n.insertDescriptor(d,1)
n.insertDescriptor(e,2)
```

```
MsgBox str(n.numberOfItems)

dim x1 as NSAppleEventDescriptorMBS = n.descriptorAtIndex(1)
dim x2 as NSAppleEventDescriptorMBS = n.descriptorAtIndex(2)
MsgBox x1.stringValue+" "+x2.stringvalue
```

Notes:

Index: The one-based descriptor list position of the descriptor to return.

Returns the descriptor from the specified position (one-based) in the descriptor list, or nil if the specified descriptor cannot be obtained.

12.4.12 descriptorForKeyword(keyword as string) as NSAppleEventDescriptorMBS

MBS MacCocoa Plugin, Plugin Version: 11.2, Platform: macOS, Targets: Desktop, Console & Web.

Function: Returns the receiver's descriptor for the specified keyword.
Example:

```
dim n as new NSAppleScriptMBS("return system info")
dim r as NSAppleEventDescriptorMBS = n.execute

dim lines(-1) as string

dim u as Integer = r.numberOfItems
for i as Integer = 1 to u
dim keyword as string = r.keywordForDescriptorAtIndex(i)
dim value as string
dim p as NSAppleEventDescriptorMBS = r.descriptorForKeyword(keyword)
if p<>Nil then value = p.stringValue
lines.Append keyword+": "+value
next

MsgBox Join(lines,EndOfLine)
```

Notes:

keyword: A keyword (a four-character code) that identifies the descriptor to obtain.

Returns a descriptor for the specified keyword, or nil if an error occurs.

12.4.13 descriptorWithAlias(item as folderitem) as NSAppleEventDescriptorMBS

MBS MacCocoa Plugin, Plugin Version: 11.3, Platform: macOS, Targets: Desktop, Console & Web.

Function: Creates a descriptor initialized with type typeAlias that stores the specified folderitem reference.
Example:

```
// pick a folderitem
dim folder as FolderItem = SpecialFolder.Desktop

// create value with file reference
dim d as NSAppleEventDescriptorMBS = NSAppleEventDescriptorMBS.descriptorWithAlias(folder)

// convert back to FolderItem
dim file as FolderItem = d.FSRefValue

// show path
MsgBox file.NativePath
```

Notes: This type can be converted internally to FSRef descriptor.

12.4.14 descriptorWithApplicationURL(fileURL as string) as NSAppleEventDescriptorMBS

MBS MacCocoa Plugin, Plugin Version: 16.2, Platform: macOS, Targets: Desktop, Console & Web.

Function: Create and return an application address descriptor using the file URL for an application.
Example:

```
dim f as FolderItem = SpecialFolder.Applications.Child("Stickies.app")
dim u as string = f.URLPath
dim d as NSAppleEventDescriptorMBS = NSAppleEventDescriptorMBS.descriptorWithApplicationURL(u)
MsgBox d.applicationURLValue
```

Notes: The result is suitable for use as the "targetDescriptor" parameter of appleEventWithEventClass.
See also:

- 12.4.15 descriptorWithApplicationURL(item as folderitem) as NSAppleEventDescriptorMBS 3141

12.4.15 descriptorWithApplicationURL(item as folderitem) as NSAppleEventDescriptorMBS

MBS MacCocoa Plugin, Plugin Version: 16.2, Platform: macOS, Targets: Desktop, Console & Web.

Function: Create and return an application address descriptor using the folderitem for an application.
Example:

```
dim f as FolderItem = SpecialFolder.Applications.Child("Stickies.app")
dim d as NSAppleEventDescriptorMBS = NSAppleEventDescriptorMBS.descriptorWithApplicationURL(f)
MsgBox d.applicationURLValue
```

Notes: The result is suitable for use as the "targetDescriptor" parameter of appleEventWithEventClass.
See also:

- 12.4.14 descriptorWithApplicationURL(fileURL as string) as NSAppleEventDescriptorMBS 3141

12.4.16 descriptorWithBoolean(value as Boolean) as NSAppleEventDescriptorMBS

MBS MacCocoa Plugin, Plugin Version: 11.2, Platform: macOS, Targets: Desktop, Console & Web.

Function: Creates a descriptor initialized with type typeBoolean that stores the specified Boolean value.
Example:

```
dim a as NSAppleEventDescriptorMBS
a = NSAppleEventDescriptorMBS.descriptorWithBoolean(true)
MsgBox a.stringValue // shows true
```

Notes: Returns a descriptor with the specified Boolean value, or nil if an error occurs.

12.4.17 descriptorWithBundleIdentifier(BundleID as String) as NSAppleEventDescriptorMBS

MBS MacCocoa Plugin, Plugin Version: 16.2, Platform: macOS, Targets: Desktop, Console & Web.

Function: Create and return an application address descriptor using the bundle identifier.
Example:

```
dim d as NSAppleEventDescriptorMBS = NSAppleEventDescriptorMBS.descriptorWithBundleIdentifier("com.apple.iCal")
MsgBox d.bundleIDValue
```

Notes: The result is suitable for use as the "targetDescriptor" parameter of appleEventWithEventClass.

12.4.18 descriptorWithCurrentProcessSerialNumber as NSAppleEventDescriptorMBS

MBS MacCocoa Plugin, Plugin Version: 16.0, Platform: macOS, Targets: Desktop, Console & Web.

Function: Creates descriptor with current process serial number.
Example:

```
dim n as NSAppleEventDescriptorMBS = NSAppleEventDescriptorMBS.descriptorWithCurrentProcessSerialNumber
MsgBox n.stringValue // shows app name
```

12.4.19 descriptorWithDate(value as date) as NSAppleEventDescriptorMBS

MBS MacCocoa Plugin, Plugin Version: 11.2, Platform: macOS, Targets: Desktop, Console & Web.

Function: Creates a descriptor with a date value.
Example:

```
dim d as new date
dim n as NSAppleEventDescriptorMBS = NSAppleEventDescriptorMBS.descriptorWithDate(d)

dim x as date = n.dateValue
MsgBox x.LongDate+" "+x.LongTime // shows today
```

12.4.20 descriptorWithDateTime(value as dateTime) as NSAppleEventDescriptorMBS

MBS MacCocoa Plugin, Plugin Version: 20.5, Platform: macOS, Targets: Desktop, Console & Web.

Function: Creates a descriptor with a date value.

12.4.21 descriptorWithDescriptorType(descriptorType as string, data as memoryblock) as NSAppleEventDescriptorMBS

MBS MacCocoa Plugin, Plugin Version: 11.2, Platform: macOS, Targets: Desktop, Console & Web.

Function: Creates a descriptor initialized with the specified event type that stores the specified data.
Notes:

descriptorType: The descriptor type to be set in the returned descriptor.
data: The data, as a memoryblock, to be set in the returned descriptor.

Returns a descriptor with the specified type and data, or nil if an error occurs.

You can use this method to create a descriptor that you can build into a complete Apple event by calling methods such as setAttributeDescriptor, setDescriptor, and setParamDescriptor.
See also:

- 12.4.22 descriptorWithDescriptorType(descriptorType as string, data as memoryblock, offset as UInt32, length as UInt32) as NSAppleEventDescriptorMBS 3144

12.4.22 descriptorWithDescriptorType(descriptorType as string, data as memoryblock, offset as UInt32, length as UInt32) as NSAppleEventDescriptorMBS

MBS MacCocoa Plugin, Plugin Version: 11.2, Platform: macOS, Targets: Desktop, Console & Web.

Function: Creates a descriptor initialized with the specified event type that stores the specified data (from a series of bytes).
Notes:

descriptorType: The descriptor type to be set in the returned descriptor.
bytes: The data, as a sequence of bytes, to be set in the returned descriptor.
offset: offset in memoryblock.
length: The length, in bytes, of the data to be set in the returned descriptor.

Returns a descriptor with the specified type and data, or nil if an error occurs.
See also:

- 12.4.21 descriptorWithDescriptorType(descriptorType as string, data as memoryblock) as NSAppleEventDescriptorMBS 3143

12.4.23 descriptorWithDouble(value as Double) as NSAppleEventDescriptorMBS

MBS MacCocoa Plugin, Plugin Version: 11.2, Platform: macOS, Targets: Desktop, Console & Web.

Function: Creates a descriptor with a double value.
Example:

```
dim a as NSAppleEventDescriptorMBS
a = NSAppleEventDescriptorMBS.descriptorWithDouble(5)
MsgBox a.stringValue // shows 5
```

12.4.24 descriptorWithEnumCode(enumerator as string) as NSAppleEventDescriptorMBS

MBS MacCocoa Plugin, Plugin Version: 11.2, Platform: macOS, Targets: Desktop, Console & Web.

Function: Creates a descriptor initialized with type typeEnumerated that stores the specified enumerator data type value.
Notes:

enumerator: A type code that identifies the type of enumerated data to be stored in the returned descriptor.

Returns a descriptor with the specified enumerator data type value, or nil if an error occurs.

12.4.25 descriptorWithFileURL(fileURL as string) as NSAppleEventDescriptorMBS

MBS MacCocoa Plugin, Plugin Version: 16.2, Platform: macOS, Targets: Desktop, Console & Web.

Function: Creates a descriptor for a file URL.
Example:

```
dim f as FolderItem = SpecialFolder.Applications.Child("Stickies.app")
dim u as string = f.URLPath
dim d as NSAppleEventDescriptorMBS = NSAppleEventDescriptorMBS.descriptorWithFileURL(u)
MsgBox d.fileURLValue
```

See also:

- 12.4.26 descriptorWithFileURL(item as folderitem) as NSAppleEventDescriptorMBS 3145

12.4.26 descriptorWithFileURL(item as folderitem) as NSAppleEventDescriptorMBS

MBS MacCocoa Plugin, Plugin Version: 16.2, Platform: macOS, Targets: Desktop, Console & Web.

Function: Creates a descriptor for a file URL based on the folderitem.
Example:

```
dim f as FolderItem = SpecialFolder.Applications.Child("Stickies.app")
dim d as NSAppleEventDescriptorMBS = NSAppleEventDescriptorMBS.descriptorWithFileURL(f)
MsgBox d.fileURLValue
```

See also:

• 12.4.25 descriptorWithFileURL(fileURL as string) as NSAppleEventDescriptorMBS 3145

12.4.27 descriptorWithInt16(value as Int16) as NSAppleEventDescriptorMBS

MBS MacCocoa Plugin, Plugin Version: 11.2, Platform: macOS, Targets: Desktop, Console & Web.

Function: Creates a descriptor initialized with Apple event type typeSInt16 that stores the specified integer value.
Example:

```
dim a as NSAppleEventDescriptorMBS

a = NSAppleEventDescriptorMBS.descriptorWithInt16(5)

MsgBox a.stringValue // shows 5
```

12.4.28 descriptorWithInt32(value as Int32) as NSAppleEventDescriptorMBS

MBS MacCocoa Plugin, Plugin Version: 11.2, Platform: macOS, Targets: Desktop, Console & Web.

Function: Creates a descriptor initialized with Apple event type typeSInt32 that stores the specified integer value.
Example:

```
dim a as NSAppleEventDescriptorMBS
a = NSAppleEventDescriptorMBS.descriptorWithInt32(5)

MsgBox a.stringValue // shows 5
```

Notes: Returns a descriptor containing the specified integer value, or nil if an error occurs.

12.4.29 descriptorWithProcessIdentifier(PID as Integer) as NSAppleEventDescriptorMBS

MBS MacCocoa Plugin, Plugin Version: 16.2, Platform: macOS, Targets: Desktop, Console & Web.

Function: Create and return an application address descriptor using the process identifier.
Example:

```
// get my PID
dim p as new ProcessMBS
p.GetCurrentProcess
```

```
dim pid as Integer = p.ProcessID

// make process ID descriptor
dim n as NSAppleEventDescriptorMBS = NSAppleEventDescriptorMBS.descriptorWithProcessIdentifier(pid)

// show it
MsgBox "ProcessID: "+str(n.processIDValue) + EndOfLine + n.stringValue
```

Notes: The result is suitable for use as the "targetDescriptor" parameter of appleEventWithEventClass.

12.4.30 descriptorWithSingle(value as single) as NSAppleEventDescriptorMBS

MBS MacCocoa Plugin, Plugin Version: 11.2, Platform: macOS, Targets: Desktop, Console & Web.

Function: Creates a descriptor with a single value.
Example:

```
dim a as NSAppleEventDescriptorMBS
a = NSAppleEventDescriptorMBS.descriptorWithSingle(5)
MsgBox a.stringValue // shows 5
```

12.4.31 descriptorWithString(text as string) as NSAppleEventDescriptorMBS

MBS MacCocoa Plugin, Plugin Version: 11.2, Platform: macOS, Targets: Desktop, Console & Web.

Function: Creates a descriptor initialized with type typeUnicodeText that stores the text from the specified string.
Example:

```
dim a as NSAppleEventDescriptorMBS
a = NSAppleEventDescriptorMBS.descriptorWithString("Hello World")

MsgBox a.stringValue
```

Notes: Returns a descriptor that contains the text from the specified string, or nil if an error occurs.

12.4.32 descriptorWithTypeCode(typeCode as string) as NSAppleEventDescriptorMBS

MBS MacCocoa Plugin, Plugin Version: 11.2, Platform: macOS, Targets: Desktop, Console & Web.

Function: Creates a descriptor initialized with type typeType that stores the specified type value.
Notes:

typeCode: The type value to be set in the returned descriptor.

Returns a descriptor with the specified type, or nil if an error occurs.

12.4.33 descriptorWithUInt32(value as UInt32) as NSAppleEventDescriptorMBS

MBS MacCocoa Plugin, Plugin Version: 11.2, Platform: macOS, Targets: Desktop, Console & Web.

Function: Creates a descriptor with an unsigned integer value.
Example:

```
dim a as NSAppleEventDescriptorMBS
a = NSAppleEventDescriptorMBS.descriptorWithUInt32(5)
MsgBox a.stringValue // shows 5
```

12.4.34 insertDescriptor(descriptor as NSAppleEventDescriptorMBS, index as Integer)

MBS MacCocoa Plugin, Plugin Version: 11.2, Platform: macOS, Targets: Desktop, Console & Web.

Function: Inserts a descriptor at the specified (one-based) position in the receiving descriptor list, replacing the existing descriptor, if any, at that position.
Notes:

descriptor: The descriptor to insert in the receiver. Specifying an index of 0 or count + 1 causes appending to the end of the list.
Index: The one-based descriptor list position at which to insert the descriptor.

Because it actually replaces the descriptor, if any, at the specified position, this method might better be called replaceDescriptor. The receiver must be a list descriptor. The indices are one-based. Currently provides no indication if an error occurs.

12.4.35 keywordForDescriptorAtIndex(index as Integer) as string

MBS MacCocoa Plugin, Plugin Version: 11.2, Platform: macOS, Targets: Desktop, Console & Web.

Function: Returns the keyword for the descriptor at the specified (one-based) position in the receiver.
Example:

```
dim n as new NSAppleScriptMBS("return system info")
dim r as NSAppleEventDescriptorMBS = n.execute

dim lines(-1) as string

dim u as Integer = r.numberOfItems
for i as Integer = 1 to u
dim keyword as string = r.keywordForDescriptorAtIndex(i)
dim value as string
dim p as NSAppleEventDescriptorMBS = r.descriptorForKeyword(keyword)
if p<>Nil then value = p.stringValue
lines.Append keyword+": "+value
next

MsgBox Join(lines,EndOfLine)
```

Notes:

Index: The one-based descriptor list position of the descriptor to get the keyword for.

Returns the keyword (a four-character code) for the descriptor at the one-based location specified by anIndex, or 0 if an error occurs.

12.4.36 listDescriptor as NSAppleEventDescriptorMBS

MBS MacCocoa Plugin, Plugin Version: 11.2, Platform: macOS, Targets: Desktop, Console & Web.

Function: Creates and initializes an empty list descriptor.
Notes:

Returns an empty list descriptor, or nil if an error occurs.

A list descriptor is a descriptor whose data consists of one or more descriptors. You can add items to the list by calling insertDescriptor or remove them with removeDescriptorAtIndex.

12.4.37 nullDescriptor as NSAppleEventDescriptorMBS

MBS MacCocoa Plugin, Plugin Version: 11.2, Platform: macOS, Targets: Desktop, Console & Web.

Function: Creates and initializes a descriptor with no parameter or attribute values set.
Notes:

Returns a descriptor with no parameter or attribute values set, or nil if an error occurs.

You don't typically call this method, as most NSAppleEventDescriptor instance methods can't be safely called on the returned empty descriptor.

12.4.38 paramDescriptorForKeyword(keyword as string) as NSAppleEventDescriptorMBS

MBS MacCocoa Plugin, Plugin Version: 11.2, Platform: macOS, Targets: Desktop, Console & Web.

Function: Returns a descriptor for the receiver's Apple event parameter identified by the specified keyword.
Notes:

keyword: A keyword (a four-character code) that identifies the parameter descriptor to obtain.

Returns a descriptor for the specified keyword, or nil if an error occurs.

12.4.39 print

MBS MacCocoa Plugin, Plugin Version: 12.1, Platform: macOS, Targets: Desktop, Console & Web.

Function: Writes description for this event descriptor to the console.
Notes: You can see result in Console.app.

12.4.40 recordDescriptor as NSAppleEventDescriptorMBS

MBS MacCocoa Plugin, Plugin Version: 11.2, Platform: macOS, Targets: Desktop, Console & Web.

Function: Creates and initializes a descriptor for an Apple event record whose data has yet to be set.
Notes:

Returns an Apple event descriptor whose data has yet to be set, or nil if an error occurs.

An Apple event record is a descriptor whose data is a set of descriptors keyed by four-character codes. You can add information to the descriptor with methods such as setAttributeDescriptor, setDescriptor, and set-

ParamDescriptor.

12.4.41 removeDescriptorAtIndex(index as Integer)

MBS MacCocoa Plugin, Plugin Version: 11.2, Platform: macOS, Targets: Desktop, Console & Web.

Function: Removes the descriptor at the specified (one-based) position in the receiving descriptor list.
Notes:

Index: The one-based position of the descriptor to remove.

The receiver must be a list descriptor. The indices are one-based. Currently provides no indication if an error occurs.

12.4.42 removeDescriptorWithKeyword(keyword as string)

MBS MacCocoa Plugin, Plugin Version: 11.2, Platform: macOS, Targets: Desktop, Console & Web.

Function: Removes the receiver's descriptor identified by the specified keyword.
Notes:

keyword: A keyword (a four-character code) that identifies the descriptor to remove.

The receiver must be an Apple event or Apple event record. Currently provides no indication if an error occurs.

12.4.43 removeParamDescriptorWithKeyword(keyword as string)

MBS MacCocoa Plugin, Plugin Version: 11.2, Platform: macOS, Targets: Desktop, Console & Web.

Function: Removes the receiver's parameter descriptor identified by the specified keyword.
Notes:

keyword: A keyword (a four-character code) that identifies the parameter descriptor to remove. Currently provides no indication if an error occurs.

The receiver must be an Apple event or Apple event record, both of which can contain parameters.

12.4.44 send(options as Integer, timeoutInSeconds as Double, byref error as NSErrorMBS) as NSAppleEventDescriptorMBS

MBS MacCocoa Plugin, Plugin Version: 16.2, Platform: macOS, Targets: Desktop, Console & Web.

Function: Sends an Apple event.
Example:

```
// pick a file
dim f as FolderItem = SpecialFolder.Desktop.Child("test.rtf")
// make a descriptor for file
dim fd as NSAppleEventDescriptorMBS = NSAppleEventDescriptorMBS.descriptorWithFSRef(f)
// make a descriptor for target app. here by bundle id
dim bd as NSAppleEventDescriptorMBS = NSAppleEventDescriptorMBS.descriptorWithBundleIdentifier("com.apple.finder")
// make a descriptor for apple event, here OpenDocument event
dim ad as NSAppleEventDescriptorMBS = NSAppleEventDescriptorMBS.appleEventWithEventClass("aevt", "odoc", bd, fd.kAutoGenerateReturnID, fd.kAnyTransactionID)

// assign parameter
ad.setParamDescriptor(fd, "—-")

// now run
dim e as NSErrorMBS
dim rd as NSAppleEventDescriptorMBS = ad.send(ad.NSAppleEventSendDefaultOptions, 0.1, e)

// error sending?
if e <>nil then
MsgBox e.LocalizedDescription
end if

Break // inspect rd for success or failure of event?
```

12.4.45 setAttributeDescriptor(descriptor as NSAppleEventDescriptorMBS, keyword as string)

MBS MacCocoa Plugin, Plugin Version: 11.2, Platform: macOS, Targets: Desktop, Console & Web.

Function: Adds a descriptor to the receiver as an attribute identified by the specified keyword.
Notes:

descriptor: The attribute descriptor to add to the receiver.
keyword: A keyword (a four-character code) that identifies the attribute descriptor to add. If a descriptor with that keyword already exists in the receiver, it is replaced.

The receiver must be an Apple event. Currently provides no indication if an error occurs.

12.4.46 setDescriptor(descriptor as NSAppleEventDescriptorMBS, keyword as string)

MBS MacCocoa Plugin, Plugin Version: 11.2, Platform: macOS, Targets: Desktop, Console & Web.

Function: Adds a descriptor, identified by a keyword, to the receiver.
Notes:

descriptor: The descriptor to add to the receiver.
keyword: A keyword (a four-character code) that identifies the descriptor to add. If a descriptor with that keyword already exists in the receiver, it is replaced.

The receiver must be an Apple event or Apple event record. Currently provides no indication if an error occurs.

12.4.47 setParamDescriptor(descriptor as NSAppleEventDescriptorMBS, keyword as string)

MBS MacCocoa Plugin, Plugin Version: 11.2, Platform: macOS, Targets: Desktop, Console & Web.

Function: Adds a descriptor to the receiver as an Apple event parameter identified by the specified keyword.
Notes:

descriptor: The parameter descriptor to add to the receiver.
keyword: A keyword (a four-character code) that identifies the parameter descriptor to add. If a descriptor with that keyword already exists in the receiver, it is replaced.

The receiver must be an Apple event or Apple event record, both of which can contain parameters.

12.4.48 Properties

12.4.49 aeDesc as Ptr

MBS MacCocoa Plugin, Plugin Version: 11.2, Platform: macOS, Targets: Desktop, Console & Web.

Function: Returns a pointer to the AEDesc structure that is encapsulated by the receiver, if it has one.
Notes:

If the receiver has a valid AEDesc structure, returns a pointer to it; otherwise returns nil.
(Read only property)

12.4.50 applicationURLValue as String

MBS MacCocoa Plugin, Plugin Version: 16.2, Platform: macOS, Targets: Desktop, Console & Web.

Function: The application URL.
Example:

```
dim f as FolderItem = SpecialFolder.Applications.Child("Stickies.app")
dim u as string = f.URLPath
dim d as NSAppleEventDescriptorMBS = NSAppleEventDescriptorMBS.descriptorWithApplicationURL(u)
MsgBox d.applicationURLValue
```

Notes: (Read only property)

12.4.51 booleanValue as boolean

MBS MacCocoa Plugin, Plugin Version: 11.2, Platform: macOS, Targets: Desktop, Console & Web.

Function: Returns the contents of the receiver as a Boolean value, coercing (to typeBoolean) if necessary.
Example:

```
dim lines(-1) as string

lines.Append "set a to 1"
lines.Append "set b to 1"
lines.Append "return a = b" // return a boolean result

// compile, run and show value
dim source as string = Join(lines,EndOfLine)
dim n as new NSAppleScriptMBS(source)

dim error as Dictionary
dim d as NSAppleEventDescriptorMBS = n.execute(Error)

MsgBox str(d.booleanValue)
```

Notes:

Returns the contents of the descriptor, as a Boolean value, or false if an error occurs.
(Read only property)

12.4.52 bundleIDValue as String

MBS MacCocoa Plugin, Plugin Version: 16.2, Platform: macOS, Targets: Desktop, Console & Web.

Function: Queries the bundle identifier.
Example:

```
dim d as NSAppleEventDescriptorMBS = NSAppleEventDescriptorMBS.descriptorWithBundleIdentifier("com.apple.iCal")
MsgBox d.bundleIDValue
```

Notes: (Read only property)

12.4.53 data as Memoryblock

MBS MacCocoa Plugin, Plugin Version: 11.2, Platform: macOS, Targets: Desktop, Console & Web.

Function: Returns the receiver's data as a memoryblock.
Notes:

Returns an instance of memoryblock containing the receiver's data, or nil if an error occurs.
(Read only property)

12.4.54 dateTimeValue as DateTime

MBS MacCocoa Plugin, Plugin Version: 20.5, Platform: macOS, Targets: Desktop, Console & Web.

Function: Returns the contents of the receiver as a date value.
Notes: (Read only property)

12.4.55 dateValue as date

MBS MacCocoa Plugin, Plugin Version: 11.2, Platform: macOS, Targets: Desktop, Console & Web.

Function: Returns the contents of the receiver as a date value.
Example:

```
dim d as new date
dim n as NSAppleEventDescriptorMBS = NSAppleEventDescriptorMBS.descriptorWithDate(d)

dim x as date = n.dateValue
MsgBox x.LongDate+" "+x.LongTime // shows today
```

Notes: (Read only property)

12.4.56 description as string

MBS MacCocoa Plugin, Plugin Version: 12.1, Platform: macOS, Targets: Desktop, Console & Web.

Function: The descriptor for this event.
Example:

```
dim n as NSAppleEventDescriptorMBS = NSAppleEventDescriptorMBS.descriptorWithString("Hello")
MsgBox n.description
```

Notes:

This is a text representation for debugging.
(Read only property)

12.4.57 descriptorType as string

MBS MacCocoa Plugin, Plugin Version: 11.2, Platform: macOS, Targets: Desktop, Console & Web.

Function: Returns the descriptor type of the receiver.
Notes: (Read only property)

12.4.58 doubleValue as Double

MBS MacCocoa Plugin, Plugin Version: 11.2, Platform: macOS, Targets: Desktop, Console & Web.

Function: Returns the contents of the receiver as a double.
Example:

```
dim a as NSAppleEventDescriptorMBS
a = NSAppleEventDescriptorMBS.descriptorWithString("5")
MsgBox str(a.doubleValue) // shows 5
```

Notes: (Read only property)

12.4.59 enumCodeValue as string

MBS MacCocoa Plugin, Plugin Version: 11.2, Platform: macOS, Targets: Desktop, Console & Web.

Function: Returns the contents of the receiver as an enumeration type, coercing (to typeEnumerated) if necessary.
Notes:

Returns the contents of the descriptor, as an enumeration type, or 0 if an error occurs.
(Read only property)

12.4.60 eventClass as string

MBS MacCocoa Plugin, Plugin Version: 11.2, Platform: macOS, Targets: Desktop, Console & Web.

Function: Returns the event class for the receiver.
Notes:

Returns the event class (a four-character code) for the receiver, or 0 if an error occurs.

The receiver must be an Apple event. An Apple event is identified by its event class and event ID, a pair of four-character codes stored as 32-bit integers. For example, most events in the Standard suite have the four-character code 'core' (defined as the constant kAECoreSuite in AE.framework, a subframework of ApplicationServices.framework). For more information on event classes and event IDs, see Building an Apple Event in Apple Events in Apple Events Programming Guide.
(Read only property)

12.4.61 eventID as string

MBS MacCocoa Plugin, Plugin Version: 11.2, Platform: macOS, Targets: Desktop, Console & Web.

Function: Returns the event ID for the receiver.
Notes:

The event ID (a four-character code) for the receiver, or 0 if an error occurs.

The receiver must be an Apple event. An Apple event is identified by its event class and event ID, a pair of four-character codes stored as 32-bit integers. For example, the open Apple event from the Standard suite has the four-character code 'odoc' (defined as the constant kAEOpen in AE.framework, a subframework of ApplicationServices.framework).
(Read only property)

12.4.62 fileURLValue as String

MBS MacCocoa Plugin, Plugin Version: 16.2, Platform: macOS, Targets: Desktop, Console & Web.

Function: The file URL.
Example:

```
dim f as FolderItem = SpecialFolder.Applications.Child("Stickies.app")
dim d as NSAppleEventDescriptorMBS = NSAppleEventDescriptorMBS.descriptorWithFileURL(f)
MsgBox d.fileURLValue
```

Notes: (Read only property)

12.4.63 Handle as Integer

MBS MacCocoa Plugin, Plugin Version: 11.2, Platform: macOS, Targets: Desktop, Console & Web.

Function: Returns the internal reference to the NSAppleEventDescriptor object.
Notes: (Read and Write property)

12.4.64 int16Value as Int16

MBS MacCocoa Plugin, Plugin Version: 11.2, Platform: macOS, Targets: Desktop, Console & Web.

Function: Returns the contents of the receiver as an int16.
Example:

```
dim a as NSAppleEventDescriptorMBS
a = NSAppleEventDescriptorMBS.descriptorWithString("5")
MsgBox str(a.int16Value) // shows 5
```

Notes: (Read only property)

12.4.65 int32Value as Int32

MBS MacCocoa Plugin, Plugin Version: 11.2, Platform: macOS, Targets: Desktop, Console & Web.

Function: Returns the contents of the receiver as an integer, coercing (to typeSInt32) if necessary.
Example:

```
dim a as NSAppleEventDescriptorMBS
```

```
a = NSAppleEventDescriptorMBS.descriptorWithString("5")
MsgBox str(a.int32Value) // shows 5
```

Notes:

Returns the contents of the descriptor, as an integer value, or 0 if an error occurs.
(Read only property)

12.4.66 isRecordDescriptor as Boolean

MBS MacCocoa Plugin, Plugin Version: 16.2, Platform: macOS, Targets: Desktop, Console & Web.

Function: Return whether or not a descriptor is a record-like descriptor.
Notes:

Record-like descriptors function as records, but may have a descriptorType other than AERecord, such as ObjectSpecifier.
(Read only property)

12.4.67 numberOfItems as Integer

MBS MacCocoa Plugin, Plugin Version: 11.2, Platform: macOS, Targets: Desktop, Console & Web.

Function: Returns the number of descriptors in the receiver's descriptor list.
Example:

```
dim n as NSAppleEventDescriptorMBS = NSAppleEventDescriptorMBS.listDescriptor
dim d as NSAppleEventDescriptorMBS = NSAppleEventDescriptorMBS.descriptorWithString("Hello")
dim e as NSAppleEventDescriptorMBS = NSAppleEventDescriptorMBS.descriptorWithString("World")

n.insertDescriptor(d,1)
n.insertDescriptor(e,2)

MsgBox str(n.numberOfItems)

dim x1 as NSAppleEventDescriptorMBS = n.descriptorAtIndex(1)
dim x2 as NSAppleEventDescriptorMBS = n.descriptorAtIndex(2)
MsgBox x1.stringValue+" "+x2.stringvalue
```

Notes:

Returns the number of descriptors in the receiver's descriptor list (possibly 0); returns 0 if an error occurs.
(Read only property)

12.4.68 processIDValue as Integer

MBS MacCocoa Plugin, Plugin Version: 16.2, Platform: macOS, Targets: Desktop, Console & Web.

Function: Queries the process ID.
Example:

```
// get my PID
dim p as new ProcessMBS
p.GetCurrentProcess
dim pid as Integer = p.ProcessID

// make process ID descriptor
dim n as NSAppleEventDescriptorMBS = NSAppleEventDescriptorMBS.descriptorWithProcessIdentifier(pid)

// show it
MsgBox "ProcessID: "+str(n.processIDValue) + EndOfLine + n.stringValue
```

Notes: (Read only property)

12.4.69 returnID as Int16

MBS MacCocoa Plugin, Plugin Version: 11.2, Platform: macOS, Targets: Desktop, Console & Web.

Function: Returns the receiver's return ID (the ID for a reply Apple event).
Notes:

Returns the receiver's return ID (an integer value), or 0 if an error occurs.
(Read only property)

12.4.70 singleValue as single

MBS MacCocoa Plugin, Plugin Version: 11.2, Platform: macOS, Targets: Desktop, Console & Web.

Function: Returns the contents of the receiver as a single value.
Example:

```
dim a as NSAppleEventDescriptorMBS
a = NSAppleEventDescriptorMBS.descriptorWithString("5")
MsgBox str(a.singleValue) // shows 5
```

Notes: (Read only property)

12.4.71 stringValue as string

MBS MacCocoa Plugin, Plugin Version: 11.2, Platform: macOS, Targets: Desktop, Console & Web.

Function: Returns the contents of the receiver as a Unicode text string, coercing (to typeUnicodeText) if necessary.
Example:

```
dim a as NSAppleEventDescriptorMBS

a = NSAppleEventDescriptorMBS.descriptorWithString("Hello World")

MsgBox a.stringValue
```

Notes:

Returns the contents of the descriptor, as a string, or "" if an error occurs.
(Read only property)

12.4.72 transactionID as Int32

MBS MacCocoa Plugin, Plugin Version: 11.2, Platform: macOS, Targets: Desktop, Console & Web.

Function: Returns the receiver's transaction ID, if any.
Notes:

Returns the receiver's transaction ID (an integer value), or 0 if an error occurs.

The receiver must be an Apple event. Currently provides no indication if an error occurs. For more information on transactions, see the description for appleEventWithEventClass.
(Read only property)

12.4.73 typeCodeValue as string

MBS MacCocoa Plugin, Plugin Version: 11.2, Platform: macOS, Targets: Desktop, Console & Web.

Function: Returns the contents of the receiver as a type, coercing (to typeType) if necessary.
Notes: (Read only property)

12.4.74 UInt32Value as UInt32

MBS MacCocoa Plugin, Plugin Version: 11.2, Platform: macOS, Targets: Desktop, Console & Web.

Function: Returns the contents of the receiver as an UInt32.
Example:

```
dim a as NSAppleEventDescriptorMBS
a = NSAppleEventDescriptorMBS.descriptorWithString("5")
MsgBox str(a.UInt32Value) // shows 5
```

Notes: (Read only property)

12.4.75 Constants

12.4.76 kAnyTransactionID = 0

MBS MacCocoa Plugin, Plugin Version: 11.2.

Function: Special constant for transaction ID.
Notes: no transaction is in use

12.4.77 kAutoGenerateReturnID = -1

MBS MacCocoa Plugin, Plugin Version: 11.2.

Function: Special constant for return ID.
Notes: AECreateAppleEvent will generate a session-unique ID internally.

12.4.78 NSAppleEventSendAlwaysInteract = & h30

MBS MacCocoa Plugin, Plugin Version: 16.2.

Function: One of the send options.
Notes: Server should always interact with user where appropriate.

12.4.79 NSAppleEventSendCanInteract = & h20

MBS MacCocoa Plugin, Plugin Version: 16.2.

Function: One of the send options.
Notes: Server may try to interact with user.

12.4.80 NSAppleEventSendCanSwitchLayer = & h40

MBS MacCocoa Plugin, Plugin Version: 16.2.

Function: One of the send options.
Notes: Interaction may switch layer.

12.4.81 NSAppleEventSendDefaultOptions = & h23

MBS MacCocoa Plugin, Plugin Version: 16.2.

Function: One of the send options.
Notes: Default options: WaitForReply with CanInteract.

12.4.82 NSAppleEventSendDontAnnotate = & h10000

MBS MacCocoa Plugin, Plugin Version: 16.2.

Function: One of the send options.
Notes: Don't automatically add any sandbox or other annotations to the event.

12.4.83 NSAppleEventSendDontExecute = & h2000

MBS MacCocoa Plugin, Plugin Version: 16.2.

Function: One of the send options.
Notes: Don't execute this event; used for recording.

12.4.84 NSAppleEventSendDontRecord = & H1000

MBS MacCocoa Plugin, Plugin Version: 16.2.

Function: One of the send options.
Notes: Don't record this event.

12.4.85 NSAppleEventSendNeverInteract = & h10

MBS MacCocoa Plugin, Plugin Version: 16.2.

Function: One of the send options.
Notes: Server should not interact with user.

12.4.86 NSAppleEventSendNoReply = 1

MBS MacCocoa Plugin, Plugin Version: 16.2.

Function: One of the send options.
Notes: Sender doesn't want a reply to event.

12.4.87 NSAppleEventSendQueueReply = 2

MBS MacCocoa Plugin, Plugin Version: 16.2.

Function: One of the send options.
Notes: Sender wants a reply but won't wait.

12.4.88 NSAppleEventSendWaitForReply = 3

MBS MacCocoa Plugin, Plugin Version: 16.2.

Function: One of the send options.
Notes: Sender wants a reply and will wait.

12.5 class NSAppleEventHandlerMBS

12.5.1 class NSAppleEventHandlerMBS

MBS MacCocoa Plugin, Plugin Version: 12.5, Platform: macOS, Targets: Desktop, Console & Web.

Function: The class for an apple event handler.

12.5.2 Blog Entries

- MBS Real Studio Plugins, version 12.5pr3

12.5.3 Blog Entries

- MBS Real Studio Plugins, version 12.5pr3

12.5.4 Methods

12.5.5 Constructor

MBS MacCocoa Plugin, Plugin Version: 12.5, Platform: macOS, Targets: Desktop, Console & Web.

Function: The constructor.

12.5.6 Destructor

MBS MacCocoa Plugin, Plugin Version: 16.2, Platform: macOS, Targets: Desktop, Console & Web.

Function: The destructor.

12.5.7 Properties

12.5.8 Handle as Integer

MBS MacCocoa Plugin, Plugin Version: 12.5, Platform: macOS, Targets: Desktop, Console & Web.

Function: Internal object reference.
Notes: (Read and Write property)

12.5.9 Events

12.5.10 handleAppleEvent(theEvent as NSAppleEventDescriptorMBS, replyEvent as NSAppleEventDescriptorMBS)

MBS MacCocoa Plugin, Plugin Version: 12.5, Platform: macOS, Targets: .

Function: The event called when an event needs to be handled.

12.6 class NSAppleEventManagerMBS

12.6.1 class NSAppleEventManagerMBS

MBS MacCocoa Plugin, Plugin Version: 12.5, Platform: macOS, Targets: Desktop, Console & Web.

Function: The class for the Apple Event Manager.
Notes:

Provides a mechanism for registering handler routines for specific types of Apple events and dispatching events to those handlers.

Cocoa provides built-in scriptability support that uses scriptability information supplied by an application to automatically convert Apple events into script command objects that perform the desired operation. However, some applications may want to perform more basic Apple event handling, in which an application registers handlers for the Apple events it can process, then calls on the Apple Event Manager to dispatch received Apple events to the appropriate handler. NSAppleEventManager supports these mechanisms by providing methods to register and remove handlers and to dispatch Apple events to the appropriate handler, if one exists. For related information, see How Cocoa Applications Handle Apple Events (on Apple Developer Website).

For information about the Apple Event Manager, see Apple Event Manager Reference and Apple Events Programming Guide (on Apple Developer Website).

12.6.2 Blog Entries

- MBS Real Studio Plugins, version 12.5pr3

12.6.3 Blog Entries

- MBS Real Studio Plugins, version 12.5pr3

12.6.4 Methods

12.6.5 appleEventForSuspensionID(id as NSAppleEventManagerSuspensionIDMBS) as NSAppleEventDescriptorMBS

MBS MacCocoa Plugin, Plugin Version: 12.5, Platform: macOS, Targets: Desktop, Console & Web.

Function: Given a suspensionID returned by an invocation of suspendCurrentAppleEvent, returns the descriptor for the event whose handling was suspended.

12.6.6 Constructor

MBS MacCocoa Plugin, Plugin Version: 12.5, Platform: macOS, Targets: Desktop, Console & Web.

Function: The constructor.

12.6.7 currentAppleEvent as NSAppleEventDescriptorMBS

MBS MacCocoa Plugin, Plugin Version: 12.5, Platform: macOS, Targets: Desktop, Console & Web.

Function: Returns the descriptor for currentAppleEvent if an Apple event is being handled on the current thread.
Notes: An Apple event is being handled on the current thread if a handler that was registered with setEventHandler is being messaged at this instant or setCurrentAppleEventAndReplyEventWithSuspensionID has just been invoked. Returns nil otherwise. The effects of mutating or retaining the returned descriptor are undefined, although it may be copied.

12.6.8 currentReplyAppleEvent as NSAppleEventDescriptorMBS

MBS MacCocoa Plugin, Plugin Version: 12.5, Platform: macOS, Targets: Desktop, Console & Web.

Function: Returns the corresponding reply event descriptor if an Apple event is being handled on the current thread.
Notes: An Apple event is being handled on the current thread if currentAppleEvent does not return nil. Returns nil otherwise. This descriptor, including any mutations, will be returned to the sender of the current event when all handling of the event has been completed, if the sender has requested a reply. The effects of retaining the descriptor are undefined; it may be copied, but mutations of the copy are not returned to the sender of the current event.

12.6.9 NSAppleEventManagerWillProcessFirstEventNotification as string

MBS MacCocoa Plugin, Plugin Version: 12.5, Platform: macOS, Targets: Desktop, Console & Web.

Function: One of the notification names you can use with NSNotificationObserverMBS.
Notes: Posted by NSAppleEventManager before it first dispatches an Apple event. Your application can use this notification to avoid registering any Apple event handlers until the first time at which they may be needed. The notification object is the NSAppleEventManager. This notification does not contain a userInfo dictionary.

12.6.10 removeEventHandlerForEventClass(eventClass as string, eventID as string)

MBS MacCocoa Plugin, Plugin Version: 12.5, Platform: macOS, Targets: Desktop, Console & Web.

Function: If an Apple event handler has been registered for the event specified by eventClass and eventID, removes it.

12.6.11 replyAppleEventForSuspensionID(id as NSAppleEventManagerSuspensionIDMBS) as NSAppleEventDescriptorMBS

MBS MacCocoa Plugin, Plugin Version: 12.5, Platform: macOS, Targets: Desktop, Console & Web.

Function: Given a nonzero suspensionID returned by an invocation of suspendCurrentAppleEvent, returns the corresponding reply event descriptor.
Notes: This descriptor, including any mutations, will be returned to the sender of the suspended event when handling of the event is resumed, if the sender has requested a reply. The effects of retaining the descriptor are undefined; it may be copied, but mutations of the copy are returned to the sender of the suspended event. replyAppleEventForSuspensionID may be invoked in any thread, not just the one in which the corresponding invocation of suspendCurrentAppleEvent occurred.

12.6.12 resumeWithSuspensionID(id as NSAppleEventManagerSuspensionIDMBS)

MBS MacCocoa Plugin, Plugin Version: 12.5, Platform: macOS, Targets: Desktop, Console & Web.

Function: Given a suspensionID returned by an invocation of suspendCurrentAppleEvent, signal that handling of the suspended event may now continue.
Notes: This may result in the immediate sending of the reply event to the sender of the suspended event, if the sender has requested a reply. If suspensionID has been used in a previous invocation of setCurrentAppleEventAndReplyEventWithSuspensionID the effects of that invocation are completely undone. Redundant invocations of resumeWithSuspensionID are ignored. Subsequent invocations of other NSAppleEventManager methods using the same suspension ID are invalid. resumeWithSuspensionID may be invoked in any thread, not just the one in which the corresponding invocation of suspendCurrentAppleEvent occurred.

12.6.13 setCurrentAppleEventAndReplyEventWithSuspensionID(id as NSAppleEventManagerSuspensionIDMBS)

MBS MacCocoa Plugin, Plugin Version: 12.5, Platform: macOS, Targets: Desktop, Console & Web.

Function: Given a nonzero suspensionID returned by an invocation of suspendCurrentAppleEvent, sets the values that will be returned by subsequent invocations of currentAppleEvent and currentReplyAppleEvent to be the event whose handling was suspended and its corresponding reply event, respectively.
Notes: Redundant invocations of setCurrentAppleEventAndReplyEventWithSuspensionID are ignored.

12.6.14 setEventHandler(handler as NSAppleEventHandlerMBS, eventClass as string, eventID as string)

MBS MacCocoa Plugin, Plugin Version: 12.5, Platform: macOS, Targets: Desktop, Console & Web.

Function: Registers the Apple event handler specified by handler for the event specified by eventClass and eventID.

12.6.15 suspendCurrentAppleEvent as NSAppleEventManagerSuspensionIDMBS

MBS MacCocoa Plugin, Plugin Version: 12.5, Platform: macOS, Targets: Desktop, Console & Web.

Function: Suspends the handling of the current event and returns an ID that must be used to resume the handling of the event if an Apple event is being handled on the current thread.
Notes: An Apple event is being handled on the current thread if currentAppleEvent does not return nil. Returns zero otherwise. The suspended event is no longer the current event after this method returns.

12.6.16 Properties

12.6.17 Handle as Integer

MBS MacCocoa Plugin, Plugin Version: 12.5, Platform: macOS, Targets: Desktop, Console & Web.

Function: Internal object reference.
Notes: (Read and Write property)

12.7 class NSAppleEventManagerSuspensionIDMBS

12.7.1 class NSAppleEventManagerSuspensionIDMBS

MBS MacCocoa Plugin, Plugin Version: 12.5, Platform: macOS, Targets: Desktop, Console & Web.

Function: Identifies an Apple event whose handling has been suspended.
Notes: This is an abstract class. You can't create an instance, but you can get one from various plugin functions.

12.7.2 Blog Entries

- MBS Real Studio Plugins, version 12.5pr3

12.7.3 Blog Entries

- MBS Real Studio Plugins, version 12.5pr3

12.7.4 Methods

12.7.5 Constructor

MBS MacCocoa Plugin, Plugin Version: 12.5, Platform: macOS, Targets: Desktop, Console & Web.

Function: The private constructor.

12.7.6 Properties

12.7.7 Handle as Integer

MBS MacCocoa Plugin, Plugin Version: 12.5, Platform: macOS, Targets: Desktop, Console & Web.

Function: Internal object reference.
Notes: (Read and Write property)

12.8 class NSAppleScriptMBS

12.8.1 class NSAppleScriptMBS

MBS MacCocoa Plugin, Plugin Version: 11.2, Platform: macOS, Targets: Desktop, Console & Web.

Function: The NSAppleScriptMBS class provides the ability to load, compile, and execute scripts.
Example:

```
dim source as string = "tell Application ""iTunes"" to pause"
dim n as new NSAppleScriptMBS(source)
call n.execute
```

Notes:

Your application may need the NSAppleEventsUsageDescription entry in info.plist to do any AppleScript usage:
https://developer.apple.com/documentation/bundleresources/information_property_list/nsappleeventsusagedescription

If you use hardened runtime, which you need for notarization, you may need the entitlement for Apple Events, too:
https://developer.apple.com/documentation/bundleresources/entitlements/com_apple_security_automation_apple-events

Important: You should access NSAppleScriptMBS only from the main thread.

This class provides applications with the ability to

- load a script from a URL or from a text string
- compile or execute a script or an individual Apple event
- obtain an NSAppleEventDescriptorMBS containing the reply from an executed script or event
- obtain an attributed string for a compiled script, suitable for display in a script editor
- obtain various kinds of information about any errors that may occur

Important: NSAppleScriptMBS provides the execute method so that you can send an Apple event to invoke a handler in a script. (In an AppleScript script, a handler is the equivalent of a function.) However, you cannot use this method to send Apple events to other applications.

When you create an instance of NSAppleScriptMBS object, you can use a URL or a folderitem to specify a script that can be in either text or compiled form, or you can supply the script as a string. Should an error

occur when compiling or executing the script, several of the methods return a dictionary containing error information. The keys for obtaining error information, such as NSAppleScriptErrorMessage, are described in the Constants section.

12.8.2 Blog Entries

- MonkeyBread Software Releases the MBS Xojo Plugins in version 18.4
- MBS Xojo Plugins, version 18.4pr7
- MBS Xojo / Real Studio Plugins, version 15.5pr1
- MBS Xojo / Real Studio Plugins, version 15.0pr7
- MBS Real Studio Plugins, version 13.0pr5
- MBS Real Studio Plugins, version 12.3pr16
- MBS Real Studio Plugins, version 12.1pr10
- MBS Real Studio Plugins, version 11.3pr4
- MBS Real Studio Plugins, version 11.2pr11
- MBS Real Studio Plugins, version 11.2pr9

12.8.3 Xojo Developer Magazine

- 17.1, page 9: News
- 16.6, page 11: News

12.8.4 Blog Entries

- MonkeyBread Software Releases the MBS Xojo Plugins in version 18.4
- MBS Xojo Plugins, version 18.4pr7
- MBS Xojo / Real Studio Plugins, version 15.5pr1
- MBS Xojo / Real Studio Plugins, version 15.0pr7
- MBS Real Studio Plugins, version 13.0pr5
- MBS Real Studio Plugins, version 12.3pr16
- MBS Real Studio Plugins, version 12.1pr10
- MBS Real Studio Plugins, version 11.3pr4
- MBS Real Studio Plugins, version 11.2pr11
- MBS Real Studio Plugins, version 11.2pr9

12.8.5 Xojo Developer Magazine

- 17.1, page 9: News
- 16.6, page 11: News

12.8.6 Methods

12.8.7 compile as boolean

MBS MacCocoa Plugin, Plugin Version: 11.2, Platform: macOS, Targets: Desktop, Console & Web.

Function: Compiles the receiver, if it is not already compiled.
Example:

```
dim source as string = "tell application ""iTunes""""+EndOfLine+"pause"+EndOfLine+"end tell"
dim n as new NSAppleScriptMBS(source)

dim error as Dictionary
if n.compile then
MsgBox "OK"
else
MsgBox error.Value(n.NSAppleScriptErrorMessage)
end if
```

Notes:

error: Optional, on return, if an error occurs, an error information dictionary.
Return Value
Returns true for success or if the script was already compiled, false otherwise.
See also:

- 12.8.8 compile(byref error as dictionary) as boolean 3174

12.8.8 compile(byref error as dictionary) as boolean

MBS MacCocoa Plugin, Plugin Version: 11.2, Platform: macOS, Targets: Desktop, Console & Web.

Function: Compiles the receiver, if it is not already compiled.
Example:

```
dim source as string = "tell application ""iTunes""""+EndOfLine+"pause"+EndOfLine+"end tell"
dim n as new NSAppleScriptMBS(source)

dim error as Dictionary
if n.compile(error) then
```

```
MsgBox "OK"
else
MsgBox error.Value(n.NSAppleScriptErrorMessage)
end if
```

Notes:

error: Optional, on return, if an error occurs, an error information dictionary.
Return Value
Returns true for success or if the script was already compiled, false otherwise.
See also:

- 12.8.7 compile as boolean 3174

12.8.9 Constructor(file as folderitem, byref error as Dictionary)

MBS MacCocoa Plugin, Plugin Version: 11.2, Platform: macOS, Targets: Desktop, Console & Web.

Function: Initializes a newly allocated script instance from the source identified by the passed folderitem.
Example:

```
dim file as FolderItem = SpecialFolder.Desktop.Child("test.scpt")
dim error as Dictionary
dim n as new NSAppleScriptMBS(file, error)

if n.handle = 0 then
dim err as Integer = error.lookup(n.NSAppleScriptErrorNumber,0)
if err = -43 then
MsgBox "File not found."
else
MsgBox "Some other error. "+str(n)
end if
else
MsgBox n.source
end if
```

Notes:

file: A folderitem that locates a script, in either text or compiled form.
error: On return, if an error occurs, the error information dictionary.

Handle is zero in case of error.
See also:

- 12.8.10 Constructor(source as string) 3176

- 12.8.11 Constructor(sourceLines() as string) 3176
- 12.8.12 Constructor(URL as string, byref error as Dictionary) 3177

12.8.10 Constructor(source as string)

MBS MacCocoa Plugin, Plugin Version: 11.2, Platform: macOS, Targets: Desktop, Console & Web.

Function: Initializes a newly allocated script instance from the passed source.
Example:

```
dim source as string = "beep"
dim n as new NSAppleScriptMBS(source)
```

Notes: Handle is zero in case of error.
See also:

- 12.8.9 Constructor(file as folderitem, byref error as Dictionary) 3175
- 12.8.11 Constructor(sourceLines() as string) 3176
- 12.8.12 Constructor(URL as string, byref error as Dictionary) 3177

12.8.11 Constructor(sourceLines() as string)

MBS MacCocoa Plugin, Plugin Version: 13.0, Platform: macOS, Targets: Desktop, Console & Web.

Function: Initializes a newly allocated script instance from the passed source.
Example:

```
dim lines() as string

lines.Append "property hello : ""Hallo Leute"""
lines.Append "property just : ""Just a test"""
lines.Append "display dialog hello"
lines.Append "return just"

dim a as new NSAppleScriptMBS(lines)

// compile
call a.Compile

// show names
dim names() as string = a.properties
MsgBox Join(names,EndOfLine)

// query value
```

```
MsgBox a.valueDescriptorForProperty("hello").stringValue

// change value
dim o as NSAppleEventDescriptorMBS = NSAppleEventDescriptorMBS.descriptorWithString("just a test")
call a.setValueDescriptorForProperty("hello", o)

// and query again
MsgBox a.valueDescriptorForProperty("hello").stringValue
```

Notes: Handle is zero in case of error.
See also:

- 12.8.9 Constructor(file as folderitem, byref error as Dictionary) 3175
- 12.8.10 Constructor(source as string) 3176
- 12.8.12 Constructor(URL as string, byref error as Dictionary) 3177

12.8.12 Constructor(URL as string, byref error as Dictionary)

MBS MacCocoa Plugin, Plugin Version: 11.2, Platform: macOS, Targets: Desktop, Console & Web.

Function: Initializes a newly allocated script instance from the source identified by the passed URL.
Notes:

file: A folderitem that locates a script, in either text or compiled form.
error: On return, if an error occurs, the error information dictionary.

Handle is zero in case of error.
See also:

- 12.8.9 Constructor(file as folderitem, byref error as Dictionary) 3175
- 12.8.10 Constructor(source as string) 3176
- 12.8.11 Constructor(sourceLines() as string) 3176

12.8.13 copy as NSAppleScriptMBS

MBS MacCocoa Plugin, Plugin Version: 11.2, Platform: macOS, Targets: Desktop, Console & Web.

Function: Creates a copy of this object.
Example:

```
dim source as string = "tell application ""iTunes""""+EndOfLine+"pause"+EndOfLine+"end tell"
dim n as new NSAppleScriptMBS(source)
```

```
dim copy as NSAppleScriptMBS = n.copy
call copy.execute
```

12.8.14 DeterminePermissionToAutomateTarget(target as NSAppleEventDescriptorMBS, theAEEventClass as string = "****", theAEEventID as String = "****", askUserIfNeeded as boolean) as Integer

MBS MacCocoa Plugin, Plugin Version: 18.4, Platform: macOS, Targets: Desktop, Console & Web.

Function: Determines whether the current application is able to send an AppleEvent with the given eventClass and eventID to the application described as target.
Example:

```
dim target as NSAppleEventDescriptorMBS = NSAppleEventDescriptorMBS.descriptorWithBundleIdentifier("com.apple.Safari")

// we ask for all apple events
dim e as integer = NSAppleScriptMBS.DeterminePermissionToAutomateTarget(target, "****", "****", true)

MsgBox str(e)
```

Notes:

Mac OS 10.14 and later impose additional requirements on applications when they send AppleEvents to other applications in order to insure that users are aware of and consent to allowing such control or information exchange. Generally this involves the user being prompted in a secure fashion the first time an application attempts to send an AppleEvent to another application. If the user consents then this application can send events to the target. If the user does not consent then any future attempts to send AppleEvents will result in a failure with errAEEventNotPermitted (-1743) being returned.

Certain AppleEvents are allowed to be sent without prompting the user. Pass typeWildCard for the eventClass and eventID to determine if every event is allowed to be sent from this application to the target.

Applications can determine, without sending an AppleEvent to a target application, whether they are allowed to send AppleEvents to the target with this function. If askUserIfNeeded is true, and this application does not yet have permission to send AppleEvents to the target, then the user will be asked if permission can be granted; if askUserIfNeeded is false and permission has not been granted, then errAEEventWouldRequireUserConsent (-1744) will be returned.
The target must refer to an already running application.

If the current application is permitted to send the given AppleEvent to the target, then noErr (0) will be

returned. If the current application is not permitted to send the event, errAEEventNotPermitted (-1743) will be returned. If the target application is not running, then procNotFound (-600) will be returned. If askUserIfNeeded is false, and this application is not yet permitted to send AppleEvents to the target, then errAEEventWouldRequireUserConsent (-1744) will be returned.

Mac OS X threading: Thread safe since version 10.14. Do not call this function on your main thread because it may take arbitrarily long to return if the user needs to be prompted for consent.

target: The address descriptor. Before calling AEDeterminePermissionToAutomateTarget, you set the descriptor to identify the target application for the Apple event. The target address descriptor must refer to a running application. If the target application is on another machine, then Remote AppleEvents must be enabled on that machine for the user.
theAEEventClass: The event class of the Apple event to determine permission for.
theAEEventID: The event ID of the Apple event to determine permission for.
askUserIfNeeded: a Boolean; if true, and if this application does not yet have permission to send events to the target application, then prompt the user to obtain permission. If false, do not prompt the user.

Plugin returns -1 if the function is not available, e.g. older MacOS versions.

12.8.15 execute as NSAppleEventDescriptorMBS

MBS MacCocoa Plugin, Plugin Version: 11.2, Platform: macOS, Targets: Desktop, Console & Web.

Function: Executes the receiver, compiling it first if it is not already compiled.
Example:

```
dim source as string = "tell Application ""iTunes"" to pause"
dim n as new NSAppleScriptMBS(source)
call n.execute
```

Notes:

error: Optional, on return, if an error occurs, an error information dictionary.
Returns the result of executing the event, or nil if an error occurs.
Any changes to property values caused by executing the script do not persist.
See also:

- 12.8.16 execute(byref error as dictionary) as NSAppleEventDescriptorMBS 3179

12.8.16 execute(byref error as dictionary) as NSAppleEventDescriptorMBS

MBS MacCocoa Plugin, Plugin Version: 11.2, Platform: macOS, Targets: Desktop, Console & Web.

Function: Executes the receiver, compiling it first if it is not already compiled.
Example:

```
dim source as string = "tello Application ""iTunes"" to play"
dim error as dictionary
dim n as new NSAppleScriptMBS(source)
dim p as NSAppleEventDescriptorMBS = n.execute(Error)
if p <>nil then
MsgBox "OK"
else
MsgBox error.Lookup(n.NSAppleScriptErrorMessage,"unknown error")
end if
```

Notes:

error: Optional, on return, if an error occurs, an error information dictionary.
Returns the result of executing the event, or nil if an error occurs.
Any changes to property values caused by executing the script do not persist.
See also:

- 12.8.15 execute as NSAppleEventDescriptorMBS 3179

12.8.17 executeAppleEvent(event as NSAppleEventDescriptorMBS, byref error as dictionary) as NSAppleEventDescriptorMBS

MBS MacCocoa Plugin, Plugin Version: 11.2, Platform: macOS, Targets: Desktop, Console & Web.

Function: Executes an Apple event in the context of the receiver, as a means of allowing the application to invoke a handler in the script.
Notes:

event: The Apple event to execute.
error: On return, if an error occurs, an error information dictionary.

Returns the result of executing the event, or nil if an error occurs.

Compiles the receiver before executing it if it is not already compiled.

Important: You cannot use this method to send Apple events to other applications.

12.8.18 executeSubroutine(Name as String, parameters() as NSAppleEventDescriptorMBS, byref error as dictionary) as NSAppleEventDescriptorMBS

MBS MacCocoa Plugin, Plugin Version: 16.0, Platform: macOS, Targets: Desktop, Console & Web.

Function: Calls a subroutine in a script.
Example:

```
// our script

Dim CodeLines() as string

CodeLines.Append "on Add(Name1, Name2)"
CodeLines.Append "return Name1 & "" "" & Name2"
CodeLines.Append "end Add"

// now compile it
Dim a as new NSAppleScriptMBS(CodeLines)
Dim error as dictionary
Dim CompileOkay As Boolean = a.Compile(error)

if CompileOkay then

// script name and parameters
Dim ScriptFuncName As String = "Add"

Dim ScriptParams() As NSAppleEventDescriptorMBS
ScriptParams.Append NSAppleEventDescriptorMBS.descriptorWithString("Hello")
ScriptParams.Append NSAppleEventDescriptorMBS.descriptorWithString("World")

// bow run it
Dim p as NSAppleEventDescriptorMBS

p = a.executeSubroutine(ScriptFuncName, ScriptParams, Error)
if error = nil then
// show result
Dim ScriptResult As String = p.stringValue

MsgBox "ScriptResult:" + EndOfLine + EndOfLine + ScriptResult
else
MsgBox "Error running script." + _
EndOfLine + EndOfLine + _
error.Lookup(a.NSAppleScriptErrorMessage, "Unknown error") + _
EndOfLine + EndOfLine + _
error.Lookup(a.NSAppleScriptErrorBriefMessage, "Unknown error") + _
EndOfLine + EndOfLine + _
error.Lookup(a.NSAppleScriptErrorNumber, "Unknown error")
```

```
end if
else
// Compile Error
MsgBox "Error loading script." + _
EndOfLine + EndOfLine + _
error.Lookup(a.NSAppleScriptErrorMessage, "Unknown error") + _
EndOfLine + EndOfLine + _
error.Lookup(a.NSAppleScriptErrorBriefMessage, "Unknown error") + _
EndOfLine + EndOfLine + _
error.Lookup(a.NSAppleScriptErrorNumber, "Unknown error")
end if
```

Notes:

Similar to executeAppleEvent, but creates the apple event for you.

Name: The name of the subroutine to execute.
parameters: The parameters for the subroutine.
error: On return, if an error occurs, an error information dictionary.

Returns the result of executing the event, or nil if an error occurs.
Compiles the receiver before executing it if it is not already compiled.
Important: You cannot use this method to send Apple events to other applications.

12.8.19 NSAppleScriptErrorAppName as string

MBS MacCocoa Plugin, Plugin Version: 11.2, Platform: macOS, Targets: Desktop, Console & Web.

Function: One of the keys in the error dictionary.
Notes: Value for this key is a string that specifies the name of the application that generated the error.

12.8.20 NSAppleScriptErrorBriefMessage as string

MBS MacCocoa Plugin, Plugin Version: 11.2, Platform: macOS, Targets: Desktop, Console & Web.

Function: One of the keys in the error dictionary.
Example:

```
dim source as string = "tell application ""iTunes""""+EndOfLine+"pause"+EndOfLine+"end if"
dim n as new NSAppleScriptMBS(source)

dim error as Dictionary
if not n.compile(error) then
```

```
// shows error about missing tell where it found an if.
MsgBox error.Value(n.NSAppleScriptErrorBriefMessage)
end if
```

Notes: Value for this key is a string that provides a brief description of the error.

12.8.21 NSAppleScriptErrorMessage as string

MBS MacCocoa Plugin, Plugin Version: 11.2, Platform: macOS, Targets: Desktop, Console & Web.

Function: One of the keys in the error dictionary.
Example:

```
dim source as string = "tell application ""iTunes""""+EndOfLine+"pause"+EndOfLine+"end if"
dim n as new NSAppleScriptMBS(source)

dim error as Dictionary
if n.compile(error) then
MsgBox "OK"
else
// shows error about missing tell where it found an if.
MsgBox error.Value(n.NSAppleScriptErrorMessage)
end if
```

Notes: Value for this key is a NSRangeMBS object.

12.8.22 NSAppleScriptErrorNumber as string

MBS MacCocoa Plugin, Plugin Version: 11.2, Platform: macOS, Targets: Desktop, Console & Web.

Function: One of the keys in the error dictionary.
Example:

```
dim source as string = "tell application ""iTunes""""+EndOfLine+"pause"+EndOfLine+"end if"
dim n as new NSAppleScriptMBS(source)

dim error as Dictionary
if not n.compile(error) then
// error about missing tell where it found an if.
MsgBox error.Value(n.NSAppleScriptErrorNumber) // shows -2741
end if
```

Notes: Value for this key is a number that specifies the error number.

12.8.23 NSAppleScriptErrorRange as string

MBS MacCocoa Plugin, Plugin Version: 11.2, Platform: macOS, Targets: Desktop, Console & Web.

Function: One of the keys in the error dictionary.
Example:

```
dim source as string = "tell application ""iTunes""""+EndOfLine+"pause"+EndOfLine+"end if"
dim n as new NSAppleScriptMBS(source)

dim error as Dictionary
if not n.compile(error) then
// error about missing tell where it found an if.
dim r as NSRangeMBS = error.Value(n.NSAppleScriptErrorRange)
MsgBox r.String // { 36,2 } , the position of the if
end if
```

Notes: Value for this key is a string that supplies a detailed description of the error condition.

12.8.24 properties as string()

MBS MacCocoa Plugin, Plugin Version: 11.3, Platform: macOS, Targets: Desktop, Console & Web.

Function: Queries the names of all properties in the script.
Example:

```
dim s as String
dim a as NSAppleScriptMBS
dim i,c,cc as Integer
dim z,t as String

s=s+"property hello : ""Hallo Leute""""+chr(13)
s=s+"property just : ""Just a test""""+chr(13)
s=s+"display dialog hello"+chr(13)
s=s+"return just"+chr(13)

MsgBox "The script:"+chr(13)+s
a=new NSAppleScriptMBS(s)

// compile
```

```
call a.Compile

// show names
dim names() as string = a.properties
MsgBox Join(names,EndOfLine)

// query value
MsgBox a.valueDescriptorForProperty("hello").stringValue

// change value
dim o as NSAppleEventDescriptorMBS = NSAppleEventDescriptorMBS.descriptorWithString("just a test")
call a.setValueDescriptorForProperty("hello", o)

// and query again
MsgBox a.valueDescriptorForProperty("hello").stringValue
```

12.8.25 setValueDescriptorForProperty(propertyName as string, value as NSAppleEventDescriptorMBS) as boolean

MBS MacCocoa Plugin, Plugin Version: 11.3, Platform: macOS, Targets: Desktop, Console & Web.

Function: Sets a property value.

12.8.26 valueDescriptorForProperty(propertyName as string) as NSAppleEventDescriptorMBS

MBS MacCocoa Plugin, Plugin Version: 11.3, Platform: macOS, Targets: Desktop, Console & Web.

Function: Queries a property value.

12.8.27 Properties

12.8.28 Handle as Integer

MBS MacCocoa Plugin, Plugin Version: 11.2, Platform: macOS, Targets: Desktop, Console & Web.

Function: The internal reference to the NSAppleScript object.
Notes: (Read and Write property)

12.8.29 isCompiled as boolean

MBS MacCocoa Plugin, Plugin Version: 11.2, Platform: macOS, Targets: Desktop, Console & Web.

Function: Returns a Boolean value that indicates whether the receiver's script has been compiled.
Example:

```
dim source as string = "tell Application ""iTunes"" to play"
dim n as new NSAppleScriptMBS(source)

MsgBox "isCompiled: "+str(n.isCompiled)

call n.compile

MsgBox "isCompiled: "+str(n.isCompiled)
```

Notes: (Read only property)

12.8.30 richTextSource as NSAttributedStringMBS

MBS MacCocoa Plugin, Plugin Version: 11.2, Platform: macOS, Targets: Desktop, Console & Web.

Function: Returns the syntax-highlighted source code of the receiver if the receiver has been compiled and its source code is available.
Example:

```
// init with some source
dim source as string = "tell Application ""iTunes"" to play"
dim n as new NSAppleScriptMBS(source)

// compile
call n.compile

// format text
dim richtext as NSAttributedStringMBS = n.richTextSource

if richtext = nil then
MsgBox "Failed to format source."
else
// write to RTF file
dim file as FolderItem = SpecialFolder.Desktop.Child("test.rtf")
dim b as BinaryStream = file.CreateBinaryFile("")

b.Write richtext.RTF
b.close
```

```
file.Launch
end if
```

Notes:

Returns nil otherwise. It is possible for an instance of NSAppleScript that has been instantiated with Construtor to be a script for which the source code is not available, but is nonetheless executable.
(Read only property)

12.8.31 source as string

MBS MacCocoa Plugin, Plugin Version: 11.2, Platform: macOS, Targets: Desktop, Console & Web.

Function: Returns the script source for the receiver.
Notes:

Returns the script source code of the receiver if it is available, "" otherwise.

It is possible for an NSAppleScript that has been instantiated with Constructor to be a script for which the source code is not available but is nonetheless executable.
(Read only property)

12.9 class OSALanguageInstanceMBS

12.9.1 class OSALanguageInstanceMBS

MBS MacExtras Plugin, Plugin Version: 15.3, Platform: macOS, Targets: Desktop only.

Function: The class for a language instance.

12.9.2 Methods

12.9.3 Constructor(language as OSALanguageMBS)

MBS MacExtras Plugin, Plugin Version: 15.3, Platform: macOS, Targets: Desktop only.

Function: Creates a new language instance with given language.

12.9.4 languageInstanceWithLanguage(language as OSALanguageMBS) as OSALanguageInstanceMBS

MBS MacExtras Plugin, Plugin Version: 15.3, Platform: macOS, Targets: Desktop only.

Function: Creates a new language instance with given language.

12.9.5 richTextFromDescriptor(descriptor as NSAppleEventDescriptorMBS) as NSAttributedStringMBS

MBS MacExtras Plugin, Plugin Version: 15.3, Platform: macOS, Targets: Desktop only.

Function: Get source text for a descriptor using the language instance for context.

12.9.6 Properties

12.9.7 componentInstance as Integer

MBS MacExtras Plugin, Plugin Version: 15.3, Platform: macOS, Targets: Desktop only.

Function: The component instance handle.
Notes:

If this is the shared instance for the language, this is the same as the language's component instance.

(Read only property)

12.9.8 defaultTarget as NSAppleEventDescriptorMBS

MBS MacExtras Plugin, Plugin Version: 15.3, Platform: macOS, Targets: Desktop only.

Function: The default target application for Apple event sending.
Notes:

It also establishes the default target from which terminologies come. It is effectively like having an AppleScript "tell" statement around the entire program. When nil, the default target is the current application.
(Read and Write property)

12.9.9 Handle as Integer

MBS MacExtras Plugin, Plugin Version: 15.3, Platform: macOS, Targets: Desktop only.

Function: The internal object handle.
Notes: (Read and Write property)

12.9.10 language as OSALanguageMBS

MBS MacExtras Plugin, Plugin Version: 15.3, Platform: macOS, Targets: Desktop only.

Function: The language for this instance.
Notes: (Read only property)

12.10 class OSALanguageMBS

12.10.1 class OSALanguageMBS

MBS MacExtras Plugin, Plugin Version: 15.3, Platform: macOS, Targets: Desktop only.

Function: The class for a language.

12.10.2 Methods

12.10.3 availableLanguages as OSALanguageMBS()

MBS MacExtras Plugin, Plugin Version: 15.3, Platform: macOS, Targets: Desktop only.

Function: Queries available languages.
Notes: For 32-bit apps this is just AppleScript, but 64-bit apps see more entries.

12.10.4 Constructor(ComponentHandle as Integer)

MBS MacExtras Plugin, Plugin Version: 15.3, Platform: macOS, Targets: Desktop only.

Function: Creates a new object with given component handle.

12.10.5 defaultLanguage as OSALanguageMBS

MBS MacExtras Plugin, Plugin Version: 15.3, Platform: macOS, Targets: Desktop only.

Function: The default language.
Example:

```
dim l as OSALanguageMBS = OSALanguageMBS.defaultLanguage
MsgBox l.Name+EndOfLine+l.Manufacturer+EndOfLine+l.Info
```

12.10.6 languageForName(name as String) as OSALanguageMBS

MBS MacExtras Plugin, Plugin Version: 15.3, Platform: macOS, Targets: Desktop only.

Function: Finds language for given name.
Example:

```
dim l as OSALanguageMBS = OSALanguageMBS.languageForName("AppleScript")
MsgBox l.Name
```

12.10.7 languageForScriptDataDescriptor(Descriptor as NSAppleEventDescriptorMBS) as OSALanguageMBS

MBS MacExtras Plugin, Plugin Version: 15.3, Platform: macOS, Targets: Desktop only.

Function: Queries language for an Apple Event descriptor.

12.10.8 setDefaultLanguage(Language as OSALanguageMBS)

MBS MacExtras Plugin, Plugin Version: 15.3, Platform: macOS, Targets: Desktop only.

Function: sets the default language.

12.10.9 Properties

12.10.10 componentInstance as Integer

MBS MacExtras Plugin, Plugin Version: 15.3, Platform: macOS, Targets: Desktop only.

Function: Queries component instance handle.
Notes: (Read only property)

12.10.11 Features as Integer

MBS MacExtras Plugin, Plugin Version: 15.3, Platform: macOS, Targets: Desktop only.

Function: The language features.
Notes: (Read only property)

12.10.12 Handle as Integer

MBS MacExtras Plugin, Plugin Version: 15.3, Platform: macOS, Targets: Desktop only.

Function: The internal object reference.
Notes: (Read and Write property)

12.10.13 Info as String

MBS MacExtras Plugin, Plugin Version: 15.3, Platform: macOS, Targets: Desktop only.

Function: Queries info string.
Example:

```
dim l as OSALanguageMBS = OSALanguageMBS.defaultLanguage
MsgBox l.Name+EndOfLine+l.Manufacturer+EndOfLine+l.Info
```

Notes: (Read only property)

12.10.14 isThreadSafe as Boolean

MBS MacExtras Plugin, Plugin Version: 15.3, Platform: macOS, Targets: Desktop only.

Function: Whether this language is thread safe.
Example:

```
dim l as OSALanguageMBS = OSALanguageMBS.defaultLanguage
MsgBox str(l.isThreadSafe)
```

Notes: (Read only property)

12.10.15 Manufacturer as String

MBS MacExtras Plugin, Plugin Version: 15.3, Platform: macOS, Targets: Desktop only.

Function: The manufacturer of the language.
Example:

```
dim l as OSALanguageMBS = OSALanguageMBS.defaultLanguage
MsgBox l.Name+EndOfLine+l.Manufacturer+EndOfLine+l.Info
```

Notes: (Read only property)

12.10.16 Name as String

MBS MacExtras Plugin, Plugin Version: 15.3, Platform: macOS, Targets: Desktop only.

Function: The name of the language.
Example:

```
dim l as OSALanguageMBS = OSALanguageMBS.defaultLanguage
MsgBox l.Name+EndOfLine+l.Manufacturer+EndOfLine+l.Info
```

Notes: (Read only property)

12.10.17 sharedLanguageInstance as OSALanguageInstanceMBS

MBS MacExtras Plugin, Plugin Version: 15.3, Platform: macOS, Targets: Desktop only.

Function: The shared language instance if available.
Notes: (Read only property)

12.10.18 SubType as String

MBS MacExtras Plugin, Plugin Version: 15.3, Platform: macOS, Targets: Desktop only.

Function: The subtype.
Example:

```
dim l as OSALanguageMBS = OSALanguageMBS.defaultLanguage
MsgBox l.type+EndOfLine+l.SubType
```

Notes: (Read only property)

12.10.19 Type as String

MBS MacExtras Plugin, Plugin Version: 15.3, Platform: macOS, Targets: Desktop only.

Function: The type code.
Example:

```
dim l as OSALanguageMBS = OSALanguageMBS.defaultLanguage
MsgBox l.type+EndOfLine+l.SubType
```

Notes: (Read only property)

12.10.20 version as String

MBS MacExtras Plugin, Plugin Version: 15.3, Platform: macOS, Targets: Desktop only.

Function: The version of this language.
Example:

```
dim l as OSALanguageMBS = OSALanguageMBS.languageForName("AppleScript")
MsgBox l.version
```

Notes: (Read only property)

12.10.21 Constants

12.10.22 OSASupportsAECoercion = 8

MBS MacExtras Plugin, Plugin Version: 15.3.

Function: One of the feature constants.
Notes: Supports Apple Event coercion

12.10.23 OSASupportsAESending = 16

MBS MacExtras Plugin, Plugin Version: 15.3.

Function: One of the feature constants.
Notes: Supports Apple Event sending

12.10.24 OSASupportsCompiling = 2

MBS MacExtras Plugin, Plugin Version: 15.3.

Function: One of the feature constants.
Notes: Supports Compiling

12.10.25 OSASupportsConvenience = 64

MBS MacExtras Plugin, Plugin Version: 15.3.

Function: One of the feature constants.
Notes: Supports Convenience

12.10.26 OSASupportsDialects = 128

MBS MacExtras Plugin, Plugin Version: 15.3.

Function: One of the feature constants.
Notes: Supports Dialects

12.10.27 OSASupportsEventHandling = 256

MBS MacExtras Plugin, Plugin Version: 15.3.

Function: One of the feature constants.
Notes: Supports Event handling

12.10.28 OSASupportsGetSource = 4

MBS MacExtras Plugin, Plugin Version: 15.3.

Function: One of the feature constants.
Notes: Supports getting source

12.10.29 OSASupportsRecording = 32

MBS MacExtras Plugin, Plugin Version: 15.3.

Function: One of the feature constants.
Notes: Supports Recording

12.11 class OSAScriptControllerMBS

12.11.1 class OSAScriptControllerMBS

MBS MacExtras Plugin, Plugin Version: 15.3, Platform: macOS, Targets: Desktop only.

Function: The script controller.

12.11.2 Methods

12.11.3 compileScript

MBS MacExtras Plugin, Plugin Version: 15.3, Platform: macOS, Targets: Desktop only.

Function: Compiles the script.

12.11.4 Constructor

MBS MacExtras Plugin, Plugin Version: 15.3, Platform: macOS, Targets: Desktop only.

Function: The constructor.

12.11.5 recordScript

MBS MacExtras Plugin, Plugin Version: 15.3, Platform: macOS, Targets: Desktop only.

Function: Records a script.

12.11.6 runScript

MBS MacExtras Plugin, Plugin Version: 15.3, Platform: macOS, Targets: Desktop only.

Function: Runs current script.

12.11.7 stopScript

MBS MacExtras Plugin, Plugin Version: 15.3, Platform: macOS, Targets: Desktop only.

Function: Stops the current script.

12.11.8 Properties

12.11.9 Handle as Integer

MBS MacExtras Plugin, Plugin Version: 15.3, Platform: macOS, Targets: Desktop only.

Function: The internal object reference.
Notes: (Read and Write property)

12.11.10 isCompiling as Boolean

MBS MacExtras Plugin, Plugin Version: 15.3, Platform: macOS, Targets: Desktop only.

Function: Whether the view is currently compiling a script.
Notes: (Read only property)

12.11.11 language as OSALanguageMBS

MBS MacExtras Plugin, Plugin Version: 15.3, Platform: macOS, Targets: Desktop only.

Function: The language to use.
Notes: (Read and Write property)

12.11.12 resultView as NSTextViewMBS

MBS MacExtras Plugin, Plugin Version: 15.3, Platform: macOS, Targets: Desktop only.

Function: The view to show result of script run.
Notes: (Read and Write property)

12.11.13 script as OSAScriptMBS

MBS MacExtras Plugin, Plugin Version: 15.3, Platform: macOS, Targets: Desktop only.

Function: The current script.
Notes: (Read and Write property)

12.11.14 scriptState as Integer

MBS MacExtras Plugin, Plugin Version: 15.3, Platform: macOS, Targets: Desktop only.

Function: The current script state.
Notes:

Can be OSAScriptStopped, OSAScriptRunning or OSAScriptRecording.
(Read only property)

12.11.15 scriptView as OSAScriptViewMBS

MBS MacExtras Plugin, Plugin Version: 15.3, Platform: macOS, Targets: Desktop only.

Function: The script view for this controller.
Notes: (Read and Write property)

12.11.16 Constants

12.11.17 OSAScriptRecording = 2

MBS MacExtras Plugin, Plugin Version: 15.3.

Function: The script state.
Notes: Script is recording.

12.11.18 OSAScriptRunning = 1

MBS MacExtras Plugin, Plugin Version: 15.3.

Function: The script state.
Notes: Script is running.

12.11.19 OSAScriptStopped = 0

MBS MacExtras Plugin, Plugin Version: 15.3.

Function: The script state.
Notes: Script is stopped.

12.12 control OSAScriptControlMBS

12.12.1 control OSAScriptControlMBS

MBS MacExtras Plugin, Plugin Version: 15.3, Platform: macOS, Targets: Desktop only.

Function: The Xojo control for a OSAScriptView.
Notes:

This control embeds a special OSAScriptView subclass.
Designed for Xojo 2013r1 and newer. May work on Xojo 2012, but not perfectly.
Please use view property to access the underlaying object and set properties.

12.12.2 Properties

12.12.3 AcceptTabs as Boolean

MBS MacExtras Plugin, Plugin Version: 15.3, Platform: macOS, Targets: Desktop only.

Function: Whether the control should accept tab keys.
Notes:

If true, the plugin will not forward the tab keydown/keyup events to Xojo, because Xojo would do switch to next control.
(Read and Write property)

12.12.4 Scrollview as Variant

MBS MacExtras Plugin, Plugin Version: 15.3, Platform: macOS, Targets: Desktop only.

Function: The scrollview for this textview.
Notes: (Read only property)

12.12.5 View as OSAScriptViewMBS

MBS MacExtras Plugin, Plugin Version: 15.3, Platform: macOS, Targets: Desktop only.

Function: The view used in the control.
Notes:

Use this object to set more options on the control.
(Read only property)

12.12.6 Events

12.12.7 BoundsChanged

MBS MacExtras Plugin, Plugin Version: 17.1, Platform: macOS, Targets: .

Function: The event called when the bounds, but not the frame, changed.

12.12.8 EnableMenuItems

MBS MacExtras Plugin, Plugin Version: 17.1, Platform: macOS, Targets: .

Function: The event where you can enable menu items.

12.12.9 FrameChanged

MBS MacExtras Plugin, Plugin Version: 17.1, Platform: macOS, Targets: .

Function: The event called when the frame changed.
Notes: This event notifies you, that the control changed it's bounding frame, which is position and/or size.

12.12.10 GotFocus

MBS MacExtras Plugin, Plugin Version: 16.5, Platform: macOS, Targets: .

Function: The control itself got focus.
Notes: This only fires if the control itself got focus and not a sub control.

12.12.11 LostFocus

MBS MacExtras Plugin, Plugin Version: 16.5, Platform: macOS, Targets: .

Function: The control lost focus.
Notes: This only fires if the control itself lost focus and not a sub control.

12.12.12 MenuAction(HitItem as MenuItem) As Boolean

MBS MacExtras Plugin, Plugin Version: 17.1, Platform: macOS, Targets: .

Function: Called when a menuitem is choosen.
Notes: This allows the control to react on its relevant menu items. Please return true if you handled it or false to give others a chance.

12.12.13 MouseDown(x as Integer, y as Integer, Modifiers as Integer) As Boolean

MBS MacExtras Plugin, Plugin Version: 17.1, Platform: macOS, Targets: .

Function: The mouse button was pressed inside the control's region at the location passed in to x, y.
Notes:

The coordinates x and y are local to the control, i.e. they represent the position of the mouse click relative to the upper-left corner or the Control.
Return True if you are going to handle the MouseDown. In such a case:

- The Action event, if any, will not execute and the state of the object will not change.
- You will receive the MouseDrag and MouseUp events.

If you return False, the system handles the MouseDown so the above event handlers do not get called.

12.12.14 MouseDrag(x as Integer, y as Integer)

MBS MacExtras Plugin, Plugin Version: 17.1, Platform: macOS, Targets: .

Function: This event fires continuously after the mouse button was pressed inside the Control.
Notes:

Mouse location is local to the control passed in to x, y.
As this event is fired continuously (hundreds of time per second), it is your responsibility to determine if the mouse has really moved.

12.12.15 MouseUp(x as Integer, y as Integer)

MBS MacExtras Plugin, Plugin Version: 17.1, Platform: macOS, Targets: .

Function: The mouse button was released.
Notes: Use the x and y parameters to determine if the mouse button was released within the control's boundaries.

12.12.16 ScaleFactorChanged(NewFactor as Double)

MBS MacExtras Plugin, Plugin Version: 17.1, Platform: macOS, Targets: .

Function: The backing store scale factor has changed.
Notes: Please invalidate any cached bitmaps or other relevant state.

12.12.17 shouldChangeTextInRange(affectedCharRange as NSRangeMBS, replacementString as string) as boolean

MBS MacExtras Plugin, Plugin Version: 15.3, Platform: macOS, Targets: .

Function: Sent when a text view needs to determine if text in a specified range should be changed.
Notes:

affectedCharRange: The range of characters to be replaced.
replacementString: The characters that will replace the characters in affectedCharRange; nil if only text attributes are being changed.

Return true to allow the replacement, or false to reject the change.

12.12.18 textDidBeginEditing

MBS MacExtras Plugin, Plugin Version: 15.3, Platform: macOS, Targets: .

Function: Informs you that the text object has begun editing (that the user has begun changing it).

12.12.19 textDidChange

MBS MacExtras Plugin, Plugin Version: 15.3, Platform: macOS, Targets: .

Function: Informs you that the text object has changed its characters or formatting attributes.

12.12.20 textDidEndEditing

MBS MacExtras Plugin, Plugin Version: 15.3, Platform: macOS, Targets: .

Function: Informs you that the text object has finished editing (that it has resigned first responder status).

12.12.21 textShouldBeginEditing as boolean

MBS MacExtras Plugin, Plugin Version: 15.3, Platform: macOS, Targets: .

Function: Invoked when a text object begins to change its text, this method requests permission to begin editing.
Notes: If the delegate returns false, the text object proceeds to make changes. If the delegate returns true, the text object abandons the editing operation. This method is also invoked when the user drags and drops a file onto the text object.

12.12.22 textShouldEndEditing as boolean

MBS MacExtras Plugin, Plugin Version: 15.3, Platform: macOS, Targets: .

Function: Invoked from a text object's implementation of resignFirstResponder, this method requests permission to end editing.
Notes: If the delegate returns false, the text object proceeds to finish editing and resign first responder status. If the delegate returns true, the text object selects all of its text and remains the first responder.

12.12.23 textViewDidChangeSelection

MBS MacExtras Plugin, Plugin Version: 15.3, Platform: macOS, Targets: .

Function: Sent when the selection changes in the text view.

12.13 class OSAScriptMBS

12.13.1 class OSAScriptMBS

MBS MacExtras Plugin, Plugin Version: 15.3, Platform: macOS, Targets: Desktop only.

Function: The class for Open Scripting Architecture.

12.13.2 Methods

12.13.3 compile(byref error as dictionary) as boolean

MBS MacExtras Plugin, Plugin Version: 15.3, Platform: macOS, Targets: Desktop only.

Function: Compiles the script.

12.13.4 compiledDataForType(type as string, options as Integer, byref error as dictionary) as MemoryBlock

MBS MacExtras Plugin, Plugin Version: 15.3, Platform: macOS, Targets: Desktop only.

Function: Compile data for a given type and options.

12.13.5 Constructor(Data as MemoryBlock, byref error as dictionary)

MBS MacExtras Plugin, Plugin Version: 15.3, Platform: macOS, Targets: Desktop only.

Function: Creates new script from compiled data.
See also:

- 12.13.6 Constructor(Data as MemoryBlock, url as string, storageOptions as Integer, byref error as NSErrorMBS) 3205
- 12.13.7 Constructor(Data as NSAppleEventDescriptorMBS, URL as String, LanguageInstance as OSALanguageInstanceMBS, storageOptions as Integer, byref error as NSErrorMBS) 3205
- 12.13.8 Constructor(File as FolderItem, byref error as dictionary) 3206
- 12.13.9 Constructor(File as FolderItem, language as OSALanguageMBS, byref error as dictionary) 3207
- 12.13.11 Constructor(Source as String) 3208
- 12.13.12 Constructor(Source as String, Language as OSALanguageMBS) 3209

- 12.13.13 Constructor(Source as String, URL as String, LanguageInstance as OSALanguageInstanceMBS, storageOptions as Integer) 3209
- 12.13.14 Constructor(URL as String, byref error as dictionary) 3210
- 12.13.15 Constructor(URL as String, language as OSALanguageMBS, byref error as dictionary) 3210
- 12.13.16 Constructor(URL as String, languageInstance as OSALanguageInstanceMBS, storageOptions as Integer, byref error as NSErrorMBS) 3211

12.13.6 Constructor(Data as MemoryBlock, url as string, storageOptions as Integer, byref error as NSErrorMBS)

MBS MacExtras Plugin, Plugin Version: 15.3, Platform: macOS, Targets: Desktop only.

Function: Creates new script from compiled data.
See also:

- 12.13.5 Constructor(Data as MemoryBlock, byref error as dictionary) 3204
- 12.13.7 Constructor(Data as NSAppleEventDescriptorMBS, URL as String, LanguageInstance as OSALanguageInstanceMBS, storageOptions as Integer, byref error as NSErrorMBS) 3205
- 12.13.8 Constructor(File as FolderItem, byref error as dictionary) 3206
- 12.13.9 Constructor(File as FolderItem, language as OSALanguageMBS, byref error as dictionary) 3207
- 12.13.10 Constructor(File as FolderItem, languageInstance as OSALanguageInstanceMBS, storageOptions as Integer, byref error as NSErrorMBS) 3207
- 12.13.11 Constructor(Source as String) 3208
- 12.13.13 Constructor(Source as String, URL as String, LanguageInstance as OSALanguageInstanceMBS, storageOptions as Integer) 3209
- 12.13.14 Constructor(URL as String, byref error as dictionary) 3210
- 12.13.15 Constructor(URL as String, language as OSALanguageMBS, byref error as dictionary) 3210
- 12.13.16 Constructor(URL as String, languageInstance as OSALanguageInstanceMBS, storageOptions as Integer, byref error as NSErrorMBS) 3211

12.13.7 Constructor(Data as NSAppleEventDescriptorMBS, URL as String, LanguageInstance as OSALanguageInstanceMBS, storageOptions as Integer, byref error as NSErrorMBS)

MBS MacExtras Plugin, Plugin Version: 15.3, Platform: macOS, Targets: Desktop only.

Function: Creates new script from data.
See also:

- 12.13.5 Constructor(Data as MemoryBlock, byref error as dictionary) 3204
- 12.13.6 Constructor(Data as MemoryBlock, url as string, storageOptions as Integer, byref error as NSErrorMBS) 3205
- 12.13.8 Constructor(File as FolderItem, byref error as dictionary) 3206
- 12.13.9 Constructor(File as FolderItem, language as OSALanguageMBS, byref error as dictionary) 3207
- 12.13.10 Constructor(File as FolderItem, languageInstance as OSALanguageInstanceMBS, storageOptions as Integer, byref error as NSErrorMBS) 3207
- 12.13.11 Constructor(Source as String) 3208
- 12.13.12 Constructor(Source as String, Language as OSALanguageMBS) 3209
- 12.13.13 Constructor(Source as String, URL as String, LanguageInstance as OSALanguageInstanceMBS, storageOptions as Integer) 3209
- 12.13.14 Constructor(URL as String, byref error as dictionary) 3210
- 12.13.16 Constructor(URL as String, languageInstance as OSALanguageInstanceMBS, storageOptions as Integer, byref error as NSErrorMBS) 3211

12.13.8 Constructor(File as FolderItem, byref error as dictionary)

MBS MacExtras Plugin, Plugin Version: 15.3, Platform: macOS, Targets: Desktop only.

Function: Creates new script from file.
See also:

- 12.13.6 Constructor(Data as MemoryBlock, url as string, storageOptions as Integer, byref error as NSErrorMBS) 3205
- 12.13.7 Constructor(Data as NSAppleEventDescriptorMBS, URL as String, LanguageInstance as OSALanguageInstanceMBS, storageOptions as Integer, byref error as NSErrorMBS) 3205
- 12.13.9 Constructor(File as FolderItem, language as OSALanguageMBS, byref error as dictionary) 3207
- 12.13.10 Constructor(File as FolderItem, languageInstance as OSALanguageInstanceMBS, storageOptions as Integer, byref error as NSErrorMBS) 3207
- 12.13.11 Constructor(Source as String) 3208
- 12.13.12 Constructor(Source as String, Language as OSALanguageMBS) 3209
- 12.13.13 Constructor(Source as String, URL as String, LanguageInstance as OSALanguageInstanceMBS, storageOptions as Integer) 3209
- 12.13.14 Constructor(URL as String, byref error as dictionary) 3210
- 12.13.15 Constructor(URL as String, language as OSALanguageMBS, byref error as dictionary) 3210
- 12.13.16 Constructor(URL as String, languageInstance as OSALanguageInstanceMBS, storageOptions as Integer, byref error as NSErrorMBS) 3211

12.13.9 Constructor(File as FolderItem, language as OSALanguageMBS, byref error as dictionary)

MBS MacExtras Plugin, Plugin Version: 15.3, Platform: macOS, Targets: Desktop only.

Function: Creates new script from file.
See also:

- 12.13.5 Constructor(Data as MemoryBlock, byref error as dictionary) 3204
- 12.13.7 Constructor(Data as NSAppleEventDescriptorMBS, URL as String, LanguageInstance as OSALanguageInstanceMBS, storageOptions as Integer, byref error as NSErrorMBS) 3205
- 12.13.8 Constructor(File as FolderItem, byref error as dictionary) 3206
- 12.13.10 Constructor(File as FolderItem, languageInstance as OSALanguageInstanceMBS, storageOptions as Integer, byref error as NSErrorMBS) 3207
- 12.13.11 Constructor(Source as String) 3208
- 12.13.12 Constructor(Source as String, Language as OSALanguageMBS) 3209
- 12.13.13 Constructor(Source as String, URL as String, LanguageInstance as OSALanguageInstanceMBS, storageOptions as Integer) 3209
- 12.13.14 Constructor(URL as String, byref error as dictionary) 3210
- 12.13.15 Constructor(URL as String, language as OSALanguageMBS, byref error as dictionary) 3210
- 12.13.16 Constructor(URL as String, languageInstance as OSALanguageInstanceMBS, storageOptions as Integer, byref error as NSErrorMBS) 3211

12.13.10 Constructor(File as FolderItem, languageInstance as OSALanguageInstanceMBS, storageOptions as Integer, byref error as NSErrorMBS)

MBS MacExtras Plugin, Plugin Version: 15.3, Platform: macOS, Targets: Desktop only.

Function: Creates new script from file.
See also:

- 12.13.5 Constructor(Data as MemoryBlock, byref error as dictionary) 3204
- 12.13.6 Constructor(Data as MemoryBlock, url as string, storageOptions as Integer, byref error as NSErrorMBS) 3205
- 12.13.7 Constructor(Data as NSAppleEventDescriptorMBS, URL as String, LanguageInstance as OSALanguageInstanceMBS, storageOptions as Integer, byref error as NSErrorMBS) 3205
- 12.13.8 Constructor(File as FolderItem, byref error as dictionary) 3206
- 12.13.9 Constructor(File as FolderItem, language as OSALanguageMBS, byref error as dictionary) 3207

- 12.13.11 Constructor(Source as String) 3208
- 12.13.12 Constructor(Source as String, Language as OSALanguageMBS) 3209
- 12.13.13 Constructor(Source as String, URL as String, LanguageInstance as OSALanguageInstanceMBS, storageOptions as Integer) 3209
- 12.13.15 Constructor(URL as String, language as OSALanguageMBS, byref error as dictionary) 3210
- 12.13.16 Constructor(URL as String, languageInstance as OSALanguageInstanceMBS, storageOptions as Integer, byref error as NSErrorMBS) 3211

12.13.11 Constructor(Source as String)

MBS MacExtras Plugin, Plugin Version: 15.3, Platform: macOS, Targets: Desktop only.

Function: Creates new script from source code.
Example:

```
dim s as new OSAScriptMBS("display dialog ""Hello""")
MsgBox s.source
```

See also:

- 12.13.5 Constructor(Data as MemoryBlock, byref error as dictionary) 3204
- 12.13.6 Constructor(Data as MemoryBlock, url as string, storageOptions as Integer, byref error as NSErrorMBS) 3205
- 12.13.8 Constructor(File as FolderItem, byref error as dictionary) 3206
- 12.13.9 Constructor(File as FolderItem, language as OSALanguageMBS, byref error as dictionary) 3207
- 12.13.10 Constructor(File as FolderItem, languageInstance as OSALanguageInstanceMBS, storageOptions as Integer, byref error as NSErrorMBS) 3207
- 12.13.12 Constructor(Source as String, Language as OSALanguageMBS) 3209
- 12.13.13 Constructor(Source as String, URL as String, LanguageInstance as OSALanguageInstanceMBS, storageOptions as Integer) 3209
- 12.13.14 Constructor(URL as String, byref error as dictionary) 3210
- 12.13.15 Constructor(URL as String, language as OSALanguageMBS, byref error as dictionary) 3210
- 12.13.16 Constructor(URL as String, languageInstance as OSALanguageInstanceMBS, storageOptions as Integer, byref error as NSErrorMBS) 3211

12.13.12 Constructor(Source as String, Language as OSALanguageMBS)

MBS MacExtras Plugin, Plugin Version: 15.3, Platform: macOS, Targets: Desktop only.

Function: Creates new script from source code.
See also:

- 12.13.5 Constructor(Data as MemoryBlock, byref error as dictionary) 3204
- 12.13.6 Constructor(Data as MemoryBlock, url as string, storageOptions as Integer, byref error as NSErrorMBS) 3205
- 12.13.7 Constructor(Data as NSAppleEventDescriptorMBS, URL as String, LanguageInstance as OSALanguageInstanceMBS, storageOptions as Integer, byref error as NSErrorMBS) 3205
- 12.13.8 Constructor(File as FolderItem, byref error as dictionary) 3206
- 12.13.9 Constructor(File as FolderItem, language as OSALanguageMBS, byref error as dictionary) 3207
- 12.13.10 Constructor(File as FolderItem, languageInstance as OSALanguageInstanceMBS, storageOptions as Integer, byref error as NSErrorMBS) 3207
- 12.13.11 Constructor(Source as String) 3208
- 12.13.13 Constructor(Source as String, URL as String, LanguageInstance as OSALanguageInstanceMBS, storageOptions as Integer) 3209
- 12.13.14 Constructor(URL as String, byref error as dictionary) 3210
- 12.13.15 Constructor(URL as String, language as OSALanguageMBS, byref error as dictionary) 3210

12.13.13 Constructor(Source as String, URL as String, LanguageInstance as OSALanguageInstanceMBS, storageOptions as Integer)

MBS MacExtras Plugin, Plugin Version: 15.3, Platform: macOS, Targets: Desktop only.

Function: Creates new script from source code.
See also:

- 12.13.5 Constructor(Data as MemoryBlock, byref error as dictionary) 3204
- 12.13.6 Constructor(Data as MemoryBlock, url as string, storageOptions as Integer, byref error as NSErrorMBS) 3205
- 12.13.7 Constructor(Data as NSAppleEventDescriptorMBS, URL as String, LanguageInstance as OSALanguageInstanceMBS, storageOptions as Integer, byref error as NSErrorMBS) 3205
- 12.13.8 Constructor(File as FolderItem, byref error as dictionary) 3206
- 12.13.9 Constructor(File as FolderItem, language as OSALanguageMBS, byref error as dictionary) 3207
- 12.13.11 Constructor(Source as String) 3208

- 12.13.12 Constructor(Source as String, Language as OSALanguageMBS) 3209
- 12.13.14 Constructor(URL as String, byref error as dictionary) 3210
- 12.13.15 Constructor(URL as String, language as OSALanguageMBS, byref error as dictionary) 3210
- 12.13.16 Constructor(URL as String, languageInstance as OSALanguageInstanceMBS, storageOptions as Integer, byref error as NSErrorMBS) 3211

12.13.14 Constructor(URL as String, byref error as dictionary)

MBS MacExtras Plugin, Plugin Version: 15.3, Platform: macOS, Targets: Desktop only.

Function: Creates new script from file.
See also:

- 12.13.6 Constructor(Data as MemoryBlock, url as string, storageOptions as Integer, byref error as NSErrorMBS) 3205
- 12.13.7 Constructor(Data as NSAppleEventDescriptorMBS, URL as String, LanguageInstance as OSALanguageInstanceMBS, storageOptions as Integer, byref error as NSErrorMBS) 3205
- 12.13.8 Constructor(File as FolderItem, byref error as dictionary) 3206
- 12.13.9 Constructor(File as FolderItem, language as OSALanguageMBS, byref error as dictionary) 3207
- 12.13.10 Constructor(File as FolderItem, languageInstance as OSALanguageInstanceMBS, storageOptions as Integer, byref error as NSErrorMBS) 3207
- 12.13.11 Constructor(Source as String) 3208
- 12.13.12 Constructor(Source as String, Language as OSALanguageMBS) 3209
- 12.13.13 Constructor(Source as String, URL as String, LanguageInstance as OSALanguageInstanceMBS, storageOptions as Integer) 3209
- 12.13.15 Constructor(URL as String, language as OSALanguageMBS, byref error as dictionary) 3210
- 12.13.16 Constructor(URL as String, languageInstance as OSALanguageInstanceMBS, storageOptions as Integer, byref error as NSErrorMBS) 3211

12.13.15 Constructor(URL as String, language as OSALanguageMBS, byref error as dictionary)

MBS MacExtras Plugin, Plugin Version: 15.3, Platform: macOS, Targets: Desktop only.

Function: Creates new script from file.
See also:

- 12.13.5 Constructor(Data as MemoryBlock, byref error as dictionary) 3204

- 12.13.6 Constructor(Data as MemoryBlock, url as string, storageOptions as Integer, byref error as NSErrorMBS) 3205
- 12.13.7 Constructor(Data as NSAppleEventDescriptorMBS, URL as String, LanguageInstance as OSALanguageInstanceMBS, storageOptions as Integer, byref error as NSErrorMBS) 3205
- 12.13.9 Constructor(File as FolderItem, language as OSALanguageMBS, byref error as dictionary) 3207
- 12.13.10 Constructor(File as FolderItem, languageInstance as OSALanguageInstanceMBS, storageOptions as Integer, byref error as NSErrorMBS) 3207
- 12.13.11 Constructor(Source as String) 3208
- 12.13.12 Constructor(Source as String, Language as OSALanguageMBS) 3209
- 12.13.13 Constructor(Source as String, URL as String, LanguageInstance as OSALanguageInstanceMBS, storageOptions as Integer) 3209
- 12.13.14 Constructor(URL as String, byref error as dictionary) 3210
- 12.13.16 Constructor(URL as String, languageInstance as OSALanguageInstanceMBS, storageOptions as Integer, byref error as NSErrorMBS) 3211

12.13.16 Constructor(URL as String, languageInstance as OSALanguageInstanceMBS, storageOptions as Integer, byref error as NSErrorMBS)

MBS MacExtras Plugin, Plugin Version: 15.3, Platform: macOS, Targets: Desktop only.

Function: Creates new script from file.
See also:

- 12.13.5 Constructor(Data as MemoryBlock, byref error as dictionary) 3204
- 12.13.6 Constructor(Data as MemoryBlock, url as string, storageOptions as Integer, byref error as NSErrorMBS) 3205
- 12.13.7 Constructor(Data as NSAppleEventDescriptorMBS, URL as String, LanguageInstance as OSALanguageInstanceMBS, storageOptions as Integer, byref error as NSErrorMBS) 3205
- 12.13.8 Constructor(File as FolderItem, byref error as dictionary) 3206
- 12.13.9 Constructor(File as FolderItem, language as OSALanguageMBS, byref error as dictionary) 3207
- 12.13.10 Constructor(File as FolderItem, languageInstance as OSALanguageInstanceMBS, storageOptions as Integer, byref error as NSErrorMBS) 3207
- 12.13.11 Constructor(Source as String) 3208
- 12.13.12 Constructor(Source as String, Language as OSALanguageMBS) 3209
- 12.13.13 Constructor(Source as String, URL as String, LanguageInstance as OSALanguageInstanceMBS, storageOptions as Integer) 3209
- 12.13.15 Constructor(URL as String, language as OSALanguageMBS, byref error as dictionary) 3210

12.13.17 copy as OSAScriptMBS

MBS MacExtras Plugin, Plugin Version: 15.3, Platform: macOS, Targets: Desktop only.

Function: Creates a copy of the script.

12.13.18 execute(byref error as dictionary) as NSAppleEventDescriptorMBS

MBS MacExtras Plugin, Plugin Version: 15.3, Platform: macOS, Targets: Desktop only.

Function: Executes the script.
Example:

```
dim s as new OSAScriptMBS("display dialog ""Hello""")
dim d as Dictionary
call s.execute(d)
```

12.13.19 executeAndReturnDisplayValue(byref displayValue as NSAttributedStringMBS, byref error as dictionary) as NSAppleEventDescriptorMBS

MBS MacExtras Plugin, Plugin Version: 15.3, Platform: macOS, Targets: Desktop only.

Function: Executes the script and returns the display value of result.

12.13.20 executeAppleEvent(event as NSAppleEventDescriptorMBS, byref error as dictionary) as NSAppleEventDescriptorMBS

MBS MacExtras Plugin, Plugin Version: 15.3, Platform: macOS, Targets: Desktop only.

Function: Executes an apple event in the script.

12.13.21 executeHandlerWithName(Name as String, arguments() as String, byref error as dictionary) as NSAppleEventDescriptorMBS

MBS MacExtras Plugin, Plugin Version: 15.3, Platform: macOS, Targets: Desktop only.

Function: Executes an event handler in the script.

12.13.22 OSAScriptErrorAppAddressKey as String

MBS MacExtras Plugin, Plugin Version: 15.3, Platform: macOS, Targets: Desktop only.

Function: Error Dictionary key for error app address.

12.13.23 OSAScriptErrorAppNameKey as String

MBS MacExtras Plugin, Plugin Version: 15.3, Platform: macOS, Targets: Desktop only.

Function: One of the keys for the error dictionary.
Notes: String containing the target application name

12.13.24 OSAScriptErrorBriefMessageKey as String

MBS MacExtras Plugin, Plugin Version: 15.3, Platform: macOS, Targets: Desktop only.

Function: One of the keys for the error dictionary.
Example:

```
dim s as new OSAScriptMBS("display dialXXX ""Hello""")
dim d as Dictionary
call s.compile(d)

MsgBox d.Value(OSAScriptMBS.OSAScriptErrorBriefMessageKey)
```

Notes: String containing just the failure; may or may not be the same value as NSLocalizedFailureReason-ErrorKey

12.13.25 OSAScriptErrorExpectedTypeKey as String

MBS MacExtras Plugin, Plugin Version: 15.3, Platform: macOS, Targets: Desktop only.

Function: One of the keys for the error dictionary.
Notes: Should be NSAppleEventDescriptorMBS object in dictionary.

12.13.26 OSAScriptErrorMessageKey as String

MBS MacExtras Plugin, Plugin Version: 15.3, Platform: macOS, Targets: Desktop only.

Function: One of the keys for the error dictionary.
Example:

```
dim s as new OSAScriptMBS("display dialXXX ""Hello""")
dim d as Dictionary
call s.compile(d)

MsgBox d.Value(OSAScriptMBS.OSAScriptErrorMessageKey)
```

Notes: String containing entire error message; may or may not be the same value as NSLocalizedDescriptionKey.

12.13.27 OSAScriptErrorNumberKey as String

MBS MacExtras Plugin, Plugin Version: 15.3, Platform: macOS, Targets: Desktop only.

Function: One of the keys for the error dictionary.
Example:

```
dim s as new OSAScriptMBS("display dialXXX ""Hello""")
dim d as Dictionary
call s.compile(d)

// shows -2740
MsgBox d.Value(OSAScriptMBS.OSAScriptErrorNumberKey)
```

Notes: Number containing an OSAError; may or may not be the same value as the NSError code

12.13.28 OSAScriptErrorOffendingObjectKey as String

MBS MacExtras Plugin, Plugin Version: 15.3, Platform: macOS, Targets: Desktop only.

Function: One of the keys for the error dictionary.
Notes: Should be NSAppleEventDescriptorMBS object in dictionary.

12.13.29 OSAScriptErrorPartialResultKey as String

MBS MacExtras Plugin, Plugin Version: 15.3, Platform: macOS, Targets: Desktop only.

Function: One of the keys for the error dictionary.
Notes: Should be NSAppleEventDescriptorMBS object in dictionary.

12.13.30 OSAScriptErrorRangeKey as String

MBS MacExtras Plugin, Plugin Version: 15.3, Platform: macOS, Targets: Desktop only.

Function: One of the keys for the error dictionary.
Example:

```
dim s as new OSAScriptMBS("display dialXXX ""Hello""")
dim d as Dictionary
call s.compile(d)

// shows { 0, 15 }
MsgBox d.Value(OSAScriptMBS.OSAScriptErrorRangeKey)
```

Notes: Value containing an range indicating the range of source characters where the error occurred

12.13.31 OSAStorageApplicationBundleType as String

MBS MacExtras Plugin, Plugin Version: 15.3, Platform: macOS, Targets: Desktop only.

Function: One of the storage types.
Notes: Application Bundle

12.13.32 OSAStorageApplicationType as String

MBS MacExtras Plugin, Plugin Version: 15.3, Platform: macOS, Targets: Desktop only.

Function: One of the storage types.
Notes: Application file

12.13.33 OSAStorageScriptBundleType as String

MBS MacExtras Plugin, Plugin Version: 15.3, Platform: macOS, Targets: Desktop only.

Function: One of the storage types.
Notes: Script bundle file

12.13.34 OSAStorageScriptType as String

MBS MacExtras Plugin, Plugin Version: 15.3, Platform: macOS, Targets: Desktop only.

Function: One of the storage types.
Notes: Script file

12.13.35 OSAStorageTextType as String

MBS MacExtras Plugin, Plugin Version: 15.3, Platform: macOS, Targets: Desktop only.

Function: One of the storage types.
Notes: Text file

12.13.36 richTextFromDescriptor(descriptor as NSAppleEventDescriptorMBS) as NSAttributedStringMBS

MBS MacExtras Plugin, Plugin Version: 15.3, Platform: macOS, Targets: Desktop only.

Function: Queries rich text for an Appleevent descriptor.

12.13.37 scriptDataDescriptorWithContentsOfFile(file as FolderItem) as NSAppleEventDescriptorMBS

MBS MacExtras Plugin, Plugin Version: 15.3, Platform: macOS, Targets: Desktop only.

Function: Reads script from file into AppleEventDescriptor.

12.13.38 scriptDataDescriptorWithContentsOfURL(URL as String) as NSAppleEventDescriptorMBS

MBS MacExtras Plugin, Plugin Version: 15.3, Platform: macOS, Targets: Desktop only.

Function: Reads script from file into AppleEventDescriptor.

12.13.39 writeToFile(File as FolderItem, type as String, byref error as dictionary) as boolean

MBS MacExtras Plugin, Plugin Version: 15.3, Platform: macOS, Targets: Desktop only.

Function: Writes script to a file.
See also:

- 12.13.40 writeToFile(File as FolderItem, type as String, storageOptions as Integer, byref error as dictionary) as boolean 3217

12.13.40 writeToFile(File as FolderItem, type as String, storageOptions as Integer, byref error as dictionary) as boolean

MBS MacExtras Plugin, Plugin Version: 15.3, Platform: macOS, Targets: Desktop only.

Function: Writes script to a file.
See also:

- 12.13.39 writeToFile(File as FolderItem, type as String, byref error as dictionary) as boolean 3216

12.13.41 writeToURL(URL as String, type as String, byref error as dictionary) as boolean

MBS MacExtras Plugin, Plugin Version: 15.3, Platform: macOS, Targets: Desktop only.

Function: Writes script to a file.
See also:

- 12.13.42 writeToURL(URL as String, type as String, storageOptions as Integer, byref error as dictionary) as boolean 3217

12.13.42 writeToURL(URL as String, type as String, storageOptions as Integer, byref error as dictionary) as boolean

MBS MacExtras Plugin, Plugin Version: 15.3, Platform: macOS, Targets: Desktop only.

Function: Writes script to a file.
See also:

- 12.13.41 writeToURL(URL as String, type as String, byref error as dictionary) as boolean 3217

12.13.43 Properties

12.13.44 Handle as Integer

MBS MacExtras Plugin, Plugin Version: 15.3, Platform: macOS, Targets: Desktop only.

Function: The internal object reference.
Notes: (Read and Write property)

12.13.45 isCompiled as Boolean

MBS MacExtras Plugin, Plugin Version: 15.3, Platform: macOS, Targets: Desktop only.

Function: Queries if script is compiled.
Notes: (Read only property)

12.13.46 language as OSALanguageMBS

MBS MacExtras Plugin, Plugin Version: 15.3, Platform: macOS, Targets: Desktop only.

Function: The language of script.
Example:

```
dim s as new OSAScriptMBS("display dialog ""Hello""")
MsgBox s.language.Name
```

Notes: (Read and Write property)

12.13.47 languageInstance as OSALanguageInstanceMBS

MBS MacExtras Plugin, Plugin Version: 15.3, Platform: macOS, Targets: Desktop only.

Function: The language instance of script.
Notes: (Read and Write property)

12.13.48 richTextSource as NSAttributedStringMBS

MBS MacExtras Plugin, Plugin Version: 15.3, Platform: macOS, Targets: Desktop only.

Function: Queries rich text of script.
Notes: (Read only property)

12.13.49 Source as String

MBS MacExtras Plugin, Plugin Version: 15.3, Platform: macOS, Targets: Desktop only.

Function: The source code of script.
Example:

```
dim s as new OSAScriptMBS("display dialog ""Hello""")
MsgBox s.Source
```

Notes: (Read only property)

12.13.50 URL as String

MBS MacExtras Plugin, Plugin Version: 15.3, Platform: macOS, Targets: Desktop only.

Function: The URL if script has a solution.
Notes: (Read only property)

12.13.51 Constants

12.13.52 OSACompileIntoContext = 2

MBS MacExtras Plugin, Plugin Version: 15.3.

Function: One of the storage options.
Notes:

Compile in context.
May be used when getting compiled data.

12.13.53 OSADontSetScriptLocation = & h01000000

MBS MacExtras Plugin, Plugin Version: 15.3.

Function: One of the storage options.
Notes:

Set script location.
May be used when initing with a URL or fromURL.

12.13.54 OSANull = 0

MBS MacExtras Plugin, Plugin Version: 15.3.

Function: One of the storage options.
Notes: No option set.

12.13.55 OSAPreventGetSource = 1

MBS MacExtras Plugin, Plugin Version: 15.3.

Function: One of the storage options.
Notes:

Prevent user from getting source.
May be used when initing with a compiled script, writing or getting compiled data.

12.13.56 OSAShowStartupScreen = & h20000000

MBS MacExtras Plugin, Plugin Version: 15.3.

Function: One of the storage options.
Notes:

Show startup screen.
May be used when writing

12.13.57 OSAStayOpenApplet = & h10000000

MBS MacExtras Plugin, Plugin Version: 15.3.

Function: One of the storage options.
Notes:

Applet should stay open.
May be used when writing

12.14 class OSAScriptViewMBS

12.14.1 class OSAScriptViewMBS

MBS MacExtras Plugin, Plugin Version: 15.3, Platform: macOS, Targets: Desktop only.

Function: The class for a script view.
Notes: Subclass of the NSTextViewMBS class.

12.14.2 Methods

12.14.3 Constructor

MBS MacExtras Plugin, Plugin Version: 15.3, Platform: macOS, Targets: Desktop only.

Function: Creates a new text field with size 100/100 and position 0/0
Example:

```
dim t as new OSAScriptViewMBS
```

Notes: On success the handle property is not zero.
See also:

- 12.14.4 Constructor(Handle as Integer) 3221
- 12.14.5 Constructor(left as Double, top as Double, width as Double, height as Double) 3222

12.14.4 Constructor(Handle as Integer)

MBS MacExtras Plugin, Plugin Version: 15.3, Platform: macOS, Targets: Desktop only.

Function: Creates an object based on the given OSAScriptView handle.
Example:

```
dim t as new OSAScriptViewMBS(0, 0, 100, 100)
dim v as new OSAScriptViewMBS(t.handle)

MsgBox str(v.Bounds.Width)+" x "+str(v.Bounds.Height)
```

Notes: The handle is casted to a OSAScriptView and the plugin retains this handle.
See also:

- 12.14.3 Constructor 3221

• 12.14.5 Constructor(left as Double, top as Double, width as Double, height as Double) 3222

12.14.5 Constructor(left as Double, top as Double, width as Double, height as Double)

MBS MacExtras Plugin, Plugin Version: 15.3, Platform: macOS, Targets: Desktop only.

Function: Creates a new script view with the given size and position.
Example:

```
dim x as new OSAScriptViewMBS(0, 0, 100, 100)
```

Notes: On success the handle property is not zero.
See also:

• 12.14.3 Constructor 3221

• 12.14.4 Constructor(Handle as Integer) 3221

12.14.6 Properties

12.14.7 indentsWrappedLines as Boolean

MBS MacExtras Plugin, Plugin Version: 15.3, Platform: macOS, Targets: Desktop only.

Function: Whether to indent wrapped lines.
Notes: (Read and Write property)

12.14.8 indentWidth as Integer

MBS MacExtras Plugin, Plugin Version: 15.3, Platform: macOS, Targets: Desktop only.

Function: The indention width.
Notes: (Read and Write property)

12.14.9 source as String

MBS MacExtras Plugin, Plugin Version: 15.3, Platform: macOS, Targets: Desktop only.

Function: The source text of current script.
Notes: (Read and Write property)

12.14.10 tabWidth as Integer

MBS MacExtras Plugin, Plugin Version: 15.3, Platform: macOS, Targets: Desktop only.

Function: The tab width.
Notes: (Read and Write property)

12.14.11 usesScriptAssistant as Boolean

MBS MacExtras Plugin, Plugin Version: 15.3, Platform: macOS, Targets: Desktop only.

Function: Whether to use script assistant.
Notes: (Read and Write property)

12.14.12 usesTabs as Boolean

MBS MacExtras Plugin, Plugin Version: 15.3, Platform: macOS, Targets: Desktop only.

Function: Whether to use tab character.
Notes: (Read and Write property)

12.14.13 wrapsLines as Boolean

MBS MacExtras Plugin, Plugin Version: 15.3, Platform: macOS, Targets: Desktop only.

Function: Whether to wrap lines.
Notes: (Read and Write property)

Chapter 13

Archive

13.1 class ArchiveEntryMBS

13.1.1 class ArchiveEntryMBS

MBS Compression Plugin, Plugin Version: 16.2, Platforms: macOS, Linux, Windows, Targets: All.

Function: The class for an archive entry.
Example:

```
dim data as string = "Hello World test file. Hello World again."

dim e as new ArchiveEntryMBS
e.PathName = "Hello World.txt"
e.Size = lenb(data)
e.Permissions = & o0644
e.FileType = e.kFileTypeRegular
```

13.1.2 Blog Entries

- MBS Xojo Plugins, version 20.5pr6
- MBS Xojo Plugins, version 19.2pr7
- New Archive classes for handling zip and tar archives

13.1.3 Xojo Developer Magazine

- 19.4, page 81: Archives in Xojo, How to Use Zip Archives by Stefanie Juchmes

13.1.4 Blog Entries

- MBS Xojo Plugins, version 20.5pr6
- MBS Xojo Plugins, version 19.2pr7
- New Archive classes for handling zip and tar archives

13.1.5 Xojo Developer Magazine

- 19.4, page 81: Archives in Xojo, How to Use Zip Archives by Stefanie Juchmes

13.1.6 Methods

13.1.7 Clear

MBS Compression Plugin, Plugin Version: 19.0, Platforms: macOS, Linux, Windows, Targets: All.

Function: Clears entry for later use.

13.1.8 ClearACL

MBS Compression Plugin, Plugin Version: 19.0, Platforms: macOS, Linux, Windows, Targets: All.

Function: Clears access control lists.

13.1.9 ClearXAttr

MBS Compression Plugin, Plugin Version: 19.0, Platforms: macOS, Linux, Windows, Targets: All.

Function: Clears extended attributes.

13.1.10 Clone as ArchiveEntryMBS

MBS Compression Plugin, Plugin Version: 16.2, Platforms: macOS, Linux, Windows, Targets: All.

Function: Creates a copy of the entry.
Notes: Does a deep copy; all of the strings are copied too.

13.1.11 Constructor

MBS Compression Plugin, Plugin Version: 16.2, Platforms: macOS, Linux, Windows, Targets: All.

Function: Creates a new archive entry.
See also:

- 13.1.12 Constructor(Archive as ArchiverMBS) 3227

13.1.12 Constructor(Archive as ArchiverMBS)

MBS Compression Plugin, Plugin Version: 16.2, Platforms: macOS, Linux, Windows, Targets: All.

Function: Creates a new archive entry for a given archive.
Notes: This will pick the character set from the archive.
See also:

- 13.1.11 Constructor 3227

13.1.13 Destructor

MBS Compression Plugin, Plugin Version: 16.2, Platforms: macOS, Linux, Windows, Targets: All.

Function: The destructor.

13.1.14 GetFFlags(byref FlagsSet as UInt64, byref FlagsClear as UInt64)

MBS Compression Plugin, Plugin Version: 16.2, Platforms: macOS, Linux, Windows, Targets: All.

Function: Queries file flags.

13.1.15 SetFFlags(FlagsSet as UInt64, FlagsClear as UInt64)

MBS Compression Plugin, Plugin Version: 16.2, Platforms: macOS, Linux, Windows, Targets: All.

Function: Sets the file flags.

13.1.16 SetLink(link as string)

MBS Compression Plugin, Plugin Version: 16.2, Platforms: macOS, Linux, Windows, Targets: All.

Function: Sets the link.
Notes: Update only. For a symlink, update the destination. Otherwise, make the entry a hardlink and alter the destination for that.

13.1.17 UnsetATime

MBS Compression Plugin, Plugin Version: 16.2, Platforms: macOS, Linux, Windows, Targets: All.

Function: Unsets the last access timestamp.

13.1.18 UnsetBTime

MBS Compression Plugin, Plugin Version: 16.2, Platforms: macOS, Linux, Windows, Targets: All.

Function: Unsets the birth timestamp.

13.1.19 UnsetCTime

MBS Compression Plugin, Plugin Version: 16.2, Platforms: macOS, Linux, Windows, Targets: All.

Function: Unsets the last modification timestamp.

13.1.20 UnsetGName

MBS Compression Plugin, Plugin Version: 16.2, Platforms: macOS, Linux, Windows, Targets: All.

Function: Unsets the group name.

13.1.21 UnsetHardLink

MBS Compression Plugin, Plugin Version: 16.2, Platforms: macOS, Linux, Windows, Targets: All.

Function: Unset the hard link field.

13.1.22 UnsetMTime

MBS Compression Plugin, Plugin Version: 16.2, Platforms: macOS, Linux, Windows, Targets: All.

Function: Unsets the modification timestamp.

13.1.23 UnsetPathName

MBS Compression Plugin, Plugin Version: 16.2, Platforms: macOS, Linux, Windows, Targets: All.

Function: Unsets the pathname field.

13.1.24 UnsetSize

MBS Compression Plugin, Plugin Version: 16.2, Platforms: macOS, Linux, Windows, Targets: All.

Function: Unsets the size.

13.1.25 UnsetSymLink

MBS Compression Plugin, Plugin Version: 16.2, Platforms: macOS, Linux, Windows, Targets: All.

Function: Unsets the symbolic link field.

13.1.26 UnsetUName

MBS Compression Plugin, Plugin Version: 16.2, Platforms: macOS, Linux, Windows, Targets: All.

Function: Unsets the user name field.

13.1.27 Properties

13.1.28 ADateTime as DateTime

MBS Compression Plugin, Plugin Version: 20.5, Platforms: macOS, Linux, Windows, Targets: All.

Function: The last access timestamp.
Notes:

For Xojo 2019r2 or newer.
(Read and Write property)

13.1.29 ATime as Date

MBS Compression Plugin, Plugin Version: 16.2, Platforms: macOS, Linux, Windows, Targets: Desktop, Console & Web.

Function: The last access timestamp.
Notes: (Read and Write property)

13.1.30 ATimeSet as Boolean

MBS Compression Plugin, Plugin Version: 16.2, Platforms: macOS, Linux, Windows, Targets: All.

Function: Whether last access timestamp is set.
Notes: (Read only property)

13.1.31 BDateTime as DateTime

MBS Compression Plugin, Plugin Version: 20.5, Platforms: macOS, Linux, Windows, Targets: All.

Function: The birth timestamp.
Notes:

This is the creation time.
For Xojo 2019r2 or newer.
(Read and Write property)

13.1.32 BTime as Date

MBS Compression Plugin, Plugin Version: 16.2, Platforms: macOS, Linux, Windows, Targets: Desktop, Console & Web.

Function: The birth timestamp.
Notes:

This is the creation time.
(Read and Write property)

13.1.33 BTimeSet as Boolean

MBS Compression Plugin, Plugin Version: 16.2, Platforms: macOS, Linux, Windows, Targets: All.

Function: Whether the birth timestamp field is set.

Notes: (Read only property)

13.1.34 CDateTime as DateTime

MBS Compression Plugin, Plugin Version: 20.5, Platforms: macOS, Linux, Windows, Targets: All.

Function: The attribute modification timestamp.
Notes:

Last time an inode property was changed.
For Xojo 2019r2 or newer.
(Read and Write property)

13.1.35 CTime as Date

MBS Compression Plugin, Plugin Version: 16.2, Platforms: macOS, Linux, Windows, Targets: Desktop, Console & Web.

Function: The attribute modification timestamp.
Notes:

Last time an inode property was changed.
(Read and Write property)

13.1.36 CTimeSet as Boolean

MBS Compression Plugin, Plugin Version: 16.2, Platforms: macOS, Linux, Windows, Targets: All.

Function: Whether last modification timestamp is set.
Notes: (Read only property)

13.1.37 Dev as Integer

MBS Compression Plugin, Plugin Version: 16.2, Platforms: macOS, Linux, Windows, Targets: All.

Function: The device number.
Notes: (Read and Write property)

13.1.38 DevMajor as Integer

MBS Compression Plugin, Plugin Version: 16.2, Platforms: macOS, Linux, Windows, Targets: All.

Function: The minor part of the dev field.
Notes: (Read and Write property)

13.1.39 DevMinor as Integer

MBS Compression Plugin, Plugin Version: 16.2, Platforms: macOS, Linux, Windows, Targets: All.

Function: The major part of the dev field.
Notes: (Read and Write property)

13.1.40 DevSet as Boolean

MBS Compression Plugin, Plugin Version: 16.2, Platforms: macOS, Linux, Windows, Targets: All.

Function: Whether dev is set.
Notes: (Read only property)

13.1.41 FFlags as String

MBS Compression Plugin, Plugin Version: 16.2, Platforms: macOS, Linux, Windows, Targets: All.

Function: The file flags.
Notes: (Read and Write property)

13.1.42 FileName as String

MBS Compression Plugin, Plugin Version: 19.0, Platforms: macOS, Linux, Windows, Targets: All.

Function: The file name.
Notes:

Taken from PathName property at runtime.
(Read only property)

13.1.43 FileType as Integer

MBS Compression Plugin, Plugin Version: 16.2, Platforms: macOS, Linux, Windows, Targets: All.

Function: Queries file type.
Example:

```
dim e as new ArchiveEntryMBS
e.FileType = e.kFileTypeRegular
```

Notes:

Check the kFileType* constants.
(Read and Write property)

13.1.44 GID as Int64

MBS Compression Plugin, Plugin Version: 16.2, Platforms: macOS, Linux, Windows, Targets: All.

Function: The group ID.
Notes: (Read and Write property)

13.1.45 GName as String

MBS Compression Plugin, Plugin Version: 16.2, Platforms: macOS, Linux, Windows, Targets: All.

Function: The group name.
Notes: (Read and Write property)

13.1.46 Handle as Integer

MBS Compression Plugin, Plugin Version: 16.2, Platforms: macOS, Linux, Windows, Targets: All.

Function: The internal object reference.
Notes: (Read and Write property)

13.1.47 HardLink as String

MBS Compression Plugin, Plugin Version: 16.2, Platforms: macOS, Linux, Windows, Targets: All.

Function: Destination of the hardlink.
Notes: (Read and Write property)

13.1.48 INo as Int64

MBS Compression Plugin, Plugin Version: 16.2, Platforms: macOS, Linux, Windows, Targets: All.

Function: The inode number.
Notes: (Read and Write property)

13.1.49 INo64 as Int64

MBS Compression Plugin, Plugin Version: 16.2, Platforms: macOS, Linux, Windows, Targets: All.

Function: The inode number.
Notes: (Read and Write property)

13.1.50 INoSet as Boolean

MBS Compression Plugin, Plugin Version: 16.2, Platforms: macOS, Linux, Windows, Targets: All.

Function: Whether inode number is set.
Notes: (Read only property)

13.1.51 IsDataEncrypted as Boolean

MBS Compression Plugin, Plugin Version: 16.3, Platforms: macOS, Linux, Windows, Targets: All.

Function: Whether data is encrypted.
Notes: (Read and Write property)

13.1.52 IsMetaDataEncrypted as Boolean

MBS Compression Plugin, Plugin Version: 16.3, Platforms: macOS, Linux, Windows, Targets: All.

Function: Whether metadata is encrypted.
Notes: (Read and Write property)

13.1.53 MacMetadata as MemoryBlock

MBS Compression Plugin, Plugin Version: 16.2, Platforms: macOS, Linux, Windows, Targets: All.

Function: The Mac Metadata.
Notes:

Storage for Mac OS-specific AppleDouble metadata information. Apple-format tar files store a separate binary blob containing encoded metadata with ACL, extended attributes, etc. This provides a place to store that blob.
(Read and Write property)

13.1.54 MDateTime as DateTime

MBS Compression Plugin, Plugin Version: 20.5, Platforms: macOS, Linux, Windows, Targets: All.

Function: The modification timestamp.
Notes:

For Xojo 2019r2 or newer.
(Read and Write property)

13.1.55 Mode as Integer

MBS Compression Plugin, Plugin Version: 16.2, Platforms: macOS, Linux, Windows, Targets: All.

Function: The permissions mode.
Notes: (Read and Write property)

13.1.56 ModeString as String

MBS Compression Plugin, Plugin Version: 16.2, Platforms: macOS, Linux, Windows, Targets: All.

Function: The permissions mode as string.
Notes: (Read only property)

13.1.57 MTime as Date

MBS Compression Plugin, Plugin Version: 16.2, Platforms: macOS, Linux, Windows, Targets: Desktop, Console & Web.

Function: The modification timestamp.

Notes: (Read and Write property)

13.1.58 MTimeSet as Boolean

MBS Compression Plugin, Plugin Version: 16.2, Platforms: macOS, Linux, Windows, Targets: All.

Function: Whether the modification time stamp field is set.
Notes: (Read only property)

13.1.59 NLink as Integer

MBS Compression Plugin, Plugin Version: 16.2, Platforms: macOS, Linux, Windows, Targets: All.

Function: The number of hardlinks.
Notes: (Read and Write property)

13.1.60 PathName as String

MBS Compression Plugin, Plugin Version: 16.2, Platforms: macOS, Linux, Windows, Targets: All.

Function: Path in the archive.
Example:

```
dim e as new ArchiveEntryMBS
e.PathName = "Hello World.txt"
```

Notes:

Text encoding works partly.
Best to use only ASCII file paths.
(Read and Write property)

13.1.61 Permissions as Integer

MBS Compression Plugin, Plugin Version: 16.2, Platforms: macOS, Linux, Windows, Targets: All.

Function: The permissions.
Example:

```
dim e as new ArchiveEntryMBS
e.Permissions = & o0644
```

Notes: (Read and Write property)

13.1.62 RDev as Integer

MBS Compression Plugin, Plugin Version: 16.2, Platforms: macOS, Linux, Windows, Targets: All.

Function: The device ID (if special file).
Notes: (Read and Write property)

13.1.63 RDevMajor as Integer

MBS Compression Plugin, Plugin Version: 16.2, Platforms: macOS, Linux, Windows, Targets: All.

Function: The major part of RDev field.
Notes: (Read and Write property)

13.1.64 RDevMinor as Integer

MBS Compression Plugin, Plugin Version: 16.2, Platforms: macOS, Linux, Windows, Targets: All.

Function: The minor part of RDev field.
Notes: (Read and Write property)

13.1.65 Size as UInt64

MBS Compression Plugin, Plugin Version: 16.2, Platforms: macOS, Linux, Windows, Targets: All.

Function: The size of the file.
Notes: (Read and Write property)

13.1.66 SizeSet as Boolean

MBS Compression Plugin, Plugin Version: 16.2, Platforms: macOS, Linux, Windows, Targets: All.

Function: Whether size field is set.
Notes: (Read only property)

13.1.67 SourcePath as String

MBS Compression Plugin, Plugin Version: 16.2, Platforms: macOS, Linux, Windows, Targets: All.

Function: Path on the disk for use.
Notes: (Read and Write property)

13.1.68 Stat as MemoryBlock

MBS Compression Plugin, Plugin Version: 19.0, Platforms: macOS, Linux, Windows, Targets: All.

Function: Get and set stat structure.
Notes:

Routines to bulk copy fields to/from a platform-native "struct stat."
Libarchive used to just store a struct stat inside of each archive entry object, but this created issues when trying to manipulate archives on systems different than the ones they were created on.
(Read and Write property)

13.1.69 SymLink as String

MBS Compression Plugin, Plugin Version: 16.2, Platforms: macOS, Linux, Windows, Targets: All.

Function: Destination of the symbolic link..
Notes: (Read and Write property)

13.1.70 SymlinkType as Integer

MBS Compression Plugin, Plugin Version: 20.0, Platforms: macOS, Linux, Windows, Targets: All.

Function: The type of symlink for this entry.
Notes: (Read and Write property)

13.1.71 UID as UInt64

MBS Compression Plugin, Plugin Version: 16.2, Platforms: macOS, Linux, Windows, Targets: All.

Function: The user ID.
Notes: (Read and Write property)

13.1.72 UName as String

MBS Compression Plugin, Plugin Version: 16.2, Platforms: macOS, Linux, Windows, Targets: All.

Function: The user name.
Notes: (Read and Write property)

13.1.73 XAttrCount as Integer

MBS Compression Plugin, Plugin Version: 19.0, Platforms: macOS, Linux, Windows, Targets: All.

Function: Number of extended attributes for this entry.
Notes: (Read only property)

13.1.74 Constants

13.1.75 kFileTypeBlock = & o0060000

MBS Compression Plugin, Plugin Version: 16.2.

Function: One of the file type constants.
Notes: Block device.

13.1.76 kFileTypeCharacter = & o0020000

MBS Compression Plugin, Plugin Version: 16.2.

Function: One of the file type constants.
Notes: Character device.

13.1.77 kFileTypeDirectory = & o0040000

MBS Compression Plugin, Plugin Version: 16.2.

Function: One of the file type constants.
Notes: Directory

13.1.78 kFileTypeIFO = & o0010000

MBS Compression Plugin, Plugin Version: 16.2.

Function: One of the file type constants.
Notes: Named pipe (fifo)

13.1.79 kFileTypeLink = & o0120000

MBS Compression Plugin, Plugin Version: 16.2.

Function: One of the file type constants.
Notes: Symbolic link

13.1.80 kFileTypeMT = & o0170000

MBS Compression Plugin, Plugin Version: 16.2.

Function: One of the file type constants.
Notes: MT?

13.1.81 kFileTypeRegular = & o0100000

MBS Compression Plugin, Plugin Version: 16.2.

Function: One of the file type constants.
Notes: Regular file.

13.1.82 kFileTypeSOCK = & o0140000

MBS Compression Plugin, Plugin Version: 16.2.

Function: One of the file type constants.
Notes: Socket

13.1.83 kSymlinkTypeDirectory = 2

MBS Compression Plugin, Plugin Version: 20.0.

Function: One of the symlink type constants.
Notes: Symlink is a directory.

13.1.84 kSymlinkTypeFile = 1

MBS Compression Plugin, Plugin Version: 20.0.

Function: One of the symlink type constants.
Notes: Symlink is a file.

13.1.85 kSymlinkTypeUndefined = 0

MBS Compression Plugin, Plugin Version: 20.0.

Function: One of the symlink type constants.
Notes: Symlink is of unknown type.

13.2 class ArchiveReadDiskMBS

13.2.1 class ArchiveReadDiskMBS

MBS Compression Plugin, Plugin Version: 19.0, Platforms: macOS, Linux, Windows, Targets: All.

Function: The archive subclass class for reading files from disk.
Notes: Subclass of the ArchiveReaderMBS class.

13.2.2 Blog Entries

- MBS Xojo Plugins, version 20.3pr4
- MBS Xojo Plugins, version 18.6pr3

13.2.3 Blog Entries

- MBS Xojo Plugins, version 20.3pr4
- MBS Xojo Plugins, version 18.6pr3

13.2.4 Methods

13.2.5 CanDescend as Boolean

MBS Compression Plugin, Plugin Version: 19.0, Platforms: macOS, Linux, Windows, Targets: All.

Function: Whether you can descend into current item.
Notes: True if current item is a folder.

13.2.6 Constructor

MBS Compression Plugin, Plugin Version: 19.0, Platforms: macOS, Linux, Windows, Targets: All.

Function: Tbe constructor.

13.2.7 CurrentFileSystem as Integer

MBS Compression Plugin, Plugin Version: 19.0, Platforms: macOS, Linux, Windows, Targets: All.

Function: Queries ID for current file system.
Notes: Lasterror is set.

13.2.8 CurrentFileSystemIsRemote as Integer

MBS Compression Plugin, Plugin Version: 19.0, Platforms: macOS, Linux, Windows, Targets: All.

Function: Whether current file system is remote.
Notes: Lasterror is set.

13.2.9 CurrentFileSystemIsSynthetic as Integer

MBS Compression Plugin, Plugin Version: 19.0, Platforms: macOS, Linux, Windows, Targets: All.

Function: Whether current file system is synthetic.
Notes: Lasterror is set.

13.2.10 Descend

MBS Compression Plugin, Plugin Version: 19.0, Platforms: macOS, Linux, Windows, Targets: All.

Function: Request that current entry be visited.
Notes:

If you invoke it on every directory, you'll get a physical traversal. This is ignored if the current entry isn't a directory or a link to a directory. So, if you invoke this on every returned path, you'll get a full logical traversal.
Lasterror is set.

13.2.11 Destructor

MBS Compression Plugin, Plugin Version: 19.0, Platforms: macOS, Linux, Windows, Targets: All.

Function: The destructor.
Notes: Lasterror is set.

13.2.12 GroupName(ID as Int64) as String

MBS Compression Plugin, Plugin Version: 19.0, Platforms: macOS, Linux, Windows, Targets: All.

Function: Queries group name for given ID.
Notes:

May invoke GroupLookup event.
Lasterror is set.

13.2.13 Open(Folder as FolderItem) as Boolean

MBS Compression Plugin, Plugin Version: 19.0, Platforms: macOS, Linux, Windows, Targets: All.

Function: Opens a folderitem.
Notes:

Returns true on success and false on errors.
Lasterror is set.
See also:

- 13.2.14 Open(Path as String) as Boolean 3244

13.2.14 Open(Path as String) as Boolean

MBS Compression Plugin, Plugin Version: 19.0, Platforms: macOS, Linux, Windows, Targets: All.

Function: Opens a file path.
Notes:

Returns true on success and false on errors.
Lasterror is set.
See also:

- 13.2.13 Open(Folder as FolderItem) as Boolean 3244

13.2.15 SetAccessTimeRestored

MBS Compression Plugin, Plugin Version: 19.0, Platforms: macOS, Linux, Windows, Targets: All.

Function: Request that the access time of the entry visited by traversal be restored.
Notes: Lasterror is set.

13.2.16 SetStandardLookup

MBS Compression Plugin, Plugin Version: 19.0, Platforms: macOS, Linux, Windows, Targets: All.

Function: Sets standard lookup for mapping user and group IDs to names.
Notes:

”Standard” implementation uses getpwuid_r, getgrgid_r and caches the results for performance.
Lasterror is set.

13.2.17 SetSymlinkHybrid

MBS Compression Plugin, Plugin Version: 19.0, Platforms: macOS, Linux, Windows, Targets: All.

Function: Set to follow symlink initially, then not.
Notes: Lasterror is set.

13.2.18 SetSymlinkLogical

MBS Compression Plugin, Plugin Version: 19.0, Platforms: macOS, Linux, Windows, Targets: All.

Function: Sets to follow all symlinks.
Notes: Lasterror is set.

13.2.19 SetSymlinkPhysical

MBS Compression Plugin, Plugin Version: 19.0, Platforms: macOS, Linux, Windows, Targets: All.

Function: Sets to follow no symlinks.
Notes: Lasterror is set.

13.2.20 UserName(ID as Int64) as String

MBS Compression Plugin, Plugin Version: 19.0, Platforms: macOS, Linux, Windows, Targets: All.

Function: Queries user name for given ID.
Notes:

May invoke UserLookup event.
Lasterror is set.

13.2.21 Properties

13.2.22 BehaviorFlags as Integer

MBS Compression Plugin, Plugin Version: 19.0, Platforms: macOS, Linux, Windows, Targets: All.

Function: Select optional behavior.
Notes:

See kBehavior constants.
Setting the value sets Lasterror.

By default MBS Plugin sets kBehaviorRestoreAccessTime, kBehaviorRestoreHonorNoDump, kBehaviorRestoreMacCopyFile and kBehaviorRestoreNoTraverseMounts.
(Read and Write property)

13.2.23 Events

13.2.24 GroupLookup(ID as Int64) as String

MBS Compression Plugin, Plugin Version: 19.0, Platforms: macOS, Linux, Windows, Targets: .

Function: The event to let you lookup manually the name for a group ID.

13.2.25 UserLookup(ID as Int64) as String

MBS Compression Plugin, Plugin Version: 19.0, Platforms: macOS, Linux, Windows, Targets: .

Function: The event to let you lookup manually the name for a group ID.

13.2.26 Constants

13.2.27 kBehaviorRestoreAccessTime = 1

MBS Compression Plugin, Plugin Version: 19.0.

Function: One of the behavior flags.
Notes:

Request that the access time of the entry visited by traversal be restored.
This is the same as SetAccessTimeRestored.

13.2.28 kBehaviorRestoreHonorNoDump = 2

MBS Compression Plugin, Plugin Version: 19.0.

Function: One of the behavior flags.
Notes: Default: Do not skip an entry which has nodump flags.

13.2.29 kBehaviorRestoreMacCopyFile = 4

MBS Compression Plugin, Plugin Version: 19.0.

Function: One of the behavior flags.
Notes: Default: Skip a mac resource fork file whose prefix is "._" because of using copyfile.

13.2.30 kBehaviorRestoreNoACL = 32

MBS Compression Plugin, Plugin Version: 19.0.

Function: One of the behavior flags.
Notes: Default: ACLs are read from disk.

13.2.31 kBehaviorRestoreNoFFlags = 64

MBS Compression Plugin, Plugin Version: 19.0.

Function: One of the behavior flags.
Notes: Default: File flags are read from disk.

13.2.32 kBehaviorRestoreNoTraverseMounts = 8

MBS Compression Plugin, Plugin Version: 19.0.

Function: One of the behavior flags.
Notes: Default: Traverse mount points.

13.2.33 kBehaviorRestoreNoXAttr = 16

MBS Compression Plugin, Plugin Version: 19.0.

Function: One of the behavior flags.
Notes: Default: Xattrs are read from disk.

13.3 class ArchiveReaderMBS

13.3.1 class ArchiveReaderMBS

MBS Compression Plugin, Plugin Version: 16.2, Platforms: macOS, Linux, Windows, Targets: All.

Function: The class to read archive content.
Example:

```
dim a as new ArchiveReaderMBS
a.SupportFilterAll
a.SupportFormatAll

// open file

dim f as FolderItem = SpecialFolder.Desktop.Child("test.zip")

if not a.OpenFile(f) then
Break // path invalid?
end if

dim e as ArchiveEntryMBS = a.NextHeader
while e <>nil

print e.PathName

e = a.NextHeader
wend
```

Notes:

Can be used to read zip, tar and other image formats.
Subclass of the ArchiverMBS class.

13.3.2 Blog Entries

- MBS Xojo Plugins, version 18.6pr3
- New Archive classes for handling zip and tar archives

13.3.3 Blog Entries

- MBS Xojo Plugins, version 18.6pr3
- New Archive classes for handling zip and tar archives

13.3.4 Methods

13.3.5 AddPassphrase(passphrase as string)

MBS Compression Plugin, Plugin Version: 19.0, Platforms: macOS, Linux, Windows, Targets: All.

Function: Adds a password to the archive.

13.3.6 AppendFilter(Filter as Integer)

MBS Compression Plugin, Plugin Version: 19.0, Platforms: macOS, Linux, Windows, Targets: All.

Function: Adds a filter to the reader manually.
Notes:

This is useful to bypass the bidding process when the format and filters to use is known in advance.
Lasterror property is set.

13.3.7 AppendFilterProgram(Program as String)

MBS Compression Plugin, Plugin Version: 19.0, Platforms: macOS, Linux, Windows, Targets: All.

Function: Adds a filter program.
Notes: Lasterror property is set.

13.3.8 Close

MBS Compression Plugin, Plugin Version: 19.0, Platforms: macOS, Linux, Windows, Targets: All.

Function: Close the file and release most resources.
Notes: Lasterror property is set.

13.3.9 Constructor

MBS Compression Plugin, Plugin Version: 16.2, Platforms: macOS, Linux, Windows, Targets: All.

Function: The constructor.
Notes:

To create an archive:
1) Ask Constructor for an archive writer object.
2) Set any global properties. In particular, you should set the compression and format to use.

3) Call one of the open methods to open the file (most people will use OpenFile, which provide convenient canned I/O callbacks for you).
4) For each entry, construct an appropriate ArchiveEntryMBS object, call WriteHeader to write the header, call WriteData methods to write the entry data.
5) call close method to close the output

13.3.10 Destructor

MBS Compression Plugin, Plugin Version: 16.2, Platforms: macOS, Linux, Windows, Targets: All.

Function: The destructor.

13.3.11 Extract(Entry as ArchiveEntryMBS, DestArchive as ArchiverMBS)

MBS Compression Plugin, Plugin Version: 19.0, Platforms: macOS, Linux, Windows, Targets: All.

Function: Convenience function to recreate the current entry (whose header has just been read) on disk.
Notes:

This does quite a bit more than just copy data to disk. It also:

- Creates intermediate directories as required.
- Manages directory permissions: non-writable directories will be initially created with write permission enabled; when the archive is closed, dir permissions are edited to the values specified in the archive.
- Checks hardlinks: hardlinks will not be extracted unless the linked-to file was also extracted within the same session. (TODO)

Lasterror property is set.
See also:

- 13.3.12 Extract(Entry as ArchiveEntryMBS, flags as Integer = & h123F7) 3250

13.3.12 Extract(Entry as ArchiveEntryMBS, flags as Integer = & h123F7)

MBS Compression Plugin, Plugin Version: 19.0, Platforms: macOS, Linux, Windows, Targets: All.

Function: Convenience function to recreate the current entry (whose header has just been read) on disk.
Notes:

This does quite a bit more than just copy data to disk. It also:

- Creates intermediate directories as required.
- Manages directory permissions: non-writable directories will be initially created with write permission enabled; when the archive is closed, dir permissions are edited to the values specified in the archive.
- Checks hardlinks: hardlinks will not be extracted unless the linked-to file was also extracted within the same session. (TODO)

The "flags" argument selects optional behavior, 'OR' the flags you want.
Lasterror property is set.
See also:

- 13.3.11 Extract(Entry as ArchiveEntryMBS, DestArchive as ArchiverMBS) 3250

13.3.13 NextHeader(entry as ArchiveEntryMBS = nil) as ArchiveEntryMBS

MBS Compression Plugin, Plugin Version: 16.2, Platforms: macOS, Linux, Windows, Targets: All.

Function: Reads next header.
Notes:

If you pass in an existing entry, we can recycle the object.
Returns nil in case of error.
Lasterror property is set.

13.3.14 OpenData(Data as String) as Boolean

MBS Compression Plugin, Plugin Version: 16.2, Platforms: macOS, Linux, Windows, Targets: All.

Function: Opens an archive from memory.
Notes:

Returns true on success and false on failure.
Lasterror property is set.

13.3.15 OpenFile(File as FolderItem, BlockSize as Integer = 10240) as Boolean

MBS Compression Plugin, Plugin Version: 16.2, Platforms: macOS, Linux, Windows, Targets: All.

Function: Opens an archive from a folderitem.
Notes:

Returns true on success and false on failure.
Lasterror property is set.
See also:

- 31.1.6 OpenFile(Files() as FolderItem, BlockSize as Integer = 10240) as Boolean 6266

13.3.16 OpenFile(Files() as FolderItem, BlockSize as Integer = 10240) as Boolean

MBS Compression Plugin, Plugin Version: 19.0, Platforms: macOS, Linux, Windows, Targets: All.

Function: Use this for reading multivolume files by filenames.
Notes:

Returns true on success and false on errors.
Lasterror property is set.
See also:

- 13.3.15 OpenFile(File as FolderItem, BlockSize as Integer = 10240) as Boolean 3251

13.3.17 OpenPath(Path as String, BlockSize as Integer = 10240) as Boolean

MBS Compression Plugin, Plugin Version: 19.0, Platforms: macOS, Linux, Windows, Targets: All.

Function: Opens the file at the given path.
Notes: Lasterror property is set.
See also:

- 13.3.18 OpenPath(Paths() as String, BlockSize as Integer = 10240) as Boolean 3252

13.3.18 OpenPath(Paths() as String, BlockSize as Integer = 10240) as Boolean

MBS Compression Plugin, Plugin Version: 19.0, Platforms: macOS, Linux, Windows, Targets: All.

Function: Use this for reading multivolume files by filenames.
Notes:

Returns true on success and false on errors.
Lasterror property is set.
See also:

- 13.3.17 OpenPath(Path as String, BlockSize as Integer = 10240) as Boolean 3252

13.3.19 ReadDataBlockMemory(byref offset as Int64) as MemoryBlock

MBS Compression Plugin, Plugin Version: 19.0, Platforms: macOS, Linux, Windows, Targets: All.

Function: Reads next block of data.
Notes:

Size is given by archive reader used.
Offset is given so you know where you are in the file currently.
Data returned as new memory block.
Lasterror property is set.

A zero-copy version of archive_read_data that also exposes the file offset of each returned block. Note that the client has no way to specify the desired size of the block. The API does guarantee that offsets will be strictly increasing and that returned blocks will not overlap.

13.3.20 ReadDataBlockString(byref offset as Int64) as String

MBS Compression Plugin, Plugin Version: 19.0, Platforms: macOS, Linux, Windows, Targets: All.

Function: Reads next block of data.
Notes:

Size is given by archive reader used.
Offset is given so you know where you are in the file currently.
Data returned as new string.
Lasterror property is set.

A zero-copy version of archive_read_data that also exposes the file offset of each returned block. Note that the client has no way to specify the desired size of the block. The API does guarantee that offsets will be strictly increasing and that returned blocks will not overlap.

13.3.21 ReadDataMemory(ByteCount as Integer) as MemoryBlock

MBS Compression Plugin, Plugin Version: 16.2, Platforms: macOS, Linux, Windows, Targets: All.

Function: Reads data from current file into memoryblock.
Notes: Lasterror property is set.

13.3.22 ReadDataString(ByteCount as Integer) as String

MBS Compression Plugin, Plugin Version: 16.2, Platforms: macOS, Linux, Windows, Targets: All.

Function: Reads data from current file into string.
Notes: Lasterror property is set.

13.3.23 Seek(Position as Int64, Mode as Integer = 0) as Int64

MBS Compression Plugin, Plugin Version: 19.0, Platforms: macOS, Linux, Windows, Targets: All.

Function: Seek within the body of an entry.
Notes:

See kSeekSet, kSeekCur or kSeekEnd constants.
Returns new position.
Lasterror property is set.

13.3.24 SetExtractSkipFile(DeviceID as Int64, FileNo as Int64)

MBS Compression Plugin, Plugin Version: 19.0, Platforms: macOS, Linux, Windows, Targets: All.

Function: Record the dev/ino of a file that will not be written.
Notes:

This is generally set to the dev/ino of the archive being read.
Lasterror property is set.

13.3.25 SetFilterOption(Module as String, Option as String, Value as String)

MBS Compression Plugin, Plugin Version: 19.0, Platforms: macOS, Linux, Windows, Targets: All.

Function: Apply option to the filter only.
Notes: Lasterror property is set.

13.3.26 SetFormat(Format as Integer)

MBS Compression Plugin, Plugin Version: 19.0, Platforms: macOS, Linux, Windows, Targets: All.

Function: Sets the format for the reader manually.
Notes:

This is useful to bypass the bidding process when the format and filters to use is known in advance.
Lasterror property is set.

13.3.27 SetFormatOption(Module as String, Option as String, Value as String)

MBS Compression Plugin, Plugin Version: 19.0, Platforms: macOS, Linux, Windows, Targets: All.

Function: Apply option to the format only.
Notes: Lasterror property is set.

13.3.28 SetOption(Module as String, Option as String, Value as String)

MBS Compression Plugin, Plugin Version: 19.0, Platforms: macOS, Linux, Windows, Targets: All.

Function: Apply option to both the format and the filter.
Notes: Lasterror property is set.

13.3.29 SetOptions(Options as String)

MBS Compression Plugin, Plugin Version: 19.0, Platforms: macOS, Linux, Windows, Targets: All.

Function: Apply option string to both the format and the filter.
Notes: Lasterror property is set.

13.3.30 Skip

MBS Compression Plugin, Plugin Version: 16.2, Platforms: macOS, Linux, Windows, Targets: All.

Function: Skips a file in the archive.

13.3.31 SupportFilterAll

MBS Compression Plugin, Plugin Version: 16.2, Platforms: macOS, Linux, Windows, Targets: All.

Function: Enables all filters.
Notes: Lasterror property is set.

13.3.32 SupportFilterBZip2

MBS Compression Plugin, Plugin Version: 16.2, Platforms: macOS, Linux, Windows, Targets: All.

Function: Enables bzip2 filter.
Notes: Lasterror property is set.

13.3.33 SupportFilterCompress

MBS Compression Plugin, Plugin Version: 16.2, Platforms: macOS, Linux, Windows, Targets: All.

Function: Enables compress filter.
Notes: Lasterror property is set.

13.3.34 SupportFilterGRZip

MBS Compression Plugin, Plugin Version: 16.2, Platforms: macOS, Linux, Windows, Targets: All.

Function: Enables GRZip filter.
Notes: Lasterror property is set.

13.3.35 SupportFilterGZip

MBS Compression Plugin, Plugin Version: 16.2, Platforms: macOS, Linux, Windows, Targets: All.

Function: Enable gzip filter.
Notes: Lasterror property is set.

13.3.36 SupportFilterLRZip

MBS Compression Plugin, Plugin Version: 16.2, Platforms: macOS, Linux, Windows, Targets: All.

Function: Enable LRZip filter.
Notes: Lasterror property is set.

13.3.37 SupportFilterLZip

MBS Compression Plugin, Plugin Version: 16.2, Platforms: macOS, Linux, Windows, Targets: All.

Function: Enable LZip filter.
Notes: Lasterror property is set.

13.3.38 SupportFilterLzma

MBS Compression Plugin, Plugin Version: 16.2, Platforms: macOS, Linux, Windows, Targets: All.

Function: Enable LZMA filter.
Notes: Lasterror property is set.

13.3.39 SupportFilterLzop

MBS Compression Plugin, Plugin Version: 16.2, Platforms: macOS, Linux, Windows, Targets: All.

Function: Enable Lzop filter.
Notes: Lasterror property is set.

13.3.40 SupportFilterNone

MBS Compression Plugin, Plugin Version: 16.2, Platforms: macOS, Linux, Windows, Targets: All.

Function: Enable none filter.
Notes: Lasterror property is set.

13.3.41 SupportFilterProgram(command as string)

MBS Compression Plugin, Plugin Version: 19.0, Platforms: macOS, Linux, Windows, Targets: All.

Function: Enable support for given filter program.
Notes: Lasterror property is set.

13.3.42 SupportFilterRpm

MBS Compression Plugin, Plugin Version: 16.2, Platforms: macOS, Linux, Windows, Targets: All.

Function: Enable RPM filter.
Notes: Lasterror property is set.

13.3.43 SupportFilterUU

MBS Compression Plugin, Plugin Version: 16.2, Platforms: macOS, Linux, Windows, Targets: All.

Function: Enable UU filter.
Notes: Lasterror property is set.

13.3.44 SupportFilterXz

MBS Compression Plugin, Plugin Version: 16.2, Platforms: macOS, Linux, Windows, Targets: All.

Function: Enable XZ filter.
Notes: xz is a lossless data compression program and file format which incorporates the LZMA/LZMA2 compression algorithms.

13.3.45 SupportFormat7zip

MBS Compression Plugin, Plugin Version: 16.2, Platforms: macOS, Linux, Windows, Targets: All.

Function: Enable 7zip format.
Notes: Lasterror property is set.

13.3.46 SupportFormatAll

MBS Compression Plugin, Plugin Version: 16.2, Platforms: macOS, Linux, Windows, Targets: All.

Function: Enable all formats.
Notes: Lasterror property is set.

13.3.47 SupportFormatAr

MBS Compression Plugin, Plugin Version: 16.2, Platforms: macOS, Linux, Windows, Targets: All.

Function: Enables At format.
Notes: Lasterror property is set.

13.3.48 SupportFormatByCode(FilterCode as Integer)

MBS Compression Plugin, Plugin Version: 16.2, Platforms: macOS, Linux, Windows, Targets: All.

Function: Enables format with given code.
Notes: Lasterror property is set.

13.3.49 SupportFormatCab

MBS Compression Plugin, Plugin Version: 16.2, Platforms: macOS, Linux, Windows, Targets: All.

Function: Enables cab format.
Notes: Lasterror property is set.

13.3.50 SupportFormatCpio

MBS Compression Plugin, Plugin Version: 16.2, Platforms: macOS, Linux, Windows, Targets: All.

Function: Enables cpio format.
Notes: Lasterror property is set.

13.3.51 SupportFormatEmpty

MBS Compression Plugin, Plugin Version: 16.2, Platforms: macOS, Linux, Windows, Targets: All.

Function: Enables empty format.
Notes: Lasterror property is set.

13.3.52 SupportFormatGnutar

MBS Compression Plugin, Plugin Version: 16.2, Platforms: macOS, Linux, Windows, Targets: All.

Function: Enables gnutar format.
Notes: Lasterror property is set.

13.3.53 SupportFormatIso9660

MBS Compression Plugin, Plugin Version: 16.2, Platforms: macOS, Linux, Windows, Targets: All.

Function: Enables iso 9660 format.
Notes: Lasterror property is set.

13.3.54 SupportFormatLha

MBS Compression Plugin, Plugin Version: 16.2, Platforms: macOS, Linux, Windows, Targets: All.

Function: Enables lha format.
Notes: Lasterror property is set.

13.3.55 SupportFormatLZ4

MBS Compression Plugin, Plugin Version: 16.3, Platforms: macOS, Linux, Windows, Targets: All.

Function: Enables support for LZ4 format.
Notes: Lasterror property is set.

13.3.56 SupportFormatMTree

MBS Compression Plugin, Plugin Version: 16.2, Platforms: macOS, Linux, Windows, Targets: All.

Function: Enables mtree format.
Notes: Lasterror property is set.

13.3.57 SupportFormatRar

MBS Compression Plugin, Plugin Version: 16.2, Platforms: macOS, Linux, Windows, Targets: All.

Function: Enables rar format.
Notes: Lasterror property is set.

13.3.58 SupportFormatRar5

MBS Compression Plugin, Plugin Version: 20.0, Platforms: macOS, Linux, Windows, Targets: All.

Function: Enables rar v5 format.
Notes: Lasterror property is set.

13.3.59 SupportFormatRaw

MBS Compression Plugin, Plugin Version: 16.2, Platforms: macOS, Linux, Windows, Targets: All.

Function: Enables raw format.
Notes: Lasterror property is set.

13.3.60 SupportFormatTar

MBS Compression Plugin, Plugin Version: 16.2, Platforms: macOS, Linux, Windows, Targets: All.

Function: Enables tape archive files format.
Notes: Lasterror property is set.

13.3.61 SupportFormatWArc

MBS Compression Plugin, Plugin Version: 16.3, Platforms: macOS, Linux, Windows, Targets: All.

Function: Enables support for WArc format.
Notes: Lasterror property is set.

13.3.62 SupportFormatXar

MBS Compression Plugin, Plugin Version: 16.2, Platforms: macOS, Linux, Windows, Targets: All.

Function: Enables xar format.
Notes: Lasterror property is set.

13.3.63 SupportFormatZip

MBS Compression Plugin, Plugin Version: 16.2, Platforms: macOS, Linux, Windows, Targets: All.

Function: Enables zip format.
Notes:

Enables both streamable and seekable zip readers.
Lasterror property is set.

13.3.64 SupportFormatZipSeekable

MBS Compression Plugin, Plugin Version: 16.3, Platforms: macOS, Linux, Windows, Targets: All.

Function: Allows only support for seekable zip archives.
Notes:

Reads starting from central directory; requires seekable input.
Lasterror property is set.

13.3.65 SupportFormatZipStreamable

MBS Compression Plugin, Plugin Version: 16.3, Platforms: macOS, Linux, Windows, Targets: All.

Function: Enables support only for streamable zip archives.
Notes:

Reads Zip archives as stream from beginning to end. Doesn't correctly handle SFX ZIP files or ZIP archives that have been modified in-place.
Lasterror property is set.

13.3.66 Properties

13.3.67 FormatCapabilities as Integer

MBS Compression Plugin, Plugin Version: 16.3, Platforms: macOS, Linux, Windows, Targets: All.

Function: Returns a bitmask of capabilities that are supported by the archive format reader.
Notes:

If the reader has no special capabilities, kFormatCapabilitiesNone is returned.
See also kFormatCapabilitiesEncryptMetaData and kFormatCapabilitiesEncryptData.
(Read only property)

13.3.68 HasEncryptedEntries as Integer

MBS Compression Plugin, Plugin Version: 16.3, Platforms: macOS, Linux, Windows, Targets: All.

Function: Returns 1 if the archive contains at least one encrypted entry.
Notes:

If the archive format not support encryption at all kEncryptionUnsupported is returned. If for any other reason (e.g. not enough data read so far) we cannot say whether there are encrypted entries, then kEncryptionDontKnow is returned. In general, this function will return values below zero when the reader is uncertain or totally uncapable of encryption support. When this function returns 0 you can be sure that the reader supports encryption detection but no encrypted entries have been found yet.

If the metadata/header of an archive is also encrypted, you cannot rely on the number of encrypted entries. That is why this function does not return the number of encrypted entries but# just shows that there are some.
(Read only property)

13.3.69 HeaderPosition as Int64

MBS Compression Plugin, Plugin Version: 16.2, Platforms: macOS, Linux, Windows, Targets: All.

Function: The current header position.

Notes:

Retrieve the byte offset in uncompressed data where last-read header started.
(Read only property)

13.3.70 ReadDataBlockSupported as Boolean

MBS Compression Plugin, Plugin Version: 19.0, Platforms: macOS, Linux, Windows, Targets: All.

Function: Whether this reader supports block operations.
Notes:

Some do and if you call ReadDataBlock on a reader which can't, it will return only errors.
(Read only property)

13.3.71 Events

13.3.72 ExtractProgress(entry as ArchiveEntryMBS)

MBS Compression Plugin, Plugin Version: 19.0, Platforms: macOS, Linux, Windows, Targets: .

Function: Event called regularly while extracting to report progress.
Notes:

Check properties of archive on how many bytes have been processed.
Called only by Extract methods.

13.3.73 Constants

13.3.74 kEncryptionDontKnow = -1

MBS Compression Plugin, Plugin Version: 16.3.

Function: One of the Encryption Status constants.
Notes: If the reader for some other reason (e.g. not enough bytes read) cannot say if there are encrypted entries, kEncryptionDontKnow is returned.

13.3.75 kEncryptionUnsupported = -2

MBS Compression Plugin, Plugin Version: 16.3.

Function: One of the Encryption Status constants.
Notes: In case the archive does not support encryption detection at all kEncryptionUnsupported is returned.

13.3.76 kExtractACL = & h20

MBS Compression Plugin, Plugin Version: 19.0.

Function: One of the extract flags.
Notes: Default: Do not restore ACLs.

13.3.77 kExtractClearNoChangeFFlags = & h20000

MBS Compression Plugin, Plugin Version: 19.0.

Function: One of the extract flags.
Notes: Default: Do not clear no-change flags when unlinking object.

13.3.78 kExtractFileFlags = & h40

MBS Compression Plugin, Plugin Version: 19.0.

Function: One of the extract flags.
Notes: Default: Do not restore fflags.

13.3.79 kExtractHFSCompressionForced = & h8000

MBS Compression Plugin, Plugin Version: 19.0.

Function: One of the extract flags.
Notes:

Default: Do not use HFS+ compression if it was not compressed.
This has no effect except on Mac OS v10.6 or later.

13.3.80 kExtractMacMetadata = & h2000

MBS Compression Plugin, Plugin Version: 19.0.

Function: One of the extract flags.
Notes:

Default: Do not restore Mac extended metadata.
This has no effect except on Mac OS.

13.3.81 kExtractNoAutoDir = & h400

MBS Compression Plugin, Plugin Version: 19.0.

Function: One of the extract flags.
Notes: Default: Create parent directories as needed.

13.3.82 kExtractNoHFSCompression = & h4000

MBS Compression Plugin, Plugin Version: 19.0.

Function: One of the extract flags.
Notes:

Default: Use HFS+ compression if it was compressed.
This has no effect except on Mac OS v10.6 or later.

13.3.83 kExtractNoOverwrite = 8

MBS Compression Plugin, Plugin Version: 19.0.

Function: One of the extract flags.
Notes: Default: Replace existing files.

13.3.84 kExtractNoOverwriteNewer = & h800

MBS Compression Plugin, Plugin Version: 19.0.

Function: One of the extract flags.
Notes: Default: Overwrite files, even if one on disk is newer.

13.3.85 kExtractOwner = 1

MBS Compression Plugin, Plugin Version: 19.0.

Function: One of the extract flags.
Notes: Default: Do not try to set owner/group.

13.3.86 kExtractPermission = 2

MBS Compression Plugin, Plugin Version: 19.0.

Function: One of the extract flags.
Notes: Default: Do obey umask, do not restore SUID/SGID/SVTX bits.

13.3.87 kExtractSecureNoAbsolutePath = & h10000

MBS Compression Plugin, Plugin Version: 19.0.

Function: One of the extract flags.
Notes: Default: Do not reject entries with absolute paths

13.3.88 kExtractSecureNoDotDot = & h200

MBS Compression Plugin, Plugin Version: 19.0.

Function: One of the extract flags.
Notes: Default: Do not reject entries with '..' as path elements.

13.3.89 kExtractSecureSymLinks = & h100

MBS Compression Plugin, Plugin Version: 19.0.

Function: One of the extract flags.
Notes:

Default: Do not try to guard against extracts redirected by symlinks.
Note: With kExtractUnlink, will remove any intermediate symlink.

13.3.90 kExtractSparse = & h1000

MBS Compression Plugin, Plugin Version: 19.0.

Function: One of the extract flags.
Notes: Detect blocks of 0 and write holes instead.

13.3.91 kExtractTime = 4

MBS Compression Plugin, Plugin Version: 19.0.

Function: One of the extract flags.
Notes: Default: Do not restore mtime/atime.

13.3.92 kExtractUnlink = & h10

MBS Compression Plugin, Plugin Version: 19.0.

Function: One of the extract flags.
Notes: Default: Try create first, unlink only if create fails with EEXIST.

13.3.93 kExtractXAttr = & h80

MBS Compression Plugin, Plugin Version: 19.0.

Function: One of the extract flags.
Notes: Default: Do not restore xattrs.

13.3.94 kFormatCapabilitiesEncryptData = 1

MBS Compression Plugin, Plugin Version: 16.3.

Function: One of the encryption capabilities constants.
Notes: Reader can detect encrypted data.

13.3.95 kFormatCapabilitiesEncryptMetaData = 2

MBS Compression Plugin, Plugin Version: 16.3.

Function: One of the encryption capabilities constants.
Notes: Reader can detect encryptable metadata (pathname, mtime, etc.).

13.3.96 kFormatCapabilitiesNone = 0

MBS Compression Plugin, Plugin Version: 16.3.

Function: One of the encryption capabilities constants.
Notes: Current format supports no encryption.

13.3.97 kSeekCur = 1

MBS Compression Plugin, Plugin Version: 19.0.

Function: One of the seek modes.
Notes: Seek relative to current position.

13.3.98 kSeekEnd = 2

MBS Compression Plugin, Plugin Version: 19.0.

Function: One of the seek modes.
Notes: Seek relative to end of file.

13.3.99 kSeekSet = 0

MBS Compression Plugin, Plugin Version: 19.0.

Function: One of the seek modes.
Notes: Seek relative to begin of file.

13.4 class ArchiverMBS

13.4.1 class ArchiverMBS

MBS Compression Plugin, Plugin Version: 16.2, Platforms: macOS, Linux, Windows, Targets: All.

Function: The abstract super class for common archiver methods.
Notes:

Currently we build this library without lzma and lz4 support. That could be changed if needed.
This is an abstract class. You can't create an instance, but you can get one from various plugin functions.

13.4.2 Blog Entries

- MBS Xojo Plugins, version 20.4pr9
- MBS Xojo Plugins, version 18.6pr3

13.4.3 Blog Entries

- MBS Xojo Plugins, version 20.4pr9
- MBS Xojo Plugins, version 18.6pr3

13.4.4 Methods

13.4.5 ClearError

MBS Compression Plugin, Plugin Version: 19.0, Platforms: macOS, Linux, Windows, Targets: All.

Function: Clears error.

13.4.6 Constructor

MBS Compression Plugin, Plugin Version: 16.2, Platforms: macOS, Linux, Windows, Targets: All.

Function: The private constructor.

13.4.7 CopyError(source as ArchiverMBS)

MBS Compression Plugin, Plugin Version: 19.0, Platforms: macOS, Linux, Windows, Targets: All.

Function: Copies error state from one archive object to other.

13.4.8 Destructor

MBS Compression Plugin, Plugin Version: 16.2, Platforms: macOS, Linux, Windows, Targets: All.

Function: The destructor.

13.4.9 FilterBytes(FilterIndex as Integer) as Int64

MBS Compression Plugin, Plugin Version: 19.0, Platforms: macOS, Linux, Windows, Targets: All.

Function: The current byte count for the filter with given index.
Notes:

Pass index of filter, e.g. 0 to FilterCount-1.
Pass -1 to query last filter.

13.4.10 FilterCode(FilterIndex as Integer) as Integer

MBS Compression Plugin, Plugin Version: 19.0, Platforms: macOS, Linux, Windows, Targets: All.

Function: Queries ID of filter.
Notes:

Pass index of filter, e.g. 0 to FilterCount-1.
Pass -1 to query last filter.

13.4.11 FilterName(FilterIndex as Integer) as String

MBS Compression Plugin, Plugin Version: 19.0, Platforms: macOS, Linux, Windows, Targets: All.

Function: Queries name of filter.
Notes:

Pass index of filter, e.g. 0 to FilterCount-1.
Pass -1 to query last filter.

13.4.12 LoadIconvLibrary(path as String, byref Error as String) as boolean

MBS Compression Plugin, Plugin Version: 20.4, Platforms: macOS, Linux, Windows, Targets: All.

Function: Loads the iconv library.
Notes:

The Archive classes may use libiconv for text encoding conversion.
If you explicitly need, you can load the library on start of solution.

MBS Plugin may try to load iconv.dll/dylib/so automatically when first iconv function is called.

13.4.13 NewReader as ArchiveReaderMBS

MBS Compression Plugin, Plugin Version: 16.2, Platforms: macOS, Linux, Windows, Targets: All.

Function: Creates a new archive reader.

13.4.14 NewWriter as ArchiveWriterMBS

MBS Compression Plugin, Plugin Version: 16.2, Platforms: macOS, Linux, Windows, Targets: All.

Function: Creates a new archive writer.

13.4.15 SetCurrentWorkingDirectory(path as folderitem) as boolean

MBS Compression Plugin, Plugin Version: 19.0, Platforms: macOS, Linux, Windows, Targets: All.

Function: Sets current working directory for the application.
Notes: Returns true on success or false on failure.
See also:

- 13.4.16 SetCurrentWorkingDirectory(path as String) as boolean 3271

13.4.16 SetCurrentWorkingDirectory(path as String) as boolean

MBS Compression Plugin, Plugin Version: 19.0, Platforms: macOS, Linux, Windows, Targets: All.

Function: Sets current working directory for the application.
Notes: Returns true on success or false on failure.
See also:

- 13.4.15 SetCurrentWorkingDirectory(path as folderitem) as boolean 3271

13.4.17 Properties

13.4.18 BZLibVersion as String

MBS Compression Plugin, Plugin Version: 16.3, Platforms: macOS, Linux, Windows, Targets: All.

Function: The bzlib version used in this plugin.
Example:

MsgBox ArchiverMBS.BZLibVersion

Notes:

This is empty if we compiled plugin without this library.
(Read only property)

13.4.19 Compression as Integer

MBS Compression Plugin, Plugin Version: 19.0, Platforms: macOS, Linux, Windows, Targets: All.

Function: The ID of the compression algorithm.
Notes:

This is an alias for FilterCode(0).
(Read only property)

13.4.20 CompressionName as String

MBS Compression Plugin, Plugin Version: 19.0, Platforms: macOS, Linux, Windows, Targets: All.

Function: The name of the compression algorithm.
Notes:

This is an alias for FilterName(0).
(Read only property)

13.4.21 ErrNo as Integer

MBS Compression Plugin, Plugin Version: 19.0, Platforms: macOS, Linux, Windows, Targets: All.

Function: Last error's errno value.
Notes:

The unix error code.
(Read only property)

13.4.22 ErrorString as String

MBS Compression Plugin, Plugin Version: 19.0, Platforms: macOS, Linux, Windows, Targets: All.

Function: The last error string.
Notes: (Read only property)

13.4.23 FileCount as Integer

MBS Compression Plugin, Plugin Version: 19.0, Platforms: macOS, Linux, Windows, Targets: All.

Function: The file count.
Notes:

May not be known before all files have been seen/processed.
(Read only property)

13.4.24 FilterCount as Integer

MBS Compression Plugin, Plugin Version: 19.0, Platforms: macOS, Linux, Windows, Targets: All.

Function: The number of filters currently in use.
Notes:

An archive may have several filters, e.g. tar to archive and gzip to compress.
(Read only property)

13.4.25 Format as Integer

MBS Compression Plugin, Plugin Version: 19.0, Platforms: macOS, Linux, Windows, Targets: All.

Function: The ID of the current format.
Notes: (Read only property)

13.4.26 FormatName as String

MBS Compression Plugin, Plugin Version: 19.0, Platforms: macOS, Linux, Windows, Targets: All.

Function: The name of the current format.
Notes: (Read only property)

13.4.27 Handle as Integer

MBS Compression Plugin, Plugin Version: 16.2, Platforms: macOS, Linux, Windows, Targets: All.

Function: The internal object reference.
Notes: (Read only property)

13.4.28 Lasterror as Integer

MBS Compression Plugin, Plugin Version: 16.2, Platforms: macOS, Linux, Windows, Targets: All.

Function: The last error code.
Notes:

See kArchive constants.
(Read only property)

13.4.29 LibVersion as Integer

MBS Compression Plugin, Plugin Version: 16.2, Platforms: macOS, Linux, Windows, Targets: All.

Function: The version of the archive C++ library.
Example:

MsgBox str(ArchiverMBS.LibVersion)

Notes:

e.g. 3001002 for version 3.1.2.
(Read only property)

13.4.30 LibVersionDetails as String

MBS Compression Plugin, Plugin Version: 16.3, Platforms: macOS, Linux, Windows, Targets: All.

Function: The detailed version string for libArchive.
Example:

MsgBox ArchiverMBS.LibVersionDetails

Notes:

Detailed textual name/version of the library and its dependencies.

This has the form:
"libarchive x.y.z zlib/a.b.c liblzma/d.e.f ... etc ..."

the list of libraries described here will vary depending on how libarchive was compiled.
(Read only property)

13.4.31 LibVersionString as String

MBS Compression Plugin, Plugin Version: 16.2, Platforms: macOS, Linux, Windows, Targets: All.

Function: The version of the archive C++ library as text.
Example:

MsgBox ArchiverMBS.LibVersionString

Notes:

e.g. "libarchive 3.1.2"
(Read only property)

13.4.32 LZ4Version as String

MBS Compression Plugin, Plugin Version: 16.3, Platforms: macOS, Linux, Windows, Targets: All.

Function: The lz4 version used in this plugin.
Example:

MsgBox ArchiverMBS.LZ4Version

Notes:

This is empty if we compiled plugin without this library.
(Read only property)

13.4.33 LzmaVersion as String

MBS Compression Plugin, Plugin Version: 16.3, Platforms: macOS, Linux, Windows, Targets: All.

Function: The lzma version used in this plugin.
Example:

MsgBox ArchiverMBS.LzmaVersion

Notes:

This is empty if we compiled plugin without this library.
(Read only property)

13.4.34 Open as Boolean

MBS Compression Plugin, Plugin Version: 16.2, Platforms: macOS, Linux, Windows, Targets: All.

Function: Whether an archive is currently open.
Notes: (Read only property)

13.4.35 PositionCompressed as Int64

MBS Compression Plugin, Plugin Version: 19.0, Platforms: macOS, Linux, Windows, Targets: All.

Function: The position in the archive compressed.
Notes:

This is an alias for FilterBytes(-1).
(Read only property)

13.4.36 PositionUncompressed as Int64

MBS Compression Plugin, Plugin Version: 19.0, Platforms: macOS, Linux, Windows, Targets: All.

Function: The position in the archive uncompressed.
Notes:

This is an alias for FilterBytes(0).
(Read only property)

13.4.37 Yield as Boolean

MBS Compression Plugin, Plugin Version: 19.0, Platforms: macOS, Linux, Windows, Targets: All.

Function: Whether to yield on extract methods.
Notes:

Set true to pass CPU time to other Xojo threads.
(Read only property)

13.4.38 ZLibVersion as String

MBS Compression Plugin, Plugin Version: 16.3, Platforms: macOS, Linux, Windows, Targets: All.

Function: The zlib version used in this plugin.
Example:

MsgBox ArchiverMBS.ZLibVersion

Notes:

This is empty if we compiled plugin without this library.
(Read only property)

13.4.39 Events

13.4.40 Passphrase(byref password as String) as Boolean

MBS Compression Plugin, Plugin Version: 16.3, Platforms: macOS, Linux, Windows, Targets: .

Function: The event to query for passphrase.
Notes: Please set password property and return true if you have one.

13.4.41 Constants

13.4.42 kArchiveEOF = 1

MBS Compression Plugin, Plugin Version: 16.2.

Function: One of the error constants.
Notes: Found end of archive.

13.4.43 kArchiveFailed = -25

MBS Compression Plugin, Plugin Version: 16.2.

Function: One of the error constants.
Notes:

Current operation cannot complete.
But if writeHeader is "fatal," then this archive is dead and useless.

13.4.44 kArchiveFatal = -30

MBS Compression Plugin, Plugin Version: 16.2.

Function: One of the error constants.
Notes: No more operations are possible.

13.4.45 kArchiveOK = 0

MBS Compression Plugin, Plugin Version: 16.2.

Function: One of the error constants.
Notes: Operation was successful.

13.4.46 kArchiveRetry = -10

MBS Compression Plugin, Plugin Version: 16.2.

Function: One of the error constants.
Notes: Retry might succeed.

13.4.47 kArchiveWarn = -20

MBS Compression Plugin, Plugin Version: 16.2.

Function: One of the error constants.
Notes:

Partial success.
For example, if writeHeader "fails", then you can't push data.

13.4.48 kFilterBZip2 = 2

MBS Compression Plugin, Plugin Version: 16.3.

Function: One of the filter values.
Notes: bzip2 filter

13.4.49 kFilterCompress = 3

MBS Compression Plugin, Plugin Version: 16.3.

Function: One of the filter values.
Notes: compress filter.

13.4.50 kFilterGRZip = 12

MBS Compression Plugin, Plugin Version: 16.3.

Function: One of the filter values.
Notes: GRZip filter.

13.4.51 kFilterGZip = 1

MBS Compression Plugin, Plugin Version: 16.3.

Function: One of the filter values.
Notes: gzip filter.

13.4.52 kFilterLRZip = 10

MBS Compression Plugin, Plugin Version: 16.3.

Function: One of the filter values.
Notes: LRZip filter.

13.4.53 kFilterLZ4 = 13

MBS Compression Plugin, Plugin Version: 16.3.

Function: One of the filter values.
Notes: LZ4 Filter.

13.4.54 kFilterLZip = 9

MBS Compression Plugin, Plugin Version: 16.3.

Function: One of the filter values.
Notes: LZip filter.

13.4.55 kFilterLZMA = 5

MBS Compression Plugin, Plugin Version: 16.3.

Function: One of the filter values.
Notes: LZMA filter.

13.4.56 kFilterLZOP = 11

MBS Compression Plugin, Plugin Version: 16.3.

Function: One of the filter values.
Notes: Lzop filter.

13.4.57 kFilterNone = 0

MBS Compression Plugin, Plugin Version: 16.3.

Function: One of the filter values.
Notes: No filter.

13.4.58 kFilterProgram = 4

MBS Compression Plugin, Plugin Version: 16.3.

Function: One of the filter values.
Notes: Program filter.

13.4.59 kFilterRPM = 8

MBS Compression Plugin, Plugin Version: 16.3.

Function: One of the filter values.
Notes: RPM filter.

13.4.60 kFilterUU = 7

MBS Compression Plugin, Plugin Version: 16.3.

Function: One of the filter values.
Notes: UU filter.

13.4.61 kFilterXZ = 6

MBS Compression Plugin, Plugin Version: 16.3.

Function: One of the filter values.
Notes: XZ filter.

13.4.62 kFormat7Zip = & he0000

MBS Compression Plugin, Plugin Version: 16.3.

Function: One of the format constants.
Notes: 7Zip

13.4.63 kFormatAr = & h70000

MBS Compression Plugin, Plugin Version: 16.3.

Function: One of the format constants.
Notes: Unix Archive format, base type.

13.4.64 kFormatArBsd = & h70002

MBS Compression Plugin, Plugin Version: 16.3.

Function: One of the format constants.
Notes: Archive, BSD format.

13.4.65 kFormatArGnu = & h70001

MBS Compression Plugin, Plugin Version: 16.3.

Function: One of the format constants.
Notes: Archive, GNU format.

13.4.66 kFormatBaseMask = & hff0000

MBS Compression Plugin, Plugin Version: 16.3.

Function: One of the format constants.
Notes: Mask for Base Type.

13.4.67 kFormatCab = & hc0000

MBS Compression Plugin, Plugin Version: 16.3.

Function: One of the format constants.
Notes: Windows CAB format.

13.4.68 kFormatCpio = & h10000

MBS Compression Plugin, Plugin Version: 16.3.

Function: One of the format constants.
Notes: CPIO base format.

13.4.69 kFormatCpioAfioLarge = & h10006

MBS Compression Plugin, Plugin Version: 16.3.

Function: One of the format constants.
Notes: CPIO format, AFIO large variant.

13.4.70 kFormatCpioBinBe = & h10003

MBS Compression Plugin, Plugin Version: 16.3.

Function: One of the format constants.
Notes: CPIO format, BIN BE variant.

13.4.71 kFormatCpioBinLe = & h10002

MBS Compression Plugin, Plugin Version: 16.3.

Function: One of the format constants.
Notes: CPIO format, BIN LE variant.

13.4.72 kFormatCpioPosix = & h10001

MBS Compression Plugin, Plugin Version: 16.3.

Function: One of the format constants.
Notes: CPIO format, Posix variant.

13.4.73 kFormatCpioSvr4Crc = & h10005

MBS Compression Plugin, Plugin Version: 16.3.

Function: One of the format constants.
Notes: CPIO format, SVR4 CRC variant.

13.4.74 kFormatCpioSvr4Nocrc = & h10004

MBS Compression Plugin, Plugin Version: 16.3.

Function: One of the format constants.
Notes: CPIO format, SVR4 no CRC variant.

13.4.75 kFormatEmpty = & h60000

MBS Compression Plugin, Plugin Version: 16.3.

Function: One of the format constants.
Notes: Empty format.

13.4.76 kFormatIso9660 = & h40000

MBS Compression Plugin, Plugin Version: 16.3.

Function: One of the format constants.
Notes: IOS 9660 base type.

13.4.77 kFormatIso9660Rockridge = & h40001

MBS Compression Plugin, Plugin Version: 16.3.

Function: One of the format constants.
Notes: IOS 9660, Rockridge variant.

13.4.78 kFormatLha = & hb0000

MBS Compression Plugin, Plugin Version: 16.3.

Function: One of the format constants.
Notes: LHA format.

13.4.79 kFormatMtree = & h80000

MBS Compression Plugin, Plugin Version: 16.3.

Function: One of the format constants.
Notes: MTree format.

13.4.80 kFormatRar = & hd0000

MBS Compression Plugin, Plugin Version: 16.3.

Function: One of the format constants.
Notes: RAR format.

13.4.81 kFormatRARv5 = & h10000

MBS Compression Plugin, Plugin Version: 20.0.

Function: One of the format constants.
Notes: Rar v5 format

13.4.82 kFormatRaw = & h90000

MBS Compression Plugin, Plugin Version: 16.3.

Function: One of the format constants.
Notes: Raw format.

13.4.83 kFormatShar = & h20000

MBS Compression Plugin, Plugin Version: 16.3.

Function: One of the format constants.
Notes: SHAR base format.

13.4.84 kFormatSharBase = & h20001

MBS Compression Plugin, Plugin Version: 16.3.

Function: One of the format constants.
Notes: SHAR base format, base variant.

13.4.85 kFormatSharDump = & h20002

MBS Compression Plugin, Plugin Version: 16.3.

Function: One of the format constants.
Notes: SHAR base format, dump variant.

13.4.86 kFormatTar = & h30000

MBS Compression Plugin, Plugin Version: 16.3.

Function: One of the format constants.
Notes: Tar base format.

13.4.87 kFormatTarGnutar = & h30004

MBS Compression Plugin, Plugin Version: 16.3.

Function: One of the format constants.
Notes: Tar format, GNU variant.

13.4.88 kFormatTarPaxInterchange = & h30002

MBS Compression Plugin, Plugin Version: 16.3.

Function: One of the format constants.
Notes: Tar format, Pax Interchange variant.

13.4.89 kFormatTarPaxRestricted = & h30003

MBS Compression Plugin, Plugin Version: 16.3.

Function: One of the format constants.
Notes: Tar format, Pax Restricted variant.

13.4.90 kFormatTarUstar = & h30001

MBS Compression Plugin, Plugin Version: 16.3.

Function: One of the format constants.
Notes: Tar format, US variant.

13.4.91 kFormatWarc = & hf0000

MBS Compression Plugin, Plugin Version: 16.3.

Function: One of the format constants.
Notes: WArc format.

13.4.92 kFormatXar = & ha0000

MBS Compression Plugin, Plugin Version: 16.3.

Function: One of the format constants.
Notes: Xar format

13.4.93 kFormatZip = & h50000

MBS Compression Plugin, Plugin Version: 16.3.

Function: One of the format constants.
Notes: Zip format.

13.5 class ArchiveWriteDiskMBS

13.5.1 class ArchiveWriteDiskMBS

MBS Compression Plugin, Plugin Version: 19.0, Platforms: macOS, Linux, Windows, Targets: All.

Function: The archive subclass class for writing files to disk.
Notes:

To create objects on disk:

1) Ask Constructor for a new ArchiveWriteDiskMBS object.
2) Set any global properties. In particular, you probably want to set the options.
3) For each entry: construct an appropriate ArchiveEntryMBS object, use WriteHeader to create the file/dir/etc on disk, use WriteData to write the entry data
4) Release object to cleanup the writer and release resources

In particular, you can use this in conjunction with ArchiveReaderMBS to pull entries out of an archive and create them on disk.
Subclass of the ArchiveWriterMBS class.

13.5.2 Blog Entries

- MBS Xojo Plugins, version 18.6pr3

13.5.3 Blog Entries

- MBS Xojo Plugins, version 18.6pr3

13.5.4 Methods

13.5.5 Constructor

MBS Compression Plugin, Plugin Version: 19.0, Platforms: macOS, Linux, Windows, Targets: All.

Function: The constructor.
Notes: Connects GroupLookup and UserLookup events if set.

13.5.6 Destructor

MBS Compression Plugin, Plugin Version: 19.0, Platforms: macOS, Linux, Windows, Targets: All.

Function: The destructor.

13.5.7 GID(GroupName as string, DefaultGID as Int64) as Int64

MBS Compression Plugin, Plugin Version: 19.0, Platforms: macOS, Linux, Windows, Targets: All.

Function: Query ID of group.
Notes:

Returns default ID if name not found.
This may invoke GroupLookup event.
Lasterror property is set.

13.5.8 SetSkipFile(DeviceID as Int64, FileNo as Int64)

MBS Compression Plugin, Plugin Version: 19.0, Platforms: macOS, Linux, Windows, Targets: All.

Function: Record the dev/ino of a file that will not be written.
Notes:

This is generally set to the dev/ino of the archive being written.
Lasterror property is set.

13.5.9 SetStandardLookup

MBS Compression Plugin, Plugin Version: 19.0, Platforms: macOS, Linux, Windows, Targets: All.

Function: Sets standard lookup for mapping user and group names to IDs.
Notes:

Lasterror property is set.

The lookup functions are given uname/uid (or gname/gid) pairs and return a uid (gid) suitable for this system. These are used for restoring ownership and for setting ACLs. The default functions are naive, they just return the uid/gid. These are small, so reasonable for applications that don't need to preserve ownership; they are probably also appropriate for applications that are doing same-system backup and restore.

The "standard" lookup functions use common system calls to lookup the uname/gname, falling back to the uid/gid if the names can't be found. They cache lookups and are reasonably fast, but can be very large, so they are not used unless you ask for them. In particular, these match the specifications of POSIX "pax" and old POSIX "tar".

13.5.10 UID(UserName as string, DefaultUID as Int64) as Int64

MBS Compression Plugin, Plugin Version: 19.0, Platforms: macOS, Linux, Windows, Targets: All.

Function: Query ID of user.
Notes:

Returns default ID if name not found.
This may invoke UserLookup event.
Lasterror property is set.

13.5.11 WriteDataBlock(data as MemoryBlock, offset as Int64) as Int64

MBS Compression Plugin, Plugin Version: 19.0, Platforms: macOS, Linux, Windows, Targets: All.

Function: Writes data block to file.
Notes:

Returns number of bytes written.
Lasterror property is set.
See also:

- 13.5.12 WriteDataBlock(data as Ptr, Size as Int64, offset as Int64) as Int64 3290
- 13.5.13 WriteDataBlock(data as string, offset as Int64) as Int64 3290

13.5.12 WriteDataBlock(data as Ptr, Size as Int64, offset as Int64) as Int64

MBS Compression Plugin, Plugin Version: 19.0, Platforms: macOS, Linux, Windows, Targets: All.

Function: Writes data block to file.
Notes:

Returns number of bytes written.
Lasterror property is set.
See also:

- 13.5.11 WriteDataBlock(data as MemoryBlock, offset as Int64) as Int64 3290
- 13.5.13 WriteDataBlock(data as string, offset as Int64) as Int64 3290

13.5.13 WriteDataBlock(data as string, offset as Int64) as Int64

MBS Compression Plugin, Plugin Version: 19.0, Platforms: macOS, Linux, Windows, Targets: All.

Function: Writes data block to file.
Notes:

Returns number of bytes written.
Lasterror property is set.
See also:

- 13.5.11 WriteDataBlock(data as MemoryBlock, offset as Int64) as Int64 3290
- 13.5.12 WriteDataBlock(data as Ptr, Size as Int64, offset as Int64) as Int64 3290

13.5.14 Properties

13.5.15 Options as Integer

MBS Compression Plugin, Plugin Version: 19.0, Platforms: macOS, Linux, Windows, Targets: All.

Function: The options flags set.
Notes:

Setting options sets lasterror property.
See ArchiveReaderMBS.kExtract* constants.
(Read and Write property)

13.5.16 Events

13.5.17 GroupLookup(Name as String, GID as Int64) as Int64

MBS Compression Plugin, Plugin Version: 19.0, Platforms: macOS, Linux, Windows, Targets: .

Function: The event to let you lookup manually the ID for a group name.
Notes:

If you can't find the group, you can just pass through the given default ID.

If neither the default (naive) nor the standard (big) functions suit your needs, you can write your own in this event.

13.5.18 UserLookup(Name as String, GID as Int64) as Int64

MBS Compression Plugin, Plugin Version: 19.0, Platforms: macOS, Linux, Windows, Targets: .

Function: The event to let you lookup manually the ID for a user name.
Notes:

If you can't find the user, you can just pass through the given default ID.

If neither the default (naive) nor the standard (big) functions suit your needs, you can write your own in this event.

13.6 class ArchiveWriterMBS

13.6.1 class ArchiveWriterMBS

MBS Compression Plugin, Plugin Version: 16.2, Platforms: macOS, Linux, Windows, Targets: All.

Function: The class to write archive content.
Example:

```
dim a as new ArchiveWriterMBS

a.SetFormatZip
a.ZipSetCompressionDeflate

dim f as FolderItem = SpecialFolder.Desktop.Child("test.zip")
if not a.CreateFile(f) then
break // failed

else

dim data as string = "Hello World test file. Hello World again."

dim e as new ArchiveEntryMBS
e.PathName = "Hello World.txt"
e.Size = lenb(data)
e.Permissions = & o0644
e.FileType = e.kFileTypeRegular

a.WriteHeader e
call a.WriteData data

a.FinishEntry

a.Close
end if
```

Notes:

Can be used to write zip, tar and other image formats.
Subclass of the ArchiverMBS class.

13.6.2 Blog Entries

- MBS Xojo Plugins, version 21.2pr5
- MBS Xojo Plugins, version 18.6pr3

- MBS Xojo / Real Studio Plugins, version 16.4pr2
- New Archive classes for handling zip and tar archives

13.6.3 Xojo Developer Magazine

- 19.4, page 81: Archives in Xojo, How to Use Zip Archives by Stefanie Juchmes

13.6.4 Blog Entries

- MBS Xojo Plugins, version 21.2pr5
- MBS Xojo Plugins, version 18.6pr3
- MBS Xojo / Real Studio Plugins, version 16.4pr2
- New Archive classes for handling zip and tar archives

13.6.5 Xojo Developer Magazine

- 19.4, page 81: Archives in Xojo, How to Use Zip Archives by Stefanie Juchmes

13.6.6 Methods

13.6.7 AddFilter(FilterCode as Integer)

MBS Compression Plugin, Plugin Version: 16.2, Platforms: macOS, Linux, Windows, Targets: All.

Function: Adds filter by code number.
Notes: Lasterror property is set.

13.6.8 AddFilterB64encode

MBS Compression Plugin, Plugin Version: 16.2, Platforms: macOS, Linux, Windows, Targets: All.

Function: Adds base 64 filter.
Notes: Lasterror property is set.

13.6.9 AddFilterByName(Name as String)

MBS Compression Plugin, Plugin Version: 16.2, Platforms: macOS, Linux, Windows, Targets: All.

Function: Adds filter by name.
Notes: Lasterror property is set.

13.6.10 AddFilterBZip2

MBS Compression Plugin, Plugin Version: 16.2, Platforms: macOS, Linux, Windows, Targets: All.

Function: Add bzip2 filter.
Notes: Lasterror property is set.

13.6.11 AddFilterCompress

MBS Compression Plugin, Plugin Version: 16.2, Platforms: macOS, Linux, Windows, Targets: All.

Function: Add compress filter.
Notes: Lasterror property is set.

13.6.12 AddFilterGRZip

MBS Compression Plugin, Plugin Version: 16.2, Platforms: macOS, Linux, Windows, Targets: All.

Function: Add grzip filter.
Notes: Lasterror property is set.

13.6.13 AddFilterGZip

MBS Compression Plugin, Plugin Version: 16.2, Platforms: macOS, Linux, Windows, Targets: All.

Function: Add gzip filter.
Notes: Lasterror property is set.

13.6.14 AddFilterLRZip

MBS Compression Plugin, Plugin Version: 16.2, Platforms: macOS, Linux, Windows, Targets: All.

Function: Add lrzip filter.
Notes: Lasterror property is set.

13.6.15 AddFilterLZ4

MBS Compression Plugin, Plugin Version: 16.3, Platforms: macOS, Linux, Windows, Targets: All.

Function: Add support for LZ4 compression.
Notes: Lasterror property is set.

13.6.16 AddFilterLZip

MBS Compression Plugin, Plugin Version: 16.2, Platforms: macOS, Linux, Windows, Targets: All.

Function: Add lzip filter.
Notes: Lasterror property is set.

13.6.17 AddFilterLZMA

MBS Compression Plugin, Plugin Version: 16.2, Platforms: macOS, Linux, Windows, Targets: All.

Function: Add lzma filter.
Notes: Lasterror property is set.

13.6.18 AddFilterLZOp

MBS Compression Plugin, Plugin Version: 16.2, Platforms: macOS, Linux, Windows, Targets: All.

Function: Add lzop filter.
Notes: Lasterror property is set.

13.6.19 AddFilterNone

MBS Compression Plugin, Plugin Version: 16.2, Platforms: macOS, Linux, Windows, Targets: All.

Function: Add none filter.
Notes: Lasterror property is set.

13.6.20 AddFilterProgram(Command as String)

MBS Compression Plugin, Plugin Version: 16.2, Platforms: macOS, Linux, Windows, Targets: All.

Function: Adds a filter calling external application.
Notes: Lasterror property is set.

13.6.21 AddFilterUUEncode

MBS Compression Plugin, Plugin Version: 16.2, Platforms: macOS, Linux, Windows, Targets: All.

Function: Add uu filter.
Notes: Lasterror property is set.

13.6.22 AddFilterXZ

MBS Compression Plugin, Plugin Version: 16.2, Platforms: macOS, Linux, Windows, Targets: All.

Function: Add xy filter.
Notes: Lasterror property is set.

13.6.23 Close

MBS Compression Plugin, Plugin Version: 16.2, Platforms: macOS, Linux, Windows, Targets: All.

Function: Closes the archive.
Notes: Lasterror property is set.

13.6.24 Constructor

MBS Compression Plugin, Plugin Version: 16.2, Platforms: macOS, Linux, Windows, Targets: All.

Function: The constructor.

13.6.25 CreateFile(File as FolderItem) as boolean

MBS Compression Plugin, Plugin Version: 16.2, Platforms: macOS, Linux, Windows, Targets: All.

Function: Creates a new archive file.
Notes: Returns true on success.

13.6.26 CreateMemoryFile as boolean

MBS Compression Plugin, Plugin Version: 19.0, Platforms: macOS, Linux, Windows, Targets: All.

Function: Creates in memory output file.
Notes:

Please use later MemoryData, MemoryString, MemoryPointer, or MemorySize later to get data after closing archive.
Lasterror property is set.

13.6.27 Destructor

MBS Compression Plugin, Plugin Version: 16.2, Platforms: macOS, Linux, Windows, Targets: All.

Function: The destructor.

13.6.28 Fail

MBS Compression Plugin, Plugin Version: 16.2, Platforms: macOS, Linux, Windows, Targets: All.

Function: Marks archive as failed.
Notes: We will not close the archive properly and you can delete file.

13.6.29 FinishEntry

MBS Compression Plugin, Plugin Version: 16.2, Platforms: macOS, Linux, Windows, Targets: All.

Function: Finishes an entry.
Notes: Lasterror property is set.

13.6.30 SetFilterOption(Module as String, Option as String, Value as String)

MBS Compression Plugin, Plugin Version: 19.0, Platforms: macOS, Linux, Windows, Targets: All.

Function: Apply option to the filter only.
Notes: Lasterror property is set.

13.6.31 SetFormat(FormatCode as Integer)

MBS Compression Plugin, Plugin Version: 16.2, Platforms: macOS, Linux, Windows, Targets: All.

Function: Sets format by code.
Notes: Lasterror property is set.

13.6.32 SetFormat7Zip

MBS Compression Plugin, Plugin Version: 16.2, Platforms: macOS, Linux, Windows, Targets: All.

Function: Sets format to 7zip.
Notes: Lasterror property is set.

13.6.33 SetFormatArBsd

MBS Compression Plugin, Plugin Version: 16.2, Platforms: macOS, Linux, Windows, Targets: All.

Function: Sets format to ar bsd.
Notes: Lasterror property is set.

13.6.34 SetFormatArSvr4

MBS Compression Plugin, Plugin Version: 16.2, Platforms: macOS, Linux, Windows, Targets: All.

Function: Sets format to ar svr4.
Notes: Lasterror property is set.

13.6.35 SetFormatByExtension(FileName as String, defaultExtension as String = "")

MBS Compression Plugin, Plugin Version: 16.3, Platforms: macOS, Linux, Windows, Targets: All.

Function: Set file format by extension of filename.
Notes:

e.g. pass "test.zip" for file name and ".zip" for default extension (if filename has none).
Lasterror property is set.

13.6.36 SetFormatByName(Name as String)

MBS Compression Plugin, Plugin Version: 16.2, Platforms: macOS, Linux, Windows, Targets: All.

Function: Sets format by name.
Notes: Lasterror property is set.

13.6.37 SetFormatCpio

MBS Compression Plugin, Plugin Version: 16.2, Platforms: macOS, Linux, Windows, Targets: All.

Function: Sets format to cpio.
Notes: Lasterror property is set.

13.6.38 SetFormatCpioNewc

MBS Compression Plugin, Plugin Version: 16.2, Platforms: macOS, Linux, Windows, Targets: All.

Function: Sets format to cpio newc.
Notes: Lasterror property is set.

13.6.39 SetFormatGnutar

MBS Compression Plugin, Plugin Version: 16.2, Platforms: macOS, Linux, Windows, Targets: All.

Function: Sets format to gnu tape archive files.
Notes: Lasterror property is set.

13.6.40 SetFormatIso9660

MBS Compression Plugin, Plugin Version: 16.2, Platforms: macOS, Linux, Windows, Targets: All.

Function: Sets format to iso 9660.
Notes: Lasterror property is set.

13.6.41 SetFormatMTree

MBS Compression Plugin, Plugin Version: 16.2, Platforms: macOS, Linux, Windows, Targets: All.

Function: Sets format to mtree.
Notes: Lasterror property is set.

13.6.42 SetFormatMTreeClassic

MBS Compression Plugin, Plugin Version: 16.2, Platforms: macOS, Linux, Windows, Targets: All.

Function: Sets format to mtree classic.
Notes: Lasterror property is set.

13.6.43 SetFormatOption(Module as String, Option as String, Value as String)

MBS Compression Plugin, Plugin Version: 19.0, Platforms: macOS, Linux, Windows, Targets: All.

Function: Apply option to the format only.
Notes: Lasterror property is set.

13.6.44 SetFormatPax

MBS Compression Plugin, Plugin Version: 16.2, Platforms: macOS, Linux, Windows, Targets: All.

Function: Sets format to pax.
Notes: Lasterror property is set.

13.6.45 SetFormatPaxRestricted

MBS Compression Plugin, Plugin Version: 16.2, Platforms: macOS, Linux, Windows, Targets: All.

Function: Sets format to pax restricted.
Notes: Lasterror property is set.

13.6.46 SetFormatRaw

MBS Compression Plugin, Plugin Version: 16.3, Platforms: macOS, Linux, Windows, Targets: All.

Function: Sets raw format.
Notes: Lasterror property is set.

13.6.47 SetFormatShar

MBS Compression Plugin, Plugin Version: 16.2, Platforms: macOS, Linux, Windows, Targets: All.

Function: Sets format to shar.
Notes: Lasterror property is set.

13.6.48 SetFormatSharDump

MBS Compression Plugin, Plugin Version: 16.2, Platforms: macOS, Linux, Windows, Targets: All.

Function: Sets format to shar dump.
Notes: Lasterror property is set.

13.6.49 SetFormatUstar

MBS Compression Plugin, Plugin Version: 16.2, Platforms: macOS, Linux, Windows, Targets: All.

Function: Sets format to Unix Standard TAR.
Notes: Lasterror property is set.

13.6.50 SetFormatV7tar

MBS Compression Plugin, Plugin Version: 16.2, Platforms: macOS, Linux, Windows, Targets: All.

Function: Sets format to v7 tape archive files.
Notes: Lasterror property is set.

13.6.51 SetFormatWArc

MBS Compression Plugin, Plugin Version: 16.3, Platforms: macOS, Linux, Windows, Targets: All.

Function: Sets format to web archive.
Notes: Lasterror property is set.

13.6.52 SetFormatXar

MBS Compression Plugin, Plugin Version: 16.2, Platforms: macOS, Linux, Windows, Targets: All.

Function: Sets format to xar.
Notes: Lasterror property is set.

13.6.53 SetFormatZip

MBS Compression Plugin, Plugin Version: 16.2, Platforms: macOS, Linux, Windows, Targets: All.

Function: Sets format to zip.
Example:

```
dim a as new ArchiveWriterMBS

a.SetFormatZip
a.ZipSetCompressionDeflate

dim f as FolderItem = SpecialFolder.Desktop.Child("test.zip")
if not a.CreateFile(f) then
break // failed

else

dim data as string = "Hello World test file. Hello World again."

dim e as new ArchiveEntryMBS
e.PathName = "Hello World.txt"
e.Size = lenb(data)
e.Permissions = & o0644
e.FileType = e.kFileTypeRegular

a.WriteHeader e
call a.WriteData data

a.FinishEntry

a.Close
end if
```

Notes: Lasterror property is set.

13.6.54 SetOption(Module as String, Option as String, Value as String)

MBS Compression Plugin, Plugin Version: 19.0, Platforms: macOS, Linux, Windows, Targets: All.

Function: Apply option to both the format and the filter.
Notes: Lasterror property is set.

13.6.55 SetOptions(Options as String)

MBS Compression Plugin, Plugin Version: 19.0, Platforms: macOS, Linux, Windows, Targets: All.

Function: Apply option string to both the format and the filter.
Example:

```
dim a as new ArchiveWriterMBS
a.SetOptions "zip:encryption=zipcrypt"
```

Notes:

Lasterror property is set.

The options to pass to writer.
This is a comma-separated list of options. Option names can be prefixed with module name.

Sample options:
compression=9
zip:encryption=zipcrypt
zip:encryption=aes128
zip:encryption=aes256
zip64
gzip:compression-level=9

13.6.56 SetPassphrase(Password as String)

MBS Compression Plugin, Plugin Version: 16.3, Platforms: macOS, Linux, Windows, Targets: All.

Function: Sets the passphrase to use.
Example:

```
dim a as new ArchiveWriterMBS

a.SetFormatZip
a.ZipSetCompressionDeflate

a.SetOptions "zip:encryption=zipcrypt" // enable encryption
a.SetPassphrase "HelloWorld" // set password
```

Notes:

Alternatively you can use the Passphrase event.
Lasterror property is set.

13.6.57 SetSkipFile(DeviceID as Int64, FileNo as Int64)

MBS Compression Plugin, Plugin Version: 19.0, Platforms: macOS, Linux, Windows, Targets: All.

Function: Record the dev/ino of a file that will not be written.
Notes:

This is generally set to the dev/ino of the archive being written.
Lasterror property is set.

13.6.58 WriteData(data as MemoryBlock) as Int64

MBS Compression Plugin, Plugin Version: 16.2, Platforms: macOS, Linux, Windows, Targets: All.

Function: Writes data to current file.
Notes:

Returns number of bytes written.
Lasterror property is set.
See also:

- 13.6.59 WriteData(data as Ptr, Size as Int64) as Int64 3305
- 13.6.60 WriteData(data as string) as Int64 3306
- 13.6.61 WriteData(SourceArchive as ArchiveReaderMBS) as Int64 3306

13.6.59 WriteData(data as Ptr, Size as Int64) as Int64

MBS Compression Plugin, Plugin Version: 16.2, Platforms: macOS, Linux, Windows, Targets: All.

Function: Writes data to current file.
Notes:

Returns number of bytes written.
Lasterror property is set.
See also:

- 13.6.58 WriteData(data as MemoryBlock) as Int64 3305

- 13.6.60 WriteData(data as string) as Int64 3306
- 13.6.61 WriteData(SourceArchive as ArchiveReaderMBS) as Int64 3306

13.6.60 WriteData(data as string) as Int64

MBS Compression Plugin, Plugin Version: 16.2, Platforms: macOS, Linux, Windows, Targets: All.

Function: Writes data to current file.
Notes:

Returns number of bytes written.
Lasterror property is set.
See also:

- 13.6.58 WriteData(data as MemoryBlock) as Int64 3305
- 13.6.59 WriteData(data as Ptr, Size as Int64) as Int64 3305
- 13.6.61 WriteData(SourceArchive as ArchiveReaderMBS) as Int64 3306

13.6.61 WriteData(SourceArchive as ArchiveReaderMBS) as Int64

MBS Compression Plugin, Plugin Version: 19.0, Platforms: macOS, Linux, Windows, Targets: All.

Function: Writes data to current file.
Notes:

Loops over blocks in source archive entry and copies them all to current archive.
Returns number of bytes written.
Lasterror property is set.
See also:

- 13.6.58 WriteData(data as MemoryBlock) as Int64 3305
- 13.6.59 WriteData(data as Ptr, Size as Int64) as Int64 3305
- 13.6.60 WriteData(data as string) as Int64 3306

13.6.62 WriteHeader(Entry as ArchiveEntryMBS)

MBS Compression Plugin, Plugin Version: 16.2, Platforms: macOS, Linux, Windows, Targets: All.

Function: Writes an archive item.
Notes: Lasterror property is set.

13.6.63 ZipSetCompressionDeflate

MBS Compression Plugin, Plugin Version: 16.2, Platforms: macOS, Linux, Windows, Targets: All.

Function: Sets compression for zip to deflate.
Notes: Lasterror property is set.

13.6.64 ZipSetCompressionStore

MBS Compression Plugin, Plugin Version: 16.2, Platforms: macOS, Linux, Windows, Targets: All.

Function: Sets compression for zip to store.
Notes:

Store is no compression.
Lasterror property is set.

13.6.65 Properties

13.6.66 MemoryData as MemoryBlock

MBS Compression Plugin, Plugin Version: 19.0, Platforms: macOS, Linux, Windows, Targets: All.

Function: Copies data in memory buffer as MemoryBlock.
Notes: (Read only property)

13.6.67 MemoryPointer as Ptr

MBS Compression Plugin, Plugin Version: 19.0, Platforms: macOS, Linux, Windows, Targets: All.

Function: Queries pointer for memory block.
Notes:

Only valid till more data is added, which may reallocate the buffer to grow it.
(Read only property)

13.6.68 MemorySize as Int64

MBS Compression Plugin, Plugin Version: 19.0, Platforms: macOS, Linux, Windows, Targets: All.

Function: The memory size.
Notes:

Current memory used for memory output in bytes.
(Read only property)

13.6.69 MemoryString as String

MBS Compression Plugin, Plugin Version: 19.0, Platforms: macOS, Linux, Windows, Targets: All.

Function: Copies data in memory buffer as String.
Notes: (Read only property)

13.6.70 WriteDataBlockSupported as Boolean

MBS Compression Plugin, Plugin Version: 19.0, Platforms: macOS, Linux, Windows, Targets: All.

Function: Whether this writer supports block operations.
Notes:

Some do and if you call WriteDataBlock on a writer which can't, it will return only errors.
(Read only property)

Chapter 14

Audio

14.1 class AUPlayerMBS

14.1.1 class AUPlayerMBS

MBS MacOSX Plugin, Plugin Version: 14.2, Platform: macOS, Targets: All.

Function: The audio unit player.
Notes:

This is a better Core Audio based player which has a lot of features like pitch, rate, volume, equalizer and other features.
Beside playing audio you can also use this class to get sample data from audio files.

Currently only stereo is supported (2 channels maximum).

14.1.2 Blog Entries

- Multithreaded plugin functions can increase speed of Xojo application
- MBS Xojo Plugins, version 20.0r5
- MBS Xojo / Real Studio Plugins, version 15.1pr1
- MBS Xojo / Real Studio Plugins, version 15.0pr12
- [ANN] MonkeyBread Software Releases the MBS Xojo / Real Studio plug-ins in version 14.4
- MBS Xojo / Real Studio Plugins, version 14.3pr10
- MBS Xojo / Real Studio Plugins, version 14.3pr5

- MBS Xojo / Real Studio Plugins, version 14.3pr3
- MBS Xojo / Real Studio plug-ins in version 14.2
- MBS Xojo / Real Studio Plugins, version 14.2pr5

14.1.3 Xojo Developer Magazine

- 13.2, page 8: News
- 13.1, page 10: News
- 12.4, page 9: News

14.1.4 Blog Entries

- Multithreaded plugin functions can increase speed of Xojo application
- MBS Xojo Plugins, version 20.0r5
- MBS Xojo / Real Studio Plugins, version 15.1pr1
- MBS Xojo / Real Studio Plugins, version 15.0pr12
- [ANN] MonkeyBread Software Releases the MBS Xojo / Real Studio plug-ins in version 14.4
- MBS Xojo / Real Studio Plugins, version 14.3pr10
- MBS Xojo / Real Studio Plugins, version 14.3pr5
- MBS Xojo / Real Studio Plugins, version 14.3pr3
- MBS Xojo / Real Studio plug-ins in version 14.2
- MBS Xojo / Real Studio Plugins, version 14.2pr5

14.1.5 Xojo Developer Magazine

- 13.2, page 8: News
- 13.1, page 10: News
- 12.4, page 9: News

14.1.6 Methods

14.1.7 ChannelMap as Integer()

MBS MacOSX Plugin, Plugin Version: 14.2, Platform: macOS, Targets: All.

Function: Queries current channel map.
Notes: The map should have an entry for each input channel and inside the number of the output channel or -1 to keep it silent.

14.1.8 Data as Memoryblock

MBS MacOSX Plugin, Plugin Version: 14.2, Platform: macOS, Targets: All.

Function: Copies the data to play.
Notes:

The other data properties define what format this data has.
Typically 4 byte floats per sample interleaved for all channels.

14.1.9 LoadFile(file as folderitem, InputChannels as Integer = 2, OutputChannels as Integer = 2) as boolean

MBS MacOSX Plugin, Plugin Version: 14.2, Platform: macOS, Targets: All.

Function: Loads an audio file.
Notes:

InputChannels is the number of channels we want to get back from file reader.
OutputChannels is the number of channels we want to have for output.
Returns true on success or false on failure.

14.1.10 LoadFileMT(file as folderitem, InputChannels as Integer = 2, OutputChannels as Integer = 2) as boolean

MBS MacOSX Plugin, Plugin Version: 14.3, Platform: macOS, Targets: All.

Function: Loads an audio file.
Notes:

The work is performed on a preemptive thread, so this function does not block the application and can yield time to other Xojo threads. Must be called in a Xojo thread to enjoy benefits. If called in main thread will block, but keep other background threads running.

InputChannels is the number of channels we want to get back from file reader.
OutputChannels is the number of channels we want to have for output.
Returns true on success or false on failure.

14.1.11 Pause

MBS MacOSX Plugin, Plugin Version: 14.2, Platform: macOS, Targets: All.

Function: Pauses playback.
Notes: Lasterror is set.

14.1.12 Play

MBS MacOSX Plugin, Plugin Version: 14.2, Platform: macOS, Targets: All.

Function: Starts playback.
Notes: Lasterror is set.

14.1.13 Reset

MBS MacOSX Plugin, Plugin Version: 14.3, Platform: macOS, Targets: All.

Function: Resets audio units.
Notes: Useful after changing options.

14.1.14 setChannelMap(values() as Integer)

MBS MacOSX Plugin, Plugin Version: 14.2, Platform: macOS, Targets: All.

Function: Sets a new channel map.
Notes: The map should have an entry for each input channel and inside the number of the output channel or -1 to keep it silent.

14.1.15 updateEQ(eqBands() as Double)

MBS MacOSX Plugin, Plugin Version: 14.2, Platform: macOS, Targets: All.

Function: Updates equalizer.
Notes:

Please pass array of 32 values from -12 to 12.
Lasterror is set.
See also:

- 14.1.16 updateEQ(eqBands() as single) 3313

14.1.16 updateEQ(eqBands() as single)

MBS MacOSX Plugin, Plugin Version: 14.2, Platform: macOS, Targets: All.

Function: Updates equalizer.
Notes:

Please pass array of 32 values from -12 to 12.
Lasterror is set.
See also:

- 14.1.15 updateEQ(eqBands() as Double) 3312

14.1.17 Properties

14.1.18 ClientFormatString as String

MBS MacOSX Plugin, Plugin Version: 14.2, Platform: macOS, Targets: All.

Function: The input format description string.
Notes: (Read only property)

14.1.19 ConverterHandle as Integer

MBS MacOSX Plugin, Plugin Version: 14.2, Platform: macOS, Targets: All.

Function: The handle to the converter audio unit.
Notes: (Read and Write property)

14.1.20 CurrentDeviceID as UInt32

MBS MacOSX Plugin, Plugin Version: 14.2, Platform: macOS, Targets: All.

Function: Get or set the current device.
Notes:

Please check OutputDevices dictionary for which devices are available.
(Read and Write property)

14.1.21 CurrentTime as Double

MBS MacOSX Plugin, Plugin Version: 14.2, Platform: macOS, Targets: All.

Function: The current time in seconds.
Notes:

Lasterror is set.
(Read and Write property)

14.1.22 DataIsFloat as Boolean

MBS MacOSX Plugin, Plugin Version: 14.2, Platform: macOS, Targets: All.

Function: Whether data is floating point.
Notes: (Read only property)

14.1.23 DataIsInterleaved as Boolean

MBS MacOSX Plugin, Plugin Version: 14.2, Platform: macOS, Targets: All.

Function: Whether data is interleaved.
Notes: (Read only property)

14.1.24 DataIsNativeEndian as Boolean

MBS MacOSX Plugin, Plugin Version: 14.2, Platform: macOS, Targets: All.

Function: Whether data is native endian.
Notes: (Read only property)

14.1.25 DataIsPCM as Boolean

MBS MacOSX Plugin, Plugin Version: 14.2, Platform: macOS, Targets: All.

Function: Whether data is PCM format.
Notes:

Linear PCM.
(Read only property)

14.1.26 DataIsSignedInteger as Boolean

MBS MacOSX Plugin, Plugin Version: 14.2, Platform: macOS, Targets: All.

Function: Whether data is signed integers.
Notes: (Read only property)

14.1.27 DataNumberChannels as Integer

MBS MacOSX Plugin, Plugin Version: 14.2, Platform: macOS, Targets: All.

Function: Number of channels.
Notes: (Read only property)

14.1.28 DataNumberChannelStreams as Integer

MBS MacOSX Plugin, Plugin Version: 14.2, Platform: macOS, Targets: All.

Function: Number of channels.
Notes: (Read only property)

14.1.29 DataNumberInterleavedChannels as Integer

MBS MacOSX Plugin, Plugin Version: 14.2, Platform: macOS, Targets: All.

Function: Number of interleaved channels.
Notes: (Read only property)

14.1.30 DataSampleWordSize as Integer

MBS MacOSX Plugin, Plugin Version: 14.2, Platform: macOS, Targets: All.

Function: The size of a sample word.
Notes: (Read only property)

14.1.31 DefaultDeviceID as UInt32

MBS MacOSX Plugin, Plugin Version: 14.2, Platform: macOS, Targets: All.

Function: Queries the Core Audio ID of the default device.
Notes: (Read only property)

14.1.32 EnablePeakLocking as Boolean

MBS MacOSX Plugin, Plugin Version: 14.4, Platform: macOS, Targets: All.

Function: Whether peak locking is enabled.
Notes:

Default value is true.
Only if UseNewTimePitchUnit is set to true.
(Read and Write property)

14.1.33 EqualizerHandle as Integer

MBS MacOSX Plugin, Plugin Version: 14.2, Platform: macOS, Targets: All.

Function: The handle to the equalizer audio unit.
Notes: (Read and Write property)

14.1.34 File as FolderItem

MBS MacOSX Plugin, Plugin Version: 14.2, Platform: macOS, Targets: All.

Function: The reference to the folderitem used to load audio file.
Notes: (Read only property)

14.1.35 GraphHandle as Integer

MBS MacOSX Plugin, Plugin Version: 14.2, Platform: macOS, Targets: All.

Function: The handle to the audio graph.
Notes: (Read and Write property)

14.1.36 Lasterror as Integer

MBS MacOSX Plugin, Plugin Version: 14.2, Platform: macOS, Targets: All.

Function: The last error code.
Notes:

Zero is no error.
(Read and Write property)

14.1.37 LoopIn as Double

MBS MacOSX Plugin, Plugin Version: 14.2, Platform: macOS, Targets: All.

Function: The position where loop starts.
Notes: (Read and Write property)

14.1.38 Looping as Boolean

MBS MacOSX Plugin, Plugin Version: 14.2, Platform: macOS, Targets: All.

Function: Whether to loop.
Notes: (Read and Write property)

14.1.39 LoopOut as Double

MBS MacOSX Plugin, Plugin Version: 14.2, Platform: macOS, Targets: All.

Function: The position where loop ends.
Notes: (Read and Write property)

14.1.40 MaximumFramesPerSlice as Integer

MBS MacOSX Plugin, Plugin Version: 14.3, Platform: macOS, Targets: All.

Function: The maximum number of frames per slice.
Notes:

Default seems to be 1156 by Core Audio.
(Read and Write property)

14.1.41 MeterLevel as Double

MBS MacOSX Plugin, Plugin Version: 14.2, Platform: macOS, Targets: All.

Function: Queries meter level.
Notes:

Lasterror is set.
Value is smaller than -120 if unknown.
(Read only property)

14.1.42 MixerHandle as Integer

MBS MacOSX Plugin, Plugin Version: 14.2, Platform: macOS, Targets: All.

Function: The handle to the mixer audio unit.
Notes: (Read and Write property)

14.1.43 OutputDevices as Dictionary

MBS MacOSX Plugin, Plugin Version: 14.2, Platform: macOS, Targets: All.

Function: Queries a dictionary with output devices.
Example:

```
Dim a As New AUPlayerMBS
Dim d As Dictionary = a.OutputDevices

For Each key As String In d.keys
dim name as string = d.Value(key)

MsgBox key+": "+name
Next
```

Notes:

Key is the ID and value is the name of the device.
(Read only property)

14.1.44 OutputFormatString as String

MBS MacOSX Plugin, Plugin Version: 14.2, Platform: macOS, Targets: All.

Function: The output format description string.
Notes: (Read only property)

14.1.45 OutputHandle as Integer

MBS MacOSX Plugin, Plugin Version: 14.2, Platform: macOS, Targets: All.

Function: The handle to the output audio unit.
Notes: (Read and Write property)

14.1.46 OutputUnit as Integer

MBS MacOSX Plugin, Plugin Version: 15.0, Platform: macOS, Targets: All.

Function: Which output unit to use.
Notes:

Apple offer various output units and here you can decide which one to use.
Setting takes effect the next time you call LoadFile.
(Read and Write property)

14.1.47 OutputVolume as Double

MBS MacOSX Plugin, Plugin Version: 14.2, Platform: macOS, Targets: All.

Function: The output volume.
Notes:

Lasterror is set.
From 0.0 to 1.0.
(Read and Write property)

14.1.48 Overlap as Double

MBS MacOSX Plugin, Plugin Version: 14.4, Platform: macOS, Targets: All.

Function: Defines the overlap.
Notes:

Range is 3.0 to 32.0 and default is 8.0.
Only if UseNewTimePitchUnit is set to true.
(Read and Write property)

14.1.49 Pan as Double

MBS MacOSX Plugin, Plugin Version: 14.2, Platform: macOS, Targets: All.

Function: The output pan.
Notes:

From -1.0 to 1.0.
Lasterror is set.
(Read and Write property)

14.1.50 PitchRate as Double

MBS MacOSX Plugin, Plugin Version: 14.2, Platform: macOS, Targets: All.

Function: The pitch rate.
Notes:

Lasterror is set.
(Read and Write property)

14.1.51 Playing as Boolean

MBS MacOSX Plugin, Plugin Version: 14.2, Platform: macOS, Targets: All.

Function: Whether the player is playing.
Notes: (Read and Write property)

14.1.52 SampleRate as Double

MBS MacOSX Plugin, Plugin Version: 14.2, Platform: macOS, Targets: All.

Function: The sample rate of the audio file.
Notes: (Read only property)

14.1.53 Tag as Variant

MBS MacOSX Plugin, Plugin Version: 14.2, Platform: macOS, Targets: All.

Function: The tag value.
Notes:

You can use this property to store whatever you like.
(Read and Write property)

14.1.54 TimePitchHandle as Integer

MBS MacOSX Plugin, Plugin Version: 14.2, Platform: macOS, Targets: All.

Function: The handle to the time audio unit.
Notes: (Read and Write property)

14.1.55 TimePitchUnit as Integer

MBS MacOSX Plugin, Plugin Version: 15.0, Platform: macOS, Targets: All.

Function: Which time pitch unit to use.
Notes:

Apple offer various time pitch units and here you can decide which one to use.
Setting takes effect the next time you call LoadFile.
(Read and Write property)

14.1.56 TimeRate as Double

MBS MacOSX Plugin, Plugin Version: 14.2, Platform: macOS, Targets: All.

Function: The time rate.
Notes:

Lasterror is set.
(Read and Write property)

14.1.57 TrackLength as Double

MBS MacOSX Plugin, Plugin Version: 14.2, Platform: macOS, Targets: All.

Function: Length of the audio track in seconds.
Notes:

Lasterror is set.
(Read only property)

14.1.58 VariSpeedHandle as Integer

MBS MacOSX Plugin, Plugin Version: 15.0, Platform: macOS, Targets: All.

Function: The handle to the vari speed audio unit.
Notes: (Read and Write property)

14.1.59 InputEnabled(inputNum as UInt32) as boolean

MBS MacOSX Plugin, Plugin Version: 14.2, Platform: macOS, Targets: All.

Function: Enable or disable input.
Notes:

Lasterror is set.
(Read and Write computed property)

14.1.60 InputVolume(inputNum as UInt32) as Double

MBS MacOSX Plugin, Plugin Version: 14.2, Platform: macOS, Targets: All.

Function: The input volume.
Notes:

Lasterror is set.
(Read and Write computed property)

14.1.61 Constants

14.1.62 OutputUnitDefault = 0

MBS MacOSX Plugin, Plugin Version: 15.0.

Function: One of the output units.
Notes: Plugin default, currently HALOutput.

14.1.63 OutputUnitDefaultOutput = 3

MBS MacOSX Plugin, Plugin Version: 15.0.

Function: One of the output units.
Notes: A specialisation of AUHAL that is used to track the user's selection of the default device as set in

the Sound Prefs

14.1.64 OutputUnitGenericOutput = 1

MBS MacOSX Plugin, Plugin Version: 15.0.

Function: One of the output units.
Notes: A generic output unit provides the start/stop API, and provides the basic services to convert Linear PCM formats.

14.1.65 OutputUnitHALOutput = 2

MBS MacOSX Plugin, Plugin Version: 15.0.

Function: One of the output units.
Notes: The audio unit that interfaces to any audio device. The user specifies which audio device to track. The audio unit can do input from the device as well as output to the device. Bus 0 is used for the output side, bus 1 is used to get audio input from the device.

14.1.66 OutputUnitSystemOutput = 4

MBS MacOSX Plugin, Plugin Version: 15.0.

Function: One of the output units.
Notes: A specialisation of AUHAL that is used to track the user's selection of the device to use for sound effects, alerts and other UI sounds.

14.1.67 TimePitchUnitDefault = 0

MBS MacOSX Plugin, Plugin Version: 15.0.

Function: One of the time pitch units.
Notes: Default, plugin chooses one. (normal TimePitch)

14.1.68 TimePitchUnitTimePitch = 1

MBS MacOSX Plugin, Plugin Version: 15.0.

Function: One of the time pitch units.
Notes: An audio unit that can be used to have independent control of both playback rate and pitch.

14.1.69 TimePitchUnitVarispeed = 2

MBS MacOSX Plugin, Plugin Version: 15.0.

Function: One of the time pitch units.
Notes: An audio unit that can be used to control playback rate (as the rate is faster, the pitch is higher).

14.2 class CAPlayThroughMBS

14.2.1 class CAPlayThroughMBS

MBS MacOSX Plugin, Plugin Version: 11.1, Platform: macOS, Targets: Desktop, Console & Web.

Function: A class to do active play through on Mac OS X using CoreAudio.
Notes: This class uses newer code than the AudioPlayThruMBS class and may work better for some people.

14.2.2 Blog Entries

- MBS Real Studio Plugins, version 13.0pr3
- MBS Real Studio Plugins, version 12.1pr7
- MBS Plugins 11.1 Release notes
- MBS Real Studio Plugins, version 11.1pr10
- MBS Real Studio Plugins, version 11.1pr8

14.2.3 Blog Entries

- MBS Real Studio Plugins, version 13.0pr3
- MBS Real Studio Plugins, version 12.1pr7
- MBS Plugins 11.1 Release notes
- MBS Real Studio Plugins, version 11.1pr10
- MBS Real Studio Plugins, version 11.1pr8

14.2.4 Methods

14.2.5 Constructor(InputDeviceID as Integer, OutputDeviceID as Integer)

MBS MacOSX Plugin, Plugin Version: 11.1, Platform: macOS, Targets: Desktop, Console & Web.

Function: The constructor.
Notes:

Lasterror is set.
Device IDs are the IDs you get in the CoreAudio classes.

14.2.6 IsRunning as boolean

MBS MacOSX Plugin, Plugin Version: 11.1, Platform: macOS, Targets: Desktop, Console & Web.

Function: Whether playthrough is running.

14.2.7 Start

MBS MacOSX Plugin, Plugin Version: 11.1, Platform: macOS, Targets: Desktop, Console & Web.

Function: Starts play through.
Notes: Lasterror is set.

14.2.8 Stop

MBS MacOSX Plugin, Plugin Version: 11.1, Platform: macOS, Targets: Desktop, Console & Web.

Function: Stops play through.
Notes: Lasterror is set.

14.2.9 Properties

14.2.10 ExtraLatency as Integer

MBS MacOSX Plugin, Plugin Version: 11.1, Platform: macOS, Targets: Desktop, Console & Web.

Function: Extra latency.
Notes:

When the latency is calculated, we add this value.
Unit is bytes.

Calculation of the buffer size is like this:

if (UseMinimumLatency)
InToOutSampleOffset = ExtraLatency + InputDevice.SafetyOffset + OutputDevice.SafetyOffset
else
InToOutSampleOffset = ExtraLatency + InputDevice.SafetyOffset + InputDevice.BufferSizeFrames + OutputDevice.SafetyOffset + OutputDevice.BufferSizeFrames
(Read and Write property)

14.2.11 Lasterror as Integer

MBS MacOSX Plugin, Plugin Version: 11.1, Platform: macOS, Targets: Desktop, Console & Web.

Function: The last error code reported.
Notes: (Read and Write property)

14.2.12 UseMinimumLatency as Boolean

MBS MacOSX Plugin, Plugin Version: 11.1, Platform: macOS, Targets: Desktop, Console & Web.

Function: Whether to reduce latency to the absolute minimum.
Notes:

By default a large latency is used to ensure a smoother playthrough.
But you can have it set to the absolute minimum.

Calculation of the buffer size is like this:

if (UseMinimumLatency)
InToOutSampleOffset = ExtraLatency + InputDevice.SafetyOffset + OutputDevice.SafetyOffset
else
InToOutSampleOffset = ExtraLatency + InputDevice.SafetyOffset + InputDevice.BufferSizeFrames + OutputDevice.SafetyOffset + OutputDevice.BufferSizeFrames
(Read and Write property)

14.2.13 Volume as Double

MBS MacOSX Plugin, Plugin Version: 13.0, Platform: macOS, Targets: Desktop, Console & Web.

Function: Get or set the volume of the output audio unit.
Notes:

Lasterror is set.
Range is from 0.0 to 1.0.
(Read and Write computed property)

14.3 class CoreAudioListenerMBS

14.3.1 class CoreAudioListenerMBS

MBS MacOSX Plugin, Plugin Version: 15.0, Platform: macOS, Targets: All.

Function: The class to watch for changes to CoreAudio property.

14.3.2 Blog Entries

- MonkeyBread Software Releases the MBS Xojo / Real Studio plug-ins in version 15.0
- MBS Xojo / Real Studio Plugins, version 15.0pr7

14.3.3 Blog Entries

- MonkeyBread Software Releases the MBS Xojo / Real Studio plug-ins in version 15.0
- MBS Xojo / Real Studio Plugins, version 15.0pr7

14.3.4 Methods

14.3.5 Constructor(ObjectID as UInt32, PropertySelector as UInt32, PropertyScope as UInt32, PropertyElement as UInt32)

MBS MacOSX Plugin, Plugin Version: 15.0, Platform: macOS, Targets: All.

Function: The constructor.
Notes:

Please pass object ID and property selector values (see example project).
Lasterror is zero on success.

14.3.6 Destructor

MBS MacOSX Plugin, Plugin Version: 15.0, Platform: macOS, Targets: All.

Function: The destructor.

14.3.7 Properties

14.3.8 LastError as Integer

MBS MacOSX Plugin, Plugin Version: 15.0, Platform: macOS, Targets: All.

Function: The last error code.
Notes: (Read only property)

14.3.9 ObjectID as UInt32

MBS MacOSX Plugin, Plugin Version: 15.0, Platform: macOS, Targets: All.

Function: The object ID used in constructor.
Notes: (Read only property)

14.3.10 PropertyElement as UInt32

MBS MacOSX Plugin, Plugin Version: 15.0, Platform: macOS, Targets: All.

Function: The element ID used in constructor.
Notes: (Read only property)

14.3.11 PropertyScope as UInt32

MBS MacOSX Plugin, Plugin Version: 15.0, Platform: macOS, Targets: All.

Function: The scope value used in constructor.
Notes: (Read only property)

14.3.12 PropertySelector as UInt32

MBS MacOSX Plugin, Plugin Version: 15.0, Platform: macOS, Targets: All.

Function: The selector value used in constructor.
Notes: (Read only property)

14.3.13 Events

14.3.14 Changed

MBS MacOSX Plugin, Plugin Version: 15.0, Platform: macOS, Targets: .

Function: The watched property changed.

14.4 class CoreAudioMBS

14.4.1 class CoreAudioMBS

MBS MacOSX Plugin, Plugin Version: 4.0, Platform: macOS, Targets: All.

Function: A class for low level CoreAudio calls.
Notes: Currently not finished for the 4.0 release.

14.4.2 Blog Entries

- MBS Real Studio Plugins, version 11.4pr2
- MBS Plugins 11.1 Release notes
- MBS Real Studio Plugins, version 11.1pr11

14.4.3 Blog Entries

- MBS Real Studio Plugins, version 11.4pr2
- MBS Plugins 11.1 Release notes
- MBS Real Studio Plugins, version 11.1pr11

14.4.4 Methods

14.4.5 AudioDeviceGetPropertyCFString(AudioDeviceID as Integer, channel as Integer, isinput as boolean, propertyID as string) as string

MBS MacOSX Plugin, Plugin Version: 10.2, Platform: macOS, Targets: All.

Function: Gets a property value from the Audio Device.
Notes:

Lasterror is set.
The property you query must be one of the CFString properties.

14.4.6 AudioDeviceGetPropertyInfo(AudioDeviceID as Integer, channel as Integer, isinput as boolean, propertyID as string, byref size as Integer, byref writeable as boolean)

MBS MacOSX Plugin, Plugin Version: 4.1, Platform: macOS, Targets: All.

Function: Gets property information from an Audio Unit.
Notes: Lasterror is set.

14.4.7 AudioDeviceGetPropertyMemory(AudioDeviceID as Integer, channel as Integer, isinput as boolean, propertyID as string) as memoryblock

MBS MacOSX Plugin, Plugin Version: 4.1, Platform: macOS, Targets: All.

Function: Gets a property value from the Audio Device.
Notes: Lasterror is set.

14.4.8 AudioDeviceGetPropertyString(AudioDeviceID as Integer, channel as Integer, isinput as boolean, propertyID as string) as string

MBS MacOSX Plugin, Plugin Version: 4.1, Platform: macOS, Targets: All.

Function: Gets a property value from the Audio Device.
Notes: Lasterror is set.

14.4.9 AudioDeviceSetPropertyMemory(AudioDeviceID as Integer, when as memoryblock, channel as Integer, isinput as boolean, propertyID as string, data as memoryblock, offset as Integer, length as Integer)

MBS MacOSX Plugin, Plugin Version: 4.1, Platform: macOS, Targets: All.

Function: Sets a property value for the Audio Device.
Notes: Lasterror is set.

14.4.10 AudioDeviceSetPropertyString(AudioDeviceID as Integer, when as memoryblock, channel as Integer, isinput as boolean, propertyID as string, data as string)

MBS MacOSX Plugin, Plugin Version: 4.1, Platform: macOS, Targets: All.

Function: Sets a property value for the Audio Device.
Notes: Lasterror is set.

14.4.11 AudioHardwareGetPropertyCFString(propertyID as string) as string

MBS MacOSX Plugin, Plugin Version: 10.2, Platform: macOS, Targets: All.

Function: Gets a property value from the Audio Hardware.
Notes:

Lasterror is set.
The property you query must be one of the CFString properties.

14.4.12 AudioHardwareGetPropertyInfo(propertyID as string, byref size as Integer, byref writeable as boolean)

MBS MacOSX Plugin, Plugin Version: 4.1, Platform: macOS, Targets: All.

Function: Gets property information from the Audio Hardware.
Notes: Lasterror is set.

14.4.13 AudioHardwareGetPropertyMemory(propertyID as string) as memoryblock

MBS MacOSX Plugin, Plugin Version: 4.1, Platform: macOS, Targets: All.

Function: Gets a property value from the Audio Hardware.
Notes: Lasterror is set.

14.4.14 AudioHardwareGetPropertyString(propertyID as string) as string

MBS MacOSX Plugin, Plugin Version: 4.1, Platform: macOS, Targets: All.

Function: Gets a property value from the Audio Hardware.
Notes: Lasterror is set.

14.4.15 AudioHardwareSetPropertyMemory(propertyID as string, data as memoryblock, offset as Integer, length as Integer)

MBS MacOSX Plugin, Plugin Version: 4.1, Platform: macOS, Targets: All.

Function: Sets a property value for the Audio Hardware.
Notes: Lasterror is set.

14.4.16 AudioHardwareSetPropertyString(propertyID as string, data as string)

MBS MacOSX Plugin, Plugin Version: 4.1, Platform: macOS, Targets: All.

Function: Sets a property value for the Audio Hardware.
Notes: Lasterror is set.

14.4.17 AudioObjectGetPropertyData(inObjectID as Integer, AddressSelector as UInt32, AddressScope as UInt32, AddressElement as UInt32, QualifierData as memoryblock = nil, InputData as Memoryblock = nil) as memoryblock

MBS MacOSX Plugin, Plugin Version: 14.2, Platform: macOS, Targets: Desktop only.

Function: Queries an AudioObject to get the data of the given property and places it in the provided buffer.
Notes:

The plugin queries size and creates a buffer for the result.

inObjectID: The AudioObject to query.
AddressSelector, AddressScope or AddressElement: An audio object property address indicating which property is being queried.
QualifierData: A buffer of data to be used in determining the data of the property being queried. Note that not all properties require qualification, in which case this value will be nil.

If InputData is nil, we query size and allocate buffer of required size.
If InputData is not nil, we use this memoryblock with its size. Result is InputData on success.

Lasterror is set.

14.4.18 AudioObjectGetPropertyDataSize(inObjectID as Integer, AddressSelector as UInt32, AddressScope as UInt32, AddressElement as UInt32, QualifierData as memoryblock = nil) as UInt32

MBS MacOSX Plugin, Plugin Version: 14.2, Platform: macOS, Targets: Desktop only.

Function: Queries an AudioObject to find the size of the data for the given property.
Notes:

inObjectID: The AudioObject to query.
AddressSelector, AddressScope or AddressElement: An audio object property address indicating which property is being queried.
QualifierData: A buffer of data to be used in determining the data of the property being queried. Note that

not all properties require qualification, in which case this value will be nil.

Returns an UInt32 indicating how many bytes the data for the given property occupies.
Lasterror is set.

14.4.19 AudioObjectSetPropertyData(inObjectID as Integer, AddressSelector as UInt32, AddressScope as UInt32, AddressElement as UInt32, Data as Memoryblock, QualifierData as memoryblock = nil)

MBS MacOSX Plugin, Plugin Version: 14.2, Platform: macOS, Targets: Desktop only.

Function: Tells an AudioObject to change the value of the given property using the provided data.
Notes:

inObjectID: The AudioObject to query.
AddressSelector, AddressScope or AddressElement: An audio object property address indicating which property is being queried.
QualifierData: A buffer of data to be used in determining the data of the property being queried. Note that not all properties require qualification, in which case this value will be nil.

Lasterror is set.

14.4.20 AudioOutputUnitStart(componenthandle as Integer) as Integer

MBS MacOSX Plugin, Plugin Version: 4.3, Platform: macOS, Targets: Desktop only.

Function: Starts the Audio Unit.
Notes: Errorcode is returned.

14.4.21 AudioOutputUnitStop(componenthandle as Integer) as Integer

MBS MacOSX Plugin, Plugin Version: 4.3, Platform: macOS, Targets: Desktop only.

Function: Stops the AudioUnit.
Notes: Errorcode is returned.

14.4.22 AudioStreamGetPropertyCFString(AudioStreamID as Integer, channel as Integer, propertyID as string) as string

MBS MacOSX Plugin, Plugin Version: 10.2, Platform: macOS, Targets: All.

Function: Gets a property value from the Audio Stream.
Notes:

Lasterror is set.
The property you query must be one of the CFString properties.

14.4.23 AudioStreamGetPropertyInfo(AudioStreamID as Integer, channel as Integer, propertyID as string, byref size as Integer, byref writeable as boolean)

MBS MacOSX Plugin, Plugin Version: 4.1, Platform: macOS, Targets: All.

Function: Gets property information from an Audio Stream.
Notes: Lasterror is set.

14.4.24 AudioStreamGetPropertyMemory(AudioStreamID as Integer, channel as Integer, propertyID as string) as memoryblock

MBS MacOSX Plugin, Plugin Version: 4.1, Platform: macOS, Targets: All.

Function: Gets a property value from the Audio Stream.
Notes: Lasterror is set.

14.4.25 AudioStreamGetPropertyString(AudioStreamID as Integer, channel as Integer, propertyID as string) as string

MBS MacOSX Plugin, Plugin Version: 4.1, Platform: macOS, Targets: All.

Function: Gets a property value from the Audio Stream.
Notes: Lasterror is set.

14.4.26 AudioStreamSetPropertyMemory(AudioStreamID as Integer, when as memoryblock, channel as Integer, propertyID as string, data as memoryblock, offset as Integer, length as Integer)

MBS MacOSX Plugin, Plugin Version: 4.1, Platform: macOS, Targets: All.

Function: Sets a property value for the Audio Stream.
Notes: Lasterror is set.

14.4.27 AudioStreamSetPropertyString(AudioStreamID as Integer, when as memoryblock, channel as Integer, propertyID as string, data as string)

MBS MacOSX Plugin, Plugin Version: 4.1, Platform: macOS, Targets: All.

Function: Sets a property value for the Audio Stream.
Notes: Lasterror is set.

14.4.28 AudioUnitGetParameter(AudioUnit as Integer, ParameterID as Integer, AudioUnitScope as Integer, AudioUnitElement as Integer) as single

MBS MacOSX Plugin, Plugin Version: 4.2, Platform: macOS, Targets: All.

Function: Gets an audio unit parameter.

14.4.29 AudioUnitGetPropertyCFString(AudioUnit as Integer, propertyID as Integer, AudioUnitScope as Integer, AudioUnitElement as Integer) as string

MBS MacOSX Plugin, Plugin Version: 10.2, Platform: macOS, Targets: All.

Function: Gets a property of an Audio Unit.
Notes:

Lasterror is set.
Constants for AudioUnitScope:

kAudioUnitScope_Global	= 0
kAudioUnitScope_Input	= 1
kAudioUnitScope_Output	= 2
kAudioUnitScope_Group	= 3
kAudioUnitScope_Part	= 4

The property you query must be one of the CFString properties.

14.4.30 AudioUnitGetPropertyInfo(AudioUnit as Integer, propertyID as Integer, AudioUnitScope as Integer, AudioUnitElement as Integer, byref size as Integer, byref writeable as boolean)

MBS MacOSX Plugin, Plugin Version: 4.1, Platform: macOS, Targets: All.

Function: Gets property information from the Audio Unit.
Notes:

Lasterror is set.
Constants for AudioUnitScope:

kAudioUnitScope_Global	= 0
kAudioUnitScope_Input	= 1
kAudioUnitScope_Output	= 2
kAudioUnitScope_Group	= 3
kAudioUnitScope_Part	= 4

14.4.31 AudioUnitGetPropertyMemory(AudioUnit as Integer, propertyID as Integer, AudioUnitScope as Integer, AudioUnitElement as Integer) as memoryblock

MBS MacOSX Plugin, Plugin Version: 4.1, Platform: macOS, Targets: All.

Function: Gets a property of an Audio Unit.
Notes:

Lasterror is set.
Constants for AudioUnitScope:

kAudioUnitScope_Global	= 0
kAudioUnitScope_Input	= 1
kAudioUnitScope_Output	= 2
kAudioUnitScope_Group	= 3
kAudioUnitScope_Part	= 4

14.4.32 AudioUnitGetPropertyString(AudioUnit as Integer, propertyID as Integer, AudioUnitScope as Integer, AudioUnitElement as Integer) as string

MBS MacOSX Plugin, Plugin Version: 4.1, Platform: macOS, Targets: All.

Function: Gets a property of an Audio Unit.
Notes:

Lasterror is set.
Constants for AudioUnitScope:

kAudioUnitScope_Global = 0
kAudioUnitScope_Input = 1
kAudioUnitScope_Output = 2
kAudioUnitScope_Group = 3
kAudioUnitScope_Part = 4

14.4.33 AudioUnitInitialize(componenthandle as Integer) as Integer

MBS MacOSX Plugin, Plugin Version: 4.3, Platform: macOS, Targets: Desktop only.

Function: Initializes the Audio Unit.
Notes: Errorcode is returned.

14.4.34 AudioUnitReset(componenthandle as Integer, scope as Integer, element as Integer) as Integer

MBS MacOSX Plugin, Plugin Version: 4.3, Platform: macOS, Targets: Desktop only.

Function: Resets the Audio Unit.
Notes:

Errorcode is returned.

Useful constants:

kAudioUnitScope_Global = 0
kAudioUnitScope_Input = 1
kAudioUnitScope_Output = 2
kAudioUnitScope_Group = 3
kAudioUnitScope_Part = 4

14.4.35 AudioUnitSetParameter(AudioUnit as Integer, ParameterID as Integer, AudioUnitScope as Integer, AudioUnitElement as Integer, value as single, BufferOffsetInFrames as Integer)

MBS MacOSX Plugin, Plugin Version: 4.2, Platform: macOS, Targets: All.

Function: Sets an audio unit parameter.

14.4.36 AudioUnitSetPropertyMemory(AudioUnit as Integer, propertyID as Integer, AudioUnitScope as Integer, AudioUnitElement as Integer, data as memoryblock, offset as Integer, length as Integer)

MBS MacOSX Plugin, Plugin Version: 4.1, Platform: macOS, Targets: All.

Function: Sets a property of an Audio Unit.
Notes:

Lasterror is set.
Constants for AudioUnitScope:

kAudioUnitScope_Global	= 0
kAudioUnitScope_Input	= 1
kAudioUnitScope_Output	= 2
kAudioUnitScope_Group	= 3
kAudioUnitScope_Part	= 4

14.4.37 AudioUnitSetPropertyString(AudioUnit as Integer, propertyID as Integer, AudioUnitScope as Integer, AudioUnitElement as Integer, data as string)

MBS MacOSX Plugin, Plugin Version: 4.1, Platform: macOS, Targets: All.

Function: Sets a property value for the Audio Unit.
Notes:

Lasterror is set.
Constants for AudioUnitScope:

kAudioUnitScope_Global	= 0
kAudioUnitScope_Input	= 1
kAudioUnitScope_Output	= 2
kAudioUnitScope_Group	= 3
kAudioUnitScope_Part	= 4

14.4.38 AudioUnitUninitialize(componenthandle as Integer) as Integer

MBS MacOSX Plugin, Plugin Version: 4.3, Platform: macOS, Targets: Desktop only.

Function: Uninitializes the Audio Unit.
Notes: Errorcode is returned.

14.4.39 CloseComponent(componenthandle as Integer)

MBS MacOSX Plugin, Plugin Version: 4.3, Platform: macOS, Targets: All.

Function: Closes a component.
Notes: Do not use the componenthandle any more after this call!

14.4.40 CoreAudioConvertHostTimeToNanosMBS(inHostTime as UInt64) as UInt64

MBS MacOSX Plugin, Plugin Version: 7.0, Platform: macOS, Targets: All.

Function: Convert the given host time to a time in Nanoseconds.
Notes: Returns 0 on any error.

14.4.41 CoreAudioConvertNanosToHostTimeMBS(inNanos as UInt64) as UInt64

MBS MacOSX Plugin, Plugin Version: 7.0, Platform: macOS, Targets: All.

Function: Convert the given Nanoseconds time to a time in the host clock's time base.
Notes: Returns 0 on any error.

14.4.42 CoreAudioGetCurrentHostTimeMBS as UInt64

MBS MacOSX Plugin, Plugin Version: 7.0, Platform: macOS, Targets: All.

Function: Retrieve the current host time value.
Notes: Returns 0 on any error.

14.4.43 CoreAudioGetHostClockFrequencyMBS as Double

MBS MacOSX Plugin, Plugin Version: 7.0, Platform: macOS, Targets: All.

Function: Retrieve the number of ticks per second of the host clock.

14.4.44 GetHostClockMinimumTimeDeltaMBS as Integer

MBS MacOSX Plugin, Plugin Version: 4.0, Platform: macOS, Targets: All.

Function: Retrieve the smallest number of ticks difference between two succeeding values of the host clock.
Notes:

For instance, if this value is 5 and the first value of the host clock is X then the next time after X will be at greater than or equal X+5.
Returns an unsigned integer value.

14.4.45 OpenDefaultComponent(type as string, subtype as string) as Integer

MBS MacOSX Plugin, Plugin Version: 4.3, Platform: macOS, Targets: All.

Function: Opens the default component for the given type and subtype string.
Notes:

You can check the "QT Components list" example project for which components are installed.
Returns 0 on any error.
type and subtype must be 4 letter codes.

useful constans:

```
kAudioUnitComponentType                = "aunt"
kAudioUnitSubType_Output               = "out "
kAudioUnitID_HALOutput                 = "ahal"
kAudioUnitID_DefaultOutput             = "def "
kAudioUnitID_SystemOutput              = "sys "
kAudioUnitID_GenericOutput             = "genr"
kAudioUnitSubType_MusicDevice          = "musd"
kAudioUnitID_DLSSynth                  = "dls "
kAudioUnitSubType_SampleRateConverter  = "srcv"
kAudioUnitID_PolyphaseSRC              = "poly"
kAudioUnitSubType_FormatConverter      = "fmtc"
kAudioUnitID_Interleaver               = "inlv"
kAudioUnitID_Deinterleaver             = "dnlv"
kAudioUnitID_AUConverter               = "conv"
kAudioUnitSubType_Effect               = "efct"
kAudioUnitID_MatrixReverb              = "mrev"
kAudioUnitID_Delay                     = "dely"
kAudioUnitID_LowPassFilter             = "lpas"
kAudioUnitID_HighPassFilter            = "hpas"
kAudioUnitID_BandPassFilter            = "bpas"
kAudioUnitID_PeakLimiter               = "lmtr"
kAudioUnitID_DynamicsProcessor         = "dcmp"
kAudioUnitSubType_Mixer                = "mixr"
kAudioUnitID_StereoMixer               = "smxr"
kAudioUnitID_3DMixer                   = "3dmx"
```

14.4.46 Properties

14.4.47 kAudioDeviceProcessorOverload as String

MBS MacOSX Plugin, Plugin Version: 4.0, Platform: macOS, Targets: All.

Function: One of the constants for CoreAudio.
Notes: (Read only property)

14.4.48 kAudioDevicePropertyActualSampleRate as String

MBS MacOSX Plugin, Plugin Version: 4.0, Platform: macOS, Targets: All.

Function: One of the constants for CoreAudio.
Notes: (Read only property)

14.4.49 kAudioDevicePropertyAvailableNominalSampleRates as String

MBS MacOSX Plugin, Plugin Version: 4.0, Platform: macOS, Targets: All.

Function: One of the constants for CoreAudio.
Notes: (Read only property)

14.4.50 kAudioDevicePropertyBufferFrameSize as String

MBS MacOSX Plugin, Plugin Version: 4.0, Platform: macOS, Targets: All.

Function: One of the constants for CoreAudio.
Notes: (Read only property)

14.4.51 kAudioDevicePropertyBufferFrameSizeRange as String

MBS MacOSX Plugin, Plugin Version: 4.0, Platform: macOS, Targets: All.

Function: One of the constants for CoreAudio.
Notes: (Read only property)

14.4.52 kAudioDevicePropertyBufferSize as String

MBS MacOSX Plugin, Plugin Version: 4.0, Platform: macOS, Targets: All.

Function: One of the constants for CoreAudio.
Notes: (Read only property)

14.4.53 kAudioDevicePropertyBufferSizeRange as String

MBS MacOSX Plugin, Plugin Version: 4.0, Platform: macOS, Targets: All.

Function: One of the constants for CoreAudio.
Notes: (Read only property)

14.4.54 kAudioDevicePropertyClockSource as String

MBS MacOSX Plugin, Plugin Version: 4.0, Platform: macOS, Targets: All.

Function: One of the constants for CoreAudio.
Notes: (Read only property)

14.4.55 kAudioDevicePropertyClockSourceNameForID as String

MBS MacOSX Plugin, Plugin Version: 4.0, Platform: macOS, Targets: All.

Function: One of the constants for CoreAudio.
Notes: (Read only property)

14.4.56 kAudioDevicePropertyClockSourceNameForIDCFString as String

MBS MacOSX Plugin, Plugin Version: 4.0, Platform: macOS, Targets: All.

Function: One of the constants for CoreAudio.
Notes: (Read only property)

14.4.57 kAudioDevicePropertyClockSources as String

MBS MacOSX Plugin, Plugin Version: 4.0, Platform: macOS, Targets: All.

Function: One of the constants for CoreAudio.
Notes: (Read only property)

14.4.58 kAudioDevicePropertyDataSource as String

MBS MacOSX Plugin, Plugin Version: 4.0, Platform: macOS, Targets: All.

Function: One of the constants for CoreAudio.
Notes: (Read only property)

14.4.59 kAudioDevicePropertyDataSourceNameForID as String

MBS MacOSX Plugin, Plugin Version: 4.0, Platform: macOS, Targets: All.

Function: One of the constants for CoreAudio.
Notes: (Read only property)

14.4.60 kAudioDevicePropertyDataSourceNameForIDCFString as String

MBS MacOSX Plugin, Plugin Version: 4.0, Platform: macOS, Targets: All.

Function: One of the constants for CoreAudio.
Notes: (Read only property)

14.4.61 kAudioDevicePropertyDataSources as String

MBS MacOSX Plugin, Plugin Version: 4.0, Platform: macOS, Targets: All.

Function: One of the constants for CoreAudio.
Notes: (Read only property)

14.4.62 kAudioDevicePropertyDeviceCanBeDefaultDevice as String

MBS MacOSX Plugin, Plugin Version: 4.0, Platform: macOS, Targets: All.

Function: One of the constants for CoreAudio.
Notes: (Read only property)

14.4.63 kAudioDevicePropertyDeviceCanBeDefaultSystemDevice as String

MBS MacOSX Plugin, Plugin Version: 4.0, Platform: macOS, Targets: All.

Function: One of the constants for CoreAudio.
Notes: (Read only property)

14.4.64 kAudioDevicePropertyDeviceIsAlive as String

MBS MacOSX Plugin, Plugin Version: 4.0, Platform: macOS, Targets: All.

Function: One of the constants for CoreAudio.
Notes: (Read only property)

14.4.65 kAudioDevicePropertyDeviceIsRunning as String

MBS MacOSX Plugin, Plugin Version: 4.0, Platform: macOS, Targets: All.

Function: One of the constants for CoreAudio.
Notes: (Read only property)

14.4.66 kAudioDevicePropertyDeviceIsRunningSomewhere as String

MBS MacOSX Plugin, Plugin Version: 4.0, Platform: macOS, Targets: All.

Function: One of the constants for CoreAudio.
Notes: (Read only property)

14.4.67 kAudioDevicePropertyDeviceManufacturer as String

MBS MacOSX Plugin, Plugin Version: 4.0, Platform: macOS, Targets: All.

Function: One of the constants for CoreAudio.
Notes: (Read only property)

14.4.68 kAudioDevicePropertyDeviceManufacturerCFString as String

MBS MacOSX Plugin, Plugin Version: 4.0, Platform: macOS, Targets: All.

Function: One of the constants for CoreAudio.
Notes: (Read only property)

14.4.69 kAudioDevicePropertyDeviceName as String

MBS MacOSX Plugin, Plugin Version: 4.0, Platform: macOS, Targets: All.

Function: One of the constants for CoreAudio.
Notes: (Read only property)

14.4.70 kAudioDevicePropertyDeviceNameCFString as String

MBS MacOSX Plugin, Plugin Version: 4.0, Platform: macOS, Targets: All.

Function: One of the constants for CoreAudio.
Notes: (Read only property)

14.4.71 kAudioDevicePropertyDeviceUID as String

MBS MacOSX Plugin, Plugin Version: 4.0, Platform: macOS, Targets: All.

Function: One of the constants for CoreAudio.
Notes: (Read only property)

14.4.72 kAudioDevicePropertyDriverShouldOwniSub as String

MBS MacOSX Plugin, Plugin Version: 4.0, Platform: macOS, Targets: All.

Function: One of the constants for CoreAudio.
Notes: (Read only property)

14.4.73 kAudioDevicePropertyHogMode as String

MBS MacOSX Plugin, Plugin Version: 4.0, Platform: macOS, Targets: All.

Function: One of the constants for CoreAudio.
Notes: (Read only property)

14.4.74 kAudioDevicePropertyIOProcStreamUsage as String

MBS MacOSX Plugin, Plugin Version: 4.0, Platform: macOS, Targets: All.

Function: One of the constants for CoreAudio.
Notes: (Read only property)

14.4.75 kAudioDevicePropertyJackIsConnected as String

MBS MacOSX Plugin, Plugin Version: 4.0, Platform: macOS, Targets: All.

Function: One of the constants for CoreAudio.
Notes: (Read only property)

14.4.76 kAudioDevicePropertyLatency as String

MBS MacOSX Plugin, Plugin Version: 4.0, Platform: macOS, Targets: All.

Function: One of the constants for CoreAudio.
Notes: (Read only property)

14.4.77 kAudioDevicePropertyMute as String

MBS MacOSX Plugin, Plugin Version: 4.0, Platform: macOS, Targets: All.

Function: One of the constants for CoreAudio.
Notes: (Read only property)

14.4.78 kAudioDevicePropertyNominalSampleRate as String

MBS MacOSX Plugin, Plugin Version: 4.0, Platform: macOS, Targets: All.

Function: One of the constants for CoreAudio.
Notes: (Read only property)

14.4.79 kAudioDevicePropertyPlayThru as String

MBS MacOSX Plugin, Plugin Version: 4.0, Platform: macOS, Targets: All.

Function: One of the constants for CoreAudio.
Notes: (Read only property)

14.4.80 kAudioDevicePropertyPlugIn as String

MBS MacOSX Plugin, Plugin Version: 4.0, Platform: macOS, Targets: All.

Function: One of the constants for CoreAudio.
Notes: (Read only property)

14.4.81 kAudioDevicePropertyPreferredChannelsForStereo as String

MBS MacOSX Plugin, Plugin Version: 4.0, Platform: macOS, Targets: All.

Function: One of the constants for CoreAudio.
Notes: (Read only property)

14.4.82 kAudioDevicePropertyRegisterBufferList as String

MBS MacOSX Plugin, Plugin Version: 4.0, Platform: macOS, Targets: All.

Function: One of the constants for CoreAudio.
Notes: (Read only property)

14.4.83 kAudioDevicePropertySafetyOffset as String

MBS MacOSX Plugin, Plugin Version: 4.0, Platform: macOS, Targets: All.

Function: One of the constants for CoreAudio.
Notes: (Read only property)

14.4.84 kAudioDevicePropertyStreamConfiguration as String

MBS MacOSX Plugin, Plugin Version: 4.0, Platform: macOS, Targets: All.

Function: One of the constants for CoreAudio.
Notes: (Read only property)

14.4.85 kAudioDevicePropertyStreamFormat as String

MBS MacOSX Plugin, Plugin Version: 4.0, Platform: macOS, Targets: All.

Function: One of the constants for CoreAudio.
Notes: (Read only property)

14.4.86 kAudioDevicePropertyStreamFormatMatch as String

MBS MacOSX Plugin, Plugin Version: 4.0, Platform: macOS, Targets: All.

Function: One of the constants for CoreAudio.
Notes: (Read only property)

14.4.87 kAudioDevicePropertyStreamFormats as String

MBS MacOSX Plugin, Plugin Version: 4.0, Platform: macOS, Targets: All.

Function: One of the constants for CoreAudio.
Notes: (Read only property)

14.4.88 kAudioDevicePropertyStreamFormatSupported as String

MBS MacOSX Plugin, Plugin Version: 4.0, Platform: macOS, Targets: All.

Function: One of the constants for CoreAudio.
Notes: (Read only property)

14.4.89 kAudioDevicePropertyStreams as String

MBS MacOSX Plugin, Plugin Version: 4.0, Platform: macOS, Targets: All.

Function: One of the constants for CoreAudio.
Notes: (Read only property)

14.4.90 kAudioDevicePropertySubMute as String

MBS MacOSX Plugin, Plugin Version: 4.0, Platform: macOS, Targets: All.

Function: One of the constants for CoreAudio.
Notes: (Read only property)

14.4.91 kAudioDevicePropertySubVolumeDecibels as String

MBS MacOSX Plugin, Plugin Version: 4.0, Platform: macOS, Targets: All.

Function: One of the constants for CoreAudio.
Notes: (Read only property)

14.4.92 kAudioDevicePropertySubVolumeDecibelsToScalar as String

MBS MacOSX Plugin, Plugin Version: 4.0, Platform: macOS, Targets: All.

Function: One of the constants for CoreAudio.
Notes: (Read only property)

14.4.93 kAudioDevicePropertySubVolumeRangeDecibels as String

MBS MacOSX Plugin, Plugin Version: 4.0, Platform: macOS, Targets: All.

Function: One of the constants for CoreAudio.
Notes: (Read only property)

14.4.94 kAudioDevicePropertySubVolumeScalar as String

MBS MacOSX Plugin, Plugin Version: 4.0, Platform: macOS, Targets: All.

Function: One of the constants for CoreAudio.
Notes: (Read only property)

14.4.95 kAudioDevicePropertySubVolumeScalarToDecibels as String

MBS MacOSX Plugin, Plugin Version: 4.0, Platform: macOS, Targets: All.

Function: One of the constants for CoreAudio.
Notes: (Read only property)

14.4.96 kAudioDevicePropertySupportsMixing as String

MBS MacOSX Plugin, Plugin Version: 4.0, Platform: macOS, Targets: All.

Function: One of the constants for CoreAudio.
Notes: (Read only property)

14.4.97 kAudioDevicePropertyTransportType as String

MBS MacOSX Plugin, Plugin Version: 4.0, Platform: macOS, Targets: All.

Function: One of the constants for CoreAudio.
Notes: (Read only property)

14.4.98 kAudioDevicePropertyUsesVariableBufferFrameSizes as String

MBS MacOSX Plugin, Plugin Version: 4.0, Platform: macOS, Targets: All.

Function: One of the constants for CoreAudio.
Notes: (Read only property)

14.4.99 kAudioDevicePropertyVolumeDecibels as String

MBS MacOSX Plugin, Plugin Version: 4.0, Platform: macOS, Targets: All.

Function: One of the constants for CoreAudio.
Notes: (Read only property)

14.4.100 kAudioDevicePropertyVolumeDecibelsToScalar as String

MBS MacOSX Plugin, Plugin Version: 4.0, Platform: macOS, Targets: All.

Function: One of the constants for CoreAudio.
Notes: (Read only property)

14.4.101 kAudioDevicePropertyVolumeRangeDecibels as String

MBS MacOSX Plugin, Plugin Version: 4.0, Platform: macOS, Targets: All.

Function: One of the constants for CoreAudio.
Notes: (Read only property)

14.4.102 kAudioDevicePropertyVolumeScalar as String

MBS MacOSX Plugin, Plugin Version: 4.0, Platform: macOS, Targets: All.

Function: One of the constants for CoreAudio.
Notes: (Read only property)

14.4.103 kAudioDevicePropertyVolumeScalarToDecibels as String

MBS MacOSX Plugin, Plugin Version: 4.0, Platform: macOS, Targets: All.

Function: One of the constants for CoreAudio.
Notes: (Read only property)

14.4.104 kAudioHardwarePropertyBootChimeVolumeDecibels as String

MBS MacOSX Plugin, Plugin Version: 4.0, Platform: macOS, Targets: All.

Function: One of the constants for CoreAudio.
Notes:

A Float32 that represents the value of the boot chime volume control in dB. This property is implemented by an AudioControl object that is a subclass of AudioBootChimeVolumeControl.
(Read only property)

14.4.105 kAudioHardwarePropertyBootChimeVolumeDecibelsToScalar as String

MBS MacOSX Plugin, Plugin Version: 4.0, Platform: macOS, Targets: All.

Function: One of the constants for CoreAudio.
Notes: (Read only property)

14.4.106 kAudioHardwarePropertyBootChimeVolumeRangeDecibels as String

MBS MacOSX Plugin, Plugin Version: 4.0, Platform: macOS, Targets: All.

Function: One of the constants for CoreAudio.
Notes: (Read only property)

14.4.107 kAudioHardwarePropertyBootChimeVolumeScalar as String

MBS MacOSX Plugin, Plugin Version: 4.0, Platform: macOS, Targets: All.

Function: One of the constants for CoreAudio.
Notes: (Read only property)

14.4.108 kAudioHardwarePropertyBootChimeVolumeScalarToDecibels as String

MBS MacOSX Plugin, Plugin Version: 4.0, Platform: macOS, Targets: All.

Function: One of the constants for CoreAudio.
Notes: (Read only property)

14.4.109 kAudioHardwarePropertyDefaultInputDevice as String

MBS MacOSX Plugin, Plugin Version: 4.0, Platform: macOS, Targets: All.

Function: One of the constants for CoreAudio.
Notes: (Read only property)

14.4.110 kAudioHardwarePropertyDefaultOutputDevice as String

MBS MacOSX Plugin, Plugin Version: 4.0, Platform: macOS, Targets: All.

Function: One of the constants for CoreAudio.
Notes: (Read only property)

14.4.111 kAudioHardwarePropertyDefaultSystemOutputDevice as String

MBS MacOSX Plugin, Plugin Version: 4.0, Platform: macOS, Targets: All.

Function: One of the constants for CoreAudio.
Notes: (Read only property)

14.4.112 kAudioHardwarePropertyDeviceForUID as String

MBS MacOSX Plugin, Plugin Version: 4.0, Platform: macOS, Targets: All.

Function: One of the constants for CoreAudio.
Notes: (Read only property)

14.4.113 kAudioHardwarePropertyDevices as String

MBS MacOSX Plugin, Plugin Version: 4.0, Platform: macOS, Targets: All.

Function: One of the constants for CoreAudio.
Notes: (Read only property)

14.4.114 kAudioHardwarePropertyRunLoop as String

MBS MacOSX Plugin, Plugin Version: 4.0, Platform: macOS, Targets: All.

Function: One of the constants for CoreAudio.
Notes: (Read only property)

14.4.115 kAudioHardwarePropertySleepingIsAllowed as String

MBS MacOSX Plugin, Plugin Version: 4.0, Platform: macOS, Targets: All.

Function: One of the constants for CoreAudio.
Notes: (Read only property)

14.4.116 kAudioHardwarePropertyUnloadingIsAllowed as String

MBS MacOSX Plugin, Plugin Version: 4.0, Platform: macOS, Targets: All.

Function: One of the constants for CoreAudio.
Notes: (Read only property)

14.4.117 kAudioPropertyWildcardChannel as Integer

MBS MacOSX Plugin, Plugin Version: 4.0, Platform: macOS, Targets: All.

Function: One of the constants for CoreAudio.
Notes: (Read only property)

14.4.118 kAudioPropertyWildcardPropertyID as String

MBS MacOSX Plugin, Plugin Version: 4.0, Platform: macOS, Targets: All.

Function: One of the constants for CoreAudio.
Notes: (Read only property)

14.4.119 kAudioPropertyWildcardSection as Integer

MBS MacOSX Plugin, Plugin Version: 4.0, Platform: macOS, Targets: All.

Function: One of the constants for CoreAudio.
Notes: (Read only property)

14.4.120 kAudioStreamPropertyDirection as String

MBS MacOSX Plugin, Plugin Version: 4.0, Platform: macOS, Targets: All.

Function: One of the constants for CoreAudio.
Notes: (Read only property)

14.4.121 kAudioStreamPropertyOwningDevice as String

MBS MacOSX Plugin, Plugin Version: 4.0, Platform: macOS, Targets: All.

Function: One of the constants for CoreAudio.
Notes: (Read only property)

14.4.122 kAudioStreamPropertyPhysicalFormat as String

MBS MacOSX Plugin, Plugin Version: 4.0, Platform: macOS, Targets: All.

Function: One of the constants for CoreAudio.
Notes: (Read only property)

14.4.123 kAudioStreamPropertyPhysicalFormatMatch as String

MBS MacOSX Plugin, Plugin Version: 4.0, Platform: macOS, Targets: All.

Function: One of the constants for CoreAudio.
Notes: (Read only property)

14.4.124 kAudioStreamPropertyPhysicalFormats as String

MBS MacOSX Plugin, Plugin Version: 4.0, Platform: macOS, Targets: All.

Function: One of the constants for CoreAudio.
Notes: (Read only property)

14.4.125 kAudioStreamPropertyPhysicalFormatSupported as String

MBS MacOSX Plugin, Plugin Version: 4.0, Platform: macOS, Targets: All.

Function: One of the constants for CoreAudio.
Notes: (Read only property)

14.4.126 kAudioStreamPropertyStartingChannel as String

MBS MacOSX Plugin, Plugin Version: 4.0, Platform: macOS, Targets: All.

Function: One of the constants for CoreAudio.
Notes: (Read only property)

14.4.127 kAudioStreamPropertyTerminalType as String

MBS MacOSX Plugin, Plugin Version: 4.0, Platform: macOS, Targets: All.

Function: One of the constants for CoreAudio.
Notes: (Read only property)

14.4.128 Lasterror as Integer

MBS MacOSX Plugin, Plugin Version: 4.1, Platform: macOS, Targets: All.

Function: The last error code returned.
Notes:

0 for success.
(Read and Write property)

14.5 class CoreAudioPlayerMBS

14.5.1 class CoreAudioPlayerMBS

MBS MacOSX Plugin, Plugin Version: 4.0, Platform: macOS, Targets: All.

Function: A class to play sounds from a memoryblock using CoreAudio.
Notes:

This class uses an internal buffer of around 100000 samples which when played with a samplerate of 8000 will play for 10 seconds.
The music stops playing after this object is destroyed.
Mac OS X is required.

14.5.2 Blog Entries

- MBS Real Studio Plugins, version 11.4pr2

14.5.3 Blog Entries

- MBS Real Studio Plugins, version 11.4pr2

14.5.4 Methods

14.5.5 AddAudio(Data as memoryblock, offsetBytes as Integer=0, countBytes as Integer=0, BitSize as Integer=16, ClearBuffers as boolean=false) as boolean

MBS MacOSX Plugin, Plugin Version: 7.4, Platform: macOS, Targets: All.

Function: Adds integer audio.
Notes:

Data: a memoryblock with the sound data
offsetBytes: the number of the bytes to start playing (0=first)
countBytes: the number of bytes to play from offset.

You need to set NumberOfChannels before calling this method.
NumberOfChannels can be 1 or 2. For 2 channels, sound data must be interleaved.

Values for bitsize:

7	signed byte
8	unsigned byte
15	signed short
16	unsigned short
24	unsigned medium
31	signed integer
32	unsigned integer

This method only copies the data to the internal queue. It returns directly.
If ClearBuffers is true the buffer list is cleared before this new data is added.

14.5.6 AddAudioStereo(Data1 as memoryblock, Data2 as memoryblock, offsetBytes as Integer=0, countBytes as Integer=0, BitSize as Integer=16, ClearBuffers as boolean=false) as boolean

MBS MacOSX Plugin, Plugin Version: 7.4, Platform: macOS, Targets: All.

Function: Adds integer audio.
Notes:

This is a special version of PlayAudio which takes samples from both memoryblocks and interleaves them.

Data1: a memoryblock with the sound data
Data2: a memoryblock with the sound data
offsetBytes: the number of the bytes to start playing (0=first)
countBytes: the number of bytes to play from offset.

You need to set NumberOfChannels before calling this method.
NumberOfChannels must be 2 for this method.

Values for bitsize:

This method only copies the data to the internal queue. It returns directly.
If ClearBuffers is true the buffer list is cleared before this new data is added.

7 signed byte
8 unsigned byte
15 signed short
16 unsigned short
24 unsigned medium
31 signed integer
32 unsigned integer

14.5.7 AddFloatAudio(FloatData as memoryblock, offsetBytes as Integer=0, countBytes as Integer=0, ClearBuffers as boolean=false) as boolean

MBS MacOSX Plugin, Plugin Version: 7.4, Platform: macOS, Targets: All.

Function: Adds float audio.
Notes:

FloatData: a memoryblock with the sound data filled with single values.
offsetBytes: the number of the bytes to start playing (0=first)
countBytes: the number of bytes to play from offset.

The samples are stored in 32bit float values (memoryblock.SingleValue)

You need to set NumberOfChannels before calling this method.
NumberOfChannels can be 1 or 2. For 2 channels, sound data must be interleaved.

This method only copies the data to the internal queue. It returns directly.
If ClearBuffers is true the buffer list is cleared before this new data is added.

14.5.8 AddFloatAudioStereo(FloatData1 as memoryblock, FloatData2 as memoryblock, offsetBytes as Integer=0, countBytes as Integer=0, ClearBuffers as boolean=false) as boolean

MBS MacOSX Plugin, Plugin Version: 7.4, Platform: macOS, Targets: All.

Function: Adds float audio.
Notes:

This is a special version of PlayFloatAudio which takes samples from both memoryblocks and interleaves them.

FloatData1: a memoryblock with the sound data filled with single values.

FloatData2: a memoryblock with the sound data filled with single values.
offsetBytes: the number of the bytes to start playing (0=first)
countBytes: the number of bytes to play from offset.

The samples are stored in 32bit float values (memoryblock.SingleValue)

You need to set NumberOfChannels before calling this method.
NumberOfChannels must be 2 for this method.

This method only copies the data to the internal queue. It returns directly.
If ClearBuffers is true the buffer list is cleared before this new data is added.

14.5.9 Close

MBS MacOSX Plugin, Plugin Version: 5.1, Platform: macOS, Targets: All.

Function: The destructor.
Notes: There is no need to call this method except you want to free all resources of this object now without waiting for Xojo to do it for you.

14.5.10 FreeSpace as Integer

MBS MacOSX Plugin, Plugin Version: 7.4, Platform: macOS, Targets: All.

Function: Returns the number of buffer entries available in the queue.
Notes: The size of the buffers is not limited except your available memory.

14.5.11 HardwareNumberOfChannels as Integer

MBS MacOSX Plugin, Plugin Version: 4.3, Platform: macOS, Targets: All.

Function: Returns the actual number of channels in the default device; to set the number of channels being output, use numberOfChannels.
Notes:

This class can only play stereo to 2 channel devices or mono to all channels.
Returns 0 on any error.

14.5.12 HardwareSampleRate as single

MBS MacOSX Plugin, Plugin Version: 4.3, Platform: macOS, Targets: All.

Function: The hardware sample rate.
Notes: Today this is normally 44100 Hz. Or 0 on any error.

14.5.13 HasFreeSpace as boolean

MBS MacOSX Plugin, Plugin Version: 4.0, Platform: macOS, Targets: All.

Function: Returns true if the internal sound buffer is not full.
Notes:

Returns true if freespace returns a value greater than zero.

This function was named IsQueueEmpty in plugin version 7.4.

14.5.14 PlayAudio(Data as memoryblock, offsetBytes as Integer=0, countBytes as Integer=0, BitSize as Integer=16, ClearBuffers as boolean=false) as boolean

MBS MacOSX Plugin, Plugin Version: 7.4, Platform: macOS, Targets: All.

Function: Adds integer audio and starts playback.
Notes:

Data: a memoryblock with the sound data
offsetBytes: the number of the bytes to start playing (0=first)
countBytes: the number of bytes to play from offset.

You need to set NumberOfChannels before calling this method.
NumberOfChannels can be 1 or 2. For 2 channels, sound data must be interleaved.

Values for bitsize:

This method only copies the data to the internal queue. It returns directly.
If ClearBuffers is true the buffer list is cleared before this new data is added.

7 signed byte
8 unsigned byte
15 signed short
16 unsigned short
24 unsigned medium
31 signed integer
32 unsigned integer

14.5.15 PlayAudioStereo(Data1 as memoryblock, Data2 as memoryblock, offsetBytes as Integer=0, countBytes as Integer=0, BitSize as Integer=16, ClearBuffers as boolean=false) as boolean

MBS MacOSX Plugin, Plugin Version: 7.4, Platform: macOS, Targets: All.

Function: Adds integer audio and starts playback.
Notes:

This is a special version of PlayAudio which takes samples from both memoryblocks and interleaves them.

Data1: a memoryblock with the sound data
Data2: a memoryblock with the sound data
offsetBytes: the number of the bytes to start playing (0=first)
countBytes: the number of bytes to play from offset.

You need to set NumberOfChannels before calling this method.
NumberOfChannels must be 2 for this method.

Values for bitsize:

7 signed byte
8 unsigned byte
15 signed short
16 unsigned short
24 unsigned medium
31 signed integer
32 unsigned integer

This method only copies the data to the internal queue. It returns directly.
If ClearBuffers is true the buffer list is cleared before this new data is added.

14.5.16 PlayFloatAudio(FloatData as memoryblock, offsetBytes as Integer=0, countBytes as Integer=0, ClearBuffers as boolean=false) as boolean

MBS MacOSX Plugin, Plugin Version: 7.4, Platform: macOS, Targets: All.

Function: Adds float audio and starts playback.
Notes:

FloatData: a memoryblock with the sound data filled with single values.
offsetBytes: the number of the bytes to start playing (0=first)
countBytes: the number of bytes to play from offset.

The samples are stored in 32bit float values (memoryblock.SingleValue)

You need to set NumberOfChannels before calling this method.
NumberOfChannels can be 1 or 2. For 2 channels, sound data must be interleaved.

This method only copies the data to the internal queue. It returns directly.
If ClearBuffers is true the buffer list is cleared before this new data is added.

14.5.17 PlayFloatAudioStereo(FloatData1 as memoryblock, FloatData2 as memoryblock, offsetBytes as Integer=0, countBytes as Integer=0, ClearBuffers as boolean=false) as boolean

MBS MacOSX Plugin, Plugin Version: 7.4, Platform: macOS, Targets: All.

Function: Adds float audio and starts playback.
Notes:

This is a special version of PlayFloatAudio which takes samples from both memoryblocks and interleaves them.

FloatData1: a memoryblock with the sound data filled with single values.
FloatData2: a memoryblock with the sound data filled with single values.
offsetBytes: the number of the bytes to start playing (0=first)
countBytes: the number of bytes to play from offset.

The samples are stored in 32bit float values (memoryblock.SingleValue)

You need to set NumberOfChannels before calling this method.

NumberOfChannels must be 2 for this method.

This method only copies the data to the internal queue. It returns directly.
If ClearBuffers is true the buffer list is cleared before this new data is added.

14.5.18 Start as boolean

MBS MacOSX Plugin, Plugin Version: 7.4, Platform: macOS, Targets: All.

Function: Starts playback.
Notes: use AddAudio, AddAudioStereo, AddFloatAudio and AddFloatAudioStereo first to fill buffers.

14.5.19 Stop

MBS MacOSX Plugin, Plugin Version: 5.1, Platform: macOS, Targets: All.

Function: Stops playback.

14.5.20 Properties

14.5.21 HadUnderflow as Boolean

MBS MacOSX Plugin, Plugin Version: 7.5, Platform: macOS, Targets: All.

Function: A flag set if a data underflow was found while NoUnderflow is true.
Notes:

You may want to set this to false after your application recovered from a data underflow.
(Read and Write property)

14.5.22 IsRunning as Boolean

MBS MacOSX Plugin, Plugin Version: 4.3, Platform: macOS, Targets: All.

Function: Whether the class is playing something.
Notes:

Returns true while playing.
(Read only property)

14.5.23 NoUnderflow as Boolean

MBS MacOSX Plugin, Plugin Version: 7.5, Platform: macOS, Targets: All.

Function: Whether underflows should be prevented.
Notes:

If no audio data is there and NoUnderflow=true, the flag HadUnderflow is set to true and 0 values (Silence) is played.

Switching from sound to no sound and back may add some noise.
(Read and Write property)

14.5.24 NumberOfChannels as Integer

MBS MacOSX Plugin, Plugin Version: 4.3, Platform: macOS, Targets: All.

Function: The number of output channels.
Notes:

Currently only 1 (default) and 2 are supported.
(Read and Write property)

14.5.25 OutputDeviceID as Integer

MBS MacOSX Plugin, Plugin Version: 5.1, Platform: macOS, Targets: All.

Function: The output device to use.
Notes:

0 for the default output device.
If you set this property to a bad value you risk a crash.
(Read and Write property)

14.5.26 OutputPosition as Double

MBS MacOSX Plugin, Plugin Version: 4.3, Platform: macOS, Targets: All.

Function: The current position in the playing stream.
Notes:

May point between samples.
(Read only property)

14.5.27 OutputPositionRelative as Double

MBS MacOSX Plugin, Plugin Version: 7.4, Platform: macOS, Targets: All.

Function: The current position in the playing buffer.
Notes:

May point between samples.
Will reset to 0 when a new buffer is used.
(Read only property)

14.5.28 SampleRate as Single

MBS MacOSX Plugin, Plugin Version: 4.3, Platform: macOS, Targets: All.

Function: The sample rate to use.
Notes:

You can use any value between 4000 and 100000.
Default is 44100 Hz.
(Read and Write property)

14.6 class PortAudioDeviceInfoMBS

14.6.1 class PortAudioDeviceInfoMBS

MBS Audio Plugin, Plugin Version: 6.0, Platforms: macOS, Linux, Windows, Targets: All.

Function: A class providing information and capabilities of PortAudio devices.
Notes:

Devices may support input, output or both input and output.
This is an abstract class. You can't create an instance, but you can get one from various plugin functions.

14.6.2 Blog Entries

- MBS Real Studio Plugins, version 12.1pr1

14.6.3 Blog Entries

- MBS Real Studio Plugins, version 12.1pr1

14.6.4 Methods

14.6.5 Constructor

MBS Audio Plugin, Plugin Version: 12.1, Platforms: macOS, Linux, Windows, Targets: All.

Function: The private constructor.

14.6.6 Properties

14.6.7 DefaultHighInputLatency as Double

MBS Audio Plugin, Plugin Version: 7.0, Platforms: macOS, Linux, Windows, Targets: All.

Function: Default latency values for robust non-interactive applications (eg. playing sound files).
Notes: (Read only property)

14.6.8 DefaultHighOutputLatency as Double

MBS Audio Plugin, Plugin Version: 7.0, Platforms: macOS, Linux, Windows, Targets: All.

Function: Default latency values for robust non-interactive applications (eg. playing sound files).
Notes: (Read only property)

14.6.9 DefaultLowInputLatency as Double

MBS Audio Plugin, Plugin Version: 7.0, Platforms: macOS, Linux, Windows, Targets: All.

Function: Default latency values for interactive performance.
Notes: (Read only property)

14.6.10 DefaultLowOutputLatency as Double

MBS Audio Plugin, Plugin Version: 7.0, Platforms: macOS, Linux, Windows, Targets: All.

Function: Default latency values for interactive performance.
Notes: (Read only property)

14.6.11 DefaultSampleRate as Double

MBS Audio Plugin, Plugin Version: 7.0, Platforms: macOS, Linux, Windows, Targets: All.

Function: The default sample rate.
Notes: (Read only property)

14.6.12 HostApiIndex as Integer

MBS Audio Plugin, Plugin Version: 7.0, Platforms: macOS, Linux, Windows, Targets: All.

Function: The host API index for this device.
Notes: (Read only property)

14.6.13 Index as Integer

MBS Audio Plugin, Plugin Version: 7.0, Platforms: macOS, Linux, Windows, Targets: All.

Function: The index of this device.
Notes: (Read only property)

14.6.14 MaxInputChannels as Integer

MBS Audio Plugin, Plugin Version: 6.0, Platforms: macOS, Linux, Windows, Targets: All.

Function: The number of input channels.
Notes:

Returns 0 on any error.
(Read only property)

14.6.15 MaxOutputChannels as Integer

MBS Audio Plugin, Plugin Version: 6.0, Platforms: macOS, Linux, Windows, Targets: All.

Function: The number of output channels for this device.
Notes:

0 on any error.

Seems like an iMac returns two here, but the internal microphone has only one channel. So be aware that the memoryblocks in the events do have the actual size of the data that is coming in. So stereo has there a larger buffer.
(Read only property)

14.6.16 Name as String

MBS Audio Plugin, Plugin Version: 6.0, Platforms: macOS, Linux, Windows, Targets: All.

Function: The name of this device.
Notes:

Returns "" on any error.
(Read only property)

14.7 class PortAudioHostApiInfoMBS

14.7.1 class PortAudioHostApiInfoMBS

MBS Audio Plugin, Plugin Version: 7.0, Platforms: macOS, Linux, Windows, Targets: All.

Function: A class containing information about a particular host API.
Notes: This is an abstract class. You can't create an instance, but you can get one from various plugin functions.

14.7.2 Blog Entries

- MBS Real Studio Plugins, version 12.1pr1

14.7.3 Blog Entries

- MBS Real Studio Plugins, version 12.1pr1

14.7.4 Methods

14.7.5 Constructor

MBS Audio Plugin, Plugin Version: 12.1, Platforms: macOS, Linux, Windows, Targets: All.

Function: The private constructor.

14.7.6 Properties

14.7.7 defaultInputDevice as Integer

MBS Audio Plugin, Plugin Version: 7.0, Platforms: macOS, Linux, Windows, Targets: All.

Function: The default input device for this host API.
Notes:

The value will be a device index ranging from 0 to (PortAudioHostApiInfoMBS.deviceCount-1), or paNoDevice (-1) if no default input device is available.
(Read only property)

14.7.8 defaultOutputDevice as Integer

MBS Audio Plugin, Plugin Version: 7.0, Platforms: macOS, Linux, Windows, Targets: All.

Function: The default output device for this host API.
Notes:

The value will be a device index ranging from 0 to (PortAudioHostApiInfoMBS.deviceCount-1), or paNoDevice (-1) if no default output device is available.
(Read only property)

14.7.9 deviceCount as Integer

MBS Audio Plugin, Plugin Version: 7.0, Platforms: macOS, Linux, Windows, Targets: All.

Function: The number of devices belonging to this host API.
Notes:

This field may be used in conjunction with HostApiDeviceIndexToDeviceIndex() to enumerate all devices for this host API.
(Read only property)

14.7.10 Index as Integer

MBS Audio Plugin, Plugin Version: 7.0, Platforms: macOS, Linux, Windows, Targets: All.

Function: The index of this host API.
Notes: (Read only property)

14.7.11 Name as String

MBS Audio Plugin, Plugin Version: 7.0, Platforms: macOS, Linux, Windows, Targets: All.

Function: A textual description of the host API for display on user interfaces.
Notes: (Read only property)

14.7.12 Type as Integer

MBS Audio Plugin, Plugin Version: 7.0, Platforms: macOS, Linux, Windows, Targets: All.

Function: The well known unique identifier of this host API.
Notes:

Useful constants for the different types:

paInDevelopment	=0
paDirectSound	=1
paMME	=2
paASIO	=3
paSoundManager	=4
paCoreAudio	=5
paOSS	=7
paALSA	=8
paAL	=9
paBeOS	=10
paWDMKS	=11
paJACK	=12
paWASAPI	=13
paAudioScienceHPI	=14

(Read only property)

14.8 class PortAudioHostErrorInfoMBS

14.8.1 class PortAudioHostErrorInfoMBS

MBS Audio Plugin, Plugin Version: 7.0, Platforms: macOS, Linux, Windows, Targets: All.

Function: A class used to return information about a host error condition.
Notes: This is an abstract class. You can't create an instance, but you can get one from various plugin functions.

14.8.2 Blog Entries

- MBS Real Studio Plugins, version 12.1pr1

14.8.3 Blog Entries

- MBS Real Studio Plugins, version 12.1pr1

14.8.4 Methods

14.8.5 Constructor

MBS Audio Plugin, Plugin Version: 12.1, Platforms: macOS, Linux, Windows, Targets: All.

Function: The private constructor.

14.8.6 Properties

14.8.7 ErrorCode as Integer

MBS Audio Plugin, Plugin Version: 7.0, Platforms: macOS, Linux, Windows, Targets: All.

Function: the error code returned.
Notes: (Read only property)

14.8.8 ErrorText as String

MBS Audio Plugin, Plugin Version: 7.0, Platforms: macOS, Linux, Windows, Targets: All.

Function: A textual description of the error if available, otherwise a zero-length string.
Notes: (Read only property)

14.8.9 HostApiType as Integer

MBS Audio Plugin, Plugin Version: 7.0, Platforms: macOS, Linux, Windows, Targets: All.

Function: The host API which returned the error code.
Notes: (Read only property)

14.9 class PortAudioMBS

14.9.1 class PortAudioMBS

MBS Audio Plugin, Plugin Version: 6.0, Platforms: macOS, Linux, Windows, Targets: All.

Function: A class to run the opensource PortAudio library in Xojo.
Notes:

Constants for error codes:

paNoError	= 0
Plugin parameter error	= -1
paNotInitialized	= -10000,
paUnanticipatedHostError	= -9999
paInvalidChannelCount	= -9998
paInvalidSampleRate	= -9997
paInvalidDevice	= -9996
paInvalidFlag	= -9995
paSampleFormatNotSupported	= -9994
paBadIODeviceCombination	= -9993
paInsufficientMemory	= -9992
paBufferTooBig	= -9991
paBufferTooSmall	= -9990
paNullCallback	= -9989
paBadStreamPtr	= -9988
paTimedOut	= -9987
paInternalError	= -9986
paDeviceUnavailable	= -9985
paIncompatibleHostApiSpecificStreamInfo	= -9984
paStreamIsStopped	= -9983
paStreamIsNotStopped	= -9982
paInputOverflowed	= -9981
paOutputUnderflowed	= -9980
paHostApiNotFound	= -9979
paInvalidHostApi	= -9978
paCanNotReadFromACallbackStream	= -9977
paCanNotWriteToACallbackStream	= -9976
paCanNotReadFromAnOutputOnlyStream	= -9975
paCanNotWriteToAnInputOnlyStream	= -9974
paIncompatibleStreamHostApi	= -9973
paBadBufferPtr	= -9972

Initialization and Termination of the PortAudio library are done in background automatically.

Requires libasound.so.2 on Linux to be installed.

14.9.2 Blog Entries

- New in the MBS Xojo Plugins 20.0
- MBS Xojo Plugins, version 19.2pr1
- MBS Real Studio Plugins, version 12.1pr2

14.9.3 Blog Entries

- New in the MBS Xojo Plugins 20.0
- MBS Xojo Plugins, version 19.2pr1
- MBS Real Studio Plugins, version 12.1pr2

14.9.4 Methods

14.9.5 ASIOGetAvailableBufferSizes(DeviceIndex as Integer, byref minBufferSizeFrames as Integer, byref maxBufferSizeFrames as Integer, byref preferredBufferSizeFrames as Integer, byref granularity as Integer) as Integer

MBS Audio Plugin, Plugin Version: 20.0, Platforms: macOS, Linux, Windows, Targets: All.

Function: Retrieve legal native buffer sizes for the specificed device, in sample frames.
Notes:

device: The global index of the device about which the query is being made.

minBufferSizeFrames: The minimum buffer size value.
maxBufferSizeFrames: The maximum buffer size value.
preferredBufferSizeFrames: The preferred buffer size value.
granularity: The "granularity". This value determines the step size used to compute the legal values between minBufferSizeFrames and maxBufferSizeFrames.

If granularity is -1 then available buffer size values are powers of two.

see ASIOGetBufferSize in the ASIO SDK.

14.9.6 ASIOGetInputChannelName(DeviceIndex as Integer, ChannelIndex as Integer) as String

MBS Audio Plugin, Plugin Version: 20.0, Platforms: macOS, Linux, Windows, Targets: All.

Function: Queries name of input channel.
Example:

```
Dim po As New PortAudioMBS

// find ASIO device
Dim defaultASIOInputDevice As Integer

Dim hc As Integer = po.HostApiCount
For hi As Integer = 0 To hc
Dim host As PortAudioHostApiInfoMBS = po.HostApiInfo(hi)
If host<>Nil And host.Type = po.kHostApiASIO Then
defaultASIOInputDevice = host.defaultInputDevice
End If
Next

// show channel names
D2im names As String
Dim de As PortAudioDeviceInfoMBS = po.DeviceInfo(defaultASIOInputDevice)
For i As Integer = 0 To de.maxInputChannels-1
names.Append po.ASIOGetInputChannelName(defaultASIOInputDevice,i)
Next

MsgBox Join(names, EndOfLine)
```

Notes: The string will be no longer than 32 characters.

14.9.7 ASIOGetOutputChannelName(DeviceIndex as Integer, ChannelIndex as Integer) as String

MBS Audio Plugin, Plugin Version: 20.0, Platforms: macOS, Linux, Windows, Targets: All.

Function: Queries name of output channel.
Example:

```
Dim po As New PortAudioMBS

// find ASIO device
Dim defaultASIOOutputDevice As Integer

Dim hc As Integer = po.HostApiCount
For hi As Integer = 0 To hc
Dim host As PortAudioHostApiInfoMBS = po.HostApiInfo(hi)
If host<>Nil And host.Type = po.kHostApiASIO Then
defaultASIOOutputDevice = host.defaultOutputDevice
```

```
End If
Next

// show channel names
D2im names As String
Dim de As PortAudioDeviceInfoMBS = po.DeviceInfo(defaultASIOOutputDevice)
For i As Integer = 0 To de.maxOutputChannels-1
names.Append po.ASIOGetOutputChannelName(defaultASIOOutputDevice,i)
Next

MsgBox Join(names, EndOfLine)
```

Notes: The string will be no longer than 32 characters.

14.9.8 ASIOGetSampleRate(byref rate as double) as Integer

MBS Audio Plugin, Plugin Version: 19.2, Platforms: macOS, Linux, Windows, Targets: All.

Function: Queries current sample rate.
Example:

```
Dim d As Double
Dim n As Integer

n = PortAudioMBS.ASIOGetSampleRate(d)

If n = 0 Then
MsgBox Str(d)
Else
MsgBox "Error: "+Str(n)
End If
```

Notes:

Rate will hold the current sample rate on return.
Returns error code.
If sample rate is unknown, sampleRate will be 0 and ASE_NoClock will be returned.
If no input/output is present ASE_NotPresent (-1000) will be returned.

14.9.9 ASIOShowControlPanel(device as integer, parentWindow as window = nil) as Integer

MBS Audio Plugin, Plugin Version: 20.0, Platforms: macOS, Linux, Windows, Targets: Desktop only.

Function: Display the ASIO control panel for the specified device.
Example:

```
Dim po As New PortAudioMBS

// find ASIO device
Dim defaultASIOOutputDevice As Integer

Dim hc As Integer = po.HostApiCount
For hi As Integer = 0 To hc
Dim host As PortAudioHostApiInfoMBS = po.HostApiInfo(hi)
If host<>Nil And host.Type = po.kHostApiASIO Then
defaultASIOOutputDevice = host.defaultOutputDevice
End If
Next

// show dialog
Call po.ASIOShowControlPanel(defaultASIOOutputDevice, window1)
```

Notes:

device: The global index of the device whose control panel is to be displayed.
parentWindow: On Windows, the calling application's main window handle or nil.

14.9.10 CountDevices as Integer

MBS Audio Plugin, Plugin Version: 6.0, Platforms: macOS, Linux, Windows, Targets: All.

Function: Retrieve the number of available devices.
Example:

```
dim pa as new PortAudioMBS

Dim c as Integer = pa.CountDevices
msgbox str(c)+" devices found"

for i as Integer = 0 to c-1
MsgBox pa.DeviceInfo(i).Name
next
```

Notes:

The number of available devices may be zero.

Returns a non-negative value indicating the number of available devices or, a PaErrorCode (which are always negative) if PortAudio is not initialized or an error is encountered.

14.9.11 DefaultHostApiIndexd as Integer

MBS Audio Plugin, Plugin Version: 7.0, Platforms: macOS, Linux, Windows, Targets: All.

Function: Retrieve the index of the default host API.
Example:

```
dim pa as new PortAudioMBS

dim DefaultHostApiIndexd as Integer = pa.DefaultHostApiIndexd

if DefaultHostApiIndexd>=0 then
dim d as PortAudioHostApiInfoMBS = pa.HostApiInfo(DefaultHostApiIndexd)
MsgBox "Default host API is: "+d.Name
else
MsgBox "No default host API."
end if
```

Notes:

The default host API will be the lowest common denominator host API on the current platform and is unlikely to provide the best performance.

Returns a non-negative value ranging from 0 to (HostApiCount-1)indicating the default host API index or, a PaErrorCode (which are always negative) if PortAudio is not initialized or an error is encountered.

14.9.12 DefaultInputDeviceID as Integer

MBS Audio Plugin, Plugin Version: 6.0, Platforms: macOS, Linux, Windows, Targets: All.

Function: Retrieve the index of the default input device.
Example:

```
dim pa as new PortAudioMBS

dim DefaultInputDeviceID as Integer = pa.DefaultInputDeviceID
```

```
if DefaultInputDeviceID>=0 then
dim d as PortAudioDeviceInfoMBS = pa.DeviceInfo(DefaultInputDeviceID)
MsgBox "Default input device is: "+d.Name
else
MsgBox "No default input device."
end if
```

Notes:

The result can be used in the inputDevice parameter to OpenStream().

Returns the default input device index for the default host API, or paNoDevice (-1) if no default input device is available or an error was encountered.

14.9.13 DefaultOutputDeviceID as Integer

MBS Audio Plugin, Plugin Version: 6.0, Platforms: macOS, Linux, Windows, Targets: All.

Function: Retrieve the index of the default output device.
Example:

```
dim pa as new PortAudioMBS

dim DefaultOutputDeviceID as Integer = pa.DefaultOutputDeviceID

if DefaultOutputDeviceID>=0 then
dim d as PortAudioDeviceInfoMBS = pa.DeviceInfo(DefaultOutputDeviceID)
MsgBox "Default output device is: "+d.Name
else
MsgBox "No default output device."
end if
```

Notes:

The result can be used in the outputDevice parameter to OpenStream().

Returns the default output device index for the defualt host API, or paNoDevice (-1) if no default output device is available or an error was encountered.

On the PC, the user can specify a default device by setting an environment variable. For example, to use device # 1.

set PA_RECOMMENDED_OUTPUT_DEVICE=1
The user should first determine the available device ids by using the supplied application "pa_devs".

14.9.14 DeviceInfo(DeviceIndex as Integer) as PortAudioDeviceInfoMBS

MBS Audio Plugin, Plugin Version: 6.0, Platforms: macOS, Linux, Windows, Targets: All.

Function: Retrieve an object containing information about the specified device.
Example:

```
dim pa as new PortAudioMBS

Dim u as Integer = pa.CountDevices-1
for i as Integer = 0 to u
dim d as PortAudioDeviceInfoMBS = pa.DeviceInfo(i)
MsgBox d.Name+" with default "+str(D.DefaultSampleRate)+" Hz"
next
```

Notes:

Returns an object of class PortAudioDeviceInfoMBS with the requested information. If the device parameter is out of range the function returns nil.

DeviceIndex: A valid device index in the range 0 to (PortAudioMBS.CountDevices-1)

14.9.15 DisableHostAPI(API as string) as boolean

MBS Audio Plugin, Plugin Version: 12.1, Platforms: macOS, Linux, Windows, Targets: All.

Function: Disables a PortAudio Host API.
Example:

```
if PortAudioMBS.DisableHostAPI("Core Audio") then // for Mac
MsgBox "OK"
else
MsgBox "Failed"
end if
```

Notes:

This must be called before using any PortAudio function.
It removes the API from the list of APIs to be used when PortAudio initializes. This way you can avoid

loading interfaces you don't need.
API name can be "MME", "Windows DirectSound", "Windows WASAPI", "ASIO", "Core Audio", "ALSA", "OSS".
Returns true on success.

14.9.16 ErrorText(ErrorNumber as Integer) as string

MBS Audio Plugin, Plugin Version: 6.0, Platforms: macOS, Linux, Windows, Targets: All.

Function: Translate the error number into a human readable message.

14.9.17 GetSampleSize(Format as Integer) as Integer

MBS Audio Plugin, Plugin Version: 7.0, Platforms: macOS, Linux, Windows, Targets: All.

Function: Returns the sample size in bytes of the given format.
Example:

```
dim pa as new PortAudioMBS

const paFloat32 = 1

MsgBox str(pa.GetSampleSize(paFloat32))+" bytes per sample"
```

14.9.18 HostApiCount as Integer

MBS Audio Plugin, Plugin Version: 7.0, Platforms: macOS, Linux, Windows, Targets: All.

Function: Retrieve the number of available host APIs.
Example:

```
dim pa as new PortAudioMBS

Dim c as Integer = pa.HostApiCount
msgbox str(c)+" host APIs found"
```

Notes:

Even if a host API is available it may have no devices available.

Returns a non-negative value indicating the number of available host APIs or, a PaErrorCode (which are

always negative) if PortAudio is not initialized or an error is encountered.

14.9.19 HostApiDeviceIndexToDeviceIndex(hostApiIndex as Integer, hostApiDeviceIndex as Integer) as Integer

MBS Audio Plugin, Plugin Version: 7.0, Platforms: macOS, Linux, Windows, Targets: All.

Function: Convert a host-API-specific device index to standard PortAudio device index.
Notes:

This function may be used in conjunction with the deviceCount field of PaHostApiInfo to enumerate all devices for the specified host API.

hostApiIndex: A valid host API index ranging from 0 to (HostApiCount-1)
hostApiDeviceIndex: A valid per-host device index in the range 0 to (HostApiInfo(hostApi).deviceCount-1)

Returns a non-negative device index ranging from 0 to (DeviceCount-1) or, an error code (which are always negative) if PortAudio is not initialized or an error is encountered.

A paInvalidHostApi (-9978) error code indicates that the host API index specified by the hostApi parameter is out of range.

A paInvalidDevice (-9996) error code indicates that the hostApiDeviceIndex parameter is out of range.

14.9.20 HostApiInfo(hostApiIndex as Integer) as PortAudioHostApiInfoMBS

MBS Audio Plugin, Plugin Version: 7.0, Platforms: macOS, Linux, Windows, Targets: All.

Function: Retrieve an PortAudioHostApiInfoMBS object containing information about a specific host Api.
Example:

```
dim pa as new PortAudioMBS
Dim u as Integer = pa.HostApiCount - 1

for i as Integer = 0 to u
dim d as PortAudioHostApiInfoMBS = pa.HostApiInfo(i)
MsgBox d.name
next
```

Notes:

hostApiIndex: A valid host API index ranging from 0 to (HostApiCount-1)

Returns the information object. If the hostApi parameter is out of range or an error is encountered, the function returns nil.

14.9.21 HostApiTypeIdToHostApiIndex(type as Integer) as Integer

MBS Audio Plugin, Plugin Version: 7.0, Platforms: macOS, Linux, Windows, Targets: All.

Function: Convert a static host API unique identifier, into a runtime host API index.
Example:

```
dim IndexDirectSound as Integer
dim p as new PortAudioMBS
const paDirectSound=1
IndexDirectSound=p.HostApiTypeIdToHostApiIndex(paDirectSound)
```

Notes:

type: A unique host API identifier. See PortAudioHostApiInfoMBS.Type for the list of constants.

Returns a valid PaHostApiIndex ranging from 0 to (HostApiCount-1) or, a PaErrorCode (which are always negative) if PortAudio is not initialized or an error is encountered.

The paHostApiNotFound (-9979) error code indicates that the host API specified by the type parameter is not available.

14.9.22 HostError as PortAudioHostErrorInfoMBS

MBS Audio Plugin, Plugin Version: 7.0, Platforms: macOS, Linux, Windows, Targets: All.

Function: Return information about the last host error encountered.
Notes:

This function is provided as a last resort, primarily to enhance debugging by providing clients with access to all available error information.

Returns an object constaining information about the host error. The values in this structure will only be valid if a PortAudio function has previously returned the paUnanticipatedHostError.

14.9.23 IsFormatSupported(input as PortAudioStreamParametersMBS, output as PortAudioStreamParametersMBS, sampleRate as Double) as Integer

MBS Audio Plugin, Plugin Version: 7.0, Platforms: macOS, Linux, Windows, Targets: All.

Function: Determine whether it would be possible to open a stream with the specified parameters.
Notes:

input: An object that describes the input parameters used to open a stream. The suggestedLatency field is ignored. inputParameters must be nil for output-only streams.

output: An object that describes the output parameters used to open a stream. The suggestedLatency field is ignored. outputParameters must be nil for input-only streams.

sampleRate: The required sampleRate. For full-duplex streams it is the sample rate for both input and output

Returns 0 if the format is supported, and an error code indicating why the format is not supported otherwise. The constant paFormatIsSupported (0) is provided to compare with the return value for success.

14.9.24 MacCoreAudioChannelName(DeviceIndex as Integer, ChannelIndex as Integer, Input as Boolean) as String

MBS Audio Plugin, Plugin Version: 20.0, Platforms: macOS, Linux, Windows, Targets: All.

Function: Queries channel name.

14.9.25 MacCoreAudioGetBufferSizeRange(DeviceIndex as Integer, byref minBufferSizeFrames as Integer, byref maxBufferSizeFrames as Integer) as Integer

MBS Audio Plugin, Plugin Version: 20.0, Platforms: macOS, Linux, Windows, Targets: All.

Function: Retrieve the range of legal native buffer sizes for the specificed device, in sample frames.
Notes:

device: The global index of the PortAudio device about which the query is being made.
minBufferSizeFrames: The minimum buffer size value.
maxBufferSizeFrames: The maximum buffer size value.

see kAudioDevicePropertyBufferFrameSizeRange in the CoreAudio SDK.

14.9.26 SampleSize(theFormat as Integer) as Integer

MBS Audio Plugin, Plugin Version: 6.0, Platforms: macOS, Linux, Windows, Targets: All.

Function: Return size in bytes of a single sample in a given sample format or paSampleFormatNotSupported (-9994).
Notes:

Returns 0 on any error.

Constants for sample format:

```
const paFloat32          = 1
const paInt32            = 2
const paInt24            = 4
const paInt16            = 8
const paInt8             = 16
const paUInt8            = 32
const paCustomFormat     = 65536
const paNonInterleaved   = negative sign
```

The standard formats paFloat32, paInt16, paInt32, paInt24, paInt8 and aUInt8 are usually implemented by all implementations.

The floating point representation (paFloat32) uses +1.0 and -1.0 as the maximum and minimum respectively.

paUInt8 is an unsigned 8 bit format where 128 is considered "ground"

The paNonInterleaved flag indicates that a multichannel buffer is passed as a set of non-interleaved pointers.

14.9.27 SetDebugLogFile(File as FolderItem) as boolean

MBS Audio Plugin, Plugin Version: 16.5, Platforms: macOS, Linux, Windows, Targets: All.

Function: Sets the debug file to log all PortAudio calls with parameters.
Notes:

Pass nil to stop logging.
Returns true on success or false on failure.

14.9.28 Sleep(msec as Integer)

MBS Audio Plugin, Plugin Version: 7.0, Platforms: macOS, Linux, Windows, Targets: All.

Function: Put the caller to sleep for at least 'msec' milliseconds.
Notes:

This function is provided only as a convenience for authors of portable code (such as the tests and examples in the PortAudio distribution.)
The function may sleep longer than requested so don't rely on this for accurate musical timing.

14.9.29 Version as Integer

MBS Audio Plugin, Plugin Version: 7.0, Platforms: macOS, Linux, Windows, Targets: All.

Function: Retrieve the release number of the currently running PortAudio build.
Notes: e.g. 1900

14.9.30 VersionControlRevision as String

MBS Audio Plugin, Plugin Version: 16.5, Platforms: macOS, Linux, Windows, Targets: All.

Function: Retrieve a version control revision text.

14.9.31 VersionText as String

MBS Audio Plugin, Plugin Version: 7.0, Platforms: macOS, Linux, Windows, Targets: All.

Function: Retrieve a textual description of the current PortAudio build.
Notes: e.g. "PortAudio V19-devel 13 October 2002"

14.9.32 WinDefaultChannelMask(numChannels as Integer) as Integer

MBS Audio Plugin, Plugin Version: 20.0, Platform: Windows, Targets: All.

Function: Map a channel count to a speaker channel mask for Windows.

14.9.33 Constants

14.9.34 kErrorBadBufferPtr = -9972

MBS Audio Plugin, Plugin Version: 20.0.

Function: One of the PortAudio error codes.
Notes: Bad buffer pointer.

14.9.35 kErrorBadIODeviceCombination = -9993

MBS Audio Plugin, Plugin Version: 20.0.

Function: One of the PortAudio error codes.
Notes: Bad IO Device combination

14.9.36 kErrorBadStreamPtr = -9988

MBS Audio Plugin, Plugin Version: 20.0.

Function: One of the PortAudio error codes.
Notes: Bad stream pointer

14.9.37 kErrorBufferTooBig = -9991

MBS Audio Plugin, Plugin Version: 20.0.

Function: One of the PortAudio error codes.
Notes: Buffer too big

14.9.38 kErrorBufferTooSmall = -9990

MBS Audio Plugin, Plugin Version: 20.0.

Function: One of the PortAudio error codes.
Notes: Buffer too small

14.9.39 kErrorCanNotReadFromACallbackStream = -9977

MBS Audio Plugin, Plugin Version: 20.0.

Function: One of the PortAudio error codes.
Notes: Can not read from a callback stream.

14.9.40 kErrorCanNotReadFromAnOutputOnlyStream = -9975

MBS Audio Plugin, Plugin Version: 20.0.

Function: One of the PortAudio error codes.
Notes: Can not read from an output only stream.

14.9.41 kErrorCanNotWriteToACallbackStream = -9976

MBS Audio Plugin, Plugin Version: 20.0.

Function: One of the PortAudio error codes.
Notes: Can not write to a callback stream.

14.9.42 kErrorCanNotWriteToAnInputOnlyStream = -9974

MBS Audio Plugin, Plugin Version: 20.0.

Function: One of the PortAudio error codes.
Notes: Can not write to an input only stream.

14.9.43 kErrorDeviceUnavailable = -9985

MBS Audio Plugin, Plugin Version: 20.0.

Function: One of the PortAudio error codes.
Notes: Device unavailable.

14.9.44 kErrorHostApiNotFound = -9979

MBS Audio Plugin, Plugin Version: 20.0.

Function: One of the PortAudio error codes.
Notes: Host API not found.

14.9.45 kErrorIncompatibleHostApiSpecificStreamInfo = -9984

MBS Audio Plugin, Plugin Version: 20.0.

Function: One of the PortAudio error codes.
Notes: Incompatible host api for specific stream info.

14.9.46 kErrorIncompatibleStreamHostApi = -9973

MBS Audio Plugin, Plugin Version: 20.0.

Function: One of the PortAudio error codes.
Notes: Incompatible stream for host api.

14.9.47 kErrorInputOverflowed = -9981

MBS Audio Plugin, Plugin Version: 20.0.

Function: One of the PortAudio error codes.
Notes: Input overflowed.

14.9.48 kErrorInsufficientMemory = -9992

MBS Audio Plugin, Plugin Version: 20.0.

Function: One of the PortAudio error codes.
Notes: Insufficient memory

14.9.49 kErrorInternalError = -9986

MBS Audio Plugin, Plugin Version: 20.0.

Function: One of the PortAudio error codes.
Notes: Internal error

14.9.50 kErrorInvalidChannelCount = -9998

MBS Audio Plugin, Plugin Version: 20.0.

Function: One of the PortAudio error codes.
Notes: Invalid Channel Count

14.9.51 kErrorInvalidDevice = -9996

MBS Audio Plugin, Plugin Version: 20.0.

Function: One of the PortAudio error codes.
Notes: Invalid Device

14.9.52 kErrorInvalidFlag = -9995

MBS Audio Plugin, Plugin Version: 20.0.

Function: One of the PortAudio error codes.
Notes: Invalid flag

14.9.53 kErrorInvalidHostApi = -9978

MBS Audio Plugin, Plugin Version: 20.0.

Function: One of the PortAudio error codes.
Notes: Invalid host API

14.9.54 kErrorInvalidSampleRate = -9997

MBS Audio Plugin, Plugin Version: 20.0.

Function: One of the PortAudio error codes.
Notes: Invalid sample rate

14.9.55 kErrorNoError = 0

MBS Audio Plugin, Plugin Version: 20.0.

Function: One of the PortAudio error codes.
Notes: No error

14.9.56 kErrorNotInitialized = -10000

MBS Audio Plugin, Plugin Version: 20.0.

Function: One of the PortAudio error codes.
Notes: Not initialized.

14.9.57 kErrorNullCallback = -9989

MBS Audio Plugin, Plugin Version: 20.0.

Function: One of the PortAudio error codes.
Notes: Null callback.

14.9.58 kErrorOutputUnderflowed = -9980

MBS Audio Plugin, Plugin Version: 20.0.

Function: One of the PortAudio error codes.
Notes: Output underflowed.

14.9.59 kErrorSampleFormatNotSupported = -9994

MBS Audio Plugin, Plugin Version: 20.0.

Function: One of the PortAudio error codes.
Notes: Sampleformat not supported.

14.9.60 kErrorStreamIsNotStopped = -9982

MBS Audio Plugin, Plugin Version: 20.0.

Function: One of the PortAudio error codes.
Notes: Stream is not stopped.

14.9.61 kErrorStreamIsStopped = -9983

MBS Audio Plugin, Plugin Version: 20.0.

Function: One of the PortAudio error codes.
Notes: Stream is stopped.

14.9.62 kErrorTimedOut = -9987

MBS Audio Plugin, Plugin Version: 20.0.

Function: One of the PortAudio error codes.
Notes: Timed out

14.9.63 kErrorUnanticipatedHostError = -9999

MBS Audio Plugin, Plugin Version: 20.0.

Function: One of the PortAudio error codes.
Notes: Unanticipated Host Error. See HostError function.

14.9.64 kHostApiAL = 9

MBS Audio Plugin, Plugin Version: 20.0.

Function: One of the host API types.
Notes: AL

14.9.65 kHostApiALSA = 8

MBS Audio Plugin, Plugin Version: 20.0.

Function: One of the host API types.
Notes: Linux ALSA

14.9.66 kHostApiASIO = 3

MBS Audio Plugin, Plugin Version: 20.0.

Function: One of the host API types.
Notes: ASIO

14.9.67 kHostApiAudioScienceHPI = 14

MBS Audio Plugin, Plugin Version: 20.0.

Function: One of the host API types.
Notes: AudioScienceHPI

14.9.68 kHostApiBeOS = 10

MBS Audio Plugin, Plugin Version: 20.0.

Function: One of the host API types.
Notes: BeOS, not used in MBS Plugin.

14.9.69 kHostApiCoreAudio = 5

MBS Audio Plugin, Plugin Version: 20.0.

Function: One of the host API types.
Notes: CoreAudio-specific PortAudio API extension

14.9.70 kHostApiDirectSound = 1

MBS Audio Plugin, Plugin Version: 20.0.

Function: One of the host API types.
Notes: Windows DirectSound-specific PortAudio API extension

14.9.71 kHostApiInDevelopment = 0

MBS Audio Plugin, Plugin Version: 20.0.

Function: One of the host API types.
Notes: Internally only.

14.9.72 kHostApiJACK = 12

MBS Audio Plugin, Plugin Version: 20.0.

Function: One of the host API types.
Notes: Linux Jack

14.9.73 kHostApiMME = 2

MBS Audio Plugin, Plugin Version: 20.0.

Function: One of the host API types.
Notes: Windos Multimedia Extension.

14.9.74 kHostApiOSS = 7

MBS Audio Plugin, Plugin Version: 20.0.

Function: One of the host API types.
Notes: OSS

14.9.75 kHostApiSoundManager = 4

MBS Audio Plugin, Plugin Version: 20.0.

Function: One of the host API types.
Notes: SoundManager (old MacOS Classic)

14.9.76 kHostApiWASAPI = 13

MBS Audio Plugin, Plugin Version: 20.0.

Function: One of the host API types.
Notes: WASAPI-specific PortAudio API extension

14.9.77 kHostApiWDMKS = 11

MBS Audio Plugin, Plugin Version: 20.0.

Function: One of the host API types.
Notes: WDM Kernel Streaming-specific PortAudio API extension

14.9.78 kNoDevice = -1

MBS Audio Plugin, Plugin Version: 20.0.

Function: The constant for no device.

14.10 class PortAudioStreamBaseMBS

14.10.1 class PortAudioStreamBaseMBS

MBS Audio Plugin, Plugin Version: 7.4, Platforms: macOS, Linux, Windows, Targets: All.

Function: The base class for the portaudio streams.
Notes: This is an abstract class. You can't create an instance, but you can get one from various plugin functions.

14.10.2 Blog Entries

- News from the MBS Xojo Plugins Version 20.1
- MBS Xojo Plugins, version 20.1pr1
- New in the MBS Xojo Plugins 20.0

14.10.3 Blog Entries

- News from the MBS Xojo Plugins Version 20.1
- MBS Xojo Plugins, version 20.1pr1
- New in the MBS Xojo Plugins 20.0

14.10.4 Methods

14.10.5 Abort as Integer

MBS Audio Plugin, Plugin Version: 7.4, Platforms: macOS, Linux, Windows, Targets: All.

Function: Terminates audio processing immediately without waiting for pending buffers to complete.

14.10.6 AsioSetStreamSampleRate(sampleRate as double) as integer

MBS Audio Plugin, Plugin Version: 20.0, Platforms: macOS, Linux, Windows, Targets: All.

Function: Set the sample rate of an open ASIO stream.
Notes:

sampleRate: The new sample rate.

Note that this function may fail if the stream is alredy running and the ASIO driver does not support switching the sample rate of a running stream.

Returns kErrorIncompatibleStreamHostApi if stream is not a paASIO stream.

14.10.7 Close as Integer

MBS Audio Plugin, Plugin Version: 7.4, Platforms: macOS, Linux, Windows, Targets: All.

Function: Closes an audio stream.
Notes: If the audio stream is active it discards any pending buffers as if Abort() had been called.

14.10.8 Constructor

MBS Audio Plugin, Plugin Version: 20.1, Platforms: macOS, Linux, Windows, Targets: All.

Function: The private constructor.

14.10.9 HostError as PortAudioHostErrorInfoMBS

MBS Audio Plugin, Plugin Version: 7.4, Platforms: macOS, Linux, Windows, Targets: All.

Function: Return information about the last host error encountered.
Notes:

This function is provided as a last resort, primarily to enhance debugging by providing clients with access to all available error information.

Returns an object constaining information about the host error. The values in this structure will only be valid if a PortAudio function has previously returned the paUnanticipatedHostError.

14.10.10 Info as PortAudioStreamInfoMBS

MBS Audio Plugin, Plugin Version: 7.4, Platforms: macOS, Linux, Windows, Targets: All.

Function: Retrieve a PortAudioStreamInfoMBS object containing information about the specified stream.
Notes: If the stream parameter invalid, or an error is encountered, the function returns nil.

14.10.11 Read(Buffer as Ptr, frameCount as integer) as integer

MBS Audio Plugin, Plugin Version: 20.1, Platforms: macOS, Linux, Windows, Targets: All.

Function: Read samples from an input stream.
Notes:

The function doesn't return until the entire buffer has been filled - this may involve waiting for the operating system to supply the data.

buffer: A buffer of sample frames. The buffer contains samples in the format specified by the input.sampleFormat field used to open the stream, and the number of channels specified by input.numChannels. If non-interleaved samples were requested, buffer is a pointer to the first element of an array of non-interleaved buffer pointers, one for each channel.

frameCount: The number of frames to be read into buffer. This parameter is not constrained to a specific range, however high performance applications will want to match this parameter to the framesPerBuffer parameter used when opening the stream.

Returns on success PaNoError will be returned, or PaInputOverflowed (-9981) if input data was discarded by PortAudio after the previous call and before this call.

14.10.12 Start as Integer

MBS Audio Plugin, Plugin Version: 7.4, Platforms: macOS, Linux, Windows, Targets: All.

Function: Commences audio processing.
Notes:

Returns an error code.
(0 for success, -1 for no stream)

14.10.13 Stop as Integer

MBS Audio Plugin, Plugin Version: 7.4, Platforms: macOS, Linux, Windows, Targets: All.

Function: Terminates audio processing.
Notes: It waits until all pending audio buffers have been played before it returns.

14.10.14 WinMMEStreamInputHandle(index as Integer) as Ptr

MBS Audio Plugin, Plugin Version: 20.0, Platforms: macOS, Linux, Windows, Targets: All.

Function: Retrieve a wave in handle used by a PortAudio WinMME stream.
Notes:

handleIndex: The zero based index of the wave in handle to retrieve. This should be in the range [0, WinMMEStreamInputHandleCount-1] .

Returns a valid wave in handle, or nil if an error occurred.

14.10.15 WinMMEStreamInputHandleCount as integer

MBS Audio Plugin, Plugin Version: 20.0, Platforms: macOS, Linux, Windows, Targets: All.

Function: Retrieve the number of wave in handles used by a PortAudio WinMME stream.
Notes:

Returns zero if the stream is output only.

A non-negative value indicating the number of wave in handles or, an error code (which are always negative) if PortAudio is not initialized or an error is encountered.

14.10.16 WinMMEStreamOutputHandle(index as Integer) as Ptr

MBS Audio Plugin, Plugin Version: 20.0, Platforms: macOS, Linux, Windows, Targets: All.

Function: Retrieve a wave out handle used by a PortAudio WinMME stream.
Notes:

handleIndex: The zero based index of the wave out handle to retrieve.
This should be in the range [0, WinMMEStreamOutputHandleCount - 1] .

Returns a valid wave out handle, or nil if an error occurred.

14.10.17 WinMMEStreamOutputHandleCount as integer

MBS Audio Plugin, Plugin Version: 20.0, Platforms: macOS, Linux, Windows, Targets: All.

Function: Retrieve the number of wave out handles used by a PortAudio WinMME stream.
Notes:

Returns zero if the stream is input only.

A non-negative value indicating the number of wave out handles or, a PaErrorCode (which are always negative) if PortAudio is not initialized or an error is encountered.

14.10.18 Write(Buffer as Ptr, frameCount as integer) as integer

MBS Audio Plugin, Plugin Version: 20.1, Platforms: macOS, Linux, Windows, Targets: All.

Function: Write samples to an output stream.
Notes:

This function doesn't return until the entire buffer has been consumed - this may involve waiting for the operating system to consume the data.

buffer: A buffer of sample frames. The buffer contains samples in the format specified by the outputParameters.sampleFormat field used to open the stream, and the number of channels specified by outputParameters.numChannels. If non-interleaved samples were requested, buffer is a pointer to the first element of an array of non-interleaved buffer pointers, one for each channel.

frameCount: The number of frames to be written from buffer. This parameter is not constrained to a specific range, however high performance applications will want to match this parameter to the framesPerBuffer parameter used when opening the stream.

On success PaNoError (0) will be returned, or paOutputUnderflowed (-9980) if additional output data was inserted after the previous call and before this call.

14.10.19 Properties

14.10.20 CPULoad as Double

MBS Audio Plugin, Plugin Version: 7.4, Platforms: macOS, Linux, Windows, Targets: All.

Function: Retrieve CPU usage information for the specified stream.
Notes:

The "CPU Load" is a fraction of total CPU time consumed by a callback stream's audio processing routines including, but not limited to the client supplied stream callback. This function does not work with blocking read/write streams.

This function may be called from the stream callback function or the application.

Returns a floating point value, typically between 0.0 and 1.0, where 1.0 indicates that the stream event is consuming the maximum number of CPU cycles possible to maintain real-time operation. A value of 0.5 would imply that PortAudio and the stream event was consuming roughly 50% of the available CPU time. The return value may exceed 1.0. A value of 0.0 will always be returned for a blocking read/write stream, or if an error occurrs.

(Read only property)

14.10.21 IsStreamActive as Integer

MBS Audio Plugin, Plugin Version: 7.4, Platforms: macOS, Linux, Windows, Targets: All.

Function: Determine whether the stream is active.
Notes:

A stream is active after a successful call to Start(), until it becomes inactive either as a result of a call to Stop() or Abort(), or as a result of a return value other than paContinue from the stream callback. In the latter case, the stream is considered inactive after the last buffer has finished playing.

Returns one (1) when the stream is active (ie playing or recording audio), zero (0) when not playing or, a PaErrorCode (which are always negative) if PortAudio is not initialized or an error is encountered.
(Read only property)

14.10.22 IsStreamStopped as Integer

MBS Audio Plugin, Plugin Version: 7.4, Platforms: macOS, Linux, Windows, Targets: All.

Function: Determine whether the stream is stopped.
Notes:

A stream is considered to be stopped prior to a successful call to Start and after a successful call to Stop or Abort.
If a stream value returns a value other than paContinue (0) the stream is NOT considered to be stopped.

Returns one (1) when the stream is stopped, zero (0) when the stream is running or, a PaErrorCode (which are always negative) if PortAudio is not initialized or an error is encountered.
(Read only property)

14.10.23 MacCoreAudioStreamInputDevice as Integer

MBS Audio Plugin, Plugin Version: 20.0, Platforms: macOS, Linux, Windows, Targets: All.

Function: Retrieve the AudioDeviceID of the input device assigned to an open stream.
Notes:

Returns a valid AudioDeviceID, or 0 if an error occurred.
(Read only property)

14.10.24 MacCoreAudioStreamOutputDevice as Integer

MBS Audio Plugin, Plugin Version: 20.0, Platforms: macOS, Linux, Windows, Targets: All.

Function: Retrieve the AudioDeviceID of the output device assigned to an open stream.
Notes:

Returns a valid AudioDeviceID, or 0 if an error occurred.
(Read only property)

14.10.25 ReadAvailable as Integer

MBS Audio Plugin, Plugin Version: 20.1, Platforms: macOS, Linux, Windows, Targets: All.

Function: Retrieve the number of frames that can be read from the stream without waiting.
Notes:

Returns a non-negative value representing the maximum number of frames that can be read from the stream without blocking or busy waiting or, a PaErrorCode (which are always negative) if PortAudio is not initialized or an error is encountered.
(Read only property)

14.10.26 Time as Double

MBS Audio Plugin, Plugin Version: 7.4, Platforms: macOS, Linux, Windows, Targets: All.

Function: Determine the current time for the stream according to the same clock used to generate buffer timestamps.
Notes:

This time may be used for syncronising other events to the audio stream, for example synchronizing audio to MIDI.

Returns the stream's current time in seconds, or 0 if an error occurred.
(Read only property)

14.10.27 WriteAvailable as Integer

MBS Audio Plugin, Plugin Version: 20.1, Platforms: macOS, Linux, Windows, Targets: All.

Function: Retrieve the number of frames that can be written to the stream without waiting.
Notes:

Returns a non-negative value representing the maximum number of frames that can be written to the stream without blocking or busy waiting or, a PaErrorCode (which are always negative) if PortAudio is not initial-

ized or an error is encountered.
(Read only property)

14.10.28 UseSafeThreading as boolean

MBS Audio Plugin, Plugin Version: 7.4, Platforms: macOS, Linux, Windows, Targets: All.

Function: Enables or disables thread safe event handling.
Notes:

Xojo works normally only on one preemptive thread as the framework is not reentrant and not in general preemptive thread safe.
Still newer Xojo versions get better so you can switch it off and get a better performance.
For most usages you need to turn it off. See the examples. A lot of pragma lines are needed to disable everything which can slow down processing. Also you are limited in a preemptive thread to do only math and no object creating/deleting.
(Read and Write computed property)

14.10.29 Constants

14.10.30 kFlagsClipOff = 1

MBS Audio Plugin, Plugin Version: 20.0.

Function: One of the flag constants used to control the behavior of a stream.
Notes: Disable default clipping of out of range samples.

14.10.31 kFlagsDitherOff = 2

MBS Audio Plugin, Plugin Version: 20.0.

Function: One of the flag constants used to control the behavior of a stream.
Notes: Disable default dithering.

14.10.32 kFlagsNeverDropInput = 4

MBS Audio Plugin, Plugin Version: 20.0.

Function: One of the flag constants used to control the behavior of a stream.
Notes: Flag requests that where possible a full duplex stream will not discard overflowed input samples without calling the stream callback. This flag is only valid for full duplex callback streams and only when

used in combination with the paFramesPerBufferUnspecified (0) framesPerBuffer parameter. Using this flag incorrectly results in a paInvalidFlag error being returned from OpenStream and OpenDefaultStream.

14.10.33 kFlagsNoFlag = 0

MBS Audio Plugin, Plugin Version: 20.0.

Function: One of the flag constants used to control the behavior of a stream.
Notes: No flags.

14.10.34 kFlagsPlatformSpecificFlags = & hFFFF0000

MBS Audio Plugin, Plugin Version: 20.0.

Function: One of the flag constants used to control the behavior of a stream.
Notes: A mask specifying the platform specific bits.

14.10.35 kFlagsPrimeOutputBuffersUsingStreamCallback = 8

MBS Audio Plugin, Plugin Version: 20.0.

Function: One of the flag constants used to control the behavior of a stream.
Notes: Call the stream callback to fill initial output buffers, rather than the default behavior of priming the buffers with zeros (silence). This flag has no effect for input-only and blocking read/write streams.

14.11 class PortAudioStreamBufferedMBS

14.11.1 class PortAudioStreamBufferedMBS

MBS Audio Plugin, Plugin Version: 7.4, Platforms: macOS, Linux, Windows, Targets: All.

Function: A portaudio stream class to use an internal buffer to feed its callback.
Notes:

Currently this class allows you to add 200 buffers to the internal playlist. The buffer size is not limited. FreeSpace returns you the number of buffers you have currently. Buffers are freed after they are played. Subclass of the PortAudioStreamBaseMBS class.

14.11.2 Blog Entries

- MBS Xojo Plugins, version 20.1pr4
- MBS Xojo Plugins, version 20.0r8
- MBS Xojo / Real Studio Plugins, version 15.2pr4

14.11.3 Blog Entries

- MBS Xojo Plugins, version 20.1pr4
- MBS Xojo Plugins, version 20.0r8
- MBS Xojo / Real Studio Plugins, version 15.2pr4

14.11.4 Methods

14.11.5 AddAudio(Data as memoryblock, offsetBytes as Integer=0, countBytes as Integer=0, BitSize as Integer=16, ClearBuffers as boolean=false) as boolean

MBS Audio Plugin, Plugin Version: 7.4, Platforms: macOS, Linux, Windows, Targets: All.

Function: Adds audio to the queue.
Notes:

Data: a memoryblock with the sound data
offsetBytes: the number of the bytes to start playing (0=first)
countBytes: the number of bytes to play from offset. If countBytes is zero, the memoryblock's size property is used.

You need to set numOutputChannels to 1 or 2 when opening the stream. For 2 channels, sound data must be interleaved.

Values for bitsize:

7	signed byte
8	unsigned byte
15	signed short
16	unsigned short
24	unsigned medium
31	signed integer
32	unsigned integer

This method copies the data to the internal queue. It returns directly.

If ClearBuffers is true, the buffer list will be cleared before this new data is added. This allows to have the next minute in the buffers and still do a change in the stream quick.

Returns true on success and false on failure (e.g. out of memory).

14.11.6 AddAudioStereo(Data1 as memoryblock, Data2 as memoryblock, offsetBytes as Integer=0, countBytes as Integer=0, BitSize as Integer=16, ClearBuffers as boolean=false) as boolean

MBS Audio Plugin, Plugin Version: 7.4, Platforms: macOS, Linux, Windows, Targets: All.

Function: Adds audio to the queue.
Notes:

This is a special version of AddAudio which takes samples from both memoryblocks and interleaves them.

Data1: a memoryblock with the sound data
Data2: a memoryblock with the sound data
offsetBytes: the number of the bytes to start playing (0=first)
countBytes: the number of bytes to play from offset. If countBytes is zero, the memoryblock's size property is used.

The stream must use 2 channels for this method to work correctly.

Values for bitsize:

7	signed byte
8	unsigned byte
15	signed short
16	unsigned short
24	unsigned medium
31	signed integer
32	unsigned integer

This method copies the data to the internal queue. It returns directly.

If ClearBuffers is true, the buffer list will be cleared before this new data is added. This allows to have the next minute in the buffers and still do a change in the stream quick.

Returns true on success and false on failure (e.g. out of memory).

14.11.7 AddFloatAudio(FloatData as memoryblock, offsetBytes as Integer=0, countBytes as Integer=0, ClearBuffers as boolean=false) as boolean

MBS Audio Plugin, Plugin Version: 7.4, Platforms: macOS, Linux, Windows, Targets: All.

Function: Adds audio to the queue.
Notes:

FloatData: a memoryblock with the sound data filled with single values.
offsetBytes: the number of the bytes to start playing (0=first)
countBytes: the number of bytes to play from offset. If countBytes is zero, the memoryblock's size property is used.

You need to set numOutputChannels to 1 or 2 when opening the stream. For 2 channels, sound data must be interleaved.

The samples are stored in 32bit float values (memoryblock.SingleValue)

This method copies the data to the internal queue. It returns directly.

If ClearBuffers is true, the buffer list will be cleared before this new data is added. This allows to have the next minute in the buffers and still do a change in the stream quick.

Returns true on success and false on failure (e.g. out of memory).

14.11.8 AddFloatAudioStereo(FloatData1 as memoryblock, FloatData2 as memoryblock, offsetBytes as Integer=0, countBytes as Integer=0, ClearBuffers as boolean=false) as boolean

MBS Audio Plugin, Plugin Version: 7.4, Platforms: macOS, Linux, Windows, Targets: All.

Function: Adds audio to the queue.
Notes:

This is a special version of AddFloatAudio which takes samples from both memoryblocks and interleaves them.

FloatData1: a memoryblock with the sound data filled with single values.
FloatData2: a memoryblock with the sound data filled with single values.
offsetBytes: the number of the bytes to start playing (0=first)
countBytes: the number of bytes to play from offset. If countBytes is zero, the memoryblock's size property is used.

The samples are stored in 32bit float values (memoryblock.SingleValue)

This method copies the data to the internal queue. It returns directly.

The stream must use 2 channels for this method to work correctly.

If ClearBuffers is true, the buffer list will be cleared before this new data is added. This allows to have the next minute in the buffers and still do a change in the stream quick.

Returns true on success and false on failure (e.g. out of memory).

14.11.9 Constructor

MBS Audio Plugin, Plugin Version: 20.1, Platforms: macOS, Linux, Windows, Targets: All.

Function: The constructor.

14.11.10 FreeSpace as Integer

MBS Audio Plugin, Plugin Version: 7.4, Platforms: macOS, Linux, Windows, Targets: All.

Function: Returns the number of buffer entries available in the queue.
Notes: The size of the buffers is not limited except your available memory.

14.11.11 HasFreeSpace as boolean

MBS Audio Plugin, Plugin Version: 7.4, Platforms: macOS, Linux, Windows, Targets: All.

Function: Returns true if the internal sound buffer has free space.
Notes:

Returns true if freespace returns a value greater than zero.

This function was named IsQueueEmpty in plugin version 7.4.

14.11.12 OpenDefaultStream(numOutputChannels as Integer, sampleRate as Double) as Integer

MBS Audio Plugin, Plugin Version: 7.4, Platforms: macOS, Linux, Windows, Targets: All.

Function: A simplified version of OpenStream() that opens the default input and/or output devices.
Notes:

Sampleformat is always 32bit float in this class. All data you add the queue is converted to float internally.

numOutputChannels: The number of channels of sound to be delivered to the stream callback or passed to Write. It can range from 1 to the value of maxOutputChannels in the PortAudioDeviceInfoMBS object for the default output device. If 0 the stream is opened as an output-only stream.

sampleRate: Same as OpenStream parameter of the same name.

Returns an error code.

14.11.13 OpenStream(outputParameters as PortAudioStreamParametersMBS, sampleRate as Double, framesPerBuffer as Integer, streamFlags as Integer) as Integer

MBS Audio Plugin, Plugin Version: 7.4, Platforms: macOS, Linux, Windows, Targets: All.

Function: Opens a stream for either input, output or both.
Notes:

Sampleformat is always 32bit float in this class. All data you add the queue is converted to float internally.

outputParameters: A object that describes the output parameters used by the opened stream. See PortAudioStreamParametersMBS for a description of these parameters.

sampleRate: The desired sampleRate. For full-duplex streams it is the sample rate for both input and output

framesPerBuffer: The number of frames passed to the stream callback function, or the preferred block granularity for a blocking read/write stream. The special value paFramesPerBufferUnspecified (0) may be used to request that the stream callback will recieve an optimal (and possibly varying) number of frames based on host requirements and the requested latency settings.
Note: With some host APIs, the use of non-zero framesPerBuffer for a callback stream may introduce an additional layer of buffering which could introduce additional latency. PortAudio guarantees that the additional latency will be kept to the theoretical minimum however, it is strongly recommended that a non-zero framesPerBuffer value only be used when your algorithm requires a fixed number of frames per stream callback.

const paFramesPerBufferUnspecified=0

streamFlags: Flags which modify the behaviour of the streaming process. This parameter may contain a combination of flags ORed together. Some flags may only be relevant to certain buffer formats.

const paNoFlag	= 0	no flags
const paClipOff	= 1	Disable default clipping of out of range samples.
const paDitherOff	= 2	Flag requests that where possible a full duplex stream will not discard overflowed input samples without calling the stream callback. This flag is only valid for full duplex callback streams and only when used in combination with the paFramesPerBufferUnspecified (0) framesPerBuffer parameter. Using this flag incorrectly results in a paInvalidFlag error being returned from OpenStream and OpenDefaultStream.
const paNeverDropInput	= 4	Flag requests that where possible a full duplex stream will not discard overflowed input samples without calling the stream callback. This flag is only valid for full duplex callback streams and only when used in combination with the paFramesPerBufferUnspecified (0) framesPerBuffer parameter. Using this flag incorrectly results in a paInvalidFlag error being returned from OpenStream and OpenDefaultStream.
const paPrimeOutputBuffersUsingStreamCallback	= 8	Call the stream callback to fill initial output buffers, rather than the default behavior of priming the buffers with zeros (silence). This flag has no effect for input-only and blocking read/write streams.

Upon success OpenStream() returns paNoError and places a pointer to a valid PaStream in the stream argument. The stream is inactive (stopped).
If a call to OpenStream() fails, a non-zero error code is returned (see PaError for possible error codes) and the value of stream is invalid.

14.11.14 PlayAudio(Data as memoryblock, offsetBytes as Integer=0, countBytes as Integer=0, BitSize as Integer=16, ClearBuffers as boolean=false) as boolean

MBS Audio Plugin, Plugin Version: 7.4, Platforms: macOS, Linux, Windows, Targets: All.

Function: Adds audio to the queue and starts playback.
Notes:

Data: a memoryblock with the sound data
offsetBytes: the number of the bytes to start playing (0=first)
countBytes: the number of bytes to play from offset. If countBytes is zero, the memoryblock's size property is used.

You need to set numOutputChannels to 1 or 2 when opening the stream. For 2 channels, sound data must be interleaved.

Values for bitsize:

7	signed byte
8	unsigned byte
15	signed short
16	unsigned short
24	unsigned medium
31	signed integer
32	unsigned integer

This method copies the data to the internal queue. It returns directly.

If ClearBuffers is true, the buffer list will be cleared before this new data is added. This allows to have the next minute in the buffers and still do a change in the stream quick.

14.11.15 PlayAudioStereo(Data1 as memoryblock, Data2 as memoryblock, offsetBytes as Integer=0, countBytes as Integer=0, BitSize as Integer=16, ClearBuffers as boolean=false) as boolean

MBS Audio Plugin, Plugin Version: 7.4, Platforms: macOS, Linux, Windows, Targets: All.

Function: Adds audio to the queue and starts playback.
Notes:

This is a special version of AddAudio which takes samples from both memoryblocks and interleaves them.

Data1: a memoryblock with the sound data
Data2: a memoryblock with the sound data
offsetBytes: the number of the bytes to start playing (0=first)
countBytes: the number of bytes to play from offset. If countBytes is zero, the memoryblock's size property is used.

The stream must use 2 channels for this method to work correctly.

Values for bitsize:

7	signed byte
8	unsigned byte
15	signed short
16	unsigned short
24	unsigned medium
31	signed integer
32	unsigned integer

This method copies the data to the internal queue. It returns directly.

If ClearBuffers is true, the buffer list will be cleared before this new data is added. This allows to have the next minute in the buffers and still do a change in the stream quick.#

14.11.16 PlayFloatAudio(FloatData as memoryblock, offsetBytes as Integer=0, countBytes as Integer=0, ClearBuffers as boolean=false) as boolean

MBS Audio Plugin, Plugin Version: 7.4, Platforms: macOS, Linux, Windows, Targets: All.

Function: Adds audio to the queue and starts playback.
Notes:

FloatData: a memoryblock with the sound data filled with single values.
offsetBytes: the number of the bytes to start playing (0=first)
countBytes: the number of bytes to play from offset. If countBytes is zero, the memoryblock's size property is used.

You need to set numOutputChannels to 1 or 2 when opening the stream. For 2 channels, sound data must be interleaved.

The samples are stored in 32bit float values (memoryblock.SingleValue)

This method copies the data to the internal queue. It returns directly.

If ClearBuffers is true, the buffer list will be cleared before this new data is added. This allows to have the next minute in the buffers and still do a change in the stream quick.#

14.11.17 PlayFloatAudioStereo(FloatData1 as memoryblock, FloatData2 as memoryblock, offsetBytes as Integer=0, countBytes as Integer=0, ClearBuffers as boolean=false) as boolean

MBS Audio Plugin, Plugin Version: 7.4, Platforms: macOS, Linux, Windows, Targets: All.

Function: Adds audio to the queue and starts playback.
Notes:

This is a special version of AddFloatAudio which takes samples from both memoryblocks and interleaves them.

FloatData1: a memoryblock with the sound data filled with single values.
FloatData2: a memoryblock with the sound data filled with single values.
offsetBytes: the number of the bytes to start playing (0=first)
countBytes: the number of bytes to play from offset. If countBytes is zero, the memoryblock's size property is used.

The samples are stored in 32bit float values (memoryblock.SingleValue)

This method copies the data to the internal queue. It returns directly.

The stream must use 2 channels for this method to work correctly.

If ClearBuffers is true, the buffer list will be cleared before this new data is added. This allows to have the next minute in the buffers and still do a change in the stream quick.

14.11.18 Properties

14.11.19 HadUnderflow as Boolean

MBS Audio Plugin, Plugin Version: 7.5, Platforms: macOS, Linux, Windows, Targets: All.

Function: A flag set if a data underflow was found while NoUnderflow is true.
Notes:

You may want to set this to false after your application recovered from a data underflow.
(Read and Write property)

14.11.20 NoUnderflow as Boolean

MBS Audio Plugin, Plugin Version: 7.5, Platforms: macOS, Linux, Windows, Targets: All.

Function: Whether underflows should be prevented.
Notes:

If no audio data is there and NoUnderflow=true, the flag HadUnderflow is set to true and 0 values (Silence) is played.

Switching from sound to no sound and back may add some noise.
(Read and Write property)

14.11.21 OutputPosition as Double

MBS Audio Plugin, Plugin Version: 7.4, Platforms: macOS, Linux, Windows, Targets: All.

Function: The current position in the playing stream.
Notes:

May point between samples.
(Read only property)

14.11.22 OutputPositionRelative as Double

MBS Audio Plugin, Plugin Version: 7.4, Platforms: macOS, Linux, Windows, Targets: All.

Function: The current position in the playing buffer.
Notes:

May point between samples.
Will reset to 0 when a new buffer is used.

(Read only property)

14.11.23 Events

14.11.24 Finished

MBS Audio Plugin, Plugin Version: 7.0, Platforms: macOS, Linux, Windows, Targets: .

Function: This event is implemented by PortAudio clients.
Notes:

Once registered they are called when the stream becomes inactive (ie once a call to Stop() will not block). A stream will become inactive after the stream callback returns non-zero, or when Stop or Abort is called. For a stream providing audio output, if the stream callback returns paComplete, or Stop is called, the stream finished callback will not be called until all generated sample data has been played.

14.12 class PortAudioStreamInfoMBS

14.12.1 class PortAudioStreamInfoMBS

MBS Audio Plugin, Plugin Version: 7.0, Platforms: macOS, Linux, Windows, Targets: All.

Function: A class to hold time information of the current stream.
Notes: This is an abstract class. You can't create an instance, but you can get one from various plugin functions.

14.12.2 Blog Entries

- MBS Real Studio Plugins, version 12.1pr1

14.12.3 Blog Entries

- MBS Real Studio Plugins, version 12.1pr1

14.12.4 Methods

14.12.5 Constructor

MBS Audio Plugin, Plugin Version: 12.1, Platforms: macOS, Linux, Windows, Targets: All.

Function: The private constructor.

14.12.6 Properties

14.12.7 InputLatency as Double

MBS Audio Plugin, Plugin Version: 7.0, Platforms: macOS, Linux, Windows, Targets: All.

Function: The input latency of the stream in seconds.
Notes:

This value provides the most accurate estimate of input latency available to the implementation. It may differ significantly from the suggestedLatency value passed to OpenStream().
The value of this field will be zero (0.) for output-only streams.
(Read only property)

14.12.8 OutputLatency as Double

MBS Audio Plugin, Plugin Version: 7.0, Platforms: macOS, Linux, Windows, Targets: All.

Function: The output latency of the stream in seconds.
Notes:

This value provides the most accurate estimate of output latency available to the implementation. It may differ significantly from the suggestedLatency value passed to OpenStream().
The value of this field will be zero (0.) for input-only streams.
(Read only property)

14.12.9 SampleRate as Double

MBS Audio Plugin, Plugin Version: 7.0, Platforms: macOS, Linux, Windows, Targets: All.

Function: The sample rate of the stream in Hertz (samples per second).
Notes:

In cases where the hardware sample rate is inaccurate and PortAudio is aware of it, the value of this field may be different from the sampleRate parameter passed to OpenStream(). If information about the actual hardware sample rate is not available, this field will have the same value as the sampleRate parameter passed to OpenStream().
(Read only property)

14.13 class PortAudioStreamMBS

14.13.1 class PortAudioStreamMBS

MBS Audio Plugin, Plugin Version: 6.0, Platforms: macOS, Linux, Windows, Targets: All.

Function: A single PortAudioStreamMBS can provide multiple channels of real-time streaming audio input and output to a client application.
Notes:

A stream provides access to audio hardware represented by one or more devices. Depending on the underlying Host API, it may be possible to open multiple streams using the same device, however this behavior is implementation defined. Portable applications should assume that a device may be simultaneously used by at most one PortAudioStreamMBS.

You can use this class in two ways:

- with Callback event: Get event call when new data is needed or received.
- without Callback event: Use read/write methods to access buffers and move samples.

Subclass of the PortAudioStreamBaseMBS class.

14.13.2 Blog Entries

- MBS Xojo Plugins, version 20.1pr4
- MBS Xojo Plugins, version 20.1pr1
- MBS Xojo Plugins, version 19.2pr3

14.13.3 Blog Entries

- MBS Xojo Plugins, version 20.1pr4
- MBS Xojo Plugins, version 20.1pr1
- MBS Xojo Plugins, version 19.2pr3

14.13.4 Methods

14.13.5 Constructor

MBS Audio Plugin, Plugin Version: 20.1, Platforms: macOS, Linux, Windows, Targets: All.

Function: The constructor.

14.13.6 OpenDefaultStream(numInputChannels as Integer, numOutputChannels as Integer, sampleFormat as Integer, sampleRate as Double, framesPerBuffer as Integer, Flags as Integer) as Integer

MBS Audio Plugin, Plugin Version: 7.0, Platforms: macOS, Linux, Windows, Targets: All.

Function: A simplified version of OpenStream() that opens the default input and/or output devices.
Notes:

numInputChannels: The number of channels of sound that will be supplied to the stream callback or returned by ReadStream. It can range from 1 to the value of maxInputChannels in the PaDeviceInfo record for the default input device. If 0 the stream is opened as an output-only stream.

numOutputChannels: The number of channels of sound to be delivered to the stream callback or passed to Write. It can range from 1 to the value of maxOutputChannels in the PaDeviceInfo record for the default output dvice. If 0 the stream is opened as an output-only stream.

sampleFormat: The sample format of both the input and output buffers provided to the callback or passed to and from Read and Write.
sampleFormat may be any of the formats described by the PaSampleFormat enumeration.

sampleRate: Same as OpenStream parameter of the same name.
framesPerBuffer: Same as OpenStream parameter of the same name.

constants for the flags value:

const paNoFlag	= 0	no flags
const paClipOff	= 1	Disable default clipping of out of range samples.
const paDitherOff	= 2	Flag requests that where possible a full duplex stream will not discard overflowed input samples without calling the stream callback. This flag is only valid for full duplex callback streams and only when used in combination with the paFramesPerBufferUnspecified (0) framesPerBuffer parameter. Using this flag incorrectly results in a paInvalidFlag error being returned from OpenStream and OpenDefaultStream.
const paNeverDropInput	= 4	Flag requests that where possible a full duplex stream will not discard overflowed input samples without calling the stream callback. This flag is only valid for full duplex callback streams and only when used in combination with the paFramesPerBufferUnspecified (0) framesPerBuffer parameter. Using this flag incorrectly results in a paInvalidFlag error being returned from OpenStream and OpenDefaultStream.
const paPrimeOutputBuffersUsingStreamCallback	= 8	Call the stream callback to fill initial output buffers, rather than the default behavior of priming the buffers with zeros (silence). This flag has no effect for input-only and blocking read/write streams.

Returns an error code.

14.13.7 OpenStream(inputParameters as PortAudioStreamParametersMBS, outputParameters as PortAudioStreamParametersMBS, sampleRate as Double, framesPerBuffer as Integer, streamFlags as Integer) as Integer

MBS Audio Plugin, Plugin Version: 7.0, Platforms: macOS, Linux, Windows, Targets: All.

Function: Opens a stream for either input, output or both.
Notes:

inputParameters: A object that describes the input parameters used by the opened stream. See PortAudioStreamParametersMBS for a description of these parameters. inputParameters must be nil for output-only streams.

outputParameters: A object that describes the output parameters used by the opened stream. See PortAudioStreamParametersMBS for a description of these parameters. outputParameters must be nil for input-only streams.

sampleRate: The desired sampleRate. For full-duplex streams it is the sample rate for both input and output

framesPerBuffer: The number of frames passed to the stream callback function, or the preferred block granularity for a blocking read/write stream. The special value paFramesPerBufferUnspecified (0) may be used to request that the stream callback will recieve an optimal (and possibly varying) number of frames based on host requirements and the requested latency settings.
Note: With some host APIs, the use of non-zero framesPerBuffer for a callback stream may introduce an additional layer of buffering which could introduce additional latency. PortAudio guarantees that the additional latency will be kept to the theoretical minimum however, it is strongly recommended that a non-zero framesPerBuffer value only be used when your algorithm requires a fixed number of frames per stream callback.

const paFramesPerBufferUnspecified=0

streamFlags: Flags which modify the behaviour of the streaming process. This parameter may contain a combination of flags ORed together. Some flags may only be relevant to certain buffer formats.

If this the callback event is left empty the stream will be opened in 'blocking read/write' mode. In blocking mode, the client can receive sample data using Read and write sample data using Write, the number of samples that may be read or written without blocking is returned by ReadAvailable and WriteAvailable respectively.

Upon success OpenStream() returns paNoError and places a pointer to a valid PaStream in the stream argument. The stream is inactive (stopped).

const paNoFlag	= 0	no flags
const paClipOff	= 1	Disable default clipping of out of range samples.
const paDitherOff	= 2	Flag requests that where possible a full duplex stream will not discard overflowed input samples without calling the stream callback. This flag is only valid for full duplex callback streams and only when used in combination with the paFramesPerBufferUnspecified (0) framesPerBuffer parameter. Using this flag incorrectly results in a paInvalidFlag error being returned from OpenStream and OpenDefaultStream.
const paNeverDropInput	= 4	Flag requests that where possible a full duplex stream will not discard overflowed input samples without calling the stream callback. This flag is only valid for full duplex callback streams and only when used in combination with the paFramesPerBufferUnspecified (0) framesPerBuffer parameter. Using this flag incorrectly results in a paInvalidFlag error being returned from OpenStream and OpenDefaultStream.
const paPrimeOutputBuffersUsingStreamCallback	= 8	Call the stream callback to fill initial output buffers, rather than the default behavior of priming the buffers with zeros (silence). This flag has no effect for input-only and blocking read/write streams.

If a call to OpenStream() fails, a non-zero error code is returned (see PaError for possible error codes) and the value of stream is invalid.

14.13.8 Events

14.13.9 Callback(InputBuffer as memoryblock, outputBuffer as memoryblock, FrameCount as Integer, inputBufferAdcTime as Double, currentTime as Double, outputBufferDacTime as Double, statusFlags as Integer) as Integer

MBS Audio Plugin, Plugin Version: 7.0, Platforms: macOS, Linux, Windows, Targets: .

Function: The event called when new data is needed or received.
Notes:

This event is implemented by PortAudio clients. They consume, process or generate audio in response to requests from an active PortAudio stream.

InputBuffer and outputBuffer are arrays of interleaved samples, the format, packing and number of channels used by the buffers are determined by parameters to OpenStream().

frameCount: The number of sample frames to be processed by the stream callback.

inputBufferAdcTime, currentTimeTiming and outputBufferDacTime: The time in seconds when the first sample of the input buffer was received at the audio input, the time in seconds when the first sample of the output buffer will begin being played at the audio output, and the time in seconds when the stream callback was called.

statusFlags: Flags indicating whether input and/or output buffers have been inserted or will be dropped to

overcome underflow or overflow conditions.

Returns the stream callback should return one of the values in the PaStreamCallbackResult enumeration. To ensure that the callback continues to be called, it should return paContinue (0). Either paComplete or paAbort can be returned to finish stream processing, after either of these values is returned the callback will not be called again. If paAbort is returned the stream will finish as soon as possible. If paComplete is returned, the stream will continue until all buffers generated by the callback have been played.
This may be useful in applications such as soundfile players where a specific duration of output is required. However, it is not necessary to utilise this mechanism as Stop(), Abort() or Close() can also be used to stop the stream. The callback must always fill the entire output buffer irrespective of its return value.

With the exception of CpuLoad() it is not permissable to call PortAudio API functions from within the stream callback.

Flag bit constants for the statusFlags to Callback:

paInputUnderflow = 1
In a stream opened with paFramesPerBufferUnspecified, indicates that input data is all silence (zeros) because no real data is available. In a stream opened without paFramesPerBufferUnspecified, it indicates that one or more zero samples have been inserted into the input buffer to compensate for an input underflow.

paInputOverflow = 2
In a stream opened with paFramesPerBufferUnspecified, indicates that data prior to the first sample of the input buffer was discarded due to an overflow, possibly because the stream callback is using too much CPU time. Otherwise indicates that data prior to one or more samples in the input buffer was discarded.

paOutputUnderflow = 4
Indicates that output data (or a gap) was inserted, possibly because the stream callback is using too much CPU time.

paOutputOverflow = 8
Indicates that output data will be discarded because no room is available.

paPrimingOutput = 16
Some of all of the output data will be used to prime the stream, input data may be zero.

Allowable return values for the callback: (PaStreamCallbackResult)

```
const paContinue    = 0
const paComplete    = 1
const paAbort       = 2
```

14.13.10 Finished

MBS Audio Plugin, Plugin Version: 7.0, Platforms: macOS, Linux, Windows, Targets: .

Function: This event is implemented by PortAudio clients.
Notes:

Once registered they are called when the stream becomes inactive (ie once a call to Stop() will not block). A stream will become inactive after the stream callback returns non-zero, or when Stop or Abort is called. For a stream providing audio output, if the stream callback returns paComplete, or Stop is called, the stream finished callback will not be called until all generated sample data has been played.

14.14 class PortAudioStreamParametersMBS

14.14.1 class PortAudioStreamParametersMBS

MBS Audio Plugin, Plugin Version: 7.0, Platforms: macOS, Linux, Windows, Targets: All.

Function: Parameters for one direction (input or output) of a stream.

14.14.2 Blog Entries

- MBS Xojo Plugins, version 20.1pr6

14.14.3 Blog Entries

- MBS Xojo Plugins, version 20.1pr6

14.14.4 Properties

14.14.5 ASIOFlags as Integer

MBS Audio Plugin, Plugin Version: 20.0, Platforms: macOS, Linux, Windows, Targets: All.

Function: The flags for ASIO stream.
Notes:

Can include kAsioUseChannelSelectors constant.
(Read and Write property)

14.14.6 ChannelCount as Integer

MBS Audio Plugin, Plugin Version: 7.0, Platforms: macOS, Linux, Windows, Targets: All.

Function: The requested channel count.
Notes:

The number of channels of sound to be delivered to the stream callback or accessed by Read() or Write(). It can range from 1 to the value of maxInputChannels in the DeviceInfo object for the device specified by the device parameter.
(Read and Write property)

14.14.7 Device as Integer

MBS Audio Plugin, Plugin Version: 7.0, Platforms: macOS, Linux, Windows, Targets: All.

Function: The device ID to be used.
Notes:

A valid device index in the range 0 to (PortAudioMBS.CountDevices-1) specifying the device to be used or the special constant paUseHostApiSpecificDeviceSpecification which indicates that the actual device(s) to use are specified in hostApiSpecificStreamInfo.
This field must not be set to paNoDevice (-1).
(Read and Write property)

14.14.8 MacCoreAudioChannelMapSize as Integer

MBS Audio Plugin, Plugin Version: 20.0, Platforms: macOS, Linux, Windows, Targets: All.

Function: Channel map for HAL channel mapping.
Notes:

Should be number of values.
(Read and Write property)

14.14.9 MacCoreAudioFlags as Integer

MBS Audio Plugin, Plugin Version: 20.0, Platforms: macOS, Linux, Windows, Targets: All.

Function: The flags for CoreAudio.
Notes: (Read and Write property)

14.14.10 SampleFormat as Integer

MBS Audio Plugin, Plugin Version: 7.0, Platforms: macOS, Linux, Windows, Targets: All.

Function: The sample format of the buffer provided to the stream callback, Read() or Write().
Notes:

Constants for sample format:

The standard formats paFloat32, paInt16, paInt32, paInt24, paInt8 and aUInt8 are usually implemented by all implementations.

The floating point representation (paFloat32) uses +1.0 and -1.0 as the maximum and minimum respectively.

const paFloat32	= 1
const paInt32	= 2
const paInt24	= 4
const paInt16	= 8
const paInt8	= 16
const paUInt8	= 32
const paCustomFormat	= 65536
const paNonInterleaved	= negative sign

paUInt8 is an unsigned 8 bit format where 128 is considered "ground"

The paNonInterleaved flag indicates that a multichannel buffer is passed as a set of non-interleaved pointers.
(Read and Write property)

14.14.11 SuggestedLatency as Double

MBS Audio Plugin, Plugin Version: 7.0, Platforms: macOS, Linux, Windows, Targets: All.

Function: The desired latency in seconds.
Notes:

Where practical, implementations should configure their latency based on these parameters, otherwise they may choose the closest viable latency instead. Unless the suggested latency is greater than the absolute upper limit for the device implementations should round the suggestedLatency up to the next practial value - ie to provide an equal or higher latency than suggestedLatency wherever possible.
Actual latency values for an open stream may be retrieved using the inputLatency and outputLatency fields of the PortAudioStreamInfoMBS object returned by PortAudioStreamMBS.Info().
(Read and Write property)

14.14.12 WASChannelMask as Integer

MBS Audio Plugin, Plugin Version: 20.0, Platforms: macOS, Linux, Windows, Targets: All.

Function: Support for WAVEFORMATEXTENSIBLE channel masks.
Notes:

If flags contains kWinWasapiUseChannelMask this allows you to specify which speakers to address in a multichannel stream. Will be used only if kWinWasapiUseChannelMask flag is specified.

See kWinChannelMask* constants.
(Read and Write property)

14.14.13 WASFlags as Integer

MBS Audio Plugin, Plugin Version: 20.0, Platforms: macOS, Linux, Windows, Targets: All.

Function: The flags.
Notes:

Can be e.g. kWinWasapiUseChannelMask to use channel mask.
(Read and Write property)

14.14.14 WASStreamCategory as Integer

MBS Audio Plugin, Plugin Version: 20.0, Platforms: macOS, Linux, Windows, Targets: All.

Function: Stream category.
Notes:

See constants.
(Read and Write property)

14.14.15 WASStreamOption as Integer

MBS Audio Plugin, Plugin Version: 20.0, Platforms: macOS, Linux, Windows, Targets: All.

Function: Stream option.
Notes:

See constants.
(Read and Write property)

14.14.16 WASThreadPriority as Integer

MBS Audio Plugin, Plugin Version: 20.0, Platforms: macOS, Linux, Windows, Targets: All.

Function: Specifies thread priority explicitly. Will be used only if paWinWasapiThreadPriority flag is specified.
Notes:

Please note, if Input/Output streams are opened simultaniously (Full-Duplex mode) you shall specify same value for threadPriority or othervise one of the values will be used to setup thread priority.
(Read and Write property)

14.14.17 WinDirectSoundChannelMask as Integer

MBS Audio Plugin, Plugin Version: 20.0, Platforms: macOS, Linux, Windows, Targets: All.

Function: The channel mask.
Notes:

support for WAVEFORMATEXTENSIBLE channel masks. If flags contains kWinDirectSoundUseChannelMask this allows you to specify which speakers to address in a multichannel stream.

See kWinChannelMask* constants.
(Read and Write property)

14.14.18 WinDirectSoundFlags as Integer

MBS Audio Plugin, Plugin Version: 20.0, Platforms: macOS, Linux, Windows, Targets: All.

Function: The flags for Direct Sound.
Notes:

Enable other features of this parameters.
(Read and Write property)

14.14.19 WinDirectSoundFramesPerBuffer as Integer

MBS Audio Plugin, Plugin Version: 20.0, Platforms: macOS, Linux, Windows, Targets: All.

Function: Low-level latency setting support.
Notes:

Sets the size of the DirectSound host buffer.
When flags contains the kWinDirectSoundUseLowLevelLatencyParameters this size will be used instead of interpreting the generic latency parameters to Pa_OpenStream(). If the flag is not set this value is ignored.

If the stream is a full duplex stream the implementation requires that the values of framesPerBuffer for input and output match (if both are specified).
(Read and Write property)

14.14.20 WinMMEBufferCount as Integer

MBS Audio Plugin, Plugin Version: 20.0, Platforms: macOS, Linux, Windows, Targets: All.

Function: Number of buffers.

Notes: (Read and Write property)

14.14.21 WinMMEChannelMask as Integer

MBS Audio Plugin, Plugin Version: 20.0, Platforms: macOS, Linux, Windows, Targets: All.

Function: The channel mask.
Notes:

Support for WAVEFORMATEXTENSIBLE channel masks. If flags contains kWinMmeUseChannelMask this allows you to specify which speakers to address in a multichannel stream.

See kWinChannelMask* constants.
(Read and Write property)

14.14.22 WinMMEDeviceCount as Integer

MBS Audio Plugin, Plugin Version: 20.0, Platforms: macOS, Linux, Windows, Targets: All.

Function: The device count.
Notes: (Read and Write property)

14.14.23 WinMMEFlags as Integer

MBS Audio Plugin, Plugin Version: 20.0, Platforms: macOS, Linux, Windows, Targets: All.

Function: The field for flags for Win MME.
Notes: (Read and Write property)

14.14.24 WinMMEFramesPerBuffer as Integer

MBS Audio Plugin, Plugin Version: 20.0, Platforms: macOS, Linux, Windows, Targets: All.

Function: Low-level latency setting support.
Notes:

These settings control the number and size of host buffers in order to set latency. They will be used instead of the generic parameters to OpenStream() if flags contains the kWinMmeUseLowLevelLatencyParameters flag.

If PortAudioStreamParametersMBS object with kWinMmeUseLowLevelLatencyParameters are supplied for both input and output in a full duplex stream, then the input and output framesPerBuffer must be the same,

or the larger of the two must be a multiple of the smaller, otherwise a kErrorIncompatibleHostApiSpecificStreamInfo error will be returned from OpenStream().
(Read and Write property)

14.14.25 WinWDMKSChannelMask as Integer

MBS Audio Plugin, Plugin Version: 20.0, Platforms: macOS, Linux, Windows, Targets: All.

Function: The channel mask for WDM/KS.
Notes:

If kWinWDMKSUseGivenChannelMask bit is set in flags, use this as channelMask instead of default.

See kWinChannelMask* constants.
(Read and Write property)

14.14.26 WinWDMKSFlags as Integer

MBS Audio Plugin, Plugin Version: 20.0, Platforms: macOS, Linux, Windows, Targets: All.

Function: Flags indicate which fields are valid.
Notes: (Read and Write property)

14.14.27 WinWDMKSNoOfPackets as Integer

MBS Audio Plugin, Plugin Version: 20.0, Platforms: macOS, Linux, Windows, Targets: All.

Function: The number of packets to use for WaveCyclic devices, range is [2, 8] .
Notes:

Set to zero for default value of 2.
(Read and Write property)

14.14.28 ASIOChannelSelectors(Index as Integer) as Integer

MBS Audio Plugin, Plugin Version: 20.0, Platforms: macOS, Linux, Windows, Targets: All.

Function: Support for opening only specific channels of an ASIO device.
Notes:

If the kAsioUseChannelSelectors flag is set, channelSelectors is a pointer to an array of integers specifying the device channels to use.

When used, the length of the channelSelectors array must match the corresponding channelCount parameter to OpenStream() otherwise a crash may result.
The values in the selectors array must specify channels within the range of supported channels for the device or kErrorInvalidChannelCount will result.
(Read and Write computed property)

14.14.29 MacCoreAudioChannelMap(Index as Integer) as Integer

MBS Audio Plugin, Plugin Version: 20.0, Platforms: macOS, Linux, Windows, Targets: All.

Function: Channel map size for HAL channel mapping.
Example:

```
Dim pasp As New PortAudioStreamParametersMBS
pasp.ChannelCount = 1 // we produce one channel
pasp.MacCoreAudioChannelMap(0) = 0 // put our mono channel on Left
pasp.MacCoreAudioChannelMap(1) = 0 // put our mono channel on Right
pasp.MacCoreAudioChannelMapSize = 2
```

Notes:

This property is used to map input channels from an input (source) to a destination. The number of channels represented in the channel map is the number of channels of the destination. The channel map entries contain a channel number of the source that should be mapped to that destination channel. If -1 is specified, then that destination channel will not contain any channel from the source (so it will be silent)

Please set MacCoreAudioChannelMapSize to make this map to have effect.
(Read and Write computed property)

14.14.30 WinMMEDevicesChannelCount(Index as Integer) as Integer

MBS Audio Plugin, Plugin Version: 20.0, Platforms: macOS, Linux, Windows, Targets: All.

Function: Multiple devices per direction support.
Notes:

If flags contains the PaWinMmeUseMultipleDevices flag, this functionality will be used, otherwise the device parameter to OpenStream() will be used instead.
If devices are specified here, the corresponding device parameter to OpenStream() should be set to kUseHostApiSpecificDeviceSpecification, otherwise an kErrorInvalidDevice error will result.
The total number of channels accross all specified devices must agree with the corresponding channelCount parameter to OpenStream() otherwise a kErrorInvalidChannelCount error will result.

Please always set WinMMEDevicesChannelCount and WinMMEDevicesDevice together.
(Read and Write computed property)

14.14.31 WinMMEDevicesDevice(Index as Integer) as Integer

MBS Audio Plugin, Plugin Version: 20.0, Platforms: macOS, Linux, Windows, Targets: All.

Function: Multiple devices per direction support.
Notes:

If flags contains the PaWinMmeUseMultipleDevices flag, this functionality will be used, otherwise the device parameter to OpenStream() will be used instead.
If devices are specified here, the corresponding device parameter to OpenStream() should be set to kUseHostApiSpecificDeviceSpecification, otherwise an kErrorInvalidDevice error will result.
The total number of channels accross all specified devices must agree with the corresponding channelCount parameter to OpenStream() otherwise a kErrorInvalidChannelCount error will result.

Please always set WinMMEDevicesChannelCount and WinMMEDevicesDevice together.
(Read and Write computed property)

14.14.32 Constants

14.14.33 kAsioUseChannelSelectors = 1

MBS Audio Plugin, Plugin Version: 20.0.

Function: One of the ASIO flags.
Notes: Set to enable channel selectors.

14.14.34 kWASAudioCategoryAlerts = 4

MBS Audio Plugin, Plugin Version: 20.0.

Function: One of the stream category constants.
Notes: Alert sounds.

14.14.35 kWASAudioCategoryCommunications = 3

MBS Audio Plugin, Plugin Version: 20.0.

Function: One of the stream category constants.
Notes: Real-time communications, such as VOIP or chat.

14.14.36 kWASAudioCategoryGameChat = 8

MBS Audio Plugin, Plugin Version: 20.0.

Function: One of the stream category constants.
Notes: Game chat audio. Similar to kWASAudioCategoryCommunications except that kWASAudioCategoryGameChat will not attenuate other streams.

14.14.37 kWASAudioCategoryGameEffects = 6

MBS Audio Plugin, Plugin Version: 20.0.

Function: One of the stream category constants.
Notes: Game sound effects.

14.14.38 kWASAudioCategoryGameMedia = 7

MBS Audio Plugin, Plugin Version: 20.0.

Function: One of the stream category constants.
Notes: Background audio for games.

14.14.39 kWASAudioCategoryMedia = 11

MBS Audio Plugin, Plugin Version: 20.0.

Function: One of the stream category constants.
Notes: Stream that includes audio without dialog.

14.14.40 kWASAudioCategoryMovie = 10

MBS Audio Plugin, Plugin Version: 20.0.

Function: One of the stream category constants.
Notes: Stream that includes audio with dialog.

14.14.41 kWASAudioCategoryOther = 0

MBS Audio Plugin, Plugin Version: 20.0.

Function: One of the stream category constants.
Notes: Other audio stream.

14.14.42 kWASAudioCategorySoundEffects = 5

MBS Audio Plugin, Plugin Version: 20.0.

Function: One of the stream category constants.
Notes: Sound effects.

14.14.43 kWASAudioCategorySpeech = 9

MBS Audio Plugin, Plugin Version: 20.0.

Function: One of the stream category constants.
Notes: Speech.

14.14.44 kWASFlagExclusive = 1

MBS Audio Plugin, Plugin Version: 20.0.

Function: One of the WASAPI Flags.
Notes: Puts WASAPI into exclusive mode.

14.14.45 kWASFlagPolling = 8

MBS Audio Plugin, Plugin Version: 20.0.

Function: One of the WASAPI Flags.
Notes:

selects non-Event driven method of data read/write
Note: WASAPI Event driven core is capable of 2ms latency!!!, but Polling method can only provide 15-20ms latency.

14.14.46 kWASFlagRedirectHostProcessor = 2

MBS Audio Plugin, Plugin Version: 20.0.

Function: One of the WASAPI Flags.
Notes: Allows to skip internal PA processing completely.

14.14.47 kWASFlagThreadPriority = 16

MBS Audio Plugin, Plugin Version: 20.0.

Function: One of the WASAPI Flags.
Notes: forces custom thread priority setting, must be used if kWasapiStreamInfo::threadPriority is set to a custom value.

14.14.48 kWASFlagUseChannelMask = 4

MBS Audio Plugin, Plugin Version: 20.0.

Function: One of the WASAPI Flags.
Notes: Assigns custom channel mask.

14.14.49 kWASStreamOptionMatchFormat = 2

MBS Audio Plugin, Plugin Version: 20.0.

Function: One of the stream option constants.
Notes: Force WASAPI Audio Engine into a stream format, supported since Windows 10

14.14.50 kWASStreamOptionNone = 0

MBS Audio Plugin, Plugin Version: 20.0.

Function: One of the stream option constants.
Notes: Default

14.14.51 kWASStreamOptionRaw = 1

MBS Audio Plugin, Plugin Version: 20.0.

Function: One of the stream option constants.
Notes: Bypass WASAPI Audio Engine DSP effects, supported since Windows 8.1

14.14.52 kWASThreadPriorityAudio = 1

MBS Audio Plugin, Plugin Version: 20.0.

Function: One of the thread priority constants.
Notes: Audio. Default for Shared mode.

14.14.53 kWASThreadPriorityCapture = 2

MBS Audio Plugin, Plugin Version: 20.0.

Function: One of the thread priority constants.
Notes: Capture

14.14.54 kWASThreadPriorityDistribution = 3

MBS Audio Plugin, Plugin Version: 20.0.

Function: One of the thread priority constants.
Notes: Distribution

14.14.55 kWASThreadPriorityGames = 4

MBS Audio Plugin, Plugin Version: 20.0.

Function:

One of the thread priority constants.
w#
Notes: Games

14.14.56 kWASThreadPriorityNone = 0

MBS Audio Plugin, Plugin Version: 20.0.

Function: One of the thread priority constants.

14.14.57 kWASThreadPriorityPlayback = 5

MBS Audio Plugin, Plugin Version: 20.0.

Function: One of the thread priority constants.
Notes: Playback

14.14.58 kWASThreadPriorityProAudio = 6

MBS Audio Plugin, Plugin Version: 20.0.

Function: One of the thread priority constants.
Notes: ProAudio. Default for Exclusive mode.

14.14.59 kWASThreadPriorityWindowManager = 7

MBS Audio Plugin, Plugin Version: 20.0.

Function: One of the thread priority constants.
Notes: Window Manager

14.14.60 kWinChannelMask5Point1 = 63

MBS Audio Plugin, Plugin Version: 20.1.

Function: One of the windows channel mask values.
Notes: 5.1 Speakers without side speakers.

14.14.61 kWinChannelMask5Point1Surround = 1551

MBS Audio Plugin, Plugin Version: 20.1.

Function: One of the windows channel mask values.
Notes: 5.1 Speakers with side speakers.

14.14.62 kWinChannelMask7Point1 = 255

MBS Audio Plugin, Plugin Version: 20.1.

Function: One of the windows channel mask values.
Notes: 7.1 Speakers without side speakers.

14.14.63 kWinChannelMask7Point1Surround = 1599

MBS Audio Plugin, Plugin Version: 20.1.

Function: One of the windows channel mask values.
Notes: 7.1 Speakers with side speakers.

14.14.64 kWinChannelMaskAll = 2147483648

MBS Audio Plugin, Plugin Version: 20.1.

Function: One of the windows channel mask values.
Notes: Used to specify that any possible permutation of speaker configurations

14.14.65 kWinChannelMaskBackCenter = 256

MBS Audio Plugin, Plugin Version: 20.1.

Function: One of the windows channel mask values.
Notes: Back Center.

14.14.66 kWinChannelMaskBackLeft = 16

MBS Audio Plugin, Plugin Version: 20.1.

Function: One of the windows channel mask values.
Notes: Back Left.

14.14.67 kWinChannelMaskBackRight = 32

MBS Audio Plugin, Plugin Version: 20.1.

Function: One of the windows channel mask values.
Notes: Back Right.

14.14.68 kWinChannelMaskDirectout = 0

MBS Audio Plugin, Plugin Version: 20.1.

Function: One of the windows channel mask values.
Notes: no speakers

14.14.69 kWinChannelMaskFrontCenter = 4

MBS Audio Plugin, Plugin Version: 20.1.

Function: One of the windows channel mask values.
Notes: Front center.

14.14.70 kWinChannelMaskFrontLeft = 1

MBS Audio Plugin, Plugin Version: 20.1.

Function: One of the windows channel mask values.
Notes: Front left

14.14.71 kWinChannelMaskFrontLeftOfCenter = 64

MBS Audio Plugin, Plugin Version: 20.1.

Function: One of the windows channel mask values.
Notes: Front Left or Center.

14.14.72 kWinChannelMaskFrontRight = 2

MBS Audio Plugin, Plugin Version: 20.1.

Function: One of the windows channel mask values.
Notes: Front right.

14.14.73 kWinChannelMaskFrontRightOfCenter = 128

MBS Audio Plugin, Plugin Version: 20.1.

Function: One of the windows channel mask values.
Notes: Front Right or Center.

14.14.74 kWinChannelMaskGroundFrontCenter = 4

MBS Audio Plugin, Plugin Version: 20.1.

Function: One of the windows channel mask values.
Notes: DVD Speaker Positions: Ground Front Center

14.14.75 kWinChannelMaskGroundFrontLeft = 1

MBS Audio Plugin, Plugin Version: 20.1.

Function: One of the windows channel mask values.
Notes: DVD Speaker Positions: Ground Front Left

14.14.76 kWinChannelMaskGroundFrontRight = 2

MBS Audio Plugin, Plugin Version: 20.1.

Function: One of the windows channel mask values.
Notes: DVD Speaker Positions: Ground Front Right

14.14.77 kWinChannelMaskGroundRearLeft = 16

MBS Audio Plugin, Plugin Version: 20.1.

Function: One of the windows channel mask values.
Notes: DVD Speaker Positions: Ground Rear Left

14.14.78 kWinChannelMaskGroundRearRight = 32

MBS Audio Plugin, Plugin Version: 20.1.

Function: One of the windows channel mask values.
Notes: DVD Speaker Positions: Ground Rear Right

14.14.79 kWinChannelMaskLowFrequency = 8

MBS Audio Plugin, Plugin Version: 20.1.

Function: One of the windows channel mask values.
Notes: Low frequency speaker (bass)

14.14.80 kWinChannelMaskMono = 4

MBS Audio Plugin, Plugin Version: 20.1.

Function: One of the windows channel mask values.
Notes: Mono goes to center speaker, or if not available to left and right.

14.14.81 kWinChannelMaskQuad = 51

MBS Audio Plugin, Plugin Version: 20.1.

Function: One of the windows channel mask values.
Notes: Left and right in front and back.

14.14.82 kWinChannelMaskReserved = 2147221504

MBS Audio Plugin, Plugin Version: 20.1.

Function: One of the windows channel mask values.
Notes: Bit mask locations reserved for future use.

14.14.83 kWinChannelMaskSideLeft = 512

MBS Audio Plugin, Plugin Version: 20.1.

Function: One of the windows channel mask values.
Notes: Side speaker on left

14.14.84 kWinChannelMaskSideRight = 1024

MBS Audio Plugin, Plugin Version: 20.1.

Function: One of the windows channel mask values.
Notes: Side speaker on right.

14.14.85 kWinChannelMaskStereo = 3

MBS Audio Plugin, Plugin Version: 20.1.

Function: One of the windows channel mask values.
Notes: Left and right speakers.

14.14.86 kWinChannelMaskSuperWoofer = 8

MBS Audio Plugin, Plugin Version: 20.1.

Function: One of the windows channel mask values.
Notes: DVD Speaker Positions: Super Woofer

14.14.87 kWinChannelMaskSurround = 263

MBS Audio Plugin, Plugin Version: 20.1.

Function: One of the windows channel mask values.
Notes: Front left and right, front and back center.

14.14.88 kWinChannelMaskTopBackCenter = 65536

MBS Audio Plugin, Plugin Version: 20.1.

Function: One of the windows channel mask values.
Notes: Top back center.

14.14.89 kWinChannelMaskTopBackLeft = 32768

MBS Audio Plugin, Plugin Version: 20.1.

Function: One of the windows channel mask values.
Notes: Top back left.

14.14.90 kWinChannelMaskTopBackRight = 131072

MBS Audio Plugin, Plugin Version: 20.1.

Function: One of the windows channel mask values.
Notes: Top back right.

14.14.91 kWinChannelMaskTopCenter = 2048

MBS Audio Plugin, Plugin Version: 20.1.

Function: One of the windows channel mask values.
Notes: Top center

14.14.92 kWinChannelMaskTopFrontCenter = 8192

MBS Audio Plugin, Plugin Version: 20.1.

Function: One of the windows channel mask values.
Notes: Top front center

14.14.93 kWinChannelMaskTopFrontLeft = 4096

MBS Audio Plugin, Plugin Version: 20.1.

Function: One of the windows channel mask values.
Notes: Top front left.

14.14.94 kWinChannelMaskTopFrontRight = 16384

MBS Audio Plugin, Plugin Version: 20.1.

Function: One of the windows channel mask values.
Notes: Top front right.

14.14.95 kWinChannelMaskTopMiddle = 2048

MBS Audio Plugin, Plugin Version: 20.1.

Function: One of the windows channel mask values.
Notes: DVD Speaker Positions: Top Middle

14.14.96 kWinDirectSoundUseChannelMask = 4

MBS Audio Plugin, Plugin Version: 20.0.

Function: One of the flag constants for DirectShow.
Notes: The flag indicates that the WinDirectSoundChannelMask field is set.

14.14.97 kWinDirectSoundUseLowLevelLatencyParameters = 1

MBS Audio Plugin, Plugin Version: 20.0.

Function: One of the flag constants for DirectShow.
Notes: Indicates WinDirectSoundFramesPerBuffer field is set.

14.14.98 kWinMmeDontThrottleOverloadedProcessingThread = 8

MBS Audio Plugin, Plugin Version: 20.0.

Function: One of the Windows MME Flags.
Notes: By default, the mme implementation drops the processing thread's priority to THREAD_PRIORITY_NORMAL and sleeps the thread if the CPU load exceeds 100% This flag disables any priority throttling. The processing thread will always run at THREAD_PRIORITY_TIME_CRITICAL.

14.14.99 kWinMmeUseChannelMask = 4

MBS Audio Plugin, Plugin Version: 20.0.

Function: One of the Windows MME Flags.
Notes: Use channel mask.

14.14.100 kWinMmeUseLowLevelLatencyParameters = 1

MBS Audio Plugin, Plugin Version: 20.0.

Function: One of the Windows MME Flags.
Notes: Use low level latency.

14.14.101 kWinMmeUseMultipleDevices = 2

MBS Audio Plugin, Plugin Version: 20.0.

Function: One of the Windows MME Flags.
Notes: Use multiple devices.

14.14.102 kWinMmeWaveFormatDolbyAc3Spdif = 16

MBS Audio Plugin, Plugin Version: 20.0.

Function: One of the Windows MME Flags.
Notes: Flags for non-PCM spdif passthrough.

14.14.103 kWinMmeWaveFormatWmaSpdif = 32

MBS Audio Plugin, Plugin Version: 20.0.

Function: One of the Windows MME Flags.
Notes: Flags for non-PCM spdif passthrough.

14.14.104 kWinWDMKSOverrideFramesize = 1

MBS Audio Plugin, Plugin Version: 20.0.

Function: One of the constants to indicate valid fields in WinWDMKSFlags.
Notes: Makes WDMKS use the supplied latency figures instead of relying on the frame size reported by the WaveCyclic device. Use at own risk!

14.14.105 kWinWDMKSUseGivenChannelMask = 2

MBS Audio Plugin, Plugin Version: 20.0.

Function: One of the constants to indicate valid fields in WinWDMKSFlags.
Notes: Makes WDMKS (output stream) use the given channelMask instead of the default.

14.14.106 paCustomFormat = 65536

MBS Audio Plugin, Plugin Version: 15.1.

Function: One of the sample format constants.
Notes: Custom format. Not supported by plugin.

14.14.107 paFloat32 = 1

MBS Audio Plugin, Plugin Version: 15.1.

Function: One of the sample format constants.
Notes: Uses +1.0 and -1.0 as the maximum and minimum respectively.

14.14.108 paInt16 = 8

MBS Audio Plugin, Plugin Version: 15.1.

Function: One of the sample format constants.
Notes: Signed 16 bit.

14.14.109 paInt24 = 4

MBS Audio Plugin, Plugin Version: 15.1.

Function: One of the sample format constants.
Notes: Packed 24 bit format

14.14.110 paInt32 = 2

MBS Audio Plugin, Plugin Version: 15.1.

Function: One of the sample format constants.
Notes: Signed 32 bit.

14.14.111 paInt8 = 16

MBS Audio Plugin, Plugin Version: 15.1.

Function: One of the sample format constants.
Notes: 8 bit integer.

14.14.112 paNonInterleaved = & h80000000

MBS Audio Plugin, Plugin Version: 15.1.

Function: One of the sample format constants.
Notes:

Non interleaved.
The paNonInterleaved flag indicates that audio data is passed as an array of pointers to separate buffers, one buffer for each channel. Usually, when this flag is not used, audio data is passed as a single buffer with all channels interleaved.

14.14.113 paNonInterleavedFloat32 = & h80000001

MBS Audio Plugin, Plugin Version: 15.1.

Function: One of the sample format constants.
Notes: Non interleaved, Uses +1.0 and -1.0 as the maximum and minimum respectively.

14.14.114 paNonInterleavedInt16 = & h80000008

MBS Audio Plugin, Plugin Version: 15.1.

Function: One of the sample format constants.
Notes: Non interleaved, signed 16 bit.

14.14.115 paNonInterleavedInt24 = & h80000004

MBS Audio Plugin, Plugin Version: 15.1.

Function: One of the sample format constants.
Notes: Non interleaved, Packed 24 bit format

14.14.116 paNonInterleavedInt32 = & h80000002

MBS Audio Plugin, Plugin Version: 15.1.

Function: One of the sample format constants.
Notes: Non interleaved, signed 32 bit.

14.14.117 paNonInterleavedInt8 = & h80000010

MBS Audio Plugin, Plugin Version: 15.1.

Function: One of the sample format constants.
Notes: Non interleaved, 8 bit integer.

14.14.118 paNonInterleavedUInt8 = & h80000020

MBS Audio Plugin, Plugin Version: 15.1.

Function: One of the sample format constants.
Notes: Non interleaved, unsigned 8 bit format where 128 is considered ”ground”.

14.14.119 paUInt8 = 32

MBS Audio Plugin, Plugin Version: 15.1.

Function: One of the sample format constants.
Notes: unsigned 8 bit format where 128 is considered ”ground”

14.15 class PortAudioStreamRecorderMBS

14.15.1 class PortAudioStreamRecorderMBS

MBS Audio Plugin, Plugin Version: 9.1, Platforms: macOS, Linux, Windows, Targets: All.

Function: A portaudio stream class to use an internal buffer to record audio.
Notes:

This class has a ring buffer to store the audio samples which they are being recorded. Your application can in a timer or thread process this samples.
Subclass of the PortAudioStreamBaseMBS class.

14.15.2 Blog Entries

- MBS Xojo / Real Studio Plugins, version 16.1pr2

14.15.3 Blog Entries

- MBS Xojo / Real Studio Plugins, version 16.1pr2

14.15.4 Methods

14.15.5 Constructor(BufferSize as Integer)

MBS Audio Plugin, Plugin Version: 9.1, Platforms: macOS, Linux, Windows, Targets: All.

Function: Creates a new object using a buffer of the given size.
Notes:

The buffer must be a power of 2. For example one Megabyte (2^20). This defines the ring buffer used to buffer samples between data coming from sound device and you call ReadFrames method.

Automatically we take paFloat32 as format for sample buffer.

At 44100 Hz, and 4 bytes per value and 2 channels, you will need 352800 bytes per second on storage.

14.15.6 Flush

MBS Audio Plugin, Plugin Version: 10.1, Platforms: macOS, Linux, Windows, Targets: All.

Function: Clears the buffer and discards all current samples.

14.15.7 OpenDefaultStream(numInputChannels as Integer, sampleRate as Double) as Integer

MBS Audio Plugin, Plugin Version: 9.1, Platforms: macOS, Linux, Windows, Targets: All.

Function: A simplified version of OpenStream() that opens the default input devices.
Notes:

Sampleformat is always 32bit float in this class. (use memoryblock.singlevalue)

numInputChannels: The number of channels of sound to be delivered. It can range from 1 to the value of maxInputChannels in the PortAudioDeviceInfoMBS object for the default output device. If 0 the stream is opened as an output-only stream.

sampleRate: Same as OpenStream parameter of the same name.

Returns an error code.
Error -2 is from the plugin and reports that the buffer was not created before.

14.15.8 OpenStream(inputParameters as PortAudioStreamParametersMBS, sampleRate as Double, framesPerBuffer as Integer, streamFlags as Integer) as Integer

MBS Audio Plugin, Plugin Version: 9.1, Platforms: macOS, Linux, Windows, Targets: All.

Function: Opens a stream for input.
Notes:

Sampleformat is always 32bit float in this class. (use memoryblock.singlevalue)

outputParameters: A object that describes the input parameters used by the opened stream. See PortAudioStreamParametersMBS for a description of these parameters.

sampleRate: The desired sampleRate.

framesPerBuffer: The number of frames passed to the stream callback function, or the preferred block granularity for a blocking read/write stream. The special value paFramesPerBufferUnspecified (0) may be used to request that the stream callback will recieve an optimal (and possibly varying) number of frames based on host requirements and the requested latency settings.
Note: With some host APIs, the use of non-zero framesPerBuffer for a callback stream may introduce an

additional layer of buffering which could introduce additional latency. PortAudio guarantees that the additional latency will be kept to the theoretical minimum however, it is strongly recommended that a non-zero framesPerBuffer value only be used when your algorithm requires a fixed number of frames per stream callback.

const paFramesPerBufferUnspecified=0

streamFlags: Flags which modify the behaviour of the streaming process. This parameter may contain a combination of flags ORed together. Some flags may only be relevant to certain buffer formats.

const paNoFlag	= 0	no flags
const paClipOff	= 1	Disable default clipping of out of range samples.
const paDitherOff	= 2	Flag requests that where possible a full duplex stream will not discard overflowed input samples without calling the stream callback. This flag is only valid for full duplex callback streams and only when used in combination with the paFramesPerBufferUnspecified (0) framesPerBuffer parameter. Using this flag incorrectly results in a paInvalidFlag error being returned from OpenStream and OpenDefaultStream.
const paNeverDropInput	= 4	Call the stream callback to fill initial output buffers, rather than the default behavior of priming the buffers with zeros (silence). This flag has no effect for input-only and blocking read/write streams.
const paPrimeOutputBuffersUsingStreamCallback	= 8	Call the stream callback to fill initial output buffers, rather than the default behavior of priming the buffers with zeros (silence). This flag has no effect for input-only and blocking read/write streams.

Upon success OpenStream() returns paNoError and places a pointer to a valid PaStream in the stream argument. The stream is inactive (stopped).
If a call to OpenStream() fails, a non-zero error code is returned (see PaError for possible error codes) and the value of stream is invalid.

Error -2 is from the plugin and reports that the buffer was not created before.

14.15.9 ReadFrames(mem as memoryblock, SizeInBytes as Integer) as Integer

MBS Audio Plugin, Plugin Version: 9.1, Platforms: macOS, Linux, Windows, Targets: All.

Function: Reads frames into the memoryblock.
Example:

```
dim s as PortAudioStreamRecorderMBS
dim m as memoryblock

m=newmemoryblock(1024*1024)
// initialize

dim frames as Integer
```

```
frames=s.ReadFrames(m,m.size)

msgbox "we got "+str(frames)+" frames."
```

Notes:

You pass a memoryblock and the size of this memoryblock in bytes.
Values are stored in floats (memoryblock.singlevalue) so you get at maximum SizeInBytes/4 values. And if you use more than one channel, you will receive them interlaced.

ReadFrames uses a mutex to access share data, so this call is expensive. Use a big buffer.

14.15.10 ResizeBuffer(BufferSize as Integer)

MBS Audio Plugin, Plugin Version: 9.1, Platforms: macOS, Linux, Windows, Targets: All.

Function: Resizes the buffer.
Notes:

Do not resize while you are recording (this can crash).

The buffer must be a power of 2. For example one Megabyte (2^20).

At 44100 Hz, and 4 bytes per value and 2 channels, you will need 352800 bytes per second on storage.

14.15.11 Properties

14.15.12 Buffer as Memoryblock

MBS Audio Plugin, Plugin Version: 10.1, Platforms: macOS, Linux, Windows, Targets: All.

Function: Returns a memoryblock which points to the ring buffer used in the recorder object.
Notes:

This memoryblock has no size.
It is only for debugging and only valid as long as the PortAudioStreamRecorderMBS object is living.
(Read only property)

14.15.13 BufferReadIndex as Integer

MBS Audio Plugin, Plugin Version: 10.1, Platforms: macOS, Linux, Windows, Targets: All.

Function: The read index inside the ring buffer.
Notes:

Only for debugging.
(Read only property)

14.15.14 BufferSize as Integer

MBS Audio Plugin, Plugin Version: 10.1, Platforms: macOS, Linux, Windows, Targets: All.

Function: The size of the ring buffer in bytes.
Notes: (Read only property)

14.15.15 BufferWriteIndex as Integer

MBS Audio Plugin, Plugin Version: 10.1, Platforms: macOS, Linux, Windows, Targets: All.

Function: The write index inside the ring buffer.
Notes:

Only for debugging.
(Read only property)

14.15.16 FramesAvailable as Integer

MBS Audio Plugin, Plugin Version: 9.1, Platforms: macOS, Linux, Windows, Targets: All.

Function: The number of frames available in the buffer.
Notes:

FramesAvailable uses a mutex to access share data, so this call is expensive. Do not call it to decide whether to call ReadFrames. ReadFrames calls FramesAvailable itself.
(Read only property)

14.15.17 NumInputChannels as Integer

MBS Audio Plugin, Plugin Version: 9.1, Platforms: macOS, Linux, Windows, Targets: All.

Function: The number of input channels used with the OpenStream function.
Notes: (Read only property)

14.16 Globals

14.16.1 GetSoundMuteMBS as boolean

MBS Util Plugin, Plugin Version: 6.2, Platforms: macOS, Windows, Targets: All.

Function: Checks the mute state of the sound output.
Example:

```
if GetSoundMuteMBS then
Title="on"
else
Title="off"
end if
```

Notes: Returns false on any error.

14.16.2 GetSoundVolumeLeftMBS as Double

MBS Util Plugin, Plugin Version: 7.1, Platforms: macOS, Windows, Targets: All.

Function: Gets the current volume for the left channel.
Notes: Same as GetSoundVolumeMBS, but only for the left channel.

14.16.3 GetSoundVolumeMBS as Double

MBS Util Plugin, Plugin Version: 5.0, Platforms: macOS, Windows, Targets: All.

Function: Gets the current volume.
Example:

```
dim d as Double

d=GetSoundVolumeMBS
```

Notes:

Volume is from 0 to 1.0
Uses QuickTime on Mac OS Classic, CoreAudio on Mac OS X and the Mixer on Windows.

14.16.4 GetSoundVolumeRightMBS as Double

MBS Util Plugin, Plugin Version: 7.1, Platforms: macOS, Windows, Targets: All.

Function: Gets the current volume for the right channel.
Notes: Same as GetSoundVolumeMBS, but only for the right channel.

14.16.5 SetSoundMuteMBS(mute as boolean)

MBS Util Plugin, Plugin Version: 6.2, Platforms: macOS, Windows, Targets: All.

Function: Sets sound mute to the give state.
Example:

```
SetSoundMuteMBS true // set mute on
```

14.16.6 SetSoundVolumeLeftMBS(percent as Double)

MBS Util Plugin, Plugin Version: 7.1, Platforms: macOS, Windows, Targets: All.

Function: Sets the volume on the left channel.
Notes:

Volume is from 0 to 1.0
Uses QuickTime on Mac OS Classic, CoreAudio on Mac OS X and the Mixer on Windows.

14.16.7 SetSoundVolumeMBS(percent as Double)

MBS Util Plugin, Plugin Version: 5.0, Platforms: macOS, Windows, Targets: All.

Function: Sets the volume.
Example:

```
SetSoundVolumeMBS 1.0
```

Notes:

Volume is from 0 to 1.0
Uses QuickTime on Mac OS Classic, CoreAudio on Mac OS X and the Mixer on Windows.

14.16.8 SetSoundVolumeRightMBS(percent as Double)

MBS Util Plugin, Plugin Version: 7.1, Platforms: macOS, Windows, Targets: All.

Function: Sets the volume on the right channel.
Notes:

Volume is from 0 to 1.0
Uses QuickTime on Mac OS Classic, CoreAudio on Mac OS X and the Mixer on Windows.

14.17 class SoundFileInfoMBS

14.17.1 class SoundFileInfoMBS

MBS Tools Plugin, Plugin Version: 17.4, Platforms: macOS, Linux, Windows, Targets: All.

Function: The class for the file info of a sound file.
Notes:

When you open a sound file, the library will fill this and provide you the file format details.
When writing a sound file, you need to build valid format.

14.17.2 Properties

14.17.3 Channels as Integer

MBS Tools Plugin, Plugin Version: 17.4, Platforms: macOS, Linux, Windows, Targets: All.

Function: The number of channels.
Notes: (Read and Write property)

14.17.4 Format as Integer

MBS Tools Plugin, Plugin Version: 17.4, Platforms: macOS, Linux, Windows, Targets: All.

Function: The format ID.
Notes:

See kFormat constants.
(Read and Write property)

14.17.5 FormatEndianName as String

MBS Tools Plugin, Plugin Version: 17.4, Platforms: macOS, Linux, Windows, Targets: All.

Function: The endian description for the format.
Notes: (Read only property)

14.17.6 FormatName as String

MBS Tools Plugin, Plugin Version: 17.4, Platforms: macOS, Linux, Windows, Targets: All.

Function: The format description for the format.
Notes: (Read only property)

14.17.7 FormatSubName as String

MBS Tools Plugin, Plugin Version: 17.4, Platforms: macOS, Linux, Windows, Targets: All.

Function: The sub format description for the format.
Notes: (Read only property)

14.17.8 Frames as Int64

MBS Tools Plugin, Plugin Version: 17.4, Platforms: macOS, Linux, Windows, Targets: All.

Function: The number of frames.
Notes: (Read and Write property)

14.17.9 IsValid as Boolean

MBS Tools Plugin, Plugin Version: 17.4, Platforms: macOS, Linux, Windows, Targets: All.

Function: Whether format is valid.
Notes:

Returns true if valid.
(Read only property)

14.17.10 SampleRate as Integer

MBS Tools Plugin, Plugin Version: 17.4, Platforms: macOS, Linux, Windows, Targets: All.

Function: The sample rate in Hz.
Notes: (Read and Write property)

14.17.11 Sections as Integer

MBS Tools Plugin, Plugin Version: 17.4, Platforms: macOS, Linux, Windows, Targets: All.

Function: The number of sections.
Notes: (Read and Write property)

14.17.12 Seekable as Boolean

MBS Tools Plugin, Plugin Version: 17.4, Platforms: macOS, Linux, Windows, Targets: All.

Function: Whether format is seekable.
Notes: (Read and Write property)

14.17.13 Constants

14.17.14 kFormatAIFF = & h020000

MBS Tools Plugin, Plugin Version: 17.4.

Function: One of the format constants.
Notes: Apple/SGI AIFF format (big endian).

14.17.15 kFormatALAC16 = & h0070

MBS Tools Plugin, Plugin Version: 17.4.

Function: One of the sub format constants.
Notes: Apple Lossless Audio Codec (16 bit).

14.17.16 kFormatALAC20 = & h0071

MBS Tools Plugin, Plugin Version: 17.4.

Function: One of the sub format constants.
Notes: Apple Lossless Audio Codec (20 bit).

14.17.17 kFormatALAC24 = & h0072

MBS Tools Plugin, Plugin Version: 17.4.

Function: One of the sub format constants.
Notes: Apple Lossless Audio Codec (24 bit).

14.17.18 kFormatALAC32 = & h0073

MBS Tools Plugin, Plugin Version: 17.4.

Function: One of the sub format constants.
Notes: Apple Lossless Audio Codec (32 bit).

14.17.19 kFormatALAW = & h0011

MBS Tools Plugin, Plugin Version: 17.4.

Function: One of the sub format constants.
Notes: A-Law encoded.

14.17.20 kFormatAU = & h030000

MBS Tools Plugin, Plugin Version: 17.4.

Function: One of the format constants.
Notes: Sun/NeXT AU format (big endian).

14.17.21 kFormatAVR = & h120000

MBS Tools Plugin, Plugin Version: 17.4.

Function: One of the format constants.
Notes: Audio Visual Research

14.17.22 kFormatCAF = & h180000

MBS Tools Plugin, Plugin Version: 17.4.

Function: One of the format constants.
Notes: Core Audio File format

14.17.23 kFormatDouble = & h0007

MBS Tools Plugin, Plugin Version: 17.4.

Function: One of the sub format constants.
Notes: 64 bit float data

14.17.24 kFormatDPCM_16 = & h0051

MBS Tools Plugin, Plugin Version: 17.4.

Function: One of the sub format constants.
Notes: 16 bit differential PCM (XI only)

14.17.25 kFormatDPCM_8 = & h0050

MBS Tools Plugin, Plugin Version: 17.4.

Function: One of the sub format constants.
Notes: 8 bit differential PCM (XI only)

14.17.26 kFormatDWVW_12 = & h0040

MBS Tools Plugin, Plugin Version: 17.4.

Function: One of the sub format constants.
Notes: 12 bit Delta Width Variable Word encoding.

14.17.27 kFormatDWVW_16 = & h0041

MBS Tools Plugin, Plugin Version: 17.4.

Function: One of the sub format constants.
Notes: 16 bit Delta Width Variable Word encoding.

14.17.28 kFormatDWVW_24 = & h0042

MBS Tools Plugin, Plugin Version: 17.4.

Function: One of the sub format constants.
Notes: 24 bit Delta Width Variable Word encoding.

14.17.29 kFormatDWVW_N = & h0043

MBS Tools Plugin, Plugin Version: 17.4.

Function: One of the sub format constants.
Notes: N bit Delta Width Variable Word encoding.

14.17.30 kFormatEndianBig = & h20000000

MBS Tools Plugin, Plugin Version: 17.4.

Function: One of the endian format constants.
Notes: Force big endian-ness.

14.17.31 kFormatEndianCPU = & h30000000

MBS Tools Plugin, Plugin Version: 17.4.

Function: One of the endian format constants.
Notes: Force CPU endian-ness.

14.17.32 kFormatEndianFile = & h00000000

MBS Tools Plugin, Plugin Version: 17.4.

Function: One of the endian format constants.
Notes: Default file endian-ness.

14.17.33 kFormatEndianLittle = & h10000000

MBS Tools Plugin, Plugin Version: 17.4.

Function: One of the endian format constants.
Notes: Force little endian-ness.

14.17.34 kFormatEndianMask = & h30000000

MBS Tools Plugin, Plugin Version: 17.4.

Function: One of the format constants.
Notes: Bitmask for the endian format.

14.17.35 kFormatFLAC = & h170000

MBS Tools Plugin, Plugin Version: 17.4.

Function: One of the format constants.
Notes: FLAC lossless file format

14.17.36 kFormatFloat = & h0006

MBS Tools Plugin, Plugin Version: 17.4.

Function: One of the sub format constants.
Notes: 32 bit float data

14.17.37 kFormatG721_32 = & h0030

MBS Tools Plugin, Plugin Version: 17.4.

Function: One of the sub format constants.
Notes: 32kbs G721 ADPCM encoding.

14.17.38 kFormatG723_24 = & h0031

MBS Tools Plugin, Plugin Version: 17.4.

Function: One of the sub format constants.
Notes: 24kbs G723 ADPCM encoding.

14.17.39 kFormatG723_40 = & h0032

MBS Tools Plugin, Plugin Version: 17.4.

Function: One of the sub format constants.
Notes: 40kbs G723 ADPCM encoding.

14.17.40 kFormatGSM610 = & h0020

MBS Tools Plugin, Plugin Version: 17.4.

Function: One of the sub format constants.
Notes: GSM 6.10 encoding.

14.17.41 kFormatHTK = & h100000

MBS Tools Plugin, Plugin Version: 17.4.

Function: One of the format constants.
Notes: HMM Tool Kit format

14.17.42 kFormatIMA_ADPCM = & h0012

MBS Tools Plugin, Plugin Version: 17.4.

Function: One of the sub format constants.
Notes: IMA ADPCM.

14.17.43 kFormatIRCAM = & h0A0000

MBS Tools Plugin, Plugin Version: 17.4.

Function: One of the format constants.
Notes: Berkeley/IRCAM/CARL

14.17.44 kFormatMAT4 = & h0C0000

MBS Tools Plugin, Plugin Version: 17.4.

Function: One of the format constants.
Notes: Matlab (tm) V4.2 / GNU Octave 2.0

14.17.45 kFormatMAT5 = & h0D0000

MBS Tools Plugin, Plugin Version: 17.4.

Function: One of the format constants.
Notes: Matlab (tm) V5.0 / GNU Octave 2.1

14.17.46 kFormatMPC2K = & h210000

MBS Tools Plugin, Plugin Version: 17.4.

Function: One of the format constants.
Notes: Akai MPC 2000 sampler

14.17.47 kFormatMS_ADPCM = & h0013

MBS Tools Plugin, Plugin Version: 17.4.

Function: One of the sub format constants.
Notes: Microsoft ADPCM.

14.17.48 kFormatNIST = & h070000

MBS Tools Plugin, Plugin Version: 17.4.

Function: One of the format constants.
Notes: Sphere NIST format.

14.17.49 kFormatOGG = & h200000

MBS Tools Plugin, Plugin Version: 17.4.

Function: One of the format constants.
Notes: Xiph OGG container

14.17.50 kFormatPAF = & h050000

MBS Tools Plugin, Plugin Version: 17.4.

Function: One of the format constants.
Notes: Ensoniq PARIS file format.

14.17.51 kFormatPCM16 = & h0002

MBS Tools Plugin, Plugin Version: 17.4.

Function: One of the sub format constants.
Notes: Signed 16 bit data

14.17.52 kFormatPCM24 = & h0003

MBS Tools Plugin, Plugin Version: 17.4.

Function: One of the sub format constants.
Notes: Signed 24 bit data

14.17.53 kFormatPCM32 = & h0004

MBS Tools Plugin, Plugin Version: 17.4.

Function: One of the sub format constants.
Notes: Signed 32 bit data

14.17.54 kFormatPCMS8 = & h0001

MBS Tools Plugin, Plugin Version: 17.4.

Function: One of the sub format constants.
Notes: Signed 8 bit data

14.17.55 kFormatPCMU8 = & h0005

MBS Tools Plugin, Plugin Version: 17.4.

Function: One of the sub format constants.
Notes: Unsigned 8 bit data (WAV and RAW only)

14.17.56 kFormatPVF = & h0E0000

MBS Tools Plugin, Plugin Version: 17.4.

Function: One of the format constants.
Notes: Portable Voice Format

14.17.57 kFormatRAW = & h040000

MBS Tools Plugin, Plugin Version: 17.4.

Function: One of the format constants.
Notes: RAW PCM data.

14.17.58 kFormatRF64 = & h220000

MBS Tools Plugin, Plugin Version: 17.4.

Function: One of the format constants.
Notes: RF64 WAV file

14.17.59 kFormatSD2 = & h160000

MBS Tools Plugin, Plugin Version: 17.4.

Function: One of the format constants.
Notes: Sound Designer 2

14.17.60 kFormatSDS = & h110000

MBS Tools Plugin, Plugin Version: 17.4.

Function: One of the format constants.
Notes: Midi Sample Dump Standard

14.17.61 kFormatSubMask = & h0000FFFF

MBS Tools Plugin, Plugin Version: 17.4.

Function: One of the format constants.
Notes: Bitmask for the sub format.

14.17.62 kFormatSVX = & h060000

MBS Tools Plugin, Plugin Version: 17.4.

Function: One of the format constants.
Notes: Amiga IFF / SVX8 / SV16 format.

14.17.63 kFormatTypeMask = & h0FFF0000

MBS Tools Plugin, Plugin Version: 17.4.

Function: One of the format constants.
Notes: Bitmask for the type format.

14.17.64 kFormatULAW = & h0010

MBS Tools Plugin, Plugin Version: 17.4.

Function: One of the sub format constants.
Notes: U-Law encoded.

14.17.65 kFormatVOC = & h080000

MBS Tools Plugin, Plugin Version: 17.4.

Function: One of the format constants.
Notes: VOC files.

14.17.66 kFormatVORBIS = & h0060

MBS Tools Plugin, Plugin Version: 17.4.

Function: One of the sub format constants.
Notes: Xiph Vorbis encoding.

14.17.67 kFormatVOX_ADPCM = & h0021

MBS Tools Plugin, Plugin Version: 17.4.

Function: One of the sub format constants.
Notes: OKI / Dialogix ADPCM

14.17.68 kFormatW64 = & h0B0000

MBS Tools Plugin, Plugin Version: 17.4.

Function: One of the format constants.
Notes: Sonic Foundry's 64 bit RIFF/WAV

14.17.69 kFormatWAV = & h010000

MBS Tools Plugin, Plugin Version: 17.4.

Function: One of the format constants.
Notes: Microsoft WAV format (little endian default).

14.17.70 kFormatWAVEX = & h130000

MBS Tools Plugin, Plugin Version: 17.4.

Function: One of the format constants.
Notes: MS WAVE with WAVEFORMATEX

14.17.71 kFormatWVE = & h190000

MBS Tools Plugin, Plugin Version: 17.4.

Function: One of the format constants.
Notes: Psion WVE format

14.17.72 kFormatXI = & h0F0000

MBS Tools Plugin, Plugin Version: 17.4.

Function: One of the format constants.
Notes: Fasttracker 2 Extended Instrument

14.18 class SoundFileMBS

14.18.1 class SoundFileMBS

MBS Tools Plugin, Plugin Version: 17.4, Platforms: macOS, Linux, Windows, Targets: All.

Function: A cross platform class to use sndfile library to read/write audio samples.
Notes:

As sndfile library is LGPL, you need to include library within your app folder and load it at runtime.
This is an abstract class. You can't create an instance, but you can get one from various plugin functions.

14.18.2 Blog Entries

- MBS Xojo Plugins, version 17.4pr3
- LibSndfile and TagLib plugins for Xojo

14.18.3 Videos

- Presentation from Munich conference about MBS Plugins.

14.18.4 Blog Entries

- MBS Xojo Plugins, version 17.4pr3
- LibSndfile and TagLib plugins for Xojo

14.18.5 Videos

- Presentation from Munich conference about MBS Plugins.

14.18.6 Methods

14.18.7 Close

MBS Tools Plugin, Plugin Version: 17.4, Platforms: macOS, Linux, Windows, Targets: All.

Function: Closes file now.
Notes: Same as destructor, but you can call it early.

14.18.8 Constructor

MBS Tools Plugin, Plugin Version: 17.4, Platforms: macOS, Linux, Windows, Targets: All.

Function: Private constructor.

14.18.9 Create(file as folderitem, Info as SoundFileInfoMBS) as SoundFileMBS

MBS Tools Plugin, Plugin Version: 17.4, Platforms: macOS, Linux, Windows, Targets: All.

Function: Creates a new audio file with given format.
Notes: On success returns new sound file object.

14.18.10 ErrorMessage(errorNumber as integer) as string

MBS Tools Plugin, Plugin Version: 17.4, Platforms: macOS, Linux, Windows, Targets: All.

Function: Queries error message for error number.
See also:

- 14.18.42 ErrorMessage as String 3483

14.18.11 GetString(type as Integer) as string

MBS Tools Plugin, Plugin Version: 17.4, Platforms: macOS, Linux, Windows, Targets: All.

Function: Queries one of the strings.
Notes:

See kString* constants.
Returns "" in case of error.

14.18.12 Loaded as Boolean

MBS Tools Plugin, Plugin Version: 17.4, Platforms: macOS, Linux, Windows, Targets: All.

Function: Whether library is loaded.

14.18.13 LoadErrorMessage as String

MBS Tools Plugin, Plugin Version: 17.4, Platforms: macOS, Linux, Windows, Targets: All.

Function: The error message from loading library.

14.18.14 LoadLibrary(file as folderitem) as boolean

MBS Tools Plugin, Plugin Version: 17.4, Platforms: macOS, Linux, Windows, Targets: All.

Function: Loads sndfile library.
Notes: Returns true on error.

14.18.15 Open(data as MemoryBlock) as SoundFileMBS

MBS Tools Plugin, Plugin Version: 17.4, Platforms: macOS, Linux, Windows, Targets: All.

Function: Opens an audio file from in memory data.
Notes: On success returns the sound file object.
See also:

- 14.18.16 Open(data as String) as SoundFileMBS 3477
- 14.18.17 Open(file as folderitem, readwrite As Boolean = False) as SoundFileMBS 3477

14.18.16 Open(data as String) as SoundFileMBS

MBS Tools Plugin, Plugin Version: 17.4, Platforms: macOS, Linux, Windows, Targets: All.

Function: Opens an audio file from in memory data.
Notes: On success returns the sound file object.
See also:

- 14.18.15 Open(data as MemoryBlock) as SoundFileMBS 3477
- 14.18.17 Open(file as folderitem, readwrite As Boolean = False) as SoundFileMBS 3477

14.18.17 Open(file as folderitem, readwrite As Boolean = False) as SoundFileMBS

MBS Tools Plugin, Plugin Version: 17.4, Platforms: macOS, Linux, Windows, Targets: All.

Function: Opens an audio file.
Notes:

On success returns the sound file object.
Pass readwrite = true to write to the file.
See also:

- 14.18.15 Open(data as MemoryBlock) as SoundFileMBS 3477
- 14.18.16 Open(data as String) as SoundFileMBS 3477

14.18.18 ReadDouble(p as ptr, items as Int64) as Int64

MBS Tools Plugin, Plugin Version: 17.4, Platforms: macOS, Linux, Windows, Targets: All.

Function: Reads data as double values, converts if necessary.
Notes:

Pointer should point to memmoryblock with 8 * Items in size.
Returns number of items read.

14.18.19 ReadDoubleFrames(p as ptr, items as Int64) as Int64

MBS Tools Plugin, Plugin Version: 17.4, Platforms: macOS, Linux, Windows, Targets: All.

Function: Reads frames as double values, converts if necessary.
Notes:

Pointer should point to memmoryblock with 8 * Items * Channels in size.
Returns number of items read.

14.18.20 ReadInt(p as ptr, items as Int64) as Int64

MBS Tools Plugin, Plugin Version: 17.4, Platforms: macOS, Linux, Windows, Targets: All.

Function: Reads data as Int32 values, converts if necessary.
Notes:

Pointer should point to memmoryblock with 4 * Items in size.
Returns number of items read.

14.18.21 ReadIntFrames(p as ptr, items as Int64) as Int64

MBS Tools Plugin, Plugin Version: 17.4, Platforms: macOS, Linux, Windows, Targets: All.

Function: Reads frames as Int32 values, converts if necessary.
Notes:

Pointer should point to memmoryblock with 4 * Items * Channels in size.
Returns number of items read.

14.18.22 ReadRaw(p as ptr, bytes as Int64) as Int64

MBS Tools Plugin, Plugin Version: 17.4, Platforms: macOS, Linux, Windows, Targets: All.

Function: Read raw data.
Notes:

Pointer should point to memmoryblock with Bytes in size.
Returns number of bytes read.

14.18.23 ReadShort(p as ptr, items as Int64) as Int64

MBS Tools Plugin, Plugin Version: 17.4, Platforms: macOS, Linux, Windows, Targets: All.

Function: Reads data as Int16 values, converts if necessary.
Notes:

Pointer should point to memmoryblock with 2 * Items in size.
Returns number of items read.

14.18.24 ReadShortFrames(p as ptr, items as Int64) as Int64

MBS Tools Plugin, Plugin Version: 17.4, Platforms: macOS, Linux, Windows, Targets: All.

Function: Reads frames as Int16 values, converts if necessary.
Notes:

Pointer should point to memmoryblock with 2 * Items * Channels in size.
Returns number of items read.

14.18.25 ReadSingle(p as ptr, items as Int64) as Int64

MBS Tools Plugin, Plugin Version: 17.4, Platforms: macOS, Linux, Windows, Targets: All.

Function: Reads data as single values, converts if necessary.
Notes:

Pointer should point to memmoryblock with 4 * Items in size.
Returns number of items read.

14.18.26 ReadSingleFrames(p as ptr, items as Int64) as Int64

MBS Tools Plugin, Plugin Version: 17.4, Platforms: macOS, Linux, Windows, Targets: All.

Function: Reads frames as single values, converts if necessary.
Notes:

Pointer should point to memmoryblock with 4 * Items * Channels in size.
Returns number of items read.

14.18.27 Seek(frames as Int64, whence as Integer) as Int64

MBS Tools Plugin, Plugin Version: 17.4, Platforms: macOS, Linux, Windows, Targets: All.

Function: Seeks within the audio file.
Notes: See kSeek* constants for whence parameter.

14.18.28 SetString(type as Integer, data as Memoryblock) as Integer

MBS Tools Plugin, Plugin Version: 17.4, Platforms: macOS, Linux, Windows, Targets: All.

Function: Sets one of the strings.
Notes:

See kString* constants.
Returns zero on success.
See also:

- 14.18.29 SetString(type as Integer, text as string) as Integer 3480

14.18.29 SetString(type as Integer, text as string) as Integer

MBS Tools Plugin, Plugin Version: 17.4, Platforms: macOS, Linux, Windows, Targets: All.

Function: Sets one of the strings.
Notes:

See kString* constants.
Returns zero on success.
See also:

- 14.18.28 SetString(type as Integer, data as Memoryblock) as Integer 3480

14.18.30 Version as string

MBS Tools Plugin, Plugin Version: 17.4, Platforms: macOS, Linux, Windows, Targets: All.

Function: Queries version of the library.

14.18.31 WriteDouble(p as ptr, items as Int64) as Int64

MBS Tools Plugin, Plugin Version: 17.4, Platforms: macOS, Linux, Windows, Targets: All.

Function: Writes data to file in double format.
Notes:

Pointer should point to memmoryblock with 8 * Items in size.
Returns number of items written.

14.18.32 WriteDoubleFrames(p as ptr, items as Int64) as Int64

MBS Tools Plugin, Plugin Version: 17.4, Platforms: macOS, Linux, Windows, Targets: All.

Function: Writes frames to file in double format.
Notes:

Pointer should point to memmoryblock with 8 * Items * Channels in size.
Returns number of items written.

14.18.33 WriteInt(p as ptr, items as Int64) as Int64

MBS Tools Plugin, Plugin Version: 17.4, Platforms: macOS, Linux, Windows, Targets: All.

Function: Writes data to file in Int32 format.
Notes:

Pointer should point to memmoryblock with 4 * Items in size.
Returns number of items written.

14.18.34 WriteIntFrames(p as ptr, items as Int64) as Int64

MBS Tools Plugin, Plugin Version: 17.4, Platforms: macOS, Linux, Windows, Targets: All.

Function: Writes frames to file in Int32 format.
Notes:

Pointer should point to memmoryblock with 4 * Items * Channels in size.
Returns number of items written.

14.18.35 WriteRaw(p as ptr, bytes as Int64) as Int64

MBS Tools Plugin, Plugin Version: 17.4, Platforms: macOS, Linux, Windows, Targets: All.

Function: Writes raw data to file.
Notes:

Pointer should point to memmoryblock with Bytes in size.
Returns number of bytes written.

14.18.36 WriteShort(p as ptr, items as Int64) as Int64

MBS Tools Plugin, Plugin Version: 17.4, Platforms: macOS, Linux, Windows, Targets: All.

Function: Writes data to file in Int16 format.
Notes:

Pointer should point to memmoryblock with 2 * Items in size.
Returns number of items written.

14.18.37 WriteShortFrames(p as ptr, items as Int64) as Int64

MBS Tools Plugin, Plugin Version: 17.4, Platforms: macOS, Linux, Windows, Targets: All.

Function: Writes frames to file in Int16 format.
Notes:

Pointer should point to memmoryblock with 2 * Items * Channels in size.
Returns number of items written.

14.18.38 WriteSingle(p as ptr, items as Int64) as Int64

MBS Tools Plugin, Plugin Version: 17.4, Platforms: macOS, Linux, Windows, Targets: All.

Function: Writes data to file in single format.
Notes:

Pointer should point to memmoryblock with 4 * Items in size.
Returns number of items written.

14.18.39 WriteSingleFrames(p as ptr, items as Int64) as Int64

MBS Tools Plugin, Plugin Version: 17.4, Platforms: macOS, Linux, Windows, Targets: All.

Function: Writes frames to file in single format.
Notes:

Pointer should point to memmoryblock with 4 * Items * Channels in size.
Returns number of items written.

14.18.40 WriteSync

MBS Tools Plugin, Plugin Version: 17.4, Platforms: macOS, Linux, Windows, Targets: All.

Function: Writes recent changes in file to disk.

14.18.41 Properties

14.18.42 ErrorMessage as String

MBS Tools Plugin, Plugin Version: 17.4, Platforms: macOS, Linux, Windows, Targets: All.

Function: The last error message.
Notes: (Read only property)
See also:

- 14.18.10 ErrorMessage(errorNumber as integer) as string 3476

14.18.43 ErrorNumber as Integer

MBS Tools Plugin, Plugin Version: 17.4, Platforms: macOS, Linux, Windows, Targets: All.

Function: The last error number.
Notes: (Read only property)

14.18.44 Handle as Integer

MBS Tools Plugin, Plugin Version: 17.4, Platforms: macOS, Linux, Windows, Targets: All.

Function: The internal object reference.
Notes: (Read and Write property)

14.18.45 Info as SoundFileInfoMBS

MBS Tools Plugin, Plugin Version: 17.4, Platforms: macOS, Linux, Windows, Targets: All.

Function: Queries current format.
Notes: (Read only property)

14.18.46 Constants

14.18.47 kSeekCurrent = 1

MBS Tools Plugin, Plugin Version: 17.4.

Function: One of the seek mode constants.
Notes: Seek relative to current position.

14.18.48 kSeekEnd = 2

MBS Tools Plugin, Plugin Version: 17.4.

Function: One of the seek mode constants.
Notes: Seek relative to end.

14.18.49 kSeekSet = 0

MBS Tools Plugin, Plugin Version: 17.4.

Function: One of the seek mode constants.
Notes: Seek relative to begin.

14.18.50 kStringAlbum = 7

MBS Tools Plugin, Plugin Version: 17.4.

Function: One of the string constants.
Notes: Album

14.18.51 kStringArtist = 4

MBS Tools Plugin, Plugin Version: 17.4.

Function: One of the string constants.
Notes: Artist

14.18.52 kStringComment = 5

MBS Tools Plugin, Plugin Version: 17.4.

Function: One of the string constants.
Notes: Comment

14.18.53 kStringCopyright = 2

MBS Tools Plugin, Plugin Version: 17.4.

Function: One of the string constants.
Notes: Copyright

14.18.54 kStringDate = 6

MBS Tools Plugin, Plugin Version: 17.4.

Function: One of the string constants.
Notes: Date

14.18.55 kStringGenre = 10

MBS Tools Plugin, Plugin Version: 17.4.

Function: One of the string constants.
Notes: Genre

14.18.56 kStringLicense = 8

MBS Tools Plugin, Plugin Version: 17.4.

Function: One of the string constants.
Notes: License

14.18.57 kStringSoftware = 3

MBS Tools Plugin, Plugin Version: 17.4.

Function: One of the string constants.
Notes: Software

14.18.58 kStringTitle = 1

MBS Tools Plugin, Plugin Version: 17.4.

Function: One of the string constants.
Notes: Title

14.18.59 kStringTrackNumber = 9

MBS Tools Plugin, Plugin Version: 17.4.

Function: One of the string constants.
Notes: Track Number.

14.19 class TagLibAudioPropertiesMBS

14.19.1 class TagLibAudioPropertiesMBS

MBS Tools Plugin, Plugin Version: 17.4, Platforms: macOS, Linux, Windows, Targets: All.

Function: The class for audio properties.

14.19.2 Properties

14.19.3 Bitrate as Integer

MBS Tools Plugin, Plugin Version: 17.4, Platforms: macOS, Linux, Windows, Targets: All.

Function: The bit rate for the sound.
Notes:

Returns the most appropriate bit rate for the file in kb/s. For constant bitrate formats this is simply the bitrate of the file. For variable bitrate formats this is either the average or nominal bitrate.
(Read and Write property)

14.19.4 Channels as Integer

MBS Tools Plugin, Plugin Version: 17.4, Platforms: macOS, Linux, Windows, Targets: All.

Function: The number of channels.
Notes: (Read and Write property)

14.19.5 Length as Integer

MBS Tools Plugin, Plugin Version: 17.4, Platforms: macOS, Linux, Windows, Targets: All.

Function: The length of the file in second.
Notes: (Read and Write property)

14.19.6 SampleRate as Integer

MBS Tools Plugin, Plugin Version: 17.4, Platforms: macOS, Linux, Windows, Targets: All.

Function: The sample rate in Hz.
Notes: (Read and Write property)

14.20 class TagLibFileRefMBS

14.20.1 class TagLibFileRefMBS

MBS Tools Plugin, Plugin Version: 17.4, Platforms: macOS, Linux, Windows, Targets: All.

Function: The class for file loading in TagLib.
Notes:

Uses TagLib, an open source library to read metadata from audio files, e.g. ID3 tags.
Currently it supports both ID3v1 and ID3v2 for MP3 files, Ogg Vorbis comments and ID3 tags and Vorbis comments in FLAC, MPC, Speex, WavPack, TrueAudio, WAV, AIFF, MP4 and ASF files.

14.20.2 Blog Entries

- MonkeyBread Software Releases the MBS Xojo Plugins in version 19.4
- MBS Xojo Plugins, version 19.4pr8
- TagLib to write ID3v2 Tags in Xojo
- MBS Xojo Plugins, version 19.3pr4
- MBS Xojo Plugins, version 19.3pr3
- MBS Xojo Plugins, version 17.5pr1

14.20.3 Blog Entries

- MonkeyBread Software Releases the MBS Xojo Plugins in version 19.4
- MBS Xojo Plugins, version 19.4pr8
- TagLib to write ID3v2 Tags in Xojo
- MBS Xojo Plugins, version 19.3pr4
- MBS Xojo Plugins, version 19.3pr3
- MBS Xojo Plugins, version 17.5pr1

14.20.4 Methods

14.20.5 Constructor(file as folderitem)

MBS Tools Plugin, Plugin Version: 17.4, Platforms: macOS, Linux, Windows, Targets: All.

Function: The constructor.
Notes:

Please point to valid audio file.
May raise error exception.

Uses TagLib, an open source library to read metadata from audio files, e.g. ID3 tags.
Currently it supports both ID3v1 and ID3v2 for MP3 files, Ogg Vorbis comments and ID3 tags and Vorbis comments in FLAC, MPC, Speex, WavPack, TrueAudio, WAV, AIFF, MP4 and ASF files.

14.20.6 Save as Boolean

MBS Tools Plugin, Plugin Version: 17.4, Platforms: macOS, Linux, Windows, Targets: All.

Function: Saves changes to the file.

14.20.7 SetProperties(Dic as Dictionary)

MBS Tools Plugin, Plugin Version: 19.4, Platforms: macOS, Linux, Windows, Targets: All.

Function: Sets audio tags for audio file.
Example:

```
Dim file As FolderItem = SpecialFolder.Desktop.Child("test.mp3")

Dim tag As New TagLibFileRefMBS(file)
Dim dic As Dictionary = tag.Properties

Break // inspect dictionary

dic.Value("ARTIST") = "John Doe"
dic.Value("ALBUM") = Nil // clear this one

tag.SetProperties(dic)

If tag.Save Then
MsgBox "OK"
Else
MsgBox "Failed to save"
End If
```

Notes:

Please provide dictionary with new tags.

If tags are nil values, we remove them. If they are text values, we update the text.

14.20.8 Properties

14.20.9 audioProperties as TagLibAudioPropertiesMBS

MBS Tools Plugin, Plugin Version: 17.4, Platforms: macOS, Linux, Windows, Targets: All.

Function: Queries audio properties of the audio file.
Notes: (Read only property)

14.20.10 Handle as Integer

MBS Tools Plugin, Plugin Version: 17.4, Platforms: macOS, Linux, Windows, Targets: All.

Function: The internal object reference.
Notes: (Read and Write property)

14.20.11 Properties as Dictionary

MBS Tools Plugin, Plugin Version: 19.3, Platforms: macOS, Linux, Windows, Targets: All.

Function: Queries properties for this file.
Notes:

Builds and returns a dictionary with all the properties found by the file handler.
This may include IDv3 tags.

List of ID3v2 tag names:
ALBUM, ALBUMARTIST, ALBUMARTISTSORT, ALBUMSORT, ARTIST, ARTISTSORT, ARTISTWEBPAGE, AUDIOSOURCEWEBPAGE, BPM, COMMENT, COMPOSER, CONDUCTOR, CONTENTGROUP, COPYRIGHT, COPYRIGHTURL, DATE, DISCNUMBER, ENCODEDBY, ENCODING, ENCODINGTIME, FILETYPE, FILEWEBPAGE, GENRE, INITIALKEY, INVOLVEDPEOPLE, ISRC, LABEL, LANGUAGE, LENGTH, LYRICIST, LYRICS, MEDIA, MOOD, MUSICIANCREDITS, ORIGINALALBUM, ORIGINALARTIST, ORIGINALDATE, ORIGINALFILENAME, ORIGINALLYRICIST, OWNER, PAYMENTWEBPAGE, PLAYLISTDELAY, PODCAST, PODCASTCATEGORY, PODCASTDESC, PODCASTID, PODCASTURL, PRODUCEDNOTICE, PUBLISHERWEBPAGE, RADIOSTATION, RADIOSTATIONOWNER, RADIOSTATIONWEBPAGE, RELEASEDATE, REMIXER, SUBTITLE, TAGGINGDATE, TITLE, TITLESORT, TRACKNUMBER, URL.
(Read only property)

14.20.12 tags as TagLibTagMBS

MBS Tools Plugin, Plugin Version: 17.4, Platforms: macOS, Linux, Windows, Targets: All.

Function: The tags in that file.
Notes: (Read only property)

14.21 class TagLibTagMBS

14.21.1 class TagLibTagMBS

MBS Tools Plugin, Plugin Version: 17.4, Platforms: macOS, Linux, Windows, Targets: All.

Function: The class for tags.
Notes:

We do have common values in properties like title, comment and track.
Other properties can be found in tags dictionary.

Please use TagLibFileRefMBS to load file and query it for the tags.

This is an attempt to abstract away the difference in the meta data formats of various audio codecs and tagging schemes. As such it is generally a subset of what is available in the specific formats but should be suitable for most applications. This is meant to compliment the generic APIs found in TagLibAudioPropertiesMBS and TagLibFileRefMBS.
This is an abstract class. You can't create an instance, but you can get one from various plugin functions.

14.21.2 Blog Entries

- MBS Xojo Plugins, version 17.4pr3
- LibSndfile and TagLib plugins for Xojo

14.21.3 Videos

- XDC 2020 MBS Plugins Presentation
- Presentation from Munich conference about MBS Plugins.

14.21.4 Blog Entries

- MBS Xojo Plugins, version 17.4pr3
- LibSndfile and TagLib plugins for Xojo

14.21.5 Videos

- XDC 2020 MBS Plugins Presentation
- Presentation from Munich conference about MBS Plugins.

14.21.6 Methods

14.21.7 Constructor

MBS Tools Plugin, Plugin Version: 17.4, Platforms: macOS, Linux, Windows, Targets: All.

Function: The private constructor.

14.21.8 setTags(Values as Dictionary) as Dictionary

MBS Tools Plugin, Plugin Version: 17.4, Platforms: macOS, Linux, Windows, Targets: All.

Function: Sets the tags.
Notes: Returns a new dictionary with values which are not supported.

14.21.9 Properties

14.21.10 Album as String

MBS Tools Plugin, Plugin Version: 17.4, Platforms: macOS, Linux, Windows, Targets: All.

Function: The name of the album.
Notes: (Read and Write property)

14.21.11 Artist as String

MBS Tools Plugin, Plugin Version: 17.4, Platforms: macOS, Linux, Windows, Targets: All.

Function: The name of the artist.
Notes: (Read and Write property)

14.21.12 Comment as String

MBS Tools Plugin, Plugin Version: 17.4, Platforms: macOS, Linux, Windows, Targets: All.

Function: The comment field.
Notes: (Read and Write property)

14.21.13 Genre as String

MBS Tools Plugin, Plugin Version: 17.4, Platforms: macOS, Linux, Windows, Targets: All.

Function: The genre.
Notes: (Read and Write property)

14.21.14 Handle as Integer

MBS Tools Plugin, Plugin Version: 17.4, Platforms: macOS, Linux, Windows, Targets: All.

Function: The internal object reference.
Notes: (Read and Write property)

14.21.15 isEmpty as Boolean

MBS Tools Plugin, Plugin Version: 17.4, Platforms: macOS, Linux, Windows, Targets: All.

Function: Whether this tag set is empty.
Notes: (Read only property)

14.21.16 Tags as Dictionary

MBS Tools Plugin, Plugin Version: 17.4, Platforms: macOS, Linux, Windows, Targets: All.

Function: Queries list of properties.
Notes:

You get a copy as a dictionary with all keys and values.
Values could be strings or array of strings.
(Read only property)

14.21.17 Title as String

MBS Tools Plugin, Plugin Version: 17.4, Platforms: macOS, Linux, Windows, Targets: All.

Function: The title.
Notes: (Read and Write property)

14.21.18 Track as Integer

MBS Tools Plugin, Plugin Version: 17.4, Platforms: macOS, Linux, Windows, Targets: All.

Function: The track number.
Notes: (Read and Write property)

14.21.19 Year as Integer

MBS Tools Plugin, Plugin Version: 17.4, Platforms: macOS, Linux, Windows, Targets: All.

Function: The year.
Notes: (Read and Write property)

14.22 class WindowsAudioMixerMBS

14.22.1 class WindowsAudioMixerMBS

MBS Audio Plugin, Plugin Version: 6.2, Platform: Windows, Targets: All.

Function: The Windows Audio Mixer is a device to control the volume and mute state of all attached audio devices.
Notes:

Not all devices are present on all Windows machines.
What device is source and destination is a bit unlogic from Microsoft.

14.22.2 Methods

14.22.3 DeviceCount as Integer

MBS Audio Plugin, Plugin Version: 7.0, Platform: Windows, Targets: All.

Function: Number of Mixer devices found in the system.

14.22.4 DeviceName(index as Integer) as string

MBS Audio Plugin, Plugin Version: 7.0, Platform: Windows, Targets: All.

Function: Name of the device with the given index.
Notes:

Index goes from 0 to DeviceCount-1.
Returns "" on invalid index.

14.22.5 Properties

14.22.6 DeviceIndex as Integer

MBS Audio Plugin, Plugin Version: 7.0, Platform: Windows, Targets: All.

Function: The index of the current used device.
Notes:

Default is 0.
(Read and Write property)

14.22.7 Lasterror as Integer

MBS Audio Plugin, Plugin Version: 6.2, Platform: Windows, Targets: All.

Function: The last error code reported.
Notes: (Read and Write property)

14.22.8 DestinationDigitalMute as boolean

MBS Audio Plugin, Plugin Version: 6.2, Platform: Windows, Targets: All.

Function: Whether digital device is muted.
Notes:

Audio line is a digital destination (for example, digital input to a DAT or CD audio device).

Lasterror is set.
Value is true if device is muted, else false.
On any error or non Windows platforms value is always false.
(Read and Write computed property)

14.22.9 DestinationDigitalVolume as Double

MBS Audio Plugin, Plugin Version: 6.2, Platform: Windows, Targets: All.

Function: Volume of digital device.
Notes:

Audio line is a digital destination (for example, digital input to a DAT or CD audio device).

Lasterror is set.
Range is from 0 for no volume to 1.0 for maximum volume.
On any error or non Windows platforms the value is always 0.
(Read and Write computed property)

14.22.10 DestinationHeadPhonesMute as boolean

MBS Audio Plugin, Plugin Version: 6.2, Platform: Windows, Targets: All.

Function: Whether head phones are muted.
Notes:

Audio line is an adjustable (gain and/or attenuation) destination intended to drive headphones. Most audio

cards use the same audio destination line for speakers and headphones, in which case the mixer device simply uses the DestinationSpeakers.

Lasterror is set.
Value is true if device is muted, else false.
On any error or non Windows platforms value is always false.
(Read and Write computed property)

14.22.11 DestinationHeadPhonesVolume as Double

MBS Audio Plugin, Plugin Version: 6.2, Platform: Windows, Targets: All.

Function: Volume of head phones.
Notes:

Audio line is an adjustable (gain and/or attenuation) destination intended to drive headphones. Most audio cards use the same audio destination line for speakers and headphones, in which case the mixer device simply uses the DestinationSpeakers.

Lasterror is set.
Range is from 0 for no volume to 1.0 for maximum volume.
On any error or non Windows platforms the value is always 0.
(Read and Write computed property)

14.22.12 DestinationLineMute as boolean

MBS Audio Plugin, Plugin Version: 6.2, Platform: Windows, Targets: All.

Function: Whether line is muted.
Notes:

Audio line is a line level destination (for example, line level input from a CD audio device) that will be the final recording source for the analog-to-digital converter (ADC). Because most audio cards for personal computers provide some sort of gain for the recording audio source line, the mixer device will use the DestinationWaveIn.

Lasterror is set.
Value is true if device is muted, else false.
On any error or non Windows platforms value is always false.
(Read and Write computed property)

14.22.13 DestinationLineVolume as Double

MBS Audio Plugin, Plugin Version: 6.2, Platform: Windows, Targets: All.

Function: Volume of line.
Notes:

Audio line is a line level destination (for example, line level input from a CD audio device) that will be the final recording source for the analog-to-digital converter (ADC). Because most audio cards for personal computers provide some sort of gain for the recording audio source line, the mixer device will use the DestinationWaveIn.

Lasterror is set.
Range is from 0 for no volume to 1.0 for maximum volume.
On any error or non Windows platforms the value is always 0.
(Read and Write computed property)

14.22.14 DestinationMonitorMute as boolean

MBS Audio Plugin, Plugin Version: 6.2, Platform: Windows, Targets: All.

Function: Whether audio monitor is muted.
Notes:

Audio line is a destination used for a monitor.

Lasterror is set.
Value is true if device is muted, else false.
On any error or non Windows platforms value is always false.
(Read and Write computed property)

14.22.15 DestinationMonitorVolume as Double

MBS Audio Plugin, Plugin Version: 6.2, Platform: Windows, Targets: All.

Function: Volume of audio monitor.
Notes:

Audio line is a destination used for a monitor.

Lasterror is set.
Range is from 0 for no volume to 1.0 for maximum volume.
On any error or non Windows platforms the value is always 0.
(Read and Write computed property)

14.22.16 DestinationSpeakersMute as boolean

MBS Audio Plugin, Plugin Version: 6.2, Platform: Windows, Targets: All.

Function: Whether speakers are muted.
Notes:

Audio line is an adjustable (gain and/or attenuation) destination intended to drive speakers. This is the typical component type for the audio output of audio cards for personal computers.

Lasterror is set.
Value is true if device is muted, else false.
On any error or non Windows platforms value is always false.
(Read and Write computed property)

14.22.17 DestinationSpeakersVolume as Double

MBS Audio Plugin, Plugin Version: 6.2, Platform: Windows, Targets: All.

Function: Volume of speakers.
Notes:

Audio line is an adjustable (gain and/or attenuation) destination intended to drive speakers. This is the typical component type for the audio output of audio cards for personal computers.

Lasterror is set.
Range is from 0 for no volume to 1.0 for maximum volume.
On any error or non Windows platforms the value is always 0.
(Read and Write computed property)

14.22.18 DestinationTelephoneMute as boolean

MBS Audio Plugin, Plugin Version: 6.2, Platform: Windows, Targets: All.

Function: Whether telephone is muted.
Notes:

Audio line is a destination that will be routed to a telephone line.

Lasterror is set.
Value is true if device is muted, else false.
On any error or non Windows platforms value is always false.
(Read and Write computed property)

14.22.19 DestinationTelephoneVolume as Double

MBS Audio Plugin, Plugin Version: 6.2, Platform: Windows, Targets: All.

Function: Volume of telephone.
Notes:

Audio line is a destination that will be routed to a telephone line.

Lasterror is set.
Range is from 0 for no volume to 1.0 for maximum volume.
On any error or non Windows platforms the value is always 0.
(Read and Write computed property)

14.22.20 DestinationVoiceInMute as boolean

MBS Audio Plugin, Plugin Version: 6.2, Platform: Windows, Targets: All.

Function: Whether voice input is muted.
Notes:

Audio line is a destination that will be the final recording source for voice input. This component type is exactly like DestinationWaveIn but is intended specifically for settings used during voice recording/recognition. Support for this line is optional for a mixer device. Many mixer devices provide only DestinationWaveIn.

Lasterror is set.
Value is true if device is muted, else false.
On any error or non Windows platforms value is always false.
(Read and Write computed property)

14.22.21 DestinationVoiceInVolume as Double

MBS Audio Plugin, Plugin Version: 6.2, Platform: Windows, Targets: All.

Function: Volume of voice input.
Notes:

Audio line is a destination that will be the final recording source for voice input. This component type is exactly like DestinationWaveIn but is intended specifically for settings used during voice recording/recognition. Support for this line is optional for a mixer device. Many mixer devices provide only DestinationWaveIn.

Lasterror is set.
Range is from 0 for no volume to 1.0 for maximum volume.
On any error or non Windows platforms the value is always 0.

(Read and Write computed property)

14.22.22 DestinationWaveInMute as boolean

MBS Audio Plugin, Plugin Version: 6.2, Platform: Windows, Targets: All.

Function: Whether wave in is muted.
Notes:

Audio line is a destination that will be the final recording source for the waveform-audio input (ADC). This line typically provides some sort of gain or attenuation. This is the typical component type for the recording line of most audio cards for personal computers.

Lasterror is set.
Value is true if device is muted, else false.
On any error or non Windows platforms value is always false.
(Read and Write computed property)

14.22.23 DestinationWaveInVolume as Double

MBS Audio Plugin, Plugin Version: 6.2, Platform: Windows, Targets: All.

Function: Volume of wave input device.
Notes:

Audio line is a destination that will be the final recording source for the waveform-audio input (ADC). This line typically provides some sort of gain or attenuation. This is the typical component type for the recording line of most audio cards for personal computers.

Lasterror is set.
Range is from 0 for no volume to 1.0 for maximum volume.
On any error or non Windows platforms the value is always 0.
(Read and Write computed property)

14.22.24 SourceAnalogMute as boolean

MBS Audio Plugin, Plugin Version: 6.2, Platform: Windows, Targets: All.

Function: Whether analog device is muted.
Notes:

Audio line is an analog source (for example, analog output from a video-cassette tape).

Lasterror is set.
Value is true if device is muted, else false.
On any error or non Windows platforms value is always false.
(Read and Write computed property)

14.22.25 SourceAnalogVolume as Double

MBS Audio Plugin, Plugin Version: 6.2, Platform: Windows, Targets: All.

Function: Volume of analog device.
Notes:

Audio line is an analog source (for example, analog output from a video-cassette tape).

Lasterror is set.
Range is from 0 for no volume to 1.0 for maximum volume.
On any error or non Windows platforms the value is always 0.
(Read and Write computed property)

14.22.26 SourceAuxiliaryMute as boolean

MBS Audio Plugin, Plugin Version: 6.2, Platform: Windows, Targets: All.

Function: Whether auxiliary is muted.
Notes:

Audio line is a source originating from the auxiliary audio line. This line type is intended as a source with gain or attenuation that can be routed to the DestinationSpeakers destination and/or recorded from the DestinationWaveIn destination.

Lasterror is set.
Value is true if device is muted, else false.
On any error or non Windows platforms value is always false.
(Read and Write computed property)

14.22.27 SourceAuxiliaryVolume as Double

MBS Audio Plugin, Plugin Version: 6.2, Platform: Windows, Targets: All.

Function: Volume of auxiliary.
Notes:

Audio line is a source originating from the auxiliary audio line. This line type is intended as a source with

gain or attenuation that can be routed to the DestinationSpeakers destination and/or recorded from the DestinationWaveIn destination.

Lasterror is set.
Range is from 0 for no volume to 1.0 for maximum volume.
On any error or non Windows platforms the value is always 0.
(Read and Write computed property)

14.22.28 SourceCompactDiscMute as boolean

MBS Audio Plugin, Plugin Version: 6.2, Platform: Windows, Targets: All.

Function: Whether the CD device is muted.
Notes:

Audio line is a source originating from the output of an internal audio CD. This component type is provided for audio cards that provide an audio source line intended to be connected to an audio CD (or CD-ROM playing an audio CD).

Lasterror is set.
Value is true if device is muted, else false.
On any error or non Windows platforms value is always false.
(Read and Write computed property)

14.22.29 SourceCompactDiscVolume as Double

MBS Audio Plugin, Plugin Version: 6.2, Platform: Windows, Targets: All.

Function: Volume of CD device.
Notes:

Audio line is a source originating from the output of an internal audio CD. This component type is provided for audio cards that provide an audio source line intended to be connected to an audio CD (or CD-ROM playing an audio CD).

Lasterror is set.
Range is from 0 for no volume to 1.0 for maximum volume.
On any error or non Windows platforms the value is always 0.
(Read and Write computed property)

14.22.30 SourceDigitalMute as boolean

MBS Audio Plugin, Plugin Version: 6.2, Platform: Windows, Targets: All.

Function: Whether digital is muted.
Notes:

Audio line is a digital source (for example, digital output from a DAT or audio CD).

Lasterror is set.
Value is true if device is muted, else false.
On any error or non Windows platforms value is always false.
(Read and Write computed property)

14.22.31 SourceDigitalVolume as Double

MBS Audio Plugin, Plugin Version: 6.2, Platform: Windows, Targets: All.

Function: Volume of digital device.
Notes:

Audio line is a digital source (for example, digital output from a DAT or audio CD).

Lasterror is set.
Range is from 0 for no volume to 1.0 for maximum volume.
On any error or non Windows platforms the value is always 0.
(Read and Write computed property)

14.22.32 SourceLineMute as boolean

MBS Audio Plugin, Plugin Version: 6.2, Platform: Windows, Targets: All.

Function: Whether line is muted.
Notes:

Audio line is a line-level source (for example, line-level input from an external stereo) that can be used as an optional recording source. Because most audio cards for personal computers provide some sort of gain for the recording source line, the mixer device will use the SourceAuxiliary type.

Lasterror is set.
Value is true if device is muted, else false.
On any error or non Windows platforms value is always false.
(Read and Write computed property)

14.22.33 SourceLineVolume as Double

MBS Audio Plugin, Plugin Version: 6.2, Platform: Windows, Targets: All.

Function: Volume of line.
Notes:

Audio line is a line-level source (for example, line-level input from an external stereo) that can be used as an optional recording source. Because most audio cards for personal computers provide some sort of gain for the recording source line, the mixer device will use the SourceAuxiliary type.

Lasterror is set.
Range is from 0 for no volume to 1.0 for maximum volume.
On any error or non Windows platforms the value is always 0.
(Read and Write computed property)

14.22.34 SourceMicrophoneMute as boolean

MBS Audio Plugin, Plugin Version: 6.2, Platform: Windows, Targets: All.

Function: Whether microphone is muted.
Notes:

Audio line is a microphone recording source. Most audio cards for personal computers provide at least two types of recording sources: an auxiliary audio line and microphone input. A microphone audio line typically provides some sort of gain. Audio cards that use a single input for use with a microphone or auxiliary audio line should use the SourceMicrophone component type.

Lasterror is set.
Value is true if device is muted, else false.
On any error or non Windows platforms value is always false.
(Read and Write computed property)

14.22.35 SourceMicrophoneVolume as Double

MBS Audio Plugin, Plugin Version: 6.2, Platform: Windows, Targets: All.

Function: Volume of microphone.
Notes:

Audio line is a microphone recording source. Most audio cards for personal computers provide at least two types of recording sources: an auxiliary audio line and microphone input. A microphone audio line typically provides some sort of gain. Audio cards that use a single input for use with a microphone or auxiliary audio line should use the SourceMicrophone component type.

Lasterror is set.
Range is from 0 for no volume to 1.0 for maximum volume.
On any error or non Windows platforms the value is always 0.
(Read and Write computed property)

14.22.36 SourcePCSpeakerMute as boolean

MBS Audio Plugin, Plugin Version: 6.2, Platform: Windows, Targets: All.

Function: Whether PC Speaker is muted.
Notes:

Audio line is a source originating from personal computer speaker. Several audio cards for personal computers provide the ability to mix what would typically be played on the internal speaker with the output of an audio card. Some audio cards support the ability to use this output as a recording source.

Lasterror is set.
Value is true if device is muted, else false.
On any error or non Windows platforms value is always false.
(Read and Write computed property)

14.22.37 SourcePCSpeakerVolume as Double

MBS Audio Plugin, Plugin Version: 6.2, Platform: Windows, Targets: All.

Function: Volume of PC Speakers.
Notes:

Audio line is a source originating from personal computer speaker. Several audio cards for personal computers provide the ability to mix what would typically be played on the internal speaker with the output of an audio card. Some audio cards support the ability to use this output as a recording source.

Lasterror is set.
Range is from 0 for no volume to 1.0 for maximum volume.
On any error or non Windows platforms the value is always 0.
(Read and Write computed property)

14.22.38 SourceSynthesizerMute as boolean

MBS Audio Plugin, Plugin Version: 6.2, Platform: Windows, Targets: All.

Function: Whether synthesizer is muted.
Notes:

Audio line is a source originating from the output of an internal synthesizer. Most audio cards for personal computers provide some sort of MIDI synthesizer (for example, an Adlib®-compatible or OPL/3 FM synthesizer).

Lasterror is set.
Value is true if device is muted, else false.
On any error or non Windows platforms value is always false.
(Read and Write computed property)

14.22.39 SourceSynthesizerVolume as Double

MBS Audio Plugin, Plugin Version: 6.2, Platform: Windows, Targets: All.

Function: Volume of synthesizer.
Notes:

Audio line is a source originating from the output of an internal synthesizer. Most audio cards for personal computers provide some sort of MIDI synthesizer (for example, an Adlib®-compatible or OPL/3 FM synthesizer).

Lasterror is set.
Range is from 0 for no volume to 1.0 for maximum volume.
On any error or non Windows platforms the value is always 0.
(Read and Write computed property)

14.22.40 SourceTelephoneMute as boolean

MBS Audio Plugin, Plugin Version: 6.2, Platform: Windows, Targets: All.

Function: Whether telephone is muted.
Notes:

Audio line is a source originating from an incoming telephone line.

Lasterror is set.
Value is true if device is muted, else false.
On any error or non Windows platforms value is always false.
(Read and Write computed property)

14.22.41 SourceTelephoneVolume as Double

MBS Audio Plugin, Plugin Version: 6.2, Platform: Windows, Targets: All.

Function: Volume of telephone.
Notes:

Audio line is a source originating from an incoming telephone line.

Lasterror is set.
Range is from 0 for no volume to 1.0 for maximum volume.
On any error or non Windows platforms the value is always 0.
(Read and Write computed property)

14.22.42 SourceWaveOutMute as boolean

MBS Audio Plugin, Plugin Version: 6.2, Platform: Windows, Targets: All.

Function: Volume of wave device.
Notes:

Audio line is a source originating from the waveform-audio output digital-to-analog converter (DAC). Most audio cards for personal computers provide this component type as a source to the DestinationSpeakers destination. Some cards also allow this source to be routed to the DestinationWaveIn destination.

Lasterror is set.
Value is true if device is muted, else false.
On any error or non Windows platforms value is always false.
(Read and Write computed property)

14.22.43 SourceWaveOutVolume as Double

MBS Audio Plugin, Plugin Version: 6.2, Platform: Windows, Targets: All.

Function: Volume of wave out device.
Notes:

Audio line is a source originating from the waveform-audio output digital-to-analog converter (DAC). Most audio cards for personal computers provide this component type as a source to the DestinationSpeakers destination. Some cards also allow this source to be routed to the DestinationWaveIn destination.

Lasterror is set.
Range is from 0 for no volume to 1.0 for maximum volume.
On any error or non Windows platforms the value is always 0.
(Read and Write computed property)

14.23 class WindowsMCIMBS

14.23.1 class WindowsMCIMBS

MBS Audio Plugin, Platform: Windows, Targets: All.

Function: Access to the Video for Windows API.
Example:

```
// open the CD Device and set time format to Track:Minute:Second:Frame

dim v as new WindowsMCIMBS
v.Command="open cdaudio"
v.run

v.Command="set cdaudio time format TMSF"
v.run
```

Notes:

Without QuickTime you can't play a movie in Windows with the Movieplayer control. This class allows you to play movies.

Possible devices:

vcr (ME, 98)
videodisc (ME, 98)
overlay
cdaudio (2000, ME, 98)
dat
scanner
animation
digitalvideo
waveaudio (2000, ME, 98)
sequencer (2000, ME, 98)
avivideo (2000, ME, 98)
mpegvideo (2000, ME, 98)

(I added on which OS I find the devices on my installation.)

On Windows 2000 we have this connection between devices and file extensions:

You can find this list in the Registry on Windows 2000 at "HKEY_LOCAL_MACHINE\Software\Microsoft\Windows NT\Currentversion\MCI Extensions".

vcr:

videodisc:	
overlay:	
cdaudio:	cda.
dat:	
scanner:	
animation:	
digitalvideo:	
waveaudio:	wav.
sequencer:	mdi, midi, rmi.
avivideo:	avi.
mpegvideo:	aif*, asx, asf, au, dat, ivf, m1v, m3z, mov, mp*, qt, snd, wax, wm, wma, wmv, wvx.

Possible states of a device:

not ready
stopped
playing
recording
seeking
paused
open

Possible time units:

milliseconds - Default
hms - Hour:Minute:Second
msf - Minute:Second:Frame
frames
smpte 24
smpte 25
smpte 30
smpte 30 drop
bytes
samples
tmsf - Track:Minute:Second:Frame ->use for CD

A list of all commands can be found on the Microsoft Website at:

http://msdn.microsoft.com/library/en-us/multimed/mmcmdstr_85uz.asp

14.23.2 Methods

14.23.3 Run

MBS Audio Plugin, Platform: Windows, Targets: All.

Function: Executes a command.
Example:

```
dim v as new WindowsMCIMBS

v.command="pause cdaudio" // pauses the CD
v.run
```

14.23.4 Properties

14.23.5 Command as string

MBS Audio Plugin, Platform: Windows, Targets: All.

Function: Here you can store the next Command for the MCI.
Example:

```
dim v as new WindowsMCIMBS

v.command="pause cdaudio" // pauses the CD
v.run
```

Notes: (Read and Write property)

14.23.6 Errorcode as Integer

MBS Audio Plugin, Platform: Windows, Targets: All.

Function: The error code for the last error.
Example:

```
dim v as new WindowsMCIMBS
```

```
msgbox str(v.errorcode)+" "+v.errorstring
```

Notes:

This property can be set to make a list of possible error messages like in the example "List MCI Errormessages".
(Read and Write property)

14.23.7 Errorstring as string

MBS Audio Plugin, Platform: Windows, Targets: All.

Function: The error description for the last error.
Example:

```
dim v as new WindowsMCIMBS

msgbox str(v.errorcode)+" "+v.errorstring
```

Notes:

Here is a list of some error messages:

(Read and Write property)

14.23.8 Result as string

MBS Audio Plugin, Platform: Windows, Targets: All.

Function: The result of the last operation.
Example:

```
dim v as WindowsMCIMBS

// get the current position, track and track count to display for the CD Audio.

v.Command="Status cdaudio Current Track"
v.run
MsgBox v.result

v.command="Status cdaudio Number of Tracks"
v.run
```

```
MsgBox v.result

v.command="Status cdaudio position"
v.run
MsgBox v.result
```

Notes: (Read and Write property)

0	The specified command was carried out.
1	Undefined external error.
2	A device ID has been used that is out of range for your system.
3	The driver was not enabled.
4	The specified device is already in use. Wait until it is free, and then try again.
5	The specified device handle is invalid.
6	There is no driver installed on your system.
7	There is not enough memory available for this task. Quit one or more applications to increase available memory, and then try again.
8	This function is not supported. Use the Capabilities function to determine which functions and messages the driver supports.
9	An error number was specified that is not defined in the system.
10	An invalid flag was passed to a system function.
11	An invalid parameter was passed to a system function.
12	Handle being used simultaneously on another thread (eg callback).
13	Specified alias not found in WIN.INI.
14	The registry database is corrupt.
15	The specified registry key was not found.
16	The registry could not be opened or could not be read.
17	The registry could not be written to.
18	The specified registry key could not be deleted.
19	The specified registry key value could not be found.
20	The driver did not generate a valid OPEN callback.
32	The specified format is not supported or cannot be translated. Use the Capabilities function to determine the supported formats.
33	Cannot perform this operation while media data is still playing. Reset the device, or wait until the data is finished playing.
34	The wave header was not prepared. Use the Prepare function to prepare the header, and then try again.
35	Cannot open the device without using the WAVE_ALLOWSYNC flag. Use the flag, and then try again.
64	The MIDI header was not prepared. Use the Prepare function to prepare the header, and then try again.
65	Cannot perform this operation while media data is still playing. Reset the device, or wait until the data is finished playing.
66	A MIDI map was not found. There may be a problem with the driver, or the MIDIMAP.CFG file may be corrupt or missing.
67	The port is transmitting data to the device. Wait until the data has been transmitted, and then try again.
68	The current MIDI Mapper setup refers to a MIDI device that is not installed on the system. Use MIDI Mapper to edit the setup.
69	The current MIDI setup is damaged. Copy the original MIDIMAP.CFG file to the Windows SYSTEM directory, and then try again.
70	A MIDI call was made which is invalid with the current open mode. Reopen the device with the correct mode.
71	Driver condition - do not callback this input event
257	Invalid MCI device ID. Use the ID returned when opening the MCI device.
259	The driver cannot recognize the specified command parameter.

14.24 class WindowsPlayerDeviceMBS

14.24.1 class WindowsPlayerDeviceMBS

MBS Audio Plugin, Plugin Version: 20.0, Platform: Windows, Targets: All.

Function: This class describes the capabilities of a waveform-audio output device.
Example:

```
// fill devices into a popupmenu
Dim c As Integer = WindowsPlayerMBS.DeviceCount
For i As Integer = 0 To c-1
Dim d As WindowsPlayerDeviceMBS = WindowsPlayerMBS.Device(i)

PopupMenu1.AddRow d.Name+" "+Str(d.Channels)
PopupMenu1.RowTag(i) = d
Next
```

14.24.2 Blog Entries

- New in the MBS Xojo Plugins 20.0
- MBS Xojo Plugins, version 20.0r7

14.24.3 Blog Entries

- New in the MBS Xojo Plugins 20.0
- MBS Xojo Plugins, version 20.0r7

14.24.4 Properties

14.24.5 Channels as Integer

MBS Audio Plugin, Plugin Version: 20.0, Platform: Windows, Targets: All.

Function: Number specifying whether the device supports mono (1) or stereo (2) output.
Notes: (Read only property)

14.24.6 DriverVersion as Integer

MBS Audio Plugin, Plugin Version: 20.0, Platform: Windows, Targets: All.

Function: Version number of the device driver for the device.
Notes:

The high-order byte is the major version number, and the low-order byte is the minor version number.
(Read only property)

14.24.7 Formats as Integer

MBS Audio Plugin, Plugin Version: 20.0, Platform: Windows, Targets: All.

Function: Standard formats that are supported.
Notes:

Combination of kFormat* constants.
(Read only property)

14.24.8 Index as Integer

MBS Audio Plugin, Plugin Version: 20.0, Platform: Windows, Targets: All.

Function: The device index.
Notes: (Read only property)

14.24.9 ManufacturerID as Integer

MBS Audio Plugin, Plugin Version: 20.0, Platform: Windows, Targets: All.

Function: Manufacturer identifier for the device driver for the device.
Notes:

Manufacturer identifiers are defined in Manufacturer and Product Identifiers:
https://docs.microsoft.com/en-us/previous-versions/ms709440% 28v% 3dvs.85% 29
(Read only property)

14.24.10 Name as String

MBS Audio Plugin, Plugin Version: 20.0, Platform: Windows, Targets: All.

Function: Product name.
Notes: (Read only property)

14.24.11 ProductID as Integer

MBS Audio Plugin, Plugin Version: 20.0, Platform: Windows, Targets: All.

Function: Product identifier for the device.
Notes: (Read only property)

14.24.12 Support as Integer

MBS Audio Plugin, Plugin Version: 20.0, Platform: Windows, Targets: All.

Function: Optional functionality supported by the device.
Notes:

Combination of kSupport* constants.
(Read only property)

14.24.13 Constants

14.24.14 kFormat1M08 = & h00000001

MBS Audio Plugin, Plugin Version: 20.0.

Function: One of the format constants.
Notes: 11.025 kHz, mono, 8-bit

14.24.15 kFormat1M16 = & h00000004

MBS Audio Plugin, Plugin Version: 20.0.

Function: One of the format constants.
Notes: 11.025 kHz, mono, 16-bit

14.24.16 kFormat1S08 = & h00000002

MBS Audio Plugin, Plugin Version: 20.0.

Function: One of the format constants.
Notes: 11.025 kHz, stereo, 8-bit

14.24.17 kFormat1S16 = & h00000008

MBS Audio Plugin, Plugin Version: 20.0.

Function: One of the format constants.
Notes: 11.025 kHz, stereo, 16-bit

14.24.18 kFormat2M08 = & h00000010

MBS Audio Plugin, Plugin Version: 20.0.

Function: One of the format constants.
Notes: 22.05 kHz, mono, 8-bit

14.24.19 kFormat2M16 = & h00000040

MBS Audio Plugin, Plugin Version: 20.0.

Function: One of the format constants.
Notes: 22.05 kHz, stereo, 8-bit

14.24.20 kFormat2S08 = & h00000020

MBS Audio Plugin, Plugin Version: 20.0.

Function: One of the format constants.
Notes: 22.05 kHz, mono, 16-bit

14.24.21 kFormat2S16 = & h00000080

MBS Audio Plugin, Plugin Version: 20.0.

Function: One of the format constants.
Notes: 22.05 kHz, stereo, 16-bit

14.24.22 kFormat44M08 = & h00000100

MBS Audio Plugin, Plugin Version: 20.0.

Function: One of the format constants.
Notes: 44.1 kHz, mono, 8-bit

14.24.23 kFormat44M16 = & h00000400

MBS Audio Plugin, Plugin Version: 20.0.

Function: One of the format constants.
Notes: 44.1 kHz, mono, 16-bit

14.24.24 kFormat44S08 = & h00000200

MBS Audio Plugin, Plugin Version: 20.0.

Function: One of the format constants.
Notes: 44.1 kHz, stereo, 8-bit

14.24.25 kFormat44S16 = & h00000800

MBS Audio Plugin, Plugin Version: 20.0.

Function: One of the format constants.
Notes: 44.1 kHz, stereo, 16-bit

14.24.26 kFormat48M08 = & h00001000

MBS Audio Plugin, Plugin Version: 20.0.

Function: One of the format constants.
Notes: 48 kHz, mono, 8-bit

14.24.27 kFormat48M16 = & h00004000

MBS Audio Plugin, Plugin Version: 20.0.

Function: One of the format constants.
Notes: 48 kHz, mono, 16-bit

14.24.28 kFormat48S08 = & h00002000

MBS Audio Plugin, Plugin Version: 20.0.

Function: One of the format constants.
Notes: 48 kHz, stereo, 8-bit

14.24.29 kFormat48S16 = & h00008000

MBS Audio Plugin, Plugin Version: 20.0.

Function: One of the format constants.
Notes: 48 kHz, stereo, 16-bit

14.24.30 kFormat96M08 = & h00010000

MBS Audio Plugin, Plugin Version: 20.0.

Function: One of the format constants.
Notes: 96 kHz, mono, 8-bit

14.24.31 kFormat96M16 = & h00040000

MBS Audio Plugin, Plugin Version: 20.0.

Function: One of the format constants.
Notes: 96 kHz, mono, 16-bit

14.24.32 kFormat96S08 = & h00020000

MBS Audio Plugin, Plugin Version: 20.0.

Function: One of the format constants.
Notes: 96 kHz, stereo, 8-bit

14.24.33 kFormat96S16 = & h00080000

MBS Audio Plugin, Plugin Version: 20.0.

Function: One of the format constants.
Notes: 96 kHz, stereo, 16-bit

14.24.34 kFormatInvalid = 0

MBS Audio Plugin, Plugin Version: 20.0.

Function: One of the format constants.
Notes: Invalid value.

14.24.35 kSupportLRVolume = 8

MBS Audio Plugin, Plugin Version: 20.0.

Function: One of the support flags.
Notes: Supports separate left and right volume control.

14.24.36 kSupportPitch = 1

MBS Audio Plugin, Plugin Version: 20.0.

Function: One of the support flags.
Notes: Supports pitch control.

14.24.37 kSupportPlaybackRate = 2

MBS Audio Plugin, Plugin Version: 20.0.

Function: One of the support flags.
Notes: Supports playback rate control.

14.24.38 kSupportSampleAccurate = 32

MBS Audio Plugin, Plugin Version: 20.0.

Function: One of the support flags.
Notes: Returns sample-accurate position information.

14.24.39 kSupportSync = 16

MBS Audio Plugin, Plugin Version: 20.0.

Function: One of the support flags.
Notes: The driver is synchronous and will block while playing a buffer.

14.24.40 kSupportVolume = 4

MBS Audio Plugin, Plugin Version: 20.0.

Function: One of the support flags.
Notes: Supports volume control.

14.25 class WindowsPlayerMBS

14.25.1 class WindowsPlayerMBS

MBS Audio Plugin, Plugin Version: 15.0, Platform: Windows, Targets: All.

Function: The Windows MP3 Player class.
Notes:

This is a little class to play a MP3 file (or data in memory).
Written for 44100 Hz, 2 channel MP3 files.

With plugin version 16.1 this class should work fine with any sample rate, any channel count and other formats as long as Microsoft drivers support them.

14.25.2 Blog Entries

- New in the MBS Xojo Plugins 20.0
- MonkeyBread Software Releases the MBS Xojo Plugins in version 20.0
- MBS Xojo Plugins, version 20.0r7
- MBS Xojo Plugins, version 17.4pr3
- MBS Releases the MBS Xojo / Real Studio plug-ins in version 16.1
- MBS Xojo / Real Studio Plugins, version 16.1pr2
- MBS Xojo / Real Studio Plugins, version 15.2pr8
- MonkeyBread Software Releases the MBS Xojo / Real Studio plug-ins in version 15.0
- MBS Xojo / Real Studio Plugins, version 15.0pr8
- MBS Xojo / Real Studio Plugins, version 15.0pr7

14.25.3 Blog Entries

- New in the MBS Xojo Plugins 20.0
- MonkeyBread Software Releases the MBS Xojo Plugins in version 20.0
- MBS Xojo Plugins, version 20.0r7
- MBS Xojo Plugins, version 17.4pr3
- MBS Releases the MBS Xojo / Real Studio plug-ins in version 16.1
- MBS Xojo / Real Studio Plugins, version 16.1pr2

- MBS Xojo / Real Studio Plugins, version 15.2pr8
- MonkeyBread Software Releases the MBS Xojo / Real Studio plug-ins in version 15.0
- MBS Xojo / Real Studio Plugins, version 15.0pr8
- MBS Xojo / Real Studio Plugins, version 15.0pr7

14.25.4 Methods

14.25.5 Constructor(data as MemoryBlock)

MBS Audio Plugin, Plugin Version: 15.0, Platform: Windows, Targets: All.

Function: Initializes the class with given data.
See also:

- 14.25.6 Constructor(data as String) 3526
- 14.25.7 Constructor(file as folderitem) 3526

14.25.6 Constructor(data as String)

MBS Audio Plugin, Plugin Version: 15.0, Platform: Windows, Targets: All.

Function: Initializes the class with given data.
See also:

- 14.25.5 Constructor(data as MemoryBlock) 3526
- 14.25.7 Constructor(file as folderitem) 3526

14.25.7 Constructor(file as folderitem)

MBS Audio Plugin, Plugin Version: 15.0, Platform: Windows, Targets: All.

Function: Initializes the class with a given file.
See also:

- 14.25.5 Constructor(data as MemoryBlock) 3526
- 14.25.6 Constructor(data as String) 3526

14.25.8 Device(index as Integer) as WindowsPlayerDeviceMBS

MBS Audio Plugin, Plugin Version: 20.0, Platform: Windows, Targets: All.

Function: Retrieves the capabilities of a given audio output device.
Example:

```
// fill devices into a popupmenu
Dim c As Integer = WindowsPlayerMBS.DeviceCount
For i As Integer = 0 To c-1
Dim d As WindowsPlayerDeviceMBS = WindowsPlayerMBS.Device(i)

PopupMenu1.AddRow d.Name+" "+Str(d.Channels)
PopupMenu1.RowTag(i) = d
Next
```

Notes:

Index in range from 0 to DeviceCount-1.
You can use index -1 for the wave mapper.

14.25.9 GetVolume(byref VolumeLeft as Double, byref VolumeRight as Double)

MBS Audio Plugin, Plugin Version: 15.0, Platform: Windows, Targets: All.

Function: Queries left and right volume.
Notes: Range is from 0.0 for no sound to 1.0 for full sound.

14.25.10 Pause

MBS Audio Plugin, Plugin Version: 15.0, Platform: Windows, Targets: All.

Function: Pauses current playback.

14.25.11 Play(offset as Double = 0.0)

MBS Audio Plugin, Plugin Version: 15.0, Platform: Windows, Targets: All.

Function: Starts playing the sound.
Notes: With offset you can define the start point in seconds from beginning of sound. Range from 0 seconds to duration-1.

14.25.12 Resume

MBS Audio Plugin, Plugin Version: 15.0, Platform: Windows, Targets: All.

Function: Resumes current playback.

14.25.13 SetVolume(VolumeLeft as Double, VolumeRight as Double)

MBS Audio Plugin, Plugin Version: 15.0, Platform: Windows, Targets: All.

Function: Sets the left and right volume independent.
Notes: Range is from 0.0 for no sound to 1.0 for full sound.

14.25.14 Stop

MBS Audio Plugin, Plugin Version: 15.0, Platform: Windows, Targets: All.

Function: Stops current playback.

14.25.15 Properties

14.25.16 Buffer as MemoryBlock

MBS Audio Plugin, Plugin Version: 16.1, Platform: Windows, Targets: All.

Function: The buffer with audio samples.
Notes:

You get a copy of the buffer as memoryblock.
Please use BufferLength, SampleRate and ChannelCount to read it.
Data is always 16 bit with 2 * ChannelCount * SampleRate bytes per second.
(Read only property)

14.25.17 BufferLength as Integer

MBS Audio Plugin, Plugin Version: 16.1, Platform: Windows, Targets: All.

Function: The buffer length for audio samples.
Notes: (Read only property)

14.25.18 ChannelCount as Integer

MBS Audio Plugin, Plugin Version: 16.1, Platform: Windows, Targets: All.

Function: The channel count of the audio file.
Notes: (Read only property)

14.25.19 ChannelMask as Integer

MBS Audio Plugin, Plugin Version: 20.0, Platform: Windows, Targets: All.

Function: The channel mask.
Example:

```
dim p as WindowsPlayerMBS // your player
p.DeviceID = 3 // 4th device
p.ChannelMask = 1 // left channel
```

Notes:

1 is left, 2 is right, 3 is center and so on.
Default is zero for automatic.

see list here:
https://docs.microsoft.com/en-us/previous-versions/ms713496% 28v% 3dvs.85% 29
(Read and Write property)

14.25.20 DeviceCount as Integer

MBS Audio Plugin, Plugin Version: 20.0, Platform: Windows, Targets: All.

Function: Retrieves the number of audio output devices present in the system.
Notes:

A return value of zero means that no devices are present or that an error occurred.
(Read only property)

14.25.21 DeviceID as Integer

MBS Audio Plugin, Plugin Version: 20.0, Platform: Windows, Targets: All.

Function: The device ID to use.

Example:

```
dim p as WindowsPlayerMBS // your player
p.DeviceID = 3 // 4th device
p.ChannelMask = 1 // left channel
```

Notes:

Please set before calling Play method.
Default is -1 to use WAVE MAPPER device.
(Read and Write property)

14.25.22 Duration as Double

MBS Audio Plugin, Plugin Version: 15.0, Platform: Windows, Targets: All.

Function: Returns duration of sound in seconds.
Notes: (Read only property)

14.25.23 Lasterror as Integer

MBS Audio Plugin, Plugin Version: 15.0, Platform: Windows, Targets: All.

Function: The last error code.
Notes: (Read and Write property)

14.25.24 Pitch as Double

MBS Audio Plugin, Plugin Version: 15.0, Platform: Windows, Targets: All.

Function: The pitch for the waveform-audio output device.
Notes:

Default 1.0.
pass e.g. 0.5 for half pitch or 2.0 to double pitch.
(Read and Write property)

14.25.25 Position as Double

MBS Audio Plugin, Plugin Version: 15.0, Platform: Windows, Targets: All.

Function: Returns current position.
Notes: (Read only property)

14.25.26 Rate as Double

MBS Audio Plugin, Plugin Version: 15.0, Platform: Windows, Targets: All.

Function: The rate for the waveform-audio output device.
Notes:

Default 1.0.
pass e.g. 0.5 for half speed or 2.0 to double speed.
(Read and Write property)

14.25.27 SampleRate as Integer

MBS Audio Plugin, Plugin Version: 16.1, Platform: Windows, Targets: All.

Function: The sample rate of the audio file.
Notes: (Read only property)

14.25.28 Volume as Double

MBS Audio Plugin, Plugin Version: 15.0, Platform: Windows, Targets: All.

Function: The volume setting.
Notes:

Range is from 0.0 for no sound to 1.0 for full sound.
(Read and Write property)

Chapter 15

Authorization

15.1 class AuthorizationItemMBS

15.1.1 class AuthorizationItemMBS

MBS MacCF Plugin, Plugin Version: 3.1, Platform: macOS, Targets: Desktop only.

Function: A class for an autorization right.

15.1.2 Properties

15.1.3 Flags as Integer

MBS MacCF Plugin, Plugin Version: 3.1, Platform: macOS, Targets: Desktop only.

Function: Flags for this item.
Notes:

Flags returned in the flags field of ItemSet Items when calling Authorize:

kAuthorizationFlagCanNotPreAuthorize	1

(Read and Write property)

15.1.4 Name as String

MBS MacCF Plugin, Plugin Version: 3.1, Platform: macOS, Targets: Desktop only.

Function: The name of the item.
Notes: (Read and Write property)

15.1.5 Value as String

MBS MacCF Plugin, Plugin Version: 3.1, Platform: macOS, Targets: Desktop only.

Function: The value of the item.
Notes: (Read and Write property)

15.2 class AuthorizationItemSetMBS

15.2.1 class AuthorizationItemSetMBS

MBS MacCF Plugin, Plugin Version: 3.1, Platform: macOS, Targets: Desktop only.

Function: A class for a set of autorization rights.

15.2.2 Methods

15.2.3 Append(item as AuthorizationItemMBS)

MBS MacCF Plugin, Plugin Version: 3.1, Platform: macOS, Targets: Desktop only.

Function: Adds a new item to the list.

15.2.4 Remove(index as Integer)

MBS MacCF Plugin, Plugin Version: 3.1, Platform: macOS, Targets: Desktop only.

Function: Removes the item with the given index.

15.2.5 Properties

15.2.6 Count as Integer

MBS MacCF Plugin, Plugin Version: 3.1, Platform: macOS, Targets: Desktop only.

Function: Returns the number of items in the list.
Notes: (Read and Write property)

15.2.7 Item(index as Integer) as AuthorizationItemMBS

MBS MacCF Plugin, Plugin Version: 3.1, Platform: macOS, Targets: Desktop only.

Function: Returns an item from the list.
Notes: (Read and Write computed property)

15.3 class AuthorizationMBS

15.3.1 class AuthorizationMBS

MBS MacCF Plugin, Plugin Version: 2.8, Platform: macOS, Targets: Desktop only.

Function: A class to run a root shell on Mac OS X.
Notes:

Some notes from Ilija Injac on this usage of this class:

The main problem for the execution of the perl script was, that perl is not able to find the required perl-modules at execution with the option "-U" (this switch is set for security reasons).
It was also neccessary to include the perl-modules from inside the perl script wich has to be executed.
Inside the Xojo code i created a AuthorizationItemMBS with the value "/usr/bin/perl":
...
i = new AuthorizationItemMBS

```
i.name  = a.kAuthorizationItemRightExecute
i.value = "/usr/bin/perl"
```

...
Actually it is the same source as in Christians "Authorization 1" example within the "test1" function. And it works !

15.3.2 Blog Entries

- MBS Xojo Plugins, version 20.5pr8
- MBS Xojo Plugins, version 17.3pr5
- MBS Xojo Plugins, version 17.3pr4
- MBS Xojo / Real Studio Plugins, version 14.2pr5

15.3.3 Blog Entries

- MBS Xojo Plugins, version 20.5pr8
- MBS Xojo Plugins, version 17.3pr5
- MBS Xojo Plugins, version 17.3pr4
- MBS Xojo / Real Studio Plugins, version 14.2pr5

15.3.4 Methods

15.3.5 Authorize(rights as AuthorizationItemSetMBS, flags as Integer)

MBS MacCF Plugin, Plugin Version: 3.1, Platform: macOS, Targets: Desktop only.

Function: Short for Authorize without the resulting rights set.
Example:

```
dim a as AuthorizationMBS
dim s as AuthorizationItemSetMBS
dim i as AuthorizationItemMBS
dim Flags as Integer

// check whether use is admin

a=new AuthorizationMBS

s=new AuthorizationItemSetMBS
i=new AuthorizationItemMBS
i.Name="com.mycompany.myapplication.command1"
s.Append i

if a.NewAuthorization(nil,a.kAuthorizationFlagDefaults) then // create
Flags=BitwiseOr(a.kAuthorizationFlagExtendRights,a.kAuthorizationFlagInteractionAllowed)

a.Authorize(s,flags)
MsgBox str(a.LastError)
// -60006 for cancel = no admin
// 0 on success
end if
```

See also:

- 15.3.6 Authorize(rights as AuthorizationItemSetMBS, flags as Integer, byref outrights as AuthorizationItemSetMBS) 3537

15.3.6 Authorize(rights as AuthorizationItemSetMBS, flags as Integer, byref outrights as AuthorizationItemSetMBS)

MBS MacCF Plugin, Plugin Version: 3.1, Platform: macOS, Targets: Desktop only.

Function: Tries to extend authorization to have root rights.
Notes:

The Authorizated property is set if this function was successfull.
Lasterror is set.
outrights is on return a list of the rights which are authorized.

Extends the rights of the class.

When the kAuthorizationFlagInteractionAllowed flag is set, user interaction will happen when required. Failing to set this flag will result in this call failing with a errAuthorizationInteractionNotAllowed status when interaction is required.

Setting the kAuthorizationFlagExtendRights flag will extend the currently available rights.

Setting the kAuthorizationFlagPartialRights flag will cause this call to succeed if only some of the requested rights are being granted by the system. Unless this flag is set this API will fail if not all the requested rights could be obtained.

Setting the kAuthorizationFlagDestroyRights flag will prevent any additional rights obtained during this call from being preserved after returning from this API.

Setting the kAuthorizationFlagPreAuthorize flag will pre authorize the requested rights so that at a later time – by calling GetExternalForm() follow by NewAuthorizationFromExternalForm() – the obtained rights can be used in a different process. Rights that can't be preauthorized will be treated as if they were authorized for the sake of returning an error (in other words if all rights are either authorized or could not be preauthorized this call will still succeed).

The rights which could not be preauthorized are not currently authorized and may fail to authorize when a later call to Authorize() is made, unless the kAuthorizationFlagExtendRights and kAuthorizationFlagInteractionAllowed flags are set. Even then they might still fail if the user does not supply the correct credentials.

The reason for passing in this flag is to provide correct audit trail information and to avoid unnecessary user interaction.

Error codes:

errAuthorizationSuccess	0	No error.
errAuthorizationInvalidRef	-60002	The authorization parameter is invalid.
errAuthorizationInvalidSet	-60001	The rights parameter is invalid.
errAuthorizationInvalidPointer	-60004	The authorizedRights parameter is invalid.

See also:

- 15.3.5 Authorize(rights as AuthorizationItemSetMBS, flags as Integer) 3537

15.3.7 Available as boolean

MBS MacCF Plugin, Plugin Version: 2.8, Platform: macOS, Targets: Desktop only.

Function: Returns true if the Authorization Framework was loaded correctly.
Notes: Returns false on any error.

15.3.8 close

MBS MacCF Plugin, Plugin Version: 2.8, Platform: macOS, Targets: Desktop only.

Function: The destructor.
Notes:

Strings made with the ExternalForm function will become invalid!

There is no need to call this method except you want to free all resources used by this object now without waiting for Xojo to do it for you.

15.3.9 closeStream

MBS MacCF Plugin, Plugin Version: 3.1, Platform: macOS, Targets: Desktop only.

Function: Closes the stream.

15.3.10 EOFStream as boolean

MBS MacCF Plugin, Plugin Version: 3.1, Platform: macOS, Targets: Desktop only.

Function: Returns true if the Stream is at the end.

15.3.11 Execute(toolpath as string, parameters() as string)

MBS MacCF Plugin, Plugin Version: 2.8, Platform: macOS, Targets: Desktop only.

Function: Executes a command line application in the background.
Notes:

You may make some small shell script which you launch in background. This script can change some other utility to run as root (Setuid), so you can do admin stuff using the normal shell class.
Lasterror is set.
Currently this function is not available to RB versions before 3.5.

Note that the parameters parameter is an array of strings and not just one.
toolpath should use an absolute path in unix style.

Lasterror is set to -1 if the path is empty or you are not using Mac OS X.
See also:

- 15.3.12 Execute(toolpath as string, parameters() as string, openstream as boolean) 3540

15.3.12 Execute(toolpath as string, parameters() as string, openstream as boolean)

MBS MacCF Plugin, Plugin Version: 3.1, Platform: macOS, Targets: Desktop only.

Function: Same as Execute, but you can specify if the stream to the command line application should be opened.
Notes:

Currently this function is not available to RB versions before 3.5.
Note that the parameters parameter is an array of strings and not just one.
toolpath should use an absolute path in unix style.

Lasterror is set to -1 if the path is empty or you are not using Mac OS X.
See also:

- 15.3.11 Execute(toolpath as string, parameters() as string) 3539

15.3.13 ExternalForm as string

MBS MacCF Plugin, Plugin Version: 2.8, Platform: macOS, Targets: Desktop only.

Function: Returns a string with binary data about this Authorization object.
Notes:

This external representation depends on your process. You can't save it to disk or keep it longer than the Authorization object exists.
If the Authorization object is destroyed, your application quits or the authorization times out, this external form becomes invalid.

15.3.14 FlushStream

MBS MacCF Plugin, Plugin Version: 3.1, Platform: macOS, Targets: Desktop only.

Function: Flushs the stream to the background application.

15.3.15 Info as AuthorizationItemSetMBS

MBS MacCF Plugin, Plugin Version: 3.1, Platform: macOS, Targets: Desktop only.

Function: Returns the list of currently authorized rights.
Notes: Returns nil on any error.

15.3.16 MakeStreamAsyncron

MBS MacCF Plugin, Plugin Version: 6.3, Platform: macOS, Targets: Desktop only.

Function: Modifies the Stream created in the Execute method to run non blocking.

15.3.17 NewAuthorization(rights as AuthorizationItemSetMBS, flags as Integer) as Boolean

MBS MacCF Plugin, Plugin Version: 2.8, Platform: macOS, Targets: Desktop only.

Function: Creates a new Authorization object.
Notes:

Lasterror is set. Returns true if successfull.

Create a new autorization object which can be used in other authorization calls.

When the kAuthorizationFlagInteractionAllowed flag is set, user interaction will happen when required. Failing to set this flag will result in this call failing with a errAuthorizationInteractionNotAllowed status in the lasterror property when interaction is required.

Setting the kAuthorizationFlagExtendRights flag will extend the currently available rights. If this flag is set the class will grant all the rights requested when errAuthorizationSuccess is returned in the lasterror property. If this flag is not set the operation will almost certainly succeed, but no attempt will be made to make the requested rights availible.

Call the Info function to figure out which of the requested rights are granted by the system.

Setting the kAuthorizationFlagPartialRights flag will cause this call to succeed if only some of the requested rights are being granted by the system. Unless this flag is set this API will fail if not all the requested rights could be obtained.

Setting the kAuthorizationFlagPreAuthorize flag will pre authorize the requested rights so that at a later time – by calling GetExternalForm() follow by NewAuthorizationFromExternalForm() in a different object

– the obtained rights can be used in a different process. Rights that can't be preauthorized will be treated as if they were authorized for the sake of returning an error (in other words if all rights are either authorized or could not be preauthorized this call will still succeed).

The rights which could not be preauthorized are not currently authorized and may fail to authorize when a later call to Authorize() is made, unless the kAuthorizationFlagExtendRights and kAuthorizationFlagInteractionAllowed flags are set. Even then they might still fail if the user does not supply the correct credentials.

The reason for passing in this flag is to provide correct audit trail information and to avoid unnecessary user interaction.

rights (input/optional):
An AuthorizationItemSet containing rights for which authorization is being requested. If nil are specified the class will authorize nothing at all.

flags (input) options specified using the different constants from this class.

Error codes:

errAuthorizationSuccess	0	Authorization or all requested rights succeeded.
errAuthorizationDenied	-60005	The authorization for one or more of the requested rights was denied.
errAuthorizationCanceled	-60006	The authorization was cancled by the user.
errAuthorizationInteractionNotAllowed	-60007	The authorization was denied since no interaction with the user was allowed.

15.3.18 NewAuthorizationFromExternalForm(s as string) as Boolean

MBS MacCF Plugin, Plugin Version: 2.8, Platform: macOS, Targets: Desktop only.

Function: Creates a new Authorization object from data inside a string.
Notes:

You can store an authorization in a string for use in a subprocess. For example your application can ask the user for Root rights and you pass this string to a launched terminal application which will use it without having it's own interface.
Lasterror is set. Returns true if successfull.

15.3.19 ReadStream(count as Integer) as string

MBS MacCF Plugin, Plugin Version: 3.1, Platform: macOS, Targets: Desktop only.

Function: Reads bytes from the output stream of the executing app.
Example:

```
dim s(0) as String
dim a as AuthorizationMBS
dim e as Integer

s(0)="-show"

a=new AuthorizationMBS

if a.SimpleNewAuthorization then // create

a.Execute("/usr/sbin/dsconfigad",s,true) // and run it

if a.LastError<>0 then
MsgBox "Lasterror on Execute: "+str(a.LastError)
else
e=a.Wait // wait for process to terminate. Returns PID
if a.LastError<>0 then
MsgBox "Lasterror on Wait: "+str(a.LastError)
end if
end if
msgbox a.ReadStream(1024)
end if
```

Notes:

Tries to read count bytes.

Lasterror is set.
The returned string will be as long as the number of strings read.

Lasterror is set to -1 by the plugin if the stream is not open, or you are not using Mac OS X or the memory allocation failed.

15.3.20 SimpleAuthorize

MBS MacCF Plugin, Plugin Version: 3.1, Platform: macOS, Targets: Desktop only.

Function: Just asks for the Authorization.
Notes: This is the function from MBS Plugin 3.0.

15.3.21 SimpleNewAuthorization as Boolean

MBS MacCF Plugin, Plugin Version: 3.1, Platform: macOS, Targets: Desktop only.

Function: Creates a new authorization handle.
Example:

```
// uses chmod on test.pdf on the desktop to make
// it read-, write- and executeable by everyone.

dim s(1) as String
dim a as AuthorizationMBS

a=new AuthorizationMBS

if a.SimpleNewAuthorization then
s(0)="777"
s(1)=SpecialFolder.Desktop.Child("test.pdf").NativePath

MsgBox s(1)
a.execute("/bin/chmod",s)
msgbox "Executed:"+str(a.lasterror)
end if
```

Notes: This is the function from MBS Plugin 3.0.

15.3.22 Wait as Integer

MBS MacCF Plugin, Plugin Version: 3.1, Platform: macOS, Targets: Desktop only.

Function: Waits till the background application is done.
Notes:

Returns the Process ID or -1 on an error.
Lasterror is set.

15.3.23 WriteStream(s as string) as Integer

MBS MacCF Plugin, Plugin Version: 3.1, Platform: macOS, Targets: Desktop only.

Function: Writes the given bytes in the string to the stream.

15.3.24 Properties

15.3.25 Authorized as Boolean

MBS MacCF Plugin, Plugin Version: 2.8, Platform: macOS, Targets: Desktop only.

Function: Set to true if the last call to Authorizate was successfull.
Notes: (Read and Write property)

15.3.26 Handle as Integer

MBS MacCF Plugin, Plugin Version: 2.8, Platform: macOS, Targets: Desktop only.

Function: The handle to the Mac OS authorization object.
Notes:

The C type is AuthorizationRef.
(Read and Write property)

15.3.27 KeepRights as Boolean

MBS MacCF Plugin, Plugin Version: 3.1, Platform: macOS, Targets: Desktop only.

Function: whether the destructor will keep the rights allive for the next use.
Notes:

Normally the rights will be destroyed in the destructor so on the next use of the class the user has to reenter the password. If KeepRights=true the rights will not be destroyed.
(Read and Write property)

15.3.28 LastError as Integer

MBS MacCF Plugin, Plugin Version: 2.8, Platform: macOS, Targets: Desktop only.

Function: The last error code reported.
Notes:

Lasterror is -1 if the function is not supported (e.g. on Windows).

Authorization error codes:

Other Mac OS error codes like -50 for wrong parameters are also possible.
(Read and Write property)

errAuthorizationSuccess	0,	The operation completed successfully.
errAuthorizationInvalidSet	-60001,	The set parameter is invalid.
errAuthorizationInvalidRef	-60002,	The authorization parameter is invalid.
errAuthorizationInvalidTag	-60003,	The tag parameter is invalid.
errAuthorizationInvalidPointer	-60004,	The authorizedRights parameter is invalid.
errAuthorizationDenied	-60005,	The authorization was denied.
errAuthorizationCanceled	-60006,	The authorization was cancled by the user.
errAuthorizationInteractionNotAllowed	-60007,	The authorization was denied since no user interaction was possible.
errAuthorizationInternal	-60008,	something else went wrong
errAuthorizationExternalizeNotAllowed	-60009,	authorization externalization denied
errAuthorizationInternalizeNotAllowed	-60010,	authorization internalization denied
errAuthorizationInvalidFlags	-60011,	invalid option flag(s)
errAuthorizationToolExecuteFailure	-60031,	cannot execute privileged tool
errAuthorizationToolEnvironmentError	-60032	privileged tool environment error

15.3.29 StreamHandle as Integer

MBS MacCF Plugin, Plugin Version: 3.1, Platform: macOS, Targets: Desktop only.

Function: The handle to the stream for the terminal running in the background with your command line application.
Notes: (Read and Write property)

15.3.30 Constants

15.3.31 errAuthorizationCanceled = -60006

MBS MacCF Plugin, Plugin Version: 14.2.

Function: One of the error codes.
Notes: The authorization was cancelled by the user.

15.3.32 errAuthorizationDenied = -60005

MBS MacCF Plugin, Plugin Version: 14.2.

Function: One of the error codes.
Notes: The authorization was denied.

15.3.33 errAuthorizationExternalizeNotAllowed = -60009

MBS MacCF Plugin, Plugin Version: 14.2.

Function: One of the error codes.
Notes: The authorization is not allowed to be converted to an external format.

15.3.34 errAuthorizationInteractionNotAllowed = -60007

MBS MacCF Plugin, Plugin Version: 14.2.

Function: One of the error codes.
Notes: The authorization was denied since no user interaction was possible.

15.3.35 errAuthorizationInternal = -60008

MBS MacCF Plugin, Plugin Version: 14.2.

Function: One of the error codes.
Notes: Unable to obtain authorization for this operation.

15.3.36 errAuthorizationInternalizeNotAllowed = -60010

MBS MacCF Plugin, Plugin Version: 14.2.

Function: One of the error codes.
Notes: The authorization is not allowed to be created from an external format.

15.3.37 errAuthorizationInvalidFlags = -60011

MBS MacCF Plugin, Plugin Version: 14.2.

Function: One of the error codes.
Notes: The provided option flag(s) are invalid for this authorization operation.

15.3.38 errAuthorizationInvalidPointer = -60004

MBS MacCF Plugin, Plugin Version: 14.2.

Function: One of the error codes.
Notes: The returned authorization is invalid.

15.3.39 errAuthorizationInvalidRef = -60002

MBS MacCF Plugin, Plugin Version: 14.2.

Function: One of the error codes.
Notes: The authorization reference is invalid.

15.3.40 errAuthorizationInvalidSet = -60001

MBS MacCF Plugin, Plugin Version: 14.2.

Function: One of the error codes.
Notes: The authorization rights are invalid.

15.3.41 errAuthorizationInvalidTag = -60003

MBS MacCF Plugin, Plugin Version: 14.2.

Function: One of the error codes.
Notes: The authorization tag is invalid.

15.3.42 errAuthorizationSuccess = 0

MBS MacCF Plugin, Plugin Version: 14.2.

Function: One of the error codes.
Notes: No error.

15.3.43 errAuthorizationToolEnvironmentError = -60032

MBS MacCF Plugin, Plugin Version: 14.2.

Function: One of the error codes.
Notes: An invalid status was returned during execution of a privileged tool.

15.3.44 errAuthorizationToolExecuteFailure = -60031

MBS MacCF Plugin, Plugin Version: 14.2.

Function: One of the error codes.
Notes: The specified program could not be executed.

15.3.45 kAuthorizationEmptyEnvironment = nil

MBS MacCF Plugin, Plugin Version: 14.2.

Function: Indicates an empty environment. You should pass this constant in functions with an environment parameter if you have no environment data to provide.

15.3.46 kAuthorizationExternalFormLength = 32

MBS MacCF Plugin, Plugin Version: 14.2.

Function: Indicates, in number of bytes, the length of the array in the AuthorizationExternalForm structure.

15.3.47 kAuthorizationFlagCanNotPreAuthorize = 1

MBS MacCF Plugin, Plugin Version: 14.2.

Function: One of the flag values.
Notes: Indicates the Security Server could not preauthorize the right.

15.3.48 kAuthorizationFlagDefaults = 0

MBS MacCF Plugin, Plugin Version: 14.2.

Function: One of the flag values.
Notes: If no bits are set, none of the following features are available.

15.3.49 kAuthorizationFlagDestroyRights = 8

MBS MacCF Plugin, Plugin Version: 14.2.

Function: One of the flag values.
Notes: If the bit specified by this mask is set, the Security Server revokes authorization from the process

as well as from any other process that is sharing the authorization. If the bit specified by this mask is not set, the Security Server revokes authorization from the process but not from other processes that share the authorization.

15.3.50 kAuthorizationFlagExtendRights = 2

MBS MacCF Plugin, Plugin Version: 14.2.

Function: One of the flag values.
Notes: If the bit specified by this mask is set, the Security Server attempts to grant the rights requested. Once the Security Server denies one right, it ignores the remaining requested rights.

15.3.51 kAuthorizationFlagInteractionAllowed = 1

MBS MacCF Plugin, Plugin Version: 14.2.

Function: One of the flag values.
Notes: If the bit specified by this mask is set, you permit the Security Server to interact with the user when necessary.

15.3.52 kAuthorizationFlagPartialRights = 4

MBS MacCF Plugin, Plugin Version: 14.2.

Function: One of the flag values.
Notes: If the bit specified by this mask and the kAuthorizationFlagExtendRights mask are set, the Security Server grants or denies rights on an individual basis and all rights are checked.

15.3.53 kAuthorizationFlagPreAuthorize = 16

MBS MacCF Plugin, Plugin Version: 14.2.

Function: One of the flag values.
Notes: If the bit specified by this mask is set, the Security Server preauthorizes the rights requested.

Chapter 16

AVFoundation

16.1 class AVAssetExportSessionMBS

16.1.1 class AVAssetExportSessionMBS

MBS AVFoundation Plugin, Plugin Version: 13.2, Platform: macOS, Targets: All.

Function: The AVFoundation class for media export.
Example:

```
dim f as FolderItem = SpecialFolder.Desktop.Child("test.m4v")
dim a as AVAssetMBS = AVAssetMBS.assetWithFile(f)
dim p as string = AVAssetExportSessionMBS.AVAssetExportPresetAppleM4VCellular
dim e as new AVAssetExportSessionMBS(a, p)

dim FileTypes() as string = e.supportedFileTypes
e.outputFileType = FileTypes(0)
e.OutputFile = SpecialFolder.Desktop.Child("small.m4v")
e.exportAsynchronously

// instead of waiting for event, we simply wait for it to finish
do
app.YieldToNextThread
loop until e.status <>e.AVAssetExportSessionStatusExporting
```

Notes:

An AVAssetExportSession object transcodes the contents of an AVAsset source object to create an output of the form described by a specified export preset.

Prior to initializing an instance of AVAssetExportSession, you can use allExportPresets to get the complete list of presets available. Use exportPresetsCompatibleWithAsset to get a list of presets that are compatible with a specific asset.

After you have initialized an export session with the asset that contains the source media, the export preset name (presetName), and the output file type (outputFileType), you can start the export running by invoking exportAsynchronously. Because the export is performed asynchronously, this method returns immediately—you can use progress to check on the progress. Depending on the capabilities of the device, some exports may be queued when multiple exports are attempted. When this happens, the status of a queued export will indicate that it's waiting (AVAssetExportSessionStatusWaiting).

The exportAsynchronouslyCompleted event on AVFoundationMBS is called whether the export fails, completes, or is cancelled. Upon completion, the status property indicates whether the export has completed successfully. If it has failed, the value of the error property supplies additional information about the reason for the failure.
Available in OS X v10.7 and later.

16.1.2 Blog Entries

- Multithreaded plugin functions can increase speed of Xojo application
- MBS Xojo Plugins, version 18.4pr1
- MBS Xojo Plugins, version 18.2pr5
- Automated video editing with Xojo
- MBS Xojo / Real Studio Plugins, version 15.1pr1

16.1.3 Blog Entries

- Multithreaded plugin functions can increase speed of Xojo application
- MBS Xojo Plugins, version 18.4pr1
- MBS Xojo Plugins, version 18.2pr5
- Automated video editing with Xojo
- MBS Xojo / Real Studio Plugins, version 15.1pr1

16.1.4 Methods

16.1.5 allExportPresets as string()

MBS AVFoundation Plugin, Plugin Version: 13.2, Platform: macOS, Targets: All.

Function: Returns all available export preset names.
Notes: Returns an array containing a string constant for each of the available preset names.

16.1.6 available as boolean

MBS AVFoundation Plugin, Plugin Version: 13.2, Platform: macOS, Targets: All.

Function: Whether this class is available.
Notes: Returns true on Mac OS X 10.7 and newer.

16.1.7 AVAssetExportPreset1280x720 as string

MBS AVFoundation Plugin, Plugin Version: 13.2, Platform: macOS, Targets: All.

Function: You use these export options to produce QuickTime .mov files with a specified video size.
Notes: Specifies output at 1280x720 pixels.

16.1.8 AVAssetExportPreset1920x1080 as string

MBS AVFoundation Plugin, Plugin Version: 13.2, Platform: macOS, Targets: All.

Function: You use these export options to produce QuickTime .mov files with a specified video size.
Notes: Specifies output at 1920x1080 pixels.

16.1.9 AVAssetExportPreset3840x2160 as string

MBS AVFoundation Plugin, Plugin Version: 14.4, Platform: macOS, Targets: All.

Function: You use these export options to produce QuickTime .mov files with a specified video size.
Notes: Specifies output at 3840x2160 pixels (4K video).

16.1.10 AVAssetExportPreset640x480 as string

MBS AVFoundation Plugin, Plugin Version: 13.2, Platform: macOS, Targets: All.

Function: You use these export options to produce QuickTime .mov files with a specified video size.
Notes: Specifies output at 640x480 pixels.

16.1.11 AVAssetExportPreset960x540 as string

MBS AVFoundation Plugin, Plugin Version: 13.2, Platform: macOS, Targets: All.

Function: You use these export options to produce QuickTime .mov files with a specified video size.
Notes: Specifies output at 960x540 pixels.

16.1.12 AVAssetExportPresetAppleM4A as string

MBS AVFoundation Plugin, Plugin Version: 13.2, Platform: macOS, Targets: All.

Function: You use this export option to produce an audio-only .m4a file with appropriate iTunes gapless playback data.
Notes: Specifies an audio-only .m4a file with appropriate iTunes gapless playback data.

16.1.13 AVAssetExportPresetAppleM4V1080pHD as string

MBS AVFoundation Plugin, Plugin Version: 13.2, Platform: macOS, Targets: All.

Function: One of the export option presets to produce files that can be played on the specific Apple devices.
Notes: Specifies a 1080p High Definition format suitable for playing on Apple devices.

16.1.14 AVAssetExportPresetAppleM4V480pSD as string

MBS AVFoundation Plugin, Plugin Version: 13.2, Platform: macOS, Targets: All.

Function: One of the export option presets to produce files that can be played on the specific Apple devices.
Notes: Specifies a 480p Standard Definition format suitable for playing on Apple devices.

16.1.15 AVAssetExportPresetAppleM4V720pHD as string

MBS AVFoundation Plugin, Plugin Version: 13.2, Platform: macOS, Targets: All.

Function: One of the export option presets to produce files that can be played on the specific Apple devices.
Notes: Specifies a 720p High Definition format suitable for playing on Apple devices.

16.1.16 AVAssetExportPresetAppleM4VAppleTV as string

MBS AVFoundation Plugin, Plugin Version: 13.2, Platform: macOS, Targets: All.

Function: One of the export option presets to produce files that can be played on the specific Apple devices.
Notes: Specifies a format suitable for playing on AppleTV.

16.1.17 AVAssetExportPresetAppleM4VCellular as string

MBS AVFoundation Plugin, Plugin Version: 13.2, Platform: macOS, Targets: All.

Function: One of the export option presets to produce files that can be played on the specific Apple devices.
Notes: Specifies a format suitable for playing on Apple devices when streamed over a cellular network.

16.1.18 AVAssetExportPresetAppleM4ViPod as string

MBS AVFoundation Plugin, Plugin Version: 13.2, Platform: macOS, Targets: All.

Function: One of the export option presets to produce files that can be played on the specific Apple devices.
Notes: Specifies a format suitable for playing on an iPod.

16.1.19 AVAssetExportPresetAppleM4VWiFi as string

MBS AVFoundation Plugin, Plugin Version: 13.2, Platform: macOS, Targets: All.

Function: One of the export option presets to produce files that can be played on the specific Apple devices.
Notes: Specifies a format suitable for playing on Apple devices when streamed over a WiFi network.

16.1.20 AVAssetExportPresetAppleProRes422LPCM as string

MBS AVFoundation Plugin, Plugin Version: 13.2, Platform: macOS, Targets: All.

Function: One of the export option presets to produce files that can be played on the specific Apple devices.
Notes: Specifies a QuickTime movie with Apple ProRes 422 video and LPCM audio.

16.1.21 AVAssetExportPresetHEVC1920x1080 as string

MBS AVFoundation Plugin, Plugin Version: 18.4, Platform: macOS, Targets: All.

Function: You use these export options to produce QuickTime .mov files with a specified video size.
Notes:

These export options can be used to produce movie files with the specified video size.
The export will not scale the video up from a smaller size. The video will be compressed using

HEVC and the audio will be compressed using AAC. Some devices cannot support some sizes.

16.1.22 AVAssetExportPresetHEVC3840x2160 as string

MBS AVFoundation Plugin, Plugin Version: 18.4, Platform: macOS, Targets: All.

Function: You use these export options to produce QuickTime .mov files with a specified video size.
Notes:

These export options can be used to produce movie files with the specified video size.
The export will not scale the video up from a smaller size. The video will be compressed using HEVC and the audio will be compressed using AAC. Some devices cannot support some sizes.

16.1.23 AVAssetExportPresetHEVCHighestQuality as string

MBS AVFoundation Plugin, Plugin Version: 18.4, Platform: macOS, Targets: All.

Function: You use these export options to produce QuickTime .mov files with a specified video size.
Notes:

These export options can be used to produce movie files with video size appropriate to the device.
The export will not scale the video up from a smaller size. The video will be compressed using HEVC and the audio will be compressed using AAC.

16.1.24 AVAssetExportPresetHighestQuality as string

MBS AVFoundation Plugin, Plugin Version: 18.4, Platform: macOS, Targets: All.

Function: You use these export options to produce QuickTime .mov files with a specified video size.
Notes:

These export options can be used to produce movie files with video size appropriate to the device.
The export will not scale the video up from a smaller size. The video will be compressed using H.264 and the audio will be compressed using AAC.

16.1.25 AVAssetExportPresetLowQuality as string

MBS AVFoundation Plugin, Plugin Version: 18.4, Platform: macOS, Targets: All.

Function: You use these export options to produce QuickTime .mov files with a specified video size.
Notes:

These export options can be used to produce movie files with video size appropriate to the device.
The export will not scale the video up from a smaller size. The video will be compressed using H.264 and the audio will be compressed using AAC.

16.1.26 AVAssetExportPresetMediumQuality as string

MBS AVFoundation Plugin, Plugin Version: 18.4, Platform: macOS, Targets: All.

Function: You use these export options to produce QuickTime .mov files with a specified video size.
Notes:

These export options can be used to produce movie files with video size appropriate to the device.
The export will not scale the video up from a smaller size. The video will be compressed using H.264 and the audio will be compressed using AAC.

16.1.27 AVAssetExportPresetPassthrough as string

MBS AVFoundation Plugin, Plugin Version: 13.2, Platform: macOS, Targets: All.

Function: You use this export option to let all tracks pass through.
Notes: Specifies that all tracks pass through, unless it is not possible.

16.1.28 cancelExport

MBS AVFoundation Plugin, Plugin Version: 13.2, Platform: macOS, Targets: All.

Function: Cancels the execution of an export session.

16.1.29 Constructor(asset as AVAssetMBS, presetName as string)

MBS AVFoundation Plugin, Plugin Version: 13.2, Platform: macOS, Targets: All.

Function: Initializes an asset export session with a specified asset and preset.
Notes:

asset: The asset you want to export.
presetName: A string constant specifying the name of the preset template for the export.

16.1.30 determineCompatibilityOfExportPreset(presetName as string, asset as AVAssetMBS, outputFileType as string, tag as Variant = nil)

MBS AVFoundation Plugin, Plugin Version: 14.0, Platform: macOS, Targets: All.

Function: Reports the compatibility of an export present, asset, and output file type to the event.
Notes:

Calls later AVAssetExportSessionMBS.determineCompatibilityOfExportPresetCompleted event.

presetName: The name of the preset template for the export operation. For possible values, see "Export Preset Names for Device-Appropriate QuickTime Files," "Export Preset Names for QuickTime Files of a Given Size," AVAssetExportSessionStatusCancelled, "Export Preset Name for iTunes Audio," and "Export Preset Name for Pass-Through."
asset: The asset object that you are planning to export.
outputFileType: The UTI string corresponding to the file type. For example, to specify a QuickTime movie file format, you could specify the constant AVFileTypeQuickTimeMovie. For a list of constants specifying UTIs for standard file types, see AV Foundation Constants Reference.

Because not all export presets are compatible with all assets and file types, you can use this method to query the compatibility of specific combos before using them. To ensure that the export operation succeeds, you should not make any significant changes to the asset between the time of calling this method and performing the export operation.

This method performs its checks asynchronously on a secondary thread and returns immediately. The results are similarly reported to the event later.

Available in OS X v10.9 and later.

With tag you can pass any value you like to the event later. This can be for example an object reference or a number in an array. Be aware that the reference to this tag value is kept until the event is called and can cause memory reference cycles.

16.1.31 determineCompatibleFileTypes(tag as Variant = nil)

MBS AVFoundation Plugin, Plugin Version: 14.0, Platform: macOS, Targets: All.

Function: Reports the compatible file types for the current export session to the event.
Notes:

calls later AVFoundationMBS.determineCompatibleFileTypesCompleted event.

This method operates on the asset object and preset information that was used to initialize the export session. It uses this information to determine the file types that the export session can write.

This method performs its checks asynchronously on a secondary thread and returns immediately. The results are similarly reported to the specified block on a secondary thread. Because this method actually inspects the asset's tracks, the tracks are loaded if they have not been already.
Available in OS X v10.9 and later.

With tag you can pass any value you like to the event later. This can be for example an object reference or a number in an array. Be aware that the reference to this tag value is kept until the event is called and can cause memory reference cycles.

16.1.32 exportAsynchronously(tag as Variant = nil)

MBS AVFoundation Plugin, Plugin Version: 13.2, Platform: macOS, Targets: All.

Function: Starts the asynchronous execution of an export session.
Example:

```
dim f as FolderItem = SpecialFolder.Desktop.Child("test.m4v")
dim a as AVAssetMBS = AVAssetMBS.assetWithFile(f)
dim p as string = AVAssetExportSessionMBS.AVAssetExportPresetAppleM4VCellular
dim e as new AVAssetExportSessionMBS(a, p)

dim FileTypes() as string = e.supportedFileTypes
e.outputFileType = FileTypes(0)
e.OutputFile = SpecialFolder.Desktop.Child("small.m4v")
e.exportAsynchronously

// instead of waiting for event, we simply wait for it to finish
do
app.YieldToNextThread
loop until e.status <>e.AVAssetExportSessionStatusExporting
```

Notes:

This method starts an asynchronous export operation and returns immediately. status signals the terminal state of the export session, and if a failure occurs, error describes the problem.

This method calls AVFoundationMBS.exportAsynchronouslyCompleted event later. Tag is passed so you can pass information needed to finish work.

If internal preparation for export fails, event is invoked synchronously. The event may also be called asynchronously, after the method returns, in the following cases:

- If a failure occurs during the export, including failures of loading, re-encoding, or writing media data to the output.
- If cancelExport is invoked.
- After the export session succeeds, having completely written its output to the outputURL.

With tag you can pass any value you like to the event later. This can be for example an object reference or a number in an array. Be aware that the reference to this tag value is kept until the event is called and can cause memory reference cycles.

16.1.33 exportMT

MBS AVFoundation Plugin, Plugin Version: 18.2, Platform: macOS, Targets: All.

Function: Starts the synchronous execution of an export session.
Notes:

Same as exportAsynchronously, but run synchronous, so the plugin waits.

The work is performed on a preemptive thread, so this function does not block the application and can yield time to other Xojo threads. Must be called in a Xojo thread to enjoy benefits. If called in main thread will block, but keep other background threads running.

16.1.34 exportPresetsCompatibleWithAsset(asset as AVAssetMBS) as string()

MBS AVFoundation Plugin, Plugin Version: 13.2, Platform: macOS, Targets: All.

Function: Returns the identifiers compatible with a given asset.
Notes:

asset: An asset that is ready to be exported.

Returns an array of strings representing the identifiers compatible with asset.

The array is a complete list of the valid identifiers that can be used with exportSessionWithAsset with the specified asset.

Not all export presets are compatible with all assets. For example, a video-only asset is not compatible with an audio-only preset. This method returns only the identifiers for presets that are compatible with the given asset.

In order to ensure that the setup and running of an export operation will succeed using a given preset, you should not make significant changes to the asset (such as adding or deleting tracks) between retrieving compatible identifiers and performing the export operation.

If the asset's tracks are not currently loaded, they may be loaded by this method before any checks are performed.

16.1.35 exportSessionWithAsset(asset as AVAssetMBS, presetName as string) as AVAssetExportSessionMBS

MBS AVFoundation Plugin, Plugin Version: 13.2, Platform: macOS, Targets: All.

Function: Returns an asset export session configured with a specified asset and preset.
Notes:

asset: The asset you want to export.
presetName: A string constant specifying the name of the preset template for the export.

Returns an asset export session initialized to export asset using preset presetName.

16.1.36 metadata as AVMetadataItemMBS()

MBS AVFoundation Plugin, Plugin Version: 13.2, Platform: macOS, Targets: All.

Function: Returns the metadata to be written to the output file by the export session.

16.1.37 outputFileExtension as string

MBS AVFoundation Plugin, Plugin Version: 13.2, Platform: macOS, Targets: All.

Function: Convenience method to query the preferred file extension for current output file type.
Example:

```
dim f as FolderItem = SpecialFolder.Desktop.Child("test.m4v")
dim a as AVAssetMBS = AVAssetMBS.assetWithFile(f)
dim p as string = AVAssetExportSessionMBS.AVAssetExportPresetAppleM4VCellular
dim e as new AVAssetExportSessionMBS(a, p)
dim filetypes() as string = e.supportedFileTypes
e.outputFileType = FileTypes(0)

// shows the output file extension
MsgBox "outputFileExtension: "+e.outputFileExtension
```

16.1.38 setMetadata(items() as AVMetadataItemMBS)

MBS AVFoundation Plugin, Plugin Version: 13.2, Platform: macOS, Targets: All.

Function: Sets the metadata to be written to the output file by the export session.
Example:

```
dim e as AVAssetExportSessionMBS // your export session
dim asset as AVAssetMBS // your asset

// query metadata
dim a() as AVMetadataItemMBS = asset.metadata

// make new
dim m as new AVMutableMetadataItemMBS

// add common key with author
m.keySpace = AVFoundationMBS.AVMetadataKeySpaceCommon
m.key = AVFoundationMBS.AVMetadataCommonKeyAuthor
m.Value = "Hello World"

// append to array and use as metadata:
a.Append m
e.setMetadata a
```

Notes: If the array is empty, any existing metadata in the exported asset will be translated as accurately as possible into the appropriate metadata key space for the output file and written to the output.

16.1.39 supportedFileTypes as string()

MBS AVFoundation Plugin, Plugin Version: 13.2, Platform: macOS, Targets: All.

Function: The types of files the session can write. (read-only)
Example:

```
dim f as FolderItem = SpecialFolder.Desktop.Child("test.m4v")
dim a as AVAssetMBS = AVAssetMBS.assetWithFile(f)
dim p as string = AVAssetExportSessionMBS.AVAssetExportPresetAppleM4VCellular
dim e as new AVAssetExportSessionMBS(a, p)
// shows supported file types
MsgBox join(e.supportedFileTypes, EndOfLine)
```

Notes: The types of files the session can write are determined by the asset and and export preset with which the session was initialized. If you need to determine the compatible file formats before initiating the export operation, use the determineCompatibleFileTypesWithCompletionHandler: method.

16.1.40 Properties

16.1.41 asset as AVAssetMBS

MBS AVFoundation Plugin, Plugin Version: 13.2, Platform: macOS, Targets: All.

Function: The asset with which the export session was initialized. (read-only)
Notes: (Read only property)

16.1.42 audioMix as AVAudioMixMBS

MBS AVFoundation Plugin, Plugin Version: 13.2, Platform: macOS, Targets: All.

Function: Indicates whether non-default audio mixing is enabled for export, and supplies the parameters for audio mixing.
Notes: (Read and Write property)

16.1.43 audioTimePitchAlgorithm as String

MBS AVFoundation Plugin, Plugin Version: 14.0, Platform: macOS, Targets: All.

Function: Indicates the processing algorithm used to manage audio pitch for scaled audio edits.
Notes:

An exception (NSInvalidArgumentException) is raised if this property is set to a value other than the constants defined in Time_Pitch_Algorithm_Settings.

The default value is AVAudioTimePitchAlgorithmSpectral.
Available in OS X v10.9 and later.
(Read and Write property)

16.1.44 canPerformMultiplePassesOverSourceMediaData as Boolean

MBS AVFoundation Plugin, Plugin Version: 14.4, Platform: macOS, Targets: All.

Function: Determines whether the export session can perform multiple passes over the source media to achieve better results.
Notes:

When the value for this property is true, the export session can produce higher quality results at the expense of longer export times. Setting this property to true may also require the export session to write temporary data to disk during the export. To control the location of temporary data, use the property directoryForTemporaryFiles.

The default value is false. Not all export session configurations can benefit from performing multiple passes over the source media. In these cases, setting this property to true has no effect.

This property cannot be set after the export has started.

Available in Mac OS X 10.10 and newer.
(Read and Write property)

16.1.45 customVideoCompositor as AVVideoCompositingMBS

MBS AVFoundation Plugin, Plugin Version: 14.0, Platform: macOS, Targets: All.

Function: Indicates the custom video compositor instance used, if any. (read-only)
Notes:

The custom video compositor instance that is used during image generation is accessible via this property after the value of videoComposition is set to an AVVideoComposition instance that specifies a custom video compositor class. Any additional communication between the application and that instance of the custom video compositor, if any is required for configuration or other purposes, can only occur once that has happened.

If the value of videoComposition is changed from an AVVideoComposition that specifies a custom video compositor class to another instance of AVVideoComposition that specifies the same custom video compositor class, the instance of the custom video compositor that was previously created will receive the renderContextChanged: message and remain in use for subsequent image generation.

This property is nil if there is no video compositor, or if the internal video compositor is in use.
Available in OS X v10.9 and later.
(Read only property)

16.1.46 directoryForTemporaryFiles as FolderItem

MBS AVFoundation Plugin, Plugin Version: 14.4, Platform: macOS, Targets: All.

Function: Specifies a directory that is suitable for containing temporary files generated during the export process.
Notes:

AVAssetExportSession may need to write temporary files when configured in certain ways, such as when canPerformMultiplePassesOverSourceMediaData is set to true. This property can be used to control where in the filesystem those temporary files are created. All temporary files will be deleted when the export is completed, is canceled, or fails.

When the value of this property is nil, the export session will choose a suitable location when writing temporary files. The default value is nil.

This property cannot be set after the export has started. The export will fail if the URL points to a location that is not a directory, does not exist, is not on the local file system, or if a file cannot be created in this directory (for example, due to insufficient permissions or sandboxing restrictions).

Available in Mac OS X 10.10 and newer.
(Read and Write property)

16.1.47 directoryForTemporaryFilesURL as String

MBS AVFoundation Plugin, Plugin Version: 14.4, Platform: macOS, Targets: All.

Function: Specifies a directory that is suitable for containing temporary files generated during the export process.
Notes:

AVAssetExportSession may need to write temporary files when configured in certain ways, such as when canPerformMultiplePassesOverSourceMediaData is set to true. This property can be used to control where in the filesystem those temporary files are created. All temporary files will be deleted when the export is completed, is canceled, or fails.

When the value of this property is empty, the export session will choose a suitable location when writing temporary files. The default value is nil.

This property cannot be set after the export has started. The export will fail if the URL points to a location that is not a directory, does not exist, is not on the local file system, or if a file cannot be created in this directory (for example, due to insufficient permissions or sandboxing restrictions).

Available in Mac OS X 10.10 and newer.
(Read and Write property)

16.1.48 error as NSErrorMBS

MBS AVFoundation Plugin, Plugin Version: 13.2, Platform: macOS, Targets: All.

Function: Describes the error that occurred if the export status is AVAssetExportSessionStatusFailed or AVAssetExportSessionStatusCancelled. (read-only)
Notes:

If there is no error to report, the value of this property is nil.
(Read only property)

16.1.49 estimatedOutputFileLength as Int64

MBS AVFoundation Plugin, Plugin Version: 14.0, Platform: macOS, Targets: All.

Function: Indicates the estimated size in bytes of the exported file. (read-only)
Notes:

Available in OS X v10.9 and later.
(Read only property)

16.1.50 Handle as Integer

MBS AVFoundation Plugin, Plugin Version: 13.2, Platform: macOS, Targets: All.

Function: The internal object reference.
Notes: (Read and Write property)

16.1.51 metadataItemFilter as AVMetadataItemFilterMBS

MBS AVFoundation Plugin, Plugin Version: 14.0, Platform: macOS, Targets: All.

Function: Specifies a filter object to be used during export to determine which metadata items should be transferred from the source asset.
Notes:

If the value of this key is nil, no filter will be applied. This is the default.

The filter will not be applied to metadata set with via the metadata property. To apply the filter to metadata before it is set on the metadata property, see AVMetadataItem.

Available in OS X v10.9 and later.
(Read and Write property)

16.1.52 OutputFile as folderitem

MBS AVFoundation Plugin, Plugin Version: 13.2, Platform: macOS, Targets: All.

Function: The file of the export session's output.
Notes: (Read and Write property)

16.1.53 outputFileType as string

MBS AVFoundation Plugin, Plugin Version: 13.2, Platform: macOS, Targets: All.

Function: The type of file to be written by the session.
Notes:

The value is a UTI string corresponding to the file type to use when writing the asset. For a list of constants specifying UTIs for standard file types, see AV Foundation Constants Reference.
(Read and Write property)

16.1.54 outputURL as string

MBS AVFoundation Plugin, Plugin Version: 13.2, Platform: macOS, Targets: All.

Function: The URL of the export session's output.
Notes: (Read and Write property)

16.1.55 presetName as string

MBS AVFoundation Plugin, Plugin Version: 13.2, Platform: macOS, Targets: All.

Function: The name of the preset with which the session was initialized. (read-only)
Notes: (Read only property)

16.1.56 progress as Double

MBS AVFoundation Plugin, Plugin Version: 13.2, Platform: macOS, Targets: All.

Function: The progress of the export on a scale from 0 to 1. (read-only)
Notes:

A value of 0 means the export has not yet begun, 1 means the export is complete.
(Read only property)

16.1.57 shouldOptimizeForNetworkUse as boolean

MBS AVFoundation Plugin, Plugin Version: 13.2, Platform: macOS, Targets: All.

Function: Indicates whether the movie should be optimized for network use.
Notes: (Read and Write property)

16.1.58 status as Integer

MBS AVFoundation Plugin, Plugin Version: 13.2, Platform: macOS, Targets: All.

Function: The status of the export session. (read-only)
Notes: (Read only property)

16.1.59 videoComposition as AVVideoCompositionMBS

MBS AVFoundation Plugin, Plugin Version: 13.2, Platform: macOS, Targets: All.

Function: Indicates whether video composition is enabled for export, and supplies the instructions for video composition.
Notes: (Read and Write property)

16.1.60 timeRange as CMTimeRangeMBS

MBS AVFoundation Plugin, Plugin Version: 13.2, Platform: macOS, Targets: All.

Function: The time range to be exported from the source.
Example:

```
dim a as AVAssetMBS // your asset to export
dim preset as string = AVAssetExportSessionMBS.AVAssetExportPresetPassthrough // your settings
dim e as new AVAssetExportSessionMBS(a, preset)

dim t as CMTimeMBS = CMTimeMBS.MakeWithSeconds(5) // start at 5
dim d as CMTimeMBS = CMTimeMBS.MakeWithSeconds(10) // duration 10
dim r as CMTimeRangeMBS = CMTimeRangeMBS.Make(t,d)

e.timeRange = r // or your time range!
e.shouldOptimizeForNetworkUse = true
```

```
dim filetypes() as string = e.supportedFileTypes
e.outputFileType = FileTypes(0)
e.OutputFile = SpecialFolder.Desktop.Child("test."+e.outputFileExtension)

e.exportAsynchronously(nil)

// keep e and check for events

// or instead of waiting for event, we simply wait for it to finish
do
app.YieldToNextThread
loop until e.status <>e.AVAssetExportSessionStatusExporting
```

Notes:

The default time range of an export session is kCMTimeZero to kCMTimePositiveInfinity, meaning that (modulo a possible limit on file length) the full duration of the asset will be exported.
(Read and Write computed property)

16.1.61 Constants

16.1.62 AVAssetExportSessionStatusCancelled = 5

MBS AVFoundation Plugin, Plugin Version: 13.2.

Function: One of the constants to indicate the status of the session.
Notes: Indicates that the export session was cancelled.

16.1.63 AVAssetExportSessionStatusCompleted = 3

MBS AVFoundation Plugin, Plugin Version: 13.2.

Function: One of the constants to indicate the status of the session.
Notes: Indicates that the export session completed successfully.

16.1.64 AVAssetExportSessionStatusExporting = 2

MBS AVFoundation Plugin, Plugin Version: 13.2.

Function: One of the constants to indicate the status of the session.

Notes: Indicates that the export session is in progress.

16.1.65 AVAssetExportSessionStatusFailed = 4

MBS AVFoundation Plugin, Plugin Version: 13.2.

Function: One of the constants to indicate the status of the session.
Notes: Indicates that the export session failed.

16.1.66 AVAssetExportSessionStatusUnknown = 0

MBS AVFoundation Plugin, Plugin Version: 13.2.

Function: One of the constants to indicate the status of the session.
Notes: Indicates that the status is unknown.

16.1.67 AVAssetExportSessionStatusWaiting = 1

MBS AVFoundation Plugin, Plugin Version: 13.2.

Function: One of the constants to indicate the status of the session.
Notes: Indicates that the session is waiting to export more data.

16.2 class AVAssetImageGeneratorMBS

16.2.1 class AVAssetImageGeneratorMBS

MBS AVFoundation Plugin, Plugin Version: 13.2, Platform: macOS, Targets: All.

Function: An AVAssetImageGenerator object provides thumbnail or preview images of assets independently of playback.
Notes:

AVAssetImageGenerator uses the default enabled video track(s) to generate images. Generating a single image in isolation can require the decoding of a large number of video frames with complex interdependencies. If you require a series of images, you can achieve far greater efficiency using the asynchronous method, CGImageAtTime, which employs decoding efficiencies similar to those used during playback.

You create an asset generator using initWithAsset: or assetImageGeneratorWithAsset. These methods may succeed even if the asset possesses no visual tracks at the time of initialization. You can test whether an asset has any tracks with the visual characteristic using tracksWithMediaCharacteristic (AVAsset).

The actual time of a generated image is within the range [requestedTime-requestedTimeToleranceBefore, requestedTime+requestedTimeToleranceAfter] and may differ from the requested time for efficiency.

Assets that represent mutable compositions or mutable movies may gain visual tracks after initialization of an associated image generator.

16.2.2 Xojo Developer Magazine

- 12.2, page 45: Moving to AVFoundation, Leaving QuickTime behind by Christian Schmitz

16.2.3 Xojo Developer Magazine

- 12.2, page 45: Moving to AVFoundation, Leaving QuickTime behind by Christian Schmitz

16.2.4 Methods

16.2.5 assetImageGeneratorWithAsset(asset as AVAssetMBS) as AVAssetImageGeneratorMBS

MBS AVFoundation Plugin, Plugin Version: 13.2, Platform: macOS, Targets: All.

Function: Returns an image generator for use with a specified asset.
Notes:

asset: The asset from which images will be extracted.

Returns an image generator for use with asset.
This method may succeed even if the asset possesses no visual tracks at the time of initialization.

16.2.6 available as boolean

MBS AVFoundation Plugin, Plugin Version: 13.2, Platform: macOS, Targets: All.

Function: Whether this class is available.
Notes: Returns true on Mac OS X 10.7 and newer.

16.2.7 AVAssetImageGeneratorApertureModeCleanAperture as string

MBS AVFoundation Plugin, Plugin Version: 13.2, Platform: macOS, Targets: All.

Function: One of the constants to specify the aperture mode.
Notes: Both pixel aspect ratio and clean aperture will be applied..

16.2.8 AVAssetImageGeneratorApertureModeEncodedPixels as string

MBS AVFoundation Plugin, Plugin Version: 13.2, Platform: macOS, Targets: All.

Function: One of the constants to specify the aperture mode.
Notes: Neither pixel aspect ratio nor clean aperture will be applied.

16.2.9 AVAssetImageGeneratorApertureModeProductionAperture as string

MBS AVFoundation Plugin, Plugin Version: 13.2, Platform: macOS, Targets: All.

Function: One of the constants to specify the aperture mode.
Notes: Only pixel aspect ratio will be applied.

16.2.10 cancelAllCGImageGeneration

MBS AVFoundation Plugin, Plugin Version: 13.2, Platform: macOS, Targets: All.

Function: Cancels all pending image generation requests.
Notes: This method calls the AVFoundationMBS.generateCGImagesAsynchronouslyForTimesCompleted

event with AVAssetImageGeneratorCancelled for each image time in every previous invocation of generateCGImagesAsynchronouslyForTimes for which images have not yet been supplied.

16.2.11 CGImageAtTime(time as CMTimeMBS, byref actualTime as CMTimeMBS, byref error as NSErrorMBS) as Variant

MBS AVFoundation Plugin, Plugin Version: 13.2, Platform: macOS, Targets: All.

Function: Returns a CGImage for the asset at or near a specified time.
Example:

```
// open asset
dim f as FolderItem = SpecialFolder.Desktop.Child("test.mov")
dim a as AVAssetMBS = AVAssetMBS.assetWithFile(f)

// prepare generator
dim g as new AVAssetImageGeneratorMBS(a)
dim timeRequested as CMTimeMBS = CMTimeMBS.MakeWithSeconds(5, 30)
dim actualTime as CMTimeMBS
dim error as NSErrorMBS
// ask for an image
dim c as CGImageMBS = g.CGImageAtTime(timeRequested, actualTime, error)
// and show it
dim p as Picture = c.Picture
window1.backdrop = p
```

Notes:

requestedTime: The time at which the image of the asset is to be created.
actualTime: Upon return, contains the time at which the image was actually generated.
Error: If an error occurs, upon return contains an NSError object that describes the problem.

Returns a CGImageMBS for the asset at or near a specified time, or nil if the image could not be created.
This method returns the image synchronously.

16.2.12 Constructor(asset as AVAssetMBS)

MBS AVFoundation Plugin, Plugin Version: 13.2, Platform: macOS, Targets: All.

Function: Initializes an image generator for use with a specified asset.
Notes:

asset: The asset from which images will be extracted.

This method may succeed even if the asset possesses no visual tracks at the time of initialization.

16.2.13 generateCGImagesAsynchronouslyForTimes(times() as CMTimeMBS, tag as Variant = nil)

MBS AVFoundation Plugin, Plugin Version: 13.2, Platform: macOS, Targets: All.

Function: Creates a series of CGImage objects for an asset at or near specified times.
Notes:

requestedTimes: An array of CMTimeMBS, specifying the asset times at which an image is requested.

This method uses an efficient "batch mode" to get images in time order.

The client receives exactly one event call to AVFoundationMBS.generateCGImagesAsynchronouslyForTimesCompleted for each requested time in requestedTimes. Changes to the generator's properties (snap behavior, maximum size, and so on) do not affect pending asynchronous image generation requests.

With tag you can pass any value you like to the event later. This can be for example an object reference or a number in an array. Be aware that the reference to this tag value is kept until the event is called and can cause memory reference cycles.

16.2.14 Properties

16.2.15 apertureMode as string

MBS AVFoundation Plugin, Plugin Version: 13.2, Platform: macOS, Targets: All.

Function: Specifies the aperture mode for the generated image.
Notes: (Read and Write property)

16.2.16 appliesPreferredTrackTransform as boolean

MBS AVFoundation Plugin, Plugin Version: 13.2, Platform: macOS, Targets: All.

Function: Specifies whether to apply the track matrix (or matrices) when extracting an image from the asset.
Notes:

The default is false. AVAssetImageGenerator only supports rotation by 90, 180, or 270 degrees.
This property is ignored if you set a value for the videoComposition property.

(Read and Write property)

16.2.17 asset as AVAssetMBS

MBS AVFoundation Plugin, Plugin Version: 14.0, Platform: macOS, Targets: All.

Function: The asset with which the export session was initialized. (read-only)
Notes:

Available in OS X v10.8 and later.
(Read only property)

16.2.18 customVideoCompositor as AVVideoCompositingMBS

MBS AVFoundation Plugin, Plugin Version: 14.0, Platform: macOS, Targets: All.

Function: Indicates the custom video compositor instance used, if any. (read-only)
Notes:

The custom video compositor instance that is used during image generation is accessible via this property after the value of videoComposition is set to an AVVideoComposition instance that specifies a custom video compositor class. Any additional communication between the application and that instance of the custom video compositor, if any is required for configuration or other purposes, can only occur once that has happened.

If the value of videoComposition is changed from an AVVideoComposition that specifies a custom video compositor class to another instance of AVVideoComposition that specifies the same custom video compositor class, the instance of the custom video compositor that was previously created will receive the renderContextChanged message and remain in use for subsequent image generation.

This property is nil if there is no video compositor, or if the internal video compositor is in use.
Available in OS X v10.9 and later.
(Read only property)

16.2.19 Handle as Integer

MBS AVFoundation Plugin, Plugin Version: 13.2, Platform: macOS, Targets: All.

Function: The internal object reference.
Notes: (Read and Write property)

16.2.20 videoComposition as AVVideoCompositionMBS

MBS AVFoundation Plugin, Plugin Version: 13.2, Platform: macOS, Targets: All.

Function: The video composition to use when extracting images from assets with multiple video tracks.
Notes:

If no video composition is specified, only the first enabled video track will be used. If a video composition is specified, the appliesPreferredTrackTransform property is ignored.
(Read and Write property)

16.2.21 maximumSize as CGSizeMBS

MBS AVFoundation Plugin, Plugin Version: 13.2, Platform: macOS, Targets: All.

Function: Specifies the maximum dimensions for generated image.
Notes:

The default value is CGSizeZero, which specifies the asset's unscaled dimensions.

AVAssetImageGenerator scales images such that they fit within the defined bounding box. Images are never scaled up. The aspect ratio of the scaled image is defined by the apertureMode property.
(Read and Write computed property)

16.2.22 requestedTimeToleranceAfter as CMTimeMBS

MBS AVFoundation Plugin, Plugin Version: 13.2, Platform: macOS, Targets: All.

Function: The maximum length of time after a requested time for which an image may be generated.
Notes:

The default value is kCMTimePositiveInfinity.

Set the values of requestedTimeToleranceBefore and requestedTimeToleranceAfter to kCMTimeZero to request frame-accurate image generation; this may incur additional decoding delay.
(Read and Write computed property)

16.2.23 requestedTimeToleranceBefore as CMTimeMBS

MBS AVFoundation Plugin, Plugin Version: 13.2, Platform: macOS, Targets: All.

Function: The maximum length of time before a requested time for which an image may be generated.
Notes:

The default value is kCMTimePositiveInfinity.

Set the values of requestedTimeToleranceBefore and requestedTimeToleranceAfter to kCMTimeZero to request frame-accurate image generation; this may incur additional decoding delay.
(Read and Write computed property)

16.2.24 Constants

16.2.25 AVAssetImageGeneratorCancelled = 2

MBS AVFoundation Plugin, Plugin Version: 13.2.

Function: One of the constants to indicate the outcome of image generation.
Notes: Indicates that generation was cancelled.

16.2.26 AVAssetImageGeneratorFailed = 1

MBS AVFoundation Plugin, Plugin Version: 13.2.

Function: One of the constants to indicate the outcome of image generation.
Notes: Indicates that generation failed.

16.2.27 AVAssetImageGeneratorSucceeded = 0

MBS AVFoundation Plugin, Plugin Version: 13.2.

Function: One of the constants to indicate the outcome of image generation.
Notes: Indicates that generation succeeded.

16.3 class AVAssetMBS

16.3.1 class AVAssetMBS

MBS AVFoundation Plugin, Plugin Version: 13.2, Platform: macOS, Targets: All.

Function: AVAsset is an abstract class to represent timed audiovisual media such as videos and sounds.
Notes:

Each asset contains a collection of tracks that are intended to be presented or processed together, each of a uniform media type, including but not limited to audio, video, text, closed captions, and subtitles.

An AVAsset object defines the collective properties of the tracks that comprise the asset. (You can access the instances of AVAssetTrack representing tracks of the collection, so you can examine each of these independently if you need to.) You often instantiate an asset using a concrete subclass of AVAsset; for example, you can initialize an instance of AVURLAsset using an URL that refers to an audiovisual media file, such as a QuickTime movie file or an MP3 files (amongst other types). You can also instantiate an asset using other concrete subclasses that extend the basic model for audiovisual media in useful ways, as AVComposition does for temporal editing. To assemble audiovisual constructs from one or more source assets, you can insert assets into instances of AVMutableComposition.

You often instantiate an asset using AVURLAsset—a concrete subclass of AVAsset—with URLs that refer to audiovisual media resources, such as streams (including HTTP live streams), QuickTime movie files, MP3 files, and files of other types. You can also instantiate an asset using other concrete subclasses that extend the basic model for audiovisual media in useful ways, as AVComposition does for temporal editing.

Properties of assets as a whole are defined by AVAsset. Additionally, references to instances of AVAssetTrack representing tracks of the collection can be obtained, so that each of these can be examined independently.

Because of the nature of timed audiovisual media, upon successful initialization of an asset some or all of the values for its keys may not be immediately available. The value of any key can be requested at any time, and asset will always return its value synchronously, although it may have to block the calling thread in order to do so. In order to avoid blocking, you can register your interest in particular keys and to become notified when their values become available. For further details, see AVAsynchronousKeyValueLoading.

To play an instance of AVAsset, initialize an instance of AVPlayerItem with it, use the player item tem to set up its presentation state (such as whether only a limited timeRange of the asset should be played, etc.), and provide the player item to an AVPlayer object according to whether the items is to be played by itself or together with a collection of other items.

You can insert AVAsset objects can also be inserted into an AVMutableComposition object in order to assemble audiovisual constructs from one or more source assets.

Subclassing Notes

It is not currently possible to subclass AVAsset to handle streaming protocols or file formats that are not supported by the framework.
This is an abstract class. You can't create an instance, but you can get one from various plugin functions.

16.3.2 Blog Entries

- MonkeyBread Software Releases the MBS Xojo Plugins in version 17.5
- MBS Xojo Plugins, version 17.5pr9
- MBS Xojo / Real Studio plug-ins in version 16.5
- MBS Xojo / Real Studio Plugins, version 16.5pr6
- Automated video editing with Xojo

16.3.3 Xojo Developer Magazine

- 16.1, page 9: News
- 12.2, page 45: Moving to AVFoundation, Leaving QuickTime behind by Christian Schmitz

16.3.4 Blog Entries

- MonkeyBread Software Releases the MBS Xojo Plugins in version 17.5
- MBS Xojo Plugins, version 17.5pr9
- MBS Xojo / Real Studio plug-ins in version 16.5
- MBS Xojo / Real Studio Plugins, version 16.5pr6
- Automated video editing with Xojo

16.3.5 Xojo Developer Magazine

- 16.1, page 9: News
- 12.2, page 45: Moving to AVFoundation, Leaving QuickTime behind by Christian Schmitz

16.3.6 Methods

16.3.7 assetWithData(Data as MemoryBlock, Options as Dictionary = nil) as AVAssetMBS

MBS AVFoundation Plugin, Plugin Version: 16.0, Platform: macOS, Targets: All.

Function: Creates an AVMovie object from a movie header stored in an data parameter.
Notes:

data: An Memoryblock/String containing a movie header. We make a copy of that.
options: Dictionary object that contains keys for specifying options for the initialization of the AVMovie object. Currently no keys are defined.
Returns An AVMovie object or nil in case of error.
You can use this method to operate on movie headers that are not stored in files; this might include movie headers on the pasteboard (which do not contain media data). In general you should avoid loading an entire movie file with its media data into an instance of Memoryblock/String! By default, the defaultMediaDataStorage property will be nil and each associated AVMovieTrack's mediaDataStorage property will be nil.
If you want to create an AVMutableMovie from an NSData object and then append sample buffers to any of its tracks, you must first set one of these properties to indicate where the sample data should be written.
See also:

- 16.3.8 assetWithData(Data as String, Options as Dictionary = nil) as AVAssetMBS 3580

16.3.8 assetWithData(Data as String, Options as Dictionary = nil) as AVAssetMBS

MBS AVFoundation Plugin, Plugin Version: 16.0, Platform: macOS, Targets: All.

Function: Creates an AVMovie object from a movie header stored in an data parameter.
Example:

```
// load movie in memory
dim f as FolderItem = SpecialFolder.Desktop.Child("test.m4v")
dim b as BinaryStream = BinaryStream.Open(f)

// now open it from memory
dim s as string = b.Read(b.Length)
dim m as AVAssetMBS = AVAssetMBS.movieWithData(s)

MsgBox str(m.duration.Seconds)+" seconds."
```

Notes:

data: An Memoryblock/String containing a movie header. We make a copy of that.
options: Dictionary object that contains keys for specifying options for the initialization of the AVMovie object. Currently no keys are defined.
Returns An AVMovie object or nil in case of error.
You can use this method to operate on movie headers that are not stored in files; this might include movie headers on the pasteboard (which do not contain media data). In general you should avoid loading an entire movie file with its media data into an instance of Memoryblock/String! By default, the defaultMediaDataStorage property will be nil and each associated AVMovieTrack's mediaDataStorage property will be nil.
If you want to create an AVMutableMovie from an NSData object and then append sample buffers to any of its tracks, you must first set one of these properties to indicate where the sample data should be written.

See also:

- 16.3.7 assetWithData(Data as MemoryBlock, Options as Dictionary = nil) as AVAssetMBS 3579

16.3.9 assetWithFile(file as folderitem) as AVAssetMBS

MBS AVFoundation Plugin, Plugin Version: 13.2, Platform: macOS, Targets: All.

Function: Returns an asset for inspection of a media resource.
Example:

```
dim f as FolderItem = SpecialFolder.Desktop.Child("test.mov")
dim a as AVAssetMBS = AVAssetMBS.assetWithFile(f)

MsgBox str(a.duration.Seconds)+" seconds"
```

16.3.10 assetWithURL(URL as string) as AVAssetMBS

MBS AVFoundation Plugin, Plugin Version: 13.2, Platform: macOS, Targets: All.

Function: Returns an asset for inspection of a media resource.

16.3.11 available as boolean

MBS AVFoundation Plugin, Plugin Version: 13.2, Platform: macOS, Targets: All.

Function: Whether this class is available.
Notes: Returns true on Mac OS X 10.7 and newer.

16.3.12 availableChapterLocales as NSLocaleMBS()

MBS AVFoundation Plugin, Plugin Version: 13.2, Platform: macOS, Targets: All.

Function: The locales available for chapters in the asset. (read-only)

16.3.13 availableMediaCharacteristicsWithMediaSelectionOptions as string()

MBS AVFoundation Plugin, Plugin Version: 13.2, Platform: macOS, Targets: All.

Function: An array of media characteristics for which a media selection option is available. (read-only)
Notes: The value of this property is an array of strings, each string indicating a media characteristic for which a media selection option is available.

16.3.14 availableMetadataFormats as string()

MBS AVFoundation Plugin, Plugin Version: 13.2, Platform: macOS, Targets: All.

Function: An array of strings, each representing a metadata format that's available to the asset. (read-only)
Notes: Metadata formats may include ID3, iTunes metadata, and so on. For more details, see AVMetadataItem.

16.3.15 cancelLoading

MBS AVFoundation Plugin, Plugin Version: 13.2, Platform: macOS, Targets: All.

Function: Cancels the loading of all values for all observers.
Notes: Deallocation of an instance of the asset will implicitly invoke this method if any loading requests are still outstanding.

16.3.16 chapterMetadataGroupsBestMatchingPreferredLanguages as AVTimedMetadataGroupMBS()

MBS AVFoundation Plugin, Plugin Version: 13.2, Platform: macOS, Targets: All.

Function: Returns an array of chapters whose locale best matches the the list of preferred languages.
Notes:

preferredLanguages: Optional, an array of strings, each of which contains a canonicalized IETF BCP 47 language identifier. The order of the identifiers in the array reflects the preferred language order, with the most preferred language being first in the array. Typically, you pass the user's preferred languages by retrieving this array from the preferredLanguages class method of NSLocale. If you don't pass an array, the plugin automatically passes NSLocaleMBS.preferredLanguages.

Returns an array of AVTimedMetadataGroup objects.

Each object in the returned array contains an AVMetadataItem object representing the chapter title. The time range property of the AVTimedMetadataGroup object is equal to the time range of the chapter title item.

All of the available chapter metadata is included in the metadata groups, including items with the common

key AVMetadataCommonKeyArtwork, if such items are present. Items not carrying chapter titles are added to an existing AVTimedMetadataGroup object if the time range (timestamp and duration) of the metadata item and that of the metadata group overlaps. The locale of such items need not match the locale of the chapter titles.

You can use the metadataItemsFromArray:filteredAndSortedAccordingToPreferredLanguages: method to further filter the metadata items in each group. You can also filter the returned items based on locale using the metadataItemsFromArray:withLocale: method.

Special Considerations
Becomes callable without blocking when the data in the availableChapterLocales property is already loaded.
See also:

- 16.3.17 chapterMetadataGroupsBestMatchingPreferredLanguages(preferredLanguages() as string) as AVTimedMetadataGroupMBS() 3583

16.3.17 chapterMetadataGroupsBestMatchingPreferredLanguages(preferredLanguages() as string) as AVTimedMetadataGroupMBS()

MBS AVFoundation Plugin, Plugin Version: 13.2, Platform: macOS, Targets: All.

Function: Returns an array of chapters whose locale best matches the the list of preferred languages.
Notes:

preferredLanguages: Optional, an array of strings, each of which contains a canonicalized IETF BCP 47 language identifier. The order of the identifiers in the array reflects the preferred language order, with the most preferred language being first in the array. Typically, you pass the user's preferred languages by retrieving this array from the preferredLanguages class method of NSLocale. If you don't pass an array, the plugin automatically passes NSLocaleMBS.preferredLanguages.

Returns an array of AVTimedMetadataGroup objects.

Each object in the returned array contains an AVMetadataItem object representing the chapter title. The time range property of the AVTimedMetadataGroup object is equal to the time range of the chapter title item.

All of the available chapter metadata is included in the metadata groups, including items with the common key AVMetadataCommonKeyArtwork, if such items are present. Items not carrying chapter titles are added to an existing AVTimedMetadataGroup object if the time range (timestamp and duration) of the metadata item and that of the metadata group overlaps. The locale of such items need not match the locale of the chapter titles.

You can use the metadataItemsFromArray:filteredAndSortedAccordingToPreferredLanguages: method to further filter the metadata items in each group. You can also filter the returned items based on locale using

the metadataItemsFromArray:withLocale: method.

Special Considerations
Becomes callable without blocking when the data in the availableChapterLocales property is already loaded.
See also:

- 16.3.16 chapterMetadataGroupsBestMatchingPreferredLanguages as AVTimedMetadataGroupMBS() 3582

16.3.18 chapterMetadataGroupsWithTitleLocale(locale as NSLocaleMBS, commonKeys() as string) as AVTimedMetadataGroupMBS()

MBS AVFoundation Plugin, Plugin Version: 13.2, Platform: macOS, Targets: All.

Function: Returns an array of chapters with a given title locale and containing specified keys.
Notes:

locale: The locale of the metadata items carrying chapter titles to be returned (the method supports the IETF BCP 47 specification of locales).
commonKeys: An array of common keys of AVMetadataItem to include in the returned array. AVMetadataCommonKeyArtwork is the only supported key.

Returns an array of AVTimedMetadataGroup objects.

Each object in the returned array contains an AVMetadataItem object representing the chapter title, and the time range property of the AVTimedMetadataGroup object is equal to the time range of the chapter title item.

An AVMetadataItem with the specified common key is added to an existing AVTimedMetadataGroup object if the time range (timestamp and duration) of the metadata item and the metadata group overlap.

The locale of items not carrying chapter titles need not match the specified locale parameter. You can filter the returned items based on locale using metadataItemsFromArray.

16.3.19 commonMetadata as AVMetadataItemMBS()

MBS AVFoundation Plugin, Plugin Version: 13.2, Platform: macOS, Targets: All.

Function: An array of metadata items for each common metadata key for which a value is available. (read-only)
Notes: The value is an array of AVMetadataItem objects, one for each common metadata key for which a value is available. You can filter the array by locale using metadataItemsFromArray (AVMetadataItem) or

by key using metadataItemsFromArray (AVMetadataItem).

16.3.20 Constructor

MBS AVFoundation Plugin, Plugin Version: 13.2, Platform: macOS, Targets: All.

Function: The private constructor.

16.3.21 copy as AVAssetMBS

MBS AVFoundation Plugin, Plugin Version: 13.2, Platform: macOS, Targets: All.

Function: Creates a copy of the object.

16.3.22 duration as CMTimeMBS

MBS AVFoundation Plugin, Plugin Version: 13.2, Platform: macOS, Targets: All.

Function: The duration of the asset. (read-only)
Example:

```
dim f as FolderItem = SpecialFolder.Desktop.Child("test.mov")
dim a as AVAssetMBS = AVAssetMBS.assetWithFile(f)

MsgBox str(a.duration.Seconds)+" seconds"
```

Notes: If providesPreciseDurationAndTiming is false, a best-available estimate of the duration is returned. You can set the degree of precision required for timing-related properties at initialization time for assets initialized with URLs (see AVURLAssetPreferPreciseDurationAndTimingKey in AVURLAsset).

16.3.23 loadValuesAsynchronouslyForKeys(keys() as string, tag as Variant = nil)

MBS AVFoundation Plugin, Plugin Version: 13.2, Platform: macOS, Targets: All.

Function: Tells the asset to load the values of any of the specified keys that are not already loaded.
Example:

```
dim f as FolderItem = SpecialFolder.Desktop.Child("test.m4v")
dim a as AVAssetMBS = AVAssetmbs.assetWithFile(f)
```

```
if a = nil then
MsgBox "failed to read file at all"
Return
end if

// request duration property
a.loadValuesAsynchronouslyForKeys array("duration")

dim e as NSErrorMBS
dim Status as Integer = a.statusOfValueForKey("duration", e)
while status <a.AVKeyValueStatusLoaded
// wait for loading in background
status = a.statusOfValueForKey("duration", e)
wend

// got it?
if status <>a.AVKeyValueStatusLoaded then
MsgBox "Failed to load duration."
if e <>nil then
MsgBox e.LocalizedDescription
end if

else
MsgBox str(a.duration.Seconds)+" seconds long."
end if
```

Notes:

keys: An array containing the required keys.

Calls AVFoundationMBS.AssetLoadValuesAsynchronouslyForKeysFinished on completion.
The completion event will be invoked exactly once per invocation of this method:

- Synchronously if an I/O error or other format-related error occurs immediately.
- Asynchronously at a subsequent time if a loading error occurs at a later stage of processing, or if cancelLoading is invoked on an AVAsset instance.

The completion states of the keys you specify in keys are not necessarily the same—some may be loaded, and others may have failed. You must check the status of each key individually.

If you want to receive error reporting for loading that's still pending, you can call this method at any time—even after an asset has begun to load data for operations in progress or already completed. If a fatal

error has already occurred, the completion event is invoked synchronously.

16.3.24 mediaSelectionGroupForMediaCharacteristic(mediaCharacteristic as string) as AVMediaSelectionGroupMBS

MBS AVFoundation Plugin, Plugin Version: 13.2, Platform: macOS, Targets: All.

Function: Returns an AVMediaSelectionGroup object that contains one or more options with the specified media characteristic.
Notes:

mediaCharacteristic: A media characteristic for which you wish to obtain the available media selection options.
Only AVMediaCharacteristicAudible and AVMediaCharacteristicLegible are currently supported.
Pass AVMediaCharacteristicAudible to obtain the group of available options for audio media in various languages and for various purposes, such as descriptive audio.
Pass AVMediaCharacteristicLegible to obtain the group of available options for subtitles in various languages and for various purposes.

Returns an AVMediaSelectionGroup object that contains one or more options with the media characteristic specified by mediaCharacteristic, or nil if none could be found.

You can invoke this method without blocking when the key availableMediaCharacteristicsWithMediaSelectionOptions has been loaded.
You can filter the options in the returned media selection group according to playability, locale, and additional media characteristics can be accomplished using the filtering methods defined in the AVMediaSelectionGroup class.

16.3.25 metadata as AVMetadataItemMBS()

MBS AVFoundation Plugin, Plugin Version: 14.4, Platform: macOS, Targets: All.

Function: Provides access to an array of AVMetadataItems for all metadata identifiers for which a value is available.
Example:

```
// load file and look for cover art

Dim file As FolderItem = SpecialFolder.Desktop.Child("test.m4a")
Dim a As AVURLAssetMBS = AVURLAssetMBS.URLAssetWithFile(file)

Dim iTunesMetadataKeyCoverArtString As String = AVFoundationMBS.AVMetadataiTunesMetadataKeyCoverArt
Dim iTunesMetadataKeyCoverArtNumber As Integer = OSTypeFromStringMBS(iTunesMetadataKeyCov-
```

```
erArtString)

Dim items() As AVMetadataItemMBS = a.metadata

For Each item As AVMetadataItemMBS In items

Dim key As Variant = item.key
Dim Val As Variant = item.value

If key.IntegerValue = iTunesMetadataKeyCoverArtNumber Or key.StringValue = iTunesMetadataKeyCoverArtString Then

Dim v As MemoryBlock = Val
window1.Backdrop = picture.FromData(v)
End If

Next
```

Notes: Available in Mac OS X 10.10.

16.3.26 metadataForFormat(Format as string) as AVMetadataItemMBS()

MBS AVFoundation Plugin, Plugin Version: 13.2, Platform: macOS, Targets: All.

Function: Returns an array of AVMetadataItem objects, one for each metadata item in the container of the specified format.
Notes:

format: The metadata format for which you want items.

Returns an array of AVMetadataItem objects, one for each metadata item in the container of the specified format, or nil if there is no metadata of the specified format.

You can filter the array by locale using metadataItemsFromArray (AVMetadataItem) or by key using metadataItemsFromArray (AVMetadataItem).
Becomes callable without blocking when availableMetadataFormats has been loaded.

16.3.27 naturalSize as CGSizeMBS

MBS AVFoundation Plugin, Plugin Version: 13.2, Platform: macOS, Targets: All.

Function: The encoded or authored size of the visual portion of the asset.

16.3.28 preferredTransform as CGAffineTransformMBS

MBS AVFoundation Plugin, Plugin Version: 13.2, Platform: macOS, Targets: All.

Function: The preferred transform to apply to the visual content of the asset for presentation or processing. (read-only)
Notes: The value is often, but not always, the identity transform.

16.3.29 readTimeCodeObjects as AVTimeCodeMBS()

MBS AVFoundation Plugin, Plugin Version: 17.5, Platform: macOS, Targets: All.

Function: Reads time codes from asset.
Notes:

Raises exception if not possible.
Returns empty array if nothing found.

Provides details on time codes.

16.3.30 readTimeCodes as String()

MBS AVFoundation Plugin, Plugin Version: 16.5, Platform: macOS, Targets: All.

Function: Reads time codes from asset.
Example:

```
dim f as FolderItem = SpecialFolder.Desktop.Child("test.m4v")
dim a as AVAssetMBS = AVAssetMBS.assetWithFile(f)
dim timecodes() as string = a.readTimeCodes

break // see in debugger
```

Notes:

Raises exception if not possible.
Returns empty array if nothing found.

Format is 2 digit hours, double colon, 2 digit minutes, double colon, 2 digit seconds, double colon, 2 digit frames.

e.g. "01:02:03:04"

Please use readTimeCodeObjects for more options.

16.3.31 statusOfValueForKey(key as string, byref error as NSErrorMBS) as Integer

MBS AVFoundation Plugin, Plugin Version: 13.2, Platform: macOS, Targets: All.

Function: Reports whether the value for a given key is immediately available without blocking. (required)
Example:

```
dim f as FolderItem = SpecialFolder.Desktop.Child("test.m4v")
dim a as AVAssetMBS = AVAssetmbs.assetWithFile(f)

if a = nil then
MsgBox "failed to read file at all"
Return
end if

// request duration property
a.loadValuesAsynchronouslyForKeys array("duration")

dim e as NSErrorMBS
dim Status as Integer = a.statusOfValueForKey("duration", e)
while status <a.AVKeyValueStatusLoaded
// wait for loading in background
status = a.statusOfValueForKey("duration", e)
wend

// got it?
if status <>a.AVKeyValueStatusLoaded then
MsgBox "Failed to load duration."
if e <>nil then
MsgBox e.LocalizedDescription
end if

else
MsgBox str(a.duration.Seconds)+" seconds long."
end if
```

Notes:

key: The key whose status you want.
error: If the status of the value for the key is AVKeyValueStatusFailed, upon return contains an NSError

object that describes the failure that occurred.

Returns the current loading status of the value for key. For possible values, see "Protocol Methods."

You use this method to determine the availability of the value for a key. This method does not cause an asset to load the value of a key that's not yet available. To request values for keys that may not already be loaded without blocking, use loadValuesAsynchronouslyForKeys and wait for invocation of the completion handler to be informed of availability.

16.3.32 trackGroups as AVAssetTrackGroupMBS()

MBS AVFoundation Plugin, Plugin Version: 14.0, Platform: macOS, Targets: All.

Function: An array containing all of the track groups in the asset. (read-only)
Notes:

This is an array of AVAssetTrackGroup instances, each representing a different grouping of tracks in the asset.
Available in OS X v10.9 and later.

16.3.33 tracks as AVAssetTrackMBS()

MBS AVFoundation Plugin, Plugin Version: 13.2, Platform: macOS, Targets: All.

Function: The tracks contained by the asset. (read-only)
Notes: Tracks are instances of AVAssetTrack.

16.3.34 tracksWithMediaCharacteristic(mediaCharacteristic as string) as AVAssetTrackMBS()

MBS AVFoundation Plugin, Plugin Version: 13.2, Platform: macOS, Targets: All.

Function: Returns an array of AVAssetTrack objects of the asset that present media with a specified characteristic.
Notes:

mediaCharacteristic: The media characteristic according to which receiver filters its asset tracks.
Return san array of AVAssetTrack objects that present media with mediaCharacteristic, or nil if no tracks with the specified characteristic are available.
You can call this method without blocking when tracks has been loaded.

16.3.35 tracksWithMediaType(mediaType as string) as AVAssetTrackMBS()

MBS AVFoundation Plugin, Plugin Version: 13.2, Platform: macOS, Targets: All.

Function: Returns an array of the asset tracks of the asset that present media of a specified type.
Notes:

mediaType: The media type according to which the asset filters its tracks.
Media types are defined in AVAssetTrack.

Returns an array of AVAssetTrack objects of the asset that present media of mediaType.
You can call this method without blocking when tracks has been loaded.

16.3.36 trackWithTrackID(PersistentTrackID as Integer) as AVAssetTrackMBS

MBS AVFoundation Plugin, Plugin Version: 13.2, Platform: macOS, Targets: All.

Function: Returns the track with a specified track ID.
Notes:

trackID: The trackID of the requested asset track.

Returns the track with track ID trackID, or nil if no track with the specified ID is available.
You can call this method without blocking when tracks has been loaded.

16.3.37 unusedTrackID as Integer

MBS AVFoundation Plugin, Plugin Version: 13.2, Platform: macOS, Targets: All.

Function: Returns an ID that is currently unused by any of the tracks in the asset.

16.3.38 Properties

16.3.39 ClassName as String

MBS AVFoundation Plugin, Plugin Version: 16.0, Platform: macOS, Targets: All.

Function: Returns the class name for the Objective-C class.
Notes:

Sometimes useful for debugging.
(Read only property)

16.3.40 creationDate as AVMetadataItemMBS

MBS AVFoundation Plugin, Plugin Version: 13.2, Platform: macOS, Targets: All.

Function: Indicates the creation date of the asset. (read-only)
Example:

```
dim f as FolderItem = SpecialFolder.Desktop.Child("test.mov")
dim a as AVAssetMBS = AVAssetMBS.assetWithFile(f)

dim creationDate as date = a.creationDate.dateValue
MsgBox creationDate.LongDate + " " + creationDate.LongTime
```

Notes:

The value of this property may be nil.

If a creation date has been stored by the asset in a form that can be converted to an Date object, the dateValue property of the metadata item will provide an instance of NSDate. Otherwise the creation date is available only as a string value, using the AVMetadataItem stringValue method.
(Read only property)

16.3.41 Handle as Integer

MBS AVFoundation Plugin, Plugin Version: 13.2, Platform: macOS, Targets: All.

Function: The internal object reference.
Notes: (Read and Write property)

16.3.42 hasProtectedContent as boolean

MBS AVFoundation Plugin, Plugin Version: 13.2, Platform: macOS, Targets: All.

Function: Indicates whether the asset has protected content. (read-only)
Notes: (Read only property)

16.3.43 isComposable as boolean

MBS AVFoundation Plugin, Plugin Version: 13.2, Platform: macOS, Targets: All.

Function: Indicates whether the asset can be used within a segment of an AVCompositionTrack object. (read-only)

Notes: (Read only property)

16.3.44 isExportable as boolean

MBS AVFoundation Plugin, Plugin Version: 13.2, Platform: macOS, Targets: All.

Function: Indicates whether the asset can be exported using AVAssetExportSession. (read-only)
Notes: (Read only property)

16.3.45 isPlayable as boolean

MBS AVFoundation Plugin, Plugin Version: 13.2, Platform: macOS, Targets: All.

Function: Indicates whether the asset, or its URL, can be used to initialize an instance of AVPlayerItem. (read-only)
Notes: (Read only property)

16.3.46 isReadable as boolean

MBS AVFoundation Plugin, Plugin Version: 13.2, Platform: macOS, Targets: All.

Function: Indicates whether the asset's media data can be extracted using AVAssetReader. (read-only)
Notes: (Read only property)

16.3.47 lyrics as string

MBS AVFoundation Plugin, Plugin Version: 13.2, Platform: macOS, Targets: All.

Function: The lyrics of the asset suitable for the current locale. (read-only)
Example:

```
dim f as FolderItem = SpecialFolder.Desktop.Child("test.mov")
dim a as AVAssetMBS = AVAssetMBS.assetWithFile(f)

MsgBox "Lyrics: "+a.lyrics
```

Notes: (Read only property)

16.3.48 preferredRate as Double

MBS AVFoundation Plugin, Plugin Version: 13.2, Platform: macOS, Targets: All.

Function: The natural rate at which the asset is to be played. (read-only)
Notes:

This value is often, but not always, 1.0.
(Read only property)

16.3.49 preferredVolume as Double

MBS AVFoundation Plugin, Plugin Version: 13.2, Platform: macOS, Targets: All.

Function: The preferred volume at which the audible media of asset is to be played. (read-only)
Notes:

This value is often, but not always, 1.0.
(Read only property)

16.3.50 providesPreciseDurationAndTiming as boolean

MBS AVFoundation Plugin, Plugin Version: 13.2, Platform: macOS, Targets: All.

Function: Indicates whether the asset provides precise timing. (read-only)
Example:

```
dim options as new Dictionary
options.value(AVFoundationMBS.AVURLAssetPreferPreciseDurationAndTimingKey) = true
dim f as FolderItem = SpecialFolder.Desktop.Child("test.mov")
dim a as AVAssetMBS = AVURLAssetMBS.URLAssetWithFile(f, options)

MsgBox str(a.duration.Seconds)+" seconds with precision: "+str(a.providesPreciseDurationAndTiming)
```

Notes:

You can set the degree of precision required for timing-related properties at initialization time for assets initialized with URLs (see AVURLAssetPreferPreciseDurationAndTimingKey in AVURLAsset).
(Read only property)

16.3.51 referenceRestrictions as Integer

MBS AVFoundation Plugin, Plugin Version: 13.2, Platform: macOS, Targets: All.

Function: The reference restrictions being used by the receiver. (read-only)
Notes:

For AVURLAsset, this property reflects the value passed in for AVURLAssetReferenceRestrictionsKey, if any.

The default value for this property is AVAssetReferenceRestrictionForbidNone. See AVURLAssetReferenceRestrictionsKey for a full discussion of reference restrictions.
(Read only property)

16.3.52 Constants

16.3.53 AVAssetReferenceRestrictionForbidAll = & hFFFF

MBS AVFoundation Plugin, Plugin Version: 13.2.

Function: One of the constants for use with AVURLAssetReferenceRestrictionsKey to control the resolution of references to external media data.
Notes: Indicates that only references to media data stored within the asset's container file should be allowed.

16.3.54 AVAssetReferenceRestrictionForbidCrossSiteReference = 4

MBS AVFoundation Plugin, Plugin Version: 13.2.

Function: One of the constants for use with AVURLAssetReferenceRestrictionsKey to control the resolution of references to external media data.
Notes: Indicates that references from a remote asset to remote media data stored at a different site should not be followed.

16.3.55 AVAssetReferenceRestrictionForbidLocalReferenceToLocal = 8

MBS AVFoundation Plugin, Plugin Version: 13.2.

Function: One of the constants for use with AVURLAssetReferenceRestrictionsKey to control the resolution of references to external media data.
Notes: Indicates that references from a local asset to local media data stored outside the asset's container file should not be followed.

16.3.56 AVAssetReferenceRestrictionForbidLocalReferenceToRemote = 2

MBS AVFoundation Plugin, Plugin Version: 13.2.

Function: One of the constants for use with AVURLAssetReferenceRestrictionsKey to control the resolution of references to external media data.
Notes: Indicates that references from a local asset to remote media data should not be followed.

16.3.57 AVAssetReferenceRestrictionForbidNone = 0

MBS AVFoundation Plugin, Plugin Version: 13.2.

Function: One of the constants for use with AVURLAssetReferenceRestrictionsKey to control the resolution of references to external media data.
Notes: Indicates that all types of references should be followed.

16.3.58 AVAssetReferenceRestrictionForbidRemoteReferenceToLocal = 1

MBS AVFoundation Plugin, Plugin Version: 13.2.

Function: One of the constants for use with AVURLAssetReferenceRestrictionsKey to control the resolution of references to external media data.
Notes: Indicates that references from a remote asset (for example, referenced via http URL) to local media data (for example, stored in a local file) should not be followed.

16.3.59 AVKeyValueStatusCancelled = 4

MBS AVFoundation Plugin, Plugin Version: 13.2.

Function: One of the constants to indicate the load status of a property.
Notes: Indicates that the attempt to load the property was cancelled.

16.3.60 AVKeyValueStatusFailed = 3

MBS AVFoundation Plugin, Plugin Version: 13.2.

Function: One of the constants to indicate the load status of a property.
Notes: Indicates that the attempt to load the property failed.

16.3.61 AVKeyValueStatusLoaded = 2

MBS AVFoundation Plugin, Plugin Version: 13.2.

Function: One of the constants to indicate the load status of a property.
Example:

```
dim f as FolderItem = SpecialFolder.Desktop.Child("test.m4v")
dim a as AVAssetMBS = AVAssetmbs.assetWithFile(f)

if a = nil then
MsgBox "failed to read file at all"
Return
end if

// request duration property
a.loadValuesAsynchronouslyForKeys array("duration")

dim e as NSErrorMBS
dim Status as Integer = a.statusOfValueForKey("duration", e)
while status <a.AVKeyValueStatusLoaded
// wait for loading in background
status = a.statusOfValueForKey("duration", e)
wend

// got it?
if status <>a.AVKeyValueStatusLoaded then
MsgBox "Failed to load duration."
if e <>nil then
MsgBox e.LocalizedDescription
end if

else
MsgBox str(a.duration.Seconds)+" seconds long."
end if
```

Notes: Indicates that the property is ready for use.

16.3.62 AVKeyValueStatusLoading = 1

MBS AVFoundation Plugin, Plugin Version: 13.2.

Function: One of the constants to indicate the load status of a property.
Notes: Indicates that the property is not fully loaded.

16.3.63 AVKeyValueStatusUnknown = 0

MBS AVFoundation Plugin, Plugin Version: 13.2.

Function: One of the constants to indicate the load status of a property.
Notes: Indicates that the property status is unknown.

16.4 class AVAssetReaderAudioMixOutputMBS

16.4.1 class AVAssetReaderAudioMixOutputMBS

MBS AVFoundation Plugin, Plugin Version: 13.2, Platform: macOS, Targets: All.

Function: AVAssetReaderAudioMixOutput is a concrete subclass of AVAssetReaderOutput that defines an interface for reading audio samples that result from mixing the audio from one or more tracks of an AVAssetReader object's asset.
Notes:

You can read the audio data mixed from one or more asset tracks by adding an instance of AVAssetReader-AudioMixOutput to an asset reader using addOutput. The samples can be read in a default format or can be converted to a different format.
Subclass of the AVAssetReaderOutputMBS class.

16.4.2 Methods

16.4.3 assetReaderAudioMixOutputWithAudioTracks(audioTracks() as AVAssetTrackMBS, outputSettings as dictionary) as AVAssetReaderAudioMixOutputMBS

MBS AVFoundation Plugin, Plugin Version: 13.2, Platform: macOS, Targets: All.

Function: Returns an instance of AVAssetReaderAudioMixOutput for reading mixed audio from the specified audio tracks, with optional audio settings.
Notes:

audioTracks: An array of AVAssetTrack objects from which the created object should read sample buffers to be mixed.
Each track must be one of the tracks owned by the target AVAssetReader object's asset and must be of media type AVMediaTypeAudio.
audioSettings: The audio settings to be used for audio output; the dictionary must contain values for keys in AVAudioSettings.h (linear PCM only). Pass nil if you want to receive decoded samples in a convenient uncompressed format, with properties determined according to the properties of the specified audio tracks.

Returns an instance of AVAssetReaderAudioMixOutput for reading mixed audio from audioTracks, with audio settings specified by audioSettings.
Initialization will fail if audioSettings cannot be used with audioTracks.

16.4.4 audioSettings as dictionary

MBS AVFoundation Plugin, Plugin Version: 13.2, Platform: macOS, Targets: All.

Function: The audio settings used for audio output. (read-only)
Notes:

The dictionary must contain values for keys in AVAudioSettings.h (linear PCM only).
nil indicates that the samples will be returned in the default format.

16.4.5 audioTracks as AVAssetTrackMBS()

MBS AVFoundation Plugin, Plugin Version: 13.2, Platform: macOS, Targets: All.

Function: The tracks from which the receiver reads mixed audio. (read-only)
Notes: The value is an array of AVAssetTrack objects owned by the target AVAssetReader object's asset.

16.4.6 Constructor(audioTracks() as AVAssetTrackMBS, outputSettings as dictionary)

MBS AVFoundation Plugin, Plugin Version: 13.2, Platform: macOS, Targets: All.

Function: Initializes an instance of AVAssetReaderAudioMixOutput for reading mixed audio from the specified audio tracks, with optional audio settings.
Notes:

audioTracks: An array of AVAssetTrack objects from which the created object should read sample buffers to be mixed.
Each track must be one of the tracks owned by the target AVAssetReader object's asset and must be of media type AVMediaTypeAudio.
audioSettings: The audio settings to be used for audio output; the dictionary must contain values for keys in AVAudioSettings.h (linear PCM only).
Pass nil if you want to receive decoded samples in a convenient uncompressed format, with properties determined according to the properties of the specified audio tracks.

Returns an instance of AVAssetReaderAudioMixOutput initialized for reading mixed audio from audioTracks, with audio settings specified by audioSettings.

Initialization will fail if audioSettings cannot be used with audioTracks. So please check handle property.

16.4.7 Properties

16.4.8 audioMix as AVAudioMixMBS

MBS AVFoundation Plugin, Plugin Version: 13.2, Platform: macOS, Targets: All.

Function: The output's audio mix.
Notes:

You use the audio mix to specify how the volume of audio samples read from each source track will change over the timeline of the source asset.
(Read and Write property)

16.4.9 audioTimePitchAlgorithm as String

MBS AVFoundation Plugin, Plugin Version: 14.0, Platform: macOS, Targets: All.

Function: The processing algorithm used to manage audio pitch for scaled audio edits.
Notes:

The supported constants are defined in Time Pitch Algorithm Settings.
An NSInvalidArgumentException will be raised if this property is set to a value other than the defined constants.
Available in OS X v10.9 and later.
(Read and Write property)

16.5 class AVAssetReaderMBS

16.5.1 class AVAssetReaderMBS

MBS AVFoundation Plugin, Plugin Version: 13.2, Platform: macOS, Targets: All.

Function: You use an AVAssetReader object to obtain media data of an asset, whether the asset is file-based or represents an assemblage of media data from multiple sources (as with an AVComposition object).
Notes:

AVAssetReader lets you:

Read raw un-decoded media samples directly from storage, obtain samples decoded into renderable forms.
Mix multiple audio tracks of the asset and compose multiple video tracks (by using AVAssetReaderAudioMixOutput and AVAssetReaderVideoCompositionOutput).
AVAssetReader's pipelines are multithreaded internally. After you initiate reading with initWithAsset:error:, a reader loads and processes a reasonable amount of sample data ahead of use so that retrieval operations such as copyNextSampleBuffer (AVAssetReaderOutput) can have very low latency. Note, however, that AVAssetReader is not intended for use with real-time sources, and its performance is not guaranteed for real-time operations.

16.5.2 Methods

16.5.3 addOutput(output as AVAssetReaderOutputMBS)

MBS AVFoundation Plugin, Plugin Version: 13.2, Platform: macOS, Targets: All.

Function: Adds a given output to the receiver.
Notes:

output: The reader output to add.

Outputs are created with a reference to one or more AVAssetTrack objects. Adding an output to an asset reader indicates to the reader that it should source from those tracks. The tracks must be owned by the asset returned by the reader's asset property.
You cannot add an output after reading has started.

16.5.4 asset as AVAssetMBS

MBS AVFoundation Plugin, Plugin Version: 13.2, Platform: macOS, Targets: All.

Function: The asset with which the receiver was initialized. (read-only)
Notes: Concrete instances of AVAssetReader with specific AVAssetTrack instances must obtain those tracks

from the asset returned by this property.

16.5.5 assetReaderWithAsset(item as AVAssetMBS, byref error as NSErrorMBS) as AVAssetReaderMBS

MBS AVFoundation Plugin, Plugin Version: 13.2, Platform: macOS, Targets: All.

Function: Returns an asset reader for reading media data from a specified asset.
Notes:

asset: The asset from which media data is to be read.
Error: If initialization of the reader fails, upon return contains an error that describes the problem.

Returns an asset reader, initialized for reading media data from asset.

16.5.6 available as boolean

MBS AVFoundation Plugin, Plugin Version: 13.2, Platform: macOS, Targets: All.

Function: Whether this class is available.
Notes: Returns true on Mac OS X 10.7 and newer.

16.5.7 canAddOutput(output as AVAssetReaderOutputMBS) as boolean

MBS AVFoundation Plugin, Plugin Version: 13.2, Platform: macOS, Targets: All.

Function: Returns a Boolean value that indicates whether a given output can be added to the receiver.
Notes:

output: The reader output to be tested.

Returns true if output can be added to the receiver, otherwise false.
You cannot add an output that reads from a track of an asset other than the asset used to initialize the receiver.

16.5.8 cancelReading

MBS AVFoundation Plugin, Plugin Version: 13.2, Platform: macOS, Targets: All.

Function: Cancels any background work and prevents the receiver's outputs from reading more samples.
Notes: If you want to stop reading samples from the receiver before reaching the end of its time range,

you should call this method to stop any background read ahead operations that the may have been in progress.

16.5.9 Constructor(item as AVAssetMBS, byref error as NSErrorMBS)

MBS AVFoundation Plugin, Plugin Version: 13.2, Platform: macOS, Targets: All.

Function: Initializes an asset reader for reading media data from a specified asset.
Notes:

asset: The asset from which media data is to be read.
Error: If initialization of the reader fails, upon return contains an error that describes the problem.

16.5.10 error as NSErrorMBS

MBS AVFoundation Plugin, Plugin Version: 13.2, Platform: macOS, Targets: All.

Function: Describes the error that occurred if the status is AVAssetReaderStatusFailed. (read-only)
Notes:

This property is thread safe.

The value of this property describes what caused the reader to no longer be able to read its asset. If the reader's status is not AVAssetReaderStatusFailed, the value of this property is nil.

16.5.11 outputs as AVAssetReaderOutputMBS()

MBS AVFoundation Plugin, Plugin Version: 13.2, Platform: macOS, Targets: All.

Function: The outputs from which clients of reader can read media data. (read-only)
Notes: The array contains concrete instances of AVAssetReaderOutput associated with the reader.

16.5.12 startReading

MBS AVFoundation Plugin, Plugin Version: 13.2, Platform: macOS, Targets: All.

Function: Prepares the receiver for obtaining sample buffers from the asset.
Notes:

Returns true if the reader is able to start reading, otherwise false.

This method validates the entire collection of settings for outputs for tracks, for audio mixdown, and for

video composition and initiates reading of all outputs.

status signals the terminal state of the asset reader, and if a failure occurs, error describes the failure.

16.5.13 status as Integer

MBS AVFoundation Plugin, Plugin Version: 13.2, Platform: macOS, Targets: All.

Function: The status of the reading of sample buffers from the asset. (read-only)
Notes:

This property is thread safe. For possible values, see "Reader Status Constants."

The value of this property indicates whether reading is in progress, has completed successfully, has been canceled, or has failed. You should check the value of this property copyNextSampleBuffer (AVAssetReader-Output) returns nil to determine why no more samples could be read.

16.5.14 Properties

16.5.15 Handle as Integer

MBS AVFoundation Plugin, Plugin Version: 13.2, Platform: macOS, Targets: All.

Function: The internal object reference.
Notes: (Read and Write property)

16.5.16 timeRange as CMTimeRangeMBS

MBS AVFoundation Plugin, Plugin Version: 13.2, Platform: macOS, Targets: All.

Function: The time range of the asset that should be read.
Notes:

The intersection of the value of this property and CMTimeRangeMake(kCMTimeZero, asset.duration) determines the time range of the asset from which media data will be read.

The default value is CMTimeRangeMake(kCMTimeZero, kCMTimePositiveInfinity). You cannot change the value of this property after reading has started.
(Read and Write computed property)

16.5.17 Constants

16.5.18 AVAssetReaderStatusCancelled = 4

MBS AVFoundation Plugin, Plugin Version: 13.2.

Function: One of the reader's status values.
Notes: Indicates that reading was cancelled using cancelReading.

16.5.19 AVAssetReaderStatusCompleted = 2

MBS AVFoundation Plugin, Plugin Version: 13.2.

Function: One of the reader's status values.
Notes: Indicates that the reader has provided all available sample buffers to all of its outputs.

16.5.20 AVAssetReaderStatusFailed = 3

MBS AVFoundation Plugin, Plugin Version: 13.2.

Function: One of the reader's status values.
Notes: Indicates that reading failed.

16.5.21 AVAssetReaderStatusReading = 1

MBS AVFoundation Plugin, Plugin Version: 13.2.

Function: One of the reader's status values.
Notes: Indicates that the reader is ready to provide more sample buffers to its outputs.

16.5.22 AVAssetReaderStatusUnknown = 0

MBS AVFoundation Plugin, Plugin Version: 13.2.

Function: One of the reader's status values.
Notes: Indicates that startReading has not yet been invoked.

16.6 class AVAssetReaderOutputMBS

16.6.1 class AVAssetReaderOutputMBS

MBS AVFoundation Plugin, Plugin Version: 13.2, Platform: macOS, Targets: All.

Function: AVAssetReaderOutput is an abstract class that defines an interface for reading a single collection of samples of a common media type from an AVAssetReader object.
Notes:

There are several subclasses of AVAssetReaderOutput for specific tasks, such as AVAssetReaderTrackOutput or AVAssetReaderVideoCompositionOutput.

You can read the media data of an asset by adding one or more concrete instances of AVAssetReaderOutput to an AVAssetReader object using addOutput.
This is an abstract class. You can't create an instance, but you can get one from various plugin functions.

16.6.2 Methods

16.6.3 available as boolean

MBS AVFoundation Plugin, Plugin Version: 13.2, Platform: macOS, Targets: All.

Function: Whether this class is available.
Notes: Returns true on Mac OS X 10.7 and newer.

16.6.4 Constructor

MBS AVFoundation Plugin, Plugin Version: 13.2, Platform: macOS, Targets: All.

Function: The private constructor.

16.6.5 NextSampleBuffer as CMSampleBufferMBS

MBS AVFoundation Plugin, Plugin Version: 13.2, Platform: macOS, Targets: All.

Function: Synchronously copies the next sample buffer for the output.
Notes:

The output sample buffer, or nil if there are no more sample buffers available for the output within the time range specified by the asset reader's timeRange property.

If this method returns nil, you should check the value of the associated AVAssetReader object's status property to determine why no more samples could be read.

16.6.6 Properties

16.6.7 alwaysCopiesSampleData as boolean

MBS AVFoundation Plugin, Plugin Version: 13.2, Platform: macOS, Targets: All.

Function: Indicates whether the data in buffers gets copied before being vended.
Notes:

When the value of this property is true, the output always vends a buffer with copied data—you can freely modify data in such buffers.

When the value of this property is false, the buffers vended may not be copied—such buffers may still be referenced by other entities. The result of modifying a buffer whose data hasn't been copied is undefined. Requesting buffers whose data hasn't been copied when possible can lead to performance improvements.
The default value of this property is true.
Available in OS X v10.8 and later.
(Read and Write property)

16.6.8 Handle as Integer

MBS AVFoundation Plugin, Plugin Version: 13.2, Platform: macOS, Targets: All.

Function: The internal object reference.
Notes: (Read and Write property)

16.6.9 mediaType as string

MBS AVFoundation Plugin, Plugin Version: 13.2, Platform: macOS, Targets: All.

Function: A string representing the media type of the track (or tracks) represented by the output. (read-only)
Notes:

The value of this property is one of the media type strings defined in AVMediaFormat.h.
(Read only property)

16.6.10 supportsRandomAccess as Boolean

MBS AVFoundation Plugin, Plugin Version: 14.4, Platform: macOS, Targets: All.

Function: Indicates whether the asset reader output supports reconfiguration of the time ranges to read.
Notes:

When the value of this property is true, the time ranges read by the asset reader output can be reconfigured during reading using the -resetForReadingTimeRanges method. This also prevents the attached AVAssetReader from progressing to AVAssetReaderStatusCompleted until markConfigurationAsFinal has been invoked.

The default value is false, which means that the asset reader output may not be reconfigured once reading has begin. When the value of this property is false, AVAssetReader may be able to read media data more efficiently, particularly when multiple asset reader outputs are attached.

This property may not be set after startReading has been called on the attached asset reader.
(Read and Write property)

16.7 class AVAssetReaderOutputMetadataAdaptorMBS

16.7.1 class AVAssetReaderOutputMetadataAdaptorMBS

MBS AVFoundation Plugin, Plugin Version: 14.4, Platform: macOS, Targets: All.

Function: Creates a new timed metadata group adaptor for retrieving timed metadata group objects from an asset reader output.
Notes:

assetReaderOutput: An instance of AVAssetReaderTrackOutput that vends sample buffers containing metadata, e.g. an AVAssetReaderTrackOutput object initialized with a track of media type AVMediaTypeMetadata and nil outputSettings.

Returns an instance of AVAssetReaderOutputMetadataAdaptor

It is an error to create a timed metadata group adaptor with an asset reader output that does not vend metadata. It is also an error to create a timed metadata group adaptor with an asset reader output whose asset reader has already started reading, or an asset reader output that already has been used to initialize another timed metadata group adaptor.

Clients should not mix calls to AVAssetReaderTrackOutput.NextSampleBuffer and AVAssetReaderOutputMetadataAdaptor.nextTimedMetadataGroup. Once an AVAssetReaderTrackOutput instance has been used to initialize an AVAssetReaderOutputMetadataAdaptor, calling NextSampleBuffer on that instance will result in an exception being thrown.

Available on Mac OS X 10.10 or newer.

16.7.2 Methods

16.7.3 assetReaderOutputMetadataAdaptorWithAssetReaderTrackOutput(trackOutput as AVAssetReaderTrackOutputMBS) as AVAssetReaderOutputMetadataAdaptorMBS

MBS AVFoundation Plugin, Plugin Version: 14.4, Platform: macOS, Targets: All.

Function: Creates a new timed metadata group adaptor for retrieving timed metadata group objects from an asset reader output.
Notes:

Parameter: an instance of AVAssetReaderTrackOutput that vends sample buffers containing metadata, e.g. an AVAssetReaderTrackOutput object initialized with a track of media type AVMediaTypeMetadata and nil outputSettings.

Returns an instance of AVAssetReaderOutputMetadataAdaptor

It is an error to create a timed metadata group adaptor with an asset reader output that does not vend metadata. It is also an error to create a timed metadata group adaptor with an asset reader output whose asset reader has already started reading, or an asset reader output that already has been used to initialize another timed metadata group adaptor.

Clients should not mix calls to AVAssetReaderTrackOutput.NextSampleBuffer and AVAssetReaderOutputMetadataAdaptor.nextTimedMetadataGroup. Once an AVAssetReaderTrackOutput instance has been used to initialize an AVAssetReaderOutputMetadataAdaptor, calling NextSampleBuffer on that instance will result in an exception being thrown.

16.7.4 available as boolean

MBS AVFoundation Plugin, Plugin Version: 14.4, Platform: macOS, Targets: All.

Function: Whether this class is available.
Notes: Should be true on Mac OS X 10.10 and newer.

16.7.5 Constructor(trackOutput as AVAssetReaderTrackOutputMBS)

MBS AVFoundation Plugin, Plugin Version: 14.4, Platform: macOS, Targets: All.

Function: Creates a new timed metadata group adaptor for retrieving timed metadata group objects from an asset reader output.
Notes:

assetReaderOutput: An instance of AVAssetReaderTrackOutput that vends sample buffers containing metadata, e.g. an AVAssetReaderTrackOutput object initialized with a track of media type AVMediaTypeMetadata and nil outputSettings.

Returns an instance of AVAssetReaderTrackOutputTimedMetadataGroupAdaptor

It is an error to create a timed metadata group adaptor with an asset reader output that does not vend metadata. It is also an error to create a timed metadata group adaptor with an asset reader output whose asset reader has already started reading, or an asset reader output that already has been used to initialize another timed metadata group adaptor.

Clients should not mix calls to AVAssetReaderTrackOutput.NextSampleBuffer and AVAssetReaderOutputMetadataAdaptor.nextTimedMetadataGroup. Once an AVAssetReaderTrackOutput instance has been used to initialize an AVAssetReaderOutputMetadataAdaptor, calling NextSampleBuffer on that instance will result in an exception being thrown.

16.7.6 nextTimedMetadataGroup as AVTimedMetadataGroupMBS

MBS AVFoundation Plugin, Plugin Version: 14.4, Platform: macOS, Targets: All.

Function: Returns the next timed metadata group for the asset reader output, synchronously.
Notes:

Returns an instance of AVTimedMetadataGroup, representing the next logical segment of metadata coming from the source asset reader output.

This method will return nil when all timed metadata groups have been read from the asset reader output, or if there is an error that prevents the timed metadata group adaptor from reading more timed metadata groups. When this method returns nil, clients should check the value of the associated AVAssetReader's status property to determine why no more samples could be read.

Before calling this method, you must ensure that the output which underlies the receiver is attached to an AVAssetReader via a prior call to addOutput and that startReading has been called on the asset reader.

16.7.7 Properties

16.7.8 assetReaderTrackOutput as AVAssetReaderTrackOutputMBS

MBS AVFoundation Plugin, Plugin Version: 14.4, Platform: macOS, Targets: All.

Function: The asset reader track output from which the receiver pulls timed metadata groups.
Notes: (Read only property)

16.7.9 Handle as Integer

MBS AVFoundation Plugin, Plugin Version: 14.4, Platform: macOS, Targets: All.

Function: The internal object reference.
Notes: (Read and Write property)

16.8 class AVAssetReaderSampleReferenceOutputMBS

16.8.1 class AVAssetReaderSampleReferenceOutputMBS

MBS AVFoundation Plugin, Plugin Version: 14.4, Platform: macOS, Targets: All.

Function: AVAssetReaderSampleReferenceOutput is a concrete subclass of AVAssetReaderOutput that defines an interface for reading sample references from a single AVAssetTrack of an AVAssetReader's AVAsset.
Notes:

Clients can extract information about the location (file URL and offset) of samples in a track by adding an instance of AVAssetReaderSampleReferenceOutput to an AVAssetReader using the AVAssetReader.addOutput method. No actual sample data can be extracted using this class. The location of the sample data is described by the kCMSampleBufferAttachmentKey_SampleReferenceURL and kCMSampleBufferAttachmentKey_SampleReferenceByteOffset attachments on the extracted sample buffers. More information about sample buffers describing sample references can be found in the CMSampleBuffer documentation.

Sample buffers extracted using this class can also be appended to an AVAssetWriterInput to create movie tracks that are not self-contained and reference data in the original file instead. Currently, only instances of AVAssetWriter configured to write files of type AVFileTypeQuickTimeMovie can be used to write tracks that are not self-contained.

Since no sample data is ever returned by instances of AVAssetReaderSampleReferenceOutput, the value of the alwaysCopiesSampleData property is ignored.

Available on Mac OS X 10.10 or newer.
Subclass of the AVAssetReaderOutputMBS class.

16.8.2 Methods

16.8.3 assetReaderSampleReferenceOutputWithTrack(track as AVAssetTrackMBS) as AVAssetReaderSampleReferenceOutputMBS

MBS AVFoundation Plugin, Plugin Version: 14.4, Platform: macOS, Targets: All.

Function: Returns an instance of AVAssetReaderSampleReferenceOutput for supplying sample references.
Notes:

Track: The AVAssetTrack for which the resulting AVAssetReaderSampleReferenceOutput should provide sample references.

Returns an instance of AVAssetReaderSampleReferenceOutput.
The track must be one of the tracks contained by the target AVAssetReader's asset.

16.8.4 Constructor(Track as AVAssetTrackMBS)

MBS AVFoundation Plugin, Plugin Version: 14.4, Platform: macOS, Targets: All.

Function: Returns an instance of AVAssetReaderSampleReferenceOutput for supplying sample references.
Notes:

Track: The AVAssetTrack for which the resulting AVAssetReaderSampleReferenceOutput should provide sample references.

The track must be one of the tracks contained by the target AVAssetReader's asset.

16.8.5 Properties

16.8.6 track as AVAssetTrackMBS

MBS AVFoundation Plugin, Plugin Version: 14.4, Platform: macOS, Targets: All.

Function: The track from which the receiver extracts sample references.
Notes:

The value of this property is an AVAssetTrack owned by the target AVAssetReader's asset.
(Read only property)

16.9 class AVAssetReaderTrackOutputMBS

16.9.1 class AVAssetReaderTrackOutputMBS

MBS AVFoundation Plugin, Plugin Version: 13.2, Platform: macOS, Targets: All.

Function: AVAssetReaderTrackOutput defines an interface for reading media data from a single AVAsset-Track object of an asset reader's asset.
Notes:

You can read the media data of an asset track by adding an instance of AVAssetReaderTrackOutput to an asset reader using the AVAssetReader's addOutput method. The samples in the track can be read in read in the format in which they are stored in the asset, or can be converted to a different format.
Subclass of the AVAssetReaderOutputMBS class.

16.9.2 Methods

16.9.3 assetReaderTrackOutputWithTrack(track as AVAssetTrackMBS, output-Settings as dictionary) as AVAssetReaderTrackOutputMBS

MBS AVFoundation Plugin, Plugin Version: 13.2, Platform: macOS, Targets: All.

Function: Returns an asset reader wrapping a specified track, with optional output settings.
Notes:

track: The track from which the reader should source sample buffers.
outputSettings: A dictionary of output settings to be used for sample output. Pass nil to receive samples as stored in the track.
You use keys from one of AVAudioSettings.h, AVVideoSettings.h, or <CoreVideo/CVPixelBuffer.h>, depending on the media type and the output format you want.
Initialization fails if the output settings cannot be used with the specified track.
Those keys are available in AVFoundationMBS class.

16.9.4 Constructor(track as AVAssetTrackMBS, outputSettings as dictionary)

MBS AVFoundation Plugin, Plugin Version: 13.2, Platform: macOS, Targets: All.

Function: Initializes an asset reader to wrap a specified track, with optional output settings.
Notes:

track: The track from which the reader should source sample buffers.
outputSettings: A dictionary of output settings to be used for sample output. Pass nil to receive samples as stored in the track.
You use keys from one of AVAudioSettings.h, AVVideoSettings.h, or <CoreVideo/CVPixelBuffer.h>, depending on the media type and the output format you want.

Initialization fails if the output settings cannot be used with the specified track.
Those keys are available in AVFoundationMBS class.

16.9.5 outputSettings as dictionary

MBS AVFoundation Plugin, Plugin Version: 13.2, Platform: macOS, Targets: All.

Function: The output settings used by the output. (read-only)
Notes:

The value is a dictionary that contains values for keys from either AVAudioSettings.h (linear PCM only) for audio tracks or <CoreVideo/CVPixelBuffer.h>for video tracks. A value of nil indicates that the output will return samples in their original format as stored in the target track.
Those keys are available in AVFoundationMBS class.

16.9.6 track as AVAssetTrackMBS

MBS AVFoundation Plugin, Plugin Version: 13.2, Platform: macOS, Targets: All.

Function: The track from which the receiver reads sample buffers. (read-only)

16.9.7 Properties

16.9.8 audioTimePitchAlgorithm as string

MBS AVFoundation Plugin, Plugin Version: 14.0, Platform: macOS, Targets: All.

Function: The processing algorithm used to manage audio pitch for scaled audio edits.
Notes:

The supported constants are defined in Time Pitch Algorithm Settings.
An NSInvalidArgumentException will be raised if this property is set to a value other than the defined constants.
Available in OS X v10.9 and later.
(Read and Write computed property)

16.10 class AVAssetReaderVideoCompositionOutputMBS

16.10.1 class AVAssetReaderVideoCompositionOutputMBS

MBS AVFoundation Plugin, Plugin Version: 13.2, Platform: macOS, Targets: All.

Function: AVAssetReaderVideoCompositionOutput is a subclass of AVAssetReaderOutput you use to read video frames that have been composited together from the frames in one or more tracks of an AVAssetReader object's asset.
Notes:

You can read the video frames composited from one or more asset tracks by adding an instance of AVAssetReaderVideoCompositionOutput to an AVAssetReader object using the addOutput method.
Subclass of the AVAssetReaderOutputMBS class.

16.10.2 Methods

16.10.3 assetReaderVideoCompositionOutputWithVideoTracks(videoTracks() as AVAssetTrackMBS, videoSettings as dictionary) as AVAssetReaderVideoCompositionOutputMBS

MBS AVFoundation Plugin, Plugin Version: 13.2, Platform: macOS, Targets: All.

Function: Returns an instance of AVAssetReaderVideoCompositionOutput for reading composited video from the specified video tracks, using optional video settings.
Notes:

videoTracks: An array of AVAssetTrack objects from which the created object should read video frames for compositing.
It is an error to include tracks of media types other than AVMediaTypeVideo.
videoSettings: A dictionary of video settings to be used for sample output, or nil if you want to receive decoded samples in a convenient uncompressed format, with properties determined according to the properties of the specified video tracks.
You use keys from <CoreVideo/CVPixelBuffer.h>, depending on the output format you want.
Initialization will fail if the video settings cannot be used with the specified video tracks.

Return san instance of AVAssetReaderVideoCompositionOutput wrapping videoTracks, using the settings specified by videoSettings, or nil if initialization failed.

16.10.4 Constructor(videoTracks() as AVAssetTrackMBS, videoSettings as dictionary)

MBS AVFoundation Plugin, Plugin Version: 13.2, Platform: macOS, Targets: All.

Function: Returns an instance of AVAssetReaderVideoCompositionOutput for reading composited video from the specified video tracks, using optional video settings.
Notes:

videoTracks: An array of AVAssetTrack objects from which the created object should read video frames for compositing.
It is an error to include tracks of media types other than AVMediaTypeVideo.
videoSettings: A dictionary of video settings to be used for sample output, or nil if you want to receive decoded samples in a convenient uncompressed format, with properties determined according to the properties of the specified video tracks.
You use keys from <CoreVideo/CVPixelBuffer.h>, depending on the output format you want.
Initialization will fail if the video settings cannot be used with the specified video tracks.
In that case handle property will be 0.

16.10.5 customVideoCompositor as AVVideoCompositingMBS

MBS AVFoundation Plugin, Plugin Version: 14.0, Platform: macOS, Targets: All.

Function: Returns the custom video compositor instance used by the receiver, if any. (read-only)
Notes:

The custom video compositor instance that is used during image generation is accessible via this property after the value of videoComposition is set to an AVVideoComposition instance that specifies a custom video compositor class. Any additional communication between the application and that instance of the custom video compositor, if any is required for configuration or other purposes, can only occur once that has happened.

If the value of videoComposition is changed from an AVVideoComposition that specifies a custom video compositor class to another instance of AVVideoComposition that specifies the same custom video compositor class, the instance of the custom video compositor that was previously created will receive the renderContextChanged message and remain in use for subsequent image generation.

This property is nil if there is no video compositor, or if the internal video compositor is in use.
Available in OS X v10.9 and later.

16.10.6 videoSettings as dictionary

MBS AVFoundation Plugin, Plugin Version: 13.2, Platform: macOS, Targets: All.

Function: The video settings used by the output. (read-only)
Notes:

A value of nil indicates that the receiver will return video frames in a convenient uncompressed format, with properties determined according to the properties of the receiver's video tracks.

The dictionary's keys are from <CoreVideo/CVPixelBuffer.h>.

16.10.7 videoTracks as AVAssetTrackMBS()

MBS AVFoundation Plugin, Plugin Version: 13.2, Platform: macOS, Targets: All.

Function: The tracks from which the output reads composited video. (read-only)
Notes: The array contains AVAssetTrack objects owned by the target asset reader's asset.

16.10.8 Properties

16.10.9 videoComposition as AVVideoCompositionMBS

MBS AVFoundation Plugin, Plugin Version: 13.2, Platform: macOS, Targets: All.

Function: The video composition to use for the output.
Notes:

The value is an AVVideoComposition object that can be used to specify the visual arrangement of video frames read from each source track over the timeline of the source asset.

See AVVideoComposition for options for configuring a video composition.
(Read and Write computed property)

16.11 class AVAssetResourceLoaderMBS

16.11.1 class AVAssetResourceLoaderMBS

MBS AVFoundation Plugin, Plugin Version: 14.0, Platform: macOS, Targets: All.

Function: The asset resource loader class.
Notes:

An AVAssetResourceLoader object mediates resource requests from an AVURLAsset object with a delegate object that you provide. When a request arrives, the resource loader asks your delegate if it is able to handle the request and reports the results back to the asset.

You do not create resource loader objects yourself. Instead, you retrieve a resource loader from the resourceLoader property of an AVURLAsset object and use it to assign your custom delegate object.

The delegate you associate with this object must adopt the AVAssetResourceLoaderDelegate protocol. For more information, see AVAssetResourceLoaderDelegate Protocol Reference.
This is an abstract class. You can't create an instance, but you can get one from various plugin functions.

16.11.2 Methods

16.11.3 available as boolean

MBS AVFoundation Plugin, Plugin Version: 14.0, Platform: macOS, Targets: All.

Function: Whether this class is available.
Notes: Returns true on Mac OS X 10.9 and newer.

16.11.4 Constructor

MBS AVFoundation Plugin, Plugin Version: 14.0, Platform: macOS, Targets: All.

Function: The private constructor.

16.11.5 Properties

16.11.6 Handle as Integer

MBS AVFoundation Plugin, Plugin Version: 14.0, Platform: macOS, Targets: All.

Function: The internal object reference.
Notes: (Read and Write property)

16.12 class AVAssetResourceLoadingContentInformationRequestMBS

16.12.1 class AVAssetResourceLoadingContentInformationRequestMBS

MBS AVFoundation Plugin, Plugin Version: 14.0, Platform: macOS, Targets: All.

Function: The AVAssetResourceLoadingContentInformationRequest class represents a query for essential information about a resource referenced by an asset resource loading request.
Notes:

The event AVFoundationMBS.resourceLoaderShouldWaitForLoadingOfRequestedResource is invoked and accepts responsibility for loading the resource it must check whether the contentInformationRequest property of the AVAssetResourceLoadingRequest is not nil. Whenever the value is not nil, the request includes a query for the information that AVAssetResourceLoadingContentInformationRequest encapsulates. In response to such queries, the resource loading delegate should set the values of the content information request's properties appropriately before invoking the AVAssetResourceLoadingRequest method finishLoading.

When finishLoading is invoked, the values of the properties of its contentInformationRequest property will, in part, determine how the requested resource is processed. For example, if the requested resource's URL is the URL of an AVURLAsset and contentType is set by the resource loading delegate to a value that the underlying media system doesn't recognize as a supported media file type, operations on the AVURLAsset, such as playback, are likely to fail.
This is an abstract class. You can't create an instance, but you can get one from various plugin functions.

16.12.2 Methods

16.12.3 available as boolean

MBS AVFoundation Plugin, Plugin Version: 14.0, Platform: macOS, Targets: All.

Function: Whether this class is available.
Notes: Returns true on Mac OS X 10.9 and newer.

16.12.4 Constructor

MBS AVFoundation Plugin, Plugin Version: 14.0, Platform: macOS, Targets: All.

Function: The private constructor.

16.12.5 Properties

16.12.6 ByteRangeAccessSupported as Boolean

MBS AVFoundation Plugin, Plugin Version: 14.0, Platform: macOS, Targets: All.

Function: A Boolean value that indicates whether random access to arbitrary ranges of bytes of the resource is supported.
Notes:

Before finishing loading an AVAssetResourceLoadingRequest instance, if its contentInformationRequest property is not nil, set the value of this property to true if it supports random access to arbitrary ranges of bytes of the resource.

If this property is not true for resources that must be loaded incrementally, loading of the resource may fail. Such resources include anything that contains media data.

If byte range access is supported portions of the resource can be requested more than once.
Available in OS X v10.9 and later.
(Read and Write property)

16.12.7 contentLength as Int64

MBS AVFoundation Plugin, Plugin Version: 14.0, Platform: macOS, Targets: All.

Function: The length, in bytes, of the requested resource.
Notes:

Before finishing loading an AVAssetResourceLoadingRequest instance, if its contentInformationRequest property is not nil, set the value of the contentLength property to the number of bytes contained by the requested resource.
Available in OS X v10.9 and later.
(Read and Write property)

16.12.8 contentType as String

MBS AVFoundation Plugin, Plugin Version: 14.0, Platform: macOS, Targets: All.

Function: The UTI that specifies the type of data contained by the requested resource.
Notes:

Before finishing loading an AVAssetResourceLoadingRequest instance, if its contentInformationRequest property is not nil, set the value of this property to a UTI indicating the type of data contained by the requested resource.
Available in OS X v10.9 and later.

(Read and Write property)

16.12.9 Handle as Integer

MBS AVFoundation Plugin, Plugin Version: 14.0, Platform: macOS, Targets: All.

Function: The internal object reference.
Notes: (Read and Write property)

16.13 class AVAssetResourceLoadingDataRequestMBS

16.13.1 class AVAssetResourceLoadingDataRequestMBS

MBS AVFoundation Plugin, Plugin Version: 14.0, Platform: macOS, Targets: All.

Function: Use the AVAssetResourceLoadingDataRequest class to request data from a resource referenced by an AVAssetResourceLoadingRequest instance.
Notes:

The AVAssetResourceLoaderDelegate uses the AVAssetResourceLoadingDataRequest class to do the actual data reading, and its methods will be invoked, as necessary, to acquire data for the AVAssetResourceLoadingRequest instance.

When the resource loading delegate, which implements the AVAssetResourceLoaderDelegate protocol, receives an instance of AVAssetResourceLoadingRequest as the second parameter of the delegate's resourceLoader:shouldWaitForLoadingOfRequestedResource: method, it has the option of accepting responsibility for loading the referenced resource. If it accepts that responsibility, by returning YES, it must check whether the dataRequest property of the AVAssetResourceLoadingRequest instance is not nil. If it is not nil, the resource loading delegate is informed of the range of bytes within the resource that are required by the underlying media system. In response, the data is provided by one or more invocations of respondWithData: as required to provide the requested data. The data can be provided in increments determined by the resource loading delegate according to convenience or efficiency.

When the AVAssetResourceLoadingRequest method finishLoading is invoked, the data request is considered fully satisfied. If the entire range of bytes requested has not yet been provided, the underlying media system assumes that the resource's length is limited to the provided content.

Available in OS X v10.9 and later.
This is an abstract class. You can't create an instance, but you can get one from various plugin functions.

16.13.2 Methods

16.13.3 available as boolean

MBS AVFoundation Plugin, Plugin Version: 14.0, Platform: macOS, Targets: All.

Function: Whether this class is available.

16.13.4 Constructor

MBS AVFoundation Plugin, Plugin Version: 14.0, Platform: macOS, Targets: All.

Function: The private constructor.

16.13.5 respondWithData(data as MemoryBlock)

MBS AVFoundation Plugin, Plugin Version: 14.0, Platform: macOS, Targets: All.

Function: Provides data to the loading request.
Notes:

data: An instance of NSData containing some or all of the requested bytes.

This method may be invoked multiple times on the same instance of AVAssetResourceLoadingDataRequest to provide the full range of requested data incrementally. Upon each invocation, the value of the currentOffset property is updated to match the amount of data provided.

Available in OS X v10.9 and later.

16.13.6 Properties

16.13.7 currentOffset as Integer

MBS AVFoundation Plugin, Plugin Version: 14.0, Platform: macOS, Targets: All.

Function: The position within the resource of the next byte. (read-only)
Notes:

When incrementally loading data you should begin loading at this offset, returning the data by invoking the respondWithData: method. Bytes previous to this value have already been provided.

Available in OS X v10.9 and later.
(Read only property)

16.13.8 Handle as Integer

MBS AVFoundation Plugin, Plugin Version: 14.0, Platform: macOS, Targets: All.

Function: The internal object reference.
Notes: (Read and Write property)

16.13.9 requestedLength as Int64

MBS AVFoundation Plugin, Plugin Version: 14.0, Platform: macOS, Targets: All.

Function: The length, in bytes, of the data requested. (read-only)
Notes:

If the content length of the resource is unknown, the sum of the requestedLength and requestedOffset properties may be greater than the actual content length. When this situation occurs, an application must attempt to provide as much of the requested data beginning at the requestedOffset property as the resource contains. The application must then invoke either the AVAssetResourceLoadingRequest instance's finishLoading method upon success, or the finishLoadingWithError: method if an error is encountered during the loading.
Available in OS X v10.9 and later.
(Read only property)

16.13.10 requestedOffset as Int64

MBS AVFoundation Plugin, Plugin Version: 14.0, Platform: macOS, Targets: All.

Function: The position within the resource of the first byte requested. (read-only)
Notes:

When all of the requested bytes that can be provided have been loaded—including the possible contentInformationRequest data in the AVAssetResourceLoadingRequest instance that contains the receiver—the delegate should respond by invoking finishLoading.

If the requestedOffset value is beyond the content length of the resource, the AVAssetResourceLoadingRequest instance is sent a finishLoading message without any prior invocations of respondWithData.
Available in OS X v10.9 and later.
(Read only property)

16.14 class AVAssetResourceLoadingRequestMBS

16.14.1 class AVAssetResourceLoadingRequestMBS

MBS AVFoundation Plugin, Plugin Version: 14.0, Platform: macOS, Targets: All.

Function: An AVAssetResourceLoadingRequest object encapsulates information about a resource request issued from a resource loader object.
Notes:

When an AVURLAsset object needs help loading a resource, it asks its AVAssetResourceLoader object to assist. The resource loader encapsulates the request information by creating an instance of this object, which it then hands to its delegate object for processing. The delegate uses the information in this object to perform the request and report on the success or failure of the operation.
Available on Mac OS X 10.9 and later.
This is an abstract class. You can't create an instance, but you can get one from various plugin functions.

16.14.2 Methods

16.14.3 available as boolean

MBS AVFoundation Plugin, Plugin Version: 14.0, Platform: macOS, Targets: All.

Function: Whether this class is available.

16.14.4 Constructor

MBS AVFoundation Plugin, Plugin Version: 14.0, Platform: macOS, Targets: All.

Function: The private constructor.

16.14.5 finishLoading

MBS AVFoundation Plugin, Plugin Version: 14.0, Platform: macOS, Targets: All.

Function: Causes the receiver to treat the processing of the request as complete.
Notes:

If a dataRequest is present and the resource does not contain the full extent of the data that has been requested according to the values of the requestedOffset and requestedLength properties of the request, invoke finishLoading after providing as much of the requested data as the resource contains.

Available in OS X v10.9 and later.
See also:

- 16.14.6 finishLoading(error as NSErrorMBS) 3630

16.14.6 finishLoading(error as NSErrorMBS)

MBS AVFoundation Plugin, Plugin Version: 14.0, Platform: macOS, Targets: All.

Function: Causes the receiver to handle the failure to load a resource for which a resource loader's delegate took responsibility.
Notes:

error: An error object indicating the reason for the failure.
When a resource loader's delegate takes responsibility for loading a resource, it calls this method when a failure occurred when loading the resource. This method marks the loading request as finished and notifies the resource loader object that the resource could not be loaded.
Available in OS X v10.9 and later.
See also:

- 16.14.5 finishLoading 3629

16.14.7 streamingContentKeyRequestDataForApp(appIdentifier as Memoryblock, contentIdentifier as Memoryblock, options as Dictionary, byref error as NSErrorMBS) as Memoryblock

MBS AVFoundation Plugin, Plugin Version: 14.0, Platform: macOS, Targets: All.

Function: Obtains key request data for a specific combination of application and content.
Notes:

appIdentifier: An opaque content identifier for the application. The value of this identifier depends on the particular system used to provide the decryption key.
contentIdentifier: An opaque identifier for the content. The value of this identifier depends on the particular system used to provide the decryption key.
options: Additional information necessary to obtain the key, or nil if no additional information is required.
Error: If an error occurs while obtaining the streaming content key, the pointer is set to an appropriate error object on output.

Returns the key request data that must be transmitted to the key vendor to obtain the content key.
Available in OS X v10.9 and later.

16.14.8 Properties

16.14.9 contentInformationRequest as AVAssetResourceLoadingContentInformationRequestMBS

MBS AVFoundation Plugin, Plugin Version: 14.0, Platform: macOS, Targets: All.

Function: Information about the requested resource. (read-only)
Notes:

An instance of AVAssetResourceLoadingContentInformationRequest that you populate with information about the resource. The value of this property is nil if no such information is being requested.
Available in OS X v10.9 and later.
(Read only property)

16.14.10 dataRequest as AVAssetResourceLoadingDataRequestMBS

MBS AVFoundation Plugin, Plugin Version: 14.0, Platform: macOS, Targets: All.

Function: The range of requested resource data. (read-only)
Notes:

An instance of AVAssetResourceLoadingDataRequest that indicates the range of resource data that's being requested. The value of this property is nil if no data is being requested.
Available in OS X v10.9 and later.
(Read only property)

16.14.11 Handle as Integer

MBS AVFoundation Plugin, Plugin Version: 14.0, Platform: macOS, Targets: All.

Function: The internal object reference.
Notes: (Read and Write property)

16.14.12 isCancelled as Boolean

MBS AVFoundation Plugin, Plugin Version: 14.0, Platform: macOS, Targets: All.

Function: A Boolean value that indicates whether the request has been cancelled. (read-only)
Notes:

True when the resource loader cancels the loading of a request, just prior to sending the message resourceLoaderDidCancelLoadingRequest to the delegate.

(Read only property)

16.14.13 isFinished as Boolean

MBS AVFoundation Plugin, Plugin Version: 14.0, Platform: macOS, Targets: All.

Function: A Boolean value that indicates whether loading of the resource has finished. (read-only)
Notes:

The value of this property is NO initially. The value changes to YES when the delegate object handling the request calls the finishLoadingWithResponse or finishLoadingWithError method.
Available in OS X v10.9 and later.
(Read only property)

16.14.14 redirect as Variant

MBS AVFoundation Plugin, Plugin Version: 14.0, Platform: macOS, Targets: All.

Function: An URL request instance if the loading request was redirected.
Notes:

Value is NSURLRequestMBS.
Set this property to an instance of NSURLRequest indicating a redirection of the loading request to another URL.
If no redirection is needed, the value of this property must be nil, which is the default.
Available in OS X v10.9 and later.
(Read only property)

16.14.15 request as Variant

MBS AVFoundation Plugin, Plugin Version: 14.0, Platform: macOS, Targets: All.

Function: The URL request object for the resource. (read-only)
Notes:

Value is NSURLRequestMBS.
Use the value in this property to identify the requested resource and to formulate an appropriate response object.
Available in OS X v10.9 and later.
(Read only property)

16.14.16 response as Variant

MBS AVFoundation Plugin, Plugin Version: 14.0, Platform: macOS, Targets: All.

Function: The URL response for the loading request.
Notes:

Value is NSURLResponseMBS.
The value of this property to an instance of NSURLResponse, indicating a response to the loading request.
If no response is needed, the value of this property is nil.
Available in OS X v10.9 and later
(Read only property)

16.15 class AVAssetTrackGroupMBS

16.15.1 class AVAssetTrackGroupMBS

MBS AVFoundation Plugin, Plugin Version: 14.0, Platform: macOS, Targets: All.

Function: The AVAssetTrackGroup class encapsulates a single group of related tracks in an asset.
Notes:

Instances of AVAssetTrackGroup describe a single group of related alternate tracks, only one of which should be played at a time. Groups of alternate tracks typically contain variations of the same content, such as subtitles in multiple translations.

Clients can inspect the track groups contained in an asset (AVAsset) instance by loading and obtaining the value of the asset's trackGroups property.
This is an abstract class. You can't create an instance, but you can get one from various plugin functions.

16.15.2 Methods

16.15.3 available as boolean

MBS AVFoundation Plugin, Plugin Version: 14.0, Platform: macOS, Targets: All.

Function: Whether this class is available.
Notes: Returns true on Mac OS X 10.9 and newer.

16.15.4 Constructor

MBS AVFoundation Plugin, Plugin Version: 14.0, Platform: macOS, Targets: All.

Function: The private constructor.

16.15.5 copy as AVAssetTrackGroupMBS

MBS AVFoundation Plugin, Plugin Version: 14.0, Platform: macOS, Targets: All.

Function: Creates a copy of the track group.

16.15.6 trackIDs as Integer()

MBS AVFoundation Plugin, Plugin Version: 14.0, Platform: macOS, Targets: All.

Function: The IDs of the tracks in the group. (read-only)
Notes:

The value of this property is an array of NSNumber instances that are interpreted as CMPersistentTrackID values, one for each track in the group.
Available in OS X v10.9 and later.

16.15.7 Properties

16.15.8 Handle as Integer

MBS AVFoundation Plugin, Plugin Version: 14.0, Platform: macOS, Targets: All.

Function: The internal object reference.
Notes: (Read and Write property)

16.16 class AVAssetTrackMBS

16.16.1 class AVAssetTrackMBS

MBS AVFoundation Plugin, Plugin Version: 13.2, Platform: macOS, Targets: All.

Function: An AVAssetTrack object provides provides the track-level inspection interface for all assets.
Notes:

AVAssetTrack adopts the AVAsynchronousKeyValueLoading protocol. You should use methods in the protocol to access a track's properties without blocking the current thread. To cancel load requests for all keys of AVAssetTrack you must message the parent AVAsset object (for example, [track.asset cancelLoading]). This is an abstract class. You can't create an instance, but you can get one from various plugin functions.

16.16.2 Blog Entries

- Automated video editing with Xojo
- MBS Xojo / Real Studio Plugins, version 15.4pr1

16.16.3 Blog Entries

- Automated video editing with Xojo
- MBS Xojo / Real Studio Plugins, version 15.4pr1

16.16.4 Methods

16.16.5 associatedTracksOfType(trackAssociationType as string) as AVAssetTrackMBS()

MBS AVFoundation Plugin, Plugin Version: 14.0, Platform: macOS, Targets: All.

Function: An array containing other tracks associated with the track using the specified association type.
Notes:

trackAssociationType: The association type for which associated tracks are requested.

Returns an array of AVAssetTrack objects associated with the track by trackAssociationType. May be empty if no tracks are associated through the specified association type.

You can call this method without blocking after availableTrackAssociationTypes has been loaded.
Available in OS X v10.9 and later.

16.16.6 available as boolean

MBS AVFoundation Plugin, Plugin Version: 13.2, Platform: macOS, Targets: All.

Function: Whether this class is available.
Notes: Returns true on Mac OS X 10.7 and newer.

16.16.7 availableMetadataFormats as string()

MBS AVFoundation Plugin, Plugin Version: 13.2, Platform: macOS, Targets: All.

Function: An array containing the metadata formats available for the track. (read-only)
Notes: The array contains String objects, one for each metadata format that's available for the track (such as QuickTime user data). For possible values, see AVMetadataItem.

16.16.8 availableTrackAssociationTypes as string()

MBS AVFoundation Plugin, Plugin Version: 14.0, Platform: macOS, Targets: All.

Function: An array of association types used to associate other tracks with the track. (read-only)
Notes:

The array contains strings, one for each type of association for which the track has associated tracks. For possible values, see "Track Association Types" in Apple's documentation.
Available in OS X v10.9 and later.

16.16.9 commonMetadata as AVMetadataItemMBS()

MBS AVFoundation Plugin, Plugin Version: 13.2, Platform: macOS, Targets: All.

Function: An array of AVMetadataItem objects for each common metadata key for which a value is available. (read-only)

16.16.10 Constructor

MBS AVFoundation Plugin, Plugin Version: 13.2, Platform: macOS, Targets: All.

Function: The private constructor.

16.16.11 copy as AVAssetTrackMBS

MBS AVFoundation Plugin, Plugin Version: 13.2, Platform: macOS, Targets: All.

Function: Creates a copy of the object.

16.16.12 formatDescriptions as CMFormatDescriptionMBS()

MBS AVFoundation Plugin, Plugin Version: 13.2, Platform: macOS, Targets: All.

Function: The formats of media samples referenced by the track. (read-only)
Notes: The array contains CMFormatDescriptions, each of which indicates the format of media samples referenced by the track. A track that presents uniform media (for example, encoded according to the same encoding settings) will provide an array with a count of 1.

16.16.13 hasMediaCharacteristic(mediaCharacteristic as string) as boolean

MBS AVFoundation Plugin, Plugin Version: 13.2, Platform: macOS, Targets: All.

Function: Returns a Boolean value that indicates whether the track references media with the specified media characteristic.
Notes:

mediaCharacteristic: The media characteristic of interest.
For possible values, see "Media Characteristics" in AV Foundation Constants Reference, for example AVMediaCharacteristicVisual, AVMediaCharacteristicAudible, or AVMediaCharacteristicLegible.

Returns true if the track references media with the specified characteristic, otherwise false.

16.16.14 loadValuesAsynchronouslyForKeys(keys() as string, tag as Variant = nil)

MBS AVFoundation Plugin, Plugin Version: 13.2, Platform: macOS, Targets: All.

Function: Tells the asset to load the values of any of the specified keys that are not already loaded.
Notes:

keys: An array containing the required keys.

Calls AVFoundationMBS.AssetTrackLoadValuesAsynchronouslyForKeysFinished on completion.
The completion event will be invoked exactly once per invocation of this method:

- Synchronously if an I/O error or other format-related error occurs immediately.
- Asynchronously at a subsequent time if a loading error occurs at a later stage of processing, or if cancelLoading is invoked on an AVAsset instance.

The completion states of the keys you specify in keys are not necessarily the same—some may be loaded, and others may have failed. You must check the status of each key individually.

If you want to receive error reporting for loading that's still pending, you can call this method at any time—even after an asset has begun to load data for operations in progress or already completed. If a fatal error has already occurred, the completion event is invoked synchronously.

16.16.15 metadataForFormat(Format as string) as AVMetadataItemMBS()

MBS AVFoundation Plugin, Plugin Version: 13.2, Platform: macOS, Targets: All.

Function: An array of metadata items, one for each metadata item in the container of the specified format.
Notes:

format: The metadata format for which items are requested.

Returns an array of AVMetadataItem objects, one for each metadata item in the container of the format specified by format, or empty array if there is no metadata of the specified format.

You can call this method without blocking after availableMetadataFormats has been loaded.

16.16.16 preferredTransform as CGAffineTransformMBS

MBS AVFoundation Plugin, Plugin Version: 13.2, Platform: macOS, Targets: All.

Function: The transform specified in the track's storage container as the preferred transformation of the visual media data for display purposes. (read-only)
Notes: The value of this property is often, but not always, CGAffineTransformIdentity.

16.16.17 samplePresentationTimeForTrackTime(trackTime as CMTimeMBS) as CMTimeMBS

MBS AVFoundation Plugin, Plugin Version: 13.2, Platform: macOS, Targets: All.

Function: Maps the specified track time through the appropriate time mapping and returns the resulting sample presentation time.
Notes:

trackTime: The track time for which a sample presentation time is requested.
Returns the sample presentation time corresponding to trackTime; the value will be invalid if trackTime is out of range.

16.16.18 segmentForTrackTime(trackTime as CMTimeMBS) as AVAssetTrackSegmentMBS

MBS AVFoundation Plugin, Plugin Version: 13.2, Platform: macOS, Targets: All.

Function: The track segment that corresponds to the specified track time.
Notes:

trackTime: The track time for which you want the segment.
Returns the track segment from the segments array that corresponds to trackTime, or nil if trackTime is out of range.

16.16.19 segments as AVAssetTrackSegmentMBS()

MBS AVFoundation Plugin, Plugin Version: 13.2, Platform: macOS, Targets: All.

Function: The time mappings from the track's media samples to the timeline of the track. (read-only)
Notes:

The array contains instances of AVAssetTrackSegment.

Empty edits (that is, time ranges for which no media data is available to be presented) have source.start and source.duration equal to kCMTimeInvalid.

16.16.20 statusOfValueForKey(key as string, byref error as NSErrorMBS) as Integer

MBS AVFoundation Plugin, Plugin Version: 13.2, Platform: macOS, Targets: All.

Function: Reports whether the value for a given key is immediately available without blocking. (required)
Notes:

key: The key whose status you want.
error: If the status of the value for the key is AVKeyValueStatusFailed, upon return contains an NSError object that describes the failure that occurred.

Returns the current loading status of the value for key. For possible values, see "Protocol Methods."

You use this method to determine the availability of the value for a key. This method does not cause an asset to load the value of a key that's not yet available. To request values for keys that may not already be loaded without blocking, use loadValuesAsynchronouslyForKeys and wait for invocation of the completion handler to be informed of availability.

16.16.21 timeRange as CMTimeRangeMBS

MBS AVFoundation Plugin, Plugin Version: 13.2, Platform: macOS, Targets: All.

Function: The time range of the track within the overall timeline of the asset. (read-only)
Notes: A track with CMTimeCompare(timeRange.start, kCMTimeZero) == 1 will initially present an empty time range.

16.16.22 trackSamples(formatOptions as Dictionary) as MemoryBlock

MBS AVFoundation Plugin, Plugin Version: 15.4, Platform: macOS, Targets: All.

Function: Queries the track Samples
Example:

```
dim f as FolderItem = SpecialFolder.Desktop.Child("test.m4v")
dim a as AVAssetMBS = AVAssetMBS.assetWithFile(f)
dim tracks() as AVAssetTrackMBS = a.tracksWithMediaType(AVFoundationMBS.AVMediaTypeAudio)
dim track as AVAssetTrackMBS = tracks(0)

dim d as new Dictionary
dim n as Integer = OSTypeFromStringMBS(AVFoundationMBS.kAudioFormatLinearPCM)
d.Value(AVFoundationMBS.AVFormatIDKey) = n
d.Value(AVFoundationMBS.AVLinearPCMBitDepthKey) = 16
d.Value(AVFoundationMBS.AVLinearPCMIsBigEndianKey) = false
d.Value(AVFoundationMBS.AVLinearPCMIsFloatKey) = false
d.Value(AVFoundationMBS.AVLinearPCMIsNonInterleaved) = false

dim SampleData as MemoryBlock = track.trackSamples(d)

window1.Backdrop = RenderSamplesMBS(SampleData, SampleData.Size / 2, 1, window1.Width, window1.Height,
1, & c88B5C4, & c274C5A, & c203F4E, 15)
```

Notes:

Returns nil in case of errors.
Track should be an audio or muxed track.

16.16.23 Properties

16.16.24 asset as AVAssetMBS

MBS AVFoundation Plugin, Plugin Version: 13.2, Platform: macOS, Targets: All.

Function: The asset of which the track is a part. (read-only)
Notes: (Read only property)

16.16.25 estimatedDataRate as Double

MBS AVFoundation Plugin, Plugin Version: 13.2, Platform: macOS, Targets: All.

Function: The estimated data rate of the media data referenced by the track, in bits per second. (read-only)
Notes: (Read only property)

16.16.26 extendedLanguageTag as string

MBS AVFoundation Plugin, Plugin Version: 13.2, Platform: macOS, Targets: All.

Function: The language tag associated with the track, as an RFC 4646 language tag. (read-only)
Notes:

The value may be nil if no language tag is indicated.
(Read only property)

16.16.27 Handle as Integer

MBS AVFoundation Plugin, Plugin Version: 13.2, Platform: macOS, Targets: All.

Function: The internal object reference.
Notes: (Read and Write property)

16.16.28 isEnabled as boolean

MBS AVFoundation Plugin, Plugin Version: 13.2, Platform: macOS, Targets: All.

Function: Indicates whether the track is enabled according to state stored in its container or construct. (read-only)
Notes: (Read only property)

16.16.29 isPlayable as boolean

MBS AVFoundation Plugin, Plugin Version: 13.2, Platform: macOS, Targets: All.

Function: Indicates whether the track is playable in the current environment. (read-only)
Notes:

If the value of this property is true, an AVPlayerItemTrack of an AVPlayerItem initialized with the the track's asset can be enabled for playback.
Available in OS X v10.8 and later.
(Read only property)

16.16.30 isSelfContained as boolean

MBS AVFoundation Plugin, Plugin Version: 13.2, Platform: macOS, Targets: All.

Function: Indicates whether the track references sample data only within its storage container. (read-only)
Notes:

The value is true if the track references sample data only within its storage container, otherwise it is false.
(Read only property)

16.16.31 languageCode as string

MBS AVFoundation Plugin, Plugin Version: 13.2, Platform: macOS, Targets: All.

Function: The language associated with the track, as an ISO 639-2/T language code. (read-only)
Notes:

The value may be "" if no language is indicated.
(Read only property)

16.16.32 mediaType as string

MBS AVFoundation Plugin, Plugin Version: 13.2, Platform: macOS, Targets: All.

Function: The media type for the track. (read-only)
Notes:

For possible values, see "Media Types" in AV Foundation Constants Reference.
(Read only property)

16.16.33 naturalSize as CGSizeMBS

MBS AVFoundation Plugin, Plugin Version: 13.2, Platform: macOS, Targets: All.

Function: The natural dimensions of the media data referenced by the track. (read-only)
Example:

```
dim f as FolderItem = SpecialFolder.Desktop.Child("test.m4v")
dim m as new AVMovieMBS(f, nil)

dim videotracks() as AVMovieTrackMBS = m.movieTracksWithMediaCharacteristic(AVFoundationMBS.AVMediaCharacteristicFrameBased)

for each videotrack as AVMovieTrackMBS in videotracks
dim s as CGSizeMBS = videotrack.naturalSize
MsgBox str(s.Width)+" x "+ str(s.Height)
next
```

Notes: (Read only property)

16.16.34 naturalTimeScale as Integer

MBS AVFoundation Plugin, Plugin Version: 13.2, Platform: macOS, Targets: All.

Function: A timescale in which time values for the track can be operated upon without extraneous numerical conversion. (read-only)
Notes: (Read only property)

16.16.35 nominalFrameRate as Double

MBS AVFoundation Plugin, Plugin Version: 13.2, Platform: macOS, Targets: All.

Function: The frame rate of the track, in frames per second. (read-only)
Example:

```
dim f as FolderItem = SpecialFolder.Desktop.Child("test.mp4")
dim a as AVAssetMBS = AVAssetMBS.assetWithFile(f)
dim tracks() as AVAssetTrackMBS = a.tracksWithMediaCharacteristic(AVFoundationMBS.AVMediaCharacteristicFrameBased)

for each t as AVAssetTrackMBS in tracks
MsgBox str(t.nominalFrameRate)
next
```

Notes: (Read only property)

16.16.36 preferredVolume as Double

MBS AVFoundation Plugin, Plugin Version: 13.2, Platform: macOS, Targets: All.

Function: The volume specified in the track's storage container as the preferred volume of the audible media data. (read-only)
Notes: (Read only property)

16.16.37 totalSampleDataLength as Int64

MBS AVFoundation Plugin, Plugin Version: 13.2, Platform: macOS, Targets: All.

Function: The total number of bytes of sample data required by the track. (read-only)
Notes: (Read only property)

16.16.38 trackID as Integer

MBS AVFoundation Plugin, Plugin Version: 13.2, Platform: macOS, Targets: All.

Function: The persistent unique identifier for this track of the asset. (read-only)
Notes: (Read only property)

16.16.39 Constants

16.16.40 AVKeyValueStatusCancelled = 4

MBS AVFoundation Plugin, Plugin Version: 13.2.

Function: One of the constants to indicate the load status of a property.
Notes: Indicates that the attempt to load the property was cancelled.

16.16.41 AVKeyValueStatusFailed = 3

MBS AVFoundation Plugin, Plugin Version: 13.2.

Function: One of the constants to indicate the load status of a property.
Notes: Indicates that the attempt to load the property failed.

16.16.42 AVKeyValueStatusLoaded = 2

MBS AVFoundation Plugin, Plugin Version: 13.2.

Function: One of the constants to indicate the load status of a property.
Notes: Indicates that the property is ready for use.

16.16.43 AVKeyValueStatusLoading = 1

MBS AVFoundation Plugin, Plugin Version: 13.2.

Function: One of the constants to indicate the load status of a property.
Notes: Indicates that the property is not fully loaded.

16.16.44 AVKeyValueStatusUnknown = 0

MBS AVFoundation Plugin, Plugin Version: 13.2.

Function: One of the constants to indicate the load status of a property.
Notes: Indicates that the property status is unknown.

16.17 class AVAssetTrackSegmentMBS

16.17.1 class AVAssetTrackSegmentMBS

MBS AVFoundation Plugin, Plugin Version: 13.2, Platform: macOS, Targets: All.

Function: An AVAssetTrackSegment object represents a segment of an AVAssetTrack object, comprising of a time mapping from the source to the asset track timeline.
Notes: This is an abstract class. You can't create an instance, but you can get one from various plugin functions.

16.17.2 Methods

16.17.3 available as boolean

MBS AVFoundation Plugin, Plugin Version: 13.2, Platform: macOS, Targets: All.

Function: Whether this class is available.
Notes: Returns true on Mac OS X 10.7 and newer.

16.17.4 Constructor

MBS AVFoundation Plugin, Plugin Version: 13.2, Platform: macOS, Targets: All.

Function: The private constructor.

16.17.5 isEmpty as boolean

MBS AVFoundation Plugin, Plugin Version: 13.2, Platform: macOS, Targets: All.

Function: Indicates whether the segment is an empty segment (read-only)
Notes: True if the segment is empty, otherwise false.

16.17.6 timeMapping as CMTimeMappingMBS

MBS AVFoundation Plugin, Plugin Version: 13.2, Platform: macOS, Targets: All.

Function: The time range of the track of the container file of the media presented by the segment. (read-only)

16.17.7 Properties

16.17.8 Handle as Integer

MBS AVFoundation Plugin, Plugin Version: 13.2, Platform: macOS, Targets: All.

Function: The internal object reference.
Notes: (Read and Write property)

16.18 class AVAssetWriterInputGroupMBS

16.18.1 class AVAssetWriterInputGroupMBS

MBS AVFoundation Plugin, Plugin Version: 14.0, Platform: macOS, Targets: All.

Function: The AVAssetWriterInputGroup class associates tracks corresponding to inputs with each other in a mutually exclusive relationship.
Notes:

This class is used to associate tracks corresponding to multiple AVAssetWriterInput instances as mutually exclusive to each other for playback or other processing.

For example, if you are creating an asset with multiple audio tracks using different spoken languages–and only one track should be played at a time–group the inputs corresponding to those tracks into a single instance of AVAssetWriterInputGroup and add the group to the AVAssetWriter instance using the AVAssetWriter method addInputGroup:. If the output format supports mutually exclusive relationships among tracks, the AVAssetWriter marks the tracks as mutually exclusive to each other.

Because the AVAssetWriterInputGroup class is a subclass of the AVMediaSelectionGroup class, clients can examine the media selection options that are available on the output asset before the asset is written. The best results for examining the options of the AVAssetWriterInputGroup are obtained after associating the AVAssetWriterInput instances of the AVAssetTrack objects as appropriate using the AVAssetWriterInput method addTrackAssociationWithTrackOfInput and by initializing each AVAssetWriterInput with a source format hint, where appropriate.
Subclass of the AVMediaSelectionGroupMBS class.

16.18.2 Methods

16.18.3 assetWriterInputGroupWithInputs(inputs() as AVAssetWriterInputMBS, defaultInput as AVAssetWriterInputMBS) as AVAssetWriterInputGroupMBS

MBS AVFoundation Plugin, Plugin Version: 14.0, Platform: macOS, Targets: All.

Function: Creates and initializes an instance of an asset writer input group.
Notes:

inputs: An array of AVAssetWriterInput instances to be grouped together.
defaultInput: The instance of AVAssetWriterInput to designate as the default input for the group.

Returns an initialized instance of AVAssetWriterInputGroup.
When the input group is added to an AVAssetWriter instance using the addInputGroup: method, the AVAssetWriterInput property marksOutputTrackAsEnabled is automatically set to true for defaultInput and false for all of the other inputs in the group.

Available in OS X v10.9 and later.

16.18.4 Constructor(inputs() as AVAssetWriterInputMBS, defaultInput as AVAssetWriterInputMBS)

MBS AVFoundation Plugin, Plugin Version: 14.0, Platform: macOS, Targets: All.

Function: Initializes an instance of an asset writer input group.
Notes:

inputs: An array of AVAssetWriterInput instances to be grouped together.
defaultInput: The instance of AVAssetWriterInput to designate as the default input for the group.

Returns an initialized instance of AVAssetWriterInputGroup.

When the input group is added to an AVAssetWriter instance using the addInputGroup method, the AVAssetWriterInput property marksOutputTrackAsEnabled is automatically set to true for defaultInput and false for all of the other inputs in the group.
Available in OS X v10.9 and later.

16.18.5 inputs as AVAssetWriterInputMBS()

MBS AVFoundation Plugin, Plugin Version: 14.0, Platform: macOS, Targets: All.

Function: The the inputs array. (read-only)
Notes: Available in OS X v10.9 and later.

16.18.6 Properties

16.18.7 defaultInput as AVAssetWriterInputMBS

MBS AVFoundation Plugin, Plugin Version: 14.0, Platform: macOS, Targets: All.

Function: The the default input object. (read-only)
Notes:

Available in OS X v10.9 and later.
(Read only property)

16.19 class AVAssetWriterInputMBS

16.19.1 class AVAssetWriterInputMBS

MBS AVFoundation Plugin, Plugin Version: 13.2, Platform: macOS, Targets: All.

Function: You use an AVAssetWriterInput to append media samples packaged as CMSampleBuffer objects, or collections of metadata, to a single track of the output file of an AVAssetWriter object.
Notes:

When there are multiple inputs, AVAssetWriter tries to write media data in an ideal interleaving pattern for efficiency in storage and playback. Each of its inputs signals its readiness to receive media data for writing according to that pattern via the value of readyForMoreMediaData. If readyForMoreMediaData is true, an input can accept additional media data while maintaining appropriate interleaving. If media data is appended to an input after readyForMoreMediaData becomes false, AVAssetWriter may need to write media data to its output without regard for ideal interleaving.

You can only append media data to an input while its readyForMoreMediaData property is true.

- If you're writing media data from a non-real-time source, such as an instance of AVAssetReader, you should hold off on generating or obtaining more media data to append to an input when the value of readyForMoreMediaData is false. To help with control of the supply of non-real-time media data, you can use requestMediaDataWhenReadyOnQueue:usingBlock: to specify a block that the input should invoke whenever it's ready for input to be appended.
- If you're writing media data from a real-time source, you should set the input's expectsMediaDataInRealTime property to true to ensure that the value of readyForMoreMediaData is calculated appropriately. When expectsMediaDataInRealTime is true, readyForMoreMediaData will become false only when the input cannot process media samples as quickly as they are being provided by the client. If readyForMoreMediaData becomes false for a real-time source, the client may need to drop samples or consider reducing the data rate of appended samples.

The value of readyForMoreMediaData will often change from false to true asynchronously, as previously-supplied media data is processed and written to the output. It is possible for all of an asset writer's inputs temporarily to return false for readyForMoreMediaData.

16.19.2 Xojo Developer Magazine

- 12.2, page 47: Moving to AVFoundation, Leaving QuickTime behind by Christian Schmitz

16.19.3 Xojo Developer Magazine

- 12.2, page 47: Moving to AVFoundation, Leaving QuickTime behind by Christian Schmitz

16.19.4 Methods

16.19.5 addTrackAssociationWithTrackOfInput(input as AVAssetWriterInputMBS, trackAssociationType as string)

MBS AVFoundation Plugin, Plugin Version: 14.0, Platform: macOS, Targets: All.

Function: Associates the track corresponding to the specified input with the track corresponding with the receiver.
Notes:

input: The instance of AVAssetWriterInput with a corresponding track to associate with track corresponding with the receiver.
trackAssociationType: The type of track association to add. Common track association types, such as AVTrackAssociationTypeTimecode are defined in Track Association Types.

If the type of association requires tracks of specific media types that don't match the media types of the inputs, or if the output file type does not support track associations, an NSInvalidArgumentException is raised.

Note: Track associations cannot be added after writing on the receiver's AVAssetWriter instance has started.
Available in OS X v10.9 and later.

16.19.6 appendSampleBuffer(sampleBuffer as CMSampleBufferMBS) as boolean

MBS AVFoundation Plugin, Plugin Version: 13.2, Platform: macOS, Targets: All.

Function: Appends samples to the receiver.
Notes:

sampleBuffer: The CMSampleBuffer to be appended.

Returns true if sampleBuffer as appended successfully, otherwise false.

The timing information in the sample buffer, considered relative to the time passed to the asset writer's startSessionAtSourceTime: will be used to determine the timing of those samples in the output file.

Do not modify sampleBuffer or its contents after you have passed it to this method.

16.19.7 assetWriterInputWithMediaType(MediaType as string, outputSettings as dictionary = nil) as AVAssetWriterInputMBS

MBS AVFoundation Plugin, Plugin Version: 13.2, Platform: macOS, Targets: All.

Function: Returns a new input of the specified media type to receive sample buffers for writing to the output file.
Notes:

mediaType: The media type of samples that will be accepted by the input.
Media types are defined in AVMediaFormat.h.
outputSettings: The settings used for encoding the media appended to the output. Pass nil to specify that appended samples should not be re-encoded.
Audio output settings keys are defined in AVAudioSettings.h. Video output settings keys are defined in AVVideoSettings.h. Video output settings with keys from <CoreVideo/CVPixelBuffer.h>are not currently supported.

Returns a new input of the specified media type to receive sample buffers for writing to the output file.

Each new input accepts data for a new track of the asset writer's output file. You add an input to an asset writer using the AVAssetWriter method addInput:.

Passing nil for outputSettings instructs the input to pass through appended samples, doing no processing before they are written to the output file. This is useful if, for example, you are appending buffers that are already in a desirable compressed format. However, passthrough is currently supported only when writing to QuickTime Movie files (i.e. the AVAssetWriter was initialized with AVFileTypeQuickTimeMovie). For other file types, you must specify non-nil output settings.
See also:

- 16.19.8 assetWriterInputWithMediaType(MediaType as string, outputSettings as dictionary, sourceFormatHint as CMFormatDescriptionMBS) as AVAssetWriterInputMBS 3653

16.19.8 assetWriterInputWithMediaType(MediaType as string, outputSettings as dictionary, sourceFormatHint as CMFormatDescriptionMBS) as AVAssetWriterInputMBS

MBS AVFoundation Plugin, Plugin Version: 13.2, Platform: macOS, Targets: All.

Function: Returns a new input of the specified media type to receive sample buffers for writing to the output file.
See also:

- 16.19.7 assetWriterInputWithMediaType(MediaType as string, outputSettings as dictionary = nil) as AVAssetWriterInputMBS 3652

16.19.9 available as boolean

MBS AVFoundation Plugin, Plugin Version: 13.2, Platform: macOS, Targets: All.

Function: Whether this class is available.
Notes: Returns true on Mac OS X 10.7 and newer.

16.19.10 canAddTrackAssociationWithTrackOfInput(input as AVAssetWriterInputMBS, trackAssociationType as string) as Boolean

MBS AVFoundation Plugin, Plugin Version: 14.0, Platform: macOS, Targets: All.

Function: Whether an association between the tracks corresponding to a pair of inputs is valid.
Notes:

input: The instance of AVAssetWriterInput with a corresponding track to associate with track corresponding with the receiver.
trackAssociationType: The type of track association to test. Common track association types, such as AVTrackAssociationTypeTimecode are defined in Track Association Types.

Returns true if the track association can be added; otherwise false.

If the type of association requires tracks of specific media types that don't match the media types of the inputs, or if the output file type does not support track associations, returns NO.
Available in OS X v10.9 and later.

16.19.11 Constructor(MediaType as string, outputSettings as dictionary = nil)

MBS AVFoundation Plugin, Plugin Version: 13.2, Platform: macOS, Targets: All.

Function: Initialized a new input of the specified media type to receive sample buffers for writing to the output file.
Notes:

mediaType: The media type of samples that will be accepted by the input.
Media types are defined in AVMediaFormat.h.
outputSettings: The settings used for encoding the media appended to the output. Pass nil to specify that appended samples should not be re-encoded.
Audio output settings keys are defined in AVAudioSettings.h. Video output settings keys are defined in AVVideoSettings.h. Video output settings with keys from <CoreVideo/CVPixelBuffer.h>are not currently supported.

Returns an input of the specified media type initialized to receive sample buffers for writing to the output file.

Each new input accepts data for a new track of the asset writer's output file. You add an input to an asset writer using the AVAssetWriter method addInput:.

Passing nil for outputSettings instructs the input to pass through appended samples, doing no processing before they are written to the output file. This is useful if, for example, you are appending buffers that are already in a desirable compressed format. However, passthrough is currently supported only when writing to QuickTime Movie files (i.e. the AVAssetWriter was initialized with AVFileTypeQuickTimeMovie). For other file types, you must specify non-nil output settings.
See also:

- 16.19.12 Constructor(MediaType as string, outputSettings as dictionary, sourceFormatHint as CMFormatDescriptionMBS) 3655

16.19.12 Constructor(MediaType as string, outputSettings as dictionary, sourceFormatHint as CMFormatDescriptionMBS)

MBS AVFoundation Plugin, Plugin Version: 13.2, Platform: macOS, Targets: All.

Function: Initialized a new input of the specified media type to receive sample buffers for writing to the output file.
See also:

- 16.19.11 Constructor(MediaType as string, outputSettings as dictionary = nil) 3654

16.19.13 markAsFinished

MBS AVFoundation Plugin, Plugin Version: 13.2, Platform: macOS, Targets: All.

Function: Tells the writer that no more buffers will be appended to this input.
Notes: If you are monitoring each input's expectsMediaDataInRealTime value to keep the output file well interleaved, it is important to call this method when you have finished adding buffers to a track. This is necessary to prevent other inputs from stalling, as they may otherwise wait forever for that input's media data, attempting to complete the ideal interleaving pattern.

16.19.14 metadata as AVMetadataItemMBS()

MBS AVFoundation Plugin, Plugin Version: 13.2, Platform: macOS, Targets: All.

Function: The collection of track-level metadata for association with the asset and for carriage in the output file.
Notes:

The array contains AVMetadataItem objects representing the collection of track-level metadata to be written in the output file.
See also setMetadata method.

16.19.15 outputSettings as dictionary

MBS AVFoundation Plugin, Plugin Version: 13.2, Platform: macOS, Targets: All.

Function: The settings used for encoding the media appended to the output. (read-only)
Notes: A value of nil specifies that appended samples should not be re-encoded.

16.19.16 requestMediaDataWhenReadyOnQueue(assetWriterInput as AVAssetWriterInputMBS, AssetReaderOutput as AVAssetReaderOutputMBS, tag as Variant = nil)

MBS AVFoundation Plugin, Plugin Version: 13.2, Platform: macOS, Targets: All.

Function: Instructs the receiver to invoke an event repeatedly, at its convenience, in order to gather media data for writing to the output.
Notes:

This is a special version of that method where the plugin does the required work.
The plugin provides the block to do the work to copy samples from input to output.
You receive AVFoundationMBS.requestMediaDataWhenReadyOnQueueProgress events and on the end an AVFoundationMBS.requestMediaDataWhenReadyOnQueueFinished event, when assetReaderOutput.NextSampleBuffer does not provide the next buffer.

With tag you can pass any value you like to the event later. This can be for example an object reference or a number in an array. Be aware that the reference to this tag value is kept until the event is called and can cause memory reference cycles.
See also:

- 16.19.17 requestMediaDataWhenReadyOnQueue(tag as Variant = nil) 3656

16.19.17 requestMediaDataWhenReadyOnQueue(tag as Variant = nil)

MBS AVFoundation Plugin, Plugin Version: 13.2, Platform: macOS, Targets: All.

Function: Instructs the receiver to invoke an event repeatedly, at its convenience, in order to gather media data for writing to the output.
Notes:

Calls later AVFoundationMBS.requestMediaDataWhenReadyOnQueueCompleted event.

With tag you can pass any value you like to the event later. This can be for example an object reference or a number in an array. Be aware that the reference to this tag value is kept until the event is called and can cause memory reference cycles.
See also:

- 16.19.16 requestMediaDataWhenReadyOnQueue(assetWriterInput as AVAssetWriterInputMBS, AssetReaderOutput as AVAssetReaderOutputMBS, tag as Variant = nil) 3656

16.19.18 setMetadata(items() as AVMetadataItemMBS)

MBS AVFoundation Plugin, Plugin Version: 13.2, Platform: macOS, Targets: All.

Function: Sets the collection of track-level metadata for association with the asset and for carriage in the output file.
Notes:

The array contains AVMetadataItem objects representing the collection of track-level metadata to be written in the output file.
You cannot set this property after writing on the receiver's asset writer has started.

16.19.19 sourceFormatHint as CMFormatDescriptionMBS

MBS AVFoundation Plugin, Plugin Version: 13.2, Platform: macOS, Targets: All.

Function: A hint about the format of buffers that will be appended.
Notes: An AVAssetWriterInput object may be able to use this hint to fill in missing output settings or perform more upfront validation. To guarantee successful file writing, if you set this property you should ensure that subsequently-appended buffers are of the specified format. An NSInvalidArgumentException will be thrown if the media type of the format description does not match the media type of the writer input.

16.19.20 Properties

16.19.21 expectsMediaDataInRealTime as boolean

MBS AVFoundation Plugin, Plugin Version: 13.2, Platform: macOS, Targets: All.

Function: Indicates whether the input should tailor its processing of media data for real-time sources.
Notes:

If you are appending media data to an input from a real-time source, such as an AVCaptureOutput, you should set expectsMediaDataInRealTime to true. This will ensure that readyForMoreMediaData is calculated appropriately for real-time usage.
(Read and Write property)

16.19.22 extendedLanguageTag as String

MBS AVFoundation Plugin, Plugin Version: 14.0, Platform: macOS, Targets: All.

Function: Language tag to associate with the track corresponding to the receiver.
Notes:

The value is specified as an RFC 4646 language tag; can be nil in which case no tag is written to the track.

Extended language tags are normally set only when an ISO 639-2/T language code by itself is ambiguous, as in cases in which media data should be distinguished not only by language but also by the regional dialect in use or the writing system employed.
Available in OS X v10.9 and later.
(Read and Write property)

16.19.23 Handle as Integer

MBS AVFoundation Plugin, Plugin Version: 13.2, Platform: macOS, Targets: All.

Function: The internal object reference.
Notes: (Read and Write property)

16.19.24 isReadyForMoreMediaData as boolean

MBS AVFoundation Plugin, Plugin Version: 13.2, Platform: macOS, Targets: All.

Function: Indicates the readiness of the input to accept more media data. (read-only)
Notes:

This property is observable using key-value observing (see Key-Value Observing Programming Guide). Observers should not assume that they will be notified of changes on a specific thread.
(Read only property)

16.19.25 languageCode as String

MBS AVFoundation Plugin, Plugin Version: 14.0, Platform: macOS, Targets: All.

Function: Language to associate with the track corresponding to the receiver.
Notes:

The value is specified as an ISO 639-2/T language code; can be nil in which case no language code is written to the track..
Available in OS X v10.9 and later.
(Read and Write property)

16.19.26 marksOutputTrackAsEnabled as Boolean

MBS AVFoundation Plugin, Plugin Version: 14.0, Platform: macOS, Targets: All.

Function: Returns whether the receiver's track is enabled.
Notes:

For file types that support enabled and disabled tracks, such as QuickTime Movie files, specifies whether the track corresponding to the receiver should be enabled by default for playback and processing.

The default value is true.
Available in OS X v10.9 and later.
(Read and Write property)

16.19.27 mediaTimeScale as Integer

MBS AVFoundation Plugin, Plugin Version: 13.2, Platform: macOS, Targets: All.

Function: Specifies the media time scale to be used.
Notes:

For file types that support media time scales, such as QuickTime Movie files, specifies the media time scale to be used.
The default value is 0, which indicates that you should choose a convenient value, if applicable.
You cannot set this property after writing has started.
(Read and Write property)

16.19.28 mediaType as string

MBS AVFoundation Plugin, Plugin Version: 13.2, Platform: macOS, Targets: All.

Function: The media type of the samples that can be appended to the input. (read-only)
Notes:

The value of this property is one of the media type strings defined in AVMediaFormat.
(Read only property)

16.19.29 naturalSize as CGSizeMBS

MBS AVFoundation Plugin, Plugin Version: 14.0, Platform: macOS, Targets: All.

Function: Size specified in the output file as the natural dimensions of the visual media data for display.
Notes:

If the default value, (0,0), is specified, the naturalSize of the track corresponding to the receiver is set according to dimensions indicated by the format descriptions that are ultimately written to the output track.

Note: This property cannot be set after writing on the receiver's AVAssetWriter has started.
Available in OS X v10.9 and later.
(Read only property)

16.19.30 preferredVolume as Double

MBS AVFoundation Plugin, Plugin Version: 14.0, Platform: macOS, Targets: All.

Function: Preferred volume level to be stored in the output file.
Notes:

The value for this property should typically be in the range of 0.0 to 1.0.
The default value is 1.0, which is equivalent to a "normal" volume level.

Note: This property cannot be set after writing on the receiver's AVAssetWriter has started.
Available in OS X v10.9 and later.
(Read and Write property)

16.19.31 transform as CGAffineTransformMBS

MBS AVFoundation Plugin, Plugin Version: 13.2, Platform: macOS, Targets: All.

Function: The transform specified in the output file as the preferred transformation of the visual media data for display purposes.
Notes:

If no value is specified, the identity transform is used.
(Read and Write computed property)

16.20 class AVAssetWriterInputPixelBufferAdaptorMBS

16.20.1 class AVAssetWriterInputPixelBufferAdaptorMBS

MBS AVFoundation Plugin, Plugin Version: 13.2, Platform: macOS, Targets: All.

Function: You use an AVAssetWriterInputPixelBufferAdaptor to append video samples packaged as CVPixelBuffer objects to a single AVAssetWriterInput object.
Notes: Instances of AVAssetWriterInputPixelBufferAdaptor provide a CVPixelBufferPool that you can use to allocate pixel buffers for writing to the output file. Using the provided pixel buffer pool for buffer allocation is typically more efficient than appending pixel buffers allocated using a separate pool.

16.20.2 Blog Entries

- JPEGs to Movie
- MBS Xojo / Real Studio Plugins, version 15.2pr9
- MBS Xojo / Real Studio Plugins, version 15.2pr2

16.20.3 Xojo Developer Magazine

- 12.2, page 47: Moving to AVFoundation, Leaving QuickTime behind by Christian Schmitz

16.20.4 Blog Entries

- JPEGs to Movie
- MBS Xojo / Real Studio Plugins, version 15.2pr9
- MBS Xojo / Real Studio Plugins, version 15.2pr2

16.20.5 Xojo Developer Magazine

- 12.2, page 47: Moving to AVFoundation, Leaving QuickTime behind by Christian Schmitz

16.20.6 Methods

16.20.7 appendPicture(pic as picture, presentationTime as CMTimeMBS) as boolean

MBS AVFoundation Plugin, Plugin Version: 13.2, Platform: macOS, Targets: All.

Function: Appends a picture to the receiver.
Notes:

Internally creates a copy of the picture to create a PixelBuffer and calls appendPixelBuffer.
Works in Cocoa and Carbon. Using appendPixelBuffer directly with PixelBuffer objects may be more efficient depending on what your app does.

16.20.8 appendPixelBuffer(pixelBuffer as CVPixelBufferMBS, presentationTime as CMTimeMBS) as boolean

MBS AVFoundation Plugin, Plugin Version: 13.2, Platform: macOS, Targets: All.

Function: Appends a pixel buffer to the receiver.
Notes:

pixelBuffer: The CVPixelBuffer to be appended.
presentationTime: The presentation time for the pixel buffer to be appended. This time will be considered relative to the time passed to AVAssetWriter.startSessionAtSourceTime to determine the timing of the frame in the output file.

Returns true if the pixel buffer was successfully appended, otherwise false.

If the operation was unsuccessful, you might invoke the AVAssetWriter object's finishWriting method in order to save a partially completed asset.
Do not modify a CVPixelBuffer or its contents after you have passed it to this method.

16.20.9 assetWriterInput as AVAssetWriterInputMBS

MBS AVFoundation Plugin, Plugin Version: 13.2, Platform: macOS, Targets: All.

Function: The asset writer input to which the adaptor should append pixel buffers. (read-only)

16.20.10 assetWriterInputPixelBufferAdaptorWithAssetWriterInput(input as AVAssetWriterInputMBS, sourcePixelBufferAttributes as dictionary) as AVAssetWriterInputPixelBufferAdaptorMBS

MBS AVFoundation Plugin, Plugin Version: 13.2, Platform: macOS, Targets: All.

Function: Returns a new pixel buffer adaptor to receive pixel buffers for writing to the output file.
Notes:

input: The asset writer input to which the receiver should append pixel buffers.

Currently, only asset writer inputs that accept media data of type AVMediaTypeVideo can be used to initialize a pixel buffer adaptor.
It is an error to pass a sample buffer input that is already attached to another instance of AVAssetWriterInputPixelBufferAdaptor.

sourcePixelBufferAttributes: The attributes of pixel buffers that will be vended by the input's CVPixelBufferPool.
Pixel buffer attributes keys for the pixel buffer pool are defined in <CoreVideo/CVPixelBuffer.h>. To take advantage of the improved efficiency of appending buffers created from the adaptor's pixel buffer pool, you should specify pixel buffer attributes that most closely accommodate the source format of the video frames being appended.
Pass nil if you do not need a pixel buffer pool for allocating buffers.

Returns a new pixel buffer adaptor to receive pixel buffers for writing to the output file.

To specify the pixel format type, the pixelBufferAttributes dictionary should contain a value for kCVPixelBufferPixelFormatTypeKey. For example, use kCVPixelFormatType_32BGRA as Integer for 8-bit-per-channel BGRA, or use kCVPixelFormatType_420YpCbCr8BiPlanarVideoRange as Integer for 2-plane YCbCr.

16.20.11 available as boolean

MBS AVFoundation Plugin, Plugin Version: 13.2, Platform: macOS, Targets: All.

Function: Whether this class is available.
Notes: Returns true on Mac OS X 10.7 and newer.

16.20.12 Constructor(input as AVAssetWriterInputMBS, sourcePixelBufferAttributes as dictionary)

MBS AVFoundation Plugin, Plugin Version: 13.2, Platform: macOS, Targets: All.

Function: Creates a new pixel buffer adaptor to receive pixel buffers for writing to the output file.
Notes:

input: The asset writer input to which the receiver should append pixel buffers.
Currently, only asset writer inputs that accept media data of type AVMediaTypeVideo can be used to initialize a pixel buffer adaptor.
It is an error to pass a sample buffer input that is already attached to another instance of AVAssetWriterInputPixelBufferAdaptor.

sourcePixelBufferAttributes: The attributes of pixel buffers that will be vended by the input's CVPixelBufferPool.

Pixel buffer attributes keys for the pixel buffer pool are defined in <CoreVideo/CVPixelBuffer.h>. To take advantage of the improved efficiency of appending buffers created from the adaptor's pixel buffer pool, you should specify pixel buffer attributes that most closely accommodate the source format of the video frames being appended.
Pass nil if you do not need a pixel buffer pool for allocating buffers.

Returns a new pixel buffer adaptor to receive pixel buffers for writing to the output file.

To specify the pixel format type, the pixelBufferAttributes dictionary should contain a value for kCVPixelBufferPixelFormatTypeKey. For example, use kCVPixelFormatType_32BGRA as Integer for 8-bit-per-channel BGRA, or use kCVPixelFormatType_420YpCbCr8BiPlanarVideoRange as Integer for 2-plane YCbCr.

16.20.13 sourcePixelBufferAttributes as Dictionary

MBS AVFoundation Plugin, Plugin Version: 13.2, Platform: macOS, Targets: All.

Function: The pixel buffer attributes of pixel buffers that will be vended by the adaptor's CVPixelBufferPool. (read-only)
Notes: The value of this property is a dictionary containing pixel buffer attributes keys defined in <CoreVideo/CVPixelBuffer.h>.

16.20.14 Properties

16.20.15 Handle as Integer

MBS AVFoundation Plugin, Plugin Version: 13.2, Platform: macOS, Targets: All.

Function: The internal object reference.
Notes: (Read and Write property)

16.21 class AVAssetWriterMBS

16.21.1 class AVAssetWriterMBS

MBS AVFoundation Plugin, Plugin Version: 13.2, Platform: macOS, Targets: All.

Function: You use an AVAssetWriter object to write media data to a new file of a specified audiovisual container type, such as a QuickTime movie file or an MPEG-4 file, with support for automatic interleaving of media data for multiple concurrent tracks.
Notes:

You can get the media data for one or more assets from instances of AVAssetReader or even from outside the AV Foundation API set. Media data is presented to AVAssetWriter for writing in the form of CMSampleBuffers. Sequences of sample data appended to the asset writer inputs are considered to fall within "sample-writing sessions." You must call startSessionAtSourceTime to begin one of these sessions.

Using AVAssetWriter, you can optionally re-encode media samples as they are written. You can also optionally write metadata collections to the output file.

You can only use a given instance of AVAssetWriter once to write to a single file. If you want to write to files multiple times, you must use a new instance of AVAssetWriter each time.

16.21.2 Xojo Developer Magazine

- 12.2, page 47: Moving to AVFoundation, Leaving QuickTime behind by Christian Schmitz

16.21.3 Xojo Developer Magazine

- 12.2, page 47: Moving to AVFoundation, Leaving QuickTime behind by Christian Schmitz

16.21.4 Methods

16.21.5 addInput(input as AVAssetWriterInputMBS)

MBS AVFoundation Plugin, Plugin Version: 13.2, Platform: macOS, Targets: All.

Function: Adds an input to the receiver.
Notes:

input: The asset writer input to be added.

Inputs are created with a media type and output settings. These both must be compatible with the receiver. You cannot add inputs after writing has started.

16.21.6 addInputGroup(inputGroup as AVAssetWriterInputGroupMBS)

MBS AVFoundation Plugin, Plugin Version: 14.0, Platform: macOS, Targets: All.

Function: Adds an asset writer input group instance to the asset writer.
Notes:

inputGroup: The asset writer input group to be added.

The asset writer will mark the tracks associated with grouped inputs as mutually exclusive to each other for playback or other processing, if the output container format supports mutually exclusive relationships among tracks.
When an input group is added to an asset writer, the value of marksOutputTrackAsEnabled for the AVAssetWriterInput instance set as the default input will automatically be set to true and all other inputs in the group will be set to false.
Input groups cannot be added after writing has started.
Available in OS X v10.9 and later.

16.21.7 assetWriterWithFile(outputFile as folderitem, outputFileType as string, byref error as NSErrorMBS) as AVAssetWriterMBS

MBS AVFoundation Plugin, Plugin Version: 13.2, Platform: macOS, Targets: All.

Function: Returns an asset writer for writing to the file identified by a given folderitem in a format specified by a given UTI.
Notes:

outputFile: The location of the file to be written.
outputFileType: The UTI-identified format of the file to be written.
For example, AVFileTypeQuickTimeMovie for a QuickTime movie file, AVFileTypeMPEG4 for an MPEG-4 file, and AVFileTypeAMR for an adaptive multi-rate audio format file.
Error: If initialization of the asset writer fails, upon return contains an error object that describes the problem.

Returns an asset writer for writing to the file identified by URL in the format specified by outputFileType, or nil if the writer could not be initialized.
Writing will fail if a file already exists at URL. UTIs for container formats that can be written are declared in AVMediaFormat.h.

16.21.8 assetWriterWithURL(outputURL as string, outputFileType as string, byref error as NSErrorMBS) as AVAssetWriterMBS

MBS AVFoundation Plugin, Plugin Version: 13.2, Platform: macOS, Targets: All.

Function: Returns an asset writer for writing to the file identified by a given URL in a format specified by a given UTI.
Notes:

outputURL: The location of the file to be written. The URL must be a file URL.
outputFileType: The UTI-identified format of the file to be written.
For example, AVFileTypeQuickTimeMovie for a QuickTime movie file, AVFileTypeMPEG4 for an MPEG-4 file, and AVFileTypeAMR for an adaptive multi-rate audio format file.
Error: If initialization of the asset writer fails, upon return contains an error object that describes the problem.

Returns an asset writer for writing to the file identified by URL in the format specified by outputFileType, or nil if the writer could not be initialized.
Writing will fail if a file already exists at URL. UTIs for container formats that can be written are declared in AVMediaFormat.h.

16.21.9 available as boolean

MBS AVFoundation Plugin, Plugin Version: 13.2, Platform: macOS, Targets: All.

Function: Whether this class is available.
Notes: Returns true on Mac OS X 10.7 and newer.

16.21.10 availableMediaTypes as string()

MBS AVFoundation Plugin, Plugin Version: 13.2, Platform: macOS, Targets: All.

Function: The media types for which inputs can be added (read-only)
Notes: Some media types may not be accepted within the type of file with which the writer was initialized.

16.21.11 canAddInput(input as AVAssetWriterInputMBS) as boolean

MBS AVFoundation Plugin, Plugin Version: 13.2, Platform: macOS, Targets: All.

Function: Returns a Boolean value that indicates whether a given input can be added to the receiver.
Notes:

input: The asset writer input to be tested.

Returns true if input can be added, otherwise false.
You cannot add an input that accepts media data of a type that is not compatible with the receiver, or with output settings that are not compatible with the receiver.

16.21.12 canAddInputGroup(input as AVAssetWriterInputGroupMBS) as boolean

MBS AVFoundation Plugin, Plugin Version: 14.0, Platform: macOS, Targets: All.

Function: Returns whether an input group can be added to the receiver.
Notes:

inputGroup: The asset writer input group to be added.
Returns true if inputGroup can be added to the inputGroups, otherwise false.

If outputFileType specifies a container format that does not support mutually exclusive relationships among tracks, or if the specified instance of AVAssetWriterInputGroup contains inputs with media types that cannot be related, the group cannot be added.
Available in OS X v10.9 and later.

16.21.13 canApplyOutputSettings(outputSettings as dictionary, mediaType as string) as boolean

MBS AVFoundation Plugin, Plugin Version: 13.2, Platform: macOS, Targets: All.

Function: Returns a Boolean value that indicates whether give output settings are supported for a specified media type.
Notes:

outputSettings: The output settings to validate.
mediaType: The media type for which the output settings are validated.

Returns true if the output settings in outputSettings are supported for mediaType, otherwise false.
You can use this method to test, for example, whether video output settings that specify H.264 compression will fail (as would be the case if the container format for which the writer was initialized does not support the carriage of H.264-compressed video).

16.21.14 cancelWriting

MBS AVFoundation Plugin, Plugin Version: 13.2, Platform: macOS, Targets: All.

Function: Instructs the writer to cancel writing.

Notes: This method blocks until writing is canceled.

16.21.15 Constructor(outputFile as folderitem, outputFileType as string, byref error as NSErrorMBS)

MBS AVFoundation Plugin, Plugin Version: 13.2, Platform: macOS, Targets: All.

Function: Initializes an asset writer for writing to the file identified by a given URL in a format specified by a given UTI.
Notes:

outputFile: The location of the file to be written.
outputFileType: The UTI-identified format of the file to be written.
For example, AVFileTypeQuickTimeMovie for a QuickTime movie file, AVFileTypeMPEG4 for an MPEG-4 file, and AVFileTypeAMR for an adaptive multi-rate audio format file.
Error: If initialization of the asset writer fails, upon return contains an error object that describes the problem.

Returns an asset writer for writing to the file identified by URL in the format specified by outputFileType, or nil if the writer could not be initialized.

Writing will fail if a file already exists at URL. UTIs for container formats that can be written are declared in AVMediaFormat.h.
See also:

- 16.21.16 Constructor(outputURL as string, outputFileType as string, byref error as NSErrorMBS) 3669

16.21.16 Constructor(outputURL as string, outputFileType as string, byref error as NSErrorMBS)

MBS AVFoundation Plugin, Plugin Version: 13.2, Platform: macOS, Targets: All.

Function: Initializes an asset writer for writing to the file identified by a given URL in a format specified by a given UTI.
Notes:

outputURL: The location of the file to be written. The URL must be a file URL.
outputFileType: The UTI-identified format of the file to be written.
For example, AVFileTypeQuickTimeMovie for a QuickTime movie file, AVFileTypeMPEG4 for an MPEG-4 file, and AVFileTypeAMR for an adaptive multi-rate audio format file.
Error: If initialization of the asset writer fails, upon return contains an error object that describes the problem.

Returns an asset writer for writing to the file identified by URL in the format specified by outputFileType, or nil if the writer could not be initialized.

Writing will fail if a file already exists at URL. UTIs for container formats that can be written are declared in AVMediaFormat.h.
See also:

- 16.21.15 Constructor(outputFile as folderitem, outputFileType as string, byref error as NSErrorMBS) 3669

16.21.17 endSessionAtSourceTime(endTime as CMTimeMBS)

MBS AVFoundation Plugin, Plugin Version: 13.2, Platform: macOS, Targets: All.

Function: Concludes an explicit sample-writing session.
Notes:

endTime: The ending asset time for the sample-writing session, in the timeline of the source samples.

You may invoke this method to complete a session you began by invoking startSessionAtSourceTime.

You do not need to call this method; if you call finishWriting without calling this method, the session's effective end time will be the latest end timestamp of the session's samples (that is, no samples will be edited out at the end).

The endTime defines the moment on the timeline of source samples at which the session ends. In the case of the QuickTime movie file format, each sample-writing session's startTime…endTime pair corresponds to a period of movie time into which the session's samples are inserted. Samples with later timestamps will be still be added to the media but will be edited out of the movie. So if the first session has duration D1 = endTime - startTime, it will be inserted into the movie at movie time 0 through D1; the second session would be inserted into the movie at movie time D1 through D1+D2, and so on.

It is legal to have a session with no samples; this will cause creation of an empty edit of the prescribed duration.

16.21.18 error as NSErrorMBS

MBS AVFoundation Plugin, Plugin Version: 13.2, Platform: macOS, Targets: All.

Function: If the receiver's status is AVAssetWriterStatusFailed, describes the error that caused the failure. (read-only)
Notes: The value of this property is an error object that describes what caused the receiver to no longer be able to write to its output file. If the receiver's status is not AVAssetWriterStatusFailed, the value of this

property is nil.

16.21.19 finishWriting as boolean

MBS AVFoundation Plugin, Plugin Version: 13.2, Platform: macOS, Targets: All.

Function: Completes the writing of the output file.
Notes:

Returns true if writing can be finished, otherwise false.

This method blocks until writing is finished. When this method returns successfully, the file being written by the receiver is complete and ready to use. You can check the values of the status and error properties for more information on why writing could not be finished.

16.21.20 finishWritingWithCompletionHandler(tag as Variant = nil)

MBS AVFoundation Plugin, Plugin Version: 14.0, Platform: macOS, Targets: All.

Function: Marks all unfinished inputs as finished and completes the writing of the output file.
Notes:

Calls later AVFoundationMBS.finishWritingCompleted event.

This method returns immediately and causes its work to be performed asynchronously. To determine whether the operation succeeded, you can check the value of the status property within the handler parameter. If the status is AVAssetWriterStatusFailed, then the error property will contain an instance of NSError that describes the failure.

To guarantee that all sample buffers are successfully written, you must ensure that all calls to appendSampleBuffer and appendPixelBuffer have returned before invoking this method.

Available in OS X v10.9 and later.

With tag you can pass any value you like to the event later. This can be for example an object reference or a number in an array. Be aware that the reference to this tag value is kept until the event is called and can cause memory reference cycles.

16.21.21 inputGroups as AVAssetWriterInputGroupMBS()

MBS AVFoundation Plugin, Plugin Version: 14.0, Platform: macOS, Targets: All.

Function: An array of asset writer input groups that have been added to the asset writer. (read-only)
Notes:

The value of this property is an array containing concrete instances of AVAssetWriterInputGroup.
Input groups are added to the receiver using the addInputGroup method.
Available in OS X v10.9 and later.

16.21.22 inputs as AVAssetWriterInputMBS()

MBS AVFoundation Plugin, Plugin Version: 13.2, Platform: macOS, Targets: All.

Function: The asset writer inputs associated with the asset writer. (read-only)
Notes: The array contains AVAssetWriterInput objects.

16.21.23 metadata as AVMetadataItemMBS()

MBS AVFoundation Plugin, Plugin Version: 13.2, Platform: macOS, Targets: All.

Function: The collection of metadata for association with the asset and for carriage in the output file.
Notes:

The array contains AVMetadataItem objects.
See also SetMetaData.

16.21.24 movieFragmentInterval as CMTimeMBS

MBS AVFoundation Plugin, Plugin Version: 13.2, Platform: macOS, Targets: All.

Function: The time to elapse between writing movie fragments.
Notes:

This property only applies to the QuickTime movie file type.

Sometimes a write operation may be unexpectedly interrupted (because a process crashes, for example). By using movie fragments, such a partially-written QuickTime movie file can be successfully opened and played up to the largest multiple of movieFragmentInterval smaller than the point at which the write operation was interrupted.

The default value is kCMTimeInvalid, which means that movie fragments should not be used, that only a

movie atom describing all of the media in the file should be written.

You cannot set the value after writing has started.

16.21.25 movieTimeScale as Double

MBS AVFoundation Plugin, Plugin Version: 13.2, Platform: macOS, Targets: All.

Function: Specifies the asset-level time scale to be used.
Notes:

For file types that contain a moov atom, such as QuickTime Movie files, specifies the asset-level time scale to be used.
The default value is 0, which indicates that you should choose a convenient value, if applicable.
You cannot set the value after writing has started.

16.21.26 outputFileType as string

MBS AVFoundation Plugin, Plugin Version: 13.2, Platform: macOS, Targets: All.

Function: The file format of the writer's output. (read-only)
Notes: The format is identified by the UTI, specified when the writer is initialized.

16.21.27 outputURL as string

MBS AVFoundation Plugin, Plugin Version: 13.2, Platform: macOS, Targets: All.

Function: The URL to which output is directed. (read-only)
Notes: The URL is the same as that specified when the writer is initialized.

16.21.28 setMetadata(items() as AVMetadataItemMBS)

MBS AVFoundation Plugin, Plugin Version: 13.2, Platform: macOS, Targets: All.

Function: Set the collection of metadata for association with the asset and for carriage in the output file.
Notes:

The array contains AVMetadataItem objects.
You cannot set the value after writing has started.

16.21.29 shouldOptimizeForNetworkUse as boolean

MBS AVFoundation Plugin, Plugin Version: 13.2, Platform: macOS, Targets: All.

Function: Indicates whether the output file should be written in way that makes it more suitable for playback over a network.
Notes:

When the value of this property is true, the output file will be written in such a way that playback can start after only a small amount of the file is downloaded.

The default value is false.
You cannot set the value after writing has started.

16.21.30 startSessionAtSourceTime(startTime as CMTimeMBS)

MBS AVFoundation Plugin, Plugin Version: 13.2, Platform: macOS, Targets: All.

Function: Initiates a sample-writing session for the output asset.
Notes:

startTime: The starting asset time for the sample-writing session, in the timeline of the source samples.

Sequences of sample data appended to the asset writer inputs are considered to fall within "sample-writing sessions." You must call this method to begin one of these sessions.

Each writing session has a start time which, where allowed by the file format being written, defines the mapping from the timeline of source samples onto the file's timeline. In the case of the QuickTime movie file format, the first session begins at movie time 0, so a sample appended with timestamp T will be played at movie time (T-startTime). Samples with timestamps before startTime will still be added to the output media but will be edited out of the movie. If the earliest buffer for an input is later than startTime, an empty edit will be inserted to preserve synchronization between tracks of the output asset.

It is an error to invoke this method twice in a row without invoking endSessionAtSourceTime in between.

16.21.31 startWriting as boolean

MBS AVFoundation Plugin, Plugin Version: 13.2, Platform: macOS, Targets: All.

Function: Tells the writer to start writing its output.
Notes:

Returns true if writing can be started, otherwise false.

You must call this method after all inputs have added and other configuration properties have been set to tell the receiver to prepare for writing. After invoking this method, you can start writing sessions using startSessionAtSourceTime and can write media samples using the methods provided by each of the writer's inputs.

status signals the terminal state of the asset reader, and if a failure occurs, error describes the failure.

16.21.32 status as Integer

MBS AVFoundation Plugin, Plugin Version: 13.2, Platform: macOS, Targets: All.

Function: The status of writing samples to the receiver's output file. (read-only)
Notes: The value of this property is an AVAssetWriterStatus constant that indicates whether writing is in progress, has completed successfully, has been canceled, or has failed. If an attempt to append samples fails, you can check the value of this property to determine why no more samples could be written.

16.21.33 Properties

16.21.34 Handle as Integer

MBS AVFoundation Plugin, Plugin Version: 13.2, Platform: macOS, Targets: All.

Function: The internal object reference.
Notes: (Read and Write property)

16.21.35 Constants

16.21.36 AVAssetWriterStatusCancelled = 4

MBS AVFoundation Plugin, Plugin Version: 13.2.

Function: One of the status constants.
Notes: Cancelled

16.21.37 AVAssetWriterStatusCompleted = 2

MBS AVFoundation Plugin, Plugin Version: 13.2.

Function: One of the status constants.
Notes: Completed

16.21.38 AVAssetWriterStatusFailed = 3

MBS AVFoundation Plugin, Plugin Version: 13.2.

Function: One of the status constants.
Notes: Failed

16.21.39 AVAssetWriterStatusUnknown = 0

MBS AVFoundation Plugin, Plugin Version: 13.2.

Function: One of the status constants.
Notes: Unknown

16.21.40 AVAssetWriterStatusWriting = 1

MBS AVFoundation Plugin, Plugin Version: 13.2.

Function: One of the status constants.
Notes: Writing

16.22 class AVAsynchronousVideoCompositionRequestMBS

16.22.1 class AVAsynchronousVideoCompositionRequestMBS

MBS AVFoundation Plugin, Plugin Version: 14.0, Platform: macOS, Targets: All.

Function: An AVAsynchronousVideoCompositionRequest instance contains the information necessary for a video compositor to render an output pixel buffer.
Notes:

The video compositor must implement the AVVideoCompositing protocol.
Available in OS X v10.9 and later.

16.22.2 Methods

16.22.3 available as boolean

MBS AVFoundation Plugin, Plugin Version: 14.0, Platform: macOS, Targets: All.

Function: Whether this class is available.
Notes: Returns true on Mac OS X 10.9.

16.22.4 Constructor

MBS AVFoundation Plugin, Plugin Version: 14.0, Platform: macOS, Targets: All.

Function: The constructor.

16.22.5 copy as AVAsynchronousVideoCompositionRequestMBS

MBS AVFoundation Plugin, Plugin Version: 14.0, Platform: macOS, Targets: All.

Function: Creates a copy of the object.

16.22.6 finishCancelledRequest

MBS AVFoundation Plugin, Plugin Version: 14.0, Platform: macOS, Targets: All.

Function: Invoked by the custom compositor when the composition request was canceled.
Notes: Available in OS X v10.9 and later.

16.22.7 finishWithComposedVideoFrame(composedVideoFrame as CVPixelBufferMBS)

MBS AVFoundation Plugin, Plugin Version: 14.0, Platform: macOS, Targets: All.

Function: Invoked by the custom compositor when the composition request succeeded.
Notes:

composedVideoFrame: The successfully composed pixel buffer.
Available in OS X v10.9 and later.

16.22.8 finishWithError(error as NSErrorMBS)

MBS AVFoundation Plugin, Plugin Version: 14.0, Platform: macOS, Targets: All.

Function: Invoked by the custom compositor when the composition request failed.
Notes:

error: Returns the error encountered during the compositing.
Available in OS X v10.9 and later.

16.22.9 sourceFrameByTrackID(trackID as Integer) as CVPixelBufferMBS

MBS AVFoundation Plugin, Plugin Version: 14.0, Platform: macOS, Targets: All.

Function: Returns the source pixel buffer for the specified track ID.
Notes:

trackID: The track ID for the requested source frame.
Returns the source CVPixelBufferRef for trackID.
Available in OS X v10.9 and later.

16.22.10 sourceTrackIDs as Integer()

MBS AVFoundation Plugin, Plugin Version: 14.0, Platform: macOS, Targets: All.

Function: The track IDs of all the source buffers that are available to compose the frame. (read-only)
Notes: Available in OS X v10.9 and later.

16.22.11 Properties

16.22.12 compositionTime as CMTimeMBS

MBS AVFoundation Plugin, Plugin Version: 14.0, Platform: macOS, Targets: All.

Function: The time for which the frame should be composed. (read-only)
Notes:

Available in OS X v10.9 and later.
(Read only property)

16.22.13 Handle as Integer

MBS AVFoundation Plugin, Plugin Version: 14.0, Platform: macOS, Targets: All.

Function: The internal object reference.
Notes: (Read and Write property)

16.22.14 renderContext as AVVideoCompositionRenderContextMBS

MBS AVFoundation Plugin, Plugin Version: 14.0, Platform: macOS, Targets: All.

Function: The video composition render context making the request. (read-only)
Notes:

Available in OS X v10.9 and later.
(Read only property)

16.22.15 videoCompositionInstruction as AVVideoCompositionInstructionMBS

MBS AVFoundation Plugin, Plugin Version: 14.0, Platform: macOS, Targets: All.

Function: The video composition instruction to use to compose the frame. (read-only)
Notes:

Available in OS X v10.9 and later.
(Read only property)

16.23 class AVAudioMixInputParametersMBS

16.23.1 class AVAudioMixInputParametersMBS

MBS AVFoundation Plugin, Plugin Version: 13.2, Platform: macOS, Targets: All.

Function: An AVAudioMixInputParameters object represents the parameters that should be applied to an audio track when it is added to a mix.
Notes:

Audio volume is currently supported as a time-varying parameter. AVAudioMixInputParameters has a mutable subclass, AVMutableAudioMixInputParameters.

You use an instance AVAudioMixInputParameters to apply audio volume ramps for an input to an audio mix. Mix parameters are associated with audio tracks via the trackID property.

Before the first time at which a volume is set, a volume of 1.0 used; after the last time for which a volume has been set, the last volume is used. Within the time range of a volume ramp, the volume is interpolated between the start volume and end volume of the ramp. For example, setting the volume to 1.0 at time 0 and also setting a volume ramp from a volume of 0.5 to 0.2 with a timeRange of [4.0, 5.0] results in an audio volume parameters that hold the volume constant at 1.0 from 0.0 sec to 4.0 sec, then cause it to jump to 0.5 and descend to 0.2 from 4.0 sec to 9.0 sec, holding constant at 0.2 thereafter.

16.23.2 Methods

16.23.3 available as boolean

MBS AVFoundation Plugin, Plugin Version: 13.2, Platform: macOS, Targets: All.

Function: Whether this class is available.
Notes: Returns true on Mac OS X 10.7 and newer.

16.23.4 Constructor

MBS AVFoundation Plugin, Plugin Version: 13.2, Platform: macOS, Targets: All.

Function: The default constructor.

16.23.5 copy as AVAudioMixInputParametersMBS

MBS AVFoundation Plugin, Plugin Version: 13.2, Platform: macOS, Targets: All.

Function: Creates a copy of the object.

16.23.6 getVolumeRampForTime(time as CMTimeMBS, byref startVolume as Double, byref endVolume as Double, byref timeRange as CMTimeRangeMBS) as boolean

MBS AVFoundation Plugin, Plugin Version: 13.2, Platform: macOS, Targets: All.

Function: Obtains the volume ramp that includes the specified time.
Notes:

time: If a ramp with a time range that contains the specified time has been set, information about the effective ramp for that time is supplied. Otherwise, information about the first ramp that starts after the specified time is supplied.
startVolume: A variable to receive the starting volume value for the volume ramp.
endVolume: A variable to receive the ending volume value for the volume ramp.
timeRange: A variable to a CMTimeRange to receive the time range of the volume ramp.

Returns true if the values were retrieved successfully, otherwise false. Returns false if time is beyond the duration of the last volume ramp that has been set.

16.23.7 mutableCopy as AVMutableAudioMixInputParametersMBS

MBS AVFoundation Plugin, Plugin Version: 13.2, Platform: macOS, Targets: All.

Function: Creates an editable copy of the object.

16.23.8 trackID as Integer

MBS AVFoundation Plugin, Plugin Version: 13.2, Platform: macOS, Targets: All.

Function: The ID of the audio track to which the parameters should be applied. (read-only)

16.23.9 Properties

16.23.10 Handle as Integer

MBS AVFoundation Plugin, Plugin Version: 13.2, Platform: macOS, Targets: All.

Function: The internal object reference.

Notes: (Read and Write property)

16.24 class AVAudioMixMBS

16.24.1 class AVAudioMixMBS

MBS AVFoundation Plugin, Plugin Version: 13.2, Platform: macOS, Targets: All.

Function: An AVAudioMix object manages the input parameters for mixing audio tracks.
Notes:

It allows custom audio processing to be performed on audio tracks during playback or other operations.
This is an abstract class. You can't create an instance, but you can get one from various plugin functions.

16.24.2 Blog Entries

- MBS Xojo / Real Studio Plugins, version 15.1pr1

16.24.3 Blog Entries

- MBS Xojo / Real Studio Plugins, version 15.1pr1

16.24.4 Methods

16.24.5 available as boolean

MBS AVFoundation Plugin, Plugin Version: 13.2, Platform: macOS, Targets: All.

Function: Whether this class is available.
Notes: Returns true on Mac OS X 10.7 and newer.

16.24.6 Constructor

MBS AVFoundation Plugin, Plugin Version: 13.2, Platform: macOS, Targets: All.

Function: The private constructor.

16.24.7 copy as AVAudioMixMBS

MBS AVFoundation Plugin, Plugin Version: 13.2, Platform: macOS, Targets: All.

Function: Creates a copy of the object.

16.24.8 inputParameters as AVAudioMixInputParametersMBS()

MBS AVFoundation Plugin, Plugin Version: 13.2, Platform: macOS, Targets: All.

Function: The parameters for inputs to the mix (read-only)
Notes: The array contains instances of AVAudioMixInputParameters. Note that an instance of AVAudioMixInputParameters is not required for each audio track that contributes to the mix; audio for those without associated AVAudioMixInputParameters objects will be included in the mix, processed according to default behavior.

16.24.9 mutableCopy as AVMutableAudioMixMBS

MBS AVFoundation Plugin, Plugin Version: 15.1, Platform: macOS, Targets: All.

Function: Creates a mutable copy.

16.24.10 Properties

16.24.11 Handle as Integer

MBS AVFoundation Plugin, Plugin Version: 13.2, Platform: macOS, Targets: All.

Function: The internal object reference.
Notes: (Read and Write property)

16.25 class AVAudioPlayerMBS

16.25.1 class AVAudioPlayerMBS

MBS AVFoundation Plugin, Plugin Version: 13.2, Platform: macOS, Targets: All.

Function: An instance of the AVAudioPlayer class, called an audio player, provides playback of audio data from a file or memory.
Example:

```
dim f as FolderItem = SpecialFolder.Desktop.Child("test.mp3")
dim e as NSErrorMBS
dim u as new AVAudioPlayerMBS(f,e)
if e<>nil then
MsgBox e.localizedDescription
else
MsgBox str(u.duration)+" seconds"
end if
```

Notes:

Apple recommends that you use this class for audio playback unless you are playing audio captured from a network stream or require very low I/O latency. For an overview of audio technologies, see Audio & Video Starting Point and "Using Audio" in Multimedia Programming Guide.

Using an audio player you can:

- Play sounds of any duration
- Play sounds from files or memory buffers
- Loop sounds
- Play multiple sounds simultaneously, one sound per audio player, with precise synchronization
- Control relative playback level, stereo positioning, and playback rate for each sound you are playing
- Seek to a particular point in a sound file, which supports such application features as fast forward and rewind
- Obtain data you can use for playback-level metering

The AVAudioPlayer class lets you play sound in any audio format available in OS X. The plugin provides the events for this audio player in AVFoundationMBS class.

To play, pause, or stop an audio player, call one of its playback control methods, described in "Configuring and Controlling Playback."

To configure an appropriate audio session for playback, refer to AVAudioSession Class Reference and AVAudioSessionDelegate Protocol Reference. To learn how your choice of file formats impacts the simultaneous playback of multiple sounds, refer to "iPhone Hardware and Software Audio Codecs" in Multimedia Programming Guide.

16.25.2 Blog Entries

- MBS Xojo Plugins, version 20.0r5
- MBS Xojo Plugins 18.3
- MBS Xojo Plugins, version 18.3pr6
- MBS Xojo Plugins, version 18.2pr8
- MBS Xojo / Real Studio Plugins, version 14.5pr4
- MBS Xojo / Real Studio Plugins, version 14.2pr4

16.25.3 Xojo Developer Magazine

- 16.5, page 46: Give Yourself to the Dark Side, Part V, More on Mojave's Dark Mode by Sam Rowlands
- 12.2, page 9: News

16.25.4 Blog Entries

- MBS Xojo Plugins, version 20.0r5
- MBS Xojo Plugins 18.3
- MBS Xojo Plugins, version 18.3pr6
- MBS Xojo Plugins, version 18.2pr8
- MBS Xojo / Real Studio Plugins, version 14.5pr4
- MBS Xojo / Real Studio Plugins, version 14.2pr4

16.25.5 Xojo Developer Magazine

- 16.5, page 46: Give Yourself to the Dark Side, Part V, More on Mojave's Dark Mode by Sam Rowlands
- 12.2, page 9: News

16.25.6 Methods

16.25.7 audioPlayerWithData(Data as MemoryBlock, byref error as NSErrorMBS) as AVAudioPlayerMBS

MBS AVFoundation Plugin, Plugin Version: 14.4, Platform: macOS, Targets: All.

Function: Initializes and returns an audio player for playing a designated memory buffer.
Notes:

data: A block of data containing a sound to play. The audio data must be in a format supported by Core Audio. For a list of supported formats, see "Using Audio" in Multimedia Programming Guide.
Error: Pass in the address of a nil-initialized NSError object. If an error occurs, upon return the NSError object describes the error. If you do not want error information, pass in NULL.

On success, you get an initialized AVAudioPlayer object. Else the handle property is 0 and the Error parameter contains a code that describes the problem.
See also:

- 16.25.8 audioPlayerWithData(Data as MemoryBlock, fileTypeHintUtiString as string, byref error as NSErrorMBS) as AVAudioPlayerMBS 3687
- 16.25.9 audioPlayerWithData(Data as String, byref error as NSErrorMBS) as AVAudioPlayerMBS 3688
- 16.25.10 audioPlayerWithData(Data as String, fileTypeHintUtiString as string, byref error as NSErrorMBS) as AVAudioPlayerMBS 3688

16.25.8 audioPlayerWithData(Data as MemoryBlock, fileTypeHintUtiString as string, byref error as NSErrorMBS) as AVAudioPlayerMBS

MBS AVFoundation Plugin, Plugin Version: 14.4, Platform: macOS, Targets: All.

Function: Initializes and returns an audio player using the specified data and file type hint.
Notes:

data: The data object containing the audio.
fileTypeHintUtiString: A UTI that is used as a file type hint. The supported UTIs are defined in File Format UTIs.
error: If an error occurs, upon return the NSError object describes the error.

The utiString file type hint tells the parser what kind of sound data to expect so that data that may possibly be corrupt, can be successfully parsed.

Available in OS X v10.9 and later, but plugin calls variant without filetypehint on older versins.
See also:

- 16.25.7 audioPlayerWithData(Data as MemoryBlock, byref error as NSErrorMBS) as AVAudioPlayerMBS 3687
- 16.25.9 audioPlayerWithData(Data as String, byref error as NSErrorMBS) as AVAudioPlayerMBS 3688
- 16.25.10 audioPlayerWithData(Data as String, fileTypeHintUtiString as string, byref error as NSErrorMBS) as AVAudioPlayerMBS 3688

16.25.9 audioPlayerWithData(Data as String, byref error as NSErrorMBS) as AVAudioPlayerMBS

MBS AVFoundation Plugin, Plugin Version: 15.0, Platform: macOS, Targets: All.

Function: Initializes and returns an audio player for playing a designated memory buffer.
Notes:

data: A block of data containing a sound to play. The audio data must be in a format supported by Core Audio. For a list of supported formats, see "Using Audio" in Multimedia Programming Guide.
Error: Pass in the address of a nil-initialized NSError object. If an error occurs, upon return the NSError object describes the error. If you do not want error information, pass in NULL.

On success, you get an initialized AVAudioPlayer object. Else the handle property is 0 and the Error parameter contains a code that describes the problem.
See also:

- 16.25.7 audioPlayerWithData(Data as MemoryBlock, byref error as NSErrorMBS) as AVAudioPlayerMBS 3687
- 16.25.8 audioPlayerWithData(Data as MemoryBlock, fileTypeHintUtiString as string, byref error as NSErrorMBS) as AVAudioPlayerMBS 3687
- 16.25.10 audioPlayerWithData(Data as String, fileTypeHintUtiString as string, byref error as NSErrorMBS) as AVAudioPlayerMBS 3688

16.25.10 audioPlayerWithData(Data as String, fileTypeHintUtiString as string, byref error as NSErrorMBS) as AVAudioPlayerMBS

MBS AVFoundation Plugin, Plugin Version: 15.0, Platform: macOS, Targets: All.

Function: Initializes and returns an audio player using the specified data and file type hint.
Notes:

data: The data object containing the audio.
fileTypeHintUtiString: A UTI that is used as a file type hint. The supported UTIs are defined in File Format UTIs.
error: If an error occurs, upon return the NSError object describes the error.

The utiString file type hint tells the parser what kind of sound data to expect so that data that may possibly be corrupt, can be successfully parsed.

Available in OS X v10.9 and later, but plugin calls variant without filetypehint on older versins.
See also:

- 16.25.7 audioPlayerWithData(Data as MemoryBlock, byref error as NSErrorMBS) as AVAudioPlayerMBS 3687
- 16.25.8 audioPlayerWithData(Data as MemoryBlock, fileTypeHintUtiString as string, byref error as NSErrorMBS) as AVAudioPlayerMBS 3687
- 16.25.9 audioPlayerWithData(Data as String, byref error as NSErrorMBS) as AVAudioPlayerMBS 3688

16.25.11 audioPlayerWithFile(File as folderitem, byref error as NSErrorMBS) as AVAudioPlayerMBS

MBS AVFoundation Plugin, Plugin Version: 14.4, Platform: macOS, Targets: All.

Function: Initializes and returns an audio player for playing a designated sound file.
Example:

```
dim f as FolderItem = SpecialFolder.Desktop.Child("test.mp3")
dim e as NSErrorMBS
dim u as AVAudioPlayerMBS.audioPlayerWithFile(f,e)
if e<>nil then
MsgBox e.localizedDescription
else
MsgBox str(u.duration)+" seconds"
end if
```

Notes:

File: A folderitem identifying the sound file to play. The audio data must be in a format supported by Core Audio. For a list of supported formats, see "Using Audio" in Multimedia Programming Guide.
Error: If an error occurs, upon return the NSError object describes the error..

On success, you have an initialized AVAudioPlayer object. On failure, the Error parameter contains a code that describes the problem.
See also:

- 16.25.12 audioPlayerWithFile(File as folderitem, fileTypeHintUtiString as string, byref error as NSErrorMBS) as AVAudioPlayerMBS 3690

16.25.12 audioPlayerWithFile(File as folderitem, fileTypeHintUtiString as string, byref error as NSErrorMBS) as AVAudioPlayerMBS

MBS AVFoundation Plugin, Plugin Version: 14.4, Platform: macOS, Targets: All.

Function: Initializes and returns an audio player using the specified URL and file type hint.
Notes:

url: A URL identifying the sound file to play. The audio data must be in a format supported by Core Audio.
utiString: A UTI that is used as a file type hint. The supported UTIs are defined in File Format UTIs. See AVFileType* strings.
Error: If an error occurs, upon return the NSError object describes the error.

The utiString file type hint tells the parser what kind of sound data to expect so that files which are not self identifying, or possibly even corrupt, can be successfully parsed.

Available in OS X v10.9 and later, but plugin calls variant without hint for older versions.
See also:

- 16.25.11 audioPlayerWithFile(File as folderitem, byref error as NSErrorMBS) as AVAudioPlayerMBS 3689

16.25.13 audioPlayerWithURL(URL as string, byref error as NSErrorMBS) as AVAudioPlayerMBS

MBS AVFoundation Plugin, Plugin Version: 14.4, Platform: macOS, Targets: All.

Function: Initializes and returns an audio player for playing a designated sound file.
Notes:

url: A URL identifying the sound file to play. The audio data must be in a format supported by Core Audio. For a list of supported formats, see "Using Audio" in Multimedia Programming Guide.
Error: If an error occurs, upon return the NSError object describes the error..

On success, you have an initialized AVAudioPlayer object. On failure, the Error parameter contains a code that describes the problem.
See also:

- 16.25.14 audioPlayerWithURL(URL as string, fileTypeHintUtiString as string, byref error as NSErrorMBS) as AVAudioPlayerMBS 3690

16.25.14 audioPlayerWithURL(URL as string, fileTypeHintUtiString as string, byref error as NSErrorMBS) as AVAudioPlayerMBS

MBS AVFoundation Plugin, Plugin Version: 14.4, Platform: macOS, Targets: All.

Function: Initializes and returns an audio player using the specified URL and file type hint.
Notes:

url: A URL identifying the sound file to play. The audio data must be in a format supported by Core Audio.
utiString: A UTI that is used as a file type hint. The supported UTIs are defined in File Format UTIs. See AVFileType* strings.
Error: If an error occurs, upon return the NSError object describes the error.

The utiString file type hint tells the parser what kind of sound data to expect so that files which are not self identifying, or possibly even corrupt, can be successfully parsed.

Available in OS X v10.9 and later, but plugin calls variant without hint for older versions.
See also:

- 16.25.13 audioPlayerWithURL(URL as string, byref error as NSErrorMBS) as AVAudioPlayerMBS 3690

16.25.15 available as boolean

MBS AVFoundation Plugin, Plugin Version: 13.2, Platform: macOS, Targets: All.

Function: Whether this class is available.
Notes: Returns true on Mac OS X 10.7 and newer.

16.25.16 averagePowerForChannel(channel as Integer) as Double

MBS AVFoundation Plugin, Plugin Version: 13.2, Platform: macOS, Targets: All.

Function: Returns the average power for a given channel, in decibels, for the sound being played.
Notes:

channelNumber: The audio channel whose average power value you want to obtain. Channel numbers are zero-indexed. A monaural signal, or the left channel of a stereo signal, has channel number 0.

Returns a floating-point representation, in decibels, of a given audio channel's current average power. A return value of 0 dB indicates full scale, or maximum power; a return value of -160 dB indicates minimum power (that is, near silence).

If the signal provided to the audio player exceeds ±full scale, then the return value may exceed 0 (that is, it may enter the positive range).

To obtain a current average power value, you must call the updateMeters method before calling this method.

16.25.17 Constructor(Data as MemoryBlock, byref error as NSErrorMBS)

MBS AVFoundation Plugin, Plugin Version: 13.2, Platform: macOS, Targets: All.

Function: Initializes and returns an audio player for playing a designated memory buffer.
Notes:

data: A block of data containing a sound to play. The audio data must be in a format supported by Core Audio. For a list of supported formats, see "Using Audio" in Multimedia Programming Guide.
Error: Pass in the address of a nil-initialized NSError object. If an error occurs, upon return the NSError object describes the error. If you do not want error information, pass in NULL.

On success, you get an initialized AVAudioPlayer object. Else the handle property is 0 and the Error parameter contains a code that describes the problem.
See also:

- 16.25.18 Constructor(Data as MemoryBlock, fileTypeHintUtiString as string, byref error as NSErrorMBS) 3692
- 16.25.19 Constructor(File as folderitem, byref error as NSErrorMBS) 3693
- 16.25.20 Constructor(File as folderitem, fileTypeHintUtiString as string, byref error as NSErrorMBS) 3694
- 16.25.21 Constructor(URL as string, byref error as NSErrorMBS) 3694
- 16.25.22 Constructor(URL as string, fileTypeHintUtiString as string, byref error as NSErrorMBS) 3695

16.25.18 Constructor(Data as MemoryBlock, fileTypeHintUtiString as string, byref error as NSErrorMBS)

MBS AVFoundation Plugin, Plugin Version: 14.0, Platform: macOS, Targets: All.

Function: Initializes and returns an audio player using the specified data and file type hint.
Notes:

data: The data object containing the audio.
fileTypeHintUtiString: A UTI that is used as a file type hint. The supported UTIs are defined in File Format UTIs.
error: If an error occurs, upon return the NSError object describes the error.

The utiString file type hint tells the parser what kind of sound data to expect so that data that may possibly be corrupt, can be successfully parsed.

Available in OS X v10.9 and later, but plugin calls variant without filetypehint on older versins.
See also:

- 16.25.17 Constructor(Data as MemoryBlock, byref error as NSErrorMBS) 3692

- 16.25.19 Constructor(File as folderitem, byref error as NSErrorMBS) 3693
- 16.25.20 Constructor(File as folderitem, fileTypeHintUtiString as string, byref error as NSErrorMBS) 3694
- 16.25.21 Constructor(URL as string, byref error as NSErrorMBS) 3694
- 16.25.22 Constructor(URL as string, fileTypeHintUtiString as string, byref error as NSErrorMBS) 3695

16.25.19 Constructor(File as folderitem, byref error as NSErrorMBS)

MBS AVFoundation Plugin, Plugin Version: 13.2, Platform: macOS, Targets: All.

Function: Initializes and returns an audio player for playing a designated sound file.
Example:

```
dim f as FolderItem = SpecialFolder.Desktop.Child("test.mp3")
dim e as NSErrorMBS
dim u as new AVAudioPlayerMBS(f,e)
if e<>nil then
MsgBox e.localizedDescription
else
MsgBox str(u.duration)+" seconds"
end if
```

Notes:

File: A folderitem identifying the sound file to play. The audio data must be in a format supported by Core Audio. For a list of supported formats, see "Using Audio" in Multimedia Programming Guide.
Error: If an error occurs, upon return the NSError object describes the error..

On success, you have an initialized AVAudioPlayer object. On failure, the Error parameter contains a code that describes the problem.
See also:

- 16.25.17 Constructor(Data as MemoryBlock, byref error as NSErrorMBS) 3692
- 16.25.18 Constructor(Data as MemoryBlock, fileTypeHintUtiString as string, byref error as NSErrorMBS) 3692
- 16.25.20 Constructor(File as folderitem, fileTypeHintUtiString as string, byref error as NSErrorMBS) 3694
- 16.25.21 Constructor(URL as string, byref error as NSErrorMBS) 3694
- 16.25.22 Constructor(URL as string, fileTypeHintUtiString as string, byref error as NSErrorMBS) 3695

16.25.20 Constructor(File as folderitem, fileTypeHintUtiString as string, byref error as NSErrorMBS)

MBS AVFoundation Plugin, Plugin Version: 14.0, Platform: macOS, Targets: All.

Function: Initializes and returns an audio player using the specified URL and file type hint.
Notes:

url: A URL identifying the sound file to play. The audio data must be in a format supported by Core Audio.
utiString: A UTI that is used as a file type hint. The supported UTIs are defined in File Format UTIs. See AVFileType* strings.
Error: If an error occurs, upon return the NSError object describes the error.

The utiString file type hint tells the parser what kind of sound data to expect so that files which are not self identifying, or possibly even corrupt, can be successfully parsed.

Available in OS X v10.9 and later, but plugin calls variant without hint for older versions.
See also:

- 16.25.17 Constructor(Data as MemoryBlock, byref error as NSErrorMBS) 3692
- 16.25.18 Constructor(Data as MemoryBlock, fileTypeHintUtiString as string, byref error as NSErrorMBS) 3692
- 16.25.19 Constructor(File as folderitem, byref error as NSErrorMBS) 3693
- 16.25.21 Constructor(URL as string, byref error as NSErrorMBS) 3694
- 16.25.22 Constructor(URL as string, fileTypeHintUtiString as string, byref error as NSErrorMBS) 3695

16.25.21 Constructor(URL as string, byref error as NSErrorMBS)

MBS AVFoundation Plugin, Plugin Version: 13.2, Platform: macOS, Targets: All.

Function: Initializes and returns an audio player for playing a designated sound file.
Notes:

url: A URL identifying the sound file to play. The audio data must be in a format supported by Core Audio. For a list of supported formats, see "Using Audio" in Multimedia Programming Guide.
Error: If an error occurs, upon return the NSError object describes the error..

On success, you have an initialized AVAudioPlayer object. On failure, the Error parameter contains a code that describes the problem.
See also:

- 16.25.17 Constructor(Data as MemoryBlock, byref error as NSErrorMBS) 3692

- 16.25.18 Constructor(Data as MemoryBlock, fileTypeHintUtiString as string, byref error as NSErrorMBS) 3692
- 16.25.19 Constructor(File as folderitem, byref error as NSErrorMBS) 3693
- 16.25.20 Constructor(File as folderitem, fileTypeHintUtiString as string, byref error as NSErrorMBS) 3694
- 16.25.22 Constructor(URL as string, fileTypeHintUtiString as string, byref error as NSErrorMBS) 3695

16.25.22 Constructor(URL as string, fileTypeHintUtiString as string, byref error as NSErrorMBS)

MBS AVFoundation Plugin, Plugin Version: 14.0, Platform: macOS, Targets: All.

Function: Initializes and returns an audio player using the specified URL and file type hint.
Notes:

url: A URL identifying the sound file to play. The audio data must be in a format supported by Core Audio.
utiString: A UTI that is used as a file type hint. The supported UTIs are defined in File Format UTIs. See AVFileType* strings.
Error: If an error occurs, upon return the NSError object describes the error.

The utiString file type hint tells the parser what kind of sound data to expect so that files which are not self identifying, or possibly even corrupt, can be successfully parsed.

Available in OS X v10.9 and later, but plugin calls variant without hint for older versions.
See also:

- 16.25.17 Constructor(Data as MemoryBlock, byref error as NSErrorMBS) 3692
- 16.25.18 Constructor(Data as MemoryBlock, fileTypeHintUtiString as string, byref error as NSErrorMBS) 3692
- 16.25.19 Constructor(File as folderitem, byref error as NSErrorMBS) 3693
- 16.25.20 Constructor(File as folderitem, fileTypeHintUtiString as string, byref error as NSErrorMBS) 3694
- 16.25.21 Constructor(URL as string, byref error as NSErrorMBS) 3694

16.25.23 pause

MBS AVFoundation Plugin, Plugin Version: 13.2, Platform: macOS, Targets: All.

Function: Pauses playback; sound remains ready to resume playback from where it left off.
Notes: Calling pause leaves the audio player prepared to play; it does not release the audio hardware that was acquired upon calling play or prepareToPlay.

16.25.24 peakPowerForChannel(channel as Integer) as Double

MBS AVFoundation Plugin, Plugin Version: 13.2, Platform: macOS, Targets: All.

Function: Returns the peak power for a given channel, in decibels, for the sound being played.
Notes:

channelNumber: The audio channel whose peak power value you want to obtain. Channel numbers are zero-indexed. A monaural signal, or the left channel of a stereo signal, has channel number 0.

Returns a floating-point representation, in decibels, of a given audio channel's current peak power. A return value of 0 dB indicates full scale, or maximum power; a return value of -160 dB indicates minimum power (that is, near silence).

If the signal provided to the audio player exceeds ±full scale, then the return value may exceed 0 (that is, it may enter the positive range).

To obtain a current peak power value, you must call the updateMeters method before calling this method.

16.25.25 play as boolean

MBS AVFoundation Plugin, Plugin Version: 13.2, Platform: macOS, Targets: All.

Function: Plays a sound asynchronously.
Notes:

Returns true on success, or false on failure.
Calling this method implicitly calls the prepareToPlay method if the audio player is not already prepared to play.

16.25.26 playAtTime(time as Double = 0.0) as boolean

MBS AVFoundation Plugin, Plugin Version: 13.2, Platform: macOS, Targets: All.

Function: Plays a sound asynchronously, starting at a specified point in the audio output device's timeline.
Example:

```
dim p as AVAudioPlayerMBS // your player

if p.playAtTime(p.deviceCurrentTime + 5.0) then
// playing in 5 seconds
else
// failed
end if
```

Notes:

time: The number of seconds to delay playback, relative to the audio output device's current time.

Returns true on success, or false on failure.

To learn about the virtual audio output device's timeline, read the description for the deviceCurrentTime property.
Calling this method implicitly calls the prepareToPlay method if the audio player is not already prepared to play.

16.25.27 prepareToPlay as boolean

MBS AVFoundation Plugin, Plugin Version: 13.2, Platform: macOS, Targets: All.

Function: Prepares the audio player for playback by preloading its buffers.
Notes:

Returns true on success, or false on failure.

Calling this method preloads buffers and acquires the audio hardware needed for playback, which minimizes the lag between calling the play method and the start of sound output.
Calling the stop method, or allowing a sound to finish playing, undoes this setup.

16.25.28 stop

MBS AVFoundation Plugin, Plugin Version: 13.2, Platform: macOS, Targets: All.

Function: Stops playback and undoes the setup needed for playback.
Notes:

Calling this method, or allowing a sound to finish playing, undoes the setup performed upon calling the play or prepareToPlay methods.

The stop method does not reset the value of the currentTime property to 0. In other words, if you call stop during playback and then call play, playback resumes at the point where it left off.

16.25.29 updateMeters

MBS AVFoundation Plugin, Plugin Version: 13.2, Platform: macOS, Targets: All.

Function: Refreshes the average and peak power values for all channels of an audio player.
Notes: To obtain current audio power values, you must call this method before calling averagePowerForChannel or peakPowerForChannel.

16.25.30 Properties

16.25.31 currentDevice as String

MBS AVFoundation Plugin, Plugin Version: 18.4, Platform: macOS, Targets: Desktop, Console & Web.

Function: The UID of the current audio device (as a string).
Notes:

Available on MacOS 10.13 or newer.
Settable in v20.0 or newer.
(Read and Write property)

16.25.32 currentTime as Double

MBS AVFoundation Plugin, Plugin Version: 13.2, Platform: macOS, Targets: All.

Function: The playback point, in seconds, within the timeline of the sound associated with the audio player.
Notes:

If the sound is playing, currentTime is the offset of the current playback position, measured in seconds from the start of the sound. If the sound is not playing, currentTime is the offset of where playing starts upon calling the play method, measured in seconds from the start of the sound.

By setting this property you can seek to a specific point in a sound file or implement audio fast-forward and rewind functions.
(Read and Write property)

16.25.33 data as MemoryBlock

MBS AVFoundation Plugin, Plugin Version: 13.2, Platform: macOS, Targets: All.

Function: The data object containing the sound associated with the audio player. (read-only)
Notes:

Returns nil if the audio player has no data (that is, if it was not initialized with an Memoryblock).
(Read only property)

16.25.34 deviceCurrentTime as Double

MBS AVFoundation Plugin, Plugin Version: 13.2, Platform: macOS, Targets: All.

Function: The time value, in seconds, of the audio output device. (read-only)
Notes:

The value of this property increases monotonically while an audio player is playing or paused.

If more than one audio player is connected to the audio output device, device time continues incrementing as long as at least one of the players is playing or paused.

If the audio output device has no connected audio players that are either playing or paused, device time reverts to 0.

Use this property to indicate "now" when calling the playAtTime instance method. By configuring multiple audio players to play at a specified offset from deviceCurrentTime, you can perform precise synchronization—as described in the discussion for that method.
(Read only property)

16.25.35 duration as Double

MBS AVFoundation Plugin, Plugin Version: 13.2, Platform: macOS, Targets: All.

Function: Returns the total duration, in seconds, of the sound associated with the audio player. (read-only)
Example:

```
dim f as FolderItem = SpecialFolder.Desktop.Child("test.mp3")
dim e as NSErrorMBS
dim u as new AVAudioPlayerMBS(f,e)
if e<>nil then
MsgBox e.localizedDescription
else
MsgBox str(u.duration)+" seconds"
end if
```

Notes: (Read only property)

16.25.36 enableRate as boolean

MBS AVFoundation Plugin, Plugin Version: 14.0, Platform: macOS, Targets: All.

Function: A Boolean value that specifies whether playback rate adjustment is enabled for an audio player.
Notes:

To enable adjustable playback rate for an audio player, set this property to YES after you initialize the player and before you call the prepareToPlay instance method for the player.
Available in OS X v10.8 and later.
(Read and Write property)

16.25.37 Handle as Integer

MBS AVFoundation Plugin, Plugin Version: 13.2, Platform: macOS, Targets: All.

Function: The internal object reference.
Notes: (Read and Write property)

16.25.38 isPlaying as boolean

MBS AVFoundation Plugin, Plugin Version: 13.2, Platform: macOS, Targets: All.

Function: A Boolean value that indicates whether the audio player is playing (true) or not (false). (read-only)
Notes:

To find out when playback has stopped, use the AVFoundationMBS.audioPlayerDidFinishPlaying event.

Important: Do not poll this property (that is, do not use it inside of a loop) in an attempt to discover when playback has stopped.
(Read only property)

16.25.39 meteringEnabled as boolean

MBS AVFoundation Plugin, Plugin Version: 13.2, Platform: macOS, Targets: All.

Function: A Boolean value that specifies the audio-level metering on/off state for the audio player.
Notes:

The default value for the meteringEnabled property is off (Boolean false). Before using metering for an audio player, you need to enable it by setting this property to true.
(Read and Write property)

16.25.40 Name as String

MBS AVFoundation Plugin, Plugin Version: 18.3, Platform: macOS, Targets: All.

Function: The name of the audio file.
Notes:

This uses the URL to pull the display name if possible, so you can show it to user or identify the player when debugging.
(Read only property)

16.25.41 numberOfChannels as Integer

MBS AVFoundation Plugin, Plugin Version: 13.2, Platform: macOS, Targets: All.

Function: The number of audio channels in the sound associated with the audio player. (read-only)
Notes: (Read only property)

16.25.42 numberOfLoops as Integer

MBS AVFoundation Plugin, Plugin Version: 13.2, Platform: macOS, Targets: All.

Function: The number of times a sound will return to the beginning, upon reaching the end, to repeat playback.
Notes:

A value of 0, which is the default, means to play the sound once. Set a positive integer value to specify the number of times to return to the start and play again. For example, specifying a value of 1 results in a total of two plays of the sound. Set any negative integer value to loop the sound indefinitely until you call the stop method.
(Read and Write property)

16.25.43 pan as Double

MBS AVFoundation Plugin, Plugin Version: 13.2, Platform: macOS, Targets: All.

Function: The audio player's stereo pan position.
Notes:

By setting this property you can position a sound in the stereo field. A value of –1.0 is full left, 0.0 is center, and 1.0 is full right.
(Read and Write property)

16.25.44 rate as Double

MBS AVFoundation Plugin, Plugin Version: 14.0, Platform: macOS, Targets: All.

Function: The audio player's playback rate.
Example:

```
dim s as sound // your sound
dim a as AVAudioPlayerMBS = s.AVAudioPlayerMBS
a.rate = 0.5
```

Notes:

This property's default value of 1.0 provides normal playback rate. The available range is from 0.5 for half-speed playback through 2.0 for double-speed playback.

To set an audio player's playback rate, you must first enable rate adjustment as described in the enableRate property description.
Available in OS X v10.8 and later.
(Read and Write property)

16.25.45 settings as Dictionary

MBS AVFoundation Plugin, Plugin Version: 13.2, Platform: macOS, Targets: All.

Function: The audio player's settings dictionary, containing information about the sound associated with the player. (read-only)
Notes:

An audio player's settings dictionary contains keys for the following information about the player's associated sound:

Channel layout (AVChannelLayoutKey)
Encoder bit rate (AVEncoderBitRateKey)
Audio data format (AVFormatIDKey)
Channel count (AVNumberOfChannelsKey)
Sample rate (AVSampleRateKey)

The settings keys are described in AV Foundation Audio Settings Constants.
(Read only property)

16.25.46 URL as string

MBS AVFoundation Plugin, Plugin Version: 13.2, Platform: macOS, Targets: All.

Function: The URL for the sound associated with the audio player. (read-only)
Example:

```
dim f as FolderItem = SpecialFolder.Desktop.Child("test.mp3")
dim e as NSErrorMBS
dim u as new AVAudioPlayerMBS(f,e)
if e<>nil then
MsgBox e.localizedDescription
else
MsgBox u.URL
end if
```

Notes:

Returns "" if the audio player was not initialized with a URL.
(Read only property)

16.25.47 volume as Double

MBS AVFoundation Plugin, Plugin Version: 13.2, Platform: macOS, Targets: All.

Function: The playback gain for the audio player, ranging from 0.0 through 1.0.
Notes: (Read and Write property)

16.26 class AVAudioRecorderMBS

16.26.1 class AVAudioRecorderMBS

MBS AVFoundation Plugin, Plugin Version: 13.2, Platform: macOS, Targets: All.

Function: An instance of the AVAudioRecorder class, called an audio recorder, provides audio recording capability in your application.
Example:

```
dim f as FolderItem = SpecialFolder.Desktop.Child("test.caf")
dim recordSetting as new Dictionary

dim n as Integer = OSTypeFromStringMBS(AVFoundationMBS.kAudioFormatLinearPCM)
recordSetting.Value(AVFoundationMBS.AVFormatIDKey) = n
recordSetting.Value(AVFoundationMBS.AVSampleRateKey) = 44100.0
recordSetting.Value(AVFoundationMBS.AVNumberOfChannelsKey) = 2
recordSetting.Value(AVFoundationMBS.AVLinearPCMBitDepthKey) = 16
recordSetting.Value(AVFoundationMBS.AVLinearPCMIsBigEndianKey) = false
recordSetting.Value(AVFoundationMBS.AVLinearPCMIsFloatKey) = false


dim error as NSErrorMBS
dim recorder as new AVAudioRecorderMBS(f, recordSetting, error)

if error<>Nil then
MsgBox error.LocalizedDescription
Return
end if

if recorder.recordForDuration(10) then
// ok
else
MsgBox "Failed to start recording."
end if
```

Notes:

Using an audio recorder you can:

- Record until the user stops the recording
- Record for a specified duration
- Pause and resume a recording
- Obtain input audio-level data that you can use to provide level metering

In OS X, the audio comes from the system's default audio input device as set by a user in System Preferences.

You can implement a subclass of AVFoundationMBS to respond to audio interruptions and audio decoding errors, and to the completion of a recording.

To configure a recording, including options such as bit depth, bit rate, and sample rate conversion quality, configure the audio recorder's settings dictionary. Use the settings keys described in AV Foundation Audio Settings Constants.

To configure an appropriate audio session for recording, refer to AVAudioSession Class Reference and AVAudioSessionDelegate Protocol Reference.

The AVAudioRecorder class is intended to allow you to make audio recordings with very little programming overhead. Other classes that can be used for recording audio in OS X include AVCaptureAudioDataOutput and the Audio Queue services described in the Audio Queue Services Programming Guide.

In OS X, you can also use the AVCaptureAudioFileOutput class to record audio.
Available in OS X v10.7 and later.

Calls audioRecorderEncodeErrorDidOccur and audioRecorderDidFinishRecording events on AVFoundationMBS class.

16.26.2 Methods

16.26.3 available as boolean

MBS AVFoundation Plugin, Plugin Version: 13.2, Platform: macOS, Targets: All.

Function: Whether this class is available.
Notes: Returns true on Mac OS X 10.7 and newer.

16.26.4 averagePowerForChannel(channelNumber as Integer) as Double

MBS AVFoundation Plugin, Plugin Version: 13.2, Platform: macOS, Targets: All.

Function: Returns the average power for a given channel, in decibels, for the sound being recorded.
Notes:

channelNumber: The number of the channel that you want the average power value for.
Returns the current average power, in decibels, for the sound being recorded. A return value of 0 dB indicates full scale, or maximum power; a return value of -160 dB indicates minimum power (that is, near silence).

If the signal provided to the audio recorder exceeds ±full scale, then the return value may exceed 0 (that is, it may enter the positive range).

To obtain a current average power value, you must call the updateMeters method before calling this method.

16.26.5 Constructor(file as folderitem, settings as Dictionary, byref error as NSErrorMBS)

MBS AVFoundation Plugin, Plugin Version: 13.2, Platform: macOS, Targets: All.

Function: Initializes an audio recorder.
Notes:

url: The file system location to record to. The file type to record to is inferred from the file extension included in this parameter's value.
settings: Settings for the recording session. For information on the settings available for an audio recorder, see AV Foundation Audio Settings Constants.
Error: Pass in the address of a nil-initialized NSError object. If an error occurs, upon return the NSError object describes the error. If you do not want error information, pass in NULL.
See also:

- 16.26.6 Constructor(URL as string, settings as Dictionary, byref error as NSErrorMBS) 3706

16.26.6 Constructor(URL as string, settings as Dictionary, byref error as NSErrorMBS)

MBS AVFoundation Plugin, Plugin Version: 13.2, Platform: macOS, Targets: All.

Function: Initializes an audio recorder.
Notes:

url: The file system location to record to. The file type to record to is inferred from the file extension included in this parameter's value.
settings: Settings for the recording session. For information on the settings available for an audio recorder, see AV Foundation Audio Settings Constants.
Error: Pass in the address of a nil-initialized NSError object. If an error occurs, upon return the NSError object describes the error. If you do not want error information, pass in NULL.
See also:

- 16.26.5 Constructor(file as folderitem, settings as Dictionary, byref error as NSErrorMBS) 3706

16.26.7 currentTime as Double

MBS AVFoundation Plugin, Plugin Version: 13.2, Platform: macOS, Targets: All.

Function: The time, in seconds, since the beginning of the recording. (read-only)
Notes:

When the audio recorder is stopped, calling this method returns a value of 0.
Available in OS X v10.7 and later.

16.26.8 deleteRecording as boolean

MBS AVFoundation Plugin, Plugin Version: 13.2, Platform: macOS, Targets: All.

Function: Deletes a recorded audio file.
Notes:

Returns true on success, or false on failure.
The audio recorder must be stopped before you call this method.

16.26.9 pause

MBS AVFoundation Plugin, Plugin Version: 13.2, Platform: macOS, Targets: All.

Function: Pauses a recording.
Notes: Call record to resume recording.

16.26.10 peakPowerForChannel(channelNumber as Integer) as Double

MBS AVFoundation Plugin, Plugin Version: 13.2, Platform: macOS, Targets: All.

Function: Returns the peak power for a given channel, in decibels, for the sound being recorded.
Notes:

channelNumber: The number of the channel that you want the peak power value for.

Returns the current peak power, in decibels, for the sound being recorded. A return value of 0 dB indicates full scale, or maximum power; a return value of -160 dB indicates minimum power (that is, near silence).

If the signal provided to the audio recorder exceeds ±full scale, then the return value may exceed 0 (that is, it may enter the positive range).

To obtain a current peak power value, call the updateMeters method immediately before calling this method.

16.26.11 prepareToRecord as boolean

MBS AVFoundation Plugin, Plugin Version: 13.2, Platform: macOS, Targets: All.

Function: Creates an audio file and prepares the system for recording.
Notes:

Returns true on success, or false on failure.

Creates an audio file at the location specified by the url parameter in the Constructor method. If a file already exists at that location, this method overwrites it.
The preparation invoked by this method takes place automatically when you call record. Use prepareToRecord when you want recording to start as quickly as possible upon calling record.

16.26.12 record as boolean

MBS AVFoundation Plugin, Plugin Version: 13.2, Platform: macOS, Targets: All.

Function: Starts or resumes recording.
Notes:

Returns true on success, or false on failure.
Calling this method implicitly calls prepareToRecord, which creates (or erases) an audio file and prepares the system for recording.

16.26.13 recordForDuration(duration as Double) as boolean

MBS AVFoundation Plugin, Plugin Version: 13.2, Platform: macOS, Targets: All.

Function: Records for a specified duration of time.
Notes:

duration: The maximum duration, in seconds, for the recording.
Returns true on success, or false on failure.

The recorder stops when the duration of recorded audio reaches the value in the duration parameter.

Calling this method implicitly calls prepareToRecord, which creates (or erases) an audio file and prepares the system for recording.

16.26.14 Recording as boolean

MBS AVFoundation Plugin, Plugin Version: 13.2, Platform: macOS, Targets: All.

Function: A Boolean value that indicates whether the audio recorder is recording (true), or not (false). (read-only)

16.26.15 settings as Dictionary

MBS AVFoundation Plugin, Plugin Version: 13.2, Platform: macOS, Targets: All.

Function: The audio settings for the audio recorder. (read-only)
Notes: Audio recorder settings are in effect only after you explicitly call the prepareToRecord method, or after you call it implicitly by starting recording. The audio settings keys are described in AV Foundation Audio Settings Constants.

16.26.16 stop

MBS AVFoundation Plugin, Plugin Version: 13.2, Platform: macOS, Targets: All.

Function: Stops recording and closes the audio file.

16.26.17 updateMeters

MBS AVFoundation Plugin, Plugin Version: 13.2, Platform: macOS, Targets: All.

Function: Refreshes the average and peak power values for all channels of an audio recorder.
Notes: To obtain current audio power values, you must call this method before you call averagePowerForChannel or peakPowerForChannel.

16.26.18 url as string

MBS AVFoundation Plugin, Plugin Version: 13.2, Platform: macOS, Targets: All.

Function: The URL for the audio file associated with the audio recorder. (read-only)

16.26.19 Properties

16.26.20 Handle as Integer

MBS AVFoundation Plugin, Plugin Version: 13.2, Platform: macOS, Targets: All.

Function: The internal object reference.
Notes: (Read and Write property)

16.26.21 MeteringEnabled as boolean

MBS AVFoundation Plugin, Plugin Version: 13.2, Platform: macOS, Targets: All.

Function: A Boolean value that indicates whether audio-level metering is enabled (true), or not (false).
Notes:

By default, audio level metering is off for an audio recorder. Because metering uses computing resources, turn it on only if you intend to use it.
Available in OS X v10.7 and later.
(Read and Write computed property)

16.27 class AVCaptureAudioChannelMBS

16.27.1 class AVCaptureAudioChannelMBS

MBS AVFoundation Plugin, Plugin Version: 13.2, Platform: macOS, Targets: All.

Function: You use an AVCaptureAudioChannel to monitor the average and peak power levels in an audio channel in a capture connection (see AVCaptureConnection).
Notes:

An AVCaptureConnection object from an input producing audio to an output receiving audio exposes an array of AVCaptureAudioChannel objects, one for each channel of audio available. You can poll for audio levels by iterating through these audio channel objects.
You cannot create instances of AVCaptureAudioChannel directly.
This is an abstract class. You can't create an instance, but you can get one from various plugin functions.

16.27.2 Methods

16.27.3 averagePowerLevel as Double

MBS AVFoundation Plugin, Plugin Version: 13.2, Platform: macOS, Targets: All.

Function: The instantaneous average power level, in dB. (read-only)

16.27.4 Constructor

MBS AVFoundation Plugin, Plugin Version: 13.2, Platform: macOS, Targets: All.

Function: The private constructor.

16.27.5 peakHoldLevel as Double

MBS AVFoundation Plugin, Plugin Version: 13.2, Platform: macOS, Targets: All.

Function: The peak hold power level, in dB. (read-only)

16.27.6 Properties

16.27.7 Handle as Integer

MBS AVFoundation Plugin, Plugin Version: 13.2, Platform: macOS, Targets: All.

Function: The internal object reference.
Notes: (Read and Write property)

16.27.8 Enabled as boolean

MBS AVFoundation Plugin, Plugin Version: 13.2, Platform: macOS, Targets: Desktop, Console & Web.

Function: Indicates whether the channel is currently enabled for data capture.
Notes:

By default, all AVCaptureAudioChannel objects exposed by a connection are enabled. You may set enabled to false to stop the flow of data for a particular channel.
(Read and Write computed property)

16.27.9 volume as Double

MBS AVFoundation Plugin, Plugin Version: 13.2, Platform: macOS, Targets: Desktop, Console & Web.

Function: The current volume (gain) of the channel.
Notes:

The volume property indicates the current volume or gain of the receiver as a floating point value between 0.0 and 1.0. If you want to boost the gain in software, you may specify a a value greater than 1.0.
(Read and Write computed property)

16.28 class AVCaptureAudioDataOutputMBS

16.28.1 class AVCaptureAudioDataOutputMBS

MBS AVFoundation Plugin, Plugin Version: 13.2, Platform: macOS, Targets: All.

Function: AVCaptureAudioDataOutput is a concrete sub-class of AVCaptureOutput that you use, via its delegate, to process audio sample buffers from the audio being captured.
Notes: Subclass of the AVCaptureOutputMBS class.

16.28.2 Methods

16.28.3 Constructor

MBS AVFoundation Plugin, Plugin Version: 13.2, Platform: macOS, Targets: All.

Function: The constructor.
Notes: Enables events on the new object.

16.28.4 EnableEvents

MBS AVFoundation Plugin, Plugin Version: 13.2, Platform: macOS, Targets: Desktop, Console & Web.

Function: Enables the event for an existing audio data output object.
Notes: For the audio data output, the plugin will with enabled events call captureOutputDidOutputSampleBuffer event.

16.28.5 Properties

16.28.6 audioSettings as dictionary

MBS AVFoundation Plugin, Plugin Version: 13.2, Platform: macOS, Targets: Desktop, Console & Web.

Function: The settings used to decode or re-encode audio before it is output.
Notes:

The value of this property is a dictionary containing values for audio settings keys defined in AVAudioSettings.h.
If the value of this property is nil, samples are output in their device native format.
(Read and Write computed property)

16.29 class AVCaptureAudioFileOutputMBS

16.29.1 class AVCaptureAudioFileOutputMBS

MBS AVFoundation Plugin, Plugin Version: 13.2, Platform: macOS, Targets: Desktop, Console & Web.

Function: AVCaptureMovieFileOutput is a concrete sub-class of AVCaptureFileOutput that writes captured audio to any audio file type supported by CoreAudio.
Notes:

AVCaptureAudioFileOutput implements the complete file recording interface declared by AVCaptureFileOutput for writing media data to audio files. In addition, you can configure options specific to the audio file formats, including writing metadata collections to each file and specifying audio encoding options. AVCaptureAudioFileOutput does not, however, support startRecordingToOutputFileURL use startRecordingToOutputFileURL with outputfiletype parameter instead.
Subclass of the AVCaptureFileOutputMBS class.

16.29.2 Methods

16.29.3 availableOutputFileTypes as string()

MBS AVFoundation Plugin, Plugin Version: 13.2, Platform: macOS, Targets: Desktop, Console & Web.

Function: Returns array containing UTIs identifying the file types AVCaptureAudioFileOutput can write.

16.29.4 Constructor

MBS AVFoundation Plugin, Plugin Version: 13.2, Platform: macOS, Targets: Desktop, Console & Web.

Function: The constructor.

16.29.5 EnableEvents

MBS AVFoundation Plugin, Plugin Version: 13.2, Platform: macOS, Targets: Desktop, Console & Web.

Function: Enables the events for this output.
Notes: Those are normally handled automatically, but if you add event with AddHandler you need to call this method.

16.29.6 metadata as AVMetadataItemMBS()

MBS AVFoundation Plugin, Plugin Version: 13.2, Platform: macOS, Targets: Desktop, Console & Web.

Function: A collection of metadata to be written to the receiver's output files.
Notes: The value of this property is an array of AVMetadataItem objects representing the collection of top-level metadata to be written in each output file. Only ID3 v2.2, v2.3, or v2.4 style metadata items are supported.

16.29.7 setMetadata(items() as AVMetadataItemMBS)

MBS AVFoundation Plugin, Plugin Version: 13.2, Platform: macOS, Targets: Desktop, Console & Web.

Function: Sets the metadata array.

16.29.8 startRecordingToOutputFile(file as folderitem, outputFileType as string)

MBS AVFoundation Plugin, Plugin Version: 13.2, Platform: macOS, Targets: Desktop, Console & Web.

Function: Tells the receiver to start recording to a new file of the specified format, and specifies a delegate that will be notified when recording is finished.
Notes:

file: The output file. If a file already exists when capturing starts, recording to the new file will fail.
fileType: A UTI indicating the format of the file to be written. UTIs for common audio file types are declared in AVMediaFormat.h.

You do not need not to call stopRecording before calling this method while another recording is in progress. If this method is invoked while an existing output file was already being recorded, no media samples will be discarded between the old file and the new file.

When recording is stopped—by calling stopRecording, by changing files using this method, or because of an error—the remaining data that needs to be included to the file will be written in the background. Therefore, you must specify a delegate that will be notified when all data has been written to the file using the captureOutputDidFinishRecordingToOutputFileAtURL method. The recording delegate can also optionally implement methods that inform it when data starts being written, when recording is paused and resumed, and when recording is about to be finished.

On OS X, if this method is called within the captureOutputDidOutputSampleBuffer event method, the first samples written to the new file are guaranteed to be those contained in the sample buffer passed to that method.

16.29.9 startRecordingToOutputFileURL(URL as string, outputFileType as string)

MBS AVFoundation Plugin, Plugin Version: 13.2, Platform: macOS, Targets: Desktop, Console & Web.

Function: Tells the receiver to start recording to a new file of the specified format, and specifies a delegate that will be notified when recording is finished.
Notes:

URL: The URL of the output file. This method throws an NSInvalidArgumentException if the URL is not a valid file URL. If a file at the given URL already exists when capturing starts, recording to the new file will fail.
fileType: A UTI indicating the format of the file to be written. UTIs for common audio file types are declared in AVMediaFormat.h.

You do not need not to call stopRecording before calling this method while another recording is in progress. If this method is invoked while an existing output file was already being recorded, no media samples will be discarded between the old file and the new file.

When recording is stopped—by calling stopRecording, by changing files using this method, or because of an error—the remaining data that needs to be included to the file will be written in the background. Therefore, you must specify a delegate that will be notified when all data has been written to the file using the captureOutputDidFinishRecordingToOutputFileAtURL method. The recording delegate can also optionally implement methods that inform it when data starts being written, when recording is paused and resumed, and when recording is about to be finished.

On OS X, if this method is called within the captureOutputDidOutputSampleBuffer event method, the first samples written to the new file are guaranteed to be those contained in the sample buffer passed to that method.

16.29.10 Properties

16.29.11 audioSettings as dictionary

MBS AVFoundation Plugin, Plugin Version: 13.2, Platform: macOS, Targets: Desktop, Console & Web.

Function: The settings used to decode or re-encode audio before it is output by the receiver.
Notes:

The value of this property is a dictionary containing values for audio settings keys defined in AVAudioSettings.h. If you set the value of this property to nil, the output vends samples in their device native format. (Read and Write computed property)

16.30 class AVCaptureAudioPreviewOutputMBS

16.30.1 class AVCaptureAudioPreviewOutputMBS

MBS AVFoundation Plugin, Plugin Version: 13.2, Platform: macOS, Targets: Desktop, Console & Web.

Function: AVCaptureAudioPreviewOutput is a concrete subclass of AVCaptureOutput that you use to preview audio being captured.
Notes:

Instances of AVCaptureAudioPreviewOutput are associated with a Core Audio output device that can be used to play audio being captured by the capture session. You can obtain the unique ID of a Core Audio device using its kAudioDevicePropertyDeviceUID property.
Subclass of the AVCaptureOutputMBS class.

16.30.2 Methods

16.30.3 Constructor

MBS AVFoundation Plugin, Plugin Version: 13.2, Platform: macOS, Targets: Desktop, Console & Web.

Function: The default constructor.

16.30.4 Properties

16.30.5 outputDeviceUniqueID as string

MBS AVFoundation Plugin, Plugin Version: 13.2, Platform: macOS, Targets: Desktop, Console & Web.

Function: Indicates the unique ID of the Core Audio output device being used to play preview audio.
Notes:

The value of this property is an string containing the unique ID of the Core Audio device to be used for output, or "" if the default system output should be used.
(Read and Write computed property)

16.30.6 volume as Double

MBS AVFoundation Plugin, Plugin Version: 13.2, Platform: macOS, Targets: Desktop, Console & Web.

Function: Indicates the preview volume of the output.
Notes:

The value of this property is the preview volume of the receiver, where 1.0 is the maximum volume and 0.0 is muted.
(Read and Write computed property)

16.31 class AVCaptureConnectionMBS

16.31.1 class AVCaptureConnectionMBS

MBS AVFoundation Plugin, Plugin Version: 13.2, Platform: macOS, Targets: All.

Function: An AVCaptureConnection object represents a connection between capture input and capture output objects associated with a capture session.
Notes:

Capture inputs (instances of AVCaptureInput) have one or more input ports (instances of AVCaptureInputPort). Capture outputs (instances of AVCaptureOutput) can accept data from one or more sources (for example, an AVCaptureMovieFileOutput object accepts both video and audio data).

You can only add an AVCaptureConnection instance to a session using addConnection: if canAddConnection: returns true. When using addInput or addOutput, connections are formed automatically between all compatible inputs and outputs. You only need to add connections manually when adding an input or output with no connections. You can also use connections to enable or disable the flow of data from a given input or to a given output.

16.31.2 Methods

16.31.3 audioChannels as AVCaptureAudioChannelMBS()

MBS AVFoundation Plugin, Plugin Version: 13.2, Platform: macOS, Targets: All.

Function: An array of AVCaptureAudioChannel objects. (read-only)
Notes: This property is only applicable to connections involving audio.

16.31.4 available as boolean

MBS AVFoundation Plugin, Plugin Version: 13.2, Platform: macOS, Targets: All.

Function: Whether this class is available.
Notes: Returns true on Mac OS X 10.7 and newer.

16.31.5 connectionWithInputPort(port as AVCaptureInputPortMBS, layer as AVCaptureVideoPreviewLayerMBS) as AVCaptureConnectionMBS

MBS AVFoundation Plugin, Plugin Version: 13.2, Platform: macOS, Targets: All.

Function: Returns a capture connection describing a connection between the specified input port and the

specified video preview layer.
Notes:

port: An AVCaptureInputPort object associated with an AVCaptureInput object.
layer: An AVCaptureVideoPreviewLayer object.

Returns a capture connection describing a connection between the port and layer.

You can add the connection returned by this method to an AVCaptureSession instance using addConnection:.

When using addInput or addOutput, connections are automatically formed between all compatible inputs and outputs. You do not need to manually create and add connections to the session unless you use the primitive addInputWithNoConnections or addOutputWithNoConnections methods.

16.31.6 connectionWithInputPorts(ports() as AVCaptureInputPortMBS, output as AVCaptureOutputMBS) as AVCaptureConnectionMBS

MBS AVFoundation Plugin, Plugin Version: 13.2, Platform: macOS, Targets: All.

Function: Returns a capture connection describing a connection between the specified input ports and the specified output.
Notes:

ports: An array of AVCaptureInputPort objects associated with AVCaptureInput objects.
output: An AVCaptureOutput object.

Returns a capture connection describing a connection between inputPorts and the output.

You can add the connection returned by this method to an AVCaptureSession instance using addConnection.

When using addInput or addOutput, connections are automatically formed between all compatible inputs and outputs. You do not need to manually create and add connections to the session unless you use the primitive addInputWithNoConnections or addOutputWithNoConnections methods.

16.31.7 Constructor(port as AVCaptureInputPortMBS, layer as AVCaptureVideoPreviewLayerMBS)

MBS AVFoundation Plugin, Plugin Version: 13.2, Platform: macOS, Targets: All.

Function: Initializes a capture connection to describe a connection between the specified input port and the specified video preview layer.

Notes:

port: An AVCaptureInputPort object associated with an AVCaptureInput object.
layer: An AVCaptureVideoPreviewLayer object.

Returns a capture connection describing a connection between the port and layer.

You can add the connection returned by this method to an AVCaptureSession instance using addConnection.

When using addInput or addOutput, connections are automatically formed between all compatible inputs and outputs. You do not need to manually create and add connections to the session unless you use the primitive addInputWithNoConnections or addOutputWithNoConnections methods.
See also:

- 16.31.8 Constructor(ports() as AVCaptureInputPortMBS, output as AVCaptureOutputMBS) 3721

16.31.8 Constructor(ports() as AVCaptureInputPortMBS, output as AVCaptureOutputMBS)

MBS AVFoundation Plugin, Plugin Version: 13.2, Platform: macOS, Targets: All.

Function: Initializes a capture connection to describe a connection between the specified input ports and the specified output.
Notes:

ports: An array of AVCaptureInputPort objects associated with AVCaptureInput objects.
output: An AVCaptureOutput object.

Returns acapture connection initialized to describe a connection between inputPorts and the output.

You can add the connection returned by this method to an AVCaptureSession instance using addConnection.

When using addInput or addOutput, connections are automatically formed between all compatible inputs and outputs. You do not need to manually create and add connections to the session unless you use the primitive addInputWithNoConnections or addOutputWithNoConnections methods.
See also:

- 16.31.7 Constructor(port as AVCaptureInputPortMBS, layer as AVCaptureVideoPreviewLayerMBS) 3720

16.31.9 inputPorts as AVCaptureInputPortMBS()

MBS AVFoundation Plugin, Plugin Version: 13.2, Platform: macOS, Targets: All.

Function: The connection's input ports. (read-only)
Notes: Input ports are instances of AVCaptureInputPort.

16.31.10 Properties

16.31.11 Active as boolean

MBS AVFoundation Plugin, Plugin Version: 13.2, Platform: macOS, Targets: All.

Function: Indicates whether the connection is active. (read-only)
Notes: (Read only property)

16.31.12 automaticallyAdjustsVideoMirroring as boolean

MBS AVFoundation Plugin, Plugin Version: 13.2, Platform: macOS, Targets: All.

Function: A Boolean value that indicates whether the value of videoMirrored can change based on configuration of the session.
Notes:

For some session configurations, video data flowing through the connection will be mirrored by default. When the value of this property is true, the value of videoMirrored may change depending on the configuration of the session, for example after switching to a different capture device input.

The default value is true.
(Read and Write property)

16.31.13 Enabled as boolean

MBS AVFoundation Plugin, Plugin Version: 13.2, Platform: macOS, Targets: All.

Function: Indicates whether the connection is enabled.
Notes: (Read and Write property)

16.31.14 Handle as Integer

MBS AVFoundation Plugin, Plugin Version: 13.2, Platform: macOS, Targets: All.

Function: The internal object reference.
Notes: (Read and Write property)

16.31.15 output as AVCaptureOutputMBS

MBS AVFoundation Plugin, Plugin Version: 13.2, Platform: macOS, Targets: All.

Function: The connection's output port. (read-only)
Notes: (Read only property)

16.31.16 videoFieldMode as Integer

MBS AVFoundation Plugin, Plugin Version: 13.2, Platform: macOS, Targets: All.

Function: An indicator of how interlaced video flowing through the connection should be treated.
Notes:

This property is only applicable to connections involving video.
You can only set this value if supportsVideoFieldMode is true.
(Read and Write property)

16.31.17 VideoFieldModeSupported as boolean

MBS AVFoundation Plugin, Plugin Version: 13.2, Platform: macOS, Targets: Desktop, Console & Web.

Function: A Boolean value that indicates whether the connection supports setting the videoFieldMode property. (read-only)
Notes:

This property is only applicable to connections involving video.
(Read only property)

16.31.18 videoMaxFrameDuration as CMTimeMBS

MBS AVFoundation Plugin, Plugin Version: 14.0, Platform: macOS, Targets: All.

Function: The maximum time interval between which the receiver should output consecutive video frames.
Notes:

The value of this property specifies the maximum duration of each video frame output by the connection, placing an upper bound on the amount of time that should separate consecutive frames. The value is equivalent to the reciprocal of the minimum frame rate.
A value of kCMTimeZero or kCMTimeInvalid indicates an unlimited minimum frame rate.
The default value is kCMTimeInvalid.
You can only set this value if supportsVideoMaxFrameDuration is true.
Available in OS X v10.9 and later.
(Read and Write property)

16.31.19 VideoMaxFrameDurationSupported as Boolean

MBS AVFoundation Plugin, Plugin Version: 14.0, Platform: macOS, Targets: All.

Function: A Boolean value that indicates whether the connection supports setting the videoMaxFrameDuration property. (read-only)
Notes:

This property is only applicable to connections involving video.
Available in OS X v10.9 and later.
(Read only property)

16.31.20 videoMinFrameDuration as CMTimeMBS

MBS AVFoundation Plugin, Plugin Version: 13.2, Platform: macOS, Targets: All.

Function: The minimum time interval between which the receiver should output consecutive video frames.
Notes:

The value of this property specifies the minimum duration of each video frame output by the connection, placing a lower bound on the amount of time that should separate consecutive frames. The value is equivalent to the reciprocal of the maximum frame rate.

A value of kCMTimeZero or kCMTimeInvalid indicates an unlimited maximum frame rate.

The default value is kCMTimeInvalid.

You can only set this value if supportsVideoMinFrameDuration is true.
(Read and Write property)

16.31.21 VideoMinFrameDurationSupported as boolean

MBS AVFoundation Plugin, Plugin Version: 13.2, Platform: macOS, Targets: All.

Function: A Boolean value that indicates whether the connection supports setting the videoMinFrameDuration property. (read-only)
Notes:

This property is only applicable to connections involving video.
(Read only property)

16.31.22 VideoMirrored as boolean

MBS AVFoundation Plugin, Plugin Version: 13.2, Platform: macOS, Targets: All.

Function: A Boolean value that indicates whether the video flowing through the connection should be mirrored about its vertical axis.
Notes:

This property is only applicable to connections involving video.

if the value of supportsVideoMirroring is true, you can set videoMirrored to true to flip the video about its vertical axis and produce a mirror-image effect.
(Read and Write property)

16.31.23 VideoMirroringSupported as boolean

MBS AVFoundation Plugin, Plugin Version: 13.2, Platform: macOS, Targets: All.

Function: A Boolean value that indicates whether the connection supports video mirroring. (read-only)
Notes: (Read only property)

16.31.24 videoOrientation as Integer

MBS AVFoundation Plugin, Plugin Version: 13.2, Platform: macOS, Targets: All.

Function: The orientation of the video.
Notes:

This property is only applicable to connections involving video.

If the value of supportsVideoOrientation is true, you can set videoOrientation to rotate the video buffers being consumed by the connection's output. Setting videoOrientation does not necessarily result in a physical rotation of video buffers. For example, a video connection to an AVCaptureMovieFileOutput object handles orientation using a Quicktime track matrix; using an AVCaptureStillImageOutput object, orientation is handled using Exif tags.
(Read and Write property)

16.31.25 VideoOrientationSupported as boolean

MBS AVFoundation Plugin, Plugin Version: 13.2, Platform: macOS, Targets: All.

Function: A Boolean value that indicates whether the connection supports changing the orientation of the video. (read-only)

Notes: (Read only property)

16.31.26 videoPreviewLayer as AVCaptureVideoPreviewLayerMBS

MBS AVFoundation Plugin, Plugin Version: 13.2, Platform: macOS, Targets: All.

Function: The video preview layer associated with the connection. (read-only)
Notes:

This property is the set if you initialized the connection using Constructor or connectionWithInputPort. (Read only property)

16.31.27 Constants

16.31.28 AVCaptureVideoOrientationLandscapeLeft = 4

MBS AVFoundation Plugin, Plugin Version: 13.2.

Function: One of the constants indicating video orientation.
Notes: Indicates that video should be oriented horizontally, top on the right.

16.31.29 AVCaptureVideoOrientationLandscapeRight = 3

MBS AVFoundation Plugin, Plugin Version: 13.2.

Function: One of the constants indicating video orientation.
Notes: Indicates that video should be oriented horizontally, top on the left.

16.31.30 AVCaptureVideoOrientationPortrait = 1

MBS AVFoundation Plugin, Plugin Version: 13.2.

Function: One of the constants indicating video orientation.
Notes: Indicates that video should be oriented vertically, top at the top.

16.31.31 AVCaptureVideoOrientationPortraitUpsideDown = 2

MBS AVFoundation Plugin, Plugin Version: 13.2.

Function: One of the constants indicating video orientation.
Notes: Indicates that video should be oriented vertically, top at the bottom.

16.31.32 AVVideoFieldModeBoth = 0

MBS AVFoundation Plugin, Plugin Version: 13.2.

Function: One of the constants indicating video field mode, for use with the videoFieldMode property.
Notes: Indicates that both top and bottom video fields in interlaced content should be passed through.

16.31.33 AVVideoFieldModeBottomOnly = 2

MBS AVFoundation Plugin, Plugin Version: 13.2.

Function: One of the constants indicating video field mode, for use with the videoFieldMode property.
Notes: Indicates that the bottom video field only in interlaced content should be passed through.

16.31.34 AVVideoFieldModeDeinterlace = 3

MBS AVFoundation Plugin, Plugin Version: 13.2.

Function: One of the constants indicating video field mode, for use with the videoFieldMode property.
Notes: Indicates that top and bottom video fields in interlaced content should be deinterlaced.

16.31.35 AVVideoFieldModeTopOnly = 1

MBS AVFoundation Plugin, Plugin Version: 13.2.

Function: One of the constants indicating video field mode, for use with the videoFieldMode property.
Notes: Indicates that only the top video field in interlaced content should be passed through.

16.32 class AVCaptureDeviceFormatMBS

16.32.1 class AVCaptureDeviceFormatMBS

MBS AVFoundation Plugin, Plugin Version: 13.2, Platform: macOS, Targets: All.

Function: The class for device format information.
Notes:

An AVCaptureDeviceFormat object wraps a CMFormatDescription (see CMFormatDescriptionRef) and other format-related information, such as minimum and maximum frame rate.

An AVCaptureDeviceFormat object is immutable. AVCaptureDevice uses AVCaptureDeviceFormat objects to describe supported formats and the active format of an instance.
This is an abstract class. You can't create an instance, but you can get one from various plugin functions.

16.32.2 Blog Entries

- MBS Xojo / Real Studio Plugins, version 13.2pr4

16.32.3 Blog Entries

- MBS Xojo / Real Studio Plugins, version 13.2pr4

16.32.4 Methods

16.32.5 Constructor

MBS AVFoundation Plugin, Plugin Version: 13.2, Platform: macOS, Targets: All.

Function: The private constructor.

16.32.6 DisplayName as string

MBS AVFoundation Plugin, Plugin Version: 13.2, Platform: macOS, Targets: All.

Function: The display text for this object.
Notes: The plugin formats a string with the device format for displaying.

16.32.7 formatDescription as CMFormatDescriptionMBS

MBS AVFoundation Plugin, Plugin Version: 13.2, Platform: macOS, Targets: All.

Function: A CMFormatDescription describing an AVCaptureDevice active or supported format. (read-only).

16.32.8 mediaType as string

MBS AVFoundation Plugin, Plugin Version: 13.2, Platform: macOS, Targets: All.

Function: An string describing the media type of an AVCaptureDevice active or supported format. (read-only)
Notes: Supported media types are listed in AVMediaFormat.h.

16.32.9 videoSupportedFrameRateRanges as AVFrameRateRangeMBS()

MBS AVFoundation Plugin, Plugin Version: 13.2, Platform: macOS, Targets: All.

Function: Indicates the format's supported frame rate ranges/ (read-only)
Notes: The value is an array of AVFrameRateRange objects, one for each of the format's supported video frame rate ranges.

16.32.10 Properties

16.32.11 Handle as Integer

MBS AVFoundation Plugin, Plugin Version: 13.2, Platform: macOS, Targets: All.

Function: The internal object reference.
Notes: (Read and Write property)

16.33 class AVCaptureDeviceInputMBS

16.33.1 class AVCaptureDeviceInputMBS

MBS AVFoundation Plugin, Plugin Version: 13.2, Platform: macOS, Targets: All.

Function: AVCaptureDeviceInput is a concrete sub-class of AVCaptureInput you use to capture data from an AVCaptureDevice object.
Notes: Subclass of the AVCaptureInputMBS class.

16.33.2 Methods

16.33.3 Constructor(Device as AVCaptureDeviceMBS, byref error as NSErrorMBS)

MBS AVFoundation Plugin, Plugin Version: 13.2, Platform: macOS, Targets: All.

Function: Initializes an input to use a specified device.
Notes:

device: The device from which to capture input.
Error: If an error occurs during initialization, upon return contains an NSErrorMBS object describing the problem.

16.33.4 device as AVCaptureDeviceMBS

MBS AVFoundation Plugin, Plugin Version: 13.2, Platform: macOS, Targets: All.

Function: The device with which the input is associated. (read-only)

16.33.5 deviceInputWithDevice(device as AVCaptureDeviceMBS, byref error as NSErrorMBS) as AVCaptureDeviceInputMBS

MBS AVFoundation Plugin, Plugin Version: 13.2, Platform: macOS, Targets: All.

Function: Returns an input initialized to use a specified device.
Notes:

device: The device from which to capture input.
Error: If an error occurs during initialization, upon return contains an NSError object describing the problem.

Returns an input initialized to use device.

16.34 class AVCaptureDeviceInputSourceMBS

16.34.1 class AVCaptureDeviceInputSourceMBS

MBS AVFoundation Plugin, Plugin Version: 13.2, Platform: macOS, Targets: Desktop, Console & Web.

Function: An AVCaptureDeviceInputSource object represents a distinct input source on an AVCaptureDevice object.
Notes:

An AVCaptureDevice object may optionally present an array of input sources, representing distinct mutually exclusive inputs to the device. For example, an audio capture device might have ADAT optical and analog input sources; a video capture device might have an HDMI input source, or a component input source.
This is an abstract class. You can't create an instance, but you can get one from various plugin functions.

16.34.2 Blog Entries

- MBS Xojo Plugins, version 21.0pr6

16.34.3 Blog Entries

- MBS Xojo Plugins, version 21.0pr6

16.34.4 Methods

16.34.5 Constructor

MBS AVFoundation Plugin, Plugin Version: 13.2, Platform: macOS, Targets: Desktop, Console & Web.

Function: The private constructor.

16.34.6 inputSourceID as string

MBS AVFoundation Plugin, Plugin Version: 13.2, Platform: macOS, Targets: Desktop, Console & Web.

Function: The input source ID. (read-only)
Notes: The ID is unique among the input sources exposed by a given AVCaptureDevice object.

16.34.7 localizedName as string

MBS AVFoundation Plugin, Plugin Version: 13.2, Platform: macOS, Targets: Desktop, Console & Web.

Function: A localized, human-readable, name for the input source. (read-only)
Notes: You can use this property to display the name of the capture device input source in a user interface.

16.34.8 Properties

16.34.9 Handle as Integer

MBS AVFoundation Plugin, Plugin Version: 13.2, Platform: macOS, Targets: Desktop, Console & Web.

Function: The internal object reference.
Notes: (Read and Write property)

16.35 class AVCaptureDeviceMBS

16.35.1 class AVCaptureDeviceMBS

MBS AVFoundation Plugin, Plugin Version: 13.2, Platform: macOS, Targets: All.

Function: An AVCaptureDevice object represents a physical capture device and the properties associated with that device.
Example:

```
dim device as AVCaptureDeviceMBS = AVCaptureDeviceMBS.defaultDeviceWithMediaType(AVFoundationMBS.AVMediaTypeVideo)
MsgBox device.localizedName
```

Notes:

You use a capture device to configure the properties of the underlying hardware. A capture device also provides input data (such as audio or video) to an AVCaptureSession object.

You use the methods of the AVCaptureDevice class to enumerate the available devices, query their capabilities, and be informed about when devices come and go. Before you attempt to set properties of a capture device (its focus mode, exposure mode, and so on), you must first acquire a lock on the device using the lockForConfiguration method. You can then set the properties and release the lock using the unlockForConfiguration method. You may hold the lock if you want all settable device properties to remain unchanged. However, holding the device lock unnecessarily may degrade capture quality in other applications sharing the device and is not recommended.

May work for all built-in cameras and microphones as well as external USB webcams, as far as Apple supports them.
This is an abstract class. You can't create an instance, but you can get one from various plugin functions.

16.35.2 Blog Entries

- MBS Xojo Plugins, version 20.2pr4
- MonkeyBread Software Releases the MBS Xojo Plugins in version 18.4
- MBS Xojo Plugins, version 18.4pr7

16.35.3 Xojo Developer Magazine

- 17.1, page 9: News
- 16.6, page 10: News

16.35.4 Blog Entries

- MBS Xojo Plugins, version 20.2pr4
- MonkeyBread Software Releases the MBS Xojo Plugins in version 18.4
- MBS Xojo Plugins, version 18.4pr7

16.35.5 Xojo Developer Magazine

- 17.1, page 9: News
- 16.6, page 10: News

16.35.6 Methods

16.35.7 authorizationStatusForMediaType(mediaType as string) as Integer

MBS AVFoundation Plugin, Plugin Version: 18.4, Platform: macOS, Targets: All.

Function: Returns the client's authorization status for accessing the underlying hardware that supports a given media type.
Notes:

Mediatype: The media type, either AVMediaTypeVideo or AVMediaTypeAudio.
Returns the authorization status of the client

This method returns the AVAuthorizationStatus of the client for accessing the underlying hardware supporting the media type. Media type constants are defined in AVFoundationMBS. If any media type other than AVMediaTypeVideo or AVMediaTypeAudio is supplied, an NSInvalidArgumentException will be thrown. If the status is AVAuthorizationStatusNotDetermined, you may use the requestAccessForMediaType method to request access by prompting the user.

see
https://developer.apple.com/documentation/avfoundation/cameras_and_media_capture/requesting_authorization_for_media_capture_on_macos?language=objc

16.35.8 available as boolean

MBS AVFoundation Plugin, Plugin Version: 13.2, Platform: macOS, Targets: All.

Function: Whether this class is available.
Notes: Returns true on Mac OS X 10.7 and newer.

16.35.9 AVCaptureMaxAvailableTorchLevel as Double

MBS AVFoundation Plugin, Plugin Version: 14.0, Platform: macOS, Targets: All.

Function: The maximum torch level.
Notes:

This constant always represents the maximum available torch level, independent of the actual maximum value currently supported by the device. Thus, pass this constant to the setTorchModeOnWithLevel:error: in situations where you want to specify the maximum torch level without having to worry about whether the device is overheating and might not accept a value of 1.0 as the maximum.
Available in OS X v10.9 and later.

16.35.10 Constructor

MBS AVFoundation Plugin, Plugin Version: 13.2, Platform: macOS, Targets: All.

Function: The private constructor.

16.35.11 defaultDeviceWithMediaType(mediaType as string) as AVCaptureDeviceMBS

MBS AVFoundation Plugin, Plugin Version: 13.2, Platform: macOS, Targets: All.

Function: Returns the default device used to capture data of a given media type.
Example:

```
dim device as AVCaptureDeviceMBS = AVCaptureDeviceMBS.defaultDeviceWithMediaType(AVFoundationMBS.AVMediaTypeAudio)
MsgBox device.localizedName
```

Notes:

mediaType: A media type identifier.
For possible values, see AV Foundation Constants Reference.

16.35.12 devices as AVCaptureDeviceMBS()

MBS AVFoundation Plugin, Plugin Version: 13.2, Platform: macOS, Targets: All.

Function: Returns an array of the available capture devices on the system.
Example:

```
dim devices() as AVCaptureDeviceMBS = AVCaptureDeviceMBS.devices
dim names() as string

for each d as AVCaptureDeviceMBS in devices
names.Append d.localizedName
next

// show all names in a message dialog
MsgBox Join(names, EndOfLine)
```

16.35.13 devicesWithMediaType(mediaType as string) as AVCaptureDeviceMBS()

MBS AVFoundation Plugin, Plugin Version: 13.2, Platform: macOS, Targets: All.

Function: Returns an array of the devices able to capture data of a given media type.
Example:

```
dim devices() as AVCaptureDeviceMBS = AVCaptureDeviceMBS.devicesWithMediaType(AVFoundation-
MBS.AVMediaTypeAudio)
dim names() as string

for each d as AVCaptureDeviceMBS in devices
names.Append d.localizedName
next

// show all names of audio devices in a message dialog
MsgBox Join(names, EndOfLine)
```

Notes:

mediaType: A media type identifier.
For possible values, see AV Foundation Constants Reference.

16.35.14 deviceWithUniqueID(deviceUniqueID as string) as AVCaptureDeviceMBS

MBS AVFoundation Plugin, Plugin Version: 13.2, Platform: macOS, Targets: All.

Function: Returns the device with a given ID.
Notes: deviceUniqueID: The ID of a capture device.

16.35.15 formats as AVCaptureDeviceFormatMBS()

MBS AVFoundation Plugin, Plugin Version: 13.2, Platform: macOS, Targets: All.

Function: An array of AVCaptureDeviceFormat objects representing the formats supported by the device (read-only)
Notes:

You can use this property to enumerate the formats natively supported by the receiver.
You can set modelID to any of the formats in this array.
You can observe changes to the value of this property using key-value observing.

16.35.16 hasMediaType(mediaType as string) as boolean

MBS AVFoundation Plugin, Plugin Version: 13.2, Platform: macOS, Targets: All.

Function: Returns a Boolean value that indicates whether the device provides media with a given type.
Example:

```
dim device as AVCaptureDeviceMBS
device = AVCaptureDeviceMBS.defaultDeviceWithMediaType(AVFoundationMBS.AVMediaTypeVideo)
MsgBox str(device.hasMediaType(AVFoundationMBS.AVMediaTypeVideo)) // true
MsgBox str(device.hasMediaType(AVFoundationMBS.AVMediaTypeAudio)) // false
```

Notes:

mediaType: A media type, such as AVMediaTypeVideo, AVMediaTypeAudio, or AVMediaTypeMuxed. For a complete list of supported media type constants, see AV Foundation Constants Reference.

Returns true if the device provides media of type mediaType, otherwise false.

16.35.17 inputSources as AVCaptureDeviceInputSourceMBS()

MBS AVFoundation Plugin, Plugin Version: 13.2, Platform: macOS, Targets: Desktop, Console & Web.

Function: An array of AVCaptureDeviceInputSource objects representing the input sources supported by the device. (read-only)
Notes:

Some devices can capture data from one of multiple data sources (different input jacks on the same audio device, for example). For devices with multiple possible data sources, you can use this property to enumerate the possible choices.

You can observe changes to the value of this property using key-value observing.

16.35.18 isExposureModeSupported(exposureMode as Integer) as boolean

MBS AVFoundation Plugin, Plugin Version: 13.2, Platform: macOS, Targets: All.

Function: Returns a Boolean value that indicates whether the given exposure mode is supported.
Example:

```
dim device as AVCaptureDeviceMBS
device = AVCaptureDeviceMBS.defaultDeviceWithMediaType(AVFoundationMBS.AVMediaTypeVideo)
MsgBox str(device.isExposureModeSupported(device.AVCaptureExposureModeAutoExpose))
```

Notes:

exposureMode: An exposure mode. See "AVCaptureExposureMode" for possible values.
Returns true if exposureMode is supported, otherwise false.

16.35.19 isFlashModeSupported(FlashMode as Integer) as boolean

MBS AVFoundation Plugin, Plugin Version: 13.2, Platform: macOS, Targets: All.

Function: Returns a Boolean value that indicates whether the given flash mode is supported.
Example:

```
dim device as AVCaptureDeviceMBS
device = AVCaptureDeviceMBS.defaultDeviceWithMediaType(AVFoundationMBS.AVMediaTypeVideo)
MsgBox str(device.isFlashModeSupported(device.AVCaptureFlashModeAuto))
```

Notes:

flashMode: A flash mode. See "AVCaptureFlashMode" for possible values.
Returns true if flashMode is supported, otherwise false.

16.35.20 isFocusModeSupported(focusMode as Integer) as boolean

MBS AVFoundation Plugin, Plugin Version: 13.2, Platform: macOS, Targets: All.

Function: Returns a Boolean value that indicates whether the given focus mode is supported.
Example:

```
dim device as AVCaptureDeviceMBS
device = AVCaptureDeviceMBS.defaultDeviceWithMediaType(AVFoundationMBS.AVMediaTypeVideo)
```

```
MsgBox str(device.isFocusModeSupported(device.AVCaptureFocusModeContinuousAutoFocus))
```

Notes:

focusMode: A focus mode. See "AVCaptureFocusMode" for possible values.

Returns true if focusMode is supported, otherwise false.

16.35.21 isTorchModeSupported(torchMode as Integer) as boolean

MBS AVFoundation Plugin, Plugin Version: 13.2, Platform: macOS, Targets: All.

Function: Returns a Boolean value that indicates whether the device supports the specified torch mode.
Example:

```
dim device as AVCaptureDeviceMBS
device = AVCaptureDeviceMBS.defaultDeviceWithMediaType(AVFoundationMBS.AVMediaTypeVideo)
MsgBox str(device.isTorchModeSupported(device.AVCaptureTorchModeAuto))
```

Notes:

torchMode: The desired torch mode. For a list of possible values, see "AVCaptureTorchMode."
Returns true if torchMode is supported, otherwise false.

16.35.22 isWhiteBalanceModeSupported(mode as Integer) as boolean

MBS AVFoundation Plugin, Plugin Version: 13.2, Platform: macOS, Targets: All.

Function: Returns a Boolean value that indicates whether the given white balance mode is supported.
Example:

```
dim device as AVCaptureDeviceMBS
device = AVCaptureDeviceMBS.defaultDeviceWithMediaType(AVFoundationMBS.AVMediaTypeVideo)
MsgBox str(device.isWhiteBalanceModeSupported(device.AVCaptureWhiteBalanceModeAutoWhiteBalance))
```

Notes:

whiteBalanceMode: A focus mode. See "AVCaptureWhiteBalanceMode" for possible values.
Returns true if whiteBalanceMode is supported, otherwise false.

16.35.23 linkedDevices as AVCaptureDeviceMBS()

MBS AVFoundation Plugin, Plugin Version: 13.2, Platform: macOS, Targets: Desktop, Console & Web.

Function: An array of AVCaptureDevice objects representing the devices physically linked to the receiver. (read-only)
Example:

```
dim device as AVCaptureDeviceMBS
device = AVCaptureDeviceMBS.defaultDeviceWithMediaType(AVFoundationMBS.AVMediaTypeAudio)

dim linkedDevices() as AVCaptureDeviceMBS
linkedDevices = device.linkedDevices

for each d as AVCaptureDeviceMBS in linkedDevices
MsgBox device.localizedName+" → "+d.localizedName
next
```

Notes: The value of this property is an array of AVCaptureDevice objects that are a part of the same physical device as the receiver. For example, for an external iSight camera, the array contains an AVCaptureDevice instance representing the external iSight microphone.

16.35.24 lockForConfiguration(byref error as NSErrorMBS) as boolean

MBS AVFoundation Plugin, Plugin Version: 13.2, Platform: macOS, Targets: All.

Function: Requests exclusive access to the device's hardware properties.
Notes:

Error: If a lock cannot be acquired, this pointer contains an NSError object that describes the problem.

Returns true if a lock was acquired or false if it was not.

You must call this method before attempting to configure the hardware related properties of the device. This method returns true when it successfully locks the device for configuration by your code. After configuring the device properties, call unlockForConfiguration to release the configuration lock and allow other apps to make changes.

You may hold onto a lock (instead of releasing it) if you require the device properties to remain unchanged. However, holding the device lock unnecessarily may degrade capture quality in other apps sharing the device.

16.35.25 requestAccessForMediaType(mediaType as string, tag as variant = nil)

MBS AVFoundation Plugin, Plugin Version: 18.4, Platform: macOS, Targets: All.

Function: Requests access to the underlying hardware for the media type, showing a dialog to the user if necessary.
Notes:

mediaType: The media type, either AVMediaTypeVideo or AVMediaTypeAudio

Use this function to request access to the hardware for a given media type. Media type constants are defined in AVFoundationMBS
If any media type other than AVMediaTypeVideo or AVMediaTypeAudio is supplied, an NSInvalidArgumentException will be thrown.

This call will not block while the user is being asked for access, allowing the client to continue running. Until access has been granted, any AVCaptureDevices for the media type will vend silent audio samples or black video frames. The user is only asked for permission the first time the client requests access. Later calls use the permission granted by the user.

Note that the authorization dialog will automatically be shown if the status is AVAuthorizationStatusNotDetermined when creating an AVCaptureDeviceInput.

Invoking this method with AVMediaTypeAudio is equivalent to calling AVAudioSessionMBS.requestRecordPermission.

Call returns directly as request is performed on thread.
The requestAccessForMediaTypeCompleted event is called later in your AVFoundationMBS subclass with results on main thread.
The granted value will always true for MacOS 10.13 or older.

see
https://developer.apple.com/documentation/avfoundation/cameras_and_media_capture/requesting_authorization_for_media_capture_on_macos?language=objc

16.35.26 setTransportControlsPlaybackMode(mode as Integer, speed as Double)

MBS AVFoundation Plugin, Plugin Version: 13.2, Platform: macOS, Targets: Desktop, Console & Web.

Function: Sets the transport control's playback mode and speed.
Notes:

mode: An AVCaptureDeviceTransportControlsPlaybackMode constant indicating whether the deck should be put into play mode.
speed: A float value indicating the speed at which to wind or play the tape.

Before changing the value of this property, you must call lockForConfiguration to acquire exclusive access to the device's configuration properties. If you do not, this method raises an exception. When you are done configuring the device, call unlockForConfiguration to release the lock and allow other devices to configure the settings.

16.35.27 supportsAVCaptureSessionPreset(preset as string) as boolean

MBS AVFoundation Plugin, Plugin Version: 13.2, Platform: macOS, Targets: All.

Function: Returns a Boolean value that indicates whether the receiver can be used in an capture session configured with the given preset.
Example:

```
dim device as AVCaptureDeviceMBS
device = AVCaptureDeviceMBS.defaultDeviceWithMediaType(AVFoundationMBS.AVMediaTypeVideo)
MsgBox str(device.supportsAVCaptureSessionPreset(AVFoundationMBS.AVCaptureSessionPreset1280x720))
```

Notes:

preset: A capture session preset.

Returns true if the receiver can be used with preset, otherwise false.
An AVCaptureSession instance can be associated with a preset that configures its inputs and outputs to fulfill common use cases. You can use this method to determine if the receiver can be used in a capture session with the given preset. For a list of preset constants, see AVCaptureSession Class Reference.

16.35.28 unlockForConfiguration

MBS AVFoundation Plugin, Plugin Version: 13.2, Platform: macOS, Targets: All.

Function: Relinquishes exclusive control over the device's configuration.
Notes: Call this method to release the lock acquired using the lockForConfiguration method when you are done configuring the device.

16.35.29 Properties

16.35.30 activeFormat as AVCaptureDeviceFormatMBS

MBS AVFoundation Plugin, Plugin Version: 13.2, Platform: macOS, Targets: All.

Function: The currently active format of the receiver.
Notes:

You use this property to get or set the currently active device format.

To set the format, you must first obtain exclusive access to the receiver using focusMode. If you do not obtain exclusive access, setActiveFormat throws an NSGenericException.

The set method, setActiveFormat, throws an NSInvalidArgumentException if you pass a format not present in the supportsAVCaptureSessionPreset array.

You can observe changes to the value of this property using key-value observing.
(Read and Write property)

16.35.31 activeInputSource as AVCaptureDeviceInputSourceMBS

MBS AVFoundation Plugin, Plugin Version: 13.2, Platform: macOS, Targets: Desktop, Console & Web.

Function: The currently active input source.
Notes:

You use this property to get or set the currently active input source.

To set the format, you must first obtain exclusive access to the receiver using focusMode. If you do not obtain exclusive access, setActiveInputSource throws an NSGenericException.

The set method, setActiveInputSource, throws an NSInvalidArgumentException if you pass a format not present in the activeInputSource array.

You can observe changes to the value of this property using key-value observing.
(Read and Write property)

16.35.32 activeVideoMaxFrameDuration as CMTimeMBS

MBS AVFoundation Plugin, Plugin Version: 14.0, Platform: macOS, Targets: All.

Function: The currently active maximum frame duration.
Notes:

A device's maximum frame duration is the reciprocal of its minimum frame rate. You can set the value of this property to limit the minimum frame rate during a capture session. The capture device automatically chooses a default maximum frame duration based on its active format. After changing the value of this property, you can return to the default maximum frame duration by setting this property's value to kCMTimeInvalid. Choosing a new preset for the capture session also resets this property to its default value.

Attempting to set this property to a value not found in the active format's videoSupportedFrameRateRanges array raises an exception (NSInvalidArgumentException).

Before changing the value of this property, you must call lockForConfiguration to acquire exclusive access to the device's configuration properties. Otherwise, setting the value of this property raises an exception. When you are done configuring the device, call unlockForConfiguration to release the lock and allow other devices to configure the settings.

You can observe changes to the value of this property using Key-value observing.
Available in OS X v10.9 and later.
(Read and Write property)

16.35.33 activeVideoMinFrameDuration as CMTimeMBS

MBS AVFoundation Plugin, Plugin Version: 13.2, Platform: macOS, Targets: All.

Function: The currently active minimum frame duration.
Notes:

You use this property to get or set the currently active minimum frame duration.

The value of this property is the reciprocal of its maximum frame rate. To limit the maximum frame rate, you can set the value of this property to a value supported by the receiver's modelID (see videoSupportedFrameRateRanges).

Before changing the value of this property, you must call lockForConfiguration to acquire exclusive access to the device's configuration properties. If you do not, setting the value of this property raises an exception. When you are done configuring the device, call unlockForConfiguration to release the lock and allow other devices to configure the settings.

The device object throws NSInvalidArgumentException if you try to assign an unsupported value to this property.

You can observe changes to the value of this property using key-value observing.

(Read and Write property)

16.35.34 exposureMode as Integer

MBS AVFoundation Plugin, Plugin Version: 13.2, Platform: macOS, Targets: All.

Function: The exposure mode for the device.
Notes:

Before changing the value of this property, you must call lockForConfiguration: to acquire exclusive access to the device's configuration properties. If you do not, setting the value of this property raises an exception. When you are done configuring the device, call unlockForConfiguration to release the lock and allow other devices to configure the settings.

You can observe changes to the value of this property using key-value observing.
See "AVCaptureExposureMode" for possible values.
(Read and Write property)

16.35.35 exposurePointOfInterest as CGPointMBS

MBS AVFoundation Plugin, Plugin Version: 13.2, Platform: macOS, Targets: All.

Function: The point of interest for exposure.
Notes:

Before changing the value of this property, you must call lockForConfiguration to acquire exclusive access to the device's configuration properties. If you do not, setting the value of this property raises an exception. When you are done configuring the device, call unlockForConfiguration to release the lock and allow other devices to configure the settings.
(Read and Write property)

16.35.36 flashMode as Integer

MBS AVFoundation Plugin, Plugin Version: 13.2, Platform: macOS, Targets: All.

Function: The current flash mode.
Notes:

Before changing the value of this property, you must call lockForConfiguration: to acquire exclusive access to the device's configuration properties. If you do not, setting the value of this property raises an exception. When you are done configuring the device, call unlockForConfiguration to release the lock and allow other devices to configure the settings.

You can observe changes to the value of this property using key-value observing.

See "AVCaptureFlashMode" for possible values.
(Read and Write property)

16.35.37 focusMode as Integer

MBS AVFoundation Plugin, Plugin Version: 13.2, Platform: macOS, Targets: All.

Function: The device's focus mode.
Notes:

Before changing the value of this property, you must call lockForConfiguration to acquire exclusive access to the device's configuration properties. If you do not, setting the value of this property raises an exception. When you are done configuring the device, call unlockForConfiguration to release the lock and allow other devices to configure the settings.

You can observe changes to the value of this property using key-value observing.

See "AVCaptureFocusMode" for possible values.
(Read and Write property)

16.35.38 focusPointOfInterest as CGPointMBS

MBS AVFoundation Plugin, Plugin Version: 13.2, Platform: macOS, Targets: All.

Function: The point of interest for focusing.
Notes:

This property represents a CGPoint where { 0,0 } corresponds to the top left of the picture area, and { 1,1 } corresponds to the bottom right in landscape mode with the home button on the right—this applies even if the device is in portrait mode.

Before changing the value of this property, you must call lockForConfiguration to acquire exclusive access to the device's configuration properties. If you do not, setting the value of this property raises an exception. When you are done configuring the device, call unlockForConfiguration to release the lock and allow other devices to configure the settings.
(Read and Write property)

16.35.39 Handle as Integer

MBS AVFoundation Plugin, Plugin Version: 13.2, Platform: macOS, Targets: All.

Function: The internal object reference.
Notes: (Read and Write property)

16.35.40 hasFlash as boolean

MBS AVFoundation Plugin, Plugin Version: 13.2, Platform: macOS, Targets: All.

Function: Indicates whether the capture device has a flash. (read-only)
Example:

```
dim device as AVCaptureDeviceMBS
device = AVCaptureDeviceMBS.defaultDeviceWithMediaType(AVFoundationMBS.AVMediaTypeVideo)
MsgBox str(device.hasFlash)
```

Notes:

You can observe changes to the value of this property using key-value observing.
(Read only property)

16.35.41 hasTorch as boolean

MBS AVFoundation Plugin, Plugin Version: 13.2, Platform: macOS, Targets: All.

Function: A Boolean value that specifies whether the capture device has a torch. (read-only)
Example:

```
dim device as AVCaptureDeviceMBS
device = AVCaptureDeviceMBS.defaultDeviceWithMediaType(AVFoundationMBS.AVMediaTypeVideo)
MsgBox str(device.hasTorch)
```

Notes:

A torch is a light source, such as an LED flash, that is available on the device and used for illuminating captured content or providing general illumination. This property reflects whether the current device has such illumination hardware built-in.

Even if the device has a torch, that torch might not be available for use. Thus, you should also check the value of the torchAvailable property before using it.

You can observe changes to the value of this property using key-value observing.
(Read only property)

16.35.42 isAdjustingExposure as boolean

MBS AVFoundation Plugin, Plugin Version: 13.2, Platform: macOS, Targets: All.

Function: The transport type of the receiver. (read-only)
Example:

```
dim device as AVCaptureDeviceMBS
device = AVCaptureDeviceMBS.defaultDeviceWithMediaType(AVFoundationMBS.AVMediaTypeVideo)
MsgBox str(device.isAdjustingExposure)
```

Notes:

The value of this property represents the transport type of the device (USB, PCI, etc). Transport types are defined in <IOKit/audio/IOAudioTypes.h>as kIOAudioDeviceTransportType*.
(Read only property)

16.35.43 isAdjustingFocus as boolean

MBS AVFoundation Plugin, Plugin Version: 13.2, Platform: macOS, Targets: All.

Function: Indicates whether the device is currently adjusting its focus setting. (read-only)
Example:

```
dim device as AVCaptureDeviceMBS
device = AVCaptureDeviceMBS.defaultDeviceWithMediaType(AVFoundationMBS.AVMediaTypeVideo)
MsgBox str(device.isAdjustingFocus)
```

Notes:

You can observe changes to the value of this property using key-value observing.
(Read only property)

16.35.44 isAdjustingWhiteBalance as boolean

MBS AVFoundation Plugin, Plugin Version: 13.2, Platform: macOS, Targets: All.

Function: Indicates whether the devise is currently adjusting the white balance. (read-only)

Example:

```
dim device as AVCaptureDeviceMBS
device = AVCaptureDeviceMBS.defaultDeviceWithMediaType(AVFoundationMBS.AVMediaTypeVideo)
MsgBox str(device.isAdjustingWhiteBalance)
```

Notes:

You can observe changes to the value of this property using key-value observing.
(Read only property)

16.35.45 isConnected as boolean

MBS AVFoundation Plugin, Plugin Version: 13.2, Platform: macOS, Targets: All.

Function: Indicates whether the device is currently connected. (read-only)
Example:

```
dim device as AVCaptureDeviceMBS
device = AVCaptureDeviceMBS.defaultDeviceWithMediaType(AVFoundationMBS.AVMediaTypeVideo)
MsgBox str(device.isConnected)
```

Notes:

The value of this property indicates whether the device represented by the receiver is connected and available for use as a capture device. When the value of this property becomes false for a given instance, however, it will not become true again. If the same physical device again becomes available to the system, it will be represented using a new instance of AVCaptureDevice.

You can observe the value of this property using key-value observing to be notified when a device is no longer available.
(Read only property)

16.35.46 isExposurePointOfInterestSupported as boolean

MBS AVFoundation Plugin, Plugin Version: 13.2, Platform: macOS, Targets: All.

Function: Indicates whether the device supports a point of interest for exposure. (read-only)
Example:

```
dim device as AVCaptureDeviceMBS
device = AVCaptureDeviceMBS.defaultDeviceWithMediaType(AVFoundationMBS.AVMediaTypeVideo)
MsgBox str(device.isExposurePointOfInterestSupported)
```

Notes:

You can observe changes to the value of this property using key-value observing.
(Read only property)

16.35.47 isFocusPointOfInterestSupported as boolean

MBS AVFoundation Plugin, Plugin Version: 13.2, Platform: macOS, Targets: All.

Function: Indicates whether the device supports a point of interest for focus. (read-only)
Example:

```
dim device as AVCaptureDeviceMBS
device = AVCaptureDeviceMBS.defaultDeviceWithMediaType(AVFoundationMBS.AVMediaTypeVideo)
MsgBox str(device.isFocusPointOfInterestSupported)
```

Notes:

You can observe changes to the value of this property using key-value observing.
(Read only property)

16.35.48 isInUseByAnotherApplication as boolean

MBS AVFoundation Plugin, Plugin Version: 13.2, Platform: macOS, Targets: Desktop, Console & Web.

Function: Indicates whether the device is in use by another application. (read-only)
Example:

```
dim device as AVCaptureDeviceMBS
device = AVCaptureDeviceMBS.defaultDeviceWithMediaType(AVFoundationMBS.AVMediaTypeVideo)
MsgBox str(device.isInUseByAnotherApplication)
```

Notes:

You can observe changes to the value of this property using key-value observing.
(Read only property)

16.35.49 isSuspended as boolean

MBS AVFoundation Plugin, Plugin Version: 13.2, Platform: macOS, Targets: All.

Function: Indicates whether the device is suspended. (read-only)
Example:

```
dim device as AVCaptureDeviceMBS
device = AVCaptureDeviceMBS.defaultDeviceWithMediaType(AVFoundationMBS.AVMediaTypeVideo)
MsgBox str(device.isSuspended)
```

Notes:

Some devices disallow data capture due to a feature on the device.

For example, isSuspended returns true for an external iSight camera when its privacy iris is closed, or for the internal iSight camera on a notebook when the notebook's display is closed.

You can observe changes to the value of this property using key-value observing.
(Read only property)

16.35.50 localizedName as string

MBS AVFoundation Plugin, Plugin Version: 13.2, Platform: macOS, Targets: All.

Function: A localized human-readable name for the receiver. (read-only)
Example:

```
dim device as AVCaptureDeviceMBS = AVCaptureDeviceMBS.defaultDeviceWithMediaType(AVFoundationMBS.AVMediaTypeAudio)
MsgBox device.localizedName
```

Notes:

You can use this property to display the name of a capture device in a user interface.
(Read only property)

16.35.51 manufacturer as String

MBS AVFoundation Plugin, Plugin Version: 14.0, Platform: macOS, Targets: All.

Function: The human-readable manufacturer name for the receiver.

Notes:

This property can be used to identify capture devices from a particular manufacturer. All Apple devices return "Apple Inc.". Devices from third party manufacturers may return an empty string.
Available on Mac OS X 10.9 or later.
(Read only property)

16.35.52 modelID as string

MBS AVFoundation Plugin, Plugin Version: 13.2, Platform: macOS, Targets: All.

Function: The model ID of the device. (read-only)
Example:

```
dim device as AVCaptureDeviceMBS
device = AVCaptureDeviceMBS.defaultDeviceWithMediaType(AVFoundationMBS.AVMediaTypeVideo)

MsgBox "modelID: "+device.modelID
```

Notes:

The value of this property is an identifier unique to all devices of the same model. The value is persistent across device connections and disconnections, and across different systems. For example, the model ID of the camera built in to two identical iPhone models will be the same even though they are different physical devices.
(Read only property)

16.35.53 position as Integer

MBS AVFoundation Plugin, Plugin Version: 13.2, Platform: macOS, Targets: All.

Function: Indicates the physical position of the device hardware on the system. (read-only)
Notes:

You can observe changes to the value of this property using key-value observing.
See "AVCaptureDevicePosition" for possible values.
(Read only property)

16.35.54 torchMode as Integer

MBS AVFoundation Plugin, Plugin Version: 13.2, Platform: macOS, Targets: All.

Function: The current torch mode.

Notes:

Setting the value of this property also sets the torch level to its maximum current value.

Before setting the value of this property, call the isTorchModeSupported method to make sure the device supports the desired mode. Setting the device to an unsupported torch mode results in the raising of an exception. For a list of possible values for this property, see "AVCaptureTorchMode."

Before changing the value of this property, you must call lockForConfiguration to acquire exclusive access to the device's configuration properties. If you do not, setting the value of this property raises an exception. When you are done configuring the device, call unlockForConfiguration to release the lock and allow other devices to configure the settings.

You can observe changes to the value of this property using key-value observing.
(Read and Write property)

16.35.55 transportControlsPlaybackMode as Integer

MBS AVFoundation Plugin, Plugin Version: 13.2, Platform: macOS, Targets: All.

Function: The current playback mode. (read-only)
Notes:

This property is only valid for devices that support transport control.
You can observe changes to the value of this property using key-value observing.
(Read only property)

16.35.56 transportControlsSpeed as Double

MBS AVFoundation Plugin, Plugin Version: 13.2, Platform: macOS, Targets: Desktop, Console & Web.

Function: The current playback speed. (read-only)
Notes:

For devices that support transport control, the value of this property indicates the current playback speed of the deck. The following table gives examples of the meaning of values:

You can observe changes to the value of this property using key-value observing.
(Read only property)

Value	Meaning
0.0	Stopped
1.0	Forward at normal speed.
-1.0	Reverse at normal speed.
2.0	Forward at 2x normal speed.

16.35.57 transportControlsSupported as boolean

MBS AVFoundation Plugin, Plugin Version: 13.2, Platform: macOS, Targets: Desktop, Console & Web.

Function: Indicates whether the device supports transport control commands. (read-only)
Example:

dim device as AVCaptureDeviceMBS = AVCaptureDeviceMBS.defaultDeviceWithMediaType(AVFoundationMBS.AVMediaTypeVideo)
MsgBox str(device.transportControlsSupported)

Notes:

For devices with transport controls, such as AVC tape-based camcorders or pro capture devices with RS422 deck control, the value of this property is true. If transport controls are not supported, none of the associated transport control methods and properties are available on the receiver.

You can observe changes to the value of this property using key-value observing.
(Read only property)

16.35.58 transportType as Integer

MBS AVFoundation Plugin, Plugin Version: 13.2, Platform: macOS, Targets: Desktop, Console & Web.

Function: The transport type of the receiver. (read-only)
Notes:

The value of this property represents the transport type of the device (USB, PCI, etc). Transport types are defined in <IOKit/audio/IOAudioTypes.h>as kIOAudioDeviceTransportType*.
(Read only property)

16.35.59 uniqueID as string

MBS AVFoundation Plugin, Plugin Version: 13.2, Platform: macOS, Targets: All.

Function: An ID unique to the model of device corresponding to the receiver. (read-only)
Example:

```
dim device as AVCaptureDeviceMBS
device = AVCaptureDeviceMBS.defaultDeviceWithMediaType(AVFoundationMBS.AVMediaTypeVideo)
dim u as string = device.uniqueID
MsgBox "uniqueID: "+u
```

Notes:

Every available capture device has a unique ID that persists on one system across device connections and disconnections, application restarts, and reboots of the system itself. You can store the value returned by this property to recall or track the status of a specific device in the future.
(Read only property)

16.35.60 whiteBalanceMode as Integer

MBS AVFoundation Plugin, Plugin Version: 13.2, Platform: macOS, Targets: All.

Function: The current white balance mode.
Notes:

Before changing the value of this property, you must call lockForConfiguration to acquire exclusive access to the device's configuration properties. If you do not, setting the value of this property raises an exception. When you are done configuring the device, call unlockForConfiguration to release the lock and allow other devices to configure the settings.

You can observe changes to the value of this property using key-value observing.
See "AVCaptureWhiteBalanceMode" for possible values.
(Read and Write property)

16.35.61 Constants

16.35.62 AVAuthorizationStatusAuthorized = 3

MBS AVFoundation Plugin, Plugin Version: 18.4.

Function: One of the constants indicating the client's authorization to the underlying hardware supporting a media type.
Notes: The client is authorized to access the hardware supporting a media type. This is default for MacOS 10.13 or older.

16.35.63 AVAuthorizationStatusDenied = 2

MBS AVFoundation Plugin, Plugin Version: 18.4.

Function: One of the constants indicating the client's authorization to the underlying hardware supporting a media type.
Notes: The user explicitly denied access to the hardware supporting a media type for the client.

16.35.64 AVAuthorizationStatusNotDetermined = 0

MBS AVFoundation Plugin, Plugin Version: 18.4.

Function: One of the constants indicating the client's authorization to the underlying hardware supporting a media type.
Notes: Indicates that the user has not yet made a choice regarding whether the client can access the hardware.

16.35.65 AVAuthorizationStatusRestricted = 1

MBS AVFoundation Plugin, Plugin Version: 18.4.

Function: One of the constants indicating the client's authorization to the underlying hardware supporting a media type.
Notes: The client is not authorized to access the hardware for the media type. The user cannot change the client's status, possibly due to active restrictions such as parental controls being in place.

16.35.66 AVCaptureDevicePositionBack = 1

MBS AVFoundation Plugin, Plugin Version: 13.2.

Function: One of the constants to specify the position of a capture device.
Notes: The capture device is on the back of the unit.

16.35.67 AVCaptureDevicePositionFront = 2

MBS AVFoundation Plugin, Plugin Version: 13.2.

Function: One of the constants to specify the position of a capture device.
Notes: The capture device is on the front of the unit.

16.35.68 AVCaptureDevicePositionUnspecified = 0

MBS AVFoundation Plugin, Plugin Version: 13.2.

Function: One of the constants to specify the position of a capture device.
Notes: The capture device's position relative to the system hardware is unspecified.

16.35.69 AVCaptureDeviceTransportControlsNotPlayingMode = 0

MBS AVFoundation Plugin, Plugin Version: 13.2.

Function: One of the constants that indicate the transport controls' current mode of playback, if it has one.
Notes: Indicates that the tape transport is not threaded through the play head.

16.35.70 AVCaptureDeviceTransportControlsPlayingMode = 1

MBS AVFoundation Plugin, Plugin Version: 13.2.

Function: One of the constants that indicate the transport controls' current mode of playback, if it has one.
Notes: Indicates that the tape transport is threaded through the play head.

16.35.71 AVCaptureExposureModeAutoExpose = 1

MBS AVFoundation Plugin, Plugin Version: 13.2.

Function: One of the constants to specify the exposure mode of a capture device.
Notes: The device continuously monitors exposure levels and auto exposes when necessary.

16.35.72 AVCaptureExposureModeContinuousAutoExposure = 2

MBS AVFoundation Plugin, Plugin Version: 13.2.

Function: One of the constants to specify the exposure mode of a capture device.
Example:

```
dim device as AVCaptureDeviceMBS
device = AVCaptureDeviceMBS.defaultDeviceWithMediaType(AVFoundationMBS.AVMediaTypeVideo)
MsgBox str(device.isExposureModeSupported(device.AVCaptureExposureModeContinuousAutoExposure))
```

Notes: The device performs an auto-expose operation now.

16.35.73 AVCaptureExposureModeLocked = 0

MBS AVFoundation Plugin, Plugin Version: 13.2.

Function: One of the constants to specify the exposure mode of a capture device.
Notes: The exposure setting is locked.

16.35.74 AVCaptureFlashModeAuto = 2

MBS AVFoundation Plugin, Plugin Version: 13.2.

Function: One of the constants to specify the flash mode of a capture device.
Notes: The capture device continuously monitors light levels and uses the flash when necessary.

16.35.75 AVCaptureFlashModeOff = 0

MBS AVFoundation Plugin, Plugin Version: 13.2.

Function: One of the constants to specify the flash mode of a capture device.
Notes: The capture device flash is always off.

16.35.76 AVCaptureFlashModeOn = 1

MBS AVFoundation Plugin, Plugin Version: 13.2.

Function: One of the constants to specify the flash mode of a capture device.
Notes: The capture device flash is always on.

16.35.77 AVCaptureFocusModeAutoFocus = 1

MBS AVFoundation Plugin, Plugin Version: 13.2.

Function: One of the constants to specify the focus mode of a capture device.
Notes: The capture device performs an autofocus operation now.

16.35.78 AVCaptureFocusModeContinuousAutoFocus = 2

MBS AVFoundation Plugin, Plugin Version: 13.2.

Function: One of the constants to specify the focus mode of a capture device.
Notes: The capture device continuously monitors focus and auto focuses when necessary.

16.35.79 AVCaptureFocusModeLocked = 0

MBS AVFoundation Plugin, Plugin Version: 13.2.

Function: One of the constants to specify the focus mode of a capture device.
Notes: The focus is locked.

16.35.80 AVCaptureTorchModeAuto = 2

MBS AVFoundation Plugin, Plugin Version: 13.2.

Function: One of the constants to specify the direction in which a capture device faces.
Notes: The capture device continuously monitors light levels and uses the torch when necessary.

16.35.81 AVCaptureTorchModeOff = 0

MBS AVFoundation Plugin, Plugin Version: 13.2.

Function: One of the constants to specify the direction in which a capture device faces.
Notes: The capture device torch is always off.

16.35.82 AVCaptureTorchModeOn = 1

MBS AVFoundation Plugin, Plugin Version: 13.2.

Function: One of the constants to specify the direction in which a capture device faces.
Notes: The capture device torch is always on.

16.35.83 AVCaptureWhiteBalanceModeAutoWhiteBalance = 1

MBS AVFoundation Plugin, Plugin Version: 13.2.

Function: One of the constants to specify the white balance mode of a capture device.
Notes: The device performs an auto white balance operation now.

16.35.84 AVCaptureWhiteBalanceModeContinuousAutoWhiteBalance = 2

MBS AVFoundation Plugin, Plugin Version: 13.2.

Function: One of the constants to specify the white balance mode of a capture device.
Notes: The device continuously monitors white balance and adjusts when necessary.

16.35.85 AVCaptureWhiteBalanceModeLocked = 0

MBS AVFoundation Plugin, Plugin Version: 13.2.

Function: One of the constants to specify the white balance mode of a capture device.
Notes: The white balance setting is locked.

16.36 class AVCaptureFileOutputMBS

16.36.1 class AVCaptureFileOutputMBS

MBS AVFoundation Plugin, Plugin Version: 13.2, Platform: macOS, Targets: All.

Function: AVCaptureFileOutput is an abstract sub-class of AVCaptureOutput that describes a file output destination to an AVCaptureSession.
Notes:

For example, you use an instance of its concrete subclass, AVCaptureMovieFileOutput, to save capture output to a QuickTime movie file. The concrete subclasses of AVCaptureFileOutput are AVCaptureMovieFileOutput, which records media to a QuickTime movie file, and AVCaptureAudioFileOutput, which writes audio media to a variety of audio file formats.

This abstract superclass defines the interface for outputs that record media samples to files. File outputs can start recording to a new file using startRecordingToOutputFileURL method.

In OS X, on successive invocations of this method the output file can be changed dynamically without losing media samples. A file output can stop recording using the stopRecording method. Because files are recorded in the background, you need to specify a delegate for each new file to be notified when recorded files are finished.

In OS X, you can also set a delegate on the file output itself that can be used to control recording along exact media sample boundaries using the captureOutputDidOutputSampleBuffer event in AVFoundationMBS.
Subclass of the AVCaptureOutputMBS class.
This is an abstract class. You can't create an instance, but you can get one from various plugin functions.

16.36.2 Methods

16.36.3 Constructor

MBS AVFoundation Plugin, Plugin Version: 13.2, Platform: macOS, Targets: All.

Function: The private constructor.

16.36.4 EnableEvents

MBS AVFoundation Plugin, Plugin Version: 13.2, Platform: macOS, Targets: Desktop, Console & Web.

Function: Enables the events for this output.
Notes: Those are normally handled automatically, but if you add event with AddHandler you need to call

this method.

16.36.5 isRecording as boolean

MBS AVFoundation Plugin, Plugin Version: 13.2, Platform: macOS, Targets: All.

Function: Indicates whether recording is in progress.
Notes: The value of this property is true when the file output currently has a file to which it is writing new samples, false otherwise.

16.36.6 isRecordingPaused as boolean

MBS AVFoundation Plugin, Plugin Version: 13.2, Platform: macOS, Targets: Desktop, Console & Web.

Function: Indicates whether recording to the current output file is paused.
Notes: This property indicates recording to the file returned by outputFileURL has been previously paused using the pauseRecording method. When a recording is paused, captured samples are not written to the output file, but new samples can be written to the same file in the future by calling resumeRecording.

16.36.7 outputFileURL as string

MBS AVFoundation Plugin, Plugin Version: 13.2, Platform: macOS, Targets: All.

Function: The URL to which output is directed. (read-only)

16.36.8 pauseRecording

MBS AVFoundation Plugin, Plugin Version: 13.2, Platform: macOS, Targets: Desktop, Console & Web.

Function: Pauses recording to the current output file.
Notes:

This method causes the receiver to stop writing captured samples to the current output file returned by outputFileURL, but leaves the file open so that samples can be written to it in the future, if resumeRecording is called. This allows you to record multiple media segments that are not contiguous in time to a single file.

In OS X, if this method is called within the AVFoundationMBS captureOutputDidFinishRecordingToOutputFileAtURL event, the last samples written to the current file are guaranteed to be those that were output immediately before those in the sample buffer passed to that method.

16.36.9 recordedDuration as CMTimeMBS

MBS AVFoundation Plugin, Plugin Version: 13.2, Platform: macOS, Targets: All.

Function: Indicates the duration of the media recorded to the current output file. (read-only)
Notes: If recording is in progress, this property returns the total time recorded so far.

16.36.10 recordedFileSize as Int64

MBS AVFoundation Plugin, Plugin Version: 13.2, Platform: macOS, Targets: All.

Function: Indicates the size, in bytes, of the data recorded to the current output file. (read-only)
Notes: If a recording is in progress, this property returns the size in bytes of the data recorded so far.

16.36.11 resumeRecording

MBS AVFoundation Plugin, Plugin Version: 13.2, Platform: macOS, Targets: Desktop, Console & Web.

Function: Resumes recording to the current output file after it was previously paused using pauseRecording.
Notes:

This method causes the receiver to resume writing captured samples to the current output file returned by outputFileURL, after recording was previously paused using pauseRecording. This allows you to record multiple media segments that are not contiguous in time to a single file.

In OS X, if this method is called within the AVFoundationMBS captureOutputDidFinishRecordingToOutputFileAtURL event, the first samples written to the current file are guaranteed to be those contained in the sample buffer passed to that method.

16.36.12 startRecordingToOutputFile(file as folderitem)

MBS AVFoundation Plugin, Plugin Version: 13.2, Platform: macOS, Targets: All.

Function: Starts recording to a given file.
Notes: Same as startRecordingToOutputFileURL, but with folderitem.

16.36.13 startRecordingToOutputFileURL(URL as string)

MBS AVFoundation Plugin, Plugin Version: 13.2, Platform: macOS, Targets: All.

Function: Starts recording to a given URL.
Notes:

URL: The URL of the output file. This method throws an NSInvalidArgumentException if the URL is not a valid file URL.

The method sets the file URL to which the receiver is currently writing output media. If a file at the given URL already exists when capturing starts, recording to the new file will fail.

In OS X, you do not need to call stopRecording before calling this method while another recording is in progress. If this method is invoked while an existing output file was already being recorded, no media samples will be discarded between the old file and the new file.

In iOS, this frame accurate file switching is not supported. You must call stopRecording before calling this method again to avoid any errors.

When recording is stopped either by calling stopRecording, by changing files using this method, or because of an error, the remaining data that needs to be included to the file will be written in the background. Therefore, you must specify a delegate that will be notified when all data has been written to the file using the AVFoundationMBS captureOutputDidFinishRecordingToOutputFileAtURL event. The recording delegate can also optionally implement methods that inform it when data starts being written, when recording is paused and resumed, and when recording is about to be finished.

In OS X, if this method is called within the AVFoundationMBS captureOutputDidOutputSampleBuffer event, the first samples written to the new file are guaranteed to be those contained in the sample buffer passed to that method.

Note: AVCaptureAudioFileOutput does not support startRecordingToOutputFileURL without filetype.

16.36.14 stopRecording

MBS AVFoundation Plugin, Plugin Version: 13.2, Platform: macOS, Targets: All.

Function: Tells the receiver to stop recording to the current file.
Notes:

You can call this method when they want to stop recording new samples to the current file, and do not want to continue recording to another file. If you want to switch from one file to another, you should not call this method. Instead you should simply call startRecordingToOutputFileURL with the new file URL.

When recording is stopped either by calling this method, by changing files using startRecordingToOutputFileURL, or because of an error, the remaining data that needs to be included to the file will be written in the background. Therefore, before using the file, you must wait until the delegate that was specified in

startRecordingToOutputFileURL is notified when all data has been written to the file using the AVFoundationMBS.captureOutputDidFinishRecordingToOutputFileAtURL method.

In OS X, if this method is called within the AVFoundationMBS captureOutputDidOutputSampleBuffer event, the last samples written to the current file are guaranteed to be those that were output immediately before those in the sample buffer passed to that method.

16.36.15 Properties

16.36.16 maxRecordedDuration as CMTimeMBS

MBS AVFoundation Plugin, Plugin Version: 13.2, Platform: macOS, Targets: All.

Function: The longest duration allowed for the recording.
Notes:

This property specifies a hard limit on the duration of recorded files. Recording is stopped when the limit is reached and the AVFoundationMBS.captureOutputDidFinishRecordingToOutputFileAtURL event is invoked with an appropriate error. The default value of this property is kCMTimeInvalid, which indicates no limit.
(Read and Write computed property)

16.36.17 maxRecordedFileSize as Int64

MBS AVFoundation Plugin, Plugin Version: 13.2, Platform: macOS, Targets: All.

Function: The maximum size, in bytes, of the data that should be recorded by the receiver.
Notes:

This property specifies a hard limit on the data size of recorded files. Recording is stopped when the limit is reached and the AVFoundationMBS captureOutputDidFinishRecordingToOutputFileAtURL event is invoked with an appropriate error. The default value of this property is 0, which indicates no limit.
(Read and Write computed property)

16.36.18 minFreeDiskSpaceLimit as Int64

MBS AVFoundation Plugin, Plugin Version: 13.2, Platform: macOS, Targets: All.

Function: The minimum amount of free space, in bytes, required for recording to continue on a given volume.
Notes:

This property specifies a hard lower limit on the amount of free space that must remain on a target volume

for recording to continue. Recording is stopped when the limit is reached and the AVFoundationMBS captureOutputDidFinishRecordingToOutputFileAtURL event is invoked with an appropriate error.
(Read and Write computed property)

16.37 class AVCaptureInputMBS

16.37.1 class AVCaptureInputMBS

MBS AVFoundation Plugin, Plugin Version: 13.2, Platform: macOS, Targets: All.

Function: AVCaptureInput is an abstract base-class describing an input data source to an AVCaptureSession object.
Notes:

To associate an AVCaptureInput object with a session, call addInput on the session.

AVCaptureInput objects have one or more ports (instances of AVCaptureInputPort), one for each data stream they can produce. For example, an AVCaptureDevice object presenting one video data stream has one port.
This is an abstract class. You can't create an instance, but you can get one from various plugin functions.

16.37.2 Methods

16.37.3 available as boolean

MBS AVFoundation Plugin, Plugin Version: 13.2, Platform: macOS, Targets: All.

Function: Whether this class is available.
Notes: Returns true on Mac OS X 10.7 and newer.

16.37.4 Constructor

MBS AVFoundation Plugin, Plugin Version: 13.2, Platform: macOS, Targets: All.

Function: The private constructor.

16.37.5 ports as AVCaptureInputPortMBS()

MBS AVFoundation Plugin, Plugin Version: 13.2, Platform: macOS, Targets: All.

Function: The capture input's ports. (read-only)
Notes:

The array contains one or more instances of AVCaptureInputPort.

Each individual AVCaptureInputPort instance posts an AVCaptureInputPortFormatDescriptionDidChangeNotification when the formatDescription of that port changes.

16.37.6 portWithMediaType(mediaType as string) as AVCaptureInputPortMBS

MBS AVFoundation Plugin, Plugin Version: 13.2, Platform: macOS, Targets: All.

Function: Finds the port in the ports array with given mediatype.
Notes: Returns nil if not found.

16.37.7 Properties

16.37.8 Handle as Integer

MBS AVFoundation Plugin, Plugin Version: 13.2, Platform: macOS, Targets: All.

Function: The internal object reference.
Notes: (Read and Write property)

16.38 class AVCaptureInputPortMBS

16.38.1 class AVCaptureInputPortMBS

MBS AVFoundation Plugin, Plugin Version: 13.2, Platform: macOS, Targets: All.

Function: An AVCaptureInputPort represents a stream of data from a capture input.
Notes:

Instances of AVCaptureInput have one or more input ports, one for each data stream they can produce. For example, an AVCaptureDeviceInput presenting one video data stream has one port.
This is an abstract class. You can't create an instance, but you can get one from various plugin functions.

16.38.2 Methods

16.38.3 available as boolean

MBS AVFoundation Plugin, Plugin Version: 13.2, Platform: macOS, Targets: All.

Function: Whether this class is available.
Notes: Returns true on Mac OS X 10.7 and newer.

16.38.4 Constructor

MBS AVFoundation Plugin, Plugin Version: 13.2, Platform: macOS, Targets: All.

Function: The private constructor.

16.38.5 formatDescription as CMFormatDescriptionMBS

MBS AVFoundation Plugin, Plugin Version: 13.2, Platform: macOS, Targets: All.

Function: A description of the port format. (read-only)

16.38.6 input as AVCaptureInputMBS

MBS AVFoundation Plugin, Plugin Version: 13.2, Platform: macOS, Targets: All.

Function: The port's input. (read-only)

16.38.7 mediaType as string

MBS AVFoundation Plugin, Plugin Version: 13.2, Platform: macOS, Targets: All.

Function: The port's media type. (read-only)

16.38.8 Properties

16.38.9 Handle as Integer

MBS AVFoundation Plugin, Plugin Version: 13.2, Platform: macOS, Targets: All.

Function: The internal object reference.
Notes: (Read and Write property)

16.38.10 Enabled as boolean

MBS AVFoundation Plugin, Plugin Version: 13.2, Platform: macOS, Targets: All.

Function: Indicates whether the port is enabled.
Notes: (Read and Write computed property)

16.39 class AVCaptureMetadataOutputMBS

16.39.1 class AVCaptureMetadataOutputMBS

MBS AVFoundation Plugin, Plugin Version: 21.2, Platform: iOS, Targets: iOS only.

Function: A capture output for processing timed metadata produced by a capture session.
Notes:

Available for iOS only!

An AVCaptureMetadataOutput object intercepts metadata objects emitted by its associated capture connection and forwards them to a delegate object for processing. You can use instances of this class to process specific types of metadata included with the input data. You use this class the way you do other output objects, typically by adding it as an output to an AVCaptureSessionMBS object.
Subclass of the AVCaptureOutputMBS class.

16.39.2 Blog Entries

- MonkeyBread Software Releases the MBS Xojo Plugins in version 21.2
- MBS Xojo Plugins, version 21.2pr7

16.39.3 Blog Entries

- MonkeyBread Software Releases the MBS Xojo Plugins in version 21.2
- MBS Xojo Plugins, version 21.2pr7

16.39.4 Methods

16.39.5 availableMetadataObjectTypes as string()

MBS AVFoundation Plugin, Plugin Version: 21.2, Platform: iOS, Targets: iOS only.

Function: An array of strings identifying the types of metadata objects that can be captured.
Notes: Each string in the array corresponds to a possible value in the type property of the AVMetadataObjectMBS objects reported by the receiver. The available types are dependent on the capabilities of the AVCaptureInputPortMBS to which the receiver's connection is attached.

16.39.6 Constructor

MBS AVFoundation Plugin, Plugin Version: 21.2, Platform: iOS, Targets: iOS only.

Function: The constructor.

16.39.7 EnableEvents

MBS AVFoundation Plugin, Plugin Version: 21.2, Platform: iOS, Targets: iOS only.

Function: Enables events, if you use addHandler to connect them.

16.39.8 metadataObjectTypes as String()

MBS AVFoundation Plugin, Plugin Version: 21.2, Platform: iOS, Targets: iOS only.

Function: An array of strings identifying the types of metadata objects to process.
Notes:

This property is used to filter the metadata objects reported by the receiver. Only metadata objects whose type matches one of the strings in this property are forwarded to the captureOutput:didOutputMetadataObjects event for processing.

When assigning a new array to this property, each of the type strings must be present in the array returned by the availableMetadataObjectTypes property; otherwise, the receiver raises an NSExceptionMBS.
The default is an empty array, and as a result, no metadata objects are forwarded to the event. The same result can be achieved by setting the property to nil. This default behavior maximizes both performance and battery life.

16.39.9 SetMetadataObjectTypes(items() as String = nil)

MBS AVFoundation Plugin, Plugin Version: 21.2, Platform: iOS, Targets: iOS only.

Function: Sets the array of strings identifying the types of metadata objects to process.
Example:

```
Dim o As New AVCaptureMetadataOutputMBS
Dim types() As String

Dim availableTypes() As String = o.availableMetadataObjectTypes

// check if we can do EAN 13 and then add it
If availableTypes.IndexOf(AVMetadataObjectMBS.AVMetadataObjectTypeEAN13Code) >= 0 Then
types.append(AVMetadataObjectMBS.AVMetadataObjectTypeEAN13Code)
End If

o.SetMetadataObjectTypes types
```

Notes:

This property is used to filter the metadata objects reported by the receiver. Only metadata objects whose type matches one of the strings in this property are forwarded to the captureOutput:didOutputMetadataObjects event for processing.

When assigning a new array to this property, each of the type strings must be present in the array returned by the availableMetadataObjectTypes property; otherwise, the receiver raises an NSExceptionMBS.
The default is an empty array, and as a result, no metadata objects are forwarded to the event. The same result can be achieved by setting the property to nil. This default behavior maximizes both performance and battery life.

16.39.10 Properties

16.39.11 rectOfInterest as CGRectMBS

MBS AVFoundation Plugin, Plugin Version: 21.2, Platform: iOS, Targets: iOS only.

Function: A rectangle of interest for limiting the search area for visual metadata.
Notes:

The value of this property is a CGRect value that determines the object's rectangle of interest for each frame of video.
The rectangle's origin is top left and is relative to the coordinate space of the device providing the metadata.
Specifying a rectangle of interest may improve detection performance for certain types of metadata. Metadata objects whose bounds do not intersect with the rectOfInterest will not be returned.
The default value of this property is a rectangle of (0.0, 0.0, 1.0, 1.0).
(Read and Write property)

16.40 class AVCaptureMovieFileOutputMBS

16.40.1 class AVCaptureMovieFileOutputMBS

MBS AVFoundation Plugin, Plugin Version: 13.2, Platform: macOS, Targets: All.

Function: AVCaptureMovieFileOutput is a concrete sub-class of AVCaptureFileOutput you use to capture data to a QuickTime movie.
Notes:

The timeMapping.target.start of the first track segment must be kCMTimeZero, and the timeMapping.target.start of each subsequent track segment must equal CMTimeRangeGetEnd(<# the previous AVCompositionTrackSegment's timeMapping.target# >). You can use validateTrackSegments to ensure that an array of track segments conforms to this rule.
Subclass of the AVCaptureFileOutputMBS class.

16.40.2 Methods

16.40.3 Constructor

MBS AVFoundation Plugin, Plugin Version: 13.2, Platform: macOS, Targets: All.

Function: The constructor.

16.40.4 EnableEvents

MBS AVFoundation Plugin, Plugin Version: 13.2, Platform: macOS, Targets: Desktop, Console & Web.

Function: Enables the events for this output.
Notes: Those are normally handled automatically, but if you add event with AddHandler you need to call this method.

16.40.5 metadata as AVMetadataItemMBS()

MBS AVFoundation Plugin, Plugin Version: 13.2, Platform: macOS, Targets: All.

Function: The metadata for the output file.
Notes: The array contains AVMetadataItem objects. You use this array to add metadata such as copyright, creation date, and so on, to the recorded movie file.

16.40.6 setMetadata(items() as AVMetadataItemMBS)

MBS AVFoundation Plugin, Plugin Version: 13.2, Platform: macOS, Targets: All.

Function: Sets the metadata for the output file.
Notes: The array contains AVMetadataItem objects. You use this array to add metadata such as copyright, creation date, and so on, to the recorded movie file.

16.40.7 Properties

16.40.8 movieFragmentInterval as CMTimeMBS

MBS AVFoundation Plugin, Plugin Version: 13.2, Platform: macOS, Targets: All.

Function: Indicates the number of seconds of output that are written per fragment.
Notes:

The default is 10 seconds. Set to kCMTimeInvalid to disable movie fragment writing (not typically recommended).

A QuickTime movie is comprised of media samples and a sample table identifying their location in the file. A movie file without a sample table is unreadable.

In a processed file, the sample table typically appears at the beginning of the file. It may also appear at the end of the file, in which case the header contains a pointer to the sample table at the end. When a new movie file is being recorded, it is not possible to write the sample table since the size of the file is not yet known. Instead, the table is must be written when recording is complete. If no other action is taken, this means that if the recording does not complete successfully (for example, in the event of a crash), the file data is unusable (because there is no sample table). By periodically inserting "movie fragments" into the movie file, the sample table can be built up incrementally. This means that if the file is not written completely, the movie file is still usable (up to the point where the last fragment was written).
(Read and Write computed property)

16.40.9 outputSettingsForConnection(connection as AVCaptureConnectionMBS) as Dictionary

MBS AVFoundation Plugin, Plugin Version: 13.2, Platform: macOS, Targets: All.

Function: Returns the options the receiver uses to re-encode media from the given connection as it is being recorded.
Notes:

connection: The connection delivering the media to be re-encoded.
Returns an Dictionary of output settings.

See AVAudioSettings.h for audio connections or AVVideoSettings.h for video connections for more information on how to construct an output settings dictionary. If the returned value is an empty dictionary (i.e. new dictionary, the format of the media from the connection will not be changed before being written to the file. If setOutputSettings was called with a nil dictionary, this method returns a non-nil dictionary reflecting the settings used by the AVCaptureSession's current sessionPreset.
(Read and Write computed property)

16.41 class AVCaptureOutputMBS

16.41.1 class AVCaptureOutputMBS

MBS AVFoundation Plugin, Plugin Version: 13.2, Platform: macOS, Targets: All.

Function: AVCaptureOutput is an abstract base-class describing an output destination of an AVCaptureSession object.
Notes:

AVCaptureOutput provides an abstract interface for connecting capture output destinations, such as files and video previews, to an capture session (an instance of AVCaptureSession). A capture output can have multiple connections represented by AVCaptureConnection objects, one for each stream of media that it receives from a capture input (an instance of AVCaptureInput). A capture output does not have any connections when it is first created. When you add an output to a capture session, connections are created that map media data from that session's inputs to its outputs.

You can add concrete AVCaptureOutput instances to an capture session using addOutput.
This is an abstract class. You can't create an instance, but you can get one from various plugin functions.

16.41.2 Methods

16.41.3 available as boolean

MBS AVFoundation Plugin, Plugin Version: 13.2, Platform: macOS, Targets: All.

Function: Whether this class is available.
Notes: Returns true on Mac OS X 10.7 and newer.

16.41.4 connections as AVCaptureConnectionMBS()

MBS AVFoundation Plugin, Plugin Version: 13.2, Platform: macOS, Targets: All.

Function: The capture output object's connections. (read-only)
Notes: The value of this property is an array of AVCaptureConnection objects, each describing the mapping between the receiver and the capture input ports (see AVCaptureInputPort) of one or more capture inputs (see AVCaptureInput).

16.41.5 connectionWithMediaType(mediaType as string) as AVCaptureConnectionMBS

MBS AVFoundation Plugin, Plugin Version: 13.2, Platform: macOS, Targets: All.

Function: Returns the first connection in the connections array with an input port of a specified media type.
Notes:

mediaType: An AVMediaType constant from AVMediaFormat.h, for example, AVMediaTypeVideo.

Returns the first capture connection in the connections array that has an AVCaptureInputPort with media type mediaType, or nil if no connection with the specified media type is found.

16.41.6 Constructor

MBS AVFoundation Plugin, Plugin Version: 13.2, Platform: macOS, Targets: All.

Function: The private constructor.

16.41.7 Properties

16.41.8 Handle as Integer

MBS AVFoundation Plugin, Plugin Version: 13.2, Platform: macOS, Targets: All.

Function: The internal object reference.
Notes: (Read and Write property)

16.42 class AVCaptureScreenInputMBS

16.42.1 class AVCaptureScreenInputMBS

MBS AVFoundation Plugin, Plugin Version: 13.2, Platform: macOS, Targets: Desktop, Console & Web.

Function: AVCaptureScreenInput is a concrete subclass of AVCaptureInput that provides an interface for capturing media from a screen or a portion of a screen.
Notes:

Instances of AVCaptureScreenInput are input sources for AVCaptureSession objects that provide media data from one of the screens connected to the system, represented by CGDirectDisplayIDs.
Subclass of the AVCaptureInputMBS class.

16.42.2 Blog Entries

- MBS Xojo Plugins, version 18.4pr1

16.42.3 Blog Entries

- MBS Xojo Plugins, version 18.4pr1

16.42.4 Methods

16.42.5 Constructor(CGDisplay as Variant)

MBS AVFoundation Plugin, Plugin Version: 13.2, Platform: macOS, Targets: Desktop, Console & Web.

Function: Initializes a capture screen input that provides media data from a given display.
Notes:

CGDisplay: The display from which to capture video. Must be CGDisplayMBS object.
Handle is non zero on success.

16.42.6 Properties

16.42.7 capturesCursor as boolean

MBS AVFoundation Plugin, Plugin Version: 13.2, Platform: macOS, Targets: Desktop, Console & Web.

Function: A property indicating whether the cursor should be rendered to the captured output.
Notes:

By default, AVCaptureScreenInput draws the cursor in its captured output. If this property is set to false, the captured output contains only the windows on the screen. Cursor is omitted. Note that cursor position and mouse button state at the time of capture is preserved in CMSampleBuffers emitted from AVCaptureScreenInput. See the inline documentation for kCMIOSampleBufferAttachmentKey_MouseAndKeyboardModifiers in <CoreMediaIO/CMIOSampleBuffer.h>

Available in Mac OS X 10.8 and newer.
(Read and Write computed property)

16.42.8 capturesMouseClicks as boolean

MBS AVFoundation Plugin, Plugin Version: 13.2, Platform: macOS, Targets: Desktop, Console & Web.

Function: Indicates whether mouse clicks should be highlighted in the captured output.
Notes:

By default, AVCaptureScreenInput does not highlight mouse clicks in its captured output.

If you set this property is set to true, mouse clicks are highlighted (a circle is drawn around the mouse for the duration of the click) in the captured output.
(Read and Write computed property)

16.42.9 cropRect as CGRectMBS

MBS AVFoundation Plugin, Plugin Version: 13.2, Platform: macOS, Targets: Desktop, Console & Web.

Function: Indicates the bounding rectangle of the screen area to be captured, in pixels.
Notes:

By default, AVCaptureScreenInput captures the entire area of the displayID with which it is associated.

Set the value of this property to limit the capture rectangle to a subsection of the screen.

The rectangle should define a smaller section of the screen in the screen's coordinate system. The origin (0,0) is the bottom-left corner of the screen.
(Read and Write computed property)

16.42.10 minFrameDuration as CMTimeMBS

MBS AVFoundation Plugin, Plugin Version: 13.2, Platform: macOS, Targets: Desktop, Console & Web.

Function: The screen input's minimum frame duration.
Notes:

The minFrameDuration is the reciprocal of its maximum frame rate.

You use this property to request a maximum frame rate at which the input produces video frames. The requested rate may not be achievable due to overall bandwidth, so actual frame rates may be lower.
(Read and Write computed property)

16.42.11 removesDuplicateFrames as boolean

MBS AVFoundation Plugin, Plugin Version: 13.2, Platform: macOS, Targets: Desktop, Console & Web.

Function: A property indicating whether duplicate frames should be removed by the input.
Notes:

By default, AVCaptureScreenInput performs frame differencing and when it detects duplicate frames, it drops them. If this property is set to false, the captured output receives all frames from the input.

Available in Mac OS X 10.8 and newer.
(Read and Write computed property)

16.42.12 scaleFactor as Double

MBS AVFoundation Plugin, Plugin Version: 13.2, Platform: macOS, Targets: Desktop, Console & Web.

Function: Indicates the factor by which video buffers captured from the screen are to be scaled.
Notes:

By default, AVCaptureScreenInput captures the video buffers from the display at a scale factor of 1.0 (no scaling). Set this property to scale the buffers by a given factor; for example a 320x240 capture area with a scaleFactor of 2.0 produces video buffers at 640x480.
(Read and Write computed property)

16.43 class AVCaptureSessionMBS

16.43.1 class AVCaptureSessionMBS

MBS AVFoundation Plugin, Plugin Version: 13.2, Platform: macOS, Targets: All.

Function: An AVCaptureConnection object represents a connection between capture input and capture output objects associated with a capture session.
Notes:

Capture inputs (instances of AVCaptureInput) have one or more input ports (instances of AVCaptureInputPort). Capture outputs (instances of AVCaptureOutput) can accept data from one or more sources (for example, an AVCaptureMovieFileOutput object accepts both video and audio data).

You can only add an AVCaptureConnection instance to a session using addConnection if canAddConnection returns true. When using addInput or addOutput, connections are formed automatically between all compatible inputs and outputs. You only need to add connections manually when adding an input or output with no connections. You can also use connections to enable or disable the flow of data from a given input or to a given output.

16.43.2 Methods

16.43.3 addConnection(connection as AVCaptureConnectionMBS)

MBS AVFoundation Plugin, Plugin Version: 13.2, Platform: macOS, Targets: All.

Function: Adds a given capture connection to the session.
Notes:

connection: The capture connection to add to the session.

You can only add an AVCaptureConnection instance to a session using this method if canAddConnection returns true.
When using addInput or addOutput, connections are formed automatically between all compatible inputs and outputs. Manually adding connections is only necessary when adding an input or output with no connections.

16.43.4 addInput(connection as AVCaptureInputMBS)

MBS AVFoundation Plugin, Plugin Version: 13.2, Platform: macOS, Targets: All.

Function: Adds a given input to the session.
Notes:

input: An input to add to the session.

You can only add an input to a session using this method if canAddInput returns true.
You can invoke this method while the session is running.

16.43.5 addInputWithNoConnections(input as AVCaptureInputMBS)

MBS AVFoundation Plugin, Plugin Version: 13.2, Platform: macOS, Targets: All.

Function: Adds an capture input to the session without forming any connections.
Notes:

input: The capture input to add to the session.
You can invoke this method while the session is running.
Typically you should use addInput to add an input to a session. You use this method if you need fine-grained control over which inputs are connected to which outputs.

16.43.6 addOutput(connection as AVCaptureOutputMBS)

MBS AVFoundation Plugin, Plugin Version: 13.2, Platform: macOS, Targets: All.

Function: Adds a given output to the session.
Notes:

output: An output to add to the session.
You can only add an output to a session using this method if canAddOutput returns true.
You can invoke this method while the session is running.

16.43.7 addOutputWithNoConnections(output as AVCaptureOutputMBS)

MBS AVFoundation Plugin, Plugin Version: 13.2, Platform: macOS, Targets: All.

Function: Adds an capture output to the session without forming any connections.
Notes:

output: The capture output to add to the session.

You can invoke this method while the session is running.
Typically you should use addOutput to add an output to a session. You use this method if you need fine-grained control over which inputs are connected to which outputs.

16.43.8 available as boolean

MBS AVFoundation Plugin, Plugin Version: 13.2, Platform: macOS, Targets: All.

Function: Whether this class is available.
Notes: Returns true on Mac OS X 10.7 and newer.

16.43.9 beginConfiguration

MBS AVFoundation Plugin, Plugin Version: 13.2, Platform: macOS, Targets: All.

Function: Indicates the start of a set of configuration changes to be made atomically.
Notes:

You use beginConfiguration and commitConfiguration to batch multiple configuration operations on a running session into an atomic update.

After calling beginConfiguration, you can for example add or remove outputs, alter the sessionPreset, or configure individual capture input or output properties. No changes are actually made until you invoke commitConfiguration, at which time they are applied together.

16.43.10 canAddConnection(connection as AVCaptureConnectionMBS) as boolean

MBS AVFoundation Plugin, Plugin Version: 13.2, Platform: macOS, Targets: All.

Function: Returns a Boolean value that indicates whether a given connection can be added to the receiver.
Notes:

connection: An AVCaptureConnection instance.
Returns true if connection can be added to the receiver, otherwise false.

16.43.11 canAddInput(input as AVCaptureInputMBS) as boolean

MBS AVFoundation Plugin, Plugin Version: 13.2, Platform: macOS, Targets: All.

Function: Returns a Boolean value that indicates whether a given input can be added to the session.
Notes:

input: An input that you want to add to the session.
Returns true if input can be added to the session, otherwise false.

16.43.12 canAddOutput(input as AVCaptureOutputMBS) as boolean

MBS AVFoundation Plugin, Plugin Version: 13.2, Platform: macOS, Targets: All.

Function: Returns a Boolean value that indicates whether a given output can be added to the session.
Notes:

output: An output that you want to add to the session.
Returns true if output can be added to the session, otherwise false.

16.43.13 canSetSessionPreset(preset as string) as boolean

MBS AVFoundation Plugin, Plugin Version: 13.2, Platform: macOS, Targets: All.

Function: Returns a Boolean value that indicates whether the receiver can use the given preset.
Notes:

preset: A preset you would like to set for the receiver. For possible values, see AVFoundationMBS.
Returns true if the receiver can use preset, otherwise false.

16.43.14 commitConfiguration

MBS AVFoundation Plugin, Plugin Version: 13.2, Platform: macOS, Targets: All.

Function: Commits a set of configuration changes.
Notes: For discussion, see beginConfiguration.

16.43.15 Constructor

MBS AVFoundation Plugin, Plugin Version: 13.2, Platform: macOS, Targets: All.

Function: The constructor.

16.43.16 inputs as AVCaptureInputMBS()

MBS AVFoundation Plugin, Plugin Version: 13.2, Platform: macOS, Targets: All.

Function: The capture session's inputs. (read-only)
Notes: The array contains instances of subclasses of AVCaptureInput.

16.43.17 isRunning as boolean

MBS AVFoundation Plugin, Plugin Version: 13.2, Platform: macOS, Targets: All.

Function: Indicates whether the receiver is running. (read-only)
Notes: You can observe the value of this property using key-value observing.

16.43.18 outputs as AVCaptureOutputMBS()

MBS AVFoundation Plugin, Plugin Version: 13.2, Platform: macOS, Targets: All.

Function: The capture session's outputs. (read-only)
Notes: The array contains instances of subclasses of AVCaptureOutput.

16.43.19 removeConnection(connection as AVCaptureConnectionMBS)

MBS AVFoundation Plugin, Plugin Version: 13.2, Platform: macOS, Targets: All.

Function: Removes a capture connection from the session.
Notes:

connection: The capture connection to remove from the session.
You can invoke this method while the session is running.

16.43.20 removeInput(connection as AVCaptureInputMBS)

MBS AVFoundation Plugin, Plugin Version: 13.2, Platform: macOS, Targets: All.

Function: Removes a given input.
Notes:

input: An input to remove from the receiver.
You can invoke this method while the session is running.

16.43.21 removeOutput(connection as AVCaptureOutputMBS)

MBS AVFoundation Plugin, Plugin Version: 13.2, Platform: macOS, Targets: All.

Function: Removes a given output.
Notes:

output: An output to remove from the receiver.
You can invoke this method while the session is running.

16.43.22 startRunning

MBS AVFoundation Plugin, Plugin Version: 13.2, Platform: macOS, Targets: All.

Function: Tells the receiver to start running.
Notes: startRunning and stopRunning are asynchronous operations. If an error occurs occur during a capture session, you receive an AVCaptureSessionRuntimeErrorNotification.

16.43.23 stopRunning

MBS AVFoundation Plugin, Plugin Version: 13.2, Platform: macOS, Targets: All.

Function: Tells the receiver to stop running.
Notes: startRunning and stopRunning are asynchronous operations. If an error occurs occur during a capture session, you receive an AVCaptureSessionRuntimeErrorNotification.

16.43.24 Properties

16.43.25 Handle as Integer

MBS AVFoundation Plugin, Plugin Version: 13.2, Platform: macOS, Targets: All.

Function: The internal object reference.
Notes: (Read and Write property)

16.43.26 sessionPreset as string

MBS AVFoundation Plugin, Plugin Version: 13.2, Platform: macOS, Targets: All.

Function: A constant value indicating the quality level or bitrate of the output.
Notes:

You use this property to customize the quality level or bitrate of the output. For possible values of sessionPreset, see AVFoundationMBS. The default value is AVCaptureSessionPresetHigh.

You can set this value while the session is running.
You can only set a preset if canSetSessionPreset: returns true for that preset.
(Read and Write computed property)

16.44 class AVCaptureStillImageOutputMBS

16.44.1 class AVCaptureStillImageOutputMBS

MBS AVFoundation Plugin, Plugin Version: 13.2, Platform: macOS, Targets: All.

Function: AVCaptureStillImageOutput is a concrete sub-class of AVCaptureOutput that you use to capture a high-quality still image with accompanying metadata.
Notes: Subclass of the AVCaptureOutputMBS class.

16.44.2 Blog Entries

- MBS Xojo / Real Studio Plugins, version 14.4pr6

16.44.3 Blog Entries

- MBS Xojo / Real Studio Plugins, version 14.4pr6

16.44.4 Methods

16.44.5 availableImageDataCodecTypes as string()

MBS AVFoundation Plugin, Plugin Version: 13.2, Platform: macOS, Targets: All.

Function: The supported image codec formats that can be specified in outputSettings. (read-only)
Example:

```
dim a as new AVCaptureStillImageOutputMBS
MsgBox join(a.availableImageDataCodecTypes)
```

Notes: The value of this property is an array of Strings that you can use as values for the AVVideoCodecKey in the outputSettings property.

16.44.6 availableImageDataCVPixelFormatTypes as Integer()

MBS AVFoundation Plugin, Plugin Version: 13.2, Platform: macOS, Targets: All.

Function: The supported image pixel formats that can be specified in outputSettings. (read-only)
Example:

```
dim a as new AVCaptureStillImageOutputMBS
dim availableImageDataCVPixelFormatTypes() as Integer = a.availableImageDataCVPixelFormatTypes
```

```
break // check array in debugger
```

Notes:

The value of this property is an array of numbers that you can use as values for the kCVPixelBufferPixelFormatTypeKey in the outputSettings property.
Currently only "jpeg".
Available in OS X v10.7 and later.

16.44.7 captureStillImageAsynchronously(connection as AVCaptureConnectionMBS, prepareJpegStillImage as boolean, tag as Variant = nil)

MBS AVFoundation Plugin, Plugin Version: 13.2, Platform: macOS, Targets: All.

Function: Initiates a still image capture and returns immediately.
Notes:

connection: The connection from which to capture the image.

Pass true for prepareJpegStillImage to have the plugin prepare jpeg data for you.

The buffer attachments may contain metadata appropriate to the image data format. For example, a buffer containing JPEG data may carry a kCGImagePropertyExifDictionary as an attachment. See ImageIO/CGImageProperties.h for a list of keys and value types.
error
If the request could not be completed, an NSError object that describes the problem; otherwise nil.

This method returns immediately after it is invoked, later calling the AVFoundationMBS.captureStillImageAsynchronouslyCompleted event when image data is ready. If the request could not be completed, the error parameter will contain an NSError object describing the failure.

Available in OS X v10.7 and later.

With tag you can pass any value you like to the event later. This can be for example an object reference or a number in an array. Be aware that the reference to this tag value is kept until the event is called and can cause memory reference cycles.

16.44.8 Constructor

MBS AVFoundation Plugin, Plugin Version: 13.2, Platform: macOS, Targets: All.

Function: The constructor.

16.44.9 jpegStillImageNSDataRepresentation(jpegSampleBuffer as CMSampleBufferMBS) as memoryblock

MBS AVFoundation Plugin, Plugin Version: 13.2, Platform: macOS, Targets: All.

Function: Returns an memoryblock representation of a still image data and metadata attachments in a JPEG sample buffer.
Notes:

jpegSampleBuffer: The sample buffer carrying JPEG image data, optionally with Exif metadata sample buffer attachments.
This method throws an NSInvalidArgumentException if jpegSampleBuffer is nil or not in the JPEG format.

Returns memoryblock representation of jpegSampleBuffer.

This method merges the image data and Exif metadata sample buffer attachments without re-compressing the image.
The returned memoryblock object is suitable for writing to disk.

Available in OS X v10.7 and later.

16.44.10 Properties

16.44.11 isCapturingStillImage as boolean

MBS AVFoundation Plugin, Plugin Version: 13.2, Platform: macOS, Targets: All.

Function: A boolean value that becomes true when a still image is being captured.
Notes:

The value of this property is a BOOL that becomes true when a still image is being captured, and false when no still image capture is underway. This property is key-value observable.
(Read only property)

16.44.12 outputSettings as dictionary

MBS AVFoundation Plugin, Plugin Version: 13.2, Platform: macOS, Targets: All.

Function: The compression settings for the output.
Notes:

You specify the compression settings using keys from AVVideoSettings.h, or a dictionary of pixel buffer attributes using keys from CVPixelBuffer.h.

Currently the only supported keys are AVVideoCodecKey and kCVPixelBufferPixelFormatTypeKey. The recommended values are kCMVideoCodecType_JPEG, kCVPixelFormatType_420YpCbCr8BiPlanarFullRange and kCVPixelFormatType_32BGRA.

Available in OS X v10.7 and later.
(Read and Write computed property)

16.45 class AVCaptureVideoDataOutputMBS

16.45.1 class AVCaptureVideoDataOutputMBS

MBS AVFoundation Plugin, Plugin Version: 13.2, Platform: macOS, Targets: All.

Function: AVCaptureVideoDataOutput is a concrete sub-class of AVCaptureOutput you use to process uncompressed frames from the video being captured, or to access compressed frames.
Notes:

An instance of AVCaptureVideoDataOutput produces video frames you can process using other media APIs. You can access the frames with the AVFoundationMBS.captureOutputDidOutputSampleBuffer event.
Subclass of the AVCaptureOutputMBS class.

16.45.2 Blog Entries

- MBS Xojo Plugins, version 19.3pr3
- MonkeyBread Software Releases the MBS Xojo Plugins in version 18.4
- MBS Xojo Plugins, version 18.4pr6
- MBS Xojo Plugins, version 18.4pr3
- AVCaptureVideoDataOutput improvements

16.45.3 Xojo Developer Magazine

- 17.1, page 9: News
- 16.6, page 11: News

16.45.4 Blog Entries

- MBS Xojo Plugins, version 19.3pr3
- MonkeyBread Software Releases the MBS Xojo Plugins in version 18.4
- MBS Xojo Plugins, version 18.4pr6
- MBS Xojo Plugins, version 18.4pr3
- AVCaptureVideoDataOutput improvements

16.45.5 Xojo Developer Magazine

- 17.1, page 9: News
- 16.6, page 11: News

16.45.6 Methods

16.45.7 availableVideoCodecTypes as string()

MBS AVFoundation Plugin, Plugin Version: 13.2, Platform: macOS, Targets: All.

Function: Indicates the supported video codec formats that can be specified in videoSettings. (read-only)
Notes: The value of this property is an array of String objects you can use as values for the AVVideoCodecKey in the videoSettings property. The first format in the returned list is the most efficient output format.

16.45.8 Constructor

MBS AVFoundation Plugin, Plugin Version: 13.2, Platform: macOS, Targets: All.

Function: The constructor.
See also:

- 16.45.9 Constructor(CIDetector as Variant) 3794

16.45.9 Constructor(CIDetector as Variant)

MBS AVFoundation Plugin, Plugin Version: 18.4, Platform: macOS, Targets: All.

Function: The constructor.
Notes:

This allows you to use a CIDetectorMBS object with AVCaptureVideoDataOutputMBS.
The plugin will run the detector in a helper thread, so you have more time on the main thread for your application and better performance.
See also:

- 16.45.8 Constructor 3794

16.45.10 EnableEvents

MBS AVFoundation Plugin, Plugin Version: 13.2, Platform: macOS, Targets: All.

Function: Enables the events for this output.
Notes: Those are normally handled automatically, but if you add event with AddHandler you need to call this method.

16.45.11 Properties

16.45.12 Detector as Variant

MBS AVFoundation Plugin, Plugin Version: 18.4, Platform: macOS, Targets: All.

Function: The CIDetectorMBS object used here.
Notes: (Read only property)

16.45.13 PrepareCIImage as Boolean

MBS AVFoundation Plugin, Plugin Version: 18.4, Platform: macOS, Targets: All.

Function: Whether CIImageMBS should be created on preemptive thread.
Notes:

If enabled, the plugin will do the work to create CIImage on the preemptive thread before calling AVFoundationMBS.captureOutputDidOutputSampleBuffer event on main thread. This may make your app more responsive on the main thread.
(Read and Write property)

16.45.14 PrepareJPEGData as Boolean

MBS AVFoundation Plugin, Plugin Version: 18.4, Platform: macOS, Targets: All.

Function: Whether JPEGData should be created on preemptive thread.
Notes:

If enabled, the plugin will do the work to create JPEGData on the preemptive thread before calling AVFoundationMBS.captureOutputDidOutputSampleBuffer event on main thread. This may make your app more responsive on the main thread.
(Read and Write property)

16.45.15 PrepareNSImage as Boolean

MBS AVFoundation Plugin, Plugin Version: 18.4, Platform: macOS, Targets: All.

Function: Whether NSImageMBS should be created on preemptive thread.
Notes:

If enabled, the plugin will do the work to create NSImage on the preemptive thread before calling AVFoundationMBS.captureOutputDidOutputSampleBuffer event on main thread. This may make your app more responsive on the main thread.

(Read and Write property)

16.45.16 alwaysDiscardsLateVideoFrames as boolean

MBS AVFoundation Plugin, Plugin Version: 13.2, Platform: macOS, Targets: All.

Function: Indicates whether video frames are dropped if they arrive late.
Notes:

When the value of this property is true, the object immediately discards frames that are captured while the dispatch queue handling existing frames is blocked in the AVFoundationMBS.captureOutputDidOutputSampleBuffer event.

When the value of this property is false, delegates are allowed more time to process old frames before new frames are discarded, but application memory usage may increase significantly as a result.

The default is true.
(Read and Write computed property)

16.45.17 videoSettings as dictionary

MBS AVFoundation Plugin, Plugin Version: 13.2, Platform: macOS, Targets: All.

Function: The compression settings for the output.
Notes:

The dictionary contains values for compression settings keys defined in AVVideoSettings.h, or pixel buffer attributes keys defined in <CoreVideo/CVPixelBuffer.h>(see CVPixelBufferRef). The only key currently supported is the kCVPixelBufferPixelFormatTypeKey key.
(The plugin defines such keys in AVFoundationMBS)

To get possible values for the supported video pixel formats (kCVPixelBufferPixelFormatTypeKey) and video codec formats (AVVideoCodecKey), see availableVideoCVPixelFormatTypes and availableVideoCodecTypes respectively.

To receive samples in their device native format, set this property to nil:

If you set this property to nil and then subsequently query it, you will get a dictionary reflecting the settings used by the capture sessions's current sessionPreset.
(Read and Write computed property)

16.46 class AVCaptureVideoPreviewLayerMBS

16.46.1 class AVCaptureVideoPreviewLayerMBS

MBS AVFoundation Plugin, Plugin Version: 13.2, Platform: macOS, Targets: All.

Function: AVCaptureVideoPreviewLayer is a subclass of CALayer that you use to display video as it is being captured by an input device.
Notes:

You use the videoGravity property to influence how content is viewed relative to the layer bounds. On some hardware configurations, you can manipulate the orientation of the layer using orientation and mirrored.
Subclass of the CALayerMBS class.

16.46.2 Blog Entries

- AVCaptureVideoDataOutput improvements

16.46.3 Blog Entries

- AVCaptureVideoDataOutput improvements

16.46.4 Methods

16.46.5 connection as AVCaptureConnectionMBS

MBS AVFoundation Plugin, Plugin Version: 13.2, Platform: macOS, Targets: All.

Function: The capture connection describing the AVCaptureInputPort to which the preview layer is connected. (read-only)
Notes: If you invoke Constructor, layerWithSession, or set session with a valid AVCaptureSession instance, a connection is formed to the first eligible video AVCaptureInput object. If the preview layer is detached from a session, the connection property becomes nil.

16.46.6 Constructor(session as AVCaptureSessionMBS, WithConnection as boolean = true)

MBS AVFoundation Plugin, Plugin Version: 13.2, Platform: macOS, Targets: All.

Function: Initializes a preview layer with a given capture session.
Notes: Only pass WithConnection=false here if you intend to manually form a connection between a desired AVCaptureInputPort object and the receiver using addConnection.

16.46.7 layerWithSession(session as AVCaptureSessionMBS) as AVCaptureVideoPreviewLayerMBS

MBS AVFoundation Plugin, Plugin Version: 13.2, Platform: macOS, Targets: All.

Function: Returns a preview layer initialized with a given capture session.
Notes:

session: The capture session from which to derive the preview.

Returns a preview layer initialized to use session.

16.46.8 layerWithSessionWithNoConnection(session as AVCaptureSessionMBS) as AVCaptureVideoPreviewLayerMBS

MBS AVFoundation Plugin, Plugin Version: 13.2, Platform: macOS, Targets: All.

Function: Returns a preview layer using a given capture session but without making any connections.
Notes:

session: The capture session to be previewed.
Return a preview layer initialized with session but with no connections to any of the session's eligible video inputs

Only use this method if you intend to manually form a connection between a desired AVCaptureInputPort object and the receiver using addConnection.

16.46.9 setSessionWithNoConnection(session as AVCaptureSessionMBS)

MBS AVFoundation Plugin, Plugin Version: 13.2, Platform: macOS, Targets: All.

Function: Attaches the receiver to a given session without implicitly forming a connection.
Notes: This method attaches the receiver to a given session without implicitly forming a connection to the first eligible video AVCaptureInputPort object. You should only use this method if you intend to manually form a connection between a desired AVCaptureInputPort object and the receiver using addConnection.

16.46.10 Properties

16.46.11 session as AVCaptureSessionMBS

MBS AVFoundation Plugin, Plugin Version: 13.2, Platform: macOS, Targets: All.

Function: The capture session instance being previewed.
Notes: (Read and Write computed property)

16.46.12 videoGravity as string

MBS AVFoundation Plugin, Plugin Version: 13.2, Platform: macOS, Targets: All.

Function: Indicates how the video is displayed within a player layer's bounds rect.
Notes:

Options are AVLayerVideoGravityResizeAspect, AVLayerVideoGravityResizeAspectFill and AVLayerVideoGravityResize. The default is AVLayerVideoGravityResizeAspect.

This property is animatable.
(Read and Write computed property)

16.47 control AVCaptureViewControlMBS

16.47.1 control AVCaptureViewControlMBS

MBS AVFoundation Plugin, Plugin Version: 18.3, Platform: macOS, Targets: Desktop only.

Function: The capture control for Mac.
Notes:

AVCaptureView is a subclass of NSView that can be used to display standard user interface controls for capturing media data.
MBS Plugin wraps this as a control for Xojo.
Please notice this is 64-bit only and requires MacOS 10.9 or newer.

16.47.2 Blog Entries

- AVCaptureVideoDataOutput improvements
- MBS Xojo Plugins 18.3
- MBS Xojo Plugins, version 18.3pr2

16.47.3 Videos

- Presentation from Munich conference about MBS Plugins.
- Presentation from Xojo Developer Conference 2019 in Miami.

16.47.4 Xojo Developer Magazine

- 16.5, page 9: News

16.47.5 Blog Entries

- AVCaptureVideoDataOutput improvements
- MBS Xojo Plugins 18.3
- MBS Xojo Plugins, version 18.3pr2

16.47.6 Xojo Developer Magazine

- 16.5, page 9: News

16.47.7 Videos

- Presentation from Munich conference about MBS Plugins.
- Presentation from Xojo Developer Conference 2019 in Miami.

16.47.8 Methods

16.47.9 Available as Boolean

MBS AVFoundation Plugin, Plugin Version: 20.5, Platform: macOS, Targets: Desktop only.

Function: Whether this control is available.

16.47.10 setSession(session as AVCaptureSessionMBS, showVideoPreview as boolean, showAudioPreview as boolean)

MBS AVFoundation Plugin, Plugin Version: 18.3, Platform: macOS, Targets: Desktop only.

Function: Sets the session represented by this view.
Notes:

session: The session to be represented.
showVideoPreview: Whether or not video preview should be shown. If YES, capture inputs for video media data will be added, removed, or modified depending on device availability and user selection.
showAudioPreview: Whether or not audio preview should be shown. If YES, capture inputs for audio media data will be added, removed, or modified depending on device availability and user selection.

The view must either show audio preview or video preview or both. Furthermore, the view may modify the capture session, for example, to access media data for preview or when the user select a new capture source. Only the default session is started and stopped automatically. The provided session must be manually started and stopped.

16.47.11 Properties

16.47.12 controlsStyle as Integer

MBS AVFoundation Plugin, Plugin Version: 18.3, Platform: macOS, Targets: Desktop only.

Function: The style of the capture controls pane associated with the view.
Notes: (Read and Write property)

16.47.13 fileOutput as AVCaptureFileOutputMBS

MBS AVFoundation Plugin, Plugin Version: 18.3, Platform: macOS, Targets: Desktop only.

Function: A capture file output used to record media data.
Notes:

The value of this property is the first instance of AVCaptureFileOutput contained in the session's outputs array or nil if no such instance is found. In the latter case the capture view's start recording button will be disabled. However, the controls for choosing input sources may still be enabled.
(Read only property)

16.47.14 session as AVCaptureSessionMBS

MBS AVFoundation Plugin, Plugin Version: 18.3, Platform: macOS, Targets: Desktop only.

Function: A capture session represented by this view.
Notes:

Modifying the capture session will impact its visual representation in the view. The default value is a session configured for movie file recordings of audio and video media data. Use setSession() to change the value of this property.
(Read only property)

16.47.15 videoGravity as String

MBS AVFoundation Plugin, Plugin Version: 18.3, Platform: macOS, Targets: Desktop only.

Function: A string defining how the video is displayed within the views bounds rect.
Notes:

Options are AVLayerVideoGravityResize, AVLayerVideoGravityResizeAspect and AVLayerVideoGravityResizeAspectFill. AVLayerVideoGravityResizeAspect is default. See <AVFoundation/AVAnimation.h>for a description of these options.
(Read and Write property)

16.47.16 View as NSViewMBS

MBS AVFoundation Plugin, Plugin Version: 18.3, Platform: macOS, Targets: Desktop only.

Function: The reference to the AVCaptureView object.
Notes: (Read only property)

16.47.17 Events

16.47.18 BoundsChanged

MBS AVFoundation Plugin, Plugin Version: 18.3, Platform: macOS, Targets: .

Function: The event called when the bounds, but not the frame, changed.

16.47.19 EnableMenuItems

MBS AVFoundation Plugin, Plugin Version: 18.3, Platform: macOS, Targets: .

Function: The event where you can enable menu items.

16.47.20 FrameChanged

MBS AVFoundation Plugin, Plugin Version: 18.3, Platform: macOS, Targets: .

Function: The event called when the frame changed.
Notes: This event notifies you, that the control changed it's bounding frame, which is position and/or size.

16.47.21 GotFocus

MBS AVFoundation Plugin, Plugin Version: 18.3, Platform: macOS, Targets: .

Function: The control itself got focus.
Notes: This only fires if the control itself got focus and not a sub control.

16.47.22 LostFocus

MBS AVFoundation Plugin, Plugin Version: 18.3, Platform: macOS, Targets: .

Function: The control lost focus.
Notes: This only fires if the control itself lost focus and not a sub control.

16.47.23 MenuAction(HitItem as MenuItem) As Boolean

MBS AVFoundation Plugin, Plugin Version: 18.3, Platform: macOS, Targets: .

Function: Called when a menuitem is choosen.
Notes: This allows the control to react on its relevant menu items. Please return true if you handled it or false to give others a chance.

16.47.24 MouseDown(x as Integer, y as Integer, Modifiers as Integer) As Boolean

MBS AVFoundation Plugin, Plugin Version: 18.3, Platform: macOS, Targets: .

Function: The mouse button was pressed inside the control's region at the location passed in to x, y.
Notes:

The coordinates x and y are local to the control, i.e. they represent the position of the mouse click relative to the upper-left corner or the Control.
Return True if you are going to handle the MouseDown. In such a case:

- The Action event, if any, will not execute and the state of the object will not change.
- You will receive the MouseDrag and MouseUp events.

If you return False, the system handles the MouseDown so the above event handlers do not get called.

16.47.25 MouseDrag(x as Integer, y as Integer)

MBS AVFoundation Plugin, Plugin Version: 18.3, Platform: macOS, Targets: .

Function: This event fires continuously after the mouse button was pressed inside the Control.
Notes:

Mouse location is local to the control passed in to x, y.
As this event is fired continuously (hundreds of time per second), it is your responsibility to determine if the mouse has really moved.

16.47.26 MouseUp(x As Integer, y As Integer)

MBS AVFoundation Plugin, Plugin Version: 18.3, Platform: macOS, Targets: .

Function: The mouse button was released.
Notes: Use the x and y parameters to determine if the mouse button was released within the control's boundaries.

16.47.27 ScaleFactorChanged(NewFactor as double)

MBS AVFoundation Plugin, Plugin Version: 18.3, Platform: macOS, Targets: .

Function: The backing store scale factor has changed.
Notes: Please invalidate any cached bitmaps or other relevant state.

16.47.28 startRecordingToFileOutput(fileOutput as AVCaptureFileOutputMBS)

MBS AVFoundation Plugin, Plugin Version: 18.3, Platform: macOS, Targets: .

Function: Informs you that a new media recording should be started.
Notes: If captureFileOutput is an instance of AVCaptureMovieFileOutput this can be achieved by calling startRecordingToOutputFileURL on the captureFileOutput.

16.47.29 Constants

16.47.30 ControlsStyleDefault = 0

MBS AVFoundation Plugin, Plugin Version: 18.3.

Function: One of the control styles.
Notes: The default controls pane is associated with the view.

16.47.31 ControlsStyleFloating = 1

MBS AVFoundation Plugin, Plugin Version: 18.3.

Function: One of the control styles.
Notes: The floating controls pane for media recordings is associated with the view.

16.47.32 ControlsStyleInline = 0

MBS AVFoundation Plugin, Plugin Version: 18.3.

Function: One of the control styles.
Notes: The inline controls pane for media recording is associated with the view.

16.47.33 ControlsStyleInlineDeviceSelection = 2

MBS AVFoundation Plugin, Plugin Version: 18.3.

Function: One of the control styles.
Notes: The inline controls pane for selection capture devices is associated with the view.

16.48 class AVCompositionMBS

16.48.1 class AVCompositionMBS

MBS AVFoundation Plugin, Plugin Version: 13.2, Platform: macOS, Targets: All.

Function: An AVComposition object combines media data from multiple file-based sources in a custom temporal arrangement, in order to present or process media data from multiple sources together.
Notes:

All file-based audiovisual assets are eligible to be combined, regardless of container type. The tracks in an AVComposition object are fixed; to change the tracks, you use an instance of its subclass, AVMutableComposition.

At its top-level, AVComposition is a collection of tracks, each presenting media of a specific media type, e.g. audio or video, according to a timeline. Each track is represented by an instance of AVCompositionTrack. Each track is comprised of an array of track segments, represented by instances of AVCompositionTrackSegment. Each segment presents a portion of the media data stored in a source container, specified by URL, a track identifier, and a time mapping. The URL specifies the source container, and the track identifier indicates the track of the source container to be presented.

The time mapping specifies the temporal range of the source track that's to be presented and also specifies the temporal range of its presentation in the composition track. If the durations of the source and destination ranges of the time mapping are the same, the media data for the segment will be presented at its natural rate. Otherwise, the segment will be presented at a rate equal to the ratio source.duration / target.duration.

You can access the track segments of a track using the segments property (an array of AVCompositionTrackSegment objects) of AVCompositionTrack. The collection of tracks with media type information for each, and each with its array of track segments (URL, track identifier, and time mapping), form a complete low-level representation of a composition. This representation can be written out by clients in any convenient form, and subsequently the composition can be reconstituted by instantiating a new AVMutableComposition with AVMutableCompositionTrack objects of the appropriate media type, each with its segments property set according to the stored array of URL, track identifier, and time mapping.

A higher-level interface for constructing compositions is also presented by AVMutableComposition and AVMutableCompositionTrack, offering insertion, removal, and scaling operations without direct manipulation of the trackSegment arrays of composition tracks. This interface makes use of higher-level constructs such as AVAsset and AVAssetTrack, allowing the client to make use of the same references to candidate sources that it would have created in order to inspect or preview them prior to inclusion in a composition.
Subclass of the AVAssetMBS class.
This is an abstract class. You can't create an instance, but you can get one from various plugin functions.

16.48.2 Methods

16.48.3 CompositionTracks as AVCompositionTrackMBS()

MBS AVFoundation Plugin, Plugin Version: 13.2, Platform: macOS, Targets: All.

Function: An array of AVCompositionTrack objects contained by the composition. (read-only)

16.48.4 Constructor

MBS AVFoundation Plugin, Plugin Version: 13.2, Platform: macOS, Targets: All.

Function: The private constructor.

16.48.5 mutableCopy as AVMutableCompositionMBS

MBS AVFoundation Plugin, Plugin Version: 13.2, Platform: macOS, Targets: All.

Function: Creates an editable copy of the object.

16.48.6 naturalSize as CGSizeMBS

MBS AVFoundation Plugin, Plugin Version: 13.2, Platform: macOS, Targets: All.

Function: Indicates the authored size of the visual portion of the composition. (read-only)

16.49 class AVCompositionTrackMBS

16.49.1 class AVCompositionTrackMBS

MBS AVFoundation Plugin, Plugin Version: 13.2, Platform: macOS, Targets: All.

Function: The class for a composition track.
Notes:

An AVCompositionTrack object provides the low-level representation of tracks a track in an AVComposition object, comprising a media type, a track identifier, and an array of AVCompositionTrackSegment objects, each comprising a URL, and track identifier, and a time mapping.

The timeMapping.target.start of the first track segment in a composition track is kCMTimeZero, and the timeMapping.target.start of each subsequent track segment equals CMTimeRangeGetEnd(<# previousTrackSegment# >.timeMapping.target).

The AVFoundation framework also provides a mutable subclass, AVMutableCompositionTrack.
Subclass of the AVAssetTrackMBS class.
This is an abstract class. You can't create an instance, but you can get one from various plugin functions.

16.49.2 Methods

16.49.3 CompositionTrackSegments as AVCompositionTrackSegmentMBS()

MBS AVFoundation Plugin, Plugin Version: 13.2, Platform: macOS, Targets: All.

Function: The composition track's track segments. (read-only)

16.49.4 Constructor

MBS AVFoundation Plugin, Plugin Version: 13.2, Platform: macOS, Targets: All.

Function: The private constructor.

16.50 class AVCompositionTrackSegmentMBS

16.50.1 class AVCompositionTrackSegmentMBS

MBS AVFoundation Plugin, Plugin Version: 13.2, Platform: macOS, Targets: All.

Function: An AVCompositionTrackSegment object represents a segment of an AVCompositionTrack object, comprising a URL, and track identifier, and a time mapping from the source track to the composition track.
Notes:

You typically use this class to save the low-level representation of a composition to storage formats of your choosing and to reconstitute them from storage.
Subclass of the AVAssetTrackSegmentMBS class.

16.50.2 Methods

16.50.3 compositionTrackSegmentWithTimeRange(timeRange as CMTimeRangeMBS) as AVCompositionTrackSegmentMBS

MBS AVFoundation Plugin, Plugin Version: 13.2, Platform: macOS, Targets: All.

Function: Returns a composition track segment that presents an empty track segment.
Notes:

timeRange: The time range of the empty composition track segment.

Returns an composition track segment that presents an empty track segment.

This method invokes Constructor with an empty URL, a trackID of kCMPersistentTrackID_Invalid, a time mapping with source.start and source.duration equal to kCMTimeInvalid, and with a target equal to timeRange.

This is the standard low-level representation of an empty track segment.

16.50.4 Constructor(timeRange as CMTimeRangeMBS)

MBS AVFoundation Plugin, Plugin Version: 13.2, Platform: macOS, Targets: All.

Function: Initializes a track segment that presents an empty track segment.
Notes:

timeRange: The time range of the empty track segment.

This method invokes Constructor with an empty URL, a trackID of kCMPersistentTrackID_Invalid, a time mapping with source.start and source.duration equal to kCMTimeInvalid, and with a target equal to timeRange.

This is the standard low-level representation of an empty track segment.

16.50.5 isEmpty as boolean

MBS AVFoundation Plugin, Plugin Version: 13.2, Platform: macOS, Targets: All.

Function: Indicates whether the segment is empty. (read-only)
Notes: An empty segment has a valid target time range but sourceURL is nil and the source start time is kCMTimeInvalid; all other fields are undefined.

16.50.6 sourceTrackID as Integer

MBS AVFoundation Plugin, Plugin Version: 13.2, Platform: macOS, Targets: All.

Function: The track ID of the container file of the media presented by the track segment. (read-only)

16.50.7 sourceURL as string

MBS AVFoundation Plugin, Plugin Version: 13.2, Platform: macOS, Targets: All.

Function: The container file of the media presented by the track segment. (read-only)

16.51 class AVEdgeWidthsMBS

16.51.1 class AVEdgeWidthsMBS

MBS AVFoundation Plugin, Plugin Version: 14.0, Platform: macOS, Targets: All.

Function: Defines the thickness of the edge processing region, in pixels.

16.51.2 Properties

16.51.3 Bottom as Double

MBS AVFoundation Plugin, Plugin Version: 14.0, Platform: macOS, Targets: All.

Function: The thickness, in pixels, of the bottom-edge processing region of theedgeWidths property.
Notes: (Read only property)

16.51.4 Left as Double

MBS AVFoundation Plugin, Plugin Version: 14.0, Platform: macOS, Targets: All.

Function: The thickness, in pixels, of the left-edge processing region of theedgeWidths property.
Notes: (Read only property)

16.51.5 Right as Double

MBS AVFoundation Plugin, Plugin Version: 14.0, Platform: macOS, Targets: All.

Function: The thickness, in pixels, of the right-edge processing region of theedgeWidths property.
Notes: (Read only property)

16.51.6 Top as Double

MBS AVFoundation Plugin, Plugin Version: 14.0, Platform: macOS, Targets: All.

Function: The thickness, in pixels, of the top-edge processing region of theedgeWidths property.
Notes: (Read only property)

16.52 class AVFoundationMBS

16.52.1 class AVFoundationMBS

MBS AVFoundation Plugin, Plugin Version: 13.2, Platform: macOS, Targets: All.

Function: The central AVFoundation class for receiving events and getting constants.
Notes:

All events from AVFoundation classes (delegates, notifications) are routed to your subclass of AVFoundationMBS.
Events received on a helper thread a routed to main thread in order to allow you to use Xojo code which is not thread safe.
Please use available property on classes to check if they are available. Some classes are only for Mac OS X 10.8 or future versions.

If you need some new methods/classes in AVFoundation from Mac OS X 10.10 or newer, please email us.

16.52.2 Blog Entries

- MBS Xojo Plugins, version 21.2pr7
- MBS Xojo Plugins, version 20.5pr7
- MBS Xojo Plugins, version 19.0pr6
- MBS Xojo Plugins, version 18.3pr6
- MBS Xojo Plugins, version 17.3pr3
- Automated video editing with Xojo
- MBS Xojo / Real Studio Plugins, version 14.3pr8
- MonkeyBread Software Releases the MBS Xojo / Real Studio plug-ins in version 14.0
- MBS Xojo / Real Studio Plugins, version 14.0pr1

16.52.3 Xojo Developer Magazine

- 12.2, page 10: News

16.52.4 Blog Entries

- MBS Xojo Plugins, version 21.2pr7
- MBS Xojo Plugins, version 20.5pr7

- MBS Xojo Plugins, version 19.0pr6
- MBS Xojo Plugins, version 18.3pr6
- MBS Xojo Plugins, version 17.3pr3
- Automated video editing with Xojo
- MBS Xojo / Real Studio Plugins, version 14.3pr8
- MonkeyBread Software Releases the MBS Xojo / Real Studio plug-ins in version 14.0
- MBS Xojo / Real Studio Plugins, version 14.0pr1

16.52.5 Xojo Developer Magazine

- 12.2, page 10: News

16.52.6 Methods

16.52.7 available as boolean

MBS AVFoundation Plugin, Plugin Version: 13.2, Platform: macOS, Targets: All.

Function: Whether AVFoundation is available.
Notes: Returns true on Mac OS X 10.7 and newer.

16.52.8 AVAudioBitRateStrategy_Constant as string

MBS AVFoundation Plugin, Plugin Version: 14.0, Platform: macOS, Targets: All.

Function: One of the values for the AVEncoderBitRateStrategyKey encoder setting.
Notes: Available in OS X v10.9 and later.

16.52.9 AVAudioBitRateStrategy_LongTermAverage as string

MBS AVFoundation Plugin, Plugin Version: 14.0, Platform: macOS, Targets: All.

Function: One of the values for the AVEncoderBitRateStrategyKey encoder setting.
Notes: Available in OS X v10.9 and later.

16.52.10 AVAudioBitRateStrategy_Variable as string

MBS AVFoundation Plugin, Plugin Version: 14.0, Platform: macOS, Targets: All.

Function: One of the values for the AVEncoderBitRateStrategyKey encoder setting.
Notes: Available in OS X v10.9 and later.

16.52.11 AVAudioBitRateStrategy_VariableConstrained as string

MBS AVFoundation Plugin, Plugin Version: 14.0, Platform: macOS, Targets: All.

Function: One of the values for the AVEncoderBitRateStrategyKey encoder setting.
Notes: Available in OS X v10.9 and later.

16.52.12 AVAudioFileTypeKey as string

MBS AVFoundation Plugin, Plugin Version: 18.4, Platform: macOS, Targets: All.

Function: The audio file type key.
Notes:

Value is an integer (audio file type) from AudioFile.h
Available on MacOS 10.13 or newer.

16.52.13 AVAudioTimePitchAlgorithmSpectral as string

MBS AVFoundation Plugin, Plugin Version: 14.0, Platform: macOS, Targets: All.

Function: One of the values for the time pitch algorithms.
Notes:

Highest quality, most computationally expensive. Suitable for music. Variable rate from 1/32 to 32.
Available in OS X v10.9 and later.
Default for Mac OS X.

16.52.14 AVAudioTimePitchAlgorithmTimeDomain as string

MBS AVFoundation Plugin, Plugin Version: 14.0, Platform: macOS, Targets: All.

Function: One of the values for the time pitch algorithms.
Notes:

Modest quality pitch algorithm that is less computationally intensive. Suitable for voice. Variable rate from 1/32 to 32.
Available in OS X v10.9 and later.

16.52.15 AVAudioTimePitchAlgorithmVarispeed as string

MBS AVFoundation Plugin, Plugin Version: 14.0, Platform: macOS, Targets: All.

Function: One of the values for the time pitch algorithms.
Notes:

High quality, no pitch correction. Pitch varies with rate. Variable rate from 1/32 to 32.
Available in OS X v10.9 and later.

16.52.16 AVCaptureDeviceWasConnectedNotification as string

MBS AVFoundation Plugin, Plugin Version: 13.2, Platform: macOS, Targets: All.

Function: Notification that is posted when a new device becomes available.

16.52.17 AVCaptureDeviceWasDisconnectedNotification as string

MBS AVFoundation Plugin, Plugin Version: 13.2, Platform: macOS, Targets: All.

Function: Notification that is posted when an existing device becomes unavailable.

16.52.18 AVCaptureInputPortFormatDescriptionDidChangeNotification as string

MBS AVFoundation Plugin, Plugin Version: 13.2, Platform: macOS, Targets: All.

Function: Posted if the formatDescription of the capture input port changes.

16.52.19 AVCaptureSessionDidStartRunningNotification as string

MBS AVFoundation Plugin, Plugin Version: 13.2, Platform: macOS, Targets: All.

Function: Posted when a capture session starts.

16.52.20 AVCaptureSessionDidStopRunningNotification as string

MBS AVFoundation Plugin, Plugin Version: 13.2, Platform: macOS, Targets: All.

Function: Posted when a capture session stops.

16.52.21 AVCaptureSessionErrorKey as string

MBS AVFoundation Plugin, Plugin Version: 13.2, Platform: macOS, Targets: All.

Function: Key to retrieve information from a notification from a capture session.
Notes: Key to retrieve the error object from the user info dictionary of an AVCaptureSessionRuntimeErrorNotification.

16.52.22 AVCaptureSessionPreset1280x720 as string

MBS AVFoundation Plugin, Plugin Version: 13.2, Platform: macOS, Targets: All.

Function: One of the constants to define capture setting presets using the sessionPreset property.
Notes: Specifies capture settings suitable for 720p quality (1280x720pixel) video output.

16.52.23 AVCaptureSessionPreset320x240 as string

MBS AVFoundation Plugin, Plugin Version: 13.2, Platform: macOS, Targets: All.

Function: One of the constants to define capture setting presets using the sessionPreset property.
Notes: Specifies capture settings suitable for 320x240 pixel video output.

16.52.24 AVCaptureSessionPreset352x288 as string

MBS AVFoundation Plugin, Plugin Version: 13.2, Platform: macOS, Targets: All.

Function: One of the constants to define capture setting presets using the sessionPreset property.
Notes: Specifies capture settings suitable for CIF quality (352x288 pixel) video output.

16.52.25 AVCaptureSessionPreset640x480 as string

MBS AVFoundation Plugin, Plugin Version: 13.2, Platform: macOS, Targets: All.

Function: One of the constants to define capture setting presets using the sessionPreset property.
Notes: Specifies capture settings suitable for VGA quality (640x480 pixel) video output.

16.52.26 AVCaptureSessionPreset960x540 as string

MBS AVFoundation Plugin, Plugin Version: 13.2, Platform: macOS, Targets: All.

Function: One of the constants to define capture setting presets using the sessionPreset property.
Notes: Specifies capture settings suitable for quarter HD quality (960x540 pixel) video output.

16.52.27 AVCaptureSessionPresetHigh as string

MBS AVFoundation Plugin, Plugin Version: 13.2, Platform: macOS, Targets: All.

Function: One of the constants to define capture setting presets using the sessionPreset property.
Notes: Specifies capture settings suitable for high quality video and audio output.

16.52.28 AVCaptureSessionPresetiFrame1280x720 as string

MBS AVFoundation Plugin, Plugin Version: 14.0, Platform: macOS, Targets: All.

Function: One of the constants to define capture setting presets using the sessionPreset property.
Notes:

Specifies capture settings to achieve 1280x720 quality iFrame H.264 video at about 40 Mbits/sec with AAC audio.
QuickTime movies captured in iFrame format are optimal for editing applications.
Available in OS X v10.9 and later.

16.52.29 AVCaptureSessionPresetiFrame960x540 as string

MBS AVFoundation Plugin, Plugin Version: 14.0, Platform: macOS, Targets: All.

Function: One of the constants to define capture setting presets using the sessionPreset property.
Notes:

Specifies capture settings to achieve 960x540 quality iFrame H.264 video at about 30 Mbits/sec with AAC audio.
QuickTime movies captured in iFrame format are optimal for editing applications.
Available in OS X v10.9 and later.

16.52.30 AVCaptureSessionPresetLow as string

MBS AVFoundation Plugin, Plugin Version: 13.2, Platform: macOS, Targets: All.

Function: One of the constants to define capture setting presets using the sessionPreset property.
Notes: Specifies capture settings suitable for output video and audio bitrates suitable for sharing over 3G.

16.52.31 AVCaptureSessionPresetMedium as string

MBS AVFoundation Plugin, Plugin Version: 13.2, Platform: macOS, Targets: All.

Function: One of the constants to define capture setting presets using the sessionPreset property.
Notes: Specifies capture settings suitable for output video and audio bitrates suitable for sharing over WiFi.

16.52.32 AVCaptureSessionPresetPhoto as string

MBS AVFoundation Plugin, Plugin Version: 13.2, Platform: macOS, Targets: All.

Function: One of the constants to define capture setting presets using the sessionPreset property.
Notes: Specifies capture settings suitable for high resolution photo quality output.

16.52.33 AVCaptureSessionRuntimeErrorNotification as string

MBS AVFoundation Plugin, Plugin Version: 13.2, Platform: macOS, Targets: All.

Function: Posted if an error occurred during a capture session.
Notes: You retrieve the underlying error from the notification's user info dictionary using the key AVCaptureSessionErrorKey.

16.52.34 AVChannelLayoutKey as string

MBS AVFoundation Plugin, Plugin Version: 13.2, Platform: macOS, Targets: All.

Function: Key to retrieve channel layout information for playback.
Example:

```
const channels = 2
dim channelLayout as new QTAudioChannelLayoutMBS
channelLayout.ChannelLayoutTag = QTAudioChannelLayoutMBS.kAudioChannelLayoutTag_Stereo

dim outputSettings as new Dictionary
```

outputSettings.Value(AVFoundationMBS.AVSampleRateKey) = 44100.0
outputSettings.Value(AVFoundationMBS.AVNumberOfChannelsKey) = channels
outputSettings.Value(AVFoundationMBS.AVChannelLayoutKey) = channelLayout.Memory

Notes: The corresponding value is an Memoryblock containing an AudioChannelLayout structure.

16.52.35 AVCoreAnimationBeginTimeAtZero as Double

MBS AVFoundation Plugin, Plugin Version: 13.2, Platform: macOS, Targets: All.

Function: Support for integration with Core Animation.
Notes:

Use this constant to set the CoreAnimation's animation beginTime property to be time 0.
The constant is a small, non-zero, positive value which prevents CoreAnimation from replacing 0.0 with CACurrentMediaTime.

16.52.36 AVEncoderAudioQualityForVBRKey as string

MBS AVFoundation Plugin, Plugin Version: 14.0, Platform: macOS, Targets: All.

Function: One of the Sample rate converter audio quality settings.

16.52.37 AVEncoderAudioQualityKey as string

MBS AVFoundation Plugin, Plugin Version: 13.2, Platform: macOS, Targets: All.

Function: One of the audio encoder setting keys for the AVAudioRecorder class.
Notes: Value is a AVAudioQuality* constant.

16.52.38 AVEncoderBitDepthHintKey as string

MBS AVFoundation Plugin, Plugin Version: 13.2, Platform: macOS, Targets: All.

Function: One of the audio encoder setting keys for the AVAudioRecorder class.
Notes: An integer ranging from 8 through 32.

16.52.39 AVEncoderBitRateKey as string

MBS AVFoundation Plugin, Plugin Version: 13.2, Platform: macOS, Targets: All.

Function: One of the audio encoder setting keys for the AVAudioRecorder class.
Notes: An integer that identifies the audio bit rate.

16.52.40 AVEncoderBitRatePerChannelKey as string

MBS AVFoundation Plugin, Plugin Version: 13.2, Platform: macOS, Targets: All.

Function: One of the audio encoder setting keys for the AVAudioRecorder class.
Notes: An integer that identifies the audio bit rate per channel.

16.52.41 AVEncoderBitRateStrategyKey as string

MBS AVFoundation Plugin, Plugin Version: 14.0, Platform: macOS, Targets: All.

Function: One of the Sample rate converter audio quality settings.

16.52.42 AVErrorDeviceKey as string

MBS AVFoundation Plugin, Plugin Version: 13.2, Platform: macOS, Targets: All.

Function: One of the keys in the user info dictionary in errors AVFoundation creates.
Notes: The corresponding value is a string with the name of the device.

16.52.43 AVErrorDiscontinuityFlagsKey as string

MBS AVFoundation Plugin, Plugin Version: 13.2, Platform: macOS, Targets: All.

Function: One of the keys in the user info dictionary in errors AVFoundation creates.

16.52.44 AVErrorFileSizeKey as string

MBS AVFoundation Plugin, Plugin Version: 13.2, Platform: macOS, Targets: All.

Function: One of the keys in the user info dictionary in errors AVFoundation creates.
Notes: The corresponding value is a number containing the size of the file in bytes.

16.52.45 AVErrorMediaSubTypeKey as string

MBS AVFoundation Plugin, Plugin Version: 13.2, Platform: macOS, Targets: All.

Function: One of the keys in the user info dictionary in errors AVFoundation creates.
Notes:

The corresponding value is an array of integers that specify media subtypes.
The types are represented by four character codes (4ccs), as defined in CoreAudioTypes.h for audio media and in CMFormatDescription.h for video media.

16.52.46 AVErrorMediaTypeKey as string

MBS AVFoundation Plugin, Plugin Version: 13.2, Platform: macOS, Targets: All.

Function: One of the keys in the user info dictionary in errors AVFoundation creates.
Notes: The corresponding value is a string that specified a media format.

16.52.47 AVErrorPIDKey as string

MBS AVFoundation Plugin, Plugin Version: 13.2, Platform: macOS, Targets: All.

Function: One of the keys in the user info dictionary in errors AVFoundation creates.
Notes: nThe corresponding value is a number containing a process ID number.one

16.52.48 AVErrorRecordingSuccessfullyFinishedKey as string

MBS AVFoundation Plugin, Plugin Version: 13.2, Platform: macOS, Targets: All.

Function: One of the keys in the user info dictionary in errors AVFoundation creates.
Notes: The corresponding value is a Boolean value indicating whether recording finished successfully.

16.52.49 AVErrorTimeKey as string

MBS AVFoundation Plugin, Plugin Version: 13.2, Platform: macOS, Targets: All.

Function: One of the keys in the user info dictionary in errors AVFoundation creates.
Notes: The corresponding value is an NSValue object containing a CMTime.

16.52.50 AVFileType3GPP as string

MBS AVFoundation Plugin, Plugin Version: 17.3, Platform: macOS, Targets: All.

Function: One of the file format uniform type identifiers (UTIs).
Notes:

The value of this UTI is "public.3gpp".
Files are identified with the .3gp, .3gpp, and .sdv extensions.
Available in macOS 10.11 or newer.

16.52.51 AVFileType3GPP2 as string

MBS AVFoundation Plugin, Plugin Version: 17.3, Platform: macOS, Targets: All.

Function: One of the file format uniform type identifiers (UTIs).
Notes:

The value of this UTI is "public.3gpp2".
Files are identified with the .3g2, .3gp2 extensions.
Available in macOS 10.11 or newer.

16.52.52 AVFileTypeAC3 as string

MBS AVFoundation Plugin, Plugin Version: 14.0, Platform: macOS, Targets: All.

Function: One of the file format uniform type identifiers (UTIs).
Notes:

UTI for the AC-3 audio file format.
The value of this UTI is public.ac3-audio. Files are identified with the .ac3 extension.
Available in OS X v10.9 and later.

16.52.53 AVFileTypeAIFC as string

MBS AVFoundation Plugin, Plugin Version: 13.2, Platform: macOS, Targets: All.

Function: One of the file format uniform type identifiers (UTIs).
Notes:

UTI for the AIFC audio file format.
The value of this UTI is public.aifc-audio. Files are identified with the .aifc and .cdda extensions.

16.52.54 AVFileTypeAIFF as string

MBS AVFoundation Plugin, Plugin Version: 13.2, Platform: macOS, Targets: All.

Function: One of the file format uniform type identifiers (UTIs).
Notes:

UTI for the AIFF audio file format.
The value of this UTI is public.aiff-audio. Files are identified with the .aif and .aiff extensions.

16.52.55 AVFileTypeAMR as string

MBS AVFoundation Plugin, Plugin Version: 13.2, Platform: macOS, Targets: All.

Function: One of the file format uniform type identifiers (UTIs).
Notes:

UTI for the adaptive multi-rate audio file format.
The value of this UTI is org.3gpp.adaptive-multi-rate-audio. Files are identified with the .amr extension.

16.52.56 AVFileTypeAppleM4A as string

MBS AVFoundation Plugin, Plugin Version: 13.2, Platform: macOS, Targets: All.

Function: One of the file format uniform type identifiers (UTIs).
Notes:

UTI for the Apple m4a audio file format.
The value of this UTI is com.apple.m4a-audio. Files are identified with the .m4a extension.

16.52.57 AVFileTypeAppleM4V as string

MBS AVFoundation Plugin, Plugin Version: 13.2, Platform: macOS, Targets: All.

Function: One of the file format uniform type identifiers (UTIs).
Notes:

UTI for the iTunes video file format.
The value of this UTI is com.apple.mpeg-4-video. Files are identified with the .m4v extension.

16.52.58 AVFileTypeAVCI as string

MBS AVFoundation Plugin, Plugin Version: 17.3, Platform: macOS, Targets: All.

Function: One of the file format uniform type identifiers (UTIs).
Notes:

The value of this UTI is "public.avci".
Files are identified with the .avci extension.
Available in macOS 10.13 or newer.

16.52.59 AVFileTypeCoreAudioFormat as string

MBS AVFoundation Plugin, Plugin Version: 13.2, Platform: macOS, Targets: All.

Function: One of the file format uniform type identifiers (UTIs).
Notes:

UTI for the CoreAudio file format.
The value of this UTI is com.apple.coreaudio-format. Files are identified with the .caf extension.

16.52.60 AVFileTypeDNG as string

MBS AVFoundation Plugin, Plugin Version: 17.3, Platform: macOS, Targets: All.

Function: One of the file format uniform type identifiers (UTIs).
Notes:

The value of this UTI is "com.adobe.raw-image".
Files are identified with the .dng extension.
Available in macOS 10.13 or newer.

16.52.61 AVFileTypeEnhancedAC3 as string

MBS AVFoundation Plugin, Plugin Version: 17.3, Platform: macOS, Targets: All.

Function: One of the file format uniform type identifiers (UTIs).
Notes:

The value of this UTI is "public.ac3-audio".
Files are identified with the .ac3 extension.
Available in macOS 10.9 or newer.

16.52.62 AVFileTypeHEIC as string

MBS AVFoundation Plugin, Plugin Version: 17.3, Platform: macOS, Targets: All.

Function: One of the file format uniform type identifiers (UTIs).
Notes:

The value of this UTI is "public.heic".
Files are identified with the .heic extension.
Available in macOS 10.13 or newer.

16.52.63 AVFileTypeHEIF as string

MBS AVFoundation Plugin, Plugin Version: 17.3, Platform: macOS, Targets: All.

Function: One of the file format uniform type identifiers (UTIs).
Notes:

The value of this UTI is "public.heif".
Files are identified with the .heif extension.
Available in macOS 10.13 or newer.

16.52.64 AVFileTypeJPEG as string

MBS AVFoundation Plugin, Plugin Version: 17.3, Platform: macOS, Targets: All.

Function: One of the file format uniform type identifiers (UTIs).
Notes:

The value of this UTI is "public.jpeg".
Files are identified with the .jpg or .jpeg extension.
Available in macOS 10.13 or newer.

16.52.65 AVFileTypeMPEG4 as string

MBS AVFoundation Plugin, Plugin Version: 13.2, Platform: macOS, Targets: All.

Function: One of the file format uniform type identifiers (UTIs).
Notes:

UTI for the MPEG-4 file format.
The value of this UTI is public.mpeg-4. Files are identified with the .mp4 extension.

16.52.66 AVFileTypeMPEGLayer3 as string

MBS AVFoundation Plugin, Plugin Version: 14.0, Platform: macOS, Targets: All.

Function: One of the file format uniform type identifiers (UTIs).
Notes:

UTI for the MPEG layer 3 audio file format.
The value of this UTI is public.mp3. Files are identified with the .mp3 extension.
Available in OS X v10.9 and later.

16.52.67 AVFileTypeQuickTimeMovie as string

MBS AVFoundation Plugin, Plugin Version: 13.2, Platform: macOS, Targets: All.

Function: One of the file format uniform type identifiers (UTIs).
Notes:

UTI for the QuickTime movie file format.
The value of this UTI is com.apple.quicktime-movie. Files are identified with the .mov and .qt extensions.

16.52.68 AVFileTypeSunAU as string

MBS AVFoundation Plugin, Plugin Version: 14.0, Platform: macOS, Targets: All.

Function: One of the file format uniform type identifiers (UTIs).
Notes:

UTI for the Sun/NeXT audio file format.
The value of this UTI is public.au-audio. Files are identified with the .au and .snd extensions.
Available in OS X v10.9 and later.

16.52.69 AVFileTypeTIFF as string

MBS AVFoundation Plugin, Plugin Version: 17.3, Platform: macOS, Targets: All.

Function: One of the file format uniform type identifiers (UTIs).
Notes:

The value of this UTI is "public.tiff".
Files are identified with the .tiff or .tif extension.
Available in macOS 10.13 or newer.

16.52.70 AVFileTypeWAVE as string

MBS AVFoundation Plugin, Plugin Version: 13.2, Platform: macOS, Targets: All.

Function: One of the file format uniform type identifiers (UTIs).
Notes:

A UTI for the WAVE audio file format.
The value of this UTI is com.microsoft.waveform-audio. Files are identified with the .wav, .wave, and .bwf extensions.

16.52.71 AVFormatIDKey as string

MBS AVFoundation Plugin, Plugin Version: 13.2, Platform: macOS, Targets: All.

Function: One of the Audio setting keys that apply to all audio formats handled by the AVAudioPlayer and AVAudioRecorder classes.
Notes: A format identifier. See the "Audio Data Format Identifiers" enumeration in Core Audio Data Types Reference.

16.52.72 AVFoundationErrorDomain as string

MBS AVFoundation Plugin, Plugin Version: 13.2, Platform: macOS, Targets: All.

Function: Domain for AVFoundation errors.

16.52.73 AVLayerVideoGravityResize as string

MBS AVFoundation Plugin, Plugin Version: 13.2, Platform: macOS, Targets: All.

Function: The constants define how the video is displayed within a layer's bounds rectangle.
Notes: Specifies that the video should be stretched to fill the layer's bounds.

16.52.74 AVLayerVideoGravityResizeAspect as string

MBS AVFoundation Plugin, Plugin Version: 13.2, Platform: macOS, Targets: All.

Function: The constants define how the video is displayed within a layer's bounds rectangle.
Notes: Specifies that the player should preserve the video's aspect ratio and fit the video within the layer's bounds.

16.52.75 AVLayerVideoGravityResizeAspectFill as string

MBS AVFoundation Plugin, Plugin Version: 13.2, Platform: macOS, Targets: All.

Function: The constants define how the video is displayed within a layer's bounds rectangle.
Notes: Specifies that the player should preserve the video's aspect ratio and fill the layer's bounds.

16.52.76 AVLinearPCMBitDepthKey as string

MBS AVFoundation Plugin, Plugin Version: 13.2, Platform: macOS, Targets: All.

Function: One of the Audio setting keys that apply to linear PCM audio formats.
Notes: An integer that indicates the bit depth for a linear PCM audio format—one of 8, 16, 24, or 32.

16.52.77 AVLinearPCMIsBigEndianKey as string

MBS AVFoundation Plugin, Plugin Version: 13.2, Platform: macOS, Targets: All.

Function: One of the Audio setting keys that apply to linear PCM audio formats.
Notes: A Boolean value that indicates whether the audio format is big endian (true) or little endian (false).

16.52.78 AVLinearPCMIsFloatKey as string

MBS AVFoundation Plugin, Plugin Version: 13.2, Platform: macOS, Targets: All.

Function: One of the Audio setting keys that apply to linear PCM audio formats.
Notes: A Boolean value that indicates that the audio format is floating point (true) or fixed point (false).

16.52.79 AVLinearPCMIsNonInterleaved as string

MBS AVFoundation Plugin, Plugin Version: 13.2, Platform: macOS, Targets: All.

Function: One of the Audio setting keys that apply to linear PCM audio formats.
Notes: A Boolean value that indicates that the audio format is non-interleaved (true) or interleaved (false).

16.52.80 AVMakeRectWithAspectRatioInsideRect(aspectRatio as CGSizeMBS, boundingRect as CGRectMBS) as CGRectMBS

MBS AVFoundation Plugin, Plugin Version: 13.2, Platform: macOS, Targets: All.

Function: Returns a scaled CGRect that maintains the aspect ratio specified by a CGSize within a bounding CGRect.
Notes:

aspectRatio: The width and height ratio (aspect ratio) you want to maintain.
boundingRect: The bounding rectangle you want to fit into.

Returns a scaled CGRect that maintains the aspect ratio specified by aspectRatio that fits withinboundingRect.

This is useful when attempting to fit the naturalSize property of an AVPlayerItem object within the bounds of another CALayer. You would typically use the return value of this function as an AVPlayerLayer frame property value. For example:

myPlayerLayer.frame = AVMakeRectWithAspectRatioInsideRect(myPlayerItem.naturalSize, mySuperLayer.bounds)

16.52.81 AVMediaCharacteristicAudible as string

MBS AVFoundation Plugin, Plugin Version: 13.2, Platform: macOS, Targets: All.

Function: One of the characteristics of media types.
Notes: Indicates that the media is audible.

16.52.82 AVMediaCharacteristicContainsAlphaChannel as string

MBS AVFoundation Plugin, Plugin Version: 21.2, Platform: macOS, Targets: All.

Function: One of the media characteristic that may be present in an AVMediaSelectionOption object.
Notes: To determine whether alpha is straight or pre-multiplied, look for the format description extension with key kCMFormatDescriptionExtension_AlphaChannelMode.

16.52.83 AVMediaCharacteristicContainsOnlyForcedSubtitles as string

MBS AVFoundation Plugin, Plugin Version: 13.2, Platform: macOS, Targets: All.

Function: One of the media characteristic that may be present in an AVMediaSelectionOption object.
Notes:

Indicates that the options presents only forced subtitles.
Media options with forced-only subtitles are typically selected when 1) the user has not selected a legible option with an accessibility characteristic or an auxiliary purpose and 2) its locale matches the locale of the selected audible media selection option.
The value of this characteristic is "public.subtitles.forced-only".
The presence of this characteristic for a legible media option is inferred from the format description of the associated track that presents the subtitle media.

Available in OS X v10.8 and later.

16.52.84 AVMediaCharacteristicDescribesMusicAndSoundForAccessibility as string

MBS AVFoundation Plugin, Plugin Version: 13.2, Platform: macOS, Targets: All.

Function: One of the media characteristic that may be present in an AVMediaSelectionOption object.
Notes:

Indicates that the option includes legible content in the language of its specified locale that describes music and sound effects occurring in program audio.
It is possible for a legible media option to include both transcriptions of spoken dialog and descriptions of music and sound effects.
The value of this characteristic is "public.accessibility.describes-music-and-sound".
For QuickTime movie and .m4v files, a media option is considered to have the characteristic AVMediaCharacteristicDescribesMusicAndSoundForAccessibility only if it's explicitly tagged with that characteristic.
Available in OS X v10.8 and later.

16.52.85 AVMediaCharacteristicDescribesVideoForAccessibility as string

MBS AVFoundation Plugin, Plugin Version: 13.2, Platform: macOS, Targets: All.

Function: One of the media characteristic that may be present in an AVMediaSelectionOption object.
Notes:

Indicates that the option includes audible content that describes the visual portion of the presentation.
It is possible for a legible media option to include both transcriptions of spoken dialog and descriptions of music and sound effects.
The value of this characteristic is "public.accessibility.describes-video".
For QuickTime movie and .m4v files a media option is considered to have the characteristic AVMediaCharacteristicDescribesVideoForAccessibility only if it's explicitly tagged with that characteristic.
Available in OS X v10.8 and later.

16.52.86 AVMediaCharacteristicDubbedTranslation as string

MBS AVFoundation Plugin, Plugin Version: 21.2, Platform: macOS, Targets: All.

Function: One of the media characteristic that may be present in an AVMediaSelectionOption object.
Notes: The track or media selection option contains a language or dialect translation of originally or previously produced content.

16.52.87 AVMediaCharacteristicEasyToRead as string

MBS AVFoundation Plugin, Plugin Version: 13.2, Platform: macOS, Targets: All.

Function: One of the media characteristic that may be present in an AVMediaSelectionOption object.
Notes:

Indicates that the option provides legible content in the language of its specified locale and that the content has been edited for ease of reading.
Closed caption tracks that carry "easy reader" captions (per the CEA-608 specification) should be tagged with this characteristic. Subtitle tracks can also be tagged with this characteristic, where appropriate.
The value of this characteristic is "public.easy-to-read".
For QuickTime movie and .m4v files a media option is considered to have the characteristic AVMediaCharacteristicEasyToRead only if it's explicitly tagged with that characteristic.

16.52.88 AVMediaCharacteristicFrameBased as string

MBS AVFoundation Plugin, Plugin Version: 13.2, Platform: macOS, Targets: All.

Function: One of the characteristics of media types.
Notes: Indicates that the media is frame-based.

16.52.89 AVMediaCharacteristicIsAuxiliaryContent as string

MBS AVFoundation Plugin, Plugin Version: 13.2, Platform: macOS, Targets: All.

Function: One of the media characteristic that may be present in an AVMediaSelectionOption object.
Notes:

Indicates that the option includes content that's marked by the content author as auxiliary to the presentation of the asset.
Example: an option that presents audio media containing commentary on the presentation would typically have this characteristic.
The value of this characteristic is "public.auxiliary-content".
For QuickTime movie and .m4v files, a media option is considered to have the characteristic AVMediaCharacteristicIsAuxiliaryContent if it's explicitly tagged with that characteristic or if, as a member of an alternate track group, its associated track is excluded from autoselection.
Available in OS X v10.8 and later.

16.52.90 AVMediaCharacteristicIsMainProgramContent as string

MBS AVFoundation Plugin, Plugin Version: 13.2, Platform: macOS, Targets: All.

Function: One of the media characteristic that may be present in an AVMediaSelectionOption object.
Notes:

Indicates that the option includes content that's marked by the content author as intrinsic to the presentation of the asset.
Example: an option that presents the main program audio for the presentation, regardless of locale, would typically have this characteristic.
The value of this characteristic is "public.main-program-content".
The presence of this characteristic for a media option is inferred; any option that does not have the characteristic AVMediaCharacteristicIsAuxiliaryContent is considered to have the characteristic.
Available in OS X v10.8 and later.

16.52.91 AVMediaCharacteristicIsOriginalContent as string

MBS AVFoundation Plugin, Plugin Version: 21.2, Platform: macOS, Targets: All.

Function: One of the media characteristic that may be present in an AVMediaSelectionOption object.
Notes:

A media characteristic that indicates that a track or media selection option includes content that's marked by the content author as original to the principal production of the media, as opposed to supplementary or derivative content created by means of language translation or by other means.

The value of this characteristic is @"public.original-content".

Example: an option that presents audio media with dialog in the principal language of the production may be tagged with this characteristic; audio media containing dialog dubbed in a language other than the principal language of the production typically would not be tagged with this characteristic.

Note for content authors: for QuickTime movie and .m4v files and for HTTP Live Streaming, a media option is considered to have the characteristic AVMediaCharacteristicIsOriginalContent only if it's explicitly tagged with the characteristic.

See the discussion of the tagging of tracks with media characteristics below.

16.52.92 AVMediaCharacteristicLanguageTranslation as string

MBS AVFoundation Plugin, Plugin Version: 21.2, Platform: macOS, Targets: All.

Function: One of the media characteristic that may be present in an AVMediaSelectionOption object.
Notes:

A media characteristic that indicates that a track or media selection option contains a language or dialect

translation of originally or previously produced content, intended to be used as a substitute for that content by users who prefer its designated language.

The value of this characteristic is "public.translation".

Note for content authors: for QuickTime movie and .m4v files a media option is considered to have the characteristic AVMediaCharacteristicLanguageTranslation only if it's explicitly tagged with that characteristic.

16.52.93 AVMediaCharacteristicLegible as string

MBS AVFoundation Plugin, Plugin Version: 13.2, Platform: macOS, Targets: All.

Function: One of the characteristics of media types.
Notes: Indicates that the media is legible.

16.52.94 AVMediaCharacteristicTranscribesSpokenDialogForAccessibility as string

MBS AVFoundation Plugin, Plugin Version: 13.2, Platform: macOS, Targets: All.

Function: One of the media characteristic that may be present in an AVMediaSelectionOption object.
Notes:

Indicates that the option includes legible content in the language of its specified locale that transcribes spoken dialog.
It is possible for a legible media option to include both transcriptions of spoken dialog and descriptions of music and sound effects.
The value of this characteristic is "public.accessibility.transcribes-spoken-dialog".
For QuickTime movie and .m4v files, a media option is considered to have the characteristic AVMediaCharacteristicTranscribesSpokenDialogForAccessibility only if it's explicitly tagged with that characteristic.
Available in OS X v10.8 and later.

16.52.95 AVMediaCharacteristicUsesWideGamutColorSpace as string

MBS AVFoundation Plugin, Plugin Version: 21.2, Platform: macOS, Targets: All.

Function: One of the media characteristic that may be present in an AVMediaSelectionOption object.
Notes:

A media characteristic that indicates that a track uses a wide gamut color space and therefore may make use of colors that cannot be accurately represented otherwise.

A wide color space such as AVVideo*_P3_D65 contains additional dynamic range that may benefit from

special treatment when compositing. Care should be taken to avoid clamping. Non-wide spaces include AVVideo*_ITU_R_709_2 and AVVideo*_SMPTE_C.

16.52.96 AVMediaCharacteristicVisual as string

MBS AVFoundation Plugin, Plugin Version: 13.2, Platform: macOS, Targets: All.

Function: One of the characteristics of media types.
Notes: Indicates that the media is visual.

16.52.97 AVMediaCharacteristicVoiceOverTranslation as string

MBS AVFoundation Plugin, Plugin Version: 21.2, Platform: macOS, Targets: All.

Function: One of the media characteristic that may be present in an AVMediaSelectionOption object.
Notes:

A media characteristic that indicates that a track or media selection option contains a language translation of originally or previously produced content, created by adding, in its designated language, a verbal interpretation of dialog and translations of other important information to a new mix of the audio content.

Tracks to which this characteristic is assigned should typically also be assigned the characteristic AVMediaCharacteristicLanguageTranslation.

The value of this characteristic is "public.translation.voice-over".

Note for content authors: for QuickTime movie and .m4v files a media option is considered to have the characteristic AVMediaCharacteristicVoiceOverTranslation only if it's explicitly tagged with that characteristic.

16.52.98 AVMediaTypeAudio as string

MBS AVFoundation Plugin, Plugin Version: 13.2, Platform: macOS, Targets: All.

Function: One of the media types.
Notes: Specifies audio.

16.52.99 AVMediaTypeClosedCaption as string

MBS AVFoundation Plugin, Plugin Version: 13.2, Platform: macOS, Targets: All.

Function: One of the media types.
Notes: Specifies closed-caption content.

16.52.100 AVMediaTypeDepthData as string

MBS AVFoundation Plugin, Plugin Version: 21.2, Platform: macOS, Targets: All.

Function: The key for media type depth data.

16.52.101 AVMediaTypeMetadata as string

MBS AVFoundation Plugin, Plugin Version: 13.2, Platform: macOS, Targets: All.

Function: One of the media types.
Notes: Specifies metadata.

16.52.102 AVMediaTypeMetadataObject as string

MBS AVFoundation Plugin, Plugin Version: 21.2, Platform: macOS, Targets: All.

Function: mediaType of AVCaptureInputPorts that provide AVMetadataObjects.
Notes: Prior to iOS 9.0, camera AVCaptureDeviceInputs provide metadata (detected faces and barcodes) to an AVCaptureMetadataOutput through an AVCaptureInputPort whose mediaType is AVMediaTypeMetadata. The AVCaptureMetadataOutput presents metadata to the client as an array of AVMetadataObjects, which are defined by Apple and not externally subclassable. Starting in iOS 9.0, clients may record arbitrary metadata to a movie file using the AVCaptureMovieFileOutput. The movie file output consumes metadata in a different format than the AVCaptureMetadataOutput, namely it accepts CMSampleBuffers of type 'meta'.

16.52.103 AVMediaTypeMuxed as string

MBS AVFoundation Plugin, Plugin Version: 13.2, Platform: macOS, Targets: All.

Function: One of the media types.
Notes: Specifies muxed media.

16.52.104 AVMediaTypeSubtitle as string

MBS AVFoundation Plugin, Plugin Version: 13.2, Platform: macOS, Targets: All.

Function: One of the media types.
Notes: Specifies subtitles.

16.52.105 AVMediaTypeText as string

MBS AVFoundation Plugin, Plugin Version: 13.2, Platform: macOS, Targets: All.

Function: One of the media types.
Notes: Specifies text.

16.52.106 AVMediaTypeTimecode as string

MBS AVFoundation Plugin, Plugin Version: 13.2, Platform: macOS, Targets: All.

Function: One of the media types.
Notes: Specifies a time code.

16.52.107 AVMediaTypeVideo as string

MBS AVFoundation Plugin, Plugin Version: 13.2, Platform: macOS, Targets: All.

Function: One of the media types.
Notes: Specifies video.

16.52.108 AVMetadata3GPUserDataKeyAlbumAndTrack as string

MBS AVFoundation Plugin, Plugin Version: 14.0, Platform: macOS, Targets: All.

Function: One of the possible metadata keys for QuickTime UserData.

16.52.109 AVMetadata3GPUserDataKeyAuthor as string

MBS AVFoundation Plugin, Plugin Version: 13.2, Platform: macOS, Targets: All.

Function: One of the possible metadata keys for QuickTime UserData.

16.52.110 AVMetadata3GPUserDataKeyCollection as string

MBS AVFoundation Plugin, Plugin Version: 14.0, Platform: macOS, Targets: All.

Function: One of the possible metadata keys for QuickTime UserData.

16.52.111 AVMetadata3GPUserDataKeyCopyright as string

MBS AVFoundation Plugin, Plugin Version: 13.2, Platform: macOS, Targets: All.

Function: One of the possible metadata keys for QuickTime UserData.

16.52.112 AVMetadata3GPUserDataKeyDescription as string

MBS AVFoundation Plugin, Plugin Version: 13.2, Platform: macOS, Targets: All.

Function: One of the possible metadata keys for QuickTime UserData.

16.52.113 AVMetadata3GPUserDataKeyGenre as string

MBS AVFoundation Plugin, Plugin Version: 13.2, Platform: macOS, Targets: All.

Function: One of the possible metadata keys for QuickTime UserData.

16.52.114 AVMetadata3GPUserDataKeyKeywordList as string

MBS AVFoundation Plugin, Plugin Version: 14.0, Platform: macOS, Targets: All.

Function: One of the possible metadata keys for QuickTime UserData.

16.52.115 AVMetadata3GPUserDataKeyLocation as string

MBS AVFoundation Plugin, Plugin Version: 13.2, Platform: macOS, Targets: All.

Function: One of the possible metadata keys for QuickTime UserData.

16.52.116 AVMetadata3GPUserDataKeyMediaClassification as string

MBS AVFoundation Plugin, Plugin Version: 14.0, Platform: macOS, Targets: All.

Function: One of the possible metadata keys for QuickTime UserData.

16.52.117 AVMetadata3GPUserDataKeyMediaRating as string

MBS AVFoundation Plugin, Plugin Version: 14.0, Platform: macOS, Targets: All.

Function: One of the possible metadata keys for QuickTime UserData.

16.52.118 AVMetadata3GPUserDataKeyPerformer as string

MBS AVFoundation Plugin, Plugin Version: 13.2, Platform: macOS, Targets: All.

Function: One of the possible metadata keys for QuickTime UserData.

16.52.119 AVMetadata3GPUserDataKeyRecordingYear as string

MBS AVFoundation Plugin, Plugin Version: 13.2, Platform: macOS, Targets: All.

Function: One of the possible metadata keys for QuickTime UserData.

16.52.120 AVMetadata3GPUserDataKeyThumbnail as string

MBS AVFoundation Plugin, Plugin Version: 14.0, Platform: macOS, Targets: All.

Function: One of the possible metadata keys for QuickTime UserData.

16.52.121 AVMetadata3GPUserDataKeyTitle as string

MBS AVFoundation Plugin, Plugin Version: 13.2, Platform: macOS, Targets: All.

Function: One of the possible metadata keys for QuickTime UserData.

16.52.122 AVMetadata3GPUserDataKeyUserRating as string

MBS AVFoundation Plugin, Plugin Version: 14.0, Platform: macOS, Targets: All.

Function: One of the possible metadata keys for QuickTime UserData.

16.52.123 AVMetadataCommonKeyAlbumName as string

MBS AVFoundation Plugin, Plugin Version: 13.2, Platform: macOS, Targets: All.

Function: One of the common metadata keys.

16.52.124 AVMetadataCommonKeyArtist as string

MBS AVFoundation Plugin, Plugin Version: 13.2, Platform: macOS, Targets: All.

Function: One of the common metadata keys.

16.52.125 AVMetadataCommonKeyArtwork as string

MBS AVFoundation Plugin, Plugin Version: 13.2, Platform: macOS, Targets: All.

Function: One of the common metadata keys.

16.52.126 AVMetadataCommonKeyAuthor as string

MBS AVFoundation Plugin, Plugin Version: 13.2, Platform: macOS, Targets: All.

Function: One of the common metadata keys.

16.52.127 AVMetadataCommonKeyContributor as string

MBS AVFoundation Plugin, Plugin Version: 13.2, Platform: macOS, Targets: All.

Function: One of the common metadata keys.

16.52.128 AVMetadataCommonKeyCopyrights as string

MBS AVFoundation Plugin, Plugin Version: 13.2, Platform: macOS, Targets: All.

Function: One of the common metadata keys.

16.52.129 AVMetadataCommonKeyCreationDate as string

MBS AVFoundation Plugin, Plugin Version: 13.2, Platform: macOS, Targets: All.

Function: One of the common metadata keys.

16.52.130 AVMetadataCommonKeyCreator as string

MBS AVFoundation Plugin, Plugin Version: 13.2, Platform: macOS, Targets: All.

Function: One of the common metadata keys.

16.52.131 AVMetadataCommonKeyDescription as string

MBS AVFoundation Plugin, Plugin Version: 13.2, Platform: macOS, Targets: All.

Function: One of the common metadata keys.

16.52.132 AVMetadataCommonKeyFormat as string

MBS AVFoundation Plugin, Plugin Version: 13.2, Platform: macOS, Targets: All.

Function: One of the common metadata keys.

16.52.133 AVMetadataCommonKeyIdentifier as string

MBS AVFoundation Plugin, Plugin Version: 13.2, Platform: macOS, Targets: All.

Function: One of the common metadata keys.

16.52.134 AVMetadataCommonKeyLanguage as string

MBS AVFoundation Plugin, Plugin Version: 13.2, Platform: macOS, Targets: All.

Function: One of the common metadata keys.

16.52.135 AVMetadataCommonKeyLastModifiedDate as string

MBS AVFoundation Plugin, Plugin Version: 13.2, Platform: macOS, Targets: All.

Function: One of the common metadata keys.

16.52.136 AVMetadataCommonKeyLocation as string

MBS AVFoundation Plugin, Plugin Version: 13.2, Platform: macOS, Targets: All.

Function: One of the common metadata keys.

16.52.137 AVMetadataCommonKeyMake as string

MBS AVFoundation Plugin, Plugin Version: 13.2, Platform: macOS, Targets: All.

Function: One of the common metadata keys.

16.52.138 AVMetadataCommonKeyModel as string

MBS AVFoundation Plugin, Plugin Version: 13.2, Platform: macOS, Targets: All.

Function: One of the common metadata keys.

16.52.139 AVMetadataCommonKeyPublisher as string

MBS AVFoundation Plugin, Plugin Version: 13.2, Platform: macOS, Targets: All.

Function: One of the common metadata keys.

16.52.140 AVMetadataCommonKeyRelation as string

MBS AVFoundation Plugin, Plugin Version: 13.2, Platform: macOS, Targets: All.

Function: One of the common metadata keys.

16.52.141 AVMetadataCommonKeySoftware as string

MBS AVFoundation Plugin, Plugin Version: 13.2, Platform: macOS, Targets: All.

Function: One of the common metadata keys.

16.52.142 AVMetadataCommonKeySource as string

MBS AVFoundation Plugin, Plugin Version: 13.2, Platform: macOS, Targets: All.

Function: One of the common metadata keys.

16.52.143 AVMetadataCommonKeySubject as string

MBS AVFoundation Plugin, Plugin Version: 13.2, Platform: macOS, Targets: All.

Function: One of the common metadata keys.

16.52.144 AVMetadataCommonKeyTitle as string

MBS AVFoundation Plugin, Plugin Version: 13.2, Platform: macOS, Targets: All.

Function: One of the common metadata keys.

16.52.145 AVMetadataCommonKeyType as string

MBS AVFoundation Plugin, Plugin Version: 13.2, Platform: macOS, Targets: All.

Function: One of the common metadata keys.

16.52.146 AVMetadataFormatID3Metadata as string

MBS AVFoundation Plugin, Plugin Version: 13.2, Platform: macOS, Targets: All.

Function: One of the metadata formats.
Notes: The asset has metadata in the ID3 format.

16.52.147 AVMetadataFormatISOUserData as string

MBS AVFoundation Plugin, Plugin Version: 14.0, Platform: macOS, Targets: All.

Function: One of the metadata formats.

16.52.148 AVMetadataFormatiTunesMetadata as string

MBS AVFoundation Plugin, Plugin Version: 13.2, Platform: macOS, Targets: All.

Function: One of the metadata formats.
Notes: The asset has metadata in the iTunes format.

16.52.149 AVMetadataFormatQuickTimeMetadata as string

MBS AVFoundation Plugin, Plugin Version: 13.2, Platform: macOS, Targets: All.

Function: One of the metadata formats.
Notes: The asset has metadata in the QuickTime metadata format.

16.52.150 AVMetadataFormatQuickTimeUserData as string

MBS AVFoundation Plugin, Plugin Version: 13.2, Platform: macOS, Targets: All.

Function: One of the metadata formats.
Notes: The asset has metadata in the QuickTime user data format.

16.52.151 AVMetadataID3MetadataKeyAlbumSortOrder as string

MBS AVFoundation Plugin, Plugin Version: 13.2, Platform: macOS, Targets: All.

Function: One of the possible keys for ID3 Metadata.
Notes: TSOA album sort order.

16.52.152 AVMetadataID3MetadataKeyAlbumTitle as string

MBS AVFoundation Plugin, Plugin Version: 13.2, Platform: macOS, Targets: All.

Function: One of the possible keys for ID3 Metadata.
Notes: TALB album/Movie/Show title.

16.52.153 AVMetadataID3MetadataKeyAttachedPicture as string

MBS AVFoundation Plugin, Plugin Version: 13.2, Platform: macOS, Targets: All.

Function: One of the possible keys for ID3 Metadata.
Notes: APIC attached picture.

16.52.154 AVMetadataID3MetadataKeyAudioEncryption as string

MBS AVFoundation Plugin, Plugin Version: 13.2, Platform: macOS, Targets: All.

Function: One of the possible keys for ID3 Metadata.
Notes: AENC audio encryption.

16.52.155 AVMetadataID3MetadataKeyAudioSeekPointIndex as string

MBS AVFoundation Plugin, Plugin Version: 13.2, Platform: macOS, Targets: All.

Function: One of the possible keys for ID3 Metadata.
Notes: ASPI audio seek point index.

16.52.156 AVMetadataID3MetadataKeyBand as string

MBS AVFoundation Plugin, Plugin Version: 13.2, Platform: macOS, Targets: All.

Function: One of the possible keys for ID3 Metadata.
Notes: TPE2 band/orchestra/accompaniment.

16.52.157 AVMetadataID3MetadataKeyBeatsPerMinute as string

MBS AVFoundation Plugin, Plugin Version: 13.2, Platform: macOS, Targets: All.

Function: One of the possible keys for ID3 Metadata.
Notes: TBPM BPM (beats per minute).

16.52.158 AVMetadataID3MetadataKeyComments as string

MBS AVFoundation Plugin, Plugin Version: 13.2, Platform: macOS, Targets: All.

Function: One of the possible keys for ID3 Metadata.
Notes: COMM comments.

16.52.159 AVMetadataID3MetadataKeyCommercial as string

MBS AVFoundation Plugin, Plugin Version: 13.2, Platform: macOS, Targets: All.

Function: One of the possible keys for ID3 Metadata.
Notes: COMR commercial frame.

16.52.160 AVMetadataID3MetadataKeyCommercialInformation as string

MBS AVFoundation Plugin, Plugin Version: 13.2, Platform: macOS, Targets: All.

Function: One of the possible keys for ID3 Metadata.
Notes: WCOM commercial information.

16.52.161 AVMetadataID3MetadataKeyComposer as string

MBS AVFoundation Plugin, Plugin Version: 13.2, Platform: macOS, Targets: All.

Function: One of the possible keys for ID3 Metadata.
Notes: TCOM composer.

16.52.162 AVMetadataID3MetadataKeyConductor as string

MBS AVFoundation Plugin, Plugin Version: 13.2, Platform: macOS, Targets: All.

Function: One of the possible keys for ID3 Metadata.
Notes: TPE3 conductor/performer refinement.

16.52.163 AVMetadataID3MetadataKeyContentGroupDescription as string

MBS AVFoundation Plugin, Plugin Version: 13.2, Platform: macOS, Targets: All.

Function: One of the possible keys for ID3 Metadata.
Notes: TIT1 content group description.

16.52.164 AVMetadataID3MetadataKeyContentType as string

MBS AVFoundation Plugin, Plugin Version: 13.2, Platform: macOS, Targets: All.

Function: One of the possible keys for ID3 Metadata.
Notes: TCON content type.

16.52.165 AVMetadataID3MetadataKeyCopyright as string

MBS AVFoundation Plugin, Plugin Version: 13.2, Platform: macOS, Targets: All.

Function: One of the possible keys for ID3 Metadata.
Notes: TCOP copyright message.

16.52.166 AVMetadataID3MetadataKeyCopyrightInformation as string

MBS AVFoundation Plugin, Plugin Version: 13.2, Platform: macOS, Targets: All.

Function: One of the possible keys for ID3 Metadata.
Notes: WCOP copyright/legal information.

16.52.167 AVMetadataID3MetadataKeyDate as string

MBS AVFoundation Plugin, Plugin Version: 13.2, Platform: macOS, Targets: All.

Function: One of the possible keys for ID3 Metadata.
Notes: TDAT date.

16.52.168 AVMetadataID3MetadataKeyEncodedBy as string

MBS AVFoundation Plugin, Plugin Version: 13.2, Platform: macOS, Targets: All.

Function: One of the possible keys for ID3 Metadata.
Notes: TENC encoded by.

16.52.169 AVMetadataID3MetadataKeyEncodedWith as string

MBS AVFoundation Plugin, Plugin Version: 13.2, Platform: macOS, Targets: All.

Function: One of the possible keys for ID3 Metadata.
Notes: TSSE software/hardware and settings used for encoding.

16.52.170 AVMetadataID3MetadataKeyEncodingTime as string

MBS AVFoundation Plugin, Plugin Version: 13.2, Platform: macOS, Targets: All.

Function: One of the possible keys for ID3 Metadata.
Notes: TDEN encoding time.

16.52.171 AVMetadataID3MetadataKeyEncryption as string

MBS AVFoundation Plugin, Plugin Version: 13.2, Platform: macOS, Targets: All.

Function: One of the possible keys for ID3 Metadata.
Notes: ENCR encryption method registration.

16.52.172 AVMetadataID3MetadataKeyEqualization as string

MBS AVFoundation Plugin, Plugin Version: 13.2, Platform: macOS, Targets: All.

Function: One of the possible keys for ID3 Metadata.
Notes: EQUA equalization.

16.52.173 AVMetadataID3MetadataKeyEqualization2 as string

MBS AVFoundation Plugin, Plugin Version: 13.2, Platform: macOS, Targets: All.

Function: One of the possible keys for ID3 Metadata.
Notes: EQU2 equalization (2).

16.52.174 AVMetadataID3MetadataKeyEventTimingCodes as string

MBS AVFoundation Plugin, Plugin Version: 13.2, Platform: macOS, Targets: All.

Function: One of the possible keys for ID3 Metadata.
Notes: ETCO event timing codes.

16.52.175 AVMetadataID3MetadataKeyFileOwner as string

MBS AVFoundation Plugin, Plugin Version: 13.2, Platform: macOS, Targets: All.

Function: One of the possible keys for ID3 Metadata.
Notes: TOWN file owner/licensee.

16.52.176 AVMetadataID3MetadataKeyFileType as string

MBS AVFoundation Plugin, Plugin Version: 13.2, Platform: macOS, Targets: All.

Function: One of the possible keys for ID3 Metadata.
Notes: TFLT file type.

16.52.177 AVMetadataID3MetadataKeyGeneralEncapsulatedObject as string

MBS AVFoundation Plugin, Plugin Version: 13.2, Platform: macOS, Targets: All.

Function: One of the possible keys for ID3 Metadata.
Notes: GEOB general encapsulated object.

16.52.178 AVMetadataID3MetadataKeyGroupIdentifier as string

MBS AVFoundation Plugin, Plugin Version: 13.2, Platform: macOS, Targets: All.

Function: One of the possible keys for ID3 Metadata.
Notes: GRID group identification registration.

16.52.179 AVMetadataID3MetadataKeyInitialKey as string

MBS AVFoundation Plugin, Plugin Version: 13.2, Platform: macOS, Targets: All.

Function: One of the possible keys for ID3 Metadata.
Notes: TKEY initial key.

16.52.180 AVMetadataID3MetadataKeyInternationalStandardRecordingCode as string

MBS AVFoundation Plugin, Plugin Version: 13.2, Platform: macOS, Targets: All.

Function: One of the possible keys for ID3 Metadata.
Notes: TSRC ISRC (international standard recording code).

16.52.181 AVMetadataID3MetadataKeyInternetRadioStationName as string

MBS AVFoundation Plugin, Plugin Version: 13.2, Platform: macOS, Targets: All.

Function: One of the possible keys for ID3 Metadata.
Notes: TRSN internet radio station name.

16.52.182 AVMetadataID3MetadataKeyInternetRadioStationOwner as string

MBS AVFoundation Plugin, Plugin Version: 13.2, Platform: macOS, Targets: All.

Function: One of the possible keys for ID3 Metadata.
Notes: TRSO internet radio station owner.

16.52.183 AVMetadataID3MetadataKeyInvolvedPeopleList_v23 as string

MBS AVFoundation Plugin, Plugin Version: 13.2, Platform: macOS, Targets: All.

Function: One of the possible keys for ID3 Metadata.
Notes: IPLS involved people list.

16.52.184 AVMetadataID3MetadataKeyInvolvedPeopleList_v24 as string

MBS AVFoundation Plugin, Plugin Version: 13.2, Platform: macOS, Targets: All.

Function: One of the possible keys for ID3 Metadata.
Notes: TIPL involved people list.

16.52.185 AVMetadataID3MetadataKeyLanguage as string

MBS AVFoundation Plugin, Plugin Version: 13.2, Platform: macOS, Targets: All.

Function: One of the possible keys for ID3 Metadata.
Notes: TLAN language(s).

16.52.186 AVMetadataID3MetadataKeyLeadPerformer as string

MBS AVFoundation Plugin, Plugin Version: 13.2, Platform: macOS, Targets: All.

Function: One of the possible keys for ID3 Metadata.
Notes: TPE1 lead performer(s)/Soloist(s).

16.52.187 AVMetadataID3MetadataKeyLength as string

MBS AVFoundation Plugin, Plugin Version: 13.2, Platform: macOS, Targets: All.

Function: One of the possible keys for ID3 Metadata.
Notes: TLEN length.

16.52.188 AVMetadataID3MetadataKeyLink as string

MBS AVFoundation Plugin, Plugin Version: 13.2, Platform: macOS, Targets: All.

Function: One of the possible keys for ID3 Metadata.
Notes: LINK linked information.

16.52.189 AVMetadataID3MetadataKeyLyricist as string

MBS AVFoundation Plugin, Plugin Version: 13.2, Platform: macOS, Targets: All.

Function: One of the possible keys for ID3 Metadata.
Notes: TEXT lyricist/text writer.

16.52.190 AVMetadataID3MetadataKeyMediaType as string

MBS AVFoundation Plugin, Plugin Version: 13.2, Platform: macOS, Targets: All.

Function: One of the possible keys for ID3 Metadata.
Notes: TMED media type.

16.52.191 AVMetadataID3MetadataKeyModifiedBy as string

MBS AVFoundation Plugin, Plugin Version: 13.2, Platform: macOS, Targets: All.

Function: One of the possible keys for ID3 Metadata.
Notes: TPE4 interpreted, remixed, or otherwise modified by.

16.52.192 AVMetadataID3MetadataKeyMood as string

MBS AVFoundation Plugin, Plugin Version: 13.2, Platform: macOS, Targets: All.

Function: One of the possible keys for ID3 Metadata.
Notes: TMOO mood.

16.52.193 AVMetadataID3MetadataKeyMPEGLocationLookupTable as string

MBS AVFoundation Plugin, Plugin Version: 13.2, Platform: macOS, Targets: All.

Function: One of the possible keys for ID3 Metadata.
Notes: MLLT MPEG location lookup table.

16.52.194 AVMetadataID3MetadataKeyMusicCDIdentifier as string

MBS AVFoundation Plugin, Plugin Version: 13.2, Platform: macOS, Targets: All.

Function: One of the possible keys for ID3 Metadata.
Notes: MCDI music CD identifier.

16.52.195 AVMetadataID3MetadataKeyMusicianCreditsList as string

MBS AVFoundation Plugin, Plugin Version: 13.2, Platform: macOS, Targets: All.

Function: One of the possible keys for ID3 Metadata.
Notes: TMCL musician credits list.

16.52.196 AVMetadataID3MetadataKeyOfficialArtistWebpage as string

MBS AVFoundation Plugin, Plugin Version: 13.2, Platform: macOS, Targets: All.

Function: One of the possible keys for ID3 Metadata.
Notes: WOAR official artist/performer webpage.

16.52.197 AVMetadataID3MetadataKeyOfficialAudioFileWebpage as string

MBS AVFoundation Plugin, Plugin Version: 13.2, Platform: macOS, Targets: All.

Function: One of the possible keys for ID3 Metadata.
Notes: WOAF official audio file webpage.

16.52.198 AVMetadataID3MetadataKeyOfficialAudioSourceWebpage as string

MBS AVFoundation Plugin, Plugin Version: 13.2, Platform: macOS, Targets: All.

Function: One of the possible keys for ID3 Metadata.
Notes: WOAS official audio source webpage.

16.52.199 AVMetadataID3MetadataKeyOfficialInternetRadioStationHomepage as string

MBS AVFoundation Plugin, Plugin Version: 13.2, Platform: macOS, Targets: All.

Function: One of the possible keys for ID3 Metadata.
Notes: WORS official Internet radio station homepage.

16.52.200 AVMetadataID3MetadataKeyOfficialPublisherWebpage as string

MBS AVFoundation Plugin, Plugin Version: 13.2, Platform: macOS, Targets: All.

Function: One of the possible keys for ID3 Metadata.
Notes: WPUB publishers official webpage.

16.52.201 AVMetadataID3MetadataKeyOriginalAlbumTitle as string

MBS AVFoundation Plugin, Plugin Version: 13.2, Platform: macOS, Targets: All.

Function: One of the possible keys for ID3 Metadata.
Notes: TOAL original album/movie/show title.

16.52.202 AVMetadataID3MetadataKeyOriginalArtist as string

MBS AVFoundation Plugin, Plugin Version: 13.2, Platform: macOS, Targets: All.

Function: One of the possible keys for ID3 Metadata.
Notes: TOPE original artist(s)/performer(s).

16.52.203 AVMetadataID3MetadataKeyOriginalFilename as string

MBS AVFoundation Plugin, Plugin Version: 13.2, Platform: macOS, Targets: All.

Function: One of the possible keys for ID3 Metadata.
Notes: TOFN original filename.

16.52.204 AVMetadataID3MetadataKeyOriginalLyricist as string

MBS AVFoundation Plugin, Plugin Version: 13.2, Platform: macOS, Targets: All.

Function: One of the possible keys for ID3 Metadata.
Notes: TOLY original lyricist(s)/text writer(s).

16.52.205 AVMetadataID3MetadataKeyOriginalReleaseTime as string

MBS AVFoundation Plugin, Plugin Version: 13.2, Platform: macOS, Targets: All.

Function: One of the possible keys for ID3 Metadata.
Notes: TDOR original release time.

16.52.206 AVMetadataID3MetadataKeyOriginalReleaseYear as string

MBS AVFoundation Plugin, Plugin Version: 13.2, Platform: macOS, Targets: All.

Function: One of the possible keys for ID3 Metadata.
Notes: TORY original release year.

16.52.207 AVMetadataID3MetadataKeyOwnership as string

MBS AVFoundation Plugin, Plugin Version: 13.2, Platform: macOS, Targets: All.

Function: One of the possible keys for ID3 Metadata.
Notes: OWNE ownership frame.

16.52.208 AVMetadataID3MetadataKeyPartOfASet as string

MBS AVFoundation Plugin, Plugin Version: 13.2, Platform: macOS, Targets: All.

Function: One of the possible keys for ID3 Metadata.
Notes: TPOS part of a set.

16.52.209 AVMetadataID3MetadataKeyPayment as string

MBS AVFoundation Plugin, Plugin Version: 13.2, Platform: macOS, Targets: All.

Function: One of the possible keys for ID3 Metadata.
Notes: WPAY payment.

16.52.210 AVMetadataID3MetadataKeyPerformerSortOrder as string

MBS AVFoundation Plugin, Plugin Version: 13.2, Platform: macOS, Targets: All.

Function: One of the possible keys for ID3 Metadata.
Notes: TSOP performer sort order.

16.52.211 AVMetadataID3MetadataKeyPlayCounter as string

MBS AVFoundation Plugin, Plugin Version: 13.2, Platform: macOS, Targets: All.

Function: One of the possible keys for ID3 Metadata.
Notes: PCNT play counter.

16.52.212 AVMetadataID3MetadataKeyPlaylistDelay as string

MBS AVFoundation Plugin, Plugin Version: 13.2, Platform: macOS, Targets: All.

Function: One of the possible keys for ID3 Metadata.
Notes: TDLY playlist delay.

16.52.213 AVMetadataID3MetadataKeyPopularimeter as string

MBS AVFoundation Plugin, Plugin Version: 13.2, Platform: macOS, Targets: All.

Function: One of the possible keys for ID3 Metadata.
Notes: POPM popularimeter.

16.52.214 AVMetadataID3MetadataKeyPositionSynchronization as string

MBS AVFoundation Plugin, Plugin Version: 13.2, Platform: macOS, Targets: All.

Function: One of the possible keys for ID3 Metadata.
Notes: POSS position synchronisation frame.

16.52.215 AVMetadataID3MetadataKeyPrivate as string

MBS AVFoundation Plugin, Plugin Version: 13.2, Platform: macOS, Targets: All.

Function: One of the possible keys for ID3 Metadata.
Notes: PRIV private frame.

16.52.216 AVMetadataID3MetadataKeyProducedNotice as string

MBS AVFoundation Plugin, Plugin Version: 13.2, Platform: macOS, Targets: All.

Function: One of the possible keys for ID3 Metadata.
Notes: TPRO produced notice.

16.52.217 AVMetadataID3MetadataKeyPublisher as string

MBS AVFoundation Plugin, Plugin Version: 13.2, Platform: macOS, Targets: All.

Function: One of the possible keys for ID3 Metadata.
Notes: TPUB publisher.

16.52.218 AVMetadataID3MetadataKeyRecommendedBufferSize as string

MBS AVFoundation Plugin, Plugin Version: 13.2, Platform: macOS, Targets: All.

Function: One of the possible keys for ID3 Metadata.
Notes: RBUF recommended buffer size.

16.52.219 AVMetadataID3MetadataKeyRecordingDates as string

MBS AVFoundation Plugin, Plugin Version: 13.2, Platform: macOS, Targets: All.

Function: One of the possible keys for ID3 Metadata.
Notes: TRDA recording dates.

16.52.220 AVMetadataID3MetadataKeyRecordingTime as string

MBS AVFoundation Plugin, Plugin Version: 13.2, Platform: macOS, Targets: All.

Function: One of the possible keys for ID3 Metadata.
Notes: TDRC recording time.

16.52.221 AVMetadataID3MetadataKeyRelativeVolumeAdjustment as string

MBS AVFoundation Plugin, Plugin Version: 13.2, Platform: macOS, Targets: All.

Function: One of the possible keys for ID3 Metadata.
Notes: RVAD relative volume adjustment.

16.52.222 AVMetadataID3MetadataKeyRelativeVolumeAdjustment2 as string

MBS AVFoundation Plugin, Plugin Version: 13.2, Platform: macOS, Targets: All.

Function: One of the possible keys for ID3 Metadata.
Notes: RVA2 relative volume adjustment (2).

16.52.223 AVMetadataID3MetadataKeyReleaseTime as string

MBS AVFoundation Plugin, Plugin Version: 13.2, Platform: macOS, Targets: All.

Function: One of the possible keys for ID3 Metadata.
Notes: TDRL release time.

16.52.224 AVMetadataID3MetadataKeyReverb as string

MBS AVFoundation Plugin, Plugin Version: 13.2, Platform: macOS, Targets: All.

Function: One of the possible keys for ID3 Metadata.
Notes: RVRB reverb.

16.52.225 AVMetadataID3MetadataKeySeek as string

MBS AVFoundation Plugin, Plugin Version: 13.2, Platform: macOS, Targets: All.

Function: One of the possible keys for ID3 Metadata.
Notes: SEEK seek frame.

16.52.226 AVMetadataID3MetadataKeySetSubtitle as string

MBS AVFoundation Plugin, Plugin Version: 13.2, Platform: macOS, Targets: All.

Function: One of the possible keys for ID3 Metadata.
Notes: TSST set subtitle.

16.52.227 AVMetadataID3MetadataKeySignature as string

MBS AVFoundation Plugin, Plugin Version: 13.2, Platform: macOS, Targets: All.

Function: One of the possible keys for ID3 Metadata.
Notes: SIGN signature frame.

16.52.228 AVMetadataID3MetadataKeySize as string

MBS AVFoundation Plugin, Plugin Version: 13.2, Platform: macOS, Targets: All.

Function: One of the possible keys for ID3 Metadata.
Notes: TSIZ size.

16.52.229 AVMetadataID3MetadataKeySubTitle as string

MBS AVFoundation Plugin, Plugin Version: 13.2, Platform: macOS, Targets: All.

Function: One of the possible keys for ID3 Metadata.
Notes: TIT3 subtitle/description refinement.

16.52.230 AVMetadataID3MetadataKeySynchronizedLyric as string

MBS AVFoundation Plugin, Plugin Version: 13.2, Platform: macOS, Targets: All.

Function: One of the possible keys for ID3 Metadata.
Notes: SYLT synchronized lyric/text.

16.52.231 AVMetadataID3MetadataKeySynchronizedTempoCodes as string

MBS AVFoundation Plugin, Plugin Version: 13.2, Platform: macOS, Targets: All.

Function: One of the possible keys for ID3 Metadata.
Notes: SYTC synchronized tempo codes.

16.52.232 AVMetadataID3MetadataKeyTaggingTime as string

MBS AVFoundation Plugin, Plugin Version: 13.2, Platform: macOS, Targets: All.

Function: One of the possible keys for ID3 Metadata.
Notes: TDTG tagging time.

16.52.233 AVMetadataID3MetadataKeyTermsOfUse as string

MBS AVFoundation Plugin, Plugin Version: 13.2, Platform: macOS, Targets: All.

Function: One of the possible keys for ID3 Metadata.
Notes: USER terms of use.

16.52.234 AVMetadataID3MetadataKeyTime as string

MBS AVFoundation Plugin, Plugin Version: 13.2, Platform: macOS, Targets: All.

Function: One of the possible keys for ID3 Metadata.
Notes: TIME time.

16.52.235 AVMetadataID3MetadataKeyTitleDescription as string

MBS AVFoundation Plugin, Plugin Version: 13.2, Platform: macOS, Targets: All.

Function: One of the possible keys for ID3 Metadata.
Notes: TIT2 title/songname/content description.

16.52.236 AVMetadataID3MetadataKeyTitleSortOrder as string

MBS AVFoundation Plugin, Plugin Version: 13.2, Platform: macOS, Targets: All.

Function: One of the possible keys for ID3 Metadata.
Notes: TSOT title sort order.

16.52.237 AVMetadataID3MetadataKeyTrackNumber as string

MBS AVFoundation Plugin, Plugin Version: 13.2, Platform: macOS, Targets: All.

Function: One of the possible keys for ID3 Metadata.
Notes: TRCK track number/position in set.

16.52.238 AVMetadataID3MetadataKeyUniqueFileIdentifier as string

MBS AVFoundation Plugin, Plugin Version: 13.2, Platform: macOS, Targets: All.

Function: One of the possible keys for ID3 Metadata.
Notes: UFID unique file identifier.

16.52.239 AVMetadataID3MetadataKeyUnsynchronizedLyric as string

MBS AVFoundation Plugin, Plugin Version: 13.2, Platform: macOS, Targets: All.

Function: One of the possible keys for ID3 Metadata.
Notes: USLT unsynchronized lyric/text transcription.

16.52.240 AVMetadataID3MetadataKeyUserText as string

MBS AVFoundation Plugin, Plugin Version: 13.2, Platform: macOS, Targets: All.

Function: One of the possible keys for ID3 Metadata.
Notes: TXXX user defined text information frame.

16.52.241 AVMetadataID3MetadataKeyUserURL as string

MBS AVFoundation Plugin, Plugin Version: 13.2, Platform: macOS, Targets: All.

Function: One of the possible keys for ID3 Metadata.
Notes: WXXX user defined URL link frame.

16.52.242 AVMetadataID3MetadataKeyYear as string

MBS AVFoundation Plugin, Plugin Version: 13.2, Platform: macOS, Targets: All.

Function: One of the possible keys for ID3 Metadata.
Notes: TYER year.

16.52.243 AVMetadataISOUserDataKeyCopyright as string

MBS AVFoundation Plugin, Plugin Version: 13.2, Platform: macOS, Targets: All.

Function: One of the possible metadata keys for QuickTime UserData.

16.52.244 AVMetadataiTunesMetadataKeyAccountKind as string

MBS AVFoundation Plugin, Plugin Version: 13.2, Platform: macOS, Targets: All.

Function: One of the possible keys for iTunes Metadata.

16.52.245 AVMetadataiTunesMetadataKeyAcknowledgement as string

MBS AVFoundation Plugin, Plugin Version: 13.2, Platform: macOS, Targets: All.

Function: One of the possible keys for iTunes Metadata.

16.52.246 AVMetadataiTunesMetadataKeyAlbum as string

MBS AVFoundation Plugin, Plugin Version: 13.2, Platform: macOS, Targets: All.

Function: One of the possible keys for iTunes Metadata.

16.52.247 AVMetadataiTunesMetadataKeyAlbumArtist as string

MBS AVFoundation Plugin, Plugin Version: 13.2, Platform: macOS, Targets: All.

Function: One of the possible keys for iTunes Metadata.

16.52.248 AVMetadataiTunesMetadataKeyAppleID as string

MBS AVFoundation Plugin, Plugin Version: 13.2, Platform: macOS, Targets: All.

Function: One of the possible keys for iTunes Metadata.

16.52.249 AVMetadataiTunesMetadataKeyArranger as string

MBS AVFoundation Plugin, Plugin Version: 13.2, Platform: macOS, Targets: All.

Function: One of the possible keys for iTunes Metadata.

16.52.250 AVMetadataiTunesMetadataKeyArtDirector as string

MBS AVFoundation Plugin, Plugin Version: 13.2, Platform: macOS, Targets: All.

Function: One of the possible keys for iTunes Metadata.

16.52.251 AVMetadataiTunesMetadataKeyArtist as string

MBS AVFoundation Plugin, Plugin Version: 13.2, Platform: macOS, Targets: All.

Function: One of the possible keys for iTunes Metadata.

16.52.252 AVMetadataiTunesMetadataKeyArtistID as string

MBS AVFoundation Plugin, Plugin Version: 13.2, Platform: macOS, Targets: All.

Function: One of the possible keys for iTunes Metadata.

16.52.253 AVMetadataiTunesMetadataKeyAuthor as string

MBS AVFoundation Plugin, Plugin Version: 13.2, Platform: macOS, Targets: All.

Function: One of the possible keys for iTunes Metadata.

16.52.254 AVMetadataiTunesMetadataKeyBeatsPerMin as string

MBS AVFoundation Plugin, Plugin Version: 13.2, Platform: macOS, Targets: All.

Function: One of the possible keys for iTunes Metadata.

16.52.255 AVMetadataiTunesMetadataKeyComposer as string

MBS AVFoundation Plugin, Plugin Version: 13.2, Platform: macOS, Targets: All.

Function: One of the possible keys for iTunes Metadata.

16.52.256 AVMetadataiTunesMetadataKeyConductor as string

MBS AVFoundation Plugin, Plugin Version: 13.2, Platform: macOS, Targets: All.

Function: One of the possible keys for iTunes Metadata.

16.52.257 AVMetadataiTunesMetadataKeyContentRating as string

MBS AVFoundation Plugin, Plugin Version: 13.2, Platform: macOS, Targets: All.

Function: One of the possible keys for iTunes Metadata.

16.52.258 AVMetadataiTunesMetadataKeyCopyright as string

MBS AVFoundation Plugin, Plugin Version: 13.2, Platform: macOS, Targets: All.

Function: One of the possible keys for iTunes Metadata.

16.52.259 AVMetadataiTunesMetadataKeyCoverArt as string

MBS AVFoundation Plugin, Plugin Version: 13.2, Platform: macOS, Targets: All.

Function: One of the possible keys for iTunes Metadata.
Example:

```
// load file and look for cover art

Dim file As FolderItem = SpecialFolder.Desktop.Child("test.m4a")
Dim a As AVURLAssetMBS = AVURLAssetMBS.URLAssetWithFile(file)

Dim iTunesMetadataKeyCoverArtString As String = AVFoundationMBS.AVMetadataiTunesMetadataKeyCoverArt
Dim iTunesMetadataKeyCoverArtNumber As Integer = OSTypeFromStringMBS(iTunesMetadataKeyCoverArtString)

Dim items() As AVMetadataItemMBS = a.metadata
```

```
For Each item As AVMetadataItemMBS In items

Dim key As Variant = item.key
Dim Val As Variant = item.value

If key.IntegerValue = iTunesMetadataKeyCoverArtNumber Or key.StringValue = iTunesMetadataKeyCoverArtString Then

Dim v As MemoryBlock = Val
window1.Backdrop = picture.FromData(v)
End If

Next
```

16.52.260 AVMetadataiTunesMetadataKeyCredits as string

MBS AVFoundation Plugin, Plugin Version: 13.2, Platform: macOS, Targets: All.

Function: One of the possible keys for iTunes Metadata.

16.52.261 AVMetadataiTunesMetadataKeyDescription as string

MBS AVFoundation Plugin, Plugin Version: 13.2, Platform: macOS, Targets: All.

Function: One of the possible keys for iTunes Metadata.

16.52.262 AVMetadataiTunesMetadataKeyDirector as string

MBS AVFoundation Plugin, Plugin Version: 13.2, Platform: macOS, Targets: All.

Function: One of the possible keys for iTunes Metadata.

16.52.263 AVMetadataiTunesMetadataKeyDiscCompilation as string

MBS AVFoundation Plugin, Plugin Version: 13.2, Platform: macOS, Targets: All.

Function: One of the possible keys for iTunes Metadata.

16.52.264 AVMetadataiTunesMetadataKeyDiscNumber as string

MBS AVFoundation Plugin, Plugin Version: 13.2, Platform: macOS, Targets: All.

Function: One of the possible keys for iTunes Metadata.

16.52.265 AVMetadataiTunesMetadataKeyEncodedBy as string

MBS AVFoundation Plugin, Plugin Version: 13.2, Platform: macOS, Targets: All.

Function: One of the possible keys for iTunes Metadata.

16.52.266 AVMetadataiTunesMetadataKeyEncodingTool as string

MBS AVFoundation Plugin, Plugin Version: 13.2, Platform: macOS, Targets: All.

Function: One of the possible keys for iTunes Metadata.

16.52.267 AVMetadataiTunesMetadataKeyEQ as string

MBS AVFoundation Plugin, Plugin Version: 13.2, Platform: macOS, Targets: All.

Function: One of the possible keys for iTunes Metadata.

16.52.268 AVMetadataiTunesMetadataKeyExecProducer as string

MBS AVFoundation Plugin, Plugin Version: 13.2, Platform: macOS, Targets: All.

Function: One of the possible keys for iTunes Metadata.

16.52.269 AVMetadataiTunesMetadataKeyGenreID as string

MBS AVFoundation Plugin, Plugin Version: 13.2, Platform: macOS, Targets: All.

Function: One of the possible keys for iTunes Metadata.

16.52.270 AVMetadataiTunesMetadataKeyGrouping as string

MBS AVFoundation Plugin, Plugin Version: 13.2, Platform: macOS, Targets: All.

Function: One of the possible keys for iTunes Metadata.

16.52.271 AVMetadataiTunesMetadataKeyLinerNotes as string

MBS AVFoundation Plugin, Plugin Version: 13.2, Platform: macOS, Targets: All.

Function: One of the possible keys for iTunes Metadata.

16.52.272 AVMetadataiTunesMetadataKeyLyrics as string

MBS AVFoundation Plugin, Plugin Version: 13.2, Platform: macOS, Targets: All.

Function: One of the possible keys for iTunes Metadata.

16.52.273 AVMetadataiTunesMetadataKeyOnlineExtras as string

MBS AVFoundation Plugin, Plugin Version: 13.2, Platform: macOS, Targets: All.

Function: One of the possible keys for iTunes Metadata.

16.52.274 AVMetadataiTunesMetadataKeyOriginalArtist as string

MBS AVFoundation Plugin, Plugin Version: 13.2, Platform: macOS, Targets: All.

Function: One of the possible keys for iTunes Metadata.

16.52.275 AVMetadataiTunesMetadataKeyPerformer as string

MBS AVFoundation Plugin, Plugin Version: 13.2, Platform: macOS, Targets: All.

Function: One of the possible keys for iTunes Metadata.

16.52.276 AVMetadataiTunesMetadataKeyPhonogramRights as string

MBS AVFoundation Plugin, Plugin Version: 13.2, Platform: macOS, Targets: All.

Function: One of the possible keys for iTunes Metadata.

16.52.277 AVMetadataiTunesMetadataKeyPlaylistID as string

MBS AVFoundation Plugin, Plugin Version: 13.2, Platform: macOS, Targets: All.

Function: One of the possible keys for iTunes Metadata.

16.52.278 AVMetadataiTunesMetadataKeyPredefinedGenre as string

MBS AVFoundation Plugin, Plugin Version: 13.2, Platform: macOS, Targets: All.

Function: One of the possible keys for iTunes Metadata.

16.52.279 AVMetadataiTunesMetadataKeyProducer as string

MBS AVFoundation Plugin, Plugin Version: 13.2, Platform: macOS, Targets: All.

Function: One of the possible keys for iTunes Metadata.

16.52.280 AVMetadataiTunesMetadataKeyPublisher as string

MBS AVFoundation Plugin, Plugin Version: 13.2, Platform: macOS, Targets: All.

Function: One of the possible keys for iTunes Metadata.

16.52.281 AVMetadataiTunesMetadataKeyRecordCompany as string

MBS AVFoundation Plugin, Plugin Version: 13.2, Platform: macOS, Targets: All.

Function: One of the possible keys for iTunes Metadata.

16.52.282 AVMetadataiTunesMetadataKeyReleaseDate as string

MBS AVFoundation Plugin, Plugin Version: 13.2, Platform: macOS, Targets: All.

Function: One of the possible keys for iTunes Metadata.

16.52.283 AVMetadataiTunesMetadataKeySoloist as string

MBS AVFoundation Plugin, Plugin Version: 13.2, Platform: macOS, Targets: All.

Function: One of the possible keys for iTunes Metadata.

16.52.284 AVMetadataiTunesMetadataKeySongID as string

MBS AVFoundation Plugin, Plugin Version: 13.2, Platform: macOS, Targets: All.

Function: One of the possible keys for iTunes Metadata.

16.52.285 AVMetadataiTunesMetadataKeySongName as string

MBS AVFoundation Plugin, Plugin Version: 13.2, Platform: macOS, Targets: All.

Function: One of the possible keys for iTunes Metadata.

16.52.286 AVMetadataiTunesMetadataKeySoundEngineer as string

MBS AVFoundation Plugin, Plugin Version: 13.2, Platform: macOS, Targets: All.

Function: One of the possible keys for iTunes Metadata.

16.52.287 AVMetadataiTunesMetadataKeyThanks as string

MBS AVFoundation Plugin, Plugin Version: 13.2, Platform: macOS, Targets: All.

Function: One of the possible keys for iTunes Metadata.

16.52.288 AVMetadataiTunesMetadataKeyTrackNumber as string

MBS AVFoundation Plugin, Plugin Version: 13.2, Platform: macOS, Targets: All.

Function: One of the possible keys for iTunes Metadata.

16.52.289 AVMetadataiTunesMetadataKeyTrackSubTitle as string

MBS AVFoundation Plugin, Plugin Version: 13.2, Platform: macOS, Targets: All.

Function: One of the possible keys for iTunes Metadata.

16.52.290 AVMetadataiTunesMetadataKeyUserComment as string

MBS AVFoundation Plugin, Plugin Version: 13.2, Platform: macOS, Targets: All.

Function: One of the possible keys for iTunes Metadata.

16.52.291 AVMetadataiTunesMetadataKeyUserGenre as string

MBS AVFoundation Plugin, Plugin Version: 13.2, Platform: macOS, Targets: All.

Function: One of the possible keys for iTunes Metadata.

16.52.292 AVMetadataKeySpaceCommon as string

MBS AVFoundation Plugin, Plugin Version: 13.2, Platform: macOS, Targets: All.

Function: One of the key spaces.
Notes: The common key space. Keys in this space represent standard versions of keys that are found in most or all other key spaces.

16.52.293 AVMetadataKeySpaceID3 as string

MBS AVFoundation Plugin, Plugin Version: 13.2, Platform: macOS, Targets: All.

Function: One of the key spaces.
Notes: The ID3 key space.

16.52.294 AVMetadataKeySpaceISOUserData as string

MBS AVFoundation Plugin, Plugin Version: 14.0, Platform: macOS, Targets: All.

Function: One of the metadata formats.

16.52.295 AVMetadataKeySpaceiTunes as string

MBS AVFoundation Plugin, Plugin Version: 13.2, Platform: macOS, Targets: All.

Function: One of the key spaces.
Notes: The iTunes key space.

16.52.296 AVMetadataKeySpaceQuickTimeMetadata as string

MBS AVFoundation Plugin, Plugin Version: 13.2, Platform: macOS, Targets: All.

Function: One of the key spaces.
Notes: The QuickTime metadata key space.

16.52.297 AVMetadataKeySpaceQuickTimeUserData as string

MBS AVFoundation Plugin, Plugin Version: 13.2, Platform: macOS, Targets: All.

Function: One of the key spaces.
Notes: The QuickTime user data key space.

16.52.298 AVMetadataQuickTimeMetadataKeyAlbum as string

MBS AVFoundation Plugin, Plugin Version: 13.2, Platform: macOS, Targets: All.

Function: One of the possible keys for QuickTime Metadata.

16.52.299 AVMetadataQuickTimeMetadataKeyArranger as string

MBS AVFoundation Plugin, Plugin Version: 13.2, Platform: macOS, Targets: All.

Function: One of the possible keys for QuickTime Metadata.

16.52.300 AVMetadataQuickTimeMetadataKeyArtist as string

MBS AVFoundation Plugin, Plugin Version: 13.2, Platform: macOS, Targets: All.

Function: One of the possible keys for QuickTime Metadata.

16.52.301 AVMetadataQuickTimeMetadataKeyArtwork as string

MBS AVFoundation Plugin, Plugin Version: 13.2, Platform: macOS, Targets: All.

Function: One of the possible keys for QuickTime Metadata.

16.52.302 AVMetadataQuickTimeMetadataKeyAuthor as string

MBS AVFoundation Plugin, Plugin Version: 13.2, Platform: macOS, Targets: All.

Function: One of the possible keys for QuickTime Metadata.

16.52.303 AVMetadataQuickTimeMetadataKeyCameraFrameReadoutTime as string

MBS AVFoundation Plugin, Plugin Version: 13.2, Platform: macOS, Targets: All.

Function: One of the possible keys for QuickTime Metadata.

16.52.304 AVMetadataQuickTimeMetadataKeyCameraIdentifier as string

MBS AVFoundation Plugin, Plugin Version: 13.2, Platform: macOS, Targets: All.

Function: One of the possible keys for QuickTime Metadata.

16.52.305 AVMetadataQuickTimeMetadataKeyCollectionUser as string

MBS AVFoundation Plugin, Plugin Version: 13.2, Platform: macOS, Targets: All.

Function: One of the possible keys for QuickTime Metadata.

16.52.306 AVMetadataQuickTimeMetadataKeyComment as string

MBS AVFoundation Plugin, Plugin Version: 13.2, Platform: macOS, Targets: All.

Function: One of the possible keys for QuickTime Metadata.

16.52.307 AVMetadataQuickTimeMetadataKeyComposer as string

MBS AVFoundation Plugin, Plugin Version: 13.2, Platform: macOS, Targets: All.

Function: One of the possible keys for QuickTime Metadata.

16.52.308 AVMetadataQuickTimeMetadataKeyCopyright as string

MBS AVFoundation Plugin, Plugin Version: 13.2, Platform: macOS, Targets: All.

Function: One of the possible keys for QuickTime Metadata.

16.52.309 AVMetadataQuickTimeMetadataKeyCreationDate as string

MBS AVFoundation Plugin, Plugin Version: 13.2, Platform: macOS, Targets: All.

Function: One of the possible keys for QuickTime Metadata.

16.52.310 AVMetadataQuickTimeMetadataKeyCredits as string

MBS AVFoundation Plugin, Plugin Version: 13.2, Platform: macOS, Targets: All.

Function: One of the possible keys for QuickTime Metadata.

16.52.311 AVMetadataQuickTimeMetadataKeyDescription as string

MBS AVFoundation Plugin, Plugin Version: 13.2, Platform: macOS, Targets: All.

Function: One of the possible keys for QuickTime Metadata.

16.52.312 AVMetadataQuickTimeMetadataKeyDirectionFacing as string

MBS AVFoundation Plugin, Plugin Version: 13.2, Platform: macOS, Targets: All.

Function: One of the possible keys for QuickTime Metadata.

16.52.313 AVMetadataQuickTimeMetadataKeyDirectionMotion as string

MBS AVFoundation Plugin, Plugin Version: 13.2, Platform: macOS, Targets: All.

Function: One of the possible keys for QuickTime Metadata.

16.52.314 AVMetadataQuickTimeMetadataKeyDirector as string

MBS AVFoundation Plugin, Plugin Version: 13.2, Platform: macOS, Targets: All.

Function: One of the possible keys for QuickTime Metadata.

16.52.315 AVMetadataQuickTimeMetadataKeyDisplayName as string

MBS AVFoundation Plugin, Plugin Version: 13.2, Platform: macOS, Targets: All.

Function: One of the possible keys for QuickTime Metadata.

16.52.316 AVMetadataQuickTimeMetadataKeyEncodedBy as string

MBS AVFoundation Plugin, Plugin Version: 13.2, Platform: macOS, Targets: All.

Function: One of the possible keys for QuickTime Metadata.

16.52.317 AVMetadataQuickTimeMetadataKeyGenre as string

MBS AVFoundation Plugin, Plugin Version: 13.2, Platform: macOS, Targets: All.

Function: One of the possible keys for QuickTime Metadata.

16.52.318 AVMetadataQuickTimeMetadataKeyInformation as string

MBS AVFoundation Plugin, Plugin Version: 13.2, Platform: macOS, Targets: All.

Function: One of the possible keys for QuickTime Metadata.

16.52.319 AVMetadataQuickTimeMetadataKeyiXML as string

MBS AVFoundation Plugin, Plugin Version: 13.2, Platform: macOS, Targets: All.

Function: One of the possible keys for QuickTime Metadata.

16.52.320 AVMetadataQuickTimeMetadataKeyKeywords as string

MBS AVFoundation Plugin, Plugin Version: 13.2, Platform: macOS, Targets: All.

Function: One of the possible keys for QuickTime Metadata.

16.52.321 AVMetadataQuickTimeMetadataKeyLocationBody as string

MBS AVFoundation Plugin, Plugin Version: 13.2, Platform: macOS, Targets: All.

Function: One of the possible keys for QuickTime Metadata.

16.52.322 AVMetadataQuickTimeMetadataKeyLocationDate as string

MBS AVFoundation Plugin, Plugin Version: 13.2, Platform: macOS, Targets: All.

Function: One of the possible keys for QuickTime Metadata.

16.52.323 AVMetadataQuickTimeMetadataKeyLocationISO6709 as string

MBS AVFoundation Plugin, Plugin Version: 13.2, Platform: macOS, Targets: All.

Function: One of the possible keys for QuickTime Metadata.

16.52.324 AVMetadataQuickTimeMetadataKeyLocationName as string

MBS AVFoundation Plugin, Plugin Version: 13.2, Platform: macOS, Targets: All.

Function: One of the possible keys for QuickTime Metadata.

16.52.325 AVMetadataQuickTimeMetadataKeyLocationNote as string

MBS AVFoundation Plugin, Plugin Version: 13.2, Platform: macOS, Targets: All.

Function: One of the possible keys for QuickTime Metadata.

16.52.326 AVMetadataQuickTimeMetadataKeyLocationRole as string

MBS AVFoundation Plugin, Plugin Version: 13.2, Platform: macOS, Targets: All.

Function: One of the possible keys for QuickTime Metadata.

16.52.327 AVMetadataQuickTimeMetadataKeyMake as string

MBS AVFoundation Plugin, Plugin Version: 13.2, Platform: macOS, Targets: All.

Function: One of the possible keys for QuickTime Metadata.

16.52.328 AVMetadataQuickTimeMetadataKeyModel as string

MBS AVFoundation Plugin, Plugin Version: 13.2, Platform: macOS, Targets: All.

Function: One of the possible keys for QuickTime Metadata.

16.52.329 AVMetadataQuickTimeMetadataKeyOriginalArtist as string

MBS AVFoundation Plugin, Plugin Version: 13.2, Platform: macOS, Targets: All.

Function: One of the possible keys for QuickTime Metadata.

16.52.330 AVMetadataQuickTimeMetadataKeyPerformer as string

MBS AVFoundation Plugin, Plugin Version: 13.2, Platform: macOS, Targets: All.

Function: One of the possible keys for QuickTime Metadata.

16.52.331 AVMetadataQuickTimeMetadataKeyPhonogramRights as string

MBS AVFoundation Plugin, Plugin Version: 13.2, Platform: macOS, Targets: All.

Function: One of the possible keys for QuickTime Metadata.

16.52.332 AVMetadataQuickTimeMetadataKeyProducer as string

MBS AVFoundation Plugin, Plugin Version: 13.2, Platform: macOS, Targets: All.

Function: One of the possible keys for QuickTime Metadata.

16.52.333 AVMetadataQuickTimeMetadataKeyPublisher as string

MBS AVFoundation Plugin, Plugin Version: 13.2, Platform: macOS, Targets: All.

Function: One of the possible keys for QuickTime Metadata.

16.52.334 AVMetadataQuickTimeMetadataKeyRatingUser as string

MBS AVFoundation Plugin, Plugin Version: 13.2, Platform: macOS, Targets: All.

Function: One of the possible keys for QuickTime Metadata.

16.52.335 AVMetadataQuickTimeMetadataKeySoftware as string

MBS AVFoundation Plugin, Plugin Version: 13.2, Platform: macOS, Targets: All.

Function: One of the possible keys for QuickTime Metadata.

16.52.336 AVMetadataQuickTimeMetadataKeyTitle as string

MBS AVFoundation Plugin, Plugin Version: 13.2, Platform: macOS, Targets: All.

Function: One of the possible keys for QuickTime Metadata.

16.52.337 AVMetadataQuickTimeMetadataKeyYear as string

MBS AVFoundation Plugin, Plugin Version: 13.2, Platform: macOS, Targets: All.

Function: One of the possible keys for QuickTime Metadata.

16.52.338 AVMetadataQuickTimeUserDataKeyAlbum as string

MBS AVFoundation Plugin, Plugin Version: 13.2, Platform: macOS, Targets: All.

Function: One of the possible metadata keys for QuickTime UserData.

16.52.339 AVMetadataQuickTimeUserDataKeyArranger as string

MBS AVFoundation Plugin, Plugin Version: 13.2, Platform: macOS, Targets: All.

Function: One of the possible metadata keys for QuickTime UserData.

16.52.340 AVMetadataQuickTimeUserDataKeyArtist as string

MBS AVFoundation Plugin, Plugin Version: 13.2, Platform: macOS, Targets: All.

Function: One of the possible metadata keys for QuickTime UserData.

16.52.341 AVMetadataQuickTimeUserDataKeyAuthor as string

MBS AVFoundation Plugin, Plugin Version: 13.2, Platform: macOS, Targets: All.

Function: One of the possible metadata keys for QuickTime UserData.

16.52.342 AVMetadataQuickTimeUserDataKeyChapter as string

MBS AVFoundation Plugin, Plugin Version: 13.2, Platform: macOS, Targets: All.

Function: One of the possible metadata keys for QuickTime UserData.

16.52.343 AVMetadataQuickTimeUserDataKeyComment as string

MBS AVFoundation Plugin, Plugin Version: 13.2, Platform: macOS, Targets: All.

Function: One of the possible metadata keys for QuickTime UserData.

16.52.344 AVMetadataQuickTimeUserDataKeyComposer as string

MBS AVFoundation Plugin, Plugin Version: 13.2, Platform: macOS, Targets: All.

Function: One of the possible metadata keys for QuickTime UserData.

16.52.345 AVMetadataQuickTimeUserDataKeyCopyright as string

MBS AVFoundation Plugin, Plugin Version: 13.2, Platform: macOS, Targets: All.

Function: One of the possible metadata keys for QuickTime UserData.

16.52.346 AVMetadataQuickTimeUserDataKeyCreationDate as string

MBS AVFoundation Plugin, Plugin Version: 13.2, Platform: macOS, Targets: All.

Function: One of the possible metadata keys for QuickTime UserData.

16.52.347 AVMetadataQuickTimeUserDataKeyCredits as string

MBS AVFoundation Plugin, Plugin Version: 13.2, Platform: macOS, Targets: All.

Function: One of the possible metadata keys for QuickTime UserData.

16.52.348 AVMetadataQuickTimeUserDataKeyDescription as string

MBS AVFoundation Plugin, Plugin Version: 13.2, Platform: macOS, Targets: All.

Function: One of the possible metadata keys for QuickTime UserData.

16.52.349 AVMetadataQuickTimeUserDataKeyDirector as string

MBS AVFoundation Plugin, Plugin Version: 13.2, Platform: macOS, Targets: All.

Function: One of the possible metadata keys for QuickTime UserData.

16.52.350 AVMetadataQuickTimeUserDataKeyDisclaimer as string

MBS AVFoundation Plugin, Plugin Version: 13.2, Platform: macOS, Targets: All.

Function: One of the possible metadata keys for QuickTime UserData.

16.52.351 AVMetadataQuickTimeUserDataKeyEncodedBy as string

MBS AVFoundation Plugin, Plugin Version: 13.2, Platform: macOS, Targets: All.

Function: One of the possible metadata keys for QuickTime UserData.

16.52.352 AVMetadataQuickTimeUserDataKeyFullName as string

MBS AVFoundation Plugin, Plugin Version: 13.2, Platform: macOS, Targets: All.

Function: One of the possible metadata keys for QuickTime UserData.

16.52.353 AVMetadataQuickTimeUserDataKeyGenre as string

MBS AVFoundation Plugin, Plugin Version: 13.2, Platform: macOS, Targets: All.

Function: One of the possible metadata keys for QuickTime UserData.

16.52.354 AVMetadataQuickTimeUserDataKeyHostComputer as string

MBS AVFoundation Plugin, Plugin Version: 13.2, Platform: macOS, Targets: All.

Function: One of the possible metadata keys for QuickTime UserData.

16.52.355 AVMetadataQuickTimeUserDataKeyInformation as string

MBS AVFoundation Plugin, Plugin Version: 13.2, Platform: macOS, Targets: All.

Function: One of the possible metadata keys for QuickTime UserData.

16.52.356 AVMetadataQuickTimeUserDataKeyKeywords as string

MBS AVFoundation Plugin, Plugin Version: 13.2, Platform: macOS, Targets: All.

Function: One of the possible metadata keys for QuickTime UserData.

16.52.357 AVMetadataQuickTimeUserDataKeyLocationISO6709 as string

MBS AVFoundation Plugin, Plugin Version: 13.2, Platform: macOS, Targets: All.

Function: One of the possible metadata keys for QuickTime UserData.

16.52.358 AVMetadataQuickTimeUserDataKeyMake as string

MBS AVFoundation Plugin, Plugin Version: 13.2, Platform: macOS, Targets: All.

Function: One of the possible metadata keys for QuickTime UserData.

16.52.359 AVMetadataQuickTimeUserDataKeyModel as string

MBS AVFoundation Plugin, Plugin Version: 13.2, Platform: macOS, Targets: All.

Function: One of the possible metadata keys for QuickTime UserData.

16.52.360 AVMetadataQuickTimeUserDataKeyOriginalArtist as string

MBS AVFoundation Plugin, Plugin Version: 13.2, Platform: macOS, Targets: All.

Function: One of the possible metadata keys for QuickTime UserData.

16.52.361 AVMetadataQuickTimeUserDataKeyOriginalFormat as string

MBS AVFoundation Plugin, Plugin Version: 13.2, Platform: macOS, Targets: All.

Function: One of the possible metadata keys for QuickTime UserData.

16.52.362 AVMetadataQuickTimeUserDataKeyOriginalSource as string

MBS AVFoundation Plugin, Plugin Version: 13.2, Platform: macOS, Targets: All.

Function: One of the possible metadata keys for QuickTime UserData.

16.52.363 AVMetadataQuickTimeUserDataKeyPerformers as string

MBS AVFoundation Plugin, Plugin Version: 13.2, Platform: macOS, Targets: All.

Function: One of the possible metadata keys for QuickTime UserData.

16.52.364 AVMetadataQuickTimeUserDataKeyPhonogramRights as string

MBS AVFoundation Plugin, Plugin Version: 13.2, Platform: macOS, Targets: All.

Function: One of the possible metadata keys for QuickTime UserData.

16.52.365 AVMetadataQuickTimeUserDataKeyProducer as string

MBS AVFoundation Plugin, Plugin Version: 13.2, Platform: macOS, Targets: All.

Function: One of the possible metadata keys for QuickTime UserData.

16.52.366 AVMetadataQuickTimeUserDataKeyProduct as string

MBS AVFoundation Plugin, Plugin Version: 13.2, Platform: macOS, Targets: All.

Function: One of the possible metadata keys for QuickTime UserData.

16.52.367 AVMetadataQuickTimeUserDataKeyPublisher as string

MBS AVFoundation Plugin, Plugin Version: 13.2, Platform: macOS, Targets: All.

Function: One of the possible metadata keys for QuickTime UserData.

16.52.368 AVMetadataQuickTimeUserDataKeySoftware as string

MBS AVFoundation Plugin, Plugin Version: 13.2, Platform: macOS, Targets: All.

Function: One of the possible metadata keys for QuickTime UserData.

16.52.369 AVMetadataQuickTimeUserDataKeySpecialPlaybackRequirements as string

MBS AVFoundation Plugin, Plugin Version: 13.2, Platform: macOS, Targets: All.

Function: One of the possible metadata keys for QuickTime UserData.

16.52.370 AVMetadataQuickTimeUserDataKeyTaggedCharacteristic as string

MBS AVFoundation Plugin, Plugin Version: 13.2, Platform: macOS, Targets: All.

Function: One of the possible metadata keys for QuickTime UserData.

16.52.371 AVMetadataQuickTimeUserDataKeyTrack as string

MBS AVFoundation Plugin, Plugin Version: 13.2, Platform: macOS, Targets: All.

Function: One of the possible metadata keys for QuickTime UserData.

16.52.372 AVMetadataQuickTimeUserDataKeyTrackName as string

MBS AVFoundation Plugin, Plugin Version: 13.2, Platform: macOS, Targets: All.

Function: One of the possible metadata keys for QuickTime UserData.

16.52.373 AVMetadataQuickTimeUserDataKeyURLLink as string

MBS AVFoundation Plugin, Plugin Version: 13.2, Platform: macOS, Targets: All.

Function: One of the possible metadata keys for QuickTime UserData.

16.52.374 AVMetadataQuickTimeUserDataKeyWarning as string

MBS AVFoundation Plugin, Plugin Version: 13.2, Platform: macOS, Targets: All.

Function: One of the possible metadata keys for QuickTime UserData.

16.52.375 AVMetadataQuickTimeUserDataKeyWriter as string

MBS AVFoundation Plugin, Plugin Version: 13.2, Platform: macOS, Targets: All.

Function: One of the possible metadata keys for QuickTime UserData.

16.52.376 AVNumberOfChannelsKey as string

MBS AVFoundation Plugin, Plugin Version: 13.2, Platform: macOS, Targets: All.

Function: One of the Audio setting keys that apply to all audio formats handled by the AVAudioPlayer and AVAudioRecorder classes.
Notes: The number of channels expressed as an integer value.

16.52.377 AVPlayerItemDidPlayToEndTimeNotification as string

MBS AVFoundation Plugin, Plugin Version: 13.2, Platform: macOS, Targets: All.

Function: Posted when the item has played to its end time.
Notes: The notification's object is the item that finished playing.

16.52.378 AVPlayerItemFailedToPlayToEndTimeErrorKey as string

MBS AVFoundation Plugin, Plugin Version: 13.2, Platform: macOS, Targets: All.

Function: Key to retrieve information from a notification's user info dictionary.
Notes: The key to retrieve an error object (NSError) from the user info dictionary of an AVPlayerItemTimeJumpedNotification notification.

16.52.379 AVPlayerItemFailedToPlayToEndTimeNotification as string

MBS AVFoundation Plugin, Plugin Version: 13.2, Platform: macOS, Targets: All.

Function: Posted when the item failed to play to its end time.
Notes:

The notification's object is the item that finished playing.
The user info dictionary contains an error object that describes the problem—seeAVPlayerItemFailedToPlayToEndTimeErrorKey.

16.52.380 AVPlayerItemNewAccessLogEntryNotification as string

MBS AVFoundation Plugin, Plugin Version: 14.0, Platform: macOS, Targets: All.

Function: The notification name to use with NSNotificationObserverMBS class.
Notes:

Posted when a new access log entry has been added.
The notification's object is the player item. The new log entry is accessible via accessLog.
Available on Mac OS X 10.9 or later.

16.52.381 AVPlayerItemNewErrorLogEntryNotification as string

MBS AVFoundation Plugin, Plugin Version: 14.0, Platform: macOS, Targets: All.

Function: The notification name to use with NSNotificationObserverMBS class.
Notes:

Posted when a new error log entry has been added.
The notification's object is the player item. The new log entry is accessible via errorLog, respectively.
Available on Mac OS X 10.9 or later.

16.52.382 AVPlayerItemPlaybackStalledNotification as string

MBS AVFoundation Plugin, Plugin Version: 14.0, Platform: macOS, Targets: All.

Function: The notification name to use with NSNotificationObserverMBS class.
Notes:

Posted when some media did not arrive in time to continue playback.
The notification's object is the AVPlayerItem instance whose playback was unable to continue because the necessary media isn't available yet, usually because it didn't arrive in a timely fashion from its source over a network. Playback will continue once a sufficient amount of media has subsequently been delivered.
Available on Mac OS X 10.9 or later.

16.52.383 AVPlayerItemTimeJumpedNotification as string

MBS AVFoundation Plugin, Plugin Version: 13.2, Platform: macOS, Targets: All.

Function: Posted when the item's current time has changed discontinuously.
Notes: The notification's object is the item.

16.52.384 AVSampleRateConverterAlgorithmKey as string

MBS AVFoundation Plugin, Plugin Version: 14.0, Platform: macOS, Targets: All.

Function: The algorithm for the rate conversion.
Notes:

Can be AVSampleRateConverterAlgorithm_Mastering or AVSampleRateConverterAlgorithm_Normal.
Available in OS X v10.9 and later.

16.52.385 AVSampleRateConverterAlgorithm_Mastering as string

MBS AVFoundation Plugin, Plugin Version: 14.0, Platform: macOS, Targets: All.

Function: One of the supported values for the AVEncoderBitRateStrategyKey encoder setting.
Notes: Available in OS X v10.9 and later.

16.52.386 AVSampleRateConverterAlgorithm_Normal as string

MBS AVFoundation Plugin, Plugin Version: 14.0, Platform: macOS, Targets: All.

Function: One of the supported values for the AVEncoderBitRateStrategyKey encoder setting.

Notes: Available in OS X v10.9 and later.

16.52.387 AVSampleRateConverterAudioQualityKey as string

MBS AVFoundation Plugin, Plugin Version: 13.2, Platform: macOS, Targets: All.

Function: Sample rate converter audio quality settings.
Notes: Value is an integer value. See AVAudioQuality* constants.

16.52.388 AVSampleRateKey as string

MBS AVFoundation Plugin, Plugin Version: 13.2, Platform: macOS, Targets: All.

Function: One of the Audio setting keys that apply to all audio formats handled by the AVAudioPlayer and AVAudioRecorder classes.
Notes: A sample rate, in hertz, expressed as an floating point value.

16.52.389 AVStreamingKeyDeliveryContentKeyType as string

MBS AVFoundation Plugin, Plugin Version: 21.2, Platform: macOS, Targets: All.

Function: A UTI for streaming key delivery content keys.
Notes: The value of this UTI is "com.apple.streamingkeydelivery.contentkey".

16.52.390 AVStreamingKeyDeliveryPersistentContentKeyType as string

MBS AVFoundation Plugin, Plugin Version: 21.2, Platform: macOS, Targets: All.

Function: A UTI for persistent streaming key delivery content keys
Notes: The value of this UTI is "com.apple.streamingkeydelivery.persistentcontentkey".

16.52.391 AVTrackAssociationTypeAudioFallback as string

MBS AVFoundation Plugin, Plugin Version: 14.0, Platform: macOS, Targets: All.

Function: Constants for identifying how other tracks are associated with a track.
Notes:

An association from one audio track to another audio track. This constant indicates when one track contains the same content as another but in a more widely supported format. A player that does not support the

format of the original track can use the ”fallback” track instead.
For example, an asset may contain both stereo and a 5.1-channel audio tracks. In this case, marking the stereo track as the fallback for the 5.1-channel track would ensure that devices not capable of playing 5.1-channel audio can still play an equivalent track.
Available in OS X v10.9 and later.

16.52.392 AVTrackAssociationTypeChapterList as string

MBS AVFoundation Plugin, Plugin Version: 14.0, Platform: macOS, Targets: All.

Function: Constants for identifying how other tracks are associated with a track.
Notes:

An association from a track to another track containing chapter information, which may be a text track, a video track, or a timed metadata track.
Available in OS X v10.9 and later.

16.52.393 AVTrackAssociationTypeForcedSubtitlesOnly as string

MBS AVFoundation Plugin, Plugin Version: 14.0, Platform: macOS, Targets: All.

Function: Constants for identifying how other tracks are associated with a track.
Notes:

An association from one subtitle track, containing both forced and nonforced subtitles, to another subtitle track containing only forced subtitles for the same content.
Nonforced subtitles usually transcribe all ”normal” dialogue in a media asset and are typically not presented by default. Forced subtitles are those that are essential for presentation even when normal subtitles are disabled (for example, when a character speaks in a language foreign to that of the audio track).
Available in OS X v10.9 and later.

16.52.394 AVTrackAssociationTypeSelectionFollower as string

MBS AVFoundation Plugin, Plugin Version: 14.0, Platform: macOS, Targets: All.

Function: Constants for identifying how other tracks are associated with a track.
Notes:

An association from one track to another specifying that when the user selects the first track, the second should be considered an appropriate default selection.
For example, a follower for an audio track could be a subtitle track in the same language. When the user chooses a language for audio, the subtitle language ”follows” the audio language selection.
Available in OS X v10.9 and later.

16.52.395 AVTrackAssociationTypeTimecode as string

MBS AVFoundation Plugin, Plugin Version: 14.0, Platform: macOS, Targets: All.

Function: Constants for identifying how other tracks are associated with a track.
Notes:

An association from one track (of any type) to a timecode track containing timing information for the original track.
Available in OS X v10.9 and later.

16.52.396 AVURLAssetHTTPCookiesKey as string

MBS AVFoundation Plugin, Plugin Version: 14.4, Platform: macOS, Targets: All.

Function: HTTP cookies that the AVURLAsset may send with HTTP requests.
Notes:

Standard cross-site policy still applies: cookies will only be sent to domains to which they apply.

By default, an AVURLAsset will only have access to cookies in the client's default cookie storage that apply to the AVURLAsset's URL. You can supplement the cookies available to the asset via use of this initialization option

HTTP cookies do not apply to non-HTTP(S) URLS.
In HLS, many HTTP requests (e.g., media, crypt key, variant index) might be issued to different paths or hosts.
In both of these cases, HTTP requests will be missing any cookies that do not apply to the AVURLAsset's URL.
This init option allows the AVURLAsset to use additional HTTP cookies for those HTTP(S) requests.

16.52.397 AVURLAssetPreferPreciseDurationAndTimingKey as string

MBS AVFoundation Plugin, Plugin Version: 13.2, Platform: macOS, Targets: All.

Function: One of the keys for AVAsset creations.
Example:

```
dim options as new Dictionary
options.value(AVFoundationMBS.AVURLAssetPreferPreciseDurationAndTimingKey) = true
dim f as FolderItem = SpecialFolder.Desktop.Child("test.mov")
dim a as AVAssetMBS = AVURLAssetMBS.URLAssetWithFile(f, options)

MsgBox str(a.duration.Seconds)+" seconds with precision: "+str(a.providesPreciseDurationAndTiming)
```

Notes:

The corresponding value is a boolean, contained in an NSValue object, that indicates whether the asset should be prepared to indicate a precise duration and provide precise random access by time.
True indicates that longer loading times are acceptable in cases in which precise timing is required. Such precision, however, may require additional parsing of the resource in advance of operations that make use of any portion of it, depending on the specifics of its container format.
Many container formats provide sufficient summary information for precise timing and do not require additional parsing to prepare for it; QuickTime movie files and MPEG-4 files are examples of such formats. Other formats do not provide sufficient summary information, and precise random access for them is possible only after a preliminary examination of a file's contents.
If you only intend that the asset be played, the default value of false will suffice (because AVPlayer supports approximate random access by time when full precision isn't available). If you intend to insert the asset into an AVMutableComposition object, precise random access is typically desirable, and the value of true is recommended.

16.52.398 AVURLAssetReferenceRestrictionsKey as string

MBS AVFoundation Plugin, Plugin Version: 13.2, Platform: macOS, Targets: All.

Function: One of the keys for AVAsset creations.
Notes:

The corresponding value is a number wrapping an "AVAssetReferenceRestrictions" enum value—or the logical combination of multiple such values—that indicates the restrictions used by the asset when resolving references to external media data.
Some assets can contain references to media data stored outside the asset's container file, for example in another file. This key can be used to specify a policy to use when these references are encountered. If an asset contains one or more references of a type that is forbidden by the reference restrictions, loading of asset properties will fail. In addition, such an asset cannot be used with other AVFoundation modules, such as AVPlayerItem or AVAssetExportSession.

16.52.399 AVVideoAverageBitRateKey as string

MBS AVFoundation Plugin, Plugin Version: 13.2, Platform: macOS, Targets: All.

Function: One of the constants for the dictionary with video settings.
Notes:

Specifies a key to access the average bit rate (as bits per second) used in encoding.
The corresponding value is a number.
Apple documentation says H.264 only.

16.52.400 AVVideoCleanApertureHeightKey as string

MBS AVFoundation Plugin, Plugin Version: 13.2, Platform: macOS, Targets: All.

Function: One of the constants for the dictionary with video settings.
Notes:

Specifies a key to access the clean aperture height.
The corresponding value is a number.

16.52.401 AVVideoCleanApertureHorizontalOffsetKey as string

MBS AVFoundation Plugin, Plugin Version: 13.2, Platform: macOS, Targets: All.

Function: One of the constants for the dictionary with video settings.
Notes:

Specifies a key to access the clean aperture horizontal offset.
The corresponding value is a number.

16.52.402 AVVideoCleanApertureKey as string

MBS AVFoundation Plugin, Plugin Version: 13.2, Platform: macOS, Targets: All.

Function: One of the constants for the dictionary with video settings.
Notes:

Specifies a key to access the clean aperture.
The corresponding value is a dictionary.

16.52.403 AVVideoCleanApertureVerticalOffsetKey as string

MBS AVFoundation Plugin, Plugin Version: 13.2, Platform: macOS, Targets: All.

Function: One of the constants for the dictionary with video settings.
Notes:

Specifies a key to access the clean aperture vertical offset.
The corresponding value is a number.

16.52.404 AVVideoCleanApertureWidthKey as string

MBS AVFoundation Plugin, Plugin Version: 13.2, Platform: macOS, Targets: All.

Function: One of the constants for the dictionary with video settings.
Notes:

Specifies a key to access the clean aperture width.
The corresponding value is a number.

16.52.405 AVVideoCodecAppleProRes422 as string

MBS AVFoundation Plugin, Plugin Version: 13.2, Platform: macOS, Targets: All.

Function: One of the constants for the dictionary with video settings.
Notes:

Specifies that the video was encoded using the ProRes 422 Standard Definition encoder.
Files are identified with the .apcn extension.

16.52.406 AVVideoCodecAppleProRes4444 as string

MBS AVFoundation Plugin, Plugin Version: 13.2, Platform: macOS, Targets: All.

Function: One of the constants for the dictionary with video settings.
Notes:

Specifies that the video was encoded using the Apple ProRes 4444 encoder.
Files are identified with the .ap4h extension.

16.52.407 AVVideoCodecH264 as string

MBS AVFoundation Plugin, Plugin Version: 13.2, Platform: macOS, Targets: All.

Function: One of the constants for the dictionary with video settings.
Notes: Specifies that the video was encoded using H264.

16.52.408 AVVideoCodecJPEG as string

MBS AVFoundation Plugin, Plugin Version: 13.2, Platform: macOS, Targets: All.

Function: One of the constants for the dictionary with video settings.
Notes: Specifies that the video was encoded using the JPEG encoder.

16.52.409 AVVideoCodecKey as string

MBS AVFoundation Plugin, Plugin Version: 13.2, Platform: macOS, Targets: All.

Function: One of the constants for the dictionary with video settings.
Notes:

Specifies a key to access the name of the codec used to encode the video.
The corresponding value is a string; equivalent to CMVideoCodecType.

16.52.410 AVVideoCodecTypeAppleProRes422 as string

MBS AVFoundation Plugin, Plugin Version: 19.0, Platform: macOS, Targets: All.

Function: One of the values used to describe codecs for video capture.
Notes: The Apple ProRes422 video codec.

16.52.411 AVVideoCodecTypeAppleProRes4444 as string

MBS AVFoundation Plugin, Plugin Version: 19.0, Platform: macOS, Targets: All.

Function: One of the values used to describe codecs for video capture.
Notes: The Apple ProRes4444 video codec.

16.52.412 AVVideoCodecTypeH264 as string

MBS AVFoundation Plugin, Plugin Version: 19.0, Platform: macOS, Targets: All.

Function: One of the values used to describe codecs for video capture.
Notes: The H.264 video codec.

16.52.413 AVVideoCodecTypeHEVC as string

MBS AVFoundation Plugin, Plugin Version: 19.0, Platform: macOS, Targets: All.

Function: One of the values used to describe codecs for video capture.
Notes: The HEVC video codec.

16.52.414 AVVideoCodecTypeJPEG as string

MBS AVFoundation Plugin, Plugin Version: 19.0, Platform: macOS, Targets: All.

Function: One of the values used to describe codecs for video capture.
Notes: The JPEG video codec.

16.52.415 AVVideoColorPrimariesKey as string

MBS AVFoundation Plugin, Plugin Version: 13.2, Platform: macOS, Targets: All.

Function: The key to identify color primaries in a color properties dictionary.

16.52.416 AVVideoColorPrimaries_EBU_3213 as string

MBS AVFoundation Plugin, Plugin Version: 13.2, Platform: macOS, Targets: All.

Function: One of the values to use with AVVideoColorPrimariesKey.

16.52.417 AVVideoColorPrimaries_ITU_R_709_2 as string

MBS AVFoundation Plugin, Plugin Version: 13.2, Platform: macOS, Targets: All.

Function: One of the values to use with AVVideoColorPrimariesKey.

16.52.418 AVVideoColorPrimaries_SMPTE_C as string

MBS AVFoundation Plugin, Plugin Version: 13.2, Platform: macOS, Targets: All.

Function: One of the values to use with AVVideoColorPrimariesKey.

16.52.419 AVVideoColorPropertiesKey as string

MBS AVFoundation Plugin, Plugin Version: 13.2, Platform: macOS, Targets: All.

Function: The key for a dictionary that contains properties specifying video color.
Notes: The dictionary must contain the keys AVVideoColorPrimariesKey, AVVideoTransferFunctionKey, and AVVideoYCbCrMatrixKey.

16.52.420 AVVideoCompressionPropertiesKey as string

MBS AVFoundation Plugin, Plugin Version: 13.2, Platform: macOS, Targets: All.

Function: One of the constants for the dictionary with video settings.
Notes:

Specifies a key to access the compression properties.
The corresponding value is a Dictionary.

16.52.421 AVVideoHeightKey as string

MBS AVFoundation Plugin, Plugin Version: 13.2, Platform: macOS, Targets: All.

Function: One of the constants for the dictionary with video settings.
Notes:

Specifies a key to access the height of the video in pixels.
The corresponding value is a number.

16.52.422 AVVideoMaxKeyFrameIntervalDurationKey as string

MBS AVFoundation Plugin, Plugin Version: 14.0, Platform: macOS, Targets: All.

Function: One of the constants for the dictionary with video settings.
Notes: Number (1 means key frames only, H.264 only)

16.52.423 AVVideoMaxKeyFrameIntervalKey as string

MBS AVFoundation Plugin, Plugin Version: 13.2, Platform: macOS, Targets: All.

Function: One of the constants for the dictionary with video settings.
Notes:

Specifies a key to access the maximum interval between key frames.
The corresponding value is a number. 1 means key frames only.

16.52.424 AVVideoPixelAspectRatioHorizontalSpacingKey as string

MBS AVFoundation Plugin, Plugin Version: 13.2, Platform: macOS, Targets: All.

Function: One of the constants for the dictionary with video settings.
Notes:

Specifies a key to access the pixel aspect ratio horizontal spacing.
The corresponding value is a number.

16.52.425 AVVideoPixelAspectRatioKey as string

MBS AVFoundation Plugin, Plugin Version: 13.2, Platform: macOS, Targets: All.

Function: One of the constants for the dictionary with video settings.
Notes:

Specifies a key to access the pixel aspect ratio.
The corresponding value is a dictionary.

16.52.426 AVVideoPixelAspectRatioVerticalSpacingKey as string

MBS AVFoundation Plugin, Plugin Version: 13.2, Platform: macOS, Targets: All.

Function: One of the constants for the dictionary with video settings.
Notes:

Specifies a key to access the pixel aspect ratio vertical spacing.
The corresponding value is a number.

16.52.427 AVVideoProfileLevelH264Baseline30 as string

MBS AVFoundation Plugin, Plugin Version: 13.2, Platform: macOS, Targets: All.

Function: One of the constants for the dictionary with video settings.
Notes:

Specifies a baseline level 3.0 profile.
Available in OS X v10.8 and later.

16.52.428 AVVideoProfileLevelH264Baseline31 as string

MBS AVFoundation Plugin, Plugin Version: 13.2, Platform: macOS, Targets: All.

Function: One of the constants for the dictionary with video settings.
Notes:

Specifies a baseline level 3.1 profile.
Available in OS X v10.8 and later.

16.52.429 AVVideoProfileLevelH264Baseline41 as string

MBS AVFoundation Plugin, Plugin Version: 13.2, Platform: macOS, Targets: All.

Function: One of the constants for the dictionary with video settings.
Notes:

Specifies a baseline level 4.1 profile.
Available in OS X v10.8 and later.

16.52.430 AVVideoProfileLevelH264BaselineAutoLevel as string

MBS AVFoundation Plugin, Plugin Version: 14.0, Platform: macOS, Targets: All.

Function: One of the constants for the dictionary with video settings.
Notes:

Baseline Profile Auto Level.
Available on Mac OS X 10.9.

16.52.431 AVVideoProfileLevelH264High40 as string

MBS AVFoundation Plugin, Plugin Version: 14.0, Platform: macOS, Targets: All.

Function: One of the constants for the dictionary with video settings.
Notes:

High Profile Level 4.0
Available on Mac OS X 10.9.

16.52.432 AVVideoProfileLevelH264High41 as string

MBS AVFoundation Plugin, Plugin Version: 14.0, Platform: macOS, Targets: All.

Function: One of the constants for the dictionary with video settings.
Notes:

High Profile Level 4.1
Available on Mac OS X 10.9.

16.52.433 AVVideoProfileLevelH264HighAutoLevel as string

MBS AVFoundation Plugin, Plugin Version: 14.0, Platform: macOS, Targets: All.

Function: One of the constants for the dictionary with video settings.
Notes:

High Profile Auto Level
Available on Mac OS X 10.9.

16.52.434 AVVideoProfileLevelH264Main30 as string

MBS AVFoundation Plugin, Plugin Version: 13.2, Platform: macOS, Targets: All.

Function: One of the constants for the dictionary with video settings.
Notes:

Specifies a main level 3.0 profile.
Available in OS X v10.8 and later.

16.52.435 AVVideoProfileLevelH264Main31 as string

MBS AVFoundation Plugin, Plugin Version: 13.2, Platform: macOS, Targets: All.

Function: One of the constants for the dictionary with video settings.
Notes:

Specifies a main level 3.1 profile.
Available in OS X v10.8 and later.

16.52.436 AVVideoProfileLevelH264Main32 as string

MBS AVFoundation Plugin, Plugin Version: 13.2, Platform: macOS, Targets: All.

Function: One of the constants for the dictionary with video settings.
Notes:

Specifies a main level 3.2 profile.
Available in OS X v10.8 and later.

16.52.437 AVVideoProfileLevelH264Main41 as string

MBS AVFoundation Plugin, Plugin Version: 13.2, Platform: macOS, Targets: All.

Function: One of the constants for the dictionary with video settings.
Notes:

Specifies a main level 4.2 profile.
Available in OS X v10.8 and later.

16.52.438 AVVideoProfileLevelH264MainAutoLevel as string

MBS AVFoundation Plugin, Plugin Version: 14.0, Platform: macOS, Targets: All.

Function: One of the constants for the dictionary with video settings.
Notes:

Main Profile Auto Level
Available on Mac OS X 10.9.

16.52.439 AVVideoProfileLevelKey as string

MBS AVFoundation Plugin, Plugin Version: 13.2, Platform: macOS, Targets: All.

Function: One of the constants for the dictionary with video settings.
Notes:

Specifies a key to access the video profile.
Available in OS X v10.8 and later.

16.52.440 AVVideoQualityKey as string

MBS AVFoundation Plugin, Plugin Version: 13.2, Platform: macOS, Targets: All.

Function: One of the constants for the dictionary with video settings.
Notes:

Specifies a key to access the JPEG coded quality.
The corresponding value is a number 0.0-1.0.

JPEG and HEIC only. With HEIC, 1.0 indicates lossless compression

16.52.441 AVVideoScalingModeFit as string

MBS AVFoundation Plugin, Plugin Version: 13.2, Platform: macOS, Targets: All.

Function: One of the constants to specify how video should be scaled to fit a given area.
Notes:

Crop to remove edge processing region; preserve aspect ratio of cropped source by reducing specified width or height if necessary.
This mode does not scale a small source up to larger dimensions.

16.52.442 AVVideoScalingModeKey as string

MBS AVFoundation Plugin, Plugin Version: 13.2, Platform: macOS, Targets: All.

Function: One of the constants to specify how video should be scaled to fit a given area.
Notes: A key to retrieve the video scaling mode from a dictionary.

16.52.443 AVVideoScalingModeResize as string

MBS AVFoundation Plugin, Plugin Version: 13.2, Platform: macOS, Targets: All.

Function: One of the constants to specify how video should be scaled to fit a given area.
Notes:

Crop to remove edge processing region; scale remainder to destination area.
This mode does not preserve the aspect ratio.

16.52.444 AVVideoScalingModeResizeAspect as string

MBS AVFoundation Plugin, Plugin Version: 13.2, Platform: macOS, Targets: All.

Function: One of the constants to specify how video should be scaled to fit a given area.
Notes: Preserve aspect ratio of the source, and fill remaining areas with black to fit destination dimensions.

16.52.445 AVVideoScalingModeResizeAspectFill as string

MBS AVFoundation Plugin, Plugin Version: 13.2, Platform: macOS, Targets: All.

Function: One of the constants to specify how video should be scaled to fit a given area.
Notes: Preserve aspect ratio of the source, and crop picture to fit destination dimensions.

16.52.446 AVVideoTransferFunctionKey as string

MBS AVFoundation Plugin, Plugin Version: 13.2, Platform: macOS, Targets: All.

Function: The key to identify the transfer function in a color properties dictionary.

16.52.447 AVVideoTransferFunction_ITU_R_709_2 as string

MBS AVFoundation Plugin, Plugin Version: 13.2, Platform: macOS, Targets: All.

Function: One of the values to use with AVVideoTransferFunctionKey.

16.52.448 AVVideoTransferFunction_SMPTE_240M_1995 as string

MBS AVFoundation Plugin, Plugin Version: 13.2, Platform: macOS, Targets: All.

Function: One of the values to use with AVVideoTransferFunctionKey.

16.52.449 AVVideoWidthKey as string

MBS AVFoundation Plugin, Plugin Version: 13.2, Platform: macOS, Targets: All.

Function: One of the constants for the dictionary with video settings.
Notes:

Specifies a key to access the width of the video in pixels.
The corresponding value is a number.

16.52.450 AVVideoYCbCrMatrixKey as string

MBS AVFoundation Plugin, Plugin Version: 13.2, Platform: macOS, Targets: All.

Function: The key to identify the Y'CbCr matrix in a color properties dictionary.

16.52.451 AVVideoYCbCrMatrix_ITU_R_601_4 as string

MBS AVFoundation Plugin, Plugin Version: 13.2, Platform: macOS, Targets: All.

Function: One of the values to use with AVVideoYCbCrMatrixKey.

16.52.452 AVVideoYCbCrMatrix_ITU_R_709_2 as string

MBS AVFoundation Plugin, Plugin Version: 13.2, Platform: macOS, Targets: All.

Function: One of the values to use with AVVideoYCbCrMatrixKey.

16.52.453 AVVideoYCbCrMatrix_SMPTE_240M_1995 as string

MBS AVFoundation Plugin, Plugin Version: 13.2, Platform: macOS, Targets: All.

Function: One of the values to use with AVVideoYCbCrMatrixKey.

16.52.454 WriteCGImageToFile(File as FolderItem, Type as String, Image as Variant, options as Dictionary = nil, tag as Variant = nil) as boolean

MBS AVFoundation Plugin, Plugin Version: 14.0, Platform: macOS, Targets: All.

Function: Writes a CGImage to a file on disk on another thread.
Notes:

Image must be a CGImageMBS.

If this method returns true (parameters are correct), it starts the compression and writing of the image on a helper thread and later calls WriteCGImageToFileCompleted event to inform you about success or failure. Returns false in case of bad parameters.

Tag is the value you passed when calling the original method.

16.52.455 Events

16.52.456 AssetLoadValuesAsynchronouslyForKeysFinished(MetadataItem as AVMetadataItemMBS, keys() as string, tag as Variant)

MBS AVFoundation Plugin, Plugin Version: 13.2, Platform: macOS, Targets: .

Function: Called by AVAssetMBS.loadValuesAsynchronouslyForKeys method on completion.
Notes: Tag is the value you passed when calling the original method.

16.52.457 AssetTrackLoadValuesAsynchronouslyForKeysFinished(MetadataItem as AVMetadataItemMBS, keys() as string, tag as Variant)

MBS AVFoundation Plugin, Plugin Version: 13.2, Platform: macOS, Targets: .

Function: Called by AVAssetTrackMBS.loadValuesAsynchronouslyForKeys method on completion.
Notes: Tag is the value you passed when calling the original method.

16.52.458 audioPlayerDecodeErrorDidOccur(player as AVAudioPlayerMBS, error as NSErrorMBS)

MBS AVFoundation Plugin, Plugin Version: 13.2, Platform: macOS, Targets: .

Function: Called when an audio player encounters a decoding error during playback.
Notes:

player: The audio player that encountered the decoding error.
error: The decoding error.

16.52.459 audioPlayerDidFinishPlaying(player as AVAudioPlayerMBS, successful as boolean)

MBS AVFoundation Plugin, Plugin Version: 13.2, Platform: macOS, Targets: .

Function: Called when a sound has finished playing.
Notes:

player: The audio player that finished playing.
flag: True on successful completion of playback; false if playback stopped because the system could not decode the audio data.

This method is not called upon an audio interruption. Rather, an audio player is paused upon interruption—the sound has not finished playing.

16.52.460 audioRecorderDidFinishRecording(recorder as AVAudioRecorderMBS, successful as boolean)

MBS AVFoundation Plugin, Plugin Version: 13.2, Platform: macOS, Targets: .

Function: Called by the system when a recording is stopped or has finished due to reaching its time limit.
Notes:

recorder: The audio recorder that has finished recording.

flag: True on successful completion of recording; False if recording stopped because of an audio encoding error.

This method is not called by the system if the audio recorder stopped due to an interruption.

16.52.461 audioRecorderEncodeErrorDidOccur(recorder as AVAudioRecorderMBS, error as NSErrorMBS)

MBS AVFoundation Plugin, Plugin Version: 13.2, Platform: macOS, Targets: .

Function: Called when an audio recorder encounters an encoding error during recording.
Notes:

recorder: The audio recorder that encountered the encoding error.
error: The encoding error.

16.52.462 BoundaryTimeObserver(Player as AVPlayerMBS, tag as Variant)

MBS AVFoundation Plugin, Plugin Version: 13.2, Platform: macOS, Targets: .

Function: Called by addBoundaryTimeObserverForTimes.
Notes: Tag is the value you passed when calling the original method.

16.52.463 CaptureDeviceSubjectAreaDidChange(device as AVCaptureDeviceMBS, notification as Variant)

MBS AVFoundation Plugin, Plugin Version: 13.2, Platform: macOS, Targets: .

Function: Notification that is posted when the instance of AVCaptureDevice has detected a substantial change to the video subject area.
Notes:

notification is a NSNotificationMBS object.
This notification is only sent if you first set subjectAreaChangeMonitoringEnabled to True.

16.52.464 CaptureDeviceWasConnected(device as AVCaptureDeviceMBS, notification as Variant)

MBS AVFoundation Plugin, Plugin Version: 13.2, Platform: macOS, Targets: .

Function: Notification that is posted when a new device becomes available.
Notes: notification is a NSNotificationMBS object.

16.52.465 CaptureDeviceWasDisconnected(device as AVCaptureDeviceMBS, notification as Variant)

MBS AVFoundation Plugin, Plugin Version: 13.2, Platform: macOS, Targets: .

Function: Notification that is posted when an existing device becomes unavailable.
Notes: notification is a NSNotificationMBS object.

16.52.466 CaptureInputPortFormatDescriptionDidChange(InputPort as AVCaptureInputPortMBS, notification as Variant)

MBS AVFoundation Plugin, Plugin Version: 13.2, Platform: macOS, Targets: .

Function: Posted if the formatDescription of the capture input port changes.
Notes: notification is a NSNotificationMBS object.

16.52.467 captureOutputDidDropSampleBuffer(captureOutput as AVCaptureOutputMBS, OutputSampleBuffer as CMSampleBufferMBS, connection as AVCaptureConnectionMBS)

MBS AVFoundation Plugin, Plugin Version: 13.2, Platform: macOS, Targets: .

Function: Notifies the delegate that a video frame was discarded.
Notes:

captureOutput: The capture output object.
sampleBuffer: A CMSampleBuffer object containing information about the dropped frame, such as its format and presentation time. This sample buffer contains none of the original video data.
connection: The connection from which the video was received.

Delegates receive this message whenever a late video frame is dropped. This method is called once for each dropped frame. It is called on the main thread, so please make your event code run very fast.

16.52.468 captureOutputDidFinishRecordingToOutputFileAtURL(captureOutput as AVCaptureFileOutputMBS, outputFileURL as string, connections() as AVCaptureConnectionMBS, error as NSErrorMBS)

MBS AVFoundation Plugin, Plugin Version: 13.2, Platform: macOS, Targets: .

Function: Informs the delegate when all pending data has been written to an output file.
Notes:

captureOutput: The capture file output that has finished writing the file.
outputFileURL: The file URL of the file that is being written.
connections: An array of AVCaptureConnection objects attached to the file output that provided the data that is being written to the file.
error: If the file was not written successfully, an error object that describes the problem; otherwise nil.

This method is called whenever a file is finished. If the file was forced to be finished due to an error, the error is described in the error parameter—otherwise, the error parameter is nil.

This method is called when the file output has finished writing all data to a file whose recording was stopped, either because startRecordingToOutputFileURL or stopRecording were called, or because an error (described by the error parameter), occurred (if no error occurred, the error parameter is nil).

This method is always called for each recording request, even if no data is successfully written to the file.

16.52.469 captureOutputDidOutputMetadataObjects(captureOutput as AVCaptureOutputMBS, metadataObjects() as AVMetadataObjectMBS, connection as AVCaptureConnectionMBS)

MBS AVFoundation Plugin, Plugin Version: 14.0, Platform: iOS, Targets: .

Function: Called by AVCaptureMetadataOutputMBS class if new metadata is available.
Notes:

Only for iOS!

captureOutput: The AVCaptureMetadataOutputMBS object that captured and emitted the metadata objects.
metadataObjects: An array of AVMetadataObjectMBS instances representing the newly emitted metadata. Because AVMetadataObject is an abstract class, the objects in this array are always instances of a concrete subclass.
connection: The capture connection through which the objects were emitted.

The AVCaptureMetadataOutputMBS object emits only metadata objects whose types are included in its metadataObjectTypes property. The delegate implements this method to perform additional processing on

metadata objects as they become available. If you plan to use metadata objects outside the scope of this method, you must store strong references to them and remove those references when the objects are no longer required.

16.52.470 captureOutputDidOutputSampleBuffer(captureOutput as AVCaptureOutputMBS, OutputSampleBuffer as CMSampleBufferMBS, connection as AVCaptureConnectionMBS, features as variant)

MBS AVFoundation Plugin, Plugin Version: 13.2, Platform: macOS, Targets: .

Function: Called for frames being outputted.
Notes:

Called by AVCaptureFileOutputMBS, AVCaptureVideoDataOutputMBS and AVCaptureAudioDataOutputMBS.

features is an array of object, which contains detected CIFeatureMBS objects for AVCaptureVideoDataOutputMBS with CIDetector.

16.52.471 captureOutputDidPauseRecordingToOutputFileAtURL(captureOutput as AVCaptureFileOutputMBS, fileURL as string, connections() as AVCaptureConnectionMBS)

MBS AVFoundation Plugin, Plugin Version: 13.2, Platform: macOS, Targets: .

Function: Called whenever the output is recording to a file and successfully pauses the recording at the request of a client.
Notes:

captureOutput: The capture file output that has paused its file recording.
fileURL: The file URL of the file that is being written.
connections: An array of AVCaptureConnection objects attached to the file output that provided the data that is being written to the file.

This method is called whenever a request to pause recording is actually respected.

It is safe for delegates to change what the file output is currently doing (starting a new file, for example) from within this method. If recording to a file is stopped, either manually or due to an error, this method is not guaranteed to be called, even if a previous call to pauseRecording was made.

16.52.472 captureOutputDidResumeRecordingToOutputFileAtURL(captureOutput as AVCaptureFileOutputMBS, fileURL as string, connections() as AVCaptureConnectionMBS)

MBS AVFoundation Plugin, Plugin Version: 13.2, Platform: macOS, Targets: .

Function: Called whenever the output, at the request of the client, successfully resumes a file recording that was paused.
Notes:

captureOutput: The capture file output that has resumed its paused file recording.
fileURL: The file URL of the file that is being written.
connections: An array of AVCaptureConnection objects attached to the file output that provided the data that is being written to the file.

Delegates can use this method to be informed when a request to resume recording is actually respected.

It is safe for delegates to change what the file output is currently doing (starting a new file, for example) from within this method. If recording to a file is stopped, either manually or due to an error, this method is not guaranteed to be called, even if a previous call toresumeRecording was made.

16.52.473 captureOutputDidStartRecordingToOutputFileAtURL(captureOutput as AVCaptureFileOutputMBS, fileURL as string, connections() as AVCaptureConnectionMBS)

MBS AVFoundation Plugin, Plugin Version: 13.2, Platform: macOS, Targets: .

Function: Informs the delegate when the output has started writing to a file.
Notes:

captureOutput: The capture file output that started writing the file.
fileURL: The file URL of the file that is being written.
connections: An array of AVCaptureConnection objects attached to the file output that provided the data that is being written to the file.

If an error condition prevents any data from being written, this method may not be called. captureOutputwillFinishRecordingToOutputFileAtURL and captureOutputdidFinishRecordingToOutputFileAtURL are always called, even if no data is written.

16.52.474 captureOutputWillFinishRecordingToOutputFileAtURL(captureOutput as AVCaptureFileOutputMBS, fileURL as string, connections() as AVCaptureConnectionMBS, error as NSErrorMBS)

MBS AVFoundation Plugin, Plugin Version: 13.2, Platform: macOS, Targets: .

Function: Informs the delegate when the output will stop writing new samples to a file.
Notes:

captureOutput: The capture file output that will finish writing the file.
fileURL: The file URL of the file that is being written.
connections: An array of AVCaptureConnection objects attached to the file output that provided the data that is being written to the file.
error: An error describing what caused the file to stop recording, or nil if there was no error.

This method is called when the file output will stop recording new samples to the file at outputFileURL, either because startRecordingToOutputFileURL or stopRecording were called, or because an error (described by the error parameter), occurred (if no error occurred, the error parameter is nil).

This method is always called for each recording request, even if no data is successfully written to the file.

16.52.475 CaptureSessionDidStartRunning(session as AVCaptureSessionMBS, notification as Variant)

MBS AVFoundation Plugin, Plugin Version: 13.2, Platform: macOS, Targets: .

Function: Posted when a capture session starts.
Notes: notification is a NSNotificationMBS object.

16.52.476 CaptureSessionDidStopRunning(session as AVCaptureSessionMBS, notification as Variant)

MBS AVFoundation Plugin, Plugin Version: 13.2, Platform: macOS, Targets: .

Function: Posted when a capture session stops.
Notes: notification is a NSNotificationMBS object.

16.52.477 CaptureSessionRuntimeError(session as AVCaptureSessionMBS, error as NSErrorMBS, notification as Variant)

MBS AVFoundation Plugin, Plugin Version: 13.2, Platform: macOS, Targets: .

Function: Posted if an error occurred during a capture session.
Notes:

notification is a NSNotificationMBS object.
You retrieve the underlying error from the notification's user info dictionary using the key AVCaptureSessionErrorKey.

16.52.478 captureStillImageAsynchronouslyCompleted(CaptureStillImageOutput as AVCaptureStillImageOutputMBS, prepareJpegStillImage as boolean, tag as Variant, error as NSErrorMBS, imageDataSampleBuffer as CMSampleBufferMBS, JpegStillImage as memoryblock)

MBS AVFoundation Plugin, Plugin Version: 13.2, Platform: macOS, Targets: .

Function: The event called when still image was captured.
Notes:

If prepareJpegStillImage is true, the plugin will prepare the jpeg data and pass it as JpegStillImage, so the preparation is done on the capture thread.
imageDataSampleBuffer: The data that was captured.

The buffer attachments may contain metadata appropriate to the image data format. For example, a buffer containing JPEG data may carry a kCGImagePropertyExifDictionary as an attachment. See ImageIO/CGImageProperties.h for a list of keys and value types.
error
If the request could not be completed, an NSError object that describes the problem; otherwise nil.

Tag is the value you passed when calling the original method.

16.52.479 determineCompatibilityOfExportPresetCompleted(presetName as string, asset as AVAssetMBS, outputFileType as string, compatible as boolean, tag as Variant)

MBS AVFoundation Plugin, Plugin Version: 14.0, Platform: macOS, Targets: .

Function: The event called by AVAssetExportSessionMBS.determineCompatibilityOfExportPreset.
Notes:

The event to execute with the results of your call to determineCompatibilityOfExportPreset.
The compatible parameter contains the value true if the combination of options is compatible or false if they are not.

Tag is the value you passed when calling the original method.

16.52.480 determineCompatibleFileTypesCompleted(exportsession as AVAssetExportSessionMBS, compatibleFileTypes() as string, tag as Variant)

MBS AVFoundation Plugin, Plugin Version: 14.0, Platform: macOS, Targets: .

Function: The event called when you call AVAssetExportSessionMBS.determineCompatibleFileTypes method.
Notes:

The event to execute with the results.
You receive an array parameter and returns no result. The array contains zero or more strings with the UTIs of the compatible file types. The file types are in no particular order. For a list of constants specifying UTIs for standard file types, see AV Foundation Constants Reference.

Tag is the value you passed when calling the original method.

16.52.481 exportAsynchronouslyCompleted(ExportSession as AVAssetExportSessionMBS, tag as Variant)

MBS AVFoundation Plugin, Plugin Version: 13.2, Platform: macOS, Targets: .

Function: Export finished.
Notes:

Called by AVAssetExportSessionMBS.exportAsynchronously when the export is done or failed.

Tag is the value you passed when calling the original method.

16.52.482 finishWritingCompleted(writer as AVAssetWriterMBS, tag as Variant)

MBS AVFoundation Plugin, Plugin Version: 14.0, Platform: macOS, Targets: .

Function: Event called from AVAssetWriterMBS.finishWritingWithCompletionHandler.
Notes:

The event is invoked once the writing of the output file is finished or if a failure or cancellation occurs in the meantime.

Tag is the value you passed when calling the original method.

16.52.483 generateCGImagesAsynchronouslyForTimesCompleted(generator as AVAssetImageGeneratorMBS, requestedTime as CMTimeMBS, image as Variant, actualTime as CMTimeMBS, result as Integer, error as NSErrorMBS, tag as Variant)

MBS AVFoundation Plugin, Plugin Version: 13.2, Platform: macOS, Targets: .

Function: Called when image generation is completed or cancelled.
Notes:

Image is a CGImageMBS object.
Called by AVAssetImageGeneratorMBS.generateCGImagesAsynchronouslyForTimes method.

Tag is the value you passed when calling the original method.

16.52.484 legibleOutputDidOutputAttributedStrings(output as AVPlayerItemLegibleOutputMBS, strings() as Variant, nativeSamples() as CMSampleBufferMBS, itemTime as CMTimeMBS)

MBS AVFoundation Plugin, Plugin Version: 14.0, Platform: macOS, Targets: .

Function: The legible output did output an attributed string.
Notes: Strings array contains NSAttributedStringMBS objects.

16.52.485 MetadataItemLoadValuesAsynchronouslyForKeysFinished(MetadataItem as AVMetadataItemMBS, keys() as string, tag as Variant)

MBS AVFoundation Plugin, Plugin Version: 13.2, Platform: macOS, Targets: .

Function: Called by AVMetadataItemMBS.loadValuesAsynchronouslyForKeys method on completion.
Notes: Tag is the value you passed when calling the original method.

16.52.486 outputMediaDataWillChange(output as AVPlayerItemOutputMBS)

MBS AVFoundation Plugin, Plugin Version: 13.2, Platform: macOS, Targets: .

Function: Tells you that new samples are about to arrive.
Notes: You can use this method to prepare for any new sample data. This method is called at some point after a call to your video output object's requestNotificationOfMediaDataChangeWithAdvanceInterval method.

16.52.487 outputSequenceWasFlushed(output as AVPlayerItemOutputMBS)

MBS AVFoundation Plugin, Plugin Version: 13.2, Platform: macOS, Targets: .

Function: Tells the delegate that a new sample sequence is commencing.
Notes:

output: The output object that sent the message.

This method is called after any attempt to seek or change the playback direction of the item's content. If you are maintaining any queued future samples, you can use your implementation of this method to discard those samples.

16.52.488 PeriodicTimeObserver(Player as AVPlayerMBS, time as CMTimeMBS, tag as Variant)

MBS AVFoundation Plugin, Plugin Version: 13.2, Platform: macOS, Targets: .

Function: Called by addPeriodicTimeObserverForInterval.
Notes:

time: The time at which the block is invoked.

Tag is the value you passed when calling the original method.

16.52.489 PlayerItemDidPlayToEndTime(PlayerItem as AVPlayerItemMBS, notification as Variant)

MBS AVFoundation Plugin, Plugin Version: 13.2, Platform: macOS, Targets: .

Function: Posted when the item has played to its end time.
Notes:

notification is a NSNotificationMBS object.
The notification's object is the item that finished playing.

16.52.490 PlayerItemFailedToPlayToEndTime(PlayerItem as AVPlayerItemMBS, error as NSErrorMBS, notification as Variant)

MBS AVFoundation Plugin, Plugin Version: 13.2, Platform: macOS, Targets: .

Function: Posted when the item failed to play to its end time.
Notes:

notification is a NSNotificationMBS object.
The notification's object is the item that finished playing.
The user info dictionary contains an error object that describes the problem—seeAVPlayerItemFailedToPlayToEndTimeErrorKey.

16.52.491 PlayerItemNewAccessLogEntry(PlayerItem as AVPlayerItemMBS, notification as Variant)

MBS AVFoundation Plugin, Plugin Version: 14.0, Platform: macOS, Targets: .

Function: A new access log entry is available to a player item.
Notes:

notification is a NSNotificationMBS object.
Posted when a new access log entry has been added.
The notification's object is the player item. The new log entry is accessible via accessLog.

16.52.492 PlayerItemNewErrorLogEntry(PlayerItem as AVPlayerItemMBS, notification as Variant)

MBS AVFoundation Plugin, Plugin Version: 14.0, Platform: macOS, Targets: .

Function: A new error log entry is available to a player item.
Notes:

notification is a NSNotificationMBS object.
Posted when a new error log entry has been added.
The notification's object is the player item. The new log entry is accessible via errorLog, respectively.

16.52.493 PlayerItemPlaybackStalled(PlayerItem as AVPlayerItemMBS, notification as Variant)

MBS AVFoundation Plugin, Plugin Version: 14.0, Platform: macOS, Targets: .

Function: The player item playback is stalled.
Notes:

notification is a NSNotificationMBS object.

Posted when some media did not arrive in time to continue playback.
The notification's object is the AVPlayerItem instance whose playback was unable to continue because the necessary media isn't available yet, usually because it didn't arrive in a timely fashion from its source over

a network. Playback will continue once a sufficient amount of media has subsequently been delivered.

16.52.494 playerItemSeekToDateFinished(player as AVPlayerItemMBS, date as Variant, finished as boolean, tag as Variant)

MBS AVFoundation Plugin, Plugin Version: 14.0, Platform: macOS, Targets: .

Function: The seek operation to date finished.
Notes: Tag is the value you passed when calling the original method.

16.52.495 playerItemSeekToTimeFinished(player as AVPlayerItemMBS, time as CMTimeMBS, toleranceBefore as CMTimeMBS, toleranceAfter as CMTimeMBS, finished as boolean, tag as Variant)

MBS AVFoundation Plugin, Plugin Version: 13.2, Platform: macOS, Targets: .

Function: A seek operation has finished.
Notes:

finished: Indicates whether the seek operation completed.

Tag is the value you passed when calling the original method.

16.52.496 PlayerItemTimeJumped(PlayerItem as AVPlayerItemMBS, notification as Variant)

MBS AVFoundation Plugin, Plugin Version: 13.2, Platform: macOS, Targets: .

Function: Posted when the item's current time has changed discontinuously.
Notes:

notification is a NSNotificationMBS object.
The notification's object is the item.

16.52.497 playerSeekToDateFinished(player as AVPlayerMBS, date as Variant, finished as boolean, tag as Variant)

MBS AVFoundation Plugin, Plugin Version: 14.0, Platform: macOS, Targets: .

Function: Event called by AVPlayerMBS.seekToDate method when seeking is done.
Notes: Tag is the value you passed when calling the original method.

16.52.498 playerSeekToTimeFinished(player as AVPlayerMBS, time as CMTimeMBS, toleranceBefore as CMTimeMBS, toleranceAfter as CMTimeMBS, finished as boolean, tag as Variant)

MBS AVFoundation Plugin, Plugin Version: 13.2, Platform: macOS, Targets: .

Function: Called by AVPlayerMBS.seekToTime when seeking is done.
Notes:

finished: Indicates whether the seek operation completed.

Tag is the value you passed when calling the original method.

16.52.499 prerollAtRateFinished(player as AVAudioPlayerMBS, rate as Double, finished as boolean, tag as Variant)

MBS AVFoundation Plugin, Plugin Version: 13.2, Platform: macOS, Targets: .

Function: The event called when preroll is done.
Notes:

Finished: True if the data was loaded or false if there was a problem.
The value might be false if the preroll was interrupted by a time change or incompatible rate change.

Tag is the value you passed when calling the original method.

16.52.500 requestAccessForMediaTypeCompleted(MediaType as String, granted as boolean, tag as variant)

MBS AVFoundation Plugin, Plugin Version: 18.4, Platform: macOS, Targets: .

Function: The call to AVCaptureDeviceMBS.requestAccessForMediaType was decided.

16.52.501 requestContentAuthorizationCompleted(PlayerItem as AVPlayerItemMBS, timeoutInterval as Double, tag as Variant)

MBS AVFoundation Plugin, Plugin Version: 13.2, Platform: macOS, Targets: .

Function: The event called when a request started with AVPlayerItemMBS.requestContentAuthorizationAsynchronously completed.
Notes: Tag is the value you passed when calling the original method.

16.52.502 requestMediaDataWhenReadyOnQueueCompleted(assetWriterInput as AVAssetWriterInputMBS, tag as Variant)

MBS AVFoundation Plugin, Plugin Version: 13.2, Platform: macOS, Targets: .

Function: Called when media is ready.
Notes:

You called requestMediaDataWhenReadyOnQueue on an AVAssetWriterInputMBS before.

Tag is the value you passed when calling the original method.

16.52.503 requestMediaDataWhenReadyOnQueueFinished(assetWriterInput as AVAssetWriterInputMBS, assetReaderOutput as AVAssetReaderOutputMBS, tag as Variant)

MBS AVFoundation Plugin, Plugin Version: 13.2, Platform: macOS, Targets: .

Function: Called when copying data from input to output by plugin is done.
Notes: Tag is the value you passed when calling the original method.

16.52.504 requestMediaDataWhenReadyOnQueueProgress(assetWriterInput as AVAssetWriterInputMBS, assetReaderOutput as AVAssetReaderOutputMBS, convertedByteCount as Int64, LastBuffer as CMSampleBufferMBS, tag as Variant)

MBS AVFoundation Plugin, Plugin Version: 13.2, Platform: macOS, Targets: .

Function: Called when media is processed from input to output from plugin.
Notes:

LastBuffer: The last buffer processed.

Tag is the value you passed when calling the original method.

16.52.505 resourceLoaderDidCancelLoadingRequest(resourceLoader as AVAssetResourceLoaderMBS, loadingRequest as AVAssetResourceLoadingRequestMBS)

MBS AVFoundation Plugin, Plugin Version: 14.0, Platform: macOS, Targets: .

Function: Invoked to inform the delegate that a prior loading request has been cancelled.
Notes:

resourceLoader: The resource loader.
loadingRequest: The loading request that has been cancelled.

Previously issued loading requests can be cancelled when data from the resource is no longer required or when a loading request is superseded by new requests for data from the same resource.

For example, if to complete a seek operation it becomes necessary to load a range of bytes that's different from a range previously requested, the prior request may be cancelled while the delegate is still handling it. Available in OS X v10.9 and later.

16.52.506 resourceLoaderShouldWaitForLoadingOfRequestedResource(resourceLoader as AVAssetResourceLoaderMBS, loadingRequest as AVAssetResourceLoadingRequestMBS) as boolean

MBS AVFoundation Plugin, Plugin Version: 14.0, Platform: macOS, Targets: .

Function: Asks the delegate if it wants to load the requested resource.
Notes:

resourceLoader: The resource loader object that is making the request.
loadingRequest: The loading request object that contains information about the requested resource.

Returns true if your delegate can load the resource specified by the loadingRequest parameter or false if it cannot.

The resource loader object calls this method when assistance is required of your code to load the specified resource. For example, the resource loader might call this method to load decryption keys that have been specified using a custom URL scheme.

Returning true from this method, implies only that the receiver will load, or at least attempt to load, the resource. In some implementations, the actual work of loading the resource might be initiated on another thread, running asynchronously to the resource loading delegate; whether the work begins immediately or merely soon is an implementation detail of the client application.

You can load the resource synchronously or asynchronously. In both cases, you must indicate success or failure of the operation by calling the finishLoadingWithResponse or finishLoadingWithError: method of the request object when you finish. If you load the resource asynchronously, you must also store a strong reference to the object in the loadingRequest parameter before returning from this method.

If you return false from this method, the resource loader treats the loading of the resource as having failed. Available in OS X v10.9 and later.

16.52.507 SampleBufferDisplayLayerMediaDataWhenReady(tag as Variant)

MBS AVFoundation Plugin, Plugin Version: 13.2, Platform: macOS, Targets: .

Function: Event called by AVSampleBufferDisplayLayerMBS.requestMediaDataWhenReady when media data is ready.
Notes: Tag is the value you passed when calling the original method.

16.52.508 videoCompositionShouldContinueValidatingAfterFindingEmptyTimeRange(videoComposition as AVVideoCompositionMBS, timeRange as CMTimeRangeMBS) as boolean

MBS AVFoundation Plugin, Plugin Version: 13.2, Platform: macOS, Targets: .

Function: Reports a time range that has no corresponding video composition instruction.
Notes:

videoComposition: The video composition being validated.
timeRange: The time range that has no corresponding video composition instruction.

Return true if the video composition should continue validation in order to report additional problems that may exist, otherwise false.

16.52.509 videoCompositionShouldContinueValidatingAfterFindingInvalidTimeRangeInInstruction(videoComposition as AVVideoCompositionMBS, Instruction as AVVideoCompositionInstructionMBS) as boolean

MBS AVFoundation Plugin, Plugin Version: 13.2, Platform: macOS, Targets: .

Function: Reports a video composition instruction with a time range that is invalid, that overlaps with the time range of a prior instruction, or that contains times earlier than the time range of a prior instruction.
Notes:

videoComposition: The video composition being validated.

videoCompositionInstruction: The video composition instruction.
Return true if the video composition should continue validation in order to report additional problems that may exist, otherwise false.

16.52.510 videoCompositionShouldContinueValidatingAfterFindingInvalidTrackIDInInstruction(videoComposition as AVVideoCompositionMBS, videoCompositionInstruction as AVVideoCompositionInstructionMBS, layerInstruction as AVVideoCompositionLayerInstructionMBS, asset as AVAssetMBS) as boolean

MBS AVFoundation Plugin, Plugin Version: 13.2, Platform: macOS, Targets: .

Function: Reports a video composition layer instruction with a track ID that does not correspond either to the track ID used for the composition's animation tool or to a track of the asset specified in isValidForAsset.
Notes:

videoComposition: The video composition being validated.
videoCompositionInstruction: The video composition instruction.
layerInstruction: The layer instruction.
asset: The underlying asset.

Return true if the video composition should continue validation in order to report additional problems that may exist, otherwise false.

16.52.511 videoCompositionShouldContinueValidatingAfterFindingInvalidValueForKey(videoComposition as AVVideoCompositionMBS, key as string) as boolean

MBS AVFoundation Plugin, Plugin Version: 13.2, Platform: macOS, Targets: .

Function: Reports that a key that has an invalid value.
Notes:

videoComposition: The video composition being validated.
key: The key being validated.

Return true if the video composition should continue validation in order to report additional problems that may exist, otherwise false.

16.52.512 WriteCGImageToFileCompleted(file as folderitem, type as string, image as Variant, options as dictionary, success as boolean, tag as Variant)

MBS AVFoundation Plugin, Plugin Version: 14.0, Platform: macOS, Targets: .

Function: The call to WriteCGImageToFile method finished.
Notes:

Image is a CGImageMBS.
Success property tells you whether or not the write was successful.

Tag is the value you passed when calling the original method.

16.52.513 Constants

16.52.514 AVAudioQualityHigh = & h60

MBS AVFoundation Plugin, Plugin Version: 13.2.

Function: One of the values that specify sample rate conversion quality, used for the AVSampleRateConverterAudioQualityKey property.
Notes: High quality sample rate conversion.

16.52.515 AVAudioQualityLow = & h20

MBS AVFoundation Plugin, Plugin Version: 13.2.

Function: One of the values that specify sample rate conversion quality, used for the AVSampleRateConverterAudioQualityKey property.
Notes: Low quality rate conversion.

16.52.516 AVAudioQualityMax = & h7F

MBS AVFoundation Plugin, Plugin Version: 13.2.

Function: One of the values that specify sample rate conversion quality, used for the AVSampleRateConverterAudioQualityKey property.
Notes: Maximum quality sample rate conversion.

16.52.517 AVAudioQualityMedium = & h40

MBS AVFoundation Plugin, Plugin Version: 13.2.

Function: One of the values that specify sample rate conversion quality, used for the AVSampleRateConverterAudioQualityKey property.
Notes: Medium quality sample rate conversion.

16.52.518 AVAudioQualityMin = 0

MBS AVFoundation Plugin, Plugin Version: 13.2.

Function: One of the values that specify sample rate conversion quality, used for the AVSampleRateConverterAudioQualityKey property.
Notes: The minimum quality for sample rate conversion.

16.52.519 AVErrorApplicationIsNotAuthorized = -11836

MBS AVFoundation Plugin, Plugin Version: 13.2.

Function: One of the error constants.
Notes: The application is not authorized to play media.

16.52.520 AVErrorApplicationIsNotAuthorizedToUseDevice = -11852

MBS AVFoundation Plugin, Plugin Version: 14.0.

Function: One of the error constants.
Notes:

The user has denied this application permission for media capture.
Available in OS X v10.9 and later.

16.52.521 AVErrorCompositionTrackSegmentsNotContiguous = -11824

MBS AVFoundation Plugin, Plugin Version: 13.2.

Function: One of the error constants.
Notes: The source media can't be added because it contains gaps.

16.52.522 AVErrorContentIsNotAuthorized = -11835

MBS AVFoundation Plugin, Plugin Version: 13.2.

Function: One of the error constants.
Notes: The user is not authorized to play the media.

16.52.523 AVErrorContentIsProtected = -11831

MBS AVFoundation Plugin, Plugin Version: 13.2.

Function: One of the error constants.
Notes: The application is not authorized to open the media.

16.52.524 AVErrorDecodeFailed = -11821

MBS AVFoundation Plugin, Plugin Version: 13.2.

Function: One of the error constants.
Notes: The operation could not be completed because some source media could not be decoded.

16.52.525 AVErrorDecoderNotFound = -11833

MBS AVFoundation Plugin, Plugin Version: 13.2.

Function: One of the error constants.
Notes:

The decoder for the given media was not found
The error's userInfo may contain values for the keys AVErrorMediaTypeKey and AVErrorMediaSubTypeKey, if they are available.

16.52.526 AVErrorDecoderTemporarilyUnavailable = -11839

MBS AVFoundation Plugin, Plugin Version: 13.2.

Function: One of the error constants.
Notes:

The appropriate decoder is currently not available.
The error's userInfo may contain AVErrorMediaTypeKey and AVErrorMediaSubTypeKey, if they are available.

16.52.527 AVErrorDeviceAlreadyUsedByAnotherSession = -11804

MBS AVFoundation Plugin, Plugin Version: 13.2.

Function: One of the error constants.
Notes: Media could not be captured from the device because it is already in use elsewhere in this application.

16.52.528 AVErrorDeviceInUseByAnotherApplication = -11815

MBS AVFoundation Plugin, Plugin Version: 13.2.

Function: One of the error constants.
Notes: The device could not be opened because it is in use by another application.

16.52.529 AVErrorDeviceLockedForConfigurationByAnotherProcess = -11817

MBS AVFoundation Plugin, Plugin Version: 13.2.

Function: One of the error constants.
Notes: Settings for the device could not be changed because the device is being controlled by another application.

16.52.530 AVErrorDeviceNotConnected = -11814

MBS AVFoundation Plugin, Plugin Version: 13.2.

Function: One of the error constants.
Notes: The device could not be opened because it is not connected or turned on.

16.52.531 AVErrorDeviceWasDisconnected = -11808

MBS AVFoundation Plugin, Plugin Version: 13.2.

Function: One of the error constants.
Notes: Recording stopped because the device was turned off or disconnected.

16.52.532 AVErrorDiskFull = -11807

MBS AVFoundation Plugin, Plugin Version: 13.2.

Function: One of the error constants.
Notes: Recording stopped because the disk is getting full.

16.52.533 AVErrorDisplayWasDisabled = -11845

MBS AVFoundation Plugin, Plugin Version: 13.2.

Function: One of the error constants.
Notes: Screen capture failed because the display was inactive.

16.52.534 AVErrorEncoderNotFound = -11834

MBS AVFoundation Plugin, Plugin Version: 13.2.

Function: One of the error constants.
Notes:

The requested encoder was not found.
The error's userInfo may contain values for the keys AVErrorMediaTypeKey and AVErrorMediaSubTypeKey, if they are available.

16.52.535 AVErrorEncoderTemporarilyUnavailable = -11840

MBS AVFoundation Plugin, Plugin Version: 13.2.

Function: One of the error constants.
Notes:

The appropriate encoder is currently not available.
The error's userInfo may contain AVErrorMediaTypeKey and AVErrorMediaSubTypeKey, if they are available.

16.52.536 AVErrorExportFailed = -11820

MBS AVFoundation Plugin, Plugin Version: 13.2.

Function: One of the error constants.
Notes: The export could not be completed.

16.52.537 AVErrorFailedToLoadMediaData = -11849

MBS AVFoundation Plugin, Plugin Version: 14.0.

Function: One of the error constants.
Notes:

The media resource does not contain all of the data required and cannot be loaded.
Available in OS X v10.9 and later.

16.52.538 AVErrorFileAlreadyExists = -11823

MBS AVFoundation Plugin, Plugin Version: 13.2.

Function: One of the error constants.
Notes: The file could not be created because a file with the same name already exists in the same location.

16.52.539 AVErrorFileFailedToParse = -11829

MBS AVFoundation Plugin, Plugin Version: 13.2.

Function: One of the error constants.
Notes: The media could not be opened because the file is damaged or not in a recognized format.

16.52.540 AVErrorFileFormatNotRecognized = -11828

MBS AVFoundation Plugin, Plugin Version: 13.2.

Function: One of the error constants.
Notes: The media could not be opened because it is not in a recognized format.

16.52.541 AVErrorIncompatibleAsset = -11848

MBS AVFoundation Plugin, Plugin Version: 14.0.

Function: One of the error constants.
Notes:

The media could not be displayed because the iOS device is not capable of playing the content. This might occur if the device does not support playing a particular video profile level.

Available in OS X v10.9 and later.

16.52.542 AVErrorInvalidCompositionTrackSegmentDuration = -11825

MBS AVFoundation Plugin, Plugin Version: 13.2.

Function: One of the error constants.
Notes: The source media can't be added because its duration in the destination is invalid.

16.52.543 AVErrorInvalidCompositionTrackSegmentSourceDuration = -11827

MBS AVFoundation Plugin, Plugin Version: 13.2.

Function: One of the error constants.
Notes: The source media can't be added because it has no duration.

16.52.544 AVErrorInvalidCompositionTrackSegmentSourceStartTime= -11826

MBS AVFoundation Plugin, Plugin Version: 13.2.

Function: One of the error constants.
Notes: The source media can't be added because its start time in the destination is invalid.

16.52.545 AVErrorInvalidOutputURLPathExtension = -11843

MBS AVFoundation Plugin, Plugin Version: 13.2.

Function: One of the error constants.
Notes: The path extension of the URL was invalid.

16.52.546 AVErrorInvalidSourceMedia = -11822

MBS AVFoundation Plugin, Plugin Version: 13.2.

Function: One of the error constants.
Notes: The operation could not be completed because some source media could not be read.

16.52.547 AVErrorInvalidVideoComposition = -11841

MBS AVFoundation Plugin, Plugin Version: 13.2.

Function: One of the error constants.
Notes: You attempted to perform an operation with the asset that is not supported.

16.52.548 AVErrorMaximumDurationReached = -11810

MBS AVFoundation Plugin, Plugin Version: 13.2.

Function: One of the error constants.
Notes: Recording stopped because the maximum duration for the file was reached.

16.52.549 AVErrorMaximumFileSizeReached = -11811

MBS AVFoundation Plugin, Plugin Version: 13.2.

Function: One of the error constants.
Notes: Recording stopped because the maximum size for the file was reached.

16.52.550 AVErrorMaximumNumberOfSamplesForFileFormatReached = -11813

MBS AVFoundation Plugin, Plugin Version: 13.2.

Function: One of the error constants.
Notes: Recording stopped because the maximum number of samples for the file was reached.

16.52.551 AVErrorMaximumStillImageCaptureRequestsExceeded = -11830

MBS AVFoundation Plugin, Plugin Version: 13.2.

Function: One of the error constants.
Notes: The photo could not be taken because there are too many photo requests that haven't completed yet.

16.52.552 AVErrorMediaChanged = -11809

MBS AVFoundation Plugin, Plugin Version: 13.2.

Function: One of the error constants.
Notes: Recording stopped because the format of the source media changed.

16.52.553 AVErrorMediaDiscontinuity = -11812

MBS AVFoundation Plugin, Plugin Version: 13.2.

Function: One of the error constants.
Notes: Recording stopped because there was an interruption in the input media.

16.52.554 AVErrorNoDataCaptured = -11805

MBS AVFoundation Plugin, Plugin Version: 13.2.

Function: One of the error constants.
Notes: Recording failed because no data was received.

16.52.555 AVErrorNoImageAtTime = -11832

MBS AVFoundation Plugin, Plugin Version: 13.2.

Function: One of the error constants.
Notes: There is no image at that time in the media.

16.52.556 AVErrorOperationInterrupted = -11847

MBS AVFoundation Plugin, Plugin Version: 14.0.

Function: One of the error constants.
Notes: Operation was interrupted.

16.52.557 AVErrorOperationNotSupportedForAsset = -11838

MBS AVFoundation Plugin, Plugin Version: 13.2.

Function: One of the error constants.
Notes: You attempted to perform an operation with the asset that is not supported.

16.52.558 AVErrorOutOfMemory = -11801

MBS AVFoundation Plugin, Plugin Version: 13.2.

Function: One of the error constants.
Notes: The operation could not be completed because there is not enough memory to process all of the media.

16.52.559 AVErrorReferenceForbiddenByReferencePolicy = -11842

MBS AVFoundation Plugin, Plugin Version: 13.2.

Function: One of the error constants.
Notes: You attempted to perform an operation with the asset that attempted to follow a reference that was not allowed.

16.52.560 AVErrorScreenCaptureFailed = -11844

MBS AVFoundation Plugin, Plugin Version: 13.2.

Function: One of the error constants.
Notes: Screen capture failed.

16.52.561 AVErrorServerIncorrectlyConfigured = -11850

MBS AVFoundation Plugin, Plugin Version: 14.0.

Function: One of the error constants.
Notes:

The HTTP server sending the media resource is not configured as expected. This might mean that the server does not support byte range requests.
Available in OS X v10.9 and later.

16.52.562 AVErrorSessionConfigurationChanged = -11806

MBS AVFoundation Plugin, Plugin Version: 13.2.

Function: One of the error constants.
Notes: Recording stopped because the configuration of media sources and destinations changed.

16.52.563 AVErrorSessionNotRunning = -11803

MBS AVFoundation Plugin, Plugin Version: 13.2.

Function: One of the error constants.
Notes: Recording could not be started because no data is being captured.

16.52.564 AVErrorTorchLevelUnavailable = -11846

MBS AVFoundation Plugin, Plugin Version: 14.0.

Function: One of the error constants.
Notes:

The specified torch level is valid but currently unavailable. This might be due to the device being overheated currently.
Available in OS X v10.9 and later.

16.52.565 AVErrorUnknown = -11800

MBS AVFoundation Plugin, Plugin Version: 13.2.

Function: One of the error constants.
Notes: Reason for the error is unknown.

16.52.566 kAudioFormat60958AC3 = "cac3"

MBS AVFoundation Plugin, Plugin Version: 13.2.

Function: One of the audio formats.
Notes: A key that specifies an AC-3 codec that provides data packaged for transport over an IEC 60958 compliant digital audio interface. Uses the standard format flags in "AudioStreamBasicDescription Flags".

16.52.567 kAudioFormatAC3 = "ac-3"

MBS AVFoundation Plugin, Plugin Version: 13.2.

Function: One of the audio formats.
Notes: A key that specifies an AC-3 codec. Uses no flags.

16.52.568 kAudioFormatAES3 = "aes3"

MBS AVFoundation Plugin, Plugin Version: 13.2.

Function: One of the audio formats.
Notes: The format defined by the AES3-2003 standard. Adopted into MXF and MPEG-2 containers and SDTI transport streams with SMPTE specs 302M-2002 and 331M-2000. Uses no flags.

16.52.569 kAudioFormatALaw = "alaw"

MBS AVFoundation Plugin, Plugin Version: 13.2.

Function: One of the audio formats.
Notes: aLaw 2:1. Uses no flags.

16.52.570 kAudioFormatAMR = "samr"

MBS AVFoundation Plugin, Plugin Version: 13.2.

Function: One of the audio formats.
Notes: The AMR (Adaptive Multi-Rate) narrow band speech codec.

16.52.571 kAudioFormatAppleIMA4 = "ima4"

MBS AVFoundation Plugin, Plugin Version: 13.2.

Function: One of the audio formats.
Notes: A key that specifies Apple's implementation of the IMA 4:1 ADPCM codec. Uses no flags.

16.52.572 kAudioFormatAppleLossless = "alac"

MBS AVFoundation Plugin, Plugin Version: 13.2.

Function: One of the audio formats.
Notes: Apple Lossless. Uses no flags.

16.52.573 kAudioFormatAudible = "AUDB"

MBS AVFoundation Plugin, Plugin Version: 13.2.

Function: One of the audio formats.
Notes: The codec used for Audible, Inc. audio books. Uses no flags.

16.52.574 kAudioFormatDVIIntelIMA = & h6D730011

MBS AVFoundation Plugin, Plugin Version: 13.2.

Function: One of the audio formats.
Notes: DVI/Intel IMA ADPCM - ACM code 17.

16.52.575 kAudioFormatiLBC = "ilbc"

MBS AVFoundation Plugin, Plugin Version: 13.2.

Function: One of the audio formats.
Notes: The iLBC (internet Low Bitrate Codec) narrow band speech codec. Uses no flags.

16.52.576 kAudioFormatLinearPCM = "lpcm"

MBS AVFoundation Plugin, Plugin Version: 13.2.

Function: One of the audio formats.
Notes: A key that specifies linear PCM, a noncompressed audio data format with one frame per packet. Uses the linear PCM format flags in "AudioStreamBasicDescription Flags".

16.52.577 kAudioFormatMACE3 = "MAC3"

MBS AVFoundation Plugin, Plugin Version: 13.2.

Function: One of the audio formats.
Notes: MACE 3:1. Uses no flags.

16.52.578 kAudioFormatMACE6 = "MAC6"

MBS AVFoundation Plugin, Plugin Version: 13.2.

Function: One of the audio formats.
Notes: MACE 6:1. Uses no flags.

16.52.579 kAudioFormatMicrosoftGSM = & h6D730031

MBS AVFoundation Plugin, Plugin Version: 13.2.

Function: One of the audio formats.
Notes: Microsoft GSM 6.10 - ACM code 49.

16.52.580 kAudioFormatMIDIStream = "midi"

MBS AVFoundation Plugin, Plugin Version: 13.2.

Function: One of the audio formats.
Notes: A stream of MIDIPacketList structures where the time stamps in the MIDIPacket structures are sample offsets in the stream. The mSampleRate field in the AudioStreamBasicDescription structure is used to describe how time is passed in this kind of stream and an audio unit that receives or generates this stream can use this sample rate together with the number of frames it is rendering and the sample offsets within the MIDIPacketList to define the time for any MIDI event within this list. Uses no flags.

16.52.581 kAudioFormatMPEG4AAC = "aac "

MBS AVFoundation Plugin, Plugin Version: 13.2.

Function: One of the audio formats.
Notes: A key that specifies an MPEG-4 AAC codec. The flags field contains the MPEG-4 audio object type constant listed in "MPEG-4 Audio Object Type Constants" indicating the specific kind of data.

16.52.582 kAudioFormatMPEG4AAC_ELD = "aace"

MBS AVFoundation Plugin, Plugin Version: 13.2.

Function: One of the audio formats.
Notes: MPEG-4 AAC Enhanced Low Delay audio object. Uses no flags.

16.52.583 kAudioFormatMPEG4AAC_ELD_SBR = "aacf"

MBS AVFoundation Plugin, Plugin Version: 13.2.

Function: One of the audio formats.
Notes: MPEG-4 AAC Enhanced Low Delay audio object with SBR (spectral band replication) extension layer. Uses no flags.

16.52.584 kAudioFormatMPEG4AAC_ELD_V2 = "aacg"

MBS AVFoundation Plugin, Plugin Version: 13.2.

Function: One of the audio formats.

16.52.585 kAudioFormatMPEG4AAC_HE = "aach"

MBS AVFoundation Plugin, Plugin Version: 13.2.

Function: One of the audio formats.
Notes: MPEG-4 High Efficiency AAC audio object. Uses no flags.

16.52.586 kAudioFormatMPEG4AAC_HE_V2 = "aacp"

MBS AVFoundation Plugin, Plugin Version: 13.2.

Function: One of the audio formats.
Notes: MPEG-4 High Efficiency AAC Version 2 audio object. Uses no flags.

16.52.587 kAudioFormatMPEG4AAC_LD = "aacl"

MBS AVFoundation Plugin, Plugin Version: 13.2.

Function: One of the audio formats.
Notes: MPEG-4 AAC Low Delay audio object. Uses no flags.

16.52.588 kAudioFormatMPEG4AAC_Spatial = "aacs"

MBS AVFoundation Plugin, Plugin Version: 13.2.

Function: One of the audio formats.
Notes: MPEG-4 Spatial Audio audio object. Uses no flags.

16.52.589 kAudioFormatMPEG4CELP = "celp"

MBS AVFoundation Plugin, Plugin Version: 13.2.

Function: One of the audio formats.
Notes: A key that specifies an MPEG-4 CELP codec. The flags field contains the MPEG-4 audio object

type constant listed in ”MPEG-4 Audio Object Type Constants” indicating the specific kind of data.

16.52.590 kAudioFormatMPEG4HVXC = ”hvxc”

MBS AVFoundation Plugin, Plugin Version: 13.2.

Function: One of the audio formats.
Notes: A key that specifies an MPEG-4 HVXC codec. The flags field contains the MPEG-4 audio object type constant listed in ”MPEG-4 Audio Object Type Constants” indicating the specific kind of data.

16.52.591 kAudioFormatMPEG4TwinVQ = ”twvq”

MBS AVFoundation Plugin, Plugin Version: 13.2.

Function: One of the audio formats.
Notes: A key that specifies an MPEG-4 TwinVQ codec. The flags field contains the MPEG-4 audio object type constant listed in ”MPEG-4 Audio Object Type Constants” indicating the specific kind of data.

16.52.592 kAudioFormatMPEGLayer1 = ”.mp1”

MBS AVFoundation Plugin, Plugin Version: 13.2.

Function: One of the audio formats.
Notes: MPEG-1/2, Layer 1 audio. Uses no flags

16.52.593 kAudioFormatMPEGLayer2 = ”.mp2”

MBS AVFoundation Plugin, Plugin Version: 13.2.

Function: One of the audio formats.
Notes: MPEG-1/2, Layer 2 audio. Uses no flags

16.52.594 kAudioFormatMPEGLayer3 = ”.mp3”

MBS AVFoundation Plugin, Plugin Version: 13.2.

Function: One of the audio formats.
Notes: MPEG-1/2, Layer 3 audio. Uses no flags

16.52.595 kAudioFormatParameterValueStream = "apvs"

MBS AVFoundation Plugin, Plugin Version: 13.2.

Function: One of the audio formats.
Notes: A "side-chain" of Float32 data that can be fed or generated by an audio unit and that is used to send a high density of parameter value control information. An audio unit typically runs a parameter value stream at either the sample rate of the audio unit's audio data, or some integer quotient of this (say a half or a third of the sample rate of the audio). The mSampleRate field in the AudioStreamBasicDescription structure describes this relationship. Uses no flags.

16.52.596 kAudioFormatQDesign = "QDMC"

MBS AVFoundation Plugin, Plugin Version: 13.2.

Function: One of the audio formats.
Notes: QDesign music. Uses no flags

16.52.597 kAudioFormatQDesign2 = "QDM2"

MBS AVFoundation Plugin, Plugin Version: 13.2.

Function: One of the audio formats.
Notes: QDesign2 music. Uses no flags

16.52.598 kAudioFormatQUALCOMM = "Qclp"

MBS AVFoundation Plugin, Plugin Version: 13.2.

Function: One of the audio formats.
Notes: QUALCOMM PureVoice. Uses no flags

16.52.599 kAudioFormatTimeCode = "time"

MBS AVFoundation Plugin, Plugin Version: 13.2.

Function: One of the audio formats.
Notes: A stream of IOAudioTimeStamp structures. Uses the IOAudioTimeStamp flags (see "Audio Time Stamp Flags" and "Audio Time Stamp Flag Combination Constant").

16.52.600 kAudioFormatULaw = "ulaw"

MBS AVFoundation Plugin, Plugin Version: 13.2.

Function: One of the audio formats.
Notes: Law 2:1. Uses no flags.

16.53 class AVFrameRateRangeMBS

16.53.1 class AVFrameRateRangeMBS

MBS AVFoundation Plugin, Plugin Version: 13.2, Platform: macOS, Targets: All.

Function: An AVFrameRateRange object expresses a range of valid frame rates as minimum and maximum rate and minimum and maximum duration.
Notes:

An AVFrameRateRange object is immutable.
An AVCaptureDeviceFormat object wraps a CMFormatDescription and expresses a range of valid video frame rates as an array of AVFrameRateRange objects.
An AVCaptureDevice object uses AVCaptureDeviceFormat to describe the formats it supports and the currently-active format.
This is an abstract class. You can't create an instance, but you can get one from various plugin functions.

16.53.2 Blog Entries

- MBS Xojo / Real Studio Plugins, version 13.2pr4

16.53.3 Blog Entries

- MBS Xojo / Real Studio Plugins, version 13.2pr4

16.53.4 Methods

16.53.5 Constructor

MBS AVFoundation Plugin, Plugin Version: 13.2, Platform: macOS, Targets: All.

Function: The private constructor.

16.53.6 DisplayName as string

MBS AVFoundation Plugin, Plugin Version: 13.2, Platform: macOS, Targets: All.

Function: The display text for this object.
Notes: The plugin formats a string with the frame rate range for displaying.

16.53.7 maxFrameDuration as CMTimeMBS

MBS AVFoundation Plugin, Plugin Version: 13.2, Platform: macOS, Targets: All.

Function: The maximum frame duration supported by the range. (read-only)
Notes: This value is the reciprocal of minFrameRate, and expresses the minimum frame rate as a duration.

16.53.8 maxFrameRate as Double

MBS AVFoundation Plugin, Plugin Version: 13.2, Platform: macOS, Targets: All.

Function: The maximum frame rate supported by the range. (read-only)
Notes: The frame is given in frames per second.

16.53.9 minFrameDuration as CMTimeMBS

MBS AVFoundation Plugin, Plugin Version: 13.2, Platform: macOS, Targets: All.

Function: The minimum frame duration supported by the range. (read-only)
Notes: This value is the reciprocal of maxFrameRate, and expresses the maximum frame rate as a duration.

16.53.10 minFrameRate as Double

MBS AVFoundation Plugin, Plugin Version: 13.2, Platform: macOS, Targets: All.

Function: The minimum frame rate supported by the range. (read-only)
Notes: The frame is given in frames per second.

16.53.11 Properties

16.53.12 Handle as Integer

MBS AVFoundation Plugin, Plugin Version: 13.2, Platform: macOS, Targets: All.

Function: The internal object reference.
Notes: (Read and Write property)

16.54 class AVMediaSelectionGroupMBS

16.54.1 class AVMediaSelectionGroupMBS

MBS AVFoundation Plugin, Plugin Version: 13.2, Platform: macOS, Targets: All.

Function: AVMediaSelectionGroup provides a collection of mutually exclusive options for the presentation of media within an asset.

16.54.2 Methods

16.54.3 available as boolean

MBS AVFoundation Plugin, Plugin Version: 13.2, Platform: macOS, Targets: All.

Function: Whether this class is available.
Notes: Returns true on Mac OS X 10.7 and newer.

16.54.4 Constructor

MBS AVFoundation Plugin, Plugin Version: 13.2, Platform: macOS, Targets: All.

Function: The constructor.

16.54.5 copy as AVMediaSelectionGroupMBS

MBS AVFoundation Plugin, Plugin Version: 13.2, Platform: macOS, Targets: All.

Function: Creates a copy of the object.

16.54.6 mediaSelectionOptionsFromArrayFilteredAndSortedAccordingToPreferred-Languages(mediaSelectionOptions() as AVMediaSelectionOptionMBS) as AVMediaSelectionOptionMBS()

MBS AVFoundation Plugin, Plugin Version: 13.2, Platform: macOS, Targets: All.

Function: Filters an array of AVMediaSelectionOptions according to whether their locales match any language identifier in the specified array of preferred languages. The returned array is sorted according to the order of preference of the language each matches.
Notes:

mediaSelectionOptions: An array of AVMediaSelectionOptions to be filtered and sorted.
preferredLanguages: An array of language identifiers in order of preference, each of which is an IETF BCP 47 (RFC 4646) language identifier. Use NSLocaleMBS.preferredLanguages to obtain the user's list of preferred languages. Plugins passes NSLocaleMBS.preferredLanguages if you don't provide an array of languages.

Returns an instance of NSArray containing media selection options of the specified NSArray that match a preferred language, sorted according to the order of preference of the language each matches.
See also:

- 16.54.7 mediaSelectionOptionsFromArrayFilteredAndSortedAccordingToPreferredLanguages(mediaSelectionOptions() as AVMediaSelectionOptionMBS, preferredLanguages() as string) as AVMediaSelectionOptionMBS() 3942

16.54.7 mediaSelectionOptionsFromArrayFilteredAndSortedAccordingToPreferredLanguages(mediaSelectionOptions() as AVMediaSelectionOptionMBS, preferredLanguages() as string) as AVMediaSelectionOptionMBS()

MBS AVFoundation Plugin, Plugin Version: 13.2, Platform: macOS, Targets: All.

Function: Filters an array of AVMediaSelectionOptions according to whether their locales match any language identifier in the specified array of preferred languages. The returned array is sorted according to the order of preference of the language each matches.
Notes:

mediaSelectionOptions: An array of AVMediaSelectionOptions to be filtered and sorted.
preferredLanguages: An array of language identifiers in order of preference, each of which is an IETF BCP 47 (RFC 4646) language identifier. Use NSLocaleMBS.preferredLanguages to obtain the user's list of preferred languages. Plugins passes NSLocaleMBS.preferredLanguages if you don't provide an array of languages.

Returns an instance of NSArray containing media selection options of the specified NSArray that match a preferred language, sorted according to the order of preference of the language each matches.
See also:

- 16.54.6 mediaSelectionOptionsFromArrayFilteredAndSortedAccordingToPreferredLanguages(mediaSelectionOptions() as AVMediaSelectionOptionMBS) as AVMediaSelectionOptionMBS() 3941

16.54.8 mediaSelectionOptionsFromArrayWithLocale(mediaSelectionOptions() as AVMediaSelectionOptionMBS, locale as NSLocaleMBS) as AVMediaSelectionOptionMBS()

MBS AVFoundation Plugin, Plugin Version: 13.2, Platform: macOS, Targets: All.

Function: Filters an array of AVMediaSelectionOptions according to locale.
Notes:

mediaSelectionOptions: An array of AVMediaSelectionOption to be filtered by locale.
locale: The NSLocale that must be matched for a media selection option to be copied to the output array.
Returns an instance of Array containing the media selection options of the specified Array that match the specified locale.

16.54.9 mediaSelectionOptionsFromArrayWithMediaCharacteristics(mediaSelectionOptions() as AVMediaSelectionOptionMBS, mediaCharacteristics() as string) as AVMediaSelectionOptionMBS()

MBS AVFoundation Plugin, Plugin Version: 13.2, Platform: macOS, Targets: All.

Function: Filters an array of AVMediaSelectionOptions according to one or more media characteristics.
Notes:

mediaSelectionOptions: An array of AVMediaSelectionOptions to be filtered by media characteristic.
mediaCharacteristics: The media characteristics that must be matched for a media selection option to be copied to the output array.

Returns an instance of NSArray containing the media selection options of the specified NSArray that match the specified media characteristics.

16.54.10 mediaSelectionOptionsFromArrayWithoutMediaCharacteristics(mediaSelectionOptions() as AVMediaSelectionOptionMBS, mediaCharacteristics() as string) as AVMediaSelectionOptionMBS()

MBS AVFoundation Plugin, Plugin Version: 13.2, Platform: macOS, Targets: All.

Function: Filters an array of AVMediaSelectionOptions according to whether they lack one or more media characteristics.
Notes:

mediaSelectionOptions: An array of AVMediaSelectionOptions to be filtered by media characteristic.
mediaCharacteristics: The media characteristics that must not be present for a media selection option to be copied to the output array.
Returns an instance of NSArray containing the media selection options of the specified NSArray that lack the specified media characteristics.

16.54.11 mediaSelectionOptionWithPropertyList(plist as Variant) as AVMediaSelectionOptionMBS

MBS AVFoundation Plugin, Plugin Version: 13.2, Platform: macOS, Targets: All.

Function: Returns the instance of AVMediaSelectionOption with properties that match the specified property list.
Notes:

plist: A property list previously obtained from an option in the group via AVMediaSelectionOption.propertyList.
If the specified properties match those of an option in the group, an instance of AVMediaSelectionOption. Otherwise nil.

16.54.12 options as AVMediaSelectionOptionMBS()

MBS AVFoundation Plugin, Plugin Version: 13.2, Platform: macOS, Targets: All.

Function: A collection of mutually exclusive media selection options.

16.54.13 playableMediaSelectionOptionsFromArray(mediaSelectionOptions() as AVMediaSelectionOptionMBS) as AVMediaSelectionOptionMBS()

MBS AVFoundation Plugin, Plugin Version: 13.2, Platform: macOS, Targets: All.

Function: Filters an array of AVMediaSelectionOptions according to whether they are playable.
Notes:

mediaSelectionOptions: An array of AVMediaSelectionOption to be filtered according to whether they are playable.

Returns an instance of NSArray containing the media selection options of the specified NSArray that are playable.

16.54.14 Properties

16.54.15 allowsEmptySelection as boolean

MBS AVFoundation Plugin, Plugin Version: 13.2, Platform: macOS, Targets: All.

Function: Indicates whether it's possible to present none of the options in the group when an associated AVPlayerItem is played.
Notes:

If allowsEmptySelection is true, all of the available media options in the group can be deselected by passing nil as the specified AVMediaSelectionOption to AVPlayerItem.selectMediaOption.
(Read only property)

16.54.16 Handle as Integer

MBS AVFoundation Plugin, Plugin Version: 13.2, Platform: macOS, Targets: All.

Function: The internal object reference.
Notes: (Read and Write property)

16.55 class AVMediaSelectionOptionMBS

16.55.1 class AVMediaSelectionOptionMBS

MBS AVFoundation Plugin, Plugin Version: 13.2, Platform: macOS, Targets: All.

Function: AVMediaSelectionOption represents a specific option for the presentation of media within a group of options.
Notes: This is an abstract class. You can't create an instance, but you can get one from various plugin functions.

16.55.2 Methods

16.55.3 associatedMediaSelectionOptionInMediaSelectionGroup(mediaSelectionGroup as AVMediaSelectionGroupMBS) as AVMediaSelectionOptionMBS

MBS AVFoundation Plugin, Plugin Version: 13.2, Platform: macOS, Targets: All.

Function: If a media selection option in another group is associated with the specified option, returns a reference to the associated option.
Notes:

mediaSelectionGroup: A media selection group in which an associated option is to be sought.

Returns an instance of AVMediaSelectionOption.

Audible media selection options often have associated legible media selection options; in particular, audible options are typically associated with forced-only subtitle options with the same locale. See AVMediaCharacteristicContainsOnlyForcedSubtitles in AVMediaFormat.h for a discussion of forced-only subtitles.

16.55.4 available as boolean

MBS AVFoundation Plugin, Plugin Version: 13.2, Platform: macOS, Targets: All.

Function: Whether this class is available.
Notes: Returns true on Mac OS X 10.7 and newer.

16.55.5 availableMetadataFormats as string()

MBS AVFoundation Plugin, Plugin Version: 13.2, Platform: macOS, Targets: All.

Function: Provides an NSArray of NSStrings, each representing a metadata format that contains metadata associated with the option (e.g. ID3, iTunes metadata, etc.).

16.55.6 commonMetadata as AVMetadataItemMBS()

MBS AVFoundation Plugin, Plugin Version: 13.2, Platform: macOS, Targets: All.

Function: Provides an array of AVMetadataItems for each common metadata key for which a value is available.

16.55.7 Constructor

MBS AVFoundation Plugin, Plugin Version: 13.2, Platform: macOS, Targets: All.

Function: The private construtor.

16.55.8 copy as AVMediaSelectionOptionMBS

MBS AVFoundation Plugin, Plugin Version: 13.2, Platform: macOS, Targets: All.

Function: Creates a copy of the object.

16.55.9 displayNameWithLocale(locale as NSLocaleMBS) as String

MBS AVFoundation Plugin, Plugin Version: 14.0, Platform: macOS, Targets: All.

Function: Provides an string suitable for display.
Notes:

Available on Mac OS X 10.9 or newer.
Localize manufactured portions of the string using the specificed locale.
May use this option's common metadata, media characteristics and locale properties in addition to the provided locale to formulate an NSString intended for display.

16.55.10 hasMediaCharacteristic(mediaCharacteristic as string) as boolean

MBS AVFoundation Plugin, Plugin Version: 13.2, Platform: macOS, Targets: All.

Function: Reports whether the media selection option includes media with the specified media characteristic.

Notes:

The media characteristic of interest, e.g. AVMediaCharacteristicVisual, AVMediaCharacteristicAudible, AVMediaCharacteristicLegible, etc.
Returns ture if the media selection option includes media with the specified characteristic, otherwise false.

16.55.11 mediaSubTypes as Integer()

MBS AVFoundation Plugin, Plugin Version: 13.2, Platform: macOS, Targets: All.

Function: The mediaSubTypes of the media data associated with the option.
Notes:

An Array of numbers carrying four character codes as defined in CoreAudioTypes.h for audio media and in CMFormatDescription.h for video media. Also see CMFormatDescriptionGetMediaSubType in CMFormat-Description.h for more information about media subtypes.

Note that if no information is available about the encoding of the media presented when a media option is selected, the value of mediaSubTypes will be an empty array. This can occur, for example, with streaming media. In these cases the value of mediaSubTypes should simply not be used as a criteria for selection.

16.55.12 metadataForFormat(Format as string) as AVMetadataItemMBS()

MBS AVFoundation Plugin, Plugin Version: 13.2, Platform: macOS, Targets: All.

Function: Provides an Array of AVMetadataItems, one for each metadata item in the container of the specified format.
Notes:

format: The metadata format for which items are requested.
An Array containing AVMetadataItems; may be nil if there is no metadata of the specified format.

16.55.13 propertyList as Variant

MBS AVFoundation Plugin, Plugin Version: 13.2, Platform: macOS, Targets: All.

Function: Returns a serializable property list that can be used to obtain an instance of AVMediaSelec-tionOption representing the same option as the receiver via AVMediaSelectionGroup.mediaSelectionOption-WithPropertyList.
Notes: Returns a serializable property list that's sufficient to identify the option within its group. For serialization utilities, see NSPropertyList.h.

16.55.14 Properties

16.55.15 displayName as String

MBS AVFoundation Plugin, Plugin Version: 14.0, Platform: macOS, Targets: All.

Function: Provides an String suitable for display using the current system locale.
Notes:

Available on Mac OS X 10.9 or newer.
May use this option's common metadata, media characteristics and locale properties in addition to the current system locale to formulate an string intended for display. Equivalent to displayNameWithLocale(NSLocaleMBS.currentLocale).
(Read only property)

16.55.16 extendedLanguageTag as String

MBS AVFoundation Plugin, Plugin Version: 14.0, Platform: macOS, Targets: All.

Function: Indicates the RFC 4646 language tag associated with the option. May be nil.
Notes:

Available on Mac OS X 10.9 or newer.
(Read only property)

16.55.17 Handle as Integer

MBS AVFoundation Plugin, Plugin Version: 13.2, Platform: macOS, Targets: All.

Function: The internal object reference.
Notes: (Read and Write property)

16.55.18 isPlayable as boolean

MBS AVFoundation Plugin, Plugin Version: 13.2, Platform: macOS, Targets: All.

Function: Indicates whether a media selection option is playable.
Notes:

If the media data associated with the option cannot be decoded or otherwise rendered, playable is false.
(Read only property)

16.55.19 locale as NSLocaleMBS

MBS AVFoundation Plugin, Plugin Version: 13.2, Platform: macOS, Targets: All.

Function: Indicates the locale for which the media option was authored.
Notes: (Read only property)

16.55.20 mediaType as string

MBS AVFoundation Plugin, Plugin Version: 13.2, Platform: macOS, Targets: All.

Function: The media type of the media data, e.g. AVMediaTypeAudio, AVMediaTypeSubtitle, etc.
Notes: (Read only property)

16.56 class AVMetadataItemFilterMBS

16.56.1 class AVMetadataItemFilterMBS

MBS AVFoundation Plugin, Plugin Version: 14.0, Platform: macOS, Targets: All.

Function: AVMetadataItemFilter is a tool used to filter AVMetadataItems.
Notes: Instances of AVMetadataItemFilter are used to filter AVMetadataItems. They are opaque, unmodifiable objects, created via AVMetadataItemFilter class methods.

16.56.2 Blog Entries

- MBS Xojo / Real Studio Plugins, version 15.1pr1

16.56.3 Blog Entries

- MBS Xojo / Real Studio Plugins, version 15.1pr1

16.56.4 Methods

16.56.5 Add(keySpace as String, Key as String)

MBS AVFoundation Plugin, Plugin Version: 15.1, Platform: macOS, Targets: Desktop, Console & Web.

Function: Adds a new key to the whitelist.
Example:

```
dim e as AVAssetExportSessionMBS // your export session

// make new filter
dim n as new AVMetadataItemFilterMBS

// add new keys
n.Add(AVFoundationMBS.AVMetadataKeySpaceCommon, AVFoundationMBS.AVMetadataCommonKeyAuthor)
n.Add(AVFoundationMBS.AVMetadataKeySpaceCommon, AVFoundationMBS.AVMetadataCommonKeyTitle)
n.Add(AVFoundationMBS.AVMetadataKeySpaceCommon, AVFoundationMBS.AVMetadataCommonKeySubject)

// now use the filter
e.metadataItemFilter = n
```

16.56.6 available as boolean

MBS AVFoundation Plugin, Plugin Version: 14.0, Platform: macOS, Targets: All.

Function: Whether this class is available.
Notes: Returns true on Mac OS X 10.9 and newer.

16.56.7 Constructor

MBS AVFoundation Plugin, Plugin Version: 14.0, Platform: macOS, Targets: Desktop, Console & Web.

Function: The constructor for a new empty filter.

16.56.8 metadataItemFilterForSharing as AVMetadataItemFilterMBS

MBS AVFoundation Plugin, Plugin Version: 14.0, Platform: macOS, Targets: All.

Function: Provides an instance of an AVMetadataItemFilter useful for sharing assets.
Notes: Removes many user-identifying metadata items, such as location information, leaving only playback-, copyright- and commercial-related metadata (such as the purchaser's Apple ID), along with metadata either derivable from the media itself or necessary for its proper behavior.

16.56.9 Properties

16.56.10 Handle as Integer

MBS AVFoundation Plugin, Plugin Version: 14.0, Platform: macOS, Targets: All.

Function: The internal object reference.
Notes: (Read and Write property)

16.56.11 whitelist as Dictionary

MBS AVFoundation Plugin, Plugin Version: 15.1, Platform: macOS, Targets: Desktop, Console & Web.

Function: Queries white list for this filter.
Notes:

This is dictionary. Keys are key spaces and values are arrays of keys.
(Read only property)

16.57 class AVMetadataItemMBS

16.57.1 class AVMetadataItemMBS

MBS AVFoundation Plugin, Plugin Version: 13.2, Platform: macOS, Targets: All.

Function: An AVMetadataItem object represents an item of metadata associated with an audiovisual asset or with one of its tracks.
Example:

```
// load file and look for cover art

Dim file As FolderItem = SpecialFolder.Desktop.Child("test.m4a")
Dim a As AVURLAssetMBS = AVURLAssetMBS.URLAssetWithFile(file)

Dim iTunesMetadataKeyCoverArtString As String = AVFoundationMBS.AVMetadataiTunesMetadataKeyCoverArt
Dim iTunesMetadataKeyCoverArtNumber As Integer = OSTypeFromStringMBS(iTunesMetadataKeyCoverArtString)

Dim items() As AVMetadataItemMBS = a.metadata

For Each item As AVMetadataItemMBS In items

Dim key As Variant = item.key
Dim Val As Variant = item.value

If key.IntegerValue = iTunesMetadataKeyCoverArtNumber Or key.StringValue = iTunesMetadataKeyCoverArtString Then

Dim v As MemoryBlock = Val
window1.Backdrop = picture.FromData(v)
End If

Next
```

Notes:

To create metadata items for your own assets, you use the mutable subclass, AVMutableMetadataItem.

Metadata items have keys that accord with the specification of the container format from which they're drawn. Full details of the metadata formats, metadata keys, and metadata key spaces supported by AV Foundation are available among the defines in AVMetadataFormat.h.

You can load values of a metadata item "lazily" using the methods from the AVAsynchronousKeyVal-

ueLoading protocol (see "Asynchronous Loading"). The AVAsset class and other classes in turn provide their metadata lazily so that you can obtain objects from those arrays without incurring overhead for items you don't ultimately inspect.

You can filter arrays of metadata items using the methods of this class. For example, you can filter by key and key space, by locale, and by preferred language.

16.57.2 Blog Entries

- MBS Xojo / Real Studio Plugins, version 15.1pr1
- MBS Xojo / Real Studio Plugins, version 14.0pr6

16.57.3 Xojo Developer Magazine

- 12.2, page 45: Moving to AVFoundation, Leaving QuickTime behind by Christian Schmitz

16.57.4 Blog Entries

- MBS Xojo / Real Studio Plugins, version 15.1pr1
- MBS Xojo / Real Studio Plugins, version 14.0pr6

16.57.5 Xojo Developer Magazine

- 12.2, page 45: Moving to AVFoundation, Leaving QuickTime behind by Christian Schmitz

16.57.6 Methods

16.57.7 available as boolean

MBS AVFoundation Plugin, Plugin Version: 13.2, Platform: macOS, Targets: All.

Function: Whether this class is available.
Notes: Returns true on Mac OS X 10.7 and newer.

16.57.8 Constructor

MBS AVFoundation Plugin, Plugin Version: 13.2, Platform: macOS, Targets: All.

Function: The constructor.

16.57.9 copy as AVMetadataItemMBS

MBS AVFoundation Plugin, Plugin Version: 13.2, Platform: macOS, Targets: All.

Function: Creates a copy of the object.

16.57.10 loadValuesAsynchronouslyForKeys(keys() as string, tag as Variant = nil)

MBS AVFoundation Plugin, Plugin Version: 13.2, Platform: macOS, Targets: All.

Function: Tells the asset to load the values of any of the specified keys that are not already loaded.
Notes:

keys: An array containing the required keys.

Calls AVFoundationMBS.MetadataItemLoadValuesAsynchronouslyForKeysFinished on completion.
The completion event will be invoked exactly once per invocation of this method:

- Synchronously if an I/O error or other format-related error occurs immediately.
- Asynchronously at a subsequent time if a loading error occurs at a later stage of processing, or if cancelLoading is invoked on an AVAsset instance.

The completion states of the keys you specify in keys are not necessarily the same—some may be loaded, and others may have failed. You must check the status of each key individually.

If you want to receive error reporting for loading that's still pending, you can call this method at any time—even after an asset has begun to load data for operations in progress or already completed. If a fatal error has already occurred, the completion event is invoked synchronously.

16.57.11 metadataItemsFromArray(metadataItems() as AVMetadataItemMBS, key as Variant, keySpace as string) as AVMetadataItemMBS()

MBS AVFoundation Plugin, Plugin Version: 13.2, Platform: macOS, Targets: All.

Function: Returns from a given array an array of metadata items that match a specified key or key space.
Notes:

array: The array of AVMetadataItem objects to be filtered.
key: The key that must be matched for a metadata item to be included in the output array. The key is compared to the keys in the metadata in the array using isEqual. If you do not want to filter by key, pass nil.

keySpace: The key space that must be matched for a metadata item to be included in the output array. The key space is compared to the key spaces in the metadata in the array using isEqualToString:. If you do not want to filter by key space, pass nil.

Returns an array of the metadata items from array that match key or keySpace.

If the value in the keySpace parameter is AVMetadataKeySpaceCommon, the value of the metadata item's commonKey property must match the value in the key parameter for the item to be returned. If the key parameter is nil, then all metadata items in the common key space are returned.

If the value in the keySpace parameter is nil or is not the constant for the common key space, the value of the metadata item's key property must match the value in the key parameter for the item to be returned. If the key parameter itself is nil, then all metadata items in the specified key space are returned.
See also:

- 16.57.12 metadataItemsFromArray(metadataItems() as AVMetadataItemMBS, locale as NSLocaleMBS) as AVMetadataItemMBS() 3956
- 16.57.13 metadataItemsFromArray(metadataItems() as AVMetadataItemMBS, metadataItemFilter as AVMetadataItemFilterMBS) as AVMetadataItemMBS() 3957
- 16.57.14 metadataItemsFromArray(metadataItems() as AVMetadataItemMBS, preferredLanguages() as string) as AVMetadataItemMBS() 3957

16.57.12 metadataItemsFromArray(metadataItems() as AVMetadataItemMBS, locale as NSLocaleMBS) as AVMetadataItemMBS()

MBS AVFoundation Plugin, Plugin Version: 13.2, Platform: macOS, Targets: All.

Function: Returns from a given array an array of metadata items that match a specified locale.
Notes:

array: The array of AVMetadataItem objects to be filtered.
locale: The locale that must be matched for a metadata item to be included in the output array.

Returns an array containing the AVMetadataItem objects from the array parameter that match the specified locale.
See also:

- 16.57.11 metadataItemsFromArray(metadataItems() as AVMetadataItemMBS, key as Variant, keySpace as string) as AVMetadataItemMBS() 3955
- 16.57.13 metadataItemsFromArray(metadataItems() as AVMetadataItemMBS, metadataItemFilter as AVMetadataItemFilterMBS) as AVMetadataItemMBS() 3957
- 16.57.14 metadataItemsFromArray(metadataItems() as AVMetadataItemMBS, preferredLanguages() as string) as AVMetadataItemMBS() 3957

16.57.13 metadataItemsFromArray(metadataItems() as AVMetadataItemMBS, metadataItemFilter as AVMetadataItemFilterMBS) as AVMetadataItemMBS()

MBS AVFoundation Plugin, Plugin Version: 14.0, Platform: macOS, Targets: All.

Function: Filters an array of metadata items using the metadata item filter.
Notes:

metadataItems: An array of AVMetadataItems to be filtered.
metadataItemFilter: The AVMetadataItemFilter object for filtering the metadataItems.

Returns an instance of NSArray containing the metadata items in metadataItems that have not been removed by metadataItemFilter.
Available in OS X v10.9 and later.
See also:

- 16.57.11 metadataItemsFromArray(metadataItems() as AVMetadataItemMBS, key as Variant, keySpace as string) as AVMetadataItemMBS() 3955
- 16.57.12 metadataItemsFromArray(metadataItems() as AVMetadataItemMBS, locale as NSLocaleMBS) as AVMetadataItemMBS() 3956
- 16.57.14 metadataItemsFromArray(metadataItems() as AVMetadataItemMBS, preferredLanguages() as string) as AVMetadataItemMBS() 3957

16.57.14 metadataItemsFromArray(metadataItems() as AVMetadataItemMBS, preferredLanguages() as string) as AVMetadataItemMBS()

MBS AVFoundation Plugin, Plugin Version: 13.2, Platform: macOS, Targets: All.

Function: Returns the subset of metadata items whose locales match one of the specified language identifiers.
Notes:

metadataItems: An array of AVMetadataItem objects to be filtered and sorted.
preferredLanguages: An array of strings, each of which contains a canonicalized IETF BCP 47 language identifier. The order of the identifiers in the array reflects the preferred language order, with the most preferred language being first in the array. Typically, you pass the user's preferred languages by retrieving this array from the preferredLanguages class method of NSLocale.

Returns an array containing the AVMetadataItem objects from the metadataItems parameter that match one of the specified languages.
See also:

- 16.57.11 metadataItemsFromArray(metadataItems() as AVMetadataItemMBS, key as Variant, keySpace as string) as AVMetadataItemMBS() 3955

- 16.57.12 metadataItemsFromArray(metadataItems() as AVMetadataItemMBS, locale as NSLocaleMBS) as AVMetadataItemMBS() 3956
- 16.57.13 metadataItemsFromArray(metadataItems() as AVMetadataItemMBS, metadataItemFilter as AVMetadataItemFilterMBS) as AVMetadataItemMBS() 3957

16.57.15 mutableCopy as AVMutableMetadataItemMBS

MBS AVFoundation Plugin, Plugin Version: 15.1, Platform: macOS, Targets: All.

Function: Creates a mutable copy.

16.57.16 statusOfValueForKey(key as string, byref error as NSErrorMBS) as Integer

MBS AVFoundation Plugin, Plugin Version: 13.2, Platform: macOS, Targets: All.

Function: Reports whether the value for a given key is immediately available without blocking. (required)
Notes:

key: The key whose status you want.
error: If the status of the value for the key is AVKeyValueStatusFailed, upon return contains an NSError object that describes the failure that occurred.

Returns the current loading status of the value for key. For possible values, see "Protocol Methods."

You use this method to determine the availability of the value for a key. This method does not cause an asset to load the value of a key that's not yet available. To request values for keys that may not already be loaded without blocking, use loadValuesAsynchronouslyForKeys and wait for invocation of the completion handler to be informed of availability.

16.57.17 Properties

16.57.18 commonKey as string

MBS AVFoundation Plugin, Plugin Version: 13.2, Platform: macOS, Targets: All.

Function: The common key of the metadata item. (read-only)
Notes:

This property contains the key that most closely corresponds to the key in the key property but that belongs to the common key space (AVMetadataKeySpaceCommon) as opposed to a format-specific key space. You can use this key to locate metadata items irrespective of the underlying media format.

If the value of the keySpace property is AVMetadataKeySpaceCommon, this property contains the same key as the key property.
(Read only property)

16.57.19 dataValue as Memoryblock

MBS AVFoundation Plugin, Plugin Version: 13.2, Platform: macOS, Targets: All.

Function: Provides the raw bytes of the value of the metadata item. (read-only)
Notes: (Read only property)

16.57.20 dateTimeValue as DateTime

MBS AVFoundation Plugin, Plugin Version: 20.5, Platform: macOS, Targets: All.

Function: Provides the raw bytes of the value of the metadata item. (read-only)
Notes: (Read only property)

16.57.21 dateValue as date

MBS AVFoundation Plugin, Plugin Version: 13.2, Platform: macOS, Targets: Desktop, Console & Web.

Function: The value of the metadata item formatted as a date. (read-only)
Notes:

The value of this property is nil if the metadata value cannot be represented as a date.
(Read only property)

16.57.22 duration as CMTimeMBS

MBS AVFoundation Plugin, Plugin Version: 13.2, Platform: macOS, Targets: All.

Function: The duration of the metadata item. (read-only)
Notes: (Read only property)

16.57.23 extraAttributes as Dictionary

MBS AVFoundation Plugin, Plugin Version: 13.2, Platform: macOS, Targets: All.

Function: The additional attributes supplied by the metadata item. (read-only)
Notes: (Read only property)

16.57.24 Handle as Integer

MBS AVFoundation Plugin, Plugin Version: 13.2, Platform: macOS, Targets: All.

Function: The internal object reference.
Notes: (Read and Write property)

16.57.25 key as Variant

MBS AVFoundation Plugin, Plugin Version: 13.2, Platform: macOS, Targets: All.

Function: The key of the metadata item. (read-only)
Notes:

The key property contains the true key used to identify the contents of the metadata item. This value is specific to the key space of the metadata item.
(Read only property)

16.57.26 keySpace as string

MBS AVFoundation Plugin, Plugin Version: 13.2, Platform: macOS, Targets: All.

Function: The key space of metadata item's key. (read-only)
Notes:

The key space specified by this property is typically the default key space for the metadata container in which the metadata item is stored.

AV Foundation uses key spaces to group related sets of keys. For example, the framework defines different key spaces for common keys, iTunes keys, ID3 keys, and QuickTime keys. Key spaces aid in filtering arrays of metadata items.
(Read only property)

16.57.27 locale as NSLocaleMBS

MBS AVFoundation Plugin, Plugin Version: 13.2, Platform: macOS, Targets: All.

Function: The locale of the metadata item. (read-only)
Notes:

The locale may be nil if no locale information is available for the metadata item.
(Read only property)

16.57.28 numberValue as Double

MBS AVFoundation Plugin, Plugin Version: 13.2, Platform: macOS, Targets: All.

Function: The value of the metadata item formatted as a number. (read-only)
Notes:

The value of this property is nil if the metadata value cannot be represented as a number.
(Read only property)

16.57.29 stringValue as string

MBS AVFoundation Plugin, Plugin Version: 13.2, Platform: macOS, Targets: All.

Function: The value of the metadata item formatted as a string. (read-only)
Notes:

The value of this property is nil if the metadata value cannot be represented as a string.
(Read only property)

16.57.30 time as CMTimeMBS

MBS AVFoundation Plugin, Plugin Version: 13.2, Platform: macOS, Targets: All.

Function: The timestamp of the metadata item. (read-only)
Notes: (Read only property)

16.57.31 value as Variant

MBS AVFoundation Plugin, Plugin Version: 13.2, Platform: macOS, Targets: All.

Function: The value of the metadata item. (read-only)
Notes: (Read only property)

16.57.32 Constants

16.57.33 AVKeyValueStatusCancelled = 4

MBS AVFoundation Plugin, Plugin Version: 13.2.

Function: One of the constants to indicate the load status of a property.
Notes: Indicates that the attempt to load the property was cancelled.

16.57.34 AVKeyValueStatusFailed = 3

MBS AVFoundation Plugin, Plugin Version: 13.2.

Function: One of the constants to indicate the load status of a property.
Notes: Indicates that the attempt to load the property failed.

16.57.35 AVKeyValueStatusLoaded = 2

MBS AVFoundation Plugin, Plugin Version: 13.2.

Function: One of the constants to indicate the load status of a property.
Notes: Indicates that the property is ready for use.

16.57.36 AVKeyValueStatusLoading = 1

MBS AVFoundation Plugin, Plugin Version: 13.2.

Function: One of the constants to indicate the load status of a property.
Notes: Indicates that the property is not fully loaded.

16.57.37 AVKeyValueStatusUnknown = 0

MBS AVFoundation Plugin, Plugin Version: 13.2.

Function: One of the constants to indicate the load status of a property.
Notes: Indicates that the property status is unknown.

16.58 class AVMetadataObjectMBS

16.58.1 class AVMetadataObjectMBS

MBS AVFoundation Plugin, Plugin Version: 14.0, Platform: macOS, Targets: All.

Function: The class for a metadata object.
Notes: This is an abstract class. You can't create an instance, but you can get one from various plugin functions.

16.58.2 Methods

16.58.3 available as boolean

MBS AVFoundation Plugin, Plugin Version: 14.0, Platform: macOS, Targets: All.

Function: Whether this class is available.

16.58.4 AVMetadataObjectTypeAztecCode as string

MBS AVFoundation Plugin, Plugin Version: 21.2, Platform: macOS, Targets: All.

Function: One of the types of metadata.
Notes: AVMetadataMachineReadableCodeObject instances generated from Aztec codes

16.58.5 AVMetadataObjectTypeCatBody as string

MBS AVFoundation Plugin, Plugin Version: 21.2, Platform: macOS, Targets: All.

Function: One of the types of metadata.
Notes: The type identifier for a metadata object representing a cat body in a picture.

16.58.6 AVMetadataObjectTypeCode128Code as string

MBS AVFoundation Plugin, Plugin Version: 21.2, Platform: macOS, Targets: All.

Function: One of the types of metadata.
Notes: AVMetadataMachineReadableCodeObject instances generated from Code 128

16.58.7 AVMetadataObjectTypeCode39Code as string

MBS AVFoundation Plugin, Plugin Version: 21.2, Platform: macOS, Targets: All.

Function: One of the types of metadata.
Notes: AVMetadataMachineReadableCodeObject instances generated from Code 39

16.58.8 AVMetadataObjectTypeCode39Mod43Code as string

MBS AVFoundation Plugin, Plugin Version: 21.2, Platform: macOS, Targets: All.

Function: One of the types of metadata.
Notes: AVMetadataMachineReadableCodeObject instances generated from Code 39 mod 43

16.58.9 AVMetadataObjectTypeCode93Code as string

MBS AVFoundation Plugin, Plugin Version: 21.2, Platform: macOS, Targets: All.

Function: One of the types of metadata.
Notes: AVMetadataMachineReadableCodeObject instances generated from Code 93

16.58.10 AVMetadataObjectTypeDataMatrixCode as string

MBS AVFoundation Plugin, Plugin Version: 21.2, Platform: macOS, Targets: All.

Function: One of the types of metadata.
Notes: AVMetadataMachineReadableCodeObject instances generated from DataMatrix

16.58.11 AVMetadataObjectTypeDogBody as string

MBS AVFoundation Plugin, Plugin Version: 21.2, Platform: macOS, Targets: All.

Function: One of the types of metadata.
Notes: The type identifier for a metadata object representing a dog body in a picture.

16.58.12 AVMetadataObjectTypeEAN13Code as string

MBS AVFoundation Plugin, Plugin Version: 21.2, Platform: macOS, Targets: All.

Function: One of the types of metadata.
Notes: AVMetadataMachineReadableCodeObject instances generated from EAN-13 (including UPC-A) codes

16.58.13 AVMetadataObjectTypeEAN8Code as string

MBS AVFoundation Plugin, Plugin Version: 21.2, Platform: macOS, Targets: All.

Function: One of the types of metadata.
Notes: AVMetadataMachineReadableCodeObject instances generated from EAN-8 codes

16.58.14 AVMetadataObjectTypeFace as string

MBS AVFoundation Plugin, Plugin Version: 21.2, Platform: macOS, Targets: All.

Function: One of the types of metadata.
Notes: AVMetadataFaceObject instances representing the features of a detected face

16.58.15 AVMetadataObjectTypeHumanBody as string

MBS AVFoundation Plugin, Plugin Version: 21.2, Platform: macOS, Targets: All.

Function: One of the types of metadata.
Notes: The type identifier for a metadata object representing a human body in a picture.

16.58.16 AVMetadataObjectTypeInterleaved2of5Code as string

MBS AVFoundation Plugin, Plugin Version: 21.2, Platform: macOS, Targets: All.

Function: One of the types of metadata.
Notes: AVMetadataMachineReadableCodeObject instances generated from Interleaved 2 of 5 codes

16.58.17 AVMetadataObjectTypeITF14Code as string

MBS AVFoundation Plugin, Plugin Version: 21.2, Platform: macOS, Targets: All.

Function: One of the types of metadata.
Notes: AVMetadataMachineReadableCodeObject instances generated from ITF14 codes

16.58.18 AVMetadataObjectTypePDF417Code as string

MBS AVFoundation Plugin, Plugin Version: 21.2, Platform: macOS, Targets: All.

Function: One of the types of metadata.
Notes: AVMetadataMachineReadableCodeObject instances generated from PDF417 codes

16.58.19 AVMetadataObjectTypeQRCode as string

MBS AVFoundation Plugin, Plugin Version: 21.2, Platform: macOS, Targets: All.

Function: One of the types of metadata.
Notes: AVMetadataMachineReadableCodeObject instances generated from QR codes

16.58.20 AVMetadataObjectTypeSalientObject as string

MBS AVFoundation Plugin, Plugin Version: 21.2, Platform: macOS, Targets: All.

Function: One of the types of metadata.
Notes: The type identifier for a metadata object representing a single salient area in a picture.

16.58.21 AVMetadataObjectTypeUPCECode as string

MBS AVFoundation Plugin, Plugin Version: 21.2, Platform: macOS, Targets: All.

Function: One of the types of metadata.
Notes: AVMetadataMachineReadableCodeObject instances generated from UPC-E codes

16.58.22 Constructor

MBS AVFoundation Plugin, Plugin Version: 14.0, Platform: macOS, Targets: All.

Function: The private constructor.

16.58.23 corners as Dictionary()

MBS AVFoundation Plugin, Plugin Version: 21.2, Platform: macOS, Targets: All.

Function: The points defining the (x, y) locations of the corners.
Notes:

The value of this property is an array of Dictionary objects, each of which has been created from a CGPoint struct using the CGPointCreateDictionaryRepresentation function, representing the coordinates of the corners of the object with respect to the image in which it resides.
If the metadata originates from video, the points may be expressed as scalar values from 0 to 1.
The points in the corners differ from the bounds rectangle in that bounds is axis aligned to orientation of the captured image, and the values of the corners reside within the bounds rectangle.
The points are arranged in counterclockwise order (clockwise if the code or image is mirrored), starting with the top left of the code in its canonical orientation.

For barcodes.

16.58.24 Properties

16.58.25 barcodeDescriptor as Variant

MBS AVFoundation Plugin, Plugin Version: 21.2, Platform: macOS, Targets: All.

Function: A barcode description for use in Core Image.
Notes: (Read only property)

16.58.26 bodyID as Integer

MBS AVFoundation Plugin, Plugin Version: 21.2, Platform: macOS, Targets: All.

Function: An integer value that defines the unique identifier of an object in a picture.
Notes:

For bodys including human, dog or cat.
(Read only property)

16.58.27 Bounds as CGRectMBS

MBS AVFoundation Plugin, Plugin Version: 21.2, Platform: macOS, Targets: All.

Function: The bounding rectangle associated with the metadata.
Notes:

The bounding rectangle is specified relative to the picture or video of the corresponding media. The rectangle's origin is always specified in the top-left corner, and the x and y axis extend down and to the right.
If the metadata has no bounding rectangle, the value of this property should be CGRectZero.
For video content, the bounding rectangle may be expressed using scalar values in the range 0.0 to 1.0. Scalar values remain meaningful even when the original video has been scaled down.

Available on macOS 10.10 or later.
(Read only property)

16.58.28 Duration as CMTimeMBS

MBS AVFoundation Plugin, Plugin Version: 21.2, Platform: macOS, Targets: All.

Function: The duration of the media associated with this metadata object.
Notes:

For metadata originating from a sample buffer (CMSampleBuffer), the duration reflects the duration of the sample buffer. If there is no valid duration value associated with the metadata, this property should contain invalid.

Available on macOS 10.10 or later.
(Read only property)

16.58.29 faceID as Integer

MBS AVFoundation Plugin, Plugin Version: 21.2, Platform: macOS, Targets: All.

Function: The unique ID for this face metadata object.
Notes:

Each time a face enters the picture, it is assigned a new unique identifier, which you can use to reference the face in your code. Face IDs are not reused, and the same face leaving and entering the picture again is assigned a new identifier.

For face objects only.
(Read only property)

16.58.30 Handle as Integer

MBS AVFoundation Plugin, Plugin Version: 14.0, Platform: macOS, Targets: All.

Function: The internal object reference.
Notes: (Read and Write property)

16.58.31 hasRollAngle as Boolean

MBS AVFoundation Plugin, Plugin Version: 21.2, Platform: macOS, Targets: All.

Function: A Boolean value indicating whether there is a valid roll angle associated with the face.
Notes:

If the value of this property is false, the value in the rollAngle property is invalid and must not be accessed.

For face objects only.
(Read only property)

16.58.32 hasYawAngle as Boolean

MBS AVFoundation Plugin, Plugin Version: 21.2, Platform: macOS, Targets: All.

Function: A Boolean value indicating whether there is a valid yaw angle associated with the face.
Notes:

If the value of this property is false, the value in the yawAngle property is invalid and must not be accessed.

For face objects only.
(Read only property)

16.58.33 objectID as Integer

MBS AVFoundation Plugin, Plugin Version: 21.2, Platform: macOS, Targets: All.

Function: An integer value that defines the unique identifier of an object in a picture.
Notes:

When an object enters the picture, it's assigned a new, unique identifier.

For salient objects only.
(Read only property)

16.58.34 rollAngle as Double

MBS AVFoundation Plugin, Plugin Version: 21.2, Platform: macOS, Targets: All.

Function: The roll angle of the face specified in degrees.
Notes:

The roll angle represents the side-to-side tilt of the face relative to the metadata's bounding rectangle. A value of 0.0 yields a face that is level relative to the picture, whereas a value of 90 yields a face that is perpendicular relative to the picture.

You must check the value of the hasRollAngle property before accessing this property. If the value in the hasRollAngle property is false, reading the value in this property raises an exception.

For face objects only.
(Read only property)

16.58.35 stringValue as String

MBS AVFoundation Plugin, Plugin Version: 21.2, Platform: macOS, Targets: All.

Function: Returns the error-corrected data decoded into a human-readable string.
Notes:

For barcodes.

The value of this property is a string created by decoding the binary payload according to the format of the machine-readable code, or "" if a string representation cannot be created.
(Read only property)

16.58.36 Time as CMTimeMBS

MBS AVFoundation Plugin, Plugin Version: 21.2, Platform: macOS, Targets: All.

Function: The media time value associated with the metadata object.
Notes:

For captured media, this property represents the time when the metadata was captured. For metadata originating from a sample buffer (CMSampleBuffer), the time is the sample buffer's presentation time. If there is no valid time value associated with the metadata, this property should contain invalid.

Available on macOS 10.10 or later.
(Read only property)

16.58.37 Type as String

MBS AVFoundation Plugin, Plugin Version: 21.2, Platform: macOS, Targets: All.

Function: The type of the metadata.
Notes:

You use this property value to distinguish between different types of metadata. The possible values for this property are defined by subclasses, which can define constants for the type of metadata they represent.

(Read only property)

16.58.38 yawAngle as Double

MBS AVFoundation Plugin, Plugin Version: 21.2, Platform: macOS, Targets: All.

Function: The yaw angle of the face specified in degrees.
Notes:

The yaw angle represents the rotation of the face around the vertical axis. A value of 0.0 yields a face that is looking directly at the camera, whereas a yaw angle of 90 degrees yields a face whose eye line is perpendicular to that of the camera.

You must check the value of the hasYawAngle property before accessing this property. If the value in the hasYawAngle property is NO, reading the value in this property raises an exception.

For face objects only.
(Read only property)

16.59 class AVMutableAudioMixInputParametersMBS

16.59.1 class AVMutableAudioMixInputParametersMBS

MBS AVFoundation Plugin, Plugin Version: 13.2, Platform: macOS, Targets: All.

Function: An AVMutableAudioMixInputParameters object represents the parameters that should be applied to an audio track when it is added to a mix.
Notes: Subclass of the AVAudioMixInputParametersMBS class.

16.59.2 Methods

16.59.3 audioMixInputParameters as AVMutableAudioMixInputParametersMBS

MBS AVFoundation Plugin, Plugin Version: 13.2, Platform: macOS, Targets: All.

Function: Creates and returns a mutable input parameters object with no volume ramps and trackID initialized to kCMPersistentTrackID_Invalid.

16.59.4 audioMixInputParametersWithTrack(track as AVAssetTrackMBS) as AVMutableAudioMixInputParametersMBS

MBS AVFoundation Plugin, Plugin Version: 13.2, Platform: macOS, Targets: All.

Function: Creates and returns a mutable input parameters object for a given track.
Notes:

track: The track to associate with the input parameters object.

Returns a mutable input parameters object with no volume ramps and trackID set to track's ID.

16.59.5 Constructor

MBS AVFoundation Plugin, Plugin Version: 13.2, Platform: macOS, Targets: All.

Function: Creates and returns a mutable input parameters object with no volume ramps and trackID initialized to kCMPersistentTrackID_Invalid.
See also:

- 16.59.6 Constructor(other as AVAudioMixInputParametersMBS) 3973
- 16.59.7 Constructor(track as AVAssetTrackMBS) 3973

16.59.6 Constructor(other as AVAudioMixInputParametersMBS)

MBS AVFoundation Plugin, Plugin Version: 15.1, Platform: macOS, Targets: All.

Function: The copy constructor to initialize with a mutable copy of the given object.
See also:

- 16.59.5 Constructor 3972
- 16.59.7 Constructor(track as AVAssetTrackMBS) 3973

16.59.7 Constructor(track as AVAssetTrackMBS)

MBS AVFoundation Plugin, Plugin Version: 13.2, Platform: macOS, Targets: All.

Function: Creates and returns a mutable input parameters object for a given track.
Notes:

track: The track to associate with the input parameters object.
Initializes input parameters object with no volume ramps and trackID set to track's ID.
See also:

- 16.59.5 Constructor 3972
- 16.59.6 Constructor(other as AVAudioMixInputParametersMBS) 3973

16.59.8 setVolume(volume as Double, atTime as CMTimeMBS)

MBS AVFoundation Plugin, Plugin Version: 13.2, Platform: macOS, Targets: All.

Function: Sets the value of the audio volume starting at the specified time.
Notes:

volume: The volume.
time: The start time at which to set the volume.

This method adds a volume ramp starting at time. This volume setting remains in effect until the end of the track unless you set a different volume level to start at a later time.

16.59.9 setVolumeRamp(startVolume as Double, endVolume as Double, timeRange as CMTimeRangeMBS)

MBS AVFoundation Plugin, Plugin Version: 13.2, Platform: macOS, Targets: All.

Function: Sets a volume ramp to apply during a specified time range.
Notes:

startVolume: The starting volume.
endVolume: The end volume.
timeRange: The time range over which to apply the ramp.

16.59.10 Properties

16.59.11 trackID as Integer

MBS AVFoundation Plugin, Plugin Version: 13.2, Platform: macOS, Targets: All.

Function: The ID of the audio track to which the parameters should be applied.
Notes: (Read and Write computed property)

16.60 class AVMutableAudioMixMBS

16.60.1 class AVMutableAudioMixMBS

MBS AVFoundation Plugin, Plugin Version: 13.2, Platform: macOS, Targets: All.

Function: An AVMutableAudioMix object manages the input parameters for mixing audio tracks.
Notes:

It allows custom audio processing to be performed on audio tracks during playback or other operations.
Subclass of the AVAudioMixMBS class.

16.60.2 Methods

16.60.3 audioMix as AVMutableAudioMixMBS

MBS AVFoundation Plugin, Plugin Version: 13.2, Platform: macOS, Targets: All.

Function: Returns a new mutable audio mix.

16.60.4 Constructor

MBS AVFoundation Plugin, Plugin Version: 13.2, Platform: macOS, Targets: All.

Function: The constructor.
See also:

- 16.60.5 Constructor(other as AVAudioMixMBS) 3975

16.60.5 Constructor(other as AVAudioMixMBS)

MBS AVFoundation Plugin, Plugin Version: 15.1, Platform: macOS, Targets: All.

Function: The copy constructor to initialize with a mutable copy of the given object.
See also:

- 16.60.4 Constructor 3975

16.60.6 setInputParameters(items() as AVAudioMixInputParametersMBS)

MBS AVFoundation Plugin, Plugin Version: 13.2, Platform: macOS, Targets: All.

Function: Sets the parameters for inputs to the mix.
Notes: The array contains instances of AVAudioMixInputParameters. Note that an instance of AVAudioMixInputParameters is not required for each audio track that contributes to the mix; audio for those without associated AVAudioMixInputParameters will be included in the mix, processed according to default behavior.

16.61 class AVMutableCompositionMBS

16.61.1 class AVMutableCompositionMBS

MBS AVFoundation Plugin, Plugin Version: 13.2, Platform: macOS, Targets: All.

Function: AVMutableComposition is a mutable subclass of AVComposition you use when you want to create a new composition from existing assets.
Notes:

You can add and remove tracks, and you can add, remove, and scale time ranges.
You can make an immutable snapshot of a mutable composition for playback or inspection with the copy method.
Subclass of the AVCompositionMBS class.

16.61.2 Blog Entries

- MBS Xojo Plugins, version 18.2pr5
- Automated video editing with Xojo

16.61.3 Blog Entries

- MBS Xojo Plugins, version 18.2pr5
- Automated video editing with Xojo

16.61.4 Methods

16.61.5 addMutableTrackWithMediaType(mediaType as string, preferredTrackID as Integer) as AVMutableCompositionTrackMBS

MBS AVFoundation Plugin, Plugin Version: 13.2, Platform: macOS, Targets: All.

Function: Adds an empty track to the receiver.
Notes:

mediaType: The media type of the new track.
preferredTrackID: The preferred track ID for the new track. If you do not need to specify a preferred track ID, pass kCMPersistentTrackID_Invalid. The preferred track ID will be used for the new track provided that it is not currently in use and has not previously been used. If the preferred track ID you specify is not available, or if you pass in kCMPersistentTrackID_Invalid, a unique track ID is generated.

Returns an instance of AVMutableCompositionTrack representing the new track.
You can get the actual trackID of the new track through its "trackID" key.

16.61.6 append(asset as AVAssetMBS, byref error as NSErrorMBS) as boolean

MBS AVFoundation Plugin, Plugin Version: 18.2, Platform: macOS, Targets: All.

Function: Appends all the tracks to the receiver.
Notes:

asset: An asset that contains the tracks to be inserted.
Error: If the insertion was not successful, on return contains an NSError object that describes the problem.

Return true if the insertion was successful, otherwise false.

This method may add new tracks to ensure that all tracks of the asset are represented in the inserted time range.
Existing content at the specified start time is pushed out by the duration of the time range.
Media data for the inserted time range is presented at its natural duration; you can scale it to a different duration using scaleTimeRange.

16.61.7 appendTimeRange(timeRange as CMTimeRangeMBS, asset as AVAssetMBS, byref error as NSErrorMBS) as boolean

MBS AVFoundation Plugin, Plugin Version: 18.2, Platform: macOS, Targets: All.

Function: Appends all the tracks within a given time range of a specified asset into the receiver.
Notes:

timeRange: The time range of the asset to be inserted.
asset: An asset that contains the tracks to be inserted.
Error: If the insertion was not successful, on return contains an NSError object that describes the problem.

Return true if the insertion was successful, otherwise false.

This method may add new tracks to ensure that all tracks of the asset are represented in the inserted time range.
Existing content at the specified start time is pushed out by the duration of the time range.
Media data for the inserted time range is presented at its natural duration; you can scale it to a different duration using scaleTimeRange.

16.61.8 composition as AVMutableCompositionMBS

MBS AVFoundation Plugin, Plugin Version: 13.2, Platform: macOS, Targets: All.

Function: Returns a new, empty, mutable composition.

16.61.9 Constructor

MBS AVFoundation Plugin, Plugin Version: 13.2, Platform: macOS, Targets: All.

Function: The constructor.
See also:

- 16.61.10 Constructor(other as AVCompositionMBS) 3979

16.61.10 Constructor(other as AVCompositionMBS)

MBS AVFoundation Plugin, Plugin Version: 15.1, Platform: macOS, Targets: All.

Function: The copy constructor to initialize with a mutable copy of the given object.
See also:

- 16.61.9 Constructor 3979

16.61.11 insert(asset as AVAssetMBS, startTime as CMTimeMBS, byref error as NSErrorMBS) as boolean

MBS AVFoundation Plugin, Plugin Version: 18.2, Platform: macOS, Targets: All.

Function: Inserts all the tracks of a specified asset into the receiver.
Notes:

asset: An asset that contains the tracks to be inserted.
startTime: The time at which the inserted tracks should be presented by the receiver.
Error: If the insertion was not successful, on return contains an NSError object that describes the problem.

Return true if the insertion was successful, otherwise false.

This method may add new tracks to ensure that all tracks of the asset are represented in the inserted time range.
Existing content at the specified start time is pushed out by the duration of the time range.
Media data for the inserted time range is presented at its natural duration; you can scale it to a different duration using scaleTimeRange.

16.61.12 insertEmptyTimeRange(timeRange as CMTimeRangeMBS)

MBS AVFoundation Plugin, Plugin Version: 13.2, Platform: macOS, Targets: All.

Function: Adds or extends an empty timeRange within all tracks of the composition.
Notes:

timeRange: The empty time range to insert.

If you insert an empty time range into the composition, any media that was presented during that interval prior to the insertion will be presented instead immediately afterward. You can use this method to reserve an interval in which you want a subsequently created track to present its media.

16.61.13 insertTimeRange(timeRange as CMTimeRangeMBS, asset as AVAssetMBS, startTime as CMTimeMBS, byref error as NSErrorMBS) as boolean

MBS AVFoundation Plugin, Plugin Version: 13.2, Platform: macOS, Targets: All.

Function: Inserts all the tracks within a given time range of a specified asset into the receiver.
Notes:

timeRange: The time range of the asset to be inserted.
asset: An asset that contains the tracks to be inserted.
startTime: The time at which the inserted tracks should be presented by the receiver.
Error: If the insertion was not successful, on return contains an NSError object that describes the problem.

Return true if the insertion was successful, otherwise false.

This method may add new tracks to ensure that all tracks of the asset are represented in the inserted time range.
Existing content at the specified start time is pushed out by the duration of the time range.
Media data for the inserted time range is presented at its natural duration; you can scale it to a different duration using scaleTimeRange.

16.61.14 MutableCompositionTracks as AVMutableCompositionTrackMBS()

MBS AVFoundation Plugin, Plugin Version: 13.2, Platform: macOS, Targets: All.

Function: An array of AVMutableCompositionTrack objects contained by the composition. (read-only)

16.61.15 mutableTrackCompatibleWithTrack(track as AVAssetTrackMBS) as AVMutableCompositionTrackMBS

MBS AVFoundation Plugin, Plugin Version: 13.2, Platform: macOS, Targets: All.

Function: Returns a track in the receiver into which any time range of a given asset track can be inserted.
Notes:

track: An AVAssetTrack from which a time range may be inserted.

Returns a mutable track in the receiver into which any time range of track can be inserted. If no such track is available, the returns nil.

For best performance, you should keep the number of tracks of a composition should be kept to a minimum, corresponding to the number for which media data must be presented in parallel. If you want to present media data of the same type serially, even from multiple assets, you should use a single track of that media type. You use this method to identify a suitable existing target track for an insertion.

If there is no compatible track available, you can create a new track of the same media type as track using addMutableTrackWithMediaType.

This method is similar to compatibleTrackForCompositionTrack (AVAsset).

16.61.16 removeTimeRange(timeRange as CMTimeRangeMBS)

MBS AVFoundation Plugin, Plugin Version: 13.2, Platform: macOS, Targets: All.

Function: Removes a specified timeRange from all tracks of the composition.
Notes:

timeRange: The time range to be removed.

After removing, existing content after the time range will be pulled in.
Removal of a time range does not cause any existing tracks to be removed from the composition, even if removing timeRange results in an empty track. Instead, it removes or truncates track segments that intersect with the time range.

16.61.17 removeTrack(track as AVCompositionTrackMBS)

MBS AVFoundation Plugin, Plugin Version: 13.2, Platform: macOS, Targets: All.

Function: Removes a specified track from the receiver.
Notes:

track: The track to remove.

When it is removed track's @"composition" key is set to nil. The values of its other keys remain intact, for arbitrary use.

16.61.18 scaleTimeRange(timeRange as CMTimeRangeMBS, duration as CMTimeMBS)

MBS AVFoundation Plugin, Plugin Version: 13.2, Platform: macOS, Targets: All.

Function: Changes the duration of all tracks in a given time range.
Notes:

timeRange: The time range of the composition to be scaled.
duration: The new duration of timeRange.

Each track segment affected by the scaling operation will be presented at a rate equal to source.duration / target.duration of its resulting time mapping.

16.61.19 Properties

16.61.20 naturalSize as CGSizeMBS

MBS AVFoundation Plugin, Plugin Version: 13.2, Platform: macOS, Targets: All.

Function: The encoded or authored size of the visual portion of the asset.
Notes:

If this value is not set, the default behavior is as defined by AVAsset; set the value to CGSizeZero to revert to the default behavior.
Available in OS X v10.7 and later.
Deprecated in OS X v10.8.
(Read and Write computed property)

16.62 class AVMutableCompositionTrackMBS

16.62.1 class AVMutableCompositionTrackMBS

MBS AVFoundation Plugin, Plugin Version: 13.2, Platform: macOS, Targets: All.

Function: AVMutableCompositionTrack is a mutable subclass of AVCompositionTrack that lets you for insert, remove, and scale track segments without affecting their low-level representation (that is, the operations you perform are non-destructive on the original).
Notes:

AVCompositionTrack defines constraints for the temporal alignment of the track segments. If you set the array of track segments in a mutable composition (see trackSegments), you can test whether the segments meet the constraints using validateTrackSegments.
Subclass of the AVCompositionTrackMBS class.

16.62.2 Methods

16.62.3 Constructor

MBS AVFoundation Plugin, Plugin Version: 13.2, Platform: macOS, Targets: All.

Function: The private constructor.
See also:

- 16.62.4 Constructor(other as AVCompositionTrackMBS) 3983

16.62.4 Constructor(other as AVCompositionTrackMBS)

MBS AVFoundation Plugin, Plugin Version: 15.1, Platform: macOS, Targets: All.

Function: The copy constructor to initialize with a mutable copy of the given object.
See also:

- 16.62.3 Constructor 3983

16.62.5 insertEmptyTimeRange(timeRange as CMTimeRangeMBS)

MBS AVFoundation Plugin, Plugin Version: 13.2, Platform: macOS, Targets: All.

Function: Adds or extends an empty time range within the receiver.
Notes:

timeRange: The empty time range to be inserted.

If you insert an empty time range into the track, any media that was presented during that interval prior to the insertion will be presented instead immediately afterward.

The nature of the data inserted depends upon the media type of the track. For example, an empty time range in a sound track presents silence.

16.62.6 insertTimeRange(timeRange as CMTimeRangeMBS, AssetTrack as AVAssetTrackMBS, startTime as CMTimeMBS, byref error as NSErrorMBS) as boolean

MBS AVFoundation Plugin, Plugin Version: 13.2, Platform: macOS, Targets: All.

Function: Inserts a time range of a source track.
Notes:

timeRange: The time range of the track to be inserted.
track: The source track to be inserted.
startTime: The time at which track is to be presented by the composition track.
error: If track is not inserted successfully, contains an NSError object that describes the problem.

Returns true if track was inserted successfully, otherwise false.

By default, the inserted track's time range is presented at its natural duration and rate. You can scale it to a different duration (so that it is presented at a different rate) using scaleTimeRange:toDuration:.

Insertion might fail if, for example, the asset that you try to insert is restricted by copy-protection.

16.62.7 insertTimeRanges(timeRanges() as CMTimeRangeMBS, tracks() as AVAssetTrackMBS, startTime as CMTimeMBS, byref error as NSErrorMBS) as boolean

MBS AVFoundation Plugin, Plugin Version: 13.2, Platform: macOS, Targets: All.

Function: Inserts time ranges of source tracks.
Notes:

Requires Mac OS X 10.8.

Inserts the timeRanges of multiple source tracks into a track of a composition.
timeRanges: Specifies the timeRanges to be inserted.
tracks: Specifies the source tracks to be inserted. Only AVAssetTracks of AVURLAssets are supported.
startTime: Specifies the time at which the inserted tracks are to be presented by the composition track. You

may pass kCMTimeInvalid for startTime to indicate that the timeRanges should be appended to the end of the track.
error: Describes failures that may be reported to the user, e.g. the asset that was selected for insertion in the composition is restricted by copy-protection.
Returns a boolean value indicating the success of the insertion.

This method is equivalent to (but more efficient than) calling insertTimeRange for each timeRange/track pair.
If this method returns an error, none of the time ranges will be inserted into the composition track.
To specify an empty time range, pass NSNull for the track and a time range of starting at kCMTimeInvalid with a duration of the desired empty edit.

16.62.8 removeTimeRange(timeRange as CMTimeRangeMBS)

MBS AVFoundation Plugin, Plugin Version: 13.2, Platform: macOS, Targets: All.

Function: Removes a specified time range from the receiver.
Notes:

timeRange: The time range to be removed.

Removing a time range does not cause the track to be removed from the composition. Instead it removes or truncates track segments that intersect with the time range.

16.62.9 scaleTimeRange(timeRange as CMTimeRangeMBS, duration as CMTimeMBS)

MBS AVFoundation Plugin, Plugin Version: 13.2, Platform: macOS, Targets: All.

Function: Changes the duration of a time range in the receiver.
Notes:

timeRange: The time range of the track to be scaled.
duration: The new duration of timeRange.

Each track segment affected by the scaling operation will be presented at a rate equal to source.duration / target.duration of its resulting timeMapping.

16.62.10 setCompositionTrackSegments(segments() as AVCompositionTrackSegmentMBS)

MBS AVFoundation Plugin, Plugin Version: 13.2, Platform: macOS, Targets: All.

Function: Sets the composition track's array of track segments.
Notes: The timeMapping.target.start of the first track segment must be kCMTimeZero, and the timeMapping.target.start of each subsequent track segment must equal CMTimeRangeGetEnd(<# previousTrackSegment# >.timeMapping.target). You can use validateTrackSegments to ensure that an array of track segments conforms to this rule.

16.62.11 validateTrackSegments(trackSegments() as AVCompositionTrackSegmentMBS, byref error as NSErrorMBS) as boolean

MBS AVFoundation Plugin, Plugin Version: 13.2, Platform: macOS, Targets: All.

Function: Returns a Boolean value that indicates whether a given array of track segments conform to the timing rules for a composition track.
Notes:

trackSegments: An array of AVCompositionTrackSegment objects.
error: If validation fails, on return contains an NSError object that describes the problem.

Returns true if the track segments in trackSegments conform to the timing rules for a composition track, otherwise false.

You can use this method to ensure that an array of track segments is suitable for setting as the value of the trackSegments property. The timeMapping.target.start of the first track segment must be kCMTimeZero, and the timeMapping.target.start of each subsequent track segment must equal CMTimeRangeGetEnd(<# previousTrackSegment# >.timeMapping.target).

If you want to modify the existing trackSegments array, you can create a mutable copy of it, modify the mutable array, and then validate the mutable array using this method.

16.62.12 Properties

16.62.13 extendedLanguageTag as string

MBS AVFoundation Plugin, Plugin Version: 13.2, Platform: macOS, Targets: All.

Function: The language tag associated with the track, as an RFC 4646 language tag.
Notes:

If not set, the value is nil.
(Read and Write computed property)

16.62.14 languageCode as string

MBS AVFoundation Plugin, Plugin Version: 13.2, Platform: macOS, Targets: All.

Function: The language associated with the track, as an ISO 639-2/T language code.
Notes:

If not set, the value is nil.
(Read and Write computed property)

16.62.15 naturalTimeScale as Integer

MBS AVFoundation Plugin, Plugin Version: 13.2, Platform: macOS, Targets: All.

Function: The timescale in which time values for the track can be operated upon without extraneous numerical conversion.
Notes:

If not set, the value is the natural time scale of the first non-empty edit, or 600 if there are no non-empty edits.

Set the value to 0 to revert to the default behavior.
(Read and Write computed property)

16.62.16 preferredTransform as CGAffineTransformMBS

MBS AVFoundation Plugin, Plugin Version: 13.2, Platform: macOS, Targets: All.

Function: The preferred transformation of the visual media data for display purposes.
Notes:

If not set, the value is CGAffineTransformIdentity.
(Read and Write computed property)

16.62.17 preferredVolume as Double

MBS AVFoundation Plugin, Plugin Version: 13.2, Platform: macOS, Targets: All.

Function: The preferred volume of the audible media data.
Notes:

If not set, the value is 1.0.
(Read and Write computed property)

16.63 class AVMutableMetadataItemMBS

16.63.1 class AVMutableMetadataItemMBS

MBS AVFoundation Plugin, Plugin Version: 13.2, Platform: macOS, Targets: All.

Function: AVMutableMetadataItem is a mutable subclass of AVMetadataItem that lets you build collections of metadata to be written to asset files using AVAssetExportSession.
Notes:

You can initialize a mutable metadata item from an existing AVMetadataItem object or with a one or more of the basic properties of a metadata item: a key, a key space, a locale, and a value.
Subclass of the AVMetadataItemMBS class.

16.63.2 Methods

16.63.3 Constructor

MBS AVFoundation Plugin, Plugin Version: 13.2, Platform: macOS, Targets: All.

Function: The constructor.
Example:

```
dim e as AVAssetExportSessionMBS // your export session
dim asset as AVAssetMBS // your asset

// query metadata
dim a() as AVMetadataItemMBS = asset.metadata

// make new
dim m as new AVMutableMetadataItemMBS

// add common key with author
m.keySpace = AVFoundationMBS.AVMetadataKeySpaceCommon
m.key = AVFoundationMBS.AVMetadataCommonKeyAuthor
m.Value = "Hello World"

// append to array and use as metadata:
a.Append m
e.setMetadata a
```

See also:

- 16.63.4 Constructor(other as AVMetadataItemMBS) 3990

16.63.4 Constructor(other as AVMetadataItemMBS)

MBS AVFoundation Plugin, Plugin Version: 15.1, Platform: macOS, Targets: All.

Function: The copy constructor to initialize with a mutable copy of the given object.
See also:

- 16.63.3 Constructor 3989

16.63.5 metadataItem as AVMutableMetadataItemMBS

MBS AVFoundation Plugin, Plugin Version: 13.2, Platform: macOS, Targets: All.

Function: Returns a new mutable metadata item.

16.63.6 Properties

16.63.7 duration as CMTimeMBS

MBS AVFoundation Plugin, Plugin Version: 13.2, Platform: macOS, Targets: All.

Function: Indicates the metadata item's duration.
Notes: (Read and Write computed property)

16.63.8 extraAttributes as Dictionary

MBS AVFoundation Plugin, Plugin Version: 13.2, Platform: macOS, Targets: All.

Function: Provides a dictionary of the metadata item's additional attributes.
Notes: (Read and Write computed property)

16.63.9 key as Variant

MBS AVFoundation Plugin, Plugin Version: 13.2, Platform: macOS, Targets: All.

Function: Indicates the metadata item's key.
Notes: (Read and Write computed property)

16.63.10 keySpace as string

MBS AVFoundation Plugin, Plugin Version: 13.2, Platform: macOS, Targets: All.

Function: Indicates the key space of the metadata item's key.
Notes:

This is typically the default key space for the metadata container in which the metadata item is stored.
(Read and Write computed property)

16.63.11 locale as NSLocaleMBS

MBS AVFoundation Plugin, Plugin Version: 13.2, Platform: macOS, Targets: All.

Function: Indicates the metadata item's locale.
Notes:

The locale may be nil if no locale information is available for the item.
(Read and Write computed property)

16.63.12 time as CMTimeMBS

MBS AVFoundation Plugin, Plugin Version: 13.2, Platform: macOS, Targets: All.

Function: Indicates the metadata item's timestamp.
Notes: (Read and Write computed property)

16.63.13 value as Variant

MBS AVFoundation Plugin, Plugin Version: 13.2, Platform: macOS, Targets: All.

Function: Indicates the metadata item's value.
Notes: (Read and Write computed property)

16.64 class AVMutableTimedMetadataGroupMBS

16.64.1 class AVMutableTimedMetadataGroupMBS

MBS AVFoundation Plugin, Plugin Version: 13.2, Platform: macOS, Targets: All.

Function: You use an AVMutableTimedMetadataGroup object to represent a mutable collection of metadata items.
Notes: Subclass of the AVTimedMetadataGroupMBS class.

16.64.2 Methods

16.64.3 Constructor(items() as AVMetadataItemMBS, timeRange as CMTimeRangeMBS)

MBS AVFoundation Plugin, Plugin Version: 13.2, Platform: macOS, Targets: All.

Function: The constructor.
See also:

- 16.64.4 Constructor(other as AVTimedMetadataGroupMBS) 3992

16.64.4 Constructor(other as AVTimedMetadataGroupMBS)

MBS AVFoundation Plugin, Plugin Version: 15.1, Platform: macOS, Targets: All.

Function: The copy constructor to initialize with a mutable copy of the given object.
See also:

- 16.64.3 Constructor(items() as AVMetadataItemMBS, timeRange as CMTimeRangeMBS) 3992

16.64.5 items as AVMetadataItemMBS()

MBS AVFoundation Plugin, Plugin Version: 13.2, Platform: macOS, Targets: All.

Function: The metadata items in the group.

16.64.6 setItems(items() as AVMetadataItemMBS)

MBS AVFoundation Plugin, Plugin Version: 13.2, Platform: macOS, Targets: All.

Function: Sets the metadata items in the group.

16.64.7 Properties

16.64.8 timeRange as CMTimeRangeMBS

MBS AVFoundation Plugin, Plugin Version: 13.2, Platform: macOS, Targets: All.

Function: The time range of the metadata.
Notes: (Read and Write computed property)

16.65 class AVMutableVideoCompositionInstructionMBS

16.65.1 class AVMutableVideoCompositionInstructionMBS

MBS AVFoundation Plugin, Plugin Version: 13.2, Platform: macOS, Targets: All.

Function: An AVMutableVideoCompositionInstruction object represents an operation to be performed by a compositor.
Notes:

An AVVideoComposition object maintains an array of instructions to perform its composition.
Subclass of the AVVideoCompositionInstructionMBS class.

16.65.2 Blog Entries

- Automated video editing with Xojo

16.65.3 Blog Entries

- Automated video editing with Xojo

16.65.4 Methods

16.65.5 Constructor

MBS AVFoundation Plugin, Plugin Version: 13.2, Platform: macOS, Targets: All.

Function: The constructor.
See also:

- 16.65.6 Constructor(other as AVVideoCompositionInstructionMBS) 3994

16.65.6 Constructor(other as AVVideoCompositionInstructionMBS)

MBS AVFoundation Plugin, Plugin Version: 15.1, Platform: macOS, Targets: All.

Function: The copy constructor to initialize with a mutable copy of the given object.
See also:

- 16.65.5 Constructor 3994

16.65.7 layerInstructions as AVVideoCompositionLayerInstructionMBS()

MBS AVFoundation Plugin, Plugin Version: 13.2, Platform: macOS, Targets: All.

Function: An array of instances of AVVideoCompositionLayerInstruction that specify how video frames from source tracks should be layered and composed.
Notes:

Tracks are layered in the composition according to the top-to-bottom order of the layerInstructions array; the track with trackID of the first instruction in the array will be layered on top, with the track with the trackID of the second instruction immediately underneath, and so on.

If the property value is nil, the output is a fill of the background color.

16.65.8 setLayerInstructions(items() as AVVideoCompositionLayerInstructionMBS)

MBS AVFoundation Plugin, Plugin Version: 13.2, Platform: macOS, Targets: All.

Function: Sets an array of instances of AVVideoCompositionLayerInstruction that specify how video frames from source tracks should be layered and composed.
Notes:

Tracks are layered in the composition according to the top-to-bottom order of the layerInstructions array; the track with trackID of the first instruction in the array will be layered on top, with the track with the trackID of the second instruction immediately underneath, and so on.

If the property value is nil, the output is a fill of the background color.

16.65.9 videoCompositionInstruction as AVMutableVideoCompositionInstructionMBS

MBS AVFoundation Plugin, Plugin Version: 13.2, Platform: macOS, Targets: All.

Function: Returns a new mutable video composition instruction.

16.65.10 Properties

16.65.11 backgroundColor as Variant

MBS AVFoundation Plugin, Plugin Version: 13.2, Platform: macOS, Targets: All.

Function: The background color of the composition.
Notes:

Value must be CGColorMBS.
Only solid BGRA colors are supported; patterns and other supported colors are ignored. If the rendered pixel buffer does not have alpha, the alpha value of the background color is ignored.

If the background color is nil, the video compositor uses a default background color of opaque black.
(Read and Write computed property)

16.65.12 enablePostProcessing as boolean

MBS AVFoundation Plugin, Plugin Version: 13.2, Platform: macOS, Targets: All.

Function: Indicates whether post processing is required for the video composition instruction.
Notes:

If no post processing is required for the whole duration of the video composition instruction, set this property to false to make the composition process more efficient.

The value is true by default.
(Read and Write computed property)

16.65.13 timeRange as CMTimeRangeMBS

MBS AVFoundation Plugin, Plugin Version: 13.2, Platform: macOS, Targets: All.

Function: The time range during which the instruction is effective.
Notes:

If the time range is invalid, the video compositor will ignore it.
(Read and Write computed property)

16.66 class AVMutableVideoCompositionLayerInstructionMBS

16.66.1 class AVMutableVideoCompositionLayerInstructionMBS

MBS AVFoundation Plugin, Plugin Version: 13.2, Platform: macOS, Targets: All.

Function: AVMutableVideoCompositionLayerInstruction is a mutable subclass of AVVideoCompositionLayerInstruction that you use to modify the transform and opacity ramps to apply to a given track in an AV composition.
Notes: Subclass of the AVVideoCompositionLayerInstructionMBS class.

16.66.2 Blog Entries

- Automated video editing with Xojo
- MBS Xojo / Real Studio Plugins, version 15.0pr12

16.66.3 Blog Entries

- Automated video editing with Xojo
- MBS Xojo / Real Studio Plugins, version 15.0pr12

16.66.4 Methods

16.66.5 Constructor

MBS AVFoundation Plugin, Plugin Version: 13.2, Platform: macOS, Targets: All.

Function: The constructor.
See also:

- 16.66.6 Constructor(other as AVMutableVideoCompositionLayerInstructionMBS) 3997

16.66.6 Constructor(other as AVMutableVideoCompositionLayerInstructionMBS)

MBS AVFoundation Plugin, Plugin Version: 15.1, Platform: macOS, Targets: All.

Function: The copy constructor to initialize with a mutable copy of the given object.
See also:

- 16.66.5 Constructor 3997

16.66.7 setCropRectangle(cropRectangle as CGRectMBS, time as CMTimeMBS)

MBS AVFoundation Plugin, Plugin Version: 14.0, Platform: macOS, Targets: All.

Function: Sets a value of the crop rectangle at a time within the time range of the instruction.
Notes:

cropRectangle: The crop rectangle to be applied at the specified time.
time: A time value within the timeRange of the composition instruction.

The origin of the crop rectangle is the top-left corner of the buffer clean aperture rectangle. The crop rectangle is defined in square pixel space, that is, without taking the pixel aspect ratio into account. Crop rectangles extending outside of the clean aperture, are cropped to the clean aperture.

Sets a fixed crop rectangle to apply from time until the next time at which a crop rectangle is set; this is the same as setting a flat ramp for that time range.

Before the first specified time for which a crop rectangle is set, the crop rectangle is held constant to CGRectInfinite and after the last time for which a crop rectangle is set, the crop rectangle is held constant at that last value.
Available in OS X v10.9 and later.

16.66.8 setCropRectangleRampFromStartCropRectangle(startCropRectangle as CGRectMBS, endCropRectangle as CGRectMBS, timeRange as CMTimeRangeMBS)

MBS AVFoundation Plugin, Plugin Version: 14.0, Platform: macOS, Targets: All.

Function: Sets a crop rectangle ramp to apply during the specified time range.
Notes:

startCropRectangle: The crop rectangle to be applied at the starting time of the timeRange.
endCropRectangle: The crop rectangle to be applied at the end time of the timeRange.
timeRange: The time range over which the value of the opacity is interpolated between startCropRectangle and endCropRectangle.

The origin of the crop rectangle is the top-left corner of the buffer clean aperture rectangle. The crop rectangle is defined in square pixel space, that is, without taking the pixel aspect ratio into account. Crop rectangles extending outside of the clean aperture, are cropped to the clean aperture.

During a crop rectangle ramp, the rectangle is interpolated between the values set at the ramp's start time and end time. When the starting or ending rectangle is empty, interpolations take into account the origin and size of the empty rectangle.

Before the first specified time for which a crop rectangle is set, the crop rectangle is held constant to CGRectInfinite and after the last time for which a crop rectangle is set, the crop rectangle is held constant at that last value.
Available in OS X v10.9 and later.

16.66.9 setOpacity(opacity as Double, time as CMTimeMBS)

MBS AVFoundation Plugin, Plugin Version: 13.2, Platform: macOS, Targets: All.

Function: Sets a value of the opacity at a time within the time range of the instruction.
Notes:

opacity: The opacity to be applied at time. The value must be between 0.0 and 1.0.
time: A time value within the time range of the composition instruction.

Sets a fixed opacity to apply from the specified time until the next time at which an opacity is set; this is the same as setting a flat ramp for that time range. Before the first time for which an opacity is set, the opacity is held constant at 1.0; after the last specified time, the opacity is held constant at the last value.
See also:

- 16.66.10 setOpacity(startOpacity as Double, endOpacity as Double, timeRange as CMTimeRangeMBS) 3999

16.66.10 setOpacity(startOpacity as Double, endOpacity as Double, timeRange as CMTimeRangeMBS)

MBS AVFoundation Plugin, Plugin Version: 13.2, Platform: macOS, Targets: All.

Function: Sets an opacity ramp to apply during a specified time range.
Notes:

startOpacity: The opacity to be applied at the start time of timeRange. The value must be between 0.0 and 1.0.
endOpacity: The opacity to be applied at the end time of timeRange. The value must be between 0.0 and 1.0.
timeRange: The time range over which the value of the opacity will be interpolated between startOpacity and endOpacity.

During an opacity ramp, opacity is computed using a linear interpolation. Before the first time for which an opacity is set, the opacity is held constant at 1.0; after the last specified time, the opacity is held constant at the last value.
See also:

- 16.66.9 setOpacity(opacity as Double, time as CMTimeMBS) 3999

16.66.11 setTransform(transform as CGAffineTransformMBS, time as CMTimeMBS)

MBS AVFoundation Plugin, Plugin Version: 13.2, Platform: macOS, Targets: All.

Function: Sets a value of the transform at a time within the time range of the instruction.
Notes:

transform: The transform to be applied at time.
time: A time value within the time range of the composition instruction.

Sets a fixed transform to apply from the specified time until the next time at which a transform is set. This is the same as setting a flat ramp for that time range. Before the first specified time for which a transform is set, the affine transform is held constant at the value of CGAffineTransformIdentity; after the last time for which a transform is set, the affine transform is held constant at that last value.

16.66.12 setTransformRamp(startTransform as CGAffineTransformMBS, endTransform as CGAffineTransformMBS, timeRange as CMTimeRangeMBS)

MBS AVFoundation Plugin, Plugin Version: 14.0, Platform: macOS, Targets: All.

Function: Sets a transform ramp to apply during a given time range.
Notes:

startTransform: The transform to be applied at the starting time of timeRange.
endTransform: The transform to be applied at the end time of timeRange.
timeRange: The time range over which the value of the transform is interpolated between startTransform and endTransform.

During a transform ramp, the affine transform is interpolated between the values set at the ramp's start time and end time. Before the first specified time for which a transform is set, the affine transform is held constant at the value of CGAffineTransformIdentity; after the last time for which a transform is set, the affine transform is held constant at that last value.

Available in OS X v10.7 and later.

16.66.13 videoCompositionLayerInstruction as AVMutableVideoCompositionLayerInstructionMBS

MBS AVFoundation Plugin, Plugin Version: 13.2, Platform: macOS, Targets: All.

Function: Returns a new mutable video composition layer instruction.
Notes: Returns a new mutable video composition layer instruction with no transform or opacity ramps and trackID initialized to kCMPersistentTrackID_Invalid.

16.66.14 videoCompositionLayerInstructionWithAssetTrack(track as AVAssetTrackMBS) as AVMutableVideoCompositionLayerInstructionMBS

MBS AVFoundation Plugin, Plugin Version: 13.2, Platform: macOS, Targets: All.

Function: Returns a new mutable video composition layer instruction for the given track.
Notes:

track: The asset track to which to apply the instruction.

Returns a new mutable video composition layer instruction with no transform or opacity ramps and trackID initialized to the track ID of track.

16.66.15 Properties

16.66.16 trackID as Integer

MBS AVFoundation Plugin, Plugin Version: 13.2, Platform: macOS, Targets: All.

Function: The trackID of the source track to which the compositor will apply the instruction.
Notes: (Read and Write computed property)

16.67 class AVMutableVideoCompositionMBS

16.67.1 class AVMutableVideoCompositionMBS

MBS AVFoundation Plugin, Plugin Version: 13.2, Platform: macOS, Targets: All.

Function: An AVMutableVideoComposition object represents a mutable video composition.
Notes: Subclass of the AVVideoCompositionMBS class.

16.67.2 Blog Entries

- MBS Xojo Plugins, version 18.4pr1
- Automated video editing with Xojo
- MBS Xojo / Real Studio Plugins, version 14.5pr2

16.67.3 Blog Entries

- MBS Xojo Plugins, version 18.4pr1
- Automated video editing with Xojo
- MBS Xojo / Real Studio Plugins, version 14.5pr2

16.67.4 Methods

16.67.5 Constructor

MBS AVFoundation Plugin, Plugin Version: 13.2, Platform: macOS, Targets: All.

Function: Creates a new mutable video composition.
See also:

- 16.67.6 Constructor(other as AVVideoCompositionMBS) 4002

16.67.6 Constructor(other as AVVideoCompositionMBS)

MBS AVFoundation Plugin, Plugin Version: 15.1, Platform: macOS, Targets: All.

Function: The copy constructor to initialize with a mutable copy of the given object.
See also:

- 16.67.5 Constructor 4002

16.67.7 mutableVideoComposition as AVMutableVideoCompositionMBS

MBS AVFoundation Plugin, Plugin Version: 18.4, Platform: macOS, Targets: All.

Function: Returns a new mutable video composition.

16.67.8 mutableVideoCompositionWithPropertiesOfAsset(asset as AVAssetMBS) as AVMutableVideoCompositionMBS

MBS AVFoundation Plugin, Plugin Version: 18.4, Platform: macOS, Targets: All.

Function: Returns a new mutable video composition with the specified asset properties.
Notes:

asset: An instance of AVAsset. Ensure that the duration and tracks properties of the asset are already loaded before invoking this method.
Returns a newly created and initialized instance of AVMutableVideoComposition.

The returned AVMutableVideoComposition has instructions that respect the spatial properties and time ranges of the specified asset's video tracks.

It also has the following values for its properties:

- A value for frameDuration short enough to accommodate the greatest nominalFrameRate among the asset's video tracks. If the nominalFrameRate of all of the asset's video tracks is 0, a default framerate of 30fps is used.
- If the specified asset is an instance of AVComposition, the renderSize is set to the naturalSize of the AVComposition; otherwise the renderSize will be set to a value that encompasses all of the asset's video tracks.
- A renderScale of 1.0.
- The animationTool property set to nil.

Available in OS X v10.9 and later.

16.67.9 setInstructions(items() as AVVideoCompositionInstructionMBS)

MBS AVFoundation Plugin, Plugin Version: 13.2, Platform: macOS, Targets: All.

Function: Sets the video composition instructions.

16.67.10 Properties

16.67.11 animationTool as AVVideoCompositionCoreAnimationToolMBS

MBS AVFoundation Plugin, Plugin Version: 13.2, Platform: macOS, Targets: All.

Function: A special video composition tool for use with Core Animation.
Notes:

This attribute may be nil.
(Read and Write computed property)

16.67.12 frameDuration as CMTimeMBS

MBS AVFoundation Plugin, Plugin Version: 13.2, Platform: macOS, Targets: All.

Function: The interval for which the video composition should render composed video frames.
Notes: (Read and Write computed property)

16.67.13 renderSize as CGSizeMBS

MBS AVFoundation Plugin, Plugin Version: 15.0, Platform: macOS, Targets: All.

Function: The render size.
Notes: (Read and Write computed property)

16.68 class AVOutputSettingsAssistantMBS

16.68.1 class AVOutputSettingsAssistantMBS

MBS AVFoundation Plugin, Plugin Version: 14.0, Platform: macOS, Targets: All.

Function: The helper class to configure output settings.
Notes:

A class, each instance of which specifies a set of parameters for configuring objects that use output settings dictionaries, for example AVAssetWriter & AVAssetWriterInput, so that the resulting media file conforms to some specific criteria.

Instances of AVOutputSettingsAssistant are typically created using a string constant representing a specific preset configuration, such as AVOutputSettingsPreset1280x720. Once you have an instance, its properties can be used as a guide for creating and configuring an AVAssetWriter object and one or more AVAssetWriterInput objects. If all the suggested properties are respected, the resulting media file will conform to the criteria implied by the preset. Alternatively, the properties of an instance can be used as a "base" configuration which can be customized to suit your individual needs.

The recommendations made by an instance get better as you tell it more about the format of your source data. For example, if you set the sourceVideoFormat property, the recommendation made by the videoSettings property will ensure that your video frames are not scaled up from a smaller size.
This is an abstract class. You can't create an instance, but you can get one from various plugin functions.

16.68.2 Methods

16.68.3 available as boolean

MBS AVFoundation Plugin, Plugin Version: 14.0, Platform: macOS, Targets: All.

Function: Whether this class is available.
Notes: Returns true on Mac OS X 10.9 or later.

16.68.4 AVOutputSettingsPreset1280x720 as string

MBS AVFoundation Plugin, Plugin Version: 14.0, Platform: macOS, Targets: All.

Function: One of the predefined presets.

16.68.5 AVOutputSettingsPreset1920x1080 as string

MBS AVFoundation Plugin, Plugin Version: 14.0, Platform: macOS, Targets: All.

Function: One of the predefined presets.

16.68.6 AVOutputSettingsPreset640x480 as string

MBS AVFoundation Plugin, Plugin Version: 14.0, Platform: macOS, Targets: All.

Function: One of the predefined presets.

16.68.7 AVOutputSettingsPreset960x540 as string

MBS AVFoundation Plugin, Plugin Version: 14.0, Platform: macOS, Targets: All.

Function: One of the predefined presets.

16.68.8 Constructor

MBS AVFoundation Plugin, Plugin Version: 14.0, Platform: macOS, Targets: All.

Function: The private constructor.

16.68.9 outputSettingsAssistantWithPreset(presetIdentifier as string) as AVOutputSettingsAssistantMBS

MBS AVFoundation Plugin, Plugin Version: 14.0, Platform: macOS, Targets: All.

Function: Returns an instance of AVOutputSettingsAssistant corresponding to the given preset.
Notes:

presetIdentifier: The string identifier, for example AVOutputSettingsPreset1280x720, for the desired preset.

Returns an instance of AVOutputSettingsAssistant with properties corresponding to the given preset, or nil if there is no such preset.

The properties of the returned object can be used as a guide for creating and configuring an AVAssetWriter object and one or more AVAssetWriterInput objects. If all the suggested properties are respected in creating the AVAssetWriter, the resulting media file will conform to the criteria implied by the preset.

16.68.10 Properties

16.68.11 audioSettings as Dictionary

MBS AVFoundation Plugin, Plugin Version: 14.0, Platform: macOS, Targets: All.

Function: A dictionary of key/value pairs, as specified in AVAudioSettings.h, to be used when e.g. creating an instance of AVAssetWriterInput.
Notes:

The value of this property may change as a result of setting a new value for the sourceAudioFormat property.
(Read only property)

16.68.12 Handle as Integer

MBS AVFoundation Plugin, Plugin Version: 14.0, Platform: macOS, Targets: All.

Function: The internal object reference.
Notes: (Read and Write property)

16.68.13 outputFileType as String

MBS AVFoundation Plugin, Plugin Version: 14.0, Platform: macOS, Targets: All.

Function: A UTI indicating the type of file to be written, to be used when e.g. creating an instance of AVAssetWriter.
Notes:

Use UTTypeCopyPreferredTagWithClass / kUTTagClassFilenameExtension to get a suitable file extension for a given file type.
(Read only property)

16.68.14 videoSettings as Dictionary

MBS AVFoundation Plugin, Plugin Version: 14.0, Platform: macOS, Targets: All.

Function: A dictionary of key/value pairs, as specified in AVVideoSettings.h, to be used when e.g. creating an instance of AVAssetWriterInput.
Notes:

The value of this property may change as a result of setting a new value for the sourceVideoFormat property.
(Read only property)

16.69 class AVPixelAspectRatioMBS

16.69.1 class AVPixelAspectRatioMBS

MBS AVFoundation Plugin, Plugin Version: 14.0, Platform: macOS, Targets: All.

Function: The class for pixel aspect ratio.

16.69.2 Properties

16.69.3 horizontalSpacing as Integer

MBS AVFoundation Plugin, Plugin Version: 14.0, Platform: macOS, Targets: All.

Function: The horizontal spacing of the pixelAspectRatio property.
Notes: (Read and Write property)

16.69.4 verticalSpacing as Integer

MBS AVFoundation Plugin, Plugin Version: 14.0, Platform: macOS, Targets: All.

Function: The vertical spacing of the pixelAspectRatio property.
Notes: (Read and Write property)

16.70 class AVPlayerItemAccessLogEventMBS

16.70.1 class AVPlayerItemAccessLogEventMBS

MBS AVFoundation Plugin, Plugin Version: 13.2, Platform: macOS, Targets: All.

Function: An AVPlayerItemAccessLogEvent object represents a single item in an AVPlayerItem object's access log.
Notes:

An AVPlayerItemAccessLog object provides named properties for accessing the data fields of each log event.
None of the properties of this class are observable using key-value observing.
This is an abstract class. You can't create an instance, but you can get one from various plugin functions.

16.70.2 Methods

16.70.3 Constructor

MBS AVFoundation Plugin, Plugin Version: 13.2, Platform: macOS, Targets: All.

Function: The private constructor.

16.70.4 Properties

16.70.5 downloadOverdue as Integer

MBS AVFoundation Plugin, Plugin Version: 14.0, Platform: macOS, Targets: All.

Function: The total number of times the download of the segments took too long. (read-only)
Notes:

The value of the property is negative if unknown.
This property corresponds to "c-overdue".
This property is not compatible with key-value observing.
Available in OS X v10.9 and later.
(Read only property)

16.70.6 durationWatched as Double

MBS AVFoundation Plugin, Plugin Version: 13.2, Platform: macOS, Targets: All.

Function: The accumulated duration of the media played, in seconds. (read-only)
Notes:

The value of this property is negative if unknown.
(Read only property)

16.70.7 Handle as Integer

MBS AVFoundation Plugin, Plugin Version: 13.2, Platform: macOS, Targets: All.

Function: The internal object reference.
Notes: (Read and Write property)

16.70.8 indicatedBitrate as Double

MBS AVFoundation Plugin, Plugin Version: 13.2, Platform: macOS, Targets: All.

Function: The throughput required to play the stream, as advertised by the server, in bits per second. (read-only)
Notes:

The value of this property is negative if unknown.
(Read only property)

16.70.9 mediaRequestsWWAN as Integer

MBS AVFoundation Plugin, Plugin Version: 14.0, Platform: macOS, Targets: All.

Function: Number of network read requests over WWAN. (read-only)
Notes:

The value of the property is negative if unknown.
Corresponds to "sc-wwan-count".
This property is not compatible with key-value observing.
Available in OS X v10.9 and later.
(Read only property)

16.70.10 numberOfBytesTransferred as Int64

MBS AVFoundation Plugin, Plugin Version: 13.2, Platform: macOS, Targets: All.

Function: The accumulated number of bytes transferred by the item. (read-only)
Notes:

The value of this property is negative if unknown.

(Read only property)

16.70.11 numberOfDroppedVideoFrames as Integer

MBS AVFoundation Plugin, Plugin Version: 13.2, Platform: macOS, Targets: All.

Function: The total number of dropped video frames (read-only)
Notes:

The value of this property is negative if unknown.
(Read only property)

16.70.12 numberOfMediaRequests as Integer

MBS AVFoundation Plugin, Plugin Version: 14.0, Platform: macOS, Targets: All.

Function: A count of media read requests from the server to this client. (read-only)
Notes:

For HTTP live streaming, this property contains the count of media requests downloaded from the server. For progressive-style HTTP media downloads, it contains a count of HTTP GET (byte-range) requests for the resource.
The value of this property is negative if unknown.
Available in OS X v10.9 and later.#
(Read only property)

16.70.13 numberOfSegmentsDownloaded as Integer

MBS AVFoundation Plugin, Plugin Version: 13.2, Platform: macOS, Targets: All.

Function: A count of the media segments downloaded from the server to this client. (read-only)
Notes:

The value of this property is negative if unknown.
(Read only property)

16.70.14 numberOfServerAddressChanges as Integer

MBS AVFoundation Plugin, Plugin Version: 13.2, Platform: macOS, Targets: All.

Function: A count of changes to the server address over the last uninterrupted period of playback. (read-only)
Notes:

The value of this property is negative if unknown.
(Read only property)

16.70.15 numberOfStalls as Integer

MBS AVFoundation Plugin, Plugin Version: 13.2, Platform: macOS, Targets: All.

Function: The total number of playback stalls encountered. (read-only)
Notes:

The value of this property is negative if unknown.
(Read only property)

16.70.16 observedBitrate as Double

MBS AVFoundation Plugin, Plugin Version: 13.2, Platform: macOS, Targets: All.

Function: The empirical throughput across all media downloaded, in bits per second. (read-only)
Notes:

The value of this property is negative if unknown.
(Read only property)

16.70.17 observedBitrateStandardDeviation as Double

MBS AVFoundation Plugin, Plugin Version: 14.0, Platform: macOS, Targets: All.

Function: Standard deviation of observed segment download bit rates. (read-only)
Notes:

The value of the property is negative if unknown.
Available in OS X v10.9 and later.
(Read only property)

16.70.18 observedMaxBitrate as Double

MBS AVFoundation Plugin, Plugin Version: 14.0, Platform: macOS, Targets: All.

Function: Maximum observed segment download bit rate. (read-only)
Notes:

The value of the property is negative if unknown.
Available in OS X v10.9 and later.#

(Read only property)

16.70.19 observedMinBitrate as Double

MBS AVFoundation Plugin, Plugin Version: 14.0, Platform: macOS, Targets: All.

Function: Minimum observed segment download bit rate. (read-only)
Notes:

The value of the property is negative if unknown.
Available in OS X v10.9 and later.
(Read only property)

16.70.20 playbackSessionID as string

MBS AVFoundation Plugin, Plugin Version: 13.2, Platform: macOS, Targets: All.

Function: A GUID that identifies the playback session. (read-only)
Notes:

This value is used in HTTP requests.
The value of this property is nil if unknown.
(Read only property)

16.70.21 playbackStartDate as date

MBS AVFoundation Plugin, Plugin Version: 13.2, Platform: macOS, Targets: Desktop, Console & Web.

Function: The date and time at which playback began for this event. (read-only)
Notes:

The value of this property is nil if unknown.
(Read only property)

16.70.22 playbackStartDateTime as DateTime

MBS AVFoundation Plugin, Plugin Version: 20.5, Platform: macOS, Targets: All.

Function: The date and time at which playback began for this event. (read-only)
Notes:

The value of this property is nil if unknown.
(Read only property)

16.70.23 playbackStartOffset as Double

MBS AVFoundation Plugin, Plugin Version: 13.2, Platform: macOS, Targets: All.

Function: An offset into the playlist where the last uninterrupted period of playback began, in seconds (read-only)
Notes:

The value of this property is negative if unknown.
(Read only property)

16.70.24 playbackType as String

MBS AVFoundation Plugin, Plugin Version: 14.0, Platform: macOS, Targets: All.

Function: The playback type: live, VOD, or from a file. (read-only)
Notes:

If nil is returned the playback type is unknown.
Available in OS X v10.9 and later.
(Read only property)

16.70.25 segmentsDownloadedDuration as Double

MBS AVFoundation Plugin, Plugin Version: 13.2, Platform: macOS, Targets: All.

Function: The accumulated duration of the media downloaded, in seconds. (read-only)
Notes:

The value of this property is negative if unknown.
(Read only property)

16.70.26 serverAddress as string

MBS AVFoundation Plugin, Plugin Version: 13.2, Platform: macOS, Targets: All.

Function: The IP address of the server that was the source of the last delivered media segment. (read-only)
Notes:

The value of this property is nil if unknown.
(Read only property)

16.70.27 startupTime as Double

MBS AVFoundation Plugin, Plugin Version: 14.0, Platform: macOS, Targets: All.

Function: The accumulated duration, in seconds, until player item is ready to play. (read-only)
Notes:

The value of the property is negative if unknown.
Available in OS X v10.9 and later.
(Read only property)

16.70.28 switchBitrate as Double

MBS AVFoundation Plugin, Plugin Version: 14.0, Platform: macOS, Targets: All.

Function: Bandwidth that caused a switch (up or down). (read-only)
Notes:

The value of the property is negative if unknown.
Available in OS X v10.9 and later.
(Read only property)

16.70.29 transferDuration as Double

MBS AVFoundation Plugin, Plugin Version: 14.0, Platform: macOS, Targets: All.

Function: The accumulated duration, in seconds, of active network transfer of bytes. (read-only)
Notes:

The value of the property is negative if unknown.
Corresponds to "c-transfer-duration".
This property is not compatible with key-value observing.
Available in OS X v10.9 and later.
(Read only property)

16.70.30 URI as string

MBS AVFoundation Plugin, Plugin Version: 13.2, Platform: macOS, Targets: All.

Function: The URI of the playback item (read-only)
Notes:

The value of this property may be nil if the URI is unknown.
(Read only property)

16.71 class AVPlayerItemAccessLogMBS

16.71.1 class AVPlayerItemAccessLogMBS

MBS AVFoundation Plugin, Plugin Version: 13.2, Platform: macOS, Targets: All.

Function: You use an AVPlayerItemAccessLog object to retrieve the access log associated with an AVPlayerItem object.
Notes:

An AVPlayerItemAccessLog object accumulates key metrics about network playback and presents them as a collection of AVPlayerItemAccessLogEvent instances. Each event instance collates the data that relates to each uninterrupted period of playback.
This is an abstract class. You can't create an instance, but you can get one from various plugin functions.

16.71.2 Methods

16.71.3 Constructor

MBS AVFoundation Plugin, Plugin Version: 13.2, Platform: macOS, Targets: All.

Function: The private constructor.

16.71.4 events as AVPlayerItemAccessLogEventMBS()

MBS AVFoundation Plugin, Plugin Version: 13.2, Platform: macOS, Targets: All.

Function: A chronologically ordered array of AVPlayerItemAccessLogEvent objects. (read-only)
Notes:

The array contains AVPlayerItemAccessLogEvent objects that represent the chronological sequence of events contained in the access log.

This property is not observable using key-value observing.

16.71.5 extendedLogData as MemoryBlock

MBS AVFoundation Plugin, Plugin Version: 13.2, Platform: macOS, Targets: All.

Function: Returns a serialized representation of the access log in the Extended Log File Format.
Notes:

A serialized representation of the access log in the Extended Log File Format.

This method converts the web server access log into a textual format that conforms to the W3C Extended Log File Format for web server log files. For more information, see http://www.w3.org/pub/WWW/TR/WD-logfile.html.

16.71.6 extendedLogDataStringEncoding as Integer

MBS AVFoundation Plugin, Plugin Version: 13.2, Platform: macOS, Targets: All.

Function: Returns the string ecoding of the extended log data.
Notes: The string encoding of the data returned by extendedLogData.

16.71.7 Properties

16.71.8 Handle as Integer

MBS AVFoundation Plugin, Plugin Version: 13.2, Platform: macOS, Targets: All.

Function: The internal object reference.
Notes: (Read and Write property)

16.72 class AVPlayerItemErrorLogEventMBS

16.72.1 class AVPlayerItemErrorLogEventMBS

MBS AVFoundation Plugin, Plugin Version: 13.2, Platform: macOS, Targets: All.

Function: An AVPlayerItemErrorLogEvent object represents a single item in an AVPlayerItem object's error log.
Notes:

An AVPlayerItemErrorLogEvent object provides named properties for accessing the data fields of each log event. None of the properties of this class are observable using key-value observing.
This is an abstract class. You can't create an instance, but you can get one from various plugin functions.

16.72.2 Methods

16.72.3 Constructor

MBS AVFoundation Plugin, Plugin Version: 13.2, Platform: macOS, Targets: All.

Function: The private constructor.

16.72.4 date as date

MBS AVFoundation Plugin, Plugin Version: 13.2, Platform: macOS, Targets: Desktop, Console & Web.

Function: The date and time when the error occurred. (read-only)
Notes:

The property corresponds to "date".
The value of this property may be nil if the date is unknown.

16.72.5 dateTime as dateTime

MBS AVFoundation Plugin, Plugin Version: 20.5, Platform: macOS, Targets: All.

Function: The date and time when the error occurred. (read-only)
Notes:

The property corresponds to "date".
The value of this property may be nil if the date is unknown.

16.72.6 errorComment as string

MBS AVFoundation Plugin, Plugin Version: 13.2, Platform: macOS, Targets: All.

Function: A description of the error encountered (read-only)
Notes: The value of this property may be nil if further information is not available.

16.72.7 errorDomain as string

MBS AVFoundation Plugin, Plugin Version: 13.2, Platform: macOS, Targets: All.

Function: The domain of the error. (read-only)

16.72.8 errorStatusCode as Integer

MBS AVFoundation Plugin, Plugin Version: 13.2, Platform: macOS, Targets: All.

Function: A unique error code identifier. (read-only)

16.72.9 playbackSessionID as string

MBS AVFoundation Plugin, Plugin Version: 13.2, Platform: macOS, Targets: All.

Function: A GUID that identifies the playback session. (read-only)
Notes: The value of this property is used in HTTP requests, and may be nil if the GUID is unknown.

16.72.10 serverAddress as string

MBS AVFoundation Plugin, Plugin Version: 13.2, Platform: macOS, Targets: All.

Function: The IP address of the server that was the source of the error. (read-only)
Notes: The value of this property can be either an IPv4 or IPv6 address, and may be nil if the address is unknown.

16.72.11 URI as string

MBS AVFoundation Plugin, Plugin Version: 13.2, Platform: macOS, Targets: All.

Function: The URI of the playback item (read-only)
Notes: The value of this property may be nil if the URI is unknown.

16.72.12 Properties

16.72.13 Handle as Integer

MBS AVFoundation Plugin, Plugin Version: 13.2, Platform: macOS, Targets: All.

Function: The internal object reference.
Notes: (Read and Write property)

16.73 class AVPlayerItemErrorLogMBS

16.73.1 class AVPlayerItemErrorLogMBS

MBS AVFoundation Plugin, Plugin Version: 13.2, Platform: macOS, Targets: All.

Function: You use an AVPlayerItemErrorLog object to retrieve the error log associated with an AVPlayerItem object.
Notes: This is an abstract class. You can't create an instance, but you can get one from various plugin functions.

16.73.2 Methods

16.73.3 Constructor

MBS AVFoundation Plugin, Plugin Version: 13.2, Platform: macOS, Targets: All.

Function: The private constructor.

16.73.4 events as AVPlayerItemErrorLogEventMBS()

MBS AVFoundation Plugin, Plugin Version: 13.2, Platform: macOS, Targets: All.

Function: A chronologically ordered array of AVPlayerItemErrorLogEvent objects. (read-only)
Notes:

The array contains AVPlayerItemErrorLogEvent objects that represent the chronological sequence of events contained in the error log.

This property is not observable using key-value observing.

16.73.5 extendedLogData as MemoryBlock

MBS AVFoundation Plugin, Plugin Version: 13.2, Platform: macOS, Targets: All.

Function: Returns a serialized representation of the error log in the Extended Log File Format.
Notes:

A serialized representation of the error log in the Extended Log File Format.

Discussion
This method converts the web server error log into a textual format that conforms to the W3C Extended Log

File Format for web server log files. For more information, see http://www.w3.org/pub/WWW/TR/WD-logfile.html.

16.73.6 extendedLogDataStringEncoding as Integer

MBS AVFoundation Plugin, Plugin Version: 13.2, Platform: macOS, Targets: All.

Function: Returns the string ecoding of the extended log data.
Notes: The string encoding of the data returned by extendedLogData.

16.73.7 Properties

16.73.8 Handle as Integer

MBS AVFoundation Plugin, Plugin Version: 13.2, Platform: macOS, Targets: All.

Function: The internal object reference.
Notes: (Read and Write property)

16.74 class AVPlayerItemLegibleOutputMBS

16.74.1 class AVPlayerItemLegibleOutputMBS

MBS AVFoundation Plugin, Plugin Version: 14.0, Platform: macOS, Targets: All.

Function: A subclass of AVPlayerItemOutput that can vend media with a legible characteristic as NSAttributedStrings.
Notes: Subclass of the AVPlayerItemOutputMBS class.

16.74.2 Methods

16.74.3 available as boolean

MBS AVFoundation Plugin, Plugin Version: 14.0, Platform: macOS, Targets: All.

Function: Whether this class is available.
Notes: Returns true on Mac OS X 10.9 or later.

16.74.4 AVPlayerItemLegibleOutputTextStylingResolutionDefault as string

MBS AVFoundation Plugin, Plugin Version: 14.0, Platform: macOS, Targets: All.

Function: One of the text styling mode.
Notes: Specify this level of text styling resolution to receive attributed strings from an AVPlayerItemLegibleOutput that include the same level of styling information that AVFoundation would use itself to render text within an AVPlayerLayer. The text styling will accommodate user-level Media Accessibility settings.

16.74.5 AVPlayerItemLegibleOutputTextStylingResolutionSourceAndRulesOnly as string

MBS AVFoundation Plugin, Plugin Version: 14.0, Platform: macOS, Targets: All.

Function: One of the text styling mode.
Notes:

Specify this level of text styling resolution to receive only the styling present in the source media and the styling provided via AVPlayerItem.textStyleRules.
This level of resolution excludes styling provided by the user-level Media Accessibility settings. You would typically use it if you wish to override the styling specified in source media. If you do this, you are strongly encouraged to allow your custom styling in turn to be overriden by user preferences for text styling that are available as Media Accessibility settings.

16.74.6 Constructor

MBS AVFoundation Plugin, Plugin Version: 14.0, Platform: macOS, Targets: All.

Function: The standard constructor.
See also:

- 16.74.7 Constructor(subTypes() as string) 4024

16.74.7 Constructor(subTypes() as string)

MBS AVFoundation Plugin, Plugin Version: 14.0, Platform: macOS, Targets: All.

Function: The constructor.
Notes:

Returns an instance of AVPlayerItemLegibleOutput with filtering enabled for AVPlayerItemLegibleOutputPushDelegate's legibleOutput:didOutputAttributedStrings:nativeSampleBuffers:forItemTime:.

subtypes: Array of strings with 4 letter codes.

Add media subtype FourCC number objects to the subtypes array to elect to receive that type as a CMSampleBuffer instead of an NSAttributedString. Initializing an AVPlayerItemLegibleOutput using the Constructor method is equivalent to calling Constructor with an empty array, which means that all legible data, regardless of media subtype, will be delivered using NSAttributedString in a common format.

If a media subtype for which there is no legible data in the current player item is included in the media subtypes array, no error will occur. AVPlayerItemLegibleOutput will not vend closed caption data as CMSampleBuffers, so it is an error to include 'c608' in the media subtypes array.
See also:

- 16.74.6 Constructor 4024

16.74.8 Properties

16.74.9 advanceIntervalForDelegateInvocation as Double

MBS AVFoundation Plugin, Plugin Version: 14.0, Platform: macOS, Targets: All.

Function: Permits advance invocation of the associated delegate, if any.
Notes:

If it is possible, an AVPlayerItemLegibleOutput will message its delegate advanceIntervalForDelegateInvocation seconds earlier than otherwise. If the value you provide is large, effectively requesting provision of samples earlier than the AVPlayerItemLegibleOutput is prepared to act on them, the delegate will be invoked

as soon as possible.
(Read and Write property)

16.74.10 textStylingResolution as String

MBS AVFoundation Plugin, Plugin Version: 14.0, Platform: macOS, Targets: All.

Function: A string identifier indicating the degree of text styling to be applied to attributed strings vended by the receiver.
Notes:

Valid values are AVPlayerItemLegibleOutputTextStylingResolutionDefault and AVPlayerItemLegibleOutputTextStylingResolutionSourceAndRulesOnly. An NSInvalidArgumentException is raised if this property is set to any other value. The default value is AVPlayerItemLegibleOutputTextStylingResolutionDefault, which indicates that attributed strings vended by the receiver will include the same level of styling information that would be used if AVFoundation were rendering the text via AVPlayerLayer.
(Read and Write property)

16.75 class AVPlayerItemMBS

16.75.1 class AVPlayerItemMBS

MBS AVFoundation Plugin, Plugin Version: 13.2, Platform: macOS, Targets: All.

Function: An AVPlayerItem represents the presentation state of an asset that's played by an AVPlayer object, and lets you observe that state.
Notes:

A object carries a reference to an AVAsset object and presentation settings for that asset, including track enabled state. If you need to inspect the media assets themselves, you should message the AVAsset object itself.

You can initialize a player item using an URL (playerItemWithURL and Constructor); the resource types referenced by the URL may include, but aren't necessarily limited to, those with the following corresponding UTIs:

kUTTypeQuickTimeMovie, (.mov, .qt)
kUTTypeMPEG4 (.mp4)
"public.3gpp" (.3gp, .3gpp)
kUTTypeMPEG4Audio (.m4a)
"com.apple.coreaudio-format" (.caf)
"com.microsoft.waveform-audio" (.wav)
"public.aiff-audio" (.aif)
"public.aifc-audio" (also .aif)
"org.3gpp.adaptive-multi-rate-audio" (.amr)

If you want to play an asset more than once within a sequence of items, you must create independent instances of AVPlayerItem for each placement in the player's queue.

16.75.2 Methods

16.75.3 accessLog as AVPlayerItemAccessLogMBS

MBS AVFoundation Plugin, Plugin Version: 13.2, Platform: macOS, Targets: All.

Function: Returns an object that represents a snapshot of the network access log.
Notes:

An object that represents a snapshot of the network access log. The returned value can be nil.
If the method returns nil, there is no logging information currently available for the player item.

16.75.4 addOutput(output as AVPlayerItemOutputMBS)

MBS AVFoundation Plugin, Plugin Version: 13.2, Platform: macOS, Targets: All.

Function: Adds the specified player item output object to the receiver.
Notes:

output: The player item output object to associate with the item.

When you add an AVPlayerItemOutput object to an item, the samples associated with that output object are processed according to the rules for mixing, composing, or excluding content that the AVPlayer object honors for the specific media type. For example, video media is composed according to the instructions provided by the player item's video composition object and audio media is mixed according to the parameters of its audio mix object.
Available in OS X v10.8 and later.

16.75.5 automaticallyLoadedAssetKeys as String()

MBS AVFoundation Plugin, Plugin Version: 14.0, Platform: macOS, Targets: All.

Function: An array of property keys defined by the asset property. (read-only)
Notes:

The value of each key in automaticallyLoadedAssetKeys will be automatically be loaded by the asset before the receiver achieves the status AVPlayerItemStatusReadyToPlay; i.e. when the item is ready to play, the value of invoking statusOfValueForKey on the asset property value will be AVKeyValueStatusLoaded. If loading of any of the values fails, the status property of the receiver will change to AVPlayerItemStatusFailed.
Available in OS X v10.9 and later.

16.75.6 available as boolean

MBS AVFoundation Plugin, Plugin Version: 13.2, Platform: macOS, Targets: All.

Function: Whether this class is available.
Notes: Returns true on Mac OS X 10.7 and newer.

16.75.7 cancelContentAuthorizationRequest

MBS AVFoundation Plugin, Plugin Version: 13.2, Platform: macOS, Targets: Desktop, Console & Web.

Function: Causes the currently outstanding content authorization request to be cancelled.
Notes:

Calling this method while a content authorization request is pending will cause that request to be cancelled and its completion handler to be invoked with a status of AVContentAuthorizationCancelled.

This method does not block.

16.75.8 cancelPendingSeeks

MBS AVFoundation Plugin, Plugin Version: 13.2, Platform: macOS, Targets: All.

Function: Cancel any pending seek requests and invoke the corresponding completion handlers if present.
Notes:

Use this method to cancel and release the completion handlers of pending seeks.
The finished parameter of the completion handlers will be set to false.

16.75.9 Constructor(asset as AVAssetMBS)

MBS AVFoundation Plugin, Plugin Version: 13.2, Platform: macOS, Targets: All.

Function: Initializes a new player item for a given asset.
See also:

- 16.75.10 Constructor(asset as AVAssetMBS, automaticallyLoadedAssetKeys() as string) 4028
- 16.75.11 Constructor(file as folderitem) 4029
- 16.75.12 Constructor(URL as string) 4029

16.75.10 Constructor(asset as AVAssetMBS, automaticallyLoadedAssetKeys() as string)

MBS AVFoundation Plugin, Plugin Version: 14.0, Platform: macOS, Targets: All.

Function: Initializes a player item with an array of AVAsset keys.
Notes:

asset: An instance of AVAsset.
automaticallyLoadedAssetKeys: An array of strings, each representing a property defined by AVAsset.

Returns an initialized instance of AVPlayerItem.

The value of each key in automaticallyLoadedAssetKeys will be automatically be loaded by the underlying AVAsset before the receiver achieves the status AVPlayerItemStatusReadyToPlay; i.e. when the item is

ready to play, the value returned by invoking the asset property's statusOfValueForKey method will be one of the terminal status values, either AVKeyValueStatusLoaded, AVKeyValueStatusFailed, or AVKeyValueStatusCancelled.

Important: The asset property keys "playable" and "compatibleWithSavedPhotosAlbum" are not eligible for automatic loading by AVPlayerItem. You must use the AVAsset method loadValuesAsynchronously-ForKeys:completionHandler: to load the values of those properties asynchronously.

Available in OS X v10.9 and later.
See also:

- 16.75.9 Constructor(asset as AVAssetMBS) 4028
- 16.75.11 Constructor(file as folderitem) 4029
- 16.75.12 Constructor(URL as string) 4029

16.75.11 Constructor(file as folderitem)

MBS AVFoundation Plugin, Plugin Version: 13.2, Platform: macOS, Targets: All.

Function: Prepares a player item with a given file.
Notes:

file: A folderitem.

This method immediately returns the item, but with the status AVPlayerItemStatusUnknown.
If the URL contains valid data that can be used by the player item, the status later changes to AVPlayerItem-StatusReadyToPlay.
If the URL contains no valid data or otherwise can't be used by the player item, the status later changes to AVPlayerItemStatusFailed.
See also:

- 16.75.9 Constructor(asset as AVAssetMBS) 4028
- 16.75.10 Constructor(asset as AVAssetMBS, automaticallyLoadedAssetKeys() as string) 4028
- 16.75.12 Constructor(URL as string) 4029

16.75.12 Constructor(URL as string)

MBS AVFoundation Plugin, Plugin Version: 13.2, Platform: macOS, Targets: All.

Function: Prepares a player item with a given URL.
Notes:

URL: An URL.

This method immediately returns the item, but with the status AVPlayerItemStatusUnknown.
If the URL contains valid data that can be used by the player item, the status later changes to AVPlayerItemStatusReadyToPlay.
If the URL contains no valid data or otherwise can't be used by the player item, the status later changes to AVPlayerItemStatusFailed.
See also:

- 16.75.9 Constructor(asset as AVAssetMBS) 4028
- 16.75.10 Constructor(asset as AVAssetMBS, automaticallyLoadedAssetKeys() as string) 4028
- 16.75.11 Constructor(file as folderitem) 4029

16.75.13 copy as AVPlayerItemMBS

MBS AVFoundation Plugin, Plugin Version: 13.2, Platform: macOS, Targets: All.

Function: Creates a copy of the object.

16.75.14 errorLog as AVPlayerItemErrorLogMBS

MBS AVFoundation Plugin, Plugin Version: 13.2, Platform: macOS, Targets: All.

Function: Returns an object that represents a snapshot of the error log.
Notes:

An object that represents a snapshot of the error log. The returned value can be nil.
If the method returns nil, there is no logging information currently available for the player item.

16.75.15 loadedTimeRanges as CMTimeRangeMBS()

MBS AVFoundation Plugin, Plugin Version: 13.2, Platform: macOS, Targets: All.

Function: The time ranges of the item that have been loaded. (read-only)

16.75.16 outputs as AVPlayerItemOutputMBS()

MBS AVFoundation Plugin, Plugin Version: 13.2, Platform: macOS, Targets: All.

Function: The outputs associated with the item. (read-only)
Notes:

This property contains the collection of AVPlayerItemOutput objects used to transfer media data to the player object.
Available in OS X v10.8 and later.

16.75.17 playerItemWithAsset(asset as AVAssetMBS) as AVPlayerItemMBS

MBS AVFoundation Plugin, Plugin Version: 13.2, Platform: macOS, Targets: All.

Function: Returns a new player item for a given asset.
See also:

- 16.75.18 playerItemWithAsset(asset as AVAssetMBS, automaticallyLoadedAssetKeys() as string) as AVPlayerItemMBS 4031

16.75.18 playerItemWithAsset(asset as AVAssetMBS, automaticallyLoadedAssetKeys() as string) as AVPlayerItemMBS

MBS AVFoundation Plugin, Plugin Version: 14.0, Platform: macOS, Targets: All.

Function: Creates and initializes a player item with an array of AVAsset keys.
Notes:

asset: An instance of AVAsset.
automaticallyLoadedAssetKeys: An array of strings, each representing a property key defined by AVAsset.
Returns an initialized instance of AVPlayerItem.

The value of each key in automaticallyLoadedAssetKeys will be automatically be loaded by the underlying AVAsset before the receiver achieves the status AVPlayerItemStatusReadyToPlay; i.e. when the item is ready to play, the value returned by invoking the asset property's statusOfValueForKey:error: method will be one of the terminal status values, either AVKeyValueStatusLoaded, AVKeyValueStatusFailed, or AVKeyValueStatusCancelled.

Important: The asset property keys "playable" and "compatibleWithSavedPhotosAlbum" are not eligible for automatic loading by AVPlayerItem. You must use the AVAsset method loadValuesAsynchronouslyForKeys:completionHandler: to load the values of those properties asynchronously.

Available in OS X v10.9 and later.
See also:

- 16.75.17 playerItemWithAsset(asset as AVAssetMBS) as AVPlayerItemMBS 4031

16.75.19 playerItemWithFile(file as folderitem) as AVPlayerItemMBS

MBS AVFoundation Plugin, Plugin Version: 13.2, Platform: macOS, Targets: All.

Function: Returns a new player item, prepared to use a given folderitem.
Notes:

File: A folderitem.
Returns a new player item, prepared to use folderitem.

This method immediately returns the item, but with the status AVPlayerItemStatusUnknown.
If the URL contains valid data that can be used by the player item, the status later changes to AVPlayerItem-StatusReadyToPlay.
If the URL contains no valid data or otherwise can't be used by the player item, the status later changes to AVPlayerItemStatusFailed.

16.75.20 playerItemWithURL(URL as string) as AVPlayerItemMBS

MBS AVFoundation Plugin, Plugin Version: 13.2, Platform: macOS, Targets: All.

Function: Returns a new player item, prepared to use a given URL.
Notes:

URL: An URL.
Returns a new player item, prepared to use URL.

This method immediately returns the item, but with the status AVPlayerItemStatusUnknown.
If the URL contains valid data that can be used by the player item, the status later changes to AVPlayerItem-StatusReadyToPlay.
If the URL contains no valid data or otherwise can't be used by the player item, the status later changes to AVPlayerItemStatusFailed.

16.75.21 removeOutput(output as AVPlayerItemOutputMBS)

MBS AVFoundation Plugin, Plugin Version: 13.2, Platform: macOS, Targets: All.

Function: Removes the specified player item output object from the receiver.
Notes:

output: The player item output object to remove.
Available in OS X v10.8 and later.

16.75.22 requestContentAuthorizationAsynchronously(timeoutInterval as Double, tag as Variant = nil)

MBS AVFoundation Plugin, Plugin Version: 13.2, Platform: macOS, Targets: Desktop, Console & Web.

Function: Causes appropriate action to be taken to allow the user to authorize the content for playback.
Notes:

timeoutInterval: The maximum amount of time in seconds to wait for the user to authorize the content before calling the handler block with a timeout result.

Calling this method will present the user with the opportunity to authorize the content (for example, by launching iTunes and prompting the user to enter their Apple ID and password).

When the user has taken action (or the timeout has elapsed), the AVFoundationMBS.requestContentAuthorizationCompleted event is invoked. You determine the status of the authorization attempt by checking the value of the contentAuthorizationRequestStatus property.

Even if the status indicates a completed authorization, the content may still not be authorized (for example, if the user authorizes an Apple ID other than that associated with the content). You should re-check the value of contentAuthorizationRequestStatus to verify whether the content has actually been authorized before continuing. It is not necessary to call this method if the value of contentAuthorizationRequestStatus is already true.

With tag you can pass any value you like to the event later. This can be for example an object reference or a number in an array. Be aware that the reference to this tag value is kept until the event is called and can cause memory reference cycles.

16.75.23 seekableTimeRanges as CMTimeRangeMBS()

MBS AVFoundation Plugin, Plugin Version: 13.2, Platform: macOS, Targets: All.

Function: An array of time ranges within which it is possible to seek. (read-only)

16.75.24 seekToDate(date as date, fireEvent as boolean = false, tag as Variant = nil) as boolean

MBS AVFoundation Plugin, Plugin Version: 14.0, Platform: macOS, Targets: Desktop, Console & Web.

Function: Moves the playback cursor to the time given by the specified date object.
Notes:

date: The time to which to seek.

If fireEvent is true, the AVFoundationMBS.playerItemSeekToDateFinished event is called.

Use this method to seek to a specified time in the item item and be notified when the operation completes. If the seek request completes without being interrupted (either by another seek request or by any other operation), the completion handler you provide is executed with the finished parameter set to true.

If another seek request is already in progress when you call this method, the completion handler for the in-progress seek request is executed immediately with the finished parameter set to NO.
Available in OS X v10.9 and later.

16.75.25 seekToDateTime(date as dateTime, fireEvent as boolean = false, tag as variant = nil) as boolean

MBS AVFoundation Plugin, Plugin Version: 20.5, Platform: macOS, Targets: All.

Function: Moves the playback cursor to the time given by the specified date object.
Notes:

date: The time to which to seek.

If fireEvent is true, the AVFoundationMBS.playerItemSeekToDateFinished event is called.

Use this method to seek to a specified time in the item item and be notified when the operation completes. If the seek request completes without being interrupted (either by another seek request or by any other operation), the completion handler you provide is executed with the finished parameter set to true.

If another seek request is already in progress when you call this method, the completion handler for the in-progress seek request is executed immediately with the finished parameter set to NO.
Available in OS X v10.9 and later.

16.75.26 seekToTime(time as CMTimeMBS, fireEvent as boolean = false, tag as Variant = nil)

MBS AVFoundation Plugin, Plugin Version: 13.2, Platform: macOS, Targets: All.

Function: Moves the playback cursor to a given time.
Notes:

time: The time to which to move the playback cursor.
If fireEvent is true, the AVFoundationMBS.playerItemSeekToTimeFinished event will be called later.

Use this method to seek to a specified time in the item item and be notified when the operation completes. If the seek request completes without being interrupted (either by another seek request or by any other operation), the event is executed with the finished parameter set to true.

If another seek request is already in progress when you call this method, the completion handler for the in-progress seek request is executed immediately with the finished parameter set to false.

With tag you can pass any value you like to the event later. This can be for example an object reference or a number in an array. Be aware that the reference to this tag value is kept until the event is called and can cause memory reference cycles.
See also:

- 16.75.27 seekToTime(time as CMTimeMBS, toleranceBefore as CMTimeMBS, toleranceAfter as CMTimeMBS, fireEvent as boolean = false, tag as Variant = nil) 4035

16.75.27 seekToTime(time as CMTimeMBS, toleranceBefore as CMTimeMBS, toleranceAfter as CMTimeMBS, fireEvent as boolean = false, tag as Variant = nil)

MBS AVFoundation Plugin, Plugin Version: 13.2, Platform: macOS, Targets: All.

Function: Moves the playback cursor within a specified time bound.
Notes:

time: The time to which you would like to move the playback cursor.
toleranceBefore: The tolerance allowed before time.
toleranceAfter: The tolerance allowed after time.

The time seeked to will be within the range [time-beforeTolerance, time+afterTolerance] , and may differ from the specified time for efficiency. If you pass kCMTimeZero for both toleranceBefore and toleranceAfter (to request sample accurate seeking), you may incur additional decoding delay.

Passing kCMTimePositiveInfinity for both toleranceBefore and toleranceAfter is the same as messaging seekToTime directly.

With tag you can pass any value you like to the event later. This can be for example an object reference or a number in an array. Be aware that the reference to this tag value is kept until the event is called and can cause memory reference cycles.
See also:

- 16.75.26 seekToTime(time as CMTimeMBS, fireEvent as boolean = false, tag as Variant = nil) 4034

16.75.28 selectedMediaOptionInMediaSelectionGroup(mediaSelectionGroup as AVMediaSelectionGroupMBS) as AVMediaSelectionOptionMBS

MBS AVFoundation Plugin, Plugin Version: 13.2, Platform: macOS, Targets: All.

Function: Indicates the media selection option that's currently selected from the specified group.
Notes:

mediaSelectionGroup: A media selection group obtained from the player item's asset.

Returns an instance of AVMediaSelectionOption that describes the currently selection option in the group.

If the value of the allowsEmptySelection property of mediaSelectionGroup is true, the currently selected option in the group may be nil.
Available in OS X v10.8 and later.

16.75.29 selectMediaOption(mediaSelectionOption as AVMediaSelectionOption-MBS, mediaSelectionGroup as AVMediaSelectionGroupMBS)

MBS AVFoundation Plugin, Plugin Version: 13.2, Platform: macOS, Targets: All.

Function: Selects the media option described by a specified instance of AVMediaSelectionOption in a given media selection group and deselects all other options in that group.
Notes:

mediaSelectionOption: The option to select.
If the value of the allowsEmptySelection property of mediaSelectionGroup is true, you can pass nil to deselect all media selection options in the group.
mediaSelectionGroup: The media selection group, obtained from the receiver's asset, that contains mediaSelectionOption.

If mediaSelectionOption isn't a member of the mediaSelectionGroup, no change in presentation state will result.

If multiple options within a group meet your criteria for selection according to locale or other considerations, and if these options are otherwise indistinguishable to you according to media characteristics that are meaningful for your application, content is typically authored so that the first available option that meets your criteria is appropriate for selection.
Available in OS X v10.8 and later.

16.75.30 selectMediaOptionAutomaticallyInMediaSelectionGroup(mediaSelectionGroup as AVMediaSelectionGroupMBS)

MBS AVFoundation Plugin, Plugin Version: 14.0, Platform: macOS, Targets: All.

Function: Selects the media option in the specified media selection group that best matches the receiver's automatic selection criteria.
Notes:

mediaSelectionGroup: The media selection group, obtained from the receiver's asset, that contains the specified option.

This method has no effect unless the appliesMediaSelectionCriteriaAutomatically property of the associated AVPlayer is true and unless automatic media selection has previously been overridden by invoking sselectMediaOption:inMediaSelectionGroup.
Available in OS X v10.9 and later.

16.75.31 setTextStyleRules(rules() as AVTextStyleRuleMBS)

MBS AVFoundation Plugin, Plugin Version: 14.0, Platform: macOS, Targets: All.

Function: Sets the textStyleRules array.

16.75.32 stepByCount(stepCount as Integer)

MBS AVFoundation Plugin, Plugin Version: 13.2, Platform: macOS, Targets: All.

Function: Moves the player's current item's current time forward or backward by a specified number of steps.
Notes:

stepCount: The number of steps by which to move.
A positive number steps forward, a negative number steps backward.

The size of each step depends on the receiver's enabled AVPlayerItemTrack objects (see tracks).

16.75.33 textStyleRules as AVTextStyleRuleMBS()

MBS AVFoundation Plugin, Plugin Version: 14.0, Platform: macOS, Targets: All.

Function: An array of text style rules to apply to subtitles and other legible text.
Notes:

You can use this property to assign an array of AVTextStyleRule objects to the item. Each rule specifies both the style information and the range of text to which that styling should apply.
Available in OS X v10.9 and later.

16.75.34 timedMetadata as AVMetadataItemMBS()

MBS AVFoundation Plugin, Plugin Version: 13.2, Platform: macOS, Targets: All.

Function: The timed metadata played most recently by the media stream. (read-only)
Notes: The array contains instances of AVMetadataItem.

16.75.35 tracks as AVPlayerItemTrackMBS()

MBS AVFoundation Plugin, Plugin Version: 13.2, Platform: macOS, Targets: All.

Function: An array of AVPlayerItemTrack objects. (read-only)
Notes:

This property can change dynamically during playback.
You can observe this property using key-value observing.

16.75.36 Properties

16.75.37 asset as AVAssetMBS

MBS AVFoundation Plugin, Plugin Version: 13.2, Platform: macOS, Targets: All.

Function: The underlying asset provided during initialization. (read-only)
Notes: (Read only property)

16.75.38 audioMix as AVAudioMixMBS

MBS AVFoundation Plugin, Plugin Version: 13.2, Platform: macOS, Targets: All.

Function: The audio mix parameters to be applied during playback.
Notes: (Read and Write property)

16.75.39 audioTimePitchAlgorithm as String

MBS AVFoundation Plugin, Plugin Version: 14.0, Platform: macOS, Targets: All.

Function: The processing algorithm used to manage audio pitch for scaled audio edits.
Notes:

The supported constants are defined in Time Pitch Algorithm Settings.
An NSInvalidArgumentException will be raised if this property is set to a value other than the defined constants.
Available in OS X v10.9 and later.
(Read and Write property)

16.75.40 canPlayFastForward as boolean

MBS AVFoundation Plugin, Plugin Version: 13.2, Platform: macOS, Targets: All.

Function: A Boolean value indicating whether the item can be played at rates greater than 1.0. (read-only)
Notes:

Available in OS X v10.8 and later.
(Read only property)

16.75.41 canPlayFastReverse as boolean

MBS AVFoundation Plugin, Plugin Version: 13.2, Platform: macOS, Targets: All.

Function: A Boolean value indicating whether the item can be played at rates less than –1.0. (read-only)
Notes:

Available in OS X v10.8 and later.
(Read only property)

16.75.42 canPlayReverse as boolean

MBS AVFoundation Plugin, Plugin Version: 13.2, Platform: macOS, Targets: All.

Function: A Boolean value indicating whether the item can be played with a rate of -1.0. (read-only)
Notes:

Available in OS X v10.8 and later.
(Read only property)

16.75.43 canPlaySlowForward as boolean

MBS AVFoundation Plugin, Plugin Version: 13.2, Platform: macOS, Targets: All.

Function: A Boolean value indicating whether the item can be played at a rate between 0.0 and 1.0. (read-only)
Notes:

Available in OS X v10.8 and later.
(Read only property)

16.75.44 canPlaySlowReverse as boolean

MBS AVFoundation Plugin, Plugin Version: 13.2, Platform: macOS, Targets: All.

Function: A Boolean value indicating whether the item can be played at a rate between -1.0 and 0.0. (read-only)
Notes:

Available in OS X v10.8 and later.
(Read only property)

16.75.45 canStepBackward as boolean

MBS AVFoundation Plugin, Plugin Version: 13.2, Platform: macOS, Targets: All.

Function: A Boolean value indicating whether the item supports stepping backward. (read-only)
Notes:

Once the item becomes ready to play, the value of this property does not change. This behavior applies even when boundary conditions, such as when the item's current time is kCMTimeZero, have been reached.
Available in OS X v10.8 and later.
(Read only property)

16.75.46 canStepForward as boolean

MBS AVFoundation Plugin, Plugin Version: 13.2, Platform: macOS, Targets: All.

Function: A Boolean value indicating whether the item supports stepping forward. (read-only)
Notes:

Once the item becomes ready to play, the value of this property does not change. This behavior applies even when boundary conditions, such as when the item's current time is equal to its end time, have been reached.
Available in OS X v10.8 and later.
(Read only property)

16.75.47 contentAuthorizationRequestStatus as Integer

MBS AVFoundation Plugin, Plugin Version: 13.2, Platform: macOS, Targets: Desktop, Console & Web.

Function: Indicates the status of the most recent call to requestContentAuthorizationAsynchronouslyWithTimeoutInterval. (read-only)
Notes:

This property reports the authorization status as determined by the most recent call to requestContentAuthorizationAsynchronouslyWithTimeoutInterval.

The value will be AVContentAuthorizationUnknown before the first call and between the time a request call is made and just prior to the completion handler being executed (thus it is safe to query this property from the event).

This value is not key-value observable.
(Read only property)

16.75.48 currentDate as date

MBS AVFoundation Plugin, Plugin Version: 13.2, Platform: macOS, Targets: Desktop, Console & Web.

Function: Returns the current time of the item as a date object.
Notes:

The current time of the item as a date object, or nil if playback is not mapped to any date.
(Read only property)

16.75.49 currentDateTime as DateTime

MBS AVFoundation Plugin, Plugin Version: 20.5, Platform: macOS, Targets: All.

Function: Returns the current time of the item as a date object.
Notes:

The current time of the item as a date object, or nil if playback is not mapped to any date.
(Read only property)

16.75.50 currentTime as CMTimeMBS

MBS AVFoundation Plugin, Plugin Version: 13.2, Platform: macOS, Targets: All.

Function: Returns the current time of the item.

Notes: (Read only property)

16.75.51 customVideoCompositor as AVVideoCompositingMBS

MBS AVFoundation Plugin, Plugin Version: 14.0, Platform: macOS, Targets: All.

Function: The custom video compositor, if any. (read-only)
Notes:

The custom video compositor instance that is used during image generation is accessible via this property after the value of AVPlayerItemStatusFailed is set to an AVVideoComposition instance that specifies a custom video compositor class. Any additional communication between the application and that instance of the custom video compositor, if any is required for configuration or other purposes, can only occur once that has happened.

If the value of AVPlayerItemStatusFailed is changed from an AVVideoComposition that specifies a custom video compositor class to another instance of AVVideoComposition that specifies the same custom video compositor class, the instance of the custom video compositor that was previously created will receive the renderContextChanged: message and remain in use for subsequent image generation.

This property is nil if there is no video compositor, or if the internal video compositor is in use.
Available in OS X v10.9 and later.
(Read only property)

16.75.52 duration as CMTimeMBS

MBS AVFoundation Plugin, Plugin Version: 13.2, Platform: macOS, Targets: All.

Function: Indicates the duration of the item. (read-only)
Notes:

Indicates the duration of the item, not considering either its forwardPlaybackEndTime or reversePlaybackEndTime.
(Read only property)

16.75.53 error as NSErrorMBS

MBS AVFoundation Plugin, Plugin Version: 13.2, Platform: macOS, Targets: All.

Function: If the receiver's status is AVPlayerItemStatusFailed, this describes the error that caused the failure. (read-only)
Notes:

The value of this property is an error that describes what caused the receiver to no longer be able to be played.
If the receiver's status is not AVPlayerItemStatusFailed, the value of this property is nil.
(Read only property)

16.75.54 forwardPlaybackEndTime as CMTimeMBS

MBS AVFoundation Plugin, Plugin Version: 13.2, Platform: macOS, Targets: All.

Function: The time at which forward playback ends.
Notes:

The value indicated the time at which playback should end when the playback rate is positive (see AVPlayer's rate property).

The default value is kCMTimeInvalid, which indicates that no end time for forward playback is specified. In this case, the effective end time for forward playback is the item's duration.

The value of this property has no effect on playback when the rate is negative.
(Read and Write property)

16.75.55 Handle as Integer

MBS AVFoundation Plugin, Plugin Version: 13.2, Platform: macOS, Targets: All.

Function: The internal object reference.
Notes: (Read and Write property)

16.75.56 isApplicationAuthorizedForPlayback as boolean

MBS AVFoundation Plugin, Plugin Version: 13.2, Platform: macOS, Targets: Desktop, Console & Web.

Function: Indicates whether the application can be used to play the content. (read-only)
Notes:

This property reports whether or not the calling application is authorized to play the content associated with the item.

Application authorization is independent of content authorization (see contentAuthorizedForPlayback) and that both must be granted in order for an application to be allowed to play protected content. Also, unlike content authorization, application authorization is not dependent on user credentials (that is, if applicationAuthorizedForPlayback is false, there are no means to obtain authorization).

This property is not key-value observable.
(Read only property)

16.75.57 isAuthorizationRequiredForPlayback as boolean

MBS AVFoundation Plugin, Plugin Version: 13.2, Platform: macOS, Targets: Desktop, Console & Web.

Function: Indicates whether or not authorization is required to play the content. (read-only)
Notes:

This property reports whether authorization is required for the item's content to be played. If it does not require authorization, then none of the other authorization-related methods or properties apply (though they will return sensible values where possible).

This property is not key-value observable.
(Read only property)

16.75.58 isContentAuthorizedForPlayback as boolean

MBS AVFoundation Plugin, Plugin Version: 13.2, Platform: macOS, Targets: Desktop, Console & Web.

Function: Indicates whether the content has been authorized by the user (for example, by authorizing the content's associated account in iTunes). (read-only)
Notes:

This property reports whether the user has provided the necessary credentials to the system in order for the content to be decrypted for playback.

Content authorization is independent of application authorization (see applicationAuthorizedForPlayback) and that both must be granted in order for an application to be allowed to play protected content.

This property is not key-value observable.
(Read only property)

16.75.59 isPlaybackBufferEmpty as boolean

MBS AVFoundation Plugin, Plugin Version: 13.2, Platform: macOS, Targets: All.

Function: Indicates whether playback has consumed all buffered media and that playback will stall or end. (read-only)

Notes: (Read only property)

16.75.60 isPlaybackBufferFull as boolean

MBS AVFoundation Plugin, Plugin Version: 13.2, Platform: macOS, Targets: All.

Function: Indicates whether the internal media buffer is full and that further I/O is suspended. (read-only)
Notes:

Despite the playback buffer reaching capacity there might not exist sufficient statistical data to support a playbackLikelyToKeepUp prediction of true.
(Read only property)

16.75.61 isPlaybackLikelyToKeepUp as boolean

MBS AVFoundation Plugin, Plugin Version: 13.2, Platform: macOS, Targets: All.

Function: Indicates whether the item will likely play through without stalling (read-only)
Notes:

This property communicates a prediction of playability. Factors considered in this prediction include I/O throughput and media decode performance. It is possible for playbackLikelyToKeepUp to indicate false while the property playbackBufferFull indicates true. In this event the playback buffer has reached capacity but there isn't the statistical data to support a prediction that playback is likely to keep up in the future. It is up to you to decide whether to continue media playback.
(Read only property)

16.75.62 presentationSize as CGSizeMBS

MBS AVFoundation Plugin, Plugin Version: 13.2, Platform: macOS, Targets: All.

Function: The size at which the visual portion of the item is presented by the player. (read-only)
Notes:

You can scale the presentation size to fit within the bounds of a player layer using its videoGravity property. You can also scale the presentation size arbitrarily using the frame property of an AVPlayerLayer object.
(Read only property)

16.75.63 reversePlaybackEndTime as CMTimeMBS

MBS AVFoundation Plugin, Plugin Version: 13.2, Platform: macOS, Targets: All.

Function: The time at which reverse playback ends.
Notes:

The value indicated the time at which playback should end when the playback rate is negative (see AVPlayer's rate property).

The default value is kCMTimeInvalid, which indicates that no end time for reverse playback is specified. In this case, the effective end time for reverse playback is kCMTimeZero.

The value of this property has no effect on playback when the rate is positive.
(Read and Write property)

16.75.64 seekingWaitsForVideoCompositionRendering as Boolean

MBS AVFoundation Plugin, Plugin Version: 14.0, Platform: macOS, Targets: All.

Function: A Boolean value indicating whether the item's timing follows the displayed video frame when seeking with a video composition.
Notes:

By default, item timing is updated as quickly as possible during seeking. Specifically, the item does not wait for new frames to be rendered when seeking during normal playback. In most situations, the latency between the completion of a seek operation and the display of a video frame at the new time is negligible. However, when video compositions are in use, the processing of video may introduce noticeable latency. Setting the value of this property to true causes the item's timing to be updated only after the corresponding video frame has been displayed. For example, this allows an AVSynchronizedLayer object associated with the item to remain in sync with the displayed video.

This property has no effect on items whose videoComposition property is nil.
Available in OS X v10.9 and later.
(Read and Write property)

16.75.65 status as Integer

MBS AVFoundation Plugin, Plugin Version: 13.2, Platform: macOS, Targets: All.

Function: The status of the player item. (read-only)
Notes:

For example, whether the item is playable. For values: AVPlayerItemStatusUnknown, AVPlayerItemStatusReadyToPlay and AVPlayerItemStatusFailed.
(Read only property)

16.75.66 videoComposition as AVVideoCompositionMBS

MBS AVFoundation Plugin, Plugin Version: 13.2, Platform: macOS, Targets: All.

Function: The video composition settings to be applied during playback.
Notes: (Read and Write property)

16.75.67 Constants

16.75.68 AVContentAuthorizationBusy = 4

MBS AVFoundation Plugin, Plugin Version: 13.2.

Function: One of the authorization status constants.
Notes: The last call to request content authorization could not be completed because another asset is currently attempting authorization.

16.75.69 AVContentAuthorizationCancelled = 2

MBS AVFoundation Plugin, Plugin Version: 13.2.

Function: One of the authorization status constants.
Notes: The last call to request content authorization was cancelled by the user.

16.75.70 AVContentAuthorizationCompleted = 1

MBS AVFoundation Plugin, Plugin Version: 13.2.

Function: One of the authorization status constants.
Notes: The last completed call to request content authorization completed.

16.75.71 AVContentAuthorizationNotAvailable = 5

MBS AVFoundation Plugin, Plugin Version: 13.2.

Function: One of the authorization status constants.
Notes: The last call to request content authorization could not be completed because there was no known mechanism by which to attempt authorization.

16.75.72 AVContentAuthorizationNotPossible = 6

MBS AVFoundation Plugin, Plugin Version: 13.2.

Function: One of the authorization status constants.
Notes: The last call to request content authorization could not be completed in a non-recoverable way (for example, a newer version of iTunes is required).

16.75.73 AVContentAuthorizationTimedOut = 3

MBS AVFoundation Plugin, Plugin Version: 13.2.

Function: One of the authorization status constants.
Notes: The last call to request content authorization was cancelled because the timeout interval was reached.

16.75.74 AVContentAuthorizationUnknown = 0

MBS AVFoundation Plugin, Plugin Version: 13.2.

Function: One of the authorization status constants.
Notes: No call to request content authorization has completed yet.

16.75.75 AVPlayerItemStatusFailed = 2

MBS AVFoundation Plugin, Plugin Version: 13.2.

Function: One of the status values.
Notes: The item cannot be played.

16.75.76 AVPlayerItemStatusReadyToPlay = 1

MBS AVFoundation Plugin, Plugin Version: 13.2.

Function: One of the status values.
Notes: The item is ready to play.

16.75.77 AVPlayerItemStatusUnknown = 0

MBS AVFoundation Plugin, Plugin Version: 13.2.

Function: One of the status values.
Notes: The item's status is unknown.

16.76 class AVPlayerItemOutputMBS

16.76.1 class AVPlayerItemOutputMBS

MBS AVFoundation Plugin, Plugin Version: 13.2, Platform: macOS, Targets: All.

Function: The AVPlayerItemOutput class is an abstract class that defines the common interface for moving samples from an asset to an AVPlayer object.
Notes:

You do not create instances of this class directly but instead use one of the concrete subclasses that manage specific types of assets.

This class provides basic methods for converting time values to the timebase of the item. It also provides an option to suppress rendering of the output associated with the specific instance of this class.

Available in OS X v10.8 and later.

16.76.2 Methods

16.76.3 available as boolean

MBS AVFoundation Plugin, Plugin Version: 13.2, Platform: macOS, Targets: All.

Function: Whether this class is available.
Notes: Returns true on Mac OS X 10.7 and newer.

16.76.4 Constructor

MBS AVFoundation Plugin, Plugin Version: 13.2, Platform: macOS, Targets: All.

Function: The default constructor.

16.76.5 itemTimeForHostTime(hostTimeInSeconds as Double) as CMTimeMBS

MBS AVFoundation Plugin, Plugin Version: 13.2, Platform: macOS, Targets: All.

Function: Converts a host time (specified in seconds) to the item's timebase.
Notes:

hostTimeInSeconds: A host time value, specified in seconds. For example, you might specify the time value returned by the CACurrentMediaTime function or the timestamp from a CADisplayLink object for this

parameter.

Returns the equivalent time in the item's timebase.

The timestamp associated with a CADisplayLink object represents the time of the most recent screen refresh, which is usually a time in the past. If you want to find the time associated with the next screen refresh, you need to increment the timestamp by the value in the display link's duration property.

16.76.6 itemTimeForMachAbsoluteTime(machAbsoluteTime as Int64) as CMTimeMBS

MBS AVFoundation Plugin, Plugin Version: 13.2, Platform: macOS, Targets: All.

Function: Converts a Mach host time to the item's timebase.
Notes:

machAbsoluteTime: The Mach host time to convert. You typically retrieve this value using the mach_absolute_time function.

Returns the equivalent time in the item's timebase.
Available in OS X v10.8 and later.

16.76.7 Properties

16.76.8 Handle as Integer

MBS AVFoundation Plugin, Plugin Version: 13.2, Platform: macOS, Targets: All.

Function: The internal object reference.
Notes: (Read and Write property)

16.76.9 suppressesPlayerRendering as boolean

MBS AVFoundation Plugin, Plugin Version: 13.2, Platform: macOS, Targets: All.

Function: A Boolean indicating whether the player object renders the receiver's output.
Notes:

When the value of this property is false (the default), the player object handles the rendering of the receiver's associated output. You can change the value of this property to true if you want to suppress the rendering of the media data associated with this object.

Available in OS X v10.8 and later.
(Read and Write property)

16.77 class AVPlayerItemTrackMBS

16.77.1 class AVPlayerItemTrackMBS

MBS AVFoundation Plugin, Plugin Version: 13.2, Platform: macOS, Targets: All.

Function: The track of a player item.
Notes:

You use an AVPlayerItemTrack object to modify the presentation state of an asset track (AVAssetTrack) being presented by an AVPlayer object.
This is an abstract class. You can't create an instance, but you can get one from various plugin functions.

16.77.2 Methods

16.77.3 available as boolean

MBS AVFoundation Plugin, Plugin Version: 13.2, Platform: macOS, Targets: All.

Function: Whether this class is available.
Notes: Returns true on Mac OS X 10.7 and newer.

16.77.4 Constructor

MBS AVFoundation Plugin, Plugin Version: 13.2, Platform: macOS, Targets: All.

Function: The private constructor.

16.77.5 Properties

16.77.6 assetTrack as AVAssetTrackMBS

MBS AVFoundation Plugin, Plugin Version: 13.2, Platform: macOS, Targets: All.

Function: The asset track for which the player item represents presentation state. (read-only)
Notes: (Read only property)

16.77.7 currentVideoFrameRate as Double

MBS AVFoundation Plugin, Plugin Version: 14.0, Platform: macOS, Targets: All.

Function: For video media types, indicates the current frame rate of the track as it plays. (read-only)
Notes:

If the media type of the assetTrack is AVMediaTypeVideo, the property indicates the current frame rate of the track as it plays, in units of frames per second.

If the item is not playing, or if the media type of the track is not video, the value of this property is 0.0.

This property is not key-value observable.
Available in OS X v10.9 and later.
(Read only property)

16.77.8 Enabled as Boolean

MBS AVFoundation Plugin, Plugin Version: 13.2, Platform: macOS, Targets: All.

Function: Indicates whether the track is enabled for presentation during playback.
Notes: (Read and Write property)

16.77.9 Handle as Integer

MBS AVFoundation Plugin, Plugin Version: 13.2, Platform: macOS, Targets: All.

Function: The internal object reference.
Notes: (Read and Write property)

16.78 class AVPlayerItemVideoOutputMBS

16.78.1 class AVPlayerItemVideoOutputMBS

MBS AVFoundation Plugin, Plugin Version: 13.2, Platform: macOS, Targets: All.

Function: The AVPlayerItemVideoOutput lets you coordinate the output of content associated with a Core Video pixel buffer.
Notes:

Available in OS X v10.8 and later.
This class can call the outputSequenceWasFlushed and outputMediaDataWillChange events in the AVFoundationMBS class.
Subclass of the AVPlayerItemOutputMBS class.

16.78.2 Blog Entries

- MBS Xojo / Real Studio Plugins, version 14.5pr4

16.78.3 Blog Entries

- MBS Xojo / Real Studio Plugins, version 14.5pr4

16.78.4 Methods

16.78.5 Constructor(pixelBufferAttributes as dictionary)

MBS AVFoundation Plugin, Plugin Version: 13.2, Platform: macOS, Targets: All.

Function: Initializes and returns a video output object using the specified pixel buffer attributes.
Notes: pixelBufferAttributes; The pixel buffer attributes required for video output. For a list of pixel buffer attributes you can include in this dictionary, see the CVPixelBuffer.h header file in the Core Video framework.

16.78.6 copyCIImageForItemTime(time as CMTimeMBS) as Variant

MBS AVFoundation Plugin, Plugin Version: 13.2, Platform: macOS, Targets: All.

Function: Acquires and returns an image that is appropriate to display at the specified time.
Notes:

itemTime: The time at which you want to retrieve the image from the item.
outItemTimeForDisplay: Optional, the time by which you intend to use the returned pixel buffer.

Returns a pixel buffer containing the image data to display or nil if nothing should be displayed at the specified time. The caller is responsible for calling CVBufferRelease on the returned data when it is no longer needed.

Typically, you call this method in response to a CVDisplayLink callback or a CADisplayLink delegate method call when the hasNewPixelBufferForItemTime method also returns true.

After calling this method, the video output object marks the pixel buffer data as having been acquired. This causes the hasNewPixelBufferForItemTime method to return false unless newer data becomes available.

Returns CIImageMBS object.
Available in OS X v10.8 and later.
See also:

- 16.78.7 copyCIImageForItemTime(time as CMTimeMBS, byref outItemTimeForDisplay as CMTimeMBS) as Variant 4056

16.78.7 copyCIImageForItemTime(time as CMTimeMBS, byref outItemTimeForDisplay as CMTimeMBS) as Variant

MBS AVFoundation Plugin, Plugin Version: 13.2, Platform: macOS, Targets: All.

Function: Acquires and returns an image that is appropriate to display at the specified time.
Notes:

itemTime: The time at which you want to retrieve the image from the item.
outItemTimeForDisplay: Optional, the time by which you intend to use the returned pixel buffer.

Returns a pixel buffer containing the image data to display or nil if nothing should be displayed at the specified time. The caller is responsible for calling CVBufferRelease on the returned data when it is no longer needed.

Typically, you call this method in response to a CVDisplayLink callback or a CADisplayLink delegate method call when the hasNewPixelBufferForItemTime method also returns true.

After calling this method, the video output object marks the pixel buffer data as having been acquired. This causes the hasNewPixelBufferForItemTime method to return false unless newer data becomes available.

Returns CIImageMBS object.
Available in OS X v10.8 and later.
See also:

- 16.78.6 copyCIImageForItemTime(time as CMTimeMBS) as Variant 4055

16.78.8 copyPixelBufferForItemTime(time as CMTimeMBS) as CVPixelBufferMBS

MBS AVFoundation Plugin, Plugin Version: 13.2, Platform: macOS, Targets: All.

Function: Acquires and returns an image that is appropriate to display at the specified time.
Notes:

itemTime: The time at which you want to retrieve the image from the item.
outItemTimeForDisplay: Optional, the time by which you intend to use the returned pixel buffer.

Returns a pixel buffer containing the image data to display or nil if nothing should be displayed at the specified time. The caller is responsible for calling CVBufferRelease on the returned data when it is no longer needed.

Typically, you call this method in response to a CVDisplayLink callback or a CADisplayLink delegate method call when the hasNewPixelBufferForItemTime method also returns true.

After calling this method, the video output object marks the pixel buffer data as having been acquired. This causes the hasNewPixelBufferForItemTime method to return false unless newer data becomes available.

Returns CVPixelBufferMBS object.
Available in OS X v10.8 and later.
See also:

- 16.78.9 copyPixelBufferForItemTime(time as CMTimeMBS, byref outItemTimeForDisplay as CMTimeMBS) as CVPixelBufferMBS 4057

16.78.9 copyPixelBufferForItemTime(time as CMTimeMBS, byref outItemTimeForDisplay as CMTimeMBS) as CVPixelBufferMBS

MBS AVFoundation Plugin, Plugin Version: 13.2, Platform: macOS, Targets: All.

Function: Acquires and returns an image that is appropriate to display at the specified time.
Notes:

itemTime: The time at which you want to retrieve the image from the item.
outItemTimeForDisplay: Optional, the time by which you intend to use the returned pixel buffer.

Returns a pixel buffer containing the image data to display or nil if nothing should be displayed at the specified time. The caller is responsible for calling CVBufferRelease on the returned data when it is no longer needed.

Typically, you call this method in response to a CVDisplayLink callback or a CADisplayLink delegate method call when the hasNewPixelBufferForItemTime method also returns true.

After calling this method, the video output object marks the pixel buffer data as having been acquired. This causes the hasNewPixelBufferForItemTime method to return false unless newer data becomes available.

Available in OS X v10.8 and later.
See also:

- 16.78.8 copyPixelBufferForItemTime(time as CMTimeMBS) as CVPixelBufferMBS 4057

16.78.10 hasNewPixelBufferForItemTime(time as CMTimeMBS) as boolean

MBS AVFoundation Plugin, Plugin Version: 13.2, Platform: macOS, Targets: All.

Function: Returns a Boolean value indicating whether video output is available for the specified item time.
Notes:

itemTime: The item time to query. The time value is relative to the AVPlayerItem object with which the receiver is associated.

Returns true if there is available video output that has not been previously acquired or false if there is not.

This method returns true if the video data at the specified time has not yet been acquired or is different from the video that was acquired previously. If you require multiple objects to acquire video output from the same AVPlayerItem object, you should create separate AVPlayerItemVideoOutput objects for each.
Available in OS X v10.8 and later.

16.78.11 requestNotificationOfMediaDataChangeWithAdvanceInterval(time as Double)

MBS AVFoundation Plugin, Plugin Version: 13.2, Platform: macOS, Targets: All.

Function: Informs the receiver that the video out put client is entering a quiescent state.
Notes:

interval: The amount of time to wait before notifying the delegate of the media change.

Call this method before you suspend your use of a CVDisplayLinkRef type or a CADisplayLink object. After the interval expires, the video output object notifies its delegate that it should resume the display link. If the interval value you specify is large, the delegate is notified as soon as possible rather than waiting.

Do not call this method repeatedly to force the delegate to be notified for each sample.

16.78.12 setDelegate

MBS AVFoundation Plugin, Plugin Version: 13.2, Platform: macOS, Targets: All.

Function: Sets the delegate so the events are called for this instance.
Notes: The constructor (if used) sets this for you automatically.

16.79 class AVPlayerLayerMBS

16.79.1 class AVPlayerLayerMBS

MBS AVFoundation Plugin, Plugin Version: 13.2, Platform: macOS, Targets: All.

Function: AVPlayerLayer is a subclass of CALayer to which an AVPlayer object can direct its visual output.
Notes:

The videoGravity property defines how the video content is displayed within the player layer's bounds rect.

The value for the contents key of a player layer is opaque and effectively read-only.

During playback, AVPlayer may compensate for temporal drift between its visual output and its audible output to one or more independently-clocked audio output devices by adjusting the timing of its associated player layers. The effects of these adjustments are usually very small; however, clients that wish to remain entirely unaffected by such adjustments may wish to place other layers for which timing is important into independently timed subtrees of their layer trees.

You can create arbitrary numbers of player layers with the same AVPlayer object. Only the most-recently-created player layer will actually display the video content on-screen.
Subclass of the CALayerMBS class.

16.79.2 Methods

16.79.3 Constructor(player as AVPlayerMBS)

MBS AVFoundation Plugin, Plugin Version: 13.2, Platform: macOS, Targets: All.

Function: Creates a player layer to display the visual output of a specified player.
Notes: player: The player for which the player layer displays visual output.

16.79.4 isReadyForDisplay as boolean

MBS AVFoundation Plugin, Plugin Version: 13.2, Platform: macOS, Targets: All.

Function: Indicates whether the first video frame has been made ready for display for the current item of the associated player. (read-only)
Notes:

Use this property as an indicator of when best to show or animate-in a player layer into view. An player layer may be displayed, or made visible, while this property is false, however the layer will not have any user-visible content until the value becomes true.

This property remains false for a player's currentItem whose asset contains no enabled video tracks.

16.79.5 playerLayerWithPlayer(player as AVPlayerMBS) as AVPlayerLayerMBS

MBS AVFoundation Plugin, Plugin Version: 13.2, Platform: macOS, Targets: All.

Function: Returns a player layer to display the visual output of a specified player.
Notes:

player: The player for which the player layer displays visual output.

Returns a player layer configured to display the visual output of player.

16.79.6 videoRect as CGRectMBS

MBS AVFoundation Plugin, Plugin Version: 14.0, Platform: macOS, Targets: All.

Function: The current size and position of the video image as displayed within the receiver's bounds. (read-only)
Notes: Available in OS X v10.9 and later.

16.79.7 Properties

16.79.8 player as AVPlayerMBS

MBS AVFoundation Plugin, Plugin Version: 13.2, Platform: macOS, Targets: All.

Function: The player for which the player layer displays visual output.
Notes: (Read and Write computed property)

16.79.9 videoGravity as string

MBS AVFoundation Plugin, Plugin Version: 13.2, Platform: macOS, Targets: All.

Function: Specifies how the video is displayed within a player layer's bounds.
Notes:

Options are AVLayerVideoGravityResizeAspect, AVLayerVideoGravityResizeAspectFill, and AVLayerVideoGravityResize.
This property is animatable.

(Read and Write computed property)

16.80 class AVPlayerMBS

16.80.1 class AVPlayerMBS

MBS AVFoundation Plugin, Plugin Version: 13.2, Platform: macOS, Targets: All.

Function: You use an AVPlayer object to implement controllers and user interfaces for single- or multiple-item playback.
Notes:

The multiple-item case supports advanced behaviors.

AVPlayer works equally well with local and remote media files, providing you with appropriate information about readiness to play or about the need to await additional data before continuing.

You can display the visual content of items played by an instance of AVPlayer in a CoreAnimation layer of class AVPlayerLayer; to synchronize real-time playback with other CoreAnimation layers, you can use AVSynchronizedLayer. You cannot use an instance of AVVideoCompositionCoreAnimationTool with an AVPlayer object; for offline rendering you should instead use AVAssetExportSession.

You can observe the status of a player using key-value observing. So that you can add and remove observers safely, AVPlayer serializes notifications of changes that occur dynamically during playback on a dispatch queue. By default, this queue is the main queue . To ensure safe access to a player's nonatomic properties while dynamic changes in playback state may be reported, you must serialize access with the receiver's notification queue. In the common case, such serialization is naturally achieved by invoking AVPlayer's various methods on the main thread or queue.

16.80.2 Blog Entries

- MBS Xojo Plugins, version 19.0pr6
- MBS Xojo Plugins, version 18.4pr5
- Tip of the day: MoviePlayer.rate

16.80.3 Videos

- XDC 2020 MBS Plugins Presentation

16.80.4 Xojo Developer Magazine

- 18.3, page 56: Happy Birthday MonkeyBread Software, What is new in the MBS Xojo Plugins by Stefanie Juchmes

16.80.5 Blog Entries

- MBS Xojo Plugins, version 19.0pr6
- MBS Xojo Plugins, version 18.4pr5
- Tip of the day: MoviePlayer.rate

16.80.6 Xojo Developer Magazine

- 18.3, page 56: Happy Birthday MonkeyBread Software, What is new in the MBS Xojo Plugins by Stefanie Juchmes

16.80.7 Videos

- XDC 2020 MBS Plugins Presentation

16.80.8 Methods

16.80.9 addBoundaryTimeObserverForTime(time as CMTimeMBS, tag as variant = nil) as AVPlayerTimeObserverMBS

MBS AVFoundation Plugin, Plugin Version: 19.0, Platform: macOS, Targets: All.

Function: Requests invocation of a event when specified time are traversed during normal playback.
Notes:

time: A CMTimeMBS value representing the times at which to invoke event.
Returns an opaque object that you pass as the argument to removeTimeObserver to stop observation.

You must retain the returned value as long as you want the time observer to be invoked by the player. Each invocation of this method should be paired with a corresponding call to removeTimeObserver. This is done automatically for you by AVPlayerTimeObserverMBS class destructor.

Calls AVFoundationMBS.BoundaryTimeObserver event passing tag value.

With tag you can pass any value you like to the event later. This can be for example an object reference or a number in an array. Be aware that the reference to this tag value is kept until the event is called and can cause memory reference cycles.

16.80.10 addBoundaryTimeObserverForTimes(times() as CMTimeMBS, tag as Variant = nil) as AVPlayerTimeObserverMBS

MBS AVFoundation Plugin, Plugin Version: 13.2, Platform: macOS, Targets: All.

Function: Requests invocation of a event when specified times are traversed during normal playback.
Notes:

times: An array of NSValue objects containing CMTime values representing the times at which to invoke event.
Returns an opaque object that you pass as the argument to removeTimeObserver to stop observation.

You must retain the returned value as long as you want the time observer to be invoked by the player. Each invocation of this method should be paired with a corresponding call to removeTimeObserver. This is done automatically for you by AVPlayerTimeObserverMBS class destructor.

Calls AVFoundationMBS.BoundaryTimeObserver event passing tag value.

With tag you can pass any value you like to the event later. This can be for example an object reference or a number in an array. Be aware that the reference to this tag value is kept until the event is called and can cause memory reference cycles.

16.80.11 addLoopTimeObserver(atTime as CMTimeMBS, jumpToTime as CMTimeMBS) as AVPlayerTimeObserverMBS

MBS AVFoundation Plugin, Plugin Version: 19.0, Platform: macOS, Targets: All.

Function: Requests invocation of a code to jump in time to another position.
Notes:

atTime: A CMTimeMBS value representing the times at which to invoke event.
jumpToTime: The CMTImeMBS where to jump to.

Returns an opaque object that you pass as the argument to removeTimeObserver to stop observation.

You must retain the returned value as long as you want the time observer to be invoked by the player. Each invocation of this method should be paired with a corresponding call to removeTimeObserver. This is done automatically for you by AVPlayerTimeObserverMBS class destructor.

16.80.12 addPeriodicTimeObserverForInterval(interval as CMTimeMBS, tag as Variant = nil) as AVPlayerTimeObserverMBS

MBS AVFoundation Plugin, Plugin Version: 13.2, Platform: macOS, Targets: All.

Function: Requests invocation of a given event during playback to report changing time.
Notes:

interval: The interval of invocation of the event during normal playback, according to progress of the current time of the player.
The event takes a single parameter:

Returns an opaque object that you pass as the argument to removeTimeObserver to cancel observation.

You must retain the returned value as long as you want the time observer to be invoked by the player. Each invocation of this method should be paired with a corresponding call to removeTimeObserver. This is done automatically for you by AVPlayerTimeObserverMBS class destructor.

The AVFoundationMBS.PeriodicTimeObserver event is invoked periodically at the interval specified, interpreted according to the timeline of the current item. The event is also invoked whenever time jumps and whenever playback starts or stops. If the interval corresponds to a very short interval in real time, the player may invoke the event less frequently than requested. Even so, the player will invoke the event sufficiently often for the client to update indications of the current time appropriately in its end-user interface.

Special Considerations
Releasing the observer object without invoking removeTimeObserver: will result in undefined behavior.

With tag you can pass any value you like to the event later. This can be for example an object reference or a number in an array. Be aware that the reference to this tag value is kept until the event is called and can cause memory reference cycles.

16.80.13 available as boolean

MBS AVFoundation Plugin, Plugin Version: 13.2, Platform: macOS, Targets: All.

Function: Whether this class is available.
Notes: Returns true on Mac OS X 10.7 and newer.

16.80.14 cancelPendingPrerolls

MBS AVFoundation Plugin, Plugin Version: 13.2, Platform: macOS, Targets: All.

Function: Cancels the preloading of media data.
Notes:

This method cancels any pending operations to prepare the render pipeline for the current item.
Available in OS X v10.8 and later.

16.80.15 Constructor

MBS AVFoundation Plugin, Plugin Version: 13.2, Platform: macOS, Targets: All.

Function: The default constructor.
See also:

- 16.80.16 Constructor(File as folderitem) 4067
- 16.80.17 Constructor(item as AVPlayerItemMBS) 4067
- 16.80.18 Constructor(URL as string) 4068

16.80.16 Constructor(File as folderitem)

MBS AVFoundation Plugin, Plugin Version: 13.2, Platform: macOS, Targets: All.

Function: Initializes a new player to play a single audiovisual resource referenced by a given file.
Notes:

File: A folderitem that identifies an audiovisual resource.
This method implicitly creates an AVPlayerItem object. You can get the player item using currentItem.
See also:

- 16.80.15 Constructor 4067
- 16.80.17 Constructor(item as AVPlayerItemMBS) 4067
- 16.80.18 Constructor(URL as string) 4068

16.80.17 Constructor(item as AVPlayerItemMBS)

MBS AVFoundation Plugin, Plugin Version: 13.2, Platform: macOS, Targets: All.

Function: Initializes a new player to play a given single audiovisual item.
Notes: You can use this method to play items for which you have an existing AVAsset object (see Constructor in AVPlayerItem).
See also:

- 16.80.15 Constructor 4067

- 16.80.16 Constructor(File as folderitem) 4067
- 16.80.18 Constructor(URL as string) 4068

16.80.18 Constructor(URL as string)

MBS AVFoundation Plugin, Plugin Version: 13.2, Platform: macOS, Targets: All.

Function: Initializes a new player to play a single audiovisual resource referenced by a given URL.
Notes:

URL: An URL that identifies an audiovisual resource.
This method implicitly creates an AVPlayerItem object. You can get the player item using currentItem.
See also:

- 16.80.15 Constructor 4067
- 16.80.16 Constructor(File as folderitem) 4067
- 16.80.17 Constructor(item as AVPlayerItemMBS) 4067

16.80.19 mediaSelectionCriteriaForMediaCharacteristic(mediaCharacteristic as string) as AVPlayerMediaSelectionCriteriaMBS

MBS AVFoundation Plugin, Plugin Version: 14.0, Platform: macOS, Targets: All.

Function: Returns the automatic selection criteria for media that has the specified media characteristic.
Notes:

mediaCharacteristic: The media characteristic for which the selection criteria is to be returned. Supported values include AVMediaCharacteristicAudible, AVMediaCharacteristicLegible, and AVMediaCharacteristicVisual.

Returns the automatic media selection criteria for mediaCharacteristic.

Available in OS X v10.9 and later.

16.80.20 pause

MBS AVFoundation Plugin, Plugin Version: 13.2, Platform: macOS, Targets: All.

Function: Pauses playback.
Notes: This is the same as setting rate to 0.0.

16.80.21 play

MBS AVFoundation Plugin, Plugin Version: 13.2, Platform: macOS, Targets: All.

Function: Begins playback of the current item.
Notes: This is the same as setting rate to 1.0.

16.80.22 playerWithFile(File as folderitem) as AVPlayerMBS

MBS AVFoundation Plugin, Plugin Version: 13.2, Platform: macOS, Targets: All.

Function: Returns a new player to play a single audiovisual resource referenced by a given file.
Notes:

File: A folderitem that identifies an audiovisual resource.
Returns a new player initialized to play the audiovisual resource specified by folderitem.
This method implicitly creates an AVPlayerItem object. You can get the player item using currentItem.

16.80.23 playerWithPlayerItem(item as AVPlayerItemMBS) as AVPlayerMBS

MBS AVFoundation Plugin, Plugin Version: 13.2, Platform: macOS, Targets: All.

Function: Returns a new player initialized to play a given single audiovisual item
Notes:

item: A player item.
Returns a new player, initialized to play item.

You can use this method to play items for which an AVAsset object has previously been created (see Constructor in AVPlayerItem).

16.80.24 playerWithURL(URL as string) as AVPlayerMBS

MBS AVFoundation Plugin, Plugin Version: 13.2, Platform: macOS, Targets: All.

Function: Returns a new player to play a single audiovisual resource referenced by a given URL.
Notes:

URL: An URL that identifies an audiovisual resource.
Returns a new player initialized to play the audiovisual resource specified by URL.
This method implicitly creates an AVPlayerItem object. You can get the player item using currentItem.

16.80.25 prerollAtRate(rate as Double, tag as Variant)

MBS AVFoundation Plugin, Plugin Version: 13.2, Platform: macOS, Targets: All.

Function: Begins loading media data to prime the media pipelines for playback.
Notes:

rate: The playback rate to use when determining how much data to load.

Calls AVFoundationMBS.prerollAtRateFinished event when the player finishes the load attempt.

This method loads data starting at the item's current playback time. The current rate for the playback item should always be 0 prior to calling this method. After the method calls the completion handler, you can change the item's playback rate to begin playback.

If the player object is not ready to play (its status property is not AVPlayerStatusReadyToPlay), this method throws an exception.
Available in OS X v10.8 and later.

16.80.26 removeTimeObserver(observer as AVPlayerTimeObserverMBS)

MBS AVFoundation Plugin, Plugin Version: 13.2, Platform: macOS, Targets: All.

Function: Cancels a previously registered time observer.
Notes:

observer: An object returned by a previous call to addPeriodicTimeObserverForInterval or addBoundaryTimeObserverForTimes.

Upon return, the caller is guaranteed that no new time observer event will begin executing. Depending on the calling thread and the queue used to add the time observer, an in-flight block may continue to execute after this method returns. You can guarantee synchronous time observer removal by enqueuing the call to removeTimeObserver on the main queue (do it in main event).

You should use this method to explicitly cancel each time observer added using addPeriodicTimeObserverForInterval and addBoundaryTimeObserverForTimes.

16.80.27 replaceCurrentItemWithPlayerItem(item as AVPlayerItemMBS)

MBS AVFoundation Plugin, Plugin Version: 13.2, Platform: macOS, Targets: All.

Function: Replaces the player item with a new player item.
Notes:

item: A player item.

You can only use this method with players created without queues. If the player was not initialized with a single item and no queue, the method throws an exception.

The item replacement occurs asynchronously; observe the currentItem property to find out when the replacement will/did occur.

Special Considerations
The new item must have the same compositor as the item it replaces, or have no compositor.

16.80.28 seekToDate(date as date, fireEvent as boolean = false, tag as Variant = nil)

MBS AVFoundation Plugin, Plugin Version: 14.0, Platform: macOS, Targets: Desktop, Console & Web.

Function: Moves the playback cursor to the specified time.
Notes:

If FireEvent is true, the AVFoundationMBS.playerSeekToDateFinished event is called.

With tag you can pass any value you like to the event later. This can be for example an object reference or a number in an array. Be aware that the reference to this tag value is kept until the event is called and can cause memory reference cycles.
See also:

- 16.80.29 seekToDate(date as dateTime, fireEvent as boolean = false, tag as variant = nil) 4071

16.80.29 seekToDate(date as dateTime, fireEvent as boolean = false, tag as variant = nil)

MBS AVFoundation Plugin, Plugin Version: 20.5, Platform: macOS, Targets: All.

Function: Moves the playback cursor to the specified time.
Notes:

If FireEvent is true, the AVFoundationMBS.playerSeekToDateFinished event is called.

With tag you can pass any value you like to the event later. This can be for example an object reference or a number in an array. Be aware that the reference to this tag value is kept until the event is called and can cause memory reference cycles.
See also:

- 16.80.28 seekToDate(date as date, fireEvent as boolean = false, tag as Variant = nil) 4071

16.80.30 seekToTime(time as CMTimeMBS, fireEvent as boolean = false, tag as Variant = nil)

MBS AVFoundation Plugin, Plugin Version: 13.2, Platform: macOS, Targets: All.

Function: Moves the playback cursor to a given time.
Notes:

time: The time to which to move the playback cursor.

Use this method to seek to a specified time for the current player item and be notified when the operation completes. If the seek request completes without being interrupted (either by another seek request or by any other operation), the AVFoundationMBS.playerSeekToTimeFinished is executed with the finished parameter set to true.

If another seek request is already in progress when you call this method, the event for the in-progress seek request is executed immediately with the finished parameter set to false.

If fireevent is true, the AVFoundationMBS.playerSeekToTimeFinished event is run later.

With tag you can pass any value you like to the event later. This can be for example an object reference or a number in an array. Be aware that the reference to this tag value is kept until the event is called and can cause memory reference cycles.
See also:

- 16.80.31 seekToTime(time as CMTimeMBS, toleranceBefore as CMTimeMBS, toleranceAfter as CMTimeMBS, fireEvent as boolean = false, tag as Variant = nil) 4072

16.80.31 seekToTime(time as CMTimeMBS, toleranceBefore as CMTimeMBS, toleranceAfter as CMTimeMBS, fireEvent as boolean = false, tag as Variant = nil)

MBS AVFoundation Plugin, Plugin Version: 13.2, Platform: macOS, Targets: All.

Function: Moves the playback cursor within a specified time bound and invokes the event when the seek operation has either been completed or been interrupted.
Notes:

If fireevent is true, the AVFoundationMBS.playerSeekToTimeFinished event is run later.

time: The time to which you would like to move the playback cursor.
toleranceBefore: The tolerance allowed before time.

toleranceAfter: The tolerance allowed after time.

Use this method to seek to a specified time for the current player item and to be notified when the seek operation is complete.

The time seeked to will be within the range [time-beforeTolerance, time+afterTolerance] , and may differ from the specified time for efficiency. If you pass kCMTimeZero for both toleranceBefore and toleranceAfter (to request sample accurate seeking), you may incur additional decoding delay.

Invoking this method with toleranceBefore set to kCMTimePositiveInfinity and toleranceAfter set to kCMTimePositiveInfinity is the same as invoking seekToTime:.

The completion handler for any prior seek request that is still in process will be invoked immediately with the finished parameter set to false. If the new request completes without being interrupted by another seek request or by any other operation the event will be invoked with the finished parameter set to true.

With tag you can pass any value you like to the event later. This can be for example an object reference or a number in an array. Be aware that the reference to this tag value is kept until the event is called and can cause memory reference cycles.
See also:

- 16.80.30 seekToTime(time as CMTimeMBS, fireEvent as boolean = false, tag as Variant = nil) 4072

16.80.32 setMediaSelectionCriteria(criteria as AVPlayerMediaSelectionCriteriaMBS, mediaCharacteristic as string)

MBS AVFoundation Plugin, Plugin Version: 14.0, Platform: macOS, Targets: All.

Function: Applies automatic selection criteria for media that has the specified media characteristic.
Notes:

criteria: An instance of AVPlayerMediaSelectionCriteria that specifies the selection criteria.
mediaCharacteristic: The media characteristic for which the selection criteria are to be applied. Supported values include AVMediaCharacteristicAudible, AVMediaCharacteristicLegible, and AVMediaCharacteristicVisual.

Criteria will be applied to an AVPlayerItem instance when:

- It is made ready to play.
- Specific media selections are made by the AVPlayerItem instance using the method selectMediaOption in a different group. The automatic choice in one group may be influenced by a specific selection in another group.

- Underlying system preferences change, e.g. system language, accessibility captions.

Specific selections made by the AVPlayerItem instance using the method selectMediaOption method within any group will override automatic selection in that group until the player item receives a selectMediaOptionAutomaticallyInMediaSelectionGroup message.

Available in OS X v10.9 and later.

16.80.33 setRate(rate as Double, time as CMTimeMBS, HostTime as CMTimeMBS)

MBS AVFoundation Plugin, Plugin Version: 13.2, Platform: macOS, Targets: All.

Function: Synchronizes the playback rate and time of the current item with an external source.
Notes:

rate: The playback rate for the item.
itemTime: The precise time at which to match playback of the item. To use the current item's current time, specify kCMTimeInvalid.
hostClockTime: The host time at which to synchronize playback. If you specify kCMTimeInvalid, the rate and time are set together without any external synchronization.

This method adjusts the current item's timebase so that the time in itemTime is in sync with the time in hostClockTime. Thus, if hostClockTime specifies a time in the past, the item's timebase is adjusted to make it appear as if the item has been running at the specified rate since itemTime. And if hostClockTime specifies a time in the future, playback is adjusted backward (if possible) so that the value in itemTime occurs at the precise moment the host's clock reaches the value in hostClockTime. If there is no content to play before the time specified by itemTime, playback holds until the two times come into sync.

This method does not ensure that media data is loaded before the timebase starts moving. However, if you specify a host time in the near future, that would give you some time to load the media data and prepare for playback.

16.80.34 Properties

16.80.35 ActionAtItemEnd as Integer

MBS AVFoundation Plugin, Plugin Version: 13.2, Platform: macOS, Targets: All.

Function: The action to perform when an item has finished playing.
Notes: (Read and Write property)

16.80.36 appliesMediaSelectionCriteriaAutomatically as Boolean

MBS AVFoundation Plugin, Plugin Version: 14.0, Platform: macOS, Targets: All.

Function: Indicates whether the receiver should apply the current selection criteria automatically to AVPlayerItems.
Notes:

By default, AVPlayer applies selection criteria based on system preferences. To override the default criteria for any media selection group, use setMediaSelectionCriteria method.
(Read and Write property)

16.80.37 audioOutputDeviceUniqueID as String

MBS AVFoundation Plugin, Plugin Version: 14.0, Platform: macOS, Targets: Desktop, Console & Web.

Function: Specifies the unique ID of the Core Audio output device used to play audio.
Notes:

By default, the value of this property is nil, indicating that the default audio output device is used. Otherwise the value of this property is a string containing the unique ID of the Core Audio output device to be used for audio output.
Core Audio's kAudioDevicePropertyDeviceUID is a suitable source of audio output device unique IDs.
(Read and Write property)

16.80.38 ClosedCaptionDisplayEnabled as boolean

MBS AVFoundation Plugin, Plugin Version: 13.2, Platform: macOS, Targets: All.

Function: Indicates whether the player uses closed captioning.
Notes: (Read and Write property)

16.80.39 currentItem as AVPlayerItemMBS

MBS AVFoundation Plugin, Plugin Version: 13.2, Platform: macOS, Targets: All.

Function: The player's current item. (read-only)
Notes: (Read only property)

16.80.40 currentTime as CMTimeMBS

MBS AVFoundation Plugin, Plugin Version: 13.2, Platform: macOS, Targets: All.

Function: Returns the current time of the current item.
Notes: (Read only property)

16.80.41 error as NSErrorMBS

MBS AVFoundation Plugin, Plugin Version: 13.2, Platform: macOS, Targets: All.

Function: If the receiver's status is AVPlayerStatusFailed, this describes the error that caused the failure. (read-only)
Notes:

The value of this property is an error object that describes what caused the receiver to no longer be able to play items. If the receiver's status is not AVPlayerStatusFailed, the value of this property is nil.
(Read only property)

16.80.42 Handle as Integer

MBS AVFoundation Plugin, Plugin Version: 13.2, Platform: macOS, Targets: All.

Function: The internal object reference.
Notes: (Read and Write property)

16.80.43 Muted as boolean

MBS AVFoundation Plugin, Plugin Version: 13.2, Platform: macOS, Targets: All.

Function: Indicates whether the audio output of the player is muted.
Notes: (Read and Write property)

16.80.44 Playing as Boolean

MBS AVFoundation Plugin, Plugin Version: 18.4, Platform: macOS, Targets: All.

Function: Whether asset is playing.
Notes:

Returns true when playing.
(Read only property)

16.80.45 rate as Double

MBS AVFoundation Plugin, Plugin Version: 13.2, Platform: macOS, Targets: All.

Function: The current rate of playback.
Notes:

0.0 means "stopped", 1.0 means "play at the natural rate of the current item".
(Read and Write property)

16.80.46 status as Integer

MBS AVFoundation Plugin, Plugin Version: 13.2, Platform: macOS, Targets: All.

Function: Indicates whether the player can be used for playback. (read-only)
Notes:

When the value of this property is AVPlayerStatusFailed, you can no longer use the player for playback and you need to create a new instance to replace it. If this happens, you can check the value of the error property to determine the nature of the failure.

This property is key value observable using key-value observing.
(Read only property)

16.80.47 volume as Double

MBS AVFoundation Plugin, Plugin Version: 13.2, Platform: macOS, Targets: All.

Function: Indicates the current audio volume of the player.
Notes:

0.0 means "silence all audio," 1.0 means "play at the full volume of the current item."
(Read and Write property)

16.80.48 Constants

16.80.49 AVPlayerActionAtItemEndAdvance = 0

MBS AVFoundation Plugin, Plugin Version: 13.2.

Function: One of the constants with actionAtItemEnd to indicate the action a player should take when it finishes playing.
Notes: Indicates that the player should advance to the next item, if there is one.

16.80.50 AVPlayerActionAtItemEndNone = 2

MBS AVFoundation Plugin, Plugin Version: 13.2.

Function: One of the constants with actionAtItemEnd to indicate the action a player should take when it finishes playing.
Notes: Indicates that the player should do nothing.

16.80.51 AVPlayerActionAtItemEndPause = 1

MBS AVFoundation Plugin, Plugin Version: 13.2.

Function: One of the constants with actionAtItemEnd to indicate the action a player should take when it finishes playing.
Notes: Indicates that the player should pause playing.

16.80.52 AVPlayerStatusFailed = 2

MBS AVFoundation Plugin, Plugin Version: 13.2.

Function: One of the possible values of the status property, to indicate whether it can successfully play items.
Notes:

Indicates that the player can no longer play AVPlayerItem instances because of an error.
The error is described by the value of the player's error property.

16.80.53 AVPlayerStatusReadyToPlay = 1

MBS AVFoundation Plugin, Plugin Version: 13.2.

Function: One of the possible values of the status property, to indicate whether it can successfully play items.
Notes: Indicates that the player is ready to play AVPlayerItem instances.

16.80.54 AVPlayerStatusUnknown = 0

MBS AVFoundation Plugin, Plugin Version: 13.2.

Function: One of the possible values of the status property, to indicate whether it can successfully play items.
Notes: Indicates that the status of the player is not yet known because it has not tried to load new media

resources for playback.

16.81 class AVPlayerMediaSelectionCriteriaMBS

16.81.1 class AVPlayerMediaSelectionCriteriaMBS

MBS AVFoundation Plugin, Plugin Version: 14.0, Platform: macOS, Targets: All.

Function: The AVPlayerMediaSelectionCriteria class specifies the preferred languages and media characteristics for an AVPlayer instance.
Notes: The languages and media characteristics of assets containing media selection options that an AVPlayer instance should attempt to select automatically when preparing and playing items. The languages and media characteristics are specified in the preferred order.

16.81.2 Methods

16.81.3 available as boolean

MBS AVFoundation Plugin, Plugin Version: 14.0, Platform: macOS, Targets: All.

Function: Whether this class is available.

16.81.4 Constructor(preferredLanguages() as string, preferredMediaCharacteristics() as string)

MBS AVFoundation Plugin, Plugin Version: 14.0, Platform: macOS, Targets: All.

Function: Returns an initialized media selection criteria instance with the specified settings.
Notes:

preferredLanguages: An array of strings containing language identifiers, in the preferred order. Can be nil.
preferredMediaCharacteristics: An array of strings indicating additional media characteristics, the preferred order. Can be nil.
Supported media characteristics are defined in AVMediaSelectionOption Constants and Media Characteristics.

Returns an initialized AVPlayerMediaSelectionCriteria instance.

When making selections, AVPlayer treats the preferredLanguages as the paramount criterion and the preference for preferredMediaCharacteristics as secondary.

The objects in the preferredLanguages array are indicated using BCP 47 language identifiers or ISO 639-2/T language codes.

If no option with any of the preferredLanguages is available, a selection is made according to the default enabling and disabling of media options as stored in the asset.

The preferredMediaCharacteristics are used when selecting media for the AVPlayer.

For example, desirable characteristics of legible media may include AVMediaCharacteristicTranscribesSpokenDialogForAccessibility and AVMediaCharacteristicDescribesMusicAndSoundForAccessibility.

Similarly, desirable characteristics of audible media may include AVMediaCharacteristicDescribesVideoForAccessibility.

If no option is found that possesses all of the desired characteristics, the option that best matches the desired characteristics will be selected.
Available in OS X v10.9 and later.

16.81.5 preferredLanguages as String()

MBS AVFoundation Plugin, Plugin Version: 14.0, Platform: macOS, Targets: All.

Function: The array of preferred languages in the order of desirability. (read-only)
Notes: Available in OS X v10.9 and later.

16.81.6 preferredMediaCharacteristics as String()

MBS AVFoundation Plugin, Plugin Version: 14.0, Platform: macOS, Targets: All.

Function: The array of preferred media characteristics in the order of desirability. (read-only)
Notes: Available in OS X v10.9 and later.

16.81.7 Properties

16.81.8 Handle as Integer

MBS AVFoundation Plugin, Plugin Version: 14.0, Platform: macOS, Targets: All.

Function: The internal object reference.
Notes: (Read and Write property)

16.82 class AVPlayerTimeObserverMBS

16.82.1 class AVPlayerTimeObserverMBS

MBS AVFoundation Plugin, Plugin Version: 13.2, Platform: macOS, Targets: All.

Function: The class for an observer.
Notes:

You keep reference to this class, so you can cancel time observer later.
This is an abstract class. You can't create an instance, but you can get one from various plugin functions.

16.82.2 Methods

16.82.3 Constructor

MBS AVFoundation Plugin, Plugin Version: 13.2, Platform: macOS, Targets: All.

Function: The private constructor.

16.82.4 Destructor

MBS AVFoundation Plugin, Plugin Version: 13.2, Platform: macOS, Targets: All.

Function: The destructor.
Notes: Automatically cancels this observer if it was not cancelled.

16.83 control AVPlayerViewControlMBS

16.83.1 control AVPlayerViewControlMBS

MBS AVFoundation Plugin, Plugin Version: 18.3, Platform: macOS, Targets: Desktop only.

Function: The player control for Mac.
Notes:

AVPlayerView is a subclass of NSView that can be used to display the visual content of an AVPlayer object and the standard playback controls.
MBS Plugin wraps this as a control for Xojo.
Please notice this is 64-bit only and requires MacOS 10.9 or newer.

16.83.2 Blog Entries

- MBS Xojo Plugins, version 20.2pr1
- MBS Xojo Plugins 18.3
- MBS Xojo Plugins, version 18.3pr2

16.83.3 Videos

- Presentation from Munich conference about MBS Plugins.
- Presentation from Xojo Developer Conference 2019 in Miami.

16.83.4 Blog Entries

- MBS Xojo Plugins, version 20.2pr1
- MBS Xojo Plugins 18.3
- MBS Xojo Plugins, version 18.3pr2

16.83.5 Videos

- Presentation from Munich conference about MBS Plugins.
- Presentation from Xojo Developer Conference 2019 in Miami.

16.83.6 Methods

16.83.7 Available as Boolean

MBS AVFoundation Plugin, Plugin Version: 20.5, Platform: macOS, Targets: Desktop only.

Function: Whether this control is available.

16.83.8 beginTrimming

MBS AVFoundation Plugin, Plugin Version: 18.3, Platform: macOS, Targets: Desktop only.

Function: Sets the controls panel into trimming mode and blocks until the user selects either the Trim or the Cancel button.
Notes: Triggers TrimmingCompleted later.

16.83.9 flashChapterNumber(chapterNumber as Integer, chapterTitle as String)

MBS AVFoundation Plugin, Plugin Version: 18.3, Platform: macOS, Targets: Desktop only.

Function: Display the provided chapter number and title momentarily.
Notes:

chapterNumber: The chapter number (required).
chapterTitle: The chapter title (optional).

16.83.10 Properties

16.83.11 actionPopUpButtonMenu as NSMenuMBS

MBS AVFoundation Plugin, Plugin Version: 18.3, Platform: macOS, Targets: Desktop only.

Function: The action popup menu.
Notes:

Clients can set this property in order to show an action pop up button. Default is nil.
(Read and Write property)

16.83.12 allowsPictureInPicturePlayback as Boolean

MBS AVFoundation Plugin, Plugin Version: 20.2, Platform: macOS, Targets: Desktop only.

Function: Whether or not the receiver allows Picture in Picture playback.
Notes:

Default is false.
Available in MacOS 10.15 or later.
(Read and Write property)

16.83.13 canBeginTrimming as Boolean

MBS AVFoundation Plugin, Plugin Version: 18.3, Platform: macOS, Targets: Desktop only.

Function: Whether or not the current media can be trimmed.
Notes: (Read only property)

16.83.14 contentOverlayView as NSViewMBS

MBS AVFoundation Plugin, Plugin Version: 18.3, Platform: macOS, Targets: Desktop only.

Function: Use the content overlay view to add additional custom views between the video content and the controls.
Notes: (Read only property)

16.83.15 controlsStyle as Integer

MBS AVFoundation Plugin, Plugin Version: 18.3, Platform: macOS, Targets: Desktop only.

Function: The style of the playback controls pane currently associated with the view.
Notes: (Read and Write property)

16.83.16 player as AVPlayerMBS

MBS AVFoundation Plugin, Plugin Version: 18.3, Platform: macOS, Targets: Desktop only.

Function: The player from which to source the media content for the view.
Notes: (Read and Write property)

16.83.17 readyForDisplay as Boolean

MBS AVFoundation Plugin, Plugin Version: 18.3, Platform: macOS, Targets: Desktop only.

Function: Boolean indicating that the first video frame has been made ready for display for the current item of the associated AVPlayer.
Notes: (Read only property)

16.83.18 showsFrameSteppingButtons as Boolean

MBS AVFoundation Plugin, Plugin Version: 18.3, Platform: macOS, Targets: Desktop only.

Function: Replace scanning controls in the playback UI with frame stepping buttons.
Notes:

Default is false.
(Read and Write property)

16.83.19 showsFullScreenToggleButton as Boolean

MBS AVFoundation Plugin, Plugin Version: 18.3, Platform: macOS, Targets: Desktop only.

Function: Whether or not the controls pane will show a full screen toggle button.
Notes:

Default is false.
(Read and Write property)

16.83.20 showsSharingServiceButton as Boolean

MBS AVFoundation Plugin, Plugin Version: 18.3, Platform: macOS, Targets: Desktop only.

Function: Whether or not the controls pane will show a sharing service button when the current player item can be shared.
Notes:

Default is false.
(Read and Write property)

16.83.21 showsTimecodes as Boolean

MBS AVFoundation Plugin, Plugin Version: 20.2, Platform: macOS, Targets: Desktop only.

Function: If timecodes are available, allow the AVPlayerView controls to enter timecode mode.
Notes:

Default is false.
Available in MacOS 10.15 or later.
(Read and Write property)

16.83.22 updatesNowPlayingInfoCenter as Boolean

MBS AVFoundation Plugin, Plugin Version: 18.3, Platform: macOS, Targets: Desktop only.

Function: Whether or not the now playing info center should be updated.
Notes:

Default is true.
(Read and Write property)

16.83.23 videoBounds as NSRectMBS

MBS AVFoundation Plugin, Plugin Version: 18.3, Platform: macOS, Targets: Desktop only.

Function: The current size and position of the video image as displayed within the receiver's view's bounds.
Notes: (Read only property)

16.83.24 videoGravity as String

MBS AVFoundation Plugin, Plugin Version: 18.3, Platform: macOS, Targets: Desktop only.

Function: A string defining how the video is displayed within an AVPlayerLayer bounds rect.
Notes:

Options are AVLayerVideoGravityResizeAspect, AVLayerVideoGravityResizeAspectFill and AVLayerVideoGravityResize. AVLayerVideoGravityResizeAspect is default.
See <AVFoundation/AVAnimation.h>for a description of these options.
(Read and Write property)

16.83.25 View as NSViewMBS

MBS AVFoundation Plugin, Plugin Version: 18.3, Platform: macOS, Targets: Desktop only.

Function: The reference to the AVPlayerView object.
Notes: (Read only property)

16.83.26 Events

16.83.27 BoundsChanged

MBS AVFoundation Plugin, Plugin Version: 18.3, Platform: macOS, Targets: .

Function: The event called when the bounds, but not the frame, changed.

16.83.28 EnableMenuItems

MBS AVFoundation Plugin, Plugin Version: 18.3, Platform: macOS, Targets: .

Function: The event where you can enable menu items.

16.83.29 FrameChanged

MBS AVFoundation Plugin, Plugin Version: 18.3, Platform: macOS, Targets: .

Function: The event called when the frame changed.
Notes: This event notifies you, that the control changed it's bounding frame, which is position and/or size.

16.83.30 GotFocus

MBS AVFoundation Plugin, Plugin Version: 18.3, Platform: macOS, Targets: .

Function: The control itself got focus.
Notes: This only fires if the control itself got focus and not a sub control.

16.83.31 LostFocus

MBS AVFoundation Plugin, Plugin Version: 18.3, Platform: macOS, Targets: .

Function: The control lost focus.
Notes: This only fires if the control itself lost focus and not a sub control.

16.83.32 MenuAction(HitItem as MenuItem) As Boolean

MBS AVFoundation Plugin, Plugin Version: 18.3, Platform: macOS, Targets: .

Function: Called when a menuitem is choosen.
Notes: This allows the control to react on its relevant menu items. Please return true if you handled it or false to give others a chance.

16.83.33 MouseDown(x as Integer, y as Integer, Modifiers as Integer) As Boolean

MBS AVFoundation Plugin, Plugin Version: 18.3, Platform: macOS, Targets: .

Function: The mouse button was pressed inside the control's region at the location passed in to x, y.
Notes:

The coordinates x and y are local to the control, i.e. they represent the position of the mouse click relative to the upper-left corner or the Control.
Return True if you are going to handle the MouseDown. In such a case:

- The Action event, if any, will not execute and the state of the object will not change.
- You will receive the MouseDrag and MouseUp events.

If you return False, the system handles the MouseDown so the above event handlers do not get called.

16.83.34 MouseDrag(x as Integer, y as Integer)

MBS AVFoundation Plugin, Plugin Version: 18.3, Platform: macOS, Targets: .

Function: This event fires continuously after the mouse button was pressed inside the Control.
Notes:

Mouse location is local to the control passed in to x, y.
As this event is fired continuously (hundreds of time per second), it is your responsibility to determine if the mouse has really moved.

16.83.35 MouseUp(x As Integer, y As Integer)

MBS AVFoundation Plugin, Plugin Version: 18.3, Platform: macOS, Targets: .

Function: The mouse button was released.
Notes: Use the x and y parameters to determine if the mouse button was released within the control's boundaries.

16.83.36 playerViewDidStartPictureInPicture

MBS AVFoundation Plugin, Plugin Version: 20.2, Platform: macOS, Targets: .

Function: Control can implement this method to be notified when Picture in Picture did start.

16.83.37 playerViewDidStopPictureInPicture

MBS AVFoundation Plugin, Plugin Version: 20.2, Platform: macOS, Targets: .

Function: Control can implement this method to be notified when Picture in Picture did stop.

16.83.38 playerViewFailedToStartPictureInPicture(error as NSErrorMBS)

MBS AVFoundation Plugin, Plugin Version: 20.2, Platform: macOS, Targets: .

Function: Control can implement this method to be notified when Picture in Picture failed to start.
Notes: error: An error describing why it failed.

16.83.39 playerViewRestoreUserInterfaceForPictureInPictureStop as Boolean

MBS AVFoundation Plugin, Plugin Version: 20.2, Platform: macOS, Targets: .

Function: Control can implement this method to restore the user interface before Picture in Picture stops.
Notes:

Please return true if you restored it or false if not, so we can call completion handler passing the value.
Default is to pass true if you don't implement this event.

16.83.40 playerViewShouldAutomaticallyDismissAtPictureInPictureStart as Boolean

MBS AVFoundation Plugin, Plugin Version: 20.2, Platform: macOS, Targets: .

Function: Control can implement this event and return false to prevent player view from automatically being miniaturized or losing focus when Picture in Picture starts.
Notes:

If you implement this, please return true or false.
By default we return false if you don't

16.83.41 playerViewWillStartPictureInPicture

MBS AVFoundation Plugin, Plugin Version: 20.2, Platform: macOS, Targets: .

Function: Control can implement this method to be notified when Picture in Picture will start.

16.83.42 playerViewWillStopPictureInPicture

MBS AVFoundation Plugin, Plugin Version: 20.2, Platform: macOS, Targets: .

Function: Control can implement this method to be notified when Picture in Picture will stop.

16.83.43 ScaleFactorChanged(NewFactor as double)

MBS AVFoundation Plugin, Plugin Version: 18.3, Platform: macOS, Targets: .

Function: The backing store scale factor has changed.
Notes: Please invalidate any cached bitmaps or other relevant state.

16.83.44 TrimmingCompleted(result as Integer)

MBS AVFoundation Plugin, Plugin Version: 18.3, Platform: macOS, Targets: .

Function: The event handler that is executed when the user selects either the Trim or Cancel button in the trimming UI.

16.83.45 Constants

16.83.46 ControlsStyleDefault = 1

MBS AVFoundation Plugin, Plugin Version: 18.3.

Function: One of the Control Styles constants.
Notes: The default controls pane is associated with the view.

16.83.47 ControlsStyleFloating = 2

MBS AVFoundation Plugin, Plugin Version: 18.3.

Function: One of the Control Styles constants.
Notes: The floating controls pane is associated with the view.

16.83.48 ControlsStyleInline = 1

MBS AVFoundation Plugin, Plugin Version: 18.3.

Function: One of the Control Styles constants.
Notes: The inline controls pane is associated with the view.

16.83.49 ControlsStyleMinimal = 3

MBS AVFoundation Plugin, Plugin Version: 18.3.

Function: One of the Control Styles constants.
Notes: The minimal controls pane is associated with the view.

16.83.50 ControlsStyleNone = 0

MBS AVFoundation Plugin, Plugin Version: 18.3.

Function: One of the Control Styles constants.
Notes: No controls pane is associated with the view.

16.83.51 TrimCancelButton = 1

MBS AVFoundation Plugin, Plugin Version: 18.3.

Function: One of the trim result values.
Notes: The user selected the Cancel button.

16.83.52 TrimOKButton = 0

MBS AVFoundation Plugin, Plugin Version: 18.3.

Function: One of the trim result values.
Notes: The user selected the Trim button.

16.84 class AVQueuePlayerMBS

16.84.1 class AVQueuePlayerMBS

MBS AVFoundation Plugin, Plugin Version: 13.2, Platform: macOS, Targets: All.

Function: AVQueuePlayer is a subclass of AVPlayer you use to play a number of items in sequence.
Notes: Subclass of the AVPlayerMBS class.

16.84.2 Methods

16.84.3 advanceToNextItem

MBS AVFoundation Plugin, Plugin Version: 13.2, Platform: macOS, Targets: All.

Function: Ends playback of the current item and initiates playback of the next item in the player's queue.
Notes: This method also removes the current item from the play queue.

16.84.4 appendItem(item as AVPlayerItemMBS)

MBS AVFoundation Plugin, Plugin Version: 13.2, Platform: macOS, Targets: All.

Function: Places given player item in the queue.
Notes: item: The item to be inserted.

16.84.5 canAppendItem(item as AVPlayerItemMBS) as boolean

MBS AVFoundation Plugin, Plugin Version: 13.2, Platform: macOS, Targets: All.

Function: Returns a Boolean value that indicates whether a given player item can be appended into the player's queue.
Notes:

item: The AVPlayerItem object to test.

Returns true if item can be appended to the queue, otherwise false.
Adding the same item to a player at more than one position in the queue is not supported.

16.84.6 canInsertItem(item as AVPlayerItemMBS, afterItem as AVPlayerItemMBS = nil) as boolean

MBS AVFoundation Plugin, Plugin Version: 13.2, Platform: macOS, Targets: All.

Function: Returns a Boolean value that indicates whether a given player item can be inserted into the player's queue.
Notes:

item: The AVPlayerItem object to test.
afterItem: The item that item is to follow in the queue. Pass nil to test whether item can be appended to the queue.

Returns true if item can be appended to the queue, otherwise false.
Adding the same item to a player at more than one position in the queue is not supported.

16.84.7 Constructor(items() as AVPlayerItemMBS)

MBS AVFoundation Plugin, Plugin Version: 13.2, Platform: macOS, Targets: All.

Function: Initializes an instance of AVQueuePlayer by enqueueing the player items from a given array.
Notes:

items: An array of AVPlayerItem objects with which initially to populate the player's queue.
Creates an instance of AVQueuePlayer initialized to play the player items in items.

16.84.8 insertItem(item as AVPlayerItemMBS, afterItem as AVPlayerItemMBS = nil)

MBS AVFoundation Plugin, Plugin Version: 13.2, Platform: macOS, Targets: All.

Function: Places given player item after a specified item in the queue.
Notes:

item: The item to be inserted.
afterItem: The item that the newly inserted item should follow in the queue. Pass nil to append the item to the queue.

16.84.9 items as AVPlayerItemMBS()

MBS AVFoundation Plugin, Plugin Version: 13.2, Platform: macOS, Targets: All.

Function: Returns an array of the currently enqueued items.

Notes: The array contains AVPlayerItem objects.

16.84.10 queuePlayerWithItems(items() as AVPlayerItemMBS) as AVQueuePlayerMBS

MBS AVFoundation Plugin, Plugin Version: 13.2, Platform: macOS, Targets: All.

Function: Returns an instance of AVQueuePlayer initialized to play items from a given array.
Notes:

items: An array of AVPlayerItem objects with which initially to populate the player's queue.

Returns an instance of AVQueuePlayer initialized to play the player items in items.

16.84.11 removeAllItems

MBS AVFoundation Plugin, Plugin Version: 13.2, Platform: macOS, Targets: All.

Function: Removes all the items from the queue.
Notes: This has the side-effect of stopping playback by the player.

16.84.12 removeItem(item as AVPlayerItemMBS)

MBS AVFoundation Plugin, Plugin Version: 13.2, Platform: macOS, Targets: All.

Function: Removes a given player item from the queue.
Notes:

item: The item to be removed.

If item is currently playing, this has the same effect as advanceToNextItem.

16.85 class AVRouteDetectorMBS

16.85.1 class AVRouteDetectorMBS

MBS AVFoundation Plugin, Plugin Version: 20.1, Platform: macOS, Targets: All.

Function: An object that detects the presences of media playback routes.
Notes:

When route detection is enabled, AVRouteDetector reports whether multiple playback routes have been detected. If this is the case, AVRoutePickerViewControlMBS can be used to allow users to pick from the set of available routes. By default, route detection is disabled.

Available on MacOS 10.13 or newer.

16.85.2 Blog Entries

- News from the MBS Xojo Plugins Version 20.1
- MonkeyBread Software Releases the MBS Xojo Plugins in version 20.1
- MBS Xojo Plugins, version 20.1pr2
- Airplay related classes for AVFoundation

16.85.3 Videos

- XDC 2020 MBS Plugins Presentation

16.85.4 Xojo Developer Magazine

- 18.3, page 10: News

16.85.5 Blog Entries

- News from the MBS Xojo Plugins Version 20.1
- MonkeyBread Software Releases the MBS Xojo Plugins in version 20.1
- MBS Xojo Plugins, version 20.1pr2
- Airplay related classes for AVFoundation

16.85.6 Xojo Developer Magazine

- 18.3, page 10: News

16.85.7 Videos

- XDC 2020 MBS Plugins Presentation

16.85.8 Methods

16.85.9 available as boolean

MBS AVFoundation Plugin, Plugin Version: 20.1, Platform: macOS, Targets: All.

Function: Whether to class is available.
Notes: Returns true on MacOS 10.13 or newer.

16.85.10 Constructor

MBS AVFoundation Plugin, Plugin Version: 20.1, Platform: macOS, Targets: All.

Function: The constructor.

16.85.11 Destructor

MBS AVFoundation Plugin, Plugin Version: 20.1, Platform: macOS, Targets: All.

Function: The destructor

16.85.12 Properties

16.85.13 Handle as Integer

MBS AVFoundation Plugin, Plugin Version: 20.1, Platform: macOS, Targets: All.

Function: The internal object reference.
Notes: (Read only property)

16.85.14 MultipleRoutesDetected as Boolean

MBS AVFoundation Plugin, Plugin Version: 20.1, Platform: macOS, Targets: All.

Function: A Boolean value that indicates whether more playback routes than the local playback route have been detected.

Notes:

When the value of this property changes MultipleRoutesDetectedDidChange event is called.
(Read only property)

16.85.15 RouteDetectionEnabled as Boolean

MBS AVFoundation Plugin, Plugin Version: 20.1, Platform: macOS, Targets: All.

Function: A Boolean value that indicates whether route detection is enabled.
Notes:

The default value is false.
Route detection significantly increases power consumption and must be turned off when it's no longer needed.
(Read and Write property)

16.85.16 Events

16.85.17 MultipleRoutesDetectedDidChange

MBS AVFoundation Plugin, Plugin Version: 20.1, Platform: macOS, Targets: .

Function: The event called when MultipleRoutesDetected property changed.

16.86 control AVRoutePickerViewControlMBS

16.86.1 control AVRoutePickerViewControlMBS

MBS AVFoundation Plugin, Plugin Version: 20.1, Platform: macOS, Targets: Desktop only.

Function: An object that displays controls for picking playback routes.
Notes: Available on MacOS 10.15 or newer.

16.86.2 Blog Entries

- MonkeyBread Software Releases the MBS Xojo Plugins in version 20.1
- MBS Xojo Plugins, version 20.1pr2
- Airplay related classes for AVFoundation

16.86.3 Videos

- XDC 2020 MBS Plugins Presentation

16.86.4 Xojo Developer Magazine

- 18.3, page 10: News

16.86.5 Blog Entries

- MonkeyBread Software Releases the MBS Xojo Plugins in version 20.1
- MBS Xojo Plugins, version 20.1pr2
- Airplay related classes for AVFoundation

16.86.6 Xojo Developer Magazine

- 18.3, page 10: News

16.86.7 Videos

- XDC 2020 MBS Plugins Presentation

16.86.8 Properties

16.86.9 player as AVPlayerMBS

MBS AVFoundation Plugin, Plugin Version: 20.1, Platform: macOS, Targets: Desktop only.

Function: The player for which to perform routing operations.
Notes: (Read and Write property)

16.86.10 routePickerButtonBordered as Boolean

MBS AVFoundation Plugin, Plugin Version: 20.1, Platform: macOS, Targets: Desktop only.

Function: Whether or not the picker button has a border.
Notes:

Default is true.
(Read and Write property)

16.86.11 View as NSViewMBS

MBS AVFoundation Plugin, Plugin Version: 20.1, Platform: macOS, Targets: Desktop only.

Function: The view object.
Notes: (Read only property)

16.86.12 Available as Boolean

MBS AVFoundation Plugin, Plugin Version: 20.5, Platform: macOS, Targets: Desktop only.

Function: Whether this control is available.
Notes: (Read and Write computed property)

16.86.13 routePickerButtonColorForState(state as integer) as NSColorMBS

MBS AVFoundation Plugin, Plugin Version: 20.1, Platform: macOS, Targets: Desktop only.

Function: Defines the color for the button for a given state.
Notes: (Read and Write computed property)

16.86.14 Events

16.86.15 BoundsChanged

MBS AVFoundation Plugin, Plugin Version: 20.1, Platform: macOS, Targets: .

Function: The event called when the bounds, but not the frame, changed.

16.86.16 DidEndPresentingRoutes

MBS AVFoundation Plugin, Plugin Version: 20.1, Platform: macOS, Targets: .

Function: Tells you that the route picker view has finished presenting routes to the user.

16.86.17 EnableMenuItems

MBS AVFoundation Plugin, Plugin Version: 20.1, Platform: macOS, Targets: .

Function: The event where you can enable menu items.

16.86.18 FrameChanged

MBS AVFoundation Plugin, Plugin Version: 20.1, Platform: macOS, Targets: .

Function: The event called when the frame changed.
Notes: This event notifies you, that the control changed it's bounding frame, which is position and/or size.

16.86.19 GotFocus

MBS AVFoundation Plugin, Plugin Version: 20.1, Platform: macOS, Targets: .

Function: The control itself got focus.
Notes: This only fires if the control itself got focus and not a sub control.

16.86.20 LostFocus

MBS AVFoundation Plugin, Plugin Version: 20.1, Platform: macOS, Targets: .

Function: The control lost focus.
Notes: This only fires if the control itself lost focus and not a sub control.

16.86.21 MenuAction(HitItem as MenuItem) As Boolean

MBS AVFoundation Plugin, Plugin Version: 20.1, Platform: macOS, Targets: .

Function: Called when a menuitem is choosen.
Notes: This allows the control to react on its relevant menu items. Please return true if you handled it or false to give others a chance.

16.86.22 MouseDown(x as Integer, y as Integer, Modifiers as Integer) As Boolean

MBS AVFoundation Plugin, Plugin Version: 20.1, Platform: macOS, Targets: .

Function: The mouse button was pressed inside the control's region at the location passed in to x, y.
Notes:

The coordinates x and y are local to the control, i.e. they represent the position of the mouse click relative to the upper-left corner or the Control.
Return True if you are going to handle the MouseDown. In such a case:

- The Action event, if any, will not execute and the state of the object will not change.
- You will receive the MouseDrag and MouseUp events.

If you return False, the system handles the MouseDown so the above event handlers do not get called.

16.86.23 MouseDrag(x as Integer, y as Integer)

MBS AVFoundation Plugin, Plugin Version: 20.1, Platform: macOS, Targets: .

Function: This event fires continuously after the mouse button was pressed inside the Control.
Notes:

Mouse location is local to the control passed in to x, y.
As this event is fired continuously (hundreds of time per second), it is your responsibility to determine if the mouse has really moved.

16.86.24 MouseUp(x As Integer, y As Integer)

MBS AVFoundation Plugin, Plugin Version: 20.1, Platform: macOS, Targets: .

Function: The mouse button was released.
Notes: Use the x and y parameters to determine if the mouse button was released within the control's boundaries.

16.86.25 ScaleFactorChanged(NewFactor as double)

MBS AVFoundation Plugin, Plugin Version: 20.1, Platform: macOS, Targets: .

Function: The backing store scale factor has changed.
Notes: Please invalidate any cached bitmaps or other relevant state.

16.86.26 WillBeginPresentingRoutes

MBS AVFoundation Plugin, Plugin Version: 20.1, Platform: macOS, Targets: .

Function: Tells you that the route picker view will start presenting routes to the user.

16.86.27 Constants

16.86.28 StateActive = 2

MBS AVFoundation Plugin, Plugin Version: 20.1.

Function: One of the button states.
Notes: Active state of the picker. The picker has this state when AirPlay is active.

16.86.29 StateActiveHighlighted = 3

MBS AVFoundation Plugin, Plugin Version: 20.1.

Function: One of the button states.
Notes: Highlighted state of the active picker. The picker has this state when it is highlighted and AirPlay is active.

16.86.30 StateNormal = 0

MBS AVFoundation Plugin, Plugin Version: 20.1.

Function: One of the button states.
Notes: Normal or default state of the picker.

16.86.31 StateNormalHighlighted = 1

MBS AVFoundation Plugin, Plugin Version: 20.1.

Function: One of the button states.
Notes: Highlighted state of the picker. The picker has this state when a mouse-down event occurs inside the button. It loses this highlight when a mouse-up event occurs.

16.87 class AVSampleBufferDisplayLayerMBS

16.87.1 class AVSampleBufferDisplayLayerMBS

MBS AVFoundation Plugin, Plugin Version: 13.2, Platform: macOS, Targets: All.

Function: AVSampleBufferDisplayLayer is a subclass of CALayer that can decompress and display compressed or uncompressed video frames.
Notes: Subclass of the CALayerMBS class.

16.87.2 Methods

16.87.3 Constructor

MBS AVFoundation Plugin, Plugin Version: 13.2, Platform: macOS, Targets: All.

Function: The default constructor.

16.87.4 enqueueSampleBuffer(sampleBuffer as CMSampleBufferMBS)

MBS AVFoundation Plugin, Plugin Version: 13.2, Platform: macOS, Targets: All.

Function: Sends a sample buffer for display.
Notes: If sampleBuffer has the kCMSampleAttachmentKey_DoNotDisplay attachment set to True, the frame will be decoded but not displayed. Otherwise, if sampleBuffer has the kCMSampleAttachmentKey_DisplayImmediately attachment set to True, the decoded image will be displayed as soon as possible, replacing all previously enqueued images regardless of their timestamps. Otherwise, the decoded image will be displayed at sampleBuffer's output presentation timestamp, as interpreted by the control timebase (or the mach_absolute_time timeline if there is no control timebase). To schedule the removal of previous images at a specific timestamp, enqueue a marker sample buffer containing no samples, with the kCMSampleBufferAttachmentKey_EmptyMedia attachment set to kCFBooleanTrue. IMPORTANT NOTE: attachments with the kCMSampleAttachmentKey_ prefix must be set via CMSampleBufferGetSampleAttachmentsArray and CFDictionarySetValue. Attachments with the kCMSampleBufferAttachmentKey_ prefix must be set via CMSetAttachment.

16.87.5 flush

MBS AVFoundation Plugin, Plugin Version: 13.2, Platform: macOS, Targets: All.

Function: Instructs the layer to discard pending enqueued sample buffers.
Notes: It is not possible to determine which sample buffers have been decoded, so the next frame passed

to enqueueSampleBuffer should be an IDR frame (also known as a key frame or sync sample).

16.87.6 flushAndRemoveImage

MBS AVFoundation Plugin, Plugin Version: 13.2, Platform: macOS, Targets: All.

Function: Instructs the layer to discard pending enqueued sample buffers and remove any currently displayed image.
Notes: It is not possible to determine which sample buffers have been decoded, so the next frame passed to enqueueSampleBuffer should be an IDR frame (also known as a key frame or sync sample).

16.87.7 requestMediaDataWhenReady(tag as Variant = nil)

MBS AVFoundation Plugin, Plugin Version: 13.2, Platform: macOS, Targets: All.

Function: Instructs the target to invoke a client-supplied block repeatedly, at its convenience, in order to gather sample buffers for display.
Notes:

The block should enqueue sample buffers to the layer either until the layer's readyForMoreMediaData property becomes false or until there is no more data to supply. When the layer has decoded enough of the media data it has received that it becomes ready for more media data again, it will invoke the block again in order to obtain more. If this function is called multiple times, only the last call is effective.
Call stopRequestingMediaData to cancel this request.
Each call to requestMediaDataWhenReady should be paired
with a corresponding call to stopRequestingMediaData. Releasing the
AVSampleBufferDisplayLayer without a call to stopRequestingMediaData will result in undefined behavior.
Calls SampleBufferDisplayLayerMediaDataWhenReady event on AVFoundationMBS class.

With tag you can pass any value you like to the event later. This can be for example an object reference or a number in an array. Be aware that the reference to this tag value is kept until the event is called and can cause memory reference cycles.

16.87.8 stopRequestingMediaData

MBS AVFoundation Plugin, Plugin Version: 13.2, Platform: macOS, Targets: All.

Function: Cancels any current requestMediaDataWhenReady call.
Notes: This method may be called from outside the block or from within the block.

16.87.9 Properties

16.87.10 isReadyForMoreMediaData as boolean

MBS AVFoundation Plugin, Plugin Version: 13.2, Platform: macOS, Targets: All.

Function: Indicates the readiness of the layer to accept more sample buffers.
Notes:

AVSampleBufferDisplayLayer keeps track of the occupancy levels of its internal queues for the benefit of clients that enqueue sample buffers from non-real-time sources – i.e., clients that can supply sample buffers faster than they are consumed, and so need to decide when to hold back. Clients enqueueing sample buffers from non-real-time sources may hold off from generating or obtaining more sample buffers to enqueue when the value of readyForMoreMediaData is false. It is safe to call enqueueSampleBuffer when readyForMoreMediaData is false, but it is a bad idea to enqueue sample buffers without bound. To help with control of the non-real-time supply of sample buffers, such clients can use requestMediaDataWhenReady in order to specify a block that the layer should invoke whenever it's ready for sample buffers to be appended.
The value of readyForMoreMediaData will often change from false to true asynchronously, as previously supplied sample buffers are decoded and displayed.
This property is not key value observable.
(Read only property)

16.87.11 videoGravity as string

MBS AVFoundation Plugin, Plugin Version: 13.2, Platform: macOS, Targets: All.

Function: A string defining how the video is displayed within an AVSampleBufferDisplayLayer bounds rect.
Notes:

Options are AVLayerVideoGravityResizeAspect, AVLayerVideoGravityResizeAspectFill and AVLayerVideoGravityResize. AVLayerVideoGravityResizeAspect is default.
See AVFoundationMBS class for a description of these options.
(Read and Write property)

16.88 class AVSynchronizedLayerMBS

16.88.1 class AVSynchronizedLayerMBS

MBS AVFoundation Plugin, Plugin Version: 13.2, Platform: macOS, Targets: All.

Function: AVSynchronizedLayer a subclass of CALayer with layer timing that synchronizes with a specific AVPlayerItem.
Notes:

You can create an arbitrary number of synchronized layers from the same AVPlayerItem object.

A synchronized layer is similar to a CATransformLayer object in that it doesn't display anything itself, it just confers state upon its layer subtree. AVSynchronizedLayer confers is timing state, synchronizing the timing of layers in its subtree with that of a player item.
Subclass of the CALayerMBS class.
This is an abstract class. You can't create an instance, but you can get one from various plugin functions.

16.88.2 Methods

16.88.3 Constructor

MBS AVFoundation Plugin, Plugin Version: 13.2, Platform: macOS, Targets: All.

Function: The private constructor.

16.88.4 synchronizedLayerWithPlayerItem(playerItem as AVPlayerItemMBS) as AVSynchronizedLayerMBS

MBS AVFoundation Plugin, Plugin Version: 13.2, Platform: macOS, Targets: All.

Function: Returns a new synchronized layer with timing synchronized with a given player item.
Notes:

playerItem: A player item.

Returns a new synchronized layer with timing synchronized with playerItem.

16.88.5 Properties

16.88.6 playerItem as AVPlayerItemMBS

MBS AVFoundation Plugin, Plugin Version: 13.2, Platform: macOS, Targets: All.

Function: The player item to which the timing of the layer is synchronized.
Notes: (Read and Write computed property)

16.89 class AVTextStyleRuleMBS

16.89.1 class AVTextStyleRuleMBS

MBS AVFoundation Plugin, Plugin Version: 14.0, Platform: macOS, Targets: All.

Function: AVTextStyleRule represents a set of text styling attributes that can be applied to some or all of the text of legible media, such as subtitles and closed captions..

16.89.2 Methods

16.89.3 available as boolean

MBS AVFoundation Plugin, Plugin Version: 14.0, Platform: macOS, Targets: All.

Function: Whether this class is available.
Notes: Returns true on Mac OS X 10.9.

16.89.4 Constructor(textMarkupAttributes as dictionary)

MBS AVFoundation Plugin, Plugin Version: 14.0, Platform: macOS, Targets: All.

Function: Creates an instance of AVTextStyleRule with the specified text markup attributes.
Notes: textMarkupAttributes: A dictionary with keys representing text style attributes that are specifiable in text markup. Eligible keys are defined in <CoreMedia/CMTextMarkup.h>.
See also:

- 16.89.5 Constructor(textMarkupAttributes as dictionary, textSelector as string) 4110

16.89.5 Constructor(textMarkupAttributes as dictionary, textSelector as string)

MBS AVFoundation Plugin, Plugin Version: 14.0, Platform: macOS, Targets: All.

Function: Creates an instance of AVTextStyleRule with the specified text markup attributes and an identifier for the range or ranges of text to which the attributes should be applied.
Notes:

textMarkupAttributes: A dictionary with keys representing text style attributes that are specifiable in text markup. Eligible keys are defined in <CoreMedia/CMTextMarkup.h>.
textSelector: An identifier for the range or ranges of text to which the attributes should be applied. Eligible identifiers are determined by the format and content of the legible media. A value of nil indicates that the textMarkupAttributes should be applied as default styles for all text unless overridden by content markup or other applicable text selectors.

Returns an instance of AVTextStyleRule
See also:

- 16.89.4 Constructor(textMarkupAttributes as dictionary) 4110

16.89.6 copy as AVTextStyleRuleMBS

MBS AVFoundation Plugin, Plugin Version: 14.0, Platform: macOS, Targets: All.

Function: Creates a copy of the style rule.

16.89.7 textStyleRuleWithTextMarkupAttributes(textMarkupAttributes as Dictionary) as AVTextStyleRuleMBS

MBS AVFoundation Plugin, Plugin Version: 14.0, Platform: macOS, Targets: All.

Function: Creates an instance of AVTextStyleRule with the specified text markup attributes..
Notes:

textMarkupAttributes: A dictionary with keys representing text style attributes that are specifiable in text markup. Eligible keys are defined in <CoreMedia/CMTextMarkup.h>.
Returns an instance of AVTextStyleRule
Equivalent to invoking textStyleRuleWithTextMarkupAttributes with a value of nil for textSelector.
See also:

- 16.89.8 textStyleRuleWithTextMarkupAttributes(textMarkupAttributes as Dictionary, textSelector as string) as AVTextStyleRuleMBS 4111

16.89.8 textStyleRuleWithTextMarkupAttributes(textMarkupAttributes as Dictionary, textSelector as string) as AVTextStyleRuleMBS

MBS AVFoundation Plugin, Plugin Version: 14.0, Platform: macOS, Targets: All.

Function: Creates an instance of AVTextStyleRule with the specified text markup attributes and an identifier for the range or ranges of text to which the attributes should be applied.
Notes:

textMarkupAttributes: A dictionary with keys representing text style attributes that are specifiable in text markup. Eligible keys are defined in <CoreMedia/CMTextMarkup.h>.
textSelector: An identifier for the range or ranges of text to which the attributes should be applied. Eligible identifiers are determined by the format and content of the legible media. A value of nil indicates that the textMarkupAttributes should be applied as default styles for all text unless overridden by content markup or other applicable text selectors.
Returns an instance of AVTextStyleRule
See also:

- 16.89.7 textStyleRuleWithTextMarkupAttributes(textMarkupAttributes as Dictionary) as AVTextStyleRuleMBS 4111

16.89.9 Properties

16.89.10 Handle as Integer

MBS AVFoundation Plugin, Plugin Version: 14.0, Platform: macOS, Targets: All.

Function: The internal object reference.
Notes: (Read and Write property)

16.89.11 textMarkupAttributes as Dictionary

MBS AVFoundation Plugin, Plugin Version: 14.0, Platform: macOS, Targets: All.

Function: A dictionary with keys representing text style attributes that are specifiable in text markup.
Notes:

Eligible keys and the expected types of their corresponding values are defined in <CoreMedia/CMTextMarkup.h>.
(Read only property)

16.89.12 textSelector as String

MBS AVFoundation Plugin, Plugin Version: 14.0, Platform: macOS, Targets: All.

Function: A string that identifies the range or ranges of text to which the attributes should be applied.
Notes:

A value of nil indicates that the textMarkupAttributes should be applied as default styles for all text unless overridden by content markup or other applicable text selectors.
The syntax of text selectors is determined by the format of the legible media. Eligible selectors may be determined by the content of the legible media (e.g. CSS selectors that are valid for a specific WebVTT document).
(Read only property)

16.90 class AVTimeCodeMBS

16.90.1 class AVTimeCodeMBS

MBS AVFoundation Plugin, Plugin Version: 17.5, Platform: macOS, Targets: All.

Function: The class for a time code.
Notes:

The data class used by AVAssetMBS.readTimeCodeObjects to store details on time codes.
This is an abstract class. You can't create an instance, but you can get one from various plugin functions.

16.90.2 Blog Entries

- MonkeyBread Software Releases the MBS Xojo Plugins in version 17.5
- MBS Xojo Plugins, version 17.5pr9

16.90.3 Videos

- Presentation from Munich conference about MBS Plugins.

16.90.4 Xojo Developer Magazine

- 16.1, page 9: News

16.90.5 Blog Entries

- MonkeyBread Software Releases the MBS Xojo Plugins in version 17.5
- MBS Xojo Plugins, version 17.5pr9

16.90.6 Xojo Developer Magazine

- 16.1, page 9: News

16.90.7 Videos

- Presentation from Munich conference about MBS Plugins.

16.90.8 Methods

16.90.9 Constructor

MBS AVFoundation Plugin, Plugin Version: 17.5, Platform: macOS, Targets: All.

Function: Private constructor.

16.90.10 Properties

16.90.11 duration as CMTimeMBS

MBS AVFoundation Plugin, Plugin Version: 17.5, Platform: macOS, Targets: All.

Function: The duration.
Notes: (Read only property)

16.90.12 frameNumber as Int64

MBS AVFoundation Plugin, Plugin Version: 17.5, Platform: macOS, Targets: All.

Function: The frame number.
Notes: (Read only property)

16.90.13 frameQuanta as UInt32

MBS AVFoundation Plugin, Plugin Version: 17.5, Platform: macOS, Targets: All.

Function: Returns the frames/sec for timecode (eg. 30) OR frames/tick for counter mode
Notes: (Read only property)

16.90.14 presentationTimeStamp as CMTimeMBS

MBS AVFoundation Plugin, Plugin Version: 17.5, Platform: macOS, Targets: All.

Function: The earliest presentation timestamp.
Notes: (Read only property)

16.90.15 tcFlag as UInt32

MBS AVFoundation Plugin, Plugin Version: 17.5, Platform: macOS, Targets: All.

Function: The time zone flags.
Notes:

Can be combination of

kDropFrame	1
k24HourMax	2
kNegTimesOK	4

(Read only property)

16.90.16 timecode as String

MBS AVFoundation Plugin, Plugin Version: 17.5, Platform: macOS, Targets: All.

Function: The timecode as formatted number.
Notes:

Format is 2 digit hours, double colon, 2 digit minutes, double colon, 2 digit seconds, double colon, 2 digit frames.
e.g. "01:02:03:04"
(Read only property)

16.90.17 type as String

MBS AVFoundation Plugin, Plugin Version: 17.5, Platform: macOS, Targets: All.

Function: The type of timecode.
Notes:

Can be tmcd for 32-bit time code or tc64 for 64-bit timecode.
(Read only property)

16.91 class AVTimedMetadataGroupMBS

16.91.1 class AVTimedMetadataGroupMBS

MBS AVFoundation Plugin, Plugin Version: 13.2, Platform: macOS, Targets: All.

Function: You use an AVTimedMetadataGroup object to represent a collection of metadata items.
Notes: AV Foundation also provides a mutable subclass, AVMutableTimedMetadataGroup.

16.91.2 Methods

16.91.3 Constructor(items() as AVMetadataItemMBS, timeRange as CMTimeRangeMBS)

MBS AVFoundation Plugin, Plugin Version: 13.2, Platform: macOS, Targets: All.

Function: Returns a metadata group initialized with given metadata items.
Notes:

items: An array of AVMetadataItem objects.
timeRange: The time range of the metadata contained in items.

16.91.4 copy as AVTimedMetadataGroupMBS

MBS AVFoundation Plugin, Plugin Version: 13.2, Platform: macOS, Targets: All.

Function: Creates a copy of the object.

16.91.5 items as AVMetadataItemMBS()

MBS AVFoundation Plugin, Plugin Version: 13.2, Platform: macOS, Targets: All.

Function: The metadata items in the group. (read-only)
Notes: The array contains instances of AVMetadataItem.

16.91.6 timeRange as CMTimeRangeMBS

MBS AVFoundation Plugin, Plugin Version: 13.2, Platform: macOS, Targets: All.

Function: The time range of the metadata. (read-only)

16.91.7 Properties

16.91.8 Handle as Integer

MBS AVFoundation Plugin, Plugin Version: 13.2, Platform: macOS, Targets: All.

Function: The internal object reference.
Notes: (Read and Write property)

16.92 class AVURLAssetMBS

16.92.1 class AVURLAssetMBS

MBS AVFoundation Plugin, Plugin Version: 13.2, Platform: macOS, Targets: All.

Function: AVURLAsset is a concrete subclass of AVAsset that you use to initialize an asset from an URL..
Example:

```
dim f as FolderItem = SpecialFolder.Desktop.Child("test.mov")
dim u as AVURLAssetMBS = AVURLAssetMBS.URLAssetWithFile(f)
dim a() as AVAssetTrackMBS = u.tracks

MsgBox str(UBound(a)+1)+" tracks."
```

Notes: Subclass of the AVAssetMBS class.

16.92.2 Methods

16.92.3 audiovisualMIMETypes as string()

MBS AVFoundation Plugin, Plugin Version: 13.2, Platform: macOS, Targets: All.

Function: Returns an array of the MIME types the AVURLAsset class understands.
Example:

```
MsgBox Join(AVURLAssetMBS.audiovisualMIMETypes, EndOfLine)
```

Notes: See also MimeTypeToFileExtensionMBS function.

16.92.4 audiovisualTypes as string()

MBS AVFoundation Plugin, Plugin Version: 13.2, Platform: macOS, Targets: All.

Function: Returns an array of the file types the AVURLAsset class understands.
Example:

```
MsgBox Join(AVURLAssetMBS.audiovisualTypes, EndOfLine)
```

16.92.5 compatibleTrackForCompositionTrack(compositionTrack as AVCompositionTrackMBS) as AVAssetTrackMBS

MBS AVFoundation Plugin, Plugin Version: 13.2, Platform: macOS, Targets: All.

Function: Returns an asset track from which any time range can be inserted into a given composition track.
Notes:

compositionTrack: The composition track for which a compatible AVAssetTrack object is requested.

Returns an asset track managed by the receiver from which any time range can be inserted into a given composition track.

You insert the track into using insertTimeRange (AVMutableCompositionTrack). This method is the logical complement of mutableTrackCompatibleWithTrack.

16.92.6 Constructor(File as folderitem, options as dictionary = nil)

MBS AVFoundation Plugin, Plugin Version: 13.2, Platform: macOS, Targets: All.

Function: Initializes an asset for inspection of a resource referenced by a given file.
Example:

```
dim f as FolderItem = SpecialFolder.Desktop.Child("test.mov")
dim u as AVURLAssetMBS = new AVURLAssetMBS(f)
MsgBox str(U.duration.Seconds)+" seconds long"
```

Notes:

file: A folderitem that references the container file to be represented by the asset.
options: A dictionary that contains options for the initialization of the asset.
See also:

- 16.92.7 Constructor(URL as string, options as dictionary = nil) 4119

16.92.7 Constructor(URL as string, options as dictionary = nil)

MBS AVFoundation Plugin, Plugin Version: 13.2, Platform: macOS, Targets: All.

Function: Initializes an asset for inspection of a resource referenced by a given URL.
Notes:

URL: An URL that references the container file to be represented by the asset.
options: A dictionary that contains options for the initialization of the asset.
See also:

• 16.92.6 Constructor(File as folderitem, options as dictionary = nil) 4119

16.92.8 isPlayableExtendedMIMEType(extendedMIMEType as string) as boolean

MBS AVFoundation Plugin, Plugin Version: 13.2, Platform: macOS, Targets: All.

Function: Returns a Boolean value indicating whether an asset is playable with the codec(s) and container type specified in a given extended MIME type.
Notes:

Returns true if an asset is playable with the codec(s) and container type specified in extendedMIMEType, otherwise false.
See also FileExtensionToMimeTypeMBS function.

16.92.9 URLAssetWithFile(File as folderitem, options as dictionary = nil) as AVURLAssetMBS

MBS AVFoundation Plugin, Plugin Version: 13.2, Platform: macOS, Targets: All.

Function: Returns an asset for inspection of a resource referenced by a given file.
Example:

```
dim f as FolderItem = SpecialFolder.Desktop.Child("test.mov")
dim u as AVURLAssetMBS = AVURLAssetMBS.URLAssetWithFile(f)

MsgBox str(u.duration.Seconds)+" seconds video."
```

Notes:

File: A folderitem that references the container file to be represented by the asset.
options: A dictionary that contains options for the initialization of the asset.

Returns an asset initialized for inspection of a resource referenced by folderitem.

16.92.10 URLAssetWithURL(URL as string, options as dictionary = nil) as AVURLAssetMBS

MBS AVFoundation Plugin, Plugin Version: 13.2, Platform: macOS, Targets: All.

Function: Returns an asset for inspection of a resource referenced by a given URL.
Notes:

URL: An URL that references the container file to be represented by the asset.

options: A dictionary that contains options for the initialization of the asset.

Returns an asset initialized for inspection of a resource referenced by URL.

16.92.11 Properties

16.92.12 resourceLoader as AVAssetResourceLoaderMBS

MBS AVFoundation Plugin, Plugin Version: 14.0, Platform: macOS, Targets: All.

Function: The resource loader associated with the asset. (read-only)
Notes:

During loading, the resource loader object may be asked to assist in the loading of a resource. For example, a resource that requires decryption might result in the resource loader being asked to provide the appropriate decryption keys. You can assign a delegate object to the resource loader object and use your delegate to intercept these requests and provide an appropriate response.
Available on Mac OS X 10.9 or later.
(Read only property)

16.92.13 URL as string

MBS AVFoundation Plugin, Plugin Version: 13.2, Platform: macOS, Targets: All.

Function: The URL with which the asset was initialized. (read-only)
Example:

```
dim f as FolderItem = SpecialFolder.Desktop.Child("test.mov")
dim u as AVURLAssetMBS = new AVURLAssetMBS(f)
MsgBox u.URL
```

Notes: (Read only property)

16.93 class AVVideoCompositingMBS

16.93.1 class AVVideoCompositingMBS

MBS AVFoundation Plugin, Plugin Version: 14.0, Platform: macOS, Targets: All.

Function: The AVVideoCompositing protocol defines properties and methods that custom video compositors must implement.
Notes:

For each AV Foundation object of class AVPlayerItem, AVAssetExportSession, AVAssetImageGenerator, or AVAssetReaderVideoCompositionOutput that has a non-nil value for its videoComposition property, and the value of the customVideoCompositorClass property of the AVVideoComposition is not nil, AV Foundation creates and uses an instance of that custom video compositor class to process the instructions contained in the AVVideoComposition.

The custom video compositor instance will be created when you assign videoComposition an instance of AVVideoComposition that's associated with a different custom video compositor class than the object was previously using.

When creating instances of custom video compositors, AV Foundation initializes them by calling init and then makes them available as the value of the customVideoCompositor property of the object to which it was assigned. You then can do any additional setup or configuration to the custom compositor.

Custom video compositor instances will then be retained by the AV Foundation object for as long as the value of its videoComposition property indicates that an instance of the same custom video compositor class should be used, even if the value is changed from one instance of AVVideoComposition to another instance that's associated with the same custom video compositor class.
This is an abstract class. You can't create an instance, but you can get one from various plugin functions.

16.93.2 Blog Entries

- MBS Xojo / Real Studio Plugins, version 14.5pr3

16.93.3 Blog Entries

- MBS Xojo / Real Studio Plugins, version 14.5pr3

16.93.4 Methods

16.93.5 cancelAllPendingVideoCompositionRequests

MBS AVFoundation Plugin, Plugin Version: 14.0, Platform: macOS, Targets: All.

Function: Directs a custom video compositor object to cancel or finish all pending video composition requests.
Notes:

Upon receiving this message, a custom video compositor must block until it has either cancelled all pending frame requests, and called the finishCancelledRequest method for each of them. If cancellation is not possible, the method must block until it has finished processing of all the frames and called the finishWithComposedVideoFrame method for each of them.
Available in OS X v10.9 and later.

16.93.6 Constructor

MBS AVFoundation Plugin, Plugin Version: 14.0, Platform: macOS, Targets: All.

Function: The private constructor.
Notes:

Initializes an instance of the class that implements the video compositing protocol. (required)
This constructor is private to make sure you don't create an object from this class by error. Please use designated functions to create objects.

16.93.7 renderContextChanged(newRenderContext as AVVideoCompositionRenderContextMBS)

MBS AVFoundation Plugin, Plugin Version: 14.0, Platform: macOS, Targets: All.

Function: Invoked to notify the custom compositor that a composition will switch to a different render context. (required)
Notes:

newRenderContext: The new render context that will be handling video composition.

Instances of classes implementing the AVVideoComposting protocol must implement this method to be notified when the AVVideoCompositionRenderContext instance handing a video composition changes. AVVideoCompositionRenderContext instances being immutable, such a change will occur every time there is a change in the video composition parameters.
Available in OS X v10.9 and later.

16.93.8 startVideoCompositionRequest(asyncVideoCompositionRequest as AVAsynchronousVideoCompositionRequestMBS)

MBS AVFoundation Plugin, Plugin Version: 14.0, Platform: macOS, Targets: All.

Function: Directs a custom video compositor object to create a new pixel buffer composed asynchronously from a collection of sources. (required)
Notes:

asyncVideoCompositionRequest: An instance of AVAsynchronousVideoCompositionRequest that provides context for the requested composition.

The custom compositor is expected to invoke, either subsequently or immediately, the asyncVideoCompositionRequest object's finishWithComposedVideoFrame or finishWithError methods.

If you intend to finish rendering the frame after handling of this message returns, you must retain asyncVideoCompositionRequest until after composition is finished.

Note that if the custom compositor's implementation of this method returns without finishing the composition immediately, it may be invoked again with another composition request before the prior request is finished; in such cases the custom compositor should be prepared to manage multiple composition requests.

If the rendered frame is exactly the same as one of the source frames, with no letterboxing, pillboxing or cropping needed, then the appropriate source pixel buffer may be returned, after CFRetain has been called on it).
Available in OS X v10.9 and later.

16.93.9 Properties

16.93.10 Handle as Integer

MBS AVFoundation Plugin, Plugin Version: 14.0, Platform: macOS, Targets: All.

Function: The internal object reference.
Notes: (Read and Write property)

16.93.11 requiredPixelBufferAttributesForRenderContext as Dictionary

MBS AVFoundation Plugin, Plugin Version: 14.0, Platform: macOS, Targets: All.

Function: Returns the pixel buffer attributes required by the video compositor for new buffers created for processing. (required) (read-only)

Notes:

The property is required to provide a kCVPixelBufferPixelFormatTypeKey key in the dictionary, along with attributes for which the compositor needs specific values to work properly. Omitted attributes will be supplied by the composition engine to allow for the best performance. If the attribute kCVPixelBufferPixelFormatTypeKey key is not in the dictionary an exception will be raised. The value of the kCVPixelBufferPixelFormatTypeKey is an array of kCVPixelFormatType_* constants as defined in Pixel_Format_Types.

The value of requiredPixelBufferAttributesForRenderContext is retrieved prior to the creation of a new render context; the combination of the attributes in the returned value and the additional attributes supplied by the composition engine will be used in the creation of subsequent render context's pixelBuffers.

This property is queried once before any composition request is sent to the compositor. Changing required buffer attributes afterwards is not supported.
Available in OS X v10.9 and later.
(Read only property)

16.93.12 sourcePixelBufferAttributes as Dictionary

MBS AVFoundation Plugin, Plugin Version: 14.0, Platform: macOS, Targets: All.

Function: Returns the kinds of source frame pixel buffer attributes a video compositor can accept as input. (required) (read-only)
Notes:

The property is required to provide a kCVPixelBufferPixelFormatTypeKey key in the dictionary, along with attributes for which the compositor needs specific values to work properly. Omitted attributes will be supplied by the composition engine to allow for the best performance. If the attribute kCVPixelBufferPixelFormatTypeKey key is not in the dictionary an exception will be raised. The value of the kCVPixelBufferPixelFormatTypeKey is an array of kCVPixelFormatType_* constants as defined in Pixel_Format_Types.

If the custom compositor is meant to be used with an AVVideoCompositionCoreAnimationTool created using the videoCompositionCoreAnimationToolWithAdditionalLayer:asTrackID: method, kCVPixelFormatType_32BGRA should be included as one of the supported pixel format types.

Missing attributes will be set by the composition engine to values allowing the best performance.

This property is queried once before any composition request is sent to the compositor. Changing source buffer attributes afterwards is not supported.
Available in OS X v10.9 and later.
(Read only property)

16.94 class AVVideoCompositionCoreAnimationToolMBS

16.94.1 class AVVideoCompositionCoreAnimationToolMBS

MBS AVFoundation Plugin, Plugin Version: 13.2, Platform: macOS, Targets: All.

Function: You use an AVVideoCompositionCoreAnimationTool object to incorporate Core Animation in a video composition.
Notes:

Any animations will be interpreted on the video's timeline, not real-time, so you should:

1. Set animations' beginTime property to 1e-100 rather than 0 (which CoreAnimation replaces with CACurrentMediaTime);
2. Set animations' removedOnCompletion property to false so they are not automatically removed.

16.94.2 Methods

16.94.3 available as boolean

MBS AVFoundation Plugin, Plugin Version: 13.2, Platform: macOS, Targets: All.

Function: Whether this class is available.
Notes: Returns true on Mac OS X 10.7 and newer.

16.94.4 Constructor

MBS AVFoundation Plugin, Plugin Version: 13.2, Platform: macOS, Targets: All.

Function: The default constructor.

16.94.5 videoCompositionCoreAnimationToolWithAdditionalLayer(layer as CALayerMBS, trackID as Integer) as AVVideoCompositionCoreAnimationToolMBS

MBS AVFoundation Plugin, Plugin Version: 13.2, Platform: macOS, Targets: All.

Function: Add a Core Animation layer to the video composition.
Notes:

layer: The Core Animation layer to add.
trackID: A track ID to identify the track.

trackID should not match any real trackID in the source.

Return a new animation tool for the layer.

You use this method to include a Core Animation layer as an individual track input in video composition. Video composition instructions should reference trackID where the rendered animation should be included.

16.94.6 videoCompositionCoreAnimationToolWithPostProcessingAsVideoLayer(videoLayer as CALayerMBS, animationLayer as CALayerMBS) as AVVideoCompositionCoreAnimationToolMBS

MBS AVFoundation Plugin, Plugin Version: 13.2, Platform: macOS, Targets: All.

Function: Composes the composited video frames with a Core Animation layer.
Notes:

videoLayer: A video layer.
animationLayer: An animation layer.

Returns a new animation tool for the composition.
Place composited video frames in videoLayer and render animationLayer to produce the final frame.

16.94.7 videoCompositionCoreAnimationToolWithPostProcessingAsVideoLayers(videoLayers() as CALayerMBS, animationLayer as CALayerMBS) as AVVideoCompositionCoreAnimationToolMBS

MBS AVFoundation Plugin, Plugin Version: 14.0, Platform: macOS, Targets: All.

Function: Composes the composited video frames with the Core Animation layer.
Notes:

videoLayers: An array containing the video layers
animationLayer: The animation layer.

Returns a new AVVideoCompositionCoreAnimationTool instance with the composited video frames and the rendered animation layer.

Duplicates the composited video frames in each videoLayer and renders animationLayer to produce the final frame. The videoLayers should be in animationLayer's sublayer tree.

The animationLayer should not come from, or be added to, another layer tree.
Available in OS X v10.9 and later.

16.94.8 Properties

16.94.9 Handle as Integer

MBS AVFoundation Plugin, Plugin Version: 13.2, Platform: macOS, Targets: All.

Function: The internal object reference.
Notes: (Read and Write property)

16.95 class AVVideoCompositionInstructionMBS

16.95.1 class AVVideoCompositionInstructionMBS

MBS AVFoundation Plugin, Plugin Version: 13.2, Platform: macOS, Targets: All.

Function: An AVVideoCompositionInstruction object represents an operation to be performed by a compositor.
Notes:

An AVVideoComposition object maintains an array of instructions to perform its composition.

The is a specialty with the AVFoundation framework: There is a class and an interface with same name. The plugin only has one class for both.
This is an abstract class. You can't create an instance, but you can get one from various plugin functions.

16.95.2 Blog Entries

- MBS Xojo / Real Studio Plugins, version 14.5pr3

16.95.3 Blog Entries

- MBS Xojo / Real Studio Plugins, version 14.5pr3

16.95.4 Methods

16.95.5 available as boolean

MBS AVFoundation Plugin, Plugin Version: 13.2, Platform: macOS, Targets: All.

Function: Whether this class is available.
Notes: Returns true on Mac OS X 10.7 and newer.

16.95.6 Constructor

MBS AVFoundation Plugin, Plugin Version: 13.2, Platform: macOS, Targets: All.

Function: The private constructor.

16.95.7 copy as AVVideoCompositionInstructionMBS

MBS AVFoundation Plugin, Plugin Version: 13.2, Platform: macOS, Targets: All.

Function: Creates a copy of the object.

16.95.8 mutableCopy as AVMutableVideoCompositionInstructionMBS

MBS AVFoundation Plugin, Plugin Version: 13.2, Platform: macOS, Targets: All.

Function: Creates an editable copy of the object.

16.95.9 requiredSourceTrackIDs as Integer()

MBS AVFoundation Plugin, Plugin Version: 14.0, Platform: macOS, Targets: All.

Function: An array of video track IDs required to compose frames for this instruction. (required) (read-only)
Notes: Available in OS X v10.9 and later.

16.95.10 Properties

16.95.11 containsTweening as Boolean

MBS AVFoundation Plugin, Plugin Version: 14.0, Platform: macOS, Targets: All.

Function: A Boolean value that returns whether the composition contains tweening. (required) (read-only)
Notes:

If YES, rendering a frame from the same source buffers and the same composition instruction at two different compositionTime may yield different output frames. If NO, two such compositions will yield the same frame.

The media pipeline may be able to avoid some duplicate processing when this property is set to false.
Available in OS X v10.9 and later.
(Read only property)

16.95.12 enablePostProcessing as boolean

MBS AVFoundation Plugin, Plugin Version: 13.2, Platform: macOS, Targets: All.

Function: Indicates whether post processing is required for the video composition instruction. (read-only)
Notes:

A value of false indicates that no post processing is required for the whole duration of the video composition instruction. The composition process is more efficient if the value is false.

The value is true by default.
(Read only property)

16.95.13 Handle as Integer

MBS AVFoundation Plugin, Plugin Version: 13.2, Platform: macOS, Targets: All.

Function: The internal object reference.
Notes: (Read and Write property)

16.95.14 passthroughTrackID as Integer

MBS AVFoundation Plugin, Plugin Version: 14.0, Platform: macOS, Targets: All.

Function: Returns the track ID if a single source frame should be displayed for the duration of the instruction. (required) (read-only)
Notes:

If for the duration of the instruction, the video composition result is one of the source frames, this property returns the corresponding track ID. The compositor won't be run for the duration of the instruction and the proper source frame is used instead.

The dimensions, clean aperture and pixel aspect ratio of the source buffer are matched to the required values automatically.
Available in OS X v10.9 and later.
(Read only property)

16.95.15 timeRange as CMTimeRangeMBS

MBS AVFoundation Plugin, Plugin Version: 13.2, Platform: macOS, Targets: All.

Function: The time range during which the instruction is effective. (read-only)
Notes:

If the time range is invalid, the video compositor will ignore it.
(Read only property)

16.96 class AVVideoCompositionLayerInstructionMBS

16.96.1 class AVVideoCompositionLayerInstructionMBS

MBS AVFoundation Plugin, Plugin Version: 13.2, Platform: macOS, Targets: All.

Function: An AVVideoCompositionLayerInstruction object represents the transform and opacity ramps to apply to a given track.

16.96.2 Methods

16.96.3 available as boolean

MBS AVFoundation Plugin, Plugin Version: 13.2, Platform: macOS, Targets: All.

Function: Whether this class is available.
Notes: Returns true on Mac OS X 10.7 and newer.

16.96.4 Constructor

MBS AVFoundation Plugin, Plugin Version: 13.2, Platform: macOS, Targets: All.

Function: The default constructor.

16.96.5 copy as AVVideoCompositionLayerInstructionMBS

MBS AVFoundation Plugin, Plugin Version: 13.2, Platform: macOS, Targets: All.

Function: Creates a copy of the object.

16.96.6 getCropRectangleRampForTime(time as CMTimeMBS, byref startCropRectangle as CGRectMBS, byref endCropRectangle as CGRectMBS, byref timeRange as CMTimeRangeMBS) as Boolean

MBS AVFoundation Plugin, Plugin Version: 14.0, Platform: macOS, Targets: All.

Function: Obtains the crop rectangle ramp that includes the specified time.
Notes:

time: If a ramp with a time range that contains the specified time has been set, information about the effective ramp for that time is supplied. Otherwise, information about the first ramp that starts after the

specified time is supplied.
startCropRectangle: A CGRect to receive the starting crop rectangle value for the crop rectangle ramp.
endCropRectangle: A CGRect to receive the ending crop rectangle value for the crop rectangle ramp.
timeRange: A CMTimeRange to receive the time range of the crop rectangle ramp.

Returns false will be returned if the specified time is beyond the duration of the last crop rectangle ramp that has been set.
Available in OS X v10.9 and later.

16.96.7 getOpacityRampForTime(time as CMTimeMBS, byref startOpacity as Double, byref endOpacity as Double, byref timeRange as CMTimeRangeMBS) as boolean

MBS AVFoundation Plugin, Plugin Version: 13.2, Platform: macOS, Targets: All.

Function: Obtains the opacity ramp that includes a specified time.
Notes:

time: If a ramp with a time range that contains the specified time has been set, information about the effective ramp for that time is supplied. Otherwise, information about the first ramp that starts after the specified time is supplied.
startOpacity: a float to receive the starting opacity value for the opacity ramp.
endOpacity: a float to receive the ending opacity value for the opacity ramp.
timeRange: a CMTimeRange to receive the time range of the opacity ramp.

Returns true if values are returned successfully, otherwise false. False is returned if time is beyond the duration of the last opacity ramp that has been set.

16.96.8 getTransformRampForTime(time as CMTimeMBS, byref startTransform as CGAffineTransformMBS, byref endOpacity as CGAffineTransformMBS, byref timeRange as CMTimeRangeMBS) as boolean

MBS AVFoundation Plugin, Plugin Version: 13.2, Platform: macOS, Targets: All.

Function: Obtains the transform ramp that includes a specified time.
Notes:

time
If a ramp with a time range that contains the specified time has been set, information about the effective ramp for that time is supplied. Otherwise, information about the first ramp that starts after the specified time is supplied.
startTransform: A float to receive the starting transform value for the transform ramp.
endTransform: A float to receive the ending transform value for the transform ramp.
timeRange: A CMTimeRange to receive the time range of the transform ramp.

Returns true if values are returned successfully, otherwise false. False is returned if time is beyond the duration of the last transform ramp that has been set.

16.96.9 mutableCopy as AVMutableVideoCompositionLayerInstructionMBS

MBS AVFoundation Plugin, Plugin Version: 13.2, Platform: macOS, Targets: All.

Function: Creates an editable copy of the object.

16.96.10 trackID as Integer

MBS AVFoundation Plugin, Plugin Version: 13.2, Platform: macOS, Targets: All.

Function: The trackID of the source track to which the compositor will apply the instruction. (read-only)

16.96.11 Properties

16.96.12 Handle as Integer

MBS AVFoundation Plugin, Plugin Version: 13.2, Platform: macOS, Targets: All.

Function: The internal object reference.
Notes: (Read and Write property)

16.97 class AVVideoCompositionMBS

16.97.1 class AVVideoCompositionMBS

MBS AVFoundation Plugin, Plugin Version: 13.2, Platform: macOS, Targets: All.

Function: An AVVideoComposition object represents an immutable video composition.
Notes: The AVFoundation framework also provides a mutable subclass, AVMutableVideoComposition, that you can use to create new videos.

16.97.2 Methods

16.97.3 animationTool as AVVideoCompositionCoreAnimationToolMBS

MBS AVFoundation Plugin, Plugin Version: 13.2, Platform: macOS, Targets: All.

Function: A video composition tool to use with Core Animation in offline rendering. (read-only)
Notes:

This attribute may be nil.

You set an animation tool if you are using the composition in conjunction with AVAssetExportSession for offline rendering, rather than with AVPlayer.

16.97.4 available as boolean

MBS AVFoundation Plugin, Plugin Version: 13.2, Platform: macOS, Targets: All.

Function: Whether this class is available.
Notes: Returns true on Mac OS X 10.7 and newer.

16.97.5 Constructor

MBS AVFoundation Plugin, Plugin Version: 13.2, Platform: macOS, Targets: All.

Function: The constructor.

16.97.6 copy as AVVideoCompositionMBS

MBS AVFoundation Plugin, Plugin Version: 13.2, Platform: macOS, Targets: All.

Function: Creates a copy of the object.

16.97.7 frameDuration as CMTimeMBS

MBS AVFoundation Plugin, Plugin Version: 13.2, Platform: macOS, Targets: All.

Function: The interval for which the video composition should render composed video frames. (read-only)
Notes: This property only applies when the composition is enabled.

16.97.8 instructions as AVVideoCompositionInstructionMBS()

MBS AVFoundation Plugin, Plugin Version: 13.2, Platform: macOS, Targets: All.

Function: The video composition instructions. (read-only)
Notes:

The array contains of instances of AVVideoCompositionInstruction.

For the first instruction in the array, timeRange.start must be less than or equal to the earliest time for which playback or other processing will be attempted (typically kCMTimeZero). For subsequent instructions, timeRange.start must be equal to the prior instruction's end time. The end time of the last instruction must be greater than or equal to the latest time for which playback or other processing will be attempted (typically be the duration of the asset with which the instance of AVVideoComposition is associated).

16.97.9 isValidForAsset(asset as AVAssetMBS, timerange as CMTimeRangeMBS) as boolean

MBS AVFoundation Plugin, Plugin Version: 13.2, Platform: macOS, Targets: All.

Function: Indicates whether the time ranges of the composition's instructions conform to validation requirements.
Notes:

asset: An AVAsset object, if you wish to validate the time ranges of the instructions against the duration of the asset and the track IDs of the layer instructions against the asset's tracks. Pass nil to skip that validation.
timeRange: A time range.
Only those instructions with time ranges that overlap with this time range will be validated. To validate all instructions that may be used for playback or other processing, regardless of time range, pass CMTimeRangeMake(kCMTimeZero, kCMTimePositiveInfinity).

Returns true if the time ranges of the composition's instructions conform to validation requirements, other-

wise false.

This method may call events videoCompositionShouldContinueValidatingAfterFindingInvalidValueForKey, videoCompositionShouldContinueValidatingAfterFindingInvalidTrackIDInInstruction, videoCompositionShouldContinueValidatingAfterFindingInvalidTimeRangeInInstruction or videoCompositionShouldContinueValidatingAfterFindingEmptyTimeRange on AVFoundationMBS class.

In the course of validation, the receiver will invoke its events (if there is one) with reference to any trouble spots in the video composition.

This method raises an exception if the event modifies the receiver's array of instructions or the array of layer instructions of any AVVideoCompositionInstruction object contained therein during validation.

16.97.10 mutableCopy as AVMutableVideoCompositionMBS

MBS AVFoundation Plugin, Plugin Version: 13.2, Platform: macOS, Targets: All.

Function: Creates an editable copy of the object.

16.97.11 renderSize as CGSizeMBS

MBS AVFoundation Plugin, Plugin Version: 13.2, Platform: macOS, Targets: All.

Function: The size at which the video composition should render. (read-only)
Notes: This property only applies when the composition is enabled.

16.97.12 videoCompositionWithPropertiesOfAsset(asset as AVAssetMBS) as AVVideoCompositionMBS

MBS AVFoundation Plugin, Plugin Version: 14.0, Platform: macOS, Targets: All.

Function: Creates and returns a video composition object configured to present the video tracks of the specified asset.
Notes:

asset: The asset whose configuration matches the intended use of the video composition.

Returns a new video composition object.

This method creates the video composition object and configures it with the values and instructions suitable

for presenting the video tracks of the specified asset. The returned object contains instructions that respect the spatial properties and time ranges of the specified asset's video tracks. It also configures the object properties in the following way:

- The value of the frameDuration property is set to a value short enough to accommodate the greatest nominal frame rate value among the asset's video tracks, as indicated by the nominalFrameRate property of each track. If all of the asset tracks have a nominal frame rate of 0, a frame rate of 30 frames per second is used, with the frame duration set accordingly.
- The value assigned to the renderSize property depends on whether the asset is an AVComposition object. If it is, the value is set to the value of the naturalSize property of the composition. If it is not, the value is set to a value that encompasses all of the asset's video tracks.
- The value of the renderScale property is set to 1.0.
- The value of the animationTool property is set to nil.

Available in OS X v10.9 and later.

16.97.13 Properties

16.97.14 Handle as Integer

MBS AVFoundation Plugin, Plugin Version: 13.2, Platform: macOS, Targets: All.

Function: The internal object reference.
Notes: (Read and Write property)

16.98 class AVVideoCompositionRenderContextMBS

16.98.1 class AVVideoCompositionRenderContextMBS

MBS AVFoundation Plugin, Plugin Version: 14.0, Platform: macOS, Targets: All.

Function: The AVVideoCompositionRenderContext class defines the context within which custom compositors render new output pixels buffers.
Notes:

An instance of AVVideoCompositionRenderContext provides size and scaling information and offers a service for efficiently providing pixel buffers from a managed pool of buffers.
Available in OS X v10.9 and later.

16.98.2 Methods

16.98.3 available as boolean

MBS AVFoundation Plugin, Plugin Version: 14.0, Platform: macOS, Targets: All.

Function: Whether this class is available.
Notes: Returns true on Mac OS X 10.9 or later.

16.98.4 Constructor

MBS AVFoundation Plugin, Plugin Version: 14.0, Platform: macOS, Targets: All.

Function: The constructor.

16.98.5 newPixelBuffer as CVPixelBufferMBS

MBS AVFoundation Plugin, Plugin Version: 14.0, Platform: macOS, Targets: All.

Function: Returns a pixel buffer to use for rendering.
Notes:

The buffer's kCVImageBufferCleanApertureKey and kCVImageBufferPixelAspectRatioKey attachments are set to match the current composition processor properties.
You are responsible for calling CVBufferRelease on the pixel buffer.
Available in OS X v10.9 and later.

16.98.6 Properties

16.98.7 edgeWidths as AVEdgeWidthsMBS

MBS AVFoundation Plugin, Plugin Version: 14.0, Platform: macOS, Targets: All.

Function: The thickness of the edge processing region on the left, top, right and bottom edges, in pixels. (read-only)
Notes:

Available in OS X v10.9 and later.
(Read only property)

16.98.8 Handle as Integer

MBS AVFoundation Plugin, Plugin Version: 14.0, Platform: macOS, Targets: All.

Function: The internal object reference.
Notes: (Read and Write property)

16.98.9 highQualityRendering as Boolean

MBS AVFoundation Plugin, Plugin Version: 14.0, Platform: macOS, Targets: All.

Function: The rendering quality to use. (read-only)
Notes:

Specifies that the custom compositor should use higher quality, potentially slower algorithms.
Generally this property is true for non-real-time use cases.
Available in OS X v10.9 and later.
(Read only property)

16.98.10 pixelAspectRatio as AVPixelAspectRatioMBS

MBS AVFoundation Plugin, Plugin Version: 14.0, Platform: macOS, Targets: All.

Function: The pixel aspect ratio for rendered frames. (read-only)
Notes:

Available in OS X v10.9 and later.
(Read only property)

16.98.11 renderScale as Double

MBS AVFoundation Plugin, Plugin Version: 14.0, Platform: macOS, Targets: All.

Function: A scaling ratio that is applied when rendering frames. (read-only)
Notes:

Available in OS X v10.9 and later.
(Read only property)

16.98.12 renderTransform as CGAffineTransformMBS

MBS AVFoundation Plugin, Plugin Version: 14.0, Platform: macOS, Targets: All.

Function: Transform to apply to the source image (read-only)
Notes:

The transform to apply to the source image incorporating the renderScale, pixelAspectRatio, and edgeWidths.
The coordinate system origin is the top left corner of the buffer.
Available in OS X v10.9 and later.
(Read only property)

16.98.13 size as CGSizeMBS

MBS AVFoundation Plugin, Plugin Version: 14.0, Platform: macOS, Targets: All.

Function: The width and height for rendering frames. (read-only)
Notes:

Available in OS X v10.9 and later.
(Read only property)

16.98.14 videoComposition as AVVideoCompositionMBS

MBS AVFoundation Plugin, Plugin Version: 14.0, Platform: macOS, Targets: All.

Function: The video composition being rendered.
Notes:

Available in OS X v10.9 and later.
(Read only property)

16.99 class CMFormatDescriptionMBS

16.99.1 class CMFormatDescriptionMBS

MBS AVFoundation Plugin, Plugin Version: 13.2, Platform: macOS, Targets: All.

Function: The class for a format description.
Notes:

CMFormatDescriptions are immutable Core Foundation objects that describe media data of various types, including audio, video, and muxed media data. There are two types of API: media-type-agnostic APIs (supported by all CMFormatDescriptions) and media-type-specific APIs. The media-type-agnostic APIs are prefixed with CMFormatDescription, and the media-type-specific APIs are prefixed with CMAudioFormat-Description CMVideoFormatDescription, and so on.
This is an abstract class. You can't create an instance, but you can get one from various plugin functions.

16.99.2 Methods

16.99.3 Constructor

MBS AVFoundation Plugin, Plugin Version: 13.2, Platform: macOS, Targets: All.

Function: The private constructor.

16.99.4 Equal(other as CMFormatDescriptionMBS) as boolean

MBS AVFoundation Plugin, Plugin Version: 13.2, Platform: macOS, Targets: All.

Function: Checks if two descriptions are equal.

16.99.5 Extensions as Dictionary

MBS AVFoundation Plugin, Plugin Version: 13.2, Platform: macOS, Targets: All.

Function: Queries extensions to the description.

16.99.6 MediaSubType as string

MBS AVFoundation Plugin, Plugin Version: 13.2, Platform: macOS, Targets: All.

Function: Queries media sub type.

16.99.7 MediaType as string

MBS AVFoundation Plugin, Plugin Version: 13.2, Platform: macOS, Targets: All.

Function: Queries media type.

16.99.8 Name as string

MBS AVFoundation Plugin, Plugin Version: 13.2, Platform: macOS, Targets: All.

Function: Queries the name of this format description.

16.99.9 Properties

16.99.10 Handle as Integer

MBS AVFoundation Plugin, Plugin Version: 13.2, Platform: macOS, Targets: All.

Function: The internal object reference.
Notes: (Read and Write property)

16.100 class CMSampleBufferMBS

16.100.1 class CMSampleBufferMBS

MBS AVFoundation Plugin, Plugin Version: 13.2, Platform: macOS, Targets: All.

Function: CMSampleBuffers are CF objects containing zero or more compressed (or uncompressed) samples of a particular media type (audio, video, muxed, etc), that are used to move media sample data through the media system.
Notes:

A CMSampleBuffer can contain a CMBlockBuffer of one or more media samples or a CVImageBuffer, a reference to the format description for the stream of CMSampleBuffers, size and timing information for each of the contained media samples, and both buffer-level and sample-level attachments. The buffer-level attachments of a CMSampleBuffer are distinct from the attachments of its contained CMBlockBuffer. An example of a sample-level attachment is an annotation about video frame dependencies (eg. "droppable", "other frames depend on me", "I depend on other frames", etc). Each sample (video frame) in the CMSampleBuffer would need its own attachment in this case. Another sample-level attachment example is SMPTE timecode acquired during capture. To get and set a CMSampleBuffer's buffer-level attachments, use the APIs in in CMAttachmentBearer.h (CMGetAttachment et al).
It is possible for a CMSampleBuffer to describe samples it does not yet contain. For example, some media services may have access to sample size, timing and format information before the data is read. Such services may create CMSampleBuffers with that information and insert them into queues early, and attach (or fill) the CMBlockBuffers of media data later, when the data becomes ready. To this end, CMSampleBuffers have the concept of data-readiness, which can be tested, set, forced to become ready "now", etc. It is also possible for a CMSampleBuffer to contain nothing but a special buffer-level attachment that describes a media stream event (eg. "discontinuity: drain and reset decoder before processing the next CMSampleBuffer"). Such a special attachment can also be attached to regular CMSampleBuffers (ie. that contain media sample data), and if so, the event it describes is defined to occur after the samples in that CMSampleBuffer.

The MBS Plugin implements a subset of what's available. If you need more, please do not hesitate to contact us.
This is an abstract class. You can't create an instance, but you can get one from various plugin functions.

16.100.2 Blog Entries

- MBS Xojo Plugins, version 18.4pr3
- AVCaptureVideoDataOutput improvements
- MBS Xojo / Real Studio Plugins, version 15.4pr2
- MBS Xojo / Real Studio Plugins, version 14.5pr2

16.100.3 Blog Entries

- MBS Xojo Plugins, version 18.4pr3
- AVCaptureVideoDataOutput improvements
- MBS Xojo / Real Studio Plugins, version 15.4pr2
- MBS Xojo / Real Studio Plugins, version 14.5pr2

16.100.4 Methods

16.100.5 Constructor

MBS AVFoundation Plugin, Plugin Version: 13.2, Platform: macOS, Targets: All.

Function: The private constructor.

16.100.6 Copy as CMSampleBufferMBS

MBS AVFoundation Plugin, Plugin Version: 13.2, Platform: macOS, Targets: All.

Function: Creates a copy of the object.

16.100.7 CopySampleBufferForRange(pos as Integer, len as Integer) as CMSampleBufferMBS

MBS AVFoundation Plugin, Plugin Version: 13.2, Platform: macOS, Targets: All.

Function: Creates a CMSampleBuffer containing a range of samples from an existing CMSampleBuffer.
Notes: Samples containing non-interleaved audio are currently not supported.

16.100.8 Invalidate

MBS AVFoundation Plugin, Plugin Version: 13.2, Platform: macOS, Targets: All.

Function: Makes the sample buffer invalid, calling any installed invalidation callback.
Notes:

An invalid sample buffer cannot be used – all accessors will return kCMSampleBufferError_Invalidated.
It is not a good idea to do this to a sample buffer that another module may be accessing concurrently.
Example of use: the invalidation callback could cancel pending I/O.

16.100.9 MakeDataReady

MBS AVFoundation Plugin, Plugin Version: 13.2, Platform: macOS, Targets: All.

Function: Makes a CMSampleBuffer's data ready, by calling the client's MakeDataReadyCallback.
Notes: The CMSampleBufferMakeDataReadyCallback is passed in by the client during creation. It must return 0 if successful, and in that case, CMSampleBufferMakeDataReady will set the data readiness of the CMSampleBuffer to true. Example of usage: when it is time to actually use the data. Example of callback routine: a routine to force a scheduled read to complete. If the CMSampleBuffer is not ready, and there is no CMSampleBufferMakeDataReadyCallback to call, kCMSampleBufferError_BufferNotReady will be returned. Similarly, if the CMSampleBuffer is not ready, and the CMSampleBufferMakeDataReadyCallback fails and returns an error, kCMSampleBufferError_BufferNotReady will be returned.

16.100.10 SampleSize(index as Integer) as UInt64

MBS AVFoundation Plugin, Plugin Version: 15.0, Platform: macOS, Targets: All.

Function: Returns the size in bytes of a specified sample in a CMSampleBuffer.
Notes:

Size in bytes of the specified sample in the CMSampleBuffer.
If the sample index is not in the range 0 .. numSamples-1, a size of 0 will be returned. If there are no sample sizes in this CMSampleBuffer, a size of 0 will be returned. This will be true, for example, if the samples in the buffer are non-contiguous (eg. non-interleaved audio, where the channel values for a single sample are scattered through the buffer), or if this CMSampleBuffer contains a CVImageBuffer.

16.100.11 SetDataReady

MBS AVFoundation Plugin, Plugin Version: 13.2, Platform: macOS, Targets: All.

Function: Marks a CMSampleBuffer's data as "ready".
Notes: There is no way to undo this operation. The only way to get an "unready" CMSampleBuffer is to call CMSampleBufferCreate with the dataReady parameter set to false. Example of usage: in a read completion routine.

16.100.12 Properties

16.100.13 DataIsReady as boolean

MBS AVFoundation Plugin, Plugin Version: 13.2, Platform: macOS, Targets: All.

Function: Returns whether or not a CMSampleBuffer's data is ready.
Notes:

Whether or not the CMSampleBuffer's data is ready. True is returned for special marker buffers, even though they have no data. False is returned if there is an error.
(Read only property)

16.100.14 DecodeTimeStamp as CMTimeMBS

MBS AVFoundation Plugin, Plugin Version: 13.2, Platform: macOS, Targets: All.

Function: Returns the numerically earliest decode timestamp of all the samples in a CMSampleBuffer.
Notes:

The returned decode timestamp is always the decode timestamp of the first sample in the buffer, since even out-of-presentation-order samples are expected to be in decode order in the buffer.
Numerically earliest sample decode timestamp in the CMSampleBuffer. kCMTimeInvalid is returned if there is an error.
(Read only property)

16.100.15 Duration as CMTimeMBS

MBS AVFoundation Plugin, Plugin Version: 13.2, Platform: macOS, Targets: All.

Function: Returns the total duration of a CMSampleBuffer.
Notes:

If the buffer contains out-of-presentation-order samples, any gaps in the presentation timeline are not represented in the returned duration.
The returned duration is simply the sum of all the individual sample durations.
Returns the duration of the CMSampleBuffer. kCMTimeInvalid is returned if there is an error.
(Read only property)

16.100.16 FormatDescription as CMFormatDescriptionMBS

MBS AVFoundation Plugin, Plugin Version: 13.2, Platform: macOS, Targets: All.

Function: Returns the format description of the samples in a CMSampleBuffer.
Notes:

Nil is returned if there is an error.
(Read only property)

16.100.17 Handle as Integer

MBS AVFoundation Plugin, Plugin Version: 13.2, Platform: macOS, Targets: All.

Function: The internal object reference.
Notes: (Read and Write property)

16.100.18 ImageBuffer as CVImageBufferMBS

MBS AVFoundation Plugin, Plugin Version: 13.2, Platform: macOS, Targets: All.

Function: Returns a CMSampleBuffer's CVImageBuffer of media data.
Notes:

The result will be nil if the CMSampleBuffer does not contain a CVImageBuffer, if the CMSampleBuffer contains a CMBlockBuffer, or if there is some other error.
(Read only property)

16.100.19 IsValid as boolean

MBS AVFoundation Plugin, Plugin Version: 13.2, Platform: macOS, Targets: All.

Function: Queries whether a sample buffer is still valid.
Notes:

Returns false if buffer is nil or Invalidate was called, true otherwise.
Does not perform any kind of exhaustive validation of the sample buffer.
(Read only property)

16.100.20 Lasterror as Integer

MBS AVFoundation Plugin, Plugin Version: 15.0, Platform: macOS, Targets: All.

Function: The last error code.
Notes:

See error code constants.
Looking with debugger on properties of this class will change the lasterror code!
(Read and Write property)

16.100.21 NumberOfSamples as Integer

MBS AVFoundation Plugin, Plugin Version: 13.2, Platform: macOS, Targets: All.

Function: Returns the number of media samples in a CMSampleBuffer.
Notes:

The number of media samples in the CMSampleBuffer. 0 is returned if there is an error.
(Read only property)

16.100.22 OutputDecodeTimeStamp as CMTimeMBS

MBS AVFoundation Plugin, Plugin Version: 13.2, Platform: macOS, Targets: All.

Function: Returns the output decode timestamp of the CMSampleBuffer.
Notes:

For consistency with OutputPresentationTimeStamp, this is calculated as: OutputPresentationTimeStamp + ((DecodeTimeStamp - PresentationTimeStamp) / SpeedMultiplier).
CMInvalidTime is returned if there is an error.
(Read only property)

16.100.23 OutputDuration as CMTimeMBS

MBS AVFoundation Plugin, Plugin Version: 13.2, Platform: macOS, Targets: All.

Function: Returns the output duration of a CMSampleBuffer.
Notes:

The OutputDuration is the duration minus any trimmed duration, all divided by the SpeedMultiplier: (Duration - TrimDurationAtStart - TrimDurationAtEnd) / SpeedMultiplier
Returns the output duration of the CMSampleBuffer. kCMTimeInvalid is returned if there is an error.
(Read only property)

16.100.24 OutputPresentationTimeStamp as CMTimeMBS

MBS AVFoundation Plugin, Plugin Version: 13.2, Platform: macOS, Targets: All.

Function: Returns the output presentation timestamp of the CMSampleBuffer.
Notes:

The output presentation timestamp is the time at which the decoded, trimmed, stretched and possibly reversed samples should commence being presented.
If CMSampleBufferSetOutputPresentationTimeStamp has been called to explicitly set the output PTS, CMSampleBufferGetOutputPresentationTimeStamp returns it.

If not, CMSampleBufferGetOutputPresentationTimeStamp calculates its result as (PresentationTimeStamp + TrimDurationAtStart) unless kCMSampleBufferAttachmentKey_Reverse is kCFBooleanTrue, in which case it calculates the result as (PresentationTimeStamp + Duration - TrimDurationAtEnd).
These are generally correct for un-stretched, un-shifted playback.
For general forward playback in a scaled edit, the OutputPresentationTimeStamp should be set to:
((PresentationTimeStamp + TrimDurationAtStart - EditStartMediaTime) / EditSpeedMultiplier) + EditStartTrackTime.
For general reversed playback:
((PresentationTimeStamp + Duration - TrimDurationAtEnd - EditStartMediaTime) / EditSpeedMultiplier) + EditStartTrackTime.
Returns kCMTimeInvalid is returned if there is an error.
(Read and Write property)

16.100.25 PresentationTimeStamp as CMTimeMBS

MBS AVFoundation Plugin, Plugin Version: 13.2, Platform: macOS, Targets: All.

Function: Returns the numerically earliest presentation timestamp of all the samples in a CMSampleBuffer.
Notes:

For in-presentation-order samples, this is the presentation timestamp of the first sample.
For out-of-presentation-order samples, this is the presentation timestamp of the sample that will be presented first, which is not necessarily the first sample in the buffer.
Returns numerically earliest sample presentation timestamp in the CMSampleBuffer. kCMTimeInvalid is returned if there is an error.
(Read only property)

16.100.26 Text as String

MBS AVFoundation Plugin, Plugin Version: 15.4, Platform: macOS, Targets: All.

Function: For text samples, provides the text.
Notes: (Read only property)

16.100.27 TotalSampleSize as UInt64

MBS AVFoundation Plugin, Plugin Version: 13.2, Platform: macOS, Targets: All.

Function: Returns the total size in bytes of sample data in a CMSampleBuffer.
Notes:

If there are no sample sizes in this CMSampleBuffer, a size of 0 will be returned.
(Read only property)

16.100.28 Constants

16.100.29 kAllocationFailed = -12730

MBS AVFoundation Plugin, Plugin Version: 15.0.

Function: One of the error code constants.
Notes: An allocation failed.

16.100.30 kAlreadyHasDataBuffer = -12732

MBS AVFoundation Plugin, Plugin Version: 15.0.

Function: One of the error code constants.
Notes: Attempt was made to set a dataBuffer on a CMSampleBuffer that already has one.

16.100.31 kArrayTooSmall = -12737

MBS AVFoundation Plugin, Plugin Version: 15.0.

Function: One of the error code constants.
Notes: Output array was not large enough for the array being requested.

16.100.32 kBufferHasNoSampleSizes = -12735

MBS AVFoundation Plugin, Plugin Version: 15.0.

Function: One of the error code constants.
Notes: Attempt to get sample size information when there was none.

16.100.33 kBufferHasNoSampleTimingInfo = -12736

MBS AVFoundation Plugin, Plugin Version: 15.0.

Function: One of the error code constants.
Notes: Attempt to get sample timing information when there was none.

16.100.34 kBufferNotReady = -12733

MBS AVFoundation Plugin, Plugin Version: 15.0.

Function: One of the error code constants.
Notes: Buffer could not be made ready.

16.100.35 kCannotSubdivide = -12739

MBS AVFoundation Plugin, Plugin Version: 15.0.

Function: One of the error code constants.
Notes: Sample buffer does not contain sample sizes. This can happen when the samples in the buffer are non-contiguous (eg. non-interleaved audio, where the channel values for a single sample are scattered through the buffer).

16.100.36 kInvalidated = -12744

MBS AVFoundation Plugin, Plugin Version: 15.0.

Function: One of the error code constants.
Notes: the sample buffer was invalidated.

16.100.37 kInvalidEntryCount = -12738

MBS AVFoundation Plugin, Plugin Version: 15.0.

Function: One of the error code constants.
Notes: Timing info or size array entry count was not 0, 1, or numSamples.

16.100.38 kInvalidMediaFormat = -12743

MBS AVFoundation Plugin, Plugin Version: 15.0.

Function: One of the error code constants.
Notes: The format of the given media does not match the given format description (eg. a format description paired with a CVImageBuffer that fails CMVideoFormatDescriptionMatchesImageBuffer).

16.100.39 kInvalidMediaTypeForOperation = -12741

MBS AVFoundation Plugin, Plugin Version: 15.0.

Function: One of the error code constants.
Notes: The media type specified by a format description is not valid for the given operation (eg. a CMSampleBuffer with a non-audio format description passed to GetAudioStreamPacketDescriptions).

16.100.40 kInvalidSampleData = -12742

MBS AVFoundation Plugin, Plugin Version: 15.0.

Function: One of the error code constants.
Notes: Buffer contains bad data. Only returned by CMSampleBuffer functions that inspect its sample data.

16.100.41 kRequiredParameterMissing = -12731

MBS AVFoundation Plugin, Plugin Version: 15.0.

Function: One of the error code constants.
Notes: Nil or 0 was passed for a required parameter.

16.100.42 kSampleIndexOutOfRange = -12734

MBS AVFoundation Plugin, Plugin Version: 15.0.

Function: One of the error code constants.
Notes: Sample index was not between 0 and numSamples-1, inclusive.

16.100.43 kSampleTimingInfoInvalid = -12740

MBS AVFoundation Plugin, Plugin Version: 15.0.

Function: One of the error code constants.
Notes: Buffer unexpectedly contains a non-numeric sample timing info.

16.101 class CMTimeMappingMBS

16.101.1 class CMTimeMappingMBS

MBS AVFoundation Plugin, Plugin Version: 13.2, Platform: macOS, Targets: All.

Function: A class to specify the mapping of a segment of one time line into another.
Notes: A CMTimeMapping specifies the mapping of a segment of one time line (called the source) into another time line (called the target). When used for movie edit lists, the source time line is the media and the target time line is the track or movie.

16.101.2 Methods

16.101.3 Constructor(source as CMTimeRangeMBS, target as CMTimeRangeMBS)

MBS AVFoundation Plugin, Plugin Version: 13.2, Platform: macOS, Targets: All.

Function: Initializes the time mapping object.

16.101.4 Properties

16.101.5 Source as CMTimeRangeMBS

MBS AVFoundation Plugin, Plugin Version: 13.2, Platform: macOS, Targets: All.

Function: The time range on the source time line.
Notes:

For an empty edit, source.start is an invalid CMTime, in which case source.duration is ignored. Otherwise, source.start is the starting time within the source, and source.duration is the duration of the source timeline to be mapped to the target time range.
(Read and Write property)

16.101.6 Target as CMTimeRangeMBS

MBS AVFoundation Plugin, Plugin Version: 13.2, Platform: macOS, Targets: All.

Function: The time range on the target time line.
Notes:

If target.duration and source.duration are different, then the source segment should be played at the rate source.duration /target.duration to fit.

(Read and Write property)

16.102 class CMTimeMBS

16.102.1 class CMTimeMBS

MBS AVFoundation Plugin, Plugin Version: 13.2, Platform: macOS, Targets: All.

Function: CMTime is a class representing times (either timestamps or durations).
Example:

```
dim t as new CMTimeMBS(1200, 600)
MsgBox t.Description
```

Notes:

A CMTime is represented as a rational number, with a numerator (an int64 value), and a denominator (an int32 timescale). Conceptually, the timescale specifies the fraction of a second each unit in the numerator occupies. Thus if the timescale is 4, each unit represents a quarter of a second; if the timescale is 10, each unit represents a tenth of a second, and so on. In addition to a simple time value, a CMTime can represent non-numeric values: +infinity, -infinity, and indefinite. Using a flag CMTime indicates whether the time been rounded at some point.

CMTimes contain an epoch number, which is usually set to 0, but can be used to distinguish unrelated timelines: for example, it could be incremented each time through a presentation loop, to differentiate between time N in loop 0 from time N in loop 1.

Additional functions for managing dates and times are described in Time Utilities Reference. Note that CMTime is designed for media timelines whereas functions in Time Utilities Reference are designed for working with wall-clock time in Core Foundation framework; see also AV Foundation Constants Reference.

16.102.2 Blog Entries

- Automated video editing with Xojo

16.102.3 Xojo Developer Magazine

- 12.2, page 45: Moving to AVFoundation, Leaving QuickTime behind by Christian Schmitz

16.102.4 Blog Entries

- Automated video editing with Xojo

16.102.5 Xojo Developer Magazine

- 12.2, page 45: Moving to AVFoundation, Leaving QuickTime behind by Christian Schmitz

16.102.6 Methods

16.102.7 AbsoluteValue as CMTimeMBS

MBS AVFoundation Plugin, Plugin Version: 13.2, Platform: macOS, Targets: All.

Function: Returns the absolute value of a CMTime.
Notes: Same as the argument time, with sign inverted if negative.

16.102.8 Add(other as CMTimeMBS) as CMTimeMBS

MBS AVFoundation Plugin, Plugin Version: 13.2, Platform: macOS, Targets: All.

Function: Returns the sum of two CMTimes.
Notes:

self: CMTime to be added.
other: Another CMTime to be added.
Returns the sum of the two CMTimes (addend1 + addend2).

If the operands both have the same timescale, the timescale of the result will be the same as the operands' timescale. If the operands have different timescales, the timescale of the result will be the least common multiple of the operands' timescales. If that LCM timescale is greater than kCMTimeMaxTimescale, the result timescale will be kCMTimeMaxTimescale, and default rounding will be applied when converting the result to this timescale. If the result value overflows, the result timescale will be repeatedly halved until the result value no longer overflows. Again, default rounding will be applied when converting the result to this timescale. If the result value still overflows when timescale == 1, then the result will be either positive or negative infinity, depending on the direction of the overflow.

If any rounding occurs for any reason, the result's kCMTimeFlags_HasBeenRounded flag will be set. This flag will also be set if either of the operands has kCMTimeFlags_HasBeenRounded set. If either of the operands is invalid, the result will be invalid. If the operands are valid, but just one operand is infinite, the result will be similarly infinite. If the operands are valid, and both are infinite, the results will be as follows:

+infinity + +infinity == +infinity
-infinity + -infinity == -infinity

+infinity + -infinity == invalid

-infinity + +infinity == invalid

If the operands are valid, not infinite, and either or both is indefinite, the result will be indefinite. If the two operands are numeric (i.e.. valid, not infinite, not indefinite), but have different nonzero epochs, the result will be invalid. If they have the same nonzero epoch, the result will have epoch zero (a duration). Times in different epochs cannot be added or subtracted, because epoch length is unknown. Times in epoch zero are considered to be durations and can be added to times in other epochs. Times in different epochs can be compared, however, because numerically greater epochs always occur after numerically lesser epochs.

16.102.9 Compare(other as CMTimeMBS) as Integer

MBS AVFoundation Plugin, Plugin Version: 13.2, Platform: macOS, Targets: All.

Function: Returns the numerical relationship of two CMTimes.
Notes:

self: First CMTime in comparison.
other: Second CMTime in comparison.

Returns the numerical relationship of the two CMTimes.

-1 is returned if time1 is less than time2.
1 is returned if time1 is greater than time2.
0 is returned if time1 and time2 are equal.

If the two CMTimes are numeric (i.e.. not invalid, infinite, or indefinite), and have different epochs, it is considered that times in numerically larger epochs are always greater than times in numerically smaller epochs. Since this routine will be used to sort lists by time, it needs to give all values (even invalid and indefinite ones) a strict ordering to guarantee that sort algorithms terminate safely. The order chosen is somewhat arbitrary: -infinity <all finite values <indefinite <+infinity <invalid

Invalid CMTimes are considered to be equal to other invalid CMTimes, and greater than any other CMTime. Positive infinity is considered to be less than any invalid CMTime, equal to itself, and greater than any other CMTime. An indefinite CMTime is considered to be less than any invalid CMTime, less than positive infinity, equal to itself, and greater than any other CMTime. Negative infinity is considered to be equal to itself, and less than any other CMTime.

16.102.10 Constructor(Value as Int64, Timescale as Integer, Flags as Integer = 1, Epoch as Int64 = 0)

MBS AVFoundation Plugin, Plugin Version: 13.2, Platform: macOS, Targets: All.

Function: Creates a new time object with the given field values.
Example:

```
dim t as new CMTimeMBS(1200, 600)
MsgBox t.Description
```

16.102.11 ConvertScale(newTimescale as Integer, RoundingMethod as Integer = 1) as CMTimeMBS

MBS AVFoundation Plugin, Plugin Version: 13.2, Platform: macOS, Targets: All.

Function: Returns a new CMTime containing the source CMTime converted to a new timescale (rounding as requested).
Example:

```
dim t as CMTimeMBS = CMTimeMBS.MakeWithSeconds(123.4, 600)
dim u as CMTimeMBS = t.ConvertScale(300, t.kCMTimeRoundingMethod_Default)
MsgBox t.Description+EndOfLine+u.Description
```

Notes:

self: Source CMTime.
newTimescale: The timescale to which the source CMTime is converted.
RoundingMethod: The requested rounding method.

Returns the converted CMTime.
If the value needs to be rounded, the kCMTimeFlags_HasBeenRounded flag will be set. See constants for a discussion of the various rounding methods available. If the source time is non-numeric (i.e.. infinite, indefinite, invalid), the result will be similarly non-numeric.

16.102.12 Description as string

MBS AVFoundation Plugin, Plugin Version: 13.2, Platform: macOS, Targets: All.

Function: Creates a description of the time.
Example:

```
dim t as new CMTimeMBS(1200, 600)
MsgBox t.Description
```

16.102.13 kCMTimeIndefinite as CMTimeMBS

MBS AVFoundation Plugin, Plugin Version: 13.2, Platform: macOS, Targets: All.

Function: Predefined time.
Notes:

Use this constant to initialize an indefinite CMTime (for example, the duration of a live broadcast).
Do not test against this using (time = kCMTimeIndefinite), there are many CMTimes other than this that are also indefinite. Use time.IsIndefinite instead.

16.102.14 kCMTimeInvalid as CMTimeMBS

MBS AVFoundation Plugin, Plugin Version: 13.2, Platform: macOS, Targets: All.

Function: Predefined time.
Example:

```
dim t as CMTimeMBS = CMTimeMBS.kCMTimeInvalid
MsgBox "Invalid: "+str(t.IsInvalid)
```

Notes:

Use this constant to initialize an invalid CMTime.
All fields are 0. Do not test against this using (time = kCMTimeInvalid), there are many CMTimes other than this that are also invalid. Use time.IsInvalid instead.

16.102.15 kCMTimeNegativeInfinity as CMTimeMBS

MBS AVFoundation Plugin, Plugin Version: 13.2, Platform: macOS, Targets: All.

Function: Predefined time.
Notes:

Use this constant to initialize a CMTime to -infinity.
Do not test against this using (time = kCMTimeNegativeInfinity), there are many CMTimes other than this that are also -infinity. Use time.IsNegativeInfinity instead.

16.102.16 kCMTimePositiveInfinity as CMTimeMBS

MBS AVFoundation Plugin, Plugin Version: 13.2, Platform: macOS, Targets: All.

Function: Predefined time.

Notes:

Use this constant to initialize a CMTime to +infinity.
Do not test against this using (time = kCMTimePositiveInfinity), there are many CMTimes other than this that are also +infinity. Use time.IsPositiveInfinity instead.

16.102.17 kCMTimeZero as CMTimeMBS

MBS AVFoundation Plugin, Plugin Version: 13.2, Platform: macOS, Targets: All.

Function: Predefined time.
Notes:

Use this constant to initialize a CMTime to 0.
Do not test against this using (time = kCMTimeZero), there are many CMTimes other than this that are also 0. Use time.Compare(kCMTimeZero) instead.

16.102.18 Make(value as Int64, timescale as Integer) as CMTimeMBS

MBS AVFoundation Plugin, Plugin Version: 13.2, Platform: macOS, Targets: All.

Function: Makes a valid CMTime with value and timescale.
Example:

```
dim t as CMTimeMBS = CMTimeMBS.Make(1234, 600)
MsgBox t.Description
```

Notes:

Epoch is implied to be 0.

value: Initializes the value field of the resulting CMTime.
timescale: Initializes the timescale field of the resulting CMTime.

Returns the resulting CMTime

16.102.19 MakeWithEpoch(value as Int64, timescale as Integer, Epoch as Int64) as CMTimeMBS

MBS AVFoundation Plugin, Plugin Version: 13.2, Platform: macOS, Targets: All.

Function: Makes a valid CMTime with value, scale and epoch.
Notes:

value: Initializes the value field of the resulting CMTime.
timescale: Initializes the scale field of the resulting CMTime.
epoch: Initializes the epoch field of the resulting CMTime.

Returns the resulting CMTime.

16.102.20 MakeWithSeconds(seconds as Double, preferredTimeScale as Int32 = 600) as CMTimeMBS

MBS AVFoundation Plugin, Plugin Version: 13.2, Platform: macOS, Targets: All.

Function: Makes a CMTime from a Float number of seconds, and a preferred timescale.
Example:

```
dim t as CMTimeMBS = CMTimeMBS.MakeWithSeconds(123.4, 600)
MsgBox t.Description
```

Notes:

seconds: Initializes the seconds field of the resulting CMTime.
preferredTimeScale: Initializes the preferredTimeScale field of the resulting CMTime.

Returns the resulting CMTime.

The epoch of the result will be zero. If preferredTimeScale is <= 0, the result will be an invalid CMTime. If the preferred timescale will cause an overflow, the timescale will be halved repeatedly until the overflow goes away, or the timescale is 1. If it still overflows at that point, the result will be +/- infinity. The kCMTimeFlags_HasBeenRounded flag will be set if the result, when converted back to seconds, is not exactly equal to the original seconds value.

16.102.21 Maximum(t1 as CMTimeMBS, t2 as CMTimeMBS) as CMTimeMBS

MBS AVFoundation Plugin, Plugin Version: 13.2, Platform: macOS, Targets: All.

Function: Returns the greater of two CMTimes.
Example:

```
dim t1 as new CMTimeMBS(1200, 600)
dim t2 as new CMTimeMBS(70, 30)
```

```
dim mi as CMTimeMBS = CMTimeMBS.Minimum(t1,t2)
dim ma as CMTimeMBS = CMTimeMBS.Maximum(t1,t2)

MsgBox "with "+t1.Description+_
" and "+t2.description+_
" the minimum is "+mi.Description+_
" and maximum is "+ma.Description
```

16.102.22 Minimum(t1 as CMTimeMBS, t2 as CMTimeMBS) as CMTimeMBS

MBS AVFoundation Plugin, Plugin Version: 13.2, Platform: macOS, Targets: All.

Function: Returns the lesser of two CMTimes.
Example:

```
dim t1 as new CMTimeMBS(1200, 600)
dim t2 as new CMTimeMBS(70, 30)

dim mi as CMTimeMBS = CMTimeMBS.Minimum(t1,t2)
dim ma as CMTimeMBS = CMTimeMBS.Maximum(t1,t2)

MsgBox "with "+t1.Description+_
" and "+t2.description+_
" the minimum is "+mi.Description+_
" and maximum is "+ma.Description
```

16.102.23 Multiply(multiplier as Integer) as CMTimeMBS

MBS AVFoundation Plugin, Plugin Version: 13.2, Platform: macOS, Targets: All.

Function: Returns the product of a CMTime and a 32-bit integer.
Example:

```
dim t as new CMTimeMBS(1200, 600)
MsgBox str(T.Seconds)+" seconds"
t = t.Multiply(2)
MsgBox str(T.Seconds)+" seconds"
```

Notes:

self: The CMTime that will be multiplied.
multiplier: A 32-bit integer. CMTime time and multiplier will be multiplied.

Returns the product of the CMTime and the 32-bit integer.

The result will have the same timescale as the CMTime operand. If the result value overflows, the result timescale will be repeatedly halved until the result value no longer overflows. Again, default rounding will be applied when converting the result to this timescale. If the result value still overflows when timescale == 1, then the result will be either positive or negative infinity, depending on the direction of the overflow. If any rounding occurs for any reason, the result's kCMTimeFlags_HasBeenRounded flag will be set. This flag will also be set if the CMTime operand has kCMTimeFlags_HasBeenRounded set. If the CMTime operand is invalid, the result will be invalid. If the CMTime operand is valid, but infinite, the result will be infinite, and of an appropriate sign, give the signs of both operands. If the CMTime operand is valid, but indefinite, the result will be indefinite.

16.102.24 MultiplyByFloat(multiplier as Double) as CMTimeMBS

MBS AVFoundation Plugin, Plugin Version: 13.2, Platform: macOS, Targets: All.

Function: Returns the product of a CMTime and a 64-bit float.
Example:

```
dim t as new CMTimeMBS(1200, 600)
MsgBox str(T.Seconds)+" seconds"
t = t.MultiplyByFloat(2.0)
MsgBox str(T.Seconds)+" seconds"
```

Notes:

time: The CMTime that will be multiplied.
multiplier: A 64-bit float. CMTime time and multiplier will be multiplied.

Returns the product of the CMTime and the 64-bit float.

The result will initially have the same timescale as the CMTime operand. If the result timescale is less than 65536, it will be repeatedly doubled until it is at least 65536. If the result value overflows, the result timescale will be repeatedly halved until the result value no longer overflows. Again, default rounding will be applied when converting the result to this timescale. If the result value still overflows when timescale == 1, then the result will be either positive or negative infinity, depending on the direction of the overflow. If any rounding occurs for any reason, the result's kCMTimeFlags_HasBeenRounded flag will be set. This flag will also be set if the CMTime operand has kCMTimeFlags_HasBeenRounded set. If the CMTime operand is invalid, the result will be invalid. If the CMTime operand is valid, but infinite, the result will be infinite, and of an appropriate sign, given the signs of both operands. If the CMTime operand is valid, but indefinite, the result will be indefinite.

16.102.25 Show

MBS AVFoundation Plugin, Plugin Version: 13.2, Platform: macOS, Targets: All.

Function: Prints a description of the CMTime.
Example:

```
dim t as new CMTimeMBS(1200, 600)
t.show
```

16.102.26 Subtract(other as CMTimeMBS) as CMTimeMBS

MBS AVFoundation Plugin, Plugin Version: 13.2, Platform: macOS, Targets: All.

Function: Returns the difference of two CMTimes.
Notes:

self: The CMTime from which the subtrahend will be subtracted.
other: The CMTime that will be subtracted from the minuend.

Returns the difference of the two CMTimes (minuend - subtrahend).

If the operands both have the same timescale, the timescale of the result will be the same as the operands' timescale. If the operands have different timescales, the timescale of the result will be the least common multiple of the operands' timescales. If that LCM timescale is greater than kCMTimeMaxTimescale, the result timescale will be kCMTimeMaxTimescale, and default rounding will be applied when converting the result to this timescale.

If the result value overflows, the result timescale will be repeatedly halved until the result value no longer overflows. Again, default rounding will be applied when converting the result to this timescale. If the result value still overflows when timescale = 1, then the result will be either positive or negative infinity, depending on the direction of the overflow.

If any rounding occurs for any reason, the result's kCMTimeFlags_HasBeenRounded flag will be set. This flag will also be set if either of the operands has kCMTimeFlags_HasBeenRounded set. If either of the operands is invalid, the result will be invalid. If the operands are valid, but just one operand is infinite, the result will be similarly infinite. If the operands are valid, and both are infinite, the results will be as follows:

+infinity - +infinity == invalid
-infinity - -infinity == invalid
+infinity - -infinity == +infinity
-infinity - +infinity == -infinity

If the operands are valid, not infinite, and either or both is indefinite, the result will be indefinite. If the two operands are numeric (i.e.. valid, not infinite, not indefinite), but have different nonzero epochs, the result will be invalid. If they have the same nonzero epoch, the result will have epoch zero (a duration). Times in different epochs cannot be added or subtracted, because epoch length is unknown. Times in epoch zero are considered to be durations and can be subtracted from times in other epochs. Times in different epochs can be compared, however, because numerically greater epochs always occur after numerically lesser epochs.

16.102.27 Properties

16.102.28 Epoch as Int64

MBS AVFoundation Plugin, Plugin Version: 13.2, Platform: macOS, Targets: All.

Function: The epoch of the CMTime.
Notes:

You use the epoch to differentiate between equal timestamps that are actually different because of looping, multi-item sequencing, and so on.
The epoch is used during comparison: greater epochs happen after lesser ones. Addition or subtraction is only possible within a single epoch, however, since the epoch length may be unknown or variable.

The epoch is typically 0, but you might use a different value, for example, in a loop.
(Read and Write property)

16.102.29 Flags as Integer

MBS AVFoundation Plugin, Plugin Version: 13.2, Platform: macOS, Targets: All.

Function: A bitfield representing the flags set for the CMTime.
Notes:

For example, kCMTimeFlags_Valid. See constants for possible values.
(Read and Write property)

16.102.30 HasBeenRounded as Boolean

MBS AVFoundation Plugin, Plugin Version: 13.2, Platform: macOS, Targets: All.

Function: Returns a Boolean value that indicates whether a given time has been rounded.
Notes:

Returns true if the CMTime has been rounded, otherwise false (the time is completely accurate).
(Read only property)

16.102.31 IsIndefinite as Boolean

MBS AVFoundation Plugin, Plugin Version: 13.2, Platform: macOS, Targets: All.

Function: Returns whether a CMTime is indefinite.
Notes:

Returns true if the CMTime is indefinite, false if it is not.
(Read only property)

16.102.32 IsInvalid as Boolean

MBS AVFoundation Plugin, Plugin Version: 13.2, Platform: macOS, Targets: All.

Function: Returns a Boolean value that indicates whether a given time is invalid.
Example:

```
dim t as new CMTimeMBS(1200, 600)
MsgBox "Invalid: "+str(t.IsInvalid)

t = CMTimeMBS.kCMTimeInvalid
MsgBox "Invalid: "+str(t.IsInvalid)
```

Notes:

Returns true if the CMTime is invalid, otherwise false.
(Read only property)

16.102.33 IsNegativeInfinity as Boolean

MBS AVFoundation Plugin, Plugin Version: 13.2, Platform: macOS, Targets: All.

Function: Returns a Boolean value that indicates whether a given time is negative infinity.
Notes:

Returns true if the CMTime is negative infinity, otherwise false.

Use this instead of (myTime = kCMTimeNegativeInfinity), since there are many CMTime structs that represent positive infinity. This is because the non-flags fields are ignored, so they can contain anything.
(Read only property)

16.102.34 IsNumeric as Boolean

MBS AVFoundation Plugin, Plugin Version: 13.2, Platform: macOS, Targets: All.

Function: Returns a Boolean value that indicates whether a given time is numeric.
Notes:

Returns true if the CMTime is numeric, otherwise false. Returns false if the CMTime is invalid, indefinite, or +/- infinity.
A numeric time contains a usable value/timescale/epoch.
(Read only property)

16.102.35 IsPositiveInfinity as Boolean

MBS AVFoundation Plugin, Plugin Version: 13.2, Platform: macOS, Targets: All.

Function: Returns a Boolean value that indicates whether a given time is positive infinity.
Notes:

Returns true if the CMTime is positive infinity, otherwise false.

Use this instead of (myTime = kCMTimePositiveInfinity), since there are many CMTime structs that represent positive infinity. This is because the non-flags fields are ignored, so they can contain anything.
(Read only property)

16.102.36 IsValid as Boolean

MBS AVFoundation Plugin, Plugin Version: 13.2, Platform: macOS, Targets: All.

Function: Returns a Boolean value that indicates whether a given time is valid.
Example:

```
dim t as new CMTimeMBS(1200, 600)
MsgBox "valid: "+str(t.IsValid)
```

Notes:

Return true if the CMTime is valid, otherwise false.
(Read only property)

16.102.37 Seconds as Double

MBS AVFoundation Plugin, Plugin Version: 13.2, Platform: macOS, Targets: All.

Function: The number of seconds.
Example:

```
dim t as new CMTimeMBS(1200, 600)
t.show
```

Notes:

If the CMTime is invalid or indefinite, NaN is returned. If the CMTime is infinite, +/- infinity is returned. If the CMTime is numeric, epoch is ignored, and time.value / time.timescale is returned. The division is done in Float64, so the fraction is not lost in the returned result.
(Read only property)

16.102.38 Timescale as Integer

MBS AVFoundation Plugin, Plugin Version: 13.2, Platform: macOS, Targets: All.

Function: The timescale of the CMTime.
Notes:

value/timescale = seconds.
(Read and Write property)

16.102.39 Value as Int64

MBS AVFoundation Plugin, Plugin Version: 13.2, Platform: macOS, Targets: All.

Function: The value of the CMTime.
Notes:

value/timescale = seconds.
(Read and Write property)

16.102.40 Constants

16.102.41 kCMTimeFlags_HasBeenRounded = 2

MBS AVFoundation Plugin, Plugin Version: 13.2.

Function: One of the flags for CMTime.
Notes: Indicates that the time has been rounded.

16.102.42 kCMTimeFlags_ImpliedValueFlagsMask = 28

MBS AVFoundation Plugin, Plugin Version: 13.2.

Function: One of the flags for CMTime.
Notes:

Indicates that the time is +infinity, -infinity, or indefinite.
Use this value with bitwiseAnd on the flags.

16.102.43 kCMTimeFlags_Indefinite = 16

MBS AVFoundation Plugin, Plugin Version: 13.2.

Function: One of the flags for CMTime.
Notes: Indicates that the time is indefinite.

16.102.44 kCMTimeFlags_NegativeInfinity = 8

MBS AVFoundation Plugin, Plugin Version: 13.2.

Function: One of the flags for CMTime.
Notes: Indicates that the time is -infinity.

16.102.45 kCMTimeFlags_PositiveInfinity = 4

MBS AVFoundation Plugin, Plugin Version: 13.2.

Function: One of the flags for CMTime.
Notes: Indicates that the time is +infinity.

16.102.46 kCMTimeFlags_Valid = 1

MBS AVFoundation Plugin, Plugin Version: 13.2.

Function: One of the flags for CMTime.
Notes: Indicates that the time is valid.

16.102.47 kCMTimeMaxTimescale = & h7fffffff

MBS AVFoundation Plugin, Plugin Version: 13.2.

Function: A constant to define the maximum timescale.

16.102.48 kCMTimeRoundingMethod_Default = 1

MBS AVFoundation Plugin, Plugin Version: 13.2.

Function: One of constants used to specify the rounding method to use when computing time.value during timescale conversions.
Notes: Synonym for kCMTimeRoundingMethod_RoundHalfAwayFromZero.

16.102.49 kCMTimeRoundingMethod_QuickTime = 4

MBS AVFoundation Plugin, Plugin Version: 13.2.

Function: One of constants used to specify the rounding method to use when computing time.value during timescale conversions.
Notes:

Use kCMTimeRoundingMethod_RoundTowardZero if converting from larger to smaller scale (that is, from more precision to less precision), but use kCMTimeRoundingMethod_RoundAwayFromZero if converting from smaller to larger scale (i.e. from less precision to more precision).
Also, never round a negative number down to 0; always return the smallest magnitude negative CMTime in this case (-1/newTimescale).

16.102.50 kCMTimeRoundingMethod_RoundAwayFromZero = 3

MBS AVFoundation Plugin, Plugin Version: 13.2.

Function: One of constants used to specify the rounding method to use when computing time.value during timescale conversions.
Notes: Round away from zero if abs(fraction) is >0.

16.102.51 kCMTimeRoundingMethod_RoundHalfAwayFromZero = 1

MBS AVFoundation Plugin, Plugin Version: 13.2.

Function: One of constants used to specify the rounding method to use when computing time.value during timescale conversions.
Notes: Round towards zero if abs(fraction) is <0.5, away from 0 if abs(fraction) is >= 0.5.

16.102.52 kCMTimeRoundingMethod_RoundTowardNegativeInfinity = 6

MBS AVFoundation Plugin, Plugin Version: 13.2.

Function: One of constants used to specify the rounding method to use when computing time.value during timescale conversions.
Notes: Round towards -infinity if fraction is not 0.

16.102.53 kCMTimeRoundingMethod_RoundTowardPositiveInfinity = 5

MBS AVFoundation Plugin, Plugin Version: 13.2.

Function: One of constants used to specify the rounding method to use when computing time.value during timescale conversions.
Notes: Round towards +infinity if fraction is not 0.

16.102.54 kCMTimeRoundingMethod_RoundTowardZero = 2

MBS AVFoundation Plugin, Plugin Version: 13.2.

Function: One of constants used to specify the rounding method to use when computing time.value during timescale conversions.
Notes: Round towards zero if fraction is not 0.

16.103 class CMTimeRangeMBS

16.103.1 class CMTimeRangeMBS

MBS AVFoundation Plugin, Plugin Version: 13.2, Platform: macOS, Targets: All.

Function: The class that represent time ranges.
Example:

```
dim t as CMTimeMBS = CMTimeMBS.MakeWithSeconds(5) // start at 5
dim d as CMTimeMBS = CMTimeMBS.MakeWithSeconds(10) // duration 10
dim r as CMTimeRangeMBS = CMTimeRangeMBS.Make(t,d)
```

Notes: A CMTimeRange is represented as two CMTime structs, one that specifies the start time of the range and another that specifies the duration of the range. A time range does not include the end time that would be calculated by adding the duration to the start time.

16.103.2 Blog Entries

- Automated video editing with Xojo

16.103.3 Blog Entries

- Automated video editing with Xojo

16.103.4 Methods

16.103.5 AllTimeRange as CMTimeRangeMBS

MBS AVFoundation Plugin, Plugin Version: 13.2, Platform: macOS, Targets: All.

Function: Creates a special timerange to cover all times.
Notes: From zero to infinity.

16.103.6 Constructor(start as CMTimeMBS, duration as CMTimeMBS)

MBS AVFoundation Plugin, Plugin Version: 13.2, Platform: macOS, Targets: All.

Function: Creates a new range with given values.
Example:

```
dim t as CMTimeMBS = new CMTimeMBS( 5*600, 600, kCMTimeFlags_Valid) // start at 5
dim d as CMTimeMBS = new CMTimeMBS(10*600, 600, kCMTimeFlags_Valid) // duration 10
dim r as CMTimeRangeMBS = new CMTimeRangeMBS(t,d)
```

16.103.7 ContainsTime(time as CMTimeMBS) as boolean

MBS AVFoundation Plugin, Plugin Version: 13.2, Platform: macOS, Targets: All.

Function: Indicates whether a time is contained within a time range.
Notes:

time: CMTime to be tested for inclusion.
Returns true if the specified time is contained within the specified time range, false if it is not.

This function returns a Boolean value that indicates whether the time specified by the time parameter is contained within the range specified by the range parameter.

16.103.8 ContainsTimeRange(timeRange as CMTimeRangeMBS) as boolean

MBS AVFoundation Plugin, Plugin Version: 13.2, Platform: macOS, Targets: All.

Function: Returns a Boolean that indicates whether a given time range is contained within another time range.
Notes:

range1: The CMTimeRange being interrogated.
range2: CMTimeRange to be tested for inclusion.

Returns true if the second time range is contained within the first time range, false if it is not.
This function returns a Boolean value that indicates whether the time range specified by the range1 parameter contains the range specified by the range2 parameter.

16.103.9 Description as string

MBS AVFoundation Plugin, Plugin Version: 13.2, Platform: macOS, Targets: All.

Function: Creates a String with a description of a CMTimeRange.

16.103.10 Equal(range1 as CMTimeRangeMBS, range2 as CMTimeRangeMBS) as boolean

MBS AVFoundation Plugin, Plugin Version: 13.2, Platform: macOS, Targets: All.

Function: Returns a Boolean value that indicates whether two CMTimeRanges are identical.
Notes:

range1: CMTimeRange to be compared for equality.
range2: Another CMTimeRange to be compared for equality.

Returns true if the two time ranges are identical, false if they differ.
This function returns a Boolean value that indicates whether the time ranges specified by the range1 and range2 parameters are identical.

16.103.11 Intersection(range1 as CMTimeRangeMBS, range2 as CMTimeRangeMBS) as CMTimeRangeMBS

MBS AVFoundation Plugin, Plugin Version: 13.2, Platform: macOS, Targets: All.

Function: Returns the intersection of two CMTimeRanges.
Notes:

range1: CMTimeRange to be intersected.
range2: Another CMTimeRange to be intersected.

Returns the intersection of the two CMTimeRanges.
This function returns a CMTimeRange structure that represents the intersection of the time ranges specified by the range1 and range2 parameters. This is the largest range that both ranges include.

16.103.12 kCMTimeRangeInvalid as CMTimeRangeMBS

MBS AVFoundation Plugin, Plugin Version: 13.2, Platform: macOS, Targets: All.

Function: Use this constant to generate an invalid CMTimeRange.

16.103.13 kCMTimeRangeZero as CMTimeRangeMBS

MBS AVFoundation Plugin, Plugin Version: 13.2, Platform: macOS, Targets: All.

Function: Use this constant to generate an empty CMTimeRange at 0.

16.103.14 Make(start as CMTimeMBS, duration as CMTimeMBS) as CMTimeRangeMBS

MBS AVFoundation Plugin, Plugin Version: 13.2, Platform: macOS, Targets: All.

Function: Creates a valid CMTimeRange with the given start time and duration.
Example:

```
dim t as CMTimeMBS = CMTimeMBS.MakeWithSeconds(5) // start at 5
dim d as CMTimeMBS = CMTimeMBS.MakeWithSeconds(10) // duration 10
dim r as CMTimeRangeMBS = CMTimeRangeMBS.Make(t,d)
```

Notes:

start: CMTime for initializing the start field of the resulting CMTimeRange.
duration: CMTime for initializing the duration field of the resulting CMTimeRange.

Returns the resulting CMTimeRange.
The duration parameter must have an epoch of 0; otherwise an invalid time range will be returned.

16.103.15 Show

MBS AVFoundation Plugin, Plugin Version: 13.2, Platform: macOS, Targets: All.

Function: Prints a description of the CMTimeRange to stderr (similar to CFShow).

16.103.16 TimeRangeFromTimeToTime(start as CMTimeMBS, EndTime as CMTimeMBS) as CMTimeRangeMBS

MBS AVFoundation Plugin, Plugin Version: 13.2, Platform: macOS, Targets: All.

Function: Creates a valid CMTimeRange from the given start and end time.
Notes:

start: CMTime structure representing start time for creating the range.
EndTime: CMTime structure representing end time for creating the range.
Returns the resulting CMTimeRange.

16.103.17 Union(range1 as CMTimeRangeMBS, range2 as CMTimeRangeMBS) as CMTimeRangeMBS

MBS AVFoundation Plugin, Plugin Version: 13.2, Platform: macOS, Targets: All.

Function: Returns the union of two CMTimeRanges.
Notes:

range1: CMTimeRange to be unified.
range2: Another CMTimeRange to be unified.

Returns the union of the two CMTimeRanges.

This function returns a CMTimeRange that represents the union of the time ranges specified by the range1 and range2 parameters. This is the smallest range that includes all times that are in either range.

16.103.18 Properties

16.103.19 Duration as CMTimeMBS

MBS AVFoundation Plugin, Plugin Version: 13.2, Platform: macOS, Targets: All.

Function: The duration.
Notes: (Read and Write property)

16.103.20 EndTime as CMTimeMBS

MBS AVFoundation Plugin, Plugin Version: 13.2, Platform: macOS, Targets: All.

Function: Returns a CMTime structure representing the end of a time range.
Notes:

range: The CMTimeRange from which to find the end of time range.
Returns a CMTime representing the end of the specified time range.

This function returns a CMTime structure that indicates the end of the time range specified by the range parameter. ContainsTime(range, range.EndTime) is always false.
(Read only property)

16.103.21 IsEmpty as Boolean

MBS AVFoundation Plugin, Plugin Version: 13.2, Platform: macOS, Targets: All.

Function: Returns a Boolean value that indicates whether a given CMTimeRange has a duration of 0.
Notes:

Returns true if range has a duration of 0; otherwise, false.
(Read only property)

16.103.22 IsIndefinite as Boolean

MBS AVFoundation Plugin, Plugin Version: 13.2, Platform: macOS, Targets: All.

Function: Returns a Boolean value that indicates whether a given CMTimeRange is indefinite.
Notes:

Returns true if range is indefinite; otherwise, false.
An indefinite time range has either an indefinite start or an indefinite duration, or both.
(Read only property)

16.103.23 IsInvalid as Boolean

MBS AVFoundation Plugin, Plugin Version: 13.2, Platform: macOS, Targets: All.

Function: Returns a Boolean value that indicates whether a given CMTimeRange is invalid.
Notes:

Returns true if range is invalid; otherwise, false.
(Read only property)

16.103.24 IsValid as Boolean

MBS AVFoundation Plugin, Plugin Version: 13.2, Platform: macOS, Targets: All.

Function: Returns a Boolean value that indicates whether a given CMTimeRange is valid.
Notes:

Returns true if range is valid; otherwise, false.
(Read only property)

16.103.25 Start as CMTimeMBS

MBS AVFoundation Plugin, Plugin Version: 13.2, Platform: macOS, Targets: All.

Function: The start time.
Notes: (Read and Write property)

16.104 class CVImageBufferMBS

16.104.1 class CVImageBufferMBS

MBS AVFoundation Plugin, Plugin Version: 13.2, Platform: macOS, Targets: All.

Function: Core Video image buffers provides a convenient interface for managing different types of image data.
Example:

```
dim p as new Picture(300, 200)
dim b as CVPixelBufferMBS = CVPixelBufferMBS.PixelBufferWithPicture(p)
MsgBox str(b.Width)+" x "+str(b.Height)
```

Notes:

Pixel buffers and Core Video OpenGL buffers derive from the Core Video image buffer.
This is an abstract class. You can't create an instance, but you can get one from various plugin functions.

16.104.2 Blog Entries

- MBS Xojo Plugins, version 21.5pr3
- MBS Xojo Plugins, version 21.2pr1
- MBS Xojo Plugins, version 18.4pr3
- AVCaptureVideoDataOutput improvements
- MBS Xojo / Real Studio Plugins, version 15.2pr8

16.104.3 Blog Entries

- MBS Xojo Plugins, version 21.5pr3
- MBS Xojo Plugins, version 21.2pr1
- MBS Xojo Plugins, version 18.4pr3
- AVCaptureVideoDataOutput improvements
- MBS Xojo / Real Studio Plugins, version 15.2pr8

16.104.4 Methods

16.104.5 CIImage as Variant

MBS AVFoundation Plugin, Plugin Version: 13.2, Platform: macOS, Targets: All.

Function: The CIImage object for drawing into picture.
Notes: Each time you call this function a new CIImage object is created, so cache it if possible.

16.104.6 Constructor

MBS AVFoundation Plugin, Plugin Version: 13.2, Platform: macOS, Targets: All.

Function: The private constructor.

16.104.7 JPEG(CompressionFactor as Double = 0.8) as Memoryblock

MBS AVFoundation Plugin, Plugin Version: 15.2, Platform: macOS, Targets: All.

Function: Returns JPEG compressed image data.
Notes:

Compression Factor is in range from 0 to 1.0.
Returns memoryblock with jpeg data or nil in case of error.

16.104.8 NSImage as Variant

MBS AVFoundation Plugin, Plugin Version: 15.2, Platform: macOS, Targets: All.

Function: Queries image buffer as NSImageMBS object.
Notes: Result is NSImageMBS object or nil in case of error.

16.104.9 Properties

16.104.10 Context as CGContextMBS

MBS AVFoundation Plugin, Plugin Version: 13.2, Platform: macOS, Targets: All.

Function: The CGContext for this picture.
Notes: (Read only property)

16.104.11 Handle as Integer

MBS AVFoundation Plugin, Plugin Version: 13.2, Platform: macOS, Targets: All.

Function: The internal object reference.
Notes: (Read only property)

16.104.12 IsFlipped as Boolean

MBS AVFoundation Plugin, Plugin Version: 13.2, Platform: macOS, Targets: All.

Function: Returns whether the image is flipped vertically or not.
Notes:

True if 0,0 in the texture is upper left, false if 0,0 is lower left.
(Read only property)

16.104.13 Lasterror as Integer

MBS AVFoundation Plugin, Plugin Version: 13.2, Platform: macOS, Targets: All.

Function: The last error.
Notes: (Read and Write property)

16.104.14 Picture as Picture

MBS AVFoundation Plugin, Plugin Version: 13.2, Platform: macOS, Targets: All.

Function: The picture this image buffer references to.
Notes: (Read only property)

16.105 class CVPixelBufferMBS

16.105.1 class CVPixelBufferMBS

MBS AVFoundation Plugin, Plugin Version: 13.2, Platform: macOS, Targets: All.

Function: A Core Video pixel buffer is an image buffer that holds pixels in main memory.
Example:

```
dim p as new Picture(300, 200)
dim b as CVPixelBufferMBS = CVPixelBufferMBS.PixelBufferWithPicture(p)
MsgBox str(b.Width)+" x "+str(b.Height)
```

Notes:

Applications generating frames, compressing or decompressing video, or using Core Image can all make use of Core Video pixel buffers.
Subclass of the CVImageBufferMBS class.

16.105.2 Blog Entries

- MBS Xojo Plugins, version 21.5pr3
- MBS Xojo Plugins, version 21.2pr1
- MonkeyBread Software Releases the MBS Xojo Plugins in version 19.4
- MBS Xojo Plugins, version 19.4pr4
- MBS Xojo Plugins, version 19.4pr2
- MBS Xojo / Real Studio Plugins, version 14.5pr4

16.105.3 Xojo Developer Magazine

- 12.2, page 47: Moving to AVFoundation, Leaving QuickTime behind by Christian Schmitz

16.105.4 Blog Entries

- MBS Xojo Plugins, version 21.5pr3
- MBS Xojo Plugins, version 21.2pr1
- MonkeyBread Software Releases the MBS Xojo Plugins in version 19.4
- MBS Xojo Plugins, version 19.4pr4

- MBS Xojo Plugins, version 19.4pr2
- MBS Xojo / Real Studio Plugins, version 14.5pr4

16.105.5 Xojo Developer Magazine

- 12.2, page 47: Moving to AVFoundation, Leaving QuickTime behind by Christian Schmitz

16.105.6 Methods

16.105.7 BaseAddressOfPlane(planeIndex as Integer) as Ptr

MBS AVFoundation Plugin, Plugin Version: 13.2, Platform: macOS, Targets: All.

Function: Returns the base address of the plane at the specified plane index.
Notes:

planeIndex: The index of the plane.

Returns the base address of the plane, or NULL for nonplanar pixel buffers.
Retrieving the base address for a pixel buffer requires that the buffer base address be locked by a successful call to LockBaseAddress.

16.105.8 BytesPerRowOfPlane(planeIndex as Integer) as Integer

MBS AVFoundation Plugin, Plugin Version: 13.2, Platform: macOS, Targets: All.

Function: Returns the number of bytes per row for a plane at the specified index in the pixel buffer.
Notes:

planeIndex: The index of the plane whose bytes-per-row value you want to obtain.

Returns the number of row bytes of the plane, or nil for nonplanar pixel buffers.

16.105.9 CIImage as Variant

MBS AVFoundation Plugin, Plugin Version: 19.4, Platform: macOS, Targets: All.

Function: Creates CIImageMBS object for given pixel buffer.

16.105.10 Constructor(pic as picture)

MBS AVFoundation Plugin, Plugin Version: 13.2, Platform: macOS, Targets: All.

Function: Creates a pixel buffer for a picture.
Example:

```
dim p as new Picture(300, 200)
dim b as new CVPixelBufferMBS(p)
MsgBox str(b.Width)+" x "+str(b.Height)
```

Notes:

Only for Cocoa target.
This function takes the existing picture and creates a pixelbuffer referencing it. Also we setup the CGContext object and stores it in Context property. Also picture property is set to the current picture.
See also:

- 16.105.11 Constructor(Width as Integer, Height as Integer, PixelFormat as Integer, data as MemoryBlock, bytesPerRow as Integer, pixelBufferAttributes as Dictionary) 4185
- 16.105.12 Constructor(Width as Integer, Height as Integer, PixelFormat as Integer, pixelBufferAttributes as Dictionary) 4186
- 16.105.13 Constructor(Width as Integer, Height as Integer, PixelFormat as String, data as MemoryBlock, bytesPerRow as Integer, pixelBufferAttributes as Dictionary) 4187
- 16.105.14 Constructor(Width as Integer, Height as Integer, PixelFormat as String, pixelBufferAttributes as Dictionary) 4187

16.105.11 Constructor(Width as Integer, Height as Integer, PixelFormat as Integer, data as MemoryBlock, bytesPerRow as Integer, pixelBufferAttributes as Dictionary)

MBS AVFoundation Plugin, Plugin Version: 19.4, Platform: macOS, Targets: All.

Function: Creates a pixel buffer for a given size and pixel format containing data specified by a memory location.
Notes:

width: The width of the pixel buffer, in pixels.
height: The height of the pixel buffer, in pixels.
pixelFormatType: The pixel format identified by its respective four character code
baseAddress: The memoryblock referenced by the PixelBuffer with the data.
bytesPerRow: The row bytes of the pixel storage memory.
pixelBufferAttributes: A Core Foundation dictionary with additional attributes for a pixel buffer. This parameter is optional.

Returns a Core Video result code. See Core Video Constants for possible values.
Some of the parameters specified in this call override equivalent pixel buffer attributes. For example, if you define the kCVPixelBufferWidth and kCVPixelBufferHeight keys in the pixel buffer attributes parameter (pixelBufferAttributes), these values are overridden by the width and height parameters.
See also:

- 16.105.10 Constructor(pic as picture) 4185
- 16.105.12 Constructor(Width as Integer, Height as Integer, PixelFormat as Integer, pixelBufferAttributes as Dictionary) 4186
- 16.105.13 Constructor(Width as Integer, Height as Integer, PixelFormat as String, data as MemoryBlock, bytesPerRow as Integer, pixelBufferAttributes as Dictionary) 4187
- 16.105.14 Constructor(Width as Integer, Height as Integer, PixelFormat as String, pixelBufferAttributes as Dictionary) 4187

16.105.12 Constructor(Width as Integer, Height as Integer, PixelFormat as Integer, pixelBufferAttributes as Dictionary)

MBS AVFoundation Plugin, Plugin Version: 19.4, Platform: macOS, Targets: All.

Function: Creates a single pixel buffer for a given size and pixel format.
Notes:

width: Width of the pixel buffer, in pixels.
height: Height of the pixel buffer, in pixels.
pixelFormatType: The pixel format identified by its respective four-character code.
pixelBufferAttributes: A dictionary with additional attributes for a pixel buffer. This parameter is optional.

Raises exception on failure with error code included.

This function allocates the necessary memory based on the pixel dimensions, format, and extended pixels described in the pixel buffer's attributes.

Some of the parameters specified in this call override equivalent pixel buffer attributes. For example, if you define the kCVPixelBufferWidth and kCVPixelBufferHeight keys in the pixel buffer attributes parameter (pixelBufferAttributes), these values are overridden by the width and height parameters.
See also:

- 16.105.10 Constructor(pic as picture) 4185
- 16.105.11 Constructor(Width as Integer, Height as Integer, PixelFormat as Integer, data as MemoryBlock, bytesPerRow as Integer, pixelBufferAttributes as Dictionary) 4185
- 16.105.13 Constructor(Width as Integer, Height as Integer, PixelFormat as String, data as MemoryBlock, bytesPerRow as Integer, pixelBufferAttributes as Dictionary) 4187

- 16.105.14 Constructor(Width as Integer, Height as Integer, PixelFormat as String, pixelBufferAttributes as Dictionary) 4187

16.105.13 Constructor(Width as Integer, Height as Integer, PixelFormat as String, data as MemoryBlock, bytesPerRow as Integer, pixelBufferAttributes as Dictionary)

MBS AVFoundation Plugin, Plugin Version: 19.4, Platform: macOS, Targets: All.

Function: Creates a pixel buffer for a given size and pixel format containing data specified by a memory location.
Notes:

width: The width of the pixel buffer, in pixels.
height: The height of the pixel buffer, in pixels.
pixelFormatType: The pixel format identified by its respective four character code
baseAddress: The memoryblock referenced by the PixelBuffer with the data.
bytesPerRow: The row bytes of the pixel storage memory.
pixelBufferAttributes: A Core Foundation dictionary with additional attributes for a pixel buffer. This parameter is optional.

Returns a Core Video result code. See Core Video Constants for possible values.
Some of the parameters specified in this call override equivalent pixel buffer attributes. For example, if you define the kCVPixelBufferWidth and kCVPixelBufferHeight keys in the pixel buffer attributes parameter (pixelBufferAttributes), these values are overridden by the width and height parameters.
See also:

- 16.105.10 Constructor(pic as picture) 4185
- 16.105.11 Constructor(Width as Integer, Height as Integer, PixelFormat as Integer, data as MemoryBlock, bytesPerRow as Integer, pixelBufferAttributes as Dictionary) 4185
- 16.105.12 Constructor(Width as Integer, Height as Integer, PixelFormat as Integer, pixelBufferAttributes as Dictionary) 4186
- 16.105.14 Constructor(Width as Integer, Height as Integer, PixelFormat as String, pixelBufferAttributes as Dictionary) 4187

16.105.14 Constructor(Width as Integer, Height as Integer, PixelFormat as String, pixelBufferAttributes as Dictionary)

MBS AVFoundation Plugin, Plugin Version: 19.4, Platform: macOS, Targets: All.

Function: Creates a single pixel buffer for a given size and pixel format.
Notes:

width: Width of the pixel buffer, in pixels.
height: Height of the pixel buffer, in pixels.

pixelFormatType: The pixel format identified by its respective four-character code.
pixelBufferAttributes: A dictionary with additional attributes for a pixel buffer. This parameter is optional.

Raises exception on failure with error code included.

This function allocates the necessary memory based on the pixel dimensions, format, and extended pixels described in the pixel buffer's attributes.

Some of the parameters specified in this call override equivalent pixel buffer attributes. For example, if you define the kCVPixelBufferWidth and kCVPixelBufferHeight keys in the pixel buffer attributes parameter (pixelBufferAttributes), these values are overridden by the width and height parameters.
See also:

- 16.105.10 Constructor(pic as picture) 4185
- 16.105.11 Constructor(Width as Integer, Height as Integer, PixelFormat as Integer, data as MemoryBlock, bytesPerRow as Integer, pixelBufferAttributes as Dictionary) 4185
- 16.105.12 Constructor(Width as Integer, Height as Integer, PixelFormat as Integer, pixelBufferAttributes as Dictionary) 4186
- 16.105.13 Constructor(Width as Integer, Height as Integer, PixelFormat as String, data as MemoryBlock, bytesPerRow as Integer, pixelBufferAttributes as Dictionary) 4187

16.105.15 FillExtendedPixels

MBS AVFoundation Plugin, Plugin Version: 13.2, Platform: macOS, Targets: All.

Function: Fills the extended pixels of the pixel buffer.
Notes: This function replicates edge pixels to fill the entire extended region of the image.

16.105.16 Flush

MBS AVFoundation Plugin, Plugin Version: 13.2, Platform: macOS, Targets: All.

Function: Flushes output to the image buffer.
Notes: Anything not yet drawn is drawn now.

16.105.17 GetExtendedPixels(byref extraColumnsOnLeft as Integer, byref extraColumnsOnRight as Integer, byref extraRowsOnTop as Integer, byref extraRowsOnBottom as Integer)

MBS AVFoundation Plugin, Plugin Version: 13.2, Platform: macOS, Targets: All.

Function: Returns the amount of extended pixel padding in the pixel buffer.
Notes:

extraColumnsOnLeft: On output, the pixel row padding to the left.
extraColumnsOnRight: On output, the pixel row padding to the right.
extraRowsOnTop: On output, the pixel row padding to the top.
extraRowsOnBottom: On output, the pixel row padding to the bottom.

16.105.18 HeightOfPlane(planeIndex as Integer) as Integer

MBS AVFoundation Plugin, Plugin Version: 13.2, Platform: macOS, Targets: All.

Function: Returns the height of the plane at planeIndex in the pixel buffer.
Notes:

planeIndex: The index of the plane.
Returns the height of the buffer, in pixels, or 0 for nonplanar pixel buffers.

16.105.19 kCVPixelBufferBytesPerRowAlignmentKey as string

MBS AVFoundation Plugin, Plugin Version: 13.2, Platform: macOS, Targets: All.

Function: One of the attribute keys.
Notes: Indicates the number of bytes per row in the pixel buffer (type Number).

16.105.20 kCVPixelBufferCGBitmapContextCompatibilityKey as string

MBS AVFoundation Plugin, Plugin Version: 13.2, Platform: macOS, Targets: All.

Function: One of the attribute keys.
Notes: Indicates whether the pixel buffer is compatible with Core Graphics bitmap contexts (type Boolean).

16.105.21 kCVPixelBufferCGImageCompatibilityKey as string

MBS AVFoundation Plugin, Plugin Version: 13.2, Platform: macOS, Targets: All.

Function: One of the attribute keys.
Notes: Indicates whether the pixel buffer is compatible with CGImage types (type Boolean).

16.105.22 kCVPixelBufferExtendedPixelsBottomKey as string

MBS AVFoundation Plugin, Plugin Version: 13.2, Platform: macOS, Targets: All.

Function: One of the attribute keys.
Notes: The number of pixels padding the bottom of the image (type Number).

16.105.23 kCVPixelBufferExtendedPixelsLeftKey as string

MBS AVFoundation Plugin, Plugin Version: 13.2, Platform: macOS, Targets: All.

Function: One of the attribute keys.
Notes: The number of pixels padding the left of the image (type Number).

16.105.24 kCVPixelBufferExtendedPixelsRightKey as string

MBS AVFoundation Plugin, Plugin Version: 13.2, Platform: macOS, Targets: All.

Function: One of the attribute keys.
Notes: The number of pixels padding the right of the image (type Number).

16.105.25 kCVPixelBufferExtendedPixelsTopKey as string

MBS AVFoundation Plugin, Plugin Version: 13.2, Platform: macOS, Targets: All.

Function: One of the attribute keys.
Notes: The number of pixels padding the top of the image (type Number).

16.105.26 kCVPixelBufferHeightKey as string

MBS AVFoundation Plugin, Plugin Version: 13.2, Platform: macOS, Targets: All.

Function: One of the attribute keys.
Notes: The height of the pixel buffer (type Number).

16.105.27 kCVPixelBufferIOSurfaceCoreAnimationCompatibilityKey as string

MBS AVFoundation Plugin, Plugin Version: 13.2, Platform: macOS, Targets: All.

Function: One of the attribute keys.
Notes: A boolean value

16.105.28 kCVPixelBufferIOSurfaceOpenGLFBOCompatibilityKey as string

MBS AVFoundation Plugin, Plugin Version: 13.2, Platform: macOS, Targets: All.

Function: One of the attribute keys.
Notes: Ensures that the CVPixelBuffer's IOSurfaceRef can be displayed in an CoreAnimation CALayer.

16.105.29 kCVPixelBufferIOSurfaceOpenGLTextureCompatibilityKey as string

MBS AVFoundation Plugin, Plugin Version: 13.2, Platform: macOS, Targets: All.

Function: One of the attribute keys.
Notes: Ensures that CGLTexImageIOSurface2D() will succeed in creating a valid texture object from the CVPixelBuffer's IOSurface AND that the resulting texture may be used as a color buffer attachment to a OpenGL frame buffer object.

16.105.30 kCVPixelBufferIOSurfacePropertiesKey as string

MBS AVFoundation Plugin, Plugin Version: 13.2, Platform: macOS, Targets: All.

Function: One of the attribute keys.
Notes:

Indicates optional properties in the IOSurface framework (type Dictionary). An empty dictionary indicates default values.
Presence of this key requests allocation via the IOSurface framework.

16.105.31 kCVPixelBufferMemoryAllocatorKey as string

MBS AVFoundation Plugin, Plugin Version: 13.2, Platform: macOS, Targets: All.

Function: One of the attribute keys.
Notes: The allocator used with this buffer (type CFAllocatorRef).

16.105.32 kCVPixelBufferOpenGLCompatibilityKey as string

MBS AVFoundation Plugin, Plugin Version: 13.2, Platform: macOS, Targets: All.

Function: One of the attribute keys.
Notes: Indicates whether the pixel buffer is compatible with Core Graphics bitmap contexts (type Boolean).

16.105.33 kCVPixelBufferPixelFormatTypeKey as string

MBS AVFoundation Plugin, Plugin Version: 13.2, Platform: macOS, Targets: All.

Function: One of the attribute keys.
Notes: The pixel format for this buffer (type Number, or type Array containing an array of Number types (actually type OSType)). For a listing of common pixel formats, see the QuickTime Ice Floe Dispatch 20.

16.105.34 kCVPixelBufferPlaneAlignmentKey as string

MBS AVFoundation Plugin, Plugin Version: 13.2, Platform: macOS, Targets: All.

Function: One of the attribute keys.
Notes: Specifies the alignment of the planes within the buffer. Planes will start on a byte number which is a multiple of this value. (type Number).

16.105.35 kCVPixelBufferWidthKey as string

MBS AVFoundation Plugin, Plugin Version: 13.2, Platform: macOS, Targets: All.

Function: One of the attribute keys.
Notes: The width of the pixel buffer (type Number).

16.105.36 LockBaseAddress(flags as Integer = 0)

MBS AVFoundation Plugin, Plugin Version: 13.2, Platform: macOS, Targets: All.

Function: Locks the base address of the pixel buffer.
Notes: lockFlags: You can pass zero or kLockReadonly.

16.105.37 PixelBufferWithCGImage(CGImage as Variant) as CVPixelBufferMBS

MBS AVFoundation Plugin, Plugin Version: 13.2, Platform: macOS, Targets: All.

Function: Creates a pixel buffer for a CGImage by making a copy of the picture.
Notes:

Image parameter must be a CGImageMBS object.
For Carbon and Cocoa.
Returns nil on any error.

16.105.38 PixelBufferWithHandle(Handle as Integer) as CVPixelBufferMBS

MBS AVFoundation Plugin, Plugin Version: 19.4, Platform: macOS, Targets: All.

Function: Creates pixel buffer object with handle.
Notes: Handle must be a CVPixelBufferRef, which we retain.

16.105.39 PixelBufferWithPicture(pic as picture) as CVPixelBufferMBS

MBS AVFoundation Plugin, Plugin Version: 13.2, Platform: macOS, Targets: All.

Function: Creates a pixel buffer for a picture by making a copy of the picture.
Example:

```
dim p as new Picture(300, 200)
dim b as CVPixelBufferMBS = CVPixelBufferMBS.PixelBufferWithPicture(p)
MsgBox str(b.Width)+" x "+str(b.Height)
```

Notes:

For Carbon and Cocoa.
Returns nil on any error.

16.105.40 PixelData as MemoryBlock

MBS AVFoundation Plugin, Plugin Version: 19.4, Platform: macOS, Targets: All.

Function: Copies pixel data into MemoryBlock.
Notes:

Returns nil in case of error.
Works only on non planar pixel buffers.

16.105.41 SetPixelData(data as MemoryBlock) as Boolean

MBS AVFoundation Plugin, Plugin Version: 19.4, Platform: macOS, Targets: All.

Function: Copies pixel data from MemoryBlock into pixel buffer.
Notes:

Returns false in case of error and true for success.
Works only on non planar pixel buffers.

16.105.42 UnlockBaseAddress(flags as Integer = 0)

MBS AVFoundation Plugin, Plugin Version: 13.2, Platform: macOS, Targets: All.

Function: Unlocks the base address of the pixel buffer.

16.105.43 WidthOfPlane(planeIndex as Integer) as Integer

MBS AVFoundation Plugin, Plugin Version: 13.2, Platform: macOS, Targets: All.

Function: Returns the width of the plane at a given index in the pixel buffer.
Notes:

pixelBuffer: The pixel buffer whose plane width you want to obtain.
planeIndex: The plane index that contains the plane's width value.

Returns the width of the plane, in pixels, or 0 for nonplanar pixel buffers.

16.105.44 Properties

16.105.45 BaseAddress as Ptr

MBS AVFoundation Plugin, Plugin Version: 13.2, Platform: macOS, Targets: All.

Function: Returns the base address of the pixel buffer.
Notes:

For chunky buffers, returns a pointer to the pixel at (0,0) in the buffer.
For planar buffers, returns a pointer to a PlanarComponentInfo structure (as defined by QuickTime in ImageCodec.h).

Retrieving the base address for a pixel buffer requires that the buffer base address be locked via a successful call to CVPixelBufferLockBaseAddress.
(Read only property)

16.105.46 BytesPerRow as Integer

MBS AVFoundation Plugin, Plugin Version: 13.2, Platform: macOS, Targets: All.

Function: Returns the number of bytes per row of the pixel buffer.
Example:

```
dim p as new Picture(300, 200)
dim b as new CVPixelBufferMBS(p)
MsgBox str(b.BytesPerRow)
```

Notes:

The number of bytes per row of the image data. For planar buffers, this function returns a rowBytes value such that bytesPerRow * height covers the entire image, including all planes.
(Read only property)

16.105.47 DataSize as Integer

MBS AVFoundation Plugin, Plugin Version: 13.2, Platform: macOS, Targets: All.

Function: Returns the data size for contiguous planes of the pixel buffer.
Example:

```
dim p as new Picture(300, 200)
dim b as new CVPixelBufferMBS(p)
MsgBox str(b.DataSize)
```

Notes: (Read only property)

16.105.48 Height as Integer

MBS AVFoundation Plugin, Plugin Version: 13.2, Platform: macOS, Targets: All.

Function: Returns the height of the pixel buffer.
Example:

```
dim p as new Picture(300, 200)
dim b as CVPixelBufferMBS = CVPixelBufferMBS.PixelBufferWithPicture(p)
MsgBox str(b.Width)+" x "+str(b.Height)
```

Notes: (Read only property)

16.105.49 IsPlanar as Boolean

MBS AVFoundation Plugin, Plugin Version: 13.2, Platform: macOS, Targets: All.

Function: Determines whether the pixel buffer is planar.
Notes:

Returns true if the pixel buffer was created using CVPixelBufferCreateWithPlanarBytes; otherwise, false.
(Read only property)

16.105.50 PixelFormatType as String

MBS AVFoundation Plugin, Plugin Version: 13.2, Platform: macOS, Targets: All.

Function: Returns the pixel format type of the pixel buffer.
Notes:

Returns a four-character code OSType identifier for the pixel format.
(Read only property)

16.105.51 PlaneCount as Integer

MBS AVFoundation Plugin, Plugin Version: 13.2, Platform: macOS, Targets: All.

Function: Returns number of planes of the pixel buffer.
Notes:

Returns the number of planes. Returns 0 for nonplanar pixel buffers.
(Read only property)

16.105.52 Width as Integer

MBS AVFoundation Plugin, Plugin Version: 13.2, Platform: macOS, Targets: All.

Function: Returns the width of the pixel buffer.
Example:

```
dim p as new Picture(300, 200)
dim b as CVPixelBufferMBS = CVPixelBufferMBS.PixelBufferWithPicture(p)
MsgBox str(b.Width)+" x "+str(b.Height)
```

Notes: (Read only property)

16.105.53 Constants

16.105.54 kCVPixelFormatType_128RGBAFloat = "RGfA"

MBS AVFoundation Plugin, Plugin Version: 19.4.

Function: One of the pixel formats for CVPixelBuffer.
Notes: 128 bit RGBA IEEE float, 32-bit little-endian samples

16.105.55 kCVPixelFormatType_14Bayer_BGGR = "bgg4"

MBS AVFoundation Plugin, Plugin Version: 19.4.

Function: One of the pixel formats for CVPixelBuffer.
Notes: Bayer 14-bit Little-Endian, packed in 16-bits, ordered B G B G... alternating with G R G R...

16.105.56 kCVPixelFormatType_14Bayer_GBRG = "gbr4"

MBS AVFoundation Plugin, Plugin Version: 19.4.

Function: One of the pixel formats for CVPixelBuffer.
Notes: Bayer 14-bit Little-Endian, packed in 16-bits, ordered G B G B... alternating with R G R G...

16.105.57 kCVPixelFormatType_14Bayer_GRBG = "grb4"

MBS AVFoundation Plugin, Plugin Version: 19.4.

Function: One of the pixel formats for CVPixelBuffer.
Notes: Bayer 14-bit Little-Endian, packed in 16-bits, ordered G R G R... alternating with B G B G...

16.105.58 kCVPixelFormatType_14Bayer_RGGB = "rgg4"

MBS AVFoundation Plugin, Plugin Version: 19.4.

Function: One of the pixel formats for CVPixelBuffer.
Notes: Bayer 14-bit Little-Endian, packed in 16-bits, ordered R G R G... alternating with G B G B...

16.105.59 kCVPixelFormatType_16BE555 = & h00000010

MBS AVFoundation Plugin, Plugin Version: 13.2.

Function: One of the pixel formats for CVPixelBuffer.
Notes:

16 bit BE RGB 555.
Available in OS X v10.5 and later.

16.105.60 kCVPixelFormatType_16BE565 = "B565"

MBS AVFoundation Plugin, Plugin Version: 13.2.

Function: One of the pixel formats for CVPixelBuffer.
Notes:

16 bit BE RGB 565.
Available in OS X v10.5 and later.

16.105.61 kCVPixelFormatType_16Gray = "b16g"

MBS AVFoundation Plugin, Plugin Version: 13.2.

Function: One of the pixel formats for CVPixelBuffer.
Notes:

16 bit Grayscale, 16-bit big-endian samples, black is zero.
Available in OS X v10.5 and later.

16.105.62 kCVPixelFormatType_16LE555 = "L555"

MBS AVFoundation Plugin, Plugin Version: 13.2.

Function: One of the pixel formats for CVPixelBuffer.
Notes:

16 bit LE RGB 555.
Available in OS X v10.5 and later.

16.105.63 kCVPixelFormatType_16LE5551 = "5551"

MBS AVFoundation Plugin, Plugin Version: 13.2.

Function: One of the pixel formats for CVPixelBuffer.
Notes:

16 bit LE RGB 5551.
Available in OS X v10.5 and later.

16.105.64 kCVPixelFormatType_16LE565 = "L565"

MBS AVFoundation Plugin, Plugin Version: 13.2.

Function: One of the pixel formats for CVPixelBuffer.
Notes:

16 bit LE RGB 565.
Available in OS X v10.5 and later.

16.105.65 kCVPixelFormatType_1IndexedGray_WhiteIsZero = & h00000021

MBS AVFoundation Plugin, Plugin Version: 13.2.

Function: One of the pixel formats for CVPixelBuffer.
Notes:

1 bit indexed gray, white is zero.
Available in OS X v10.5 and later.

16.105.66 kCVPixelFormatType_1Monochrome = & h00000001

MBS AVFoundation Plugin, Plugin Version: 13.2.

Function: One of the pixel formats for CVPixelBuffer.
Notes:

1 bit indexed.
Available in OS X v10.5 and later.

16.105.67 kCVPixelFormatType_24BGR = "24BG"

MBS AVFoundation Plugin, Plugin Version: 13.2.

Function: One of the pixel formats for CVPixelBuffer.
Notes:

24 bit BGR.
Available in OS X v10.5 and later.

16.105.68 kCVPixelFormatType_24RGB = & h00000018

MBS AVFoundation Plugin, Plugin Version: 13.2.

Function: One of the pixel formats for CVPixelBuffer.
Notes:

24 bit RGB.
Available in OS X v10.5 and later.

16.105.69 kCVPixelFormatType_2Indexed = & h00000002

MBS AVFoundation Plugin, Plugin Version: 13.2.

Function: One of the pixel formats for CVPixelBuffer.
Notes:

2 bit indexed.
Available in OS X v10.5 and later.

16.105.70 kCVPixelFormatType_2IndexedGray_WhiteIsZero = & h00000022

MBS AVFoundation Plugin, Plugin Version: 13.2.

Function: One of the pixel formats for CVPixelBuffer.
Notes:

2 bit indexed gray, white is zero.
Available in OS X v10.5 and later.

16.105.71 kCVPixelFormatType_30RGB = "R10k"

MBS AVFoundation Plugin, Plugin Version: 19.4.

Function: One of the pixel formats for CVPixelBuffer.
Notes: 30 bit RGB, 10-bit big-endian samples, 2 unused padding bits (at least significant end).

16.105.72 kCVPixelFormatType_30RGBLEPackedWideGamut = "w30r"

MBS AVFoundation Plugin, Plugin Version: 19.4.

Function: One of the pixel formats for CVPixelBuffer.
Notes: little-endian RGB101010, 2 MSB are zero, wide-gamut (384-895)

16.105.73 kCVPixelFormatType_32ABGR = "ABGR"

MBS AVFoundation Plugin, Plugin Version: 13.2.

Function: One of the pixel formats for CVPixelBuffer.
Notes:

32 bit ABGR.
Available in OS X v10.5 and later.

16.105.74 kCVPixelFormatType_32AlphaGray = "b32a"

MBS AVFoundation Plugin, Plugin Version: 13.2.

Function: One of the pixel formats for CVPixelBuffer.
Notes:

32 bit AlphaGray, 16-bit big-endian samples, black is zero.
Available in OS X v10.5 and later.

16.105.75 kCVPixelFormatType_32ARGB = & h00000020

MBS AVFoundation Plugin, Plugin Version: 13.2.

Function: One of the pixel formats for CVPixelBuffer.
Notes:

32 bit ARGB.
Available in OS X v10.5 and later.

16.105.76 kCVPixelFormatType_32BGRA = "BGRA"

MBS AVFoundation Plugin, Plugin Version: 13.2.

Function: One of the pixel formats for CVPixelBuffer.
Notes:

32 bit BGRA.
Available in OS X v10.5 and later.

16.105.77 kCVPixelFormatType_32RGBA = "RGBA"

MBS AVFoundation Plugin, Plugin Version: 13.2.

Function: One of the pixel formats for CVPixelBuffer.
Notes:

32 bit RGBA.
Available in OS X v10.5 and later.

16.105.78 kCVPixelFormatType_420YpCbCr10BiPlanarFullRange = "xf20"

MBS AVFoundation Plugin, Plugin Version: 19.4.

Function: One of the pixel formats for CVPixelBuffer.
Notes: 2 plane YCbCr10 4:2:0, each 10 bits in the MSBs of 16bits, full-range (Y range 0-1023)

16.105.79 kCVPixelFormatType_420YpCbCr10BiPlanarVideoRange = "x420"

MBS AVFoundation Plugin, Plugin Version: 19.4.

Function: One of the pixel formats for CVPixelBuffer.
Notes: 2 plane YCbCr10 4:2:0, each 10 bits in the MSBs of 16bits, video-range (luma= [64,940] chroma= [64,960])

16.105.80 kCVPixelFormatType_420YpCbCr8BiPlanarFullRange = "420f"

MBS AVFoundation Plugin, Plugin Version: 19.4.

Function: One of the pixel formats for CVPixelBuffer.
Notes: Bi-Planar Component Y'CbCr 8-bit 4:2:0, full-range (luma= [0,255] chroma= [1,255]). baseAddr points to a big-endian CVPlanarPixelBufferInfo_YCbCrBiPlanar structure.

16.105.81 kCVPixelFormatType_420YpCbCr8BiPlanarVideoRange = "420v"

MBS AVFoundation Plugin, Plugin Version: 19.4.

Function: One of the pixel formats for CVPixelBuffer.
Notes: Bi-Planar Component Y'CbCr 8-bit 4:2:0, video-range (luma= [16,235] chroma= [16,240]). baseAddr points to a big-endian CVPlanarPixelBufferInfo_YCbCrBiPlanar structure.

16.105.82 kCVPixelFormatType_420YpCbCr8Planar = "y420"

MBS AVFoundation Plugin, Plugin Version: 13.2.

Function: One of the pixel formats for CVPixelBuffer.
Notes:

Planar Component Y'CbCr 8-bit 4:2:0. baseAddr points to a big-endian CVPlanarPixelBufferInfo_YCbCr-Planar struct.
Available in OS X v10.5 and later.

16.105.83 kCVPixelFormatType_420YpCbCr8PlanarFullRange = "f420"

MBS AVFoundation Plugin, Plugin Version: 19.4.

Function: One of the pixel formats for CVPixelBuffer.
Notes:

Planar Component Y'CbCr 8-bit 4:2:0, full range.
baseAddr points to a big-endian CVPlanarPixelBufferInfo_YCbCrPlanar structure.

16.105.84 kCVPixelFormatType_422YpCbCr10 = "v210"

MBS AVFoundation Plugin, Plugin Version: 13.2.

Function: One of the pixel formats for CVPixelBuffer.
Notes:

Component Y'CbCr 10-bit 4:2:2.
Available in OS X v10.5 and later.

16.105.85 kCVPixelFormatType_422YpCbCr10BiPlanarFullRange = "xf22"

MBS AVFoundation Plugin, Plugin Version: 19.4.

Function: One of the pixel formats for CVPixelBuffer.
Notes: 2 plane YCbCr10 4:2:2, each 10 bits in the MSBs of 16bits, full-range (Y range 0-1023)

16.105.86 kCVPixelFormatType_422YpCbCr10BiPlanarVideoRange = "x422"

MBS AVFoundation Plugin, Plugin Version: 19.4.

Function: One of the pixel formats for CVPixelBuffer.
Notes: 2 plane YCbCr10 4:2:2, each 10 bits in the MSBs of 16bits, video-range (luma= [64,940] chroma= [64,960])

16.105.87 kCVPixelFormatType_422YpCbCr16 = "v216"

MBS AVFoundation Plugin, Plugin Version: 13.2.

Function: One of the pixel formats for CVPixelBuffer.
Notes:

Component Y'CbCr 10,12,14,16-bit 4:2:2.
Available in OS X v10.5 and later.

16.105.88 kCVPixelFormatType_422YpCbCr8 = "2vuy"

MBS AVFoundation Plugin, Plugin Version: 13.2.

Function: One of the pixel formats for CVPixelBuffer.
Notes:

Component Y'CbCr 8-bit 4:2:2, ordered Cb Y'0 Cr Y'1.
Available in OS X v10.5 and later.

16.105.89 kCVPixelFormatType_422YpCbCr8FullRange = "yuvf"

MBS AVFoundation Plugin, Plugin Version: 19.4.

Function: One of the pixel formats for CVPixelBuffer.
Notes: Component Y'CbCr 8-bit 4:2:2, full range, ordered Y'0 Cb Y'1 Cr

16.105.90 kCVPixelFormatType_422YpCbCr8_yuvs = "yuvs"

MBS AVFoundation Plugin, Plugin Version: 19.4.

Function: One of the pixel formats for CVPixelBuffer.
Notes: Component Y'CbCr 8-bit 4:2:2, ordered Y'0 Cb Y'1 Cr

16.105.91 kCVPixelFormatType_422YpCbCr_4A_8BiPlanar = "a2vy"

MBS AVFoundation Plugin, Plugin Version: 13.2.

Function: One of the pixel formats for CVPixelBuffer.
Notes:

First plane: Video-range Component Y'CbCr 8-bit 4:2:2, ordered Cb Y'0 Cr Y'1; second plane: alpha 8-bit 0-255.
Available in OS X v10.5 and later.

16.105.92 kCVPixelFormatType_4444AYpCbCr16 = "y416"

MBS AVFoundation Plugin, Plugin Version: 19.4.

Function: One of the pixel formats for CVPixelBuffer.
Notes: Component Y'CbCrA 16-bit 4:4:4:4, ordered A Y' Cb Cr, full range alpha, video range Y'CbCr, 16-bit little-endian samples.

16.105.93 kCVPixelFormatType_4444AYpCbCr8 = "y408"

MBS AVFoundation Plugin, Plugin Version: 19.4.

Function: One of the pixel formats for CVPixelBuffer.
Notes: Component Y'CbCrA 8-bit 4:4:4:4, ordered A Y' Cb Cr, full range alpha, video range Y'CbCr.

16.105.94 kCVPixelFormatType_4444YpCbCrA8 = "v408"

MBS AVFoundation Plugin, Plugin Version: 13.2.

Function: One of the pixel formats for CVPixelBuffer.
Notes:

Component Y'CbCrA 8-bit 4:4:4:4, ordered Cb Y' Cr A.
Available in OS X v10.5 and later.

16.105.95 kCVPixelFormatType_4444YpCbCrA8R = "r408"

MBS AVFoundation Plugin, Plugin Version: 13.2.

Function: One of the pixel formats for CVPixelBuffer.
Notes:

Component Y'CbCrA 8-bit 4:4:4:4, rendering format. Full range alpha, zero biased YUV, ordered A Y' Cb Cr.
Available in OS X v10.5 and later.

16.105.96 kCVPixelFormatType_444YpCbCr10 = "v410"

MBS AVFoundation Plugin, Plugin Version: 13.2.

Function: One of the pixel formats for CVPixelBuffer.
Notes:

Component Y'CbCr 10-bit 4:4:4.
Available in OS X v10.5 and later.

16.105.97 kCVPixelFormatType_444YpCbCr10BiPlanarFullRange = "xf44"

MBS AVFoundation Plugin, Plugin Version: 19.4.

Function: One of the pixel formats for CVPixelBuffer.
Notes: 2 plane YCbCr10 4:4:4, each 10 bits in the MSBs of 16bits, full-range (Y range 0-1023)

16.105.98 kCVPixelFormatType_444YpCbCr10BiPlanarVideoRange = "x444"

MBS AVFoundation Plugin, Plugin Version: 19.4.

Function: One of the pixel formats for CVPixelBuffer.
Notes: 2 plane YCbCr10 4:4:4, each 10 bits in the MSBs of 16bits, video-range (luma= [64,940] chroma= [64,960])

16.105.99 kCVPixelFormatType_444YpCbCr8 = "v308"

MBS AVFoundation Plugin, Plugin Version: 13.2.

Function: One of the pixel formats for CVPixelBuffer.
Notes:

Component Y'CbCr 8-bit 4:4:4.
Available in OS X v10.5 and later.

16.105.100 kCVPixelFormatType_48RGB = "b48r"

MBS AVFoundation Plugin, Plugin Version: 13.2.

Function: One of the pixel formats for CVPixelBuffer.
Notes:

48 bit RGB, 16-bit big-endian samples.
Available in OS X v10.5 and later.

16.105.101 kCVPixelFormatType_4Indexed = & h00000004

MBS AVFoundation Plugin, Plugin Version: 13.2.

Function: One of the pixel formats for CVPixelBuffer.
Notes:

4 bit indexed.
Available in OS X v10.5 and later.

16.105.102 kCVPixelFormatType_4IndexedGray_WhiteIsZero = & h00000024

MBS AVFoundation Plugin, Plugin Version: 13.2.

Function: One of the pixel formats for CVPixelBuffer.
Notes:

4 bit indexed gray, white is zero.
Available in OS X v10.5 and later.

16.105.103 kCVPixelFormatType_64ARGB = "b64a"

MBS AVFoundation Plugin, Plugin Version: 13.2.

Function: One of the pixel formats for CVPixelBuffer.
Notes:

64 bit ARGB, 16-bit big-endian samples.
Available in OS X v10.5 and later.

16.105.104 kCVPixelFormatType_64RGBAHalf = "RGhA"

MBS AVFoundation Plugin, Plugin Version: 19.4.

Function: One of the pixel formats for CVPixelBuffer.
Notes: 64 bit RGBA IEEE half-precision float, 16-bit little-endian samples

16.105.105 kCVPixelFormatType_8Indexed = & h00000008

MBS AVFoundation Plugin, Plugin Version: 13.2.

Function: One of the pixel formats for CVPixelBuffer.
Notes:

8 bit indexed.
Available in OS X v10.5 and later.

16.105.106 kCVPixelFormatType_8IndexedGray_WhiteIsZero = & h00000028

MBS AVFoundation Plugin, Plugin Version: 13.2.

Function: One of the pixel formats for CVPixelBuffer.
Notes:

8 bit indexed gray, white is zero.
Available in OS X v10.5 and later.

16.105.107 kCVPixelFormatType_ARGB2101010LEPacked = "l10r"

MBS AVFoundation Plugin, Plugin Version: 19.4.

Function: One of the pixel formats for CVPixelBuffer.
Notes: little-endian ARGB2101010 full-range ARGB.

16.105.108 kCVPixelFormatType_DepthFloat16 = "hdep"

MBS AVFoundation Plugin, Plugin Version: 19.4.

Function: One of the pixel formats for CVPixelBuffer.
Notes: IEEE754-2008 binary16 (half float), describing the depth (distance to an object) in meters

16.105.109 kCVPixelFormatType_DepthFloat32 = "fdep"

MBS AVFoundation Plugin, Plugin Version: 19.4.

Function: One of the pixel formats for CVPixelBuffer.
Notes: IEEE754-2008 binary32 float, describing the depth (distance to an object) in meters

16.105.110 kCVPixelFormatType_DisparityFloat16 = "hdis"

MBS AVFoundation Plugin, Plugin Version: 19.4.

Function: One of the pixel formats for CVPixelBuffer.
Notes: IEEE754-2008 binary16 (half float), describing the normalized shift when comparing two images. Units are 1/meters: (pixelShift / (pixelFocalLength * baselineInMeters))

16.105.111 kCVPixelFormatType_DisparityFloat32 = "fdis"

MBS AVFoundation Plugin, Plugin Version: 19.4.

Function: One of the pixel formats for CVPixelBuffer.
Notes: IEEE754-2008 binary32 float, describing the normalized shift when comparing two images. Units are 1/meters: (pixelShift / (pixelFocalLength * baselineInMeters))

16.105.112 kCVPixelFormatType_OneComponent16Half = "L00h"

MBS AVFoundation Plugin, Plugin Version: 19.4.

Function: One of the pixel formats for CVPixelBuffer.
Notes: 16 bit one component IEEE half-precision float, 16-bit little-endian samples

16.105.113 kCVPixelFormatType_OneComponent32Float = "L00f"

MBS AVFoundation Plugin, Plugin Version: 19.4.

Function: One of the pixel formats for CVPixelBuffer.
Notes: 32 bit one component IEEE float, 32-bit little-endian samples

16.105.114 kCVPixelFormatType_OneComponent8 = "L008"

MBS AVFoundation Plugin, Plugin Version: 19.4.

Function: One of the pixel formats for CVPixelBuffer.
Notes: 8 bit one component, black is zero

16.105.115 kCVPixelFormatType_TwoComponent16Half = "2C0h"

MBS AVFoundation Plugin, Plugin Version: 19.4.

Function: One of the pixel formats for CVPixelBuffer.
Notes: 16 bit two component IEEE half-precision float, 16-bit little-endian samples

16.105.116 kCVPixelFormatType_TwoComponent32Float = "2C0f"

MBS AVFoundation Plugin, Plugin Version: 19.4.

Function: One of the pixel formats for CVPixelBuffer.
Notes: 32 bit two component IEEE float, 32-bit little-endian samples.

16.105.117 kCVPixelFormatType_TwoComponent8 = "2C08"

MBS AVFoundation Plugin, Plugin Version: 19.4.

Function: One of the pixel formats for CVPixelBuffer.
Notes: 8 bit two component, black is zero

16.105.118 kLockReadonly = 1

MBS AVFoundation Plugin, Plugin Version: 13.2.

Function: The flag for LockBaseAddress function.
Notes:

If you are not going to modify the data while you hold the lock, you should set this flag to avoid potentially invalidating any existing caches of the buffer contents. This flag should be passed both to the lock and unlock functions. Non-symmetrical usage of this flag will result in undefined behavior.

16.106 control DesktopAVCaptureViewControlMBS

16.106.1 control DesktopAVCaptureViewControlMBS

MBS AVFoundation Plugin, Plugin Version: 21.5, Platform: macOS, Targets: Desktop only.

Function: The capture control for Mac.
Notes:

AVCaptureView is a subclass of NSView that can be used to display standard user interface controls for capturing media data.
MBS Plugin wraps this as a control for Xojo.
Please notice this is 64-bit only and requires MacOS 10.9 or newer.

16.106.2 Methods

16.106.3 Available as Boolean

MBS AVFoundation Plugin, Plugin Version: 21.5, Platform: macOS, Targets: Desktop only.

Function: Whether this control is available.

16.106.4 setSession(session as AVCaptureSessionMBS, showVideoPreview as boolean, showAudioPreview as boolean)

MBS AVFoundation Plugin, Plugin Version: 21.5, Platform: macOS, Targets: Desktop only.

Function: Sets the session represented by this view.
Notes:

session: The session to be represented.
showVideoPreview: Whether or not video preview should be shown. If YES, capture inputs for video media data will be added, removed, or modified depending on device availability and user selection.
showAudioPreview: Whether or not audio preview should be shown. If YES, capture inputs for audio media data will be added, removed, or modified depending on device availability and user selection.

The view must either show audio preview or video preview or both. Furthermore, the view may modify the capture session, for example, to access media data for preview or when the user select a new capture source. Only the default session is started and stopped automatically. The provided session must be manually started and stopped.

16.106.5 Properties

16.106.6 controlsStyle as Integer

MBS AVFoundation Plugin, Plugin Version: 21.5, Platform: macOS, Targets: Desktop only.

Function: The style of the capture controls pane associated with the view.
Notes: (Read and Write property)

16.106.7 fileOutput as AVCaptureFileOutputMBS

MBS AVFoundation Plugin, Plugin Version: 21.5, Platform: macOS, Targets: Desktop only.

Function: A capture file output used to record media data.
Notes:

The value of this property is the first instance of AVCaptureFileOutput contained in the session's outputs array or nil if no such instance is found. In the latter case the capture view's start recording button will be disabled. However, the controls for choosing input sources may still be enabled.
(Read only property)

16.106.8 session as AVCaptureSessionMBS

MBS AVFoundation Plugin, Plugin Version: 21.5, Platform: macOS, Targets: Desktop only.

Function: A capture session represented by this view.
Notes:

Modifying the capture session will impact its visual representation in the view. The default value is a session configured for movie file recordings of audio and video media data. Use setSession() to change the value of this property.
(Read only property)

16.106.9 videoGravity as String

MBS AVFoundation Plugin, Plugin Version: 21.5, Platform: macOS, Targets: Desktop only.

Function: A string defining how the video is displayed within the views bounds rect.
Notes:

Options are AVLayerVideoGravityResize, AVLayerVideoGravityResizeAspect and AVLayerVideoGravityResizeAspectFill. AVLayerVideoGravityResizeAspect is default. See <AVFoundation/AVAnimation.h>for a description of these options.

(Read and Write property)

16.106.10 View as NSViewMBS

MBS AVFoundation Plugin, Plugin Version: 21.5, Platform: macOS, Targets: Desktop only.

Function: The reference to the AVCaptureView object.
Notes: (Read only property)

16.106.11 Events

16.106.12 BoundsChanged

MBS AVFoundation Plugin, Plugin Version: 21.5, Platform: macOS, Targets: .

Function: The event called when the bounds, but not the frame, changed.

16.106.13 EnableMenuItems

MBS AVFoundation Plugin, Plugin Version: 21.5, Platform: macOS, Targets: .

Function: The event where you can enable menu items.

16.106.14 FrameChanged

MBS AVFoundation Plugin, Plugin Version: 21.5, Platform: macOS, Targets: .

Function: The event called when the frame changed.
Notes: This event notifies you, that the control changed it's bounding frame, which is position and/or size.

16.106.15 GotFocus

MBS AVFoundation Plugin, Plugin Version: 21.5, Platform: macOS, Targets: .

Function: The control itself got focus.
Notes: This only fires if the control itself got focus and not a sub control.

16.106.16 LostFocus

MBS AVFoundation Plugin, Plugin Version: 21.5, Platform: macOS, Targets: .

Function: The control lost focus.
Notes: This only fires if the control itself lost focus and not a sub control.

16.106.17 MenuAction(HitItem as MenuItem) As Boolean

MBS AVFoundation Plugin, Plugin Version: 21.5, Platform: macOS, Targets: .

Function: Called when a menuitem is choosen.
Notes: This allows the control to react on its relevant menu items. Please return true if you handled it or false to give others a chance.

16.106.18 MouseDown(x as Integer, y as Integer, Modifiers as Integer) As Boolean

MBS AVFoundation Plugin, Plugin Version: 21.5, Platform: macOS, Targets: .

Function: The mouse button was pressed inside the control's region at the location passed in to x, y.
Notes:

The coordinates x and y are local to the control, i.e. they represent the position of the mouse click relative to the upper-left corner or the Control.
Return True if you are going to handle the MouseDown. In such a case:

- The Action event, if any, will not execute and the state of the object will not change.
- You will receive the MouseDrag and MouseUp events.

If you return False, the system handles the MouseDown so the above event handlers do not get called.

16.106.19 MouseDrag(x as Integer, y as Integer)

MBS AVFoundation Plugin, Plugin Version: 21.5, Platform: macOS, Targets: .

Function: This event fires continuously after the mouse button was pressed inside the Control.
Notes:

Mouse location is local to the control passed in to x, y.
As this event is fired continuously (hundreds of time per second), it is your responsibility to determine if the mouse has really moved.

16.106.20 MouseUp(x As Integer, y As Integer)

MBS AVFoundation Plugin, Plugin Version: 21.5, Platform: macOS, Targets: .

Function: The mouse button was released.
Notes: Use the x and y parameters to determine if the mouse button was released within the control's boundaries.

16.106.21 ScaleFactorChanged(NewFactor as double)

MBS AVFoundation Plugin, Plugin Version: 21.5, Platform: macOS, Targets: .

Function: The backing store scale factor has changed.
Notes: Please invalidate any cached bitmaps or other relevant state.

16.106.22 startRecordingToFileOutput(fileOutput as AVCaptureFileOutputMBS)

MBS AVFoundation Plugin, Plugin Version: 21.5, Platform: macOS, Targets: .

Function: Informs you that a new media recording should be started.
Notes: If captureFileOutput is an instance of AVCaptureMovieFileOutput this can be achieved by calling startRecordingToOutputFileURL on the captureFileOutput.

16.106.23 Constants

16.106.24 ControlsStyleDefault = 0

MBS AVFoundation Plugin, Plugin Version: 21.5.

Function: One of the control styles.
Notes: The default controls pane is associated with the view.

16.106.25 ControlsStyleFloating = 1

MBS AVFoundation Plugin, Plugin Version: 21.5.

Function: One of the control styles.
Notes: The floating controls pane for media recordings is associated with the view.

16.106.26 ControlsStyleInline = 0

MBS AVFoundation Plugin, Plugin Version: 21.5.

Function: One of the control styles.
Notes: The inline controls pane for media recording is associated with the view.

16.106.27 ControlsStyleInlineDeviceSelection = 2

MBS AVFoundation Plugin, Plugin Version: 21.5.

Function: One of the control styles.
Notes: The inline controls pane for selection capture devices is associated with the view.

16.107 control DesktopAVPlayerViewControlMBS

16.107.1 control DesktopAVPlayerViewControlMBS

MBS AVFoundation Plugin, Plugin Version: 21.5, Platform: macOS, Targets: Desktop only.

Function: The player control for Mac.
Notes:

AVPlayerView is a subclass of NSView that can be used to display the visual content of an AVPlayer object and the standard playback controls.
MBS Plugin wraps this as a control for Xojo.
Please notice this is 64-bit only and requires MacOS 10.9 or newer.

16.107.2 Methods

16.107.3 Available as Boolean

MBS AVFoundation Plugin, Plugin Version: 21.5, Platform: macOS, Targets: Desktop only.

Function: Whether this control is available.

16.107.4 beginTrimming

MBS AVFoundation Plugin, Plugin Version: 21.5, Platform: macOS, Targets: Desktop only.

Function: Sets the controls panel into trimming mode and blocks until the user selects either the Trim or the Cancel button.
Notes: Triggers TrimmingCompleted later.

16.107.5 flashChapterNumber(chapterNumber as Integer, chapterTitle as String)

MBS AVFoundation Plugin, Plugin Version: 21.5, Platform: macOS, Targets: Desktop only.

Function: Display the provided chapter number and title momentarily.
Notes:

chapterNumber: The chapter number (required).
chapterTitle: The chapter title (optional).

16.107.6 Properties

16.107.7 actionPopUpButtonMenu as NSMenuMBS

MBS AVFoundation Plugin, Plugin Version: 21.5, Platform: macOS, Targets: Desktop only.

Function: The action popup menu.
Notes:

Clients can set this property in order to show an action pop up button. Default is nil.
(Read and Write property)

16.107.8 allowsPictureInPicturePlayback as Boolean

MBS AVFoundation Plugin, Plugin Version: 21.5, Platform: macOS, Targets: Desktop only.

Function: Whether or not the receiver allows Picture in Picture playback.
Notes:

Default is false.
Available in MacOS 10.15 or later.
(Read and Write property)

16.107.9 canBeginTrimming as Boolean

MBS AVFoundation Plugin, Plugin Version: 21.5, Platform: macOS, Targets: Desktop only.

Function: Whether or not the current media can be trimmed.
Notes: (Read only property)

16.107.10 contentOverlayView as NSViewMBS

MBS AVFoundation Plugin, Plugin Version: 21.5, Platform: macOS, Targets: Desktop only.

Function: Use the content overlay view to add additional custom views between the video content and the controls.
Notes: (Read only property)

16.107.11 controlsStyle as Integer

MBS AVFoundation Plugin, Plugin Version: 21.5, Platform: macOS, Targets: Desktop only.

Function: The style of the playback controls pane currently associated with the view.
Notes: (Read and Write property)

16.107.12 player as AVPlayerMBS

MBS AVFoundation Plugin, Plugin Version: 21.5, Platform: macOS, Targets: Desktop only.

Function: The player from which to source the media content for the view.
Notes: (Read and Write property)

16.107.13 readyForDisplay as Boolean

MBS AVFoundation Plugin, Plugin Version: 21.5, Platform: macOS, Targets: Desktop only.

Function: Boolean indicating that the first video frame has been made ready for display for the current item of the associated AVPlayer.
Notes: (Read only property)

16.107.14 showsFrameSteppingButtons as Boolean

MBS AVFoundation Plugin, Plugin Version: 21.5, Platform: macOS, Targets: Desktop only.

Function: Replace scanning controls in the playback UI with frame stepping buttons.
Notes:

Default is false.
(Read and Write property)

16.107.15 showsFullScreenToggleButton as Boolean

MBS AVFoundation Plugin, Plugin Version: 21.5, Platform: macOS, Targets: Desktop only.

Function: Whether or not the controls pane will show a full screen toggle button.
Notes:

Default is false.
(Read and Write property)

16.107.16 showsSharingServiceButton as Boolean

MBS AVFoundation Plugin, Plugin Version: 21.5, Platform: macOS, Targets: Desktop only.

Function: Whether or not the controls pane will show a sharing service button when the current player item can be shared.
Notes:

Default is false.
(Read and Write property)

16.107.17 showsTimecodes as Boolean

MBS AVFoundation Plugin, Plugin Version: 21.5, Platform: macOS, Targets: Desktop only.

Function: If timecodes are available, allow the AVPlayerView controls to enter timecode mode.
Notes:

Default is false.
Available in MacOS 10.15 or later.
(Read and Write property)

16.107.18 updatesNowPlayingInfoCenter as Boolean

MBS AVFoundation Plugin, Plugin Version: 21.5, Platform: macOS, Targets: Desktop only.

Function: Whether or not the now playing info center should be updated.
Notes:

Default is true.
(Read and Write property)

16.107.19 videoBounds as NSRectMBS

MBS AVFoundation Plugin, Plugin Version: 21.5, Platform: macOS, Targets: Desktop only.

Function: The current size and position of the video image as displayed within the receiver's view's bounds.
Notes: (Read only property)

16.107.20 videoGravity as String

MBS AVFoundation Plugin, Plugin Version: 21.5, Platform: macOS, Targets: Desktop only.

Function: A string defining how the video is displayed within an AVPlayerLayer bounds rect.
Notes:

Options are AVLayerVideoGravityResizeAspect, AVLayerVideoGravityResizeAspectFill and AVLayerVideoGravityResize. AVLayerVideoGravityResizeAspect is default.
See <AVFoundation/AVAnimation.h>for a description of these options.
(Read and Write property)

16.107.21 View as NSViewMBS

MBS AVFoundation Plugin, Plugin Version: 21.5, Platform: macOS, Targets: Desktop only.

Function: The reference to the AVPlayerView object.
Notes: (Read only property)

16.107.22 Events

16.107.23 BoundsChanged

MBS AVFoundation Plugin, Plugin Version: 21.5, Platform: macOS, Targets: .

Function: The event called when the bounds, but not the frame, changed.

16.107.24 EnableMenuItems

MBS AVFoundation Plugin, Plugin Version: 21.5, Platform: macOS, Targets: .

Function: The event where you can enable menu items.

16.107.25 FrameChanged

MBS AVFoundation Plugin, Plugin Version: 21.5, Platform: macOS, Targets: .

Function: The event called when the frame changed.
Notes: This event notifies you, that the control changed it's bounding frame, which is position and/or size.

16.107.26 GotFocus

MBS AVFoundation Plugin, Plugin Version: 21.5, Platform: macOS, Targets: .

Function: The control itself got focus.
Notes: This only fires if the control itself got focus and not a sub control.

16.107.27 LostFocus

MBS AVFoundation Plugin, Plugin Version: 21.5, Platform: macOS, Targets: .

Function: The control lost focus.
Notes: This only fires if the control itself lost focus and not a sub control.

16.107.28 MenuAction(HitItem as MenuItem) As Boolean

MBS AVFoundation Plugin, Plugin Version: 21.5, Platform: macOS, Targets: .

Function: Called when a menuitem is choosen.
Notes: This allows the control to react on its relevant menu items. Please return true if you handled it or false to give others a chance.

16.107.29 MouseDown(x as Integer, y as Integer, Modifiers as Integer) As Boolean

MBS AVFoundation Plugin, Plugin Version: 21.5, Platform: macOS, Targets: .

Function: The mouse button was pressed inside the control's region at the location passed in to x, y.
Notes:

The coordinates x and y are local to the control, i.e. they represent the position of the mouse click relative to the upper-left corner or the Control.
Return True if you are going to handle the MouseDown. In such a case:

- The Action event, if any, will not execute and the state of the object will not change.
- You will receive the MouseDrag and MouseUp events.

If you return False, the system handles the MouseDown so the above event handlers do not get called.

16.107.30 MouseDrag(x as Integer, y as Integer)

MBS AVFoundation Plugin, Plugin Version: 21.5, Platform: macOS, Targets: .

Function: This event fires continuously after the mouse button was pressed inside the Control.
Notes:

Mouse location is local to the control passed in to x, y.
As this event is fired continuously (hundreds of time per second), it is your responsibility to determine if the mouse has really moved.

16.107.31 MouseUp(x As Integer, y As Integer)

MBS AVFoundation Plugin, Plugin Version: 21.5, Platform: macOS, Targets: .

Function: The mouse button was released.
Notes: Use the x and y parameters to determine if the mouse button was released within the control's boundaries.

16.107.32 playerViewDidStartPictureInPicture

MBS AVFoundation Plugin, Plugin Version: 21.5, Platform: macOS, Targets: .

Function: Control can implement this method to be notified when Picture in Picture did start.

16.107.33 playerViewDidStopPictureInPicture

MBS AVFoundation Plugin, Plugin Version: 21.5, Platform: macOS, Targets: .

Function: Control can implement this method to be notified when Picture in Picture did stop.

16.107.34 playerViewFailedToStartPictureInPicture(error as NSErrorMBS)

MBS AVFoundation Plugin, Plugin Version: 21.5, Platform: macOS, Targets: .

Function: Control can implement this method to be notified when Picture in Picture failed to start.
Notes: error: An error describing why it failed.

16.107.35 playerViewRestoreUserInterfaceForPictureInPictureStop as Boolean

MBS AVFoundation Plugin, Plugin Version: 21.5, Platform: macOS, Targets: .

Function: Control can implement this method to restore the user interface before Picture in Picture stops.
Notes:

Please return true if you restored it or false if not, so we can call completion handler passing the value.
Default is to pass true if you don't implement this event.

16.107.36 playerViewShouldAutomaticallyDismissAtPictureInPictureStart as Boolean

MBS AVFoundation Plugin, Plugin Version: 21.5, Platform: macOS, Targets: .

Function: Control can implement this event and return false to prevent player view from automatically being miniaturized or losing focus when Picture in Picture starts.
Notes:

If you implement this, please return true or false.
By default we return false if you don't

16.107.37 playerViewWillStartPictureInPicture

MBS AVFoundation Plugin, Plugin Version: 21.5, Platform: macOS, Targets: .

Function: Control can implement this method to be notified when Picture in Picture will start.

16.107.38 playerViewWillStopPictureInPicture

MBS AVFoundation Plugin, Plugin Version: 21.5, Platform: macOS, Targets: .

Function: Control can implement this method to be notified when Picture in Picture will stop.

16.107.39 ScaleFactorChanged(NewFactor as double)

MBS AVFoundation Plugin, Plugin Version: 21.5, Platform: macOS, Targets: .

Function: The backing store scale factor has changed.
Notes: Please invalidate any cached bitmaps or other relevant state.

16.107.40 TrimmingCompleted(result as Integer)

MBS AVFoundation Plugin, Plugin Version: 21.5, Platform: macOS, Targets: .

Function: The event handler that is executed when the user selects either the Trim or Cancel button in the trimming UI.

16.107.41 Constants

16.107.42 ControlsStyleDefault = 1

MBS AVFoundation Plugin, Plugin Version: 21.5.

Function: One of the Control Styles constants.
Notes: The default controls pane is associated with the view.

16.107.43 ControlsStyleFloating = 2

MBS AVFoundation Plugin, Plugin Version: 21.5.

Function: One of the Control Styles constants.
Notes: The floating controls pane is associated with the view.

16.107.44 ControlsStyleInline = 1

MBS AVFoundation Plugin, Plugin Version: 21.5.

Function: One of the Control Styles constants.
Notes: The inline controls pane is associated with the view.

16.107.45 ControlsStyleMinimal = 3

MBS AVFoundation Plugin, Plugin Version: 21.5.

Function: One of the Control Styles constants.
Notes: The minimal controls pane is associated with the view.

16.107.46 ControlsStyleNone = 0

MBS AVFoundation Plugin, Plugin Version: 21.5.

Function: One of the Control Styles constants.
Notes: No controls pane is associated with the view.

16.107.47 TrimCancelButton = 1

MBS AVFoundation Plugin, Plugin Version: 21.5.

Function: One of the trim result values.
Notes: The user selected the Cancel button.

16.107.48 TrimOKButton = 0

MBS AVFoundation Plugin, Plugin Version: 21.5.

Function: One of the trim result values.
Notes: The user selected the Trim button.

16.108 control DesktopAVRoutePickerViewControlMBS

16.108.1 control DesktopAVRoutePickerViewControlMBS

MBS AVFoundation Plugin, Plugin Version: 21.5, Platform: macOS, Targets: Desktop only.

Function: An object that displays controls for picking playback routes.
Notes: Available on MacOS 10.15 or newer.

16.108.2 Properties

16.108.3 player as AVPlayerMBS

MBS AVFoundation Plugin, Plugin Version: 21.5, Platform: macOS, Targets: Desktop only.

Function: The player for which to perform routing operations.
Notes: (Read and Write property)

16.108.4 routePickerButtonBordered as Boolean

MBS AVFoundation Plugin, Plugin Version: 21.5, Platform: macOS, Targets: Desktop only.

Function: Whether or not the picker button has a border.
Notes:

Default is true.
(Read and Write property)

16.108.5 View as NSViewMBS

MBS AVFoundation Plugin, Plugin Version: 21.5, Platform: macOS, Targets: Desktop only.

Function: The view object.
Notes: (Read only property)

16.108.6 Available as Boolean

MBS AVFoundation Plugin, Plugin Version: 21.5, Platform: macOS, Targets: Desktop only.

Function: Whether this control is available.
Notes: (Read and Write computed property)

16.108.7 routePickerButtonColorForState(state as integer) as NSColorMBS

MBS AVFoundation Plugin, Plugin Version: 21.5, Platform: macOS, Targets: Desktop only.

Function: Defines the color for the button for a given state.
Notes: (Read and Write computed property)

16.108.8 Events

16.108.9 BoundsChanged

MBS AVFoundation Plugin, Plugin Version: 21.5, Platform: macOS, Targets: .

Function: The event called when the bounds, but not the frame, changed.

16.108.10 DidEndPresentingRoutes

MBS AVFoundation Plugin, Plugin Version: 21.5, Platform: macOS, Targets: .

Function: Tells you that the route picker view has finished presenting routes to the user.

16.108.11 EnableMenuItems

MBS AVFoundation Plugin, Plugin Version: 21.5, Platform: macOS, Targets: .

Function: The event where you can enable menu items.

16.108.12 FrameChanged

MBS AVFoundation Plugin, Plugin Version: 21.5, Platform: macOS, Targets: .

Function: The event called when the frame changed.
Notes: This event notifies you, that the control changed it's bounding frame, which is position and/or size.

16.108.13 GotFocus

MBS AVFoundation Plugin, Plugin Version: 21.5, Platform: macOS, Targets: .

Function: The control itself got focus.
Notes: This only fires if the control itself got focus and not a sub control.

16.108.14 LostFocus

MBS AVFoundation Plugin, Plugin Version: 21.5, Platform: macOS, Targets: .

Function: The control lost focus.
Notes: This only fires if the control itself lost focus and not a sub control.

16.108.15 MenuAction(HitItem as MenuItem) As Boolean

MBS AVFoundation Plugin, Plugin Version: 21.5, Platform: macOS, Targets: .

Function: Called when a menuitem is choosen.
Notes: This allows the control to react on its relevant menu items. Please return true if you handled it or false to give others a chance.

16.108.16 MouseDown(x as Integer, y as Integer, Modifiers as Integer) As Boolean

MBS AVFoundation Plugin, Plugin Version: 21.5, Platform: macOS, Targets: .

Function: The mouse button was pressed inside the control's region at the location passed in to x, y.
Notes:

The coordinates x and y are local to the control, i.e. they represent the position of the mouse click relative to the upper-left corner or the Control.
Return True if you are going to handle the MouseDown. In such a case:

- The Action event, if any, will not execute and the state of the object will not change.
- You will receive the MouseDrag and MouseUp events.

If you return False, the system handles the MouseDown so the above event handlers do not get called.

16.108.17 MouseDrag(x as Integer, y as Integer)

MBS AVFoundation Plugin, Plugin Version: 21.5, Platform: macOS, Targets: .

Function: This event fires continuously after the mouse button was pressed inside the Control.
Notes:

Mouse location is local to the control passed in to x, y.
As this event is fired continuously (hundreds of time per second), it is your responsibility to determine if the mouse has really moved.

16.108.18 MouseUp(x As Integer, y As Integer)

MBS AVFoundation Plugin, Plugin Version: 21.5, Platform: macOS, Targets: .

Function: The mouse button was released.
Notes: Use the x and y parameters to determine if the mouse button was released within the control's boundaries.

16.108.19 ScaleFactorChanged(NewFactor as double)

MBS AVFoundation Plugin, Plugin Version: 21.5, Platform: macOS, Targets: .

Function: The backing store scale factor has changed.
Notes: Please invalidate any cached bitmaps or other relevant state.

16.108.20 WillBeginPresentingRoutes

MBS AVFoundation Plugin, Plugin Version: 21.5, Platform: macOS, Targets: .

Function: Tells you that the route picker view will start presenting routes to the user.

16.108.21 Constants

16.108.22 StateActive = 2

MBS AVFoundation Plugin, Plugin Version: 21.5.

Function: One of the button states.
Notes: Active state of the picker. The picker has this state when AirPlay is active.

16.108.23 StateActiveHighlighted = 3

MBS AVFoundation Plugin, Plugin Version: 21.5.

Function: One of the button states.
Notes: Highlighted state of the active picker. The picker has this state when it is highlighted and AirPlay is active.

16.108.24 StateNormal = 0

MBS AVFoundation Plugin, Plugin Version: 21.5.

Function: One of the button states.
Notes: Normal or default state of the picker.

16.108.25 StateNormalHighlighted = 1

MBS AVFoundation Plugin, Plugin Version: 21.5.

Function: One of the button states.
Notes: Highlighted state of the picker. The picker has this state when a mouse-down event occurs inside the button. It loses this highlight when a mouse-up event occurs.

16.109 class DesktopMoviePlayer

16.109.1 class DesktopMoviePlayer

Plugin Version: 21.5, Platform: macOS, Targets: Desktop only.

Function: Extends the Movieplayer class inside Xojo.

16.109.2 Methods

16.109.3 AVAssetMBS as AVAssetMBS

MBS AVFoundation Plugin, Plugin Version: 21.5, Platform: macOS, Targets: Desktop only.

Function: Returns the AVAsset for this movieplayer.
Example:

```
dim f as FolderItem = SpecialFolder.Desktop.Child("Der Hausbau.m4v")
dim m as movie = f.OpenAsMovie

MoviePlayer1.movie = m
MoviePlayer1.play

dim asset as AVAssetMBS = MoviePlayer1.AVAssetMBS
MsgBox str(asset.duration.Seconds)+" seconds"
```

Notes: Useful in order to use plugin functions on a movieplayer, e.g. query meta data.

16.109.4 AVPlayerLayerMBS as AVPlayerLayerMBS

MBS AVFoundation Plugin, Plugin Version: 21.5, Platform: macOS, Targets: Desktop only.

Function: Returns the AVPlayerLayer for this movieplayer.
Notes: Only for Cocoa target in Xojo.

16.109.5 AVPlayerMBS as AVPlayerMBS

MBS AVFoundation Plugin, Plugin Version: 21.5, Platform: macOS, Targets: Desktop only.

Function: Returns the AVPlayer for this movieplayer.
Notes: Only for Cocoa target.

16.110 class Movie

16.110.1 class Movie

Platforms: macOS, Linux, Windows, Targets: Desktop only.

Function: Extends the Movie class inside Xojo.

16.110.2 Methods

16.110.3 AVAssetMBS as AVAssetMBS

MBS AVFoundation Plugin, Plugin Version: 14.0, Platform: macOS, Targets: Desktop only.

Function: Returns the AVAsset for this movie.
Example:

```
dim f as FolderItem = SpecialFolder.Desktop.Child("test.m4v")
dim m as movie = f.OpenAsMovie
dim asset as AVAssetMBS = m.AVAssetMBS
MsgBox str(asset.duration.Seconds)+" seconds"
```

Notes:

Useful in order to use plugin functions on a movie object, e.g. query meta data.
Only for Cocoa target in Xojo 2014.

16.111 class MoviePlayer

16.111.1 class MoviePlayer

Platform: macOS, Targets: Desktop only.

Function: Extends the Movieplayer class inside Xojo.

16.111.2 Methods

16.111.3 AVAssetMBS as AVAssetMBS

MBS AVFoundation Plugin, Plugin Version: 14.0, Platform: macOS, Targets: Desktop only.

Function: Returns the AVAsset for this movieplayer.
Example:

```
dim f as FolderItem = SpecialFolder.Desktop.Child("Der Hausbau.m4v")
dim m as movie = f.OpenAsMovie

MoviePlayer1.movie = m
MoviePlayer1.play

dim asset as AVAssetMBS = MoviePlayer1.AVAssetMBS
MsgBox str(asset.duration.Seconds)+" seconds"
```

Notes:

Useful in order to use plugin functions on a movieplayer, e.g. query meta data.
Only for Cocoa target.

16.111.4 AVPlayerLayerMBS as AVPlayerLayerMBS

MBS AVFoundation Plugin, Plugin Version: 14.0, Platform: macOS, Targets: Desktop only.

Function: Returns the AVPlayerLayer for this movieplayer.
Notes: Only for Cocoa target in Xojo.

16.111.5 AVPlayerMBS as AVPlayerMBS

MBS AVFoundation Plugin, Plugin Version: 14.0, Platform: macOS, Targets: Desktop only.

Function: Returns the AVPlayer for this movieplayer.
Notes: Only for Cocoa target.

16.112 class SDAVAssetExportSessionMBS

16.112.1 class SDAVAssetExportSessionMBS

MBS AVFoundation Plugin, Plugin Version: 20.3, Platform: macOS, Targets: All.

Function: The SDAVAssetExportSession class for media export.
Notes:

Based on open source SDAVAssetExportSession class:
https://github.com/rs/SDAVAssetExportSession

AVAssetExportSessionMBS drop-in replacement with customizable audio & video settings.

An SDAVAssetExportSessionMBS object transcodes the contents of an AVAsset source object to create an output of the form described by a specified audio and video settings.

After you have initialized an export session with the asset that contains the source media, and the output file type (outputFileType), and various other settings you can start the export running by invoking exportAsynchronously. Because the export is performed asynchronously, this method returns immediately—you can use progress to check on the progress. Depending on the capabilities of the device, some exports may be queued when multiple exports are attempted. When this happens, the status of a queued export will indicate that it's waiting (StatusWaiting).

The exportAsynchronouslyCompleted event is called whether the export fails, completes, or is cancelled. Upon completion, the status property indicates whether the export has completed successfully. If it has failed, the value of the error property supplies additional information about the reason for the failure.
Available in OS X v10.9 and later in 64-bit.

16.112.2 Blog Entries

- MonkeyBread Software Releases the MBS Xojo Plugins in version 20.3
- MBS Xojo Plugins, version 20.3pr5

16.112.3 Blog Entries

- MonkeyBread Software Releases the MBS Xojo Plugins in version 20.3
- MBS Xojo Plugins, version 20.3pr5

16.112.4 Methods

16.112.5 available as Boolean

MBS AVFoundation Plugin, Plugin Version: 20.3, Platform: macOS, Targets: All.

Function: Whether this class is available.
Notes: Returns true on Mac OS X 10.7 and newer in 64-bit applications.

16.112.6 cancelExport

MBS AVFoundation Plugin, Plugin Version: 20.3, Platform: macOS, Targets: All.

Function: Cancels the execution of an export session.

16.112.7 Constructor(asset as AVAssetMBS)

MBS AVFoundation Plugin, Plugin Version: 20.3, Platform: macOS, Targets: All.

Function: Initializes an asset export session with a specified asset and preset.
Notes: asset: The asset you want to export.

16.112.8 exportAsynchronously

MBS AVFoundation Plugin, Plugin Version: 20.3, Platform: macOS, Targets: All.

Function: Starts the asynchronous execution of an export session.
Notes:

This method starts an asynchronous export operation and returns immediately. status signals the terminal state of the export session, and if a failure occurs, error describes the problem.

This method calls AVFoundationMBS.exportAsynchronouslyCompleted event later. Tag is passed so you can pass information needed to finish work.

If internal preparation for export fails, event is invoked synchronously. The event may also be called asynchronously, after the method returns, in the following cases:

- If a failure occurs during the export, including failures of loading, re-encoding, or writing media data to the output.

- If cancelExport is invoked.

- After the export session succeeds, having completely written its output to the outputURL.

With tag you can pass any value you like to the event later. This can be for example an object reference or a number in an array. Be aware that the reference to this tag value is kept until the event is called and can cause memory reference cycles.

16.112.9 exportMT

MBS AVFoundation Plugin, Plugin Version: 20.3, Platform: macOS, Targets: All.

Function: Starts the synchronous execution of an export session.
Notes:

Same as exportAsynchronously, but run synchronous, so the plugin waits.

The work is performed on a preemptive thread, so this function does not block the application and can yield time to other Xojo threads. Must be called in a Xojo thread to enjoy benefits. If called in main thread will block, but keep other background threads running.

16.112.10 exportSessionWithAsset(asset as AVAssetMBS) as AVAssetExportSessionMBS

MBS AVFoundation Plugin, Plugin Version: 20.3, Platform: macOS, Targets: All.

Function: Returns an asset export session configured with a specified asset and preset.
Notes:

asset: The asset you want to export.

Returns an asset export session initialized to export asset.

16.112.11 metadata as AVMetadataItemMBS()

MBS AVFoundation Plugin, Plugin Version: 20.3, Platform: macOS, Targets: All.

Function: Returns the metadata to be written to the output file by the export session.

16.112.12 setMetadata(items() as AVMetadataItemMBS)

MBS AVFoundation Plugin, Plugin Version: 20.3, Platform: macOS, Targets: All.

Function: Sets the metadata to be written to the output file by the export session.
Notes: If the array is empty, any existing metadata in the exported asset will be translated as accurately as possible into the appropriate metadata key space for the output file and written to the output.

16.112.13 Properties

16.112.14 asset as AVAssetMBS

MBS AVFoundation Plugin, Plugin Version: 20.3, Platform: macOS, Targets: All.

Function: The asset with which the export session was initialized. (read-only)
Notes: (Read only property)

16.112.15 audioMix as AVAudioMixMBS

MBS AVFoundation Plugin, Plugin Version: 20.3, Platform: macOS, Targets: All.

Function: Indicates whether non-default audio mixing is enabled for export, and supplies the parameters for audio mixing.
Notes: (Read and Write property)

16.112.16 audioSettings as Dictionary

MBS AVFoundation Plugin, Plugin Version: 20.3, Platform: macOS, Targets: All.

Function: The audio settings to use.
Example:

```
dim encoder as SDAVAssetExportSessionMBS // your exporter instance

Dim audioSettings As New Dictionary

audioSettings.Value(AVFoundationMBS.AVFormatIDKey) = OSTypeFromStringMBS(AVFoundationMBS.kAudioFormatMPEG4AAC)
audioSettings.Value(AVFoundationMBS.AVNumberOfChannelsKey) = 2
audioSettings.Value(AVFoundationMBS.AVSampleRateKey) = 44100
audioSettings.Value(AVFoundationMBS.AVEncoderBitRateKey) = 128000
encoder.audioSettings = audioSettings
```

Notes:

Please create new dictionary, set values and assign the final dictionary to this property.
If you query the settings, you get a copy of the dictionary.
(Read and Write property)

16.112.17 error as NSErrorMBS

MBS AVFoundation Plugin, Plugin Version: 20.3, Platform: macOS, Targets: All.

Function: Describes the error that occurred if the export status is AVAssetExportSessionStatusFailed or AVAssetExportSessionStatusCancelled. (read-only)
Notes:

If there is no error to report, the value of this property is nil.
(Read only property)

16.112.18 Handle as Integer

MBS AVFoundation Plugin, Plugin Version: 20.3, Platform: macOS, Targets: All.

Function: The internal object reference.
Notes: (Read only property)

16.112.19 outputFile as FolderItem

MBS AVFoundation Plugin, Plugin Version: 20.3, Platform: macOS, Targets: All.

Function: The file of the export session's output.
Example:

```
dim encoder as SDAVAssetExportSessionMBS // your exporter instance

encoder.outputFile = SpecialFolder.Desktop.Child("output.mp4")
```

Notes: (Read and Write property)

16.112.20 outputFileType as String

MBS AVFoundation Plugin, Plugin Version: 20.3, Platform: macOS, Targets: All.

Function: The type of file to be written by the session.
Example:

```
dim encoder as SDAVAssetExportSessionMBS // your exporter instance

encoder.outputFileType = AVFoundationMBS.AVFileTypeMPEG4
```

Notes:

The value is a UTI string corresponding to the file type to use when writing the asset. For a list of constants specifying UTIs for standard file types, see AV Foundation Constants Reference.
(Read and Write property)

16.112.21 outputURL as String

MBS AVFoundation Plugin, Plugin Version: 20.3, Platform: macOS, Targets: All.

Function: The URL of the export session's output.
Notes: (Read and Write property)

16.112.22 progress as Double

MBS AVFoundation Plugin, Plugin Version: 20.3, Platform: macOS, Targets: All.

Function: The progress of the export on a scale from 0 to 1. (read-only)
Notes:

A value of 0 means the export has not yet begun, 1 means the export is complete.
(Read only property)

16.112.23 shouldOptimizeForNetworkUse as Boolean

MBS AVFoundation Plugin, Plugin Version: 20.3, Platform: macOS, Targets: All.

Function: Indicates whether the movie should be optimized for network use.
Notes: (Read and Write property)

16.112.24 Status as Integer

MBS AVFoundation Plugin, Plugin Version: 20.3, Platform: macOS, Targets: All.

Function: The status of the export session. (read-only)
Notes:

See status constants.
(Read only property)

16.112.25 timeRange as CMTimeRangeMBS

MBS AVFoundation Plugin, Plugin Version: 20.3, Platform: macOS, Targets: All.

Function: The time range to be exported from the source.
Notes:

The default time range of an export session is kCMTimeZero to kCMTimePositiveInfinity, meaning that (modulo a possible limit on file length) the full duration of the asset will be exported.
(Read and Write property)

16.112.26 videoComposition as AVVideoCompositionMBS

MBS AVFoundation Plugin, Plugin Version: 20.3, Platform: macOS, Targets: All.

Function: Indicates whether video composition is enabled for export, and supplies the instructions for video composition.
Notes: (Read and Write property)

16.112.27 videoInputSettings as Dictionary

MBS AVFoundation Plugin, Plugin Version: 20.3, Platform: macOS, Targets: All.

Function: The video input settings to use.
Notes:

Please create new dictionary, set values and assign the final dictionary to this property.
If you query the settings, you get a copy of the dictionary.
(Read and Write property)

16.112.28 videoSettings as Dictionary

MBS AVFoundation Plugin, Plugin Version: 20.3, Platform: macOS, Targets: All.

Function: The video settings to use.
Example:

```
dim encoder as SDAVAssetExportSessionMBS // your exporter instance

Dim CompressionProperties As New Dictionary
CompressionProperties.Value(AVFoundationMBS.AVVideoAverageBitRateKey) = 6000000
CompressionProperties.Value(AVFoundationMBS.AVVideoProfileLevelKey) = AVFoundationMBS.AVVideo-
ProfileLevelH264High40

Dim videoSettings As New Dictionary

videoSettings.Value(AVFoundationMBS.AVVideoCodecKey) = AVFoundationMBS.AVVideoCodecH264
videoSettings.Value(AVFoundationMBS.AVVideoWidthKey) = 1920
videoSettings.Value(AVFoundationMBS.AVVideoHeightKey) = 1080
videoSettings.Value(AVFoundationMBS.AVVideoCompressionPropertiesKey) = CompressionProperties
encoder.videoSettings = videoSettings
```

Notes:

Please create new dictionary, set values and assign the final dictionary to this property.
If you query the settings, you get a copy of the dictionary.
(Read and Write property)

16.112.29 Events

16.112.30 exportAsynchronouslyCompleted

MBS AVFoundation Plugin, Plugin Version: 20.3, Platform: macOS, Targets: .

Function: Returns the identifiers compatible with a given asset.
Notes:

asset: An asset that is ready to be exported.

Returns an array of strings representing the identifiers compatible with asset.

The array is a complete list of the valid identifiers that can be used with exportSessionWithAsset with the specified asset.

Not all export presets are compatible with all assets. For example, a video-only asset is not compatible with an audio-only preset. This method returns only the identifiers for presets that are compatible with the given asset.

In order to ensure that the setup and running of an export operation will succeed using a given preset, you should not make significant changes to the asset (such as adding or deleting tracks) between retrieving compatible identifiers and performing the export operation.

If the asset's tracks are not currently loaded, they may be loaded by this method before any checks are performed.

16.112.31 Constants

16.112.32 StatusCancelled = 5

MBS AVFoundation Plugin, Plugin Version: 20.3.

Function: One of the constants to indicate the status of the session.
Notes: Indicates that the export session was cancelled.

16.112.33 StatusCompleted = 3

MBS AVFoundation Plugin, Plugin Version: 20.3.

Function: One of the constants to indicate the status of the session.
Notes: Indicates that the export session completed successfully.

16.112.34 StatusExporting = 2

MBS AVFoundation Plugin, Plugin Version: 20.3.

Function: One of the constants to indicate the status of the session.
Notes: Indicates that the export session is in progress.

16.112.35 StatusFailed = 4

MBS AVFoundation Plugin, Plugin Version: 20.3.

Function: One of the constants to indicate the status of the session.
Notes: Indicates that the export session failed.

16.112.36 StatusUnknown = 0

MBS AVFoundation Plugin, Plugin Version: 20.3.

Function: One of the constants to indicate the status of the session.
Notes: Indicates that the status is unknown.

16.112.37 StatusWaiting = 1

MBS AVFoundation Plugin, Plugin Version: 20.3.

Function: One of the constants to indicate the status of the session.
Notes: Indicates that the session is waiting to export more data.

16.113 class Sound

16.113.1 class Sound

Plugin Version: 14.3, Platforms: macOS, Linux, Windows, Targets: Desktop only.

Function: The built in sound class in Xojo.
Example:

```
dim f as FolderItem = SpecialFolder.Desktop.Child("test.mp4")
dim s as sound = f.OpenAsSound
dim a as AVAudioPlayerMBS = s.AVAudioPlayerMBS
MsgBox str(a.duration)+" seconds long"
call a.play
```

16.113.2 Methods

16.113.3 AVAudioPlayerMBS as AVAudioPlayerMBS

MBS AVFoundation Plugin, Plugin Version: 14.3, Platform: macOS, Targets: Desktop only.

Function: The audio player for this sound.
Example:

```
dim f as FolderItem = SpecialFolder.Desktop.Child("test.mp4")
dim s as sound = f.OpenAsSound
dim a as AVAudioPlayerMBS = s.AVAudioPlayerMBS
MsgBox str(a.duration)+" seconds long"
call a.play
```

Notes:

Xojo uses AVAudioPlayer for playing sounds in version 2013r4 and newer.
This function returns the player object, so you change more settings.

Chapter 17

AVFoundationNode

17.1 class AVAudio3DPointMBS

17.1.1 class AVAudio3DPointMBS

MBS AVFoundation Plugin, Plugin Version: 15.3, Platform: macOS, Targets: All.

Function: Class representing a point in 3D space.
Notes: This class is used by classes dealing with 3D audio such as those that adopt the AVAudioMixing protocol and the AVAudioEnvironmentNode class and represents a point in 3D space, in meters.

17.1.2 Methods

17.1.3 Constructor(x as Double = 0.0, y as Double = 0.0, z as Double = 0.0)

MBS AVFoundation Plugin, Plugin Version: 15.3, Platform: macOS, Targets: All.

Function: The constructor.

17.1.4 Properties

17.1.5 x as Double

MBS AVFoundation Plugin, Plugin Version: 15.3, Platform: macOS, Targets: All.

Function: The location on the x-axis, in meters.
Notes: (Read and Write property)

17.1.6 y as Double

MBS AVFoundation Plugin, Plugin Version: 15.3, Platform: macOS, Targets: All.

Function: The location on the y-axis, in meters.
Notes: (Read and Write property)

17.1.7 z as Double

MBS AVFoundation Plugin, Plugin Version: 15.3, Platform: macOS, Targets: All.

Function: The location on the z-axis, in meters.
Notes: (Read and Write property)

17.2 class AVAudioBufferMBS

17.2.1 class AVAudioBufferMBS

MBS AVFoundation Plugin, Plugin Version: 15.3, Platform: macOS, Targets: All.

Function: The AVAudioBuffer class represents a buffer of audio data and its format.
Notes: This is an abstract class. You can't create an instance, but you can get one from various plugin functions.

17.2.2 Methods

17.2.3 available as boolean

MBS AVFoundation Plugin, Plugin Version: 15.3, Platform: macOS, Targets: All.

Function: Whether this class is available for use.
Notes: Should return true on OS X 10.10 and newer.

17.2.4 Constructor

MBS AVFoundation Plugin, Plugin Version: 15.3, Platform: macOS, Targets: All.

Function: The private constructor.

17.2.5 copy as AVAudioBufferMBS

MBS AVFoundation Plugin, Plugin Version: 15.3, Platform: macOS, Targets: All.

Function: Creates a read only copy of the buffer.

17.2.6 mutableCopy as AVAudioBufferMBS

MBS AVFoundation Plugin, Plugin Version: 15.3, Platform: macOS, Targets: All.

Function: Creates a mutable copy of the buffer.

17.2.7 Properties

17.2.8 byteCapacity as UInt32

MBS AVFoundation Plugin, Plugin Version: 18.4, Platform: macOS, Targets: All.

Function: The buffer's capacity in bytes.
Notes:

Available on MacOS 10.13 or newer.
(Read and Write property)

17.2.9 byteLength as UInt32

MBS AVFoundation Plugin, Plugin Version: 18.4, Platform: macOS, Targets: All.

Function: The current number of valid bytes in the buffer.
Notes:

Can be changed as part of an operation that modifies the contents.

Available on MacOS 10.13 or newer.
(Read only property)

17.2.10 format as AVAudioFormatMBS

MBS AVFoundation Plugin, Plugin Version: 15.3, Platform: macOS, Targets: All.

Function: The format of the audio in the buffer.
Notes: (Read only property)

17.2.11 Handle as Integer

MBS AVFoundation Plugin, Plugin Version: 15.3, Platform: macOS, Targets: All.

Function: The internal object reference.
Notes: (Read and Write property)

17.3 class AVAudioChannelLayoutMBS

17.3.1 class AVAudioChannelLayoutMBS

MBS AVFoundation Plugin, Plugin Version: 15.3, Platform: macOS, Targets: All.

Function: The AVAudioChannelLayout class describes the roles of a set of audio channels.
Example:

```
Function StereoLeftFormat() As AVAudioFormatMBS
// stereo format, left channel only

dim qlayout as new QTAudioChannelLayoutMBS

dim d1 as new QTAudioChannelDescriptionMBS
dim d2 as new QTAudioChannelDescriptionMBS

d1.ChannelFlags = QTAudioChannelDescriptionMBS.kAudioChannelFlags_AllOff
d1.ChannelLabel = QTAudioChannelDescriptionMBS.kAudioChannelLabel_Discrete_3

d2.ChannelFlags = QTAudioChannelDescriptionMBS.kAudioChannelFlags_AllOff
d2.ChannelLabel = QTAudioChannelDescriptionMBS.kAudioChannelLabel_Unused

qlayout.ChannelLayoutTag = QTAudioChannelLayoutMBS.kAudioChannelLayoutTag_UseChannelDescriptions

qlayout.NumberChannelDescriptions=2
qlayout.ChannelDescriptions(0)=d1
qlayout.ChannelDescriptions(1)=d2

dim layout as new AVAudioChannelLayoutMBS(qlayout)
dim pf as new AVAudioFormatMBS(44100, layout)

Return pf
End Function
```

Notes: This object is a thin wrapper for the AudioChannelLayout structure.

17.3.2 Methods

17.3.3 available as boolean

MBS AVFoundation Plugin, Plugin Version: 15.3, Platform: macOS, Targets: All.

Function: Whether this class is available for use.
Notes: Should return true on OS X 10.10 and newer.

17.3.4 Constructor(Layout as QTAudioChannelLayoutMBS)

MBS AVFoundation Plugin, Plugin Version: 15.3, Platform: macOS, Targets: All.

Function: Initialize an audio channel layout object using an existing one.
Example:

```
Function StereoFormat() As AVAudioFormatMBS
// stereo format with standard layout tag
dim qlayout as new QTAudioChannelLayoutMBS

qlayout.ChannelLayoutTag = QTAudioChannelLayoutMBS.kAudioChannelLayoutTag_Stereo

dim layout as new AVAudioChannelLayoutMBS(qlayout)
dim pf as new AVAudioFormatMBS(44100, layout)

Return pf
End Function
```

Notes: If the provided audio channel layout object's tag is kAudioChannelLayoutTag_UseChannelDescriptions, this initializer attempts to convert it to a more specific tag.
See also:

- 17.3.5 Constructor(LayoutTag as Integer) 4254

17.3.5 Constructor(LayoutTag as Integer)

MBS AVFoundation Plugin, Plugin Version: 15.3, Platform: macOS, Targets: All.

Function: Initialize an audio channel layout object using a layout tag.
Example:

```
Function StereoFormat() As AVAudioFormatMBS
// stereo format with standard layout tag

dim layout as new AVAudioChannelLayoutMBS(QTAudioChannelLayoutMBS.kAudioChannelLayoutTag_Stereo)
dim pf as new AVAudioFormatMBS(44100, layout)

Return pf
End Function
```

Notes: See QTAudioChannelLayoutMBS class for constants.
See also:

- 17.3.4 Constructor(Layout as QTAudioChannelLayoutMBS) 4254

17.3.6 isEqual(other as AVAudioChannelLayoutMBS) as boolean

MBS AVFoundation Plugin, Plugin Version: 15.3, Platform: macOS, Targets: All.

Function: Determines whether another audio channel layout is exactly equal to this layout.
Notes:

other: The AVAudioChannelLayout object to compare against.

Returns true if they are equal; otherwise false.

17.3.7 layoutWithLayout(Layout as QTAudioChannelLayoutMBS) as AVAudioChannelLayoutMBS

MBS AVFoundation Plugin, Plugin Version: 15.3, Platform: macOS, Targets: All.

Function: Creates a new audio channel layout object from an existing one.

17.3.8 layoutWithLayoutTag(LayoutTag as Integer) as AVAudioChannelLayoutMBS

MBS AVFoundation Plugin, Plugin Version: 15.3, Platform: macOS, Targets: All.

Function: Creates a new audio channel layout object using an audio channel layout tag.
Notes: If the provided audio channel layout object's tag is kAudioChannelLayoutTag_UseChannelDescriptions, this initializer attempts to convert it to a more specific tag.

17.3.9 Properties

17.3.10 channelCount as Integer

MBS AVFoundation Plugin, Plugin Version: 15.3, Platform: macOS, Targets: All.

Function: The number of channels of audio data.
Notes: (Read only property)

17.3.11 Handle as Integer

MBS AVFoundation Plugin, Plugin Version: 15.3, Platform: macOS, Targets: All.

Function: The internal object reference.
Notes: (Read and Write property)

17.3.12 layout as QTAudioChannelLayoutMBS

MBS AVFoundation Plugin, Plugin Version: 15.3, Platform: macOS, Targets: All.

Function: The underlying audio channel layout.
Notes:

See QTAudioChannelLayoutMBS class for details.
(Read only property)

17.3.13 layoutTag as Integer

MBS AVFoundation Plugin, Plugin Version: 15.3, Platform: macOS, Targets: All.

Function: The audio channel's underlying layout tag.
Notes:

See QTAudioChannelLayoutMBS class for constants.
(Read only property)

17.4 class AVAudioComponentDescriptionMBS

17.4.1 class AVAudioComponentDescriptionMBS

MBS AVFoundation Plugin, Plugin Version: 15.3, Platform: macOS, Targets: All.

Function: Identifying information for an audio component.

17.4.2 Methods

17.4.3 Constructor(componentType as string = """, componentSubType as string = """, componentManufacturer as string = """, componentFlags as UInt32 = 0, componentFlagsMask as UInt32 = 0)

MBS AVFoundation Plugin, Plugin Version: 15.3, Platform: macOS, Targets: All.

Function: The constructor.

17.4.4 Properties

17.4.5 componentFlags as UInt32

MBS AVFoundation Plugin, Plugin Version: 15.3, Platform: macOS, Targets: All.

Function: The flags.
Notes:

Set this value to zero.
(Read and Write property)

17.4.6 componentFlagsMask as UInt32

MBS AVFoundation Plugin, Plugin Version: 15.3, Platform: macOS, Targets: All.

Function: The mask of flags set.
Notes:

Set this value to zero.
(Read and Write property)

17.4.7 componentManufacturer as String

MBS AVFoundation Plugin, Plugin Version: 15.3, Platform: macOS, Targets: All.

Function: The unique vendor identifier, registered with Apple, for the audio component.
Notes: (Read and Write property)

17.4.8 componentSubType as String

MBS AVFoundation Plugin, Plugin Version: 15.3, Platform: macOS, Targets: All.

Function: A 4-byte code that you can use to indicate the purpose of a component.
Notes:

For example, you could use lpas or lowp as a mnemonic indication that an audio unit is a low-pass filter.
(Read and Write property)

17.4.9 componentType as String

MBS AVFoundation Plugin, Plugin Version: 15.3, Platform: macOS, Targets: All.

Function: A unique 4-byte code identifying the interface for the component.
Notes: (Read and Write property)

17.5 class AVAudioEngineMBS

17.5.1 class AVAudioEngineMBS

MBS AVFoundation Plugin, Plugin Version: 15.3, Platform: macOS, Targets: All.

Function: The AVAudioEngine class defines a group of connected AVAudioNode objects, known as audio nodes.
Notes:

You use audio nodes to generate audio signals, process them, and perform audio input and output.

You create each audio node separately and attach it to the audio engine. You can perform all audio node operations during runtime—connecting them, disconnecting them, and removing them—with only minor limitations:

- Reconnect audio nodes only when they are upstream of a mixer..
- If you remove an audio node that has differing input and output channel counts, or which is a mixer, the result will likely be a broken graph.

17.5.2 Blog Entries

- MonkeyBread Software Releases the MBS Xojo Plugins in version 21.0
- MBS Xojo Plugins, version 21.0pr6
- [ANN] MonkeyBread Software Releases the MBS Xojo / Real Studio plug-ins in version 15.3

17.5.3 Xojo Developer Magazine

- 19.2, page 10: News

17.5.4 Blog Entries

- MonkeyBread Software Releases the MBS Xojo Plugins in version 21.0
- MBS Xojo Plugins, version 21.0pr6
- [ANN] MonkeyBread Software Releases the MBS Xojo / Real Studio plug-ins in version 15.3

17.5.5 Xojo Developer Magazine

- 19.2, page 10: News

17.5.6 Methods

17.5.7 attachedNodes as AVAudioNodeMBS()

MBS AVFoundation Plugin, Plugin Version: 21.0, Platform: macOS, Targets: All.

Function: Set of all nodes attached to the engine.
Notes:

Available in macOS 10.15 or newer.
Available in iOS 10.13 or newer.

17.5.8 attachNode(node as AVAudioNodeMBS)

MBS AVFoundation Plugin, Plugin Version: 15.3, Platform: macOS, Targets: All.

Function: Attaches a new audio node to the audio engine.
Notes:

node: The audio node to be attached to the audio engine.

To support the instantiation of arbitrary AVAudioNode subclasses, instances are created externally to the audio engine but are unusable until attached to the audio engine using this method.

17.5.9 available as boolean

MBS AVFoundation Plugin, Plugin Version: 15.3, Platform: macOS, Targets: All.

Function: Whether this class is available for use.
Notes: Should return true on OS X 10.10 and newer.

17.5.10 AVAudioEngineConfigurationChangeNotification as String

MBS AVFoundation Plugin, Plugin Version: 15.3, Platform: macOS, Targets: All.

Function: Posted when the audio engine configuration changes.
Notes: When the audio engine's I/O unit observes a change to the audio input or output hardware's channel count or sample rate, the audio engine stops, uninitializes itself, and issues this notification.

17.5.11 connect(node1 as AVAudioNodeMBS, node2 as AVAudioNodeMBS, bus1 as Integer, bus2 as Integer, format as AVAudioFormatMBS)

MBS AVFoundation Plugin, Plugin Version: 15.3, Platform: macOS, Targets: All.

Function: Establish a connection between two audio nodes, specifying the input and output busses.
Notes:

node1: The source audio node.
node2: The destination audio node.
bus1: The output bus of the source audio node.
bus2: The input bus of the destination audio node.
format: If not nil, the format of the source audio node's output bus is set to this AVAudioFormat object. In all cases, the format of the destination audio node's input bus is set to match that of the source audio node's output bus.

Audio nodes have input and output busses (AVAudioNodeBus). Use this method to establish connections between audio nodes. Connections are always one-to-one, never one-to-many or many-to-one.
See also:

- 17.5.12 connect(node1 as AVAudioNodeMBS, node2 as AVAudioNodeMBS, format as AVAudioFormatMBS) 4261

17.5.12 connect(node1 as AVAudioNodeMBS, node2 as AVAudioNodeMBS, format as AVAudioFormatMBS)

MBS AVFoundation Plugin, Plugin Version: 15.3, Platform: macOS, Targets: All.

Function: Establishes a connection between two audio nodes.
Notes:

node1: The source audio node.
node2: The destination audio node.

format: If not nil, the format of the source audio node's output bus is set to this AVAudioFormat object. In all cases, the format of the destination audio node's input bus is set to match that of the source audio node's output bus.

This method calls connect method using bus 0 for the source audio node, and bus 0 for the destination audio node, except in the case of a destination which is a mixer, in which case the destination is the mixer's nextAvailableInputBus.
See also:

- 17.5.11 connect(node1 as AVAudioNodeMBS, node2 as AVAudioNodeMBS, bus1 as Integer, bus2 as Integer, format as AVAudioFormatMBS) 4261

17.5.13 Constructor

MBS AVFoundation Plugin, Plugin Version: 15.3, Platform: macOS, Targets: All.

Function: The constructor.

17.5.14 Destructor

MBS AVFoundation Plugin, Plugin Version: 15.3, Platform: macOS, Targets: All.

Function: The destructor.

17.5.15 detachNode(node as AVAudioNodeMBS)

MBS AVFoundation Plugin, Plugin Version: 15.3, Platform: macOS, Targets: All.

Function: Detaches a audio node previously attached to the audio engine.
Notes:

node: The audio node to be detached from the audio engine.

If necessary, the audio engine will safely disconnect the audio node before detaching it.

17.5.16 disableManualRenderingMode

MBS AVFoundation Plugin, Plugin Version: 21.0, Platform: macOS, Targets: All.

Function: Sets the engine to render to or from an audio device.

17.5.17 disconnectNodeInput(node as AVAudioNodeMBS)

MBS AVFoundation Plugin, Plugin Version: 15.3, Platform: macOS, Targets: All.

Function: Removes all input connections of the audio node.
Notes:

node: The audio node whose inputs you want to disconnect.

Connections are broken on each of the audio node's input buses.
See also:

• 17.5.18 disconnectNodeInput(node as AVAudioNodeMBS, bus as Integer) 4263

17.5.18 disconnectNodeInput(node as AVAudioNodeMBS, bus as Integer)

MBS AVFoundation Plugin, Plugin Version: 15.3, Platform: macOS, Targets: All.

Function: Removes the input connection of an audio node on the specified bus.
Notes:

node: The audio node whose input is to be disconnected.
bus: The destination's input bus to be disconnected.
See also:

• 17.5.17 disconnectNodeInput(node as AVAudioNodeMBS) 4262

17.5.19 disconnectNodeOutput(node as AVAudioNodeMBS)

MBS AVFoundation Plugin, Plugin Version: 15.3, Platform: macOS, Targets: All.

Function: Remove all output connections of an audio node.
Notes: node: The audio node whose outputs are to be disconnected.
See also:

• 17.5.20 disconnectNodeOutput(node as AVAudioNodeMBS, bus as Integer) 4263

17.5.20 disconnectNodeOutput(node as AVAudioNodeMBS, bus as Integer)

MBS AVFoundation Plugin, Plugin Version: 15.3, Platform: macOS, Targets: All.

Function: Remove the output connection of an audio node on the specified bus.
Notes:

node: The audio node whose output is to be disconnected.
bus: The destination's output bus to disconnect.
See also:

• 17.5.19 disconnectNodeOutput(node as AVAudioNodeMBS) 4263

17.5.21 enableManualRenderingMode(mode as Integer, pcmFormat as AVAudioFormatMBS, maximumFrameCount as UInt32, byref error as NSErrorMBS) as Boolean

MBS AVFoundation Plugin, Plugin Version: 21.0, Platform: macOS, Targets: All.

Function: Sets the engine to operate in manual rendering mode with the specified render format and maximum frame count.
Notes:

Use this method to configure the engine to render in response to requests from the client. You must stop the engine before calling this method. The render format must be a PCM format and match the format of the rendering buffer.
The input data in manual rendering mode can be supplied through the source nodes. See AVAudioPlayerNode and AVAudioInputNode.

17.5.22 pause

MBS AVFoundation Plugin, Plugin Version: 15.3, Platform: macOS, Targets: All.

Function: Pauses the audio engine.
Notes:

Stops the flow of audio through the audio engine but does not deallocate the resources allocated by prepare. You resume the audio engine by invoking startAndReturnError again.

17.5.23 prepare

MBS AVFoundation Plugin, Plugin Version: 15.3, Platform: macOS, Targets: All.

Function: Prepares the audio engine for starting.
Notes: This method preallocates many of the resources that the audio engine requires in order to start. Use it in order to start audio input or output more responsively.

17.5.24 renderOffline(numberOfFrames as UInt32, buffer as AVAudioPCMBufferMBS, byref error as NSErrorMBS) as Integer

MBS AVFoundation Plugin, Plugin Version: 21.0, Platform: macOS, Targets: All.

Function: Makes a render call to the engine operating in the offline manual rendering mode.

17.5.25 reset

MBS AVFoundation Plugin, Plugin Version: 15.3, Platform: macOS, Targets: All.

Function: Resets all of the audio nodes in the audio engine.
Notes: This methods resets all of the audio nodes in the audio engine. Use it, for example, to silence reverb

and delay tails.

17.5.26 startAndReturnError(byref error as NSErrorMBS) as Boolean

MBS AVFoundation Plugin, Plugin Version: 15.3, Platform: macOS, Targets: All.

Function: Starts the audio engine.
Notes:

Error: Returns, by-reference, a description of the error.

Returns true if the audio engine started successfully; otherwise, false.
This method invokes the prepare method if it has not already been called since stop was invoked.
It then starts the audio hardware via the AVAudioInputNode and/or AVAudioOutputNode instances in the audio engine.

Errors can occur when:

- There is problem in the structure of the graph. Input can't be routed to output or to a recording tap through converter type nodes.
- An AVAudioSession error occurred
- The driver failed to start the hardware

17.5.27 stop

MBS AVFoundation Plugin, Plugin Version: 15.3, Platform: macOS, Targets: All.

Function: Stop the audio engine.
Notes: Releases the resources allocated by the prepare method.

17.5.28 Properties

17.5.29 autoShutdownEnabled as Boolean

MBS AVFoundation Plugin, Plugin Version: 18.4, Platform: macOS, Targets: All.

Function: When auto shutdown is enabled, the engine can start and stop the audio hardware dynamically, to conserve power. This is the enforced behavior on watchOS and can be optionally enabled on other platforms.
Notes:

To conserve power, it is advised that the client pause/stop the engine when not in use.
But when auto shutdown is enabled, the engine will stop the audio hardware if it was running idle for a certain duration, and restart it later when required.
Note that, because this operation is dynamic, it may affect the start times of the source nodes (e.g. AVAudioPlayerNodeMBS), if the engine has to resume from its shutdown state.

On watchOS, auto shutdown is always enabled. On other platforms, it is disabled by default, but the client can enable it if needed.

This property is applicable only when the engine is rendering to/from an audio device. If the value is changed when the engine is in manual rendering mode, it will take effect whenever the engine is switched to render to/from the audio device.

Available on MacOS 10.13 or newer.
(Read and Write property)

17.5.30 Handle as Integer

MBS AVFoundation Plugin, Plugin Version: 15.3, Platform: macOS, Targets: All.

Function: The internal object reference.
Notes: (Read and Write property)

17.5.31 InManualRenderingMode as Boolean

MBS AVFoundation Plugin, Plugin Version: 18.4, Platform: macOS, Targets: All.

Function: Whether or not the engine is operating in manual rendering mode, i.e. not connected to an audio device and rendering in response to the requests from the client.
Notes:

Manual rendering is currently not supported in MBS Plugins.

Available on MacOS 10.13 or newer.
(Read only property)

17.5.32 inputNode as AVAudioInputNodeMBS

MBS AVFoundation Plugin, Plugin Version: 15.3, Platform: macOS, Targets: All.

Function: The audio engine's singleton input audio node.

Notes:

The audio engine creates a singleton on demand when inputNode is first accessed. To receive input, connect another audio node from the output of the input audio node, or create a recording tap on it.

The AVAudioSesssion instance and/or the availability of hardware features determine whether an app can perform input. Check the input format of input node (specifically, the hardware format) for a non-zero sample rate and channel count to see if input is enabled.
(Read only property)

17.5.33 mainMixerNode as AVAudioMixerNodeMBS

MBS AVFoundation Plugin, Plugin Version: 15.3, Platform: macOS, Targets: All.

Function: The audio engine's optional singleton main mixer node.
Notes:

When the property is first accessed the audio engine constructs a singleton main mixer and connects it to the outputNode on demand. You can then connect additional audio nodes to the mixer.

By default, the mixer's output format (sample rate and channel count) will track the format of the output node. It is possible to make the connection explicitly with a different format.
(Read only property)

17.5.34 manualRenderingFormat as AVAudioFormatMBS

MBS AVFoundation Plugin, Plugin Version: 21.0, Platform: macOS, Targets: All.

Function: The render format of the engine in manual rendering mode.
Notes: (Read only property)

17.5.35 manualRenderingMaximumFrameCount as UInt32

MBS AVFoundation Plugin, Plugin Version: 21.0, Platform: macOS, Targets: All.

Function: The maximum number of PCM sample frames the engine can produce in any single render call in manual rendering mode.
Notes:

If you get this property when the engine isn't in manual rendering mode, it returns zero.
(Read only property)

17.5.36 manualRenderingMode as Integer

MBS AVFoundation Plugin, Plugin Version: 21.0, Platform: macOS, Targets: All.

Function: The manual rendering mode configured on the engine.
Notes:

Either ManualRenderingModeOffline or ManualRenderingModeRealtime.
(Read only property)

17.5.37 manualRenderingSampleTime as Int64

MBS AVFoundation Plugin, Plugin Version: 21.0, Platform: macOS, Targets: All.

Function: An indication of where the engine is on its render timeline in manual rendering mode.
Notes: (Read only property)

17.5.38 outputNode as AVAudioOutputNodeMBS

MBS AVFoundation Plugin, Plugin Version: 15.3, Platform: macOS, Targets: All.

Function: The audio engine's singleton output audio node.
Notes:

When this property is first accessed the audio engine creates a singleton on demand. Connect another audio node to the input of the output audio node, or obtain a mixer that is connected by default, using the mainMixerNode property.

The AVAudioSesssion instance and/or the availability of hardware features determine whether an app can perform output. Check the output format of output node (specifically, the hardware format) for a non-zero sample rate and channel count to see if output is enabled.
(Read only property)

17.5.39 running as Boolean

MBS AVFoundation Plugin, Plugin Version: 15.3, Platform: macOS, Targets: All.

Function: Returns the audio engine's running state.
Notes:

The value is true if the audio engine is running, otherwise, false.
(Read only property)

17.5.40 Events

17.5.41 ConfigurationChanged(notification as NSNotificationMBS)

MBS AVFoundation Plugin, Plugin Version: 15.3, Platform: macOS, Targets: .

Function: Posted when the audio engine configuration changes.
Notes: When the audio engine's I/O unit observes a change to the audio input or output hardware's channel count or sample rate, the audio engine stops, uninitializes itself, and issues this notification.

17.5.42 Constants

17.5.43 ManualRenderingErrorInitialized = -80801

MBS AVFoundation Plugin, Plugin Version: 21.0.

Function: One of the error codes for manual rendering.
Notes: An operation that can't be performed because the engine hasn't stopped running.

17.5.44 ManualRenderingErrorInvalidMode = -80800

MBS AVFoundation Plugin, Plugin Version: 21.0.

Function: One of the error codes for manual rendering.
Notes: An operation that can't be performed because the engine is not in manual rendering mode or the right variant of it.

17.5.45 ManualRenderingErrorNotRunning = -80802

MBS AVFoundation Plugin, Plugin Version: 21.0.

Function: One of the error codes for manual rendering.
Notes: An operation that can't be performed because the engine hasn't started running.

17.5.46 ManualRenderingModeOffline = 0

MBS AVFoundation Plugin, Plugin Version: 21.0.

Function: One of the rendering modes.
Notes: An engine that operates in an offline mode.

17.5.47 ManualRenderingModeRealtime = 1

MBS AVFoundation Plugin, Plugin Version: 21.0.

Function: One of the rendering modes.
Notes: An engine that operates under real-time constraints and doesn't make blocking calls while rendering.

17.5.48 ManualRenderingStatusCannotDoInCurrentContext = 2

MBS AVFoundation Plugin, Plugin Version: 21.0.

Function: One of the status codes returned from the render call to the engine operating in manual rendering mode.
Notes: An operation that can't be performed under current conditions; the client can try again later.

17.5.49 ManualRenderingStatusError = -1

MBS AVFoundation Plugin, Plugin Version: 21.0.

Function: One of the status codes returned from the render call to the engine operating in manual rendering mode.
Notes: A problem that occurred during rendering, resulting in no data being returned.

17.5.50 ManualRenderingStatusInsufficientDataFromInputNode = 1

MBS AVFoundation Plugin, Plugin Version: 21.0.

Function: One of the status codes returned from the render call to the engine operating in manual rendering mode.
Notes: A condition in which not enough input data was returned by the input node to satisfy the render request at the time of the request.

17.5.51 ManualRenderingStatusSuccess = 0

MBS AVFoundation Plugin, Plugin Version: 21.0.

Function: One of the status codes returned from the render call to the engine operating in manual rendering mode.
Notes: A status that indicates that all of the requested data was returned successfully.

17.6 class AVAudioEnvironmentDistanceAttenuationParametersMBS

17.6.1 class AVAudioEnvironmentDistanceAttenuationParametersMBS

MBS AVFoundation Plugin, Plugin Version: 15.3, Platform: macOS, Targets: All.

Function: The AVAudioEnvironmentDistanceAttenuationParameters class specifies the attenuation distance, the gradual loss in audio intensity, and characteristics.
Notes: This is an abstract class. You can't create an instance, but you can get one from various plugin functions.

17.6.2 Methods

17.6.3 available as boolean

MBS AVFoundation Plugin, Plugin Version: 15.3, Platform: macOS, Targets: All.

Function: Whether this class is available for use.
Notes: Should return true on OS X 10.10 and newer.

17.6.4 Constructor

MBS AVFoundation Plugin, Plugin Version: 15.3, Platform: macOS, Targets: All.

Function: The private constructor.

17.6.5 Properties

17.6.6 distanceAttenuationModel as Integer

MBS AVFoundation Plugin, Plugin Version: 15.3, Platform: macOS, Targets: All.

Function: The distance attenuation model describing the drop-off in gain as the source moves away from the listener.
Notes:

The default value is the AVAudioEnvironmentDistanceAttenuationModelInverse attenuation model.
(Read and Write property)

17.6.7 Handle as Integer

MBS AVFoundation Plugin, Plugin Version: 15.3, Platform: macOS, Targets: All.

Function: The internal object reference.
Notes: (Read and Write property)

17.6.8 maximumDistance as Double

MBS AVFoundation Plugin, Plugin Version: 15.3, Platform: macOS, Targets: All.

Function: The distance, in meters, beyond which no further attenuation is applied.
Notes:

The default value is 100000.0 meters.
This property is relevant for the AVAudioEnvironmentDistanceAttenuationModelInverse attenuation model.
(Read and Write property)

17.6.9 referenceDistance as Double

MBS AVFoundation Plugin, Plugin Version: 15.3, Platform: macOS, Targets: All.

Function: The minimum distance, in meters, at which attenuation is applied.
Notes:

The default value is 1.0 meter.

This property is relevant for the AVAudioEnvironmentDistanceAttenuationModelInverse and AVAudioEnvironmentDistanceAttenuationModelLinear attenuation models.
(Read and Write property)

17.6.10 rolloffFactor as Double

MBS AVFoundation Plugin, Plugin Version: 15.3, Platform: macOS, Targets: All.

Function: Determines the attenuation curve.
Notes:

A higher value results in a steeper attenuation curve. The default value is 1.0. The value must be greater than 0.0.

This property is relevant for the AVAudioEnvironmentDistanceAttenuationModelExponential, AVAudioEnvironmentDistanceAttenuationModelInverse, and AVAudioEnvironmentDistanceAttenuationModelLinear at-

tenuation models.
(Read and Write property)

17.6.11 Constants

17.6.12 DistanceAttenuationModelExponential = 1

MBS AVFoundation Plugin, Plugin Version: 15.3.

Function: One of the distance attenuation models.
Notes: Calculated as distanceGain = (distance / referenceDistance) ^(-rolloffFactor).

17.6.13 DistanceAttenuationModelInverse = 2

MBS AVFoundation Plugin, Plugin Version: 15.3.

Function: One of the distance attenuation models.
Notes: Calculated as distanceGain = referenceDistance / (referenceDistance + rolloffFactor * (distance – referenceDistance)).

17.6.14 DistanceAttenuationModelLinear = 3

MBS AVFoundation Plugin, Plugin Version: 15.3.

Function: One of the distance attenuation models.
Notes: Calculated as distanceGain = (1 – rolloffFactor * (distance – referenceDistance) / (maximumDistance – referenceDistance)).

17.7 class AVAudioEnvironmentNodeMBS

17.7.1 class AVAudioEnvironmentNodeMBS

MBS AVFoundation Plugin, Plugin Version: 15.3, Platform: macOS, Targets: All.

Function: The AVAudioEnvironmentNode class is a mixer node that simulates a 3D audio environment.
Notes:

Any node that conforms to the AVAudioMixing protocol (for example, AVAudioPlayerNode) can act as a source in this environment.

The environment has an implicit "listener". By controlling the listener's position and orientation, the application controls the way the user experiences the virtual world. In addition, this node also defines properties for distance attenuation and reverberation that help characterize the environment.

It is important to note that only inputs with a mono channel connection format to the environment node are spatialized. If the input is stereo, the audio is passed through without being spatialized. Currently inputs with connection formats of more than 2 channels are not supported.

In order to set the environment node's output to a multichannel format, use an AVAudioFormatMBS having one of the following Audio Channel Layout Tags.

- kAudioChannelLayoutTag_AudioUnit_4
- kAudioChannelLayoutTag_AudioUnit_5_0
- kAudioChannelLayoutTag_AudioUnit_6_0
- kAudioChannelLayoutTag_AudioUnit_7_0
- kAudioChannelLayoutTag_AudioUnit_7_0_Front
- kAudioChannelLayoutTag_AudioUnit_8

Subclass of the AVAudioNodeMBS class.

17.7.2 Methods

17.7.3 Constructor

MBS AVFoundation Plugin, Plugin Version: 15.3, Platform: macOS, Targets: All.

Function: The constructor.

17.7.4 Properties

17.7.5 distanceAttenuationParameters as AVAudioEnvironmentDistanceAttenuationParametersMBS

MBS AVFoundation Plugin, Plugin Version: 15.3, Platform: macOS, Targets: All.

Function: The distance attenuation parameters for the environment.
Notes: (Read only property)

17.7.6 nextAvailableInputBus as Integer

MBS AVFoundation Plugin, Plugin Version: 15.3, Platform: macOS, Targets: All.

Function: Finds an unused input bus.
Notes:

This method finds and returns the first input bus to which no other node is connected.
(Read only property)

17.7.7 obstruction as Double

MBS AVFoundation Plugin, Plugin Version: 15.3, Platform: macOS, Targets: All.

Function: Simulates filtering of the direct path of sound due to an obstacle.
Notes:

The value of obstruction is in decibels. Only the direct path of sound between the source and listener are blocked.

The default value is 0.0. The range of valid values is -100 to 0. This property is currently implemented only by the AVAudioEnvironmentNode class mixer.
(Read and Write property)

17.7.8 occlusion as Double

MBS AVFoundation Plugin, Plugin Version: 15.3, Platform: macOS, Targets: All.

Function: Simulates filtering of the direct and reverb paths of sound due to an obstacle.
Notes:

The value of obstruction is in decibels. Both the direct and reverb paths of sound between the source and listener are blocked.

The default value is 0.0. The range of valid values is -100 to 0. This property is currently implemented only by the AVAudioEnvironmentNode class mixer.
(Read and Write property)

17.7.9 outputVolume as Double

MBS AVFoundation Plugin, Plugin Version: 15.3, Platform: macOS, Targets: All.

Function: The mixer's output volume.
Notes:

This accesses the mixer's output volume (0.0-1.0, inclusive).
(Read and Write property)

17.7.10 pan as Double

MBS AVFoundation Plugin, Plugin Version: 15.3, Platform: macOS, Targets: All.

Function: The buss's stereo pan.
Notes:

The default value is 0.0. A value in the range -1.0 to 1.0. This property is currently implemented only by the AVAudioEnvironmentNode class mixer.
(Read and Write property)

17.7.11 position as AVAudio3DPointMBS

MBS AVFoundation Plugin, Plugin Version: 15.3, Platform: macOS, Targets: All.

Function: The location of the source in the 3D environment.
Notes:

The coordinates are specified in meters. This property is currently implemented only by the AVAudioEnvironmentNode class mixer.
(Read and Write property)

17.7.12 rate as Double

MBS AVFoundation Plugin, Plugin Version: 15.3, Platform: macOS, Targets: All.

Function: Changes the playback rate of the input signal.
Notes:

A value of 2.0 results in the output audio playing one octave higher. A value of 0.5, results in the output audio playing one octave lower.

The default value is 1.0. The range of valid values is 0.5 to 2.0. This property is currently implemented only by the AVAudioEnvironmentNode class mixer.
(Read and Write property)

17.7.13 renderingAlgorithm as Integer

MBS AVFoundation Plugin, Plugin Version: 15.3, Platform: macOS, Targets: All.

Function: Type of rendering algorithm used.
Notes:

Depending on the current output format of the AVAudioEnvironmentNode instance, only a subset of the rendering algorithms may be supported. An array of valid rendering algorithms is retrieved by calling the applicableRenderingAlgorithms function of the AVAudioEnvironmentNode instance.

The default rendering algorithm is AVAudio3DMixingRenderingAlgorithmEqualPowerPanning. This property is currently implemented only by the AVAudioEnvironmentNode class mixer.
(Read and Write property)

17.7.14 reverbBlend as Double

MBS AVFoundation Plugin, Plugin Version: 15.3, Platform: macOS, Targets: All.

Function: Controls the blend of dry and reverb processed audio.
Notes:

This property controls the amount of the source's audio that will be processed by the reverb by the AVAudioEnvironmentNode instance. A value of 0.5 will result in an equal blend of dry and processed (wet) audio.

The default is 0.0. The range of valid values is 0.0 (completely dry) to 1.0 (completely wet). This property is currently implemented only by the AVAudioEnvironmentNode class mixer.
(Read and Write property)

17.7.15 reverbParameters as AVAudioEnvironmentReverbParametersMBS

MBS AVFoundation Plugin, Plugin Version: 15.3, Platform: macOS, Targets: All.

Function: The reverb parameters for the environment.
Notes: (Read only property)

17.7.16 volume as Double

MBS AVFoundation Plugin, Plugin Version: 15.3, Platform: macOS, Targets: All.

Function: The buss's input volume.
Notes:

The default value is 1.0. The range of valid values are 0.0 to 1.0. This property is currently implemented only by the AVAudioEnvironmentNode and AVAudioMixerNode class mixers.
(Read and Write property)

17.8 class AVAudioEnvironmentReverbParametersMBS

17.8.1 class AVAudioEnvironmentReverbParametersMBS

MBS AVFoundation Plugin, Plugin Version: 15.3, Platform: macOS, Targets: All.

Function: The AVAudioEnvironmentReverbParameters class encapsulates the parameters that you use to control the reverb of the AVAudioEnvironmentNode class.
Notes:

Reverberation can be used to simulate the acoustic characteristics of an environment. The AVAudioEnvironmentNode class has a built-in reverb that describes the space that the listener is in.

The reverb also has a single filter that sits at the end of the chain. You can use this filter to shape the overall sound of the reverb. For instance, select one of the reverb presets to simulate the general space and then use the filter to brighten or darken the overall sound.

You cannot create a standalone instance of AVAudioEnvironmentReverbParameters. Only an instance vended by a source object, such as an AVAudioEnvironmentNode instance is valid.
This is an abstract class. You can't create an instance, but you can get one from various plugin functions.

17.8.2 Methods

17.8.3 available as boolean

MBS AVFoundation Plugin, Plugin Version: 15.3, Platform: macOS, Targets: All.

Function: Whether this class is available for use.
Notes: Should return true on OS X 10.10 and newer.

17.8.4 Constructor

MBS AVFoundation Plugin, Plugin Version: 15.3, Platform: macOS, Targets: All.

Function: The private constructor.

17.8.5 loadFactoryReverbPreset(preset as Integer)

MBS AVFoundation Plugin, Plugin Version: 15.3, Platform: macOS, Targets: All.

Function: Loads one of the reverbs factory presets.
Notes: Loading a factory reverb preset changes the sound of the reverb. This is independent of the filter

which follows the reverb in the signal chain.

17.8.6 Properties

17.8.7 enable as Boolean

MBS AVFoundation Plugin, Plugin Version: 15.3, Platform: macOS, Targets: All.

Function: Enables the reverberation.
Notes:

The default value is false.
(Read and Write property)

17.8.8 filterParameters as AVAudioUnitEQFilterParametersMBS

MBS AVFoundation Plugin, Plugin Version: 15.3, Platform: macOS, Targets: All.

Function: The filter that applies to the output of the reverb.
Notes: (Read only property)

17.8.9 Handle as Integer

MBS AVFoundation Plugin, Plugin Version: 15.3, Platform: macOS, Targets: All.

Function: The internal object reference.
Notes: (Read and Write property)

17.8.10 level as Double

MBS AVFoundation Plugin, Plugin Version: 15.3, Platform: macOS, Targets: All.

Function: The master level, in decibels, of the reverb.
Notes:

The default value is 0.0. The values must be within the range of -40 to 40 dB.
(Read and Write property)

17.9 class AVAudioFileMBS

17.9.1 class AVAudioFileMBS

MBS AVFoundation Plugin, Plugin Version: 15.3, Platform: macOS, Targets: All.

Function: The AVAudioFile class represents an audio file that can be opened for reading or writing.
Notes:

Regardless of the file's actual format, you read and write the file using AVAudioPCMBuffer objects, that contain samples in AVAudioCommonFormat, referred to as the file's processing format. Conversions are performed to and from the file's actual format.

Reads and writes are always sequential, but random access is possible by setting the framePosition property.

17.9.2 Blog Entries

- MBS Xojo / Real Studio Plugins, version 15.4pr1

17.9.3 Blog Entries

- MBS Xojo / Real Studio Plugins, version 15.4pr1

17.9.4 Methods

17.9.5 available as boolean

MBS AVFoundation Plugin, Plugin Version: 15.3, Platform: macOS, Targets: All.

Function: Whether this class is available for use.
Notes: Should return true on OS X 10.10 and newer.

17.9.6 Constructor(File as FolderItem, byref error as NSErrorMBS)

MBS AVFoundation Plugin, Plugin Version: 15.3, Platform: macOS, Targets: All.

Function: Opens a file for reading.
Notes:

file: The path of the file to read.
Error: Returns, by-reference, a description of the error, if an error occurs.
See also:

- 17.9.7 Constructor(File as FolderItem, commonFormat as Integer, Interleaved as Boolean, byref error as NSErrorMBS) 4282
- 17.9.8 Constructor(File as FolderItem, settings as Dictionary, byref error as NSErrorMBS) 4282
- 17.9.9 Constructor(File as FolderItem, settings as Dictionary, commonFormat as Integer, Interleaved as Boolean, byref error as NSErrorMBS) 4283

17.9.7 Constructor(File as FolderItem, commonFormat as Integer, Interleaved as Boolean, byref error as NSErrorMBS)

MBS AVFoundation Plugin, Plugin Version: 15.3, Platform: macOS, Targets: All.

Function: Open a file for reading using a specified processing format.
Notes:

file: The path of the file to read.
format: The processing format to use when reading from the file.
interleaved: Whether to use an interleaved processing format.
Error: Returns, by-reference, a description of the error, if an error occurs.

Returns an initialized audio file object for reading.

The file format me be is deinterleaved float, that is AVAudioPCMFormatFloat32. The processing format refers to the buffers read from the file. The content is read and converted from the file format to the processing format. The processing format must be at the same sample rate as the actual file contents and must be linear PCM, whether or not the processing buffer is interleaved float is determined by the interleaved parameter.
See also:

- 17.9.6 Constructor(File as FolderItem, byref error as NSErrorMBS) 4281
- 17.9.8 Constructor(File as FolderItem, settings as Dictionary, byref error as NSErrorMBS) 4282
- 17.9.9 Constructor(File as FolderItem, settings as Dictionary, commonFormat as Integer, Interleaved as Boolean, byref error as NSErrorMBS) 4283

17.9.8 Constructor(File as FolderItem, settings as Dictionary, byref error as NSErrorMBS)

MBS AVFoundation Plugin, Plugin Version: 15.3, Platform: macOS, Targets: All.

Function: Open a file for writing.
Notes:

file: The path of the file to create for writing.
settings: The format of the file to create. (See the settings property in the AVAudioRecorder class.)

Error: Returns, by-reference, a description of the error, if an error occurs.

Returns an initialized audio file object for writing.

The file type to create is inferred from the file extension of fileURL. This method will overwrite a file at the specified URL if a file already exists.

The file is opened for writing using the standard format, AVAudioPCMFormatFloat32.
See also:

- 17.9.6 Constructor(File as FolderItem, byref error as NSErrorMBS) 4281
- 17.9.7 Constructor(File as FolderItem, commonFormat as Integer, Interleaved as Boolean, byref error as NSErrorMBS) 4282
- 17.9.9 Constructor(File as FolderItem, settings as Dictionary, commonFormat as Integer, Interleaved as Boolean, byref error as NSErrorMBS) 4283

17.9.9 Constructor(File as FolderItem, settings as Dictionary, commonFormat as Integer, Interleaved as Boolean, byref error as NSErrorMBS)

MBS AVFoundation Plugin, Plugin Version: 15.3, Platform: macOS, Targets: All.

Function: Open a file for writing using a specified processing format.
Notes:

file: The path to write the file.
settings: The format of the file to create.
format: The processing format to use when writing to the file.
interleaved: Whether to use an interleaved processing format.
Error: Returns, by-reference, a description of the error, if an error occurs.

Returns an initialized audio file object for writing.

The file type to create is inferred from the file extension of file.
This method will overwrite a file at the specified URL if a file already exists.
See also:

- 17.9.6 Constructor(File as FolderItem, byref error as NSErrorMBS) 4281
- 17.9.7 Constructor(File as FolderItem, commonFormat as Integer, Interleaved as Boolean, byref error as NSErrorMBS) 4282
- 17.9.8 Constructor(File as FolderItem, settings as Dictionary, byref error as NSErrorMBS) 4282

17.9.10 fileDuration(file as folderItem) as Double

MBS AVFoundation Plugin, Plugin Version: 15.4, Platform: macOS, Targets: All.

Function: Queries duration of an audio file.
Notes:

This uses different AVAudioFile API than rest of AVAudioFileMBS class.
We discovered a bug in Apples frameworks to report wrong length for some MP3 files and this function seems to be closer to the real duration of the file.

17.9.11 readIntoBuffer(buffer as AVAudioPCMBufferMBS, byref error as NSErrorMBS) as Boolean

MBS AVFoundation Plugin, Plugin Version: 15.3, Platform: macOS, Targets: All.

Function: The buffer from which to read into the file.
Notes:

buffer: The buffer from which to read the file. Its format must match the file's processing format.
Error: Returns, by-reference, a description of the error, if an error occurs.

Returns true, if the read was successful; otherwise false.

Reading sequentially from the framePosition property, attempts to fill the buffer to its capacity. On return, the buffer's length property indicates the number of sample frames successfully read.
See also:

- 17.9.12 readIntoBuffer(buffer as AVAudioPCMBufferMBS, frameCount as Integer, byref error as NSErrorMBS) as Boolean 4284

17.9.12 readIntoBuffer(buffer as AVAudioPCMBufferMBS, frameCount as Integer, byref error as NSErrorMBS) as Boolean

MBS AVFoundation Plugin, Plugin Version: 15.3, Platform: macOS, Targets: All.

Function: Read a portion of a buffer.
Notes:

buffer: The buffer from which to read the file. Its format must match the file's processing format.
frames: The number of frames to read.
Error: Returns, by-reference, a description of the error, if an error occurs.

Returns true, if the read was successful; otherwise false.

Like the read method, but can be used to read fewer frames than the buffer frameCapacity.
See also:

- 17.9.11 readIntoBuffer(buffer as AVAudioPCMBufferMBS, byref error as NSErrorMBS) as Boolean 4284

17.9.13 writeFromBuffer(buffer as AVAudioPCMBufferMBS, byref error as NSErrorMBS) as Boolean

MBS AVFoundation Plugin, Plugin Version: 15.3, Platform: macOS, Targets: All.

Function: Write a buffer.
Notes:

buffer: The buffer from which to write to the file. Its format must match the file's processing format.
Error: Returns, by-reference, a description of the error, if an error occurs.

Returns true, if the read was successful.

Writes sequentially. The buffer's frameLength signifies how much of the buffer is to be written.

17.9.14 Properties

17.9.15 fileFormat as AVAudioFormatMBS

MBS AVFoundation Plugin, Plugin Version: 15.3, Platform: macOS, Targets: All.

Function: The on-disk format of the file.
Notes: (Read only property)

17.9.16 FramePosition as Int64

MBS AVFoundation Plugin, Plugin Version: 15.3, Platform: macOS, Targets: All.

Function: The position in the file at which the next read or write operation will occur.
Notes:

Set the framePosition property to perform a seek before a read or write. A read or write operation advances the frame position value by the number of frames read or written.
(Read and Write property)

17.9.17 Handle as Integer

MBS AVFoundation Plugin, Plugin Version: 15.3, Platform: macOS, Targets: All.

Function: The internal object reference.
Notes: (Read and Write property)

17.9.18 Length as Int64

MBS AVFoundation Plugin, Plugin Version: 15.3, Platform: macOS, Targets: All.

Function: The number of sample frames in the file.
Notes:

This can be computationally expensive to compute for the first time.
(Read only property)

17.9.19 processingFormat as AVAudioFormatMBS

MBS AVFoundation Plugin, Plugin Version: 15.3, Platform: macOS, Targets: All.

Function: The processing format of the file.
Notes: (Read only property)

17.9.20 URL as String

MBS AVFoundation Plugin, Plugin Version: 15.3, Platform: macOS, Targets: All.

Function: The URL the file is reading or writing.
Notes: (Read only property)

17.10 class AVAudioFormatMBS

17.10.1 class AVAudioFormatMBS

MBS AVFoundation Plugin, Plugin Version: 15.3, Platform: macOS, Targets: All.

Function: The AVAudioFormat class wraps a Core Audio AudioStreamBasicDescription struct, with convenience initializers and accessors for common formats, including Core Audio's standard deinterleaved 32-bit floating point format.
Notes: Instances of this class are immutable.

17.10.2 Methods

17.10.3 available as boolean

MBS AVFoundation Plugin, Plugin Version: 15.3, Platform: macOS, Targets: All.

Function: Whether this class is available for use.
Notes: Should return true on OS X 10.10 and newer.

17.10.4 Constructor(format as Integer, sampleRate as Double, channels as Integer, interleaved as Boolean)

MBS AVFoundation Plugin, Plugin Version: 15.3, Platform: macOS, Targets: All.

Function: Initializes a newly allocated audio format instance.
Notes:

format: The audio format. See AVAudioCommonFormat for values.
sampleRate: The sample rate, in hertz.
channels: The channel count.
interleaved: True if the audio format is interleaved; otherwise false.
See also:

- 17.10.5 Constructor(format as Integer, sampleRate as Double, interleaved as Boolean, layout as AVAudioChannelLayoutMBS) 4288
- 17.10.6 Constructor(sampleRate as Double, channels as Integer) 4288
- 17.10.7 Constructor(sampleRate as Double, layout as AVAudioChannelLayoutMBS) 4289
- 17.10.8 Constructor(Settings as Dictionary) 4289

17.10.5 Constructor(format as Integer, sampleRate as Double, interleaved as Boolean, layout as AVAudioChannelLayoutMBS)

MBS AVFoundation Plugin, Plugin Version: 15.3, Platform: macOS, Targets: All.

Function: Initializes a newly allocated audio format instance with the specified auto format, sample rate, interleaved format and channel layout.
Notes:

format: The audio format. See AVAudioCommonFormat for values.
sampleRate: The sample rate, in hertz.
interleaved: True if the audio format is interleaved; otherwise false.
layout: The channel layout. Must not be nil.
See also:

- 17.10.4 Constructor(format as Integer, sampleRate as Double, channels as Integer, interleaved as Boolean) 4287
- 17.10.6 Constructor(sampleRate as Double, channels as Integer) 4288
- 17.10.7 Constructor(sampleRate as Double, layout as AVAudioChannelLayoutMBS) 4289
- 17.10.8 Constructor(Settings as Dictionary) 4289

17.10.6 Constructor(sampleRate as Double, channels as Integer)

MBS AVFoundation Plugin, Plugin Version: 15.3, Platform: macOS, Targets: All.

Function: Initializes a newly allocated audio format instance with the specified sample rate and channel count.
Notes:

sampleRate: The sample rate, in hertz.
channels: The channel count.

The returned AVAudioFormat instance uses the AVAudioPCMFormatFloat32 format.
See also:

- 17.10.4 Constructor(format as Integer, sampleRate as Double, channels as Integer, interleaved as Boolean) 4287
- 17.10.5 Constructor(format as Integer, sampleRate as Double, interleaved as Boolean, layout as AVAudioChannelLayoutMBS) 4288
- 17.10.7 Constructor(sampleRate as Double, layout as AVAudioChannelLayoutMBS) 4289
- 17.10.8 Constructor(Settings as Dictionary) 4289

17.10.7 Constructor(sampleRate as Double, layout as AVAudioChannelLayoutMBS)

MBS AVFoundation Plugin, Plugin Version: 15.3, Platform: macOS, Targets: All.

Function: Initializes a newly allocated audio format instance as a deinterleaved float with the specified sample rate and channel layout.
Example:

```
Function StereoFormat() As AVAudioFormatMBS
// stereo format with standard layout tag
dim qlayout as new QTAudioChannelLayoutMBS

qlayout.ChannelLayoutTag = QTAudioChannelLayoutMBS.kAudioChannelLayoutTag_Stereo

dim layout as new AVAudioChannelLayoutMBS(qlayout)
dim pf as new AVAudioFormatMBS(44100, layout)

Return pf
End Function
```

Notes:

sampleRate: The sample rate, in hertz.
layout: The channel layout. Must not be nil.

The returned AVAudioFormat instance uses the AVAudioPCMFormatFloat32 format.
See also:

- 17.10.4 Constructor(format as Integer, sampleRate as Double, channels as Integer, interleaved as Boolean) 4287
- 17.10.5 Constructor(format as Integer, sampleRate as Double, interleaved as Boolean, layout as AVAudioChannelLayoutMBS) 4288
- 17.10.6 Constructor(sampleRate as Double, channels as Integer) 4288
- 17.10.8 Constructor(Settings as Dictionary) 4289

17.10.8 Constructor(Settings as Dictionary)

MBS AVFoundation Plugin, Plugin Version: 15.3, Platform: macOS, Targets: All.

Function: Initializes a newly allocated audio format instance using a settings dictionary.
Notes:

settings: The settings dictionary. See AV Foundation Audio Settings Constants for supported key/value pairs.

Many settings dictionary elements pertain to encoder settings, not the basic format, and will be ignored.
See also:

- 17.10.4 Constructor(format as Integer, sampleRate as Double, channels as Integer, interleaved as Boolean) 4287
- 17.10.5 Constructor(format as Integer, sampleRate as Double, interleaved as Boolean, layout as AVAudioChannelLayoutMBS) 4288
- 17.10.6 Constructor(sampleRate as Double, channels as Integer) 4288
- 17.10.7 Constructor(sampleRate as Double, layout as AVAudioChannelLayoutMBS) 4289

17.10.9 isEqual(other as AVAudioFormatMBS) as boolean

MBS AVFoundation Plugin, Plugin Version: 15.3, Platform: macOS, Targets: All.

Function: Returns a Boolean value that indicates whether the audo format instance and a given object have identical format settings.
Notes:

object: The object to be compared.

Returns true if the receiver and object are equal, otherwise false.

This method defines what it means for instances to be equal. The two objects are considered equal if and only if they return identical values for all the settings.

17.10.10 Properties

17.10.11 channelCount as Integer

MBS AVFoundation Plugin, Plugin Version: 15.3, Platform: macOS, Targets: All.

Function: The number of channels of audio data.
Notes: (Read only property)

17.10.12 channelLayout as AVAudioChannelLayoutMBS

MBS AVFoundation Plugin, Plugin Version: 15.3, Platform: macOS, Targets: All.

Function: The underlying audio channel layout.
Notes:

The value is the underlying AVAudioChannelLayout instance.
(Read only property)

17.10.13 commonFormat as Integer

MBS AVFoundation Plugin, Plugin Version: 15.3, Platform: macOS, Targets: All.

Function: Returns the common format identifier.
Notes: (Read only property)

17.10.14 Handle as Integer

MBS AVFoundation Plugin, Plugin Version: 15.3, Platform: macOS, Targets: All.

Function: The internal object reference.
Notes: (Read and Write property)

17.10.15 Interleaved as Boolean

MBS AVFoundation Plugin, Plugin Version: 15.3, Platform: macOS, Targets: All.

Function: Describes whether the samples are interleaved.
Notes:

For non-PCM formats, this value is undefined.
(Read only property)

17.10.16 sampleRate as Double

MBS AVFoundation Plugin, Plugin Version: 15.3, Platform: macOS, Targets: All.

Function: The audio format sampling rate in hertz.
Notes: (Read only property)

17.10.17 settings as Dictionary

MBS AVFoundation Plugin, Plugin Version: 15.3, Platform: macOS, Targets: All.

Function: The format represented as a dictionary with keys from AVAudioSettings.
Notes:

Not all formats representable by an AudioStreamBasicDescription struct (the underlying implementation) can be represented in a settings dictionary; in that case, nil is returned.
(Read only property)

17.10.18 Standard as Boolean

MBS AVFoundation Plugin, Plugin Version: 15.3, Platform: macOS, Targets: All.

Function: Describes whether the format is deinterleaved native-endian float.
Notes:

True if the format is deinterleaved native-endian float (AVAudioPCMFormatFloat32), otherwise false.
(Read only property)

17.10.19 Constants

17.10.20 AVAudioOtherFormat = 0

MBS AVFoundation Plugin, Plugin Version: 15.3.

Function: One of the common audio formats.
Notes: A format which is not 16/32bit integer or 32/64bit float.

17.10.21 AVAudioPCMFormatFloat32 = 1

MBS AVFoundation Plugin, Plugin Version: 15.3.

Function: One of the common audio formats.
Notes: Native-endian floats. This is the standard format.

17.10.22 AVAudioPCMFormatFloat64 = 2

MBS AVFoundation Plugin, Plugin Version: 15.3.

Function: One of the common audio formats.
Notes: Native-endian doubles.

17.10.23 AVAudioPCMFormatInt16 = 3

MBS AVFoundation Plugin, Plugin Version: 15.3.

Function: One of the common audio formats.
Notes: Signed 16-bit native-endian integers.

17.10.24 AVAudioPCMFormatInt32 = 4

MBS AVFoundation Plugin, Plugin Version: 15.3.

Function: One of the common audio formats.
Notes: Signed 32-bit native-endian integers.

17.11 class AVAudioInputNodeMBS

17.11.1 class AVAudioInputNodeMBS

MBS AVFoundation Plugin, Plugin Version: 15.3, Platform: macOS, Targets: All.

Function: The AVAudioInputNode class represents a node that connects to the system's audio input.
Notes:

This node has one element. The format of the input scope reflects the audio hardware sample rate and channel count. The format of the output scope is initially the same as that of the input, but you may set it to a different format, in which case the node will convert.
Subclass of the AVAudioIONodeMBS class.
This is an abstract class. You can't create an instance, but you can get one from various plugin functions.

17.11.2 Methods

17.11.3 Constructor

MBS AVFoundation Plugin, Plugin Version: 15.3, Platform: macOS, Targets: All.

Function: The private constructor.

17.11.4 Properties

17.11.5 obstruction as Double

MBS AVFoundation Plugin, Plugin Version: 15.3, Platform: macOS, Targets: All.

Function: Simulates filtering of the direct path of sound due to an obstacle.
Notes:

The value of obstruction is in decibels. Only the direct path of sound between the source and listener are blocked.

The default value is 0.0. The range of valid values is -100 to 0. This property is currently implemented only by the AVAudioEnvironmentNode class mixer.
(Read and Write property)

17.11.6 occlusion as Double

MBS AVFoundation Plugin, Plugin Version: 15.3, Platform: macOS, Targets: All.

Function: Simulates filtering of the direct and reverb paths of sound due to an obstacle.
Notes:

The value of obstruction is in decibels. Both the direct and reverb paths of sound between the source and listener are blocked.

The default value is 0.0. The range of valid values is -100 to 0. This property is currently implemented only by the AVAudioEnvironmentNode class mixer.
(Read and Write property)

17.11.7 pan as Double

MBS AVFoundation Plugin, Plugin Version: 15.3, Platform: macOS, Targets: All.

Function: The buss's stereo pan.
Notes:

The default value is 0.0. A value in the range -1.0 to 1.0. This property is currently implemented only by the AVAudioEnvironmentNode class mixer.
(Read and Write property)

17.11.8 position as AVAudio3DPointMBS

MBS AVFoundation Plugin, Plugin Version: 15.3, Platform: macOS, Targets: All.

Function: The location of the source in the 3D environment.
Notes:

The coordinates are specified in meters. This property is currently implemented only by the AVAudioEnvironmentNode class mixer.
(Read and Write property)

17.11.9 rate as Double

MBS AVFoundation Plugin, Plugin Version: 15.3, Platform: macOS, Targets: All.

Function: Changes the playback rate of the input signal.
Notes:

A value of 2.0 results in the output audio playing one octave higher. A value of 0.5, results in the output audio playing one octave lower.

The default value is 1.0. The range of valid values is 0.5 to 2.0. This property is currently implemented only

by the AVAudioEnvironmentNode class mixer.
(Read and Write property)

17.11.10 renderingAlgorithm as Integer

MBS AVFoundation Plugin, Plugin Version: 15.3, Platform: macOS, Targets: All.

Function: Type of rendering algorithm used.
Notes:

Depending on the current output format of the AVAudioEnvironmentNode instance, only a subset of the rendering algorithms may be supported. An array of valid rendering algorithms is retrieved by calling the applicableRenderingAlgorithms function of the AVAudioEnvironmentNode instance.

The default rendering algorithm is AVAudio3DMixingRenderingAlgorithmEqualPowerPanning. This property is currently implemented only by the AVAudioEnvironmentNode class mixer.

The rendering algorithms differ in terms of quality and cpu cost. AVAudio3DMixingRenderingAlgorithmEqualPowerPanning is the simplest panning algorithm and also the least expensive computationally.

If the AVAudioEnvironmentNode instance is set to a multichannel output format, only certain rendering algorithms know how to render to all of the output channels (currently AVAudio3DMixingRenderingAlgorithmSoundField). If any of the other rendering algorithms are selected, the AVAudioEnvironmentNode instance will render to only the first two output channels.

With the exception of AVAudio3DMixingRenderingAlgorithmSoundField, while the mixer is rendering to multi channel hardware, audio data will only be rendered to channels 1 & 2.
(Read and Write property)

17.11.11 reverbBlend as Double

MBS AVFoundation Plugin, Plugin Version: 15.3, Platform: macOS, Targets: All.

Function: Controls the blend of dry and reverb processed audio.
Notes:

This property controls the amount of the source's audio that will be processed by the reverb by the AVAudioEnvironmentNode instance. A value of 0.5 will result in an equal blend of dry and processed (wet) audio.

The default is 0.0. The range of valid values is 0.0 (completely dry) to 1.0 (completely wet). This property is currently implemented only by the AVAudioEnvironmentNode class mixer.
(Read and Write property)

17.11.12 volume as Double

MBS AVFoundation Plugin, Plugin Version: 15.3, Platform: macOS, Targets: All.

Function: The buss's input volume.
Notes:

The default value is 1.0. The range of valid values are 0.0 to 1.0. This property is currently implemented only by the AVAudioEnvironmentNode and AVAudioMixerNode class mixers.
(Read and Write property)

17.11.13 Constants

17.11.14 RenderingAlgorithmEqualPowerPanning = 0

MBS AVFoundation Plugin, Plugin Version: 15.3.

Function: One of the types of rendering algorithms available per input bus of the environment node.
Notes: Pans the data of the mixer bus into a stereo field. This algorithm is analogous to the pan knob found on a mixing board channel strip.

17.11.15 RenderingAlgorithmHRTF = 2

MBS AVFoundation Plugin, Plugin Version: 15.3.

Function: One of the types of rendering algorithms available per input bus of the environment node.
Notes: The Head Related Transfer Function is a high quality algorithm using filtering to emulate 3 dimensional space in headphones. HRTF is a cpu intensive algorithm.

17.11.16 RenderingAlgorithmHRTFHQ = 6

MBS AVFoundation Plugin, Plugin Version: 18.4.

Function: One of the types of rendering algorithms available per input bus of the environment node.
Notes:

Higher quality HRTF rendering algorithm compared to AVAudio3DMixingRenderingAlgorithmHRTF. Improvements have been made to the overall frequency response and localization of sources in a 3D space. Available in MacOS 10.13 or newer.

17.11.17 RenderingAlgorithmSoundField = 3

MBS AVFoundation Plugin, Plugin Version: 15.3.

Function: One of the types of rendering algorithms available per input bus of the environment node.
Notes: Designed for rendering to multi channel hardware. The mixer takes data being rendered with SoundField and distributes it amongst all the output channels with a weighting toward the location in which the sound derives. It is very effective for ambient sounds, which may derive from a specific location in space, yet should be heard through the listener's entire space.

17.11.18 RenderingAlgorithmSphericalHead = 1

MBS AVFoundation Plugin, Plugin Version: 15.3.

Function: One of the types of rendering algorithms available per input bus of the environment node.
Notes: Designed to emulate 3 dimensional space in headphones by simulating inter-aural time delays and other spatial cues. This algorithm is slightly less CPU intensive than AVAudio3DMixingRenderingAlgorithmHRTF.

17.11.19 RenderingAlgorithmStereoPassThrough = 5

MBS AVFoundation Plugin, Plugin Version: 15.3.

Function: One of the types of rendering algorithms available per input bus of the environment node.
Notes: This algorithm should be used when no localization is desired for the source data. Setting this algorithm tells the mixer to take mono/stereo input and pass it directly to channels 1 & 2 without localization.

17.12 class AVAudioIONodeMBS

17.12.1 class AVAudioIONodeMBS

MBS AVFoundation Plugin, Plugin Version: 15.3, Platform: macOS, Targets: All.

Function: The AVAudioIONode class is the base class for nodes that connects to the system's audio input or output.
Notes: Subclass of the AVAudioNodeMBS class.

17.12.2 Methods

17.12.3 Constructor

MBS AVFoundation Plugin, Plugin Version: 15.3, Platform: macOS, Targets: All.

Function: The constructor.

17.12.4 Properties

17.12.5 audioUnit as Integer

MBS AVFoundation Plugin, Plugin Version: 15.3, Platform: macOS, Targets: All.

Function: The node's underlying audio unit, if any.
Notes:

Value is the handle.
(Read only property)

17.12.6 presentationLatency as Double

MBS AVFoundation Plugin, Plugin Version: 15.3, Platform: macOS, Targets: All.

Function: The presentation, or hardware, latency.
Notes: (Read only property)

17.13 class AVAudioMixerNodeMBS

17.13.1 class AVAudioMixerNodeMBS

MBS AVFoundation Plugin, Plugin Version: 15.3, Platform: macOS, Targets: All.

Function: The AVAudioMixerNode class represents a node that mixes its inputs to a single output.
Notes:

Mixers may have any number of inputs. The mixer node accepts input at any sample rate and efficiently combines sample rate conversions. It also accepts any channel count and will correctly upmix or downmix to the output channel count.
Subclass of the AVAudioNodeMBS class.

17.13.2 Methods

17.13.3 Constructor

MBS AVFoundation Plugin, Plugin Version: 15.3, Platform: macOS, Targets: All.

Function: The construtor.

17.13.4 Properties

17.13.5 nextAvailableInputBus as Integer

MBS AVFoundation Plugin, Plugin Version: 15.3, Platform: macOS, Targets: All.

Function: Returns an unused input bus.
Notes:

This method finds and returns the first input bus to which no other node is connected.
(Read only property)

17.13.6 obstruction as Double

MBS AVFoundation Plugin, Plugin Version: 15.3, Platform: macOS, Targets: All.

Function: Simulates filtering of the direct path of sound due to an obstacle.
Notes:

The value of obstruction is in decibels. Only the direct path of sound between the source and listener are blocked.

The default value is 0.0. The range of valid values is -100 to 0. This property is currently implemented only by the AVAudioEnvironmentNode class mixer.
(Read and Write property)

17.13.7 occlusion as Double

MBS AVFoundation Plugin, Plugin Version: 15.3, Platform: macOS, Targets: All.

Function: Simulates filtering of the direct and reverb paths of sound due to an obstacle.
Notes:

The value of obstruction is in decibels. Both the direct and reverb paths of sound between the source and listener are blocked.

The default value is 0.0. The range of valid values is -100 to 0. This property is currently implemented only by the AVAudioEnvironmentNode class mixer.
(Read and Write property)

17.13.8 pan as Double

MBS AVFoundation Plugin, Plugin Version: 15.3, Platform: macOS, Targets: All.

Function: The buss's stereo pan.
Notes:

The default value is 0.0. A value in the range -1.0 to 1.0. This property is currently implemented only by the AVAudioEnvironmentNode class mixer.
(Read and Write property)

17.13.9 position as AVAudio3DPointMBS

MBS AVFoundation Plugin, Plugin Version: 15.3, Platform: macOS, Targets: All.

Function: The location of the source in the 3D environment.
Notes:

The coordinates are specified in meters. This property is currently implemented only by the AVAudioEnvironmentNode class mixer.
(Read and Write property)

17.13.10 rate as Double

MBS AVFoundation Plugin, Plugin Version: 15.3, Platform: macOS, Targets: All.

Function: Changes the playback rate of the input signal.
Notes:

A value of 2.0 results in the output audio playing one octave higher. A value of 0.5, results in the output audio playing one octave lower.

The default value is 1.0. The range of valid values is 0.5 to 2.0. This property is currently implemented only by the AVAudioEnvironmentNode class mixer.
(Read and Write property)

17.13.11 renderingAlgorithm as Integer

MBS AVFoundation Plugin, Plugin Version: 15.3, Platform: macOS, Targets: All.

Function: Type of rendering algorithm used.
Notes:

Depending on the current output format of the AVAudioEnvironmentNode instance, only a subset of the rendering algorithms may be supported. An array of valid rendering algorithms is retrieved by calling the applicableRenderingAlgorithms function of the AVAudioEnvironmentNode instance.

The default rendering algorithm is AVAudio3DMixingRenderingAlgorithmEqualPowerPanning. This property is currently implemented only by the AVAudioEnvironmentNode class mixer.
(Read and Write property)

17.13.12 reverbBlend as Double

MBS AVFoundation Plugin, Plugin Version: 15.3, Platform: macOS, Targets: All.

Function: Controls the blend of dry and reverb processed audio.
Notes:

This property controls the amount of the source's audio that will be processed by the reverb by the AVAudioEnvironmentNode instance. A value of 0.5 will result in an equal blend of dry and processed (wet) audio.

The default is 0.0. The range of valid values is 0.0 (completely dry) to 1.0 (completely wet). This property is currently implemented only by the AVAudioEnvironmentNode class mixer.
(Read and Write property)

17.13.13 volume as Double

MBS AVFoundation Plugin, Plugin Version: 15.3, Platform: macOS, Targets: All.

Function: The buss's input volume.
Notes:

The default value is 1.0. The range of valid values are 0.0 to 1.0. This property is currently implemented only by the AVAudioEnvironmentNode and AVAudioMixerNode class mixers.
(Read and Write property)

17.14 class AVAudioNodeMBS

17.14.1 class AVAudioNodeMBS

MBS AVFoundation Plugin, Plugin Version: 15.3, Platform: macOS, Targets: All.

Function: The AVAudioNode class is an abstract class for an audio generation, processing, or I/O block.
Notes:

AVAudioEngine objects contain instances of various AVAudioNode subclasses. This base class provides certain common functionality.

Nodes have input and output busses, which can be thought of as connection points. For example, an effect typically has one input bus and one output bus. A mixer typically has multiple input busses and one output bus.

Busses have formats, expressed in terms of sample rate and channel count. When making connections between nodes, often the format must match exactly. However, there are exceptions such as the AVAudioMixerNode and AVAudioOutputNode classes.

Nodes do not currently provide useful functionality until attached to an engine.
This is an abstract class. You can't create an instance, but you can get one from various plugin functions.

17.14.2 Blog Entries

- [ANN] MonkeyBread Software Releases the MBS Xojo / Real Studio plug-ins in version 15.3

17.14.3 Blog Entries

- [ANN] MonkeyBread Software Releases the MBS Xojo / Real Studio plug-ins in version 15.3

17.14.4 Methods

17.14.5 available as boolean

MBS AVFoundation Plugin, Plugin Version: 15.3, Platform: macOS, Targets: All.

Function: Whether this class is available for use.
Notes: Should return true on OS X 10.10 and newer.

17.14.6 Constructor

MBS AVFoundation Plugin, Plugin Version: 15.3, Platform: macOS, Targets: All.

Function: The private constructor.

17.14.7 inputFormatForBus(busIndex as Integer) as AVAudioFormatMBS

MBS AVFoundation Plugin, Plugin Version: 15.3, Platform: macOS, Targets: All.

Function: Returns the input format for the specified bus.
Notes: Returns an AVAudioFormatMBS object representing the input format of the bus.

17.14.8 installTapOnBus(busIndex as Integer, bufferSize as UInt32 = 0, format as AVAudioFormatMBS = nil, tag as Variant = nil)

MBS AVFoundation Plugin, Plugin Version: 15.3, Platform: macOS, Targets: All.

Function: Installs an audio tap on the bus to record, monitor, and observe the output of the node.
Notes:

bus: The node output bus to which to attach the tap.
bufferSize: The requested size of the incoming buffers. The implementation may choose another size.
format: If non-nil, attempts to apply this as the format of the specified output bus.

This should only be done when attaching to an output bus which is not connected to another node; an error will result otherwise. The tap and connection formats (if non-nil) on the specified bus should be identical. Otherwise, the latter operation will override any previously set format.

For AVAudioOutputNode, tap format must be specified as nil.

The plugin calls the Tap event with the data periodically.

Only one tap may be installed on any bus. Taps may be safely installed and removed while the engine is running.

17.14.9 nameForInputBus(busIndex as Integer) as string

MBS AVFoundation Plugin, Plugin Version: 15.3, Platform: macOS, Targets: All.

Function: The name of an input bus.

17.14.10 nameForOutputBus(busIndex as Integer) as string

MBS AVFoundation Plugin, Plugin Version: 15.3, Platform: macOS, Targets: All.

Function: The name of the output bus.

17.14.11 outputFormatForBus(busIndex as Integer) as AVAudioFormatMBS

MBS AVFoundation Plugin, Plugin Version: 15.3, Platform: macOS, Targets: All.

Function: Returns the output format for the specified bus.
Notes: Returns an AVAudioFormatMBS object representing the input format of the bus.

17.14.12 removeTapOnBus(busIndex as Integer)

MBS AVFoundation Plugin, Plugin Version: 15.3, Platform: macOS, Targets: All.

Function: Removes an audio tap on a bus.
Notes: bus: The node output bus whose tap is to be removed.

17.14.13 reset

MBS AVFoundation Plugin, Plugin Version: 15.3, Platform: macOS, Targets: All.

Function: Clear a unit's previous processing state.

17.14.14 Properties

17.14.15 AUAudioUnitHandle as Integer

MBS AVFoundation Plugin, Plugin Version: 18.4, Platform: macOS, Targets: All.

Function: An AUAudioUnit wrapping or underlying the implementation's AudioUnit.
Notes:

This provides an AUAudioUnit which either wraps or underlies the implementation's AudioUnit, depending on how that audio unit is packaged. Applications can interact with this AUAudioUnit to control custom properties, select presets, change parameters, etc.

No operations that may conflict with state maintained by the engine should be performed directly on the audio unit. These include changing initialization state, stream formats, channel layouts or connections to other audio units.

Available on MacOS 10.13 or newer.
(Read only property)

17.14.16 engine as AVAudioEngineMBS

MBS AVFoundation Plugin, Plugin Version: 15.3, Platform: macOS, Targets: All.

Function: The audio engine of the node.
Notes:

Returns nil if the node is not attached to an audio engine.
(Read only property)

17.14.17 Handle as Integer

MBS AVFoundation Plugin, Plugin Version: 15.3, Platform: macOS, Targets: All.

Function: The internal object reference.
Notes: (Read and Write property)

17.14.18 lastRenderTime as AVAudioTimeMBS

MBS AVFoundation Plugin, Plugin Version: 15.3, Platform: macOS, Targets: All.

Function: The time for which the node most recently rendered.
Notes:

Return nil if the engine is not running or if the node is not connected to an input or output node.
(Read only property)

17.14.19 latency as Double

MBS AVFoundation Plugin, Plugin Version: 18.4, Platform: macOS, Targets: All.

Function: The processing latency of the node, in seconds.
Notes:

This property reflects the delay between when an impulse in the audio stream arrives at the input vs. output of the node. This should reflect the delay due to signal processing (e.g. filters, FFT's, etc.), not delay or reverberation which is being applied as an effect. A value of zero indicates either no latency or an unknown latency.

Available on MacOS 10.13 or newer.
(Read only property)

17.14.20 numberOfInputs as Integer

MBS AVFoundation Plugin, Plugin Version: 15.3, Platform: macOS, Targets: All.

Function: The number of input busses for the node.
Notes: (Read only property)

17.14.21 numberOfOutputs as Integer

MBS AVFoundation Plugin, Plugin Version: 15.3, Platform: macOS, Targets: All.

Function: The number of output busses for the node.
Notes: (Read only property)

17.14.22 outputPresentationLatency as Double

MBS AVFoundation Plugin, Plugin Version: 18.4, Platform: macOS, Targets: All.

Function: The maximum render pipeline latency downstream of the node, in seconds.
Notes:

This describes the maximum time it will take for the audio at the output of a node to be presented. For instance, the output presentation latency of the output node in the engine is:

- zero in manual rendering mode
- the presentation latency of the device itself when rendering to an audio device (see AVAudioIONodeMBS.presentationLatency)

The output presentation latency of a node connected directly to the output node is the output node's presentation latency plus the output node's processing latency (see latency).

For a node which is exclusively in the input node chain (i.e. not connected to engine's output node), this property reflects the latency for the output of this node to be

presented at the output of the terminating node in the input chain.

A value of zero indicates either an unknown or no latency.

Note that this latency value can change as the engine is reconfigured (started/stopped, connections made/altered downstream of this node etc.). So it is recommended not to cache this value and fetch it whenever it's needed.

Available on MacOS 10.13 or newer.
(Read only property)

17.14.23 Events

17.14.24 Tap(bus as Integer, bufferSize as UInt32, format as AVAudioFormatMBS, buffer as AVAudioPCMBufferMBS, time as AVAudioTimeMBS, tag as Variant)

MBS AVFoundation Plugin, Plugin Version: 15.3, Platform: macOS, Targets: .

Function: The tap event.
Notes: Called after using installTapOnBus periodically.

17.15 class AVAudioOutputNodeMBS

17.15.1 class AVAudioOutputNodeMBS

MBS AVFoundation Plugin, Plugin Version: 15.3, Platform: macOS, Targets: All.

Function: The AVAudioOutputNode class represents a audio node that connects to the system's audio output.
Notes:

This audio node has one element. The format of the output scope reflects the audio hardware sample rate and channel count. The format of the input scope is initially the same as that of the output, but you may set it to a different format, in which case the audio node will convert.
Subclass of the AVAudioIONodeMBS class.
This is an abstract class. You can't create an instance, but you can get one from various plugin functions.

17.15.2 Blog Entries

- MBS Xojo Plugins, version 20.0r5

17.15.3 Blog Entries

- MBS Xojo Plugins, version 20.0r5

17.15.4 Methods

17.15.5 Constructor

MBS AVFoundation Plugin, Plugin Version: 15.3, Platform: macOS, Targets: All.

Function: The private constructor.

17.15.6 Properties

17.15.7 CurrentDeviceID as UInt32

MBS AVFoundation Plugin, Plugin Version: 15.3, Platform: macOS, Targets: All.

Function: Get or set the current device.
Notes:

Please check OutputDevices dictionary for which devices are available.
(Read and Write property)

17.15.8 DefaultDeviceID as UInt32

MBS AVFoundation Plugin, Plugin Version: 15.3, Platform: macOS, Targets: Desktop, Console & Web.

Function: Queries the Core Audio ID of the default device.
Notes: (Read only property)

17.15.9 OutputDevices as Dictionary

MBS AVFoundation Plugin, Plugin Version: 15.3, Platform: macOS, Targets: Desktop, Console & Web.

Function: Queries a dictionary with output devices.
Example:

```
Dim e As New AVAudioEngineMBS
Dim a As AVAudioOutputNodeMBS = e.outputNode
Dim d As Dictionary = a.OutputDevices

For Each key As Variant In d.keys
dim name as string = d.Value(key)

MsgBox key+": "+name
Next
```

Notes:

Key is the ID and value is the name of the device.
(Read only property)

17.16 class AVAudioPCMBufferMBS

17.16.1 class AVAudioPCMBufferMBS

MBS AVFoundation Plugin, Plugin Version: 15.3, Platform: macOS, Targets: All.

Function: The AVAudioPCMBuffer class is a subclass of AVAudioBuffer for use with PCM audio formats.
Notes:

The PCM buffer class also provides methods useful for manipulating buffers of audio in PCM format.
Subclass of the AVAudioBufferMBS class.

17.16.2 Blog Entries

- News from the MBS Xojo Plugins Version 20.3
- Write audio file with samples using AVFoundation

17.16.3 Blog Entries

- News from the MBS Xojo Plugins Version 20.3
- Write audio file with samples using AVFoundation

17.16.4 Methods

17.16.5 Constructor(format as AVAudioFormatMBS, frameCapacity as Integer)

MBS AVFoundation Plugin, Plugin Version: 15.3, Platform: macOS, Targets: All.

Function: Initializes a newly allocated PCM audio buffer instance for PCM audio data.
Notes:

format: The format of the PCM audio to be contained in the buffer.
frameCapacity: The capacity of the buffer in PCM sample frames.

17.16.6 floatChannelDataCopy(ChannelIndex as Integer) as Memoryblock

MBS AVFoundation Plugin, Plugin Version: 15.3, Platform: macOS, Targets: All.

Function: Copies buffer's audio samples as floating point values.
Notes:

Returns memoryblock with samples only for the given channel.
Handles stride automatically for you.

17.16.7 int16ChannelDataCopy(ChannelIndex as Integer) as Memoryblock

MBS AVFoundation Plugin, Plugin Version: 15.3, Platform: macOS, Targets: All.

Function: Copies buffer's audio samples as 16-bit integer point values.
Notes:

Returns memoryblock with samples only for the given channel.
Handles stride automatically for you.

17.16.8 int32ChannelDataCopy(ChannelIndex as Integer) as Memoryblock

MBS AVFoundation Plugin, Plugin Version: 15.3, Platform: macOS, Targets: All.

Function: Copies buffer's audio samples as 32-bit integer point values.
Notes:

Returns memoryblock with samples only for the given channel.
Handles stride automatically for you.

17.16.9 level(ChannelIndex as Integer) as Double

MBS AVFoundation Plugin, Plugin Version: 15.3, Platform: macOS, Targets: All.

Function: Calculates level for a channel.
Notes:

Value returned is between around 0.0 (nothing) to 1.0 (maximum).
Negative values are for errors.

17.16.10 setFloatChannelData(ChannelIndex as Integer, Data as Memoryblock) as boolean

MBS AVFoundation Plugin, Plugin Version: 20.3, Platform: macOS, Targets: All.

Function: Writes channel to the buffer.
Notes:

Please set frameLength to a matching value.
Data.size should be frameLength * 4.

Returns true on success or false on failure.
Handles stride automatically for you.

17.16.11 setInt16ChannelData(ChannelIndex as Integer, Data as Memoryblock) as boolean

MBS AVFoundation Plugin, Plugin Version: 20.3, Platform: macOS, Targets: All.

Function: Writes channel to the buffer.
Notes:

Please set frameLength to a matching value.
Data.size should be frameLength * 2.

Returns true on success or false on failure.
Handles stride automatically for you.

17.16.12 setInt32ChannelData(ChannelIndex as Integer, Data as Memoryblock) as boolean

MBS AVFoundation Plugin, Plugin Version: 20.3, Platform: macOS, Targets: All.

Function: Writes channel to the buffer.
Notes:

Please set frameLength to a matching value.
Data.size should be frameLength * 4.

Returns true on success or false on failure.
Handles stride automatically for you.

17.16.13 Properties

17.16.14 floatChannelData as Ptr

MBS AVFoundation Plugin, Plugin Version: 15.3, Platform: macOS, Targets: All.

Function: The buffer's audio samples as floating point values.
Notes:

The floatChannelData property returns pointers to the buffer's audio samples, if the buffer's format is 32-bit

float. It returns nil if it is another format.

The returned pointer is to format.channelCount pointers to float. Each of these pointers is to frameLength valid samples, which are spaced by stride samples.

If the format is not interleaved, as with the standard deinterleaved float format, then the pointers will be to separate chunks of memory and the stride property value is 1.

If the format is interleaved, then the pointers will refer to the same buffer of interleaved samples, each offset by 1 frame, and the stride property value is the number of interleaved channels.
(Read only property)

17.16.15 frameCapacity as Integer

MBS AVFoundation Plugin, Plugin Version: 15.3, Platform: macOS, Targets: All.

Function: The buffer's capacity, in audio sample frames.
Notes: (Read only property)

17.16.16 frameLength as Integer

MBS AVFoundation Plugin, Plugin Version: 15.3, Platform: macOS, Targets: All.

Function: The current number of valid sample frames in the buffer.
Notes:

You may modify the length of the buffer as part of an operation that modifies its contents. The length must be less than or equal to the frameCapacity. Modifying frameLength will update the mDataByteSize field in each of the underlying AudioBufferList struct's AudioBuffer struct correspondingly, and vice versa. Note that in the case of deinterleaved formats, the mDataByteSize field will refers the size of one channel's worth of audio samples.

The length must be less than or equal to the frameCapacity. In the case of deinterleaved formats, frameCapacity will refer to the size of one channel's worth of audio samples.
(Read and Write property)

17.16.17 int16ChannelData as Ptr

MBS AVFoundation Plugin, Plugin Version: 15.3, Platform: macOS, Targets: All.

Function: Access the buffer's 16bit integer audio samples.

Notes:

The int16ChannelData property returns the buffer's audio samples if the buffer's format has 2-byte integer samples, or nil if it is another format.

See floatChannelData for more information.
(Read only property)

17.16.18 int32ChannelData as Ptr

MBS AVFoundation Plugin, Plugin Version: 15.3, Platform: macOS, Targets: All.

Function: Access the buffer's 32-bit integer audio samples.
Notes:

The int32ChannelData property returns the buffer's audio samples if the buffer's format has 4-byte integer samples, or nil if it is another format.

See floatChannelData for more information.
(Read only property)

17.16.19 stride as Integer

MBS AVFoundation Plugin, Plugin Version: 15.3, Platform: macOS, Targets: All.

Function: The buffer's number of interleaved channels.
Notes: (Read only property)

17.17 class AVAudioPlayerNodeMBS

17.17.1 class AVAudioPlayerNodeMBS

MBS AVFoundation Plugin, Plugin Version: 15.3, Platform: macOS, Targets: All.

Function: The AVAudioPlayerNode class plays buffers or segments of audio files.
Notes:

AVAudioPlayerNode supports scheduling the playback of AVAudioBuffer instances, or segments of audio files opened via AVAudioFile. Buffers and segments may be scheduled at specific points in time, or to play immediately following preceding segments.

Normally, you will want to configure the node's output format with the same number of channels as are in the files and buffers to be played. Otherwise, channels will be dropped or added as required. It is usually better to use an AVAudioMixerNode to do this.

Similarly, when playing file segments, the node will sample rate convert if necessary, but it is often preferable to configure the node's output sample rate to match that of the file(s) and use a mixer to perform the rate conversion.

When playing buffers, there is an implicit assumption that the buffers are at the same sample rate as the node's output format.

This class overrides the AVAudioNode method reset and unschedules all previously scheduled buffers and file segments, and also returns the player timeline to sample time 0.

Player Timeline
The usual AVAudioNode sample times (as observed by lastRenderTime) have an arbitrary zero point. AVAudioPlayerNode superimposes a second "player timeline" on top of this, to reflect when the player was started, and intervals during which it was paused. The methods nodeTimeForPlayerTime and playerTime-ForNodeTime convert between the two.

Scheduling Playback Time
The scheduleBuffer, scheduleFile, and scheduleSegment methods take an AVAudioTime when parameter. This is interpreted as follows:

- If the when parameter is nil:
  - If there have been previous commands, the new one is played immediately following the last one.
  - Otherwise, if the node is playing, the event is played in the very near future.
  - Otherwise, the command is played at sample time 0.
- If the when parameter is a sample time, the parameter is interpreted as such.

- If the when parameter is a host time it is ignored unless sample time not valid.

The scheduling methods will fail if:

- A buffer's channel count does not match that of the node's output format.
- A file can't be accessed.
- An AVAudioTime specifies neither a valid sample time or host time.
- A segment's start frame or frame count is negative.

Subclass of the AVAudioNodeMBS class.

17.17.2 Blog Entries

- MBS Xojo Plugins, version 18.4pr4

17.17.3 Blog Entries

- MBS Xojo Plugins, version 18.4pr4

17.17.4 Methods

17.17.5 Constructor

MBS AVFoundation Plugin, Plugin Version: 15.3, Platform: macOS, Targets: All.

Function: The constructor.

17.17.6 nodeTimeForPlayerTime(playerTime as AVAudioTimeMBS) as AVAudioTimeMBS

MBS AVFoundation Plugin, Plugin Version: 15.3, Platform: macOS, Targets: All.

Function: Convert from player time to node time.
Notes:

playerTime: A time relative to the player's start time.

Returns a node time.

This method and its inverse playerTimeForNodeTime are discussed in The Player Timeline. If the player is not playing when this method is called, nil is returned.

17.17.7 pause

MBS AVFoundation Plugin, Plugin Version: 15.3, Platform: macOS, Targets: All.

Function: Pause playback.
Notes: The player's sample time does not advance while the node is paused.

17.17.8 play

MBS AVFoundation Plugin, Plugin Version: 15.3, Platform: macOS, Targets: All.

Function: Start or resume playback immediately.
Notes: This is equivalent to playAtTime with a value of nil.

17.17.9 playAtTime(time as AVAudioTimeMBS = nil)

MBS AVFoundation Plugin, Plugin Version: 15.3, Platform: macOS, Targets: All.

Function: Start or resume playback at a specific time.
Example:

```
Dim p As AVAudioPlayerNodeMBS // your player node
Dim t As AVAudioTimeMBS = AVAudioTimeMBS.timeWithSampleTime(60000, 1000) // 60s

p.playAtTime(t)
```

Notes:

when: The node time at which to start or resume playback. Passing nil starts playback immediately.

This node is initially paused. Requests to play buffers or file segments are enqueued, and any necessary decoding begins immediately. Playback does not begin, however, until the player has started playing, via this method.

17.17.10 playerTimeForNodeTime(nodeTime as AVAudioTimeMBS) as AVAudioTimeMBS

MBS AVFoundation Plugin, Plugin Version: 15.3, Platform: macOS, Targets: All.

Function: Convert from node time to player time.
Notes:

nodeTime: The node time.

Returns a time relative to the player's start time.

This method and its inverse nodeTimeForPlayerTime are discussed in The Player Timeline. If the player is not playing when this method is called, nil is returned.

17.17.11 prepareWithFrameCount(frameCount as UInt32)

MBS AVFoundation Plugin, Plugin Version: 15.3, Platform: macOS, Targets: All.

Function: Prepares previously scheduled file regions or buffers for playback.
Notes: frameCount: The number of sample frames of data to be prepared before returning.

17.17.12 scheduleBuffer(buffer as AVAudioPCMBufferMBS, tag as Variant = nil)

MBS AVFoundation Plugin, Plugin Version: 15.3, Platform: macOS, Targets: All.

Function: Schedule playing samples from an audio buffer.
Notes:

buffer: The buffer to play.

Calls scheduleBufferCompleted event later when playback is done.
time will be nil and options be zero in that case.

Schedules the buffer to be played following any previously scheduled commands.
See also:

- 17.17.13 scheduleBuffer(buffer as AVAudioPCMBufferMBS, time as AVAudioTimeMBS, options as Integer, tag as Variant = nil) 4321
- 17.17.14 scheduleBuffer(callbackType as Integer, buffer as AVAudioPCMBufferMBS, tag as Variant = nil) 4321

- 17.17.15 scheduleBuffer(callbackType as Integer, buffer as AVAudioPCMBufferMBS, time as AVAudioTimeMBS, options as Integer, tag as Variant = nil) 4322

17.17.13 scheduleBuffer(buffer as AVAudioPCMBufferMBS, time as AVAudioTimeMBS, options as Integer, tag as Variant = nil)

MBS AVFoundation Plugin, Plugin Version: 15.3, Platform: macOS, Targets: All.

Function: Schedule playing samples from an audio buffer at the specified time and with the specified playback options.
Notes:

buffer: The buffer to play.
when: The time at which to play the buffer.
options: Playback options.

Calls later scheduleBufferCompleted event after the buffer has completely played or the player is stopped.
See also:

- 17.17.12 scheduleBuffer(buffer as AVAudioPCMBufferMBS, tag as Variant = nil) 4320
- 17.17.14 scheduleBuffer(callbackType as Integer, buffer as AVAudioPCMBufferMBS, tag as Variant = nil) 4321
- 17.17.15 scheduleBuffer(callbackType as Integer, buffer as AVAudioPCMBufferMBS, time as AVAudioTimeMBS, options as Integer, tag as Variant = nil) 4322

17.17.14 scheduleBuffer(callbackType as Integer, buffer as AVAudioPCMBufferMBS, tag as Variant = nil)

MBS AVFoundation Plugin, Plugin Version: 18.4, Platform: macOS, Targets: All.

Function: Schedule playing samples from an AVAudioBuffer.
Notes:

buffer: the buffer to play
callbackType: option to specify when the completion handler must be called

The scheduleBufferCompleted event is called after the buffer has been consumed by the player or has finished playing back or the player is stopped.

Schedules the buffer to be played following any previously scheduled commands.

Available in MacOS 10.13 or newer.
See also:

- 17.17.12 scheduleBuffer(buffer as AVAudioPCMBufferMBS, tag as Variant = nil) 4320
- 17.17.13 scheduleBuffer(buffer as AVAudioPCMBufferMBS, time as AVAudioTimeMBS, options as Integer, tag as Variant = nil) 4321
- 17.17.15 scheduleBuffer(callbackType as Integer, buffer as AVAudioPCMBufferMBS, time as AVAudioTimeMBS, options as Integer, tag as Variant = nil) 4322

17.17.15 scheduleBuffer(callbackType as Integer, buffer as AVAudioPCMBufferMBS, time as AVAudioTimeMBS, options as Integer, tag as Variant = nil)

MBS AVFoundation Plugin, Plugin Version: 18.4, Platform: macOS, Targets: All.

Function: Schedule playing samples from an AVAudioBuffer.
Notes:

buffer: the buffer to play
time: the time at which to play the buffer. see the discussion of timestamps, above.
options: options for looping, interrupting other buffers, etc.
callbackType: option to specify when the completion handler must be called.

The scheduleBufferCompleted event is called after the buffer has been consumed by the player or has finished playing back or the player is stopped.

Available in MacOS 10.13 or newer.
See also:

- 17.17.12 scheduleBuffer(buffer as AVAudioPCMBufferMBS, tag as Variant = nil) 4320
- 17.17.13 scheduleBuffer(buffer as AVAudioPCMBufferMBS, time as AVAudioTimeMBS, options as Integer, tag as Variant = nil) 4321
- 17.17.14 scheduleBuffer(callbackType as Integer, buffer as AVAudioPCMBufferMBS, tag as Variant = nil) 4321

17.17.16 scheduleFile(callbackType as Integer, file as AVAudioFileMBS, time as AVAudioTimeMBS, tag as Variant = nil)

MBS AVFoundation Plugin, Plugin Version: 18.4, Platform: macOS, Targets: All.

Function: Schedule playing of an entire audio file.
Notes:

file: the file to play
time: the time at which to play the file. see the discussion of timestamps, above.
callbackType: option to specify when the completion handler must be called

The scheduleFileCompleted event is called after the file has been consumed by the player or has finished playing back or the player is stopped.

Available in MacOS 10.13 or newer.
See also:

- 17.17.17 scheduleFile(file as AVAudioFileMBS, time as AVAudioTimeMBS, tag as Variant = nil) 4323

17.17.17 scheduleFile(file as AVAudioFileMBS, time as AVAudioTimeMBS, tag as Variant = nil)

MBS AVFoundation Plugin, Plugin Version: 15.3, Platform: macOS, Targets: All.

Function: Schedule playing of an entire audio file.
Notes:

file: The file to play.
when: The time at which to play the buffer.

Calls later scheduleFileCompleted event when playback is done.
See also:

- 17.17.16 scheduleFile(callbackType as Integer, file as AVAudioFileMBS, time as AVAudioTimeMBS, tag as Variant = nil) 4322

17.17.18 scheduleSegment(callbackType as Integer, file as AVAudioFileMBS, time as AVAudioTimeMBS, startFrame as Int64, frameCount as Int64, tag as Variant = nil)

MBS AVFoundation Plugin, Plugin Version: 18.4, Platform: macOS, Targets: All.

Function: Schedule playing a segment of an audio file.
Notes:

file: the file to play
startFrame: the starting frame position in the stream
frameCount: the number of frames to play
time: the time at which to play the region. see the discussion of timestamps, above.
callbackType: option to specify when the completion handler must be called

The scheduleSegmentCompleted event is called after the segment has been consumed by the player or has finished playing back or the player is stopped.

Available in MacOS 10.13 or newer.
See also:

- 17.17.19 scheduleSegment(file as AVAudioFileMBS, time as AVAudioTimeMBS, startFrame as Int64, frameCount as Int64, tag as Variant = nil) 4324

17.17.19 scheduleSegment(file as AVAudioFileMBS, time as AVAudioTimeMBS, startFrame as Int64, frameCount as Int64, tag as Variant = nil)

MBS AVFoundation Plugin, Plugin Version: 15.3, Platform: macOS, Targets: All.

Function: Schedule playing a segment of an audio file.
Notes:

file: The audio file of the file to play.
startFrame: The starting frame position in the stream.
frameCount: The number of frames to play.
when: The time at which to play the buffer.

Calls later scheduleSegmentCompleted event.
See also:

- 17.17.18 scheduleSegment(callbackType as Integer, file as AVAudioFileMBS, time as AVAudioTimeMBS, startFrame as Int64, frameCount as Int64, tag as Variant = nil) 4323

17.17.20 stop

MBS AVFoundation Plugin, Plugin Version: 15.3, Platform: macOS, Targets: All.

Function: Clear all of the node's previously scheduled events and stop playback.
Notes: All of the node's previously scheduled events are cleared, including any that are in the middle of playing. The node's sample time (and therefore the times to which new events are to be scheduled) is reset to 0, and will not proceed until the node is started again by sending a play or playAtTime message.

17.17.21 Properties

17.17.22 obstruction as Double

MBS AVFoundation Plugin, Plugin Version: 15.3, Platform: macOS, Targets: All.

Function: Simulates filtering of the direct path of sound due to an obstacle.
Notes:

The value of obstruction is in decibels. Only the direct path of sound between the source and listener are blocked.

The default value is 0.0. The range of valid values is -100 to 0. This property is currently implemented only

by the AVAudioEnvironmentNode class mixer.
(Read and Write property)

17.17.23 occlusion as Double

MBS AVFoundation Plugin, Plugin Version: 15.3, Platform: macOS, Targets: All.

Function: Simulates filtering of the direct and reverb paths of sound due to an obstacle.
Notes:

The value of obstruction is in decibels. Both the direct and reverb paths of sound between the source and listener are blocked.

The default value is 0.0. The range of valid values is -100 to 0. This property is currently implemented only by the AVAudioEnvironmentNode class mixer.
(Read and Write property)

17.17.24 pan as Double

MBS AVFoundation Plugin, Plugin Version: 15.3, Platform: macOS, Targets: All.

Function: The buss's stereo pan.
Notes:

The default value is 0.0. A value in the range -1.0 to 1.0. This property is currently implemented only by the AVAudioEnvironmentNode class mixer.
(Read and Write property)

17.17.25 Playing as Boolean

MBS AVFoundation Plugin, Plugin Version: 15.3, Platform: macOS, Targets: All.

Function: Indicates whether or not the player is playing.
Notes: (Read only property)

17.17.26 position as AVAudio3DPointMBS

MBS AVFoundation Plugin, Plugin Version: 15.3, Platform: macOS, Targets: All.

Function: The location of the source in the 3D environment.
Notes:

The coordinates are specified in meters. This property is currently implemented only by the AVAudioEnvironmentNode class mixer.
(Read and Write property)

17.17.27 rate as Double

MBS AVFoundation Plugin, Plugin Version: 15.3, Platform: macOS, Targets: All.

Function: Changes the playback rate of the input signal.
Notes:

A value of 2.0 results in the output audio playing one octave higher. A value of 0.5, results in the output audio playing one octave lower.

The default value is 1.0. The range of valid values is 0.5 to 2.0. This property is currently implemented only by the AVAudioEnvironmentNode class mixer.
(Read and Write property)

17.17.28 renderingAlgorithm as Integer

MBS AVFoundation Plugin, Plugin Version: 15.3, Platform: macOS, Targets: All.

Function: Type of rendering algorithm used.
Notes:

Depending on the current output format of the AVAudioEnvironmentNode instance, only a subset of the rendering algorithms may be supported. An array of valid rendering algorithms is retrieved by calling the applicableRenderingAlgorithms function of the AVAudioEnvironmentNode instance.

The default rendering algorithm is AVAudio3DMixingRenderingAlgorithmEqualPowerPanning. This property is currently implemented only by the AVAudioEnvironmentNode class mixer.
(Read and Write property)

17.17.29 reverbBlend as Double

MBS AVFoundation Plugin, Plugin Version: 15.3, Platform: macOS, Targets: All.

Function: Controls the blend of dry and reverb processed audio.
Notes:

This property controls the amount of the source's audio that will be processed by the reverb by the AVAudioEnvironmentNode instance. A value of 0.5 will result in an equal blend of dry and processed (wet) audio.

The default is 0.0. The range of valid values is 0.0 (completely dry) to 1.0 (completely wet). This property is currently implemented only by the AVAudioEnvironmentNode class mixer.
(Read and Write property)

17.17.30 volume as Double

MBS AVFoundation Plugin, Plugin Version: 15.3, Platform: macOS, Targets: All.

Function: The buss's input volume.
Notes:

The default value is 1.0. The range of valid values are 0.0 to 1.0. This property is currently implemented only by the AVAudioEnvironmentNode and AVAudioMixerNode class mixers.
(Read and Write property)

17.17.31 Events

17.17.32 scheduleBufferCompleted(callbackType as Integer, buffer as AVAudioPCMBufferMBS, time as AVAudioTimeMBS, options as Integer, tag as Variant)

MBS AVFoundation Plugin, Plugin Version: 15.3, Platform: macOS, Targets: .

Function: Called after the buffer has completely played or the player is stopped.
Notes: callbackType: The requested callback type or -1 for older APIs.

17.17.33 scheduleFileCompleted(callbackType as Integer, file as AVAudioFileMBS, time as AVAudioTimeMBS, tag as Variant)

MBS AVFoundation Plugin, Plugin Version: 15.3, Platform: macOS, Targets: .

Function: Called after the file has completely played or the player is stopped.
Notes: callbackType: The requested callback type or -1 for older APIs.

17.17.34 scheduleSegmentCompleted(callbackType as Integer, file as AVAudioFileMBS, startFrame as Int64, frameCount as Int64, time as AVAudioTimeMBS, tag as Variant)

MBS AVFoundation Plugin, Plugin Version: 15.3, Platform: macOS, Targets: .

Function: Called after the segment has completely played or the player is stopped.
Notes: callbackType: The requested callback type or -1 for older APIs.

17.17.35 Constants

17.17.36 BufferInterrupts = 2

MBS AVFoundation Plugin, Plugin Version: 15.3.

Function: One of the flags to control buffer scheduling.
Notes: The buffer interrupts any buffer already playing.

17.17.37 BufferInterruptsAtLoop = 4

MBS AVFoundation Plugin, Plugin Version: 15.3.

Function: One of the flags to control buffer scheduling.
Notes: The buffer interrupts any buffer already playing, at its loop point.

17.17.38 BufferLoops = 1

MBS AVFoundation Plugin, Plugin Version: 15.3.

Function: One of the flags to control buffer scheduling.
Notes: The buffer loops indefinitely.

17.17.39 CompletionDataConsumed = 0

MBS AVFoundation Plugin, Plugin Version: 18.4.

Function: One of the constants to specify when the completion handler must be invoked.
Notes: The buffer or file data has been consumed by the player.

17.17.40 CompletionDataPlayedBack = 2

MBS AVFoundation Plugin, Plugin Version: 18.4.

Function: One of the constants to specify when the completion handler must be invoked.
Notes:

Applicable only when the engine is rendering to/from an audio device.
The buffer or file has finished playing. This accounts for both (small) signal processing latencies downstream of the player in the engine, as well as (possibly significant) latency in the audio playback device.

17.17.41 CompletionDataRendered = 1

MBS AVFoundation Plugin, Plugin Version: 18.4.

Function: One of the constants to specify when the completion handler must be invoked.
Notes: The buffer or file data has been rendered (i.e. output) by the player. This does not account for any signal processing latencies downstream of the player in the engine (see AVAudioNodeMBS.outputPresentationLatency).

17.18 class AVAudioTimeMBS

17.18.1 class AVAudioTimeMBS

MBS AVFoundation Plugin, Plugin Version: 15.3, Platform: macOS, Targets: All.

Function: The AVAudioTime class is used by AVAudioEngine to represent time.
Example:

```
Dim t As AVAudioTimeMBS = AVAudioTimeMBS.timeWithSampleTime(60000, 1000) // 60s
```

Notes:

Instances of the class are immutable.
A single moment in time may be represented in two different ways:

- Using mach_absolute_time(), the system's basic clock. Referred to as "host time."
- Audio samples at a particular sample rate.

A single AVAudioTime instance may contain either or both representations; it might represent only a sample time, only a host time, or both.
This is an abstract class. You can't create an instance, but you can get one from various plugin functions.

17.18.2 Methods

17.18.3 available as boolean

MBS AVFoundation Plugin, Plugin Version: 15.3, Platform: macOS, Targets: All.

Function: Whether this class is available for use.
Notes: Should return true on OS X 10.10 and newer.

17.18.4 Constructor

MBS AVFoundation Plugin, Plugin Version: 15.3, Platform: macOS, Targets: All.

Function: The private constructor.

17.18.5 extrapolateTimeFromAnchor(anchorTime as AVAudioTimeMBS) as AVAudioTimeMBS

MBS AVFoundation Plugin, Plugin Version: 15.3, Platform: macOS, Targets: All.

Function: Creates an audio time object by converting between host and sample time.
Notes:

anchorTime: An AVAudioTime instance with a more complete AudioTimeStamp than that of the receiver.

Returns a newly created and initialized AVAudioTime instance with the extrapolated time.

If anchorTime is an AVAudioTime instance where both host time and sample time are valid, and the receiver is another timestamp where only one of the two is valid, this method returns a new AVAudioTime instance copied from the receiver and where any additional valid fields provided by the anchor are also valid.

17.18.6 hostTimeForSeconds(Seconds as Double) as UInt64

MBS AVFoundation Plugin, Plugin Version: 15.3, Platform: macOS, Targets: All.

Function: Converts seconds to host time.
Notes:

seconds: The number of seconds.
Returns the seconds represented as host time.

17.18.7 secondsForHostTime(HostTime as UInt64) as Double

MBS AVFoundation Plugin, Plugin Version: 15.3, Platform: macOS, Targets: All.

Function: Converts host time to seconds.
Notes:

hostTime: The host time.
Returns the host time represented as seconds.

17.18.8 timeWithHostTime(HostTime as UInt64) as AVAudioTimeMBS

MBS AVFoundation Plugin, Plugin Version: 15.3, Platform: macOS, Targets: All.

Function: Creates an audio time object with the specified host time.
Notes:

hostTime: The host time.
Returns a newly created and initialized AVAudioTime instance with the extrapolated time.
See also:

- 17.18.9 timeWithHostTime(hostTime as UInt64, SampleTime as Int64, sampleRate as Double) as AVAudioTimeMBS 4332

17.18.9 timeWithHostTime(hostTime as UInt64, SampleTime as Int64, sampleRate as Double) as AVAudioTimeMBS

MBS AVFoundation Plugin, Plugin Version: 15.3, Platform: macOS, Targets: All.

Function: Creates an audio time object with the specified host time, sample time, and sample rate.
Notes:

hostTime: The host time.
sampleTime: The sample time.
sampleRate: The sample rate.

Returns a newly created and initialized AVAudioTime instance with the specified host time, sample time, and sample rate.
See also:

- 17.18.8 timeWithHostTime(HostTime as UInt64) as AVAudioTimeMBS 4331

17.18.10 timeWithSampleTime(SampleTime as Int64, sampleRate as Double) as AVAudioTimeMBS

MBS AVFoundation Plugin, Plugin Version: 15.3, Platform: macOS, Targets: All.

Function: Creates an audio time object with the specified sample time and sample rate.
Example:

```
Dim t As AVAudioTimeMBS = AVAudioTimeMBS.timeWithSampleTime(60000, 1000) // 60s
```

Notes:

sampleTime: The sample time.
sampleRate: The sample rate.

Returns a newly created and initialized AVAudioTime instance with the specified sample time and sample rate.

17.18.11 Properties

17.18.12 Handle as Integer

MBS AVFoundation Plugin, Plugin Version: 15.3, Platform: macOS, Targets: All.

Function: The internal object reference.
Notes: (Read and Write property)

17.18.13 hostTime as UInt64

MBS AVFoundation Plugin, Plugin Version: 15.3, Platform: macOS, Targets: All.

Function: The host time.
Notes: (Read only property)

17.18.14 hostTimeValid as Boolean

MBS AVFoundation Plugin, Plugin Version: 15.3, Platform: macOS, Targets: All.

Function: Whether the host time value is valid.
Notes:

True if the hostTime property is valid, otherwise false.
(Read only property)

17.18.15 sampleRate as Double

MBS AVFoundation Plugin, Plugin Version: 15.3, Platform: macOS, Targets: All.

Function: The sample rate at which the sample time is being expressed.
Notes: (Read only property)

17.18.16 sampleTime as Int64

MBS AVFoundation Plugin, Plugin Version: 15.3, Platform: macOS, Targets: All.

Function: The time as a number of audio samples, as tracked by the current audio device.
Notes: (Read only property)

17.18.17 sampleTimeValid as Boolean

MBS AVFoundation Plugin, Plugin Version: 15.3, Platform: macOS, Targets: All.

Function: Whether the sample time and sample rate properties are valid.
Notes: (Read only property)

17.19 class AVAudioUnitComponentManagerMBS

17.19.1 class AVAudioUnitComponentManagerMBS

MBS AVFoundation Plugin, Plugin Version: 15.3, Platform: macOS, Targets: All.

Function: The AVAudioUnitComponentManager class is a singleton object that provides a way to find audio components that are registered with the system.
Notes:

It provides methods to search and query various information about the audio components without opening them. Currently, only audio components that are audio units can only be searched.

The class also supports predefined system tags and arbitrary user tags. Each audio unit can be tagged as part of its definition. AudioUnit Hosts such as Logic or GarageBand can present groupings of audio units based on the tags.

Searching for audio units can be done in various ways:

- Using a NSPredicate instance that contains search strings for tags or descriptions
- Using a block to match on a custom criteria.
- Using an AudioComponentDescription.

Available in OS X v10.10 and later.

17.19.2 Methods

17.19.3 allComponents as AVAudioUnitComponentMBS()

MBS AVFoundation Plugin, Plugin Version: 15.3, Platform: macOS, Targets: All.

Function: Finds all components.
Example:

```
// Needs OS X 10.10 or newer
dim m as new AVAudioUnitComponentManagerMBS

dim a() as AVAudioUnitComponentMBS = m.allComponents

for each c as AVAudioUnitComponentMBS in a
dim d as AVAudioComponentDescriptionMBS = c.audioComponentDescription
'List.AddRow c.Name, c.ManufacturerName, c.LocalizedTypeName, c.VersionString, d.componentType+"
"+d.componentSubType
```

```
// we look for the mixer
// AUMixer Apple Mixer 1.6.0 aumx smxr

if d.componentType = "aumx" and d.componentSubType = "smxr" then
dim aa as new AVAudioUnitMBS(d)
MsgBox aa.Name
end if

next
```

17.19.4 available as boolean

MBS AVFoundation Plugin, Plugin Version: 15.3, Platform: macOS, Targets: All.

Function: Whether this class is available for use.
Notes: Should return true on OS X 10.10 and newer.

17.19.5 AVAudioUnitComponentTagsDidChangeNotification as String

MBS AVFoundation Plugin, Plugin Version: 15.3, Platform: macOS, Targets: All.

Function: The notification name for the notification sent when tags changed.

17.19.6 componentsMatchingDescription(Description as AVAudioComponentDescriptionMBS) as AVAudioUnitComponentMBS()

MBS AVFoundation Plugin, Plugin Version: 15.3, Platform: macOS, Targets: All.

Function: An array of audio component objects that matches the description.
Notes: description: The AudioComponentDescription struct to match. The type, subtype and manufacturer fields are used to search for matching audio units. A value of "" or 0 for any of these fields is a wildcard and returns the first match found.

17.19.7 componentsPassingTest(tag as Variant = nil) as AVAudioUnitComponentMBS()

MBS AVFoundation Plugin, Plugin Version: 15.3, Platform: macOS, Targets: All.

Function: An array of audio components that pass the Test event.
Notes: For each AudioComponent found by the manager, the Test event will be called. If the block returns true then the AVAudioComponent instance is added to the array.

17.19.8 Constructor

MBS AVFoundation Plugin, Plugin Version: 15.3, Platform: macOS, Targets: All.

Function: The constructor.

17.19.9 Destructor

MBS AVFoundation Plugin, Plugin Version: 15.3, Platform: macOS, Targets: All.

Function: The destructor.

17.19.10 sharedAudioUnitComponentManager as AVAudioUnitComponentManagerMBS

MBS AVFoundation Plugin, Plugin Version: 15.3, Platform: macOS, Targets: All.

Function: Returns the shared component manager.

17.19.11 standardLocalizedTagNames as string()

MBS AVFoundation Plugin, Plugin Version: 15.3, Platform: macOS, Targets: All.

Function: An array of the the localized standard system tags defined by the audio units.

17.19.12 tagNames as string()

MBS AVFoundation Plugin, Plugin Version: 15.3, Platform: macOS, Targets: All.

Function: An array of all tags associated with the current user, as well as all system tags defined by the audio units.

17.19.13 Properties

17.19.14 Handle as Integer

MBS AVFoundation Plugin, Plugin Version: 15.3, Platform: macOS, Targets: All.

Function: The internal object reference.
Notes: (Read and Write property)

17.19.15 Events

17.19.16 TagsDidChange(notification as NSNotificationMBS)

MBS AVFoundation Plugin, Plugin Version: 15.3, Platform: macOS, Targets: .

Function: The event called when tags changed.

17.19.17 Test(component as AVAudioUnitComponentMBS, byref stop as Boolean, tag as Variant) as Boolean

MBS AVFoundation Plugin, Plugin Version: 15.3, Platform: macOS, Targets: .

Function: The event to apply to the audio unit components.
Notes:

Component: The component to test.
stop: A reference to a Boolean value. The block can set the value to true to stop further processing of the search. The stop argument is an out-only argument. You should only ever set this Boolean to true within the event.

The event returns a Boolean value that indicates whether comp passed the test.

17.20 class AVAudioUnitComponentMBS

17.20.1 class AVAudioUnitComponentMBS

MBS AVFoundation Plugin, Plugin Version: 15.3, Platform: macOS, Targets: All.

Function: The AVAudioUnitComponent class provides details about an audio unit such as: type, subtype, manufacturer, and location.
Example:

```
// Needs OS X 10.10 or newer
dim m as new AVAudioUnitComponentManagerMBS

dim a() as AVAudioUnitComponentMBS = m.allComponents

for each c as AVAudioUnitComponentMBS in a
dim d as AVAudioComponentDescriptionMBS = c.audioComponentDescription
'List.AddRow c.Name, c.ManufacturerName, c.LlocalizedTypeName, c.VersionString, d.componentType+"
"+d.componentSubType

// we look for the mixer
// AUMixer Apple Mixer 1.6.0 aumx smxr

if d.componentType = "aumx" and d.componentSubType = "smxr" then
dim aa as new AVAudioUnitMBS(d)
MsgBox aa.Name
end if

next
```

Notes:

User tags can be added to the AVAudioUnitComponent which can be queried later for display.
This is an abstract class. You can't create an instance, but you can get one from various plugin functions.

17.20.2 Methods

17.20.3 allTagNames as string()

MBS AVFoundation Plugin, Plugin Version: 15.3, Platform: macOS, Targets: All.

Function: An array of tag names for the audio unit component.

17.20.4 available as boolean

MBS AVFoundation Plugin, Plugin Version: 15.3, Platform: macOS, Targets: All.

Function: Whether this class is available for use.
Notes: Should return true on OS X 10.10 and newer.

17.20.5 Constructor

MBS AVFoundation Plugin, Plugin Version: 15.3, Platform: macOS, Targets: All.

Function: The private constructor.

17.20.6 SetUserTagNames(tags() as string)

MBS AVFoundation Plugin, Plugin Version: 15.3, Platform: macOS, Targets: Desktop, Console & Web.

Function: Sets an array of tags created by the user.

17.20.7 supportsNumberOfChannels(numInputChannels as Integer, numOutputChannels as Integer) as boolean

MBS AVFoundation Plugin, Plugin Version: 15.3, Platform: macOS, Targets: Desktop, Console & Web.

Function: Returns whether the audio unit component supports the specified number of input and output channels.
Notes:

numInputChannels: The number of input channels.
numOutputChannels: The number of output channels.

Returns true if the audio unit component supports the specified number of input and output channels, otherwise false.

17.20.8 userTagNames as string()

MBS AVFoundation Plugin, Plugin Version: 15.3, Platform: macOS, Targets: Desktop, Console & Web.

Function: An array of tags created by the user.

17.20.9 Properties

17.20.10 audioComponentDescription as AVAudioComponentDescriptionMBS

MBS AVFoundation Plugin, Plugin Version: 15.3, Platform: macOS, Targets: All.

Function: The AudioComponentDescription of the audio unit component.
Notes: (Read only property)

17.20.11 componentFile as FolderItem

MBS AVFoundation Plugin, Plugin Version: 15.3, Platform: macOS, Targets: Desktop, Console & Web.

Function: The folderitem of the audio unit component.
Notes: (Read only property)

17.20.12 componentURL as String

MBS AVFoundation Plugin, Plugin Version: 15.3, Platform: macOS, Targets: Desktop, Console & Web.

Function: The URL of the audio unit component.
Notes: (Read only property)

17.20.13 configurationDictionary as Dictionary

MBS AVFoundation Plugin, Plugin Version: 15.3, Platform: macOS, Targets: Desktop, Console & Web.

Function: The audio unit component's configuration dictionary.
Notes: (Read only property)

17.20.14 Handle as Integer

MBS AVFoundation Plugin, Plugin Version: 15.3, Platform: macOS, Targets: All.

Function: The internal object reference.
Notes: (Read and Write property)

17.20.15 hasCustomView as Boolean

MBS AVFoundation Plugin, Plugin Version: 15.3, Platform: macOS, Targets: Desktop, Console & Web.

Function: Whether the audio unit component has a custom view.
Notes:

True if the component has a custom view, otherwise false.
(Read only property)

17.20.16 hasMIDIInput as Boolean

MBS AVFoundation Plugin, Plugin Version: 15.3, Platform: macOS, Targets: All.

Function: Whether the audio unit component has midi input.
Notes: (Read only property)

17.20.17 hasMIDIOutput as Boolean

MBS AVFoundation Plugin, Plugin Version: 15.3, Platform: macOS, Targets: All.

Function: Whether the audio unit component has midi output.
Notes: (Read only property)

17.20.18 iconFile as FolderItem

MBS AVFoundation Plugin, Plugin Version: 15.3, Platform: macOS, Targets: Desktop, Console & Web.

Function: The folderitem of an icon the represents the audio unit component.
Notes: (Read only property)

17.20.19 iconURL as String

MBS AVFoundation Plugin, Plugin Version: 15.3, Platform: macOS, Targets: Desktop, Console & Web.

Function: The URL of an icon the represents the audio unit component.
Notes: (Read only property)

17.20.20 LocalizedTypeName as String

MBS AVFoundation Plugin, Plugin Version: 15.3, Platform: macOS, Targets: All.

Function: The localized type name of the component.
Notes: (Read only property)

17.20.21 ManufacturerName as String

MBS AVFoundation Plugin, Plugin Version: 15.3, Platform: macOS, Targets: All.

Function: The name of the manufacturer of the audio unit component.
Notes: (Read only property)

17.20.22 Name as String

MBS AVFoundation Plugin, Plugin Version: 15.3, Platform: macOS, Targets: All.

Function: The name of the audio unit component.
Notes: (Read only property)

17.20.23 passesAUVal as Boolean

MBS AVFoundation Plugin, Plugin Version: 15.3, Platform: macOS, Targets: All.

Function: Whether the audio unit component passes the AUVal.
Notes:

True if the component passes the AUVal, otherwise false.
(Read only property)

17.20.24 SandboxSafe as Boolean

MBS AVFoundation Plugin, Plugin Version: 15.3, Platform: macOS, Targets: All.

Function: Whether the audio unit component is safe for sandboxing.
Notes:

True if the component is safe for sandboxing, otherwise false. This only applies to the current process.
(Read only property)

17.20.25 TypeName as String

MBS AVFoundation Plugin, Plugin Version: 15.3, Platform: macOS, Targets: All.

Function: The audio unit component type.
Notes: (Read only property)

17.20.26 Version as Integer

MBS AVFoundation Plugin, Plugin Version: 15.3, Platform: macOS, Targets: All.

Function: The audio unit component version number.
Notes:

The version number is an NSNumber comprised of a hexadecimal number with major, minor, and a dot-release format: 0xMMMMmmDD.
(Read only property)

17.20.27 VersionString as String

MBS AVFoundation Plugin, Plugin Version: 15.3, Platform: macOS, Targets: All.

Function: A string representing the audio unit component version number.
Notes: (Read only property)

17.21 class AVAudioUnitDelayMBS

17.21.1 class AVAudioUnitDelayMBS

MBS AVFoundation Plugin, Plugin Version: 15.3, Platform: macOS, Targets: All.

Function: The AVAudioUnitDelay class is an AVAudioUnitEffect subclass that implements a delay effect.
Notes:

A delay unit delays the input signal by the specified time interval and then blends it with the input signal. The amount of high frequency roll-off can also be controlled in order to simulate the effect of a tape delay. Subclass of the AVAudioUnitEffectMBS class.

17.21.2 Methods

17.21.3 Constructor

MBS AVFoundation Plugin, Plugin Version: 15.3, Platform: macOS, Targets: All.

Function: The constructor.

17.21.4 Properties

17.21.5 delayTime as Double

MBS AVFoundation Plugin, Plugin Version: 15.3, Platform: macOS, Targets: All.

Function: The time taken by the delayed input signal to reach the output.
Notes:

The delay is specified in seconds. The default value is 1. The valid range of values is 0 to 2 seconds.
(Read and Write property)

17.21.6 feedback as Double

MBS AVFoundation Plugin, Plugin Version: 15.3, Platform: macOS, Targets: All.

Function: The amount of the output signal fed back into the delay line.
Notes:

The feedback is specified as a percentage. The default value is 50% . The valid range of values is -100% to 100% .

(Read and Write property)

17.21.7 lowPassCutoff as Double

MBS AVFoundation Plugin, Plugin Version: 15.3, Platform: macOS, Targets: All.

Function: The cutoff frequency, in Hz, above which high frequency content is rolled off.
Notes:

The default value is 15000 Hz. The valid range of values is 10 Hz through (sampleRate/2).
(Read and Write property)

17.21.8 wetDryMix as Double

MBS AVFoundation Plugin, Plugin Version: 15.3, Platform: macOS, Targets: All.

Function: The blend of the wet and dry signals.
Notes:

The blend is specified as a percentage. The default value is 100% . The valid range of values is 0% (all dry) through 100% (all wet).
(Read and Write property)

17.22 class AVAudioUnitDistortionMBS

17.22.1 class AVAudioUnitDistortionMBS

MBS AVFoundation Plugin, Plugin Version: 15.3, Platform: macOS, Targets: All.

Function: The AVAudioUnitDistortion class is an AVAudioUnitEffect subclass that implements a multi-stage distortion effect.
Notes: Subclass of the AVAudioUnitEffectMBS class.

17.22.2 Methods

17.22.3 Constructor

MBS AVFoundation Plugin, Plugin Version: 15.3, Platform: macOS, Targets: All.

Function: The constructor.

17.22.4 loadFactoryPreset(preset as Integer)

MBS AVFoundation Plugin, Plugin Version: 15.3, Platform: macOS, Targets: All.

Function: Configures the audio distortion unit by loading a distortion preset.
Notes: preset: The distortion preset. See AVAudioUnitDistortionPreset for possible values.

17.22.5 Properties

17.22.6 preGain as Double

MBS AVFoundation Plugin, Plugin Version: 15.3, Platform: macOS, Targets: All.

Function: The gain, in decibels, applied to the signal before being distorted.
Notes:

The default value is -6 db. The valid range of values is -80 db to 20 db.
(Read and Write property)

17.22.7 wetDryMix as Double

MBS AVFoundation Plugin, Plugin Version: 15.3, Platform: macOS, Targets: All.

Function: The blend of the distorted and dry signals.
Notes:

The blend is specified as a percentage. The default value is 50% . The range is 0% (all dry) through 100% (all wet).
(Read and Write property)

17.22.8 Constants

17.22.9 PresetDrumsBitBrush = 0

MBS AVFoundation Plugin, Plugin Version: 15.3.

Function: One of the preset audio distortions.
Notes: Preset that provides a "DrumsBitBrush" distortion.

17.22.10 PresetDrumsBufferBeats = 1

MBS AVFoundation Plugin, Plugin Version: 15.3.

Function: One of the preset audio distortions.
Notes: Preset that provides a "DrumsBuffersBitBrush" distortion.

17.22.11 PresetDrumsLoFi = 2

MBS AVFoundation Plugin, Plugin Version: 15.3.

Function: One of the preset audio distortions.
Notes: Preset that provides a "DrumsLoFi" distortion.

17.22.12 PresetMultiBrokenSpeaker = 3

MBS AVFoundation Plugin, Plugin Version: 15.3.

Function: One of the preset audio distortions.
Notes: Preset that provides a "MultiBrokenSpeaker" distortion.

17.22.13 PresetMultiCellphoneConcert = 4

MBS AVFoundation Plugin, Plugin Version: 15.3.

Function: One of the preset audio distortions.
Notes: Preset that provides a "MultiCellphoneConcert" distortion.

17.22.14 PresetMultiDecimated1 = 5

MBS AVFoundation Plugin, Plugin Version: 15.3.

Function: One of the preset audio distortions.
Notes: Preset that provides a "MultiDecimated1" distortion.

17.22.15 PresetMultiDecimated2 = 6

MBS AVFoundation Plugin, Plugin Version: 15.3.

Function: One of the preset audio distortions.
Notes: Preset that provides a "MultiDecimated2" distortion.

17.22.16 PresetMultiDecimated3 = 7

MBS AVFoundation Plugin, Plugin Version: 15.3.

Function: One of the preset audio distortions.
Notes: Preset that provides a "MultiDecimated3" distortion.

17.22.17 PresetMultiDecimated4 = 8

MBS AVFoundation Plugin, Plugin Version: 15.3.

Function: One of the preset audio distortions.
Notes: Preset that provides a "MultiDecimated4" distortion.

17.22.18 PresetMultiDistortedCubed = 10

MBS AVFoundation Plugin, Plugin Version: 15.3.

Function: One of the preset audio distortions.
Notes: Preset that provides a "MultiDistortedCubed" distortion.

17.22.19 PresetMultiDistortedFunk = 9

MBS AVFoundation Plugin, Plugin Version: 15.3.

Function: One of the preset audio distortions.
Notes: Preset that provides a "MultiDistortedFunk" distortion.

17.22.20 PresetMultiDistortedSquared = 11

MBS AVFoundation Plugin, Plugin Version: 15.3.

Function: One of the preset audio distortions.
Notes: Preset that provides a "MultiDistortedSquared" distortion.

17.22.21 PresetMultiEcho1 = 12

MBS AVFoundation Plugin, Plugin Version: 15.3.

Function: One of the preset audio distortions.
Notes: Preset that provides a "MultiEcho1" distortion.

17.22.22 PresetMultiEcho2 = 13

MBS AVFoundation Plugin, Plugin Version: 15.3.

Function: One of the preset audio distortions.
Notes: Preset that provides a "MultiEcho2" distortion.

17.22.23 PresetMultiEchoTight1 = 14

MBS AVFoundation Plugin, Plugin Version: 15.3.

Function: One of the preset audio distortions.
Notes: Preset that provides a "MultiEchoTight1" distortion.

17.22.24 PresetMultiEchoTight2 = 15

MBS AVFoundation Plugin, Plugin Version: 15.3.

Function: One of the preset audio distortions.
Notes: Preset that provides a "MultiEchoTight2" distortion.

17.22.25 PresetMultiEverythingIsBroken = 16

MBS AVFoundation Plugin, Plugin Version: 15.3.

Function: One of the preset audio distortions.
Notes: Preset that provides a "MultiEverythingIsBroken" distortion.

17.22.26 PresetSpeechAlienChatter = 17

MBS AVFoundation Plugin, Plugin Version: 15.3.

Function: One of the preset audio distortions.
Notes: Preset that provides a "SpeechAlienChatter" distortion.

17.22.27 PresetSpeechCosmicInterference = 18

MBS AVFoundation Plugin, Plugin Version: 15.3.

Function: One of the preset audio distortions.
Notes: Preset that provides a "SpeechCosmicInterference" distortion.

17.22.28 PresetSpeechGoldenPi = 19

MBS AVFoundation Plugin, Plugin Version: 15.3.

Function: One of the preset audio distortions.
Notes: Preset that provides a "SpeechGoldenPi" distortion.

17.22.29 PresetSpeechRadioTower = 20

MBS AVFoundation Plugin, Plugin Version: 15.3.

Function: One of the preset audio distortions.
Notes: Preset that provides a "SpeechRadioTower" distortion.

17.22.30 PresetSpeechWaves = 21

MBS AVFoundation Plugin, Plugin Version: 15.3.

Function: One of the preset audio distortions.
Notes: Preset that provides a "SpeechWaves" distortion.

17.23 class AVAudioUnitEffectMBS

17.23.1 class AVAudioUnitEffectMBS

MBS AVFoundation Plugin, Plugin Version: 15.3, Platform: macOS, Targets: All.

Function: An AVAudioUnitEffect class that processes audio in real-time using AudioUnits of type: effect, music effect, panner, remote effect or remote music effect.
Notes:

These effects run in real-time and process some number of audio input samples to produce number of audio output samples. A delay unit is an example of an effect unit.
Subclass of the AVAudioUnitMBS class.

17.23.2 Methods

17.23.3 Constructor(audioComponentDescription as AVAudioComponentDescriptionMBS)

MBS AVFoundation Plugin, Plugin Version: 15.3, Platform: macOS, Targets: All.

Function: Initializes an AVAudioUnitEffect object.
Notes:

audioComponentDescription: AudioComponentDescription of the AudioUnit to be instantiated.

The audioComponentDescription must be one of these types kAudioUnitType_Effect, kAudioUnitType_MusicEffect, kAudioUnitType_Panner, kAudioUnitType_RemoteEffect, or kAudioUnitType_RemoteMusicEffect.

17.23.4 Properties

17.23.5 bypass as Boolean

MBS AVFoundation Plugin, Plugin Version: 15.3, Platform: macOS, Targets: All.

Function: Bypass state of the AudioUnit.
Notes: (Read and Write property)

17.24 class AVAudioUnitEQFilterParametersMBS

17.24.1 class AVAudioUnitEQFilterParametersMBS

MBS AVFoundation Plugin, Plugin Version: 15.3, Platform: macOS, Targets: All.

Function: The AVAudioUnitEQFilterParameters class encapsulates the parameters used by an AVAudioUnitEQ instance.
Notes: This is an abstract class. You can't create an instance, but you can get one from various plugin functions.

17.24.2 Methods

17.24.3 Constructor

MBS AVFoundation Plugin, Plugin Version: 15.3, Platform: macOS, Targets: All.

Function: The private constructor.

17.24.4 Properties

17.24.5 bandwidth as Double

MBS AVFoundation Plugin, Plugin Version: 15.3, Platform: macOS, Targets: All.

Function: The bandwidth of the EQ filter, in octaves.
Notes:

The value range of values is 0.05 to 5.0 octaves.
(Read and Write property)

17.24.6 bypass as Boolean

MBS AVFoundation Plugin, Plugin Version: 15.3, Platform: macOS, Targets: All.

Function: The bypass state of the EQ filter band.
Notes:

True if the bypass is active, otherwise false.
(Read and Write property)

17.24.7 filterType as Integer

MBS AVFoundation Plugin, Plugin Version: 15.3, Platform: macOS, Targets: All.

Function: The EQ filter type.
Notes:

The default value is AVAudioUnitEQFilterTypeParametric.
(Read and Write property)

17.24.8 frequency as Double

MBS AVFoundation Plugin, Plugin Version: 15.3, Platform: macOS, Targets: All.

Function: The frequency of the EQ filter, in hertz.
Notes:

The valid range of values is 20 Hz through (SampleRate/2).
(Read and Write property)

17.24.9 gain as Double

MBS AVFoundation Plugin, Plugin Version: 15.3, Platform: macOS, Targets: All.

Function: The gain of the EQ filter, in decibels.
Notes:

The default value is 0 db. The valid range of values is -96 db through 24 db.
(Read and Write property)

17.24.10 Constants

17.24.11 FilterTypeBandPass = 5

MBS AVFoundation Plugin, Plugin Version: 15.3.

Function: One of the filter types available to use with the filterType property.
Notes: Band pass filter. The required parameters are: frequency (center) and bandwidth.

17.24.12 FilterTypeBandStop = 6

MBS AVFoundation Plugin, Plugin Version: 15.3.

Function: One of the filter types available to use with the filterType property.
Notes: Band stop filter ("notch filter"). The required parameters are: frequency (center) and bandwidth.

17.24.13 FilterTypeHighPass = 2

MBS AVFoundation Plugin, Plugin Version: 15.3.

Function: One of the filter types available to use with the filterType property.
Notes: Simple Butterworth 2nd order high pass filter. The required parameters are: frequency (-3 dB cutoff at specified frequency).

17.24.14 FilterTypeHighShelf = 8

MBS AVFoundation Plugin, Plugin Version: 15.3.

Function: One of the filter types available to use with the filterType property.
Notes: High shelf filter. The required parameters are: frequency (center) and gain.

17.24.15 FilterTypeLowPass = 1

MBS AVFoundation Plugin, Plugin Version: 15.3.

Function: One of the filter types available to use with the filterType property.
Notes: Simple Butterworth 2nd order low pass filter. The required parameters are: frequency (-3 dB cutoff at specified frequency).

17.24.16 FilterTypeLowShelf = 7

MBS AVFoundation Plugin, Plugin Version: 15.3.

Function: One of the filter types available to use with the filterType property.
Notes: Low shelf filter. The required parameters are: frequency (center) and gain.

17.24.17 FilterTypeParametric = 0

MBS AVFoundation Plugin, Plugin Version: 15.3.

Function: One of the filter types available to use with the filterType property.
Notes: Parametric filter based on Butterworth analog prototype. The required parameters are: frequency

(center), bandwidth, and gain.

17.24.18 FilterTypeResonantHighPass = 4

MBS AVFoundation Plugin, Plugin Version: 15.3.

Function: One of the filter types available to use with the filterType property.
Notes: High pass filter with resonance support (using the bandwidth parameter). The required parameters are: frequency (-3 dB cutoff at specified frequency) and bandwidth.

17.24.19 FilterTypeResonantHighShelf = 10

MBS AVFoundation Plugin, Plugin Version: 15.3.

Function: One of the filter types available to use with the filterType property.
Notes: High shelf filter with resonance support (using the bandwidth parameter). The required parameters are: frequency (center), bandwidth, and gain.

17.24.20 FilterTypeResonantLowPass = 3

MBS AVFoundation Plugin, Plugin Version: 15.3.

Function: One of the filter types available to use with the filterType property.
Notes: Low pass filter with resonance support (using the bandwidth parameter). The required parameters are: frequency (-3 dB cutoff at specified frequency) and bandwidth.

17.24.21 FilterTypeResonantLowShelf = 9

MBS AVFoundation Plugin, Plugin Version: 15.3.

Function: One of the filter types available to use with the filterType property.
Notes: Low shelf filter with resonance support (using the bandwidth parameter). The required parameters are: frequency (center), bandwidth, and gain.

17.25 class AVAudioUnitEQMBS

17.25.1 class AVAudioUnitEQMBS

MBS AVFoundation Plugin, Plugin Version: 15.3, Platform: macOS, Targets: All.

Function: The AVAudioUnitEQ class is an AVAudioUnitEffect subclass that implements a multi-band equalizer.
Notes:

The AVAudioUnitEQFilterParameters class encapsulates the filter parameters that are returned in the bands property array.
Subclass of the AVAudioUnitEffectMBS class.

17.25.2 Methods

17.25.3 bands as AVAudioUnitEQFilterParametersMBS()

MBS AVFoundation Plugin, Plugin Version: 15.3, Platform: macOS, Targets: All.

Function: An array of AVAudioUnitEQFilterParameters objects.
Notes: The number of elements in the array is equal to the number of bands.

17.25.4 Constructor

MBS AVFoundation Plugin, Plugin Version: 15.3, Platform: macOS, Targets: All.

Function: The constructor.
See also:

- 17.25.5 Constructor(bands as Integer) 4358

17.25.5 Constructor(bands as Integer)

MBS AVFoundation Plugin, Plugin Version: 15.3, Platform: macOS, Targets: All.

Function: Initializes a newly allocated AVAudioUnitEQ instance.
Notes: Bands: The number of bands created by the EQ.
See also:

- 17.25.4 Constructor 4358

17.25.6 Properties

17.25.7 globalGain as Double

MBS AVFoundation Plugin, Plugin Version: 15.3, Platform: macOS, Targets: All.

Function: The overall gain adjustment applied to the signal, in decibels.
Notes:

The default value is 0 db. The valid range of values is -96 db to 24 db.
(Read and Write property)

17.26 class AVAudioUnitGeneratorMBS

17.26.1 class AVAudioUnitGeneratorMBS

MBS AVFoundation Plugin, Plugin Version: 15.3, Platform: macOS, Targets: All.

Function: The AVAudioUnitGenerator is an AVAudioUnit subclass that generates audio output.
Notes:

An AVAudioUnitGenerator represents an AudioUnit of type kAudioUnitType_Generator or kAudioUnitType_RemoteGenerator. A generator will have no audio input, but will produce audio output. An example is a tone generator.
Subclass of the AVAudioUnitMBS class.

17.26.2 Methods

17.26.3 Constructor(audioComponentDescription as AVAudioComponentDescriptionMBS)

MBS AVFoundation Plugin, Plugin Version: 15.3, Platform: macOS, Targets: All.

Function: Initializes a newly allocated AVAudioUnitGenerator instance.
Notes:

audioComponentDescription: The audio component description.

The AudioComponentDescription struct componentType field must be kAudioUnitType_Generator or kAudioUnitType_RemoteGenerator.

17.26.4 Properties

17.26.5 bypass as Boolean

MBS AVFoundation Plugin, Plugin Version: 15.3, Platform: macOS, Targets: All.

Function: The bypass state of the audio unit.
Notes:

True if the bypass state is enabled, otherwise false.
(Read and Write property)

17.26.6 obstruction as Double

MBS AVFoundation Plugin, Plugin Version: 15.3, Platform: macOS, Targets: All.

Function: Simulates filtering of the direct path of sound due to an obstacle.
Notes:

The value of obstruction is in decibels. Only the direct path of sound between the source and listener are blocked.

The default value is 0.0. The range of valid values is -100 to 0. This property is currently implemented only by the AVAudioEnvironmentNode class mixer.
(Read and Write property)

17.26.7 occlusion as Double

MBS AVFoundation Plugin, Plugin Version: 15.3, Platform: macOS, Targets: All.

Function: Simulates filtering of the direct and reverb paths of sound due to an obstacle.
Notes:

The value of obstruction is in decibels. Both the direct and reverb paths of sound between the source and listener are blocked.

The default value is 0.0. The range of valid values is -100 to 0. This property is currently implemented only by the AVAudioEnvironmentNode class mixer.
(Read and Write property)

17.26.8 pan as Double

MBS AVFoundation Plugin, Plugin Version: 15.3, Platform: macOS, Targets: All.

Function: The buss's stereo pan.
Notes:

The default value is 0.0. A value in the range -1.0 to 1.0. This property is currently implemented only by the AVAudioEnvironmentNode class mixer.
(Read and Write property)

17.26.9 position as AVAudio3DPointMBS

MBS AVFoundation Plugin, Plugin Version: 15.3, Platform: macOS, Targets: All.

Function: The location of the source in the 3D environment.
Notes:

The coordinates are specified in meters. This property is currently implemented only by the AVAudioEnvironmentNode class mixer.
(Read and Write property)

17.26.10 rate as Double

MBS AVFoundation Plugin, Plugin Version: 15.3, Platform: macOS, Targets: All.

Function: Changes the playback rate of the input signal.
Notes:

A value of 2.0 results in the output audio playing one octave higher. A value of 0.5, results in the output audio playing one octave lower.

The default value is 1.0. The range of valid values is 0.5 to 2.0. This property is currently implemented only by the AVAudioEnvironmentNode class mixer.
(Read and Write property)

17.26.11 renderingAlgorithm as Integer

MBS AVFoundation Plugin, Plugin Version: 15.3, Platform: macOS, Targets: All.

Function: Type of rendering algorithm used.
Notes:

Depending on the current output format of the AVAudioEnvironmentNode instance, only a subset of the rendering algorithms may be supported. An array of valid rendering algorithms is retrieved by calling the applicableRenderingAlgorithms function of the AVAudioEnvironmentNode instance.

The default rendering algorithm is AVAudio3DMixingRenderingAlgorithmEqualPowerPanning. This property is currently implemented only by the AVAudioEnvironmentNode class mixer.
(Read and Write property)

17.26.12 reverbBlend as Double

MBS AVFoundation Plugin, Plugin Version: 15.3, Platform: macOS, Targets: All.

Function: Controls the blend of dry and reverb processed audio.
Notes:

This property controls the amount of the source's audio that will be processed by the reverb by the AVAudioEnvironmentNode instance. A value of 0.5 will result in an equal blend of dry and processed (wet) audio.

The default is 0.0. The range of valid values is 0.0 (completely dry) to 1.0 (completely wet). This property is currently implemented only by the AVAudioEnvironmentNode class mixer.
(Read and Write property)

17.26.13 volume as Double

MBS AVFoundation Plugin, Plugin Version: 15.3, Platform: macOS, Targets: All.

Function: The buss's input volume.
Notes:

The default value is 1.0. The range of valid values are 0.0 to 1.0. This property is currently implemented only by the AVAudioEnvironmentNode and AVAudioMixerNode class mixers.
(Read and Write property)

17.27 class AVAudioUnitMBS

17.27.1 class AVAudioUnitMBS

MBS AVFoundation Plugin, Plugin Version: 15.3, Platform: macOS, Targets: All.

Function: The AVAudioUnit class is a subclass of the AVAudioNode class that, depending on the type of the audio unit, processes audio either in real-time or non real-time.
Notes: Subclass of the AVAudioNodeMBS class.

17.27.2 Blog Entries

- MBS Xojo / Real Studio Plugins, version 15.3pr3

17.27.3 Blog Entries

- MBS Xojo / Real Studio Plugins, version 15.3pr3

17.27.4 Methods

17.27.5 AddPropertyListener(ID as UInt32)

MBS AVFoundation Plugin, Plugin Version: 15.3, Platform: macOS, Targets: All.

Function: Registeres to receive notifications for when a property changes.
Notes:

When an audio unit property value changes, a PropertyListener event can be called by the audio unit to inform interested parties that this event has occurred.

You must call RemovePropertyListener when you are done with the audio unit.

Lasterror is set.

17.27.6 Constructor

MBS AVFoundation Plugin, Plugin Version: 15.3, Platform: macOS, Targets: All.

Function: The private constructor.
See also:

- 17.27.7 Constructor(audioComponentDescription as AVAudioComponentDescriptionMBS) 4365

17.27.7 Constructor(audioComponentDescription as AVAudioComponentDescriptionMBS)

MBS AVFoundation Plugin, Plugin Version: 15.3, Platform: macOS, Targets: All.

Function: Private constructor. Initializes a newly allocated audio component specified by the description.
Example:

```
// Needs OS X 10.10 or newer
dim m as new AVAudioUnitComponentManagerMBS

dim a() as AVAudioUnitComponentMBS = m.allComponents

for each c as AVAudioUnitComponentMBS in a
dim d as AVAudioComponentDescriptionMBS = c.audioComponentDescription
'List.AddRow c.Name, c.ManufacturerName, c.LlocalizedTypeName, c.VersionString, d.componentType+"
"+d.componentSubType

// we look for the mixer
// AUMixer Apple Mixer 1.6.0 aumx smxr

if d.componentType = "aumx" and d.componentSubType = "smxr" then
dim aa as new AVAudioUnitMBS(d)
MsgBox aa.Name
end if

next
```

Notes: audioComponentDescription: The description of the audio unit to be initialized.
See also:

- 17.27.6 Constructor 4364

17.27.8 CreateView(PreferredSize as NSSizeMBS) as NSViewMBS

MBS AVFoundation Plugin, Plugin Version: 18.2, Platform: macOS, Targets: Desktop only.

Function: Creates view if possible for the audio unit.
Example:

```
// audiounit is property of window
dim audiounit as new AVAudioUnitTimePitchMBS

dim preferredSize as new NSSizeMBS(200,100)
// view is property of window
dim view as NSViewMBS = audiounit.CreateView(preferredSize)
```

```
dim w as new NSWindowMBS(self)

// set position
view.setFrameOrigin(new NSPointMBS(100, 100))

// add to window
w.contentView.addSubview view
```

Notes:

Returns nil in case of error.
PreferredSize is the preferred size of the control.

17.27.9 Destructor

MBS AVFoundation Plugin, Plugin Version: 15.3, Platform: macOS, Targets: All.

Function: The destructor.

17.27.10 GetParameter(ID as UInt32, Scope as UInt32, Element as UInt32) as Single

MBS AVFoundation Plugin, Plugin Version: 15.3, Platform: macOS, Targets: All.

Function: Get the value of a parameter as specified by its ID, scope and element.
Notes:

Lasterror is set.
If no error occurs, the result is the parameter value.
Please check Apples documentation for possible parameters.

17.27.11 GetProperty(ID as UInt32, Scope as UInt32, Element as UInt32) as Memoryblock

MBS AVFoundation Plugin, Plugin Version: 15.3, Platform: macOS, Targets: All.

Function: Retrieves the value of a specified property.
Notes:

The plugin queries the data size, creates a memoryblock, queries the value and returns it.
Lasterror is set.

17.27.12 GetPropertyInfo(ID as UInt32, Scope as UInt32, Element as UInt32, byref WriteAble as Boolean) as UInt32

MBS AVFoundation Plugin, Plugin Version: 15.3, Platform: macOS, Targets: All.

Function: Retrieves information about a specified property.
Notes:

The API can be used to retrieve both the size of the property, and whether it is writable or not. In order to get a general answer on the capability of an audio unit, this function should be called before the audio unit is initialized (as some properties are writable when the audio unit is initialized, and others not)
Lasterror is set.

17.27.13 installLevelMonitor(CallsPerSecond as Integer, tag as Variant = nil)

MBS AVFoundation Plugin, Plugin Version: 15.3, Platform: macOS, Targets: All.

Function: Installs the handler to call LevelMonitor event regularly.
Notes: CallsPerSecond can be between 5 and 50. Tag is stored and passed to the event.

17.27.14 RemovePropertyListener(ID as UInt32)

MBS AVFoundation Plugin, Plugin Version: 15.3, Platform: macOS, Targets: All.

Function: Remove a previously registered property listener.

17.27.15 SetParameter(ID as UInt32, Scope as UInt32, Element as UInt32, Value as Single, inBufferOffsetInFrames as UInt32 = 0)

MBS AVFoundation Plugin, Plugin Version: 15.3, Platform: macOS, Targets: All.

Function: Set the value of a parameter as specified by its ID, scope and element.
Notes:

Parameter IDs are consistent across all of the elements in a scope - so for a mixer, the "input volume" parameter can be applied on any input, and the particular input is specified by the elementID.

Lasterror is set.
Please check Apples documentation for possible parameters.

17.27.16 SetProperty(ID as UInt32, Scope as UInt32, Element as UInt32, data as Memoryblock)

MBS AVFoundation Plugin, Plugin Version: 15.3, Platform: macOS, Targets: All.

Function: Sets the value of a specified property.
Notes:

Some properties can be cleared by passing data = nil.
Lasterror is set.

17.27.17 Properties

17.27.18 audioComponentDescription as AVAudioComponentDescriptionMBS

MBS AVFoundation Plugin, Plugin Version: 15.3, Platform: macOS, Targets: All.

Function: The audio compression description of the underlying Core Audio audio unit.
Notes: (Read only property)

17.27.19 audioUnitHandle as Integer

MBS AVFoundation Plugin, Plugin Version: 15.3, Platform: macOS, Targets: All.

Function: The internal handle for the audio unit.
Notes: (Read only property)

17.27.20 lastError as Integer

MBS AVFoundation Plugin, Plugin Version: 15.3, Platform: macOS, Targets: All.

Function: The last error code for the property/parameter functions.
Notes:

Zero means no error.
(Read and Write property)

17.27.21 ManufacturerName as String

MBS AVFoundation Plugin, Plugin Version: 15.3, Platform: macOS, Targets: All.

Function: The name of the manufacturer of the audio unit.
Notes: (Read only property)

17.27.22 Name as String

MBS AVFoundation Plugin, Plugin Version: 15.3, Platform: macOS, Targets: All.

Function: The name of the audio unit.
Notes: (Read only property)

17.27.23 Version as Integer

MBS AVFoundation Plugin, Plugin Version: 15.3, Platform: macOS, Targets: All.

Function: The version number of the audio unit.
Notes: (Read only property)

17.27.24 Events

17.27.25 LevelMonitor(Level0 as Double, Level1 as Double, Level2 as Double, Level3 as Double, Level4 as Double, Level5 as Double, Level6 as Double, Level7 as Double, tag as Variant)

MBS AVFoundation Plugin, Plugin Version: 15.3, Platform: macOS, Targets: .

Function: Reports level values.
Notes: We pass 8 level parameters for up to 8 channels.

17.27.26 PropertyListener(ID as UInt32, Scope as UInt32, Element as UInt32)

MBS AVFoundation Plugin, Plugin Version: 15.3, Platform: macOS, Targets: .

Function: The property listener event.
Notes:

When you listen for changes on a property, this event can be called.
Either synchronous on main thread or when received on other threads, the plugin will run it asynchronously on main thread.

17.28 class AVAudioUnitMIDIInstrumentMBS

17.28.1 class AVAudioUnitMIDIInstrumentMBS

MBS AVFoundation Plugin, Plugin Version: 15.3, Platform: macOS, Targets: All.

Function: The AVAudioUnitMIDIInstrument class is an abstract class representing music devices or remote instruments.
Notes:

An AVAudioUnitMIDIInstrument subclass can be used in a chain that processes realtime input (live) and has general concept of music events, for example, notes.

Available in OS X v10.10 and later.
Subclass of the AVAudioUnitMBS class.

17.28.2 Blog Entries

- MBS Xojo / Real Studio Plugins, version 15.4pr1

17.28.3 Blog Entries

- MBS Xojo / Real Studio Plugins, version 15.4pr1

17.28.4 Methods

17.28.5 Constructor(audioComponentDescription as AVAudioComponentDescriptionMBS)

MBS AVFoundation Plugin, Plugin Version: 15.3, Platform: macOS, Targets: All.

Function: Initializes a MIDI instrument audio unit with the specified component description.
Notes: description: The AudioComponentDescription struct. The component of type must be kAudioUnitType_MusicDevice or kAudioUnitType_RemoteInstrument.

17.28.6 sendController(Controller as Integer, Value as Integer, Channel as Integer)

MBS AVFoundation Plugin, Plugin Version: 15.3, Platform: macOS, Targets: All.

Function: Send a MIDI "controller" event to the instrument.
Notes:

controller: Specifies a standard MIDI controller number. The valid range is 0 to 127.
value: Value for the controller. The valid range is 0 to 127.
channel: The channel number to which the event is sent.

17.28.7 sendMIDIEvent(midiStatus as Integer, data1 as Integer)

MBS AVFoundation Plugin, Plugin Version: 15.3, Platform: macOS, Targets: All.

Function: Sends a MIDI event which contains one data byte to the instrument.
Notes:

midiStatus: The STATUS value of the MIDI event.
data1: The data byte of the MIDI event.
See also:

- 17.28.8 sendMIDIEvent(midiStatus as Integer, data1 as Integer, data2 as Integer) 4371

17.28.8 sendMIDIEvent(midiStatus as Integer, data1 as Integer, data2 as Integer)

MBS AVFoundation Plugin, Plugin Version: 15.3, Platform: macOS, Targets: All.

Function: Sends a MIDI event which contains two data bytes to the instrument.
Notes:

midiStatus: The STATUS value of the MIDI event.
data1: The first data byte of the MIDI event.
data2: The first data byte of the MIDI event.
See also:

- 17.28.7 sendMIDIEvent(midiStatus as Integer, data1 as Integer) 4371

17.28.9 sendMIDISysExEvent(data as MemoryBlock)

MBS AVFoundation Plugin, Plugin Version: 15.3, Platform: macOS, Targets: All.

Function: Sends a MIDI "System Exclusive" event to the instrument.
Notes: midiData: A memoryblock object containing the complete SysEx data including start(F0) and termination(F7) bytes.

17.28.10 sendPitchBend(pitchbend as Integer, Channel as Integer)

MBS AVFoundation Plugin, Plugin Version: 15.3, Platform: macOS, Targets: All.

Function: Sends MIDI "Pitch Bend" event to the instrument.
Notes:

pitchbend: Value of the pitchbend. The valid range of values is 0 to 16383.
channel: The channel number to which the event is sent.

If this method is not invoked, then the pitch bend is the default value of 8192 (no pitch).

17.28.11 sendPressure(pressure as Integer, Channel as Integer)

MBS AVFoundation Plugin, Plugin Version: 15.3, Platform: macOS, Targets: All.

Function: Sends MIDI "channel pressure" event to the instrument.
Notes:

pressure: The value of the pressure. The valid range is 0 to 127.
channel: The channel number to which the event is sent.

17.28.12 sendPressureForKey(Key as Integer, value as Integer, Channel as Integer)

MBS AVFoundation Plugin, Plugin Version: 15.3, Platform: macOS, Targets: All.

Function: Sends MIDI "Polyphonic key pressure" event to the instrument.
Notes:

key: The key (note) number to which the pressure event applies. The valid range is 0 to 127.
value: The value of the pressure. The valid range is 0 to 127.
channel: The channel number to which the event is sent.

17.28.13 sendProgramChange(program as Integer, bankMSB as Integer, bankLSB as Integer, Channel as Integer)

MBS AVFoundation Plugin, Plugin Version: 15.3, Platform: macOS, Targets: All.

Function: Sends a MIDI "Program Change" and "Bank Select" events to the instrument.
Notes:

program: Specifies the program (preset) number within the bank to load. The valid range is 0 to 127.
bankMSB: Specifies the most significant byte value for the bank to select. The valid range is 0 to 127.
bankLSB: Specifies the least significant byte value for the bank to select. The valid range is 0 to 127.
channel: The channel number to which the event is sent.
See also:

• 17.28.14 sendProgramChange(program as Integer, Channel as Integer) 4373

17.28.14 sendProgramChange(program as Integer, Channel as Integer)

MBS AVFoundation Plugin, Plugin Version: 15.3, Platform: macOS, Targets: All.

Function: Sends a MIDI "Program Change" and "Bank Select" events to the instrument.
Notes:

program: Specifies the program. The valid range is 0 to 127.
channel: The channel number to which the event is sent.

The instrument will be loaded from the bank that has been previous set by MIDI "Bank Select" controller messages (0 and 31). If none has been set, bank 0 will be used.
See also:

• 17.28.13 sendProgramChange(program as Integer, bankMSB as Integer, bankLSB as Integer, Channel as Integer) 4372

17.28.15 startNote(note as Integer, Velocity as Integer, Channel as Integer)

MBS AVFoundation Plugin, Plugin Version: 15.3, Platform: macOS, Targets: All.

Function: Sends a MIDI "Note On" event to the instrument.
Notes:

note: The note number (key) to play. The valid range is 0 to 127.
velocity: Specifies the volume at which the note is played. The valid range is 0 to 127.
channel: The channel number to which the event is sent.

17.28.16 stopNote(note as Integer, Channel as Integer)

MBS AVFoundation Plugin, Plugin Version: 15.3, Platform: macOS, Targets: All.

Function: Sends a MIDI "Note Off" event to the instrument
Notes:

note: The note number (key) to stop. The valid range is 0 to 127.
channel: The channel number to which the event is sent.

17.29 class AVAudioUnitReverbMBS

17.29.1 class AVAudioUnitReverbMBS

MBS AVFoundation Plugin, Plugin Version: 15.3, Platform: macOS, Targets: All.

Function: The AVAudioUnitReverb class is an AVAudioUnitEffect subclass that implements a reverb effect.
Notes:

A reverb simulates the acoustic characteristics of a particular environment. Use the different presets to simulate a particular space and blend it in with the original signal using the wetDryMix property.
Subclass of the AVAudioUnitEffectMBS class.

17.29.2 Methods

17.29.3 Constructor

MBS AVFoundation Plugin, Plugin Version: 15.3, Platform: macOS, Targets: All.

Function: The constructor.

17.29.4 loadFactoryPreset(preset as Integer)

MBS AVFoundation Plugin, Plugin Version: 15.3, Platform: macOS, Targets: All.

Function: Configures the audio unit a reverb preset.
Notes:

preset: The reverb preset. See AVAudioUnitReverbPreset for the supported values.

The default value is AVAudioUnitReverbPresetMediumHall.

17.29.5 Properties

17.29.6 wetDryMix as Double

MBS AVFoundation Plugin, Plugin Version: 15.3, Platform: macOS, Targets: All.

Function: The blend of the wet and dry signals.
Notes:

The blend is specified as a percentage. The range is 0% (all dry) through 100% (all wet).
(Read and Write property)

17.29.7 Constants

17.29.8 PresetCathedral = 8

MBS AVFoundation Plugin, Plugin Version: 15.3.

Function: One of the reverb presets.
Notes: The reverb preset with the acoustic characteristics of a cathedral environment.

17.29.9 PresetLargeChamber = 7

MBS AVFoundation Plugin, Plugin Version: 15.3.

Function: One of the reverb presets.
Notes: The reverb preset with the acoustic characteristics of a large-sized chamber environment.

17.29.10 PresetLargeHall = 4

MBS AVFoundation Plugin, Plugin Version: 15.3.

Function: One of the reverb presets.
Notes: The reverb preset with the acoustic characteristics of a large-sized hall environment.

17.29.11 PresetLargeHall2 = 12

MBS AVFoundation Plugin, Plugin Version: 15.3.

Function: One of the reverb presets.
Notes: The reverb preset with the acoustic characteristics of an alternate large-sized hall environment.

17.29.12 PresetLargeRoom = 2

MBS AVFoundation Plugin, Plugin Version: 15.3.

Function: One of the reverb presets.
Notes: The reverb preset with the acoustic characteristics of a large-sized room environment.

17.29.13 PresetLargeRoom2 = 9

MBS AVFoundation Plugin, Plugin Version: 15.3.

Function: One of the reverb presets.
Notes: The reverb preset with the acoustic characteristics of an alternate large-sized room environment.

17.29.14 PresetMediumChamber = 6

MBS AVFoundation Plugin, Plugin Version: 15.3.

Function: One of the reverb presets.
Notes: The reverb preset with the acoustic characteristics of a medium-sized chamber environment.

17.29.15 PresetMediumHall = 3

MBS AVFoundation Plugin, Plugin Version: 15.3.

Function: One of the reverb presets.
Notes: The reverb preset with the acoustic characteristics of a medium-sized hall environment. This is the default value for the audio unit.

17.29.16 PresetMediumHall2 = 10

MBS AVFoundation Plugin, Plugin Version: 15.3.

Function: One of the reverb presets.
Notes: The reverb preset with the acoustic characteristics of an alternate medium-sized hall environment.

17.29.17 PresetMediumHall3 = 11

MBS AVFoundation Plugin, Plugin Version: 15.3.

Function: One of the reverb presets.
Notes: The reverb preset with the acoustic characteristics of an alternate medium-sized hall environment.

17.29.18 PresetMediumRoom = 1

MBS AVFoundation Plugin, Plugin Version: 15.3.

Function: One of the reverb presets.
Notes: The reverb preset with the acoustic characteristics of a medium-sized room environment.

17.29.19 PresetPlate = 5

MBS AVFoundation Plugin, Plugin Version: 15.3.

Function: One of the reverb presets.
Notes: The reverb preset with the acoustic characteristics of a plate environment.

17.29.20 PresetSmallRoom = 0

MBS AVFoundation Plugin, Plugin Version: 15.3.

Function: One of the reverb presets.
Notes: The reverb preset with the acoustic characteristics of a small-sized room environment.

17.30 class AVAudioUnitSamplerMBS

17.30.1 class AVAudioUnitSamplerMBS

MBS AVFoundation Plugin, Plugin Version: 15.3, Platform: macOS, Targets: All.

Function: The AVAudioUnitSampler class encapsulates Apple's Sampler Audio Unit.
Notes:

The sampler audio unit can be configured by loading different types of instruments such as an ".aupreset" file, a DLS or SF2 sound bank, an EXS24 instrument, a single audio file or with an array of audio files. The output is a single stereo bus.
Subclass of the AVAudioUnitMIDIInstrumentMBS class.

17.30.2 Blog Entries

- MBS Xojo / Real Studio Plugins, version 15.4pr1

17.30.3 Blog Entries

- MBS Xojo / Real Studio Plugins, version 15.4pr1

17.30.4 Methods

17.30.5 Constructor

MBS AVFoundation Plugin, Plugin Version: 15.3, Platform: macOS, Targets: All.

Function: The private constructor.
See also:

- 17.30.6 Constructor(audioComponentDescription as AVAudioComponentDescriptionMBS) 4378

17.30.6 Constructor(audioComponentDescription as AVAudioComponentDescriptionMBS)

MBS AVFoundation Plugin, Plugin Version: 15.3, Platform: macOS, Targets: All.

Function: Initializes a MIDI instrument audio unit with the specified component description.
See also:

- 17.30.5 Constructor 4378

17.30.7 loadAudioFilesAtFiles(Files() as folderitem, byref error as NSErrorMBS) as boolean

MBS AVFoundation Plugin, Plugin Version: 15.3, Platform: macOS, Targets: All.

Function: Configures the sampler by loading the specified audio files.
Notes:

Files: An array of files for the audio files.
Error: Returns, by-reference, a description of the error, if an error occurs.

Returns true if the sampler was configured with the audio file(s); otherwise false.

The audio files are loaded into a new instrument with each audio file placed into its own sampler zone. Any information contained in the audio file regarding their placement in the instrument, for example, root key, key range, will be used.

17.30.8 loadAudioFilesAtURLs(URLs() as string, byref error as NSErrorMBS) as boolean

MBS AVFoundation Plugin, Plugin Version: 15.3, Platform: macOS, Targets: All.

Function: Configures the sampler by loading the specified audio files.
Notes:

URLs: An array of URLs for the audio files.
Error: Returns, by-reference, a description of the error, if an error occurs.

Returns true if the sampler was configured with the audio file(s); otherwise false.

The audio files are loaded into a new instrument with each audio file placed into its own sampler zone. Any information contained in the audio file regarding their placement in the instrument, for example, root key, key range, will be used.

17.30.9 loadInstrumentAtFile(File as folderitem, byref error as NSErrorMBS) as boolean

MBS AVFoundation Plugin, Plugin Version: 15.3, Platform: macOS, Targets: All.

Function: Configures the sampler with the specified instrument file.
Notes:

File: The file containing the instrument.

Error: Returns, by-reference, a description of the error, if an error occurs.

Returns true if the sampler was configured with the instrument file; otherwise false.

The instrument can be of one of the following types: Logic or GarageBand EXS24, sampler's native .aupreset file or an audio file, for example, ".caf", ".aiff", ".wav", or ".mp3".

In the case of single audio file, it is loaded into a new default instrument and any information contained in the audio file regarding its placement in the instrument, for example, root key, key range, will be used.

17.30.10 loadInstrumentAtURL(URL as string, byref error as NSErrorMBS) as boolean

MBS AVFoundation Plugin, Plugin Version: 15.3, Platform: macOS, Targets: All.

Function: Configures the sampler with the specified instrument file.
Notes:

URL: The URL of the file containing the instrument.
Error: Returns, by-reference, a description of the error, if an error occurs.

Returns true if the sampler was configured with the instrument file; otherwise false.

The instrument can be of one of the following types: Logic or GarageBand EXS24, sampler's native .aupreset file or an audio file, for example, ".caf", ".aiff", ".wav", or ".mp3".

In the case of single audio file, it is loaded into a new default instrument and any information contained in the audio file regarding its placement in the instrument, for example, root key, key range, will be used.

17.30.11 loadSoundBankInstrumentAtFile(bankFile as folderitem, program as Integer, bankMSB as Integer, bankLSB as Integer, byref error as NSErrorMBS) as boolean

MBS AVFoundation Plugin, Plugin Version: 15.3, Platform: macOS, Targets: All.

Function: loads a specific instrument from the specified sound bank.
Notes:

bankFile: Soundbank file. The file can be either a DLS bank (.dls) or a SoundFont bank (.sf2).
program: program number for the instrument to load
bankMSB: MSB for the bank number for the instrument to load. This is usually 0x79 for melodic instru-

ments and 0x78 for percussion instruments.
bankLSB: LSB for the bank number for the instrument to load. This is often 0, and represents the "bank variation".
Error: the status of the operation

This method reads from file and allocates memory, so it should not be called on a real time thread.

17.30.12 loadSoundBankInstrumentAtURL(bankURL as string, program as Integer, bankMSB as Integer, bankLSB as Integer, byref error as NSErrorMBS) as boolean

MBS AVFoundation Plugin, Plugin Version: 15.3, Platform: macOS, Targets: All.

Function: loads a specific instrument from the specified sound bank.
Notes:

bankURL: URL for a Soundbank file. The file can be either a DLS bank (.dls) or a SoundFont bank (.sf2).
program: program number for the instrument to load
bankMSB: MSB for the bank number for the instrument to load. This is usually 0x79 for melodic instruments and 0x78 for percussion instruments.
bankLSB: LSB for the bank number for the instrument to load. This is often 0, and represents the "bank variation".
Error: the status of the operation

This method reads from file and allocates memory, so it should not be called on a real time thread.

17.30.13 Properties

17.30.14 globalTuning as Double

MBS AVFoundation Plugin, Plugin Version: 15.3, Platform: macOS, Targets: All.

Function: Adjusts the tuning of all the notes played.
Notes:

The tuning unit is cents. The default value is 0.0. The range of valid values is -2400 to 2400 cents.
(Read and Write property)

17.30.15 masterGain as Double

MBS AVFoundation Plugin, Plugin Version: 15.3, Platform: macOS, Targets: All.

Function: Adjusts the gain, in decibels, of all the notes played.
Notes:

The default value is 0.0 db. The range of valid values is -90.0 db to 12.0 db.
(Read and Write property)

17.30.16 stereoPan as Double

MBS AVFoundation Plugin, Plugin Version: 15.3, Platform: macOS, Targets: All.

Function: Adjusts the stereo panning for all the notes played.
Notes:

The default value is 0.0. The range of valid values is -1.0 to 1.0.
(Read and Write property)

17.31 class AVAudioUnitTimeEffectMBS

17.31.1 class AVAudioUnitTimeEffectMBS

MBS AVFoundation Plugin, Plugin Version: 15.3, Platform: macOS, Targets: All.

Function: The AVAudioUnitTimeEffect class is an AVAudioUnit subclass that processes audio in non-realtime.
Notes:

An AVAudioUnitTimeEffect instance represents an AVAudioUnit of type "aufc" (kAudioUnitType_FormatConverter). These effects do not process audio in real-time. The AVAudioUnitVarispeed class is an example of a time effect unit.
Subclass of the AVAudioUnitMBS class.

17.31.2 Methods

17.31.3 Constructor(audioComponentDescription as AVAudioComponentDescriptionMBS)

MBS AVFoundation Plugin, Plugin Version: 15.3, Platform: macOS, Targets: All.

Function: Initializes a newly allocated audio component specified by the description.
Notes:

audioComponentDescription: The description of the audio unit to be initialized. The componentType field of the description struct must be kAudioUnitType_FormatConverter ("aufc").

If the componentType field of the audioComponentDescription struct is not kAudioUnitType_FormatConverter an exception is raised.

17.31.4 Properties

17.31.5 bypass as Boolean

MBS AVFoundation Plugin, Plugin Version: 15.3, Platform: macOS, Targets: All.

Function: Returns the bypass state of the audio unit.
Notes:

If true then the audio unit processing is being bypassed.
(Read and Write property)

17.32 class AVAudioUnitTimePitchMBS

17.32.1 class AVAudioUnitTimePitchMBS

MBS AVFoundation Plugin, Plugin Version: 15.3, Platform: macOS, Targets: All.

Function: The AVAudioUnitTimePitch class is an AVAudioUnitTimeEffect subclass that provides good quality playback rate and pitch shifting independent of each other.
Notes: Subclass of the AVAudioUnitTimeEffectMBS class.

17.32.2 Methods

17.32.3 Constructor

MBS AVFoundation Plugin, Plugin Version: 15.3, Platform: macOS, Targets: All.

Function: The constructor.

17.32.4 Properties

17.32.5 overlap as Double

MBS AVFoundation Plugin, Plugin Version: 15.3, Platform: macOS, Targets: All.

Function: The amount of overlap between segments of the input audio signal.
Notes:

A higher value results in fewer artifacts in the output signal.

The default value is 8.0. The range of values is 3.0 to 32.0.
(Read and Write property)

17.32.6 pitch as Double

MBS AVFoundation Plugin, Plugin Version: 15.3, Platform: macOS, Targets: All.

Function: The amount by which the input signal is pitch shifted.
Notes:

The pitch is measured in “cents”, a logarithmic value used for measuring musical intervals. One octave is equal to 1200 cents. One musical semitone is equal to 100 cents.

The default value is 1.0. The range of values is -2400 to 2400.
(Read and Write property)

17.32.7 rate as Double

MBS AVFoundation Plugin, Plugin Version: 15.3, Platform: macOS, Targets: All.

Function: The playback rate of the input signal.
Notes:

The default value is 1.0. The range of supported values is 1/32 to 32.0.
(Read and Write property)

17.33 class AVAudioUnitVarispeedMBS

17.33.1 class AVAudioUnitVarispeedMBS

MBS AVFoundation Plugin, Plugin Version: 15.3, Platform: macOS, Targets: All.

Function: The AVAudioUnitVarispeed class is an AVAudioUnitTimeEffect subclass that allows control of the playback rate.
Notes: Subclass of the AVAudioUnitTimeEffectMBS class.

17.33.2 Methods

17.33.3 Constructor

MBS AVFoundation Plugin, Plugin Version: 15.3, Platform: macOS, Targets: All.

Function: The constructor.

17.33.4 Properties

17.33.5 Rate as Double

MBS AVFoundation Plugin, Plugin Version: 15.3, Platform: macOS, Targets: All.

Function: The audio playback rate.
Notes:

The varispeed audio unit resamples the input signal, as a result changing the playback rate also changes the pitch. For example, changing the rate to 2.0 results in the output audio playing one octave higher. Similarly changing the rate to 0.5, results in the output audio playing one octave lower.

The pitch is measured in "cents", a logarithmic value used for measuring musical intervals. One octave is equal to 1200 cents. One musical semitone is equal to 100 cents.

Using the rate value you calculate the pitch (in cents) using the formula pitch = 1200.0 * log2(rate). Conversely, you calculate the appropriate rate for a desired pitch with the formula rate = pow(2, cents/1200.0).

The default value is 1.0. The range of values is 0.25 to 4.0. The unit of rate is unspecified.
(Read and Write property)

Chapter 18

AVMovie

18.1 class AVFragmentedMovieMBS

18.1.1 class AVFragmentedMovieMBS

MBS AVFoundation Plugin, Plugin Version: 16.0, Platform: macOS, Targets: All.

Function: The movie class for fragmented movies.
Notes:

A subclass of AVMovie for handling fragmented movie files. An AVFragmentedMovie is capable of changing the values of certain of its properties and those of its tracks, if it's associated with an instance of AVFragmentedMovieMinder when one or more movie fragments are appended to the movie file.
Subclass of the AVMovieMBS class.
This is an abstract class. You can't create an instance, but you can get one from various plugin functions.

18.1.2 Blog Entries

- MBS Xojo / Real Studio Plugins, version 16.0pr5

18.1.3 Blog Entries

- MBS Xojo / Real Studio Plugins, version 16.0pr5

18.1.4 Methods

18.1.5 AVFragmentedMovieContainsMovieFragmentsDidChangeNotification as string

MBS AVFoundation Plugin, Plugin Version: 16.0, Platform: macOS, Targets: All.

Function: One of the notification names.
Notes: Posted after the value of @"containsMovieFragments" has already been loaded and the AVFragmentedMovie is added to an AVFragmentedMovieMinder, either when 1) movie fragments are detected in the movie file on disk after it had previously contained none or when 2) no movie fragments are detected in the movie file on disk after it had previously contained one or more.

18.1.6 AVFragmentedMovieDurationDidChangeNotification as string

MBS AVFoundation Plugin, Plugin Version: 16.0, Platform: macOS, Targets: All.

Function: One of the notification names.
Notes: Posted when the duration of an AVFragmentedMovie changes while it's being minded by an AVFragmentedMovieMinder, but only for changes that occur after the status of the value of @"duration" has reached AVKeyValueStatusLoaded.

18.1.7 AVFragmentedMovieWasDefragmentedNotification as string

MBS AVFoundation Plugin, Plugin Version: 16.0, Platform: macOS, Targets: All.

Function: One of the notification names.
Notes: Posted when the movie file on disk is defragmented while an AVFragmentedMovie is being minded by an AVFragmentedMovieMinder, but only if the defragmentation occurs after the status of the value of @"canContainMovieFragments" has reached AVKeyValueStatusLoaded.

18.1.8 Constructor

MBS AVFoundation Plugin, Plugin Version: 16.0, Platform: macOS, Targets: All.

Function: The private constructor.

18.1.9 fragmentedMovieTracks as AVFragmentedMovieTrackMBS()

MBS AVFoundation Plugin, Plugin Version: 16.0, Platform: macOS, Targets: All.

Function: The tracks in a movie.
Notes: The value of this property is an array of tracks the movie contains; the tracks are of type AVFragmentedMovieTrack.

18.1.10 fragmentedMovieTracksWithMediaCharacteristic(mediaCharacteristic as string) as AVFragmentedMovieTrackMBS()

MBS AVFoundation Plugin, Plugin Version: 16.0, Platform: macOS, Targets: All.

Function: Provides an array of AVFragmentedMovieTracks of the asset that present media with the specified characteristic.
Notes:

mediaCharacteristic: The media characteristic according to which the receiver filters its AVFragmentedMovieTracks. (Media characteristics are defined in AVMediaFormat.h)
An array of AVFragmentedMovieTracks; may be empty if no tracks with the specified characteristic are available.
Becomes callable without blocking when the key "tracks" has been loaded

18.1.11 fragmentedMovieTracksWithMediaType(mediaType as string) as AVFragmentedMovieTrackMBS()

MBS AVFoundation Plugin, Plugin Version: 16.0, Platform: macOS, Targets: All.

Function: Provides an array of AVFragmentedMovieTracks of the asset that present media of the specified media type.
Notes:

mediaType: The media type according to which the receiver filters its AVFragmentedMovieTracks. (Media types are defined in AVMediaFormat.h)
An array of AVFragmentedMovieTracks; may be empty if no tracks of the specified media type are available.
Becomes callable without blocking when the key "tracks" has been loaded

18.1.12 fragmentedMovieTrackWithTrackID(ID as Integer) as AVFragmentedMovieTrackMBS

MBS AVFoundation Plugin, Plugin Version: 16.0, Platform: macOS, Targets: All.

Function: Provides an instance of AVFragmentedMovieTrack that represents the track of the specified trackID.
Notes:

ID: The trackID of the requested AVFragmentedMovieTrack.

An instance of AVFragmentedMovieTrack; may be nil if no track of the specified trackID is available. Becomes callable without blocking when the key ”tracks” has been loaded

18.2 class AVFragmentedMovieTrackMBS

18.2.1 class AVFragmentedMovieTrackMBS

MBS AVFoundation Plugin, Plugin Version: 16.0, Platform: macOS, Targets: All.

Function: The class for a movie track from a fragmented movie.
Notes:

A subclass of AVMovieTrack for handling tracks of fragmented movie files. An AVFragmentedMovieTrack is capable of changing the values of certain of its properties, if its parent movie is associated with an instance of AVFragmentedMovieMinder when one or more movie fragments are appended to the movie file.
Subclass of the AVMovieTrackMBS class.
This is an abstract class. You can't create an instance, but you can get one from various plugin functions.

18.2.2 Blog Entries

- MBS Xojo / Real Studio Plugins, version 16.0pr5

18.2.3 Blog Entries

- MBS Xojo / Real Studio Plugins, version 16.0pr5

18.2.4 Methods

18.2.5 AVFragmentedMovieTrackSegmentsDidChangeNotification as String

MBS AVFoundation Plugin, Plugin Version: 16.0, Platform: macOS, Targets: All.

Function: One of the notification names for fragmented movies.
Notes: Posted when the array of segments of an AVFragmentedMovieTrack changes while the associated instance of AVFragmentedMovie is being minded by an AVFragmentedMovieMinder, but only for changes that occur after the status of the value of @"segments" has reached AVKeyValueStatusLoaded.

18.2.6 AVFragmentedMovieTrackTimeRangeDidChangeNotification as String

MBS AVFoundation Plugin, Plugin Version: 16.0, Platform: macOS, Targets: All.

Function: One of the notification names for fragmented movies.
Notes: Posted when the timeRange of an AVFragmentedMovieTrack changes while the associated instance of AVFragmentedMovie is being minded by an AVFragmentedMovieMinder, but only for changes that occur after the status of the value of "timeRange" has reached AVKeyValueStatusLoaded.

18.2.7 AVFragmentedMovieTrackTotalSampleDataLengthDidChangeNotification as String

MBS AVFoundation Plugin, Plugin Version: 16.0, Platform: macOS, Targets: All.

Function: One of the notification names for fragmented movies.
Notes: This notification name has been deprecated. Use either AVFragmentedMovieTrackTimeRangeDidChangeNotification or AVFragmentedMovieTrackSegmentsDidChangeNotification instead; in either case, you can assume that timing changes to fragmented tracks result in changes to the total length of the sample data used by the track.

18.2.8 Constructor

MBS AVFoundation Plugin, Plugin Version: 16.0, Platform: macOS, Targets: All.

Function: The private constructor.

18.3 class AVMediaDataStorageMBS

18.3.1 class AVMediaDataStorageMBS

MBS AVFoundation Plugin, Plugin Version: 16.0, Platform: macOS, Targets: All.

Function: The class for media storage.
Notes: Available on OS X 10.11 and newer.

18.3.2 Blog Entries

- MBS Xojo / Real Studio Plugins, version 16.0pr5

18.3.3 Blog Entries

- MBS Xojo / Real Studio Plugins, version 16.0pr5

18.3.4 Methods

18.3.5 available as boolean

MBS AVFoundation Plugin, Plugin Version: 16.0, Platform: macOS, Targets: All.

Function: Whether this class is available.
Example:

```
if not AVMediaDataStorageMBS.available then
MsgBox "This application requires a newer OS X version."
end if
```

Notes: Returns true on OS X 10.11.

18.3.6 Constructor

MBS AVFoundation Plugin, Plugin Version: 16.0, Platform: macOS, Targets: All.

Function: The private constructor.
See also:

- 18.3.7 Constructor(File as FolderItem, Options as Dictionary = nil) 4394
- 18.3.8 Constructor(URL as String, Options as Dictionary = nil) 4394

18.3.7 Constructor(File as FolderItem, Options as Dictionary = nil)

MBS AVFoundation Plugin, Plugin Version: 16.0, Platform: macOS, Targets: All.

Function: Creates an AVMediaDataStorage object associated with a folderitem.
Notes:

File: A folderitem that specifies a file where sample data that is added to a movie or track should be written.
options: A dictionary object that contains keys for specifying options for the initialization of the AVMediaDataStorage object. Currently no keys are defined.

Raises exception if things go wrong.
See also:

- 18.3.6 Constructor 4393
- 18.3.8 Constructor(URL as String, Options as Dictionary = nil) 4394

18.3.8 Constructor(URL as String, Options as Dictionary = nil)

MBS AVFoundation Plugin, Plugin Version: 16.0, Platform: macOS, Targets: All.

Function: Creates an AVMediaDataStorage object associated with a file URL.
Notes:

URL: An URL that specifies a file where sample data that is added to a movie or track should be written.
options: A dictionary object that contains keys for specifying options for the initialization of the AVMediaDataStorage object. Currently no keys are defined.

Raises exception if things go wrong.
See also:

- 18.3.6 Constructor 4393
- 18.3.7 Constructor(File as FolderItem, Options as Dictionary = nil) 4394

18.3.9 Properties

18.3.10 Handle as Integer

MBS AVFoundation Plugin, Plugin Version: 16.0, Platform: macOS, Targets: All.

Function: The internal object reference.
Notes: (Read and Write property)

18.3.11 URL as String

MBS AVFoundation Plugin, Plugin Version: 16.0, Platform: macOS, Targets: All.

Function: The URL from which the receiver was initialized; may be "".
Notes: (Read only property)

18.4 class AVMovieMBS

18.4.1 class AVMovieMBS

MBS AVFoundation Plugin, Plugin Version: 16.0, Platform: macOS, Targets: All.

Function: AVMovie represents the audiovisual containers in a file that conforms to the QuickTime movie file format or to one of the related ISO base media file formats (such as MPEG-4).
Example:

```
dim f as FolderItem = SpecialFolder.Desktop.Child("test.m4v")
dim m as new AVMovieMBS(f, nil)

MsgBox str(m.duration.Seconds)+" seconds."
```

Notes:

AVMovie supports operations involving the format-specific portions of the QuickTime Movie model that are not supported by AVAsset. For instance, you can retrieve the movie header from an existing QuickTime movie file. You can also use AVMovie to write a movie header into a new file, thereby creating a reference movie.

A mutable subclass of AVMovie, AVMutableMovie, provides methods that support the familiar Movie editing model; for instance, you can use AVMutableMovie to copy media data from one track and paste that data into another track. You can also use AVMutableMovie to establish track references from one track to another (for example, to set one track as a chapter track of another track). If you want to perform editing operations on individual tracks, you can use the associated classes AVMovieTrack and AVMutableMovieTrack.

You need to use AVMovie and AVMutableMovie only when operating on format-specific features of a QuickTime or ISO base media file. You generally do not need to use these classes just to open and play QuickTime movie files or ISO base media files. Instead, you can use the classes AVURLAsset and AVPlayerItem. If however you already have an AVMutableMovie and want to play it or inspect it, you can make an immutable snapshot of the AVMutableMovie.
Subclass of the AVAssetMBS class.

18.4.2 Blog Entries

- MBS Xojo / Real Studio Plugins, version 16.0pr5

18.4.3 Blog Entries

- MBS Xojo / Real Studio Plugins, version 16.0pr5

18.4.4 Methods

18.4.5 available as Boolean

MBS AVFoundation Plugin, Plugin Version: 16.0, Platform: macOS, Targets: All.

Function: Whether this class is available.
Example:

```
if not AVMovieMBS.available then
MsgBox "This application requires a newer OS X version."
end if
```

Notes: Returns true on OS X 10.10.

18.4.6 AVMovieReferenceRestrictionsKey as String

MBS AVFoundation Plugin, Plugin Version: 16.0, Platform: macOS, Targets: All.

Function: Indicates the restrictions used by the movie when resolving references to external media data.
Notes:

The value of this key is an NSNumber wrapping an AVAssetReferenceRestrictions enum value or the logical combination of multiple such values. See AVAsset.h for the declaration of the AVAssetReferenceRestrictions enum.
Some movies can contain references to media data stored outside the movie's container, for example in another file. This key can be used to specify a policy to use when these references are encountered. If a movie contains one or more references of a type that is forbidden by the reference restrictions, loading of movie properties will fail. In addition, such a movie cannot be used with other AVFoundation modules, such as AVPlayerItem or AVAssetExportSession.

18.4.7 Constructor

MBS AVFoundation Plugin, Plugin Version: 16.0, Platform: macOS, Targets: All.

Function: The private constructor.
See also:

- 18.4.8 Constructor(Data as MemoryBlock, Options as Dictionary = nil) 4398
- 18.4.9 Constructor(File as FolderItem, Options as Dictionary = nil) 4398
- 18.4.10 Constructor(URL as String, Options as Dictionary = nil) 4399

18.4.8 Constructor(Data as MemoryBlock, Options as Dictionary = nil)

MBS AVFoundation Plugin, Plugin Version: 16.0, Platform: macOS, Targets: All.

Function: Creates an AVMovie object from a movie header stored in an data parameter.
Notes:

data: An Memoryblock containing a movie header. We make a copy of that.
options: Dictionary object that contains keys for specifying options for the initialization of the AVMovie object. Currently no keys are defined.

You can use this method to operate on movie headers that are not stored in files; this might include movie headers on the pasteboard (which do not contain media data). In general you should avoid loading an entire movie file with its media data into an instance of Memoryblock/String! By default, the defaultMediaDataStorage property will be nil and each associated AVMovieTrack's mediaDataStorage property will be nil.
If you want to create an AVMutableMovie from an NSData object and then append sample buffers to any of its tracks, you must first set one of these properties to indicate where the sample data should be written.

In case of error raises an exception.

Available on OS X 10.11.
See also:

- 18.4.7 Constructor 4397
- 18.4.9 Constructor(File as FolderItem, Options as Dictionary = nil) 4398
- 18.4.10 Constructor(URL as String, Options as Dictionary = nil) 4399

18.4.9 Constructor(File as FolderItem, Options as Dictionary = nil)

MBS AVFoundation Plugin, Plugin Version: 16.0, Platform: macOS, Targets: All.

Function: Creates an AVMovie object from a movie header stored in a QuickTime movie file or ISO base media file.
Example:

```
dim f as FolderItem = SpecialFolder.Desktop.Child("test.m4v")
dim m as new AVMovieMBS(f, nil)

MsgBox str(m.duration.Seconds)+" seconds."
```

Notes:

File: A folderitem that specifies a file containing a movie header.
options: A Dictionary object that contains keys for specifying options for the initialization of the AVMovie

object. Currently no keys are defined.

By default, the defaultMediaDataStorage property will be nil and each associated AVMovieTrack's mediaDataStorage property will be nil.
If you want to create an AVMutableMovie from a file and then append sample buffers to any of its tracks, you must first set one of these properties to indicate where the sample data should be written.

Raises exception if something goes wrong.
See also:

- 18.4.7 Constructor 4397
- 18.4.8 Constructor(Data as MemoryBlock, Options as Dictionary = nil) 4398
- 18.4.10 Constructor(URL as String, Options as Dictionary = nil) 4399

18.4.10 Constructor(URL as String, Options as Dictionary = nil)

MBS AVFoundation Plugin, Plugin Version: 16.0, Platform: macOS, Targets: All.

Function: Creates an AVMovie object from a movie header stored in a QuickTime movie file or ISO base media file.
Notes:

URL: An URL that specifies a file containing a movie header.
options: A Dictionary object that contains keys for specifying options for the initialization of the AVMovie object. Currently no keys are defined.
Returns An AVMovie object or nil in case of error.
By default, the defaultMediaDataStorage property will be nil and each associated AVMovieTrack's mediaDataStorage property will be nil.
If you want to create an AVMutableMovie from a file and then append sample buffers to any of its tracks, you must first set one of these properties to indicate where the sample data should be written.

Raises exception if something goes wrong.
See also:

- 18.4.7 Constructor 4397
- 18.4.8 Constructor(Data as MemoryBlock, Options as Dictionary = nil) 4398
- 18.4.9 Constructor(File as FolderItem, Options as Dictionary = nil) 4398

18.4.11 copy as AVMovieMBS

MBS AVFoundation Plugin, Plugin Version: 16.0, Platform: macOS, Targets: All.

Function: Creates a copy of the movie.
Example:

```
dim f as FolderItem = SpecialFolder.Desktop.Child("test.m4v")
dim m as new AVMovieMBS(f, nil)

dim c as AVMutableMovieMBS = m.mutableCopy

Break // now edit

dim k as AVMovieMBS = c.copy

break // now we have k with snapshot and can still edit c
```

18.4.12 movieHeaderWithFileType(fileType as String, byref error as NSErrorMBS) as MemoryBlock

MBS AVFoundation Plugin, Plugin Version: 16.0, Platform: macOS, Targets: All.

Function: Creates a memoryblock object containing the movie header of the AVMovie object.
Notes:

fileType: A UTI indicating the specific file format of the movie header (e.g. AVFileTypeQuickTimeMovie for a QuickTime movie).
Error: If an error occurs reading the movie header, describes the nature of the failure.

The movie header will be a pure reference movie, with no base URL, suitable for use on the pasteboard.
Returns memoryblock in case of success or nil in case of error.

Available on OS X 10.11 or newer.

18.4.13 movieTracks as AVMovieTrackMBS()

MBS AVFoundation Plugin, Plugin Version: 16.0, Platform: macOS, Targets: All.

Function: The tracks in a movie.
Notes: The value of this property is an array of tracks the movie contains; the tracks are of type AVMovieTrack.

18.4.14 movieTracksWithMediaCharacteristic(mediaCharacteristic as string) as AVMovieTrackMBS()

MBS AVFoundation Plugin, Plugin Version: 16.0, Platform: macOS, Targets: All.

Function: Provides an array of AVMovieTracks of the asset that present media with the specified characteristic.
Example:

```
dim f as FolderItem = SpecialFolder.Desktop.Child("test.m4v")
dim m as new AVMovieMBS(f, nil)

dim videotracks() as AVMovieTrackMBS = m.movieTracksWithMediaCharacteristic(AVFoundationMBS.AVMediaCharacteristicVisual)

MsgBox str(UBound(videotracks)+1)+" visual tracks"
```

Notes:

mediaCharacteristic: The media characteristic according to which the receiver filters its AVMovieTracks. (Media characteristics are defined in AVMediaFormat.h)
An array of AVMovieTracks; may be empty if no tracks with the specified characteristic are available.
Becomes callable without blocking when the key "tracks" has been loaded.

18.4.15 movieTracksWithMediaType(mediaType as string) as AVMovieTrackMBS()

MBS AVFoundation Plugin, Plugin Version: 16.0, Platform: macOS, Targets: All.

Function: Provides an array of AVMovieTracks of the asset that present media of the specified media type.
Example:

```
dim f as FolderItem = SpecialFolder.Desktop.Child("test.m4v")
dim m as new AVMovieMBS(f, nil)

dim videotracks() as AVMovieTrackMBS = m.movieTracksWithMediaType(AVFoundationMBS.AVMediaTypeVideo)

MsgBox str(UBound(videotracks)+1)+" video tracks"
```

Notes:

mediaType: The media type according to which the receiver filters its AVMovieTracks. (Media types are defined in AVMediaFormat.h)
An array of AVMovieTracks; may be empty if no tracks of the specified media type are available.
Becomes callable without blocking when the key "tracks" has been loaded.

18.4.16 movieTrackWithTrackID(ID as Integer) as AVMovieTrackMBS

MBS AVFoundation Plugin, Plugin Version: 16.0, Platform: macOS, Targets: All.

Function: Provides an instance of AVMovieTrack that represents the track of the specified trackID.
Notes:

ID: The trackID of the requested AVMovieTrack.

Returns n instance of AVMovieTrack; may be nil if no track of the specified trackID is available.
Becomes callable without blocking when the key "tracks" has been loaded

18.4.17 movieTypes as String()

MBS AVFoundation Plugin, Plugin Version: 16.0, Platform: macOS, Targets: All.

Function: Provides the file types the AVMovie class understands.
Example:

MsgBox join(AVMovieMBS.movieTypes, EndOfLine)

Notes: Returns an array of UTIs identifying the file types the AVMovie class understands.

18.4.18 movieWithData(Data as MemoryBlock, Options as Dictionary = nil) as AVMovieMBS

MBS AVFoundation Plugin, Plugin Version: 16.0, Platform: macOS, Targets: All.

Function: Creates an AVMovie object from a movie header stored in an data parameter.
Notes:

data: An Memoryblock/String containing a movie header. We make a copy of that.
options: Dictionary object that contains keys for specifying options for the initialization of the AVMovie object. Currently no keys are defined.
Returns An AVMovie object or nil in case of error.
You can use this method to operate on movie headers that are not stored in files; this might include movie headers on the pasteboard (which do not contain media data). In general you should avoid loading an entire movie file with its media data into an instance of Memoryblock/String! By default, the defaultMediaDataStorage property will be nil and each associated AVMovieTrack's mediaDataStorage property will be nil.
If you want to create an AVMutableMovie from an NSData object and then append sample buffers to any

of its tracks, you must first set one of these properties to indicate where the sample data should be written.
See also:

- 18.4.19 movieWithData(Data as String, Options as Dictionary = nil) as AVMovieMBS 4403

18.4.19 movieWithData(Data as String, Options as Dictionary = nil) as AVMovieMBS

MBS AVFoundation Plugin, Plugin Version: 16.0, Platform: macOS, Targets: All.

Function: Creates an AVMovie object from a movie header stored in an data parameter.
Example:

```
// load movie in memory
dim f as FolderItem = SpecialFolder.Desktop.Child("test.m4v")
dim b as BinaryStream = BinaryStream.Open(f)

// now open it from memory
dim s as string = b.Read(b.Length)
dim m as AVMovieMBS = AVMovieMBS.movieWithData(s)

MsgBox str(m.duration.Seconds)+" seconds."
```

Notes:

data: An Memoryblock/String containing a movie header. We make a copy of that.
options: Dictionary object that contains keys for specifying options for the initialization of the AVMovie object. Currently no keys are defined.
Returns An AVMovie object or nil in case of error.
You can use this method to operate on movie headers that are not stored in files; this might include movie headers on the pasteboard (which do not contain media data). In general you should avoid loading an entire movie file with its media data into an instance of Memoryblock/String! By default, the defaultMediaDataStorage property will be nil and each associated AVMovieTrack's mediaDataStorage property will be nil.
If you want to create an AVMutableMovie from an NSData object and then append sample buffers to any of its tracks, you must first set one of these properties to indicate where the sample data should be written.
See also:

- 18.4.18 movieWithData(Data as MemoryBlock, Options as Dictionary = nil) as AVMovieMBS 4402

18.4.20 movieWithFile(File as FolderItem, Options as Dictionary = nil) as AVMovieMBS

MBS AVFoundation Plugin, Plugin Version: 16.0, Platform: macOS, Targets: All.

Function: Creates an AVMovie object from a movie header stored in a QuickTime movie file or ISO base

media file.
Example:

```
dim f as FolderItem = SpecialFolder.Desktop.Child("test.m4v")
dim m as AVMovieMBS = AVMovieMBS.movieWithFile(f)

MsgBox str(m.duration.Seconds)+" seconds."
```

Notes:

File: A folderitem that specifies a file containing a movie header.
options: A Dictionary object that contains keys for specifying options for the initialization of the AVMovie object. Currently no keys are defined.
Returns An AVMovie object or nil in case of error.
By default, the defaultMediaDataStorage property will be nil and each associated AVMovieTrack's mediaDataStorage property will be nil.
If you want to create an AVMutableMovie from a file and then append sample buffers to any of its tracks, you must first set one of these properties to indicate where the sample data should be written.

18.4.21 movieWithURL(URL as String, Options as Dictionary = nil) as AVMovieMBS

MBS AVFoundation Plugin, Plugin Version: 16.0, Platform: macOS, Targets: All.

Function: Creates an AVMovie object from a movie header stored in a QuickTime movie file or ISO base media file.
Notes:

URL: An URL that specifies a file containing a movie header.
options: A Dictionary object that contains keys for specifying options for the initialization of the AVMovie object. Currently no keys are defined.
Returns An AVMovie object or nil in case of error.
By default, the defaultMediaDataStorage property will be nil and each associated AVMovieTrack's mediaDataStorage property will be nil.
If you want to create an AVMutableMovie from a file and then append sample buffers to any of its tracks, you must first set one of these properties to indicate where the sample data should be written.

18.4.22 mutableCopy as AVMutableMovieMBS

MBS AVFoundation Plugin, Plugin Version: 16.0, Platform: macOS, Targets: All.

Function: Creates a mutable copy of the movie.
Example:

```
dim f as FolderItem = SpecialFolder.Desktop.Child("test.m4v")
dim m as new AVMovieMBS(f, nil)

dim c as AVMutableMovieMBS = m.mutableCopy

Break // now edit

dim k as AVMovieMBS = c.copy

break // now we have k with snapshot and can still edit c
```

18.4.23 writeMovieHeaderToFile(File as FolderItem, fileType as String, options as Integer, byref error as NSErrorMBS) as Boolean

MBS AVFoundation Plugin, Plugin Version: 16.0, Platform: macOS, Targets: All.

Function: Writes the movie header to a destination file.
Notes:

File: A folderitem indicating where to write the movie header.
fileType: A UTI indicating the specific file format (e.g. AVFileTypeQuickTimeMovie for a QuickTime movie).
options: An integer whose bits specify options for the writing of the movie header. Can be AVMovieWritingTruncateDestinationToMovieHeaderOnly.
Error: If an error occurs writing the movie header, describes the nature of the failure.

Data references in the output movie header are adjusted to be relative to the destination URL. Note that modifications to instances of AVMutableMovie, to their constituent AVMutableMovieTracks, or to their collections of metadata are committed to storage when their movie headers are written.

18.4.24 writeMovieHeaderToURL(URL as String, fileType as String, options as Integer, byref error as NSErrorMBS) as Boolean

MBS AVFoundation Plugin, Plugin Version: 16.0, Platform: macOS, Targets: All.

Function: Writes the movie header to a destination URL.
Notes:

URL: An URL indicating where to write the movie header.
fileType: A UTI indicating the specific file format (e.g. AVFileTypeQuickTimeMovie for a QuickTime movie).
options: An integer whose bits specify options for the writing of the movie header. Can be AVMovieWritingTruncateDestinationToMovieHeaderOnly.

Error: If an error occurs writing the movie header, describes the nature of the failure.

Data references in the output movie header are adjusted to be relative to the destination URL. Note that modifications to instances of AVMutableMovie, to their constituent AVMutableMovieTracks, or to their collections of metadata are committed to storage when their movie headers are written.

18.4.25 Properties

18.4.26 canContainMovieFragments as Boolean

MBS AVFoundation Plugin, Plugin Version: 16.0, Platform: macOS, Targets: All.

Function: Indicates whether the movie file is capable of being extended by fragments.
Notes:

The value of this property is true if an 'mvex' box is present in the 'moov' box. The 'mvex' box is necessary in order to signal the possible presence of later 'moof' boxes.
(Read only property)

18.4.27 containsMovieFragments as Boolean

MBS AVFoundation Plugin, Plugin Version: 16.0, Platform: macOS, Targets: All.

Function: Indicates whether the movie file is extended by at least one movie fragment.
Notes:

The value of this property is YES if canContainMovieFragments is YES and at least one 'moof' box is present after the 'moov' box.
Available on OS X 10.11 or newer.
(Read only property)

18.4.28 Data as MemoryBlock

MBS AVFoundation Plugin, Plugin Version: 16.0, Platform: macOS, Targets: All.

Function: The data block with which the instance of AVMovie was initialized; may be nil.
Notes:

Available on OS X 10.11 or newer.
(Read only property)

18.4.29 defaultMediaDataStorage as AVMediaDataStorageMBS

MBS AVFoundation Plugin, Plugin Version: 16.0, Platform: macOS, Targets: All.

Function: The default storage container for media data added to a movie.
Notes:

The value of this property is an AVMediaDataStorage object that indicates where sample data that is added to a movie should be written by default.
(Read only property)

18.4.30 URL as String

MBS AVFoundation Plugin, Plugin Version: 16.0, Platform: macOS, Targets: All.

Function: The URL with which the instance of AVMovie was initialized; may be "".
Example:

```
dim f as FolderItem = SpecialFolder.Desktop.Child("test.m4v")
dim m as new AVMovieMBS(f, nil)

MsgBox m.URL
```

Notes: (Read only property)

18.4.31 Constants

18.4.32 AVMovieWritingTruncateDestinationToMovieHeaderOnly = 1

MBS AVFoundation Plugin, Plugin Version: 16.0.

Function: One of the options for writeMovieHeaderToURL.
Notes:

If set, writing the movie header will truncate all existing data in the destination file and write a new movie header, thereby creating a pure reference movie file.
A file type box will be written at the beginning of the file. If not set, writing the movie header will remove any existing movie header in the destination file and write a new movie header, preserving any other data in the file. If the destination file was empty, a file type box will be written at the beginning of the file.
You would not want to use the AVMovieWritingTruncateDestinationToMovieHeaderOnly option if you had written sample data to the destination file using (for example) insertTimeRange with copySampleData set to true, since that data would be lost.

18.5 class AVMovieTrackMBS

18.5.1 class AVMovieTrackMBS

MBS AVFoundation Plugin, Plugin Version: 16.0, Platform: macOS, Targets: All.

Function: AVMovieTrack represents the tracks of audiovisual containers in a file that conforms to the QuickTime movie file format or to one of the related ISO base media file formats (such as MPEG-4).
Example:

```
dim f as FolderItem = SpecialFolder.Desktop.Child("test.m4v")
dim m as new AVMovieMBS(f, nil)

dim videotracks() as AVMovieTrackMBS = m.movieTracksWithMediaCharacteristic(AVFoundationMBS.AV-
MediaCharacteristicFrameBased)

for each videotrack as AVMovieTrackMBS in videotracks
dim s as CGSizeMBS = videotrack.naturalSize
MsgBox str(s.Width)+" x "+ str(s.Height)
next
```

Notes:

Subclass of the AVAssetTrackMBS class.
This is an abstract class. You can't create an instance, but you can get one from various plugin functions.

18.5.2 Blog Entries

- MBS Xojo / Real Studio Plugins, version 16.0pr5

18.5.3 Blog Entries

- MBS Xojo / Real Studio Plugins, version 16.0pr5

18.5.4 Methods

18.5.5 available as Boolean

MBS AVFoundation Plugin, Plugin Version: 16.0, Platform: macOS, Targets: All.

Function: Whether this class is available.
Example:

```
if not AVMovieTrackMBS.available then
MsgBox "This application requires a newer OS X version."
end if
```

Notes: Returns true on OS X 10.10.

18.5.6 Constructor

MBS AVFoundation Plugin, Plugin Version: 16.0, Platform: macOS, Targets: All.

Function: The private constructor.

18.5.7 Properties

18.5.8 alternateGroupID as Integer

MBS AVFoundation Plugin, Plugin Version: 16.0, Platform: macOS, Targets: All.

Function: An integer indicating the track as a member of a particular alternate group.
Notes: (Read only property)

18.5.9 mediaDataStorage as AVMediaDataStorageMBS

MBS AVFoundation Plugin, Plugin Version: 16.0, Platform: macOS, Targets: All.

Function: The storage container for media data added to a track.
Notes:

The value of this property is an AVMediaDataStorage object that indicates the location at which media data inserted or appended to the track will be written.
(Read only property)

18.5.10 mediaDecodeTimeRange as CMTimeRangeMBS

MBS AVFoundation Plugin, Plugin Version: 16.0, Platform: macOS, Targets: All.

Function: A CMTimeRange indicating the range of decode times for the track's media.
Notes: (Read only property)

18.5.11 mediaPresentationTimeRange as CMTimeRangeMBS

MBS AVFoundation Plugin, Plugin Version: 16.0, Platform: macOS, Targets: All.

Function: A CMTimeRange indicating the range of presentation times for the track's media.
Notes: (Read only property)

18.6 class AVMutableMovieMBS

18.6.1 class AVMutableMovieMBS

MBS AVFoundation Plugin, Plugin Version: 16.0, Platform: macOS, Targets: All.

Function: AVMutableMovie adds to its immutable superclass, AVMovie, several categories of methods for editing QuickTime movie files, e.g. inserting and removing time ranges of media, adding and removing tracks, and modifying the metadata collections stored therein.
Notes:

By default, after creating an AVMutableMovie the defaultMediaDataStorage property will be nil and each associated AVMutableMovieTrack's mediaDataStorage property will be nil. If you want to create an AVMutableMovie from a file and then append sample buffers to any of its tracks, you must first set one of these properties to indicate where the sample data should be written.

Available in OS X 10.11.
Subclass of the AVMovieMBS class.

18.6.2 Blog Entries

- MBS Xojo / Real Studio Plugins, version 16.0pr5

18.6.3 Blog Entries

- MBS Xojo / Real Studio Plugins, version 16.0pr5

18.6.4 Methods

18.6.5 addMutableTracksCopyingSettingsFromTracks(existingTracks() as AVMovieTrackMBS, options as Dictionary) as AVMutableMovieTrackMBS()

MBS AVFoundation Plugin, Plugin Version: 16.0, Platform: macOS, Targets: All.

Function: Adds one or more empty tracks to the target movie, copying track settings from the source tracks.
Notes:

existingTracks: An array of AVMovieTrack objects.
options: An dictionary object that contains keys for specifying options for the initialization of the new AVMutableMovieTrack objects. Currently no keys are defined; pass nil for default initialization behavior.
Returns An array of AVMutableMovieTrack objects; the index of a track in this array is the same as the index of its source track in the existingTracks array.
This method creates one or more empty tracks in the target movie and configures those tracks with settings

(such as track userdata and metadata, width, height, and preferred volume) copied from the source tracks in the existingTracks array. Also, properties involving pairs of tracks (such as track references) are copied from the source tracks to the target tracks.

18.6.6 addMutableTrackWithMediaType(mediaType as String, track as AVMovieTrackMBS, options as Dictionary) as AVMutableMovieTrackMBS

MBS AVFoundation Plugin, Plugin Version: 16.0, Platform: macOS, Targets: All.

Function: Adds an empty track to the target movie.
Notes:

mediaType:	The media type of the new track (e.g. AVMediaTypeVideo for a video track).
track:	If you wish to transfer settings from an existing track, including track userdata and metadata, width, height, preferred volume, etc., pass a reference to an AVMovieTrack representing that track. Otherwise pass nil.

options: An Dictionary object that contains keys for specifying options for the initialization of the new AVMutableMovieTrack object. Currently no keys are defined; pass nil for default initialization behavior.
Returns An AVMutableMovieTrack object or nil in case of error.
The trackID of the newly added track is a property of the returned instance of AVMutableMovieTrack.

18.6.7 Constructor

MBS AVFoundation Plugin, Plugin Version: 16.0, Platform: macOS, Targets: All.

Function: The constructor to create blank new movie.
See also:

- 18.6.8 Constructor(Data as MemoryBlock, Options as Dictionary = nil) 4413
- 18.6.9 Constructor(Data as MemoryBlock, Options as Dictionary = nil, byref error as NSErrorMBS) 4413
- 18.6.10 Constructor(File as FolderItem, Options as Dictionary = nil) 4414
- 18.6.11 Constructor(File as FolderItem, Options as Dictionary = nil, byref error as NSErrorMBS) 4415
- 18.6.12 Constructor(Movie as AVMovieMBS = nil, Options as Dictionary = nil, byref error as NSErrorMBS) 4416
- 18.6.13 Constructor(URL as String, Options as Dictionary = nil) 4417
- 18.6.14 Constructor(URL as String, Options as Dictionary = nil, byref error as NSErrorMBS) 4417

18.6.8 Constructor(Data as MemoryBlock, Options as Dictionary = nil)

MBS AVFoundation Plugin, Plugin Version: 16.0, Platform: macOS, Targets: All.

Function: Creates an AVMutableMovie object from a movie header stored in a Memoryblock/string.
Notes:

data: A memoryblock containing a movie header.
options: An dictionary object that contains keys for specifying options for the initialization of the AVMutableMovie object. Currently no keys are defined.
Error: If an error occurs creating a movie, describes the nature of the failure.

Raises exception in case of error.

You can use this method to operate on movie headers that are not stored in files. In general you should avoid loading an entire movie file with its media data into an instance of memoryblock!

By default, the defaultMediaDataStorage property will be nil and each associated AVMutableMovieTrack's mediaDataStorage property will be nil. If you want to create an AVMutableMovie from an memoryblock and then append sample buffers to any of its tracks, you must first set one of these properties to indicate where the sample data should be written.
See also:

- 18.6.7 Constructor 4412
- 18.6.9 Constructor(Data as MemoryBlock, Options as Dictionary = nil, byref error as NSErrorMBS) 4413
- 18.6.10 Constructor(File as FolderItem, Options as Dictionary = nil) 4414
- 18.6.11 Constructor(File as FolderItem, Options as Dictionary = nil, byref error as NSErrorMBS) 4415
- 18.6.12 Constructor(Movie as AVMovieMBS = nil, Options as Dictionary = nil, byref error as NSErrorMBS) 4416
- 18.6.13 Constructor(URL as String, Options as Dictionary = nil) 4417
- 18.6.14 Constructor(URL as String, Options as Dictionary = nil, byref error as NSErrorMBS) 4417

18.6.9 Constructor(Data as MemoryBlock, Options as Dictionary = nil, byref error as NSErrorMBS)

MBS AVFoundation Plugin, Plugin Version: 16.0, Platform: macOS, Targets: All.

Function: Creates an AVMutableMovie object from a movie header stored in a Memoryblock/string.
Notes:

data: A memoryblock containing a movie header.
options: An dictionary object that contains keys for specifying options for the initialization of the AVMutableMovie object. Currently no keys are defined.
Error: If an error occurs creating a movie, describes the nature of the failure.

Raises exception in case of error.

You can use this method to operate on movie headers that are not stored in files. In general you should avoid loading an entire movie file with its media data into an instance of memoryblock!

By default, the defaultMediaDataStorage property will be nil and each associated AVMutableMovieTrack's mediaDataStorage property will be nil. If you want to create an AVMutableMovie from an memoryblock and then append sample buffers to any of its tracks, you must first set one of these properties to indicate where the sample data should be written.
See also:

- 18.6.7 Constructor 4412
- 18.6.8 Constructor(Data as MemoryBlock, Options as Dictionary = nil) 4413
- 18.6.10 Constructor(File as FolderItem, Options as Dictionary = nil) 4414
- 18.6.11 Constructor(File as FolderItem, Options as Dictionary = nil, byref error as NSErrorMBS) 4415
- 18.6.12 Constructor(Movie as AVMovieMBS = nil, Options as Dictionary = nil, byref error as NSErrorMBS) 4416
- 18.6.13 Constructor(URL as String, Options as Dictionary = nil) 4417
- 18.6.14 Constructor(URL as String, Options as Dictionary = nil, byref error as NSErrorMBS) 4417

18.6.10 Constructor(File as FolderItem, Options as Dictionary = nil)

MBS AVFoundation Plugin, Plugin Version: 16.0, Platform: macOS, Targets: All.

Function: Creates an AVMutableMovie object from a movie header stored in a QuickTime movie file or ISO base media file.
Notes:

File: An folderitem that specifies a file containing a movie header.
options: An Dictionary object that contains keys for specifying options for the initialization of the AVMutableMovie object. Currently no keys are defined.
Error: If an error occurs creating a movie, describes the nature of the failure.

Returns An AVMutableMovie object or nil in case of error.

Raises exception in case of error.

By default, the defaultMediaDataStorage property will be nil and each associated AVMutableMovieTrack's mediaDataStorage property will be nil.
If you want to create an AVMutableMovie from a file and then append sample buffers to any of its tracks, you must first set one of these properties to indicate where the sample data should be written.
See also:

- 18.6.7 Constructor 4412
- 18.6.8 Constructor(Data as MemoryBlock, Options as Dictionary = nil) 4413
- 18.6.9 Constructor(Data as MemoryBlock, Options as Dictionary = nil, byref error as NSErrorMBS) 4413
- 18.6.11 Constructor(File as FolderItem, Options as Dictionary = nil, byref error as NSErrorMBS) 4415
- 18.6.12 Constructor(Movie as AVMovieMBS = nil, Options as Dictionary = nil, byref error as NSErrorMBS) 4416
- 18.6.13 Constructor(URL as String, Options as Dictionary = nil) 4417
- 18.6.14 Constructor(URL as String, Options as Dictionary = nil, byref error as NSErrorMBS) 4417

18.6.11 Constructor(File as FolderItem, Options as Dictionary = nil, byref error as NSErrorMBS)

MBS AVFoundation Plugin, Plugin Version: 16.0, Platform: macOS, Targets: All.

Function: Creates an AVMutableMovie object from a movie header stored in a QuickTime movie file or ISO base media file.
Notes:

File: An folderitem that specifies a file containing a movie header.
options: An Dictionary object that contains keys for specifying options for the initialization of the AVMutableMovie object. Currently no keys are defined.
Error: If an error occurs creating a movie, describes the nature of the failure.

Returns An AVMutableMovie object or nil in case of error.

Raises exception in case of error.

By default, the defaultMediaDataStorage property will be nil and each associated AVMutableMovieTrack's mediaDataStorage property will be nil.
If you want to create an AVMutableMovie from a file and then append sample buffers to any of its tracks, you must first set one of these properties to indicate where the sample data should be written.
See also:

- 18.6.7 Constructor 4412
- 18.6.8 Constructor(Data as MemoryBlock, Options as Dictionary = nil) 4413
- 18.6.9 Constructor(Data as MemoryBlock, Options as Dictionary = nil, byref error as NSErrorMBS) 4413
- 18.6.10 Constructor(File as FolderItem, Options as Dictionary = nil) 4414
- 18.6.12 Constructor(Movie as AVMovieMBS = nil, Options as Dictionary = nil, byref error as NSErrorMBS) 4416
- 18.6.13 Constructor(URL as String, Options as Dictionary = nil) 4417
- 18.6.14 Constructor(URL as String, Options as Dictionary = nil, byref error as NSErrorMBS) 4417

18.6.12 Constructor(Movie as AVMovieMBS = nil, Options as Dictionary = nil, byref error as NSErrorMBS)

MBS AVFoundation Plugin, Plugin Version: 16.0, Platform: macOS, Targets: All.

Function: Creates an AVMutableMovie object without tracks (and therefore without media).
Notes:

movie: If you wish to transfer settings from an existing movie (including movie userdata and metadata, preferred rate, preferred volume, etc.), pass a reference to an AVMovie object representing that movie. Otherwise pass nil. The userdata and metadata from the source movie may need to be converted if the format of that movie differs from fileType; you may wish to inspect the userdata or metadata of the receiver to ensure that important data was copied.
options: A dictionary object that contains keys for specifying options for the initialization of the AVMutableMovie object. Currently no keys are defined; pass nil for default initialization behavior.
Error: If an error occurs creating a movie, describes the nature of the failure.

Raises exception in case of error.

By default, the defaultMediaDataStorage property will be nil and each associated AVMovieTrack's mediaDataStorage property will be nil. If you want to create an AVMutableMovie from an NSData object and then append sample buffers to any of its tracks, you must first set one of these properties to indicate where the sample data should be written.
See also:

- 18.6.7 Constructor 4412
- 18.6.8 Constructor(Data as MemoryBlock, Options as Dictionary = nil) 4413
- 18.6.9 Constructor(Data as MemoryBlock, Options as Dictionary = nil, byref error as NSErrorMBS) 4413
- 18.6.10 Constructor(File as FolderItem, Options as Dictionary = nil) 4414

- 18.6.11 Constructor(File as FolderItem, Options as Dictionary = nil, byref error as NSErrorMBS) 4415
- 18.6.13 Constructor(URL as String, Options as Dictionary = nil) 4417
- 18.6.14 Constructor(URL as String, Options as Dictionary = nil, byref error as NSErrorMBS) 4417

18.6.13 Constructor(URL as String, Options as Dictionary = nil)

MBS AVFoundation Plugin, Plugin Version: 16.0, Platform: macOS, Targets: All.

Function: Creates an AVMutableMovie object from a movie header stored in a QuickTime movie file or ISO base media file.
Notes:

URL: An URL that specifies a file containing a movie header.
options: An Dictionary object that contains keys for specifying options for the initialization of the AVMutableMovie object. Currently no keys are defined.
Error: If an error occurs creating a movie, describes the nature of the failure. Optional.

Raises exception in case of error.

By default, the defaultMediaDataStorage property will be nil and each associated AVMutableMovieTrack's mediaDataStorage property will be nil.
If you want to create an AVMutableMovie from a file and then append sample buffers to any of its tracks, you must first set one of these properties to indicate where the sample data should be written.
See also:

- 18.6.7 Constructor 4412
- 18.6.8 Constructor(Data as MemoryBlock, Options as Dictionary = nil) 4413
- 18.6.9 Constructor(Data as MemoryBlock, Options as Dictionary = nil, byref error as NSErrorMBS) 4413
- 18.6.10 Constructor(File as FolderItem, Options as Dictionary = nil) 4414
- 18.6.11 Constructor(File as FolderItem, Options as Dictionary = nil, byref error as NSErrorMBS) 4415
- 18.6.12 Constructor(Movie as AVMovieMBS = nil, Options as Dictionary = nil, byref error as NSErrorMBS) 4416
- 18.6.14 Constructor(URL as String, Options as Dictionary = nil, byref error as NSErrorMBS) 4417

18.6.14 Constructor(URL as String, Options as Dictionary = nil, byref error as NSErrorMBS)

MBS AVFoundation Plugin, Plugin Version: 16.0, Platform: macOS, Targets: All.

Function: Creates an AVMutableMovie object from a movie header stored in a QuickTime movie file or ISO base media file.
Notes:

URL: An URL that specifies a file containing a movie header.
options: An Dictionary object that contains keys for specifying options for the initialization of the AVMutableMovie object. Currently no keys are defined.
Error: If an error occurs creating a movie, describes the nature of the failure. Optional.

Raises exception in case of error.

By default, the defaultMediaDataStorage property will be nil and each associated AVMutableMovieTrack's mediaDataStorage property will be nil.
If you want to create an AVMutableMovie from a file and then append sample buffers to any of its tracks, you must first set one of these properties to indicate where the sample data should be written.
See also:

- 18.6.7 Constructor 4412
- 18.6.8 Constructor(Data as MemoryBlock, Options as Dictionary = nil) 4413
- 18.6.9 Constructor(Data as MemoryBlock, Options as Dictionary = nil, byref error as NSErrorMBS) 4413
- 18.6.10 Constructor(File as FolderItem, Options as Dictionary = nil) 4414
- 18.6.11 Constructor(File as FolderItem, Options as Dictionary = nil, byref error as NSErrorMBS) 4415
- 18.6.12 Constructor(Movie as AVMovieMBS = nil, Options as Dictionary = nil, byref error as NSErrorMBS) 4416
- 18.6.13 Constructor(URL as String, Options as Dictionary = nil) 4417

18.6.15 insertEmptyTimeRange(timeRange as CMTimeRangeMBS)

MBS AVFoundation Plugin, Plugin Version: 16.0, Platform: macOS, Targets: All.

Function: Adds an empty time range to the target movie.
Notes: timeRange: The time range to be made empty. Note that you cannot add empty time ranges to the end of a movie.

18.6.16 insertTimeRange(timeRange as CMTimeRangeMBS, asset as AVAssetMBS, atTime as CMTimeMBS, copySampleData as Boolean, byref Error as NSErrorMBS) as boolean

MBS AVFoundation Plugin, Plugin Version: 16.0, Platform: macOS, Targets: All.

Function: Inserts all the tracks of a timeRange of an asset into a movie.
Notes:

timeRange:	The time range of the asset to be inserted.
asset:	An AVAsset object indicating the source of the inserted media. Only instances of AVURLAsset and AVComposition are supported. Must not be nil.

startTime: The time in the target movie at which the media is to be inserted.
copySampleData: A boolean value that indicates whether sample data is to be copied from the source to the destination during edits. If true, the sample data is written to the location specified by the track property mediaDataStorage if non-nil, or else by the movie property defaultMediaDataStorage if non-nil; if both are nil, the method will fail and return false. If false, sample data will not be written and sample references to the samples in their original container will be added as necessary.
Note that in this case, this method will fail if the source AVAsset is not able to provide sample reference information for the original container.
Error: If the insertion fails, an error object that describes the nature of the failure.

Returns A boolean value that indicates the success of the insertion.

This method may add new tracks to the target movie to ensure that all tracks of the asset are represented in the inserted timeRange.
Existing content at the specified startTime will be pushed out by the duration of timeRange.

18.6.17 metadata as AVMetadataItemMBS()

MBS AVFoundation Plugin, Plugin Version: 16.0, Platform: macOS, Targets: All.

Function: A collection of metadata stored by the movie.
Notes: The value of this property is an array of AVMetadataItem objects representing the collection of metadata stored by the movie.

18.6.18 movieWithData(Data as MemoryBlock, Options as Dictionary = nil, byref Error as NSErrorMBS) as AVMovieMBS

MBS AVFoundation Plugin, Plugin Version: 16.0, Platform: macOS, Targets: All.

Function: Creates an AVMutableMovie object from a movie header stored in a Memoryblock/string.
Notes:

data: A memoryblock/string containing a movie header.
options: An dictionary object that contains keys for specifying options for the initialization of the AVMutableMovie object. Currently no keys are defined.

Error: If an error occurs creating a movie, describes the nature of the failure.

Returns An AVMutableMovie object or nil in case of error.

You can use this method to operate on movie headers that are not stored in files. In general you should avoid loading an entire movie file with its media data into an instance of memoryblock!

By default, the defaultMediaDataStorage property will be nil and each associated AVMutableMovieTrack's mediaDataStorage property will be nil. If you want to create an AVMutableMovie from an memoryblock and then append sample buffers to any of its tracks, you must first set one of these properties to indicate where the sample data should be written.
See also:

- 18.6.19 movieWithData(Data as String, Options as Dictionary = nil, byref Error as NSErrorMBS) as AVMovieMBS 4420

18.6.19 movieWithData(Data as String, Options as Dictionary = nil, byref Error as NSErrorMBS) as AVMovieMBS

MBS AVFoundation Plugin, Plugin Version: 16.0, Platform: macOS, Targets: All.

Function: Creates an AVMutableMovie object from a movie header stored in a Memoryblock/string.
Notes:

data: A memoryblock/string containing a movie header.
options: An dictionary object that contains keys for specifying options for the initialization of the AVMutableMovie object. Currently no keys are defined.
Error: If an error occurs creating a movie, describes the nature of the failure.

Returns An AVMutableMovie object or nil in case of error.

You can use this method to operate on movie headers that are not stored in files. In general you should avoid loading an entire movie file with its media data into an instance of memoryblock!

By default, the defaultMediaDataStorage property will be nil and each associated AVMutableMovieTrack's mediaDataStorage property will be nil. If you want to create an AVMutableMovie from an memoryblock and then append sample buffers to any of its tracks, you must first set one of these properties to indicate where the sample data should be written.
See also:

- 18.6.18 movieWithData(Data as MemoryBlock, Options as Dictionary = nil, byref Error as NSErrorMBS) as AVMovieMBS 4419

18.6.20 movieWithFile(File as FolderItem, Options as Dictionary = nil, byref Error as NSErrorMBS) as AVMovieMBS

MBS AVFoundation Plugin, Plugin Version: 16.0, Platform: macOS, Targets: All.

Function: Creates an AVMutableMovie object from a movie header stored in a QuickTime movie file or ISO base media file.
Notes:

File: An folderitem that specifies a file containing a movie header.
options: An Dictionary object that contains keys for specifying options for the initialization of the AVMutableMovie object. Currently no keys are defined.
Error: If an error occurs creating a movie, describes the nature of the failure.

Returns An AVMutableMovie object or nil in case of error.

By default, the defaultMediaDataStorage property will be nil and each associated AVMutableMovieTrack's mediaDataStorage property will be nil.
If you want to create an AVMutableMovie from a file and then append sample buffers to any of its tracks, you must first set one of these properties to indicate where the sample data should be written.

18.6.21 movieWithSettingsFromMovie(Movie as AVMovieMBS, Options as Dictionary = nil, byref Error as NSErrorMBS) as AVMovieMBS

MBS AVFoundation Plugin, Plugin Version: 16.0, Platform: macOS, Targets: All.

Function: Creates an AVMutableMovie object without tracks (and therefore without media).
Notes:

movie: If you wish to transfer settings from an existing movie (including movie userdata and metadata, preferred rate, preferred volume, etc.), pass a reference to an AVMovie object representing that movie. Otherwise pass nil. The userdata and metadata from the source movie may need to be converted if the format of that movie differs from fileType; you may wish to inspect the userdata or metadata of the receiver to ensure that important data was copied.
options: A dictionary object that contains keys for specifying options for the initialization of the AVMutableMovie object. Currently no keys are defined; pass nil for default initialization behavior.
Error: If an error occurs creating a movie, describes the nature of the failure.

Returns An AVMutableMovie object or nil in case of error.

By default, the defaultMediaDataStorage property will be nil and each associated AVMovieTrack's mediaDataStorage property will be nil. If you want to create an AVMutableMovie from an NSData object and then append sample buffers to any of its tracks, you must first set one of these properties to indicate where the sample data should be written.

18.6.22 movieWithURL(URL as String, Options as Dictionary = nil, byref Error as NSErrorMBS) as AVMovieMBS

MBS AVFoundation Plugin, Plugin Version: 16.0, Platform: macOS, Targets: All.

Function: Creates an AVMutableMovie object from a movie header stored in a QuickTime movie file or ISO base media file.
Notes:

URL: An URL that specifies a file containing a movie header.
options: An Dictionary object that contains keys for specifying options for the initialization of the AVMutableMovie object. Currently no keys are defined.
Error: If an error occurs creating a movie, describes the nature of the failure.

Returns An AVMutableMovie object or nil in case of error.

By default, the defaultMediaDataStorage property will be nil and each associated AVMutableMovieTrack's mediaDataStorage property will be nil.
If you want to create an AVMutableMovie from a file and then append sample buffers to any of its tracks, you must first set one of these properties to indicate where the sample data should be written.

18.6.23 mutableMovieTracks as AVMutableMovieTrackMBS()

MBS AVFoundation Plugin, Plugin Version: 16.0, Platform: macOS, Targets: All.

Function: The tracks in a mutable movie.
Notes: The value of this property is an array of tracks the mutable movie contains; the tracks are of type AVMutableMovieTrack.

18.6.24 mutableMovieTracksWithMediaCharacteristic(mediaCharacteristic as string) as AVMutableMovieTrackMBS()

MBS AVFoundation Plugin, Plugin Version: 16.0, Platform: macOS, Targets: All.

Function: Provides an array of AVMutableMovieTracks of the asset that present media with the specified characteristic.
Notes:

mediaCharacteristic: The media characteristic according to which the receiver filters its AVMutableMovieTracks. (Media characteristics are defined in AVMediaFormat.h)
An array of AVMutableMovieTracks; may be empty if no tracks with the specified characteristic are available.
Becomes callable without blocking when the key "tracks" has been loaded.

18.6.25 mutableMovieTracksWithMediaType(mediaType as string) as AVMutableMovieTrackMBS()

MBS AVFoundation Plugin, Plugin Version: 16.0, Platform: macOS, Targets: All.

Function: Provides an array of AVMutableMovieTracks of the asset that present media of the specified media type.
Notes:

mediaType: The media type according to which the receiver filters its AVMutableMovieTracks. (Media types are defined in AVMediaFormat.h)
An array of AVMutableMovieTracks; may be empty if no tracks of the specified media type are available.
Becomes callable without blocking when the key "tracks" has been loaded.

18.6.26 mutableMovieTrackWithTrackID(ID as Integer) as AVMutableMovieTrackMBS

MBS AVFoundation Plugin, Plugin Version: 16.0, Platform: macOS, Targets: All.

Function: Provides an instance of AVMutableMovieTrack that represents the track of the specified trackID.
Notes:

ID: The trackID of the requested AVMutableMovieTrack.

An instance of AVMutableMovieTrack; may be nil if no track of the specified trackID is available.
Becomes callable without blocking when the key "tracks" has been loaded.

18.6.27 mutableTrackCompatibleWithTrack(track as AVAssetTrackMBS) as AVMutableMovieTrackMBS

MBS AVFoundation Plugin, Plugin Version: 16.0, Platform: macOS, Targets: All.

Function: Provides a reference to a track of a mutable movie into which any time range of an AVAssetTrack can be inserted (via insertTimeRange:ofTrack).
Notes:

track: A reference to the AVAssetTrack from which a time range may be inserted.
Returns An AVMutableMovieTrack that can accommodate the insertion.
If no such track is available, the result is nil. A new track of the same media type as the AVAssetTrack can be created via addMutableTrackWithMediaType, and this new track will be compatible.

For best performance, the number of tracks in a movie should be kept to a minimum, corresponding to the number for which media data must be presented in parallel. If media data of the same type is to be presented serially, even from multiple assets, a single track of that media type should be used. This method,

mutableTrackCompatibleWithTrack, can help the client to identify an existing target track for an insertion.

18.6.28 removeTimeRange(timeRange as CMTimeRangeMBS)

MBS AVFoundation Plugin, Plugin Version: 16.0, Platform: macOS, Targets: All.

Function: Removes a specified time range from a movie.
Notes: timeRange: The time range to be removed.

18.6.29 removeTrack(track as AVMovieTrackMBS)

MBS AVFoundation Plugin, Plugin Version: 16.0, Platform: macOS, Targets: All.

Function: Removes a track from the target movie.
Notes: track: The track to be removed.

18.6.30 scaleTimeRange(timeRange as CMTimeRangeMBS, duration as CMTimeMBS)

MBS AVFoundation Plugin, Plugin Version: 16.0, Platform: macOS, Targets: All.

Function: Changes the duration of a time range of a movie.
Notes:

timeRange: The time range to be scaled.
duration: The new duration of the time range.

18.6.31 setMetadata(items() as AVMetadataItemMBS)

MBS AVFoundation Plugin, Plugin Version: 16.0, Platform: macOS, Targets: All.

Function: Sets the metadata.

18.6.32 Properties

18.6.33 defaultMediaDataStorage as AVMediaDataStorageMBS

MBS AVFoundation Plugin, Plugin Version: 16.0, Platform: macOS, Targets: All.

Function: The default storage container for media data added to a movie.
Notes:

The value of this property is an AVMediaDataStorage object that indicates where sample data that is added to a movie should be written, for any track for whose mediaDataStorage property is nil.
(Read and Write property)

18.6.34 interleavingPeriod as CMTimeMBS

MBS AVFoundation Plugin, Plugin Version: 16.0, Platform: macOS, Targets: All.

Function: A CMTime that indicates the duration for interleaving runs of samples of each track.
Notes:

The default interleaving period is 0.5 seconds.
(Read and Write property)

18.6.35 modified as Boolean

MBS AVFoundation Plugin, Plugin Version: 16.0, Platform: macOS, Targets: All.

Function: Whether a movie has been modified.
Notes:

The value of this property is a boolean that indicates whether the AVMutableMovie object has been modified since it was created, was last written, or had its modified state cleared via assignment Modified = false.
(Read and Write property)

18.6.36 preferredRate as Double

MBS AVFoundation Plugin, Plugin Version: 16.0, Platform: macOS, Targets: All.

Function: The natural rate at which the movie is to be played; often but not always 1.0.
Notes: (Read and Write property)

18.6.37 preferredTransform as CMTimeMBS

MBS AVFoundation Plugin, Plugin Version: 16.0, Platform: macOS, Targets: All.

Function: A CGAffineTransform indicating the transform specified in the movie's storage container as the preferred transformation of the visual media data for display purposes; the value is often but not always CGAffineTransformIdentity.

Notes: (Read and Write property)

18.6.38 preferredVolume as Double

MBS AVFoundation Plugin, Plugin Version: 16.0, Platform: macOS, Targets: All.

Function: The preferred volume of the audible media data of the movie; often but not always 1.0.
Notes: (Read and Write property)

18.6.39 timescale as Integer

MBS AVFoundation Plugin, Plugin Version: 16.0, Platform: macOS, Targets: All.

Function: For file types that contain a 'moov' atom, such as QuickTime Movie files, specifies the time scale of the movie.
Notes:

The default movie time scale is 600. In certain cases, you may want to set this to a different value. For instance, a movie that contains a single audio track should typically have the movie time scale set to the media time scale of that track.

This property should be set on a new empty movie before any edits are performed on the movie.
(Read and Write property)

18.7 class AVMutableMovieTrackMBS

18.7.1 class AVMutableMovieTrackMBS

MBS AVFoundation Plugin, Plugin Version: 16.0, Platform: macOS, Targets: All.

Function: AVMutableMovieTrack provides the track-level editing interface of an AVMutableMovie.
Notes:

Media can be inserted into a movie track and other editing operations performed via an instance of this class.
Available on OS X 10.11.
Subclass of the AVMovieTrackMBS class.
This is an abstract class. You can't create an instance, but you can get one from various plugin functions.

18.7.2 Blog Entries

- MBS Xojo / Real Studio Plugins, version 16.0pr5

18.7.3 Blog Entries

- MBS Xojo / Real Studio Plugins, version 16.0pr5

18.7.4 Methods

18.7.5 addTrackAssociationToTrack(movieTrack as AVMovieTrackMBS, trackAssociationType as String)

MBS AVFoundation Plugin, Plugin Version: 16.0, Platform: macOS, Targets: All.

Function: Establishes a track association of a specific type between two tracks.
Notes:

movieTrack: An AVMovieTrack object that is to be associated with the receiver.
trackAssociationType: The type of track association to add between the receiver and the specified movieTrack (for instance, AVTrackAssociationTypeChapterList).

18.7.6 Constructor

MBS AVFoundation Plugin, Plugin Version: 16.0, Platform: macOS, Targets: All.

Function: The private constructor.

18.7.7 insertEmptyTimeRange(timeRange as CMTimeRangeMBS)

MBS AVFoundation Plugin, Plugin Version: 16.0, Platform: macOS, Targets: All.

Function: Adds an empty time range to the target track.
Notes: timeRange: The time range to be made empty. Note that you cannot add empty time ranges to the end of a track.

18.7.8 insertTimeRange(timeRange as CMTimeRangeMBS, assetTrack as AVAssetTrackMBS, atTime as CMTimeMBS, copySampleData as Boolean, byref Error as NSErrorMBS) as boolean

MBS AVFoundation Plugin, Plugin Version: 16.0, Platform: macOS, Targets: All.

Function: Inserts a portion of an AVAssetTrack object into the target movie.
Notes:

timeRange: The time range from the track from which media is to be inserted.
track: An AVAssetTrack object indicating the source of the inserted media. Only AVAssetTracks of AVURLAssets and AVCompositions are supported. Must not be nil.
startTime: The time in the target track at which the media is to be inserted.
copySampleData: A boolean value that indicates whether sample data is to be copied form the source to the destination during edits.

If true, the sample data is written to the file specified by the track property mediaDataStorage if non-nil, or else by the movie property defaultMediaDataStorage if non-nil; if both are nil, the method will fail and return NO.
If false, sample data will not be written and sample references to the samples in their original container will be added
as necessary. Note that in this case, this method will fail if the original samples are fragmented.

Error: If the insertion fails, describes the nature of the failure.

Returns a boolean value that indicates the success of the insertion.

18.7.9 metadata as AVMetadataItemMBS()

MBS AVFoundation Plugin, Plugin Version: 16.0, Platform: macOS, Targets: All.

Function: A collection of metadata stored by the track.
Notes: The value of this property is an array of AVMetadataItem objects representing the collection of metadata stored by the track.

18.7.10 removeTimeRange(timeRange as CMTimeRangeMBS)

MBS AVFoundation Plugin, Plugin Version: 16.0, Platform: macOS, Targets: All.

Function: Removes a specified time range from a track.
Notes: timeRange: The time range to be removed.

18.7.11 removeTrackAssociationToTrack(movieTrack as AVMovieTrackMBS, trackAssociationType as String)

MBS AVFoundation Plugin, Plugin Version: 16.0, Platform: macOS, Targets: All.

Function: Removes a track association of a specific type between two tracks.
Notes:

movieTrack: An AVMovieTrack object that is associated with the receiver.
trackAssociationType: The type of track association to remove between the receiver and the specified movieTrack (for instance, AVTrackAssociationTypeChapterList).

18.7.12 scaleTimeRange(timeRange as CMTimeRangeMBS, duration as CMTimeMBS)

MBS AVFoundation Plugin, Plugin Version: 16.0, Platform: macOS, Targets: All.

Function: Changes the duration of a time range of a track.
Notes:

timeRange: The time range to be scaled.
duration: The new duration of the time range.

18.7.13 setMetadata(items() as AVMetadataItemMBS)

MBS AVFoundation Plugin, Plugin Version: 16.0, Platform: macOS, Targets: All.

Function: Sets the metadata items.

18.7.14 Properties

18.7.15 alternateGroupID as Integer

MBS AVFoundation Plugin, Plugin Version: 16.0, Platform: macOS, Targets: All.

Function: An integer indicating the track as a member of a particular alternate group.
Notes: (Read and Write property)

18.7.16 cleanApertureDimensions as CGSizeMBS

MBS AVFoundation Plugin, Plugin Version: 16.0, Platform: macOS, Targets: All.

Function: A CGSize indicating the clean aperture dimensions of the track.
Notes: (Read and Write property)

18.7.17 Enabled as Boolean

MBS AVFoundation Plugin, Plugin Version: 16.0, Platform: macOS, Targets: All.

Function: A boolean value indicating whether the track is enabled by default for presentation.
Notes: (Read and Write property)

18.7.18 encodedPixelsDimensions as CGSizeMBS

MBS AVFoundation Plugin, Plugin Version: 16.0, Platform: macOS, Targets: All.

Function: A CGSize indicating the dimensions encoded pixels dimensions of the track.
Notes: (Read and Write property)

18.7.19 extendedLanguageTag as String

MBS AVFoundation Plugin, Plugin Version: 16.0, Platform: macOS, Targets: All.

Function: The language tag associated with the track.
Notes:

The value of this property is an IETF BCP 47 (RFC 4646) language identifier indicating the language tag associated with the track; may be "" if no language tag is indicated.
(Read and Write property)

18.7.20 hasProtectedContent as Boolean

MBS AVFoundation Plugin, Plugin Version: 16.0, Platform: macOS, Targets: All.

Function: Whether a track contains protected content.
Notes:

The value of this property is a boolean that indicates whether the track contains protected content.
(Read only property)

18.7.21 languageCode as String

MBS AVFoundation Plugin, Plugin Version: 16.0, Platform: macOS, Targets: All.

Function: The language associated with the track.
Notes:

The value of this property is an ISO 639-2/T language code indicating the language associated with the track; may be "" if no language is indicated.
(Read and Write property)

18.7.22 layer as Integer

MBS AVFoundation Plugin, Plugin Version: 16.0, Platform: macOS, Targets: All.

Function: The layer level of the visual media data of the track.
Notes: (Read and Write property)

18.7.23 mediaDataStorage as AVMediaDataStorageMBS

MBS AVFoundation Plugin, Plugin Version: 16.0, Platform: macOS, Targets: All.

Function: The storage container for media data added to a track.
Notes:

The value of this property is an AVMediaDataStorage object that indicates the location at which media data inserted or appended to the track will be written.
(Read and Write property)

18.7.24 Modified as Boolean

MBS AVFoundation Plugin, Plugin Version: 16.0, Platform: macOS, Targets: All.

Function: Whether a track has been modified.
Notes:

The value of this property is a boolean that indicates whether the AVMutableMovieTrack object has been modified since it was created, was last written, or had its modified state cleared via an assignment: Modified = false.
(Read and Write property)

18.7.25 naturalSize as CGSizeMBS

MBS AVFoundation Plugin, Plugin Version: 16.0, Platform: macOS, Targets: All.

Function: A CGSize indicating the dimensions at which the visual media data of the track should be displayed.
Notes: (Read and Write property)

18.7.26 preferredMediaChunkAlignment as Integer

MBS AVFoundation Plugin, Plugin Version: 16.0, Platform: macOS, Targets: All.

Function: For file types that support media chunk alignment, the boundary for media chunk alignment (in bytes).
Notes:

The default value is 0, which means that the receiver will choose an appropriate default value.
A value of 1 implies that no padding should be used to achieve a particular chunk alignment. It is an error to set a negative value for chunk alignment.
(Read and Write property)

18.7.27 preferredMediaChunkDuration as CMTimeMBS

MBS AVFoundation Plugin, Plugin Version: 16.0, Platform: macOS, Targets: All.

Function: For file types that support media chunk durations, the maximum duration to be used for each chunk of sample data written to the file.
Notes:

The total duration of the samples in a chunk will be no greater than this preferred chunk duration, or the duration of a single sample if the sample's duration is greater than this preferred chunk duration.

The default value is kCMTimeInvalid, which means that the receiver will choose an appropriate default chunk duration. It is an error to set a chunk duration that is negative or non-numeric.

This property and preferredMediaChunkSize, which also specifies the size of a chunk, are mutually exclusive. Thus, if both properties are set, the last setting is honored.

(Read and Write property)

18.7.28 preferredMediaChunkSize as Integer

MBS AVFoundation Plugin, Plugin Version: 16.0, Platform: macOS, Targets: All.

Function: For file types that support media chunk sizes, the maximum size (in bytes) to be used for each chunk of sample data written to the file.
Notes:

The total size of the samples in a chunk will be no larger than this preferred chunk size, or the size of a single sample if the sample is larger than this preferred chunk size.

The default value is 0, which means that the receiver will choose an appropriate default chunk size. It is an error to set a negative chunk size.

This property and preferredMediaChunkDuration, which also specifies the size of a chunk, are mutually exclusive.
Thus, if both properties are set, the last setting is honored.
(Read and Write property)

18.7.29 preferredTransform as CGAffineTransformMBS

MBS AVFoundation Plugin, Plugin Version: 16.0, Platform: macOS, Targets: All.

Function: A CGAffineTransform indicating the transform specified in the track's storage container as the preferred transformation of the visual media data for display purposes; the value is often but not always CGAffineTransformIdentity.
Notes: (Read and Write property)

18.7.30 preferredVolume as Double

MBS AVFoundation Plugin, Plugin Version: 16.0, Platform: macOS, Targets: All.

Function: The preferred volume of the audible media data of the track; often but not always 1.0.
Notes: (Read and Write property)

18.7.31 productionApertureDimensions as CGSizeMBS

MBS AVFoundation Plugin, Plugin Version: 16.0, Platform: macOS, Targets: All.

Function: A CGSize indicating the production aperture dimensions of the track.
Notes: (Read and Write property)

18.7.32 sampleReferenceBaseURL as String

MBS AVFoundation Plugin, Plugin Version: 16.0, Platform: macOS, Targets: All.

Function: For file types that support writing sample references, such as QuickTime Movie files, specifies the base URL that sample references are relative to; may be nil.
Notes:

If the value of this property can be resolved as an absolute URL, the sample locations written to the file when appending sample references to this track will be relative to this URL. The URL must point to a location contained by any common parent directory of the locations that will be referenced. For example, setting the sampleReferenceBaseURL property to "file:///Users/johnappleseed/Movies/" and appending sample buffers that refer to "file:///Users/johnappleseed/Movies/data/movie1.mov" will cause the sample reference "data/movie1.mov" to be written to the movie file.

If the value of the property cannot be resolved as an absolute URL or if it points to a location that is not contained by any common parent directory of the locations that will be referenced, the location will be written unmodified.

The default value is "", which means that the location will be written unmodified.
(Read and Write property)

18.7.33 timescale as Integer

MBS AVFoundation Plugin, Plugin Version: 16.0, Platform: macOS, Targets: All.

Function: For file types that contain a 'moov' atom, such as QuickTime Movie files, specifies the time scale of the track's media.
Notes:

The default media time scale is 0.
This property should be set on a new empty track before any edits are performed on the track.
(Read and Write property)

Chapter 19

Barcode

19.1 class BarcodeGeneratorMBS

19.1.1 class BarcodeGeneratorMBS

MBS Barcode Plugin, Plugin Version: 13.5, Platforms: macOS, Linux, Windows, Targets: All.

Function: The class to generate barcodes.
Example:

```
dim b as new BarcodeGeneratorMBS
b.Symbology = b.BarcodeQrcode
b.Scale = 2
b.BorderWidth = 4
b.Encode "Hello Xojo Developer!"
Backdrop = b.Picture
```

Notes:

The MBS Plugin uses the zint library (BSD license).
Please also see the manual for Zint (included in examples) for special options for individual barcodes.

19.1.2 Blog Entries

- MBS Xojo Plugins, version 21.5pr1
- MBS Xojo Plugins, version 21.2pr1
- Barcodes supported by MBS Plugins

- MonkeyBread Software Releases the MBS Xojo Plugins in version 19.3
- MBS Xojo / Real Studio plug-ins in version 16.5
- MBS Xojo / Real Studio plug-ins version 16.2
- MBS Xojo / Real Studio Plugins, version 16.2pr10
- MBS Xojo / Real Studio Plugins, version 15.0pr9
- MBS Xojo / Real Studio Plugins, version 13.5pr8
- Barcode Generation or Recognition

19.1.3 Videos

- MBS Plugin Installation on Windows
- MBS Plugin Installation on macOS
- XDC 2020 MBS Plugins Presentation

19.1.4 Xojo Developer Magazine

- 17.5, page 29: Numbers Please! (Part 4), A numbers-only field by Markus Winter
- 17.4, page 36: Creating Barcodes in Xojo, How you can create more than 80 different types of barcodes in Xojo by Stefanie Juchmes
- 17.2, page 10: News
- 17.1, page 36: Beyond JSON, Develop APIs That Generate Barcodes, Charts, and More by Tim Dietrich

19.1.5 Blog Entries

- MBS Xojo Plugins, version 21.5pr1
- MBS Xojo Plugins, version 21.2pr1
- Barcodes supported by MBS Plugins
- MonkeyBread Software Releases the MBS Xojo Plugins in version 19.3
- MBS Xojo / Real Studio plug-ins in version 16.5
- MBS Xojo / Real Studio plug-ins version 16.2
- MBS Xojo / Real Studio Plugins, version 16.2pr10
- MBS Xojo / Real Studio Plugins, version 15.0pr9
- MBS Xojo / Real Studio Plugins, version 13.5pr8
- Barcode Generation or Recognition

19.1.6 Xojo Developer Magazine

- 17.5, page 29: Numbers Please! (Part 4), A numbers-only field by Markus Winter
- 17.4, page 36: Creating Barcodes in Xojo, How you can create more than 80 different types of barcodes in Xojo by Stefanie Juchmes
- 17.2, page 10: News
- 17.1, page 36: Beyond JSON, Develop APIs That Generate Barcodes, Charts, and More by Tim Dietrich

19.1.7 Videos

- MBS Plugin Installation on Windows
- MBS Plugin Installation on macOS
- XDC 2020 MBS Plugins Presentation

19.1.8 Methods

19.1.9 Constructor

MBS Barcode Plugin, Plugin Version: 13.5, Platforms: macOS, Linux, Windows, Targets: All.

Function: The constructor.

19.1.10 Destructor

MBS Barcode Plugin, Plugin Version: 13.5, Platforms: macOS, Linux, Windows, Targets: All.

Function: The destructor.

19.1.11 EANChecksum(text as string) as string

MBS Barcode Plugin, Plugin Version: 15.0, Platforms: macOS, Linux, Windows, Targets: All.

Function: Calculates checksums for EAN.
Example:

```
// returns "3" for 12 digit EAN:
MsgBox BarcodeGeneratorMBS.EANChecksum("425098421626")
```

Notes:

Returns checksum character.

For EAN 8, please use UPCChecksum function.

19.1.12 Encode(text as string, width as single = 0, height as single = 0, RotationAngle as Integer = 0)

MBS Barcode Plugin, Plugin Version: 13.5, Platforms: macOS, Linux, Windows, Targets: All.

Function: Encodes a barcode.
Example:

```
dim b as new BarcodeGeneratorMBS
b.Symbology = b.BarcodeQrcode
b.Scale = 2
b.BorderWidth = 4
b.Encode "Hello Xojo Developer!"
Backdrop = b.Picture
```

Notes:

If width is zero, we use automatic width.
If height is zero, we use automatic height. Default height for some 2D bars is 30 units.
RotationAngle can be 0, 90, 180 or 270.
You can set options before calling and query other properties (like picture after this)

19.1.13 ISBNChecksum(text as string) as string

MBS Barcode Plugin, Plugin Version: 15.0, Platforms: macOS, Linux, Windows, Targets: All.

Function: Calculates checksums for ISBN 10 and 13.
Example:

```
// returns 6 for 9 digit ISBN:
MsgBox BarcodeGeneratorMBS.ISBNChecksum("074755100")
```

Notes: Returns checksum character.

19.1.14 LibVersion as string

MBS Barcode Plugin, Plugin Version: 19.3, Platforms: macOS, Linux, Windows, Targets: All.

Function: Queries zint library version.
Notes: e.g. "2.6.3"

19.1.15 SVG as String

MBS Barcode Plugin, Plugin Version: 16.2, Platforms: macOS, Linux, Windows, Targets: All.

Function: Creates SVG as text.
Example:

```
dim z as new BarcodeGeneratorMBS

// try QR Code
z.Symbology = BarcodeGeneratorMBS.BarcodeQrcode
z.Encode "Hello World"

dim s1 as string = z.SVG

// try SVG
z.Symbology = BarcodeGeneratorMBS.BarcodeEanX
z.Encode "123456789012"

dim s2 as string = z.SVG

break // check SVG
```

Notes: Lasterror and ErrorText are set.

19.1.16 UPCChecksum(text as string) as string

MBS Barcode Plugin, Plugin Version: 13.5, Platforms: macOS, Linux, Windows, Targets: All.

Function: Calculates UPC checksum.
Example:

```
dim s as string = "24796"
MsgBox BarcodeGeneratorMBS.UPCChecksum(s)
```

Notes: String must contain numbers.

19.1.17 ValidSymbologyID(ID as Integer) as Boolean

MBS Barcode Plugin, Plugin Version: 13.5, Platforms: macOS, Linux, Windows, Targets: All.

Function: Whether this Symbology ID is valid.
Notes: Returns true on success or false on failure.

19.1.18 WritePS(path as string) as Integer

MBS Barcode Plugin, Plugin Version: 14.2, Platforms: macOS, Linux, Windows, Targets: All.

Function: Write PS file.
Example:

```
dim z as new BarcodeGeneratorMBS

z.Symbology = BarcodeGeneratorMBS.BarcodeUpca
z.Encode "72527270270"

dim f as FolderItem = SpecialFolder.Desktop.Child("barcode.eps")
dim e as Integer = z.WritePS(f.NativePath)
if z.ErrorText.len >0 then
MsgBox z.ErrorText
else
MsgBox "OK"
end if
```

Notes:

Returns error code. Lasterror and ErrorText is also set.
File path should be ASCII only (other characters not guaranteed) and maybe point to temp file somewhere.

19.1.19 WriteSVG(path as string) as Integer

MBS Barcode Plugin, Plugin Version: 14.2, Platforms: macOS, Linux, Windows, Targets: All.

Function: Write SVG file.
Example:

```
dim z as new BarcodeGeneratorMBS
```

```
z.Symbology = BarcodeGeneratorMBS.BarcodeUpca
z.Encode "72527270270"

dim f as FolderItem = SpecialFolder.Desktop.Child("barcode.svg")
dim e as Integer = z.WriteSVG(f.NativePath)
if z.ErrorText.len >0 then
MsgBox z.ErrorText
else
MsgBox "OK"
end if
```

Notes:

Returns error code. Lasterror is set.
ErrorText is also set.
File path should be ASCII only (other characters not guaranteed) and maybe point to temp file somewhere.

19.1.20 Properties

19.1.21 BackColor as Color

MBS Barcode Plugin, Plugin Version: 14.1, Platforms: macOS, Linux, Windows, Targets: All.

Function: The background color.
Notes:

By default white.
Please set before Encode to take effect while encoding barcode.
(Read and Write property)

19.1.22 BitmapByteLength as Integer

MBS Barcode Plugin, Plugin Version: 16.5, Platforms: macOS, Linux, Windows, Targets: All.

Function: The byte length of a bitmap.
Notes: (Read only property)

19.1.23 BitmapHeight as Integer

MBS Barcode Plugin, Plugin Version: 13.5, Platforms: macOS, Linux, Windows, Targets: All.

Function: Height of stored bitmap image (in pixels).

Notes: (Read only property)

19.1.24 BitmapWidth as Integer

MBS Barcode Plugin, Plugin Version: 13.5, Platforms: macOS, Linux, Windows, Targets: All.

Function: Width of stored bitmap image (in pixels).
Notes: (Read only property)

19.1.25 BorderWidth as Integer

MBS Barcode Plugin, Plugin Version: 13.5, Platforms: macOS, Linux, Windows, Targets: All.

Function: Border width.
Notes:

Default 0.
Please set before Encode to take effect while encoding barcode.
(Read and Write property)

19.1.26 DotSize as Single

MBS Barcode Plugin, Plugin Version: 16.5, Platforms: macOS, Linux, Windows, Targets: All.

Function: The dot size.
Notes: (Read and Write property)

19.1.27 ECI as Integer

MBS Barcode Plugin, Plugin Version: 16.5, Platforms: macOS, Linux, Windows, Targets: All.

Function: ECI field.
Notes: (Read and Write property)

19.1.28 ErrorText as String

MBS Barcode Plugin, Plugin Version: 13.5, Platforms: macOS, Linux, Windows, Targets: All.

Function: Error message in the event that an error occurred.
Notes: (Read only property)

19.1.29 FontSize as Integer

MBS Barcode Plugin, Plugin Version: 19.3, Platforms: macOS, Linux, Windows, Targets: All.

Function: The font size.
Notes: (Read and Write property)

19.1.30 ForeColor as Color

MBS Barcode Plugin, Plugin Version: 14.1, Platforms: macOS, Linux, Windows, Targets: All.

Function: The foreground color.
Notes:

By default black.
Please set before Encode to take effect while encoding barcode.
(Read and Write property)

19.1.31 Height as Integer

MBS Barcode Plugin, Plugin Version: 13.5, Platforms: macOS, Linux, Windows, Targets: All.

Function: Symbol height.
Notes:

Default 50.
(Read and Write property)

19.1.32 InputMode as Integer

MBS Barcode Plugin, Plugin Version: 13.5, Platforms: macOS, Linux, Windows, Targets: All.

Function: Set encoding of input data.
Notes:

Default binary mode.
Please set before Encode to take effect while encoding barcode.
(Read and Write property)

19.1.33 LastError as Integer

MBS Barcode Plugin, Plugin Version: 13.5, Platforms: macOS, Linux, Windows, Targets: All.

Function: The last error code.
Notes: (Read and Write property)

19.1.34 Option1 as Integer

MBS Barcode Plugin, Plugin Version: 13.5, Platforms: macOS, Linux, Windows, Targets: All.

Function: Symbology specific options.
Notes:

Please set before Encode to take effect while encoding barcode.
See zint_manual_242.pdf coming with examples for details.

For QRCode:
The ECC Level with values from 1 = low, 2 = middle, 3 = better, 4 high. Default is low.

For MaxiCode:
The mode for the maxi code.

For PDF 417:
Optional a number between 0 and 8 where the number of codewords used for check information is determined by 2^(value + 1).
(Read and Write property)

19.1.35 Option2 as Integer

MBS Barcode Plugin, Plugin Version: 13.5, Platforms: macOS, Linux, Windows, Targets: All.

Function: Symbology specific options.
Notes:

Please set before Encode to take effect while encoding barcode.
See zint_manual_242.pdf coming with examples for details.

For QRCode:
Version code from 1 to 40. Default is 0 to auto select.

For Data Matrix:
Size from 1 to 30. 0 is auto. See table in zint manual pdf.

For Code 39:
You can set Option2 to 1 to add module 43 checksum.

For PDF 417:
The number of columns between 1 and 30.
(Read and Write property)

19.1.36 Option3 as Integer

MBS Barcode Plugin, Plugin Version: 13.5, Platforms: macOS, Linux, Windows, Targets: All.

Function: Symbology specific options.
Notes:

Please set before Encode to take effect while encoding barcode.
See zint_manual_242.pdf coming with examples for details.
(Read and Write property)

19.1.37 OutputOptions as Integer

MBS Barcode Plugin, Plugin Version: 13.5, Platforms: macOS, Linux, Windows, Targets: All.

Function: Binding or box parameters .
Notes:

Use OutputOptionBind, OutputOptionBox or OutputOptionNone.
Please set before Encode to take effect while encoding barcode.
(Read and Write property)

19.1.38 Picture as Picture

MBS Barcode Plugin, Plugin Version: 13.5, Platforms: macOS, Linux, Windows, Targets: All.

Function: The barcode picture.
Example:

```
Dim z As New BarcodeGeneratorMBS

z.Symbology = BarcodeGeneratorMBS.BarcodeQrcode
z.Encode "MBS Plugin"

Dim pic As Picture = z.picture
```

```
If z.LastError <>0 Then
MessageBox "LastError: "+Str(z.LastError)
Else
window1.Backdrop = pic
End If
```

Notes: (Read and Write property)

19.1.39 Render as ZintRenderMBS

MBS Barcode Plugin, Plugin Version: 13.5, Platforms: macOS, Linux, Windows, Targets: All.

Function: The render information.
Notes:

You can check this classes and draw the barcode yourself.
For Example with DynaPDF as vector graphics.

Only available after you called Encode method.

Deprecated. Please use Vector method.
(Read and Write property)

19.1.40 Rows as Integer

MBS Barcode Plugin, Plugin Version: 13.5, Platforms: macOS, Linux, Windows, Targets: All.

Function: Number of rows used by the symbol or, if using barcode stacking, the row to be used by the next symbol.
Notes: (Read only property)

19.1.41 Scale as Single

MBS Barcode Plugin, Plugin Version: 13.5, Platforms: macOS, Linux, Windows, Targets: All.

Function: Scale factor for adjusting size of image.
Example:

```
dim b as new BarcodeGeneratorMBS
b.Symbology = b.BarcodeQrcode
b.Scale = 4
```

```
b.BorderWidth = 4
b.Encode "Hello Xojo Developer!"
Backdrop = b.Picture
```

Notes:

Default is 1.0
Please set before Encode to take effect while encoding barcode.
(Read and Write property)

19.1.42 ShowText as Boolean

MBS Barcode Plugin, Plugin Version: 13.5, Platforms: macOS, Linux, Windows, Targets: All.

Function: Whether to show the text below the barcode.
Notes:

Please set before Encode to take effect while encoding barcode.
(Read and Write property)

19.1.43 Symbology as Integer

MBS Barcode Plugin, Plugin Version: 13.5, Platforms: macOS, Linux, Windows, Targets: All.

Function: Symbology to use.
Notes:

e.g. BarcodeEANX.
Please set before Encode to take effect while encoding barcode.
(Read and Write property)

19.1.44 Text as String

MBS Barcode Plugin, Plugin Version: 13.5, Platforms: macOS, Linux, Windows, Targets: All.

Function: Human readable text, which usually consists of the input data plus one or more check digits.
Notes:

Uses UTF-8 formatting.
(Read only property)

19.1.45 Vector as ZintVectorMBS

MBS Barcode Plugin, Plugin Version: 20.0, Platforms: macOS, Linux, Windows, Targets: All.

Function: The vector information.
Notes:

You can check this classes and draw the barcode yourself.
For Example with DynaPDF as vector graphics.

Only available after you called Encode method.
(Read and Write property)

19.1.46 WhitespaceWidth as Integer

MBS Barcode Plugin, Plugin Version: 13.5, Platforms: macOS, Linux, Windows, Targets: All.

Function: The width of the whitespace.
Notes:

Please set before Encode to take effect while encoding barcode.
(Read and Write property)

19.1.47 Width as Integer

MBS Barcode Plugin, Plugin Version: 13.5, Platforms: macOS, Linux, Windows, Targets: All.

Function: Width of the generated symbol.
Notes: (Read only property)

19.1.48 Constants

19.1.49 BarcodeAuspost = 63

MBS Barcode Plugin, Plugin Version: 13.5.

Function: One of the barcode symbology constants
Notes: Australia Post Standard Customer

19.1.50 BarcodeAusredirect = 68

MBS Barcode Plugin, Plugin Version: 13.5.

Function: One of the barcode symbology constants
Notes: Australia Post Redirection

19.1.51 BarcodeAusreply = 66

MBS Barcode Plugin, Plugin Version: 13.5.

Function: One of the barcode symbology constants
Notes: Australia Post Reply Paid

19.1.52 BarcodeAusroute = 67

MBS Barcode Plugin, Plugin Version: 13.5.

Function: One of the barcode symbology constants
Notes: Australia Post Routing

19.1.53 BarcodeAzrune = 128

MBS Barcode Plugin, Plugin Version: 13.5.

Function: One of the barcode symbology constants
Notes: Aztec Runes

19.1.54 BarcodeAztec = 92

MBS Barcode Plugin, Plugin Version: 13.5.

Function: One of the barcode symbology constants
Notes: Aztec Code

19.1.55 BarcodeC25Iata = 4

MBS Barcode Plugin, Plugin Version: 13.5.

Function: One of the barcode symbology constants
Notes: Code 2 of 5 IATA

19.1.56 BarcodeC25Ind = 7

MBS Barcode Plugin, Plugin Version: 13.5.

Function: One of the barcode symbology constants
Notes: Code 2 of 5 Industrial

19.1.57 BarcodeC25Inter = 3

MBS Barcode Plugin, Plugin Version: 13.5.

Function: One of the barcode symbology constants
Notes: Interleaved 2 of 5

19.1.58 BarcodeC25Logic = 6

MBS Barcode Plugin, Plugin Version: 13.5.

Function: One of the barcode symbology constants
Notes: Code 2 of 5 Data Logic

19.1.59 BarcodeC25Matrix = 2

MBS Barcode Plugin, Plugin Version: 13.5.

Function: One of the barcode symbology constants
Notes: Standard Code 2 of 5

19.1.60 BarcodeChannel = 140

MBS Barcode Plugin, Plugin Version: 13.5.

Function: One of the barcode symbology constants
Notes: Channel Code

19.1.61 BarcodeCodabar = 18

MBS Barcode Plugin, Plugin Version: 13.5.

Function: One of the barcode symbology constants
Notes: Codabar

19.1.62 BarcodeCodablockf = 74

MBS Barcode Plugin, Plugin Version: 13.5.

Function: One of the barcode symbology constants
Notes: Coda Block F

19.1.63 BarcodeCode11 = 1

MBS Barcode Plugin, Plugin Version: 13.5.

Function: One of the barcode symbology constants
Notes: Code 11

19.1.64 BarcodeCode128 = 20

MBS Barcode Plugin, Plugin Version: 13.5.

Function: One of the barcode symbology constants
Example:

```
Dim z As New BarcodeGeneratorMBS

z.Symbology = BarcodeGeneratorMBS.BarcodeCODE128
z.Encode "Hello World"

Dim pic As Picture = z.picture
If z.LastError <>0 Then
MessageBox "LastError: "+Str(z.LastError)
Else
window1.Backdrop = pic
End If
```

Notes: Code 128 (automatic subset switching)

19.1.65 BarcodeCode128B = 60

MBS Barcode Plugin, Plugin Version: 13.5.

Function: One of the barcode symbology constants
Notes: Code 128 (Subset B)

19.1.66 BarcodeCode16K = 23

MBS Barcode Plugin, Plugin Version: 13.5.

Function: One of the barcode symbology constants
Notes: Code 16K

19.1.67 BarcodeCode32 = 129

MBS Barcode Plugin, Plugin Version: 13.5.

Function: One of the barcode symbology constants
Notes: Code 32

19.1.68 BarcodeCode39 = 8

MBS Barcode Plugin, Plugin Version: 13.5.

Function: One of the barcode symbology constants
Example:

```
Dim z As New BarcodeGeneratorMBS

z.Symbology = BarcodeGeneratorMBS.BarcodeCode39
z.Encode "CODE39"

Dim pic As Picture = z.picture
If z.LastError <>0 Then
MessageBox "LastError: "+Str(z.LastError)
Else
window1.Backdrop = pic
End If
```

Notes: Code 3 of 9 (Code 39)

19.1.69 BarcodeCode49 = 24

MBS Barcode Plugin, Plugin Version: 13.5.

Function: One of the barcode symbology constants
Notes: Code 49

19.1.70 BarcodeCode93 = 25

MBS Barcode Plugin, Plugin Version: 13.5.

Function: One of the barcode symbology constants
Notes: Code 93

19.1.71 BarcodeCodeone = 141

MBS Barcode Plugin, Plugin Version: 13.5.

Function: One of the barcode symbology constants
Notes: Code One

19.1.72 BarcodeDaft = 93

MBS Barcode Plugin, Plugin Version: 13.5.

Function: One of the barcode symbology constants
Notes: DAFT Code

19.1.73 BarcodeDatamatrix = 71

MBS Barcode Plugin, Plugin Version: 13.5.

Function: One of the barcode symbology constants
Example:

```
Dim z As New BarcodeGeneratorMBS

z.Symbology = BarcodeGeneratorMBS.BarcodeDatamatrix
z.Encode "Hello World"

Dim pic As Picture = z.picture
If z.LastError <>0 Then
```

```
MessageBox "LastError: "+Str(z.LastError)
Else
window1.Backdrop = pic
End If
```

Notes: Data Matrix

19.1.74 BarcodeDotCode = 115

MBS Barcode Plugin, Plugin Version: 16.5.

Function: One of the barcode symbology constants
Notes: DotCode

19.1.75 BarcodeDpident = 22

MBS Barcode Plugin, Plugin Version: 13.5.

Function: One of the barcode symbology constants
Notes: Deutsche Post Identcode

19.1.76 BarcodeDpleit = 21

MBS Barcode Plugin, Plugin Version: 13.5.

Function: One of the barcode symbology constants
Notes: Deutsche Post Leitcode

19.1.77 BarcodeEan128 = 16

MBS Barcode Plugin, Plugin Version: 13.5.

Function: One of the barcode symbology constants
Example:

```
Dim z As New BarcodeGeneratorMBS

z.Symbology = BarcodeGeneratorMBS.BarcodeEan128
z.Encode " [ 00 ] 993262210000005384"
```

```
Dim pic As Picture = z.picture
If z.LastError <>0 Then
MessageBox "LastError: "+Str(z.LastError)
Else
window1.Backdrop = pic
End If
```

Notes: GS1-128

19.1.78 BarcodeEan128Cc = 131

MBS Barcode Plugin, Plugin Version: 13.5.

Function: One of the barcode symbology constants
Notes: Composite Symbol with GS1-128 linear component

19.1.79 BarcodeEan13 = 13

MBS Barcode Plugin, Plugin Version: 14.2.

Function: One of the barcode symbology constants

19.1.80 BarcodeEan14 = 72

MBS Barcode Plugin, Plugin Version: 13.5.

Function: One of the barcode symbology constants
Notes: EAN-14

19.1.81 BarcodeEan8 = 13

MBS Barcode Plugin, Plugin Version: 14.2.

Function: One of the barcode symbology constants

19.1.82 BarcodeEANCheck = 14

MBS Barcode Plugin, Plugin Version: 16.5.

Function: One of the barcode symbology constants
Notes: EAN Checks

19.1.83 BarcodeEanx = 13

MBS Barcode Plugin, Plugin Version: 13.5.

Function: One of the barcode symbology constants
Example:

```
Dim z As New BarcodeGeneratorMBS

z.Symbology = BarcodeGeneratorMBS.BarcodeEanX
z.Encode "7432365+54321"

Dim pic As Picture = z.picture
If z.LastError <>0 Then
MessageBox "LastError: "+Str(z.LastError)
Else
window1.Backdrop = pic
End If
```

Notes: EAN

19.1.84 BarcodeEanxCc = 130

MBS Barcode Plugin, Plugin Version: 13.5.

Function: One of the barcode symbology constants
Notes: Composite Symbol with EAN linear component

19.1.85 BarcodeExcode39 = 9

MBS Barcode Plugin, Plugin Version: 13.5.

Function: One of the barcode symbology constants
Notes: Extended Code 3 of 9 (Code 39+)

19.1.86 BarcodeFim = 49

MBS Barcode Plugin, Plugin Version: 13.5.

Function: One of the barcode symbology constants
Notes: FIM

19.1.87 BarcodeFlat = 28

MBS Barcode Plugin, Plugin Version: 13.5.

Function: One of the barcode symbology constants
Notes: Flattermarken

19.1.88 BarcodeGridmatrix = 142

MBS Barcode Plugin, Plugin Version: 13.5.

Function: One of the barcode symbology constants
Notes: Grid Matrix

19.1.89 BarcodeHanXin = 116

MBS Barcode Plugin, Plugin Version: 16.5.

Function: One of the barcode symbology constants
Notes: HanXin

19.1.90 BarcodeHibc128 = 98

MBS Barcode Plugin, Plugin Version: 13.5.

Function: One of the barcode symbology constants
Notes: HIBC Code 128

19.1.91 BarcodeHibc39 = 99

MBS Barcode Plugin, Plugin Version: 13.5.

Function: One of the barcode symbology constants
Notes: HIBC Code 39

19.1.92 BarcodeHibcAztec = 112

MBS Barcode Plugin, Plugin Version: 13.5.

Function: One of the barcode symbology constants
Notes: HIBC Aztec Code

19.1.93 BarcodeHibcBlockf = 110

MBS Barcode Plugin, Plugin Version: 13.5.

Function: One of the barcode symbology constants
Notes: HIBC Block F

19.1.94 BarcodeHibcDm = 102

MBS Barcode Plugin, Plugin Version: 13.5.

Function: One of the barcode symbology constants
Notes: HIBC Data Matrix

19.1.95 BarcodeHibcMicpdf = 108

MBS Barcode Plugin, Plugin Version: 13.5.

Function: One of the barcode symbology constants
Notes: HIBC MicroPDF417

19.1.96 BarcodeHibcPdf = 106

MBS Barcode Plugin, Plugin Version: 13.5.

Function: One of the barcode symbology constants
Notes: HIBC PDF417

19.1.97 BarcodeHibcQr = 104

MBS Barcode Plugin, Plugin Version: 13.5.

Function: One of the barcode symbology constants
Notes: HIBC QR Code

19.1.98 BarcodeIsbnx = 69

MBS Barcode Plugin, Plugin Version: 13.5.

Function: One of the barcode symbology constants
Notes: ISBN (EAN-13 with verification stage)

19.1.99 BarcodeItf14 = 89

MBS Barcode Plugin, Plugin Version: 13.5.

Function: One of the barcode symbology constants
Notes: ITF-14

19.1.100 BarcodeJapanpost = 76

MBS Barcode Plugin, Plugin Version: 13.5.

Function: One of the barcode symbology constants
Notes: Japanese Post

19.1.101 BarcodeKix = 90

MBS Barcode Plugin, Plugin Version: 13.5.

Function: One of the barcode symbology constants
Notes: Dutch Post KIX Code

19.1.102 BarcodeKoreapost = 77

MBS Barcode Plugin, Plugin Version: 13.5.

Function: One of the barcode symbology constants
Notes: Korea Post

19.1.103 BarcodeLogmars = 50

MBS Barcode Plugin, Plugin Version: 13.5.

Function: One of the barcode symbology constants
Notes: LOGMARS

19.1.104 BarcodeMailMark = 121

MBS Barcode Plugin, Plugin Version: 19.3.

Function: One of the barcode symbology constants
Notes: Mailmark

19.1.105 BarcodeMaxicode = 57

MBS Barcode Plugin, Plugin Version: 13.5.

Function: One of the barcode symbology constants
Notes: Maxicode

19.1.106 BarcodeMicropdf417 = 84

MBS Barcode Plugin, Plugin Version: 13.5.

Function: One of the barcode symbology constants
Notes: MicroPDF417

19.1.107 BarcodeMicroqr = 97

MBS Barcode Plugin, Plugin Version: 13.5.

Function: One of the barcode symbology constants
Notes: Micro QR Code

19.1.108 BarcodeMsiPlessey = 47

MBS Barcode Plugin, Plugin Version: 13.5.

Function: One of the barcode symbology constants
Notes: MSI Plessey

19.1.109 BarcodeNve18 = 75

MBS Barcode Plugin, Plugin Version: 13.5.

Function: One of the barcode symbology constants
Notes: NVE-18

19.1.110 BarcodeOnecode = 85

MBS Barcode Plugin, Plugin Version: 13.5.

Function: One of the barcode symbology constants
Notes: USPS OneCode

19.1.111 BarcodePdf417 = 55

MBS Barcode Plugin, Plugin Version: 13.5.

Function: One of the barcode symbology constants
Example:

```
Dim z As New BarcodeGeneratorMBS

z.Symbology = BarcodeGeneratorMBS.BarcodePdf417
z.Encode "Hello World, Just a test. 123"

Dim pic As Picture = z.picture
If z.LastError <>0 Then
MessageBox "LastError: "+Str(z.LastError)
Else
window1.Backdrop = pic
End If
```

Notes: PDF417

19.1.112 BarcodePdf417Trunc = 56

MBS Barcode Plugin, Plugin Version: 13.5.

Function: One of the barcode symbology constants
Notes: PDF417 Truncated

19.1.113 BarcodePharma = 51

MBS Barcode Plugin, Plugin Version: 13.5.

Function: One of the barcode symbology constants
Notes: Pharmacode One-Track

19.1.114 BarcodePharmaTwo = 53

MBS Barcode Plugin, Plugin Version: 13.5.

Function: One of the barcode symbology constants
Notes: Pharmacode Two-Track

19.1.115 BarcodePlanet = 82

MBS Barcode Plugin, Plugin Version: 13.5.

Function: One of the barcode symbology constants
Notes: PLANET

19.1.116 BarcodePlessey = 86

MBS Barcode Plugin, Plugin Version: 13.5.

Function: One of the barcode symbology constants
Notes: Plessey Code

19.1.117 BarcodePostnet = 40

MBS Barcode Plugin, Plugin Version: 13.5.

Function: One of the barcode symbology constants
Notes: PostNet

19.1.118 BarcodePzn = 52

MBS Barcode Plugin, Plugin Version: 13.5.

Function: One of the barcode symbology constants
Notes: PZN

19.1.119 BarcodeQrcode = 58

MBS Barcode Plugin, Plugin Version: 13.5.

Function: One of the barcode symbology constants
Example:

```
Dim z As New BarcodeGeneratorMBS

z.Symbology = BarcodeGeneratorMBS.BarcodeQrcode
z.Encode "Hello World"

Dim pic As Picture = z.picture
If z.LastError <>0 Then
```

```
MessageBox "LastError: "+Str(z.LastError)
Else
window1.Backdrop = pic
End If
```

Notes: QR Code

19.1.120 BarcodeRm4Scc = 70

MBS Barcode Plugin, Plugin Version: 13.5.

Function: One of the barcode symbology constants
Notes: Royal Mail 4 State (RM4SCC)

19.1.121 BarcodeRss14 = 29

MBS Barcode Plugin, Plugin Version: 13.5.

Function: One of the barcode symbology constants
Notes: GS1 DataBar-14

19.1.122 BarcodeRss14Cc = 132

MBS Barcode Plugin, Plugin Version: 13.5.

Function: One of the barcode symbology constants
Notes: Composite Symbol with GS1 DataBar-14 linear component

19.1.123 BarcodeRss14OmniCc = 138

MBS Barcode Plugin, Plugin Version: 13.5.

Function: One of the barcode symbology constants
Notes: Composite Symbol with GS1 DataBar-14 Stacked Omnidirectional component

19.1.124 BarcodeRss14Stack = 79

MBS Barcode Plugin, Plugin Version: 13.5.

Function: One of the barcode symbology constants
Notes: GS1 DataBar-14 Stacked

19.1.125 BarcodeRss14StackCc = 137

MBS Barcode Plugin, Plugin Version: 13.5.

Function: One of the barcode symbology constants
Notes: Composite Symbol with GS1 DataBar-14 Stacked component

19.1.126 BarcodeRss14StackOmni = 80

MBS Barcode Plugin, Plugin Version: 13.5.

Function: One of the barcode symbology constants
Notes: GS1 DataBar-14 Stacked Omnidirectional

19.1.127 BarcodeRssExp = 31

MBS Barcode Plugin, Plugin Version: 13.5.

Function: One of the barcode symbology constants
Notes: GS1 DataBar Expanded

19.1.128 BarcodeRssExpCc = 134

MBS Barcode Plugin, Plugin Version: 13.5.

Function: One of the barcode symbology constants
Notes: Composite Symbol with GS1 DataBar Extended component

19.1.129 BarcodeRssExpstack = 81

MBS Barcode Plugin, Plugin Version: 13.5.

Function: One of the barcode symbology constants
Notes: GS1 DataBar Expanded Stacked

19.1.130 BarcodeRssExpstackCc = 139

MBS Barcode Plugin, Plugin Version: 13.5.

Function: One of the barcode symbology constants
Notes: Composite Symbol with GS1 DataBar Expanded Stacked component

19.1.131 BarcodeRssLtd = 30

MBS Barcode Plugin, Plugin Version: 13.5.

Function: One of the barcode symbology constants
Notes: GS1 DataBar Limited

19.1.132 BarcodeRssLtdCc = 133

MBS Barcode Plugin, Plugin Version: 13.5.

Function: One of the barcode symbology constants
Notes: Composite Symbol with GS1 DataBar Limited component

19.1.133 BarcodeTelepen = 32

MBS Barcode Plugin, Plugin Version: 13.5.

Function: One of the barcode symbology constants
Notes: Telepen Alpha

19.1.134 BarcodeTelepenNum = 87

MBS Barcode Plugin, Plugin Version: 13.5.

Function: One of the barcode symbology constants
Notes: Telepen Numeric

19.1.135 BarcodeUltra = 144

MBS Barcode Plugin, Plugin Version: 19.4.

Function: One of the barcode symbology constants
Notes: Ultra

19.1.136 BarcodeUpca = 34

MBS Barcode Plugin, Plugin Version: 13.5.

Function: One of the barcode symbology constants
Example:

```
Dim z As New BarcodeGeneratorMBS

z.Symbology = BarcodeGeneratorMBS.BarcodeUpca
z.Encode "72527270270+12345"

Dim pic As Picture = z.picture
If z.LastError <>0 Then
MessageBox "LastError: "+Str(z.LastError)
Else
window1.Backdrop = pic
End If
```

Notes: UPC A

19.1.137 BarcodeUpcaCc = 135

MBS Barcode Plugin, Plugin Version: 13.5.

Function: One of the barcode symbology constants
Notes: Composite Symbol with UPC A linear component

19.1.138 BarcodeUPCACheck = 35

MBS Barcode Plugin, Plugin Version: 16.5.

Function: One of the barcode symbology constants
Notes: UPCA Check

19.1.139 BarcodeUpce = 37

MBS Barcode Plugin, Plugin Version: 13.5.

Function: One of the barcode symbology constants
Example:

```
Dim z As New BarcodeGeneratorMBS

z.Symbology = BarcodeGeneratorMBS.BarcodeUpcE
z.Encode "1123456"

Dim pic As Picture = z.picture
If z.LastError <>0 Then
MessageBox "LastError: "+Str(z.LastError)
Else
window1.Backdrop = pic
End If
```

Notes: UPC E

19.1.140 BarcodeUpceCc = 136

MBS Barcode Plugin, Plugin Version: 13.5.

Function: One of the barcode symbology constants
Notes: Composite Symbol with UPC E linear component

19.1.141 BarcodeUPCECheck = 38

MBS Barcode Plugin, Plugin Version: 16.5.

Function: One of the barcode symbology constants
Notes: UPCE Check

19.1.142 BarcodeUPNQR = 143

MBS Barcode Plugin, Plugin Version: 19.3.

Function: One of the barcode symbology constants
Notes: UPNQR

19.1.143 BarcodeVin = 73

MBS Barcode Plugin, Plugin Version: 19.3.

Function: One of the barcode symbology constants
Notes: Vin

19.1.144 ErrorEncodingProblem = 9

MBS Barcode Plugin, Plugin Version: 13.5.

Function: One of the error constants.
Notes: A problem has occurred during encoding of the data. This should never happen. Please contact the developer if you encounter this error.

19.1.145 ErrorFileAccess = 10

MBS Barcode Plugin, Plugin Version: 13.5.

Function: One of the error constants.
Notes: Zint was unable to open the requested output file. This is usually a file permissions problem.

19.1.146 ErrorInvalidCheck = 7

MBS Barcode Plugin, Plugin Version: 13.5.

Function: One of the error constants.
Notes: An ISBN with an incorrect check digit has been entered. No symbol has been generated.

19.1.147 ErrorInvalidData = 6

MBS Barcode Plugin, Plugin Version: 13.5.

Function: One of the error constants.
Notes: The data to be encoded includes characters which are not permitted by the selected symbology (e.g. alphabetic characters in an EAN symbol). No symbol has been generated.

19.1.148 ErrorInvalidOption = 8

MBS Barcode Plugin, Plugin Version: 13.5.

Function: One of the error constants.
Notes: One of the values in zint_struct was set incorrectly and Zint was unable to guess what it should have been. No symbol has been generated.

19.1.149 ErrorMemory = 11

MBS Barcode Plugin, Plugin Version: 13.5.

Function: One of the error constants.
Notes: Zint ran out of memory. This should only be a problem with legacy systems.

19.1.150 ErrorTooLong = 5

MBS Barcode Plugin, Plugin Version: 13.5.

Function: One of the error constants.
Notes: The input data is too long or too short for the selected symbology. No symbol has been generated.

19.1.151 InputModeData = 0

MBS Barcode Plugin, Plugin Version: 13.5.

Function: One of the input mode constants.
Notes: Uses full ASCII range interpreted as Latin-1 or binary data.

19.1.152 InputModeEscape = 8

MBS Barcode Plugin, Plugin Version: 19.3.

Function: One of the input mode constants.
Notes: Additional flag to escape.

19.1.153 InputModeGS1 = 2

MBS Barcode Plugin, Plugin Version: 13.5.

Function: One of the input mode constants.
Notes: Encodes GS1 data using FNC1 characters.

19.1.154 InputModeKanji = 3

MBS Barcode Plugin, Plugin Version: 13.5.

Function: One of the input mode constants.
Notes: Kanji

19.1.155 InputModeSJIS = 4

MBS Barcode Plugin, Plugin Version: 13.5.

Function: One of the input mode constants.
Notes: SJJS

19.1.156 InputModeUnicode = 1

MBS Barcode Plugin, Plugin Version: 13.5.

Function: One of the input mode constants.
Notes: Uses pre-formatted UTF-8 input.

19.1.157 OptionDMRE = 101

MBS Barcode Plugin, Plugin Version: 16.5.

Function: One of the output options.

19.1.158 OptionSquare = 100

MBS Barcode Plugin, Plugin Version: 13.5.

Function: One of the options.
Notes: An extra feature is available for Data Matrix symbols which allows Zint to automatically resize the symbol as required but also prevents Zint from using rectangular symbols. To set this mode set the value Option3 = OptionSquare.

19.1.159 OutputOptionBind = 2

MBS Barcode Plugin, Plugin Version: 13.5.

Function: One of the output options.
Notes: Boundary bars above and below the symbol and between rows if stacking multiple symbols.

19.1.160 OutputOptionBoldText = 64

MBS Barcode Plugin, Plugin Version: 16.5.

Function: One of the output options.
Notes: Use bold text.

19.1.161 OutputOptionBox = 4

MBS Barcode Plugin, Plugin Version: 13.5.

Function: One of the output options.
Notes: Add a box surrounding the symbol and whitespace.

19.1.162 OutputOptionCMYKColors = 128

MBS Barcode Plugin, Plugin Version: 16.5.

Function: One of the output options.
Example:

```
dim z as new BarcodeGeneratorMBS
// enable CMYK
z.OutputOptions = z.OutputOptionCMYKColors
```

Notes:

use CMYK colors for Postscript output.
For images, you can use plugin functions to convert RGB to CMYK if needed.

19.1.163 OutputOptionDottyMode = 256

MBS Barcode Plugin, Plugin Version: 16.5.

Function: One of the output options.

19.1.164 OutputOptionGS1_GS_Separator = 512

MBS Barcode Plugin, Plugin Version: 19.4.

Function: One of the output options.

19.1.165 OutputOptionNoASCII = 1

MBS Barcode Plugin, Plugin Version: 16.5.

Function: One of the output options.

19.1.166 OutputOptionNone = 0

MBS Barcode Plugin, Plugin Version: 13.5.

Function: One of the output options.
Notes: No box or boundary bars.

19.1.167 OutputOptionReaderInit = 16

MBS Barcode Plugin, Plugin Version: 16.5.

Function: One of the output options.

19.1.168 OutputOptionSmallText = 32

MBS Barcode Plugin, Plugin Version: 16.5.

Function: One of the output options.
Notes: Use small text.

19.1.169 OutputOptionStdOut = 8

MBS Barcode Plugin, Plugin Version: 16.5.

Function: One of the output options.
Notes: Write to stdout.

19.1.170 WarnInvalidOption = 2

MBS Barcode Plugin, Plugin Version: 13.5.

Function: One of the error constants.
Notes: One of the values was set incorrectly but Zint has made a guess at what it should have been and generated a barcode accordingly.

19.1.171 WarnUseECI = 3

MBS Barcode Plugin, Plugin Version: 16.5.

Function: One of the error constants.
Notes: The warning to use ECI.

19.2 class BarcodeScannerMBS

19.2.1 class BarcodeScannerMBS

MBS Picture Plugin, Plugin Version: 8.0, Platforms: macOS, Linux, Windows, Targets: All.

Function: A class to read a barcode from a given picture.
Deprecated: This item is deprecated and should no longer be used. You can use zxing classes instead.
Notes: Deprecated in favor of new zxing classes.

19.2.2 Blog Entries

- MBS Xojo / Real Studio Plugins, version 14.2pr1
- MBS Real Studio Plugins, version 13.1pr11

19.2.3 Blog Entries

- MBS Xojo / Real Studio Plugins, version 14.2pr1
- MBS Real Studio Plugins, version 13.1pr11

19.2.4 Methods

19.2.5 Scan(p as picture) as boolean

MBS Picture Plugin, Plugin Version: 8.0, Platforms: macOS, Linux, Windows, Targets: All.

Function: Scans for a barcode on the picture.
Notes:

The barcode is searched on the middle vertical line from the left to right.

So the picture you pass can be as small as just one pixel height.
The barcode should be horizontal centered in that picture for best results.

Returns true on success and false on failure.
See also:

- 19.2.6 Scan(p as picture, lines() as Integer) as boolean 4476

19.2.6 Scan(p as picture, lines() as Integer) as boolean

MBS Picture Plugin, Plugin Version: 8.0, Platforms: macOS, Linux, Windows, Targets: All.

Function: Scans for a barcode on the picture.
Example:

```
dim i as Integer
dim lines(-1) as Integer
dim b as BarcodeScannerMBS
dim p as Picture
// set b to your scanner and p to your picture

for i=0 to 99
lines.append i*10 // search every 10th line on a 1000 pixel high image.
next

if b.scan(p,lines) then
// ok
end if
```

Notes:

The barcode is searched on the lines with the given offsets from the left to right.

The lines array must have at least one entry specifying the lines to search on.
If the values in the lines array are out of bounds, they are ignored. The first line has the value 0.

So the picture you pass can be as small as just one pixel height.
The barcode should be horizontal centered in that picture for best results.

Returns true on success and false on failure.
See also:

- 19.2.5 Scan(p as picture) as boolean 4475

19.2.7 Properties

19.2.8 Barcode as String

MBS Picture Plugin, Plugin Version: 8.0, Platforms: macOS, Linux, Windows, Targets: All.

Function: The barcode result of the last scan.
Notes:

If the last scan was successful, this property has a value.
If the last scan failed, this property is empty.
(Read and Write property)

19.2.9 CheckDigits as Boolean

MBS Picture Plugin, Plugin Version: 8.0, Platforms: macOS, Linux, Windows, Targets: All.

Function: Whether to calculate the checksum.
Notes:

Normal 12 or 13 digit barcodes have the last number being a checksum.
If it does not match, the barcode is declined.

Default is false.
(Read and Write property)

19.2.10 LastBarcode as String

MBS Picture Plugin, Plugin Version: 8.0, Platforms: macOS, Linux, Windows, Targets: All.

Function: The barcode result of the last successful scan.
Notes:

If a scan fails, this value still has the value of the last successful scan.
(Read and Write property)

19.2.11 LastPicture as Picture

MBS Picture Plugin, Plugin Version: 8.0, Platforms: macOS, Linux, Windows, Targets: All.

Function: The last picture used for the scan.
Notes: (Read and Write property)

19.2.12 MinimumLength as Integer

MBS Picture Plugin, Plugin Version: 8.0, Platforms: macOS, Linux, Windows, Targets: All.

Function: The minimum length of barcodes.
Notes:

Set to 0 to disable.

To avoid false barcodes, any barcode is rejected which does not have the sufficient length.

Default is 13.
(Read and Write property)

19.2.13 Mode as Integer

MBS Picture Plugin, Plugin Version: 8.0, Platforms: macOS, Linux, Windows, Targets: All.

Function: The mode of the scanner.
Notes:

Mode 0 is to scan EANs.
Mode 1 is to scan 2/5 family barcodes.
(Read and Write property)

19.3 class ZBarMBS

19.3.1 class ZBarMBS

MBS Barcode Plugin, Plugin Version: 21.3, Platforms: macOS, Linux, Windows, iOS, Targets: All.

Function: The class for scanning barcodes with zbar.
Example:

```
// get some picture
Dim p As Picture = Picture.Open(file)
If p <>Nil Then

// scan it
Dim symbols() As ZBarMBS = ZBarMBS.Scan(p)

// show results
For Each symbol As ZBarMBS In symbols
MsgBox symbol.Name+": "+symbol.Text
Next
End If
```

Notes:

We can use the zbar library to scan pictures for barcodes in Xojo:

ZBar is an open source software suite for reading bar codes from various sources, such as video streams, image files and raw intensity sensors. It supports many popular symbologies (types of bar codes) including EAN-13/UPC-A, UPC-E, EAN-8, Code 128, Code 39, Interleaved 2 of 5 and QR Code.

ZBar is licensed under the GNU LGPL 2.1 to enable development of both open source and commercial projects.

Since the library is under LGPL license, we can't embed it within the plugin and you need to provide a DLL/dylib/so file to the plugin to load library

zbar Homepage:
http://zbar.sourceforge.net
This is an abstract class. You can't create an instance, but you can get one from various plugin functions.

19.3.2 Blog Entries

- MonkeyBread Software Releases the MBS Xojo Plugins in version 21.3

- MBS Xojo Plugins, version 21.3pr5
- Using zbar library with Xojo
- MBS Xojo Plugins, version 21.3pr2
- MBS Xojo Plugins, version 21.3pr1

19.3.3 Xojo Developer Magazine

- 19.5, page 9: News

19.3.4 Blog Entries

- MonkeyBread Software Releases the MBS Xojo Plugins in version 21.3
- MBS Xojo Plugins, version 21.3pr5
- Using zbar library with Xojo
- MBS Xojo Plugins, version 21.3pr2
- MBS Xojo Plugins, version 21.3pr1

19.3.5 Xojo Developer Magazine

- 19.5, page 9: News

19.3.6 Methods

19.3.7 Components as ZBarMBS()

MBS Barcode Plugin, Plugin Version: 21.3, Platforms: macOS, Linux, Windows, iOS, Targets: All.

Function: Components of a barcode.
Notes:

If this is a composed barcode, you may get the individual parts here.
Maybe nil if no components are available.

19.3.8 Constructor

MBS Barcode Plugin, Plugin Version: 21.3, Platforms: macOS, Linux, Windows, iOS, Targets: All.

Function: The private constructor.

19.3.9 LibraryLoaded as Boolean

MBS Barcode Plugin, Plugin Version: 21.3, Platforms: macOS, Linux, Windows, iOS, Targets: All.

Function: Whether the library is loaded.

19.3.10 LibraryLoadError as Integer

MBS Barcode Plugin, Plugin Version: 21.3, Platforms: macOS, Linux, Windows, iOS, Targets: All.

Function: The last error code from loading the zlib library.

19.3.11 LibraryLoadErrorMessage as String

MBS Barcode Plugin, Plugin Version: 21.3, Platforms: macOS, Linux, Windows, iOS, Targets: All.

Function: The last error message from loading the zlib library.

19.3.12 LoadLibrary(file as folderitem) as boolean

MBS Barcode Plugin, Plugin Version: 21.3, Platforms: macOS, Linux, Windows, iOS, Targets: All.

Function: Loads the zbar library.
Example:

```
# If TargetMacOS Then

Const libname = "libzbar.0.dylib"

Dim LibFile As FolderItem = GetFolderItem(libname)

If ZBarMBS.LoadLibrary(LibFile) Then
'MsgBox "ZBar loaded."
Else
MsgBox "Failed to load ZBar library: "+ZBarMBS.LibraryLoadErrorMessage
End If
# EndIf
```

Notes:

Please pass path to zbar.dll on Windows, libzbar.dylib on macOS and libzbar.so on Linux.
Returns true on success and false on failure.

See LibraryLoadErrorMessage and LibraryLoadError properties for error details.

We have libraries for you here:
https://www.monkeybreadsoftware.de/xojo/download/plugin/Libs/
See also:

- 19.3.13 LoadLibrary(path as string) as boolean 4482

19.3.13 LoadLibrary(path as string) as boolean

MBS Barcode Plugin, Plugin Version: 21.3, Platforms: macOS, Linux, Windows, iOS, Targets: All.

Function: Loads the zbar library.
Example:

```
# If TargetLinux Then

Const libname = "libzbar.so.0"
// /usr/lib/x86_64-linux-gnu/libzbar.so.0

If ZBarMBS.LoadLibrary(libname) Then

'MsgBox "ZBar loaded."

Else

MsgBox "Failed to load ZBar library: "+ZBarMBS.LibraryLoadErrorMessage

End If
# endif
```

Notes:

Please pass path to zbar.dll on Windows, libzbar.dylib on macOS and libzbar.so on Linux.
Returns true on success and false on failure.

See LibraryLoadErrorMessage and LibraryLoadError properties for error details.

We have libraries for you here:
https://www.monkeybreadsoftware.de/xojo/download/plugin/Libs/
See also:

- 19.3.12 LoadLibrary(file as folderitem) as boolean 4481

19.3.14 Scan(pic as Picture, AllowedTypes as Integer = 0) as ZBarMBS()

MBS Barcode Plugin, Plugin Version: 21.3, Platforms: macOS, Linux, Windows, iOS, Targets: All.

Function: Performs barcode detection.
Example:

```
// get some picture
Dim p As Picture = Picture.Open(file)
If p <>Nil Then

// scan it
Dim symbols() As ZBarMBS = ZBarMBS.Scan(p)

// show results
For Each symbol As ZBarMBS In symbols
MsgBox symbol.Name+": "+symbol.Text
Next
End If
```

Notes:

Returns an array of detected barcodes.

Works best with black & white picture, so you may enhance contrast.
If AllowedTypes is zero, all types are enabled.
Otherwise use bitwiseOr() to combine types you like and pass them as AllowedTypes.

19.3.15 Properties

19.3.16 BoundsBottom as Integer

MBS Barcode Plugin, Plugin Version: 21.3, Platforms: macOS, Linux, Windows, iOS, Targets: All.

Function: Bottom of bounding rectangle.
Notes: (Read only property)

19.3.17 BoundsLeft as Integer

MBS Barcode Plugin, Plugin Version: 21.3, Platforms: macOS, Linux, Windows, iOS, Targets: All.

Function: Left of bounding rectangle.
Notes: (Read only property)

19.3.18 BoundsRight as Integer

MBS Barcode Plugin, Plugin Version: 21.3, Platforms: macOS, Linux, Windows, iOS, Targets: All.

Function: Right of bounding rectangle.
Notes: (Read only property)

19.3.19 BoundsTop as Integer

MBS Barcode Plugin, Plugin Version: 21.3, Platforms: macOS, Linux, Windows, iOS, Targets: All.

Function: Top of bounding rectangle.
Notes: (Read only property)

19.3.20 Data as MemoryBlock

MBS Barcode Plugin, Plugin Version: 21.3, Platforms: macOS, Linux, Windows, iOS, Targets: All.

Function: The RAW data from the barcode.
Notes: (Read and Write property)

19.3.21 HasComponents as Boolean

MBS Barcode Plugin, Plugin Version: 21.3, Platforms: macOS, Linux, Windows, iOS, Targets: All.

Function: Whether we have an array of components.
Notes: (Read only property)

19.3.22 Name as String

MBS Barcode Plugin, Plugin Version: 21.3, Platforms: macOS, Linux, Windows, iOS, Targets: All.

Function: The name of the barcode type.
Notes: (Read and Write property)

19.3.23 Picture as Picture

MBS Barcode Plugin, Plugin Version: 21.3, Platforms: macOS, Linux, Windows, iOS, Targets: All.

Function: The picture scanned.
Notes: (Read only property)

19.3.24 Quality as Integer

MBS Barcode Plugin, Plugin Version: 21.3, Platforms: macOS, Linux, Windows, iOS, Targets: All.

Function: The quality rating.
Notes:

Value depends on what barcode type is used.
But in general if you get two barcodes detected, you may pick the higher one.
(Read only property)

19.3.25 Text as String

MBS Barcode Plugin, Plugin Version: 21.3, Platforms: macOS, Linux, Windows, iOS, Targets: All.

Function: The barcode content.
Notes:

If data is valid UTF-8, this will be a string with UTF-8 text of the barcode.
Otherwise we default to Windows ANSI encoding.
(Read only property)

19.3.26 Type as Integer

MBS Barcode Plugin, Plugin Version: 21.3, Platforms: macOS, Linux, Windows, iOS, Targets: All.

Function: The type of the barcode.
Notes:

See constants.
Maybe a combination of a flag for add-ons and the type, e.g. kSymbolTypeEAN13 + kSymbolTypeAddOn5
(Read only property)

19.3.27 Version as String

MBS Barcode Plugin, Plugin Version: 21.3, Platforms: macOS, Linux, Windows, iOS, Targets: All.

Function: Queries version number of zbar library.
Notes:

Returns for example "0.10".
(Read only property)

19.3.28 XML as String

MBS Barcode Plugin, Plugin Version: 21.3, Platforms: macOS, Linux, Windows, iOS, Targets: All.

Function: Queries XML of the barcode.
Notes: (Read only property)

19.3.29 Constants

19.3.30 kSymbolTypeAddOn = & h0700

MBS Barcode Plugin, Plugin Version: 21.3.

Function: One of the symbol constants.
Notes: add-on flag mask

19.3.31 kSymbolTypeAddOn2 = & h0200

MBS Barcode Plugin, Plugin Version: 21.3.

Function: One of the symbol constants.
Notes: 2-digit add-on flag

19.3.32 kSymbolTypeAddOn5 = & h0500

MBS Barcode Plugin, Plugin Version: 21.3.

Function: One of the symbol constants.
Notes: 5-digit add-on flag

19.3.33 kSymbolTypeCODE128 = 128

MBS Barcode Plugin, Plugin Version: 21.3.

Function: One of the symbol constants.
Notes: Code 128

19.3.34 kSymbolTypeCODE39 = 39

MBS Barcode Plugin, Plugin Version: 21.3.

Function: One of the symbol constants.
Notes: Code 39.

19.3.35 kSymbolTypeEAN13 = 13

MBS Barcode Plugin, Plugin Version: 21.3.

Function: One of the symbol constants.
Notes: EAN-13

19.3.36 kSymbolTypeEAN8 = 8

MBS Barcode Plugin, Plugin Version: 21.3.

Function: One of the symbol constants.
Notes: EAN-8

19.3.37 kSymbolTypeI25 = 25

MBS Barcode Plugin, Plugin Version: 21.3.

Function: One of the symbol constants.
Notes: Interleaved 2 of 5.

19.3.38 kSymbolTypeISBN10 = 10

MBS Barcode Plugin, Plugin Version: 21.3.

Function: One of the symbol constants.
Notes: ISBN-10 (from EAN-13).

19.3.39 kSymbolTypeISBN13 = 14

MBS Barcode Plugin, Plugin Version: 21.3.

Function: One of the symbol constants.
Notes: ISBN-13 (from EAN-13).

19.3.40 kSymbolTypeNone = 0

MBS Barcode Plugin, Plugin Version: 21.3.

Function: One of the symbol constants.
Notes: no symbol decoded.

19.3.41 kSymbolTypePartial = 1

MBS Barcode Plugin, Plugin Version: 21.3.

Function: One of the symbol constants.
Notes: intermediate status

19.3.42 kSymbolTypePDF417 = 57

MBS Barcode Plugin, Plugin Version: 21.3.

Function: One of the symbol constants.
Notes: PDF417.

19.3.43 kSymbolTypeQRCode = 64

MBS Barcode Plugin, Plugin Version: 21.3.

Function: One of the symbol constants.
Notes: QR Code.

19.3.44 kSymbolTypeSymbol = & h00ff

MBS Barcode Plugin, Plugin Version: 21.3.

Function: One of the symbol constants.
Notes: mask for base symbol type

19.3.45 kSymbolTypeUPCA = 12

MBS Barcode Plugin, Plugin Version: 21.3.

Function: One of the symbol constants.
Notes: UPC-A

19.3.46 kSymbolTypeUPCE = 9

MBS Barcode Plugin, Plugin Version: 21.3.

Function: One of the symbol constants.
Notes: UPC-E

19.4 class ZintRenderHexagonMBS

19.4.1 class ZintRenderHexagonMBS

MBS Barcode Plugin, Plugin Version: 13.5, Platforms: macOS, Linux, Windows, Targets: All.

Function: The class for a hexagon to draw.
Deprecated: This item is deprecated and should no longer be used. You can use ZintVectorHexagonMBS instead. **Notes:** This is an abstract class. You can't create an instance, but you can get one from various plugin functions.

19.4.2 Blog Entries

- MBS Xojo Plugins, version 19.6pr4
- MBS Xojo Plugins, version 19.3pr2

19.4.3 Blog Entries

- MBS Xojo Plugins, version 19.6pr4
- MBS Xojo Plugins, version 19.3pr2

19.4.4 Methods

19.4.5 Constructor

MBS Barcode Plugin, Plugin Version: 13.5, Platforms: macOS, Linux, Windows, Targets: All.

Function: The private constructor.

19.4.6 Properties

19.4.7 Height as Single

MBS Barcode Plugin, Plugin Version: 19.3, Platforms: macOS, Linux, Windows, Targets: All.

Function: The height of the hexagon.
Notes: (Read only property)

19.4.8 NextObject as ZintRenderHexagonMBS

MBS Barcode Plugin, Plugin Version: 13.5, Platforms: macOS, Linux, Windows, Targets: All.

Function: The next hexagon object in the chain.
Notes:

This is nil on the last object in the chain.
(Read and Write property)

19.4.9 X as Single

MBS Barcode Plugin, Plugin Version: 13.5, Platforms: macOS, Linux, Windows, Targets: All.

Function: The X coordinate.
Notes: (Read only property)

19.4.10 Y as Single

MBS Barcode Plugin, Plugin Version: 13.5, Platforms: macOS, Linux, Windows, Targets: All.

Function: The Y coordinate.
Notes: (Read only property)

19.5 class ZintRenderLineMBS

19.5.1 class ZintRenderLineMBS

MBS Barcode Plugin, Plugin Version: 13.5, Platforms: macOS, Linux, Windows, Targets: All.

Function: The class for a line to draw.
Deprecated: This item is deprecated and should no longer be used. You can use ZintVectorRectangleMBS instead. **Notes:** This is an abstract class. You can't create an instance, but you can get one from various plugin functions.

19.5.2 Blog Entries

- MBS Xojo Plugins, version 19.6pr4

19.5.3 Xojo Developer Magazine

- 17.4, page 41: Creating Barcodes in Xojo, How you can create more than 80 different types of barcodes in Xojo by Stefanie Juchmes

19.5.4 Blog Entries

- MBS Xojo Plugins, version 19.6pr4

19.5.5 Xojo Developer Magazine

- 17.4, page 41: Creating Barcodes in Xojo, How you can create more than 80 different types of barcodes in Xojo by Stefanie Juchmes

19.5.6 Methods

19.5.7 Constructor

MBS Barcode Plugin, Plugin Version: 13.5, Platforms: macOS, Linux, Windows, Targets: All.

Function: The private constructor.

19.5.8 Properties

19.5.9 Length as Single

MBS Barcode Plugin, Plugin Version: 13.5, Platforms: macOS, Linux, Windows, Targets: All.

Function: The length of the line.
Notes: (Read only property)

19.5.10 NextObject as ZintRenderLineMBS

MBS Barcode Plugin, Plugin Version: 13.5, Platforms: macOS, Linux, Windows, Targets: All.

Function: The next line object in the chain.
Notes:

This is nil on the last object in the chain.
(Read and Write property)

19.5.11 Width as Single

MBS Barcode Plugin, Plugin Version: 13.5, Platforms: macOS, Linux, Windows, Targets: All.

Function: The width of the line.
Notes:

You need to know the orientation of the barcode to know how to draw it
(Read only property)

19.5.12 X as Single

MBS Barcode Plugin, Plugin Version: 13.5, Platforms: macOS, Linux, Windows, Targets: All.

Function: The X coordinate.
Notes: (Read only property)

19.5.13 Y as Single

MBS Barcode Plugin, Plugin Version: 13.5, Platforms: macOS, Linux, Windows, Targets: All.

Function: The Y coordinate.
Notes: (Read only property)

19.6 class ZintRenderMBS

19.6.1 class ZintRenderMBS

MBS Barcode Plugin, Plugin Version: 13.5, Platforms: macOS, Linux, Windows, Targets: All.

Function: The class for render information.
Deprecated: This item is deprecated and should no longer be used. You can use ZintVectorMBS instead.
Notes: This is an abstract class. You can't create an instance, but you can get one from various plugin functions.

19.6.2 Blog Entries

- MBS Xojo Plugins, version 19.6pr4

19.6.3 Xojo Developer Magazine

- 17.4, page 41: Creating Barcodes in Xojo, How you can create more than 80 different types of barcodes in Xojo by Stefanie Juchmes

19.6.4 Blog Entries

- MBS Xojo Plugins, version 19.6pr4

19.6.5 Xojo Developer Magazine

- 17.4, page 41: Creating Barcodes in Xojo, How you can create more than 80 different types of barcodes in Xojo by Stefanie Juchmes

19.6.6 Methods

19.6.7 Constructor

MBS Barcode Plugin, Plugin Version: 13.5, Platforms: macOS, Linux, Windows, Targets: All.

Function: The private constructor.

19.6.8 hexagons as ZintRenderHexagonMBS()

MBS Barcode Plugin, Plugin Version: 13.5, Platforms: macOS, Linux, Windows, Targets: All.

Function: Returns array with all the hexagon objects.

19.6.9 lines as ZintRenderLineMBS()

MBS Barcode Plugin, Plugin Version: 13.5, Platforms: macOS, Linux, Windows, Targets: All.

Function: Returns array with all the line objects.

19.6.10 rings as ZintRenderRingMBS()

MBS Barcode Plugin, Plugin Version: 13.5, Platforms: macOS, Linux, Windows, Targets: All.

Function: Returns array with all the ring objects.

19.6.11 strings as ZintRenderStringMBS()

MBS Barcode Plugin, Plugin Version: 13.5, Platforms: macOS, Linux, Windows, Targets: All.

Function: Returns array with all the string objects.

19.6.12 Properties

19.6.13 FirstHexagon as ZintRenderHexagonMBS

MBS Barcode Plugin, Plugin Version: 13.5, Platforms: macOS, Linux, Windows, Targets: All.

Function: The first hexagon object in the chain of hexagon objects.
Notes: (Read and Write property)

19.6.14 FirstLine as ZintRenderLineMBS

MBS Barcode Plugin, Plugin Version: 13.5, Platforms: macOS, Linux, Windows, Targets: All.

Function: The first line object in the chain of line objects.
Notes: (Read and Write property)

19.6.15 FirstRing as ZintRenderRingMBS

MBS Barcode Plugin, Plugin Version: 13.5, Platforms: macOS, Linux, Windows, Targets: All.

Function: The first ring object in the chain of ring objects.
Notes: (Read and Write property)

19.6.16 FirstString as ZintRenderStringMBS

MBS Barcode Plugin, Plugin Version: 13.5, Platforms: macOS, Linux, Windows, Targets: All.

Function: The first string object in the chain of string objects.
Notes: (Read and Write property)

19.6.17 Height as Single

MBS Barcode Plugin, Plugin Version: 13.5, Platforms: macOS, Linux, Windows, Targets: All.

Function: The height of the barcode.
Notes: (Read only property)

19.6.18 Width as Single

MBS Barcode Plugin, Plugin Version: 13.5, Platforms: macOS, Linux, Windows, Targets: All.

Function: The width of the barcode.
Notes: (Read only property)

19.7 class ZintRenderRingMBS

19.7.1 class ZintRenderRingMBS

MBS Barcode Plugin, Plugin Version: 13.5, Platforms: macOS, Linux, Windows, Targets: All.

Function: The class for a ring to draw.
Deprecated: This item is deprecated and should no longer be used. You can use ZintVectorCircleMBS instead. **Notes:** This is an abstract class. You can't create an instance, but you can get one from various plugin functions.

19.7.2 Blog Entries

- MBS Xojo Plugins, version 19.6pr4

19.7.3 Blog Entries

- MBS Xojo Plugins, version 19.6pr4

19.7.4 Methods

19.7.5 Constructor

MBS Barcode Plugin, Plugin Version: 13.5, Platforms: macOS, Linux, Windows, Targets: All.

Function: The private constructor.

19.7.6 Properties

19.7.7 LineWidth as Single

MBS Barcode Plugin, Plugin Version: 13.5, Platforms: macOS, Linux, Windows, Targets: All.

Function: The width of the line.
Notes: (Read only property)

19.7.8 NextObject as ZintRenderRingMBS

MBS Barcode Plugin, Plugin Version: 13.5, Platforms: macOS, Linux, Windows, Targets: All.

Function: The next ring object in the chain.
Notes:

This is nil on the last object in the chain.
(Read and Write property)

19.7.9 Radius as Single

MBS Barcode Plugin, Plugin Version: 13.5, Platforms: macOS, Linux, Windows, Targets: All.

Function: The radius for this ring.
Notes: (Read only property)

19.7.10 X as Single

MBS Barcode Plugin, Plugin Version: 13.5, Platforms: macOS, Linux, Windows, Targets: All.

Function: The X coordinate.
Notes: (Read only property)

19.7.11 Y as Single

MBS Barcode Plugin, Plugin Version: 13.5, Platforms: macOS, Linux, Windows, Targets: All.

Function: The Y coordinate.
Notes: (Read only property)

19.8 class ZintRenderStringMBS

19.8.1 class ZintRenderStringMBS

MBS Barcode Plugin, Plugin Version: 13.5, Platforms: macOS, Linux, Windows, Targets: All.

Function: The class for a string to draw.
Deprecated: This item is deprecated and should no longer be used. You can use ZintVectorStringMBS instead. **Notes:** This is an abstract class. You can't create an instance, but you can get one from various plugin functions.

19.8.2 Blog Entries

- MBS Xojo Plugins, version 19.6pr4

19.8.3 Blog Entries

- MBS Xojo Plugins, version 19.6pr4

19.8.4 Methods

19.8.5 Constructor

MBS Barcode Plugin, Plugin Version: 13.5, Platforms: macOS, Linux, Windows, Targets: All.

Function: The private constructor.

19.8.6 Properties

19.8.7 FontSize as Single

MBS Barcode Plugin, Plugin Version: 13.5, Platforms: macOS, Linux, Windows, Targets: All.

Function: The font size.
Notes: (Read only property)

19.8.8 Length as Integer

MBS Barcode Plugin, Plugin Version: 13.5, Platforms: macOS, Linux, Windows, Targets: All.

Function: The length of the text in characters.
Notes: (Read and Write property)

19.8.9 NextObject as ZintRenderStringMBS

MBS Barcode Plugin, Plugin Version: 13.5, Platforms: macOS, Linux, Windows, Targets: All.

Function: The next string object in the chain.
Notes:

This is nil on the last object in the chain.
(Read and Write property)

19.8.10 Text as String

MBS Barcode Plugin, Plugin Version: 13.5, Platforms: macOS, Linux, Windows, Targets: All.

Function: The text.
Notes:

Plugin assumes string is in UTF-8.
(Read and Write property)

19.8.11 Width as Single

MBS Barcode Plugin, Plugin Version: 13.5, Platforms: macOS, Linux, Windows, Targets: All.

Function: The width of the string.
Notes: (Read only property)

19.8.12 X as Single

MBS Barcode Plugin, Plugin Version: 13.5, Platforms: macOS, Linux, Windows, Targets: All.

Function: The X coordinate.
Notes: (Read only property)

19.8.13 Y as Single

MBS Barcode Plugin, Plugin Version: 13.5, Platforms: macOS, Linux, Windows, Targets: All.

Function: The Y coordinate.
Notes: (Read only property)

19.9 class ZintVectorCircleMBS

19.9.1 class ZintVectorCircleMBS

MBS Barcode Plugin, Plugin Version: 20.0, Platforms: macOS, Linux, Windows, Targets: All.

Function: The class for a circle to draw.
Notes: This is an abstract class. You can't create an instance, but you can get one from various plugin functions.

19.9.2 Blog Entries

- MBS Xojo Plugins, version 19.6pr4

19.9.3 Blog Entries

- MBS Xojo Plugins, version 19.6pr4

19.9.4 Methods

19.9.5 Constructor

MBS Barcode Plugin, Plugin Version: 20.0, Platforms: macOS, Linux, Windows, Targets: All.

Function: The private constructor.

19.9.6 Properties

19.9.7 ColorValue as Color

MBS Barcode Plugin, Plugin Version: 20.0, Platforms: macOS, Linux, Windows, Targets: All.

Function: The color value.
Notes: (Read only property)

19.9.8 Diameter as Single

MBS Barcode Plugin, Plugin Version: 20.0, Platforms: macOS, Linux, Windows, Targets: All.

Function: The diameter for this circle.
Notes: (Read only property)

19.9.9 NextObject as ZintVectorCircleMBS

MBS Barcode Plugin, Plugin Version: 20.0, Platforms: macOS, Linux, Windows, Targets: All.

Function: The next circle object in the chain.
Notes:

This is nil on the last object in the chain.
(Read and Write property)

19.9.10 X as Single

MBS Barcode Plugin, Plugin Version: 20.0, Platforms: macOS, Linux, Windows, Targets: All.

Function: The X coordinate.
Notes: (Read only property)

19.9.11 Y as Single

MBS Barcode Plugin, Plugin Version: 20.0, Platforms: macOS, Linux, Windows, Targets: All.

Function: The Y coordinate.
Notes: (Read only property)

19.10 class ZintVectorHexagonMBS

19.10.1 class ZintVectorHexagonMBS

MBS Barcode Plugin, Plugin Version: 20.0, Platforms: macOS, Linux, Windows, Targets: All.

Function: The class for a hexagon to draw.
Notes: This is an abstract class. You can't create an instance, but you can get one from various plugin functions.

19.10.2 Blog Entries

- MBS Xojo Plugins, version 19.6pr4

19.10.3 Blog Entries

- MBS Xojo Plugins, version 19.6pr4

19.10.4 Methods

19.10.5 Constructor

MBS Barcode Plugin, Plugin Version: 20.0, Platforms: macOS, Linux, Windows, Targets: All.

Function: The private constructor.

19.10.6 Properties

19.10.7 Diameter as Single

MBS Barcode Plugin, Plugin Version: 20.0, Platforms: macOS, Linux, Windows, Targets: All.

Function: The diameter of the hexagon.
Notes: (Read only property)

19.10.8 NextObject as ZintVectorHexagonMBS

MBS Barcode Plugin, Plugin Version: 20.0, Platforms: macOS, Linux, Windows, Targets: All.

Function: The next hexagon object in the chain.
Notes:

This is nil on the last object in the chain.
(Read and Write property)

19.10.9 X as Single

MBS Barcode Plugin, Plugin Version: 20.0, Platforms: macOS, Linux, Windows, Targets: All.

Function: The X coordinate.
Notes: (Read only property)

19.10.10 Y as Single

MBS Barcode Plugin, Plugin Version: 20.0, Platforms: macOS, Linux, Windows, Targets: All.

Function: The Y coordinate.
Notes: (Read only property)

19.11 class ZintVectorMBS

19.11.1 class ZintVectorMBS

MBS Barcode Plugin, Plugin Version: 20.0, Platforms: macOS, Linux, Windows, Targets: All.

Function: The class for vector information.
Notes: This is an abstract class. You can't create an instance, but you can get one from various plugin functions.

19.11.2 Blog Entries

- MBS Xojo Plugins, version 19.6pr4

19.11.3 Blog Entries

- MBS Xojo Plugins, version 19.6pr4

19.11.4 Methods

19.11.5 Circles as ZintVectorCircleMBS()

MBS Barcode Plugin, Plugin Version: 20.0, Platforms: macOS, Linux, Windows, Targets: All.

Function: Returns array with all the cirlce objects.

19.11.6 Constructor

MBS Barcode Plugin, Plugin Version: 20.0, Platforms: macOS, Linux, Windows, Targets: All.

Function: The private constructor.

19.11.7 Hexagons as ZintVectorHexagonMBS()

MBS Barcode Plugin, Plugin Version: 20.0, Platforms: macOS, Linux, Windows, Targets: All.

Function: Returns array with all the hexagon objects.

19.11.8 Rectangles as ZintVectorRectMBS()

MBS Barcode Plugin, Plugin Version: 20.0, Platforms: macOS, Linux, Windows, Targets: All.

Function: Returns array with all the rectangle objects.

19.11.9 Strings as ZintVectorStringMBS()

MBS Barcode Plugin, Plugin Version: 20.0, Platforms: macOS, Linux, Windows, Targets: All.

Function: Returns array with all the string objects.

19.11.10 Properties

19.11.11 FirstCircle as ZintVectorCircleMBS

MBS Barcode Plugin, Plugin Version: 20.0, Platforms: macOS, Linux, Windows, Targets: All.

Function: The first ring object in the chain of circle objects.
Notes: (Read and Write property)

19.11.12 FirstHexagon as ZintVectorHexagonMBS

MBS Barcode Plugin, Plugin Version: 20.0, Platforms: macOS, Linux, Windows, Targets: All.

Function: The first hexagon object in the chain of hexagon objects.
Notes: (Read and Write property)

19.11.13 FirstRectangle as ZintVectorRectMBS

MBS Barcode Plugin, Plugin Version: 20.0, Platforms: macOS, Linux, Windows, Targets: All.

Function: The first line object in the chain of rectangle objects.
Notes: (Read and Write property)

19.11.14 FirstString as ZintVectorStringMBS

MBS Barcode Plugin, Plugin Version: 20.0, Platforms: macOS, Linux, Windows, Targets: All.

Function: The first string object in the chain of string objects.
Notes: (Read and Write property)

19.11.15 Height as Single

MBS Barcode Plugin, Plugin Version: 20.0, Platforms: macOS, Linux, Windows, Targets: All.

Function: The height of the barcode.
Notes: (Read only property)

19.11.16 Width as Single

MBS Barcode Plugin, Plugin Version: 20.0, Platforms: macOS, Linux, Windows, Targets: All.

Function: The width of the barcode.
Notes: (Read only property)

19.12 class ZintVectorRectMBS

19.12.1 class ZintVectorRectMBS

MBS Barcode Plugin, Plugin Version: 20.0, Platforms: macOS, Linux, Windows, Targets: All.

Function: The class for a rectangle to draw.
Notes: This is an abstract class. You can't create an instance, but you can get one from various plugin functions.

19.12.2 Blog Entries

- MBS Xojo Plugins, version 19.6pr4

19.12.3 Blog Entries

- MBS Xojo Plugins, version 19.6pr4

19.12.4 Methods

19.12.5 Constructor

MBS Barcode Plugin, Plugin Version: 20.0, Platforms: macOS, Linux, Windows, Targets: All.

Function: The private constructor.

19.12.6 Properties

19.12.7 ColorValue as Color

MBS Barcode Plugin, Plugin Version: 20.0, Platforms: macOS, Linux, Windows, Targets: All.

Function: The color value.
Notes: (Read only property)

19.12.8 Height as Single

MBS Barcode Plugin, Plugin Version: 20.0, Platforms: macOS, Linux, Windows, Targets: All.

Function: The height of the line.
Notes: (Read only property)

19.12.9 NextObject as ZintVectorRectMBS

MBS Barcode Plugin, Plugin Version: 20.0, Platforms: macOS, Linux, Windows, Targets: All.

Function: The next rectangle object in the chain.
Notes:

This is nil on the last object in the chain.
(Read and Write property)

19.12.10 Width as Single

MBS Barcode Plugin, Plugin Version: 20.0, Platforms: macOS, Linux, Windows, Targets: All.

Function: The width of the line.
Notes:

You need to know the orientation of the barcode to know how to draw it
(Read only property)

19.12.11 X as Single

MBS Barcode Plugin, Plugin Version: 20.0, Platforms: macOS, Linux, Windows, Targets: All.

Function: The X coordinate.
Notes: (Read only property)

19.12.12 Y as Single

MBS Barcode Plugin, Plugin Version: 20.0, Platforms: macOS, Linux, Windows, Targets: All.

Function: The Y coordinate.
Notes: (Read only property)

19.13 class ZintVectorStringMBS

19.13.1 class ZintVectorStringMBS

MBS Barcode Plugin, Plugin Version: 20.0, Platforms: macOS, Linux, Windows, Targets: All.

Function: The class for a string to draw.
Notes: This is an abstract class. You can't create an instance, but you can get one from various plugin functions.

19.13.2 Blog Entries

- MBS Xojo Plugins, version 21.5pr1
- MBS Xojo Plugins, version 19.6pr4

19.13.3 Blog Entries

- MBS Xojo Plugins, version 21.5pr1
- MBS Xojo Plugins, version 19.6pr4

19.13.4 Methods

19.13.5 Constructor

MBS Barcode Plugin, Plugin Version: 20.0, Platforms: macOS, Linux, Windows, Targets: All.

Function: The private constructor.

19.13.6 Properties

19.13.7 FontSize as Single

MBS Barcode Plugin, Plugin Version: 20.0, Platforms: macOS, Linux, Windows, Targets: All.

Function: The font size.
Notes: (Read only property)

19.13.8 Length as Integer

MBS Barcode Plugin, Plugin Version: 20.0, Platforms: macOS, Linux, Windows, Targets: All.

Function: The length of the text in characters.
Notes: (Read and Write property)

19.13.9 NextObject as ZintVectorStringMBS

MBS Barcode Plugin, Plugin Version: 20.0, Platforms: macOS, Linux, Windows, Targets: All.

Function: The next string object in the chain.
Notes:

This is nil on the last object in the chain.
(Read and Write property)

19.13.10 Text as String

MBS Barcode Plugin, Plugin Version: 20.0, Platforms: macOS, Linux, Windows, Targets: All.

Function: The text.
Notes:

Plugin assumes string is in UTF-8.
(Read and Write property)

19.13.11 Width as Single

MBS Barcode Plugin, Plugin Version: 20.0, Platforms: macOS, Linux, Windows, Targets: All.

Function: The width of the string.
Notes: (Read only property)

19.13.12 X as Single

MBS Barcode Plugin, Plugin Version: 20.0, Platforms: macOS, Linux, Windows, Targets: All.

Function: The X coordinate.
Notes: (Read only property)

19.13.13 Y as Single

MBS Barcode Plugin, Plugin Version: 20.0, Platforms: macOS, Linux, Windows, Targets: All.

Function: The Y coordinate.
Notes: (Read only property)

19.14 class zxingAztecReaderMBS

19.14.1 class zxingAztecReaderMBS

MBS Barcode Plugin, Plugin Version: 13.5, Platforms: macOS, Linux, Windows, Targets: All.

Function: The reader for Aztec.
Notes: Subclass of the zxingReaderMBS class.

19.14.2 Methods

19.14.3 Constructor

MBS Barcode Plugin, Plugin Version: 13.5, Platforms: macOS, Linux, Windows, Targets: All.

Function: The constructor.

19.15 class zxingBarcodeFormatMBS

19.15.1 class zxingBarcodeFormatMBS

MBS Barcode Plugin, Plugin Version: 13.5, Platforms: macOS, Linux, Windows, Targets: All.

Function: The class for a barcode format.

19.15.2 Blog Entries

- Barcode Generation or Recognition

19.15.3 Xojo Developer Magazine

- 17.4, page 42: Creating Barcodes in Xojo, How you can create more than 80 different types of barcodes in Xojo by Stefanie Juchmes

19.15.4 Blog Entries

- Barcode Generation or Recognition

19.15.5 Xojo Developer Magazine

- 17.4, page 42: Creating Barcodes in Xojo, How you can create more than 80 different types of barcodes in Xojo by Stefanie Juchmes

19.15.6 Methods

19.15.7 Constructor(value as Integer)

MBS Barcode Plugin, Plugin Version: 13.5, Platforms: macOS, Linux, Windows, Targets: All.

Function: The constructor.

19.15.8 Properties

19.15.9 Name as String

MBS Barcode Plugin, Plugin Version: 13.5, Platforms: macOS, Linux, Windows, Targets: All.

Function: The name of the barcode for display.
Notes: (Read only property)

19.15.10 Value as Integer

MBS Barcode Plugin, Plugin Version: 13.5, Platforms: macOS, Linux, Windows, Targets: All.

Function: The numeric value for this barcode.
Notes: (Read and Write property)

19.15.11 Constants

19.15.12 kFormatAzTec = 1

MBS Barcode Plugin, Plugin Version: 13.5.

Function: One of the possible barcode format constants.
Notes: Aztec

19.15.13 kFormatCoda128 = 5

MBS Barcode Plugin, Plugin Version: 13.5.

Function: One of the possible barcode format constants.
Notes: Code 128 1D format.

19.15.14 kFormatCoda39 = 3

MBS Barcode Plugin, Plugin Version: 13.5.

Function: One of the possible barcode format constants.
Notes: Coda 39

19.15.15 kFormatCoda93 = 4

MBS Barcode Plugin, Plugin Version: 13.5.

Function: One of the possible barcode format constants.
Notes: Code 39 1D format.

19.15.16 kFormatCodaBar = 2

MBS Barcode Plugin, Plugin Version: 13.5.

Function: One of the possible barcode format constants.
Notes: Coabar

19.15.17 kFormatCodaEAN13 = 8

MBS Barcode Plugin, Plugin Version: 13.5.

Function: One of the possible barcode format constants.
Notes: EAN-13 1D format.

19.15.18 kFormatCodaEAN8 = 7

MBS Barcode Plugin, Plugin Version: 13.5.

Function: One of the possible barcode format constants.
Notes: EAN-8 1D format

19.15.19 kFormatCodaITF = 9

MBS Barcode Plugin, Plugin Version: 13.5.

Function: One of the possible barcode format constants.
Notes: ITF (Interleaved Two of Five) 1D format.

19.15.20 kFormatCodaPDF417 = 11

MBS Barcode Plugin, Plugin Version: 13.5.

Function: One of the possible barcode format constants.
Notes: PDF417 format.

19.15.21 kFormatCodaQRCode = 12

MBS Barcode Plugin, Plugin Version: 13.5.

Function: One of the possible barcode format constants.
Notes: QR Code 2D barcode format.

19.15.22 kFormatCodaRSSExpanded = 14

MBS Barcode Plugin, Plugin Version: 13.5.

Function: One of the possible barcode format constants.
Notes: Coda RSS Expanded

19.15.23 kFormatCodaUPCA = 15

MBS Barcode Plugin, Plugin Version: 13.5.

Function: One of the possible barcode format constants.
Notes: UPC-A 1D format.

19.15.24 kFormatCodaUPCE = 16

MBS Barcode Plugin, Plugin Version: 13.5.

Function: One of the possible barcode format constants.
Notes: UPC-E 1D format.

19.15.25 kFormatCodaUPCEANExtension = 17

MBS Barcode Plugin, Plugin Version: 13.5.

Function: One of the possible barcode format constants.
Notes: UPC EAN Extension

19.15.26 kFormatCodeRSS14 = 13

MBS Barcode Plugin, Plugin Version: 13.5.

Function: One of the possible barcode format constants.
Notes: RSS 14

19.15.27 kFormatDataMatrix = 6

MBS Barcode Plugin, Plugin Version: 13.5.

Function: One of the possible barcode format constants.
Notes: DataMatrix 2D barcode format.

19.16 class zxingBinarizerMBS

19.16.1 class zxingBinarizerMBS

MBS Barcode Plugin, Plugin Version: 13.5, Platforms: macOS, Linux, Windows, Targets: All.

Function: The binarazer class.
Notes:

This class provides binary values for luminance values.
This is an abstract class. You can't create an instance, but you can get one from various plugin functions.

19.16.2 Methods

19.16.3 Constructor

MBS Barcode Plugin, Plugin Version: 13.5, Platforms: macOS, Linux, Windows, Targets: All.

Function: The private constructor.

19.16.4 createBinarizer(source as zxingLuminanceSourceMBS) as zxingBinarizerMBS

MBS Barcode Plugin, Plugin Version: 13.5, Platforms: macOS, Linux, Windows, Targets: All.

Function: Creates a new binarizer for the given luminance source.

19.16.5 Properties

19.16.6 Handle as Integer

MBS Barcode Plugin, Plugin Version: 13.5, Platforms: macOS, Linux, Windows, Targets: All.

Function: The internal object reference.
Notes: (Read only property)

19.16.7 Height as Integer

MBS Barcode Plugin, Plugin Version: 13.5, Platforms: macOS, Linux, Windows, Targets: All.

Function: Queries height of the image.
Notes: (Read only property)

19.16.8 LuminanceSource as zxingLuminanceSourceMBS

MBS Barcode Plugin, Plugin Version: 13.5, Platforms: macOS, Linux, Windows, Targets: All.

Function: The luminance source used.
Notes: (Read only property)

19.16.9 Width as Integer

MBS Barcode Plugin, Plugin Version: 13.5, Platforms: macOS, Linux, Windows, Targets: All.

Function: Queries width of the image.
Notes: (Read only property)

19.17 class zxingBinaryBitmapMBS

19.17.1 class zxingBinaryBitmapMBS

MBS Barcode Plugin, Plugin Version: 13.5, Platforms: macOS, Linux, Windows, Targets: All.

Function: This class is the core bitmap class used by ZXing to represent 1 bit data.
Notes:

Reader objects accept a BinaryBitmap and attempt to decode it.
This is an abstract class. You can't create an instance, but you can get one from various plugin functions.

19.17.2 Blog Entries

- MBS Xojo Plugins, version 19.4pr2
- MBS Xojo / Real Studio Plugins, version 15.2pr1
- MBS Xojo / Real Studio Plugins, version 14.2pr8
- Barcode Generation or Recognition

19.17.3 Xojo Developer Magazine

- 17.4, page 41: Creating Barcodes in Xojo, How you can create more than 80 different types of barcodes in Xojo by Stefanie Juchmes

19.17.4 Blog Entries

- MBS Xojo Plugins, version 19.4pr2
- MBS Xojo / Real Studio Plugins, version 15.2pr1
- MBS Xojo / Real Studio Plugins, version 14.2pr8
- Barcode Generation or Recognition

19.17.5 Xojo Developer Magazine

- 17.4, page 41: Creating Barcodes in Xojo, How you can create more than 80 different types of barcodes in Xojo by Stefanie Juchmes

19.17.6 Methods

19.17.7 Constructor

MBS Barcode Plugin, Plugin Version: 13.5, Platforms: macOS, Linux, Windows, Targets: All.

Function: The private constructor.

19.17.8 CreateWithPicture(pic as picture, hybrid as boolean = false) as zxingBinaryBitmapMBS

MBS Barcode Plugin, Plugin Version: 13.5, Platforms: macOS, Linux, Windows, Targets: All.

Function: Creates a new binary bitmap using a given picture.
Notes: if hybrid is true, we use internally the HybridBinarizer, else the GlobalHistogramBinarizer.

19.17.9 crop(left as Integer, top as Integer, width as Integer, height as Integer) as zxingBinaryBitmapMBS

MBS Barcode Plugin, Plugin Version: 13.5, Platforms: macOS, Linux, Windows, Targets: All.

Function: Returns a new object with cropped image data.

19.17.10 rotateCounterClockwise as zxingBinaryBitmapMBS

MBS Barcode Plugin, Plugin Version: 13.5, Platforms: macOS, Linux, Windows, Targets: All.

Function: Returns a new object with rotated image data by 90 degrees counterclockwise.

19.17.11 string as string

MBS Barcode Plugin, Plugin Version: 13.5, Platforms: macOS, Linux, Windows, Targets: All.

Function: Queries image as text string.

19.17.12 Properties

19.17.13 Handle as Integer

MBS Barcode Plugin, Plugin Version: 13.5, Platforms: macOS, Linux, Windows, Targets: All.

Function: The internal object reference.
Notes: (Read only property)

19.17.14 Height as Integer

MBS Barcode Plugin, Plugin Version: 13.5, Platforms: macOS, Linux, Windows, Targets: All.

Function: Queries height of the image.
Notes: (Read only property)

19.17.15 isCropSupported as Boolean

MBS Barcode Plugin, Plugin Version: 13.5, Platforms: macOS, Linux, Windows, Targets: All.

Function: Whether this bitmap can be cropped.
Notes: (Read only property)

19.17.16 isRotateSupported as Boolean

MBS Barcode Plugin, Plugin Version: 13.5, Platforms: macOS, Linux, Windows, Targets: All.

Function: Whether this bitmap supports counter-clockwise rotation.
Notes: (Read only property)

19.17.17 LuminanceSource as zxingLuminanceSourceMBS

MBS Barcode Plugin, Plugin Version: 13.5, Platforms: macOS, Linux, Windows, Targets: All.

Function: Queries the luminance source for this bitmap.
Notes: (Read only property)

19.17.18 Picture as Picture

MBS Barcode Plugin, Plugin Version: 19.4, Platforms: macOS, Linux, Windows, Targets: All.

Function: Creates a picture with content of the binary bitmap.
Notes:

This is made to help debugging barcode detection.
(Read only property)

19.17.19 Width as Integer

MBS Barcode Plugin, Plugin Version: 13.5, Platforms: macOS, Linux, Windows, Targets: All.

Function: Queries width of the image.
Notes: (Read only property)

19.18 class zxingBitArrayMBS

19.18.1 class zxingBitArrayMBS

MBS Barcode Plugin, Plugin Version: 13.5, Platforms: macOS, Linux, Windows, Targets: All.

Function: A simple, fast array of bits, represented compactly by an array of ints internally.

19.18.2 Methods

19.18.3 clear

MBS Barcode Plugin, Plugin Version: 13.5, Platforms: macOS, Linux, Windows, Targets: All.

Function: Clears the array.
Example:

```
dim b as new zxingBitArrayMBS(10)
b.set(2)
// show
MsgBox b.Text
// clear the bits
b.clear
// and show again
MsgBox b.Text
```

19.18.4 Constructor(size as Integer)

MBS Barcode Plugin, Plugin Version: 13.5, Platforms: macOS, Linux, Windows, Targets: All.

Function: The constructor.

19.18.5 get(index as Integer) as boolean

MBS Barcode Plugin, Plugin Version: 13.5, Platforms: macOS, Linux, Windows, Targets: All.

Function: Queries value of an item in array.

19.18.6 getNextSet(fromIndex as Integer) as Integer

MBS Barcode Plugin, Plugin Version: 13.5, Platforms: macOS, Linux, Windows, Targets: All.

Function: Queries next set bit.

19.18.7 getNextUnset(fromIndex as Integer) as Integer

MBS Barcode Plugin, Plugin Version: 13.5, Platforms: macOS, Linux, Windows, Targets: All.

Function: Finds next unset array index.

19.18.8 isRange(start as Integer, ende as Integer, value as boolean) as boolean

MBS Barcode Plugin, Plugin Version: 13.5, Platforms: macOS, Linux, Windows, Targets: All.

Function: Efficient method to check if a range of bits is set, or not set.

19.18.9 PictureColumn(pic as picture, Column as Integer) as zxingBitArrayMBS

MBS Barcode Plugin, Plugin Version: 13.5, Platforms: macOS, Linux, Windows, Targets: All.

Function: Queries a column of a picture as bit array.

19.18.10 PictureRow(pic as picture, row as Integer) as zxingBitArrayMBS

MBS Barcode Plugin, Plugin Version: 13.5, Platforms: macOS, Linux, Windows, Targets: All.

Function: Queries a row of a picture as bit array.

19.18.11 reverse

MBS Barcode Plugin, Plugin Version: 13.5, Platforms: macOS, Linux, Windows, Targets: All.

Function: Reverses the bit array.
Example:

```
dim b as new zxingBitArrayMBS(10)
b.set(2)
// show
```

```
MsgBox b.Text
// reverse the bits
b.reverse
// and show again
MsgBox b.Text
```

Notes: This does reverse order, not inverse the values.

19.18.12 set(index as Integer)

MBS Barcode Plugin, Plugin Version: 13.5, Platforms: macOS, Linux, Windows, Targets: All.

Function: Sets a bit.
Example:

```
dim b as new zxingBitArrayMBS(10)
// show
MsgBox b.Text
// set a bit
b.set(5)
// and show again
MsgBox b.Text
```

19.18.13 setBulk(index as Integer, newBits as Integer)

MBS Barcode Plugin, Plugin Version: 13.5, Platforms: macOS, Linux, Windows, Targets: All.

Function: Sets bits from integer.
Example:

```
dim b as new zxingBitArrayMBS(10)
// show
MsgBox b.Text
// set the bits
b.setBulk(2, & b101010101)
// and show again
MsgBox b.Text
```

19.18.14 Properties

19.18.15 Handle as Integer

MBS Barcode Plugin, Plugin Version: 13.5, Platforms: macOS, Linux, Windows, Targets: All.

Function: The internal object reference.
Notes: (Read only property)

19.18.16 Size as Integer

MBS Barcode Plugin, Plugin Version: 13.5, Platforms: macOS, Linux, Windows, Targets: All.

Function: Returns size of the array.
Example:

```
dim b as new zxingBitArrayMBS(10)
MsgBox str(b.size)
```

Notes: (Read only property)

19.18.17 Text as String

MBS Barcode Plugin, Plugin Version: 13.5, Platforms: macOS, Linux, Windows, Targets: All.

Function: Returns text representation.
Example:

```
dim b as new zxingBitArrayMBS(10)
// show
MsgBox b.Text
// set a bit
b.set(5)
// and show again
MsgBox b.Text
```

Notes: (Read only property)

19.19 class zxingByQuadrantReaderMBS

19.19.1 class zxingByQuadrantReaderMBS

MBS Barcode Plugin, Plugin Version: 19.4, Platforms: macOS, Linux, Windows, Targets: All.

Function: This class attempts to decode a barcode from an image, not by scanning the whole image, but by scanning subsets of the image.
Notes:

This is important when there may be multiple barcodes in an image, and detecting a barcode may find parts of multiple barcode and fail to decode (e.g. QR Codes). Instead this scans the four quadrants of the image – and also the center 'quadrant' to cover the case where a barcode is found in the center.
Subclass of the zxingReaderMBS class.

19.19.2 Blog Entries

- MBS Xojo Plugins, version 19.4pr2

19.19.3 Blog Entries

- MBS Xojo Plugins, version 19.4pr2

19.19.4 Methods

19.19.5 Constructor(Reader as zxingReaderMBS)

MBS Barcode Plugin, Plugin Version: 19.4, Platforms: macOS, Linux, Windows, Targets: All.

Function: The constructor.
Notes: Pass the reader to use by the quadrant reader.

19.19.6 Properties

19.19.7 Reader as zxingReaderMBS

MBS Barcode Plugin, Plugin Version: 19.4, Platforms: macOS, Linux, Windows, Targets: All.

Function: The reference to the reader used by the quadrant reader.
Notes: (Read only property)

19.20 class zxingChecksumExceptionMBS

19.20.1 class zxingChecksumExceptionMBS

MBS Barcode Plugin, Plugin Version: 13.5, Platforms: macOS, Linux, Windows, Targets: All.

Function: One of the exceptions from zxing.
Notes: Subclass of the zxingReaderExceptionMBS class.

19.21 class zxingCodaBarReaderMBS

19.21.1 class zxingCodaBarReaderMBS

MBS Barcode Plugin, Plugin Version: 13.5, Platforms: macOS, Linux, Windows, Targets: All.

Function: Decodes Codabar barcodes.
Notes: Subclass of the zxingOneDReaderMBS class.

19.21.2 Methods

19.21.3 Constructor

MBS Barcode Plugin, Plugin Version: 13.5, Platforms: macOS, Linux, Windows, Targets: All.

Function: The constructor.

19.21.4 decodeRow(rowNumber as Integer, row as zxingBitArrayMBS) as zxingResultMBS

MBS Barcode Plugin, Plugin Version: 13.5, Platforms: macOS, Linux, Windows, Targets: All.

Function: Trys to decode a barcode from one row of pixels.

19.21.5 validatePattern(start as Integer)

MBS Barcode Plugin, Plugin Version: 13.5, Platforms: macOS, Linux, Windows, Targets: All.

Function: Validates the pattern.

19.22 class zxingCode128ReaderMBS

19.22.1 class zxingCode128ReaderMBS

MBS Barcode Plugin, Plugin Version: 13.5, Platforms: macOS, Linux, Windows, Targets: All.

Function: The reader for code 128.
Notes: Subclass of the zxingOneDReaderMBS class.

19.22.2 Blog Entries

- MBS Xojo Plugins, version 17.6pr5

19.22.3 Blog Entries

- MBS Xojo Plugins, version 17.6pr5

19.22.4 Methods

19.22.5 BarcodeFormat as zxingBarcodeFormatMBS

MBS Barcode Plugin, Plugin Version: 13.5, Platforms: macOS, Linux, Windows, Targets: All.

Function: The barcode format.

19.22.6 Constructor

MBS Barcode Plugin, Plugin Version: 13.5, Platforms: macOS, Linux, Windows, Targets: All.

Function: The public constructor.
Notes: Was private until version 17.5.

19.22.7 decodeRow(rowNumber as Integer, row as zxingBitArrayMBS) as zxingResultMBS

MBS Barcode Plugin, Plugin Version: 13.5, Platforms: macOS, Linux, Windows, Targets: All.

Function: Trys to decode a barcode from one row of pixels.

19.23 class zxingCode39ReaderMBS

19.23.1 class zxingCode39ReaderMBS

MBS Barcode Plugin, Plugin Version: 13.5, Platforms: macOS, Linux, Windows, Targets: All.

Function: Decodes Code 39 barcodes.
Notes: Subclass of the zxingOneDReaderMBS class.

19.23.2 Methods

19.23.3 Constructor(usingCheckDigit as boolean = false, extendedMode as boolean = false)

MBS Barcode Plugin, Plugin Version: 13.5, Platforms: macOS, Linux, Windows, Targets: All.

Function: The constructor.

19.23.4 decodeRow(rowNumber as Integer, row as zxingBitArrayMBS) as zxingResultMBS

MBS Barcode Plugin, Plugin Version: 13.5, Platforms: macOS, Linux, Windows, Targets: All.

Function: Trys to decode a barcode from one row of pixels.

19.24 class zxingCode93ReaderMBS

19.24.1 class zxingCode93ReaderMBS

MBS Barcode Plugin, Plugin Version: 13.5, Platforms: macOS, Linux, Windows, Targets: All.

Function: Decodes Code 93 barcodes.
Notes: Subclass of the zxingOneDReaderMBS class.

19.24.2 Methods

19.24.3 Constructor

MBS Barcode Plugin, Plugin Version: 13.5, Platforms: macOS, Linux, Windows, Targets: All.

Function: The constructor.

19.24.4 decodeRow(rowNumber as Integer, row as zxingBitArrayMBS) as zxingResultMBS

MBS Barcode Plugin, Plugin Version: 13.5, Platforms: macOS, Linux, Windows, Targets: All.

Function: Trys to decode a barcode from one row of pixels.

19.25 class zxingDataMatrixReaderMBS

19.25.1 class zxingDataMatrixReaderMBS

MBS Barcode Plugin, Plugin Version: 13.5, Platforms: macOS, Linux, Windows, Targets: All.

Function: Detects and decodes Data Matrix codes in an image.
Notes: Subclass of the zxingReaderMBS class.

19.25.2 Methods

19.25.3 Constructor

MBS Barcode Plugin, Plugin Version: 13.5, Platforms: macOS, Linux, Windows, Targets: All.

Function: The constructor.

19.26 class zxingDecodeHintsMBS

19.26.1 class zxingDecodeHintsMBS

MBS Barcode Plugin, Plugin Version: 13.5, Platforms: macOS, Linux, Windows, Targets: All.

Function: The class for hints to the scanner.
Notes: This gives an idea to decoder on what you may expect.

19.26.2 Methods

19.26.3 addFormat(format as zxingBarcodeFormatMBS)

MBS Barcode Plugin, Plugin Version: 13.5, Platforms: macOS, Linux, Windows, Targets: All.

Function: Adds a barcode format.
Notes: The class will set the corresponding hint for this format.

19.26.4 clear

MBS Barcode Plugin, Plugin Version: 13.5, Platforms: macOS, Linux, Windows, Targets: All.

Function: Clears the hints.

19.26.5 Constructor

MBS Barcode Plugin, Plugin Version: 13.5, Platforms: macOS, Linux, Windows, Targets: All.

Function: The constructor.
See also:

- 19.26.6 Constructor(other as zxingDecodeHintsMBS) 4538
- 19.26.7 Constructor(value as Integer) 4539

19.26.6 Constructor(other as zxingDecodeHintsMBS)

MBS Barcode Plugin, Plugin Version: 13.5, Platforms: macOS, Linux, Windows, Targets: All.

Function: The copy constructor.
See also:

- 19.26.5 Constructor 4538
- 19.26.7 Constructor(value as Integer) 4539

19.26.7 Constructor(value as Integer)

MBS Barcode Plugin, Plugin Version: 13.5, Platforms: macOS, Linux, Windows, Targets: All.

Function: The constructor to use a given hint.
See also:

- 19.26.5 Constructor 4538
- 19.26.6 Constructor(other as zxingDecodeHintsMBS) 4538

19.26.8 containsFormat(format as zxingBarcodeFormatMBS) as boolean

MBS Barcode Plugin, Plugin Version: 13.5, Platforms: macOS, Linux, Windows, Targets: All.

Function: Whether a given hint is set in this hints set.

19.26.9 DefaultHint as zxingDecodeHintsMBS

MBS Barcode Plugin, Plugin Version: 13.5, Platforms: macOS, Linux, Windows, Targets: All.

Function: The default hint set.
Notes: This is combination: ONED_HINT, QR_CODE_HINT, DATA_MATRIX_HINT, AZTEC_HINT and PDF_417_HINT.

19.26.10 Destructor

MBS Barcode Plugin, Plugin Version: 13.5, Platforms: macOS, Linux, Windows, Targets: All.

Function: The destructor.

19.26.11 OneDHint as zxingDecodeHintsMBS

MBS Barcode Plugin, Plugin Version: 13.5, Platforms: macOS, Linux, Windows, Targets: All.

Function: The 1D hint set.
Notes: This is combination: CODE_39_HINT, CODE_93_HINT, CODE_128_HINT, ITF_HINT, CODABAR_HINT and PRODUCT_HINT.

19.26.12 ProductHint as zxingDecodeHintsMBS

MBS Barcode Plugin, Plugin Version: 13.5, Platforms: macOS, Linux, Windows, Targets: All.

Function: The product barcode hint set.
Notes: This is combination: UPC_A_HINT, UPC_E_HINT, EAN_13_HINT, EAN_8_HINT and RSS_14_HINT.

19.26.13 Properties

19.26.14 Handle as Integer

MBS Barcode Plugin, Plugin Version: 13.5, Platforms: macOS, Linux, Windows, Targets: All.

Function: The internal object reference.
Notes: (Read and Write property)

19.26.15 isEmpty as Boolean

MBS Barcode Plugin, Plugin Version: 13.5, Platforms: macOS, Linux, Windows, Targets: All.

Function: Whether this hints set is empty.
Notes: (Read only property)

19.26.16 TryHarder as Boolean

MBS Barcode Plugin, Plugin Version: 13.5, Platforms: macOS, Linux, Windows, Targets: All.

Function: Whether try harder flag is set.
Notes: (Read and Write property)

19.26.17 Constants

19.26.18 ASSUME_GS1 = & h0800000

MBS Barcode Plugin, Plugin Version: 13.5.

Function: One of the possible hint constants.
Notes: Assume GS1

19.26.19 AZTEC_HINT = 2

MBS Barcode Plugin, Plugin Version: 13.5.

Function: One of the possible hint constants.
Notes: Aztec

19.26.20 CHARACTER_SET = & h4000000

MBS Barcode Plugin, Plugin Version: 13.5.

Function: One of the possible hint constants.
Notes: Character Set

19.26.21 CODABAR_HINT = 4

MBS Barcode Plugin, Plugin Version: 13.5.

Function: One of the possible hint constants.
Notes: Codabar

19.26.22 CODE_128_HINT = & h020

MBS Barcode Plugin, Plugin Version: 13.5.

Function: One of the possible hint constants.
Notes: Code 128

19.26.23 CODE_39_HINT = 8

MBS Barcode Plugin, Plugin Version: 13.5.

Function: One of the possible hint constants.
Notes: Code 39

19.26.24 CODE_93_HINT = & h010

MBS Barcode Plugin, Plugin Version: 13.5.

Function: One of the possible hint constants.
Notes: Code 93

19.26.25 DATA_MATRIX_HINT = & h0040

MBS Barcode Plugin, Plugin Version: 13.5.

Function: One of the possible hint constants.
Notes: Data Matrix

19.26.26 EAN_13_HINT = & h000100

MBS Barcode Plugin, Plugin Version: 13.5.

Function: One of the possible hint constants.
Notes: EAN 13

19.26.27 EAN_8_HINT = & h000080

MBS Barcode Plugin, Plugin Version: 13.5.

Function: One of the possible hint constants.
Notes: EAN 8

19.26.28 ITF_HINT = & h000200

MBS Barcode Plugin, Plugin Version: 13.5.

Function: One of the possible hint constants.
Notes: ITF

19.26.29 PDF_417_HINT = & h000800

MBS Barcode Plugin, Plugin Version: 13.5.

Function: One of the possible hint constants.
Notes: PDF 317

19.26.30 QR_CODE_HINT = & h001000

MBS Barcode Plugin, Plugin Version: 13.5.

Function: One of the possible hint constants.
Notes: QR Code

19.26.31 RSS_14_HINT = & h002000

MBS Barcode Plugin, Plugin Version: 13.5.

Function: One of the possible hint constants.
Notes: RSS 14

19.26.32 RSS_EXPANDED_HINT = & h004000

MBS Barcode Plugin, Plugin Version: 13.5.

Function: One of the possible hint constants.
Notes: RSS Expanded

19.26.33 TRYHARDER_HINT = & h8000000

MBS Barcode Plugin, Plugin Version: 13.5.

Function: One of the possible hint constants.
Notes: Whether to spend more CPU time to get better result.

19.26.34 UPC_A_HINT = & h008000

MBS Barcode Plugin, Plugin Version: 13.5.

Function: One of the possible hint constants.
Notes: UPC A

19.26.35 UPC_EAN_EXTENSION_HINT = & h020000

MBS Barcode Plugin, Plugin Version: 13.5.

Function: One of the possible hint constants.
Notes: UPC EAN with extension

19.26.36 UPC_E_HINT = & h010000

MBS Barcode Plugin, Plugin Version: 13.5.

Function: One of the possible hint constants.
Notes: UPC E

19.27 class zxingDetectorExceptionMBS

19.27.1 class zxingDetectorExceptionMBS

MBS Barcode Plugin, Plugin Version: 13.5, Platforms: macOS, Linux, Windows, Targets: All.

Function: One of the exceptions from zxing.
Notes: Subclass of the zxingExceptionMBS class.

19.28 class zxingEAN13ReaderMBS

19.28.1 class zxingEAN13ReaderMBS

MBS Barcode Plugin, Plugin Version: 13.5, Platforms: macOS, Linux, Windows, Targets: All.

Function: Decodes of the EAN-13 format.
Example:

```
dim g as new BarcodeGeneratorMBS
g.Symbology = g.BarcodeEanx
g.BorderWidth = 5
g.Scale = 2
g.Encode "036000291452"
g.Height = 100
dim p as Picture = g.Picture

window1.Backdrop = p

dim b as zxingBinaryBitmapMBS = zxingBinaryBitmapMBS.CreateWithPicture(p)
dim x as new zxingEAN13ReaderMBS
dim result as zxingResultMBS = x.decode(b)
dim bf as zxingBarcodeFormatMBS = result.BarcodeFormat

MsgBox bf.Name+": "+result.Text

Exception r as zxingExceptionMBS
MsgBox r.message
```

Notes: Subclass of the zxingUPCEANReaderMBS class.

19.28.2 Methods

19.28.3 BarcodeFormat as zxingBarcodeFormatMBS

MBS Barcode Plugin, Plugin Version: 13.5, Platforms: macOS, Linux, Windows, Targets: All.

Function: The barcode format.

19.28.4 Constructor

MBS Barcode Plugin, Plugin Version: 13.5, Platforms: macOS, Linux, Windows, Targets: All.

Function: The constructor.

19.28.5 decodeMiddle(row as zxingBitArrayMBS, start as Integer, byref resultString as string) as Integer

MBS Barcode Plugin, Plugin Version: 13.5, Platforms: macOS, Linux, Windows, Targets: All.

Function: Trys to decode a barcode from one row of pixels.

19.29 class zxingEAN8ReaderMBS

19.29.1 class zxingEAN8ReaderMBS

MBS Barcode Plugin, Plugin Version: 13.5, Platforms: macOS, Linux, Windows, Targets: All.

Function: Decoding of the EAN-8 format.
Notes: Subclass of the zxingUPCEANReaderMBS class.

19.29.2 Methods

19.29.3 BarcodeFormat as zxingBarcodeFormatMBS

MBS Barcode Plugin, Plugin Version: 13.5, Platforms: macOS, Linux, Windows, Targets: All.

Function: The barcode format.

19.29.4 Constructor

MBS Barcode Plugin, Plugin Version: 13.5, Platforms: macOS, Linux, Windows, Targets: All.

Function: The constructor.

19.29.5 decodeMiddle(row as zxingBitArrayMBS, start as Integer, byref resultString as string) as Integer

MBS Barcode Plugin, Plugin Version: 13.5, Platforms: macOS, Linux, Windows, Targets: All.

Function: Trys to decode a barcode from one row of pixels.

19.30 class zxingExceptionMBS

19.30.1 class zxingExceptionMBS

MBS Barcode Plugin, Plugin Version: 13.5, Platforms: macOS, Linux, Windows, Targets: All.

Function: One of the exceptions from zxing.
Notes: Subclass of the RuntimeException class.

19.30.2 Blog Entries

- Barcode Generation or Recognition

19.30.3 Blog Entries

- Barcode Generation or Recognition

19.31 class zxingFormatExceptionMBS

19.31.1 class zxingFormatExceptionMBS

MBS Barcode Plugin, Plugin Version: 13.5, Platforms: macOS, Linux, Windows, Targets: All.

Function: One of the exceptions from zxing.
Notes: Subclass of the zxingReaderExceptionMBS class.

19.32 class zxingGenericMultipleBarcodeReaderMBS

19.32.1 class zxingGenericMultipleBarcodeReaderMBS

MBS Barcode Plugin, Plugin Version: 19.4, Platforms: macOS, Linux, Windows, Targets: All.

Function: Attempts to locate multiple barcodes in an image by repeatedly decoding portion of the image.
Notes:

After one barcode is found, the areas left, above, right and below the barcode's ResultPoints are scanned, recursively.

A caller may want to also employ ByQuadrantReader when attempting to find multiple 2D barcodes, like QR Codes, in an image, where the presence of multiple barcodes might prevent detecting any one of them.

That is, instead of passing a Reader a caller might pass new zxingByQuadrantReaderMBS(reader).

As far we see, the ITF Reader doesn't work with the multi reader here. It has problems to find barcodes if multiple barcodes are horizontally next to each other.
Subclass of the zxingMultipleBarcodeReaderMBS class.

19.32.2 Blog Entries

- MBS Xojo Plugins, version 19.4pr2

19.32.3 Blog Entries

- MBS Xojo Plugins, version 19.4pr2

19.32.4 Methods

19.32.5 Constructor(Reader as zxingReaderMBS)

MBS Barcode Plugin, Plugin Version: 19.4, Platforms: macOS, Linux, Windows, Targets: All.

Function: The constructor.
Notes: Pass the reader to use by the multi barcode reader.

19.32.6 Properties

19.32.7 Reader as zxingReaderMBS

MBS Barcode Plugin, Plugin Version: 19.4, Platforms: macOS, Linux, Windows, Targets: All.

Function: The reference to the reader used by the multiple barcode reader.
Notes: (Read only property)

19.33 class zxingGlobalHistogramBinarizerMBS

19.33.1 class zxingGlobalHistogramBinarizerMBS

MBS Barcode Plugin, Plugin Version: 13.5, Platforms: macOS, Linux, Windows, Targets: All.

Function: One of the binarizer.
Notes:

This Binarizer implementation uses the old ZXing global histogram approach. It is suitable for low-end mobile devices which don't have enough CPU or memory to use a local thresholding algorithm. However, because it picks a global black point, it cannot handle difficult shadows and gradients.

Faster mobile devices and all desktop applications should probably use HybridBinarizer instead.
Subclass of the zxingBinarizerMBS class.

19.33.2 Methods

19.33.3 Constructor(LuminanceSource as zxingLuminanceSourceMBS)

MBS Barcode Plugin, Plugin Version: 13.5, Platforms: macOS, Linux, Windows, Targets: All.

Function: The constructor.

19.34 class zxingHybridBinarizerMBS

19.34.1 class zxingHybridBinarizerMBS

MBS Barcode Plugin, Plugin Version: 13.5, Platforms: macOS, Linux, Windows, Targets: All.

Function: One of the binarizer.
Notes:

This class implements a local thresholding algorithm, which while slower than the GlobalHistogramBinarizer, is fairly efficient for what it does. It is designed for high frequency images of barcodes with black data on white backgrounds. For this application, it does a much better job than a global blackpoint with severe shadows and gradients. However it tends to produce artifacts on lower frequency images and is therefore not a good general purpose binarizer for uses outside ZXing.

This class extends GlobalHistogramBinarizer, using the older histogram approach for 1D readers, and the newer local approach for 2D readers. 1D decoding using a per-row histogram is already inherently local, and only fails for horizontal gradients. We can revisit that problem later, but for now it was not a win to use local blocks for 1D.

This Binarizer is the default for the unit tests and the recommended class for library users.
Subclass of the zxingGlobalHistogramBinarizerMBS class.

19.34.2 Methods

19.34.3 Constructor(LuminanceSource as zxingLuminanceSourceMBS)

MBS Barcode Plugin, Plugin Version: 13.5, Platforms: macOS, Linux, Windows, Targets: All.

Function: The constructor.

19.35 class zxingIllegalArgumentExceptionMBS

19.35.1 class zxingIllegalArgumentExceptionMBS

MBS Barcode Plugin, Plugin Version: 13.5, Platforms: macOS, Linux, Windows, Targets: All.

Function: One of the exceptions from zxing.
Notes: Subclass of the zxingExceptionMBS class.

19.36 class zxingIllegalStateExceptionMBS

19.36.1 class zxingIllegalStateExceptionMBS

MBS Barcode Plugin, Plugin Version: 13.5, Platforms: macOS, Linux, Windows, Targets: All.

Function: One of the exceptions from zxing.
Notes: Subclass of the zxingReaderExceptionMBS class.

19.37 class zxingITFReaderMBS

19.37.1 class zxingITFReaderMBS

MBS Barcode Plugin, Plugin Version: 13.5, Platforms: macOS, Linux, Windows, Targets: All.

Function: Decodes an ITF barcode.
Notes: Subclass of the zxingOneDReaderMBS class.

19.37.2 Methods

19.37.3 Constructor

MBS Barcode Plugin, Plugin Version: 13.5, Platforms: macOS, Linux, Windows, Targets: All.

Function: The constructor.

19.37.4 decodeRow(rowNumber as Integer, row as zxingBitArrayMBS) as zxingResultMBS

MBS Barcode Plugin, Plugin Version: 13.5, Platforms: macOS, Linux, Windows, Targets: All.

Function: Trys to decode a barcode from one row of pixels.

19.38 class zxingLuminanceSourceMBS

19.38.1 class zxingLuminanceSourceMBS

MBS Barcode Plugin, Plugin Version: 13.5, Platforms: macOS, Linux, Windows, Targets: All.

Function: The class for an image source.
Notes:

The purpose of this class hierarchy is to abstract different bitmap implementations across platforms into a standard interface for requesting greyscale luminance values. The interface only provides immutable methods; therefore crop and rotation create copies. This is to ensure that one Reader does not modify the original luminance source and leave it in an unknown state for other Readers in the chain.
This is an abstract class. You can't create an instance, but you can get one from various plugin functions.

19.38.2 Blog Entries

- MBS Xojo Plugins, version 19.4pr2

19.38.3 Blog Entries

- MBS Xojo Plugins, version 19.4pr2

19.38.4 Methods

19.38.5 Constructor

MBS Barcode Plugin, Plugin Version: 13.5, Platforms: macOS, Linux, Windows, Targets: All.

Function: The private constructor.

19.38.6 CreateWithPicture(pic as picture) as zxingLuminanceSourceMBS

MBS Barcode Plugin, Plugin Version: 13.5, Platforms: macOS, Linux, Windows, Targets: All.

Function: Creates a new luminance source for this picture.
Notes: Returns nil on error like low memory.

19.38.7 crop(left as Integer, top as Integer, width as Integer, height as Integer) as zxingLuminanceSourceMBS

MBS Barcode Plugin, Plugin Version: 13.5, Platforms: macOS, Linux, Windows, Targets: All.

Function: Returns a new object with cropped image data.
Notes:

Implementations may keep a reference to the original data rather than a copy. Only callable if isCropSupported() is true.

left: The left coordinate, 0 <= left <Width.
top: The top coordinate, 0 <= top <= Height.
width: The width of the rectangle to crop.
height: The height of the rectangle to crop.
Returns A cropped version of this object.

19.38.8 invert as zxingLuminanceSourceMBS

MBS Barcode Plugin, Plugin Version: 13.5, Platforms: macOS, Linux, Windows, Targets: All.

Function: Inverts the bitmap.

19.38.9 rotateCounterClockwise as zxingLuminanceSourceMBS

MBS Barcode Plugin, Plugin Version: 13.5, Platforms: macOS, Linux, Windows, Targets: All.

Function: Returns a new object with rotated image data by 90 degrees counterclockwise.

19.38.10 string as string

MBS Barcode Plugin, Plugin Version: 13.5, Platforms: macOS, Linux, Windows, Targets: All.

Function: Queries image as text string.

19.38.11 Properties

19.38.12 Handle as Integer

MBS Barcode Plugin, Plugin Version: 13.5, Platforms: macOS, Linux, Windows, Targets: All.

Function: The internal object reference.
Notes: (Read only property)

19.38.13 Height as Integer

MBS Barcode Plugin, Plugin Version: 13.5, Platforms: macOS, Linux, Windows, Targets: All.

Function: The height of the bitmap.
Notes: (Read only property)

19.38.14 isCropSupported as Boolean

MBS Barcode Plugin, Plugin Version: 13.5, Platforms: macOS, Linux, Windows, Targets: All.

Function: Whether this bitmap can be cropped.
Notes: (Read only property)

19.38.15 isRotateSupported as Boolean

MBS Barcode Plugin, Plugin Version: 13.5, Platforms: macOS, Linux, Windows, Targets: All.

Function: Whether this bitmap supports counter-clockwise rotation.
Notes: (Read only property)

19.38.16 Picture as Picture

MBS Barcode Plugin, Plugin Version: 19.4, Platforms: macOS, Linux, Windows, Targets: All.

Function: Creates a picture with content of the luminance source.
Notes:

This is made to help debugging barcode detection.
(Read only property)

19.38.17 Width as Integer

MBS Barcode Plugin, Plugin Version: 13.5, Platforms: macOS, Linux, Windows, Targets: All.

Function: The width of the bitmap.
Notes: (Read only property)

19.39 class zxingMultiFormatOneDReaderMBS

19.39.1 class zxingMultiFormatOneDReaderMBS

MBS Barcode Plugin, Plugin Version: 13.5, Platforms: macOS, Linux, Windows, Targets: All.

Function: A reader for multiple 1D formats.
Notes: Subclass of the zxingOneDReaderMBS class.

19.39.2 Blog Entries

- Using zbar library with Xojo

19.39.3 Blog Entries

- Using zbar library with Xojo

19.39.4 Methods

19.39.5 Constructor(hints as zxingDecodeHintsMBS)

MBS Barcode Plugin, Plugin Version: 13.5, Platforms: macOS, Linux, Windows, Targets: All.

Function: The constructor.

19.39.6 decodeRow(rowNumber as Integer, row as zxingBitArrayMBS) as zxingResultMBS

MBS Barcode Plugin, Plugin Version: 13.5, Platforms: macOS, Linux, Windows, Targets: All.

Function: Trys to decode a barcode from one row of pixels.

19.40 class zxingMultiFormatReaderMBS

19.40.1 class zxingMultiFormatReaderMBS

MBS Barcode Plugin, Plugin Version: 13.5, Platforms: macOS, Linux, Windows, Targets: All.

Function: This interface attempt to read several barcodes from one image.
Notes: Subclass of the zxingReaderMBS class.

19.40.2 Blog Entries

- Live barcode detection with Xojo for MacOS

19.40.3 Xojo Developer Magazine

- 17.4, page 41: Creating Barcodes in Xojo, How you can create more than 80 different types of barcodes in Xojo by Stefanie Juchmes

19.40.4 Blog Entries

- Live barcode detection with Xojo for MacOS

19.40.5 Xojo Developer Magazine

- 17.4, page 41: Creating Barcodes in Xojo, How you can create more than 80 different types of barcodes in Xojo by Stefanie Juchmes

19.40.6 Methods

19.40.7 Constructor

MBS Barcode Plugin, Plugin Version: 13.5, Platforms: macOS, Linux, Windows, Targets: All.

Function: The constructor.

19.40.8 decodeWithState(image as zxingBinaryBitmapMBS) as zxingResultMBS

MBS Barcode Plugin, Plugin Version: 13.5, Platforms: macOS, Linux, Windows, Targets: All.

Function: Decodes an image.

19.40.9 setHints(hints as zxingDecodeHintsMBS)

MBS Barcode Plugin, Plugin Version: 13.5, Platforms: macOS, Linux, Windows, Targets: All.

Function: Sets the hint to use for decoding.

19.41 class zxingMultiFormatUPCEANReaderMBS

19.41.1 class zxingMultiFormatUPCEANReaderMBS

MBS Barcode Plugin, Plugin Version: 13.5, Platforms: macOS, Linux, Windows, Targets: All.

Function: A reader that can read all available UPC/EAN formats.
Notes:

If a caller wants to try to read all such formats, it is most efficient to use this implementation rather than invoke individual readers.
Subclass of the zxingOneDReaderMBS class.

19.41.2 Blog Entries

- Using zbar library with Xojo

19.41.3 Blog Entries

- Using zbar library with Xojo

19.41.4 Methods

19.41.5 Constructor(hints as zxingDecodeHintsMBS)

MBS Barcode Plugin, Plugin Version: 13.5, Platforms: macOS, Linux, Windows, Targets: All.

Function: The constructor.

19.41.6 decodeRow(rowNumber as Integer, row as zxingBitArrayMBS) as zxingResultMBS

MBS Barcode Plugin, Plugin Version: 13.5, Platforms: macOS, Linux, Windows, Targets: All.

Function: Trys to decode a barcode from one row of pixels.

19.42 class zxingMultipleBarcodeReaderMBS

19.42.1 class zxingMultipleBarcodeReaderMBS

MBS Barcode Plugin, Plugin Version: 19.4, Platforms: macOS, Linux, Windows, Targets: All.

Function: Implementation of this interface attempt to read several barcodes from one image.
Notes: This is an abstract class. You can't create an instance, but you can get one from various plugin functions.

19.42.2 Blog Entries

- MBS Xojo Plugins, version 19.4pr2

19.42.3 Blog Entries

- MBS Xojo Plugins, version 19.4pr2

19.42.4 Methods

19.42.5 Constructor

MBS Barcode Plugin, Plugin Version: 19.4, Platforms: macOS, Linux, Windows, Targets: All.

Function: The private constructor.

19.42.6 decodeMultiple(image as zxingBinaryBitmapMBS) as zxingResultMBS()

MBS Barcode Plugin, Plugin Version: 19.4, Platforms: macOS, Linux, Windows, Targets: All.

Function: Decodes multiple barcodes.
Notes: Returns array with results.
See also:

- 19.42.7 decodeMultiple(image as zxingBinaryBitmapMBS, hints as zxingDecodeHintsMBS) as zxingResultMBS() 4566

19.42.7 decodeMultiple(image as zxingBinaryBitmapMBS, hints as zxingDecodeHintsMBS) as zxingResultMBS()

MBS Barcode Plugin, Plugin Version: 19.4, Platforms: macOS, Linux, Windows, Targets: All.

Function: Decodes multiple barcodes.
Notes: Returns array with results.
See also:

- 19.42.6 decodeMultiple(image as zxingBinaryBitmapMBS) as zxingResultMBS() 4566

19.42.8 Properties

19.42.9 Handle as Integer

MBS Barcode Plugin, Plugin Version: 19.4, Platforms: macOS, Linux, Windows, Targets: All.

Function: The internal object reference.
Notes: (Read only property)

19.43 class zxingNotFoundExceptionMBS

19.43.1 class zxingNotFoundExceptionMBS

MBS Barcode Plugin, Plugin Version: 13.5, Platforms: macOS, Linux, Windows, Targets: All.

Function: One of the exceptions from zxing.
Notes: Subclass of the zxingExceptionMBS class.

19.44 class zxingOneDReaderMBS

19.44.1 class zxingOneDReaderMBS

MBS Barcode Plugin, Plugin Version: 13.5, Platforms: macOS, Linux, Windows, Targets: All.

Function: Encapsulates functionality and implementation that is common to all families of one-dimensional barcodes.
Notes:

Subclass of the zxingReaderMBS class.
This is an abstract class. You can't create an instance, but you can get one from various plugin functions.

19.44.2 Methods

19.44.3 Constructor

MBS Barcode Plugin, Plugin Version: 13.5, Platforms: macOS, Linux, Windows, Targets: All.

Function: The private constructor.

19.44.4 decodeRow(rowNumber as Integer, row as zxingBitArrayMBS) as zxingResultMBS

MBS Barcode Plugin, Plugin Version: 13.5, Platforms: macOS, Linux, Windows, Targets: All.

Function: Trys to decode a barcode from one row of pixels.

19.45 class zxingPDF417ReaderMBS

19.45.1 class zxingPDF417ReaderMBS

MBS Barcode Plugin, Plugin Version: 13.5, Platforms: macOS, Linux, Windows, Targets: All.

Function: This class can detect and decode PDF417 codes in an image.
Notes: Subclass of the zxingReaderMBS class.

19.45.2 Methods

19.45.3 Constructor

MBS Barcode Plugin, Plugin Version: 13.5, Platforms: macOS, Linux, Windows, Targets: All.

Function: The constructor.

19.45.4 reset

MBS Barcode Plugin, Plugin Version: 13.5, Platforms: macOS, Linux, Windows, Targets: All.

Function: Resets the decoder.

19.46 class zxingQRCodeReaderMBS

19.46.1 class zxingQRCodeReaderMBS

MBS Barcode Plugin, Plugin Version: 13.5, Platforms: macOS, Linux, Windows, Targets: All.

Function: This class can detect and decode QR Codes in an image.
Example:

```
dim g as new BarcodeGeneratorMBS
g.Symbology = g.BarcodeQrcode
g.BorderWidth = 5
g.Scale = 2
g.Encode "Hello World"

dim p as Picture = g.Picture
window1.Backdrop = p

dim b as zxingBinaryBitmapMBS = zxingBinaryBitmapMBS.CreateWithPicture(p)
dim x as new zxingQRCodeReaderMBS
dim result as zxingResultMBS = x.decode(b)
dim bf as zxingBarcodeFormatMBS = result.BarcodeFormat

MsgBox bf.Name+": "+result.Text

Exception r as zxingExceptionMBS
MsgBox r.message
```

Notes: Subclass of the zxingReaderMBS class.

19.46.2 Blog Entries

- Using zbar library with Xojo
- MBS Xojo Plugins, version 18.2pr9
- MBS Xojo Plugins, version 18.0pr8
- Barcode Generation or Recognition

19.46.3 Blog Entries

- Using zbar library with Xojo
- MBS Xojo Plugins, version 18.2pr9

- MBS Xojo Plugins, version 18.0pr8
- Barcode Generation or Recognition

19.46.4 Methods

19.46.5 Constructor

MBS Barcode Plugin, Plugin Version: 13.5, Platforms: macOS, Linux, Windows, Targets: All.

Function: The constructor.

19.47 class zxingReaderExceptionMBS

19.47.1 class zxingReaderExceptionMBS

MBS Barcode Plugin, Plugin Version: 13.5, Platforms: macOS, Linux, Windows, Targets: All.

Function: The general exception class throw when something goes wrong during decoding of a barcode.
Notes:

This includes, but is not limited to, failing checksums / error correction algorithms, being unable to locate finder timing patterns, and so on.
Subclass of the zxingExceptionMBS class.

19.48 class zxingReaderMBS

19.48.1 class zxingReaderMBS

MBS Barcode Plugin, Plugin Version: 13.5, Platforms: macOS, Linux, Windows, Targets: All.

Function: The base reader class.
Notes: This is an abstract class. You can't create an instance, but you can get one from various plugin functions.

19.48.2 Blog Entries

- MBS Xojo Plugins, version 20.4pr9

19.48.3 Blog Entries

- MBS Xojo Plugins, version 20.4pr9

19.48.4 Methods

19.48.5 Constructor

MBS Barcode Plugin, Plugin Version: 13.5, Platforms: macOS, Linux, Windows, Targets: All.

Function: The private constructor.

19.48.6 decode(image as zxingBinaryBitmapMBS) as zxingResultMBS

MBS Barcode Plugin, Plugin Version: 13.5, Platforms: macOS, Linux, Windows, Targets: All.

Function: Decodes a barcode from an image.
See also:

- 19.48.7 decode(image as zxingBinaryBitmapMBS, hints as zxingDecodeHintsMBS) as zxingResultMBS 4574

19.48.7 decode(image as zxingBinaryBitmapMBS, hints as zxingDecodeHintsMBS) as zxingResultMBS

MBS Barcode Plugin, Plugin Version: 13.5, Platforms: macOS, Linux, Windows, Targets: All.

Function: Decodes a barcode from an image.
Notes: Hints may help to limit what to expect and makes it faster.
See also:

- 19.48.6 decode(image as zxingBinaryBitmapMBS) as zxingResultMBS 4574

19.48.8 LoadIconvLibrary(path as String, byref Error as String) as boolean

MBS Barcode Plugin, Plugin Version: 20.4, Platforms: macOS, Linux, Windows, Targets: All.

Function: Loads the iconv library.
Notes:

The zxing classes may use libiconv for text encoding conversion.
If you explicitly need, you can load the library on start of solution.

MBS Plugin may try to load iconv.dll/dylib/so automatically when first iconv function is called.

19.48.9 Properties

19.48.10 Handle as Integer

MBS Barcode Plugin, Plugin Version: 13.5, Platforms: macOS, Linux, Windows, Targets: All.

Function: The internal object reference.
Notes: (Read only property)

19.49 class zxingReedSolomonExceptionMBS

19.49.1 class zxingReedSolomonExceptionMBS

MBS Barcode Plugin, Plugin Version: 13.5, Platforms: macOS, Linux, Windows, Targets: All.

Function: One of the exceptions from zxing.
Notes: Subclass of the zxingExceptionMBS class.

19.50 class zxingResultMBS

19.50.1 class zxingResultMBS

MBS Barcode Plugin, Plugin Version: 13.5, Platforms: macOS, Linux, Windows, Targets: All.

Function: Encapsulates the result of decoding a barcode within an image.
Notes: This is an abstract class. You can't create an instance, but you can get one from various plugin functions.

19.50.2 Blog Entries

- MBS Xojo Plugins, version 17.2pr6
- MBS Xojo / Real Studio Plugins, version 14.2pr4
- Barcode Generation or Recognition

19.50.3 Xojo Developer Magazine

- 17.4, page 42: Creating Barcodes in Xojo, How you can create more than 80 different types of barcodes in Xojo by Stefanie Juchmes

19.50.4 Blog Entries

- MBS Xojo Plugins, version 17.2pr6
- MBS Xojo / Real Studio Plugins, version 14.2pr4
- Barcode Generation or Recognition

19.50.5 Xojo Developer Magazine

- 17.4, page 42: Creating Barcodes in Xojo, How you can create more than 80 different types of barcodes in Xojo by Stefanie Juchmes

19.50.6 Methods

19.50.7 BarcodeFormat as zxingBarcodeFormatMBS

MBS Barcode Plugin, Plugin Version: 13.5, Platforms: macOS, Linux, Windows, Targets: All.

Function: Representing the format of the barcode that was decoded.

19.50.8 Constructor

MBS Barcode Plugin, Plugin Version: 13.5, Platforms: macOS, Linux, Windows, Targets: All.

Function: The private constructor.

19.50.9 Data as Memoryblock

MBS Barcode Plugin, Plugin Version: 13.5, Platforms: macOS, Linux, Windows, Targets: All.

Function: Raw text encoded by the barcode, if applicable, otherwise nil.

19.50.10 ResultPoint(index as integer) as zxingResultPointMBS

MBS Barcode Plugin, Plugin Version: 17.2, Platforms: macOS, Linux, Windows, Targets: All.

Function: Queries point with given index.
Notes: Index from 0 to PointCount-1.

19.50.11 ResultPoints as zxingResultPointMBS()

MBS Barcode Plugin, Plugin Version: 17.2, Platforms: macOS, Linux, Windows, Targets: All.

Function: Queries list of points.

19.50.12 Text as string

MBS Barcode Plugin, Plugin Version: 13.5, Platforms: macOS, Linux, Windows, Targets: All.

Function: Raw text encoded by the barcode, if applicable, otherwise "".

19.50.13 Properties

19.50.14 Handle as Integer

MBS Barcode Plugin, Plugin Version: 13.5, Platforms: macOS, Linux, Windows, Targets: All.

Function: The internal object reference.
Notes: (Read only property)

19.50.15 PointCount as Integer

MBS Barcode Plugin, Plugin Version: 17.2, Platforms: macOS, Linux, Windows, Targets: All.

Function: Queries number of points.
Notes: (Read only property)

19.51 class zxingResultPointMBS

19.51.1 class zxingResultPointMBS

MBS Barcode Plugin, Plugin Version: 13.5, Platforms: macOS, Linux, Windows, Targets: All.

Function: Encapsulates a point of interest in an image containing a barcode.
Notes: Typically, this would be the location of a finder pattern or the corner of the barcode, for example.

19.51.2 Methods

19.51.3 Constructor

MBS Barcode Plugin, Plugin Version: 13.5, Platforms: macOS, Linux, Windows, Targets: All.

Function: The constructor.
See also:

- 19.51.4 Constructor(x as single, y as single) 4580

19.51.4 Constructor(x as single, y as single)

MBS Barcode Plugin, Plugin Version: 13.5, Platforms: macOS, Linux, Windows, Targets: All.

Function: The constructor.
See also:

- 19.51.3 Constructor 4580

19.51.5 distance(p1 as zxingResultPointMBS, p2 as zxingResultPointMBS) as single

MBS Barcode Plugin, Plugin Version: 13.5, Platforms: macOS, Linux, Windows, Targets: All.

Function: Calculates the distance between two points.
See also:

- 19.51.6 distance(x1 as single, y1 as single, x2 as single, y2 as single) as single 4580

19.51.6 distance(x1 as single, y1 as single, x2 as single, y2 as single) as single

MBS Barcode Plugin, Plugin Version: 13.5, Platforms: macOS, Linux, Windows, Targets: All.

Function: Calculates the distance between two points.
See also:

- 19.51.5 distance(p1 as zxingResultPointMBS, p2 as zxingResultPointMBS) as single 4580

19.51.7 equals(other as zxingResultPointMBS) as boolean

MBS Barcode Plugin, Plugin Version: 13.5, Platforms: macOS, Linux, Windows, Targets: All.

Function: Whether two result points are equal.

19.51.8 Properties

19.51.9 Handle as Integer

MBS Barcode Plugin, Plugin Version: 13.5, Platforms: macOS, Linux, Windows, Targets: All.

Function: The internal object reference.
Notes: (Read only property)

19.51.10 X as Single

MBS Barcode Plugin, Plugin Version: 13.5, Platforms: macOS, Linux, Windows, Targets: All.

Function: The x value.
Notes: (Read only property)

19.51.11 Y as Single

MBS Barcode Plugin, Plugin Version: 13.5, Platforms: macOS, Linux, Windows, Targets: All.

Function: The y value.
Notes: (Read only property)

19.52 class zxingUPCAReaderMBS

19.52.1 class zxingUPCAReaderMBS

MBS Barcode Plugin, Plugin Version: 13.5, Platforms: macOS, Linux, Windows, Targets: All.

Function: Decodes of the UPC-A format.
Notes: Subclass of the zxingUPCEANReaderMBS class.

19.52.2 Methods

19.52.3 BarcodeFormat as zxingBarcodeFormatMBS

MBS Barcode Plugin, Plugin Version: 13.5, Platforms: macOS, Linux, Windows, Targets: All.

Function: The barcode format.

19.52.4 Constructor

MBS Barcode Plugin, Plugin Version: 13.5, Platforms: macOS, Linux, Windows, Targets: All.

Function: The constructor.

19.52.5 decodeMiddle(row as zxingBitArrayMBS, start as Integer, byref resultString as string) as Integer

MBS Barcode Plugin, Plugin Version: 13.5, Platforms: macOS, Linux, Windows, Targets: All.

Function: Trys to decode a barcode from one row of pixels.

19.52.6 decodeRow(rowNumber as Integer, row as zxingBitArrayMBS) as zxingResultMBS

MBS Barcode Plugin, Plugin Version: 13.5, Platforms: macOS, Linux, Windows, Targets: All.

Function: Trys to decode a barcode from one row of pixels.
See also:

- 19.52.7 decodeRow(rowNumber as Integer, row as zxingBitArrayMBS, startGuardBegin as Integer, startGuardEnd as Integer) as zxingResultMBS

19.52.7 decodeRow(rowNumber as Integer, row as zxingBitArrayMBS, startGuardBegin as Integer, startGuardEnd as Integer) as zxingResultMBS

MBS Barcode Plugin, Plugin Version: 13.5, Platforms: macOS, Linux, Windows, Targets: All.

Function: Trys to decode a barcode from one row of pixels.
See also:

- 19.52.6 decodeRow(rowNumber as Integer, row as zxingBitArrayMBS) as zxingResultMBS 4582

19.53 class zxingUPCEANReaderMBS

19.53.1 class zxingUPCEANReaderMBS

MBS Barcode Plugin, Plugin Version: 13.5, Platforms: macOS, Linux, Windows, Targets: All.

Function: Encapsulates functionality and implementation that is common to UPC and EAN families of one-dimensional barcodes.
Notes:

Subclass of the zxingOneDReaderMBS class.
This is an abstract class. You can't create an instance, but you can get one from various plugin functions.

19.53.2 Methods

19.53.3 BarcodeFormat as zxingBarcodeFormatMBS

MBS Barcode Plugin, Plugin Version: 13.5, Platforms: macOS, Linux, Windows, Targets: All.

Function: The barcode format.

19.53.4 BarcodeFormatName(BarcodeFormat as Integer) as string

MBS Barcode Plugin, Plugin Version: 13.5, Platforms: macOS, Linux, Windows, Targets: All.

Function: Queries the barcode format name for a number.

19.53.5 checkChecksum(s as string) as boolean

MBS Barcode Plugin, Plugin Version: 13.5, Platforms: macOS, Linux, Windows, Targets: All.

Function: Checks the checksum of a barcode.
Example:

```
dim s as string = "036000291452"
dim r as new zxingUPCAReaderMBS

dim testOK as Boolean = r.checkChecksum("036000291452")
dim testFail as Boolean = r.checkChecksum("036000291453")

break // see values in debugger
```

Notes: Computes the UPC/EAN checksum on a string of digits, and reports whether the checksum is correct or not.

19.53.6 Constructor

MBS Barcode Plugin, Plugin Version: 13.5, Platforms: macOS, Linux, Windows, Targets: All.

Function: The private constructor.

19.53.7 decodeMiddle(row as zxingBitArrayMBS, start as Integer, byref resultString as string) as Integer

MBS Barcode Plugin, Plugin Version: 13.5, Platforms: macOS, Linux, Windows, Targets: All.

Function: Trys to decode a barcode from one row of pixels.

19.53.8 decodeRow(rowNumber as Integer, row as zxingBitArrayMBS) as zxingResultMBS

MBS Barcode Plugin, Plugin Version: 13.5, Platforms: macOS, Linux, Windows, Targets: All.

Function: Trys to decode a barcode from one row of pixels.
See also:

- 19.53.9 decodeRow(rowNumber as Integer, row as zxingBitArrayMBS, rangeStart as Integer, rangeLength as Integer) as zxingResultMBS 4585

19.53.9 decodeRow(rowNumber as Integer, row as zxingBitArrayMBS, rangeStart as Integer, rangeLength as Integer) as zxingResultMBS

MBS Barcode Plugin, Plugin Version: 13.5, Platforms: macOS, Linux, Windows, Targets: All.

Function: Trys to decode a barcode from one row of pixels.
See also:

- 19.53.8 decodeRow(rowNumber as Integer, row as zxingBitArrayMBS) as zxingResultMBS 4585

19.54 class zxingUPCEReaderMBS

19.54.1 class zxingUPCEReaderMBS

MBS Barcode Plugin, Plugin Version: 13.5, Platforms: macOS, Linux, Windows, Targets: All.

Function: Decodes of the UPC-E format.
Notes: Subclass of the zxingUPCEANReaderMBS class.

19.54.2 Methods

19.54.3 BarcodeFormat as zxingBarcodeFormatMBS

MBS Barcode Plugin, Plugin Version: 13.5, Platforms: macOS, Linux, Windows, Targets: All.

Function: The barcode format.

19.54.4 Constructor

MBS Barcode Plugin, Plugin Version: 13.5, Platforms: macOS, Linux, Windows, Targets: All.

Function: The constructor.

19.54.5 convertUPCEtoUPCA(upce as string) as string

MBS Barcode Plugin, Plugin Version: 13.5, Platforms: macOS, Linux, Windows, Targets: All.

Function: Expands a UPC-E value back into its full, equivalent UPC-A code value.
Notes:

upce: UPC-E code as string of digits.
Returns equivalent UPC-A code as string of digits.

19.54.6 decodeMiddle(row as zxingBitArrayMBS, start as Integer, byref resultString as string) as Integer

MBS Barcode Plugin, Plugin Version: 13.5, Platforms: macOS, Linux, Windows, Targets: All.

Function: Trys to decode a barcode from one row of pixels.

Chapter 20

Base 64

20.1 Globals

20.1.1 DecodeBase64MBS(s as string) as string

MBS Encryption Plugin, Platforms: macOS, Linux, Windows, Targets: All.

Function: Decodes the base 64 text string into its original binary data.
Notes:

Improved in MBS Plugin 2.7. Memory needed is around lenb(s)*2.
Text returned has chr(13) as newline character. If you need different one, you can use ReplaceLineEndings() function in Xojo.

If you need yielding for better threading, please use method in Base64MBS class.

20.1.2 EncodeBase64MBS(s as string, breakposition as integer = 0, breakstring as string = "") as string

MBS Encryption Plugin, Platforms: macOS, Linux, Windows, Targets: All.

Function: Encodes the binary data in the string into a base64 text string.
Notes:

Improved in MBS Plugin 2.7 to support breakposition and breakstring. If you don't need them, just pass 0 and "". Memory needed is around lenb(s)*2.8.

If you need yielding for better threading, please use method in Base64MBS class.

20.1.3 DecodeBase64URLMBS(s as string) as string

MBS Encryption Plugin, Plugin Version: 20.3, Platforms: macOS, Linux, Windows, Targets: All.

Function: Decodes Base64URL encoded data.
Example:

```
Dim s As String = "Hello World. Just a test!"

TextArea1.Text = EncodeBase64URLMBS(s)
TextArea2.Text = DecodeBase64URLMBS(TextArea1.Text)
```

20.1.4 Blog Entries

- MBS Xojo Plugins, version 20.3pr9
- JWT RS256 authentication in Xojo

20.1.5 EncodeBase64URLMBS(s as string, breakposition as integer = 0, breakstring as string = "") as string

MBS Encryption Plugin, Plugin Version: 20.3, Platforms: macOS, Linux, Windows, Targets: All.

Function: Base64 encodes some data with URL safe encoding.
Example:

```
Dim s As String = "Hello World. Just a test!"

TextArea1.Text = EncodeBase64URLMBS(s)
TextArea2.Text = DecodeBase64URLMBS(TextArea1.Text)
```

Notes: Similar to normal Base64, but + replaced by - and / by _ and the = on the end are omitted.

20.1.6 Blog Entries

- MBS Xojo Plugins, version 20.3pr9
- JWT RS256 authentication in Xojo

20.1.7 uuDecodeMBS(data as string, byref name as string, byref mode as Integer) as string

MBS Encryption Plugin, Plugin Version: 16.0, Platforms: macOS, Linux, Windows, Targets: All.

Function: UU Decoding.
Example:

```
dim f as FolderItem = SpecialFolder.Desktop.Child("test.uu")
dim b as BinaryStream = BinaryStream.Open(f)

dim name as string
dim mode as Integer

dim s as String = b.Read(b.Length)
dim d as string = uuDecodeMBS(s, name, mode)

dim p as Picture = Picture.FromData(d)

Backdrop = p
```

Notes:

Decodes UU encoded data. name and mode properties are filled.
Returns empty text if something goes wrong.
Raises out of memory exception in case of low memory situation.

20.1.8 Blog Entries

- MBS Xojo / Real Studio Plugins, version 15.5pr4

20.1.9 uuEncodeMBS(data as string, name as string, mode as Integer = &o755) as string

MBS Encryption Plugin, Plugin Version: 16.0, Platforms: macOS, Linux, Windows, Targets: All.

Function: UU Encoding.
Example:

```
dim f as FolderItem = SpecialFolder.Desktop.Child("test.jpg")
dim b as BinaryStream = BinaryStream.Open(f)
dim s as string = b.Read(b.Length)

dim d as string = uuEncodeMBS(s, "test")
```

```
f = SpecialFolder.Desktop.Child("test.txt")
b = BinaryStream.Create(f, true)

b.Write d
```

Notes:

Encodes binary data as text similar to Base64.
The data is prefixed with file name and mode.

Returns empty text if something goes wrong.
Raises out of memory exception in case of low memory situation.

20.1.10 Blog Entries

- MBS Xojo / Real Studio Plugins, version 15.5pr4

20.2 class Base64MBS

20.2.1 class Base64MBS

MBS Encryption Plugin, Plugin Version: 3.1, Platforms: macOS, Linux, Windows, Targets: All.

Function: Encodes and decodes Base64 with events.
Notes: The global functions may be faster as they don't use events.

20.2.2 Blog Entries

- MBS Real Studio Plugins, version 12.3pr6
- MBS REALbasic Plugins Version 10.4 release notes
- MBS REALbasic Plugins, version 10.4pr8

20.2.3 Blog Entries

- MBS Real Studio Plugins, version 12.3pr6
- MBS REALbasic Plugins Version 10.4 release notes
- MBS REALbasic Plugins, version 10.4pr8

20.2.4 Methods

20.2.5 DecodeBase64(s as string) as string

MBS Encryption Plugin, Plugin Version: 3.1, Platforms: macOS, Linux, Windows, Targets: All.

Function: Decodes the base 64 text string into its original binary data.
Notes: Memory needed is around lenb(s)*2.

20.2.6 EncodeBase64(s as string, breakposition as Integer, breakstring as string) as string

MBS Encryption Plugin, Plugin Version: 3.1, Platforms: macOS, Linux, Windows, Targets: All.

Function: Encodes the binary data in the string into a base64 text string.
Notes: Improved in MBS Plugin 2.7 to support breakposition and breakstring. If you don't need them, just pass 0 and "". Memory needed is around lenb(s)*2.8.

20.2.7 Properties

20.2.8 Yield as Boolean

MBS Encryption Plugin, Plugin Version: 3.4, Platforms: macOS, Linux, Windows, Targets: All.

Function: Whether the class should give CPU time to Xojo so windows can be updated and other threads go on.
Notes:

Default is false.
(Read and Write property)

20.2.9 Events

20.2.10 Finished(wascanceled as boolean)

MBS Encryption Plugin, Plugin Version: 3.1, Platforms: macOS, Linux, Windows, Targets: .

Function: Called when the encoding function returns.
Notes: wascanceled is true if the Working Event got a true returned.

20.2.11 Start

MBS Encryption Plugin, Plugin Version: 3.1, Platforms: macOS, Linux, Windows, Targets: .

Function: Called when encoding or decoding is started.

20.2.12 Working(percent as Double) as boolean

MBS Encryption Plugin, Plugin Version: 3.1, Platforms: macOS, Linux, Windows, Targets: .

Function: Called after each 4 KB chunk.
Notes: You can return true to cancel the process.

Chapter 21

Basic

21.1 Globals

21.1.1 DifferenceMBS(extends StartDate as date, EndDate as date) as DateDifferenceMBS

MBS Util Plugin, Plugin Version: 7.4, Platforms: macOS, Linux, Windows, Targets: Desktop, Console & Web.

Function: Calculates the difference between two dates.
Example:

```
dim d as date
dim e as date
dim r as DateDifferenceMBS
dim s as string

d=new date
d.Year=2008
d.Month=7
d.Day=2
d.Hour=10
d.Minute=48
d.Second=22

e=new date
e.Year=2010
e.Month=7
e.Day=1
e.Hour=10
e.Minute=36
e.Second=0
```

```
r=d.DifferenceMBS(e)

s= "Years: "+str(r.Year)+EndOfLine
s=s+"Months: "+str(r.month)+EndOfLine
s=s+"Days: "+str(r.day)+EndOfLine
s=s+"Hours: "+str(r.hour)+EndOfLine
s=s+"Minutes: "+str(r.Minute)+EndOfLine
s=s+"Seconds: "+str(r.Second)+EndOfLine

MsgBox s

// shows: "Years: 1 Months: 11 Days: 29 Hours: 22 Minutes: 47 Seconds: 38"
```

Notes:

Returns nil on any errors. (one of the dates is nil or property getter don't work)
Valid only for dates from the gregorian calendar.

Calculates the difference between the older and newer date. The dates are sorted, so the difference is always a positive.
You can see Swap property to see if first date is after second date.
See also:

- 21.1.2 DifferenceMBS(extends StartDate as dateTime, EndDate as dateTime) as DateDifferenceMBS 4594

21.1.2 DifferenceMBS(extends StartDate as dateTime, EndDate as dateTime) as DateDifferenceMBS

MBS Util Plugin, Plugin Version: 19.5, Platforms: macOS, Linux, Windows, Targets: All.

Function: Calculates the difference between two dates.
Notes:

Returns nil on any errors. (one of the dates is nil or property getter don't work)
Valid only for dates from the gregorian calendar.

Calculates the difference between the older and newer date. The dates are sorted, so the difference is always a positive.
You can see Swap property to see if first date is after second date.
Please make sure both dates are in the same timezone.
See also:

- 21.1.1 DifferenceMBS(extends StartDate as date, EndDate as date) as DateDifferenceMBS 4593

21.1.3 ReturnErrPtrMBS as Integer

MBS Util Plugin, Platforms: macOS, Linux, Windows, Targets: Desktop, Console & Web.

Function: A callback to use for GS8.
Deprecated: This item is deprecated and should no longer be used. You can use SpecialFolder module instead.

21.1.4 Blog Entries

- MBS Xojo Plugins, version 20.6pr4

21.1.5 ReturnInPtrMBS as Integer

MBS Util Plugin, Platforms: macOS, Linux, Windows, Targets: Desktop, Console & Web.

Function: A callback to use for GS8.
Deprecated: This item is deprecated and should no longer be used. You can use SpecialFolder module instead.

21.1.6 Blog Entries

- MBS Xojo Plugins, version 20.6pr4

21.1.7 ReturnOutPtrMBS as Integer

MBS Util Plugin, Platforms: macOS, Linux, Windows, Targets: Desktop, Console & Web.

Function: A callback to use for GS8.
Deprecated: This item is deprecated and should no longer be used. You can use SpecialFolder module instead.

21.1.8 Blog Entries

- MBS Xojo Plugins, version 20.6pr4

21.1.9 HideCursorMBS

MBS Util Plugin, Platforms: macOS, Windows, Targets: Desktop, Console & Web.

Function: Hides the mouse Cursor.
Example:

HideCursorMBS

21.1.10 ShowCursorMBS

MBS Util Plugin, Platforms: macOS, Windows, Targets: Desktop, Console & Web.

Function: Shows the mouse Cursor.
Example:

ShowCursorMBS

21.1.11 cloneMemoryBlockMBS(s as memoryblock) as memoryblock

MBS Util Plugin, Platforms: macOS, Linux, Windows, Targets: All.

Function: Clones the memoryblock.
Example:

```
dim m as MemoryBlock = "Hello"
dim n as MemoryBlock = cloneMemoryBlockMBS(m)

m.Byte(1)=asc("a")
n.Byte(1)=asc("u")

dim a as string = m
dim b as string = n

MsgBox a+" "+b
```

Notes: May return nil on low memory conditions.

21.1.12 cloneMemoryBlockWithLengthMBS(s as memoryblock,len as Integer) as memoryblock

MBS Util Plugin, Platforms: macOS, Linux, Windows, Targets: All.

Function: Clones the memoryblock.
Example:

```
dim m as MemoryBlock = "Hello"
```

```
dim n as MemoryBlock = cloneMemoryBlockWithLengthMBS(m,5)

m.Byte(1)=asc("a")
n.Byte(1)=asc("u")

dim a as string = m
dim b as string = n

MsgBox a+" "+b
```

Notes: May return nil on low memory conditions.

21.1.13 cloneStringMBS(s as string) as string

MBS Util Plugin, Platforms: macOS, Linux, Windows, Targets: All.

Function: Clones the string.
Notes:

May return "" on low memory conditions.
The encoding of the string is copied in RB 4.5 or newer.

21.1.14 MemoryBlockToStringMBS(s as memoryblock) as string

MBS Util Plugin, Platforms: macOS, Linux, Windows, Targets: All.

Function: Returns a copy of the content of the memoryblock as a string.
Example:

```
dim m as MemoryBlock = NewMemoryBlock(6)

m.CString(0)="Hello"

MsgBox MemoryBlockToStringMBS(m)
```

Notes:

May return "" on low memory conditions.
As some memoryblocks don't have a known length, you can provide one as a second parameter.

21.1.15 MemoryBlockToStringWithLengthMBS(s as memoryblock,len as Integer) as string

MBS Util Plugin, Platforms: macOS, Linux, Windows, Targets: All.

Function: Returns a copy of the content of the memoryblock as a string.
Example:

```
dim m as MemoryBlock = NewMemoryBlock(6)

m.CString(0)="Hello"

MsgBox MemoryBlockToStringWithLengthMBS(m,5)
```

Notes:

May return "" on low memory conditions.
As some memoryblocks don't have a known length, you can provide one as a second parameter.

21.1.16 OSTypeFromStringMBS(str as string) as Integer

MBS Util Plugin, Plugin Version: 2.8, Platforms: macOS, Linux, Windows, Targets: All.

Function: Returns an integer representing a 4 byte String.
Example:

```
MsgBox str(OSTypeFromStringMBS("MBSP"))
```

Notes:

This OSType datatype is used on Mac OS for 4 letter codes.
e.g. the type and creator code for a file.

21.1.17 StringFromOSTypeMBS(value as Integer) as string

MBS Util Plugin, Plugin Version: 2.8, Platforms: macOS, Linux, Windows, Targets: All.

Function: Returns a 4 byte string for the given integer.
Example:

```
MsgBox StringFromOSTypeMBS(1296192336) // shows MBSP
```

Notes:

This OSType datatype is used on Mac OS for 4 letter codes.
e.g. the type and creator code for a file.

21.1.18 StringToMemoryBlockMBS(s as string) as memoryblock

MBS Util Plugin, Platforms: macOS, Linux, Windows, Targets: All.

Function: Returns a copy of the content of the string as a memoryblock.
Example:

```
dim m as MemoryBlock = StringToMemoryBlockMBS("Hello")

MsgBox m.StringValue(0,5)
```

Notes: May return nil on low memory conditions.

21.1.19 BitwiseXORStringBytesMBS(s as string, v as Integer) as string

MBS Util Plugin, Plugin Version: 2.8, Platforms: macOS, Linux, Windows, Targets: All.

Function: Bitwise XOR with a string's bytes.
Example:

```
dim a as string = "Hello"
dim b as string = BitwiseXORStringBytesMBS(a,1) // encode
dim c as string = BitwiseXORStringBytesMBS(b,1) // decode
MsgBox b
MsgBox c
```

Notes:

Memory usage is around lenb(s)*2.
Returns nil on low memory.
v should be in range of 0 to 255.
If you use this function two times on a string, you get the original back.
Any encoding information is lost.

21.1.20 Blog Entries

- MBS Xojo Plugins, version 17.3pr1

21.1.21 Color2IntegerMBS(colorValue as Color) as UInt32

MBS Util Plugin, Platforms: macOS, Linux, Windows, Targets: Desktop only.

Function: Returns the RGB value of the color as an integer.
Example:

```
dim c as color
dim i as UInt32

c=rgb(255,255,255)
i=Color2IntegerMBS(c)

MsgBox hex(i) // FFFFFF

c=rgb(& h12,& H34,& h56)
i=Color2IntegerMBS(c)

MsgBox hex(i) // 123456
```

Notes:

Same as:
i=c.red*65536+c.green*256+c.blue

21.1.22 Blog Entries

- MBS Real Studio Plugins, version 11.3pr14

21.1.23 Integer2ColorMBS(intValue as UInt32) as Color

MBS Util Plugin, Platforms: macOS, Linux, Windows, Targets: Desktop only.

Function: Returns the integer as if it is a color.
Example:

```
dim c as color
dim i as UInt32
c=Integer2ColorMBS(i)
```

Notes:

Same as:
c=rgb(i\65536 mod 256, i\256 mod 256, i mod 256)

21.1.24 Blog Entries

- MBS Real Studio Plugins, version 11.3pr14

21.2 class DateDifferenceMBS

21.2.1 class DateDifferenceMBS

MBS Util Plugin, Plugin Version: 7.4, Platforms: macOS, Linux, Windows, Targets: All.

Function: A class to calculate the difference between two dates.
Example:

```
// calculate difference between now and a date in 2008.

dim d as date
dim r as DateDifferenceMBS
dim s as string
dim c as Clipboard

d=new date
d.Year=2008
d.Month=7
d.Day=2
d.Hour=10
d.Minute=48
d.Second=22

dim e as new date // today

r=new DateDifferenceMBS(d, e)

s= "Years: "+str(r.Year)+EndOfLine
s=s+"Months: "+str(r.month)+EndOfLine
s=s+"Days: "+str(r.day)+EndOfLine
s=s+"Hours: "+str(r.hour)+EndOfLine
s=s+"Minutes: "+str(r.Minute)+EndOfLine
s=s+"Seconds: "+str(r.Second)+EndOfLine

MsgBox s
```

Notes:

Calculates the difference between the older and newer date. The dates are sorted, so the difference is always a positive.
You can see Swap property to see if first date is after second date.

This class allows you to know exactly how many months/years are between two dates. Something that TotalSeconds calculations will not give you!

21.2.2 Blog Entries

- MBS Xojo Plugins, version 20.3pr5
- MBS Xojo Plugins, version 19.5pr4
- MBS Xojo / Real Studio Plugins, version 13.4pr6
- MBS Real Studio Plugins, version 12.4pr9
- MonkeyBread Software Releases the MBS Plugins 8.3

21.2.3 Blog Entries

- MBS Xojo Plugins, version 20.3pr5
- MBS Xojo Plugins, version 19.5pr4
- MBS Xojo / Real Studio Plugins, version 13.4pr6
- MBS Real Studio Plugins, version 12.4pr9
- MonkeyBread Software Releases the MBS Plugins 8.3

21.2.4 Methods

21.2.5 Calc(StartDate as date, EndDate as date) as boolean

MBS Util Plugin, Plugin Version: 7.4, Platforms: macOS, Linux, Windows, Targets: Desktop, Console & Web.

Function: Calculates the difference between two dates.
Example:

```
dim d as date
dim e as date
```

```
dim r as DateDifferenceMBS
dim s as string
dim c as Clipboard

d=new date
d.Year=2008
d.Month=7
d.Day=2
d.Hour=10
d.Minute=48
d.Second=22

e=new date
e.Year=2010
e.Month=7
e.Day=1
e.Hour=10
e.Minute=36
e.Second=0

r=new DateDifferenceMBS

if r.Calc(d,e) then

s= "Years: "+str(r.Year)+EndOfLine
s=s+"Months: "+str(r.month)+EndOfLine
s=s+"Days: "+str(r.day)+EndOfLine
s=s+"Hours: "+str(r.hour)+EndOfLine
s=s+"Minutes: "+str(r.Minute)+EndOfLine
s=s+"Seconds: "+str(r.Second)+EndOfLine

MsgBox s

// shows: "Years: 1 Months: 11 Days: 29 Hours: 22 Minutes: 47 Seconds: 38"
end if
```

Notes:

Returns false on any errors and true on success.
Valid only for dates from the gregorian calendar.
Sets ready property.

Calculates the difference between the older and newer date. The dates are sorted, so the difference is always a positive.
You can see Swap property to see if first date is after second date.
See also:

- 21.2.6 Calc(StartDate as dateTime, EndDate as dateTime) as boolean 4604

21.2.6 Calc(StartDate as dateTime, EndDate as dateTime) as boolean

MBS Util Plugin, Plugin Version: 19.5, Platforms: macOS, Linux, Windows, Targets: All.

Function: Calculates the difference between two dates.
Notes:

Returns false on any errors and true on success.
Valid only for dates from the gregorian calendar.
Sets ready property.

Calculates the difference between the older and newer date. The dates are sorted, so the difference is always a positive.
You can see Swap property to see if first date is after second date.

Please make sure both dates are in the same timezone.
See also:

- 21.2.5 Calc(StartDate as date, EndDate as date) as boolean 4602

21.2.7 Constructor

MBS Util Plugin, Plugin Version: 8.3, Platforms: macOS, Linux, Windows, Targets: All.

Function: The dummy constructor doing nothing.
See also:

- 21.2.8 Constructor(StartDate as date, EndDate as date) 4604
- 21.2.9 Constructor(StartDate as dateTime, EndDate as dateTime) 4605

21.2.8 Constructor(StartDate as date, EndDate as date)

MBS Util Plugin, Plugin Version: 8.3, Platforms: macOS, Linux, Windows, Targets: Desktop, Console & Web.

Function: Calculates the difference between two dates.
Notes: Internally calls Calc and sets ready property.
See also:

- 21.2.7 Constructor 4604
- 21.2.9 Constructor(StartDate as dateTime, EndDate as dateTime) 4605

21.2.9 Constructor(StartDate as dateTime, EndDate as dateTime)

MBS Util Plugin, Plugin Version: 19.5, Platforms: macOS, Linux, Windows, Targets: All.

Function: Calculates the difference between two dates.
Notes:

Internally calls Calc and sets ready property.
Please make sure both dates are in the same timezone.
See also:

- 21.2.7 Constructor 4604
- 21.2.8 Constructor(StartDate as date, EndDate as date) 4604

21.2.10 isLeapYear(year as Integer) as boolean

MBS Util Plugin, Plugin Version: 7.4, Platforms: macOS, Linux, Windows, Targets: All.

Function: Checks whether a year is a leap year.
Example:

```
if DateDifferenceMBS.isLeapYear(2004) then
msgbox "2004 is a leap year"
else
msgbox "2004 is not a leap year"
end if
```

Notes: Valid only for dates from the gregorian calendar.

21.2.11 Properties

21.2.12 Day as Integer

MBS Util Plugin, Plugin Version: 7.4, Platforms: macOS, Linux, Windows, Targets: All.

Function: The day of the date difference.
Notes: (Read only property)

21.2.13 EndDate as Variant

MBS Util Plugin, Plugin Version: 7.4, Platforms: macOS, Linux, Windows, Targets: All.

Function: The end date used to do the calculation.
Notes:

Value can be DateTime or Date depending of method used.
(Read only property)

21.2.14 EndDay as Integer

MBS Util Plugin, Plugin Version: 7.4, Platforms: macOS, Linux, Windows, Targets: All.

Function: The day of the end date.
Notes: (Read only property)

21.2.15 EndHour as Integer

MBS Util Plugin, Plugin Version: 7.4, Platforms: macOS, Linux, Windows, Targets: All.

Function: The hour of the end date.
Notes: (Read only property)

21.2.16 EndMinute as Integer

MBS Util Plugin, Plugin Version: 7.4, Platforms: macOS, Linux, Windows, Targets: All.

Function: The minute of the end date.
Notes: (Read only property)

21.2.17 EndMonth as Integer

MBS Util Plugin, Plugin Version: 7.4, Platforms: macOS, Linux, Windows, Targets: All.

Function: The month of the end date.
Notes: (Read only property)

21.2.18 EndSecond as Integer

MBS Util Plugin, Plugin Version: 7.4, Platforms: macOS, Linux, Windows, Targets: All.

Function: The second of the end date.
Notes: (Read only property)

21.2.19 EndTotalSeconds as Double

MBS Util Plugin, Plugin Version: 12.4, Platforms: macOS, Linux, Windows, Targets: All.

Function: The total seconds value of the end date.
Notes: (Read and Write property)

21.2.20 EndYear as Integer

MBS Util Plugin, Plugin Version: 7.4, Platforms: macOS, Linux, Windows, Targets: All.

Function: The year of the end date.
Notes: (Read only property)

21.2.21 Hour as Integer

MBS Util Plugin, Plugin Version: 7.4, Platforms: macOS, Linux, Windows, Targets: All.

Function: The hour of the date difference.
Notes: (Read only property)

21.2.22 Minute as Integer

MBS Util Plugin, Plugin Version: 7.4, Platforms: macOS, Linux, Windows, Targets: All.

Function: The minute of the date difference.
Notes: (Read only property)

21.2.23 Month as Integer

MBS Util Plugin, Plugin Version: 7.4, Platforms: macOS, Linux, Windows, Targets: All.

Function: The month of the date difference.
Notes: (Read only property)

21.2.24 Ready as Boolean

MBS Util Plugin, Plugin Version: 7.4, Platforms: macOS, Linux, Windows, Targets: All.

Function: Whether the date calculation has been performed.
Notes:

Using the constructor with nil dates can lead into an invalid state in which ready is false.
(Read only property)

21.2.25 Second as Integer

MBS Util Plugin, Plugin Version: 7.4, Platforms: macOS, Linux, Windows, Targets: All.

Function: The second of the date difference.
Notes: (Read only property)

21.2.26 StartDate as Variant

MBS Util Plugin, Plugin Version: 7.4, Platforms: macOS, Linux, Windows, Targets: All.

Function: The start date of the date used.
Notes:

Value can be DateTime or Date depending of method used.
(Read only property)

21.2.27 StartDay as Integer

MBS Util Plugin, Plugin Version: 7.4, Platforms: macOS, Linux, Windows, Targets: All.

Function: The day of the start date.
Notes: (Read only property)

21.2.28 StartHour as Integer

MBS Util Plugin, Plugin Version: 7.4, Platforms: macOS, Linux, Windows, Targets: All.

Function: The hour of the start date.
Notes: (Read only property)

21.2.29 StartMinute as Integer

MBS Util Plugin, Plugin Version: 7.4, Platforms: macOS, Linux, Windows, Targets: All.

Function: The minute of the start date.
Notes: (Read only property)

21.2.30 StartMonth as Integer

MBS Util Plugin, Plugin Version: 7.4, Platforms: macOS, Linux, Windows, Targets: All.

Function: The month of the start date.
Notes: (Read only property)

21.2.31 StartSecond as Integer

MBS Util Plugin, Plugin Version: 7.4, Platforms: macOS, Linux, Windows, Targets: All.

Function: The second of the start date.
Notes: (Read only property)

21.2.32 StartTotalSeconds as Double

MBS Util Plugin, Plugin Version: 12.4, Platforms: macOS, Linux, Windows, Targets: All.

Function: The total seconds value of the start date.
Notes: (Read and Write property)

21.2.33 StartYear as Integer

MBS Util Plugin, Plugin Version: 7.4, Platforms: macOS, Linux, Windows, Targets: All.

Function: The year of the start date.
Notes: (Read only property)

21.2.34 Swap as Boolean

MBS Util Plugin, Plugin Version: 7.4, Platforms: macOS, Linux, Windows, Targets: All.

Function: Whether dates have been swapped.
Notes:

Dates are swapped if enddate is before startdate.
(Read only property)

21.2.35 TotalDay as Integer

MBS Util Plugin, Plugin Version: 12.4, Platforms: macOS, Linux, Windows, Targets: All.

Function: The number of days between
Example:

```
dim d as new date(2011, 9, 25)
dim e as new date(2012, 1, 1)

dim diff as new DateDifferenceMBS

if diff.Calc(d, e) then
MsgBox str(diff.TotalDay)+" days between dates." // should be 98
end if
```

Notes:

Our day, month and year properties are about how many days, months and years are between start and end dates.
This property gives you the total number of days.
So day may be 6 and month be 3 and totaldays could be 98 if there are two months with 31 days included and one with 30 days.
(Read only property)

21.2.36 TotalSeconds as Double

MBS Util Plugin, Plugin Version: 12.4, Platforms: macOS, Linux, Windows, Targets: All.

Function: The total seconds value of the difference between the dates.
Notes: (Read and Write property)

21.2.37 Year as Integer

MBS Util Plugin, Plugin Version: 7.4, Platforms: macOS, Linux, Windows, Targets: All.

Function: The year of the date difference.
Notes: (Read only property)

21.3 class UniversalCharacterDetectionMBS

21.3.1 class UniversalCharacterDetectionMBS

MBS Util Plugin, Plugin Version: 10.0, Platforms: macOS, Linux, Windows, Targets: All.

Function: The class for univeral character encoding detection.
Notes:

Based on the Mozilla project.

You can pass a string with bytes to this class and receive an encoding as answer. Similar to the GuessJapaneseEncoding function built into Xojo.

Possible encoding names used by this class: Big5, EUC-JP, EUC-KR, x-euc-tw, gb18030, windows-1252, UTF-8, UTF-16BE, X-ISO-10646-UCS-4-3412, UTF-32BE, X-ISO-10646-UCS-4-2143, UTF-32LE, UTF-16LE.

21.3.2 Blog Entries

- MBS REALbasic plug-ins version 10.0

21.3.3 Blog Entries

- MBS REALbasic plug-ins version 10.0

21.3.4 Methods

21.3.5 AddData(data as string)

MBS Util Plugin, Plugin Version: 10.0, Platforms: macOS, Linux, Windows, Targets: All.

Function: Passes more data to the engine for analysis.
Notes: The string encoding from Xojo is ignored. Only the raw data bytes are examined.

21.3.6 Constructor(filter as Integer)

MBS Util Plugin, Plugin Version: 10.0, Platforms: macOS, Linux, Windows, Targets: All.

Function: The constructor.
Notes: filter: which languages to detect or ignore. Use the filter* constants.

21.3.7 Finish

MBS Util Plugin, Plugin Version: 10.0, Platforms: macOS, Linux, Windows, Targets: All.

Function: Notify the engine that data no more data will come.
Notes: This method can fire the Report event.

21.3.8 Properties

21.3.9 LastCharSet as String

MBS Util Plugin, Plugin Version: 10.0, Platforms: macOS, Linux, Windows, Targets: All.

Function: The last character set reported in the report event.
Notes: (Read and Write property)

21.3.10 Events

21.3.11 Report(Charset as string)

MBS Util Plugin, Plugin Version: 10.0, Platforms: macOS, Linux, Windows, Targets: .

Function: The event called when an encoding was detected.
Notes: This event allows you to pass more and more data and as soon as the event fires you can decide to stop probing.

21.3.12 Constants

21.3.13 FilterAll = 31

MBS Util Plugin, Plugin Version: 10.0.

Function: One of the language filter constants.
Notes: All languages.

21.3.14 FilterChinese = 3

MBS Util Plugin, Plugin Version: 10.0.

Function: One of the language filter constants.
Notes: Traditional and Simplified Chinese together.

21.3.15 FilterChineseSimplified = 1

MBS Util Plugin, Plugin Version: 10.0.

Function: One of the language filter constants.
Notes: Simplified Chinese.

21.3.16 FilterChineseTraditional = 2

MBS Util Plugin, Plugin Version: 10.0.

Function: One of the language filter constants.
Notes: Traditional Chinese.

21.3.17 FilterCJK = 15

MBS Util Plugin, Plugin Version: 10.0.

Function: One of the language filter constants.
Notes: Chinese, Japanese and Korean together.

21.3.18 FilterJapanese = 4

MBS Util Plugin, Plugin Version: 10.0.

Function: One of the language filter constants.
Notes: Japanese

21.3.19 FilterKorean = 8

MBS Util Plugin, Plugin Version: 10.0.

Function: One of the language filter constants.
Notes: Korean

21.3.20 FilterNonCJK = 16

MBS Util Plugin, Plugin Version: 10.0.

Function: One of the language filter constants.
Notes: Non Chineses/Japanes/Korean languages.

Chapter 22

Bluetooth

22.1 class CBATTRequestMBS

22.1.1 class CBATTRequestMBS

MBS Bluetooth Plugin, Plugin Version: 18.1, Platform: macOS, Targets: All.

Function: The CBATTRequest class represents Attribute Protocol (ATT) read and write requests from remote central devices (represented by CBCentral objects).
Notes:

Remote centrals use these ATT requests to read and write characteristic values on local peripherals (represented by CBPeripheralManager objects). Local peripherals, on the other hand, use the properties of CBATTRequest objects to respond to the read and write requests appropriately, using the respondToRequest:withResult: method of the CBPeripheralManager class.
This is an abstract class. You can't create an instance, but you can get one from various plugin functions.

22.1.2 Methods

22.1.3 Available as boolean

MBS Bluetooth Plugin, Plugin Version: 18.1, Platform: macOS, Targets: All.

Function: Whether this class is available.
Notes: Returns true on macOS 10.9 or newer.

22.1.4 Constructor

MBS Bluetooth Plugin, Plugin Version: 18.1, Platform: macOS, Targets: All.

Function: The private constructor.

22.1.5 Properties

22.1.6 central as CBCentralMBS

MBS Bluetooth Plugin, Plugin Version: 18.1, Platform: macOS, Targets: All.

Function: The remote central device that originated the request.
Notes: (Read only property)

22.1.7 characteristic as CBCharacteristicMBS

MBS Bluetooth Plugin, Plugin Version: 18.1, Platform: macOS, Targets: All.

Function: The characteristic whose value is to be read or written.
Notes: (Read only property)

22.1.8 Handle as Integer

MBS Bluetooth Plugin, Plugin Version: 18.1, Platform: macOS, Targets: All.

Function: The internal object reference.
Notes: (Read and Write property)

22.1.9 offset as UInt64

MBS Bluetooth Plugin, Plugin Version: 18.1, Platform: macOS, Targets: All.

Function: The zero-based index of the first byte for the read or write request.
Notes:

You can use the value of this property to ensure that the ATT request is attempting to read or write within the proper bounds of the characteristic's value. For an example of how to take a request's offset property into account when responding to a read or write request, see Responding to Read and Write Requests from a Central in Apple documentation.
(Read only property)

22.1.10 value as MemoryBlock

MBS Bluetooth Plugin, Plugin Version: 18.1, Platform: macOS, Targets: All.

Function: The data being read or written.
Notes:

The value of this property differs according to the type of request. For read requests, the property of this value is nil and should be set before responding to the remote central through the respondToRequest method. For write requests, the value of this property is the data that is to be written to the characteristic's value. (Read and Write property)

22.2 class CBAttributeMBS

22.2.1 class CBAttributeMBS

MBS Bluetooth Plugin, Plugin Version: 18.1, Platform: macOS, Targets: All.

Function: CBAttribute is an abstract base class that defines behavior common to the collection of objects that represent aspects of services offered by a peripheral.
Notes:

Concrete subclasses of CBAttribute (and their mutable counterparts) are used to represent the services a peripheral offers, the characteristics of those services, and the descriptors attached to those characteristics. The concrete subclasses are:

- CBService
- CBCharacteristic
- CBDescriptor

This is an abstract class. You can't create an instance, but you can get one from various plugin functions.

22.2.2 Methods

22.2.3 Available as boolean

MBS Bluetooth Plugin, Plugin Version: 18.1, Platform: macOS, Targets: All.

Function: Whether this class is available.
Notes: Returns true on macOS 10.13 or newer.

22.2.4 Constructor

MBS Bluetooth Plugin, Plugin Version: 18.1, Platform: macOS, Targets: All.

Function: The private constructor.

22.2.5 Properties

22.2.6 Handle as Integer

MBS Bluetooth Plugin, Plugin Version: 18.1, Platform: macOS, Targets: All.

Function: The internal object reference.
Notes: (Read and Write property)

22.2.7 UUID as CBUUIDMBS

MBS Bluetooth Plugin, Plugin Version: 18.1, Platform: macOS, Targets: All.

Function: The Bluetooth-specific UUID of the attribute.
Notes:

This property is a 128-bit UUID that identifies the attribute.
(Read only property)

22.3 class CBCentralManagerMBS

22.3.1 class CBCentralManagerMBS

MBS Bluetooth Plugin, Plugin Version: 18.1, Platform: macOS, Targets: All.

Function: CBCentralManager objects are used to manage discovered or connected remote peripheral devices (represented by CBPeripheral objects), including scanning for, discovering, and connecting to advertising peripherals.
Notes:

Before you call CBCentralManager methods, the state of the central manager object must be powered on, as indicated by the CBCentralManagerStatePoweredOn constant. This state indicates that the central device (your iPhone or iPad, for instance) supports Bluetooth low energy and that Bluetooth is on and available to use.

Please build as 64-bit as 32-bit is no longer supported well by Apple.
Subclass of the CBManagerMBS class.

22.3.2 Methods

22.3.3 Available as boolean

MBS Bluetooth Plugin, Plugin Version: 18.1, Platform: macOS, Targets: All.

Function: Whether this class is available.
Notes: Returns true on MacOS 10.7 or later.

22.3.4 cancelPeripheralConnection(Peripheral as CBPeripheralMBS)

MBS Bluetooth Plugin, Plugin Version: 18.1, Platform: macOS, Targets: All.

Function: Cancels an active or pending local connection to a peripheral.
Notes:

peripheral: The peripheral to which the central manager is either trying to connect or has already connected.

This method is nonblocking, and any CBPeripheral class commands that are still pending to peripheral may or may not complete. Because other apps may still have a connection to the peripheral, canceling a local connection does not guarantee that the underlying physical link is immediately disconnected. From the app's perspective, however, the peripheral is considered disconnected, and the central manager object calls the didDisconnectPeripheral event.

22.3.5 CBATTErrorDomain as String

MBS Bluetooth Plugin, Plugin Version: 18.1, Platform: macOS, Targets: All.

Function: The domain for Core Bluetooth ATT errors.
Notes: This value is used in the NSError class.

22.3.6 CBCentralManagerOptionRestoreIdentifierKey as String

MBS Bluetooth Plugin, Plugin Version: 18.1, Platform: macOS, Targets: All.

Function: One of the keys used to pass options to the CBCentralManager method.
Notes:

A string containing a unique identifier (UID) for the central manager that is being instantiated.
The system uses this UID to identify a specific central manager. As a result, the UID must remain the same for subsequent executions of the app in order for the central manager to be successfully restored.

22.3.7 CBCentralManagerOptionShowPowerAlertKey as String

MBS Bluetooth Plugin, Plugin Version: 18.1, Platform: macOS, Targets: All.

Function: One of the keys used to pass options to the CBCentralManager method.
Notes:

A Boolean value that specifies whether the system should display a warning dialog to the user if Bluetooth is powered off when the central manager is instantiated.
The value for this key is a number. If the key is not specified, the default value is false.

22.3.8 CBCentralManagerRestoredStatePeripheralsKey as String

MBS Bluetooth Plugin, Plugin Version: 18.1, Platform: macOS, Targets: All.

Function: One of the options keys.
Notes:

See connectPeripheral method.
An array of CBPeripheral objects containing all peripherals that were connected or pending connection at the time the application was terminated by the system. When possible, all known information for each peripheral will be restored, including any discovered services, characteristics and descriptors, as well as characteristic notification states.

22.3.9 CBCentralManagerRestoredStateScanOptionsKey as String

MBS Bluetooth Plugin, Plugin Version: 18.1, Platform: macOS, Targets: All.

Function: One of the options keys.
Notes:

A dictionary containing the scan options at the time the application was terminated by the system.
See also scanForPeripheralsWithServices method.

22.3.10 CBCentralManagerRestoredStateScanServicesKey as String

MBS Bluetooth Plugin, Plugin Version: 18.1, Platform: macOS, Targets: All.

Function: One of the options keys.
Notes:

An array of CBUUID objects containing the service(s) being scanned for at the time the application was terminated by the system.
See also scanForPeripheralsWithServices method.

22.3.11 CBCentralManagerScanOptionAllowDuplicatesKey as String

MBS Bluetooth Plugin, Plugin Version: 18.1, Platform: macOS, Targets: All.

Function: One of the keys used to pass options to the scanForPeripheralsWithServices method.
Notes:

A Boolean value that specifies whether the scan should run without duplicate filtering.
The value for this key is a number. If true, filtering is disabled and a discovery event is generated each time the central receives an advertising packet from the peripheral. Disabling this filtering can have an adverse effect on battery life and should be used only if necessary. If false, multiple discoveries of the same peripheral are coalesced into a single discovery event. If the key is not specified, the default value is false.

22.3.12 CBCentralManagerScanOptionSolicitedServiceUUIDsKey as String

MBS Bluetooth Plugin, Plugin Version: 18.1, Platform: macOS, Targets: All.

Function: One of the keys used to pass options to the scanForPeripheralsWithServices method.
Notes:

An array of service UUIDs (represented by CBUUID objects) that you want to scan for.
Specifying this scan option causes the central manager to also scan for peripherals soliciting any of the services contained in the array.

22.3.13 CBConnectPeripheralOptionNotifyOnConnectionKey as String

MBS Bluetooth Plugin, Plugin Version: 18.1, Platform: macOS, Targets: All.

Function: One of the keys used to pass options to the connectPeripheral method.
Notes:

A Boolean value that specifies whether the system should display an alert for a given peripheral if the app is suspended when a successful connection is made.
The value for this key is a number. This key is useful for apps that have not specified the bluetooth-central background mode and cannot display their own alert. If more than one app has requested notification for a given peripheral, the one that was most recently in the foreground receives the alert. If the key is not specified, the default value is false.

22.3.14 CBConnectPeripheralOptionNotifyOnDisconnectionKey as String

MBS Bluetooth Plugin, Plugin Version: 18.1, Platform: macOS, Targets: All.

Function: One of the keys used to pass options to the connectPeripheral method.
Notes:

A Boolean value that specifies whether the system should display a disconnection alert for a given peripheral if the app is suspended at the time of the disconnection.
The value for this key is a number. This key is useful for apps that have not specified the bluetooth-central background mode and cannot display their own alert. If more than one app has requested notification for a given peripheral, the one that was most recently in the foreground receives the alert. If the key is not specified, the default value is false.

22.3.15 CBConnectPeripheralOptionNotifyOnNotificationKey as String

MBS Bluetooth Plugin, Plugin Version: 18.1, Platform: macOS, Targets: All.

Function: One of the keys used to pass options to the connectPeripheral method.
Notes:

A Boolean value that specifies whether the system should display an alert for all notifications received from a given peripheral if the app is suspended at the time.
The value for this key is a number. This key is useful for apps that have not specified the bluetooth-central background mode and cannot display their own alert. If more than one app has requested notification for a given peripheral, the one that was most recently in the foreground receives the alert. If the key is not specified, the default value is false.

22.3.16 CBErrorDomain as String

MBS Bluetooth Plugin, Plugin Version: 18.1, Platform: macOS, Targets: All.

Function: The domain for Core Bluetooth errors.
Notes: This value is used in the NSError class.

22.3.17 connectPeripheral(peripheral as CBPeripheralMBS, options as Dictionary = nil)

MBS Bluetooth Plugin, Plugin Version: 18.1, Platform: macOS, Targets: All.

Function: Establishes a local connection to a peripheral.
Notes:

peripheral: The peripheral to which the central is attempting to connect.
options: A dictionary to customize the behavior of the connection. For available options, see Peripheral Connection Options.

If a local connection to a peripheral is successfully established, the central manager object calls the centralManager:didConnectPeripheral: method of its delegate object. If the connection attempt fails, the central manager object calls the didFailToConnectPeripheral event. Attempts to connect to a peripheral do not time out. To explicitly cancel a pending connection to a peripheral, call the cancelPeripheralConnection method. The cancelPeripheralConnection method is implicitly called when peripheral is deallocated.

22.3.18 Constructor(options as dictionary = nil)

MBS Bluetooth Plugin, Plugin Version: 18.1, Platform: macOS, Targets: All.

Function: Initializes the central manager.
Notes: options: An optional dictionary containing initialization options for a central manager.

22.3.19 Destructor

MBS Bluetooth Plugin, Plugin Version: 18.1, Platform: macOS, Targets: All.

Function: The destructor.

22.3.20 retrieveConnectedPeripheralsWithServices(serviceUUIDs() as CBUUIDMBS) as CBPeripheralMBS()

MBS Bluetooth Plugin, Plugin Version: 18.1, Platform: macOS, Targets: All.

Function: Returns a list of the peripherals (containing any of the specified services) currently connected to the system.
Notes:

serviceUUIDs: A list of service UUIDs (represented by CBUUID objects).

Returns a list of the peripherals that are currently connected to the system and that contain any of the services specified in the serviceUUID parameter.

The list of connected peripherals can include those that are connected by other apps and that will need to be connected locally using the connectPeripheral method before they can be used.

22.3.21 retrievePeripheralsWithIdentifiers(identifiers() as NSUUIDMBS) as CBPeripheralMBS()

MBS Bluetooth Plugin, Plugin Version: 18.1, Platform: macOS, Targets: All.

Function: Returns a list of known peripherals by their identifiers.
Notes:

identifiers: A list of peripheral identifiers (represented by NSUUID objects) from which CBPeripheral objects can be retrieved.

Returns a list of peripherals that the central manager is able to match to the provided identifiers.

22.3.22 scanForPeripheralsWithServices(serviceUUIDs() as CBUUIDMBS = nil, options as Dictionary = nil)

MBS Bluetooth Plugin, Plugin Version: 18.1, Platform: macOS, Targets: All.

Function: Scans for peripherals that are advertising services.
Notes:

serviceUUIDs: An array of CBUUID objects that the app is interested in. In this case, each CBUUID object represents the UUID of a service that a peripheral is advertising.
options: An optional dictionary specifying options to customize the scan. For available options, see Peripheral Scanning Options.

You can provide an array of CBUUID objects—representing service UUIDs—in the serviceUUIDs parameter. When you do, the central manager returns only peripherals that advertise the services you specify (recommended). If the serviceUUIDs parameter is nil, all discovered peripherals are returned regardless of their supported services (not recommended). If the central manager is already scanning with different parameters, the provided parameters replace them. When the central manager object discovers a peripheral, it calls the didDiscoverPeripheral event.
Apps that have specified the bluetooth-central background mode are allowed to scan while in the background. That said, they must explicitly scan for one or more services by specifying them in the serviceUUIDs parameter. The CBCentralManager scan option is ignored while scanning in the background.

22.3.23 stopScan

MBS Bluetooth Plugin, Plugin Version: 18.1, Platform: macOS, Targets: All.

Function: Asks the central manager to stop scanning for peripherals.

22.3.24 Properties

22.3.25 isScanning as Boolean

MBS Bluetooth Plugin, Plugin Version: 18.1, Platform: macOS, Targets: All.

Function: Whether or not the central is currently scanning.
Notes: (Read only property)

22.3.26 Events

22.3.27 DidConnectPeripheral(peripheral as CBPeripheralMBS)

MBS Bluetooth Plugin, Plugin Version: 18.1, Platform: macOS, Targets: .

Function: Invoked when a connection is successfully created with a peripheral.
Notes:

peripheral: The peripheral that has been connected to the system.

This method is invoked when a call to connectPeripheral is successful. You typically implement this method to set the peripheral's delegate and to discover its services.

22.3.28 DidDisconnectPeripheral(peripheral as CBPeripheralMBS, error as NSErrorMBS)

MBS Bluetooth Plugin, Plugin Version: 18.1, Platform: macOS, Targets: .

Function: Invoked when an existing connection with a peripheral is torn down.
Notes:

peripheral: The peripheral that has been disconnected.
error: If an error occurred, the cause of the failure.

This method is invoked when a peripheral connected via the connectPeripheral method is disconnected. If the disconnection was not initiated by cancelPeripheralConnection, the cause is detailed in error. After this method is called, no more methods are invoked on the peripheral device's CBPeripheralDelegate object.
Note that when a peripheral is disconnected, all of its services, characteristics, and characteristic descriptors are invalidated.

22.3.29 DidDiscoverPeripheral(peripheral as CBPeripheralMBS, advertisementData as Dictionary, RSSI as String)

MBS Bluetooth Plugin, Plugin Version: 18.1, Platform: macOS, Targets: .

Function: Invoked when the central manager discovers a peripheral while scanning.
Notes:

peripheral: The discovered peripheral.
advertisementData: A dictionary containing any advertisement data.
RSSI: The current received signal strength indicator (RSSI) of the peripheral, in decibels.

The advertisement data can be accessed through the keys listed in Advertisement Data Retrieval Keys. You must retain a local copy of the peripheral if any command is to be performed on it. In use cases where it makes sense for your app to automatically connect to a peripheral that is located within a certain range, you can use RSSI data to determine the proximity of a discovered peripheral device.

22.3.30 DidFailToConnectPeripheral(peripheral as CBPeripheralMBS, error as NSErrorMBS)

MBS Bluetooth Plugin, Plugin Version: 18.1, Platform: macOS, Targets: .

Function: Invoked when the central manager fails to create a connection with a peripheral.
Notes:

peripheral: The peripheral that failed to connect.
error: The cause of the failure.

This method is invoked when a connection initiated via the connectPeripheral method fails to complete. Because connection attempts do not time out, a failed connection usually indicates a transient issue, in which case you may attempt to connect to the peripheral again.

22.3.31 DidUpdateState

MBS Bluetooth Plugin, Plugin Version: 18.1, Platform: macOS, Targets: .

Function: Invoked when the central manager's state is updated.
Notes: You implement this required method to ensure that Bluetooth low energy is supported and available to use on the central device. You should issue commands to the central manager only when the state of the central manager is powered on, as indicated by the CBCentralManagerStatePoweredOn constant. A state with a value lower than CBCentralManagerStatePoweredOn implies that scanning has stopped and that any connected peripherals have been disconnected. If the state moves below CBCentralManagerStatePoweredOff, all CBPeripheral objects obtained from this central manager become invalid and must be retrieved or discovered again. For a complete list and discussion of the possible values representing the state of the central manager, see the CBCentralManagerState enumeration in CBCentralManager.

22.3.32 WillRestoreState(dict as dictionary)

MBS Bluetooth Plugin, Plugin Version: 18.1, Platform: macOS, Targets: .

Function: Invoked when the central manager is about to be restored by the system.
Notes:

dict: A dictionary containing information about the central manager that was preserved by the system at the time the app was terminated. For the available keys to this dictionary, see Central Manager State Restoration Options.

For apps that opt in to the state preservation and restoration feature of Core Bluetooth, this is the first method invoked when your app is relaunched into the background to complete some Bluetooth-related task. Use this method to synchronize the state of your app with the state of the Bluetooth system.

22.3.33 Constants

22.3.34 CBATTErrorAttributeNotFound = & h0A

MBS Bluetooth Plugin, Plugin Version: 18.1.

Function: One of the att error codes.
Notes: The attribute is not found within the specified attribute handle range.

22.3.35 CBATTErrorAttributeNotLong = & h0B

MBS Bluetooth Plugin, Plugin Version: 18.1.

Function: One of the att error codes.
Notes: The attribute cannot be read or written using the ATT read blob request.

22.3.36 CBATTErrorInsufficientAuthentication = 5

MBS Bluetooth Plugin, Plugin Version: 18.1.

Function: One of the att error codes.
Notes: The attribute requires authentication before its value can be read or written.

22.3.37 CBATTErrorInsufficientAuthorization = 8

MBS Bluetooth Plugin, Plugin Version: 18.1.

Function: One of the att error codes.
Notes: The attribute requires authorization before its value can be read or written.

22.3.38 CBATTErrorInsufficientEncryption = & h0F

MBS Bluetooth Plugin, Plugin Version: 18.1.

Function: One of the att error codes.
Notes: The attribute requires encryption before its value can be read or written.

22.3.39 CBATTErrorInsufficientEncryptionKeySize = & h0C

MBS Bluetooth Plugin, Plugin Version: 18.1.

Function: One of the att error codes.
Notes: The encryption key size used for encrypting this link is insufficient.

22.3.40 CBATTErrorInsufficientResources = & h11

MBS Bluetooth Plugin, Plugin Version: 18.1.

Function: One of the att error codes.
Notes: Resources are insufficient to complete the ATT request.

22.3.41 CBATTErrorInvalidAttributeValueLength = & h0D

MBS Bluetooth Plugin, Plugin Version: 18.1.

Function: One of the att error codes.
Notes: The length of the attribute's value is invalid for the intended operation.

22.3.42 CBATTErrorInvalidHandle = 1

MBS Bluetooth Plugin, Plugin Version: 18.1.

Function: One of the att error codes.
Notes: The attribute handle is invalid on this peripheral.

22.3.43 CBATTErrorInvalidOffset = 7

MBS Bluetooth Plugin, Plugin Version: 18.1.

Function: One of the att error codes.
Notes: The specified offset value was past the end of the attribute's value.

22.3.44 CBATTErrorInvalidPdu = 4

MBS Bluetooth Plugin, Plugin Version: 18.1.

Function: One of the att error codes.
Notes: The attribute Protocol Data Unit (PDU) or "message" is invalid.

22.3.45 CBATTErrorPrepareQueueFull = 9

MBS Bluetooth Plugin, Plugin Version: 18.1.

Function: One of the att error codes.
Notes: The prepare queue is full, because too many prepare write requests have been queued.

22.3.46 CBATTErrorReadNotPermitted = 2

MBS Bluetooth Plugin, Plugin Version: 18.1.

Function: One of the att error codes.
Notes: The attribute's value cannot be read.

22.3.47 CBATTErrorRequestNotSupported = 6

MBS Bluetooth Plugin, Plugin Version: 18.1.

Function: One of the att error codes.
Notes: The attribute server does not support the request received by the client.

22.3.48 CBATTErrorSuccess = 0

MBS Bluetooth Plugin, Plugin Version: 18.1.

Function: One of the att error codes.
Notes: The ATT command or request successfully completed.

22.3.49 CBATTErrorUnlikelyError = & h0E

MBS Bluetooth Plugin, Plugin Version: 18.1.

Function: One of the att error codes.
Notes: The ATT request has encountered an unlikely error and therefore could not be completed.

22.3.50 CBATTErrorUnsupportedGroupType = & h10

MBS Bluetooth Plugin, Plugin Version: 18.1.

Function: One of the att error codes.
Notes: The attribute type is not a supported grouping attribute as defined by a higher-layer specification.

22.3.51 CBATTErrorWriteNotPermitted = 3

MBS Bluetooth Plugin, Plugin Version: 18.1.

Function: One of the att error codes.
Notes: The attribute's value cannot be written.

22.3.52 CBCentralManagerStatePoweredOff = 4

MBS Bluetooth Plugin, Plugin Version: 18.1.

Function: One of the states.
Notes: Bluetooth is currently powered off.

22.3.53 CBCentralManagerStatePoweredOn = 5

MBS Bluetooth Plugin, Plugin Version: 18.1.

Function: One of the states.
Notes: Bluetooth is currently powered on and is available to use.

22.3.54 CBCentralManagerStateResetting = 1

MBS Bluetooth Plugin, Plugin Version: 18.1.

Function: One of the states.
Notes: The connection with the system service was momentarily lost; an update is imminent.

22.3.55 CBCentralManagerStateUnauthorized = 3

MBS Bluetooth Plugin, Plugin Version: 18.1.

Function: One of the states.
Notes: The app is not authorized to use the Bluetooth low energy peripheral/server role.

22.3.56 CBCentralManagerStateUnknown = 0

MBS Bluetooth Plugin, Plugin Version: 18.1.

Function: One of the states.
Notes: The current state of the peripheral manager is unknown; an update is imminent.

22.3.57 CBCentralManagerStateUnsupported = 2

MBS Bluetooth Plugin, Plugin Version: 18.1.

Function: One of the states.
Notes: The platform doesn't support the Bluetooth low energy peripheral/server role.

22.3.58 CBErrorAlreadyAdvertising = 9

MBS Bluetooth Plugin, Plugin Version: 18.1.

Function: One of the error codes.
Notes: The peripheral is already advertising.

22.3.59 CBErrorConnectionFailed = 10

MBS Bluetooth Plugin, Plugin Version: 18.1.

Function: One of the error codes.
Notes: The connection failed.

22.3.60 CBErrorConnectionLimitReached = 11

MBS Bluetooth Plugin, Plugin Version: 18.1.

Function: One of the error codes.
Notes: The device already has the maximum number of connections.

22.3.61 CBErrorConnectionTimeout = 6

MBS Bluetooth Plugin, Plugin Version: 18.1.

Function: One of the error codes.
Notes: The connection timed out.

22.3.62 CBErrorInvalidHandle = 2

MBS Bluetooth Plugin, Plugin Version: 18.1.

Function: One of the error codes.
Notes: The specified attribute handle is invalid.

22.3.63 CBErrorInvalidParameters = 1

MBS Bluetooth Plugin, Plugin Version: 18.1.

Function: One of the error codes.
Notes: The specified parameters are invalid.

22.3.64 CBErrorNotConnected = 3

MBS Bluetooth Plugin, Plugin Version: 18.1.

Function: One of the error codes.
Notes: The device is not currently connected.

22.3.65 CBErrorOperationCancelled = 5

MBS Bluetooth Plugin, Plugin Version: 18.1.

Function: One of the error codes.
Notes: The operation is canceled.

22.3.66 CBErrorOutOfSpace = 4

MBS Bluetooth Plugin, Plugin Version: 18.1.

Function: One of the error codes.
Notes: The device has run out of space to complete the intended operation.

22.3.67 CBErrorPeripheralDisconnected = 7

MBS Bluetooth Plugin, Plugin Version: 18.1.

Function: One of the error codes.
Notes: The peripheral disconnected.

22.3.68 CBErrorUnknown = 0

MBS Bluetooth Plugin, Plugin Version: 18.1.

Function: One of the error codes.
Notes: An unknown error occurred.

22.3.69 CBErrorUnkownDevice = 12

MBS Bluetooth Plugin, Plugin Version: 18.1.

Function: One of the error codes.
Notes: Unknown device.

22.3.70 CBErrorUUIDNotAllowed = 8

MBS Bluetooth Plugin, Plugin Version: 18.1.

Function: One of the error codes.
Notes: The specified UUID is not permitted.

22.4 class CBCentralMBS

22.4.1 class CBCentralMBS

MBS Bluetooth Plugin, Plugin Version: 18.1, Platform: macOS, Targets: All.

Function: The central CoreBluetooth class.
Notes:

The CBCentral class represents remote central devices that have connected to an app implementing the peripheral role on a local device. That is, when you are implementing the peripheral role using the CBPeripheralManager class, centrals that connect to your local peripheral are represented as CBCentral objects. Remote centrals are identified by universally unique identifiers (UUIDs), represented by NSUUID objects.
Subclass of the CBPeerMBS class.
This is an abstract class. You can't create an instance, but you can get one from various plugin functions.

22.4.2 Methods

22.4.3 Available as boolean

MBS Bluetooth Plugin, Plugin Version: 18.1, Platform: macOS, Targets: All.

Function: Whether this class is available.
Notes: Returns true on MacOS 10.9 or newer.

22.4.4 Constructor

MBS Bluetooth Plugin, Plugin Version: 18.1, Platform: macOS, Targets: All.

Function: The private constructor.

22.4.5 Properties

22.4.6 maximumUpdateValueLength as Integer

MBS Bluetooth Plugin, Plugin Version: 18.1, Platform: macOS, Targets: All.

Function: The maximum amount of data, in bytes, that the central can receive in a single notification or indication.
Notes: (Read only property)

22.5 class CBCharacteristicMBS

22.5.1 class CBCharacteristicMBS

MBS Bluetooth Plugin, Plugin Version: 18.1, Platform: macOS, Targets: All.

Function: The class for a service characteristic.
Notes:

CBCharacteristic and its subclass CBMutableCharacteristic represent further information about a peripheral's service. CBCharacteristic objects in particular represent the characteristics of a remote peripheral's service (remote peripheral devices are represented by CBPeripheral objects). A characteristic contains a single value and any number of descriptors describing that value. The properties of a characteristic determine how the value of the characteristic can be used and how the descriptors can be accessed.
Subclass of the CBAttributeMBS class.
This is an abstract class. You can't create an instance, but you can get one from various plugin functions.

22.5.2 Methods

22.5.3 Constructor

MBS Bluetooth Plugin, Plugin Version: 18.1, Platform: macOS, Targets: All.

Function: The private constructor.

22.5.4 descriptors as CBDescriptorMBS()

MBS Bluetooth Plugin, Plugin Version: 18.1, Platform: macOS, Targets: All.

Function: A list of the descriptors that have been discovered in this characteristic.
Notes: The value of this property is an array of CBDescriptor objects that represent a characteristic's descriptors. Characteristic descriptors provide more information about a characteristic's value. For example, they may describe the value in human-readable form and describe how the value should be formatted for presentation purposes. For more information about characteristic descriptors, see CBDescriptor.

22.5.5 Properties

22.5.6 isBroadcasted as Boolean

MBS Bluetooth Plugin, Plugin Version: 18.2, Platform: macOS, Targets: All.

Function: Whether the characteristic is currently broadcasted or not.

Notes:

Available in MacOS 10.9 or newer.
(Read only property)

22.5.7 isNotifying as Boolean

MBS Bluetooth Plugin, Plugin Version: 18.1, Platform: macOS, Targets: All.

Function: A Boolean value indicating whether the characteristic is currently notifying a subscribed central of its value.
Notes:

True if you have enabled notifications or indications for the characteristic by successfully calling the setNotifyValue method of the CBPeripheral class. If the value of this property is true, the peripheral updates the subscribed central that it is connected to whenever the characteristic's value has changed. If the value of the property is false, notifications (or indications) have not been enabled for the characteristic, and the peripheral does not update the central that it is connected to whenever the characteristic's value has changed.
(Read only property)

22.5.8 properties as Integer

MBS Bluetooth Plugin, Plugin Version: 18.1, Platform: macOS, Targets: All.

Function: The properties of the characteristic.
Notes:

The properties of a characteristic determine how the characteristic's value and descriptors can be used and accessed. For a list of the possible values representing the properties of a characteristic, see constants.
(Read only property)

22.5.9 service as CBServiceMBS

MBS Bluetooth Plugin, Plugin Version: 18.1, Platform: macOS, Targets: All.

Function: The service that this characteristic belongs to.
Notes: (Read only property)

22.5.10 value as MemoryBlock

MBS Bluetooth Plugin, Plugin Version: 18.1, Platform: macOS, Targets: All.

Function: The value of the characteristic.
Notes:

This property contains the value of the characteristic. For example, a temperature measurement characteristic of a health thermometer service may have a value that indicates a temperature in Celsius.
(Read only property)

22.5.11 Constants

22.5.12 kPropertyAuthenticatedSignedWrites = & h40

MBS Bluetooth Plugin, Plugin Version: 18.1.

Function: One of the property constants.
Notes: Signed writes of the characteristic's value are permitted, without a response from the peripheral to indicate that the write was successful.

22.5.13 kPropertyBroadcast = 1

MBS Bluetooth Plugin, Plugin Version: 18.1.

Function: One of the property constants.
Notes: The characteristic's value can be broadcast using a characteristic configuration descriptor.

22.5.14 kPropertyExtendedProperties = & h80

MBS Bluetooth Plugin, Plugin Version: 18.1.

Function: One of the property constants.
Notes: Additional characteristic properties are defined in the characteristic extended properties descriptor.

22.5.15 kPropertyIndicate = & h20

MBS Bluetooth Plugin, Plugin Version: 18.1.

Function: One of the property constants.
Notes: Indications of the characteristic's value are permitted, with a response from the central to indicate that the indication was received.

22.5.16 kPropertyIndicateEncryptionRequired = & h200

MBS Bluetooth Plugin, Plugin Version: 18.1.

Function: One of the property constants.
Notes: Only trusted devices can enable indications of the characteristic's value.

22.5.17 kPropertyNotify = & h10

MBS Bluetooth Plugin, Plugin Version: 18.1.

Function: One of the property constants.
Notes: Notifications of the characteristic's value are permitted, without a response from the central to indicate that the notification was received.

22.5.18 kPropertyNotifyEncryptionRequired = & h100

MBS Bluetooth Plugin, Plugin Version: 18.1.

Function: One of the property constants.
Notes: Only trusted devices can enable notifications of the characteristic's value.

22.5.19 kPropertyRead = 2

MBS Bluetooth Plugin, Plugin Version: 18.1.

Function: One of the property constants.
Notes: The characteristic's value can be read.

22.5.20 kPropertyWrite = 8

MBS Bluetooth Plugin, Plugin Version: 18.1.

Function: One of the property constants.
Notes: The characteristic's value can be written, with a response from the peripheral to indicate that the write was successful.

22.5.21 kPropertyWriteWithoutResponse = 4

MBS Bluetooth Plugin, Plugin Version: 18.1.

Function: One of the property constants.
Notes: The characteristic's value can be written, without a response from the peripheral to indicate that the write was successful.

22.6 class CBDescriptorMBS

22.6.1 class CBDescriptorMBS

MBS Bluetooth Plugin, Plugin Version: 18.1, Platform: macOS, Targets: All.

Function: The CoreBluetooth class for a characteristic description.
Notes:

CBDescriptor and it subclass CBMutableDescriptor represent a descriptor of a peripheral's characteristic. CBDescriptor objects in particular represent the descriptors of a remote peripheral's characteristic (remote peripheral devices are represented by CBPeripheral objects). Descriptors provide further information about a characteristic's value. For example, they may describe the value in human-readable form and describe how the value should be formatted for presentation purposes. Characteristic descriptors also indicate whether a characteristic's value is configured on a server (a peripheral) to indicate or notify a client (a central) when the value of the characteristic changes.

There are six predefined types of descriptors that—along with their corresponding value types—are detailed in CBUUID. CBDescriptor lists the predefined types of descriptors and the CBUUIDMBS constants that are used to represent them.

Descriptor type	Descriptor constant
Characteristic extended properties	CBUUIDMBS.CBUUIDCharacteristicExtendedPropertiesString
Characteristic user description	CBUUIDMBS.CBUUIDCharacteristicUserDescriptionString
Client characteristic configuration	CBUUIDMBS.CBUUIDClientCharacteristicConfigurationString
Server characteristic configuration	CBUUIDMBS.CBUUIDServerCharacteristicConfigurationString
Characteristic format	CBUUIDMBS.CBUUIDCharacteristicFormatString
Characteristic aggregate format	CBUUIDMBS.CBUUIDCharacteristicAggregateFormatString

Subclass of the CBAttributeMBS class.
This is an abstract class. You can't create an instance, but you can get one from various plugin functions.

22.6.2 Methods

22.6.3 Available as boolean

MBS Bluetooth Plugin, Plugin Version: 18.1, Platform: macOS, Targets: All.

Function: Whether this class is available.
Notes: Returns true on MacOS 10.7 or newer.

22.6.4 Constructor

MBS Bluetooth Plugin, Plugin Version: 18.1, Platform: macOS, Targets: All.

Function: The private constructor.

22.6.5 Properties

22.6.6 Characteristic as CBCharacteristicMBS

MBS Bluetooth Plugin, Plugin Version: 18.1, Platform: macOS, Targets: All.

Function: The characteristic that this descriptor belongs to.
Notes: (Read only property)

22.6.7 Value as Variant

MBS Bluetooth Plugin, Plugin Version: 18.1, Platform: macOS, Targets: All.

Function: The value of the descriptor.
Notes:

The value types for the various types of descriptors are detailed in CBUUID.
You can read the value of a descriptor by calling the readValueForDescriptor: method of the CBPeripheral class. You can write the value of a descriptor by calling the writeValue method of the CBPeripheral class. That said, you cannot use the writeValue method to write the value of a client configuration descriptor (CBUUIDClientCharacteristicConfigurationString); instead, you should use the setNotifyValue method of the CBPeripheral class to configure client indications or notifications of a characteristic's value on a server. (Read only property)

22.7 class CBL2CAPChannelMBS

22.7.1 class CBL2CAPChannelMBS

MBS Bluetooth Plugin, Plugin Version: 18.1, Platform: macOS, Targets: All.

Function: A CBL2CAPChannel represents a live L2CAP connection to a remote device.

22.7.2 Methods

22.7.3 Available as boolean

MBS Bluetooth Plugin, Plugin Version: 18.1, Platform: macOS, Targets: All.

Function: Whether the class is available.
Notes: Returns true on MacOS 10.13.

22.7.4 Constructor

MBS Bluetooth Plugin, Plugin Version: 18.1, Platform: macOS, Targets: All.

Function: The constructor.

22.7.5 Properties

22.7.6 Handle as Integer

MBS Bluetooth Plugin, Plugin Version: 18.1, Platform: macOS, Targets: All.

Function: The internal object reference.
Notes: (Read and Write property)

22.7.7 inputStream as NSInputStreamMBS

MBS Bluetooth Plugin, Plugin Version: 18.1, Platform: macOS, Targets: All.

Function: An NSStream used for reading data from the remote peer.
Notes: (Read only property)

22.7.8 outputStream as NSOutputStreamMBS

MBS Bluetooth Plugin, Plugin Version: 18.1, Platform: macOS, Targets: All.

Function: An NSStream used for writing data to the peer.
Notes: (Read only property)

22.7.9 peer as CBPeerMBS

MBS Bluetooth Plugin, Plugin Version: 18.1, Platform: macOS, Targets: All.

Function: The peer connected to the channel.
Notes: (Read only property)

22.7.10 PSM as Integer

MBS Bluetooth Plugin, Plugin Version: 18.1, Platform: macOS, Targets: All.

Function: The PSM (Protocol/Service Multiplexer) of the channel.
Notes: (Read only property)

22.8 class CBManagerMBS

22.8.1 class CBManagerMBS

MBS Bluetooth Plugin, Plugin Version: 18.1, Platform: macOS, Targets: All.

Function: The abstract base class for Core Bluetooth manager objects (central and peripheral).
Notes: This is an abstract class. You can't create an instance, but you can get one from various plugin functions.

22.8.2 Blog Entries

- MBS Xojo Plugins, version 19.4pr3

22.8.3 Blog Entries

- MBS Xojo Plugins, version 19.4pr3

22.8.4 Methods

22.8.5 Available as boolean

MBS Bluetooth Plugin, Plugin Version: 18.1, Platform: macOS, Targets: All.

Function: Whether the class is available.
Notes: Returns true on MacOS 10.13 or newer.

22.8.6 Constructor

MBS Bluetooth Plugin, Plugin Version: 18.1, Platform: macOS, Targets: All.

Function: The private constructor.

22.8.7 Properties

22.8.8 authorization as Integer

MBS Bluetooth Plugin, Plugin Version: 19.4, Platform: macOS, Targets: All.

Function: Queries the authorization state.
Notes:

Requires MacOS 10.15 or newer.
(Read only property)

22.8.9 Handle as Integer

MBS Bluetooth Plugin, Plugin Version: 18.1, Platform: macOS, Targets: All.

Function: The internal object reference.
Notes: (Read and Write property)

22.8.10 State as Integer

MBS Bluetooth Plugin, Plugin Version: 18.1, Platform: macOS, Targets: All.

Function: The state of the manager.
Notes: (Read only property)

22.8.11 Constants

22.8.12 kAuthorizationStatusAuthorized = 3

MBS Bluetooth Plugin, Plugin Version: 19.4.

Function: One of the values representing the current authorization state of the peripheral manager.
Notes: This app is authorized to share data using Bluetooth services while in the background state.

22.8.13 kAuthorizationStatusDenied = 2

MBS Bluetooth Plugin, Plugin Version: 19.4.

Function: One of the values representing the current authorization state of the peripheral manager.
Notes: The user explicitly denied this app from sharing data using Bluetooth services while in the background state.

22.8.14 kAuthorizationStatusNotDetermined = 0

MBS Bluetooth Plugin, Plugin Version: 19.4.

Function: One of the values representing the current authorization state of the peripheral manager.
Notes: The user has not yet made a choice regarding whether this app can share data using Bluetooth

services while in the background state.

22.8.15 kAuthorizationStatusRestricted = 1

MBS Bluetooth Plugin, Plugin Version: 19.4.

Function: One of the values representing the current authorization state of the peripheral manager.
Notes: This app is not authorized to share data using Bluetooth services while in the background state. The user cannot change this app's status, possibly due to active restrictions such as parental controls being in place.

22.8.16 kStatePoweredOff = 4

MBS Bluetooth Plugin, Plugin Version: 18.1.

Function: One of the state constants.
Notes: Bluetooth is currently powered off.

22.8.17 kStatePoweredOn = 5

MBS Bluetooth Plugin, Plugin Version: 18.1.

Function: One of the state constants.
Notes: Bluetooth is currently powered on and available to use.

22.8.18 kStateResetting = 1

MBS Bluetooth Plugin, Plugin Version: 18.1.

Function: One of the state constants.
Notes: The connection with the system service was momentarily lost, update imminent.

22.8.19 kStateUnauthorized = 3

MBS Bluetooth Plugin, Plugin Version: 18.1.

Function: One of the state constants.
Notes: The application is not authorized to use the Bluetooth Low Energy role.

22.8.20 kStateUnknown = 0

MBS Bluetooth Plugin, Plugin Version: 18.1.

Function: One of the state constants.
Notes: State unknown, update imminent.

22.8.21 kStateUnsupported = 2

MBS Bluetooth Plugin, Plugin Version: 18.1.

Function: One of the state constants.
Notes: The platform doesn't support the Bluetooth Low Energy Central/Client role.

22.9 class CBMutableCharacteristicMBS

22.9.1 class CBMutableCharacteristicMBS

MBS Bluetooth Plugin, Plugin Version: 18.1, Platform: macOS, Targets: All.

Function: CBMutableCharacteristic objects represent the characteristics of a local peripheral's service (local peripheral devices are represented by CBPeripheralManager objects).
Notes:

This class adds write access to many of the properties in the CBCharacteristic class it inherits from.

You use this class to create a characteristic and to set its properties and permissions as desired. After you create a characteristic and add it to a local service, you can publish it (and the service) to the peripheral's local database using the addService method of the CBPeripheralManager class. After you publish a characteristic, the characteristic is cached and you can no longer make changes to it.
Subclass of the CBCharacteristicMBS class.

22.9.2 Methods

22.9.3 Available as boolean

MBS Bluetooth Plugin, Plugin Version: 18.1, Platform: macOS, Targets: All.

Function: Whether the class is available.
Notes: Returns true on MacOS 10.9 or later.

22.9.4 Constructor(UUID as CBUUIDMBS, properties as Integer, value as MemoryBlock, permissions as Integer)

MBS Bluetooth Plugin, Plugin Version: 18.1, Platform: macOS, Targets: All.

Function: Returns a newly initialized mutable characteristic with specified permissions, properties, and value.
Notes:

UUID: A 128-bit UUID that identifies the characteristic.
properties: The properties of the characteristic.
value: The characteristic value to be cached. If nil, the value is dynamic and will be requested on demand.
permissions: The permissions of the characteristic value.

Returns a newly initialized mutable characteristic.

If you specify a value for the characteristic, the value is cached and its properties and permissions are set to CBCharacteristicPropertyRead and CBAttributePermissionsReadable, respectively. Therefore, if you need the value of a characteristic to be writeable, or if you expect the value to change during the lifetime of the published service to which the characteristic belongs, you must specify the value to be nil. So doing ensures that the value is treated dynamically and requested by the peripheral manager whenever the peripheral manager receives a read or write request from a central. When the peripheral manager receives a read or write request from a central, it calls the didReceiveReadRequest or the didReceiveWriteRequests event, respectively.

22.9.5 setDescriptors(Descriptors() as CBDescriptorMBS)

MBS Bluetooth Plugin, Plugin Version: 18.1, Platform: macOS, Targets: All.

Function: Set the list of descriptors that describe the characteristic.
Notes: The value of this property is an array of CBDescriptor objects that represent a characteristic's descriptors. Characteristic descriptors provide more information about a characteristic's value. For example, they may describe the value in human-readable form and describe how the value should be formatted for presentation purposes. For more information about characteristic descriptors, see CBDescriptor.

22.9.6 subscribedCentrals as CBDescriptorMBS()

MBS Bluetooth Plugin, Plugin Version: 18.1, Platform: macOS, Targets: All.

Function: A list of centrals currently subscribed to the characteristic's value.
Notes: The value of this property is an array of CBCentral objects that are currently subscribed to the characteristic's value. The array is empty if the characteristic is not configured to support notifications or indications. Even if the characteristic is configured to support notifications or indications, the array is empty if no centrals are currently subscribing to the characteristic's value.

22.9.7 Properties

22.9.8 permissions as Integer

MBS Bluetooth Plugin, Plugin Version: 18.1, Platform: macOS, Targets: All.

Function: The permissions of the characteristic value.
Notes:

Characteristic permissions represent the read, write, and encryption permissions for a characteristic's value. For a complete list and discussion of the characteristic permissions that may be set, see constants.
(Read and Write property)

22.9.9 properties as Integer

MBS Bluetooth Plugin, Plugin Version: 18.1, Platform: macOS, Targets: All.

Function: The properties of the characteristic.
Notes:

The properties of a characteristic determine how the characteristic's value and descriptors can be used and accessed. The characteristic properties CBCharacteristicPropertyBroadcast and CBCharacteristicPropertyExtendedProperties are not allowed for mutable characteristics. That is, you cannot set these properties when you initialize a CBMutableCharacteristic object using the Constructor method. For a list of the possible values representing the properties of a characteristic, see the CBCharacteristicProperties enumeration in CBCharacteristic.
(Read and Write property)

22.9.10 value as MemoryBlock

MBS Bluetooth Plugin, Plugin Version: 18.1, Platform: macOS, Targets: All.

Function: The value of the characteristic.
Notes:

This property contains the value of the characteristic. For example, a temperature measurement characteristic of a health thermometer service may have a value that indicates a temperature in Celsius.
(Read and Write property)

22.9.11 Constants

22.9.12 kReadable = 1

MBS Bluetooth Plugin, Plugin Version: 18.1.

Function: One of the permission flags.
Notes: The characteristic's value has read-only permission.

22.9.13 kReadEncryptionRequired = 4

MBS Bluetooth Plugin, Plugin Version: 18.1.

Function: One of the permission flags.
Notes: The characteristic's value is readable only by trusted devices.

22.9.14 kWriteable = 2

MBS Bluetooth Plugin, Plugin Version: 18.1.

Function: One of the permission flags.
Notes: The characteristic's value has write-only permission.

22.9.15 kWriteEncryptionRequired = 8

MBS Bluetooth Plugin, Plugin Version: 18.1.

Function: One of the permission flags.
Notes: The characteristic's value is writeable only by trusted devices.

22.10 class CBMutableDescriptorMBS

22.10.1 class CBMutableDescriptorMBS

MBS Bluetooth Plugin, Plugin Version: 18.1, Platform: macOS, Targets: All.

Function: CBMutableDescriptor objects represent the descriptors of a local peripheral's characteristic (local peripheral devices are represented by CBPeripheralManager objects).
Notes:

You use the CBMutableDescriptor class to create a local characteristic descriptor. After you create a descriptor and associate it with a local characteristic, you can publish it (along with the characteristic and local service to which it belongs) to the peripheral's local database via the addService: method of the CBPeripheralManager class. After you publish a local descriptor, the descriptor is cached and you can no longer make changes to it.
There are six predefined types of descriptors that—along with their corresponding value types—are detailed in CBUUID. That said, only two of these are currently supported when creating local, mutable descriptors: the characteristic user description descriptor and the characteristic format descriptor, represented by the CBUUID constants CBUUIDCharacteristicUserDescriptionString and CBUUIDCharacteristicFormatString, respectively. The system automatically creates the characteristic extended properties descriptor and the client characteristic configuration descriptor, depending on the properties of the characteristic to which the descriptor belongs.
Subclass of the CBDescriptorMBS class.

22.10.2 Methods

22.10.3 Constructor(UUID as CBUUIDMBS, value as variant)

MBS Bluetooth Plugin, Plugin Version: 18.1, Platform: macOS, Targets: All.

Function: Returns a newly initialized mutable descriptor with a specified value.
Notes:

UUID: A 128-bit UUID that identifies the characteristic. You must use only one of the two currently supported descriptor types: CBUUIDCharacteristicUserDescriptionString or CBUUIDCharacteristicFormatString. For more details about these descriptor types, see CBUUID.

value: The descriptor value to be cached. This value is required (that is, it must not be nil) and cannot be updated dynamically after the descriptor has been published.

Returns a newly initialized mutable descriptor.

The value type of value depends on the type of descriptor.

- The value type of a characteristic user description descriptor (CBUUIDCharacteristicUserDescriptionString) is a string that can be used to provide a human-readable description of the characteristic's value.
- The value type of a characteristic format descriptor (CBUUIDCharacteristicFormatString) is a memoryblock that can be used to specify how the characteristic's value should be formatted for presentation purposes.

If you want to create a local characteristic format descriptor, the descriptor's value must conform to the attribute value of the characteristic format descriptor as defined in the Bluetooth 4.0 specification, Volume 3, Part G, Section 3.3.3.5 (for more information, see Bluetooth 4.0 Characteristic Presentation Format).

22.11 class CBMutableServiceMBS

22.11.1 class CBMutableServiceMBS

MBS Bluetooth Plugin, Plugin Version: 18.1, Platform: macOS, Targets: All.

Function: The CBMutableService class adds write access to all of the properties in the CBService class it inherits from.
Notes:

You use this class to create a service or an included service on a local peripheral device (represented by a CBPeripheralManager object). After you create a service, you can add it to the peripheral's local database using the addService method of the CBPeripheralManager class. After you add a service to the peripheral's local database, the service is cached and you can no longer make changes to it.
Subclass of the CBServiceMBS class.

22.11.2 Methods

22.11.3 Constructor(UUID as CBUUIDMBS, isPrimary as Boolean)

MBS Bluetooth Plugin, Plugin Version: 18.1, Platform: macOS, Targets: All.

Function: Returns a newly initialized mutable service specified by UUID and service type.
Notes:

UUID: A 128-bit UUID that identifies the service.
isPrimary: A Boolean value indicating whether the type of service is primary or secondary. If the value is true, the type of service is primary. If the value is false, the type of service is secondary.

22.11.4 setCharacteristics(characteristics() as CBCharacteristicMBS)

MBS Bluetooth Plugin, Plugin Version: 18.1, Platform: macOS, Targets: All.

Function: Sets list of characteristics of a service.
Notes: An array containing CBCharacteristic objects that represent a service's characteristics. Characteristics provide further details about a peripheral's service. For example, a heart rate service may contain one characteristic that describes the intended body location of the device's heart rate sensor and another characteristic that transmits heart rate measurement data.

22.11.5 setIncludedServices(includedServices() as CBServiceMBS)

MBS Bluetooth Plugin, Plugin Version: 18.1, Platform: macOS, Targets: All.

Function: Sets the list of included services.
Notes: A service of a peripheral may contain a reference to other services that are available on the peripheral. These other services are the included services of the service.

22.12 class CBPeerMBS

22.12.1 class CBPeerMBS

MBS Bluetooth Plugin, Plugin Version: 18.1, Platform: macOS, Targets: All.

Function: The CBPeer class is an abstract base class that defines common behavior for objects representing remote devices.
Notes:

You typically do not create instances of either CBPeer or its concrete subclasses. Instead, the system creates them for you during the process of peer discovery.

Your app running on the local device takes the role of either a central (by creating an instance of CBCentralManager) or a peripheral (by creating an instance of CBPeripheralManager), and interacts through the manager with remote devices in the opposite role. During the process of peer discovery, where a central device scans for peripherals advertising services, the system creates objects from the concrete subclasses of CBPeer to represent discovered remote devices.

The concrete subclasses of CBPeer are:

- CBPeripheralMBS
- CBCentralMBS

This is an abstract class. You can't create an instance, but you can get one from various plugin functions.

22.12.2 Methods

22.12.3 Available as boolean

MBS Bluetooth Plugin, Plugin Version: 18.1, Platform: macOS, Targets: All.

Function: Whether this class is available.
Notes: Returns true on Mac OS 10.13 or newer.

22.12.4 Constructor

MBS Bluetooth Plugin, Plugin Version: 18.1, Platform: macOS, Targets: All.

Function: The private constructor.

22.12.5 copy as CBPeerMBS

MBS Bluetooth Plugin, Plugin Version: 18.1, Platform: macOS, Targets: All.

Function: Creates a copy.

22.12.6 Properties

22.12.7 Handle as Integer

MBS Bluetooth Plugin, Plugin Version: 18.1, Platform: macOS, Targets: All.

Function: The internal object reference.
Notes: (Read and Write property)

22.12.8 identifier as String

MBS Bluetooth Plugin, Plugin Version: 18.1, Platform: macOS, Targets: All.

Function: The UUID associated with the peer.
Notes:

The value of this property represents the unique identifier of the peer. The first time a local manager encounters a peer, the system assigns the peer a UUID, represented by a new NSUUID object. Peers are identified by NSUUID UUIDs instead of by the CBUUID objects that identify a peripheral's services, characteristics, and characteristic descriptors.
(Read only property)

22.13 class CBPeripheralManagerMBS

22.13.1 class CBPeripheralManagerMBS

MBS Bluetooth Plugin, Plugin Version: 18.1, Platform: macOS, Targets: All.

Function: The CoreBluetooth peripheral manager class.
Notes:

CBPeripheralManager objects are used to manage published services within the local peripheral device's Generic Attribute Profile (GATT) database and to advertise these services to central devices (represented by CBCentral objects). While a service is in the database, it is visible to, and can be accessed by, any connected central. That said, if your app has not specified the bluetooth-peripheral background mode, the contents of its services become disabled when it is in the background or in a suspended state; any remote central trying to access the service's characteristic value or characteristic descriptors receives an error.

Before you call CBPeripheralManager methods, the state of the peripheral manager object must be powered on, as indicated by the kStatePoweredOn. This state indicates that the peripheral device (your iPhone or iPad, for instance) supports Bluetooth low energy and that its Bluetooth is on and available to use.
Subclass of the CBManagerMBS class.

22.13.2 Methods

22.13.3 addService(service as CBMutableServiceMBS)

MBS Bluetooth Plugin, Plugin Version: 18.1, Platform: macOS, Targets: All.

Function: Publishes a service and any of its associated characteristics and characteristic descriptors to the local GATT database.
Notes:

service: The service you want to publish.

When you add a service to the database, the peripheral manager calls the didAddService:error event. If the service contains any included services, you must publish them first.

22.13.4 authorizationStatus as integer

MBS Bluetooth Plugin, Plugin Version: 18.1, Platform: macOS, Targets: All.

Function: Returns the app's authorization status for sharing data while in the background state.
Notes:

A value indicating whether the app is authorized to share data using Bluetooth services while in the back-

ground. For a list of the possible values, see constants.

The authorization status of a given app is managed by the system and determined by several factors. Apps must be explicitly authorized to share data using Bluetooth services while in the background state. The system automatically displays a request for user authorization when your app first attempts to use Bluetooth services to share data.
Calling this method does not prompt the user for access. Instead, you use this method to detect restricted access and simply hide any affected UI features from the user.

Deprecated in MacOS 10.15 in favor of CBManagerMBS' authorization property.

22.13.5 Available as boolean

MBS Bluetooth Plugin, Plugin Version: 18.1, Platform: macOS, Targets: All.

Function: Checks whether this class is available.
Notes: Returns true for MacOS 10.9 or newer.

22.13.6 CBPeripheralManagerOptionRestoreIdentifierKey as String

MBS Bluetooth Plugin, Plugin Version: 18.1, Platform: macOS, Targets: All.

Function: One of the keys used to pass options to the Constructor.
Notes:

A string containing a unique identifier (UID) for the peripheral manager that is being instantiated.
The system uses this UID to identify a specific peripheral manager. As a result, the UID must remain the same for subsequent executions of the app in order for the peripheral manager to be successfully restored.

22.13.7 CBPeripheralManagerOptionShowPowerAlertKey as String

MBS Bluetooth Plugin, Plugin Version: 18.1, Platform: macOS, Targets: All.

Function: One of the keys used to pass options to the Constructor.
Notes:

A Boolean value that specifies whether the system should display a warning dialog to the user if Bluetooth is powered off when the peripheral manager is instantiated.
The value for this key is a boolean. If the key is not specified, the default value is false.

22.13.8 CBPeripheralManagerRestoredStateAdvertisementDataKey as String

MBS Bluetooth Plugin, Plugin Version: 18.1, Platform: macOS, Targets: All.

Function: One of the keys used to pass options to the constructor.
Notes: A dictionary containing the data that the peripheral manager was advertising at the time the app was terminated by the system.

22.13.9 CBPeripheralManagerRestoredStateServicesKey as String

MBS Bluetooth Plugin, Plugin Version: 18.1, Platform: macOS, Targets: All.

Function: One of the keys used to pass options to the constructor.
Notes: An array of CBMutableService objects that contains all of the services that were published to the local peripheral's database at the time the app was terminated by the system.

22.13.10 Constructor(options as Dictionary = nil)

MBS Bluetooth Plugin, Plugin Version: 18.1, Platform: macOS, Targets: All.

Function: Initializes the peripheral manager.

22.13.11 Destructor

MBS Bluetooth Plugin, Plugin Version: 18.1, Platform: macOS, Targets: All.

Function: The destructor.

22.13.12 removeAllServices

MBS Bluetooth Plugin, Plugin Version: 18.1, Platform: macOS, Targets: All.

Function: Removes all published services from the local GATT database.
Notes: Because the GATT database is shared among apps on the local peripheral device, this method removes only the services that you have added using the addService method. Any services that have been published by other apps on the local peripheral device are not removed from the GATT database.

22.13.13 removeService(service as CBMutableServiceMBS)

MBS Bluetooth Plugin, Plugin Version: 18.1, Platform: macOS, Targets: All.

Function: Removes a specified published service from the local GATT database.
Notes:

service: The service you want to remove.

Because the GATT database is shared among apps on the local peripheral device, more than one instance of a service may exist in the database. As a result, this method removes only the instance of the service that your app added to the database (using the addService method). If the service is included by any other services, you must remove them first.

22.13.14 respondToRequest(request as CBATTRequestMBS, error as integer)

MBS Bluetooth Plugin, Plugin Version: 18.1, Platform: macOS, Targets: All.

Function: Responds to a read or write request from a connected central.
Notes:

request: The read or write request that was received from the connected central. For more information about read and write requests, see CBATTRequest.
result: The result of attempting to fulfill the request. For a list of possible results, see Core Bluetooth Constants.

When the peripheral manager receives a request (represented as a CBATTRequest object) from a connected central to read or write a characteristic's value, it calls the didReceiveReadRequest or didReceiveWriteRequests event. Each time one of these events is called, you call this method to respond to the corresponding read or write request.

22.13.15 setDesiredConnectionLatency(latency as integer, central as CBCentralMBS)

MBS Bluetooth Plugin, Plugin Version: 18.1, Platform: macOS, Targets: All.

Function: Sets the desired connection latency for an existing connection to a central device.
Notes:

latency: The desired connection latency. For a list of the possible connection latency values that you may set for the peripheral manager, see CBPeripheralManagerConnectionLatency.
central: The central that the peripheral manager is currently connected to.

The latency of a peripheral-central connection controls how frequently messages can be exchanged between the peripheral and the central to which the peripheral is connected. By setting a desired connection latency, you manage the relationship between the frequency with which data is exchanged and the resulting battery performance of the peripheral device. When you call this method to set the connection latency, note that connection latency changes are not guaranteed. And so, the resultant latency may vary. If you do

not explicitly set a latency, the connection latency is set to the latency that was chosen by the central device when the connection was first established. Typically, it is not necessary to change the connection latency.

22.13.16 startAdvertising(advertisementData as Dictionary)

MBS Bluetooth Plugin, Plugin Version: 18.1, Platform: macOS, Targets: All.

Function: Invoked when you start advertising the local peripheral device's data.
Notes:

error: If an error occurred, the cause of the failure.

This event is invoked when your app calls the startAdvertising method to begin advertising the local peripheral device's data. If successful, the error parameter is nil. If there is a problem advertising the data, the error parameter returns the cause of the failure.

22.13.17 stopAdvertising

MBS Bluetooth Plugin, Plugin Version: 18.1, Platform: macOS, Targets: All.

Function: Stops advertising peripheral manager data.
Notes: Call this method when you no longer want to advertise peripheral manager data.

22.13.18 updateValue(value as MemoryBlock, characteristic as CBMutableCharacteristicMBS, onSubscribedCentrals() as CBCentralMBS = nil) as Boolean

MBS Bluetooth Plugin, Plugin Version: 18.1, Platform: macOS, Targets: All.

Function: Sends an updated characteristic value to one or more subscribed centrals, via a notification or indication.
Notes:

value: The characteristic value you want to send via a notification or indication.
characteristic: The characteristic whose value has changed.
centrals: A list of centrals (represented by CBCentral objects) that have subscribed to receive updates of the characteristic's value. If nil, all subscribed centrals are updated. Centrals that have not subscribed to a characteristic's value are ignored.

Returns true if the update is successfully sent to the subscribed central or centrals. false if the update is not successfully sent because the underlying transmit queue is full.

You use this method to send updates of a characteristic's value—through a notification or indication—to selected centrals that have subscribed to that characteristic's value. If the method returns false because the underlying transmit queue is full, the peripheral manager calls the peripheralManagerIsReadyToUpdate-Subscribers event when more space in the transmit queue becomes available. After this delegate method is called, you may resend the update.
If the length of the value parameter exceeds the length of the maximumUpdateValueLength property of a subscribed CBCentral, the value parameter is truncated accordingly.

22.13.19 Properties

22.13.20 isAdvertising as Boolean

MBS Bluetooth Plugin, Plugin Version: 18.1, Platform: macOS, Targets: All.

Function: A Boolean value indicating whether the peripheral is currently advertising data.
Notes:

true if the peripheral is currently advertising data as a result of you successfully calling the startAdvertising method. false if the peripheral is not currently advertising data.
(Read only property)

22.13.21 Events

22.13.22 DidAddService(service as CBServiceMBS, error as NSErrorMBS)

MBS Bluetooth Plugin, Plugin Version: 18.1, Platform: macOS, Targets: .

Function: Invoked when you publish a service, and any of its associated characteristics and characteristic descriptors, to the local Generic Attribute Profile (GATT) database.
Notes:

service: The service that was added to the local GATT database.
error: If an error occurred, the cause of the failure.

This event is invoked when your app calls the addService method to publish a service to the local peripheral's GATT database. If the service is successfully published to the local database, the error parameter is nil. If unsuccessful, the error parameter returns the cause of the failure.

22.13.23 DidOpenL2CAPChannel(channel as CBL2CAPChannelMBS, error as NSErrorMBS)

MBS Bluetooth Plugin, Plugin Version: 18.1, Platform: macOS, Targets: .

Function: Did open L2CAP channel.

22.13.24 DidPublishL2CAPChannel(PSM as Integer, error as NSErrorMBS)

MBS Bluetooth Plugin, Plugin Version: 18.1, Platform: macOS, Targets: .

Function: This event is the response to a publishL2CAPChannel call.
Notes:

PSM: The PSM of the channel that was published.
error: If an error occurred, the cause of the failure.

The PSM will contain the PSM that was assigned for the published channel

22.13.25 DidReceiveReadRequest(Request as CBATTRequestMBS)

MBS Bluetooth Plugin, Plugin Version: 18.1, Platform: macOS, Targets: .

Function: Invoked when a local peripheral device receives an Attribute Protocol (ATT) read request for a characteristic that has a dynamic value.
Notes:

request: A CBATTRequest object that represents a request to read a characteristic's value.

Each time this method is invoked, you call the respondToRequest method of the CBPeripheralManager class exactly once to respond to the read request.

22.13.26 DidReceiveWriteRequests(requests() as CBATTRequestMBS)

MBS Bluetooth Plugin, Plugin Version: 18.1, Platform: macOS, Targets: .

Function: Invoked when a local peripheral device receives an Attribute Protocol (ATT) write request for a characteristic that has a dynamic value.
Notes:

requests: A list of one or more CBATTRequest objects, each representing a request to write the value of a characteristic.

In the same way that you respond to a read request, each time this method is invoked, you call the respondToRequest:withResult: method of the CBPeripheralManager class exactly once. If the requests parameter contains multiple requests, treat them as you would a single request—if any individual request cannot be fulfilled, you should not fulfill any of them. Instead, call the respondToRequest method immediately, and

provide a result that indicates the cause of the failure.

When you respond to a write request, note that the first parameter of the respondToRequest method expects a single CBATTRequest object, even though you received an array of them from the didReceiveWriteRequests event. To respond properly, pass in the first request of the requests array.

22.13.27 DidStartAdvertising(error as NSErrorMBS)

MBS Bluetooth Plugin, Plugin Version: 18.1, Platform: macOS, Targets: .

Function: Adverising did start.
Notes:

error: If an error occurred, the cause of the failure.

This event returns the result of a startAdvertising call. If advertisement could not be started, the cause will be detailed in the error parameter.

22.13.28 DidSubscribeToCharacteristic(central as CBCentralMBS, characteristic as CBCharacteristicMBS)

MBS Bluetooth Plugin, Plugin Version: 18.1, Platform: macOS, Targets: .

Function: Invoked when a remote central device subscribes to a characteristic's value.
Notes:

central: The remote central device that subscribed to the characteristic's value.
characteristic: The characteristic whose value has been subscribed to.

This method is invoked when a remote central device subscribes to the value of one of the local peripheral's characteristics, by enabling notifications or indications on the characteristic's value. You should use the invocation of this method as a cue to start sending the subscribed central updates as the characteristic's value changes. To send updated characteristic values to subscribed centrals, use the updateValue method of the CBPeripheralManager class.

22.13.29 DidUnpublishL2CAPChannel(PSM as Integer, error as NSErrorMBS)

MBS Bluetooth Plugin, Plugin Version: 18.1, Platform: macOS, Targets: .

Function: This event is the response to a unpublishL2CAPChannel call.
Notes:

PSM: The PSM of the channel that was published.
error: If an error occurred, the cause of the failure.

22.13.30 DidUnsubscribeFromCharacteristic(central as CBCentralMBS, characteristic as CBCharacteristicMBS)

MBS Bluetooth Plugin, Plugin Version: 18.1, Platform: macOS, Targets: .

Function: Invoked when a remote central device unsubscribes from a characteristic's value.
Notes:

central: The remote central device that subscribed to the characteristic's value.
characteristic: The characteristic whose value has been unsubscribed from.

This method is invoked when a remote central device unsubscribes from the value of one of the local peripheral's characteristics, by disabling notifications or indications on the characteristic's value. You should use the invocation of this method as a cue to stop sending the subscribed central updates as the characteristic's value changes.

22.13.31 DidUpdateState

MBS Bluetooth Plugin, Plugin Version: 18.1, Platform: macOS, Targets: .

Function: Invoked when the peripheral manager's state is updated.
Notes: You implement this required method to ensure that Bluetooth low energy is supported and available to use on the local peripheral device. Issue commands to the peripheral manager only when the state of the peripheral manager is powered on, as indicated by the kStatePoweredOn constant. A state with a value lower than CBPeripheralManagerStatePoweredOn implies that advertising has stopped and that any connected centrals have been disconnected. If the state moves below CBPeripheralManagerStatePoweredOff, advertising has stopped and must be explicitly restarted. In addition, the local database is cleared and all services must be explicitly added again. For a complete list and discussion of the possible values representing the state of the peripheral manager, see the CBPeripheralManagerState enumeration in CBPeripheralManager.

22.13.32 IsReadyToUpdateSubscribers

MBS Bluetooth Plugin, Plugin Version: 18.1, Platform: macOS, Targets: .

Function: Invoked when a local peripheral device is again ready to send characteristic value updates.
Notes: When a call to the updateValue method fails because the underlying queue used to transmit the updated characteristic value is full, the peripheralManagerIsReadyToUpdateSubscribers: method is invoked when more space in the transmit queue becomes available. You can then implement this event to resend the value.

22.13.33 WillRestoreState(dic as dictionary)

MBS Bluetooth Plugin, Plugin Version: 18.1, Platform: macOS, Targets: .

Function: Invoked when the peripheral manager is about to be restored by the system.
Notes:

dict: A dictionary containing information about the peripheral manager that was preserved by the system at the time the app was terminated. For the available keys to this dictionary, see Peripheral Manager State Restoration Options.

For apps that opt in to the state preservation and restoration feature of Core Bluetooth, this is the first method invoked when your app is relaunched into the background to complete some Bluetooth-related task. Use this method to synchronize the state of your app with the state of the Bluetooth system.

22.13.34 Constants

22.13.35 kAuthorizationStatusAuthorized = 3

MBS Bluetooth Plugin, Plugin Version: 18.1.

Function: One of the values representing the current authorization state of the peripheral manager.
Notes: This app is authorized to share data using Bluetooth services while in the background state.

22.13.36 kAuthorizationStatusDenied = 2

MBS Bluetooth Plugin, Plugin Version: 18.1.

Function: One of the values representing the current authorization state of the peripheral manager.
Notes: The user explicitly denied this app from sharing data using Bluetooth services while in the background state.

22.13.37 kAuthorizationStatusNotDetermined = 0

MBS Bluetooth Plugin, Plugin Version: 18.1.

Function: One of the values representing the current authorization state of the peripheral manager.
Notes: The user has not yet made a choice regarding whether this app can share data using Bluetooth services while in the background state.

22.13.38 kAuthorizationStatusRestricted = 1

MBS Bluetooth Plugin, Plugin Version: 18.1.

Function: One of the values representing the current authorization state of the peripheral manager.
Notes: This app is not authorized to share data using Bluetooth services while in the background state. The user cannot change this app's status, possibly due to active restrictions such as parental controls being in place.

22.13.39 kConnectionLatencyHigh = 2

MBS Bluetooth Plugin, Plugin Version: 18.1.

Function: One of the values representing the connection latency of the peripheral manager.
Notes: Extending battery life has priority over rapid communication.

22.13.40 kConnectionLatencyLow = 0

MBS Bluetooth Plugin, Plugin Version: 18.1.

Function: One of the values representing the connection latency of the peripheral manager.
Notes: Rapid communication has priority over battery life.

22.13.41 kConnectionLatencyMedium = 1

MBS Bluetooth Plugin, Plugin Version: 18.1.

Function: One of the values representing the connection latency of the peripheral manager.
Notes: A balance exits between communication frequency and battery life.

22.13.42 kStatePoweredOff = 4

MBS Bluetooth Plugin, Plugin Version: 18.1.

Function: One of the state constants.
Notes: Bluetooth is currently powered off.

22.13.43 kStatePoweredOn = 5

MBS Bluetooth Plugin, Plugin Version: 18.1.

Function: One of the state constants.
Notes: Bluetooth is currently powered on and is available to use.

22.13.44 kStateResetting = 1

MBS Bluetooth Plugin, Plugin Version: 18.1.

Function: One of the state constants.
Notes: The connection with the system service was momentarily lost; an update is imminent.

22.13.45 kStateUnauthorized = 3

MBS Bluetooth Plugin, Plugin Version: 18.1.

Function: One of the state constants.
Notes: The app is not authorized to use the Bluetooth low energy peripheral/server role.

22.13.46 kStateUnknown = 0

MBS Bluetooth Plugin, Plugin Version: 18.1.

Function: One of the state constants.
Notes: The current state of the peripheral manager is unknown; an update is imminent.

22.13.47 kStateUnsupported = 2

MBS Bluetooth Plugin, Plugin Version: 18.1.

Function: One of the state constants.
Notes: The platform doesn't support the Bluetooth low energy peripheral/server role.

22.14 class CBPeripheralMBS

22.14.1 class CBPeripheralMBS

MBS Bluetooth Plugin, Plugin Version: 18.1, Platform: macOS, Targets: All.

Function: The CBPeripheral class represents remote peripheral devices that your app—by means of a central manager (an instance of CBCentralManager)—has discovered advertising or is currently connected to.
Notes:

Peripherals are identified by universally unique identifiers (UUIDs), represented by NSUUID objects. Peripherals may contain one or more services or provide useful information about their connected signal strength.

You use this class to discover, explore, and interact with the services available on a remote peripheral that supports Bluetooth low energy. A service encapsulates the way part of the device behaves. For example, one service of a heart rate monitor may be to expose heart rate data from the monitor's heart rate sensor. Services themselves are made up of characteristics or included services (references to other services). Characteristics provide further details about a peripheral's service. For example, the heart rate service just described may contain one characteristic that describes the intended body location of the device's heart rate sensor and another characteristic that transmits heart rate measurement data. Finally, characteristics contain any number of descriptors that provide more information about the characteristic's value, such as a human-readable description and a way to format the value.
Subclass of the CBPeerMBS class.

22.14.2 Blog Entries

- Bluetooth for Xojo

22.14.3 Blog Entries

- Bluetooth for Xojo

22.14.4 Methods

22.14.5 Available as boolean

MBS Bluetooth Plugin, Plugin Version: 18.1, Platform: macOS, Targets: All.

Function: Whether this class is available.
Notes: Returns true on Mac OS 10.7 and newer.

22.14.6 Constructor(Peripheral as CBPeripheralMBS)

MBS Bluetooth Plugin, Plugin Version: 18.1, Platform: macOS, Targets: All.

Function: The constructor.
Notes: You can subclass this class and fill events. Than when you get a Peripheral, you can call this constructor to make a new object of your subclass with the given Peripheral and connect the event.

22.14.7 Destructor

MBS Bluetooth Plugin, Plugin Version: 18.1, Platform: macOS, Targets: All.

Function: The destructor.

22.14.8 discoverCharacteristics(characteristicUUIDs() as CBUUIDMBS = nil, service as CBServiceMBS)

MBS Bluetooth Plugin, Plugin Version: 18.1, Platform: macOS, Targets: All.

Function: Discovers the specified characteristics of a service.
Notes:

characteristicUUIDs: An array of CBUUID objects that you are interested in. Here, each CBUUID object represents a UUID that identifies the type of a characteristic you want to discover.
service: The service whose characteristics you want to discover.

An array of CBUUID objects—representing characteristic UUIDs—can be provided in the characteristicUUIDs parameter. As a result, the peripheral returns only the characteristics of the service that your app is interested in (recommended). If the characteristicUUIDs parameter is nil, all the characteristics of the service are returned; setting the parameter to nil is considerably slower and is not recommended. When the peripheral discovers one or more characteristics of the specified service, it calls the didDiscoverCharacteristicsForService event. If the characteristics of a service are successfully discovered, you can access them through the service's characteristics property.

22.14.9 discoverDescriptorsForCharacteristic(Characteristic as CBCharacteristicMBS)

MBS Bluetooth Plugin, Plugin Version: 18.1, Platform: macOS, Targets: All.

Function: Discovers the descriptors of a characteristic.
Notes:

characteristic: The characteristic whose descriptors you want to discover.

When the peripheral discovers one or more descriptors of the specified characteristic, it calls the didDiscoverDescriptorsForCharacteristic event. If the descriptors of a characteristic are successfully discovered, you can access them through the characteristic's descriptors property.

22.14.10 discoverIncludedServices(includedServiceUUIDs() as CBUUIDMBS = nil, service as CBServiceMBS)

MBS Bluetooth Plugin, Plugin Version: 18.1, Platform: macOS, Targets: All.

Function: Discovers the specified included services of a service.
Notes:

includedServiceUUIDs: An array of CBUUID objects that you are interested in. Here, each CBUUID object represents a UUID that identifies the type of included service you want to discover.
service: The service whose included services you want to discover.

You can provide an array of CBUUID objects—representing included service UUIDs—in the includedServiceUUIDs parameter. When you do, the peripheral returns only the included services of the service that your app is interested in (recommended). If the includedServicesUUIDs parameter is nil, all the included services of the service are returned; setting the parameter to nil is considerably slower and is not recommended. When the peripheral discovers one or more included services of the specified service, it calls the didDiscoverIncludedServicesForService event. If the included services of a service are successfully discovered, you can access them through the service's includedServices property.

22.14.11 discoverServices(serviceUUIDs() as CBUUIDMBS = nil)

MBS Bluetooth Plugin, Plugin Version: 18.1, Platform: macOS, Targets: All.

Function: Discovers the specified services of the peripheral.
Notes:

serviceUUIDs: An array of CBUUID objects that you are interested in. Here, each CBUUID object represents a UUID that identifies the type of service you want to discover.

You can provide an array of CBUUID objects—representing service UUIDs—in the serviceUUIDs parameter. When you do, the peripheral returns only the services of the peripheral that your app is interested in (recommended). If the servicesUUIDs parameter is nil, all the available services of the peripheral are returned; setting the parameter to nil is considerably slower and is not recommended. When the peripheral discovers one or more services, it calls the didDiscoverServices event. If the services of the peripheral are successfully discovered, you can access them through the peripheral's services property.

22.14.12 maximumWriteValueLengthForType(Type as Integer) as Integer

MBS Bluetooth Plugin, Plugin Version: 18.1, Platform: macOS, Targets: All.

Function: The maximum amount of data, in bytes, that can be sent to a characteristic in a single write type.
Notes: Type can be kWriteWithResponse or kWriteWithoutResponse.

22.14.13 readRSSI

MBS Bluetooth Plugin, Plugin Version: 18.1, Platform: macOS, Targets: All.

Function: Retrieves the current RSSI value for the peripheral while it is connected to the central manager.
Notes: In macOS, when you call this method to retrieve the RSSI of the peripheral while it is currently connected to the central manager, the peripheral calls the peripheralDidUpdateRSSI event. If the RSSI value of the peripheral is successfully retrieved, you can access it through the peripheral's RSSI property.

22.14.14 readValueForCharacteristic(Characteristic as CBCharacteristicMBS)

MBS Bluetooth Plugin, Plugin Version: 18.1, Platform: macOS, Targets: All.

Function: Retrieves the value of a specified characteristic.
Notes:

characteristic: The characteristic whose value you want to read.

When you call this method to read the value of a characteristic, the peripheral calls the peripheral:didUpdateValueForCharacteristic:error: method of its delegate object. If the value of the characteristic is successfully retrieved, you can access it through the characteristic's value property.
Not all characteristics are guaranteed to have a readable value. You can determine whether a characteristic's value is readable by accessing the relevant properties of the CBCharacteristicProperties enumeration, which are detailed in CBCharacteristic.

22.14.15 readValueForDescriptor(descriptor as CBDescriptorMBS)

MBS Bluetooth Plugin, Plugin Version: 18.1, Platform: macOS, Targets: All.

Function: Retrieves the value of a specified characteristic descriptor.
Notes:

descriptor: The characteristic descriptor whose value you want to read.

When you call this method to read the value of a characteristic descriptor, the peripheral calls the didUpdateValueForDescriptor event. If the value of the characteristic descriptor is successfully retrieved, you can access it through the characteristic descriptor's value property.

22.14.16 services as CBServiceMBS()

MBS Bluetooth Plugin, Plugin Version: 18.1, Platform: macOS, Targets: All.

Function: A list of services on the peripheral that have been discovered.
Notes: Returns an array of services (represented by CBService objects) that were discovered on the peripheral through a successful call to the discoverServices method. If you have yet to call the discoverServices method to discover the services of the peripheral, or if there was an error in doing so, the value of this property is nil.

22.14.17 setNotifyValue(enabled as Boolean, Characteristic as CBCharacteristicMBS)

MBS Bluetooth Plugin, Plugin Version: 18.1, Platform: macOS, Targets: All.

Function: Sets notifications or indications for the value of a specified characteristic.
Notes:

enabled: A Boolean value indicating whether you wish to receive notifications or indications whenever the characteristic's value changes. true if you want to enable notifications or indications for the characteristic's value. false if you do not want to receive notifications or indications whenever the characteristic's value changes.

characteristic: The specified characteristic.

When you enable notifications for the characteristic's value, the peripheral calls the didUpdateNotificationStateForCharacteristic event to indicate whether or not the action succeeded. If successful, the peripheral then calls the didUpdateValueForCharacteristic event whenever the characteristic value changes. Because it is the peripheral that chooses when to send an update, your app should be prepared to handle them as long as notifications or indications remain enabled. If the specified characteristic is configured to allow both notifications and indications, calling this method enables notifications only. You can disable notifications and indications for a characteristic's value by calling this method with the enabled parameter set to false.

22.14.18 writeValue(data as MemoryBlock, Characteristic as CBCharacteristicMBS, Type as Integer)

MBS Bluetooth Plugin, Plugin Version: 18.1, Platform: macOS, Targets: All.

Function: Writes the value of a characteristic.
Notes:

data: The value to be written.
characteristic: The characteristic whose value is to be written.
type: The type of write to be executed. For a list of the possible types of writes to a characteristic's value, see CBCharacteristicWriteType.

When you call this method to write the value of a characteristic, the peripheral calls the didWriteValueForCharacteristic event only if you specified the write type as CBCharacteristicMBS.kWriteWithResponse. The response you receive through the didWriteValueForCharacteristic event indicates whether the write was successful; if the write failed, it details the cause of the failure in an error. If you specify the write type as CBCharacteristicWriteWithoutResponse, the write is best-effort and not guaranteed. If the write does not succeed in this case, you are not notified nor do you receive an error indicating the cause of the failure. The data passed into the data parameter is copied, and you can dispose of it after the method returns.
Characteristics may allow only certain type of writes to be performed on their value. To determine which types of writes are permitted to a characteristic's value, you access the relevant properties of the CBCharacteristicProperties enumeration, which are detailed in CBCharacteristic.
See also:

- 22.14.19 writeValue(data as MemoryBlock, Descriptor as CBDescriptorMBS) 4679

22.14.19 writeValue(data as MemoryBlock, Descriptor as CBDescriptorMBS)

MBS Bluetooth Plugin, Plugin Version: 18.1, Platform: macOS, Targets: All.

Function: Writes the value of a characteristic descriptor.
Notes:

data: The value to be written.
descriptor: The descriptor whose value is to be written.

When you call this method to write the value of a characteristic descriptor, the peripheral calls the peripheral:didWriteValueForDescriptor:error: method of its delegate object. The data passed into the data parameter is copied, and you can dispose of it after the method returns.
You cannot use this method to write the value of a client configuration descriptor (represented by the CBUUIDClientCharacteristicConfigurationString constant), which describes how notification or indications are configured for a characteristic's value with respect to a client. If you want to manage notifications or indications for a characteristic's value, you must use the setNotifyValue method instead.
See also:

- 22.14.18 writeValue(data as MemoryBlock, Characteristic as CBCharacteristicMBS, Type as Integer) 4678

22.14.20 Properties

22.14.21 CanSendWriteWithoutResponse as Boolean

MBS Bluetooth Plugin, Plugin Version: 18.1, Platform: macOS, Targets: All.

Function: True if the remote device has space to send a write without response.
Notes:

If this value is false, the value will be set to true after the current writes have been flushed, and IsReady-ToSendWriteWithoutResponse event will be called.
(Read only property)

22.14.22 Name as String

MBS Bluetooth Plugin, Plugin Version: 18.1, Platform: macOS, Targets: All.

Function: The name of the peripheral.
Notes:

The value of this property is a string containing the device name of the peripheral. You can access this property to retrieve a human-readable name of the peripheral. There may be two types of names associated with a peripheral: one that the device advertises and another that the device publishes in its database as its Bluetooth low energy Generic Access Profile (GAP) device name. Although this property may contain either type of name, the GAP device name takes priority. This means that if a peripheral has both types of names associated with it, this property returns its GAP device name.
(Read only property)

22.14.23 RSSI as String

MBS Bluetooth Plugin, Plugin Version: 18.1, Platform: macOS, Targets: All.

Function: The RSSI, in decibels, of the peripheral.
Notes:

Returns a number, in decibels, that indicates the RSSI of the peripheral while it is currently connected to the central manager. You can use a connected peripheral's RSSI property to determine the peripheral's proximity. The default value of this property is nil and is set the first time you successfully call the readRSSI method.
(Read only property)

22.14.24 State as Integer

MBS Bluetooth Plugin, Plugin Version: 18.1, Platform: macOS, Targets: All.

Function: The current connection state of the peripheral.
Notes:

The value of this property represents the current connection state of the peripheral. For a list of the possible values of this property, see CBPeripheralState.
(Read only property)

22.14.25 Events

22.14.26 DidDiscoverCharacteristicsForService(service as CBServiceMBS, error as NSErrorMBS)

MBS Bluetooth Plugin, Plugin Version: 18.1, Platform: macOS, Targets: .

Function: Invoked when you discover the characteristics of a specified service.
Notes:

peripheral: The peripheral providing this information.
service: The service that the characteristics belong to.
error: If an error occurred, the cause of the failure.

This event is invoked when your app calls the discoverCharacteristics method. If the characteristics of the specified service are successfully discovered, you can access them through the service's characteristics property. If successful, the error parameter is nil. If unsuccessful, the error parameter returns the cause of the failure.

22.14.27 DidDiscoverDescriptorsForCharacteristic(characteristic as CBCharacteristicMBS, error as NSErrorMBS)

MBS Bluetooth Plugin, Plugin Version: 18.1, Platform: macOS, Targets: .

Function: Invoked when you discover the descriptors of a specified characteristic.
Notes:

peripheral: The peripheral providing this information.
characteristic: The characteristic that the characteristic descriptors belong to.
error: If an error occurred, the cause of the failure.

This event is invoked when your app calls the discoverDescriptorsForCharacteristic method. If the characteristic descriptors of the specified characteristic are successfully discovered, you can access them through the characteristic's descriptors property. If successful, the error parameter is nil. If unsuccessful, the error parameter returns the cause of the failure.

22.14.28 DidDiscoverIncludedServicesForService(service as CBServiceMBS, error as NSErrorMBS)

MBS Bluetooth Plugin, Plugin Version: 18.1, Platform: macOS, Targets: .

Function: Invoked when you discover the included services of a specified service.
Notes:

peripheral: The peripheral providing this information.
service: The CBService object containing the included service.
error: If an error occurred, the cause of the failure.

This event is invoked when you app calls the discoverIncludedServices method. If the included services of the specified service are successfully discovered, you can access them through the service's includedServices property. If successful, the error parameter is nil. If unsuccessful, the error parameter returns the cause of the failure.

22.14.29 DidDiscoverServices(error as NSErrorMBS)

MBS Bluetooth Plugin, Plugin Version: 18.1, Platform: macOS, Targets: .

Function: Invoked when you discover the peripheral's available services.
Notes:

peripheral: The peripheral that the services belong to.
error: If an error occurred, the cause of the failure.

This event is invoked when your app calls the discoverServices method. If the services of the peripheral are successfully discovered, you can access them through the peripheral's services property. If successful, the error parameter is nil. If unsuccessful, the error parameter returns the cause of the failure.

22.14.30 DidModifyServices(invalidatedServices() as CBServiceMBS)

MBS Bluetooth Plugin, Plugin Version: 18.1, Platform: macOS, Targets: .

Function: Invoked when a peripheral's services have changed.
Notes:

invalidatedServices: A list of services that have been invalidated.

This method is invoked whenever one or more services of a peripheral have changed. A peripheral's services have changed if:

- A service is removed from the peripheral's database
- A new service is added to the peripheral's database
- A service that was previously removed from the peripheral's database is readded to the database at a different location

If you previously discovered any of the services that have changed, they are provided in the invalidatedServices parameter and can no longer be used. You can use the discoverServices method to discover any new services that have been added to the peripheral's database or to find out whether any of the invalidated services that you were using (and want to continue using) have been added back to a different location in the peripheral's database.

22.14.31 DidOpenL2CAPChannel(channel as CBL2CAPChannelMBS, error as NSErrorMBS)

MBS Bluetooth Plugin, Plugin Version: 18.1, Platform: macOS, Targets: .

Function: Called when channel is opened.

22.14.32 DidReadRSSI(RSSI as String, error as NSErrorMBS)

MBS Bluetooth Plugin, Plugin Version: 18.1, Platform: macOS, Targets: .

Function: Invoked after you call readRSSI to retrieve the value of the peripheral's current RSSI while it is connected to the central manager.
Notes:

peripheral: The peripheral providing this information.
RSSI: The RSSI, in decibels, of the peripheral.
error: If an error occurred, the cause of the failure.

This event is invoked when your app calls the readRSSI method. If successful, the error parameter is nil and the parameter RSSI reports the receiver's signal strength, in decibels. If unsuccessful, the error parameter returns the cause of the failure.

22.14.33 DidUpdateName

MBS Bluetooth Plugin, Plugin Version: 18.1, Platform: macOS, Targets: .

Function: Invoked when a peripheral's name changes.
Notes: The event is invoked whenever the peripheral device's Generic Access Profile (GAP) device name has changed. Since a peripheral device can change its GAP device name, you can implement this method if

your app needs to display the current name of the peripheral device.

22.14.34 DidUpdateNotificationStateForCharacteristic(characteristic as CBCharacteristicMBS, error as NSErrorMBS)

MBS Bluetooth Plugin, Plugin Version: 18.1, Platform: macOS, Targets: .

Function: Invoked when the peripheral receives a request to start or stop providing notifications for a specified characteristic's value.
Notes:

characteristic: The characteristic for which notifications of its value are to be configured.
error: If an error occurred, the cause of the failure.

This event is invoked when your app calls the setNotifyValue method. If successful, the error parameter is nil. If unsuccessful, the error parameter returns the cause of the failure.

22.14.35 DidUpdateRSSI(error as NSErrorMBS)

MBS Bluetooth Plugin, Plugin Version: 18.1, Platform: macOS, Targets: .

Function: Invoked when you retrieve the value of the peripheral's current RSSI while it is connected to the central manager.
Notes:

error: If an error occurred, the cause of the failure.

This event is invoked when your app calls the readRSSI method. If successful, the error parameter is nil. If unsuccessful, the error parameter returns the cause of the failure.

22.14.36 DidUpdateValueForCharacteristic(characteristic as CBCharacteristicMBS, error as NSErrorMBS)

MBS Bluetooth Plugin, Plugin Version: 18.1, Platform: macOS, Targets: .

Function: Invoked when you retrieve a specified characteristic's value, or when the peripheral device notifies your app that the characteristic's value has changed.
Notes:

peripheral: The peripheral providing this information.
characteristic: The characteristic whose value has been retrieved.
error: If an error occurred, the cause of the failure.

This method is invoked when your app calls the readValueForCharacteristic: method, or when the peripheral notifies your app that the value of the characteristic for which notifications and indications are enabled (via a successful call to setNotifyValue for Characteristic) has changed. If successful, the error parameter is nil. If unsuccessful, the error parameter returns the cause of the failure.

22.14.37 DidUpdateValueForDescriptor(descriptor as CBDescriptorMBS, error as NSErrorMBS)

MBS Bluetooth Plugin, Plugin Version: 18.1, Platform: macOS, Targets: .

Function: Invoked when you retrieve a specified characteristic descriptor's value.
Notes:

peripheral: The peripheral providing this information.
descriptor: The characteristic descriptor whose value has been retrieved.
error: If an error occurred, the cause of the failure.

This event is invoked when your app calls the readValueForDescriptor method. If successful, the error parameter is nil. If unsuccessful, the error parameter returns the cause of the failure.

22.14.38 DidWriteValueForCharacteristic(characteristic as CBCharacteristicMBS, error as NSErrorMBS)

MBS Bluetooth Plugin, Plugin Version: 18.1, Platform: macOS, Targets: .

Function: Invoked when you write data to a characteristic's value.
Notes:

peripheral: The peripheral providing this information.
characteristic: The characteristic whose value has been written.
error: If an error occurred, the cause of the failure.

This event is invoked only when your app calls the writeValue for Characteristic method with the CBCharacteristicWriteWithResponse constant specified as the write type. If successful, the error parameter is nil. If unsuccessful, the error parameter returns the cause of the failure.

22.14.39 DidWriteValueForDescriptor(descriptor as CBDescriptorMBS, error as NSErrorMBS)

MBS Bluetooth Plugin, Plugin Version: 18.1, Platform: macOS, Targets: .

Function: Invoked when you write data to a characteristic descriptor's value.

Notes:

descriptor: The characteristic descriptor whose value has been written.
error: If an error occurred, the cause of the failure.

This event is invoked when your app calls the writeValue for Descriptor method. If successful, the error parameter is nil. If unsuccessful, the error parameter returns the cause of the failure.

22.14.40 IsReadyToSendWriteWithoutResponse

MBS Bluetooth Plugin, Plugin Version: 18.1, Platform: macOS, Targets: .

Function: The peripheral providing this update..
Notes: This event is invoked after a failed call to writeValue for Characteristic, when peripheral is again ready to send characteristic value updates.

22.14.41 Constants

22.14.42 kStateConnected = 2

MBS Bluetooth Plugin, Plugin Version: 18.1.

Function: One of the values representing the current connection state of the peripheral.
Notes: The peripheral is currently connected to the central manager.

22.14.43 kStateConnecting = 1

MBS Bluetooth Plugin, Plugin Version: 18.1.

Function: One of the values representing the current connection state of the peripheral.
Notes: The peripheral is currently in the process of connecting to the central manager.

22.14.44 kStateDisconnected = 0

MBS Bluetooth Plugin, Plugin Version: 18.1.

Function: One of the values representing the current connection state of the peripheral.
Notes: The peripheral is currently not connected to the central manager.

22.14.45 kStateDisconnecting = 3

MBS Bluetooth Plugin, Plugin Version: 18.1.

Function: One of the values representing the current connection state of the peripheral.
Notes: The peripheral is currently in the process of disconnecting from the central manager.

22.14.46 kWriteWithoutResponse = 1

MBS Bluetooth Plugin, Plugin Version: 18.1.

Function: One of the constants to specify which type of write is to be performed on a CBCharacteristic.
Notes: Writes without response.

22.14.47 kWriteWithResponse = 0

MBS Bluetooth Plugin, Plugin Version: 18.1.

Function: One of the constants to specify which type of write is to be performed on a CBCharacteristic.
Notes: Write with Response.

22.15 class CBServiceMBS

22.15.1 class CBServiceMBS

MBS Bluetooth Plugin, Plugin Version: 18.1, Platform: macOS, Targets: All.

Function: The class for a service.
Notes:

CBService and its subclass CBMutableService represent a peripheral's service—a collection of data and associated behaviors for accomplishing a function or feature of a device (or portions of that device). CBService objects in particular represent services of a remote peripheral device (represented by a CBPeripheral object). Services are either primary or secondary and may contain a number of characteristics or included services (references to other services).
Subclass of the CBAttributeMBS class.
This is an abstract class. You can't create an instance, but you can get one from various plugin functions.

22.15.2 Methods

22.15.3 Available as boolean

MBS Bluetooth Plugin, Plugin Version: 18.1, Platform: macOS, Targets: All.

Function: Whether this class is available.
Notes: Returns true on MacOS 10.7 or newer.

22.15.4 characteristics as CBCharacteristicMBS()

MBS Bluetooth Plugin, Plugin Version: 18.1, Platform: macOS, Targets: All.

Function: A list of characteristics that have been discovered in this service.
Notes: This array contains CBCharacteristic objects that represent a service's characteristics. Characteristics provide further details about a peripheral's service. For example, a heart rate service may contain one characteristic that describes the intended body location of the device's heart rate sensor and another characteristic that transmits heart rate measurement data.

22.15.5 Constructor

MBS Bluetooth Plugin, Plugin Version: 18.1, Platform: macOS, Targets: All.

Function: The private constructor.

22.15.6 includedServices as CBServiceMBS()

MBS Bluetooth Plugin, Plugin Version: 18.1, Platform: macOS, Targets: All.

Function: A list of included services that have been discovered in this service.
Notes: This array contains CBService objects that represent the included services of a service. A service of a peripheral may contain a reference to other services that are available on the peripheral. These other services are the included services of the service and can be discovered using the discoverIncludedServices method of the CBPeripheral class.

22.15.7 Properties

22.15.8 isPrimary as Boolean

MBS Bluetooth Plugin, Plugin Version: 18.1, Platform: macOS, Targets: All.

Function: A Boolean value indicating whether the type of service is primary or secondary.
Notes:

A peripheral's service is either primary or secondary. A primary service describes the primary function of a device and can be included by another service. A secondary service describes a service that is relevant only in the context of another service that has referenced it. For example, the primary service of a heart rate monitor may be to expose heart rate data from the monitor's heart rate sensor, whereas a secondary service may be to expose the sensor's battery data. If the value of this property is true, the type of service is primary. If the value of this property is false, the type of service is secondary.
(Read only property)

22.15.9 peripheral as CBPeripheralMBS

MBS Bluetooth Plugin, Plugin Version: 18.1, Platform: macOS, Targets: All.

Function: The peripheral to which this service belongs.
Notes: (Read only property)

22.16 class CBUUIDMBS

22.16.1 class CBUUIDMBS

MBS Bluetooth Plugin, Plugin Version: 18.1, Platform: macOS, Targets: All.

Function: The class for UUIDs in CoreBluetooth.
Notes:

Instances of the CBUUID class represent the 128-bit universally unique identifiers (UUIDs) of attributes used in Bluetooth low energy communication, such as a peripheral's services, characteristics, and characteristic descriptors. This class provides a number of factory methods for dealing with long UUIDs when developing your app. For example, instead of passing around the string representation of a 128-bit Bluetooth low energy attribute in your code, you can create a CBUUID object that represents it, and pass that around instead.

Though not all UUIDs that identify Bluetooth-specific attributes are predefined by the Bluetooth Special Interest Group (SIG), Bluetooth SIG has defined and published a number of commonly used UUIDs that have been shortened to 16-bits or 32-bits for convenience. The CBUUID class provides methods that automatically transform these predefined shorter UUIDs into their 128-bit equivalent UUIDs. When you create a CBUUID object from a predefined 16-bit or 32-bit UUID, Core Bluetooth pre-fills the rest of the 128-bit UUID with the Bluetooth base UUID, which is defined in the Bluetooth 4.0 specification, Volume 3, Part F, Section 3.2.1.
In addition to providing methods for creating CBUUID objects, this class defines constants that represent the UUIDs of the Bluetooth-defined characteristic descriptors, which are defined in the Bluetooth 4.0 specification, Volume 3, Part G, Section 3.3.3.
This is an abstract class. You can't create an instance, but you can get one from various plugin functions.

22.16.2 Methods

22.16.3 Available as boolean

MBS Bluetooth Plugin, Plugin Version: 18.1, Platform: macOS, Targets: All.

Function: Whether this class is available.
Notes: Returns treu on macOS 10.7 or newer.

22.16.4 CBAdvertisementDataIsConnectable as String

MBS Bluetooth Plugin, Plugin Version: 18.1, Platform: macOS, Targets: All.

Function: One of the keys used in an advertisementData dictionary.
Notes:

A Boolean value that indicates whether the advertising event type is connectable.

The value for this key is a boolean. You can use this value to determine whether a peripheral is connectable at a particular moment.

22.16.5 CBAdvertisementDataLocalNameKey as String

MBS Bluetooth Plugin, Plugin Version: 18.1, Platform: macOS, Targets: All.

Function: One of the keys used in an advertisementData dictionary.
Notes: A string containing the local name of a peripheral.

22.16.6 CBAdvertisementDataManufacturerDataKey as String

MBS Bluetooth Plugin, Plugin Version: 18.1, Platform: macOS, Targets: All.

Function: One of the keys used in an advertisementData dictionary.
Notes: A memoryblock containing the manufacturer data of a peripheral.

22.16.7 CBAdvertisementDataOverflowServiceUUIDsKey as String

MBS Bluetooth Plugin, Plugin Version: 18.1, Platform: macOS, Targets: All.

Function: One of the keys used in an advertisementData dictionary.
Notes:

An array of one or more CBUUID objects, representing CBService UUIDs that were found in the "overflow" area of the advertisement data.
Due to the nature of the data stored in this area, UUIDs listed here are "best effort" and may not always be accurate. For details about the overflow area of advertisement data, see the startAdvertising: method in CBPeripheralManager.

22.16.8 CBAdvertisementDataServiceDataKey as String

MBS Bluetooth Plugin, Plugin Version: 18.1, Platform: macOS, Targets: All.

Function: One of the keys used in an advertisementData dictionary.
Notes:

A dictionary containing service-specific advertisement data.
The keys are CBUUID objects, representing CBService UUIDs. The values are NSData objects, representing service-specific data.

22.16.9 CBAdvertisementDataServiceUUIDsKey as String

MBS Bluetooth Plugin, Plugin Version: 18.1, Platform: macOS, Targets: All.

Function: One of the keys used in an advertisementData dictionary.
Notes: An array of service UUIDs.

22.16.10 CBAdvertisementDataSolicitedServiceUUIDsKey as String

MBS Bluetooth Plugin, Plugin Version: 18.1, Platform: macOS, Targets: All.

Function: One of the keys used in an advertisementData dictionary.
Notes: An array of one or more CBUUID objects, representing CBService UUIDs.

22.16.11 CBAdvertisementDataTxPowerLevelKey as String

MBS Bluetooth Plugin, Plugin Version: 18.1, Platform: macOS, Targets: All.

Function: One of the keys used in an advertisementData dictionary.
Notes:

A number containing the transmit power of a peripheral.
This key and value are available if the broadcaster (peripheral) provides its Tx power level in its advertising packet. Using the RSSI value and the Tx power level, it is possible to calculate path loss.

22.16.12 CBUUIDCharacteristicAggregateFormatString as String

MBS Bluetooth Plugin, Plugin Version: 18.1, Platform: macOS, Targets: All.

Function: The string representation of the UUID for the aggregate descriptor.

22.16.13 CBUUIDCharacteristicExtendedPropertiesString as String

MBS Bluetooth Plugin, Plugin Version: 18.1, Platform: macOS, Targets: All.

Function: The string representation of the UUID for the extended properties descriptor.
Notes: The corresponding value for this descriptor is a number.

22.16.14 CBUUIDCharacteristicFormatString as String

MBS Bluetooth Plugin, Plugin Version: 18.1, Platform: macOS, Targets: All.

Function: The string representation of the UUID for the presentation format descriptor.
Notes: The corresponding value for this descriptor is a memoryblock.

22.16.15 CBUUIDCharacteristicUserDescriptionString as String

MBS Bluetooth Plugin, Plugin Version: 18.1, Platform: macOS, Targets: All.

Function: The string representation of the UUID for the user description descriptor.
Notes: The corresponding value for this descriptor is a string.

22.16.16 CBUUIDCharacteristicValidRangeString as String

MBS Bluetooth Plugin, Plugin Version: 18.1, Platform: macOS, Targets: All.

Function: The string representation of the UUID for the valid range descriptor.

22.16.17 CBUUIDClientCharacteristicConfigurationString as String

MBS Bluetooth Plugin, Plugin Version: 18.1, Platform: macOS, Targets: All.

Function: The string representation of the UUID for the client configuration descriptor.
Notes: The corresponding value for this descriptor is a number.

22.16.18 CBUUIDL2CAPPSMCharacteristicString as String

MBS Bluetooth Plugin, Plugin Version: 18.1, Platform: macOS, Targets: All.

Function: One of the characteristics keys.
Notes: The PSM (a little endian uint16_t) of an L2CAP Channel associated with the GATT service containing this characteristic. Servers can publish this characteristic with the UUID ABDD3056-28FA-441D-A470-55A75A52553A

22.16.19 CBUUIDServerCharacteristicConfigurationString as String

MBS Bluetooth Plugin, Plugin Version: 18.1, Platform: macOS, Targets: All.

Function: The string representation of the UUID for the server configuration descriptor.
Notes: The corresponding value for this descriptor is a number.

22.16.20 Constructor

MBS Bluetooth Plugin, Plugin Version: 18.1, Platform: macOS, Targets: All.

Function: The private constructor.

22.16.21 copy as CBUUIDMBS

MBS Bluetooth Plugin, Plugin Version: 18.1, Platform: macOS, Targets: All.

Function: Creates a copy of the object.

22.16.22 isEqual(other as CBUUIDMBS) as Boolean

MBS Bluetooth Plugin, Plugin Version: 18.1, Platform: macOS, Targets: All.

Function: Checks whether two UUIDs are equal.
Notes: Returns true if both are equal.

22.16.23 Operator_Compare(other as CBUUIDMBS) as Integer

MBS Bluetooth Plugin, Plugin Version: 18.1, Platform: macOS, Targets: All.

Function: Compares two objects for Xojo's comparison operators.

22.16.24 UUIDWithData(mem as MemoryBlock) as CBUUIDMBS

MBS Bluetooth Plugin, Plugin Version: 18.1, Platform: macOS, Targets: All.

Function: Creates and returns a CBUUID object from a 16-bit, 32-bit, or 128-bit UUID data container.
Notes: This method is useful when the UUID of a Bluetooth attribute is formatted in raw bytes.

22.16.25 UUIDWithNSUUID(uuid as NSUUIDMBS) as CBUUIDMBS

MBS Bluetooth Plugin, Plugin Version: 18.1, Platform: macOS, Targets: All.

Function: Creates and returns a CBUUID object from an NSUUID object.

22.16.26 UUIDWithString(s as string) as CBUUIDMBS

MBS Bluetooth Plugin, Plugin Version: 18.1, Platform: macOS, Targets: All.

Function: Creates and returns a CBUUID object from a 16-bit, 32-bit, or 128-bit UUID string.
Notes: Specify 128-bit UUIDs as a string of hexadecimal digits punctuated by hyphens, for example, 68753A44-4D6F-1226-9C60-0050E4C00067. Specify 16-bit or 32-bit UUIDs as a string of 4 or 8 hexadecimal digits, respectively.

22.16.27 Properties

22.16.28 data as MemoryBlock

MBS Bluetooth Plugin, Plugin Version: 18.1, Platform: macOS, Targets: All.

Function: The data of the UUID.
Notes: (Read only property)

22.16.29 Handle as Integer

MBS Bluetooth Plugin, Plugin Version: 18.1, Platform: macOS, Targets: All.

Function: The internal object reference.
Notes: (Read and Write property)

22.16.30 UUIDString as String

MBS Bluetooth Plugin, Plugin Version: 18.1, Platform: macOS, Targets: All.

Function: The UUID represented as a string.
Notes: (Read only property)

22.17 class IOBluetoothDeviceInquiryMBS

22.17.1 class IOBluetoothDeviceInquiryMBS

MBS Bluetooth Plugin, Plugin Version: 18.3, Platform: macOS, Targets: Desktop, Console & Web.

Function: Object representing a device inquiry that finds Bluetooth devices in-range of the computer, and (optionally) retrieves name information for them.
Notes:

You should only use this object if your application needs to know about in-range devices and cannot use the GUI provided by the IOBluetoothUI framework. It will not let you perform unlimited back-to-back inquiries, but will instead throttle the number of attempted inquiries if too many are attempted within a small window of time.

Important Note: DO NOT perform remote name requests on devices from events or while this object is in use. If you wish to do your own remote name requests on devices, do them after you have stopped this object. If you do not heed this warning, you could potentially deadlock your process.

22.17.2 Blog Entries

- MBS Xojo Plugins, version 18.3pr4

22.17.3 Blog Entries

- MBS Xojo Plugins, version 18.3pr4

22.17.4 Methods

22.17.5 clearFoundDevices

MBS Bluetooth Plugin, Plugin Version: 18.3, Platform: macOS, Targets: Desktop, Console & Web.

Function: Removes all found devices from the inquiry object.

22.17.6 Constructor

MBS Bluetooth Plugin, Plugin Version: 18.3, Platform: macOS, Targets: Desktop, Console & Web.

Function: Creates an inquiry object.
Notes: The inquiry is not automatically started. You musts call start on it to start the search for in-range

devices.

22.17.7 Destructor

MBS Bluetooth Plugin, Plugin Version: 18.3, Platform: macOS, Targets: Desktop, Console & Web.

Function: The destructor.

22.17.8 foundDevices as IOBluetoothDeviceMBS()

MBS Bluetooth Plugin, Plugin Version: 18.3, Platform: macOS, Targets: Desktop, Console & Web.

Function: Returns found IOBluetoothDevice objects as an array.
Notes: Will not return nil. If there are no devices found, returns an array with length of 0.

22.17.9 setSearchCriteria(ServiceClassMajor as Integer, MajorDeviceClass as Integer, MinorDeviceClass as Integer)

MBS Bluetooth Plugin, Plugin Version: 18.3, Platform: macOS, Targets: Desktop, Console & Web.

Function: Use this method to set the criteria for the device search.
Notes:

inServiceClassMajor: Set the major service class for found devices. Set to kBluetoothServiceClassMajorAny for all devices. See BluetoothAssignedNumbers.h for possible values.
inMajorDeviceClass: Set the major device class for found devices. Set to kBluetoothDeviceClassMajorAny for all devices. See BluetoothAssignedNumbers.h for possible values.
inMinorDeviceClass: Set the minor device class for found devices. Set to kBluetoothDeviceClassMinorAny for all devices. See BluetoothAssignedNumbers.h for possible values.

The default inquiry object will search for all types of devices. If you wish to find only keyboards, for example, you might use this method like this:

setSearchCriteria(kBluetoothServiceClassMajorAny, kBluetoothDeviceClassMajorPeripheral, kBluetoothDeviceClassMinorPeripheral1Keyboard)

However, we recommend only using this if you are certain of the device class you are looking for, as some devices may report a different/unexpected device class, and the search may miss the device you are interested in.

22.17.10 Start

MBS Bluetooth Plugin, Plugin Version: 18.3, Platform: macOS, Targets: Desktop, Console & Web.

Function: Tells inquiry object to begin the inquiry and name updating process, if specified.
Notes:

Sets lasterror to kIOReturnSuccess if start was successful. Returns kIOReturnBusy if the object is already in process. May return other IOReturn values, as appropriate.

Calling start multiple times in rapid succession or back-to-back will probably not produce the intended results. Inquiries are throttled if they are called too quickly in succession.

22.17.11 Stop

MBS Bluetooth Plugin, Plugin Version: 18.3, Platform: macOS, Targets: Desktop, Console & Web.

Function: Halts the inquiry object.
Notes:

Could either stop the search for new devices, or the updating of found device names.

Lasterorr is set to kIOReturnSuccess if the inquiry is successfully stopped. Or set to kIOReturnNotPermitted if the inquiry object is already stopped. May set other IOReturn values, as appropriate.

22.17.12 Properties

22.17.13 Handle as Integer

MBS Bluetooth Plugin, Plugin Version: 18.3, Platform: macOS, Targets: Desktop, Console & Web.

Function: The internal object reference.
Notes: (Read and Write property)

22.17.14 inquiryLength as Integer

MBS Bluetooth Plugin, Plugin Version: 18.3, Platform: macOS, Targets: Desktop, Console & Web.

Function: The length of the inquiry that is performed each time start is used on an inquiry object.
Notes:

seconds: Number of seconds the inquiry will search for in-range devices before refreshing device names, if specified.

Returns number of seconds the search will be performed.

A default of 10 seconds is used, unless a different value is specified using this method. Note that if you have called -start again too quickly, your inquiry may actually take much longer than what length you specify, as inquiries are throttled in the system. Also note that if you have the inquiry object updating device names for you, the whole inquiry process could be much longer than the specified length, depending on the number of devices found and how responsive to name requests they are. If you -must- have a strict inquiry length, disable name updates. In other words, this "length" only refers to the actual device discovery portion of the whole inquiry process.
(Read and Write property)

22.17.15 Lasterror as Integer

MBS Bluetooth Plugin, Plugin Version: 18.3, Platform: macOS, Targets: Desktop, Console & Web.

Function: The last error code.
Notes: (Read and Write property)

22.17.16 searchType as Integer

MBS Bluetooth Plugin, Plugin Version: 18.3, Platform: macOS, Targets: Desktop, Console & Web.

Function: The devices that are found.
Notes:

searchType: Bluetooth versions the search will discover.

A default of kIOBluetoothDeviceSearchClassic is used, unless a different value is specified using this property.
(Read and Write property)

22.17.17 updateNewDeviceNames as Boolean

MBS Bluetooth Plugin, Plugin Version: 18.3, Platform: macOS, Targets: Desktop, Console & Web.

Function: Whether or not the inquiry object will retrieve the names of devices found during the search.
Notes:

Pass true if names are to be updated, otherwise pass false.
The default value for the inquiry object is true, unless this property is used to change it.

(Read and Write property)

22.17.18 Events

22.17.19 Complete(error as Integer, aborted as Boolean)

MBS Bluetooth Plugin, Plugin Version: 18.3, Platform: macOS, Targets: .

Function: Inquiry is stopped.
Notes:

error: Error code. kIOReturnSuccess if the inquiry completed without incident.
aborted: True if user called stop on the inquiry.

When the inquiry is completely stopped, this delegate method will be invoked. It will supply an error code value, kIOReturnSuccess if the inquiry stopped without problem, otherwise a non-kIOReturnSuccess error code will be supplied.

22.17.20 DeviceFound(device as IOBluetoothDeviceMBS)

MBS Bluetooth Plugin, Plugin Version: 18.3, Platform: macOS, Targets: .

Function: A new device has been found.
Notes: You do not need to retain the device - it will be held in the internal storage of the inquiry, and can be accessed later using foundDevices.

22.17.21 DeviceNameUpdated(device as IOBluetoothDeviceMBS, devicesRemaining as Integer)

MBS Bluetooth Plugin, Plugin Version: 18.3, Platform: macOS, Targets: .

Function: A device name has been retrieved.
Notes:

Also indicates how many devices are left to be updated.

device: IOBluetoothDevice that was updated.
devicesRemaining: Number of devices remaining to update.

22.17.22 Started

MBS Bluetooth Plugin, Plugin Version: 18.3, Platform: macOS, Targets: .

Function: This event will be delivered when the inquiry actually starts.
Notes: Since the inquiry could be throttled, this message may not be received immediately after called -start.

22.17.23 UpdatingDeviceNamesStarted(devicesRemaining as Integer)

MBS Bluetooth Plugin, Plugin Version: 18.3, Platform: macOS, Targets: .

Function: The inquiry has begun updating device names that were found during the search.
Notes: devicesRemaining: Number of devices remaining to update.

22.17.24 Constants

22.17.25 kIOBluetoothDeviceSearchClassic = 1

MBS Bluetooth Plugin, Plugin Version: 18.3.

Function: One of the search types.
Notes: Normal Bluetooth

22.17.26 kIOBluetoothDeviceSearchLE = 2

MBS Bluetooth Plugin, Plugin Version: 18.3.

Function: One of the search types.
Notes: Bluetooth LE

22.18 class IOBluetoothDeviceMBS

22.18.1 class IOBluetoothDeviceMBS

MBS Bluetooth Plugin, Plugin Version: 18.3, Platform: macOS, Targets: Desktop, Console & Web.

Function: An instance of IOBluetoothDevice represents a single remote Bluetooth device.
Notes:

An IOBluetoothDevice object may exist independent of the existence of a baseband connection with the target device. Using this object, a client can request creation and destruction of baseband connections, and request the opening of L2CAP and RFCOMM channels on the remote device. Many of the other APIs in the IOBluetooth framework will return this object, or it's C counterpart (IOBluetoothDeviceRef).
This is an abstract class. You can't create an instance, but you can get one from various plugin functions.

22.18.2 Blog Entries

- MBS Xojo Plugins, version 18.3pr4
- Bluetooth for Xojo

22.18.3 Blog Entries

- MBS Xojo Plugins, version 18.3pr4
- Bluetooth for Xojo

22.18.4 Methods

22.18.5 addToFavorites

MBS Bluetooth Plugin, Plugin Version: 18.3, Platform: macOS, Targets: Desktop, Console & Web.

Function: Adds the target device to the user's favorite devices list.
Notes: Lasterror is set to kIOReturnSuccess if the device was successfully added to the user's list of favorite devices.

22.18.6 closeConnection

MBS Bluetooth Plugin, Plugin Version: 18.3, Platform: macOS, Targets: Desktop, Console & Web.

Function: Close down the baseband connection to the device.
Notes:

Lasterror is set to kIOReturnSuccess if the connection has successfully been closed.

This method is synchronous and will not return until the connection has been closed (or the command failed). In the future this API will be changed to allow asynchronous operation.

22.18.7 Constructor

MBS Bluetooth Plugin, Plugin Version: 18.3, Platform: macOS, Targets: Desktop, Console & Web.

Function: The private constructor.

22.18.8 Destructor

MBS Bluetooth Plugin, Plugin Version: 18.3, Platform: macOS, Targets: Desktop, Console & Web.

Function: The destructor.

22.18.9 deviceWithAddressString(Address as String) as IOBluetoothDeviceMBS

MBS Bluetooth Plugin, Plugin Version: 18.3, Platform: macOS, Targets: Desktop, Console & Web.

Function: Returns the IOBluetoothDevice object for the given BluetoothDeviceAddress.
Notes:

Within a single application, there will be only one instance of IOBluetoothDevice for a given remote device address.
The string should be of the form xx:xx:xx:xx:xx:xx

22.18.10 favoriteDevices as IOBluetoothDeviceMBS()

MBS Bluetooth Plugin, Plugin Version: 18.3, Platform: macOS, Targets: Desktop, Console & Web.

Function: Gets an array of the user's favorite devices.
Notes: Returns an array of device objects representing the user's favorite devices. If the user has no favorites, nil is returned.

22.18.11 openConnection

MBS Bluetooth Plugin, Plugin Version: 18.3, Platform: macOS, Targets: Desktop, Console & Web.

Function: Create a baseband connection to the device.
Notes:

Lasterror is set to kIOReturnSuccess if the connection was successfully created.

This method is synchronous and will not return until either a connection has been established or the create connection has failed (perhaps timed out).

If authentication or a non-default page timeout is required the method openConnectionAsync() should be used instead.

As of OS X 10.7, this method will no longer mask out "Connection Exists" 'errors' with a success result code; your code must account for the cases where the baseband connection is already open.

22.18.12 openConnectionAsync

MBS Bluetooth Plugin, Plugin Version: 18.3, Platform: macOS, Targets: Desktop, Console & Web.

Function: Create a baseband connection to the device.
Notes:

Sets lasterror to kIOReturnSuccess if the connection was successfully created (or if asynchronous, if the CREATE_CONNECTION command was successfully issued).

The open connection call is asynchronous and on completion of the CREATE_CONNECTION command, the connectionCompleted event will be called on the specified target. If no target is specified, the call is synchronous and will not return until the connection is open or the CREATE_CONNECTION call has failed. This call with proceed without authentication required, and using the default page timeout value. If authentication or a non-default page timeout is required the method openConnectionAsync() with timeout should be used instead.

As of OS X 10.7, this method will no longer mask out "Connection Exists" 'errors' with a success result code; your code must account for the cases where the baseband connection is already open.
See also:

- 22.18.13 openConnectionAsync(timeout as integer, authenticationRequired as boolean) 4704

22.18.13 openConnectionAsync(timeout as integer, authenticationRequired as boolean)

MBS Bluetooth Plugin, Plugin Version: 18.3, Platform: macOS, Targets: Desktop, Console & Web.

Function: Create a baseband connection to the device with timeout.

Notes:

Sets lasterror to kIOReturnSuccess if the connection was successfully created (or if asynchronous, if the CREATE_CONNECTION command was successfully issued).

The open connection call is asynchronous and on completion of the CREATE_CONNECTION command, the connectionCompleted event will be called on the specified target. If no target is specified, the call is synchronous and will not return until the connection is open or the CREATE_CONNECTION call has failed.

As of OS X 10.7, this method will no longer mask out "Connection Exists" 'errors' with a success result code; your code must account for the cases where the baseband connection is already open.
See also:

- 22.18.12 openConnectionAsync 4704

22.18.14 pairedDevices as IOBluetoothDeviceMBS()

MBS Bluetooth Plugin, Plugin Version: 18.3, Platform: macOS, Targets: Desktop, Console & Web.

Function: Gets an array of all of the paired devices on the system.
Notes:

Returns an array of device objects for all of the paired devices on the system. If there are no paired devices, nil is returned.

The paired devices are currently NOT stored per user, so this is all devices paired by any user.

22.18.15 performSDPQuery

MBS Bluetooth Plugin, Plugin Version: 18.3, Platform: macOS, Targets: Desktop, Console & Web.

Function: Performs an SDP query on the target device.
Notes:

Lasterror is set to kIOReturnSuccess if the SDP query was successfully started.

As a result of this call, a baseband connection will be built to the device (if not already connected). Then, an L2CAP channel will be opened to the SDP server on the device. At that point, a Service Search Attribute request will be issued with a UUID of 0x0100 (L2CAP) and an attribute range of 0 - & hffff specified. This will cause the SDP server to return all attributes of all L2CAP-derived services on the device. The results essentially encompass all services on the device. This function is always asynchronous.

When the SDP query is complete (or an error is encountered), the SDPQueryCompleted event will be called.

22.18.16 recentDevices(numDevices as Integer = 0) as IOBluetoothDeviceMBS()

MBS Bluetooth Plugin, Plugin Version: 18.3, Platform: macOS, Targets: Desktop, Console & Web.

Function: Gets an array of recently used Bluetooth devices.
Notes:

numDevices: The number of devices to return.

Returns an array of device objects recently used by the system. If no devices have been accessed, nil is returned.

The resulting array contains IOBluetoothDevice objects sorted in reverse chronological order. The most recently accessed devices are first. If the numDevices parameter is 0, all devices accessed by the system are returned. If numDevices is non-zero, only the most recent devices are returned.

NOTE: This method is only available in macOS 10.2.4 (Bluetooth v1.1) or later.

22.18.17 remoteNameRequest

MBS Bluetooth Plugin, Plugin Version: 18.3, Platform: macOS, Targets: Desktop, Console & Web.

Function: Issues a remote name request to the target device.
Notes:

Lasterror is set to kIOReturnSuccess if the remote name request was successfully issued (and if synchronous, if the request completed successfully).

Later remoteNameRequestCompleted is called with result.

This call with operate with the default page timeout value. If a different page timeout value is desired, please pass pageTimeoutValue parameter.
See also:

- 22.18.18 remoteNameRequest(pageTimeoutValue as Integer) 4706

22.18.18 remoteNameRequest(pageTimeoutValue as Integer)

MBS Bluetooth Plugin, Plugin Version: 18.3, Platform: macOS, Targets: Desktop, Console & Web.

Function: Issues a remote name request to the target device.
Notes:

Lasterror is set to kIOReturnSuccess if the remote name request was successfully issued (and if synchronous,

if the request completed successfully).

Later remoteNameRequestCompleted is called with result.

This call with operate with the default page timeout value. If a different page timeout value is desired, please pass pageTimeoutValue parameter.
See also:

- 22.18.17 remoteNameRequest 4706

22.18.19 removeFromFavorites

MBS Bluetooth Plugin, Plugin Version: 18.3, Platform: macOS, Targets: Desktop, Console & Web.

Function: Removes the target device from the user's favorite devices list.
Notes:

Lasterror is set to kIOReturnSuccess if the device was successfully removed from the user's list of favorite devices.

This method is only available in macOS 10.2.4 (Bluetooth v1.1) or later.

22.18.20 requestAuthentication

MBS Bluetooth Plugin, Plugin Version: 18.3, Platform: macOS, Targets: Desktop, Console & Web.

Function: Requests that the existing baseband connection be authenticated.
Notes:

Returns kIOReturnSuccess if the connection has been successfully been authenticated. Returns an error if authentication fails or no baseband connection exists.

In order to authenticate a baseband connection, a link key needs to be generated as a result of the pairing process. This call will synchronously initiate the pairing process with the target device and not return until the authentication process is complete. This API will be updated to allow for asynchronous operation.

22.18.21 SendL2CAPEchoRequest(Data as MemoryBlock)

MBS Bluetooth Plugin, Plugin Version: 18.3, Platform: macOS, Targets: Desktop, Console & Web.

Function: Send an echo request over the L2CAP connection to a remote device.
Notes:

data: Buffer to send.

Lasterror is set to kIOReturnSuccess if the echo request was able to be sent.

The current implementation returns when the request has been sent, but does not indicate when a response is received. Also, the baseband connection must be up for the echo request to be sent. In the future, this method will also open the connection if necessary. The API will be updated to allow the client to be informed when the echo response has been received (both synchronously and asynchronously).

22.18.22 ServiceRecordForUUID(sdpUUID as IOBluetoothSDPUUIDMBS) as IOBluetoothSDPServiceRecordMBS

MBS Bluetooth Plugin, Plugin Version: 18.3, Platform: macOS, Targets: Desktop, Console & Web.

Function: Search for a service record containing the given UUID.
Notes:

sdpUUID: UUID value to search for.

Returns the first service record that contains the given uuid. If no service record is found, nil is returned.

This method searches through the device's services to find a service that contains the given UUID. Only the first service record will be returned. This method only operates on services that have already been queried. It will not initiate a new query. This method should probably be updated to return an array of service records if more than one contains the UUID.

22.18.23 services as IOBluetoothSDPServiceRecordMBS()

MBS Bluetooth Plugin, Plugin Version: 18.3, Platform: macOS, Targets: Desktop, Console & Web.

Function: Gets an array of service records for the device.
Notes:

Returns an array of service records for the device if an SDP query has been performed. If no SDP query has been performed, nil is returned.

The resulting array contains IOBluetoothSDPServiceRecord objects. The service records are only present if an SDP query has been done on the target object. This can be determined by calling LastServicesUpdate. It will return the last date/time of the SDP query. To initiate an SDP query on a device, use performSDP-Query: as defined above.
Instead of allowing individual clients to query for different services and service attributes, the system request all of the device's services and service attributes.

22.18.24 setSupervisionTimeout(timeout as integer)

MBS Bluetooth Plugin, Plugin Version: 18.3, Platform: macOS, Targets: Desktop, Console & Web.

Function: Sets the connection supervision timeout.
Notes:

timeout: A client-supplied link supervision timeout value to use to monitor the connection. The timeout value should be specified in slots, so you can use the BluetoothGetSlotsFromSeconds macro to get the proper value. e.g. BluetoothGetSlotsFromSeconds(5.0) will give yield the proper number of slots (8000) for 5 seconds.

Sets lasterror to kIOReturnSuccess if it was possible to set the connection supervision timeout.

This method is only available in macOS 10.5 (Bluetooth v2.0) or later.

22.18.25 Properties

22.18.26 addressString as String

MBS Bluetooth Plugin, Plugin Version: 18.3, Platform: macOS, Targets: Desktop, Console & Web.

Function: Get the Bluetooth device address for the target device.
Notes: (Read only property)

22.18.27 classOfDevice as Integer

MBS Bluetooth Plugin, Plugin Version: 18.3, Platform: macOS, Targets: Desktop, Console & Web.

Function: Gets the full class of device value for the remote device.
Notes:

This value is only meaningful if the target device has been seen during an inquiry. This can be by checking the result of LastInquiryUpdate. If nil is returned, then the device hasn't been seen.
(Read only property)

22.18.28 ClockOffset as Integer

MBS Bluetooth Plugin, Plugin Version: 18.3, Platform: macOS, Targets: Desktop, Console & Web.

Function: Get the clock offset value of the device.
Notes:

This value is only meaningful if the target device has been seen during an inquiry. This can be by checking the result of LastInquiryUpdate. If nil is returned, then the device hasn't been seen.
(Read only property)

22.18.29 deviceClassMajor as Integer

MBS Bluetooth Plugin, Plugin Version: 18.3, Platform: macOS, Targets: Desktop, Console & Web.

Function: Get the major device class of the device.
Notes:

This value is only meaningful if the target device has been seen during an inquiry. This can be by checking the result of LastInquiryUpdate. If nil is returned, then the device hasn't been seen.
(Read only property)

22.18.30 deviceClassMinor as Integer

MBS Bluetooth Plugin, Plugin Version: 18.3, Platform: macOS, Targets: Desktop, Console & Web.

Function: Get the minor service class of the device.
Notes:

This value is only meaningful if the target device has been seen during an inquiry. This can be by checking the result of LastInquiryUpdate. If nil is returned, then the device hasn't been seen.
(Read only property)

22.18.31 EncryptionMode as Integer

MBS Bluetooth Plugin, Plugin Version: 18.3, Platform: macOS, Targets: Desktop, Console & Web.

Function: Get the encryption mode for the baseband connection.
Notes:

Returns the encryption mode for the baseband connection. If no baseband connection is present, kEncryptionDisabled is returned.

This method only returns a valid result if a baseband connection is present (isConnected returns true).
(Read only property)

22.18.32 Handle as Integer

MBS Bluetooth Plugin, Plugin Version: 18.3, Platform: macOS, Targets: Desktop, Console & Web.

Function: The internal object reference.
Notes: (Read and Write property)

22.18.33 isConnected as Boolean

MBS Bluetooth Plugin, Plugin Version: 18.3, Platform: macOS, Targets: Desktop, Console & Web.

Function: Indicates whether a baseband connection to the device exists.
Notes:

Returns true if a baseband connection to the device exists.
(Read only property)

22.18.34 isFavorite as Boolean

MBS Bluetooth Plugin, Plugin Version: 18.3, Platform: macOS, Targets: Desktop, Console & Web.

Function: Reports whether the target device is a favorite for the user.
Notes:

Returns true if the target device is a favorite for the user, false if not.
(Read only property)

22.18.35 isIncoming as Boolean

MBS Bluetooth Plugin, Plugin Version: 18.3, Platform: macOS, Targets: Desktop, Console & Web.

Function: Returns true if the device connection was generated by the remote host.
Notes:

Returns true if the device connection was generated by the remote host. False if the connection was generated by some other device that connected to the local host.
(Read only property)

22.18.36 isPaired as Boolean

MBS Bluetooth Plugin, Plugin Version: 18.3, Platform: macOS, Targets: Desktop, Console & Web.

Function: Returns whether the target device is paired.
Notes:

Returns true if the target device is paired, false if not.
(Read only property)

22.18.37 Lasterror as Integer

MBS Bluetooth Plugin, Plugin Version: 18.3, Platform: macOS, Targets: Desktop, Console & Web.

Function: The last error code.
Notes: (Read and Write property)

22.18.38 LastInquiryUpdate as Date

MBS Bluetooth Plugin, Plugin Version: 18.3, Platform: macOS, Targets: Desktop, Console & Web.

Function: Get the date/time of the last time the device was returned during an inquiry.
Notes:

Returns the date/time of the last time the device was seen during an inquiry. If the device has never been seen during an inquiry, nil is returned.
(Read only property)

22.18.39 LastInquiryUpdateDateTime as DateTime

MBS Bluetooth Plugin, Plugin Version: 20.5, Platform: macOS, Targets: Desktop, Console & Web.

Function: Get the date/time of the last time the device was returned during an inquiry.
Notes:

Returns the date/time of the last time the device was seen during an inquiry. If the device has never been seen during an inquiry, nil is returned.
(Read only property)

22.18.40 lastNameUpdate as Date

MBS Bluetooth Plugin, Plugin Version: 18.3, Platform: macOS, Targets: Desktop, Console & Web.

Function: Get the date/time of the last successful remote name request.
Notes: (Read only property)

22.18.41 lastNameUpdateDateTime as DateTime

MBS Bluetooth Plugin, Plugin Version: 20.5, Platform: macOS, Targets: Desktop, Console & Web.

Function: Get the date/time of the last successful remote name request.
Notes: (Read only property)

22.18.42 LastServicesUpdate as Date

MBS Bluetooth Plugin, Plugin Version: 18.3, Platform: macOS, Targets: Desktop, Console & Web.

Function: Get the date/time of the last SDP query.
Notes:

Returns the date/time of the last SDP query. If an SDP query has never been performed on the device, nil is returned.
(Read only property)

22.18.43 LastServicesUpdateDateTime as DateTime

MBS Bluetooth Plugin, Plugin Version: 20.5, Platform: macOS, Targets: Desktop, Console & Web.

Function: Get the date/time of the last SDP query.
Notes:

Returns the date/time of the last SDP query. If an SDP query has never been performed on the device, nil is returned.
(Read only property)

22.18.44 LinkType as Integer

MBS Bluetooth Plugin, Plugin Version: 18.3, Platform: macOS, Targets: Desktop, Console & Web.

Function: Get the link type for the baseband connection.
Notes:

Returns the link type for the baseband connection. If no baseband connection is present, kBluetoothLinkTypeNone is returned.
(Read only property)

22.18.45 name as String

MBS Bluetooth Plugin, Plugin Version: 18.3, Platform: macOS, Targets: Desktop, Console & Web.

Function: Get the human readable name of the remote device.
Notes:

This only returns a value if a remote name request has been performed on the target device. If a successful remote name request has not been completed, nil is returned. To perform a remote name request, call remoteNameRequest. If a remote name request has been successfully completed, the method LastNameUpdate will return the date/time of the last successful request.
(Read only property)

22.18.46 nameOrAddress as String

MBS Bluetooth Plugin, Plugin Version: 18.3, Platform: macOS, Targets: Desktop, Console & Web.

Function: Get the human readable name of the remote device.
Notes:

If the name is not present, it will return a string containing the device's address.

If a remote name request has been successfully completed, the device name will be returned. If not, a string containg the device address in the format of "XX-XX-XX-XX-XX-XX" will be returned.
(Read only property)

22.18.47 PageScanMode as Integer

MBS Bluetooth Plugin, Plugin Version: 18.3, Platform: macOS, Targets: Desktop, Console & Web.

Function: Get the page scan mode for the device.
Notes:

Returns the value for the page scan mode for the device.

This value is only meaningful if the target device has been seen during an inquiry. This can be by checking the result of LastInquiryUpdate. If nil is returned, then the device hasn't been seen.
(Read only property)

22.18.48 PageScanPeriodMode as Integer

MBS Bluetooth Plugin, Plugin Version: 18.3, Platform: macOS, Targets: Desktop, Console & Web.

Function: Get the value of the page scan period mode for the device.
Notes:

Returns page scan period mode value for the device.

This value is only meaningful if the target device has been seen during an inquiry. This can be by checking the result of getLastInquiryUpdate. If nil is returned, then the device hasn't been seen.
(Read only property)

22.18.49 PageScanRepetitionMode as Integer

MBS Bluetooth Plugin, Plugin Version: 18.3, Platform: macOS, Targets: Desktop, Console & Web.

Function: Get the value of the page scan repetition mode for the device.
Notes:

Returns the page scan repetition mode value for this device.

This value is only meaningful if the target device has been seen during an inquiry. This can be by checking the result of LastInquiryUpdate. If nil is returned, then the device hasn't been seen.
(Read only property)

22.18.50 rawRSSI as Integer

MBS Bluetooth Plugin, Plugin Version: 18.3, Platform: macOS, Targets: Desktop, Console & Web.

Function: Get the raw RSSI device (if connected).
Notes:

This value is the perceived RSSI value, not relative the the golden range (see RSSI for that value). This value will not available on all Bluetooth modules. If the value cannot be read (e.g. the device is disconnected) or is not available on a module, a value of +127 will be returned.
(Read only property)

22.18.51 RecentAccessDate as Date

MBS Bluetooth Plugin, Plugin Version: 18.3, Platform: macOS, Targets: Desktop, Console & Web.

Function: Returns the date/time of the most recent access of the target device.
Notes:

Returns the date/time of the most recent access of the target device. If the device has not been accessed, nil is returned.

This is the date that recentDevices uses to sort its list of the most recently accessed devices.
This method is only available in macOS 10.2.4 (Bluetooth v1.1) or later.
(Read only property)

22.18.52 RecentAccessDateTime as DateTime

MBS Bluetooth Plugin, Plugin Version: 20.5, Platform: macOS, Targets: Desktop, Console & Web.

Function: Returns the date/time of the most recent access of the target device.
Notes:

Returns the date/time of the most recent access of the target device. If the device has not been accessed, nil is returned.

This is the date that recentDevices uses to sort its list of the most recently accessed devices.
This method is only available in macOS 10.2.4 (Bluetooth v1.1) or later.
(Read only property)

22.18.53 RSSI as Integer

MBS Bluetooth Plugin, Plugin Version: 18.3, Platform: macOS, Targets: Desktop, Console & Web.

Function: Get the RSSI device (if connected), above or below the golden range.
Notes:

If the RSSI is within the golden range, a value of 0 is returned. For the actual RSSI value, use getRawRSSI. For more information, see the Bluetooth 4.0 Core Specification.

Returns the RSSI of the device. If the value cannot be read (e.g. the device is disconnected), a value of +127 will be returned.
(Read only property)

22.18.54 serviceClassMajor as Integer

MBS Bluetooth Plugin, Plugin Version: 18.3, Platform: macOS, Targets: Desktop, Console & Web.

Function: Get the major service class of the device.
Notes:

This value is only meaningful if the target device has been seen during an inquiry. This can be by checking the result of LastInquiryUpdate. If nil is returned, then the device hasn't been seen.

(Read only property)

22.18.55 Events

22.18.56 connectionCompleted(status as integer)

MBS Bluetooth Plugin, Plugin Version: 18.3, Platform: macOS, Targets: .

Function: Event called when openConnectionAsync completes.

22.18.57 remoteNameRequestCompleted(status as integer)

MBS Bluetooth Plugin, Plugin Version: 18.3, Platform: macOS, Targets: .

Function: The event called when remoteNameRequest completes.

22.18.58 SDPQueryCompleted(status as integer)

MBS Bluetooth Plugin, Plugin Version: 18.3, Platform: macOS, Targets: .

Function: The event called when performSDPQuery completes.

22.18.59 Constants

22.18.60 kBluetoothACLConnection = 1

MBS Bluetooth Plugin, Plugin Version: 18.3.

Function: One of the link types constants.
Notes: ACL Connection

22.18.61 kBluetoothESCOConnection = 2

MBS Bluetooth Plugin, Plugin Version: 18.3.

Function: One of the link types constants.
Notes: ESCO Connection

22.18.62 kBluetoothLinkTypeNone = 255

MBS Bluetooth Plugin, Plugin Version: 18.3.

Function: One of the link types constants.
Notes: None set

22.18.63 kBluetoothPageScanModeMandatory = 0

MBS Bluetooth Plugin, Plugin Version: 18.3.

Function: One of the Bluetooth Page Scan Modes.
Notes: Mandatory

22.18.64 kBluetoothPageScanModeOptional1 = 1

MBS Bluetooth Plugin, Plugin Version: 18.3.

Function: One of the Bluetooth Page Scan Modes.
Notes: Optional 1

22.18.65 kBluetoothPageScanModeOptional2 = 2

MBS Bluetooth Plugin, Plugin Version: 18.3.

Function: One of the Bluetooth Page Scan Modes.
Notes: Optional 2

22.18.66 kBluetoothPageScanModeOptional3 = 3

MBS Bluetooth Plugin, Plugin Version: 18.3.

Function: One of the Bluetooth Page Scan Modes.
Notes: Optional 3

22.18.67 kBluetoothPageScanPeriodModeP0 = 0

MBS Bluetooth Plugin, Plugin Version: 18.3.

Function: One of the Bluetooth Page Scan Period Modes.
Notes: P0

22.18.68 kBluetoothPageScanPeriodModeP1 = 1

MBS Bluetooth Plugin, Plugin Version: 18.3.

Function: One of the Bluetooth Page Scan Period Modes.
Notes: P1

22.18.69 kBluetoothPageScanPeriodModeP2 = 2

MBS Bluetooth Plugin, Plugin Version: 18.3.

Function: One of the Bluetooth Page Scan Period Modes.
Notes: P2

22.18.70 kBluetoothPageScanRepetitionModeR0 = 0

MBS Bluetooth Plugin, Plugin Version: 18.3.

Function: One of the Bluetooth Page Scan Repetition Modes.
Notes: R0

22.18.71 kBluetoothPageScanRepetitionModeR1 = 1

MBS Bluetooth Plugin, Plugin Version: 18.3.

Function: One of the Bluetooth Page Scan Repetition Modes.
Notes: R1

22.18.72 kBluetoothPageScanRepetitionModeR2 = 2

MBS Bluetooth Plugin, Plugin Version: 18.3.

Function: One of the Bluetooth Page Scan Repetition Modes.
Notes: R2

22.18.73 kBluetoothSCOConnection = 0

MBS Bluetooth Plugin, Plugin Version: 18.3.

Function: One of the link types constants.
Notes: SCO Connection

22.18.74 kEncryptionDisabled = 0

MBS Bluetooth Plugin, Plugin Version: 18.3.

Function: One of the encryption modes.
Notes: Encryption Disabled

22.18.75 kEncryptionForBothPointToPointAndBroadcastPackets = 2

MBS Bluetooth Plugin, Plugin Version: 18.3.

Function: One of the encryption modes.
Notes: Encryption for both point to point and broadcast packets.

22.18.76 kEncryptionOnlyForPointToPointPackets = 1

MBS Bluetooth Plugin, Plugin Version: 18.3.

Function: One of the encryption modes.
Notes: Encryption only to point to point packets.

22.19 class IOBluetoothDeviceSelectorControllerMBS

22.19.1 class IOBluetoothDeviceSelectorControllerMBS

MBS Bluetooth Plugin, Plugin Version: 18.3, Platform: macOS, Targets: Desktop only.

Function: A NSWindowController subclass to display a window to initiate pairing to other bluetooth devices.
Notes:

Implementation of a window controller to return an array of selected bluetooth devices. This class will handle connecting to the Bluetooth Daemon for the purposes of searches, and displaying the results. This controller will return an array of IOBluetoothDevice objects to the user.
Subclass of the NSWindowControllerMBS class.

22.19.2 Blog Entries

- MBS Xojo Plugins, version 18.3pr4
- Bluetooth for Xojo

22.19.3 Blog Entries

- MBS Xojo Plugins, version 18.3pr4
- Bluetooth for Xojo

22.19.4 Methods

22.19.5 addAllowedUUID(allowedUUID as IOBluetoothSDPUUIDMBS)

MBS Bluetooth Plugin, Plugin Version: 18.3, Platform: macOS, Targets: Desktop only.

Function: Adds a UUID to the list of UUIDs that are used to validate the user's selection.
Notes:

allowedUUID: UUID that a device may contain to be selected

The user's device selection gets validated against the UUIDs passed to addAllowedUUID or addAllowedUUIDArray. Each call to those methods essentially adds a filter that the selected device gets validated with. If any of the filters match, the device is considered valid. If they all fail, the device is not valid and the user is presented with an error code that the device does not support the required services. The UUID passed to addAllowedUUID is the only UUID that must be present in the device's SDP service records. Alternatively, all of the UUIDs in the UUID array passed to addAllowedUUIDArray must be present.

NOTE: This method is only available in macOS 10.2.4 (Bluetooth v1.1) or later.

22.19.6 addAllowedUUIDArray(allowedUUIDs() as IOBluetoothSDPUUIDMBS)

MBS Bluetooth Plugin, Plugin Version: 18.3, Platform: macOS, Targets: Desktop only.

Function: Adds an array of UUIDs to the list of UUIDs that are used to validate the user's selection.
Notes:

allowedUUIDArray: An NSArray of UUIDs that all must be present in a device for it to be selectable.

The user's device selection gets validated against the UUIDs passed to addAllowedUUID or addAllowedUUIDArray. Each call to those methods essentially adds a filter that the selected device gets validated with. If any of the filters match, the device is considered valid. If they all fail, the device is not valid and the user is presented with an error code that the device does not support the required services. The UUID passed to addAllowedUUID is the only UUID that must be present in the device's SDP service records. Alternatively, all of the UUIDs in the UUID array passed to addAllowedUUIDArray must be present.

NOTE: This method is only available in macOS 10.2.4 (Bluetooth v1.1) or later.

22.19.7 beginSheetModalForWindow(win as window, tag as variant = nil)

MBS Bluetooth Plugin, Plugin Version: 18.3, Platform: macOS, Targets: Desktop only.

Function: Runs the device selector panel as a sheet on the target window.
Notes:

win: Window to attach the device selector panel to as a sheet.

Returns kIOReturnSuccess if the sheet modal session was started.

NOTE: This method is only available in macOS 10.2.4 (Bluetooth v1.1) or later.

22.19.8 clearAllowedUUIDs

MBS Bluetooth Plugin, Plugin Version: 18.3, Platform: macOS, Targets: Desktop only.

Function: Resets the controller back to the default state where it will accept any device the user selects.
Notes: This method is only available in macOS 10.2.4 (Bluetooth v1.1) or later.

22.19.9 Constructor

MBS Bluetooth Plugin, Plugin Version: 18.3, Platform: macOS, Targets: Desktop only.

Function: Creates a new device selector controller.

22.19.10 Destructor

MBS Bluetooth Plugin, Plugin Version: 18.3, Platform: macOS, Targets: Desktop only.

Function: The destructor.

22.19.11 Results as IOBluetoothDeviceMBS()

MBS Bluetooth Plugin, Plugin Version: 18.3, Platform: macOS, Targets: Desktop only.

Function: Returns the result of the user's selection.
Notes:

Returns an array of IOBluetoothDevice objects corresponding to the user's selection. If the user cancelled the panel, nil will be returned.

There will only be results if the panel has been run, the user has successfully made a selection and that selection has been validated. If kIOBluetoothUISuccess was returned for the session, there should be valid results. Currently only a single device is allowed to be selected, so the results array will only contain one object. However in the future multiple selection will be supported.

NOTE: This method is only available in macOS 10.2.4 (Bluetooth v1.1) or later.

22.19.12 runModal as Integer

MBS Bluetooth Plugin, Plugin Version: 18.3, Platform: macOS, Targets: Desktop only.

Function: Runs the device selector panel in a modal session to allow the user to select a Bluetooth device.
Notes:

Returns kIOBluetoothUISuccess if a successful, validated device selection was made by the user. Returns kIOBluetoothUIUserCanceledErr if the user cancelled the panel. These return values are the same as NSRunStoppedResponse and NSRunAbortedResponse respectively. They are the standard values used in a modal session.

The controller will use the panel attributes to filter what devices the user sees. The allowed UUIDs will

be used to validate the selection the user makes. Only when a selection has been validated (or the panel cancelled), will this method return.

NOTE: This method is only available in macOS 10.2.4 (Bluetooth v1.1) or later.

22.19.13 Properties

22.19.14 Cancel as String

MBS Bluetooth Plugin, Plugin Version: 18.3, Platform: macOS, Targets: Desktop only.

Function: The title of the default/cancel button in the device selector panel.
Notes:

String that appears in the default/cancel button in the device selector panel.
The prompt text should be localized for best user experience.
NOTE: This method is only available in macOS 10.9 or later.
(Read and Write property)

22.19.15 Description as String

MBS Bluetooth Plugin, Plugin Version: 18.3, Platform: macOS, Targets: Desktop only.

Function: The description text that appears in the device selector panel.
Notes:

String that appears in the description section of the device selector panel.
The description text should be localized for best user experience.
NOTE: This method is only available in macOS 10.2.4 (Bluetooth v1.1) or later.
(Read and Write property)

22.19.16 Header as String

MBS Bluetooth Plugin, Plugin Version: 18.3, Platform: macOS, Targets: Desktop only.

Function: The header text that appears in the device selector panel.
Notes:

String that appears in the description section of the device selector panel.
The description text should be localized for best user experience.
NOTE: This method is only available in macOS 10.9 or later.
(Read and Write property)

22.19.17 Options as Integer

MBS Bluetooth Plugin, Plugin Version: 18.3, Platform: macOS, Targets: Desktop only.

Function: The option bits that control the panel's behavior.
Notes:

The service browser controller options control the behavior of the panel. Currently kIOBluetoothServiceBrowserControllerOptionsAutoStartInquiry is the only supported option. In the future more options will be added to control things like whether the connection to the device is closed when the controller is finished or if multiple selection is allowed.

NOTE: This method is only available in macOS 10.2.4 (Bluetooth v1.1) or later.
(Read and Write property)

22.19.18 Prompt as String

MBS Bluetooth Plugin, Plugin Version: 18.3, Platform: macOS, Targets: Desktop only.

Function: The title of the default/select button in the device selector panel.
Notes:

String that appears in the default/select button in the device selector panel.
The prompt text should be localized for best user experience.
NOTE: This method is only available in macOS 10.2.4 (Bluetooth v1.1) or later.
(Read and Write property)

22.19.19 Title as String

MBS Bluetooth Plugin, Plugin Version: 18.3, Platform: macOS, Targets: Desktop only.

Function: The title of the device selector panel.
Notes: (Read and Write property)

22.19.20 Events

22.19.21 SheetDone(returnCode as Integer, tag as Variant)

MBS Bluetooth Plugin, Plugin Version: 18.3, Platform: macOS, Targets: .

Function: Event called when sheet is done.

22.19.22 Constants

22.19.23 kIOBluetoothUISuccess = -1000

MBS Bluetooth Plugin, Plugin Version: 18.3.

Function: One of the result codes.
Notes: Return code for success.

22.19.24 kIOBluetoothUIUserCanceledErr = -1001

MBS Bluetooth Plugin, Plugin Version: 18.3.

Function: One of the result codes.
Notes: Return code for Cancelled.

22.19.25 kOptionsAutoStartInquiry = 1

MBS Bluetooth Plugin, Plugin Version: 18.3.

Function: One of the option values.
Notes: Automatically start an inquiry when the panel is displayed. This has been deprecated in 10.5.

22.19.26 kOptionsDisconnectWhenDone = 2

MBS Bluetooth Plugin, Plugin Version: 18.3.

Function: One of the option values.
Notes: Disconnect from the device when UI operations are finished.

22.19.27 kOptionsNone = 0

MBS Bluetooth Plugin, Plugin Version: 18.3.

Function: One of the option values.
Notes: No options set.

22.20 class IOBluetoothHostControllerMBS

22.20.1 class IOBluetoothHostControllerMBS

MBS Bluetooth Plugin, Plugin Version: 18.3, Platform: macOS, Targets: Desktop, Console & Web.

Function: This class is a representation of a Bluetooth Host Controller Interface that is present on the local computer (either plugged in externally or available internally).
Notes: This object can be used to ask a Bluetooth HCI for certain pieces of information, and be used to make it perform certain functions.

22.20.2 Blog Entries

- MBS Xojo Plugins, version 18.3pr4

22.20.3 Blog Entries

- MBS Xojo Plugins, version 18.3pr4

22.20.4 Methods

22.20.5 Constructor

MBS Bluetooth Plugin, Plugin Version: 18.3, Platform: macOS, Targets: Desktop, Console & Web.

Function: Gets the default HCI controller object.

22.20.6 Destructor

MBS Bluetooth Plugin, Plugin Version: 18.3, Platform: macOS, Targets: Desktop, Console & Web.

Function: The destructor.

22.20.7 setClassOfDevice(classOfDevice as Integer, seconds as double)

MBS Bluetooth Plugin, Plugin Version: 18.3, Platform: macOS, Targets: Desktop, Console & Web.

Function: Sets the current class of device value, for the specified amount of time.
Notes:

Note that the time interval *must* be set and valid. The range of acceptable values is 30-120 seconds. Anything above or below will be rounded up, or down, as appropriate.

Lasterror is set to 0 on success.

22.20.8 Properties

22.20.9 addressAsString as String

MBS Bluetooth Plugin, Plugin Version: 18.3, Platform: macOS, Targets: Desktop, Console & Web.

Function: Convenience routine to get the HCI controller's Bluetooth address as an NSString object.
Notes:

Returns empty string if the address could not be retrieved.
(Read only property)

22.20.10 classOfDevice as Integer

MBS Bluetooth Plugin, Plugin Version: 18.3, Platform: macOS, Targets: Desktop, Console & Web.

Function: Gets the current class of device value.
Notes: (Read only property)

22.20.11 Handle as Integer

MBS Bluetooth Plugin, Plugin Version: 18.3, Platform: macOS, Targets: Desktop, Console & Web.

Function: The internal object reference.
Notes: (Read and Write property)

22.20.12 nameAsString as String

MBS Bluetooth Plugin, Plugin Version: 18.3, Platform: macOS, Targets: Desktop, Console & Web.

Function: Gets the "friendly" name of HCI controller.
Notes:

Returns string with the device name, nil if there is not one or it cannot be read.
(Read only property)

22.20.13 powerState as Integer

MBS Bluetooth Plugin, Plugin Version: 18.3, Platform: macOS, Targets: Desktop, Console & Web.

Function: Gets the controller power state
Notes:

The current controller's power state. This will be 1 for on, or 0 for off. Only Apple Bluetooth adapters support power off
(Read only property)

22.20.14 Events

22.20.15 PoweredOff

MBS Bluetooth Plugin, Plugin Version: 18.3, Platform: macOS, Targets: .

Function: Event for power change and new state is off.

22.20.16 PoweredOn

MBS Bluetooth Plugin, Plugin Version: 18.3, Platform: macOS, Targets: .

Function: Event for power change and new state is on.

22.20.17 readLinkQualityForDeviceCompleted(device as IOBluetoothDeviceMBS, HCILinkQuality as Integer, error as Integer)

MBS Bluetooth Plugin, Plugin Version: 18.3, Platform: macOS, Targets: .

Function: This event gets invoked when an read link quality command complete event occurs.
Notes: This could occur because you invoked it by issuing an readLinkQualityForDevice command, or someone else did from another app on the same controller.

22.20.18 readRSSIForDeviceCompleted(device as IOBluetoothDeviceMBS, HCIRSSIValue as Integer, error as Integer)

MBS Bluetooth Plugin, Plugin Version: 18.3, Platform: macOS, Targets: .

Function: This event gets invoked when an RSSI command complete event occurs.
Notes: This could occur because you invoked it by issuing an readRSSIForDevice command, or someone

else did from another app on the same controller.

22.21 class IOBluetoothRFCOMMChannelMBS

22.21.1 class IOBluetoothRFCOMMChannelMBS

MBS Bluetooth Plugin, Plugin Version: 18.3, Platform: macOS, Targets: Desktop, Console & Web.

Function: An instance of this class represents an rfcomm channel as defined by the Bluetooth SDP spec.
Notes: An RFCOMM channel object can be obtained by opening an rfcomm channel in a device, or by requesting a notification when a channel is created (this is commonly used to provide services).

22.21.2 Blog Entries

- MBS Xojo Plugins, version 18.3pr4
- Bluetooth for Xojo

22.21.3 Blog Entries

- MBS Xojo Plugins, version 18.3pr4
- Bluetooth for Xojo

22.21.4 Methods

22.21.5 closeChannel

MBS Bluetooth Plugin, Plugin Version: 18.3, Platform: macOS, Targets: Desktop, Console & Web.

Function: Close the channel.
Notes: Lasterror is set to error code value. 0 if successful.

22.21.6 Constructor

MBS Bluetooth Plugin, Plugin Version: 18.3, Platform: macOS, Targets: Desktop, Console & Web.

Function: The constructor.

22.21.7 Destructor

MBS Bluetooth Plugin, Plugin Version: 18.3, Platform: macOS, Targets: Desktop, Console & Web.

Function: The destructor.

22.21.8 openRFCOMMChannelAsync(device as IOBluetoothDeviceMBS, channelID as Integer) as Boolean

MBS Bluetooth Plugin, Plugin Version: 18.3, Platform: macOS, Targets: Desktop, Console & Web.

Function: Opens a new RFCOMM channel to the target device. Returns immediately.
Notes:

channelID: The RFCOMM channel ID for the new channel.

Lasterror is set tokIOReturnSuccess if the open process was successfully started (or if an existing RFCOMM channel was found). The channel must be released when the caller is done with it.

This method will begin the process of opening a new RFCOMM channel to the target device. The baseband connection to the device will be opened if it is not open already. The RFCOMM channel open process will not complete until the client has registered an incoming data listener on the new channel. The RFCOMM channel object is already retained when this function returns success; the channel must be released when the caller is done with it.
You should verify that the channel you wish to open exists on the remote device before attempting to open it, by performing an SDP query. This is recommended because the service might have been removed from the, remote device or the channel assignments for the service could have changed (this is rare, but it does happen frequently on some devices). This also works around a bug that existed in early Leopard versions in certain situations where the method would return an error; in these instances, the desired RFCOMM channel could not be opened again until the calling app was restarted.

NOTE: This method is only available in macOS 10.2.5 (Bluetooth v1.2) or later.

22.21.9 openRFCOMMChannelSync(device as IOBluetoothDeviceMBS, channelID as Integer) as Boolean

MBS Bluetooth Plugin, Plugin Version: 18.3, Platform: macOS, Targets: Desktop, Console & Web.

Function: Opens a new RFCOMM channel to the target device.
Notes:

Returns only once the channel is open or failed to open.

channelID: The RFCOMM channel ID for the new channel.

Returns kIOReturnSuccess if the open process was successfully started (or if an existing RFCOMM channel

was found). The channel must be released when the caller is done with it.

This method will begin the process of opening a new RFCOMM channel to the target device. The baseband connection to the device will be opened if it is not open already. The RFCOMM channel open process will not complete until the client has registered an incoming data listener on the new channel. The RFCOMM channel object is already retained when this function returns success; the channel must be released when the caller is done with it.
You should verify that the channel you wish to open exists on the remote device before attempting to open it, by performing an SDP query. This is recommended because the service might have been removed from the, remote device or the channel assignments for the service could have changed (this is rare, but it does happen frequently on some devices). This also works around a bug that existed in early Leopard versions in certain situations where the method would return an error; in these instances, the desired RFCOMM channel could not be opened again until the calling app was restarted.

NOTE: This method is only available in macOS 10.2.5 (Bluetooth v1.2) or later.

22.21.10 sendRemoteLineStatus(lineStatus as Integer)

MBS Bluetooth Plugin, Plugin Version: 18.3, Platform: macOS, Targets: Desktop, Console & Web.

Function: Sends an error to the remote side.
Notes:

lineStatus: the error type. The error code can be NoError, OverrunError, ParityError or FramingError.

Lasterror is set to an error code value. 0 if successful.

22.21.11 setSerialParameters(speed as Integer, dataBits as Integer, parity as Integer, stopBits as Integer)

MBS Bluetooth Plugin, Plugin Version: 18.3, Platform: macOS, Targets: Desktop, Console & Web.

Function: Changes the parameters of the serial connection.
Notes:

speed: the baudrate.
nBits: number of data bits.
parity: the type of parity can be NoParity, OddParity, EvenParity or MaxParity.
bitStop: number of stop bits.

See kParityType* constants.
Lasterror is set to error code value. 0 if successful.

22.21.12 writeAsync(data as MemoryBlock, tag as Variant = nil)

MBS Bluetooth Plugin, Plugin Version: 18.3, Platform: macOS, Targets: Desktop, Console & Web.

Function: Sends a block of data in the channel asynchronously.
Notes:

data: The data buffer to be sent.

Lasterror is set to kIOReturnSuccess if the data was buffered successfully.

The number of bytes to be sent must not exceed the channel MTU. If the return value is an error condition none of the data was sent. Once the data has been successfully passed to the hardware to be transmitted, the WriteCompleted event will be called with the tag that was passed to this method.

NOTE: This method is only available in macOS 10.2.5 (Bluetooth v1.2) or later.

22.21.13 writeSync(data as MemoryBlock)

MBS Bluetooth Plugin, Plugin Version: 18.3, Platform: macOS, Targets: Desktop, Console & Web.

Function: Sends a block of data in the channel synchronously.
Notes:

data The data buffer to be sent.

Lasterror is set to kIOReturnSuccess if the data was written successfully.

Sends data through the channel. The number of bytes to be sent must not exceed the channel MTU. If the return value is an error condition none of the data was sent. This method will block until the data has been successfully sent to the hardware for transmission (or until an error occurs).

NOTE: This method is only available in macOS 10.2.5 (Bluetooth v1.2) or later.

22.21.14 Properties

22.21.15 ChannelID as Integer

MBS Bluetooth Plugin, Plugin Version: 18.3, Platform: macOS, Targets: Desktop, Console & Web.

Function: Returns the object rfcomm channel ID.
Notes: (Read only property)

22.21.16 Device as IOBluetoothDeviceMBS

MBS Bluetooth Plugin, Plugin Version: 18.3, Platform: macOS, Targets: Desktop, Console & Web.

Function: Returns the Bluetooth Device that carries the rfcomm data.
Notes: (Read only property)

22.21.17 Handle as Integer

MBS Bluetooth Plugin, Plugin Version: 18.3, Platform: macOS, Targets: Desktop, Console & Web.

Function: The internal object reference.
Notes: (Read and Write property)

22.21.18 isIncoming as Boolean

MBS Bluetooth Plugin, Plugin Version: 18.3, Platform: macOS, Targets: Desktop, Console & Web.

Function: Returns the direction of the channel. An incoming channel is one that was opened by the remote device.
Notes:

Returns true if the channel was opened by the remote device, false if the channel was opened by this object.
(Read only property)

22.21.19 isOpen as Boolean

MBS Bluetooth Plugin, Plugin Version: 18.3, Platform: macOS, Targets: Desktop, Console & Web.

Function: Returns the state of the channel.
Notes:

True if the channel state is open, false otherwise.

note that "not open" means closed, opening and closing.
(Read only property)

22.21.20 isTransmissionPaused as Boolean

MBS Bluetooth Plugin, Plugin Version: 18.3, Platform: macOS, Targets: Desktop, Console & Web.

Function: Returns true if flow control is off.
Notes:

True if the action of sending data will block the current thread, false otherwise.

Returns true if the remote device flow control is stopping out transmission. This is useful because we do not buffer data, we stop the transmitting actor. With this method the transmitter can check if sending data is going to be successful or is going to block.
(Read only property)

22.21.21 Lasterror as Integer

MBS Bluetooth Plugin, Plugin Version: 18.3, Platform: macOS, Targets: Desktop, Console & Web.

Function: The last error code.
Notes: (Read and Write property)

22.21.22 MTU as Integer

MBS Bluetooth Plugin, Plugin Version: 18.3, Platform: macOS, Targets: Desktop, Console & Web.

Function: Returns the channel maximum transfer unit.
Notes:

Returns the length of the largest chunk of data that this channel can carry. If the caller wishes to use the write:length:sleep: api the length of the data can not be bigger than the channel MTU (maximum transfer unit).
(Read only property)

22.21.23 Events

22.21.24 Closed

MBS Bluetooth Plugin, Plugin Version: 18.3, Platform: macOS, Targets: .

Function: Channel closed.

22.21.25 ControlSignalsChanged

MBS Bluetooth Plugin, Plugin Version: 18.3, Platform: macOS, Targets: .

Function: The control signals changed.

22.21.26 DataReceived(data as MemoryBlock, dataLength as Integer)

MBS Bluetooth Plugin, Plugin Version: 18.3, Platform: macOS, Targets: .

Function: Data received.
Notes: If you receive text, please use DefineEncoding to tell Xojo about the text encoding you used.

22.21.27 FlowControlChanged

MBS Bluetooth Plugin, Plugin Version: 18.3, Platform: macOS, Targets: .

Function: The flow control changed.

22.21.28 OpenCompleted(status as Integer)

MBS Bluetooth Plugin, Plugin Version: 18.3, Platform: macOS, Targets: .

Function: The open command finished.
Notes: Status is zero for success.

22.21.29 QueueSpaceAvailable

MBS Bluetooth Plugin, Plugin Version: 18.3, Platform: macOS, Targets: .

Function: Space is available on queue.

22.21.30 WriteCompleted(status as integer, tag as Variant)

MBS Bluetooth Plugin, Plugin Version: 18.3, Platform: macOS, Targets: .

Function: Asynchronous write sent.

22.21.31 Constants

22.21.32 kLineStatusFramingError = 3

MBS Bluetooth Plugin, Plugin Version: 18.3.

Function: One of the line state constants.
Notes: Framing Error

22.21.33 kLineStatusNoError = 0

MBS Bluetooth Plugin, Plugin Version: 18.3.

Function: One of the line state constants.
Notes: No Error

22.21.34 kLineStatusOverrunError = 1

MBS Bluetooth Plugin, Plugin Version: 18.3.

Function: One of the line state constants.
Notes: Overrun Error

22.21.35 kLineStatusParityError = 2

MBS Bluetooth Plugin, Plugin Version: 18.3.

Function: One of the line state constants.
Notes: Parity Error

22.21.36 kParityTypeEvenParity = 2

MBS Bluetooth Plugin, Plugin Version: 18.3.

Function: One of the parity types.
Notes: Even Parity

22.21.37 kParityTypeMaxParity = 3

MBS Bluetooth Plugin, Plugin Version: 18.3.

Function: One of the parity types.
Notes: Max Parity

22.21.38 kParityTypeNoParity = 0

MBS Bluetooth Plugin, Plugin Version: 18.3.

Function: One of the parity types.
Notes: No Parity

22.21.39 kParityTypeOddParity = 1

MBS Bluetooth Plugin, Plugin Version: 18.3.

Function: One of the parity types.
Notes: Odd Parity

22.22 class IOBluetoothSDPDataElementMBS

22.22.1 class IOBluetoothSDPDataElementMBS

MBS Bluetooth Plugin, Plugin Version: 18.3, Platform: macOS, Targets: Desktop, Console & Web.

Function: An instance of this class represents a single SDP data element as defined by the Bluetooth SDP spec.
Notes:

The data types described by the spec have been mapped onto the base Xojo classes and data types double, Array, Memoryblock as well as IOBluetoothSDPUUID. The number and boolean types (type descriptor 1, 2 and 5) are represented as booleans with the exception of 128-bit numbers which are represented as memoryblock objects in their raw format. The UUID type (type descriptor 3) is represented by IOBluetoothSDPUUID. The string and URL types (type descriptor 4 and 8) are represented by string. The sequence types (type descriptor 6 and 7) are represented by array.

Typically, you will not need to create an IOBluetoothSDPDataElement directly, the system will do that automatically for both client and server operations. However, the current API for adding SDP services to the system does allow the use of an Dictionary based format for creating new services. The purpose for that is to allow a service to be built up completely in a text file (a plist for example) and then easily imported into an app and added to the system without a lot of tedious code to build up the entire SDP service record.

The basis for that dictionary comes from the IOBluetoothSDPDataElement. At its simplest, a data element is made up of three parts: the type descriptor, the size (from which the size descriptor is generated) and the actual value. To provide a complete representation of a data element, an dictionary with three entries can be used. Each of the three entries has a key/value pair representing one of the three attributes of a data element. The first key/value pair has a key 'DataElementType' that contains a number value with the actual type descriptor for the data element. The second pair has a key 'DataElementSize' that contains the actual size of the element in bytes. The size descriptor will be calculated based on the size and type of the element. The third pair is the value itself whose key is 'DataElementValue' and whose type corresponds to the type mapping above.
In addition to this complete description of a data element, their are some shortcuts that can be used for some of the common types and sizes.
If the 'DataElementType' value is one of the numeric types (1, 2), the 'DataElementValue' can be an memoryblock instead of an number. In that case, the numeric data is taken in network byte order (MSB first). Additionally, the 'DataElementSize' parameter may be omitted and the size will be taken from the length of the data object.
If the 'DataElementType' value is the nil type (0), no 'DataElementSize' or 'DataElementValue' entries are needed.
If the 'DataElementType' value is any of the other types, the 'DataElementSize' entry is not needed since the size will be taken directly from the value (data, array, string).
In the case where the element is an unsigned, 32-bit integer (type descriptor 1, size descriptor 4), the value itself may simply be a number (instead of a dictionary as in the previous examples). In the case where the element is a UUID (type descriptor 3), the value itself may be a data object. The UUID type will be inferred and the size taken from the length of the data object.

In the case where the element is a text string (type descriptor 4), the value may be a string object. The text string type will be inferred and the size taken from the length of the string.
In the case where the element is a data element sequence, the value may be an array object. The type will be inferred and the size taken from the length of the array. Additionally, the array must contain sub-elements that will be parsed out individually.

22.22.2 Blog Entries

- MBS Xojo Plugins, version 18.3pr4

22.22.3 Blog Entries

- MBS Xojo Plugins, version 18.3pr4

22.22.4 Methods

22.22.5 Constructor(type as Integer, SizeDescriptor as Integer, Size as Integer, value as Variant)

MBS Bluetooth Plugin, Plugin Version: 18.3, Platform: macOS, Targets: Desktop, Console & Web.

Function: Initializes a new IOBluetoothSDPDataElement with the given attributes.
Notes:

type: The type descriptor for the data element.
sizeDescriptor: The size descriptor for the data element (verify it matches the size parameter).
size: The size of the data element in bytes (make sure it is a valid size for the given size descriptor).
value: The raw value itself. This must be the base string, number, Array or Memoryblock objects. It may not be Dictionary. If a dictionary format is present, use other Constructor.

Warning - be careful using this method. There is next to no error checking done on the attributes. It is entirely possible to construct an invalid data element. It is recommended that other Constructor be used instead of this one.
See also:

- 22.22.6 Constructor(value as Variant) 4741

22.22.6 Constructor(value as Variant)

MBS Bluetooth Plugin, Plugin Version: 18.3, Platform: macOS, Targets: Desktop, Console & Web.

Function: Initializes a new IOBluetoothSDPDataElement with the given value.
Notes:

value: The data element value of one of the specified types.

The value must follow the format listed above and must be an instance of Memoryblock, string, number, array, dictionary, IOBluetoothSDPUUID.
See also:

- 22.22.5 Constructor(type as Integer, SizeDescriptor as Integer, Size as Integer, value as Variant) 4741

22.22.7 containsDataElement(value as IOBluetoothSDPDataElementMBS) as boolean

MBS Bluetooth Plugin, Plugin Version: 18.3, Platform: macOS, Targets: Desktop, Console & Web.

Function: Checks to see if the target data element is the same as the dataElement parameter or if it contains the dataElement parameter (if its a sequence type).
Notes:

dataElement: The data element to compare with (and search for).

Returns true if the target either matches the given data element or if it contains the given data element.

If the target data element is not a sequence type, this method simply compares the two data elements. If it is a sequence type, it will search through the sequence (and sub-sequences) for the dataElement parameter.

22.22.8 containsValue(value as variant) as boolean

MBS Bluetooth Plugin, Plugin Version: 18.3, Platform: macOS, Targets: Desktop, Console & Web.

Function: Checks to see if the target data element's value is the same as the value parameter or if it contains the value parameter.
Notes:

value: The value to compare with (and search for).

Returns true if the target's value either matches the given value or if it contains the given value.

This method works just like containsDataElement except that it is comparing the value objects directly.

22.22.9 withElementValue(value as variant) as IOBluetoothSDPDataElementMBS

MBS Bluetooth Plugin, Plugin Version: 18.3, Platform: macOS, Targets: Desktop, Console & Web.

Function: Creates a new IOBluetoothSDPDataElement with the given value.
Notes:

element: The data element value of one of the specified types.

Returns the newly allocated data element object. Returns nil if there was an error parsing the element value. The returned IOBluetoothSDPDataElement object has been autoreleased, so it is not necessary for the caller to release it. If the object is to be referenced and kept around, retain should be called.

The value must follow the format listed above and must be an instance of memory block, String, number, Array, Dictionary, IOBluetoothSDPUUID.

22.22.10 withType(type as Integer, SizeDescriptor as Integer, Size as Integer, Value as variant) as IOBluetoothSDPDataElementMBS

MBS Bluetooth Plugin, Plugin Version: 18.3, Platform: macOS, Targets: Desktop, Console & Web.

Function: Creates a new IOBluetoothSDPDataElement with the given attributes.
Notes:

typeDescriptor: The type descriptor for the data element.
sizeDescriptor: The size descriptor for the data element (verify it matches the size parameter).
size: The size of the data element in bytes (make sure it is a valid size for the given size descriptor).
value: The raw value itself. This must be the base string, number, array or memoryblock objects. It may not be Dictionary. If a dictionary format is present, use other Constructor.

Returns the newly allocated data element object. Returns nil if an error is encountered (not likely due to the limited error checking currently done).

Warning - be careful using this method. There is next to no error checking done on the attributes. It is entirely possible to construct an invalid data element. It is recommended that Constructor be used instead of this one.

22.22.11 Properties

22.22.12 DataValue as MemoryBlock

MBS Bluetooth Plugin, Plugin Version: 18.3, Platform: macOS, Targets: Desktop, Console & Web.

Function: If the data element is represented by a data object, it returns the value as an MemoryBlock.
Notes:

Returns an MemoryBlock representation of the data element if it is a 128-bit number.

The data types represented by a data object are 128-bit versions of 1 (unsigned int) and 2 (signed int).
(Read only property)

22.22.13 Handle as Integer

MBS Bluetooth Plugin, Plugin Version: 18.3, Platform: macOS, Targets: Desktop, Console & Web.

Function: The internal object reference.
Notes: (Read and Write property)

22.22.14 NumberValue as Double

MBS Bluetooth Plugin, Plugin Version: 18.3, Platform: macOS, Targets: Desktop, Console & Web.

Function: If the data element is represented by a number, it returns the value as a double.
Notes:

The data types represented by a number are 1 (unsigned int), 2 (signed int) and 5 (boolean) except for 128-bit versions of 1 and 2.
(Read only property)

22.22.15 Size as UInt32

MBS Bluetooth Plugin, Plugin Version: 18.3, Platform: macOS, Targets: Desktop, Console & Web.

Function: Returns the size in bytes of the target data element.
Notes:

The size is valid whether the data element has a fixed or variable size descriptor.
(Read only property)

22.22.16 SizeDescriptor as Integer

MBS Bluetooth Plugin, Plugin Version: 18.3, Platform: macOS, Targets: Desktop, Console & Web.

Function: Returns the SDP spec defined data element size descriptor for the target data element.
Notes:

Returns the size descriptor for the target data element.
(Read only property)

22.22.17 StringValue as String

MBS Bluetooth Plugin, Plugin Version: 18.3, Platform: macOS, Targets: Desktop, Console & Web.

Function: If the data element is represented by a string object, it returns the value as a string.
Notes:

Returns an String representation of the data element if it is a text or URL type.
The data types represented by a string object are 4 (text string) and 8 (URL).
(Read only property)

22.22.18 TypeDescriptor as Integer

MBS Bluetooth Plugin, Plugin Version: 18.3, Platform: macOS, Targets: Desktop, Console & Web.

Function: Returns the SDP spec defined data element type descriptor for the target data element.
Notes:

Returns the type descriptor for the target data element.
(Read only property)

22.22.19 UUIDValue as IOBluetoothSDPUUIDMBS

MBS Bluetooth Plugin, Plugin Version: 18.3, Platform: macOS, Targets: Desktop, Console & Web.

Function: If the data element is a UUID (type 3), it returns the value as an IOBluetoothSDPUUID.
Notes:

Returns an IOBluetoothSDPUUID representation of the data element if it is a UUID.
(Read only property)

22.22.20 Value as Variant

MBS Bluetooth Plugin, Plugin Version: 18.3, Platform: macOS, Targets: Desktop, Console & Web.

Function: Returns the object value of the data element.
Notes:

The value returned may be an Number, String, Data, Array or IOBluetoothSDPDataElement depending on the type of the data element.
(Read only property)

22.22.21 Constants

22.22.22 kTypeBoolean = 5

MBS Bluetooth Plugin, Plugin Version: 18.3.

Function: One of the types.
Notes: Boolean

22.22.23 kTypeDataElementAlternative = 7

MBS Bluetooth Plugin, Plugin Version: 18.3.

Function: One of the data element.
Notes: Alternative

22.22.24 kTypeDataElementSequence = 6

MBS Bluetooth Plugin, Plugin Version: 18.3.

Function: One of the data element.
Notes: Sequence

22.22.25 kTypeNil = 0

MBS Bluetooth Plugin, Plugin Version: 18.3.

Function: One of the types.
Notes: Nil

22.22.26 kTypeReservedEnd = 31

MBS Bluetooth Plugin, Plugin Version: 18.3.

Function: One of the types.
Notes: End of reserved numbers

22.22.27 kTypeReservedStart = 9

MBS Bluetooth Plugin, Plugin Version: 18.3.

Function: One of the types.
Notes: Begin of reserved numbers.

22.22.28 kTypeSignedInt = 2

MBS Bluetooth Plugin, Plugin Version: 18.3.

Function: One of the types.
Notes: Signed integer

22.22.29 kTypeString = 4

MBS Bluetooth Plugin, Plugin Version: 18.3.

Function: One of the types.
Notes: String

22.22.30 kTypeUnsignedInt = 1

MBS Bluetooth Plugin, Plugin Version: 18.3.

Function: One of the types.
Notes: Unsigned integer

22.22.31 kTypeURL = 8

MBS Bluetooth Plugin, Plugin Version: 18.3.

Function: One of the types.
Notes: URL

22.22.32 kTypeUUID = 3

MBS Bluetooth Plugin, Plugin Version: 18.3.

Function: One of the types.
Notes: UUID

22.23 class IOBluetoothSDPServiceAttributeMBS

22.23.1 class IOBluetoothSDPServiceAttributeMBS

MBS Bluetooth Plugin, Plugin Version: 18.3, Platform: macOS, Targets: Desktop, Console & Web.

Function: IOBluetoothSDPServiceAttribute represents a single SDP service attribute.
Notes: A service attribute contains two components: an attribute ID and a data element.

22.23.2 Blog Entries

- MBS Xojo Plugins, version 18.3pr4

22.23.3 Blog Entries

- MBS Xojo Plugins, version 18.3pr4

22.23.4 Methods

22.23.5 Constructor(AttributeID as Integer, value as Variant)

MBS Bluetooth Plugin, Plugin Version: 18.3, Platform: macOS, Targets: Desktop, Console & Web.

Function: Initializes a new service attribute with the given ID and data element.
Notes:

attributeID: The attribute ID of the new service attribute.
attributeElement: The data element value of the new service attribute.

Returns self if successful. Returns nil if there was an error.

22.23.6 withID(AttributeID as Integer, value as Variant) as IOBluetoothSDPServiceAttributeMBS

MBS Bluetooth Plugin, Plugin Version: 18.3, Platform: macOS, Targets: Desktop, Console & Web.

Function: Creates a new service attribute with the given ID and element value.
Notes:

attributeID: The attribute ID of the new service attribute.
attributeElementValue: The data element value of the new service attribute

Returns the newly allocated service attribute object. Returns nil if there was an error parsing the element value. The returned IOBluetoothSDPDataElement object has been autoreleased, so it is not necessary for the caller to release it. If the object is to be referenced and kept around, retain should be called.

22.23.7 Properties

22.23.8 AttributeID as Integer

MBS Bluetooth Plugin, Plugin Version: 18.3, Platform: macOS, Targets: Desktop, Console & Web.

Function: Returns the attribute ID for the target service attribute.
Notes: (Read only property)

22.23.9 DataElement as IOBluetoothSDPDataElementMBS

MBS Bluetooth Plugin, Plugin Version: 18.3, Platform: macOS, Targets: Desktop, Console & Web.

Function: Returns the data element for the target service attribute.
Notes: (Read only property)

22.23.10 Handle as Integer

MBS Bluetooth Plugin, Plugin Version: 18.3, Platform: macOS, Targets: Desktop, Console & Web.

Function: The internal object reference.
Notes: (Read and Write property)

22.23.11 IDDataElement as IOBluetoothSDPDataElementMBS

MBS Bluetooth Plugin, Plugin Version: 18.3, Platform: macOS, Targets: Desktop, Console & Web.

Function: Returns the data element representing the attribute ID for the target service attribute.
Notes: (Read only property)

22.24 class IOBluetoothSDPServiceRecordMBS

22.24.1 class IOBluetoothSDPServiceRecordMBS

MBS Bluetooth Plugin, Plugin Version: 18.3, Platform: macOS, Targets: Desktop, Console & Web.

Function: An instance of this class represents a single SDP service record.
Notes: As a service record, an instance of this class has an NSDictionary of service attributes. It also has a link to the IOBluetoothDevice that the service belongs to. The service dictionary is keyed off of the attribute ID of each attribute represented as a number.

22.24.2 Blog Entries

- MBS Xojo Plugins, version 18.3pr4

22.24.3 Blog Entries

- MBS Xojo Plugins, version 18.3pr4

22.24.4 Methods

22.24.5 AttributeDataElement(attributeID as Integer) as IOBluetoothSDPDataElementMBS

MBS Bluetooth Plugin, Plugin Version: 18.3, Platform: macOS, Targets: Desktop, Console & Web.

Function: Returns the data element for the given attribute ID in the target service.
Notes:

attributeID: The attribute ID of the desired attribute.

Returns the data element for the given attribute ID in the target service. If the service does not contain an attribute with the given ID, then nil is returned.

22.24.6 Constructor(dic as Dictionary, device as IOBluetoothDeviceMBS)

MBS Bluetooth Plugin, Plugin Version: 18.3, Platform: macOS, Targets: Desktop, Console & Web.

Function: Returns an initialized IOBluetoothSDPServiceRecord with the attributes specified in the provided service dictionary.

Notes: Provide a pointer to an IOBlueotothDevice if you wish to associate the record to a specific IOBluetoothDevice.

22.24.7 hasServiceFromArray(uuids() as IOBluetoothSDPUUIDMBS) as Boolean

MBS Bluetooth Plugin, Plugin Version: 18.3, Platform: macOS, Targets: Desktop, Console & Web.

Function: Returns true if any one of the UUIDs in the given array is found in the target service.
Notes:

array: An array of IOBluetoothSDPUUID objects to search for in the target service.

Returns true if any of the given UUIDs are present in the service.

The given array should contain IOBluetoothSDPUUID objects. It is currently implemented such that it returns TRUE if any of the UUIDs are found. However in the future, it is likely that this will change to more closely match the functionality in the SDP spec so that it only returns TRUE if all of the given UUIDs are present. That way, both AND and OR comparisons can be implemented. Please make a note of this potential change.

22.24.8 matchesSearchArray(uuids() as IOBluetoothSDPUUIDMBS) as Boolean

MBS Bluetooth Plugin, Plugin Version: 18.3, Platform: macOS, Targets: Desktop, Console & Web.

Function: Returns true any of the UUID arrays in the search array match the target service.
Notes:

array: An Array of NSArrays of IOBluetoothSDPUUID objects.

Returns true if any of the UUID arrays match.

The given array should contain NSArray objects. Each sub-NSArray should contain IOBluetoothSDPUUID objects. In turn, each sub-NSArray gets passed to matchesUUIDArray If any of those returns true, then the search stops and true is returned. Essentially the master array contains the OR operations and each sub-array contains the AND operations.

NOTE: This method is only available in macOS 10.2.4 (Bluetooth v1.1) or later.

22.24.9 matchesUUID16(uuid16 as UInt16) as Boolean

MBS Bluetooth Plugin, Plugin Version: 18.3, Platform: macOS, Targets: Desktop, Console & Web.

Function: Returns true the UUID16 is found in the target service.
Notes:

uuid16: A BluetoothSDPUUID16 to search for in the target service.

Returns true if the UUID16 is present in the service.

NOTE: This method is only available in macOS 10.7 or later.

22.24.10 matchesUUIDArray(uuids() as IOBluetoothSDPUUIDMBS) as Boolean

MBS Bluetooth Plugin, Plugin Version: 18.3, Platform: macOS, Targets: Desktop, Console & Web.

Function: Returns true if ALL of the UUIDs in the given array is found in the target service.
Notes:

array: An Array of IOBluetoothSDPUUID objects to search for in the target service.

Returns true if all of the given UUIDs are present in the service.

The given array should contain IOBluetoothSDPUUID objects. It only returns true if all of the UUIDs are found. This method is like hasServiceFromArray: except that it requires that all UUIDs match instead of any of them matching.

NOTE: This method is only available in macOS 10.2.4 (Bluetooth v1.1) or later.

22.24.11 publishedServiceRecordWithDictionary(dic as Dictionary) as IOBluetoothSDPServiceRecordMBS

MBS Bluetooth Plugin, Plugin Version: 18.3, Platform: macOS, Targets: Desktop, Console & Web.

Function: Adds a service to the local SDP server.
Notes:

serviceDict: A dictionary containing the attributes for the new service

Returns an IOBluetoothSDPServiceRecord * with the attributes specified in the provided dictionary.

Each entry in the dictionary representing the service contains the individual attributes. Each attribute in the dict is keyed by a string that must begin with a hex number representing the attribute ID. The key string may contain additional characters if desired as long as they follow a space after the ID hex string. The attribute value must follow the dictionary format described by IOBluetoothSDPDataElement. This dictionary format allows a service dict to be created as a plist file and then loaded into the system rather than built up in code. See the example code for an example of how can be done.
If the service record handle, L2CAP PSM or RFCOMM channel ID specified in the dictionary are in use, an alternate one will be assigned.
In addition to attributes that represent the service itself, additional attributes may be specified that control the local behavior of the service. To specify these local attributes, an additional property titled "LocalAttributes" may be added to the root of the service dict. The value of this property must be a dictionary that contains the individual local attributes.
Currently, only two local attributes are supported: "Persistent" and "TargetApplication".
The "Persistent" local attribute must be either a boolean or number representing whether the service should be persistent. A persistent service will be saved off and restored any time the Bluetooth hardware is present. It will persist through reboots and can only be removed by calling IOBluetoothRemoveServiceWithRecordHandle(). This attribute is optional. By default, if no "Persistent" local property is present, the service will only exist temporarily. It will be removed either when IOBluetoothRemoveServiceWithRecordHandle() is called or when the client application exits.
The "TargetApplication" local attribute is used to specify an application to be launched when a remote device attempts to connect to the service (by opening either an L2CAP or RFCOMM channel of the type specified in the service). This value must be a string representing the absolute path to the target executable (not just the .app wrapper - i.e. /System/Library/CoreServices/OBEXAgent.app/Contents/MacOS/OBEXAgent). This attribute is optional. If no "TargetApplication" local attribute is specified, no special action will take place when an incoming connection to the service is created. It is up to the client to be monitoring for the connection and to do the right thing when one appears.
The "LocalAttributes" property is optional. If it is not specified, by default the created service is transient and will be removed when the client exits.
Additional local attributes to further control incoming services will be added in the future.

22.24.12 removeServiceRecord

MBS Bluetooth Plugin, Plugin Version: 18.3, Platform: macOS, Targets: Desktop, Console & Web.

Function: Removes the service from the local SDP server.
Notes: Lasterror is set.

22.24.13 RFCOMMChannelID as Integer

MBS Bluetooth Plugin, Plugin Version: 18.3, Platform: macOS, Targets: Desktop, Console & Web.

Function: Allows the discovery of the RFCOMM channel ID assigned to the service.
Notes:

Returns the location that will get the found RFCOMM channel ID.

Lasterror is set to kIOReturnSuccess if the channel ID is found.

This method will search through the ProtoclDescriptorList attribute to find an entry with the RFCOMM UUID (UUID16: 0x0003). If one is found, it gets the second element of the data element sequence and sets the rfcommChannelID pointer to it. The channel ID only gets set when kIOReturnSuccess is returned.

22.24.14 sortedAttributes as IOBluetoothSDPServiceAttributeMBS()

MBS Bluetooth Plugin, Plugin Version: 18.3, Platform: macOS, Targets: Desktop, Console & Web.

Function: Returns a sorted array of SDP attributes.
Notes: This method will walk all the elements of the service record and return an array of IOBluetoothSDPServiceAttribute objects sorted by attributeID.

22.24.15 withServiceDictionary(dic as Dictionary, device as IOBluetoothDeviceMBS) as IOBluetoothSDPServiceRecordMBS

MBS Bluetooth Plugin, Plugin Version: 18.3, Platform: macOS, Targets: Desktop, Console & Web.

Function: Returns an IOBluetoothSDPServiceRecord * with the attributes specified in the provided service dictionary.
Notes: Provide an IOBlueotothDevice if you wish to associate the record to a specific IOBluetoothDevice.

22.24.16 Properties

22.24.17 Device as IOBluetoothDeviceMBS

MBS Bluetooth Plugin, Plugin Version: 18.3, Platform: macOS, Targets: Desktop, Console & Web.

Function: Returns the IOBluetoothDevice that the target service belongs to.
Notes:

Returns the IOBluetoothDevice that the target service belongs to. If the service is one the local host is vending, then nil is returned.
If the service is a local service (i.e. one the current host is vending out), then nil is returned.
(Read only property)

22.24.18 Handle as Integer

MBS Bluetooth Plugin, Plugin Version: 18.3, Platform: macOS, Targets: Desktop, Console & Web.

Function: The internal object reference.
Notes: (Read and Write property)

22.24.19 Lasterror as Integer

MBS Bluetooth Plugin, Plugin Version: 18.3, Platform: macOS, Targets: Desktop, Console & Web.

Function: The lasterror code.
Notes: (Read and Write property)

22.24.20 Properties as Dictionary

MBS Bluetooth Plugin, Plugin Version: 18.3, Platform: macOS, Targets: Desktop, Console & Web.

Function: Returns an NSDictionary containing the attributes for the service.
Notes:

The attribute dictionary is keyed off of the attribute id represented as an NSNumber. The values in the NSDictionary are IOBluetoothSDPDataElement objects representing the data element for the given attribute.
(Read only property)

22.24.21 ServiceName as String

MBS Bluetooth Plugin, Plugin Version: 18.3, Platform: macOS, Targets: Desktop, Console & Web.

Function: Returns the name of the service.
Notes:

This is currently implemented to simply return the attribute with an id of 0x0100. In the future, it will be extended to allow name localization based on the user's chosen language or other languages.
(Read only property)

22.25 class IOBluetoothSDPUUIDMBS

22.25.1 class IOBluetoothSDPUUIDMBS

MBS Bluetooth Plugin, Plugin Version: 18.3, Platform: macOS, Targets: Desktop, Console & Web.

Function: Represents a UUID as defined in the Bluetooth SDP spec.
Notes:

The IOBluetoothSDPUUID class can represent a UUID of any valid size (16, 32 or 128 bits). It provides the ability to compare two UUIDs no matter what their size as well as the ability to promote the size of a UUID to a larger one.
This is an abstract class. You can't create an instance, but you can get one from various plugin functions.

22.25.2 Blog Entries

- MBS Xojo Plugins, version 18.3pr4

22.25.3 Blog Entries

- MBS Xojo Plugins, version 18.3pr4

22.25.4 Methods

22.25.5 Constructor

MBS Bluetooth Plugin, Plugin Version: 18.3, Platform: macOS, Targets: Desktop, Console & Web.

Function: Private constructor.

22.25.6 isEqualToUUID(other as IOBluetoothSDPUUIDMBS) as Boolean

MBS Bluetooth Plugin, Plugin Version: 18.3, Platform: macOS, Targets: Desktop, Console & Web.

Function: Compares the target IOBluetoothSDPUUID object with the given otherUUID object.
Notes:

other: The UUID object to be compared with the target.

Returns true if the UUID values of each object are equal. This includes the case where the sizes are different but the data itself is the same when the Bluetooth UUID base is applied.

This method will compare the two UUID values independent of their length.

22.25.7 uuid16(value as UInt16) as IOBluetoothSDPUUIDMBS

MBS Bluetooth Plugin, Plugin Version: 18.3, Platform: macOS, Targets: Desktop, Console & Web.

Function: Creates a new 16-bit IOBluetoothSDPUUID with the given UUID16.

22.25.8 uuid32(value as UInt32) as IOBluetoothSDPUUIDMBS

MBS Bluetooth Plugin, Plugin Version: 18.3, Platform: macOS, Targets: Desktop, Console & Web.

Function: Creates a new 32-bit IOBluetoothSDPUUID with the given UUID32.

22.25.9 uuidWithData(mem as MemoryBlock) as IOBluetoothSDPUUIDMBS

MBS Bluetooth Plugin, Plugin Version: 18.3, Platform: macOS, Targets: Desktop, Console & Web.

Function: Creates a new IOBluetoothSDPUUID object from the given memoryblock.
Notes:

Returns the new IOBluetoothSDPUUID object or nil on failure.
If the length of the memoryblock is invalid for a UUID, nil is returned.

22.25.10 UUIDWithLength(length as Integer) as IOBluetoothSDPUUIDMBS

MBS Bluetooth Plugin, Plugin Version: 18.3, Platform: macOS, Targets: Desktop, Console & Web.

Function: Returns an IOBluetoothSDPUUID object matching the target UUID, but with the given number of bytes.
Notes:

Returns an IOBluetoothSDPUUID object with the same data as the target but with the given length if it is possible to do so. Otherwise, nil is returned.

If the target object is the same length as newLength, it returns itself. If newLength is greater it creates a new IOBluetoothSDPUUID object with the correct value for the given length. If newLength is smaller, it will attempt to create a new IOBluetoothSDPUUID that is smaller if the data matches the Bluetooth UUID base. This downconversion is currently unimplemented.

22.25.11 uuidWithUUID(UUID as String) as IOBluetoothSDPUUIDMBS

MBS Bluetooth Plugin, Plugin Version: 18.3, Platform: macOS, Targets: Desktop, Console & Web.

Function: Creates a new IOBluetoothSDPUUID with the given UUID

22.25.12 Properties

22.25.13 Data as MemoryBlock

MBS Bluetooth Plugin, Plugin Version: 18.3, Platform: macOS, Targets: Desktop, Console & Web.

Function: Queries data as memoryblock.
Notes: (Read only property)

22.25.14 Handle as Integer

MBS Bluetooth Plugin, Plugin Version: 18.3, Platform: macOS, Targets: Desktop, Console & Web.

Function: The internal object reference.
Notes: (Read and Write property)

22.25.15 Length as Integer

MBS Bluetooth Plugin, Plugin Version: 18.3, Platform: macOS, Targets: Desktop, Console & Web.

Function: Queries length of data.
Notes: (Read only property)

22.26 class IOBluetoothServiceBrowserControllerMBS

22.26.1 class IOBluetoothServiceBrowserControllerMBS

MBS Bluetooth Plugin, Plugin Version: 18.3, Platform: macOS, Targets: Desktop only.

Function: A NSWindowController subclass to display a window to search for and perform SDP queries on bluetooth devices within range.
Notes:

This NSWindowController subclass will bring up a generic Bluetooth search and SDP browsing window allowing the user to find devices within range, perform SDP queries on a particular device, and select a SDP service to connect to. The client application can provide NSArrays of valid service UUIDs to allow, and an NSArray of valid device types to allow. The device type filter is not yet implemented.
Subclass of the NSWindowControllerMBS class.

22.26.2 Blog Entries

- MBS Xojo Plugins, version 18.3pr4
- Bluetooth for Xojo

22.26.3 Blog Entries

- MBS Xojo Plugins, version 18.3pr4
- Bluetooth for Xojo

22.26.4 Methods

22.26.5 addAllowedUUID(allowedUUID as IOBluetoothSDPUUIDMBS)

MBS Bluetooth Plugin, Plugin Version: 18.3, Platform: macOS, Targets: Desktop only.

Function: Adds a UUID to the list of UUIDs that are used to validate the user's selection.
Notes:

allowedUUID: UUID that a device may contain to be selected

The user's device selection gets validated against the UUIDs passed to addAllowedUUID or addAllowedUUIDArray. Each call to those methods essentially adds a filter that the selected device gets validated with. If any of the filters match, the device is considered valid. If they all fail, the device is not valid and the user is presented with an error code that the device does not support the required services. The UUID passed to addAllowedUUID is the only UUID that must be present in the device's SDP service records. Alternatively, all of the UUIDs in the UUID array passed to addAllowedUUIDArray must be present.

NOTE: This method is only available in macOS 10.2.4 (Bluetooth v1.1) or later.

22.26.6 addAllowedUUIDArray(allowedUUIDs() as IOBluetoothSDPUUIDMBS)

MBS Bluetooth Plugin, Plugin Version: 18.3, Platform: macOS, Targets: Desktop only.

Function: Adds an array of UUIDs to the list of UUIDs that are used to validate the user's selection.
Notes:

allowedUUIDArray: An NSArray of UUIDs that all must be present in a device for it to be selectable.

The user's device selection gets validated against the UUIDs passed to addAllowedUUID or addAllowedUUIDArray. Each call to those methods essentially adds a filter that the selected device gets validated with. If any of the filters match, the device is considered valid. If they all fail, the device is not valid and the user is presented with an error code that the device does not support the required services. The UUID passed to addAllowedUUID is the only UUID that must be present in the device's SDP service records. Alternatively, all of the UUIDs in the UUID array passed to addAllowedUUIDArray must be present.
NOTE: This method is only available in macOS 10.2.4 (Bluetooth v1.1) or later.

22.26.7 beginSheetModalForWindow(win as window, tag as variant = nil)

MBS Bluetooth Plugin, Plugin Version: 18.3, Platform: macOS, Targets: Desktop only.

Function: Runs the service browser panel as a sheet on the target window.
Notes:

sheetWindow: NSWindow to attach the service browser panel to as a sheet.
Tag is passed to event.

Sets lasterror to kIOReturnSuccess if the sheet modal session was started.

22.26.8 clearAllowedUUIDs

MBS Bluetooth Plugin, Plugin Version: 18.3, Platform: macOS, Targets: Desktop only.

Function: Resets the controller back to the default state where it will accept any device the user selects.
Notes: This method is only available in macOS 10.2.4 (Bluetooth v1.1) or later.

22.26.9 Constructor(options as Integer = 0)

MBS Bluetooth Plugin, Plugin Version: 18.3, Platform: macOS, Targets: Desktop only.

Function: Allocator work Bluetooth Service Browser window controller.
Notes: Options: Bit field for options to set in the newly allocated controller. Currently no options are available.

22.26.10 Destructor

MBS Bluetooth Plugin, Plugin Version: 18.3, Platform: macOS, Targets: Desktop only.

Function: The destructor.

22.26.11 Results as IOBluetoothSDPServiceRecordMBS()

MBS Bluetooth Plugin, Plugin Version: 18.3, Platform: macOS, Targets: Desktop only.

Function: Returns the result of the user's selection.
Notes:

Returns an NSArray of IOBluetoothSDPServiceRecord objects corresponding to the user's selection. If the user cancelled the panel, nil will be returned.

There will only be results if the panel has been run, the user has successfully made a selection and that selection has been validated. If kIOBluetoothUISuccess was returned for the session, there should be valid results. Currently only a single device is allowed to be selected, so the results array will only contain one object. However in the future multiple selection will be supported.

This method is only available in macOS 10.2.4 (Bluetooth v1.1) or later.

22.26.12 runModal as Integer

MBS Bluetooth Plugin, Plugin Version: 18.3, Platform: macOS, Targets: Desktop only.

Function: Runs the service browser panel in a modal session to allow the user to select a service on a Bluetooth device.
Notes:

Returns kIOBluetoothUISuccess if a successful, validated service selection was made by the user. Returns kIOBluetoothUIUserCanceledErr if the user cancelled the panel. These return values are the same as NSRunStoppedResponse and NSRunAbortedResponse respectively. They are the standard values used in a modal session.

The controller will use the panel attributes to filter what devices the user sees. The allowed UUIDs will be used to validate the selection the user makes. The user will only be able to select services that match the

allowed UUIDs. Only when a selection has been validated (or the panel cancelled), will this method return.

NOTE: This method is only available in macOS 10.2.4 (Bluetooth v1.1) or later.

22.26.13 Properties

22.26.14 Description as String

MBS Bluetooth Plugin, Plugin Version: 18.3, Platform: macOS, Targets: Desktop only.

Function: The description text that appears in the device selector panel.
Notes:

The description text should be localized for best user experience.
This method is only available in macOS 10.2.4 (Bluetooth v1.1) or later.
(Read and Write property)

22.26.15 Options as Integer

MBS Bluetooth Plugin, Plugin Version: 18.3, Platform: macOS, Targets: Desktop only.

Function: The options for the window controller.
Notes:

This method will set the options for the browser to new values.
(Read and Write property)

22.26.16 Prompt as String

MBS Bluetooth Plugin, Plugin Version: 18.3, Platform: macOS, Targets: Desktop only.

Function: The title of the default/select button in the device selector panel.
Notes:

The prompt text should be localized for best user experience.
This method is only available in macOS 10.2.4 (Bluetooth v1.1) or later.
(Read and Write property)

22.26.17 Title as String

MBS Bluetooth Plugin, Plugin Version: 18.3, Platform: macOS, Targets: Desktop only.

Function: The title of the device selector panel
Notes:

The panel title should be localized for best user experience.
This method is only available in macOS 10.2.4 (Bluetooth v1.1) or later.
(Read and Write property)

22.26.18 Events

22.26.19 SheetDone(returnCode as Integer, tag as Variant)

MBS Bluetooth Plugin, Plugin Version: 18.3, Platform: macOS, Targets: .

Function: The event called when sheet is dismissed.
Notes: The returnCode parameter will either be kIOBluetoothUISuccess or kIOBluetoothUIUserCancelled-Err as described.

22.26.20 Constants

22.26.21 kIOBluetoothUISuccess = -1000

MBS Bluetooth Plugin, Plugin Version: 18.3.

Function: The constant for user clicked okay.

22.26.22 kIOBluetoothUIUserCanceledErr = -1001

MBS Bluetooth Plugin, Plugin Version: 18.3.

Function: The constant for user cancelled.

22.26.23 kOptionsAutoStartInquiry = 1

MBS Bluetooth Plugin, Plugin Version: 18.3.

Function: One of the option values to customize the behavior of an IOBluetoothServiceBrowserController object.
Notes: Automatically start an inquiry when the panel is displayed. This has been deprecated in 10.5

22.26.24 kOptionsDisconnectWhenDone = 2

MBS Bluetooth Plugin, Plugin Version: 18.3.

Function: One of the option values to customize the behavior of an IOBluetoothServiceBrowserController object.
Notes: Disconnect from the device when UI operations are finished.

22.26.25 kOptionsNone = 0

MBS Bluetooth Plugin, Plugin Version: 18.3.

Function: One of the option values to customize the behavior of an IOBluetoothServiceBrowserController object.
Notes: No options set.

22.27 class WindowsBlueToothDeviceInfoMBS

22.27.1 class WindowsBlueToothDeviceInfoMBS

MBS Bluetooth Plugin, Plugin Version: 18.3, Platform: Windows, Targets: All.

Function: This class provides information about a Bluetooth device.

22.27.2 Blog Entries

- MBS Xojo Plugins, version 18.3pr4

22.27.3 Blog Entries

- MBS Xojo Plugins, version 18.3pr4

22.27.4 Methods

22.27.5 Devices(SearchParameters as WindowsBlueToothDeviceSearchParameterMBS = nil) as WindowsBlueToothDeviceInfoMBS()

MBS Bluetooth Plugin, Plugin Version: 18.3, Platform: Windows, Targets: All.

Function: Enumerates Bluetooth devices.
Notes:

SearchParameters can define search parameters.

see also:
https://msdn.microsoft.com/en-us/library/windows/desktop/aa362784(v=vs.85).aspx

22.27.6 DisplayDeviceProperties(parentWindow as window) as boolean

MBS Bluetooth Plugin, Plugin Version: 18.3, Platform: Windows, Targets: Desktop only.

Function: Starts Control Panel device information property sheet.
Notes:

parentWindow: The parent window of the property sheet.

Returns true if the property sheet is successfully displayed. Returns false if the property sheet was not displayed successfully.

22.27.7 FirstDevice(SearchParameters as WindowsBlueToothDeviceSearchParameterMBS = nil) as WindowsBlueToothDeviceInfoMBS

MBS Bluetooth Plugin, Plugin Version: 18.3, Platform: Windows, Targets: All.

Function: Queries first device.
Notes:

SearchParameters can define search parameters.

see also:
https://msdn.microsoft.com/en-us/library/windows/desktop/aa362784(v=vs.85).aspx

22.27.8 Properties

22.27.9 Address as String

MBS Bluetooth Plugin, Plugin Version: 18.3, Platform: Windows, Targets: All.

Function: Address of the device.
Notes: (Read only property)

22.27.10 Authenticated as Boolean

MBS Bluetooth Plugin, Plugin Version: 18.3, Platform: Windows, Targets: All.

Function: Specifies whether the device is authenticated, paired, or bonded.
Notes:

All authenticated devices are remembered.
(Read only property)

22.27.11 ClassofDevice as Integer

MBS Bluetooth Plugin, Plugin Version: 18.3, Platform: Windows, Targets: All.

Function: Class of the device.
Notes: (Read only property)

22.27.12 Connected as Boolean

MBS Bluetooth Plugin, Plugin Version: 18.3, Platform: Windows, Targets: All.

Function: Specifies whether the device is connected.
Notes: (Read only property)

22.27.13 LastSeen as Date

MBS Bluetooth Plugin, Plugin Version: 18.3, Platform: Windows, Targets: Desktop, Console & Web.

Function: Last time the device was seen, in the form of a date.
Notes:

Can be before year 2000 to indicate never seen.
(Read only property)

22.27.14 LastUsed as Date

MBS Bluetooth Plugin, Plugin Version: 18.3, Platform: Windows, Targets: Desktop, Console & Web.

Function: Last time the device was used, in the form of a date.
Notes:

Can be before year 2000 to indicate never used.
(Read only property)

22.27.15 Name as String

MBS Bluetooth Plugin, Plugin Version: 18.3, Platform: Windows, Targets: All.

Function: Name of the device.
Notes: (Read only property)

22.27.16 Remembered as Boolean

MBS Bluetooth Plugin, Plugin Version: 18.3, Platform: Windows, Targets: All.

Function: Specifies whether the device is a remembered device.
Notes:

Not all remembered devices are authenticated.
(Read only property)

22.28 class WindowsBlueToothDeviceMBS

22.28.1 class WindowsBlueToothDeviceMBS

MBS Bluetooth Plugin, Plugin Version: 18.3, Platform: Windows, Targets: All.

Function: This class stores information about a Bluetooth device.
Notes: This is an abstract class. You can't create an instance, but you can get one from various plugin functions.

22.28.2 Blog Entries

- MBS Xojo Plugins, version 18.3pr4

22.28.3 Blog Entries

- MBS Xojo Plugins, version 18.3pr4

22.28.4 Methods

22.28.5 Constructor

MBS Bluetooth Plugin, Plugin Version: 18.3, Platform: Windows, Targets: All.

Function: The private constructor.

22.28.6 Devices as WindowsBlueToothDeviceMBS()

MBS Bluetooth Plugin, Plugin Version: 18.3, Platform: Windows, Targets: All.

Function: Queries list of devices.

22.28.7 Services as WindowsBlueToothServiceMBS()

MBS Bluetooth Plugin, Plugin Version: 18.3, Platform: Windows, Targets: All.

Function: The list of services for this device.

22.28.8 Properties

22.28.9 Comment as String

MBS Bluetooth Plugin, Plugin Version: 18.3, Platform: Windows, Targets: All.

Function: The comment.
Notes: (Read only property)

22.28.10 LocalAddress as String

MBS Bluetooth Plugin, Plugin Version: 18.3, Platform: Windows, Targets: All.

Function: The Windows Sockets local address.
Notes:

In a client application, pass this address to the bind function to obtain access to a network service.
In a network service, pass this address to the bind function so that the service is bound to the appropriate local address.

e.g. "(78:4F:12:34:56:78)"
(Read only property)

22.28.11 Name as String

MBS Bluetooth Plugin, Plugin Version: 18.3, Platform: Windows, Targets: All.

Function: The name.
Notes:

e.g. "Christian Schmitz iPhone"
(Read only property)

22.28.12 RemoteAddress as String

MBS Bluetooth Plugin, Plugin Version: 18.3, Platform: Windows, Targets: All.

Function: Windows Sockets remote address.
Notes:

There are several uses for this remote address:

- You can use this remote address to connect to the service through the connect function. This is useful if an application performs send/receive operations that involve connection-oriented protocols.

- You can use this remote address with the sendto function when you are communicating over a connectionless (datagram) protocol. If you are using a connectionless protocol, such as UDP, sendto is typically the way you pass data to the remote system.

e.g. "(44:00:12:34:56:78)"
(Read only property)

22.28.13 SocketProtocol as Integer

MBS Bluetooth Plugin, Plugin Version: 18.3, Platform: Windows, Targets: All.

Function: The protocol used.
Notes:

The possible options for the protocol parameter are specific to the address family and socket type specified.

Name	Value	Meaning
IPPROTO_TCP	6	The Transmission Control Protocol (TCP). This is a possible value when the address family is AF_INET or AF_INET6 and the iSocketType member is SOCK_STREAM.
IPPROTO_UDP	17	The User Datagram Protocol (UDP). This is a possible value when the address family is AF_INET or AF_INET6 and the iSocketType member is SOCK_DGRAM.
IPPROTO_RM	113	The PGM protocol for reliable multicast. This is a possible value when the address family is AF_INET and the iSocketType member is SOCK_RDM. On the Windows SDK released for Windows Vista and later, this value is also called IPPROTO_PGM.

(Read only property)

22.28.14 SocketType as Integer

MBS Bluetooth Plugin, Plugin Version: 18.3, Platform: Windows, Targets: All.

Function: The type of Windows socket.
Notes:

Services use recvfrom function to obtain datagrams. The listen and accept functions do not work with datagrams.

Name	Value	Meaning
SOCK_STREAM	1	A stream socket. This is a protocol that sends data as a stream of bytes, with no message boundaries. This socket type provides sequenced, reliable, two-way, connection-based byte streams with an OOB data transmission mechanism. This socket type uses the Transmission Control Protocol (TCP) for the Internet address family (AF_INET or AF_INET6).
SOCK_DGRAM	2	A datagram socket. This socket type supports datagrams, which are connectionless, unreliable buffers of a fixed (typically small) maximum length. This socket type uses the User Datagram Protocol (UDP) for the Internet address family (AF_INET or AF_INET6).
SOCK_RDM	4	A reliable message datagram socket. This socket type preserves message boundaries in data. An example of this type is the Pragmatic General Multicast (PGM) multicast protocol implementation in Windows, often referred to as reliable multicast programming.
SOCK_SEQPACKET	5	A sequenced packet stream socket. This socket type provides a pseudo-stream packet based on datagrams.

(Read only property)

22.29 class WindowsBlueToothDeviceSearchParameterMBS

22.29.1 class WindowsBlueToothDeviceSearchParameterMBS

MBS Bluetooth Plugin, Plugin Version: 18.3, Platform: Windows, Targets: All.

Function: This class specifies search criteria for Bluetooth device searches.

22.29.2 Blog Entries

- MBS Xojo Plugins, version 21.4pr3
- MBS Xojo Plugins, version 18.3pr4

22.29.3 Blog Entries

- MBS Xojo Plugins, version 21.4pr3
- MBS Xojo Plugins, version 18.3pr4

22.29.4 Methods

22.29.5 Constructor

MBS Bluetooth Plugin, Plugin Version: 18.3, Platform: Windows, Targets: All.

Function: The constructor.

22.29.6 Properties

22.29.7 IssueInquiry as Boolean

MBS Bluetooth Plugin, Plugin Version: 18.3, Platform: Windows, Targets: All.

Function: A value that specifies that a new inquiry should be issued.
Notes: (Read and Write property)

22.29.8 Radio as WindowsBlueToothRadioMBS

MBS Bluetooth Plugin, Plugin Version: 18.3, Platform: Windows, Targets: All.

Function: A handle for the radio on which to perform the inquiry.
Notes:

Set to nil to perform the inquiry on all local Bluetooth radios.
(Read and Write property)

22.29.9 ReturnAuthenticated as Boolean

MBS Bluetooth Plugin, Plugin Version: 18.3, Platform: Windows, Targets: All.

Function: A value that specifies that the search should return authenticated Bluetooth devices.
Notes: (Read and Write property)

22.29.10 ReturnConnected as Boolean

MBS Bluetooth Plugin, Plugin Version: 18.3, Platform: Windows, Targets: All.

Function: A value that specifies that the search should return connected Bluetooth devices.
Notes: (Read and Write property)

22.29.11 ReturnRemembered as Boolean

MBS Bluetooth Plugin, Plugin Version: 18.3, Platform: Windows, Targets: All.

Function: A value that specifies that the search should return remembered Bluetooth devices.
Notes: (Read and Write property)

22.29.12 ReturnUnknown as Boolean

MBS Bluetooth Plugin, Plugin Version: 18.3, Platform: Windows, Targets: All.

Function: A value that specifies that the search should return unknown Bluetooth devices.
Notes: (Read and Write property)

22.29.13 TimeoutMultiplier as Integer

MBS Bluetooth Plugin, Plugin Version: 18.3, Platform: Windows, Targets: All.

Function: A value that indicates the time out for the inquiry, expressed in increments of 1.28 seconds.
Notes:

For example, an inquiry of 12.8 seconds has a cTimeoutMultiplier value of 10. The maximum value for this member is 48. When a value greater than 48 is used, the calling function immediately fails and returns E_INVALIDARG.
(Read and Write property)

22.30 class WindowsBlueToothLECharacteristicMBS

22.30.1 class WindowsBlueToothLECharacteristicMBS

MBS Bluetooth Plugin, Plugin Version: 18.1, Platform: Windows, Targets: All.

Function: Describes a Bluetooth Low Energy (LE) generic attribute (GATT) profile characteristic.
Notes: This is an abstract class. You can't create an instance, but you can get one from various plugin functions.

22.30.2 Methods

22.30.3 Constructor

MBS Bluetooth Plugin, Plugin Version: 18.1, Platform: Windows, Targets: All.

Function: The private constructor.

22.30.4 Properties

22.30.5 AttributeHandle as Integer

MBS Bluetooth Plugin, Plugin Version: 18.1, Platform: Windows, Targets: All.

Function: The handle to the Bluetooth LE GATT profile attributes.
Notes: (Read only property)

22.30.6 CharacteristicUuid as String

MBS Bluetooth Plugin, Plugin Version: 18.1, Platform: Windows, Targets: All.

Function: The Universally Unique ID (UUID) of the characteristic.
Notes: (Read only property)

22.30.7 CharacteristicValueHandle as Integer

MBS Bluetooth Plugin, Plugin Version: 18.1, Platform: Windows, Targets: All.

Function: The handle to the Bluetooth LE GATT profile characteristic value.
Notes: (Read only property)

22.30.8 HasExtendedProperties as Boolean

MBS Bluetooth Plugin, Plugin Version: 18.1, Platform: Windows, Targets: All.

Function: The characteristic has extended properties, which will be presented through a Characteristic Extended Properties descriptor.
Notes: (Read only property)

22.30.9 IsBroadcastable as Boolean

MBS Bluetooth Plugin, Plugin Version: 18.1, Platform: Windows, Targets: All.

Function: The characteristic can be broadcast.
Notes: (Read only property)

22.30.10 IsIndicatable as Boolean

MBS Bluetooth Plugin, Plugin Version: 18.1, Platform: Windows, Targets: All.

Function: The characteristic can be updated by the device through Handle Value Indications, and the new value will be returned through the ChangeEvent event.
Notes: (Read only property)

22.30.11 IsNotifiable as Boolean

MBS Bluetooth Plugin, Plugin Version: 18.1, Platform: Windows, Targets: All.

Function: The characteristic can be updated by the device through Handle Value Notifications, and the new value will be returned through the ChangeEvent event.
Notes: (Read only property)

22.30.12 IsReadable as Boolean

MBS Bluetooth Plugin, Plugin Version: 18.1, Platform: Windows, Targets: All.

Function: The characteristic can be read.
Notes: (Read only property)

22.30.13 IsSignedWritable as Boolean

MBS Bluetooth Plugin, Plugin Version: 18.1, Platform: Windows, Targets: All.

Function: The characteristic can be signed writable.
Notes: (Read only property)

22.30.14 IsWritable as Boolean

MBS Bluetooth Plugin, Plugin Version: 18.1, Platform: Windows, Targets: All.

Function: The characteristic can be written to.
Notes: (Read only property)

22.30.15 IsWritableWithoutResponse as Boolean

MBS Bluetooth Plugin, Plugin Version: 18.1, Platform: Windows, Targets: All.

Function: The characteristic can be written to without requiring a response.
Notes: (Read only property)

22.30.16 ServiceHandle as Integer

MBS Bluetooth Plugin, Plugin Version: 18.1, Platform: Windows, Targets: All.

Function: The handle to the Bluetooth LE GATT profile service.
Notes: (Read only property)

22.31 class WindowsBlueToothLEDescriptorMBS

22.31.1 class WindowsBlueToothLEDescriptorMBS

MBS Bluetooth Plugin, Plugin Version: 18.1, Platform: Windows, Targets: All.

Function: Describes a Bluetooth Low Energy (LE) generic attribute (GATT) profile descriptor.
Notes: This is an abstract class. You can't create an instance, but you can get one from various plugin functions.

22.31.2 Methods

22.31.3 Constructor

MBS Bluetooth Plugin, Plugin Version: 18.1, Platform: Windows, Targets: All.

Function: The private constructor.

22.31.4 Properties

22.31.5 AttributeHandle as Integer

MBS Bluetooth Plugin, Plugin Version: 18.1, Platform: Windows, Targets: All.

Function: The handle to the Bluetooth LE GATT profile attributes.
Notes: (Read only property)

22.31.6 CharacteristicHandle as Integer

MBS Bluetooth Plugin, Plugin Version: 18.1, Platform: Windows, Targets: All.

Function: The handle to the Bluetooth LE GATT profile characteristic.
Notes: (Read only property)

22.31.7 DescriptorType as Integer

MBS Bluetooth Plugin, Plugin Version: 18.1, Platform: Windows, Targets: All.

Function: The type of the Bluetooth LE GATT descriptor.
Notes:

See WindowsBlueToothLEDescriptorValueMBS.kDescriptorType* constants.
(Read only property)

22.31.8 DescriptorUuid as String

MBS Bluetooth Plugin, Plugin Version: 18.1, Platform: Windows, Targets: All.

Function: The Universally Unique ID (UUID) of the Bluetooth LE GATT descriptor.
Notes: (Read only property)

22.31.9 ServiceHandle as Integer

MBS Bluetooth Plugin, Plugin Version: 18.1, Platform: Windows, Targets: All.

Function: The handle to the Bluetooth LE GATT profile service.
Notes: (Read only property)

22.32 class WindowsBlueToothLEDescriptorValueMBS

22.32.1 class WindowsBlueToothLEDescriptorValueMBS

MBS Bluetooth Plugin, Plugin Version: 18.1, Platform: Windows, Targets: All.

Function: Describes a parent characteristic.
Notes: This is an abstract class. You can't create an instance, but you can get one from various plugin functions.

22.32.2 Methods

22.32.3 Constructor

MBS Bluetooth Plugin, Plugin Version: 18.1, Platform: Windows, Targets: All.

Function: The private constructor.

22.32.4 Properties

22.32.5 Data as MemoryBlock

MBS Bluetooth Plugin, Plugin Version: 18.1, Platform: Windows, Targets: All.

Function: The descriptor value data.
Notes: (Read and Write property)

22.32.6 DataSize as Integer

MBS Bluetooth Plugin, Plugin Version: 18.1, Platform: Windows, Targets: All.

Function: The size, in bytes, of the descriptor value.
Notes: (Read only property)

22.32.7 Description as String

MBS Bluetooth Plugin, Plugin Version: 18.1, Platform: Windows, Targets: All.

Function: The Universally Unique ID (UUID) that describes the format of the parent characteristic value.
Notes:

Only set if DescriptorType is kDescriptorTypeCharacteristicFormat.
(Read and Write property)

22.32.8 DescriptorType as Integer

MBS Bluetooth Plugin, Plugin Version: 18.1, Platform: Windows, Targets: All.

Function: The type of the descriptor value.
Notes:

See WindowsBlueToothLEDescriptorValueMBS.kDescriptorType* constants.
(Read and Write property)

22.32.9 DescriptorUuid as String

MBS Bluetooth Plugin, Plugin Version: 18.1, Platform: Windows, Targets: All.

Function: The Universally Unique ID (UUID) of the descriptor value.
Notes: (Read and Write property)

22.32.10 Exponent as Integer

MBS Bluetooth Plugin, Plugin Version: 18.1, Platform: Windows, Targets: All.

Function: The exponent value to use to determine how the value of the characteristic value is further formatted.
Notes:

Only set if DescriptorType is kDescriptorTypeCharacteristicFormat.
(Read and Write property)

22.32.11 Format as Integer

MBS Bluetooth Plugin, Plugin Version: 18.1, Platform: Windows, Targets: All.

Function: The format of the parent characteristic value.
Notes:

Only set if DescriptorType is kDescriptorTypeCharacteristicFormat.
(Read and Write property)

22.32.12 IsAuxiliariesWritable as Boolean

MBS Bluetooth Plugin, Plugin Version: 18.1, Platform: Windows, Targets: All.

Function: The characteristic user description descriptor is writable.
Notes:

Only set if DescriptorType is kDescriptorTypeCharacteristicExtendedProperties.
(Read and Write property)

22.32.13 IsBroadcast as Boolean

MBS Bluetooth Plugin, Plugin Version: 18.1, Platform: Windows, Targets: All.

Function: The parent characteristic value can be broadcast.
Notes:

Only set if DescriptorType is kDescriptorTypeServerCharacteristicConfiguration.
(Read and Write property)

22.32.14 IsReliableWriteEnabled as Boolean

MBS Bluetooth Plugin, Plugin Version: 18.1, Platform: Windows, Targets: All.

Function: The parent characteristic value is reliable write enabled.
Notes:

Only set if DescriptorType is kDescriptorTypeCharacteristicExtendedProperties.
(Read and Write property)

22.32.15 IsSubscribeToIndication as Boolean

MBS Bluetooth Plugin, Plugin Version: 18.1, Platform: Windows, Targets: All.

Function: Whether the characteristic has been registered with the device to receive Handle Value Indications.
Notes:

True if the characteristic has been registered. Otherwise, false.
Only set if DescriptorType is kDescriptorTypeClientCharacteristicConfiguration.
(Read and Write property)

22.32.16 IsSubscribeToNotification as Boolean

MBS Bluetooth Plugin, Plugin Version: 18.1, Platform: Windows, Targets: All.

Function: Whether the characteristic has been registered with the device to receive Handle Value Notifications.
Notes:

True if the characteristic has been registered. Otherwise, false.
Only set if DescriptorType is kDescriptorTypeClientCharacteristicConfiguration.
(Read and Write property)

22.32.17 NameSpaceValue as Integer

MBS Bluetooth Plugin, Plugin Version: 18.1, Platform: Windows, Targets: All.

Function: The name-space where the unit is defined in the Assigned Numbers specification.
Notes:

Only set if DescriptorType is kDescriptorTypeCharacteristicFormat.
(Read and Write property)

22.32.18 Unit as String

MBS Bluetooth Plugin, Plugin Version: 18.1, Platform: Windows, Targets: All.

Function: The unit of the characteristic value as defined in the Assigned Numbers specification.
Notes:

Only set if DescriptorType is kDescriptorTypeCharacteristicFormat.
(Read and Write property)

22.32.19 Constants

22.32.20 kDescriptorTypeCharacteristicAggregateFormat = 5

MBS Bluetooth Plugin, Plugin Version: 18.1.

Function: One of the constant to describe the different types of Bluetooth LE generic attributes (GATT).
Notes: The format of an aggregated characteristic value.

22.32.21 kDescriptorTypeCharacteristicExtendedProperties = 0

MBS Bluetooth Plugin, Plugin Version: 18.1.

Function: One of the constant to describe the different types of Bluetooth LE generic attributes (GATT). **Notes:** The characteristic value has additional properties that describe how it can be used, or how it can be accessed.

22.32.22 kDescriptorTypeCharacteristicFormat = 4

MBS Bluetooth Plugin, Plugin Version: 18.1.

Function: One of the constant to describe the different types of Bluetooth LE generic attributes (GATT). **Notes:** The format of the characteristic value.

22.32.23 kDescriptorTypeCharacteristicUserDescription = 1

MBS Bluetooth Plugin, Plugin Version: 18.1.

Function: One of the constant to describe the different types of Bluetooth LE generic attributes (GATT). **Notes:** The characteristic value contains a UTF-8 string of variable size that is a user textual description.

22.32.24 kDescriptorTypeClientCharacteristicConfiguration = 2

MBS Bluetooth Plugin, Plugin Version: 18.1.

Function: One of the constant to describe the different types of Bluetooth LE generic attributes (GATT). **Notes:** The characteristic value may be configured by the client.

22.32.25 kDescriptorTypeCustomDescriptor = 6

MBS Bluetooth Plugin, Plugin Version: 18.1.

Function: One of the constant to describe the different types of Bluetooth LE generic attributes (GATT). **Notes:** The characteristic value is customized.

22.32.26 kDescriptorTypeServerCharacteristicConfiguration = 3

MBS Bluetooth Plugin, Plugin Version: 18.1.

Function: One of the constant to describe the different types of Bluetooth LE generic attributes (GATT).
Notes: The characteristic value may be configured for the server.

22.33 class WindowsBlueToothLEMBS

22.33.1 class WindowsBlueToothLEMBS

MBS Bluetooth Plugin, Plugin Version: 18.1, Platform: Windows, Targets: All.

Function: The class for using Bluetooth LE functions on Windows 8 or newer.

22.33.2 Blog Entries

- MBS Xojo Plugins, version 18.3pr4
- Bluetooth for Xojo

22.33.3 Blog Entries

- MBS Xojo Plugins, version 18.3pr4
- Bluetooth for Xojo

22.33.4 Methods

22.33.5 AbortReliableWrite(ReliableWriteContextID as UInt64)

MBS Bluetooth Plugin, Plugin Version: 18.1, Platform: Windows, Targets: All.

Function: Specifies the end of reliable write procedures, and the writes should be aborted.
Notes:

ReliableWriteContextID: The context describing the reliable write operation returned from a previous call to BeginReliableWrite.

Lasterror and LastErrorMessage properties are set.

see also:
https://msdn.microsoft.com/en-us/library/windows/hardware/hh450791(v=vs.85).aspx

22.33.6 Available as Boolean

MBS Bluetooth Plugin, Plugin Version: 18.1, Platform: Windows, Targets: All.

Function: Whether this classes are available.
Notes: Should return true on Windows 8 and later versions of Windows.

22.33.7 BeginReliableWrite as UInt64

MBS Bluetooth Plugin, Plugin Version: 18.1, Platform: Windows, Targets: All.

Function: Specifies that reliable writes are about to begin.
Notes:

Returns the ID for the context describing the reliable write operation.

Lasterror and LastErrorMessage properties are set.

see also:
https://msdn.microsoft.com/en-us/library/windows/hardware/hh450792(v=vs.85).aspx

22.33.8 Characteristics(ParentService as WindowsBlueToothLEServiceMBS, Flags as Integer = 0) as WindowsBlueToothLECharacteristicMBS()

MBS Bluetooth Plugin, Plugin Version: 18.1, Platform: Windows, Targets: All.

Function: Gets all the characteristics available for the specified service.
Notes:

Service: Address of a WindowsBlueToothLEServiceMBS containing the parent service of the included services to be retrieved. This parameter is optional if a service handle was passed to Device, in which case the service specified by the service handle will be treated as the parent.
Flags: Optional flags, currently non defined.

Returned characteristics are cached upon successful retrieval of characteristics from the device directly. Unless a service-change event is received, the list of returned characteristics is not expected to change.

The parent service must be present in the cache, otherwise the function will fail. The parent service must be a service returned by either Services or IncludedServices methods.

Lasterror and LastErrorMessage properties are set.

see also:
https://msdn.microsoft.com/en-us/library/windows/hardware/hh450795(v=vs.85).aspx

22.33.9 Constructor(DevicePath as String)

MBS Bluetooth Plugin, Plugin Version: 18.1, Platform: Windows, Targets: All.

Function: The constructor.
Notes: Takes path to device or service on device to connect.

22.33.10 Descriptors(Characteristic as WindowsBlueToothLECharacteristicMBS, Flags as Integer = 0) as WindowsBlueToothLEDescriptorMBS()

MBS Bluetooth Plugin, Plugin Version: 18.1, Platform: Windows, Targets: All.

Function: Gets all the descriptors available for the specified characteristic.
Notes:

Characteristic: The parent characteristic of the descriptors to be retrieved.

Returned characteristics are cached upon successful retrieval of characteristics from the device directly. Unless a service-change event is received, the list of returned characteristics is not expected to change.

The parent characteristic must be present in the cache, otherwise the function will fail. The parent service must be a service returned by either Services or IncludedServices.

Lasterror and LastErrorMessage properties are set.

see also:
https://msdn.microsoft.com/en-us/library/windows/hardware/hh450797(v=vs.85).aspx

22.33.11 DevicePathsForClassGUID(GUID as string) as String()

MBS Bluetooth Plugin, Plugin Version: 18.1, Platform: Windows, Targets: All.

Function: Queries installation database for devices.
Example:

```
dim paths() as String = WindowsBlueToothLEMBS.DevicePathsForClassGUID(" { 0000180D-0000-1000-8000-00805F9B34FB } ")

List.DeleteAllRows
if paths = nil then
list.AddRow "Failed."
else
for each path as string in paths
```

```
List.AddRow path
next
end if
```

Notes:

This is a helper method in MBS Plugin to query setup database to find the paths to devices with a given GUID.

Pass in the GUID of the device, e.g. " { 0000180D-0000-1000-8000-00805F9B34FB } "

22.33.12 EndReliableWrite(ReliableWriteContextID as UInt64)

MBS Bluetooth Plugin, Plugin Version: 18.1, Platform: Windows, Targets: All.

Function: Specifies the end of reliable writes, and the writes should be committed.
Notes:

ReliableWriteContextID: The context describing the reliable write operation returned from a previous call to BeginReliableWrite.

Lasterror and LastErrorMessage properties are set.

see also:
https://msdn.microsoft.com/en-us/library/windows/hardware/hh450794(v=vs.85).aspx

22.33.13 GetCharacteristicValue(Characteristic as WindowsBlueToothLECharacteristicMBS, Flags as Integer = 0) as MemoryBlock

MBS Bluetooth Plugin, Plugin Version: 18.1, Platform: Windows, Targets: All.

Function: Gets the value of the specified characteristic.
Notes:

Characteristic: the parent characteristic of the characteristic value to be retrieved.
Flags: Flags to modify the behavior of GetCharacteristicValue.

The characteristic value is returned from the cache if one is already present. This would be the case most of the time, as all the device attributes are cached at the time of pairing or association. However, if it is not present, the characteristic value is read directly from the device, and will be cached upon successfully reading it from the device. If kFlagForceReadFromCache or kFlagForceReadFromDevice is present, the characteristic value is read using the specified method.

Flag	Description
kFlagNone	The client does not have specific GATT requirements (default).
kFlagConnectionEncrypted	The client requests the data to be transmitted over an encrypted channel.
kFlagConnectionAuthenticated	The client requests the data to be transmitted over an authenticated channel.
kFlagForceReadFromDevice	The characteristic value is to be read directly from the device. This overwrites the one in the cache if one is already present.
kFlagForceReadFromCache	The characteristic value is to be read from the cache (regardless of whether it is present in the cache or not).

Returned characteristics are cached upon successful retrieval of characteristics from the device directly. Unless a service-change event is received, the list of returned characteristics is not expected to change.

The parent service must be present in the cache, otherwise the function will fail. The parent service must be a service returned by either Services or IncludedServices.

Lasterror and LastErrorMessage properties are set.

see also:
https://msdn.microsoft.com/en-us/library/windows/hardware/hh450795(v=vs.85).aspx

22.33.14 GetDescriptorValue(Descriptor as WindowsBlueToothLEDescriptorMBS, Flags as Integer = 0) as WindowsBlueToothLEDescriptorValueMBS

MBS Bluetooth Plugin, Plugin Version: 18.1, Platform: Windows, Targets: All.

Function: Gets the value of the specified descriptor.
Notes:

Descriptor: The parent descriptor of the descriptor value to be retrieved.
Flags: Flags to modify the behavior of GetDescriptorValue.

Flag	Description
kFlagNone	The client does not have specific GATT requirements (default).
kFlagConnectionEncrypted	The client requests the data to be transmitted over an encrypted channel.
kFlagConnectionAuthenticated	The client requests the data to be transmitted over an authenticated channel.
kFlagForceReadFromDevice	The descriptor value is to be read directly from the device. This overwrites the one in the cache if one is already present.
kFlagForceReadFromCache	The descriptor value is to be read from the cache (regardless of whether it is present in the cache or not).

Lasterror and LastErrorMessage properties are set.

The descriptor value is returned from the cache if one is already present. This would be the case most of the time, as all the device attributes are cached at the time of pairing or association. However, if it is not present, the descriptor value is read directly from the device, and will be cached upon successfully reading it from the device. If kFlagForceReadFromCache or kFlagForceReadFromDevice is present, the descriptor value is read using the specified method.

Returned descriptor values are cached upon successful retrieval of descriptor values from the device directly. Unless a service-change event is received, the descriptor values is not expected to change.

The parent service must be present in the cache, otherwise the function will fail. The parent service must be a service returned by either Services or IncludedServices.

see also:
https://msdn.microsoft.com/en-us/library/windows/hardware/hh450798(v=vs.85).aspx

22.33.15 IncludedServices(ParentService as WindowsBlueToothLEServiceMBS, Flags as Integer = 0) as WindowsBlueToothLEServiceMBS()

MBS Bluetooth Plugin, Plugin Version: 18.1, Platform: Windows, Targets: All.

Function: Gets all the included services available for a given service.
Notes:

ParentService: Address of a WindowsBlueToothLEServiceMBS object that contains the parent service of the included services to be retrieved. This parameter is optional if a service handle was passed to hDevice, in which case the service specified by the service handle will be treated as the parent.
Flags: Optional flags, currently none defined.

Returned services are cached upon successful retrieval of services from the device directly. Unless a service-change event is received, the list of returned services is not expected to change.

Lasterror and LastErrorMessage properties are set.

see also:
https://msdn.microsoft.com/en-us/library/windows/hardware/hh450800(v=vs.85).aspx

22.33.16 RegisterChangeEvent(Characteristics() as WindowsBlueToothLECharacteristicMBS)

MBS Bluetooth Plugin, Plugin Version: 18.1, Platform: Windows, Targets: All.

Function: Registers a ChangedEvent event to be called back during a characteristic value change event on the given characteristic identified by its characteristic handle.
Notes:

Characteristics: List of characteristics to watch for changes.

Lasterror and LastErrorMessage properties are set.

see also:
https://msdn.microsoft.com/en-us/library/windows/hardware/hh450804(v=vs.85).aspx

22.33.17 Services(Flags as Integer = 0) as WindowsBlueToothLEServiceMBS()

MBS Bluetooth Plugin, Plugin Version: 18.1, Platform: Windows, Targets: All.

Function: Gets all the primary services available for a server.
Notes:

Flags: Currently not used.

Lasterror and LastErrorMessage properties are set.

see also:
https://msdn.microsoft.com/en-us/library/windows/hardware/hh450795(v=vs.85).aspx

22.33.18 SetCharacteristicValue(Characteristic as WindowsBlueToothLECharacteristicMBS, data as MemoryBlock, ReliableWriteContextID as UInt64, Flags as Integer = 0) as Boolean

MBS Bluetooth Plugin, Plugin Version: 18.1, Platform: Windows, Targets: All.

Function: Writes the specified characteristic value to the Bluetooth device.
Notes:

Characteristic: The object containing the parent characteristic.
CharacteristicValue: The object containing the characteristic value.
ReliableWriteContext: Optionally the context describing the reliable write operation returned from a previous call to BeginReliableWrite.
Flags: Flags to modify the behavior of SetCharacteristicValue.

Lasterror and LastErrorMessage properties are set.

Flag	Description
kFlagNone	The client does not have specific GATT requirements (default).
kFlagConnectionEncrypted	The client requests the data to be transmitted over an encrypted channel.
kFlagConnectionAuthenticated	The client requests the data to be transmitted over an authenticated channel.
kFlagWriteWithoutResponse	Write without response.
kFlagSignedWrite	Signed write. Profile drivers must use with BLUETOOTH_GATT_FLAG_WRITE_WITHOUT_RESPONSE in order to produce signed write without a response.

see also:
https://msdn.microsoft.com/en-us/library/windows/hardware/hh450806(v=vs.85).aspx

22.33.19 SetDescriptorValue(Descriptor as WindowsBlueToothLEDescriptorMBS, DescriptorValue as WindowsBlueToothLEDescriptorValueMBS, Flags as Integer = 0) as Boolean

MBS Bluetooth Plugin, Plugin Version: 18.1, Platform: Windows, Targets: All.

Function: Writes the specified descriptor value to the Bluetooth device.
Notes:

Descriptor: Tthe parent descriptor.
DescriptorValue: The descriptor's value.
Flags: Flags to modify the behavior of SetDescriptorValue:

Flag	Description
kFlagNone	The client does not have specific GATT requirements (default).
kFlagConnectionEncrypted	The client requests the data to be transmitted over an encrypted channel.
kFlagConnectionAuthenticated	The client requests the data to be transmitted over an authenticated channel.

Lasterror and LastErrorMessage properties are set.

see also:
https://msdn.microsoft.com/en-us/library/windows/hardware/hh450807(v=vs.85).aspx

22.33.20 Properties

22.33.21 Handle as Integer

MBS Bluetooth Plugin, Plugin Version: 18.1, Platform: Windows, Targets: All.

Function: The internal object reference.
Notes:

Either handle for device or service on a device.
(Read and Write property)

22.33.22 LastError as Integer

MBS Bluetooth Plugin, Plugin Version: 18.1, Platform: Windows, Targets: All.

Function: The last error code.
Notes: (Read and Write property)

22.33.23 LastErrorMessage as String

MBS Bluetooth Plugin, Plugin Version: 18.1, Platform: Windows, Targets: All.

Function: The text message for last error.
Notes: (Read and Write property)

22.33.24 Path as String

MBS Bluetooth Plugin, Plugin Version: 18.1, Platform: Windows, Targets: All.

Function: The path used to open device.
Notes: (Read and Write property)

22.33.25 Events

22.33.26 ChangeEvent(ChangedAttributeHandle as Integer, CharacteristicValue as MemoryBlock)

MBS Bluetooth Plugin, Plugin Version: 18.1, Platform: Windows, Targets: .

Function: The event called when a value changed.
Notes: Only called if you used RegisterChangeEvent before.

22.33.27 Constants

22.33.28 kFlagConnectionAuthenticated = & h00000002

MBS Bluetooth Plugin, Plugin Version: 18.1.

Function: One of the flag constants.
Notes: The client requests the data to be transmitted over an authenticated channel.

22.33.29 kFlagConnectionEncrypted = & h00000001

MBS Bluetooth Plugin, Plugin Version: 18.1.

Function: One of the flag constants.
Notes: The client requests the data to be transmitted over an encrypted channel.

22.33.30 kFlagForceReadFromCache = & h00000008

MBS Bluetooth Plugin, Plugin Version: 18.1.

Function: One of the flag constants.
Notes: The descriptor value is to be read from the cache (regardless of whether it is present in the cache or not).

22.33.31 kFlagForceReadFromDevice = & h00000004

MBS Bluetooth Plugin, Plugin Version: 18.1.

Function: One of the flag constants.
Notes: The descriptor value is to be read directly from the device. This overwrites the one in the cache if one is already present.

22.33.32 kFlagNone = & h00000000

MBS Bluetooth Plugin, Plugin Version: 18.1.

Function: One of the flag constants.
Notes: No flag.

22.33.33 kFlagReturnAll = & h00000040

MBS Bluetooth Plugin, Plugin Version: 18.1.

Function: One of the flag constants.

22.33.34 kFlagSignedWrite = & h00000010

MBS Bluetooth Plugin, Plugin Version: 18.1.

Function: One of the flag constants.
Notes: Signed write. Profile drivers must use with kFlagWriteWithoutResponse in order to produce signed write without a response.

22.33.35 kFlagWriteWithoutResponse = & h00000020

MBS Bluetooth Plugin, Plugin Version: 18.1.

Function: One of the flag constants.
Notes: Write without response.

22.34 class WindowsBlueToothLEServiceMBS

22.34.1 class WindowsBlueToothLEServiceMBS

MBS Bluetooth Plugin, Plugin Version: 18.1, Platform: Windows, Targets: All.

Function: The WindowsBlueToothLEServiceMBS class describes a Bluetooth Low Energy (LE) generic attribute (GATT) profile service.
Notes: This is an abstract class. You can't create an instance, but you can get one from various plugin functions.

22.34.2 Methods

22.34.3 Constructor

MBS Bluetooth Plugin, Plugin Version: 18.1, Platform: Windows, Targets: All.

Function: The private constructor.

22.34.4 Properties

22.34.5 AttributeHandle as Integer

MBS Bluetooth Plugin, Plugin Version: 18.1, Platform: Windows, Targets: All.

Function: The handle to the Bluetooth LE GATT profile attributes.
Notes: (Read and Write property)

22.34.6 ServiceUUID as String

MBS Bluetooth Plugin, Plugin Version: 18.1, Platform: Windows, Targets: All.

Function: The Universally Unique ID (UUID) of the Bluetooth LE GATT profile service.
Notes: (Read and Write property)

22.35 class WindowsBlueToothRadioInfoMBS

22.35.1 class WindowsBlueToothRadioInfoMBS

MBS Bluetooth Plugin, Plugin Version: 18.3, Platform: Windows, Targets: All.

Function: This class contains information about a Bluetooth radio.
Notes: This is an abstract class. You can't create an instance, but you can get one from various plugin functions.

22.35.2 Blog Entries

- MBS Xojo Plugins, version 18.3pr4

22.35.3 Blog Entries

- MBS Xojo Plugins, version 18.3pr4

22.35.4 Methods

22.35.5 Constructor

MBS Bluetooth Plugin, Plugin Version: 18.3, Platform: Windows, Targets: All.

Function: The private constructor.

22.35.6 Properties

22.35.7 Address as String

MBS Bluetooth Plugin, Plugin Version: 18.3, Platform: Windows, Targets: All.

Function: Address of the local Bluetooth radio.
Notes: (Read only property)

22.35.8 ClassofDevice as Integer

MBS Bluetooth Plugin, Plugin Version: 18.3, Platform: Windows, Targets: All.

Function: Device class for the local Bluetooth radio.
Notes: (Read only property)

22.35.9 Manufacturer as Integer

MBS Bluetooth Plugin, Plugin Version: 18.3, Platform: Windows, Targets: All.

Function: Manufacturer of the Bluetooth radio, expressed as a BTH_MFG_Xxx value.
Notes:

For more information about the Bluetooth assigned numbers document and a current list of values, see the Bluetooth specification at www.bluetooth.com.
(Read only property)

22.35.10 Name as String

MBS Bluetooth Plugin, Plugin Version: 18.3, Platform: Windows, Targets: All.

Function: Name of the local Bluetooth radio.
Notes: (Read only property)

22.35.11 Subversion as Integer

MBS Bluetooth Plugin, Plugin Version: 18.3, Platform: Windows, Targets: All.

Function: This member contains data specific to individual Bluetooth device manufacturers.
Notes: (Read only property)

22.36 class WindowsBlueToothRadioMBS

22.36.1 class WindowsBlueToothRadioMBS

MBS Bluetooth Plugin, Plugin Version: 18.3, Platform: Windows, Targets: All.

Function: The class for a bluetooth radio.
Notes: This is an abstract class. You can't create an instance, but you can get one from various plugin functions.

22.36.2 Blog Entries

- MBS Xojo Plugins, version 18.3pr4

22.36.3 Blog Entries

- MBS Xojo Plugins, version 18.3pr4

22.36.4 Methods

22.36.5 Constructor

MBS Bluetooth Plugin, Plugin Version: 18.3, Platform: Windows, Targets: All.

Function: The private constructor.

22.36.6 DeviceInfo(Address as String) as WindowsBlueToothDeviceInfoMBS

MBS Bluetooth Plugin, Plugin Version: 18.3, Platform: Windows, Targets: All.

Function: Retrieves information about a remote Bluetooth device.
Notes:

The Bluetooth device must have been previously identified through a successful device inquiry function call. Lasterror is set.

22.36.7 EnableDiscovery(radio as WindowsBlueToothRadioMBS = nil, enable as boolean = true) as Boolean

MBS Bluetooth Plugin, Plugin Version: 18.3, Platform: Windows, Targets: All.

Function: Changes the discovery state of a local Bluetooth radio or radios.
Notes:

Enabled: Flag specifying whether discovery is to be enabled or disabled. Set to TRUE to enable discovery, set to FALSE to disable discovery.

Returns true if the discovery state was successfully changed.
Returns false if discovery state was not changed.

Use the IsDiscoverable function to determine the current state of a Bluetooth radio. Windows ensures that a discoverable system is connectable, and as such, the radio must allow incoming connections prior to making a radio discoverable. Failure to allow incoming connections results in the BluetoothEnableDiscovery function call failing.
When EnableDiscovery changes the discovery state, the new state is valid for the lifetime of the calling application. Additionally, if a Bluetooth radio previously made discoverable with this function is disabled and re-enabled via the application, discoverability will not persist. Once the calling application terminates, the discovery state of the specified Bluetooth radio reverts to the state it was in before EnableDiscovery was called.

22.36.8 EnableIncomingConnections(radio as WindowsBlueToothRadioMBS = nil, enable as boolean = true) as Boolean

MBS Bluetooth Plugin, Plugin Version: 18.3, Platform: Windows, Targets: All.

Function: Modifies whether a local Bluetooth radio accepts incoming connections.
Notes:

Flag specifying whether incoming connection acceptance is to be enabled or disabled. Set to true to enable incoming connections, set to false to disable incoming connections.

Returns true if the incoming connection state was successfully changed.
Returns false if incoming connection state was not changed.

A radio that is non-connectable is non-discoverable. The radio must be made non-discoverable prior to making a radio non-connectable. Failure to make a radio non-discoverable prior to making it non-connectable will result in failure of the EnableIncomingConnections function call.

22.36.9 FirstRadio as WindowsBlueToothRadioMBS

MBS Bluetooth Plugin, Plugin Version: 18.3, Platform: Windows, Targets: All.

Function: Queries first radio.
Notes: Lasterror is set.

22.36.10 Radios as WindowsBlueToothRadioMBS()

MBS Bluetooth Plugin, Plugin Version: 18.3, Platform: Windows, Targets: All.

Function: Queries radios.
Notes: Lasterror is set.

22.36.11 RemoveDevice(Address as string) as boolean

MBS Bluetooth Plugin, Plugin Version: 18.3, Platform: Windows, Targets: All.

Function: Removes authentication between a Bluetooth device and the computer and clears cached service information for the device.
Notes: Lasterror is set.

22.36.12 UpdateDeviceRecord(Address as string, Name as String) as boolean

MBS Bluetooth Plugin, Plugin Version: 18.3, Platform: Windows, Targets: All.

Function: Updates the local computer cache about a Bluetooth device.
Notes:

Lasterror is set.

When updating a Bluetooth device record, please pass:

Address: Must be a previously found radio address.
Name: Must contain the new name to be stored.

22.36.13 Properties

22.36.14 Handle as Integer

MBS Bluetooth Plugin, Plugin Version: 18.3, Platform: Windows, Targets: All.

Function: The internal object reference.
Notes: (Read and Write property)

22.36.15 Info as WindowsBlueToothRadioInfoMBS

MBS Bluetooth Plugin, Plugin Version: 18.3, Platform: Windows, Targets: All.

Function: Obtains information about a Bluetooth radio.
Notes:

Lasterror is set.
(Read only property)

22.36.16 IsConnectable as Boolean

MBS Bluetooth Plugin, Plugin Version: 18.3, Platform: Windows, Targets: All.

Function: Determines whether a Bluetooth radio or radios is connectable.
Notes:

Returns true if at least one Bluetooth radio is accepting incoming connections. Returns false if no radios are accepting incoming connections.

If multiple Bluetooth radios exist, the first radio to return that it is connectable causes the IsConnectable function to succeed.
(Read only property)

22.36.17 IsDiscoverable as Boolean

MBS Bluetooth Plugin, Plugin Version: 18.3, Platform: Windows, Targets: All.

Function: Determines whether a Bluetooth radio or radios is discoverable.
Notes:

Returns true if at least one Bluetooth radio is discoverable.
Returns false if no Bluetooth radios are discoverable.
(Read only property)

22.36.18 Lasterror as Integer

MBS Bluetooth Plugin, Plugin Version: 18.3, Platform: Windows, Targets: All.

Function: The last error code.
Notes: (Read and Write property)

22.36.19 Constants

22.36.20 kManufacturer3Com = 5

MBS Bluetooth Plugin, Plugin Version: 18.3.

Function: One of the manufacturer constants.
Notes: 3Com

22.36.21 kManufacturerAlcatel = 36

MBS Bluetooth Plugin, Plugin Version: 18.3.

Function: One of the manufacturer constants.
Notes: Alcatel

22.36.22 kManufacturerAtmel = 19

MBS Bluetooth Plugin, Plugin Version: 18.3.

Function: One of the manufacturer constants.
Notes: Atmel

22.36.23 kManufacturerAvmBerlin = 31

MBS Bluetooth Plugin, Plugin Version: 18.3.

Function: One of the manufacturer constants.
Notes: AVM Berlin

22.36.24 kManufacturerBandspeed = 32

MBS Bluetooth Plugin, Plugin Version: 18.3.

Function: One of the manufacturer constants.
Notes: Bandspeed

22.36.25 kManufacturerBroadcom = 15

MBS Bluetooth Plugin, Plugin Version: 18.3.

Function: One of the manufacturer constants.
Notes: Broadcom

22.36.26 kManufacturerConexant = 28

MBS Bluetooth Plugin, Plugin Version: 18.3.

Function: One of the manufacturer constants.
Notes: Conexant

22.36.27 kManufacturerCsr = 10

MBS Bluetooth Plugin, Plugin Version: 18.3.

Function: One of the manufacturer constants.
Notes: Csr

22.36.28 kManufacturerCTechnologies = 38

MBS Bluetooth Plugin, Plugin Version: 18.3.

Function: One of the manufacturer constants.
Notes: CTechnologies

22.36.29 kManufacturerDigianswer = 12

MBS Bluetooth Plugin, Plugin Version: 18.3.

Function: One of the manufacturer constants.
Notes: Digianswer

22.36.30 kManufacturerEricsson = 0

MBS Bluetooth Plugin, Plugin Version: 18.3.

Function: One of the manufacturer constants.
Notes: Ericsson

22.36.31 kManufacturerHitachi = 41

MBS Bluetooth Plugin, Plugin Version: 18.3.

Function: One of the manufacturer constants.
Notes: Hitachi

22.36.32 kManufacturerIBM = 3

MBS Bluetooth Plugin, Plugin Version: 18.3.

Function: One of the manufacturer constants.
Notes: IBM

22.36.33 kManufacturerInfineon = 9

MBS Bluetooth Plugin, Plugin Version: 18.3.

Function: One of the manufacturer constants.
Notes: Infineon

22.36.34 kManufacturerIntel = 2

MBS Bluetooth Plugin, Plugin Version: 18.3.

Function: One of the manufacturer constants.
Notes: Intel

22.36.35 kManufacturerInternalUse = 65535

MBS Bluetooth Plugin, Plugin Version: 18.3.

Function: One of the manufacturer constants.
Notes: InternalUse

22.36.36 kManufacturerInventel = 30

MBS Bluetooth Plugin, Plugin Version: 18.3.

Function: One of the manufacturer constants.
Notes: Inventel

22.36.37 kManufacturerKcTechnology = 22

MBS Bluetooth Plugin, Plugin Version: 18.3.

Function: One of the manufacturer constants.
Notes: KcTechnology

22.36.38 kManufacturerLucent = 7

MBS Bluetooth Plugin, Plugin Version: 18.3.

Function: One of the manufacturer constants.
Notes: Lucent

22.36.39 kManufacturerMacronixInternational = 44

MBS Bluetooth Plugin, Plugin Version: 18.3.

Function: One of the manufacturer constants.
Notes: MacronixInternational

22.36.40 kManufacturerMansella = 33

MBS Bluetooth Plugin, Plugin Version: 18.3.

Function: One of the manufacturer constants.
Notes: Mansella

22.36.41 kManufacturerMicrosoft = 6

MBS Bluetooth Plugin, Plugin Version: 18.3.

Function: One of the manufacturer constants.
Notes: Microsoft

22.36.42 kManufacturerMitel = 16

MBS Bluetooth Plugin, Plugin Version: 18.3.

Function: One of the manufacturer constants.
Notes: Mitel

22.36.43 kManufacturerMitsibushi = 20

MBS Bluetooth Plugin, Plugin Version: 18.3.

Function: One of the manufacturer constants.
Notes: Mitsibushi

22.36.44 kManufacturerMotorola = 8

MBS Bluetooth Plugin, Plugin Version: 18.3.

Function: One of the manufacturer constants.
Notes: Motorola

22.36.45 kManufacturerNEC = 34

MBS Bluetooth Plugin, Plugin Version: 18.3.

Function: One of the manufacturer constants.
Notes: NEC

22.36.46 kManufacturerNewlogic = 23

MBS Bluetooth Plugin, Plugin Version: 18.3.

Function: One of the manufacturer constants.
Notes: Newlogic

22.36.47 kManufacturerNokia = 1

MBS Bluetooth Plugin, Plugin Version: 18.3.

Function: One of the manufacturer constants.
Notes: Nokia

22.36.48 kManufacturerOpenInterface = 39

MBS Bluetooth Plugin, Plugin Version: 18.3.

Function: One of the manufacturer constants.
Notes: OpenInterface

22.36.49 kManufacturerParthus = 14

MBS Bluetooth Plugin, Plugin Version: 18.3.

Function: One of the manufacturer constants.
Notes: Parthus

22.36.50 kManufacturerPhilipsSemiconductor = 37

MBS Bluetooth Plugin, Plugin Version: 18.3.

Function: One of the manufacturer constants.
Notes: PhilipsSemiconductor

22.36.51 kManufacturerQualcomm = 29

MBS Bluetooth Plugin, Plugin Version: 18.3.

Function: One of the manufacturer constants.
Notes: Qualcomm

22.36.52 kManufacturerRfMicroDevices = 40

MBS Bluetooth Plugin, Plugin Version: 18.3.

Function: One of the manufacturer constants.
Notes: RfMicroDevices

22.36.53 kManufacturerRohdeSchwarz = 25

MBS Bluetooth Plugin, Plugin Version: 18.3.

Function: One of the manufacturer constants.
Notes: RohdeSchwarz

22.36.54 kManufacturerRtxTelecom = 21

MBS Bluetooth Plugin, Plugin Version: 18.3.

Function: One of the manufacturer constants.
Notes: RtxTelecom

22.36.55 kManufacturerSignia = 27

MBS Bluetooth Plugin, Plugin Version: 18.3.

Function: One of the manufacturer constants.
Notes: Signia

22.36.56 kManufacturerSiliconwave = 11

MBS Bluetooth Plugin, Plugin Version: 18.3.

Function: One of the manufacturer constants.
Notes: Siliconwave

22.36.57 kManufacturerSymbolTechnologies = 42

MBS Bluetooth Plugin, Plugin Version: 18.3.

Function: One of the manufacturer constants.
Notes: SymbolTechnologies

22.36.58 kManufacturerTenovis = 43

MBS Bluetooth Plugin, Plugin Version: 18.3.

Function: One of the manufacturer constants.
Notes: Tenovis

22.36.59 kManufacturerTi = 13

MBS Bluetooth Plugin, Plugin Version: 18.3.

Function: One of the manufacturer constants.
Notes: Ti

22.36.60 kManufacturerToshiba = 4

MBS Bluetooth Plugin, Plugin Version: 18.3.

Function: One of the manufacturer constants.
Notes: Toshiba

22.36.61 kManufacturerTransilica = 24

MBS Bluetooth Plugin, Plugin Version: 18.3.

Function: One of the manufacturer constants.
Notes: Transilica

22.36.62 kManufacturerTtpcom = 26

MBS Bluetooth Plugin, Plugin Version: 18.3.

Function: One of the manufacturer constants.
Notes: Ttpcom

22.36.63 kManufacturerWaveplusTechnologyCo = 35

MBS Bluetooth Plugin, Plugin Version: 18.3.

Function: One of the manufacturer constants.
Notes: WaveplusTechnologyCo

22.36.64 kManufacturerWidcomm = 17

MBS Bluetooth Plugin, Plugin Version: 18.3.

Function: One of the manufacturer constants.
Notes: Widcomm

22.36.65 kManufacturerZeevo = 18

MBS Bluetooth Plugin, Plugin Version: 18.3.

Function: One of the manufacturer constants.
Notes: Zeevo

22.37 class WindowsBlueToothSelectDeviceDialogMBS

22.37.1 class WindowsBlueToothSelectDeviceDialogMBS

MBS Bluetooth Plugin, Plugin Version: 18.3, Platform: Windows, Targets: All.

Function: This class facilitates and manages the visibility, authentication, and selection of Bluetooth devices and services.

22.37.2 Blog Entries

- MBS Xojo Plugins, version 18.3pr4
- Bluetooth for Xojo

22.37.3 Blog Entries

- MBS Xojo Plugins, version 18.3pr4
- Bluetooth for Xojo

22.37.4 Methods

22.37.5 Constructor

MBS Bluetooth Plugin, Plugin Version: 18.3, Platform: Windows, Targets: All.

Function: The constructor.

22.37.6 Devices as WindowsBlueToothDeviceInfoMBS()

MBS Bluetooth Plugin, Plugin Version: 18.3, Platform: Windows, Targets: All.

Function: Queries list of devices.
Notes: The list of selected devices after calling ShowDialog method.

22.37.7 ShowDialog as Boolean

MBS Bluetooth Plugin, Plugin Version: 18.3, Platform: Windows, Targets: All.

Function: Enables Bluetooth device selection.
Notes:

Sets Cancelled and Devices property.
Returns true if a user selected a device.

The ShowDialog function opens a common dialog box for selecting Bluetooth devices. The list of devices displayed to the user is determined by the flags and settings the caller specifies in the WindowsBlueTooth-SelectDeviceDialogMBS object.

If BluetoothSelectDevices returns true, the Devices member contains selected object. The caller should verify that the Authenticated and Remembered flags in the WindowsBlueToothDeviceInfoMBS objects to determine which devices were successfully authenticated, and which devices are valid selections for the user.

see also
https://msdn.microsoft.com/en-us/library/windows/desktop/aa362891(v=vs.85).aspx

22.37.8 Properties

22.37.9 AddNewDeviceWizard as Boolean

MBS Bluetooth Plugin, Plugin Version: 18.3, Platform: Windows, Targets: All.

Function: If true, starts the Add New Device wizard.
Notes: (Read and Write property)

22.37.10 Cancelled as Boolean

MBS Bluetooth Plugin, Plugin Version: 18.3, Platform: Windows, Targets: All.

Function: Set to true, if dialog was cancelled.
Notes: (Read and Write property)

22.37.11 ClassOfDevices as Dictionary

MBS Bluetooth Plugin, Plugin Version: 18.3, Platform: Windows, Targets: All.

Function: The dictionary to select classes of devices.
Notes:

Provided for specification and retrieval of Bluetooth Class Of Device (COD) information.

Key is COD mask and value is description text.

CODMask: A mask to compare to determine the class of device. The major and minor codes of ulCODMask are used to compare the class of device found. If a major code is provided it must match the major code returned by the remote device, such that GET_COD_MAJOR(ulCODMask) is equal to GET_COD_MAJOR([class of device of the remote device]).
(Read and Write property)

22.37.12 ForceAuthentication as Boolean

MBS Bluetooth Plugin, Plugin Version: 18.3, Platform: Windows, Targets: All.

Function: If true, forces authentication before returning.
Notes: (Read and Write property)

22.37.13 Info as String

MBS Bluetooth Plugin, Plugin Version: 18.3, Platform: Windows, Targets: All.

Function: Sets the information text when not "".
Notes: (Read and Write property)

22.37.14 Parent as Window

MBS Bluetooth Plugin, Plugin Version: 18.3, Platform: Windows, Targets: Desktop only.

Function: Handle to the parent window.
Notes:

Set to nil for no parent.
(Read and Write property)

22.37.15 ShowAuthenticated as Boolean

MBS Bluetooth Plugin, Plugin Version: 18.3, Platform: Windows, Targets: All.

Function: If true, authenticated devices are shown in the picker.
Notes: (Read and Write property)

22.37.16 ShowRemembered as Boolean

MBS Bluetooth Plugin, Plugin Version: 18.3, Platform: Windows, Targets: All.

Function: If true, remembered devices are shown in the picker.
Notes: (Read and Write property)

22.37.17 ShowUnknown as Boolean

MBS Bluetooth Plugin, Plugin Version: 18.3, Platform: Windows, Targets: All.

Function: If true, unknown devices that are not authenticated or remembered are shown in the picker.
Notes: (Read and Write property)

22.37.18 SkipServicesPage as Boolean

MBS Bluetooth Plugin, Plugin Version: 18.3, Platform: Windows, Targets: All.

Function: If true, skips the Services page in the Add New Device wizard.
Notes: (Read and Write property)

22.37.19 Events

22.37.20 DeviceFilter(device as WindowsBlueToothDeviceInfoMBS) as boolean

MBS Bluetooth Plugin, Plugin Version: 18.3, Platform: Windows, Targets: .

Function: An event to filter devices.
Notes: Return true to skip device.

22.38 class WindowsBlueToothServiceMBS

22.38.1 class WindowsBlueToothServiceMBS

MBS Bluetooth Plugin, Plugin Version: 18.3, Platform: Windows, Targets: All.

Function: The class for details on a bluetooth service.
Notes: This is an abstract class. You can't create an instance, but you can get one from various plugin functions.

22.38.2 Blog Entries

- MBS Xojo Plugins, version 18.3pr4

22.38.3 Blog Entries

- MBS Xojo Plugins, version 18.3pr4

22.38.4 Methods

22.38.5 Constructor

MBS Bluetooth Plugin, Plugin Version: 18.3, Platform: Windows, Targets: All.

Function: The private constructor.

22.38.6 Properties

22.38.7 Comment as String

MBS Bluetooth Plugin, Plugin Version: 18.3, Platform: Windows, Targets: All.

Function: The comment for the service.
Notes: (Read only property)

22.38.8 Name as String

MBS Bluetooth Plugin, Plugin Version: 18.3, Platform: Windows, Targets: All.

Function: The name of the service.
Notes: (Read only property)

22.38.9 Port as Integer

MBS Bluetooth Plugin, Plugin Version: 18.3, Platform: Windows, Targets: All.

Function: The network port.
Notes:

e.g. 13
Range from 1 to 31.
(Read only property)

22.38.10 Properties as Dictionary

MBS Bluetooth Plugin, Plugin Version: 18.3, Platform: Windows, Targets: All.

Function: Queries properties for the service.
Notes: (Read only property)

22.38.11 RemoteAddress as String

MBS Bluetooth Plugin, Plugin Version: 18.3, Platform: Windows, Targets: All.

Function: The remote address.
Notes:

e.g. "(44:00:10:12:56:78):13"
(Read only property)

22.39 class WindowsBlueToothSocketMBS

22.39.1 class WindowsBlueToothSocketMBS

MBS Bluetooth Plugin, Plugin Version: 18.1, Platform: Windows, Targets: All.

Function: The class for connecting via bluetooth to a device.

22.39.2 Blog Entries

- MBS Xojo Plugins, version 18.4pr9
- MBS Xojo Plugins 18.3
- MBS Xojo Plugins, version 18.3pr4
- Bluetooth for Xojo

22.39.3 Blog Entries

- MBS Xojo Plugins, version 18.4pr9
- MBS Xojo Plugins 18.3
- MBS Xojo Plugins, version 18.3pr4
- Bluetooth for Xojo

22.39.4 Methods

22.39.5 Accept(byref RemoteAddress as String, byref RemotePort as Integer, NewSocket as WindowsBlueToothSocketMBS) as WindowsBlueToothSocketMBS

MBS Bluetooth Plugin, Plugin Version: 18.1, Platform: Windows, Targets: All.

Function: Accepts a new incoming connection.
Notes:

Bluetooth uses the accept function to enable incoming connection attempts on a socket.
RemoteAddress and RemotePort are set to address of remote peer.

If you like to pass in your own subclass object for NewSocket, we can use that socket object. Otherwise, we make a new WindowsBlueToothSocketMBS object.

Lasterror is set.

22.39.6 Bind(Port as Integer = -1, BluetoothAddress as string = "")

MBS Bluetooth Plugin, Plugin Version: 18.1, Platform: Windows, Targets: All.

Function: Binds to a port and optional address.
Notes:

Lasterror is set.
BindAddress and BindPort are set.
BluetoothAddress: When used with the bind function, must be "" or a valid local radio address.
Port: Must be -1 for automatic or valid port from 1 to 30.

On client applications, the port member must be zero to enable an appropriate local endpoint to be assigned. On server applications, the port member must be a valid port number or kPortAny; ports automatically assigned using kPortAny may be queried subsequently with a call to the getsockname function. The valid range for requesting a specific RFCOMM port is 1 through 30. Server channels are global resource, and only 30 server channels are available for RFCOMM on any Bluetooth device, which must be shared by all Windows Sockets that belong to the Bluetooth address family. If no server channel is available, or if the specified server channel is already reserved, the bind call fails.

Upon successful return from bind, the server channel is reserved until the socket is closed. Use the getsockname function to retrieve the channel number for SDP registration.

Applications should use auto-allocation for the server channel.
The bind function does not automatically advertise the server application using the Bluetooth SDP; applications must call the Publish function.

22.39.7 Close

MBS Bluetooth Plugin, Plugin Version: 18.3, Platform: Windows, Targets: All.

Function: Closes socket.
Notes:

Called by destructor.
Does also UnpublishRecord if needed.

22.39.8 Connect(BluetoothAddress as string, Port as Integer, ServiceClassGUID as String = "")

MBS Bluetooth Plugin, Plugin Version: 18.1, Platform: Windows, Targets: All.

Function: Connects to a bluetooth device.
Notes:

Valid ports in range 1 to 31.
Lasterror is set.

BluetoothAddress: Address of the target Bluetooth device. If zero, a valid local Bluetooth device address is assigned when the connect or accept function is called. When used with the connect function, a valid remote radio address must be specified.
serviceClassId

Service Class Identifier of the socket. When used with the bind function, serviceClassId is ignored. Also ignored if the port is specified. For the connect function, specifies the unique Bluetooth service class ID of the service to which it wants to connect. If the peer device has more than one port that corresponds to the service class identifier, the connect function attempts to connect to the first valid service; this mechanism can be used without prior SDP queries.
port: RFCOMM channel associated with the socket.

22.39.9 Constructor

MBS Bluetooth Plugin, Plugin Version: 18.1, Platform: Windows, Targets: All.

Function: Creates a new socket.
Notes: Socket address type is always AF_BTH, type is SOCK_STREAM and protocol is BTHPROTO_RFCOMM.

22.39.10 Listen(BackLog as Integer = 2)

MBS Bluetooth Plugin, Plugin Version: 18.1, Platform: Windows, Targets: All.

Function: Listens for connections on this socket.
Notes: Lasterror is set.

22.39.11 Poll

MBS Bluetooth Plugin, Plugin Version: 18.1, Platform: Windows, Targets: All.

Function: Polls for new events.
Notes:

May call NewConnection or DataAvailable event if data is available.
Calls SendComplete when sending is done.
Calls Error event when an error occurred.

This is normally called automatically by a timer for you.
But if you are in a tight loop, you can call it manually.

22.39.12 PublishRecord(SDPRecord as MemoryBlock)

MBS Bluetooth Plugin, Plugin Version: 18.1, Platform: Windows, Targets: All.

Function: Publish service record.
Notes:

Lasterror is set.
Sets the SDPRecordID property.

22.39.13 Read(size as integer, peek as boolean = false) as String

MBS Bluetooth Plugin, Plugin Version: 18.1, Platform: Windows, Targets: All.

Function: Reads data.
Notes:

Please pass in size of desired data length to read.
Lasterror is set.
New data is returned (maybe shorter).
If peek is true, data is not removed from buffers.

22.39.14 ReadAll(peek as boolean = false) as String

MBS Bluetooth Plugin, Plugin Version: 18.1, Platform: Windows, Targets: All.

Function: Reads all available data.
Notes:

Lasterror is set.
New data is returned.
If peek is true, data is not removed from buffers.

22.39.15 RegisterService(ServiceClassGUID as String, InstanceName as String, Comment as String = "")

MBS Bluetooth Plugin, Plugin Version: 18.1, Platform: Windows, Targets: All.

Function: Registers service.
Notes: Lasterror is set.

22.39.16 Send(data as MemoryBlock) as Integer

MBS Bluetooth Plugin, Plugin Version: 18.1, Platform: Windows, Targets: All.

Function: Sends data.
Notes:

Lasterror is set.
Returns number of bytes sent.
Later raises SendComplete event when sending is done.
See also:

- 22.39.17 Send(data as String) as Integer 4825

22.39.17 Send(data as String) as Integer

MBS Bluetooth Plugin, Plugin Version: 18.1, Platform: Windows, Targets: All.

Function: Sends data.
Notes:

Lasterror is set.
Returns number of bytes sent.
Later raises SendComplete event when sending is done.
See also:

- 22.39.16 Send(data as MemoryBlock) as Integer 4825

22.39.18 UnpublishRecord

MBS Bluetooth Plugin, Plugin Version: 18.1, Platform: Windows, Targets: All.

Function: Unpublish service record.
Notes:

Lasterror is set.
Clears SDPRecordID property.

22.39.19 Properties

22.39.20 Authenticate as Boolean

MBS Bluetooth Plugin, Plugin Version: 18.1, Platform: Windows, Targets: All.

Function: Whether to autheticate connection.
Notes:

For disconnected sockets, the Authenticate options specifies whether authentication is required for a connect or accept operation to complete successfully. Setting this socket option actively initiates authentication during connection establishment, if the two Bluetooth devices were not previously authenticated. The user interface for passkey exchange, if necessary, is provided by the operating system outside the application context.

For outgoing connections that require authentication, the connect operation fails with WSAEACCES if authentication is not successful. In response, the application may prompt the user to authenticate the two Bluetooth devices before connection.
For incoming connections, the connection is rejected if authentication cannot be established and returns a WSAEHOSTDOWN error. For more information about authenticating Bluetooth devices, see BluetoothAuthenticateDevice function.

Lasterror is set.
(Read and Write property)

22.39.21 AvailableBytes as Integer

MBS Bluetooth Plugin, Plugin Version: 18.1, Platform: Windows, Targets: All.

Function: Queries available bytes in input buffer.
Notes:

Lasterror is set.
Returns -1 if unknown.
(Read only property)

22.39.22 BindAddress as String

MBS Bluetooth Plugin, Plugin Version: 18.1, Platform: Windows, Targets: All.

Function: The address the socket is bound to.
Notes: (Read only property)

22.39.23 BindPort as Integer

MBS Bluetooth Plugin, Plugin Version: 18.1, Platform: Windows, Targets: All.

Function: The port the socket is bound to.
Notes: (Read only property)

22.39.24 Encrypt as Boolean

MBS Bluetooth Plugin, Plugin Version: 18.1, Platform: Windows, Targets: All.

Function: Whether to encrypt connection.
Notes:

On unconnected sockets, the Encrypt socket option enforces encryption to establish a connection. Encryption is only available for authenticated connections. For incoming connections, a connection for which encryption cannot be established is automatically rejected and returns WSAEHOSTDOWN as the error. For outgoing connections, the connect function fails with WSAEACCES if encryption cannot be established. In response, the application may prompt the user to authenticate the two Bluetooth devices before connection. For more information about authenticating Bluetooth devices, see BluetoothAuthenticateDevice.

Windows XP with SP2: For a socket that is connected and authenticated, SO_BTH_ENCRYPT starts encryption.
(Read and Write property)

22.39.25 Handle as Integer

MBS Bluetooth Plugin, Plugin Version: 18.1, Platform: Windows, Targets: All.

Function: The internal socket reference number.
Notes: (Read only property)

22.39.26 Lasterror as Integer

MBS Bluetooth Plugin, Plugin Version: 18.1, Platform: Windows, Targets: All.

Function: The last error code.
Notes: (Read only property)

22.39.27 LastErrorMessage as String

MBS Bluetooth Plugin, Plugin Version: 18.3, Platform: Windows, Targets: All.

Function: The last error message.
Notes: (Read only property)

22.39.28 Listening as Boolean

MBS Bluetooth Plugin, Plugin Version: 18.1, Platform: Windows, Targets: All.

Function: Whether we are listening.
Notes:

Set to true on success by Bind method.
(Read only property)

22.39.29 LocalAddress as String

MBS Bluetooth Plugin, Plugin Version: 18.1, Platform: Windows, Targets: All.

Function: Queries local bluetooth address.
Notes:

Lasterror is set.
Value is empty if not known.
(Read only property)

22.39.30 LocalPort as Integer

MBS Bluetooth Plugin, Plugin Version: 18.1, Platform: Windows, Targets: All.

Function: Queries local port.
Notes:

Value is -1 if not set.
Lasterror is set.
(Read only property)

22.39.31 MTU as Integer

MBS Bluetooth Plugin, Plugin Version: 18.1, Platform: Windows, Targets: All.

Function: The MTU property.
Notes:

The MTU socket option is an advanced option used primarily for validation. The MTU option obtains or sets default RFCOMM MTU (maximum transmission unit) for connection negotiation to a value different than the RFCOMM protocol-default value.
Because MTU is affected by the underlying L2CAP MTU, and protocol and application minimums and maximums, the default value for SO_BTH_MTU is only a starting point for negotiation with the remote peer, and the final negotiated MTU is likely to vary from the default. Setting the MTU value may negatively affect throughput, and as such, any modification should be performed with knowledge of the underlying Bluetooth protocol.

The MTU socket option can be performed on connected sockets, but has no effect if the negotiation has already completed. Setting it on the listening (server) socket has no effect.

The amount of data that an application can send or receive in a single socket call is not affected by the MTU; MTU only affects how the underlying Windows Sockets service provider segments packets for transport. Both the proposed MTU and the MTU ultimately negotiated must be between RFCOMM_MIN_MTU (& h17) and RFCOMM_MAX_MTU (& 3F3), as defined in the Ws2bth.h header file.
(Read and Write property)

22.39.32 MTUMax as Integer

MBS Bluetooth Plugin, Plugin Version: 18.1, Platform: Windows, Targets: All.

Function: The MTU max property.
Notes:

The MTUMax socket option is an advanced option used primarily for validation. The MTUMax socket option sets the maximum RFCOMM MTU (maximum transmission unit) for connection negotiation. Connections with an RFCOMM MTU equal to or greater than this value fail during the connect/accept process. While setting this socket option is allowed for a connected socket, it has no effect if the negotiation has completed. Setting this socket option on a listening socket propagates the value for all incoming connections. The MAX MTU value must be between RFCOMM_MIN_MTU (& h17) and RFCOMM_MAX_MTU (& 3F3), as defined in the Ws2bth.h header file.
(Read and Write property)

22.39.33 MTUMin as Integer

MBS Bluetooth Plugin, Plugin Version: 18.1, Platform: Windows, Targets: All.

Function: The MTU min property.
Notes:

The MTUMin socket option is an advanced option used primarily for validation. The MTUMin socket option

sets the minimum RFCOMM MTU (maximum transmission unit) for connection negotiation. Connections with an RFCOMM MTU smaller than this value fail during the connect/accept process. While setting this socket option is allowed for a connected socket, it has no effect if the negotiation has completed. Setting this socket option on a listening socket propagates the value for all incoming connections.
Only a listening socket can revise the MTU downward, therefore if the value proposed by the connecting socket is less than the value set for MTUMin on the listening socket, the connection is refused. The minimum MTU must be between RFCOMM_MIN_MTU (& h17) and RFCOMM_MAX_MTU (& 3F3), as defined in the Ws2bth.h header file.
(Read and Write property)

22.39.34 RemoteAddress as String

MBS Bluetooth Plugin, Plugin Version: 18.1, Platform: Windows, Targets: All.

Function: Queries remote address.
Notes:

Lasterror is set.
Value is empty if not known.
(Read only property)

22.39.35 RemotePort as Integer

MBS Bluetooth Plugin, Plugin Version: 18.1, Platform: Windows, Targets: All.

Function: Queries remote port.
Notes:

Lasterror is set.
Value is -1 if not set.
(Read only property)

22.39.36 SDPRecordID as Integer

MBS Bluetooth Plugin, Plugin Version: 18.1, Platform: Windows, Targets: All.

Function: The SPF record ID for published service.
Notes: (Read only property)

22.39.37 Events

22.39.38 DataAvailable

MBS Bluetooth Plugin, Plugin Version: 18.1, Platform: Windows, Targets: .

Function: The data available event.
Notes: Called when data is coming in.

22.39.39 Error

MBS Bluetooth Plugin, Plugin Version: 18.1, Platform: Windows, Targets: .

Function: The event called when an error occurred.

22.39.40 NewConnection

MBS Bluetooth Plugin, Plugin Version: 18.1, Platform: Windows, Targets: .

Function: A new connection is needed.
Notes: Please call Accept method to accept the new connection and link it to a socket.

22.39.41 SendComplete

MBS Bluetooth Plugin, Plugin Version: 18.1, Platform: Windows, Targets: .

Function: Sending data is complete.

22.39.42 Constants

22.39.43 kPortAny = -1

MBS Bluetooth Plugin, Plugin Version: 18.3.

Function: Any port.

Chapter 23

Calendar

23.1 class CalAlarmMBS

23.1.1 class CalAlarmMBS

MBS MacFrameworks Plugin, Plugin Version: 7.7, Platform: macOS, Targets: Desktop only.

Function: The class for an Alarm in iCal.
Example:

```
// start a connection to the calendar database
dim s as new CalCalendarStoreMBS

// needed for the error details
dim e as NSErrorMBS

// create a new calendar
dim c as new CalEventMBS

dim StartDate as date = new date
StartDate.day = StartDate.day +1 // start tomorrow

dim calendars() as CalCalendarMBS = s.calendars

// set properties
c.Title="new Event"
c.startDate=StartDate
c.calendar=calendars(0) // add to first calendar

dim EndDate as new date(StartDate) // one hour after start
EndDate.hour = EndDate.hour + 1
c.endDate=EndDate
```

```
dim a as new CalAlarmMBS // Send email one hour earlier
a.action = a.CalAlarmActionEmail
a.relativeTrigger = -3600
a.emailAddress="some@email.address"

c.addAlarm a // attach an alarm

// save event
call s.saveEvent(c,s.CalSpanAllEvents, e)
if e<>nil then
MsgBox e.localizedDescription
else
MsgBox "New event was created."
end if
```

Deprecated: This item is deprecated and should no longer be used. You can use EKAlarmMBS instead.
Notes: Requires Mac OS X 10.5 to work.

23.1.2 Methods

23.1.3 Constructor

MBS MacFrameworks Plugin, Plugin Version: 7.7, Platform: macOS, Targets: Desktop only.

Function: This constructor creates a new empty alarm object.
Example:

```
dim a as new CalAlarmMBS // add alarm
a.action = a.CalAlarmActionDisplay
a.relativeTrigger = -3600*24 // 24 Hours before
```

23.1.4 triggerDateRelativeTo(currentdate as date) as date

MBS MacFrameworks Plugin, Plugin Version: 7.7, Platform: macOS, Targets: Desktop only.

Function: Returns the date of the trigger relative to the given date.

23.1.5 Properties

23.1.6 absoluteTrigger as date

MBS MacFrameworks Plugin, Plugin Version: 7.7, Platform: macOS, Targets: Desktop only.

Function: The absolute trigger value.
Notes:

The time that an alarm goes off is referred to as the trigger. Alarms have either a relative trigger, which means the alarm fires a certain number of seconds before an alarm occurs, or an absolute trigger, which specifies the exact time the alarm will trigger off.

Setting an absoluteTrigger will also set the relativeTrigger to 0.
(Read and Write property)

23.1.7 acknowledged as date

MBS MacFrameworks Plugin, Plugin Version: 12.3, Platform: macOS, Targets: Desktop only.

Function: The acknowledged date for the alarm.
Notes: (Read and Write property)

23.1.8 action as String

MBS MacFrameworks Plugin, Plugin Version: 7.7, Platform: macOS, Targets: Desktop only.

Function: The action used for this alarm.
Notes:

See the CalAlarmAction* constants.
(Read and Write property)

23.1.9 emailAddress as String

MBS MacFrameworks Plugin, Plugin Version: 7.7, Platform: macOS, Targets: Desktop only.

Function: The email address to notify.
Notes:

Setting an emailAddress will also set the action to CalAlarmEmail as well as set the sound and URL to nil.
(Read and Write property)

23.1.10 relatedTo as String

MBS MacFrameworks Plugin, Plugin Version: 12.3, Platform: macOS, Targets: Desktop only.

Function: Related to text.
Notes: (Read and Write property)

23.1.11 relativeTrigger as Double

MBS MacFrameworks Plugin, Plugin Version: 7.7, Platform: macOS, Targets: Desktop only.

Function: The absolute relative value.
Notes:

The time that an alarm goes off is referred to as the trigger. Alarms have either a relative trigger, which means the alarm fires a certain number of seconds before an alarm occurs, or an absolute trigger, which specifies the exact time the alarm will trigger off.

Setting a relativeTrigger will also set the absoluteTrigger to 0.
(Read and Write property)

23.1.12 sound as String

MBS MacFrameworks Plugin, Plugin Version: 7.7, Platform: macOS, Targets: Desktop only.

Function: The sound file to play.
Notes:

Setting a sound will also set the action to CalAlarmSound as well as set the emailAddress and URL to nil. Expects the name of a system alert. See NSSound.
(Read and Write property)

23.1.13 url as string

MBS MacFrameworks Plugin, Plugin Version: 7.7, Platform: macOS, Targets: Desktop only.

Function: The URL to launch when the alarm comes.
Notes:

Setting a URL will also set the action to CalAlarmProcedure as well as set the emailAddress and sound to nil. The URL must be a file URL.
(Read and Write property)

23.1.14 Constants

23.1.15 CalAlarmActionDisplay="DISPLAY"

MBS MacFrameworks Plugin, Plugin Version: 7.7.

Function: One of the alarm action constants.
Notes: Display the event.

23.1.16 CalAlarmActionEmail="EMAIL"

MBS MacFrameworks Plugin, Plugin Version: 7.7.

Function: One of the alarm action constants.
Notes: Send an email.

23.1.17 CalAlarmActionProcedure="PROCEDURE"

MBS MacFrameworks Plugin, Plugin Version: 7.7.

Function: One of the alarm action constants.

23.1.18 CalAlarmActionSound="AUDIO"

MBS MacFrameworks Plugin, Plugin Version: 7.7.

Function: One of the alarm action constants.
Notes: Play a sound.

23.2 class CalAttendeeMBS

23.2.1 class CalAttendeeMBS

MBS MacFrameworks Plugin, Plugin Version: 7.7, Platform: macOS, Targets: Desktop only.

Function: The class for an Attendee.
Deprecated: This item is deprecated and should no longer be used. You can use EKParticipantMBS instead. **Notes:**

Requires Mac OS X 10.5 to work.
This is an abstract class. You can't create an instance, but you can get one from various plugin functions.

23.2.2 Methods

23.2.3 Constructor

MBS MacFrameworks Plugin, Plugin Version: 13.1, Platform: macOS, Targets: Desktop only.

Function: The private constructor.

23.2.4 Properties

23.2.5 address as String

MBS MacFrameworks Plugin, Plugin Version: 7.7, Platform: macOS, Targets: Desktop only.

Function: The address of this attendee.
Notes: (Read only property)

23.2.6 commonName as String

MBS MacFrameworks Plugin, Plugin Version: 7.7, Platform: macOS, Targets: Desktop only.

Function: The user-entered name of the attendee.
Notes: (Read only property)

23.2.7 Handle as Integer

MBS MacFrameworks Plugin, Plugin Version: 7.7, Platform: macOS, Targets: Desktop only.

Function: The internal used CalAttendee reference.
Notes: (Read and Write property)

23.2.8 status as String

MBS MacFrameworks Plugin, Plugin Version: 7.7, Platform: macOS, Targets: Desktop only.

Function: The attendee status.
Notes:

Use the CalAttendeeStatus* constants.

For now (Mac OS X 10.5), it is not possible to modify an event's attendees or the attendees themselves.
(Read only property)

23.2.9 Constants

23.2.10 CalAttendeeStatusAccepted="ACCEPTED"

MBS MacFrameworks Plugin, Plugin Version: 7.7.

Function: These constants are used to describe the user's confirmation status for an attendee.

23.2.11 CalAttendeeStatusDeclined="DECLINED"

MBS MacFrameworks Plugin, Plugin Version: 7.7.

Function: These constants are used to describe the user's confirmation status for an attendee.

23.2.12 CalAttendeeStatusNeedsAction="NEEDS-ACTION"

MBS MacFrameworks Plugin, Plugin Version: 7.7.

Function: These constants are used to describe the user's confirmation status for an attendee.
Notes: This is the default status for an attendee.

23.2.13 CalAttendeeStatusTentative="TENTATIVE"

MBS MacFrameworks Plugin, Plugin Version: 7.7.

Function: These constants are used to describe the user's confirmation status for an attendee.

23.3 class CalCalendarItemMBS

23.3.1 class CalCalendarItemMBS

MBS MacFrameworks Plugin, Plugin Version: 7.7, Platform: macOS, Targets: Desktop only.

Function: The class for a calendar item in iCal.
Deprecated: This item is deprecated and should no longer be used. You can use EKCalendarItemMBS instead. **Notes:**

This class and its subclasses should be used to get information about CalEvent and CalTasks. Accessors for properties common to both of these classes are included here.

Requires Mac OS X 10.5 to work.
This is an abstract class. You can't create an instance, but you can get one from various plugin functions.

23.3.2 Blog Entries

- MBS Real Studio Plugins, version 12.2pr2

23.3.3 Blog Entries

- MBS Real Studio Plugins, version 12.2pr2

23.3.4 Methods

23.3.5 addAlarm(alarm as CalAlarmMBS)

MBS MacFrameworks Plugin, Plugin Version: 7.7, Platform: macOS, Targets: Desktop only.

Function: Adds one alarm.

23.3.6 addAlarms(alarms() as CalAlarmMBS)

MBS MacFrameworks Plugin, Plugin Version: 7.7, Platform: macOS, Targets: Desktop only.

Function: Adds an array of alarms.

23.3.7 alarms as CalAlarmMBS()

MBS MacFrameworks Plugin, Plugin Version: 11.2, Platform: macOS, Targets: Desktop only.

Function: An array of CalAlarms associated with the calendar item.

23.3.8 Constructor

MBS MacFrameworks Plugin, Plugin Version: 13.1, Platform: macOS, Targets: Desktop only.

Function: The private constructor.

23.3.9 hasAlarm as Boolean

MBS MacFrameworks Plugin, Plugin Version: 7.7, Platform: macOS, Targets: Desktop only.

Function: Whether this item has an alarm associated.

23.3.10 nextAlarmDate as date

MBS MacFrameworks Plugin, Plugin Version: 7.7, Platform: macOS, Targets: Desktop only.

Function: Returns the next alaram date.

23.3.11 removeAlarm(alarm as CalAlarmMBS)

MBS MacFrameworks Plugin, Plugin Version: 7.7, Platform: macOS, Targets: Desktop only.

Function: Removes one alarm.

23.3.12 removeAlarms(alarms() as CalAlarmMBS)

MBS MacFrameworks Plugin, Plugin Version: 7.7, Platform: macOS, Targets: Desktop only.

Function: Removes the alarms.

23.3.13 setalarms(alarms() as CalAlarmMBS)

MBS MacFrameworks Plugin, Plugin Version: 7.7, Platform: macOS, Targets: Desktop only.

Function: Sets the alarms for this item.

23.3.14 Show

MBS MacFrameworks Plugin, Plugin Version: 12.2, Platform: macOS, Targets: Desktop only.

Function: Shows the item in iCal.
Example:

```
dim c as new CalCalendarStoreMBS

// search for some events within last year
dim d as new date
dim e as new date

d.Year = d.Year -1

dim events() as CalEventMBS = c.events(d, e)

// pick one, show title and show in iCal
MsgBox Events(30).Title
events(30).show
```

23.3.15 Properties

23.3.16 calendar as CalCalendarMBS

MBS MacFrameworks Plugin, Plugin Version: 7.7, Platform: macOS, Targets: Desktop only.

Function: The calendar of this item.
Notes: (Read and Write property)

23.3.17 dateStamp as date

MBS MacFrameworks Plugin, Plugin Version: 7.7, Platform: macOS, Targets: Desktop only.

Function: The datestamp of this calendar item.
Notes:

This value is read only.
(Read only property)

23.3.18 Handle as Integer

MBS MacFrameworks Plugin, Plugin Version: 7.7, Platform: macOS, Targets: Desktop only.

Function: The internal used CalCalendarItem reference.
Notes: (Read and Write property)

23.3.19 notes as String

MBS MacFrameworks Plugin, Plugin Version: 7.7, Platform: macOS, Targets: Desktop only.

Function: The notes text for this item.
Example:

```
dim c as new CalCalendarStoreMBS

// set the date range where we look for event
dim sd as new date(2016,6,7,0,0,0)
dim ed as new date(2016,6,7,23,59,59)

// look for an event on that date
dim a() as CalEventMBS = c.events(sd,ed, c.calendars)
dim e as CalEventMBS = a(1)

// show notes
MsgBox e.notes

// change it
e.notes = "Just a test"

// check again
MsgBox e.notes

// Save
dim error as NSErrorMBS
dim ok as Boolean = c.saveEvent(e, c.CalSpanThisEvent, error)

if ok then
MsgBox "OK"
elseif error <>nil then
MsgBox error.LocalizedDescription
else
```

```
MsgBox "Failed."
end if
```

Notes: (Read and Write property)

23.3.20 title as String

MBS MacFrameworks Plugin, Plugin Version: 7.7, Platform: macOS, Targets: Desktop only.

Function: The title for this calendar item.
Example:

```
// init
dim s as new CalCalendarStoreMBS

// Get date range for today
dim Startdate as new date
dim Enddate as new date

Startdate.hour = 0
Startdate.Minute = 0
Startdate.Second = 0

Enddate.hour = 23
Enddate.minute = 59
Enddate.second = 59

// Query events on all calendars
dim events() as CalEventMBS = s.events(Startdate,Enddate)

// Display result
dim lines(-1) as string
for each e as CalEventMBS in events
lines.Append e.Title
next

MsgBox Join(lines,EndOfLine)
```

Notes: (Read and Write property)

23.3.21 uid as String

MBS MacFrameworks Plugin, Plugin Version: 7.7, Platform: macOS, Targets: Desktop only.

Function: The unique ID for this item.
Example:

```
// start a connection to the calendar database
dim s as new CalCalendarStoreMBS

// needed for the error details
dim e as NSErrorMBS

// create a new calendar event
dim c as new CalEventMBS

dim calendars() as CalCalendarMBS = s.calendars

// set properties
c.Title="new Event"
c.startDate=new date
c.calendar=calendars(0) // add to first calendar

dim d as new date
d.hour=d.hour+1
c.endDate=d

// save event
call s.saveEvent(c,s.CalSpanAllEvents, e)
if e<>nil then
MsgBox e.localizedDescription
else
// show the UID
MsgBox "New event was created with UID: "+c.uid
end if
```

Notes:

This value is read only.
(Read only property)

23.3.22 URL as String

MBS MacFrameworks Plugin, Plugin Version: 7.7, Platform: macOS, Targets: Desktop only.

Function: The URL for this calendar item.

Notes: (Read and Write property)

23.4 class CalCalendarMBS

23.4.1 class CalCalendarMBS

MBS MacFrameworks Plugin, Plugin Version: 7.7, Platform: macOS, Targets: Desktop only.

Function: A class for the iCal calendars.
Example:

```
// start a connection to the calendar database
dim s as new CalCalendarStoreMBS

// needed for the error details
dim e as NSErrorMBS

// create a new calendar
dim c as new CalCalendarMBS

// set properties
c.Title="New Calendar"
c.notes="Just a test"

// save calendar
call s.saveCalendar(c,e)
if e<>nil then
MsgBox e.localizedDescription
else
MsgBox "New calendar was created."
end if
```

Deprecated: This item is deprecated and should no longer be used. You can use EKCalendarMBS instead.
Notes:

Requires Mac OS X 10.5 to work.
This class can be used to get attributes of a calendar, but cannot be used to get the list of events or tasks in a calendar.

23.4.2 Blog Entries

- MBS Xojo Plugins, version 17.3pr1

23.4.3 Blog Entries

- MBS Xojo Plugins, version 17.3pr1

23.4.4 Methods

23.4.5 Constructor

MBS MacFrameworks Plugin, Plugin Version: 7.7, Platform: macOS, Targets: Desktop only.

Function: The iCal class for a calendar.
Example:

```
// start a connection to the calendar database
dim s as new CalCalendarStoreMBS

// needed for the error details
dim e as NSErrorMBS

// create a new calendar
dim c as new CalCalendarMBS

// set properties
c.Title="New Calendar"
c.notes="Just a test"

// save calendar
call s.saveCalendar(c,e)
if e<>nil then
MsgBox e.localizedDescription
else
MsgBox "New calendar was created."
end if
```

Notes: All calendars created with this API will be of type CalCalendarTypeLocal.

23.4.6 Properties

23.4.7 Color as NSColorMBS

MBS MacFrameworks Plugin, Plugin Version: 13.2, Platform: macOS, Targets: Desktop only.

Function: The color for this calendar.
Notes: (Read and Write property)

23.4.8 Handle as Integer

MBS MacFrameworks Plugin, Plugin Version: 13.2, Platform: macOS, Targets: Desktop only.

Function: The internal object reference.
Notes: (Read and Write property)

23.4.9 isEditable as Boolean

MBS MacFrameworks Plugin, Plugin Version: 7.7, Platform: macOS, Targets: Desktop only.

Function: Whether this calendar is editable.
Notes:

This property is read only.
(Read only property)

23.4.10 notes as String

MBS MacFrameworks Plugin, Plugin Version: 7.7, Platform: macOS, Targets: Desktop only.

Function: The notes for this calendar.
Notes: (Read and Write property)

23.4.11 title as String

MBS MacFrameworks Plugin, Plugin Version: 7.7, Platform: macOS, Targets: Desktop only.

Function: The title of this calendar.
Example:

```
dim c as new CalCalendarStoreMBS
dim ca() as CalCalendarMBS = c.calendars
for each cc as CalCalendarMBS in ca
MsgBox cc.Title+EndOfLine+cc.type+EndOfLine+cc.notes
next
```

Notes: (Read and Write property)

23.4.12 type as String

MBS MacFrameworks Plugin, Plugin Version: 7.7, Platform: macOS, Targets: Desktop only.

Function: The type of this calendar.
Notes:

This property is read only.

use the CalCalendarType* constants.
(Read only property)

23.4.13 uid as String

MBS MacFrameworks Plugin, Plugin Version: 7.7, Platform: macOS, Targets: Desktop only.

Function: The unique ID for this calendar.
Notes:

This property is read only.
(Read only property)

23.4.14 Constants

23.4.15 CalCalendarTypeBirthday="Birthday"

MBS MacFrameworks Plugin, Plugin Version: 7.7.

Function: One of the calendar types.
Example:

```
// searches for the birthday calendar and than lists all birthdays in the next month

dim cals(-1) as CalCalendarMBS
dim a() as CalCalendarMBS
dim i as Integer
dim cal as CalCalendarMBS
dim sd,ed as date
dim ea() as CalEventMBS
dim e as CalEventMBS

dim c as new CalCalendarStoreMBS

a=c.calendars
for each cal in a
```

```
MsgBox "Calendar: "+cal.Title
if cal.type=cal.CalCalendarTypeBirthday then
cals.Append cal
end if
next

sd=new date
ed=new date
ed.Month=sd.Month+1

ea=c.events(sd,ed,cals)

for each e in ea
MsgBox "Event: "+e.Title
next
```

23.4.16 CalCalendarTypeCalDAV="CalDAV"

MBS MacFrameworks Plugin, Plugin Version: 7.7.

Function: One of the calendar types.

23.4.17 CalCalendarTypeExchange="Exchange"

MBS MacFrameworks Plugin, Plugin Version: 9.6.

Function: One of the calendar types.
Notes: New in Mac OS X 10.6.

23.4.18 CalCalendarTypeIMAP="IMAP"

MBS MacFrameworks Plugin, Plugin Version: 7.7.

Function: One of the calendar types.

23.4.19 CalCalendarTypeLocal="Local"

MBS MacFrameworks Plugin, Plugin Version: 7.7.

Function: One of the calendar types.

23.4.20 CalCalendarTypeSubscription="Subscription"

MBS MacFrameworks Plugin, Plugin Version: 7.7.

Function: One of the calendar types.

23.5 class CalCalendarStoreMBS

23.5.1 class CalCalendarStoreMBS

MBS MacFrameworks Plugin, Plugin Version: 7.7, Platform: macOS, Targets: Desktop only.

Function: The class for the calendar storage.
Example:

```
// init
dim s as new CalCalendarStoreMBS

// find calendar by name
dim myCalendar as CalCalendarMBS
dim calendars() as CalCalendarMBS = s.calendars

for each ca as CalCalendarMBS in calendars
if ca.Title = "Private Events" then
myCalendar=ca
exit
end if
next

// Get date range for today
dim Startdate as new date
dim Enddate as new date

Startdate.hour = 0
Startdate.Minute = 0
Startdate.Second = 0

Enddate.hour = 23
Enddate.minute = 59
Enddate.second = 59

// Query events on this calendar
dim events() as CalEventMBS = s.events(Startdate,Enddate, myCalendar)

// Display result
dim lines(-1) as string
for each e as CalEventMBS in events
lines.Append e.Title
next

MsgBox Join(lines,EndOfLine)
```

Deprecated: This item is deprecated and should no longer be used. You can use EKEventStoreMBS instead. **Notes:**

Requires Mac OS X 10.5 to work.

Calendar saving and modification errors:

CalCalendarNotEditableError	= 1025	Events and tasks cannot be added to an uneditable calendar
CalDateInvalidError	= 1026	The start date of an event must be earlier than its end date
CalCalendarNotInRepository	= 1027	Events' and tasks' calendar property must be a calendar in the user's calendar store
CalCalendarTitleNotUniqueError	= 1028	Calendar titles must be unique

And the domain for the errors is: CalCalendarStoreErrorDomain

23.5.2 Blog Entries

- Multithreaded plugin functions can increase speed of Xojo application
- Problems with killing Xojo threads with plugin calls.
- MBS Xojo Plugins, version 17.2pr4
- MBS Xojo / Real Studio Plugins, version 16.5pr5
- MBS Xojo / Real Studio Plugins, version 14.2pr6

23.5.3 Blog Entries

- Multithreaded plugin functions can increase speed of Xojo application
- Problems with killing Xojo threads with plugin calls.
- MBS Xojo Plugins, version 17.2pr4
- MBS Xojo / Real Studio Plugins, version 16.5pr5
- MBS Xojo / Real Studio Plugins, version 14.2pr6

23.5.4 Methods

23.5.5 calendars as CalCalendarMBS()

MBS MacFrameworks Plugin, Plugin Version: 11.2, Platform: macOS, Targets: Desktop only.

Function: An array of all the user's calendars, represented as CalCalendars.
Example:

```
dim c as new CalCalendarStoreMBS
dim ca() as CalCalendarMBS

ca=c.calendars
for each cc as CalCalendarMBS in ca
MsgBox cc.Title+EndOfLine+cc.type+EndOfLine+cc.notes
next
```

Notes:

If the user has iCal data from a previous version of Mac OS X, but has not launched iCal in 10.5, this will return an array of empty calendars. iCal needs to be launched at least once in order to migrate the user's calendar data.

If no calendar data from any version of Mac OS X exists, then this method will create and return two default calendars, named Home and Work.

23.5.6 calendarWithTitle(Title as string) as CalCalendarMBS

MBS MacFrameworks Plugin, Plugin Version: 14.2, Platform: macOS, Targets: Desktop only.

Function: Queries all calendars and searches for one with the given title.
Example:

```
dim cs as new CalCalendarStoreMBS

// delete one
dim c as CalCalendarMBS = cs.calendarWithTitle("Just Testing")
dim e as NSErrorMBS
if cs.removeCalendar(c, e) then
MsgBox "deleted"
else
MsgBox "Failed to remove: "+e.LocalizedDescription
end if
```

Notes:

Title comparison is case insensitive.
Returns nil on any error.

23.5.7 calendarWithUID(UID as string) as CalCalendarMBS

MBS MacFrameworks Plugin, Plugin Version: 7.7, Platform: macOS, Targets: Desktop only.

Function: The calendar associated with the specific UID.
Notes: If no record with this UID exists, nil is returned.

23.5.8 Constructor

MBS MacFrameworks Plugin, Plugin Version: 7.7, Platform: macOS, Targets: Desktop only.

Function: The class for the calendar storage.
Notes: This is the main class. Keep an object of it around as long as you use the calendar classes.

23.5.9 events(StartDate as date, EndDate as date) as CalEventMBS()

MBS MacFrameworks Plugin, Plugin Version: 11.2, Platform: macOS, Targets: Desktop only.

Function: This method returns an array of all the CalEvents which match the condition.
Example:

```
dim c as new CalCalendarStoreMBS

dim i,count as Integer
dim ta() as CalEventMBS
dim ct as CalEventMBS

dim sd as new date
dim ed as new date

ed.day=ed.day+1
// events within the next 24 hours

ta=c.events(sd,ed)
for each ct in ta
msgbox ct.Title+EndOfLine+ct.location+EndOfLine+ct.startDate.LongDate+" "+ct.startDate.LongTime
next
```

Notes:

This is the function which uses all calendars.

For performance reasons, this method will only return occurrences of repeating events that fall within a

specific four year timespan. If the date range between the startDate and endDate is greater than four years, then the timespan containing recurrences is always the first four years of date range.
See also:

- 23.5.10 events(StartDate as date, EndDate as date, calendar as CalCalendarMBS) as CalEventMBS() 4858
- 23.5.11 events(StartDate as date, EndDate as date, calendars() as CalCalendarMBS) as CalEventMBS() 4859
- 23.5.12 events(StartDate as date, EndDate as date, eventUID as string) as CalEventMBS() 4860
- 23.5.13 events(StartDate as date, EndDate as date, eventUID as string, calendar as CalCalendarMBS) as CalEventMBS() 4860
- 23.5.14 events(StartDate as date, EndDate as date, eventUID as string, calendars() as CalCalendarMBS) as CalEventMBS() 4861

23.5.10 events(StartDate as date, EndDate as date, calendar as CalCalendarMBS) as CalEventMBS()

MBS MacFrameworks Plugin, Plugin Version: 11.2, Platform: macOS, Targets: Desktop only.

Function: This method returns an array of all the CalEvents which match the condition.
Example:

```
// init
dim s as new CalCalendarStoreMBS

// find calendar by name
dim myCalendar as CalCalendarMBS
dim calendars() as CalCalendarMBS = s.calendars

for each ca as CalCalendarMBS in calendars
if ca.Title = "Private Events" then
myCalendar=ca
exit
end if
next

// Get date range for today
dim Startdate as new date
dim Enddate as new date

Startdate.hour = 0
Startdate.Minute = 0
Startdate.Second = 0

Enddate.hour = 23
```

```
Enddate.minute = 59
Enddate.second = 59

// Query events on this calendar
dim events() as CalEventMBS = s.events(Startdate,Enddate, myCalendar)

// Display result
dim lines(-1) as string
for each e as CalEventMBS in events
lines.Append e.Title
next

MsgBox Join(lines,EndOfLine)
```

Notes: For performance reasons, this method will only return occurrences of repeating events that fall within a specific four year timespan. If the date range between the startDate and endDate is greater than four years, then the timespan containing recurrences is always the first four years of date range.
See also:

- 23.5.9 events(StartDate as date, EndDate as date) as CalEventMBS() 4857
- 23.5.11 events(StartDate as date, EndDate as date, calendars() as CalCalendarMBS) as CalEventMBS() 4859
- 23.5.12 events(StartDate as date, EndDate as date, eventUID as string) as CalEventMBS() 4860
- 23.5.13 events(StartDate as date, EndDate as date, eventUID as string, calendar as CalCalendarMBS) as CalEventMBS() 4860
- 23.5.14 events(StartDate as date, EndDate as date, eventUID as string, calendars() as CalCalendarMBS) as CalEventMBS() 4861

23.5.11 events(StartDate as date, EndDate as date, calendars() as CalCalendarMBS) as CalEventMBS()

MBS MacFrameworks Plugin, Plugin Version: 11.2, Platform: macOS, Targets: Desktop only.

Function: This method returns an array of all the CalEvents which match the condition.
Notes: For performance reasons, this method will only return occurrences of repeating events that fall within a specific four year timespan. If the date range between the startDate and endDate is greater than four years, then the timespan containing recurrences is always the first four years of date range.
See also:

- 23.5.9 events(StartDate as date, EndDate as date) as CalEventMBS() 4857
- 23.5.10 events(StartDate as date, EndDate as date, calendar as CalCalendarMBS) as CalEventMBS() 4858

- 23.5.12 events(StartDate as date, EndDate as date, eventUID as string) as CalEventMBS() 4860
- 23.5.13 events(StartDate as date, EndDate as date, eventUID as string, calendar as CalCalendarMBS) as CalEventMBS() 4860
- 23.5.14 events(StartDate as date, EndDate as date, eventUID as string, calendars() as CalCalendarMBS) as CalEventMBS() 4861

23.5.12 events(StartDate as date, EndDate as date, eventUID as string) as CalEventMBS()

MBS MacFrameworks Plugin, Plugin Version: 11.2, Platform: macOS, Targets: Desktop only.

Function: This method returns an array of all the CalEvents which match the condition.
Notes:

This is the function which uses all calendars.

For performance reasons, this method will only return occurrences of repeating events that fall within a specific four year timespan. If the date range between the startDate and endDate is greater than four years, then the timespan containing recurrences is always the first four years of date range.
See also:

- 23.5.9 events(StartDate as date, EndDate as date) as CalEventMBS() 4857
- 23.5.10 events(StartDate as date, EndDate as date, calendar as CalCalendarMBS) as CalEventMBS() 4858
- 23.5.11 events(StartDate as date, EndDate as date, calendars() as CalCalendarMBS) as CalEventMBS() 4859
- 23.5.13 events(StartDate as date, EndDate as date, eventUID as string, calendar as CalCalendarMBS) as CalEventMBS() 4860
- 23.5.14 events(StartDate as date, EndDate as date, eventUID as string, calendars() as CalCalendarMBS) as CalEventMBS() 4861

23.5.13 events(StartDate as date, EndDate as date, eventUID as string, calendar as CalCalendarMBS) as CalEventMBS()

MBS MacFrameworks Plugin, Plugin Version: 11.2, Platform: macOS, Targets: Desktop only.

Function: This method returns an array of all the CalEvents which match the condition.
Notes: For performance reasons, this method will only return occurrences of repeating events that fall within a specific four year timespan. If the date range between the startDate and endDate is greater than four years, then the timespan containing recurrences is always the first four years of date range.
See also:

- 23.5.9 events(StartDate as date, EndDate as date) as CalEventMBS() 4857
- 23.5.10 events(StartDate as date, EndDate as date, calendar as CalCalendarMBS) as CalEventMBS() 4858
- 23.5.11 events(StartDate as date, EndDate as date, calendars() as CalCalendarMBS) as CalEventMBS() 4859
- 23.5.12 events(StartDate as date, EndDate as date, eventUID as string) as CalEventMBS() 4860
- 23.5.14 events(StartDate as date, EndDate as date, eventUID as string, calendars() as CalCalendarMBS) as CalEventMBS() 4861

23.5.14 events(StartDate as date, EndDate as date, eventUID as string, calendars() as CalCalendarMBS) as CalEventMBS()

MBS MacFrameworks Plugin, Plugin Version: 11.2, Platform: macOS, Targets: Desktop only.

Function: This method returns an array of all the CalEvents which match the condition.
Notes: For performance reasons, this method will only return occurrences of repeating events that fall within a specific four year timespan. If the date range between the startDate and endDate is greater than four years, then the timespan containing recurrences is always the first four years of date range.
See also:

- 23.5.9 events(StartDate as date, EndDate as date) as CalEventMBS() 4857
- 23.5.10 events(StartDate as date, EndDate as date, calendar as CalCalendarMBS) as CalEventMBS() 4858
- 23.5.11 events(StartDate as date, EndDate as date, calendars() as CalCalendarMBS) as CalEventMBS() 4859
- 23.5.12 events(StartDate as date, EndDate as date, eventUID as string) as CalEventMBS() 4860
- 23.5.13 events(StartDate as date, EndDate as date, eventUID as string, calendar as CalCalendarMBS) as CalEventMBS() 4860

23.5.15 eventsMT(StartDate as date, EndDate as date, calendars() as CalCalendarMBS = nil) as CalEventMBS()

MBS MacFrameworks Plugin, Plugin Version: 16.5, Platform: macOS, Targets: Desktop only.

Function: This method returns an array of all the CalEvents which match the condition.
Notes:

For performance reasons, this method will only return occurrences of repeating events that fall within a specific four year timespan. If the date range between the startDate and endDate is greater than four years, then the timespan containing recurrences is always the first four years of date range.

If calendars array is nil, we use all calendars.

The work is performed on a preemptive thread, so this function does not block the application and can yield time to other Xojo threads. Must be called in a Xojo thread to enjoy benefits. If called in main thread will block, but keep other background threads running.

23.5.16 eventWithUID(UID as string, occurrence as date) as CalEventMBS

MBS MacFrameworks Plugin, Plugin Version: 7.7, Platform: macOS, Targets: Desktop only.

Function: Searches the event with the given unique ID.
Example:

```
// connect to calendar storage
dim c as new CalCalendarStoreMBS

// find event with given UID
dim e as CalEventMBS = c.eventWithUID("M2CD-6-1-EEB42862-8BD6-4880-AF91-4AEEADD900B6", nil)

// and display title
MsgBox e.Title
```

Notes:

Returns nil on any error.

uid: The unique identifier of an event.
date: The date of a recurring event. Pass nil if the event is not recurring.

Returns a CalEvent object that matches the specified unique identifier and date. Returns nil if the event is not found, or the event is recurring and date is not specified.

Available in Mac OS X v10.5 and later.

23.5.17 removeCalendar(calendar as CalCalendarMBS, byref error as NSErrorMBS) as boolean

MBS MacFrameworks Plugin, Plugin Version: 7.7, Platform: macOS, Targets: Desktop only.

Function: Deletes a calendar.
Example:

```
dim cs as new CalCalendarStoreMBS

// before

dim calendars1() as CalCalendarMBS = cs.calendars
dim list1() as string

for each c1 as CalCalendarMBS in calendars1
list1.Append c1.Title
next

MsgBox Join(list1, EndOfLine)

// delete one
dim c as CalCalendarMBS = cs.calendarWithTitle("Just Testing")
dim e as NSErrorMBS
if cs.removeCalendar(c, e) then
MsgBox "deleted"
else
MsgBox "Failed to remove: "+e.LocalizedDescription
end if

// after
dim calendars2() as CalCalendarMBS = cs.calendars
dim list2() as string

for each c2 as CalCalendarMBS in calendars2
list2.Append c2.Title
next

MsgBox Join(list2, EndOfLine)
```

Notes: Return

23.5.18 removeEvent(theEvent as CalEventMBS, span as Integer, byref error as NSErrorMBS) as boolean

MBS MacFrameworks Plugin, Plugin Version: 7.7, Platform: macOS, Targets: Desktop only.

Function: Removes the event from the calendar.
Example:

```
// start a connection to the calendar database
dim s as new CalCalendarStoreMBS
```

```
// needed for the error details
dim e as NSErrorMBS

// create a new calendar event
dim c as new CalEventMBS

dim calendars() as CalCalendarMBS = s.calendars

// set properties
c.Title="new Event"
c.startDate=new date
c.calendar=calendars(0) // add to first calendar

dim d as new date
d.hour=d.hour+1
c.endDate=d

// save event
call s.saveEvent(c,s.CalSpanAllEvents, e)
if e<>nil then
MsgBox e.localizedDescription
else
MsgBox "New event was created with UID: "+c.uid

e = nil

// and delete it
if s.removeEvent(c, s.CalSpanAllEvents, e) then
MsgBox "Event deleted."
else
MsgBox e.localizedDescription
end if

end if
```

Notes:

Returns true on success and false on failure.
Error is stored in the error object.

23.5.19 removeTask(task as CalTaskMBS, byref error as NSErrorMBS) as boolean

MBS MacFrameworks Plugin, Plugin Version: 7.7, Platform: macOS, Targets: Desktop only.

Function: Removes the task from the calendar.

Notes:

Returns true on success and false on failure.
Error is stored in the error object.

23.5.20 saveCalendar(calendar as CalCalendarMBS, byref error as NSErrorMBS) as boolean

MBS MacFrameworks Plugin, Plugin Version: 7.7, Platform: macOS, Targets: Desktop only.

Function: Writes changes to calendar.
Example:

```
dim cs as new CalCalendarStoreMBS
dim c as new CalCalendarMBS

c.Title = "Just Testing"

dim e as NSErrorMBS
if cs.saveCalendar(c, e) then
MsgBox "OK"
else
MsgBox "Failed "+e.LocalizedDescription
end if
```

Notes:

The saveCalendar and the removeCalendar calendars allow the client to add, modify, and remove calendars in the user's calendar store. saveCalendar should be used both to add a new calendar to the calendar store, and to modify a calendar already in the store.

The only calendars that can be added with this API are local calendars; it is not possible to add subscribed or CalDAV calendars, or the birthday calendar.

Changes made to a CalCalendar are not persisted until that calendar has been passed to saveCalendar. If saveCalendar is not called, the changes will be lost.

23.5.21 saveEvent(theEvent as CalEventMBS, span as Integer, byref error as NSErrorMBS) as boolean

MBS MacFrameworks Plugin, Plugin Version: 7.7, Platform: macOS, Targets: Desktop only.

Function: This method allows the client to add or modify events in the user's calendar store.

Notes:

This method should be used both to add a new event to the calendar store, and to modify an event already in the calendar store.
If the event being saved is a repeating event, the second argument is used to describe whether the change being made should apply to future occurrences of that event, all occurrences, or only this instance. This is analogous to options on the dialog iCal presents when a user modifies a recurring event (though iCal's UI does not provide a way to change all events, past and present).

Changes made to a CalEvent are not persisted until that event has been passed to saveEvent. If saveEvent is not called, the changes will be lost.

Applying changes to all events or all future events may cause the UID or the occurrence date of the event to change.

23.5.22 saveTask(task as CalTaskMBS, byref error as NSErrorMBS) as boolean

MBS MacFrameworks Plugin, Plugin Version: 7.7, Platform: macOS, Targets: Desktop only.

Function: Saves the specified task to the calendar store.
Example:

```
dim s as new CalCalendarStoreMBS
dim t as new CalTaskMBS
dim a() as CalCalendarMBS = s.calendars
dim d as new date

d.Month = d.Month + 1

t.calendar = a(0)
t.Title = "Test"
t.URL = "http://www.mbsplugins.de/"
t.priority = t.CalPriorityMedium
t.dueDate = d
t.notes = "just a test"
t.isCompleted = false

dim e as NSErrorMBS
if s.saveTask(t, e) then
MsgBox "saved"
else
MsgBox "failed to save"
end if
```

Notes:

task: The task to save.
error: If this method returns false, an NSError object describing the error.

Returns true on success; otherwise, returns false and sets the error argument to an NSError object describing the error.

Use this method to save new task objects and modifications to existing task objects. Changes to task objects are not persistent until this method is invoked. The calendar property needs to be set before attempting to save a task.

Available in Mac OS X v10.5 and later.

23.5.23 tasks as CalTaskMBS()

MBS MacFrameworks Plugin, Plugin Version: 11.2, Platform: macOS, Targets: Desktop only.

Function: This method returns an array of all the CalTasks.
Notes: This is the function which uses all calendars.
See also:

- 23.5.24 tasks(calendar as CalCalendarMBS) as CalTaskMBS() 4867
- 34.66.6 tasks(calendars() as CalCalendarMBS) as CalTaskMBS() 7993

23.5.24 tasks(calendar as CalCalendarMBS) as CalTaskMBS()

MBS MacFrameworks Plugin, Plugin Version: 11.2, Platform: macOS, Targets: Desktop only.

Function: This method returns an array of all the CalTasks which match the condition.
See also:

- 34.65.88 tasks as CalTaskMBS() 7988
- 34.66.6 tasks(calendars() as CalCalendarMBS) as CalTaskMBS() 7993

23.5.25 tasks(calendars() as CalCalendarMBS) as CalTaskMBS()

MBS MacFrameworks Plugin, Plugin Version: 11.2, Platform: macOS, Targets: Desktop only.

Function: This method returns an array of all the CalTasks which match the condition.
See also:

- 34.65.88 tasks as CalTaskMBS() 7988
- 23.5.24 tasks(calendar as CalCalendarMBS) as CalTaskMBS() 4867

23.5.26 TasksCompletedSince(completedSince as date) as CalTaskMBS()

MBS MacFrameworks Plugin, Plugin Version: 11.2, Platform: macOS, Targets: Desktop only.

Function: This method returns an array of all the CalTasks which match the condition.
Notes: This is the function which uses all calendars.
See also:

- 23.5.27 TasksCompletedSince(completedSince as date, calendar as CalCalendarMBS) as CalTaskMBS() 4868
- 23.5.28 TasksCompletedSince(completedSince as date, calendars() as CalCalendarMBS) as CalTaskMBS() 4868

23.5.27 TasksCompletedSince(completedSince as date, calendar as CalCalendarMBS) as CalTaskMBS()

MBS MacFrameworks Plugin, Plugin Version: 11.2, Platform: macOS, Targets: Desktop only.

Function: This method returns an array of all the CalTasks which match the condition.
See also:

- 23.5.26 TasksCompletedSince(completedSince as date) as CalTaskMBS() 4868
- 23.5.28 TasksCompletedSince(completedSince as date, calendars() as CalCalendarMBS) as CalTaskMBS() 4868

23.5.28 TasksCompletedSince(completedSince as date, calendars() as CalCalendarMBS) as CalTaskMBS()

MBS MacFrameworks Plugin, Plugin Version: 11.2, Platform: macOS, Targets: Desktop only.

Function: This method returns an array of all the CalTasks which match the condition.
See also:

- 23.5.26 TasksCompletedSince(completedSince as date) as CalTaskMBS() 4868
- 23.5.27 TasksCompletedSince(completedSince as date, calendar as CalCalendarMBS) as CalTaskMBS() 4868

23.5.29 taskWithUID(UID as string) as CalTaskMBS

MBS MacFrameworks Plugin, Plugin Version: 7.7, Platform: macOS, Targets: Desktop only.

Function: Searches the task with the given unique ID.
Notes: Returns nil on any error.

23.5.30 UncompletedTasks as CalTaskMBS()

MBS MacFrameworks Plugin, Plugin Version: 11.2, Platform: macOS, Targets: Desktop only.

Function: This method returns an array of all the CalTasks which match the condition.
Example:

```
dim c as new CalCalendarStoreMBS

dim ta() as CalTaskMBS = c.UncompletedTasks

for each ct as CalTaskMBS in ta
msgbox ct.Title+EndOfLine+str(ct.priority)+EndOfLine+ct.dueDate.LongDate
next
```

Notes: This is the function which uses all calendars.
See also:

- 23.5.31 UncompletedTasks(calendar as CalCalendarMBS) as CalTaskMBS() 4869
- 23.5.32 UncompletedTasks(calendars() as CalCalendarMBS) as CalTaskMBS() 4869

23.5.31 UncompletedTasks(calendar as CalCalendarMBS) as CalTaskMBS()

MBS MacFrameworks Plugin, Plugin Version: 11.2, Platform: macOS, Targets: Desktop only.

Function: This method returns an array of all the CalTasks which match the condition.
See also:

- 23.5.30 UncompletedTasks as CalTaskMBS() 4869
- 23.5.32 UncompletedTasks(calendars() as CalCalendarMBS) as CalTaskMBS() 4869

23.5.32 UncompletedTasks(calendars() as CalCalendarMBS) as CalTaskMBS()

MBS MacFrameworks Plugin, Plugin Version: 11.2, Platform: macOS, Targets: Desktop only.

Function: This method returns an array of all the CalTasks which match the condition.
See also:

- 23.5.30 UncompletedTasks as CalTaskMBS() 4869
- 23.5.31 UncompletedTasks(calendar as CalCalendarMBS) as CalTaskMBS() 4869

23.5.33 UncompletedTasksDueBefore(dueDate as date) as CalTaskMBS()

MBS MacFrameworks Plugin, Plugin Version: 11.2, Platform: macOS, Targets: Desktop only.

Function: This method returns an array of all the CalTasks which match the condition.
Notes: This is the function which uses all calendars.
See also:

- 23.5.34 UncompletedTasksDueBefore(dueDate as date, calendar as CalCalendarMBS) as CalTaskMBS() 4870
- 23.5.35 UncompletedTasksDueBefore(dueDate as date, calendars() as CalCalendarMBS) as CalTaskMBS() 4870

23.5.34 UncompletedTasksDueBefore(dueDate as date, calendar as CalCalendarMBS) as CalTaskMBS()

MBS MacFrameworks Plugin, Plugin Version: 11.2, Platform: macOS, Targets: Desktop only.

Function: This method returns an array of all the CalTasks which match the condition.
See also:

- 23.5.33 UncompletedTasksDueBefore(dueDate as date) as CalTaskMBS() 4870
- 23.5.35 UncompletedTasksDueBefore(dueDate as date, calendars() as CalCalendarMBS) as CalTaskMBS() 4870

23.5.35 UncompletedTasksDueBefore(dueDate as date, calendars() as CalCalendarMBS) as CalTaskMBS()

MBS MacFrameworks Plugin, Plugin Version: 11.2, Platform: macOS, Targets: Desktop only.

Function: This method returns an array of all the CalTasks which match the condition.
See also:

- 23.5.33 UncompletedTasksDueBefore(dueDate as date) as CalTaskMBS() 4870
- 23.5.34 UncompletedTasksDueBefore(dueDate as date, calendar as CalCalendarMBS) as CalTaskMBS() 4870

23.5.36 Properties

23.5.37 Handle as Integer

MBS MacFrameworks Plugin, Plugin Version: 7.7, Platform: macOS, Targets: Desktop only.

Function: The internal used CalCalendarStore reference.
Notes: (Read and Write property)

23.5.38 Events

23.5.39 CalendarsChanged(Externally as boolean, InsertedRecords() as string, UpdatedRecords() as string, DeletedRecords() as string)

MBS MacFrameworks Plugin, Plugin Version: 11.2, Platform: macOS, Targets: .

Function: The event being called when some calendars changed.
Notes:

The Calendar Store frameworks posts notifications when any application, including yours, makes changes to the user's calendar data.

Externally is true if this changes are not made by your application.

The three events give you the unique IDs of the calendars which have been inserted, updated or modified.

If all three arrays are nil/empty, that indicates everything has changed, and the client should refresh the calendar, event, and task information currently being used. Since this tends to be an expensive and inconvenient operation, it will only occur under unusual circumstances, such as when restoring from backup.

23.5.40 EventsChanged(Externally as boolean, InsertedRecords() as string, UpdatedRecords() as string, DeletedRecords() as string)

MBS MacFrameworks Plugin, Plugin Version: 11.2, Platform: macOS, Targets: .

Function: The event being called when some events changed.
Notes:

The Calendar Store frameworks posts notifications when any application, including yours, makes changes to the user's calendar data.

Externally is true if this changes are not made by your application.

The three events give you the unique IDs of the events which have been inserted, updated or modified.

If all three arrays are nil/empty, that indicates everything has changed, and the client should refresh the calendar, event, and task information currently being used. Since this tends to be an expensive and inconvenient operation, it will only occur under unusual circumstances, such as when restoring from backup.

23.5.41 TasksChanged(Externally as boolean, InsertedRecords() as string, UpdatedRecords() as string, DeletedRecords() as string)

MBS MacFrameworks Plugin, Plugin Version: 11.2, Platform: macOS, Targets: .

Function: The event being called when some tasks changed.
Notes:

The Calendar Store frameworks posts notifications when any application, including yours, makes changes to the user's calendar data.

Externally is true if this changes are not made by your application.

The three events give you the unique IDs of the tasks which have been inserted, updated or modified.

If all three arrays are nil/empty, that indicates everything has changed, and the client should refresh the calendar, event, and task information currently being used. Since this tends to be an expensive and inconvenient operation, it will only occur under unusual circumstances, such as when restoring from backup.

23.5.42 Constants

23.5.43 CalSpanAllEvents=2

MBS MacFrameworks Plugin, Plugin Version: 7.7.

Function: One of the Calendar Span constants.

23.5.44 CalSpanFutureEvents=1

MBS MacFrameworks Plugin, Plugin Version: 7.7.

Function: One of the Calendar Span constants.

23.5.45 CalSpanThisEvent=0

MBS MacFrameworks Plugin, Plugin Version: 7.7.

Function: One of the Calendar Span constants.

23.6 class CalEventMBS

23.6.1 class CalEventMBS

MBS MacFrameworks Plugin, Plugin Version: 7.7, Platform: macOS, Targets: Desktop only.

Function: The class to handle events in iCal.
Example:

```
// start a connection to the calendar database
dim s as new CalCalendarStoreMBS

// needed for the error details
dim e as NSErrorMBS

// create a new event
dim c as new CalEventMBS

// set properties
dim calendars() as CalCalendarMBS = s.calendars
c.Title="new Event"
c.startDate=new date
c.calendar=calendars(0) // add to first calendar

dim d as new date
d.hour=d.hour+1
c.endDate=d

// save event
call s.saveEvent(c,s.CalSpanAllEvents, e)
if e<>nil then
MsgBox e.localizedDescription
else
MsgBox "New event was created."
end if
```

Deprecated: This item is deprecated and should no longer be used. You can use EKEventMBS instead.
Notes:

Requires Mac OS X 10.5 to work.
Subclass of the CalCalendarItemMBS class.

23.6.2 Blog Entries

- MBS Xojo Plugins, version 19.6pr4

- MBS Xojo Plugins, version 19.4pr7

23.6.3 Blog Entries

- MBS Xojo Plugins, version 19.6pr4
- MBS Xojo Plugins, version 19.4pr7

23.6.4 Methods

23.6.5 attendees as CalAttendeeMBS()

MBS MacFrameworks Plugin, Plugin Version: 7.7, Platform: macOS, Targets: Desktop only.

Function: The attendees for this event.
Notes: It is not possible to modify an event's attendees in Mac OS X 10.5.

23.6.6 Constructor

MBS MacFrameworks Plugin, Plugin Version: 7.7, Platform: macOS, Targets: Desktop only.

Function: The constructor to which creates a new event.
Example:

```
// start a connection to the calendar database
dim s as new CalCalendarStoreMBS

// needed for the error details
dim e as NSErrorMBS

// create a new event
dim c as new CalEventMBS

// set properties
dim calendars() as CalCalendarMBS = s.calendars
c.Title="new Event"
c.startDate=new date
c.calendar=calendars(0) // add to first calendar

dim d as new date
d.hour=d.hour+1
c.endDate=d

// save event
call s.saveEvent(c,s.CalSpanAllEvents, e)
```

```
if e<>nil then
MsgBox e.localizedDescription
else
MsgBox "New event was created."
end if
```

Notes: The calendar property must be set before calling saveTask on a new task.

23.6.7 setEndDate(d as date, tz as NSTimeZoneMBS)

MBS MacFrameworks Plugin, Plugin Version: 19.4, Platform: macOS, Targets: Desktop only.

Function: Sets the end date with given time zone.
Example:

```
Dim d As new date
Dim tz As NSTimeZoneMBS = NSTimeZoneMBS.localTimeZone
Dim e As New CalEventMBS

e.setEndDate d, tz
```

Notes: The client is responsible for making sure they never attempt to save an event with a start date that occurs after the endDate, or an endDate that occurs before the startDate. Calling saveEvent: on an improperly configured event will fail.

23.6.8 setStartDate(d as date, tz as NSTimeZoneMBS)

MBS MacFrameworks Plugin, Plugin Version: 19.4, Platform: macOS, Targets: Desktop only.

Function: Sets the start date with given time zone.
Example:

```
Dim Today As New date

Dim cal As New CalCalendarStoreMBS
Dim e As New CalEventMBS
Dim error As NSErrorMBS

Dim sDate As New Date
Dim eDate As New Date

sDate.Year=Today.Year
```

```
sDate.Month=Today.Month
sDate.Day=Today.Day
sDate.Hour=8
sDate.Minute=0
sDate.Second=0

eDate.Year=Today.Year
eDate.Month=Today.Month
eDate.Day=Today.Day
eDate.Hour=8
eDate.Minute=15
eDate.Second=0


Dim tz As NSTimeZoneMBS = NSTimeZoneMBS.systemTimeZone
e.setStartDate(sDate, tz)
e.setEndDate(eDate, tz)
e.Title = "Hello World"
e.calendar = cal.calendarWithTitle("Private") // put valid calendar name here

If cal.saveEvent(e,cal.CalSpanAllEvents,error) Then
'MainWindow.NotePlayer1.Instrument=Globals.RDV_SOUND
'MainWindow.NotePlayer1.PlayNote(60,60)
MsgBox "OK"
Else
MsgBox "Failed: "+error.localizedDescription
End If
```

Notes: The client is responsible for making sure they never attempt to save an event with a start date that occurs after the endDate, or an endDate that occurs before the startDate. Calling saveEvent: on an improperly configured event will fail.

23.6.9 Properties

23.6.10 endDate as date

MBS MacFrameworks Plugin, Plugin Version: 7.7, Platform: macOS, Targets: Desktop only.

Function: The end date.
Example:

```
dim e as CalEventMBS
msgbox e.endDate.longdate+" "+e.endDate.longtime
```

Notes:

The client is responsible for making sure they never attempt to save an event with a start date that occurs after the endDate, or an endDate that occurs before the startDate. Calling saveEvent: on an improperly configured event will fail.
(Read and Write property)

23.6.11 isAllDay as boolean

MBS MacFrameworks Plugin, Plugin Version: 7.7, Platform: macOS, Targets: Desktop only.

Function: Whether this event is all day.
Notes:

True for all day events.
(Read and Write property)

23.6.12 isDetached as boolean

MBS MacFrameworks Plugin, Plugin Version: 7.7, Platform: macOS, Targets: Desktop only.

Function: Whether this event is detached.
Notes:

These properties are only meaningful for CalEvents which are instances of a repeating event.

If this CalEvent is an instance of a repeating event, and an attribute of this CalEvent has been changed to from the default value generated by the repeating event, isDetached will return true. If the CalEvent is unchanged from its default state, or is not a repeating event, isDetached returns false.
(Read only property)

23.6.13 location as string

MBS MacFrameworks Plugin, Plugin Version: 7.7, Platform: macOS, Targets: Desktop only.

Function: The location of this event.
Example:

```
dim c as new CalCalendarStoreMBS

// set the date range where we look for event
dim sd as new date(2016,6,7,0,0,0)
dim ed as new date(2016,6,7,23,59,59)
```

```
// look for an event on that date
dim a() as CalEventMBS = c.events(sd,ed, c.calendars)
dim e as CalEventMBS = a(1)

// show location
MsgBox e.location

// change it
e.location = "Hamburg"

// check again
MsgBox e.location

// Save
dim error as NSErrorMBS
dim ok as Boolean = c.saveEvent(e, c.CalSpanThisEvent, error)

if ok then
MsgBox "OK"
elseif error <>nil then
MsgBox error.LocalizedDescription
else
MsgBox "Failed."
end if
```

Notes: (Read and Write property)

23.6.14 occurrence as date

MBS MacFrameworks Plugin, Plugin Version: 7.7, Platform: macOS, Targets: Desktop only.

Function: The ocurrences of this event.
Notes:

These properties are only meaningful for CalEvents which are instances of a repeating event.

Returns the occurrence date of a CalEvent. Since all instances of a repeating event have the same UID, we need another way to differentiate between those CalEvents. This method returns the NSDate on which this event was originally scheduled to occur. This value will remain the same even if the event has been detached and its start date has changed. For CalEvents not part of a repeating pattern, this method will return the same value as startDate.
(Read only property)

23.6.15 recurrenceRule as CalRecurrenceRuleMBS

MBS MacFrameworks Plugin, Plugin Version: 8.4, Platform: macOS, Targets: Desktop only.

Function: The recurrence rule for this event.
Example:

```
// create a recurrence event:

dim c as new CalCalendarStoreMBS
dim e as new CalEventMBS
dim error as NSErrorMBS
dim s as string
dim ed as new date
dim rule as CalRecurrenceRuleMBS
dim rend as CalRecurrenceEndMBS

ed.day=21
ed.Month=7
ed.Year=2008

e.endDate=ed

dim sd as new date

sd.day=18
sd.Month=7
sd.Year=2008

e.startDate=sd
e.isAllDay=true
e.location="Example Location"

rule=CalRecurrenceRuleMBS.initYearlyRecurrence(1,nil)

dim calendars() as CalCalendarMBS = c.calendars
e.Title="Example Title"
e.calendar=calendars(0) // pick first calendar
e.notes="Example Notes"
e.URL="http://www.monkeybreadsoftware.de"
e.recurrenceRule=rule


if c.saveEvent(e, c.CalSpanAllEvents, error) then
if error<>Nil then s=error.localizedDescription
MsgBox "OK"+EndOfLine+s
else
if error<>Nil then s=error.localizedDescription
MsgBox "Failed"+EndOfLine+s
```

```
end if
```

Notes:

Set to nil to remove recurrence rule.
(Read and Write property)

23.6.16 startDate as date

MBS MacFrameworks Plugin, Plugin Version: 7.7, Platform: macOS, Targets: Desktop only.

Function: The start date.
Example:

```
dim e as CalEventMBS
msgbox e.startDate.longdate+" "+e.startDate.longtime
```

Notes:

The client is responsible for making sure they never attempt to save an event with a start date that occurs after the endDate, or an endDate that occurs before the startDate. Calling saveEvent: on an improperly configured event will fail.
(Read and Write property)

23.7 class CalNthWeekDayMBS

23.7.1 class CalNthWeekDayMBS

MBS MacFrameworks Plugin, Plugin Version: 7.7, Platform: macOS, Targets: Desktop only.

Function: CalNthWeekDay specifies the nth instance of a particular day of the week, such as the third Tuesday of every month.
Deprecated: This item is deprecated and should no longer be used. You can use EKRecurrenceDayOfWeekMBS instead. **Notes:**

Requires Mac OS X 10.5 to work.
This is an abstract class. You can't create an instance, but you can get one from various plugin functions.

23.7.2 Methods

23.7.3 Constructor

MBS MacFrameworks Plugin, Plugin Version: 13.1, Platform: macOS, Targets: Desktop only.

Function: The private constructor.

23.7.4 Properties

23.7.5 dayOfTheWeek as Integer

MBS MacFrameworks Plugin, Plugin Version: 7.7, Platform: macOS, Targets: Desktop only.

Function: The day of the week.
Notes:

Valid values for dayOfTheWeek are integers 1-7, which correspond to days of the week with Sunday = 1.
(Read only property)

23.7.6 weekNumber as Integer

MBS MacFrameworks Plugin, Plugin Version: 7.7, Platform: macOS, Targets: Desktop only.

Function: The week number.
Notes:

Valid values for weekNumber portion are 1, 2, 3, 4, or -1, where a value of -1 indicates the last week.
(Read only property)

23.8 class CalRecurrenceEndMBS

23.8.1 class CalRecurrenceEndMBS

MBS MacFrameworks Plugin, Plugin Version: 7.7, Platform: macOS, Targets: Desktop only.

Function: The class to specify the end of a recurring calendar event.
Deprecated: This item is deprecated and should no longer be used. You can use EKRecurrenceEndMBS instead. **Notes:**

CalRecurrenceEnd is an attribute of CalRecurrenceRule that defines how long the recurrence is scheduled to repeat.

The recurrence can be defined either with an integer that indicates the total number times it repeats, or with a date, after which it no longer repeats. An event which is set to never end should have its CalRecurrenceEnd set to nil.

If the end of the pattern is defines with a date, the client must pass a valid date, nil cannot be passed. If the end of the pattern is defined as terms of a number of occurrences, the occurrenceCount passed to the initializer must be positive, it cannot be 0. If the client attempts to initialize a CalRecurrenceEnd with a nil date or OccurrenceCount of 0, an exception is raised.

A CalRecurrenceEnd initialized with an end date will return 0 for occurrenceCount. One initialized with a number of occurrences will return nil for its endDate.

Requires Mac OS X 10.5 to work.

23.8.2 Methods

23.8.3 Constructor(endDate as date)

MBS MacFrameworks Plugin, Plugin Version: 7.7, Platform: macOS, Targets: Desktop only.

Function: The constructor for a new recurrence end based on an end date.
See also:

- 23.8.4 Constructor(occurrenceCount as Integer) 4884

23.8.4 Constructor(occurrenceCount as Integer)

MBS MacFrameworks Plugin, Plugin Version: 7.7, Platform: macOS, Targets: Desktop only.

Function: The constructor for a new recurrence end based on an occurrence count.
See also:

- 23.8.3 Constructor(endDate as date) 4884

23.8.5 Properties

23.8.6 endDate as date

MBS MacFrameworks Plugin, Plugin Version: 7.7, Platform: macOS, Targets: Desktop only.

Function: The end date.
Notes:

This property is read only.
(Read only property)

23.8.7 occurrenceCount as Integer

MBS MacFrameworks Plugin, Plugin Version: 7.7, Platform: macOS, Targets: Desktop only.

Function: The occurrence count.
Notes:

This property is read only.
(Read only property)

23.8.8 usesEndDate as boolean

MBS MacFrameworks Plugin, Plugin Version: 7.7, Platform: macOS, Targets: Desktop only.

Function: Whether the end date is used.
Notes:

This property is read only.
(Read only property)

23.9 class CalRecurrenceRuleMBS

23.9.1 class CalRecurrenceRuleMBS

MBS MacFrameworks Plugin, Plugin Version: 7.7, Platform: macOS, Targets: Desktop only.

Function: The class for the recurrence rules.
Example:

```
// start a connection to the calendar database
dim s as new CalCalendarStoreMBS

// needed for the error details
dim e as NSErrorMBS

dim r as CalRecurrenceRuleMBS = CalRecurrenceRuleMBS.initYearlyRecurrence(1, nil) // repeat every
year without end

dim a as new CalAlarmMBS // add alarm
a.action = a.CalAlarmActionDisplay
a.relativeTrigger = -3600*24 // 24 Hours before

// create a new calendar
dim c as new CalEventMBS

dim d as new date(2011, 04, 20) // the date

// set properties
dim calendars() as CalCalendarMBS = s.calendars
c.Title="Test Birthday"
c.startDate=d
c.recurrenceRule = r
c.calendar=calendars(1) // add to second calendar
c.addAlarm(a)
c.endDate = d
c.isAllDay = true

// save event
call s.saveEvent(c,s.CalSpanAllEvents, e)
if e<>nil then
MsgBox e.localizedDescription
else
MsgBox "New event was created."
end if
```

Deprecated: This item is deprecated and should no longer be used. You can use EKRecurrenceRuleMBS

instead. **Notes:**

Requires Mac OS X 10.5 to work.
This is an abstract class. You can't create an instance, but you can get one from various plugin functions.

23.9.2 Methods

23.9.3 Constructor

MBS MacFrameworks Plugin, Plugin Version: 13.1, Platform: macOS, Targets: Desktop only.

Function: The private constructor.

23.9.4 daysOfTheMonth as Integer()

MBS MacFrameworks Plugin, Plugin Version: 11.2, Platform: macOS, Targets: Desktop only.

Function: This property can be accessed as an array containing one or more integers corresponding to the days of the month the event recurs.
Notes:

This property is valid for rules whose CalRecurrenceType is CalMonthlyRecurrence, and that were initialized with one or more specific days of the month (not with a day of the week and week of the month).

For all other CalRecurrenceRules, this property is empty.

23.9.5 daysOfTheWeek as Integer()

MBS MacFrameworks Plugin, Plugin Version: 11.2, Platform: macOS, Targets: Desktop only.

Function: This property can be accessed as an array containing one or more integers corresponding to the days of the week the event recurs.
Notes: This property is valid for rules whose CalRecurrenceType is CalWeeklyRecurrence. For all other CalRecurrenceRules, this property is empty.

23.9.6 initDailyRecurrence(interval as Integer, RecurrenceEnd as CalRecurrenceEndMBS) as CalRecurrenceRuleMBS

MBS MacFrameworks Plugin, Plugin Version: 7.7, Platform: macOS, Targets: Desktop only.

Function: Daily Recurrence initializer.
Notes: Two parameters are included in every CalRecurrenceRule initializer. The first is the interval, which is described above and indicates how many CalRecurrenceTypes make up the period of the recurrence (every week, every other week, etc.). The second is a CalRecurrenceEnd, which describes when the CalRecurrenceRule ends. If valid values for these two parameters are not included, nil is returned. There are simple initializers for each CalRecurrenceType which take only these two parameters.

23.9.7 initMonthlyRecurrence(interval as Integer, DayOfTheWeek as Integer, WeekOfTheMonth as Integer, RecurrenceEnd as CalRecurrenceEndMBS) as CalRecurrenceRuleMBS

MBS MacFrameworks Plugin, Plugin Version: 7.7, Platform: macOS, Targets: Desktop only.

Function: Monthly Recurrence initializer.
Notes:

This initializer allows the client to specify a repeating monthly pattern in terms of a day of the week and a week of the month that the even repeats. An example is an event that recurs the first Monday of every month.

Two parameters are included in every CalRecurrenceRule initializer. The first is the interval, which is described above and indicates how many CalRecurrenceTypes make up the period of the recurrence (every week, every other week, etc.). The second is a CalRecurrenceEnd, which describes when the CalRecurrenceRule ends. If valid values for these two parameters are not included, nil is returned. There are simple initializers for each CalRecurrenceType which take only these two parameters.

Valid values for days of the week are integers 1-7, which correspond to days of the week with Sunday = 1.
Valid values for weeks of the month are integers 1-4 and -1, which is used to indicate the last week of the month.
See also:

- 23.9.8 initMonthlyRecurrence(interval as Integer, DaysOfTheMonth() as Integer, RecurrenceEnd as CalRecurrenceEndMBS) as CalRecurrenceRuleMBS 4888
- 23.9.9 initMonthlyRecurrence(interval as Integer, RecurrenceEnd as CalRecurrenceEndMBS) as CalRecurrenceRuleMBS 4889

23.9.8 initMonthlyRecurrence(interval as Integer, DaysOfTheMonth() as Integer, RecurrenceEnd as CalRecurrenceEndMBS) as CalRecurrenceRuleMBS

MBS MacFrameworks Plugin, Plugin Version: 7.7, Platform: macOS, Targets: Desktop only.

Function: Monthly Recurrence initializer.
Notes:

This initializer allows the client to specify multiple days of the month that an event will recur. This method

should be used to initialize events that occur more than once a month, in a set monthly pattern.

Two parameters are included in every CalRecurrenceRule initializer. The first is the interval, which is described above and indicates how many CalRecurrenceTypes make up the period of the recurrence (every week, every other week, etc.). The second is a CalRecurrenceEnd, which describes when the CalRecurrenceRule ends. If valid values for these two parameters are not included, nil is returned. There are simple initializers for each CalRecurrenceType which take only these two parameters.

Valid values for days of the month are integers 1-31.
See also:

- 23.9.7 initMonthlyRecurrence(interval as Integer, DayOfTheWeek as Integer, WeekOfTheMonth as Integer, RecurrenceEnd as CalRecurrenceEndMBS) as CalRecurrenceRuleMBS 4888
- 23.9.9 initMonthlyRecurrence(interval as Integer, RecurrenceEnd as CalRecurrenceEndMBS) as CalRecurrenceRuleMBS 4889

23.9.9 initMonthlyRecurrence(interval as Integer, RecurrenceEnd as CalRecurrenceEndMBS) as CalRecurrenceRuleMBS

MBS MacFrameworks Plugin, Plugin Version: 7.7, Platform: macOS, Targets: Desktop only.

Function: Monthly Recurrence initializer.
Notes: Two parameters are included in every CalRecurrenceRule initializer. The first is the interval, which is described above and indicates how many CalRecurrenceTypes make up the period of the recurrence (every week, every other week, etc.). The second is a CalRecurrenceEnd, which describes when the CalRecurrenceRule ends. If valid values for these two parameters are not included, nil is returned. There are simple initializers for each CalRecurrenceType which take only these two parameters.
See also:

- 23.9.7 initMonthlyRecurrence(interval as Integer, DayOfTheWeek as Integer, WeekOfTheMonth as Integer, RecurrenceEnd as CalRecurrenceEndMBS) as CalRecurrenceRuleMBS 4888
- 23.9.8 initMonthlyRecurrence(interval as Integer, DaysOfTheMonth() as Integer, RecurrenceEnd as CalRecurrenceEndMBS) as CalRecurrenceRuleMBS 4888

23.9.10 initWeeklyRecurrence(interval as Integer, DaysOfTheWeek() as Integer, RecurrenceEnd as CalRecurrenceEndMBS) as CalRecurrenceRuleMBS

MBS MacFrameworks Plugin, Plugin Version: 7.7, Platform: macOS, Targets: Desktop only.

Function: Weekly Recurrence initializers.
Notes:

This initializer allows the client to specify multiple days of the week that an event will recur. This initializer should be used to initialize events that occur more than once a week, in a set weekly pattern.

Two parameters are included in every CalRecurrenceRule initializer. The first is the interval, which is described above and indicates how many CalRecurrenceTypes make up the period of the recurrence (every week, every other week, etc.). The second is a CalRecurrenceEnd, which describes when the CalRecurrenceRule ends. If valid values for these two parameters are not included, nil is returned. There are simple initializers for each CalRecurrenceType which take only these two parameters.

Valid values for days of the week are integers 1-7, which correspond to days of the week with Sunday = 1.
See also:

- 23.9.11 initWeeklyRecurrence(interval as Integer, RecurrenceEnd as CalRecurrenceEndMBS) as CalRecurrenceRuleMBS 4890

23.9.11 initWeeklyRecurrence(interval as Integer, RecurrenceEnd as CalRecurrenceEndMBS) as CalRecurrenceRuleMBS

MBS MacFrameworks Plugin, Plugin Version: 7.7, Platform: macOS, Targets: Desktop only.

Function: Weekly Recurrence initializers.
Notes: Two parameters are included in every CalRecurrenceRule initializer. The first is the interval, which is described above and indicates how many CalRecurrenceTypes make up the period of the recurrence (every week, every other week, etc.). The second is a CalRecurrenceEnd, which describes when the CalRecurrenceRule ends. If valid values for these two parameters are not included, nil is returned. There are simple initializers for each CalRecurrenceType which take only these two parameters.
See also:

- 23.9.10 initWeeklyRecurrence(interval as Integer, DaysOfTheWeek() as Integer, RecurrenceEnd as CalRecurrenceEndMBS) as CalRecurrenceRuleMBS 4889

23.9.12 initYearlyRecurrence(interval as Integer, DayOfTheWeek as Integer, WeekOfTheMonth as Integer, MonthsOfTheYear() as Integer, RecurrenceEnd as CalRecurrenceEndMBS) as CalRecurrenceRuleMBS

MBS MacFrameworks Plugin, Plugin Version: 7.7, Platform: macOS, Targets: Desktop only.

Function: Yearly Recurrence initializer.
Notes:

This initializer allows the client to specify multiple months of the year that an event will recur. This method should be used to initialize events that recur on the same day of the week, in the same week of a month, of possibly more than one month a year, in a set yearly pattern. An example is an event that occurs every year on the last Friday of sixth and twelfth months.

Two parameters are included in every CalRecurrenceRule initializer. The first is the interval, which is described above and indicates how many CalRecurrenceTypes make up the period of the recurrence (every

week, every other week, etc.). The second is a CalRecurrenceEnd, which describes when the CalRecurrenceRule ends. If valid values for these two parameters are not included, nil is returned. There are simple initializers for each CalRecurrenceType which take only these two parameters.

Valid values for days of the week are integers 1-7, which correspond to days of the week with Sunday = 1.
Valid values for weeks of the month are integers 1-4 and -1, which is used to indicate the last week of the month.
Valid values for months of the year are integers 1-12, which correspond to months of the year with January = 1.
See also:

- 23.9.13 initYearlyRecurrence(interval as Integer, MonthsOfTheYear() as Integer, RecurrenceEnd as CalRecurrenceEndMBS) as CalRecurrenceRuleMBS 4891
- 23.9.14 initYearlyRecurrence(interval as Integer, RecurrenceEnd as CalRecurrenceEndMBS) as CalRecurrenceRuleMBS 4892

23.9.13 initYearlyRecurrence(interval as Integer, MonthsOfTheYear() as Integer, RecurrenceEnd as CalRecurrenceEndMBS) as CalRecurrenceRuleMBS

MBS MacFrameworks Plugin, Plugin Version: 7.7, Platform: macOS, Targets: Desktop only.

Function: Yearly Recurrence initializer.
Notes:

This initializer allows the client to specify multiple months of the year that an event will recur. This method should be used to initialize events that occur on the same date, in more than month a year, in a set monthly pattern. An example is an event that occurs every year on the first day of the first and seventh months.

Two parameters are included in every CalRecurrenceRule initializer. The first is the interval, which is described above and indicates how many CalRecurrenceTypes make up the period of the recurrence (every week, every other week, etc.). The second is a CalRecurrenceEnd, which describes when the CalRecurrenceRule ends. If valid values for these two parameters are not included, nil is returned. There are simple initializers for each CalRecurrenceType which take only these two parameters.

Valid values for months of the year are integers 1-12, which correspond to months of the year with January = 1.
See also:

- 23.9.12 initYearlyRecurrence(interval as Integer, DayOfTheWeek as Integer, WeekOfTheMonth as Integer, MonthsOfTheYear() as Integer, RecurrenceEnd as CalRecurrenceEndMBS) as CalRecurrenceRuleMBS 4890
- 23.9.14 initYearlyRecurrence(interval as Integer, RecurrenceEnd as CalRecurrenceEndMBS) as CalRecurrenceRuleMBS 4892

23.9.14 initYearlyRecurrence(interval as Integer, RecurrenceEnd as CalRecurrenceEndMBS) as CalRecurrenceRuleMBS

MBS MacFrameworks Plugin, Plugin Version: 7.7, Platform: macOS, Targets: Desktop only.

Function: Yearly Recurrence initializer.
Example:

```
// create a recurrence event:

dim c as new CalCalendarStoreMBS
dim e as new CalEventMBS
dim error as NSErrorMBS
dim s as string
dim ed as new date
dim rule as CalRecurrenceRuleMBS
dim rend as CalRecurrenceEndMBS

ed.day=21
ed.Month=7
ed.Year=2008

e.endDate=ed

dim sd as new date

sd.day=18
sd.Month=7
sd.Year=2008

e.startDate=sd
e.isAllDay=true
e.location="Example Location"

rule=CalRecurrenceRuleMBS.initYearlyRecurrence(1,nil)

dim calendars() as CalCalendarMBS = c.calendars
e.Title="Example Title"
e.calendar=calendars(0) // pick first calendar
e.notes="Example Notes"
e.URL="http://www.monkeybreadsoftware.de"
e.recurrenceRule=rule


if c.saveEvent(e, c.CalSpanAllEvents, error) then
if error<>Nil then s=error.localizedDescription
MsgBox "OK"+EndOfLine+s
else
```

```
if error<>Nil then s=error.localizedDescription
MsgBox "Failed"+EndOfLine+s
end if
```

Notes: Two parameters are included in every CalRecurrenceRule initializer. The first is the interval, which is described above and indicates how many CalRecurrenceTypes make up the period of the recurrence (every week, every other week, etc.). The second is a CalRecurrenceEnd, which describes when the CalRecurrenceRule ends. If valid values for these two parameters are not included, nil is returned. There are simple initializers for each CalRecurrenceType which take only these two parameters.
See also:

- 23.9.12 initYearlyRecurrence(interval as Integer, DayOfTheWeek as Integer, WeekOfTheMonth as Integer, MonthsOfTheYear() as Integer, RecurrenceEnd as CalRecurrenceEndMBS) as CalRecurrenceRuleMBS 4890
- 23.9.13 initYearlyRecurrence(interval as Integer, MonthsOfTheYear() as Integer, RecurrenceEnd as CalRecurrenceEndMBS) as CalRecurrenceRuleMBS 4891

23.9.15 monthsOfTheYear as Integer()

MBS MacFrameworks Plugin, Plugin Version: 11.2, Platform: macOS, Targets: Desktop only.

Function: This property can be accessed as an array containing one or more integer corresponding to the months of the year the event recurs.
Notes: This property is valid for rules whose CalRecurrenceType is CalYearlyRecurrence. For all other CalRecurrenceRules, this property is empty.

23.9.16 nthWeekDaysOfTheMonth as CalNthWeekDayMBS()

MBS MacFrameworks Plugin, Plugin Version: 11.2, Platform: macOS, Targets: Desktop only.

Function: This property can be accessed as an array containing exactly one CalNthWeekDay corresponding to the week of the month the event recurs.
Notes: This property is valid for rules whose CalRecurrenceType is CalMonthlyRecurrence or CalYearlyRecurrence, and that were initialized with a day of the week and week of the month. For all other CalRecurrenceRules, this property is empty.

23.9.17 Properties

23.9.18 firstDayOfTheWeek as Integer

MBS MacFrameworks Plugin, Plugin Version: 7.7, Platform: macOS, Targets: Desktop only.

Function: The first day of the week.
Notes:

Recurrence patterns can specify which day of the week should be treated as the first day. Possible values for this property are integers 0 and 1-7, which correspond to days of the week with Sunday = 1. Zero indicates that the property is not set for this recurrence. he first day of the week only affects the way the recurrence is expanded for weekly recurrence patterns with an interval greater than 1. For those types of recurrence patterns, the CalendarStore framework will set firstDayOfTheWeek to be 2 (Monday). In all other cases, this property will be set to zero. The iCalendar spec stipulates that the default value is Monday if this property is not set.
(Read only property)

23.9.19 Handle as Integer

MBS MacFrameworks Plugin, Plugin Version: 7.7, Platform: macOS, Targets: Desktop only.

Function: The internal used CalRecurrenceRule reference.
Notes: (Read and Write property)

23.9.20 recurrenceEnd as CalRecurrenceEndMBS

MBS MacFrameworks Plugin, Plugin Version: 7.7, Platform: macOS, Targets: Desktop only.

Function: This property defines when the the repeating event is scheduled to end.
Notes:

The end date can be specified by a number of occurrences, or with an end date.
Value can be nil.
This is a read only property.
(Read only property)

23.9.21 recurrenceInterval as Integer

MBS MacFrameworks Plugin, Plugin Version: 7.7, Platform: macOS, Targets: Desktop only.

Function: Specifies how often the rule repeats over the given recurrence type.
Notes:

An interval of 1 indicates that the event repeats every time unit, while an interval of 2 indicates that the repetition occurs in every other unit, etc.

This is a read only property.
(Read only property)

23.9.22 recurrenceType as Integer

MBS MacFrameworks Plugin, Plugin Version: 7.7, Platform: macOS, Targets: Desktop only.

Function: This property designates the unit of time used to describe the recurrence pattern.
Notes:

CalRecurrenceType designates the unit of time used to describe the recurrence. It has four possible values, which correspond to recurrence rules that are defined in terms of days, weeks, months, and years.

The interval of a CalRecurrenceRule is an Integer which specifies how often the recurrence rule repeats over the unit of time described by the CalRecurrenceType. For example, if the CalRecurrenceType is CalWeeklyRecurrence, then an interval of 1 means the pattern is repeated every week. A NSUInteger of 2 indicates it is repeated every other week, 3 means every third week, and so on. The Integer must be a positive integer; 0 is not a valid value, and nil will be returned if the client attempts to initialize a rule with a negative or zero interval.

Together, CalRecurrenceType and interval define how often the CalRecurrenceRule's pattern repeats.
This is a read only property.
(Read only property)

23.9.23 Constants

23.9.24 CalRecurrenceDaily=0

MBS MacFrameworks Plugin, Plugin Version: 7.7.

Function: One of the recurrence type constants.

23.9.25 CalRecurrenceMonthly=2

MBS MacFrameworks Plugin, Plugin Version: 7.7.

Function: One of the recurrence type constants.

23.9.26 CalRecurrenceWeekly=1

MBS MacFrameworks Plugin, Plugin Version: 7.7.

Function: One of the recurrence type constants.

23.9.27 CalRecurrenceYearly=3

MBS MacFrameworks Plugin, Plugin Version: 7.7.

Function: One of the recurrence type constants.

23.10 class CalTaskMBS

23.10.1 class CalTaskMBS

MBS MacFrameworks Plugin, Plugin Version: 7.7, Platform: macOS, Targets: Desktop only.

Function: The class for tasks in iCal.
Example:

```
dim calStore as new CalCalendarStoreMBS
dim err as NSErrorMBS ' needed for the error details
dim newTask as new CalTaskMBS ' create a new reminder

// find existign tasks
dim tasks() as CalTaskMBS = calStore.tasks

// set properties
newTask.Title="new reminder"
newTask.Priority=9
newTask.DueDate=new date
//

newTask.calendar = tasks(0).calendar ' add to first List of reminders

call calStore.saveTask(newTask,err) ' save reminder
if err<>nil then
MsgBox err.localizedDescription
else
MsgBox "New reminder was created."
end if
```

Deprecated: This item is deprecated and should no longer be used. You can use EKReminderMBS instead.
Notes:

Requires Mac OS X 10.5 to work.
Subclass of the CalCalendarItemMBS class.

23.10.2 Methods

23.10.3 Constructor

MBS MacFrameworks Plugin, Plugin Version: 7.7, Platform: macOS, Targets: Desktop only.

Function: The constructor to create a new empty task.
Example:

```
dim s as new CalCalendarStoreMBS
dim t as new CalTaskMBS
dim a() as CalCalendarMBS = s.calendars
dim d as new date

d.Month = d.Month + 1

t.calendar = a(0)
t.Title = "Test"
t.URL = "http://www.mbsplugins.de/"
t.priority = t.CalPriorityMedium
t.dueDate = d
t.notes = "just a test"
t.isCompleted = false

dim e as NSErrorMBS
if s.saveTask(t, e) then
MsgBox "saved"
else
MsgBox "failed to save"
end if
```

Notes: The calendar property must be set before calling saveTask on a new task.

23.10.4 Properties

23.10.5 completedDate as date

MBS MacFrameworks Plugin, Plugin Version: 7.7, Platform: macOS, Targets: Desktop only.

Function: The date the task was completed.
Notes:

The properties isCompleted and CompletedDate are inextricably linked. Setting isCompleted to be true, will set the completedDate to be now, and setting any completedDate will change isCompleted to be true. Similarly, setting isCompleted to be false will set the completedDate to be nil, and setting the completedDate changes isCompleted to false.
(Read and Write property)

23.10.6 dueDate as date

MBS MacFrameworks Plugin, Plugin Version: 7.7, Platform: macOS, Targets: Desktop only.

Function: The date the task is due.
Example:

```
dim c as new CalCalendarStoreMBS

dim i,count as Integer
dim ta() as CalTaskMBS
dim ct as CalTaskMBS

ta=c.UncompletedTasks
for each ct in ta
msgbox ct.Title+EndOfLine+str(ct.priority)+EndOfLine+ct.dueDate.LongDate
next
```

Notes: (Read and Write property)

23.10.7 isCompleted as Boolean

MBS MacFrameworks Plugin, Plugin Version: 7.7, Platform: macOS, Targets: Desktop only.

Function: Whether the task has been completed.
Notes:

The properties isCompleted and CompletedDate are inextricably linked. Setting isCompleted to be true, will set the completedDate to be now, and setting any completedDate will change isCompleted to be true. Similarly, setting isCompleted to be false will set the completedDate to be nil, and setting the completedDate changes isCompleted to false.
(Read and Write property)

23.10.8 priority as Integer

MBS MacFrameworks Plugin, Plugin Version: 7.7, Platform: macOS, Targets: Desktop only.

Function: The priority of this task.
Notes:

The iCalendar specification allows priority to be specified with an integer in the range of 0-9, with 0 representing an undefined priority, 1 the highest priority, and 9 the lowest priority. When a user sets the priority to high, medium or low in iCal saves the priority as 1, 5, or 9 respectively. Clients are encouraged to use these values when setting a task's priority, but is is possible to specify any integer value from 0 to 9. In iCal, a task with a priority in the range of 1-4 will show up as high priority, a task with a priority of 5 will be displayed as having medium priority, and 6-9 will be displayed as having a low priority.
(Read and Write property)

23.10.9 Constants

23.10.10 CalPriorityHigh=1

MBS MacFrameworks Plugin, Plugin Version: 7.7.

Function: One of the constants for the priority property.

23.10.11 CalPriorityLow=9

MBS MacFrameworks Plugin, Plugin Version: 7.7.

Function: One of the constants for the priority property.

23.10.12 CalPriorityMedium=5

MBS MacFrameworks Plugin, Plugin Version: 7.7.

Function: One of the constants for the priority property.

23.10.13 CalPriorityNone=0

MBS MacFrameworks Plugin, Plugin Version: 7.7.

Function: One of the constants for the priority property.

23.11 class EKAlarmMBS

23.11.1 class EKAlarmMBS

MBS Mac64bit Plugin, Plugin Version: 15.3, Platform: macOS, Targets: Desktop & iOS.

Function: An EKAlarm object represents an alarm in Event Kit.
Notes:

Use the alarmWithAbsoluteDate: and alarmWithRelativeOffset class methods to create an alarm and use the properties to set information about an alarm. In OS X Mountain Lion, you can specify an action to trigger when the alarm fires via the emailAddress, soundName, or url property.
Subclass of the EKObjectMBS class.

23.11.2 Blog Entries

- MBS Xojo Plugins, version 20.5pr6

23.11.3 Blog Entries

- MBS Xojo Plugins, version 20.5pr6

23.11.4 Methods

23.11.5 alarmWithAbsoluteDate(d as date) as EKAlarmMBS

MBS Mac64bit Plugin, Plugin Version: 15.3, Platform: macOS, Targets: Desktop only.

Function: Creates and returns an alarm with an absolute date.

23.11.6 alarmWithAbsoluteDateTime(d as dateTime) as EKAlarmMBS

MBS Mac64bit Plugin, Plugin Version: 20.5, Platform: macOS, Targets: Desktop & iOS.

Function: Creates and returns an alarm with an absolute date.

23.11.7 alarmWithRelativeOffset(offset as Double) as EKAlarmMBS

MBS Mac64bit Plugin, Plugin Version: 15.3, Platform: macOS, Targets: Desktop & iOS.

Function: Creates and returns an alarm with a relative offset.
Notes:

offset: The offset from the start of an event, at which the alarm fires.

Negative offset values fire before the start of the event, while positive values fire after the start.

23.11.8 Constructor(date as date)

MBS Mac64bit Plugin, Plugin Version: 15.3, Platform: macOS, Targets: Desktop only.

Function: Creates and returns an alarm with an absolute date.
See also:

- 23.11.9 Constructor(date as dateTime) 4902
- 23.11.10 Constructor(offset as Double) 4902

23.11.9 Constructor(date as dateTime)

MBS Mac64bit Plugin, Plugin Version: 20.5, Platform: macOS, Targets: Desktop & iOS.

Function: Creates and returns an alarm with an absolute date.
See also:

- 23.11.8 Constructor(date as date) 4902
- 23.11.10 Constructor(offset as Double) 4902

23.11.10 Constructor(offset as Double)

MBS Mac64bit Plugin, Plugin Version: 15.3, Platform: macOS, Targets: Desktop & iOS.

Function: Creates and returns an alarm with a relative offset.
Notes:

offset: The offset from the start of an event, at which the alarm fires.

Negative offset values fire before the start of the event, while positive values fire after the start.
See also:

- 23.11.8 Constructor(date as date) 4902
- 23.11.9 Constructor(date as dateTime) 4902

23.11.11 copy as EKAlarmMBS

MBS Mac64bit Plugin, Plugin Version: 15.3, Platform: macOS, Targets: Desktop & iOS.

Function: Creates a copy of an alarm.

23.11.12 Properties

23.11.13 absoluteDate as date

MBS Mac64bit Plugin, Plugin Version: 15.3, Platform: macOS, Targets: Desktop only.

Function: The absolute date for the alarm.
Notes:

If you set this property for a relative offset alarm, it loses the relative offset and becomes an absolute alarm.
(Read and Write property)

23.11.14 absoluteDateTime as DateTime

MBS Mac64bit Plugin, Plugin Version: 20.5, Platform: macOS, Targets: Desktop & iOS.

Function: The absolute date for the alarm.
Notes:

If you set this property for a relative offset alarm, it loses the relative offset and becomes an absolute alarm.
(Read and Write property)

23.11.15 emailAddress as String

MBS Mac64bit Plugin, Plugin Version: 15.3, Platform: macOS, Targets: Desktop only.

Function: The recipient of an email to send when the alarm triggers.
Notes:

Assigning this property a value will set the soundName and url properties to nil.
(Read and Write property)

23.11.16 proximity as Integer

MBS Mac64bit Plugin, Plugin Version: 15.3, Platform: macOS, Targets: Desktop & iOS.

Function: A value indicating how a location-based alarm is triggered.
Notes:

Alarms can be set to trigger when entering or exiting a location specified by structuredLocation. By default, alarms are not affected by location.
(Read and Write property)

23.11.17 relativeOffset as Double

MBS Mac64bit Plugin, Plugin Version: 15.3, Platform: macOS, Targets: Desktop & iOS.

Function: The offset from the start of an event, at which the alarm fires.
Notes:

If you set this value for an absolute alarm, it loses its absolute date and becomes a relative offset alarm.
(Read and Write property)

23.11.18 soundName as String

MBS Mac64bit Plugin, Plugin Version: 15.3, Platform: macOS, Targets: Desktop only.

Function: The name of the sound to play when the alarm triggers.
Notes:

The value of this property is the name of a system sound that can be used with the soundNamed class method to create an NSSound object. Assigning this property a value will set the emailAddress and url properties to nil.
(Read and Write property)

23.11.19 structuredLocation as EKStructuredLocationMBS

MBS Mac64bit Plugin, Plugin Version: 15.3, Platform: macOS, Targets: Desktop & iOS.

Function: The location to trigger an alarm.
Notes:

This property is used in conjunction with proximity to perform geofence-based triggering of reminders.
(Read and Write property)

23.11.20 type as Integer

MBS Mac64bit Plugin, Plugin Version: 15.3, Platform: macOS, Targets: Desktop only.

Function: The type of action to trigger when the alarm fires.
Notes:

To set the type of alarm, define one of emailAddress, soundName, or url.
(Read only property)

23.11.21 url as String

MBS Mac64bit Plugin, Plugin Version: 15.3, Platform: macOS, Targets: Desktop only.

Function: The URL to open when the alarm triggers.
Notes:

Assigning this property a value will set the emailAddress and soundName properties to nil.

Available in OS X v10.8 and later.
Deprecated in OS X v10.9.
(Read and Write property)

23.11.22 Constants

23.11.23 kProximityEnter = 1

MBS Mac64bit Plugin, Plugin Version: 15.3.

Function: A value indicating whether an alarm is triggered by entering or exiting a region.
Notes: The alarm is set to fire when entering a region.

23.11.24 kProximityLeave = 2

MBS Mac64bit Plugin, Plugin Version: 15.3.

Function: A value indicating whether an alarm is triggered by entering or exiting a region.
Notes: The alarm is set to fire when leaving a region.

23.11.25 kProximityNone = 0

MBS Mac64bit Plugin, Plugin Version: 15.3.

Function: A value indicating whether an alarm is triggered by entering or exiting a region.
Notes: The alarm has no proximity trigger.

23.11.26 kTypeAudio = 1

MBS Mac64bit Plugin, Plugin Version: 15.3.

Function: One of the possible values that can be read from the type property.
Notes: Play audio

23.11.27 kTypeDisplay = 0

MBS Mac64bit Plugin, Plugin Version: 15.3.

Function: One of the possible values that can be read from the type property.
Notes: Display alert

23.11.28 kTypeEmail = 3

MBS Mac64bit Plugin, Plugin Version: 15.3.

Function: One of the possible values that can be read from the type property.
Notes: Email

23.11.29 kTypeProcedure = 2

MBS Mac64bit Plugin, Plugin Version: 15.3.

Function: One of the possible values that can be read from the type property.
Notes: Procedure

23.12 class EKCalendarItemMBS

23.12.1 class EKCalendarItemMBS

MBS Mac64bit Plugin, Plugin Version: 15.3, Platform: macOS, Targets: Desktop & iOS.

Function: The class for a calendar item.
Notes:

The EKCalendarItem class is a an abstract superclass for calendar events and reminders. This class provides common properties and methods for accessing properties of calendar items such as the ability to set the calendar, title, and location as well as support for attaching notes, displaying attendees, setting multiple alarms, and specifying recurrence rules.
Subclass of the EKObjectMBS class.
This is a subclass of an abstract class. You can't create an instance, but you can get one from various plugin functions.

23.12.2 Methods

23.12.3 addAlarm(alarm as EKAlarmMBS)

MBS Mac64bit Plugin, Plugin Version: 15.3, Platform: macOS, Targets: Desktop & iOS.

Function: Adds an alarm to the receiver.

23.12.4 addRecurrenceRule(rule as EKRecurrenceRuleMBS)

MBS Mac64bit Plugin, Plugin Version: 15.3, Platform: macOS, Targets: Desktop & iOS.

Function: Adds a recurrence rule to the recurrence rule array.
Notes: The implementation only supports a single recurrence rule. Adding a recurrence rule replaces the single recurrence rule.

23.12.5 alarms as EKAlarmMBS()

MBS Mac64bit Plugin, Plugin Version: 15.3, Platform: macOS, Targets: Desktop & iOS.

Function: The alarms associated with the calendar item, as an array of EKAlarm objects.
Notes: This property is empty if the calendar item has no alarms.

23.12.6 attendees as EKParticipantMBS()

MBS Mac64bit Plugin, Plugin Version: 15.3, Platform: macOS, Targets: Desktop & iOS.

Function: The attendees associated with the calendar item, as an array of EKParticipant objects.
Notes: This property is read-only; it is not possible to add attendees with Event Kit. This property is nil if the calendar item has no attendees.

23.12.7 recurrenceRules as EKRecurrenceRuleMBS()

MBS Mac64bit Plugin, Plugin Version: 15.3, Platform: macOS, Targets: Desktop & iOS.

Function: The recurrence rules for the calendar item.
Notes: The implementation only supports a single recurrence rule.

23.12.8 removeAlarm(alarm as EKAlarmMBS)

MBS Mac64bit Plugin, Plugin Version: 15.3, Platform: macOS, Targets: Desktop & iOS.

Function: Removes an alarm from the calendar item.

23.12.9 removeRecurrenceRule(rule as EKRecurrenceRuleMBS)

MBS Mac64bit Plugin, Plugin Version: 15.3, Platform: macOS, Targets: Desktop & iOS.

Function: Removes a recurrence rule from the recurrence rule array.
Notes: The implementation only supports a single recurrence rule.

23.12.10 setAlarms(alarms() as EKAlarmMBS)

MBS Mac64bit Plugin, Plugin Version: 15.3, Platform: macOS, Targets: Desktop & iOS.

Function: Sets the alarms array.

23.12.11 setRecurrenceRules(rules() as EKRecurrenceRuleMBS)

MBS Mac64bit Plugin, Plugin Version: 15.3, Platform: macOS, Targets: Desktop & iOS.

Function: Sets the recurrences rules array.

23.12.12 Properties

23.12.13 calendar as EKCalendarMBS

MBS Mac64bit Plugin, Plugin Version: 15.3, Platform: macOS, Targets: Desktop & iOS.

Function: The calendar for the calendar item.
Notes: (Read and Write property)

23.12.14 calendarItemExternalIdentifier as String

MBS Mac64bit Plugin, Plugin Version: 15.3, Platform: macOS, Targets: Desktop & iOS.

Function: The calendar item's external identifier as provided by the calendar server.
Notes:

This identifier allows you to access the same event or reminder across multiple devices.

There are some cases where duplicate copies of a calendar item can exist in the same database:

- A calendar item was imported from an ICS file into multiple calendars
- An event was created in a calendar shared with the user and the user was also invited to the event
- The user is a delegate of a calendar that also has this event
- A subscribed calendar was added to multiple accounts

In such cases, you should choose between calendar items based on other factors, such as the calendar or source.

Recurring event identifiers are the same for all occurrences. If you wish to differentiate between occurrences, you may want to use the start date.

For Exchange servers, the identifier is different between iOS and OS X and different between devices for reminders.
(Read only property)

23.12.15 calendarItemIdentifier as String

MBS Mac64bit Plugin, Plugin Version: 15.3, Platform: macOS, Targets: Desktop & iOS.

Function: The calendar item's unique identifier.
Notes:

This property is set when the calendar item is created and can be used as a local identifier. Use calendarItemWithIdentifier to look up the item by this value.

A full sync with the calendar will lose this identifier. You should have a plan for dealing with a calendar whose identifier is no longer fetch-able by caching its other properties.
(Read only property)

23.12.16 creationDate as Date

MBS Mac64bit Plugin, Plugin Version: 15.3, Platform: macOS, Targets: Desktop only.

Function: The date that this calendar item was created.
Notes:

If nil, this property was not set or was synced in this state.
(Read only property)

23.12.17 creationDateTime as DateTime

MBS Mac64bit Plugin, Plugin Version: 20.5, Platform: macOS, Targets: Desktop & iOS.

Function: The date that this calendar item was created.
Notes:

If nil, this property was not set or was synced in this state.
(Read only property)

23.12.18 hasAlarms as Boolean

MBS Mac64bit Plugin, Plugin Version: 15.3, Platform: macOS, Targets: Desktop & iOS.

Function: A Boolean value that indicates whether the calendar item has alarms.
Notes:

If true, the calendar item has alarms; otherwise it does not.
(Read only property)

23.12.19 hasAttendees as Boolean

MBS Mac64bit Plugin, Plugin Version: 15.3, Platform: macOS, Targets: Desktop & iOS.

Function: A Boolean value that indicates whether the calendar item has attendees.
Notes:

If true, the calendar item has attendees; otherwise it does not.
(Read only property)

23.12.20 hasNotes as Boolean

MBS Mac64bit Plugin, Plugin Version: 15.3, Platform: macOS, Targets: Desktop & iOS.

Function: A Boolean value that indicates whether the calendar item has notes.
Notes:

If true, the calendar item has notes; otherwise it does not.
(Read only property)

23.12.21 hasRecurrenceRules as Boolean

MBS Mac64bit Plugin, Plugin Version: 15.3, Platform: macOS, Targets: Desktop & iOS.

Function: A Boolean value that indicates whether the calendar item has recurrence rules.
Notes:

If true, the calendar item has recurrence rules; otherwise it does not.

The implementation only supports a single recurrence rule. Adding a recurrence rule replaces the single recurrence rule.
(Read only property)

23.12.22 lastModifiedDate as Date

MBS Mac64bit Plugin, Plugin Version: 15.3, Platform: macOS, Targets: Desktop only.

Function: The date that the calendar item was last modified.
Notes: (Read only property)

23.12.23 lastModifiedDateTime as DateTime

MBS Mac64bit Plugin, Plugin Version: 20.5, Platform: macOS, Targets: Desktop & iOS.

Function: The date that the calendar item was last modified.
Notes: (Read only property)

23.12.24 location as String

MBS Mac64bit Plugin, Plugin Version: 15.3, Platform: macOS, Targets: Desktop & iOS.

Function: The location associated with the calendar item.
Notes:

This property is "" if the calendar item has no location.
(Read and Write property)

23.12.25 notes as String

MBS Mac64bit Plugin, Plugin Version: 15.3, Platform: macOS, Targets: Desktop & iOS.

Function: The notes associated with the calendar item.
Notes: (Read and Write property)

23.12.26 timeZone as NSTimeZoneMBS

MBS Mac64bit Plugin, Plugin Version: 15.3, Platform: macOS, Targets: Desktop & iOS.

Function: The time zone for the calendar item.
Notes:

If nil, the calendar item is a floating event. A floating event is not tied to a particular time zone. It occurs at a given time regardless of the time zone — for example, "lunch at noon." The start and end times of a floating event should be set as if they were in the system time zone.
(Read and Write property)

23.12.27 title as String

MBS Mac64bit Plugin, Plugin Version: 15.3, Platform: macOS, Targets: Desktop & iOS.

Function: The title for the calendar item.
Notes: (Read and Write property)

23.12.28 URL as String

MBS Mac64bit Plugin, Plugin Version: 15.3, Platform: macOS, Targets: Desktop & iOS.

Function: The URL for the calendar item.
Notes: (Read and Write property)

23.13 class EKCalendarMBS

23.13.1 class EKCalendarMBS

MBS Mac64bit Plugin, Plugin Version: 15.3, Platform: macOS, Targets: Desktop & iOS.

Function: An instance of the EKCalendar class represents a calendar in Event Kit.
Notes:

Use the properties in this class to get attributes about a calendar, such as its title and type. Use the calendarForEntityType method to create a calendar object.
Subclass of the EKObjectMBS class.

23.13.2 Blog Entries

- MBS Xojo Plugins, version 19.5pr1

23.13.3 Blog Entries

- MBS Xojo Plugins, version 19.5pr1

23.13.4 Methods

23.13.5 calendarForEntityType(entityType as Integer, eventStore as EKEventStoreMBS) as EKCalendarMBS

MBS Mac64bit Plugin, Plugin Version: 15.3, Platform: macOS, Targets: Desktop only.

Function: Creates a new calendar that can contain the given entity type.
Notes:

entityType: The entity type that this calendar may support.
eventStore: The event store in which to create this calendar.

Returns the created calendar.

You can only create calendars that accept either reminders or events. Some servers might allow mixing the two, although it is not common.

23.13.6 Constructor(entityType as Integer, eventStore as EKEventStoreMBS)

MBS Mac64bit Plugin, Plugin Version: 15.3, Platform: macOS, Targets: Desktop only.

Function: Creates a new calendar that can contain the given entity type.
Notes:

entityType: The entity type that this calendar may support.
eventStore: The event store in which to create this calendar.

Returns the created calendar.

You can only create calendars that accept either reminders or events. Some servers might allow mixing the two, although it is not common.

23.13.7 Properties

23.13.8 allowedEntityTypes as Integer

MBS Mac64bit Plugin, Plugin Version: 15.3, Platform: macOS, Targets: Desktop & iOS.

Function: The entity types this calendar can contain.
Notes:

While Event Kit only allows creation of single-entity calendars, other servers might allow mixed-entity calendars.
(Read only property)

23.13.9 allowsContentModifications as Boolean

MBS Mac64bit Plugin, Plugin Version: 15.3, Platform: macOS, Targets: Desktop & iOS.

Function: A Boolean value that indicates whether you can add, edit, and delete items in the calendar.
Notes: (Read only property)

23.13.10 calendarIdentifier as String

MBS Mac64bit Plugin, Plugin Version: 15.3, Platform: macOS, Targets: Desktop & iOS.

Function: A unique identifier for the calendar.
Notes:

This property is set when the calendar is created and can be used as a local identifier. Use calendarWithIdentifier to get a calendar with the specified identifier.

A full sync with the calendar will lose this identifier. You should have a plan for dealing with a calendar

whose identifier is no longer fetch-able by caching its other properties.
(Read only property)

23.13.11 CGColor as Variant

MBS Mac64bit Plugin, Plugin Version: 21.5, Platforms: macOS, iOS, Targets: Desktop & iOS.

Function: The calendar's color.
Notes:

This property is the equivalent of the color property in macOS.
(Read and Write property)

23.13.12 color as NSColorMBS

MBS Mac64bit Plugin, Plugin Version: 15.3, Platform: macOS, Targets: Desktop only.

Function: The calendar's color.
Notes: (Read and Write property)

23.13.13 Immutable as Boolean

MBS Mac64bit Plugin, Plugin Version: 15.3, Platform: macOS, Targets: Desktop & iOS.

Function: A Boolean value indicating whether the calendar's properties can be edited or deleted.
Notes:

If true, the calendar is immutable; otherwise it is not. Events and reminders can still be added to an immutable calendar.
(Read only property)

23.13.14 source as EKSourceMBS

MBS Mac64bit Plugin, Plugin Version: 15.3, Platform: macOS, Targets: Desktop & iOS.

Function: The source object representing the account to which this calendar belongs.
Notes:

This property can only be set for newly created calendar objects. This property is read-only after the first time it is set; setting a value to this property after the first time it is set will result in an error. Therefore, moving a calendar from one source to another is not supported.
(Read and Write property)

23.13.15 Subscribed as Boolean

MBS Mac64bit Plugin, Plugin Version: 15.3, Platform: macOS, Targets: Desktop & iOS.

Function: A Boolean value indicating whether the calendar is a subscribed calendar.
Notes:

If true, the calendar is a subscribed calendar; otherwise it is not.
(Read only property)

23.13.16 supportedEventAvailabilities as Integer

MBS Mac64bit Plugin, Plugin Version: 15.3, Platform: macOS, Targets: Desktop & iOS.

Function: The event availability settings supported by this calendar, as indicated by a bitmask.
Notes:

If the calendar doesn't support event availability settings, this value is EKCalendarEventAvailabilityNone.
(Read only property)

23.13.17 title as String

MBS Mac64bit Plugin, Plugin Version: 15.3, Platform: macOS, Targets: Desktop & iOS.

Function: The calendar's title.
Notes: (Read and Write property)

23.13.18 type as Integer

MBS Mac64bit Plugin, Plugin Version: 15.3, Platform: macOS, Targets: Desktop & iOS.

Function: The calendar's type.
Notes:

CalDAV-subscribed calendars are of type EKCalendarTypeCalDAV with Subscribed set to true.
(Read only property)

23.13.19 Constants

23.13.20 kEntityMaskEvent = 1

MBS Mac64bit Plugin, Plugin Version: 15.3.

Function: One of the entity types.
Notes: Event

23.13.21 kEntityMaskReminder = 2

MBS Mac64bit Plugin, Plugin Version: 15.3.

Function: One of the entity types.
Notes: Reminder

23.13.22 kEntityTypeEvent = 0

MBS Mac64bit Plugin, Plugin Version: 15.3.

Function: One of the entity types.
Notes: Entity Event

23.13.23 kEntityTypeReminder = 1

MBS Mac64bit Plugin, Plugin Version: 15.3.

Function: One of the entity types.
Notes: Entity Reminder

23.13.24 kEventAvailabilityBusy = 1

MBS Mac64bit Plugin, Plugin Version: 15.3.

Function: One of the event availabilities constants.
Notes: Busy

23.13.25 kEventAvailabilityFree = 2

MBS Mac64bit Plugin, Plugin Version: 15.3.

Function: One of the event availabilities constants.
Notes: Free

23.13.26 kEventAvailabilityNone = 0

MBS Mac64bit Plugin, Plugin Version: 15.3.

Function: One of the event availabilities constants.
Notes: Not available

23.13.27 kEventAvailabilityTentative = 4

MBS Mac64bit Plugin, Plugin Version: 15.3.

Function: One of the event availabilities constants.
Notes: Tentative

23.13.28 kEventAvailabilityUnavailable = 8

MBS Mac64bit Plugin, Plugin Version: 15.3.

Function: One of the event availabilities constants.
Notes: Unavailable

23.13.29 kTypeBirthday = 4

MBS Mac64bit Plugin, Plugin Version: 15.3.

Function: One of the possible calendar types.
Notes: A birthday calendar.

23.13.30 kTypeCalDAV = 1

MBS Mac64bit Plugin, Plugin Version: 15.3.

Function: One of the possible calendar types.
Notes: A CalDAV or iCloud calendar.

23.13.31 kTypeExchange = 2

MBS Mac64bit Plugin, Plugin Version: 15.3.

Function: One of the possible calendar types.
Notes: An Exchange calendar.

23.13.32 kTypeLocal = 0

MBS Mac64bit Plugin, Plugin Version: 15.3.

Function: One of the possible calendar types.
Notes: A local calendar.

23.13.33 kTypeSubscription = 3

MBS Mac64bit Plugin, Plugin Version: 15.3.

Function: One of the possible calendar types.
Notes: A locally subscribed calendar.

23.14 class EKEventMBS

23.14.1 class EKEventMBS

MBS Mac64bit Plugin, Plugin Version: 15.3, Platform: macOS, Targets: Desktop & iOS.

Function: An instance of the EKEvent class represents an event added to a calendar in the Event Kit framework.
Notes:

Use the eventWithEventStore method to create a new event. Use the properties in the class to get and modify certain information about an event. Other properties, such as the event's title and calendar, are inherited from the parent class EKCalendarItem.
Subclass of the EKCalendarItemMBS class.

23.14.2 Blog Entries

- MBS Xojo Plugins, version 20.5pr6
- MBS Xojo Plugins, version 19.4pr7

23.14.3 Blog Entries

- MBS Xojo Plugins, version 20.5pr6
- MBS Xojo Plugins, version 19.4pr7

23.14.4 Methods

23.14.5 compareStartDateWithEvent(other as EKEventMBS) as Integer

MBS Mac64bit Plugin, Plugin Version: 15.3, Platform: macOS, Targets: Desktop only.

Function: Compares the start date of the receiving event with the start date of another event.
Notes:

other: The event to compare against.

NSOrderedAscending	-1	if the start date of the receiver precedes the start date of other.
NSOrderedSame	0	if the start dates of the two events are identical.
NSOrderedDescending	1	if the start date of the receiver comes after the start date of other.

23.14.6 Constructor(eventStore as EKEventStoreMBS)

MBS Mac64bit Plugin, Plugin Version: 15.3, Platform: macOS, Targets: Desktop & iOS.

Function: Creates and returns a new event belonging to a specified event store.
Notes: eventStore: The event store to which the event belongs.

23.14.7 eventWithEventStore(eventStore as EKEventStoreMBS) as EKEventMBS

MBS Mac64bit Plugin, Plugin Version: 15.3, Platform: macOS, Targets: Desktop & iOS.

Function: Creates and returns a new event belonging to a specified event store.
Notes: eventStore: The event store to which the event belongs.

23.14.8 refresh as boolean

MBS Mac64bit Plugin, Plugin Version: 15.3, Platform: macOS, Targets: Desktop & iOS.

Function: Updates the event's data with the current information in the Calendar database.
Notes:

If the event was successfully refreshed, true; otherwise, false.

You should call this method only on events that your application is editing, and only when your application receives the EKEventStoreChangedNotification notification. If this method returns false, the event has been deleted or otherwise invalidated, and you should not continue to use it.

This method does not replace the values of any properties that you have modified.

23.14.9 setEndDate(d as date, tz as NSTimeZoneMBS)

MBS Mac64bit Plugin, Plugin Version: 19.4, Platform: macOS, Targets: Desktop only.

Function: Sets the end date with given time zone.

23.14.10 setStartDate(d as date, tz as NSTimeZoneMBS)

MBS Mac64bit Plugin, Plugin Version: 19.4, Platform: macOS, Targets: Desktop only.

Function: Sets the start date with given time zone.
Example:

```
Dim es As New EKEventStoreMBS
Dim e As New EKEventMBS(es)

Dim d As New date

d.day = 2
d.Month = d.Month + 6

// sets with time zone in the date object
e.startDate = d

Dim d1 As date = e.startDate

// sets with the time zone local to that date for current user
e.setStartDate(d, NSTimeZoneMBS.localTimeZone)

Dim d2 As date = e.startDate


MsgBox d1.SQLDateTime + EndOfLine + d2.SQLDateTime

Break // you may see a difference due to summer/winter time switching
```

23.14.11 Properties

23.14.12 AllDay as Boolean

MBS Mac64bit Plugin, Plugin Version: 15.3, Platform: macOS, Targets: Desktop & iOS.

Function: A Boolean value that indicates whether the event is an all-day event.
Notes: (Read and Write property)

23.14.13 availability as Integer

MBS Mac64bit Plugin, Plugin Version: 15.3, Platform: macOS, Targets: Desktop & iOS.

Function: The availability setting for the event.
Notes:

This setting is used by CalDAV and Exchange servers to indicate how the event should be treated for scheduling purposes.

If the event's calendar does not support availability settings, this property's value is EKEventAvailabili-

tyNotSupported.
(Read and Write property)

23.14.14 birthdayPersonUniqueID as String

MBS Mac64bit Plugin, Plugin Version: 15.3, Platform: macOS, Targets: Desktop only.

Function: The Address Book framework record identifier of the person for this birthday event.
Notes:

This property is only set if this is a birthday event; otherwise the property is "".
(Read only property)

23.14.15 endDate as Date

MBS Mac64bit Plugin, Plugin Version: 15.3, Platform: macOS, Targets: Desktop only.

Function: The end date for the event.
Notes: (Read and Write property)

23.14.16 endDateTime as DateTime

MBS Mac64bit Plugin, Plugin Version: 20.5, Platform: macOS, Targets: Desktop & iOS.

Function: The end date for the event.
Notes: (Read and Write property)

23.14.17 eventIdentifier as String

MBS Mac64bit Plugin, Plugin Version: 15.3, Platform: macOS, Targets: Desktop & iOS.

Function: A unique identifier for the event.
Notes:

You can use this identifier to look up an event with the EKEventStore method eventWithIdentifier.
If the calendar of an event changes, its identifier most likely changes as well.
(Read only property)

23.14.18 isDetached as Boolean

MBS Mac64bit Plugin, Plugin Version: 15.3, Platform: macOS, Targets: Desktop & iOS.

Function: A Boolean value that indicates whether an event is a detached instance of a repeating event.
Notes:

This value is true if and only if the event is part of a repeating event and one or more of its attributes have been modified from the repeating event's default attributes.
(Read only property)

23.14.19 occurrenceDate as Date

MBS Mac64bit Plugin, Plugin Version: 15.3, Platform: macOS, Targets: Desktop only.

Function: The original occurrence date of an event if it is part of a recurring series.
Notes:

This value will remain the same even if the event has been detached and its start date has changed. Floating events (such as all-day events) are returned in the default time zone.
(Read only property)

23.14.20 occurrenceDateTime as DateTime

MBS Mac64bit Plugin, Plugin Version: 20.5, Platform: macOS, Targets: Desktop & iOS.

Function: The original occurrence date of an event if it is part of a recurring series.
Notes:

This value will remain the same even if the event has been detached and its start date has changed. Floating events (such as all-day events) are returned in the default time zone.
(Read only property)

23.14.21 organizer as EKParticipantMBS

MBS Mac64bit Plugin, Plugin Version: 15.3, Platform: macOS, Targets: Desktop & iOS.

Function: The organizer associated with the event.
Notes:

This property is nil if the event has no organizer.
(Read only property)

23.14.22 startDate as Date

MBS Mac64bit Plugin, Plugin Version: 15.3, Platform: macOS, Targets: Desktop only.

Function: The start date of the event.
Notes:

Floating events such as all-day events are returned in the default time zone.
(Read and Write property)

23.14.23 startDateTime as DateTime

MBS Mac64bit Plugin, Plugin Version: 20.5, Platform: macOS, Targets: Desktop & iOS.

Function: The start date of the event.
Notes:

Floating events such as all-day events are returned in the default time zone.
(Read and Write property)

23.14.24 status as Integer

MBS Mac64bit Plugin, Plugin Version: 15.3, Platform: macOS, Targets: Desktop & iOS.

Function: The status of the event.
Notes:

You should act based on an event's status only if the status is EKEventStatusCanceled, which indicates that the event has been canceled. Other statuses should be considered informational.
(Read only property)

23.14.25 Constants

23.14.26 kAvailabilityBusy = 0

MBS Mac64bit Plugin, Plugin Version: 15.3.

Function: One of the event availability.
Notes: The event has a busy availability setting.

23.14.27 kAvailabilityFree = 1

MBS Mac64bit Plugin, Plugin Version: 15.3.

Function: One of the event availability.
Notes: The event has a free availability setting.

23.14.28 kAvailabilityNotSupported = -1

MBS Mac64bit Plugin, Plugin Version: 15.3.

Function: One of the event availability.
Notes: Availability settings are not supported by the event's calendar.

23.14.29 kAvailabilityTentative = 2

MBS Mac64bit Plugin, Plugin Version: 15.3.

Function: One of the event availability.
Notes: The event has a tentative availability setting.

23.14.30 kAvailabilityUnavailable = 3

MBS Mac64bit Plugin, Plugin Version: 15.3.

Function: One of the event availability.
Notes: The event has an unavailable availability setting.

23.14.31 kStatusCanceled = 3

MBS Mac64bit Plugin, Plugin Version: 15.3.

Function: One of the event status constants.
Notes: The event has no status.

23.14.32 kStatusConfirmed = 1

MBS Mac64bit Plugin, Plugin Version: 15.3.

Function: One of the event status constants.
Notes: The event has no status.

23.14.33 kStatusNone = 0

MBS Mac64bit Plugin, Plugin Version: 15.3.

Function: One of the event status constants.
Notes: The event has no status.

23.14.34 kStatusTentative = 2

MBS Mac64bit Plugin, Plugin Version: 15.3.

Function: One of the event status constants.
Notes: The event has no status.

23.15 class EKEventStoreMBS

23.15.1 class EKEventStoreMBS

MBS Mac64bit Plugin, Plugin Version: 15.3, Platform: macOS, Targets: Desktop & iOS.

Function: An instance of the EKEventStore class represents the Calendar database.
Notes:

It is an application's point of contact for accessing calendar and reminder data.

You must request access to an entity type after the event store is initialized with requestAccessToEntityType for data to return.

Acceptable entity types are EKEntityMaskEvent for events and EKEntityMaskReminder for reminders.
Create a predicate, or a search query for events, with the predicateForEventsWithStartDate method.
Fetch and process events that match a given predicate with the eventsMatchingPredicate: and enumerateEventsMatchingPredicate methods.
Save and delete events from the event store with the saveEvent and removeEvent methods.
Subclass of the EKObjectMBS class.

23.15.2 Blog Entries

- MBS Xojo Plugins, version 18.1pr5

23.15.3 Blog Entries

- MBS Xojo Plugins, version 18.1pr5

23.15.4 Methods

23.15.5 authorizationStatusForEntityType(entityType as Integer) as Integer

MBS Mac64bit Plugin, Plugin Version: 15.3, Platform: macOS, Targets: Desktop & iOS.

Function: Returns the authorization status for the given entity type.
Notes: Available in OS X v10.9 and later.

23.15.6 Available as boolean

MBS Mac64bit Plugin, Plugin Version: 15.3, Platform: macOS, Targets: Desktop & iOS.

Function: Whether this class is available.
Notes: Returns true on Mac OS X 10.8 and newer with 64-bit.

23.15.7 calendarItemsWithExternalIdentifier(identifier as string) as EKCalendarItemMBS()

MBS Mac64bit Plugin, Plugin Version: 15.3, Platform: macOS, Targets: Desktop & iOS.

Function: Returns either the event's first occurrences or the reminders with the specified external identifier.
Notes:

externalIdentifier: The calendar item's external identifier.

Returns an array of calendar items with the specified identifier.

The external identifier can be obtained from the calendarItemExternalIdentifier property. There may be more than one matching calendar item due to reasons discussed in calendarItemExternalIdentifier.

23.15.8 calendarItemWithIdentifier(identifier as string) as EKCalendarItemMBS

MBS Mac64bit Plugin, Plugin Version: 15.3, Platform: macOS, Targets: Desktop & iOS.

Function: Returns either the event's first occurrence or the reminder with the specified identifier.
Notes: Returs the reminder or the first occurrence of an event with the specified identifier.

23.15.9 calendarsForEntityType(types as Integer) as EKCalendarMBS()

MBS Mac64bit Plugin, Plugin Version: 15.3, Platform: macOS, Targets: Desktop & iOS.

Function: Returns calendars that support a given entity type, such as reminders or events.

23.15.10 calendarWithIdentifier(identifier as string) as EKCalendarMBS

MBS Mac64bit Plugin, Plugin Version: 15.3, Platform: macOS, Targets: Desktop & iOS.

Function: Returns the calendar with the specified identifier.

23.15.11 cancelFetchRequest(request as EKFetchRequestMBS)

MBS Mac64bit Plugin, Plugin Version: 15.3, Platform: macOS, Targets: Desktop & iOS.

Function: Cancels the request to fetch reminders.
Notes:

Pass the request you got from fetchRemindersMatchingPredicate method.
The fetchRemindersMatchingPredicateCompleted event will not fire.

23.15.12 commit(byref error as NSErrorMBS)

MBS Mac64bit Plugin, Plugin Version: 15.3, Platform: macOS, Targets: Desktop & iOS.

Function: Commits all unsaved changes to the event store.
Notes:

error: The error variable to be filled with an error object.

If the commit operation succeeded, true is returned; otherwise, false. Returns true even when there are no changes to commit.

This method allows you to save batched changes to the event store. For example, if you pass false as the commit parameter to the saveCalendar, removeCalendar, saveEvent, or removeEvent methods, the changes are not saved until this method is invoked. Likewise, if you pass true as the commit parameter to the aforementioned methods, there is no need to call this method.

23.15.13 Constructor

MBS Mac64bit Plugin, Plugin Version: 15.3, Platform: macOS, Targets: Desktop & iOS.

Function: The default constructor.
See also:

- 23.15.14 Constructor(types as Integer) 4931

23.15.14 Constructor(types as Integer)

MBS Mac64bit Plugin, Plugin Version: 15.3, Platform: macOS, Targets: Desktop only.

Function: Initializes access to the event store with support for the given entity type.
Notes:

Available in OS X v10.8 and later.

Deprecated in OS X v10.9.
See also:

- 23.15.13 Constructor 4931

23.15.15 Destructor

MBS Mac64bit Plugin, Plugin Version: 15.3, Platform: macOS, Targets: Desktop & iOS.

Function: The destructor.

23.15.16 EKErrorDomain as string

MBS Mac64bit Plugin, Plugin Version: 15.3, Platform: macOS, Targets: Desktop & iOS.

Function: The EventKit error domain.

23.15.17 EKEventStoreChangedNotification as string

MBS Mac64bit Plugin, Plugin Version: 15.3, Platform: macOS, Targets: Desktop & iOS.

Function: The changed notification name.
Notes: Posted whenever changes are made to the Calendar database, including adding, removing, and changing events or reminders. Individual changes are not described. When you receive this notification, you should refetch all EKEvent and EKReminder objects you have accessed, as they are considered stale. If you are actively editing an event and do not wish to refetch it unless it is absolutely necessary to do so, you can call the refresh method on it. If the method returns true, you do not need to refetch the event.

23.15.18 enumerateEventsMatchingPredicate(predicate as NSPredicateMBS, tag as Variant = nil)

MBS Mac64bit Plugin, Plugin Version: 15.3, Platform: macOS, Targets: Desktop & iOS.

Function: Finds all events that match a given predicate and calls enumerateEventsMatchingPredicateUpdate event for each event found.
Notes:

predicate: The search predicate. Must be created with the predicateForEventsWithStartDate:endDate:calendars method.

Only events that have been committed are included in enumeration.
Events saved using saveEvent with the commit parameter set to NO must call commit beforehand to be

included.

This method is synchronous.

23.15.19 eventsMatchingPredicate(predicate as NSPredicateMBS) as EKEventMBS()

MBS Mac64bit Plugin, Plugin Version: 15.3, Platform: macOS, Targets: Desktop & iOS.

Function: Returns all events that match a given predicate.
Notes:

Returns all events that match predicate, as an array of EKEvent objects.

Only events that have been committed are included in the results. Events saved using saveEvent with the commit parameter set to false must call commit beforehand to be included.

This method is synchronous.

23.15.20 eventsMatchingPredicateAsync(predicate as NSPredicateMBS, tag as Variant = nil)

MBS Mac64bit Plugin, Plugin Version: 15.3, Platform: macOS, Targets: Desktop & iOS.

Function: Returns all events that match a given predicate.
Notes:

Calls later eventsMatchingPredicateAsyncCompleted event with all events that match predicate, as an array of EKEvent objects.

Only events that have been committed are included in the results. Events saved using saveEvent with the commit parameter set to false must call commit beforehand to be included.

This method is asynchronous.

23.15.21 eventsWithExternalIdentifier(identifier as string) as EKCalendarItemMBS()

MBS Mac64bit Plugin, Plugin Version: 18.1, Platform: macOS, Targets: Desktop & iOS.

Function: Returns events with the specified external identifier.
Notes: Same as calendarItemsWithExternalIdentifier, but only returning events.

23.15.22 eventWithIdentifier(identifier as string) as EKEventMBS

MBS Mac64bit Plugin, Plugin Version: 15.3, Platform: macOS, Targets: Desktop & iOS.

Function: Returns the first occurrence of an event with a given identifier.
Notes: The event corresponding to identifier, or nil if no event is found.

23.15.23 fetchRemindersMatchingPredicate(predicate as NSPredicateMBS, tag as Variant = nil) as EKFetchRequestMBS

MBS Mac64bit Plugin, Plugin Version: 15.3, Platform: macOS, Targets: Desktop & iOS.

Function: Fetches reminders matching a given predicate asynchronously.
Notes:

predicate: The search predicate.

Returns a value to be used in cancelFetchRequest to cancel the request later if desired.

Only reminders that have been committed are included in the results. Reminders saved using saveReminder with the commit parameter set to NO must call commit beforehand to be included.

This method fetches reminders asynchronously.
Calls FetchedReminders event later on success.

23.15.24 fetchRemindersMatchingPredicateSync(predicate as NSPredicateMBS) as EKReminderMBS()

MBS Mac64bit Plugin, Plugin Version: 18.1, Platform: macOS, Targets: Desktop & iOS.

Function: Fetches reminders matching a given predicate synchronously.
Notes:

Same as fetchRemindersMatchingPredicate, except that we wait for result and return it without calling an event.

Only reminders that have been committed are included in the results. Reminders saved using saveReminder with the commit parameter set to NO must call commit beforehand to be included.

23.15.25 predicateForCompletedRemindersWithCompletionDate(startDate as date, endDate as date) as NSPredicateMBS

MBS Mac64bit Plugin, Plugin Version: 15.3, Platform: macOS, Targets: Desktop only.

Function: Fetches completed reminders in a set of calendars within an optional range.
Notes:

startDate: The starting bound of the range to search.
endDate: The ending bound of the range to search.
calendars: Optional. An array of calendars to search.

The created predicate to be used for fetchRemindersMatchingPredicate methods.

Pass nil for startDate to find all reminders completed before endDate. Similarly, pass nil for both startDate and endDate to get all complete reminders in the specified calendars.
See also:

- 23.15.26 predicateForCompletedRemindersWithCompletionDate(startDate as date, endDate as date, calendars() as EKCalendarMBS) as NSPredicateMBS 4935
- 23.15.27 predicateForCompletedRemindersWithCompletionDate(startDate as dateTime, endDate as dateTime) as NSPredicateMBS 4936
- 23.15.28 predicateForCompletedRemindersWithCompletionDate(startDate as dateTime, endDate as dateTime, calendars() as EKCalendarMBS) as NSPredicateMBS 4936

23.15.26 predicateForCompletedRemindersWithCompletionDate(startDate as date, endDate as date, calendars() as EKCalendarMBS) as NSPredicateMBS

MBS Mac64bit Plugin, Plugin Version: 15.3, Platform: macOS, Targets: Desktop only.

Function: Fetches completed reminders in a set of calendars within an optional range.
Notes:

startDate: The starting bound of the range to search.
endDate: The ending bound of the range to search.
calendars: Optional. An array of calendars to search.

The created predicate to be used for fetchRemindersMatchingPredicate methods.

Pass nil for startDate to find all reminders completed before endDate. Similarly, pass nil for both startDate and endDate to get all complete reminders in the specified calendars.
See also:

- 23.15.25 predicateForCompletedRemindersWithCompletionDate(startDate as date, endDate as date) as NSPredicateMBS 4935

- 23.15.27 predicateForCompletedRemindersWithCompletionDate(startDate as dateTime, endDate as dateTime) as NSPredicateMBS 4936
- 23.15.28 predicateForCompletedRemindersWithCompletionDate(startDate as dateTime, endDate as dateTime, calendars() as EKCalendarMBS) as NSPredicateMBS 4936

23.15.27 predicateForCompletedRemindersWithCompletionDate(startDate as dateTime, endDate as dateTime) as NSPredicateMBS

MBS Mac64bit Plugin, Plugin Version: 20.5, Platform: macOS, Targets: Desktop & iOS.

Function: Fetches completed reminders in a set of calendars within an optional range.
Notes:

startDate: The starting bound of the range to search.
endDate: The ending bound of the range to search.
calendars: Optional. An array of calendars to search.

The created predicate to be used for fetchRemindersMatchingPredicate methods.

Pass nil for startDate to find all reminders completed before endDate. Similarly, pass nil for both startDate and endDate to get all complete reminders in the specified calendars.
See also:

- 23.15.25 predicateForCompletedRemindersWithCompletionDate(startDate as date, endDate as date) as NSPredicateMBS 4935
- 23.15.26 predicateForCompletedRemindersWithCompletionDate(startDate as date, endDate as date, calendars() as EKCalendarMBS) as NSPredicateMBS 4935
- 23.15.28 predicateForCompletedRemindersWithCompletionDate(startDate as dateTime, endDate as dateTime, calendars() as EKCalendarMBS) as NSPredicateMBS 4936

23.15.28 predicateForCompletedRemindersWithCompletionDate(startDate as dateTime, endDate as dateTime, calendars() as EKCalendarMBS) as NSPredicateMBS

MBS Mac64bit Plugin, Plugin Version: 20.5, Platform: macOS, Targets: Desktop & iOS.

Function: Fetches completed reminders in a set of calendars within an optional range.
Notes:

startDate: The starting bound of the range to search.
endDate: The ending bound of the range to search.
calendars: Optional. An array of calendars to search.

The created predicate to be used for fetchRemindersMatchingPredicate methods.

Pass nil for startDate to find all reminders completed before endDate. Similarly, pass nil for both startDate and endDate to get all complete reminders in the specified calendars.
See also:

- 23.15.25 predicateForCompletedRemindersWithCompletionDate(startDate as date, endDate as date) as NSPredicateMBS 4935
- 23.15.26 predicateForCompletedRemindersWithCompletionDate(startDate as date, endDate as date, calendars() as EKCalendarMBS) as NSPredicateMBS 4935
- 23.15.27 predicateForCompletedRemindersWithCompletionDate(startDate as dateTime, endDate as dateTime) as NSPredicateMBS 4936

23.15.29 predicateForEvents(startDate as date, endDate as date) as NSPredicateMBS

MBS Mac64bit Plugin, Plugin Version: 15.3, Platform: macOS, Targets: Desktop only.

Function: Creates and returns a predicate for finding events in the event store that fall within a given date range.
Notes:

startDate: The start date of the range of events fetched.
endDate: The end date of the range of events fetched.
calendars: Optional. The calendars to search, as an array of EKCalendarMBS objects. Passing nil indicates to search all calendars.
See also:

- 23.15.30 predicateForEvents(startDate as date, endDate as date, calendars() as EKCalendarMBS) as NSPredicateMBS 4937
- 23.15.31 predicateForEvents(startDate as dateTime, endDate as dateTime) as NSPredicateMBS 4938
- 23.15.32 predicateForEvents(startDate as dateTime, endDate as dateTime, calendars() as EKCalendarMBS) as NSPredicateMBS 4938

23.15.30 predicateForEvents(startDate as date, endDate as date, calendars() as EKCalendarMBS) as NSPredicateMBS

MBS Mac64bit Plugin, Plugin Version: 15.3, Platform: macOS, Targets: Desktop only.

Function: Creates and returns a predicate for finding events in the event store that fall within a given date range.
Notes:

startDate: The start date of the range of events fetched.
endDate: The end date of the range of events fetched.
calendars: Optional. The calendars to search, as an array of EKCalendarMBS objects. Passing nil indicates to search all calendars.
See also:

- 23.15.29 predicateForEvents(startDate as date, endDate as date) as NSPredicateMBS 4937
- 23.15.31 predicateForEvents(startDate as dateTime, endDate as dateTime) as NSPredicateMBS 4938
- 23.15.32 predicateForEvents(startDate as dateTime, endDate as dateTime, calendars() as EKCalendarMBS) as NSPredicateMBS 4938

23.15.31 predicateForEvents(startDate as dateTime, endDate as dateTime) as NSPredicateMBS

MBS Mac64bit Plugin, Plugin Version: 20.5, Platform: macOS, Targets: Desktop & iOS.

Function: Creates and returns a predicate for finding events in the event store that fall within a given date range.
Notes:

startDate: The start date of the range of events fetched.
endDate: The end date of the range of events fetched.
calendars: Optional. The calendars to search, as an array of EKCalendarMBS objects. Passing nil indicates to search all calendars.
See also:

- 23.15.29 predicateForEvents(startDate as date, endDate as date) as NSPredicateMBS 4937
- 23.15.30 predicateForEvents(startDate as date, endDate as date, calendars() as EKCalendarMBS) as NSPredicateMBS 4937
- 23.15.32 predicateForEvents(startDate as dateTime, endDate as dateTime, calendars() as EKCalendarMBS) as NSPredicateMBS 4938

23.15.32 predicateForEvents(startDate as dateTime, endDate as dateTime, calendars() as EKCalendarMBS) as NSPredicateMBS

MBS Mac64bit Plugin, Plugin Version: 20.5, Platform: macOS, Targets: Desktop & iOS.

Function: Creates and returns a predicate for finding events in the event store that fall within a given date range.
Notes:

startDate: The start date of the range of events fetched.
endDate: The end date of the range of events fetched.
calendars: Optional. The calendars to search, as an array of EKCalendarMBS objects. Passing nil indicates

to search all calendars.
See also:

- 23.15.29 predicateForEvents(startDate as date, endDate as date) as NSPredicateMBS 4937
- 23.15.30 predicateForEvents(startDate as date, endDate as date, calendars() as EKCalendarMBS) as NSPredicateMBS 4937
- 23.15.31 predicateForEvents(startDate as dateTime, endDate as dateTime) as NSPredicateMBS 4938

23.15.33 predicateForIncompleteRemindersWithDueDate(startDate as date, endDate as date) as NSPredicateMBS

MBS Mac64bit Plugin, Plugin Version: 15.3, Platform: macOS, Targets: Desktop only.

Function: Fetches incomplete reminders in a set of calendars within an optional range.
Notes:

startDate: The starting bound of the range to search.
endDate: The ending bound of the range to search.
calendars: Optional. An array of calendars to search.

The created predicate to be used for fetchRemindersMatchingPredicate:completion:.

Pass nil for startDate to find all reminders due before endDate. Similarly, pass nil for both startDate and endDate to get all incomplete reminders in the specified calendars.
See also:

- 23.15.34 predicateForIncompleteRemindersWithDueDate(startDate as date, endDate as date, calendars() as EKCalendarMBS) as NSPredicateMBS 4939
- 23.15.35 predicateForIncompleteRemindersWithDueDate(startDate as dateTime, endDate as dateTime) as NSPredicateMBS 4940
- 23.15.36 predicateForIncompleteRemindersWithDueDate(startDate as dateTime, endDate as dateTime, calendars() as EKCalendarMBS) as NSPredicateMBS 4941

23.15.34 predicateForIncompleteRemindersWithDueDate(startDate as date, endDate as date, calendars() as EKCalendarMBS) as NSPredicateMBS

MBS Mac64bit Plugin, Plugin Version: 15.3, Platform: macOS, Targets: Desktop only.

Function: Fetches incomplete reminders in a set of calendars within an optional range.
Notes:

startDate: The starting bound of the range to search.
endDate: The ending bound of the range to search.

calendars: Optional. An array of calendars to search.

The created predicate to be used for fetchRemindersMatchingPredicate:completion:.

Pass nil for startDate to find all reminders due before endDate. Similarly, pass nil for both startDate and endDate to get all incomplete reminders in the specified calendars.
See also:

- 23.15.33 predicateForIncompleteRemindersWithDueDate(startDate as date, endDate as date) as NSPredicateMBS 4939
- 23.15.35 predicateForIncompleteRemindersWithDueDate(startDate as dateTime, endDate as dateTime) as NSPredicateMBS 4940
- 23.15.36 predicateForIncompleteRemindersWithDueDate(startDate as dateTime, endDate as dateTime, calendars() as EKCalendarMBS) as NSPredicateMBS 4941

23.15.35 predicateForIncompleteRemindersWithDueDate(startDate as dateTime, endDate as dateTime) as NSPredicateMBS

MBS Mac64bit Plugin, Plugin Version: 20.5, Platform: macOS, Targets: Desktop & iOS.

Function: Fetches incomplete reminders in a set of calendars within an optional range.
Notes:

startDate: The starting bound of the range to search.
endDate: The ending bound of the range to search.
calendars: Optional. An array of calendars to search.

The created predicate to be used for fetchRemindersMatchingPredicate:completion:.

Pass nil for startDate to find all reminders due before endDate. Similarly, pass nil for both startDate and endDate to get all incomplete reminders in the specified calendars.
See also:

- 23.15.33 predicateForIncompleteRemindersWithDueDate(startDate as date, endDate as date) as NSPredicateMBS 4939
- 23.15.34 predicateForIncompleteRemindersWithDueDate(startDate as date, endDate as date, calendars() as EKCalendarMBS) as NSPredicateMBS 4939
- 23.15.36 predicateForIncompleteRemindersWithDueDate(startDate as dateTime, endDate as dateTime, calendars() as EKCalendarMBS) as NSPredicateMBS 4941

23.15.36 predicateForIncompleteRemindersWithDueDate(startDate as dateTime, endDate as dateTime, calendars() as EKCalendarMBS) as NSPredicateMBS

MBS Mac64bit Plugin, Plugin Version: 20.5, Platform: macOS, Targets: Desktop & iOS.

Function: Fetches incomplete reminders in a set of calendars within an optional range.
Notes:

startDate: The starting bound of the range to search.
endDate: The ending bound of the range to search.
calendars: Optional. An array of calendars to search.

The created predicate to be used for fetchRemindersMatchingPredicate:completion:.

Pass nil for startDate to find all reminders due before endDate. Similarly, pass nil for both startDate and endDate to get all incomplete reminders in the specified calendars.
See also:

- 23.15.33 predicateForIncompleteRemindersWithDueDate(startDate as date, endDate as date) as NSPredicateMBS 4939
- 23.15.34 predicateForIncompleteRemindersWithDueDate(startDate as date, endDate as date, calendars() as EKCalendarMBS) as NSPredicateMBS 4939
- 23.15.35 predicateForIncompleteRemindersWithDueDate(startDate as dateTime, endDate as dateTime) as NSPredicateMBS 4940

23.15.37 predicateForRemindersInCalendar(calendar as EKCalendarMBS) as NSPredicateMBS

MBS Mac64bit Plugin, Plugin Version: 15.3, Platform: macOS, Targets: Desktop & iOS.

Function: Fetches all reminders in a calendar.
Notes: The created predicate to be used for fetchRemindersMatchingPredicate methods.

23.15.38 predicateForRemindersInCalendars(calendars() as EKCalendarMBS) as NSPredicateMBS

MBS Mac64bit Plugin, Plugin Version: 15.3, Platform: macOS, Targets: Desktop & iOS.

Function: Fetches all reminders in a set of calendars.
Notes: The created predicate to be used for fetchRemindersMatchingPredicate methods.

23.15.39 refreshSourcesIfNecessary

MBS Mac64bit Plugin, Plugin Version: 15.3, Platform: macOS, Targets: Desktop & iOS.

Function: Pulls new data from remote sources if necessary.
Notes: Use this method to pull new data from remote sources if the local data is out of date.

23.15.40 remindersWithExternalIdentifier(identifier as string) as EKCalendarItemMBS()

MBS Mac64bit Plugin, Plugin Version: 18.1, Platform: macOS, Targets: Desktop & iOS.

Function: Returns reminders with the specified external identifier.
Notes: Same as calendarItemsWithExternalIdentifier, but only returning reminders.

23.15.41 reminderWithIdentifier(identifier as string) as EKCalendarItemMBS

MBS Mac64bit Plugin, Plugin Version: 18.1, Platform: macOS, Targets: Desktop & iOS.

Function: Returns the reminder with the specified identifier.
Notes: Same as calendarItemWithIdentifier, but for reminders only.

23.15.42 removeCalendar(calendar as EKCalendarMBS, commit as boolean, byref error as NSErrorMBS) as boolean

MBS Mac64bit Plugin, Plugin Version: 15.3, Platform: macOS, Targets: Desktop & iOS.

Function: Removes a calendar from the event store by either batching or committing the changes.
Notes:

calendar: The calendar to be removed.
commit: True to remove the calendar immediately; otherwise, the change is batched until the commit: method is invoked.
error: The error that occurred, if any; otherwise, nil.

Returns ture if successful; otherwise, false.
This method raises an exception if calendar belongs to another event store.

23.15.43 removeEvent(event as EKEventMBS, span as Integer, commit as boolean, byref error as NSErrorMBS) as boolean

MBS Mac64bit Plugin, Plugin Version: 15.3, Platform: macOS, Targets: Desktop & iOS.

Function: Removes an event or recurring events from the event store by either batching or committing the changes.
Notes:

event: The event to remove.
span: The span to use. Indicates whether the remove affects future instances of the event in the case of a recurring event.
commit: True to remove the event immediately; otherwise, the change is batched until the commit: method is invoked.
error: The error that occurred, if any did. Otherwise, nil.

If the event has successfully removed, true; otherwise, false. Also returns false if event cannot be removed because it is not in the event store.

This method raises an exception if it is passed an event from another event store.

23.15.44 removeReminder(reminder as EKReminderMBS, commit as boolean, byref error as NSErrorMBS) as boolean

MBS Mac64bit Plugin, Plugin Version: 15.3, Platform: macOS, Targets: Desktop & iOS.

Function: Removes a reminder from the event store by either committing or batching the changes.
Notes:

reminder: The reminder to be removed.
commit: A Boolean value indicating whether to remove the reminder immediately or to batch the removals; passing NO will not commit the removal from the event store until the commit: method is invoked.
error: The error that occurred, if any; otherwise, nil.

If successful, true; otherwise, false.
This method raises an exception if reminder belongs to another event store.

23.15.45 requestAccessToEntityType(entityType as Integer, tag as Variant = nil)

MBS Mac64bit Plugin, Plugin Version: 15.3, Platform: macOS, Targets: Desktop & iOS.

Function: Prompts the user to grant or deny access to event or reminder data.
Notes:

entityType: The event or reminder entity type.

Requesting access to an event store asynchronously prompts your users for permission to use their data.

The user is only prompted the first time your app requests access to an entity type; any subsequent instantiations of EKEventStore uses existing permissions. When the user taps to grant or deny access, the requestAccessToEntityTypeCompleted event will be called on an arbitrary queue. Your app is not blocked while the user decides to grant or deny permission.

After users choose their permission level, the event store either calls the event.
Available in OS X v10.9 and later.

23.15.46 reset

MBS Mac64bit Plugin, Plugin Version: 15.3, Platform: macOS, Targets: Desktop & iOS.

Function: Returns the event store to its saved state.
Notes: This method updates all the properties of all the objects with their corresponding values in the event store. Any local changes that were not saved before invoking this method will be lost. All objects that were created or retrieved using this store are disassociated from it and should be considered invalid.

23.15.47 saveCalendar(calendar as EKCalendarMBS, commit as boolean, byref error as NSErrorMBS) as boolean

MBS Mac64bit Plugin, Plugin Version: 15.3, Platform: macOS, Targets: Desktop & iOS.

Function: Saves a calendar to the event store by either committing or batching the changes.
Notes:

calendar: The calendar to be saved.
commit: True to save the calendar immediately; otherwise, the change is batched until the commit method is invoked.
error: The error that occurred, if any; otherwise, nil.

Returns true if successful; otherwise, false.

This method raises an exception if calendar belongs to another event store.

23.15.48 saveEvent(event as EKEventMBS, span as Integer, commit as boolean, byref error as NSErrorMBS) as boolean

MBS Mac64bit Plugin, Plugin Version: 15.3, Platform: macOS, Targets: Desktop & iOS.

Function: Saves an event or recurring events to the event store by either batching or committing the changes.

Notes:

event: The event to be saved.
span: The span to use. Indicates whether the save affects future instances of the event in the case of a recurring event.
commit: To save the event immediately, pass true; otherwise, the change is batched until the commit: method is invoked.
error: The error that occurred, if any; otherwise, nil.

Returns if successful, true; otherwise, false. Also returns false if event does not need to be saved because it has not been modified.

This method raises an exception if it is passed an event from another event store.

When an event is saved, it is updated in the Calendar database. Any fields you did not modify are updated to reflect the most recent value in the database. If the event has been deleted from the database, it is re-created as a new event.

23.15.49 saveReminder(reminder as EKReminderMBS, commit as boolean, byref error as NSErrorMBS) as boolean

MBS Mac64bit Plugin, Plugin Version: 15.3, Platform: macOS, Targets: Desktop & iOS.

Function: Saves changes to a reminder by either committing or batching the changes.
Notes:

reminder: The reminder to be saved.
commit: A Boolean value indicating whether to save the reminder immediately or to batch the changes; passing NO will not commit changes to the event store until the commit: method is invoked.
error: The error that occurred, if any; otherwise, nil.

If successful, true; otherwise, false.
This method raises an exception if reminder belongs to another event store.

23.15.50 sources as EKSourceMBS()

MBS Mac64bit Plugin, Plugin Version: 15.3, Platform: macOS, Targets: Desktop & iOS.

Function: Returns an unordered array of source objects.
Notes: An EKSource object represents an account that contains calendars.

23.15.51 sourceWithIdentifier(identifier as string) as EKSourceMBS

MBS Mac64bit Plugin, Plugin Version: 15.3, Platform: macOS, Targets: Desktop & iOS.

Function: Returns a source with the specified identifier.

23.15.52 Properties

23.15.53 defaultCalendarForNewEvents as EKCalendarMBS

MBS Mac64bit Plugin, Plugin Version: 15.3, Platform: macOS, Targets: Desktop & iOS.

Function: The calendar that events are added to by default, as specified by user settings.
Notes: (Read only property)

23.15.54 defaultCalendarForNewReminders as EKCalendarMBS

MBS Mac64bit Plugin, Plugin Version: 15.3, Platform: macOS, Targets: Desktop & iOS.

Function: The calendar that events are added to by default, as specified by user settings.
Notes: (Read only property)

23.15.55 eventStoreIdentifier as String

MBS Mac64bit Plugin, Plugin Version: 15.3, Platform: macOS, Targets: Desktop & iOS.

Function: The unique identifier for the event store.
Notes:

If the store is damaged, it is re-created and given a new identifier. If this value is different from a fetched value, you should take the appropriate action.
(Read only property)

23.15.56 Events

23.15.57 Changed

MBS Mac64bit Plugin, Plugin Version: 15.3, Platform: macOS, Targets: .

Function: The changed event.
Notes: Posted whenever changes are made to the Calendar database, including adding, removing, and

changing events or reminders. Individual changes are not described. When you receive this notification, you should refetch all EKEvent and EKReminder objects you have accessed, as they are considered stale. If you are actively editing an event and do not wish to refetch it unless it is absolutely necessary to do so, you can call the refresh method on it. If the method returns true, you do not need to refetch the event.

23.15.58 enumerateEventsMatchingPredicateUpdate(e as EKEventMBS, byref stop as boolean, predicate as NSPredicateMBS, tag as Variant)

MBS Mac64bit Plugin, Plugin Version: 15.3, Platform: macOS, Targets: .

Function: The method enumerateEventsMatchingPredicate found another event.

23.15.59 eventsMatchingPredicateAsyncCompleted(events() as EKEventMBS, predicate as NSPredicateMBS, tag as Variant)

MBS Mac64bit Plugin, Plugin Version: 15.3, Platform: macOS, Targets: .

Function: The async call to eventsMatchingPredicate completed.

23.15.60 fetchRemindersMatchingPredicateCompleted(reminders() as EKReminderMBS, predicate as NSPredicateMBS, tag as Variant)

MBS Mac64bit Plugin, Plugin Version: 15.3, Platform: macOS, Targets: .

Function: The call to fetchRemindersMatchingPredicate completed.

23.15.61 requestAccessToEntityTypeCompleted(entityType as Integer, granted as Boolean, error as NSErrorMBS, tag as Variant)

MBS Mac64bit Plugin, Plugin Version: 15.3, Platform: macOS, Targets: .

Function: The event called by requestAccessToEntityType once decision is made.

23.15.62 Constants

23.15.63 kAuthorizationStatusAuthorized = 3

MBS Mac64bit Plugin, Plugin Version: 15.3.

Function: One of the constants to indicates the current authorization status for a specific entity type.
Notes: The app is authorized to access the service.

23.15.64 kAuthorizationStatusDenied = 2

MBS Mac64bit Plugin, Plugin Version: 15.3.

Function: One of the constants to indicates the current authorization status for a specific entity type.
Notes: The user explicitly denied access to the service for the app.

23.15.65 kAuthorizationStatusNotDetermined = 0

MBS Mac64bit Plugin, Plugin Version: 15.3.

Function: One of the constants to indicates the current authorization status for a specific entity type.
Notes: The user has not yet made a choice regarding whether the app may access the service.

23.15.66 kAuthorizationStatusRestricted = 1

MBS Mac64bit Plugin, Plugin Version: 15.3.

Function: One of the constants to indicates the current authorization status for a specific entity type.
Notes: The app is not authorized to access the service. The user cannot change this app's authorization status, possibly due to active restrictions such as parental controls being in place.

23.15.67 kEntityMaskEvent = 1

MBS Mac64bit Plugin, Plugin Version: 15.3.

Function: One of the entity types.
Notes: Event

23.15.68 kEntityMaskReminder = 2

MBS Mac64bit Plugin, Plugin Version: 15.3.

Function: One of the entity types.
Notes: Reminder

23.15.69 kEntityTypeEvent = 0

MBS Mac64bit Plugin, Plugin Version: 15.3.

Function: One of the entity types.
Notes: Entity Event

23.15.70 kEntityTypeReminder = 1

MBS Mac64bit Plugin, Plugin Version: 15.3.

Function: One of the entity types.
Notes: Entity Reminder

23.15.71 kErrorAlarmGreaterThanRecurrence = 8

MBS Mac64bit Plugin, Plugin Version: 15.3.

Function: One of the error constants.
Notes: The alarm interval is greater than the recurrence interval.

23.15.72 kErrorAlarmProximityNotSupported = 21

MBS Mac64bit Plugin, Plugin Version: 15.3.

Function: One of the error constants.
Notes: The source does not allow geofences on alarms.

23.15.73 kErrorCalendarDoesNotAllowEvents = 22

MBS Mac64bit Plugin, Plugin Version: 15.3.

Function: One of the error constants.
Notes: The calendar does not allow events to be added.

23.15.74 kErrorCalendarDoesNotAllowReminders = 23

MBS Mac64bit Plugin, Plugin Version: 15.3.

Function: One of the error constants.
Notes: The calendar does not allow reminders to be added.

23.15.75 kErrorCalendarHasNoSource = 14

MBS Mac64bit Plugin, Plugin Version: 15.3.

Function: One of the error constants.
Notes: The calendar cannot be saved with no source set.

23.15.76 kErrorCalendarIsImmutable = 16

MBS Mac64bit Plugin, Plugin Version: 15.3.

Function: One of the error constants.
Notes: The calendar is immutable and cannot be modified or deleted.

23.15.77 kErrorCalendarReadOnly = 6

MBS Mac64bit Plugin, Plugin Version: 15.3.

Function: One of the error constants.
Notes: The calendar is read-only and cannot have events added to it.

23.15.78 kErrorCalendarSourceCannotBeModified = 15

MBS Mac64bit Plugin, Plugin Version: 15.3.

Function: One of the error constants.
Notes: The calendar cannot be moved to another source.

23.15.79 kErrorDatesInverted = 4

MBS Mac64bit Plugin, Plugin Version: 15.3.

Function: One of the error constants.
Notes: The event's end date occurs before its start date.

23.15.80 kErrorDurationGreaterThanRecurrence = 7

MBS Mac64bit Plugin, Plugin Version: 15.3.

Function: One of the error constants.
Notes: The duration of an event is greater than its recurrence interval.

23.15.81 kErrorEventNotMutable = 0

MBS Mac64bit Plugin, Plugin Version: 15.3.

Function: One of the error constants.
Notes: The event is not mutable and cannot be saved or deleted.

23.15.82 kErrorInternalFailure = 5

MBS Mac64bit Plugin, Plugin Version: 15.3.

Function: One of the error constants.
Notes: An internal error occurred.

23.15.83 kErrorInvalidSpan = 13

MBS Mac64bit Plugin, Plugin Version: 15.3.

Function: One of the error constants.
Notes: An invalid span was passed when saving or deleting.

23.15.84 kErrorInvitesCannotBeMoved = 12

MBS Mac64bit Plugin, Plugin Version: 15.3.

Function: One of the error constants.
Notes: The event cannot be moved because it is an invite.

23.15.85 kErrorNoCalendar = 1

MBS Mac64bit Plugin, Plugin Version: 15.3.

Function: One of the error constants.
Notes: The event is not associated with a calendar.

23.15.86 kErrorNoEndDate = 3

MBS Mac64bit Plugin, Plugin Version: 15.3.

Function: One of the error constants.
Notes: The event has no end date set.

23.15.87 kErrorNoStartDate = 2

MBS Mac64bit Plugin, Plugin Version: 15.3.

Function: One of the error constants.
Notes: The event has no start date set.

23.15.88 kErrorObjectBelongsToDifferentStore = 11

MBS Mac64bit Plugin, Plugin Version: 15.3.

Function: One of the error constants.
Notes: The object belongs to a different calendar store.

23.15.89 kErrorRecurringReminderRequiresDueDate = 18

MBS Mac64bit Plugin, Plugin Version: 15.3.

Function: One of the error constants.
Notes: The recurring reminder requires a due date.

23.15.90 kErrorReminderLocationsNotSupported = 20

MBS Mac64bit Plugin, Plugin Version: 15.3.

Function: One of the error constants.
Notes: The source doesn't support locations on reminders.

23.15.91 kErrorSourceDoesNotAllowCalendarAddDelete = 17

MBS Mac64bit Plugin, Plugin Version: 15.3.

Function: One of the error constants.
Notes: The source doesn't allow calendars to be added or deleted.

23.15.92 kErrorSourceDoesNotAllowEvents = 25

MBS Mac64bit Plugin, Plugin Version: 15.3.

Function: One of the error constants.
Notes: The source does not allow calendars supporting event entity types.

23.15.93 kErrorSourceDoesNotAllowReminders = 24

MBS Mac64bit Plugin, Plugin Version: 15.3.

Function: One of the error constants.
Notes: The source does not allow calendars supporting reminder entity types.

23.15.94 kErrorStartDateCollidesWithOtherOccurrence = 10

MBS Mac64bit Plugin, Plugin Version: 15.3.

Function: One of the error constants.
Notes: The event's start date collides with another occurrence of the event.

23.15.95 kErrorStartDateTooFarInFuture = 9

MBS Mac64bit Plugin, Plugin Version: 15.3.

Function: One of the error constants.
Notes: The start date is further into the future than the calendar can display.

23.15.96 kErrorStructuredLocationsNotSupported = 19

MBS Mac64bit Plugin, Plugin Version: 15.3.

Function: One of the error constants.
Notes: The source to which this calendar belongs does not support structured locations.

23.15.97 kSpanFutureEvents = 1

MBS Mac64bit Plugin, Plugin Version: 15.3.

Function: One of the event span constants.
Notes: Modifications to this event instance should also affect future instances of this event.

23.15.98 kSpanThisEvent = 0

MBS Mac64bit Plugin, Plugin Version: 15.3.

Function: One of the event span constants.
Notes: Modifications to this event instance should affect only this instance.

23.15.99 kWeekDayFriday = 6

MBS Mac64bit Plugin, Plugin Version: 15.3.

Function: One of the weekday constants.
Notes: Friday

23.15.100 kWeekDayMonday = 2

MBS Mac64bit Plugin, Plugin Version: 15.3.

Function: One of the weekday constants.
Notes: Monday

23.15.101 kWeekDaySaturday = 7

MBS Mac64bit Plugin, Plugin Version: 15.3.

Function: One of the weekday constants.
Notes: Saturday

23.15.102 kWeekDaySunday = 1

MBS Mac64bit Plugin, Plugin Version: 15.3.

Function: One of the weekday constants.
Notes: Sunday

23.15.103 kWeekDayThursday = 5

MBS Mac64bit Plugin, Plugin Version: 15.3.

Function: One of the weekday constants.
Notes: Thursday

23.15.104 kWeekDayTuesday = 3

MBS Mac64bit Plugin, Plugin Version: 15.3.

Function: One of the weekday constants.
Notes: Tuesday

23.15.105 kWeekDayWednesday = 4

MBS Mac64bit Plugin, Plugin Version: 15.3.

Function: One of the weekday constants.
Notes: Wednesday

23.16 class EKFetchRequestMBS

23.16.1 class EKFetchRequestMBS

MBS Mac64bit Plugin, Plugin Version: 15.3, Platform: macOS, Targets: Desktop & iOS.

Function: The class for an ongoing fetch report.
Notes:

If request object is destroyed, the request is cancelled, if it is not yet finished.
This is an abstract class. You can't create an instance, but you can get one from various plugin functions.

23.16.2 Methods

23.16.3 Constructor

MBS Mac64bit Plugin, Plugin Version: 15.3, Platform: macOS, Targets: Desktop & iOS.

Function: The private constructor.

23.16.4 Properties

23.16.5 Handle as Integer

MBS Mac64bit Plugin, Plugin Version: 15.3, Platform: macOS, Targets: Desktop & iOS.

Function: Internal object reference.
Notes: (Read and Write property)

23.17 class EKObjectMBS

23.17.1 class EKObjectMBS

MBS Mac64bit Plugin, Plugin Version: 15.3, Platform: macOS, Targets: Desktop & iOS.

Function: The EKObject class is an abstract superclass for all Event Kit classes whose instances are persistent.
Notes:

It provides fine control when saving and restoring property settings. For example, you can find out if a persistent object was modified locally and whether it needs to be saved. If the object has changed in the event store since it was fetched, you can refresh the local copy by keeping local changes or by removing local changes. You can also roll back the object to the state when it was first fetched.
This is an abstract class. You can't create an instance, but you can get one from various plugin functions.

23.17.2 Methods

23.17.3 Constructor

MBS Mac64bit Plugin, Plugin Version: 15.3, Platform: macOS, Targets: Desktop & iOS.

Function: The private constructor.

23.17.4 hasChanges as boolean

MBS Mac64bit Plugin, Plugin Version: 15.3, Platform: macOS, Targets: Desktop & iOS.

Function: Returns whether this object or any of the objects it contains has uncommitted changes.
Notes: Returns true if there are uncommitted changes; otherwise, false.

23.17.5 isNew as boolean

MBS Mac64bit Plugin, Plugin Version: 15.3, Platform: macOS, Targets: Desktop & iOS.

Function: Returns whether this object has ever been saved.
Notes: Returns true if the object has not been saved; otherwise, false.

23.17.6 refresh as boolean

MBS Mac64bit Plugin, Plugin Version: 15.3, Platform: macOS, Targets: Desktop & iOS.

Function: Merges changes to this object with the latest saved values.
Notes:

If the operation is successful, YES; if the object was deleted in the event store, false. If this method returns false, the object should be released.

This method merges the local changes to properties of this object with the latest values in the event store. This method updates only properties that have not been modified locally, so you do not lose any changes by invoking this method. You can also use this method to see whether an object was deleted from the event store.

23.17.7 reset

MBS Mac64bit Plugin, Plugin Version: 15.3, Platform: macOS, Targets: Desktop & iOS.

Function: Returns this object to its saved state.
Notes: This method updates all the properties of this object with the corresponding values in the event store. Any local changes that were not saved before invoking this method are lost. This method does nothing if the object was never saved.

23.17.8 rollback

MBS Mac64bit Plugin, Plugin Version: 15.3, Platform: macOS, Targets: Desktop & iOS.

Function: Rolls back the property values of this object to its original state when it was first fetched.
Notes: Any local changes to this object are lost when invoking this method. This method does not refetch property values from the event store. This method does nothing if the object was never changed.

23.17.9 Properties

23.17.10 Handle as Integer

MBS Mac64bit Plugin, Plugin Version: 15.3, Platform: macOS, Targets: Desktop & iOS.

Function: Internal object reference.
Notes: (Read and Write property)

23.18 class EKParticipantMBS

23.18.1 class EKParticipantMBS

MBS Mac64bit Plugin, Plugin Version: 15.3, Platform: macOS, Targets: Desktop & iOS.

Function: An EKParticipant object represents a participant in a calendar event.
Notes:

A participant can be a person, group, room, or other resource.

Do not create EKParticipant objects directly. Instead, use the property attendees on EKCalendarItem to return an array of EKParticipant objects.

Event Kit cannot add participants to an event nor change participant information. Use the properties in this class to get information about a participant.
Subclass of the EKObjectMBS class.
This is an abstract class. You can't create an instance, but you can get one from various plugin functions.

23.18.2 Methods

23.18.3 ABPersonInAddressBook(addressBook as Variant) as Variant

MBS Mac64bit Plugin, Plugin Version: 15.3, Platform: macOS, Targets: Desktop only.

Function: Returns the address book record that represents the participant.
Notes:

Please pass a ABAddressbookMBS object for the addressBook parameter. You get back a ABPersonMBS object.
The address book record for the participant, or nil if the record is not found.
This method searches for a record match based on the participant's email address.

23.18.4 Constructor

MBS Mac64bit Plugin, Plugin Version: 15.3, Platform: macOS, Targets: Desktop & iOS.

Function: The private constructor.

23.18.5 copy as EKParticipantMBS

MBS Mac64bit Plugin, Plugin Version: 15.3, Platform: macOS, Targets: Desktop & iOS.

Function: Creates a copy of the participant.

23.18.6 Properties

23.18.7 isCurrentUser as Boolean

MBS Mac64bit Plugin, Plugin Version: 15.3, Platform: macOS, Targets: Desktop & iOS.

Function: A Boolean value indicating whether this participant represents the owner of this account.
Notes: (Read only property)

23.18.8 name as String

MBS Mac64bit Plugin, Plugin Version: 15.3, Platform: macOS, Targets: Desktop & iOS.

Function: The participant's name.
Notes: (Read only property)

23.18.9 participantRole as Integer

MBS Mac64bit Plugin, Plugin Version: 15.3, Platform: macOS, Targets: Desktop & iOS.

Function: The participant's role in the event.
Notes: (Read only property)

23.18.10 participantStatus as Integer

MBS Mac64bit Plugin, Plugin Version: 15.3, Platform: macOS, Targets: Desktop & iOS.

Function: The participant's attendance status.
Notes: (Read only property)

23.18.11 participantType as Integer

MBS Mac64bit Plugin, Plugin Version: 15.3, Platform: macOS, Targets: Desktop & iOS.

Function: The participant's type.
Notes: (Read only property)

23.18.12 person as Variant

MBS Mac64bit Plugin, Plugin Version: 15.3, Platform: macOS, Targets: Desktop only.

Function: The person in the shared addressbook instance.
Notes:

Value is an ABPersonMBS object.
(Read only property)

23.18.13 URL as String

MBS Mac64bit Plugin, Plugin Version: 15.3, Platform: macOS, Targets: Desktop & iOS.

Function: The URL representing this participant.
Notes: (Read only property)

23.18.14 Constants

23.18.15 kRoleChair = 3

MBS Mac64bit Plugin, Plugin Version: 15.3.

Function: Represents a participant's role for an event.
Notes: The participant is the chair of the event.

23.18.16 kRoleNonParticipant = 4

MBS Mac64bit Plugin, Plugin Version: 15.3.

Function: Represents a participant's role for an event.
Notes: The participant does not have an active role in the event.

23.18.17 kRoleOptional = 2

MBS Mac64bit Plugin, Plugin Version: 15.3.

Function: Represents a participant's role for an event.
Notes: The participant's attendance is optional.

23.18.18 kRoleRequired = 1

MBS Mac64bit Plugin, Plugin Version: 15.3.

Function: Represents a participant's role for an event.
Notes: The participant's attendance is required.

23.18.19 kRoleUnknown = 0

MBS Mac64bit Plugin, Plugin Version: 15.3.

Function: Represents a participant's role for an event.
Notes: The participant's role is unknown.

23.18.20 kStatusAccepted = 2

MBS Mac64bit Plugin, Plugin Version: 15.3.

Function: One of the status constants.
Notes: The participant has accepted the event.

23.18.21 kStatusCompleted = 6

MBS Mac64bit Plugin, Plugin Version: 15.3.

Function: One of the status constants.
Notes: The participant's event has completed.

23.18.22 kStatusDeclined = 3

MBS Mac64bit Plugin, Plugin Version: 15.3.

Function: One of the status constants.
Notes: The participant has declined the event.

23.18.23 kStatusDelegated = 5

MBS Mac64bit Plugin, Plugin Version: 15.3.

Function: One of the status constants.
Notes: The participant has delegated attendance to another participant.

23.18.24 kStatusInProcess = 7

MBS Mac64bit Plugin, Plugin Version: 15.3.

Function: One of the status constants.
Notes: The participant's event is currently in process.

23.18.25 kStatusPending = 1

MBS Mac64bit Plugin, Plugin Version: 15.3.

Function: One of the status constants.
Notes: The participant has yet to respond to the event.

23.18.26 kStatusTentative = 4

MBS Mac64bit Plugin, Plugin Version: 15.3.

Function: One of the status constants.
Notes: The participant's attendance status is tentative.

23.18.27 kStatusUnknown = 0

MBS Mac64bit Plugin, Plugin Version: 15.3.

Function: One of the status constants.
Notes: The participant's attendance status is unknown.

23.18.28 kTypeGroup = 4

MBS Mac64bit Plugin, Plugin Version: 15.3.

Function: Represent's a participant's type.
Notes: The participant is a group.

23.18.29 kTypePerson = 1

MBS Mac64bit Plugin, Plugin Version: 15.3.

Function: Represent's a participant's type.
Notes: The participant is a person.

23.18.30 kTypeResource = 3

MBS Mac64bit Plugin, Plugin Version: 15.3.

Function: Represent's a participant's type.
Notes: The participant is a resource.

23.18.31 kTypeRoom = 2

MBS Mac64bit Plugin, Plugin Version: 15.3.

Function: Represent's a participant's type.
Notes: The participant is a room.

23.18.32 kTypeUnknown = 0

MBS Mac64bit Plugin, Plugin Version: 15.3.

Function: Represent's a participant's type.
Notes: The participant's type is unknown.

23.19 class EKRecurrenceDayOfWeekMBS

23.19.1 class EKRecurrenceDayOfWeekMBS

MBS Mac64bit Plugin, Plugin Version: 15.3, Platform: macOS, Targets: Desktop & iOS.

Function: The EKRecurrenceDayOfWeek class represents a day of the week for use with an EKRecurrenceRule object.
Notes: A day of the week can optionally have a week number, indicating a specific day in the recurrence rule's frequency. For example, a day of the week with a day value of Tuesday and a week number of 2 would represent the second Tuesday of every month in a monthly recurrence rule, and the second Tuesday of every year in a yearly recurrence rule. A day of the week with a week number of 0 ignores its week number.

23.19.2 Blog Entries

- MBS Xojo Plugins, version 20.6pr1

23.19.3 Blog Entries

- MBS Xojo Plugins, version 20.6pr1

23.19.4 Methods

23.19.5 Constructor(dayOfTheWeek as Integer)

MBS Mac64bit Plugin, Plugin Version: 15.3, Platform: macOS, Targets: Desktop & iOS.

Function: Initializes and returns a day of the week with a given day and week number.
Notes:

dayOfTheWeek: The day of the week. Values range from 1 to 7, with Sunday being 1.
weekNumber: Optional, the week number.
See also:

- 23.19.6 Constructor(dayOfTheWeek as Integer, weekNumber as Integer) 4965

23.19.6 Constructor(dayOfTheWeek as Integer, weekNumber as Integer)

MBS Mac64bit Plugin, Plugin Version: 15.3, Platform: macOS, Targets: Desktop & iOS.

Function: Initializes and returns a day of the week with a given day and week number.
Notes:

dayOfTheWeek: The day of the week. Values range from 1 to 7, with Sunday being 1.
weekNumber: Optional, the week number.
See also:

- 23.19.5 Constructor(dayOfTheWeek as Integer) 4965

23.19.7 copy as EKRecurrenceDayOfWeekMBS

MBS Mac64bit Plugin, Plugin Version: 15.3, Platform: macOS, Targets: Desktop & iOS.

Function: Creates a copy of this object.

23.19.8 dayOfWeek(dayOfTheWeek as Integer) as EKRecurrenceDayOfWeekMBS

MBS Mac64bit Plugin, Plugin Version: 15.3, Platform: macOS, Targets: Desktop only.

Function: Creates and returns a day of the week with a given day.
Notes:

The week number of the returned day of the week is 0.
Values range from 1 to 7, with Sunday being 1.
See also:

- 23.19.9 dayOfWeek(dayOfTheWeek as Integer, weekNumber as Integer) as EKRecurrenceDayOfWeekMBS 4966

23.19.9 dayOfWeek(dayOfTheWeek as Integer, weekNumber as Integer) as EKRecurrenceDayOfWeekMBS

MBS Mac64bit Plugin, Plugin Version: 15.3, Platform: macOS, Targets: Desktop only.

Function: Creates and returns an autoreleased day of the week with a given day and week number.
Notes:

dayOfTheWeek: The day of the week. Values range from 1 to 7, with Sunday being 1.
weekNumber: The week number.
See also:

- 23.19.8 dayOfWeek(dayOfTheWeek as Integer) as EKRecurrenceDayOfWeekMBS 4966

23.19.10 Properties

23.19.11 dayOfTheWeek as Integer

MBS Mac64bit Plugin, Plugin Version: 15.3, Platform: macOS, Targets: Desktop & iOS.

Function: The day of the week.
Notes:

Values are from 1 to 7, with Sunday being 1.
(Read only property)

23.19.12 Handle as Integer

MBS Mac64bit Plugin, Plugin Version: 15.3, Platform: macOS, Targets: Desktop & iOS.

Function: Internal object reference.
Notes: (Read and Write property)

23.19.13 weekNumber as Integer

MBS Mac64bit Plugin, Plugin Version: 15.3, Platform: macOS, Targets: Desktop & iOS.

Function: The week number of the day of the week.
Notes:

Values range from –53 to 53. A negative value indicates a value from the end of the range. 0 indicates the week number is irrelevant.
(Read only property)

23.19.14 Constants

23.19.15 kFriday = 6

MBS Mac64bit Plugin, Plugin Version: 15.3.

Function: Day constant for Friday.
Notes: Friday

23.19.16 kMonday = 2

MBS Mac64bit Plugin, Plugin Version: 15.3.

Function: Day constant for Monday.
Notes: Monday

23.19.17 kSaturday = 7

MBS Mac64bit Plugin, Plugin Version: 15.3.

Function: Day constant for Saturday.
Notes: Saturday

23.19.18 kSunday = 1

MBS Mac64bit Plugin, Plugin Version: 15.3.

Function: Day constant for Sunday.
Notes: Sunday

23.19.19 kThursday = 5

MBS Mac64bit Plugin, Plugin Version: 15.3.

Function: Day constant for Thursday.
Notes: Thursday

23.19.20 kTuesday = 3

MBS Mac64bit Plugin, Plugin Version: 15.3.

Function: Day constant for Tuesday.
Notes: Tuesday

23.19.21 kWednesday = 4

MBS Mac64bit Plugin, Plugin Version: 15.3.

Function: Day constant for Wednesday.
Notes: Wednesday

23.20 class EKRecurrenceEndMBS

23.20.1 class EKRecurrenceEndMBS

MBS Mac64bit Plugin, Plugin Version: 15.3, Platform: macOS, Targets: Desktop & iOS.

Function: The EKRecurrenceEnd class defines the end of a recurrence rule defined by an EKRecurrenceRule object.
Notes: The recurrence end can be specified by a date (date-based) or by a maximum count of occurrences (count-based). An event which is set to never end should have its EKRecurrenceEnd set to nil.

23.20.2 Methods

23.20.3 Constructor(endDate as date)

MBS Mac64bit Plugin, Plugin Version: 15.3, Platform: macOS, Targets: Desktop only.

Function: Initializes and returns a date-based recurrence end with a given end date.
Notes: The end date argument must be a valid NSDate and not nil; otherwise an exception will be raised.
See also:

- 23.20.4 Constructor(endDate as dateTime) 4969
- 23.20.5 Constructor(occurrenceCount as Integer) 4969

23.20.4 Constructor(endDate as dateTime)

MBS Mac64bit Plugin, Plugin Version: 20.5, Platform: macOS, Targets: Desktop & iOS.

Function: Initializes and returns a date-based recurrence end with a given end date.
Notes: The end date argument must be a valid NSDate and not nil; otherwise an exception will be raised.
See also:

- 23.20.3 Constructor(endDate as date) 4969
- 23.20.5 Constructor(occurrenceCount as Integer) 4969

23.20.5 Constructor(occurrenceCount as Integer)

MBS Mac64bit Plugin, Plugin Version: 15.3, Platform: macOS, Targets: Desktop & iOS.

Function: Initializes and returns a count-based recurrence end with a given maximum occurrence count.
Notes: The maximum occurrence count argument must be a positive integer and not 0; otherwise an exception will be raised.
See also:

- 23.20.3 Constructor(endDate as date) 4969
- 23.20.4 Constructor(endDate as dateTime) 4969

23.20.6 copy as EKRecurrenceEndMBS

MBS Mac64bit Plugin, Plugin Version: 15.3, Platform: macOS, Targets: Desktop & iOS.

Function: Creates a copy of the object.

23.20.7 recurrenceEndWithEndDate(endDate as date) as EKRecurrenceEndMBS

MBS Mac64bit Plugin, Plugin Version: 15.3, Platform: macOS, Targets: Desktop only.

Function: Initializes and returns a date-based recurrence end with a given end date.
Notes: The end date argument must be a valid NSDate and not nil; otherwise an exception will be raised.

23.20.8 recurrenceEndWithOccurrenceCount(occurrenceCount as Integer) as EKRecurrenceEndMBS

MBS Mac64bit Plugin, Plugin Version: 15.3, Platform: macOS, Targets: Desktop only.

Function: Initializes and returns a count-based recurrence end with a given maximum occurrence count.
Notes: The maximum occurrence count argument must be a positive integer and not 0; otherwise an exception will be raised.

23.20.9 Properties

23.20.10 endDate as Date

MBS Mac64bit Plugin, Plugin Version: 15.3, Platform: macOS, Targets: Desktop only.

Function: The end date of the recurrence end, or nil if the recurrence end is count-based.
Notes: (Read only property)

23.20.11 endDateTime as DateTime

MBS Mac64bit Plugin, Plugin Version: 20.5, Platform: macOS, Targets: Desktop & iOS.

Function: The end date of the recurrence end, or nil if the recurrence end is count-based.
Notes: (Read only property)

23.20.12 Handle as Integer

MBS Mac64bit Plugin, Plugin Version: 15.3, Platform: macOS, Targets: Desktop & iOS.

Function: Internal object reference.
Notes: (Read and Write property)

23.20.13 occurrenceCount as Integer

MBS Mac64bit Plugin, Plugin Version: 15.3, Platform: macOS, Targets: Desktop & iOS.

Function: The occurrence count of the recurrence end, or 0 if the recurrence end is date-based.
Notes: (Read only property)

23.21 class EKRecurrenceRuleMBS

23.21.1 class EKRecurrenceRuleMBS

MBS Mac64bit Plugin, Plugin Version: 15.3, Platform: macOS, Targets: Desktop & iOS.

Function: The EKRecurrenceRule class is used to describe the recurrence pattern for a recurring event.
Notes:

After you create a recurrence rule, assign it to an event with the recurrenceRule method of EKEvent.

Recurrence rules can have an end, represented by an EKRecurrenceEnd object. The end can be based on a specific date or a maximum number of occurrences.
Subclass of the EKObjectMBS class.

23.21.2 Blog Entries

- MBS Xojo Plugins, version 20.6pr1

23.21.3 Blog Entries

- MBS Xojo Plugins, version 20.6pr1

23.21.4 Methods

23.21.5 Constructor(type as Integer, interval as Integer, days() as EKRecurrenceDayOfWeekMBS, monthDays() as Integer, months() as Integer, weeksOfTheYear() as Integer, daysOfTheYear() as Integer, setPositions() as Integer, end as EKRecurrenceEndMBS = nil)

MBS Mac64bit Plugin, Plugin Version: 15.3, Platform: macOS, Targets: Desktop & iOS.

Function: Initializes and returns a recurrence rule with a given frequency and additional scheduling information.
Notes:

type: The frequency of the recurrence rule. Can be daily, weekly, monthly, or yearly.
interval: The interval between instances of this recurrence. For example, a weekly recurrence rule with an interval of 2 occurs every other week. Must be greater than 0.
days: The days of the week that the event occurs, as an array of EKRecurrenceDayOfWeek objects.
monthDays: The days of the month that the event occurs, as an array of integers. Values can be from 1 to 31 and from -1 to -31. This parameter is only valid for recurrence rules of type EKRecurrenceFrequency-Monthly.
months: the months of the year that the event occurs, as an array of integers. Values can be from 1 to 12.

This parameter is only valid for recurrence rules of type EKRecurrenceFrequencyYearly.
weeksOfTheYear: The weeks of the year that the event occurs, as an array of integers. Values can be from 1 to 53 and from -1 to -53. This parameter is only valid for recurrence rules of type EKRecurrenceFrequencyYearly.
daysOfTheYear: The days of the year that the event occurs, as an array of integers. Values can be from 1 to 366 and from -1 to -366. This parameter is only valid for recurrence rules of type EKRecurrenceFrequencyYearly.
setPositions: An array of ordinal numbers that filters which recurrences to include in the recurrence rule's frequency. See setPositions for more information.
end: The end of the recurrence rule.

Handle is zero if invalid values are provided.

Negative values indicate counting backwards from the end of the recurrence rule's frequency.
See also:

- 23.21.6 Constructor(type as Integer, interval as Integer, end as EKRecurrenceEndMBS = nil) 4973

23.21.6 Constructor(type as Integer, interval as Integer, end as EKRecurrenceEndMBS = nil)

MBS Mac64bit Plugin, Plugin Version: 15.3, Platform: macOS, Targets: Desktop & iOS.

Function: Initializes and returns a simple recurrence rule with a given frequency, interval, and end.
Notes:

type: The frequency of the recurrence rule. Can be daily, weekly, monthly, or yearly.
interval: The interval between instances of this recurrence. For example, a weekly recurrence rule with an interval of 2 occurs every other week. Must be greater than 0.
end: The end of the recurrence rule.

Handle is zero if invalid values are provided.
See also:

- 23.21.5 Constructor(type as Integer, interval as Integer, days() as EKRecurrenceDayOfWeekMBS, monthDays() as Integer, months() as Integer, weeksOfTheYear() as Integer, daysOfTheYear() as Integer, setPositions() as Integer, end as EKRecurrenceEndMBS = nil) 4972

23.21.7 copy as EKRecurrenceRuleMBS

MBS Mac64bit Plugin, Plugin Version: 15.3, Platform: macOS, Targets: Desktop & iOS.

Function: Creates a copy of the recurrence rule.

23.21.8 daysOfTheMonth as Integer()

MBS Mac64bit Plugin, Plugin Version: 15.3, Platform: macOS, Targets: Desktop & iOS.

Function: The days of the month associated with the recurrence rule, as an array of integers.
Notes:

Values can be from 1 to 31 and from -1 to -31.This property value is valid only for recurrence rules that were initialized with specific days of the month and a frequency type of EKRecurrenceFrequencyMonthly.
Negative values indicate counting backwards from the end of the month.

23.21.9 daysOfTheWeek as EKRecurrenceDayOfWeekMBS()

MBS Mac64bit Plugin, Plugin Version: 15.3, Platform: macOS, Targets: Desktop & iOS.

Function: The days of the week associated with the recurrence rule, as an array of EKRecurrenceDayOfWeek objects.
Notes: This property value is valid only for recurrence rules that were initialized with specific days of the week and a frequency type of EKRecurrenceFrequencyWeekly, EKRecurrenceFrequencyMonthly, or EKRecurrenceFrequencyYearly.

23.21.10 daysOfTheYear as Integer()

MBS Mac64bit Plugin, Plugin Version: 15.3, Platform: macOS, Targets: Desktop & iOS.

Function: The days of the year associated with the recurrence rule, as an array of integers.
Notes:

Values can be from 1 to 366 and from -1 to -366. This property value is valid only for recurrence rules initialized with a frequency type of EKRecurrenceFrequencyYearly.

Negative values indicate counting backwards from the end of the year.

23.21.11 monthsOfTheYear as Integer()

MBS Mac64bit Plugin, Plugin Version: 15.3, Platform: macOS, Targets: Desktop & iOS.

Function: The months of the year associated with the recurrence rule, as an array of integers.
Notes: Values can be from 1 to 12. This property value is valid only for recurrence rules initialized with specific months of the year and a frequency type of EKRecurrenceFrequencyYearly.

23.21.12 setPositions as Integer()

MBS Mac64bit Plugin, Plugin Version: 15.3, Platform: macOS, Targets: Desktop & iOS.

Function: An array of ordinal numbers that filters which recurrences to include in the recurrence rule's frequency.
Notes:

For example, a yearly recurrence rule that has a daysOfTheWeek value that specifies Monday through Friday, and a setPositions array containing 2 and -1, occurs only on the second weekday and last weekday of every year.

Values can be from 1 to 366 and from -1 to -366.

Negative values indicate counting backwards from the end of the recurrence rule's frequency (week, month, or year).

23.21.13 weeksOfTheYear as Integer()

MBS Mac64bit Plugin, Plugin Version: 15.3, Platform: macOS, Targets: Desktop & iOS.

Function: The weeks of the year associated with the recurrence rule, as an array of integers.
Notes:

Values can be from 1 to 53 and from -1 to -53. This property value is valid only for recurrence rules initialized with specific weeks of the year and a frequency type of EKRecurrenceFrequencyYearly.
Negative values indicate counting backwards from the end of the year.

23.21.14 Properties

23.21.15 calendarIdentifier as String

MBS Mac64bit Plugin, Plugin Version: 15.3, Platform: macOS, Targets: Desktop & iOS.

Function: The identifier for the recurrence rule's calendar.
Notes: (Read only property)

23.21.16 firstDayOfTheWeek as Integer

MBS Mac64bit Plugin, Plugin Version: 15.3, Platform: macOS, Targets: Desktop & iOS.

Function: Indicates which day of the week the recurrence rule treats as the first day of the week.
Notes:

Values of 1 to 7 correspond to Sunday through Saturday. A value of 0 indicates that this property is not set for the recurrence rule.
(Read only property)

23.21.17 frequency as Integer

MBS Mac64bit Plugin, Plugin Version: 15.3, Platform: macOS, Targets: Desktop & iOS.

Function: The frequency of the recurrence rule.
Notes: (Read only property)

23.21.18 interval as Integer

MBS Mac64bit Plugin, Plugin Version: 15.3, Platform: macOS, Targets: Desktop & iOS.

Function: Specifies how often the recurrence rule repeats over the unit of time indicated by its frequency.
Notes:

For example, a recurrence rule with a frequency type of EKRecurrenceFrequencyWeekly and an interval of 2 repeats every two weeks.
(Read only property)

23.21.19 recurrenceEnd as EKRecurrenceEndMBS

MBS Mac64bit Plugin, Plugin Version: 15.3, Platform: macOS, Targets: Desktop & iOS.

Function: Indicates when the recurrence rule ends.
Notes:

This can be represented by an end date or a number of occurrences.
(Read and Write property)

23.21.20 Constants

23.21.21 kRecurrenceFrequencyDaily = 0

MBS Mac64bit Plugin, Plugin Version: 15.3.

Function: One of the frequencies for recurrence rules.
Notes: Indicates a daily recurrence rule.

23.21.22 kRecurrenceFrequencyMonthly = 2

MBS Mac64bit Plugin, Plugin Version: 15.3.

Function: One of the frequencies for recurrence rules.
Notes: Indicates a monthly recurrence rule.

23.21.23 kRecurrenceFrequencyWeekly = 1

MBS Mac64bit Plugin, Plugin Version: 15.3.

Function: One of the frequencies for recurrence rules.
Notes: Indicates a weekly recurrence rule.

23.21.24 kRecurrenceFrequencyYearly = 3

MBS Mac64bit Plugin, Plugin Version: 15.3.

Function: One of the frequencies for recurrence rules.
Notes: Indicates a yearly recurrence rule.

23.22 class EKReminderMBS

23.22.1 class EKReminderMBS

MBS Mac64bit Plugin, Plugin Version: 15.3, Platform: macOS, Targets: Desktop & iOS.

Function: An instance of the EKReminder class represents a reminder added to a calendar in the Event Kit framework.
Notes:

Use the reminderWithEventStore: method to create a new reminder. Use the properties in the class to get and modify certain information about a reminder.
Subclass of the EKCalendarItemMBS class.

23.22.2 Methods

23.22.3 Constructor(eventStore as EKEventStoreMBS)

MBS Mac64bit Plugin, Plugin Version: 15.3, Platform: macOS, Targets: Desktop & iOS.

Function: Creates and returns a new reminder in the given event store.

23.22.4 reminderWithEventStore(eventStore as EKEventStoreMBS) as EKReminderMBS

MBS Mac64bit Plugin, Plugin Version: 15.3, Platform: macOS, Targets: Desktop only.

Function: Creates and returns a new reminder in the given event store.

23.22.5 Properties

23.22.6 completed as Boolean

MBS Mac64bit Plugin, Plugin Version: 15.3, Platform: macOS, Targets: Desktop & iOS.

Function: A Boolean value determining whether or not the reminder is marked completed.
Notes:

Setting this property to true will set completionDate to the current date; setting this property to false will set completionDate to nil.

If the reminder was completed using a different client, you may encounter the case where this property is

true, but completionDate is nil.
(Read and Write property)

23.22.7 completionDate as date

MBS Mac64bit Plugin, Plugin Version: 15.3, Platform: macOS, Targets: Desktop only.

Function: The completion date as a date.
Notes: (Read and Write property)

23.22.8 completionDateTime as DateTime

MBS Mac64bit Plugin, Plugin Version: 20.5, Platform: macOS, Targets: Desktop & iOS.

Function: The completion date as a date.
Notes: (Read and Write property)

23.22.9 dueDate as date

MBS Mac64bit Plugin, Plugin Version: 15.3, Platform: macOS, Targets: Desktop only.

Function: The due date.
Notes: (Read only property)

23.22.10 dueDateComponents as NSDateComponentsMBS

MBS Mac64bit Plugin, Plugin Version: 15.3, Platform: macOS, Targets: Desktop & iOS.

Function: The date by which the reminder should be completed.
Notes:

The use of date components allows the due date and its time zone to be represented in a single property. A nil time zone represents a floating date. Setting a date component without an hour, minute and second component will set the reminder to be an all-day reminder. If this property is set, the calendar must be set to NSGregorianCalendar; otherwise an exception is raised.

This components's timeZone property is independent of time zone properties on startDateComponents and its super EKCalendarItem object. By default, the due date is set to the system time zone.

On iOS, Event Kit requires that a start date is set if the due date is set, however this is not a requirement on OS X.

(Read and Write property)

23.22.11 dueDateTime as DateTime

MBS Mac64bit Plugin, Plugin Version: 20.5, Platform: macOS, Targets: Desktop & iOS.

Function: The due date.
Notes: (Read only property)

23.22.12 priority as Integer

MBS Mac64bit Plugin, Plugin Version: 15.3, Platform: macOS, Targets: Desktop & iOS.

Function: The priority of the reminder.
Notes:

Priorities run from 1 (highest) to 9 (lowest). A priority of 0 means no priority.
Saving a reminder with any other priority will fail.
Per RFC 5545, priorities of 1-4 are considered "high," a priority of 5 is "medium," and priorities of 6-9 are "low."
(Read and Write property)

23.22.13 startDateComponents as NSDateComponentsMBS

MBS Mac64bit Plugin, Plugin Version: 15.3, Platform: macOS, Targets: Desktop & iOS.

Function: The start date of the task.
Notes:

The use of date components allows the start date and its time zone to be represented in a single property. A nil time zone represents a floating date. Setting a date component without an hour, minute and second component will set the reminder to be an all-day reminder. If this property is set, the calendar must be set to NSGregorianCalendar; otherwise an exception is raised.

The start date components's timeZone property corresponds to the timeZone property on EKCalendarItem. A change in one value will cause a change in the other. Setting the time zone directly on the components does not guarantee that your changes will be saved; instead, pull this property from the reminder, set the time zone on it, and assign it back to the reminder:
(Read and Write property)

23.22.14 Constants

23.22.15 kPriorityHigh = 1

MBS Mac64bit Plugin, Plugin Version: 15.3.

Function: One of the priority constants.
Notes: High

23.22.16 kPriorityLow = 9

MBS Mac64bit Plugin, Plugin Version: 15.3.

Function: One of the priority constants.
Notes: Low

23.22.17 kPriorityMedium = 5

MBS Mac64bit Plugin, Plugin Version: 15.3.

Function: One of the priority constants.
Notes: Medium

23.22.18 kPriorityNone = 0

MBS Mac64bit Plugin, Plugin Version: 15.3.

Function: One of the priority constants.
Notes: No priority

23.23 class EKSourceMBS

23.23.1 class EKSourceMBS

MBS Mac64bit Plugin, Plugin Version: 15.3, Platform: macOS, Targets: Desktop & iOS.

Function: An instance of the EKSource class represents the account that a calendar belongs to.
Notes:

You do not create instances of this class. You retrieve EKSource objects from an EKEventStore object. Use the sources property to get all the EKSource objects for an event store, and use the methods in this class to access properties of the source object.
Subclass of the EKObjectMBS class.
This is an abstract class. You can't create an instance, but you can get one from various plugin functions.

23.23.2 Methods

23.23.3 calendarsForEntityType(types as Integer) as EKCalendarMBS()

MBS Mac64bit Plugin, Plugin Version: 15.3, Platform: macOS, Targets: Desktop & iOS.

Function: Returns the calendars that belong to this source object that support a particular entity type.
Notes: entityType: The entity type of either an event or a reminder.

23.23.4 Constructor

MBS Mac64bit Plugin, Plugin Version: 15.3, Platform: macOS, Targets: Desktop & iOS.

Function: The private constructor.

23.23.5 Properties

23.23.6 sourceIdentifier as String

MBS Mac64bit Plugin, Plugin Version: 15.3, Platform: macOS, Targets: Desktop & iOS.

Function: A unique identifier for the source object.
Notes: (Read only property)

23.23.7 sourceType as Integer

MBS Mac64bit Plugin, Plugin Version: 15.3, Platform: macOS, Targets: Desktop & iOS.

Function: The type of this source object.
Notes: (Read only property)

23.23.8 title as String

MBS Mac64bit Plugin, Plugin Version: 15.3, Platform: macOS, Targets: Desktop & iOS.

Function: The name of this source object.
Notes: (Read only property)

23.23.9 Constants

23.23.10 kTypeBirthdays = 5

MBS Mac64bit Plugin, Plugin Version: 15.3.

Function: One of the source types.
Notes: Represents a birthday source.

23.23.11 kTypeCalDAV = 2

MBS Mac64bit Plugin, Plugin Version: 15.3.

Function: One of the source types.
Notes: Represents a CalDAV or iCloud source.

23.23.12 kTypeExchange = 1

MBS Mac64bit Plugin, Plugin Version: 15.3.

Function: One of the source types.
Notes: Represents an Exchange source.

23.23.13 kTypeLocal = 0

MBS Mac64bit Plugin, Plugin Version: 15.3.

Function: One of the source types.
Notes: Represents a local source.

23.23.14 kTypeMobileMe = 3

MBS Mac64bit Plugin, Plugin Version: 15.3.

Function: One of the source types.
Notes: Represents a MobileMe source.

23.23.15 kTypeSubscribed = 4

MBS Mac64bit Plugin, Plugin Version: 15.3.

Function: One of the source types.
Notes: Represents a subscribed source.

23.24 class EKStructuredLocationMBS

23.24.1 class EKStructuredLocationMBS

MBS Mac64bit Plugin, Plugin Version: 15.3, Platform: macOS, Targets: Desktop & iOS.

Function: The EKStructuredLocation class specifies a geofence that can be used to trigger the alarm of a calendar item.
Notes:

Use locationWithTitle to create a new structured location, then set it to the structuredLocation property of an EKAlarm object.
Subclass of the EKObjectMBS class.

23.24.2 Methods

23.24.3 Constructor(title as string)

MBS Mac64bit Plugin, Plugin Version: 15.3, Platform: macOS, Targets: Desktop & iOS.

Function: Creates a new structured location.
Notes: title: The title of the location.

23.24.4 copy as EKObjectMBS

MBS Mac64bit Plugin, Plugin Version: 15.3, Platform: macOS, Targets: Desktop & iOS.

Function: Creates a copy of the location.

23.24.5 locationWithTitle(title as string) as EKStructuredLocationMBS

MBS Mac64bit Plugin, Plugin Version: 15.3, Platform: macOS, Targets: Desktop only.

Function: Creates a new structured location.
Notes: title: The title of the location.

23.24.6 Properties

23.24.7 geoLocation as Variant

MBS Mac64bit Plugin, Plugin Version: 15.3, Platform: macOS, Targets: Desktop & iOS.

Function: The core location.
Notes:

Value is a CLLocationMBS object.
(Read and Write property)

23.24.8 radius as Double

MBS Mac64bit Plugin, Plugin Version: 15.3, Platform: macOS, Targets: Desktop & iOS.

Function: A minimum distance from the core location that would trigger the alarm or reminder.
Notes:

To use the default radius, set this property to 0.
(Read and Write property)

23.24.9 title as String

MBS Mac64bit Plugin, Plugin Version: 15.3, Platform: macOS, Targets: Desktop & iOS.

Function: The title of the location.
Notes: (Read and Write property)

Chapter 24

Canon EOS Digital

24.1 class EdsBaseMBS

24.1.1 class EdsBaseMBS

MBS Cameras Plugin, Plugin Version: 12.1, Platforms: macOS, Linux, Windows, Targets: Desktop only.

Function: The base object class.

24.1.2 Methods

24.1.3 ChildCount as UInt32

MBS Cameras Plugin, Plugin Version: 12.1, Platforms: macOS, Linux, Windows, Targets: Desktop only.

Function: Gets the number of child objects of the designated object.
Notes:

Example: Number of files in a directory.
Lasterror is set.

24.1.4 GetPropertyData(PropertyID as UInt32, Param as Int32 = 0) as Memoryblock

MBS Cameras Plugin, Plugin Version: 12.1, Platforms: macOS, Linux, Windows, Targets: Desktop only.

Function: Gets property information from the object.
Notes:

PropertyID: Designate the property ID.
Param: Designate additional property information. Use additional property information if multiple items of information such as picture styles can be set or retrieved for a property.
Values that can be designated for each property are as follows.

Lasterror is set.

The plugin queries size first, allocates storage and queries value and returns it to you as function result. So please check Lasterror after calling so you know whether an error occurred.
Returns EDS_ERR_OK on normal completion. Otherwise, see the EDS Error Lists for error codes. See Also

Regarding retrieval of the camera property data in particular, the conditions that can be retrieved vary depending on the values of other property data. For further information, see Properties in SDK Manual.

24.1.5 GetPropertyDataBool(PropertyID as UInt32, Param as Int32 = 0) as Boolean

MBS Cameras Plugin, Plugin Version: 12.1, Platforms: macOS, Linux, Windows, Targets: Desktop only.

Function: Gets property information from the object.
Notes:

PropertyID: Designate the property ID.
Param: Designate additional property information. Use additional property information if multiple items of information such as picture styles can be set or retrieved for a property.
Values that can be designated for each property are as follows.

Lasterror is set.

The plugin queries size first, allocates storage and queries value and returns it to you as function result. So please check Lasterror after calling so you know whether an error occurred.
Returns EDS_ERR_OK on normal completion. Otherwise, see the EDS Error Lists for error codes. See Also

Regarding retrieval of the camera property data in particular, the conditions that can be retrieved vary depending on the values of other property data. For further information, see Properties in SDK Manual.

24.1.6 GetPropertyDataInt32(PropertyID as UInt32, Param as Int32 = 0) as Int32

MBS Cameras Plugin, Plugin Version: 12.1, Platforms: macOS, Linux, Windows, Targets: Desktop only.

Function: Gets property information from the object.
Notes:

PropertyID: Designate the property ID.
Param: Designate additional property information. Use additional property information if multiple items of information such as picture styles can be set or retrieved for a property.
Values that can be designated for each property are as follows.

Lasterror is set.

The plugin queries size first, allocates storage and queries value and returns it to you as function result. So please check Lasterror after calling so you know whether an error occurred.
Returns EDS_ERR_OK on normal completion. Otherwise, see the EDS Error Lists for error codes. See Also

Regarding retrieval of the camera property data in particular, the conditions that can be retrieved vary depending on the values of other property data. For further information, see Properties in SDK Manual.

24.1.7 GetPropertyDataInt32Array(PropertyID as UInt32, Param as Int32 = 0) as Integer()

MBS Cameras Plugin, Plugin Version: 12.1, Platforms: macOS, Linux, Windows, Targets: Desktop only.

Function: Gets property information from the object.
Notes:

PropertyID: Designate the property ID.
Param: Designate additional property information. Use additional property information if multiple items of information such as picture styles can be set or retrieved for a property.
Values that can be designated for each property are as follows.

Lasterror is set.

The plugin queries size first, allocates storage and queries value and returns it to you as function result. So please check Lasterror after calling so you know whether an error occurred.
Returns EDS_ERR_OK on normal completion. Otherwise, see the EDS Error Lists for error codes. See Also

Regarding retrieval of the camera property data in particular, the conditions that can be retrieved vary depending on the values of other property data. For further information, see Properties in SDK Manual.

24.1.8 GetPropertyDataPoint(PropertyID as UInt32, Param as Int32 = 0) as EdsPointMBS

MBS Cameras Plugin, Plugin Version: 12.1, Platforms: macOS, Linux, Windows, Targets: Desktop only.

Function: Gets property information from the object.
Notes:

PropertyID: Designate the property ID.
Param: Designate additional property information. Use additional property information if multiple items of information such as picture styles can be set or retrieved for a property.
Values that can be designated for each property are as follows.

Lasterror is set.

The plugin queries size first, allocates storage and queries value and returns it to you as function result. So please check Lasterror after calling so you know whether an error occurred.
Returns EDS_ERR_OK on normal completion. Otherwise, see the EDS Error Lists for error codes. See Also

Regarding retrieval of the camera property data in particular, the conditions that can be retrieved vary depending on the values of other property data. For further information, see Properties in SDK Manual.

24.1.9 GetPropertyDataRational(PropertyID as UInt32, Param as Int32 = 0) as EdsRationalMBS

MBS Cameras Plugin, Plugin Version: 12.1, Platforms: macOS, Linux, Windows, Targets: Desktop only.

Function: Gets property information from the object.
Notes:

PropertyID: Designate the property ID.
Param: Designate additional property information. Use additional property information if multiple items of information such as picture styles can be set or retrieved for a property.
Values that can be designated for each property are as follows.

Lasterror is set.

The plugin queries size first, allocates storage and queries value and returns it to you as function result. So please check Lasterror after calling so you know whether an error occurred.
Returns EDS_ERR_OK on normal completion. Otherwise, see the EDS Error Lists for error codes. See Also

Regarding retrieval of the camera property data in particular, the conditions that can be retrieved vary depending on the values of other property data. For further information, see Properties in SDK Manual.

24.1.10 GetPropertyDataRationalArray(PropertyID as UInt32, Param as Int32 = 0) as EdsRationalMBS()

MBS Cameras Plugin, Plugin Version: 12.1, Platforms: macOS, Linux, Windows, Targets: Desktop only.

Function: Gets property information from the object.
Notes:

PropertyID: Designate the property ID.
Param: Designate additional property information. Use additional property information if multiple items of information such as picture styles can be set or retrieved for a property.
Values that can be designated for each property are as follows.

Lasterror is set.

The plugin queries size first, allocates storage and queries value and returns it to you as function result. So please check Lasterror after calling so you know whether an error occurred.
Returns EDS_ERR_OK on normal completion. Otherwise, see the EDS Error Lists for error codes. See Also

Regarding retrieval of the camera property data in particular, the conditions that can be retrieved vary depending on the values of other property data. For further information, see Properties in SDK Manual.

24.1.11 GetPropertyDataRect(PropertyID as UInt32, Param as Int32 = 0) as EdsRectMBS

MBS Cameras Plugin, Plugin Version: 12.1, Platforms: macOS, Linux, Windows, Targets: Desktop only.

Function: Gets property information from the object.
Notes:

PropertyID: Designate the property ID.
Param: Designate additional property information. Use additional property information if multiple items of information such as picture styles can be set or retrieved for a property.
Values that can be designated for each property are as follows.

Lasterror is set.

The plugin queries size first, allocates storage and queries value and returns it to you as function result. So please check Lasterror after calling so you know whether an error occurred.
Returns EDS_ERR_OK on normal completion. Otherwise, see the EDS Error Lists for error codes. See Also

Regarding retrieval of the camera property data in particular, the conditions that can be retrieved vary depending on the values of other property data. For further information, see Properties in SDK Manual.

24.1.12 GetPropertyDataSize(PropertyID as UInt32, Param as Int32 = 0) as EdsSizeMBS

MBS Cameras Plugin, Plugin Version: 12.1, Platforms: macOS, Linux, Windows, Targets: Desktop only.

Function: Gets property information from the object.
Notes:

PropertyID: Designate the property ID.
Param: Designate additional property information. Use additional property information if multiple items of information such as picture styles can be set or retrieved for a property.
Values that can be designated for each property are as follows.

Lasterror is set.

The plugin queries size first, allocates storage and queries value and returns it to you as function result. So please check Lasterror after calling so you know whether an error occurred.
Returns EDS_ERR_OK on normal completion. Otherwise, see the EDS Error Lists for error codes. See Also

Regarding retrieval of the camera property data in particular, the conditions that can be retrieved vary depending on the values of other property data. For further information, see Properties in SDK Manual.

24.1.13 GetPropertyDataString(PropertyID as UInt32, Param as Int32 = 0) as String

MBS Cameras Plugin, Plugin Version: 12.1, Platforms: macOS, Linux, Windows, Targets: Desktop only.

Function: Gets property information from the object.
Notes:

PropertyID: Designate the property ID.
Param: Designate additional property information. Use additional property information if multiple items of information such as picture styles can be set or retrieved for a property.
Values that can be designated for each property are as follows.

Lasterror is set.

The plugin queries size first, allocates storage and queries value and returns it to you as function result. So please check Lasterror after calling so you know whether an error occurred.

Returns EDS_ERR_OK on normal completion. Otherwise, see the EDS Error Lists for error codes. See Also

Regarding retrieval of the camera property data in particular, the conditions that can be retrieved vary depending on the values of other property data. For further information, see Properties in SDK Manual.

24.1.14 GetPropertyDataType(PropertyID as UInt32, Param as Int32 = 0) as UInt32

MBS Cameras Plugin, Plugin Version: 12.1, Platforms: macOS, Linux, Windows, Targets: Desktop only.

Function: Gets property information from the object.
Notes:

PropertyID: Designate the property ID.
Param: Designate additional property information. Use additional property information if multiple items of information such as picture styles can be set or retrieved for a property.
Values that can be designated for each property are as follows.

Lasterror is set.

The plugin queries size first, allocates storage and queries value and returns it to you as function result. So please check Lasterror after calling so you know whether an error occurred.
Returns EDS_ERR_OK on normal completion. Otherwise, see the EDS Error Lists for error codes. See Also

Regarding retrieval of the camera property data in particular, the conditions that can be retrieved vary depending on the values of other property data. For further information, see Properties in SDK Manual.

24.1.15 GetPropertyDataUInt32(PropertyID as UInt32, Param as Int32 = 0) as UInt32

MBS Cameras Plugin, Plugin Version: 12.1, Platforms: macOS, Linux, Windows, Targets: Desktop only.

Function: Gets property information from the object.
Example:

```
// we set bit for redirecting output to PC, leave other bits as they are.
dim device as UInt32 = camera.GetPropertyDataUInt32(camera.kEdsPropID_Evf_OutputDevice)
if camera.lasterror = EDSModuleMBS.EDS_ERR_OK then

device = Bitwise.BitOr(device, EDSModuleMBS.kEdsEvfOutputDevice_PC)
camera.SetPropertyDataUInt32 camera.kEdsPropID_Evf_OutputDevice, 0, device
end if
```

Notes:

PropertyID: Designate the property ID.
Param: Designate additional property information. Use additional property information if multiple items of information such as picture styles can be set or retrieved for a property.
Values that can be designated for each property are as follows.

Lasterror is set.

The plugin queries size first, allocates storage and queries value and returns it to you as function result. So please check Lasterror after calling so you know whether an error occurred.
Returns EDS_ERR_OK on normal completion. Otherwise, see the EDS Error Lists for error codes. See Also

Regarding retrieval of the camera property data in particular, the conditions that can be retrieved vary depending on the values of other property data. For further information, see Properties in SDK Manual.

24.1.16 GetPropertyDataUInt32Array(PropertyID as UInt32, Param as Int32 = 0) as UInt32()

MBS Cameras Plugin, Plugin Version: 12.1, Platforms: macOS, Linux, Windows, Targets: Desktop only.

Function: Gets property information from the object.
Notes:

PropertyID: Designate the property ID.
Param: Designate additional property information. Use additional property information if multiple items of information such as picture styles can be set or retrieved for a property.
Values that can be designated for each property are as follows.

Lasterror is set.

The plugin queries size first, allocates storage and queries value and returns it to you as function result. So please check Lasterror after calling so you know whether an error occurred.
Returns EDS_ERR_OK on normal completion. Otherwise, see the EDS Error Lists for error codes. See Also

Regarding retrieval of the camera property data in particular, the conditions that can be retrieved vary depending on the values of other property data. For further information, see Properties in SDK Manual.

24.1.17 GetPropertyDataUInt8(PropertyID as UInt32, Param as Int32 = 0) as UInt8

MBS Cameras Plugin, Plugin Version: 12.1, Platforms: macOS, Linux, Windows, Targets: Desktop only.

Function: Gets property information from the object.
Notes:

PropertyID: Designate the property ID.
Param: Designate additional property information. Use additional property information if multiple items of information such as picture styles can be set or retrieved for a property.
Values that can be designated for each property are as follows.

Lasterror is set.

The plugin queries size first, allocates storage and queries value and returns it to you as function result. So please check Lasterror after calling so you know whether an error occurred.
Returns EDS_ERR_OK on normal completion. Otherwise, see the EDS Error Lists for error codes. See Also

Regarding retrieval of the camera property data in particular, the conditions that can be retrieved vary depending on the values of other property data. For further information, see Properties in SDK Manual.

24.1.18 GetPropertyDesc(PropertyID as UInt32) as Memoryblock

MBS Cameras Plugin, Plugin Version: 12.1, Platforms: macOS, Linux, Windows, Targets: Desktop only.

Function: Gets a list of property data that can be set for the object, as well as maximum and minimum values.
Notes:

PropertyID: Designate a property ID.

Lasterror is set.
Returns a memoryblock with EdsPropertyDesc structure data.
This structure has:

form	Int32(0)	Reserved (currently, always 0)
access	Int32(4)	Reserved (currently, always 0)
numElements	Int32(8)	Indicates the number of property data list elements stored in the PropDesc array.
propDesc	Int32(12+n*4)	A property data array. The meaning of PropDesc array elements varies depending on the property type.

For details on properties and the meaning of array elements that can be set in the data list, see the Properties

section in SDK manual.

24.1.19 GetPropertyElementCount(PropertyID as UInt32) as UInt32

MBS Cameras Plugin, Plugin Version: 12.1, Platforms: macOS, Linux, Windows, Targets: Desktop only.

Function: Queries property description and returns the number of items for a property.

24.1.20 GetPropertySize(PropertyID as UInt32, Param as Int32 = 0) as UInt32

MBS Cameras Plugin, Plugin Version: 12.1, Platforms: macOS, Linux, Windows, Targets: Desktop only.

Function: Gets the byte size and data type of a designated property from a camera object or image object.
Notes:

PropertyID: Designate the property ID.
Param: Additional information of the property. Used to designate multiple additional items of information, if the property has such information that can be set or retrieved. For descriptions of values that can be designated for each property, see the description of Param for GetPropertyData.

Returns the property size. The data type and value returned varies depending on the property ID. See "Property Details" for further information in the SDK manual.
Lasterror is set.

24.1.21 SetProgress(progress as EdsProgressMBS, options as Integer)

MBS Cameras Plugin, Plugin Version: 12.1, Platforms: macOS, Linux, Windows, Targets: Desktop only.

Function: Sets progress events.
Notes: An event is received as notification of progress during processing that takes a relatively long time, such as downloading files from a remote camera. If you register the callback function, the EDSDK calls the callback function during execution or on completion of the following APIs. This timing can be used in updating on-screen progress bars, for example.

24.1.22 SetPropertyData(PropertyID as UInt32, Param as Int32, data as Memoryblock)

MBS Cameras Plugin, Plugin Version: 12.1, Platforms: macOS, Linux, Windows, Targets: Desktop only.

Function: Sets property data for the object.
Notes:

PropertyID: Designate the property ID.
Param: Designate additional property information. Use additional property information if multiple items of information such as picture styles can be set or retrieved for a property. For descriptions of values that can be designated for each property, see the description of Param for GetPropertyData in the manual SDK.

Property size is automatically taken from data.size by plugin and passed for you.
Lasterror is set.

Note: When you set properties of an image object (EdsImageRef), this API maintains the change internally.

24.1.23 SetPropertyDataBool(PropertyID as UInt32, Param as Int32, data as Boolean)

MBS Cameras Plugin, Plugin Version: 12.1, Platforms: macOS, Linux, Windows, Targets: Desktop only.

Function: Sets property data for the object.
Notes:

PropertyID: Designate the property ID.
Param: Designate additional property information. Use additional property information if multiple items of information such as picture styles can be set or retrieved for a property. For descriptions of values that can be designated for each property, see the description of Param for GetPropertyData in the manual SDK.

Property size is automatically calculated by plugin and passed for you.
Lasterror is set.

Note: When you set properties of an image object (EdsImageRef), this API maintains the change internally.

24.1.24 SetPropertyDataInt32(PropertyID as UInt32, Param as Int32, data as Int32)

MBS Cameras Plugin, Plugin Version: 12.1, Platforms: macOS, Linux, Windows, Targets: Desktop only.

Function: Sets property data for the object.
Notes:

PropertyID: Designate the property ID.
Param: Designate additional property information. Use additional property information if multiple items of information such as picture styles can be set or retrieved for a property. For descriptions of values that can be designated for each property, see the description of Param for GetPropertyData in the manual SDK.

Property size is automatically calculated by plugin and passed for you.

Lasterror is set.

Note: When you set properties of an image object (EdsImageRef), this API maintains the change internally.

24.1.25 SetPropertyDataInt32Array(PropertyID as UInt32, Param as Int32, data() as Integer)

MBS Cameras Plugin, Plugin Version: 12.1, Platforms: macOS, Linux, Windows, Targets: Desktop only.

Function: Sets property data for the object.
Notes:

PropertyID: Designate the property ID.
Param: Designate additional property information. Use additional property information if multiple items of information such as picture styles can be set or retrieved for a property. For descriptions of values that can be designated for each property, see the description of Param for GetPropertyData in the manual SDK.

Property size is automatically calculated by plugin and passed for you.
Lasterror is set.

Note: When you set properties of an image object (EdsImageRef), this API maintains the change internally.

24.1.26 SetPropertyDataPoint(PropertyID as UInt32, Param as Int32, data as EdsPointMBS)

MBS Cameras Plugin, Plugin Version: 12.1, Platforms: macOS, Linux, Windows, Targets: Desktop only.

Function: Sets property data for the object.
Notes:

PropertyID: Designate the property ID.
Param: Designate additional property information. Use additional property information if multiple items of information such as picture styles can be set or retrieved for a property. For descriptions of values that can be designated for each property, see the description of Param for GetPropertyData in the manual SDK.

Property size is automatically calculated by plugin and passed for you.
Lasterror is set.

Note: When you set properties of an image object (EdsImageRef), this API maintains the change internally.

24.1.27 SetPropertyDataRational(PropertyID as UInt32, Param as Int32, data as EdsRationalMBS)

MBS Cameras Plugin, Plugin Version: 12.1, Platforms: macOS, Linux, Windows, Targets: Desktop only.

Function: Sets property data for the object.
Notes:

PropertyID: Designate the property ID.
Param: Designate additional property information. Use additional property information if multiple items of information such as picture styles can be set or retrieved for a property. For descriptions of values that can be designated for each property, see the description of Param for GetPropertyData in the manual SDK.

Property size is automatically calculated by plugin and passed for you.
Lasterror is set.

Note: When you set properties of an image object (EdsImageRef), this API maintains the change internally.

24.1.28 SetPropertyDataRationalArray(PropertyID as UInt32, Param as Int32, data() as EdsRationalMBS)

MBS Cameras Plugin, Plugin Version: 12.1, Platforms: macOS, Linux, Windows, Targets: Desktop only.

Function: Sets property data for the object.
Notes:

PropertyID: Designate the property ID.
Param: Designate additional property information. Use additional property information if multiple items of information such as picture styles can be set or retrieved for a property. For descriptions of values that can be designated for each property, see the description of Param for GetPropertyData in the manual SDK.

Property size is automatically calculated by plugin and passed for you.
Lasterror is set.

Note: When you set properties of an image object (EdsImageRef), this API maintains the change internally.

24.1.29 SetPropertyDataRect(PropertyID as UInt32, Param as Int32, data as EdsRectMBS)

MBS Cameras Plugin, Plugin Version: 12.1, Platforms: macOS, Linux, Windows, Targets: Desktop only.

Function: Sets property data for the object.
Notes:

PropertyID: Designate the property ID.
Param: Designate additional property information. Use additional property information if multiple items of information such as picture styles can be set or retrieved for a property. For descriptions of values that can be designated for each property, see the description of Param for GetPropertyData in the manual SDK.

Property size is automatically calculated by plugin and passed for you.
Lasterror is set.

Note: When you set properties of an image object (EdsImageRef), this API maintains the change internally.

24.1.30 SetPropertyDataSize(PropertyID as UInt32, Param as Int32, data as EdsSizeMBS)

MBS Cameras Plugin, Plugin Version: 12.1, Platforms: macOS, Linux, Windows, Targets: Desktop only.

Function: Sets property data for the object.
Notes:

PropertyID: Designate the property ID.
Param: Designate additional property information. Use additional property information if multiple items of information such as picture styles can be set or retrieved for a property. For descriptions of values that can be designated for each property, see the description of Param for GetPropertyData in the manual SDK.

Property size is automatically calculated by plugin and passed for you.
Lasterror is set.

Note: When you set properties of an image object (EdsImageRef), this API maintains the change internally.

24.1.31 SetPropertyDataString(PropertyID as UInt32, Param as Int32, data as String)

MBS Cameras Plugin, Plugin Version: 12.1, Platforms: macOS, Linux, Windows, Targets: Desktop only.

Function: Sets property data for the object.
Notes:

PropertyID: Designate the property ID.
Param: Designate additional property information. Use additional property information if multiple items of information such as picture styles can be set or retrieved for a property. For descriptions of values that can be designated for each property, see the description of Param for GetPropertyData in the manual SDK.

Property size is automatically calculated by plugin and passed for you.

Lasterror is set.

Note: When you set properties of an image object (EdsImageRef), this API maintains the change internally.

24.1.32 SetPropertyDataUInt32(PropertyID as UInt32, Param as Int32, data as UInt32)

MBS Cameras Plugin, Plugin Version: 12.1, Platforms: macOS, Linux, Windows, Targets: Desktop only.

Function: Sets property data for the object.
Example:

```
// we set bit for redirecting output to PC, leave other bits as they are.
dim device as UInt32 = camera.GetPropertyDataUInt32(camera.kEdsPropID_Evf_OutputDevice)
if camera.lasterror = EDSModuleMBS.EDS_ERR_OK then

device = Bitwise.BitOr(device, EDSModuleMBS.kEdsEvfOutputDevice_PC)
camera.SetPropertyDataUInt32 camera.kEdsPropID_Evf_OutputDevice, 0, device
end if
```

Notes:

PropertyID: Designate the property ID.
Param: Designate additional property information. Use additional property information if multiple items of information such as picture styles can be set or retrieved for a property. For descriptions of values that can be designated for each property, see the description of Param for GetPropertyData in the manual SDK.

Property size is automatically calculated by plugin and passed for you.
Lasterror is set.

Note: When you set properties of an image object (EdsImageRef), this API maintains the change internally.

24.1.33 SetPropertyDataUInt32Array(PropertyID as UInt32, Param as Int32, data() as UInt32)

MBS Cameras Plugin, Plugin Version: 12.1, Platforms: macOS, Linux, Windows, Targets: Desktop only.

Function: Sets property data for the object.
Notes:

PropertyID: Designate the property ID.
Param: Designate additional property information. Use additional property information if multiple items of

information such as picture styles can be set or retrieved for a property. For descriptions of values that can be designated for each property, see the description of Param for GetPropertyData in the manual SDK.

Property size is automatically calculated by plugin and passed for you.
Lasterror is set.

Note: When you set properties of an image object (EdsImageRef), this API maintains the change internally.

24.1.34 SetPropertyDataUInt8(PropertyID as UInt32, Param as Int32, data as UInt8)

MBS Cameras Plugin, Plugin Version: 12.1, Platforms: macOS, Linux, Windows, Targets: Desktop only.

Function: Sets property data for the object.
Notes:

PropertyID: Designate the property ID.
Param: Designate additional property information. Use additional property information if multiple items of information such as picture styles can be set or retrieved for a property. For descriptions of values that can be designated for each property, see the description of Param for GetPropertyData in the manual SDK.

Property size is automatically calculated by plugin and passed for you.
Lasterror is set.

Note: When you set properties of an image object (EdsImageRef), this API maintains the change internally.

24.1.35 Properties

24.1.36 DataRef as String

MBS Cameras Plugin, Plugin Version: 12.1, Platforms: macOS, Linux, Windows, Targets: Desktop only.

Function: The reference to stream data.
Notes: (Read only property)

24.1.37 Handle as Integer

MBS Cameras Plugin, Plugin Version: 12.1, Platforms: macOS, Linux, Windows, Targets: Desktop only.

Function: The internal object reference.

Notes: (Read and Write property)

24.1.38 Lasterror as Integer

MBS Cameras Plugin, Plugin Version: 12.1, Platforms: macOS, Linux, Windows, Targets: Desktop only.

Function: The last error code of last command.
Notes:

See EDS_ERR_* constants in EDSModuleMBS.
(Read and Write property)

24.1.39 MemoryRef as Memoryblock

MBS Cameras Plugin, Plugin Version: 12.1, Platforms: macOS, Linux, Windows, Targets: Desktop only.

Function: The reference to stream data.
Notes: (Read only property)

24.1.40 Progress as EdsProgressMBS

MBS Cameras Plugin, Plugin Version: 12.1, Platforms: macOS, Linux, Windows, Targets: Desktop only.

Function: Register a progress event.
Notes: (Read only property)

24.1.41 Constants

24.1.42 kEdsDataType_Bool = 1

MBS Cameras Plugin, Plugin Version: 12.1.

Function: One of the data type constants.
Notes: Boolean

24.1.43 kEdsDataType_Bool_Array = 30

MBS Cameras Plugin, Plugin Version: 12.1.

Function: One of the data type constants.
Notes: Array of Boolean

24.1.44 kEdsDataType_ByteBlock = 14

MBS Cameras Plugin, Plugin Version: 12.1.

Function: One of the data type constants.
Notes: Bytes (use memoryblock)

24.1.45 kEdsDataType_Double = 13

MBS Cameras Plugin, Plugin Version: 12.1.

Function: One of the data type constants.
Notes: Double

24.1.46 kEdsDataType_Float = 12

MBS Cameras Plugin, Plugin Version: 12.1.

Function: One of the data type constants.
Notes: Float

24.1.47 kEdsDataType_FocusInfo = 101

MBS Cameras Plugin, Plugin Version: 12.1.

Function: One of the data type constants.
Notes: Focus info. Use EdsFocusInfoMBS.

24.1.48 kEdsDataType_Int16 = 4

MBS Cameras Plugin, Plugin Version: 12.1.

Function: One of the data type constants.
Notes: Int16

24.1.49 kEdsDataType_Int16_Array = 32

MBS Cameras Plugin, Plugin Version: 12.1.

Function: One of the data type constants.
Notes: Array of Int16

24.1.50 kEdsDataType_Int32 = 8

MBS Cameras Plugin, Plugin Version: 12.1.

Function: One of the data type constants.
Notes: Int32

24.1.51 kEdsDataType_Int32_Array = 33

MBS Cameras Plugin, Plugin Version: 12.1.

Function: One of the data type constants.
Notes: Array of Int32

24.1.52 kEdsDataType_Int64 = 10

MBS Cameras Plugin, Plugin Version: 12.1.

Function: One of the data type constants.
Notes: Int64

24.1.53 kEdsDataType_Int8 = 3

MBS Cameras Plugin, Plugin Version: 12.1.

Function: One of the data type constants.
Notes: Int8

24.1.54 kEdsDataType_Int8_Array = 31

MBS Cameras Plugin, Plugin Version: 12.1.

Function: One of the data type constants.
Notes: Array of Int8

24.1.55 kEdsDataType_PictureStyleDesc = 102

MBS Cameras Plugin, Plugin Version: 12.1.

Function: One of the data type constants.
Notes: A Picture style description. Use EdsPictureStyleDescMBS.

24.1.56 kEdsDataType_Point = 21

MBS Cameras Plugin, Plugin Version: 12.1.

Function: One of the data type constants.
Notes: Point (use EdsPointMBS)

24.1.57 kEdsDataType_Rational = 20

MBS Cameras Plugin, Plugin Version: 12.1.

Function: One of the data type constants.
Notes: Rational value

24.1.58 kEdsDataType_Rational_Array = 37

MBS Cameras Plugin, Plugin Version: 12.1.

Function: One of the data type constants.
Notes: Array of rational numbers (Use EdsRationalMBS)

24.1.59 kEdsDataType_Rect = 22

MBS Cameras Plugin, Plugin Version: 12.1.

Function: One of the data type constants.
Notes: Rectangle (use EdsRectMBS)

24.1.60 kEdsDataType_String = 2

MBS Cameras Plugin, Plugin Version: 12.1.

Function: One of the data type constants.
Notes: String value

24.1.61 kEdsDataType_Time = 23

MBS Cameras Plugin, Plugin Version: 12.1.

Function: One of the data type constants.
Notes: Time (use EdsTimeMBS)

24.1.62 kEdsDataType_UInt16 = 7

MBS Cameras Plugin, Plugin Version: 12.1.

Function: One of the data type constants.
Notes: UInt16

24.1.63 kEdsDataType_UInt16_Array = 35

MBS Cameras Plugin, Plugin Version: 12.1.

Function: One of the data type constants.
Notes: Array of UInt16

24.1.64 kEdsDataType_UInt32 = 9

MBS Cameras Plugin, Plugin Version: 12.1.

Function: One of the data type constants.
Notes: UInt32

24.1.65 kEdsDataType_UInt32_Array = 36

MBS Cameras Plugin, Plugin Version: 12.1.

Function: One of the data type constants.
Notes: Array of UInt32

24.1.66 kEdsDataType_UInt64 = 11

MBS Cameras Plugin, Plugin Version: 12.1.

Function: One of the data type constants.
Notes: UInt64

24.1.67 kEdsDataType_UInt8 = 6

MBS Cameras Plugin, Plugin Version: 12.1.

Function: One of the data type constants.
Notes: UInt8

24.1.68 kEdsDataType_UInt8_Array = 34

MBS Cameras Plugin, Plugin Version: 12.1.

Function: One of the data type constants.
Notes: Array of UInt8

24.1.69 kEdsDataType_Unknown = 0

MBS Cameras Plugin, Plugin Version: 12.1.

Function: One of the data type constants.
Notes: Unknown

24.1.70 kEdsProgressOption_Done = 1

MBS Cameras Plugin, Plugin Version: 12.1.

Function: One of the Progress Option Constants
Notes: Call a progress callback function when the progress reaches 100% .

24.1.71 kEdsProgressOption_NoReport = 0

MBS Cameras Plugin, Plugin Version: 12.1.

Function: One of the Progress Option Constants
Notes: Do not call a progress callback function.

24.1.72 kEdsProgressOption_Periodically = 2

MBS Cameras Plugin, Plugin Version: 12.1.

Function: One of the Progress Option Constants
Notes: Call a progress callback function periodically.

24.1.73 kEdsPropID_AEBracket = & h0000040e

MBS Cameras Plugin, Plugin Version: 12.1.

Function: One of the proeperty constants.
Notes: Please check the EDSDK API Programming Reference for details.

24.1.74 kEdsPropID_AEMode = & h00000400

MBS Cameras Plugin, Plugin Version: 12.1.

Function: One of the proeperty constants.
Notes: Please check the EDSDK API Programming Reference for details.

24.1.75 kEdsPropID_AEModeSelect = & h00000436

MBS Cameras Plugin, Plugin Version: 12.5.

Function: One of the proeperty constants.
Notes:

Please check the EDSDK API Programming Reference for details.
New in 2.11 SDK.

24.1.76 kEdsPropID_AFMode = & h00000404

MBS Cameras Plugin, Plugin Version: 12.1.

Function: One of the proeperty constants.
Notes: Please check the EDSDK API Programming Reference for details.

24.1.77 kEdsPropID_Artist = & h00000418

MBS Cameras Plugin, Plugin Version: 12.1.

Function: One of the proeperty constants.
Notes: Please check the EDSDK API Programming Reference for details.

24.1.78 kEdsPropID_AtCapture_Flag = & h80000000

MBS Cameras Plugin, Plugin Version: 12.1.

Function: One of the proeperty constants.
Notes: Please check the EDSDK API Programming Reference for details.

24.1.79 kEdsPropID_Av = & h00000405

MBS Cameras Plugin, Plugin Version: 12.1.

Function: One of the proeperty constants.
Notes: Please check the EDSDK API Programming Reference for details.

24.1.80 kEdsPropID_AvailableShots = & h0000040a

MBS Cameras Plugin, Plugin Version: 12.1.

Function: One of the proeperty constants.
Notes: Please check the EDSDK API Programming Reference for details.

24.1.81 kEdsPropID_BatteryLevel = & h00000008

MBS Cameras Plugin, Plugin Version: 12.1.

Function: One of the proeperty constants.
Notes: Please check the EDSDK API Programming Reference for details.

24.1.82 kEdsPropID_BatteryQuality = & h00000010

MBS Cameras Plugin, Plugin Version: 12.1.

Function: One of the proeperty constants.
Notes: Please check the EDSDK API Programming Reference for details.

24.1.83 kEdsPropID_BodyIDEx = & h00000015

MBS Cameras Plugin, Plugin Version: 12.1.

Function: One of the proeperty constants.
Notes: Please check the EDSDK API Programming Reference for details.

24.1.84 kEdsPropID_Bracket = & h0000040b

MBS Cameras Plugin, Plugin Version: 12.1.

Function: One of the proeperty constants.
Notes: Please check the EDSDK API Programming Reference for details.

24.1.85 kEdsPropID_CFn = & h00000009

MBS Cameras Plugin, Plugin Version: 12.1.

Function: One of the proeperty constants.
Notes: Please check the EDSDK API Programming Reference for details.

24.1.86 kEdsPropID_ClickWBPoint = & h00000301

MBS Cameras Plugin, Plugin Version: 12.1.

Function: One of the proeperty constants.
Notes: Please check the EDSDK API Programming Reference for details.

24.1.87 kEdsPropID_ColorMatrix = & h00000113

MBS Cameras Plugin, Plugin Version: 12.1.

Function: One of the proeperty constants.
Notes: Please check the EDSDK API Programming Reference for details.

24.1.88 kEdsPropID_ColorSaturation = & h0000010a

MBS Cameras Plugin, Plugin Version: 12.1.

Function: One of the proeperty constants.
Notes: Please check the EDSDK API Programming Reference for details.

24.1.89 kEdsPropID_ColorSpace = & h0000010d

MBS Cameras Plugin, Plugin Version: 12.1.

Function: One of the proeperty constants.
Notes: Please check the EDSDK API Programming Reference for details.

24.1.90 kEdsPropID_ColorTemperature = & h00000107

MBS Cameras Plugin, Plugin Version: 12.1.

Function: One of the proeperty constants.
Notes: Please check the EDSDK API Programming Reference for details.

24.1.91 kEdsPropID_ColorTone = & h0000010b

MBS Cameras Plugin, Plugin Version: 12.1.

Function: One of the proeperty constants.
Notes: Please check the EDSDK API Programming Reference for details.

24.1.92 kEdsPropID_Contrast = & h00000109

MBS Cameras Plugin, Plugin Version: 12.1.

Function: One of the proeperty constants.
Notes: Please check the EDSDK API Programming Reference for details.

24.1.93 kEdsPropID_Copyright = & h00000419

MBS Cameras Plugin, Plugin Version: 12.1.

Function: One of the proeperty constants.
Notes: Please check the EDSDK API Programming Reference for details.

24.1.94 kEdsPropID_CurrentFolder = & h0000000d

MBS Cameras Plugin, Plugin Version: 12.1.

Function: One of the proeperty constants.
Notes: Please check the EDSDK API Programming Reference for details.

24.1.95 kEdsPropID_CurrentStorage = & h0000000c

MBS Cameras Plugin, Plugin Version: 12.1.

Function: One of the proeperty constants.
Notes: Please check the EDSDK API Programming Reference for details.

24.1.96 kEdsPropID_DateTime = & h00000006

MBS Cameras Plugin, Plugin Version: 12.1.

Function: One of the proeperty constants.
Notes: Please check the EDSDK API Programming Reference for details.

24.1.97 kEdsPropID_DepthOfField = & h0000041b

MBS Cameras Plugin, Plugin Version: 12.1.

Function: One of the proeperty constants.
Notes: Please check the EDSDK API Programming Reference for details.

24.1.98 kEdsPropID_DigitalExposure = & h00000105

MBS Cameras Plugin, Plugin Version: 12.1.

Function: One of the proeperty constants.
Notes: Please check the EDSDK API Programming Reference for details.

24.1.99 kEdsPropID_DriveMode = & h00000401

MBS Cameras Plugin, Plugin Version: 12.1.

Function: One of the proeperty constants.
Notes: Please check the EDSDK API Programming Reference for details.

24.1.100 kEdsPropID_EFCompensation = & h0000041e

MBS Cameras Plugin, Plugin Version: 12.1.

Function: One of the proeperty constants.
Notes: Please check the EDSDK API Programming Reference for details.

24.1.101 kEdsPropID_Evf_AFMode = & h0000050E

MBS Cameras Plugin, Plugin Version: 12.1.

Function: One of the proeperty constants.
Notes: Please check the EDSDK API Programming Reference for details.

24.1.102 kEdsPropID_Evf_ColorTemperature = & h00000503

MBS Cameras Plugin, Plugin Version: 12.1.

Function: One of the proeperty constants.
Notes: Please check the EDSDK API Programming Reference for details.

24.1.103 kEdsPropID_Evf_CoordinateSystem = & h00000540

MBS Cameras Plugin, Plugin Version: 12.1.

Function: One of the proeperty constants.
Notes: Please check the EDSDK API Programming Reference for details.

24.1.104 kEdsPropID_Evf_DepthOfFieldPreview = & h00000504

MBS Cameras Plugin, Plugin Version: 12.1.

Function: One of the proeperty constants.
Notes: Please check the EDSDK API Programming Reference for details.

24.1.105 kEdsPropID_Evf_FocusAid = & h00000509

MBS Cameras Plugin, Plugin Version: 12.1.

Function: One of the proeperty constants.
Notes: Please check the EDSDK API Programming Reference for details.

24.1.106 kEdsPropID_Evf_Histogram = & h0000050A

MBS Cameras Plugin, Plugin Version: 12.1.

Function: One of the proeperty constants.
Notes: Please check the EDSDK API Programming Reference for details.

24.1.107 kEdsPropID_Evf_HistogramB = & h00000518

MBS Cameras Plugin, Plugin Version: 12.5.

Function: One of the proeperty constants.
Notes:

Please check the EDSDK API Programming Reference for details.
New in 2.11 SDK.

24.1.108 kEdsPropID_Evf_HistogramG = & h00000517

MBS Cameras Plugin, Plugin Version: 12.5.

Function: One of the proeperty constants.
Notes:

Please check the EDSDK API Programming Reference for details.
New in 2.11 SDK.

24.1.109 kEdsPropID_Evf_HistogramR = & h00000516

MBS Cameras Plugin, Plugin Version: 12.5.

Function: One of the proeperty constants.
Notes:

Please check the EDSDK API Programming Reference for details.
New in 2.11 SDK.

24.1.110 kEdsPropID_Evf_HistogramStatus = & h0000050C

MBS Cameras Plugin, Plugin Version: 12.1.

Function: One of the proeperty constants.
Notes: Please check the EDSDK API Programming Reference for details.

24.1.111 kEdsPropID_Evf_HistogramY = & h00000515

MBS Cameras Plugin, Plugin Version: 12.5.

Function: One of the proeperty constants.
Notes:

Please check the EDSDK API Programming Reference for details.
New in 2.11 SDK.

24.1.112 kEdsPropID_Evf_ImageClipRect = & h00000545

MBS Cameras Plugin, Plugin Version: 12.5.

Function: One of the proeperty constants.
Notes:

Please check the EDSDK API Programming Reference for details.
New in 2.11 SDK.

24.1.113 kEdsPropID_Evf_ImagePosition = & h0000050B

MBS Cameras Plugin, Plugin Version: 12.1.

Function: One of the proeperty constants.
Notes: Please check the EDSDK API Programming Reference for details.

24.1.114 kEdsPropID_Evf_Mode = & h00000501

MBS Cameras Plugin, Plugin Version: 12.1.

Function: One of the proeperty constants.
Notes: Please check the EDSDK API Programming Reference for details.

24.1.115 kEdsPropID_Evf_OutputDevice = & h00000500

MBS Cameras Plugin, Plugin Version: 12.1.

Function: One of the proeperty constants.
Example:

```
// we set bit for redirecting output to PC, leave other bits as they are.
dim device as UInt32 = camera.GetPropertyDataUInt32(camera.kEdsPropID_Evf_OutputDevice)
if camera.lasterror = EDSModuleMBS.EDS_ERR_OK then

device = Bitwise.BitOr(device, EDSModuleMBS.kEdsEvfOutputDevice_PC)
camera.SetPropertyDataUInt32 camera.kEdsPropID_Evf_OutputDevice, 0, device
end if
```

Notes: Please check the EDSDK API Programming Reference for details.

24.1.116 kEdsPropID_Evf_WhiteBalance = & h00000502

MBS Cameras Plugin, Plugin Version: 12.1.

Function: One of the proeperty constants.
Notes: Please check the EDSDK API Programming Reference for details.

24.1.117 kEdsPropID_Evf_Zoom = & h00000507

MBS Cameras Plugin, Plugin Version: 12.1.

Function: One of the proeperty constants.
Notes: Please check the EDSDK API Programming Reference for details.

24.1.118 kEdsPropID_Evf_ZoomPosition = & h00000508

MBS Cameras Plugin, Plugin Version: 12.1.

Function: One of the proeperty constants.
Notes: Please check the EDSDK API Programming Reference for details.

24.1.119 kEdsPropID_Evf_ZoomRect = & h00000541

MBS Cameras Plugin, Plugin Version: 12.1.

Function: One of the proeperty constants.
Notes: Please check the EDSDK API Programming Reference for details.

24.1.120 kEdsPropID_ExposureCompensation = & h00000407

MBS Cameras Plugin, Plugin Version: 12.1.

Function: One of the proeperty constants.
Notes: Please check the EDSDK API Programming Reference for details.

24.1.121 kEdsPropID_FEBracket = & h0000040f

MBS Cameras Plugin, Plugin Version: 12.1.

Function: One of the proeperty constants.
Notes: Please check the EDSDK API Programming Reference for details.

24.1.122 kEdsPropID_FilterEffect = & h00000110

MBS Cameras Plugin, Plugin Version: 12.1.

Function: One of the proeperty constants.
Notes: Please check the EDSDK API Programming Reference for details.

24.1.123 kEdsPropID_FirmwareVersion = & h00000007

MBS Cameras Plugin, Plugin Version: 12.1.

Function: One of the proeperty constants.
Notes: Please check the EDSDK API Programming Reference for details.

24.1.124 kEdsPropID_FlashCompensation = & h00000408

MBS Cameras Plugin, Plugin Version: 12.1.

Function: One of the proeperty constants.
Notes: Please check the EDSDK API Programming Reference for details.

24.1.125 kEdsPropID_FlashMode = & h00000414

MBS Cameras Plugin, Plugin Version: 12.1.

Function: One of the proeperty constants.
Notes: Please check the EDSDK API Programming Reference for details.

24.1.126 kEdsPropID_FlashOn = & h00000412

MBS Cameras Plugin, Plugin Version: 12.1.

Function: One of the proeperty constants.
Notes: Please check the EDSDK API Programming Reference for details.

24.1.127 kEdsPropID_FocalLength = & h00000409

MBS Cameras Plugin, Plugin Version: 12.1.

Function: One of the proeperty constants.
Notes: Please check the EDSDK API Programming Reference for details.

24.1.128 kEdsPropID_FocusInfo = & h00000104

MBS Cameras Plugin, Plugin Version: 12.1.

Function: One of the proeperty constants.
Notes: Please check the EDSDK API Programming Reference for details.

24.1.129 kEdsPropID_GPSAltitude = & h00000806

MBS Cameras Plugin, Plugin Version: 12.1.

Function: One of the proeperty constants.
Notes: Please check the EDSDK API Programming Reference for details.

24.1.130 kEdsPropID_GPSAltitudeRef = & h00000805

MBS Cameras Plugin, Plugin Version: 12.1.

Function: One of the proeperty constants.
Notes: Please check the EDSDK API Programming Reference for details.

24.1.131 kEdsPropID_GPSDateStamp = & h0000081D

MBS Cameras Plugin, Plugin Version: 12.1.

Function: One of the proeperty constants.
Notes: Please check the EDSDK API Programming Reference for details.

24.1.132 kEdsPropID_GPSLatitude = & h00000802

MBS Cameras Plugin, Plugin Version: 12.1.

Function: One of the proeperty constants.
Notes: Please check the EDSDK API Programming Reference for details.

24.1.133 kEdsPropID_GPSLatitudeRef = & h00000801

MBS Cameras Plugin, Plugin Version: 12.1.

Function: One of the proeperty constants.
Notes: Please check the EDSDK API Programming Reference for details.

24.1.134 kEdsPropID_GPSLongitude = & h00000804

MBS Cameras Plugin, Plugin Version: 12.1.

Function: One of the proeperty constants.
Notes: Please check the EDSDK API Programming Reference for details.

24.1.135 kEdsPropID_GPSLongitudeRef = & h00000803

MBS Cameras Plugin, Plugin Version: 12.1.

Function: One of the proeperty constants.
Notes: Please check the EDSDK API Programming Reference for details.

24.1.136 kEdsPropID_GPSMapDatum = & h00000812

MBS Cameras Plugin, Plugin Version: 12.1.

Function: One of the proeperty constants.
Notes: Please check the EDSDK API Programming Reference for details.

24.1.137 kEdsPropID_GPSSatellites = & h00000808

MBS Cameras Plugin, Plugin Version: 12.1.

Function: One of the proeperty constants.
Notes: Please check the EDSDK API Programming Reference for details.

24.1.138 kEdsPropID_GPSStatus = & h00000809

MBS Cameras Plugin, Plugin Version: 12.1.

Function: One of the proeperty constants.
Notes: Please check the EDSDK API Programming Reference for details.

24.1.139 kEdsPropID_GPSTimeStamp = & h00000807

MBS Cameras Plugin, Plugin Version: 12.1.

Function: One of the proeperty constants.
Notes: Please check the EDSDK API Programming Reference for details.

24.1.140 kEdsPropID_GPSVersionID = & h00000800

MBS Cameras Plugin, Plugin Version: 12.1.

Function: One of the proeperty constants.
Notes: Please check the EDSDK API Programming Reference for details.

24.1.141 kEdsPropID_HDDirectoryStructure = & h00000020

MBS Cameras Plugin, Plugin Version: 12.1.

Function: One of the proeperty constants.
Notes: Please check the EDSDK API Programming Reference for details.

24.1.142 kEdsPropID_ICCProfile = & h00000103

MBS Cameras Plugin, Plugin Version: 12.1.

Function: One of the proeperty constants.
Notes: Please check the EDSDK API Programming Reference for details.

24.1.143 kEdsPropID_ImageQuality = & h00000100

MBS Cameras Plugin, Plugin Version: 12.1.

Function: One of the proeperty constants.
Notes: Please check the EDSDK API Programming Reference for details.

24.1.144 kEdsPropID_ISOBracket = & h00000410

MBS Cameras Plugin, Plugin Version: 12.1.

Function: One of the proeperty constants.
Notes: Please check the EDSDK API Programming Reference for details.

24.1.145 kEdsPropID_ISOSpeed = & h00000402

MBS Cameras Plugin, Plugin Version: 12.1.

Function: One of the proeperty constants.
Notes: Please check the EDSDK API Programming Reference for details.

24.1.146 kEdsPropID_JpegQuality = & h00000101

MBS Cameras Plugin, Plugin Version: 12.1.

Function: One of the proeperty constants.
Notes: Please check the EDSDK API Programming Reference for details.

24.1.147 kEdsPropID_LensName = & h0000040d

MBS Cameras Plugin, Plugin Version: 12.1.

Function: One of the proeperty constants.
Notes: Please check the EDSDK API Programming Reference for details.

24.1.148 kEdsPropID_LensStatus = & h00000416

MBS Cameras Plugin, Plugin Version: 12.1.

Function: One of the proeperty constants.
Notes: Please check the EDSDK API Programming Reference for details.

24.1.149 kEdsPropID_Linear = & h00000300

MBS Cameras Plugin, Plugin Version: 12.1.

Function: One of the proeperty constants.
Notes: Please check the EDSDK API Programming Reference for details.

24.1.150 kEdsPropID_MakerName = & h00000005

MBS Cameras Plugin, Plugin Version: 12.1.

Function: One of the proeperty constants.
Notes: Please check the EDSDK API Programming Reference for details.

24.1.151 kEdsPropID_MeteringMode = & h00000403

MBS Cameras Plugin, Plugin Version: 12.1.

Function: One of the proeperty constants.
Notes: Please check the EDSDK API Programming Reference for details.

24.1.152 kEdsPropID_MyMenu = & h0000000e

MBS Cameras Plugin, Plugin Version: 12.1.

Function: One of the proeperty constants.
Notes: Please check the EDSDK API Programming Reference for details.

24.1.153 kEdsPropID_NoiseReduction = & h00000411

MBS Cameras Plugin, Plugin Version: 12.1.

Function: One of the proeperty constants.
Notes: Please check the EDSDK API Programming Reference for details.

24.1.154 kEdsPropID_Orientation = & h00000102

MBS Cameras Plugin, Plugin Version: 12.1.

Function: One of the proeperty constants.
Notes: Please check the EDSDK API Programming Reference for details.

24.1.155 kEdsPropID_OwnerName = & h00000004

MBS Cameras Plugin, Plugin Version: 12.1.

Function: One of the proeperty constants.
Notes: Please check the EDSDK API Programming Reference for details.

24.1.156 kEdsPropID_ParameterSet = & h00000112

MBS Cameras Plugin, Plugin Version: 12.1.

Function: One of the proeperty constants.
Notes: Please check the EDSDK API Programming Reference for details.

24.1.157 kEdsPropID_PhotoEffect = & h0000010f

MBS Cameras Plugin, Plugin Version: 12.1.

Function: One of the proeperty constants.
Notes: Please check the EDSDK API Programming Reference for details.

24.1.158 kEdsPropID_PictureStyle = & h00000114

MBS Cameras Plugin, Plugin Version: 12.1.

Function: One of the proeperty constants.
Notes: Please check the EDSDK API Programming Reference for details.

24.1.159 kEdsPropID_PictureStyleCaption = & h00000200

MBS Cameras Plugin, Plugin Version: 12.1.

Function: One of the proeperty constants.
Notes: Please check the EDSDK API Programming Reference for details.

24.1.160 kEdsPropID_PictureStyleDesc = & h00000115

MBS Cameras Plugin, Plugin Version: 12.1.

Function: One of the proeperty constants.
Notes: Please check the EDSDK API Programming Reference for details.

24.1.161 kEdsPropID_ProductName = & h00000002

MBS Cameras Plugin, Plugin Version: 12.1.

Function: One of the proeperty constants.
Notes: Please check the EDSDK API Programming Reference for details.

24.1.162 kEdsPropID_Record = & h00000510

MBS Cameras Plugin, Plugin Version: 12.5.

Function: One of the proeperty constants.
Notes:

Please check the EDSDK API Programming Reference for details.
New in 2.11 SDK.

24.1.163 kEdsPropID_RedEye = & h00000413

MBS Cameras Plugin, Plugin Version: 12.1.

Function: One of the proeperty constants.
Notes: Please check the EDSDK API Programming Reference for details.

24.1.164 kEdsPropID_SaveTo = & h0000000b

MBS Cameras Plugin, Plugin Version: 12.1.

Function: One of the proeperty constants.
Notes: Please check the EDSDK API Programming Reference for details.

24.1.165 kEdsPropID_Sharpness = & h0000010c

MBS Cameras Plugin, Plugin Version: 12.1.

Function: One of the proeperty constants.
Notes: Please check the EDSDK API Programming Reference for details.

24.1.166 kEdsPropID_ToneCurve = & h0000010e

MBS Cameras Plugin, Plugin Version: 12.1.

Function: One of the proeperty constants.
Notes: Please check the EDSDK API Programming Reference for details.

24.1.167 kEdsPropID_ToningEffect = & h00000111

MBS Cameras Plugin, Plugin Version: 12.1.

Function: One of the proeperty constants.
Notes: Please check the EDSDK API Programming Reference for details.

24.1.168 kEdsPropID_Tv = & h00000406

MBS Cameras Plugin, Plugin Version: 12.1.

Function: One of the proeperty constants.
Notes: Please check the EDSDK API Programming Reference for details.

24.1.169 kEdsPropID_Unknown = & h0000ffff

MBS Cameras Plugin, Plugin Version: 12.1.

Function: One of the proeperty constants.
Notes: Please check the EDSDK API Programming Reference for details.

24.1.170 kEdsPropID_WBCoeffs = & h00000302

MBS Cameras Plugin, Plugin Version: 12.1.

Function: One of the proeperty constants.
Notes: Please check the EDSDK API Programming Reference for details.

24.1.171 kEdsPropID_WhiteBalance = & h00000106

MBS Cameras Plugin, Plugin Version: 12.1.

Function: One of the proeperty constants.
Notes: Please check the EDSDK API Programming Reference for details.

24.1.172 kEdsPropID_WhiteBalanceBracket = & h0000040c

MBS Cameras Plugin, Plugin Version: 12.1.

Function: One of the proeperty constants.
Notes: Please check the EDSDK API Programming Reference for details.

24.1.173 kEdsPropID_WhiteBalanceShift = & h00000108

MBS Cameras Plugin, Plugin Version: 12.1.

Function: One of the proeperty constants.
Notes: Please check the EDSDK API Programming Reference for details.

24.2 class EdsCameraAddedHandlerMBS

24.2.1 class EdsCameraAddedHandlerMBS

MBS Cameras Plugin, Plugin Version: 12.1, Platforms: macOS, Linux, Windows, Targets: Desktop only.

Function: This class is to monitor for cameras being added.
Notes: Constructor registers callback for event and sets lasterror code.

24.2.2 Events

24.2.3 CameraAdded as Integer

MBS Cameras Plugin, Plugin Version: 12.1, Platforms: macOS, Linux, Windows, Targets: .

Function: This event is called when a new camera is added.
Notes: Returns EDS_ERR_OK if successful. Otherwise, ensure the implementation returns an appropriate error code.

24.3 class EdsCameraListMBS

24.3.1 class EdsCameraListMBS

MBS Cameras Plugin, Plugin Version: 12.1, Platforms: macOS, Linux, Windows, Targets: Desktop only.

Function: The object for a list of cameras.
Notes:

This object represents an enumeration of the cameras remotely connected to the host PC by USB interface. This object can be used to select the camera to be controlled from among the cameras currently connected with EDSDK client application. This object can also be used when getting an EdsCameraMBS child object. Subclass of the EdsBaseMBS class.

24.3.2 Methods

24.3.3 Child(index as UInt32) as EdsCameraMBS

MBS Cameras Plugin, Plugin Version: 12.1, Platforms: macOS, Linux, Windows, Targets: Desktop only.

Function: Gets an indexed child object of the designated object.
Notes:

Index is 0 based and range from 0 to ChildCount-1.
Lasterror is set.

24.4 class EdsCameraMBS

24.4.1 class EdsCameraMBS

MBS Cameras Plugin, Plugin Version: 12.1, Platforms: macOS, Linux, Windows, Targets: Desktop only.

Function: This object represents a remotely connected camera.
Notes:

This object is used to control the camera or to get an EdsVolumeMBS object when accessing the memory card, which is a child object of the camera.
Subclass of the EdsBaseMBS class.

24.4.2 Blog Entries

- MBS Real Studio Plugins, version 12.5pr5

24.4.3 Blog Entries

- MBS Real Studio Plugins, version 12.5pr5

24.4.4 Methods

24.4.5 Child(index as UInt32) as EdsVolumeMBS

MBS Cameras Plugin, Plugin Version: 12.1, Platforms: macOS, Linux, Windows, Targets: Desktop only.

Function: Gets an indexed child object of the designated object.
Notes:

Index is 0 based and range from 0 to ChildCount-1.
Lasterror is set.

24.4.6 CloseSession

MBS Cameras Plugin, Plugin Version: 12.1, Platforms: macOS, Linux, Windows, Targets: Desktop only.

Function: Closes a logical connection with a remote camera.
Notes: Lasterror is set.

24.4.7 DateTime as EdsTimeMBS

MBS Cameras Plugin, Plugin Version: 12.1, Platforms: macOS, Linux, Windows, Targets: Desktop only.

Function: Convenience function to query date and time values.
Notes:

Calls GetPropertyData for you with kEdsPropID_DateTime.
Lasterror is set.

24.4.8 DeviceInfo as EdsDeviceInfoMBS

MBS Cameras Plugin, Plugin Version: 12.1, Platforms: macOS, Linux, Windows, Targets: Desktop only.

Function: Gets device information, such as the device name.
Notes:

Because device information of remote cameras is stored on the host computer, you can use this API before the camera object initiates communication (that is, before a session is opened).
Lasterror is set.
Returns nil on any error.

24.4.9 DownloadEvfImage(image as EdsEvfImageMBS, OldSDK as boolean)

MBS Cameras Plugin, Plugin Version: 12.1, Platforms: macOS, Linux, Windows, Targets: Desktop only.

Function: Downloads the live view image data set for a camera currently in live view mode.
Notes:

Live view can be started by using the property ID:kEdsPropertyID_Evf_OutputDevice and data:EdsOutputDevice_PC to call SetPropertyData.
In addition to image data, information such as zoom, focus position, and histogram data is included in the image data set. Image data is saved in a stream maintained by EdsEvfImageMBS. GetPropertyData can be used to get information such as the zoom, focus position, etc.
Although the information of the zoom and focus position can be obtained from EdsEvfImageMBS, settings are applied to EdsCameraMBS.
Lasterror is set.

If you use 2.11 SDK, please pass OldSDK=false. If you use 2.10 SDK, please pass OldSDK=true. The two SDKs handle this function differently, so you need to tell the plugin which SDK you use. Using wrong value will liekly lead to a crash.

24.4.10 FocusInfo as EdsFocusInfoMBS

MBS Cameras Plugin, Plugin Version: 12.1, Platforms: macOS, Linux, Windows, Targets: Desktop only.

Function: Convenience function to query focus information.
Notes:

Lasterror is set.
This queries kEdsPropID_FocusInfo with GetPropertyData for you and returns an EdsFocusInfoMBS object.

24.4.11 OpenSession

MBS Cameras Plugin, Plugin Version: 12.1, Platforms: macOS, Linux, Windows, Targets: Desktop only.

Function: Establishes a logical connection with a remote camera.
Notes:

Use this API after getting the camera's EdsCamera object.
Lasterror is set.

24.4.12 Parent as EdsCameraListMBS

MBS Cameras Plugin, Plugin Version: 12.1, Platforms: macOS, Linux, Windows, Targets: Desktop only.

Function: Gets the parent object of the designated object.
Notes: Lasterror is set.

24.4.13 PictureStyleDesc as EdsPictureStyleDescMBS

MBS Cameras Plugin, Plugin Version: 12.1, Platforms: macOS, Linux, Windows, Targets: Desktop only.

Function: Convenience function to query Picture Style Description information.
Notes:

Calls GetPropertyData for you with kEdsPropID_PictureStyleDesc and returns object with values.
Lasterror is set.

24.4.14 SendCommand(command as Integer, param as Integer = 0)

MBS Cameras Plugin, Plugin Version: 12.1, Platforms: macOS, Linux, Windows, Targets: Desktop only.

Function: Sends a command such as "Shoot" to a remote camera.
Example:

```
dim camera as EdsCameraMBS // your camera object

camera.SendCommand camera.kEdsCameraCommand_TakePicture
```

Notes:

Command: The command ID to send to the object. See kEdsCameraCommand* constants.
Param: Specify the x-coordinate in the upper 16 bit and the y-coordinate in the lower 16 bit for kEdsCameraCommand_DoClickWBEvf only.
Lasterror is set.

Please check SDK manual for details.

24.4.15 SendStatusCommand(command as Integer, param as Integer = 0)

MBS Cameras Plugin, Plugin Version: 12.1, Platforms: macOS, Linux, Windows, Targets: Desktop only.

Function: Sets the remote camera state or mode.
Notes:

command: Designate the particular mode ID to set the camera to. See kEdsCameraStatusCommand* constants.
Param: Currently unused. Designate 0.
Lasterror is set.

Please check SDK manual for details.

24.4.16 SetCapacity(numberOfFreeClusters as Integer, bytesPerSector as Integer, reset as boolean)

MBS Cameras Plugin, Plugin Version: 12.1, Platforms: macOS, Linux, Windows, Targets: Desktop only.

Function: Sets the remaining HDD capacity on the host computer(excluding the portion from image transfer),as calculated by subtracting the portion from the previous time.
Notes:

Set a reset flag initially and designate the cluster length and number of free clusters.
Some cameras can display the number of shots left on the camera based on the available disk capacity of the host computer.
For these cameras, after the storage destination is set to the computer,use this API to notify the camera of the available disk capacity of the host computer.

Lasterror is set.

24.4.17 Constants

24.4.18 kEdsCameraCommand_BulbEnd = 3

MBS Cameras Plugin, Plugin Version: 12.1.

Function: One of the camera command constants.
Notes:

Lock the UI before bulb shooting.
An exposure time event is generated at the start of bulb shooting. (kEdsStateEvent_BulbExposureTime)

24.4.19 kEdsCameraCommand_BulbStart = 2

MBS Cameras Plugin, Plugin Version: 12.1.

Function: One of the camera command constants.
Notes: Starts bulb shooting/ Ends bulb shooting

24.4.20 kEdsCameraCommand_DoClickWBEvf = & h00000104

MBS Cameras Plugin, Plugin Version: 12.1.

Function: One of the camera command constants.
Notes:

Adjusts the white balance of the live view image at the specified position
This command is supported only in live view mode.

24.4.21 kEdsCameraCommand_DoEvfAf = & h00000102

MBS Cameras Plugin, Plugin Version: 12.1.

Function: One of the camera command constants.
Notes:

Controls auto focus in live view mode.
This command is supported by the EOS 50D or EOS 5D Mark II or later cameras, and only in live view mode.

24.4.22 kEdsCameraCommand_DriveLensEvf = & h00000103

MBS Cameras Plugin, Plugin Version: 12.1.

Function: One of the camera command constants.
Notes:

Drives the lens and adjusts focus
This command is supported only in live view mode.

24.4.23 kEdsCameraCommand_EvfAf_OFF = 0

MBS Cameras Plugin, Plugin Version: 12.1.

Function: One of the camera command constants.

24.4.24 kEdsCameraCommand_EvfAf_ON = 1

MBS Cameras Plugin, Plugin Version: 12.1.

Function: One of the camera command constants.

24.4.25 kEdsCameraCommand_ExtendShutDownTimer = 1

MBS Cameras Plugin, Plugin Version: 12.1.

Function: One of the camera command constants.
Notes: Requests to extend the time for the auto shut-off timer. (Keep Device On)

24.4.26 kEdsCameraCommand_PressShutterButton = 4

MBS Cameras Plugin, Plugin Version: 12.1.

Function: One of the camera command constants.
Notes:

Controls shutter button operations.
This command is supproted by the EOS 50D or EOS 5D Mark II or later cameras.

24.4.27 kEdsCameraCommand_ShutterButton_Completely = 3

MBS Cameras Plugin, Plugin Version: 12.1.

Function: One of the camera command constants.

24.4.28 kEdsCameraCommand_ShutterButton_Completely_NonAF = & h00010003

MBS Cameras Plugin, Plugin Version: 12.1.

Function: One of the camera command constants.

24.4.29 kEdsCameraCommand_ShutterButton_Halfway = 1

MBS Cameras Plugin, Plugin Version: 12.1.

Function: One of the camera command constants.

24.4.30 kEdsCameraCommand_ShutterButton_Halfway_NonAF = & h00010001

MBS Cameras Plugin, Plugin Version: 12.1.

Function: One of the camera command constants.

24.4.31 kEdsCameraCommand_ShutterButton_OFF = 0

MBS Cameras Plugin, Plugin Version: 12.1.

Function: One of the camera command constants.

24.4.32 kEdsCameraCommand_TakePicture = 0

MBS Cameras Plugin, Plugin Version: 12.1.

Function: One of the camera command constants.
Notes: Requests the camera to shoot.

24.4.33 kEdsCameraStatusCommand_EnterDirectTransfer = 2

MBS Cameras Plugin, Plugin Version: 12.1.

Function: One of the camera status commands.

24.4.34 kEdsCameraStatusCommand_ExitDirectTransfer = 3

MBS Cameras Plugin, Plugin Version: 12.1.

Function: One of the camera status commands.

24.4.35 kEdsCameraStatusCommand_UILock = 0

MBS Cameras Plugin, Plugin Version: 12.1.

Function: One of the camera status commands.

24.4.36 kEdsCameraStatusCommand_UIUnLock = 1

MBS Cameras Plugin, Plugin Version: 12.1.

Function: One of the camera status commands.

24.4.37 kEdsProgressOption_Done = 1

MBS Cameras Plugin, Plugin Version: 12.1.

Function: One of the Progress Option Constants
Notes: Call a progress callback function when the progress reaches 100% .

24.4.38 kEdsProgressOption_NoReport = 0

MBS Cameras Plugin, Plugin Version: 12.1.

Function: One of the Progress Option Constants
Notes: Do not call a progress callback function.

24.4.39 kEdsProgressOption_Periodically = 2

MBS Cameras Plugin, Plugin Version: 12.1.

Function: One of the Progress Option Constants
Notes: Call a progress callback function periodically.

24.5 class EdsCameraStateEventHandlerMBS

24.5.1 class EdsCameraStateEventHandlerMBS

MBS Cameras Plugin, Plugin Version: 12.1, Platforms: macOS, Linux, Windows, Targets: Desktop only.

Function: The class to receive camera state events.

24.5.2 Methods

24.5.3 Add(camera as EdsCameraMBS, CameraStateEvent as UInt32)

MBS Cameras Plugin, Plugin Version: 12.1, Platforms: macOS, Linux, Windows, Targets: Desktop only.

Function: Designate event for receiving events related to camera object states.
Notes: Lasterror is set.

24.5.4 Constructor

MBS Cameras Plugin, Plugin Version: 12.1, Platforms: macOS, Linux, Windows, Targets: Desktop only.

Function: Creates an event handler object.
Notes: You can later add objects to it.
See also:

- 24.5.5 Constructor(camera as EdsCameraMBS, CameraStateEvent as UInt32) 5041

24.5.5 Constructor(camera as EdsCameraMBS, CameraStateEvent as UInt32)

MBS Cameras Plugin, Plugin Version: 12.1, Platforms: macOS, Linux, Windows, Targets: Desktop only.

Function: Designate event for receiving events related to camera object states.
Notes: Lasterror is set.
See also:

- 24.5.4 Constructor 5041

24.5.6 Events

24.5.7 StateChanged(StateEvent as UInt32, EventData as UInt32) as Integer

MBS Cameras Plugin, Plugin Version: 12.1, Platforms: macOS, Linux, Windows, Targets: .

Function: Called when the state changed.
Notes:

StateEvent: Indicate the event type supplemented. Designate one of the event types subject to supplementation, as designated by Constructor/Add. Events that occur can be determined based on the event type.

Returns EDS_ERR_OK if successful. In other cases, see the EDS Error Lists.

24.6 class EdsDeviceInfoMBS

24.6.1 class EdsDeviceInfoMBS

MBS Cameras Plugin, Plugin Version: 12.1, Platforms: macOS, Linux, Windows, Targets: Desktop only.

Function: The class for device information.

24.6.2 Properties

24.6.3 DeviceDescription as String

MBS Cameras Plugin, Plugin Version: 12.1, Platforms: macOS, Linux, Windows, Targets: Desktop only.

Function: The device name.
Notes: (Read and Write property)

24.6.4 deviceSubType as UInt32

MBS Cameras Plugin, Plugin Version: 12.1, Platforms: macOS, Linux, Windows, Targets: Desktop only.

Function: The device subtype.
Notes:

Canon PTP cameras: 1
Canon PTP-IP cameras: 2

If the camera involved in PTP communication is connected to a Windows computer on which WIA is installed, 0 is specified in DeviceSubType, representing standard Windows PTP.
(Read and Write property)

24.6.5 PortName as String

MBS Cameras Plugin, Plugin Version: 12.1, Platforms: macOS, Linux, Windows, Targets: Desktop only.

Function: The port name.
Notes: (Read and Write property)

24.6.6 reserved as UInt32

MBS Cameras Plugin, Plugin Version: 12.1, Platforms: macOS, Linux, Windows, Targets: Desktop only.

Function: Reserved for the future.
Notes: (Read and Write property)

24.7 class EdsDirectoryItemInfoMBS

24.7.1 class EdsDirectoryItemInfoMBS

MBS Cameras Plugin, Plugin Version: 12.1, Platforms: macOS, Linux, Windows, Targets: Desktop only.

Function: This class represents directory item information for the memory card in the camera.

24.7.2 Properties

24.7.3 DateTime as UInt32

MBS Cameras Plugin, Plugin Version: 12.5, Platforms: macOS, Linux, Windows, Targets: Desktop only.

Function: The date and time value.
Notes:

New in 2.11 SDK.
(Read and Write property)

24.7.4 FileName as String

MBS Cameras Plugin, Plugin Version: 12.1, Platforms: macOS, Linux, Windows, Targets: Desktop only.

Function: Returns the directory name or file name if successful.
Notes:

Example: "_MG_0060.JPG"
(Read and Write property)

24.7.5 Format as UInt32

MBS Cameras Plugin, Plugin Version: 12.1, Platforms: macOS, Linux, Windows, Targets: Desktop only.

Function: Returns the directory item type.
Notes:

See kEdsImageType* constants.
(Read and Write property)

24.7.6 GroupID as UInt32

MBS Cameras Plugin, Plugin Version: 12.1, Platforms: macOS, Linux, Windows, Targets: Desktop only.

Function: The group ID for this file.
Notes:

A non-zero integer. The same group ID is assigned to files that belong to the same group, such as RAW+JPEG images or RAW+AVI images.
(Read and Write property)

24.7.7 IsFolder as Boolean

MBS Cameras Plugin, Plugin Version: 12.1, Platforms: macOS, Linux, Windows, Targets: Desktop only.

Function: Whether this is a folder.
Notes:

If a folder: True
If not a folder: False
(Read and Write property)

24.7.8 Option as UInt32

MBS Cameras Plugin, Plugin Version: 12.1, Platforms: macOS, Linux, Windows, Targets: Desktop only.

Function: The option property.
Notes:

An option when a direct transfer request is received (a kEdsObjectEvent_DirItemRequestTransferDT event).
kEdsTransferOptionToDesktop is set when [Wallpaper] in the direct transfer is executed by means of camera operations.
Prohibit it under other timing conditions.
(Read and Write property)

24.7.9 Size as UInt64

MBS Cameras Plugin, Plugin Version: 12.1, Platforms: macOS, Linux, Windows, Targets: Desktop only.

Function: The file size.
Notes:

For folders, the file size is indicated as 0.
(Read and Write property)

24.7.10 Constants

24.7.11 kEdsImageType_CR2 = 6

MBS Cameras Plugin, Plugin Version: 12.1.

Function: One of the image type constants.
Notes: CR2

24.7.12 kEdsImageType_CRW = 2

MBS Cameras Plugin, Plugin Version: 12.1.

Function: One of the image type constants.
Notes: CRW

24.7.13 kEdsImageType_Jpeg = 1

MBS Cameras Plugin, Plugin Version: 12.1.

Function: One of the image type constants.
Notes: JPEG

24.7.14 kEdsImageType_RAW = 4

MBS Cameras Plugin, Plugin Version: 12.1.

Function: One of the image type constants.
Notes: RAW

24.7.15 kEdsImageType_Unknown = 0

MBS Cameras Plugin, Plugin Version: 12.1.

Function: One of the image type constants.
Notes: Unknown

24.8 class EdsDirectoryItemMBS

24.8.1 class EdsDirectoryItemMBS

MBS Cameras Plugin, Plugin Version: 12.1, Platforms: macOS, Linux, Windows, Targets: Desktop only.

Function: This object represents a file or folder on the camera.
Notes:

When files are downloaded from the camera, each file to be downloaded is treated as one of these objects.
Subclass of the EdsBaseMBS class.

24.8.2 Methods

24.8.3 Child(index as UInt32) as EdsDirectoryItemMBS

MBS Cameras Plugin, Plugin Version: 12.1, Platforms: macOS, Linux, Windows, Targets: Desktop only.

Function: Gets an indexed child object of the designated object.
Notes:

Index is 0 based and range from 0 to ChildCount-1.
Lasterror is set.

24.8.4 DeleteDirectoryItem

MBS Cameras Plugin, Plugin Version: 12.1, Platforms: macOS, Linux, Windows, Targets: Desktop only.

Function: Deletes a camera folder or file.
Notes:

If folders with subdirectories are designated, all files are deleted except protected files.

Don't use the object after you deleted it.
Lasterror is set.

24.8.5 DirectoryItemInfo as EdsDirectoryItemInfoMBS

MBS Cameras Plugin, Plugin Version: 12.1, Platforms: macOS, Linux, Windows, Targets: Desktop only.

Function: Gets information about the directory or file objects on the memory card (volume) in a remote camera.
Notes:

Lasterror is set.
Returns nil on any error.

24.8.6 Download(ReadSize as UInt64, stream as EdsStreamMBS)

MBS Cameras Plugin, Plugin Version: 12.1, Platforms: macOS, Linux, Windows, Targets: Desktop only.

Function: Downloads a file on a remote camera (in the camera memory or on a memory card) to the host computer.
Notes:

The downloaded file is sent directly to a file stream created in advance.
When dividing the file being retrieved, call this API repeatedly. Also in this case, make the data block size a multiple of 512 (bytes), excluding the final block.

ReadSize: Designate the size in bytes to download.
stream: Specifies the destination stream.

Lasterror is set.

24.8.7 DownloadCancel

MBS Cameras Plugin, Plugin Version: 12.1, Platforms: macOS, Linux, Windows, Targets: Desktop only.

Function: Must be executed when downloading of a directory item is canceled.
Notes:

Calling this API makes the camera cancel file transmission. It also releases resources.
This operation need not be executed when using DownloadThumbnail.
Lasterror is set.
In applications that take locally released images on the camera and load them on host computer, if the application receives a file transfer request from the camera when the file is not needed (by means of kEdsObjectEvent_DirItemRequestTransfer or kEdsObjectEvent_DirItemRequestTransferDT), this API must be called to notify the camera that transmission has been canceled.
Normally, delete callback function registration at the moment an event is not needed.

24.8.8 DownloadComplete

MBS Cameras Plugin, Plugin Version: 12.1, Platforms: macOS, Linux, Windows, Targets: Desktop only.

Function: Must be called when downloading of directory items is complete.
Notes:

Executing this API makes the camera recognize that file transmission is complete.
This operation need not be executed when using DownloadThumbnail.
Lasterror is set.

If transfer of a file that was divided is canceled, call DownloadCancel instead of this API to notify the camera that downloading of the directory item has been canceled.

24.8.9 DownloadThumbnail(stream as EdsStreamMBS)

MBS Cameras Plugin, Plugin Version: 12.1, Platforms: macOS, Linux, Windows, Targets: Desktop only.

Function: Extracts and downloads thumbnail information from image files in a camera.
Notes:

Thumbnail information in the camera's image files is downloaded to the host computer. Downloaded thumbnails are sent directly to a file stream created in advance.

stream: Designate the stream for saving extracted thumbnails.
Lasterror is set.

24.8.10 Parent as EdsDirectoryItemMBS

MBS Cameras Plugin, Plugin Version: 12.1, Platforms: macOS, Linux, Windows, Targets: Desktop only.

Function: Gets the parent object of the designated object.
Notes: Lasterror is set.

24.8.11 Properties

24.8.12 FileAttributes as Integer

MBS Cameras Plugin, Plugin Version: 12.1, Platforms: macOS, Linux, Windows, Targets: Desktop only.

Function: Gets attributes of files on a camera.
Example:

```
dim d as EdsDirectoryItemMBS // your directory item
dim a as Integer = d.FileAttributes
if bitwiseAnd(a, d.kEdsFileAttribute_ReadOnly)<>0 then
msgbox "Readonly."
end if
```

Notes:

Returns the file attributes.
As for the file attributes, OR values of the value defined by kEdsFileAttribute* constants can be retrieved. Thus, when determining the file attributes, you must check if an attribute flag is set for target attributes. Use BitwiseAnd to check for different flags.
Lasterror is set.

If you assign value, this property changes attributes of files on a camera.
(Read and Write computed property)

24.8.13 Constants

24.8.14 kEdsFileAttribute_Archive = & h20

MBS Cameras Plugin, Plugin Version: 12.1.

Function: One of the file attribute constants.
Notes: Archive attribute

24.8.15 kEdsFileAttribute_Hidden = 2

MBS Cameras Plugin, Plugin Version: 12.1.

Function: One of the file attribute constants.
Notes: Hidden attribute

24.8.16 kEdsFileAttribute_Normal = 0

MBS Cameras Plugin, Plugin Version: 12.1.

Function: One of the file attribute constants.
Notes: A standard file

24.8.17 kEdsFileAttribute_ReadOnly = 1

MBS Cameras Plugin, Plugin Version: 12.1.

Function: One of the file attribute constants.

Notes: Read-only

24.8.18 kEdsFileAttribute_System = 4

MBS Cameras Plugin, Plugin Version: 12.1.

Function: One of the file attribute constants.
Notes: System attribute

24.9 class EdsEvfImageMBS

24.9.1 class EdsEvfImageMBS

MBS Cameras Plugin, Plugin Version: 12.1, Platforms: macOS, Linux, Windows, Targets: Desktop only.

Function: This object represents PC live view image data.
Notes:

When using a camera model that supports live view, live view image data set can be downloaded from the camera. Information such as zoom and histogram data is included with image data.
Subclass of the EdsBaseMBS class.

24.9.2 Blog Entries

- MBS Real Studio Plugins, version 12.5pr5

24.9.3 Blog Entries

- MBS Real Studio Plugins, version 12.5pr5

24.9.4 Methods

24.9.5 Constructor(stream as EdsStreamMBS, OldSDK as boolean = false)

MBS Cameras Plugin, Plugin Version: 12.1, Platforms: macOS, Linux, Windows, Targets: Desktop only.

Function: Creates an object used to get the live view image data set.
Notes:

Lasterror is set.
See EdsCreateEvfImageRef in the SDK documentation.

If you use 2.11 SDK, please pass OldSDK=false. If you use 2.10 SDK, please pass OldSDK=true. The two SDKs handle this function differently, so you need to tell the plugin which SDK you use. Using wrong value will liekly lead to a crash.

24.10 class EdsFocusInfoMBS

24.10.1 class EdsFocusInfoMBS

MBS Cameras Plugin, Plugin Version: 12.1, Platforms: macOS, Linux, Windows, Targets: Desktop only.

Function: This class represents focus information.
Notes: It stores kEdsPropID_FocusInfo property data.

24.10.2 Blog Entries

- MBS Xojo Plugins, version 18.3pr1

24.10.3 Blog Entries

- MBS Xojo Plugins, version 18.3pr1

24.10.4 Methods

24.10.5 FocusPoint(index as Integer) as EdsFocusPointMBS

MBS Cameras Plugin, Plugin Version: 12.1, Platforms: macOS, Linux, Windows, Targets: Desktop only.

Function: The array of focus points.
Notes: Index from 0 to 127, but of course lower than PointNumber.

24.10.6 Properties

24.10.7 ExecuteMode as Integer

MBS Cameras Plugin, Plugin Version: 12.1, Platforms: macOS, Linux, Windows, Targets: Desktop only.

Function: The execute mode.
Notes: (Read and Write property)

24.10.8 ImageRect as EdsRectMBS

MBS Cameras Plugin, Plugin Version: 12.1, Platforms: macOS, Linux, Windows, Targets: Desktop only.

Function: The rectangle of the image.
Notes: (Read and Write property)

24.10.9 PointNumber as Integer

MBS Cameras Plugin, Plugin Version: 12.1, Platforms: macOS, Linux, Windows, Targets: Desktop only.

Function: Number of frames.
Notes: (Read and Write property)

24.11 class EdsFocusPointMBS

24.11.1 class EdsFocusPointMBS

MBS Cameras Plugin, Plugin Version: 12.1, Platforms: macOS, Linux, Windows, Targets: Desktop only.

Function: This class represents the AF frame information of focus information.
Notes: It stores AF frame information of the kEdsPropID_FocusInfo property.

24.11.2 Properties

24.11.3 JustFocus as Boolean

MBS Cameras Plugin, Plugin Version: 12.1, Platforms: macOS, Linux, Windows, Targets: Desktop only.

Function: Whether the frame is just focus.
Notes: (Read and Write property)

24.11.4 Rect as EdsRectMBS

MBS Cameras Plugin, Plugin Version: 12.1, Platforms: macOS, Linux, Windows, Targets: Desktop only.

Function: The rectangle of the frame.
Notes: (Read and Write property)

24.11.5 Reserved as UInt32

MBS Cameras Plugin, Plugin Version: 12.1, Platforms: macOS, Linux, Windows, Targets: Desktop only.

Function: Reserved.
Notes: (Read and Write property)

24.11.6 Selected as Boolean

MBS Cameras Plugin, Plugin Version: 12.1, Platforms: macOS, Linux, Windows, Targets: Desktop only.

Function: Whether the point is selected.
Notes: (Read and Write property)

24.11.7 Valid as Boolean

MBS Cameras Plugin, Plugin Version: 12.1, Platforms: macOS, Linux, Windows, Targets: Desktop only.

Function: True if the frame is valid.
Notes: (Read and Write property)

24.12 class EdsImageInfoMBS

24.12.1 class EdsImageInfoMBS

MBS Cameras Plugin, Plugin Version: 12.1, Platforms: macOS, Linux, Windows, Targets: Desktop only.

Function: This class represents various information found in image data.

24.12.2 Properties

24.12.3 componentDepth as UInt32

MBS Cameras Plugin, Plugin Version: 12.1, Platforms: macOS, Linux, Windows, Targets: Desktop only.

Function: Bits per sample.
Notes:

Either 8 or 16.
Note: Image files may contain image data of mixed resolutions.
(Read and Write property)

24.12.4 effectiveRect as EdsRectMBS

MBS Cameras Plugin, Plugin Version: 12.1, Platforms: macOS, Linux, Windows, Targets: Desktop only.

Function: The effective image rectangle.
Notes:

This means the area excluding the black bands on the top and bottom of the thumbnail image.
(Read and Write property)

24.12.5 height as UInt32

MBS Cameras Plugin, Plugin Version: 12.1, Platforms: macOS, Linux, Windows, Targets: Desktop only.

Function: The image height in pixels.
Notes: (Read and Write property)

24.12.6 numOfComponents as UInt32

MBS Cameras Plugin, Plugin Version: 12.1, Platforms: macOS, Linux, Windows, Targets: Desktop only.

Function: Number of color components in image.
Notes: (Read and Write property)

24.12.7 reserved1 as UInt32

MBS Cameras Plugin, Plugin Version: 12.1, Platforms: macOS, Linux, Windows, Targets: Desktop only.

Function: Reserved.
Notes: (Read and Write property)

24.12.8 reserved2 as UInt32

MBS Cameras Plugin, Plugin Version: 12.1, Platforms: macOS, Linux, Windows, Targets: Desktop only.

Function: Reserved.
Notes: (Read and Write property)

24.12.9 width as UInt32

MBS Cameras Plugin, Plugin Version: 12.1, Platforms: macOS, Linux, Windows, Targets: Desktop only.

Function: The image width in pixels.
Notes: (Read and Write property)

24.13 class EdsImageMBS

24.13.1 class EdsImageMBS

MBS Cameras Plugin, Plugin Version: 12.1, Platforms: macOS, Linux, Windows, Targets: Desktop only.

Function: This object represents image data.
Notes:

This data is obtained from image files. This object is used to retrieve and control information included with an image such as thumbnails and parameters.
Subclass of the EdsBaseMBS class.

24.13.2 Methods

24.13.3 CacheImage(UseCache as boolean)

MBS Cameras Plugin, Plugin Version: 12.1, Platforms: macOS, Linux, Windows, Targets: Desktop only.

Function: Switches a setting on and off for creation of an image cache in the SDK for a designated image object during extraction (processing) of the image data.
Notes:

Creating the cache increases the processing speed, starting from the second time.
UseCache: Image Cache on/off.
Lasterror is set.

24.13.4 Constructor(stream as EdsImageMBS)

MBS Cameras Plugin, Plugin Version: 12.1, Platforms: macOS, Linux, Windows, Targets: Desktop only.

Function: Creates an image object from an image file.
Notes:

Without modification, stream objects cannot be worked with as images. Thus, when extracting images from image files, you must use this API to create image objects.
The image object created this way can be used to get image information (such as the height and width, number of color components, and resolution), thumbnail image data, and the image data itself.
Lasterror is set.

24.13.5 DateTime as EdsTimeMBS

MBS Cameras Plugin, Plugin Version: 12.1, Platforms: macOS, Linux, Windows, Targets: Desktop only.

Function: Convenience function to query date and time values.
Notes:

Calls GetPropertyData for you with kEdsPropID_DateTime.
Lasterror is set.

24.13.6 FocusInfo as EdsFocusInfoMBS

MBS Cameras Plugin, Plugin Version: 12.1, Platforms: macOS, Linux, Windows, Targets: Desktop only.

Function: Convenience function to query focus information.
Notes:

Lasterror is set.
This queries kEdsPropID_FocusInfo with GetPropertyData for you and returns an EdsFocusInfoMBS object.

24.13.7 Image(ImageSource as Integer, TargetImageType as Integer, Source as EdsRectMBS, Dest as EdsSizeMBS, DestStream as EdsStreamMBS)

MBS Cameras Plugin, Plugin Version: 12.1, Platforms: macOS, Linux, Windows, Targets: Desktop only.

Function: Gets designated image data from an image file, in the form of a designated rectangle.
Notes:

Returns uncompressed results for JPEG compressed images and processed results in the designated pixel order (RGB, Top-down BGR, and so on) for RAW images. Additionally, by designating the input/output rectangle, it is possible to get reduced, enlarged, or partial images. However, because images corresponding to the designated output rectangle are always returned by the SDK, the SDK does not take the aspect ratio into account. To maintain the aspect ratio, you must keep the aspect ratio in mind when designating the rectangle.
Lasterror is set.

ImageSource: Designate the type of image data to get from the image file (thumbnail, preview, and so on). Designate values as defined in kEdsImageSrc* constants.
TargetImageType: Designate the output image type. Because the output format of EdsGetImage may only be RGB, only kEdsTargetImageType_RGB or kEdsTargetImageType_RGB16 can be designated.

However, image types exceeding the resolution of ImageSource cannot be designated.
Example: Suppose the source image resolution (componentDepth) retrieved by means of ImageInfo() is 8 bits
->The resolution that can be retrieved by means of Image () is also 8 bits
->Thus, only kEdsTargetImageType_RGB is available.
Source: Designate the coordinates and size of the rectangle to be retrieved (processed) from the source image.

Dest: Designate the rectangle size for output.
DestStream: Designate the memory or file stream for output of the image.

Lasterror is set.

- To maintain the aspect ratio, you must keep the aspect ratio in mind when designating a rectangle.
- In calculating the data size of the output file, the original image data resolution is not used.

Instead, the resolution of the image type designated by inImageType is used. For example, the calculation for kEdsTargetImageType_RGB is 3 (R, G, and B) x 8 (resolution) x width x height ÷ 8 (bytes). Similarly, kEdsTargetImageType_RGB16 is calculated by 3 x 16 x width x height ÷ 8 (bytes).

24.13.8 ImageInfo(ImageSource as Integer) as EdsImageInfoMBS

MBS Cameras Plugin, Plugin Version: 12.1, Platforms: macOS, Linux, Windows, Targets: Desktop only.

Function: Gets image information from a designated image object.
Notes:

Here, image information means the image width and height, number of color components, resolution, and effective image area.
Lasterror is set.

24.13.9 PictureStyleDesc as EdsPictureStyleDescMBS

MBS Cameras Plugin, Plugin Version: 12.1, Platforms: macOS, Linux, Windows, Targets: Desktop only.

Function: Convenience function to query Picture Style Description information.
Notes:

Calls GetPropertyData for you with kEdsPropID_PictureStyleDesc and returns object with values.
Lasterror is set.

24.13.10 ReflectImageProperty

MBS Cameras Plugin, Plugin Version: 12.1, Platforms: macOS, Linux, Windows, Targets: Desktop only.

Function: Incorporates image object property changes (effected by means of EdsSetPropertyData) in the stream.
Notes: Lasterror is set.

24.13.11 SaveImage(TargetImageType as Integer, DestStream as EdsStreamMBS, JPEGQuality as Integer = 0, iccProfileStream as EdsStreamMBS)

MBS Cameras Plugin, Plugin Version: 12.1, Platforms: macOS, Linux, Windows, Targets: Desktop only.

Function: Saves as a designated image type after RAW processing.
Notes:

TargetImageType: Designate the image type to produce. Designate the following image types. See kEdsTargetImageType* constants.
JPEGQuality: Image quality for JPEG compression
iccProfileStream: ICC profile stream.

Lasterror is set.

24.13.12 Constants

24.13.13 kEdsImageSrc_FullView = 0

MBS Cameras Plugin, Plugin Version: 12.1.

Function: One of the image source constants.
Notes: The image itself (a full-sized image)

24.13.14 kEdsImageSrc_Preview = 2

MBS Cameras Plugin, Plugin Version: 12.1.

Function: One of the image source constants.
Notes: A preview image

24.13.15 kEdsImageSrc_RAWFullView = 4

MBS Cameras Plugin, Plugin Version: 12.1.

Function: One of the image source constants.
Notes: A RAW full-sized image

24.13.16 kEdsImageSrc_RAWThumbnail = 3

MBS Cameras Plugin, Plugin Version: 12.1.

Function: One of the image source constants.
Notes: A RAW thumbnail image

24.13.17 kEdsImageSrc_Thumbnail = 1

MBS Cameras Plugin, Plugin Version: 12.1.

Function: One of the image source constants.
Notes: A thumbnail image

24.13.18 kEdsTargetImageType_DIB = 11

MBS Cameras Plugin, Plugin Version: 12.1.

Function: One of the target image type constants.
Notes: Device Independent Bitmap

24.13.19 kEdsTargetImageType_JPEG = 1

MBS Cameras Plugin, Plugin Version: 12.1.

Function: One of the target image type constants.
Notes: JPEG

24.13.20 kEdsTargetImageType_RGB = 9

MBS Cameras Plugin, Plugin Version: 12.1.

Function: One of the target image type constants.
Notes: 8-bit RGB, chunky format

24.13.21 kEdsTargetImageType_RGB16 = 10

MBS Cameras Plugin, Plugin Version: 12.1.

Function: One of the target image type constants.
Notes: 16-bit RGB, chunky format

24.13.22 kEdsTargetImageType_TIFF = 7

MBS Cameras Plugin, Plugin Version: 12.1.

Function: One of the target image type constants.
Notes: 8-bit TIFF

24.13.23 kEdsTargetImageType_TIFF16 = 8

MBS Cameras Plugin, Plugin Version: 12.1.

Function: One of the target image type constants.
Notes: 16-bit TIFF

24.13.24 kEdsTargetImageType_Unknown = 0

MBS Cameras Plugin, Plugin Version: 12.1.

Function: One of the target image type constants.
Notes: Folder, or unknown image type

24.14 module EDSModuleMBS

24.14.1 module EDSModuleMBS

MBS Cameras Plugin, Plugin Version: 12.1, Platforms: macOS, Linux, Windows, Targets: Desktop only.

Function: The main module for the EDS SDK.
Notes:

Please get a copy of the SDK with the manual, so you can lookup some details.
The documentation coming with the plugin shows the classes and some specifics for Xojo, but not all the details.

Typically SDK functions return a EdsError value. The plugin gives you that value by lasterror properties.

24.14.2 Methods

24.14.3 GetCameraList as EdsCameraListMBS

MBS Cameras Plugin, Plugin Version: 12.1, Platforms: macOS, Linux, Windows, Targets: Desktop only.

Function: Gets camera list objects.
Notes:

Lasterror is set.
Returns the camera list object or nil.

24.14.4 GetEvent

MBS Cameras Plugin, Plugin Version: 12.1, Platforms: macOS, Linux, Windows, Targets: Desktop only.

Function: This function acquires an event.
Notes:

In console application, please call this function regularly to acquire the event from a camera.
Lasterror is set.

24.14.5 Initialize

MBS Cameras Plugin, Plugin Version: 12.1, Platforms: macOS, Linux, Windows, Targets: Desktop only.

Function: Initializes the libraries.
Notes:

When using the EDSDK libraries, you must call this API once before using EDSDK APIs.
Lasterror is set.

24.14.6 Lasterror as Integer

MBS Cameras Plugin, Plugin Version: 12.1, Platforms: macOS, Linux, Windows, Targets: Desktop only.

Function: The last error code of any EDS function in all the classes.

24.14.7 LoadLibrary(file as folderitem, IsVersion2 as Boolean) as boolean

MBS Cameras Plugin, Plugin Version: 12.1, Platforms: macOS, Linux, Windows, Targets: Desktop only.

Function: Loads the SDK.
Example:

```
dim file as FolderItem

// find DLL in application folder
if TargetWin32 then
file = GetFolderItem("EDSDK.dll")
elseif TargetMacOS then
// find Framework in inside frameworks folder in app bundle
dim frameworks as FolderItem = app.ExecutableFile.Parent.parent.Child("Frameworks")

file = frameworks.Child("EDSDK.framework")
else
MsgBox "not supported."
end if

// load framework or DLL
if EDSModuleMBS.LoadLibrary(file) then
// continue
end if
```

Notes:

Pass folderitem for framework on Mac or DLL on Windows.
Returns true on success.
After loading, you need to call Initialize method.

If you use 2.x SDK, please set IsVersion2 to true.
For 3.x SDK, please set IsVersion2 to false.

The 3.x SDK uses 64-bit integer, while the older one uses 32-bit integers.
Using wrong switch, you get wrong numbers.
See also:

- 24.14.8 LoadLibrary(path as string, IsVersion2 as Boolean) as boolean 5068

24.14.8 LoadLibrary(path as string, IsVersion2 as Boolean) as boolean

MBS Cameras Plugin, Plugin Version: 12.1, Platforms: macOS, Linux, Windows, Targets: Desktop only.

Function: Loads the SDK.
Notes:

Pass path for framework on Mac or DLL on Windows.
Returns true on success.
After loading, you need to call Initialize method.

If you use 2.x SDK, please set IsVersion2 to true.
For 3.x SDK, please set IsVersion2 to false.
The 3.x SDK uses 64-bit integer, while the older one uses 32-bit integers.
Using wrong switch, you get wrong numbers.
See also:

- 24.14.7 LoadLibrary(file as folderitem, IsVersion2 as Boolean) as boolean 5067

24.14.9 Terminate

MBS Cameras Plugin, Plugin Version: 12.1, Platforms: macOS, Linux, Windows, Targets: Desktop only.

Function: Terminates use of the libraries.
Notes:

Calling this function releases all resources allocated by the libraries.
Lasterror is set.

24.14.10 Constants

24.14.11 EdsImageQuality_CR = & h0063ff0f

MBS Cameras Plugin, Plugin Version: 18.3.

Function: One of the Image Quality constants.
Notes: CRAW

24.14.12 EdsImageQuality_CRLJ = & h00630010

MBS Cameras Plugin, Plugin Version: 18.3.

Function: One of the Image Quality constants.
Notes: CRAW + Jpeg Large

24.14.13 EdsImageQuality_CRLJF = & h00630013

MBS Cameras Plugin, Plugin Version: 18.3.

Function: One of the Image Quality constants.
Notes: CRAW + Jpeg Large Fine

24.14.14 EdsImageQuality_CRLJN = & h00630012

MBS Cameras Plugin, Plugin Version: 18.3.

Function: One of the Image Quality constants.
Notes: CRAW + Jpeg Large Normal

24.14.15 EdsImageQuality_CRM1J = & h00630510

MBS Cameras Plugin, Plugin Version: 18.3.

Function: One of the Image Quality constants.
Notes: CRAW + Jpeg Middle1

24.14.16 EdsImageQuality_CRM1JF = & h00630513

MBS Cameras Plugin, Plugin Version: 18.3.

Function: One of the Image Quality constants.
Notes: CRAW + Jpeg Middle1 Fine

24.14.17 EdsImageQuality_CRM1JN = & h00630512

MBS Cameras Plugin, Plugin Version: 18.3.

Function: One of the Image Quality constants.
Notes: CRAW + Jpeg Middle1 Normal

24.14.18 EdsImageQuality_CRM2J = & h00630610

MBS Cameras Plugin, Plugin Version: 18.3.

Function: One of the Image Quality constants.
Notes: CRAW + Jpeg Middle2

24.14.19 EdsImageQuality_CRM2JF = & h00630613

MBS Cameras Plugin, Plugin Version: 18.3.

Function: One of the Image Quality constants.
Notes: CRAW + Jpeg Middle2 Fine

24.14.20 EdsImageQuality_CRM2JN = & h00630612

MBS Cameras Plugin, Plugin Version: 18.3.

Function: One of the Image Quality constants.
Notes: CRAW + Jpeg Middle2 Normal

24.14.21 EdsImageQuality_CRMJF = & h00630113

MBS Cameras Plugin, Plugin Version: 18.3.

Function: One of the Image Quality constants.
Notes: CRAW + Jpeg Middle Fine

24.14.22 EdsImageQuality_CRMJN = & h00630112

MBS Cameras Plugin, Plugin Version: 18.3.

Function: One of the Image Quality constants.
Notes: CRAW + Jpeg Middle Normal

24.14.23 EdsImageQuality_CRS1JF = & h00630E13

MBS Cameras Plugin, Plugin Version: 18.3.

Function: One of the Image Quality constants.
Notes: CRAW + Jpeg Small1 Fine

24.14.24 EdsImageQuality_CRS1JN = & h00630E12

MBS Cameras Plugin, Plugin Version: 18.3.

Function: One of the Image Quality constants.
Notes: CRAW + Jpeg Small1 Normal

24.14.25 EdsImageQuality_CRS2JF = & h00630F13

MBS Cameras Plugin, Plugin Version: 18.3.

Function: One of the Image Quality constants.
Notes: CRAW + Jpeg Small2 Fine

24.14.26 EdsImageQuality_CRS3JF = & h00631013

MBS Cameras Plugin, Plugin Version: 18.3.

Function: One of the Image Quality constants.
Notes: CRAW + Jpeg Small3 Fine

24.14.27 EdsImageQuality_CRSJ = & h00630210

MBS Cameras Plugin, Plugin Version: 18.3.

Function: One of the Image Quality constants.
Notes: CRAW + Jpeg Small

24.14.28 EdsImageQuality_CRSJF = & h00630213

MBS Cameras Plugin, Plugin Version: 18.3.

Function: One of the Image Quality constants.
Notes: CRAW + Jpeg Small Fine

24.14.29 EdsImageQuality_CRSJN = & h00630212

MBS Cameras Plugin, Plugin Version: 18.3.

Function: One of the Image Quality constants.
Notes: CRAW + Jpeg Small Normal

24.14.30 EdsImageQuality_LJ = & h0010ff0f

MBS Cameras Plugin, Plugin Version: 12.1.

Function: One of the Image Quality constants.
Notes: Jpeg Large

24.14.31 EdsImageQuality_LJF = & h0013ff0f

MBS Cameras Plugin, Plugin Version: 12.1.

Function: One of the Image Quality constants.
Notes: Jpeg Large Fine

24.14.32 EdsImageQuality_LJN = & h0012ff0f

MBS Cameras Plugin, Plugin Version: 12.1.

Function: One of the Image Quality constants.
Notes: Jpeg Large Normal

24.14.33 EdsImageQuality_LR = & h0064ff0f

MBS Cameras Plugin, Plugin Version: 12.1.

Function: One of the Image Quality constants.
Notes: RAW

24.14.34 EdsImageQuality_LRLJ = & h00640010

MBS Cameras Plugin, Plugin Version: 12.1.

Function: One of the Image Quality constants.
Notes: RAW + Jpeg Large

24.14.35 EdsImageQuality_LRLJF = & h00640013

MBS Cameras Plugin, Plugin Version: 12.1.

Function: One of the Image Quality constants.
Notes: RAW + Jpeg Large Fine

24.14.36 EdsImageQuality_LRLJN = & h00640012

MBS Cameras Plugin, Plugin Version: 12.1.

Function: One of the Image Quality constants.
Notes: RAW + Jpeg Large Normal

24.14.37 EdsImageQuality_LRM1J = & h00640510

MBS Cameras Plugin, Plugin Version: 12.1.

Function: One of the Image Quality constants.
Notes: RAW + Jpeg Middle1

24.14.38 EdsImageQuality_LRM2J = & h00640610

MBS Cameras Plugin, Plugin Version: 12.1.

Function: One of the Image Quality constants.
Notes: RAW + Jpeg Middle2

24.14.39 EdsImageQuality_LRMJF = & h00640113

MBS Cameras Plugin, Plugin Version: 12.1.

Function: One of the Image Quality constants.
Notes: RAW + Jpeg Middle Fine

24.14.40 EdsImageQuality_LRMJN = & h00640112

MBS Cameras Plugin, Plugin Version: 12.1.

Function: One of the Image Quality constants.
Notes: RAW + Jpeg Middle Normal

24.14.41 EdsImageQuality_LRS1JF = & h00640E13

MBS Cameras Plugin, Plugin Version: 12.1.

Function: One of the Image Quality constants.
Notes: RAW + Jpeg Small1 Fine

24.14.42 EdsImageQuality_LRS1JN = & h00640E12

MBS Cameras Plugin, Plugin Version: 12.1.

Function: One of the Image Quality constants.
Notes: RAW + Jpeg Small1 Normal

24.14.43 EdsImageQuality_LRS2JF = & h00640F13

MBS Cameras Plugin, Plugin Version: 12.1.

Function: One of the Image Quality constants.
Notes: RAW + Jpeg Small2

24.14.44 EdsImageQuality_LRS3JF = & h00641013

MBS Cameras Plugin, Plugin Version: 12.1.

Function: One of the Image Quality constants.
Notes: RAW + Jpeg Small3

24.14.45 EdsImageQuality_LRSJ = & h00640210

MBS Cameras Plugin, Plugin Version: 12.1.

Function: One of the Image Quality constants.
Notes: RAW + Jpeg Small

24.14.46 EdsImageQuality_LRSJF = & h00640213

MBS Cameras Plugin, Plugin Version: 12.1.

Function: One of the Image Quality constants.
Notes: RAW + Jpeg Small Fine

24.14.47 EdsImageQuality_LRSJN = & h00640212

MBS Cameras Plugin, Plugin Version: 12.1.

Function: One of the Image Quality constants.
Notes: RAW + Jpeg Small Normal

24.14.48 EdsImageQuality_M1J = & h0510ff0f

MBS Cameras Plugin, Plugin Version: 12.1.

Function: One of the Image Quality constants.
Notes: Jpeg Middle1

24.14.49 EdsImageQuality_M2J = & h0610ff0f

MBS Cameras Plugin, Plugin Version: 12.1.

Function: One of the Image Quality constants.
Notes: Jpeg Middle2

24.14.50 EdsImageQuality_MJF = & h0113ff0f

MBS Cameras Plugin, Plugin Version: 12.1.

Function: One of the Image Quality constants.
Notes: Jpeg Middle Fine

24.14.51 EdsImageQuality_MJN = & h0112ff0f

MBS Cameras Plugin, Plugin Version: 12.1.

Function: One of the Image Quality constants.
Notes: Jpeg Middle Normal

24.14.52 EdsImageQuality_MR = & h0164ff0f

MBS Cameras Plugin, Plugin Version: 12.1.

Function: One of the Image Quality constants.
Notes: MRAW(SRAW1)

24.14.53 EdsImageQuality_MRLJ = & h01640010

MBS Cameras Plugin, Plugin Version: 12.1.

Function: One of the Image Quality constants.
Notes: MRAW(SRAW1) + Jpeg Large

24.14.54 EdsImageQuality_MRLJF = & h01640013

MBS Cameras Plugin, Plugin Version: 12.1.

Function: One of the Image Quality constants.
Notes: MRAW(SRAW1) + Jpeg Large Fine

24.14.55 EdsImageQuality_MRLJN = & h01640012

MBS Cameras Plugin, Plugin Version: 12.1.

Function: One of the Image Quality constants.
Notes: MRAW(SRAW1) + Jpeg Large Normal

24.14.56 EdsImageQuality_MRM1J = & h01640510

MBS Cameras Plugin, Plugin Version: 12.1.

Function: One of the Image Quality constants.
Notes: MRAW(SRAW1) + Jpeg Middle1

24.14.57 EdsImageQuality_MRM2J = & h01640610

MBS Cameras Plugin, Plugin Version: 12.1.

Function: One of the Image Quality constants.
Notes: MRAW(SRAW1) + Jpeg Middle2

24.14.58 EdsImageQuality_MRMJF = & h01640113

MBS Cameras Plugin, Plugin Version: 12.1.

Function: One of the Image Quality constants.
Notes: MRAW(SRAW1) + Jpeg Middle Fine

24.14.59 EdsImageQuality_MRMJN = & h01640112

MBS Cameras Plugin, Plugin Version: 12.1.

Function: One of the Image Quality constants.
Notes: MRAW(SRAW1) + Jpeg Middle Normal

24.14.60 EdsImageQuality_MRS1JF = & h01640E13

MBS Cameras Plugin, Plugin Version: 12.1.

Function: One of the Image Quality constants.
Notes: MRAW(SRAW1) + Jpeg Small1 Fine

24.14.61 EdsImageQuality_MRS1JN = & h01640E12

MBS Cameras Plugin, Plugin Version: 12.1.

Function: One of the Image Quality constants.
Notes: MRAW(SRAW1) + Jpeg Small1 Normal

24.14.62 EdsImageQuality_MRS2JF = & h01640F13

MBS Cameras Plugin, Plugin Version: 12.1.

Function: One of the Image Quality constants.
Notes: MRAW(SRAW1) + Jpeg Small2

24.14.63 EdsImageQuality_MRS3JF = & h01641013

MBS Cameras Plugin, Plugin Version: 12.1.

Function: One of the Image Quality constants.
Notes: MRAW(SRAW1) + Jpeg Small3

24.14.64 EdsImageQuality_MRSJ = & h01640210

MBS Cameras Plugin, Plugin Version: 12.1.

Function: One of the Image Quality constants.
Notes: MRAW(SRAW1) + Jpeg Small

24.14.65 EdsImageQuality_MRSJF = & h01640213

MBS Cameras Plugin, Plugin Version: 12.1.

Function: One of the Image Quality constants.
Notes: MRAW(SRAW1) + Jpeg Small Fine

24.14.66 EdsImageQuality_MRSJN = & h01640212

MBS Cameras Plugin, Plugin Version: 12.1.

Function: One of the Image Quality constants.
Notes: MRAW(SRAW1) + Jpeg Small Normal

24.14.67 EdsImageQuality_S1JF = & h0E13ff0f

MBS Cameras Plugin, Plugin Version: 12.1.

Function: One of the Image Quality constants.
Notes: Jpeg Small1 Fine

24.14.68 EdsImageQuality_S1JN = & h0E12ff0f

MBS Cameras Plugin, Plugin Version: 12.1.

Function: One of the Image Quality constants.
Notes: Jpeg Small1 Normal

24.14.69 EdsImageQuality_S2JF = & h0F13ff0f

MBS Cameras Plugin, Plugin Version: 12.1.

Function: One of the Image Quality constants.
Notes: Jpeg Small2

24.14.70 EdsImageQuality_S3JF = & h1013ff0f

MBS Cameras Plugin, Plugin Version: 12.1.

Function: One of the Image Quality constants.
Notes: Jpeg Small3

24.14.71 EdsImageQuality_SJ = & h0210ff0f

MBS Cameras Plugin, Plugin Version: 12.1.

Function: One of the Image Quality constants.
Notes: Jpeg Small

24.14.72 EdsImageQuality_SJF = & h0213ff0f

MBS Cameras Plugin, Plugin Version: 12.1.

Function: One of the Image Quality constants.
Notes: Jpeg Small Fine

24.14.73 EdsImageQuality_SJN = & h0212ff0f

MBS Cameras Plugin, Plugin Version: 12.1.

Function: One of the Image Quality constants.
Notes: Jpeg Small Normal

24.14.74 EdsImageQuality_SR = & h0264ff0f

MBS Cameras Plugin, Plugin Version: 12.1.

Function: One of the Image Quality constants.
Notes: SRAW(SRAW2)

24.14.75 EdsImageQuality_SRLJ = & h02640010

MBS Cameras Plugin, Plugin Version: 12.1.

Function: One of the Image Quality constants.
Notes: SRAW(SRAW2) + Jpeg Large

24.14.76 EdsImageQuality_SRLJF = & h02640013

MBS Cameras Plugin, Plugin Version: 12.1.

Function: One of the Image Quality constants.
Notes: SRAW(SRAW2) + Jpeg Large Fine

24.14.77 EdsImageQuality_SRLJN = & h02640012

MBS Cameras Plugin, Plugin Version: 12.1.

Function: One of the Image Quality constants.
Notes: SRAW(SRAW2) + Jpeg Large Normal

24.14.78 EdsImageQuality_SRM1J = & h02640510

MBS Cameras Plugin, Plugin Version: 12.1.

Function: One of the Image Quality constants.
Notes: SRAW(SRAW2) + Jpeg Middle1

24.14.79 EdsImageQuality_SRM2J = & h02640610

MBS Cameras Plugin, Plugin Version: 12.1.

Function: One of the Image Quality constants.
Notes: SRAW(SRAW2) + Jpeg Middle2

24.14.80 EdsImageQuality_SRMJF = & h02640113

MBS Cameras Plugin, Plugin Version: 12.1.

Function: One of the Image Quality constants.
Notes: SRAW(SRAW2) + Jpeg Middle Fine

24.14.81 EdsImageQuality_SRMJN = & h02640112

MBS Cameras Plugin, Plugin Version: 12.1.

Function: One of the Image Quality constants.
Notes: SRAW(SRAW2) + Jpeg Middle Normal

24.14.82 EdsImageQuality_SRS1JF = & h02640E13

MBS Cameras Plugin, Plugin Version: 12.1.

Function: One of the Image Quality constants.
Notes: SRAW(SRAW2) + Jpeg Small1 Fine

24.14.83 EdsImageQuality_SRS1JN = & h02640E12

MBS Cameras Plugin, Plugin Version: 12.1.

Function: One of the Image Quality constants.
Notes: SRAW(SRAW2) + Jpeg Small1 Normal

24.14.84 EdsImageQuality_SRS2JF = & h02640F13

MBS Cameras Plugin, Plugin Version: 12.1.

Function: One of the Image Quality constants.
Notes: SRAW(SRAW2) + Jpeg Small2

24.14.85 EdsImageQuality_SRS3JF = & h02641013

MBS Cameras Plugin, Plugin Version: 12.1.

Function: One of the Image Quality constants.
Notes: SRAW(SRAW2) + Jpeg Small3

24.14.86 EdsImageQuality_SRSJ = & h02640210

MBS Cameras Plugin, Plugin Version: 12.1.

Function: One of the Image Quality constants.
Notes: SRAW(SRAW2) + Jpeg Small

24.14.87 EdsImageQuality_SRSJF = & h02640213

MBS Cameras Plugin, Plugin Version: 12.1.

Function: One of the Image Quality constants.
Notes: SRAW(SRAW2) + Jpeg Small Fine

24.14.88 EdsImageQuality_SRSJN = & h02640212

MBS Cameras Plugin, Plugin Version: 12.1.

Function: One of the Image Quality constants.
Notes: SRAW(SRAW2) + Jpeg Small Normal

24.14.89 EdsImageQuality_Unknown = & hffffffff

MBS Cameras Plugin, Plugin Version: 12.1.

Function: One of the Image Quality constants.
Notes: Unknown

24.14.90 EDS_CMP_ID_CLIENT_COMPONENTID = & h01000000

MBS Cameras Plugin, Plugin Version: 12.1.

Function: One of the ED-SDK Base Component IDs.

24.14.91 EDS_CMP_ID_HLSDK_COMPONENTID = & h03000000

MBS Cameras Plugin, Plugin Version: 12.1.

Function: One of the ED-SDK Base Component IDs.

24.14.92 EDS_CMP_ID_LLSDK_COMPONENTID = & h02000000

MBS Cameras Plugin, Plugin Version: 12.1.

Function: One of the ED-SDK Base Component IDs.

24.14.93 EDS_COMPONENTID_MASK = & h7F000000

MBS Cameras Plugin, Plugin Version: 12.1.

Function: One of the Error Code Masks constants.

24.14.94 EDS_ERRORID_MASK = & h0000FFFF

MBS Cameras Plugin, Plugin Version: 12.1.

Function: One of the Error Code Masks constants.

24.14.95 EDS_ERR_CANNOT_MAKE_OBJECT = & h0000A104

MBS Cameras Plugin, Plugin Version: 12.1.

Function: One of the error constants.

24.14.96 EDS_ERR_CAPTURE_ALREADY_TERMINATED = & h00002018

MBS Cameras Plugin, Plugin Version: 12.1.

Function: One of the error constants.

24.14.97 EDS_ERR_COMM_BUFFER_FULL = & h000000C3

MBS Cameras Plugin, Plugin Version: 12.1.

Function: One of the error constants.

24.14.98 EDS_ERR_COMM_DEVICE_INCOMPATIBLE = & h000000C2

MBS Cameras Plugin, Plugin Version: 12.1.

Function: One of the error constants.

24.14.99 EDS_ERR_COMM_DISCONNECTED = & h000000C1

MBS Cameras Plugin, Plugin Version: 12.1.

Function: One of the error constants.

24.14.100 EDS_ERR_COMM_PORT_IS_IN_USE = & h000000C0

MBS Cameras Plugin, Plugin Version: 12.1.

Function: One of the error constants.

24.14.101 EDS_ERR_COMM_USB_BUS_ERR = & h000000C4

MBS Cameras Plugin, Plugin Version: 12.1.

Function: One of the error constants.

24.14.102 EDS_ERR_DEVICEPROP_NOT_SUPPORTED = & h0000200A

MBS Cameras Plugin, Plugin Version: 12.1.

Function: One of the error constants.

24.14.103 EDS_ERR_DEVICE_BUSY = & h00000081

MBS Cameras Plugin, Plugin Version: 12.1.

Function: One of the error constants.

24.14.104 EDS_ERR_DEVICE_CF_GATE_CHANGED = & h00000089

MBS Cameras Plugin, Plugin Version: 12.1.

Function: One of the error constants.

24.14.105 EDS_ERR_DEVICE_DIAL_CHANGED = & h0000008A

MBS Cameras Plugin, Plugin Version: 12.1.

Function: One of the error constants.

24.14.106 EDS_ERR_DEVICE_DISK_ERROR = & h00000088

MBS Cameras Plugin, Plugin Version: 12.1.

Function: One of the error constants.

24.14.107 EDS_ERR_DEVICE_EMERGENCY = & h00000083

MBS Cameras Plugin, Plugin Version: 12.1.

Function: One of the error constants.

24.14.108 EDS_ERR_DEVICE_INTERNAL_ERROR = & h00000085

MBS Cameras Plugin, Plugin Version: 12.1.

Function: One of the error constants.

24.14.109 EDS_ERR_DEVICE_INVALID = & h00000082

MBS Cameras Plugin, Plugin Version: 12.1.

Function: One of the error constants.

24.14.110 EDS_ERR_DEVICE_INVALID_PARAMETER = & h00000086

MBS Cameras Plugin, Plugin Version: 12.1.

Function: One of the error constants.

24.14.111 EDS_ERR_DEVICE_MEMORY_FULL = & h00000084

MBS Cameras Plugin, Plugin Version: 12.1.

Function: One of the error constants.

24.14.112 EDS_ERR_DEVICE_NOT_FOUND = & h00000080

MBS Cameras Plugin, Plugin Version: 12.1.

Function: One of the error constants.

24.14.113 EDS_ERR_DEVICE_NOT_INSTALLED = & h0000008B

MBS Cameras Plugin, Plugin Version: 12.1.

Function: One of the error constants.

24.14.114 EDS_ERR_DEVICE_NOT_LAUNCHED = & h000000E4

MBS Cameras Plugin, Plugin Version: 12.1.

Function: One of the error constants.

24.14.115 EDS_ERR_DEVICE_NOT_RELEASED = & h0000008D

MBS Cameras Plugin, Plugin Version: 12.1.

Function: One of the error constants.

24.14.116 EDS_ERR_DEVICE_NO_DISK = & h00000087

MBS Cameras Plugin, Plugin Version: 12.1.

Function: One of the error constants.

24.14.117 EDS_ERR_DEVICE_STAY_AWAKE = & h0000008C

MBS Cameras Plugin, Plugin Version: 12.1.

Function: One of the error constants.

24.14.118 EDS_ERR_DIR_ENTRY_EXISTS = & h00000043

MBS Cameras Plugin, Plugin Version: 12.1.

Function: One of the error constants.

24.14.119 EDS_ERR_DIR_ENTRY_NOT_FOUND = & h00000042

MBS Cameras Plugin, Plugin Version: 12.1.

Function: One of the error constants.

24.14.120 EDS_ERR_DIR_IO_ERROR = & h00000041

MBS Cameras Plugin, Plugin Version: 12.1.

Function: One of the error constants.

24.14.121 EDS_ERR_DIR_NOT_EMPTY = & h00000044

MBS Cameras Plugin, Plugin Version: 12.1.

Function: One of the error constants.

24.14.122 EDS_ERR_DIR_NOT_FOUND = & h00000040

MBS Cameras Plugin, Plugin Version: 12.1.

Function: One of the error constants.

24.14.123 EDS_ERR_ENUM_NA = & h000000F0

MBS Cameras Plugin, Plugin Version: 12.1.

Function: One of the error constants.

24.14.124 EDS_ERR_FILE_ALREADY_EXISTS = & h0000002B

MBS Cameras Plugin, Plugin Version: 12.1.

Function: One of the error constants.

24.14.125 EDS_ERR_FILE_CLOSE_ERROR = & h00000024

MBS Cameras Plugin, Plugin Version: 12.1.

Function: One of the error constants.

24.14.126 EDS_ERR_FILE_DATA_CORRUPT = & h0000002D

MBS Cameras Plugin, Plugin Version: 12.1.

Function: One of the error constants.

24.14.127 EDS_ERR_FILE_DISK_FULL_ERROR = & h0000002A

MBS Cameras Plugin, Plugin Version: 12.1.

Function: One of the error constants.

24.14.128 EDS_ERR_FILE_FORMAT_UNRECOGNIZED = & h0000002C

MBS Cameras Plugin, Plugin Version: 12.1.

Function: One of the error constants.

24.14.129 EDS_ERR_FILE_IO_ERROR = & h00000020

MBS Cameras Plugin, Plugin Version: 12.1.

Function: One of the error constants.

24.14.130 EDS_ERR_FILE_NAMING_NA = & h0000002E

MBS Cameras Plugin, Plugin Version: 12.1.

Function: One of the error constants.

24.14.131 EDS_ERR_FILE_NOT_FOUND = & h00000022

MBS Cameras Plugin, Plugin Version: 12.1.

Function: One of the error constants.

24.14.132 EDS_ERR_FILE_OPEN_ERROR = & h00000023

MBS Cameras Plugin, Plugin Version: 12.1.

Function: One of the error constants.

24.14.133 EDS_ERR_FILE_PERMISSION_ERROR = & h00000029

MBS Cameras Plugin, Plugin Version: 12.1.

Function: One of the error constants.

24.14.134 EDS_ERR_FILE_READ_ERROR = & h00000027

MBS Cameras Plugin, Plugin Version: 12.1.

Function: One of the error constants.

24.14.135 EDS_ERR_FILE_SEEK_ERROR = & h00000025

MBS Cameras Plugin, Plugin Version: 12.1.

Function: One of the error constants.

24.14.136 EDS_ERR_FILE_TELL_ERROR = & h00000026

MBS Cameras Plugin, Plugin Version: 12.1.

Function: One of the error constants.

24.14.137 EDS_ERR_FILE_TOO_MANY_OPEN = & h00000021

MBS Cameras Plugin, Plugin Version: 12.1.

Function: One of the error constants.

24.14.138 EDS_ERR_FILE_WRITE_ERROR = & h00000028

MBS Cameras Plugin, Plugin Version: 12.1.

Function: One of the error constants.

24.14.139 EDS_ERR_HANDLE_NOT_FOUND = & h000000F2

MBS Cameras Plugin, Plugin Version: 12.1.

Function: One of the error constants.

24.14.140 EDS_ERR_INCOMPATIBLE_VERSION = 6

MBS Cameras Plugin, Plugin Version: 12.1.

Function: One of the error constants.

24.14.141 EDS_ERR_INCOMPLETE_TRANSFER = & h00002007

MBS Cameras Plugin, Plugin Version: 12.1.

Function: One of the error constants.

24.14.142 EDS_ERR_INTERNAL_ERROR = 2

MBS Cameras Plugin, Plugin Version: 12.1.

Function: One of the error constants.

24.14.143 EDS_ERR_INVALID_CODE_FORMAT = & h00002016

MBS Cameras Plugin, Plugin Version: 12.1.

Function: One of the error constants.

24.14.144 EDS_ERR_INVALID_DEVICEPROP_FORMAT = & h0000201B

MBS Cameras Plugin, Plugin Version: 12.1.

Function: One of the error constants.

24.14.145 EDS_ERR_INVALID_DEVICEPROP_VALUE = & h0000201C

MBS Cameras Plugin, Plugin Version: 12.1.

Function: One of the error constants.

24.14.146 EDS_ERR_INVALID_FN_CALL = & h000000F1

MBS Cameras Plugin, Plugin Version: 12.1.

Function: One of the error constants.

24.14.147 EDS_ERR_INVALID_FN_POINTER = & h00000065

MBS Cameras Plugin, Plugin Version: 12.1.

Function: One of the error constants.

24.14.148 EDS_ERR_INVALID_HANDLE = & h00000061

MBS Cameras Plugin, Plugin Version: 12.1.

Function: One of the error constants.

24.14.149 EDS_ERR_INVALID_ID = & h000000F3

MBS Cameras Plugin, Plugin Version: 12.1.

Function: One of the error constants.

24.14.150 EDS_ERR_INVALID_INDEX = & h00000063

MBS Cameras Plugin, Plugin Version: 12.1.

Function: One of the error constants.

24.14.151 EDS_ERR_INVALID_LENGTH = & h00000064

MBS Cameras Plugin, Plugin Version: 12.1.

Function: One of the error constants.

24.14.152 EDS_ERR_INVALID_OBJECTFORMATCODE = & h0000200B

MBS Cameras Plugin, Plugin Version: 12.1.

Function: One of the error constants.

24.14.153 EDS_ERR_INVALID_PARAMETER = & h00000060

MBS Cameras Plugin, Plugin Version: 12.1.

Function: One of the error constants.

24.14.154 EDS_ERR_INVALID_PARENTOBJECT = & h0000201A

MBS Cameras Plugin, Plugin Version: 12.1.

Function: One of the error constants.

24.14.155 EDS_ERR_INVALID_POINTER = & h00000062

MBS Cameras Plugin, Plugin Version: 12.1.

Function: One of the error constants.

24.14.156 EDS_ERR_INVALID_SORT_FN = & h00000066

MBS Cameras Plugin, Plugin Version: 12.1.

Function: One of the error constants.

24.14.157 EDS_ERR_INVALID_STRAGEID = & h00002008

MBS Cameras Plugin, Plugin Version: 12.1.

Function: One of the error constants.

24.14.158 EDS_ERR_INVALID_TRANSACTIONID = & h00002004

MBS Cameras Plugin, Plugin Version: 12.1.

Function: One of the error constants.

24.14.159 EDS_ERR_LAST_GENERIC_ERROR_PLUS_ONE = & h000000F5

MBS Cameras Plugin, Plugin Version: 12.1.

Function: One of the error constants.

24.14.160 EDS_ERR_LENS_COVER_CLOSE = & h0000A006

MBS Cameras Plugin, Plugin Version: 12.1.

Function: One of the error constants.

24.14.161 EDS_ERR_LOW_BATTERY = & h0000A101

MBS Cameras Plugin, Plugin Version: 12.1.

Function: One of the error constants.

24.14.162 EDS_ERR_MEM_ALLOC_FAILED = 3

MBS Cameras Plugin, Plugin Version: 12.1.

Function: One of the error constants.

24.14.163 EDS_ERR_MEM_FREE_FAILED = 4

MBS Cameras Plugin, Plugin Version: 12.1.

Function: One of the error constants.

24.14.164 EDS_ERR_MISSING_SUBCOMPONENT = & h0000000A

MBS Cameras Plugin, Plugin Version: 12.1.

Function: One of the error constants.

24.14.165 EDS_ERR_NOT_CAMERA_SUPPORT_SDK_VERSION = & h00002021

MBS Cameras Plugin, Plugin Version: 12.5.

Function: One of the error constants.
Notes: New in 2.11 SDK.

24.14.166 EDS_ERR_NOT_SUPPORTED = 7

MBS Cameras Plugin, Plugin Version: 12.1.

Function: One of the error constants.

24.14.167 EDS_ERR_NO_VALID_OBJECTINFO = & h00002015

MBS Cameras Plugin, Plugin Version: 12.1.

Function: One of the error constants.

24.14.168 EDS_ERR_OBJECT_NOTREADY = & h0000A102

MBS Cameras Plugin, Plugin Version: 12.1.

Function: One of the error constants.

24.14.169 EDS_ERR_OK = 0

MBS Cameras Plugin, Plugin Version: 12.1.

Function: One of the error constants.

24.14.170 EDS_ERR_OPERATION_CANCELLED = 5

MBS Cameras Plugin, Plugin Version: 12.1.

Function: One of the error constants.

24.14.171 EDS_ERR_OPERATION_REFUSED = & h0000A005

MBS Cameras Plugin, Plugin Version: 12.1.

Function: One of the error constants.

24.14.172 EDS_ERR_PARTIAL_DELETION = & h00002012

MBS Cameras Plugin, Plugin Version: 12.1.

Function: One of the error constants.

24.14.173 EDS_ERR_PROPERTIES_MISMATCH = & h00000051

MBS Cameras Plugin, Plugin Version: 12.1.

Function: One of the error constants.

24.14.174 EDS_ERR_PROPERTIES_NOT_LOADED = & h00000053

MBS Cameras Plugin, Plugin Version: 12.1.

Function: One of the error constants.

24.14.175 EDS_ERR_PROPERTIES_UNAVAILABLE = & h00000050

MBS Cameras Plugin, Plugin Version: 12.1.

Function: One of the error constants.

24.14.176 EDS_ERR_PROTECTION_VIOLATION = 9

MBS Cameras Plugin, Plugin Version: 12.1.

Function: One of the error constants.

24.14.177 EDS_ERR_SELECTION_UNAVAILABLE = & h0000000B

MBS Cameras Plugin, Plugin Version: 12.1.

Function: One of the error constants.

24.14.178 EDS_ERR_SELF_TEST_FAILED = & h00002011

MBS Cameras Plugin, Plugin Version: 12.1.

Function: One of the error constants.

24.14.179 EDS_ERR_SESSION_ALREADY_OPEN = & h0000201E

MBS Cameras Plugin, Plugin Version: 12.1.

Function: One of the error constants.

24.14.180 EDS_ERR_SESSION_NOT_OPEN = & h00002003

MBS Cameras Plugin, Plugin Version: 12.1.

Function: One of the error constants.

24.14.181 EDS_ERR_SPECIFICATION_BY_FORMAT_UNSUPPORTED = & h00002014

MBS Cameras Plugin, Plugin Version: 12.1.

Function: One of the error constants.

24.14.182 EDS_ERR_SPECIFICATION_OF_DESTINATION_UNSUPPORTED = & h00002020

MBS Cameras Plugin, Plugin Version: 12.1.

Function: One of the error constants.

24.14.183 EDS_ERR_STI_DEVICE_CREATE_ERROR = & h000000E2

MBS Cameras Plugin, Plugin Version: 12.1.

Function: One of the error constants.

24.14.184 EDS_ERR_STI_DEVICE_RELEASE_ERROR = & h000000E3

MBS Cameras Plugin, Plugin Version: 12.1.

Function: One of the error constants.

24.14.185 EDS_ERR_STI_INTERNAL_ERROR = & h000000E1

MBS Cameras Plugin, Plugin Version: 12.1.

Function: One of the error constants.

24.14.186 EDS_ERR_STI_UNKNOWN_ERROR = & h000000E0

MBS Cameras Plugin, Plugin Version: 12.1.

Function: One of the error constants.

24.14.187 EDS_ERR_STREAM_ALREADY_OPEN = & h000000A2

MBS Cameras Plugin, Plugin Version: 12.1.

Function: One of the error constants.

24.14.188 EDS_ERR_STREAM_BAD_OPTIONS = & h000000AB

MBS Cameras Plugin, Plugin Version: 12.1.

Function: One of the error constants.

24.14.189 EDS_ERR_STREAM_CLOSE_ERROR = & h000000A4

MBS Cameras Plugin, Plugin Version: 12.1.

Function: One of the error constants.

24.14.190 EDS_ERR_STREAM_COULDNT_BEGIN_THREAD = & h000000AA

MBS Cameras Plugin, Plugin Version: 12.1.

Function: One of the error constants.

24.14.191 EDS_ERR_STREAM_END_OF_STREAM = & h000000AC

MBS Cameras Plugin, Plugin Version: 12.1.

Function: One of the error constants.

24.14.192 EDS_ERR_STREAM_IO_ERROR = & h000000A0

MBS Cameras Plugin, Plugin Version: 12.1.

Function: One of the error constants.

24.14.193 EDS_ERR_STREAM_NOT_OPEN = & h000000A1

MBS Cameras Plugin, Plugin Version: 12.1.

Function: One of the error constants.

24.14.194 EDS_ERR_STREAM_OPEN_ERROR = & h000000A3

MBS Cameras Plugin, Plugin Version: 12.1.

Function: One of the error constants.

24.14.195 EDS_ERR_STREAM_PERMISSION_ERROR = & h000000A9

MBS Cameras Plugin, Plugin Version: 12.1.

Function: One of the error constants.

24.14.196 EDS_ERR_STREAM_READ_ERROR = & h000000A7

MBS Cameras Plugin, Plugin Version: 12.1.

Function: One of the error constants.

24.14.197 EDS_ERR_STREAM_SEEK_ERROR = & h000000A5

MBS Cameras Plugin, Plugin Version: 12.1.

Function: One of the error constants.

24.14.198 EDS_ERR_STREAM_TELL_ERROR = & h000000A6

MBS Cameras Plugin, Plugin Version: 12.1.

Function: One of the error constants.

24.14.199 EDS_ERR_STREAM_WRITE_ERROR = & h000000A8

MBS Cameras Plugin, Plugin Version: 12.1.

Function: One of the error constants.

24.14.200 EDS_ERR_TAKE_PICTURE_AF_NG = & h00008D01

MBS Cameras Plugin, Plugin Version: 12.1.

Function: One of the error constants.

24.14.201 EDS_ERR_TAKE_PICTURE_CARD_NG = & h00008D07

MBS Cameras Plugin, Plugin Version: 12.1.

Function: One of the error constants.

24.14.202 EDS_ERR_TAKE_PICTURE_CARD_PROTECT_NG = & h00008D08

MBS Cameras Plugin, Plugin Version: 12.1.

Function: One of the error constants.

24.14.203 EDS_ERR_TAKE_PICTURE_MIRROR_UP_NG = & h00008D03

MBS Cameras Plugin, Plugin Version: 12.1.

Function: One of the error constants.

24.14.204 EDS_ERR_TAKE_PICTURE_MOVIE_CROP_NG = & h00008D09

MBS Cameras Plugin, Plugin Version: 12.1.

Function: One of the error constants.

24.14.205 EDS_ERR_TAKE_PICTURE_NO_CARD_NG = & h00008D06

MBS Cameras Plugin, Plugin Version: 12.1.

Function: One of the error constants.

24.14.206 EDS_ERR_TAKE_PICTURE_RESERVED = & h00008D02

MBS Cameras Plugin, Plugin Version: 12.1.

Function: One of the error constants.

24.14.207 EDS_ERR_TAKE_PICTURE_SENSOR_CLEANING_NG = & h00008D04

MBS Cameras Plugin, Plugin Version: 12.1.

Function: One of the error constants.

24.14.208 EDS_ERR_TAKE_PICTURE_SILENCE_NG = & h00008D05

MBS Cameras Plugin, Plugin Version: 12.1.

Function: One of the error constants.

24.14.209 EDS_ERR_TAKE_PICTURE_STROBO_CHARGE_NG = & h00008D0A

MBS Cameras Plugin, Plugin Version: 12.1.

Function: One of the error constants.

24.14.210 EDS_ERR_TRANSACTION_CANCELLED = & h0000201F

MBS Cameras Plugin, Plugin Version: 12.1.

Function: One of the error constants.

24.14.211 EDS_ERR_UNEXPECTED_EXCEPTION = 8

MBS Cameras Plugin, Plugin Version: 12.1.

Function: One of the error constants.

24.14.212 EDS_ERR_UNIMPLEMENTED = 1

MBS Cameras Plugin, Plugin Version: 12.1.

Function: One of the error constants.

24.14.213 EDS_ERR_UNKNOWN_COMMAND = & h0000A001

MBS Cameras Plugin, Plugin Version: 12.1.

Function: One of the error constants.

24.14.214 EDS_ERR_UNKNOWN_VENDOR_CODE = & h00002017

MBS Cameras Plugin, Plugin Version: 12.1.

Function: One of the error constants.

24.14.215 EDS_ERR_USB_DEVICE_LOCK_ERROR = & h000000D0

MBS Cameras Plugin, Plugin Version: 12.1.

Function: One of the error constants.

24.14.216 EDS_ERR_USB_DEVICE_UNLOCK_ERROR = & h000000D1

MBS Cameras Plugin, Plugin Version: 12.1.

Function: One of the error constants.

24.14.217 EDS_ERR_WAIT_TIMEOUT_ERROR = & h000000F4

MBS Cameras Plugin, Plugin Version: 12.1.

Function: One of the error constants.

24.14.218 EDS_ISSPECIFIC_MASK = & h80000000

MBS Cameras Plugin, Plugin Version: 12.1.

Function: One of the Error Code Masks constants.

24.14.219 EDS_MAX_NAME = 256

MBS Cameras Plugin, Plugin Version: 12.1.

Function: The maximum file name length is limited to EDS_MAX_NAME.

24.14.220 EDS_RESERVED_MASK = & h00FF0000

MBS Cameras Plugin, Plugin Version: 12.1.

Function: One of the Error Code Masks constants.

24.14.221 EDS_TRANSFER_BLOCK_SIZE = 512

MBS Cameras Plugin, Plugin Version: 12.1.

Function: The transfer block size.

24.14.222 Evf_AFMode_Live = 1

MBS Cameras Plugin, Plugin Version: 12.1.

Function: One of the AF Mode constants.
Notes: Live Mode

24.14.223 Evf_AFMode_LiveFace = 2

MBS Cameras Plugin, Plugin Version: 12.1.

Function: One of the AF Mode constants.
Notes: Live Face Mode

24.14.224 Evf_AFMode_Quick = 0

MBS Cameras Plugin, Plugin Version: 12.1.

Function: One of the AF Mode constants.
Notes: Quick Mode

24.14.225 kEdsAEMode_Av = 2

MBS Cameras Plugin, Plugin Version: 12.1.

Function: One of the shooting mode constants.
Notes: Aperture Priority AE

24.14.226 kEdsAEMode_A_DEP = 5

MBS Cameras Plugin, Plugin Version: 12.1.

Function: One of the shooting mode constants.
Notes: Auto Depth-of-Field AE

24.14.227 kEdsAEMode_BacklitScenes = 24

MBS Cameras Plugin, Plugin Version: 18.3.

Function: One of the shooting mode constants.
Notes: Backlit Scenes

24.14.228 kEdsAEMode_Bulb = 4

MBS Cameras Plugin, Plugin Version: 12.1.

Function: One of the shooting mode constants.
Notes: Bulb

24.14.229 kEdsAEMode_CandlelightPortraits = 28

MBS Cameras Plugin, Plugin Version: 18.3.

Function: One of the shooting mode constants.
Notes: Candlelight Portraits

24.14.230 kEdsAEMode_Children = 26

MBS Cameras Plugin, Plugin Version: 18.3.

Function: One of the shooting mode constants.
Notes: Children

24.14.231 kEdsAEMode_Closeup = 14

MBS Cameras Plugin, Plugin Version: 12.1.

Function: One of the shooting mode constants.
Notes: Close-Up

24.14.232 kEdsAEMode_CreativeAuto = 19

MBS Cameras Plugin, Plugin Version: 12.1.

Function: One of the shooting mode constants.
Notes: Creative Auto

24.14.233 kEdsAEMode_CreativeFilter = 29

MBS Cameras Plugin, Plugin Version: 18.3.

Function: One of the shooting mode constants.
Notes: Creative Filter

24.14.234 kEdsAEMode_Custom = 7

MBS Cameras Plugin, Plugin Version: 12.1.

Function: One of the shooting mode constants.
Notes: Camera settings registered

24.14.235 kEdsAEMode_DEP = 6

MBS Cameras Plugin, Plugin Version: 12.1.

Function: One of the shooting mode constants.
Notes: Depth-of-Field AE

24.14.236 kEdsAEMode_Fisheye = 33

MBS Cameras Plugin, Plugin Version: 18.3.

Function: One of the shooting mode constants.
Notes: Fisheye

24.14.237 kEdsAEMode_FlashOff = 15

MBS Cameras Plugin, Plugin Version: 12.1.

Function: One of the shooting mode constants.
Notes: Flash Off

24.14.238 kEdsAEMode_Food = 27

MBS Cameras Plugin, Plugin Version: 18.3.

Function: One of the shooting mode constants.
Notes: Food

24.14.239 kEdsAEMode_Green = 9

MBS Cameras Plugin, Plugin Version: 12.1.

Function: One of the shooting mode constants.
Notes: Auto

24.14.240 kEdsAEMode_GroupPhoto = 46

MBS Cameras Plugin, Plugin Version: 18.3.

Function: One of the shooting mode constants.
Notes: Group Photo

24.14.241 kEdsAEMode_Hdr_Bold = 38

MBS Cameras Plugin, Plugin Version: 18.3.

Function: One of the shooting mode constants.
Notes: HDR Bold

24.14.242 kEdsAEMode_Hdr_Embossed = 39

MBS Cameras Plugin, Plugin Version: 18.3.

Function: One of the shooting mode constants.
Notes: HDR Embossed

24.14.243 kEdsAEMode_Hdr_Standard = 36

MBS Cameras Plugin, Plugin Version: 18.3.

Function: One of the shooting mode constants.
Notes: HDR Standard

24.14.244 kEdsAEMode_Hdr_Vivid = 37

MBS Cameras Plugin, Plugin Version: 18.3.

Function: One of the shooting mode constants.
Notes: HDR Vivid

24.14.245 kEdsAEMode_Landscape = 13

MBS Cameras Plugin, Plugin Version: 12.1.

Function: One of the shooting mode constants.
Notes: Landscape

24.14.246 kEdsAEMode_Lock = 8

MBS Cameras Plugin, Plugin Version: 12.1.

Function: One of the shooting mode constants.
Notes: Lock

24.14.247 kEdsAEMode_Manual = 3

MBS Cameras Plugin, Plugin Version: 12.1.

Function: One of the shooting mode constants.
Notes: Manual Exposure

24.14.248 kEdsAEMode_Miniature = 35

MBS Cameras Plugin, Plugin Version: 18.3.

Function: One of the shooting mode constants.
Notes: Miniature

24.14.249 kEdsAEMode_Movie = 20

MBS Cameras Plugin, Plugin Version: 12.1.

Function: One of the shooting mode constants.
Notes: Not documented.

24.14.250 kEdsAEMode_Movie_DirectMono = 43

MBS Cameras Plugin, Plugin Version: 18.3.

Function: One of the shooting mode constants.
Notes: Movie Direct Mono

24.14.251 kEdsAEMode_Movie_Fantasy = 40

MBS Cameras Plugin, Plugin Version: 18.3.

Function: One of the shooting mode constants.
Notes: Movie Fantasy

24.14.252 kEdsAEMode_Movie_Memory = 42

MBS Cameras Plugin, Plugin Version: 18.3.

Function: One of the shooting mode constants.
Notes: Movie Memory

24.14.253 kEdsAEMode_Movie_Mini = 44

MBS Cameras Plugin, Plugin Version: 18.3.

Function: One of the shooting mode constants.
Notes: Movie Mini

24.14.254 kEdsAEMode_Movie_Old = 41

MBS Cameras Plugin, Plugin Version: 18.3.

Function: One of the shooting mode constants.
Notes: Movie Old

24.14.255 kEdsAEMode_Myself = 50

MBS Cameras Plugin, Plugin Version: 18.3.

Function: One of the shooting mode constants.
Notes: Myself

24.14.256 kEdsAEMode_NightPortrait = 10

MBS Cameras Plugin, Plugin Version: 12.1.

Function: One of the shooting mode constants.
Notes: Night Scene Portrait

24.14.257 kEdsAEMode_NightScenes = 23

MBS Cameras Plugin, Plugin Version: 18.3.

Function: One of the shooting mode constants.
Notes: NightScenes

24.14.258 kEdsAEMode_PanningAssist = 45

MBS Cameras Plugin, Plugin Version: 18.3.

Function: One of the shooting mode constants.
Notes: PanningAssist

24.14.259 kEdsAEMode_PhotoInMovie = 21

MBS Cameras Plugin, Plugin Version: 12.1.

Function: One of the shooting mode constants.
Notes: Photo In Movie (This value is valid for only Image.)

24.14.260 kEdsAEMode_Portrait = 12

MBS Cameras Plugin, Plugin Version: 12.1.

Function: One of the shooting mode constants.
Notes: Portrait

24.14.261 kEdsAEMode_Program = 0

MBS Cameras Plugin, Plugin Version: 12.1.

Function: One of the shooting mode constants.
Notes: Program AE

24.14.262 kEdsAEMode_RoughMonoChrome = 30

MBS Cameras Plugin, Plugin Version: 18.3.

Function: One of the shooting mode constants.
Notes: RoughMonoChrome

24.14.263 kEdsAEMode_SceneIntelligentAuto = 22

MBS Cameras Plugin, Plugin Version: 12.5.

Function: One of the shooting mode constants.
Notes:

Auto
New in 2.11 SDK.

24.14.264 kEdsAEMode_SCN = 25

MBS Cameras Plugin, Plugin Version: 18.3.

Function: One of the shooting mode constants.
Notes: SCN

24.14.265 kEdsAEMode_SmoothSkin = 52

MBS Cameras Plugin, Plugin Version: 18.3.

Function: One of the shooting mode constants.
Notes: SmoothSkin

24.14.266 kEdsAEMode_SoftFocus = 31

MBS Cameras Plugin, Plugin Version: 18.3.

Function: One of the shooting mode constants.
Notes: Soft Focus

24.14.267 kEdsAEMode_Sports = 11

MBS Cameras Plugin, Plugin Version: 12.1.

Function: One of the shooting mode constants.
Notes: Sports

24.14.268 kEdsAEMode_ToyCamera = 32

MBS Cameras Plugin, Plugin Version: 18.3.

Function: One of the shooting mode constants.
Notes: Toy Camera

24.14.269 kEdsAEMode_Tv = 1

MBS Cameras Plugin, Plugin Version: 12.1.

Function: One of the shooting mode constants.
Notes: Shutter-Speed Priority AE

24.14.270 kEdsAEMode_Unknown = & hffffffff

MBS Cameras Plugin, Plugin Version: 12.1.

Function: One of the shooting mode constants.
Notes: Not valid/no settings changes

24.14.271 kEdsAEMode_WaterColor = 34

MBS Cameras Plugin, Plugin Version: 18.3.

Function: One of the shooting mode constants.
Notes: Water Color

24.14.272 kEdsBatteryLevel2_AC = & hFFFFFFFF

MBS Cameras Plugin, Plugin Version: 12.1.

Function: One of the battery level constants.
Notes: AC

24.14.273 kEdsBatteryLevel2_BCLevel = 0

MBS Cameras Plugin, Plugin Version: 12.1.

Function: One of the battery level constants.
Notes: BCLevel

24.14.274 kEdsBatteryLevel2_Empty = 0

MBS Cameras Plugin, Plugin Version: 12.1.

Function: One of the battery level constants.
Notes: Empty

24.14.275 kEdsBatteryLevel2_Error = 0

MBS Cameras Plugin, Plugin Version: 12.1.

Function: One of the battery level constants.
Notes: Error

24.14.276 kEdsBatteryLevel2_Half = 49

MBS Cameras Plugin, Plugin Version: 12.1.

Function: One of the battery level constants.
Notes: Half

24.14.277 kEdsBatteryLevel2_Hi = 69

MBS Cameras Plugin, Plugin Version: 12.1.

Function: One of the battery level constants.
Notes: Hi

24.14.278 kEdsBatteryLevel2_Low = 9

MBS Cameras Plugin, Plugin Version: 12.1.

Function: One of the battery level constants.
Notes: Low

24.14.279 kEdsBatteryLevel2_Normal = 80

MBS Cameras Plugin, Plugin Version: 12.1.

Function: One of the battery level constants.
Notes: Normal

24.14.280 kEdsBatteryLevel2_Quarter = 19

MBS Cameras Plugin, Plugin Version: 12.1.

Function: One of the battery level constants.
Notes: Quarter

24.14.281 kEdsBatteryLevel2_Unknown = & hFFFFFFFE

MBS Cameras Plugin, Plugin Version: 18.3.

Function: One of the battery level constants.
Notes: Unknown

24.14.282 kEdsBracket_AEB = & h01

MBS Cameras Plugin, Plugin Version: 12.1.

Function: One of the bracket constants.
Notes: AE bracket

24.14.283 kEdsBracket_FEB = & h08

MBS Cameras Plugin, Plugin Version: 12.1.

Function: One of the bracket constants.
Notes: FE bracket

24.14.284 kEdsBracket_ISOB = & h02

MBS Cameras Plugin, Plugin Version: 12.1.

Function: One of the bracket constants.
Notes: ISO bracket

24.14.285 kEdsBracket_Unknown = & hffffffff

MBS Cameras Plugin, Plugin Version: 12.1.

Function: One of the bracket constants.
Notes: Bracket off

24.14.286 kEdsBracket_WBB = & h04

MBS Cameras Plugin, Plugin Version: 12.1.

Function: One of the bracket constants.
Notes: WB bracket

24.14.287 kEdsColorMatrix_1 = 1

MBS Cameras Plugin, Plugin Version: 12.1.

Function: One of the color matrix constants.

24.14.288 kEdsColorMatrix_2 = 2

MBS Cameras Plugin, Plugin Version: 12.1.

Function: One of the color matrix constants.

24.14.289 kEdsColorMatrix_3 = 3

MBS Cameras Plugin, Plugin Version: 12.1.

Function: One of the color matrix constants.

24.14.290 kEdsColorMatrix_4 = 4

MBS Cameras Plugin, Plugin Version: 12.1.

Function: One of the color matrix constants.

24.14.291 kEdsColorMatrix_5 = 5

MBS Cameras Plugin, Plugin Version: 12.1.

Function: One of the color matrix constants.

24.14.292 kEdsColorMatrix_6 = 6

MBS Cameras Plugin, Plugin Version: 12.1.

Function: One of the color matrix constants.

24.14.293 kEdsColorMatrix_7 = 7

MBS Cameras Plugin, Plugin Version: 12.1.

Function: One of the color matrix constants.

24.14.294 kEdsColorMatrix_Custom = 0

MBS Cameras Plugin, Plugin Version: 12.1.

Function: One of the color matrix constants.

24.14.295 kEdsColorSpace_AdobeRGB = 2

MBS Cameras Plugin, Plugin Version: 12.1.

Function: One of the colorspace constants.

24.14.296 kEdsColorSpace_sRGB = 1

MBS Cameras Plugin, Plugin Version: 12.1.

Function: One of the colorspace constants.

24.14.297 kEdsColorSpace_Unknown = & hffffffff

MBS Cameras Plugin, Plugin Version: 12.1.

Function: One of the colorspace constants.

24.14.298 kEdsCompressQuality_Fine = 3

MBS Cameras Plugin, Plugin Version: 12.1.

Function: One of the image qality constants.

24.14.299 kEdsCompressQuality_Lossless = 4

MBS Cameras Plugin, Plugin Version: 12.1.

Function: One of the image qality constants.

24.14.300 kEdsCompressQuality_Normal = 2

MBS Cameras Plugin, Plugin Version: 12.1.

Function: One of the image qality constants.

24.14.301 kEdsCompressQuality_SuperFine = 5

MBS Cameras Plugin, Plugin Version: 12.1.

Function: One of the image qality constants.

24.14.302 kEdsCompressQuality_Unknown = & hffffffff

MBS Cameras Plugin, Plugin Version: 12.1.

Function: One of the image qality constants.

24.14.303 kEdsETTL2ModeAverage = 1

MBS Cameras Plugin, Plugin Version: 12.1.

Function: One of the ETTL2 Mode evaluative constants.
Notes: Average

24.14.304 kEdsETTL2ModeEvaluative = 0

MBS Cameras Plugin, Plugin Version: 12.1.

Function: One of the ETTL2 Mode evaluative constants.
Notes: Evaluative

24.14.305 kEdsEvfDepthOfFieldPreview_OFF = & h00000000

MBS Cameras Plugin, Plugin Version: 12.1.

Function: One of the Depth of Field Preview Constants.
Notes: Off

24.14.306 kEdsEvfDepthOfFieldPreview_ON = & h00000001

MBS Cameras Plugin, Plugin Version: 12.1.

Function: One of the Depth of Field Preview Constants.
Notes: On

24.14.307 kEdsEvfDriveLens_Far1 = & h00008001

MBS Cameras Plugin, Plugin Version: 12.1.

Function: One of the Drive Lens constants.

24.14.308 kEdsEvfDriveLens_Far2 = & h00008002

MBS Cameras Plugin, Plugin Version: 12.1.

Function: One of the Drive Lens constants.

24.14.309 kEdsEvfDriveLens_Far3 = & h00008003

MBS Cameras Plugin, Plugin Version: 12.1.

Function: One of the Drive Lens constants.

24.14.310 kEdsEvfDriveLens_Near1 = & h00000001

MBS Cameras Plugin, Plugin Version: 12.1.

Function: One of the Drive Lens constants.

24.14.311 kEdsEvfDriveLens_Near2 = & h00000002

MBS Cameras Plugin, Plugin Version: 12.1.

Function: One of the Drive Lens constants.

24.14.312 kEdsEvfDriveLens_Near3 = & h00000003

MBS Cameras Plugin, Plugin Version: 12.1.

Function: One of the Drive Lens constants.

24.14.313 kEdsEvfOutputDevice_PC = 2

MBS Cameras Plugin, Plugin Version: 12.1.

Function: One of the Output Device constants.
Notes: The live view image can be transferred to the PC.

24.14.314 kEdsEvfOutputDevice_TFT = 1

MBS Cameras Plugin, Plugin Version: 12.1.

Function: One of the Output Device constants.
Notes: Live view is displayed on the camera's TFT.

24.14.315 kEdsEvfZoom_Fit = 1

MBS Cameras Plugin, Plugin Version: 12.1.

Function: One of the Zoom constants.
Notes: Entire screen

24.14.316 kEdsEvfZoom_x10 = 10

MBS Cameras Plugin, Plugin Version: 12.1.

Function: One of the Zoom constants.
Notes: 10 times.

24.14.317 kEdsEvfZoom_x5 = 5

MBS Cameras Plugin, Plugin Version: 12.1.

Function: One of the Zoom constants.
Notes: 5 times

24.14.318 kEdsFilterEffect_Green = 4

MBS Cameras Plugin, Plugin Version: 12.1.

Function: One of the filter effect constants.
Notes: Green

24.14.319 kEdsFilterEffect_None = 0

MBS Cameras Plugin, Plugin Version: 12.1.

Function: One of the filter effect constants.
Notes: No effect

24.14.320 kEdsFilterEffect_Orange = 2

MBS Cameras Plugin, Plugin Version: 12.1.

Function: One of the filter effect constants.
Notes: Orange

24.14.321 kEdsFilterEffect_Red = 3

MBS Cameras Plugin, Plugin Version: 12.1.

Function: One of the filter effect constants.
Notes: Red

24.14.322 kEdsFilterEffect_Yellow = 1

MBS Cameras Plugin, Plugin Version: 12.1.

Function: One of the filter effect constants.
Notes: Yellow

24.14.323 kEdsImageQualityForLegacy_LJ = & h001f000f

MBS Cameras Plugin, Plugin Version: 12.1.

Function: One of the Legacy Image Quality constants.
Notes: Jpeg Large

24.14.324 kEdsImageQualityForLegacy_LJF = & h00130000

MBS Cameras Plugin, Plugin Version: 12.1.

Function: One of the Legacy Image Quality constants.
Notes: Jpeg Large Fine

24.14.325 kEdsImageQualityForLegacy_LJN = & h00120000

MBS Cameras Plugin, Plugin Version: 12.1.

Function: One of the Legacy Image Quality constants.
Notes: Jpeg Large Normal

24.14.326 kEdsImageQualityForLegacy_LR = & h00240000

MBS Cameras Plugin, Plugin Version: 12.1.

Function: One of the Legacy Image Quality constants.
Notes: RAW

24.14.327 kEdsImageQualityForLegacy_LR2 = & h002f000f

MBS Cameras Plugin, Plugin Version: 12.1.

Function: One of the Legacy Image Quality constants.
Notes: RAW

24.14.328 kEdsImageQualityForLegacy_LR2LJ = & h002f001f

MBS Cameras Plugin, Plugin Version: 12.1.

Function: One of the Legacy Image Quality constants.
Notes: RAW + Jpeg Large

24.14.329 kEdsImageQualityForLegacy_LR2M1J = & h002f051f

MBS Cameras Plugin, Plugin Version: 12.1.

Function: One of the Legacy Image Quality constants.
Notes: RAW + Jpeg Middle1

24.14.330 kEdsImageQualityForLegacy_LR2M2J = & h002f061f

MBS Cameras Plugin, Plugin Version: 12.1.

Function: One of the Legacy Image Quality constants.
Notes: RAW + Jpeg Middle2

24.14.331 kEdsImageQualityForLegacy_LR2SJ = & h002f021f

MBS Cameras Plugin, Plugin Version: 12.1.

Function: One of the Legacy Image Quality constants.
Notes: RAW + Jpeg Small

24.14.332 kEdsImageQualityForLegacy_LRLJF = & h00240013

MBS Cameras Plugin, Plugin Version: 12.1.

Function: One of the Legacy Image Quality constants.
Notes: RAW + Jpeg Large Fine

24.14.333 kEdsImageQualityForLegacy_LRLJN = & h00240012

MBS Cameras Plugin, Plugin Version: 12.1.

Function: One of the Legacy Image Quality constants.
Notes: RAW + Jpeg Large Normal

24.14.334 kEdsImageQualityForLegacy_LRMJF = & h00240113

MBS Cameras Plugin, Plugin Version: 12.1.

Function: One of the Legacy Image Quality constants.
Notes: RAW + Jpeg Middle Fine

24.14.335 kEdsImageQualityForLegacy_LRMJN = & h00240112

MBS Cameras Plugin, Plugin Version: 12.1.

Function: One of the Legacy Image Quality constants.
Notes: RAW + Jpeg Middle Normal

24.14.336 kEdsImageQualityForLegacy_LRSJF = & h00240213

MBS Cameras Plugin, Plugin Version: 12.1.

Function: One of the Legacy Image Quality constants.
Notes: RAW + Jpeg Small Fine

24.14.337 kEdsImageQualityForLegacy_LRSJN = & h00240212

MBS Cameras Plugin, Plugin Version: 12.1.

Function: One of the Legacy Image Quality constants.
Notes: RAW + Jpeg Small Normal

24.14.338 kEdsImageQualityForLegacy_M1J = & h051f000f

MBS Cameras Plugin, Plugin Version: 12.1.

Function: One of the Legacy Image Quality constants.
Notes: Jpeg Middle1

24.14.339 kEdsImageQualityForLegacy_M2J = & h061f000f

MBS Cameras Plugin, Plugin Version: 12.1.

Function: One of the Legacy Image Quality constants.
Notes: Jpeg Middle2

24.14.340 kEdsImageQualityForLegacy_MJF = & h01130000

MBS Cameras Plugin, Plugin Version: 12.1.

Function: One of the Legacy Image Quality constants.
Notes: Jpeg Middle Fine

24.14.341 kEdsImageQualityForLegacy_MJN = & h01120000

MBS Cameras Plugin, Plugin Version: 12.1.

Function: One of the Legacy Image Quality constants.
Notes: Jpeg Middle Normal

24.14.342 kEdsImageQualityForLegacy_SJ = & h021f000f

MBS Cameras Plugin, Plugin Version: 12.1.

Function: One of the Legacy Image Quality constants.
Notes: Jpeg Small

24.14.343 kEdsImageQualityForLegacy_SJF = & h02130000

MBS Cameras Plugin, Plugin Version: 12.1.

Function: One of the Legacy Image Quality constants.
Notes: Jpeg Small Fine

24.14.344 kEdsImageQualityForLegacy_SJN = & h02120000

MBS Cameras Plugin, Plugin Version: 12.1.

Function: One of the Legacy Image Quality constants.
Notes: Jpeg Small Normal

24.14.345 kEdsImageQualityForLegacy_Unknown = & hffffffff

MBS Cameras Plugin, Plugin Version: 12.1.

Function: One of the Legacy Image Quality constants.
Notes: Unknown

24.14.346 kEdsImageSize_Large = 0

MBS Cameras Plugin, Plugin Version: 12.1.

Function: One of the image size constants.
Notes: Large

24.14.347 kEdsImageSize_Middle = 1

MBS Cameras Plugin, Plugin Version: 12.1.

Function: One of the image size constants.
Notes: Middle

24.14.348 kEdsImageSize_Middle1 = 5

MBS Cameras Plugin, Plugin Version: 12.1.

Function: One of the image size constants.
Notes: Middle

24.14.349 kEdsImageSize_Middle2 = 6

MBS Cameras Plugin, Plugin Version: 12.1.

Function: One of the image size constants.
Notes: Middle

24.14.350 kEdsImageSize_Small = 2

MBS Cameras Plugin, Plugin Version: 12.1.

Function: One of the image size constants.
Notes: Small

24.14.351 kEdsImageSize_Small1 = 14

MBS Cameras Plugin, Plugin Version: 12.1.

Function: One of the image size constants.
Notes: Small

24.14.352 kEdsImageSize_Small2 = 15

MBS Cameras Plugin, Plugin Version: 12.1.

Function: One of the image size constants.
Notes: Small

24.14.353 kEdsImageSize_Small3 = 16

MBS Cameras Plugin, Plugin Version: 12.1.

Function: One of the image size constants.
Notes: Small

24.14.354 kEdsImageSize_Unknown = & hffffffff

MBS Cameras Plugin, Plugin Version: 12.1.

Function: One of the image size constants.
Notes: Unknown

24.14.355 kEdsObjectEvent_All = & h00000200

MBS Cameras Plugin, Plugin Version: 12.1.

Function: One of the Object event constants.

24.14.356 kEdsObjectEvent_DirItemCancelTransferDT = & h0000020a

MBS Cameras Plugin, Plugin Version: 12.1.

Function: One of the Object event constants.

24.14.357 kEdsObjectEvent_DirItemContentChanged = & h00000207

MBS Cameras Plugin, Plugin Version: 12.1.

Function: One of the Object event constants.

24.14.358 kEdsObjectEvent_DirItemCreated = & h00000204

MBS Cameras Plugin, Plugin Version: 12.1.

Function: One of the Object event constants.

24.14.359 kEdsObjectEvent_DirItemInfoChanged = & h00000206

MBS Cameras Plugin, Plugin Version: 12.1.

Function: One of the Object event constants.

24.14.360 kEdsObjectEvent_DirItemRemoved = & h00000205

MBS Cameras Plugin, Plugin Version: 12.1.

Function: One of the Object event constants.

24.14.361 kEdsObjectEvent_DirItemRequestTransfer = & h00000208

MBS Cameras Plugin, Plugin Version: 12.1.

Function: One of the Object event constants.

24.14.362 kEdsObjectEvent_DirItemRequestTransferDT = & h00000209

MBS Cameras Plugin, Plugin Version: 12.1.

Function: One of the Object event constants.

24.14.363 kEdsObjectEvent_FolderUpdateItems = & h00000203

MBS Cameras Plugin, Plugin Version: 12.1.

Function: One of the Object event constants.

24.14.364 kEdsObjectEvent_VolumeAdded = & h0000020c

MBS Cameras Plugin, Plugin Version: 12.1.

Function: One of the Object event constants.

24.14.365 kEdsObjectEvent_VolumeInfoChanged = & h00000201

MBS Cameras Plugin, Plugin Version: 12.1.

Function: One of the Object event constants.

24.14.366 kEdsObjectEvent_VolumeRemoved = & h0000020d

MBS Cameras Plugin, Plugin Version: 12.1.

Function: One of the Object event constants.

24.14.367 kEdsObjectEvent_VolumeUpdateItems = & h00000202

MBS Cameras Plugin, Plugin Version: 12.1.

Function: One of the Object event constants.

24.14.368 kEdsPhotoEffect_Monochrome = 5

MBS Cameras Plugin, Plugin Version: 12.1.

Function: One of the photo effect constants.
Notes: Black and white

24.14.369 kEdsPhotoEffect_Off = 0

MBS Cameras Plugin, Plugin Version: 12.1.

Function: One of the photo effect constants.
Notes: Off (Color Effect deactivated. Normal shooting.)

24.14.370 kEdsPictureStyle_Auto = & h0087

MBS Cameras Plugin, Plugin Version: 12.1.

Function: One of the picture style constants.
Notes: Auto

24.14.371 kEdsPictureStyle_Faithful = & h0085

MBS Cameras Plugin, Plugin Version: 12.1.

Function: One of the picture style constants.
Notes: Faithful

24.14.372 kEdsPictureStyle_Landscape = & h0083

MBS Cameras Plugin, Plugin Version: 12.1.

Function: One of the picture style constants.
Notes: Landscape

24.14.373 kEdsPictureStyle_Monochrome = & h0086

MBS Cameras Plugin, Plugin Version: 12.1.

Function: One of the picture style constants.
Notes: Monochrome

24.14.374 kEdsPictureStyle_Neutral = & h0084

MBS Cameras Plugin, Plugin Version: 12.1.

Function: One of the picture style constants.
Notes: Neutral

24.14.375 kEdsPictureStyle_PC1 = & h0041

MBS Cameras Plugin, Plugin Version: 12.1.

Function: One of the picture style constants.
Notes: PC1

24.14.376 kEdsPictureStyle_PC2 = & h0042

MBS Cameras Plugin, Plugin Version: 12.1.

Function: One of the picture style constants.
Notes: PC2

24.14.377 kEdsPictureStyle_PC3 = & h0043

MBS Cameras Plugin, Plugin Version: 12.1.

Function: One of the picture style constants.
Notes: PC3

24.14.378 kEdsPictureStyle_Portrait = & h0082

MBS Cameras Plugin, Plugin Version: 12.1.

Function: One of the picture style constants.
Notes: Portrait

24.14.379 kEdsPictureStyle_Standard = & h0081

MBS Cameras Plugin, Plugin Version: 12.1.

Function: One of the picture style constants.
Notes: Standard

24.14.380 kEdsPictureStyle_User1 = & h0021

MBS Cameras Plugin, Plugin Version: 12.1.

Function: One of the picture style constants.
Notes: User defined

24.14.381 kEdsPictureStyle_User2 = & h0022

MBS Cameras Plugin, Plugin Version: 12.1.

Function: One of the picture style constants.
Notes: User defined

24.14.382 kEdsPictureStyle_User3 = & h0023

MBS Cameras Plugin, Plugin Version: 12.1.

Function: One of the picture style constants.
Notes: User defined

24.14.383 kEdsPropertyEvent_All = & h00000100

MBS Cameras Plugin, Plugin Version: 12.1.

Function: One of the property event constants.
Notes: One of the state events for EdsPropertyEventHandlerMBS class. Please check EDSDK API Programming Reference for details.

24.14.384 kEdsPropertyEvent_PropertyChanged = & h00000101

MBS Cameras Plugin, Plugin Version: 12.1.

Function: One of the property event constants.
Notes: One of the state events for EdsPropertyEventHandlerMBS class. Please check EDSDK API Programming Reference for details.

24.14.385 kEdsPropertyEvent_PropertyDescChanged = & h00000102

MBS Cameras Plugin, Plugin Version: 12.1.

Function: One of the property event constants.
Notes: One of the state events for EdsPropertyEventHandlerMBS class. Please check EDSDK API Programming Reference for details.

24.14.386 kEdsSaveTo_Both = 3

MBS Cameras Plugin, Plugin Version: 12.1.

Function: One of the SaveTo constants.
Notes: Save both ways (memory card of a remote camera and by downloading to a host computer)

24.14.387 kEdsSaveTo_Camera = 1

MBS Cameras Plugin, Plugin Version: 12.1.

Function: One of the SaveTo constants.
Notes: Save on a memory card of a remote camera.

24.14.388 kEdsSaveTo_Host = 2

MBS Cameras Plugin, Plugin Version: 12.1.

Function: One of the SaveTo constants.
Notes: Save by downloading to a host computer.

24.14.389 kEdsStateEvent_AfResult = & h00000309

MBS Cameras Plugin, Plugin Version: 12.1.

Function: One of the state event constants.
Notes: One of the state events for EdsCameraStateEventHandlerMBS class. Please check EDSDK API Programming Reference for details.

24.14.390 kEdsStateEvent_All = & h00000300

MBS Cameras Plugin, Plugin Version: 12.1.

Function: One of the state event constants.
Notes: One of the state events for EdsCameraStateEventHandlerMBS class. Please check EDSDK API Programming Reference for details.

24.14.391 kEdsStateEvent_BulbExposureTime = & h00000310

MBS Cameras Plugin, Plugin Version: 12.1.

Function: One of the state event constants.
Notes: One of the state events for EdsCameraStateEventHandlerMBS class. Please check EDSDK API Programming Reference for details.

24.14.392 kEdsStateEvent_CaptureError = & h00000305

MBS Cameras Plugin, Plugin Version: 12.1.

Function: One of the state event constants.
Notes: One of the state events for EdsCameraStateEventHandlerMBS class. Please check EDSDK API Programming Reference for details.

24.14.393 kEdsStateEvent_InternalError = & h00000306

MBS Cameras Plugin, Plugin Version: 12.1.

Function: One of the state event constants.
Notes: One of the state events for EdsCameraStateEventHandlerMBS class. Please check EDSDK API Programming Reference for details.

24.14.394 kEdsStateEvent_JobStatusChanged = & h00000302

MBS Cameras Plugin, Plugin Version: 12.1.

Function: One of the state event constants.
Notes: One of the state events for EdsCameraStateEventHandlerMBS class. Please check EDSDK API Programming Reference for details.

24.14.395 kEdsStateEvent_Shutdown = & h00000301

MBS Cameras Plugin, Plugin Version: 12.1.

Function: One of the state event constants.
Notes: One of the state events for EdsCameraStateEventHandlerMBS class. Please check EDSDK API Programming Reference for details.

24.14.396 kEdsStateEvent_ShutDownTimerUpdate = & h00000304

MBS Cameras Plugin, Plugin Version: 12.1.

Function: One of the state event constants.
Notes: One of the state events for EdsCameraStateEventHandlerMBS class. Please check EDSDK API Programming Reference for details.

24.14.397 kEdsStateEvent_WillSoonShutDown = & h00000303

MBS Cameras Plugin, Plugin Version: 12.1.

Function: One of the state event constants.
Notes: One of the state events for EdsCameraStateEventHandlerMBS class. Please check EDSDK API Programming Reference for details.

24.14.398 kEdsStroboModeExternalATTL = 2

MBS Cameras Plugin, Plugin Version: 12.1.

Function: One of the Strobo Mode constants.

24.14.399 kEdsStroboModeExternalAuto = 4

MBS Cameras Plugin, Plugin Version: 12.1.

Function: One of the Strobo Mode constants.

24.14.400 kEdsStroboModeExternalETTL = 1

MBS Cameras Plugin, Plugin Version: 12.1.

Function: One of the Strobo Mode constants.

24.14.401 kEdsStroboModeExternalManual = 5

MBS Cameras Plugin, Plugin Version: 12.1.

Function: One of the Strobo Mode constants.

24.14.402 kEdsStroboModeExternalTTL = 3

MBS Cameras Plugin, Plugin Version: 12.1.

Function: One of the Strobo Mode constants.

24.14.403 kEdsStroboModeInternal = 0

MBS Cameras Plugin, Plugin Version: 12.1.

Function: One of the Strobo Mode constants.

24.14.404 kEdsStroboModeManual = 6

MBS Cameras Plugin, Plugin Version: 12.1.

Function: One of the Strobo Mode constants.

24.14.405 kEdsTonigEffect_Blue = 2

MBS Cameras Plugin, Plugin Version: 12.1.

Function: One of the Tonig Effect constants.

24.14.406 kEdsTonigEffect_Green = 4

MBS Cameras Plugin, Plugin Version: 12.1.

Function: One of the Tonig Effect constants.

24.14.407 kEdsTonigEffect_None = 0

MBS Cameras Plugin, Plugin Version: 12.1.

Function: One of the Tonig Effect constants.

24.14.408 kEdsTonigEffect_Purple = 3

MBS Cameras Plugin, Plugin Version: 12.1.

Function: One of the Tonig Effect constants.

24.14.409 kEdsTonigEffect_Sepia = 1

MBS Cameras Plugin, Plugin Version: 12.1.

Function: One of the Tonig Effect constants.

24.14.410 kEdsTransferOption_ByDirectTransfer = 1

MBS Cameras Plugin, Plugin Version: 12.1.

Function: One of the Transfer Option constants.

24.14.411 kEdsTransferOption_ByRelease = 2

MBS Cameras Plugin, Plugin Version: 12.1.

Function: One of the Transfer Option constants.

24.14.412 kEdsTransferOption_ToDesktop = & h00000100

MBS Cameras Plugin, Plugin Version: 12.1.

Function: One of the Transfer Option constants.

24.14.413 kEdsWhiteBalance_Auto = 0

MBS Cameras Plugin, Plugin Version: 12.1.

Function: One of the white balance constants.
Notes: Auto

24.14.414 kEdsWhiteBalance_Click = -1

MBS Cameras Plugin, Plugin Version: 12.1.

Function: One of the white balance constants.
Notes: Setting the white balance by clicking image coordinates.

24.14.415 kEdsWhiteBalance_Cloudy = 2

MBS Cameras Plugin, Plugin Version: 12.1.

Function: One of the white balance constants.
Notes: Cloudy

24.14.416 kEdsWhiteBalance_ColorTemp = 9

MBS Cameras Plugin, Plugin Version: 12.1.

Function: One of the white balance constants.
Notes: Color temperature

24.14.417 kEdsWhiteBalance_Daylight = 1

MBS Cameras Plugin, Plugin Version: 12.1.

Function: One of the white balance constants.
Notes: Daylight

24.14.418 kEdsWhiteBalance_Fluorescent = 4

MBS Cameras Plugin, Plugin Version: 12.1.

Function: One of the white balance constants.
Notes: Fluorescent

24.14.419 kEdsWhiteBalance_Pasted = -2

MBS Cameras Plugin, Plugin Version: 12.1.

Function: One of the white balance constants.
Notes: White balance copied from another image.

24.14.420 kEdsWhiteBalance_PCSet1 = 10

MBS Cameras Plugin, Plugin Version: 12.1.

Function: One of the white balance constants.
Notes: Custom white balance: PC-1

24.14.421 kEdsWhiteBalance_PCSet2 = 11

MBS Cameras Plugin, Plugin Version: 12.1.

Function: One of the white balance constants.
Notes: Custom white balance: PC-2

24.14.422 kEdsWhiteBalance_PCSet3 = 12

MBS Cameras Plugin, Plugin Version: 12.1.

Function: One of the white balance constants.
Notes: Custom white balance: PC-3

24.14.423 kEdsWhiteBalance_PCSet4 = 20

MBS Cameras Plugin, Plugin Version: 12.1.

Function: One of the white balance constants.
Notes: Custom white balance: PC-4

24.14.424 kEdsWhiteBalance_PCSet5 = 21

MBS Cameras Plugin, Plugin Version: 12.1.

Function: One of the white balance constants.
Notes: Custom white balance: PC-5

24.14.425 kEdsWhiteBalance_Shade = 8

MBS Cameras Plugin, Plugin Version: 12.1.

Function: One of the white balance constants.
Notes: Shade

24.14.426 kEdsWhiteBalance_Strobe = 5

MBS Cameras Plugin, Plugin Version: 12.1.

Function: One of the white balance constants.
Notes: Flash

24.14.427 kEdsWhiteBalance_Tangsten = 3

MBS Cameras Plugin, Plugin Version: 12.1.

Function: One of the white balance constants.
Notes: Tungsten

24.14.428 kEdsWhiteBalance_WhitePaper = 6

MBS Cameras Plugin, Plugin Version: 12.1.

Function: One of the white balance constants.
Notes: Manual (set by shooting a white card or paper)

24.14.429 kEdsWhiteBalance_WhitePaper2 = 15

MBS Cameras Plugin, Plugin Version: 12.1.

Function: One of the white balance constants.
Notes: Manual 2

24.14.430 kEdsWhiteBalance_WhitePaper3 = 16

MBS Cameras Plugin, Plugin Version: 12.1.

Function: One of the white balance constants.
Notes: Manual 3

24.14.431 kEdsWhiteBalance_WhitePaper4 = 18

MBS Cameras Plugin, Plugin Version: 12.1.

Function: One of the white balance constants.
Notes: Manual 4

24.14.432 kEdsWhiteBalance_WhitePaper5 = 19

MBS Cameras Plugin, Plugin Version: 12.1.

Function: One of the white balance constants.
Notes: Manual 5

24.15 class EdsObjectEventHandlerMBS

24.15.1 class EdsObjectEventHandlerMBS

MBS Cameras Plugin, Plugin Version: 12.1, Platforms: macOS, Linux, Windows, Targets: Desktop only.

Function: The class to watch for object events.

24.15.2 Blog Entries

- MBS Real Studio Plugins, version 12.2pr7

24.15.3 Blog Entries

- MBS Real Studio Plugins, version 12.2pr7

24.15.4 Methods

24.15.5 Add(camera as EdsBaseMBS, ObjectEvent as UInt32)

MBS Cameras Plugin, Plugin Version: 12.1, Platforms: macOS, Linux, Windows, Targets: Desktop only.

Function: Registers event handler to listen for object events.
Notes: Lasterror is set.

24.15.6 Constructor

MBS Cameras Plugin, Plugin Version: 12.1, Platforms: macOS, Linux, Windows, Targets: Desktop only.

Function: Constructor to create object event handler.
Notes: You can add objects to watch for events later.
See also:

- 24.15.7 Constructor(camera as EdsBaseMBS, ObjectEvent as UInt32) 5144

24.15.7 Constructor(camera as EdsBaseMBS, ObjectEvent as UInt32)

MBS Cameras Plugin, Plugin Version: 12.1, Platforms: macOS, Linux, Windows, Targets: Desktop only.

Function: Creates object event handler and registers it to listen object events.
Notes: Lasterror is set.
See also:

• 24.15.6 Constructor 5144

24.15.8 Events

24.15.9 ObjectChanged(EventCode as Integer, obj as EdsBaseMBS) as Integer

MBS Cameras Plugin, Plugin Version: 12.1, Platforms: macOS, Linux, Windows, Targets: .

Function: The event called when an object changed.
Notes:

obj: The target object.

Return EDS_ERR_OK if successful. In other cases, see the EDS Error Lists.

24.16 class EdsPictureStyleDescMBS

24.16.1 class EdsPictureStyleDescMBS

MBS Cameras Plugin, Plugin Version: 12.1, Platforms: macOS, Linux, Windows, Targets: Desktop only.

Function: Use this class when retrieving picture styles.

24.16.2 Properties

24.16.3 ColorTone as Int32

MBS Cameras Plugin, Plugin Version: 12.1, Platforms: macOS, Linux, Windows, Targets: Desktop only.

Function: The Color tone.
Notes:

An integer from –4 to 4
(Read and Write property)

24.16.4 Contrast as Int32

MBS Cameras Plugin, Plugin Version: 12.1, Platforms: macOS, Linux, Windows, Targets: Desktop only.

Function: The Contrast setting.
Notes:

An integer from –4 to 4.
(Read and Write property)

24.16.5 FilterEffect as UInt32

MBS Cameras Plugin, Plugin Version: 12.1, Platforms: macOS, Linux, Windows, Targets: Desktop only.

Function: The Monochrome filter effect
Notes:

0: None
1: Yellow
2: Orange
3: Red
4: Green
& hFFFFFFFF: Unknown

(Read and Write property)

24.16.6 Saturation as Int32

MBS Cameras Plugin, Plugin Version: 12.1, Platforms: macOS, Linux, Windows, Targets: Desktop only.

Function: The saturation value.
Notes:

An integer from –4 to 4
(Read and Write property)

24.16.7 sharpFineness as UInt32

MBS Cameras Plugin, Plugin Version: 16.4, Platforms: macOS, Linux, Windows, Targets: Desktop only.

Function: The sharp fineness value.
Notes:

Only for 3.x SDK.
(Read and Write property)

24.16.8 Sharpness as UInt32

MBS Cameras Plugin, Plugin Version: 12.1, Platforms: macOS, Linux, Windows, Targets: Desktop only.

Function: The Sharpness value.
Notes:

An integer from 0 to 7.
(Read and Write property)

24.16.9 sharpThreshold as UInt32

MBS Cameras Plugin, Plugin Version: 16.4, Platforms: macOS, Linux, Windows, Targets: Desktop only.

Function: The sharp threshold value.
Notes:

Only for 3.x SDK.
(Read and Write property)

24.16.10 ToningEffect as UInt32

MBS Cameras Plugin, Plugin Version: 12.1, Platforms: macOS, Linux, Windows, Targets: Desktop only.

Function: Monochrome tone.
Notes:

0: None
1: Sepia
2: Blue
3: Violet
(Read and Write property)

24.17 class EdsPointMBS

24.17.1 class EdsPointMBS

MBS Cameras Plugin, Plugin Version: 12.1, Platforms: macOS, Linux, Windows, Targets: Desktop only.

Function: This class is generally used to represent a set of coordinates.

24.17.2 Properties

24.17.3 X as Integer

MBS Cameras Plugin, Plugin Version: 12.1, Platforms: macOS, Linux, Windows, Targets: Desktop only.

Function: The x value.
Notes: (Read and Write property)

24.17.4 Y as Integer

MBS Cameras Plugin, Plugin Version: 12.1, Platforms: macOS, Linux, Windows, Targets: Desktop only.

Function: The y value.
Notes: (Read and Write property)

24.18 class EdsProgressMBS

24.18.1 class EdsProgressMBS

MBS Cameras Plugin, Plugin Version: 12.1, Platforms: macOS, Linux, Windows, Targets: Desktop only.

Function: The class for progress event.
Notes: Please make subclass or put it on a window to receive events.

24.18.2 Events

24.18.3 Progress(Percent as UInt32, byref Cancel as boolean) as Integer

MBS Cameras Plugin, Plugin Version: 12.1, Platforms: macOS, Linux, Windows, Targets: .

Function: The progress event.
Notes:

Percent: Indicates the progress in a range of 0 - 100% .
Cancel: To cancel processing in progress, set this variable to true.

For example, if this argument is set to true during file transfer from the camera, the EDSDK notifies the camera that file transfer has been canceled, and transfer of those files is canceled.

Return EDS_ERR_OK (0) if everything is okay.

24.18.4 Constants

24.18.5 kEdsProgressOption_Done = 1

MBS Cameras Plugin, Plugin Version: 12.1.

Function: One of the Progress Option Constants
Notes: Call a progress callback function when the progress reaches 100% .

24.18.6 kEdsProgressOption_NoReport = 0

MBS Cameras Plugin, Plugin Version: 12.1.

Function: One of the Progress Option Constants
Notes: Do not call a progress callback function.

24.18.7 kEdsProgressOption_Periodically = 2

MBS Cameras Plugin, Plugin Version: 12.1.

Function: One of the Progress Option Constants
Notes: Call a progress callback function periodically.

24.19 class EdsPropertyEventHandlerMBS

24.19.1 class EdsPropertyEventHandlerMBS

MBS Cameras Plugin, Plugin Version: 12.1, Platforms: macOS, Linux, Windows, Targets: Desktop only.

Function: The class for a property event handler.

24.19.2 Methods

24.19.3 Add(camera as EdsCameraMBS, PropertyEvent as UInt32)

MBS Cameras Plugin, Plugin Version: 12.1, Platforms: macOS, Linux, Windows, Targets: Desktop only.

Function: Registers this event handler to report property events for the given camera.
Notes: Lasterror is set.

24.19.4 Constructor

MBS Cameras Plugin, Plugin Version: 12.1, Platforms: macOS, Linux, Windows, Targets: Desktop only.

Function: Constructor to create property event handler.
Notes: You can add cameras to watch for properties later.
See also:

- 24.19.5 Constructor(camera as EdsCameraMBS, PropertyEvent as UInt32) 5152

24.19.5 Constructor(camera as EdsCameraMBS, PropertyEvent as UInt32)

MBS Cameras Plugin, Plugin Version: 12.1, Platforms: macOS, Linux, Windows, Targets: Desktop only.

Function: Constructor to create property event handler and registers this event handler to report property events for the given camera.
Notes: Lasterror is set.
See also:

- 24.19.4 Constructor 5152

24.19.6 Events

24.19.7 PropertyChanged(PropertyEvent as UInt32, PropertyID as UInt32, Param as UInt32) as Integer

MBS Cameras Plugin, Plugin Version: 12.1, Platforms: macOS, Linux, Windows, Targets: .

Function: Event for receiving property-related camera events.
Notes:

PropertyEvent: Indicate the event type supplemented. Designate one of the event types subject to supplementation, as designated by EdsSetPropertyEventHandler. Events that occur can be determined based on the event type.
PropertyID: Returns the property ID created by the event.
Param: Used to identify information created by the event for custom function (CF) properties or other properties that have multiple items of information.

Returns EDS_ERR_OK if successful. In other cases, see the EDS Error Lists.

24.20 class EdsRationalMBS

24.20.1 class EdsRationalMBS

MBS Cameras Plugin, Plugin Version: 12.1, Platforms: macOS, Linux, Windows, Targets: Desktop only.

Function: This class is generally used to represent fractions.
Notes: It is used with many properties such as kEdsPropID_Av and kEdsPropID_Tv.

24.20.2 Properties

24.20.3 denominator as UInt32

MBS Cameras Plugin, Plugin Version: 12.1, Platforms: macOS, Linux, Windows, Targets: Desktop only.

Function: The denominator part of the fraction.
Notes: (Read and Write property)

24.20.4 numerator as Int32

MBS Cameras Plugin, Plugin Version: 12.1, Platforms: macOS, Linux, Windows, Targets: Desktop only.

Function: The numerator part of the fraction.
Notes: (Read and Write property)

24.21 class EdsRectMBS

24.21.1 class EdsRectMBS

MBS Cameras Plugin, Plugin Version: 12.1, Platforms: macOS, Linux, Windows, Targets: Desktop only.

Function: This class is generally used to indicate the coordinates of a rectangle.

24.21.2 Properties

24.21.3 Height as Integer

MBS Cameras Plugin, Plugin Version: 12.1, Platforms: macOS, Linux, Windows, Targets: Desktop only.

Function: The height of the rectangle.
Notes: (Read and Write property)

24.21.4 Point as EdsPointMBS

MBS Cameras Plugin, Plugin Version: 12.1, Platforms: macOS, Linux, Windows, Targets: Desktop only.

Function: Get or set the location of the rectangle.
Notes: (Read and Write property)

24.21.5 Size as EdsSizeMBS

MBS Cameras Plugin, Plugin Version: 12.1, Platforms: macOS, Linux, Windows, Targets: Desktop only.

Function: Get or set the size of the rectangle.
Notes: (Read and Write property)

24.21.6 Width as Integer

MBS Cameras Plugin, Plugin Version: 12.1, Platforms: macOS, Linux, Windows, Targets: Desktop only.

Function: The width of the rectangle.
Notes: (Read and Write property)

24.21.7 X as Integer

MBS Cameras Plugin, Plugin Version: 12.1, Platforms: macOS, Linux, Windows, Targets: Desktop only.

Function: The x position.
Notes: (Read and Write property)

24.21.8 Y as Integer

MBS Cameras Plugin, Plugin Version: 12.1, Platforms: macOS, Linux, Windows, Targets: Desktop only.

Function: The y position.
Notes: (Read and Write property)

24.22 class EdsSizeMBS

24.22.1 class EdsSizeMBS

MBS Cameras Plugin, Plugin Version: 12.1, Platforms: macOS, Linux, Windows, Targets: Desktop only.

Function: This class generally represents the width and height of a rectangle.

24.22.2 Properties

24.22.3 Height as Integer

MBS Cameras Plugin, Plugin Version: 12.1, Platforms: macOS, Linux, Windows, Targets: Desktop only.

Function: The height value.
Notes: (Read and Write property)

24.22.4 Width as Integer

MBS Cameras Plugin, Plugin Version: 12.1, Platforms: macOS, Linux, Windows, Targets: Desktop only.

Function: The width value.
Notes: (Read and Write property)

24.23 class EdsStreamMBS

24.23.1 class EdsStreamMBS

MBS Cameras Plugin, Plugin Version: 12.1, Platforms: macOS, Linux, Windows, Targets: Desktop only.

Function: The class for a file/data stream.
Notes:

Use it to specify a destination for downloading image data or as source for reading data.
Subclass of the EdsBaseMBS class.

24.23.2 Methods

24.23.3 Constructor(data as string)

MBS Cameras Plugin, Plugin Version: 12.1, Platforms: macOS, Linux, Windows, Targets: Desktop only.

Function: Creates a stream from the memory buffer you prepared.
Notes:

Unlike the buffer size of streams created by means of EdsCreateMemoryStream, the buffer size you prepare for streams created this way does not expand.
Lasterror is set.
See also:

- 24.23.4 Constructor(Memory as Memoryblock, size as Int64 = -1, offset as Integer = 0) 5158
- 24.23.5 Constructor(path as folderitem, CreateDisposition as Integer, DesiredAccess as Integer) 5159
- 24.23.6 Constructor(path as string, CreateDisposition as Integer, DesiredAccess as Integer) 5159
- 24.23.7 Constructor(size as UInt64) 5160

24.23.4 Constructor(Memory as Memoryblock, size as Int64 = -1, offset as Integer = 0)

MBS Cameras Plugin, Plugin Version: 12.1, Platforms: macOS, Linux, Windows, Targets: Desktop only.

Function: Creates a stream from the memory buffer you prepare.
Notes:

Unlike the buffer size of streams created by means of CreateMemoryStream, the buffer size you prepare for streams created this way does not expand.
Lasterror is set.
See also:

- 24.23.3 Constructor(data as string) 5158
- 24.23.5 Constructor(path as folderitem, CreateDisposition as Integer, DesiredAccess as Integer) 5159
- 24.23.6 Constructor(path as string, CreateDisposition as Integer, DesiredAccess as Integer) 5159
- 24.23.7 Constructor(size as UInt64) 5160

24.23.5 Constructor(path as folderitem, CreateDisposition as Integer, DesiredAccess as Integer)

MBS Cameras Plugin, Plugin Version: 12.1, Platforms: macOS, Linux, Windows, Targets: Desktop only.

Function: Creates a new file on a host computer (or opens an existing file) and creates a file stream for access to the file.
Notes:

If a new file is designated before executing this API, the file is actually created following the timing of writing by means of EdsWrite or the like with respect to an open stream.

path: Designate the file name of a new file or a file to open.
CreateDisposition: Designate how the file is handled (that is, its disposition) if it exists or does not exist. Designate a value defined in kEdsFileCreateDisposition*.
DesiredAccess: Pass kEdsAccess_Read, kEdsAccess_Write or kEdsAccess_ReadWrite.
Lasterror is set.
See also:

- 24.23.3 Constructor(data as string) 5158
- 24.23.4 Constructor(Memory as Memoryblock, size as Int64 = -1, offset as Integer = 0) 5158
- 24.23.6 Constructor(path as string, CreateDisposition as Integer, DesiredAccess as Integer) 5159
- 24.23.7 Constructor(size as UInt64) 5160

24.23.6 Constructor(path as string, CreateDisposition as Integer, DesiredAccess as Integer)

MBS Cameras Plugin, Plugin Version: 12.1, Platforms: macOS, Linux, Windows, Targets: Desktop only.

Function: Creates a new file on a host computer (or opens an existing file) and creates a file stream for access to the file.
Notes:

If a new file is designated before executing this API, the file is actually created following the timing of writing by means of EdsWrite or the like with respect to an open stream.

path: Designate the file name of a new file or a file to open.
CreateDisposition: Designate how the file is handled (that is, its disposition) if it exists or does not exist. Designate a value defined in kEdsFileCreateDisposition*.
DesiredAccess: Pass kEdsAccess_Read, kEdsAccess_Write or kEdsAccess_ReadWrite.
Lasterror is set.
See also:

- 24.23.3 Constructor(data as string) 5158
- 24.23.4 Constructor(Memory as Memoryblock, size as Int64 = -1, offset as Integer = 0) 5158
- 24.23.5 Constructor(path as folderitem, CreateDisposition as Integer, DesiredAccess as Integer) 5159
- 24.23.7 Constructor(size as UInt64) 5160

24.23.7 Constructor(size as UInt64)

MBS Cameras Plugin, Plugin Version: 12.1, Platforms: macOS, Linux, Windows, Targets: Desktop only.

Function: Creates a stream in the memory of a host computer.
Notes:

In the case of writing in excess of the allocated buffer size, the memory is automatically extended.
Lasterror is set.
See also:

- 24.23.3 Constructor(data as string) 5158
- 24.23.4 Constructor(Memory as Memoryblock, size as Int64 = -1, offset as Integer = 0) 5158
- 24.23.5 Constructor(path as folderitem, CreateDisposition as Integer, DesiredAccess as Integer) 5159
- 24.23.6 Constructor(path as string, CreateDisposition as Integer, DesiredAccess as Integer) 5159

24.23.8 CopyData(WriteSize as UInt64, outStream as EdsStreamMBS)

MBS Cameras Plugin, Plugin Version: 12.1, Platforms: macOS, Linux, Windows, Targets: Desktop only.

Function: Copies data from the copy source stream to the copy destination stream.
Notes:

The read or write position of the data to copy is determined from the current file read or write position of the respective stream.
After this API is executed, the read or write positions of the copy source and copy destination streams are moved an amount corresponding to WriteSize in the positive direction.
Lasterror is set.

24.23.9 CreateEvfImageRef as EdsEvfImageMBS

MBS Cameras Plugin, Plugin Version: 12.1, Platforms: macOS, Linux, Windows, Targets: Desktop only.

Function: Creates an object used to get the live view image data set.
Notes:

Lasterror is set.
See EdsCreateEvfImageRef in the SDK documentation.

24.23.10 CreateFileStream(path as folderitem, CreateDisposition as Integer, DesiredAccess as Integer) as EdsStreamMBS

MBS Cameras Plugin, Plugin Version: 12.1, Platforms: macOS, Linux, Windows, Targets: Desktop only.

Function: Creates a new file on a host computer (or opens an existing file) and creates a file stream for access to the file.
Notes:

If a new file is designated before executing this API, the file is actually created following the timing of writing by means of EdsWrite or the like with respect to an open stream.

path: Designate the file name of a new file or a file to open.
CreateDisposition: Designate how the file is handled (that is, its disposition) if it exists or does not exist. Designate a value defined in kEdsFileCreateDisposition*.
DesiredAccess: Pass kEdsAccess_Read, kEdsAccess_Write or kEdsAccess_ReadWrite.
Lasterror is set.
See also:

- 24.23.11 CreateFileStream(path as string, CreateDisposition as Integer, DesiredAccess as Integer) as EdsStreamMBS 5161

24.23.11 CreateFileStream(path as string, CreateDisposition as Integer, DesiredAccess as Integer) as EdsStreamMBS

MBS Cameras Plugin, Plugin Version: 12.1, Platforms: macOS, Linux, Windows, Targets: Desktop only.

Function: Creates a new file on a host computer (or opens an existing file) and creates a file stream for access to the file.
Notes:

If a new file is designated before executing this API, the file is actually created following the timing of writing by means of EdsWrite or the like with respect to an open stream.

path: Designate the file name of a new file or a file to open.
CreateDisposition: Designate how the file is handled (that is, its disposition) if it exists or does not exist.

Designate a value defined in kEdsFileCreateDisposition*.
DesiredAccess: Pass kEdsAccess_Read, kEdsAccess_Write or kEdsAccess_ReadWrite.
Lasterror is set.
See also:

- 24.23.10 CreateFileStream(path as folderitem, CreateDisposition as Integer, DesiredAccess as Integer) as EdsStreamMBS 5161

24.23.12 CreateImage as EdsImageMBS

MBS Cameras Plugin, Plugin Version: 12.1, Platforms: macOS, Linux, Windows, Targets: Desktop only.

Function: Creates an image object from an image file.
Notes:

Without modification, stream objects cannot be worked with as images. Thus, when extracting images from image files, you must use this API to create image objects.
The image object created this way can be used to get image information (such as the height and width, number of color components, and resolution), thumbnail image data, and the image data itself.
Lasterror is set.

24.23.13 CreateMemoryStream(size as UInt32) as EdsStreamMBS

MBS Cameras Plugin, Plugin Version: 12.1, Platforms: macOS, Linux, Windows, Targets: Desktop only.

Function: Creates a stream in the memory of a host computer.
Notes:

In the case of writing in excess of the allocated buffer size, the memory is automatically extended.
Lasterror is set.

24.23.14 CreateMemoryStreamFromMemoryblock(Memory as Memoryblock, size as Integer = -1, offset as Integer = 0) as EdsStreamMBS

MBS Cameras Plugin, Plugin Version: 12.1, Platforms: macOS, Linux, Windows, Targets: Desktop only.

Function: Creates a stream from the memory buffer you prepare.
Notes:

Unlike the buffer size of streams created by means of CreateMemoryStream, the buffer size you prepare for streams created this way does not expand.
Lasterror is set.

24.23.15 CreateMemoryStreamFromstring(data as string) as EdsStreamMBS

MBS Cameras Plugin, Plugin Version: 12.1, Platforms: macOS, Linux, Windows, Targets: Desktop only.

Function: Creates a stream from the memory buffer you prepared.
Notes:

Unlike the buffer size of streams created by means of CreateMemoryStream, the buffer size you prepare for streams created this way does not expand.
Lasterror is set.

24.23.16 Length as UInt64

MBS Cameras Plugin, Plugin Version: 12.1, Platforms: macOS, Linux, Windows, Targets: Desktop only.

Function: Gets the stream size.
Notes:

Returns the number of bytes of the stream.
Lasterror is set.

24.23.17 Pointer as Ptr

MBS Cameras Plugin, Plugin Version: 12.1, Platforms: macOS, Linux, Windows, Targets: Desktop only.

Function: Gets the pointer to the start address of memory managed by the memory stream.
Notes:

As the EDSDK automatically resizes the buffer, the memory stream provides you with the same access methods as for the file stream. If access is attempted that is excessive with regard to the buffer size for the stream, data before the required buffer size is allocated is copied internally, and new writing occurs. Thus, the buffer pointer might be switched on an unknown timing. Caution in use is therefore advised.

Lasterror is set.

24.23.18 Position as UInt64

MBS Cameras Plugin, Plugin Version: 12.1, Platforms: macOS, Linux, Windows, Targets: Desktop only.

Function: Gets the current read or write position of the stream (that is, the file position indicator).
Notes:

Returns the current read or write position of the stream (that is, to the offset position from the beginning of the stream). (The beginning of the stream is 0.)

Lasterror is set.

The stream's initial read or write position is 0. If Write or Read is used to write or read from the stream, the indicator is moved an amount corresponding to that size in the positive direction.
When intentionally changing the read or write position of the stream, use Seek.

24.23.19 Read(size as UInt64) as string

MBS Cameras Plugin, Plugin Version: 12.1, Platforms: macOS, Linux, Windows, Targets: Desktop only.

Function: Reads data with given maximum lenegth into the buffer, starting at the current read or write position of the stream.
Notes:

The size of data actually read can be slower.
Lasterror is set.

24.23.20 Seek(Offset as Int64, origin as Integer)

MBS Cameras Plugin, Plugin Version: 12.1, Platforms: macOS, Linux, Windows, Targets: Desktop only.

Function: Moves the read or write position of the stream (that is, the file position indicator).
Notes:

Offset: Designate the number of bytes to move the file position indicator.
Origin: Designate the origin for moving from the read or write position. Designate any of the following, as defined in constant kEdsSeek*.
Lasterror is set.

24.23.21 Write(Data as string) as UInt64

MBS Cameras Plugin, Plugin Version: 12.1, Platforms: macOS, Linux, Windows, Targets: Desktop only.

Function: Writes data of a designated buffer to the current read or write position of the stream.
Notes:

Lasterror is set.
Returns number of bytes written.

24.23.22 Constants

24.23.23 kEdsAccess_Error = -1

MBS Cameras Plugin, Plugin Version: 12.1.

Function: One of the file access constants.
Notes: Error

24.23.24 kEdsAccess_Read = 0

MBS Cameras Plugin, Plugin Version: 12.1.

Function: One of the file access constants.
Notes: Open a read-only stream.

24.23.25 kEdsAccess_ReadWrite = 2

MBS Cameras Plugin, Plugin Version: 12.1.

Function: One of the file access constants.
Notes: Allow reading and writing.

24.23.26 kEdsAccess_Write = 1

MBS Cameras Plugin, Plugin Version: 12.1.

Function: One of the file access constants.
Notes: Open a write-only stream.

24.23.27 kEdsFileCreateDisposition_CreateAlways = 1

MBS Cameras Plugin, Plugin Version: 12.1.

Function: One of the file create disposition constants.
Notes: Creates a new file. If the designated file already exists, that file is overwritten and existing attributes is erased.

24.23.28 kEdsFileCreateDisposition_CreateNew = 0

MBS Cameras Plugin, Plugin Version: 12.1.

Function: One of the file create disposition constants.
Notes: Creates a new file. An error occurs if the designated file already exists.

24.23.29 kEdsFileCreateDisposition_OpenAlways = 3

MBS Cameras Plugin, Plugin Version: 12.1.

Function: One of the file create disposition constants.
Notes: If the file exists, it is opened. If the designated file does not exist, a new file is created.

24.23.30 kEdsFileCreateDisposition_OpenExisting = 2

MBS Cameras Plugin, Plugin Version: 12.1.

Function: One of the file create disposition constants.
Notes: Opens a file. An error occurs if the designated file does not exist.

24.23.31 kEdsFileCreateDisposition_TruncateExsisting = 4

MBS Cameras Plugin, Plugin Version: 12.1.

Function: One of the file create disposition constants.
Notes: Opens a file and sets the file size to 0 bytes.

24.23.32 kEdsSeek_Begin = 1

MBS Cameras Plugin, Plugin Version: 12.1.

Function: One of the seek origin constants.
Notes: Moves the file position indicator from the beginning of the stream forward by inOffset bytes.

24.23.33 kEdsSeek_Cur = 0

MBS Cameras Plugin, Plugin Version: 12.1.

Function: One of the seek origin constants.
Notes: Moves the file position indicator from the current position in the stream forward by inOffset bytes.

24.23.34 kEdsSeek_End = 2

MBS Cameras Plugin, Plugin Version: 12.1.

Function: One of the seek origin constants.
Notes:

Moves the file position indicator from the end of the stream by offset bytes.
To move toward the beginning, designate a negative value.
Positive values will move the indicator beyond the end of the file.

24.24 class EdsTimeMBS

24.24.1 class EdsTimeMBS

MBS Cameras Plugin, Plugin Version: 12.1, Platforms: macOS, Linux, Windows, Targets: Desktop only.

Function: This class represents the camera time or the shooting date of an image.
Notes: It is used to store kEdsPropID_DateTime property data.

24.24.2 Methods

24.24.3 Date as Date

MBS Cameras Plugin, Plugin Version: 12.1, Platforms: macOS, Linux, Windows, Targets: Desktop, Console & Web.

Function: Convenience function to return the same date as a Xojo date object.

24.24.4 Properties

24.24.5 Day as UInt32

MBS Cameras Plugin, Plugin Version: 12.1, Platforms: macOS, Linux, Windows, Targets: Desktop only.

Function: The day value.
Notes:

Value from 1 to 31.
(Read and Write property)

24.24.6 Hour as UInt32

MBS Cameras Plugin, Plugin Version: 12.1, Platforms: macOS, Linux, Windows, Targets: Desktop only.

Function: The hour value.
Notes:

Value from 0 to 23.
(Read and Write property)

24.24.7 Milliseconds as UInt32

MBS Cameras Plugin, Plugin Version: 12.1, Platforms: macOS, Linux, Windows, Targets: Desktop only.

Function: The millisecond value.
Notes: (Read and Write property)

24.24.8 Minute as UInt32

MBS Cameras Plugin, Plugin Version: 12.1, Platforms: macOS, Linux, Windows, Targets: Desktop only.

Function: The minute value.
Notes:

Value from 0 to 59.
(Read and Write property)

24.24.9 Month as UInt32

MBS Cameras Plugin, Plugin Version: 12.1, Platforms: macOS, Linux, Windows, Targets: Desktop only.

Function: The month value.
Notes:

1=January, 2=February, ...
Value from 1 to 12.
(Read and Write property)

24.24.10 Second as UInt32

MBS Cameras Plugin, Plugin Version: 12.1, Platforms: macOS, Linux, Windows, Targets: Desktop only.

Function: The second value.
Notes:

Value from 0 to 59.
(Read and Write property)

24.24.11 Year as UInt32

MBS Cameras Plugin, Plugin Version: 12.1, Platforms: macOS, Linux, Windows, Targets: Desktop only.

Function: The year value.
Notes:

This is a 4 digit year number.
(Read and Write property)

24.25 class EdsVolumeInfoMBS

24.25.1 class EdsVolumeInfoMBS

MBS Cameras Plugin, Plugin Version: 12.1, Platforms: macOS, Linux, Windows, Targets: Desktop only.

Function: The class for volume information.

24.25.2 Properties

24.25.3 Access as Integer

MBS Cameras Plugin, Plugin Version: 12.1, Platforms: macOS, Linux, Windows, Targets: Desktop only.

Function: The access rights.
Notes:

See kEdsAccess* constants.
(Read and Write property)

24.25.4 FreeSpaceInBytes as UInt64

MBS Cameras Plugin, Plugin Version: 12.1, Platforms: macOS, Linux, Windows, Targets: Desktop only.

Function: Available capacity (in bytes)
Notes: (Read and Write property)

24.25.5 MaxCapacity as UInt64

MBS Cameras Plugin, Plugin Version: 12.1, Platforms: macOS, Linux, Windows, Targets: Desktop only.

Function: Maximum size (in bytes)
Notes: (Read and Write property)

24.25.6 StorageType as Integer

MBS Cameras Plugin, Plugin Version: 12.1, Platforms: macOS, Linux, Windows, Targets: Desktop only.

Function: The storage type.
Notes:

See kEdsStorage* constants.
(Read and Write property)

24.25.7 VolumeLabel as String

MBS Cameras Plugin, Plugin Version: 12.1, Platforms: macOS, Linux, Windows, Targets: Desktop only.

Function: Volume name.
Notes: (Read and Write property)

24.25.8 Constants

24.25.9 kEdsAccess_Error = -1

MBS Cameras Plugin, Plugin Version: 12.1.

Function: One of the Access Mode Constants

24.25.10 kEdsAccess_Read = 0

MBS Cameras Plugin, Plugin Version: 12.1.

Function: One of the Access Mode Constants

24.25.11 kEdsAccess_ReadWrite = 2

MBS Cameras Plugin, Plugin Version: 12.1.

Function: One of the Access Mode Constants

24.25.12 kEdsAccess_Write = 1

MBS Cameras Plugin, Plugin Version: 12.1.

Function: One of the Access Mode Constants

24.25.13 kEdsStorageType_CF = 1

MBS Cameras Plugin, Plugin Version: 12.1.

Function: One of the Storage Type Constants
Notes: Compact flash

24.25.14 kEdsStorageType_HD = 4

MBS Cameras Plugin, Plugin Version: 12.1.

Function: One of the Storage Type Constants
Notes: HD card

24.25.15 kEdsStorageType_Non = 0

MBS Cameras Plugin, Plugin Version: 12.1.

Function: One of the Storage Type Constants
Notes: No memory card inserted

24.25.16 kEdsStorageType_SD = 2

MBS Cameras Plugin, Plugin Version: 12.1.

Function: One of the Storage Type Constants
Notes: SD card

24.26 class EdsVolumeMBS

24.26.1 class EdsVolumeMBS

MBS Cameras Plugin, Plugin Version: 12.1, Platforms: macOS, Linux, Windows, Targets: Desktop only.

Function: The class for a volume on the camera's recording media
Notes:

This object represents the memory card inside the camera. If the camera model allows two memory cards to be installed at once, the EdsVolumeRef object represents one memory card each. This object is used to get an EdsDirectoryItemRef object, which is a child object, when performing operations on a file or folder on the memory card.
Subclass of the EdsBaseMBS class.

24.26.2 Methods

24.26.3 Child(index as UInt32) as EdsDirectoryItemMBS

MBS Cameras Plugin, Plugin Version: 12.1, Platforms: macOS, Linux, Windows, Targets: Desktop only.

Function: Gets an indexed child object of the designated object.
Notes:

Index is 0 based and range from 0 to ChildCount-1.
Lasterror is set.

24.26.4 FormatVolume

MBS Cameras Plugin, Plugin Version: 12.1, Platforms: macOS, Linux, Windows, Targets: Desktop only.

Function: Formats volumes of memory cards in a camera.
Notes:

Lasterror is set.
Be careful to avoid doing this when the camera is not in the right mode. Lock the UI, for example.

24.26.5 Parent as EdsCameraMBS

MBS Cameras Plugin, Plugin Version: 12.1, Platforms: macOS, Linux, Windows, Targets: Desktop only.

Function: Gets the parent object of the designated object.
Notes: Lasterror is set.

24.26.6 VolumeInfo as EdsVolumeInfoMBS

MBS Cameras Plugin, Plugin Version: 12.1, Platforms: macOS, Linux, Windows, Targets: Desktop only.

Function: Gets volume information for a memory card in the camera.
Notes:

Lasterror is set.
Returns nil on any error.

Chapter 25

Carbon Events

25.1 class CarbonApplicationEventsMBS

25.1.1 class CarbonApplicationEventsMBS

MBS MacCF Plugin, Plugin Version: 2.8, Platform: macOS, Targets: Desktop only.

Function: A class for receiving events sent to the application.
Deprecated: This item is deprecated and should no longer be used. You can use NSApplicationDelegateMBS for Cocoa instead. **Notes:**

Even if the name of the class includes Carbon, it works fine with Cocoa applications for most events.

Apple deprecated the carbon framework, but still in a Cocoa application, some features are only available through this class due to missing replacements. So we use CarbonApplicationEventsMBS class until a future MacOS update breaks it.

25.1.2 Blog Entries

- MBS Plugins updated for Xojo 2019r2
- MBS Xojo Plugins, version 19.4pr1
- MBS Xojo / Real Studio Plugins, version 16.1pr3
- Tip of the day: Carbon events for Cocoa app
- Gestures on Mac OS X
- Dock Menu for Cocoa in Real Studio
- Magic Mouse in REALbasic

25.1.3 Blog Entries

- MBS Plugins updated for Xojo 2019r2
- MBS Xojo Plugins, version 19.4pr1
- MBS Xojo / Real Studio Plugins, version 16.1pr3
- Tip of the day: Carbon events for Cocoa app
- Gestures on Mac OS X
- Dock Menu for Cocoa in Real Studio
- Magic Mouse in REALbasic

25.1.4 Methods

25.1.5 CreateTypeStringWithOSType(ostype as string) as CFStringMBS

MBS MacCF Plugin, Plugin Version: 2.8, Platform: macOS, Targets: Desktop only.

Function: Creates a type string object for the use in the ServiceGetTypes event.

25.1.6 Listen

MBS MacCF Plugin, Plugin Version: 2.8, Platform: macOS, Targets: Desktop only.

Function: Starts listening for events send to your application.

25.1.7 Properties

25.1.8 Available as boolean

MBS MacCF Plugin, Plugin Version: 2.8, Platform: macOS, Targets: Desktop only.

Function: Whether this events are fireing.
Notes:

Still each event may have it's own requirement.
(Read only property)

25.1.9 EventCount as Integer

MBS MacCF Plugin, Plugin Version: 3.4, Platform: macOS, Targets: Desktop only.

Function: The mouse event counter.
Notes:

Increases whenever one of the following events occurs:
MouseUp, MouseMoved, MouseDragged and MouseDown.
(Read and Write property)

25.1.10 Lasterror as Integer

MBS MacCF Plugin, Plugin Version: 2.8, Platform: macOS, Targets: Desktop only.

Function: The last reported Mac OS error code.
Notes:

0 if successfull, -1 if function is not available.
(Read and Write property)

25.1.11 MouseButton as Integer

MBS MacCF Plugin, Plugin Version: 3.4, Platform: macOS, Targets: Desktop only.

Function: The mouse buttons used at the time of the last mouse event.
Notes:

Set by the MouseDragged, the MouseDown and the MouseUp event.
(Read and Write property)

25.1.12 MouseChord as Integer

MBS MacCF Plugin, Plugin Version: 3.4, Platform: macOS, Targets: Desktop only.

Function: The mouse chord state at the time of the last mouse event.
Notes:

Set by the MouseDragged, the MouseDown and the MouseUp event.
(Read and Write property)

25.1.13 MouseClickCount as Integer

MBS MacCF Plugin, Plugin Version: 3.4, Platform: macOS, Targets: Desktop only.

Function: The mouse click count at the time of the last mouse event.
Notes:

Set by the MouseDragged, the MouseDown and the MouseUp event.
(Read and Write property)

25.1.14 MouseDeltaX as Single

MBS MacCF Plugin, Plugin Version: 3.4, Platform: macOS, Targets: Desktop only.

Function: The mouse movement at the time of the last mouse event.
Notes:

Set by the MouseMoved and the MouseDragged event.
(Read and Write property)

25.1.15 MouseDeltaY as Single

MBS MacCF Plugin, Plugin Version: 3.4, Platform: macOS, Targets: Desktop only.

Function: The mouse movement at the time of the last mouse event.
Notes:

Set by the MouseMoved and the MouseDragged event.
(Read and Write property)

25.1.16 MouseModifierKeys as Integer

MBS MacCF Plugin, Plugin Version: 3.4, Platform: macOS, Targets: Desktop only.

Function: The modifier key state at the time of the last mouse event.
Notes:

Set by the MouseMoved, the MouseDragged, the MouseDown and the MouseUp event.

The modifiers field contains information about the state of the modifier keys and the mouse button at the time the event was posted.

Each of the modifier keys is represented by a specific bit in the modifiers field. You can use these constants as masks to test the setting of various bits in the modifiers field:

activeFlag	1	set if window being activated or if mouse-down event caused foreground switch
btnState	128	set if mouse button up
cmdKey	256	set if Command key down
shiftKey	512	set if Shift key down
alphaLock	1024	set if Caps Lock key down
optionKey	2048	set if Option key down
controlKey	4096	set if Control key down
rightshiftKey	8192	set if right Shift key down
rightoptionKey	16384	set if right Option key down
rightcontrolKey	32768	set if right Control key down

If your application attaches special meaning to any of these keys in combination with other keys or when the mouse button is down, you can test the state of the modifiers field to determine the action your application should take. For example, you can use this information to determine whether the user pressed the Command key and another key to make a menu choice.

Some keyboards do not distinguish between the right or left Control, Shift, and Option keys; for example, the virtual key code for the right Shift key and left Shift key might be the same. For these keyboards, if the user presses the Control, Shift, or Option key, the Event Manager sets only the bits corresponding to the shiftKey, optionKey, and controlKey constants. For keyboards that do distinguish between these keys, the Event Manager sets the bits in the modifiers field to indicate whether the right or left Control, Shift, or Option keys were pressed. For example, the Event Manager sets bit 13 in the modifiers field if the user presses the right Shift key and sets bit 9 if the user presses the left Shift key. In most cases your application should not need to distinguish between the left and right Control, Shift, and Option keys.
(Read and Write property)

25.1.17 MouseX as Single

MBS MacCF Plugin, Plugin Version: 3.4, Platform: macOS, Targets: Desktop only.

Function: The mouse position at the time of the last mouse event.
Notes:

Set by the MouseMoved, the MouseDragged, the MouseDown and the MouseUp event.
(Read and Write property)

25.1.18 MouseY as Single

MBS MacCF Plugin, Plugin Version: 3.4, Platform: macOS, Targets: Desktop only.

Function: The mouse position at the time of the last mouse event.
Notes:

Set by the MouseMoved, the MouseDragged, the MouseDown and the MouseUp event.
(Read and Write property)

25.1.19 Tablet as Boolean

MBS MacCF Plugin, Plugin Version: 3.4, Platform: macOS, Targets: Desktop only.

Function: Whether you want to get the tablet event data.
Notes:

As not every application needs tablet event information, this is optional.
Set to true to get the TabletPoint and TabletProximity parameters filled in the events.

Tablet functions may or may not work in Xojo's debug mode (some RB versions work and some not).
(Read and Write property)

25.1.20 TabletPoint as CarbonEventsTabletPointMBS

MBS MacCF Plugin, Plugin Version: 3.4, Platform: macOS, Targets: Desktop only.

Function: Saves the current tablet point object.
Notes:

Whenever an event is received and the tablet property is true and there is point information available, a reference to the CarbonEventsTabletPointMBS object (from the event) is stored in this property.

So this property enables you to access the current state information of the tablet by just looking on the last state reported.

Tablet functions may or may not work in Xojo's debug mode (some RB versions work and some not).
(Read and Write property)

25.1.21 TabletProximity as CarbonEventsTabletProximityMBS

MBS MacCF Plugin, Plugin Version: 3.4, Platform: macOS, Targets: Desktop only.

Function: Saves the current tablet proximity object.
Notes:

Whenever an event is received and the tablet property is true and there is proximity information available, a reference to the CarbonEventsTabletProximityMBS object (from the event) is stored in this property.

So this property enables you to access the current state information of the tablet by just looking on the last state reported.

Tablet functions may or may not work in Xojo's debug mode (some RB versions work and some not).
(Read and Write property)

25.1.22 Events

25.1.23 ApplicationActivated

MBS MacCF Plugin, Plugin Version: 2.8, Platform: macOS, Targets: .

Function: Called whenever your application is actived.
Notes: In older versions this event was misspelled: ApplicationActived

25.1.24 ApplicationDeactivated

MBS MacCF Plugin, Plugin Version: 2.8, Platform: macOS, Targets: .

Function: Called whenever your application is deactivated.
Notes: In older versions this event was misspelled: ApplicationDeactived

25.1.25 ApplicationGetDockTileMenu as Integer

MBS MacCF Plugin, Plugin Version: 3.0, Platform: macOS, Targets: .

Function: Called whenever the system likes to know which menu to display in the dock tile.
Notes: Create a menu using the MenuMBS class and return the handle property to this event as the result.

25.1.26 ApplicationHidden

MBS MacCF Plugin, Plugin Version: 3.3, Platform: macOS, Targets: .

Function: The application was hidden.
Notes: Only used on Mac OS X 10.2 and newer.

25.1.27 ApplicationLaunched(ProcessSerial as memoryblock)

MBS MacCF Plugin, Plugin Version: 2.8, Platform: macOS, Targets: .

Function: Called whenever an application is launched.
Notes:

ProcessSerial is a memoryblock to 8 bytes defining the process serial number.
ProcessSerial may be nil on very low memory.

25.1.28 ApplicationQuit

MBS MacCF Plugin, Plugin Version: 5.3, Platform: macOS, Targets: .

Function: The application is requested to quit.
Notes: Current Xojo versions seems to handle this event before the plugin can get it, so currently this event does not fire. (tested with RB 5.5 and 2005r2)

25.1.29 ApplicationShown

MBS MacCF Plugin, Plugin Version: 3.3, Platform: macOS, Targets: .

Function: The application was shown.
Notes: Only used on Mac OS X 10.2 and newer.

25.1.30 ApplicationSwitched(ProcessSerial as memoryblock)

MBS MacCF Plugin, Plugin Version: 2.8, Platform: macOS, Targets: .

Function: Called whenever the frontmost application is changed.
Example:

```
sub ApplicationSwitched(ProcessSerial as memoryblock)
' This even works in built applications.
dim s as String
dim p as ProcessMBS

if ProcessSerial<>nil then
p=new ProcessMBS

p.GetProcess(ProcessSerial)
p.Update
s=p.Name
end if
List.InsertRow 0,"Application switched to "+s+"."
end sub
```

Notes:

ProcessSerial is a memoryblock to 8 bytes defining the process serial number.
ProcessSerial may be nil on very low memory.

25.1.31 ApplicationSystemUIModeChanged(SystemUIMode as Integer)

MBS MacCF Plugin, Plugin Version: 3.3, Platform: macOS, Targets: .

Function: The system UI mode changed.
Notes: Only used on Mac OS X 10.2 and newer.

25.1.32 ApplicationTerminated(ProcessSerial as memoryblock)

MBS MacCF Plugin, Plugin Version: 2.8, Platform: macOS, Targets: .

Function: Called whenever an application quits.
Notes:

ProcessSerial is a memoryblock to 8 bytes defining the process serial number.
ProcessSerial may be nil on very low memory.

Note that the process serial number may no longer be valid when this event is called.

25.1.33 GestureEnded(GlobalMouseX as Double, GlobalMouseY as Double, WindowHandle as Integer, WindowMouseX as Double, WindowMouseY as Double, WindowPartCode as Integer, KeyModifiers as Integer) as boolean

MBS MacCF Plugin, Plugin Version: 9.0, Platform: macOS, Targets: .

Function: This event is called when the gesture ends.
Notes:

GlobalMouseX and GlobalMouseY specify the mouse position. If WindowHandle is not 0, it contains the handle for the current window on that mouse position and WindowMouseX/WindowMouseY specify the window relative position. The WindowPartCode specifies which part of the window was hit. (See WindowPartCode definition in Apple documentation.)

Possible values for the key modifier:

activeFlag	= 1	= & h000001
btnState	= 128	= & h000080
cmdKey	= 256	= & h000100
shiftKey	= 512	= & h000200
alphaLock	= 1024	= & h000400
optionKey	= 2048	= & h000800
controlKey	= 4096	= & h001000
rightShiftKey	= 8192	= & h002000
rightOptionKey	= 16384	= & h004000
rightControlKey	= 32768	= & h008000
NumLock	= 65536	= & h010000
Fn	= 131072	= & h020000

Return true if you handled the event.

Supported on Mac OS X 10.5.5 and newer.
If not supported with the current hardware, this event is never called.

25.1.34 GestureMagnify(GlobalMouseX as Double, GlobalMouseY as Double, WindowHandle as Integer, WindowMouseX as Double, WindowMouseY as Double, WindowPartCode as Integer, KeyModifiers as Integer, MagnificationAmount as Double) as boolean

MBS MacCF Plugin, Plugin Version: 9.0, Platform: macOS, Targets: .

Function: This event is called several times while the magnify gesture is performed.
Notes:

MagnificationAmount the magnification amount.

GlobalMouseX and GlobalMouseY specify the mouse position. If WindowHandle is not 0, it contains the handle for the current window on that mouse position and WindowMouseX/WindowMouseY specify the window relative position. The WindowPartCode specifies which part of the window was hit. (See WindowPartCode definition in Apple documentation.)

Possible values for the key modifier:

Return true if you handled the event.

Supported on Mac OS X 10.5.5 and newer.
If not supported with the current hardware, this event is never called.

activeFlag	= 1	= & h000001
btnState	= 128	= & h000080
cmdKey	= 256	= & h000100
shiftKey	= 512	= & h000200
alphaLock	= 1024	= & h000400
optionKey	= 2048	= & h000800
controlKey	= 4096	= & h001000
rightShiftKey	= 8192	= & h002000
rightOptionKey	= 16384	= & h004000
rightControlKey	= 32768	= & h008000
NumLock	= 65536	= & h010000
Fn	= 131072	= & h020000

25.1.35 GestureRotate(GlobalMouseX as Double, GlobalMouseY as Double, WindowHandle as Integer, WindowMouseX as Double, WindowMouseY as Double, WindowPartCode as Integer, KeyModifiers as Integer, RotationAmount as Double) as boolean

MBS MacCF Plugin, Plugin Version: 9.0, Platform: macOS, Targets: .

Function: This event is called several times while the rotation gesture is performed.
Notes:

The RotationAmount in polar coordinates.

GlobalMouseX and GlobalMouseY specify the mouse position. If WindowHandle is not 0, it contains the handle for the current window on that mouse position and WindowMouseX/WindowMouseY specify the window relative position. The WindowPartCode specifies which part of the window was hit. (See WindowPartCode definition in Apple documentation.)

Possible values for the key modifier:

activeFlag	= 1	= & h000001
btnState	= 128	= & h000080
cmdKey	= 256	= & h000100
shiftKey	= 512	= & h000200
alphaLock	= 1024	= & h000400
optionKey	= 2048	= & h000800
controlKey	= 4096	= & h001000
rightShiftKey	= 8192	= & h002000
rightOptionKey	= 16384	= & h004000
rightControlKey	= 32768	= & h008000
NumLock	= 65536	= & h010000
Fn	= 131072	= & h020000

Return true if you handled the event.

Supported on Mac OS X 10.5.5 and newer.
If not supported with the current hardware, this event is never called.

25.1.36 GestureStarted(GlobalMouseX as Double, GlobalMouseY as Double, WindowHandle as Integer, WindowMouseX as Double, WindowMouseY as Double, WindowPartCode as Integer, KeyModifiers as Integer) as boolean

MBS MacCF Plugin, Plugin Version: 9.0, Platform: macOS, Targets: .

Function: This event is called when a gesture starts.
Notes:

GlobalMouseX and GlobalMouseY specify the mouse position. If WindowHandle is not 0, it contains the handle for the current window on that mouse position and WindowMouseX/WindowMouseY specify the window relative position. The WindowPartCode specifies which part of the window was hit. (See WindowPartCode definition in Apple documentation.)

Possible values for the key modifier:

activeFlag	= 1	= & h000001
btnState	= 128	= & h000080
cmdKey	= 256	= & h000100
shiftKey	= 512	= & h000200
alphaLock	= 1024	= & h000400
optionKey	= 2048	= & h000800
controlKey	= 4096	= & h001000
rightShiftKey	= 8192	= & h002000
rightOptionKey	= 16384	= & h004000
rightControlKey	= 32768	= & h008000
NumLock	= 65536	= & h010000
Fn	= 131072	= & h020000

Return true if you handled the event.

Supported on Mac OS X 10.5.5 and newer.
If not supported with the current hardware, this event is never called.

25.1.37 GestureSwipe(GlobalMouseX as Double, GlobalMouseY as Double, WindowHandle as Integer, WindowMouseX as Double, WindowMouseY as Double, WindowPartCode as Integer, KeyModifiers as Integer, SwipeDirectionX as Double, SwipeDirectionY as Double) as boolean

MBS MacCF Plugin, Plugin Version: 9.0, Platform: macOS, Targets: .

Function: This event is called for a swipe gesture.
Notes:

SwipeDirectionX and SwipeDirectionY specify the swipe direction.

GlobalMouseX and GlobalMouseY specify the mouse position. If WindowHandle is not 0, it contains the handle for the current window on that mouse position and WindowMouseX/WindowMouseY specify the window relative position. The WindowPartCode specifies which part of the window was hit. (See WindowPartCode definition in Apple documentation.)

Possible values for the key modifier:

activeFlag	= 1	= & h000001
btnState	= 128	= & h000080
cmdKey	= 256	= & h000100
shiftKey	= 512	= & h000200
alphaLock	= 1024	= & h000400
optionKey	= 2048	= & h000800
controlKey	= 4096	= & h001000
rightShiftKey	= 8192	= & h002000
rightOptionKey	= 16384	= & h004000
rightControlKey	= 32768	= & h008000
NumLock	= 65536	= & h010000
Fn	= 131072	= & h020000

Return true if you handled the event.

Supported on Mac OS X 10.5.5 and newer.
If not supported with the current hardware, this event is never called.

25.1.38 HotKeyPressed(signature as Integer, id as Integer)

MBS MacCF Plugin, Plugin Version: 2.8, Platform: macOS, Targets: .

Function: The hotkey was pressed.

25.1.39 HotKeyReleased(signature as Integer, id as Integer)

MBS MacCF Plugin, Plugin Version: 2.8, Platform: macOS, Targets: .

Function: The hotkey was released.
Notes: Works not on Carbon inside Mac OS 9!

25.1.40 KeyboardRawKeyDown(maccharcode as Integer, keycode as Integer, modifiers as Integer, keyboardtype as Integer) as boolean

MBS MacCF Plugin, Plugin Version: 3.2, Platform: macOS, Targets: .

Function: A key was pressed.
Notes:

Does only work in Carbon target, not in Cocoa. Please use NSEventMonitorMBS class instead.
If you return true you tell the system that you handled the event.

Possible values for the key modifier:

activeFlag	= 1	= & h000001
btnState	= 128	= & h000080
cmdKey	= 256	= & h000100
shiftKey	= 512	= & h000200
alphaLock	= 1024	= & h000400
optionKey	= 2048	= & h000800
controlKey	= 4096	= & h001000
rightShiftKey	= 8192	= & h002000
rightOptionKey	= 16384	= & h004000
rightControlKey	= 32768	= & h008000
NumLock	= 65536	= & h010000
Fn	= 131072	= & h020000

25.1.41 KeyboardRawKeyModifiersChanged(modifierkeys as Integer) as boolean

MBS MacCF Plugin, Plugin Version: 3.2, Platform: macOS, Targets: .

Function: The state of the modifier keys changed.
Notes:

Does only work in Carbon target, not in Cocoa. Please use NSEventMonitorMBS class instead.
If you return true you tell the system that you handled the event.

Possible values for the key modifier:

activeFlag	= 1	= & h000001
btnState	= 128	= & h000080
cmdKey	= 256	= & h000100
shiftKey	= 512	= & h000200
alphaLock	= 1024	= & h000400
optionKey	= 2048	= & h000800
controlKey	= 4096	= & h001000
rightShiftKey	= 8192	= & h002000
rightOptionKey	= 16384	= & h004000
rightControlKey	= 32768	= & h008000
NumLock	= 65536	= & h010000
Fn	= 131072	= & h020000

25.1.42 KeyboardRawKeyRepeat(maccharcode as Integer, keycode as Integer, modifiers as Integer, keyboardtype as Integer) as boolean

MBS MacCF Plugin, Plugin Version: 3.2, Platform: macOS, Targets: .

Function: A key is still down.
Notes:

Does only work in Carbon target, not in Cocoa. Please use NSEventMonitorMBS class instead.
If you return true you tell the system that you handled the event.

Possible values for the key modifier:

activeFlag	= 1	= & h000001
btnState	= 128	= & h000080
cmdKey	= 256	= & h000100
shiftKey	= 512	= & h000200
alphaLock	= 1024	= & h000400
optionKey	= 2048	= & h000800
controlKey	= 4096	= & h001000
rightShiftKey	= 8192	= & h002000
rightOptionKey	= 16384	= & h004000
rightControlKey	= 32768	= & h008000
NumLock	= 65536	= & h010000
Fn	= 131072	= & h020000

25.1.43 KeyboardRawKeyUp(maccharcode as Integer, keycode as Integer, modifiers as Integer, keyboardtype as Integer) as boolean

MBS MacCF Plugin, Plugin Version: 3.2, Platform: macOS, Targets: .

Function: A key was released.
Notes:

Does only work in Carbon target, not in Cocoa. Please use NSEventMonitorMBS class instead.
If you return true you tell the system that you handled the event.

Possible values for the key modifier:

activeFlag	= 1	= & h000001
btnState	= 128	= & h000080
cmdKey	= 256	= & h000100
shiftKey	= 512	= & h000200
alphaLock	= 1024	= & h000400
optionKey	= 2048	= & h000800
controlKey	= 4096	= & h001000
rightShiftKey	= 8192	= & h002000
rightOptionKey	= 16384	= & h004000
rightControlKey	= 32768	= & h008000
NumLock	= 65536	= & h010000
Fn	= 131072	= & h020000

25.1.44 MenuPopulate(MenuHandle as Integer)

MBS MacCF Plugin, Plugin Version: 4.0, Platform: macOS, Targets: .

Function: The system asks the application to update the menu bar.
Notes:

The application can change the menubar just a second before the user sees it.
This event is also sent whenever a command key is searched.
Works on CarbonLib 1.6 or newer.
Added MenuHandle parameter in v5.2.

25.1.45 MouseDown(x as single, y as single, modifierKeys as Integer, button as Integer, clickcount as Integer, MouseChord as Integer) as boolean

MBS MacCF Plugin, Plugin Version: 3.4, Platform: macOS, Targets: .

Function: An event which fires when a mousebuton is down.

Notes:

In case the tablet property is true, the TabletPoint or the TabletProximity property is filled with an object.

Tablet functions may or may not work in Xojo's debug mode (some RB versions work and some not).

25.1.46 MouseDragged(x as single, y as single, modifierKeys as Integer, deltax as single, deltay as single, button as Integer, clickcount as Integer, MouseChord as Integer) as boolean

MBS MacCF Plugin, Plugin Version: 3.4, Platform: macOS, Targets: .

Function: An event which fires when the mouse is dragged.
Notes:

In case the tablet property is true, the TabletPoint or the TabletProximity property is filled with an object.

Tablet functions may or may not work in Xojo's debug mode (some RB versions work and some not).

25.1.47 MouseMoved(x as single, y as single, modifierKeys as Integer, deltax as single, deltay as single) as boolean

MBS MacCF Plugin, Plugin Version: 3.4, Platform: macOS, Targets: .

Function: An event which fires when the mouse is moved.
Notes:

In case the tablet property is true, the TabletPoint or the TabletProximity property is filled with an object.

Tablet functions may or may not work in Xojo's debug mode (some RB versions work and some not).

25.1.48 MouseUp(x as single, y as single, modifierKeys as Integer, button as Integer, clickcount as Integer, MouseChord as Integer) as boolean

MBS MacCF Plugin, Plugin Version: 3.4, Platform: macOS, Targets: .

Function: An event which fires when a mousebutton is released.
Notes:

In case the tablet property is true, the TabletPoint or the TabletProximity property is filled with an object.

Tablet functions may or may not work in Xojo's debug mode (some RB versions work and some not).

25.1.49 MouseWheelMoved(modifierKeys as Integer, axis as Integer, delta as Integer) as boolean

MBS MacCF Plugin, Plugin Version: 2.8, Platform: macOS, Targets: .

Function: Called whenever the mouse wheel is moved.
Example:

```
function MouseWheelMoved(modifierKeys as Integer, axis as Integer, delta as Integer) as boolean
dim d as Integer

const cmdKey=256
const shiftKey=512
const alphaLock=1024
const optionKey=2048
const controlKey=4096
const rightShiftKey=8192
const rightOptionKey=16384
const rightControlKey=32768

const kEventMouseWheelAxisY=1
const kEventMouseWheelAxisX=0

if axis=kEventMouseWheelAxisY then
d=delta

if BitwiseAnd(modifierKeys,optionkey)<>0 then
d=d*4 // scroll faster with option
end if

List.ScrollPosition=List.ScrollPosition-d
end if

List.InsertRow 0,"MouseWheelMoved "+str(delta)
end function
```

Notes:

Currently axis is only 0 or 1, but in future new input devices may have up to 32 axises.

Added a boolean function result in version 3.2. If you return true the event is handled by you. Else it's passed to the next receiver of events.

25.1.50 ProcessCommand(AttributeFlags as Integer, CommandId as Integer, Handle as Integer, Index as Integer) as boolean

MBS MacCF Plugin, Plugin Version: 3.0, Platform: macOS, Targets: .

Function: Called whenever a command is to process.
Notes:

Called for example when the DockTileMenu is used.
It seems like handle and index are optional.

Renamed Attributes parameter to AttributeFlags in plugin version 8.2.

25.1.51 ServiceCopy(Scrap as CarbonEventsScrapMBS) as boolean

MBS MacCF Plugin, Plugin Version: 2.8, Platform: macOS, Targets: .

Function: Called whenever a service needs something from you.
Notes:

You have to fill the scrap.
Return true if you handled the event.

25.1.52 ServiceGetTypes(copytypes as CFMutableArrayMBS, pastetypes as CFMutableArrayMBS) as boolean

MBS MacCF Plugin, Plugin Version: 2.8, Platform: macOS, Targets: .

Function: Called whenever the Mac OS needs to know what types you can process.
Example:

```
function ServiceGetTypes(copytypes as CFMutableArrayMBS, pastetypes as CFMutableArrayMBS) as boolean
pastetypes.Append me.CreateTypeStringWithOSType("TEXT") // Speak text
pastetypes.Append me.CreateTypeStringWithOSType("TIFF") // for Grab

copytypes.Append me.CreateTypeStringWithOSType("TEXT")
end function
```

Notes:

Fill the arrays with your content type codes.
Use the CreateTypeStringWithOSType function to make strings with the type codes.
Return true if you handled the event.

25.1.53 ServicePaste(Scrap as CarbonEventsScrapMBS) as boolean

MBS MacCF Plugin, Plugin Version: 2.8, Platform: macOS, Targets: .

Function: Called whenever a service gives something to you.
Notes:

You have to do something with the content of the scrap.
Return true if you handled the event.

25.1.54 ServicePerform(Scrap as CarbonEventsScrapMBS, MessageName as CFStringMBS, UserData as CFStringMBS) as boolean

MBS MacCF Plugin, Plugin Version: 2.8, Platform: macOS, Targets: .

Function: Called whenever you should perform a service.
Notes:

You have to do something with the content of the scrap.
Return true if you handled the event.

25.1.55 VolumeMounted(VolumeRefNum as Integer, VolumeRoot as FolderItem)

MBS MacCF Plugin, Plugin Version: 2.8, Platform: macOS, Targets: .

Function: Called whenever a volume is mounted.
Example:

```
sub VolumeMounted(VolumeRefNum as Integer)
dim s as String
dim f as FolderItem

f=NewVolumeFolderitemMBS(VolumeRefNum)
if f<>nil then
s=f.DisplayName
end if

List.InsertRow 0,"A volume was mounted: "+s
end sub
```

Notes: VolumeRefNum is the number of the mounted volume. You may keep a list of mounted volumes if you need to know which was is unmounted later.

25.1.56 VolumeUnmounted(VolumeRefNum as Integer)

MBS MacCF Plugin, Plugin Version: 2.8, Platform: macOS, Targets: .

Function: Called whenever a volume is unmounted.
Example:

```
sub VolumeUnmounted(VolumeRefNum as Integer)
// If you keep a list you can identify the volume...
List.InsertRow 0,"A volume was unmounted."
end sub
```

Notes: VolumeRefNum is the number of the mounted volume. You may keep a list of mounted volumes if you need to know which was is unmounted later.

25.2 class CarbonEventsIdleTimerMBS

25.2.1 class CarbonEventsIdleTimerMBS

MBS MacCF Plugin, Plugin Version: 3.3, Platform: macOS, Targets: Desktop only.

Function: A class for an idle timer.
Notes: An idle timer is called whenever the user didn't use the mouse or the keyboard for a given time period.

25.2.2 Blog Entries

- MBS Xojo Plugins, version 19.1pr2

25.2.3 Blog Entries

- MBS Xojo Plugins, version 19.1pr2

25.2.4 Methods

25.2.5 Constructor(delay as Double, interval as Double)

MBS MacCF Plugin, Plugin Version: 3.3, Platform: macOS, Targets: Desktop only.

Function: Installs an idle timer.
Notes:

Idle timers are only called when there is no user activity occuring in the application. This means that the user is not actively clicking/typing, and is also not in the middle of tracking a control, menu, or window. TrackMouseLocation actually disables all idle timers automatically for you.

Parameters:

delay:
The delay before firing this timer after a user input event has come in. For example, if you want to start your timer 2 seconds after the user stops typing, etc. you would pass 2.0 into this parameter. Each time the user types a key (or whatever), this timer is reset. If we are considered to be idle when an idle timer is installed, the first time it fires will be inDelay seconds from the time it is installed. So if you installed it in the middle of control tracking, say, it wouldn't fire until the user stopped tracking. But if you installed it at app startup and the user hasn't typed/clicked, it would fire in delay seconds.

interval:
The timer interval (pass 0 for a one-shot timer, which executes once but does not repeat). You may also

pass kEventDurationForever (-1) to create a one-shot timer.

In older plugins this was called Create, but later changed to Constructor to make usage easier.

25.2.6 Properties

25.2.7 Available as Boolean

MBS MacCF Plugin, Plugin Version: 19.1, Platform: macOS, Targets: Desktop only.

Function: True if this timer can work.
Notes:

Should always be true on Mac OS X and false on Windows or Mac OS Classic.
Changed in 19.1 from regular to shared property.
(Read only property)

25.2.8 Lasterror as Integer

MBS MacCF Plugin, Plugin Version: 3.3, Platform: macOS, Targets: Desktop only.

Function: The last error code reported.
Notes:

0 for successfull.
-1 for function not available.
else a Mac OS error code.
(Read and Write property)

25.2.9 Events

25.2.10 Action(state as Integer)

MBS MacCF Plugin, Plugin Version: 3.3, Platform: macOS, Targets: .

Function: Called when an idle timer fires.
Notes:

Constants for state:

The user has gone idle (not touched an input device) for the duration specified in your idle timer. This is the first message you will receive. Start your engines!

kEventLoopIdleTimerStarted = 1

If you specified an interval on your idle timer, your idle timer proc will be called with this message, letting you know it is merely firing at the interval specified. If you did not specify an interval, this message is not sent.

kEventLoopIdleTimerIdling = 2

The user is back! Stop everything! This is your cue to stop any processing if you need to.

kEventLoopIdleTimerStopped = 3

25.3 class CarbonEventsScrapMBS

25.3.1 class CarbonEventsScrapMBS

MBS MacCF Plugin, Plugin Version: 2.8, Platform: macOS, Targets: Desktop only.

Function: A class for a clipboard used for the carbon service events.
Deprecated: This item is deprecated and should no longer be used. You can use NSPasteboardMBS for Cocoa instead. **Notes:** This is Carbon API. You may want to prefer NSPasteboardMBS class for new projects.

25.3.2 Blog Entries

- MBS Xojo Plugins, version 19.4pr1
- MBS Real Studio Plugins, version 12.4pr1
- Teaser: Clipboard classes

25.3.3 Blog Entries

- MBS Xojo Plugins, version 19.4pr1
- MBS Real Studio Plugins, version 12.4pr1
- Teaser: Clipboard classes

25.3.4 Methods

25.3.5 AddData(FlavorType as string,data as string)

MBS MacCF Plugin, Plugin Version: 2.8, Platform: macOS, Targets: Desktop only.

Function: Adds data to the scrap.

25.3.6 AddText(Text as string)

MBS MacCF Plugin, Plugin Version: 2.8, Platform: macOS, Targets: Desktop only.

Function: Adds plain text to the scrap.

25.3.7 AddUnicodeText(Text as string)

MBS MacCF Plugin, Plugin Version: 3.2, Platform: macOS, Targets: Desktop only.

Function: Adds 16bit unicode text to the scrap.
Notes: Your string must be in 16 bit unicode. Else you may run into crashes.

25.3.8 clear

MBS MacCF Plugin, Plugin Version: 2.8, Platform: macOS, Targets: Desktop only.

Function: Clears the scrap.

25.3.9 DataAvailable(FlavorType as string) as boolean

MBS MacCF Plugin, Plugin Version: 2.8, Platform: macOS, Targets: Desktop only.

Function: Looks whether data is available or not for this type.
Notes:

This function is much faster then if you use datasize.
Returns false on any error.

25.3.10 DataSize(FlavorType as string) as Integer

MBS MacCF Plugin, Plugin Version: 2.8, Platform: macOS, Targets: Desktop only.

Function: Returns the data size of an item in the scrap.
Notes:

Some data provider generate the data for the scrap only if you read it, so this function may be slower than just DataAvailable.
Returns 0 on any error.

25.3.11 FlavorCount as Integer

MBS MacCF Plugin, Plugin Version: 12.4, Platform: macOS, Targets: Desktop only.

Function: The number of flavor in the clipboard.
Notes: Calling this function recreates the internal flavor list.

25.3.12 FlavorFlags(index as Integer) as Integer

MBS MacCF Plugin, Plugin Version: 12.4, Platform: macOS, Targets: Desktop only.

Function: Returns the flags of the given flavor.
Notes:

Index goes from 0 to count-1.
Returns 0 on any error.

Flags are a combination of type values:
1 - private data (Sender only)
2 - translated data

25.3.13 FlavorType(index as Integer) as string

MBS MacCF Plugin, Plugin Version: 12.4, Platform: macOS, Targets: Desktop only.

Function: Returns the type of the given flavor.
Notes:

Index goes from 0 to count-1.
Returns "" on any error.

25.3.14 GetData(FlavorType as string) as string

MBS MacCF Plugin, Plugin Version: 2.8, Platform: macOS, Targets: Desktop only.

Function: Returns the data of an item in the scrap.
Notes:

Some data provider generate the data for the scrap only if you read it, so this function may be slower than just DataAvailable.
Returns "" on any error.

25.3.15 GetFile(byref file as folderitem) as boolean

MBS MacCF Plugin, Plugin Version: 7.1, Platform: macOS, Targets: Desktop only.

Function: Trys to get a file reference from the scrap.
Notes:

Returns true on success and false on failure.
On newer Mac OS X versions with 12.4 plugin, we fixed this function. But there we can't provide type,

creator and flags.
See also:

- 25.3.16 GetFile(byref file as folderitem, byref type as string, byref creator as string, byref flags as Integer) as boolean 5204

25.3.16 GetFile(byref file as folderitem, byref type as string, byref creator as string, byref flags as Integer) as boolean

MBS MacCF Plugin, Plugin Version: 7.1, Platform: macOS, Targets: Desktop only.

Function: Trys to get a file reference from the scrap.
Notes:

Returns true on success and false on failure.
Type and Creator are the Mac OS 9 file types.
flags are the normal Finderflags as you get them if using GetFileFlagsMBS(file).

On newer Mac OS X versions with 12.4 plugin, we fixed this function. But there we can't provide type, creator and flags.
See also:

- 34.89.67 GetFile(byref file as folderitem) as boolean 8186

25.3.17 GetText as string

MBS MacCF Plugin, Plugin Version: 2.8, Platform: macOS, Targets: Desktop only.

Function: Returns the plain text from the scrap.
Notes:

Some data provider generate the data for the scrap only if you read it, so this function may be slower than just TextAvailable.
Returns "" on any error.

25.3.18 GetUnicodeText as string

MBS MacCF Plugin, Plugin Version: 3.2, Platform: macOS, Targets: Desktop only.

Function: Returns the unicode text from the scrap.
Notes:

Some data provider generate the data for the scrap only if you read it, so this function may be slower than just TextAvailable.
Returns "" on any error.

25.3.19 PictAvailable as boolean

MBS MacCF Plugin, Plugin Version: 2.8, Platform: macOS, Targets: Desktop only.

Function: Looks whether Mac PICT data is available.
Notes: Returns false on any error.

25.3.20 TextAvailable as boolean

MBS MacCF Plugin, Plugin Version: 2.8, Platform: macOS, Targets: Desktop only.

Function: Like Dataavailable, but just for text.
Notes:

This function is much faster then if you use Textsize.
Checks only for plain TEXT, not for unicode or styled text.
Returns false on any error.

25.3.21 TextSize as Integer

MBS MacCF Plugin, Plugin Version: 2.8, Platform: macOS, Targets: Desktop only.

Function: Like DataSize, but just for text.
Notes:

Checks only for plain TEXT, not for unicode or styled text.
Returns 0 on any error.

25.3.22 UnicodeTextAvailable as boolean

MBS MacCF Plugin, Plugin Version: 3.2, Platform: macOS, Targets: Desktop only.

Function: True if unicode text is available.
Notes:

This function is much faster then if you use UnicodeTextsize.
Returns false on any error.

25.3.23 UnicodeTextSize as Integer

MBS MacCF Plugin, Plugin Version: 3.2, Platform: macOS, Targets: Desktop only.

Function: Returns the number of available characters in the unicode string part of the scrap.
Notes: Returns 0 on any error.

25.3.24 Properties

25.3.25 Handle as Integer

MBS MacCF Plugin, Plugin Version: 2.8, Platform: macOS, Targets: Desktop only.

Function: The handle to the scrap.
Notes: (Read and Write property)

25.3.26 Release as Boolean

MBS MacCF Plugin, Plugin Version: 2.8, Platform: macOS, Targets: Desktop only.

Function: Whether the destructor should destroy the handle later.
Notes: (Read and Write property)

25.4 class CarbonEventsTabletPointMBS

25.4.1 class CarbonEventsTabletPointMBS

MBS MacCF Plugin, Plugin Version: 3.3, Platform: macOS, Targets: Desktop only.

Function: A class for details about the current point information.

25.4.2 Properties

25.4.3 AbsX as Integer

MBS MacCF Plugin, Plugin Version: 3.3, Platform: macOS, Targets: Desktop only.

Function: Absolute x coordinate in tablet space at full tablet resolution.
Notes: (Read and Write property)

25.4.4 AbsY as Integer

MBS MacCF Plugin, Plugin Version: 3.3, Platform: macOS, Targets: Desktop only.

Function: Absolute y coordinate in tablet space at full tablet resolution.
Notes: (Read and Write property)

25.4.5 AbsZ as Integer

MBS MacCF Plugin, Plugin Version: 3.3, Platform: macOS, Targets: Desktop only.

Function: Absolute z coordinate in tablet space at full tablet resolution.
Notes: (Read and Write property)

25.4.6 Buttons as Integer

MBS MacCF Plugin, Plugin Version: 3.3, Platform: macOS, Targets: Desktop only.

Function: Which buttons are pressed.
Notes:

One bit per button - bit 0 is first button - 1 = closed.
(Read and Write property)

25.4.7 DeviceID as Integer

MBS MacCF Plugin, Plugin Version: 3.3, Platform: macOS, Targets: Desktop only.

Function: System-assigned unique device ID - matches to deviceID field in proximity event.
Notes: (Read and Write property)

25.4.8 Pressure as Integer

MBS MacCF Plugin, Plugin Version: 3.3, Platform: macOS, Targets: Desktop only.

Function: Scaled pressure value.
Notes:

MAXPRESSURE=(2^16)-1, MINPRESSURE=0.
(Read and Write property)

25.4.9 Rotation as Integer

MBS MacCF Plugin, Plugin Version: 3.3, Platform: macOS, Targets: Desktop only.

Function: Fixed-point representation of device rotation in a 10.6 format.
Notes: (Read and Write property)

25.4.10 TangentialPressure as Integer

MBS MacCF Plugin, Plugin Version: 3.3, Platform: macOS, Targets: Desktop only.

Function: Tangential pressure on the device; range same as tilt.
Notes: (Read and Write property)

25.4.11 TiltX as Integer

MBS MacCF Plugin, Plugin Version: 3.3, Platform: macOS, Targets: Desktop only.

Function: Scaled tilt x value.
Notes:

range is -((2^15)-1) to (2^15)-1 (-32767 to 32767)
(Read and Write property)

25.4.12 TiltY as Integer

MBS MacCF Plugin, Plugin Version: 3.3, Platform: macOS, Targets: Desktop only.

Function: Scaled tilt y value.
Notes:

range is -((2^15)-1) to (2^15)-1 (-32767 to 32767).
(Read and Write property)

25.4.13 Vendor1 as Integer

MBS MacCF Plugin, Plugin Version: 3.3, Platform: macOS, Targets: Desktop only.

Function: Vendor-defined signed 16-bit integer.
Notes: (Read and Write property)

25.4.14 Vendor2 as Integer

MBS MacCF Plugin, Plugin Version: 3.3, Platform: macOS, Targets: Desktop only.

Function: Vendor-defined signed 16-bit integer.
Notes: (Read and Write property)

25.4.15 Vendor3 as Integer

MBS MacCF Plugin, Plugin Version: 3.3, Platform: macOS, Targets: Desktop only.

Function: Vendor-defined signed 16-bit integer.
Notes: (Read and Write property)

25.5 class CarbonEventsTabletProximityMBS

25.5.1 class CarbonEventsTabletProximityMBS

MBS MacCF Plugin, Plugin Version: 3.3, Platform: macOS, Targets: Desktop only.

Function: A class for the tablet proximity details.

25.5.2 Properties

25.5.3 CapabilityMask as Integer

MBS MacCF Plugin, Plugin Version: 3.3, Platform: macOS, Targets: Desktop only.

Function: Mask representing the capabilities of the device.
Notes:

Unsigned 32 bit integer.
(Read and Write property)

25.5.4 DeviceID as Integer

MBS MacCF Plugin, Plugin Version: 3.3, Platform: macOS, Targets: Desktop only.

Function: System-assigned unique device ID - matches to deviceID field in tablet event.
Notes:

Unsigned 16 bit integer.
(Read and Write property)

25.5.5 EnterProximity as Integer

MBS MacCF Plugin, Plugin Version: 3.3, Platform: macOS, Targets: Desktop only.

Function: Whether the pen entered or was leaving.
Notes:

non-zero = entering; zero = leaving
(Read and Write property)

25.5.6 PointerID as Integer

MBS MacCF Plugin, Plugin Version: 3.3, Platform: macOS, Targets: Desktop only.

Function: Vendor-defined ID of the specific pointing device.
Notes:

Unsigned 16 bit integer.
(Read and Write property)

25.5.7 PointerSerialNumber as Integer

MBS MacCF Plugin, Plugin Version: 3.3, Platform: macOS, Targets: Desktop only.

Function: Vendor-defined serial number of the specific pointing device.
Notes:

Unsigned 32 bit integer.
(Read and Write property)

25.5.8 PointerType as Integer

MBS MacCF Plugin, Plugin Version: 3.3, Platform: macOS, Targets: Desktop only.

Function: Type of pointing device.
Notes:

No values defined for this function by Apple.
Unsigned 8 bit integer.
(Read and Write property)

25.5.9 SystemTabletID as Integer

MBS MacCF Plugin, Plugin Version: 3.3, Platform: macOS, Targets: Desktop only.

Function: System-assigned unique tablet ID.
Notes:

Unsigned 16 bit integer.
(Read and Write property)

25.5.10 TabletID as Integer

MBS MacCF Plugin, Plugin Version: 3.3, Platform: macOS, Targets: Desktop only.

Function: Vendor-defined tablet ID - typically will be USB product ID for the tablet.
Notes:

Unsigned 16 bit integer.
(Read and Write property)

25.5.11 UniqueID as Memoryblock

MBS MacCF Plugin, Plugin Version: 3.3, Platform: macOS, Targets: Desktop only.

Function: Vendor-defined unique ID for this pointer.
Notes:

A 64bit integer value stored in an eight byte memoryblock.
(Read and Write property)

25.5.12 VendorID as Integer

MBS MacCF Plugin, Plugin Version: 3.3, Platform: macOS, Targets: Desktop only.

Function: Vendor-defined ID - typically will be USB vendor ID.
Notes:

Unsigned 16 bit integer.
(Read and Write property)

25.5.13 VendorPointerType as Integer

MBS MacCF Plugin, Plugin Version: 3.3, Platform: macOS, Targets: Desktop only.

Function: Vendor-defined pointer type.
Notes:

Unsigned 16 bit integer.
(Read and Write property)

25.6 class CarbonEventsTimerMBS

25.6.1 class CarbonEventsTimerMBS

MBS MacCF Plugin, Plugin Version: 3.3, Platform: macOS, Targets: Desktop only.

Function: A class for a Carbon timer.
Notes: Compare to a Xojo timer, the CarbonEventsTimerMBS will fire more often, for example if a menu is open.

25.6.2 Methods

25.6.3 Constructor

MBS MacCF Plugin, Plugin Version: 3.3, Platform: macOS, Targets: Desktop only.

Function: Creates a new timer.
Notes:

Lasterror is set.
In older plugins this was called Create, but later changed to Constructor to make usage easier.

25.6.4 Properties

25.6.5 Available as Boolean

MBS MacCF Plugin, Plugin Version: 3.3, Platform: macOS, Targets: Desktop only.

Function: Whether the time can fire.
Notes:

Should be true in Carbon applications.
(Read only property)

25.6.6 Lasterror as Integer

MBS MacCF Plugin, Plugin Version: 3.3, Platform: macOS, Targets: Desktop only.

Function: The last error code reported.
Notes:

0 for successfull.
-1 for function not available.

else a Mac OS error code.
(Read and Write property)

25.6.7 Mode as Integer

MBS MacCF Plugin, Plugin Version: 3.3, Platform: macOS, Targets: Desktop only.

Function: The timer mode.
Notes:

Like a RB timer: 0 - off, 1 - single, 2 - multiple.
The timer may fire directly when set.
(Read and Write property)

25.6.8 Period as Integer

MBS MacCF Plugin, Plugin Version: 3.3, Platform: macOS, Targets: Desktop only.

Function: The period of the timer in milliseconds.
Notes:

Added to make it compatible to normal RB code.
(Read and Write property)

25.6.9 PeriodSeconds as Double

MBS MacCF Plugin, Plugin Version: 3.3, Platform: macOS, Targets: Desktop only.

Function: The period of the timer in seconds.
Notes:

Set to 1 to fire the timer every second.
If you set this to 0.000001, you can get something like 13500 events per second. See Timer Benchmark example project.
(Read and Write property)

25.6.10 Events

25.6.11 Action

MBS MacCF Plugin, Plugin Version: 3.3, Platform: macOS, Targets: .

Function: Called whenever the timer fires.
Notes:

There seems to be a bug in some RB versions:
If you draw into a window in this timer's action event, you may draw not in the window graphics port, but in the current graphics port. If you click on the menubar to open a menu, you draw over this menu.
To work around this you can add a line before drawing: TheWindow.Show

25.7 class CarbonHotKeyMBS

25.7.1 class CarbonHotKeyMBS

MBS MacCF Plugin, Plugin Version: 2.8, Platform: macOS, Targets: Desktop only.

Function: A class for creating hot keys.
Example:

```
const activeFlag = 1
const btnState = 128
const cmdKey = 256
const shiftKey = 512
const alphaLock = 1024
const optionKey = 2048
const controlKey = 4096
const rightShiftKey = 8192
const rightOptionKey = 16384
const rightControlKey = 32768

dim MyEvents1 as CarbonApplicationEventsMBS
// use a global property to store your instance of your subclass
dim p as CarbonHotKeyMBS // this should also be global

MyEvents1.Listen

p=new CarbonHotKeyMBS
p.AddKey(& h24, optionKey, OSTypeFromStringMBS("MBSG"), 5)

if p.LastError<>0 then
MsgBox "The Hotkey could not be registered!"
end if

// key will be released when p is destroyed on closing the window.
```

Notes: The CarbonHotKeyMBS has carbon in the name, but works fine with Cocoa, too. The Cocoa event handling system is based internally on the Carbon event handling. If you need to catch NSEvents, please use NSEventMonitorMBS class.

25.7.2 Blog Entries

- MBS Releases the MBS Xojo / Real Studio plug-ins in version 15.2

25.7.3 Xojo Developer Magazine

- 13.5, page 8: News

25.7.4 Blog Entries

- MBS Releases the MBS Xojo / Real Studio plug-ins in version 15.2

25.7.5 Xojo Developer Magazine

- 13.5, page 8: News

25.7.6 Methods

25.7.7 AddKey(keycode as Integer, keymodifier as Integer, hotkeysignature as Integer, hotkeyid as Integer)

MBS MacCF Plugin, Plugin Version: 2.8, Platform: macOS, Targets: Desktop only.

Function: Creates a hot key binding.
Notes:

Please use only one CarbonHotKeyMBS object for each hotkey you want to use.

Keycode is the same keycode as for the sprite surface.

Possible values for the key modifier:
activeFlag = 1
btnState = 128
cmdKey = 256
shiftKey = 512
alphaLock = 1024
optionKey = 2048
controlKey = 4096
rightShiftKey = 8192
rightOptionKey = 16384
rightControlKey = 32768

The Signature should be unique. Best if you use your application's creator code.
The ID is for your application to check which hot key was pressed in the HotKey events of the CarbonApplicationEventsMBS class.

Some keycode values:

25.7.8 RemoveKey

MBS MacCF Plugin, Plugin Version: 2.8, Platform: macOS, Targets: Desktop only.

Function: Removes the hot key binding.
Notes: Called by the destructor if you don't call it.

25.7.9 Properties

25.7.10 HotKeyID as Integer

MBS MacCF Plugin, Plugin Version: 2.8, Platform: macOS, Targets: Desktop only.

Function: The ID used for this hotkey.
Notes: (Read only property)

25.7.11 HotKeyRef as Integer

MBS MacCF Plugin, Plugin Version: 2.8, Platform: macOS, Targets: Desktop only.

Function: The handle for this hotkey.
Notes:

Used internally for releasing it later.
(Read only property)

25.7.12 HotKeySignature as Integer

MBS MacCF Plugin, Plugin Version: 2.8, Platform: macOS, Targets: Desktop only.

Function: The Signature used for this hotkey.
Notes:

The signature should be the creator code of your application to make it unique.
(Read only property)

25.7.13 KeyCode as Integer

MBS MacCF Plugin, Plugin Version: 2.8, Platform: macOS, Targets: Desktop only.

Function: The keycode used for this hotkey.
Notes: (Read only property)

25.7.14 KeyModifier as Integer

MBS MacCF Plugin, Plugin Version: 2.8, Platform: macOS, Targets: Desktop only.

Function: The KeyModifier used for this hotkey.
Notes: (Read only property)

25.7.15 LastError as Integer

MBS MacCF Plugin, Plugin Version: 2.8, Platform: macOS, Targets: Desktop only.

Function: The last Mac OS error code reported from one of the functions.
Notes: (Read only property)

```
kVK_A                = & h00
kVK_S                = & h01
kVK_D                = & h02
kVK_F                = & h03
kVK_H                = & h04
kVK_G                = & h05
kVK_Z                = & h06
kVK_X                = & h07
kVK_C                = & h08
kVK_V                = & h09
kVK_B                = & h0B
kVK_Q                = & h0C
kVK_W                = & h0D
kVK_E                = & h0E
kVK_R                = & h0F
kVK_Y                = & h10
kVK_T                = & h11
kVK_1                = & h12
kVK_2                = & h13
kVK_3                = & h14
kVK_4                = & h15
kVK_6                = & h16
kVK_5                = & h17
kVK_Equal            = & h18
kVK_9                = & h19
kVK_7                = & h1A
kVK_Minus            = & h1B
kVK_8                = & h1C
kVK_0                = & h1D
kVK_RightBracket     = & h1E
kVK_O                = & h1F
kVK_U                = & h20
kVK_LeftBracket      = & h21
kVK_I                = & h22
kVK_P                = & h23
kVK_L                = & h25
kVK_J                = & h26
kVK_Quote            = & h27
kVK_K                = & h28
kVK_Semicolon        = & h29
kVK_Backslash        = & h2A
kVK_Comma            = & h2B
kVK_Slash            = & h2C
kVK_N                = & h2D
kVK_M                = & h2E
kVK_Period           = & h2F
kVK_Grave            = & h32
kVK_KeypadDecimal    = & h41
kVK_KeypadMultiply   = & h43
kVK_KeypadPlus       = & h45
kVK_KeypadClear      = & h47
kVK_KeypadDivide     = & h4B
kVK_KeypadEnter      = & h4C
kVK_KeypadMinus      = & h4E
kVK_KeypadEquals     = & h51
kVK_Keypad0          = & h52
kVK_Keypad1          = & h53
kVK_Keypad2          = & h54
kVK_Keypad3          = & h55
```

25.8 class CarbonMonitorEventsMBS

25.8.1 class CarbonMonitorEventsMBS

MBS MacCF Plugin, Plugin Version: 4.3, Platform: macOS, Targets: Desktop only.

Function: A class for receiving events sent to the application while monitoring events.
Notes:

The CarbonMonitorEventsMBS class is a special class used to monitor user input events across all processes. When such a class is listening, the Carbon Event Manager examines the event type for user input event types, such as mouse-down, mouse-up, key-down, and so forth. It then requests that the WindowServer make copies of any of these events that are sent to any process, and deliver them to the current process also. These events are queued into the main thread's event queue, and during normal event dispatching are sent directly to the event handlers installed on the event monitor class. Monitored events are not sent through the normal event dispatching path for the current process; they will pass through the event dispatcher target, and will then be sent directly to the event monitor target.

Handlers installed on the event monitor class will only receive events when the current application is inactive. When the current application is active, all event flow occurs through the event dispatcher target, and no events are sent to the event monitor target.

Currently, the event monitor supports the following event kinds: kEventRawKeyDown, kEventRawKeyUp, kEventRawKeyRepeat, kEventRawKeyModifiersChanged, kEventMouseDown, kEventMouseUp, kEventMouseMoved, kEventMouseDragged, kEventMouseWheelMoved, kEventTabletPoint, and kEventTabletProximity.

Note that both Carbon and Cocoa password edit text controls enable a secure input mode while the focus is on the control, which prevents keyboard events from being passed to other applications. This prevents the monitoring event target from being used to sniff password keystrokes.

For added security, GetEventMonitorTarget requires that "Enable access for assistive devices" be checked in the Universal Access preference pane in order to monitor RawKeyDown, RawKeyUp, and RawKeyRepeat events. If this control is not checked, you can still install handlers for these events on the event monitor class, but no events of these types will be sent to your handler. Administrator privileges are required to enable this feature.

Accessibility made need to be turned on. On Mac OS X 10.9 this may not work in debug apps, but only in build apps after second launch.

25.8.2 Methods

25.8.3 Listen

MBS MacCF Plugin, Plugin Version: 4.3, Platform: macOS, Targets: Desktop only.

Function: Starts listening for events send to your application.

25.8.4 Properties

25.8.5 Available as Boolean

MBS MacCF Plugin, Plugin Version: 4.3, Platform: macOS, Targets: Desktop only.

Function: Whether this events are fireing.
Notes:

Still each event may have it's own requirement.
(Read only property)

25.8.6 EventCount as Integer

MBS MacCF Plugin, Plugin Version: 4.3, Platform: macOS, Targets: Desktop only.

Function: The mouse event counter.
Notes:

Increases whenever one of the following events occurs:
MouseUp, MouseMoved, MouseDragged and MouseDown.
(Read and Write property)

25.8.7 Lasterror as Integer

MBS MacCF Plugin, Plugin Version: 4.3, Platform: macOS, Targets: Desktop only.

Function: The last reported Mac OS error code.
Notes:

0 if successfull, -1 if function is not available.
(Read and Write property)

25.8.8 MouseButton as Integer

MBS MacCF Plugin, Plugin Version: 4.3, Platform: macOS, Targets: Desktop only.

Function: The mouse buttons used at the time of the last mouse event.
Notes:

Set by the MouseDragged, the MouseDown and the MouseUp event.
(Read and Write property)

25.8.9 MouseChord as Integer

MBS MacCF Plugin, Plugin Version: 4.3, Platform: macOS, Targets: Desktop only.

Function: The mouse chord state at the time of the last mouse event.
Notes:

Set by the MouseDragged, the MouseDown and the MouseUp event.
(Read and Write property)

25.8.10 MouseClickCount as Integer

MBS MacCF Plugin, Plugin Version: 4.3, Platform: macOS, Targets: Desktop only.

Function: The mouse click count at the time of the last mouse event.
Notes:

Set by the MouseDragged, the MouseDown and the MouseUp event.
(Read and Write property)

25.8.11 MouseDeltaX as Single

MBS MacCF Plugin, Plugin Version: 4.3, Platform: macOS, Targets: Desktop only.

Function: The mouse movement at the time of the last mouse event.
Notes:

Set by the MouseMoved and the MouseDragged event.
(Read and Write property)

25.8.12 MouseDeltaY as Single

MBS MacCF Plugin, Plugin Version: 4.3, Platform: macOS, Targets: Desktop only.

Function: The mouse movement at the time of the last mouse event.
Notes:

Set by the MouseMoved and the MouseDragged event.
(Read and Write property)

25.8.13 MouseModifierKeys as Integer

MBS MacCF Plugin, Plugin Version: 4.3, Platform: macOS, Targets: Desktop only.

Function: The modifier key state at the time of the last mouse event.
Notes:

Set by the MouseMoved, the MouseDragged, the MouseDown and the MouseUp event.

The modifiers field contains information about the state of the modifier keys and the mouse button at the time the event was posted.

Each of the modifier keys is represented by a specific bit in the modifiers field. You can use these constants as masks to test the setting of various bits in the modifiers field:

activeFlag	1	set if window being activated or if mouse-down event caused foreground switch
btnState	128	set if mouse button up
cmdKey	256	set if Command key down
shiftKey	512	set if Shift key down
alphaLock	1024	set if Caps Lock key down
optionKey	2048	set if Option key down
controlKey	4096	set if Control key down
rightshiftKey	8192	set if right Shift key down
rightoptionKey	16384	set if right Option key down
rightcontrolKey	32768	set if right Control key down

If your application attaches special meaning to any of these keys in combination with other keys or when the mouse button is down, you can test the state of the modifiers field to determine the action your application should take. For example, you can use this information to determine whether the user pressed the Command key and another key to make a menu choice.

Some keyboards do not distinguish between the right or left Control, Shift, and Option keys; for example, the virtual key code for the right Shift key and left Shift key might be the same. For these keyboards, if the user presses the Control, Shift, or Option key, the Event Manager sets only the bits corresponding to the shiftKey, optionKey, and controlKey constants. For keyboards that do distinguish between these keys, the Event Manager sets the bits in the modifiers field to indicate whether the right or left Control, Shift, or Option keys were pressed. For example, the Event Manager sets bit 13 in the modifiers field if the user presses the right Shift key and sets bit 9 if the user presses the left Shift key. In most cases your application

should not need to distinguish between the left and right Control, Shift, and Option keys.
(Read and Write property)

25.8.14 MouseX as Single

MBS MacCF Plugin, Plugin Version: 4.3, Platform: macOS, Targets: Desktop only.

Function: The mouse position at the time of the last mouse event.
Notes:

Set by the MouseMoved, the MouseDragged, the MouseDown and the MouseUp event.
(Read and Write property)

25.8.15 MouseY as Single

MBS MacCF Plugin, Plugin Version: 4.3, Platform: macOS, Targets: Desktop only.

Function: The mouse position at the time of the last mouse event.
Notes:

Set by the MouseMoved, the MouseDragged, the MouseDown and the MouseUp event.
(Read and Write property)

25.8.16 Tablet as Boolean

MBS MacCF Plugin, Plugin Version: 4.3, Platform: macOS, Targets: Desktop only.

Function: Whether you want to get the tablet event data.
Notes:

As not every application needs tablet event information, this is optional.
Set to true to get the TabletPoint and TabletProximity parameters filled in the events.

Tablet functions may or may not work in Xojo's debug mode (some RB versions work and some not).
(Read and Write property)

25.8.17 TabletPoint as CarbonEventsTabletPointMBS

MBS MacCF Plugin, Plugin Version: 4.3, Platform: macOS, Targets: Desktop only.

Function: Saves the current tablet point object.
Notes:

Whenever an event is received and the tablet property is true and there is point information available, a reference to the CarbonEventsTabletPointMBS object (from the event) is stored in this property.

So this property enables you to access the current state information of the tablet by just looking on the last state reported.

Tablet functions may or may not work in Xojo's debug mode (some RB versions work and some not).
(Read and Write property)

25.8.18 TabletProximity as CarbonEventsTabletProximityMBS

MBS MacCF Plugin, Plugin Version: 4.3, Platform: macOS, Targets: Desktop only.

Function: Saves the current tablet proximity object.
Notes:

Whenever an event is received and the tablet property is true and there is proximity information available, a reference to the CarbonEventsTabletProximityMBS object (from the event) is stored in this property.

So this property enables you to access the current state information of the tablet by just looking on the last state reported.

Tablet functions may or may not work in Xojo's debug mode (some RB versions work and some not).
(Read and Write property)

25.8.19 Events

25.8.20 KeyboardRawKeyDown(maccharcode as Integer, keycode as Integer, modifiers as Integer, keyboardtype as Integer) as boolean

MBS MacCF Plugin, Plugin Version: 4.3, Platform: macOS, Targets: .

Function: A key was pressed.
Notes:

If you return true you tell the system that you handled the event.

Possible values for the key modifier:

For added security, GetEventMonitorTarget requires that "Enable access for assistive devices" be checked in the Universal Access preference pane in order to monitor RawKeyDown, RawKeyUp, and RawKeyRepeat

activeFlag	= 1	= & h000001
btnState	= 128	= & h000080
cmdKey	= 256	= & h000100
shiftKey	= 512	= & h000200
alphaLock	= 1024	= & h000400
optionKey	= 2048	= & h000800
controlKey	= 4096	= & h001000
rightShiftKey	= 8192	= & h002000
rightOptionKey	= 16384	= & h004000
rightControlKey	= 32768	= & h008000
NumLock	= 65536	= & h010000
Fn	= 131072	= & h020000

events. If this control is not checked, you can still install handlers for these events on the event monitor class, but no events of these types will be sent to your handler. Administrator privileges are required to enable this feature.

25.8.21 KeyboardRawKeyModifiersChanged(modifierkeys as Integer) as boolean

MBS MacCF Plugin, Plugin Version: 4.3, Platform: macOS, Targets: .

Function: The state of the modifier keys changed.
Notes:

If you return true you tell the system that you handled the event.

Possible values for the key modifier:

activeFlag	= 1	= & h000001
btnState	= 128	= & h000080
cmdKey	= 256	= & h000100
shiftKey	= 512	= & h000200
alphaLock	= 1024	= & h000400
optionKey	= 2048	= & h000800
controlKey	= 4096	= & h001000
rightShiftKey	= 8192	= & h002000
rightOptionKey	= 16384	= & h004000
rightControlKey	= 32768	= & h008000
NumLock	= 65536	= & h010000
Fn	= 131072	= & h020000

For added security, GetEventMonitorTarget requires that "Enable access for assistive devices" be checked in the Universal Access preference pane in order to monitor RawKeyDown, RawKeyUp, and RawKeyRepeat events. If this control is not checked, you can still install handlers for these events on the event monitor

class, but no events of these types will be sent to your handler. Administrator privileges are required to enable this feature.

25.8.22 KeyboardRawKeyRepeat(maccharcode as Integer, keycode as Integer, modifiers as Integer, keyboardtype as Integer) as boolean

MBS MacCF Plugin, Plugin Version: 4.3, Platform: macOS, Targets: .

Function: A key is still down.
Notes:

If you return true you tell the system that you handled the event.

Possible values for the key modifier:

activeFlag	= 1	= & h000001
btnState	= 128	= & h000080
cmdKey	= 256	= & h000100
shiftKey	= 512	= & h000200
alphaLock	= 1024	= & h000400
optionKey	= 2048	= & h000800
controlKey	= 4096	= & h001000
rightShiftKey	= 8192	= & h002000
rightOptionKey	= 16384	= & h004000
rightControlKey	= 32768	= & h008000
NumLock	= 65536	= & h010000
Fn	= 131072	= & h020000

For added security, GetEventMonitorTarget requires that "Enable access for assistive devices" be checked in the Universal Access preference pane in order to monitor RawKeyDown, RawKeyUp, and RawKeyRepeat events. If this control is not checked, you can still install handlers for these events on the event monitor class, but no events of these types will be sent to your handler. Administrator privileges are required to enable this feature.

25.8.23 KeyboardRawKeyUp(maccharcode as Integer, keycode as Integer, modifiers as Integer, keyboardtype as Integer) as boolean

MBS MacCF Plugin, Plugin Version: 4.3, Platform: macOS, Targets: .

Function: A key was released.
Notes:

If you return true you tell the system that you handled the event.

Possible values for the key modifier:

activeFlag	= 1	= & h000001
btnState	= 128	= & h000080
cmdKey	= 256	= & h000100
shiftKey	= 512	= & h000200
alphaLock	= 1024	= & h000400
optionKey	= 2048	= & h000800
controlKey	= 4096	= & h001000
rightShiftKey	= 8192	= & h002000
rightOptionKey	= 16384	= & h004000
rightControlKey	= 32768	= & h008000
NumLock	= 65536	= & h010000
Fn	= 131072	= & h020000

For added security, GetEventMonitorTarget requires that "Enable access for assistive devices" be checked in the Universal Access preference pane in order to monitor RawKeyDown, RawKeyUp, and RawKeyRepeat events. If this control is not checked, you can still install handlers for these events on the event monitor class, but no events of these types will be sent to your handler. Administrator privileges are required to enable this feature.

25.8.24 MouseDown(x as single, y as single, modifierKeys as Integer, button as Integer, clickcount as Integer, MouseChord as Integer) as boolean

MBS MacCF Plugin, Plugin Version: 4.3, Platform: macOS, Targets: .

Function: An event which fires when a mousebuton is down.
Notes:

In case the tablet property is true, the TabletPoint or the TabletProximity property is filled with an object.

Tablet functions may or may not work in Xojo's debug mode (some RB versions work and some not).

25.8.25 MouseDragged(x as single, y as single, modifierKeys as Integer, deltax as single, deltay as single, button as Integer, clickcount as Integer, MouseChord as Integer) as boolean

MBS MacCF Plugin, Plugin Version: 4.3, Platform: macOS, Targets: .

Function: An event which fires when the mouse is dragged.
Notes:

In case the tablet property is true, the TabletPoint or the TabletProximity property is filled with an object.

Tablet functions may or may not work in Xojo's debug mode (some RB versions work and some not).

25.8.26 MouseMoved(x as single, y as single, modifierKeys as Integer, deltax as single, deltay as single) as boolean

MBS MacCF Plugin, Plugin Version: 4.3, Platform: macOS, Targets: .

Function: An event which fires when the mouse is moved.
Notes:

In case the tablet property is true, the TabletPoint or the TabletProximity property is filled with an object.

Tablet functions may or may not work in Xojo's debug mode (some RB versions work and some not).

25.8.27 MouseUp(x as single, y as single, modifierKeys as Integer, button as Integer, clickcount as Integer, MouseChord as Integer) as boolean

MBS MacCF Plugin, Plugin Version: 4.3, Platform: macOS, Targets: .

Function: An event which fires when a mousebutton is released.
Notes:

In case the tablet property is true, the TabletPoint or the TabletProximity property is filled with an object.

Tablet functions may or may not work in Xojo's debug mode (some RB versions work and some not).

25.8.28 MouseWheelMoved(modifierKeys as Integer, axis as Integer, delta as Integer) as boolean

MBS MacCF Plugin, Plugin Version: 4.3, Platform: macOS, Targets: .

Function: Called whenever the mouse wheel is moved.
Example:

```
function MouseWheelMoved(modifierKeys as Integer, axis as Integer, delta as Integer) as boolean
dim d as Integer

const cmdKey=256
const shiftKey=512
const alphaLock=1024
```

```
const optionKey=2048
const controlKey=4096
const rightShiftKey=8192
const rightOptionKey=16384
const rightControlKey=32768

const kEventMouseWheelAxisY=1
const kEventMouseWheelAxisX=0

if axis=kEventMouseWheelAxisY then
d=delta

if BitwiseAnd(modifierKeys,optionkey)<>0 then
d=d*4 // scroll faster with option
end if

List.ScrollPosition=List.ScrollPosition-d
end if

List.InsertRow 0,"MouseWheelMoved "+str(delta)
end function
```

Notes:

Currently axis is only 0 or 1, but in future new input devices may have up to 32 axises.

Added a boolean function result in version 3.2. If you return true the event is handled by you. Else it's passed to the next receiver of events.

25.9 class CarbonSystemEventsMBS

25.9.1 class CarbonSystemEventsMBS

MBS MacCF Plugin, Plugin Version: 4.0, Platform: macOS, Targets: Desktop only.

Function: A class for receiving system events sent to the application.

25.9.2 Blog Entries

- MonkeyBread Software Releases the MBS REALbasic plug-ins 9.2

25.9.3 Blog Entries

- MonkeyBread Software Releases the MBS REALbasic plug-ins 9.2

25.9.4 Methods

25.9.5 Listen

MBS MacCF Plugin, Plugin Version: 4.0, Platform: macOS, Targets: Desktop only.

Function: Starts listening for events send to your application.

25.9.6 Properties

25.9.7 Available as Boolean

MBS MacCF Plugin, Plugin Version: 4.0, Platform: macOS, Targets: Desktop only.

Function: Whether this events are fireing.
Notes:

Still each event may have it's own requirement.
(Read only property)

25.9.8 Lasterror as Integer

MBS MacCF Plugin, Plugin Version: 4.0, Platform: macOS, Targets: Desktop only.

Function: The last reported Mac OS error code.
Notes:

0 if successfull, -1 if function is not available.
(Read and Write property)

25.9.9 Events

25.9.10 DisplayReconfigured

MBS MacCF Plugin, Plugin Version: 9.2, Platform: macOS, Targets: .

Function: Notification that the Display configuration has changed.
Notes:

This event is sent to all handlers registered for it on the application event target. When this event is received, applications may wish to update geometry and color depth usage or perform a redraw based on the new configuration.

Sent in Mac OS X 10.5 and newer.

25.9.11 DisplaysAsleep

MBS MacCF Plugin, Plugin Version: 9.2, Platform: macOS, Targets: .

Function: All connected displays have gone to sleep.
Notes: Sent in Mac OS X 10.4 and newer.

25.9.12 DisplaysAwake

MBS MacCF Plugin, Plugin Version: 9.2, Platform: macOS, Targets: .

Function: All connected displays have awoken.
Notes: Sent in Mac OS X 10.4 and newer.

25.9.13 TimeDateChanged

MBS MacCF Plugin, Plugin Version: 4.0, Platform: macOS, Targets: .

Function: The system time and/or date has changed via the preferences panel.
Notes:

Requires Mac OS X 10.3 or newer.
The RB date class may not recognize the case when just the time zone changed.

25.9.14 UserSessionActivated

MBS MacCF Plugin, Plugin Version: 4.0, Platform: macOS, Targets: .

Function: The current user login session has been activated.
Notes:

Requires Mac OS X 10.3 or newer.

From Apple's documentation:

When a user switch occurs, Mac OS X generates events for all interested applications. Events are sent to applications in a login session whenever the login session is activated or deactivated. If a login session is not being activated or deactivated, it receives no events. You can use the activation events to perform the following kinds of tasks:

- Halt or restart sound playback
- Halt or restart animations
- Give up or acquire shared resources
- Put your application into a quiescent state to improve overall system performance

Event Timing

User switch notifications are sent to applications at the same time the switch occurs. Because the switch occurs relatively quickly, this is normally not a problem. However, it is possible for an application to receive its activation event before other applications have received their deactivation events. This could lead to potential race conditions between applications releasing and acquiring shared resources.
To avoid race conditions, applications in the session being deactivated should continue to release any shared resources as soon as possible. Applications in the session being activated should delay the acquisition of any shared resources until those resources are actually used. Not only can this help avoid potential race conditions, it can also improve overall system performance. If your application needs a particular resource right away but encounters errors while trying to acquire it, set a timer and try to acquire the resource again a short time later.

25.9.15 UserSessionDeactivated

MBS MacCF Plugin, Plugin Version: 4.0, Platform: macOS, Targets: .

Function: The current user login session has been deactivated.
Notes:

Requires Mac OS X 10.3 or newer.

From Apple's documentation:

When a user switch occurs, Mac OS X generates events for all interested applications. Events are sent to applications in a login session whenever the login session is activated or deactivated. If a login session is not being activated or deactivated, it receives no events. You can use the activation events to perform the following kinds of tasks:

- Halt or restart sound playback
- Halt or restart animations
- Give up or acquire shared resources
- Put your application into a quiescent state to improve overall system performance

Event Timing

User switch notifications are sent to applications at the same time the switch occurs. Because the switch occurs relatively quickly, this is normally not a problem. However, it is possible for an application to receive its activation event before other applications have received their deactivation events. This could lead to potential race conditions between applications releasing and acquiring shared resources.
To avoid race conditions, applications in the session being deactivated should continue to release any shared resources as soon as possible. Applications in the session being activated should delay the acquisition of any shared resources until those resources are actually used. Not only can this help avoid potential race conditions, it can also improve overall system performance. If your application needs a particular resource right away but encounters errors while trying to acquire it, set a timer and try to acquire the resource again a short time later.

25.10 class CarbonWindowsEventsMBS

25.10.1 class CarbonWindowsEventsMBS

MBS MacCF Plugin, Plugin Version: 2.8, Platform: macOS, Targets: Desktop only.

Function: A class for receiving events sent to a window.
Deprecated: This item is deprecated and should no longer be used. You can use NSWindowDelegateMBS for Cocoa instead. **Notes:** Only for Carbon target. Will not work with Cocoa windows.

25.10.2 Blog Entries

- MBS Xojo Plugins, version 19.4pr1
- MBS Xojo / Real Studio Plugins, version 14.0pr2
- Gestures on Mac OS X
- MBS REALbasic Plugins, version 10.6pr4
- Magic Mouse in REALbasic

25.10.3 Blog Entries

- MBS Xojo Plugins, version 19.4pr1
- MBS Xojo / Real Studio Plugins, version 14.0pr2
- Gestures on Mac OS X
- MBS REALbasic Plugins, version 10.6pr4
- Magic Mouse in REALbasic

25.10.4 Methods

25.10.5 Listen(win as window)

MBS MacCF Plugin, Plugin Version: 2.8, Platform: macOS, Targets: Desktop only.

Function: Starts listening for events send to the given window.

25.10.6 ListenOnWindowsHandle(windowHandle as Integer)

MBS MacCF Plugin, Plugin Version: 4.1, Platform: macOS, Targets: Desktop only.

Function: Starts listening for events send to the given window.
Notes: You can use the WindowHandle from the CocoaColorPanel class.

25.10.7 Properties

25.10.8 Available as boolean

MBS MacCF Plugin, Plugin Version: 2.8, Platform: macOS, Targets: Desktop only.

Function: whether this events are fireing.
Notes: (Read only property)

25.10.9 EventCount as Integer

MBS MacCF Plugin, Plugin Version: 3.3, Platform: macOS, Targets: Desktop only.

Function: The mouse event counter.
Notes:

Increases whenever one of the following events occurs:
MouseUp, MouseMoved, MouseDragged and MouseDown.
(Read and Write property)

25.10.10 Lasterror as Integer

MBS MacCF Plugin, Plugin Version: 2.8, Platform: macOS, Targets: Desktop only.

Function: The last reported Mac OS error code.
Notes:

0 if successfull, -1 if function is not available.
(Read and Write property)

25.10.11 MouseButton as Integer

MBS MacCF Plugin, Plugin Version: 3.3, Platform: macOS, Targets: Desktop only.

Function: The mouse buttons used at the time of the last mouse event.
Notes:

Set by the MouseDragged, the MouseDown and the MouseUp event.
(Read and Write property)

25.10.12 MouseChord as Integer

MBS MacCF Plugin, Plugin Version: 3.3, Platform: macOS, Targets: Desktop only.

Function: The mouse chord state at the time of the last mouse event.
Notes:

Set by the MouseDragged, the MouseDown and the MouseUp event.
(Read and Write property)

25.10.13 MouseClickCount as Integer

MBS MacCF Plugin, Plugin Version: 3.3, Platform: macOS, Targets: Desktop only.

Function: The mouse click count at the time of the last mouse event.
Notes:

Set by the MouseDragged, the MouseDown and the MouseUp event.
(Read and Write property)

25.10.14 MouseDeltaX as Single

MBS MacCF Plugin, Plugin Version: 3.3, Platform: macOS, Targets: Desktop only.

Function: The mouse movement at the time of the last mouse event.
Notes:

Set by the MouseMoved and the MouseDragged event.
(Read and Write property)

25.10.15 MouseDeltaY as Single

MBS MacCF Plugin, Plugin Version: 3.3, Platform: macOS, Targets: Desktop only.

Function: The mouse movement at the time of the last mouse event.
Notes:

Set by the MouseMoved and the MouseDragged event.
(Read and Write property)

25.10.16 MouseModifierKeys as Integer

MBS MacCF Plugin, Plugin Version: 3.3, Platform: macOS, Targets: Desktop only.

Function: The modifier key state at the time of the last mouse event.
Notes:

Set by the MouseMoved, the MouseDragged, the MouseDown and the MouseUp event.

The modifiers field contains information about the state of the modifier keys and the mouse button at the time the event was posted.

Each of the modifier keys is represented by a specific bit in the modifiers field. You can use these constants as masks to test the setting of various bits in the modifiers field:

activeFlag	1	set if window being activated or if mouse-down event caused foreground switch
btnState	128	set if mouse button up
cmdKey	256	set if Command key down
shiftKey	512	set if Shift key down
alphaLock	1024	set if Caps Lock key down
optionKey	2048	set if Option key down
controlKey	4096	set if Control key down
rightshiftKey	8192	set if right Shift key down
rightoptionKey	16384	set if right Option key down
rightcontrolKey	32768	set if right Control key down

If your application attaches special meaning to any of these keys in combination with other keys or when the mouse button is down, you can test the state of the modifiers field to determine the action your application should take. For example, you can use this information to determine whether the user pressed the Command key and another key to make a menu choice.

Some keyboards do not distinguish between the right or left Control, Shift, and Option keys; for example, the virtual key code for the right Shift key and left Shift key might be the same. For these keyboards, if the user presses the Control, Shift, or Option key, the Event Manager sets only the bits corresponding to the shiftKey, optionKey, and controlKey constants. For keyboards that do distinguish between these keys, the Event Manager sets the bits in the modifiers field to indicate whether the right or left Control, Shift, or Option keys were pressed. For example, the Event Manager sets bit 13 in the modifiers field if the user presses the right Shift key and sets bit 9 if the user presses the left Shift key. In most cases your application should not need to distinguish between the left and right Control, Shift, and Option keys.
(Read and Write property)

25.10.17 MouseX as Single

MBS MacCF Plugin, Plugin Version: 3.3, Platform: macOS, Targets: Desktop only.

Function: The mouse position at the time of the last mouse event.
Notes:

Set by the MouseMoved, the MouseDragged, the MouseDown and the MouseUp event.
(Read and Write property)

25.10.18 MouseY as Single

MBS MacCF Plugin, Plugin Version: 3.3, Platform: macOS, Targets: Desktop only.

Function: The mouse position at the time of the last mouse event.
Notes:

Set by the MouseMoved, the MouseDragged, the MouseDown and the MouseUp event.
(Read and Write property)

25.10.19 Tablet as Boolean

MBS MacCF Plugin, Plugin Version: 3.3, Platform: macOS, Targets: Desktop only.

Function: Whether you want to get the tablet event data.
Notes:

As not every application needs tablet event information, this is optional.
Set to true to get the TabletPoint and TabletProximity parameters filled in the events.

Tablet functions may or may not work in Xojo's debug mode (some RB versions work and some not).
(Read and Write property)

25.10.20 TabletPoint as CarbonEventsTabletPointMBS

MBS MacCF Plugin, Plugin Version: 3.3, Platform: macOS, Targets: Desktop only.

Function: Saves the current tablet point object.
Notes:

Whenever an event is received and the tablet property is true and there is point information available, a

reference to the CarbonEventsTabletPointMBS object (from the event) is stored in this property.

So this property enables you to access the current state information of the tablet by just looking on the last state reported.

Tablet functions may or may not work in Xojo's debug mode (some RB versions work and some not).
(Read and Write property)

25.10.21 TabletProximity as CarbonEventsTabletProximityMBS

MBS MacCF Plugin, Plugin Version: 3.3, Platform: macOS, Targets: Desktop only.

Function: Saves the current tablet proximity object.
Notes:

Whenever an event is received and the tablet property is true and there is proximity information available, a reference to the CarbonEventsTabletProximityMBS object (from the event) is stored in this property.

So this property enables you to access the current state information of the tablet by just looking on the last state reported.

Tablet functions may or may not work in Xojo's debug mode (some RB versions work and some not).
(Read and Write property)

25.10.22 Events

25.10.23 GestureEnded(GlobalMouseX as Double, GlobalMouseY as Double, WindowHandle as Integer, WindowMouseX as Double, WindowMouseY as Double, WindowPartCode as Integer, KeyModifiers as Integer) as boolean

MBS MacCF Plugin, Plugin Version: 9.0, Platform: macOS, Targets: .

Function: This event is called when the gesture ends.
Notes:

GlobalMouseX and GlobalMouseY specify the mouse position. If WindowHandle is not 0, it contains the handle for the current window on that mouse position and WindowMouseX/WindowMouseY specify the window relative position. The WindowPartCode specifies which part of the window was hit. (See WindowPartCode definition in Apple documentation.)

Possible values for the key modifier:

activeFlag	= 1	= & h000001
btnState	= 128	= & h000080
cmdKey	= 256	= & h000100
shiftKey	= 512	= & h000200
alphaLock	= 1024	= & h000400
optionKey	= 2048	= & h000800
controlKey	= 4096	= & h001000
rightShiftKey	= 8192	= & h002000
rightOptionKey	= 16384	= & h004000
rightControlKey	= 32768	= & h008000
NumLock	= 65536	= & h010000
Fn	= 131072	= & h020000

Return true if you handled the event.

Supported on Mac OS X 10.5.5 and newer.
If not supported with the current hardware, this event is never called.

25.10.24 GestureMagnify(GlobalMouseX as Double, GlobalMouseY as Double, WindowHandle as Integer, WindowMouseX as Double, WindowMouseY as Double, WindowPartCode as Integer, KeyModifiers as Integer, MagnificationAmount as Double) as boolean

MBS MacCF Plugin, Plugin Version: 9.0, Platform: macOS, Targets: .

Function: This event is called several times while the magnify gesture is performed.
Notes:

MagnificationAmount the magnification amount.

GlobalMouseX and GlobalMouseY specify the mouse position. If WindowHandle is not 0, it contains the handle for the current window on that mouse position and WindowMouseX/WindowMouseY specify the window relative position. The WindowPartCode specifies which part of the window was hit. (See WindowPartCode definition in Apple documentation.)

Possible values for the key modifier:

Return true if you handled the event.

Supported on Mac OS X 10.5.5 and newer.
If not supported with the current hardware, this event is never called.

activeFlag	= 1	= & h000001
btnState	= 128	= & h000080
cmdKey	= 256	= & h000100
shiftKey	= 512	= & h000200
alphaLock	= 1024	= & h000400
optionKey	= 2048	= & h000800
controlKey	= 4096	= & h001000
rightShiftKey	= 8192	= & h002000
rightOptionKey	= 16384	= & h004000
rightControlKey	= 32768	= & h008000
NumLock	= 65536	= & h010000
Fn	= 131072	= & h020000

25.10.25 GestureRotate(GlobalMouseX as Double, GlobalMouseY as Double, WindowHandle as Integer, WindowMouseX as Double, WindowMouseY as Double, WindowPartCode as Integer, KeyModifiers as Integer, RotationAmount as Double) as boolean

MBS MacCF Plugin, Plugin Version: 9.0, Platform: macOS, Targets: .

Function: This event is called several times while the rotation gesture is performed.
Notes:

The RotationAmount in polar coordinates.

GlobalMouseX and GlobalMouseY specify the mouse position. If WindowHandle is not 0, it contains the handle for the current window on that mouse position and WindowMouseX/WindowMouseY specify the window relative position. The WindowPartCode specifies which part of the window was hit. (See WindowPartCode definition in Apple documentation.)

Possible values for the key modifier:

Return true if you handled the event.

Supported on Mac OS X 10.5.5 and newer.
If not supported with the current hardware, this event is never called.

activeFlag	= 1	= & h000001
btnState	= 128	= & h000080
cmdKey	= 256	= & h000100
shiftKey	= 512	= & h000200
alphaLock	= 1024	= & h000400
optionKey	= 2048	= & h000800
controlKey	= 4096	= & h001000
rightShiftKey	= 8192	= & h002000
rightOptionKey	= 16384	= & h004000
rightControlKey	= 32768	= & h008000
NumLock	= 65536	= & h010000
Fn	= 131072	= & h020000

25.10.26 GestureStarted(GlobalMouseX as Double, GlobalMouseY as Double, WindowHandle as Integer, WindowMouseX as Double, WindowMouseY as Double, WindowPartCode as Integer, KeyModifiers as Integer) as boolean

MBS MacCF Plugin, Plugin Version: 9.0, Platform: macOS, Targets: .

Function: This event is called when a gesture starts.
Notes:

GlobalMouseX and GlobalMouseY specify the mouse position. If WindowHandle is not 0, it contains the handle for the current window on that mouse position and WindowMouseX/WindowMouseY specify the window relative position. The WindowPartCode specifies which part of the window was hit. (See WindowPartCode definition in Apple documentation.)

Possible values for the key modifier:

activeFlag	= 1	= & h000001
btnState	= 128	= & h000080
cmdKey	= 256	= & h000100
shiftKey	= 512	= & h000200
alphaLock	= 1024	= & h000400
optionKey	= 2048	= & h000800
controlKey	= 4096	= & h001000
rightShiftKey	= 8192	= & h002000
rightOptionKey	= 16384	= & h004000
rightControlKey	= 32768	= & h008000
NumLock	= 65536	= & h010000
Fn	= 131072	= & h020000

Return true if you handled the event.

Supported on Mac OS X 10.5.5 and newer.
If not supported with the current hardware, this event is never called.

25.10.27 GestureSwipe(GlobalMouseX as Double, GlobalMouseY as Double, WindowHandle as Integer, WindowMouseX as Double, WindowMouseY as Double, WindowPartCode as Integer, KeyModifiers as Integer, SwipeDirectionX as Double, SwipeDirectionY as Double) as boolean

MBS MacCF Plugin, Plugin Version: 9.0, Platform: macOS, Targets: .

Function: This event is called for a swipe gesture.
Notes:

SwipeDirectionX and SwipeDirectionY specify the swipe direction.

GlobalMouseX and GlobalMouseY specify the mouse position. If WindowHandle is not 0, it contains the handle for the current window on that mouse position and WindowMouseX/WindowMouseY specify the window relative position. The WindowPartCode specifies which part of the window was hit. (See WindowPartCode definition in Apple documentation.)

Possible values for the key modifier:

activeFlag	= 1	= & h000001
btnState	= 128	= & h000080
cmdKey	= 256	= & h000100
shiftKey	= 512	= & h000200
alphaLock	= 1024	= & h000400
optionKey	= 2048	= & h000800
controlKey	= 4096	= & h001000
rightShiftKey	= 8192	= & h002000
rightOptionKey	= 16384	= & h004000
rightControlKey	= 32768	= & h008000
NumLock	= 65536	= & h010000
Fn	= 131072	= & h020000

Return true if you handled the event.

Supported on Mac OS X 10.5.5 and newer.
If not supported with the current hardware, this event is never called.

25.10.28 MouseDown(x as single, y as single, modifierKeys as Integer, button as Integer, clickcount as Integer, MouseChord as Integer) as boolean

MBS MacCF Plugin, Plugin Version: 3.3, Platform: macOS, Targets: .

Function: An event which fires when a mousebuton is down.

25.10.29 MouseDragged(x as single, y as single, modifierKeys as Integer, deltax as single, deltay as single, button as Integer, clickcount as Integer, MouseChord as Integer) as boolean

MBS MacCF Plugin, Plugin Version: 3.3, Platform: macOS, Targets: .

Function: An event which fires when the mouse is dragged.
Notes:

In case the tablet property is true, the TabletPoint or the TabletProximity property is filled with an object.

Tablet functions may or may not work in Xojo's debug mode (some RB versions work and some not).

25.10.30 MouseMoved(x as single, y as single, modifierKeys as Integer, deltax as single, deltay as single) as boolean

MBS MacCF Plugin, Plugin Version: 3.3, Platform: macOS, Targets: .

Function: An event which fires when the mouse is moved.
Notes:

In case the tablet property is true, the TabletPoint or the TabletProximity property is filled with an object.

Tablet functions may or may not work in Xojo's debug mode (some RB versions work and some not).

25.10.31 MouseUp(x as single, y as single, modifierKeys as Integer, button as Integer, clickcount as Integer, MouseChord as Integer) as boolean

MBS MacCF Plugin, Plugin Version: 3.3, Platform: macOS, Targets: .

Function: An event which fires when a mousebutton is released.
Notes:

In case the tablet property is true, the TabletPoint or the TabletProximity property is filled with an object.

Tablet functions may or may not work in Xojo's debug mode (some RB versions work and some not).

25.10.32 MouseWheelMoved(modifierKeys as Integer, axis as Integer, delta as Integer) as boolean

MBS MacCF Plugin, Plugin Version: 2.8, Platform: macOS, Targets: .

Function: Called whenever the mouse wheel is moved with the mouse cursor within your window.
Example:

```
function MouseWheelMoved(modifierKeys as Integer, axis as Integer, delta as Integer) as boolean
dim d as Integer

const cmdKey=256
const shiftKey=512
const alphaLock=1024
const optionKey=2048
const controlKey=4096
const rightShiftKey=8192
const rightOptionKey=16384
const rightControlKey=32768

const kEventMouseWheelAxisY=1
const kEventMouseWheelAxisX=0

if axis=kEventMouseWheelAxisY then
d=delta

if BitwiseAnd(modifierKeys,optionkey)<>0 then
d=d*4 // scroll faster with option
end if

List.ScrollPosition=List.ScrollPosition-d
end if

List.InsertRow 0,"MouseWheelMoved "+str(delta)
end function
```

Notes: Currently axis is only 0 or 1, but in future new input devices may have up to 32 axises.

25.10.33 WindowBoundsChanging(original as object, previous as object, current as object, flags as Integer)

MBS MacCF Plugin, Plugin Version: 2.8, Platform: macOS, Targets: .

Function: Called whenever the window changes its bounds.
Notes: You may need to cast the objects to IntegerRectMBS objects.

25.10.34 WindowClickCloseRgn(ClickedWindowHandle as Integer, UnderMouseWindowHandle as Integer, globalX as single, globalY as single, x as single, y as single, modifierKeys as Integer, button as Integer, clickcount as Integer, MouseChord as Integer) as boolean

MBS MacCF Plugin, Plugin Version: 11.0, Platform: macOS, Targets: .

Function: This event is called when the close button area of the window was clicked.
Notes:

ClickedWindowHandle: The handle of the window that was clicked. 0 if not available.
UnderMouseWindowHandle: The handle of the window under the mouse. 0 if not available.
globalX and globalY: global mouse coordinates.
X and Y: mouse coordinates relative to window.
modifierkeys: which keys are pressed. (see CarbonWindowsEventsMBS.MouseModifierKeys for details)
button: Which mouse button was pressed.
clickcount: Whether this is a single click, double click, etc.
MouseChord: Which other mouse buttons were pressed when the event was generated.

Return true if you handled the event and false if not.

25.10.35 WindowClickCollapseRgn(ClickedWindowHandle as Integer, UnderMouseWindowHandle as Integer, globalX as single, globalY as single, x as single, y as single, modifierKeys as Integer, button as Integer, clickcount as Integer, MouseChord as Integer) as boolean

MBS MacCF Plugin, Plugin Version: 11.0, Platform: macOS, Targets: .

Function: This event is called when the collapse button area of the window was clicked.
Notes:

ClickedWindowHandle: The handle of the window that was clicked. 0 if not available.
UnderMouseWindowHandle: The handle of the window under the mouse. 0 if not available.
globalX and globalY: global mouse coordinates.
X and Y: mouse coordinates relative to window.
modifierkeys: which keys are pressed. (see CarbonWindowsEventsMBS.MouseModifierKeys for details)

button: Which mouse button was pressed.
clickcount: Whether this is a single click, double click, etc.
MouseChord: Which other mouse buttons were pressed when the event was generated.

Return true if you handled the event and false if not.

25.10.36 WindowClickContentRgn(ClickedWindowHandle as Integer, UnderMouseWindowHandle as Integer, globalX as single, globalY as single, x as single, y as single, modifierKeys as Integer, button as Integer, clickcount as Integer, MouseChord as Integer) as boolean

MBS MacCF Plugin, Plugin Version: 11.0, Platform: macOS, Targets: .

Function: This event is called when the content area of the window was clicked.
Notes:

ClickedWindowHandle: The handle of the window that was clicked. 0 if not available.
UnderMouseWindowHandle: The handle of the window under the mouse. 0 if not available.
globalX and globalY: global mouse coordinates.
X and Y: mouse coordinates relative to window.
modifierkeys: which keys are pressed. (see CarbonWindowsEventsMBS.MouseModifierKeys for details)
button: Which mouse button was pressed.
clickcount: Whether this is a single click, double click, etc.
MouseChord: Which other mouse buttons were pressed when the event was generated.

Return true if you handled the event and false if not.

25.10.37 WindowClickDragRgn(ClickedWindowHandle as Integer, UnderMouseWindowHandle as Integer, globalX as single, globalY as single, x as single, y as single, modifierKeys as Integer, button as Integer, clickcount as Integer, MouseChord as Integer) as boolean

MBS MacCF Plugin, Plugin Version: 11.0, Platform: macOS, Targets: .

Function: This event is called when the drag area of the window was clicked.
Notes:

ClickedWindowHandle: The handle of the window that was clicked. 0 if not available.
UnderMouseWindowHandle: The handle of the window under the mouse. 0 if not available.
globalX and globalY: global mouse coordinates.
X and Y: mouse coordinates relative to window.
modifierkeys: which keys are pressed. (see CarbonWindowsEventsMBS.MouseModifierKeys for details)
button: Which mouse button was pressed.

clickcount: Whether this is a single click, double click, etc.
MouseChord: Which other mouse buttons were pressed when the event was generated.

Return true if you handled the event and false if not.

25.10.38 WindowClickProxyIconRgn(ClickedWindowHandle as Integer, UnderMouseWindowHandle as Integer, globalX as single, globalY as single, x as single, y as single, modifierKeys as Integer, button as Integer, clickcount as Integer, MouseChord as Integer) as boolean

MBS MacCF Plugin, Plugin Version: 11.0, Platform: macOS, Targets: .

Function: This event is called when the proxy icon area of the window was clicked.
Notes:

ClickedWindowHandle: The handle of the window that was clicked. 0 if not available.
UnderMouseWindowHandle: The handle of the window under the mouse. 0 if not available.
globalX and globalY: global mouse coordinates.
X and Y: mouse coordinates relative to window.
modifierkeys: which keys are pressed. (see CarbonWindowsEventsMBS.MouseModifierKeys for details)
button: Which mouse button was pressed.
clickcount: Whether this is a single click, double click, etc.
MouseChord: Which other mouse buttons were pressed when the event was generated.

Return true if you handled the event and false if not.

25.10.39 WindowClickResizeRgn(ClickedWindowHandle as Integer, UnderMouseWindowHandle as Integer, globalX as single, globalY as single, x as single, y as single, modifierKeys as Integer, button as Integer, clickcount as Integer, MouseChord as Integer) as boolean

MBS MacCF Plugin, Plugin Version: 11.0, Platform: macOS, Targets: .

Function: This event is called when the resize widget area of the window was clicked.
Notes:

ClickedWindowHandle: The handle of the window that was clicked. 0 if not available.
UnderMouseWindowHandle: The handle of the window under the mouse. 0 if not available.
globalX and globalY: global mouse coordinates.
X and Y: mouse coordinates relative to window.
modifierkeys: which keys are pressed. (see CarbonWindowsEventsMBS.MouseModifierKeys for details)
button: Which mouse button was pressed.
clickcount: Whether this is a single click, double click, etc.

MouseChord: Which other mouse buttons were pressed when the event was generated.

Return true if you handled the event and false if not.

25.10.40 WindowClickStructureRgn(ClickedWindowHandle as Integer, UnderMouseWindowHandle as Integer, globalX as single, globalY as single, x as single, y as single, modifierKeys as Integer, button as Integer, clickcount as Integer, MouseChord as Integer) as boolean

MBS MacCF Plugin, Plugin Version: 11.0, Platform: macOS, Targets: .

Function: This event is called when the window structure area of the window was clicked.
Notes:

ClickedWindowHandle: The handle of the window that was clicked. 0 if not available.
UnderMouseWindowHandle: The handle of the window under the mouse. 0 if not available.
globalX and globalY: global mouse coordinates.
X and Y: mouse coordinates relative to window.
modifierkeys: which keys are pressed. (see CarbonWindowsEventsMBS.MouseModifierKeys for details)
button: Which mouse button was pressed.
clickcount: Whether this is a single click, double click, etc.
MouseChord: Which other mouse buttons were pressed when the event was generated.

Return true if you handled the event and false if not.

25.10.41 WindowClickToolbarButtonRgn(ClickedWindowHandle as Integer, UnderMouseWindowHandle as Integer, globalX as single, globalY as single, x as single, y as single, modifierKeys as Integer, button as Integer, clickcount as Integer, MouseChord as Integer) as boolean

MBS MacCF Plugin, Plugin Version: 11.0, Platform: macOS, Targets: .

Function: This event is called when the toolbar button area of the window was clicked.
Notes:

ClickedWindowHandle: The handle of the window that was clicked. 0 if not available.
UnderMouseWindowHandle: The handle of the window under the mouse. 0 if not available.
globalX and globalY: global mouse coordinates.
X and Y: mouse coordinates relative to window.
modifierkeys: which keys are pressed. (see CarbonWindowsEventsMBS.MouseModifierKeys for details)
button: Which mouse button was pressed.
clickcount: Whether this is a single click, double click, etc.
MouseChord: Which other mouse buttons were pressed when the event was generated.

Return true if you handled the event and false if not.

25.10.42 WindowClickZoomRgn(ClickedWindowHandle as Integer, UnderMouseWindowHandle as Integer, globalX as single, globalY as single, x as single, y as single, modifierKeys as Integer, button as Integer, clickcount as Integer, MouseChord as Integer) as boolean

MBS MacCF Plugin, Plugin Version: 11.0, Platform: macOS, Targets: .

Function: This event is called when the zoom button area of the window was clicked.
Notes:

ClickedWindowHandle: The handle of the window that was clicked. 0 if not available.
UnderMouseWindowHandle: The handle of the window under the mouse. 0 if not available.
globalX and globalY: global mouse coordinates.
X and Y: mouse coordinates relative to window.
modifierkeys: which keys are pressed. (see CarbonWindowsEventsMBS.MouseModifierKeys for details)
button: Which mouse button was pressed.
clickcount: Whether this is a single click, double click, etc.
MouseChord: Which other mouse buttons were pressed when the event was generated.

Return true if you handled the event and false if not.

25.10.43 WindowClose as boolean

MBS MacCF Plugin, Plugin Version: 2.8, Platform: macOS, Targets: .

Function: Called whenever the window should close.
Notes:

Return false to run the default handler.
Return true to tell the system that you handled this event.

25.10.44 WindowCloseAll as boolean

MBS MacCF Plugin, Plugin Version: 2.8, Platform: macOS, Targets: .

Function: Called whenever all windows should close.
Notes:

Return false to run the default handler.

Return true to tell the system that you handled this event.

25.10.45 WindowCollapse as boolean

MBS MacCF Plugin, Plugin Version: 2.8, Platform: macOS, Targets: .

Function: Called when the window is going to collapse.
Notes:

Return false to run the default handler.
Return true to tell the system that you handled this event.

25.10.46 WindowCollapseAll as boolean

MBS MacCF Plugin, Plugin Version: 2.8, Platform: macOS, Targets: .

Function: Called when all windows are going to collapse.
Notes:

Return false to run the default handler.
Return true to tell the system that you handled this event.

25.10.47 WindowCollapsed as boolean

MBS MacCF Plugin, Plugin Version: 2.8, Platform: macOS, Targets: .

Function: Called whenever the window is collapsed.
Notes:

Return false to run the default handler.
Return true to tell the system that you handled this event.

25.10.48 WindowCollapsing as boolean

MBS MacCF Plugin, Plugin Version: 2.8, Platform: macOS, Targets: .

Function: Called while the window is collapsing.
Notes:

Return false to run the default handler.
Return true to tell the system that you handled this event.

25.10.49 WindowExpand as boolean

MBS MacCF Plugin, Plugin Version: 2.8, Platform: macOS, Targets: .

Function: Called whenever the window should expand.
Notes:

Return false to run the default handler.
Return true to tell the system that you handled this event.

25.10.50 WindowExpandAll as boolean

MBS MacCF Plugin, Plugin Version: 2.8, Platform: macOS, Targets: .

Function: Called whenever all windows should expand.
Notes:

Return false to run the default handler.
Return true to tell the system that you handled this event.

25.10.51 WindowExpanded as boolean

MBS MacCF Plugin, Plugin Version: 2.8, Platform: macOS, Targets: .

Function: Called whenever the window is expanded.
Notes:

Return false to run the default handler.
Return true to tell the system that you handled this event.

25.10.52 WindowExpanding as boolean

MBS MacCF Plugin, Plugin Version: 2.8, Platform: macOS, Targets: .

Function: Called while the window is expanding.
Notes:

Return false to run the default handler.
Return true to tell the system that you handled this event.

25.10.53 WindowHidden as boolean

MBS MacCF Plugin, Plugin Version: 2.8, Platform: macOS, Targets: .

Function: Called whenever the window is hidden.
Notes:

Return false to run the default handler.
Return true to tell the system that you handled this event.

25.10.54 WindowHiding as boolean

MBS MacCF Plugin, Plugin Version: 2.8, Platform: macOS, Targets: .

Function: Called while the window is hiding.
Notes:

Return false to run the default handler.
Return true to tell the system that you handled this event.

25.10.55 WindowRestoreFromDock as boolean

MBS MacCF Plugin, Plugin Version: 7.4, Platform: macOS, Targets: .

Function: Called when the minimized window is clicked to be restored.
Notes: Return true to block this or return false to allow the restore to go on.

25.10.56 WindowShowing as boolean

MBS MacCF Plugin, Plugin Version: 2.8, Platform: macOS, Targets: .

Function: Called while the window is showing.
Notes:

Return false to run the default handler.
Return true to tell the system that you handled this event.

25.10.57 WindowShown as boolean

MBS MacCF Plugin, Plugin Version: 2.8, Platform: macOS, Targets: .

Function: Called whenever the window is shown.
Notes:

Return false to run the default handler.
Return true to tell the system that you handled this event.

25.10.58 WindowToolbarButtonClicked as boolean

MBS MacCF Plugin, Plugin Version: 2.8, Platform: macOS, Targets: .

Function: Called whenever the toolbar button is pressed.
Notes: Return true to tell the system that you handled this event. Else you may get this event two tims on a metal window. (Boolean result added in plugin version 4.1)

25.10.59 WindowTransitionCompleted(TransitionAction as Integer, TransactionEffect as Integer)

MBS MacCF Plugin, Plugin Version: 6.5, Platform: macOS, Targets: .

Function: Called when a window transition completed.

25.10.60 WindowTransitionStarted(TransitionAction as Integer, TransactionEffect as Integer)

MBS MacCF Plugin, Plugin Version: 6.5, Platform: macOS, Targets: .

Function: Called when a window transition started.

25.10.61 WindowZoom as boolean

MBS MacCF Plugin, Plugin Version: 2.8, Platform: macOS, Targets: .

Function: Called whenever the window should zoom.
Notes:

Return false to run the default handler.
Return true to tell the system that you handled this event.

25.10.62 WindowZoomAll as boolean

MBS MacCF Plugin, Plugin Version: 2.8, Platform: macOS, Targets: .

Function: Called whenever all windows should zoom.
Notes:

Return false to run the default handler.
Return true to tell the system that you handled this event.

25.10.63 WindowZoomed as boolean

MBS MacCF Plugin, Plugin Version: 2.8, Platform: macOS, Targets: .

Function: Called whenever the window was zoomed.
Notes:

Return false to run the default handler.
Return true to tell the system that you handled this event.

Chapter 26

Catalog Search

26.1 class CatSearchMBS

26.1.1 class CatSearchMBS

MBS MacClassic Plugin, Platform: macOS, Targets: All.

Function: Allows you to search fast on your harddisk.
Example:

```
dim cs as new CatSearchMBS

if cs.Search(volume(0), true) then

// set search params

cs.Name = "Xojo"
cs.PartialName = true

dim response as Integer
do
response = cs.SearchNext
if response = 0 then // still searching

if cs.Result<>nil then // did we find something?
Listbox1.AddRow cs.Result.Name

if Listbox1.ListCount = 100 then
Return // stop after 100 entries
end if
end if
```

```
end
loop until response <0
end if
```

Notes:

Depending on what and how you want to search, you can decide whether MDQueryMBS or CatSearchMBS is the better choice.

This class implements the PBCatSearch function of the Mac OS File Manager. This is a very fast routine to find specific types of files on a volume. The MacOS tool Sherlock (aka Find File) uses this function to its quick search on local volumes.

There are some restrictions to CatSearchMBS: Is it not supported on every volume! Whether it is supported or not depents on the File System format used on the Volume: HFS, HFS+ and most File Servers support it, while Floppy Disks, ISO 9660 and UDF formatted disks, used on some CDs and on most DVD-ROMs, might not support it.

This version of this plugin can now handle those cases where CatSearchMBS is not supported, too: If a volume does not support CatSearchMBS, you can choose to fall back to the classic recursive directory search, which is much slower, but gives you the same results.

(This new feature is achieved by using a C library called "MoreFiles", written by Jim Luther, one of Apple's File System "gurus".)

26.1.2 Blog Entries

- MBS Plugins updated for Xojo 2019r2
- MBS Xojo / Real Studio Plugins, version 14.4pr3

26.1.3 Blog Entries

- MBS Plugins updated for Xojo 2019r2
- MBS Xojo / Real Studio Plugins, version 14.4pr3

26.1.4 Methods

26.1.5 close

MBS MacClassic Plugin, Plugin Version: 3.4, Platform: macOS, Targets: All.

Function: The destructor.
Notes: There is no need to call this method except you want to free all resources of this object now without waiting for Xojo to do it for you.

26.1.6 Search(volume as FolderItem, allowRecursiveSearch as Boolean) as Boolean

MBS MacClassic Plugin, Platform: macOS, Targets: All.

Function: Initializes the Search engine.
Notes:

Call this to initiate a search a volume. If the returned value is false, then an error has occured (either there is not enough free memory or the volume wasn't valid). If the returned value is true, everything is okay.

The volume parameter can be anything that identifies the volume, including any file or folder on it.

If allowRecursiveSearch is true and the volume is a folder you search only the folder on this volume, but using recursive directory search.

The allowRecursiveSearch parameter determines whether the search shall use the slower recursive directory scan method if the volume does not support CatSearchMBS. If you pass false for a volume that does not support CatSearchMBS, this method will fail, and return false.

Update: Newer plugin versions (4.x?) allow to search folders if allowRecursiveSearch=true.

26.1.7 SearchNext as Integer

MBS MacClassic Plugin, Platform: macOS, Targets: All.

Function: Searches for the next machting file
Example:

```
// Here's an example of a proper search loop:

dim cs as CatSearchMBS
// ....

dim response as Integer
do
If UserCancelled then
exit
end
response = cs.SearchNext
```

```
if response = 0 then
// ... read cs.result and process the found item
end
loop until response <0
```

Notes:

Once the search criteria has been set, call this function repeatedly as long as it returns non-negative values. Once the result is negative, the search is finished and CatSearchClose should be called.

These are the possible non-negative return values:

0	a match has been found, and the found item can be inquired by calling Result.
1	a certain amount of time has passed (see ResponseTimeout). You can ignore this result and continue to search.
2	files or folders were added or removed to the volume. You may ignore this error by simply continuing the search.
-39 (eofErr)	end of search, no more matches

26.1.8 Properties

26.1.9 BackupDateEnd as Integer

MBS MacClassic Plugin, Plugin Version: 3.2, Platform: macOS, Targets: All.

Function: The end of the backup date search range.
Notes:

This value is an unsigned integer. If you assign a double from a date totalseconds property, please move it to the matching range like in the example project "Find stuff from today".
(Read and Write property)

26.1.10 BackupDateStart as Integer

MBS MacClassic Plugin, Plugin Version: 3.2, Platform: macOS, Targets: All.

Function: The start of the backup date search range.
Notes:

This value is an unsigned integer. If you assign a double from a date totalseconds property, please move it to the matching range like in the example project "Find stuff from today".

(Read and Write property)

26.1.11 CreationDateEnd as Integer

MBS MacClassic Plugin, Plugin Version: 3.2, Platform: macOS, Targets: All.

Function: The end of the creation date search range.
Notes:

This value is an unsigned integer. If you assign a double from a date totalseconds property, please move it to the matching range like in the example project "Find stuff from today".
(Read and Write property)

26.1.12 CreationDateStart as Integer

MBS MacClassic Plugin, Plugin Version: 3.2, Platform: macOS, Targets: All.

Function: The start of the creation date search range.
Notes:

This value is an unsigned integer. If you assign a double from a date totalseconds property, please move it to the matching range like in the example project "Find stuff from today".
(Read and Write property)

26.1.13 creator as String

MBS MacClassic Plugin, Platform: macOS, Targets: All.

Function:

dim c as CatSearchMBS
c.Creator="ttxt"
' will look for files created by the SimpleText application.
Notes:

The above Creator property allows you to specifiy the search criteria. Without setting any property from this class, a search will find nothing.

Note: If you set one of this properties, all criterias must match to get a match back from a call to SearchNext.
(Read and Write property)

26.1.14 FileFlags as Integer

MBS MacClassic Plugin, Platform: macOS, Targets: All.

Function: The file flags to search for.
Example:

```
dim c as CatSearchMBS
c.FileFlags=& H4000 // Invisible
c.FileFlagsMask=& H4000 // only look on the invisible flag
```

Notes:

The above FileFlags property allows you to specifiy the search criteria. Without setting any property from this class, a search will find nothing.

Note: If you set one of this properties, all criterias must match to get a match back from a call to SearchNext.

There is a FileFlags and a FileFlagsMask property which must be used together: bits set in FileFlagsMask specifiy which bits of FileFlags shall be tested. Those bits will then be compared to the corresponding bits of the files' (and folders') flags on the searched volume. If they are identical, you have a match.

The meaning of the flags are as follows (you can use BitwiseOr or + to combine them):

bit 15,	value & H8000:	isAlias
bit 14	value & H4000:	isInvisible
bit 13,	value & H2000:	hasBundle (has a BNDL resource)
bit 12,	value & H1000:	nameLocked
bit 11,	value & H0800:	isStationary
bit 10,	value & H0400:	hasCustomIcon
bit 8,	value & H0100:	hasBeenInited (Finder has seen the file since it has been created)
bit 7,	value & H0080:	hasNoINITs (there is no INIT rsrc in the Extension file)
bit 6,	value & H0040:	isShared
bits 1-3,	value & H000E:	color (as a 3-bit value from 0-7)

For example, to find only invisible files, use & H4000 for the FileFlagsMask and the same value for the FileFlags, or to find only visible files, use the same FileFlagsMask, but 0 for the FileFlags. To find stationaries that do not have a custom icon, use & H0C00 (=& H0800+& H0400) for the FileFlagsMask and & H0800 for the FileFlags.
(Read and Write property)

26.1.15 FileFlagsMask as Integer

MBS MacClassic Plugin, Platform: macOS, Targets: All.

Function: The file flags mask to search for.
Example:

```
dim c as CatSearchMBS
c.FileFlags=& H4000 // Invisible
c.FileFlagsMask=& H4000 // only look on the invisible flag
```

Notes:

The above FileFlagsMask property allows you to specifiy the search criteria. Without setting any property from this class, a search will find nothing.

Note: If you set one of this properties, all criterias must match to get a match back from a call to SearchNext.

There is a FileFlags and a FileFlagsMask property which must be used together: bits set in FileFlagsMask specifiy which bits of FileFlags shall be tested. Those bits will then be compared to the corresponding bits of the files' (and folders') flags on the searched volume. If they are identical, you have a match.

The meaning of the flags are as follows (you can use BitwiseOr or + to combine them):

bit 15,	value & H8000:	isAlias
bit 14	value & H4000:	isInvisible
bit 13,	value & H2000:	hasBundle (has a BNDL resource)
bit 12,	value & H1000:	nameLocked
bit 11,	value & H0800:	isStationary
bit 10,	value & H0400:	hasCustomIcon
bit 8,	value & H0100:	hasBeenInited (Finder has seen the file since it has been created)
bit 7,	value & H0080:	hasNoINITs (there is no INIT rsrc in the Extension file)
bit 6,	value & H0040:	isShared
bits 1-3,	value & H000E:	color (as a 3-bit value from 0-7)

For example, to find only invisible files, use & H4000 for the FileFlagsMask and the same value for the FileFlags, or to find only visible files, use the same FileFlagsMask, but 0 for the FileFlags. To find stationaries that do not have a custom icon, use & H0C00 (=& H0800+& H0400) for the FileFlagsMask and & H0800 for the FileFlags.
(Read and Write property)

26.1.16 FileType as String

MBS MacClassic Plugin, Platform: macOS, Targets: All.

Function: The file type to look for.
Example:

```
dim c as CatSearchMBS
c.FileType="TEXT"
' will look for plain Text files.
```

Notes:

The above Creator property allows you to specifiy the search criteria. Without setting any property from this class, a search will find nothing.

Note: If you set one of this properties, all criterias must match to get a match back from a call to SearchNext.
(Read and Write property)

26.1.17 LogicalDataForkSizeEnd as UInt64

MBS MacClassic Plugin, Platform: macOS, Targets: All.

Function: The maximum logical data fork file size.
Example:

```
dim c as CatSearchMBS
c.LogicalDataForkSizeStart=0
c.LogicalDataForkSizeEnd=102400 // search for files <= 100 KB.
```

Notes:

You can assign -1 to have no upper limit.
(Read and Write property)

26.1.18 LogicalDataForkSizeStart as UInt64

MBS MacClassic Plugin, Platform: macOS, Targets: All.

Function: The minimum logical data fork file size.
Example:

```
dim c as CatSearchMBS
```

```
c.LogicalDataForkSizeStart=0
c.LogicalDataForkSizeEnd=102400 // search for files <= 100 KB.
```

Notes: (Read and Write property)

26.1.19 LogicalResForkSizeEnd as UInt64

MBS MacClassic Plugin, Platform: macOS, Targets: All.

Function: The maximum logical resource fork file size.
Example:

```
dim c as CatSearchMBS
c.LogicalResForkSizeStart=0
c.LogicalResForkSizeEnd=102400 // search for files <= 100 KB.
```

Notes:

You can assign -1 to have no upper limit.
(Read and Write property)

26.1.20 LogicalResForkSizeStart as UInt64

MBS MacClassic Plugin, Platform: macOS, Targets: All.

Function: The minimum logical resource fork file size.
Example:

```
dim c as CatSearchMBS
c.LogicalResForkSizeStart=0
c.LogicalResForkSizeEnd=102400 // search for files <= 100 KB.
```

Notes: (Read and Write property)

26.1.21 ModificationDateEnd as Integer

MBS MacClassic Plugin, Plugin Version: 3.2, Platform: macOS, Targets: All.

Function: The end of the modification date search range.

Notes:

This value is an unsigned integer. If you assign a double from a date totalseconds property, please move it to the matching range like in the example project "Find stuff from today".
(Read and Write property)

26.1.22 ModificationDateStart as Integer

MBS MacClassic Plugin, Plugin Version: 3.2, Platform: macOS, Targets: All.

Function: The start of the modification date search range.
Notes:

This value is an unsigned integer. If you assign a double from a date totalseconds property, please move it to the matching range like in the example project "Find stuff from today".
(Read and Write property)

26.1.23 name as String

MBS MacClassic Plugin, Platform: macOS, Targets: All.

Function: Set's the name for the search.
Example:

```
dim c as CatSearchMBS
c.Name="Apple"
c.partialname=true
```

Notes:

The above name property allows you to specifiy the search criteria. Without setting any property from this class, a search will find nothing.

Note: If you set one of this properties, all criterias must match to get a match back from a call to SearchNext.

If you pass true to the partialname property, you'll get a match any time the item's name contains the searched name. Otherwise, the intire name must match.

This property is encoded with system encoding. You need to convert strings from an editfield in RB 5 to match the system encoding which is not UTF8.
(Read and Write property)

26.1.24 PartialName as boolean

MBS MacClassic Plugin, Platform: macOS, Targets: All.

Function: whether or not the name property contains only a partial file name.
Example:

```
dim c as CatSearchMBS
c.Name="Apple"
c.partialname=true
```

Notes:

If you pass true to the partialname property, you'll get a match any time the item's name contains the searched name. Otherwise, the intire name must match.
(Read and Write property)

26.1.25 PhysicalDataForkSizeEnd as UInt64

MBS MacClassic Plugin, Platform: macOS, Targets: All.

Function: The maximum physical data fork file size.
Example:

```
dim c as CatSearchMBS
c.PhysicalDataForkSizeStart=0
c.PhysicalDataForkSizeEnd=102400 // search for files <= 100 KB.
```

Notes:

You can assign -1 to have no upper limit.
(Read and Write property)

26.1.26 PhysicalDataForkSizeStart as UInt64

MBS MacClassic Plugin, Platform: macOS, Targets: All.

Function: The minimum physical data fork file size.
Example:

```
dim c as CatSearchMBS
c.PhysicalDataForkSizeStart=0
c.PhysicalDataForkSizeEnd=102400 // search for files <= 100 KB.
```

Notes: (Read and Write property)

26.1.27 PhysicalResForkSizeEnd as UInt64

MBS MacClassic Plugin, Platform: macOS, Targets: All.

Function: The maximum physical resource fork file size.
Example:

```
dim c as CatSearchMBS
c.PhysicalResForkSizeStart=0
c.PhysicalResForkSizeEnd=102400 // search for files <= 100 KB.
```

Notes:

You can assign -1 to have no upper limit.
(Read and Write property)

26.1.28 PhysicalResForkSizeStart as UInt64

MBS MacClassic Plugin, Platform: macOS, Targets: All.

Function: The minimum physical resource fork file size.
Example:

```
dim c as CatSearchMBS
c.PhysicalResForkSizeStart=0
c.PhysicalResForkSizeEnd=102400 // search for files <= 100 KB.
```

Notes: (Read and Write property)

26.1.29 ResponseTimeout as Integer

MBS MacClassic Plugin, Platform: macOS, Targets: All.

Function: Sets the timeout for the search.
Example:

```
dim c as CatSearchMBS
```

```
c.ResponseTimeout=1000 // one second
```

Notes:

Sets the maximum time that may pass before SearchNext shall return even if no item has been found yet. The default is 15ms.

If you set the timeout to 0, then SearchNext will only return if an item has been found or if the search is finished.

Background:

Searching for a file or folder, especially if the volume does not support CatSearchMBS, can take a lot of time. While the search is in progress, you might want the user to give still access to your app's user interface. If SearchNext would only return once an item is found, the user interface might not be responsive for several seconds, up to minutes. RB's threads would not help here. To solve this, SearchNext returns in timely intervals even when it has nothing found yet. At that time, RB can respond to any user interaction, if necessary. This happens then automatically. All you have to do is to call SearchNext again.
(Read and Write property)

26.1.30 Result as folderitem

MBS MacClassic Plugin, Platform: macOS, Targets: All.

Function: Returns the current file and returns nil if none was found.
Notes:

After CatSearchNext has returned zero, this functions returns the found item else nil.
(Read and Write property)

26.1.31 UsedCatSearchForLastSearch as Boolean

MBS MacClassic Plugin, Platform: macOS, Targets: All.

Function: whether the last search used the fast catalog search or the slow directory search.
Notes: (Read and Write property)

26.1.32 UseIndexedSearch as Boolean

MBS MacClassic Plugin, Plugin Version: 3.4, Platform: macOS, Targets: All.

Function: Forces the class to use indexed search.
Notes: (Read and Write property)

Chapter 27

ChartDirector

27.1 class CDAngularAxisMBS

27.1.1 class CDAngularAxisMBS

MBS ChartDirector Plugin, Plugin Version: 8.2, Platforms: macOS, Linux, Windows, Targets: All.

Function: The AngularAxis class represents angular axes in polar charts. The angular axis is the axis representing the angular component of a polar coordinate.
Notes: This is an abstract class. You can't create an instance, but you can get one from various plugin functions.

27.1.2 Methods

27.1.3 addLabel(pos as Double, label as string)

MBS ChartDirector Plugin, Plugin Version: 8.2, Platforms: macOS, Linux, Windows, Targets: All.

Function: Adds an extra label on the axis.
Notes:

Parameter	Default	Description
pos	(Mandatory)	The position on the axis to add the label.
label	(Mandatory)	The text label to add.

27.1.4 addZone(startValue as Double, endValue as Double, fillColor as color, edgeColor as color)

MBS ChartDirector Plugin, Plugin Version: 11.1, Platforms: macOS, Linux, Windows, Targets: All.

Function: Same as the other addZone method, but uses color instead of integer data type for passing color values.
See also:

- 27.1.5 addZone(startValue as Double, endValue as Double, fillColor as Integer, edgeColor as Integer = -1) 5274
- 27.1.6 addZone(startValue as Double, endValue as Double, startRadius as Double, endRadius as Double, fillColor as color, edgeColor as color) 5275
- 27.1.7 addZone(startValue as Double, endValue as Double, startRadius as Double, endRadius as Double, fillColor as Integer, edgeColor as Integer) 5275

27.1.5 addZone(startValue as Double, endValue as Double, fillColor as Integer, edgeColor as Integer = -1)

MBS ChartDirector Plugin, Plugin Version: 8.2, Platforms: macOS, Linux, Windows, Targets: All.

Function: Adds an angular zone to the polar chart.
Notes:

This method is just a short cut to AngularAxis.addZone, in which the starting radius is always 0, and ending radius is the radius of the polar plot region. In other words, the angular zone is a sector on the polar chart.

Parameters:

startValue	(Mandatory)	The data value that marks the start angular position of the zone.
endValue	(Mandatory)	The data value that marks the end angular position of the zone.
fillColor	(Mandatory)	The fill color of the zone.
edgeColor	-1	The edge color of the zone. The default is the same as the fill color.

See also:

- 27.1.4 addZone(startValue as Double, endValue as Double, fillColor as color, edgeColor as color) 5274
- 27.1.6 addZone(startValue as Double, endValue as Double, startRadius as Double, endRadius as Double, fillColor as color, edgeColor as color) 5275
- 27.1.7 addZone(startValue as Double, endValue as Double, startRadius as Double, endRadius as Double, fillColor as Integer, edgeColor as Integer) 5275

27.1.6 addZone(startValue as Double, endValue as Double, startRadius as Double, endRadius as Double, fillColor as color, edgeColor as color)

MBS ChartDirector Plugin, Plugin Version: 11.1, Platforms: macOS, Linux, Windows, Targets: All.

Function: Same as the other addZone method, but uses color instead of integer data type for passing color values.
See also:

- 27.1.4 addZone(startValue as Double, endValue as Double, fillColor as color, edgeColor as color) 5274
- 27.1.5 addZone(startValue as Double, endValue as Double, fillColor as Integer, edgeColor as Integer = -1) 5274
- 27.1.7 addZone(startValue as Double, endValue as Double, startRadius as Double, endRadius as Double, fillColor as Integer, edgeColor as Integer) 5275

27.1.7 addZone(startValue as Double, endValue as Double, startRadius as Double, endRadius as Double, fillColor as Integer, edgeColor as Integer)

MBS ChartDirector Plugin, Plugin Version: 8.2, Platforms: macOS, Linux, Windows, Targets: All.

Function: Adds an angular zone to the polar chart.
Notes:

An angular zone marks an angular region that spans from a start angle to an end angle, where the angles are specified as data values on the angular axis scale. The addZone method allows you to specify a starting and ending radius in pixels for drawing the zone.

Parameter	Default	Description
startValue	(Mandatory)	The data value that marks the start angular position of the zone.
endValue	(Mandatory)	The data value that marks the end angular position of the zone.
startRadius	(Mandatory)	The starting radius of the zone in pixels.
endRadius	(Mandatory)	The ending radius of the zone in pixels.
fillColor	(Mandatory)	The fill color of the zone.
edgeColor	-1	The edge color of the zone. The default is the same as the fill color.

See also:

- 27.1.4 addZone(startValue as Double, endValue as Double, fillColor as color, edgeColor as color) 5274
- 27.1.5 addZone(startValue as Double, endValue as Double, fillColor as Integer, edgeColor as Integer = -1) 5274
- 27.1.6 addZone(startValue as Double, endValue as Double, startRadius as Double, endRadius as Double, fillColor as color, edgeColor as color) 5275

27.1.8 Constructor

MBS ChartDirector Plugin, Plugin Version: 15.2, Platforms: macOS, Linux, Windows, Targets: All.

Function: The private constructor.

27.1.9 getAxisImageMap(noOfSegments as Integer, mapWidth as Integer, url as string, queryFormat as string = """, extraAttr as string = """, offsetX as Integer = 0, offsetY as Integer = 0) as string

MBS ChartDirector Plugin, Plugin Version: 8.2, Platforms: macOS, Linux, Windows, Targets: All.

Function: Generates an HTML image map for the axis itself.
Notes:

This method is similar to AngularAxis.getHTMLImageMap. The difference is instead of generating an image map for the labels, it generates an image map for the axis itself. The axis will be divided into a number of segments, with an image map entry created for each segment.

noOfSegments	(Mandatory)	The number of segments to divide the axis into.
mapWidth	(Mandatory)	The width of the axis used for the purpose of generating the image map.
url	(Mandatory)	The URL to be used in the "href" attribute of the image map. Parameter Substitution and Formatting is supported. Use an empty string if no href attribute is needed.
queryFormat	""	A text string representing the template of the query parameters to be appended to the URL. Parameter Substitution and Formatting is supported. The special keyword " { default } " represents the default query parameters. This is useful for specifying appending to the default. Note that an empty string means to use the default query query parameters. To specify no query parameter, use a space character.
extraAttr	""	A text string to specify additional attributes to add to the <area>tag. Parameter Substitution and Formatting is supported.
offsetX	0	An offset to be added to all x coordinates in the image map. This is useful if the current image will be shifted and inserted into another image. In this case, the image map will need to be shifted by the same offset.
offsetY	0	An offset to be added to all y coordinates in the image map. See offsetX above for description.

Return Value
A text string containing the image map generated.

27.1.10 getHTMLImageMap(url as string, queryFormat as string = """, extraAttr as string = """, offsetX as Integer = 0, offsetY as Integer = 0) as string

MBS ChartDirector Plugin, Plugin Version: 8.2, Platforms: macOS, Linux, Windows, Targets: All.

Function: Generates an HTML image map for the axis labels.
Notes:

This method should be called only after creating the chart image (eg. using BaseChart.makeChart). The image map cannot be determined without creating the chart image first.
This method accepts a URL as its argument. When generating an image map, it appends query parameters to the URL to indicate which legend entry the user has clicked.

The following is an example image map generated for an axis with 3 labels.

<area shape="rect" coords="30,220,70,239" href="handler.asp?value=0& label=John">
<area shape="rect" coords="70,220,110,239" href="handler.asp?value=1& label=Mary">
<area shape="rect" coords="110,220,150,239" href="handler.asp?value=2& label=Peter">

The image map consists of multiple <area>tags, one for each label. In the "href" attributes, query parameters are appended to the URL to provide information on the label clicked.
The image map produces by ChartDirector does not include the <map>and </map>tag. This is intentional so that you can add additional custom <area>tags to the image map, or append multiple image maps together.
The format of the appended URL parameters is determined using the queryFormat argument, which by default is:

value= { value } & label= { label }

The texts in curly brackets (i.e. { value } , { label }) will be replaced by the actual values when generating the image map. For example, { label } will be replaced by the label text.
Please refer to Parameter Substitution and Formatting on all available parameters and how to format them.
In addition to customizing the query parameters, ChartDirector supports additional HTML attributes in the <area>tags using the extraAttr argument.
For example, the following extraAttr will add a "title" HTML attribute to every <area>tag. The "title" attribute will be displayed as "tool tip" when the mouse moves over the image map.

title='Click me for details on { label } '

Another common usage of the extraAttr argument is to add "onmouseover" and "onmouseout" HTML attributes to handle user interaction using Javascript on the browser.

url	(Mandatory)	The URL to be used in the "href" attribute of the image map. Parameter Substitution and Formatting is supported. Use an empty string if no href attribute is needed.
queryFormat	""	A text string representing the template of the query parameters to be appended to the URL. Parameter Substitution and Formatting is supported. The special keyword " { default } " represents the default query parameters. This is useful for specifying appending to the default. Note that an empty string means to use the default query query parameters. To specify no query parameter, use a space character.
extraAttr	""	A text string to specify additional attributes to add to the <area>tag. Parameter Substitution and Formatting is supported.
offsetX	0	An offset to be added to all x coordinates in the image map. This is useful if the current image will be shifted and inserted into another image. In this case, the image map will need to be shifted by the same offset.
offsetY	0	An offset to be added to all y coordinates in the image map. See offsetX above for description.

Return Value
A text string containing the image map generated.

27.1.11 setLabelGap(d as Integer)

MBS ChartDirector Plugin, Plugin Version: 8.2, Platforms: macOS, Linux, Windows, Targets: All.

Function: Sets the distance between the axis labels and the axis.
Notes:

Parameters:

d	(Mandatory)	The distance between the axis label and axis in pixels.

27.1.12 setLabels(labels() as Double, formatString as string = "") as CDTextBoxMBS

MBS ChartDirector Plugin, Plugin Version: 8.2, Platforms: macOS, Linux, Windows, Targets: All.

Function: Sets the numeric labels to be used on the axis.
Notes:

This method is typically used to set the angular axis to enumerated scale. For more details on what is enumerated axis scale, please refer to AngularAxis.setLabels. In some cases, it may be desirable to skip some labels. If you want to leave a label position empty, use kNoValue as the axis label.

Parameter	Default	Description
labels	(Mandatory)	An array of numbers to be used as the axis labels.
formatString	""	A format string to specified how to format the labels into human readable form. Please refer to Axis.setLabelFormatfor the syntax of the format string. An empty string means the format will be automatically determined.

Return Value
A TextBox object representing the prototype of the obj. This may be used to fine-tune the appearance of the obj.
See also:

- 27.1.13 setLabels(labels() as string) as CDTextBoxMBS 5279

27.1.13 setLabels(labels() as string) as CDTextBoxMBS

MBS ChartDirector Plugin, Plugin Version: 8.2, Platforms: macOS, Linux, Windows, Targets: All.

Function: Sets the text labels to be used on the axis.
Notes:

Parameter	Default	Description
lowerLimit	(Mandatory)	The lower bound of the axis.
upperLimit	(Mandatory)	The upper bound of the axis.
labels	(Mandatory)	An array of text strings to be used as the labels on the axis. ChartDirector will distribute the labels evenly on the axis.

This method is typically used in radar charts to set the angular axis to enumerated scale.
In enumerated scale, the labels are laid out evenly on the perimeter of the polar plot area. It is like the labels are at on the vertices of an n-side polygon, where n is the number of labels. Radial grid lines are drawn from the center to the vertices.
The angular coordinates of the data points are determined based on their position in the data array. The first data point will be at the same angular coordinate as the first vertex, the second data point at the second vertex, and so on.
Internally, ChartDirector will assign a value of 0 to the first axis label, 1 to the second axis label, and so on. These values are not visible. Only the axis labels are visible. However, these values may be useful for some ChartDirector features that need to reference the axis position by value, such as adding extra labels using AngularAxis.addLabel.

Parameter	Default	Description
text	(Mandatory)	An array of strings containing the text of the labels.

Return Value
A TextBox object representing the prototype of the obj. This may be used to fine-tune the appearance of

the obj.
See also:

- 27.1.12 setLabels(labels() as Double, formatString as string = "") as CDTextBoxMBS 5278

27.1.14 setLabelStyle(font as string = "bold", fontsize as Double = 8, fontcolor as Integer = & hffff0002, fontAngle as Double = 0) as CDTextBoxMBS

MBS ChartDirector Plugin, Plugin Version: 8.2, Platforms: macOS, Linux, Windows, Targets: All.

Function: Sets the font style used to for the axis labels.
Notes:

See Font Specification for details on various font attributes.

Parameter	Default	Description
font	"bold"	The font used to draw the labels.
fontSize	10	The font size used to draw the labels in points.
fontColor	TextColor	The color used to draw the labels.
fontAngle	0	The rotation angle of the labels.

Return Value
A TextBox object representing the prototype of the obj. This may be used to fine-tune the appearance of the obj.

See font specification here:
http://www.monkeybreadsoftware.net/faq-chartdirectorfontspecification.shtml

27.1.15 setLinearScale(lowerLimit as Double, upperLimit as Double, labels() as string)

MBS ChartDirector Plugin, Plugin Version: 8.2, Platforms: macOS, Linux, Windows, Targets: All.

Function: Sets the axis to use the given linear scale and the given labels.
Notes:

Parameter	Default	Description
lowerLimit	(Mandatory)	The lower bound of the axis.
upperLimit	(Mandatory)	The upper bound of the axis.
labels	(Mandatory)	An array of text strings to be used as the labels on the axis. ChartDirector will distribute the labels evenly on the axis.

See also:

- 27.1.16 setLinearScale(lowerLimit as Double, upperLimit as Double, majorTickInc as Double = 0, minorTickInc as Double = 0) 5281

27.1.16 setLinearScale(lowerLimit as Double, upperLimit as Double, majorTickInc as Double = 0, minorTickInc as Double = 0)

MBS ChartDirector Plugin, Plugin Version: 8.2, Platforms: macOS, Linux, Windows, Targets: All.

Function: Sets the axis to use the given linear scale.
Notes:

Parameter	Default	Description
lowerLimit	(Mandatory)	The lower bound of the axis.
upperLimit	(Mandatory)	The upper bound of the axis.
majorTickInc	0	Adds major ticks to the axis, where the major ticks are separated by majorTickInc in value. Each major tick will have an associated text label for the value if the axis at the tick. The default value of 0 means no major tick is used.
minorTickInc	0	Adds minor ticks to the axis, where the minor ticks are separated by minorTickInc in value. The default value of 0 means no minor tick is used.

See also:

- 27.1.15 setLinearScale(lowerLimit as Double, upperLimit as Double, labels() as string) 5280

27.2 class CDAngularMeterMBS

27.2.1 class CDAngularMeterMBS

MBS ChartDirector Plugin, Plugin Version: 8.2, Platforms: macOS, Linux, Windows, Targets: All.

Function: The AngularMeter class represents angular meters.
Example:

```
// The value to display on the meter
const value = 27.48

// Create an AngularMeter object of size 200 x 115 pixels, with silver background
// color, black border, 2 pixel 3D border border and rounded corners
dim m as new CDAngularMeterMBS(200, 115, CDBaseChartMBS.silverColor, & h000000, 2)
m.setRoundedFrame

// Set the meter center at (100, 100), with radius 85 pixels, and span from -90
// to +90 degress (semi-circle)
m.setMeter(100, 100, 85, -90, 90)

// Meter scale is 0 - 100, with major tick every 20 units, minor tick every 10
// units, and micro tick every 5 units
m.setScale(0, 100, 20, 10, 5)

// Set 0 - 60 as green (66FF66) zone
m.addZone(0, 60, 0, 85, & h66ff66)

// Set 60 - 80 as yellow (FFFF33) zone
m.addZone(60, 80, 0, 85, & hffff33)

// Set 80 - 100 as red (FF6666) zone
m.addZone(80, 100, 0, 85, & hff6666)

// Add a text label centered at (100, 60) with 12 pts Arial Bold font
call m.addText(100, 60, "PSI", "arialbd.ttf", 12, CDBaseChartMBS.kTextColor, CDBaseChartMBS.kCen-
ter)

// Add a text box at the top right corner of the meter showing the value
// formatted to 2 decimal places, using white text on a black background, and
// with 1 pixel 3D depressed border
m.addText(156, 8, m.formatValue(value, "2"), "arial.ttf", 8, & hffffff).setBackground(& h000000, 0, -1)

// Add a semi-transparent blue (40666699) pointer with black border at the
// specified value
call m.addPointer(value, & h40666699, & h000000)

// Output the chart
```

Backdrop=m.makeChartPicture

Notes: Subclass of the CDBaseMeterMBS class.

27.2.2 Blog Entries

- MBS Xojo Plugins, version 20.4pr2
- Chart Diagrams with Xojo
- MBS Xojo / Real Studio Plugins, version 15.2pr4
- Dock Meter Example

27.2.3 Xojo Developer Magazine

- 7.4, page 35: Easy Charts and Graphs, Using the ChartDirector Plugin

27.2.4 Blog Entries

- MBS Xojo Plugins, version 20.4pr2
- Chart Diagrams with Xojo
- MBS Xojo / Real Studio Plugins, version 15.2pr4
- Dock Meter Example

27.2.5 Xojo Developer Magazine

- 7.4, page 35: Easy Charts and Graphs, Using the ChartDirector Plugin

27.2.6 Methods

27.2.7 addGlare

MBS ChartDirector Plugin, Plugin Version: 15.1, Platforms: macOS, Linux, Windows, Targets: All.

Function: Adds glare effect to the meter.
Notes:

The glare effect is created by brightening part of the meter face.
The face is divided by an arc, of which one part is brightened. The glare effect works best for meters with dark background.

All parameters are optional.

Argument	Default	Description
radius	NoValue	The radius of the face of the meter. The default is the meter scale radius as set by AngularMeter.setMeter.
span	135	The angular span of the arc that divides the face into two parts. The dividing arc intersects with the face border at two points. The angular span is defined as center angle of these two points (that is, the angle subtended at the meter center by these two points).
rotate	0	By default, the glare will be symmetrically with respect to the vertical axis. This argument can be used to rotate the glare clockwise in degrees.
glareRadius	NoValue	The radius of the arc that divides the face into two parts. A positive value means the arc will result in a convex glare, while a negative means concave glare. The default is equal to 1.5 times of the face radius.
intensity	0.13	The intensity of the glare, which must be from 0 to 1. A value of 0 means no glare, while a value of 1 means the glare will be 100% white.

See also:

- 27.2.8 addGlare(radius as Double, span as Double = 135, rotate as Double = 0.0) 5284
- 27.2.9 addGlare(radius as Double, span as Double, rotate as Double, glareRadius as Double, intensity as Double = 0.13) 5285

27.2.8 addGlare(radius as Double, span as Double = 135, rotate as Double = 0.0)

MBS ChartDirector Plugin, Plugin Version: 15.1, Platforms: macOS, Linux, Windows, Targets: All.

Function: Adds glare effect to the meter.
Notes:

The glare effect is created by brightening part of the meter face.
The face is divided by an arc, of which one part is brightened. The glare effect works best for meters with dark background.
All parameters are optional.

See also:

- 27.2.7 addGlare 5283
- 27.2.9 addGlare(radius as Double, span as Double, rotate as Double, glareRadius as Double, intensity as Double = 0.13) 5285

Argument	Default	Description
radius	NoValue	The radius of the face of the meter. The default is the meter scale radius as set by AngularMeter.setMeter.
span	135	The angular span of the arc that divides the face into two parts. The dividing arc intersects with the face border at two points. The angular span is defined as center angle of these two points (that is, the angle subtended at the meter center by these two points).
rotate	0	By default, the glare will be symmetrically with respect to the vertical axis. This argument can be used to rotate the glare clockwise in degrees.
glareRadius	NoValue	The radius of the arc that divides the face into two parts. A positive value means the arc will result in a convex glare, while a negative means concave glare. The default is equal to 1.5 times of the face radius.
intensity	0.13	The intensity of the glare, which must be from 0 to 1. A value of 0 means no glare, while a value of 1 means the glare will be 100% white.

27.2.9 addGlare(radius as Double, span as Double, rotate as Double, glareRadius as Double, intensity as Double = 0.13)

MBS ChartDirector Plugin, Plugin Version: 15.1, Platforms: macOS, Linux, Windows, Targets: All.

Function: Adds glare effect to the meter.
Notes:

The glare effect is created by brightening part of the meter face.
The face is divided by an arc, of which one part is brightened. The glare effect works best for meters with dark background.
All parameters are optional.

Argument	Default	Description
radius	NoValue	The radius of the face of the meter. The default is the meter scale radius as set by AngularMeter.setMeter.
span	135	The angular span of the arc that divides the face into two parts. The dividing arc intersects with the face border at two points. The angular span is defined as center angle of these two points (that is, the angle subtended at the meter center by these two points).
rotate	0	By default, the glare will be symmetrically with respect to the vertical axis. This argument can be used to rotate the glare clockwise in degrees.
glareRadius	NoValue	The radius of the arc that divides the face into two parts. A positive value means the arc will result in a convex glare, while a negative means concave glare. The default is equal to 1.5 times of the face radius.
intensity	0.13	The intensity of the glare, which must be from 0 to 1. A value of 0 means no glare, while a value of 1 means the glare will be 100% white.

See also:

- 27.2.7 addGlare 5283
- 27.2.8 addGlare(radius as Double, span as Double = 135, rotate as Double = 0.0) 5284

27.2.10 addPointer(value as Double, fillColor as color, edgeColor as color = & cFFFFFFFF, pointerType as Integer = 6) as CDMeterPointerMBS

MBS ChartDirector Plugin, Plugin Version: 15.1, Platforms: macOS, Linux, Windows, Targets: All.

Function: Adds a new style pointer to the meter.
Notes:

When compared to classical pointers (added by CDBaseMeterMBS.addPointer), new style pointers are thinner. They are designed to be used with the new style meter cap (see CDAngularMeterMBS.setCap2). They are also designed to have their base and tip movable in the radial direction, which means they can be detached from the center, and can even points from the outside inwards.
Parameters are optional and colors can be passed as Integer or color values.

Argument	Default	Description
value	(Mandatory)	The value that the pointer points to.
fillColor	(Mandatory)	The fill color of the pointer.
edgeColor	-1	The edge color of the pointer. -1 means the edge color is the same as the fill color.
pointerType	TriangularPointer2	The pointer shape. Please refer to MeterPointer.setShapeAndOffset for the available shapes.
startOffset	NoValue	The distance between the starting point of the pointer with the meter center, expressed as a ratio to the scale radius. NoValue means the radius is automatically determined. Please refer to MeterPointer.setShapeAndOffset for more information about this argument.
endOffset	NoValue	The distance between the ending point of the pointer with the meter center, expressed as a ratio to the scale radius. NoValue means the radius is automatically determined. Please refer to MeterPointer.setShapeAndOffset for more information about this argument.
widthRatio	NoValue	The width of the pointer relative to the default width. NoValue means the width is automatically determined.

Return a MeterPointer object representing the pointer. You may use this object to fine-tune the appearance of the pointer.
See also:

- 27.2.11 addPointer(value as Double, fillColor as color, edgeColor as color, pointerType as Integer, startOffset as Double) as CDMeterPointerMBS 5287
- 27.2.12 addPointer(value as Double, fillColor as color, edgeColor as color, pointerType as Integer, startOffset as Double, endOffset as Double) as CDMeterPointerMBS 5288
- 27.2.13 addPointer(value as Double, fillColor as color, edgeColor as color, pointerType as Integer, startOffset as Double, endOffset as Double, widthRatio as Double) as CDMeterPointerMBS 5289

- 27.2.14 addPointer(value as Double, fillColor as Integer, edgeColor as Integer = -1, pointerType as Integer = 6) as CDMeterPointerMBS 5290
- 27.2.15 addPointer(value as Double, fillColor as Integer, edgeColor as Integer, pointerType as Integer, startOffset as Double) as CDMeterPointerMBS 5292
- 27.2.16 addPointer(value as Double, fillColor as Integer, edgeColor as Integer, pointerType as Integer, startOffset as Double, endOffset as Double) as CDMeterPointerMBS 5293
- 27.2.17 addPointer(value as Double, fillColor as Integer, edgeColor as Integer, pointerType as Integer, startOffset as Double, endOffset as Double, widthRatio as Double) as CDMeterPointerMBS 5294

27.2.11 addPointer(value as Double, fillColor as color, edgeColor as color, pointerType as Integer, startOffset as Double) as CDMeterPointerMBS

MBS ChartDirector Plugin, Plugin Version: 15.1, Platforms: macOS, Linux, Windows, Targets: All.

Function: Adds a new style pointer to the meter.
Notes:

When compared to classical pointers (added by CDBaseMeterMBS.addPointer), new style pointers are thinner. They are designed to be used with the new style meter cap (see CDAngularMeterMBS.setCap2). They are also designed to have their base and tip movable in the radial direction, which means they can be detached from the center, and can even points from the outside inwards.
Parameters are optional and colors can be passed as Integer or color values.

Argument	Default	Description
value	(Mandatory)	The value that the pointer points to.
fillColor	(Mandatory)	The fill color of the pointer.
edgeColor	-1	The edge color of the pointer. -1 means the edge color is the same as the fill color.
pointerType	TriangularPointer2	The pointer shape. Please refer to MeterPointer.setShapeAndOffset for the available shapes.
startOffset	NoValue	The distance between the starting point of the pointer with the meter center, expressed as a ratio to the scale radius. NoValue means the radius is automatically determined. Please refer to MeterPointer.setShapeAndOffset for more information about this argument.
endOffset	NoValue	The distance between the ending point of the pointer with the meter center, expressed as a ratio to the scale radius. NoValue means the radius is automatically determined. Please refer to MeterPointer.setShapeAndOffset for more information about this argument.
widthRatio	NoValue	The width of the pointer relative to the default width. NoValue means the width is automatically determined.

Return a MeterPointer object representing the pointer. You may use this object to fine-tune the appearance of the pointer.
See also:

- 27.2.10 addPointer(value as Double, fillColor as color, edgeColor as color = & cFFFFFFFF, pointerType as Integer = 6) as CDMeterPointerMBS 5286
- 27.2.12 addPointer(value as Double, fillColor as color, edgeColor as color, pointerType as Integer, startOffset as Double, endOffset as Double) as CDMeterPointerMBS 5288
- 27.2.13 addPointer(value as Double, fillColor as color, edgeColor as color, pointerType as Integer, startOffset as Double, endOffset as Double, widthRatio as Double) as CDMeterPointerMBS 5289
- 27.2.14 addPointer(value as Double, fillColor as Integer, edgeColor as Integer = -1, pointerType as Integer = 6) as CDMeterPointerMBS 5290
- 27.2.15 addPointer(value as Double, fillColor as Integer, edgeColor as Integer, pointerType as Integer, startOffset as Double) as CDMeterPointerMBS 5292
- 27.2.16 addPointer(value as Double, fillColor as Integer, edgeColor as Integer, pointerType as Integer, startOffset as Double, endOffset as Double) as CDMeterPointerMBS 5293
- 27.2.17 addPointer(value as Double, fillColor as Integer, edgeColor as Integer, pointerType as Integer, startOffset as Double, endOffset as Double, widthRatio as Double) as CDMeterPointerMBS 5294

27.2.12 addPointer(value as Double, fillColor as color, edgeColor as color, pointerType as Integer, startOffset as Double, endOffset as Double) as CDMeterPointerMBS

MBS ChartDirector Plugin, Plugin Version: 15.1, Platforms: macOS, Linux, Windows, Targets: All.

Function: Adds a new style pointer to the meter.
Notes:

When compared to classical pointers (added by CDBaseMeterMBS.addPointer), new style pointers are thinner. They are designed to be used with the new style meter cap (see CDAngularMeterMBS.setCap2). They are also designed to have their base and tip movable in the radial direction, which means they can be detached from the center, and can even points from the outside inwards.
Parameters are optional and colors can be passed as Integer or color values.

Return a MeterPointer object representing the pointer. You may use this object to fine-tune the appearance of the pointer.
See also:

- 27.2.10 addPointer(value as Double, fillColor as color, edgeColor as color = & cFFFFFFFF, pointerType as Integer = 6) as CDMeterPointerMBS 5286
- 27.2.11 addPointer(value as Double, fillColor as color, edgeColor as color, pointerType as Integer, startOffset as Double) as CDMeterPointerMBS 5287
- 27.2.13 addPointer(value as Double, fillColor as color, edgeColor as color, pointerType as Integer, startOffset as Double, endOffset as Double, widthRatio as Double) as CDMeterPointerMBS 5289

Argument	Default	Description
value	(Mandatory)	The value that the pointer points to.
fillColor	(Mandatory)	The fill color of the pointer.
edgeColor	-1	The edge color of the pointer. -1 means the edge color is the same as the fill color.
pointerType	TriangularPointer2	The pointer shape. Please refer to MeterPointer.setShapeAndOffset for the available shapes.
startOffset	NoValue	The distance between the starting point of the pointer with the meter center, expressed as a ratio to the scale radius. NoValue means the radius is automatically determined. Please refer to MeterPointer.setShapeAndOffset for more information about this argument.
endOffset	NoValue	The distance between the ending point of the pointer with the meter center, expressed as a ratio to the scale radius. NoValue means the radius is automatically determined. Please refer to MeterPointer.setShapeAndOffset for more information about this argument.
widthRatio	NoValue	The width of the pointer relative to the default width. NoValue means the width is automatically determined.

- 27.2.14 addPointer(value as Double, fillColor as Integer, edgeColor as Integer = -1, pointerType as Integer = 6) as CDMeterPointerMBS 5290
- 27.2.15 addPointer(value as Double, fillColor as Integer, edgeColor as Integer, pointerType as Integer, startOffset as Double) as CDMeterPointerMBS 5292
- 27.2.16 addPointer(value as Double, fillColor as Integer, edgeColor as Integer, pointerType as Integer, startOffset as Double, endOffset as Double) as CDMeterPointerMBS 5293
- 27.2.17 addPointer(value as Double, fillColor as Integer, edgeColor as Integer, pointerType as Integer, startOffset as Double, endOffset as Double, widthRatio as Double) as CDMeterPointerMBS 5294

27.2.13 addPointer(value as Double, fillColor as color, edgeColor as color, pointerType as Integer, startOffset as Double, endOffset as Double, widthRatio as Double) as CDMeterPointerMBS

MBS ChartDirector Plugin, Plugin Version: 15.1, Platforms: macOS, Linux, Windows, Targets: All.

Function: Adds a new style pointer to the meter.
Notes:

When compared to classical pointers (added by CDBaseMeterMBS.addPointer), new style pointers are thinner. They are designed to be used with the new style meter cap (see CDAngularMeterMBS.setCap2). They are also designed to have their base and tip movable in the radial direction, which means they can be detached from the center, and can even points from the outside inwards.
Parameters are optional and colors can be passed as Integer or color values.

Return a MeterPointer object representing the pointer. You may use this object to fine-tune the appearance of the pointer.
See also:

Argument	Default	Description
value	(Mandatory)	The value that the pointer points to.
fillColor	(Mandatory)	The fill color of the pointer.
edgeColor	-1	The edge color of the pointer. -1 means the edge color is the same as the fill color.
pointerType	TriangularPointer2	The pointer shape. Please refer to MeterPointer.setShapeAndOffset for the available shapes.
startOffset	NoValue	The distance between the starting point of the pointer with the meter center, expressed as a ratio to the scale radius. NoValue means the radius is automatically determined. Please refer to MeterPointer.setShapeAndOffset for more information about this argument.
endOffset	NoValue	The distance between the ending point of the pointer with the meter center, expressed as a ratio to the scale radius. NoValue means the radius is automatically determined. Please refer to MeterPointer.setShapeAndOffset for more information about this argument.
widthRatio	NoValue	The width of the pointer relative to the default width. NoValue means the width is automatically determined.

- 27.2.10 addPointer(value as Double, fillColor as color, edgeColor as color = & cFFFFFFFF, pointerType as Integer = 6) as CDMeterPointerMBS 5286
- 27.2.11 addPointer(value as Double, fillColor as color, edgeColor as color, pointerType as Integer, startOffset as Double) as CDMeterPointerMBS 5287
- 27.2.12 addPointer(value as Double, fillColor as color, edgeColor as color, pointerType as Integer, startOffset as Double, endOffset as Double) as CDMeterPointerMBS 5288
- 27.2.14 addPointer(value as Double, fillColor as Integer, edgeColor as Integer = -1, pointerType as Integer = 6) as CDMeterPointerMBS 5290
- 27.2.15 addPointer(value as Double, fillColor as Integer, edgeColor as Integer, pointerType as Integer, startOffset as Double) as CDMeterPointerMBS 5292
- 27.2.16 addPointer(value as Double, fillColor as Integer, edgeColor as Integer, pointerType as Integer, startOffset as Double, endOffset as Double) as CDMeterPointerMBS 5293
- 27.2.17 addPointer(value as Double, fillColor as Integer, edgeColor as Integer, pointerType as Integer, startOffset as Double, endOffset as Double, widthRatio as Double) as CDMeterPointerMBS 5294

27.2.14 addPointer(value as Double, fillColor as Integer, edgeColor as Integer = -1, pointerType as Integer = 6) as CDMeterPointerMBS

MBS ChartDirector Plugin, Plugin Version: 15.1, Platforms: macOS, Linux, Windows, Targets: All.

Function: Adds a new style pointer to the meter.
Notes:

When compared to classical pointers (added by CDBaseMeterMBS.addPointer), new style pointers are thinner. They are designed to be used with the new style meter cap (see CDAngularMeterMBS.setCap2). They

are also designed to have their base and tip movable in the radial direction, which means they can be detached from the center, and can even points from the outside inwards.
Parameters are optional and colors can be passed as Integer or color values.

Argument	Default	Description
value	(Mandatory)	The value that the pointer points to.
fillColor	(Mandatory)	The fill color of the pointer.
edgeColor	-1	The edge color of the pointer. -1 means the edge color is the same as the fill color.
pointerType	TriangularPointer2	The pointer shape. Please refer to MeterPointer.setShapeAndOffset for the available shapes.
startOffset	NoValue	The distance between the starting point of the pointer with the meter center, expressed as a ratio to the scale radius. NoValue means the radius is automatically determined. Please refer to MeterPointer.setShapeAndOffset for more information about this argument.
endOffset	NoValue	The distance between the ending point of the pointer with the meter center, expressed as a ratio to the scale radius. NoValue means the radius is automatically determined. Please refer to MeterPointer.setShapeAndOffset for more information about this argument.
widthRatio	NoValue	The width of the pointer relative to the default width. NoValue means the width is automatically determined.

Return a MeterPointer object representing the pointer. You may use this object to fine-tune the appearance of the pointer.
See also:

- 27.2.10 addPointer(value as Double, fillColor as color, edgeColor as color = & cFFFFFFFF, pointerType as Integer = 6) as CDMeterPointerMBS 5286
- 27.2.11 addPointer(value as Double, fillColor as color, edgeColor as color, pointerType as Integer, startOffset as Double) as CDMeterPointerMBS 5287
- 27.2.12 addPointer(value as Double, fillColor as color, edgeColor as color, pointerType as Integer, startOffset as Double, endOffset as Double) as CDMeterPointerMBS 5288
- 27.2.13 addPointer(value as Double, fillColor as color, edgeColor as color, pointerType as Integer, startOffset as Double, endOffset as Double, widthRatio as Double) as CDMeterPointerMBS 5289
- 27.2.15 addPointer(value as Double, fillColor as Integer, edgeColor as Integer, pointerType as Integer, startOffset as Double) as CDMeterPointerMBS 5292
- 27.2.16 addPointer(value as Double, fillColor as Integer, edgeColor as Integer, pointerType as Integer, startOffset as Double, endOffset as Double) as CDMeterPointerMBS 5293
- 27.2.17 addPointer(value as Double, fillColor as Integer, edgeColor as Integer, pointerType as Integer, startOffset as Double, endOffset as Double, widthRatio as Double) as CDMeterPointerMBS 5294

27.2.15 addPointer(value as Double, fillColor as Integer, edgeColor as Integer, pointerType as Integer, startOffset as Double) as CDMeterPointerMBS

MBS ChartDirector Plugin, Plugin Version: 15.1, Platforms: macOS, Linux, Windows, Targets: All.

Function: Adds a new style pointer to the meter.
Notes:

When compared to classical pointers (added by CDBaseMeterMBS.addPointer), new style pointers are thinner. They are designed to be used with the new style meter cap (see CDAngularMeterMBS.setCap2). They are also designed to have their base and tip movable in the radial direction, which means they can be detached from the center, and can even points from the outside inwards.
Parameters are optional and colors can be passed as Integer or color values.

Argument	Default	Description
value	(Mandatory)	The value that the pointer points to.
fillColor	(Mandatory)	The fill color of the pointer.
edgeColor	-1	The edge color of the pointer. -1 means the edge color is the same as the fill color.
pointerType	TriangularPointer2	The pointer shape. Please refer to MeterPointer.setShapeAndOffset for the available shapes.
startOffset	NoValue	The distance between the starting point of the pointer with the meter center, expressed as a ratio to the scale radius. NoValue means the radius is automatically determined. Please refer to MeterPointer.setShapeAndOffset for more information about this argument.
endOffset	NoValue	The distance between the ending point of the pointer with the meter center, expressed as a ratio to the scale radius. NoValue means the radius is automatically determined. Please refer to MeterPointer.setShapeAndOffset for more information about this argument.
widthRatio	NoValue	The width of the pointer relative to the default width. NoValue means the width is automatically determined.

Return a MeterPointer object representing the pointer. You may use this object to fine-tune the appearance of the pointer.
See also:

- 27.2.10 addPointer(value as Double, fillColor as color, edgeColor as color = & cFFFFFFFF, pointerType as Integer = 6) as CDMeterPointerMBS 5286
- 27.2.11 addPointer(value as Double, fillColor as color, edgeColor as color, pointerType as Integer, startOffset as Double) as CDMeterPointerMBS 5287
- 27.2.12 addPointer(value as Double, fillColor as color, edgeColor as color, pointerType as Integer, startOffset as Double, endOffset as Double) as CDMeterPointerMBS 5288
- 27.2.13 addPointer(value as Double, fillColor as color, edgeColor as color, pointerType as Integer, startOffset as Double, endOffset as Double, widthRatio as Double) as CDMeterPointerMBS 5289
- 27.2.14 addPointer(value as Double, fillColor as Integer, edgeColor as Integer = -1, pointerType as Integer = 6) as CDMeterPointerMBS 5290

- 27.2.16 addPointer(value as Double, fillColor as Integer, edgeColor as Integer, pointerType as Integer, startOffset as Double, endOffset as Double) as CDMeterPointerMBS 5293
- 27.2.17 addPointer(value as Double, fillColor as Integer, edgeColor as Integer, pointerType as Integer, startOffset as Double, endOffset as Double, widthRatio as Double) as CDMeterPointerMBS 5294

27.2.16 addPointer(value as Double, fillColor as Integer, edgeColor as Integer, pointerType as Integer, startOffset as Double, endOffset as Double) as CDMeterPointerMBS

MBS ChartDirector Plugin, Plugin Version: 15.1, Platforms: macOS, Linux, Windows, Targets: All.

Function: Adds a new style pointer to the meter.
Notes:

When compared to classical pointers (added by CDBaseMeterMBS.addPointer), new style pointers are thinner. They are designed to be used with the new style meter cap (see CDAngularMeterMBS.setCap2). They are also designed to have their base and tip movable in the radial direction, which means they can be detached from the center, and can even points from the outside inwards.
Parameters are optional and colors can be passed as Integer or color values.

Argument	Default	Description
value	(Mandatory)	The value that the pointer points to.
fillColor	(Mandatory)	The fill color of the pointer.
edgeColor	-1	The edge color of the pointer. -1 means the edge color is the same as the fill color.
pointerType	TriangularPointer2	The pointer shape. Please refer to MeterPointer.setShapeAndOffset for the available shapes.
startOffset	NoValue	The distance between the starting point of the pointer with the meter center, expressed as a ratio to the scale radius. NoValue means the radius is automatically determined. Please refer to MeterPointer.setShapeAndOffset for more information about this argument.
endOffset	NoValue	The distance between the ending point of the pointer with the meter center, expressed as a ratio to the scale radius. NoValue means the radius is automatically determined. Please refer to MeterPointer.setShapeAndOffset for more information about this argument.
widthRatio	NoValue	The width of the pointer relative to the default width. NoValue means the width is automatically determined.

Return a MeterPointer object representing the pointer. You may use this object to fine-tune the appearance of the pointer.
See also:

- 27.2.10 addPointer(value as Double, fillColor as color, edgeColor as color = & cFFFFFFFF, pointerType as Integer = 6) as CDMeterPointerMBS 5286
- 27.2.11 addPointer(value as Double, fillColor as color, edgeColor as color, pointerType as Integer, startOffset as Double) as CDMeterPointerMBS 5287

- 27.2.12 addPointer(value as Double, fillColor as color, edgeColor as color, pointerType as Integer, startOffset as Double, endOffset as Double) as CDMeterPointerMBS 5288
- 27.2.13 addPointer(value as Double, fillColor as color, edgeColor as color, pointerType as Integer, startOffset as Double, endOffset as Double, widthRatio as Double) as CDMeterPointerMBS 5289
- 27.2.14 addPointer(value as Double, fillColor as Integer, edgeColor as Integer = -1, pointerType as Integer = 6) as CDMeterPointerMBS 5290
- 27.2.15 addPointer(value as Double, fillColor as Integer, edgeColor as Integer, pointerType as Integer, startOffset as Double) as CDMeterPointerMBS 5292
- 27.2.17 addPointer(value as Double, fillColor as Integer, edgeColor as Integer, pointerType as Integer, startOffset as Double, endOffset as Double, widthRatio as Double) as CDMeterPointerMBS 5294

27.2.17 addPointer(value as Double, fillColor as Integer, edgeColor as Integer, pointerType as Integer, startOffset as Double, endOffset as Double, widthRatio as Double) as CDMeterPointerMBS

MBS ChartDirector Plugin, Plugin Version: 15.1, Platforms: macOS, Linux, Windows, Targets: All.

Function: Adds a new style pointer to the meter.
Notes:

When compared to classical pointers (added by CDBaseMeterMBS.addPointer), new style pointers are thinner. They are designed to be used with the new style meter cap (see CDAngularMeterMBS.setCap2). They are also designed to have their base and tip movable in the radial direction, which means they can be detached from the center, and can even points from the outside inwards.
Parameters are optional and colors can be passed as Integer or color values.

Argument	Default	Description
value	(Mandatory)	The value that the pointer points to.
fillColor	(Mandatory)	The fill color of the pointer.
edgeColor	-1	The edge color of the pointer. -1 means the edge color is the same as the fill color.
pointerType	TriangularPointer2	The pointer shape. Please refer to MeterPointer.setShapeAndOffset for the available shapes.
startOffset	NoValue	The distance between the starting point of the pointer with the meter center, expressed as a ratio to the scale radius. NoValue means the radius is automatically determined. Please refer to MeterPointer.setShapeAndOffset for more information about this argument.
endOffset	NoValue	The distance between the ending point of the pointer with the meter center, expressed as a ratio to the scale radius. NoValue means the radius is automatically determined. Please refer to MeterPointer.setShapeAndOffset for more information about this argument.
widthRatio	NoValue	The width of the pointer relative to the default width. NoValue means the width is automatically determined.

Return a MeterPointer object representing the pointer. You may use this object to fine-tune the appearance of the pointer.
See also:

- 27.2.10 addPointer(value as Double, fillColor as color, edgeColor as color = & cFFFFFFFF, pointerType as Integer = 6) as CDMeterPointerMBS 5286
- 27.2.11 addPointer(value as Double, fillColor as color, edgeColor as color, pointerType as Integer, startOffset as Double) as CDMeterPointerMBS 5287
- 27.2.12 addPointer(value as Double, fillColor as color, edgeColor as color, pointerType as Integer, startOffset as Double, endOffset as Double) as CDMeterPointerMBS 5288
- 27.2.13 addPointer(value as Double, fillColor as color, edgeColor as color, pointerType as Integer, startOffset as Double, endOffset as Double, widthRatio as Double) as CDMeterPointerMBS 5289
- 27.2.14 addPointer(value as Double, fillColor as Integer, edgeColor as Integer = -1, pointerType as Integer = 6) as CDMeterPointerMBS 5290
- 27.2.15 addPointer(value as Double, fillColor as Integer, edgeColor as Integer, pointerType as Integer, startOffset as Double) as CDMeterPointerMBS 5292
- 27.2.16 addPointer(value as Double, fillColor as Integer, edgeColor as Integer, pointerType as Integer, startOffset as Double, endOffset as Double) as CDMeterPointerMBS 5293

27.2.18 addRing(startRadius as Integer, endRadius as Integer, fillColor as color, edgeColor as color)

MBS ChartDirector Plugin, Plugin Version: 11.1, Platforms: macOS, Linux, Windows, Targets: All.

Function: Same as the other addRing method, but uses color instead of integer data type for passing color values.
See also:

- 27.2.19 addRing(startRadius as Integer, endRadius as Integer, fillColor as Integer, edgeColor as Integer = -1) 5295

27.2.19 addRing(startRadius as Integer, endRadius as Integer, fillColor as Integer, edgeColor as Integer = -1)

MBS ChartDirector Plugin, Plugin Version: 8.2, Platforms: macOS, Linux, Windows, Targets: All.

Function: Adds a circular ring or a circle to the meter.
Notes:

A ring is the region between two concentric circles. This method is most often used for adding circular borders and backgrounds for the meter, and for some other decorative purposes. For example, one can add a circle with a metallic background color as the 'face' of the meter meter using this method.

Parameter	Default	Description
startRadius	(Mandatory)	The starting radius of the ring in pixels. To add a circle, set the start radius to 0.
endRadius	(Mandatory)	The ending radius of the ring in pixels.
fillColor	(Mandatory)	The fill color of the ring.
edgeColor	-1	The edge color of the ring. The default is the same as the fill color.

See also:

- 27.2.18 addRing(startRadius as Integer, endRadius as Integer, fillColor as color, edgeColor as color) 5295

27.2.20 addRingSector(startRadius as Integer, endRadius as Integer, a1 as Double, a2 as Double, fillColor as color, edgeColor as color)

MBS ChartDirector Plugin, Plugin Version: 11.1, Platforms: macOS, Linux, Windows, Targets: All.

Function: Same as the other addRingSector method, but uses color instead of integer data type for passing color values.
See also:

- 27.2.21 addRingSector(startRadius as Integer, endRadius as Integer, a1 as Double, a2 as Double, fillColor as Integer, edgeColor as Integer = -1) 5296

27.2.21 addRingSector(startRadius as Integer, endRadius as Integer, a1 as Double, a2 as Double, fillColor as Integer, edgeColor as Integer = -1)

MBS ChartDirector Plugin, Plugin Version: 8.2, Platforms: macOS, Linux, Windows, Targets: All.

Function: Adds a ring sector or a sector to the meter.
Notes:

This method is similar to the AngularMeter.addRing method, except that the ring it adds does not span the complete circle, but just part of the circle.

See also:

- 27.2.20 addRingSector(startRadius as Integer, endRadius as Integer, a1 as Double, a2 as Double, fillColor as color, edgeColor as color) 5296

Parameter	Default	Description
startRadius	(Mandatory)	The starting radius of the ring sector in pixels. To add a sector, set the starting radius to 0.
endRadius	(Mandatory)	The ending radius of the ring sector in pixels.
a1	(Mandatory)	The starting angle of the ring sector in degrees. The angle is measured in degrees clockwise, with 0 being the upward pointing direction.
a2	(Mandatory)	The ending angle of the ring sector in degrees. The angle is measured in degrees clockwise, with 0 being the upward pointing direction.
fillColor	(Mandatory)	The fill color of the ring sector.
edgeColor	-1	The edge color of the ring sector. The default is the same as the fill color.

27.2.22 addScaleBackground(bgRadius as Integer, fillColor as color, edgeWidth as Integer = 0, edgeColor as color = & cFFFFFFFF, scaleRadius as Integer = -2147483647)

MBS ChartDirector Plugin, Plugin Version: 15.1, Platforms: macOS, Linux, Windows, Targets: All.

Function: Adds a background to the meter scale.
Notes:

The scale background is a circle segment (a circle with a part cut-off by a chord). Its radius is usually configured as larger than that of the meter scale. In this case, its angular span will also be larger than that of the meter scale. In the above sample, the meter scale spans 180 degrees. The scale background spans more than 180 degrees so that it can maintain a margin at the bottom side (the chord side).
Most arguments are optional and colors can be passed as Integer or color value.

See also:

- 27.2.23 addScaleBackground(bgRadius as Integer, fillColor as color, edgeWidth as Integer, edgeColor as color, scaleRadius as Integer, startAngle as Double, endAngle as Double) 5297
- 27.2.24 addScaleBackground(bgRadius as Integer, fillColor as Integer, edgeWidth as Integer = 0, edgeColor as Integer = -1, scaleRadius as Integer = -2147483647) 5299
- 27.2.25 addScaleBackground(bgRadius as Integer, fillColor as Integer, edgeWidth as Integer, edgeColor as Integer, scaleRadius as Integer, startAngle as Double, endAngle as Double) 5300

27.2.23 addScaleBackground(bgRadius as Integer, fillColor as color, edgeWidth as Integer, edgeColor as color, scaleRadius as Integer, startAngle as Double, endAngle as Double)

MBS ChartDirector Plugin, Plugin Version: 15.1, Platforms: macOS, Linux, Windows, Targets: All.

Function: Adds a background to the meter scale.
Notes:

Argument	Default	Description
bgRadius	(Mandatory)	The radius of the circle segment to be used as the scale background.
fillColor	(Mandatory)	The fill color of the circle segment (the background color).
edgeWidth	0	The edge width of the circle segment. A positive width means the edge is internal to the circle segment. A negative width means the edge is external to the circle segment.
edgeColor	-1	The edge color. The default value of -1 means the edge color is the same as the fill color.
scaleRadius	-0x7fffffff	The radius of the meter scale. ChartDirector uses this value to compute the extra angular span the circle segment must have in order to maintain proper margin at the chord side. This argument is usually not necessary as ChartDirector already know the scale radius from the meter configuration. This argument can be used if you would like to use a "fake" scale radius to draw the scale background for special effects.
startAngle	NoValue	The start angle of the meter scale. ChartDirector uses this value to compute start angle of the circle segment. This argument is usually not necessary as ChartDirector already know the start angle from the meter configuration. This argument can be used if you would like to use a "fake" angle to draw the scale background for special effects.
endAngle	NoValue	The end angle of the meter scale. ChartDirector uses this value to compute end angle of the circle segment. This argument is usually not necessary as ChartDirector already know the end angle from the meter configuration. This argument can be used if you would like to use a "fake" angle to draw the scale background for special effects.

The scale background is a circle segment (a circle with a part cut-off by a chord). Its radius is usually configured as larger than that of the meter scale. In this case, its angular span will also be larger than that of the meter scale. In the above sample, the meter scale spans 180 degrees. The scale background spans more than 180 degrees so that it can maintain a margin at the bottom side (the chord side).
Most arguments are optional and colors can be passed as Integer or color value.

See also:

- 27.2.22 addScaleBackground(bgRadius as Integer, fillColor as color, edgeWidth as Integer = 0, edgeColor as color = & cFFFFFFFF, scaleRadius as Integer = -2147483647) 5297

- 27.2.24 addScaleBackground(bgRadius as Integer, fillColor as Integer, edgeWidth as Integer = 0, edgeColor as Integer = -1, scaleRadius as Integer = -2147483647) 5299

- 27.2.25 addScaleBackground(bgRadius as Integer, fillColor as Integer, edgeWidth as Integer, edgeColor as Integer, scaleRadius as Integer, startAngle as Double, endAngle as Double) 5300

Argument	Default	Description
bgRadius	(Mandatory)	The radius of the circle segment to be used as the scale background.
fillColor	(Mandatory)	The fill color of the circle segment (the background color).
edgeWidth	0	The edge width of the circle segment. A positive width means the edge is internal to the circle segment. A negative width means the edge is external to the circle segment.
edgeColor	-1	The edge color. The default value of -1 means the edge color is the same as the fill color.
scaleRadius	-0x7fffffff	The radius of the meter scale. ChartDirector uses this value to compute the extra angular span the circle segment must have in order to maintain proper margin at the chord side. This argument is usually not necessary as ChartDirector already know the scale radius from the meter configuration. This argument can be used if you would like to use a "fake" scale radius to draw the scale background for special effects.
startAngle	NoValue	The start angle of the meter scale. ChartDirector uses this value to compute start angle of the circle segment. This argument is usually not necessary as ChartDirector already know the start angle from the meter configuration. This argument can be used if you would like to use a "fake" angle to draw the scale background for special effects.
endAngle	NoValue	The end angle of the meter scale. ChartDirector uses this value to compute end angle of the circle segment. This argument is usually not necessary as ChartDirector already know the end angle from the meter configuration. This argument can be used if you would like to use a "fake" angle to draw the scale background for special effects.

27.2.24 addScaleBackground(bgRadius as Integer, fillColor as Integer, edgeWidth as Integer = 0, edgeColor as Integer = -1, scaleRadius as Integer = -2147483647)

MBS ChartDirector Plugin, Plugin Version: 15.1, Platforms: macOS, Linux, Windows, Targets: All.

Function: Adds a background to the meter scale.
Notes:

The scale background is a circle segment (a circle with a part cut-off by a chord). Its radius is usually configured as larger than that of the meter scale. In this case, its angular span will also be larger than that of the meter scale. In the above sample, the meter scale spans 180 degrees. The scale background spans more than 180 degrees so that it can maintain a margin at the bottom side (the chord side).
Most arguments are optional and colors can be passed as Integer or color value.

See also:

- 27.2.22 addScaleBackground(bgRadius as Integer, fillColor as color, edgeWidth as Integer = 0, edgeColor as color = & cFFFFFFFF, scaleRadius as Integer = -2147483647) 5297
- 27.2.23 addScaleBackground(bgRadius as Integer, fillColor as color, edgeWidth as Integer, edgeColor as color, scaleRadius as Integer, startAngle as Double, endAngle as Double) 5297

Argument	Default	Description
bgRadius	(Mandatory)	The radius of the circle segment to be used as the scale background.
fillColor	(Mandatory)	The fill color of the circle segment (the background color).
edgeWidth	0	The edge width of the circle segment. A positive width means the edge is internal to the circle segment. A negative width means the edge is external to the circle segment.
edgeColor	-1	The edge color. The default value of -1 means the edge color is the same as the fill color.
scaleRadius	-0x7fffffff	The radius of the meter scale. ChartDirector uses this value to compute the extra angular span the circle segment must have in order to maintain proper margin at the chord side. This argument is usually not necessary as ChartDirector already know the scale radius from the meter configuration. This argument can be used if you would like to use a "fake" scale radius to draw the scale background for special effects.
startAngle	NoValue	The start angle of the meter scale. ChartDirector uses this value to compute start angle of the circle segment. This argument is usually not necessary as ChartDirector already know the start angle from the meter configuration. This argument can be used if you would like to use a "fake" angle to draw the scale background for special effects.
endAngle	NoValue	The end angle of the meter scale. ChartDirector uses this value to compute end angle of the circle segment. This argument is usually not necessary as ChartDirector already know the end angle from the meter configuration. This argument can be used if you would like to use a "fake" angle to draw the scale background for special effects.

- 27.2.25 addScaleBackground(bgRadius as Integer, fillColor as Integer, edgeWidth as Integer, edgeColor as Integer, scaleRadius as Integer, startAngle as Double, endAngle as Double) 5300

27.2.25 addScaleBackground(bgRadius as Integer, fillColor as Integer, edgeWidth as Integer, edgeColor as Integer, scaleRadius as Integer, startAngle as Double, endAngle as Double)

MBS ChartDirector Plugin, Plugin Version: 15.1, Platforms: macOS, Linux, Windows, Targets: All.

Function: Adds a background to the meter scale.
Notes:

The scale background is a circle segment (a circle with a part cut-off by a chord). Its radius is usually configured as larger than that of the meter scale. In this case, its angular span will also be larger than that of the meter scale. In the above sample, the meter scale spans 180 degrees. The scale background spans more than 180 degrees so that it can maintain a margin at the bottom side (the chord side).
Most arguments are optional and colors can be passed as Integer or color value.

See also:

- 27.2.22 addScaleBackground(bgRadius as Integer, fillColor as color, edgeWidth as Integer = 0, edge-

Argument	Default	Description
bgRadius	(Mandatory)	The radius of the circle segment to be used as the scale background.
fillColor	(Mandatory)	The fill color of the circle segment (the background color).
edgeWidth	0	The edge width of the circle segment. A positive width means the edge is internal to the circle segment. A negative width means the edge is external to the circle segment.
edgeColor	-1	The edge color. The default value of -1 means the edge color is the same as the fill color.
scaleRadius	-0x7fffffff	The radius of the meter scale. ChartDirector uses this value to compute the extra angular span the circle segment must have in order to maintain proper margin at the chord side. This argument is usually not necessary as ChartDirector already know the scale radius from the meter configuration. This argument can be used if you would like to use a "fake" scale radius to draw the scale background for special effects.
startAngle	NoValue	The start angle of the meter scale. ChartDirector uses this value to compute start angle of the circle segment. This argument is usually not necessary as ChartDirector already know the start angle from the meter configuration. This argument can be used if you would like to use a "fake" angle to draw the scale background for special effects.
endAngle	NoValue	The end angle of the meter scale. ChartDirector uses this value to compute end angle of the circle segment. This argument is usually not necessary as ChartDirector already know the end angle from the meter configuration. This argument can be used if you would like to use a "fake" angle to draw the scale background for special effects.

Color as color = & cFFFFFFFF, scaleRadius as Integer = -2147483647) 5297

- 27.2.23 addScaleBackground(bgRadius as Integer, fillColor as color, edgeWidth as Integer, edgeColor as color, scaleRadius as Integer, startAngle as Double, endAngle as Double) 5297
- 27.2.24 addScaleBackground(bgRadius as Integer, fillColor as Integer, edgeWidth as Integer = 0, edgeColor as Integer = -1, scaleRadius as Integer = -2147483647) 5299

27.2.26 addZone(startValue as Double, endValue as Double, fillColor as color, edgeColor as color)

MBS ChartDirector Plugin, Plugin Version: 11.1, Platforms: macOS, Linux, Windows, Targets: All.

Function: Same as the other addZone method, but uses color instead of integer data type for passing color values.
See also:

- 27.2.27 addZone(startValue as Double, endValue as Double, fillColor as Integer, edgeColor as Integer = -1) 5302
- 27.2.28 addZone(startValue as Double, endValue as Double, startRadius as Integer, endRadius as Integer, fillColor as color, edgeColor as color) 5302

- 27.2.29 addZone(startValue as Double, endValue as Double, startRadius as Integer, endRadius as Integer, fillColor as Integer, edgeColor as Integer = -1) 5303

27.2.27 addZone(startValue as Double, endValue as Double, fillColor as Integer, edgeColor as Integer = -1)

MBS ChartDirector Plugin, Plugin Version: 8.2, Platforms: macOS, Linux, Windows, Targets: All.

Function: Adds a colored zone to the meter.
Notes:

This method is just a short cut to AngularMeter.addZone, in which the starting radius is always 0, and ending radius is the radius of the meter scale. In other words, the zone is a sector on the meter.

Parameter	Default	Description
startValue	(Mandatory)	The data value that marks the start position of the zone.
endValue	(Mandatory)	The data value that marks the end position of the zone.
fillColor	(Mandatory)	The fill color of the zone.
edgeColor	-1	The edge color of the zone. The default is the same as the fill color.

See also:

- 27.2.26 addZone(startValue as Double, endValue as Double, fillColor as color, edgeColor as color) 5301
- 27.2.28 addZone(startValue as Double, endValue as Double, startRadius as Integer, endRadius as Integer, fillColor as color, edgeColor as color) 5302
- 27.2.29 addZone(startValue as Double, endValue as Double, startRadius as Integer, endRadius as Integer, fillColor as Integer, edgeColor as Integer = -1) 5303

27.2.28 addZone(startValue as Double, endValue as Double, startRadius as Integer, endRadius as Integer, fillColor as color, edgeColor as color)

MBS ChartDirector Plugin, Plugin Version: 11.1, Platforms: macOS, Linux, Windows, Targets: All.

Function: Same as the other addZone method, but uses color instead of integer data type for passing color values.
See also:

- 27.2.26 addZone(startValue as Double, endValue as Double, fillColor as color, edgeColor as color) 5301
- 27.2.27 addZone(startValue as Double, endValue as Double, fillColor as Integer, edgeColor as Integer = -1) 5302
- 27.2.29 addZone(startValue as Double, endValue as Double, startRadius as Integer, endRadius as Integer, fillColor as Integer, edgeColor as Integer = -1) 5303

27.2.29 addZone(startValue as Double, endValue as Double, startRadius as Integer, endRadius as Integer, fillColor as Integer, edgeColor as Integer = -1)

MBS ChartDirector Plugin, Plugin Version: 8.2, Platforms: macOS, Linux, Windows, Targets: All.

Function: Adds a colored zone to the meter.
Notes:

Parameter	Default	Description
startValue	(Mandatory)	The data value that marks the start position of the zone.
endValue	(Mandatory)	The data value that marks the end position of the zone.
startRadius	(Mandatory)	The starting radius of the zone in pixels.
endRadius	(Mandatory)	The ending radius of the zone in pixels.
fillColor	(Mandatory)	The fill color of the zone.
edgeColor	-1	The edge color of the zone. The default is the same as the fill color.

See also:

- 27.2.26 addZone(startValue as Double, endValue as Double, fillColor as color, edgeColor as color) 5301
- 27.2.27 addZone(startValue as Double, endValue as Double, fillColor as Integer, edgeColor as Integer = -1) 5302
- 27.2.28 addZone(startValue as Double, endValue as Double, startRadius as Integer, endRadius as Integer, fillColor as color, edgeColor as color) 5302

27.2.30 Constructor(width as Integer, height as Integer, bgColor as color, edgeColor as color, raisedEffect as Integer = 0)

MBS ChartDirector Plugin, Plugin Version: 11.1, Platforms: macOS, Linux, Windows, Targets: All.

Function: Same as the other Constructor method, but uses color instead of integer data type for passing color values.
See also:

- 27.2.31 Constructor(width as Integer, height as Integer, bgColor as Integer = & hffff0000, edgeColor as Integer = & hff000000, raisedEffect as Integer = 0) 5303

27.2.31 Constructor(width as Integer, height as Integer, bgColor as Integer = & hffff0000, edgeColor as Integer = & hff000000, raisedEffect as Integer = 0)

MBS ChartDirector Plugin, Plugin Version: 8.2, Platforms: macOS, Linux, Windows, Targets: All.

Parameter	Default	Description
width	(Mandatory)	The width of the chart in pixels.
height	(Mandatory)	The height of the chart in pixels.
bgColor	BackgroundColor	The background color of the chart.
edgeColor	Transparent	The edge color of the chart.
raisedEffect	0	The 3D border width. For positive values, the border will appear raised. For negative values, the border will appear depressed. A zero value means the border will appear flat.

Function: Creates a new AngularMeter object.
Notes:

See also:

- 146.3.17 Constructor(width as Integer, height as Integer, bgColor as color, edgeColor as color, raisedEffect as Integer = 0) 22479

27.2.32 relativeLinearGradient(gradient() as Double, angle as Double = 0.0, radius as Double = -1.0) as Integer

MBS ChartDirector Plugin, Plugin Version: 15.2, Platforms: macOS, Linux, Windows, Targets: All.

Function: Creates a linear gradient color relative to the meter center and radius.
Notes:

A general linear gradient color can be created by CDBaseChartMBS.linearGradientColor, which involves specifying the x and y coordinates of the starting and ending points and the color stops. The relativeLinearGradient simplifies creating a linear gradient by assuming the gradient line passes through the meter center at an configurable angle.

The linear gradient is defined using an array of numbers, in which each pair of numbers represents the relative distance and its associated color. The relative distance is the ratio of the absolute distance to the reference radius, which defaults to the meter scale radius (set by AngularMeter.setMeter).

For example, to define a linear gradient with blue (0000FF) at the bottom-left of reference radius, green (00FF00) at the center, and red (FF0000) at the top-right of the reference radius, the angle should be set to 45 degrees, and the array of numbers should be:

-1.0, & H0000ff, 0.0, & H00ff00, 1.0, & Hff0000

The relative distances in the array should be arranged in increasing order. It is possible to define a relative linear gradient shorter or longer than the reference radius by using a relative distance of magnitude smaller or greater than 1. A negative relative distance means the distance is measured at the opposite side of center.

Argument	Default	Description
gradient	(Mandatory)	An numeric array defining the color stops. Please refer to the description above for details.
angle	0	The direction of the linear gradient line. It is specified as a clockwise angle in degrees, with 0 being the upward pointing direction.
radius	-1	The reference radius to define the relative distance. The default is the meter scale radius (set by CDAngularMeterMBS.setMeter).

Returns a 32-bit integer representing the linear gradient color.

27.2.33 relativeRadialGradient(gradient() as Double, radius as Double = -1.0) as Integer

MBS ChartDirector Plugin, Plugin Version: 15.2, Platforms: macOS, Linux, Windows, Targets: All.

Function: Creates a radial gradient color relative to the meter center and radius.
Notes:

A general radial gradient color can be created by CDBaseChartMBS.radialGradientColor, which involves specifying the center x and y coordinates, horizontal and vertical radii, and the color stops. The relativeRadialGradient simplifies creating a radial gradient by assuming the center of the radial gradient to be the meter center, and the radial pattern is circular (so that the vertical and horizontal radii are the same), and default to using the meter scale radius (set by AngularMeter.setMeter) as the reference radius.

The radial gradient is defined using an array of numbers, in which each pair of numbers represents the relative radius and its associated color. The relative radius is the ratio of the absolute radius to the reference radius.

For example, to define a radial gradient with blue (0000FF) at the center, green (00FF00) at the mid-point between the center and the reference radius, and red at the reference radius, the numbers should be:

0.0, & H0000ff, 0.5, & H00ff00, 1.0, & Hff0000

The relative radii in the array must be arranged in increasing order. It is possible to define a relative radial gradient smaller or larger than the reference radius by using a relative radius smaller or greater than 1.

Argument	Default	Description
gradient	(Mandatory)	An numeric array defining the color stops. Please refer to the description above for details.
radius	-1	The reference radius of the radial gradient. The default is the meter scale radius (set by CDAngularMeterMBS.setMeter).

Returns a 32-bit integer representing the radial gradient color.

27.2.34 setCap(radius as Integer, fillColor as color, edgeColor as color)

MBS ChartDirector Plugin, Plugin Version: 13.0, Platforms: macOS, Linux, Windows, Targets: All.

Function: Set the radius and color of the pointer cap.
Notes:

The pointer cap is a circle at the center of the meter above the meter pointer. By default, it is a small circle 3 pixels in radius, so it looks like a "pivot" for the pointer for it to rotate about the center.

You may change the radius and colors of this circle using this method to achieve other visual effects.

Parameter	Default	Description
radius	(Mandatory)	The radius of pointer cap circle in pixels.
fillColor	(Mandatory)	The fill color of the pointer cap circle.
edgeColor	LineColor	The edge color of the pointer cap circle.

See also:

- 27.2.35 setCap(radius as Integer, fillColor as Integer, edgeColor as Integer = & hffff0001) 5306

27.2.35 setCap(radius as Integer, fillColor as Integer, edgeColor as Integer = & hffff0001)

MBS ChartDirector Plugin, Plugin Version: 8.2, Platforms: macOS, Linux, Windows, Targets: All.

Function: Set the radius and color of the pointer cap.
Notes:

The pointer cap is a circle at the center of the meter above the meter pointer. By default, it is a small circle 3 pixels in radius, so it looks like a "pivot" for the pointer for it to rotate about the center.

You may change the radius and colors of this circle using this method to achieve other visual effects.

Parameter	Default	Description
radius	(Mandatory)	The radius of pointer cap circle in pixels.
fillColor	(Mandatory)	The fill color of the pointer cap circle.
edgeColor	LineColor	The edge color of the pointer cap circle.

See also:

• 27.2.34 setCap(radius as Integer, fillColor as color, edgeColor as color) 5306

27.2.36 setCap2(backcolor as Color = & c888888, frontColor as Color = & c000000, frontEdgeColor as Color = & c888888)

MBS ChartDirector Plugin, Plugin Version: 15.1, Platforms: macOS, Linux, Windows, Targets: All.

Function: Configures the meter to use new style pointer cap.
Notes:

The new style pointer cap is a circular object covering the the center of the meter. If is designed to be used with new style pointers (added with AngularMeter.addPointer2). The cap consists of two circles, one at the background below the pointer, and one covering the pointer. The pointer will appear to be sandwiched between these two circles.
Arguments are optional and colors can be passed as Integer or color value.

Argument	Default	Description
backColor	0x888888	The fill color of the back circle.
frontColor	0x000000	The fill color of the front circle.
frontEdgeColor	0x888888	The edge color of the front circle.
lightingRatio	NoValue	By default, lighting effect is applied to the back circle and the edge of the front circle, such that the bottom-right side will appear to be darkened. This argument configures how bright the bottom-right side is. The default value is 0.2, which means the bottom-right side is 20% as bright as the top-left side. Setting this argument to 1 disables the lighting effect.
backRadiusRatio	NoValue	The radius of the back circle, expressed as a ratio to the meter scale radius (set with AngularMeter.setMeter). The default is 0.15.
frontRadiusRatio	NoValue	The radius of the front circle, expressed as a ratio to the meter scale radius (set with AngularMeter.setMeter). The default is 0.11.
frontEdgeWidthRatio	NoValue	The edge width of the front circle, expressed as a ratio to the meter scale radius (set with AngularMeter.setMeter). The default is 0.01.

See also:

- 27.2.37 setCap2(backcolor as Color, frontColor as Color, frontEdgeColor as Color, lightingRatio as Double) 5308
- 27.2.38 setCap2(backcolor as Color, frontColor as Color, frontEdgeColor as Color, lightingRatio as Double, backRadiusRatio as Double) 5309
- 27.2.39 setCap2(backcolor as Color, frontColor as Color, frontEdgeColor as Color, lightingRatio as Double, backRadiusRatio as Double, frontRadiusRatio as Double) 5310
- 27.2.40 setCap2(backcolor as Color, frontColor as Color, frontEdgeColor as Color, lightingRatio as Double, backRadiusRatio as Double, frontRadiusRatio as Double, frontEdgeWidthRatio as Double) 5312
- 27.2.41 setCap2(backcolor as Integer = & h888888, frontColor as Integer = & h000000, frontEdgeColor as Integer = & h888888) 5313

- 27.2.42 setCap2(backcolor as Integer, frontColor as Integer, frontEdgeColor as Integer, lightingRatio as Double) 5314
- 27.2.43 setCap2(backcolor as Integer, frontColor as Integer, frontEdgeColor as Integer, lightingRatio as Double, backRadiusRatio as Double) 5315
- 27.2.44 setCap2(backcolor as Integer, frontColor as Integer, frontEdgeColor as Integer, lightingRatio as Double, backRadiusRatio as Double, frontRadiusRatio as Double) 5316
- 27.2.45 setCap2(backcolor as Integer, frontColor as Integer, frontEdgeColor as Integer, lightingRatio as Double, backRadiusRatio as Double, frontRadiusRatio as Double, frontEdgeWidthRatio as Double) 5318

27.2.37 setCap2(backcolor as Color, frontColor as Color, frontEdgeColor as Color, lightingRatio as Double)

MBS ChartDirector Plugin, Plugin Version: 15.1, Platforms: macOS, Linux, Windows, Targets: All.

Function: Configures the meter to use new style pointer cap.
Notes:

The new style pointer cap is a circular object covering the the center of the meter. If is designed to be used with new style pointers (added with AngularMeter.addPointer2). The cap consists of two circles, one at the background below the pointer, and one covering the pointer. The pointer will appear to be sandwiched between these two circles.
Arguments are optional and colors can be passed as Integer or color value.

Argument	Default	Description
backColor	0x888888	The fill color of the back circle.
frontColor	0x000000	The fill color of the front circle.
frontEdgeColor	0x888888	The edge color of the front circle.
lightingRatio	NoValue	By default, lighting effect is applied to the back circle and the edge of the front circle, such that the bottom-right side will appear to be darkened. This argument configures how bright the bottom-right side is. The default value is 0.2, which means the bottom-right side is 20% as bright as the top-left side. Setting this argument to 1 disables the lighting effect.
backRadiusRatio	NoValue	The radius of the back circle, expressed as a ratio to the meter scale radius (set with AngularMeter.setMeter). The default is 0.15.
frontRadiusRatio	NoValue	The radius of the front circle, expressed as a ratio to the meter scale radius (set with AngularMeter.setMeter). The default is 0.11.
frontEdgeWidthRatio	NoValue	The edge width of the front circle, expressed as a ratio to the meter scale radius (set with AngularMeter.setMeter). The default is 0.01.

See also:

- 27.2.36 setCap2(backcolor as Color = & c888888, frontColor as Color = & c000000, frontEdgeColor as Color = & c888888) 5307

- 27.2.38 setCap2(backcolor as Color, frontColor as Color, frontEdgeColor as Color, lightingRatio as Double, backRadiusRatio as Double) 5309
- 27.2.39 setCap2(backcolor as Color, frontColor as Color, frontEdgeColor as Color, lightingRatio as Double, backRadiusRatio as Double, frontRadiusRatio as Double) 5310
- 27.2.40 setCap2(backcolor as Color, frontColor as Color, frontEdgeColor as Color, lightingRatio as Double, backRadiusRatio as Double, frontRadiusRatio as Double, frontEdgeWidthRatio as Double) 5312
- 27.2.41 setCap2(backcolor as Integer = & h888888, frontColor as Integer = & h000000, frontEdgeColor as Integer = & h888888) 5313
- 27.2.42 setCap2(backcolor as Integer, frontColor as Integer, frontEdgeColor as Integer, lightingRatio as Double) 5314
- 27.2.43 setCap2(backcolor as Integer, frontColor as Integer, frontEdgeColor as Integer, lightingRatio as Double, backRadiusRatio as Double) 5315
- 27.2.44 setCap2(backcolor as Integer, frontColor as Integer, frontEdgeColor as Integer, lightingRatio as Double, backRadiusRatio as Double, frontRadiusRatio as Double) 5316
- 27.2.45 setCap2(backcolor as Integer, frontColor as Integer, frontEdgeColor as Integer, lightingRatio as Double, backRadiusRatio as Double, frontRadiusRatio as Double, frontEdgeWidthRatio as Double) 5318

27.2.38 setCap2(backcolor as Color, frontColor as Color, frontEdgeColor as Color, lightingRatio as Double, backRadiusRatio as Double)

MBS ChartDirector Plugin, Plugin Version: 15.1, Platforms: macOS, Linux, Windows, Targets: All.

Function: Configures the meter to use new style pointer cap.
Notes:

The new style pointer cap is a circular object covering the the center of the meter. If is designed to be used with new style pointers (added with AngularMeter.addPointer2). The cap consists of two circles, one at the background below the pointer, and one covering the pointer. The pointer will appear to be sandwiched between these two circles.
Arguments are optional and colors can be passed as Integer or color value.

See also:

- 27.2.36 setCap2(backcolor as Color = & c888888, frontColor as Color = & c000000, frontEdgeColor as Color = & c888888) 5307
- 27.2.37 setCap2(backcolor as Color, frontColor as Color, frontEdgeColor as Color, lightingRatio as Double) 5308
- 27.2.39 setCap2(backcolor as Color, frontColor as Color, frontEdgeColor as Color, lightingRatio as Double, backRadiusRatio as Double, frontRadiusRatio as Double) 5310

Argument	Default	Description
backColor	0x888888	The fill color of the back circle.
frontColor	0x000000	The fill color of the front circle.
frontEdgeColor	0x888888	The edge color of the front circle.
lightingRatio	NoValue	By default, lighting effect is applied to the back circle and the edge of the front circle, such that the bottom-right side will appear to be darkened. This argument configures how bright the bottom-right side is. The default value is 0.2, which means the bottom-right side is 20% as bright as the top-left side. Setting this argument to 1 disables the lighting effect.
backRadiusRatio	NoValue	The radius of the back circle, expressed as a ratio to the meter scale radius (set with AngularMeter.setMeter). The default is 0.15.
frontRadiusRatio	NoValue	The radius of the front circle, expressed as a ratio to the meter scale radius (set with AngularMeter.setMeter). The default is 0.11.
frontEdgeWidthRatio	NoValue	The edge width of the front circle, expressed as a ratio to the meter scale radius (set with AngularMeter.setMeter). The default is 0.01.

- 27.2.40 setCap2(backcolor as Color, frontColor as Color, frontEdgeColor as Color, lightingRatio as Double, backRadiusRatio as Double, frontRadiusRatio as Double, frontEdgeWidthRatio as Double) 5312
- 27.2.41 setCap2(backcolor as Integer = & h888888, frontColor as Integer = & h000000, frontEdgeColor as Integer = & h888888) 5313
- 27.2.42 setCap2(backcolor as Integer, frontColor as Integer, frontEdgeColor as Integer, lightingRatio as Double) 5314
- 27.2.43 setCap2(backcolor as Integer, frontColor as Integer, frontEdgeColor as Integer, lightingRatio as Double, backRadiusRatio as Double) 5315
- 27.2.44 setCap2(backcolor as Integer, frontColor as Integer, frontEdgeColor as Integer, lightingRatio as Double, backRadiusRatio as Double, frontRadiusRatio as Double) 5316
- 27.2.45 setCap2(backcolor as Integer, frontColor as Integer, frontEdgeColor as Integer, lightingRatio as Double, backRadiusRatio as Double, frontRadiusRatio as Double, frontEdgeWidthRatio as Double) 5318

27.2.39 setCap2(backcolor as Color, frontColor as Color, frontEdgeColor as Color, lightingRatio as Double, backRadiusRatio as Double, frontRadiusRatio as Double)

MBS ChartDirector Plugin, Plugin Version: 15.1, Platforms: macOS, Linux, Windows, Targets: All.

Function: Configures the meter to use new style pointer cap.
Notes:

The new style pointer cap is a circular object covering the the center of the meter. If is designed to be used with new style pointers (added with AngularMeter.addPointer2). The cap consists of two circles, one at the background below the pointer, and one covering the pointer. The pointer will appear to be sandwiched between these two circles.

Arguments are optional and colors can be passed as Integer or color value.

Argument	Default	Description
backColor	0x888888	The fill color of the back circle.
frontColor	0x000000	The fill color of the front circle.
frontEdgeColor	0x888888	The edge color of the front circle.
lightingRatio	NoValue	By default, lighting effect is applied to the back circle and the edge of the front circle, such that the bottom-right side will appear to be darkened. This argument configures how bright the bottom-right side is. The default value is 0.2, which means the bottom-right side is 20% as bright as the top-left side. Setting this argument to 1 disables the lighting effect.
backRadiusRatio	NoValue	The radius of the back circle, expressed as a ratio to the meter scale radius (set with AngularMeter.setMeter). The default is 0.15.
frontRadiusRatio	NoValue	The radius of the front circle, expressed as a ratio to the meter scale radius (set with AngularMeter.setMeter). The default is 0.11.
frontEdgeWidthRatio	NoValue	The edge width of the front circle, expressed as a ratio to the meter scale radius (set with AngularMeter.setMeter). The default is 0.01.

See also:

- 27.2.36 setCap2(backcolor as Color = & c888888, frontColor as Color = & c000000, frontEdgeColor as Color = & c888888) 5307
- 27.2.37 setCap2(backcolor as Color, frontColor as Color, frontEdgeColor as Color, lightingRatio as Double) 5308
- 27.2.38 setCap2(backcolor as Color, frontColor as Color, frontEdgeColor as Color, lightingRatio as Double, backRadiusRatio as Double) 5309
- 27.2.40 setCap2(backcolor as Color, frontColor as Color, frontEdgeColor as Color, lightingRatio as Double, backRadiusRatio as Double, frontRadiusRatio as Double, frontEdgeWidthRatio as Double) 5312
- 27.2.41 setCap2(backcolor as Integer = & h888888, frontColor as Integer = & h000000, frontEdgeColor as Integer = & h888888) 5313
- 27.2.42 setCap2(backcolor as Integer, frontColor as Integer, frontEdgeColor as Integer, lightingRatio as Double) 5314
- 27.2.43 setCap2(backcolor as Integer, frontColor as Integer, frontEdgeColor as Integer, lightingRatio as Double, backRadiusRatio as Double) 5315
- 27.2.44 setCap2(backcolor as Integer, frontColor as Integer, frontEdgeColor as Integer, lightingRatio as Double, backRadiusRatio as Double, frontRadiusRatio as Double) 5316
- 27.2.45 setCap2(backcolor as Integer, frontColor as Integer, frontEdgeColor as Integer, lightingRatio as Double, backRadiusRatio as Double, frontRadiusRatio as Double, frontEdgeWidthRatio as Double) 5318

27.2.40 setCap2(backcolor as Color, frontColor as Color, frontEdgeColor as Color, lightingRatio as Double, backRadiusRatio as Double, frontRadiusRatio as Double, frontEdgeWidthRatio as Double)

MBS ChartDirector Plugin, Plugin Version: 15.1, Platforms: macOS, Linux, Windows, Targets: All.

Function: Configures the meter to use new style pointer cap.
Notes:

The new style pointer cap is a circular object covering the the center of the meter. If is designed to be used with new style pointers (added with AngularMeter.addPointer2). The cap consists of two circles, one at the background below the pointer, and one covering the pointer. The pointer will appear to be sandwiched between these two circles.
Arguments are optional and colors can be passed as Integer or color value.

Argument	Default	Description
backColor	0x888888	The fill color of the back circle.
frontColor	0x000000	The fill color of the front circle.
frontEdgeColor	0x888888	The edge color of the front circle.
lightingRatio	NoValue	By default, lighting effect is applied to the back circle and the edge of the front circle, such that the bottom-right side will appear to be darkened. This argument configures how bright the bottom-right side is. The default value is 0.2, which means the bottom-right side is 20% as bright as the top-left side. Setting this argument to 1 disables the lighting effect.
backRadiusRatio	NoValue	The radius of the back circle, expressed as a ratio to the meter scale radius (set with AngularMeter.setMeter). The default is 0.15.
frontRadiusRatio	NoValue	The radius of the front circle, expressed as a ratio to the meter scale radius (set with AngularMeter.setMeter). The default is 0.11.
frontEdgeWidthRatio	NoValue	The edge width of the front circle, expressed as a ratio to the meter scale radius (set with AngularMeter.setMeter). The default is 0.01.

See also:

- 27.2.36 setCap2(backcolor as Color = & c888888, frontColor as Color = & c000000, frontEdgeColor as Color = & c888888) 5307
- 27.2.37 setCap2(backcolor as Color, frontColor as Color, frontEdgeColor as Color, lightingRatio as Double) 5308
- 27.2.38 setCap2(backcolor as Color, frontColor as Color, frontEdgeColor as Color, lightingRatio as Double, backRadiusRatio as Double) 5309
- 27.2.39 setCap2(backcolor as Color, frontColor as Color, frontEdgeColor as Color, lightingRatio as Double, backRadiusRatio as Double, frontRadiusRatio as Double) 5310
- 27.2.41 setCap2(backcolor as Integer = & h888888, frontColor as Integer = & h000000, frontEdgeColor as Integer = & h888888) 5313
- 27.2.42 setCap2(backcolor as Integer, frontColor as Integer, frontEdgeColor as Integer, lightingRatio as Double) 5314

- 27.2.43 setCap2(backcolor as Integer, frontColor as Integer, frontEdgeColor as Integer, lightingRatio as Double, backRadiusRatio as Double) 5315
- 27.2.44 setCap2(backcolor as Integer, frontColor as Integer, frontEdgeColor as Integer, lightingRatio as Double, backRadiusRatio as Double, frontRadiusRatio as Double) 5316
- 27.2.45 setCap2(backcolor as Integer, frontColor as Integer, frontEdgeColor as Integer, lightingRatio as Double, backRadiusRatio as Double, frontRadiusRatio as Double, frontEdgeWidthRatio as Double) 5318

27.2.41 setCap2(backcolor as Integer = & h888888, frontColor as Integer = & h000000, frontEdgeColor as Integer = & h888888)

MBS ChartDirector Plugin, Plugin Version: 15.1, Platforms: macOS, Linux, Windows, Targets: All.

Function: Configures the meter to use new style pointer cap.
Notes:

The new style pointer cap is a circular object covering the the center of the meter. If is designed to be used with new style pointers (added with AngularMeter.addPointer2). The cap consists of two circles, one at the background below the pointer, and one covering the pointer. The pointer will appear to be sandwiched between these two circles.
Arguments are optional and colors can be passed as Integer or color value.

Argument	Default	Description
backColor	0x888888	The fill color of the back circle.
frontColor	0x000000	The fill color of the front circle.
frontEdgeColor	0x888888	The edge color of the front circle.
lightingRatio	NoValue	By default, lighting effect is applied to the back circle and the edge of the front circle, such that the bottom-right side will appear to be darkened. This argument configures how bright the bottom-right side is. The default value is 0.2, which means the bottom-right side is 20% as bright as the top-left side. Setting this argument to 1 disables the lighting effect.
backRadiusRatio	NoValue	The radius of the back circle, expressed as a ratio to the meter scale radius (set with AngularMeter.setMeter). The default is 0.15.
frontRadiusRatio	NoValue	The radius of the front circle, expressed as a ratio to the meter scale radius (set with AngularMeter.setMeter). The default is 0.11.
frontEdgeWidthRatio	NoValue	The edge width of the front circle, expressed as a ratio to the meter scale radius (set with AngularMeter.setMeter). The default is 0.01.

See also:

- 27.2.36 setCap2(backcolor as Color = & c888888, frontColor as Color = & c000000, frontEdgeColor as Color = & c888888) 5307
- 27.2.37 setCap2(backcolor as Color, frontColor as Color, frontEdgeColor as Color, lightingRatio as Double) 5308

- 27.2.38 setCap2(backcolor as Color, frontColor as Color, frontEdgeColor as Color, lightingRatio as Double, backRadiusRatio as Double) 5309
- 27.2.39 setCap2(backcolor as Color, frontColor as Color, frontEdgeColor as Color, lightingRatio as Double, backRadiusRatio as Double, frontRadiusRatio as Double) 5310
- 27.2.40 setCap2(backcolor as Color, frontColor as Color, frontEdgeColor as Color, lightingRatio as Double, backRadiusRatio as Double, frontRadiusRatio as Double, frontEdgeWidthRatio as Double) 5312
- 27.2.42 setCap2(backcolor as Integer, frontColor as Integer, frontEdgeColor as Integer, lightingRatio as Double) 5314
- 27.2.43 setCap2(backcolor as Integer, frontColor as Integer, frontEdgeColor as Integer, lightingRatio as Double, backRadiusRatio as Double) 5315
- 27.2.44 setCap2(backcolor as Integer, frontColor as Integer, frontEdgeColor as Integer, lightingRatio as Double, backRadiusRatio as Double, frontRadiusRatio as Double) 5316
- 27.2.45 setCap2(backcolor as Integer, frontColor as Integer, frontEdgeColor as Integer, lightingRatio as Double, backRadiusRatio as Double, frontRadiusRatio as Double, frontEdgeWidthRatio as Double) 5318

27.2.42 setCap2(backcolor as Integer, frontColor as Integer, frontEdgeColor as Integer, lightingRatio as Double)

MBS ChartDirector Plugin, Plugin Version: 15.1, Platforms: macOS, Linux, Windows, Targets: All.

Function: Configures the meter to use new style pointer cap.
Notes:

The new style pointer cap is a circular object covering the the center of the meter. If is designed to be used with new style pointers (added with AngularMeter.addPointer2). The cap consists of two circles, one at the background below the pointer, and one covering the pointer. The pointer will appear to be sandwiched between these two circles.
Arguments are optional and colors can be passed as Integer or color value.

See also:

- 27.2.36 setCap2(backcolor as Color = & c888888, frontColor as Color = & c000000, frontEdgeColor as Color = & c888888) 5307
- 27.2.37 setCap2(backcolor as Color, frontColor as Color, frontEdgeColor as Color, lightingRatio as Double) 5308
- 27.2.38 setCap2(backcolor as Color, frontColor as Color, frontEdgeColor as Color, lightingRatio as Double, backRadiusRatio as Double) 5309
- 27.2.39 setCap2(backcolor as Color, frontColor as Color, frontEdgeColor as Color, lightingRatio as Double, backRadiusRatio as Double, frontRadiusRatio as Double) 5310

Argument	Default	Description
backColor	0x888888	The fill color of the back circle.
frontColor	0x000000	The fill color of the front circle.
frontEdgeColor	0x888888	The edge color of the front circle.
lightingRatio	NoValue	By default, lighting effect is applied to the back circle and the edge of the front circle, such that the bottom-right side will appear to be darkened. This argument configures how bright the bottom-right side is. The default value is 0.2, which means the bottom-right side is 20% as bright as the top-left side. Setting this argument to 1 disables the lighting effect.
backRadiusRatio	NoValue	The radius of the back circle, expressed as a ratio to the meter scale radius (set with AngularMeter.setMeter). The default is 0.15.
frontRadiusRatio	NoValue	The radius of the front circle, expressed as a ratio to the meter scale radius (set with AngularMeter.setMeter). The default is 0.11.
frontEdgeWidthRatio	NoValue	The edge width of the front circle, expressed as a ratio to the meter scale radius (set with AngularMeter.setMeter). The default is 0.01.

- 27.2.40 setCap2(backcolor as Color, frontColor as Color, frontEdgeColor as Color, lightingRatio as Double, backRadiusRatio as Double, frontRadiusRatio as Double, frontEdgeWidthRatio as Double) 5312
- 27.2.41 setCap2(backcolor as Integer = & h888888, frontColor as Integer = & h000000, frontEdgeColor as Integer = & h888888) 5313
- 27.2.43 setCap2(backcolor as Integer, frontColor as Integer, frontEdgeColor as Integer, lightingRatio as Double, backRadiusRatio as Double) 5315
- 27.2.44 setCap2(backcolor as Integer, frontColor as Integer, frontEdgeColor as Integer, lightingRatio as Double, backRadiusRatio as Double, frontRadiusRatio as Double) 5316
- 27.2.45 setCap2(backcolor as Integer, frontColor as Integer, frontEdgeColor as Integer, lightingRatio as Double, backRadiusRatio as Double, frontRadiusRatio as Double, frontEdgeWidthRatio as Double) 5318

27.2.43 setCap2(backcolor as Integer, frontColor as Integer, frontEdgeColor as Integer, lightingRatio as Double, backRadiusRatio as Double)

MBS ChartDirector Plugin, Plugin Version: 15.1, Platforms: macOS, Linux, Windows, Targets: All.

Function: Configures the meter to use new style pointer cap.
Notes:

The new style pointer cap is a circular object covering the the center of the meter. If is designed to be used with new style pointers (added with AngularMeter.addPointer2). The cap consists of two circles, one at the background below the pointer, and one covering the pointer. The pointer will appear to be sandwiched between these two circles.
Arguments are optional and colors can be passed as Integer or color value.

See also:

Argument	Default	Description
backColor	0x888888	The fill color of the back circle.
frontColor	0x000000	The fill color of the front circle.
frontEdgeColor	0x888888	The edge color of the front circle.
lightingRatio	NoValue	By default, lighting effect is applied to the back circle and the edge of the front circle, such that the bottom-right side will appear to be darkened. This argument configures how bright the bottom-right side is. The default value is 0.2, which means the bottom-right side is 20% as bright as the top-left side. Setting this argument to 1 disables the lighting effect.
backRadiusRatio	NoValue	The radius of the back circle, expressed as a ratio to the meter scale radius (set with AngularMeter.setMeter). The default is 0.15.
frontRadiusRatio	NoValue	The radius of the front circle, expressed as a ratio to the meter scale radius (set with AngularMeter.setMeter). The default is 0.11.
frontEdgeWidthRatio	NoValue	The edge width of the front circle, expressed as a ratio to the meter scale radius (set with AngularMeter.setMeter). The default is 0.01.

- 27.2.36 setCap2(backcolor as Color = & c888888, frontColor as Color = & c000000, frontEdgeColor as Color = & c888888) 5307
- 27.2.37 setCap2(backcolor as Color, frontColor as Color, frontEdgeColor as Color, lightingRatio as Double) 5308
- 27.2.38 setCap2(backcolor as Color, frontColor as Color, frontEdgeColor as Color, lightingRatio as Double, backRadiusRatio as Double) 5309
- 27.2.39 setCap2(backcolor as Color, frontColor as Color, frontEdgeColor as Color, lightingRatio as Double, backRadiusRatio as Double, frontRadiusRatio as Double) 5310
- 27.2.40 setCap2(backcolor as Color, frontColor as Color, frontEdgeColor as Color, lightingRatio as Double, backRadiusRatio as Double, frontRadiusRatio as Double, frontEdgeWidthRatio as Double) 5312
- 27.2.41 setCap2(backcolor as Integer = & h888888, frontColor as Integer = & h000000, frontEdgeColor as Integer = & h888888) 5313
- 27.2.42 setCap2(backcolor as Integer, frontColor as Integer, frontEdgeColor as Integer, lightingRatio as Double) 5314
- 27.2.44 setCap2(backcolor as Integer, frontColor as Integer, frontEdgeColor as Integer, lightingRatio as Double, backRadiusRatio as Double, frontRadiusRatio as Double) 5316
- 27.2.45 setCap2(backcolor as Integer, frontColor as Integer, frontEdgeColor as Integer, lightingRatio as Double, backRadiusRatio as Double, frontRadiusRatio as Double, frontEdgeWidthRatio as Double) 5318

27.2.44 setCap2(backcolor as Integer, frontColor as Integer, frontEdgeColor as Integer, lightingRatio as Double, backRadiusRatio as Double, frontRadiusRatio as Double)

MBS ChartDirector Plugin, Plugin Version: 15.1, Platforms: macOS, Linux, Windows, Targets: All.

Function: Configures the meter to use new style pointer cap.
Notes:

The new style pointer cap is a circular object covering the the center of the meter. If is designed to be used with new style pointers (added with AngularMeter.addPointer2). The cap consists of two circles, one at the background below the pointer, and one covering the pointer. The pointer will appear to be sandwiched between these two circles.
Arguments are optional and colors can be passed as Integer or color value.

Argument	Default	Description
backColor	0x888888	The fill color of the back circle.
frontColor	0x000000	The fill color of the front circle.
frontEdgeColor	0x888888	The edge color of the front circle.
lightingRatio	NoValue	By default, lighting effect is applied to the back circle and the edge of the front circle, such that the bottom-right side will appear to be darkened. This argument configures how bright the bottom-right side is. The default value is 0.2, which means the bottom-right side is 20% as bright as the top-left side. Setting this argument to 1 disables the lighting effect.
backRadiusRatio	NoValue	The radius of the back circle, expressed as a ratio to the meter scale radius (set with AngularMeter.setMeter). The default is 0.15.
frontRadiusRatio	NoValue	The radius of the front circle, expressed as a ratio to the meter scale radius (set with AngularMeter.setMeter). The default is 0.11.
frontEdgeWidthRatio	NoValue	The edge width of the front circle, expressed as a ratio to the meter scale radius (set with AngularMeter.setMeter). The default is 0.01.

See also:

- 27.2.36 setCap2(backcolor as Color = & c888888, frontColor as Color = & c000000, frontEdgeColor as Color = & c888888) 5307
- 27.2.37 setCap2(backcolor as Color, frontColor as Color, frontEdgeColor as Color, lightingRatio as Double) 5308
- 27.2.38 setCap2(backcolor as Color, frontColor as Color, frontEdgeColor as Color, lightingRatio as Double, backRadiusRatio as Double) 5309
- 27.2.39 setCap2(backcolor as Color, frontColor as Color, frontEdgeColor as Color, lightingRatio as Double, backRadiusRatio as Double, frontRadiusRatio as Double) 5310
- 27.2.40 setCap2(backcolor as Color, frontColor as Color, frontEdgeColor as Color, lightingRatio as Double, backRadiusRatio as Double, frontRadiusRatio as Double, frontEdgeWidthRatio as Double) 5312
- 27.2.41 setCap2(backcolor as Integer = & h888888, frontColor as Integer = & h000000, frontEdgeColor as Integer = & h888888) 5313
- 27.2.42 setCap2(backcolor as Integer, frontColor as Integer, frontEdgeColor as Integer, lightingRatio as Double) 5314
- 27.2.43 setCap2(backcolor as Integer, frontColor as Integer, frontEdgeColor as Integer, lightingRatio as Double, backRadiusRatio as Double) 5315

- 27.2.45 setCap2(backcolor as Integer, frontColor as Integer, frontEdgeColor as Integer, lightingRatio as Double, backRadiusRatio as Double, frontRadiusRatio as Double, frontEdgeWidthRatio as Double) 5318

27.2.45 setCap2(backcolor as Integer, frontColor as Integer, frontEdgeColor as Integer, lightingRatio as Double, backRadiusRatio as Double, frontRadiusRatio as Double, frontEdgeWidthRatio as Double)

MBS ChartDirector Plugin, Plugin Version: 15.1, Platforms: macOS, Linux, Windows, Targets: All.

Function: Configures the meter to use new style pointer cap.
Notes:

The new style pointer cap is a circular object covering the the center of the meter. If is designed to be used with new style pointers (added with AngularMeter.addPointer2). The cap consists of two circles, one at the background below the pointer, and one covering the pointer. The pointer will appear to be sandwiched between these two circles.
Arguments are optional and colors can be passed as Integer or color value.

Argument	Default	Description
backColor	0x888888	The fill color of the back circle.
frontColor	0x000000	The fill color of the front circle.
frontEdgeColor	0x888888	The edge color of the front circle.
lightingRatio	NoValue	By default, lighting effect is applied to the back circle and the edge of the front circle, such that the bottom-right side will appear to be darkened. This argument configures how bright the bottom-right side is. The default value is 0.2, which means the bottom-right side is 20% as bright as the top-left side. Setting this argument to 1 disables the lighting effect.
backRadiusRatio	NoValue	The radius of the back circle, expressed as a ratio to the meter scale radius (set with AngularMeter.setMeter). The default is 0.15.
frontRadiusRatio	NoValue	The radius of the front circle, expressed as a ratio to the meter scale radius (set with AngularMeter.setMeter). The default is 0.11.
frontEdgeWidthRatio	NoValue	The edge width of the front circle, expressed as a ratio to the meter scale radius (set with AngularMeter.setMeter). The default is 0.01.

See also:

- 27.2.36 setCap2(backcolor as Color = & c888888, frontColor as Color = & c000000, frontEdgeColor as Color = & c888888) 5307
- 27.2.37 setCap2(backcolor as Color, frontColor as Color, frontEdgeColor as Color, lightingRatio as Double) 5308
- 27.2.38 setCap2(backcolor as Color, frontColor as Color, frontEdgeColor as Color, lightingRatio as Double, backRadiusRatio as Double) 5309
- 27.2.39 setCap2(backcolor as Color, frontColor as Color, frontEdgeColor as Color, lightingRatio as Double, backRadiusRatio as Double, frontRadiusRatio as Double) 5310

- 27.2.40 setCap2(backcolor as Color, frontColor as Color, frontEdgeColor as Color, lightingRatio as Double, backRadiusRatio as Double, frontRadiusRatio as Double, frontEdgeWidthRatio as Double) 5312
- 27.2.41 setCap2(backcolor as Integer = & h888888, frontColor as Integer = & h000000, frontEdgeColor as Integer = & h888888) 5313
- 27.2.42 setCap2(backcolor as Integer, frontColor as Integer, frontEdgeColor as Integer, lightingRatio as Double) 5314
- 27.2.43 setCap2(backcolor as Integer, frontColor as Integer, frontEdgeColor as Integer, lightingRatio as Double, backRadiusRatio as Double) 5315
- 27.2.44 setCap2(backcolor as Integer, frontColor as Integer, frontEdgeColor as Integer, lightingRatio as Double, backRadiusRatio as Double, frontRadiusRatio as Double) 5316

27.2.46 setMeter(cx as Integer, cy as Integer, radius as Integer, startAngle as Double, endAngle as Double)

MBS ChartDirector Plugin, Plugin Version: 8.2, Platforms: macOS, Linux, Windows, Targets: All.

Function: Sets the position and angle range of the meter.
Notes:

Parameter	Default	Description
cx	(Mandatory)	The x-coordinate of the center of the meter.
cy	(Mandatory)	The y-coordinate of the center of the meter.
radius	(Mandatory)	The radius of the meter.
startAngle	(Mandatory)	The start angle of the meter. The angle is measured in degrees clockwise, with 0 being the upward pointing direction.
endAngle	(Mandatory)	The end angle of the meter. The angle is measured in degrees clockwise, with 0 being the upward pointing direction.

27.2.47 Screenshots

27.2.48 squareameter.jpg

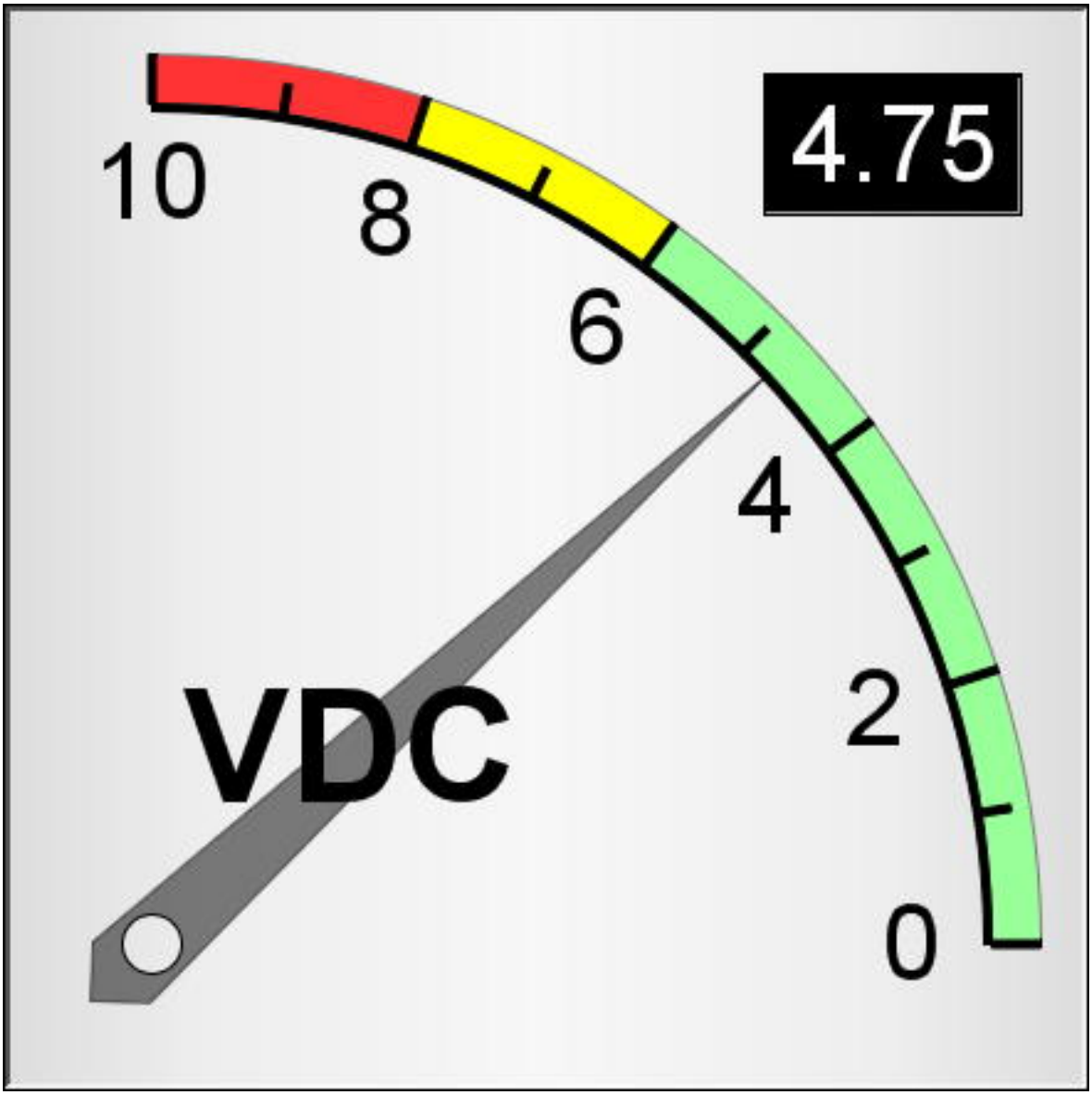

Function: A meter created using ChartDirector with the CDAngularMeterMBS class.

27.3 class CDAreaLayerMBS

27.3.1 class CDAreaLayerMBS

MBS ChartDirector Plugin, Plugin Version: 8.2, Platforms: macOS, Linux, Windows, Targets: All.

Function: The AreaLayer class represents area layers.
Example:

```
// The data for the area chart
dim data0(-1) as Double = array(42, 49, 33, 38, 51, 46, 29, 41, 44, 57, 59, 52, 37, 34, 51, 56, 56, 60, 70, 76,
63, 67, 75, 64, 51.0)
dim data1(-1) as Double = array(50, 45, 47, 34, 42, 49, 63, 62, 73, 59, 56, 50, 64, 60, 67, 67, 58, 59, 73, 77,
84, 82, 80, 84, 89.0)
dim data2(-1) as Double = array(61, 79, 85, 66, 53, 39, 24, 21, 37, 56, 37, 22, 21, 33, 13, 17, 4, 23, 16, 25, 9,
10, 5, 7, 16.0)
dim labels(-1) as string = array("0", "1", "2", "3", "4", "5", "6", "7", "8", "9", "10", "11", "12", "13", "14",
"15", "16", "17", "18", "19", "20", "21", "22", "23", "24")

// Create a XYChart object of size 500 x 300 pixels
dim c as new CDXYChartMBS(500, 300)

// Set the plotarea at (90, 30) and of size 300 x 240 pixels.
call c.setPlotArea(90, 30, 300, 240)

// Add a legend box at (405, 100)
call c.addLegend(405, 100)

// Add a title to the chart
call c.addTitle("Daily System Load")

// Add a title to the y axis. Draw the title upright (font angle = 0)
c.yAxis.setTitle("Database"+endofline.unix+"Queries"+endofline.unix+"(per sec)").setFontAngle(0)

// Set the labels on the x axis.
call c.xAxis.setLabels(labels)

// Display 1 out of 2 labels on the x-axis. Show minor ticks for remaining
// labels.
c.xAxis.setLabelStep(2, 1)

// Add an area layer
dim layer as CDAreaLayerMBS
layer = c.addAreaLayer

// Draw the area layer in 3D
layer.set3D
```

```
// Add the three data sets to the area layer
call layer.addDataSet(data0, -1, "Server # 1")
call layer.addDataSet(data1, -1, "Server # 2")
call layer.addDataSet(data2, -1, "Server # 3")

// Output the chart
Backdrop=c.makeChartPicture
```

Notes:

Subclass of the CDLayerMBS class.
This is a subclass of an abstract class. You can't create an instance, but you can get one from various plugin functions.

27.3.2 Methods

27.3.3 setGapColor(fillColor as color)

MBS ChartDirector Plugin, Plugin Version: 11.1, Platforms: macOS, Linux, Windows, Targets: All.

Function: Same as the other setGapColor method, but uses color instead of integer data type for passing color values.
See also:

- 27.3.4 setGapColor(fillColor as Integer) 5322

27.3.4 setGapColor(fillColor as Integer)

MBS ChartDirector Plugin, Plugin Version: 8.2, Platforms: macOS, Linux, Windows, Targets: All.

Function: Sets the color used to fill the area under kNoValue data points.
Notes:

By default, if there are kNoValue data points, ChartDirector will interpolate using the remaining data points. The area will remain continuous.

This method can be used to set up an alternative color to represent the area at kNoValue data point positions. In particular, if the fillColor argument is set to Transparent, the kNoValue data points will result in gaps in the area.

Parameter	Default	Description
fillColor	(Mandatory)	The color used to fill the area region at kNoValue data point positions.

See also:

- 27.3.3 setGapColor(fillColor as color) 5322

27.3.5 setMinLabelSize(s as Integer)

MBS ChartDirector Plugin, Plugin Version: 8.2, Platforms: macOS, Linux, Windows, Targets: All.

Function: Sets the minimum height (or width if x and y axes are swapped) of an area below which data labels will be hidden.
Notes:

In ChartDirector, for an area layer, data labels (Layer.setDataLabelStyle) are drawn internal to the area, while the aggregate labels (Layer.setAggregateLabelStyle) are drawn external to the area.

ChartDirector will disable data labels if the area height (or width if x and y axes are swapped) is too small to contain the data label.

By default, ChartDirector will automatically determine what is meant by "too small". The setMinLabelSize method can be used to manually defined the threshold for "too small".

Sometimes it may be desirable to display the data label even though it cannot be contained within the area. In this case, the setMinLabelSize can be used to set the threshold to 0.

Parameter	Default	Description
s	(Mandatory)	The minimum height (or width if x and y axes are swapped) of an area below which data labels will be hidden.

27.4 class CDArrayMBS

27.4.1 class CDArrayMBS

MBS ChartDirector Plugin, Plugin Version: 8.2, Platforms: macOS, Linux, Windows, Targets: All.

Function: The CDArrayMBS class is a utility class used to perform array computations.

27.4.2 Blog Entries

- MBS Xojo Plugins, version 19.4pr5
- MBS Real Studio Plugins, version 13.1pr16

27.4.3 Blog Entries

- MBS Xojo Plugins, version 19.4pr5
- MBS Real Studio Plugins, version 13.1pr16

27.4.4 Methods

27.4.5 abs

MBS ChartDirector Plugin, Plugin Version: 8.2, Platforms: macOS, Linux, Windows, Targets: All.

Function: Replaces each element of the CDArrayMBS object by its absolute value.

27.4.6 acc

MBS ChartDirector Plugin, Plugin Version: 8.2, Platforms: macOS, Linux, Windows, Targets: All.

Function: Replaces each element of the CDArrayMBS object by the accumulated total of its previous element (including itself).

27.4.7 addArray(value as CDArrayMBS)

MBS ChartDirector Plugin, Plugin Version: 16.3, Platforms: macOS, Linux, Windows, Targets: All.

Function: The array will be added by adding the each array element to the corresponding element of the CDArrayMBS object.
Notes:

Parameter	Default	Description
Values	(Mandatory)	A CDArrayMBS with numbers to be added to the CDArrayMBS object.

This method does not append a new value to the array.
See also:

- 27.4.8 addArray(value() as Double) 5325

27.4.8 addArray(value() as Double)

MBS ChartDirector Plugin, Plugin Version: 8.2, Platforms: macOS, Linux, Windows, Targets: All.

Function: The array will be added by adding the each array element to the corresponding element of the CDArrayMBS object.
Example:

```
dim src(-1) as Double = Array( 63.1, 10.15, 6.15, 2.88 )
dim data As New CDArrayMBS(array(1.0, 1.0, 1.0, 1.0))

data.addArray( src )

dim lines(-1) as string

lines.Append str(data.count)+" values:"
lines.Append ""
lines.Append str(Data.getvalue(0))
lines.Append str(Data.getvalue(1))
lines.Append str(Data.getvalue(2))
lines.Append str(Data.getvalue(3))

MsgBox Join(lines,EndOfLine)
```

Notes:

Parameter	Default	Description
b	(Mandatory)	An array of numbers to be added to the CDArrayMBS object.

This method does not append a new value to the array.
See also:

- 27.4.7 addArray(value as CDArrayMBS) 5324

27.4.9 addValue(value as Double)

MBS ChartDirector Plugin, Plugin Version: 8.2, Platforms: macOS, Linux, Windows, Targets: All.

Function: Adds a number to every element of the CDArrayMBS object.
Example:

```
dim data As New CDArrayMBS(array(1.0, 2.0, 3.0, 4.0))

data.addValue(5)

dim lines(-1) as string

lines.Append str(data.count)+" values:"
lines.Append ""
lines.Append str(Data.getvalue(0))
lines.Append str(Data.getvalue(1))
lines.Append str(Data.getvalue(2))
lines.Append str(Data.getvalue(3))

MsgBox Join(lines,EndOfLine)
```

Notes:

Parameter	Default	Description
b	(Mandatory)	A number to be added to every element of the CDArrayMBS object.

This method does not append a new value to the array.

27.4.10 aggregate(srcArray() as Double, aggregateMethod as Integer, param as Double = 50.0) as CDArrayMBS

MBS ChartDirector Plugin, Plugin Version: 13.1, Platforms: macOS, Linux, Windows, Targets: All.

Function: Aggregates a data array by merging groups of elements, similar to the GROUP BY clause in SQL statements.
Notes:

This primary usage of this method is for changing data resolution, such as to convert a daily data into weekly data.

If the data is from a database, aggregation can often be more efficiently and conveniently performed by using the GROUP BY clause of SQL. This method should only be used when the data are not coming from a database, or the aggregation method are not supported by the database used.

In this method, the CDArrayMBS object represents the delimiters used to group elements in the srcArray. The positions of all non-kNoValue elements in the CDArrayMBS object will be used as delimiters positions.

For example, if the CDArrayMBS object consists of an array of 50 elements, and only the elements at 0, 10, 20, 30, 40 are not NoValue, then the groups will be defined as positions 0 - 9, 10 - 19, 20 - 29, 30 - 39 and 40 - 49.

Note that a group includes the starting delimiter position but excludes the ending delimiter position.

The CDArrayMBS object is typically created by applying CDArrayMBS.selectStartOfHour, CDArrayMBS.selectStartOfDay, CDArrayMBS.selectStartOfWeek, CDArrayMBS.selectStartOfMonth, CDArrayMBS.selectStartOfYear or CDArrayMBS.selectRegularSpacing to a data array.

For example, to group daily data into weekly data, one may create an CDArrayMBS object with the dates of the daily data, then CDArrayMBS.selectStartOfWeek to select only the elements representing the start of a week. The resulting CDArrayMBS object can then be used to aggregate daily data into weekly data.

Due to aggregation, the length of the output array will usually be shorter than, and never be longer than, the length of the input array.

Parameter	Default	Description
srcArray	(Mandatory)	The array to be aggregated.
aggregateMethod	(Mandatory)	The method to aggregate the data, which must be one of AggregateSum, AggregateAvg, AggregateStdDev, AggregateMin, AggregateMed, AggregateMax, AggregatePercentile, AggregateFirst, AggregateLast, AggregateCount.
param	50	The aggregation parameter, if needed. Currently, only AggregatePercentile needs a parameter to specify the percentile used.

27.4.11 aggregateValues(srcArray() as Double, aggregateMethod as Integer, param as Double = 50.0) as Double()

MBS ChartDirector Plugin, Plugin Version: 13.1, Platforms: macOS, Linux, Windows, Targets: All.

Function: Aggregates a data array by merging groups of elements, similar to the GROUP BY clause in SQL statements.
Notes:

This primary usage of this method is for changing data resolution, such as to convert a daily data into weekly data.

If the data is from a database, aggregation can often be more efficiently and conveniently performed by using

the GROUP BY clause of SQL. This method should only be used when the data are not coming from a database, or the aggregation method are not supported by the database used.

In this method, the CDArrayMBS object represents the delimiters used to group elements in the srcArray. The positions of all non-kNoValue elements in the CDArrayMBS object will be used as delimiters positions.

For example, if the CDArrayMBS object consists of an array of 50 elements, and only the elements at 0, 10, 20, 30, 40 are not NoValue, then the groups will be defined as positions 0 - 9, 10 - 19, 20 - 29, 30 - 39 and 40 - 49.

Note that a group includes the starting delimiter position but excludes the ending delimiter position.

The CDArrayMBS object is typically created by applying CDArrayMBS.selectStartOfHour, CDArrayMBS.selectStartOfDay, CDArrayMBS.selectStartOfWeek, CDArrayMBS.selectStartOfMonth, CDArrayMBS.selectStartOfYear or CDArrayMBS.selectRegularSpacing to a data array.

For example, to group daily data into weekly data, one may create an CDArrayMBS object with the dates of the daily data, then CDArrayMBS.selectStartOfWeek to select only the elements representing the start of a week. The resulting CDArrayMBS object can then be used to aggregate daily data into weekly data.

Due to aggregation, the length of the output array will usually be shorter than, and never be longer than, the length of the input array.

Parameter	Default	Description
srcArray	(Mandatory)	The array to be aggregated.
aggregateMethod	(Mandatory)	The method to aggregate the data, which must be one of AggregateSum, AggregateAvg, AggregateStdDev, AggregateMin, AggregateMed, AggregateMax, AggregatePercentile, AggregateFirst, AggregateLast, AggregateCount.
param	50	The aggregation parameter, if needed. Currently, only AggregatePercentile needs a parameter to specify the percentile used.

27.4.12 avg as Double

MBS ChartDirector Plugin, Plugin Version: 8.2, Platforms: macOS, Linux, Windows, Targets: All.

Function: Gets the avg value of the elements of the CDArrayMBS object.
Example:

```
dim data As New CDArrayMBS(array(1.0, 2.0, 3.0, 4.0))
MsgBox str(data.avg) // shows 2.5
```

27.4.13 Constructor

MBS ChartDirector Plugin, Plugin Version: 8.2, Platforms: macOS, Linux, Windows, Targets: All.

Function: The dummy constructor doing nothing.
See also:

- 27.4.14 Constructor(a as CDArrayMBS) 5329
- 147.6.5 Constructor(data() as Double) 22544

27.4.14 Constructor(a as CDArrayMBS)

MBS ChartDirector Plugin, Plugin Version: 8.2, Platforms: macOS, Linux, Windows, Targets: All.

Function: Creates an CDArrayMBS object and initialize it with the given array.
See also:

- 27.4.13 Constructor 5329
- 147.6.5 Constructor(data() as Double) 22544

27.4.15 Constructor(data() as Double)

MBS ChartDirector Plugin, Plugin Version: 8.2, Platforms: macOS, Linux, Windows, Targets: All.

Function: Creates an CDArrayMBS object and initialize it with the given array.
See also:

- 27.4.13 Constructor 5329
- 27.4.14 Constructor(a as CDArrayMBS) 5329

27.4.16 count as Integer

MBS ChartDirector Plugin, Plugin Version: 8.2, Platforms: macOS, Linux, Windows, Targets: All.

Function: Returns the number of elements in this array object.
Example:

```
dim data As New CDArrayMBS(array(1.0, 2.0, 3.0, 4.0))
MsgBox str(data.count) // shows 4
```

27.4.17 delta(offset as Integer = 1)

MBS ChartDirector Plugin, Plugin Version: 8.2, Platforms: macOS, Linux, Windows, Targets: All.

Function: Subtracts each element of the CDArrayMBS object by an earlier element in the same CDArrayMBS object.
Notes:

Parameter	Default	Description
offset	1	The difference in position between an element and the earlier element to be subtracted from it.

27.4.18 divArray(value as CDArrayMBS)

MBS ChartDirector Plugin, Plugin Version: 16.3, Platforms: macOS, Linux, Windows, Targets: All.

Function: Divides the CDArrayMBS object by the given array.
Notes:

The CDArrayMBS object will be divided by dividing each of its elements by the corresponding element in the given array.

Parameter	Default	Description
Values	(Mandatory)	A CDArrayMBS with numbers used as divisors to divide the CDArrayMBS object.

See also:

- 27.4.19 divArray(value() as Double) 5330

27.4.19 divArray(value() as Double)

MBS ChartDirector Plugin, Plugin Version: 8.2, Platforms: macOS, Linux, Windows, Targets: All.

Function: Divides the CDArrayMBS object by the given array.
Example:

```
dim src(-1) as Double = Array( 63.1, 10.15, 6.15, 2.88 )
dim data As New CDArrayMBS(array(2.0, 2.0, 2.0, 2.0))

data.divArray( src )

dim lines(-1) as string
```

```
lines.Append str(data.count)+" values:"
lines.Append ""
lines.Append str(Data.getvalue(0))
lines.Append str(Data.getvalue(1))
lines.Append str(Data.getvalue(2))
lines.Append str(Data.getvalue(3))

MsgBox Join(lines,EndOfLine)
```

Notes:

The CDArrayMBS object will be divided by dividing each of its elements by the corresponding element in the given array.

Parameter	Default	Description
b	(Mandatory)	An array of numbers used as divisors to divide the CDArrayMBS object.

See also:

- 27.4.18 divArray(value as CDArrayMBS) 5330

27.4.20 divValue(value as Double)

MBS ChartDirector Plugin, Plugin Version: 8.2, Platforms: macOS, Linux, Windows, Targets: All.

Function: Divides every element of the CDArrayMBS object by the given number.
Example:

```
dim data As New CDArrayMBS(array(1.0, 2.0, 3.0, 4.0))

data.divValue(5)

dim lines(-1) as string

lines.Append str(data.count)+" values:"
lines.Append ""
lines.Append str(Data.getvalue(0))
lines.Append str(Data.getvalue(1))
lines.Append str(Data.getvalue(2))
lines.Append str(Data.getvalue(3))

MsgBox Join(lines,EndOfLine)
```

Notes:

Parameter	Default	Description
b	(Mandatory)	A number to be used as divisor to divide every element of the CDArrayMBS object.

27.4.21 expAvg(smoothingFactor as Double)

MBS ChartDirector Plugin, Plugin Version: 8.2, Platforms: macOS, Linux, Windows, Targets: All.

Function: Replaces each element of the CDArrayMBS object by its exponential average.
Notes:

The exponential average is computed by :

avg(n) = value(n) * smoothingFactor + avg(n - 1) * (1 - smoothingFactor)

where avg(n) is the exponential average of the nth element, and value(n) is the value of the nth element.

For the first element (n = 0), its exponential average is assumed to be equal to its original value.

Parameter	Default	Description
smoothingFactor	(Mandatory)	The smoothing factor used for computing exponential average. It should be between 0 - 1.

27.4.22 financeDiv(values() as Double, zeroByZeroValue as Double)

MBS ChartDirector Plugin, Plugin Version: 8.2, Platforms: macOS, Linux, Windows, Targets: All.

Function: Divides the CDArrayMBS object by the given array, with special handling of the case of zero divided by zero.
Notes:

In many financial formulas, it is possible to have cases of zero divided by zero. For example, the Relative Strength Index is defined as the ratio between positive price changes and absolute value of all price changes over a period of time. In case the price does not change at all during that period, and the RSI will become zero divided by zero.

Traditionally, under the above case, the RSI will be consider as 50% .

To handle these special cases, the financeDiv method has an argument specifying what value to assume in

case the division is zero divided by zero.

Parameter	Default	Description
b	(Mandatory)	An array of numbers used as divisors to divide the CDArrayMBS object.
zeroByZeroValue	(Mandatory)	The value to use if the division is zero divided by zero.

27.4.23 getvalue(index as Integer) as Double

MBS ChartDirector Plugin, Plugin Version: 8.2, Platforms: macOS, Linux, Windows, Targets: All.

Function: Returns the vaue with the given index.
Notes: Returns zero if the value does not exist.

27.4.24 insert(value as Double, len as Integer, insertPoint as Integer = -1)

MBS ChartDirector Plugin, Plugin Version: 8.2, Platforms: macOS, Linux, Windows, Targets: All.

Function: Inserts some constant elements to the CDArrayMBS object.
Notes:

Parameter	Default	Description
c	(Mandatory)	The value of the constant element.
len	(Mandatory)	The number of elements to insert.
insertPoint	-1	The position of the insertion point. The new elements will be inserted just before the insertion point. -1 means inserting elements at the end of the array.

See also:

- 27.4.25 insert(value() as Double, insertPoint as Integer = -1) 5333

27.4.25 insert(value() as Double, insertPoint as Integer = -1)

MBS ChartDirector Plugin, Plugin Version: 8.2, Platforms: macOS, Linux, Windows, Targets: All.

Function: Inserts the elements of an array to the CDArrayMBS object.
Notes:

Parameter	Default	Description
a	(Mandatory)	An array to be inserted to the CDArrayMBS object.
insertPoint	-1	The position of the insertion point. The new elements will be inserted just before the insertion point. -1 means inserting elements at the end of the array.

See also:

- 27.4.24 insert(value as Double, len as Integer, insertPoint as Integer = -1) 5333

27.4.26 lowess(smoothness as Double = 0.25, iteration as Integer = 0)

MBS ChartDirector Plugin, Plugin Version: 8.2, Platforms: macOS, Linux, Windows, Targets: All.

Function: Fits a curve through the data points in the CDArrayMBS object using the LOWESS algorithm.
Example:

```
// generate some values
dim values() as Double
dim x as Double

for i as Integer = 1 to 10
x = x + rnd - 0.5
values.Append x
next

// make array
dim c as new CDArrayMBS(values)
dim oldValues() as Double = c.Values

// now run Algorithm
c.lowess(1.0) // 1.0 so we see it

// now get new values
dim newValues() as Double = c.Values

// the rest is for displaying in MsgBox:
dim oldValueStrings() as string
dim newValueStrings() as string

for each v as Double in oldValues
oldValueStrings.Append str(v)
next

for each v as Double in newValues
newValueStrings.Append str(v)
next

MsgBox join(oldValueStrings, " ")+EndOfLine+EndOfLine+join(newValueStrings, " ")
```

Notes:

The full name of LOWESS is "Robust locally weighted regression and smoothing scatterplots". It is a commonly used algorithm for drawing a smooth curve through a number of points.

LOWESS works by assuming a small segment of any curve can be approximated by a straight line. For each data point, LOWESS finds the n nearest points to that data point (n is configurable), and performs weighted linear regression using a tricube weighting function. It then adjust the coordinates of the data point based on the result of the weighted linear regression.

LOWESS can run in multiple iterations, in which case it should converge to a stable curve - thus it is called "robust".

In most cases, LOWESS behaves better than many other smoothing algorithms, such as moving average, moving median, exponential average. Curves draw using LOWESS look smoother, yet they track the data points better. Also, LOWESS behaves well at the end points. On the other hand, methods based on moving windows (e.g. moving averages) do not work on the first few data points, because they need sufficient data points to fill the moving window first.

In this method, each element of the CDArrayMBS object will be replaced by the corresponding value computed using the LOWESS algorithm.

Parameter	Default	Description
smoothness	0.25	The smoothness factor. It must be between 0 - 1. It is the portion of points used in finding the n nearest points. In other words, n = smoothness * no_of_points. A larger value will result in a smoother the curve. A smaller value will result in the curve tracking the data points better.

For LOWESS to have any smoothing effect at all, n must be at least 3. You may need to use a large smoothness factor if you only have a few data points.

iteration	0	The number of additional iteration used in the LOWESS algorithm. Unless your data is extremely noisy, in most case no additional iteration is necessary.

See also:

- 149.3.74 lowess(values() as Double, smoothness as Double = 0.25, iteration as Integer = 0) 22582

27.4.27 lowess(values() as Double, smoothness as Double = 0.25, iteration as Integer = 0)

MBS ChartDirector Plugin, Plugin Version: 8.2, Platforms: macOS, Linux, Windows, Targets: All.

Function: Fits a curve through the data points in the CDArrayMBS object using the LOWESS algorithm, where the spacing of the data points is supplied by the given array.
Notes:

Please refer to CDArrayMBS.lowess for a brief description of the LOWESS algorithm.

In this method, each element of the CDArrayMBS object will be replaced by the corresponding value computed using the LOWESS algorithm.

Parameter	Default	Description
b	(Mandatory)	An array of numbers providing the x coordinates of the data points in the CDArrayMBS object.
smoothness	0.25	The smoothness factor. It must be between 0 - 1. It is the portion of points used in finding the n nearest points. In other words, n = smoothness * no_of_points. A larger value will result in a smoother the curve. A smaller value will result in the curve tracking the data points better.

For LOWESS to have any smoothing effect at all, n must be at least 3. You may need to use a large smoothness factor if you only have a few data points.

iteration	0	The number of additional iteration used in the LOWESS algorithm. Unless your data is extremely noisy, in most case no additional iteration is necessary.

See also:

- 27.4.26 lowess(smoothness as Double = 0.25, iteration as Integer = 0) 5334

27.4.28 max as Double

MBS ChartDirector Plugin, Plugin Version: 8.2, Platforms: macOS, Linux, Windows, Targets: All.

Function: Gets the maximum value of the elements of the CDArrayMBS object.
Example:

```
dim data As New CDArrayMBS(array(1.0, 2.0, 3.0, 4.0))
MsgBox str(data.max) // shows 4.0
```

27.4.29 maxIndex as Integer

MBS ChartDirector Plugin, Plugin Version: 8.2, Platforms: macOS, Linux, Windows, Targets: All.

Function: Gets the index of the maximum value element of the CDArrayMBS object.

27.4.30 med as Double

MBS ChartDirector Plugin, Plugin Version: 8.2, Platforms: macOS, Linux, Windows, Targets: All.

Function: Gets the med value of the elements of the CDArrayMBS object.
Example:

```
dim data As New CDArrayMBS(array(1.0, 2.0, 3.0, 4.0, 1.0))
MsgBox str(data.med) // shows 2.0
MsgBox str(data.avg) // shows 2.2
```

27.4.31 min as Double

MBS ChartDirector Plugin, Plugin Version: 8.2, Platforms: macOS, Linux, Windows, Targets: All.

Function: Gets the minimum value of the elements of the CDArrayMBS object.
Example:

```
dim data As New CDArrayMBS(array(1.0, 2.0, 3.0, 4.0))
MsgBox str(data.min) // shows 1.0
```

27.4.32 minIndex as Integer

MBS ChartDirector Plugin, Plugin Version: 8.2, Platforms: macOS, Linux, Windows, Targets: All.

Function: Gets the index of the minimum value element of the CDArrayMBS object.

27.4.33 movAvg(interval as Integer)

MBS ChartDirector Plugin, Plugin Version: 8.2, Platforms: macOS, Linux, Windows, Targets: All.

Function: Replaces each element of the CDArrayMBS object by its moving average.
Notes:

The interval parameter specifies the window size for computing moving average. The moving average is computed as the average of the current element with the previous (interval - 1) elements. No moving average can be computed for the first (interval - 1) elements, because there are insufficient previous elements. So the first (interval - 1) elements will be replaced with kNoValue.

Parameter	Default	Description
interval	(Mandatory)	The window size.

27.4.34 movCorr(interval as Integer, value() as Double)

MBS ChartDirector Plugin, Plugin Version: 8.2, Platforms: macOS, Linux, Windows, Targets: All.

Function: Replaces each element of the CDArrayMBS object by the moving correlation with another array or with itself.
Notes:

The interval parameter specifies the window size for computing moving correlation. The moving correlation is computed as the correlation coefficient between the CDArrayMBS object and the other array, where only the current element and the previous (interval - 1) elements are considered in the computation.

If the other array is not provided, it is assumed to be the sequence of numbers 0, 1, 2, 3, 4.... This is equivalent to checking if the elements of the CDArrayMBS object is linear.

No moving correlation can be computed for the first (interval - 1) elements, because there are insufficient previous elements. So the first (interval - 1) elements will be replaced with kNoValue.

interval	(Mandatory)	The window size.b	[Empty_Array]	The array to be correlated with the CDArrayMBS object. If this argument is an empty array, the sequence of numbers 0, 1, 2, 3, 4 .... will be used instead.

27.4.35 movMax(interval as Integer)

MBS ChartDirector Plugin, Plugin Version: 8.2, Platforms: macOS, Linux, Windows, Targets: All.

Function: Replaces each element of the CDArrayMBS object by its moving maximum.
Notes:

The interval parameter specifies the window size for computing moving average. The moving average is computed as the maximum of the current element with the previous (interval - 1) elements. No moving maximum can be computed for the first (interval - 1) elements, because there are insufficient previous elements. So the first (interval - 1) elements will be replaced with kNoValue.

Parameter	Default	Description
interval	(Mandatory)	The window size.

27.4.36 movMed(interval as Integer)

MBS ChartDirector Plugin, Plugin Version: 8.2, Platforms: macOS, Linux, Windows, Targets: All.

Function: Replaces each element of the CDArrayMBS object by its moving median.
Notes:

The interval parameter specifies the window size for computing moving average. The moving average is computed as the median of the current element with the previous (interval - 1) elements. No moving median can be computed for the first (interval - 1) elements, because there are insufficient previous elements. So the first (interval - 1) elements will be replaced with kNoValue.

Parameter	Default	Description
interval	(Mandatory)	The window size.

27.4.37 movMin(interval as Integer)

MBS ChartDirector Plugin, Plugin Version: 8.2, Platforms: macOS, Linux, Windows, Targets: All.

Function: Replaces each element of the CDArrayMBS object by its moving minimum.
Notes:

The interval parameter specifies the window size for computing moving average. The moving average is computed as the minimum of the current element with the previous (interval - 1) elements. No moving minimum can be computed for the first (interval - 1) elements, because there are insufficient previous elements. So the first (interval - 1) elements will be replaced with kNoValue.

Parameter	Default	Description
interval	(Mandatory)	The window size.

27.4.38 movPercentile(interval as Integer, percentile as Double)

MBS ChartDirector Plugin, Plugin Version: 8.2, Platforms: macOS, Linux, Windows, Targets: All.

Function: Replaces each element of the CDArrayMBS object by its moving percentile.
Notes:

The interval parameter specifies the window size for computing moving average. The moving average is computed as the percentile of the current element with the previous (interval - 1) elements. No moving percentile can be computed for the first (interval - 1) elements, because there are insufficient previous elements. So the first (interval - 1) elements will be replaced with kNoValue.

Parameter	Default	Description
interval	(Mandatory)	The window size.
percentile	(Mandatory)	The percentile to be computed. It should be between 0 - 100.

27.4.39 movStdDev(interval as Integer)

MBS ChartDirector Plugin, Plugin Version: 8.2, Platforms: macOS, Linux, Windows, Targets: All.

Function: Replaces each element of the CDArrayMBS object by its moving standard deviation.
Notes:

The interval parameter specifies the window size for computing moving average. The moving average is computed as the standard deviation of the current element with the previous (interval - 1) elements. No moving standard deviation can be computed for the first (interval - 1) elements, because there are insufficient previous elements. So the first (interval - 1) elements will be replaced with kNoValue.

Parameter	Default	Description
interval	(Mandatory)	The window size.

27.4.40 mulArray(value as CDArrayMBS)

MBS ChartDirector Plugin, Plugin Version: 16.3, Platforms: macOS, Linux, Windows, Targets: All.

Function: Multiplies an array to the CDArrayMBS object.
Notes:

The array will be multiplied by multiplying each array element with the corresponding element of the CDArrayMBS object.

Parameter	Default	Description
Values	(Mandatory)	A CDArrayMBS with numbers to be multiplied to the CDArrayMBS object.

See also:

- 27.4.41 mulArray(value() as Double) 5340

27.4.41 mulArray(value() as Double)

MBS ChartDirector Plugin, Plugin Version: 8.2, Platforms: macOS, Linux, Windows, Targets: All.

Function: Multiplies an array to the CDArrayMBS object.
Example:

```
dim src(-1) as Double = Array( 63.1, 10.15, 6.15, 2.88 )
dim data As New CDArrayMBS(array(2.0, 2.0, 2.0, 2.0))

data.mulArray( src )

dim lines(-1) as string

lines.Append str(data.count)+" values:"
lines.Append ""
lines.Append str(Data.getvalue(0))
lines.Append str(Data.getvalue(1))
lines.Append str(Data.getvalue(2))
lines.Append str(Data.getvalue(3))

MsgBox Join(lines,EndOfLine)
```

Notes:

The array will be multiplied by multiplying each array element with the corresponding element of the CDArrayMBS object.

Parameter	Default	Description
b	(Mandatory)	An array of numbers to be multiplied to the CDArrayMBS object.

See also:

- 27.4.40 mulArray(value as CDArrayMBS) 5340

27.4.42 mulValue(value as Double)

MBS ChartDirector Plugin, Plugin Version: 8.2, Platforms: macOS, Linux, Windows, Targets: All.

Function: Multiplies a number to every element of the CDArrayMBS object.
Example:

```
dim data As New CDArrayMBS(array(1.0, 2.0, 3.0, 4.0))

data.mulValue(5)

dim lines(-1) as string

lines.Append str(data.count)+" values:"
lines.Append ""
lines.Append str(Data.getvalue(0))
lines.Append str(Data.getvalue(1))
```

```
lines.Append str(Data.getvalue(2))
lines.Append str(Data.getvalue(3))

MsgBox Join(lines,EndOfLine)
```

Notes:

Parameter	Default	Description
b	(Mandatory)	A number to be multiplied to every element of the CDArrayMBS object.

27.4.43 percentile(p as Double) as double

MBS ChartDirector Plugin, Plugin Version: 8.2, Platforms: macOS, Linux, Windows, Targets: All.

Function: Gets the required percentile value of the elements of the CDArrayMBS object.
Notes:

Parameter	Default	Description
p	(Mandatory)	The percentile to get. It should be between 0 - 100.

27.4.44 rate(offset as Integer = 1)

MBS ChartDirector Plugin, Plugin Version: 8.2, Platforms: macOS, Linux, Windows, Targets: All.

Function: Divides each element of the CDArrayMBS object by an earlier element in the same CDArrayMBS object.
Notes:

Parameter	Default	Description
offset	1	The difference in position between an element and the earlier element to divide it.

27.4.45 replace(a as Double, b as Double)

MBS ChartDirector Plugin, Plugin Version: 8.2, Platforms: macOS, Linux, Windows, Targets: All.

Function: Finds elements that are equal to a given value and replace it with another value.
Notes:

Parameter	Default	Description
a	(Mandatory)	The value to be replaced.
b	(Mandatory)	The replacing value.

27.4.46 result as memoryblock

MBS ChartDirector Plugin, Plugin Version: 8.2, Platforms: macOS, Linux, Windows, Targets: All.

Function: Gets the content of the CDArrayMBS object as a memoryblock.

27.4.47 selectEQZ

MBS ChartDirector Plugin, Plugin Version: 8.2, Platforms: macOS, Linux, Windows, Targets: All.

Function: Selects the elements of the CDArrayMBS object by checking if the elements of the given decisionArray is equal to zero.
Notes:

The selected elements will be left unchanged. The remaining elements will be replaced by the given fillValue.

If the decisionArray is empty, the CDArrayMBS object itself will function as the decision array.

Parameter	Default	Description
decisionArray	[Empty_Array]	An array of numbers used to decide whether the corresponding elements in the CDArrayMBS object is selected or not.
fillValue	0	The value used to replace the elements that are not selected.

See also:

- 27.4.48 selectEQZ(decisionArray() as Double, fillValue as Double = 0) 5343

27.4.48 selectEQZ(decisionArray() as Double, fillValue as Double = 0)

MBS ChartDirector Plugin, Plugin Version: 8.2, Platforms: macOS, Linux, Windows, Targets: All.

Function: Selects the elements of the CDArrayMBS object by checking if the elements of the given decisionArray is equal to zero.
Notes:

The selected elements will be left unchanged. The remaining elements will be replaced by the given fillValue.

If the decisionArray is empty, the CDArrayMBS object itself will function as the decision array.

Parameter	Default	Description
decisionArray	[Empty_Array]	An array of numbers used to decide whether the corresponding elements in the CDArrayMBS object is selected or not.
fillValue	0	The value used to replace the elements that are not selected.

See also:

- 27.4.47 selectEQZ 5343

27.4.49 selectGEZ

MBS ChartDirector Plugin, Plugin Version: 8.2, Platforms: macOS, Linux, Windows, Targets: All.

Function: Selects the elements of the CDArrayMBS object by checking if the elements of the given decisionArray is greater than or equal to zero.
Notes:

If the decisionArray is empty, the CDArrayMBS object itself will function as the decision array.

Parameter	Default	Description
decisionArray	[Empty_Array]	An array of numbers used to decide whether the corresponding elements in the CDArrayMBS object is selected or not.
fillValue	0	The value used to replace the elements that are not selected.

See also:

- 27.4.50 selectGEZ(decisionArray() as Double, fillValue as Double = 0) 5344

27.4.50 selectGEZ(decisionArray() as Double, fillValue as Double = 0)

MBS ChartDirector Plugin, Plugin Version: 8.2, Platforms: macOS, Linux, Windows, Targets: All.

Function: Selects the elements of the CDArrayMBS object by checking if the elements of the given decisionArray is greater than or equal to zero.
Notes:

If the decisionArray is empty, the CDArrayMBS object itself will function as the decision array.

Parameter	Default	Description
decisionArray	[Empty_Array]	An array of numbers used to decide whether the corresponding elements in the CDArrayMBS object is selected or not.
fillValue	0	The value used to replace the elements that are not selected.

See also:

• 27.4.49 selectGEZ 5344

27.4.51 selectGTZ

MBS ChartDirector Plugin, Plugin Version: 8.2, Platforms: macOS, Linux, Windows, Targets: All.

Function: Selects the elements of the CDArrayMBS object by checking if the elements of the given decisionArray is greater than zero.
Notes:

The selected elements will be left unchanged. The remaining elements will be replaced by the given fillValue.

If the decisionArray is empty, the CDArrayMBS object itself will function as the decision array.

Parameter	Default	Description
decisionArray	[Empty_Array]	An array of numbers used to decide whether the corresponding elements in the CDArrayMBS object is selected or not.
fillValue	0	The value used to replace the elements that are not selected.

See also:

• 27.4.52 selectGTZ(decisionArray() as Double, fillValue as Double = 0) 5345

27.4.52 selectGTZ(decisionArray() as Double, fillValue as Double = 0)

MBS ChartDirector Plugin, Plugin Version: 8.2, Platforms: macOS, Linux, Windows, Targets: All.

Function: Selects the elements of the CDArrayMBS object by checking if the elements of the given decisionArray is greater than zero.
Notes:

The selected elements will be left unchanged. The remaining elements will be replaced by the given fillValue.

If the decisionArray is empty, the CDArrayMBS object itself will function as the decision array.

Parameter	Default	Description
decisionArray	[Empty_Array]	An array of numbers used to decide whether the corresponding elements in the CDArrayMBS object is selected or not.
fillValue	0	The value used to replace the elements that are not selected.

See also:

• 27.4.51 selectGTZ 5345

27.4.53 selectLEZ

MBS ChartDirector Plugin, Plugin Version: 8.2, Platforms: macOS, Linux, Windows, Targets: All.

Function: Selects the elements of the CDArrayMBS object by checking if the elements of the given decisionArray is less than or equal to zero.
Notes:

The selected elements will be left unchanged. The remaining elements will be replaced by the given fillValue.

If the decisionArray is empty, the CDArrayMBS object itself will function as the decision array.

Parameter	Default	Description
decisionArray	[Empty_Array]	An array of numbers used to decide whether the corresponding elements in the CDArrayMBS object is selected or not.
fillValue	0	The value used to replace the elements that are not selected.

See also:

- 27.4.54 selectLEZ(decisionArray() as Double, fillValue as Double = 0) 5346

27.4.54 selectLEZ(decisionArray() as Double, fillValue as Double = 0)

MBS ChartDirector Plugin, Plugin Version: 8.2, Platforms: macOS, Linux, Windows, Targets: All.

Function: Selects the elements of the CDArrayMBS object by checking if the elements of the given decisionArray is less than or equal to zero.
Notes:

The selected elements will be left unchanged. The remaining elements will be replaced by the given fillValue.

If the decisionArray is empty, the CDArrayMBS object itself will function as the decision array.

Parameter	Default	Description
decisionArray	[Empty_Array]	An array of numbers used to decide whether the corresponding elements in the CDArrayMBS object is selected or not.
fillValue	0	The value used to replace the elements that are not selected.

See also:

- 27.4.53 selectLEZ 5346

27.4.55 selectLTZ

MBS ChartDirector Plugin, Plugin Version: 8.2, Platforms: macOS, Linux, Windows, Targets: All.

Function: Selects the elements of the CDArrayMBS object by checking if the elements of the given decisionArray is less than zero.
Notes:

The selected elements will be left unchanged. The remaining elements will be replaced by the given fillValue.

If the decisionArray is empty, the CDArrayMBS object itself will function as the decision array.

Parameter	Default	Description
decisionArray	[Empty_Array]	An array of numbers used to decide whether the corresponding elements in the CDArrayMBS object is selected or not.
fillValue	0	The value used to replace the elements that are not selected.

See also:

- 27.4.56 selectLTZ(decisionArray() as Double, fillValue as Double = 0) 5347

27.4.56 selectLTZ(decisionArray() as Double, fillValue as Double = 0)

MBS ChartDirector Plugin, Plugin Version: 8.2, Platforms: macOS, Linux, Windows, Targets: All.

Function: Selects the elements of the CDArrayMBS object by checking if the elements of the given decisionArray is less than zero.
Notes:

The selected elements will be left unchanged. The remaining elements will be replaced by the given fillValue.

If the decisionArray is empty, the CDArrayMBS object itself will function as the decision array.

Parameter	Default	Description
decisionArray	[Empty_Array]	An array of numbers used to decide whether the corresponding elements in the CDArrayMBS object is selected or not.
fillValue	0	The value used to replace the elements that are not selected.

See also:

- 27.4.55 selectLTZ 5347

27.4.57 selectNEZ

MBS ChartDirector Plugin, Plugin Version: 8.2, Platforms: macOS, Linux, Windows, Targets: All.

Function: The selected elements will be left unchanged. The remaining elements will be replaced by the given fillValue.
Notes:

If the decisionArray is empty, the CDArrayMBS object itself will function as the decision array.

Parameter	Default	Description
decisionArray	[Empty_Array]	An array of numbers used to decide whether the corresponding elements in the CDArrayMBS object is selected or not.
fillValue	0	The value used to replace the elements that are not selected.

See also:

- 27.4.58 selectNEZ(decisionArray() as Double, fillValue as Double = 0) 5348

27.4.58 selectNEZ(decisionArray() as Double, fillValue as Double = 0)

MBS ChartDirector Plugin, Plugin Version: 8.2, Platforms: macOS, Linux, Windows, Targets: All.

Function: The selected elements will be left unchanged. The remaining elements will be replaced by the given fillValue.
Notes:

If the decisionArray is empty, the CDArrayMBS object itself will function as the decision array.

Parameter	Default	Description
decisionArray	[Empty_Array]	An array of numbers used to decide whether the corresponding elements in the CDArrayMBS object is selected or not.
fillValue	0	The value used to replace the elements that are not selected.

See also:

- 27.4.57 selectNEZ 5348

27.4.59 selectRegularSpacing(majorTickStep as Integer, minorTickStep as Integer = 0, initialMargin as Integer = 0)

MBS ChartDirector Plugin, Plugin Version: 8.2, Platforms: macOS, Linux, Windows, Targets: All.

Function: Selects an evenly spaced subset of elements of the CDArrayMBS object.
Notes:

The primary purpose of this method is to select the regularly spaced elements as ticks on an enumerated axis.

For example, if the majorTickStep is 10, and minorTickStep is 5, this method will select one out of 10 elements as major tick elements, and one of out of 5 elements as minor tick elements.

Major tick elements will remain intact. The remaining minor ticks elements will have their values replaced with MinorTickOnly. Non-selected elements will have their values replaced with kNoValue, so they will not appear on the axis. The resulting array can be used directly in Axis.setLabels.

Parameter	Default	Description
majorTickStep	(Mandatory)	The spacing between major ticks.
minorTickStep	0	The spacing between minor ticks. The default value of 0 means no minor tick will be used.
initialMargin	0	The position of the first tick.

27.4.60 selectStartOfDay(majorTickStep as Integer = 1, initialMargin as Double = 10800.0)

MBS ChartDirector Plugin, Plugin Version: 8.2, Platforms: macOS, Linux, Windows, Targets: All.

Function: Selects the elements of the CDArrayMBS object that represents a different day from the previous element.
Notes:

This method assumes the elements of the CDArrayMBS object are dates/times.

The primary purpose of this method is to select the appropriate elements as ticks on an enumerated axis.

Suppose you want to plot a variable against time. The x-values of the data points will be an array of dates/times. If an enumerated x-axis is used (see
Axis.setLabels), there will be a tick at every data point, which may be too dense if there are too many data points.

This method can be used to reduce the ticks to one tick per day (or one tick per multiple days). This is by selecting the dates/times in the data array only if it is not the same day as the previous element in the array. The selected elements will be left unchanged, while the elements not select will be replaced by kNoValue. The resulting array can be used directly in Axis.setLabels.

For the first data point, there is no previous data point to compare, so it is handled differently. The first data point will be selected if it is near the beginning of the day it represents. By default, near means within 3 hours (10800 seconds). This is configurable using the initialMargin argument.

Note that if the data points does not have data in a certain time range, no element can be selected in that time range, and so there will be no tick for that time range. This is appropriate for many chart types, such as finance charts, in which missing time ranges (non-trading hours, holidays, etc) are traditionally skipped.

However, if the data points may contain missing time ranges, but the ticks cannot be skipped, it may be more appropriate to use a non-enumerated x-axis by using Layer.setXData and Axis.setDateScale.

Parameter	Default	Description
majorTickStep	1	The tick step. The default value of 1 means one tick per day. A value of n means one tick per n days.
initialMargin	10800	The margin for the first data point. The first data point will be selected if it is within initialMargin number of seconds from beginning of the day it represents. The default is 3 hours (10800 seconds).

27.4.61 selectStartOfHour(majorTickStep as Integer = 1, initialMargin as Double = 300.0)

MBS ChartDirector Plugin, Plugin Version: 8.2, Platforms: macOS, Linux, Windows, Targets: All.

Function: Selects the elements of the CDArrayMBS object that represents a different hour from the previous element.
Notes:

This method assumes the elements of the CDArrayMBS object are dates/times.

The primary purpose of this method is to select the appropriate elements as ticks on an enumerated axis.

Suppose you want to plot a variable against time. The x-values of the data points will be an array of dates/times. If an enumerated x-axis is used (see
Axis.setLabels), there will be a tick at every data point, which may be too dense if there are too many data points.

This method can be used to reduce the ticks to one tick per hour (or one tick per multiple hours). This is by selecting the dates/times in the data array only if it is not the same hour as the previous element in the array. The selected elements will be left unchanged, while the elements not select will be replaced by kNoValue. The resulting array can be used directly in Axis.setLabels2.

For the first data point, there is no previous data point to compare, so it is handled differently. The first data point will be selected if it is near the beginning of the hour it represents. By default, near means within 300 seconds. This is configurable using the initialMargin argument.

Note that if the data points does not have data in a certain time range, no element can be selected in that

time range, and so there will be no tick for that time range. This is appropriate for many chart types, such as finance charts, in which missing time ranges (non-trading hours, holidays, etc) are traditionally skipped.

However, if the data points may contain missing time ranges, but the ticks cannot be skipped, it may be more appropriate to use a non-enumerated x-axis by using Layer.setXData and Axis.setDateScale.

Parameter	Default	Description
majorTickStep	1	The tick step. The default value of 1 means one tick per hour. A value of n means one tick per n hours.
initialMargin	300	The margin for the first data point. The first data point will be selected if it is within initialMargin number of seconds from beginning of the hour it represents. The default is 300 seconds.

27.4.62 selectStartOfMinute(majorTickStep as Integer = 1, initialMargin as Double = 5.0)

MBS ChartDirector Plugin, Plugin Version: 15.1, Platforms: macOS, Linux, Windows, Targets: All.

Function: Selects the elements of the array that represents a different minute from the previous element.
Notes:

This method assumes the elements of the ArrayMath object are dates/times.

The primary purpose of this method is to select the appropriate elements as ticks on an enumerated axis.

Suppose you want to plot a variable against time. The x-values of the data points will be an array of dates/times. If an enumerated x-axis is used (see CDAxisMBS.setLabels), there will be a tick at every data point, which may be too dense if there are too many data points.

This method can be used to reduce the ticks to one tick per minute (or one tick per multiple minutes). This is by selecting the dates/times in the data array only if it is not the same minute as the previous element in the array. The selected elements will be left unchanged, while the elements not select will be replaced by kNoValue. The resulting array can be used directly in CDAxisMBS.setLabels2.

For the first data point, there is no previous data point to compare, so it is handled differently. The first data point will be selected if it is near the beginning of the minute it represents. By default, near means within 5 seconds. This is configurable using the initialMargin argument.

Note that if the data points does not have data in a certain time range, no element can be selected in that time range, and so there will be no tick for that time range. This is appropriate for many chart types, such as finance charts, in which missing time ranges (non-trading hours, holidays, etc) are traditionally skipped.

However, if the data points may contain missing time ranges, but the ticks cannot be skipped, it may be more appropriate to use a non-enumerated x-axis by using CDLayerMBS.setXData and CDAxisMBS.setDateScale3 (or CDAxisMBS.setDateScale or CDAxisMBS.setDateScale2).

Argument	Default	Description
majorTickStep	1	The tick step. A value of n means one tick per n minutes.
initialMargin	5	The margin for the first data point. The first data point will be selected if it is within initialMargin number of seconds from beginning of the minute it represents. The default is 5 seconds.

27.4.63 selectStartOfMonth(majorTickStep as Integer = 1, initialMargin as Double = 432000.0)

MBS ChartDirector Plugin, Plugin Version: 8.2, Platforms: macOS, Linux, Windows, Targets: All.

Function: Selects the elements of the CDArrayMBS object that represents a different month from the previous element.
Notes:

This method assumes the elements of the CDArrayMBS object are dates/times.

The primary purpose of this method is to select the appropriate elements as ticks on an enumerated axis.

Suppose you want to plot a variable against time. The x-values of the data points will be an array of dates/times. If an enumerated x-axis is used (see
Axis.setLabels), there will be a tick at every data point, which may be too dense if there are too many data points.

This method can be used to reduce the ticks to one tick per month (or one tick per multiple months). This is by selecting the dates/times in the data array only if it is not the same month as the previous element in the array. The selected elements will be left unchanged, while the elements not select will be replaced by kNoValue. The resulting array can be used directly in
Axis.setLabels.

For the first data point, there is no previous data point to compare, so it is handled differently. The first data point will be selected if it is near the beginning of the month it represents. By default, near means within 5 days (432000 seconds). This is configurable using the initialMargin argument.

Note that if the data points does not have data in a certain time range, no element can be selected in that time range, and so there will be no tick for that time range. This is appropriate for many chart types, such as finance charts, in which missing time ranges (non-trading hours, holidays, etc) are traditionally skipped.

However, if the data points may contain missing time ranges, but the ticks cannot be skipped, it may be more appropriate to use a non-enumerated x-axis by using Layer.setXData and Axis.setDateScale.

Parameter	Default	Description
majorTickStep	1	The tick step. The default value of 1 means one tick per month. A value of n means one tick per n months.
initialMargin	432000	The margin for the first data point. The first data point will be selected if it is within initialMargin number of seconds from beginning of the month it represents. The default is 5 days (432000 seconds).

27.4.64 selectStartOfSecond(majorTickStep as Integer = 1, initialMargin as Double = 0.1)

MBS ChartDirector Plugin, Plugin Version: 15.1, Platforms: macOS, Linux, Windows, Targets: All.

Function: Selects the elements of the ArrayMath object that represents a different second from the previous element.
Notes:

This method assumes the elements of the ArrayMath object are dates/times.

The primary purpose of this method is to select the appropriate elements as ticks on an enumerated axis.

Suppose you want to plot a variable against time. The x-values of the data points will be an array of dates/times. If an enumerated x-axis is used (see CDAxisMBS.setLabels), there will be a tick at every data point, which may be too dense if there are too many data points.

This method can be used to reduce the ticks to one tick per second (or one tick per multiple seconds). This is by selecting the dates/times in the data array only if it is not the same second as the previous element in the array. The selected elements will be left unchanged, while the elements not select will be replaced by NoValue. The resulting array can be used directly in CDAxisMBS.setLabels2.

For the first data point, there is no previous data point to compare, so it is handled differently. The first data point will be selected if it is near the beginning of the second it represents. By default, near means within 0.1 second. This is configurable using the initialMargin argument.

Note that if the data points does not have data in a certain time range, no element can be selected in that time range, and so there will be no tick for that time range. This is appropriate for many chart types, such as finance charts, in which missing time ranges (non-trading hours, holidays, etc) are traditionally skipped.

However, if the data points may contain missing time ranges, but the ticks cannot be skipped, it may be more appropriate to use a non-enumerated x-axis by using CDLayerMBS.setXData and CDAxisMBS.set-

DateScale3 (or CDAxisMBS.setDateScale or CDAxisMBS.setDateScale2).

Argument	Default	Description
majorTickStep	1	The tick step. A value of n means one tick per n seconds.
initialMargin	0.1	The margin for the first data point. The first data point will be selected if it is within initialMargin number of seconds from beginning of the second it represents. The default is 0.1 second.

27.4.65 selectStartOfWeek(majorTickStep as Integer = 1, initialMargin as Double = 172800.0)

MBS ChartDirector Plugin, Plugin Version: 8.2, Platforms: macOS, Linux, Windows, Targets: All.

Function: Selects the elements of the CDArrayMBS object that represents a different week from the previous element.
Notes:

This method assumes the elements of the CDArrayMBS object are dates/times.

The primary purpose of this method is to select the appropriate elements as ticks on an enumerated axis.

Suppose you want to plot a variable against time. The x-values of the data points will be an array of dates/times. If an enumerated x-axis is used (see
Axis.setLabels), there will be a tick at every data point, which may be too dense if there are too many data points.

This method can be used to reduce the ticks to one tick per week (or one tick per multiple weeks). This is by selecting the dates/times in the data array only if it is not the same week as the previous element in the array. The selected elements will be left unchanged, while the elements not select will be replaced by kNoValue. The resulting array can be used directly in Axis.setLabels.

For the first data point, there is no previous data point to compare, so it is handled differently. The first data point will be selected if it is near the beginning of the week it represents. By default, near means within 2 days (172800 seconds). This is configurable using the initialMargin argument.

Note that if the data points does not have data in a certain time range, no element can be selected in that time range, and so there will be no tick for that time range. This is appropriate for many chart types, such as finance charts, in which missing time ranges (non-trading hours, holidays, etc) are traditionally skipped.

However, if the data points may contain missing time ranges, but the ticks cannot be skipped, it may be more appropriate to use a non-enumerated x-axis by using Layer.setXData and Axis.setDateScale.

Parameter	Default	Description
majorTickStep	1	The tick step. The default value of 1 means one tick per week. A value of n means one tick per n weeks.
initialMargin	172800	The margin for the first data point. The first data point will be selected if it is within initialMargin number of seconds from beginning of the week it represents. The default is 2 days (172800 seconds).

27.4.66 selectStartOfYear(majorTickStep as Integer = 1, initialMargin as Double = 5184000.0)

MBS ChartDirector Plugin, Plugin Version: 8.2, Platforms: macOS, Linux, Windows, Targets: All.

Function: Selects the elements of the CDArrayMBS object that represents a different year from the previous element.
Notes:

This method assumes the elements of the CDArrayMBS object are
dates/times. The primary purpose of this method is to select the appropriate elements as ticks on an enumerated axis.

Suppose you want to plot a variable against time. The x-values of the data points will be an array of dates/times. If an enumerated x-axis is used (see
Axis.setLabels), there will be a tick at every data point, which may be too dense if there are too many data points.

This method can be used to reduce the ticks to one tick per year (or one tick per multiple years). This is by selecting the dates/times in the data array only if it is not the same year as the previous element in the array. The selected elements will be left unchanged, while the elements not select will be replaced by kNoValue. The resulting array can be used directly in Axis.setLabels.

For the first data point, there is no previous data point to compare, so it is handled differently. The first data point will be selected if it is near the beginning of the year it represents. By default, near means within 60 days (5184000 seconds). This is configurable using the initialMargin argument.

Note that if the data points does not have data in a certain time range, no element can be selected in that time range, and so there will be no tick for that time range. This is appropriate for many chart types, such as finance charts, in which missing time ranges (non-trading hours, holidays, etc) are traditionally skipped.

However, if the data points may contain missing time ranges, but the ticks cannot be skipped, it may be more appropriate to use a non-enumerated x-axis by using Layer.setXData and Axis.setDateScale.

Parameter	Default	Description
majorTickStep	1	The tick step. The default value of 1 means one tick per year. A value of n means one tick per n years.
initialMargin	5184000	The margin for the first data point. The first data point will be selected if it is within initialMargin number of seconds from beginning of the year it represents. The default is 60 days (5184000 seconds).

27.4.67 shift(offset as Integer = 1)

MBS ChartDirector Plugin, Plugin Version: 8.2, Platforms: macOS, Linux, Windows, Targets: All.

Function: Shifts the array "rightwards".
Notes:

If the array does not have any kNoValue data points, this method will shift the point at position "n" to "n + offset". On the "right" side of the array (the side with the largest index), points that are shifted outside the array will be discarded. On the "left" side of the array, fillValue data points will be shifted in.

If the array contains kNoValue data points, these points are not shifted. Conceptually, one can imagine the non-NoValue points being shifted to the next non-NoValue positions, and the process repeats offset number of times.

Parameter	Default	Description
offset	1	The number of positions to shift the array "rightwards."
fillValue	kNoValue	The new value to be shifted into the array.

See also:

- 27.4.68 shift(offset as Integer, fillValue as Double) 5356

27.4.68 shift(offset as Integer, fillValue as Double)

MBS ChartDirector Plugin, Plugin Version: 8.2, Platforms: macOS, Linux, Windows, Targets: All.

Function: Shifts the array "rightwards".
Notes:

If the array does not have any kNoValue data points, this method will shift the point at position "n" to "n + offset". On the "right" side of the array (the side with the largest index), points that are shifted outside the array will be discarded. On the "left" side of the array, fillValue data points will be shifted in.

If the array contains kNoValue data points, these points are not shifted. Conceptually, one can imagine the non-NoValue points being shifted to the next non-NoValue positions, and the process repeats

offset number of times.

Parameter	Default	Description
offset	1	The number of positions to shift the array "rightwards."
fillValue	kNoValue	The new value to be shifted into the array.

See also:

- 27.4.67 shift(offset as Integer = 1) 5356

27.4.69 stdDev as Double

MBS ChartDirector Plugin, Plugin Version: 8.2, Platforms: macOS, Linux, Windows, Targets: All.

Function: Gets the stdDev value of the elements of the CDArrayMBS object.
Example:

```
dim data As New CDArrayMBS(array(1.0, 2.0, 3.0, 4.0))
MsgBox str(data.stdDev) // shows 1.118034
```

27.4.70 subArray(value as CDArrayMBS)

MBS ChartDirector Plugin, Plugin Version: 16.3, Platforms: macOS, Linux, Windows, Targets: All.

Function: Subtracts an array from the CDArrayMBS object.
Notes:

The array will be subtracted by subtracting each array element from the corresponding element of the CDArrayMBS object.

Parameter	Default	Description
Values	(Mandatory)	A CDArrayMBS with numbers to be subtracted from the CDArrayMBS object.

See also:

- 27.4.71 subArray(value() as Double) 5357

27.4.71 subArray(value() as Double)

MBS ChartDirector Plugin, Plugin Version: 8.2, Platforms: macOS, Linux, Windows, Targets: All.

Function: Subtracts an array from the CDArrayMBS object.
Example:

```
dim src(-1) as Double = Array( 63.1, 10.15, 6.15, 2.88 )
dim data As New CDArrayMBS(array(1.0, 1.0, 1.0, 1.0))

data.subArray( src )

dim lines(-1) as string

lines.Append str(data.count)+" values:"
lines.Append ""
lines.Append str(Data.getvalue(0))
lines.Append str(Data.getvalue(1))
lines.Append str(Data.getvalue(2))
lines.Append str(Data.getvalue(3))

MsgBox Join(lines,EndOfLine)
```

Notes:

The array will be subtracted by subtracting each array element from the corresponding element of the CDArrayMBS object.

Parameter	Default	Description
b	(Mandatory)	An array of numbers to be subtracted from the CDArrayMBS object.

See also:

- 27.4.70 subArray(value as CDArrayMBS) 5357

27.4.72 subValue(value as Double)

MBS ChartDirector Plugin, Plugin Version: 8.2, Platforms: macOS, Linux, Windows, Targets: All.

Function: Subtracts a number from every element of the CDArrayMBS object.
Example:

```
dim data As New CDArrayMBS(array(1.0, 2.0, 3.0, 4.0))

data.subValue(5)

dim lines(-1) as string

lines.Append str(data.count)+" values:"
```

```
lines.Append ""
lines.Append str(Data.getvalue(0))
lines.Append str(Data.getvalue(1))
lines.Append str(Data.getvalue(2))
lines.Append str(Data.getvalue(3))

MsgBox Join(lines,EndOfLine)
```

Notes:

Parameter	Default	Description
b	(Mandatory)	A number to be subtracted from every element of the CDArrayMBS object.

27.4.73 sum as Double

MBS ChartDirector Plugin, Plugin Version: 8.2, Platforms: macOS, Linux, Windows, Targets: All.

Function: Gets the sum value of the elements of the CDArrayMBS object.
Example:

```
dim data As New CDArrayMBS(array(1.0, 2.0, 3.0, 4.0))
MsgBox str(data.sum) // shows 10.0
```

27.4.74 trim(startIndex as Integer = 0, len as Integer = -1)

MBS ChartDirector Plugin, Plugin Version: 8.2, Platforms: macOS, Linux, Windows, Targets: All.

Function: Trims the CDArrayMBS object by keeping only some elements in the middle.
Notes:

Parameter	Default	Description
startIndex	0	The index for the first element to keep.
len	-1	The number of elements to keep. -1 means keeping all elements from the startIndex to the end of the array.

27.4.75 Values as Double()

MBS ChartDirector Plugin, Plugin Version: 9.2, Platforms: macOS, Linux, Windows, Targets: All.

Function: Copies all the values of this array object into a Xojo array.
Notes: On error the array returned is empty.

27.5 class CDAxisMBS

27.5.1 class CDAxisMBS

MBS ChartDirector Plugin, Plugin Version: 8.2, Platforms: macOS, Linux, Windows, Targets: All.

Function: The Axis class represents x and y axes in XY charts.
Notes: This is an abstract class. You can't create an instance, but you can get one from various plugin functions.

27.5.2 Blog Entries

- MBS Xojo Plugins, version 21.2pr1
- MBS Xojo Plugins, version 17.3pr3
- MBS Xojo / Real Studio Plugins, version 15.3pr1
- Exceptions and Private Constructors

27.5.3 Blog Entries

- MBS Xojo Plugins, version 21.2pr1
- MBS Xojo Plugins, version 17.3pr3
- MBS Xojo / Real Studio Plugins, version 15.3pr1
- Exceptions and Private Constructors

27.5.4 Methods

27.5.5 addLabel(pos as Double, label as string)

MBS ChartDirector Plugin, Plugin Version: 8.2, Platforms: macOS, Linux, Windows, Targets: All.

Function: Adds an extra label on the axis.
Notes:

Parameter	Default	Description
pos	(Mandatory)	The position on the axis to add the label.
label	(Mandatory)	The text label to add.

27.5.6 addMark(value as Double, lineColor as color, text as string = """, font as string = """, fontsize as Double = 8) as CDMarkMBS

MBS ChartDirector Plugin, Plugin Version: 11.1, Platforms: macOS, Linux, Windows, Targets: All.

Function: Same as the other addMark method, but uses color instead of integer data type for passing color values.
See also:

- 27.5.7 addMark(value as Double, lineColor as Integer, text as string = """, font as string = """, fontsize as Double = 8) as CDMarkMBS 5362

27.5.7 addMark(value as Double, lineColor as Integer, text as string = """, font as string = """, fontsize as Double = 8) as CDMarkMBS

MBS ChartDirector Plugin, Plugin Version: 8.2, Platforms: macOS, Linux, Windows, Targets: All.

Function: Adds a mark line to the chart.
Notes:

A mark line is a line drawn on the plot area. This line is usually used to indicate some special values, such as a "target value", "threshold value", "target date", etc.

A mark line attached to the horizontal axis will be vertical across the plot area. A mark line drawn using the vertical axis will be horizontal across the plot area. In either case, the mark line label will be added to the axis at the mark line position.

The location of the mark line label can be changed by using
TextBox.setAlignment. For example, by setting the alignment to TopCenter, the mark line label will be drawn on the top center of the mark line.

By default, the mark line is drawn at the front of the chart layers. You may change it to draw at the back of the plot area (that is, like grid lines) using
Mark.setDrawOnTop.

Parameter	Default	Description
value	(Mandatory)	The value on the axis to draw the mark line.
lineColor	(Mandatory)	The color of the mark line.
text	""	The text label for the mark line. An empty string means there is no text label. By default, the text label and the tick on the axis will be drawn using the same color as the mark line. You can modify the colors by using the Mark.setMarkColor method.
font	""	The font used to draw the text label.
fontSize	8	The font size used to draw the text label in points.

See also:

- 27.5.6 addMark(value as Double, lineColor as color, text as string = """, font as string = """, fontsize as Double = 8) as CDMarkMBS 5362

27.5.8 addZone(startValue as Double, endValue as Double, colorvalue as color)

MBS ChartDirector Plugin, Plugin Version: 11.1, Platforms: macOS, Linux, Windows, Targets: All.

Function: Same as the other addZone method, but uses color instead of integer data type for passing color values.
See also:

- 27.5.9 addZone(startValue as Double, endValue as Double, colorvalue as Integer) 5363

27.5.9 addZone(startValue as Double, endValue as Double, colorvalue as Integer)

MBS ChartDirector Plugin, Plugin Version: 8.2, Platforms: macOS, Linux, Windows, Targets: All.

Function: Adds a zone to the chart.
Notes:

A zone is a range of values. For example, "10 to 20" is a zone. Typically, a zones are used to classify data ranges. For example, you may classify 0 - 60 as the normal zone, 60 - 90 as the warning zone, and 90 - 100 as the critical zone.

A zone based on a horizontal axis will be drawn as a vertical band. A zone based on a vertical axis will be drawn as a horizontal band. Zones are always drawn at the back of the plot area.

Parameter	Default	Description
startValue	(Mandatory)	The start value (the lower bound) for the zone.
endValue	(Mandatory)	The end value (the upper bound) for the zone.
color	(Mandatory)	The color of the zone.

See also:

- 27.5.8 addZone(startValue as Double, endValue as Double, colorvalue as color) 5363

27.5.10 Constructor

MBS ChartDirector Plugin, Plugin Version: 15.2, Platforms: macOS, Linux, Windows, Targets: All.

Function: The private constructor.

27.5.11 copyAxis(axis as CDAxisMBS)

MBS ChartDirector Plugin, Plugin Version: 8.2, Platforms: macOS, Linux, Windows, Targets: All.

Function: Copies the scale and labels from another axis.
Notes:

This method is typically used to ensure the axes on different charts are identical. For example, if multiple charts are draw and are stacked up, and you want the x-axes of the charts to be the same for easy comparison, you may copy the x-axis from one chart to the other charts.

The differences between copyAxis and Axis.syncAxis are:

Axis.syncAxis relates the axes with a linear relationship, so the axes may not be exact copies of one another.

Axis.syncAxis synchronizes axis scale and copies only scale related labels, such as the labels generated by auto-scaling, Axis.setLinearScale, Axis.setLogScale or Axis.setDateScale.

copyAxis copies all labels, including labels created using
Axis.setLabels, which may be arbitrary text.

Parameter	Default	Description
axis	(Mandatory)	The axis to copy from.

27.5.12 getAlignment as Integer

MBS ChartDirector Plugin, Plugin Version: 12.3, Platforms: macOS, Linux, Windows, Targets: All.

Function: Gets the side of the plot area that the axis is associated with.
Notes: This method is only applicable to XYChart objects.

27.5.13 getAxisImageMap(noOfSegments as Integer, mapWidth as Integer, url as string, queryFormat as string = "", extraAttr as string = "", offsetX as Integer = 0, offsetY as Integer = 0) as string

MBS ChartDirector Plugin, Plugin Version: 8.2, Platforms: macOS, Linux, Windows, Targets: All.

Function: Generates an HTML image map for the axis itself.
Notes:

This method is similar to Axis.getHTMLImageMap. The difference is instead of generating an image map for the labels, it generates an image map for the axis itself. The axis will be divided into a number of segments, with an image map entry created for each segment.

Parameter	Default	Description
noOfSegments	(Mandatory)	The number of segments to divide the axis into.
mapWidth	(Mandatory)	The width of the axis used for the purpose of generating the image map.
url	(Mandatory)	The URL to be used in the "href" attribute of the image map. Parameter Substitution and Formatting is supported. Use an empty string if no href attribute is needed.
queryFormat	""	A text string representing the template of the query parameters to be appended to the URL. Parameter Substitution and Formatting is supported.The special keyword " { default } " represents the default query parameters. This is useful for specifying appending to the default. Note that an empty string means to use the default query query parameters. To specify no query parameter, use a space character.
extraAttr	""	A text string to specify additional attributes to add to the <area>tag. Parameter Substitution and Formatting is supported.
offsetX	0	An offset to be added to all x coordinates in the image map. This is useful if the current image will be shifted and inserted into another image. In this case, the image map will need to be shifted by the same offset.
offsetY	0	An offset to be added to all y coordinates in the image map. See offsetX above for description.

27.5.14 getCoor(value as Double) as Integer

MBS ChartDirector Plugin, Plugin Version: 8.2, Platforms: macOS, Linux, Windows, Targets: All.

Function: Gets the geometric coordinates given the data value.

27.5.15 getFormattedLabel(v as Double, options as string = "") as string

MBS ChartDirector Plugin, Plugin Version: 12.3, Platforms: macOS, Linux, Windows, Targets: All.

Function: Gets the label at the specified position on the axis, formatting one if necessary.
Notes:

Argument	Default	Description
v	(Mandatory)	The position specified as a value on the axis scale.
formatString	""	The format string used to format a label if necessary. Please refer to Axis.setLabelFormat for the syntax of the format string. An empty string means the format will be automatically determined.

27.5.16 getHTMLImageMap(url as string, queryFormat as string = "", extraAttr as string = "", offsetX as Integer = 0, offsetY as Integer = 0) as string

MBS ChartDirector Plugin, Plugin Version: 8.2, Platforms: macOS, Linux, Windows, Targets: All.

Function: Generates an HTML image map for the axis labels.
Notes:

This method should be called only after creating the chart image (eg. using BaseChart.makeChart). The image map cannot be determined without creating the chart image first.

This method accepts a URL as its argument. When generating an image map, it appends query parameters to the URL to indicate which legend entry the user has clicked.

The following is an example image map generated for an axis with 3 labels.

```
<area shape="rect" coords="30,220,70,239" href="handler.asp?value=0& label=John">
<area shape="rect" coords="70,220,110,239" href="handler.asp?value=1& label=Mary">
<area shape="rect" coords="110,220,150,239" href="handler.asp?value=2& label=Peter">
```

The image map consists of multiple <area>tags, one for each label. In the "href" attributes, query parameters are appended to the URL to provide information on the label clicked.

The image map produces by ChartDirector does not include the <map>and </map>tag. This is intentional so that you can add additional custom <area>tags to the image map, or append multiple image maps together.

The format of the appended URL parameters is determined using the
queryFormat argument, which by default is:

value= { value } & label= { label }

The texts in curly brackets (i.e. { value } , { label }) will be replaced by the actual values when generating the image map. For example, { label } will be replaced by the label text.

Please refer to Parameter Substitution and Formatting on all available parameters and how to format them.

In addition to customizing the query parameters, ChartDirector supports additional HTML attributes in the <area>tags using the extraAttr argument.

For example, the following extraAttr will add a "title" HTML attribute to every <area>tag. The "title" attribute will be displayed as "tool tip" when the mouse moves over the image map.

title='Click me for details on { label } '

Another common usage of the extraAttr argument is to add "onmouseover" and "onmouseout" HTML attributes to handle user interaction using Javascript on the browser.

Parameter	Default	Description
url	(Mandatory)	The URL to be used in the "href" attribute of the image map.

Parameter Substitution and Formatting is supported. Use an empty string if no href attribute is needed.

queryFormat	""	A text string representing the template of the query parameters to be appended to the URL. Parameter Substitution and Formatting is supported. The special keyword " { default } " represents the default query parameters. This is useful for specifying appending to the default. Note that an empty string means to use the default query query parameters. To specify no query parameter, use a space character.
extraAttr	""	A text string to specify additional attributes to add to the <area>tag. Parameter Substitution and Formatting is supported.
offsetX	0	An offset to be added to all x coordinates in the image map. This is useful if the current image will be shifted and inserted into another image. In this case, the image map will need to be shifted by the same offset.
offsetY	0	An offset to be added to all y coordinates in the image map. See offsetX above for description.

27.5.17 getLabel(i as Double) as string

MBS ChartDirector Plugin, Plugin Version: 8.2, Platforms: macOS, Linux, Windows, Targets: All.

Function: Gets the label at the specified position on the axis.
Notes:

Return Value

Parameter	Default	Description
i	(Mandatory)	The position specified as a value on the axis scale.

Returns the label at the specified position, or a "" string if there is no label at that position.

27.5.18 getLabelTable as CDMLTableMBS

MBS ChartDirector Plugin, Plugin Version: 9.2, Platforms: macOS, Linux, Windows, Targets: All.

Function: Gets the CDML table created by CDAxisMBS.makeLabelTable.

27.5.19 getMaxValue as Double

MBS ChartDirector Plugin, Plugin Version: 8.2, Platforms: macOS, Linux, Windows, Targets: All.

Function: Gets the upper bound of the axis.
Notes: The upper bound of an axis is known only after auto-scaling. So this method should be called only after ChartDirector has finished auto-scaling (e.g. after calling BaseChart.layout to explicitly auto-scale the axis).

27.5.20 getMinValue as Double

MBS ChartDirector Plugin, Plugin Version: 8.2, Platforms: macOS, Linux, Windows, Targets: All.

Function: Gets the lower bound of the axis.
Notes: The lower bound of an axis is known only after auto-scaling. So this method should be called only after ChartDirector has finished auto-scaling (e.g. after calling BaseChart.layout to explicitly auto-scale the axis).

27.5.21 getThickness as Integer

MBS ChartDirector Plugin, Plugin Version: 9.2, Platforms: macOS, Linux, Windows, Targets: All.

Function: Gets the thickness of the axis.
Notes:

The axis can be considered as a line, with one side facing the internal of the plot area, and the other side not facing the plot area. By default, the latter side includes the axis labels and axis title (although ChartDirector allows the axis to be configured so that the labels and titles are internal to the plot area).

The thickness of an axis only refers to the thickness of the side not facing the plot area. For a vertical axis, it is the width of the bounding box of that side, including the axis ticks, labels and title if they are on that side. For a horizontal axis, it is the height of the bounding box.

The intention of this method is to allow the chart to be adjusted to leave enough space for the axis labels and title.

This method should be called only after axis layout (after calling CDXYChartMBS.layoutAxes, CDBaseChartMBS.layout or CDXYChartMBS.packPlotArea).

Arguments:
None

Return Value
The thickness of the axis in pixels.

27.5.22 getTicks as CDArrayMBS

MBS ChartDirector Plugin, Plugin Version: 8.2, Platforms: macOS, Linux, Windows, Targets: All.

Function: Gets the values of the ticks.
Notes:

Return Value
An array of numbers representing the values of the ticks.

27.5.23 getX as Integer

MBS ChartDirector Plugin, Plugin Version: 12.3, Platforms: macOS, Linux, Windows, Targets: All.

Function: Gets the x-coordinate of starting point of the axis.
Notes: For an XYChart object, the starting point of a horizontal axis is its left end point, and the starting point of a vertical axis is its bottom end point. For a PolarChart object, the starting point of a radial axis is the origin. For other types of charts, the starting point of an axis is undefined.

27.5.24 getY as Integer

MBS ChartDirector Plugin, Plugin Version: 12.3, Platforms: macOS, Linux, Windows, Targets: All.

Function: Gets the y-coordinate of starting point of the axis.
Notes: For an XYChart object, the starting point of a horizontal axis is its left end point, and the starting

point of a vertical axis is its bottom end point. For a PolarChart object, the starting point of a radial axis is the origin. For other types of charts, the starting point of an axis is undefined.

27.5.25 makeLabelTable as CDMLTableMBS

MBS ChartDirector Plugin, Plugin Version: 9.2, Platforms: macOS, Linux, Windows, Targets: All.

Function: Creates a CDML table and docks it to the axis, with one row (for horizontal axis) or column (for vertical axis) containing the axis labels.
Notes:

Before calling this method, it is necessarily to set the labels on the axis first using CDAxisMBS.setLabels. You should only use this method on a label based axis with no label stepping.

This method will automatically indent the axis (see CDAxisMBS.setIndent), and set the tick offset to 0.5 (see CDAxisMBS.setTickOffset). This is to ensure the plot area grid lines align with the table grid lines (instead of align with the labels).

You may use the returned CDMLTableMBS object to insert additional rows and/or columns to the table. A common application of this method is to insert the data values to the table, so the chart will have a data table docked to the axis, aligned with the chart contents.

Arguments:
None

Return Value
A CDMLTable object containing the axis labels.

27.5.26 setAngle(angle as Double)

MBS ChartDirector Plugin, Plugin Version: 8.2, Platforms: macOS, Linux, Windows, Targets: All.

Function: Sets the angular coordinates of the data points.

27.5.27 setAutoScale(topExtension as Double = 0.1, bottomExtension as Double = 0.1, zeroAffinity as Double = 0.8)

MBS ChartDirector Plugin, Plugin Version: 8.2, Platforms: macOS, Linux, Windows, Targets: All.

Function: Sets the margins at the two ends of the axis during auto-scaling, and whether to start the axis from zero.

Notes:

During auto-scaling, it is often desirable to leave some margins at the ends of the axis. For example, suppose in a bar chart, the longest bar is 10 units. If auto-scaling chooses 0 - 10 as the scale, the longest bar will touch the top edge of the plot area. In many cases, the chart will look better if there is some margin so that the longest bar does not touch the top edge.

The setAutoScale can be used to reserve some margins at the ends of the axis by using a scale that is larger than necessary. For example, in the above case, if a scale of 0 - 12 is used, then the longest bar will not touch the top edge.

Other common reasons for reserving margins at the ends of the axis include making sure the data labels (which may be drawn on top of the data points) will not go outside the plot area, and that objects put at the top or bottom of the plot area (such as legend box and custom text box) will not overlap with the data points.

Note that there is an alternative way to reserve space at the ends of the axis - the Axis.setMargin method.

In the setAutoScale method, the amount of margins reserved is controlled by the topExtension and bottomExtension arguments. These arguments determine the portion of the axis where no data point can reach. For example, a topExtension of 0.2 will ensure no data point can fall within the top 20% of the axis.

Note that ChartDirector will not extend the scale across the 0 point.

For example, suppose the data range is 0.1 - 9.9. If 10% margin is added to the bottom end of the axis, the bottom end may become negative. In this case, ChartDirector will extend the bottom end to 0 at most.

In other words, if the data range is completely positive, ChartDirector will not extend the axis to negative, as it would be undesirable in most applications. The same applies if the data range is completely negative.

For a purely positive axis, the bottom end has "zero affinity". That means ChartDirector will tend to choose 0 as the bottom end because zero is a natural starting point for the axis. However, if the data range is too extreme (e.g. the data is in the range 10000 - 10005), it may be "unreasonable" to choose 0 as the axis starting point. In this case, ChartDirector will not use 0 as the axis starting point.

ChartDirector will determine that it is "unreasonable" to use 0 as the axis starting point if the data fluctuation (the difference between the maximum and minimum data values) is too small compare with the data value. ChartDirector test the "too small" condition using the formula:

maxDataValue * zeroAffinity <minDataValue

where zeroAffinity by default is 0.8.

Similar "zero affinity" mechanism applies to the top end of the axis for a purely negative axis. If the data range contains both positive and negative values, the zero point is always included.

The zeroAffinity argument of the setAutoScale method allows you to modify the zero affinity when performing auto-scaling. Zero affinity should be between 0 and 1. A large value encourages ChartDirector to start the axis from zero.

A zero affinity of 1 means the axis always includes the zero point. A zero affinity of 0 means that the axis is scaled purely according to the data range, without any preference for the zero point.

Note that zero affinity is ignored for log scale axis as log scale axis cannot contain 0.

Parameter	Default	Description
topExtension	0.1	The top portion of the axis that no data point should fall into. For example, a value of 0.2 means no data value will fall within the top 20% of the axis. The topExtension must be between 0 to 1.
bottomExtension	0.1	The bottom portion of the axis that no data point should fall into. For example, a value of 0.2 means no data value will fall within the bottom 20% of the axis. The bottomExtension must be between 0 to 1.
zeroAffinity	0.8	The tendency of ChartDirector to include zero in the axis during auto-scaling. The value must be between 0 and 1. A large value encourages ChartDirector to start the axis from zero. A value of 1 means the axis always includes the zero point. A value of 0 means there is no preference for the zero point during auto-scaling.

27.5.28 setColors(axisColor as color, labelColor as color, titleColor as color, tickColor as color)

MBS ChartDirector Plugin, Plugin Version: 11.1, Platforms: macOS, Linux, Windows, Targets: All.

Function: Same as the other setColors method, but uses color instead of integer data type for passing color values.
See also:

- 27.5.29 setColors(axisColor as Integer, labelColor as Integer = & hffff0002, titleColor as Integer = -1, tickColor as Integer = -1) 5372

27.5.29 setColors(axisColor as Integer, labelColor as Integer = & hffff0002, titleColor as Integer = -1, tickColor as Integer = -1)

MBS ChartDirector Plugin, Plugin Version: 8.2, Platforms: macOS, Linux, Windows, Targets: All.

Function: Sets the colors of the axis itself, axis label, axis title and axis ticks.
Notes:

By default, the axis and axis ticks are drawn using the LineColor, while the axis label and axis title are drawn using the TextColor. You may use this method to change their colors.

Parameter	Default	Description
axisColor	(Mandatory)	The color of the axis itself.
labelColor	TextColor	The color of the axis labels.
titleColor	-1	The color of the axis title. -1 means the axis title color is the same as the axis label color.
tickColor	-1	The color of the axis ticks. -1 means the axis ticks color is the same as the axis color.

See also:

- 27.5.28 setColors(axisColor as color, labelColor as color, titleColor as color, tickColor as color) 5372

27.5.30 setDateScale(formatString as string = "")

MBS ChartDirector Plugin, Plugin Version: 8.2, Platforms: macOS, Linux, Windows, Targets: All.

Function: Sets the axis to use date auto-scale.
Notes:

Parameter	Default	Description
formatString	""	The format used for the labels on the axis. Please refer to Axis.setLabelFormat for the syntax of the format string. An empty string means the format will be automatically determined.

See also:

- 27.5.31 setDateScale(lowerLimit as Double, upperLimit as Double, labels() as string) 5373
- 27.5.32 setDateScale(lowerLimit as Double, upperLimit as Double, majorTickInc as Double = 0, minorTickInc as Double = 0) 5374

27.5.31 setDateScale(lowerLimit as Double, upperLimit as Double, labels() as string)

MBS ChartDirector Plugin, Plugin Version: 8.2, Platforms: macOS, Linux, Windows, Targets: All.

Function: Sets the axis to use the given date scale and the given labels.
Notes:

Parameter	Default	Description
lowerLimit	(Mandatory)	The lower bound of the axis, representing using one of the ChartDirector supported date format.
upperLimit	(Mandatory)	The upper bound of the axis, representing using one of the ChartDirector supported date format.
labels	(Mandatory)	An array of text strings to be used as the labels on the axis. ChartDirector will distribute the labels evenly on the axis. By default, all labels are associated with major ticks. These can be modified by using '-' or '

textasciitilde ' as the first character. Please refer to Axis.setLabels for details.

See also:

- 27.5.30 setDateScale(formatString as string = "") 5373
- 27.5.32 setDateScale(lowerLimit as Double, upperLimit as Double, majorTickInc as Double = 0, minorTickInc as Double = 0) 5374

27.5.32 setDateScale(lowerLimit as Double, upperLimit as Double, majorTickInc as Double = 0, minorTickInc as Double = 0)

MBS ChartDirector Plugin, Plugin Version: 8.2, Platforms: macOS, Linux, Windows, Targets: All.

Function: Sets the axis to use the given date scale.
Notes:

Parameter	Default	Description
lowerLimit	(Mandatory)	The lower bound of the axis, representing using one of the ChartDirector supported date format.
upperLimit	(Mandatory)	The upper bound of the axis, representing using one of the ChartDirector supported date format.
majorTickInc	0	Adds major ticks to the axis, where the major ticks are separated by majorTickInc seconds. Each major tick will have an associated text label for the value if the axis at the tick. The value 30 * 86400 will be assume to mean one month (which actually contains a variable number of seconds), and 60 * 86400 will be assumed to mean 2 months and so on. The value 360 * 86400 therefore means 12 months, or 1 year. The default value of 0 means the major ticks will be automatically determined. In this case, the lowerLimit and upperLimit may be automatically adjusted to align with the ticks. Use kNoValue to disable major ticks.
minorTickInc	0	Adds minor ticks to the x-axis, where the minor ticks are separated by minorTickInc seconds.

The value 30 * 86400 will be assume to mean one month (which actually contains a variable number of seconds), and 60 * 86400 will be assumed to mean 2 months and so on. The value 360 * 86400 therefore means 12 months, or 1 year.

The default value of 0 means no minor tick is used.
See also:

- 27.5.30 setDateScale(formatString as string = "") 5373
- 27.5.31 setDateScale(lowerLimit as Double, upperLimit as Double, labels() as string) 5373

27.5.33 setFormatCondition(condition as string, operand as Double = 0)

MBS ChartDirector Plugin, Plugin Version: 8.2, Platforms: macOS, Linux, Windows, Targets: All.

Function: Specifies the condition that subsequent Axis.setLabelFormat and Axis.setMultiFormat will become applicable.
Notes:

In some applications, the axis range can vary greatly. For example, for a date/time axis, the ticks on the axis can be hourly ticks if the duration is short, or daily ticks (or even monthly or yearly) if the duration is long. One can always use a universal axis format that is applicable in all cases (such as "mmm dd, yyyy<*br*>hh:nn:ss"), or one can leave ChartDirector to automatically come up with a suitable axis format.

Sometimes it may be desirable to explicitly specify different axis formats depending on tick types. For example, one may want to specify a certain format if the ticks are hourly, and another format if the ticks are daily.

If it is possible to predict which kind of ticks will be on the axis, one can always use "if" statements to specify different axis formats for various cases.

The setFormatCondition method is for cases in which it is difficult to predict which type of ticks would appear on the axis. For example, in an auto-scaled axis in which the duration can vary continuously, in some marginal cases, it is difficult to predict if auto-scaling will choose hourly or daily ticks.

The setFormatCondition method allows you to specify a condition to be tested against the auto-scaling result, so that subsequent
Axis.setLabelFormat or Axis.setMultiFormat will be applicable only if the condition is true.

The types of condition supported are:

Condition
Description

27.5.34 setIndent(indent as boolean)

MBS ChartDirector Plugin, Plugin Version: 8.2, Platforms: macOS, Linux, Windows, Targets: All.

Function: Specifies if the axis should be "indented" or not.
Notes:

"align"	Test if all the ticks are aligned to the operand. Use 3600 for testing hourly alignment, 86400 (1 day = 86400) for daily alignment, 30 * 86400 for monthly alignment and 360 * 86400 for yearly alignment. (Note: The values for monthly and yearly alignments are special values recognized by ChartDirector. They works even if a month or year is not exactly 30 or 360 days.)
">"	Test if the maximum absolute value of the ticks are larger than the operand. This is useful when one needs to apply different formats to large numbers (eg. use scientific formats if the axis range exceed certain values).
">="	Test if the maximum absolute value of the ticks is larger than or equal to the operand.
"<"	Test if the maximum absolute value of the ticks is less than the operand.
"<="	Test if the maximum absolute value of the ticks is less than or equal to the operand.
"=="	Test if the maximum absolute value of the ticks is equal to the operand.
"="	Same as "==" above.
"!="	Test if the maximum absolute value of the ticks is not equal to the operand.
"<>"	Same as "!=" above.
"else"	This condition is true if and only if the previous condition is false.
"true"	This condition is always true. It is useful as a "catch all" condition.
"false"	This condition is always false.

Parameter	Default	Description
condition	(Mandatory)	The type of condition to test. Must be one of the condition types in the above table. This text string is case sensitive.
operand	0	The operand for condition types that need an operand.

Normally, the x-axis is automatically scaled so that x coordinate of first data point is at the beginning of the x-axis, and the x coordinate last data point is at the end of the axis. If a line layer is drawn, the line will span from the left border of the plot area to the right border of the plot area.

However, for bar layer, if the x-axis is scaled as above, half of the first bar and half of the last bar will be outside the plot area. The same applies to HLOC layers, candlestick layers and box-whisker layers.

When the axis is "indented", some margins will be reserved at the ends of the axis, so that all data representation are within the plot area.

By default, "indented" mode is automatically used in x-axis for charts that contain bar, HLOC, candlestick or box-whisker layers.

The setIndent method allows you to manually configure whether "indented" mode is used or not. One common usage is to align the x-axes in different charts.

For example, suppose a web page contains a bar chart and a line chart. The bar chart will be using "indented" mode x-axis, while the line chart will be using "non-indented" mode. If the two charts are on top of one another for ease of comparison (common for finance style charts), it is desirable that their x-axes should align. In this case, the setIndent method can be used to force the line chart to use indented mode x-axis.

Parameter	Default	Description
indent	(Mandatory)	A true value sets the axis to indented mode. A false value sets the axis to non-indented mode.

27.5.35 setLabelAlignment(alignment as Integer, minLabelSpace as Integer = 3)

MBS ChartDirector Plugin, Plugin Version: 15.1, Platforms: macOS, Linux, Windows, Targets: All.

Function: Sets the label alignment.

27.5.36 setLabelFormat(formatString as string)

MBS ChartDirector Plugin, Plugin Version: 8.2, Platforms: macOS, Linux, Windows, Targets: All.

Function: Sets the format for numeric or date/time axis labels.
Example:

```
dim c as CDAxisMBS

// you can use label formats like this:

c.setLabelFormat("<*block,halign=left*><*font=timesbi.ttf,size=12,underline=1*>{ label } <*/font*><*br*>US$
{ value } K ( { percent } % )")

// we can reduce that to this:

c.setLabelFormat(" { label } { value } { percent } % ")

// and it shows 3 numbers. With | 1 after the variable name, we define the decimals after dot:

c.setLabelFormat(" { label } { value | 1 } { percent | 1 } % ")

// and
```

c.setLabelFormat(" { label } { value | 1., } { percent | 1., } % ")

// uses dot for thousands and comma for decimal separator.

Notes:

By default, ChartDirector will try to guess if the axis represents numbers or dates. If the axis represents numbers, it will use " { value } " as the default format. If the axis represents dates, it will guess the format based on resolution of the dates (e.g. whether the dates contain hourly data or monthly data, etc). It may use formats such as { value | mm/dd/yy<*br*>hh:nn:ss } , { value | mm/dd/yy hh:nn:ss } , { value | mm/dd/yyyy } , { value | mm/yyyy } or { value | yyyy } .

Please refer to Parameter Substitution and Formatting on all available parameters and how to format them.

Parameter	Default	Description
formatString	(Mandatory)	The format string.

27.5.37 setLabelGap(d as Integer)

MBS ChartDirector Plugin, Plugin Version: 8.2, Platforms: macOS, Linux, Windows, Targets: All.

Function: Sets the distance between the axis labels and the ticks on the axis.
Notes:

Parameter	Default	Description
d	(Mandatory)	The distance between the axis label and the tick in pixels.

27.5.38 setLabelOffset(offset as Double)

MBS ChartDirector Plugin, Plugin Version: 8.2, Platforms: macOS, Linux, Windows, Targets: All.

Function: Shifts the axis labels from its default position along the axis.
Notes:

This method expects the offset along the axis being a value on the axis scale. The Box.setPos method of the axis label prototype (obtained using Axis.setLabelStyle) can also be used to shift the labels, with the offsets specified in pixel units.

Parameter	Default	Description
offset	(Mandatory)	The distance to shift the labels along the axis as a value on the axis scale.

27.5.39 setLabels(labels() as Double, formatString as string = "") as CDTextBoxMBS

MBS ChartDirector Plugin, Plugin Version: 8.2, Platforms: macOS, Linux, Windows, Targets: All.

Function: Sets the numeric/date/time labels to be used on the axis.
Notes:

This method is typically used to set the x-axis to enumerated scale. For more details on what is enumerated axis scale, please refer to
Axis.setLabels.

This method assumes the labels are in their "native" form (that is, not formatted). Please refer to Date Representation for the native date/time formats supported in ChartDirector.

If the labels are already formatted into human readable form (that is, they are text strings), use Axis.setLabels instead.

One common issue is that there may be too many labels on the axis. In this case, the Axis.setLabelStep method may be used show only a regularly spaced subset of labels on the axis.

For date/time labels, another alternative is to use Axis.setMultiFormat, which uses filters to select important dates/times (such as dates/times representing the start of a month) for display as labels.

A third method to avoid too many labels is to remove some labels by replacing them with kNoValue before passing them to ChartDirector. If you want to remove the label text but leave a minor tick, use MinorTickOnly as the label value.

labels	(Mandatory)	An array of numbers/dates to be used as the axis labels.
formatString	""	A format string to specified how to format the labels into human readable form. Please refer to Axis.setLabelFormat for the syntax of the format string. An empty string means the format will be automatically determined.

Return Value
A TextBox object representing the prototype of the obj. This may be used to fine-tune the appearance of the obj.
See also:

- 27.5.40 setLabels(labels() as string) as CDTextBoxMBS 5379

27.5.40 setLabels(labels() as string) as CDTextBoxMBS

MBS ChartDirector Plugin, Plugin Version: 8.2, Platforms: macOS, Linux, Windows, Targets: All.

Function: Sets the text labels to be used on the axis.
Notes:

This method is typically used to set the x-axis to enumerated scale. In enumerated scale, the data points are associated with the x-axis by position. The first data point will be plotted at the first label position on the x-axis, the second data point at the second label position, and so on.

Enumerated axis is a very flexible axis type. It is most suitable for chart types where the data points are evenly spaced on the x-axis. The axis labels can be any text. They do not need to be numbers or dates. If they are numbers or dates, you can format them in any way you like before calling this method.

Internally, ChartDirector will assign a value of 0 to the first axis label, 1 to the second axis label, and so on. These values are not visible. Only the axis labels are visible. However, these values may be useful for some ChartDirector features that need to reference the axis position by value, such as adding mark lines using Axis.addMark.

By default, all axis labels will be associated major ticks. To associate a label with a minor tick, use '-' as the first character of the label. To draw a label without any tick at all, use '
textasciitilde ' as the first character of the label.

Leading '-' or '
textasciitilde ' characters are tick specification characters and will not appear on the labels. They just specify the the tick style to be associated with the labels. If you want have a label that actually begins these characters, add '\' as the first character as the escape character.

One common issue is that there may be too many labels on the axis. In this case, the Axis.setLabelStep method may be used show only a regularly spaced subset of labels on the axis.

Another method is to remove some labels is to replace them with empty strings before passing them to ChartDirector. If you want to remove the label text but leave a major tick, use a space character " " as the label text. If you want to remove the label text but leave a major tick, use "-" as the label text.

Parameter	Default	Description
text	(Mandatory)	An array of strings containing the text of the labels.

Return Value
A TextBox object representing the prototype of the obj. This may be used to fine-tune the appearance of the obj.
See also:

- 27.5.39 setLabels(labels() as Double, formatString as string = "") as CDTextBoxMBS 5379

27.5.41 setLabelStep(majorTickStep as Integer, minorTickStep as Integer = 0, majorTickOffset as Integer = 0, minorTickOffset as Integer = -2147483647)

MBS ChartDirector Plugin, Plugin Version: 8.2, Platforms: macOS, Linux, Windows, Targets: All.

Function: Shows a regularly spaced subset of the axis labels on the axis.
Notes:

This method is typically used in conjunction with
Axis.setLabels. These two methods define the full set of labels on the axis, one for each data point in a data set. In many cases, there may be too many labels and the axis may become overcrowded with labels. The setLabelStep method will cause the axis to show a regularly spaced subset of labels instead all labels.

Parameter	Default	Description
majorTickStep	(Mandatory)	The spacing between visible labels (major ticks). For example, a value of 10 means displaying 1 label for every 10 labels.
minorTickStep	0	For labels that are not displayed, ChartDirector can optionally put a minor tick in its place. The argument specifies the spacing between minor ticks. For example, a value of 5 means displaying 1 minor tick for every 5 labels. The default value of 0 means no minor tick is used.
majorTickOffset	0	The offset used for selecting the labels. For example, if majorTickStep is set to 10, by default, ChartDirector will select the labels with index 0, 10, 20, 30 and so on. If the majorTickOffset argument is set to 3, then ChartDirector will select labels with index 3, 13, 23, 33 and so on.
minorTickOffset	-7fffffff	The offset used for selecting minor tick points. The usage is the same as the majorTickOffset argument, except it applies to minor tick points. The default is to use the same value as majorTickOffset.

27.5.42 setLabelStyle(font as string = ””, fontsize as Double = 8, fontcolor as Integer = & hffff0002, fontAngle as Double = 0) as CDTextBoxMBS

MBS ChartDirector Plugin, Plugin Version: 8.2, Platforms: macOS, Linux, Windows, Targets: All.

Function: Sets the font style used to for the axis labels.
Notes:

See Font Specification for details on various font attributes.

Parameter	Default	Description
font	””	The font used to draw the labels.
fontSize	8	The font size used to draw the labels in points.
fontColor	TextColor	The color used to draw the labels.
fontAngle	0	The rotation angle of the labels.

Return Value
A TextBox object representing the prototype of the obj. This may be used to fine-tune the appearance of the obj.

See font specification here:
http://www.monkeybreadsoftware.net/faq-chartdirectorfontspecification.shtml
See also:

- 27.5.43 setLabelStyle(font as string, fontsize as Double, fontcolor as color, fontAngle as Double = 0) as CDTextBoxMBS 5382

27.5.43 setLabelStyle(font as string, fontsize as Double, fontcolor as color, fontAngle as Double = 0) as CDTextBoxMBS

MBS ChartDirector Plugin, Plugin Version: 11.1, Platforms: macOS, Linux, Windows, Targets: All.

Function: Same as the other setLabelStyle method, but uses color instead of integer data type for passing color values.
See also:

- 27.5.42 setLabelStyle(font as string = """, fontsize as Double = 8, fontcolor as Integer = & hffff0002, fontAngle as Double = 0) as CDTextBoxMBS 5381

27.5.44 setLength(length as Integer)

MBS ChartDirector Plugin, Plugin Version: 8.2, Platforms: macOS, Linux, Windows, Targets: All.

Function: Sets the length of the axis.

27.5.45 setLinearScale(formatString as string = """)

MBS ChartDirector Plugin, Plugin Version: 8.2, Platforms: macOS, Linux, Windows, Targets: All.

Function: Sets the axis to use linear auto-scale.
Notes:

Parameter	Default	Description
formatString	"""	The format used for the labels on the axis. Please refer to Axis.setLabelFormat for the syntax of the format string. An empty string means the format will be automatically determined.

See also:

- 27.5.46 setLinearScale(lowerLimit as Double, upperLimit as Double, labels() as string) 5383
- 27.5.47 setLinearScale(lowerLimit as Double, upperLimit as Double, majorTickInc as Double = 0, minorTickInc as Double = 0) 5383

27.5.46 setLinearScale(lowerLimit as Double, upperLimit as Double, labels() as string)

MBS ChartDirector Plugin, Plugin Version: 8.2, Platforms: macOS, Linux, Windows, Targets: All.

Function: Sets the axis to use the given linear scale and the given labels.
Notes:

Parameter	Default	Description
lowerLimit	(Mandatory)	The lower bound of the axis.
upperLimit	(Mandatory)	The upper bound of the axis.
labels	(Mandatory)	An array of text strings to be used as the labels on the axis. ChartDirector will distribute the labels evenly on the axis. By default, all labels are associated with major ticks. These can be modified by using '-' or ' textasciitilde ' as the first character. Please refer to Axis.setLabels for details.

See also:

- 27.5.45 setLinearScale(formatString as string = "") 5382
- 27.5.47 setLinearScale(lowerLimit as Double, upperLimit as Double, majorTickInc as Double = 0, minorTickInc as Double = 0) 5383

27.5.47 setLinearScale(lowerLimit as Double, upperLimit as Double, majorTickInc as Double = 0, minorTickInc as Double = 0)

MBS ChartDirector Plugin, Plugin Version: 8.2, Platforms: macOS, Linux, Windows, Targets: All.

Function: Sets the axis to use the given linear scale.
Notes:

Parameter	Default	Description
lowerLimit	(Mandatory)	The lower bound of the axis.
upperLimit	(Mandatory)	The upper bound of the axis.
majorTickInc	0	Adds major ticks to the axis, where the major ticks are separated by majorTickInc in value. Each major tick will have an associated text label for the value if the axis at the tick. The default value of 0 means the major ticks will be automatically determined. In this case, the lowerLimit and upperLimit may be automatically adjusted to align with the ticks. Use kNoValue to disable major ticks.
minorTickInc	0	Adds minor ticks to the axis, where the minor ticks are separated by minorTickInc in value. The default value of 0 means no minor tick is used.

See also:

- 27.5.45 setLinearScale(formatString as string = "") 5382
- 27.5.46 setLinearScale(lowerLimit as Double, upperLimit as Double, labels() as string) 5383

27.5.48 setLogScale(formatString as string = "")

MBS ChartDirector Plugin, Plugin Version: 8.2, Platforms: macOS, Linux, Windows, Targets: All.

Function: Sets the axis to use logarithmic auto-scale.
Notes:

Parameter	Default	Description
formatString	""	The format used for the labels on the axis. Please refer to Axis.setLabelFormat for the syntax of the format string. An empty string means the format will be automatically determined.

See also:

- 27.5.49 setLogScale(lowerLimit as Double, upperLimit as Double, labels() as string) 5384
- 27.5.50 setLogScale(lowerLimit as Double, upperLimit as Double, majorTickInc as Double = 0, minorTickInc as Double = 0) 5385

27.5.49 setLogScale(lowerLimit as Double, upperLimit as Double, labels() as string)

MBS ChartDirector Plugin, Plugin Version: 8.2, Platforms: macOS, Linux, Windows, Targets: All.

Function: Sets the axis to use the given logarithmic scale and the given labels.
Notes:

Parameter	Default	Description
lowerLimit	(Mandatory)	The lower bound of the axis.
upperLimit	(Mandatory)	The upper bound of the axis.
labels	(Mandatory)	An array of text strings to be used as the labels on the axis. ChartDirector will distribute the labels evenly on the axis. By default, all labels are associated with major ticks. These can be modified by using '-' or ' textasciitilde ' as the first character. Please refer to Axis.setLabels for details.

See also:

- 156.8.42 setLogScale(formatString as string = "") 22874
- 27.5.50 setLogScale(lowerLimit as Double, upperLimit as Double, majorTickInc as Double = 0, minorTickInc as Double = 0) 5385

27.5.50 setLogScale(lowerLimit as Double, upperLimit as Double, majorTickInc as Double = 0, minorTickInc as Double = 0)

MBS ChartDirector Plugin, Plugin Version: 8.2, Platforms: macOS, Linux, Windows, Targets: All.

Function: Sets the axis to use the given logarithmic scale.
Notes:

Parameter	Default	Description
lowerLimit	(Mandatory)	The lower bound of the axis.
upperLimit	(Mandatory)	The upper bound of the axis.
majorTickInc	0	Adds major ticks to the axis, where the major ticks are separated by majorTickInc in ratio. For example, a value of 10 means each tick will be 10 times the value of the previous tick. Each major tick will have an associated text label for the value if the axis at the tick. The special predefined constant LogTick (= 1.6e308) means the tick increment will be using the non-regular ratio 1, 2, 5, 10, 20, 50, 100, ... The default value of 0 means the major ticks will be automatically determined. In this case, the lowerLimit and upperLimit may be automatically adjusted to align with the ticks. Use kNoValue to disable major ticks.
minorTickInc	0	Adds minor ticks to the axis, where the minor ticks are separated by minorTickInc in ratio.

The special constant LogTick means the tick increment will be using the non- regular ratio 1, 2, 5, 10, 20, 50, 100, ...

The default value of 0 means no minor tick is used.
See also:

- 156.8.42 setLogScale(formatString as string = "") 22874
- 27.5.49 setLogScale(lowerLimit as Double, upperLimit as Double, labels() as string) 5384

27.5.51 setMargin(topMargin as Integer, bottomMargin as Integer = 0)

MBS ChartDirector Plugin, Plugin Version: 8.2, Platforms: macOS, Linux, Windows, Targets: All.

Function: Reserve margins at the ends of the axis.
Notes:

This method is usually used to reserve space in the plot area. For example, if some margin is reserved at the top of the vertical y-axis, the top of the plot area will contain no data points. It is because this region would be outside the active range of the y-axis. If anything is put at the top of the plot area (such as a legend box or custom text), it will not overlap with the data points.

Note if auto-scaling is used, there is an alternative way to reserve space at the top and/or bottom of the plot area - the Axis.setAutoScale method.

Parameter	Default	Description
topMargin	(Mandatory)	The margin reserved at the top end (or right end for horizontal axis) of the axis in pixels.
bottomMargin	0	The margin reserved at the bottom end (or left end for horizontal axis) of the axis in pixels.

27.5.52 setMinTickInc(value as Double)

MBS ChartDirector Plugin, Plugin Version: 8.2, Platforms: macOS, Linux, Windows, Targets: All.

Function: Sets the minimum distance between two ticks on the axis for auto-scaled axis.
Notes:

The most common use of this method is to ensure the ticks are of integer values (the minimum distance set to 1).

ChartDirector auto-scaling will automatically determine the optimal number of ticks and labels on the axis. However, in some cases, the nature of the data may be such that the ticks should assume only certain discrete values (such as must be integers). This method will inform ChartDirector for this constraint when performing auto-scaling.

For a log scale axis, because the axis ticks are unevenly spaced, the minimum distance will be handled as the minimum value allowed for the axis scale.

Parameter	Default	Description
inc	(Mandatory)	The minimum distance between two ticks on the axis as a data value.

27.5.53 setMultiFormat(filter as Integer, format as string, labelSpan as Integer = 1, promoteFirst as boolean=true)

MBS ChartDirector Plugin, Plugin Version: 8.2, Platforms: macOS, Linux, Windows, Targets: All.

Function: Adds one filter and format string to the multi-format lists.
Notes:

Please refer to Axis.setMultiFormat on how to use this method.

See also:

- 27.5.54 setMultiFormat(filter1 as Integer, format1 as string, filter2 as Integer, format2 as string, labelSpan as Integer = 1, promoteFirst as boolean=true)

Parameter	Default	Description
filterId	(Mandatory)	The filter that defines a subset of labels.
formatString	(Mandatory)	The format string for formatting the subset defined by the above filter.
labelSpan	1	The number of label positions that are claimed by one label. If a label occupies more than 1 position, ChartDirector will not put labels on nearby positions, even if they meet the filter criteria.
promoteFirst	true	If set to true, the first label will be promoted to a higher filter category in the multi-format list.

27.5.54 setMultiFormat(filter1 as Integer, format1 as string, filter2 as Integer, format2 as string, labelSpan as Integer = 1, promoteFirst as boolean=true)

MBS ChartDirector Plugin, Plugin Version: 8.2, Platforms: macOS, Linux, Windows, Targets: All.

Function: Sets multiple formats for numeric or date/time axis labels.
Notes:

This method is typically used to format date/time labels. For example, for an axis that spans 90 days, this method can be used to format the first labels of each month in bold as "mmm-dd", while other labels are shown in normal font as "dd".

The multiple formats are defined as a list of filters and format strings. If the label value satisfies the first filter, it will be formatted using the first format string. Otherwise if the label value satisfies the second filter, it will be formatted using the second format string, and so on. If a label value does not satisfy any filter, it will be discarded.

In the above example, the first filter can be a "start of month" filter (created using Chart::StartOfMonthFilter), and the first format string can be " { value | mmm-dd } ". The second filter can be the "all pass" filter (created using Chart::AllPassFilter), and the format string can be " { value | dd } ".

Supported filters in ChartDirector include:

For the format strings, please refer to Parameter Substitution and Formatting on their syntax.

A single setMultiFormat method supports two filters and two format strings. You can use multiple setMultiFormat methods to add more filters and format strings.

One common issue in putting labels on the axis is that there may be too many labels on the axis. The setMultiFormat method supports a labelSpan argument that specifies how many label positions a single label will occupy. If a label occupies more than 1 position, ChartDirector will not put labels on nearby positions, even if they meet the filter criteria.

The setMultiFormat method supports special handling of the first label on the axis. For example, in the

Filter	Description
Chart::StartOfHourFilter	Creates a data filter that matches date/times that represent the start of a new hour in a date/time series.
Chart::StartOfDayFilter	Creates a data filter that matches date/times that represent the start of a new day in a date/time series.
Chart::StartOfWeekFilter	Creates a data filter that matches date/times that represent the start of a new week in a date/time series.
Chart::StartOfMonthFilter	Creates a data filter that matches date/times that represent the start of a new month in a date/time series.
Chart::StartOfYearFilter	Creates a data filter that matches date/times that represent the start of a new year in a date/time series.
Chart::RegularSpacingFilter	Creates a data filter that matches 1 out of every N elements.
Chart::AllPassFilter	Creates a data filter that matches every element.
Chart::NonePassFilter	Creates a data filter that matches no element.
Chart::SelectItemFilter	Creates a data filter that matches one specified item.

above example, we may want to show the the first label as "mmm-dd", even if it is not actually the "start of month". The promoteFirst argument, if set to true, will cause the first label to be promoted to a higher filter category in the multi-format list. For example, if the first label satisfies only the second filter, it will be formatted as if it satisfies the first filter.

Parameter	Default	Description
filter1	(Mandatory)	The filter that defines the first kind of labels.
format1	(Mandatory)	The format string for the first kind of labels.
filter2	(Mandatory)	The filter that defines the second kind of labels.
format2	(Mandatory)	The format string for the second kind of labels.
labelSpan	1	The number of label positions that are claimed by one label. If a label occupies more than 1 position, ChartDirector will not put labels on nearby positions, even if they meet the filter criteria.
promoteFirst	true	If set to true, the first label will be promoted to a higher filter category in the multi-format list.

See also:

- 27.5.53 setMultiFormat(filter as Integer, format as string, labelSpan as Integer = 1, promoteFirst as boolean=true) 5386

27.5.55 setOffset(x as Integer, y as Integer)

MBS ChartDirector Plugin, Plugin Version: 9.2, Platforms: macOS, Linux, Windows, Targets: All.

Function: Sets the positional offset of the axis.
Notes:

By default, ChartDirector draws horizontal axes at the top/bottom borders of the plot area, and vertical

axes at the left/right borders of the plot area.

This method can be used to shift an axis from its standard position.

Arguments:

Argument	Default	Description
x	(Mandatory)	The x offset in pixels.
y	(Mandatory)	The y offset in pixels.

27.5.56 setReverse(value as boolean=true)

MBS ChartDirector Plugin, Plugin Version: 8.2, Platforms: macOS, Linux, Windows, Targets: All.

Function: Reverse the axis.
Notes:

For a normal vertical axis, the axis starts from the bottom and increase its value towards the top. For a normal horizontal axis, the axis starts from the left and increase its value towards the right. The setReverse method can be used to reverse the direction of the axis.

Parameter	Default	Description
b	true	A true value means the axis is reversed. A false value means the axis is not reversed.

27.5.57 setRounding(roundMin as boolean, roundMax as boolean)

MBS ChartDirector Plugin, Plugin Version: 8.2, Platforms: macOS, Linux, Windows, Targets: All.

Function: Controls whether to round the ends of the axis to align with tick positions.
Notes:

For example, if the axis is from 0.33 - 9.7, ChartDirector may round it to 0 - 10 so that the ends 0 and 10 are properly aligned with the ticks.

By default, ChartDirector will round the axis ends for the y-axis, but not for the x-axis. An exception is a chart containing a scatter layer, where both x and y axes will be rounded.

Parameter	Default	Description
roundMin	(Mandatory)	A true value means the lesser end of the axis should be rounded to align with tick positions. A false value means no rounding.
roundMax	(Mandatory)	A true value means the greater end of the axis should be rounded to align with tick positions. A false value means no rounding.

27.5.58 setTickColor(majorTickColor as color, minorTickColor as color)

MBS ChartDirector Plugin, Plugin Version: 11.1, Platforms: macOS, Linux, Windows, Targets: All.

Function: Same as the other setTickColor method, but uses color instead of integer data type for passing color values.
See also:

- 27.5.59 setTickColor(majorTickColor as Integer, minorTickColor as Integer = -1) 5390

27.5.59 setTickColor(majorTickColor as Integer, minorTickColor as Integer = -1)

MBS ChartDirector Plugin, Plugin Version: 8.2, Platforms: macOS, Linux, Windows, Targets: All.

Function: Sets the colors of the axis ticks.
Notes:

Parameter	Default	Description
majorTickColor	(Mandatory)	The color of the major ticks.
minorTickColor	-1	The color of the major ticks. -1 means the color is the same as majorTickColor

See also:

- 27.5.58 setTickColor(majorTickColor as color, minorTickColor as color) 5390

27.5.60 setTickDensity(majorTickSpacing as Integer, minorTickSpacing as Integer = -1)

MBS ChartDirector Plugin, Plugin Version: 8.2, Platforms: macOS, Linux, Windows, Targets: All.

Function: Sets the density of the axis ticks.
Notes:

Tick density is the desired distance between two ticks in pixels. When ChartDirector performs auto-scaling, it will decide how many ticks to put on the axis based on tick density.

Note that the actual tick density chosen in auto-scaling may not be exactly the same as the desired tick density. It is because ChartDirector may have other constraints in choosing the ticks, such as the ticks and

axis range should be neat numbers, and the axis must contain an integral number of ticks, etc. ChartDirector may use a tick distance that is larger than suggested, but never smaller.

Parameter	Default	Description
majorTickSpacing	(Mandatory)	Specify the desired distance between two major ticks in pixels.
minorTickSpacing	-1	Specify the desired distance between two minor ticks in pixels. -1 means minor ticks are not used.

27.5.61 setTickLength(majorTickLen as Integer)

MBS ChartDirector Plugin, Plugin Version: 8.2, Platforms: macOS, Linux, Windows, Targets: All.

Function: Sets the length of the axis ticks.
Notes:

A positive tick length means the ticks are drawn outside the plot area. A negative tick length means the ticks are drawn inside the plot area.

Parameter	Default	Description
majorTickLen	(Mandatory)	The length of the major ticks in pixels. The length of the minor ticks will automatically be set to half the length of the major ticks.

See also:

- 156.18.14 setTickLength(majorTickLen as Integer, minorTickLen as Integer) 22922

27.5.62 setTickLength(majorTickLen as Integer, minorTickLen as Integer)

MBS ChartDirector Plugin, Plugin Version: 8.2, Platforms: macOS, Linux, Windows, Targets: All.

Function: Sets the length of the major and minor axis ticks.
Notes:

A positive tick length means the ticks are drawn outside the plot area. A negative tick length means the ticks are drawn inside the plot area.

Parameter	Default	Description
majorTickLen	(Mandatory)	The length of the major ticks in pixels.
minorTickLen	(Mandatory)	The length of the minor ticks in pixels.

See also:

- 27.5.61 setTickLength(majorTickLen as Integer) 5391

27.5.63 setTickOffset(offset as Double)

MBS ChartDirector Plugin, Plugin Version: 8.2, Platforms: macOS, Linux, Windows, Targets: All.

Function: Shifts the position of the ticks along the axis.
Notes:

By default, ChartDirector draws the ticks at the label position. This method is typically used to shift the ticks so that the ticks are between two labels, rather than aligned with the label.

The offset is specified as a value on the axis scale. For a label based axis (configured using Axis.setLabels), shifting with an offset of 0.5 means shifting half the label interval. This will achieve the effect of putting the ticks in between the labels.

Parameter	Default	Description
offset	(Mandatory)	The distance to shift the ticks along the axis as a value on the axis scale.

27.5.64 setTickWidth(majorTickWidth as Integer, minorTickWidth as Integer = -1)

MBS ChartDirector Plugin, Plugin Version: 8.2, Platforms: macOS, Linux, Windows, Targets: All.

Function: Sets the width of the axis ticks.
Notes:

Parameter	Default	Description
majorTickWidth	(Mandatory)	The width of the major ticks in pixels.
minorTickWidth	-1	The width of the minor ticks in pixels. -1 means the width is the same as majorTickWidth.

27.5.65 setTitle(text as string, font as string = """, fontsize as Double = 8, fontcolor as Integer = & hffff0002) as CDTextBoxMBS

MBS ChartDirector Plugin, Plugin Version: 8.2, Platforms: macOS, Linux, Windows, Targets: All.

Function: Adds a title to the axis.
Notes:

See Font Specification for details on various font attributes.

Return Value
A TextBox object representing the axis title. This may be used to fine-tune the appearance of the axis title.

Parameter	Default	Description
text	(Mandatory)	The title text.
font	""	The font used to draw the title. If no font is specified, the default is "bold".
fontSize	8	The size of the font in points.
fontColor	TextColor	The color used to draw the title text.

See font specification here:
http://www.monkeybreadsoftware.net/faq-chartdirectorfontspecification.shtml
See also:

- 27.5.66 setTitle(text as string, font as string, fontsize as Double, fontcolor as color) as CDTextBoxMBS 5393

27.5.66 setTitle(text as string, font as string, fontsize as Double, fontcolor as color) as CDTextBoxMBS

MBS ChartDirector Plugin, Plugin Version: 11.1, Platforms: macOS, Linux, Windows, Targets: All.

Function: Same as the other setTitle method, but uses color instead of integer data type for passing color values.
See also:

- 27.5.65 setTitle(text as string, font as string = "", fontsize as Double = 8, fontcolor as Integer = & hffff0002) as CDTextBoxMBS 5392

27.5.67 setTitlePos(alignment as Integer, titleGap as Integer = 3)

MBS ChartDirector Plugin, Plugin Version: 8.2, Platforms: macOS, Linux, Windows, Targets: All.

Function: Sets the position of the axis title relative to the axis.
Notes:

By default, the axis title will be drawn at the middle of the axis outside the plot area. You may change the location of the title. For example, instead of drawing the y-axis title at the middle of the axis, you may want draw it at the top of the axis.

Parameter	Default	Description
alignment	(Mandatory)	The position of the title relative to the axis.
titleGap	3	The distance between the axis title and the axis in pixels.

27.5.68 setWidth(width as Integer)

MBS ChartDirector Plugin, Plugin Version: 8.2, Platforms: macOS, Linux, Windows, Targets: All.

Function: Sets the line width of the axis.
Notes:

Parameter	Default	Description
width	(Mandatory)	The line width of the axis in pixels.

27.5.69 syncAxis(axis as CDAxisMBS, slope as Double = 1.0, intercept as Double = 0.0)

MBS ChartDirector Plugin, Plugin Version: 8.2, Platforms: macOS, Linux, Windows, Targets: All.

Function: Synchronizes this axis with another axis using a linear formula.
Notes:

This method is typically used if the two axes represent the same quantity but in different units. For example, one axis may represent temperature in Celsius, and the other in Fahrenheit, or they may represent lengths in meters and feet.

The scale of this axis (value) will be related to the scale of the another axis (value2) using the following formula:

value = value2 * slope + intercept

Typically, one of the axis will be for actual charting, and its scale will be determined in the standard way using auto or manual scaling. Then the second axis is set to synchronize with the first axis.

Parameter	Default	Description
axis	(Mandatory)	The axis to synchronize to.
slope	1	The slope for synchronizing this axis to the other axis.
intercept	0	The intercept parameter for synchronizing this axis to the other axis.

27.5.70 syncScale(axis as CDAxisMBS = nil, slope as double = 1.0, intercept as double = 0.0)

MBS ChartDirector Plugin, Plugin Version: 21.2, Platforms: macOS, Linux, Windows, Targets: All.

Function: Synchronizes the scale of this axis with another axis using a linear formula.
Notes:

The scale of this axis (value) will be related to the scale of the source axis (value2) using the following formula:

value = value2 * slope + intercept

The differences between syncScale and Axis.syncAxis are:

- Axis.syncAxis assumes the two axes are of the same length. In addition to the scale, it will also synchronize the ticks and labels, and configurations that may affect the positions of ticks and labels, such as axis margins and axis indentation. This ensures the two axes scale align properly.
- syncScale does not assume the two axes are of the same length. For example, the y-axis of one chart can be synchronized with the CDColorAxisMBS of a different chart. The two axes can have different labels to fit their different lengths.

Argument	Default	Description
axis	(Mandatory)	The axis to synchronize to. A value of null means not to synchronize to any axis.
slope	1	The slope for synchronizing this axis to the other axis.
intercept	0	The intercept parameter for synchronizing this axis to the other axis.

27.6 class CDBarLayerMBS

27.6.1 class CDBarLayerMBS

MBS ChartDirector Plugin, Plugin Version: 8.2, Platforms: macOS, Linux, Windows, Targets: All.

Function: The BarLayer class represents bar layers. BarLayer is a subclass of Layer.
Notes:

Subclass of the CDLayerMBS class.
This is a subclass of an abstract class. You can't create an instance, but you can get one from various plugin functions.

27.6.2 Blog Entries

- Chart Diagrams with Xojo
- Beware of the plugin limit in Real Studio

27.6.3 Xojo Developer Magazine

- 7.4, page 33: Easy Charts and Graphs, Using the ChartDirector Plugin
- 17.2, page 31: More Beyond JSON, Develop APIs That Generate Barcodes, Charts, and More by Timothy Dietrich

27.6.4 Blog Entries

- Chart Diagrams with Xojo
- Beware of the plugin limit in Real Studio

27.6.5 Xojo Developer Magazine

- 7.4, page 33: Easy Charts and Graphs, Using the ChartDirector Plugin
- 17.2, page 31: More Beyond JSON, Develop APIs That Generate Barcodes, Charts, and More by Timothy Dietrich

27.6.6 Methods

27.6.7 setBarGap(barGap as Double)

MBS ChartDirector Plugin, Plugin Version: 8.2, Platforms: macOS, Linux, Windows, Targets: All.

Function: Sets the gap between the bars in a bar chart layer.
Notes:

In the setBarGap method, the gap between the bars is expressed as the portion of the space between the bars. For example, a bar gap of 0.2 means 20% of the distance between two adjacent bars is the gap between the bars.

A bar gap of 0 means there is no gap in between the bars. The bar gap can be negative. In this case, the bars will overlap. The predefined constant TouchBar (= -1.7E-100) means the bars will "touch", that is, the bar borders overlap, so two adjacent bars will share the same border.

For multi-bar layers (bar layers using the Side data combine method, or for stacked bar layers with multiple data groups), barGap refers to the portion of the space between bar groups, while subBarGap refers to the portion of the space between bars within the bar group.

Parameter	Default	Description
barGap	(Mandatory)	The portion of the space between the bars (or between bar groups for multi-bar layers).
subBarGap	0.2	This argument only applies to multi-bar charts. It is the portion of the space between the bars in a bar group.

See also:

- 27.6.8 setBarGap(barGap as Double, subBarGap as Double) 5397

27.6.8 setBarGap(barGap as Double, subBarGap as Double)

MBS ChartDirector Plugin, Plugin Version: 8.2, Platforms: macOS, Linux, Windows, Targets: All.

Function: Sets the gap between the bars in a bar chart layer.
Notes:

In the setBarGap method, the gap between the bars is expressed as the portion of the space between the bars. For example, a bar gap of 0.2 means 20% of the distance between two adjacent bars is the gap between the bars.

A bar gap of 0 means there is no gap in between the bars. The bar gap can be negative. In this case, the bars will overlap. The predefined constant TouchBar (= -1.7E-100) means the bars will "touch", that is, the bar borders overlap, so two adjacent bars will share the same border.

For multi-bar layers (bar layers using the Side data combine method, or for stacked bar layers with multiple data groups), barGap refers to the portion of the space between bar groups, while subBarGap refers to the portion of the space between bars within the bar group.

Parameter	Default	Description
barGap	(Mandatory)	The portion of the space between the bars (or between bar groups for multi-bar layers).
subBarGap	0.2	This argument only applies to multi-bar charts. It is the portion of the space between the bars in a bar group.

See also:

- 27.6.7 setBarGap(barGap as Double) 5396

27.6.9 setBarShape(shape as Integer, dataGroup as Integer = -1, dataItem as Integer = -1)

MBS ChartDirector Plugin, Plugin Version: 8.2, Platforms: macOS, Linux, Windows, Targets: All.

Function: Sets the shape of the bar(s) using built-in shapes.
Notes:

Parameter	Default	Description
shape	(Mandatory)	The bar shape to use. Please refer to Shape Specification on how shapes are specified.
dataGroup	-1	The index of the data group that the shape applies to. In a multi-stacked bar, the data sets that are stacked up into a single bar forms a data group. In a multi-bar chart, each data set is a data group by itself. The default value of -1 means the shape applies to all data groups.
dataItem	-1	The index of the data points that the shape applies to. For example, if set to 3, the shape will only apply to the 4th bar (index starts from 0) in each data series. The default value of -1 means the shape applies to all data points.

See also:

- 27.6.10 setBarShape(shape() as Integer, dataGroup as Integer = -1, dataItem as Integer = -1) 5398

27.6.10 setBarShape(shape() as Integer, dataGroup as Integer = -1, dataItem as Integer = -1)

MBS ChartDirector Plugin, Plugin Version: 8.2, Platforms: macOS, Linux, Windows, Targets: All.

Function: Sets the shape of the bar(s) to a custom shape defined using an array of (x, y) coordinates.
Notes:

See also:

- 27.6.9 setBarShape(shape as Integer, dataGroup as Integer = -1, dataItem as Integer = -1) 5398

Parameter	Default	Description
shape	(Mandatory)	The bar shape to use. Please refer to Shape Specification on how shapes are specified.
dataGroup	-1	The index of the data group that the shape applies to. In a multi-stacked bar, the data sets that are stacked up into a single bar forms a data group. In a multi-bar chart, each data set is a data group by itself. The default value of -1 means the shape applies to all data groups.
dataItem	-1	The index of the data points that the shape applies to. For example, if set to 3, the shape will only apply to the 4th bar (index starts from 0) in each data series. The default value of -1 means the shape applies to all data points.

27.6.11 setBarWidth(barWidth as Integer, subBarWidth as Integer = -1)

MBS ChartDirector Plugin, Plugin Version: 8.2, Platforms: macOS, Linux, Windows, Targets: All.

Function: Sets the width of the bars.
Notes:

Parameter	Default	Description
barWidth	(Mandatory)	The width of the bars (or bar groups for multi-bar layers) in pixels.
subBarWidth	-1	This argument only applies to multi-bar charts. It is the width of the bars in a bar group in pixels.

27.6.12 setIconSize(height as Integer, width as Integer = -1)

MBS ChartDirector Plugin, Plugin Version: 8.2, Platforms: macOS, Linux, Windows, Targets: All.

Function: Sets the size of the icon(s) to be used in legend box.
Notes:

By default, if a legend box is available on the chart, ChartDirector will insert an legend entry for any named data sets in the legend box. The icons for the data sets will be the shape of the bars. The size of the icons will be determined using the key size settings of the legend box (see LegendBox.setKeySize).

This method can be used to override the legend box settings to specify a custom width/height for the icons of the current BarLayer.

If the icon size is set to 0, a square color box will be used as the icon without regarding the shape of the bar.

27.6.13 setMinImageMapSize(s as Integer)

MBS ChartDirector Plugin, Plugin Version: 9.2, Platforms: macOS, Linux, Windows, Targets: All.

Parameter	Default	Description
height	(Mandatory)	The height of the icon in pixels.
width	-1	The width of the icon in pixels. The default value of -1 means the width is the same as the height.

Function: Sets the minimum height (or width if the x-axis and y-axis are swapped with CDXYChartMBS.swapXY) of the hot spots defined by the image map.
Notes:

By default, the hot spots defined by image map exactly cover the bars. For very short bars, the hot spots may be very small, and it may become difficult to move the mouse over the hot spots.
This method ensures the hot spots are at least of certain size, even if the bars are shorter. The default is 5 pixels.

Arguments:

Argument	Default	Description
size	(Mandatory)	The minimum height (or width if the x-axis and y-axis are swapped with CDXYChartMBS.swapXY) of the hot spots defined by the image map.

27.6.14 setMinLabelSize(s as Integer)

MBS ChartDirector Plugin, Plugin Version: 8.2, Platforms: macOS, Linux, Windows, Targets: All.

Function: Sets the minimum height (or width for horizontal bars) of the bar segments below which data labels will be hidden.
Notes:

In ChartDirector, for a bar layer, data labels (Layer.setDataLabelStyle) are drawn internal to the bar segment, while the aggregate labels (Layer.setAggregateLabelStyle) are drawn external to the bar.

ChartDirector will disable data labels for a bar segment if the bar segment is too short to contain the data label.

By default, ChartDirector will automatically determine what is meant by ”too short”. The setMinLabelSize method can be used to manually defined the threshold for ”too short”.

Sometimes it may be desirable to display the data label even though it cannot be contained within the bar segment. In this case, the setMinLabelSize can be used to set the threshold to 0.

Parameter	Default	Description
s	(Mandatory)	The minimum length of the bar segments in pixels, below which data labels will be hidden.

27.6.15 setOverlapRatio(overlapRatio as Double, firstOnTop as boolean=true)

MBS ChartDirector Plugin, Plugin Version: 8.2, Platforms: macOS, Linux, Windows, Targets: All.

Function: Sets overlapping among bars in within a bar group in a multi-bar chart.
Notes:

By default, in a multi-bar chart, the bars are not overlapped, but are separated with a gap in between. This method can be used to set an alternative style, where the bars partially overlap.

Parameter	Default	Description
overlapRatio	(Mandatory)	The overlapping ratio between adjacent bars in a bar group. Should be between 0 to 1.
firstOnTop	true	If this value is true, the first data set will be on top of the second data during overlapping, and the second data set will be on top of the third data set, and so on. If this value is false, then the overlapping order will be reversed.

27.6.16 setRoundedCorners

MBS ChartDirector Plugin, Plugin Version: 15.1, Platforms: macOS, Linux, Windows, Targets: All.

Function: Configures rounded corners for rectangular bars.
Notes:

A rectangular bar has 4 corners. Two of them are at the base of the bar, while the other two are at the "data end" of the bar. Note that the base of the bar can be any side of the bar, depending on whether the bar is positive or negative, vertical or horizontal.

For the 2 base corners, one of them is at the negative x direction while the other is at the positive x direction. The same applies to the two data end corners.

This method accepts 0, 1, 2 or 4 radius values. The usage of these values depend how many values are provided as follows.

See also:

- 156.28.1 setRoundedCorners(r1 as Integer, r2 as Integer = -2147483647, r3 as Integer = -2147483647, r4 as Integer = -2147483647) 22987

Values Provided	Description
0	The radii of the data end corners are automatically determined. The radii of the base corners are set to 0.
1	The radii of the data end corners are set to the specified value. The radii of the base corners are set to 0.
2	The radii of the data end corners are set to the first value. The radii of the base corners are set to the second value.
4	The radius of the data end corner at the negative x direction is set to the first value. The radius of the data end corner at the positive x direction is set to the second value. The radius of the base corner at the negative x direction is set to the third value. The radius of the base corner at the positive x direction is set to the fourth value.

Argument	Default	Description
r1	-& h7fffffff	The first radius. See description above on how this radius value is used.
r2	-& h7fffffff	The second radius. See description above on how this radius value is used.
r3	-& h7fffffff	The third radius. See description above on how this radius value is used.
r4	-& h7fffffff	The fourth radius. See description above on how this radius value is used.

27.6.17 setRoundedCorners(r1 as Integer, r2 as Integer = -2147483647, r3 as Integer = -2147483647, r4 as Integer = -2147483647)

MBS ChartDirector Plugin, Plugin Version: 15.1, Platforms: macOS, Linux, Windows, Targets: All.

Function: Configures rounded corners for rectangular bars.
Notes:

A rectangular bar has 4 corners. Two of them are at the base of the bar, while the other two are at the "data end" of the bar. Note that the base of the bar can be any side of the bar, depending on whether the bar is positive or negative, vertical or horizontal.

For the 2 base corners, one of them is at the negative x direction while the other is at the positive x direction. The same applies to the two data end corners.

This method accepts 0, 1, 2 or 4 radius values. The usage of these values depend how many values are provided as follows.

See also:

- 27.6.16 setRoundedCorners 5401

Values Provided	Description
0	The radii of the data end corners are automatically determined. The radii of the base corners are set to 0.
1	The radii of the data end corners are set to the specified value. The radii of the base corners are set to 0.
2	The radii of the data end corners are set to the first value. The radii of the base corners are set to the second value.
4	The radius of the data end corner at the negative x direction is set to the first value. The radius of the data end corner at the positive x direction is set to the second value. The radius of the base corner at the negative x direction is set to the third value. The radius of the base corner at the positive x direction is set to the fourth value.

Argument	Default	Description
r1	-& h7fffffff	The first radius. See description above on how this radius value is used.
r2	-& h7fffffff	The second radius. See description above on how this radius value is used.
r3	-& h7fffffff	The third radius. See description above on how this radius value is used.
r4	-& h7fffffff	The fourth radius. See description above on how this radius value is used.

27.7 class CDBaseBoxLayerMBS

27.7.1 class CDBaseBoxLayerMBS

MBS ChartDirector Plugin, Plugin Version: 8.2, Platforms: macOS, Linux, Windows, Targets: All.

Function:

The BaseBoxLayer class is the base class for layers that uses isolated symbols to represent multiple data sets. These include BoxWhiskerLayer, HLOCLayer and
CandleStickLayer.
Notes:

Subclass of the CDLayerMBS class.
This is a subclass of an abstract class. You can't create an instance, but you can get one from various plugin functions.

27.7.2 Methods

27.7.3 setDataGap(gap as Double)

MBS ChartDirector Plugin, Plugin Version: 8.2, Platforms: macOS, Linux, Windows, Targets: All.

Function: Sets the symbol width by specifying the gap ratio between adjacent symbols.
Notes:

Parameter	Default	Description
gap	(Mandatory)	The gap between two adjacent symbols as the portion of the space between the midpoints of the elements. The gap must be in the range 0 - 1. A value of 0 (the default) means there is no gap between two adjacent symbols.

27.7.4 setDataWidth(width as Integer)

MBS ChartDirector Plugin, Plugin Version: 8.2, Platforms: macOS, Linux, Windows, Targets: All.

Function: Sets the symbol width by specifying the pixel width of the symbols.
Notes:

Parameter	Default	Description
width	(Mandatory)	The width of the symbols in pixels.

27.7.5 setMinImageMapSize(size as Integer)

MBS ChartDirector Plugin, Plugin Version: 9.2, Platforms: macOS, Linux, Windows, Targets: All.

Function: Sets the minimum height (or width if the x-axis and y-axis are swapped with CDXYChartMBS.swapXY) of the hot spots defined by the image map.
Notes:

By default, the hot spots defined by image map exactly cover the bars. For very short bars, the hot spots may be very small, and it may become difficult to move the mouse over the hot spots.
This method ensures the hot spots are at least of certain size, even if the bars are shorter. The default is 5 pixels.

Arguments:

Argument	Default	Description
size	(Mandatory)	The minimum height (or width if the x-axis and y-axis are swapped with CDXYChartMBS.swapXY) of the hot spots defined by the image map.

27.7.6 setRoundedCorners(r1 as Integer)

MBS ChartDirector Plugin, Plugin Version: 15.1, Platforms: macOS, Linux, Windows, Targets: All.

Function: Configures rounded corners for the boxes.
Notes:

This method currently is only supported by the BoxWhiskerLayer.

A box has 4 corners, two of them are at "box-top", and two of them are at "box-bottom". Note that "box-top" and "bottom-bottom" refer to the sides of the box representing the boxTop and boxBottom parameters in CDXYChartMBS.addBoxWhiskerLayer or CDXYChartMBS.addBoxLayer. Note that they are not necessarily the geometric top or bottom of the box. For example, if the y-axis is reversed (such as configured using CDAxisMBS.setReverse), the top and bottom side may be reversed. For horizontal boxes (with CDXYChartMBS.swapXY in effect), the box-top and box-bottom sides may actually be the right and left sides.

Of the 2 box-top corners, one of them is at the negative x direction while the other is at the positive x direction. The same applies to the box-bottom corners.

This method accepts 0, 1, 2 or 4 radius values. The usage of these values depend how many values are provided as follows.

See also:

Values Provided	Description
0	The radii of all the box corners are automatically determined.
1	The radii of all the box corners are set to the specified value.
2	The radii of the box-top corners are set to the first value. The radii of the box-bottom corners are set to the second value.
4	The radius of the box-top corner at the negative x direction is set to the first value. The radius of the box-top corner at the positive x direction is set to the second value. The radius of the box-bottom corner at the negative x direction is set to the third value. The radius of the box-bottom corner at the positive x direction is set to the fourth value.

Argument	Default	Description
r1	-0x7fffffff	The first radius. See description above on how this radius value is used.
r2	-0x7fffffff	The second radius. See description above on how this radius value is used.
r3	-0x7fffffff	The third radius. See description above on how this radius value is used.
r4	-0x7fffffff	The fourth radius. See description above on how this radius value is used.

- 27.7.7 setRoundedCorners(r1 as Integer, r2 as Integer, r3 as Integer = -2147483647, r4 as Integer = -2147483647) 5406

27.7.7 setRoundedCorners(r1 as Integer, r2 as Integer, r3 as Integer = -2147483647, r4 as Integer = -2147483647)

MBS ChartDirector Plugin, Plugin Version: 15.1, Platforms: macOS, Linux, Windows, Targets: All.

Function: Configures rounded corners for the boxes.
Notes:

This method currently is only supported by the BoxWhiskerLayer.

A box has 4 corners, two of them are at "box-top", and two of them are at "box-bottom". Note that "box-top" and "bottom-bottom" refer to the sides of the box representing the boxTop and boxBottom parameters in CDXYChartMBS.addBoxWhiskerLayer or CDXYChartMBS.addBoxLayer. Note that they are not necessarily the geometric top or bottom of the box. For example, if the y-axis is reversed (such as configured using CDAxisMBS.setReverse), the top and bottom side may be reversed. For horizontal boxes (with CDXYChartMBS.swapXY in effect), the box-top and box-bottom sides may actually be the right and left sides.

Of the 2 box-top corners, one of them is at the negative x direction while the other is at the positive x direction. The same applies to the box-bottom corners.

This method accepts 0, 1, 2 or 4 radius values. The usage of these values depend how many values are

provided as follows.

Values Provided	Description
0	The radii of all the box corners are automatically determined.
1	The radii of all the box corners are set to the specified value.
2	The radii of the box-top corners are set to the first value. The radii of the box-bottom corners are set to the second value.
4	The radius of the box-top corner at the negative x direction is set to the first value. The radius of the box-top corner at the positive x direction is set to the second value. The radius of the box-bottom corner at the negative x direction is set to the third value. The radius of the box-bottom corner at the positive x direction is set to the fourth value.

Argument	Default	Description
r1	-0x7fffffff	The first radius. See description above on how this radius value is used.
r2	-0x7fffffff	The second radius. See description above on how this radius value is used.
r3	-0x7fffffff	The third radius. See description above on how this radius value is used.
r4	-0x7fffffff	The fourth radius. See description above on how this radius value is used.

See also:

- 27.7.6 setRoundedCorners(r1 as Integer) 5405

27.8 class CDBaseChartMBS

27.8.1 class CDBaseChartMBS

MBS ChartDirector Plugin, Plugin Version: 8.2, Platforms: macOS, Linux, Windows, Targets: All.

Function: The BaseChart class is an abstract class containing methods that are common to all chart types. **Notes:** This is an abstract class. You can't create an instance, but you can get one from various plugin functions.

27.8.2 Blog Entries

- Track Line with Data Labels Retina
- ChartDirector Plugin with HiDPI
- MBS Xojo Plugins, version 18.5pr2
- Register MBS Xojo Plugins
- MBS Xojo / Real Studio Plugins, version 16.2pr3
- MBS Real Studio Plugins, version 12.4pr1
- MBS Real Studio Plugins, version 12.3pr16
- MBS REALbasic Plugins Version 10.4 release notes
- New ChartDirector Control
- MonkeyBread Software Releases the MBS REALbasic plug-ins 9.2

27.8.3 Xojo Developer Magazine

- 7.5, page 35: Easy Charts and Graphs Part 2, Using the ChartDirector Plugin
- 7.4, page 32: Easy Charts and Graphs, Using the ChartDirector Plugin
- 18.5, page 67: Xojo Charts, Charts in Xojo with the MBS Xojo ChartDirector plugin by Stefanie Juchmes

27.8.4 Blog Entries

- Track Line with Data Labels Retina
- ChartDirector Plugin with HiDPI
- MBS Xojo Plugins, version 18.5pr2

- Register MBS Xojo Plugins
- MBS Xojo / Real Studio Plugins, version 16.2pr3
- MBS Real Studio Plugins, version 12.4pr1
- MBS Real Studio Plugins, version 12.3pr16
- MBS REALbasic Plugins Version 10.4 release notes
- New ChartDirector Control
- MonkeyBread Software Releases the MBS REALbasic plug-ins 9.2

27.8.5 Xojo Developer Magazine

- 7.5, page 35: Easy Charts and Graphs Part 2, Using the ChartDirector Plugin
- 7.4, page 32: Easy Charts and Graphs, Using the ChartDirector Plugin
- 18.5, page 67: Xojo Charts, Charts in Xojo with the MBS Xojo ChartDirector plugin by Stefanie Juchmes

27.8.6 Methods

27.8.7 addExtraField(numbers() as Double)

MBS ChartDirector Plugin, Plugin Version: 8.2, Platforms: macOS, Linux, Windows, Targets: All.

Function: Adds an array of numbers/dates to be used as an extra field in various places.
Notes:

This method merely stores the data inside the chart object. The Parameter Substitution and Formatting mechanism will determine how the data are to be used.

A common use for extra fields is to specify extra information (such as a custom serial number for the data points) to be displayed on data labels or on tool tips, or to supply extra query parameters in clickable charts. All these are achieved by specifying the extra field on the data label template or image map templates during parameter substitution.

Argument	Default	Description
numbers	(Mandatory)	An array of numbers/dates to be stored inside the chart object.

See also:

- 27.8.8 addExtraField(paths() as folderitem) 5410
- 27.8.9 addExtraField(texts() as string) 5410

27.8.8 addExtraField(paths() as folderitem)

MBS ChartDirector Plugin, Plugin Version: 8.2, Platforms: macOS, Linux, Windows, Targets: All.

Function: Adds an array of file paths to be used as an extra field in various places.
Notes:

This method merely stores the data inside the chart object. The Parameter Substitution and Formatting mechanism will determine how the data are to be used.

A common use for extra fields is to specify extra information (such as a custom serial number for the data points) to be displayed on data labels or on tool tips, or to supply extra query parameters in clickable charts. All these are achieved by specifying the extra field on the data label template or image map templates during parameter substitution.

Argument	Default	Description
texts	(Mandatory)	An array of text to be stored inside the chart object.

See also:

- 27.8.7 addExtraField(numbers() as Double) 5409
- 27.8.9 addExtraField(texts() as string) 5410

27.8.9 addExtraField(texts() as string)

MBS ChartDirector Plugin, Plugin Version: 8.2, Platforms: macOS, Linux, Windows, Targets: All.

Function: Adds an array of text to be used as an extra field in various places.
Notes:

This method merely stores the data inside the chart object. The Parameter Substitution and Formatting mechanism will determine how the data are to be used.

A common use for extra fields is to specify extra information (such as a custom serial number for the data points) to be displayed on data labels or on tool tips, or to supply extra query parameters in clickable charts. All these are achieved by specifying the extra field on the data label template or image map templates during parameter substitution.

Argument	Default	Description
texts	(Mandatory)	An array of text to be stored inside the chart object.

Great to add point labels to the chart.
See also:

- 27.8.7 addExtraField(numbers() as Double) 5409
- 27.8.8 addExtraField(paths() as folderitem) 5410

27.8.10 addLegend(x as Integer, y as Integer, noOfCols as Integer, font as string = """, fontsize as Double = 10) as CDLegendBoxMBS

MBS ChartDirector Plugin, Plugin Version: 8.2, Platforms: macOS, Linux, Windows, Targets: All.

Function: Adds a legend box to the chart with grid layout.
Notes:

In grid layout, the legend box will be divided into a table in which all cells are of of same width. The legend entries will fill the cells from left to right, top to bottom.

The number of columns can be specified using the noOfCols argument. If this argument is set to the special constant AutoGrid (= -2), the number of columns will be automatically determined based on the longest legend entry. If this argument is 0, the legend box will use a flow layout (from left to right and then top to bottom, in which the entries may not be vertically aligned).

In any case, the number of rows in the table is automatically determined so as to have enough cells for all legend entries.

Argument	Default	Description
x	(Mandatory)	The x coordinate of the reference point of the legend box. By default, the reference point is the top-left corner of the box, but can be configured by using TextBox.setAlignment.
y	(Mandatory)	The y coordinate of the reference point of the legend box. By default, the reference point is the top-left corner of the box, but can be configured by using TextBox.setAlignment.
noOfCols	(Mandatory)	The number of columns in the legend box. The special value AutoGrid (= -2) means the number of columns is automatically determined. If this argument is 0, the legend box will use a flow layout (from left to right and then top to bottom, in which the entries may not be vertically aligned).
font	""	The font name of the font for drawing the legend text. The default is "normal". See Font Specification for details on various font attributes.
fontSize	10	The font size of the legend text.

Return Value
A LegendBox object representing the legend box. You may use this object to fine-tune the appearance of the legend box.

See font specification here:
http://www.monkeybreadsoftware.net/faq-chartdirectorfontspecification.shtml
See also:

- 27.8.11 addLegend(x as Integer, y as Integer, vertical as boolean=true, font as string = """, fontsize as Double = 10) as CDLegendBoxMBS 5412

27.8.11 addLegend(x as Integer, y as Integer, vertical as boolean=true, font as string = """, fontsize as Double = 10) as CDLegendBoxMBS

MBS ChartDirector Plugin, Plugin Version: 8.2, Platforms: macOS, Linux, Windows, Targets: All.

Function: Adds a legend box to the chart.
Notes:

The entries in the legend box will flow from top to bottom (one line per entry), or from left to right and then top to bottom (like flowing text), depending on the vertical argument. For grid layout, use BaseChart.addLegend2.

Argument	Default	Description
x	(Mandatory)	The x coordinate of the reference point of the legend box. By default, the reference point is the top-left corner of the box, but can be configured by using TextBox.setAlignment.
y	(Mandatory)	The y coordinate of the reference point of the legend box. By default, the reference point is the top-left corner of the box, but can be configured by using TextBox.setAlignment.
vertical	true	A true value means the legend keys are laid out vertically (one line per entry). A false value means the legend keys are laid out horizontal and flow like text (from left to right, top to bottom).
font	""	The font name of the font for drawing the legend text. The default is "normal". See Font Specification for details on various font attributes.
fontSize	10	The font size of the legend text.

Return Value
A LegendBox object representing the legend box. You may use this object to fine-tune the appearance of the legend box.

See font specification here:
http://www.monkeybreadsoftware.net/faq-chartdirectorfontspecification.shtml
See also:

- 27.8.10 addLegend(x as Integer, y as Integer, noOfCols as Integer, font as string = ""), fontsize as Double = 10) as CDLegendBoxMBS 5411

27.8.12 addLine(x1 as Integer, y1 as Integer, x2 as Integer, y2 as Integer, colorvalue as color, lineWidth as Integer = 1) as CDLineMBS

MBS ChartDirector Plugin, Plugin Version: 11.1, Platforms: macOS, Linux, Windows, Targets: All.

Function: Same as the other addLine method, but uses color instead of integer data type for passing color values.
See also:

- 27.8.13 addLine(x1 as Integer, y1 as Integer, x2 as Integer, y2 as Integer, colorvalue as Integer = & hffff0001, lineWidth as Integer = 1) as CDLineMBS 5413

27.8.13 addLine(x1 as Integer, y1 as Integer, x2 as Integer, y2 as Integer, colorvalue as Integer = & hffff0001, lineWidth as Integer = 1) as CDLineMBS

MBS ChartDirector Plugin, Plugin Version: 8.2, Platforms: macOS, Linux, Windows, Targets: All.

Function: Adds a line to the chart.
Notes:

Argument	Default	Description
x1	(Mandatory)	The x coordinate of the first endpoint of the line.
y1	(Mandatory)	The y coordinate of the first endpoint of the line.
x2	(Mandatory)	The x coordinate of the second endpoint of the line.
y2	(Mandatory)	The y coordinate of the second endpoint of the line.
color	LineColor	The color of the line.
lineWidth	1	The width of the line.

Return Value
A Line object representing the line added. You may use this object to fine- tune the appearance of the line.
See also:

- 27.8.12 addLine(x1 as Integer, y1 as Integer, x2 as Integer, y2 as Integer, colorvalue as color, lineWidth as Integer = 1) as CDLineMBS 5412

27.8.14 addTable(x as Integer, y as Integer, alignment as Integer, col as Integer, row as Integer) as CDMLTableMBS

MBS ChartDirector Plugin, Plugin Version: 9.2, Platforms: macOS, Linux, Windows, Targets: All.

Function: Adds a CDML table to the chart.
Notes:

Arguments:

Returns a CDMLTableMBS object representing the CDML table added.

Argument	Default	Description
x	(Mandatory)	The x-coordinate of the reference point used to position the table.
y	(Mandatory)	The y-coordinate of the reference point used to position the table.
alignment	(Mandatory)	The alignment of the table with respect to the reference point. For example, a value of kTopLeft means the reference point is the top- left corner of the table. See Alignment Specification for supported alignment types..
col	(Mandatory)	The number of columns in the table.
row	(Mandatory)	The number of rows in the table.

27.8.15 addText(x as Integer, y as Integer, text as string, font as string = ””, fontsize as Double = 8, fontcolor as Integer = & hffff0002, alignment as Integer = 7, angle as Double = 0, vertical as boolean=false) as CDTextBoxMBS

MBS ChartDirector Plugin, Plugin Version: 8.2, Platforms: macOS, Linux, Windows, Targets: All.

Function: Adds a text box to the chart.
Notes:

By default, only the text is visible, the box is transparent. This method returns a TextBox object that can be used to change the appearance of the text box.

Argument	Default	Description
x	(Mandatory)	The x coordinate of the left of the text box.
y	(Mandatory)	The y coordinate of the top of the text box.
text	(Mandatory)	The text to shown in the text box. See ChartDirector Mark Up Language on how to embed special tags in the text for sophisticated formatting.
font	””	The font used to draw the text. See Font Specification for details on various font attributes.
fontSize	8	The font size used to draw the text.
fontColor	TextColor	The color used to draw the text.
alignment	TopLeft	The alignment of the text within the text box. See Alignment Specification for supported alignment types.
angle	0	The rotation angle of the text within the text box.
vertical	false	Indicate whether the text should be laid out vertically (from top to bottom) or horizontally (from left to right).

Return Value
A TextBox object representing the text box. This may be used to fine-tune the appearance of the text box.

See font specification here:
http://www.monkeybreadsoftware.net/faq-chartdirectorfontspecification.shtml
See also:

- 27.8.16 addText(x as Integer, y as Integer, text as string, font as string, fontsize as Double, fontcolor

as color, alignment as Integer = 7, angle as Double = 0, vertical as boolean=false) as CDTextBoxMBS 5415

27.8.16 addText(x as Integer, y as Integer, text as string, font as string, fontsize as Double, fontcolor as color, alignment as Integer = 7, angle as Double = 0, vertical as boolean=false) as CDTextBoxMBS

MBS ChartDirector Plugin, Plugin Version: 11.1, Platforms: macOS, Linux, Windows, Targets: All.

Function: Same as the other addText method, but uses color instead of integer data type for passing color values.
See also:

- 27.8.15 addText(x as Integer, y as Integer, text as string, font as string = """, fontsize as Double = 8, fontcolor as Integer = & hffff0002, alignment as Integer = 7, angle as Double = 0, vertical as boolean=false) as CDTextBoxMBS 5414

27.8.17 addTitle(alignment as Integer, text as string, font as string = """, fontsize as Double = 12, fontColor as Integer = & hffff0002, bgColor as Integer = & hff000000, edgeColor as Integer = & hff000000) as CDTextBoxMBS

MBS ChartDirector Plugin, Plugin Version: 8.2, Platforms: macOS, Linux, Windows, Targets: All.

Function: Adds a title to the chart.
Notes:

Argument	Default	Description
alignment	(Mandatory)	The position on the title on the chart. See Alignment Specification for supported alignment types.
text	(Mandatory)	The text for the title. See ChartDirector Mark Up Language on how to embed special tags in the text for sophisticated formatting.
font	"""	The font used to draw the title text. The default is "bold". See Font Specification for details on various font attributes.
fontSize	12	The font size in points for the title text.
fontColor	TextColor	The color of the title text.
bgColor	Transparent	The background color of the title box.
edgeColor	Transparent	The border color of the title box.

Return Value
A TextBox object representing the title box. This may be used to fine-tune the appearance of the title box.

See font specification here:
http://www.monkeybreadsoftware.net/faq-chartdirectorfontspecification.shtml
See also:

- 27.8.18 addTitle(alignment as Integer, text as string, font as string, fontsize as Double, fontColor as color, bgColor as color, edgeColor as color) as CDTextBoxMBS 5416
- 27.8.19 addTitle(text as string, font as string = """, fontsize as Double = 12, fontColor as Integer = & hffff0002, bgColor as Integer = & hff000000, edgeColor as Integer = & hff000000) as CDTextBoxMBS 5416
- 27.8.20 addTitle(text as string, font as string, fontsize as Double, fontColor as color, bgColor as color, edgeColor as color) as CDTextBoxMBS 5417

27.8.18 addTitle(alignment as Integer, text as string, font as string, fontsize as Double, fontColor as color, bgColor as color, edgeColor as color) as CDTextBoxMBS

MBS ChartDirector Plugin, Plugin Version: 11.1, Platforms: macOS, Linux, Windows, Targets: All.

Function: Same as the other addTitle method, but uses color instead of integer data type for passing color values.
See also:

- 27.8.17 addTitle(alignment as Integer, text as string, font as string = """, fontsize as Double = 12, fontColor as Integer = & hffff0002, bgColor as Integer = & hff000000, edgeColor as Integer = & hff000000) as CDTextBoxMBS 5415
- 27.8.19 addTitle(text as string, font as string = """, fontsize as Double = 12, fontColor as Integer = & hffff0002, bgColor as Integer = & hff000000, edgeColor as Integer = & hff000000) as CDTextBoxMBS 5416
- 27.8.20 addTitle(text as string, font as string, fontsize as Double, fontColor as color, bgColor as color, edgeColor as color) as CDTextBoxMBS 5417

27.8.19 addTitle(text as string, font as string = """, fontsize as Double = 12, fontColor as Integer = & hffff0002, bgColor as Integer = & hff000000, edgeColor as Integer = & hff000000) as CDTextBoxMBS

MBS ChartDirector Plugin, Plugin Version: 8.2, Platforms: macOS, Linux, Windows, Targets: All.

Function: Adds a title at the top center of the chart.
Notes:

The title is contained within a box, of which the width is the same as the width of the chart, and the height is automatically adjusted to fit the text. The box is initially invisible, but can be made visible by setting the bgColor and edgeColor.

Return Value
A TextBox object representing the title box. This may be used to fine-tune the appearance of the title box.

Argument	Default	Description
text	(Mandatory)	The text for the title. See ChartDirector Mark Up Language on how to embed special tags in the text for sophisticated formatting.
font	""	The font used to draw the title text. The default is "bold". See Font Specification for details on various font attributes.
fontSize	12	The font size in points for the title text.
fontColor	TextColor	The color of the title text.
bgColor	Transparent	The background color of the title box.
edgeColor	Transparent	The border color of the title box.

See font specification here:
http://www.monkeybreadsoftware.net/faq-chartdirectorfontspecification.shtml
See also:

- 27.8.17 addTitle(alignment as Integer, text as string, font as string = "", fontsize as Double = 12, fontColor as Integer = & hffff0002, bgColor as Integer = & hff000000, edgeColor as Integer = & hff000000) as CDTextBoxMBS 5415
- 27.8.18 addTitle(alignment as Integer, text as string, font as string, fontsize as Double, fontColor as color, bgColor as color, edgeColor as color) as CDTextBoxMBS 5416
- 27.8.20 addTitle(text as string, font as string, fontsize as Double, fontColor as color, bgColor as color, edgeColor as color) as CDTextBoxMBS 5417

27.8.20 addTitle(text as string, font as string, fontsize as Double, fontColor as color, bgColor as color, edgeColor as color) as CDTextBoxMBS

MBS ChartDirector Plugin, Plugin Version: 11.1, Platforms: macOS, Linux, Windows, Targets: All.

Function: Same as the other addTitle method, but uses color instead of integer data type for passing color values.
See also:

- 27.8.17 addTitle(alignment as Integer, text as string, font as string = "", fontsize as Double = 12, fontColor as Integer = & hffff0002, bgColor as Integer = & hff000000, edgeColor as Integer = & hff000000) as CDTextBoxMBS 5415
- 27.8.18 addTitle(alignment as Integer, text as string, font as string, fontsize as Double, fontColor as color, bgColor as color, edgeColor as color) as CDTextBoxMBS 5416
- 27.8.19 addTitle(text as string, font as string = "", fontsize as Double = 12, fontColor as Integer = & hffff0002, bgColor as Integer = & hff000000, edgeColor as Integer = & hff000000) as CDTextBoxMBS 5416

27.8.21 adjustBrightness(ColorValue as color, brightness as Double) as Integer

MBS ChartDirector Plugin, Plugin Version: 11.1, Platforms: macOS, Linux, Windows, Targets: All.

Function: Same as the other adjustBrightness method, but uses color instead of integer data type for passing color values.
See also:

- 27.8.22 adjustBrightness(ColorValue as Integer, brightness as Double) as Integer 5418

27.8.22 adjustBrightness(ColorValue as Integer, brightness as Double) as Integer

MBS ChartDirector Plugin, Plugin Version: 9.2, Platforms: macOS, Linux, Windows, Targets: All.

Function: Creates a color that is a darkened or brightened version of the given color.
Notes:

A brightness less than 1 means the color is darkened, while a brightness greater than 1 means the color is brightened. For example, a brightness of 0.5 means the color is half as bright as the original color. If the original color is red, the color will become dark red. Conversely, a brightness of 2 means the color is twice as bright as the original color. If the original color is red, the color will become light red.

Arguments:

Argument	Default	Description
c	(Mandatory)	The given color.
brightness	(Mandatory)	A non-negative number represent the factor to darken or brighten the color.

Return Value
A 32-bit integer representing the darkened or brightened color.
See also:

- 27.8.21 adjustBrightness(ColorValue as color, brightness as Double) as Integer 5417

27.8.23 AllPassFilter as Integer

MBS ChartDirector Plugin, Plugin Version: 8.2, Platforms: macOS, Linux, Windows, Targets: All.

Function: Creates a data filter that matches every element.
Notes:

This method is typically used in Axis.setMultiFormat and Axis.setMultiFormat2 as a "catch all" filter.
Return Value
An integer filter id representing the filter.

27.8.24 ArrowShape(angle as Double = 0.0, widthRatio as Double = 1, stemWidthRatio as Double = 0.5, stemLengthRatio as Double = 0.5) as Integer

MBS ChartDirector Plugin, Plugin Version: 15.1, Platforms: macOS, Linux, Windows, Targets: All.

Function: Gets the shape id that represents an arrow shape.
Notes:

Please refer to Shape Specification for samples and more information on using shapes in ChartDirector.

Argument	Default	Description
angle	0	The clockwise angle of the arrow relative to the upward pointing position.
widthRatio	1	The width of the base of the arrow head as a ratio to the height of the entire arrow. Must be between 0 and 1.
stemWidthRatio	0.5	The width of the arrow stem as a ratio to the width of the base of the arrow head. Must be between 0 and 1.
stemLengthRatio	0.5	The length of the arrow stem as a ratio to the height of the entire arrow. Must be between 0 and 1.

Returns an integer shape id representing the arrow shape.

27.8.25 barLighting(startBrightness as Double = 0.75, endBrightness as Double = 1.5) as Integer

MBS ChartDirector Plugin, Plugin Version: 9.2, Platforms: macOS, Linux, Windows, Targets: All.

Function: A special shading effect for rectangular and polygonal bars on a CDBarLayerMBS.
Notes:

It shades all surfaces of a 2D or 3D bar with gradient colors.

For the front surface of a bar, the gradient is from base line of the bar to the end of the bar. For example, for a vertical bar pointing upwards, the gradient is from bottom to the top. Similarly, for a horizontal bar pointing rightwards, the gradient is from left to right.

For a 3D bar, the gradient for the top surface of a vertical bar or the right surface of a horizontal bar is from front to back. The gradients for the side surfaces are the same as for the front surface.

The gradient is specified with two brightness values at the gradient end points. A brightness less than 1 means the color is darkened, while a brightness greater than 1 means the color is brightened. For example, a brightness of 0.5 means the color is half as bright as the original color. If the original color is red, the color will become dark red. Conversely, a brightness of 2 means the color is twice as bright as the original color. If the original color is red, the color will become light red.

The followings are some examples demonstrating this effect.

The barLighting method returns an integer representing this effect. The integer can be used as the second argument to CDLayerMBS.setBorderColor for CDBarLayerMBS objects to apply the effect to bars.

Arguments:

Argument	Default	Description
startBrightness	0.75	The brightness at the starting point.
endBrightness	1.5	The brightness at the ending point.

Return Value
An integer representing the bar lighting effect.

27.8.26 blueMetalGradient as Integer()

MBS ChartDirector Plugin, Plugin Version: 8.2, Platforms: macOS, Linux, Windows, Targets: All.

Function: A constant array of integers to represent a gradient that looks like a blue metallic color.
Notes:

The array is in a format that can be directly used in BaseChart.gradientColor2 and DrawArea.gradientColor2. Its contents (in hex) is:

00 9898E0 60 F0F0FF B0 D8D8F0 100 9898E0
See Color Specification on how colors are represented in ChartDirector.

27.8.27 brushedGoldColor(texture as Integer = 2, angle as Integer = 90) as Integer

MBS ChartDirector Plugin, Plugin Version: 9.2, Platforms: macOS, Linux, Windows, Targets: All.

Function: Creates a brushed golden color, most commonly used as a background color.
Notes:

This method is a short cut to the CDBaseChartMBS.brushedMetalColor method, using yellow (FFEE44 in hex) as the base color.

Arguments:

Argument	Default	Description
texture	2	The strength of the brushed texture. Must be 0, 1, 2 or 3 for no texture, light texture, medium texture and strong texture.
angle	90	The direction for brightness modulation, specified as a clockwise angle in degrees, with 0 being the upward pointing direction.

Return Value:
A 32-bit integer representing the brushed golden color.

27.8.28 brushedMetalColor(c as Integer, texture as Integer = 2, angle as Integer = 90) as Integer

MBS ChartDirector Plugin, Plugin Version: 9.2, Platforms: macOS, Linux, Windows, Targets: All.

Function: Creates a color by modulates the brightness of another color to create brushed metallic shiny effects.
Notes:

The brightness of the color will vary smoothly across the image in a given a direction, so as to produce a shiny effect. The color will then be modulated with a horizontal texture to create the brushed effect. The modulation period will be the same as the size of the image, so this method is best use to create background colors.

Arguments:

Argument	Default	Description
c	(Mandatory)	The color to be modulated.
texture	2	The strength of the brushed texture. Must be 0, 1, 2 or 3 for no texture, light texture, medium texture and strong texture.
angle	90	The direction for brightness modulation, specified as a clockwise angle in degrees, with 0 being the upward pointing direction.

Return Value:
A 32-bit integer representing the brushed metallic color.

27.8.29 brushedSilverColor(texture as Integer = 2, angle as Integer = 90) as Integer

MBS ChartDirector Plugin, Plugin Version: 9.2, Platforms: macOS, Linux, Windows, Targets: All.

Function: Creates a brushed silver color, most commonly used as a background color.
Notes:

This method is a short cut to the CDBaseChartMBS.brushedMetalColor method, using grey (DDDDDD in hex) as the base color.

Arguments:

Argument	Default	Description
texture	2	The strength of the brushed texture. Must be 0, 1, 2 or 3 for no texture, light texture, medium texture and strong texture.
angle	90	The direction for brightness modulation, specified as a clockwise angle in degrees, with 0 being the upward pointing direction.

Return Value
A 32-bit integer representing the brushed silver color.

27.8.30 bSearch(values() as Double, value as Double) as Double

MBS ChartDirector Plugin, Plugin Version: 12.3, Platforms: macOS, Linux, Windows, Targets: All.

Function: Uses binary search to search for a value in an array.
Notes:

This method returns the array index of the value in the array, which must be sorted in ascending order.

If the value is in between two elements of the array, this method returns a non-integer that interpolates the indexes of the two elements. For example, suppose the array consists of 3 elements [4, 6, 10] . If this method is used to search for the value 7, it will return 1.25.

If the value is smaller or larger than all the elements in the array, this method returns the nearest index, which must be either 0 or the index of the last element of the array.

Argument	Default	Description
a	(Mandatory)	The array to be searched.
v	(Mandatory)	The value to search for.

Returns the index of the value within the array. If the value is in between two elements of the array, this method returns a non-integer that interpolates the indexes of the two elements. If the value is smaller or larger than all the elements in the array, thie method returns the nearest index.

27.8.31 chartTime(t as Integer) as Double

MBS ChartDirector Plugin, Plugin Version: 8.2, Platforms: macOS, Linux, Windows, Targets: All.

Function: Converts a UNIX time (seconds elapsed since 01-01-1970 00:00:00 GMT) to the date/time format used by ChartDirector.
Notes:

The UNIX time will be converted assuming based on local time zone (the time zone settings of the operating system).

Argument	Default	Description
t	(Mandatory)	A time represented as seconds elapsed since 01-01-1970 00:00:00 GMT.

Return Value
The second elapsed since 01-01-0001 00:00:00 to the given time.
See also:

- 27.8.32 chartTime(year as Integer, month as Integer, day as Integer, hour as Integer = 0, minute as Integer = 0, second as Integer = 0) as Double 5423

27.8.32 chartTime(year as Integer, month as Integer, day as Integer, hour as Integer = 0, minute as Integer = 0, second as Integer = 0) as Double

MBS ChartDirector Plugin, Plugin Version: 8.2, Platforms: macOS, Linux, Windows, Targets: All.

Function: Obtain the second elapsed since 01-01-0001 00:00:00 to the given time, which is the date/time format used by ChartDirector.
Notes:

Argument	Default	Description
y	(Mandatory)	The year component of the given time.
m	(Mandatory)	The month component of the given time
d	(Mandatory)	The day of month component of the given time.
h	0	The hour component of the given time.
n	0	The minute component of the given time.
s	0	The second component of the given time.

Return Value
The second elapsed since 01-01-0001 00:00:00 to the given time.
See also:

- 27.8.31 chartTime(t as Integer) as Double 5423

27.8.33 ClearTypeColor(gamma as Double = 0) as Integer

MBS ChartDirector Plugin, Plugin Version: 12.3, Platforms: macOS, Linux, Windows, Targets: All.

Function: Gets a value to represent that standard ClearType or a similar technology be used for font rendering.
Notes:

This constant is used in BaseChart.setAntiAlias and DrawArea.setAntiAlias.

ClearType is a Microsoft font rendering technology that renders text more accurately with subpixel rendering. Similar technologies include Quartz in Mac OS X, Adobe CoolType and other unnamed algorithms. Although this API uses ClearType in its name, ChartDirector may use ClearType or a similar technology depending on the operating system and programming language.

In most modern flat panel displays, a pixel is consisted of 3 sub-pixels R, G and B for the red, green and blue colors, typically arranged horizontally. So a row of pixels is actually a sequence of subpixels like RGBRGBRGBRGB... To display a white pixel, the display hardware turns on the RGB subpixels.

It happens a white dot can also be made by turning on the GB subpixels of one pixel, and the R subpixel of the next pixel to the right. This will result in 3 consecutive subpixels GBR, which is also white. This white dot will be in between the two pixels, with 2/3 on the left pixel, and 1/3 on the right pixel. In other words, it is possible to position a white dot in between two pixels without blurring it. ClearType uses this effect to render text with subpixel accuracy.

Apart from subpixel rendering, ClearType may adjust the glyph shapes to fit the pixel grid (technically called hinting) differently from classical rendering. As a result, the glyph shapes and sizes in ClearType may be different from classical rendering.

One issue with ClearType is that it is hardware dependent. To work perfectly, it needs to know the subpixels ordering of the display. In many applications, the charts are rendered on one computer, but viewed using another computer. For example, in a web application, the charts can be rendered on the server but displayed on the browser computer. The chart generating computer may not know the subpixel configuration of the viewing computer. If ClearType is used, there is a risk that the text may look suboptimal on the viewing computer.

To address the above issues, ChartDirector supports a hardware independent ClearType method, represented by ClearTypeMono. This is basically ClearType with subpixel rendering disabled. The resulting text has no color distortion. Black and white text will not be as sharp as standard ClearType, but is still better than classical anti-alias. The charts rendered can be viewed equally well with different types of displays. This is especially useful for applications in which the charts are rendered and viewed by different computers.

Argument	Default	Description
gamma	0	Specifies the level of gamma correction used for ClearType font rendering. This is usually a number between 1 to 2.5. A value of 0 means the default gamma level.

27.8.34 ClearTypeMono(gamma as Double = 0) as Integer

MBS ChartDirector Plugin, Plugin Version: 12.3, Platforms: macOS, Linux, Windows, Targets: All.

Function: Gets a value to represent that hardware independent ClearType or a similar technology be used for font rendering.
Notes:

This constant is used in BaseChart.setAntiAlias and DrawArea.setAntiAlias.

Please refer to ClearTypeColor on the detail explanation of what is standard ClearType and hardware independent ClearType.

Argument	Default	Description
gamma	0	Specifies the level of gamma correction used for ClearType font rendering. This is usually a number between 1 to 2.5. A value of 0 means the default gamma level.

27.8.35 ColorToInteger(c as color, alpha as Integer = 0) as Integer

MBS ChartDirector Plugin, Plugin Version: 8.2, Platforms: macOS, Linux, Windows, Targets: All.

Function: Converts a Xojo color object to an integer for ChartDirector.

27.8.36 Constructor

MBS ChartDirector Plugin, Plugin Version: 15.2, Platforms: macOS, Linux, Windows, Targets: All.

Function: The private constructor.

27.8.37 Cross2Shape(width as Double = 0.5) as Integer

MBS ChartDirector Plugin, Plugin Version: 8.2, Platforms: macOS, Linux, Windows, Targets: All.

Function: Gets the shape id that represents a 'X' shape.
Notes:

Please refer to Shape Specification for samples and more information on using shapes in ChartDirector.

Argument	Default	Description
width	(Mandatory)	The percentage width of the arms of the a 'X' relative to the entire shape. Must be between 0 and 1.

Return Value
An integer shape id representing the a 'X' shape.

27.8.38 CrossShape(width as Double = 0.5) as Integer

MBS ChartDirector Plugin, Plugin Version: 8.2, Platforms: macOS, Linux, Windows, Targets: All.

Function: Gets the shape id that represents a '+' shape.
Notes:

Please refer to Shape Specification for samples and more information on using shapes in ChartDirector.

Argument	Default	Description
width	(Mandatory)	The percentage width of the arms of the a '+' relative to the entire shape. Must be between 0 and 1.

Return Value
An integer shape id representing the a '+' shape.

27.8.39 cylinderEffect(orientation as Integer = 5, ambientIntensity as Double = 0.5, diffuseIntensity as Double = 0.5, specularIntensity as Double = 0.75, shininess as Integer = 8) as Integer

MBS ChartDirector Plugin, Plugin Version: 9.2, Platforms: macOS, Linux, Windows, Targets: All.

Function: A special shading effect that emulates the lighting of a cylinder surface.
Notes:

This effect adjusts the brightness of the color of a rectangular box to make it look like cylindrical. The brightness is adjusted as according to the Phong lighting model, in which the light source is from the viewer direction and is far away.

The cylinderEffect method returns an integer representing this effect. The integer can be used as the third argument to CDBoxMBS.setBackground to apply the effect to Box objects (including derived objects such as CDTextBoxMBS objects).

This effect is automatically used for cylindrical bars in a CDBarLayerMBS. You may use this method to adjust the lighting parameters by using its return value as the second argument to CDLayerMBS.setBorderColor.

Arguments:

Argument	Default	Description
orientation	kCenter	The orientation of the cylinder. A value of kTop or kBottom means the cylinder is vertical. A value of kLeft or kRight means the cylinder is horizontal. A value of kCenter means the orientation is automatically determined. For a CDBarLayerMBS, the orientation will be the same as the orientation of the bars. For other objects (eg. CDTextBoxMBS objects), if the object height is bigger than its width, the cylinder will be treated as vertical, otherwise it will be treated as horizontal.
ambientIntensity	0.5	The ambient reflection coefficient of the Phong lighting model.
diffuseIntensity	0.5	The diffuse reflection coefficient of the Phong lighting model.
specularIntensity	0.75	The specular reflection coefficient of the Phong lighting model.
shininess	8	The shininess coefficient of the Phong lighting model.

Return Value
An integer representing the cylinder effect.

27.8.40 dashLineColor(colorvalue as color, patternCode as Integer = & h0505) as Integer

MBS ChartDirector Plugin, Plugin Version: 11.1, Platforms: macOS, Linux, Windows, Targets: All.

Function: Same as the other dashLineColor method, but uses color instead of integer data type for passing color values.
See also:

- 27.8.41 dashLineColor(colorvalue as Integer, patternCode as Integer = & h0505) as Integer 5427

27.8.41 dashLineColor(colorvalue as Integer, patternCode as Integer = & h0505) as Integer

MBS ChartDirector Plugin, Plugin Version: 8.2, Platforms: macOS, Linux, Windows, Targets: All.

Function: A constant equals to 0505 (in hex) to represent a dash line pattern for use in dash colors.
Notes: See Color Specification on how colors are represented in ChartDirector.
See also:

- 27.8.40 dashLineColor(colorvalue as color, patternCode as Integer = & h0505) as Integer 5427

27.8.42 defaultPalette as Integer()

MBS ChartDirector Plugin, Plugin Version: 12.4, Platforms: macOS, Linux, Windows, Targets: All.

Function: Returns the default palette.

27.8.43 Destructor

MBS ChartDirector Plugin, Plugin Version: 9.2, Platforms: macOS, Linux, Windows, Targets: All.

Function: The destructor for the base chart.

27.8.44 enableVectorOutput

MBS ChartDirector Plugin, Plugin Version: 9.2, Platforms: macOS, Linux, Windows, Targets: All.

Function: Enables true vector graphics output.
Deprecated: This item is deprecated and should no longer be used. **Notes:**

By default, when creating the output image, ChartDirector draws directly onto an output buffer representing the bitmap of the image. For example, for a chart 800 x 600 pixels in size, the output buffer may represent a 800 x 600 bitmap. The output buffer size is unchanged no matter how many items are drawn onto it. Even if the output contains 1 million elements (eg. 1 million symbols), the size of the output buffer is still the same.

On the other hand, a true vector output is indefinitely scalable and can be considered as having infinite resolution. To produce a true vector output, it is necessary to remember the graphics operations for every element in the output buffer. The output buffer size is therefore proportional to the number of elements to draw.

This method tells ChartDirector that it needs to remember the graphics operations to prepare for true vector output. If true vector output is needed, this method should be called immediately after creating the BaseChart object.

If this method is not called, and a vector graphics output format is used (such as SVG), instead of a true vector output, ChartDirector will output a raster image using the vector graphics format. (Most vector graphics formats support embedded raster images.)

27.8.45 flatBorder(thickness as Integer) as Integer

MBS ChartDirector Plugin, Plugin Version: 15.1, Platforms: macOS, Linux, Windows, Targets: All.

Function: Specifies a flat border of a given width.
Example:

```
// set edge to be 2 pixel wide line
Dim table As CDMLTableMBS
Dim t As CDTextBoxMBS = table.getStyle
Dim x As Integer = c.flatBorder(2)
t.setBackground(& heeeeee, CDXYChartMBS.kLineColor, x)
```

Notes:

The flatBorder method returns an integer representing this effect. The integer can be used as the third argument to Box.setBackground to apply the effect to Box objects (including derived objects such as TextBox objects). It may also be used as the second argument to Layer.setBorderColor for BarLayer or BoxWhiskerLayer objects to apply the effect to bars or boxes.

Argument	Default	Description
width	(Mandatory)	The border width. A positive value means the border is drawn inside the box or bar. A negative value means the border is outside the box or bar.

Returns an integer representing using flat border of the specified width.

27.8.46 formatValue(value as Double, formatstring as string) as string

MBS ChartDirector Plugin, Plugin Version: 8.2, Platforms: macOS, Linux, Windows, Targets: All.

Function: Formats a number/date using the ChartDirector formatting syntax as is in Parameter Substitution and Formatting.
Notes:

Argument	Default	Description
value	(Mandatory)	The value to be formatted.
formatString	(Mandatory)	The format string, using { value } to denote the value. For example, $ { value | 2, } can be used to format the value to 2 decimal points, using "," as the thousand separator, and with a '$ ' sign in front.

27.8.47 getAbsOffsetX as Integer

MBS ChartDirector Plugin, Plugin Version: 12.3, Platforms: macOS, Linux, Windows, Targets: All.

Function: Gets the x offset of the chart relative to the outermost MultiChart container.
Notes: Returns an integer representing the x offset in pixels relative to the outermost MultiChart container, or 0 if the chart is not within a MultiChart container.

27.8.48 getAbsOffsetY as Integer

MBS ChartDirector Plugin, Plugin Version: 12.3, Platforms: macOS, Linux, Windows, Targets: All.

Function: Gets the y offset of the chart relative to the outermost MultiChart container.
Notes: Returns an integer representing the y offset in pixels relative to the outermost MultiChart container, or 0 if the chart is not within a MultiChart container.

27.8.49 getChartMetrics as string

MBS ChartDirector Plugin, Plugin Version: 8.2, Platforms: macOS, Linux, Windows, Targets: All.

Function: Gets the chart metrics for passing to CChartViewer to support view ports.
Notes:

The format of the chart metrics is not published.
Return Value
A text string representing the chart metrics.

27.8.50 getChartWeekDay(t as Double) as Integer

MBS ChartDirector Plugin, Plugin Version: 8.2, Platforms: macOS, Linux, Windows, Targets: All.

Function: Gets the weekday represented by a ChartDirector date/time.
Notes:

Argument	Default	Description
t	(Mandatory)	A ChartDirector date/time, that is, a number representing seconds elapsed since 01-01-0001 00:00:00.

Return Value
An integer from 0 - 6 representing Sun - Sat.

27.8.51 getChartYMD(t as Double) as Integer

MBS ChartDirector Plugin, Plugin Version: 8.2, Platforms: macOS, Linux, Windows, Targets: All.

Function: Gets the year, month and day represented by a ChartDirector date/time.
Notes:

Argument	Default	Description
t	(Mandatory)	A ChartDirector date/time, that is, a number representing seconds elapsed since 01-01-0001 00:00:00.

Return Value
An integer which when represented in decimal notation is yyyymmdd, where yyyy is the year, mm is the month (1 - 12), and dd is the day (1 - 31).

27.8.52 getColor(index as Integer) as Integer

MBS ChartDirector Plugin, Plugin Version: 8.2, Platforms: macOS, Linux, Windows, Targets: All.

Function: Gets the color at the specified position of the palette.
Notes:

See Color Specification on how colors are represented in ChartDirector.

Argument	Default	Description
paletteEntry	(Mandatory)	An index to the palette.

Return Value
The requested color.

27.8.53 getCopyright as string

MBS ChartDirector Plugin, Plugin Version: 8.2, Platforms: macOS, Linux, Windows, Targets: All.

Function: Returns the copyright string of the ChartDirector library.
Example:

```
MsgBox CDBaseChartMBS.getCopyright
// displays "Copyright (c) 2006 Advanced Software Engineering Limited"
```

27.8.54 getDescription as string

MBS ChartDirector Plugin, Plugin Version: 8.2, Platforms: macOS, Linux, Windows, Targets: All.

Function: Returns the library description.
Example:

MsgBox CDBaseChartMBS.getDescription // displays "ChartDirector"

27.8.55 getDrawArea as CDDrawAreaMBS

MBS ChartDirector Plugin, Plugin Version: 8.2, Platforms: macOS, Linux, Windows, Targets: All.

Function: Retrieves the internal DrawArea object that is used to draw the chart.
Notes:

The most common reason of accessing the internal DrawArea object is to add custom drawings (lines, texts, shapes, etc) to the chart.

If the custom drawings are drawn before drawing the chart image (eg. using BaseChart.makeChart, BaseChart.makeChart or BaseChart.makeChart3), the custom drawings will be at the background of the chart.
Return Value
A DrawArea object that can be used to add custom text and shapes to the chart.

27.8.56 getHeight as Integer

MBS ChartDirector Plugin, Plugin Version: 9.2, Platforms: macOS, Linux, Windows, Targets: All.

Function: Gets the height of the chart.

27.8.57 getHTMLImageMap(url as string, queryFormat as string = "", extraAttr as string = "", offsetX as Integer = 0, offsetY as Integer = 0) as string

MBS ChartDirector Plugin, Plugin Version: 8.2, Platforms: macOS, Linux, Windows, Targets: All.

Function: Generates an HTML image map for the chart.
Notes:

This method generates an image map to represent all data points on the chart. It does not include legend box, title box or custom text box. Please use LegendBox.getHTMLImageMap or Box.getImageCoor to produce image maps for these objects.

This method should be called only after creating the chart image (eg. using BaseChart.makeChart, BaseChart.makeChart or BaseChart.makeChart3). The image map cannot be determined without creating the chart image first.

This method accepts a URL as its argument. When generating an image map, it appends query parameters to the URL to indicate which data point the user has clicked.

The following is an example image map generated for a bar chart with 3 bars.

<area shape="rect" coords="34,219,63,139" href="myurl.cpp?x=0& xLabel=Mon& dataSet=0& dataSetName=Revenue& value=100">
<area shape="rect" coords="74,219,103,119" href="myurl.cpp?x=1& xLabel=Tue& dataSet=0& dataSetName=Revenue& value=125">
<area shape="rect" coords="114,219,143,22" href="myurl.cpp?x=2& xLabel=Wed& dataSet=0& dataSetName=Revenue& value=245.78">

The image map consists of multiple <area>tags, one for each bar in the chart. In the "href" attributes, query parameters are appended to the URL to provide information on the bar clicked.

The image map produces by ChartDirector does not include the <map>and </map>tag. This is intentional so that you can add additional custom <area>tags to the image map, or append multiple image maps together.

The type of query parameters to append to the URL depends on the chart type and layer type. The default query parameters are as follows.

Chart/Layer Type	Default Query Format
Pie chart	sector= { sector } & label= { label } & value= { value } & percent= { percent }
Bar, Line, Spline, Step Line, Area and Scatter layers	x= { x } & xLabel= { xLabel } & dataSet= { dataSet } & dataSetName= { dataSetName } & value= { value }
Percentage Bar and Percentage Area layers	x= { x } & xLabel= { xLabel } & dataSet= { dataSet } & dataSetName= { dataSetName } & value= { value } & percent= { percent }
HLOC and CandleStick layers	x= { x } & xLabel= { xLabel } & high= { high } & low= { low } & open= { open } & close= { close }
Box-Whisker layer	x= { x } & xLabel= { xLabel } & top= { top } & bottom= { bottom } & max= { max } & min= { min } & med= { med }
Trend layer	dataSetName= { dataSetName }
Vector layer and Polar Vector layer	x= { x } & xLabel= { xLabel } & dataSetName= { dataSetName } & value= { value } & dir= { dir } & len= { len }
Polar Line, Area, Spline Line and Spline Area layers	"x= { x } & label= { label } & name= { name } & value= { value } "

The texts in curly brackets (e.g. { sector } , { dataSet } , etc.) will be replaced by the actual values when generating the image map. For example, { sector } will be replaced by the sector number of the sector.

ChartDirector allows developers to modify the query parameters by using the queryFormat argument. For example, if "x= { x } & v= { value } " is used as the queryFormat for a XYChart, only the x position and the value of the data point will be included in query parameters.

Please refer to Parameter Substitution and Formatting on all available parameters and their meanings.

In addition to customizing the query parameters, ChartDirector supports additional HTML attributes in the <area>tags by using the extraAttr argument.

For example, the following extraAttr will add an "title" HTML attribute to every <area>tag. The attribute which will contain the x-axis label and the value of the data point. The "title" attribute will be displayed as "tool tip" when the mouse moves over the image map.

title=' { xlabel } : { value } '
Another common usage of the extraAttr argument is to add "onmouseover" and "onmouseout" HTML attributes to handle user interaction using Javascript on the browser.

Argument	Default	Description
url	(Mandatory)	The URL to be used in the "href" attribute of the image map. Parameter Substitution and Formatting is supported. Use an empty string if no href attribute is needed.
queryFormat	""	A text string representing the template of the query parameters to be appended to the URL. Parameter Substitution and Formatting is supported.

The special keyword " { default } " represents the default query parameters. This is useful for specifying appending to the default.

Note that an empty string means to use the default query query parameters. To specify no query parameter, use a space character.

extraAttr	""	A text string to specify additional attributes to add to the <area>tag. Parameter Substitution and Formatting is supported.
offsetX	0	An offset to be added to all x coordinates in the image map. This is useful if the current image will be shifted and inserted into another image. In this case, the image map will need to be shifted by the same offset.
offsetY	0	An offset to be added to all y coordinates in the image map. See offsetX above for description.

Return Value
A text string containing the image map generated.

27.8.58 getLegend as CDLegendBoxMBS

MBS ChartDirector Plugin, Plugin Version: 8.2, Platforms: macOS, Linux, Windows, Targets: All.

Function: Gets the LegendBox object representing the legend box in the chart.
Notes:

The LegendBox obtains using this method is not fixed. This allows you to add more keys to the legend box, and change the legend box fonts, etc. However, this also means that the legend box size (Box.getWidth and Box.getHeight) is undefined.

To obtain the width and height of the legend box, use BaseChart.layoutLegend.
Return Value
The LegendBox object representing the legend box in the chart.

27.8.59 GetPath(path as folderitem) as string

MBS ChartDirector Plugin, Plugin Version: 8.2, Platforms: macOS, Linux, Windows, Targets: All.

Function: Gets a path string for a folderitem.
Notes: Returns the path in the UTF8 format as ChartDirector needs them.

27.8.60 getVersion as Integer

MBS ChartDirector Plugin, Plugin Version: 8.2, Platforms: macOS, Linux, Windows, Targets: All.

Function: Gets ChartDirector version information.
Example:

```
dim v as Integer = CDBaseChartMBS.getVersion

dim v1 as Integer = Bitwise.BitAnd( Bitwise.ShiftRight(v, 24), 255)
dim v2 as Integer = Bitwise.BitAnd( Bitwise.ShiftRight(v, 16), 255)
dim v3 as Integer = Bitwise.BitAnd( v, 65535)

MsgBox str(v1)+"."+str(V2)+"."+str(V3)
```

Notes:

The version number is encoded as a 32-bit integer. The most significant 8 bits is the major version number. The next 8 bits are the minor version number. The least significant 16 bits are the build number.
Return Value
The version information encoded in a 32-bit integer.

27.8.61 getWidth as Integer

MBS ChartDirector Plugin, Plugin Version: 9.2, Platforms: macOS, Linux, Windows, Targets: All.

Function: Gets the width of the chart.

27.8.62 glassEffect(glareSize as Integer = 3, glareDirection as Integer = 8, raisedEffect as Integer = 5) as Integer

MBS ChartDirector Plugin, Plugin Version: 8.2, Platforms: macOS, Linux, Windows, Targets: All.

Function: A complex shading effect that emulates tinted glass or semi-transparent plastic material.
Notes:

This effect involves glare and variation of lighting caused by reflection and refraction inside the material. It is best explained by viewing the examples.

ExampleLocation of lighting effect

Error Line Chart	The title is shaded using glass effect, with NormalGlare, lighting from Top, and raised effect of 5 pixels.
Donut Chart	Both the title and the sector labels are shaded using glass effect with ReducedGlare, lighting from Top, and raised effect of 5 pixels.
Glass Multi-Bar Chart	The bars are shaded using glass effect, with NormalGlare, lighting from Left, and raised effect of 5 pixels.

Currently, this effect only works well for long, thin objects, such as title bars, text boxes and bars in bar charts.

The glassEffect method returns an integer representing this effect. The integer can be used as the third argument to Box.setBackground to apply the effect it objects derived from Box (such as labels and titles represented by TextBox). It may also be used as the second argument to Layer.setBorderColor for BarLayer objects to apply the effect to bars.

Argument	Default	Description
glareSize	NormalGlare	The amount of glare. Must be one of the predefined constants NormalGlare, ReducedGlare or NoGlare. With NormalGlare and ReducedGlare, the glare will cover around 50% and 35% of the object. If NoGlare is used, there will be no glare and the effect will not look like glass at all, but is equivalent to the CDBaseChartMBS.softLighting effect.

Usually, NormalGlare is best for thin objects with lightly colored background, while ReducedGlare is best for dark background objects or not-so-thin objects (eg. text boxes using white text on a dark background,

or with more than 1 line of text).

glareDirection	Top	The direction of the glare, which must be one of the predefined constants Top, Right, Bottom, Left.
raisedEffect	5	With glass shading effect, the object will appear to have some 3D depth. The raisedEffect argument controls the amount of 3D depth in pixels.

Return Value
An integer representing the glass effect.

27.8.63 goldColor(angle as Integer = 90) as Integer

MBS ChartDirector Plugin, Plugin Version: 8.2, Platforms: macOS, Linux, Windows, Targets: All.

Function: Creates a golden color, most commonly used as a background color.
Notes:

This method is a short cut to the CDBaseChartMBS.metalColor method, using yellow (FFEE44 in hex) as the base color.

Argument	Default	Description
angle	90	The direction for brightness modulation, specified as a clockwise angle in degrees, with 0 being the upward pointing direction.

Return Value
A 32-bit integer representing the golden color.

27.8.64 goldGradient as Integer()

MBS ChartDirector Plugin, Plugin Version: 8.2, Platforms: macOS, Linux, Windows, Targets: All.

Function: A constant array of integers to represent a gradient that looks like a golden color.
Notes:

The array is in a format that can be directly used in BaseChart.gradientColor and DrawArea.gradientColor. Its contents (in hex) is:

00 FFE743 60 FFFFE0 B0 FFF0B0 100 FFE743
See Color Specification on how colors are represented in ChartDirector.

27.8.65 gradientColor(colors() as color, angle as Double = 90, scale as Double = 1.0, startX as Integer = 0, startY as Integer = 0) as Integer

MBS ChartDirector Plugin, Plugin Version: 11.1, Platforms: macOS, Linux, Windows, Targets: All.

Function: Same as the other gradientColor method, but uses color instead of integer data type for passing color values.
See also:

- 27.8.66 gradientColor(colors() as Integer, angle as Double = 90, scale as Double = 1.0, startX as Integer = 0, startY as Integer = 0) as Integer 5438
- 27.8.67 gradientColor(startX as Integer, startY as Integer, endX as Integer, endY as Integer, startColor as color, endColor as color) as Integer 5439
- 27.8.68 gradientColor(startX as Integer, startY as Integer, endX as Integer, endY as Integer, startColor as Integer, endColor as Integer) as Integer 5439

27.8.66 gradientColor(colors() as Integer, angle as Double = 90, scale as Double = 1.0, startX as Integer = 0, startY as Integer = 0) as Integer

MBS ChartDirector Plugin, Plugin Version: 8.2, Platforms: macOS, Linux, Windows, Targets: All.

Function: Creates a multi-point linear gradient color.
Notes:

This method is for backward compatibility. Use BaseChart.linearGradientColor2 instead.

Argument	Default	Description
colorArray	(Mandatory)	An array defining the positions and colors of the pixels along the reference gradient line segment.
angle	90	The direction of the reference gradient line segment in degrees, measured clockwise, with 0 degree as the upward pointing direction. The default direction is horizontal from left to right (90 degrees).
scale	1.0	The scaling factor for the reference gradient line segment. By default, the reference gradient line segment is 256 pixels in length. The scaling factor can be use to stretch or compress the gradient line segment.
startX	0	The x coordinate of the starting point of the reference gradient line segment.
startY	0	The y coordinate of the starting point of the reference gradient line segment.

Return Value
A 32-bit integer representing the linear gradient color.
See also:

- 27.8.65 gradientColor(colors() as color, angle as Double = 90, scale as Double = 1.0, startX as Integer = 0, startY as Integer = 0) as Integer 5438

- 27.8.67 gradientColor(startX as Integer, startY as Integer, endX as Integer, endY as Integer, startColor as color, endColor as color) as Integer 5439
- 27.8.68 gradientColor(startX as Integer, startY as Integer, endX as Integer, endY as Integer, startColor as Integer, endColor as Integer) as Integer 5439

27.8.67 gradientColor(startX as Integer, startY as Integer, endX as Integer, endY as Integer, startColor as color, endColor as color) as Integer

MBS ChartDirector Plugin, Plugin Version: 11.1, Platforms: macOS, Linux, Windows, Targets: All.

Function: Same as the other gradientColor method, but uses color instead of integer data type for passing color values.
See also:

- 27.8.65 gradientColor(colors() as color, angle as Double = 90, scale as Double = 1.0, startX as Integer = 0, startY as Integer = 0) as Integer 5438
- 27.8.66 gradientColor(colors() as Integer, angle as Double = 90, scale as Double = 1.0, startX as Integer = 0, startY as Integer = 0) as Integer 5438
- 27.8.68 gradientColor(startX as Integer, startY as Integer, endX as Integer, endY as Integer, startColor as Integer, endColor as Integer) as Integer 5439

27.8.68 gradientColor(startX as Integer, startY as Integer, endX as Integer, endY as Integer, startColor as Integer, endColor as Integer) as Integer

MBS ChartDirector Plugin, Plugin Version: 8.2, Platforms: macOS, Linux, Windows, Targets: All.

Function: Creates a two-point linear gradient color.
Notes:

This method is for backward compatibility. Use BaseChart.linearGradientColor instead.

Argument	Default	Description
startX	(Mandatory)	The x coordinate of the starting point of the reference gradient line segment.
startY	(Mandatory)	The y coordinate of the starting point of the reference gradient line segment.
endX	(Mandatory)	The x coordinate of the ending point of the reference gradient line segment.
endY	(Mandatory)	The y coordinate of the ending point of the reference gradient line segment.
startColor	(Mandatory)	The color at the starting point of the reference gradient line segment.
endColor	(Mandatory)	The color at the ending point of the reference gradient line segment.

Return Value
A 32-bit integer representing the linear gradient color.
See also:

- 27.8.65 gradientColor(colors() as color, angle as Double = 90, scale as Double = 1.0, startX as Integer = 0, startY as Integer = 0) as Integer 5438
- 27.8.66 gradientColor(colors() as Integer, angle as Double = 90, scale as Double = 1.0, startX as Integer = 0, startY as Integer = 0) as Integer 5438
- 27.8.67 gradientColor(startX as Integer, startY as Integer, endX as Integer, endY as Integer, startColor as color, endColor as color) as Integer 5439

27.8.69 greenMetalGradient as Integer()

MBS ChartDirector Plugin, Plugin Version: 8.2, Platforms: macOS, Linux, Windows, Targets: All.

Function: A constant array of integers to represent a gradient that looks like a green metallic color.
Notes:

The array is in a format that can be directly used in BaseChart.gradientColor2 and DrawArea.gradientColor2. Its contents (in hex) is:

00 98E098 60 F0FFF0 B0 D8F0D8 100 98E098
See Color Specification on how colors are represented in ChartDirector.

27.8.70 halfColor(c as Integer) as Integer

MBS ChartDirector Plugin, Plugin Version: 8.2, Platforms: macOS, Linux, Windows, Targets: All.

Function: Creates a color that is half the intensity of the given color.
Notes:

Argument	Default	Description
c	(Mandatory)	The given color.

Return Value
A 32-bit integer representing the half intensity color.

27.8.71 initDynamicLayer as CDDrawAreaMBS

MBS ChartDirector Plugin, Plugin Version: 12.3, Platforms: macOS, Linux, Windows, Targets: All.

Function: Initializes a dynamic layer for drawing text and shapes.
Notes:

This method clears the existing dynamic layer, or creates a new one if there is no existing dynamic layer. This method returned a DrawArea object that can be used to draw on the dynamic layer. The dynamic

layer can later be removed using BaseChart.removeDynamicLayer.

The design of the dynamic layer is for drawing small, rapidly updatable contents for desktop applications. For example, the dynamic layer can be used to implement a cross-hair mouse cursor, with text showing the location of the mouse cursor. To do this, in the mouse move event handler, BaseChart.initDynamicLayer can be used to create or clear the dynamic layer. The returned DrawArea object can then be used to draw the cross hair cursor (as two straight lines) and the text. When the mouse cursor leaves the chart, BaseChart.removeDynamicLayer can be used in the mouse out event handler to remove the cross-hair cursor and the text.

Note that as long as the dynamic layer is not removed with BaseChart.removeDynamicLayer, only the returned DrawArea object should be used to draw things on the dynamic layer. No other objects should be used to draw on the chart.

Returns a DrawArea object that can be used to add text and shapes to the dynamic layer.

27.8.72 kDataBound as Double

MBS ChartDirector Plugin, Plugin Version: 12.3, Platforms: macOS, Linux, Windows, Targets: All.

Function: One of the special constants.
Notes:

A constant equals to -1.7E-100 to represent that the interpolated z values should not exceed the minimum or maximum values of the original data.
This constant is used in ContourLayer.setZBounds.

27.8.73 kLinearTick as Double

MBS ChartDirector Plugin, Plugin Version: 9.2, Platforms: macOS, Linux, Windows, Targets: All.

Function: One of the special constants.
Notes: A constant equals to +1.5E+308 to represent that the ticks in a log scale axis should be 1 - 2 - 3 - 4 - 5 - 6 - 7 - 8 - 9 - 10 style increments.

27.8.74 kLogTick as Double

MBS ChartDirector Plugin, Plugin Version: 8.2, Platforms: macOS, Linux, Windows, Targets: All.

Function: One of the special constants.
Notes:

A constant equals to +1.6e308 to represent that the ticks in a log scale axis should be 1 - 2 - 5 - 10 style

increments.
This constant is used in Axis.setLogScale.

27.8.75 kMicroTickOnly as Double

MBS ChartDirector Plugin, Plugin Version: 8.2, Platforms: macOS, Linux, Windows, Targets: All.

Function: One of the special constants.
Notes:

A constant equals to -1.6e308 to represent that the label position should contain a micro tick only.
This constant is used in Axis.setLabels and BaseMeter.setScale.

27.8.76 kMinorTickOnly as Double

MBS ChartDirector Plugin, Plugin Version: 8.2, Platforms: macOS, Linux, Windows, Targets: All.

Function: One of the special constants.
Notes:

A constant equals to -1.7e308 to represent that the label position should contain a minor tick only.
This constant is used in Axis.setLabels.

27.8.77 kNoValue as Double

MBS ChartDirector Plugin, Plugin Version: 8.2, Platforms: macOS, Linux, Windows, Targets: All.

Function: One of the special constants.
Notes:

A constant equals to 1.7E+308 to represent missing values in ChartDirector.
Please refer to No Value Specification for more details.

27.8.78 kTickInc as Double

MBS ChartDirector Plugin, Plugin Version: 9.2, Platforms: macOS, Linux, Windows, Targets: All.

Function: One of the special constants.
Notes:

A constant equals to +1E+200 to represent the distance between major ticks.
This constant is used in CDAxisMBS.setLogScale.

27.8.79 kTouchBar as Double

MBS ChartDirector Plugin, Plugin Version: 8.2, Platforms: macOS, Linux, Windows, Targets: All.

Function: One of the special constants.
Notes:

A constant equals to -1.7e-100 to represent that the bars in a bar layer should touch each others with no gap in between.
This constant is used in BarLayer.setBarGap.

27.8.80 layout

MBS ChartDirector Plugin, Plugin Version: 8.2, Platforms: macOS, Linux, Windows, Targets: All.

Function: Perform auto-scaling of the axis and compute the positions of the various objects in the chart.
Notes:

BaseChart.layout is automatically called when drawing the chart image (eg. using BaseChart.makeChart, BaseChart.makeChart or BaseChart.makeChart3). There is usually no need to call BaseChart.layout explicitly.

However, if you would like to add custom objects to the chart whose positions depend on the axis scales or position of other objects, you may need to call BaseChart.layout explicit to auto-scaling the axis. An example is to draw a custom label at the maximum value point of a data line.

27.8.81 layoutLegend as CDLegendBoxMBS

MBS ChartDirector Plugin, Plugin Version: 8.2, Platforms: macOS, Linux, Windows, Targets: All.

Function: Lays out and gets the LegendBox object representing the legend box in the chart.
Notes:

Once the legend box has been laid out, the width and height is known and can be obtained using Box.getWidth and Box.getHeight. However, you may not perform actions that may affect the legend box sizes, such as changing the fonts or adding more data. You may still move the legend box around by using Box.setPos.

The most common use of this method is to position the legend box based on its actual size.
Return Value
The LegendBox object representing the legend box in the chart.

27.8.82 linearGradientColor(startX as Integer, startY as Integer, endX as Integer, endY as Integer, colors() as color, periodic as boolean=false) as Integer

MBS ChartDirector Plugin, Plugin Version: 11.1, Platforms: macOS, Linux, Windows, Targets: All.

Function: Same as the other linearGradientColor method, but uses color instead of integer data type for passing color values.
See also:

- 27.8.83 linearGradientColor(startX as Integer, startY as Integer, endX as Integer, endY as Integer, colors() as Integer, periodic as boolean=false) as Integer 5444
- 27.8.84 linearGradientColor(startX as Integer, startY as Integer, endX as Integer, endY as Integer, startColor as color, endColor as color, periodic as boolean=false) as Integer 5445
- 27.8.85 linearGradientColor(startX as Integer, startY as Integer, endX as Integer, endY as Integer, startColor as Integer, endColor as Integer, periodic as boolean=false) as Integer 5446

27.8.83 linearGradientColor(startX as Integer, startY as Integer, endX as Integer, endY as Integer, colors() as Integer, periodic as boolean=false) as Integer

MBS ChartDirector Plugin, Plugin Version: 8.2, Platforms: macOS, Linux, Windows, Targets: All.

Function: Creates a multi-point linear gradient color.
Notes:

In this method, the color points are defined as an array of positions and colors along a reference line segment, in the following format:

position0, color0, position1, color1, ... positionN, colorN
The positions are specified as a number from 0 - 256 (0 - 100 in hex), in which 0 represents the starting point of the reference line segment, and 256 (100 in hex) represents the ending point of the reference line segment.

For example, the array (in hex):

000000, FF0000, 000080, FFFF00, 000100, 00FF00
means the starting point (000000) is red (FF0000), the mid-point (000080 in hex) is yellow (FFFF00), and the ending point (000100 in hex) is green (00FF00).

One common usage of multi-point gradient colors is to define colors that have metallic look and feel. ChartDirector comes from several predefined gradient color arrays as follows.

NameValue (in Hex)

goldGradient	000000, FFE743, 000060, FFFFE0, 0000B0, FFF0B0, 000100, FFE743
silverGradient	000000, C8C8C8, 000060, F8F8F8, 0000B0, E0E0E0, 000100, C8C8C8
redMetalGradient	000000, E09898, 000060, FFF0F0, 0000B0, F0D8D8, 000100, E09898
greenMetalGradient	000000, 98E098, 000060, F0FFF0, 0000B0, D8F0D8, 000100, 98E098
blueMetalGradient	000000, 9898E0, 000060, F0F0FF, 0000B0, D8D8F0, 000100, 9898E0

Argument	Default	Description
startX	(Mandatory)	The x coordinate of the starting point of the reference gradient line segment.
startY	(Mandatory)	The y coordinate of the starting point of the reference gradient line segment.
endX	(Mandatory)	The x coordinate of the ending point of the reference gradient line segment.
endY	(Mandatory)	The y coordinate of the ending point of the reference gradient line segment.
colorArray	(Mandatory)	An array defining the positions and colors of the pixels along the reference gradient line segment.
periodic	false	Specifies whether the gradient will repeat itself periodically. If the gradient does not repeat itself, the points that lie beyond the end points of the gradient line segment will assume the colors of the end points.

Return Value
A 32-bit integer representing the linear gradient color.
See also:

- 27.8.82 linearGradientColor(startX as Integer, startY as Integer, endX as Integer, endY as Integer, colors() as color, periodic as boolean=false) as Integer 5444
- 27.8.84 linearGradientColor(startX as Integer, startY as Integer, endX as Integer, endY as Integer, startColor as color, endColor as color, periodic as boolean=false) as Integer 5445
- 27.8.85 linearGradientColor(startX as Integer, startY as Integer, endX as Integer, endY as Integer, startColor as Integer, endColor as Integer, periodic as boolean=false) as Integer 5446

27.8.84 linearGradientColor(startX as Integer, startY as Integer, endX as Integer, endY as Integer, startColor as color, endColor as color, periodic as boolean=false) as Integer

MBS ChartDirector Plugin, Plugin Version: 11.1, Platforms: macOS, Linux, Windows, Targets: All.

Function: Same as the other linearGradientColor method, but uses color instead of integer data type for passing color values.
See also:

- 27.8.82 linearGradientColor(startX as Integer, startY as Integer, endX as Integer, endY as Integer, colors() as color, periodic as boolean=false) as Integer 5444

- 27.8.83 linearGradientColor(startX as Integer, startY as Integer, endX as Integer, endY as Integer, colors() as Integer, periodic as boolean=false) as Integer 5444
- 27.8.85 linearGradientColor(startX as Integer, startY as Integer, endX as Integer, endY as Integer, startColor as Integer, endColor as Integer, periodic as boolean=false) as Integer 5446

27.8.85 linearGradientColor(startX as Integer, startY as Integer, endX as Integer, endY as Integer, startColor as Integer, endColor as Integer, periodic as boolean=false) as Integer

MBS ChartDirector Plugin, Plugin Version: 8.2, Platforms: macOS, Linux, Windows, Targets: All.

Function: Creates a two-point linear gradient color.
Notes:

Argument	Default	Description
startX	(Mandatory)	The x coordinate of the starting point of the reference gradient line segment.
startY	(Mandatory)	The y coordinate of the starting point of the reference gradient line segment.
endX	(Mandatory)	The x coordinate of the ending point of the reference gradient line segment.
endY	(Mandatory)	The y coordinate of the ending point of the reference gradient line segment.
startColor	(Mandatory)	The color at the starting point of the reference gradient line segment.
endColor	(Mandatory)	The color at the ending point of the reference gradient line segment.
periodic	false	Specifies whether the gradient will repeat itself periodically. If the gradient does not repeat itself, the points that lie beyond the end points of the gradient line segment will assume the colors of the end points.

Return Value
A 32-bit integer representing the linear gradient color.
See also:

- 27.8.82 linearGradientColor(startX as Integer, startY as Integer, endX as Integer, endY as Integer, colors() as color, periodic as boolean=false) as Integer 5444
- 27.8.83 linearGradientColor(startX as Integer, startY as Integer, endX as Integer, endY as Integer, colors() as Integer, periodic as boolean=false) as Integer 5444
- 27.8.84 linearGradientColor(startX as Integer, startY as Integer, endX as Integer, endY as Integer, startColor as color, endColor as color, periodic as boolean=false) as Integer 5445

27.8.86 makeChart as CDDrawAreaMBS

MBS ChartDirector Plugin, Plugin Version: 8.2, Platforms: macOS, Linux, Windows, Targets: All.

Function: Generates the chart in internal format and return a DrawArea object to allow adding custom drawings on top of the chart.
Notes:

If you want to add custom drawings at the background of the chart, use the BaseChart.getDrawArea method to obtain the DrawArea instead.

After finish adding custom drawings, the resulting chart can then be output using other chart output methods.
Return Value
A DrawArea object that can be used to add custom text and shapes to the chart.
See also:

- 27.8.87 makeChart(format as Integer) as string 5447
- 27.8.88 makeChart(path as folderitem) as boolean 5448

27.8.87 makeChart(format as Integer) as string

MBS ChartDirector Plugin, Plugin Version: 8.2, Platforms: macOS, Linux, Windows, Targets: All.

Function: Generates the chart as an image in memory.
Notes:

This method is most often used to output the chart directly to an HTTP stream.

ChartDirector supports PNG, JPG, GIF, WBMP and BMP formats, denoted by the following predefined constants:

Constant	Value	Description
kPNG	0	The PNG format.
kGIF	1	The GIF format.
kJPG	2	The JPEG format.
kWMP	3	The WAP bitmap format.
kBMP	4	The BMP format.
kSVG	5	Normal SVG.
kSVGZ	6	Compressed SVG
kPDF	7	PDF format

For vector output (SVG), please call enableVectorOutput early.

Argument	Default	Description
format	(Mandatory)	A constant representing the format of the image.

Return Value
A memory block containing the binary image of the chart in the requested format.
See also:

- 27.8.86 makeChart as CDDrawAreaMBS 5446
- 27.8.88 makeChart(path as folderitem) as boolean 5448

27.8.88 makeChart(path as folderitem) as boolean

MBS ChartDirector Plugin, Plugin Version: 8.2, Platforms: macOS, Linux, Windows, Targets: All.

Function: Generates the chart image and save it into a file.
Notes:

ChartDirector supports PNG, JPG, GIF, WBMP, SVG, PDF and BMP. The format used are selected based on file extension, which should be png, jpg, jpeg, gif, wbmp, wmp, pdf, svg or bmp.

Argument	Default	Description
filename	(Mandatory)	The name of the file to save the image.

Return Value
A true value indicates no error. A false value indicates the operation is unsuccessful.
See also:

- 27.8.86 makeChart as CDDrawAreaMBS 5446
- 27.8.87 makeChart(format as Integer) as string 5447

27.8.89 makeChartPicture as picture

MBS ChartDirector Plugin, Plugin Version: 8.2, Platforms: macOS, Linux, Windows, Targets: All.

Function: Generates the chart as a picture.
Notes: Returns nil on any error.

27.8.90 metalColor(c as Integer, angle as Integer = 90) as Integer

MBS ChartDirector Plugin, Plugin Version: 8.2, Platforms: macOS, Linux, Windows, Targets: All.

Function: Creates a color by modulates the brightness of another color to create metallic shiny effects.
Notes:

The brightness of the color will vary smoothly across the image in a given a direction, so as to produce a shiny effect. The modulation period will be the same as the size of the image, so this method is best use to

create background colors.

Argument	Default	Description
c	(Mandatory)	The color to be modulated.
angle	90	The direction for brightness modulation, specified as a clockwise angle in degrees, with 0 being the upward pointing direction.

Return Value
A 32-bit integer representing the metallic color.

27.8.91 NonePassFilter as Integer

MBS ChartDirector Plugin, Plugin Version: 8.2, Platforms: macOS, Linux, Windows, Targets: All.

Function: Creates a data filter that matches no element.
Notes:

This method is typically used in Axis.setMultiFormat and Axis.setMultiFormat2 as a "deny all" filter.
Return Value
An integer filter id representing the filter.

27.8.92 patternColor(colorvalues() as color, height as Integer, startX as Integer = 0, startY as Integer = 0) as Integer

MBS ChartDirector Plugin, Plugin Version: 11.1, Platforms: macOS, Linux, Windows, Targets: All.

Function: Same as the other patternColor method, but uses color instead of integer data type for passing color values.
See also:

- 27.8.93 patternColor(colorvalues() as Integer, height as Integer, startX as Integer = 0, startY as Integer = 0) as Integer 5449
- 173.1.59 patternColor(file as folderitem, startX as Integer = 0, startY as Integer = 0) as Integer 24272
- 27.8.95 patternColor(path as string, startX as integer = 0, startY as integer = 0) as integer 5451
- 27.8.96 patternColor(pic as picture, startX as Integer = 0, startY as Integer = 0) as Integer 5451

27.8.93 patternColor(colorvalues() as Integer, height as Integer, startX as Integer = 0, startY as Integer = 0) as Integer

MBS ChartDirector Plugin, Plugin Version: 8.2, Platforms: macOS, Linux, Windows, Targets: All.

Function: Creates a pattern color using an array of colors as the bitmap pattern.
Notes:

A pattern color is a dynamic color that changes according to a 2D periodic pattern. When it is used to fill an area, the area will look like being tiled with a wallpaper pattern.

Argument	Default	Description
colorArray	(Mandatory)	An array of colors representing the colors of the bitmap pixels. The color of the pixel at (x, y) should correspond to index (x + y * width - 1) of the array.
height	(Mandatory)	The height of the bitmap in pixels. (The width is automatically computed as the size of the color array divided by the height.)
startX	0	The x coordinate of a reference point to align with the top-left corner the pattern.
startY	0	The y coordinate of a reference point to align with the top-left corner the pattern.

Return Value
A 32-bit integer representing the pattern color.
See also:

- 27.8.92 patternColor(colorvalues() as color, height as Integer, startX as Integer = 0, startY as Integer = 0) as Integer 5449
- 173.1.59 patternColor(file as folderitem, startX as Integer = 0, startY as Integer = 0) as Integer 24272
- 27.8.95 patternColor(path as string, startX as integer = 0, startY as integer = 0) as integer 5451
- 27.8.96 patternColor(pic as picture, startX as Integer = 0, startY as Integer = 0) as Integer 5451

27.8.94 patternColor(file as folderitem, startX as Integer = 0, startY as Integer = 0) as Integer

MBS ChartDirector Plugin, Plugin Version: 8.2, Platforms: macOS, Linux, Windows, Targets: All.

Function: Creates a pattern color by loading the pattern from an image file.
Notes:

A pattern color is a dynamic color that changes according to a 2D periodic pattern. When it is used to fill an area, the area will look like being tiled with a wallpaper pattern.

ChartDirector will automatically detect the image file format using the file extension, which must either png, jpg, jpeg, gif, wbmp or wmp (case insensitive).

Please refer to BaseChart.setSearchPath on the directory that ChartDirector will search for the file.

Argument	Default	Description
filename	(Mandatory)	An image file providing the pattern.
startX	0	The x coordinate of a reference point to align with the top-left corner the pattern.
startY	0	The y coordinate of a reference point to align with the top-left corner the pattern.

Return Value
A 32-bit integer representing the pattern color.
See also:

- 27.8.92 patternColor(colorvalues() as color, height as Integer, startX as Integer = 0, startY as Integer = 0) as Integer 5449
- 27.8.93 patternColor(colorvalues() as Integer, height as Integer, startX as Integer = 0, startY as Integer = 0) as Integer 5449
- 27.8.95 patternColor(path as string, startX as integer = 0, startY as integer = 0) as integer 5451
- 27.8.96 patternColor(pic as picture, startX as Integer = 0, startY as Integer = 0) as Integer 5451

27.8.95 patternColor(path as string, startX as integer = 0, startY as integer = 0) as integer

MBS ChartDirector Plugin, Plugin Version: 21.2, Platforms: macOS, Linux, Windows, Targets: All.

Function: Creates pattern color with named item.
See also:

- 27.8.92 patternColor(colorvalues() as color, height as Integer, startX as Integer = 0, startY as Integer = 0) as Integer 5449
- 27.8.93 patternColor(colorvalues() as Integer, height as Integer, startX as Integer = 0, startY as Integer = 0) as Integer 5449
- 173.1.59 patternColor(file as folderitem, startX as Integer = 0, startY as Integer = 0) as Integer 24272
- 27.8.96 patternColor(pic as picture, startX as Integer = 0, startY as Integer = 0) as Integer 5451

27.8.96 patternColor(pic as picture, startX as Integer = 0, startY as Integer = 0) as Integer

MBS ChartDirector Plugin, Plugin Version: 12.4, Platforms: macOS, Linux, Windows, Targets: All.

Function: Creates a pattern color using a picture.
Notes:

A pattern color is a dynamic color that changes according to a 2D periodic pattern. When it is used to fill an area, the area will look like being tiled with a wallpaper pattern.

Argument	Default	Description
pic	(Mandatory)	A picture. The color of the pixel at (x, y) should correspond to index (x + y * width - 1) of the array.
startX	0	The x coordinate of a reference point to align with the top-left corner the pattern.
startY	0	The y coordinate of a reference point to align with the top-left corner the pattern.

Return Value
A 32-bit integer representing the pattern color.
See also:

- 27.8.92 patternColor(colorvalues() as color, height as Integer, startX as Integer = 0, startY as Integer = 0) as Integer 5449
- 27.8.93 patternColor(colorvalues() as Integer, height as Integer, startX as Integer = 0, startY as Integer = 0) as Integer 5449
- 173.1.59 patternColor(file as folderitem, startX as Integer = 0, startY as Integer = 0) as Integer 24272
- 27.8.95 patternColor(path as string, startX as integer = 0, startY as integer = 0) as integer 5451

27.8.97 phongLighting(ambientIntensity as Double = 0.5, diffuseIntensity as Double = 0.5, specularIntensity as Double = 0.75, shininess as Integer = 8) as Integer

MBS ChartDirector Plugin, Plugin Version: 12.3, Platforms: macOS, Linux, Windows, Targets: All.

Function: Sets the parameters for the phong lighting effect.
Notes:

The return value of this method can be used as the second argument to Layer.setBorderColor to configure phong lighting effect for the layer.

Argument	Default	Description
ambientIntensity	0.5	The ambient reflection coefficient of the Phong lighting model.
diffuseIntensity	0.5	The diffuse reflection coefficient of the Phong lighting model.
specularIntensity	0.75	The specular reflection coefficient of the Phong lighting model.
shininess	8	The shininess coefficient of the Phong lighting model.

27.8.98 Polygon2Shape(slide as Integer) as Integer

MBS ChartDirector Plugin, Plugin Version: 8.2, Platforms: macOS, Linux, Windows, Targets: All.

Function: Gets the shape id that represents a polygon in an alternative orientation.
Notes:

Please refer to Shape Specification for samples and more information on using shapes in ChartDirector.

Argument	Default	Description
side	(Mandatory)	The number of sides the polygon has.

Return Value
An integer shape id representing the polygon in an alternative orientation.

27.8.99 PolygonShape(slide as Integer) as Integer

MBS ChartDirector Plugin, Plugin Version: 8.2, Platforms: macOS, Linux, Windows, Targets: All.

Function: Gets the shape id that represents a polygon.
Notes:

Please refer to Shape Specification for samples and more information on using shapes in ChartDirector.

Argument	Default	Description
side	(Mandatory)	The number of sides the polygon has.

Return Value
An integer shape id representing the polygon.

27.8.100 PolynomialRegression(n as Integer) as Integer

MBS ChartDirector Plugin, Plugin Version: 9.2, Platforms: macOS, Linux, Windows, Targets: All.

Function: Sets the degree of the polynomial regression to be used in a trend layer.
Notes:

This method is used to specify the polynomial regression type in CDTrendLayerMBS.setRegressionType.

Arguments:

Argument	Default	Description
n	(Mandatory)	The degree of the polynomial.

Return Value
An integer representing a polynomial regression of degree n to be used as an argument to CDTrendLayerMBS.setRegressionType.

27.8.101 radialGradientColor(cx as Integer, cy as Integer, rx as Integer, ry as Integer, data() as Integer, periodic as boolean=false) as Integer

MBS ChartDirector Plugin, Plugin Version: 8.2, Platforms: macOS, Linux, Windows, Targets: All.

Function: Creates a multi-point radial gradient color.
Notes:

In this method, the color points are defined as an array of radial distances and colors, in the following format:

distance0, color0, distance1, color1, ... distanceN, colorN
The distances are specified as a number from 0 - 256 (0 - 100 in hex), in which 0 represents the center of the gradient defining ellipse, and 256 (100 in hex) represents the perimeter of the gradient defining ellipse.

For example, the array (in hex):

000000, FF0000, 000080, FFFF00, 000100, 00FF00
means the center (000000) is red (FF0000), the mid-point (000080 in hex) is yellow (FFFF00), and the perimeter (000100 in hex) is green (00FF00).

Argument	Default	Description
cx	(Mandatory)	The x coordinate of the center of the radial gradient.
cy	(Mandatory)	The y coordinate of the center of the radial gradient.
rx	(Mandatory)	The horizontal radius of the radial gradient defining ellipse.
ry	(Mandatory)	The vertical radius of the radial gradient defining ellipse.
colorArray	(Mandatory)	An array defining the radial distances and colors.
periodic	false	Specifies whether the gradient will repeat itself periodically. If the gradient does not repeat itself, the points that lie outside the gradient defining ellipse will assume the color at the perimeter of the gradient defining ellipse.

Return Value
A 32-bit integer representing the radial gradient color.
See also:

- 27.8.102 radialGradientColor(cx as Integer, cy as Integer, rx as Integer, ry as Integer, startColor as

color, endColor as color, periodic as boolean=false) as Integer 5455

- 27.8.103 radialGradientColor(cx as Integer, cy as Integer, rx as Integer, ry as Integer, startColor as Integer, endColor as Integer, periodic as boolean=false) as Integer 5455

27.8.102 radialGradientColor(cx as Integer, cy as Integer, rx as Integer, ry as Integer, startColor as color, endColor as color, periodic as boolean=false) as Integer

MBS ChartDirector Plugin, Plugin Version: 11.1, Platforms: macOS, Linux, Windows, Targets: All.

Function: Same as the other radialGradientColor method, but uses color instead of integer data type for passing color values.
See also:

- 27.8.101 radialGradientColor(cx as Integer, cy as Integer, rx as Integer, ry as Integer, data() as Integer, periodic as boolean=false) as Integer 5454
- 27.8.103 radialGradientColor(cx as Integer, cy as Integer, rx as Integer, ry as Integer, startColor as Integer, endColor as Integer, periodic as boolean=false) as Integer 5455

27.8.103 radialGradientColor(cx as Integer, cy as Integer, rx as Integer, ry as Integer, startColor as Integer, endColor as Integer, periodic as boolean=false) as Integer

MBS ChartDirector Plugin, Plugin Version: 8.2, Platforms: macOS, Linux, Windows, Targets: All.

Function: Creates a two-point radial gradient color.
Notes:

Argument	Default	Description
cx	(Mandatory)	The x coordinate of the center of the radial gradient.
cy	(Mandatory)	The y coordinate of the center of the radial gradient.
rx	(Mandatory)	The horizontal radius of the radial gradient defining ellipse.
ry	(Mandatory)	The vertical radius of the radial gradient defining ellipse.
startColor	(Mandatory)	The color at the center of the gradient defining ellipse.
endColor	(Mandatory)	The color at the perimeter of the gradient defining ellipse.
periodic	false	Specifies whether the gradient will repeat itself periodically. If the gradient does not repeat itself, the points that lie outside the gradient defining ellipse will assume the color at the perimeter of the gradient defining ellipse.

Return Value
A 32-bit integer representing the radial gradient color.
See also:

- 27.8.101 radialGradientColor(cx as Integer, cy as Integer, rx as Integer, ry as Integer, data() as Integer, periodic as boolean=false) as Integer 5454

- 27.8.102 radialGradientColor(cx as Integer, cy as Integer, rx as Integer, ry as Integer, startColor as color, endColor as color, periodic as boolean=false) as Integer 5455

27.8.104 redMetalGradient as Integer()

MBS ChartDirector Plugin, Plugin Version: 8.2, Platforms: macOS, Linux, Windows, Targets: All.

Function: A constant array of integers to represent a gradient that looks like a red metallic color.
Notes:

The array is in a format that can be directly used in BaseChart.gradientColor and DrawArea.gradientColor. Its contents (in hex) is:

00 E09898 60 FFF0F0 B0 F0D8D8 100 E09898
See Color Specification on how colors are represented in ChartDirector.

27.8.105 RegularSpacingFilter(labelStep as Integer = 1, initialMargin as Integer = 0) as Integer

MBS ChartDirector Plugin, Plugin Version: 8.2, Platforms: macOS, Linux, Windows, Targets: All.

Function: Creates a data filter that matches 1 out of every N elements.
Notes:

This method is typically used in Axis.setMultiFormat and Axis.setMultiFormat2 to select specific elements for formatting as axis labels.

Argument	Default	Description
labelStep	1	Picks 1 out of every "labelStep" number of elements. For example, if this argument is 3, only 1 of every 3 elements will be selected.
initialMargin	0	Adds an offset when determining the elements to be selected. For example, if the labelStep is 3, the selected indexes should be 0, 3, 6, 9, ... If initialMargin is set to 1, the indexes becomes 1, 4, 7, 10, ...

Return Value
An integer filter id representing the filter.

27.8.106 removeDynamicLayer

MBS ChartDirector Plugin, Plugin Version: 12.3, Platforms: macOS, Linux, Windows, Targets: All.

Function: Removes the dynamic layer if any.

27.8.107 RGB(r as Integer, g as Integer, b as Integer, a as Integer = 0) as Integer

MBS ChartDirector Plugin, Plugin Version: 8.2, Platforms: macOS, Linux, Windows, Targets: All.

Function: Creates a RGB color.

27.8.108 SelectItemFilter(item as Integer) as Integer

MBS ChartDirector Plugin, Plugin Version: 8.2, Platforms: macOS, Linux, Windows, Targets: All.

Function: Creates a data filter that matches the specified item.
Notes:

This method is typically used in Axis.setMultiFormat and Axis.setMultiFormat2 to select a specific element for special formatting.

Argument	Default	Description
item	(Mandatory)	The index of the specified item.

Return Value
An integer filter id representing the filter.

27.8.109 setAMPM(am as string, pm as string)

MBS ChartDirector Plugin, Plugin Version: 8.2, Platforms: macOS, Linux, Windows, Targets: All.

Function: Sets the names to be used to denote morning and afternoon.
Notes:

The default is to use "am" and "pm".

Argument	Default	Description
am	(Mandatory)	The name used to denote morning.
pm	(Mandatory)	The name used to denote afternoon.

27.8.110 setAntiAlias(shapeAntiAlias as Boolean, textAntiAlias as Integer)

MBS ChartDirector Plugin, Plugin Version: 8.2, Platforms: macOS, Linux, Windows, Targets: All.

Function: Controls whether anti-alias is used when drawing lines, shapes and text.
Notes:

For anti-aliasing text, ChartDirector supports the following modes.

ConstantValueDescription

NoAntiAlias	0	Disable anti-alias when drawing text
AntiAlias	1	Always use anti-alias when drawing text
AutoAntiAlias	2	Automatically determine if anti-alias should be used for the text. This is the default.

Currently, ChartDirector will anti-alias only large or bold fonts. For small fonts, assuming it is of high quality, anti-alias is unnecessary. It is because high quality fonts are normally designed to be sharp and clear at low resolution. Anti-aliasing will blur the fonts and make them look worse.

However, for complicated fonts (e.g. some fonts with oriental characters), or for lower quality fonts (e.g. some freeware fonts), anti-alias may be necessary. In this case, it may be needed to force anti-aliasing of all fonts using AntiAlias mode.

Argument	Default	Description
shapeAntiAlias	true	A true value enables anti-alias when drawing lines and shapes. A false value disables anti-alias when drawing lines and shapes
textAntiAlias	AutoAntiAlias	The text anti-alias mode, which must be one of AutoAntiAlias, AntiAlias or NoAntiAlias.

27.8.111 setBackground(colorvalue as color, edgeColor as color, raisedEffect as Integer = 0)

MBS ChartDirector Plugin, Plugin Version: 11.1, Platforms: macOS, Linux, Windows, Targets: All.

Function: Same as the other setBackground method, but uses color instead of integer data type for passing color values.
See also:

- 27.8.112 setBackground(colorvalue as Integer, edgeColor as Integer = & hff000000, raisedEffect as Integer = 0) 5459

27.8.112 setBackground(colorvalue as Integer, edgeColor as Integer = & hff000000, raisedEffect as Integer = 0)

MBS ChartDirector Plugin, Plugin Version: 8.2, Platforms: macOS, Linux, Windows, Targets: All.

Function: Sets the background color, border color and 3D border effect of the chart.
Notes:

Argument	Default	Description
color	(Mandatory)	The background color of the chart.
edgeColor	Transparent	The border color of the chart.
raisedEffect	0	The 3D border width. For positive values, the border will appear raised. For negative values, the border will appear depressed. A zero value means the border will appear flat.

See also:

- 27.8.111 setBackground(colorvalue as color, edgeColor as color, raisedEffect as Integer = 0) 5459

27.8.113 setBgImage(img as string, align as Integer = 5)

MBS ChartDirector Plugin, Plugin Version: 8.2, Platforms: macOS, Linux, Windows, Targets: All.

Function: Uses the image from the specified file as the background image of the chart.
Notes:

ChartDirector will automatically detect the image file format using the file extension, which must either png, jpg, jpeg, gif, wbmp or wmp (case insensitive).

Please refer to BaseChart.setSearchPath on the directory that ChartDirector will search for the file.

Argument	Default	Description
img	(Mandatory)	The image file that is used as the background image of the chart.
align	Center	The alignment of the background image relative to the chart. See Alignment Specification for supported alignment types.

27.8.114 setBorder(colorvalue as color)

MBS ChartDirector Plugin, Plugin Version: 11.1, Platforms: macOS, Linux, Windows, Targets: All.

Function: Same as the other setBorder method, but uses color instead of integer data type for passing color values.
See also:

- 27.8.115 setBorder(colorvalue as Integer) 5461

27.8.115 setBorder(colorvalue as Integer)

MBS ChartDirector Plugin, Plugin Version: 8.2, Platforms: macOS, Linux, Windows, Targets: All.

Function: Deprecated. Use SetBackground instead.
See also:

- 27.8.114 setBorder(colorvalue as color) 5460

27.8.116 setColor(paletteEntry as Integer, colorvalue as color)

MBS ChartDirector Plugin, Plugin Version: 11.1, Platforms: macOS, Linux, Windows, Targets: All.

Function: Same as the other setColor method, but uses color instead of integer data type for passing color values.
See also:

- 27.8.117 setColor(paletteEntry as Integer, colorvalue as Integer) 5461

27.8.117 setColor(paletteEntry as Integer, colorvalue as Integer)

MBS ChartDirector Plugin, Plugin Version: 8.2, Platforms: macOS, Linux, Windows, Targets: All.

Function: Change the color at the specified position in the palette.
Notes:

See Color Specification on how colors are represented in ChartDirector.

Argument	Default	Description
paletteEntry	(Mandatory)	An index to the palette.
color	(Mandatory)	The color to change to.

See also:

- 27.8.116 setColor(paletteEntry as Integer, colorvalue as color) 5461

27.8.118 setColors(numbers() as color)

MBS ChartDirector Plugin, Plugin Version: 11.1, Platforms: macOS, Linux, Windows, Targets: All.

Function: Same as the other setColors method, but uses color instead of integer data type for passing color values.
See also:

- 27.8.119 setColors(numbers() as Integer) 5462

- 27.8.120 setColors(paletteEntry as Integer, numbers() as color) 5462
- 27.8.121 setColors(paletteEntry as Integer, numbers() as Integer) 5462

27.8.119 setColors(numbers() as Integer)

MBS ChartDirector Plugin, Plugin Version: 8.2, Platforms: macOS, Linux, Windows, Targets: All.

Function: Change the colors in the palette.
Notes:

See Color Specification on how colors are represented in ChartDirector.

Argument	Default	Description
colors	(Mandatory)	An array of colors to change to.

See also:

- 27.8.118 setColors(numbers() as color) 5461
- 27.8.120 setColors(paletteEntry as Integer, numbers() as color) 5462
- 27.8.121 setColors(paletteEntry as Integer, numbers() as Integer) 5462

27.8.120 setColors(paletteEntry as Integer, numbers() as color)

MBS ChartDirector Plugin, Plugin Version: 11.1, Platforms: macOS, Linux, Windows, Targets: All.

Function: Same as the other setColors method, but uses color instead of integer data type for passing color values.
See also:

- 27.8.118 setColors(numbers() as color) 5461
- 27.8.119 setColors(numbers() as Integer) 5462
- 27.8.121 setColors(paletteEntry as Integer, numbers() as Integer) 5462

27.8.121 setColors(paletteEntry as Integer, numbers() as Integer)

MBS ChartDirector Plugin, Plugin Version: 8.2, Platforms: macOS, Linux, Windows, Targets: All.

Function: Change the colors in the palette, starting from the specified position in the palette.
Notes:

See Color Specification on how colors are represented in ChartDirector.

Argument	Default	Description
paletteEntry	(Mandatory)	An index to the palette to start changing the colors.
colors	(Mandatory)	An array of colors to change to.

See also:

- 27.8.118 setColors(numbers() as color) 5461
- 27.8.119 setColors(numbers() as Integer) 5462
- 27.8.120 setColors(paletteEntry as Integer, numbers() as color) 5462

27.8.122 setDefaultColors(paletteEntry as Integer = 0)

MBS ChartDirector Plugin, Plugin Version: 8.2, Platforms: macOS, Linux, Windows, Targets: All.

Function: Sets the default colors.

27.8.123 setDefaultFonts(normal as string, bold as string, italic as string, boldItalic as string)

MBS ChartDirector Plugin, Plugin Version: 8.2, Platforms: macOS, Linux, Windows, Targets: All.

Function: Sets the defaults for normal, bold, italic and bold-italic fonts.
Example:

```
dim Chart as CDBaseChartMBS // your chart

# If TargetARM And TargetLinux Then
// use specific fonts on Linux on Raspberry Pi
Call Chart.setDefaultFonts("/usr/share/fonts/truetype/piboto/PibotoLt-Regular.ttf","/usr/share/fonts/truetype/piboto/Pi
# EndIf
```

Notes:

See Font Specification for details on various font attributes.

See font specification here:
http://www.monkeybreadsoftware.net/faq-chartdirectorfontspecification.shtml

Argument	Default	Description
normal	(Mandatory)	The default normal font. This is the same as the first font in the font table.
bold	""	The default bold font. This is the same as the second font in the font table. An empty string means the default is unchanged.
italic	""	The default italic font. This is the same as the third font in the font table. An empty string means the default is unchanged.
boldItalic	""	The default bold-italic font. This is the same as the fourth font in the font table. An empty string means the default is unchanged.

27.8.124 setDropShadow(ColorValue as color, OffsetX as Integer = 5, OffsetY as Integer = & h7ffffff, blurRadius as Integer = 5)

MBS ChartDirector Plugin, Plugin Version: 11.1, Platforms: macOS, Linux, Windows, Targets: All.

Function: Same as the other setDropShadow method, but uses color instead of integer data type for passing color values.
See also:

- 27.8.125 setDropShadow(ColorValue as Integer = & hAAAAAA, OffsetX as Integer = 5, OffsetY as Integer = & h7ffffff, blurRadius as Integer = 5) 5464

27.8.125 setDropShadow(ColorValue as Integer = & hAAAAAA, OffsetX as Integer = 5, OffsetY as Integer = & h7ffffff, blurRadius as Integer = 5)

MBS ChartDirector Plugin, Plugin Version: 9.2, Platforms: macOS, Linux, Windows, Targets: All.

Function: Adds a drop shadow to the chart.
Notes:

The drop shadow effect is created using a single color representation of the non-transparent part of the chart, offsetted by an amount, and put under the chart. The drop shadow can be blurred to create a soft drop shadow effect.

Note that adding a drop shadow will increase the width and height of the chart image so as to accommodate the drop shadow.

Because the drop shadow is located exterior to the original chart, it uses an exterior background color different from the background color of the original chart. The exterior background color is by default white, and can be configured with CDBaseChartMBS.setRoundedFrame.

Arguments:

See also:

Argument	Default	Description
color	AAAAAA	The color of the drop shadow.
offsetX	5	The x offset of the drop shadow.
offsetY	7fffffff	The y offset of the drop shadow. 7fffffff means it is the same as the x offset.
blurRadius	5	The blur radius of the drop shadow.

- 27.8.124 setDropShadow(ColorValue as color, OffsetX as Integer = 5, OffsetY as Integer = & h7fffffff, blurRadius as Integer = 5) 5464

27.8.126 SetFontSearchPath(path as folderitem)

MBS ChartDirector Plugin, Plugin Version: 14.4, Platforms: macOS, Linux, Windows, Targets: All.

Function: Sets the font search path.
Example:

```
dim FontFolder as folderitem = SpecialFolder.Desktop.Child("fonts")
CDBaseChartMBS.SetFontSearchPath FontFolder
```

Notes:

This method can be used to configure the font search path. You may set your own font search path, or add additional search path before or after the default search path. The usage us like:

```
CDBaseChartMBS.setFontSearchPath("myPath1;myPath2;% PATH% ;myPath3;myPath4");
```

In the above % PATH% (case sensitive) represents the default search path. This method must be called before the ChartDirector font system is used. It is suggested it be called before any ChartDirector methods. Once ChartDirector tries to look for the fonts (eg. to get font metrics so as to layout a chart), the search path cannot be changed without restarting the process.

e.g. if you use ubuntu, you can install the ttf-mscorefonts-installer package and call this method with "/usr/share/fonts/truetype/msttcorefonts" as the path. No backslash on the end of a path, please.
See also:

- 27.8.127 SetFontSearchPath(path as string) 5465

27.8.127 SetFontSearchPath(path as string)

MBS ChartDirector Plugin, Plugin Version: 9.2, Platforms: macOS, Linux, Windows, Targets: All.

Function: Sets the font search path.

Example:

```
if TargetLinux then
CDBaseChartMBS.SetFontSearchPath "/usr/share/fonts/truetype;/usr/share/fonts/truetype/msttcorefonts"
else
// on Mac and Windows we use system fonts.
end if
```

Notes:

This method can be used to configure the font search path. You may set your own font search path, or add additional search path before or after the default search path. The usage us like:

CDBaseChartMBS.setFontSearchPath("myPath1;myPath2;% PATH% ;myPath3;myPath4");

In the above % PATH% (case sensitive) represents the default search path. This method must be called before the ChartDirector font system is used. It is suggested it be called before any ChartDirector methods. Once ChartDirector tries to look for the fonts (eg. to get font metrics so as to layout a chart), the search path cannot be changed without restarting the process.

e.g. if you use ubuntu, you can install the ttf-mscorefonts-installer package and call this method with "/usr/share/fonts/truetype/msttcorefonts" as the path. No backslash on the end of a path, please.
See also:

- 27.8.126 SetFontSearchPath(path as folderitem) 5465

27.8.128 setFontTable(index as Integer, font as string)

MBS ChartDirector Plugin, Plugin Version: 8.2, Platforms: macOS, Linux, Windows, Targets: All.

Function: Sets an entry in the font table to the specified font name.
Notes:

The first 4 fonts in the font table have special significance. They are the defaults for normal, bold, italic and bold-italic fonts.

See Font Specification for details on various font attributes.

Argument	Default	Description
index	(Mandatory)	An index to the font table, starting from 0.
font	(Mandatory)	The font name to be put into the font table.

See font specification here:

http://www.monkeybreadsoftware.net/faq-chartdirectorfontspecification.shtml

27.8.129 setLicenseCode(n as string, enddate as Integer, v1 as Integer, v2 as Integer)

MBS ChartDirector Plugin, Plugin Version: 8.2, Platforms: macOS, Linux, Windows, Targets: All.

Function: Registeres the chartdirector plugin and library.

27.8.130 setMonthNames(names() as string)

MBS ChartDirector Plugin, Plugin Version: 8.2, Platforms: macOS, Linux, Windows, Targets: All.

Function: Sets the names of the months for date/time formatting purposes.
Notes:

The default is to use the first 3 characters of the English month names (Jan, Feb, Mar ...).

Argument	Default	Description
names	(Mandatory)	An array of 12 text strings to be used as the month names.

27.8.131 setNumberFormat(thousandSeparator as string = " textasciitilde ", decimalPointChar as string = ".", signChar as string = "-")

MBS ChartDirector Plugin, Plugin Version: 8.2, Platforms: macOS, Linux, Windows, Targets: All.

Function: Sets the characters used for thousand separator, decimal point, and negative sign.
Notes:

Argument	Default	Description
thousandSeparator	' textasciitilde '	The thousand separator. Use ' textasciitilde ' to mean no thousand separator.
decimalPointChar	'.'	The decimal point character.
signChar	'-'	The negative sign character.

27.8.132 setOutputOptions(options as string)

MBS ChartDirector Plugin, Plugin Version: 15.1, Platforms: macOS, Linux, Windows, Targets: All.

Function: Sets output format options for the next chart output. Currently, only SVG, SVGZ and PDF output formats support output options.
Notes:

An output option can be a flag (such as "compress") or an attribute-value pair (such as "width=800"). Multiple output options can be joined using semicolons as delimiters.

SVG Options

SVG Option	Type	Description
compress	Flag	Compressed the SVG, that is, output SVGZ.
bitmap	Flag	Render the chart as a bitmap and output the bitmap as SVG.
noxmldecl	Flag	Do not include the xml declaration line "<?xml version="1.0" .... >" in the SVG.
nodoctype	Flag	Do not include the document type declaration line "<!DOCTYPE svg PUBLIC .... >" in the SVG.
width	Flag / Attribute	Specifies the width attribute of the SVG. By default, ChartDirector will not include the width or height attribute in the SVG output. In this case, the SVG is variable in size and would assume the size of its container. For example, if the SVG is inside a <DIV>block in a web page, it will assume the size of the DIV block. If the "width" option is used as a flag, ChartDirector will include the width attribute in the SVG and set it to the chart width. If the "width" option is used as an attribute (such as "width=800"), ChartDirector will include the width attribute in the SVG and set it to the specified value. The specified value should be some text that is valid as SVG width. Examples are "100" and "75% ".
height	Flag / Attribute	Specifies the height attribute of the SVG. See the description on "width" above on how to use it.

PDF Options

27.8.133 setResource(id as string, data as MemoryBlock)

MBS ChartDirector Plugin, Plugin Version: 18.5, Platforms: macOS, Linux, Windows, Targets: All.

Function: Assigns a resource ID to a memory block to allow it to be referenced using a resource path.
Notes:

Many ChartDirector features, such as BaseChart.setBgImage and the <*img*>tag in CDML, expect a file or resource path for loading an image. If the image happens to be in memory, such as if the image is retrieved from a database, setResource can be used to assign a resource ID to the memory. It can then be referenced using "@/res_id", in which res_id is the resource ID.

The assigned resource ID is only valid for the DrawArea object of which this method is called. Use setResourceGlobal to assign a resource ID that is valid for all ChartDirector objects.

PDF Option	Type	Description
bitmap	Flag	Render the chart as a bitmap and output the bitmap as PDF.
width	Attribute	The width of the chart in the PDF in pixel unit. By default, ChartDirector will use the pixel width of the chart as the width of the chart in PDF. The "width" attribute can be used to specify an alternative value. The value must be a number.
height	Attribute	The width of the chart in the PDF in pixel unit. See the description on "width" above for how to use it.
pagewidth	Attribute	The page width in pixel unit. By default, ChartDirector will set the page width to the same width as the chart. The "pagewidth" attribute can be used to specify an alternative value. The value must be a number.
pageheight	Attribute	The page height in pixel unit. By default, ChartDirector will set the page height to the same height as the chart. The "pageheight" attribute can be used to specify an alternative value. The value must be a number.
leftx	Attribute	The x coordinate of the left side of the chart within the page in pixel unit. By default, ChartDirector will center the chart in the page. The "leftx" attribute can be used to specify an alternative horizontal position. The coordinate must be a number.
topy	Attribute	The y coordinate of the top side of the chart within the page in pixel unit. By default, ChartDirector will center the chart in the page. The "topy" attribute can be used to specify an alternative vertical position. The coordinate must be a number.
dpi	Attribute	Specify the factor for conversion from pixel to physical unit. The PDF viewer will convert the pixel unit into physical unit (eg. inches) so that it can be layout on paper or other physical media. The default conversion factor for the chart is 96 pixels per inch. The "dpi" attribute can be used to specify an alternative value. The value must be a number.

Argument	Default	Description
options	(Mandatory)	A list of options delimited by semicolons.

This method stores only a pointer to the memory. It does not copy the memory. You must ensure the memory contains valid content for as long as the resource is being used.

Argument	Default	Description
id	(Mandatory)	The resource ID to be used to reference the memory image.
data	(Mandatory)	The memory that the image occupies.

While ChartDirector does not copy the data, the MBS Plugin will put the resources in a dictionary to make sure they stay available till the chart is destroyed and avoid a crash.
See also:

- 27.8.134 setResource(id as string, data as string) 5470

• 27.8.135 setResource(id as string, DataArea as CDDrawAreaMBS) 5470

27.8.134 setResource(id as string, data as string)

MBS ChartDirector Plugin, Plugin Version: 18.5, Platforms: macOS, Linux, Windows, Targets: All.

Function: Assigns a resource ID to a memory block to allow it to be referenced using a resource path.
Notes:

Many ChartDirector features, such as BaseChart.setBgImage and the <*img*>tag in CDML, expect a file or resource path for loading an image. If the image happens to be in memory, such as if the image is retrieved from a database, setResource can be used to assign a resource ID to the memory. It can then be referenced using "@/res_id", in which res_id is the resource ID.

The assigned resource ID is only valid for the DrawArea object of which this method is called. Use setResourceGlobal to assign a resource ID that is valid for all ChartDirector objects.

This method stores only a pointer to the memory. It does not copy the memory. You must ensure the memory contains valid content for as long as the resource is being used.

Argument	Default	Description
id	(Mandatory)	The resource ID to be used to reference the memory image.
data	(Mandatory)	The memory that the image occupies.

While ChartDirector does not copy the data, the MBS Plugin will put the resources in a dictionary to make sure they stay available till the chart is destroyed and avoid a crash.
See also:

• 27.8.133 setResource(id as string, data as MemoryBlock) 5468

• 27.8.135 setResource(id as string, DataArea as CDDrawAreaMBS) 5470

27.8.135 setResource(id as string, DataArea as CDDrawAreaMBS)

MBS ChartDirector Plugin, Plugin Version: 18.5, Platforms: macOS, Linux, Windows, Targets: All.

Function: Assigns a resource ID to a DrawArea object to allow it to be referenced using a resource path.
Notes:

This method is the same DrawArea.setResource, except that it assigns the resource ID to a CDBaseChartMBS object instead of a memory image. This allows the CDBaseChartMBS object to be reference as an image resource using "@/res_id".

Argument	Default	Description
id	(Mandatory)	The resource ID to be used to reference the DrawArea object.
drawArea	(Mandatory)	The CDDrawAreaMBS object to be used as a resource.

While ChartDirector does not copy the draw area, the MBS Plugin will put the resources in a dictionary to make sure they stay available till the chart is destroyed and avoid a crash.
See also:

- 27.8.133 setResource(id as string, data as MemoryBlock) 5468
- 27.8.134 setResource(id as string, data as string) 5470

27.8.136 setResourceGlobal(id as string, data as MemoryBlock)

MBS ChartDirector Plugin, Plugin Version: 18.5, Platforms: macOS, Linux, Windows, Targets: All.

Function: Assigns a resource ID to a memory block to allow it to be referenced using a resource path.
Notes:

Many ChartDirector features, such as BaseChart.setBgImage and the <*img*>tag in CDML, expect a file or resource path for loading an image. If the image happens to be in memory, such as if the image is retrieved from a database, setResource can be used to assign a resource ID to the memory. It can then be referenced using "@/res_id", in which res_id is the resource ID.

This method stores only a pointer to the memory. It does not copy the memory. You must ensure the memory contains valid content for as long as the resource is being used.

Argument	Default	Description
id	(Mandatory)	The resource ID to be used to reference the memory image.
data	(Mandatory)	The memory that the image occupies.

While ChartDirector does not copy the data, the MBS Plugin will put the resources in a dictionary to make sure they stay available till the chart is destroyed and avoid a crash.
See also:

- 27.8.137 setResourceGlobal(id as string, data as string) 5471
- 27.8.138 setResourceGlobal(id as string, DrawArea as CDDrawAreaMBS) 5472

27.8.137 setResourceGlobal(id as string, data as string)

MBS ChartDirector Plugin, Plugin Version: 18.5, Platforms: macOS, Linux, Windows, Targets: All.

Function: Assigns a resource ID to a memory block to allow it to be referenced using a resource path.
Notes:

Many ChartDirector features, such as BaseChart.setBgImage and the <*img*>tag in CDML, expect a file or resource path for loading an image. If the image happens to be in memory, such as if the image is retrieved from a database, setResource can be used to assign a resource ID to the memory. It can then be referenced using "@/res_id", in which res_id is the resource ID.

This method stores only a pointer to the memory. It does not copy the memory. You must ensure the memory contains valid content for as long as the resource is being used.

Argument	Default	Description
id	(Mandatory)	The resource ID to be used to reference the memory image.
data	(Mandatory)	The memory that the image occupies.

While ChartDirector does not copy the data, the MBS Plugin will put the resources in a dictionary to make sure they stay available till the chart is destroyed and avoid a crash.
See also:

- 27.8.136 setResourceGlobal(id as string, data as MemoryBlock) 5471
- 27.8.138 setResourceGlobal(id as string, DrawArea as CDDrawAreaMBS) 5472

27.8.138 setResourceGlobal(id as string, DrawArea as CDDrawAreaMBS)

MBS ChartDirector Plugin, Plugin Version: 18.5, Platforms: macOS, Linux, Windows, Targets: All.

Function: Assigns a resource ID to a DrawArea object to allow it to be referenced using a resource path.
Notes:

This method is the same DrawArea.setResource, except that it assigns the resource ID to a CDBaseChartMBS object instead of a memory image. This allows the CDBaseChartMBS object to be reference as an image resource using "@/res_id".

Argument	Default	Description
id	(Mandatory)	The resource ID to be used to reference the DrawArea object.
drawArea	(Mandatory)	The CDDrawAreaMBS object to be used as a resource.

While ChartDirector does not copy the draw area, the MBS Plugin will put the resources in a dictionary to make sure they stay available till the chart is destroyed and avoid a crash.
See also:

- 27.8.136 setResourceGlobal(id as string, data as MemoryBlock) 5471
- 27.8.137 setResourceGlobal(id as string, data as string) 5471

27.8.139 setRoundedFrame(extColor as color, r1 as Integer = 10, r2 as Integer = -1, r3 as Integer = -1, r4 as Integer = -1)

MBS ChartDirector Plugin, Plugin Version: 11.1, Platforms: macOS, Linux, Windows, Targets: All.

Function: Same as the other setRoundedFrame method, but uses color instead of integer data type for passing color values.
See also:

- 27.8.140 setRoundedFrame(extColor as Integer = & hFFFFFF, r1 as Integer = 10, r2 as Integer = -1, r3 as Integer = -1, r4 as Integer = -1) 5473

27.8.140 setRoundedFrame(extColor as Integer = & hFFFFFF, r1 as Integer = 10, r2 as Integer = -1, r3 as Integer = -1, r4 as Integer = -1)

MBS ChartDirector Plugin, Plugin Version: 8.2, Platforms: macOS, Linux, Windows, Targets: All.

Function: Sets the border style of the chart to rounded corners.
Notes:

The underlying drawing surface for a chart is always rectangular. When rounded corners are used, part of the drawing surface (the regions external to the rounded corners) will be outside the chart border. The extColor argument specifies the color to be used for the external regions. Typically, it is set to the same color as the background the container that will be hosting the chart.

For example, in a web page, the extColor may be set to the same color as the web page background.

Argument	Default	Description
extColor	FFFFFF	The exterior background color.
r1	10	The radius of the top-left rounded corner in pixels.
r2	-1	The radius of the top-right rounded corner in pixels. The default value of -1 means it is the same as the radius of the top-left corner.
r3	-1	The radius of the bottom-right rounded corner in pixels. The default value of -1 means it is the same as the radius of the top-left corner.
r4	-1	The radius of the bottom-left rounded corner in pixels. The default value of -1 means it is the same as the radius of the top-left corner.

See also:

- 27.8.139 setRoundedFrame(extColor as color, r1 as Integer = 10, r2 as Integer = -1, r3 as Integer = -1, r4 as Integer = -1) 5473

27.8.141 setSearchPath(path as string)

MBS ChartDirector Plugin, Plugin Version: 8.2, Platforms: macOS, Linux, Windows, Targets: All.

Function: Sets the file system search path for loading image files.
Notes:

The plugin uses folderitems for most file operations, so this method is not needed for most operations.

Several ChartDirector operations involve loading image files. Examples are wallpapers (BaseChart.setWallpaper), background images (BaseChart.setBgImage and PlotArea.setBackground2), user-defined symbols (DataSet.setDataSymbol2) or for embedding images in text using ChartDirector Mark Up Language.

Argument	Default	Description
path	(Mandatory)	A list of directories, separated with the path separator of your operating system (";" for Windows, ":" for Linux/UNIX).

27.8.142 setSize(width as Integer, height as Integer)

MBS ChartDirector Plugin, Plugin Version: 8.2, Platforms: macOS, Linux, Windows, Targets: All.

Function: Sets the size of the chart.
Notes:

Argument	Default	Description
width	(Mandatory)	The width of the chart in pixels.
height	(Mandatory)	The height of the chart in pixels.

27.8.143 setThickFrame(thickness as Integer, frameColor as Integer = -1, outerEdgeColor as Integer = -1, innerEdgeColor as Integer = -1)

MBS ChartDirector Plugin, Plugin Version: 15.1, Platforms: macOS, Linux, Windows, Targets: All.

Function: Sets a thick frame around the chart.
Notes:

The thick frame can have 3 colors for the frame itself, the outer edge and the inner edge.

In some applications, the frame color may be similar to the external background color. An common example is a "silver" frame (which is actually a light grey gradient) against a white background. In this case, the frame effect may look less than optimal. An outer edge of different color (such as darker grey) can often help to highlight the frame. Similarly, if the frame color is similar to the chart background, an inner edge of

different color may help to improve the frame effect.

Argument	Default	Description
thickness	(Mandatory)	The frame thickness.
frameColor	-1	The frame color. The default value of -1 means the frame color is the same as the outer edge color.
outerEdgeColor	-1	The outer edge color. The default value of -1 means the outer edge color is the same as the current edge color, which can be set in the chart constructor or in BaseChart.setBackground.
innerEdgeColor	-1	The inner edge color. The default value of -1 means the inner edge color is the same as the frame color.

27.8.144 setTransparentColor(c as color)

MBS ChartDirector Plugin, Plugin Version: 11.1, Platforms: macOS, Linux, Windows, Targets: All.

Function: Same as the other setTransparentColor method, but uses color instead of integer data type for passing color values.
See also:

- 27.8.145 setTransparentColor(c as Integer) 5475

27.8.145 setTransparentColor(c as Integer)

MBS ChartDirector Plugin, Plugin Version: 8.2, Platforms: macOS, Linux, Windows, Targets: All.

Function: Specifies a certain color to mean transparent when creating the image output, or to include alpha transparency channel in the output.
Notes:

Alpha transparency: In addition to red, green and blue levels, there is a transparency level associated with each pixel, which can range from completely transparent to completely opaque. The data associated with the transparency information is called the alpha channel.

Single color transparency: The image itself has no alpha channel, but a certain color is used to mean completely transparent. For internal drawing, ChartDirector always use alpha transparency. However, when outputting the image as an image file, ChartDirector by default will remove the alpha channel to reduce image size. It is because many image displaying software do not support alpha transparency. For example, the IE browser only supports single color transparency but not alpha transparency.

If you want to use single color transparency in the output, you may specify the transparent color as the argument to the setTransparentColor method. Note that only GIF and PNG can support single color transparency. JPEG, BMP and WBMP cannot support transparency at all.

If you do want to keep the alpha channel in final output, you may pass -1 as the argument to setTransparentColor. Note that the only image format that can support alpha transparency is PNG.

One important thing to note is that the IE browser (and possibly many image displaying software) only supports single color transparency for palette based images with up to 256 colors, but not for true color images. For this reason, if single color transparency is used, ChartDirector will automatically reduce the image to 256 colors if it has more than 256 colors. This may result in lost of image quality, especially if the image contains gradient colors.

Therefore, due to the limitations of the current generations of image displaying software, for highest image quality, sometimes it may be beneficial to not using transparency in image output, but to set the image background color to the same color as the container background.

Argument	Default	Description
c	(Mandatory)	The color that is designated as the transparent color. If -1 is used, the full alpha transparency channel will be included in the final output.

See also:

- 27.8.144 setTransparentColor(c as color) 5475

27.8.146 setTransparentColors(paletteEntry as Integer = 0)

MBS ChartDirector Plugin, Plugin Version: 8.2, Platforms: macOS, Linux, Windows, Targets: All.

Function: Sets the color palette to transparent colors.

27.8.147 setWallpaper(img as folderitem)

MBS ChartDirector Plugin, Plugin Version: 8.2, Platforms: macOS, Linux, Windows, Targets: All.

Function: Uses the image from the specified file as the wallpaper to repetitively fill the background of the chart.
Notes:

ChartDirector will automatically detect the image file format using the file extension, which must either png, jpg, jpeg, gif, wbmp or wmp (case insensitive).

Please refer to BaseChart.setSearchPath on the directory that ChartDirector will search for the file.

Argument	Default	Description
img	(Mandatory)	The image file that is used as the background wallpaper of the chart.

27.8.148 setWeekDayNames(names() as string)

MBS ChartDirector Plugin, Plugin Version: 8.2, Platforms: macOS, Linux, Windows, Targets: All.

Function: Sets the names of the week days for date/time formatting purposes.
Notes:

The default is to use the first 3 characters of the English week day names (Sun, Mon, Tue, ...).

Argument	Default	Description
names	(Mandatory)	An array of 7 text strings to be used as the week day names.

27.8.149 setWhiteOnBlackColors(paletteEntry as Integer = 0)

MBS ChartDirector Plugin, Plugin Version: 8.2, Platforms: macOS, Linux, Windows, Targets: All.

Function: Sets the color palette to white on black colors.

27.8.150 silverColor(angle as Integer = 90) as Integer

MBS ChartDirector Plugin, Plugin Version: 8.2, Platforms: macOS, Linux, Windows, Targets: All.

Function: Creates a silver color, most commonly used as a background color.
Notes:

This method is a short cut to the CDBaseChartMBS.metalColor method, using grey (CCCCCC in hex) as the base color.

Argument	Default	Description
angle	90	The direction for brightness modulation, specified as a clockwise angle in degrees, with 0 being the upward pointing direction.

Return Value
A 32-bit integer representing the silver color.

27.8.151 silverGradient as Integer()

MBS ChartDirector Plugin, Plugin Version: 8.2, Platforms: macOS, Linux, Windows, Targets: All.

Function: A constant array of integers to represent a gradient that looks like a silver color.
Notes:

The array is in a format that can be directly used in BaseChart.gradientColor2 and DrawArea.gradientColor2. Its contents (in hex) is:

00 C8C8C8 60 F8F8F8 B0 E0E0E0 100 C8C8C8
See Color Specification on how colors are represented in ChartDirector.

27.8.152 softLighting(direction as Integer = 8, raisedEffect as Integer = 4) as Integer

MBS ChartDirector Plugin, Plugin Version: 8.2, Platforms: macOS, Linux, Windows, Targets: All.

Function: A special shading effect that looks like gradient coloring.
Notes:

This effect is best explained by viewing the examples.

ExampleLocation of lighting effect

Soft Multi-Bar Chart	The bars are shaded using soft lighting effect, with light direction from Top, and raised effect of 4 pixels.
Soft Bar Shading	The bars are shaded using soft lighting effect, with light direction from Left, and raised effect of 4 pixels.
Spline Line Chart	The title is shaded using soft lighting effect, with light direction from Right, and raised effect of 4 pixels.

The softLighting method returns an integer representing this effect. The integer can be used as the third argument to Box.setBackground to apply the effect it objects derived from Box (such as labels and titles represented by TextBox). It may also be used as the second argument to Layer.setBorderColor for BarLayer objects to apply the effect to bars.

Argument	Default	Description
direction	Top	The direction of the lighting, which must be one of the predefined constants Top, Bottom, Right or Left.
raisedEffect	4	With soft lighting effect, the object will appear to have some 3D depth. The raisedEffect argument controls the amount of 3D depth in pixels.

Return Value
An integer representing the soft lighting effect.

27.8.153 StarShape(slide as Integer) as Integer

MBS ChartDirector Plugin, Plugin Version: 8.2, Platforms: macOS, Linux, Windows, Targets: All.

Function: Gets the shape id that represents a star shape.
Notes:

Please refer to Shape Specification for samples and more information on using shapes in ChartDirector.

Argument	Default	Description
side	(Mandatory)	The number of points the polygon has.

Return Value
An integer shape id representing the star shape.

27.8.154 StartOfDayFilter(labelStep as Integer = 1, initialMargin as Double = 0.05) as Integer

MBS ChartDirector Plugin, Plugin Version: 8.2, Platforms: macOS, Linux, Windows, Targets: All.

Function: Creates a data filter that matches date/times that represent the start of a new day in a date/time series.
Notes:

This method is typically used in Axis.setMultiFormat and Axis.setMultiFormat2 to select specific dates/times for formatting as axis labels.

In a date/time series, an element is considered that start of a new day if it is of a different day than the previous element. It does not need to be at exactly the starting instance of the day.

For the first element of the date/time series, because there is no previous element to compare with, it will be considered as the start of a new day if it is "near" the exact starting instance of the current day, in which "near" is defined using the initialMargin argument, expressed as a ratio (0 to 1) of the day duration.

Return Value
An integer filter id representing the filter.

Argument	Default	Description
labelStep	1	For dates/times that matches the start of day criteria, picks only 1 out of every "labelStep" number of elements. For example, if this argument is 3, only 1 of every 3 elements that at at the start of day will be selected.
initialMargin	0.05	If the first label is "near" the exact starting instance of the current day to within the ratio specified in the initial margin, it will be considered to have matched the start of day criteria.

27.8.155 StartOfHourFilter(labelStep as Integer = 1, initialMargin as Double = 0.05) as Integer

MBS ChartDirector Plugin, Plugin Version: 8.2, Platforms: macOS, Linux, Windows, Targets: All.

Function: Creates a data filter that matches date/times that represent the start of a new hour in a date/time series.
Notes:

This method is typically used in Axis.setMultiFormat and Axis.setMultiFormat2 to select specific dates/times for formatting as axis labels.

In a date/time series, an element is considered that start of a new hour if it is of a different hour than the previous element. It does not need to be at exactly the starting instance of the hour.

For the first element of the date/time series, because there is no previous element to compare with, it will be considered as the start of a new hour if it is "near" the exact starting instance of the current hour, in which "near" is defined using the initialMargin argument, expressed as a ratio (0 to 1) of the hour duration.

Argument	Default	Description
labelStep	1	For dates/times that matches the start of hour criteria, picks only 1 out of every "labelStep" number of elements. For example, if this argument is 3, only 1 of every 3 elements that at at the start of hour will be selected.
initialMargin	0.05	If the first label is "near" the exact starting instance of the current hour to within the ratio specified in the initial margin, it will be considered to have matched the start of hour criteria.

Return Value
An integer filter id representing the filter.

27.8.156 StartOfMinuteFilter(labelStep as Integer = 1, initialMargin as Double = 0.05) as Integer

MBS ChartDirector Plugin, Plugin Version: 15.1, Platforms: macOS, Linux, Windows, Targets: All.

Function: Creates a data filter that matches date/times that represent the start of a new minute in a date/time series.
Notes:

This method is typically used in Axis.setMultiFormat and Axis.setMultiFormat2 to select specific dates/times for formatting as axis labels.

In a date/time series, an element is considered that start of a new minute if it is of a different minute than the previous element. It does not need to be at exactly the starting instance of the minute.

For the first element of the date/time series, because there is no previous element to compare with, it will be considered as the start of a new minute if it is "near" the exact starting instance of the current minute, in which "near" is defined using the initialMargin argument, expressed as a ratio (0 to 1) of the minute duration.

Argument	Default	Description
labelStep	1	For dates/times that matches the start of minute criteria, picks only 1 out of every "labelStep" number of elements. For example, if this argument is 3, only 1 of every 3 elements that at at the start of minute will be selected.
initialMargin	0.05	If the first label is "near" the exact starting instance of the current minute to within the ratio specified in the initial margin, it will be considered to have matched the start of minute criteria.

Returns an integer filter id representing the filter.

27.8.157 StartOfMonthFilter(labelStep as Integer = 1, initialMargin as Double = 0.05) as Integer

MBS ChartDirector Plugin, Plugin Version: 8.2, Platforms: macOS, Linux, Windows, Targets: All.

Function: Creates a data filter that matches date/times that represent the start of a new month in a date/time series.
Notes:

This method is typically used in Axis.setMultiFormat and Axis.setMultiFormat2 to select specific dates/times for formatting as axis labels.

In a date/time series, an element is considered that start of a new month if it is of a different month than the previous element. It does not need to be at exactly the starting instance of the month.

For the first element of the date/time series, because there is no previous element to compare with, it will be considered as the start of a new month if it is "near" the exact starting instance of the current month, in which "near" is defined using the initialMargin argument, expressed as a ratio (0 to 1) of the month duration.

Argument	Default	Description
labelStep	1	For dates/times that matches the start of month criteria, picks only 1 out of every "labelStep" number of elements. For example, if this argument is 3, only 1 of every 3 elements that at at the start of month will be selected.
initialMargin	0.05	If the first label is "near" the exact starting instance of the current month to within the ratio specified in the initial margin, it will be considered to have matched the start of month criteria.

Return Value
An integer filter id representing the filter.

27.8.158 StartOfSecondFilter(labelStep as Integer = 1, initialMargin as Double = 0.05) as Integer

MBS ChartDirector Plugin, Plugin Version: 15.1, Platforms: macOS, Linux, Windows, Targets: All.

Function: Creates a data filter that matches date/times that represent the start of a new second in a date/time series.
Notes:

This method is typically used in Axis.setMultiFormat and Axis.setMultiFormat2 to select specific dates/times for formatting as axis labels.

In a date/time series, an element is considered that start of a new second if it is of a different second than the previous element. It does not need to be at exactly the starting instance of the second.

For the first element of the date/time series, because there is no previous element to compare with, it will be considered as the start of a new second if it is "near" the exact starting instance of the current second, in which "near" is defined using the initialMargin argument, expressed as a ratio (0 to 1) of the second duration.

Argument	Default	Description
labelStep	1	For dates/times that matches the start of second criteria, picks only 1 out of every "labelStep" number of elements. For example, if this argument is 3, only 1 of every 3 elements that at at the start of second will be selected.
initialMargin	0.05	If the first label is "near" the exact starting instance of the current second to within the ratio specified in the initial margin, it will be considered to have matched the start of second criteria.

Returns an integer filter id representing the filter.

27.8.159 StartOfWeekFilter(labelStep as Integer = 1, initialMargin as Double = 0.05) as Integer

MBS ChartDirector Plugin, Plugin Version: 8.2, Platforms: macOS, Linux, Windows, Targets: All.

Function: Creates a data filter that matches date/times that represent the start of a new week in a date/time series.
Notes:

This method is typically used in Axis.setMultiFormat and Axis.setMultiFormat2 to select specific dates/times for formatting as axis labels.

In a date/time series, an element is considered that start of a new week if it is of a different week than the previous element. It does not need to be at exactly the starting instance of the week.

For the first element of the date/time series, because there is no previous element to compare with, it will be considered as the start of a new week if it is "near" the exact starting instance of the current week, in which "near" is defined using the initialMargin argument, expressed as a ratio (0 to 1) of the week duration.

Argument	Default	Description
labelStep	1	For dates/times that matches the start of week criteria, picks only 1 out of every "labelStep" number of elements. For example, if this argument is 3, only 1 of every 3 elements that at at the start of week will be selected.
initialMargin	0.05	If the first label is "near" the exact starting instance of the current week to within the ratio specified in the initial margin, it will be considered to have matched the start of week criteria.

Return Value
An integer filter id representing the filter.

27.8.160 StartOfYearFilter(labelStep as Integer = 1, initialMargin as Double = 0.05) as Integer

MBS ChartDirector Plugin, Plugin Version: 8.2, Platforms: macOS, Linux, Windows, Targets: All.

Function: Creates a data filter that matches date/times that represent the start of a new year in a date/time series.
Notes:

This method is typically used in Axis.setMultiFormat and Axis.setMultiFormat2 to select specific dates/times for formatting as axis labels.

In a date/time series, an element is considered that start of a new year if it is of a different year than the

previous element. It does not need to be at exactly the starting instance of the year.

For the first element of the date/time series, because there is no previous element to compare with, it will be considered as the start of a new year if it is "near" the exact starting instance of the current year, in which "near" is defined using the initialMargin argument, expressed as a ratio (0 to 1) of the year duration.

Argument	Default	Description
labelStep	1	For dates/times that matches the start of year criteria, picks only 1 out of every "labelStep" number of elements. For example, if this argument is 3, only 1 of every 3 elements that at at the start of year will be selected.
initialMargin	0.05	If the first label is "near" the exact starting instance of the current year to within the ratio specified in the initial margin, it will be considered to have matched the start of year criteria.

Return Value
An integer filter id representing the filter.

27.8.161 testFont(font as string, fontIndex as Integer, fontHeight as Double, fontWidth as Double, angle as Double, byref buffer as string) as boolean

MBS ChartDirector Plugin, Plugin Version: 8.2, Platforms: macOS, Linux, Windows, Targets: All.

Function: A diagnostic function to perform a font loading test.
Example:

```
dim buffer as string
call CDBaseChartMBS.testFont("arial.ttf", 0, 12, 12, 0, buffer)
MsgBox buffer
```

Notes:

From experience, the most common issue for font loading is unable to access server side fonts using anonymous user account for a web application, probably due to security restrictions. This diagnostic function can return the cause of problem to aid trouble-shooting.

Other uses of this function is to trace out where does ChartDirector search for the fonts, and the substitution font in case the request font is not available.

See font specification here:
http://www.monkeybreadsoftware.net/faq-chartdirectorfontspecification.shtml

Argument	Default	Description
font	(Mandatory)	The font name. See Font Specification for details on various font attributes.
fontIndex	(Mandatory)	The font index if the font name refers to a font collection. An index of 0 means the first font.
fontHeight	(Mandatory)	The font height in points. This parameter will not affect font loading if the exact font exists, but will affect which substitution font to use if the font does not exist.
fontWidth	(Mandatory)	The font width in points. This parameter will not affect font loading if the exact font exists, but will affect which substitution font to use if the font does not exist.
angle	(Mandatory)	The rotation angle of the text. The angle is measured in degrees in clockwise direction. This parameter will not affect font loading if the exact font exists, but will affect which substitution font to use if the font does not exist.
buffer	(Mandatory)	A string to hold the result of the font loading test.

27.8.162 transparentPalette as Integer()

MBS ChartDirector Plugin, Plugin Version: 12.4, Platforms: macOS, Linux, Windows, Targets: All.

Function: Returns the default transparent palette.

27.8.163 whiteOnBlackPalette as Integer()

MBS ChartDirector Plugin, Plugin Version: 12.4, Platforms: macOS, Linux, Windows, Targets: All.

Function: Returns the default white on black palette.

27.8.164 xySize(x as Integer, y as Integer) as Integer

MBS ChartDirector Plugin, Plugin Version: 21.2, Platforms: macOS, Linux, Windows, Targets: All.

Function: Encode width and height into a single number to be used as size.
Notes:

This is intended to be used in certain ChartDirector API that that supports the encoded value.

Argument	Default	Description
width	(Mandatory)	An integer between 0 and 30000.
height	(Mandatory)	An integer between 0 and 30000.

Returns a number that encodes the width and height.

27.8.165 Properties

27.8.166 Handle as Integer

MBS ChartDirector Plugin, Plugin Version: 21.2, Platforms: macOS, Linux, Windows, Targets: Desktop only.

Function: The internal object reference.
Notes: (Read only property)

27.8.167 Resources as Dictionary

MBS ChartDirector Plugin, Plugin Version: 21.2, Platforms: macOS, Linux, Windows, Targets: Desktop only.

Function: The internal resource dictionary.
Notes:

Stores references for registered resources.
Just for debugging.
(Read only property)

27.8.168 ScaleFactor as Double

MBS ChartDirector Plugin, Plugin Version: 16.2, Platforms: macOS, Linux, Windows, Targets: All.

Function: Scale factor for charts.
Notes:

When the plugin internally passes a pixel number to ChartDirector library, we multiply by this factor.
When numbers come back we divide by factor.
Default is 1.
(Read and Write property)

27.8.169 Constants

27.8.170 kAggregateAvg = 1

MBS ChartDirector Plugin, Plugin Version: 8.2.

Function: One of the aggregate modes.
Notes: A constant equals to 1 to represent using the average as the aggregated value in CDArrayMBS.aggregate.

27.8.171 kAggregateCount = 9

MBS ChartDirector Plugin, Plugin Version: 8.2.

Function: One of the aggregate modes.
Notes: A constant equals to 9 to represent using the item count as the aggregated value in CDArrayMBS.aggregate.

27.8.172 kAggregateFirst = 7

MBS ChartDirector Plugin, Plugin Version: 8.2.

Function: One of the aggregate modes.
Notes: A constant equals to 7 to represent using the first value as the aggregated value in CDArrayMBS.aggregate.

27.8.173 kAggregateLast = 8

MBS ChartDirector Plugin, Plugin Version: 8.2.

Function: One of the aggregate modes.
Notes: A constant equals to 8 to represent using the last value as the aggregated value in CDArrayMBS.aggregate.

27.8.174 kAggregateMax = 5

MBS ChartDirector Plugin, Plugin Version: 8.2.

Function: One of the aggregate modes.
Notes: A constant equals to 5 to represent using the maximum value as the aggregated value in CDArrayMBS.aggregate.

27.8.175 kAggregateMed = 4

MBS ChartDirector Plugin, Plugin Version: 8.2.

Function: One of the aggregate modes.
Notes: A constant equals to 4 to represent using the median value as the aggregated value in CDAr-

rayMBS.aggregate.

27.8.176 kAggregateMin = 3

MBS ChartDirector Plugin, Plugin Version: 8.2.

Function: One of the aggregate modes.
Notes: A constant equals to 3 to represent using the minimum value as the aggregated value in CDArrayMBS.aggregate.

27.8.177 kAggregatePercentile = 6

MBS ChartDirector Plugin, Plugin Version: 8.2.

Function: One of the aggregate modes.
Notes: A constant equals to 6 to represent using the percentile value as the aggregated value in CDArrayMBS.aggregate.

27.8.178 kAggregateStdDev = 2

MBS ChartDirector Plugin, Plugin Version: 8.2.

Function: One of the aggregate modes.
Notes: A constant equals to 2 to represent using the standard deviation as the aggregated value in CDArrayMBS.aggregate.

27.8.179 kAggregateSum = 0

MBS ChartDirector Plugin, Plugin Version: 8.2.

Function: One of the aggregate modes.
Notes: A constant equals to 0 to represent using the sum as the aggregated value in CDArrayMBS.aggregate.

27.8.180 kAltDashLine = & h0A050505

MBS ChartDirector Plugin, Plugin Version: 8.2.

Function: One of the line modes.
Notes:

A constant equals to 0A050505 (in hex) to represent a alternating long/short dash line pattern for use in dash colors.
See Color Specification on how colors are represented in ChartDirector.

27.8.181 kAngularAxisScale = 1

MBS ChartDirector Plugin, Plugin Version: 8.2.

Function: One of the scale constants.
Notes:

A constant equals to 1 to represent that the size is measured using the angular-axis scale.
This constant is used in PolarLayer.setSymbolScale.

27.8.182 kAntiAlias = 1

MBS ChartDirector Plugin, Plugin Version: 8.2.

Function: A constant equals to 1 to represent that text should be drawn with anti-alias.
Notes:

Anti-Aliasing
This constant is used in BaseChart.setAntiAlias and DrawArea.setAntiAlias.

27.8.183 kArrowPointer = 2

MBS ChartDirector Plugin, Plugin Version: 8.2.

Function: One of the pointer constants.
Notes:

A constant equals to 2 to represent the arrow style meter pointer.
This constant is used in MeterPointer.setShape.

27.8.184 kArrowPointer2 = 3

MBS ChartDirector Plugin, Plugin Version: 8.2.

Function: One of the pointer constants.
Notes:

A constant equals to 3 to represent the alternative arrow style meter pointer.
This constant is used in MeterPointer.setShape.

27.8.185 kAutoAntiAlias = 2

MBS ChartDirector Plugin, Plugin Version: 8.2.

Function: A constant equals to 2 to represent that text should be drawn with anti-alias if necessary based on font attributes.
Notes:

Auto Anti-Aliasing
This constant is used in BaseChart.setAntiAlias and DrawArea.setAntiAlias.

27.8.186 kAutoGrid = -2

MBS ChartDirector Plugin, Plugin Version: 8.2.

Function: One of the special constants.
Notes:

A constant equals to -2 to represent that the number of columns in the legend box with grid layout is automatically determine.
This constant is used in BaseChart.addLegend and LegendBox.setCols.

27.8.187 kBackgroundColor = & hFFFF0000

MBS ChartDirector Plugin, Plugin Version: 8.2.

Function: One of the special color constants.
Notes:

A constant equals to FFFF0000 (in hex) to represent the background color.
See Color Specification on how colors are represented in ChartDirector.

27.8.188 kBesselFilter = 13

MBS ChartDirector Plugin, Plugin Version: 8.2.

Function: One of the filter modes.
Notes:

A constant equals to 13 to represent a Bessel graphical re-sampling filter.
Please refer to Re-Sampling Filters for more information graphical filters in ChartDirector.

27.8.189 kBlackmanFilter = 12

MBS ChartDirector Plugin, Plugin Version: 8.2.

Function: One of the filter modes.
Notes:

A constant equals to 12 to represent a Blackman graphical re-sampling filter.
Please refer to Re-Sampling Filters for more information graphical filters in ChartDirector.

27.8.190 kBMP = 4

MBS ChartDirector Plugin, Plugin Version: 8.2.

Function: A constant equals to 4 to represent the BMP image format.
Notes:

The BMP format.
This constant is used in BaseChart.makeChart.

27.8.191 kBottom = 2

MBS ChartDirector Plugin, Plugin Version: 8.2.

Function: One of the alignments.
Notes:

A constant equals to 2 to represent the bottom position.
See Alignment Specification for supported alignment types.

27.8.192 kBottomCenter = 2

MBS ChartDirector Plugin, Plugin Version: 8.2.

Function: One of the alignments.
Notes:

A constant equals to 2 to represent the bottom center position.
See Alignment Specification for supported alignment types.

27.8.193 kBottomLeft = 1

MBS ChartDirector Plugin, Plugin Version: 8.2.

Function: One of the alignments.
Notes:

A constant equals to 1 to represent the bottom left position.
See Alignment Specification for supported alignment types.

27.8.194 kBottomLeft2 = 12

MBS ChartDirector Plugin, Plugin Version: 8.2.

Function: One of the alignments.
Notes:

A constant equals to 12 to represent the alternative exterior bottom left position.
See Alignment Specification for supported alignment types.

27.8.195 kBottomRight = 3

MBS ChartDirector Plugin, Plugin Version: 8.2.

Function: One of the alignments.
Notes:

A constant equals to 3 to represent the bottom right position.
See Alignment Specification for supported alignment types.

27.8.196 kBottomRight2 = 13

MBS ChartDirector Plugin, Plugin Version: 8.2.

Function: One of the alignments.
Notes:

A constant equals to 13 to represent the alternative exterior bottom right position.
See Alignment Specification for supported alignment types.

27.8.197 kBoxFilter = 0

MBS ChartDirector Plugin, Plugin Version: 8.2.

Function: One of the filter modes.
Notes:

A constant equals to 0 to represent a Box graphical re-sampling filter.
Please refer to Re-Sampling Filters for more information graphical filters in ChartDirector.

27.8.198 kBSplineFilter = 3

MBS ChartDirector Plugin, Plugin Version: 8.2.

Function: One of the filter modes.
Notes:

A constant equals to 3 to represent a B-spline graphical re-sampling filter.
Please refer to Re-Sampling Filters for more information graphical filters in ChartDirector.

27.8.199 kCatromFilter = 5

MBS ChartDirector Plugin, Plugin Version: 8.2.

Function: One of the filter modes.
Notes:

A constant equals to 5 to represent a Catrom graphical re-sampling filter.
Please refer to Re-Sampling Filters for more information graphical filters in ChartDirector.

27.8.200 kCenter = 5

MBS ChartDirector Plugin, Plugin Version: 8.2.

Function: One of the alignments.
Notes:

A constant equals to 5 to represent the center position.
See Alignment Specification for supported alignment types.

27.8.201 kChartBackZ = & h100

MBS ChartDirector Plugin, Plugin Version: 8.2.

Function: One of the Z-Levels
Notes:

A constant equals to 100 (in hex) to represent the z-order of the back surface of the chart.
This constant is used in Box.setZOrder, Line.setZOrder and MeterPointer.setZOrder.

27.8.202 kChartDir_AllPassFilterTag = 7

MBS ChartDirector Plugin, Plugin Version: 8.2.

Function: One of the filter tag constants.
Notes: All pass filter

27.8.203 kChartDir_ArrowSymbol = 18

MBS ChartDirector Plugin, Plugin Version: 15.1.

Function: The constant for the arrow symbol.
Notes: Arrow

27.8.204 kChartDir_CustomSymbol = 14

MBS ChartDirector Plugin, Plugin Version: 8.2.

Function: One of the symbol constants.
Notes: Custom

27.8.205 kChartDir_NonePassFilterTag = 8

MBS ChartDirector Plugin, Plugin Version: 8.2.

Function: One of the filter tag constants.
Notes: None pass

27.8.206 kChartDir_Polygon2Symbol = 12

MBS ChartDirector Plugin, Plugin Version: 8.2.

Function: One of the symbol constants.
Notes: Polygon 2

27.8.207 kChartDir_PolygonSymbol = 11

MBS ChartDirector Plugin, Plugin Version: 8.2.

Function: One of the symbol constants.
Notes: Polygon

27.8.208 kChartDir_RegularSpacingFilterTag = 6

MBS ChartDirector Plugin, Plugin Version: 8.2.

Function: One of the filter tag constants.
Notes: Regular Spacing

27.8.209 kChartDir_SelectItemFilterTag = 9

MBS ChartDirector Plugin, Plugin Version: 8.2.

Function: One of the filter tag constants.
Notes: Select Item

27.8.210 kChartDir_StarSymbol = 13

MBS ChartDirector Plugin, Plugin Version: 8.2.

Function: One of the symbol constants.
Notes: Star

27.8.211 kChartDir_StartOfDayFilterTag = 2

MBS ChartDirector Plugin, Plugin Version: 8.2.

Function: One of the filter tag constants.
Notes: Start of Day

27.8.212 kChartDir_StartOfHourFilterTag = 1

MBS ChartDirector Plugin, Plugin Version: 8.2.

Function: One of the filter tag constants.
Notes: Start of Hour

27.8.213 kChartDir_StartOfMinuteFilterTag = 10

MBS ChartDirector Plugin, Plugin Version: 15.1.

Function: One of the filter tag constants.
Notes: Start of minute

27.8.214 kChartDir_StartOfMonthFilterTag = 4

MBS ChartDirector Plugin, Plugin Version: 8.2.

Function: One of the filter tag constants.
Notes: Start of month

27.8.215 kChartDir_StartOfSecondFilterTag = 11

MBS ChartDirector Plugin, Plugin Version: 15.1.

Function: One of the filter tag constants.
Notes: Start of second

27.8.216 kChartDir_StartOfWeekFilterTag = 3

MBS ChartDirector Plugin, Plugin Version: 8.2.

Function: One of the filter tag constants.
Notes: Start of week

27.8.217 kChartDir_StartOfYearFilterTag = 5

MBS ChartDirector Plugin, Plugin Version: 8.2.

Function: One of the filter tag constants.
Notes: Start of year

27.8.218 kChartFrontZ = & hffff

MBS ChartDirector Plugin, Plugin Version: 8.2.

Function: One of the Z-Levels
Notes:

A constant equals to ffff (in hex) to represent the z-order of the front surface of the chart.
This constant is used in Box.setZOrder, Line.setZOrder and MeterPointer.setZOrder.

27.8.219 kCircleLayout = 1

MBS ChartDirector Plugin, Plugin Version: 8.2.

Function: A constant equals to 1 to represent the circular label layout method for pie/donut charts.
Notes:

Circle Layout
This constant is used in PieChart.setLabelLayout.

27.8.220 kCircleShape = 7

MBS ChartDirector Plugin, Plugin Version: 8.2.

Function: A constant equals to 7 to represent a circle.
Notes:

Circle
Please refer to Shape Specification for samples and more information on using shapes in ChartDirector.

27.8.221 kCircleShapeNoShading = 10

MBS ChartDirector Plugin, Plugin Version: 8.2.

Function: A constant equals to 10 to represent a circle with no shaping.
Notes:

Circle without shading.
Please refer to Shape Specification for samples and more information on using shapes in ChartDirector.

27.8.222 kCircleSymbol = 7

MBS ChartDirector Plugin, Plugin Version: 8.2.

Function: One of the symbol constants.
Notes: Circle

27.8.223 kClearType = 3

MBS ChartDirector Plugin, Plugin Version: 12.3.

Function: One of the anti alias modes.
Notes: Clear Type

27.8.224 kCompatAntiAlias = 6

MBS ChartDirector Plugin, Plugin Version: 12.3.

Function: A constant equals to 6 to represent that text should be drawn with an automatically determined anti-alias method that behaves the same way as in ChartDirector 5.0.x or earlier versions.
Notes:

Compat Anti-Aliasing
This constant is used in BaseChart.setAntiAlias and DrawArea.setAntiAlias.

27.8.225 kConcaveShading = 4

MBS ChartDirector Plugin, Plugin Version: 9.2.

Function: A constant equals to 4 to represent concave sector shading style.
Notes: Concave shading

27.8.226 kConstrainedLinearRegression = 0

MBS ChartDirector Plugin, Plugin Version: 9.2.

Function: One of the regression modes.
Notes: A constant equals to 0 to represent that constrained linear regression be used to draw a trend line.

27.8.227 kCross2Symbol = 9

MBS ChartDirector Plugin, Plugin Version: 8.2.

Function: One of the symbol constants.
Notes: Cross 2

27.8.228 kCrossSymbol = 8

MBS ChartDirector Plugin, Plugin Version: 8.2.

Function: One of the symbol constants.
Notes: Cross

27.8.229 kDashLine = & h0505

MBS ChartDirector Plugin, Plugin Version: 8.2.

Function: One of the line modes.
Notes:

A constant equals to 00000505 (in hex) to represent a dash line pattern for use in dash colors.
See Color Specification on how colors are represented in ChartDirector.

27.8.230 kDataColor = & hFFFF0008

MBS ChartDirector Plugin, Plugin Version: 8.2.

Function: One of the special color constants.
Notes:

A constant equals to FFFF0008 (in hex) to represent the starting index of automatic data color.
The array is in a format that can be directly used in BaseChart.setColors and DrawArea.setColorTable.
See Color Specification on how colors are represented in ChartDirector.

27.8.231 kDefaultShading = 0

MBS ChartDirector Plugin, Plugin Version: 9.2.

Function: A constant equals to 0 to represent default sector shading style.
Notes: Default shading

27.8.232 kDepth = 2

MBS ChartDirector Plugin, Plugin Version: 8.2.

Function: One of the data combine method constants.
Notes:

A constant equals to 2 to represent the "Depth" data representation method for multiple data sets.
This constant is used in XYChart.addBarLayer, XYChart.addAreaLayer, and Layer.setDataCombineMethod.

27.8.233 kDiamondPointer = 0

MBS ChartDirector Plugin, Plugin Version: 8.2.

Function: One of the pointer constants.
Notes:

A constant equals to 0 to represent the diamond style meter pointer.
This constant is used in MeterPointer.setShape.

27.8.234 kDiamondShape = 2

MBS ChartDirector Plugin, Plugin Version: 8.2.

Function: A constant equals to 2 to represent a diamond shape.
Notes:

Diamond
Please refer to Shape Specification for samples and more information on using shapes in ChartDirector.

27.8.235 kDiamondSymbol = 2

MBS ChartDirector Plugin, Plugin Version: 8.2.

Function: One of the symbol constants.
Notes: Diamond

27.8.236 kDirectionHorizontal = 0

MBS ChartDirector Plugin, Plugin Version: 8.2.

Function: One of the direction constants.
Notes:

A constant equals to 0 to represent that the zoom and/or scroll orientation is horizontal.
This constant is used in CChartViewer.setZoomDirection and CChartViewer.setScrollDirection.

27.8.237 kDirectionHorizontalVertical = 2

MBS ChartDirector Plugin, Plugin Version: 8.2.

Function: One of the direction constants.
Notes:

A constant equals to 2 to represent that the zoom and/or scroll orientation can be both horizontal and vertical.
This constant is used in CChartViewer.setZoomDirection and CChartViewer.setScrollDirection.

27.8.238 kDirectionVertical = 1

MBS ChartDirector Plugin, Plugin Version: 8.2.

Function: One of the direction constants.
Notes:

A constant equals to 1 to represent that the zoom and/or scroll orientation is vertical.
This constant is used in CChartViewer.setZoomDirection and CChartViewer.setScrollDirection.

27.8.239 kDotDashLine = & h05050205

MBS ChartDirector Plugin, Plugin Version: 8.2.

Function: One of the line modes.
Notes:

A constant equals to 05050205 (in hex) to represent a dot-dash line pattern for use in dash colors.
See Color Specification on how colors are represented in ChartDirector.

27.8.240 kDotLine = & h0202

MBS ChartDirector Plugin, Plugin Version: 8.2.

Function: One of the line modes.
Notes:

A constant equals to 00000202 (in hex) to represent a dot-line pattern for use in dash colors.
See Color Specification on how colors are represented in ChartDirector.

27.8.241 kEndPoints = 3

MBS ChartDirector Plugin, Plugin Version: 9.2.

Function: One of the scale constants.
Notes: A constant equals to 3 to represent that the vector lengths and directions are measured by specifying the end points.

27.8.242 kErrorDiffusion = 2

MBS ChartDirector Plugin, Plugin Version: 8.2.

Function: A constant equals to 2 to represent that the error diffusion dithering method should be used if dithering is required.
Notes:

Error Diffusion
This constant is used in DrawArea.setDitherMethod.

27.8.243 kExponentialRegression = -1

MBS ChartDirector Plugin, Plugin Version: 9.2.

Function: One of the regression modes.
Notes: A constant equals to -1 to represent that exponential regression be used to draw a trend line.

27.8.244 kFlatShading = 1

MBS ChartDirector Plugin, Plugin Version: 9.2.

Function: A constant equals to 1 to represent flat sector shading style.
Notes: Flat shading

27.8.245 kForcePalette = 1

MBS ChartDirector Plugin, Plugin Version: 8.2.

Function: A constant equals to 1 to represent that palette based image format should always be used (dither the image if necessary).
Notes:

Force palette.

This constant is used in DrawArea.setPaletteMode.

27.8.246 kGaussianFilter = 9

MBS ChartDirector Plugin, Plugin Version: 8.2.

Function: One of the filter modes.
Notes:

A constant equals to 9 to represent a Gaussian graphical re-sampling filter.
Please refer to Re-Sampling Filters for more information graphical filters in ChartDirector.

27.8.247 kGIF = 1

MBS ChartDirector Plugin, Plugin Version: 8.2.

Function: A constant equals to 1 to represent the GIF image format.
Notes:

The GIF format.
This constant is used in BaseChart.makeChart.

27.8.248 kGlassSphere2Shape = 16

MBS ChartDirector Plugin, Plugin Version: 9.2.

Function: A constant equals to 16 to represent a bright glass sphere.
Notes: Glas Sphere 2

27.8.249 kGlassSphereShape = 15

MBS ChartDirector Plugin, Plugin Version: 9.2.

Function: A constant equals to 15 to represent a glass sphere.
Notes: Glas Sphere

27.8.250 kGlobalGradientShading = 3

MBS ChartDirector Plugin, Plugin Version: 9.2.

Function: A constant equals to 3 to represent global gradient sector shading style.
Notes: Global gradient shading

27.8.251 kGridLinesZ = & h2000

MBS ChartDirector Plugin, Plugin Version: 8.2.

Function: One of the Z-Levels
Notes:

A constant equals to 2000 (in hex) to represent the z-order of the grid lines of the chart.
This constant is used in Box.setZOrder, Line.setZOrder and MeterPointer.setZOrder.

27.8.252 kHammingFilter = 11

MBS ChartDirector Plugin, Plugin Version: 8.2.

Function: One of the filter modes.
Notes:

A constant equals to 11 to represent a Hamming graphical re-sampling filter.
Please refer to Re-Sampling Filters for more information graphical filters in ChartDirector.

27.8.253 kHanningFilter = 10

MBS ChartDirector Plugin, Plugin Version: 8.2.

Function: One of the filter modes.
Notes:

A constant equals to 10 to represent a Hanning graphical re-sampling filter.
Please refer to Re-Sampling Filters for more information graphical filters in ChartDirector.

27.8.254 kHermiteFilter = 4

MBS ChartDirector Plugin, Plugin Version: 8.2.

Function: One of the filter modes.
Notes:

A constant equals to 4 to represent a Hermite graphical re-sampling filter.
Please refer to Re-Sampling Filters for more information graphical filters in ChartDirector.

27.8.255 kHLOCDefault = 0

MBS ChartDirector Plugin, Plugin Version: 8.2.

Function: One of the HLOC constants.
Notes:

A constant equals to 0 to represent that the HLOC symbols should be drawn using the same color.
This constant is used in XYChart.addHLOCLayer and HLOCLayer.setColorMethod.

27.8.256 kHLOCOpenClose = 1

MBS ChartDirector Plugin, Plugin Version: 8.2.

Function: One of the HLOC constants.
Notes:

A constant equals to 1 to represent that the HLOC symbols should be drawn using two alternative colors based on whether the closing price is higher than the opening price.
This constant is used in XYChart.addHLOCLayer and HLOCLayer.setColorMethod.

27.8.257 kHLOCUpDown = 2

MBS ChartDirector Plugin, Plugin Version: 8.2.

Function: One of the HLOC constants.
Notes:

A constant equals to 2 to represent that the HLOC symbols should be drawn using two alternative colors based on whether the closing price is higher than the previous closing price.
This constant is used in XYChart.addHLOCLayer and HLOCLayer.setColorMethod.

27.8.258 kInvertedTriangleShape = 6

MBS ChartDirector Plugin, Plugin Version: 8.2.

Function: A constant equals to 6 to represent a triangle pointing downwards.
Notes:

Inverted Triangle
Please refer to Shape Specification for samples and more information on using shapes in ChartDirector.

27.8.259 kInvertedTriangleSymbol = 6

MBS ChartDirector Plugin, Plugin Version: 8.2.

Function: One of the symbol constants.
Notes: Inverted Triangle

27.8.260 kJPG = 2

MBS ChartDirector Plugin, Plugin Version: 8.2.

Function: A constant equals to 2 to represent the JPG image format.
Notes:

The JPEG format.
This constant is used in BaseChart.makeChart.

27.8.261 kKeepAspectRatio = 3

MBS ChartDirector Plugin, Plugin Version: 21.2.

Function: A constant equals to 3 to represent can be both horizontal and vertical and the zoom level will be kept the same in both directions.
Notes: This constant is used in CChartViewer.setZoomDirection and QChartViewer.setZoomDirection .

27.8.262 kLanczosFilter = 8

MBS ChartDirector Plugin, Plugin Version: 8.2.

Function: One of the filter modes.
Notes:

A constant equals to 8 to represent a Lanczos graphical re-sampling filter.
Please refer to Re-Sampling Filters for more information graphical filters in ChartDirector.

27.8.263 kLeft = 4

MBS ChartDirector Plugin, Plugin Version: 8.2.

Function: One of the alignments.
Notes:

A constant equals to 4 to represent the left position.
See Alignment Specification for supported alignment types.

27.8.264 kLeftTriangleShape = 5

MBS ChartDirector Plugin, Plugin Version: 8.2.

Function: A constant equals to 5 to represent a triangle pointing leftwards.
Notes:

Left Triangle
Please refer to Shape Specification for samples and more information on using shapes in ChartDirector.

27.8.265 kLeftTriangleSymbol = 5

MBS ChartDirector Plugin, Plugin Version: 8.2.

Function: One of the symbol constants.
Notes: Left Triangle

27.8.266 kLinearFilter = 1

MBS ChartDirector Plugin, Plugin Version: 8.2.

Function: One of the filter modes.
Notes:

A constant equals to 1 to represent a Linear graphical re-sampling filter.
Please refer to Re-Sampling Filters for more information graphical filters in ChartDirector.

27.8.267 kLinearRegression = 1

MBS ChartDirector Plugin, Plugin Version: 9.2.

Function: One of the regression modes.
Notes: A constant equals to 1 to represent that linear regression be used to draw a trend line.

27.8.268 kLineColor = & hFFFF0001

MBS ChartDirector Plugin, Plugin Version: 8.2.

Function: One of the special color constants.
Notes:

A constant equals to FFFF0001 (in hex) to represent the default line color.
See Color Specification on how colors are represented in ChartDirector.

27.8.269 kLinePointer = 4

MBS ChartDirector Plugin, Plugin Version: 8.2.

Function: One of the pointer constants.
Notes:

A constant equals to 4 to represent the line style meter pointer.
This constant is used in MeterPointer.setShape.

27.8.270 kLinePointer2 = 7

MBS ChartDirector Plugin, Plugin Version: 15.1.

Function: One of the pointer constants.
Notes:

A constant equals to 7 to represent the line style meter pointer.
This constant is used in MeterPointer.setShape.

27.8.271 kLocalGradientShading = 2

MBS ChartDirector Plugin, Plugin Version: 9.2.

Function: A constant equals to 2 to represent local gradient sector shading style.
Notes: Local gradient shading

27.8.272 kLogarithmicRegression = -2

MBS ChartDirector Plugin, Plugin Version: 9.2.

Function: One of the regression modes.
Notes:

A constant equals to -2 to represent that logarithmic regression be used to draw a trend line.
This constant is used in CDTrendLayerMBS.setRegressionType.

27.8.273 kMitchellFilter = 6

MBS ChartDirector Plugin, Plugin Version: 8.2.

Function: One of the filter modes.
Notes:

A constant equals to 6 to represent a Mitchell graphical re-sampling filter.
Please refer to Re-Sampling Filters for more information graphical filters in ChartDirector.

27.8.274 kMonotonicAuto = 4

MBS ChartDirector Plugin, Plugin Version: 9.2.

Function: One of the monotonic modes.
Notes: A constant equals to 4 to represent that the system will automatically determine whether to constrained a spline curve to not overshooting or undershooting in the x-axis direction and/or the y-axis direction.

27.8.275 kMonotonicNone = 0

MBS ChartDirector Plugin, Plugin Version: 9.2.

Function: One of the monotonic modes.
Notes: A constant equals to 0 to represent that a spline curve is not constraint to flow in any direction.

27.8.276 kMonotonicX = 1

MBS ChartDirector Plugin, Plugin Version: 9.2.

Function: One of the monotonic modes.
Notes: A constant equals to 1 to represent that a spline curve is constrained to not overshooting or undershooting in the x-axis direction.

27.8.277 kMonotonicXY = 3

MBS ChartDirector Plugin, Plugin Version: 9.2.

Function: One of the monotonic modes.
Notes: A constant equals to 3 to represent that a spline curve is constrained to not overshooting or undershooting in both the x-axis direction and the y-axis direction.

27.8.278 kMonotonicY = 2

MBS ChartDirector Plugin, Plugin Version: 9.2.

Function: One of the monotonic modes.
Notes: A constant equals to 2 to represent that a spline curve is constrained to not overshooting or undershooting in the y-axis direction.

27.8.279 kNewShape = -1342177279

MBS ChartDirector Plugin, Plugin Version: 21.2.

Function: A constant equals to & h4ffffff in hexadecimal to represent a shape separator in custom shape definition.
Notes: This constant is used in custom shape definition in DrawArea.polyShape, DataSet.setDataSymbol4 and PolarLayer.setDataSymbol4.

27.8.280 kNoAntiAlias = 0

MBS ChartDirector Plugin, Plugin Version: 8.2.

Function: A constant equals to 0 to represent that text should be drawn without using anti-alias.
Notes:

No Anti-Aliasing
This constant is used in BaseChart.setAntiAlias and DrawArea.setAntiAlias.

27.8.281 kNoGlare = 1

MBS ChartDirector Plugin, Plugin Version: 8.2.

Function: One of the glare modes.
Notes: A constant equals to 1 to represent disabling the glare in CDBaseChartMBS.glassEffect shading style.

27.8.282 kNoLegend = 2

MBS ChartDirector Plugin, Plugin Version: 8.2.

Function: One of the legend modes.
Notes:

A constant equals to 2 to represent that no legend keys should be added to the legend box.

This constant is used in Layer.setLegendOrder.

27.8.283 kNoPalette = 2

MBS ChartDirector Plugin, Plugin Version: 8.2.

Function: A constant equals to 2 to represent that true color image format should always be used.
Notes:

No palette.
This constant is used in DrawArea.setPaletteMode.

27.8.284 kNormalGlare = 3

MBS ChartDirector Plugin, Plugin Version: 8.2.

Function: One of the glare modes.
Notes: A constant equals to 3 to represent using normal glare strength in CDBaseChartMBS.glassEffect shading style.

27.8.285 kNormalLegend = 0

MBS ChartDirector Plugin, Plugin Version: 8.2.

Function: One of the legend modes.
Notes:

A constant equals to 0 to represent that the legend keys order should follow the creation order of the data sets.
This constant is used in Layer.setLegendOrder.

27.8.286 kNoShape = 0

MBS ChartDirector Plugin, Plugin Version: 8.2.

Function: The constant to specify that no shape is used.
Notes: No shape

27.8.287 kNoSymbol = 0

MBS ChartDirector Plugin, Plugin Version: 8.2.

Function: One of the symbol constants.
Notes: No symbol

27.8.288 kOrderedDither = 1

MBS ChartDirector Plugin, Plugin Version: 8.2.

Function: A constant equals to 1 to represent that the ordered dithering method should be used if dithering is required.
Notes:

Ordered Dither
This constant is used in DrawArea.setDitherMethod.

27.8.289 kOverlay = 0

MBS ChartDirector Plugin, Plugin Version: 8.2.

Function: One of the data combine method constants.
Notes:

A constant equals to 0 to represent the "Overlay" data representation method for multiple data sets.
This constant is used in XYChart.addBarLayer, XYChart.addAreaLayer, and Layer.setDataCombineMethod.

27.8.290 kPalette = & hFFFF0000

MBS ChartDirector Plugin, Plugin Version: 8.2.

Function: One of the special color constants.
Notes:

A constant equals to FFFF0000 (in hex) to represent the starting index of the color palette.
See Color Specification on how colors are represented in ChartDirector.

27.8.291 kPDF = 7

MBS ChartDirector Plugin, Plugin Version: 15.1.

Function: A constant equals to 7 to represent the AGF image format.
Notes: The PDF format.

27.8.292 kPencilPointer = 5

MBS ChartDirector Plugin, Plugin Version: 8.2.

Function: One of the pointer constants.
Notes:

A constant equals to 5 to represent the pencil style meter pointer.
This constant is used in MeterPointer.setShape.

27.8.293 kPercentage = 4

MBS ChartDirector Plugin, Plugin Version: 8.2.

Function: One of the data combine method constants.
Notes:

A constant equals to 4 to represent the "Percentage" data representation method for multiple data sets.
This constant is used in XYChart.addBarLayer, XYChart.addAreaLayer and Layer.setDataCombineMethod.

27.8.294 kPixelScale = 0

MBS ChartDirector Plugin, Plugin Version: 8.2.

Function: One of the scale constants.
Notes:

A constant equals to 0 to represent that the size is measured in pixels.
This constant is used in LineLayer.setSymbolScale, PolarLayer.setSymbolScale, XYChart.addVectorLayer, PolarChart.addVectorLayer, VectorLayer.setVector and PolarVectorLayer.setVector.

27.8.295 kPlotAreaZ = & h1000

MBS ChartDirector Plugin, Plugin Version: 8.2.

Function: One of the Z-Levels
Notes:

A constant equals to 1000 (in hex) to represent the z-order of the plot area back surface of the chart.
This constant is used in Box.setZOrder, Line.setZOrder and MeterPointer.setZOrder.

27.8.296 kPNG = 0

MBS ChartDirector Plugin, Plugin Version: 8.2.

Function: A constant equals to 0 to represent the PNG image format.
Notes:

The PNG format.
This constant is used in BaseChart.makeChart.

27.8.297 kQTIMG = 9

MBS ChartDirector Plugin, Plugin Version: 15.1.

Function: A constant equals to 9 to represent the AGF image format.
Notes: The QT Image format.

27.8.298 kQuadraticFilter = 2

MBS ChartDirector Plugin, Plugin Version: 8.2.

Example:

A constant equals to 2 to represent a Quadratic graphical re-sampling filter.
Please refer to Re-Sampling Filters for more information graphical filters in ChartDirector.

27.8.299 kQuantize = 0

MBS ChartDirector Plugin, Plugin Version: 8.2.

Function: A constant equals to 0 to represent that the quantize dithering method should be used if dithering is required.
Notes:

Quantize
This constant is used in DrawArea.setDitherMethod.

27.8.300 kRadialAxisScale = 2

MBS ChartDirector Plugin, Plugin Version: 8.2.

Function: One of the scale constants.
Notes:

A constant equals to 2 to represent that the size is measured using the radial-axis scale.
This constant is used in PolarLayer.setSymbolScale, PolarChart.addVectorLayer and PolarVectorLayer.setVector.

27.8.301 kRadialShading = 7

MBS ChartDirector Plugin, Plugin Version: 9.2.

Function: A constant equals to 7 to represent radial sector shading style.
Notes: Radial shading

27.8.302 kRectangularFrame = 4

MBS ChartDirector Plugin, Plugin Version: 9.2.

Function: A constant equals to 4 to represent rectangular frame only surface shading style.

27.8.303 kRectangularShading = 2

MBS ChartDirector Plugin, Plugin Version: 9.2.

Function: A constant equals to 2 to represent rectangular surface shading style.
Notes: Rectangular sharing

27.8.304 kReducedGlare = 2

MBS ChartDirector Plugin, Plugin Version: 8.2.

Function: One of the glare modes.
Notes: A constant equals to 2 to represent using reduced glare strength in CDBaseChartMBS.glassEffect shading style.

27.8.305 kReverseLegend = 1

MBS ChartDirector Plugin, Plugin Version: 8.2.

Function: One of the legend modes.
Notes:

A constant equals to 1 to represent that the legend keys order is the reverse of the creation order of the data sets.
This constant is used in Layer.setLegendOrder.

27.8.306 kRight = 6

MBS ChartDirector Plugin, Plugin Version: 8.2.

Function: One of the alignments.
Notes:

A constant equals to 6 to represent the right position.
See Alignment Specification for supported alignment types.

27.8.307 kRightTriangleShape = 4

MBS ChartDirector Plugin, Plugin Version: 8.2.

Function: A constant equals to 4 to represent a triangle pointing rightwards.
Notes:

Triangle
Please refer to Shape Specification for samples and more information on using shapes in ChartDirector.

27.8.308 kRightTriangleSymbol = 4

MBS ChartDirector Plugin, Plugin Version: 8.2.

Function: One of the symbol constants.
Notes: Right Triangle

27.8.309 kRingShading = 8

MBS ChartDirector Plugin, Plugin Version: 9.2.

Function: A constant equals to 8 to represent ring sector shading style.
Notes: Ring shading

27.8.310 kRoundedEdgeNoGlareShading = 5

MBS ChartDirector Plugin, Plugin Version: 9.2.

Function: One constant for shadings.
Notes: Rounded edge and no glare

27.8.311 kRoundedEdgeShading = 6

MBS ChartDirector Plugin, Plugin Version: 9.2.

Function: A constant equals to 6 to represent rounded edge sector shading style.
Notes: Rounded Edge

27.8.312 kSameAsMainColor = & hFFFF0007

MBS ChartDirector Plugin, Plugin Version: 8.2.

Function: One of the special color constants.
Notes:

A constant equals to FFFF0007 (in hex) to represent the current main color.
See Color Specification on how colors are represented in ChartDirector.

27.8.313 kSide = 3

MBS ChartDirector Plugin, Plugin Version: 8.2.

Function: One of the data combine method constants.
Notes:

A constant equals to 3 to represent the "Side" data representation method for multiple data sets.
This constant is used in XYChart.addBarLayer, XYChart.addAreaLayer and Layer.setDataCombineMethod.

27.8.314 kSideLayout = 0

MBS ChartDirector Plugin, Plugin Version: 8.2.

Function: A constant equals to 0 to represent the side label layout method for pie/donut charts.
Notes:

Side Layout
This constant is used in PieChart.setLabelLayout.

27.8.315 kSincFilter = 7

MBS ChartDirector Plugin, Plugin Version: 8.2.

Example:

A constant equals to 7 to represent a Sinc graphical re-sampling filter.
Please refer to Re-Sampling Filters for more information graphical filters in ChartDirector.

27.8.316 kSmoothShading = 0

MBS ChartDirector Plugin, Plugin Version: 9.2.

Function: A constant equals to 0 to represent smooth surface shading style.
Notes: Smooth

27.8.317 kSolidSphereShape = 17

MBS ChartDirector Plugin, Plugin Version: 9.2.

Function: A constant equals to 17 to represent a solid sphere.
Notes: Solid shape

27.8.318 kSquareShape = 1

MBS ChartDirector Plugin, Plugin Version: 8.2.

Function: A constant equals to 1 to represent a square.
Notes:

Square shape
Please refer to Shape Specification for samples and more information on using shapes in ChartDirector.

27.8.319 kSquareSymbol = 1

MBS ChartDirector Plugin, Plugin Version: 8.2.

Function: One of the symbol constants.
Notes: Square

27.8.320 kStack = 1

MBS ChartDirector Plugin, Plugin Version: 8.2.

Function: One of the data combine method constants.
Notes:

A constant equals to 1 to represent the "Stack" data representation method for multiple data sets.
This constant is used in XYChart.addBarLayer, XYChart.addAreaLayer and Layer.setDataCombineMethod.

27.8.321 kSVG = 5

MBS ChartDirector Plugin, Plugin Version: 9.2.

Function: A constant equals to 5 to represent the SVG image format.
Notes: The SVG format.

27.8.322 kSVGZ = 6

MBS ChartDirector Plugin, Plugin Version: 9.2.

Function: A constant equals to 5 to represent the compressed SVG image format.
Notes: The compressed SVG format.

27.8.323 kTextColor = & hFFFF0002

MBS ChartDirector Plugin, Plugin Version: 8.2.

Function: One of the special color constants.
Notes:

A constant equals to FFFF0002 (in hex) to represent the default text color.
See Color Specification on how colors are represented in ChartDirector.

27.8.324 kTop = 8

MBS ChartDirector Plugin, Plugin Version: 8.2.

Function: One of the alignments.
Notes:

A constant equals to 8 to represent the top position.
See Alignment Specification for supported alignment types.

27.8.325 kTopCenter = 8

MBS ChartDirector Plugin, Plugin Version: 8.2.

Function: One of the alignments.
Notes:

A constant equals to 8 to represent the top center position.
See Alignment Specification for supported alignment types.

27.8.326 kTopLeft = 7

MBS ChartDirector Plugin, Plugin Version: 8.2.

Function: One of the alignments.
Notes:

A constant equals to 7 to represent the top left position.
See Alignment Specification for supported alignment types.

27.8.327 kTopLeft2 = 10

MBS ChartDirector Plugin, Plugin Version: 8.2.

Function: One of the alignments.
Notes:

A constant equals to 10 to represent the alternative exterior top left position.
See Alignment Specification for supported alignment types.

27.8.328 kTopRight = 9

MBS ChartDirector Plugin, Plugin Version: 8.2.

Function: One of the alignments.
Notes:

A constant equals to 9 to represent the top right position.
See Alignment Specification for supported alignment types.

27.8.329 kTopRight2 = 11

MBS ChartDirector Plugin, Plugin Version: 8.2.

Function: One of the alignments.
Notes:

A constant equals to 11 to represent the alternative exterior top right position.
See Alignment Specification for supported alignment types.

27.8.330 kTransparent = & hFF000000

MBS ChartDirector Plugin, Plugin Version: 8.2.

Function: One of the special color constants.
Notes:

A constant equals to FF000000 (in hex) to represent the transparent color.
See Color Specification on how colors are represented in ChartDirector.

27.8.331 kTreeMapBinaryByMid = 5

MBS ChartDirector Plugin, Plugin Version: 21.2.

Function: One of the layout method used to layout the child nodes.
Notes: Same as TreeMapBinaryBySize except that the nodes will be partitioned so that the count of nodes are as equal as possible.

27.8.332 kTreeMapBinaryBySize = 4

MBS ChartDirector Plugin, Plugin Version: 21.2.

Function: One of the layout method used to layout the child nodes.
Notes: Without changing the ordering of the nodes, the nodes will be partitioned into two groups so that their sizes are as equal as possible. The two groups will then become two rectangular region. If the width of the plot area is not smaller than its height, the two groups will be placed at the left and right sides of

plot area, otherwise they will be placed at the top and bottom sides of the plot area. The splitting then recursively apply to each group to partition them, until each subgroup contains only one node and can no longer be partitioned.

27.8.333 kTreeMapNoLayout = 6

MBS ChartDirector Plugin, Plugin Version: 21.2.

Function: One of the layout method used to layout the child nodes.
Notes: No layout.

27.8.334 kTreeMapSliceAndDice = 1

MBS ChartDirector Plugin, Plugin Version: 21.2.

Function: One of the layout method used to layout the child nodes.
Notes: This method is intended for multi-level tree maps. Assume the layout direction is TopLeft, the first level nodes will flow from left to right. The second level nodes will flow from top to bottom. If there are more levels, they will alternate between left/right and top/bottom flow directions. The layoutDirection argument can be used to specify other layout directions.

27.8.335 kTreeMapSquarify = 2

MBS ChartDirector Plugin, Plugin Version: 21.2.

Function: One of the layout method used to layout the child nodes.
Notes: The nodes will be layout so that they are as close to a square as possible. This method may sort the nodes, so the ordering of the nodes on the chart may be different from the ordering in the data array.

27.8.336 kTreeMapStrip = 3

MBS ChartDirector Plugin, Plugin Version: 21.2.

Function: One of the layout method used to layout the child nodes.
Notes: The nodes will flow according to the layoutDirection argument. The default is TopLeft, which means the nodes will flow from left to right and top to bottom like text. The number of nodes in each row will be such that on average, they are as close to squares as possible.

27.8.337 kTriangleShape = 3

MBS ChartDirector Plugin, Plugin Version: 8.2.

Function: A constant equals to 3 to represent a triangle pointing upwards.
Notes:

Triangle
Please refer to Shape Specification for samples and more information on using shapes in ChartDirector.

27.8.338 kTriangleSymbol = 3

MBS ChartDirector Plugin, Plugin Version: 8.2.

Function: One of the symbol constants.
Notes: Triangle

27.8.339 kTriangularFrame = 3

MBS ChartDirector Plugin, Plugin Version: 9.2.

Function: A constant equals to 3 to represent triangular frame only surface shading style.

27.8.340 kTriangularPointer = 1

MBS ChartDirector Plugin, Plugin Version: 8.2.

Function: One of the pointer constants.
Notes:

A constant equals to 1 to represent the triangular style meter pointer.
This constant is used in MeterPointer.setShape.

27.8.341 kTriangularPointer2 = 6

MBS ChartDirector Plugin, Plugin Version: 15.1.

Function: One of the pointer constants.
Notes: A constant equals to 6 to represent the new triangular style meter pointer.

27.8.342 kTriangularShading = 1

MBS ChartDirector Plugin, Plugin Version: 9.2.

Function: A constant equals to 1 to represent triangular surface shading style.
Notes: Triangular

27.8.343 kTryPalette = 0

MBS ChartDirector Plugin, Plugin Version: 8.2.

Function: A constant equals to 0 to represent that palette based image format should be used if the image contains 256 colors or less.
Notes:

Try palette.
This constant is used in DrawArea.setPaletteMode.

27.8.344 kWMP = 3

MBS ChartDirector Plugin, Plugin Version: 8.2.

Function: A constant equals to 3 to represent the WAP bitmap image format.
Notes:

The WAP bitmap format.
This constant is used in BaseChart.makeChart.

27.8.345 kXAxisAtOrigin = 1

MBS ChartDirector Plugin, Plugin Version: 8.2.

Function: One of the constants where to put origin.
Notes:

A constant equals to 1 to represent that the x-axis should intersect with the zero point of the y-axis if it exists on the chart.
This constant is used in XYChart.setAxisAtOrigin.

27.8.346 kXAxisScale = 1

MBS ChartDirector Plugin, Plugin Version: 8.2.

Function: One of the scale constants.
Notes:

A constant equals to 1 to represent that the size is measured using the x-axis scale.
This constant is used in LineLayer.setSymbolScale, XYChart.addVectorLayer and VectorLayer.setVector.

27.8.347 kXAxisSymmetric = 1

MBS ChartDirector Plugin, Plugin Version: 8.2.

Function: One of the symmetric modes.
Notes:

A constant equals to 1 to represent that the x-axis should be symmetrical about the origin.
This constant is used in XYChart.setAxisAtOrigin.

27.8.348 kXAxisSymmetricIfNeeded = 2

MBS ChartDirector Plugin, Plugin Version: 8.2.

Function: One of the symmetric modes.
Notes:

A constant equals to 2 to represent that the x-axis should be symmetrical about the origin if the data contain both positive and negative values.
This constant is used in XYChart.setAxisAtOrigin.

27.8.349 kXYAxisAtOrigin = 3

MBS ChartDirector Plugin, Plugin Version: 8.2.

Function: One of the constants where to put origin.
Notes:

A constant equals to 3 to represent that the x-axis and y-axis should intersect at the origin if it exists on the chart.
This constant is used in XYChart.setAxisAtOrigin.

27.8.350 kXYAxisSymmetric = 16

MBS ChartDirector Plugin, Plugin Version: 8.2.

Function: One of the symmetric modes.
Notes:

A constant equals to 16 to represent that the the x-axis and y-axis should be symmetrical about the origin.
This constant is used in XYChart.setAxisAtOrigin.

27.8.351 kXYAxisSymmetricIfNeeded = 32

MBS ChartDirector Plugin, Plugin Version: 8.2.

Function: One of the symmetric modes.
Notes:

A constant equals to 32 to represent that the x-axis and y-axis should be symmetrical about the origin if the data contain both positive and negative values.
This constant is used in XYChart.setAxisAtOrigin.

27.8.352 kYAxisAtOrigin = 2

MBS ChartDirector Plugin, Plugin Version: 8.2.

Function: One of the constants where to put origin.
Notes:

A constant equals to 2 to represent that the y-axis should intersect with the zero point of the x-axis if it exists on the chart.
This constant is used in XYChart.setAxisAtOrigin.

27.8.353 kYAxisScale = 2

MBS ChartDirector Plugin, Plugin Version: 8.2.

Function: One of the scale constants.
Notes:

A constant equals to 2 to represent that the size is measured using y-axis scale.
This constant is used in LineLayer.setSymbolScale, XYChart.addVectorLayer and VectorLayer.setVector.

27.8.354 kYAxisSymmetric = 4

MBS ChartDirector Plugin, Plugin Version: 8.2.

Function: One of the symmetric modes.
Notes:

A constant equals to 4 to represent that the y-axis should be symmetrical about the origin.
This constant is used in XYChart.setAxisAtOrigin.

27.8.355 kYAxisSymmetricIfNeeded = 8

MBS ChartDirector Plugin, Plugin Version: 8.2.

Function: One of the symmetric modes.
Notes:

A constant equals to 8 to represent that the y-axis should be symmetrical about the origin if the data contain both positive and negative values.
This constant is used in XYChart.setAxisAtOrigin.

27.9 class CDBaseMeterMBS

27.9.1 class CDBaseMeterMBS

MBS ChartDirector Plugin, Plugin Version: 8.2, Platforms: macOS, Linux, Windows, Targets: All.

Function: The BaseMeter class represents a generic meter.
Notes:

Subclass of the CDBaseChartMBS class.
This is a subclass of an abstract class. You can't create an instance, but you can get one from various plugin functions.

27.9.2 Methods

27.9.3 addColorScale(colorStops() as Double, startPos as Integer = -2147483647, startWidth as Integer = -2147483647, endPos as Integer = -2147483647, endWidth as Integer = -2147483647, edgeColor as Integer = -1)

MBS ChartDirector Plugin, Plugin Version: 15.1, Platforms: macOS, Linux, Windows, Targets: All.

Function: Adds a color scale to the meter.
Notes:

A color scale is similar to a meter scale. Instead of using labels to denote the values, a color scale uses different colors for different values. The colors can vary continuously or in discrete steps. The width of the color scale can also vary based on the value. There can be multiple more than one color scale in a meter.

A color scale is defined with an array of numbers. For a continuous color scale, each pair of numbers represents a value and its associated color. For example, to define a continuous color scale in which 0 is blue (0000FF), 50 is yellow (FFFF00) and 100 is red (FF0000), the numbers should be:

0.0, & h0000ff, 50.0, & hffff00, 100.0, & hff0000

For a step color scale, the number of colors would be one less than the number of values. For example, to define a step color scale in which 0 to 50 is red (FF0000), and 50 to 100 is green (00FF00), the numbers will be:

0.0, & hff000, 50.0, & h00ff00, 100.0

See also:

- 27.9.4 addColorScale(colorStops() as Double, startPos as Integer, startWidth as Integer, endPos as Integer, endWidth as Integer, edgeColor as color) 5529

Argument	Default	Description
colorStops	(Mandatory)	An array of numbers alternating between values and colors. If the number count is even, the array will define a continuous color scale, otherwise it will define a step color scale.
startPos	-& h7fffffff	The position of the starting point of the color scale. For an angular meter, the position refers to the radius, and the default is the meter scale radius (see AngularMeter.setMeter). For a linear meter, the position refers to the x or y coordinate depending on whether the meter is vertical or horizontal, and the default is the leftX or topY coordinate of the meter scale (see LinearMeter.setMeter).
startWidth	-& h7fffffff	The width at the starting point of the color scale. A positive value means the width is in the direction of increasing "position", while a negative value means decreasing "position". Please refer to the description of startPos on the meaning of "position" for various types of meters. The default is the length of the major tick (see BaseMeter.setTickLength).
endPos	-& h7fffffff	The position of the ending point of the color scale. Please refer to the description of startPos above on how the position parameter is interpreted. The default is for the ending position to be equal to the starting position.
endWidth	-& h7fffffff	The width at the ending point of the color scale. Please refer to the description of startWidth above on how the width parameter is interpreted. The default is for the ending width to be equal to the starting width.
edgeColor	-1	The edge color of the color scale. The default is to have no edge.

27.9.4 addColorScale(colorStops() as Double, startPos as Integer, startWidth as Integer, endPos as Integer, endWidth as Integer, edgeColor as color)

MBS ChartDirector Plugin, Plugin Version: 15.1, Platforms: macOS, Linux, Windows, Targets: All.

Function: Adds a color scale to the meter.
Notes:

A color scale is similar to a meter scale. Instead of using labels to denote the values, a color scale uses different colors for different values. The colors can vary continuously or in discrete steps. The width of the color scale can also vary based on the value. There can be multiple more than one color scale in a meter.

A color scale is defined with an array of numbers. For a continuous color scale, each pair of numbers represents a value and its associated color. For example, to define a continuous color scale in which 0 is blue (0000FF), 50 is yellow (FFFF00) and 100 is red (FF0000), the numbers should be:

0.0, & h0000ff, 50.0, & hffff00, 100.0, & hff0000

For a step color scale, the number of colors would be one less than the number of values. For example, to define a step color scale in which 0 to 50 is red (FF0000), and 50 to 100 is green (00FF00), the numbers will be:

0.0, & hff000, 50.0, & h00ff00, 100.0

Argument	Default	Description
colorStops	(Mandatory)	An array of numbers alternating between values and colors. If the number count is even, the array will define a continuous color scale, otherwise it will define a step color scale.
startPos	-& h7fffffff	The position of the starting point of the color scale. For an angular meter, the position refers to the radius, and the default is the meter scale radius (see AngularMeter.setMeter). For a linear meter, the position refers to the x or y coordinate depending on whether the meter is vertical or horizontal, and the default is the leftX or topY coordinate of the meter scale (see LinearMeter.setMeter).
startWidth	-& h7fffffff	The width at the starting point of the color scale. A positive value means the width is in the direction of increasing "position", while a negative value means decreasing "position". Please refer to the description of startPos on the meaning of "position" for various types of meters. The default is the length of the major tick (see BaseMeter.setTickLength).
endPos	-& h7fffffff	The position of the ending point of the color scale. Please refer to the description of startPos above on how the position parameter is interpreted. The default is for the ending position to be equal to the starting position.
endWidth	-& h7fffffff	The width at the ending point of the color scale. Please refer to the description of startWidth above on how the width parameter is interpreted. The default is for the ending width to be equal to the starting width.
edgeColor	-1	The edge color of the color scale. The default is to have no edge.

See also:

- 27.9.3 addColorScale(colorStops() as Double, startPos as Integer = -2147483647, startWidth as Integer = -2147483647, endPos as Integer = -2147483647, endWidth as Integer = -2147483647, edgeColor as Integer = -1) 5528

27.9.5 addLabel(v as Double, label as string)

MBS ChartDirector Plugin, Plugin Version: 8.2, Platforms: macOS, Linux, Windows, Targets: All.

Function: Adds a label to a specific position on the meter scale.
Notes:

By default, all labels will be associated major ticks on the scale. To associate a label with a minor tick instead , use '-' as the first character of the label. To associate a label with a micro tick instead, use ':' as the first character of the label. To draw the label without any tick at all, use '
textasciitilde ' as the first character of the label.

Leading '-', '
textasciitilde ' or ':' characters are tick specification characters and will not appear on the labels. They just specify the the tick style to be associated with the labels. If you want have a label that actually begins these

characters, add '\' as the first character as the escape character.

In some cases, it may be desirable to skip some labels. If you want to draw a major, minor or micro tick without any label, use ' ' (a space character), '-' or ':' as the only character in the label text. If you want leave a label position empty without a tick or a label, use an empty string.

Argument	Default	Description
pos	(Mandatory)	The position to add the label to in meter scale unit.
label	(Mandatory)	The label to add to the meter scale.

27.9.6 addPointer(value as Double, fillColor as color, edgeColor as color) as CDMeterPointerMBS

MBS ChartDirector Plugin, Plugin Version: 11.1, Platforms: macOS, Linux, Windows, Targets: All.

Function: Same as the other addPointer method, but uses color instead of integer data type for passing color values.
See also:

- 27.9.7 addPointer(value as Double, fillColor as Integer = & hffff0001, edgeColor as Integer = -1) as CDMeterPointerMBS 5531

27.9.7 addPointer(value as Double, fillColor as Integer = & hffff0001, edgeColor as Integer = -1) as CDMeterPointerMBS

MBS ChartDirector Plugin, Plugin Version: 8.2, Platforms: macOS, Linux, Windows, Targets: All.

Function: Adds a pointer to the meter.
Notes:

Argument	Default	Description
value	(Mandatory)	The value that the pointer will point to.
fillColor	LineColor	The fill color of the pointer.
edgeColor	-1	The edge color of the pointer. The default value of -1 means the edge color is the same as the fill color.

See also:

- 27.9.6 addPointer(value as Double, fillColor as color, edgeColor as color) as CDMeterPointerMBS 5531

27.9.8 getCoor(v as Double) as Integer

MBS ChartDirector Plugin, Plugin Version: 8.2, Platforms: macOS, Linux, Windows, Targets: All.

Function: Gets the geometric coordinates given the data value.
Notes:

For an angular meter, this method returns the angular position of the pointer for the given data value in degrees. The angle is measure in the clockwise direction, with 0 being the upward pointing direction.

For a linear meter, this method returns the linear pixel offset of the pointer for the given data value.

Argument	Default	Description
v	(Mandatory)	The input data value.

Return Value
The geometric representation of the data value, which is an angle in degrees for an angular meter, and a linear pixel offset for a linear meter.

27.9.9 getLabel(v as Double) as string

MBS ChartDirector Plugin, Plugin Version: 8.2, Platforms: macOS, Linux, Windows, Targets: All.

Function: Gets the label at the specified position on the meter scale.
Notes:

Argument	Default	Description
i	(Mandatory)	The position specified as a value on the meter scale.

Return Value
Returns the label at the specified position, or a null string if there is no label at that position.

27.9.10 getTicks as CDArrayMBS

MBS ChartDirector Plugin, Plugin Version: 8.2, Platforms: macOS, Linux, Windows, Targets: All.

Function: Returns the positions of all ticks as values on the meter scale.
Notes:

Return Value
All array of numbers representing the positions of the ticks as values on the meter scale.

27.9.11 setLabelFormat(mainLabelFormat as string)

MBS ChartDirector Plugin, Plugin Version: 8.2, Platforms: macOS, Linux, Windows, Targets: All.

Function: Sets the format of the labels computed by ChartDirector.
Example:

```
dim c as CDBaseMeterMBS

// you can use label formats like this:

c.setLabelFormat("<*block,halign=left*><*font=timesbi.ttf,size=12,underline=1*>{ label } <*/font*><*br*>US$
{ value } K ( { percent } % )")

// we can reduce that to this:

c.setLabelFormat(" { label } { value } { percent } % ")

// and it shows 3 numbers. With | 1 after the variable name, we define the decimals after dot:

c.setLabelFormat(" { label } { value | 1 } { percent | 1 } % ")

// and

c.setLabelFormat(" { label } { value | 1., } { percent | 1., } % ")

// uses dot for thousands and comma for decimal separator.
```

Notes:

The method is mainly used when BaseMeter.setScale is used, in which case the label values are not directly specified but are computed by ChartDirector. For example, a format string of " { value | 2 } " will format the values with 2 decimal places.

Please refer to Parameter Substitution and Formatting on all available format parameters.

Argument	Default	Description
formatString	(Mandatory)	The format string.

27.9.12 setLabelPos(labelInside as boolean, labelOffset as Integer = 0)

MBS ChartDirector Plugin, Plugin Version: 8.2, Platforms: macOS, Linux, Windows, Targets: All.

Function: Sets the positions of the meter scale labels.

Notes:

Argument	Default	Description
labelInside	(Mandatory)	A true value means that the labels are on the 'inward' side of the meter scale. A false value means the labels are on the 'outward' side of the meter scale.

For an angular meter, the default is for the labels on the 'inward' side. For a linear meter, the default is for the labels on the 'outward' side.

labelOffset	0	The offset, in pixels, of the labels position relative to the standard position. If the major tick is at the same side as the label, the standard starting position of the label is at the end point of the major tick. Otherwise, the standard starting position is on the meter scale.

A positive labelOffset means the labels should move more towards the 'inward' or 'outward' side, depending on the first parameter. A negative labelOffset means moving the labels towards the opposite direction.

27.9.13 setLabelStyle(font as string = "", fontsize as Double = -1, fontcolor as Integer = & hffff0002, fontAngle as Double = 0) as CDTextBoxMBS

MBS ChartDirector Plugin, Plugin Version: 8.2, Platforms: macOS, Linux, Windows, Targets: All.

Function: Sets the font style used to for the meter labels.
Notes:

See Font Specification for details on various font attributes.

Argument	Default	Description
font	"bold"	The font used to draw the labels.
fontSize	-1	The font size used to draw the labels in points. A value of -1 means the font size is not changed. The default font size is 10 points for angular meters, and 8 points for linear meters.
fontColor	TextColor	The color used to draw the labels.
fontAngle	0	The rotation angle of the labels.

Return Value
A TextBox object representing the prototype of the obj. This may be used to fine-tune the appearance of the obj.

See font specification here:
http://www.monkeybreadsoftware.net/faq-chartdirectorfontspecification.shtml

See also:

- 27.9.14 setLabelStyle(font as string, fontsize as Double, fontcolor as color, fontAngle as Double = 0) as CDTextBoxMBS 5535

27.9.14 setLabelStyle(font as string, fontsize as Double, fontcolor as color, fontAngle as Double = 0) as CDTextBoxMBS

MBS ChartDirector Plugin, Plugin Version: 11.1, Platforms: macOS, Linux, Windows, Targets: All.

Function: Same as the other setLabelStyle method, but uses color instead of integer data type for passing color values.
See also:

- 27.9.13 setLabelStyle(font as string = """, fontsize as Double = -1, fontcolor as Integer = & hffff0002, fontAngle as Double = 0) as CDTextBoxMBS 5534

27.9.15 setLineWidth(axisWidth as Integer, majorTickWidth as Integer = 1, minorTickWidth as Integer = 1, microTickWidth as Integer = 1)

MBS ChartDirector Plugin, Plugin Version: 8.2, Platforms: macOS, Linux, Windows, Targets: All.

Function: Sets the line widths of the scale line and the ticks on the meter.
Notes:

Argument	Default	Description
axisWidth	(Mandatory)	The line width for drawing the meter scale line in pixels. For an angular meter, the default is 1 pixel. For a linear meter, the default is 2 pixels.
majorTickWidth	1	The line width of the major ticks in pixels. For a linear meter, if this method is not called, the initial major tick width is set to 2 pixels.
minorTickWidth	1	The line width of the minor ticks in pixels.
microTickWidth	1	The line width of the micro ticks in pixels.

27.9.16 setMeterColors(axisColor as color, labelColor as color, tickColor as color)

MBS ChartDirector Plugin, Plugin Version: 11.1, Platforms: macOS, Linux, Windows, Targets: All.

Function: Same as the other setMeterColors method, but uses color instead of integer data type for passing color values.
See also:

- 27.9.17 setMeterColors(axisColor as Integer, labelColor as Integer = -1, tickColor as Integer = -1) 5536

27.9.17 setMeterColors(axisColor as Integer, labelColor as Integer = -1, tickColor as Integer = -1)

MBS ChartDirector Plugin, Plugin Version: 8.2, Platforms: macOS, Linux, Windows, Targets: All.

Function: Sets the colors of the meter scale line, scale label and tick.
Notes:

Argument	Default	Description
axisColor	(Mandatory)	The color for drawing the meter scale line. The default is LineColor.
labelColor	-1	The color for drawing the scale labels. Passing -1 in this argument means the label color is not changed. The default label color is TextColor.
tickColor	-1	The color for drawing the ticks. Passing -1 in this argument means the tick color is not changed. The default tick color is LineColor.

See also:

- 192.6.68 setMeterColors(axisColor as color, labelColor as color, tickColor as color) 25862

27.9.18 setScale(lowerLimit as Double, upperLimit as Double, labels() as Double, formatstring as string = "")

MBS ChartDirector Plugin, Plugin Version: 8.2, Platforms: macOS, Linux, Windows, Targets: All.

Function: Sets the meter to use the given scale with the given numeric labels and tick positions.
Notes:

ChartDirector will distribute the labels evenly on the scale. By default, all labels are associated with major ticks. If you want certain positions to show a minor or micro ticks only, use MinorTickOnly or MicroTickOnly as the label values for those positions.

Argument	Default	Description
lowerLimit	(Mandatory)	The lower limit of the meter scale.
upperLimit	(Mandatory)	The upper limit of the meter scale.
labels	(Mandatory)	An array of numbers to be used as the labels on the meter scale.
formatString	""	The format string for formatting the numbers. An empty string means the format will be automatically determined.

See also:

- 27.9.19 setScale(lowerLimit as Double, upperLimit as Double, labels() as string) 5537
- 27.9.20 setScale(lowerLimit as Double, upperLimit as Double, majorTickInc as Double = 0, minorTickInc as Double = 0, microTickInc as Double = 0) 5537

27.9.19 setScale(lowerLimit as Double, upperLimit as Double, labels() as string)

MBS ChartDirector Plugin, Plugin Version: 8.2, Platforms: macOS, Linux, Windows, Targets: All.

Function: Sets the meter to use the given scale with the given text labels and tick positions.
Notes:

ChartDirector will distribute the labels evenly on the scale. By default, all labels are associated with major ticks. These can be modified by using '-', '
textasciitilde ' or ':' as the first character. Please refer to BaseMeter.addLabel for details.

Argument	Default	Description
lowerLimit	(Mandatory)	The lower limit of the meter scale.
upperLimit	(Mandatory)	The upper limit of the meter scale.
labels	(Mandatory)	An array of text strings to be used as the labels on the meter scale.

See also:

- 27.9.18 setScale(lowerLimit as Double, upperLimit as Double, labels() as Double, formatstring as string = "") 5536
- 27.9.20 setScale(lowerLimit as Double, upperLimit as Double, majorTickInc as Double = 0, minorTickInc as Double = 0, microTickInc as Double = 0) 5537

27.9.20 setScale(lowerLimit as Double, upperLimit as Double, majorTickInc as Double = 0, minorTickInc as Double = 0, microTickInc as Double = 0)

MBS ChartDirector Plugin, Plugin Version: 8.2, Platforms: macOS, Linux, Windows, Targets: All.

Function: Sets the meter to use the given scale.
Notes:

Argument	Default	Description
lowerLimit	(Mandatory)	The lower limit of the meter scale.
upperLimit	(Mandatory)	The upper limit of the meter scale.
majorTickInc	0	The interval between major ticks. For example, a value of 10 means a major tick every 10 units in the meter scale. Each major tick will have an associated label for the value at the tick. A value of 0 disables major ticks.
minorTickInc	0	The interval between minor ticks. For example, a value of 5 means a minor tick every 5 units in the meter scale. A value of 0 disables minor ticks.
microTickInc	0	The interval between minor ticks. For example, a value of 1 means a minor tick every 1 units in the meter scale. A value of 0 disables micro ticks.

See also:

- 27.9.18 setScale(lowerLimit as Double, upperLimit as Double, labels() as Double, formatstring as string = "") 5536
- 27.9.19 setScale(lowerLimit as Double, upperLimit as Double, labels() as string) 5537

27.9.21 setTickLength(majorLen as Integer)

MBS ChartDirector Plugin, Plugin Version: 8.2, Platforms: macOS, Linux, Windows, Targets: All.

Function: Set the lengths of the ticks.
Notes:

Argument	Default	Description
majorLen	(Mandatory)	The length of the major ticks in pixels. A positive value means the tick is at the 'outward' direction of the meter. A negative value means the tick is at the 'inward' direction.

For an angular meter, the default is -10 (10 pixels at the inward direction). For a horizontal linear meter, the default is the same height as the meter scale region in the inward direction. For a vertical linear meter, the default is the same width as the meter scale region in the inward direction.

minorLen	-7fffffff	The length of the minor ticks in pixels. The default is 60% of the length of the major ticks.
microLen	-7fffffff	The length of the micro ticks in pixels. The default is 50% of the length of the minor ticks.

See also:

- 27.9.22 setTickLength(majorLen as Integer, minorLen as Integer) 5538
- 27.9.23 setTickLength(majorLen as Integer, minorLen as Integer, microLen as Integer) 5539

27.9.22 setTickLength(majorLen as Integer, minorLen as Integer)

MBS ChartDirector Plugin, Plugin Version: 8.2, Platforms: macOS, Linux, Windows, Targets: All.

Function: Set the lengths of the ticks.
Notes:

Argument	Default	Description
majorLen	(Mandatory)	The length of the major ticks in pixels. A positive value means the tick is at the 'outward' direction of the meter. A negative value means the tick is at the 'inward' direction.

For an angular meter, the default is -10 (10 pixels at the inward direction). For a horizontal linear meter, the default is the same height as the meter scale region in the inward direction. For a vertical linear meter, the default is the same width as the meter scale region in the inward direction.

minorLen	-7fffffff	The length of the minor ticks in pixels. The default is 60% of the length of the major ticks.
microLen	-7fffffff	The length of the micro ticks in pixels. The default is 50% of the length of the minor ticks.

See also:

- 27.9.21 setTickLength(majorLen as Integer) 5538
- 27.9.23 setTickLength(majorLen as Integer, minorLen as Integer, microLen as Integer) 5539

27.9.23 setTickLength(majorLen as Integer, minorLen as Integer, microLen as Integer)

MBS ChartDirector Plugin, Plugin Version: 8.2, Platforms: macOS, Linux, Windows, Targets: All.

Function: Set the lengths of the ticks.
Notes:

Argument	Default	Description
majorLen	(Mandatory)	The length of the major ticks in pixels. A positive value means the tick is at the 'outward' direction of the meter. A negative value means the tick is at the 'inward' direction.

For an angular meter, the default is -10 (10 pixels at the inward direction). For a horizontal linear meter, the default is the same height as the meter scale region in the inward direction. For a vertical linear meter, the default is the same width as the meter scale region in the inward direction.

minorLen	-7fffffff	The length of the minor ticks in pixels. The default is 60% of the length of the major ticks.
microLen	-7fffffff	The length of the micro ticks in pixels. The default is 50% of the length of the minor ticks.

See also:

- 27.9.21 setTickLength(majorLen as Integer) 5538
- 27.9.22 setTickLength(majorLen as Integer, minorLen as Integer) 5538

27.10 class CDBoxMBS

27.10.1 class CDBoxMBS

MBS ChartDirector Plugin, Plugin Version: 8.2, Platforms: macOS, Linux, Windows, Targets: All.

Function: The Box class represents boxes.
Notes:

It is used as the base class for more complex classes (such as the TextBox class).
Subclass of the CDDrawObjMBS class.
This is an abstract class. You can't create an instance, but you can get one from various plugin functions.

27.10.2 Methods

27.10.3 Constructor

MBS ChartDirector Plugin, Plugin Version: 15.2, Platforms: macOS, Linux, Windows, Targets: All.

Function: The private constructor.

27.10.4 getHeight as Integer

MBS ChartDirector Plugin, Plugin Version: 8.2, Platforms: macOS, Linux, Windows, Targets: All.

Function: Gets the height of the box.
Notes:

In some usages, the height of a box may be dynamically determined. An example is the height of an LegendBox, which cannot be known until all data are available. In these cases, the height is undefined until the chart or at least the legend box has been laid out (using BaseChart.layout or BaseChart.layoutLegend), or the chart image has been drawn (eg. using BaseChart.makeChart, BaseChart.makeChart2 or BaseChart.makeChart3).
Return Value
The height of the box in pixels.

27.10.5 getImageCoor(OffsetX as Integer = 0, OffsetY as Integer = 0) as string

MBS ChartDirector Plugin, Plugin Version: 8.2, Platforms: macOS, Linux, Windows, Targets: All.

Function: Gets the image map coordinates of the box as HTML image map attributes.
Notes:

The image map coordinates will be in the following format:

shape="rect" cords=" [x1] , [y1] , [x2] , [y2] "
where (x1, y1) and (x2, y2) are opposite corners of the box. The format is designed so that it can easily be incorporated into HTML image maps.

This method should be called only after creating the chart image (eg. using BaseChart.makeChart, BaseChart.makeChart2 or BaseChart.makeChart3). The image map cannot be determined without creating the chart image first.

Argument	Default	Description
offsetX	0	An offset to be added to all x coordinates in the image map. This is useful if the current image will be shifted and inserted into another image. In this case, the image map will need to be shifted by the same offset.
offsetY	0	An offset to be added to all y coordinates in the image map. See offsetX above for description.

Return Value
A text string representing the coordinates of the box in HTML image map attribute format.

27.10.6 getLeftX as Integer

MBS ChartDirector Plugin, Plugin Version: 9.2, Platforms: macOS, Linux, Windows, Targets: All.

Function: Gets the left x pixel coordinate of the box.
Notes:

In some cases, the left x coordinate of a box may be dynamically determined. An example is the left x coordinate of an CDLegendBoxMBS with alignment set to Center. To determine the left x coordinate, the size of the box must be known first. For these cases, the left x coordinate is undefined until the legend box or the entire chart has been laid out (using CDBaseChartMBS.layout or CDBaseChartMBS.layoutLegend), or the chart image has been drawn (eg. using CDBaseChartMBS.makeChart).

Arguments:
None

Return Value
The the left x pixel coordinate of the box.

27.10.7 getTopY as Integer

MBS ChartDirector Plugin, Plugin Version: 9.2, Platforms: macOS, Linux, Windows, Targets: All.

Function: Gets the top y pixel coordinate of the box.
Notes:

In some cases, the top y coordinate of a box may be dynamically determined. An example is the top y coordinate of an CDLegendBoxMBS with alignment set to Center. To determine the top y coordinate, the size of the box must be known first. For these cases, the top y coordinate is undefined until the legend box or the entire chart has been laid out (using CDBaseChartMBS.layout or CDBaseChartMBS.layoutLegend), or the chart image has been drawn (eg. using CDBaseChartMBS.makeChart).

Arguments:
None

Return Value
The top y pixel coordinate of the box.

27.10.8 getWidth as Integer

MBS ChartDirector Plugin, Plugin Version: 8.2, Platforms: macOS, Linux, Windows, Targets: All.

Function: Gets the width of the box.
Notes:

In some usages, the width of a box may be dynamically determined. An example is the width of an LegendBox, which cannot be known until all data are available. In these cases, the width is undefined until the chart or at least the legend box has been laid out (using BaseChart.layout or BaseChart.layoutLegend), or the chart image has been drawn (eg. using BaseChart.makeChart, BaseChart.makeChart2 or BaseChart.makeChart3).
Return Value
The width of the box in pixels.

27.10.9 setBackground(colorvalue as color, edgeColor as color, raisedEffect as Integer = 0)

MBS ChartDirector Plugin, Plugin Version: 11.1, Platforms: macOS, Linux, Windows, Targets: All.

Function: Same as the other setBackground method, but uses color instead of integer data type for passing color values.
Example:

```
// set edge to be 2 pixel wide line
Dim table As CDMLTableMBS
Dim t As CDTextBoxMBS = table.getStyle
```

```
Dim x As Integer = c.flatBorder(2)
t.setBackground(& heeeeee, CDXYChartMBS.kLineColor, x)
```

See also:

- 27.10.10 setBackground(colorvalue as Integer, edgeColor as Integer = -1, raisedEffect as Integer = 0) 5543

27.10.10 setBackground(colorvalue as Integer, edgeColor as Integer = -1, raisedEffect as Integer = 0)

MBS ChartDirector Plugin, Plugin Version: 8.2, Platforms: macOS, Linux, Windows, Targets: All.

Function: Sets the background color, border color and 3D border effect of the box.
Notes:

Argument	Default	Description
color	(Mandatory)	The background color of the box.
edgeColor	-1	The border color of the box.
raisedEffect	0	The 3D border width. For positive values, the border will appear raised. For negative values, the border will appear depressed. A zero value means the border will appear flat. This argument is also used to support Chart::glassEffect and Chart::softLighting effects.

See also:

- 27.10.9 setBackground(colorvalue as color, edgeColor as color, raisedEffect as Integer = 0) 5542

27.10.11 setPos(x as Integer, y as Integer)

MBS ChartDirector Plugin, Plugin Version: 8.2, Platforms: macOS, Linux, Windows, Targets: All.

Function: Sets the coordinates of the top-left corner of the box.
Example:

```
// Create a XYChart object of size 250 x 250 pixels
dim c as new CDXYChartMBS(250, 250)

// Add a bar chart layer using the given data
dim t as CDTextBoxMBS = c.addBarLayer(data)
t.setPos(0, -10) // move 10 up
```

Notes:

Argument	Default	Description
x	(Mandatory)	The x coordinate of the left of the box.
y	(Mandatory)	The y coordinate of the top of the box.

27.10.12 setRoundedCorners(r1 as Integer = 10, r2 as Integer = -1, r3 as Integer = -1, r4 as Integer = -1)

MBS ChartDirector Plugin, Plugin Version: 8.2, Platforms: macOS, Linux, Windows, Targets: All.

Function: Sets the border style to use rounded corners.
Notes:

Argument	Default	Description
r1	10	The radius of the top-left rounded corner in pixels.
r2	-1	The radius of the top-right rounded corner in pixels. The default value of -1 means it is the same as the radius of the top-left corner.
r3	-1	The radius of the bottom-right rounded corner in pixels. The default value of -1 means it is the same as the radius of the top-left corner.
r4	-1	The radius of the bottom-left rounded corner in pixels. The default value of -1 means it is the same as the radius of the top-left corner.

27.10.13 setSize(w as Integer, h as Integer)

MBS ChartDirector Plugin, Plugin Version: 8.2, Platforms: macOS, Linux, Windows, Targets: All.

Function: Sets the width and height of the box.
Notes:

Argument	Default	Description
w	(Mandatory)	The width of the box in pixels.
h	(Mandatory)	The height of the box in pixels.

27.11 class CDBoxWhiskerLayerMBS

27.11.1 class CDBoxWhiskerLayerMBS

MBS ChartDirector Plugin, Plugin Version: 8.2, Platforms: macOS, Linux, Windows, Targets: All.

Function: The BoxWhiskerLayer class represents box-whisker layers.
Notes:

Subclass of the CDBaseBoxLayerMBS class.
This is a subclass of an abstract class. You can't create an instance, but you can get one from various plugin functions.

27.11.2 Methods

27.11.3 setBoxColor(item as Integer, boxColor as color)

MBS ChartDirector Plugin, Plugin Version: 11.1, Platforms: macOS, Linux, Windows, Targets: All.

Function: Same as the other setBoxColor method, but uses color instead of integer data type for passing color values.
See also:

- 27.11.4 setBoxColor(item as Integer, boxColor as Integer) 5545

27.11.4 setBoxColor(item as Integer, boxColor as Integer)

MBS ChartDirector Plugin, Plugin Version: 8.2, Platforms: macOS, Linux, Windows, Targets: All.

Function: Sets the color for a single box.
Notes:

Argument	Default	Description
item	(Mandatory)	The index of the box to change color. The first box is 0, while the Nth box is N - 1.
boxColor	(Mandatory)	The color to use to fill the box.

See also:

- 27.11.3 setBoxColor(item as Integer, boxColor as color) 5545

27.11.5 setBoxColors(colors() as color)

MBS ChartDirector Plugin, Plugin Version: 11.1, Platforms: macOS, Linux, Windows, Targets: All.

Function: Same as the other setBoxColors method, but uses color instead of integer data type for passing color values.
See also:

- 27.11.6 setBoxColors(colors() as color, names() as string) 5546
- 27.11.7 setBoxColors(colors() as Integer) 5546
- 27.11.8 setBoxColors(colors() as Integer, names() as string) 5547

27.11.6 setBoxColors(colors() as color, names() as string)

MBS ChartDirector Plugin, Plugin Version: 11.1, Platforms: macOS, Linux, Windows, Targets: All.

Function: Same as the other setBoxColors method, but uses color instead of integer data type for passing color values.
See also:

- 27.11.5 setBoxColors(colors() as color) 5545
- 27.11.7 setBoxColors(colors() as Integer) 5546
- 27.11.8 setBoxColors(colors() as Integer, names() as string) 5547

27.11.7 setBoxColors(colors() as Integer)

MBS ChartDirector Plugin, Plugin Version: 8.2, Platforms: macOS, Linux, Windows, Targets: All.

Function: Sets the colors for all boxes.
Notes:

The method will set the BoxWhiskerLayer into multi-color mode. The colors of each box will be obtained from the given colors array. If there are insufficient colors in the array, the remaining boxes will be auto-colored.

If the names argument is given, the names will appear in the legend box if one is configured for the chart.

Argument	Default	Description
colors	(Mandatory)	An array of colors to be used as the color of the boxes.
names	[Empty_Array]	An array of names to be used in the legend box, if one is configured for the chart.

See also:

- 27.11.5 setBoxColors(colors() as color) 5545

- 27.11.6 setBoxColors(colors() as color, names() as string) 5546
- 27.11.8 setBoxColors(colors() as Integer, names() as string) 5547

27.11.8 setBoxColors(colors() as Integer, names() as string)

MBS ChartDirector Plugin, Plugin Version: 8.2, Platforms: macOS, Linux, Windows, Targets: All.

Function: Sets the colors for all boxes.
Notes:

The method will set the BoxWhiskerLayer into multi-color mode. The colors of each box will be obtained from the given colors array. If there are insufficient colors in the array, the remaining boxes will be auto-colored.

If the names argument is given, the names will appear in the legend box if one is configured for the chart.

Argument	Default	Description
colors	(Mandatory)	An array of colors to be used as the color of the boxes.
names	[Empty_Array]	An array of names to be used in the legend box, if one is configured for the chart.

See also:

- 27.11.5 setBoxColors(colors() as color) 5545
- 27.11.6 setBoxColors(colors() as color, names() as string) 5546
- 27.11.7 setBoxColors(colors() as Integer) 5546

27.11.9 setWhiskerBrightness(whiskerBrightness as Double)

MBS ChartDirector Plugin, Plugin Version: 8.2, Platforms: macOS, Linux, Windows, Targets: All.

Function: Sets the whisker colors as darken or brightened fill colors of the boxes for BoxWhiskerLayer in multi-color mode.
Notes:

In multi-color mode, the boxes of a BoxWhiskerLayer can have different fill colors. Instead of specifying a single whisker color for all boxes, ChartDirector supports deriving the whisker colors by darkening or brightening the corresponding fill colors.

Argument	Default	Description
whiskerBrightness	(Mandatory)	The brightness factor. A value less than 1 means darkening. A value larger than 1 means brightening. A zero value means black.

27.12 class CDCandleStickLayerMBS

27.12.1 class CDCandleStickLayerMBS

MBS ChartDirector Plugin, Plugin Version: 8.2, Platforms: macOS, Linux, Windows, Targets: All.

Function: The CandleStickLayer class represents candlestick layers.
Notes:

Subclass of the CDBaseBoxLayerMBS class.
This is a subclass of an abstract class. You can't create an instance, but you can get one from various plugin functions.

27.12.2 Xojo Developer Magazine

- 18.5, page 64: Xojo Charts, Charts in Xojo with the MBS Xojo ChartDirector plugin by Stefanie Juchmes

27.12.3 Xojo Developer Magazine

- 18.5, page 64: Xojo Charts, Charts in Xojo with the MBS Xojo ChartDirector plugin by Stefanie Juchmes

27.12.4 Methods

27.12.5 setColors(upFillColor as color, upLineColor as color, downFillColor as color, downLineColor as color)

MBS ChartDirector Plugin, Plugin Version: 15.1, Platforms: macOS, Linux, Windows, Targets: All.

Function: Configures the colors for candlesticks.
Notes:

The standard way to color a candlestick is to color it based on whether it is on an "up" or "down" trading session, in which "up" is defined as the closing price higher than or equal to the opening price, otherwise it is "down".

Argument	Default	Description
upFillColor	(Mandatory)	The fill color for "up" trading sessions.
upLineColor	(Mandatory)	The line color for "up" trading sessions.
downFillColor	(Mandatory)	The fill color for "down" trading sessions.
downLineColor	(Mandatory)	The line color for "down" trading sessions.

See also:

- 27.12.6 setColors(upFillColor as Integer, upLineColor as Integer, downFillColor as Integer, downLineColor as Integer) 5550

27.12.6 setColors(upFillColor as Integer, upLineColor as Integer, downFillColor as Integer, downLineColor as Integer)

MBS ChartDirector Plugin, Plugin Version: 15.1, Platforms: macOS, Linux, Windows, Targets: All.

Function: Configures the colors for candlesticks.
Notes:

The standard way to color a candlestick is to color it based on whether it is on an "up" or "down" trading session, in which "up" is defined as the closing price higher than or equal to the opening price, otherwise it is "down".

Argument	Default	Description
upFillColor	(Mandatory)	The fill color for "up" trading sessions.
upLineColor	(Mandatory)	The line color for "up" trading sessions.
downFillColor	(Mandatory)	The fill color for "down" trading sessions.
downLineColor	(Mandatory)	The line color for "down" trading sessions.

See also:

- 27.12.5 setColors(upFillColor as color, upLineColor as color, downFillColor as color, downLineColor as color) 5549

27.12.7 setExtraColors(upDownFillColor as color, upDownLineColor as color, downDownFillColor as color, downDownLineColor as color, leadValue as Double = -1.7E308)

MBS ChartDirector Plugin, Plugin Version: 15.1, Platforms: macOS, Linux, Windows, Targets: All.

Function: Configures additional colors for candlesticks.
Notes:

The standard way to color a candlestick is to color it using the method as mentioned in CandleStickLayer.setColors, in which "up" is defined as the closing price higher than or equal to the opening price.

In some applications, it may be desirable to vary the candlestick colors based on an alternative definition of "up" and "down", in which "up" is defined as the closing price higher than or equal to that of the previous trading session.

With these two definitions of "up" and "down", a candlestick can have 4 states. It can be "up/up" ("up" as according to both the standard and alternative definitions), "up/down" ("up" according to the standard

definition, "down" according to the alternative definition), "down/up" or "down/down".

The setExtraColors method can be used to configure the "up/down" and "down/down" colors. If this method is used, the colors configured with CandleStickLayer.setColors will be considered as the "up/up" and "down/up" colors.

Argument	Default	Description
upDownFillColor	(Mandatory)	The fill color for "up/down" days.
upDownLineColor	(Mandatory)	The line color for "up/down" days.
downDownFillColor	(Mandatory)	The fill color for "down/down" days.
downDownLineColor	(Mandatory)	The line color for "down/down" days.
leadValue	[-Infinity]	The closing price before the first trading session, which is used to determine if the first trading session is "up" or "down" according to the alternative definition.

See also:

- 27.12.8 setExtraColors(upDownFillColor as Integer, upDownLineColor as Integer, downDownFillColor as Integer, downDownLineColor as Integer, leadValue as Double = -1.7E308) 5551

27.12.8 setExtraColors(upDownFillColor as Integer, upDownLineColor as Integer, downDownFillColor as Integer, downDownLineColor as Integer, leadValue as Double = -1.7E308)

MBS ChartDirector Plugin, Plugin Version: 15.1, Platforms: macOS, Linux, Windows, Targets: All.

Function: Configures additional colors for candlesticks.
Notes:

The standard way to color a candlestick is to color it using the method as mentioned in CandleStickLayer.setColors, in which "up" is defined as the closing price higher than or equal to the opening price.

In some applications, it may be desirable to vary the candlestick colors based on an alternative definition of "up" and "down", in which "up" is defined as the closing price higher than or equal to that of the previous trading session.

With these two definitions of "up" and "down", a candlestick can have 4 states. It can be "up/up" ("up" as according to both the standard and alternative definitions), "up/down" ("up" according to the standard definition, "down" according to the alternative definition), "down/up" or "down/down".

The setExtraColors method can be used to configure the "up/down" and "down/down" colors. If this method is used, the colors configured with CandleStickLayer.setColors will be considered as the "up/up" and "down/up" colors.

Argument	Default	Description
upDownFillColor	(Mandatory)	The fill color for "up/down" days.
upDownLineColor	(Mandatory)	The line color for "up/down" days.
downDownFillColor	(Mandatory)	The fill color for "down/down" days.
downDownLineColor	(Mandatory)	The line color for "down/down" days.
leadValue	[-Infinity]	The closing price before the first trading session, which is used to determine if the first trading session is "up" or "down" according to the alternative definition.

See also:

- 27.12.7 setExtraColors(upDownFillColor as color, upDownLineColor as color, downDownFillColor as color, downDownLineColor as color, leadValue as Double = -1.7E308) 5550

27.13 class CDColorAxisMBS

27.13.1 class CDColorAxisMBS

MBS ChartDirector Plugin, Plugin Version: 9.2, Platforms: macOS, Linux, Windows, Targets: All.

Function: The ColorAxis class represents color axes.
Notes:

It is a subclass of Axis.

A color axis is similar to an x or y axis. However, instead of mapping data values to positions, a color axis maps data values to colors. Color axes are used in CDContourLayerMBS and in CDSurfaceChartMBS objects.

Similar to an x or y axis, a color axis is visually represented as a thin bar that can be horizontal or vertical, and has a scale along its length. The scale can be set explicitly or can be determined by auto-scaling.

If you are using the color axis on a surface chart, please note that by default, the color axis scale is synchronized to the z axis. You need to use CDAxisMBS.syncAxis to cancel the synchronization before you can independently set the color axis scale.

In addition to the scale, a color axis is colored with a continuous color gradient or discrete color steps along its length. This maps the values on the axis with colors.

For an x or y axis, the major and minor ticks correspond to major and minor grid lines on the chart. For a color axis, these ticks correspond to major and minor contour lines on the chart.

Like an x or y axis, you can add marks to the color axis using Axis.addMark. They will become mark contour lines on the chart.

The color axis, if visible, acts as a color legend. The axis stem is a thin rectangle 15 pixels in width, configurable with CDAxisMBS.setWidth. A bounding box can be added to surround the color axis using CDColorAxisMBS.setBoundingBox.

A color axis works normally (determines color mapping and contour levels) even if it is not displayed.
Subclass of the CDAxisMBS class.
This is a subclass of an abstract class. You can't create an instance, but you can get one from various plugin functions.

27.13.2 Blog Entries

- MBS Xojo Plugins, version 21.3pr1

27.13.3 Xojo Developer Magazine

- 7.5, page 33: Easy Charts and Graphs Part 2, Using the ChartDirector Plugin
- 7.4, page 34: Easy Charts and Graphs, Using the ChartDirector Plugin

27.13.4 Blog Entries

- MBS Xojo Plugins, version 21.3pr1

27.13.5 Xojo Developer Magazine

- 7.5, page 33: Easy Charts and Graphs Part 2, Using the ChartDirector Plugin
- 7.4, page 34: Easy Charts and Graphs, Using the ChartDirector Plugin

27.13.6 Methods

27.13.7 getBoxHeight as Integer

MBS ChartDirector Plugin, Plugin Version: 9.2, Platforms: macOS, Linux, Windows, Targets: All.

Function: Gets the height of the color axis inclusive of the bounding box.
Notes: This method should be called only after axis layout (after calling CDXYChartMBS.layoutAxes, CDBaseChartMBS.layout or CDXYChartMBS.packPlotArea).

27.13.8 getBoxWidth as Integer

MBS ChartDirector Plugin, Plugin Version: 9.2, Platforms: macOS, Linux, Windows, Targets: All.

Function: Gets the width of the color axis inclusive of the bounding box.
Notes: This method should be called only after axis layout (after calling CDXYChartMBS.layoutAxes, CDBaseChartMBS.layout or CDXYChartMBS.packPlotArea).

27.13.9 getColor(z as Double) as Integer

MBS ChartDirector Plugin, Plugin Version: 9.2, Platforms: macOS, Linux, Windows, Targets: All.

Function: Gets the color given the data value.
Notes:

You must call CDXYChartMBS.layoutAxes, CDBaseChartMBS.layout or CDXYChartMBS.packPlotArea first before calling this method. ChartDirector needs to perform auto-scaling and layout the axis before it can compute the color.

Arguments:

Argument	Default	Description
z	(Mandatory)	The data value.

Return Value
The color that corresponds to the data value.

27.13.10 getColorScale as Double()

MBS ChartDirector Plugin, Plugin Version: 21.2, Platforms: macOS, Linux, Windows, Targets: All.

Function: Gets the color stops defining the axis scale and the associated colors.
Notes:

Returns an array of numbers representing the color stops.
Please refer to ColorAxis.setColorScale on how to interpret this array.

27.13.11 setAxisBorder(edgeColor as color, raisedEffect as Integer = 0)

MBS ChartDirector Plugin, Plugin Version: 11.1, Platforms: macOS, Linux, Windows, Targets: All.

Function: Same as the other setAxisBorder method, but uses color instead of integer data type for passing color values.
Notes:

Argument	Default	Description
edgeColor	(Mandatory)	The edge color of the axis stem.
raisedEffect	0	The 3D border width. For positive values, the border will appear raised. For negative values, the border will appear depressed. A zero value means the border will appear flat. This argument can also be used to specify glassEffect, softLighting, :cylinderEffect or flatBorder effects.

See also:

- 27.13.12 setAxisBorder(edgeColor as Integer, raisedEffect as Integer = 0) 5556

27.13.12 setAxisBorder(edgeColor as Integer, raisedEffect as Integer = 0)

MBS ChartDirector Plugin, Plugin Version: 9.2, Platforms: macOS, Linux, Windows, Targets: All.

Function: Sets the border color and 3D border effect of the axis stem.
Notes:

Argument	Default	Description
edgeColor	(Mandatory)	The edge color of the axis stem.
raisedEffect	0	The 3D border width. For positive values, the border will appear raised. For negative values, the border will appear depressed. A zero value means the border will appear flat. This argument can also be used to specify glassEffect, softLighting, :cylinderEffect or flatBorder effects.

See also:

- 27.13.11 setAxisBorder(edgeColor as color, raisedEffect as Integer = 0) 5555

27.13.13 setAxisPos(x as Integer, y as Integer, alignment as Integer)

MBS ChartDirector Plugin, Plugin Version: 9.2, Platforms: macOS, Linux, Windows, Targets: All.

Function: Sets the position and alignment of the color axis.

27.13.14 setBoundingBox(fillColor as color, edgeColor as color, raisedEffect as Integer = 0)

MBS ChartDirector Plugin, Plugin Version: 11.1, Platforms: macOS, Linux, Windows, Targets: All.

Function: Same as the other setBoundingBox method, but uses color instead of integer data type for passing color values.
See also:

- 27.13.15 setBoundingBox(fillColor as Integer, edgeColor as Integer = & hff000000, raisedEffect as Integer = 0) 5556

27.13.15 setBoundingBox(fillColor as Integer, edgeColor as Integer = & hff000000, raisedEffect as Integer = 0)

MBS ChartDirector Plugin, Plugin Version: 9.2, Platforms: macOS, Linux, Windows, Targets: All.

Function: Sets the background color, border color and 3D border effect of the bounding box.
Notes:

Arguments:

Argument	Default	Description
fillColor	(Mandatory)	The background color of the bounding box.
edgeColor	kTransparent	The border color of the bounding box.
raisedEffect	0	The 3D border width. For positive values, the border will appear raised. For negative values, the border will appear depressed. A zero value means the border will appear flat. This argument is also used to support CDBaseChartMBS.glassEffect, CDBaseChartMBS.softLighting and CDBaseChartMBS.cylinderEffect effects.

See also:

- 27.13.14 setBoundingBox(fillColor as color, edgeColor as color, raisedEffect as Integer = 0) 5556

27.13.16 setBoxMargin(leftMargin as Integer, rightMargin as Integer, topMargin as Integer, bottomMargin as Integer)

MBS ChartDirector Plugin, Plugin Version: 9.2, Platforms: macOS, Linux, Windows, Targets: All.

Function: Sets the margins of the bounding box in pixels.
Notes:

The margins of a bounding box refer to the distances between the borders of the bounding box to the color axis inside.

Arguments:

Argument	Default	Description
leftMargin	(Mandatory)	The left margin in pixels.
rightMargin	(Mandatory)	The right margin in pixels.
topMargin	(Mandatory)	The top margin in pixels.
bottomMargin	(Mandatory)	The bottom margin in pixels.

See also:

- 27.13.17 setBoxMargin(m as Integer) 5557

27.13.17 setBoxMargin(m as Integer)

MBS ChartDirector Plugin, Plugin Version: 9.2, Platforms: macOS, Linux, Windows, Targets: All.

Function: Sets all margins (left, right, top, and bottom) of the bounding box to the same value.
Notes:

The margins of a bounding box refer to the distances between the borders of the bounding box to the color axis inside.

Arguments:

Argument	Default	Description
m	(Mandatory)	The left, right, top and bottom margins in pixels.

See also:

- 27.13.16 setBoxMargin(leftMargin as Integer, rightMargin as Integer, topMargin as Integer, bottomMargin as Integer) 5557

27.13.18 setColorGradient(isContinuous as boolean, Colors() as color, underflowColor as color, overflowColor as color)

MBS ChartDirector Plugin, Plugin Version: 12.3, Platforms: macOS, Linux, Windows, Targets: All.

Function: Sets the continuous color gradient or discrete color steps for the color axis.
Notes:

Arguments:

Argument	Default	Description
isContinuous	true	True ti set to continuous color gradient. False to set to discrete color steps.
colors	[Empty_Array]	An array of colors used to define the continuous color gradient. If an empty array is used, the colors are automatically determined.

ChartDirector will interpolate between the colors to create the continuous gradient. If discrete color steps are used, ChartDirector will take samples along the continuous color gradient. The number of samples is determined by the number of ticks on the axis, and may not equal the number of colors in the colors array.

overflowColor	-1	The color to use if a value exceeds the maximum value of the axis scale. -1 means the overflowColor is the same color at the maximum value.
underflowColor	-1	The color to use if a value falls below the minimum value of the axis scale. -1 means the underflowColor is the same color at the minimum value.

See also:

- 27.13.19 setColorGradient(isContinuous as boolean, Colors() as color, underflowColor as Integer, overflowColor as Integer = -1) 5559
- 27.13.20 setColorGradient(isContinuous as boolean, Colors() as Integer, underflowColor as Integer = -1, overflowColor as Integer = -1) 5560
- 27.13.21 setColorGradient(isContinuous as boolean=true) 5560

27.13.19 setColorGradient(isContinuous as boolean, Colors() as color, underflowColor as Integer, overflowColor as Integer = -1)

MBS ChartDirector Plugin, Plugin Version: 12.3, Platforms: macOS, Linux, Windows, Targets: All.

Function: Sets the continuous color gradient or discrete color steps for the color axis.
Notes:

Arguments:

Argument	Default	Description
isContinuous	true	True ti set to continuous color gradient. False to set to discrete color steps.
colors	[Empty_Array]	An array of colors used to define the continuous color gradient. If an empty array is used, the colors are automatically determined.

ChartDirector will interpolate between the colors to create the continuous gradient. If discrete color steps are used, ChartDirector will take samples along the continuous color gradient. The number of samples is determined by the number of ticks on the axis, and may not equal the number of colors in the colors array.

overflowColor	-1	The color to use if a value exceeds the maximum value of the axis scale. -1 means the overflowColor is the same color at the maximum value.
underflowColor	-1	The color to use if a value falls below the minimum value of the axis scale. -1 means the underflowColor is the same color at the minimum value.

See also:

- 27.13.18 setColorGradient(isContinuous as boolean, Colors() as color, underflowColor as color, overflowColor as color) 5558
- 27.13.20 setColorGradient(isContinuous as boolean, Colors() as Integer, underflowColor as Integer = -1, overflowColor as Integer = -1) 5560
- 27.13.21 setColorGradient(isContinuous as boolean=true) 5560

27.13.20 setColorGradient(isContinuous as boolean, Colors() as Integer, underflowColor as Integer = -1, overflowColor as Integer = -1)

MBS ChartDirector Plugin, Plugin Version: 12.3, Platforms: macOS, Linux, Windows, Targets: All.

Function: Sets the continuous color gradient or discrete color steps for the color axis.
Notes:

Arguments:

Argument	Default	Description
isContinuous	true	True ti set to continuous color gradient. False to set to discrete color steps.
colors	[Empty_Array]	An array of colors used to define the continuous color gradient. If an empty array is used, the colors are automatically determined.

ChartDirector will interpolate between the colors to create the continuous gradient. If discrete color steps are used, ChartDirector will take samples along the continuous color gradient. The number of samples is determined by the number of ticks on the axis, and may not equal the number of colors in the colors array.

overflowColor	-1	The color to use if a value exceeds the maximum value of the axis scale. -1 means the overflowColor is the same color at the maximum value.
underflowColor	-1	The color to use if a value falls below the minimum value of the axis scale. -1 means the underflowColor is the same color at the minimum value.

See also:

- 27.13.18 setColorGradient(isContinuous as boolean, Colors() as color, underflowColor as color, overflowColor as color) 5558
- 27.13.19 setColorGradient(isContinuous as boolean, Colors() as color, underflowColor as Integer, overflowColor as Integer = -1) 5559
- 27.13.21 setColorGradient(isContinuous as boolean=true) 5560

27.13.21 setColorGradient(isContinuous as boolean=true)

MBS ChartDirector Plugin, Plugin Version: 9.2, Platforms: macOS, Linux, Windows, Targets: All.

Function: Sets the continuous color gradient or discrete color steps for the color axis.
Notes:

Arguments:

ChartDirector will interpolate between the colors to create the continuous gradient. If discrete color steps are used, ChartDirector will take samples along the continuous color gradient. The number of samples is

Argument	Default	Description
isContinuous	true	True ti set to continuous color gradient. False to set to discrete color steps.
colors	[Empty_Array]	An array of colors used to define the continuous color gradient. If an empty array is used, the colors are automatically determined.

determined by the number of ticks on the axis, and may not equal the number of colors in the colors array.

overflowColor	-1	The color to use if a value exceeds the maximum value of the axis scale. -1 means the overflowColor is the same color at the maximum value.
underflowColor	-1	The color to use if a value falls below the minimum value of the axis scale. -1 means the underflowColor is the same color at the minimum value.

See also:

- 27.13.18 setColorGradient(isContinuous as boolean, Colors() as color, underflowColor as color, overflowColor as color) 5558
- 27.13.19 setColorGradient(isContinuous as boolean, Colors() as color, underflowColor as Integer, overflowColor as Integer = -1) 5559
- 27.13.20 setColorGradient(isContinuous as boolean, Colors() as Integer, underflowColor as Integer = -1, overflowColor as Integer = -1) 5560

27.13.22 setColorScale(colorStops() as Double, underflowColor as Integer = -1, overflowColor as Integer = -1)

MBS ChartDirector Plugin, Plugin Version: 15.1, Platforms: macOS, Linux, Windows, Targets: All.

Function: Sets the axis scale and the associated colors.
Notes:

The axis scale and the associated colors are defined with an array of numbers. For a color scale with continuous color gradient, each pair of numbers represents a value and its associated color. For example, for a continuous color scale in which 0 is blue (0000FF), 50 is yellow (FFFF00) and 100 is red (FF0000), the numbers should be:

0.0, & h0000ff, 50.0, & hffff00, 100.0, & hff0000

For a color scale with discrete color steps, the number of colors would be one less than the number of values. For example, to define a step color scale in which 0 to 50 is red (FF0000), and 50 to 100 is green (00FF00), the numbers will be:

0.0, & hff000, 50.0, & h00ff00, 100.0

Argument	Default	Description
colorStops	(Mandatory)	An array of numbers alternating between values and colors. If the number count is even, the array will define a continuous color scale, otherwise it will define a step color scale.
underflowColor	-1	The color to use if a value falls below the minimum value of the axis scale. -1 means the underflowColor is the same color at the minimum value.
overflowColor	-1	The color to use if a value exceeds the maximum value of the axis scale. -1 means the overflowColor is the same color at the maximum value.

27.13.23 setCompactAxis(b as boolean=true)

MBS ChartDirector Plugin, Plugin Version: 9.2, Platforms: macOS, Linux, Windows, Targets: All.

Function: Sets whether to compact the axis or not.
Notes:

For a color axis, the axis can assume any length. Typically, an initial length is specified so that ChartDirector can determine how many labels can be fitted on the axis, and auto-scale the axis accordingly.

After the labels are determined, ChartDirector can compact the axis by setting its length to the minimum length compatible with the major tick density (see CDAxisMBS.setTickDensity).

For example, suppose ChartDirector auto-scaling has set the axis labels to be [0, 1, 2, 3, 4, 5] , and the major tick density is 20 pixels, ChartDirector will set the axis length to 100 pixels, irrespective of its original length.

If this method is never called, the default is not to compact the axis.

Arguments:

Argument	Default	Description
b	true	A true value means to compact the axis. A false value means not to compact the axis.

27.13.24 setLevels(maxLevels as Integer)

MBS ChartDirector Plugin, Plugin Version: 9.2, Platforms: macOS, Linux, Windows, Targets: All.

Function: Sets the maximum number of contour intervals on the axis.
Notes:

If discrete color steps are used, the number of contour intervals is the number of color steps on the axis.

For a general color axis, the number of contour intervals is equal to the number of ticks minus 1. For example, an axis with 6 ticks at [0, 2, 4, 6, 8, 10] has 6 contour lines and 5 contour intervals.

The main usage of this method is to limit the number of contour lines and/or color steps on the contour layer.

If this method is never called, the default maximum number of contour intervals is 16.

Arguments:

Argument	Default	Description
maxLevels	(Mandatory)	An integer representing the maximum number of contour intervals.

27.13.25 setRoundedCorners(r1 as Integer = 10, r2 as Integer = -1, r3 as Integer = -1, r4 as Integer = -1)

MBS ChartDirector Plugin, Plugin Version: 9.2, Platforms: macOS, Linux, Windows, Targets: All.

Function: Sets the border style of the bounding box to rounded corners.
Notes:

Arguments:

Argument	Default	Description
r1	10	The radius of the top-left rounded corner in pixels.
r2	-1	The radius of the top-right rounded corner in pixels. -1 means it is the same as the radius of the top-left corner.
r3	-1	The radius of the bottom-right rounded corner in pixels. -1 means it is the same as the radius of the top-left corner.
r4	-1	The radius of the bottom-left rounded corner in pixels. -1 means it is the same as the radius of the top-left corner.

27.14 class CDContourLayerMBS

27.14.1 class CDContourLayerMBS

MBS ChartDirector Plugin, Plugin Version: 9.2, Platforms: macOS, Linux, Windows, Targets: All.

Function: The ContourLayer class represents contour layers
Notes:

CDContourLayerMBS is a subclass of CDLayerMBS.

CDContourLayerMBS objects are created by using CDXYChartMBS.addContourLayer.

The data for the CDContourLayerMBS are the z values at some points in the xy plane. Both gridded and scattered data points are supported.

Using the data, the ContourLayer computes the z values of all pixels in the xy plane. The computation can be based on spline or bilinear/line surface fitting, configurable using CDContourLayerMBS.setSmoothInterpolation.

The ContourLayer then colors the pixels based on the z values, and draws contour lines to join positions with the same z values. The color mapping and contour levels are controlled by the ColorAxis object of the ContourLayer, obtainable using CDContourLayerMBS.colorAxis.

If you need to change colors for the contour layer, please use ColorAxis.setColorGradient:

Call myContourLayer.colorAxis().setColorGradient(True, anArrayOfColors)

ChartDirector will then use the array of colors, and interpolate among them, to fill the contour layer. For example, if the array of colors contain 3 colors red, green and blue, ChartDirector will interpolate from red to green for half of the z-levels, and green to blue for the other half.
Subclass of the CDLayerMBS class.
This is a subclass of an abstract class. You can't create an instance, but you can get one from various plugin functions.

27.14.2 Xojo Developer Magazine

- 7.4, page 33: Easy Charts and Graphs, Using the ChartDirector Plugin

27.14.3 Xojo Developer Magazine

- 7.4, page 33: Easy Charts and Graphs, Using the ChartDirector Plugin

27.14.4 Methods

27.14.5 addCustomContour(z as double, contourColor as Integer, contourWidth as Integer, contourLabel as string, font as string = "normal", fontsize as double = 12, fontColor as integer = & hffff0002) as CDMarkMBS

MBS ChartDirector Plugin, Plugin Version: 21.2, Platforms: macOS, Linux, Windows, Targets: All.

Function: Adds a custom contour to the layer.
Notes:

You can also add a custom contour by using Axis.addMark on the ColorAxis, in which case a label will also be added to the color axis. The addCustomContour method adds the label to the contour without affecting the color axis.

Argument	Default	Description
z	(Mandatory)	The z value of the contour.
contourColor	(Mandatory)	The contour line color.
contourWidth	(Mandatory)	The contour line width in pixels.
contourLabel	(Mandatory)	The text of the contour label.
font	"normal"	The font used to draw the label.
fontSize	8	The font size used to draw the label.
fontColor	TextColor	The color used to draw the labels.

27.14.6 colorAxis as CDColorAxisMBS

MBS ChartDirector Plugin, Plugin Version: 9.2, Platforms: macOS, Linux, Windows, Targets: All.

Function: Gets the ColorAxis object representing the color axis (color legend).

27.14.7 getCrossSection(x0 as Integer, y0 as Integer, x1 as Integer, y1 as Integer) as Double()

MBS ChartDirector Plugin, Plugin Version: 21.2, Platforms: macOS, Linux, Windows, Targets: All.

Function: Get the cross section between two points on a contour layer.
Notes:

Note: This method should be used only after ChartDirector has output the chart image, or after BaseChart.layout has been called.

This method will return an array of numbers representing the z values of evenly spaced samples along a straight line joining the two end-points. The end-points are specified in pixel coordinates. If the input are data values, they can be converted to pixel coordinates using XYChart.getXCoor and XYChart.getYCoor.

Argument	Default	Description
x0	(Mandatory)	The x pixel coordinate of the first end-point.
y0	(Mandatory)	The y pixel coordinate of the first end-point.
x1	(Mandatory)	The x pixel coordinate of the second end-point.
y1	(Mandatory)	The y pixel coordinate of the second end-point.

Return Value
An array of numbers epresenting the z values of evenly spaced samples along a straight line joining the two end-points. The array can contain NoValue if.

27.14.8 getZAtPixel(x as Integer, y as Integer) as Double

MBS ChartDirector Plugin, Plugin Version: 21.2, Platforms: macOS, Linux, Windows, Targets: All.

Function: Gets the z value at the specify (x, y) pixel coordinate.
Notes:

This method should be used only after ChartDirector has output the chart image, or after BaseChart.layout has been called.

Argument	Default	Description
x	(Mandatory)	The x pixel coordinate.
y	(Mandatory)	The y pixel coordinate.

Return Value
The z value at the sepcified (x, y) pixel coordinate, or NoValue if the point lie outside the contour region.

27.14.9 getZAtValue(x as double, y as double) as Double

MBS ChartDirector Plugin, Plugin Version: 21.2, Platforms: macOS, Linux, Windows, Targets: All.

Function: Gets the z value at the specify (x, y) data values.
Notes:

This method should be used only after ChartDirector has output the chart image, or after BaseChart.layout has been called.

Argument	Default	Description
x	(Mandatory)	The x data value.
y	(Mandatory)	The y data value.

Return Value
The z value at the sepcified (x, y) data coordinate, or NoValue if the point lie outside the contour region.

27.14.10 setColorAxis(x as Integer, y as Integer, alignment as Integer, length as Integer, orientation as Integer) as CDColorAxisMBS

MBS ChartDirector Plugin, Plugin Version: 9.2, Platforms: macOS, Linux, Windows, Targets: All.

Function: Sets the position, length and orientation of the color axis (color legend).
Notes:

Arguments:

Argument	Default	Description
x	(Mandatory)	The x-coordinate of the reference point used to position the color axis.
y	(Mandatory)	The y-coordinate of the reference point used to position the color axis.
alignment	(Mandatory)	The alignment of the color axis with respect to the reference point. For example, a value of kTopLeft means the reference point is the top- left corner of the color axis. See Alignment Specification for supported alignment types.
length	(Mandatory)	The length of the color axis in pixels.
orientation	(Mandatory)	The orientation of the color axis. A value of kTop/kBottom means the axis is horizontal, and the axis labels are at top/bottom side of the axis. A value of kLeft/kRight means the axis is vertical, and the axis labels are at the left/right side of the axis.

27.14.11 setContourColor(contourColor as color, minorContourColor as color)

MBS ChartDirector Plugin, Plugin Version: 11.1, Platforms: macOS, Linux, Windows, Targets: All.

Function: Same as the other setContourColor method, but uses color instead of integer data type for passing color values.
See also:

- 27.14.12 setContourColor(contourColor as Integer, minorContourColor as Integer = -1) 5568

27.14.12 setContourColor(contourColor as Integer, minorContourColor as Integer = -1)

MBS ChartDirector Plugin, Plugin Version: 9.2, Platforms: macOS, Linux, Windows, Targets: All.

Function: Sets contour line colors.
Notes:

Argument	Default	Description
contourColor	(Mandatory)	The major contour line color. If this method is never called, the default contour line color is semi-transparent black (& h80000000).
minorContourColor	-1	The minor contour line color. -1 means the minor contour line color is the same as the major contour line color.

See also:

- 27.14.11 setContourColor(contourColor as color, minorContourColor as color) 5567

27.14.13 setContourLabelFormat(formatString as string)

MBS ChartDirector Plugin, Plugin Version: 21.2, Platforms: macOS, Linux, Windows, Targets: All.

Function: Sets the data label format.
Notes:

By default, the data label format is " { label } ". Please refer to Parameter Substitution and Formatting on available parameters and how to format them.

Argument	Default	Description
formatString	(Mandatory)	The format string.

27.14.14 setContourLabelSpacing(labelSpacing as Integer, minContourLen as Integer)

MBS ChartDirector Plugin, Plugin Version: 21.2, Platforms: macOS, Linux, Windows, Targets: All.

Function: Sets the spacing between contour labels.
Notes:

ChartDirector will try to place labels at relative straight segments along the contour while ensuring the labels are not too close together. The default target label spacing is 300 pixels.

If the contour is short relative to the label length, all or a large part of the contour may become the label, and the contour line may become hard to see. By default, ChartDirector will not put a label on a contour

if the contour length is less than 3 times that of the label length. This allows the contour on either side of the label to be as least as long as the label.

This method can be used to adjust what is the target label spacing and contour length for positioning labels.

Argument	Default	Description
labelSpacing	(Mandatory)	The target label spacing in pixels. The actual spacing may be different as the labels can only be placed on relatively straight segments along the contour.
minContourLen	(Mandatory)	The minimum contour length in pixels below which there will be no contour label.

27.14.15 setContourLabelStyle(font as string = "normal", fontsize as double = 12, fontColor as integer = & hffff0002) as CDTextBoxMBS

MBS ChartDirector Plugin, Plugin Version: 21.2, Platforms: macOS, Linux, Windows, Targets: All.

Function: Enables contour labels and sets their styles.
Notes:

Argument	Default	Description
font	"normal"	The font used to draw the labels.
fontSize	8	The font size used to draw the labels.
fontColor	TextColor	The color used to draw the labels.

Returns a TextBox object representing the prototype of the contour labels. This may be used to fine-tune the appearance of the contour labels.

27.14.16 setContourWidth(contourWidth as Integer, minorContourWidth as Integer = -1)

MBS ChartDirector Plugin, Plugin Version: 9.2, Platforms: macOS, Linux, Windows, Targets: All.

Function: Sets contour line widths.
Notes:

Arguments:

27.14.17 setExactContour(contour as boolean = true)

MBS ChartDirector Plugin, Plugin Version: 12.3, Platforms: macOS, Linux, Windows, Targets: All.

Argument	Default	Description
contourWidth	(Mandatory)	The major contour line width in pixels. If this method is never called, the default contour line width is 1 pixel.
minorContourWidth	-1	The minor contour line width. -1 means the minor contour line width is the same as the major contour line width.

Function: Sets whether to use exact contours or boundary contours.
Notes:

In exact contour mode, the contour at z = N refers to all points at z = N. For example, the contour at z = 10 refers to all points at z = 10. These points normally constitute lines. However, in case there is an exactly flat region at z = 10, the entire region will be the contour and will be colored using the contour color. In other words, instead of lines, a contour can become a region.

In boundary contour mode, the contour at z = N refers to the boundary between z <N and z >= N, except for the highest contour in which case the contour is the boundary between z <= N and z >N. With this method, if there is a flat region, the contour will occur at the boundary of the region.

If this method is never called, the default is to use boundary contour mode.

Argument	Default	Description
contour	true	A true value specifies exact contour mode for standard contours, otherwise boundary contour mode will be used.
markContour	[Same_As_Contour]	A true value specifies exact contour mode for mark contours. A false value specifies boundary contour mode for mark contours. A mark contour is an extra contour added using Axis.addMark on the color axis (obtained using ContourLayer.colorAxis). If this parameter is not specified, the default is to use the same contour mode as standard contours.

See also:

- 27.14.18 setExactContour(contour as boolean, markContour as boolean) 5570

27.14.18 setExactContour(contour as boolean, markContour as boolean)

MBS ChartDirector Plugin, Plugin Version: 12.3, Platforms: macOS, Linux, Windows, Targets: All.

Function: Sets whether to use exact contours or boundary contours.
Notes:

In exact contour mode, the contour at z = N refers to all points at z = N. For example, the contour at z = 10 refers to all points at z = 10. These points normally constitute lines. However, in case there is an exactly flat region at z = 10, the entire region will be the contour and will be colored using the contour color. In other words, instead of lines, a contour can become a region.

In boundary contour mode, the contour at z = N refers to the boundary between z <N and z >= N, except for the highest contour in which case the contour is the boundary between z <= N and z >N. With this method, if there is a flat region, the contour will occur at the boundary of the region.

If this method is never called, the default is to use boundary contour mode.

Argument	Default	Description
contour	true	A true value specifies exact contour mode for standard contours, otherwise boundary contour mode will be used.
markContour	[Same_As_Contour]	A true value specifies exact contour mode for mark contours. A false value specifies boundary contour mode for mark contours. A mark contour is an extra contour added using Axis.addMark on the color axis (obtained using ContourLayer.colorAxis). If this parameter is not specified, the default is to use the same contour mode as standard contours.

See also:

- 27.14.17 setExactContour(contour as boolean = true) 5569

27.14.19 setSmoothInterpolation(b as boolean)

MBS ChartDirector Plugin, Plugin Version: 9.2, Platforms: macOS, Linux, Windows, Targets: All.

Function: Sets whether to use spline or bilinear/linear surface interpolation.
Notes:

The data points for the contour layer are samples of the z values at certain gridded or scattered (x, y) points. However, to draw the contour and to color the layer, it is necessarily to know the z values at all pixels in the xy plane. ChartDirector uses surface interpolation to compute the z values at all pixels from the given data points.

In spline surface interpolation, ChartDirector will compute a smooth surface that passes through all data points. In bilinear/linear surface interpolation, ChartDirector will use the data points to partition the (x, y) plane into rectangular or triangular regions, and will fit bilinear or linear surfaces to the regions.

Spline surface interpolation generally produces smoother contours and is the default.

Arguments:

Argument	Default	Description
b	(Mandatory)	A true value means to use spline surface interpolation. A false value means to use bilinear/linear surface interpolation.

27.14.20 setZBounds(minZ as Double, maxZ as Double)

MBS ChartDirector Plugin, Plugin Version: 12.3, Platforms: macOS, Linux, Windows, Targets: All.

Function: Clips the z values to the given bounds.
Notes:

In spline surface interpolation (see ContourLayer.setSmoothInterpolation), it is possible that the interpolated surface contains regions that are higher than the highest data point, or lower than the lowest data point.

As an example, consider a linear sequence of points with z values [10, 20, 30, 40, 40, 30, 20, 10] . The first 4 points represent an upward slope, while the last 4 points represent a download slope. If these points are to be joined with a smooth spline, the peak will naturally fall somewhere between the middle two points and exceed 40. So there will be a region in the spline higher than the highest data point.

In some applications, it may be desirable to limit the z values to certain bounds. For example, if the data are about rainfall, it is not desirable if the interpolated surface falls below 0, as there cannot be negative rainfall. The setZBounds method can be used to clip the interpolated surface to the desired bounds.

Argument	Default	Description
minZ	DataBound	The minimum z value to clip to. Use NoValue if there is no minimum z bound. The special constant DataBound means that the minimum z value is the minimum data value.
maxZ	DataBound	The maximum z value to clip to. Use NoValue if there is no maximum z bound. The special constant DataBound means that the maximum z value is the maximum data value.

27.14.21 setZData(zData() as Double)

MBS ChartDirector Plugin, Plugin Version: 9.2, Platforms: macOS, Linux, Windows, Targets: All.

Function: Sets the z data used for the contour chart.
Notes:

Arguments:

Argument	Default	Description
zData	(Mandatory)	An array of numbers as the z data for the contour chart.

27.14.22 Screenshots

27.14.23 contour.jpg

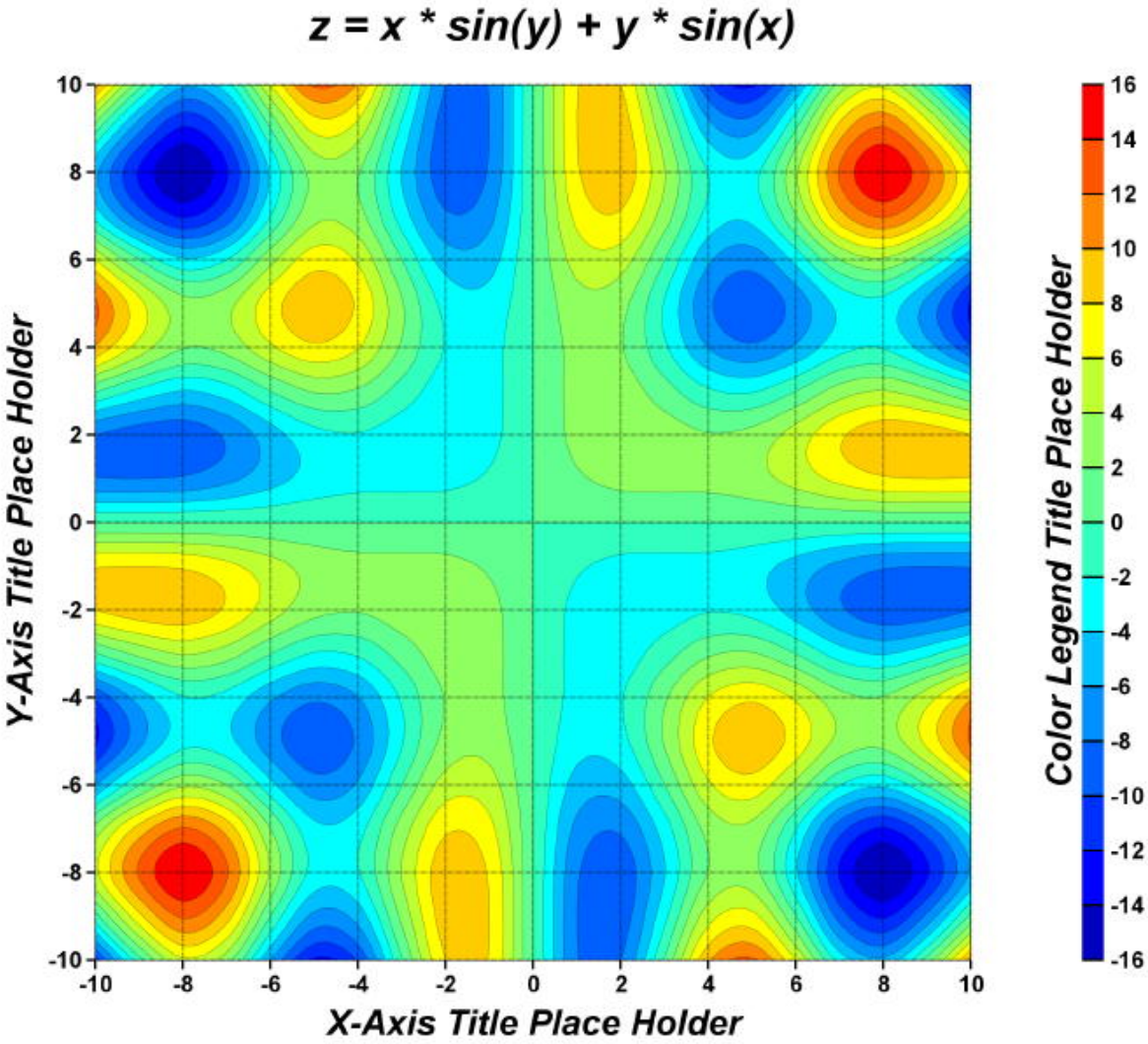

Function: A XY chart showing a contour layer created using ChartDirector with the CDXYChartMBS class.

27.15 class CDDataAcceleratorMBS

27.15.1 class CDDataAcceleratorMBS

MBS ChartDirector Plugin, Plugin Version: 21.2, Platforms: macOS, Linux, Windows, iOS, Targets: All.

Function: The DataAccelerator class is for speeding up processing of huge data series.
Notes:

With the DataAccelerator, it is possible to plot a chart with 1 billion data points with programmable track cursor support. The chart can smoothly zoom out to display all data points and zoom in 100,000,000X to see individual data points. At the same time, the chart can update in real time with thousands of data points per second.

Even if DataAccelerator is not used, ChartDirector can often achieve adequate performance for up to a few million data points depending on chart complexity. That means you do not need to use DataAccelerator if you have less than 100000 data points.

Each DataAccelerator can support one x data series shared by multiple y data series. Multi-threading can be used to process the series in parallel. You can use multiple DataAccelerator objects if you have multiple x data series.

The DataAccelerator needs around 12 bytes of RAM per data value. Since the application must store the data in RAM before passing it to DataAccelerator, it needs at least 8 bytes per double precision number. That means the application would consume around 20 bytes per value, or 20G of RAM for 1 billion values.

In the current version of ChartDirector, only XY chart line layers can support DataAccelerator with the CDXYChartMBS.addLineLayer3 method. Area charts can be created from line layers with CDXY-ChartMBS.addInterLineLayer.

27.15.2 Blog Entries

- MBS Xojo Plugins, version 21.2pr5
- ChartDirector 7 update

27.15.3 Blog Entries

- MBS Xojo Plugins, version 21.2pr5
- ChartDirector 7 update

27.15.4 Methods

27.15.5 addDataSeries(id as string, yData as CDArrayMBS)

MBS ChartDirector Plugin, Plugin Version: 21.2, Platforms: macOS, Linux, Windows, iOS, Targets: All.

Function: Adds a data series.
Notes:

The yData is an array for storing the y data values, and yDataLen is the number of valid values in the array.

To conserve memory, DataAccelerator will only keep a reference to the array and not copy it. The caller must ensure the array remains valid for as long as the DataAccelerator is in use.

For real time chart usage, the array acts as a buffer to store real time data. Initially the number of valid values can be 0. As new data come in, the values can be stored in the array and CDDataAcceleratorMBS.extendLength can be called to update the number of valid values.

This method is specially designed to allow multiple data series to be updated concurrently with multiple threads.

Argument	Default	Description
id	(Mandatory)	Name of the data series. Each data series in a CDDataAcceleratorMBS object must have a unique name.
yData	(Mandatory)	The array to store the data values.

See also:

- 27.15.6 addDataSeries(id as string, yData() as double) 5575

27.15.6 addDataSeries(id as string, yData() as double)

MBS ChartDirector Plugin, Plugin Version: 21.2, Platforms: macOS, Linux, Windows, iOS, Targets: All.

Function: Adds a data series.
Notes:

The yData is an array for storing the y data values, and yDataLen is the number of valid values in the array.

To conserve memory, DataAccelerator will only keep a reference to the array and not copy it. The caller must ensure the array remains valid for as long as the DataAccelerator is in use.

For real time chart usage, the array acts as a buffer to store real time data. Initially the number of valid

values can be 0. As new data come in, the values can be stored in the array and CDDataAcceleratorMBS.extendLength can be called to update the number of valid values.

This method is specially designed to allow multiple data series to be updated concurrently with multiple threads.

Argument	Default	Description
id	(Mandatory)	Name of the data series. Each data series in a CDDataAcceleratorMBS object must have a unique name.
yData	(Mandatory)	The array to store the data values.

See also:

- 27.15.5 addDataSeries(id as string, yData as CDArrayMBS) 5575

27.15.7 Constructor

MBS ChartDirector Plugin, Plugin Version: 21.2, Platforms: macOS, Linux, Windows, iOS, Targets: All.

Function: Creates a DataAccelerator object.
Notes:

The xData is an array for storing the x data values, and xDataLen is number of valid values in the array.

To conserve memory, DataAccelerator will only keep a reference to the array and not copy it. The caller must ensure the array remains valid for as long as the DataAccelerator is in use.

For real time chart usage, the array acts as a buffer to store real time data. Initially the number of valid values can be 0. As new data come in, the values can be stored in the array and DataAccelerator.extendLength can be called to update the number of valid values.

Argument	Default	Description
xData	(Mandatory)	The array to store the x values.
xDataLen	(Mandatory)	The number of valid values.

See also:

- 27.15.8 Constructor(xData as CDArrayMBS) 5577
- 27.15.9 Constructor(xData() as double) 5577

27.15.8 Constructor(xData as CDArrayMBS)

MBS ChartDirector Plugin, Plugin Version: 21.2, Platforms: macOS, Linux, Windows, iOS, Targets: All.

Function: Creates a DataAccelerator object.
Notes:

The xData is an array for storing the x data values, and xDataLen is number of valid values in the array.

To conserve memory, DataAccelerator will only keep a reference to the array and not copy it. The caller must ensure the array remains valid for as long as the DataAccelerator is in use.

For real time chart usage, the array acts as a buffer to store real time data. Initially the number of valid values can be 0. As new data come in, the values can be stored in the array and DataAccelerator.extendLength can be called to update the number of valid values.

Argument	Default	Description
xData	(Mandatory)	The array to store the x values.
xDataLen	(Mandatory)	The number of valid values.

See also:

- 27.15.7 Constructor 5576
- 27.15.9 Constructor(xData() as double) 5577

27.15.9 Constructor(xData() as double)

MBS ChartDirector Plugin, Plugin Version: 21.2, Platforms: macOS, Linux, Windows, iOS, Targets: All.

Function: Creates a DataAccelerator object.
Notes:

The xData is an array for storing the x data values, and xDataLen is number of valid values in the array.

To conserve memory, DataAccelerator will only keep a reference to the array and not copy it. The caller must ensure the array remains valid for as long as the DataAccelerator is in use.

For real time chart usage, the array acts as a buffer to store real time data. Initially the number of valid values can be 0. As new data come in, the values can be stored in the array and DataAccelerator.extendLength can be called to update the number of valid values.

See also:

Argument	Default	Description
xData	(Mandatory)	The array to store the x values.
xDataLen	(Mandatory)	The number of valid values.

- 27.15.7 Constructor 5576
- 27.15.8 Constructor(xData as CDArrayMBS) 5577

27.15.10 extendLength(len as Integer)

MBS ChartDirector Plugin, Plugin Version: 21.2, Platforms: macOS, Linux, Windows, iOS, Targets: All.

Function: Extends the number of valid values in the arrays.
Notes:

This method is usually used by real time charts. After storing the real time data into the data arrays, the extendLength method should be used to notify the DataAccelerator of the new data. You must ensure all data arrays in the DataAccelerator are updated to contain valid data before calling this method.

You can only increase the number of valid values, but not decrease it.

Argument	Default	Description
length	(Mandatory)	The number of valid values in the arrays.

27.15.11 setSubsetRange(xStart as double, xEnd as double, resolution as Integer = 0)

MBS ChartDirector Plugin, Plugin Version: 21.2, Platforms: macOS, Linux, Windows, iOS, Targets: All.

Function: Set the data range used for chart plotting.
Notes:

For zoomable and scrollable chart, depending on the zoom level, only part of the data may be visible. The setSubsetRange method should be used to set the visible x range so that the DataAccelerator can supply the chart with the necessary data only.

The resolution argument is a hint of the number of pixels available in the x direction for plotting the data. This argument avoids the DataAccelerator from providing too much data to the chart. For example, if only 600 pixels are available in the x direction, it is not necessary to provide 10 million points to the chart, as they will overlap and block each others and the vast majority would not be visible. The DataAccelerator employs a special algorithm that can reduce the data to match the resolution without noticeably affecting the shape of the plotted chart.

Argument	Default	Description
xStart	(Mandatory)	The x value at the start of the visible range.
xEnd	(Mandatory)	The x value at the end of the visible range.
resolution	0	The approximate number of pixels available in the x direction for plotting the chart. In the most common case that the x-axis is horizontal, this is the plot area width. If this argument is not provided, ChartDirector will automatically choose the resolution to use.

27.16 class CDDataSetMBS

27.16.1 class CDDataSetMBS

MBS ChartDirector Plugin, Plugin Version: 8.2, Platforms: macOS, Linux, Windows, Targets: All.

Function: The DataSet class represents data sets.
Notes: This is an abstract class. You can't create an instance, but you can get one from various plugin functions.

27.16.2 Blog Entries

- MBS Xojo Plugins, version 18.5pr7
- MBS Real Studio Plugins, version 12.4pr3
- MBS Real Studio Plugins, version 12.3pr9

27.16.3 Xojo Developer Magazine

- 18.5, page 77: Xojo Charts, Charts in Xojo with the MBS Xojo ChartDirector plugin by Stefanie Juchmes

27.16.4 Blog Entries

- MBS Xojo Plugins, version 18.5pr7
- MBS Real Studio Plugins, version 12.4pr3
- MBS Real Studio Plugins, version 12.3pr9

27.16.5 Xojo Developer Magazine

- 18.5, page 77: Xojo Charts, Charts in Xojo with the MBS Xojo ChartDirector plugin by Stefanie Juchmes

27.16.6 Methods

27.16.7 Constructor

MBS ChartDirector Plugin, Plugin Version: 15.2, Platforms: macOS, Linux, Windows, Targets: All.

Function: The private constructor.

27.16.8 getDataColor as Integer

MBS ChartDirector Plugin, Plugin Version: 12.3, Platforms: macOS, Linux, Windows, Targets: All.

Function: Gets the main color used to draw the data set.
Notes: Returns the main color used to draw the data set.

27.16.9 getDataName as string

MBS ChartDirector Plugin, Plugin Version: 12.3, Platforms: macOS, Linux, Windows, Targets: All.

Function: Gets the name of the data set.
Notes: Return the name of the data set.

27.16.10 getLegendIcon as string

MBS ChartDirector Plugin, Plugin Version: 12.3, Platforms: macOS, Linux, Windows, Targets: All.

Function: Gets the CDML representation of the legend icon for the data set.
Notes:

The CDML representation can be used in any ChartDirector API that supports CDML. Note that the CDML representation is only valid in the BaseChart object that contains the data set. It is not allowed to use the CDML representation obtained from one chart in a different chart.

The legend icon is the same icon that would appear in the LegendBox. If you modify the icon using methods of the LegendBox object (such as using LegendBox.setKeyBorder to set the legend icon border), the modification will also apply to the icon returned by this method.

Returns the CDML representation of the legend icon for the data set.

27.16.11 getPosition(i as Integer) as Double

MBS ChartDirector Plugin, Plugin Version: 12.3, Platforms: macOS, Linux, Windows, Targets: All.

Function: Gets the positional value of a data point.
Notes:

The positional value is the value used to position the data point. Usually, the positional value is equal to the data value. However, for chart types in which the data sets are combined using the Stack or Percentage method, the positional value can be different from the data value. For example, for stacked charts, the positional value of a data point is equal to the accumulative value of the corresponding data points from

data sets added before the target data set.

Argument	Default	Description
i	(Mandatory)	The data point index of the data point. The first data point is 0; the nth data point is (n - 1).

Returns the positional value of the data point.

27.16.12 getUseYAxis as CDAxisMBS

MBS ChartDirector Plugin, Plugin Version: 12.3, Platforms: macOS, Linux, Windows, Targets: All.

Function: Gets the y-axis to use when drawing the data set.
Notes: Returns an Axis object representing the y-axis to use when drawing the data set.

27.16.13 getValue(i as Integer) as Double

MBS ChartDirector Plugin, Plugin Version: 12.3, Platforms: macOS, Linux, Windows, Targets: All.

Function: Gets the value of a data point.
Notes:

Argument	Default	Description
i	(Mandatory)	The data point index of the data point. The first data point is 0; the nth data point is (n - 1).

Returns the value of the data point.

27.16.14 setData(data() as Double)

MBS ChartDirector Plugin, Plugin Version: 8.2, Platforms: macOS, Linux, Windows, Targets: All.

Function: Sets the data for this dataset.

27.16.15 setDataColor(dataColor as color, edgeColor as color, shadowColor as color, shadowEdgeColor as color)

MBS ChartDirector Plugin, Plugin Version: 11.1, Platforms: macOS, Linux, Windows, Targets: All.

Function: Same as the other setDataColor method, but uses color instead of integer data type for passing color values.
See also:

- 27.16.16 setDataColor(dataColor as Integer, edgeColor as Integer = -1, shadowColor as Integer = -1, shadowEdgeColor as Integer = -1) 5583

27.16.16 setDataColor(dataColor as Integer, edgeColor as Integer = -1, shadowColor as Integer = -1, shadowEdgeColor as Integer = -1)

MBS ChartDirector Plugin, Plugin Version: 8.2, Platforms: macOS, Linux, Windows, Targets: All.

Function: Sets the colors used to draw the data set.
Notes:

The usage of the colors depend on the layer type. For example, in a bar layer, the dataColor and edgeColor are used as the fill and border color of the bar. In a line layer, the dataColor is used as the color of the line, while the edgeColor is used as the border of the line for 3D lines, and is ignored for 2D lines..

Argument	Default	Description
dataColor	(Mandatory)	The main color used to draw the data set.
edgeColor	-1	The color used to draw the edges or borders of the data set, if any. -1 means that the edges are drawn using the default border color of the layer (defined using Layer.setBorderColor).
shadowColor	-1	The color to use to draw 3D shadows of the data set, if any. -1 means the shadow color will be a "darker" version of the dataColor, created by reducing the RGB intensities of the dataColor in half.
shadowEdgeColor	-1	The color to use to draw edges of the 3D shadows of the data set, if any. -1 means the shadow color will be a "darker" version of the edgeColor, created by by reducing the RGB intensities of the edgeColor in half.

See also:

- 27.16.15 setDataColor(dataColor as color, edgeColor as color, shadowColor as color, shadowEdgeColor as color) 5582

27.16.17 setDataLabelFormat(formatString as string)

MBS ChartDirector Plugin, Plugin Version: 8.2, Platforms: macOS, Linux, Windows, Targets: All.

Function: Sets the data label format for the data set.
Notes:

To set the label format for all data sets in a layer, use Layer.setDataLabelFormat.

For details description of data label format, please refer to Layer.setDataLabelFormat.

Argument	Default	Description
formatString	(Mandatory)	The format string.

27.16.18 setDataLabelStyle(font as string = """, fontsize as Double = 8, fontcolor as Integer = 0, fontangle as Double = 0) as CDTextBoxMBS

MBS ChartDirector Plugin, Plugin Version: 8.2, Platforms: macOS, Linux, Windows, Targets: All.

Function: Enables data labels and sets their styles.
Notes:

To set the data label styles for all data sets in a layer, use Layer.setDataLabelStyle.

For details description of data labels, please refer to :Layer.setDataLabelStyle.

Argument	Default	Description
font	""	The font used to draw the labels.
fontSize	8	The font size used to draw the labels.
fontColor	TextColor	The color used to draw the labels.
fontAngle	0	The rotation angle of the labels.

Return Value
A TextBox object representing the prototype of the obj. This may be used to fine-tune the appearance of the obj.
See also:

- 27.16.19 setDataLabelStyle(font as string, fontsize as Double, fontcolor as color, fontangle as Double = 0) as CDTextBoxMBS 5584

27.16.19 setDataLabelStyle(font as string, fontsize as Double, fontcolor as color, fontangle as Double = 0) as CDTextBoxMBS

MBS ChartDirector Plugin, Plugin Version: 11.1, Platforms: macOS, Linux, Windows, Targets: All.

Function: Same as the other setDataLabelStyle method, but uses color instead of integer data type for passing color values.
See also:

- 27.16.18 setDataLabelStyle(font as string = "", fontsize as Double = 8, fontcolor as Integer = 0, fontangle as Double = 0) as CDTextBoxMBS 5584

27.16.20 setDataName(name as string)

MBS ChartDirector Plugin, Plugin Version: 8.2, Platforms: macOS, Linux, Windows, Targets: All.

Function: Sets the name of the data set.
Notes:

The name will be used in the legend box, if one is available for the chart.

Argument	Default	Description
name	(Mandatory)	The name of the data set.

27.16.21 setDataSymbol(drawobj as CDDrawAreaMBS)

MBS ChartDirector Plugin, Plugin Version: 8.2, Platforms: macOS, Linux, Windows, Targets: All.

Function: Uses a DrawArea object as the graphics symbol to plot the data points.
Notes:

In the current version of ChartDirector, data symbols are supported only in LineLayer, SplineLayer, StepLineLayer and ScatterLayer. To use data symbols in other layer types, add a ScatterLayer on top of that layer.

Argument	Default	Description
obj	(Mandatory)	A DrawArea object to be used as the symbol.

See also:

- 27.16.22 setDataSymbol(file as folderitem) 5586
- 27.16.23 setDataSymbol(ImageFilePath as string) 5586
- 27.16.24 setDataSymbol(pic as Picture) 5587
- 27.16.25 setDataSymbol(polygon() as Integer, size as Integer = 11, fillcolor as Integer = -1, edgeColor as Integer = -1) 5588
- 27.16.26 setDataSymbol(polygon() as Integer, size as Integer, fillcolor as color, edgeColor as color) 5589
- 27.16.27 setDataSymbol(symbol as Integer, size as Integer = 5, fillColor as Integer = -1, edgeColor as Integer = -1, lineWidth as Integer = 1) 5589
- 27.16.28 setDataSymbol(symbol as Integer, size as Integer, fillColor as color, edgeColor as color, lineWidth as Integer = 1) 5590

27.16.22 setDataSymbol(file as folderitem)

MBS ChartDirector Plugin, Plugin Version: 8.2, Platforms: macOS, Linux, Windows, Targets: All.

Function: Load an image from a file and use it as the graphics symbol to plot the data points.
Notes:

ChartDirector will automatically detect the image file format using the file extension, which must either png, jpg, jpeg, gif, wbmp or wmp (case insensitive).

Please refer to BaseChart.setSearchPath on the directory that ChartDirector will search for the file.

In the current version of ChartDirector, data symbols are supported only in LineLayer, SplineLayer, StepLineLayer and ScatterLayer. To use data symbols in other layer types, add a ScatterLayer on top of that layer.

Argument	Default	Description
image	(Mandatory)	The filename of the image file. The image type is determined based on file extension, which must be png, jpg/jpeg, gif or wbmp/wmp.

See also:

- 27.16.21 setDataSymbol(drawobj as CDDrawAreaMBS) 5585
- 27.16.23 setDataSymbol(ImageFilePath as string) 5586
- 27.16.24 setDataSymbol(pic as Picture) 5587
- 27.16.25 setDataSymbol(polygon() as Integer, size as Integer = 11, fillcolor as Integer = -1, edgeColor as Integer = -1) 5588
- 27.16.26 setDataSymbol(polygon() as Integer, size as Integer, fillcolor as color, edgeColor as color) 5589
- 27.16.27 setDataSymbol(symbol as Integer, size as Integer = 5, fillColor as Integer = -1, edgeColor as Integer = -1, lineWidth as Integer = 1) 5589
- 27.16.28 setDataSymbol(symbol as Integer, size as Integer, fillColor as color, edgeColor as color, lineWidth as Integer = 1) 5590

27.16.23 setDataSymbol(ImageFilePath as string)

MBS ChartDirector Plugin, Plugin Version: 12.4, Platforms: macOS, Linux, Windows, Targets: All.

Function: Load an image from a file and use it as the graphics symbol to plot the data points.
Notes:

ChartDirector will automatically detect the image file format using the file extension, which must either png, jpg, jpeg, gif, wbmp or wmp (case insensitive).

Please refer to BaseChart.setSearchPath on the directory that ChartDirector will search for the file.

In the current version of ChartDirector, data symbols are supported only in LineLayer, SplineLayer, StepLineLayer and ScatterLayer. To use data symbols in other layer types, add a ScatterLayer on top of that layer.

Argument	Default	Description
image	(Mandatory)	The filename of the image file. The image type is determined based on file extension, which must be png, jpg/jpeg, gif or wbmp/wmp.

See also:

- 27.16.21 setDataSymbol(drawobj as CDDrawAreaMBS) 5585
- 27.16.22 setDataSymbol(file as folderitem) 5586
- 27.16.24 setDataSymbol(pic as Picture) 5587
- 27.16.25 setDataSymbol(polygon() as Integer, size as Integer = 11, fillcolor as Integer = -1, edgeColor as Integer = -1) 5588
- 27.16.26 setDataSymbol(polygon() as Integer, size as Integer, fillcolor as color, edgeColor as color) 5589
- 27.16.27 setDataSymbol(symbol as Integer, size as Integer = 5, fillColor as Integer = -1, edgeColor as Integer = -1, lineWidth as Integer = 1) 5589
- 27.16.28 setDataSymbol(symbol as Integer, size as Integer, fillColor as color, edgeColor as color, lineWidth as Integer = 1) 5590

27.16.24 setDataSymbol(pic as Picture)

MBS ChartDirector Plugin, Plugin Version: 12.4, Platforms: macOS, Linux, Windows, Targets: All.

Function: Uses a picture object as the graphics symbol to plot the data points.
Notes:

In the current version of ChartDirector, data symbols are supported only in LineLayer, SplineLayer, StepLineLayer and ScatterLayer. To use data symbols in other layer types, add a ScatterLayer on top of that layer.

Argument	Default	Description
obj	(Mandatory)	A picture object to be used as the symbol.

See also:

- 27.16.21 setDataSymbol(drawobj as CDDrawAreaMBS) 5585
- 27.16.22 setDataSymbol(file as folderitem) 5586

- 27.16.23 setDataSymbol(ImageFilePath as string) 5586
- 27.16.25 setDataSymbol(polygon() as Integer, size as Integer = 11, fillcolor as Integer = -1, edgeColor as Integer = -1) 5588
- 27.16.26 setDataSymbol(polygon() as Integer, size as Integer, fillcolor as color, edgeColor as color) 5589
- 27.16.27 setDataSymbol(symbol as Integer, size as Integer = 5, fillColor as Integer = -1, edgeColor as Integer = -1, lineWidth as Integer = 1) 5589
- 27.16.28 setDataSymbol(symbol as Integer, size as Integer, fillColor as color, edgeColor as color, lineWidth as Integer = 1) 5590

27.16.25 setDataSymbol(polygon() as Integer, size as Integer = 11, fillcolor as Integer = -1, edgeColor as Integer = -1)

MBS ChartDirector Plugin, Plugin Version: 8.2, Platforms: macOS, Linux, Windows, Targets: All.

Function: Uses a custom polygon as the graphics symbol to plot the data points.
Notes:

In the current version of ChartDirector, data symbols are supported only in LineLayer, SplineLayer, StepLineLayer and ScatterLayer. To use data symbols in other layer types, add a ScatterLayer on top of that layer.

Argument	Default	Description
polygon	(Mandatory)	An array of integers representing the coordinates the polygon vertices. See Shape Specification on how the custom shape is defined.
size	11	The nominal width and height of the symbol in pixels.
fillColor	-1	The color used to fill the symbol. -1 means the color of the data set will be used.
edgeColor	-1	The edge color used to draw the edge of the symbol. -1 means the edge color of the data set will be used.

See also:

- 27.16.21 setDataSymbol(drawobj as CDDrawAreaMBS) 5585
- 27.16.22 setDataSymbol(file as folderitem) 5586
- 27.16.23 setDataSymbol(ImageFilePath as string) 5586
- 27.16.24 setDataSymbol(pic as Picture) 5587
- 27.16.26 setDataSymbol(polygon() as Integer, size as Integer, fillcolor as color, edgeColor as color) 5589
- 27.16.27 setDataSymbol(symbol as Integer, size as Integer = 5, fillColor as Integer = -1, edgeColor as Integer = -1, lineWidth as Integer = 1) 5589
- 27.16.28 setDataSymbol(symbol as Integer, size as Integer, fillColor as color, edgeColor as color, lineWidth as Integer = 1) 5590

27.16.26 setDataSymbol(polygon() as Integer, size as Integer, fillcolor as color, edgeColor as color)

MBS ChartDirector Plugin, Plugin Version: 11.1, Platforms: macOS, Linux, Windows, Targets: All.

Function: Same as the other setDataSymbol method, but uses color instead of integer data type for passing color values.
See also:

- 27.16.21 setDataSymbol(drawobj as CDDrawAreaMBS) 5585
- 27.16.22 setDataSymbol(file as folderitem) 5586
- 27.16.23 setDataSymbol(ImageFilePath as string) 5586
- 27.16.24 setDataSymbol(pic as Picture) 5587
- 27.16.25 setDataSymbol(polygon() as Integer, size as Integer = 11, fillcolor as Integer = -1, edgeColor as Integer = -1) 5588
- 27.16.27 setDataSymbol(symbol as Integer, size as Integer = 5, fillColor as Integer = -1, edgeColor as Integer = -1, lineWidth as Integer = 1) 5589
- 27.16.28 setDataSymbol(symbol as Integer, size as Integer, fillColor as color, edgeColor as color, lineWidth as Integer = 1) 5590

27.16.27 setDataSymbol(symbol as Integer, size as Integer = 5, fillColor as Integer = -1, edgeColor as Integer = -1, lineWidth as Integer = 1)

MBS ChartDirector Plugin, Plugin Version: 8.2, Platforms: macOS, Linux, Windows, Targets: All.

Function: Uses one of the built-in symbols as the graphics symbol to plot the data points.
Notes:

In the current version of ChartDirector, data symbols are supported only in LineLayer, SplineLayer, StepLineLayer and ScatterLayer. To use data symbols in other layer types, add a ScatterLayer on top of that layer.

Argument	Default	Description
symbol	(Mandatory)	One of the predefined shape constants representing the symbol shape. See Shape Specification for the available built-in shapes.
size	5	The width and height of the symbol in pixels.
fillColor	-1	The color used to fill the symbol. -1 means the color of the data set will be used.
edgeColor	-1	The edge color used to draw the edge of the symbol. -1 means the edge color of the data set will be used.
lineWidth	1	The line width used for drawing the symbols.

See also:

- 27.16.21 setDataSymbol(drawobj as CDDrawAreaMBS) 5585
- 27.16.22 setDataSymbol(file as folderitem) 5586
- 27.16.23 setDataSymbol(ImageFilePath as string) 5586
- 27.16.24 setDataSymbol(pic as Picture) 5587
- 27.16.25 setDataSymbol(polygon() as Integer, size as Integer = 11, fillcolor as Integer = -1, edgeColor as Integer = -1) 5588
- 27.16.26 setDataSymbol(polygon() as Integer, size as Integer, fillcolor as color, edgeColor as color) 5589
- 27.16.28 setDataSymbol(symbol as Integer, size as Integer, fillColor as color, edgeColor as color, lineWidth as Integer = 1) 5590

27.16.28 setDataSymbol(symbol as Integer, size as Integer, fillColor as color, edgeColor as color, lineWidth as Integer = 1)

MBS ChartDirector Plugin, Plugin Version: 11.1, Platforms: macOS, Linux, Windows, Targets: All.

Function: Same as the other setDataSymbol method, but uses color instead of integer data type for passing color values.
See also:

- 27.16.21 setDataSymbol(drawobj as CDDrawAreaMBS) 5585
- 27.16.22 setDataSymbol(file as folderitem) 5586
- 27.16.23 setDataSymbol(ImageFilePath as string) 5586
- 27.16.24 setDataSymbol(pic as Picture) 5587
- 27.16.25 setDataSymbol(polygon() as Integer, size as Integer = 11, fillcolor as Integer = -1, edgeColor as Integer = -1) 5588
- 27.16.26 setDataSymbol(polygon() as Integer, size as Integer, fillcolor as color, edgeColor as color) 5589
- 27.16.27 setDataSymbol(symbol as Integer, size as Integer = 5, fillColor as Integer = -1, edgeColor as Integer = -1, lineWidth as Integer = 1) 5589

27.16.29 setLineWidth(w as Integer)

MBS ChartDirector Plugin, Plugin Version: 8.2, Platforms: macOS, Linux, Windows, Targets: All.

Function: Sets the line width of lines when drawing the data set.
Notes:

This method only applies to layers that employ lines to represent data (e.g. line layer).

If this method is not called, the default line width for the layer will be used (set using Layer.setLineWidth).

Argument	Default	Description
w	(Mandatory)	The width of the line in pixels.

27.16.30 setSymbolOffset(offsetX as Integer, offsetY as Integer)

MBS ChartDirector Plugin, Plugin Version: 15.1, Platforms: macOS, Linux, Windows, Targets: All.

Function: Offset the symbols in the x and y directions in pixel unit.
Notes:

Argument	Default	Description
xOffset	(Mandatory)	The x offset in pixels. A positive value mean shifting to the right.
yOffset	(Mandatory)	The y offset in pixels. A positive value mean shifting to the bottom.

27.16.31 setUseYAxis(axis as CDAxisMBS)

MBS ChartDirector Plugin, Plugin Version: 8.2, Platforms: macOS, Linux, Windows, Targets: All.

Function: Determine if the primary or secondary y-axis should be used when drawing the data set.
Notes:

To set the y-axis to use for all data sets within a layer, use Layer.setUseYAxis2.

Note: DataSet.setUseYAxis is a more general method that can support more than 2 y-axes.

Argument	Default	Description
b	true	A true value means the secondary y-axis will be used. A false value means the primary y-axis will be used.

See also:

- 27.16.32 setUseYAxis(b as boolean=true) 5591

27.16.32 setUseYAxis(b as boolean=true)

MBS ChartDirector Plugin, Plugin Version: 8.2, Platforms: macOS, Linux, Windows, Targets: All.

Function: Determine the y-axis to use when drawing the data set.
Notes:

To set the y-axis to use for all data sets within a layer, use Layer.setUseYAxis.

Argument	Default	Description
a	(Mandatory)	The y-axis to use when drawing the data set.

See also:

- 27.16.31 setUseYAxis(axis as CDAxisMBS) 5591

27.17 class CDDiscreteHeatMapLayerMBS

27.17.1 class CDDiscreteHeatMapLayerMBS

MBS ChartDirector Plugin, Plugin Version: 21.2, Platforms: macOS, Linux, Windows, iOS, Targets: All.

Function: The DiscreteHeatMapLayer class represents discrete heat map layers. DiscreteHeatMapLayer is a subclass of Layer.
Notes:

DiscreteHeatMapLayer objects are created by using XYChart.addDiscreteHeatMapLayer.

A discrete heat map consists of rectangular cells on a rectangular grid. The data values of the cells determine their colors. The data value to color mapping is controlled by the ColorAxis object of the DiscreteHeatMapLayer, obtainable using DiscreteHeatMapLayer.colorAxis.
Subclass of the CDLayerMBS class.
This is a subclass of an abstract class. You can't create an instance, but you can get one from various plugin functions.

27.17.2 Blog Entries

- MBS Xojo Plugins, version 21.2pr5
- ChartDirector 7 update

27.17.3 Blog Entries

- MBS Xojo Plugins, version 21.2pr5
- ChartDirector 7 update

27.17.4 Methods

27.17.5 colorAxis as CDColorAxisMBS

MBS ChartDirector Plugin, Plugin Version: 21.2, Platforms: macOS, Linux, Windows, iOS, Targets: All.

Function: Gets the ColorAxis object representing the color axis (color legend).

27.17.6 setCellGap(gap as integer)

MBS ChartDirector Plugin, Plugin Version: 21.2, Platforms: macOS, Linux, Windows, iOS, Targets: All.

Function: Sets the gap between cells.
Notes:

By default, the cells will touch each others with no gap in between.

Argument	Default	Description
gap	(Mandatory)	The gap between cells in pixels.

27.17.7 setColorAxis(x as integer, y as integer, alignment as integer, length as integer, orientation as integer) as CDColorAxisMBS

MBS ChartDirector Plugin, Plugin Version: 21.2, Platforms: macOS, Linux, Windows, iOS, Targets: All.

Function: Sets the position, length and orientation of the color axis (color legend).
Notes:

Argument	Default	Description
x	(Mandatory)	The x-coordinate of the reference point used to position the color axis.
y	(Mandatory)	The y-coordinate of the reference point used to position the color axis.
alignment	(Mandatory)	The alignment of the color axis with respect to the reference point. For example, a value of TopLeft means the reference point is the top- left corner of the color axis. See Alignment Specification for supported alignment types.
length	(Mandatory)	The length of the color axis in pixels.
orientation	(Mandatory)	The orientation of the color axis. A value of Top/Bottom means the axis is horizontal, and the axis labels are at top/bottom side of the axis. A value of Left/Right means the axis is vertical, and the axis labels are at the left/right side of the axis.

27.17.8 setDirectColoring(b as boolean = true)

MBS ChartDirector Plugin, Plugin Version: 21.2, Platforms: macOS, Linux, Windows, iOS, Targets: All.

Function: Sets whether the data values are the colors themselves or if a CDColorAxisMBS will be used to map the data values to colors.
Notes:

By default, a ColorAxis will be used to map the data values to colors. The setDirectColoring method allows directly specifying the colors of the cells without going through the CDColorAxisMBS.

Argument	Default	Description
b	true	A true value means the data values of the cells are their colors. A false value means a CDColorAxisMBS will be used to map the data values to colors.

27.18 class CDDrawAreaMBS

27.18.1 class CDDrawAreaMBS

MBS ChartDirector Plugin, Plugin Version: 8.2, Platforms: macOS, Linux, Windows, Targets: All.

Function: The DrawArea class represents drawing surfaces, with methods for performing graphics primitives (such as drawing lines, shapes and texts) and the surfaces.
Notes:

All ChartDirector chart objects contains an internal DrawArea object for drawing the charts. This DrawArea object is accessible via BaseChart.getDrawArea or BaseChart.makeChart. This allows developers to apply custom graphics operations on the charts.

ChartDirector also supports creating standalone DrawArea objects by calling the DrawArea.DrawArea constructor. One common application is to use ChartDirector as a general purpose graphics library (e.g. adding text annotations to existing images, creating GIF buttons on the fly, etc).

27.18.2 Blog Entries

- MBS Xojo Plugins, version 18.5pr7
- MBS Xojo Plugins, version 18.5pr6
- A chart similar to the one on Apple Watch
- MBS Real Studio Plugins, version 12.3pr9

27.18.3 Xojo Developer Magazine

- 18.5, page 74: Xojo Charts, Charts in Xojo with the MBS Xojo ChartDirector plugin by Stefanie Juchmes

27.18.4 Blog Entries

- MBS Xojo Plugins, version 18.5pr7
- MBS Xojo Plugins, version 18.5pr6
- A chart similar to the one on Apple Watch
- MBS Real Studio Plugins, version 12.3pr9

27.18.5 Xojo Developer Magazine

- 18.5, page 74: Xojo Charts, Charts in Xojo with the MBS Xojo ChartDirector plugin by Stefanie Juchmes

27.18.6 Methods

27.18.7 adjustBrightness(c as Integer, brightness as Double) as Integer

MBS ChartDirector Plugin, Plugin Version: 9.2, Platforms: macOS, Linux, Windows, Targets: All.

Function: Creates a color that is a darkened or brightened version of the given color.
Notes:

A brightness less than 1 means the color is darkened, while a brightness greater than 1 means the color is brightened. For example, a brightness of 0.5 means the color is half as bright as the original color. If the original color is red, the color will become dark red. Conversely, a brightness of 2 means the color is twice as bright as the original color. If the original color is red, the color will become light red.

Arguments:

Argument	Default	Description
c	(Mandatory)	The given color.
brightness	(Mandatory)	A non-negative number represent the factor to darken or brighten the color.

Return Value
A 32-bit integer representing the darkened or brightened color.

27.18.8 affineTransform(a as Double, b as Double, c as Double, d as Double, e as Double, f as Double, bgColor as color, filter as Integer = 2, blur as Double = 1.0)

MBS ChartDirector Plugin, Plugin Version: 11.1, Platforms: macOS, Linux, Windows, Targets: All.

Function: Same as the other affineTransform method, but uses color instead of integer data type for passing color values.
See also:

- 27.18.9 affineTransform(a as Double, b as Double, c as Double, d as Double, e as Double, f as Double, bgColor as Integer = & hFFFFFF, filter as Integer = 2, blur as Double = 1.0) 5596

27.18.9 affineTransform(a as Double, b as Double, c as Double, d as Double, e as Double, f as Double, bgColor as Integer = & hFFFFFF, filter as Integer = 2, blur as Double = 1.0)

MBS ChartDirector Plugin, Plugin Version: 8.2, Platforms: macOS, Linux, Windows, Targets: All.

Function: Perform affine transformation on the drawing surface.
Notes:

An affine transformation is an operation where every pixel is copied to another pixel according to the formula.

xDest = a * xSrc + b * ySrc + cyDest = d * xSrc + e * ySrc + f
where (xSrc, ySrc) is a source pixel, and (xDest, yDest) is where it should go to.

Many graphics operation, such as translation, rotation, and resizing, can be considered as a special case of affine transformation.

Argument	Default	Description
a	(Mandatory)	The parameter 'a' in the coordinate transformation formula "xDest = a * xSrc + b * ySrc + c".
b	(Mandatory)	The parameter 'b' in the coordinate transformation formula "xDest = a * xSrc + b * ySrc + c".
c	(Mandatory)	The parameter 'c' in the coordinate transformation formula "xDest = a * xSrc + b * ySrc + c".
d	(Mandatory)	The parameter 'd' in the coordinate transformation formula "yDest = d * xSrc + e * ySrc + f".
e	(Mandatory)	The parameter 'e' in the coordinate transformation formula "yDest = d * xSrc + e * ySrc + f".
f	(Mandatory)	The parameter 'f' in the coordinate transformation formula "yDest = d * xSrc + e * ySrc + f".
bgColor	FFFFFF	The background color used to fill destination pixels that are not mapped to any source pixels.
filter	LinearFilter	The filter to use for re-sampling.
blur	1	The blur factor to use for re-sampling.

See also:

- 27.18.8 affineTransform(a as Double, b as Double, c as Double, d as Double, e as Double, f as Double, bgColor as color, filter as Integer = 2, blur as Double = 1.0) 5596

27.18.10 angleGradientColor(cx as double, cy as double, a1 as double, a2 as double, r1 as double, r2 as double, c() as integer) as integer

MBS ChartDirector Plugin, Plugin Version: 21.2, Platforms: macOS, Linux, Windows, Targets: All.

Function: Creates an angle gradient color.
Notes:

An angle gradient color is a color that depends on the compass bearing of the pixel relative to the center point. The north (upward) direction is zero degree, and the angle is the clockwise angle from the north direction.

ChartDirector supports "smooth angle gradient" and "step angle gradient". For a smooth angle gradient, the color changes smoothly from one color stop to the next color stop. For a step angle gradient, the color remains unchanged between the color stops, but change abruptly once it reaches the next color stop.

The color stops are defined as an array of offsets and colors. For a smooth angle gradient, the offsets and colors should be in the following format:

offset0, color0, offset1, color1, ... offsetN, colorN

The first offset (offset0) should be 0, which represents the start angle of the gradient, and color0 is the color at that offset. The last offset (offsetN) can be any number not greater than 100000. It represents the end angle of the gradient, and colorN represents the color at the that offset. The other offsets and colors represent the angles and colors of the color stops in between.

For a step angle gradient, the offsets and colors should be in the following format:

offset0, color0, offset1, color1, ..., offsetP, colorP, offsetN

Note that for a step color gradient, there is one more offset than colors. If there are 10 color steps, it will have 10 colors and 11 offsets. The offsets represent angles and are interpreted the same as in smooth angle gradient. The colors are applied between the offsets. For example, color0 is the color between offset0 and offset1, and color1 is the color between offset1 and offset2.

Argument	Default	Description
cx	(Mandatory)	The x coordinate of the center point.
cy	(Mandatory)	The y coordinate of the center point.
a1	(Mandatory)	The start angle of the gradient.
a2	(Mandatory)	The end angle of the gradient.
r1	(Mandatory)	The minimum radius for which the gradient is applicable.
r2	(Mandatory)	The maximum radius for which the gradient is applicable.
colorArray	(Mandatory)	An array defining the offsets and colors of the color stops along the gradient.

Returns a 32-bit integer representing the angle gradient color.

27.18.11 arc(cx as Integer, cy as Integer, rx as Integer, ry as Integer, a1 as Double, a2 as Double, c as Integer)

MBS ChartDirector Plugin, Plugin Version: 8.2, Platforms: macOS, Linux, Windows, Targets: All.

Function: Draws a circular or elliptical arc.
Notes:

Argument	Default	Description
cx	(Mandatory)	The x coordinate of the center of the circle or ellipse.
cy	(Mandatory)	The y coordinate of the center of the circle or ellipse.
rx	(Mandatory)	The horizontal radius of the circle or ellipse.
ry	(Mandatory)	The vertical radius of the circle or ellipse.
a1	(Mandatory)	The start angle of the arc in degrees. The angle is measured clockwise, with 0 degree being the upward pointing direction.
a2	(Mandatory)	The end angle of the arc in degrees. The angle is measured clockwise, with 0 degree being the upward pointing direction.
c	(Mandatory)	The color of the arc.

27.18.12 circle(cx as Integer, cy as Integer, rx as Integer, ry as Integer, edgeColor as color, fillColor as color)

MBS ChartDirector Plugin, Plugin Version: 11.1, Platforms: macOS, Linux, Windows, Targets: All.

Function: Same as the other circle method, but uses color instead of integer data type for passing color values.
See also:

- 27.18.13 circle(cx as Integer, cy as Integer, rx as Integer, ry as Integer, edgeColor as Integer, fillColor as Integer) 5599

27.18.13 circle(cx as Integer, cy as Integer, rx as Integer, ry as Integer, edgeColor as Integer, fillColor as Integer)

MBS ChartDirector Plugin, Plugin Version: 8.2, Platforms: macOS, Linux, Windows, Targets: All.

Function: Draws a circle or an ellipse.
Notes:

Argument	Default	Description
cx	(Mandatory)	The x coordinate of the center of the circle or ellipse.
cy	(Mandatory)	The y coordinate of the center of the circle or ellipse.
rx	(Mandatory)	The horizontal radius of the circle or ellipse.
ry	(Mandatory)	The vertical radius of the circle or ellipse.
edgeColor	(Mandatory)	The border color. To disable border, set the edgeColor the same as the fillColor.
fillColor	(Mandatory)	The fill color. To disable filling, set the fillColor to Transparent.

See also:

- 27.18.12 circle(cx as Integer, cy as Integer, rx as Integer, ry as Integer, edgeColor as color, fillColor as color) 5599

27.18.14 clone(d as CDDrawAreaMBS, x as Integer, y as Integer, align as Integer, newWidth as Integer = -1, newHeight as Integer = -1, filter as Integer = 2, blur as Double = 1.0)

MBS ChartDirector Plugin, Plugin Version: 8.2, Platforms: macOS, Linux, Windows, Targets: All.

Function: Copy the current DrawArea object to another DrawArea object, with optional resizing.
Notes:

Argument	Default	Description
d	(Mandatory)	The destination DrawArea object where the current DrawArea is copied to.
x	(Mandatory)	The x coordinate of a reference point in the destination DrawArea object.
y	(Mandatory)	The y coordinate of a reference point in the destination DrawArea object.
align	(Mandatory)	The alignment of the current DrawArea relative to the reference point. See Alignment Specification for supported alignment types.
newWidth	-1	The new width to which the current DrawArea will be resized to before copying. The default value -1 means no resizing.
newHeight	-1	The new height to which the current DrawArea will be resized to before copying. The default value -1 means no resizing.
filter	LinearFilter	The filter to use for re-sampling. (Only applies if there is resizing.)
blur	1	The blur factor to use for re-sampling. (Only applies if there is resizing.)

27.18.15 Constructor

MBS ChartDirector Plugin, Plugin Version: 8.2, Platforms: macOS, Linux, Windows, Targets: All.

Function: Creates a DrawArea object.

27.18.16 cylinder(cx as Integer, cy as Integer, rx as Integer, ry as Integer, a1 as Double, a2 as Double, depthX as Integer, depthY as Integer, edgeColor as color, fillColor as color)

MBS ChartDirector Plugin, Plugin Version: 11.1, Platforms: macOS, Linux, Windows, Targets: All.

Function: Same as the other cylinder method, but uses color instead of integer data type for passing color values.
See also:

- 27.18.17 cylinder(cx as Integer, cy as Integer, rx as Integer, ry as Integer, a1 as Double, a2 as Double, depthX as Integer, depthY as Integer, edgeColor as Integer, fillColor as Integer) 5601

27.18.17 cylinder(cx as Integer, cy as Integer, rx as Integer, ry as Integer, a1 as Double, a2 as Double, depthX as Integer, depthY as Integer, edgeColor as Integer, fillColor as Integer)

MBS ChartDirector Plugin, Plugin Version: 8.2, Platforms: macOS, Linux, Windows, Targets: All.

Function: Draws a cylinder surface as the area spanned by moving an arc.
Notes:

Argument	Default	Description
cx	(Mandatory)	The x coordinate of the center of the circle or ellipse for the arc.
cy	(Mandatory)	The y coordinate of the center of the circle or ellipse for the arc.
rx	(Mandatory)	The horizontal radius of the circle or ellipse.
ry	(Mandatory)	The vertical radius of the circle or ellipse.
a1	(Mandatory)	The start angle of the arc. The angle is measured clockwise, with 0 degree being the upward pointing direction.
a2	(Mandatory)	The end angle of the arc. The angle is measured clockwise, with 0 degree being the upward pointing direction.
depthX	(Mandatory)	The x displacement representing the motion of the arc to span the cylinder.
depthY	(Mandatory)	The y displacement representing the motion of the arc to span the cylinder.
edgeColor	(Mandatory)	The border color. To disable border, set the edgeColor the same as the fillColor.
fillColor	(Mandatory)	The fill color. To disable filling, set the fillColor to Transparent.

See also:

- 27.18.16 cylinder(cx as Integer, cy as Integer, rx as Integer, ry as Integer, a1 as Double, a2 as Double, depthX as Integer, depthY as Integer, edgeColor as color, fillColor as color) 5600

27.18.18 dashLineColor(colorvalue as color, patternCode as Integer = & h0505) as Integer

MBS ChartDirector Plugin, Plugin Version: 11.1, Platforms: macOS, Linux, Windows, Targets: All.

Function: Same as the other dashLineColor method, but uses color instead of integer data type for passing color values.
See also:

- 178.12.94 dashLineColor(colorvalue as Integer, patternCode as Integer = & h0505) as Integer 24660

27.18.19 dashLineColor(colorvalue as Integer, patternCode as Integer = & h0505) as Integer

MBS ChartDirector Plugin, Plugin Version: 8.2, Platforms: macOS, Linux, Windows, Targets: All.

Function: Creates a dash line color.
Notes:

A dash line color is a dynamic color that switches on and off periodically. When it is used to draw a line, the line will appear as a dash line.

The style of the dash line is defined by a pattern code, which is a 4-byte integer. A value of PPQQRRSS (in hex) means the first PP pixels are turned on, followed by QQ pixels turned off, followed by RR pixels turned on, followed by SS pixels turned off, and then restart from PP again.

ChartDirector comes from several predefined constants for common dash line patterns.

ConstantValue (in Hex)Dash Line Style

DashLine	00000505
DotLine	00000202
DotDashLine	05050205
AltDashLine	0A050505

Argument	Default	Description
color	(Mandatory)	The color to draw the dash line.
patternCode	DashLine	A 4-byte integer representing the style of the dash line.

Return Value
A 32-bit integer representing the dash line color.
See also:

- 27.18.18 dashLineColor(colorvalue as color, patternCode as Integer = & h0505) as Integer 5601

27.18.20 enableVectorOutput

MBS ChartDirector Plugin, Plugin Version: 9.2, Platforms: macOS, Linux, Windows, Targets: All.

Function: Enables true vector graphics output.
Deprecated: This item is deprecated and should no longer be used. **Notes:**

By default, when creating the output image, ChartDirector draws directly onto an output buffer representing the bitmap of the image. For example, for a chart 800 x 600 pixels in size, the output buffer may represent a 800 x 600 bitmap. The output buffer size is unchanged no matter how many items are drawn onto it. Even if the output contains 1 million elements (eg. 1 million symbols), the size of the output buffer is still the same.

On the other hand, a true vector output is indefinitely scalable and can be considered as having infinite resolution. To produce a true vector output, it is necessary to remember the graphics operations for every element in the output buffer. The output buffer size is therefore proportional to the number of elements to draw.

This method tells ChartDirector that it needs to remember the graphics operations to prepare for true vector output. If true vector output is needed, this method should be called immediately after creating the DrawArea object.

If this method is not called, and a vector graphics output format is used (such as SVG), instead of a true vector output, ChartDirector will output a raster image using the vector graphics format. (Most vector graphics formats support embedded raster images.)

27.18.21 fill(x as Integer, y as Integer, colorvalue as color)

MBS ChartDirector Plugin, Plugin Version: 11.1, Platforms: macOS, Linux, Windows, Targets: All.

Function: Same as the other fill method, but uses color instead of integer data type for passing color values.
See also:

- 27.18.22 fill(x as Integer, y as Integer, colorvalue as color, borderColor as color) 5603
- 178.17.9 fill(x as Integer, y as Integer, colorvalue as Integer) 24670
- 27.18.24 fill(x as Integer, y as Integer, colorvalue as Integer, borderColor as Integer) 5604

27.18.22 fill(x as Integer, y as Integer, colorvalue as color, borderColor as color)

MBS ChartDirector Plugin, Plugin Version: 11.1, Platforms: macOS, Linux, Windows, Targets: All.

Function: Same as the other fill method, but uses color instead of integer data type for passing color values.
See also:

- 27.18.21 fill(x as Integer, y as Integer, colorvalue as color) 5603
- 178.17.9 fill(x as Integer, y as Integer, colorvalue as Integer) 24670
- 27.18.24 fill(x as Integer, y as Integer, colorvalue as Integer, borderColor as Integer) 5604

27.18.23 fill(x as Integer, y as Integer, colorvalue as Integer)

MBS ChartDirector Plugin, Plugin Version: 8.2, Platforms: macOS, Linux, Windows, Targets: All.

Function: Flood fill a region using the specified color.
Notes:

See also:

- 27.18.21 fill(x as Integer, y as Integer, colorvalue as color) 5603
- 27.18.22 fill(x as Integer, y as Integer, colorvalue as color, borderColor as color) 5603
- 27.18.24 fill(x as Integer, y as Integer, colorvalue as Integer, borderColor as Integer) 5604

Argument	Default	Description
x	(Mandatory)	The x coordinate one pixel inside the region to be filled.
y	(Mandatory)	The y coordinate one pixel inside the region to be filled.
color	(Mandatory)	The color used to fill the region.

27.18.24 fill(x as Integer, y as Integer, colorvalue as Integer, borderColor as Integer)

MBS ChartDirector Plugin, Plugin Version: 8.2, Platforms: macOS, Linux, Windows, Targets: All.

Function: Fill a region using the specified color, where the region is bounded by a given border color.
Notes:

Argument	Default	Description
x	(Mandatory)	The x coordinate one pixel inside the region to be filled.
y	(Mandatory)	The y coordinate one pixel inside the region to be filled.
color	(Mandatory)	The color used to fill the region.
borderColor	(Mandatory)	The color of the border that bounds the region.

See also:

- 27.18.21 fill(x as Integer, y as Integer, colorvalue as color) 5603
- 27.18.22 fill(x as Integer, y as Integer, colorvalue as color, borderColor as color) 5603
- 178.17.9 fill(x as Integer, y as Integer, colorvalue as Integer) 24670

27.18.25 getARGBColor(c as Integer) as Integer

MBS ChartDirector Plugin, Plugin Version: 8.2, Platforms: macOS, Linux, Windows, Targets: All.

Function: Obtain the ARGB color given a palette color.
Notes:

If the given color is already in ARGB format, the same value is returned.

Argument	Default	Description
c	(Mandatory)	The color to be changed to ARGB format.

Return Value
The ARGB color converted from the given color.

27.18.26 getHeight as Integer

MBS ChartDirector Plugin, Plugin Version: 8.2, Platforms: macOS, Linux, Windows, Targets: All.

Function: Gets the height of the drawing surface.

27.18.27 getPixel(x as Integer, y as Integer) as Integer

MBS ChartDirector Plugin, Plugin Version: 8.2, Platforms: macOS, Linux, Windows, Targets: All.

Function: Gets the color of a pixel.
Notes:

Argument	Default	Description
x	(Mandatory)	The x coordinate of the pixel.
y	(Mandatory)	The y coordinate of the pixel.

Return Value
The color of the pixel.

27.18.28 getWidth as Integer

MBS ChartDirector Plugin, Plugin Version: 8.2, Platforms: macOS, Linux, Windows, Targets: All.

Function: Gets the width of the drawing surface.

27.18.29 gradientColor(colors() as color, angle as Double = 90, scale as Double = 1.0, startX as Integer = 0, startY as Integer = 0) as Integer

MBS ChartDirector Plugin, Plugin Version: 11.1, Platforms: macOS, Linux, Windows, Targets: All.

Function: Same as the other gradientColor method, but uses color instead of integer data type for passing color values.
See also:

- 27.18.30 gradientColor(colors() as Integer, angle as Double = 90, scale as Double = 1.0, startX as Integer = 0, startY as Integer = 0) as Integer 5606
- 27.18.31 gradientColor(startX as Integer, startY as Integer, endX as Integer, endY as Integer, startColor as color, endColor as color) as Integer 5606
- 27.18.32 gradientColor(startX as Integer, startY as Integer, endX as Integer, endY as Integer, startColor as Integer, endColor as Integer) as Integer 5607

27.18.30 gradientColor(colors() as Integer, angle as Double = 90, scale as Double = 1.0, startX as Integer = 0, startY as Integer = 0) as Integer

MBS ChartDirector Plugin, Plugin Version: 8.2, Platforms: macOS, Linux, Windows, Targets: All.

Function: Creates a multi-point linear gradient color.
Notes:

This method is for backward compatibility. Use DrawArea.linearGradientColor2 instead.

Argument	Default	Description
colorArray	(Mandatory)	An array defining the positions and colors of the pixels along the reference gradient line segment.
angle	90	The direction of the reference gradient line segment in degrees, measured clockwise, with 0 degree as the upward pointing direction. The default direction is horizontal from left to right (90 degrees).
scale	1.0	The scaling factor for the reference gradient line segment. By default, the reference gradient line segment is 256 pixels in length. The scaling factor can be use to stretch or compress the gradient line segment.
startX	0	The x coordinate of the starting point of the reference gradient line segment.
startY	0	The y coordinate of the starting point of the reference gradient line segment.

Return Value
A 32-bit integer representing the linear gradient color.
See also:

- 27.18.29 gradientColor(colors() as color, angle as Double = 90, scale as Double = 1.0, startX as Integer = 0, startY as Integer = 0) as Integer 5605
- 27.18.31 gradientColor(startX as Integer, startY as Integer, endX as Integer, endY as Integer, startColor as color, endColor as color) as Integer 5606
- 27.18.32 gradientColor(startX as Integer, startY as Integer, endX as Integer, endY as Integer, startColor as Integer, endColor as Integer) as Integer 5607

27.18.31 gradientColor(startX as Integer, startY as Integer, endX as Integer, endY as Integer, startColor as color, endColor as color) as Integer

MBS ChartDirector Plugin, Plugin Version: 11.1, Platforms: macOS, Linux, Windows, Targets: All.

Function: Same as the other gradientColor method, but uses color instead of integer data type for passing color values.
See also:

- 27.18.29 gradientColor(colors() as color, angle as Double = 90, scale as Double = 1.0, startX as Integer = 0, startY as Integer = 0) as Integer 5605

- 27.18.30 gradientColor(colors() as Integer, angle as Double = 90, scale as Double = 1.0, startX as Integer = 0, startY as Integer = 0) as Integer 5606
- 27.18.32 gradientColor(startX as Integer, startY as Integer, endX as Integer, endY as Integer, startColor as Integer, endColor as Integer) as Integer 5607

27.18.32 gradientColor(startX as Integer, startY as Integer, endX as Integer, endY as Integer, startColor as Integer, endColor as Integer) as Integer

MBS ChartDirector Plugin, Plugin Version: 8.2, Platforms: macOS, Linux, Windows, Targets: All.

Function: Creates a two-point linear gradient color.
Notes:

This method is for backward compatibility. Use DrawArea.linearGradientColor instead.

Argument	Default	Description
startX	(Mandatory)	The x coordinate of the starting point of the reference gradient line segment.
startY	(Mandatory)	The y coordinate of the starting point of the reference gradient line segment.
endX	(Mandatory)	The x coordinate of the ending point of the reference gradient line segment.
endY	(Mandatory)	The y coordinate of the ending point of the reference gradient line segment.
startColor	(Mandatory)	The color at the starting point of the reference gradient line segment.
endColor	(Mandatory)	The color at the ending point of the reference gradient line segment.

Return Value
A 32-bit integer representing the linear gradient color.
See also:

- 27.18.29 gradientColor(colors() as color, angle as Double = 90, scale as Double = 1.0, startX as Integer = 0, startY as Integer = 0) as Integer 5605
- 27.18.30 gradientColor(colors() as Integer, angle as Double = 90, scale as Double = 1.0, startX as Integer = 0, startY as Integer = 0) as Integer 5606
- 27.18.31 gradientColor(startX as Integer, startY as Integer, endX as Integer, endY as Integer, startColor as color, endColor as color) as Integer 5606

27.18.33 halfColor(c as Integer) as Integer

MBS ChartDirector Plugin, Plugin Version: 8.2, Platforms: macOS, Linux, Windows, Targets: All.

Function: Creates a color that is half the intensity of the given color.
Notes:

Return Value
A 32-bit integer representing the half intensity color.

Argument	Default	Description
c	(Mandatory)	The given color.

27.18.34 hCylinderTransform(yDiameter as Integer, bgColor as color, filter as Integer = 2, blur as Double = 1.0)

MBS ChartDirector Plugin, Plugin Version: 11.1, Platforms: macOS, Linux, Windows, Targets: All.

Function: Same as the other hCylinderTransform method, but uses color instead of integer data type for passing color values.
See also:

- 27.18.35 hCylinderTransform(yDiameter as Integer, bgColor as Integer = & hFFFFFF, filter as Integer = 2, blur as Double = 1.0) 5608

27.18.35 hCylinderTransform(yDiameter as Integer, bgColor as Integer = & hFFFFFF, filter as Integer = 2, blur as Double = 1.0)

MBS ChartDirector Plugin, Plugin Version: 8.2, Platforms: macOS, Linux, Windows, Targets: All.

Function: Wraps the drawing surface onto a horizontal cylinder.
Notes:

Argument	Default	Description
yDiameter	(Mandatory)	The diameter of the cylinder in pixels.
bgColor	FFFFFF	The background color used to fill the space left after transformation.
filter	LinearFilter	The filter to use for re-sampling.
blur	1	The blur factor to use for re-sampling.

See also:

- 27.18.34 hCylinderTransform(yDiameter as Integer, bgColor as color, filter as Integer = 2, blur as Double = 1.0) 5608

27.18.36 hFlip

MBS ChartDirector Plugin, Plugin Version: 8.2, Platforms: macOS, Linux, Windows, Targets: All.

Function: Flip the drawing surface along the central horizontal line.

27.18.37 hline(x1 as Integer, x2 as Integer, y as Integer, c as Integer)

MBS ChartDirector Plugin, Plugin Version: 8.2, Platforms: macOS, Linux, Windows, Targets: All.

Function: Draws a horizontal line.
Notes:

Argument	Default	Description
x1	(Mandatory)	The x coordinate of the first end-point of the line.
x2	(Mandatory)	The x coordinate of the second end-point of the line.
y	(Mandatory)	The y coordinate of the line.
c	(Mandatory)	The color of the line.

27.18.38 hTriangleTransform(tWidth as Integer = -1, bgColor as Integer = & hFFFFFF, filter as Integer = 2, blur as Double = 1.0)

MBS ChartDirector Plugin, Plugin Version: 8.2, Platforms: macOS, Linux, Windows, Targets: All.

Function: Wraps the drawing surface onto a horizontal triangle pointing leftwards.
Notes:

Argument	Default	Description
tWidth	-1	The width of the triangle in pixels.
bgColor	FFFFFF	The background color used to fill the space left after transformation.
filter	LinearFilter	The filter to use for re-sampling.
blur	1	The blur factor to use for re-sampling.

See also:

- 27.18.39 hTriangleTransform(tWidth as Integer, bgColor as color, filter as Integer = 2, blur as Double = 1.0) 5609

27.18.39 hTriangleTransform(tWidth as Integer, bgColor as color, filter as Integer = 2, blur as Double = 1.0)

MBS ChartDirector Plugin, Plugin Version: 11.1, Platforms: macOS, Linux, Windows, Targets: All.

Function: Same as the other hTriangleTransform method, but uses color instead of integer data type for passing color values.
See also:

- 27.18.38 hTriangleTransform(tWidth as Integer = -1, bgColor as Integer = & hFFFFFF, filter as Integer = 2, blur as Double = 1.0) 5609

27.18.40 initDynamicLayer

MBS ChartDirector Plugin, Plugin Version: 12.3, Platforms: macOS, Linux, Windows, Targets: All.

Function: Initializes a dynamic layer for drawing text and shapes.
Notes:

This method clears the existing dynamic layer, or creates a new one if there is no existing dynamic layer. This method returned a DrawArea object that can be used to draw on the dynamic layer. The dynamic layer can later be removed using BaseChart.removeDynamicLayer.

The design of the dynamic layer is for drawing small, rapidly updatable contents for desktop applications. For example, the dynamic layer can be used to implement a cross-hair mouse cursor, with text showing the location of the mouse cursor. To do this, in the mouse move event handler, BaseChart.initDynamicLayer can be used to create or clear the dynamic layer. The returned DrawArea object can then be used to draw the cross hair cursor (as two straight lines) and the text. When the mouse cursor leaves the chart, BaseChart.removeDynamicLayer can be used in the mouse out event handler to remove the cross-hair cursor and the text.

Note that as long as the dynamic layer is not removed with BaseChart.removeDynamicLayer, only the returned DrawArea object should be used to draw things on the dynamic layer. No other objects should be used to draw on the chart.

Returns a DrawArea object that can be used to add text and shapes to the dynamic layer.

27.18.41 line(x1 as Double, y1 as Double, x2 as Double, y2 as Double, colorValue as color, lineWidth as Integer = 1)

MBS ChartDirector Plugin, Plugin Version: 13.0, Platforms: macOS, Linux, Windows, Targets: All.

Function: Draw a straight line.
Notes:

Argument	Default	Description
x1	(Mandatory)	The x coordinate of the first end-point of the line.
y1	(Mandatory)	The y coordinate of the first end-point of the line.
x2	(Mandatory)	The x coordinate of the second end-point of the line.
y2	(Mandatory)	The y coordinate of the second end-point of the line.
c	(Mandatory)	The color of the line.
lineWidth	1	The line width (thickness).

See also:

- 27.18.42 line(x1 as Double, y1 as Double, x2 as Double, y2 as Double, colorValue as Integer, lineWidth as Integer = 1)

27.18.42 line(x1 as Double, y1 as Double, x2 as Double, y2 as Double, colorValue as Integer, lineWidth as Integer = 1)

MBS ChartDirector Plugin, Plugin Version: 8.2, Platforms: macOS, Linux, Windows, Targets: All.

Function: Draw a straight line.
Notes:

Argument	Default	Description
x1	(Mandatory)	The x coordinate of the first end-point of the line.
y1	(Mandatory)	The y coordinate of the first end-point of the line.
x2	(Mandatory)	The x coordinate of the second end-point of the line.
y2	(Mandatory)	The y coordinate of the second end-point of the line.
c	(Mandatory)	The color of the line.
lineWidth	1	The line width (thickness).

See also:

- 27.18.41 line(x1 as Double, y1 as Double, x2 as Double, y2 as Double, colorValue as color, lineWidth as Integer = 1) 5610

27.18.43 linearGradientColor(startX as Integer, startY as Integer, endX as Integer, endY as Integer, colors() as color, periodic as boolean=false) as Integer

MBS ChartDirector Plugin, Plugin Version: 11.1, Platforms: macOS, Linux, Windows, Targets: All.

Function: Same as the other linearGradientColor method, but uses color instead of integer data type for passing color values.
See also:

- 27.18.44 linearGradientColor(startX as Integer, startY as Integer, endX as Integer, endY as Integer, colors() as Integer, periodic as boolean=false) as Integer 5611
- 27.18.45 linearGradientColor(startX as Integer, startY as Integer, endX as Integer, endY as Integer, startColor as color, endColor as color, periodic as boolean=false) as Integer 5613
- 27.18.46 linearGradientColor(startX as Integer, startY as Integer, endX as Integer, endY as Integer, startColor as Integer, endColor as Integer, periodic as boolean=false) as Integer 5613

27.18.44 linearGradientColor(startX as Integer, startY as Integer, endX as Integer, endY as Integer, colors() as Integer, periodic as boolean=false) as Integer

MBS ChartDirector Plugin, Plugin Version: 8.2, Platforms: macOS, Linux, Windows, Targets: All.

Function: Creates a multi-point linear gradient color.
Notes:

In this method, the color points are defined as an array of positions and colors along a reference line segment, in the following format:

position0, color0, position1, color1, ... positionN, colorN
The positions are specified as a number from 0 - 256 (0 - 100 in hex), in which 0 represents the starting point of the reference line segment, and 256 (100 in hex) represents the ending point of the reference line segment.

For example, the array (in hex):

000000, FF0000, 000080, FFFF00, 000100, 00FF00
means the starting point (000000) is red (FF0000), the mid-point (000080 in hex) is yellow (FFFF00), and the ending point (000100 in hex) is green (00FF00).

One common usage of multi-point gradient colors is to define colors that have metallic look and feel. ChartDirector comes from several predefined gradient color arrays as follows.

NameValue (in Hex)

goldGradient	000000, FFE743, 000060, FFFFE0, 0000B0, FFF0B0, 000100, FFE743
silverGradient	000000, C8C8C8, 000060, F8F8F8, 0000B0, E0E0E0, 000100, C8C8C8
redMetalGradient	000000, E09898, 000060, FFF0F0, 0000B0, F0D8D8, 000100, E09898
greenMetalGradient	000000, 98E098, 000060, F0FFF0, 0000B0, D8F0D8, 000100, 98E098
blueMetalGradient	000000, 9898E0, 000060, F0F0FF, 0000B0, D8D8F0, 000100, 9898E0

Argument	Default	Description
startX	(Mandatory)	The x coordinate of the starting point of the reference gradient line segment.
startY	(Mandatory)	The y coordinate of the starting point of the reference gradient line segment.
endX	(Mandatory)	The x coordinate of the ending point of the reference gradient line segment.
endY	(Mandatory)	The y coordinate of the ending point of the reference gradient line segment.
colorArray	(Mandatory)	An array defining the positions and colors of the pixels along the reference gradient line segment.
periodic	false	Specifies whether the gradient will repeat itself periodically. If the gradient does not repeat itself, the points that lie beyond the end points of the gradient line segment will assume the colors of the end points.

Return Value
A 32-bit integer representing the linear gradient color.
See also:

- 27.18.43 linearGradientColor(startX as Integer, startY as Integer, endX as Integer, endY as Integer,

colors() as color, periodic as boolean=false) as Integer 5611

- 27.18.45 linearGradientColor(startX as Integer, startY as Integer, endX as Integer, endY as Integer, startColor as color, endColor as color, periodic as boolean=false) as Integer 5613
- 27.18.46 linearGradientColor(startX as Integer, startY as Integer, endX as Integer, endY as Integer, startColor as Integer, endColor as Integer, periodic as boolean=false) as Integer 5613

27.18.45 linearGradientColor(startX as Integer, startY as Integer, endX as Integer, endY as Integer, startColor as color, endColor as color, periodic as boolean=false) as Integer

MBS ChartDirector Plugin, Plugin Version: 11.1, Platforms: macOS, Linux, Windows, Targets: All.

Function: Same as the other linearGradientColor method, but uses color instead of integer data type for passing color values.
See also:

- 27.18.43 linearGradientColor(startX as Integer, startY as Integer, endX as Integer, endY as Integer, colors() as color, periodic as boolean=false) as Integer 5611
- 27.18.44 linearGradientColor(startX as Integer, startY as Integer, endX as Integer, endY as Integer, colors() as Integer, periodic as boolean=false) as Integer 5611
- 27.18.46 linearGradientColor(startX as Integer, startY as Integer, endX as Integer, endY as Integer, startColor as Integer, endColor as Integer, periodic as boolean=false) as Integer 5613

27.18.46 linearGradientColor(startX as Integer, startY as Integer, endX as Integer, endY as Integer, startColor as Integer, endColor as Integer, periodic as boolean=false) as Integer

MBS ChartDirector Plugin, Plugin Version: 8.2, Platforms: macOS, Linux, Windows, Targets: All.

Function: Creates a two-point linear gradient color.
Notes:

Argument	Default	Description
startX	(Mandatory)	The x coordinate of the starting point of the reference gradient line segment.
startY	(Mandatory)	The y coordinate of the starting point of the reference gradient line segment.
endX	(Mandatory)	The x coordinate of the ending point of the reference gradient line segment.
endY	(Mandatory)	The y coordinate of the ending point of the reference gradient line segment.
startColor	(Mandatory)	The color at the starting point of the reference gradient line segment.
endColor	(Mandatory)	The color at the ending point of the reference gradient line segment.
periodic	false	Specifies whether the gradient will repeat itself periodically. If the gradient does not repeat itself, the points that lie beyond the end points of the gradient line segment will assume the colors of the end points.

Return Value
A 32-bit integer representing the linear gradient color.
See also:

- 27.18.43 linearGradientColor(startX as Integer, startY as Integer, endX as Integer, endY as Integer, colors() as color, periodic as boolean=false) as Integer 5611
- 27.18.44 linearGradientColor(startX as Integer, startY as Integer, endX as Integer, endY as Integer, colors() as Integer, periodic as boolean=false) as Integer 5611
- 27.18.45 linearGradientColor(startX as Integer, startY as Integer, endX as Integer, endY as Integer, startColor as color, endColor as color, periodic as boolean=false) as Integer 5613

27.18.47 load(path as string) as boolean

MBS ChartDirector Plugin, Plugin Version: 8.2, Platforms: macOS, Linux, Windows, Targets: All.

Function: Load an image file into the current DrawArea.
Notes:

This method will overwrite the current DrawArea. The image type is determined based on file extension, which must be png, jpg/jpeg, gif or wbmp/wmp.

Argument	Default	Description
filename	(Mandatory)	The filename of the image to be loaded.

Return Value
A true value indicates no error. A false value indicates the operation is unsuccessful.

27.18.48 loadData(data as MemoryBlock, ImgType as Integer = -1) as boolean

MBS ChartDirector Plugin, Plugin Version: 18.5, Platforms: macOS, Linux, Windows, Targets: All.

Function: Loads image from data in MemoryBlock.
Notes:

Optionally provide image type.
Returns true on success or false on failure.
See also:

- 27.18.49 loadData(data as string, ImgType as Integer = -1) as boolean 5614

27.18.49 loadData(data as string, ImgType as Integer = -1) as boolean

MBS ChartDirector Plugin, Plugin Version: 18.5, Platforms: macOS, Linux, Windows, Targets: All.

Function: Loads image from data in String.
Notes:

Optionally provide image type.
Returns true on success or false on failure.
See also:

- 27.18.48 loadData(data as MemoryBlock, ImgType as Integer = -1) as boolean 5614

27.18.50 loadGIF(path as string) as boolean

MBS ChartDirector Plugin, Plugin Version: 8.2, Platforms: macOS, Linux, Windows, Targets: All.

Function: Load a GIF image into the current DrawArea.
Notes:

This method will overwrite the current DrawArea.

Argument	Default	Description
filename	(Mandatory)	The filename of the image to be loaded.

Return Value
A true value indicates no error. A false value indicates the operation is unsuccessful.

27.18.51 loadJPG(path as string) as boolean

MBS ChartDirector Plugin, Plugin Version: 8.2, Platforms: macOS, Linux, Windows, Targets: All.

Function: Load a JPG image into the current DrawArea.
Notes:

This method will overwrite the current DrawArea.

Argument	Default	Description
filename	(Mandatory)	The filename of the image to be loaded.

Return Value
A true value indicates no error. A false value indicates the operation is unsuccessful.

27.18.52 loadPNG(path as string) as boolean

MBS ChartDirector Plugin, Plugin Version: 8.2, Platforms: macOS, Linux, Windows, Targets: All.

Function: Load a PNG image into the current DrawArea.
Notes:

This method will overwrite the current DrawArea.

Argument	Default	Description
filename	(Mandatory)	The filename of the image to be loaded.

Return Value
A true value indicates no error. A false value indicates the operation is unsuccessful.

27.18.53 loadWMP(path as string) as boolean

MBS ChartDirector Plugin, Plugin Version: 8.2, Platforms: macOS, Linux, Windows, Targets: All.

Function: Load a WAP bitmap image into the current DrawArea.
Notes:

This method will overwrite the current DrawArea.

Argument	Default	Description
filename	(Mandatory)	The filename of the image to be loaded.

Return Value
A true value indicates no error. A false value indicates the operation is unsuccessful.

27.18.54 merge(d as CDDrawAreaMBS, x as Integer, y as Integer, align as Integer, transparency as Integer)

MBS ChartDirector Plugin, Plugin Version: 8.2, Platforms: macOS, Linux, Windows, Targets: All.

Function: Copy another DrawArea to the current DrawArea.
Notes:

27.18.55 move(xOffset as Double, yOffset as Double, bgColor as color, filter as Integer = 2, blur as Double = 1.0)

MBS ChartDirector Plugin, Plugin Version: 11.1, Platforms: macOS, Linux, Windows, Targets: All.

Function: Same as the other move method, but uses color instead of integer data type for passing color values.

Argument	Default	Description
d	(Mandatory)	A DrawArea object representing the source.
x	(Mandatory)	The x coordinate of a reference point in the current DrawArea.
y	(Mandatory)	The y coordinate of a reference point in the current DrawArea.
align	(Mandatory)	The alignment of the source DrawArea relative to the reference point. See Alignment Specification for supported alignment types.
transparency	(Mandatory)	Specify the transparency level when copying the other DrawArea to the current DrawArea. A value of 0 means non-transparent. A value of 255 means totally transparent.

See also:

- 27.18.56 move(xOffset as Double, yOffset as Double, bgColor as Integer = & hFFFFFF, filter as Integer = 2, blur as Double = 1.0) 5617

27.18.56 move(xOffset as Double, yOffset as Double, bgColor as Integer = & hFFFFFF, filter as Integer = 2, blur as Double = 1.0)

MBS ChartDirector Plugin, Plugin Version: 8.2, Platforms: macOS, Linux, Windows, Targets: All.

Function: Moves the drawing surface.
Notes:

Argument	Default	Description
xOffset	(Mandatory)	The pixel offset to move towards the left.
yOffset	(Mandatory)	The pixel offset to move towards the bottom.
bgColor	FFFFFF	The background color used to fill the space left after moving.
filter	LinearFilter	The filter to use for re-sampling. (Only applies for fractional pixel offsets.)
blur	1	The blur factor to use for re-sampling. (Only applies for fractional pixel offsets.)

See also:

- 27.18.55 move(xOffset as Double, yOffset as Double, bgColor as color, filter as Integer = 2, blur as Double = 1.0) 5616

27.18.57 out(file as folderitem) as boolean

MBS ChartDirector Plugin, Plugin Version: 8.2, Platforms: macOS, Linux, Windows, Targets: All.

Function: Writes the DrawArea to an image file.
Notes:

The file format is determined based on file extension, which must be png, jpg/jpeg, gif, wbmp/wmp or bmp.

Argument	Default	Description
filename	(Mandatory)	The filename of the output image file.

Return Value
A true value indicates no error. A false value indicates the operation is unsuccessful.

27.18.58 outBMP as string

MBS ChartDirector Plugin, Plugin Version: 8.2, Platforms: macOS, Linux, Windows, Targets: All.

Function: Writes the DrawArea as a BMP image to memory.
See also:

- 27.18.59 outBMP(file as folderitem) as boolean 5618

27.18.59 outBMP(file as folderitem) as boolean

MBS ChartDirector Plugin, Plugin Version: 8.2, Platforms: macOS, Linux, Windows, Targets: All.

Function: Writes the DrawArea to a BMP image file.
Notes:

Argument	Default	Description
filename	(Mandatory)	The filename of the output image file.

Return Value
A true value indicates no error. A false value indicates the operation is unsuccessful.
See also:

- 27.18.58 outBMP as string 5618

27.18.60 outGIF as string

MBS ChartDirector Plugin, Plugin Version: 8.2, Platforms: macOS, Linux, Windows, Targets: All.

Function: Writes the DrawArea as a GIF image to memory.
See also:

- 27.18.61 outGIF(file as folderitem) as boolean 5619

27.18.61 outGIF(file as folderitem) as boolean

MBS ChartDirector Plugin, Plugin Version: 8.2, Platforms: macOS, Linux, Windows, Targets: All.

Function: Writes the DrawArea to a GIF image file.
Notes:

Argument	Default	Description
filename	(Mandatory)	The filename of the output image file.

Return Value
A true value indicates no error. A false value indicates the operation is unsuccessful.
See also:

- 27.18.60 outGIF as string 5618

27.18.62 outJPG(file as folderitem, quality as Integer = 80) as boolean

MBS ChartDirector Plugin, Plugin Version: 8.2, Platforms: macOS, Linux, Windows, Targets: All.

Function: Writes the DrawArea to a JPEG image file.
Notes:

Argument	Default	Description
filename	(Mandatory)	The filename of the output image file.
quality	80	The quality of the image.

Return Value
A true value indicates no error. A false value indicates the operation is unsuccessful.
See also:

- 27.18.63 outJPG(quality as Integer = 80) as string 5619

27.18.63 outJPG(quality as Integer = 80) as string

MBS ChartDirector Plugin, Plugin Version: 8.2, Platforms: macOS, Linux, Windows, Targets: All.

Function: Writes the DrawArea as a JPEG image to memory.
Notes:

Argument	Default	Description
quality	80	The quality of the image.

Return Value
A binary string containing the JPEG image.
See also:

- 27.18.62 outJPG(file as folderitem, quality as Integer = 80) as boolean 5619

27.18.64 outPDF as string

MBS ChartDirector Plugin, Plugin Version: 15.1, Platforms: macOS, Linux, Windows, Targets: All.

Function: Writes the DrawArea as a PDF image to memory.
See also:

- 27.18.65 outPDF(file as folderitem) as boolean 5620

27.18.65 outPDF(file as folderitem) as boolean

MBS ChartDirector Plugin, Plugin Version: 15.1, Platforms: macOS, Linux, Windows, Targets: All.

Function: Writes the DrawArea to a PDF image file.
Notes: A return value being true indicates no error. A false value indicates the operation is unsuccessful.
See also:

- 27.18.64 outPDF as string 5620

27.18.66 outPicture as picture

MBS ChartDirector Plugin, Plugin Version: 8.2, Platforms: macOS, Linux, Windows, Targets: All.

Function: Writes the DrawArea into a picture.
Notes: Returns nil on any error.

27.18.67 outPNG as string

MBS ChartDirector Plugin, Plugin Version: 8.2, Platforms: macOS, Linux, Windows, Targets: All.

Function: Writes the DrawArea as a PNG image to memory.
See also:

- 27.18.68 outPNG(file as folderitem) as boolean 5621

27.18.68 outPNG(file as folderitem) as boolean

MBS ChartDirector Plugin, Plugin Version: 8.2, Platforms: macOS, Linux, Windows, Targets: All.

Function: Writes the DrawArea to a PNG image file.
Notes:

Argument	Default	Description
filename	(Mandatory)	The filename of the output image file.

Return Value
A true value indicates no error. A false value indicates the operation is unsuccessful.
See also:

- 27.18.67 outPNG as string 5620

27.18.69 outSVG(file as folderitem, options as string = "") as boolean

MBS ChartDirector Plugin, Plugin Version: 9.2, Platforms: macOS, Linux, Windows, Targets: All.

Function: Writes the DrawArea to a SVG or SVGZ image file.
Notes:

To output true vector graphics in SVG or SVGZ format, please ensure DrawArea.enableVectorOutput is called immediately after creating the DrawArea object. Otherwise the output will be a bitmap image embedded in SVG or SVGZ.

Arguments:

Argument	Default	Description
file	(Mandatory)	The file of the output image file.
options	""	A text string specifying optional parameters for the SVG output. Currently, the only supported text string is "compress", which means to create a SVGZ (compressed SVG) instead of a regular SVG.

See also:

- 27.18.70 outSVG(options as string = "") as string 5621

27.18.70 outSVG(options as string = "") as string

MBS ChartDirector Plugin, Plugin Version: 9.2, Platforms: macOS, Linux, Windows, Targets: All.

Function: Writes the DrawArea as a SVG or SVGZ image to memory.
Notes:

To output true vector graphics in SVG or SVGZ format, please ensure DrawArea.enableVectorOutput is called immediately after creating the DrawArea object. Otherwise the output will be a bitmap image embedded in SVG or SVGZ.

Arguments:

Argument	Default	Description
options	""	A text string specifying optional parameters for the SVG output. Currently, the only supported text string is "compress", which means to create a SVGZ (compressed SVG) instead of a regular SVG.

Return Value
A memory block containing the SVG or SVGZ image.
See also:

- 27.18.69 outSVG(file as folderitem, options as string = "") as boolean 5621

27.18.71 outWMP as string

MBS ChartDirector Plugin, Plugin Version: 8.2, Platforms: macOS, Linux, Windows, Targets: All.

Function: Writes the DrawArea as a WAP bitmap image to memory.
See also:

- 27.18.72 outWMP(file as folderitem) as boolean 5622

27.18.72 outWMP(file as folderitem) as boolean

MBS ChartDirector Plugin, Plugin Version: 8.2, Platforms: macOS, Linux, Windows, Targets: All.

Function: Writes the DrawArea to a WAP bitmap image file.
Notes:

Argument	Default	Description
filename	(Mandatory)	The filename of the output image file.

Return Value
A true value indicates no error. A false value indicates the operation is unsuccessful.
See also:

- 27.18.71 outWMP as string 5622

27.18.73 patternColor(colors() as color, height as Integer, startX as Integer = 0, startY as Integer = 0) as Integer

MBS ChartDirector Plugin, Plugin Version: 11.1, Platforms: macOS, Linux, Windows, Targets: All.

Function: Same as the other patternColor method, but uses color instead of integer data type for passing color values.
See also:

- 27.18.74 patternColor(colors() as Integer, height as Integer, startX as Integer = 0, startY as Integer = 0) as Integer 5623
- 27.18.75 patternColor(file as folderitem, startX as Integer = 0, startY as Integer = 0) as Integer 5624

27.18.74 patternColor(colors() as Integer, height as Integer, startX as Integer = 0, startY as Integer = 0) as Integer

MBS ChartDirector Plugin, Plugin Version: 8.2, Platforms: macOS, Linux, Windows, Targets: All.

Function: Creates a pattern color using an array of colors as the bitmap pattern.
Notes:

A pattern color is a dynamic color that changes according to a 2D periodic pattern. When it is used to fill an area, the area will look like being tiled with a wallpaper pattern.

Argument	Default	Description
colorArray	(Mandatory)	An array of colors representing the colors of the bitmap pixels. The color of the pixel at (x, y) should correspond to index (x + y * width - 1) of the array.
height	(Mandatory)	The height of the bitmap in pixels. (The width is automatically computed as the size of the color array divided by the height.)
startX	0	The x coordinate of a reference point to align with the top-left corner the pattern.
startY	0	The y coordinate of a reference point to align with the top-left corner the pattern.

Return Value
A 32-bit integer representing the pattern color.
See also:

- 27.18.73 patternColor(colors() as color, height as Integer, startX as Integer = 0, startY as Integer = 0) as Integer 5623
- 27.18.75 patternColor(file as folderitem, startX as Integer = 0, startY as Integer = 0) as Integer 5624

27.18.75 patternColor(file as folderitem, startX as Integer = 0, startY as Integer = 0) as Integer

MBS ChartDirector Plugin, Plugin Version: 8.2, Platforms: macOS, Linux, Windows, Targets: All.

Function: Creates a pattern color by loading the pattern from an image file.
Notes:

A pattern color is a dynamic color that changes according to a 2D periodic pattern. When it is used to fill an area, the area will look like being tiled with a wallpaper pattern.

ChartDirector will automatically detect the image file format using the file extension, which must either png, jpg, jpeg, gif, wbmp or wmp (case insensitive).

Please refer to DrawArea.setSearchPath on the directory that ChartDirector will search for the file.

Argument	Default	Description
filename	(Mandatory)	An image file providing the pattern.
startX	0	The x coordinate of a reference point to align with the top-left corner the pattern.
startY	0	The y coordinate of a reference point to align with the top-left corner the pattern.

Return Value
A 32-bit integer representing the pattern color.
See also:

- 27.18.73 patternColor(colors() as color, height as Integer, startX as Integer = 0, startY as Integer = 0) as Integer 5623
- 27.18.74 patternColor(colors() as Integer, height as Integer, startX as Integer = 0, startY as Integer = 0) as Integer 5623

27.18.76 Pixel(x as Integer, y as Integer, c as Integer)

MBS ChartDirector Plugin, Plugin Version: 8.2, Platforms: macOS, Linux, Windows, Targets: All.

Function: Draw a pixel.
Notes:

Argument	Default	Description
x	(Mandatory)	The x coordinate of the pixel.
y	(Mandatory)	The y coordinate of the pixel.
c	(Mandatory)	The color of the pixel.

27.18.77 polygon(x() as Double, y() as Double, edgeColor as color, fillColor as color)

MBS ChartDirector Plugin, Plugin Version: 11.1, Platforms: macOS, Linux, Windows, Targets: All.

Function: Same as the other polygon method, but uses color instead of integer data type for passing color values.
See also:

- 27.18.78 polygon(x() as Double, y() as Double, edgeColor as Integer, fillColor as Integer) 5625
- 27.18.79 polygon(x() as Integer, y() as Integer, edgeColor as color, fillColor as color) 5625
- 27.18.80 polygon(x() as Integer, y() as Integer, edgeColor as Integer, fillColor as Integer) 5626

27.18.78 polygon(x() as Double, y() as Double, edgeColor as Integer, fillColor as Integer)

MBS ChartDirector Plugin, Plugin Version: 8.2, Platforms: macOS, Linux, Windows, Targets: All.

Function: Draws a polygon.
Notes:

Argument	Default	Description
x	(Mandatory)	An array of numbers representing the x coordinates of the vertices of a polygon.
y	(Mandatory)	An array of numbers representing the y coordinates of the vertices of a polygon.
edgeColor	(Mandatory)	The border color. To disable border, set the edgeColor the same as the fillColor.
fillColor	(Mandatory)	The fill color. To disable filling, set the fillColor to Transparent.

See also:

- 27.18.77 polygon(x() as Double, y() as Double, edgeColor as color, fillColor as color) 5625
- 27.18.79 polygon(x() as Integer, y() as Integer, edgeColor as color, fillColor as color) 5625
- 27.18.80 polygon(x() as Integer, y() as Integer, edgeColor as Integer, fillColor as Integer) 5626

27.18.79 polygon(x() as Integer, y() as Integer, edgeColor as color, fillColor as color)

MBS ChartDirector Plugin, Plugin Version: 11.1, Platforms: macOS, Linux, Windows, Targets: All.

Function: Same as the other polygon method, but uses color instead of integer data type for passing color values.
See also:

- 27.18.77 polygon(x() as Double, y() as Double, edgeColor as color, fillColor as color) 5625

- 27.18.78 polygon(x() as Double, y() as Double, edgeColor as Integer, fillColor as Integer) 5625
- 27.18.80 polygon(x() as Integer, y() as Integer, edgeColor as Integer, fillColor as Integer) 5626

27.18.80 polygon(x() as Integer, y() as Integer, edgeColor as Integer, fillColor as Integer)

MBS ChartDirector Plugin, Plugin Version: 8.2, Platforms: macOS, Linux, Windows, Targets: All.

Function: Draws a polygon.
Notes:

x	(Mandatory)	An array of numbers representing the x coordinates of the vertices of a polygon.
y	(Mandatory)	An array of numbers representing the y coordinates of the vertices of a polygon.
edgeColor	(Mandatory)	The border color. To disable border, set the edgeColor the same as the fillColor.
fillColor	(Mandatory)	The fill color. To disable filling, set the fillColor to Transparent.

none
See also:

- 27.18.77 polygon(x() as Double, y() as Double, edgeColor as color, fillColor as color) 5625
- 27.18.78 polygon(x() as Double, y() as Double, edgeColor as Integer, fillColor as Integer) 5625
- 27.18.79 polygon(x() as Integer, y() as Integer, edgeColor as color, fillColor as color) 5625

27.18.81 polyShape(xy() as integer, edgeColor as color, fillColor as color)

MBS ChartDirector Plugin, Plugin Version: 21.2, Platforms: macOS, Linux, Windows, Targets: All.

Function: Draws a shape.
Notes:

A simple shape can be a polygon or an ellipse. A polygon an be specified as an array of numbers (x0, y0, x1, y1, ...) representing the coordinates of the polygon vertices. As a polygon must have at least 3 vertices, the array must contain at least 6 numbers. If it contains only 4 numbers, it is will considered as an ellipse, with the numbers (x, y, rx, ry) interpreted as the coordinates of the center and the horizontal and vertical radii.

A complex shape is composed of multiple simple shapes. For example, a donut is a complex shape composed of two concentric circles. The shape is filled using the even-odd rule. (The web should have a lot of explanation on what is the even-odd rule in graphics.) A complex shape can be specified by including multiple simple shapes in the array, using the NewShape constant to separate them.

See also:

- 27.18.82 polyShape(xy() as integer, edgeColor as Integer, fillColor as Integer) 5627

Argument	Default	Description
xy	(Mandatory)	An array of integers specifying the shape.
edgeColor	(Mandatory)	The border color. To disable border, set the edgeColor the same as the fillColor.
fillColor	(Mandatory)	The fill color. To disable filling, set the fillColor to Transparent.

27.18.82 polyShape(xy() as integer, edgeColor as Integer, fillColor as Integer)

MBS ChartDirector Plugin, Plugin Version: 21.2, Platforms: macOS, Linux, Windows, Targets: All.

Function: Draws a shape.
Notes:

A simple shape can be a polygon or an ellipse. A polygon an be specified as an array of numbers (x0, y0, x1, y1, ...) representing the coordinates of the polygon vertices. As a polygon must have at least 3 vertices, the array must contain at least 6 numbers. If it contains only 4 numbers, it is will considered as an ellipse, with the numbers (x, y, rx, ry) interpreted as the coordinates of the center and the horizontal and vertical radii.

A complex shape is composed of multiple simple shapes. For example, a donut is a complex shape composed of two concentric circles. The shape is filled using the even-odd rule. (The web should have a lot of explanation on what is the even-odd rule in graphics.) A complex shape can be specified by including multiple simple shapes in the array, using the NewShape constant to separate them.

Argument	Default	Description
xy	(Mandatory)	An array of integers specifying the shape.
edgeColor	(Mandatory)	The border color. To disable border, set the edgeColor the same as the fillColor.
fillColor	(Mandatory)	The fill color. To disable filling, set the fillColor to Transparent.

See also:

- 27.18.81 polyShape(xy() as integer, edgeColor as color, fillColor as color) 5626

27.18.83 radialGradientColor(cx as Integer, cy as Integer, rx as Integer, ry as Integer, data() as Integer, periodic as boolean=false) as Integer

MBS ChartDirector Plugin, Plugin Version: 8.2, Platforms: macOS, Linux, Windows, Targets: All.

Function: Creates a multi-point radial gradient color.
Notes:

In this method, the color points are defined as an array of radial distances and colors, in the following format:

distance0, color0, distance1, color1, ... distanceN, colorN
The distances are specified as a number from 0 - 256 (0 - 100 in hex), in which 0 represents the center of the

gradient defining ellipse, and 256 (100 in hex) represents the perimeter of the gradient defining ellipse.

For example, the array (in hex):

000000, FF0000, 000080, FFFF00, 000100, 00FF00
means the center (000000) is red (FF0000), the mid-point (000080 in hex) is yellow (FFFF00), and the perimeter (000100 in hex) is green (00FF00).

Argument	Default	Description
cx	(Mandatory)	The x coordinate of the center of the radial gradient.
cy	(Mandatory)	The y coordinate of the center of the radial gradient.
rx	(Mandatory)	The horizontal radius of the radial gradient defining ellipse.
ry	(Mandatory)	The vertical radius of the radial gradient defining ellipse.
colorArray	(Mandatory)	An array defining the radial distances and colors.
periodic	false	Specifies whether the gradient will repeat itself periodically. If the gradient does not repeat itself, the points that lie outside the gradient defining ellipse will assume the color at the perimeter of the gradient defining ellipse.

Return Value
A 32-bit integer representing the radial gradient color.
See also:

- 27.18.84 radialGradientColor(cx as Integer, cy as Integer, rx as Integer, ry as Integer, startColor as color, endColor as color, periodic as boolean=false) as Integer 5628
- 27.18.85 radialGradientColor(cx as Integer, cy as Integer, rx as Integer, ry as Integer, startColor as Integer, endColor as Integer, periodic as boolean=false) as Integer 5629

27.18.84 radialGradientColor(cx as Integer, cy as Integer, rx as Integer, ry as Integer, startColor as color, endColor as color, periodic as boolean=false) as Integer

MBS ChartDirector Plugin, Plugin Version: 11.1, Platforms: macOS, Linux, Windows, Targets: All.

Function: Same as the other radialGradientColor method, but uses color instead of integer data type for passing color values.
See also:

- 27.18.83 radialGradientColor(cx as Integer, cy as Integer, rx as Integer, ry as Integer, data() as Integer, periodic as boolean=false) as Integer 5627
- 27.18.85 radialGradientColor(cx as Integer, cy as Integer, rx as Integer, ry as Integer, startColor as Integer, endColor as Integer, periodic as boolean=false) as Integer 5629

27.18.85 radialGradientColor(cx as Integer, cy as Integer, rx as Integer, ry as Integer, startColor as Integer, endColor as Integer, periodic as boolean=false) as Integer

MBS ChartDirector Plugin, Plugin Version: 8.2, Platforms: macOS, Linux, Windows, Targets: All.

Function: Creates a two-point radial gradient color.
Notes:

Argument	Default	Description
cx	(Mandatory)	The x coordinate of the center of the radial gradient.
cy	(Mandatory)	The y coordinate of the center of the radial gradient.
rx	(Mandatory)	The horizontal radius of the radial gradient defining ellipse.
ry	(Mandatory)	The vertical radius of the radial gradient defining ellipse.
startColor	(Mandatory)	The color at the center of the gradient defining ellipse.
endColor	(Mandatory)	The color at the perimeter of the gradient defining ellipse.
periodic	false	Specifies whether the gradient will repeat itself periodically. If the gradient does not repeat itself, the points that lie outside the gradient defining ellipse will assume the color at the perimeter of the gradient defining ellipse.

Return Value
A 32-bit integer representing the radial gradient color.
See also:

- 27.18.83 radialGradientColor(cx as Integer, cy as Integer, rx as Integer, ry as Integer, data() as Integer, periodic as boolean=false) as Integer 5627

- 27.18.84 radialGradientColor(cx as Integer, cy as Integer, rx as Integer, ry as Integer, startColor as color, endColor as color, periodic as boolean=false) as Integer 5628

27.18.86 rAffineTransform(a as Double, b as Double, c as Double, d as Double, e as Double, f as Double, bgColor as color, filter as Integer = 2, blur as Double = 1.0)

MBS ChartDirector Plugin, Plugin Version: 11.1, Platforms: macOS, Linux, Windows, Targets: All.

Function: Same as the other rAffineTransform method, but uses color instead of integer data type for passing color values.
See also:

- 27.18.87 rAffineTransform(a as Double, b as Double, c as Double, d as Double, e as Double, f as Double, bgColor as Integer = & hFFFFFF, filter as Integer = 2, blur as Double = 1.0) 5630

27.18.87 rAffineTransform(a as Double, b as Double, c as Double, d as Double, e as Double, f as Double, bgColor as Integer = & hFFFFFF, filter as Integer = 2, blur as Double = 1.0)

MBS ChartDirector Plugin, Plugin Version: 8.2, Platforms: macOS, Linux, Windows, Targets: All.

Function: Perform reverse affine transformation on the drawing surface.
Notes:

A reverse affine transformation is an operation where every pixel is copied from another pixel according to the formula.

xSrc = a * xDest + b * yDest + cySrc = d * xDest + e * yDest + f
where (xDest, yDest) is a destination pixel, and (xSrc, ySrc) is where it should come from.

Many graphics operation, such as translation, rotation, and resizing, can be considered as a special case of reverse affine transformation.

Argument	Default	Description
a	(Mandatory)	The parameter 'a' in the coordinate transformation formula "xSrc = a * xDest + b * yDest + c".
b	(Mandatory)	The parameter 'b' in the coordinate transformation formula "xSrc = a * xDest + b * yDest + c".
c	(Mandatory)	The parameter 'c' in the coordinate transformation formula "xSrc = a * xDest + b * yDest + c".
d	(Mandatory)	The parameter 'd' in the coordinate transformation formula "ySrc = d * xDest + e * yDest + f".
e	(Mandatory)	The parameter 'e' in the coordinate transformation formula "ySrc = d * xDest + e * yDest + f".
f	(Mandatory)	The parameter 'f' in the coordinate transformation formula "ySrc = d * xDest + e * yDest + f".
bgColor	FFFFFF	The background color used to fill destination pixels that are not mapped to any source pixels.
filter	LinearFilter	The filter to use for re-sampling.
blur	1	The blur factor to use for re-sampling.

See also:

- 27.18.86 rAffineTransform(a as Double, b as Double, c as Double, d as Double, e as Double, f as Double, bgColor as color, filter as Integer = 2, blur as Double = 1.0) 5629

27.18.88 rect(x1 as Integer, y1 as Integer, x2 as Integer, y2 as Integer, edgeColor as color, fillColor as color, raisedEffect as Integer = 0)

MBS ChartDirector Plugin, Plugin Version: 11.1, Platforms: macOS, Linux, Windows, Targets: All.

Function: Same as the other rect method, but uses color instead of integer data type for passing color values.
See also:

- 27.18.89 rect(x1 as Integer, y1 as Integer, x2 as Integer, y2 as Integer, edgeColor as Integer, fillColor as Integer, raisedEffect as Integer = 0) 5631

27.18.89 rect(x1 as Integer, y1 as Integer, x2 as Integer, y2 as Integer, edgeColor as Integer, fillColor as Integer, raisedEffect as Integer = 0)

MBS ChartDirector Plugin, Plugin Version: 8.2, Platforms: macOS, Linux, Windows, Targets: All.

Function: Draws a rectangle.
Notes:

Argument	Default	Description
x1	(Mandatory)	The x coordinate of one corner of the rectangle.
y1	(Mandatory)	The y coordinate of one corner of the rectangle.
x2	(Mandatory)	The x coordinate of the opposite corner of the rectangle.
y2	(Mandatory)	The y coordinate of the opposite corner of the rectangle.
edgeColor	(Mandatory)	The border color. To disable border, set the edgeColor the same as the fillColor.
fillColor	(Mandatory)	The fill color. To disable filling, set the fillColor to Transparent.
raisedEffect	0	The 3D border width. For positive values, the border will appear raised. For negative values, the border will appear depressed. A zero value means the border will appear flat. This argument is also used to support CDBaseChartMBS.glassEffect and CDBaseChartMBS.softLighting effects.

See also:

- 27.18.88 rect(x1 as Integer, y1 as Integer, x2 as Integer, y2 as Integer, edgeColor as color, fillColor as color, raisedEffect as Integer = 0) 5631

27.18.90 reduceColors(colorCount as Integer, blackAndWhite as boolean=false) as Integer

MBS ChartDirector Plugin, Plugin Version: 8.2, Platforms: macOS, Linux, Windows, Targets: All.

Function: Reduces the number of colors in the image.
Notes:

The colors in the image will be reduced to at most the number of colors specified, which should be 16 - 256. You may also set the image to black and white. In this case, the color count means number of grey levels.

The colors will be reduced by computing an optimal palette for the image. The image will then be converted using the palette based on the current dithering settings (see DrawArea.setDitherMethod).

Argument	Default	Description
colorCount	(Mandatory)	The maximum number of colors that image should have after after reduction. Must be between 16 - 256.
blackAndWhite	false	A true value means the image will be converted to black and white (with grey levels). A false value means the image will not be converted to black and white.

Return Value
The actual number of colors the converted image has.

27.18.91 removeDynamicLayer(keepOriginal as boolean = false)

MBS ChartDirector Plugin, Plugin Version: 12.3, Platforms: macOS, Linux, Windows, Targets: All.

Function: Removes the dynamic layer if any.

27.18.92 resize(newWidth as Integer, newHeight as Integer, filter as Integer = 1, blur as Double = 1.0)

MBS ChartDirector Plugin, Plugin Version: 8.2, Platforms: macOS, Linux, Windows, Targets: All.

Function: Resize the drawing surface.
Notes:

Argument	Default	Description
newWidth	(Mandatory)	The new width of the drawing surface in pixels.
newHeight	(Mandatory)	The new height of the drawing surface in pixels.
filter	LinearFilter	The filter to use for re-sampling.
blur	1	The blur factor to use for re-sampling.

27.18.93 ring(cx as Integer, cy as Integer, rx as Integer, ry as Integer, rx2 as Integer, ry2 as Integer, edgeColor as color, fillColor as color)

MBS ChartDirector Plugin, Plugin Version: 11.1, Platforms: macOS, Linux, Windows, Targets: All.

Function: Same as the other ring method, but uses color instead of integer data type for passing color values.
See also:

- 27.18.94 ring(cx as Integer, cy as Integer, rx as Integer, ry as Integer, rx2 as Integer, ry2 as Integer, edgeColor as Integer, fillColor as Integer) 5633

27.18.94 ring(cx as Integer, cy as Integer, rx as Integer, ry as Integer, rx2 as Integer, ry2 as Integer, edgeColor as Integer, fillColor as Integer)

MBS ChartDirector Plugin, Plugin Version: 8.2, Platforms: macOS, Linux, Windows, Targets: All.

Function: Draws a ring.
See also:

- 27.18.93 ring(cx as Integer, cy as Integer, rx as Integer, ry as Integer, rx2 as Integer, ry2 as Integer, edgeColor as color, fillColor as color) 5632

27.18.95 ringSector(cx as Integer, cy as Integer, rx as Integer, ry as Integer, rx2 as Integer, ry2 as Integer, a1 as Double, a2 as Double, edgeColor as color, fillColor as color)

MBS ChartDirector Plugin, Plugin Version: 11.1, Platforms: macOS, Linux, Windows, Targets: All.

Function: Same as the other ringSector method, but uses color instead of integer data type for passing color values.
See also:

- 27.18.96 ringSector(cx as Integer, cy as Integer, rx as Integer, ry as Integer, rx2 as Integer, ry2 as Integer, a1 as Double, a2 as Double, edgeColor as Integer, fillColor as Integer) 5633

27.18.96 ringSector(cx as Integer, cy as Integer, rx as Integer, ry as Integer, rx2 as Integer, ry2 as Integer, a1 as Double, a2 as Double, edgeColor as Integer, fillColor as Integer)

MBS ChartDirector Plugin, Plugin Version: 8.2, Platforms: macOS, Linux, Windows, Targets: All.

Function: Draws a ring sector.
See also:

- 27.18.95 ringSector(cx as Integer, cy as Integer, rx as Integer, ry as Integer, rx2 as Integer, ry2 as Integer, a1 as Double, a2 as Double, edgeColor as color, fillColor as color) 5633

27.18.97 rotate(angle as Double, bgColor as color, cx as Double = -1, cy as Double = -1, filter as Integer = 2, blur as Double = 1.0)

MBS ChartDirector Plugin, Plugin Version: 11.1, Platforms: macOS, Linux, Windows, Targets: All.

Function: Same as the other rotate method, but uses color instead of integer data type for passing color values.
See also:

- 27.18.98 rotate(angle as Double, bgColor as Integer = & hFFFFFF, cx as Double = -1, cy as Double = -1, filter as Integer = 2, blur as Double = 1.0) 5634

27.18.98 rotate(angle as Double, bgColor as Integer = & hFFFFFF, cx as Double = -1, cy as Double = -1, filter as Integer = 2, blur as Double = 1.0)

MBS ChartDirector Plugin, Plugin Version: 8.2, Platforms: macOS, Linux, Windows, Targets: All.

Function: Rotate the drawing surface.
Notes:

Argument	Default	Description
angle	(Mandatory)	The rotation angle measured clockwise in degrees.
bgColor	FFFFFF	The background color used to fill the space left after rotation.
cx	-1	The x coordinate of the center of rotation. -1 means rotating about the center of the drawing surface.
cy	-1	The y coordinate of the center of rotation. -1 means rotating about the center of the drawing surface.
filter	LinearFilter	The filter to use for re-sampling.
blur	1	The blur factor to use for re-sampling.

See also:

- 27.18.97 rotate(angle as Double, bgColor as color, cx as Double = -1, cy as Double = -1, filter as Integer = 2, blur as Double = 1.0) 5634

27.18.99 sector(cx as Integer, cy as Integer, rx as Integer, ry as Integer, a1 as Double, a2 as Double, edgeColor as color, fillColor as color)

MBS ChartDirector Plugin, Plugin Version: 11.1, Platforms: macOS, Linux, Windows, Targets: All.

Function: Same as the other sector method, but uses color instead of integer data type for passing color values.
See also:

- 27.18.100 sector(cx as Integer, cy as Integer, rx as Integer, ry as Integer, a1 as Double, a2 as Double, edgeColor as Integer, fillColor as Integer) 5635

27.18.100 sector(cx as Integer, cy as Integer, rx as Integer, ry as Integer, a1 as Double, a2 as Double, edgeColor as Integer, fillColor as Integer)

MBS ChartDirector Plugin, Plugin Version: 8.2, Platforms: macOS, Linux, Windows, Targets: All.

Function: Draws a circular or elliptical sector.
Notes:

Argument	Default	Description
cx	(Mandatory)	The x coordinate of the center of the circle or ellipse.
cy	(Mandatory)	The y coordinate of the center of the circle or ellipse.
rx	(Mandatory)	The horizontal radius of the circle or ellipse.
ry	(Mandatory)	The vertical radius of the circle or ellipse.
a1	(Mandatory)	The start angle of the sector in degrees. The angle is measured clockwise, with 0 degree being the upward pointing direction.
a2	(Mandatory)	The end angle of the sector in degrees. The angle is measured clockwise, with 0 degree being the upward pointing direction.
edgeColor	(Mandatory)	The border color. To disable border, set the edgeColor the same as the fillColor.
fillColor	(Mandatory)	The fill color. To disable filling, set the fillColor to Transparent.

See also:

- 27.18.99 sector(cx as Integer, cy as Integer, rx as Integer, ry as Integer, a1 as Double, a2 as Double, edgeColor as color, fillColor as color) 5634

27.18.101 setAntiAlias(shapeAntiAlias as boolean=true, textAntiAlias as Integer = 2)

MBS ChartDirector Plugin, Plugin Version: 8.2, Platforms: macOS, Linux, Windows, Targets: All.

Function: Controls whether anti-alias is used when drawing lines, shapes and text.
Notes:

For anti-aliasing text, ChartDirector supports the following modes.

ConstantValueDescription

Currently, ChartDirector will anti-alias only large or bold fonts. For small fonts, assuming it is of high quality, anti-alias is unnecessary. It is because high quality fonts are normally designed to be sharp and clear at low resolution. Anti-aliasing will blur the fonts and make them look worse.

NoAntiAlias	0	Disable anti-alias when drawing text
AntiAlias	1	Always use anti-alias when drawing text
AutoAntiAlias	2	Automatically determine if anti-alias should be used for the text. This is the default.

However, for complicated fonts (e.g. some fonts with oriental characters), or for lower quality fonts (e.g. some freeware fonts), anti-alias may be necessary. In this case, it may be needed to force anti-aliasing of all fonts using AntiAlias mode.

Argument	Default	Description
shapeAntiAlias	true	A true value enables anti-alias when drawing lines and shapes. A false value disables anti-alias when drawing lines and shapes
textAntiAlias	AutoAntiAlias	The text anti-alias mode, which must be one of AutoAntiAlias, AntiAlias or NoAntiAlias.

27.18.102 setAntiAliasText(value as Integer)

MBS ChartDirector Plugin, Plugin Version: 8.2, Platforms: macOS, Linux, Windows, Targets: All.

Function: Set how text is antialiased.

27.18.103 setBgColor(c as color)

MBS ChartDirector Plugin, Plugin Version: 11.1, Platforms: macOS, Linux, Windows, Targets: All.

Function: Same as the other setBgColor method, but uses color instead of integer data type for passing color values.
See also:

- 27.18.104 setBgColor(c as Integer) 5636

27.18.104 setBgColor(c as Integer)

MBS ChartDirector Plugin, Plugin Version: 8.2, Platforms: macOS, Linux, Windows, Targets: All.

Function: Sets the background color of the image.
Notes:

Argument	Default	Description
c	(Mandatory)	The background color of the image.

See also:

- 27.18.103 setBgColor(c as color) 5636

27.18.105 setClipRect(left as Integer, top as Integer, right as Integer, bottom as Integer)

MBS ChartDirector Plugin, Plugin Version: 8.2, Platforms: macOS, Linux, Windows, Targets: All.

Function: Sets the clip rectangle.
Notes:

When performing graphics operation, only regions inside the clip rectangle will be affected. Regions outside will be unaffected.

Argument	Default	Description
left	(Mandatory)	The x coordinate of the left side of the clip rectangle.
top	(Mandatory)	The y coordinate of the top side of the clip rectangle.
right	(Mandatory)	The x coordinate of the right side of the clip rectangle.
bottom	(Mandatory)	The y coordinate of the bottom side of the clip rectangle.

27.18.106 setColorTable(colors() as color, offset as Integer)

MBS ChartDirector Plugin, Plugin Version: 11.1, Platforms: macOS, Linux, Windows, Targets: All.

Function: Same as the other setColorTable method, but uses color instead of integer data type for passing color values.
See also:

- 27.18.107 setColorTable(colors() as Integer, offset as Integer) 5638

27.18.107 setColorTable(colors() as Integer, offset as Integer)

MBS ChartDirector Plugin, Plugin Version: 8.2, Platforms: macOS, Linux, Windows, Targets: All.

Function: Change the colors in the palette starting with the specified offset position.
Notes:

See Color Specification on how colors are represented in ChartDirector.

Argument	Default	Description
colors	(Mandatory)	An array of colors to replace the colors in the palette.
offset	(Mandatory)	The position in the palette to start the replacement.

See also:

- 27.18.106 setColorTable(colors() as color, offset as Integer) 5637

27.18.108 setDefaultFonts(normal as string, bold as string, italic as string, boldItalic as string)

MBS ChartDirector Plugin, Plugin Version: 8.2, Platforms: macOS, Linux, Windows, Targets: All.

Function: Sets the defaults for normal, bold, italic and bold-italic fonts.
Notes:

See Font Specification for details on various font attributes.

Argument	Default	Description
normal	(Mandatory)	The default normal font. This is the same as the first font in the font table.
bold	""	The default bold font. This is the same as the second font in the font table. An empty string means the default is unchanged.
italic	""	The default italic font. This is the same as the third font in the font table. An empty string means the default is unchanged.
boldItalic	""	The default bold-italic font. This is the same as the fourth font in the font table. An empty string means the default is unchanged.

See font specification here:
http://www.monkeybreadsoftware.net/faq-chartdirectorfontspecification.shtml

27.18.109 setDitherMethod(value as Integer)

MBS ChartDirector Plugin, Plugin Version: 8.2, Platforms: macOS, Linux, Windows, Targets: All.

Function: Sets the dithering method in case dithering is necessary.
Notes:

Dithering is a process of reducing the colors of an image. It is required if an image has more colors than can be supported by the image format. For example, a GIF image can only have 256 colors. If the actual image contains more than 256 colors, dithering is needed to reduce the colors to less than 256.

The dithering method must be one of the following predefined constants.

ConstantValueDescription

Quantize	0	ChartDirector will first compute an optimal 256-color palette based on colors on the actual image. It then replaces the color of each pixel with the nearest color in the palette. This is the default method and produces the best result in most cases.
OrderedDither	1	Use the ordered dithering algorithm with a 4 x 4 matrix, and with the standard web-safe palette. The web-safe palette is a palette compatible with very old browsers (e.g. Netscape 1.x and 2.x browsers) on 256-color displays.

Web-safe palette is not an optimal palette. In most cases, this method is not as good as the Quantize method. Use this method only if you have to use the web-safe palette.

ErrorDiffusion	2	Similar to OrderedDither but use the Floyd and Steinberg error diffusion algorithm.

Argument	Default	Description
m	(Mandatory)	The dithering method to use in case dithering is necessary.

27.18.110 setFontTable(index as Integer, font as string)

MBS ChartDirector Plugin, Plugin Version: 8.2, Platforms: macOS, Linux, Windows, Targets: All.

Function: Sets an entry in the font table to the specified font name.
Notes:

The first 4 fonts in the font table have special significance. They are the defaults for normal, bold, italic and bold-italic fonts.

See Font Specification for details on various font attributes.

Argument	Default	Description
index	(Mandatory)	An index to the font table, starting from 0.
font	(Mandatory)	The font name to be put into the font table.

See font specification here:
http://www.monkeybreadsoftware.net/faq-chartdirectorfontspecification.shtml

27.18.111 setInterlace(value as boolean)

MBS ChartDirector Plugin, Plugin Version: 8.2, Platforms: macOS, Linux, Windows, Targets: All.

Function: Sets the interlace mode when creating the image.
Notes:

Note that in many case an interlaced image is less compressible, and may have a large image size. The default is non-interlace.

Note that this method only applies to image formats that support interlacing (GIF and PNG). It is ignored for image formats that does not support interlacing.

Argument	Default	Description
i	(Mandatory)	A true value means the image is interlaced. A false value means the image is non-interlaced.

27.18.112 setOutputOptions(options as string)

MBS ChartDirector Plugin, Plugin Version: 15.1, Platforms: macOS, Linux, Windows, Targets: All.

Function: Sets output format options for the next chart output. Currently, only SVG, SVGZ and PDF output formats support output options.
Notes:

An output option can be a flag (such as "compress") or an attribute-value pair (such as "width=800"). Multiple output options can be joined using semicolons as delimiters.

SVG Options

PDF Options

The PDF viewer will convert the pixel unit into physical unit (eg. inches) so that it can be layout on paper

SVG Option	Type	Description
compress	Flag	Compressed the SVG, that is, output SVGZ.
bitmap	Flag	Render the chart as a bitmap and output the bitmap as SVG.
noxmldecl	Flag	Do not include the xml declaration line "<?xml version="1.0" .... >" in the SVG.
nodoctype	Flag	Do not include the document type declaration line "<!DOCTYPE svg PUBLIC .... >" in the SVG.
width	Flag / Attribute	Specifies the width attribute of the SVG. By default, ChartDirector will not include the width or height attribute in the SVG output. In this case, the SVG is variable in size and would assume the size of its container. For example, if the SVG is inside a <DIV>block in a web page, it will assume the size of the DIV block. If the "width" option is used as a flag, ChartDirector will include the width attribute in the SVG and set it to the chart width. If the "width" option is used as an attribute (such as "width=800"), ChartDirector will include the width attribute in the SVG and set it to the specified value. The specified value should be some text that is valid as SVG width. Examples are "100" and "75% ".
height	Flag / Attribute	Specifies the height attribute of the SVG. See the description on "width" above on how to use it.

or other physical media. The default conversion factor for the chart is 96 pixels per inch. The "dpi" attribute can be used to specify an alternative value. The value must be a number.

27.18.113 setPaletteMode(value as Integer)

MBS ChartDirector Plugin, Plugin Version: 8.2, Platforms: macOS, Linux, Windows, Targets: All.

Function: Sets the palette mode to use when writing the image in PNG format.
Notes:

The PNG format supports both palette based images and true color images. Palette based images can only have 256 colors, but is smaller in size.

The palette mode must be one of the following predefined constants.

ConstantValueDescription

27.18.114 setResource(id as string, data as MemoryBlock)

MBS ChartDirector Plugin, Plugin Version: 18.5, Platforms: macOS, Linux, Windows, Targets: All.

Function: Assigns a resource ID to a memory block to allow it to be referenced using a resource path.
Notes:

PDF Option	Type	Description
bitmap	Flag	Render the chart as a bitmap and output the bitmap as PDF.
width	Attribute	The width of the chart in the PDF in pixel unit. By default, ChartDirector will use the pixel width of the chart as the width of the chart in PDF. The "width" attribute can be used to specify an alternative value. The value must be a number.
height	Attribute	The width of the chart in the PDF in pixel unit. See the description on "width" above for how to use it.
pagewidth	Attribute	The page width in pixel unit. By default, ChartDirector will set the page width to the same width as the chart. The "pagewidth" attribute can be used to specify an alternative value. The value must be a number.
pageheight	Attribute	The page height in pixel unit. By default, ChartDirector will set the page height to the same height as the chart. The "pageheight" attribute can be used to specify an alternative value. The value must be a number.
leftx	Attribute	The x coordinate of the left side of the chart within the page in pixel unit. By default, ChartDirector will center the chart in the page. The "leftx" attribute can be used to specify an alternative horizontal position. The coordinate must be a number.
topy	Attribute	The y coordinate of the top side of the chart within the page in pixel unit. By default, ChartDirector will center the chart in the page. The "topy" attribute can be used to specify an alternative vertical position. The coordinate must be a number.
dpi	Attribute	Specify the factor for conversion from pixel to physical unit.

Argument	Default	Description
options	(Mandatory)	A list of options delimited by semicolons.

Many ChartDirector features, such as BaseChart.setBgImage and the <*img*>tag in CDML, expect a file or resource path for loading an image. If the image happens to be in memory, such as if the image is retrieved from a database, setResource can be used to assign a resource ID to the memory. It can then be referenced using "@/res_id", in which res_id is the resource ID.

The assigned resource ID is only valid for the DrawArea object of which this method is called. Use CDBaseChartMBS.setResourceGlobal to assign a resource ID that is valid for all ChartDirector objects.

This method stores only a pointer to the memory. It does not copy the memory. You must ensure the memory contains valid content for as long as the resource is being used.

While ChartDirector does not copy the data, the MBS Plugin will put the resources in a dictionary to make sure they stay available till the chart is destroyed and avoid a crash.
See also:

- 27.18.115 setResource(id as string, data as string) 5643

TryPalette	0	Use palette mode if the image contains less than 256 colors, otherwise use true color mode. This is the default.
ForcePalette	1	Use palette mode. If the image contains more than 256 colors, reduce it to 256 colors using dithering (see DrawArea.setDitherMethod).
NoPalette	2	Use true color mode.

Argument	Default	Description
p	(Mandatory)	The palette mode for PNG images.

- 27.18.116 setResource(id as string, drawArea as CDDrawAreaMBS) 5643

27.18.115 setResource(id as string, data as string)

MBS ChartDirector Plugin, Plugin Version: 18.5, Platforms: macOS, Linux, Windows, Targets: All.

Function: Assigns a resource ID to a memory block to allow it to be referenced using a resource path.
Notes:

Many ChartDirector features, such as BaseChart.setBgImage and the <*img*>tag in CDML, expect a file or resource path for loading an image. If the image happens to be in memory, such as if the image is retrieved from a database, setResource can be used to assign a resource ID to the memory. It can then be referenced using "@/res_id", in which res_id is the resource ID.

The assigned resource ID is only valid for the DrawArea object of which this method is called. Use CDBaseChartMBS.setResourceGlobal to assign a resource ID that is valid for all ChartDirector objects.

This method stores only a pointer to the memory. It does not copy the memory. You must ensure the memory contains valid content for as long as the resource is being used.

While ChartDirector does not copy the data, the MBS Plugin will put the resources in a dictionary to make sure they stay available till the chart is destroyed and avoid a crash.
See also:

- 27.18.114 setResource(id as string, data as MemoryBlock) 5641
- 27.18.116 setResource(id as string, drawArea as CDDrawAreaMBS) 5643

27.18.116 setResource(id as string, drawArea as CDDrawAreaMBS)

MBS ChartDirector Plugin, Plugin Version: 18.5, Platforms: macOS, Linux, Windows, Targets: All.

Function: Assigns a resource ID to a DrawArea object to allow it to be referenced using a resource path.
Notes:

Argument	Default	Description
id	(Mandatory)	The resource ID to be used to reference the memory image.
img	(Mandatory)	The memory that the image occupies.

Argument	Default	Description
id	(Mandatory)	The resource ID to be used to reference the memory image.
img	(Mandatory)	The memory that the image occupies.

This method is the same DrawArea.setResource, except that it assigns the resource ID to a DrawArea object instead of a memory image. This allows the DrawArea object to be reference as an image resource using "@/res_id".

Argument	Default	Description
id	(Mandatory)	The resource ID to be used to reference the DrawArea object.
drawArea	(Mandatory)	The DrawArea object to be used as a resource.

While ChartDirector does not copy the draw area, the MBS Plugin will put the resources in a dictionary to make sure they stay available till the chart is destroyed and avoid a crash.
See also:

- 27.18.114 setResource(id as string, data as MemoryBlock) 5641
- 27.18.115 setResource(id as string, data as string) 5643

27.18.117 setSearchPath(path as string)

MBS ChartDirector Plugin, Plugin Version: 8.2, Platforms: macOS, Linux, Windows, Targets: All.

Function: Sets the file system search path for loading image files.
Notes:

Several ChartDirector operations involve loading image files. Examples are wallpapers (BaseChart.setWallpaper), background images (BaseChart.setBgImage and PlotArea.setBackground2), user-defined symbols (DataSet.setDataSymbol2) or for embedding images in text using ChartDirector Mark Up Language.

27.18.118 setSize(width as Integer, height as Integer, bgColor as color)

MBS ChartDirector Plugin, Plugin Version: 11.1, Platforms: macOS, Linux, Windows, Targets: All.

Function: Same as the other setSize method, but uses color instead of integer data type for passing color values.
See also:

Argument	Default	Description
path	(Mandatory)	A list of directories, separated with the path separator of your operating system (";" for Windows, ":" for Linux/UNIX).

- 27.18.119 setSize(width as Integer, height as Integer, bgColor as Integer = & hFFFFFF) 5645

27.18.119 setSize(width as Integer, height as Integer, bgColor as Integer = & hFFFFFF)

MBS ChartDirector Plugin, Plugin Version: 8.2, Platforms: macOS, Linux, Windows, Targets: All.

Function: Sets the size and background color of the drawing surface.
Notes:

Argument	Default	Description
width	(Mandatory)	The width of the drawing surface in pixels.
height	(Mandatory)	The height of the drawing surface in pixels.
bgColor	FFFFFF	The background color of the drawing surface.

See also:

- 27.18.118 setSize(width as Integer, height as Integer, bgColor as color) 5644

27.18.120 setTransparentColor(value as color)

MBS ChartDirector Plugin, Plugin Version: 11.1, Platforms: macOS, Linux, Windows, Targets: All.

Function: Same as the other setTransparentColor method, but uses color instead of integer data type for passing color values.
See also:

- 27.18.121 setTransparentColor(value as Integer) 5645

27.18.121 setTransparentColor(value as Integer)

MBS ChartDirector Plugin, Plugin Version: 8.2, Platforms: macOS, Linux, Windows, Targets: All.

Function: Specifies a certain color to mean transparent when creating the image output, or to include alpha transparency channel in the output.
Notes:

There are two types of transparency:

Alpha transparency: In addition to red, green and blue levels, there is a transparency level associated with each pixel, which can range from completely transparent to completely opaque. The data associated with the transparency information is called the alpha channel.

Single color transparency: The image itself has no alpha channel, but a certain color is used to mean completely transparent. For internal drawing, ChartDirector always use alpha transparency. However, when outputting the image as an image file, ChartDirector by default will remove the alpha channel to reduce image size. It is because many image displaying software do not support alpha transparency. For example, the IE browser only supports single color transparency but not alpha transparency.

If you want to use single color transparency in the output, you may specify the transparent color as the argument to the setTransparentColor method. Note that only GIF and PNG can support single color transparency. JPEG, BMP and WBMP cannot support transparency at all.

If you do want to keep the alpha channel in final output, you may pass -1 as the argument to setTransparentColor. Note that the only image format that can support alpha transparency is PNG.

One important thing to note is that the IE browser (and possibly many image displaying software) only supports single color transparency for palette based images with up to 256 colors, but not for true color images. For this reason, if single color transparency is used, ChartDirector will automatically reduce the image to 256 colors if it has more than 256 colors. This may result in lost of image quality, especially if the image contains gradient colors.

Therefore, due to the limitations of the current generations of image displaying software, for highest image quality, sometimes it may be beneficial to not using transparency in image output, but to set the image background color to the same color as the container background.

Argument	Default	Description
c	(Mandatory)	The color that is designated as the transparent color. If -1 is used, the full alpha transparency channel will be included in the final output.

See also:

- 27.18.120 setTransparentColor(value as color) 5645

27.18.122 shearTransform(xShear as Double, yShear as Double = 0, bgColor as Integer = & hFFFFFF, filter as Integer = 2, blur as Double = 1.0)

MBS ChartDirector Plugin, Plugin Version: 8.2, Platforms: macOS, Linux, Windows, Targets: All.

Function: Shear the drawing surface.
Notes:

Shearing can be applied along the horizontal direction and/or vertical direction. A rectangle, after shearing, will become a parallelogram.

Argument	Default	Description
xShear	(Mandatory)	The number of pixels to shear leftwards.
yShear	0	The number of pixels to shear downwards.
bgColor	FFFFFF	The background color used to fill the space left after transformation.
filter	LinearFilter	The filter to use for re-sampling.
blur	1	The blur factor to use for re-sampling.

See also:

- 27.18.123 shearTransform(xShear as Double, yShear as Double, bgColor as color, filter as Integer = 2, blur as Double = 1.0) 5647

27.18.123 shearTransform(xShear as Double, yShear as Double, bgColor as color, filter as Integer = 2, blur as Double = 1.0)

MBS ChartDirector Plugin, Plugin Version: 11.1, Platforms: macOS, Linux, Windows, Targets: All.

Function: Same as the other shearTransform method, but uses color instead of integer data type for passing color values.
See also:

- 27.18.122 shearTransform(xShear as Double, yShear as Double = 0, bgColor as Integer = & hFFFFFF, filter as Integer = 2, blur as Double = 1.0) 5646

27.18.124 sphereTransform(xDiameter as Integer, yDiameter as Integer, bgColor as color, filter as Integer = 2, blur as Double = 1.0)

MBS ChartDirector Plugin, Plugin Version: 11.1, Platforms: macOS, Linux, Windows, Targets: All.

Function: Same as the other sphereTransform method, but uses color instead of integer data type for passing color values.
See also:

- 27.18.125 sphereTransform(xDiameter as Integer, yDiameter as Integer, bgColor as Integer = & hFFFFFF, filter as Integer = 2, blur as Double = 1.0) 5647

27.18.125 sphereTransform(xDiameter as Integer, yDiameter as Integer, bgColor as Integer = & hFFFFFF, filter as Integer = 2, blur as Double = 1.0)

MBS ChartDirector Plugin, Plugin Version: 8.2, Platforms: macOS, Linux, Windows, Targets: All.

Function: Wraps the drawing surface onto a sphere or ellipsoid.
Notes:

Argument	Default	Description
xDiameter	(Mandatory)	The horizontal diameter of the sphere or ellipsoid in pixels.
yDiameter	(Mandatory)	The vertical diameter of the sphere or ellipsoid in pixels.
bgColor	FFFFFF	The background color used to fill the space left after transformation.
filter	LinearFilter	The filter to use for re-sampling.
blur	1	The blur factor to use for re-sampling.

See also:

- 27.18.124 sphereTransform(xDiameter as Integer, yDiameter as Integer, bgColor as color, filter as Integer = 2, blur as Double = 1.0) 5647

27.18.126 surface(cx1 as Double, y1 as Double, x2 as Double, y2 as Double, depthX as Integer, depthY as Integer, edgeColor as color, fillColor as color)

MBS ChartDirector Plugin, Plugin Version: 11.1, Platforms: macOS, Linux, Windows, Targets: All.

Function: Same as the other surface method, but uses color instead of integer data type for passing color values.
See also:

- 27.18.127 surface(cx1 as Double, y1 as Double, x2 as Double, y2 as Double, depthX as Integer, depthY as Integer, edgeColor as Integer, fillColor as Integer) 5648

27.18.127 surface(cx1 as Double, y1 as Double, x2 as Double, y2 as Double, depthX as Integer, depthY as Integer, edgeColor as Integer, fillColor as Integer)

MBS ChartDirector Plugin, Plugin Version: 8.2, Platforms: macOS, Linux, Windows, Targets: All.

Function: Draws a parallelogram.
Notes:

See also:

- 27.18.126 surface(cx1 as Double, y1 as Double, x2 as Double, y2 as Double, depthX as Integer, depthY as Integer, edgeColor as color, fillColor as color) 5648

Argument	Default	Description
x1	(Mandatory)	The x coordinate of the first end-point of one line of the parallelogram.
y1	(Mandatory)	The y coordinate of the first end-point of one line of the parallelogram.
x2	(Mandatory)	The x coordinate of the second end-point of one line of the parallelogram.
y2	(Mandatory)	The y coordinate of the second end-point of one line of the parallelogram.
depthX	(Mandatory)	The x displacement of the line segment that is parallel to the line segment above.
depthY	(Mandatory)	The y displacement of the line segment that is parallel to the line segment above.
edgeColor	(Mandatory)	The border color. To disable border, set the edgeColor the same as the fillColor.
fillColor	(Mandatory)	The fill color. To disable filling, set the fillColor to Transparent.

27.18.128 text(str as string, font as string, fontIndex as Integer, fontHeight as Double, fontWidth as Double, angle as Double, vertical as boolean) as CDTTFTextMBS

MBS ChartDirector Plugin, Plugin Version: 8.2, Platforms: macOS, Linux, Windows, Targets: All.

Function: Creates a TTFText object representing a text block.
Notes:

The TTFText object contains methods to measure and draw the text. This method is useful if the size of the text is needed before deciding where the draw it.

Argument	Default	Description
text	(Mandatory)	A string representing the text to be drawn. See ChartDirector Mark Up Language on how to embed special tags in the text for sophisticated formatting.
font	(Mandatory)	The font name. See Font Specification for details on various font attributes.
fontIndex	(Mandatory)	The font index in case the font name refers to a font collection. An index of 0 means the first font.
fontHeight	(Mandatory)	The font height in points.
fontWidth	(Mandatory)	The font width in points.
angle	(Mandatory)	The rotation angle of the text.
vertical	(Mandatory)	A true value means the text is layout vertically (from top to bottom). A false value means the is layout horizontally (from left to right).

Return Value
The TTFText object created.

See font specification here:
http://www.monkeybreadsoftware.net/faq-chartdirectorfontspecification.shtml
See also:

- 27.18.129 text(str as string, font as string, fontIndex as Integer, fontHeight as Double, fontWidth as Double, angle as Double, vertical as boolean, x as Integer, y as Integer, colorvalue as color, alignment

as Integer = 7) 5650

- 27.18.130 text(str as string, font as string, fontIndex as Integer, fontHeight as Double, fontWidth as Double, angle as Double, vertical as boolean, x as Integer, y as Integer, colorvalue as Integer, alignment as Integer = 7) 5650
- 27.18.131 text(str as string, font as string, fontsize as Double) as CDTTFTextMBS 5651
- 27.18.132 text(str as string, font as string, fontsize as Double, x as Integer, y as Integer, colorvalue as color) 5652
- 27.18.133 text(str as string, font as string, fontsize as Double, x as Integer, y as Integer, colorvalue as Integer) 5653

27.18.129 text(str as string, font as string, fontIndex as Integer, fontHeight as Double, fontWidth as Double, angle as Double, vertical as boolean, x as Integer, y as Integer, colorvalue as color, alignment as Integer = 7)

MBS ChartDirector Plugin, Plugin Version: 11.1, Platforms: macOS, Linux, Windows, Targets: All.

Function: Same as the other text method, but uses color instead of integer data type for passing color values.
See also:

- 27.18.128 text(str as string, font as string, fontIndex as Integer, fontHeight as Double, fontWidth as Double, angle as Double, vertical as boolean) as CDTTFTextMBS 5649
- 27.18.130 text(str as string, font as string, fontIndex as Integer, fontHeight as Double, fontWidth as Double, angle as Double, vertical as boolean, x as Integer, y as Integer, colorvalue as Integer, alignment as Integer = 7) 5650
- 27.18.131 text(str as string, font as string, fontsize as Double) as CDTTFTextMBS 5651
- 27.18.132 text(str as string, font as string, fontsize as Double, x as Integer, y as Integer, colorvalue as color) 5652
- 27.18.133 text(str as string, font as string, fontsize as Double, x as Integer, y as Integer, colorvalue as Integer) 5653

27.18.130 text(str as string, font as string, fontIndex as Integer, fontHeight as Double, fontWidth as Double, angle as Double, vertical as boolean, x as Integer, y as Integer, colorvalue as Integer, alignment as Integer = 7)

MBS ChartDirector Plugin, Plugin Version: 8.2, Platforms: macOS, Linux, Windows, Targets: All.

Function: Draws text.
Notes:

Argument	Default	Description
str	(Mandatory)	A string representing the text to be drawn. See ChartDirector Mark Up Language on how to embed special tags in the text for sophisticated formatting.
font	(Mandatory)	The font name. See Font Specification for details on various font attributes.
fontIndex	(Mandatory)	The font index in case the font name refers to a font collection. An index of 0 means the first font.
fontHeight	(Mandatory)	The font height in points.
fontWidth	(Mandatory)	The font width in points.
angle	(Mandatory)	The rotation angle of the text. The angle is measured in degrees in clockwise direction.
vertical	(Mandatory)	A true value means the text is layout vertically (from top to bottom). A false value means the is layout horizontally (from left to right).
x	(Mandatory)	The x coordinate of a reference point to align the text.
y	(Mandatory)	The y coordinate of a reference point to align the text.
color	(Mandatory)	The color of the text.
alignment	TopLeft	The position of the text relative to the reference point. See Alignment Specification for supported alignment types.

See font specification here:
http://www.monkeybreadsoftware.net/faq-chartdirectorfontspecification.shtml
See also:

- 27.18.128 text(str as string, font as string, fontIndex as Integer, fontHeight as Double, fontWidth as Double, angle as Double, vertical as boolean) as CDTTFTextMBS 5649
- 27.18.129 text(str as string, font as string, fontIndex as Integer, fontHeight as Double, fontWidth as Double, angle as Double, vertical as boolean, x as Integer, y as Integer, colorvalue as color, alignment as Integer = 7) 5650
- 27.18.131 text(str as string, font as string, fontsize as Double) as CDTTFTextMBS 5651
- 27.18.132 text(str as string, font as string, fontsize as Double, x as Integer, y as Integer, colorvalue as color) 5652
- 27.18.133 text(str as string, font as string, fontsize as Double, x as Integer, y as Integer, colorvalue as Integer) 5653

27.18.131 text(str as string, font as string, fontsize as Double) as CDTTFTextMBS

MBS ChartDirector Plugin, Plugin Version: 8.2, Platforms: macOS, Linux, Windows, Targets: All.

Function: Creates a TTFText object representing a text block.
Notes:

The TTFText object contains methods to measure and draw the text. This method is useful if the size of the text is needed before deciding where the draw it.

Argument	Default	Description
str	(Mandatory)	A string representing the text to be drawn. See ChartDirector Mark Up Language on how to embed special tags in the text for sophisticated formatting.
font	(Mandatory)	The font name. See Font Specification for details on various font attributes.
fontSize	(Mandatory)	The font size in points.

Return Value
The TTFText object created.

See font specification here:
http://www.monkeybreadsoftware.net/faq-chartdirectorfontspecification.shtml
See also:

- 27.18.128 text(str as string, font as string, fontIndex as Integer, fontHeight as Double, fontWidth as Double, angle as Double, vertical as boolean) as CDTTFTextMBS 5649
- 27.18.129 text(str as string, font as string, fontIndex as Integer, fontHeight as Double, fontWidth as Double, angle as Double, vertical as boolean, x as Integer, y as Integer, colorvalue as color, alignment as Integer = 7) 5650
- 27.18.130 text(str as string, font as string, fontIndex as Integer, fontHeight as Double, fontWidth as Double, angle as Double, vertical as boolean, x as Integer, y as Integer, colorvalue as Integer, alignment as Integer = 7) 5650
- 27.18.132 text(str as string, font as string, fontsize as Double, x as Integer, y as Integer, colorvalue as color) 5652
- 27.18.133 text(str as string, font as string, fontsize as Double, x as Integer, y as Integer, colorvalue as Integer) 5653

27.18.132 text(str as string, font as string, fontsize as Double, x as Integer, y as Integer, colorvalue as color)

MBS ChartDirector Plugin, Plugin Version: 11.1, Platforms: macOS, Linux, Windows, Targets: All.

Function: Same as the other text method, but uses color instead of integer data type for passing color values.
See also:

- 27.18.128 text(str as string, font as string, fontIndex as Integer, fontHeight as Double, fontWidth as Double, angle as Double, vertical as boolean) as CDTTFTextMBS 5649
- 27.18.129 text(str as string, font as string, fontIndex as Integer, fontHeight as Double, fontWidth as Double, angle as Double, vertical as boolean, x as Integer, y as Integer, colorvalue as color, alignment as Integer = 7) 5650

- 27.18.130 text(str as string, font as string, fontIndex as Integer, fontHeight as Double, fontWidth as Double, angle as Double, vertical as boolean, x as Integer, y as Integer, colorvalue as Integer, alignment as Integer = 7) 5650
- 27.18.131 text(str as string, font as string, fontsize as Double) as CDTTFTextMBS 5651
- 27.18.133 text(str as string, font as string, fontsize as Double, x as Integer, y as Integer, colorvalue as Integer) 5653

27.18.133 text(str as string, font as string, fontsize as Double, x as Integer, y as Integer, colorvalue as Integer)

MBS ChartDirector Plugin, Plugin Version: 8.2, Platforms: macOS, Linux, Windows, Targets: All.

Function: Draws text.
Notes:

Argument	Default	Description
str	(Mandatory)	A string representing the text to be drawn. See ChartDirector Mark Up Language on how to embed special tags in the text for sophisticated formatting.
font	(Mandatory)	The font name. See Font Specification for details on various font attributes.
fontSize	(Mandatory)	The font size in points.
x	(Mandatory)	The x coordinate of the top-left corner of the text.
y	(Mandatory)	The y coordinate of the top-left corner of the text.
color	(Mandatory)	The color of the text.

See font specification here:
http://www.monkeybreadsoftware.net/faq-chartdirectorfontspecification.shtml
See also:

- 27.18.128 text(str as string, font as string, fontIndex as Integer, fontHeight as Double, fontWidth as Double, angle as Double, vertical as boolean) as CDTTFTextMBS 5649
- 27.18.129 text(str as string, font as string, fontIndex as Integer, fontHeight as Double, fontWidth as Double, angle as Double, vertical as boolean, x as Integer, y as Integer, colorvalue as color, alignment as Integer = 7) 5650
- 27.18.130 text(str as string, font as string, fontIndex as Integer, fontHeight as Double, fontWidth as Double, angle as Double, vertical as boolean, x as Integer, y as Integer, colorvalue as Integer, alignment as Integer = 7) 5650
- 27.18.131 text(str as string, font as string, fontsize as Double) as CDTTFTextMBS 5651
- 27.18.132 text(str as string, font as string, fontsize as Double, x as Integer, y as Integer, colorvalue as color) 5652

27.18.134 tile(d as CDDrawAreaMBS, transparency as Integer)

MBS ChartDirector Plugin, Plugin Version: 8.2, Platforms: macOS, Linux, Windows, Targets: All.

Function: Copy another DrawArea to the current DrawArea as a wallpaper.
Notes:

The wallpaper image will be tiled repeatedly on the current DrawArea until the entire DrawArea is covered.

Argument	Default	Description
d	(Mandatory)	A DrawArea object representing the source.
transparency	(Mandatory)	Specify the transparency level when copying the other DrawArea to the current DrawArea. A value of 0 means non-transparent. A value of 255 means totally transparent.

27.18.135 vCylinderTransform(xDiameter as Integer, bgColor as color, filter as Integer = 2, blur as Double = 1.0)

MBS ChartDirector Plugin, Plugin Version: 11.1, Platforms: macOS, Linux, Windows, Targets: All.

Function: Same as the other vCylinderTransform method, but uses color instead of integer data type for passing color values.
See also:

- 27.18.136 vCylinderTransform(xDiameter as Integer, bgColor as Integer = & hFFFFFF, filter as Integer = 2, blur as Double = 1.0) 5654

27.18.136 vCylinderTransform(xDiameter as Integer, bgColor as Integer = & hFFFFFF, filter as Integer = 2, blur as Double = 1.0)

MBS ChartDirector Plugin, Plugin Version: 8.2, Platforms: macOS, Linux, Windows, Targets: All.

Function: Wraps the drawing surface onto a vertical cylinder.
Notes:

Argument	Default	Description
xDiameter	(Mandatory)	The diameter of the cylinder in pixels.
bgColor	FFFFFF	The background color used to fill the space left after transformation.
filter	LinearFilter	The filter to use for re-sampling.
blur	1	The blur factor to use for re-sampling.

See also:

- 27.18.135 vCylinderTransform(xDiameter as Integer, bgColor as color, filter as Integer = 2, blur as Double = 1.0) 5654

27.18.137 vFlip

MBS ChartDirector Plugin, Plugin Version: 8.2, Platforms: macOS, Linux, Windows, Targets: All.

Function: Flip the drawing surface along the central vertical line.

27.18.138 vline(y1 as Integer, y2 as Integer, x as Integer, c as Integer)

MBS ChartDirector Plugin, Plugin Version: 8.2, Platforms: macOS, Linux, Windows, Targets: All.

Function: Draws a vertical line.
Notes:

Argument	Default	Description
y1	(Mandatory)	The y coordinate of the first end-point of the line.
y2	(Mandatory)	The y coordinate of the second end-point of the line.
x	(Mandatory)	The x coordinate of the line.
c	(Mandatory)	The color of the line.

27.18.139 vTriangleTransform(tHeight as Integer = -1, bgColor as Integer = & hFFFFFF, filter as Integer = 2, blur as Double = 1.0)

MBS ChartDirector Plugin, Plugin Version: 8.2, Platforms: macOS, Linux, Windows, Targets: All.

Function: Wraps the drawing surface onto a vertical triangle pointing upwards.
Notes:

Argument	Default	Description
tHeight	-1	The height of the triangle in pixels.
bgColor	FFFFFF	The background color used to fill the space left after transformation.
filter	LinearFilter	The filter to use for re-sampling.
blur	1	The blur factor to use for re-sampling.

See also:

- 27.18.140 vTriangleTransform(tHeight as Integer, bgColor as color, filter as Integer = 2, blur as Double = 1.0) 5655

27.18.140 vTriangleTransform(tHeight as Integer, bgColor as color, filter as Integer = 2, blur as Double = 1.0)

MBS ChartDirector Plugin, Plugin Version: 11.1, Platforms: macOS, Linux, Windows, Targets: All.

Function: Same as the other vTriangleTransform method, but uses color instead of integer data type for passing color values.
See also:

- 27.18.139 vTriangleTransform(tHeight as Integer = -1, bgColor as Integer = & hFFFFFF, filter as Integer = 2, blur as Double = 1.0) 5655

27.18.141 waveTransform(period as Integer, amplitude as Double, direction as Double = 0, startAngle as Double = 0, longitudinal as boolean=false, bgColor as Integer = & hFFFFFF, filter as Integer = 2, blur as Double = 1.0)

MBS ChartDirector Plugin, Plugin Version: 8.2, Platforms: macOS, Linux, Windows, Targets: All.

Function: Moves the pixels on the drawing surface according to a sinusoidal function to achieve a wave effect.
Notes:

Argument	Default	Description
period	(Mandatory)	The period of the wave in pixels.
amplitude	(Mandatory)	The amplitude of the wave in pixels.
direction	0	The propagation direction of the wave. The upward pointing direction is 0 degree, and the angle is measured clockwise.
startAngle	0	The initial phase angle of the wave in degrees.
longitudinal	false	Determine if the wave is transversal or longitudinal. true means transversal. false means longitudinal.
bgColor	FFFFFF	The background color used to fill the space left after transformation.
filter	LinearFilter	The filter to use for re-sampling.
blur	1	The blur factor to use for re-sampling.

See also:

- 27.18.142 waveTransform(period as Integer, amplitude as Double, direction as Double, startAngle as Double, longitudinal as boolean, bgColor as color, filter as Integer = 2, blur as Double = 1.0) 5656

27.18.142 waveTransform(period as Integer, amplitude as Double, direction as Double, startAngle as Double, longitudinal as boolean, bgColor as color, filter as Integer = 2, blur as Double = 1.0)

MBS ChartDirector Plugin, Plugin Version: 11.1, Platforms: macOS, Linux, Windows, Targets: All.

Function: Same as the other waveTransform method, but uses color instead of integer data type for passing color values.
See also:

- 27.18.141 waveTransform(period as Integer, amplitude as Double, direction as Double = 0, startAngle as Double = 0, longitudinal as boolean=false, bgColor as Integer = & hFFFFFF, filter as Integer = 2, blur as Double = 1.0) 5656

27.18.143 Properties

27.18.144 Handle as Integer

MBS ChartDirector Plugin, Plugin Version: 21.2, Platforms: macOS, Linux, Windows, Targets: Desktop only.

Function: The internal object reference.
Notes: (Read only property)

27.18.145 Resources as Dictionary

MBS ChartDirector Plugin, Plugin Version: 21.2, Platforms: macOS, Linux, Windows, Targets: Desktop only.

Function: The internal resource dictionary.
Notes:

Stores references for registered resources.
Just for debugging.
(Read only property)

27.19 class CDDrawObjMBS

27.19.1 class CDDrawObjMBS

MBS ChartDirector Plugin, Plugin Version: 8.2, Platforms: macOS, Linux, Windows, Targets: All.

Function: This is the base class for several drawing related subclasses.
Notes: This is an abstract class. You can't create an instance, but you can get one from various plugin functions.

27.19.2 Methods

27.19.3 Constructor

MBS ChartDirector Plugin, Plugin Version: 15.2, Platforms: macOS, Linux, Windows, Targets: All.

Function: The private constructor.

27.19.4 paint(d as CDDrawAreaMBS)

MBS ChartDirector Plugin, Plugin Version: 8.2, Platforms: macOS, Linux, Windows, Targets: All.

Function: Draws the content to this object into a drawarea.

27.19.5 setZOrder(z as Integer)

MBS ChartDirector Plugin, Plugin Version: 8.2, Platforms: macOS, Linux, Windows, Targets: All.

Function: Sets the z-order.

27.20 class CDFinanceChartMBS

27.20.1 class CDFinanceChartMBS

MBS ChartDirector Plugin, Plugin Version: 9.2, Platforms: macOS, Linux, Windows, Targets: All.

Function: FinanceChart is a financial charting library built on top of the main ChartDirector library.
Notes:

It extends CDMultiChartMBS by implementing many financial indicators, and allowing complex financial charts to be composed easily.

Key Features:

- Arbitrary Financial Chart Composition: Allows a complex financial chart to be constructed by stacking a main financial chart with arbitrary number of indicator charts in any order.
- Main Chart Layers: The main chart can show information in Candlestick or OHLC, and/or various price lines, such as closing price line, weighted close line, typical price line or median price line.
- Moving Averages: Chart can include arbitrary number of moving average lines of configurable types and periods. Supports simple, exponential, triangular and weighted moving averages.
- Parabolic SAR: A parabolic SAR indicator can be added to the main price chart.
- Bands and Envelops: Built-in Bollinger Band layer, Donchian Channel layer, and moving average envelops. Also supports custom-defined bands.
- Volume Bars: Volume Bars can be displayed as part of the main chart, or as a separate indicator chart.
- Axis Styles: Axis can be log or linear scale, and can display on left or right side of the chart.
- Built-In Indicators: Accumulation/Distribution, Aroon Up/Down, Aroon Oscillator, Average Directional Index, Average True Range (including raw True Range), Bollinger Band Width, Commodity Channel Index, Chaikin Money Flow, Chaikin Oscillator, Chaikin Volatility, Close Location Value, Detrended Price Oscillator, Donchian Channel Width, Ease of Movement, Fast Stochastic, MACD, Mass Index, Money Flow Index, Momentum, Negative Volume Index, On Balance Volume, Performance, Percentage Price Oscillator, Positive Volume Index, Percentage Volume Oscillator, Price Volume Trend, Rate of Change, Relative Strength Index, Slow Stochastic, Standard Deviation, Stochastic RSI, TRIX, Ultimate Oscillator, Volume, William % R.
- Custom Lines and Indicators: Extensible design allows developers to implement additional lines and indicator types.
- Customizable Look and Feel: Preserves the flexibility and power of the ChartDirector API. Background images, custom text boxes, logos, fonts and colors, etc., are all customizable.

Using FinanceChart:
You create an instance of FinanceChart. Next, you may add data to it using setData. After that, you may

add the main chart (addMainChart) and other indicator charts to display the data graphically. These charts may be added in any order.

For the main chart, you may:

- Display price information using Candlesticks (addCandleStick) or HLOC (addHLOC) symbols
- Add various price lines (addCloseLine, addWeightedClose, addTypicalPrice, addMedianPrice)
- Add moving average lines of different types and periods (addSimpleMovingAvg, addExpMovingAvg, addTriMovingAvg, addWeightedMovingAvg)
- Add Parabolic SAR (addParabolicSAR)
- Add price bands or envelops: (addBollingerBand, addDonchianChannel, addEnvelop)
- Add custom lines or bands (addLineIndicator2, addBand)
- Add volume bars (addVolBars)

For indicator charts, FinanceChart includes a wide variety of indicators. Please refer to the table below for details. You may also add your own custom indicator chart using addLineIndicator and addBarIndicator.

In addition to chart building methods, FinanceChart also has a number of chart formatting methods, such as addPlotAreaTitle to add chart title, setPlotAreaStyle to control background color and grid lines, setDateLabelFormat to control date/time formatting, etc.

Furthermore, as FinanceChart is a subclass of CDMultiChartMBS, and the main and indicator charts are implemented as XYChart objects, they can use the powerful ChartDirector API for formatting (eg. background images, custom logos, custom text boxes, metallic colors, etc).
Subclass of the CDMultiChartMBS class.

27.20.2 Blog Entries

- Chart Diagrams with Xojo
- MBS Real Studio Plugins, version 12.1pr1
- MBS Real Studio Plugins, version 12.0pr7

27.20.3 Xojo Developer Magazine

- 7.5, page 34: Easy Charts and Graphs Part 2, Using the ChartDirector Plugin
- 18.5, page 60: Xojo Charts, Charts in Xojo with the MBS Xojo ChartDirector plugin by Stefanie Juchmes

27.20.4 Blog Entries

- Chart Diagrams with Xojo
- MBS Real Studio Plugins, version 12.1pr1
- MBS Real Studio Plugins, version 12.0pr7

27.20.5 Xojo Developer Magazine

- 7.5, page 34: Easy Charts and Graphs Part 2, Using the ChartDirector Plugin
- 18.5, page 60: Xojo Charts, Charts in Xojo with the MBS Xojo ChartDirector plugin by Stefanie Juchmes

27.20.6 Methods

27.20.7 addAccDist(height as Integer, ColorValue as color) as CDXYChartMBS

MBS ChartDirector Plugin, Plugin Version: 11.1, Platforms: macOS, Linux, Windows, Targets: All.

Function: Same as the other addAccDist method, but uses color instead of integer data type for passing color values.
See also:

- 27.20.8 addAccDist(height as Integer, ColorValue as Integer) as CDXYChartMBS 5661

27.20.8 addAccDist(height as Integer, ColorValue as Integer) as CDXYChartMBS

MBS ChartDirector Plugin, Plugin Version: 9.2, Platforms: macOS, Linux, Windows, Targets: All.

Function: Adds an Accumulation/Distribution indicator chart.
Notes:

Arguments:

Argument	Default	Description
height	(Mandatory)	The height of the indicator chart in pixels.
color	(Mandatory)	The color of the indicator line.

Return Value
A CDXYChartMBS object representing the chart created.
See also:

- 27.20.7 addAccDist(height as Integer, ColorValue as color) as CDXYChartMBS 5661

27.20.9 addADX(height as Integer, period as Integer, posColor as color, negColor as color, ColorValue as color) as CDXYChartMBS

MBS ChartDirector Plugin, Plugin Version: 11.1, Platforms: macOS, Linux, Windows, Targets: All.

Function: Same as the other addADX method, but uses color instead of integer data type for passing color values.
See also:

- 27.20.10 addADX(height as Integer, period as Integer, posColor as Integer, negColor as Integer, ColorValue as Integer) as CDXYChartMBS 5662

27.20.10 addADX(height as Integer, period as Integer, posColor as Integer, negColor as Integer, ColorValue as Integer) as CDXYChartMBS

MBS ChartDirector Plugin, Plugin Version: 9.2, Platforms: macOS, Linux, Windows, Targets: All.

Function: Adds an Average Directional Index indicators chart.
Notes:

Arguments:

Argument	Default	Description
height	(Mandatory)	The height of the indicator chart in pixels.
period	(Mandatory)	The period to compute the indicator.
posColor	(Mandatory)	The color of the Positive Directional Index line.
negColor	(Mandatory)	The color of the Negative Directional Index line.
color	(Mandatory)	The color of the Average Directional Index line.

Return Value
A CDXYChartMBS object representing the chart created.
See also:

- 27.20.9 addADX(height as Integer, period as Integer, posColor as color, negColor as color, ColorValue as color) as CDXYChartMBS 5662

27.20.11 addAroon(height as Integer, period as Integer, upColor as color, downColor as color) as CDXYChartMBS

MBS ChartDirector Plugin, Plugin Version: 11.1, Platforms: macOS, Linux, Windows, Targets: All.

Function: Same as the other addAroon method, but uses color instead of integer data type for passing color values.
See also:

- 27.20.12 addAroon(height as Integer, period as Integer, upColor as Integer, downColor as Integer) as CDXYChartMBS 5663

27.20.12 addAroon(height as Integer, period as Integer, upColor as Integer, downColor as Integer) as CDXYChartMBS

MBS ChartDirector Plugin, Plugin Version: 9.2, Platforms: macOS, Linux, Windows, Targets: All.

Function: Adds an Aroon Up/Down indicators chart.
Notes:

Arguments:

Argument	Default	Description
height	(Mandatory)	The height of the indicator chart in pixels.
period	(Mandatory)	The period to compute the indicators.
upColor	(Mandatory)	The color of the Aroon Up indicator line.
downColor	(Mandatory)	The color of the Aroon Down indicator line.

Return Value
A CDXYChartMBS object representing the chart created.
See also:

- 27.20.11 addAroon(height as Integer, period as Integer, upColor as color, downColor as color) as CDXYChartMBS 5662

27.20.13 addAroonOsc(height as Integer, period as Integer, ColorValue as color) as CDXYChartMBS

MBS ChartDirector Plugin, Plugin Version: 11.1, Platforms: macOS, Linux, Windows, Targets: All.

Function: Same as the other addAroonOsc method, but uses color instead of integer data type for passing color values.
See also:

- 27.20.14 addAroonOsc(height as Integer, period as Integer, ColorValue as Integer) as CDXYChartMBS 5663

27.20.14 addAroonOsc(height as Integer, period as Integer, ColorValue as Integer) as CDXYChartMBS

MBS ChartDirector Plugin, Plugin Version: 9.2, Platforms: macOS, Linux, Windows, Targets: All.

Function: Adds an Aroon Oscillator indicator chart.
Notes:

Arguments:

Argument	Default	Description
height	(Mandatory)	The height of the indicator chart in pixels.
period	(Mandatory)	The period to compute the indicator.
color	(Mandatory)	The color of the indicator line.

Return Value
A CDXYChartMBS object representing the chart created.
See also:

- 27.20.13 addAroonOsc(height as Integer, period as Integer, ColorValue as color) as CDXYChartMBS 5663

27.20.15 addATR(height as Integer, period as Integer, color1 as color, color2 as color) as CDXYChartMBS

MBS ChartDirector Plugin, Plugin Version: 11.1, Platforms: macOS, Linux, Windows, Targets: All.

Function: Same as the other addATR method, but uses color instead of integer data type for passing color values.
See also:

- 27.20.16 addATR(height as Integer, period as Integer, color1 as Integer, color2 as Integer) as CDXY-ChartMBS 5664

27.20.16 addATR(height as Integer, period as Integer, color1 as Integer, color2 as Integer) as CDXYChartMBS

MBS ChartDirector Plugin, Plugin Version: 9.2, Platforms: macOS, Linux, Windows, Targets: All.

Function: Adds an Average True Range indicators chart.
Notes:

Arguments:

Return Value
A CDXYChartMBS object representing the chart created.
See also:

- 27.20.15 addATR(height as Integer, period as Integer, color1 as color, color2 as color) as CDXY-ChartMBS 5664

Argument	Default	Description
height	(Mandatory)	The height of the indicator chart in pixels.
period	(Mandatory)	The period to compute the indicator.
color1	(Mandatory)	The color of the True Range line.
color2	(Mandatory)	The color of the Average True Range line.

27.20.17 addBand(upperLine() as Double, lowerLine() as Double, LineColor as color, FillColor as color, Name as string) as CDInterLineLayerMBS

MBS ChartDirector Plugin, Plugin Version: 11.1, Platforms: macOS, Linux, Windows, Targets: All.

Function: Same as the other addBand method, but uses color instead of integer data type for passing color values.
See also:

- 27.20.18 addBand(upperLine() as Double, lowerLine() as Double, LineColor as Integer, FillColor as Integer, Name as string) as CDInterLineLayerMBS 5665

27.20.18 addBand(upperLine() as Double, lowerLine() as Double, LineColor as Integer, FillColor as Integer, Name as string) as CDInterLineLayerMBS

MBS ChartDirector Plugin, Plugin Version: 9.2, Platforms: macOS, Linux, Windows, Targets: All.

Function: Adds a generic band to the main finance chart.
Notes:

This method is used internally by other methods to add various bands (eg. Bollinger band, Donchian channels, etc).

Arguments:

Argument	Default	Description
upperLine	(Mandatory)	The data series for the upper band line.
lowerLine	(Mandatory)	The data series for the lower band line.
lineColor	(Mandatory)	The color of the upper and lower band line.
fillColor	(Mandatory)	The color to fill the region between the upper and lower band lines.
name	(Mandatory)	The name of the band.

Return Value
An CDInterLineLayerMBS object representing the filled region.
See also:

- 27.20.17 addBand(upperLine() as Double, lowerLine() as Double, LineColor as color, FillColor as color, Name as string) as CDInterLineLayerMBS 5665

27.20.19 addBarIndicator(chart as CDXYChartMBS, data() as Double, ColorValue as color, name as string) as CDBarLayerMBS

MBS ChartDirector Plugin, Plugin Version: 11.1, Platforms: macOS, Linux, Windows, Targets: All.

Function: Same as the other addBarIndicator method, but uses color instead of integer data type for passing color values.
See also:

- 27.20.20 addBarIndicator(chart as CDXYChartMBS, data() as Double, ColorValue as Integer, name as string) as CDBarLayerMBS 5666
- 27.20.21 addBarIndicator(height as Integer, data() as Double, ColorValue as color, name as string) as CDXYChartMBS 5667
- 27.20.22 addBarIndicator(height as Integer, data() as Double, ColorValue as Integer, name as string) as CDXYChartMBS 5667

27.20.20 addBarIndicator(chart as CDXYChartMBS, data() as Double, ColorValue as Integer, name as string) as CDBarLayerMBS

MBS ChartDirector Plugin, Plugin Version: 9.2, Platforms: macOS, Linux, Windows, Targets: All.

Function: Adds a bar layer to an existing indicator chart.
Notes:

Arguments:

Argument	Default	Description
c	(Mandatory)	The indicator chart to add the bar layer to.
data	(Mandatory)	The data series of the indicator bars.
color	(Mandatory)	The color of the indicator bars.
name	(Mandatory)	The name of the indicator.

Return Value
A CDBarLayerMBS object representing the bar layer created.
See also:

- 27.20.19 addBarIndicator(chart as CDXYChartMBS, data() as Double, ColorValue as color, name as string) as CDBarLayerMBS 5666
- 27.20.21 addBarIndicator(height as Integer, data() as Double, ColorValue as color, name as string) as CDXYChartMBS 5667

- 27.20.22 addBarIndicator(height as Integer, data() as Double, ColorValue as Integer, name as string) as CDXYChartMBS 5667

27.20.21 addBarIndicator(height as Integer, data() as Double, ColorValue as color, name as string) as CDXYChartMBS

MBS ChartDirector Plugin, Plugin Version: 11.1, Platforms: macOS, Linux, Windows, Targets: All.

Function: Same as the other addBarIndicator method, but uses color instead of integer data type for passing color values.
See also:

- 27.20.19 addBarIndicator(chart as CDXYChartMBS, data() as Double, ColorValue as color, name as string) as CDBarLayerMBS 5666
- 27.20.20 addBarIndicator(chart as CDXYChartMBS, data() as Double, ColorValue as Integer, name as string) as CDBarLayerMBS 5666
- 27.20.22 addBarIndicator(height as Integer, data() as Double, ColorValue as Integer, name as string) as CDXYChartMBS 5667

27.20.22 addBarIndicator(height as Integer, data() as Double, ColorValue as Integer, name as string) as CDXYChartMBS

MBS ChartDirector Plugin, Plugin Version: 9.2, Platforms: macOS, Linux, Windows, Targets: All.

Function: Adds a generic bar indicator chart.
Notes:

Arguments:

Argument	Default	Description
height	(Mandatory)	The height of the indicator chart in pixels.
data	(Mandatory)	The data series of the indicator bars.
color	(Mandatory)	The color of the indicator bars.
name	(Mandatory)	The name of the indicator.

Return Value
A CDXYChartMBS object representing the chart created.
See also:

- 27.20.19 addBarIndicator(chart as CDXYChartMBS, data() as Double, ColorValue as color, name as string) as CDBarLayerMBS 5666
- 27.20.20 addBarIndicator(chart as CDXYChartMBS, data() as Double, ColorValue as Integer, name as string) as CDBarLayerMBS 5666

- 27.20.21 addBarIndicator(height as Integer, data() as Double, ColorValue as color, name as string) as CDXYChartMBS 5667

27.20.23 addBollingerBand(period as Integer, bandWidth as Double, lineColor as color, FillColor as color) as CDInterLineLayerMBS

MBS ChartDirector Plugin, Plugin Version: 11.1, Platforms: macOS, Linux, Windows, Targets: All.

Function: Same as the other addBollingerBand method, but uses color instead of integer data type for passing color values.
See also:

- 27.20.24 addBollingerBand(period as Integer, bandWidth as Double, lineColor as Integer, FillColor as Integer) as CDInterLineLayerMBS 5668

27.20.24 addBollingerBand(period as Integer, bandWidth as Double, lineColor as Integer, FillColor as Integer) as CDInterLineLayerMBS

MBS ChartDirector Plugin, Plugin Version: 9.2, Platforms: macOS, Linux, Windows, Targets: All.

Function: Adds a Bollinger band to the main chart.
Notes:

Arguments:

Argument	Default	Description
period	(Mandatory)	The period to compute the band.
bandWidth	(Mandatory)	The half-width of the band in terms multiples of standard deviation. Typically 2 is used.
lineColor	(Mandatory)	The color of the lines defining the upper and lower limits.
fillColor	(Mandatory)	The color to fill the regional within the band.

Return Value
An CDInterLineLayerMBS object representing the band created.
See also:

- 27.20.23 addBollingerBand(period as Integer, bandWidth as Double, lineColor as color, FillColor as color) as CDInterLineLayerMBS 5668

27.20.25 addBollingerWidth(height as Integer, period as Integer, width as Double, colorValue as color) as CDXYChartMBS

MBS ChartDirector Plugin, Plugin Version: 11.1, Platforms: macOS, Linux, Windows, Targets: All.

Function: Same as the other addBollingerWidth method, but uses color instead of integer data type for passing color values.
See also:

- 27.20.26 addBollingerWidth(height as Integer, period as Integer, width as Double, colorValue as Integer) as CDXYChartMBS 5669

27.20.26 addBollingerWidth(height as Integer, period as Integer, width as Double, colorValue as Integer) as CDXYChartMBS

MBS ChartDirector Plugin, Plugin Version: 9.2, Platforms: macOS, Linux, Windows, Targets: All.

Function: Adds a Bollinger Band Width indicator chart.
Notes:

Arguments:

Argument	Default	Description
height	(Mandatory)	The height of the indicator chart in pixels.
period	(Mandatory)	The period to compute the indicator.
width	(Mandatory)	The band width to compute the indicator.
color	(Mandatory)	The color of the indicator line.

Return Value
A CDXYChartMBS object representing the chart created.
See also:

- 27.20.25 addBollingerWidth(height as Integer, period as Integer, width as Double, colorValue as color) as CDXYChartMBS 5668

27.20.27 addCandleStick(upColor as color, downColor as color) as CDCandleStickLayerMBS

MBS ChartDirector Plugin, Plugin Version: 11.1, Platforms: macOS, Linux, Windows, Targets: All.

Function: Same as the other addCandleStick method, but uses color instead of integer data type for passing color values.
See also:

- 27.20.28 addCandleStick(upColor as Integer, downColor as Integer) as CDCandleStickLayerMBS 5670

27.20.28 addCandleStick(upColor as Integer, downColor as Integer) as CDCandleStickLayerMBS

MBS ChartDirector Plugin, Plugin Version: 9.2, Platforms: macOS, Linux, Windows, Targets: All.

Function: Adds a candlestick layer to the main chart.
Notes:

Arguments:

Argument	Default	Description
upColor	(Mandatory)	The candle color for a up day.
downColor	(Mandatory)	The candle color for a down day.

Return Value
A CDCandleStickLayerMBS object representing the candlestick layer created.
See also:

- 27.20.27 addCandleStick(upColor as color, downColor as color) as CDCandleStickLayerMBS 5669

27.20.29 addCCI(height as Integer, period as Integer, ColorValue as color, range as Double, upColor as color, downColor as color) as CDXYChartMBS

MBS ChartDirector Plugin, Plugin Version: 11.1, Platforms: macOS, Linux, Windows, Targets: All.

Function: Same as the other addCCI method, but uses color instead of integer data type for passing color values.
See also:

- 186.8.11 addCCI(height as Integer, period as Integer, ColorValue as Integer, range as Double, upColor as Integer, downColor as Integer) as CDXYChartMBS 25201

27.20.30 addCCI(height as Integer, period as Integer, ColorValue as Integer, range as Double, upColor as Integer, downColor as Integer) as CDXYChartMBS

MBS ChartDirector Plugin, Plugin Version: 9.2, Platforms: macOS, Linux, Windows, Targets: All.

Function: Adds a Community Channel Index indicator chart.
Notes:

Arguments:

Argument	Default	Description
height	(Mandatory)	The height of the indicator chart in pixels.
period	(Mandatory)	The period to compute the indicator.
color	(Mandatory)	The color of the indicator line.
range	(Mandatory)	The distance between the middle line and the upper and lower threshold lines.
upColor	(Mandatory)	The fill color when the indicator exceeds the upper threshold line.
downColor	(Mandatory)	The fill color when the indicator falls below the lower threshold line.

Return Value
A CDXYChartMBS object representing the chart created.
See also:

- 27.20.29 addCCI(height as Integer, period as Integer, ColorValue as color, range as Double, upColor as color, downColor as color) as CDXYChartMBS 5670

27.20.31 addChaikinMoneyFlow(height as Integer, period as Integer, ColorValue as color) as CDXYChartMBS

MBS ChartDirector Plugin, Plugin Version: 11.1, Platforms: macOS, Linux, Windows, Targets: All.

Function: Same as the other addChaikinMoneyFlow method, but uses color instead of integer data type for passing color values.
See also:

- 27.20.32 addChaikinMoneyFlow(height as Integer, period as Integer, ColorValue as Integer) as CDXYChartMBS 5671

27.20.32 addChaikinMoneyFlow(height as Integer, period as Integer, ColorValue as Integer) as CDXYChartMBS

MBS ChartDirector Plugin, Plugin Version: 9.2, Platforms: macOS, Linux, Windows, Targets: All.

Function: Adds a Chaikin Money Flow indicator chart.
Notes:

Arguments:

Argument	Default	Description
height	(Mandatory)	The height of the indicator chart in pixels.
period	(Mandatory)	The period to compute the indicator.
color	(Mandatory)	The color of the indicator line.

Return Value

A CDXYChartMBS object representing the chart created.
See also:

- 27.20.31 addChaikinMoneyFlow(height as Integer, period as Integer, ColorValue as color) as CDXY-ChartMBS 5671

27.20.33 addChaikinOscillator(height as Integer, ColorValue as color) as CDXY-ChartMBS

MBS ChartDirector Plugin, Plugin Version: 11.1, Platforms: macOS, Linux, Windows, Targets: All.

Function: Same as the other addChaikinOscillator method, but uses color instead of integer data type for passing color values.
See also:

- 27.20.34 addChaikinOscillator(height as Integer, ColorValue as Integer) as CDXYChartMBS 5672

27.20.34 addChaikinOscillator(height as Integer, ColorValue as Integer) as CDXY-ChartMBS

MBS ChartDirector Plugin, Plugin Version: 9.2, Platforms: macOS, Linux, Windows, Targets: All.

Function: Adds a Chaikin Oscillator indicator chart.
Notes:

Arguments:

Argument	Default	Description
height	(Mandatory)	The height of the indicator chart in pixels.
color	(Mandatory)	The color of the indicator line.

Return Value
A CDXYChartMBS object representing the chart created.
See also:

- 27.20.33 addChaikinOscillator(height as Integer, ColorValue as color) as CDXYChartMBS 5672

27.20.35 addChaikinVolatility(height as Integer, period1 as Integer, period2 as Integer, ColorValue as color) as CDXYChartMBS

MBS ChartDirector Plugin, Plugin Version: 11.1, Platforms: macOS, Linux, Windows, Targets: All.

Function: Same as the other addChaikinVolatility method, but uses color instead of integer data type for passing color values.
See also:

- 27.20.36 addChaikinVolatility(height as Integer, period1 as Integer, period2 as Integer, ColorValue as Integer) as CDXYChartMBS 5673

27.20.36 addChaikinVolatility(height as Integer, period1 as Integer, period2 as Integer, ColorValue as Integer) as CDXYChartMBS

MBS ChartDirector Plugin, Plugin Version: 9.2, Platforms: macOS, Linux, Windows, Targets: All.

Function: Adds a Chaikin Volatility indicator chart.
Notes:

Arguments:

Argument	Default	Description
height	(Mandatory)	The height of the indicator chart in pixels.
period1	(Mandatory)	The period to smooth the range.
period2	(Mandatory)	The period to compute the rate of change of the smoothed range.
color	(Mandatory)	The color of the indicator line.

Return Value
A CDXYChartMBS object representing the chart created.
See also:

- 27.20.35 addChaikinVolatility(height as Integer, period1 as Integer, period2 as Integer, ColorValue as color) as CDXYChartMBS 5672

27.20.37 addCloseLine(ColorValue as color) as CDLineLayerMBS

MBS ChartDirector Plugin, Plugin Version: 11.1, Platforms: macOS, Linux, Windows, Targets: All.

Function: Same as the other addCloseLine method, but uses color instead of integer data type for passing color values.
See also:

- 27.20.38 addCloseLine(ColorValue as Integer) as CDLineLayerMBS 5673

27.20.38 addCloseLine(ColorValue as Integer) as CDLineLayerMBS

MBS ChartDirector Plugin, Plugin Version: 9.2, Platforms: macOS, Linux, Windows, Targets: All.

Function: Adds a closing price line on the main chart.
Notes:

Arguments:

Argument	Default	Description
color	(Mandatory)	The color of the line.

Return Value
A CDLineLayerMBS object representing the line created.
See also:

- 27.20.37 addCloseLine(ColorValue as color) as CDLineLayerMBS 5673

27.20.39 addCLV(height as Integer, ColorValue as color) as CDXYChartMBS

MBS ChartDirector Plugin, Plugin Version: 11.1, Platforms: macOS, Linux, Windows, Targets: All.

Function: Same as the other addCLV method, but uses color instead of integer data type for passing color values.
See also:

- 27.20.40 addCLV(height as Integer, ColorValue as Integer) as CDXYChartMBS 5674

27.20.40 addCLV(height as Integer, ColorValue as Integer) as CDXYChartMBS

MBS ChartDirector Plugin, Plugin Version: 9.2, Platforms: macOS, Linux, Windows, Targets: All.

Function: Adds a Close Location Value indicator chart.
Notes:

Arguments:

Argument	Default	Description
height	(Mandatory)	The height of the indicator chart in pixels.
color	(Mandatory)	The color of the indicator line.

Return Value
A CDXYChartMBS object representing the chart created.
See also:

- 27.20.39 addCLV(height as Integer, ColorValue as color) as CDXYChartMBS 5674

27.20.41 addComparison(data() as Double, ColorValue as color, Name as string) as CDLineLayerMBS

MBS ChartDirector Plugin, Plugin Version: 11.1, Platforms: macOS, Linux, Windows, Targets: All.

Function: Same as the other addComparison method, but uses color instead of integer data type for passing color values.
See also:

- 27.20.42 addComparison(data() as Double, ColorValue as Integer, Name as string) as CDLineLayerMBS 5675

27.20.42 addComparison(data() as Double, ColorValue as Integer, Name as string) as CDLineLayerMBS

MBS ChartDirector Plugin, Plugin Version: 9.2, Platforms: macOS, Linux, Windows, Targets: All.

Function: Adds a data series to the main chart for comparison with the closing price.
Notes:

The data series added will be scaled so that the first visible point in the data series will coincide the first visible point of the main closing price. This facilitate comparing the performance of the closing price with the data series. The data series typically is the closing price of another stock, or the value of a market index.

Arguments:

Argument	Default	Description
data	(Mandatory)	An array of numbers representing the data series.
color	(Mandatory)	The color of the line.
name	(Mandatory)	The name of the data series.

Return Value:
A LineLayer object representing the comparison line created.
See also:

- 27.20.41 addComparison(data() as Double, ColorValue as color, Name as string) as CDLineLayerMBS 5674

27.20.43 addDonchianChannel(period as Integer, lineColor as color, FillColor as color) as CDInterLineLayerMBS

MBS ChartDirector Plugin, Plugin Version: 11.1, Platforms: macOS, Linux, Windows, Targets: All.

Function: Same as the other addDonchianChannel method, but uses color instead of integer data type for passing color values.
See also:

- 27.20.44 addDonchianChannel(period as Integer, lineColor as Integer, FillColor as Integer) as CDInterLineLayerMBS 5676

27.20.44 addDonchianChannel(period as Integer, lineColor as Integer, FillColor as Integer) as CDInterLineLayerMBS

MBS ChartDirector Plugin, Plugin Version: 9.2, Platforms: macOS, Linux, Windows, Targets: All.

Function: Adds a Donchian channel to the main chart.
Notes:

Arguments:

Argument	Default	Description
period	(Mandatory)	The period to compute the band.
lineColor	(Mandatory)	The color of the lines defining the upper and lower limits.
fillColor	(Mandatory)	The color to fill the regional within the band.

Return Value
An CDInterLineLayerMBS object representing the band created.
See also:

- 27.20.43 addDonchianChannel(period as Integer, lineColor as color, FillColor as color) as CDInterLineLayerMBS 5675

27.20.45 addDonchianWidth(height as Integer, period as Integer, ColorValue as color) as CDXYChartMBS

MBS ChartDirector Plugin, Plugin Version: 11.1, Platforms: macOS, Linux, Windows, Targets: All.

Function: Same as the other addDonchianWidth method, but uses color instead of integer data type for passing color values.
See also:

- 27.20.46 addDonchianWidth(height as Integer, period as Integer, ColorValue as Integer) as CDXYChartMBS 5676

27.20.46 addDonchianWidth(height as Integer, period as Integer, ColorValue as Integer) as CDXYChartMBS

MBS ChartDirector Plugin, Plugin Version: 9.2, Platforms: macOS, Linux, Windows, Targets: All.

Function: Adds a Donchian Channel Width indicator chart.
Notes:

Arguments:

Argument	Default	Description
height	(Mandatory)	The height of the indicator chart in pixels.
period	(Mandatory)	The period to compute the indicator.
color	(Mandatory)	The color of the indicator line.

Return Value
A CDXYChartMBS object representing the chart created.
See also:

- 27.20.45 addDonchianWidth(height as Integer, period as Integer, ColorValue as color) as CDXY-ChartMBS 5676

27.20.47 addDPO(height as Integer, period as Integer, ColorValue as color) as CDXYChartMBS

MBS ChartDirector Plugin, Plugin Version: 11.1, Platforms: macOS, Linux, Windows, Targets: All.

Function: Same as the other addDPO method, but uses color instead of integer data type for passing color values.
See also:

- 27.20.48 addDPO(height as Integer, period as Integer, ColorValue as Integer) as CDXYChartMBS 5677

27.20.48 addDPO(height as Integer, period as Integer, ColorValue as Integer) as CDXYChartMBS

MBS ChartDirector Plugin, Plugin Version: 9.2, Platforms: macOS, Linux, Windows, Targets: All.

Function: Adds a Detrended Price Oscillator indicator chart.
Notes:

Arguments:

Argument	Default	Description
height	(Mandatory)	The height of the indicator chart in pixels.
period	(Mandatory)	The period to compute the indicator.
color	(Mandatory)	The color of the indicator line.

Return Value
A CDXYChartMBS object representing the chart created.
See also:

- 27.20.47 addDPO(height as Integer, period as Integer, ColorValue as color) as CDXYChartMBS 5677

27.20.49 addEaseOfMovement(height as Integer, period as Integer, ColorValue1 as color, ColorValue2 as color) as CDXYChartMBS

MBS ChartDirector Plugin, Plugin Version: 11.1, Platforms: macOS, Linux, Windows, Targets: All.

Function: Same as the other addEaseOfMovement method, but uses color instead of integer data type for passing color values.
See also:

- 27.20.50 addEaseOfMovement(height as Integer, period as Integer, ColorValue1 as Integer, ColorValue2 as Integer) as CDXYChartMBS 5678

27.20.50 addEaseOfMovement(height as Integer, period as Integer, ColorValue1 as Integer, ColorValue2 as Integer) as CDXYChartMBS

MBS ChartDirector Plugin, Plugin Version: 9.2, Platforms: macOS, Linux, Windows, Targets: All.

Function: Adds a Ease of Movement indicator chart.
Notes:

Arguments:

Argument	Default	Description
height	(Mandatory)	The height of the indicator chart in pixels.
period	(Mandatory)	The period to smooth the indicator.
color1	(Mandatory)	The color of the indicator line.
color2	(Mandatory)	The color of the smoothed indicator line.

Return Value
A CDXYChartMBS object representing the chart created.
See also:

- 27.20.49 addEaseOfMovement(height as Integer, period as Integer, ColorValue1 as color, ColorValue2 as color) as CDXYChartMBS 5678

27.20.51 addEnvelop(period as Integer, range as Double, lineColor as color, FillColor as color) as CDInterLineLayerMBS

MBS ChartDirector Plugin, Plugin Version: 11.1, Platforms: macOS, Linux, Windows, Targets: All.

Function: Same as the other addEnvelop method, but uses color instead of integer data type for passing color values.
See also:

- 27.20.52 addEnvelop(period as Integer, range as Double, lineColor as Integer, FillColor as Integer) as CDInterLineLayerMBS 5679

27.20.52 addEnvelop(period as Integer, range as Double, lineColor as Integer, FillColor as Integer) as CDInterLineLayerMBS

MBS ChartDirector Plugin, Plugin Version: 9.2, Platforms: macOS, Linux, Windows, Targets: All.

Function: Adds a price envelop to the main chart.
Notes:

The price envelop is a defined as a ratio around a moving average. For example, a ratio of 0.2 means 20% above and below the moving average.

Arguments:

Argument	Default	Description
period	(Mandatory)	The period for the moving average.
range	(Mandatory)	The ratio above and below the moving average.
lineColor	(Mandatory)	The color of the lines defining the upper and lower limits.
fillColor	(Mandatory)	The color to fill the regional within the band.

Return Value
An CDInterLineLayerMBS object representing the band created.
See also:

- 27.20.51 addEnvelop(period as Integer, range as Double, lineColor as color, FillColor as color) as CDInterLineLayerMBS 5678

27.20.53 addExpMovingAvg(period as Integer, ColorValue as color) as CDLineLayerMBS

MBS ChartDirector Plugin, Plugin Version: 11.1, Platforms: macOS, Linux, Windows, Targets: All.

Function: Same as the other addExpMovingAvg method, but uses color instead of integer data type for passing color values.
See also:

- 27.20.54 addExpMovingAvg(period as Integer, ColorValue as Integer) as CDLineLayerMBS 5680

27.20.54 addExpMovingAvg(period as Integer, ColorValue as Integer) as CDLineLayerMBS

MBS ChartDirector Plugin, Plugin Version: 9.2, Platforms: macOS, Linux, Windows, Targets: All.

Function: Adds an exponential moving average line on the main chart.
Notes:

Arguments:

Argument	Default	Description
period	(Mandatory)	The moving average period
color	(Mandatory)	The color of the line.

Return Value
A CDLineLayerMBS object representing the line created.
See also:

- 27.20.53 addExpMovingAvg(period as Integer, ColorValue as color) as CDLineLayerMBS 5679

27.20.55 addFastStochastic(height as Integer, period1 as Integer, period2 as Integer, ColorValue1 as color, ColorValue2 as color) as CDXYChartMBS

MBS ChartDirector Plugin, Plugin Version: 11.1, Platforms: macOS, Linux, Windows, Targets: All.

Function: Same as the other addFastStochastic method, but uses color instead of integer data type for passing color values.
See also:

- 27.20.56 addFastStochastic(height as Integer, period1 as Integer, period2 as Integer, ColorValue1 as Integer, ColorValue2 as Integer) as CDXYChartMBS 5680

27.20.56 addFastStochastic(height as Integer, period1 as Integer, period2 as Integer, ColorValue1 as Integer, ColorValue2 as Integer) as CDXYChartMBS

MBS ChartDirector Plugin, Plugin Version: 9.2, Platforms: macOS, Linux, Windows, Targets: All.

Function: Adds a Fast Stochastic indicator chart.
Notes:

Arguments:

Return Value

Argument	Default	Description
height	(Mandatory)	The height of the indicator chart in pixels.
period1	(Mandatory)	The period to compute the % K line.
period2	(Mandatory)	The period to compute the % D line.
color1	(Mandatory)	The color of the % K line.
color2	(Mandatory)	The color of the % D line.

A CDXYChartMBS object representing the chart created.
See also:

- 27.20.55 addFastStochastic(height as Integer, period1 as Integer, period2 as Integer, ColorValue1 as color, ColorValue2 as color) as CDXYChartMBS 5680

27.20.57 addHLOC(upColor as color, downColor as color) as CDHLOCLayerMBS

MBS ChartDirector Plugin, Plugin Version: 11.1, Platforms: macOS, Linux, Windows, Targets: All.

Function: Same as the other addHLOC method, but uses color instead of integer data type for passing color values.
See also:

- 27.20.58 addHLOC(upColor as Integer, downColor as Integer) as CDHLOCLayerMBS 5681

27.20.58 addHLOC(upColor as Integer, downColor as Integer) as CDHLOCLayerMBS

MBS ChartDirector Plugin, Plugin Version: 9.2, Platforms: macOS, Linux, Windows, Targets: All.

Function: Adds a HLOC layer to the main chart.
Notes:

Arguments:

Argument	Default	Description
upColor	(Mandatory)	The candle color for a up day.
downColor	(Mandatory)	The candle color for a down day.

Return Value
A CDHLOCLayerMBS object representing the HLOC layer created.
See also:

- 27.20.57 addHLOC(upColor as color, downColor as color) as CDHLOCLayerMBS 5681

27.20.59 addIndicator(height as Integer) as CDXYChartMBS

MBS ChartDirector Plugin, Plugin Version: 9.2, Platforms: macOS, Linux, Windows, Targets: All.

Function: Adds a blank indicator chart to the finance chart.
Notes:

Used internally to add other indicators. Override to change the default formatting (eg. axis fonts, etc.) of the various indicators.

Arguments:

Argument	Default	Description
height	(Mandatory)	The height of the chart in pixels.

Return Value
A CDXYChartMBS object representing the chart created.

27.20.60 addLineIndicator(chart as CDXYChartMBS, data() as Double, ColorValue as color, name as string) as CDLineLayerMBS

MBS ChartDirector Plugin, Plugin Version: 11.1, Platforms: macOS, Linux, Windows, Targets: All.

Function: Same as the other addLineIndicator method, but uses color instead of integer data type for passing color values.
See also:

- 27.20.61 addLineIndicator(chart as CDXYChartMBS, data() as Double, ColorValue as Integer, name as string) as CDLineLayerMBS 5682
- 27.20.62 addLineIndicator(height as Integer, data() as Double, ColorValue as color, name as string) as CDXYChartMBS 5683
- 27.20.63 addLineIndicator(height as Integer, data() as Double, ColorValue as Integer, name as string) as CDXYChartMBS 5683

27.20.61 addLineIndicator(chart as CDXYChartMBS, data() as Double, ColorValue as Integer, name as string) as CDLineLayerMBS

MBS ChartDirector Plugin, Plugin Version: 9.2, Platforms: macOS, Linux, Windows, Targets: All.

Function: Adds a line to an existing indicator chart.
Notes:

Arguments:

Argument	Default	Description
c	(Mandatory)	The indicator chart to add the line to.
data	(Mandatory)	The data series of the indicator line.
color	(Mandatory)	The color of the indicator line.
name	(Mandatory)	The name of the indicator.

Return Value
A CDLineLayerMBS object representing the line created.
See also:

- 27.20.60 addLineIndicator(chart as CDXYChartMBS, data() as Double, ColorValue as color, name as string) as CDLineLayerMBS 5682
- 27.20.62 addLineIndicator(height as Integer, data() as Double, ColorValue as color, name as string) as CDXYChartMBS 5683
- 27.20.63 addLineIndicator(height as Integer, data() as Double, ColorValue as Integer, name as string) as CDXYChartMBS 5683

27.20.62 addLineIndicator(height as Integer, data() as Double, ColorValue as color, name as string) as CDXYChartMBS

MBS ChartDirector Plugin, Plugin Version: 11.1, Platforms: macOS, Linux, Windows, Targets: All.

Function: Same as the other addLineIndicator method, but uses color instead of integer data type for passing color values.
See also:

- 27.20.60 addLineIndicator(chart as CDXYChartMBS, data() as Double, ColorValue as color, name as string) as CDLineLayerMBS 5682
- 27.20.61 addLineIndicator(chart as CDXYChartMBS, data() as Double, ColorValue as Integer, name as string) as CDLineLayerMBS 5682
- 27.20.63 addLineIndicator(height as Integer, data() as Double, ColorValue as Integer, name as string) as CDXYChartMBS 5683

27.20.63 addLineIndicator(height as Integer, data() as Double, ColorValue as Integer, name as string) as CDXYChartMBS

MBS ChartDirector Plugin, Plugin Version: 9.2, Platforms: macOS, Linux, Windows, Targets: All.

Function: Adds a generic line indicator chart.
Notes:

Arguments:

Argument	Default	Description
height	(Mandatory)	The height of the indicator chart in pixels.
data	(Mandatory)	The data series of the indicator line.
color	(Mandatory)	The color of the indicator line.
name	(Mandatory)	The name of the indicator.

Return Value
A CDXYChartMBS object representing the chart created.
See also:

- 27.20.60 addLineIndicator(chart as CDXYChartMBS, data() as Double, ColorValue as color, name as string) as CDLineLayerMBS 5682
- 27.20.61 addLineIndicator(chart as CDXYChartMBS, data() as Double, ColorValue as Integer, name as string) as CDLineLayerMBS 5682
- 27.20.62 addLineIndicator(height as Integer, data() as Double, ColorValue as color, name as string) as CDXYChartMBS 5683

27.20.64 addMACD(height as Integer, period1 as Integer, period2 as Integer, period3 as Integer, ColorValue as color, signalColor as color, divColor as color) as CDXYChartMBS

MBS ChartDirector Plugin, Plugin Version: 11.1, Platforms: macOS, Linux, Windows, Targets: All.

Function: Same as the other addMACD method, but uses color instead of integer data type for passing color values.
See also:

- 27.20.65 addMACD(height as Integer, period1 as Integer, period2 as Integer, period3 as Integer, ColorValue as Integer, signalColor as Integer, divColor as Integer) as CDXYChartMBS 5684

27.20.65 addMACD(height as Integer, period1 as Integer, period2 as Integer, period3 as Integer, ColorValue as Integer, signalColor as Integer, divColor as Integer) as CDXYChartMBS

MBS ChartDirector Plugin, Plugin Version: 9.2, Platforms: macOS, Linux, Windows, Targets: All.

Function: Adds a MACD indicator chart.
Notes:

Arguments:

Argument	Default	Description
height	(Mandatory)	The height of the indicator chart in pixels.
period1	(Mandatory)	The first moving average period to compute the indicator.
period2	(Mandatory)	The second moving average period to compute the indicator.
period3	(Mandatory)	The moving average period of the signal line.
color	(Mandatory)	The color of the indicator line.
signalColor	(Mandatory)	The color of the signal line.
divColor	(Mandatory)	The color of the divergent bars.

Return Value
A CDXYChartMBS object representing the chart created.
See also:

- 27.20.64 addMACD(height as Integer, period1 as Integer, period2 as Integer, period3 as Integer, ColorValue as color, signalColor as color, divColor as color) as CDXYChartMBS 5684

27.20.66 addMainChart(height as Integer) as CDXYChartMBS

MBS ChartDirector Plugin, Plugin Version: 9.2, Platforms: macOS, Linux, Windows, Targets: All.

Function: Adds the main chart - the chart that shows the data for the prices.
Notes:

The chart added is initially empty. Other methods, such as CDFinanceChartMBS.addCandleStick and CDFinanceChartMBS.addSimpleMovingAvg, may be used to add various layers to the chart.

Arguments:

Argument	Default	Description
height	(Mandatory)	The height of the main chart in pixels.

Return Value
A CDXYChartMBS object representing the main chart created.

27.20.67 addMassIndex(height as Integer, ColorValue as color, upColor as color, downColor as color) as CDXYChartMBS

MBS ChartDirector Plugin, Plugin Version: 11.1, Platforms: macOS, Linux, Windows, Targets: All.

Function: Same as the other addMassIndex method, but uses color instead of integer data type for passing color values.
See also:

- 27.20.68 addMassIndex(height as Integer, ColorValue as Integer, upColor as Integer, downColor as Integer) as CDXYChartMBS 5686

27.20.68 addMassIndex(height as Integer, ColorValue as Integer, upColor as Integer, downColor as Integer) as CDXYChartMBS

MBS ChartDirector Plugin, Plugin Version: 9.2, Platforms: macOS, Linux, Windows, Targets: All.

Function: Adds a Mass Index indicator chart.
Notes:

Arguments:

Argument	Default	Description
height	(Mandatory)	The height of the indicator chart in pixels.
color	(Mandatory)	The color of the indicator line.
upColor	(Mandatory)	The fill color when the indicator exceeds the upper threshold line.
downColor	(Mandatory)	The fill color when the indicator falls below the lower threshold line.

Return Value
A CDXYChartMBS object representing the chart created.
See also:

- 27.20.67 addMassIndex(height as Integer, ColorValue as color, upColor as color, downColor as color) as CDXYChartMBS 5685

27.20.69 addMedianPrice(ColorValue as color) as CDLineLayerMBS

MBS ChartDirector Plugin, Plugin Version: 11.1, Platforms: macOS, Linux, Windows, Targets: All.

Function: Same as the other addMedianPrice method, but uses color instead of integer data type for passing color values.
See also:

- 27.20.70 addMedianPrice(ColorValue as Integer) as CDLineLayerMBS 5686

27.20.70 addMedianPrice(ColorValue as Integer) as CDLineLayerMBS

MBS ChartDirector Plugin, Plugin Version: 9.2, Platforms: macOS, Linux, Windows, Targets: All.

Function: Adds a median price line on the main chart.
Notes:

Arguments:

Argument	Default	Description
color	(Mandatory)	The color of the line.

Return Value
A CDLineLayerMBS object representing the line created.
See also:

- 27.20.69 addMedianPrice(ColorValue as color) as CDLineLayerMBS 5686

27.20.71 addMFI(height as Integer, period as Integer, ColorValue as color, range as Double, upColor as color, downColor as color) as CDXYChartMBS

MBS ChartDirector Plugin, Plugin Version: 11.1, Platforms: macOS, Linux, Windows, Targets: All.

Function: Same as the other addMFI method, but uses color instead of integer data type for passing color values.
See also:

- 27.20.72 addMFI(height as Integer, period as Integer, ColorValue as Integer, range as Double, upColor as Integer, downColor as Integer) as CDXYChartMBS 5687

27.20.72 addMFI(height as Integer, period as Integer, ColorValue as Integer, range as Double, upColor as Integer, downColor as Integer) as CDXYChartMBS

MBS ChartDirector Plugin, Plugin Version: 9.2, Platforms: macOS, Linux, Windows, Targets: All.

Function: Adds a Money Flow Index indicator chart.
Notes:

Arguments:

Argument	Default	Description
height	(Mandatory)	The height of the indicator chart in pixels.
period	(Mandatory)	The period to compute the indicator.
color	(Mandatory)	The color of the indicator line.
range	(Mandatory)	The distance between the middle line and the upper and lower threshold lines.
upColor	(Mandatory)	The fill color when the indicator exceeds the upper threshold line.
downColor	(Mandatory)	The fill color when the indicator falls below the lower threshold line.

Return Value
A CDXYChartMBS object representing the chart created.

See also:

- 27.20.71 addMFI(height as Integer, period as Integer, ColorValue as color, range as Double, upColor as color, downColor as color) as CDXYChartMBS 5687

27.20.73 addMomentum(height as Integer, period as Integer, ColorValue as color) as CDXYChartMBS

MBS ChartDirector Plugin, Plugin Version: 11.1, Platforms: macOS, Linux, Windows, Targets: All.

Function: Same as the other addMomentum method, but uses color instead of integer data type for passing color values.
See also:

- 27.20.74 addMomentum(height as Integer, period as Integer, ColorValue as Integer) as CDXYChartMBS 5688

27.20.74 addMomentum(height as Integer, period as Integer, ColorValue as Integer) as CDXYChartMBS

MBS ChartDirector Plugin, Plugin Version: 9.2, Platforms: macOS, Linux, Windows, Targets: All.

Function: Adds a Momentum indicator chart.
Notes:

Arguments:

Argument	Default	Description
height	(Mandatory)	The height of the indicator chart in pixels.
period	(Mandatory)	The period to compute the indicator.
color	(Mandatory)	The color of the indicator line.

Return Value
A CDXYChartMBS object representing the chart created.
See also:

- 27.20.73 addMomentum(height as Integer, period as Integer, ColorValue as color) as CDXYChartMBS 5688

27.20.75 addNVI(height as Integer, period as Integer, ColorValue as color, signalColor as color) as CDXYChartMBS

MBS ChartDirector Plugin, Plugin Version: 11.1, Platforms: macOS, Linux, Windows, Targets: All.

Function: Same as the other addNVI method, but uses color instead of integer data type for passing color values.
See also:

- 63.43.1 addNVI(height as Integer, period as Integer, ColorValue as Integer, signalColor as Integer) as CDXYChartMBS 13111

27.20.76 addNVI(height as Integer, period as Integer, ColorValue as Integer, signalColor as Integer) as CDXYChartMBS

MBS ChartDirector Plugin, Plugin Version: 9.2, Platforms: macOS, Linux, Windows, Targets: All.

Function: Adds a Negative Volume Index indicator chart.
Notes:

Arguments:

Argument	Default	Description
height	(Mandatory)	The height of the indicator chart in pixels.
period	(Mandatory)	The period to compute the signal line.
color	(Mandatory)	The color of the indicator line.
signalColor	(Mandatory)	The color of the signal line.

Return Value
A CDXYChartMBS object representing the chart created.
See also:

- 27.20.75 addNVI(height as Integer, period as Integer, ColorValue as color, signalColor as color) as CDXYChartMBS 5688

27.20.77 addOBV(height as Integer, ColorValue as color) as CDXYChartMBS

MBS ChartDirector Plugin, Plugin Version: 11.1, Platforms: macOS, Linux, Windows, Targets: All.

Function: Same as the other addOBV method, but uses color instead of integer data type for passing color values.
See also:

- 27.20.78 addOBV(height as Integer, ColorValue as Integer) as CDXYChartMBS 5689

27.20.78 addOBV(height as Integer, ColorValue as Integer) as CDXYChartMBS

MBS ChartDirector Plugin, Plugin Version: 9.2, Platforms: macOS, Linux, Windows, Targets: All.

Function: Adds an On Balance Volume indicator chart.
Notes:

Arguments:

Argument	Default	Description
height	(Mandatory)	The height of the indicator chart in pixels.
color	(Mandatory)	The color of the indicator line.

Return Value
A CDXYChartMBS object representing the chart created.
See also:

- 27.20.77 addOBV(height as Integer, ColorValue as color) as CDXYChartMBS 5689

27.20.79 addParabolicSAR(accInitial as Double, accIncrement as Double, accMaximum as Double, symbolType as Integer, symbolSize as Integer, fillColor as color, edgeColor as color) as CDLineLayerMBS

MBS ChartDirector Plugin, Plugin Version: 11.1, Platforms: macOS, Linux, Windows, Targets: All.

Function: Same as the other addParabolicSAR method, but uses color instead of integer data type for passing color values.
See also:

- 27.20.80 addParabolicSAR(accInitial as Double, accIncrement as Double, accMaximum as Double, symbolType as Integer, symbolSize as Integer, fillColor as Integer, edgeColor as Integer) as CDLineLayerMBS 5690

27.20.80 addParabolicSAR(accInitial as Double, accIncrement as Double, accMaximum as Double, symbolType as Integer, symbolSize as Integer, fillColor as Integer, edgeColor as Integer) as CDLineLayerMBS

MBS ChartDirector Plugin, Plugin Version: 9.2, Platforms: macOS, Linux, Windows, Targets: All.

Function: Adds a parabolic SAR indicator to the main chart.
Notes:

Arguments

Return Value
A CDLineLayerMBS object representing the parabolic SAR created.
See also:

Argument	Default	Description
accInitial	(Mandatory)	The initial acceleration. A common value to use is 0.02.
accIncrement	(Mandatory)	The incremental acceleration. A common value to use is 0.02.
accMaximum	(Mandatory)	The maximum acceleration. A common value to use is 0.2.
symbolType	(Mandatory)	The symbol used to plot the parabolic SAR. One of the predefined shape constants representing the symbol shape. See Shape Specification for the available built-in shapes.
symbolSize	(Mandatory)	The width and height of the symbol in pixels
fillColor	(Mandatory)	The color used to fill the symbol.
edgeColor	(Mandatory)	The edge color used to draw the edge of the symbol.

- 27.20.79 addParabolicSAR(accInitial as Double, accIncrement as Double, accMaximum as Double, symbolType as Integer, symbolSize as Integer, fillColor as color, edgeColor as color) as CDLineLayerMBS 5690

27.20.81 addPerformance(height as Integer, ColorValue as color) as CDXYChartMBS

MBS ChartDirector Plugin, Plugin Version: 11.1, Platforms: macOS, Linux, Windows, Targets: All.

Function: Same as the other addPerformance method, but uses color instead of integer data type for passing color values.
See also:

- 27.20.82 addPerformance(height as Integer, ColorValue as Integer) as CDXYChartMBS 5691

27.20.82 addPerformance(height as Integer, ColorValue as Integer) as CDXYChartMBS

MBS ChartDirector Plugin, Plugin Version: 9.2, Platforms: macOS, Linux, Windows, Targets: All.

Function: Adds a Performance indicator chart.
Notes:

Arguments:

Argument	Default	Description
height	(Mandatory)	The height of the indicator chart in pixels.
color	(Mandatory)	The color of the indicator line.

Return Value
A CDXYChartMBS object representing the chart created.
See also:

- 27.20.81 addPerformance(height as Integer, ColorValue as color) as CDXYChartMBS 5691

27.20.83 addPlotAreaTitle(alignment as Integer, text as string) as CDTextBoxMBS

MBS ChartDirector Plugin, Plugin Version: 9.2, Platforms: macOS, Linux, Windows, Targets: All.

Function: Adds a text title above the plot area.
Notes:

You may add multiple title above the plot area by calling this method multiple times.

Arguments:

Argument	Default	Description
alignment	(Mandatory)	The alignment with respect to the region that is on top of the plot area. See Alignment Specification for supported alignment types.
text	(Mandatory)	The text to add.

Return Value
The CDTextBoxMBS object representing the text box above the plot area, which may be used to fine-tune the appearance of the text.

27.20.84 addPPO(height as Integer, period1 as Integer, period2 as Integer, period3 as Integer, ColorValue as color, signalColor as color, divColor as color) as CDXYChartMBS

MBS ChartDirector Plugin, Plugin Version: 11.1, Platforms: macOS, Linux, Windows, Targets: All.

Function: Same as the other addPPO method, but uses color instead of integer data type for passing color values.
See also:

- 27.20.85 addPPO(height as Integer, period1 as Integer, period2 as Integer, period3 as Integer, ColorValue as Integer, signalColor as Integer, divColor as Integer) as CDXYChartMBS 5692

27.20.85 addPPO(height as Integer, period1 as Integer, period2 as Integer, period3 as Integer, ColorValue as Integer, signalColor as Integer, divColor as Integer) as CDXYChartMBS

MBS ChartDirector Plugin, Plugin Version: 9.2, Platforms: macOS, Linux, Windows, Targets: All.

Function: Adds a Percentage Price Oscillator indicator chart.
Notes:

Arguments:

Argument	Default	Description
height	(Mandatory)	The height of the indicator chart in pixels.
period1	(Mandatory)	The first moving average period to compute the indicator.
period2	(Mandatory)	The second moving average period to compute the indicator.
period3	(Mandatory)	The moving average period of the signal line.
color	(Mandatory)	The color of the indicator line.
signalColor	(Mandatory)	The color of the signal line.
divColor	(Mandatory)	The color of the divergent bars.

Return Value
A CDXYChartMBS object representing the chart created.
See also:

- 187.1.24 addPPO(height as Integer, period1 as Integer, period2 as Integer, period3 as Integer, ColorValue as color, signalColor as color, divColor as color) as CDXYChartMBS 25275

27.20.86 addPVI(height as Integer, period as Integer, ColorValue as color, signalColor as color) as CDXYChartMBS

MBS ChartDirector Plugin, Plugin Version: 11.1, Platforms: macOS, Linux, Windows, Targets: All.

Function: Same as the other addPVI method, but uses color instead of integer data type for passing color values.
See also:

- 27.20.87 addPVI(height as Integer, period as Integer, ColorValue as Integer, signalColor as Integer) as CDXYChartMBS 5693

27.20.87 addPVI(height as Integer, period as Integer, ColorValue as Integer, signalColor as Integer) as CDXYChartMBS

MBS ChartDirector Plugin, Plugin Version: 9.2, Platforms: macOS, Linux, Windows, Targets: All.

Function: Adds a Positive Volume Index indicator chart.
Notes:

Arguments:

Return Value
A CDXYChartMBS object representing the chart created.
See also:

Argument	Default	Description
height	(Mandatory)	The height of the indicator chart in pixels.
period	(Mandatory)	The period to compute the signal line.
color	(Mandatory)	The color of the indicator line.
signalColor	(Mandatory)	The color of the signal line.

- 188.2.6 addPVI(height as Integer, period as Integer, ColorValue as color, signalColor as color) as CDXYChartMBS 25393

27.20.88 addPVO(height as Integer, period1 as Integer, period2 as Integer, period3 as Integer, ColorValue as color, signalColor as color, divColor as color) as CDXYChartMBS

MBS ChartDirector Plugin, Plugin Version: 11.1, Platforms: macOS, Linux, Windows, Targets: All.

Function: Same as the other addPVO method, but uses color instead of integer data type for passing color values.
See also:

- 27.20.89 addPVO(height as Integer, period1 as Integer, period2 as Integer, period3 as Integer, ColorValue as Integer, signalColor as Integer, divColor as Integer) as CDXYChartMBS 5694

27.20.89 addPVO(height as Integer, period1 as Integer, period2 as Integer, period3 as Integer, ColorValue as Integer, signalColor as Integer, divColor as Integer) as CDXYChartMBS

MBS ChartDirector Plugin, Plugin Version: 9.2, Platforms: macOS, Linux, Windows, Targets: All.

Function: Adds a Percentage Volume Oscillator indicator chart.
Notes:

Arguments:

Argument	Default	Description
height	(Mandatory)	The height of the indicator chart in pixels.
period1	(Mandatory)	The first moving average period to compute the indicator.
period2	(Mandatory)	The second moving average period to compute the indicator.
period3	(Mandatory)	The moving average period of the signal line.
color	(Mandatory)	The color of the indicator line.
signalColor	(Mandatory)	The color of the signal line.
divColor	(Mandatory)	The color of the divergent bars.

Return Value

A CDXYChartMBS object representing the chart created.
See also:

- 27.20.88 addPVO(height as Integer, period1 as Integer, period2 as Integer, period3 as Integer, ColorValue as color, signalColor as color, divColor as color) as CDXYChartMBS 5694

27.20.90 addPVT(height as Integer, ColorValue as color) as CDXYChartMBS

MBS ChartDirector Plugin, Plugin Version: 11.1, Platforms: macOS, Linux, Windows, Targets: All.

Function: Same as the other addPVT method, but uses color instead of integer data type for passing color values.
See also:

- 27.20.91 addPVT(height as Integer, ColorValue as Integer) as CDXYChartMBS 5695

27.20.91 addPVT(height as Integer, ColorValue as Integer) as CDXYChartMBS

MBS ChartDirector Plugin, Plugin Version: 9.2, Platforms: macOS, Linux, Windows, Targets: All.

Function: Adds a Price Volume Trend indicator chart.
Notes:

Arguments:

Argument	Default	Description
height	(Mandatory)	The height of the indicator chart in pixels.
color	(Mandatory)	The color of the indicator line.

Return Value
A CDXYChartMBS object representing the chart created.
See also:

- 27.20.90 addPVT(height as Integer, ColorValue as color) as CDXYChartMBS 5695

27.20.92 addROC(height as Integer, period as Integer, ColorValue as color) as CDXYChartMBS

MBS ChartDirector Plugin, Plugin Version: 11.1, Platforms: macOS, Linux, Windows, Targets: All.

Function: Same as the other addROC method, but uses color instead of integer data type for passing color values.
See also:

- 27.20.93 addROC(height as Integer, period as Integer, ColorValue as Integer) as CDXYChartMBS 5696

27.20.93 addROC(height as Integer, period as Integer, ColorValue as Integer) as CDXYChartMBS

MBS ChartDirector Plugin, Plugin Version: 9.2, Platforms: macOS, Linux, Windows, Targets: All.

Function: Adds a Rate of Change indicator chart.
Notes:

Arguments:

Argument	Default	Description
height	(Mandatory)	The height of the indicator chart in pixels.
period	(Mandatory)	The period to compute the indicator.
color	(Mandatory)	The color of the indicator line.

Return Value
A CDXYChartMBS object representing the chart created.
See also:

- 27.20.92 addROC(height as Integer, period as Integer, ColorValue as color) as CDXYChartMBS 5695

27.20.94 addRSI(height as Integer, period as Integer, ColorValue as color, range as Double, upColor as color, downColor as color) as CDXYChartMBS

MBS ChartDirector Plugin, Plugin Version: 11.1, Platforms: macOS, Linux, Windows, Targets: All.

Function: Same as the other addRSI method, but uses color instead of integer data type for passing color values.
See also:

- 27.20.95 addRSI(height as Integer, period as Integer, ColorValue as Integer, range as Double, upColor as Integer, downColor as Integer) as CDXYChartMBS 5696

27.20.95 addRSI(height as Integer, period as Integer, ColorValue as Integer, range as Double, upColor as Integer, downColor as Integer) as CDXYChartMBS

MBS ChartDirector Plugin, Plugin Version: 9.2, Platforms: macOS, Linux, Windows, Targets: All.

Function: Adds a Relative Strength Index indicator chart.
Notes:

Arguments:

Argument	Default	Description
height	(Mandatory)	The height of the indicator chart in pixels.
period	(Mandatory)	The period to compute the indicator.
color	(Mandatory)	The color of the indicator line.
range	(Mandatory)	The distance between the middle line and the upper and lower threshold lines.
upColor	(Mandatory)	The fill color when the indicator exceeds the upper threshold line.
downColor	(Mandatory)	The fill color when the indicator falls below the lower threshold line.

Return Value
A CDXYChartMBS object representing the chart created.
See also:

- 27.20.94 addRSI(height as Integer, period as Integer, ColorValue as color, range as Double, upColor as color, downColor as color) as CDXYChartMBS 5696

27.20.96 addSimpleMovingAvg(period as Integer, ColorValue as color) as CDLineLayerMBS

MBS ChartDirector Plugin, Plugin Version: 11.1, Platforms: macOS, Linux, Windows, Targets: All.

Function: Same as the other addSimpleMovingAvg method, but uses color instead of integer data type for passing color values.
See also:

- 27.20.97 addSimpleMovingAvg(period as Integer, ColorValue as Integer) as CDLineLayerMBS 5697

27.20.97 addSimpleMovingAvg(period as Integer, ColorValue as Integer) as CDLineLayerMBS

MBS ChartDirector Plugin, Plugin Version: 9.2, Platforms: macOS, Linux, Windows, Targets: All.

Function: Adds a simple moving average line on the main chart.
Notes:

Arguments:

Argument	Default	Description
period	(Mandatory)	The moving average period
color	(Mandatory)	The color of the line.

Return Value
A CDLineLayerMBS object representing the line created.
See also:

- 27.20.96 addSimpleMovingAvg(period as Integer, ColorValue as color) as CDLineLayerMBS 5697

27.20.98 addSlowStochastic(height as Integer, period1 as Integer, period2 as Integer, ColorValue1 as color, ColorValue2 as color) as CDXYChartMBS

MBS ChartDirector Plugin, Plugin Version: 11.1, Platforms: macOS, Linux, Windows, Targets: All.

Function: Same as the other addSlowStochastic method, but uses color instead of integer data type for passing color values.
See also:

- 27.20.99 addSlowStochastic(height as Integer, period1 as Integer, period2 as Integer, ColorValue1 as Integer, ColorValue2 as Integer) as CDXYChartMBS 5698

27.20.99 addSlowStochastic(height as Integer, period1 as Integer, period2 as Integer, ColorValue1 as Integer, ColorValue2 as Integer) as CDXYChartMBS

MBS ChartDirector Plugin, Plugin Version: 9.2, Platforms: macOS, Linux, Windows, Targets: All.

Function: Adds a Slow Stochastic indicator chart.
Notes:

Arguments:

Argument	Default	Description
height	(Mandatory)	The height of the indicator chart in pixels.
period1	(Mandatory)	The period to compute the % K line.
period2	(Mandatory)	The period to compute the % D line.
color1	(Mandatory)	The color of the % K line.
color2	(Mandatory)	The color of the % D line.

Return Value
A CDXYChartMBS object representing the chart created.
See also:

- 27.20.98 addSlowStochastic(height as Integer, period1 as Integer, period2 as Integer, ColorValue1 as color, ColorValue2 as color) as CDXYChartMBS 5698

27.20.100 addStdDev(height as Integer, period as Integer, ColorValue as color) as CDXYChartMBS

MBS ChartDirector Plugin, Plugin Version: 11.1, Platforms: macOS, Linux, Windows, Targets: All.

Function: Same as the other addStdDev method, but uses color instead of integer data type for passing color values.
See also:

- 27.20.101 addStdDev(height as Integer, period as Integer, ColorValue as Integer) as CDXYChartMBS 5699

27.20.101 addStdDev(height as Integer, period as Integer, ColorValue as Integer) as CDXYChartMBS

MBS ChartDirector Plugin, Plugin Version: 9.2, Platforms: macOS, Linux, Windows, Targets: All.

Function: Adds a Moving Standard Deviation indicator chart.
Notes:

Arguments:

Argument	Default	Description
height	(Mandatory)	The height of the indicator chart in pixels.
period	(Mandatory)	The period to compute the indicator.
color	(Mandatory)	The color of the indicator line.

Return Value
A CDXYChartMBS object representing the chart created.
See also:

- 27.20.100 addStdDev(height as Integer, period as Integer, ColorValue as color) as CDXYChartMBS 5699

27.20.102 addStochRSI(height as Integer, period as Integer, ColorValue as color, range as Double, upColor as color, downColor as color) as CDXYChartMBS

MBS ChartDirector Plugin, Plugin Version: 11.1, Platforms: macOS, Linux, Windows, Targets: All.

Function: Same as the other addStochRSI method, but uses color instead of integer data type for passing color values.
See also:

- 27.20.103 addStochRSI(height as Integer, period as Integer, ColorValue as Integer, range as Double, upColor as Integer, downColor as Integer) as CDXYChartMBS 5700

27.20.103 addStochRSI(height as Integer, period as Integer, ColorValue as Integer, range as Double, upColor as Integer, downColor as Integer) as CDXYChartMBS

MBS ChartDirector Plugin, Plugin Version: 9.2, Platforms: macOS, Linux, Windows, Targets: All.

Function: Adds a Stochastic RSI indicator chart.
Notes:

Arguments:

Argument	Default	Description
height	(Mandatory)	The height of the indicator chart in pixels.
period	(Mandatory)	The period to compute the indicator.
color	(Mandatory)	The color of the indicator line.
range	(Mandatory)	The distance between the middle line and the upper and lower threshold lines.
upColor	(Mandatory)	The fill color when the indicator exceeds the upper threshold line.
downColor	(Mandatory)	The fill color when the indicator falls below the lower threshold line.

Return Value
A CDXYChartMBS object representing the chart created.
See also:

- 27.20.102 addStochRSI(height as Integer, period as Integer, ColorValue as color, range as Double, upColor as color, downColor as color) as CDXYChartMBS 5699

27.20.104 addThreshold(chart as CDXYChartMBS, layer as CDLineLayerMBS, topRange as Double, topColor as color, bottomRange as Double, bottomColor as color)

MBS ChartDirector Plugin, Plugin Version: 11.1, Platforms: macOS, Linux, Windows, Targets: All.

Function: Same as the other addThreshold method, but uses color instead of integer data type for passing color values.
See also:

- 27.20.105 addThreshold(chart as CDXYChartMBS, layer as CDLineLayerMBS, topRange as Double, topColor as Integer, bottomRange as Double, bottomColor as Integer) 5701

27.20.105 addThreshold(chart as CDXYChartMBS, layer as CDLineLayerMBS, topRange as Double, topColor as Integer, bottomRange as Double, bottomColor as Integer)

MBS ChartDirector Plugin, Plugin Version: 9.2, Platforms: macOS, Linux, Windows, Targets: All.

Function: Adds an upper/lower threshold range to an existing indicator chart.
Notes:

Arguments:

Argument	Default	Description
c	(Mandatory)	The indicator chart to add the threshold range to.
layer	(Mandatory)	The line layer that the threshold range applies to.
topRange	(Mandatory)	The upper threshold.
topColor	(Mandatory)	The color to fill the region of the line that is above the upper threshold.
bottomRange	(Mandatory)	The lower threshold.
bottomColor	(Mandatory)	The color to fill the region of the line that is below the lower threshold.

See also:

- 27.20.104 addThreshold(chart as CDXYChartMBS, layer as CDLineLayerMBS, topRange as Double, topColor as color, bottomRange as Double, bottomColor as color) 5700

27.20.106 addTriMovingAvg(period as Integer, ColorValue as color) as CDLineLayerMBS

MBS ChartDirector Plugin, Plugin Version: 11.1, Platforms: macOS, Linux, Windows, Targets: All.

Function: Same as the other addTriMovingAvg method, but uses color instead of integer data type for passing color values.
See also:

- 27.20.107 addTriMovingAvg(period as Integer, ColorValue as Integer) as CDLineLayerMBS 5702

27.20.107 addTriMovingAvg(period as Integer, ColorValue as Integer) as CDLineLayerMBS

MBS ChartDirector Plugin, Plugin Version: 9.2, Platforms: macOS, Linux, Windows, Targets: All.

Function: Adds a triangular moving average line on the main chart.
Notes:

Arguments:

Argument	Default	Description
period	(Mandatory)	The moving average period
color	(Mandatory)	The color of the line.

Return Value
A CDLineLayerMBS object representing the line created.
See also:

- 27.20.106 addTriMovingAvg(period as Integer, ColorValue as color) as CDLineLayerMBS 5701

27.20.108 addTRIX(height as Integer, Period as Integer, ColorValue as color) as CDXYChartMBS

MBS ChartDirector Plugin, Plugin Version: 11.1, Platforms: macOS, Linux, Windows, Targets: All.

Function: Same as the other addTRIX method, but uses color instead of integer data type for passing color values.
See also:

- 27.20.109 addTRIX(height as Integer, Period as Integer, ColorValue as Integer) as CDXYChartMBS 5702

27.20.109 addTRIX(height as Integer, Period as Integer, ColorValue as Integer) as CDXYChartMBS

MBS ChartDirector Plugin, Plugin Version: 9.2, Platforms: macOS, Linux, Windows, Targets: All.

Function: Adds a TRIX indicator chart.
Notes:

Arguments:

Return Value
A CDXYChartMBS object representing the chart created.
See also:

Argument	Default	Description
height	(Mandatory)	The height of the indicator chart in pixels.
period	(Mandatory)	The period to compute the indicator.
color	(Mandatory)	The color of the indicator line.

- 27.20.108 addTRIX(height as Integer, Period as Integer, ColorValue as color) as CDXYChartMBS 5702

27.20.110 addTypicalPrice(ColorValue as color) as CDLineLayerMBS

MBS ChartDirector Plugin, Plugin Version: 11.1, Platforms: macOS, Linux, Windows, Targets: All.

Function: Same as the other addTypicalPrice method, but uses color instead of integer data type for passing color values.
See also:

- 27.20.111 addTypicalPrice(ColorValue as Integer) as CDLineLayerMBS 5703

27.20.111 addTypicalPrice(ColorValue as Integer) as CDLineLayerMBS

MBS ChartDirector Plugin, Plugin Version: 9.2, Platforms: macOS, Linux, Windows, Targets: All.

Function: Adds a typical price line on the main chart.
Notes:

Arguments:

Argument	Default	Description
color	(Mandatory)	The color of the line.

Return Value
A CDLineLayerMBS object representing the line created.
See also:

- 27.20.110 addTypicalPrice(ColorValue as color) as CDLineLayerMBS 5703

27.20.112 addUltimateOscillator(height as Integer, period1 as Integer, period2 as Integer, period3 as Integer, ColorValue as color, range as Double, upColor as color, downColor as color) as CDXYChartMBS

MBS ChartDirector Plugin, Plugin Version: 11.1, Platforms: macOS, Linux, Windows, Targets: All.

Function: Same as the other addUltimateOscillator method, but uses color instead of integer data type for passing color values.
See also:

- 27.20.113 addUltimateOscillator(height as Integer, period1 as Integer, period2 as Integer, period3 as Integer, ColorValue as Integer, range as Double, upColor as Integer, downColor as Integer) as CDXYChartMBS 5704

27.20.113 addUltimateOscillator(height as Integer, period1 as Integer, period2 as Integer, period3 as Integer, ColorValue as Integer, range as Double, upColor as Integer, downColor as Integer) as CDXYChartMBS

MBS ChartDirector Plugin, Plugin Version: 9.2, Platforms: macOS, Linux, Windows, Targets: All.

Function: Adds an Ultimate Oscillator indicator chart.
Notes:

Arguments:

Argument	Default	Description
height	(Mandatory)	The height of the indicator chart in pixels.
period1	(Mandatory)	The first moving average period to compute the indicator.
period2	(Mandatory)	The second moving average period to compute the indicator.
period3	(Mandatory)	The third moving average period to compute the indicator.
color	(Mandatory)	The color of the indicator line.
range	(Mandatory)	The distance between the middle line and the upper and lower threshold lines.
upColor	(Mandatory)	The fill color when the indicator exceeds the upper threshold line.
downColor	(Mandatory)	The fill color when the indicator falls below the lower threshold line.

Return Value
A CDXYChartMBS object representing the chart created.
See also:

- 27.20.112 addUltimateOscillator(height as Integer, period1 as Integer, period2 as Integer, period3 as Integer, ColorValue as color, range as Double, upColor as color, downColor as color) as CDXYChartMBS 5703

27.20.114 addVolBars(height as Integer, upColor as color, downColor as color, flatColor as color) as CDBarLayerMBS

MBS ChartDirector Plugin, Plugin Version: 11.1, Platforms: macOS, Linux, Windows, Targets: All.

Function: Same as the other addVolBars method, but uses color instead of integer data type for passing color values.
See also:

- 27.20.115 addVolBars(height as Integer, upColor as Integer, downColor as Integer, flatColor as Integer) as CDBarLayerMBS 5705

27.20.115 addVolBars(height as Integer, upColor as Integer, downColor as Integer, flatColor as Integer) as CDBarLayerMBS

MBS ChartDirector Plugin, Plugin Version: 9.2, Platforms: macOS, Linux, Windows, Targets: All.

Function: Adds a volume bar chart layer on the main chart.
Notes:

Arguments:

Argument	Default	Description
height	(Mandatory)	The height of the bar chart layer in pixels.
upColor	(Mandatory)	The color to used on an 'up' day. An 'up' day is a day where the closing price is higher than that of the previous day.
downColor	(Mandatory)	The color to used on a 'down' day. A 'down' day is a day where the closing price is lower than that of the previous day.
flatColor	(Mandatory)	The color to used on a 'flat' day. A 'flat' day is a day where the closing price is the same as that of the previous day.

Return Value
A CDBarLayerMBS object representing the bar layer created.
See also:

- 27.20.114 addVolBars(height as Integer, upColor as color, downColor as color, flatColor as color) as CDBarLayerMBS 5704

27.20.116 addVolIndicator(height as Integer, upColor as color, downColor as color, flatColor as color) as CDXYChartMBS

MBS ChartDirector Plugin, Plugin Version: 11.1, Platforms: macOS, Linux, Windows, Targets: All.

Function: Same as the other addVolIndicator method, but uses color instead of integer data type for passing color values.
See also:

- 27.20.117 addVolIndicator(height as Integer, upColor as Integer, downColor as Integer, flatColor as Integer) as CDXYChartMBS 5706

27.20.117 addVolIndicator(height as Integer, upColor as Integer, downColor as Integer, flatColor as Integer) as CDXYChartMBS

MBS ChartDirector Plugin, Plugin Version: 9.2, Platforms: macOS, Linux, Windows, Targets: All.

Function: Adds a Volume indicator chart.
Notes:

Arguments:

Argument	Default	Description
height	(Mandatory)	The height of the indicator chart in pixels.
upColor	(Mandatory)	The color to used on an 'up' day. An 'up' day is a day where the closing price is higher than that of the previous day.
downColor	(Mandatory)	The color to used on a 'down' day. A 'down' day is a day where the closing price is lower than that of the previous day.
flatColor	(Mandatory)	The color to used on a 'flat' day. A 'flat' day is a day where the closing price is the same as that of the previous day.

Return Value
A CDXYChartMBS object representing the chart created.
See also:

- 27.20.116 addVolIndicator(height as Integer, upColor as color, downColor as color, flatColor as color) as CDXYChartMBS 5705

27.20.118 addWeightedClose(ColorValue as color) as CDLineLayerMBS

MBS ChartDirector Plugin, Plugin Version: 11.1, Platforms: macOS, Linux, Windows, Targets: All.

Function: Same as the other addWeightedClose method, but uses color instead of integer data type for passing color values.
See also:

- 27.20.119 addWeightedClose(ColorValue as Integer) as CDLineLayerMBS 5706

27.20.119 addWeightedClose(ColorValue as Integer) as CDLineLayerMBS

MBS ChartDirector Plugin, Plugin Version: 9.2, Platforms: macOS, Linux, Windows, Targets: All.

Function: Adds a weighted close line on the main chart.
Notes:

Arguments:

Argument	Default	Description
color	(Mandatory)	The color of the line.

Return Value
A CDLineLayerMBS object representing the line created.
See also:

- 27.20.118 addWeightedClose(ColorValue as color) as CDLineLayerMBS 5706

27.20.120 addWeightedMovingAvg(period as Integer, ColorValue as color) as CDLineLayerMBS

MBS ChartDirector Plugin, Plugin Version: 11.1, Platforms: macOS, Linux, Windows, Targets: All.

Function: Same as the other addWeightedMovingAvg method, but uses color instead of integer data type for passing color values.
See also:

- 27.20.121 addWeightedMovingAvg(period as Integer, ColorValue as Integer) as CDLineLayerMBS 5707

27.20.121 addWeightedMovingAvg(period as Integer, ColorValue as Integer) as CDLineLayerMBS

MBS ChartDirector Plugin, Plugin Version: 9.2, Platforms: macOS, Linux, Windows, Targets: All.

Function: Adds a weighted moving average line on the main chart.
Notes:

Arguments:

Argument	Default	Description
period	(Mandatory)	The moving average period
color	(Mandatory)	The color of the line.

Return Value
A CDLineLayerMBS object representing the line created.
See also:

- 27.20.120 addWeightedMovingAvg(period as Integer, ColorValue as color) as CDLineLayerMBS 5707

27.20.122 addWilliamR(height as Integer, period as Integer, ColorValue as color, range as Double, upColor as color, downColor as color) as CDXYChartMBS

MBS ChartDirector Plugin, Plugin Version: 11.1, Platforms: macOS, Linux, Windows, Targets: All.

Function: Same as the other addWilliamR method, but uses color instead of integer data type for passing color values.
See also:

- 27.20.123 addWilliamR(height as Integer, period as Integer, ColorValue as Integer, range as Double, upColor as Integer, downColor as Integer) as CDXYChartMBS 5708

27.20.123 addWilliamR(height as Integer, period as Integer, ColorValue as Integer, range as Double, upColor as Integer, downColor as Integer) as CDXYChartMBS

MBS ChartDirector Plugin, Plugin Version: 9.2, Platforms: macOS, Linux, Windows, Targets: All.

Function: Adds a William % R indicator chart.
Notes:

Arguments:

Argument	Default	Description
height	(Mandatory)	The height of the indicator chart in pixels.
period	(Mandatory)	The period to compute the indicator.
color	(Mandatory)	The color of the indicator line.
range	(Mandatory)	The distance between the middle line and the upper and lower threshold lines.
upColor	(Mandatory)	The fill color when the indicator exceeds the upper threshold line.
downColor	(Mandatory)	The fill color when the indicator falls below the lower threshold line.

Return Value
A CDXYChartMBS object representing the chart created.
See also:

- 27.20.122 addWilliamR(height as Integer, period as Integer, ColorValue as color, range as Double, upColor as color, downColor as color) as CDXYChartMBS 5708

27.20.124 Constructor(width as Integer)

MBS ChartDirector Plugin, Plugin Version: 9.2, Platforms: macOS, Linux, Windows, Targets: All.

Function: Creates a new FinanceChart object.
Notes:

Arguments:

Argument	Default	Description
width	(Mandatory)	The width of the chart in pixels. The height will be automatically determined as the chart is built.

27.20.125 currentChart as CDXYChartMBS

MBS ChartDirector Plugin, Plugin Version: 12.0, Platforms: macOS, Linux, Windows, Targets: All.

Function: Returns the current chart of this finance chart.
Notes: While you add parts to the finance chart, you can access the last one here.

27.20.126 enableAntiAlias(antiAlias as boolean)

MBS ChartDirector Plugin, Plugin Version: 9.2, Platforms: macOS, Linux, Windows, Targets: All.

Function: Enables/Disables anti-alias.
Notes:

Enabling anti-alias makes the line smoother. Disabling anti-alias make the chart file size smaller, and so can be downloaded faster through the Internet. The default is to enable anti-alias.

Arguments:

Argument	Default	Description
antiAlias	(Mandatory)	True to enable anti-alias. False to disable anti-alias.

27.20.127 getToolTipDateFormat as string

MBS ChartDirector Plugin, Plugin Version: 9.2, Platforms: macOS, Linux, Windows, Targets: All.

Function: Gets the date/time format string to use for tool tips.
Notes:

The format string returned will be one of the format strings specified when calling CDFinanceChartMBS.setToolTipDateFormat based on data point spacing, or the equivalent default value. The format string may then be used in other ChartDirector functions such as CDBaseChartMBS.getHTMLImageMap for producing image maps.

Returns the date/time format string to use for tool tips.

27.20.128 mainChart as CDXYChartMBS

MBS ChartDirector Plugin, Plugin Version: 12.0, Platforms: macOS, Linux, Windows, Targets: All.

Function: Returns the main chart of this finance chart.

27.20.129 setAxisOnRight(b as Boolean)

MBS ChartDirector Plugin, Plugin Version: 9.2, Platforms: macOS, Linux, Windows, Targets: All.

Function: Sets whether the main y-axis is on right of left side of the plot area.
Notes:

The default is on right.

Arguments:

Argument	Default	Description
b	(Mandatory)	A true value means the y-axis is on right. A false value means the y-axis is on left.

27.20.130 setData(timeStamps() as Double, highData() as Double, lowData() as Double, openData() as Double, closeData() as Double, volData() as Double, extraPoints as Integer)

MBS ChartDirector Plugin, Plugin Version: 9.2, Platforms: macOS, Linux, Windows, Targets: All.

Function: Sets the data to be used in the chart.
Notes:

If some of the data are not available, some artificial values should be used. For example, if the high and low values are not available, you may use closeData as highData and lowData.

Arguments:

Argument	Default	Description
timeStamps	(Mandatory)	An array of dates/times for the time intervals.
highData	(Mandatory)	The high values in the time intervals.
lowData	(Mandatory)	The low values in the time intervals.
openData	(Mandatory)	The open values in the time intervals.
closeData	(Mandatory)	The close values in the time intervals.
volData	(Mandatory)	The volume values in the time intervals.
extraPoints	(Mandatory)	The number of leading time intervals that are not displayed in the chart. These intervals are typically used for computing indicators that require extra leading data, such as moving averages.

27.20.131 setDateLabelFormat(yearFormat as string, firstMonthFormat as string, otherMonthFormat as string, firstDayFormat as string, otherDayFormat as string, firstHourFormat as string, otherHourFormat as string)

MBS ChartDirector Plugin, Plugin Version: 9.2, Platforms: macOS, Linux, Windows, Targets: All.

Function: Sets the date/time formats to use for the x-axis labels under various cases.
Notes:

See Parameter Substitution and Formatting on the syntax of ChartDirector format strings.

Arguments:

27.20.132 setDateLabelSpacing(labelSpacing as Integer)

MBS ChartDirector Plugin, Plugin Version: 9.2, Platforms: macOS, Linux, Windows, Targets: All.

Function: Sets the minimum label spacing between two labels on the time axis.
Notes:

Arguments:

27.20.133 setLegendStyle(font as string, fontSize as Double, fontColor as color, bgColor as color)

MBS ChartDirector Plugin, Plugin Version: 11.1, Platforms: macOS, Linux, Windows, Targets: All.

Function: Same as the other setLegendStyle method, but uses color instead of integer data type for passing color values.
See also:

- 27.20.134 setLegendStyle(font as string, fontSize as Double, fontColor as Integer, bgColor as Integer)

Argument	Default	Description
yearFormat	(Mandatory)	The format for displaying labels on an axis with yearly ticks. The default is " { value | yyyy } ".
firstMonthFormat	(Mandatory)	The format for displaying labels on an axis with monthly ticks. This parameter applies to the first available month of a year (usually January) only, so it can be formatted differently from the other labels. The default is "<*font=bold*>{ value | mmm yy } ".
otherMonthFormat	(Mandatory)	The format for displaying labels on an axis with monthly ticks. This parameter applies to months other than the first available month of a year. The default is " { value | mmm } ".
firstDayFormat	(Mandatory)	The format for displaying labels on an axis with daily ticks. This parameter applies to the first available day of a month only, so it can be formatted differently from the other labels. The default is "<*font=bold*>{ value | d mmm } ".
otherDayFormat	(Mandatory)	The format for displaying labels on an axis with daily ticks. This parameter applies to days other than the first available day of a month. The default is " { value | d } ".
firstHourFormat	(Mandatory)	The format for displaying labels on an axis with hourly resolution. This parameter applies to the first tick of a day only, so it can be formatted differently from the other labels. The default is "<*font=bold*>{ value | d mmm<*br*>h:nna } ".
otherHourFormat	(Mandatory)	The format for displaying labels on an axis with hourly. resolution. This parameter applies to ticks at hourly boundaries, except the first tick of a day. The default is " { value | h:nna } ".

Argument	Default	Description
labelSpacing	(Mandatory)	The label spacing in pixels. The default is 50 pixels.

5712

27.20.134 setLegendStyle(font as string, fontSize as Double, fontColor as Integer, bgColor as Integer)

MBS ChartDirector Plugin, Plugin Version: 9.2, Platforms: macOS, Linux, Windows, Targets: All.

Function: Sets legend font style and background color.
Notes:

The default is Arial 8 pt black font on a semi-transparent light grey (80CCCCCC) background.

Arguments:

See also:

- 27.20.133 setLegendStyle(font as string, fontSize as Double, fontColor as color, bgColor as color) 5711

Argument	Default	Description
font	(Mandatory)	The font of the legend text.
fontSize	(Mandatory)	The font size of the legend text in points.
fontColor	(Mandatory)	The color of the legend text.
bgColor	(Mandatory)	The background color of the legend box.

27.20.135 setLogScale(b as Boolean)

MBS ChartDirector Plugin, Plugin Version: 9.2, Platforms: macOS, Linux, Windows, Targets: All.

Function: Determines if log scale should be used for the main chart.
Notes:

The default is to use linear scale.

Arguments:

Argument	Default	Description
b	(Mandatory)	A true value means using log scale. A false value means using linear scale.

27.20.136 setMargins(leftMargin as Integer, topMargin as Integer, rightMargin as Integer, bottomMargin as Integer)

MBS ChartDirector Plugin, Plugin Version: 9.2, Platforms: macOS, Linux, Windows, Targets: All.

Function: Sets the margins around the plot area.
Notes:

The default is 40 pixels for the left and right margins, and 30 pixels for the top margin and 35 pixels for the bottom margin.

Arguments:

Argument	Default	Description
leftMargin	(Mandatory)	The distance from the left side of the plot area to the left side of the chart.
topMargin	(Mandatory)	The distance from the top of the plot area to the top of the chart.
rightMargin	(Mandatory)	The distance from the right side of the plot area to the right side of the chart.
bottomMargin	(Mandatory)	The distance from the bottom of the plot area to the bottom of the chart.

27.20.137 setNumberLabelFormat(formatString as string)

MBS ChartDirector Plugin, Plugin Version: 9.2, Platforms: macOS, Linux, Windows, Targets: All.

Function: Sets the number format to use.
Notes:

The default number format in FinanceChart is "P3". See Parameter Substitution and Formatting on the syntax of ChartDirector format strings.

Arguments:

Argument	Default	Description
formatString	(Mandatory)	The format for displaying numbers.

27.20.138 setPercentageAxis as CDAxisMBS

MBS ChartDirector Plugin, Plugin Version: 9.2, Platforms: macOS, Linux, Windows, Targets: All.

Function: Label the axis of the main chart in percentage unit.
Notes: By default, the axis of the main chart will be labelled in price unit. If a percentage axis is used, the axis will be labelled in percentage unit, with the first visible point of the closing price being 100% .

27.20.139 setPlotAreaBorder(borderColor as color, borderGap as Integer)

MBS ChartDirector Plugin, Plugin Version: 11.1, Platforms: macOS, Linux, Windows, Targets: All.

Function: Same as the other setPlotAreaBorder method, but uses color instead of integer data type for passing color values.
See also:

- 27.20.140 setPlotAreaBorder(borderColor as Integer, borderGap as Integer) 5714

27.20.140 setPlotAreaBorder(borderColor as Integer, borderGap as Integer)

MBS ChartDirector Plugin, Plugin Version: 9.2, Platforms: macOS, Linux, Windows, Targets: All.

Function: Sets the plot area border color and the gap distance between charts.
Notes:

The default is a grey (888888) border with two 2 pixels gap between charts.

Arguments:

Argument	Default	Description
borderColor	(Mandatory)	The plot area border color.
borderGap	(Mandatory)	The distance between charts.

See also:

- 187.17.8 setPlotAreaBorder(borderColor as color, borderGap as Integer) 25316

27.20.141 setPlotAreaStyle(bgColor as color, majorHGridColor as color, majorVGridColor as color, minorHGridColor as color, minorVGridColor as color)

MBS ChartDirector Plugin, Plugin Version: 11.1, Platforms: macOS, Linux, Windows, Targets: All.

Function: Same as the other setPlotAreaStyle method, but uses color instead of integer data type for passing color values.
See also:

- 27.20.142 setPlotAreaStyle(bgColor as Integer, majorHGridColor as Integer, majorVGridColor as Integer, minorHGridColor as Integer, minorVGridColor as Integer) 5715

27.20.142 setPlotAreaStyle(bgColor as Integer, majorHGridColor as Integer, majorVGridColor as Integer, minorHGridColor as Integer, minorVGridColor as Integer)

MBS ChartDirector Plugin, Plugin Version: 9.2, Platforms: macOS, Linux, Windows, Targets: All.

Function: Sets the plot area background and grid colors.
Notes:

The default is a white background with light grey (DDDDDD) grid lines.

Arguments:

See also:

- 27.20.141 setPlotAreaStyle(bgColor as color, majorHGridColor as color, majorVGridColor as color, minorHGridColor as color, minorVGridColor as color) 5715

Argument	Default	Description
bgColor	(Mandatory)	The plot area background color.
majorHGridColor	(Mandatory)	Major horizontal grid color.
majorVGridColor	(Mandatory)	Major vertical grid color.
minorHGridColor	(Mandatory)	Minor horizontal grid color. In current version, minor horizontal grid is not used.
minorVGridColor	(Mandatory)	Minor vertical grid color.

27.20.143 setToolTipDateFormat(monthFormat as string, dayFormat as string, hourFormat as string)

MBS ChartDirector Plugin, Plugin Version: 9.2, Platforms: macOS, Linux, Windows, Targets: All.

Function: Sets the date/time formats to use for the tool tips under various cases.
Notes:

See Parameter Substitution and Formatting on the syntax of ChartDirector format strings.

Arguments:

Argument	Default	Description
monthFormat	(Mandatory)	The tool tip format to use if the data point spacing is one or more months (more than 30 days). The default is " [{ xLabel | mmm yyyy }] ".
dayFormat	(Mandatory)	The tool tip format to use if the data point spacing is 1 day to less than 30 days. The default is " [{ xLabel | mmm d, yyyy }] ".
hourFormat	(Mandatory)	The tool tip format to use if the data point spacing is less than 1 day. The default is " [{ xLabel | mmm d, yyyy hh:nn:ss }] ".

27.20.144 setXAxisStyle(font as string, fontSize as Double, fontColor as color, fontAngle as Double)

MBS ChartDirector Plugin, Plugin Version: 11.1, Platforms: macOS, Linux, Windows, Targets: All.

Function: Same as the other setXAxisStyle method, but uses color instead of integer data type for passing color values.
See also:

- 27.20.145 setXAxisStyle(font as string, fontSize as Double, fontColor as Integer, fontAngle as Double) 5717

27.20.145 setXAxisStyle(font as string, fontSize as Double, fontColor as Integer, fontAngle as Double)

MBS ChartDirector Plugin, Plugin Version: 9.2, Platforms: macOS, Linux, Windows, Targets: All.

Function: Sets x-axis label style.
Notes:

The default is Arial 8 pt black color as font with no text rotation.

Arguments:

Argument	Default	Description
font	(Mandatory)	The font of the axis labels.
fontSize	(Mandatory)	The font size of the axis labels in points.
fontColor	(Mandatory)	The color of the axis labels.
fontAngle	(Mandatory)	The rotation of the axis labels.

See also:

- 27.20.144 setXAxisStyle(font as string, fontSize as Double, fontColor as color, fontAngle as Double) 5716

27.20.146 setYAxisStyle(font as string, fontSize as Double, fontColor as color, bgColor as color)

MBS ChartDirector Plugin, Plugin Version: 11.1, Platforms: macOS, Linux, Windows, Targets: All.

Function: Same as the other setYAxisStyle method, but uses color instead of integer data type for passing color values.
See also:

- 27.20.147 setYAxisStyle(font as string, fontSize as Double, fontColor as Integer, bgColor as Integer) 5717

27.20.147 setYAxisStyle(font as string, fontSize as Double, fontColor as Integer, bgColor as Integer)

MBS ChartDirector Plugin, Plugin Version: 9.2, Platforms: macOS, Linux, Windows, Targets: All.

Function: Sets y-axis label style.
Notes:

The default is Arial 8 pt black color, with 14 pixels margin.

Arguments:

Argument	Default	Description
font	(Mandatory)	The font of the axis labels.
fontSize	(Mandatory)	The font size of the axis labels in points.
fontColor	(Mandatory)	The color of the axis labels.
axisMargin	(Mandatory)	The margin at the top of the y-axis in pixels (to leave space for the legend box).

See also:

- 187.30.7 setYAxisStyle(font as string, fontSize as Double, fontColor as color, bgColor as color) 25341

27.20.148 Screenshots

27.20.149 finance.jpg

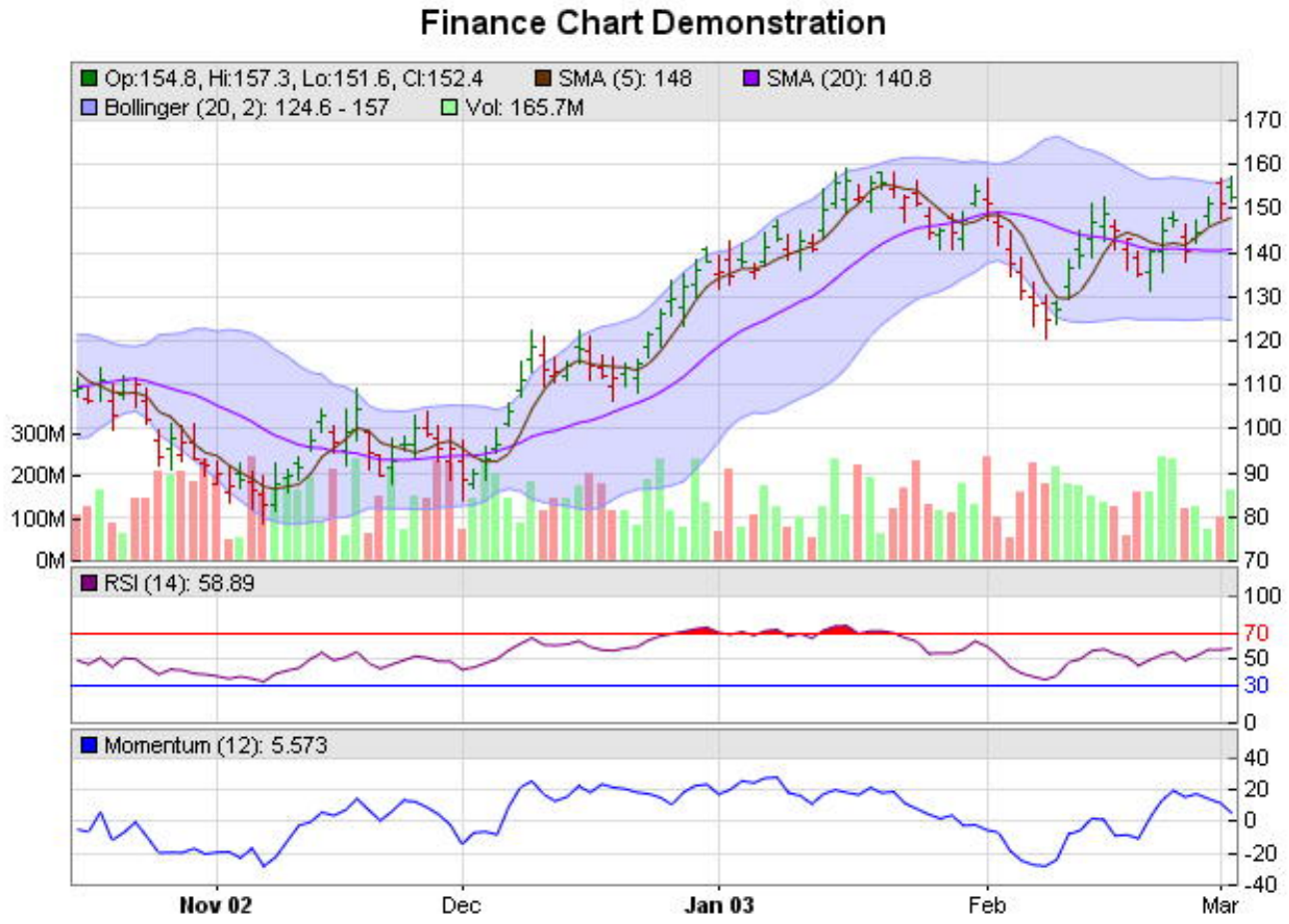

Function: A finance chart created using ChartDirector with the CDFinanceChartMBS class.

27.20.150 finance2.jpg

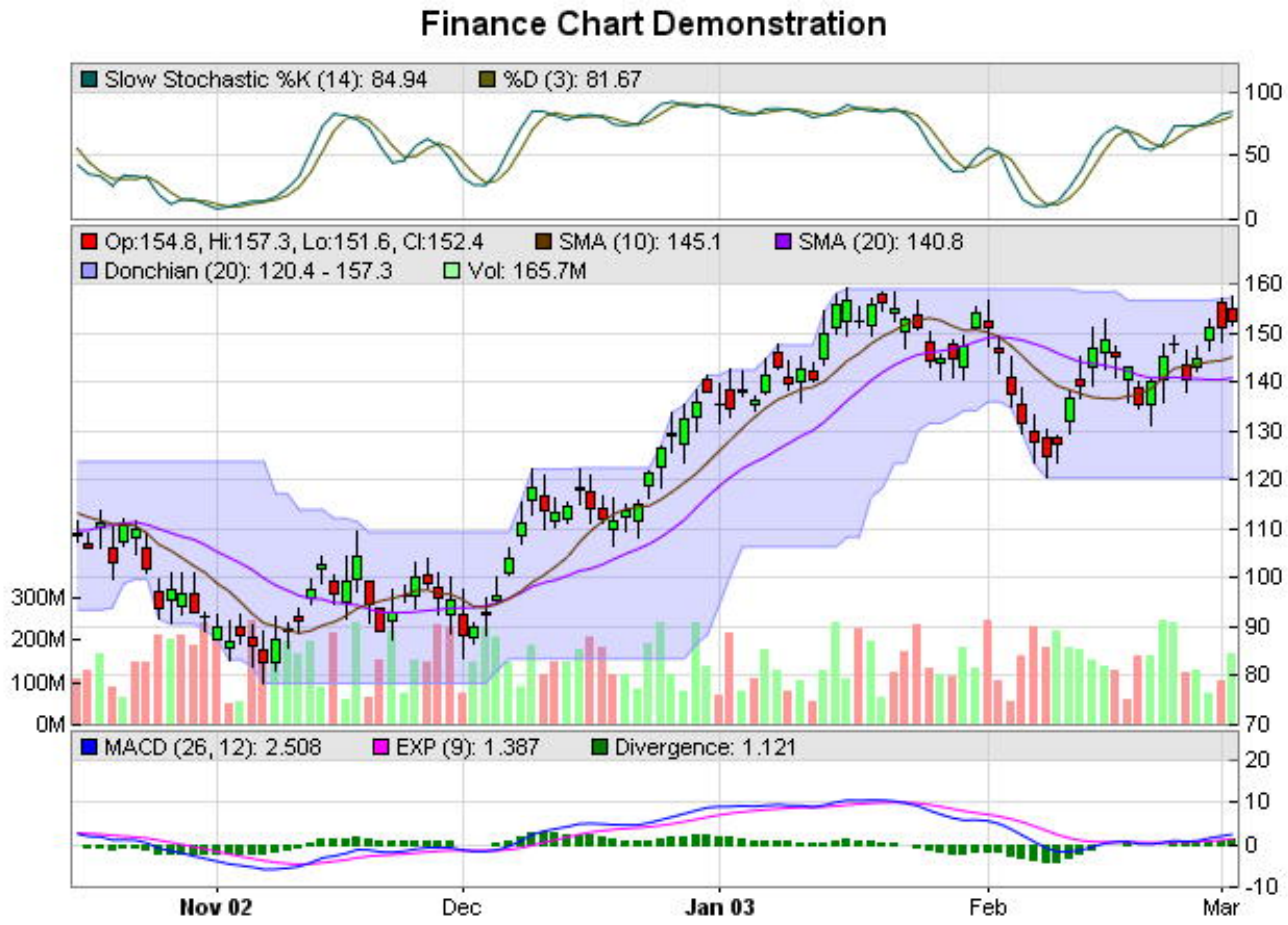

Function: A finance chart created using ChartDirector with the CDFinanceChartMBS class.

27.21 class CDFinanceSimulatorMBS

27.21.1 class CDFinanceSimulatorMBS

MBS ChartDirector Plugin, Plugin Version: 8.2, Platforms: macOS, Linux, Windows, Targets: All.

Function: FinanceSimulator is a utility class to produce tables with random numbers that look like valid financial data series.
Notes: It facilitates testing and demonstrating ChartDirector financial charts without needing a real database table.

27.21.2 Methods

27.21.3 Constructor(seed as Integer, startTime as Double, endTime as Double, resolution as Integer)

MBS ChartDirector Plugin, Plugin Version: 8.2, Platforms: macOS, Linux, Windows, Targets: All.

Function: Creates a FinanceSimulator object.
Notes:

Argument	Default	Description
seed	(Mandatory)	The seed to be used in the random number generator.
startTime	(Mandatory)	The start date/time of the financial date series.
endTime	(Mandatory)	The end date/time of the financial date series.
resolution	(Mandatory)	The resolution of the financial data series in seconds. For example, a value of 86400 means daily data (1 day = 86400 seconds). A value of 7 * 86400 means weekly data. A value of 30 * 86400 means monthly data.

See also:

- 27.21.4 Constructor(seed as string, startTime as Double, endTime as Double, resolution as Integer) 5721

27.21.4 Constructor(seed as string, startTime as Double, endTime as Double, resolution as Integer)

MBS ChartDirector Plugin, Plugin Version: 9.2, Platforms: macOS, Linux, Windows, Targets: All.

Function: Creates a FinanceSimulator object.
Notes:

See also:

Argument	Default	Description
seed	(Mandatory)	The seed to be used in the random number generator.
startTime	(Mandatory)	The start date/time of the financial date series.
endTime	(Mandatory)	The end date/time of the financial date series.
resolution	(Mandatory)	The resolution of the financial data series in seconds. For example, a value of 86400 means daily data (1 day = 86400 seconds). A value of 7 * 86400 means weekly data. A value of 30 * 86400 means monthly data.

- 27.21.3 Constructor(seed as Integer, startTime as Double, endTime as Double, resolution as Integer) 5721

27.21.5 getCloseData as CDArrayMBS

MBS ChartDirector Plugin, Plugin Version: 8.2, Platforms: macOS, Linux, Windows, Targets: All.

Function: Gets the close data series.

27.21.6 getHighData as CDArrayMBS

MBS ChartDirector Plugin, Plugin Version: 8.2, Platforms: macOS, Linux, Windows, Targets: All.

Function: Gets the high data series.

27.21.7 getLowData as CDArrayMBS

MBS ChartDirector Plugin, Plugin Version: 8.2, Platforms: macOS, Linux, Windows, Targets: All.

Function: Gets the low data series.

27.21.8 getOpenData as CDArrayMBS

MBS ChartDirector Plugin, Plugin Version: 8.2, Platforms: macOS, Linux, Windows, Targets: All.

Function: Gets the open data series.

27.21.9 getTimeStamps as CDArrayMBS

MBS ChartDirector Plugin, Plugin Version: 8.2, Platforms: macOS, Linux, Windows, Targets: All.

Function: Gets the timestamps of the data series.

27.21.10 getVolData as CDArrayMBS

MBS ChartDirector Plugin, Plugin Version: 8.2, Platforms: macOS, Linux, Windows, Targets: All.

Function: Gets the volume data series.

27.22 class CDHLOCLayerMBS

27.22.1 class CDHLOCLayerMBS

MBS ChartDirector Plugin, Plugin Version: 8.2, Platforms: macOS, Linux, Windows, Targets: All.

Function: The HLOCLayer class represents high-low-open-close layers.
Notes:

Subclass of the CDBaseBoxLayerMBS class.
This is a subclass of an abstract class. You can't create an instance, but you can get one from various plugin functions.

27.22.2 Methods

27.22.3 setColorMethod(colorMethod as Integer, riseColor as color, fallColor as color, leadValue as Double = -1.7E308)

MBS ChartDirector Plugin, Plugin Version: 11.1, Platforms: macOS, Linux, Windows, Targets: All.

Function: Same as the other setColorMethod method, but uses color instead of integer data type for passing color values.
See also:

- 27.22.4 setColorMethod(colorMethod as Integer, riseColor as Integer, fallColor as Integer = -1, leadValue as Double = -1.7E308) 5724

27.22.4 setColorMethod(colorMethod as Integer, riseColor as Integer, fallColor as Integer = -1, leadValue as Double = -1.7E308)

MBS ChartDirector Plugin, Plugin Version: 8.2, Platforms: macOS, Linux, Windows, Targets: All.

Function: Sets the coloring method for the HLOC symbols.
Notes:

See XYChart.addHLOCLayer for the supported coloring methods for HLOC symbols.

See also:

- 27.22.3 setColorMethod(colorMethod as Integer, riseColor as color, fallColor as color, leadValue as Double = -1.7E308) 5724

Argument	Default	Description
colorMethod	(Mandatory)	The method to color the HLOC layer. Please refer to XYChart.addHLOCLayer3 for the supported coloring methods.
riseColor	(Mandatory)	The color to be used on an "up" day.
fallColor	-1	The color to be used on a "down" day. The default value of -1 means it is the same as the riseColor.
leadValue	[-Infinity]	The lead value to act as the closing pricing before the first day, so as to determine if the first day is an "up" or "down" day.

27.23 class CDImageMapHandlerMBS

27.23.1 class CDImageMapHandlerMBS

MBS ChartDirector Plugin, Plugin Version: 8.2, Platforms: macOS, Linux, Windows, Targets: All.

Function: ImageMapHandler is a utility class to handle image maps in HTML format (that is, as <AREA>tags).
Notes:

It determines if a given point is on a hot spot as defined by the image map, and retrieves the hot spot parameters.

The BaseChart.getHTMLImageMap method can be used to automatically generate image maps for charts automatically.

The advantages of using HTML image map format is that it is easy for developers to customize the hot spots. For example, one can create custom buttons in the chart image by drawing custom text boxes, and then create custom image maps to define the text boxes as hot spots. These custom image maps can be appended to the image maps generated by BaseChart.getHTMLImageMap using simple string concatenation.

ImageMapHandler will process the various attributes of the HTML & lt;AREA& gt; tags as follows:

AttributeDescription

coords	This attribute defines the position and shape of the hot spot.
href	The URL specified in this attribute will become the attributes of the hot spot. The path portion of the URL will become the path attribute, while the query parameters will become the attributes of the hot spot as is.
title	This attribute defines the tool tip text to display when the mouse moves over and stops on the hot spot.

27.23.2 Methods

27.23.3 Constructor(ImageMap as string)

MBS ChartDirector Plugin, Plugin Version: 8.2, Platforms: macOS, Linux, Windows, Targets: All.

Function: Constructs an image map handler object for the given image map.
Notes:

Argument	Default	Description
imageMap	(Mandatory)	A text string representing the image map in HTML format.

27.23.4 getHotSpot(xCoordinate as double, yCoordinate as double) as integer

MBS ChartDirector Plugin, Plugin Version: 8.2, Platforms: macOS, Linux, Windows, Targets: All.

Function: Gets the hot spot under the given point as the current hot spot.
Notes:

This method will retrieve the hot spot under the given point as the "current hot spot". Its attributes can then be retrieved using ImageMapHandler.getKey, ImageMapHandler.getValue and ImageMapHandler.getValue2.

This method returns an integer representing the hot spot, or -1 if the point is not over any hot spot. Each hot spot region is represented by a unique integer, which can be any arbitrary number. The number is mainly used to determine if the cursor has changed from one hot spot to another hot spot.

Argument	Default	Description
x	(Mandatory)	The x coordinate of a point of which the hot spot is to be retrieved.
y	(Mandatory)	The y coordinate of a point of which the hot spot is to be retrieved.

Return Value
An integer representing the hot spot, or -1 if the given point is not over any hot spot.

27.23.5 getKey(i as Integer) as string

MBS ChartDirector Plugin, Plugin Version: 8.2, Platforms: macOS, Linux, Windows, Targets: All.

Function: Gets the key of an attribute of the current hot spot.
Notes:

Each hot spot is associated with an arbitrary number of attributes, in which each attribute consists of a key and a value. This method returns the key of the (i + 1)th attribute. (The first attribute is 0, while the nth attribute is n - 1.)

If the argument i is equal or larger than the number of attributes, an null string will be returned. This behaviour can be used to enumerate the attributes and to determine how many attributes are associated for the hot spot.

Argument	Default	Description
i	(Mandatory)	The index of the attribute to retrieve (index of first attribute is 0).

Return Value
A string representing the key of the attribute, or null if there is no such attribute.

27.23.6 getValue(i as Integer) as string

MBS ChartDirector Plugin, Plugin Version: 8.2, Platforms: macOS, Linux, Windows, Targets: All.

Function: Gets the value of an attribute of the current hot spot by using its numeric index.
Notes:

Each hot spot is associated with an arbitrary number of attributes, in which each attribute consists of a key and a value. This method returns the value of the (i + 1)th attribute. (The first attribute is 0, while the nth attribute is n - 1.)

Argument	Default	Description
i	(Mandatory)	The index of the attribute to retrieve (index of first attribute is 0).

Return Value
A string representing the value of the attribute, or null if there is no such attribute.
See also:

- 27.23.7 getValue(key as string) as string 5728

27.23.7 getValue(key as string) as string

MBS ChartDirector Plugin, Plugin Version: 8.2, Platforms: macOS, Linux, Windows, Targets: All.

Function: Gets the value of an attribute of the current hot spot by using its key.
Notes:

Each hot spot is associated with an arbitrary number of attributes, in which each attribute consists of a key and a value. This method returns the value of the attribute given the key.

Argument	Default	Description
key	(Mandatory)	A text string representing the key of the attribute.

Return Value
A string representing the value of the attribute, or null if there is no such attribute.
See also:

- 27.23.6 getValue(i as Integer) as string 5728

27.24 class CDInterLineLayerMBS

27.24.1 class CDInterLineLayerMBS

MBS ChartDirector Plugin, Plugin Version: 8.2, Platforms: macOS, Linux, Windows, Targets: All.

Function: The InterLineLayer class represents interline layers.
Notes:

Interline layers are used to color the region between two lines. The lines can come from a variety of layer types, such as line layers, spline layers, step line layers, trend layers or axis mark lines.
Subclass of the CDLayerMBS class.
This is a subclass of an abstract class. You can't create an instance, but you can get one from various plugin functions.

27.24.2 Methods

27.24.3 setGapColor(gapColor12 as Color, gapColor21 as Color)

MBS ChartDirector Plugin, Plugin Version: 11.1, Platforms: macOS, Linux, Windows, Targets: All.

Function: Same as the other setGapColor method, but uses color instead of integer data type for passing color values.
See also:

- 27.24.4 setGapColor(gapColor12 as Integer, gapColor21 as Integer = -1) 5729

27.24.4 setGapColor(gapColor12 as Integer, gapColor21 as Integer = -1)

MBS ChartDirector Plugin, Plugin Version: 8.2, Platforms: macOS, Linux, Windows, Targets: All.

Function: Sets the color used to fill the area under NoValue data points.
Notes:

By default, if there are NoValue data points on the lines, ChartDirector will interpolate across the points. The region will remain continuous.

This method can be used to set up an alternative colors to represent the regions at NoValue data point positions. In particular, if the colors are set to Transparent, the NoValue data points will result in gaps in the fill region.

See also:

- 27.24.3 setGapColor(gapColor12 as Color, gapColor21 as Color) 5729

Argument	Default	Description
gapColor12	(Mandatory)	The color used to fill the region under NoValue positions when value of the first line is greater of the value of the second line.
gapColor21	-1	The color used to fill the region under NoValue positions when value of the second line is greater of the value of the first line. The default value of -1 means it is the same as gapColor12.

27.25 class CDLayerMBS

27.25.1 class CDLayerMBS

MBS ChartDirector Plugin, Plugin Version: 8.2, Platforms: macOS, Linux, Windows, Targets: All.

Function: The Layer class is the base class for all XYChart layer classes.
Notes: This is an abstract class. You can't create an instance, but you can get one from various plugin functions.

27.25.2 Blog Entries

- Release notes for SQL or ChartDirector?
- MBS Real Studio Plugins, version 11.3pr5

27.25.3 Xojo Developer Magazine

- 18.5, page 76: Xojo Charts, Charts in Xojo with the MBS Xojo ChartDirector plugin by Stefanie Juchmes

27.25.4 Blog Entries

- Release notes for SQL or ChartDirector?
- MBS Real Studio Plugins, version 11.3pr5

27.25.5 Xojo Developer Magazine

- 18.5, page 76: Xojo Charts, Charts in Xojo with the MBS Xojo ChartDirector plugin by Stefanie Juchmes

27.25.6 Methods

27.25.7 addCustomAggregateLabel(dataItem as Integer, label as string, font as string = "", fontSize as Double = 8, fontColor as Integer = & hffff0002, fontAngle as Double = 0) as CDTextBoxMBS

MBS ChartDirector Plugin, Plugin Version: 8.2, Platforms: macOS, Linux, Windows, Targets: All.

Function: Adds a custom aggregate label to an aggregated object.
Notes:

Aggregate data labels applies to layer types that contains "aggregated data", such as stacked bar layer and stacked area layer. In these layer types, data labels (see Layer.setDataLabelStyle) represents a single data item, while aggregate labels represents the stacked object.

See Font Specification for details on various font attributes.

Argument	Default	Description
dataItem	(Mandatory)	The index of the aggregated object. The first aggregated object is 0, while the nth aggregated object is (n - 1).
label	(Mandatory)	A text string representing the custom aggregate label. Parameter Substitution and Formatting is supported.
font	""	The font used to draw the labels.
fontSize	8	The font size used to draw the labels.
fontColor	TextColor	The color used to draw the labels.
fontAngle	0	The rotation angle of the labels.

Return Value
A TextBox object representing the prototype of the obj. This may be used to fine-tune the appearance of the obj.

See font specification here:
http://www.monkeybreadsoftware.net/faq-chartdirectorfontspecification.shtml
See also:

- 27.25.8 addCustomAggregateLabel(dataItem as Integer, label as string, font as string, fontSize as Double, fontColor as color, fontAngle as Double = 0) as CDTextBoxMBS 5732

27.25.8 addCustomAggregateLabel(dataItem as Integer, label as string, font as string, fontSize as Double, fontColor as color, fontAngle as Double = 0) as CDTextBoxMBS

MBS ChartDirector Plugin, Plugin Version: 11.1, Platforms: macOS, Linux, Windows, Targets: All.

Function: Same as the other addCustomAggregateLabel method, but uses color instead of integer data type for passing color values.
See also:

- 27.25.7 addCustomAggregateLabel(dataItem as Integer, label as string, font as string = "", fontSize as Double = 8, fontColor as Integer = & hffff0002, fontAngle as Double = 0) as CDTextBoxMBS 5731

27.25.9 addCustomDataLabel(dataSet as Integer, dataItem as Integer, label as string, font as string = """, fontSize as Double = 8, fontColor as Integer = & hffff0002, fontAngle as Double = 0) as CDTextBoxMBS

MBS ChartDirector Plugin, Plugin Version: 8.2, Platforms: macOS, Linux, Windows, Targets: All.

Function: Adds a custom data label to a data point.
Notes:

Data labels are text used label data points in the layer. Please refer to Layer.setDataLabelStyle for a more detail description.

See Font Specification for details on various font attributes.

Argument	Default	Description
dataSet	(Mandatory)	The data set number for the data point. The first data set is 0, while the nth data set is (n - 1).
dataItem	(Mandatory)	The data point number for the data point within the data set. The first data point is 0, while the nth data point is (n - 1).
label	(Mandatory)	A text string representing the data label. Parameter Substitution and Formatting is supported.
font	""	The font used to draw the label.
fontSize	8	The font size used to draw the label.
fontColor	TextColor	The color used to draw the label.
fontAngle	0	The rotation angle of the label.

Return Value
A TextBox object representing the prototype of the obj. This may be used to fine-tune the appearance of the obj.

See font specification here:
http://www.monkeybreadsoftware.net/faq-chartdirectorfontspecification.shtml
See also:

- 27.25.10 addCustomDataLabel(dataSet as Integer, dataItem as Integer, label as string, font as string, fontSize as Double, fontColor as color, fontAngle as Double = 0) as CDTextBoxMBS 5733

27.25.10 addCustomDataLabel(dataSet as Integer, dataItem as Integer, label as string, font as string, fontSize as Double, fontColor as color, fontAngle as Double = 0) as CDTextBoxMBS

MBS ChartDirector Plugin, Plugin Version: 11.1, Platforms: macOS, Linux, Windows, Targets: All.

Function: Same as the other addCustomDataLabel method, but uses color instead of integer data type for

passing color values.
See also:

- 27.25.9 addCustomDataLabel(dataSet as Integer, dataItem as Integer, label as string, font as string = "", fontSize as Double = 8, fontColor as Integer = & hffff0002, fontAngle as Double = 0) as CDTextBoxMBS 5733

27.25.11 addCustomGroupLabel(dataGroup as Integer, dataItem as Integer, label as string, font as string ="", fontSize as Double = 8, fontColor as Integer = & hffff0002, fontAngle as Double = 0) as CDTextBoxMBS

MBS ChartDirector Plugin, Plugin Version: 8.2, Platforms: macOS, Linux, Windows, Targets: All.

Function: Adds a custom data group label to object representing the group.
Notes:

Data group label applies to layer types that may represent data groups. See Layer.addDataGroup on how data groups are created and the layer types that support data groups.

See Font Specification for details on various font attributes.

Argument	Default	Description
dataGroup	(Mandatory)	The data group number for the data point. The first data group is 0, while the nth data group is (n - 1).
dataItem	(Mandatory)	The data point number for the data point within the data group. The first data point is 0, while the nth data point is (n - 1).
label	(Mandatory)	A text string representing the data label. Parameter Substitution and Formatting is supported.
font	""	The font used to draw the label.
fontSize	8	The font size used to draw the label.
fontColor	TextColor	The color used to draw the label.
fontAngle	0	The rotation angle of the label.

Return Value
A TextBox object representing the prototype of the obj. This may be used to fine-tune the appearance of the obj.

See font specification here:
http://www.monkeybreadsoftware.net/faq-chartdirectorfontspecification.shtml
See also:

- 27.25.12 addCustomGroupLabel(dataGroup as Integer, dataItem as Integer, label as string, font as string, fontSize as Double, fontColor as color, fontAngle as Double = 0) as CDTextBoxMBS 5735

27.25.12 addCustomGroupLabel(dataGroup as Integer, dataItem as Integer, label as string, font as string, fontSize as Double, fontColor as color, fontAngle as Double = 0) as CDTextBoxMBS

MBS ChartDirector Plugin, Plugin Version: 11.1, Platforms: macOS, Linux, Windows, Targets: All.

Function: Same as the other addCustomGroupLabel method, but uses color instead of integer data type for passing color values.
See also:

- 27.25.11 addCustomGroupLabel(dataGroup as Integer, dataItem as Integer, label as string, font as string =””, fontSize as Double = 8, fontColor as Integer = & hffff0002, fontAngle as Double = 0) as CDTextBoxMBS 5734

27.25.13 addDataGroup(name as string)

MBS ChartDirector Plugin, Plugin Version: 8.2, Platforms: macOS, Linux, Windows, Targets: All.

Function: Open a new data group.
Notes:

Currently, only stacked bar layers support data groups for creating ”multi-stacked” bars.

In a normal stacked bar layer, all data sets are stacked on top of one another, creating one stacked bar per x-axis position. If data grouping is used, data sets within the same data group with be stacked up. So there may be multiple stacked bars in each x-axis position. These stacked bars are drawn side by side.

When you add a data set using Layer.addDataSet, the data set will belong to the current data group. The addDataGroup method can be used to open a new data group, so that subsequent data sets will belong to that new group.

You may associate a name with a data group. The name can then be used in data labels or image maps to identify the data group.

Argument	Default	Description
name	””	Name of the data group.

27.25.14 addDataSet(data as CDArrayMBS, colorvalue as color, name as string = ””) as CDDataSetMBS

MBS ChartDirector Plugin, Plugin Version: 11.1, Platforms: macOS, Linux, Windows, Targets: All.

Function: Same as the other addDataSet method, but uses color instead of integer data type for passing color values.
See also:

- 27.25.15 addDataSet(data as CDArrayMBS, colorvalue as Integer = -1, name as string = "") as CDDataSetMBS 5736
- 27.25.16 addDataSet(data() as Double, colorvalue as color, name as string = "") as CDDataSetMBS 5736
- 27.25.17 addDataSet(data() as Double, colorvalue as Integer = -1, name as string = "") as CDDataSetMBS 5737

27.25.15 addDataSet(data as CDArrayMBS, colorvalue as Integer = -1, name as string = "") as CDDataSetMBS

MBS ChartDirector Plugin, Plugin Version: 8.2, Platforms: macOS, Linux, Windows, Targets: All.

Function: Adds a data set to the chart layer.
Notes:

Argument	Default	Description
data	(Mandatory)	An array of numbers representing the data set.
color	-1	The color to draw the data item. -1 means that the color is automatically selected from the palette.
name	""	The name of the data set. The name will be used in the legend box, if one is available. An empty string means the data set has no name.

Return Value
A DataSet object representing the data set added. You may use the methods of this object to fine-tune how the data set is drawn on the chart.
See also:

- 27.25.14 addDataSet(data as CDArrayMBS, colorvalue as color, name as string = "") as CDDataSetMBS 5735
- 27.25.16 addDataSet(data() as Double, colorvalue as color, name as string = "") as CDDataSetMBS 5736
- 27.25.17 addDataSet(data() as Double, colorvalue as Integer = -1, name as string = "") as CDDataSetMBS 5737

27.25.16 addDataSet(data() as Double, colorvalue as color, name as string = "") as CDDataSetMBS

MBS ChartDirector Plugin, Plugin Version: 11.1, Platforms: macOS, Linux, Windows, Targets: All.

Function: Same as the other addDataSet method, but uses color instead of integer data type for passing color values.
See also:

- 27.25.14 addDataSet(data as CDArrayMBS, colorvalue as color, name as string = "") as CDDataSetMBS 5735
- 27.25.15 addDataSet(data as CDArrayMBS, colorvalue as Integer = -1, name as string = "") as CDDataSetMBS 5736
- 27.25.17 addDataSet(data() as Double, colorvalue as Integer = -1, name as string = "") as CDDataSetMBS 5737

27.25.17 addDataSet(data() as Double, colorvalue as Integer = -1, name as string = "") as CDDataSetMBS

MBS ChartDirector Plugin, Plugin Version: 8.2, Platforms: macOS, Linux, Windows, Targets: All.

Function: Adds a data set to the chart layer.
Notes:

Argument	Default	Description
data	(Mandatory)	An array of numbers representing the data set.
color	-1	The color to draw the data item. -1 means that the color is automatically selected from the palette.
name	""	The name of the data set. The name will be used in the legend box, if one is available. An empty string means the data set has no name.

Return Value
A DataSet object representing the data set added. You may use the methods of this object to fine-tune how the data set is drawn on the chart.
See also:

- 27.25.14 addDataSet(data as CDArrayMBS, colorvalue as color, name as string = "") as CDDataSetMBS 5735
- 27.25.15 addDataSet(data as CDArrayMBS, colorvalue as Integer = -1, name as string = "") as CDDataSetMBS 5736
- 27.25.16 addDataSet(data() as Double, colorvalue as color, name as string = "") as CDDataSetMBS 5736

27.25.18 addExtraField(numbers() as Double)

MBS ChartDirector Plugin, Plugin Version: 8.2, Platforms: macOS, Linux, Windows, Targets: All.

Function: Adds an array of numbers/dates to be used as an extra field in various places.
Notes:

This method merely stores the data inside the layer object. The Parameter Substitution and Formatting mechanism will determine how the data are to be used.

A common use for extra fields is to specify extra information (such as a custom serial number for the data points) to be displayed on data labels or on tool tips, or to supply extra query parameters in clickable charts. All these are achieved by specifying the extra field on the data label template or image map templates during parameter substitution.

Argument	Default	Description
numbers	(Mandatory)	An array of numbers/dates to be stored inside the layer object.

See also:

- 27.25.19 addExtraField(texts() as string) 5738

27.25.19 addExtraField(texts() as string)

MBS ChartDirector Plugin, Plugin Version: 8.2, Platforms: macOS, Linux, Windows, Targets: All.

Function: Adds an array of text to be used as an extra field in various places.
Notes:

This method merely stores the data inside the layer object. The Parameter Substitution and Formatting mechanism will determine how the data are to be used.

A common use for extra fields is to specify extra information (such as a custom serial number for the data points) to be displayed on data labels or on tool tips, or to supply extra query parameters in clickable charts. All these are achieved by specifying the extra field on the data label template or image map templates during parameter substitution.

Argument	Default	Description
texts	(Mandatory)	An array of text to be stored inside the layer object.

See also:

- 27.25.18 addExtraField(numbers() as Double) 5737

27.25.20 alignLayer(layer as CDLayerMBS, dataSet as Integer)

MBS ChartDirector Plugin, Plugin Version: 8.2, Platforms: macOS, Linux, Windows, Targets: All.

Function: Aligns the layer with a data set of another bar chart layer in Side layout.
Notes:

The Side layout is a layout method specific to the bar chart layer. In this layout method, multiple bars belonging to the same x-position are laid out side by side. Thus the bars are not centered exactly on the x-position, but are shifted. The shift amount depends on the data set numbers of the bars.

In some cases, it may be necessary to overlay another layer (eg. a line chart layer, or a box-whisker chart layer) on top of the bars. The alignLayer method ensures the data points are shifted by the same amount as a given data set on a given BarLayer.

Argument	Default	Description
layer	(Mandatory)	The BarLayer which contains the bars to synchronize with.
dataSet	(Mandatory)	The data set of the bars to synchronize with.

27.25.21 Constructor

MBS ChartDirector Plugin, Plugin Version: 15.2, Platforms: macOS, Linux, Windows, Targets: All.

Function: The private constructor.

27.25.22 getDataSet(dataSet as Integer) as CDDataSetMBS

MBS ChartDirector Plugin, Plugin Version: 8.2, Platforms: macOS, Linux, Windows, Targets: All.

Function: Gets the requested DataSet object.
Notes:

Argument	Default	Description
dataSet	(Mandatory)	A data set number, starting from 0. The first data set object is 0, and the nth data set is (n-1).

Return Value
The requested DataSet object.

27.25.23 getDataSetByZ(z as Integer) as CDDataSetMBS

MBS ChartDirector Plugin, Plugin Version: 12.3, Platforms: macOS, Linux, Windows, Targets: All.

Function: Gets a DataSet object based on the order in which it is being drawn.
Notes:

In certain layer types, the data sets are drawn in a certain order. For example, in a line layer, the data sets represent lines and they are drawn one by one. In contrast, for a candlestick layer, the high, low, open and close data sets are combined into candlestick symbols, and there is no specific order on which data sets are drawn.

This method can be used to get the data set based on the order it is being drawn. If the data sets are not drawn in any specific order, this method will return the data sets in the reverse order to which it is added to the layer.

Argument	Default	Description
zIndex	(Mandatory)	The z-index of the required data set. The z-index of the first data set drawn is 0. The z-index for the Nth data set drawn is N - 1.

Returns the DataSet object at the specified z-order.

27.25.24 getDataSetCount as Integer

MBS ChartDirector Plugin, Plugin Version: 12.3, Platforms: macOS, Linux, Windows, Targets: All.

Function: Gets the number of data sets in the layer.
Notes: Returns the number of data sets in the layer.

27.25.25 getHTMLImageMap(url as string, queryFormat as string = """, extraAttr as string = """, offsetX as Integer = 0, offsetY as Integer = 0) as string

MBS ChartDirector Plugin, Plugin Version: 8.2, Platforms: macOS, Linux, Windows, Targets: All.

Function: Generates an HTML image map for all data points as represented on the layer.
Notes:

Please refer to BaseChart.getHTMLImageMap for the detail description of this method.

This method should be called only after creating the chart image (eg. using BaseChart.makeChart, BaseChart.makeChart2 or BaseChart.makeChart3). The image map cannot be determined without creating the chart image first.

The special keyword " { default } " represents the default query parameters. This is useful for specifying appending to the default.

Note that an empty string means to use the default query query parameters. To specify no query parameter,

Argument	Default	Description
url	(Mandatory)	The URL to be used in the "href" attribute of the image map. Parameter Substitution and Formatting is supported. Use an empty string if no href attribute is needed.
queryFormat	""	A text string representing the template of the query parameters to be appended to the URL. Parameter Substitution and Formatting is supported.

use a space character.

extraAttr	""	A text string to specify additional attributes to add to the & lt;area& gt; tag. Parameter Substitution and Formatting is supported.
offsetX	0	An offset to be added to all x coordinates in the image map. This is useful if the current image will be shifted and inserted into another image. In this case, the image map will need to be shifted by the same offset.
offsetY	0	An offset to be added to all y coordinates in the image map. See offsetX above for description.

Return Value
A text string containing the image map generated.

27.25.26 getImageCoor(dataSet as Integer, dataItem as Integer = & h80000001, offsetX as Integer = 0, offsetY as Integer = 0) as string

MBS ChartDirector Plugin, Plugin Version: 8.2, Platforms: macOS, Linux, Windows, Targets: All.

Function: Gets the image map coordinates of a data point as represented in the layer as HTML image map attributes.
Notes:

The image map coordinates will be in the following format:

shape=" [shape] " cords=" [x1] , [y1] , [x2] , [y2] ..."
This format is specially designed so that it can easily be incorporated into HTML image maps.

This method should be called only after creating the chart image (eg. using BaseChart.makeChart, BaseChart.makeChart2 or BaseChart.makeChart3). The image map cannot be determined without creating the chart image first.

Return Value
A text string representing the coordinates of the data point as represented in the layer in HTML image map attribute format.

Argument	Default	Description
dataSet	(Mandatory)	The data set number for the data point. The first data set is 0, while the nth data set is (n-1).
dataItem	(Mandatory)	The index of the data point within the data set. The first data point is 0, while the nth data point is (n-1).
offsetX	0	An offset to be added to all x coordinates in the image map. This is useful if the current image will be shifted and inserted into another image. In this case, the image map will need to be shifted by the same offset.
offsetY	0	An offset to be added to all y coordinates in the image map. See offsetX above for description.

27.25.27 getImageCoor2(dataItem as Integer, offsetX as Integer = 0, offsetY as Integer = 0) as string

MBS ChartDirector Plugin, Plugin Version: 8.2, Platforms: macOS, Linux, Windows, Targets: All.

Function: Gets the image map coordinates of a region containing all data points at the given x-position as HTML image map attributes.
Notes:

For example, in a stacked bar chart, this method will obtain the image map coordinates of the whole stacked bar, which contains multiple data points at the same x-position.

The image map coordinates will be in the following format:

shape="" cords=" [x1] , [y1] , [x2] , [y2] ..."
This format is specially designed so that it can easily be included into HTML image maps.

This method should be called only after creating the chart image (eg. using BaseChart.makeChart, BaseChart.makeChart2 or BaseChart.makeChart3). The image map cannot be determined without creating the chart image first.

Argument	Default	Description
dataItem	(Mandatory)	The x-position of the data points.
offsetX	0	An offset to be added to all x coordinates in the image map. This is useful if the current image will be shifted and inserted into another image. In this case, the image map will need to be shifted by the same offset.
offsetY	0	An offset to be added to all y coordinates in the image map. See offsetX above for description.

Return Value
A text string representing the image map coordinates of a region containing all data points at the given x-position as HTML image map attributes.

27.25.28 getLegendIcon(dataSetNo as Integer) as string

MBS ChartDirector Plugin, Plugin Version: 9.2, Platforms: macOS, Linux, Windows, Targets: All.

Function: Gets the textual representation of the legend icon for a data set.
Notes:

The textual representation can be used in any ChartDirector API that supports the ChartDirector Mark Up Language. A common usage is to insert the icon to a cell in a CDMLTable to label the data series in the table, or to create a custom legend table.

The legend icon is the same legend icon that would be used in the CDLegendBoxMBS. If you modify the icon appearance using the methods of the CDLegendBoxMBS object (such as using CDLegendBoxMBS.setKeyBorder to configure the legend key border), the modification will also apply to the icon returned this method.

Arguments:

Argument	Default	Description
dataSetNo	(Mandatory)	The data set for which the legend icon represents.

Return Value
The textual representation of the legend icon for the data set.

27.25.29 getNearestXValue(target as Double) as Double

MBS ChartDirector Plugin, Plugin Version: 12.3, Platforms: macOS, Linux, Windows, Targets: All.

Function: Gets the x data value that is nearest to the specified x pixel coordinate.
Notes:

This method will search all x data values in the Layer to look for the x data value that is nearest to the given x coordinate. If there are two x data values equally near to the specified x pixel coordinate, this method will arbitrarily return one of the values.

Argument	Default	Description
xCoor	(Mandatory)	The x pixel coordinate to search for.

Returns the x data value that is nearest to the specified x coordinate.

27.25.30 getXCoor(value as Double) as Integer

MBS ChartDirector Plugin, Plugin Version: 8.2, Platforms: macOS, Linux, Windows, Targets: All.

Function: Gets the x pixel coordinate of a point given the x data value.
Notes:

Note: You must call BaseChart.layout first before calling this method. It is because ChartDirector needs to perform auto-scaling and determine the axis scale first before it can compute the coordinates.

Argument	Default	Description
v	(Mandatory)	The x data value.

Return Value
The x coordinate of the x data value.

27.25.31 getXIndexOf(xValue as Double, tolerance as Double = 0) as Integer

MBS ChartDirector Plugin, Plugin Version: 12.3, Platforms: macOS, Linux, Windows, Targets: All.

Function: Gets the data point index at the specified x data value.
Notes:

The index can be used in DataSet.getValue and DataSet.getPosition to obtain the y values and positions of the data points for all data sets in the layer.

The tolerance argument is to allow this method to consider data points that are not exactly at xValue, but are within tolerance from it.

If multiple data points at within tolerance, this method will return the index of the data point nearest to xValue. If multiple data points are equally near to xValue, this method will choose one arbitrarily and return its data point index. If no data points are found, this method will return -1.

Argument	Default	Description
xValue	(Mandatory)	The x data value used to look for the data points in order to get the data point index of the nearest data point.
tolerance	0	The tolerance allowed for for data points that are not exactly at the specified xValue.

Returns the data point index of the data point nearest to the specified x data value up to the specified tolerance, or -1 if no data points are found.

27.25.32 getXPosition(i as Integer) as Double

MBS ChartDirector Plugin, Plugin Version: 12.3, Platforms: macOS, Linux, Windows, Targets: All.

Function: Gets the x positional value of a data point, as measured on the primary x-axis.
Notes:

Argument	Default	Description
i	(Mandatory)	The data point index of the data point. The first data point is 0; the nth data point is (n - 1).

27.25.33 getYCoor(value as Double, axis as boolean=true) as Integer

MBS ChartDirector Plugin, Plugin Version: 8.2, Platforms: macOS, Linux, Windows, Targets: All.

Function: Gets the y pixel coordinate of a point given the y data value.
Notes:

Note: You must call BaseChart.layout first before calling this method. It is because ChartDirector needs to perform auto-scaling and determine the axis scale first before it can compute the coordinates.

Argument	Default	Description
v	(Mandatory)	The y data value.
yAxis	nil	The y-axis to use to determine the pixel coordinates of data values. The y-axis may be obtained using XYChart.yAxis, XYChart.yAxis2 or XYChart.addAxis. The default is to use the primary y-axis.

For backward compatibility, the axis argument can also be a boolean value. A true value means the primary y-axis. A false value means the secondary y-axis.
Return Value
The y coordinate of the y data value.
See also:

- 27.25.34 getYCoor(value as Double, axis as CDAxisMBS) as Integer 5745

27.25.34 getYCoor(value as Double, axis as CDAxisMBS) as Integer

MBS ChartDirector Plugin, Plugin Version: 8.2, Platforms: macOS, Linux, Windows, Targets: All.

Function: Gets the y pixel coordinate of a point given the y data value.
Notes:

Note: You must call BaseChart.layout first before calling this method. It is because ChartDirector needs to perform auto-scaling and determine the axis scale first before it can compute the coordinates.

Argument	Default	Description
v	(Mandatory)	The y data value.
yAxis	nil	The y-axis to use to determine the pixel coordinates of data values. The y-axis may be obtained using XYChart.yAxis, XYChart.yAxis2 or XYChart.addAxis. The default is to use the primary y-axis.

For backward compatibility, the axis argument can also be a boolean value. A true value means the primary y-axis. A false value means the secondary y-axis.
Return Value
The y coordinate of the y data value.
See also:

- 27.25.33 getYCoor(value as Double, axis as boolean=true) as Integer 5745

27.25.35 moveBack(layer as CDLayerMBS=nil)

MBS ChartDirector Plugin, Plugin Version: 9.2, Platforms: macOS, Linux, Windows, Targets: All.

Function: Moves the layer in front of another layer.
Notes:

By default, the front to back ordering of the Layer objects are the same as the order in which they are added to the chart. For example, a layer added first will be in front of a layer added last.

This method can be used to move the layer behind another layer.

Arguments:

Argument	Default	Description
layer	nil	The Layer for this layer to move behind. A nil object means the layer will be moved behind all current layers.

27.25.36 moveFront(layer as CDLayerMBS=nil)

MBS ChartDirector Plugin, Plugin Version: 9.2, Platforms: macOS, Linux, Windows, Targets: All.

Function: Moves the layer in front of another layer.
Notes:

By default, the front to back ordering of the CDLayerMBS objects are the same as the order in which they are added to the chart. For example, a layer added first will be in front of a layer added last.

This method can be used to move the layer in front of another layer.

Arguments:

Argument	Default	Description
layer	nil	The Layer for this layer to move in front of. The default value of null means the layer will be moved in front of all current layers.

27.25.37 set3D(d as Integer = -1, zGap as Integer = 0)

MBS ChartDirector Plugin, Plugin Version: 8.2, Platforms: macOS, Linux, Windows, Targets: All.

Function: Sets the 3D depth of the layer, and the 3D gap between the current layer and the next layer.
Notes:

Argument	Default	Description
d	-1	The 3D depth of the layer in pixels. -1 means the 3D depth is automatically calculated.
zGap	0	The 3D gap between the current layer and the next layer in pixels.

27.25.38 setAggregateLabelFormat(formatString as string)

MBS ChartDirector Plugin, Plugin Version: 8.2, Platforms: macOS, Linux, Windows, Targets: All.

Function: Sets the aggregate label format.
Notes:

By default, the aggregate label format is " { value } ". Please refer to Parameter Substitution and Formatting on available parameters and how to format them.

Argument	Default	Description
formatString	(Mandatory)	The format string.

27.25.39 setAggregateLabelStyle(font as string = "", fontSize as Double = 8, fontcolor as Integer = & hffff0002, fontAngle as Double = 0) as CDTextBoxMBS

MBS ChartDirector Plugin, Plugin Version: 8.2, Platforms: macOS, Linux, Windows, Targets: All.

Function: Enables aggregate labels and sets their styles.
Notes:

Aggregate data labels applies to layer types that contains "aggregated data", such as stacked bar layer and stacked area layer. In these layer types, data labels (see Layer.setDataLabelStyle) represents a single data item, while aggregate labels represents the stacked object.

See Font Specification for details on various font attributes.

Argument	Default	Description
font	""	The font used to draw the labels.
fontSize	8	The font size used to draw the labels.
fontColor	TextColor	The color used to draw the labels.
fontAngle	0	The rotation angle of the labels.

Return Value
A TextBox object representing the prototype of the obj. This may be used to fine-tune the appearance of the obj.

See font specification here:
http://www.monkeybreadsoftware.net/faq-chartdirectorfontspecification.shtml
See also:

- 27.25.40 setAggregateLabelStyle(font as string, fontSize as Double, fontcolor as color, fontAngle as Double = 0) as CDTextBoxMBS 5748

27.25.40 setAggregateLabelStyle(font as string, fontSize as Double, fontcolor as color, fontAngle as Double = 0) as CDTextBoxMBS

MBS ChartDirector Plugin, Plugin Version: 11.1, Platforms: macOS, Linux, Windows, Targets: All.

Function: Same as the other setAggregateLabelStyle method, but uses color instead of integer data type for passing color values.
See also:

- 27.25.39 setAggregateLabelStyle(font as string = "", fontSize as Double = 8, fontcolor as Integer = &hffff0002, fontAngle as Double = 0) as CDTextBoxMBS 5747

27.25.41 setBaseLine(BaseLine as Double)

MBS ChartDirector Plugin, Plugin Version: 9.2, Platforms: macOS, Linux, Windows, Targets: All.

Function: Sets the baseline for the data representation.
Notes:

Certain data representation, such as bars in bar layers and area in area layers, are drawn from a base line. The base line by default is y = 0.

For example, for a vertical bar layer, the bars start from y = 0 and grow upwards for positive data (assuming the y-axis is not reversed), and downwards for negative data.

This method can be used to modify the base line to other values.

Arguments:

Argument	Default	Description
baseLine	(Mandatory)	The value of the base line.

27.25.42 setBorderColor(colorvalue as color, lightingEffect as Integer = 0)

MBS ChartDirector Plugin, Plugin Version: 12.3, Platforms: macOS, Linux, Windows, Targets: All.

Function: Sets the default border color and 3D raised effect when drawing data sets on the layer.
Notes:

This method only applies to layers that represents data with elements that have borders (e.g. bar layer).

This method affect all data sets. To set the color of one particular data set, use DataSet.setDataColor.

Argument	Default	Description
color	(Mandatory)	The border color.
raisedEffect	0	The 3D border width. For positive values, the border will appear raised. For negative values, the border will appear depressed. A zero value means the border will appear flat. This argument is also used to support glassEffect and softLighting effects.

See also:

- 27.25.43 setBorderColor(colorvalue as Integer, lightingEffect as Integer = 0) 5749

27.25.43 setBorderColor(colorvalue as Integer, lightingEffect as Integer = 0)

MBS ChartDirector Plugin, Plugin Version: 8.2, Platforms: macOS, Linux, Windows, Targets: All.

Function: Sets the default border color and 3D raised effect when drawing data sets on the layer.
Notes:

This method only applies to layers that represents data with elements that have borders (e.g. bar layer).

This method affect all data sets. To set the color of one particular data set, use DataSet.setDataColor.

Argument	Default	Description
color	(Mandatory)	The border color.
raisedEffect	0	The 3D border width. For positive values, the border will appear raised. For negative values, the border will appear depressed. A zero value means the border will appear flat. This argument is also used to support glassEffect and softLighting effects.

See also:

- 27.25.42 setBorderColor(colorvalue as color, lightingEffect as Integer = 0) 5749

27.25.44 setDataCombineMethod(m as Integer)

MBS ChartDirector Plugin, Plugin Version: 8.2, Platforms: macOS, Linux, Windows, Targets: All.

Function: Sets the method used to combine multiple data sets in a layer.
Notes:

This method is used only for layers that can combine multiple data sets in different ways. Some layers can only support a subset of the data combine methods defined below.

ConstantValueDescription

Side	3	The data sets are combined by plotting the data representation side by side.
Stack	1	The data sets are combined by stacking up their data representations.
Overlay	0	The data sets are combined by drawing them independently, overlapping each others.
Percentage	4	The data sets are combined similar to the Stack method, except that the data is scaled so that each stack always summed up to 100. In other words, the region that a data item occupies in a stack represents the percentage of the data item relative to sum of all the data items in the stack.

Argument	Default	Description
m	(Mandatory)	one of the predefined constants representing the data combine method to use.

27.25.45 setDataLabelFormat(formatString as string)

MBS ChartDirector Plugin, Plugin Version: 8.2, Platforms: macOS, Linux, Windows, Targets: All.

Function: Sets the data label format.
Notes:

This method affects all data labels in the layer. To set the label format for one particular data set only, use DataSet.setDataLabelFormat.

Data labels are text used label data points in the layer. Please refer to Layer.setDataLabelStyle for a more detail description.

By default, the data label format is " { value } ". Please refer to Parameter Substitution and Formatting on available parameters and how to format them.

Argument	Default	Description
formatString	(Mandatory)	The format string.

27.25.46 setDataLabelStyle(font as string = "", fontSize as Double = 8, fontcolor as color, fontAngle as Double = 0) as CDTextBoxMBS

MBS ChartDirector Plugin, Plugin Version: 11.1, Platforms: macOS, Linux, Windows, Targets: All.

Function: Same as the other setDataLabelStyle method, but uses color instead of integer data type for passing color values.
See also:

- 27.25.47 setDataLabelStyle(font as string = "", fontSize as Double = 8, fontcolor as Integer = & hffff0002, fontAngle as Double = 0) as CDTextBoxMBS 5751

27.25.47 setDataLabelStyle(font as string = "", fontSize as Double = 8, fontcolor as Integer = & hffff0002, fontAngle as Double = 0) as CDTextBoxMBS

MBS ChartDirector Plugin, Plugin Version: 8.2, Platforms: macOS, Linux, Windows, Targets: All.

Function: Enables data labels and sets their styles.
Notes:

This method affects all data labels in the layer. To set the style for one particular data set only, use DataSet.setDataLabelStyle.

Data labels are text used label data points in the layer. Different layer types put data labels in different positions. For example, in a bar chart, data labels are put at the internal end of the bar. For a line chart, data labels are put above the data points.

For some chart types, the position of the data labels can be manipulated by calling the TextBox.setAlignment method of the TextBox object returned by the setDataLabelStyle method.

See Font Specification for details on various font attributes.

Argument	Default	Description
font	""	The font used to draw the labels.
fontSize	8	The font size used to draw the labels.
fontColor	TextColor	The color used to draw the labels.
fontAngle	0	The rotation angle of the labels.

Return Value
A TextBox object representing the prototype of the obj. This may be used to fine-tune the appearance of the obj.

See font specification here:
http://www.monkeybreadsoftware.net/faq-chartdirectorfontspecification.shtml
See also:

- 27.25.46 setDataLabelStyle(font as string = "", fontSize as Double = 8, fontcolor as color, fontAngle as Double = 0) as CDTextBoxMBS 5751

27.25.48 setHTMLImageMap(url as string, queryFormat as string = "", extraAttr as string = "")

MBS ChartDirector Plugin, Plugin Version: 8.2, Platforms: macOS, Linux, Windows, Targets: All.

Function: Override the default arguments used when generating HTML image map for the layer.
Notes:

BaseChart.getHTMLImageMap can be used to generate HTML image map for the whole chart. When BaseChart.getHTMLImageMap is used, the image map for all layers will be generated based on the arguments supplied to BaseChart.getHTMLImageMap.

The setHTMLImageMap method can be used to override those arguments for a chart layer, so the image map for that layer can be different.

For a detail description of image maps, please refer to BaseChart.getHTMLImageMap.

Argument	Default	Description
url	(Mandatory)	The URL to be used in the "href" attribute of the image map. Parameter Substitution and Formatting is supported.

The special keyword " { default } " represents the global URL as specified in BaseChart.getHTMLImageMap. This field is useful for specifying appending to the global URL.

Note that an empty string also means to use the global URL. To specify no URL, use the special keyword " { none } ".

To disable the entire image map, use the special keyword " { disable } ".

queryFormat	""	A text string representing the template of the query parameters to be appended to the URL. Parameter Substitution and Formatting is supported.

The special keyword " { default } " represents the global query parameters as specified in BaseChart.getHTMLImageMap. This field is useful for specifying appending to the global query parameters.

Note that an empty string also means to use the global query parameters. To specify no query parameters, use the special keyword " { none } ".

extraAttr	""	A text string to specify additional attributes to add to the & lt;area& gt; tag. Parameter Substitution and Formatting is supported.

The special keyword " { default } " represents the global additional attributes as specified in BaseChart.getHTMLImageMap. This field is useful for specifying appending to the global additional attributes.

Note that an empty string also means to use the global additional attributes. To specify no additional attributes, use the special keyword " { none } ".

27.25.49 setLegend(m as Integer)

MBS ChartDirector Plugin, Plugin Version: 8.2, Platforms: macOS, Linux, Windows, Targets: All.

Function: Sets the order of the data set names as appeared in the legend box.
Notes:

This method is for backward compatibility. It is equivalent to Layer.setLegendOrder(m).

Argument	Default	Description
m	(Mandatory)	One of the predefined constants representing the legend entry ordering method for data sets within the layer.

27.25.50 setLegendOrder(dataSetOrder as Integer, layerOrder as Integer = -1)

MBS ChartDirector Plugin, Plugin Version: 8.2, Platforms: macOS, Linux, Windows, Targets: All.

Function: Sets the order of the data set names as appeared in the legend box.
Notes:

By default, ChartDirector will add named data sets to the the legend box. The ordering of the entries follows the order in which the layers are created. For data sets within the same layer, the ordering follows the order in which the data sets are added.

To support flexible ordering of the legend entries, ChartDirector employs a legend entry priority system. Please refer to LegendBox for details of the legend entry priority system.

The base priority of the layer can be specified using the layerOrder argument. The priority of the data sets within a layer can be modified by using the dataSetOrder argument, which must be one of the following predefined constant.

ConstantValueDescription

NormalLegend	0	The data set priority is 10 x (data_set_index + 1). Legend entries are ordered in the order with which the data sets are created.
ReverseLegend	1	The data sets priority is the reverse of the normal data set priority. Legend entries are ordered in the reverse order with which the data sets are created.
NoLegend	2	The data set names are not added to the legend box at all.

Argument	Default	Description
dataSetOrder	(Mandatory)	One of the predefined constants representing the legend entry ordering method for data sets within the layer.
layerOrder	-1	The base legend entry priority of the layer. The default value of -1 means the priority is 10000 x (layer_index + 1).

27.25.51 setLineWidth(w as Integer)

MBS ChartDirector Plugin, Plugin Version: 8.2, Platforms: macOS, Linux, Windows, Targets: All.

Function: Sets the default line width of lines when drawing data sets on the layer.

Notes:

This method only applies to layers that employ lines to represent data (e.g. line layer).

This method affect all data sets. To set the line width of one particular data set, use DataSet.setLineWidth.

Argument	Default	Description
w	(Mandatory)	The width of the line in pixels.

27.25.52 setUseYAxis(axis as CDAxisMBS)

MBS ChartDirector Plugin, Plugin Version: 8.2, Platforms: macOS, Linux, Windows, Targets: All.

Function: Determine the y-axis to use when drawing the data sets.
Notes:

This method affects all data sets in the layer. To set the y-axis to use for a particular data set, use DataSet.setUseYAxis.

Argument	Default	Description
a	(Mandatory)	The y-axis to use when drawing the data sets.

27.25.53 setUseYAxis2(b as boolean=true)

MBS ChartDirector Plugin, Plugin Version: 8.2, Platforms: macOS, Linux, Windows, Targets: All.

Function: Determine if the primary or secondary y-axis should be used when drawing the data sets.
Notes:

This method affects all data sets in the layer. To set the y-axis to use for a particular data set, use DataSet.setUseYAxis2.

Note: Layer.setUseYAxis is a more general method that can support more than 2 y-axes.

Argument	Default	Description
b	true	A true value means the secondary y-axis will be used. A false value means the primary y-axis will be used.

27.25.54 setXData(data as CDArrayMBS)

MBS ChartDirector Plugin, Plugin Version: 8.2, Platforms: macOS, Linux, Windows, Targets: All.

Function: Sets the x values of the data points in the data sets.
Notes:

In most ChartDirector XY chart layers, when a data set is added, only the y Values for the data points are needed. For example, in a bar layer, you just need to specify the values of the bars (y values). ChartDirector will automatically layout the bars evenly on the x-axis. You can then specify the labels on the x-axis using Axis.setLabels.

In ChartDirector, this type of x-axis scaling is called "enumerated" scale. Please refer to Axis.setLabels for a more detail explanation of "enumerated" scale.

However, in some cases, it may be necessary to specify the x values explicitly. For example, if a chart contains data points that are not evenly distributed on the x-axis, it is necessary to specify the x values explicitly. It is because enumerated scale always assume the data points are distributed evenly on the x- axis. In this case, the setXData method can be used to specify the x values for the data points.

In general, if the data points are evenly distributed on the x-axis, it is recommended enumerated x-scale be used and no x values are necessary. Even the data points are evenly distributed, except that some data points are missing, it is still possible to use enumerated x-scale by using the NoValue constant to represent missing data points.

On the other hand, if the data points are by its nature not evenly distributed, the x values should be provided explicitly using the setXData method.

Each layer only supports one x values series. All data sets in the layer will use the same x value series. If two data sets have different x values, they should be put in two separate layers.

Argument	Default	Description
xData	(Mandatory)	An array of numbers representing the x value series.

See also:

- 27.25.55 setXData(data() as Double) 5757
- 27.25.56 setXData(dates() as date) 5758
- 27.25.57 setXData(dates() as dateTime) 5759
- 27.25.58 setXData(minValue as Double, maxValue as Double) 5759

27.25.55 setXData(data() as Double)

MBS ChartDirector Plugin, Plugin Version: 8.2, Platforms: macOS, Linux, Windows, Targets: All.

Function: Sets the x values of the data points in the data sets.
Notes:

In most ChartDirector XY chart layers, when a data set is added, only the y Values for the data points are needed. For example, in a bar layer, you just need to specify the values of the bars (y values). ChartDirector will automatically layout the bars evenly on the x-axis. You can then specify the labels on the x-axis using Axis.setLabels.

In ChartDirector, this type of x-axis scaling is called "enumerated" scale. Please refer to Axis.setLabels for a more detail explanation of "enumerated" scale.

However, in some cases, it may be necessary to specify the x values explicitly. For example, if a chart contains data points that are not evenly distributed on the x-axis, it is necessary to specify the x values explicitly. It is because enumerated scale always assume the data points are distributed evenly on the x- axis. In this case, the setXData method can be used to specify the x values for the data points.

In general, if the data points are evenly distributed on the x-axis, it is recommended enumerated x-scale be used and no x values are necessary. Even the data points are evenly distributed, except that some data points are missing, it is still possible to use enumerated x-scale by using the NoValue constant to represent missing data points.

On the other hand, if the data points are by its nature not evenly distributed, the x values should be provided explicitly using the setXData method.

Each layer only supports one x values series. All data sets in the layer will use the same x value series. If two data sets have different x values, they should be put in two separate layers.

Argument	Default	Description
xData	(Mandatory)	An array of numbers representing the x value series.

See also:

- 27.25.54 setXData(data as CDArrayMBS) 5756
- 27.25.56 setXData(dates() as date) 5758
- 27.25.57 setXData(dates() as dateTime) 5759
- 27.25.58 setXData(minValue as Double, maxValue as Double) 5759

27.25.56 setXData(dates() as date)

MBS ChartDirector Plugin, Plugin Version: 9.6, Platforms: macOS, Linux, Windows, Targets: Desktop, Console & Web.

Function: Sets the x values of the data points in the data sets.
Notes:

In most ChartDirector XY chart layers, when a data set is added, only the y Values for the data points are needed. For example, in a bar layer, you just need to specify the values of the bars (y values). ChartDirector will automatically layout the bars evenly on the x-axis. You can then specify the labels on the x-axis using Axis.setLabels.

In ChartDirector, this type of x-axis scaling is called "enumerated" scale. Please refer to Axis.setLabels for a more detail explanation of "enumerated" scale.

However, in some cases, it may be necessary to specify the x values explicitly. For example, if a chart contains data points that are not evenly distributed on the x-axis, it is necessary to specify the x values explicitly. It is because enumerated scale always assume the data points are distributed evenly on the x- axis. In this case, the setXData method can be used to specify the x values for the data points.

In general, if the data points are evenly distributed on the x-axis, it is recommended enumerated x-scale be used and no x values are necessary. Even the data points are evenly distributed, except that some data points are missing, it is still possible to use enumerated x-scale by using the NoValue constant to represent missing data points.

On the other hand, if the data points are by its nature not evenly distributed, the x values should be provided explicitly using the setXData method.

Each layer only supports one x values series. All data sets in the layer will use the same x value series. If two data sets have different x values, they should be put in two separate layers.

Argument	Default	Description
xData	(Mandatory)	An array of numbers representing the x value series.

See also:

- 27.25.54 setXData(data as CDArrayMBS) 5756
- 27.25.55 setXData(data() as Double) 5757
- 27.25.57 setXData(dates() as dateTime) 5759
- 27.25.58 setXData(minValue as Double, maxValue as Double) 5759

27.25.57 setXData(dates() as dateTime)

MBS ChartDirector Plugin, Plugin Version: 20.5, Platforms: macOS, Linux, Windows, Targets: All.

Function: Sets the x values of the data points in the data sets.
See also:

- 27.25.54 setXData(data as CDArrayMBS) 5756
- 27.25.55 setXData(data() as Double) 5757
- 27.25.56 setXData(dates() as date) 5758
- 27.25.58 setXData(minValue as Double, maxValue as Double) 5759

27.25.58 setXData(minValue as Double, maxValue as Double)

MBS ChartDirector Plugin, Plugin Version: 8.2, Platforms: macOS, Linux, Windows, Targets: All.

Function: Sets the x values of the data points in the data sets as evenly distributed in a range.
Notes:

This method is most useful when two layers contain data at different x axis scale. An example is a line layer with one data point per minute, and another line layer with one data point per 5 minutes.

In the above example, in one hour, the first layer will have 60 data points, while the second layer will have 12 data points. If enumerated x-scale is used, the x-axis will contain 60 positions evenly distributed. The 60 data points in the first layer will corresponds to the 60 positions in the x-axis, which is correct. However, the 12 data points in the second layer will corresponds to the first 12 positions on the x-axis, which is not the desired result.

Instead, the 12 data points in the second layer should corresponds to positions 0, 5, 10, 15, ... A little thought will review that the 12 data points in the second layer should be distributed evenly among positions 0 - 55. The setXData2 method can be used to inform ChartDirector about the scaling used in the second layer.

Argument	Default	Description
minValue	(Mandatory)	The x value of the first point in a data set.
maxValue	(Mandatory)	The x value of the last point in the data set.

See also:

- 27.25.54 setXData(data as CDArrayMBS) 5756
- 27.25.55 setXData(data() as Double) 5757
- 27.25.56 setXData(dates() as date) 5758
- 27.25.57 setXData(dates() as dateTime) 5759

27.25.59 xZoneColor(threshold as Double, belowColor as color, aboveColor as color) as Integer

MBS ChartDirector Plugin, Plugin Version: 11.1, Platforms: macOS, Linux, Windows, Targets: All.

Function: Same as the other xZoneColor method, but uses color instead of integer data type for passing color values.
See also:

- 27.25.60 xZoneColor(threshold as Double, belowColor as Integer, aboveColor as Integer) as Integer 5760

27.25.60 xZoneColor(threshold as Double, belowColor as Integer, aboveColor as Integer) as Integer

MBS ChartDirector Plugin, Plugin Version: 8.2, Platforms: macOS, Linux, Windows, Targets: All.

Function: Creates a x-zone color. A x-zone will change from one color to another depending on a threshold value on the x-axis.
Notes:

For example, if a x-zone color is used as the line color in a line layer, the line will switch from one color to another when its passes through a certain value on the x-axis. Similarly, if a x-zone color is used as the fill color in an area layer, the area will switch from one color to another when it passes through a certain value on the x-axis.

The two colors used in a x-zone color can be other dynamic colors. For example, one color could be a solid color, while the other color could be a dash line color (see !BaseChart.dashLineColor). When this x-zone color is as the line color, the line will change from a solid style to a dash line style when the line passes through a certain value on the x-axis

You may create x-zone colors with more than 2 zones by cascading multiple x-zone colors.

Argument	Default	Description
threshold	(Mandatory)	The x value serving as the threshold for switching between two colors.
belowColor	(Mandatory)	The color to use when the x-axis value of the pixel is smaller than the threshold.
aboveColor	(Mandatory)	The color to use when the x-axis value of the pixel is greater than the threshold.

Return Value
A 32-bit integer representing the x-zone color.
See also:

- 27.25.59 xZoneColor(threshold as Double, belowColor as color, aboveColor as color) as Integer 5760

27.25.61 yZoneColor(threshold as Double, belowColor as color, aboveColor as color, yAxis as boolean=true) as Integer

MBS ChartDirector Plugin, Plugin Version: 11.1, Platforms: macOS, Linux, Windows, Targets: All.

Function: Same as the other yZoneColor method, but uses color instead of integer data type for passing color values.
See also:

- 27.25.62 yZoneColor(threshold as Double, belowColor as color, aboveColor as color, yAxis as CDAxisMBS) as Integer 5761
- 27.25.63 yZoneColor(threshold as Double, belowColor as Integer, aboveColor as Integer, yAxis as boolean=true) as Integer 5761
- 27.25.64 yZoneColor(threshold as Double, belowColor as Integer, aboveColor as Integer, yAxis as CDAxisMBS) as Integer 5762

27.25.62 yZoneColor(threshold as Double, belowColor as color, aboveColor as color, yAxis as CDAxisMBS) as Integer

MBS ChartDirector Plugin, Plugin Version: 11.1, Platforms: macOS, Linux, Windows, Targets: All.

Function: Same as the other yZoneColor method, but uses color instead of integer data type for passing color values.
See also:

- 27.25.61 yZoneColor(threshold as Double, belowColor as color, aboveColor as color, yAxis as boolean=true) as Integer 5761
- 27.25.63 yZoneColor(threshold as Double, belowColor as Integer, aboveColor as Integer, yAxis as boolean=true) as Integer 5761
- 27.25.64 yZoneColor(threshold as Double, belowColor as Integer, aboveColor as Integer, yAxis as CDAxisMBS) as Integer 5762

27.25.63 yZoneColor(threshold as Double, belowColor as Integer, aboveColor as Integer, yAxis as boolean=true) as Integer

MBS ChartDirector Plugin, Plugin Version: 8.2, Platforms: macOS, Linux, Windows, Targets: All.

Function: Creates a y-zone color. A y-zone will change from one color to another depending on a threshold value on the y-axis.
Notes:

For example, if a y-zone color is used as the fill color in an area layer, the area will switch from one color to another when its value is higher than a certain value on the y-axis.

The two colors used in a y-zone color can be other dynamic colors. You may create y-zone colors with more than 2 zones by cascading multiple y-zone colors.

Argument	Default	Description
threshold	(Mandatory)	The y value serving as the threshold for switching between two colors.
belowColor	(Mandatory)	The color to use when the y-axis value of the pixel is smaller than the threshold.
aboveColor	(Mandatory)	The color to use when the y-axis value of the pixel is greater than the threshold.
yAxis	nil	The y-axis to use to determine the pixel coordinates of data values. The y-axis may be obtained using XYChart.yAxis, XYChart.yAxis2 or XYChart.addAxis. The default is to use the primary y-axis.

For backward compatibility, the axis argument can also be a boolean value. A true value means the primary y-axis. A false value means the secondary y-axis.
Return Value
A 32-bit integer representing the y-zone color.
See also:

- 27.25.61 yZoneColor(threshold as Double, belowColor as color, aboveColor as color, yAxis as boolean=true) as Integer 5761
- 27.25.62 yZoneColor(threshold as Double, belowColor as color, aboveColor as color, yAxis as CDAxisMBS) as Integer 5761
- 27.25.64 yZoneColor(threshold as Double, belowColor as Integer, aboveColor as Integer, yAxis as CDAxisMBS) as Integer 5762

27.25.64 yZoneColor(threshold as Double, belowColor as Integer, aboveColor as Integer, yAxis as CDAxisMBS) as Integer

MBS ChartDirector Plugin, Plugin Version: 8.2, Platforms: macOS, Linux, Windows, Targets: All.

Function: Creates a y-zone color. A y-zone will change from one color to another depending on a threshold value on the y-axis.
Notes:

For example, if a y-zone color is used as the fill color in an area layer, the area will switch from one color to another when its value is higher than a certain value on the y-axis.

The two colors used in a y-zone color can be other dynamic colors. You may create y-zone colors with more than 2 zones by cascading multiple y-zone colors.

For backward compatibility, the axis argument can also be a boolean value. A true value means the primary y-axis. A false value means the secondary y-axis.
Return Value
A 32-bit integer representing the y-zone color.
See also:

Argument	Default	Description
threshold	(Mandatory)	The y value serving as the threshold for switching between two colors.
belowColor	(Mandatory)	The color to use when the y-axis value of the pixel is smaller than the threshold.
aboveColor	(Mandatory)	The color to use when the y-axis value of the pixel is greater than the threshold.
yAxis	nil	The y-axis to use to determine the pixel coordinates of data values. The y-axis may be obtained using XYChart.yAxis, XYChart.yAxis2 or XYChart.addAxis. The default is to use the primary y-axis.

- 27.25.61 yZoneColor(threshold as Double, belowColor as color, aboveColor as color, yAxis as boolean=true) as Integer 5761
- 27.25.62 yZoneColor(threshold as Double, belowColor as color, aboveColor as color, yAxis as CDAxisMBS) as Integer 5761
- 27.25.63 yZoneColor(threshold as Double, belowColor as Integer, aboveColor as Integer, yAxis as boolean=true) as Integer 5761

27.26 class CDLegendBoxMBS

27.26.1 class CDLegendBoxMBS

MBS ChartDirector Plugin, Plugin Version: 8.2, Platforms: macOS, Linux, Windows, Targets: All.

Function: The class LegendBox represents legend boxes.
Notes:

Subclass of the CDTextBoxMBS class.
This is a subclass of an abstract class. You can't create an instance, but you can get one from various plugin functions.

27.26.2 Blog Entries

- Chart Diagrams with Xojo

27.26.3 Xojo Developer Magazine

- 7.5, page 34: Easy Charts and Graphs Part 2, Using the ChartDirector Plugin
- 7.4, page 32: Easy Charts and Graphs, Using the ChartDirector Plugin
- 18.5, page 71: Xojo Charts, Charts in Xojo with the MBS Xojo ChartDirector plugin by Stefanie Juchmes

27.26.4 Blog Entries

- Chart Diagrams with Xojo

27.26.5 Xojo Developer Magazine

- 7.5, page 34: Easy Charts and Graphs Part 2, Using the ChartDirector Plugin
- 7.4, page 32: Easy Charts and Graphs, Using the ChartDirector Plugin
- 18.5, page 71: Xojo Charts, Charts in Xojo with the MBS Xojo ChartDirector plugin by Stefanie Juchmes

27.26.6 Methods

27.26.7 addKey(pos as Integer, text as string, colorvalue as color, lineWidth as Integer = -1, drawarea as CDDrawAreaMBS=nil)

MBS ChartDirector Plugin, Plugin Version: 11.1, Platforms: macOS, Linux, Windows, Targets: All.

Function: Same as the other addKey method, but uses color instead of integer data type for passing color values.
See also:

- 27.26.8 addKey(pos as Integer, text as string, colorvalue as Integer, lineWidth as Integer = -1, drawarea as CDDrawAreaMBS=nil) 5765
- 27.26.9 addKey(text as string, colorvalue as color, lineWidth as Integer = -1, drawarea as CDDrawAreaMBS=nil) 5765
- 27.26.10 addKey(text as string, colorvalue as Integer, lineWidth as Integer = -1, drawarea as CDDrawAreaMBS=nil) 5766

27.26.8 addKey(pos as Integer, text as string, colorvalue as Integer, lineWidth as Integer = -1, drawarea as CDDrawAreaMBS=nil)

MBS ChartDirector Plugin, Plugin Version: 8.2, Platforms: macOS, Linux, Windows, Targets: All.

Function: Adds a custom entry to the legend box with a given legend entry priority.
Notes:

See LegendBox for more information on legend entry priority system.

Argument	Default	Description
pos	(Mandatory)	The legend entry priority
text	(Mandatory)	The text of the legend entry.
color	(Mandatory)	The icon color of the legend entry.
lineWidth	0	The line width for legend entry that represents lines in line charts.
drawarea	nil	A DrawArea containing the data symbol represents the legend entry. This is primarily used for legend entries in line charts with data symbols, or in scatter charts.

See also:

- 27.26.7 addKey(pos as Integer, text as string, colorvalue as color, lineWidth as Integer = -1, drawarea as CDDrawAreaMBS=nil) 5764
- 27.26.9 addKey(text as string, colorvalue as color, lineWidth as Integer = -1, drawarea as CDDrawAreaMBS=nil) 5765
- 27.26.10 addKey(text as string, colorvalue as Integer, lineWidth as Integer = -1, drawarea as CDDrawAreaMBS=nil) 5766

27.26.9 addKey(text as string, colorvalue as color, lineWidth as Integer = -1, drawarea as CDDrawAreaMBS=nil)

MBS ChartDirector Plugin, Plugin Version: 11.1, Platforms: macOS, Linux, Windows, Targets: All.

Function: Same as the other addKey method, but uses color instead of integer data type for passing color values.
See also:

- 27.26.7 addKey(pos as Integer, text as string, colorvalue as color, lineWidth as Integer = -1, drawarea as CDDrawAreaMBS=nil) 5764
- 27.26.8 addKey(pos as Integer, text as string, colorvalue as Integer, lineWidth as Integer = -1, drawarea as CDDrawAreaMBS=nil) 5765
- 27.26.10 addKey(text as string, colorvalue as Integer, lineWidth as Integer = -1, drawarea as CDDrawAreaMBS=nil) 5766

27.26.10 addKey(text as string, colorvalue as Integer, lineWidth as Integer = -1, drawarea as CDDrawAreaMBS=nil)

MBS ChartDirector Plugin, Plugin Version: 8.2, Platforms: macOS, Linux, Windows, Targets: All.

Function: Adds a custom entry to the legend box.
Notes:

This method adds an entry within a legend entry priority of 1 (followed by 2, 3, 4, ... for repeated calls). This has higher priority than entries added automatically by ChartDirector for representing data sets. As a result, by default, the custom entry will appear before the automatic entries.

To control the order of the custom entry relative to the automatic entries, use LegendBox.addKey2.

See LegendBox for more information on legend entry priority system.

Argument	Default	Description
text	(Mandatory)	The text of the legend entry.
color	(Mandatory)	The icon color of the legend entry.
lineWidth	0	The line width for legend entry that represents lines in line charts.
drawarea	nil	A DrawArea containing the data symbol represents the legend entry. This is primarily used for legend entries in line charts with data symbols, or in scatter charts.

See also:

- 27.26.7 addKey(pos as Integer, text as string, colorvalue as color, lineWidth as Integer = -1, drawarea as CDDrawAreaMBS=nil) 5764
- 27.26.8 addKey(pos as Integer, text as string, colorvalue as Integer, lineWidth as Integer = -1, drawarea as CDDrawAreaMBS=nil) 5765
- 27.26.9 addKey(text as string, colorvalue as color, lineWidth as Integer = -1, drawarea as CDDrawAreaMBS=nil) 5765

27.26.11 addText(pos as Integer, text as string)

MBS ChartDirector Plugin, Plugin Version: 21.2, Platforms: macOS, Linux, Windows, Targets: All.

Function: Adds a custom text to the legend box.
See also:

- 27.26.12 addText(text as string) 5767

27.26.12 addText(text as string)

MBS ChartDirector Plugin, Plugin Version: 21.2, Platforms: macOS, Linux, Windows, Targets: All.

Function: Adds a custom text to the legend box.
See also:

- 27.26.11 addText(pos as Integer, text as string) 5767

27.26.13 getHTMLImageMap(url as string, queryFormat as string = """, extraAttr as string = """, offsetX as Integer = 0, offsetY as Integer = 0) as string

MBS ChartDirector Plugin, Plugin Version: 8.2, Platforms: macOS, Linux, Windows, Targets: All.

Function: Generates an HTML image map for the legend.
Notes:

By default, ChartDirector will add named data representation to the legend box. For pie charts, named sectors (sectors that have text labels) will be added. For xy charts, named data sets will be added. For polar charts, named layers will be added.

You may add custom entries to the legend box by using LegendBox.addKey.

To control the ordering of the legend entries, ChartDirector employs a legend entry priority system. Each entry is given a priority number, and the entries are ordered according to ascending priority (unless reversed by using LegendBox.setReverse).

For a PieChart, the legend entry priority of a sector is 10000 x (sector_index + 1). The Nth sector has sector_index (N - 1). That means the ordering of the sectors in the legend box is the same as the data array.

For an XYChart, the base legend entry priority for a layer is 10000 x (layer_index + 1). Within a layer, the data set priority is 10 x (data_set_index + 1). For example, the legend entry priority for the 5th dataset in the 3rd layer will be 30050. That means the ordering of the data sets in the legend box follows the order in which the layers are created. For data sets within the same layer, the ordering follows the order in which

the data sets are added. The ordering can be modified by using Layer.setLegendOrder.

For an PolarChart, the legend entry priority of a layer is 10000 x (layer_index + 1). That means the ordering of the layers in the legend box follows the order in which the layers are created.

For custom entries added using LegendBox.addKey2, you may control the legend entry priority. That means you may insert custom entries anywhere relative to the automatic entries added by ChartDirector.

27.26.14 getImageCoor(dataItem as Integer, offsetX as Integer = 0, offsetY as Integer = 0) as string

MBS ChartDirector Plugin, Plugin Version: 8.2, Platforms: macOS, Linux, Windows, Targets: All.

Function: Gets the image map coordinates of an legend entry as HTML image map attributes.
Notes:

The image map coordinates will be of the following format:

shape="rect" cords=" [x1] , [y1] , [x2] , [y2] "
where (x1, y1) and (x2, y2) are opposite corners of the box that enclosed the legend entry. The format is specially designed so that it can easily be included into HTML image maps.

This method should be called only after creating the chart image (eg. using BaseChart.makeChart, BaseChart.makeChart2 or BaseChart.makeChart3). The image map cannot be determined without creating the chart image first.

Argument	Default	Description
dataItem	(Mandatory)	The legend entry number, starting from 0. The first legend entry is 0. The nth legend entry is (n-1).
offsetX	0	An offset to be added to all x coordinates in the image map. This is useful if the current image will be shifted and inserted into another image. In this case, the image map will need to be shifted by the same offset.
offsetY	0	An offset to be added to all y coordinates in the image map. See offsetX above for description.

Return Value
A text string representing the coordinates of the legend entry in HTML image map attribute format.

27.26.15 setCols(noOfCols as Integer)

MBS ChartDirector Plugin, Plugin Version: 8.2, Platforms: macOS, Linux, Windows, Targets: All.

Function: Sets the number of columns in the legend box.
Notes:

Argument	Default	Description
noOfCols	(Mandatory)	The number of columns in the legend box. The special value AutoGrid (= -2) means the number of columns is automatically determined. If this argument is 0, the legend box will use a flow layout (from left to right and then top to bottom, in which the entries may not be vertically aligned).

27.26.16 setKeyBorder(edgeColor as color, raisedEffect as Integer = 0)

MBS ChartDirector Plugin, Plugin Version: 11.1, Platforms: macOS, Linux, Windows, Targets: All.

Function: Same as the other setKeyBorder method, but uses color instead of integer data type for passing color values.
See also:

- 96.38.5 setKeyBorder(edgeColor as Integer, raisedEffect as Integer = 0) 17667

27.26.17 setKeyBorder(edgeColor as Integer, raisedEffect as Integer = 0)

MBS ChartDirector Plugin, Plugin Version: 8.2, Platforms: macOS, Linux, Windows, Targets: All.

Function: Sets the default border color of the legend icon.
Notes:

This method applies only to data sets of which the icons are rectangles showing the colors of the data sets. If the icon is a shape or symbol (such as for a line with data point symbols), the border color of the original shape or symbol is always used.

Argument	Default	Description
edgeColor	(Mandatory)	The border color.
raisedEffect	0	The 3D border width. For positive values, the border will appear raised. For negative values, the border will appear depressed. A zero value means the border will appear flat. This argument is also used to support Chart::glassEffect and Chart::softLighting effects.

See also:

- 27.26.16 setKeyBorder(edgeColor as color, raisedEffect as Integer = 0) 5769

27.26.18 setKeySize(width as Integer = -1, height as Integer = -1, gap as Integer = -1)

MBS ChartDirector Plugin, Plugin Version: 8.2, Platforms: macOS, Linux, Windows, Targets: All.

Function: Sets the size of the legend icon and its distance from the legend text.
Notes:

Each legend entry consists of an icon and a text description. By default, the size of the icon and its distance from the text is determined automatically based on font size. This method can be used to override the default.

Argument	Default	Description
width	(Mandatory)	The width of the legend icon in pixels.
height	-1	The height of the legend icon in pixels. -1 means the height is automatically determined.
gap	-1	The distance between the legend icon and the legend text in pixels. -1 means the distance is automatically determined.

27.26.19 setKeySpacing(keySpacing as Integer, lineSpacing as Integer = -1)

MBS ChartDirector Plugin, Plugin Version: 8.2, Platforms: macOS, Linux, Windows, Targets: All.

Function: Sets the distance between two legend entries.
Notes:

In horizontal legend layout, the legend entries will flow from left to right, top to bottom, with a horizontal gap between two legend entries. In vertical legend layout, the legend entries will flow from top to bottom, with one entry per line.

By default, the horizontal gap and the line spacing is automatically determined based on font size. This method can be used to set the horizontal gap and line spacing in pixels.

Argument	Default	Description
keySpacing	(Mandatory)	The horizontal gap between two legend entries for horizontal legend layout, expressed in pixels.
lineSpacing	-1	The line spacing between two lines in the legend box, expressed in pixels. -1 means the line spacing is automatically determined.

27.26.20 setLineStyleKey(b as boolean=true)

MBS ChartDirector Plugin, Plugin Version: 9.2, Platforms: macOS, Linux, Windows, Targets: All.

Function: Determines whether to always use "line style legend keys" or not.
Notes:

By default, ChartDirector will use a small colored square box as the legend key icon. This allows people to determine the colors for the data representations.

In some cases, colors alone cannot distinguish the data representations. For example, in a line chart with multiple lines, it is possible all lines are of the same color, and are distinguished by line styles (solid, dash, dotted, etc), etc), or the lines may be distinguished by data symbols (small circles, squares, etc) on the lines.

For charts with non-solid lines (eg. dash, dotted, etc) or lines with data symbols, ChartDirector will use "line style legend keys" for the lines. A line style legend key consist a of line with an optional data symbol, which reflects the line style and data symbol representing the data series.

This method can be used to force ChartDirector to always use the "line style legend keys".

Arguments:

Argument	Default	Description
b	true	A true value means to always use "line style legend keys". A false value means to automatically determined if "line style legend keys" should be used.

27.26.21 setReverse(b as boolean=true)

MBS ChartDirector Plugin, Plugin Version: 8.2, Platforms: macOS, Linux, Windows, Targets: All.

Function: Reverses the ordering of the legend entries.
Notes:

By default, the legend entries are ordered based on ascending legend entry priority number. This method can be used to change the ordering to following descending legend entry priority number instead.

See LegendBox for more information on legend entry priority system.

Argument	Default	Description
b	true	A true value means the legend entries are ordered based on descending legend entry priority number. false value means the legend entries are ordered based on ascending legend entry priority number.

27.27 class CDLinearMeterMBS

27.27.1 class CDLinearMeterMBS

MBS ChartDirector Plugin, Plugin Version: 8.2, Platforms: macOS, Linux, Windows, Targets: All.

Function: The LinearMeter class represents linear meters.
Notes: Subclass of the CDBaseMeterMBS class.

27.27.2 Methods

27.27.3 addBar(startValue as Double, endValue as Double, colorvalue as color, effect as Integer = 0, roundedCorner as Integer = 0) as CDTextBoxMBS

MBS ChartDirector Plugin, Plugin Version: 15.1, Platforms: macOS, Linux, Windows, Targets: All.

Function: Adds a bar to the meter.
Notes:

This method adds an empty TextBox to the meter. It configures the textbox position, size and color so that it looks like a bar on the meter scale.

Argument	Default	Description
startValue	(Mandatory)	The start value of the bar.
endValue	(Mandatory)	The end value of the bar.
color	(Mandatory)	The color of the bar.
raisedEffect	0	The 3D border width. For positive values, the border will appear raised. For negative values, the border will appear depressed. A zero value means the border will appear flat. This argument can also be used to specify Chart::glassEffect, Chart::softLighting, Chart::cylinderEffect or Chart::flatBorder effects.
roundedCorners	0	The radius for the two corners at the end position of the bar.

Returns a CDTextBoxMBS object representing the bar. This may be used to fine-tune the appearance of the bar.
See also:

- 27.27.4 addBar(startValue as Double, endValue as Double, colorvalue as Integer, effect as Integer = 0, roundedCorner as Integer = 0) as CDTextBoxMBS 5772

27.27.4 addBar(startValue as Double, endValue as Double, colorvalue as Integer, effect as Integer = 0, roundedCorner as Integer = 0) as CDTextBoxMBS

MBS ChartDirector Plugin, Plugin Version: 15.1, Platforms: macOS, Linux, Windows, Targets: All.

Function: Adds a bar to the meter.
Notes:

This method adds an empty TextBox to the meter. It configures the textbox position, size and color so that it looks like a bar on the meter scale.

Argument	Default	Description
startValue	(Mandatory)	The start value of the bar.
endValue	(Mandatory)	The end value of the bar.
color	(Mandatory)	The color of the bar.
raisedEffect	0	The 3D border width. For positive values, the border will appear raised. For negative values, the border will appear depressed. A zero value means the border will appear flat. This argument can also be used to specify Chart::glassEffect, Chart::softLighting, Chart::cylinderEffect or Chart::flatBorder effects.
roundedCorners	0	The radius for the two corners at the end position of the bar.

Returns a CDTextBoxMBS object representing the bar. This may be used to fine-tune the appearance of the bar.
See also:

- 27.27.3 addBar(startValue as Double, endValue as Double, colorvalue as color, effect as Integer = 0, roundedCorner as Integer = 0) as CDTextBoxMBS 5772

27.27.5 addZone(startValue as Double, endValue as Double, colorvalue as color, label as string = "") as CDTextBoxMBS

MBS ChartDirector Plugin, Plugin Version: 11.1, Platforms: macOS, Linux, Windows, Targets: All.

Function: Same as the other addZone method, but uses color instead of integer data type for passing color values.
See also:

- 27.27.6 addZone(startValue as Double, endValue as Double, colorvalue as Integer, label as string = "") as CDTextBoxMBS 5773

27.27.6 addZone(startValue as Double, endValue as Double, colorvalue as Integer, label as string = "") as CDTextBoxMBS

MBS ChartDirector Plugin, Plugin Version: 8.2, Platforms: macOS, Linux, Windows, Targets: All.

Function: Adds a zone to the meter.
Notes:

Return Value
A TextBox object representing the label. This may be used to fine-tune the appearance of the label.
See also:

Argument	Default	Description
startValue	(Mandatory)	The start value (the lower bound) for the zone.
endValue	(Mandatory)	The end value (the upper bound) for the zone.
color	(Mandatory)	The color of the zone.
label	""	The text to be put at the center of the zone.

- 27.27.5 addZone(startValue as Double, endValue as Double, colorvalue as color, label as string = "") as CDTextBoxMBS 5773

27.27.7 Constructor(width as Integer, height as Integer, bgColor as color, edgeColor as color, raisedEffect as Integer = 0)

MBS ChartDirector Plugin, Plugin Version: 11.1, Platforms: macOS, Linux, Windows, Targets: All.

Function: Same as the other Constructor method, but uses color instead of integer data type for passing color values.
See also:

- 27.27.8 Constructor(width as Integer, height as Integer, bgColor as Integer = & hffff0000, edgeColor as Integer = & hff000000, raisedEffect as Integer = 0) 5774

27.27.8 Constructor(width as Integer, height as Integer, bgColor as Integer = & hffff0000, edgeColor as Integer = & hff000000, raisedEffect as Integer = 0)

MBS ChartDirector Plugin, Plugin Version: 8.2, Platforms: macOS, Linux, Windows, Targets: All.

Function: Creates a new LinearMeter object.
Notes:

Argument	Default	Description
width	(Mandatory)	The width of the chart in pixels.
height	(Mandatory)	The height of the chart in pixels.
bgColor	BackgroundColor	The background color of the chart.
edgeColor	Transparent	The edge color of the chart.
raisedEffect	0	The 3D border width. For positive values, the border will appear raised. For negative values, the border will appear depressed. A zero value means the border will appear flat.

See also:

- 27.27.7 Constructor(width as Integer, height as Integer, bgColor as color, edgeColor as color, raisedEffect as Integer = 0) 5774

27.27.9 setMeter(leftX as Integer, topY as Integer, width as Integer, height as Integer, axisPos as Integer = 4, isReversed as boolean=false)

MBS ChartDirector Plugin, Plugin Version: 8.2, Platforms: macOS, Linux, Windows, Targets: All.

Function: Sets the orientation and position of the meter plot area.
Notes:

The plot area is a rectangular region of the linear meter. The meter scale (the labels showing the values) will be on one external side of the plot area (say on the left side). The pointer start on the opposite side and points towards the meter scale.

This method defines the position and size of the rectangular region, as well as which side the meter scale is on. If the scale is on the left or right side, the meter is assumed to be a horizontal linear meter. If the scale is on the top or bottom side, the meter is assumed to be a vertical linear meter.

Argument	Default	Description
leftX	(Mandatory)	The x-coordinate of the top-left corner of the meter plot area.
topY	(Mandatory)	The y-coordinate of the top-left corner of the meter plot area.
width	(Mandatory)	The horizontal width of the meter plot area.
height	(Mandatory)	The vertical height of the meter plot area.
axisPos	Left	The position of the meter scale. The scale should be on one of the 4 sides of the plot area border, specified by Left, Top, Right and Bottom.
isReversed	false	By default, if the meter is horizontal, the meter scale will run from left to right. If the meter is vertical, the meter scale will run from bottom to top. If this argument is set to true, the meter scale will be reversed.

27.27.10 setRail(railColor as color, railWidth as Integer = 2, railOffset as Integer = 6)

MBS ChartDirector Plugin, Plugin Version: 11.1, Platforms: macOS, Linux, Windows, Targets: All.

Function: Same as the other setRail method, but uses color instead of integer data type for passing color values.
See also:

- 27.27.11 setRail(railColor as Integer, railWidth as Integer = 2, railOffset as Integer = 6) 5775

27.27.11 setRail(railColor as Integer, railWidth as Integer = 2, railOffset as Integer = 6)

MBS ChartDirector Plugin, Plugin Version: 8.2, Platforms: macOS, Linux, Windows, Targets: All.

Function: Sets the position, width and color of the pointer rail.
Notes:

The pointer rail is the locus traced out by the starting point of the meter pointer as the pointer slides on the meter. The pointer rail is on the opposite side of the meter scale.

Argument	Default	Description
railColor	(Mandatory)	The color of the pointer rail.
railWidth	2	The line width of the the pointer rail in pixels.
railOffset	6	The gap between the pointer rail and the plot area in pixels. A negative value will mean the pointer rail may move within the plot area.

See also:

- 27.27.10 setRail(railColor as color, railWidth as Integer = 2, railOffset as Integer = 6) 5775

27.27.12 Screenshots

27.27.13 mutlivmeter.jpg

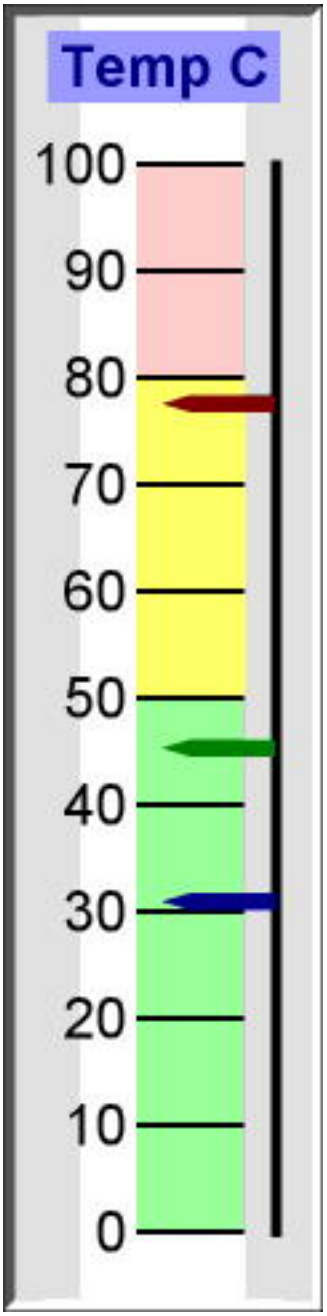

Function: A meter with three pointers created using ChartDirector with the CDLinearMeterMBS class.

27.28 class CDLineLayerMBS

27.28.1 class CDLineLayerMBS

MBS ChartDirector Plugin, Plugin Version: 8.2, Platforms: macOS, Linux, Windows, Targets: All.

Function: The LineLayer class represents line layers.
Notes:

Subclass of the CDLayerMBS class.
This is a subclass of an abstract class. You can't create an instance, but you can get one from various plugin functions.

27.28.2 Blog Entries

- A special chart with our MBS REALbasic ChartDirector Plugin

27.28.3 Xojo Developer Magazine

- 7.4, page 34: Easy Charts and Graphs, Using the ChartDirector Plugin
- 18.5, page 72: Xojo Charts, Charts in Xojo with the MBS Xojo ChartDirector plugin by Stefanie Juchmes

27.28.4 Blog Entries

- A special chart with our MBS REALbasic ChartDirector Plugin

27.28.5 Xojo Developer Magazine

- 7.4, page 34: Easy Charts and Graphs, Using the ChartDirector Plugin
- 18.5, page 72: Xojo Charts, Charts in Xojo with the MBS Xojo ChartDirector plugin by Stefanie Juchmes

27.28.6 Methods

27.28.7 getLine(dataSet as Integer = 0) as CDLineObjMBS

MBS ChartDirector Plugin, Plugin Version: 8.2, Platforms: macOS, Linux, Windows, Targets: All.

Function: Retrieves an opaque LineObj representing a line in the line layer. The opaque LineObj is to be used in XYChart.addInterLineLayer for adding coloring between lines.
Notes:

Argument	Default	Description
dataSet	0	The data set number for the line. The first data set is 0. The nth data set is (n - 1).

Return Value
An opaque LineObj representing the requested line.

27.28.8 setFastLineMode(b as boolean = true)

MBS ChartDirector Plugin, Plugin Version: 12.3, Platforms: macOS, Linux, Windows, Targets: All.

Function: Enables or disables fast line mode.
Notes:

In a chart, the plot area width is usually a few hundred to around 2000 pixels. For a line chart that "flows" horizontally (eg. from left to right), if there are a lot more data points (eg. 100000 data points than the plot area pixel width, many of the points would be at the same x-pixel coordinates. The line segments joining the data points at the same x-pixel coordinates would just be oscillating up and down, overlapping themselves. What is visible at each x-pixel position is essentially a line joining the minimum point and the maximum point.

In fast line mode, ChartDirector will automatically detect that there are too many points in the same x-pixel coordinate, and draws only a line segment joining the extreme points at that coordinate. The resulting line is visually indistinguishable from a line in which the line segments join all data points. The fast line mode can significantly reduce the number of points drawn without affecting the chart appearance.

The fast line mode has no effect if there are not significantly more data points than the pixel width of the plot area. For charts with evenly spaced data points, the fast line mode would only act on x-pixel positions with too many data points. Thus the fast line mode can be enabled on line charts regardless of the number of data points.

The fast line mode should not be used if the data points are not flowing horizontally (or vertically if XYChart.swapXY is in effect), but are flowing in random directions.

Argument	Default	Description
b	true	A true value enables fast line mode. A false value disables fast line mode.

27.28.9 setGapColor(lineColor as color, lineWidth as Integer = -1)

MBS ChartDirector Plugin, Plugin Version: 11.1, Platforms: macOS, Linux, Windows, Targets: All.

Function: Same as the other setGapColor method, but uses color instead of integer data type for passing color values.
See also:

- 27.28.10 setGapColor(lineColor as Integer, lineWidth as Integer = -1) 5780

27.28.10 setGapColor(lineColor as Integer, lineWidth as Integer = -1)

MBS ChartDirector Plugin, Plugin Version: 8.2, Platforms: macOS, Linux, Windows, Targets: All.

Function: Sets the color and style of the line used for jumping across NoValue data points.
Notes:

By default, the color of the line for jumping across NoValue data points is Transparent, which means the line will become discontinuous.

Argument	Default	Description
lineColor	(Mandatory)	The line color of the line used for jumping across NoValue data points
lineWidth	-1	The line width of the line used for jumping across NoValue data points. -1 means the width will be the same as the line width of the line for drawing normal data points.

See also:

- 27.28.9 setGapColor(lineColor as color, lineWidth as Integer = -1) 5779

27.28.11 setImageMapWidth(Width as Integer)

MBS ChartDirector Plugin, Plugin Version: 8.2, Platforms: macOS, Linux, Windows, Targets: All.

Function: Sets the effective width of the line used for producing image maps.
Notes:

For thin lines, it is hard to click on the lines. So for the purpose of producing image maps for a line chart, ChartDirector can assume the line is very thick. The default is 10 pixels.

Argument	Default	Description
width	(Mandatory)	The effective width of the line used for producing image maps.

27.28.12 setSymbolScale(zDataX() as Double, scaleTypeX as Integer = 0)

MBS ChartDirector Plugin, Plugin Version: 8.2, Platforms: macOS, Linux, Windows, Targets: All.

Function: Sets the size of the symbol for each data point (for creating bubble charts).
Notes:

One common usage for this method is to draw circle symbols of different sizes at each data points, creating a bubble chart.

This method supports any valid data symbols. You can create bubble charts with square bubbles, or even custom data symbols. Also, this method supports independent x and y direction sizing, so you can create bubbles elliptical in shape, and use the horizontal and vertical radius to represent different data.

ChartDirector supports specifying sizes as pixels or in axis scale. The unit is specified by using the following predefined constants.

ConstantValueDescription

PixelScale	0	The unit is measured in pixels.
XAxisScale	1	The unit is measured in x-axis scale.
YAxisScale	2	The unit is measured in y-axis scale.

Argument	Default	Description
zDataX	(Mandatory)	The sizes of the symbols at the x-axis direction, expressed using the unit defined by the scaleTypeX argument.
scaleTypeX	PixelScale	The unit for zDataX, which must be one of the predefined constants in the table above.
zDataY	[Empty_Array]	The sizes of the symbols at the y-axis direction, expressed using the unit defined by the scaleTypeY argument. An empty array means the sizes at the y-axis direction are the means as the sizes at the x-axis direction.
scaleTypeY	PixelScale	The unit for zDataY, which must be one of the predefined constants in the table above.

See also:

- 27.28.13 setSymbolScale(zDataX() as Double, scaleTypeX as Integer, zDataY() as Double, scaleTypeY as Integer = 0) 5781

27.28.13 setSymbolScale(zDataX() as Double, scaleTypeX as Integer, zDataY() as Double, scaleTypeY as Integer = 0)

MBS ChartDirector Plugin, Plugin Version: 8.2, Platforms: macOS, Linux, Windows, Targets: All.

Function: Sets the size of the symbol for each data point (for creating bubble charts).
Notes:

One common usage for this method is to draw circle symbols of different sizes at each data points, creating a bubble chart.

This method supports any valid data symbols. You can create bubble charts with square bubbles, or even custom data symbols. Also, this method supports independent x and y direction sizing, so you can create bubbles elliptical in shape, and use the horizontal and vertical radius to represent different data.

ChartDirector supports specifying sizes as pixels or in axis scale. The unit is specified by using the following predefined constants.

ConstantValueDescription

PixelScale	0	The unit is measured in pixels.
XAxisScale	1	The unit is measured in x-axis scale.
YAxisScale	2	The unit is measured in y-axis scale.

Argument	Default	Description
zDataX	(Mandatory)	The sizes of the symbols at the x-axis direction, expressed using the unit defined by the scaleTypeX argument.
scaleTypeX	PixelScale	The unit for zDataX, which must be one of the predefined constants in the table above.
zDataY	[Empty_Array]	The sizes of the symbols at the y-axis direction, expressed using the unit defined by the scaleTypeY argument. An empty array means the sizes at the y-axis direction are the means as the sizes at the x-axis direction.
scaleTypeY	PixelScale	The unit for zDataY, which must be one of the predefined constants in the table above.

See also:

- 27.28.12 setSymbolScale(zDataX() as Double, scaleTypeX as Integer = 0) 5780

27.29 class CDLineMBS

27.29.1 class CDLineMBS

MBS ChartDirector Plugin, Plugin Version: 8.2, Platforms: macOS, Linux, Windows, Targets: All.

Function: The Line class represents straight lines.
Notes:

Subclass of the CDDrawObjMBS class.
This is a subclass of an abstract class. You can't create an instance, but you can get one from various plugin functions.

27.29.2 Methods

27.29.3 setColor(c as color)

MBS ChartDirector Plugin, Plugin Version: 11.1, Platforms: macOS, Linux, Windows, Targets: All.

Function: Same as the other setColor method, but uses color instead of integer data type for passing color values.
See also:

- 27.29.4 setColor(c as Integer) 5783

27.29.4 setColor(c as Integer)

MBS ChartDirector Plugin, Plugin Version: 8.2, Platforms: macOS, Linux, Windows, Targets: All.

Function: Sets the color of the line.
Notes:

By default, the color of the line is LineColor. To draw a dash line, you can use a dash line color (created using BaseChart.dashLineColor or DrawArea.dashLineColor).

Argument	Default	Description
c	(Mandatory)	The color of the line.

See also:

- 27.29.3 setColor(c as color) 5783

27.29.5 setPos(x1 as Integer, y1 as Integer, x2 as Integer, y2 as Integer)

MBS ChartDirector Plugin, Plugin Version: 8.2, Platforms: macOS, Linux, Windows, Targets: All.

Function: Sets the end-points of the line..
Notes:

Argument	Default	Description
x1	(Mandatory)	The x coordinate of the first end-point of the line.
y1	(Mandatory)	The y coordinate of the first end-point of the line.
x2	(Mandatory)	The x coordinate of the second end-point of the line.
y2	(Mandatory)	The y coordinate of the second end-point of the line.

27.29.6 setWidth(w as Integer)

MBS ChartDirector Plugin, Plugin Version: 8.2, Platforms: macOS, Linux, Windows, Targets: All.

Function: Sets the width of the line in pixels.
Notes:

Argument	Default	Description
w	(Mandatory)	The width (thickness) of the line in pixels.

27.30 class CDLineObjMBS

27.30.1 class CDLineObjMBS

MBS ChartDirector Plugin, Plugin Version: 8.2, Platforms: macOS, Linux, Windows, Targets: All.

Function: The line object class.
Notes: This is an abstract class. You can't create an instance, but you can get one from various plugin functions.

27.30.2 Methods

27.30.3 Constructor

MBS ChartDirector Plugin, Plugin Version: 15.2, Platforms: macOS, Linux, Windows, Targets: All.

Function: The private constructor.

27.31 class CDMarkMBS

27.31.1 class CDMarkMBS

MBS ChartDirector Plugin, Plugin Version: 8.2, Platforms: macOS, Linux, Windows, Targets: All.

Function: The Mark class represents mark lines.
Notes:

Subclass of the CDTextBoxMBS class.
This is a subclass of an abstract class. You can't create an instance, but you can get one from various plugin functions.

27.31.2 Xojo Developer Magazine

- 7.4, page 34: Easy Charts and Graphs, Using the ChartDirector Plugin

27.31.3 Xojo Developer Magazine

- 7.4, page 34: Easy Charts and Graphs, Using the ChartDirector Plugin

27.31.4 Methods

27.31.5 getLine as CDLineObjMBS

MBS ChartDirector Plugin, Plugin Version: 8.2, Platforms: macOS, Linux, Windows, Targets: All.

Function: Retrieves an opaque LineObj representing the mark line. The opaque LineObj is to be used in XYChart.addInterLineLayer for adding coloring between lines.
Notes:

Return Value
An opaque LineObj representing the mark line.

27.31.6 setDrawOnTop(b as boolean)

MBS ChartDirector Plugin, Plugin Version: 8.2, Platforms: macOS, Linux, Windows, Targets: All.

Function: Determine whether the mark line is drawn at the front of the chart layers, or at the back of the plot area (that is, like grid lines).
Notes:

Argument	Default	Description
b	(Mandatory)	A true value means drawing the mark line at the front of the chart layers. A false value means drawing the mark line at the back of the plot area.

27.31.7 setLineWidth(width as Integer)

MBS ChartDirector Plugin, Plugin Version: 8.2, Platforms: macOS, Linux, Windows, Targets: All.

Function: Sets the line width of the mark line.
Notes:

Argument	Default	Description
w	(Mandatory)	The mark line width in pixels.

27.31.8 setMarkColor(lineColor as color, textColor as color, tickColor as color)

MBS ChartDirector Plugin, Plugin Version: 11.1, Platforms: macOS, Linux, Windows, Targets: All.

Function: Same as the other setMarkColor method, but uses color instead of integer data type for passing color values.
See also:

- 27.31.9 setMarkColor(lineColor as Integer, textColor as Integer = -1, tickColor as Integer = -1) 5787

27.31.9 setMarkColor(lineColor as Integer, textColor as Integer = -1, tickColor as Integer = -1)

MBS ChartDirector Plugin, Plugin Version: 8.2, Platforms: macOS, Linux, Windows, Targets: All.

Function: Sets the line, text and tick colors of the mark line.
Notes:

Argument	Default	Description
lineColor	(Mandatory)	The color of the mark line.
textColor	-1	The color of the text label that will be shown on the axis. -1 means the text label color is the same as the line color.
tickColor	-1	The color of the tick that will be shown on the axis. -1 means the tick color is the same as the line color.

See also:

- 27.31.8 setMarkColor(lineColor as color, textColor as color, tickColor as color) 5787

27.31.10 setValue(value as Double)

MBS ChartDirector Plugin, Plugin Version: 8.2, Platforms: macOS, Linux, Windows, Targets: All.

Function: Sets the value of the mark line.
Notes:

Argument	Default	Description
value	(Mandatory)	The value of the mark.

27.32 class CDMeterPointerMBS

27.32.1 class CDMeterPointerMBS

MBS ChartDirector Plugin, Plugin Version: 8.2, Platforms: macOS, Linux, Windows, Targets: All.

Function: The MeterPointer class represents meter pointers.
Notes:

Subclass of the CDDrawObjMBS class.
This is a subclass of an abstract class. You can't create an instance, but you can get one from various plugin functions.

27.32.2 Methods

27.32.3 setColor(fillColor as color, edgeColor as color)

MBS ChartDirector Plugin, Plugin Version: 11.1, Platforms: macOS, Linux, Windows, Targets: All.

Function: Same as the other setColor method, but uses color instead of integer data type for passing color values.
See also:

- 27.32.4 setColor(fillColor as Integer, edgeColor as Integer = -1) 5789

27.32.4 setColor(fillColor as Integer, edgeColor as Integer = -1)

MBS ChartDirector Plugin, Plugin Version: 8.2, Platforms: macOS, Linux, Windows, Targets: All.

Function: Sets the fill and border colors of the meter pointer.
Notes:

Argument	Default	Description
fillColor	(Mandatory)	The fill color of the meter pointer.
edgeColor	-1	The border color of the meter pointer. The default value of -1 means it is the same as the fill color.

See also:

- 27.32.3 setColor(fillColor as color, edgeColor as color) 5789

27.32.5 setPos(value as Double)

MBS ChartDirector Plugin, Plugin Version: 8.2, Platforms: macOS, Linux, Windows, Targets: All.

Function: Sets the value the pointer points to on the meter scale.
Notes:

Argument	Default	Description
value	(Mandatory)	The value the pointer points to.

27.32.6 setShape(pointerCoor() as Integer)

MBS ChartDirector Plugin, Plugin Version: 8.2, Platforms: macOS, Linux, Windows, Targets: All.

Function: Sets the shape of the meter pointer to a custom polygon.
Notes:

The custom polygon is specified as a list of numbers representing the (x, y) coordinates of polygon vertices.

For an angular meter, the polygon should be defined with a nominal dimension of 1000 units. ChartDirector will scale the polygon so that 1000 units will become the radius of the meter.

For a linear meter, the length of the pointer should be defined with a nominal dimension of 1000 units. ChartDirector will scale the polygon so that 1000 units will be the length required for the pointer to reach the meter scale. The width of the pointer will be in 0.1 pixel units (that is, 10 units = 1 pixel).

The coordinate system for defining the polygon is that the x-axis points from left to right, and the y-axis points from bottom to top. The polygon will be defined as a pointer with the pivot at the origin, pointing to the upward direction.

As an example, the coordinates of the standard diamond pointer for an angular meter are:

0, -100, -50, -50, 0, 1000, 50, -50
The coordinates for the standard pencil pointer for a linear meter are:

-30, 0, 30, 0, 30, 768, 0, 1000, -30, 768
After scaling the pointers based on the nominal units, ChartDirector will in addition applies the lengthRatio and widthRatio scaling factor to the pointer. These ratios allow you to change the pointer sizes without changing the polygon definition. For example, if you want the meter pointer to be only 80% of the radius in the angular meter, you can set the lengthRatio to 0.80.

See also:

- 27.32.7 setShape(pointerCoor() as Integer, lengthRatio as Double) 5791
- 27.32.8 setShape(pointerCoor() as Integer, lengthRatio as Double, widthRatio as Double) 5792

Argument	Default	Description
pointerCoor	(Mandatory)	An array of numbers x0, y0, x1, y1, x2, y2, ..., representing the coordinates the polygon vertices.
lengthRatio	NoValue	The length ratio applies to the pointer. NoValue means the lengthRatio is not modified. The default is 1.0 for angular meters and 0.75 for linear meters.
widthRatio	NoValue	The width ratio applies to the pointer. NoValue means the widthRatio is not modified. The default is 1.0.

- 27.32.9 setShape(pointerType as Integer) 5793
- 27.32.10 setShape(pointerType as Integer, lengthRatio as Double) 5794
- 27.32.11 setShape(pointerType as Integer, lengthRatio as Double, widthRatio as Double) 5795

27.32.7 setShape(pointerCoor() as Integer, lengthRatio as Double)

MBS ChartDirector Plugin, Plugin Version: 8.2, Platforms: macOS, Linux, Windows, Targets: All.

Function: Sets the shape of the meter pointer to a custom polygon.
Notes:

The custom polygon is specified as a list of numbers representing the (x, y) coordinates of polygon vertices.

For an angular meter, the polygon should be defined with a nominal dimension of 1000 units. ChartDirector will scale the polygon so that 1000 units will become the radius of the meter.

For a linear meter, the length of the pointer should be defined with a nominal dimension of 1000 units. ChartDirector will scale the polygon so that 1000 units will be the length required for the pointer to reach the meter scale. The width of the pointer will be in 0.1 pixel units (that is, 10 units = 1 pixel).

The coordinate system for defining the polygon is that the x-axis points from left to right, and the y-axis points from bottom to top. The polygon will be defined as a pointer with the pivot at the origin, pointing to the upward direction.

As an example, the coordinates of the standard diamond pointer for an angular meter are:

0, -100, -50, -50, 0, 1000, 50, -50
The coordinates for the standard pencil pointer for a linear meter are:

-30, 0, 30, 0, 30, 768, 0, 1000, -30, 768
After scaling the pointers based on the nominal units, ChartDirector will in addition applies the lengthRatio and widthRatio scaling factor to the pointer. These ratios allow you to change the pointer sizes without changing the polygon definition. For example, if you want the meter pointer to be only 80% of the radius in

the angular meter, you can set the lengthRatio to 0.80.

Argument	Default	Description
pointerCoor	(Mandatory)	An array of numbers x0, y0, x1, y1, x2, y2, ..., representing the coordinates the polygon vertices.
lengthRatio	NoValue	The length ratio applies to the pointer. NoValue means the lengthRatio is not modified. The default is 1.0 for angular meters and 0.75 for linear meters.
widthRatio	NoValue	The width ratio applies to the pointer. NoValue means the widthRatio is not modified. The default is 1.0.

See also:

- 27.32.6 setShape(pointerCoor() as Integer) 5790
- 27.32.8 setShape(pointerCoor() as Integer, lengthRatio as Double, widthRatio as Double) 5792
- 27.32.9 setShape(pointerType as Integer) 5793
- 27.32.10 setShape(pointerType as Integer, lengthRatio as Double) 5794
- 27.32.11 setShape(pointerType as Integer, lengthRatio as Double, widthRatio as Double) 5795

27.32.8 setShape(pointerCoor() as Integer, lengthRatio as Double, widthRatio as Double)

MBS ChartDirector Plugin, Plugin Version: 8.2, Platforms: macOS, Linux, Windows, Targets: All.

Function: Sets the shape of the meter pointer to a custom polygon.
Notes:

The custom polygon is specified as a list of numbers representing the (x, y) coordinates of polygon vertices.

For an angular meter, the polygon should be defined with a nominal dimension of 1000 units. ChartDirector will scale the polygon so that 1000 units will become the radius of the meter.

For a linear meter, the length of the pointer should be defined with a nominal dimension of 1000 units. ChartDirector will scale the polygon so that 1000 units will be the length required for the pointer to reach the meter scale. The width of the pointer will be in 0.1 pixel units (that is, 10 units = 1 pixel).

The coordinate system for defining the polygon is that the x-axis points from left to right, and the y-axis points from bottom to top. The polygon will be defined as a pointer with the pivot at the origin, pointing to the upward direction.

As an example, the coordinates of the standard diamond pointer for an angular meter are:

0, -100, -50, -50, 0, 1000, 50, -50
The coordinates for the standard pencil pointer for a linear meter are:

-30, 0, 30, 0, 30, 768, 0, 1000, -30, 768
After scaling the pointers based on the nominal units, ChartDirector will in addition applies the lengthRatio and widthRatio scaling factor to the pointer. These ratios allow you to change the pointer sizes without changing the polygon definition. For example, if you want the meter pointer to be only 80% of the radius in the angular meter, you can set the lengthRatio to 0.80.

Argument	Default	Description
pointerCoor	(Mandatory)	An array of numbers x0, y0, x1, y1, x2, y2, ..., representing the coordinates the polygon vertices.
lengthRatio	NoValue	The length ratio applies to the pointer. NoValue means the lengthRatio is not modified. The default is 1.0 for angular meters and 0.75 for linear meters.
widthRatio	NoValue	The width ratio applies to the pointer. NoValue means the widthRatio is not modified. The default is 1.0.

See also:

- 27.32.6 setShape(pointerCoor() as Integer) 5790
- 27.32.7 setShape(pointerCoor() as Integer, lengthRatio as Double) 5791
- 27.32.9 setShape(pointerType as Integer) 5793
- 27.32.10 setShape(pointerType as Integer, lengthRatio as Double) 5794
- 27.32.11 setShape(pointerType as Integer, lengthRatio as Double, widthRatio as Double) 5795

27.32.9 setShape(pointerType as Integer)

MBS ChartDirector Plugin, Plugin Version: 8.2, Platforms: macOS, Linux, Windows, Targets: All.

Function: Sets the shape of the meter pointer to one of the built-in shapes.
Notes:

The built-in symbols are specified by using the following predefined constants as the pointerType argument.

ConstantValueDescription

The length and width of the pointer can be scaled by using the lengthRatio and widthRatio arguments. The meters above are using default length and width ratios, which are both 1 for angular meters, and 0.75 and 1 for linear meters.

See also:

DiamondPointer	0	The blue pointers in the meters above.
TriangularPointer	1	The purple pointers in the meters above.
ArrowPointer	2	The red pointers in the meters above.
ArrowPointer2	3	The yellow pointers in the meters above.
LinePointer	4	The green pointers in the meters above.
PencilPointer	5	The grey pointers in the meters above.

Argument	Default	Description
pointerType	(Mandatory)	One of the predefined pointer shape constants to specify the pointer shape to use.
lengthRatio	NoValue	The length ratio applies to the pointer. NoValue means the lengthRatio is not modified. The default is 1.0 for angular meters and 0.75 for linear meters.
widthRatio	NoValue	The width ratio applies to the pointer. NoValue means the widthRatio is not modified. The default is 1.0.

- 27.32.6 setShape(pointerCoor() as Integer) 5790
- 27.32.7 setShape(pointerCoor() as Integer, lengthRatio as Double) 5791
- 27.32.8 setShape(pointerCoor() as Integer, lengthRatio as Double, widthRatio as Double) 5792
- 27.32.10 setShape(pointerType as Integer, lengthRatio as Double) 5794
- 27.32.11 setShape(pointerType as Integer, lengthRatio as Double, widthRatio as Double) 5795

27.32.10 setShape(pointerType as Integer, lengthRatio as Double)

MBS ChartDirector Plugin, Plugin Version: 8.2, Platforms: macOS, Linux, Windows, Targets: All.

Function: Sets the shape of the meter pointer to one of the built-in shapes.
Notes:

The built-in symbols are specified by using the following predefined constants as the pointerType argument.

ConstantValueDescription

DiamondPointer	0	The blue pointers in the meters above.
TriangularPointer	1	The purple pointers in the meters above.
ArrowPointer	2	The red pointers in the meters above.
ArrowPointer2	3	The yellow pointers in the meters above.
LinePointer	4	The green pointers in the meters above.
PencilPointer	5	The grey pointers in the meters above.

The length and width of the pointer can be scaled by using the lengthRatio and widthRatio arguments. The meters above are using default length and width ratios, which are both 1 for angular meters, and 0.75 and

1 for linear meters.

Argument	Default	Description
pointerType	(Mandatory)	One of the predefined pointer shape constants to specify the pointer shape to use.
lengthRatio	NoValue	The length ratio applies to the pointer. NoValue means the lengthRatio is not modified. The default is 1.0 for angular meters and 0.75 for linear meters.
widthRatio	NoValue	The width ratio applies to the pointer. NoValue means the widthRatio is not modified. The default is 1.0.

See also:

- 27.32.6 setShape(pointerCoor() as Integer) 5790
- 27.32.7 setShape(pointerCoor() as Integer, lengthRatio as Double) 5791
- 27.32.8 setShape(pointerCoor() as Integer, lengthRatio as Double, widthRatio as Double) 5792
- 27.32.9 setShape(pointerType as Integer) 5793
- 27.32.11 setShape(pointerType as Integer, lengthRatio as Double, widthRatio as Double) 5795

27.32.11 setShape(pointerType as Integer, lengthRatio as Double, widthRatio as Double)

MBS ChartDirector Plugin, Plugin Version: 8.2, Platforms: macOS, Linux, Windows, Targets: All.

Function: Sets the shape of the meter pointer to one of the built-in shapes.
Notes:

The built-in symbols are specified by using the following predefined constants as the pointerType argument.

ConstantValueDescription

DiamondPointer	0	The blue pointers in the meters above.
TriangularPointer	1	The purple pointers in the meters above.
ArrowPointer	2	The red pointers in the meters above.
ArrowPointer2	3	The yellow pointers in the meters above.
LinePointer	4	The green pointers in the meters above.
PencilPointer	5	The grey pointers in the meters above.

The length and width of the pointer can be scaled by using the lengthRatio and widthRatio arguments. The meters above are using default length and width ratios, which are both 1 for angular meters, and 0.75 and 1 for linear meters.

Argument	Default	Description
pointerType	(Mandatory)	One of the predefined pointer shape constants to specify the pointer shape to use.
lengthRatio	NoValue	The length ratio applies to the pointer. NoValue means the lengthRatio is not modified. The default is 1.0 for angular meters and 0.75 for linear meters.
widthRatio	NoValue	The width ratio applies to the pointer. NoValue means the widthRatio is not modified. The default is 1.0.

See also:

- 27.32.6 setShape(pointerCoor() as Integer) 5790
- 27.32.7 setShape(pointerCoor() as Integer, lengthRatio as Double) 5791
- 27.32.8 setShape(pointerCoor() as Integer, lengthRatio as Double, widthRatio as Double) 5792
- 27.32.9 setShape(pointerType as Integer) 5793
- 27.32.10 setShape(pointerType as Integer, lengthRatio as Double) 5794

27.32.12 setShapeAndOffset(pointerCoor() as Integer)

MBS ChartDirector Plugin, Plugin Version: 15.1, Platforms: macOS, Linux, Windows, Targets: All.

Function: Sets the shape of new style angular meter pointers to a custom polygon.
Notes:

The custom polygon is specified as a list of numbers representing the (x, y) coordinates of the polygon vertices, with the x-axis pointing from left to right and the y-axis pointing from bottom to top. The direction of the pointer should be pointing upwards, with the starting point at y = 0, and the ending point at y = 1000.

As an example, the coordinates of the new style triangular pointer are:

-15, 0, 15, 0, 0, 1000, 1000

The coordinates for the new style line pointer are:

-5, 0, 5, 0, 5, 1000, -5, 1000

In actual usage, ChartDirector will rotate the polygon to point it to the desired value, and adjust the polygon size and position based on the startOffset, endOffset and widthRatio arguments. Please refer to MeterPointer.setShapeAndOffset2 for the meaning of these arguments.

See also:

Argument	Default	Description
pointerCoor	(Mandatory)	An array of numbers x0, y0, x1, y1, x2, y2, ..., representing the coordinates the polygon vertices.
startOffset	NoValue	The position of the starting point as a ratio to the scale radius. NoValue means the position is automatically determined.
endOffset	NoValue	The position of the ending point as a ratio to the scale radius. NoValue means the position is automatically determined.
widthRatio	NoValue	The width of the pointer relative to the default width. NoValue means the width is automatically determined.

- 27.32.13 setShapeAndOffset(pointerCoor() as Integer, startOffset as Double) 5797
- 27.32.14 setShapeAndOffset(pointerCoor() as Integer, startOffset as Double, endOffset as Double) 5798
- 96.48.18 setShapeAndOffset(pointerCoor() as Integer, startOffset as Double, endOffset as Double, widthRatio as Double) 17792
- 27.32.16 setShapeAndOffset(pointerType as Integer) 5801
- 27.32.17 setShapeAndOffset(pointerType as Integer, startOffset as Double) 5801
- 27.32.18 setShapeAndOffset(pointerType as Integer, startOffset as Double, endOffset as Double) 5802
- 27.32.19 setShapeAndOffset(pointerType as Integer, startOffset as Double, endOffset as Double, widthRatio as Double) 5803

27.32.13 setShapeAndOffset(pointerCoor() as Integer, startOffset as Double)

MBS ChartDirector Plugin, Plugin Version: 15.1, Platforms: macOS, Linux, Windows, Targets: All.

Function: Sets the shape of new style angular meter pointers to a custom polygon.
Notes:

The custom polygon is specified as a list of numbers representing the (x, y) coordinates of the polygon vertices, with the x-axis pointing from left to right and the y-axis pointing from bottom to top. The direction of the pointer should be pointing upwards, with the starting point at y = 0, and the ending point at y = 1000.

As an example, the coordinates of the new style triangular pointer are:

-15, 0, 15, 0, 0, 1000, 1000

The coordinates for the new style line pointer are:

-5, 0, 5, 0, 5, 1000, -5, 1000

In actual usage, ChartDirector will rotate the polygon to point it to the desired value, and adjust the polygon size and position based on the startOffset, endOffset and widthRatio arguments. Please refer to MeterPointer.setShapeAndOffset2 for the meaning of these arguments.

Argument	Default	Description
pointerCoor	(Mandatory)	An array of numbers x0, y0, x1, y1, x2, y2, ..., representing the coordinates the polygon vertices.
startOffset	NoValue	The position of the starting point as a ratio to the scale radius. NoValue means the position is automatically determined.
endOffset	NoValue	The position of the ending point as a ratio to the scale radius. NoValue means the position is automatically determined.
widthRatio	NoValue	The width of the pointer relative to the default width. NoValue means the width is automatically determined.

See also:

- 27.32.12 setShapeAndOffset(pointerCoor() as Integer) 5796
- 27.32.14 setShapeAndOffset(pointerCoor() as Integer, startOffset as Double, endOffset as Double) 5798
- 96.48.18 setShapeAndOffset(pointerCoor() as Integer, startOffset as Double, endOffset as Double, widthRatio as Double) 17792
- 27.32.16 setShapeAndOffset(pointerType as Integer) 5801
- 27.32.17 setShapeAndOffset(pointerType as Integer, startOffset as Double) 5801
- 27.32.18 setShapeAndOffset(pointerType as Integer, startOffset as Double, endOffset as Double) 5802
- 27.32.19 setShapeAndOffset(pointerType as Integer, startOffset as Double, endOffset as Double, widthRatio as Double) 5803

27.32.14 setShapeAndOffset(pointerCoor() as Integer, startOffset as Double, endOffset as Double)

MBS ChartDirector Plugin, Plugin Version: 15.1, Platforms: macOS, Linux, Windows, Targets: All.

Function: Sets the shape of new style angular meter pointers to a custom polygon.
Notes:

The custom polygon is specified as a list of numbers representing the (x, y) coordinates of the polygon vertices, with the x-axis pointing from left to right and the y-axis pointing from bottom to top. The direction of the pointer should be pointing upwards, with the starting point at y = 0, and the ending point at y = 1000.

As an example, the coordinates of the new style triangular pointer are:

-15, 0, 15, 0, 0, 1000, 1000

The coordinates for the new style line pointer are:

-5, 0, 5, 0, 5, 1000, -5, 1000

In actual usage, ChartDirector will rotate the polygon to point it to the desired value, and adjust the polygon size and position based on the startOffset, endOffset and widthRatio arguments. Please refer to MeterPointer.setShapeAndOffset2 for the meaning of these arguments.

Argument	Default	Description
pointerCoor	(Mandatory)	An array of numbers x0, y0, x1, y1, x2, y2, ..., representing the coordinates the polygon vertices.
startOffset	NoValue	The position of the starting point as a ratio to the scale radius. NoValue means the position is automatically determined.
endOffset	NoValue	The position of the ending point as a ratio to the scale radius. NoValue means the position is automatically determined.
widthRatio	NoValue	The width of the pointer relative to the default width. NoValue means the width is automatically determined.

See also:

- 27.32.12 setShapeAndOffset(pointerCoor() as Integer) 5796
- 27.32.13 setShapeAndOffset(pointerCoor() as Integer, startOffset as Double) 5797
- 96.48.18 setShapeAndOffset(pointerCoor() as Integer, startOffset as Double, endOffset as Double, widthRatio as Double) 17792
- 27.32.16 setShapeAndOffset(pointerType as Integer) 5801
- 27.32.17 setShapeAndOffset(pointerType as Integer, startOffset as Double) 5801
- 27.32.18 setShapeAndOffset(pointerType as Integer, startOffset as Double, endOffset as Double) 5802
- 27.32.19 setShapeAndOffset(pointerType as Integer, startOffset as Double, endOffset as Double, widthRatio as Double) 5803

27.32.15 setShapeAndOffset(pointerCoor() as Integer, startOffset as Double, endOffset as Double, widthRatio as Double)

MBS ChartDirector Plugin, Plugin Version: 15.1, Platforms: macOS, Linux, Windows, Targets: All.

Function: Sets the shape of new style angular meter pointers to a custom polygon.
Notes:

The custom polygon is specified as a list of numbers representing the (x, y) coordinates of the polygon vertices, with the x-axis pointing from left to right and the y-axis pointing from bottom to top. The direction of the pointer should be pointing upwards, with the starting point at y = 0, and the ending point at y = 1000.

As an example, the coordinates of the new style triangular pointer are:

-15, 0, 15, 0, 0, 1000, 1000

The coordinates for the new style line pointer are:

-5, 0, 5, 0, 5, 1000, -5, 1000

In actual usage, ChartDirector will rotate the polygon to point it to the desired value, and adjust the polygon size and position based on the startOffset, endOffset and widthRatio arguments. Please refer to MeterPointer.setShapeAndOffset2 for the meaning of these arguments.

Argument	Default	Description
pointerCoor	(Mandatory)	An array of numbers x0, y0, x1, y1, x2, y2, ..., representing the coordinates the polygon vertices.
startOffset	NoValue	The position of the starting point as a ratio to the scale radius. NoValue means the position is automatically determined.
endOffset	NoValue	The position of the ending point as a ratio to the scale radius. NoValue means the position is automatically determined.
widthRatio	NoValue	The width of the pointer relative to the default width. NoValue means the width is automatically determined.

See also:

- 27.32.12 setShapeAndOffset(pointerCoor() as Integer) 5796
- 27.32.13 setShapeAndOffset(pointerCoor() as Integer, startOffset as Double) 5797
- 27.32.14 setShapeAndOffset(pointerCoor() as Integer, startOffset as Double, endOffset as Double) 5798
- 27.32.16 setShapeAndOffset(pointerType as Integer) 5801
- 27.32.17 setShapeAndOffset(pointerType as Integer, startOffset as Double) 5801
- 27.32.18 setShapeAndOffset(pointerType as Integer, startOffset as Double, endOffset as Double) 5802
- 27.32.19 setShapeAndOffset(pointerType as Integer, startOffset as Double, endOffset as Double, widthRatio as Double) 5803

27.32.16 setShapeAndOffset(pointerType as Integer)

MBS ChartDirector Plugin, Plugin Version: 15.1, Platforms: macOS, Linux, Windows, Targets: All.

Function: Sets the shape of new style angular meter pointers.
Notes:

New style pointers are designed to have configurable starting and ending points, as well as configurable width. In this documentation, the ending point refers to the "tip" of the pointer, while the starting point is the "base" of the pointer.

By default, the starting and ending points are at -0.15 and 0.95. It means the distance between the starting point and the center is 15% of the scale radius. The negative sign means that relative to the center, the starting point is at the opposite direction to the value the pointer is supposed to point to. Similarly, the distance between the ending point and the center is 95% of the scale radius, which means the ending point should be quite close to the outer rim of the meter scale.

Argument	Default	Description
pointerType	(Mandatory)	Should be TriangularPointer2 for new style triangular pointer, and LinePointer2 for new style line pointer.
startOffset	NoValue	The radius the pointer starts at, expressed as a ratio to the scale radius. NoValue means the radius is automatically determined.
endOffset	NoValue	he radius the pointer ends at, expressed as a ratio to the scale radius. NoValue means the radius is automatically determined.
widthRatio	NoValue	The width of the pointer relative to the default width. NoValue means the width is automatically determined.

See also:

- 27.32.12 setShapeAndOffset(pointerCoor() as Integer) 5796
- 27.32.13 setShapeAndOffset(pointerCoor() as Integer, startOffset as Double) 5797
- 27.32.14 setShapeAndOffset(pointerCoor() as Integer, startOffset as Double, endOffset as Double) 5798
- 96.48.18 setShapeAndOffset(pointerCoor() as Integer, startOffset as Double, endOffset as Double, widthRatio as Double) 17792
- 27.32.17 setShapeAndOffset(pointerType as Integer, startOffset as Double) 5801
- 27.32.18 setShapeAndOffset(pointerType as Integer, startOffset as Double, endOffset as Double) 5802
- 27.32.19 setShapeAndOffset(pointerType as Integer, startOffset as Double, endOffset as Double, widthRatio as Double) 5803

27.32.17 setShapeAndOffset(pointerType as Integer, startOffset as Double)

MBS ChartDirector Plugin, Plugin Version: 15.1, Platforms: macOS, Linux, Windows, Targets: All.

Function: Sets the shape of new style angular meter pointers.
Notes:

New style pointers are designed to have configurable starting and ending points, as well as configurable width. In this documentation, the ending point refers to the "tip" of the pointer, while the starting point is the "base" of the pointer.

By default, the starting and ending points are at -0.15 and 0.95. It means the distance between the starting point and the center is 15% of the scale radius. The negative sign means that relative to the center, the starting point is at the opposite direction to the value the pointer is supposed to point to. Similarly, the distance between the ending point and the center is 95% of the scale radius, which means the ending point should be quite close to the outer rim of the meter scale.

Argument	Default	Description
pointerType	(Mandatory)	Should be TriangularPointer2 for new style triangular pointer, and LinePointer2 for new style line pointer.
startOffset	NoValue	The radius the pointer starts at, expressed as a ratio to the scale radius. NoValue means the radius is automatically determined.
endOffset	NoValue	he radius the pointer ends at, expressed as a ratio to the scale radius. NoValue means the radius is automatically determined.
widthRatio	NoValue	The width of the pointer relative to the default width. NoValue means the width is automatically determined.

See also:

- 27.32.12 setShapeAndOffset(pointerCoor() as Integer) 5796
- 27.32.13 setShapeAndOffset(pointerCoor() as Integer, startOffset as Double) 5797
- 27.32.14 setShapeAndOffset(pointerCoor() as Integer, startOffset as Double, endOffset as Double) 5798
- 96.48.18 setShapeAndOffset(pointerCoor() as Integer, startOffset as Double, endOffset as Double, widthRatio as Double) 17792
- 27.32.16 setShapeAndOffset(pointerType as Integer) 5801
- 27.32.18 setShapeAndOffset(pointerType as Integer, startOffset as Double, endOffset as Double) 5802
- 27.32.19 setShapeAndOffset(pointerType as Integer, startOffset as Double, endOffset as Double, widthRatio as Double) 5803

27.32.18 setShapeAndOffset(pointerType as Integer, startOffset as Double, endOffset as Double)

MBS ChartDirector Plugin, Plugin Version: 15.1, Platforms: macOS, Linux, Windows, Targets: All.

Function: Sets the shape of new style angular meter pointers.
Notes:

New style pointers are designed to have configurable starting and ending points, as well as configurable width. In this documentation, the ending point refers to the "tip" of the pointer, while the starting point is the "base" of the pointer.

By default, the starting and ending points are at -0.15 and 0.95. It means the distance between the starting point and the center is 15% of the scale radius. The negative sign means that relative to the center, the starting point is at the opposite direction to the value the pointer is supposed to point to. Similarly, the distance between the ending point and the center is 95% of the scale radius, which means the ending point should be quite close to the outer rim of the meter scale.

Argument	Default	Description
pointerType	(Mandatory)	Should be TriangularPointer2 for new style triangular pointer, and LinePointer2 for new style line pointer.
startOffset	NoValue	The radius the pointer starts at, expressed as a ratio to the scale radius. NoValue means the radius is automatically determined.
endOffset	NoValue	he radius the pointer ends at, expressed as a ratio to the scale radius. NoValue means the radius is automatically determined.
widthRatio	NoValue	The width of the pointer relative to the default width. NoValue means the width is automatically determined.

See also:

- 27.32.12 setShapeAndOffset(pointerCoor() as Integer) 5796
- 27.32.13 setShapeAndOffset(pointerCoor() as Integer, startOffset as Double) 5797
- 27.32.14 setShapeAndOffset(pointerCoor() as Integer, startOffset as Double, endOffset as Double) 5798
- 96.48.18 setShapeAndOffset(pointerCoor() as Integer, startOffset as Double, endOffset as Double, widthRatio as Double) 17792
- 27.32.16 setShapeAndOffset(pointerType as Integer) 5801
- 27.32.17 setShapeAndOffset(pointerType as Integer, startOffset as Double) 5801
- 27.32.19 setShapeAndOffset(pointerType as Integer, startOffset as Double, endOffset as Double, widthRatio as Double) 5803

27.32.19 setShapeAndOffset(pointerType as Integer, startOffset as Double, endOffset as Double, widthRatio as Double)

MBS ChartDirector Plugin, Plugin Version: 15.1, Platforms: macOS, Linux, Windows, Targets: All.

Function: Sets the shape of new style angular meter pointers.
Notes:

New style pointers are designed to have configurable starting and ending points, as well as configurable width. In this documentation, the ending point refers to the "tip" of the pointer, while the starting point is

the ”base” of the pointer.

By default, the starting and ending points are at -0.15 and 0.95. It means the distance between the starting point and the center is 15% of the scale radius. The negative sign means that relative to the center, the starting point is at the opposite direction to the value the pointer is supposed to point to. Similarly, the distance between the ending point and the center is 95% of the scale radius, which means the ending point should be quite close to the outer rim of the meter scale.

Argument	Default	Description
pointerType	(Mandatory)	Should be TriangularPointer2 for new style triangular pointer, and LinePointer2 for new style line pointer.
startOffset	NoValue	The radius the pointer starts at, expressed as a ratio to the scale radius. NoValue means the radius is automatically determined.
endOffset	NoValue	he radius the pointer ends at, expressed as a ratio to the scale radius. NoValue means the radius is automatically determined.
widthRatio	NoValue	The width of the pointer relative to the default width. NoValue means the width is automatically determined.

See also:

- 27.32.12 setShapeAndOffset(pointerCoor() as Integer) 5796
- 27.32.13 setShapeAndOffset(pointerCoor() as Integer, startOffset as Double) 5797
- 27.32.14 setShapeAndOffset(pointerCoor() as Integer, startOffset as Double, endOffset as Double) 5798
- 96.48.18 setShapeAndOffset(pointerCoor() as Integer, startOffset as Double, endOffset as Double, widthRatio as Double) 17792
- 27.32.16 setShapeAndOffset(pointerType as Integer) 5801
- 27.32.17 setShapeAndOffset(pointerType as Integer, startOffset as Double) 5801
- 27.32.18 setShapeAndOffset(pointerType as Integer, startOffset as Double, endOffset as Double) 5802

27.33 class CDMLTableMBS

27.33.1 class CDMLTableMBS

MBS ChartDirector Plugin, Plugin Version: 9.2, Platforms: macOS, Linux, Windows, Targets: All.

Function: The class for a legend table.
Notes:

Subclass of the CDDrawObjMBS class.
This is a subclass of an abstract class. You can't create an instance, but you can get one from various plugin functions.

27.33.2 Methods

27.33.3 appendCol as CDTextBoxMBS

MBS ChartDirector Plugin, Plugin Version: 9.2, Platforms: macOS, Linux, Windows, Targets: All.

Function: Appends a column.

27.33.4 appendRow as CDTextBoxMBS

MBS ChartDirector Plugin, Plugin Version: 9.2, Platforms: macOS, Linux, Windows, Targets: All.

Function: Appends a row.

27.33.5 getCell(col as Integer, row as Integer) as CDTextBoxMBS

MBS ChartDirector Plugin, Plugin Version: 9.2, Platforms: macOS, Linux, Windows, Targets: All.

Function: Returns the textbox object for the cell.
Notes: The index of column and row is zero based.

27.33.6 getColCount as Integer

MBS ChartDirector Plugin, Plugin Version: 9.2, Platforms: macOS, Linux, Windows, Targets: All.

Function: Returns the number of columns.

27.33.7 getColStyle(col as Integer) as CDTextBoxMBS

MBS ChartDirector Plugin, Plugin Version: 9.2, Platforms: macOS, Linux, Windows, Targets: All.

Function: Returns the column style.
Notes: col is zero based.

27.33.8 getColWidth(col as Integer) as Integer

MBS ChartDirector Plugin, Plugin Version: 9.2, Platforms: macOS, Linux, Windows, Targets: All.

Function: Returns the width of a column.
Notes: col is zero based.

27.33.9 getHeight as Integer

MBS ChartDirector Plugin, Plugin Version: 9.2, Platforms: macOS, Linux, Windows, Targets: All.

Function: Returns the height of the table.

27.33.10 getRowCount as Integer

MBS ChartDirector Plugin, Plugin Version: 9.2, Platforms: macOS, Linux, Windows, Targets: All.

Function: Returns the number of row.

27.33.11 getRowHeight(row as Integer) as Integer

MBS ChartDirector Plugin, Plugin Version: 9.2, Platforms: macOS, Linux, Windows, Targets: All.

Function: Returns the height of a row.
Notes: row is zero based.

27.33.12 getRowStyle(row as Integer) as CDTextBoxMBS

MBS ChartDirector Plugin, Plugin Version: 9.2, Platforms: macOS, Linux, Windows, Targets: All.

Function: Returns the row style.
Notes: row is zero based.

27.33.13 getStyle as CDTextBoxMBS

MBS ChartDirector Plugin, Plugin Version: 9.2, Platforms: macOS, Linux, Windows, Targets: All.

Function: Returns the textbox defining the style of the table.

27.33.14 getWidth as Integer

MBS ChartDirector Plugin, Plugin Version: 9.2, Platforms: macOS, Linux, Windows, Targets: All.

Function: Returns the width of the table.

27.33.15 insertCol(col as Integer) as CDTextBoxMBS

MBS ChartDirector Plugin, Plugin Version: 9.2, Platforms: macOS, Linux, Windows, Targets: All.

Function: Inserts a column at the given column.
Notes: col is zero based.

27.33.16 insertRow(row as Integer) as CDTextBoxMBS

MBS ChartDirector Plugin, Plugin Version: 9.2, Platforms: macOS, Linux, Windows, Targets: All.

Function: Inserts a row on the given position.
Notes: row is zero based.

27.33.17 layout

MBS ChartDirector Plugin, Plugin Version: 9.2, Platforms: macOS, Linux, Windows, Targets: All.

Function: Layouts the table, so you can get the size.

27.33.18 setCell(col as Integer, row as Integer, width as Integer, height as Integer, text as string) as CDTextBoxMBS

MBS ChartDirector Plugin, Plugin Version: 9.2, Platforms: macOS, Linux, Windows, Targets: All.

Function: Sets the cell to the given text.
Notes: col and row are zero based.

27.33.19 setPos(x as Integer, y as Integer, alignment as Integer = 7)

MBS ChartDirector Plugin, Plugin Version: 9.2, Platforms: macOS, Linux, Windows, Targets: All.

Function: Sets the position of the table.
Notes: x and y are zero based.

27.33.20 setText(col as Integer, row as Integer, text as string) as CDTextBoxMBS

MBS ChartDirector Plugin, Plugin Version: 9.2, Platforms: macOS, Linux, Windows, Targets: All.

Function: Sets the text of a cell.
Notes: col and row are zero based.

27.34 class CDMultiChartMBS

27.34.1 class CDMultiChartMBS

MBS ChartDirector Plugin, Plugin Version: 8.2, Platforms: macOS, Linux, Windows, Targets: All.

Function: The MultiChart class represents multi-chart.
Notes:

A multi-chart is a container to contain multiple charts. You can use a multi- chart to combine multiple BaseChart objects (or its subclass such as PieChart, XYChart, PolarChart, AngularMeter or LinearMeter) into one image.
Subclass of the CDBaseChartMBS class.

27.34.2 Blog Entries

- MBS Xojo / Real Studio plug-ins version 16.2
- MBS Xojo / Real Studio Plugins, version 16.2pr3
- MBS Real Studio Plugins, version 12.5pr8

27.34.3 Blog Entries

- MBS Xojo / Real Studio plug-ins version 16.2
- MBS Xojo / Real Studio Plugins, version 16.2pr3
- MBS Real Studio Plugins, version 12.5pr8

27.34.4 Methods

27.34.5 addChart(x as Integer, y as Integer, c as CDBaseChartMBS)

MBS ChartDirector Plugin, Plugin Version: 8.2, Platforms: macOS, Linux, Windows, Targets: All.

Function: Adds a BaseChart object (or its subclass such as PieChart, XYChart, PolarChart, AngularMeter or LinearMeter) into the multi-chart.
Notes:

27.34.6 Constructor(width as Integer = 640, height as Integer = 480, bgColor as color, edgeColor as color, raisedEffect as Integer = 0)

MBS ChartDirector Plugin, Plugin Version: 11.1, Platforms: macOS, Linux, Windows, Targets: All.

Argument	Default	Description
x	(Mandatory)	The x coordinate of a point in the multi-chart that is to align with the top-left corner of the added BaseChart.
y	(Mandatory)	The y coordinate of a point in the multi-chart that is to align with the top-left corner of the added BaseChart.
c	(Mandatory)	The BaseChart object to be added to the multi-chart.

Function: Same as the other Constructor method, but uses color instead of integer data type for passing color values.
See also:

- 27.34.7 Constructor(width as Integer = 640, height as Integer = 480, bgColor as Integer = & hffff0000, edgeColor as Integer = & hff000000, raisedEffect as Integer = 0) 5810

27.34.7 Constructor(width as Integer = 640, height as Integer = 480, bgColor as Integer = & hffff0000, edgeColor as Integer = & hff000000, raisedEffect as Integer = 0)

MBS ChartDirector Plugin, Plugin Version: 8.2, Platforms: macOS, Linux, Windows, Targets: All.

Function: Creates a new MultiChart object.
Notes:

Argument	Default	Description
width	(Mandatory)	The width of the chart in pixels.
height	(Mandatory)	The height of the chart in pixels.
bgColor	BackgroundColor	The background color of the chart.
edgeColor	Transparent	The edge color of the chart.
raisedEffect	0	The 3D border width. For positive values, the border will appear raised. For negative values, the border will appear depressed. A zero value means the border will appear flat.

See also:

- 27.34.6 Constructor(width as Integer = 640, height as Integer = 480, bgColor as color, edgeColor as color, raisedEffect as Integer = 0) 5809

27.34.8 getChart(index as Integer) as CDBaseChartMBS

MBS ChartDirector Plugin, Plugin Version: 12.5, Platforms: macOS, Linux, Windows, Targets: All.

Function: Gets the specified chart in the MultiChart.
Notes:

Argument	Default	Description
i	0	The index of the chart. The index of the first chart set added to the MultiChart is 0. The index of the Nth data set added to the MultiChart is N - 1.

27.34.9 getChartCount as Integer

MBS ChartDirector Plugin, Plugin Version: 12.3, Platforms: macOS, Linux, Windows, Targets: All.

Function: Gets the number of charts in the MultiChart.
Notes: Returns the number of charts in the MultiChart.

27.34.10 setMainChart(c as CDBaseChartMBS)

MBS ChartDirector Plugin, Plugin Version: 8.2, Platforms: macOS, Linux, Windows, Targets: All.

Function: Sets the chart that receives view port mouse actions (for zooming and scrolling support).
Notes:

Argument	Default	Description
c	(Mandatory)	The chart that is to receive view port mouse actions.

27.35 class CDMultiPagePDFMBS

27.35.1 class CDMultiPagePDFMBS

MBS ChartDirector Plugin, Plugin Version: 21.2, Platforms: macOS, Linux, Windows, iOS, Targets: All.

Function: The MultiPagePDF class is a utility class used to create PDF documents with multiple pages.
Notes: MultiPagePDF works by generating a PDF page for CDBaseChartMBS or CDDrawAreaMBS added to it. The CDBaseChartMBS can be a CDMultiChartMBS, and can contain free form CDML text, tables, shape and images. In this way, CDMultiPagePDFMBS can create complete PDF reports.

27.35.2 Blog Entries

- MBS Xojo Plugins, version 21.2pr5
- ChartDirector 7 update

27.35.3 Blog Entries

- MBS Xojo Plugins, version 21.2pr5
- ChartDirector 7 update

27.35.4 Methods

27.35.5 addPage(chart as CDBaseChartMBS)

MBS ChartDirector Plugin, Plugin Version: 21.2, Platforms: macOS, Linux, Windows, iOS, Targets: All.

Function: Adds a BaseChart object as a PDF page.
Notes:

You can use BaseChart.setOutputOptions to configure the PDF page options, such as the page size, margins, etc.

MultiPagePDF will immediately generate the PDF page using the BaseChart object. You can immediately delete the BaseChart object after calling this method. That means you do not need to keep a lot of BaseChart objects in memory even if the PDF has a lot of pages.

Argument	Default	Description
c	(Mandatory)	The BaseChart object used to create the PDF page.

See also:

• 27.35.6 addPage(DrawArea as CDDrawAreaMBS) 5813

27.35.6 addPage(DrawArea as CDDrawAreaMBS)

MBS ChartDirector Plugin, Plugin Version: 21.2, Platforms: macOS, Linux, Windows, iOS, Targets: All.

Function: Adds a DrawArea object as a PDF page.
Notes:

You can use DrawArea.setOutputOptions to configure the PDF page options, such as the page size, margins, etc.

MultiPagePDF will immediately generate the PDF page using the DrawArea object. You can immediately delete the DrawArea object after calling this method. That means you do not need to keep a lot of DrawArea objects in memory even if the PDF has a lot of pages.

Argument	Default	Description
d	(Mandatory)	The DrawArea object used to create the PDF page.

See also:

• 27.35.5 addPage(chart as CDBaseChartMBS) 5812

27.35.7 Constructor

MBS ChartDirector Plugin, Plugin Version: 21.2, Platforms: macOS, Linux, Windows, iOS, Targets: All.

Function: Creates a MultiPagePDF object.

27.35.8 outPDF as String

MBS ChartDirector Plugin, Plugin Version: 21.2, Platforms: macOS, Linux, Windows, iOS, Targets: All.

Function: Outputs the PDF document in memory.
Notes: Returns a memory block containing the PDF document.
See also:

• 27.35.9 outPDF(file as FolderItem) as Boolean 5814

• 27.35.10 outPDF(path as String) as Boolean 5814

27.35.9 outPDF(file as FolderItem) as Boolean

MBS ChartDirector Plugin, Plugin Version: 21.2, Platforms: macOS, Linux, Windows, iOS, Targets: All.

Function: Outputs the PDF document as a file.
Notes:

Argument	Default	Description
filename	(Mandatory)	The filename of the PDF file.

A true value indicates no error. A false value indicates the operation is unsuccessful.
See also:

- 27.35.8 outPDF as String 5813
- 27.35.10 outPDF(path as String) as Boolean 5814

27.35.10 outPDF(path as String) as Boolean

MBS ChartDirector Plugin, Plugin Version: 21.2, Platforms: macOS, Linux, Windows, iOS, Targets: All.

Function: Outputs the PDF document as a file.
Notes:

Argument	Default	Description
filename	(Mandatory)	The filename of the PDF file.

A true value indicates no error. A false value indicates the operation is unsuccessful.
See also:

- 27.35.8 outPDF as String 5813
- 27.35.9 outPDF(file as FolderItem) as Boolean 5814

27.36 class CDNotInitialzedExceptionMBS

27.36.1 class CDNotInitialzedExceptionMBS

MBS ChartDirector Plugin, Plugin Version: 12.3, Platforms: macOS, Linux, Windows, Targets: All.

Function: Exception raised if method is called on an uninitialized object.
Notes:

Please report this as it may be a bug.
Subclass of the RuntimeException class.

27.36.2 Blog Entries

- MBS Real Studio Plugins, version 12.3pr17

27.36.3 Blog Entries

- MBS Real Studio Plugins, version 12.3pr17

27.37 class CDPieChartMBS

27.37.1 class CDPieChartMBS

MBS ChartDirector Plugin, Plugin Version: 8.2, Platforms: macOS, Linux, Windows, Targets: All.

Function: The PieChart class represents pie charts.
Notes: Subclass of the CDBaseChartMBS class.

27.37.2 Blog Entries

- Chart Diagrams with Xojo
- MBS Xojo Plugins, version 18.5pr4
- A chart similar to the one on Apple Watch

27.37.3 Xojo Developer Magazine

- 7.4, page 29: Easy Charts and Graphs, Using the ChartDirector Plugin
- 18.5, page 52: Xojo Charts, Charts in Xojo with the MBS Xojo ChartDirector plugin by Stefanie Juchmes

27.37.4 Blog Entries

- Chart Diagrams with Xojo
- MBS Xojo Plugins, version 18.5pr4
- A chart similar to the one on Apple Watch

27.37.5 Xojo Developer Magazine

- 7.4, page 29: Easy Charts and Graphs, Using the ChartDirector Plugin
- 18.5, page 52: Xojo Charts, Charts in Xojo with the MBS Xojo ChartDirector plugin by Stefanie Juchmes

27.37.6 Methods

27.37.7 Constructor(width as Integer = 640, height as Integer = 480, bgcolor as color, edgeColor as color, raisedEffect as Integer = 0)

MBS ChartDirector Plugin, Plugin Version: 11.1, Platforms: macOS, Linux, Windows, Targets: All.

Function: Same as the other Constructor method, but uses color instead of integer data type for passing color values.
See also:

- 27.37.8 Constructor(width as Integer = 640, height as Integer = 480, bgcolor as Integer = & hFFFF0000, edgeColor as Integer = & hFF000000, raisedEffect as Integer = 0) 5817

27.37.8 Constructor(width as Integer = 640, height as Integer = 480, bgcolor as Integer = & hFFFF0000, edgeColor as Integer = & hFF000000, raisedEffect as Integer = 0)

MBS ChartDirector Plugin, Plugin Version: 8.2, Platforms: macOS, Linux, Windows, Targets: All.

Function: Creates a new PieChart object.
Notes:

Argument	Default	Description
width	(Mandatory)	The width of the chart in pixels.
height	(Mandatory)	The height of the chart in pixels.
bgColor	BackgroundColor	The background color of the chart.
edgeColor	Transparent	The edge color of the chart.
raisedEffect	0	The 3D border width. For positive values, the border will appear raised. For negative values, the border will appear depressed. A zero value means the border will appear flat.

See also:

- 27.37.7 Constructor(width as Integer = 640, height as Integer = 480, bgcolor as color, edgeColor as color, raisedEffect as Integer = 0) 5816

27.37.9 sector(sectorNo as Integer) as CDSectorMBS

MBS ChartDirector Plugin, Plugin Version: 8.2, Platforms: macOS, Linux, Windows, Targets: All.

Function: Retrieves the Sector object representing a single sector in the pie chart.
Notes:

Argument	Default	Description
sectorNo	(Mandatory)	The sector number of the sector to retrieve, starting from 0. The first sector is 0. The nth sector is (n-1).

Return Value
The requested Sector object.

27.37.10 set3D(depth as Integer = -1, angle as Double = -1, shadowMode as boolean=false)

MBS ChartDirector Plugin, Plugin Version: 8.2, Platforms: macOS, Linux, Windows, Targets: All.

Function: Adds 3D effects to the pie.
Notes:

Argument	Default	Description
depth	-1	The 3D depth of the pie in pixels. -1 means the depth is automatically determined.
angle	-1	The 3D view angle in degrees. Must be 0 - 90 for standard 3D mode, and 0 - 360 in shadow 3D mode. -1 means the angle is automatically determined.
shadowMode	false	Flag to indicate whether the pie is in standard 3D or shadow 3D mode. A true value means shadow 3D mode. A false value means standard 3D mode.

See also:

- 27.37.11 set3D(depths() as Double, angle as Double = 45, shadowMode as boolean=false) 5818

27.37.11 set3D(depths() as Double, angle as Double = 45, shadowMode as boolean=false)

MBS ChartDirector Plugin, Plugin Version: 8.2, Platforms: macOS, Linux, Windows, Targets: All.

Function: Adds 3D effects to the pie, where each sector can have a different 3D depth.
Notes:

Argument	Default	Description
depths	(Mandatory)	An array of integers representing the 3D depths for the sectors.
angle	45	The 3D view angle in degrees. Must be 0 - 90 for standard 3D mode, and 0 - 360 in shadow 3D mode. -1 means the angle is automatically determined.
shadowMode	false	Flag to indicate whether the pie is in standard 3D or shadow 3D mode. A true value means shadow 3D mode. A false value means standard 3D mode.

See also:

- 27.37.10 set3D(depth as Integer = -1, angle as Double = -1, shadowMode as boolean=false) 5818

27.37.12 setData(data() as Double)

MBS ChartDirector Plugin, Plugin Version: 9.2, Platforms: macOS, Linux, Windows, Targets: All.

Function: Sets the data used to draw the pie chart.
Notes:

Argument	Default	Description
data	(Mandatory)	An array of numbers representing the data points.
labels	[Empty_Array]	An array of text strings representing the labels of the sectors. An empty array means no sector label.

See also:

- 27.37.13 setData(data() as Double, label() as string) 5819

27.37.13 setData(data() as Double, label() as string)

MBS ChartDirector Plugin, Plugin Version: 8.2, Platforms: macOS, Linux, Windows, Targets: All.

Function: Sets the data used to draw the pie chart.
Notes:

Argument	Default	Description
data	(Mandatory)	An array of numbers representing the data points.
labels	[Empty_Array]	An array of text strings representing the labels of the sectors. An empty array means no sector label.

See also:

- 27.37.12 setData(data() as Double) 5818

27.37.14 setDonutSize(x as Integer, y as Integer, r as Integer, r2 as Integer)

MBS ChartDirector Plugin, Plugin Version: 8.2, Platforms: macOS, Linux, Windows, Targets: All.

Function: Sets the position and size of the donut in the donut chart.
Notes:

Argument	Default	Description
x	(Mandatory)	The x coordinate of the donut center.
y	(Mandatory)	The y coordinate of the donut center.
r	(Mandatory)	The inner radius of the donut.
r2	(Mandatory)	The outer radius of the donut.

27.37.15 setExplode(sectorNo as Integer, distance as Integer = -1)

MBS ChartDirector Plugin, Plugin Version: 8.2, Platforms: macOS, Linux, Windows, Targets: All.

Function: Explode a sector from the pie.
Notes:

Argument	Default	Description
sectorNo	(Mandatory)	The sector number of the sector to be exploded from the pie, starting from 0. The first sector is 0. The nth sector is (n - 1).
distance	-1	The explosion distance in pixels. -1 means the distance is automatically determined.

27.37.16 setExplodeGroup(startSector as Integer, endSector as Integer, distance as Integer = -1)

MBS ChartDirector Plugin, Plugin Version: 8.2, Platforms: macOS, Linux, Windows, Targets: All.

Function: Explode a group of sectors from the pie.
Notes:

Argument	Default	Description
startSector	(Mandatory)	The sector number of the first sector in the sector group to be exploded. The first sector is 0. The nth sector is (n - 1).
endSector	(Mandatory)	The sector number of the last sector in the sector group to be exploded. The first sector is 0. The nth sector is (n - 1).
distance	-1	The explosion distance in pixels. -1 means the distance is automatically determined.

27.37.17 setJoinLine(joinLineColor as color, joinLineWidth as Integer = -1)

MBS ChartDirector Plugin, Plugin Version: 11.1, Platforms: macOS, Linux, Windows, Targets: All.

Function: Same as the other setJoinLine method, but uses color instead of integer data type for passing color values.
See also:

- 27.37.18 setJoinLine(joinLineColor as Integer, joinLineWidth as Integer = -1) 5820

27.37.18 setJoinLine(joinLineColor as Integer, joinLineWidth as Integer = -1)

MBS ChartDirector Plugin, Plugin Version: 8.2, Platforms: macOS, Linux, Windows, Targets: All.

Function: Sets the color and width of the join lines used to connect the sector labels to the sector perimeter.
Notes:

This method affects all sectors. To set the color and width of the join line for one particular sector only, use Sector.setJoinLine.

By default, for circular label layout, the join line color is Transparent. For side label layout, the join line color is SameAsMainColor.

Argument	Default	Description
joinLineColor	(Mandatory)	The color of the line that joins the sector perimeter with the sector label.
joinLineWidth	1	The line width of the join line.

See also:

- 27.37.17 setJoinLine(joinLineColor as color, joinLineWidth as Integer = -1) 5820

27.37.19 setLabelFormat(formatString as string)

MBS ChartDirector Plugin, Plugin Version: 8.2, Platforms: macOS, Linux, Windows, Targets: All.

Function: Sets the format of the all sector labels.
Example:

```
dim c as CDPieChartMBS

// you can use label formats like this:

c.setLabelFormat("<*block,halign=left*><*font=timesbi.ttf,size=12,underline=1*>{ label } <*/font*><*br*>US$
{ value } K ( { percent } % )")

// we can reduce that to this:

c.setLabelFormat(" { label } { value } { percent } % ")

// and it shows 3 numbers. With | 1 after the variable name, we define the decimals after dot:

c.setLabelFormat(" { label } { value | 1 } { percent | 1 } % ")

// and

c.setLabelFormat(" { label } { value | 1., } { percent | 1., } % ")

// uses dot for thousands and comma for decimal separator.
```

Notes:

This method affects all sectors. To set the label format for one particular sector only, use Sector.setLabelFormat.

The default sector label format depends on the label layout method used (see PieChart.setLabelLayout).

Label Layout MethodDefault Label Format

Circular Layout { label } & lt;*br*& gt; { percent } %

(The "& lt;*br*& gt;" above is the CDML syntax for a line break.)

Side Layout { label } ({ percent } %)

Please refer to Parameter Substitution and Formatting on all available parameters and how to format them.

Argument	Default	Description
formatString	(Mandatory)	The format string.

27.37.20 setLabelLayout(layoutMethod as Integer, pos as Integer = -1, topBound as Integer = -1, bottomBound as Integer = -1)

MBS ChartDirector Plugin, Plugin Version: 8.2, Platforms: macOS, Linux, Windows, Targets: All.

Function: Sets the layout method and location of the sector labels.
Notes:

This method affects all sectors. To set the sector label layout method and location for one particular sector only, use Sector.setLabelLayout.

ChartDirector supports two sector label layout methods - circular layout and side layout. The layout method is determined using the layoutMethod argument, which must be one of the following predefined constants.

ConstantValueDescription

In the circular layout method, the sector labels are positioned around the perimeter of the pie.

In the side layout method, there is an invisible rectangle containing the pie, where the rectangle can be wider than the diameter of the pie.The sector labels are positioned on the left and right sides outside the rectangle. Because the labels can be quite far away from the sectors, join lines are typically used to connect the labels to the sectors.

SideLayout	0	Side Label Layout
CircleLayout	1	Circular Label Layout

The circular layout method usually uses less space and is the default layout method. However, if the pie chart contains a lot of small sectors, the labels may overlap with each others, due to insufficient space on the pie perimeter to position the labels.

The side layout method has the advantages that it can avoid label overlapping. In the side layout method, labels will automatically shift up and down to avoid overlapping.

One common issue in pie charts is the data contain a lot of small sectors. If the data are sorted, the small sectors will be crowded together instead of distributed evenly. Although the side layout method can avoid label overlapping by shifting the labels up and down, some labels may need to be shifted great distances.

Label layout can often be improved if the small sectors are near the horizontal axis. It is because the amount of vertical label space for a sector is greatest at the horizontal axis. This can be achieved by choosing an appropriate start angle (using PieChart.setStartAngle).

If the data is in ascending order (small sectors crowded at the beginning), a start angle of 45 degrees with clockwise sector layout is recommended. With this setting, the first few sectors (the smallest sectors) will be at around 45 - 135 degrees, so is near the horizontal axis (90 degrees). Similarly, if the data is in descending order (small sectors crowded at the end), a start angle of 135 degrees with clockwise sector layout can be used.

Argument	Default	Description
layoutMethod	(Mandatory)	Specify the layout method. Must be one of the predefined constants CircleLayout or SideLayout.
pos	-1	For circular layout, it is the distance between the sector perimeter and the sector label. A negative value (but not -1) means the sector label will be drawn in the interior of the sector.

For side layout, it is the distance between the pie perimeter and the left or right edges of the invisible containing rectangle (equal to the width of the rectangle minus the pie diameter and then divided by 2).

In either case, -1 means the distance is automatically determined.

27.37.21 setLabelPos(pos as Integer, joinLineColor as color)

MBS ChartDirector Plugin, Plugin Version: 11.1, Platforms: macOS, Linux, Windows, Targets: All.

Function: Same as the other setLabelPos method, but uses color instead of integer data type for passing

topBound	-1	This parameter applies only to side label layout. It controls the top bound of the labels (the minimum y coordinate), thereby limiting the extent that the labels can be shifted up to avoid overlapping. This parameter is typically used avoid the labels from moving up too much and overlap with other chart objects (such as the chart title).
bottomBound	-1	This parameter applies only to side label layout. It controls the bottom bound of the labels (the maximum y coordinate), thereby limiting the extent which the labels can be shifted down to avoid overlapping. This parameter is typically used to avoid the labels from moving down too much and overlap with other chart objects.

color values.
See also:

- 27.37.22 setLabelPos(pos as Integer, joinLineColor as Integer = -1) 5824

27.37.22 setLabelPos(pos as Integer, joinLineColor as Integer = -1)

MBS ChartDirector Plugin, Plugin Version: 8.2, Platforms: macOS, Linux, Windows, Targets: All.

Function: Sets the circular label layout method, and configure the join lines used to connect the sector labels to the sector perimeter.
Notes:

This method affects all sectors. To set the sector label position or join line color for one particular sector only, use Sector.setLabelPos.

Argument	Default	Description
pos	(Mandatory)	The distance between the sector perimeter and the sector label. A negative value means the sector label will be drawn in the interior of the sector.
joinLineColor	-1	The color of the line that joins the sector perimeter with the sector label. The default is Transparent. The join line is ignored if the sector label is inside the sector.

See also:

- 27.37.21 setLabelPos(pos as Integer, joinLineColor as color) 5823

27.37.23 setLabelStyle(font as string = """, fontsize as Double = 8, fontColor as Integer = & hffff0002) as CDTextBoxMBS

MBS ChartDirector Plugin, Plugin Version: 8.2, Platforms: macOS, Linux, Windows, Targets: All.

Function: Sets the style used to draw all sector labels.
Notes:

This method affects all sectors. To set the label style for one particular sector only, use Sector.setLabelStyle.

See Font Specification for details on various font attributes.

Argument	Default	Description
font	""	The font used to draw the sector labels.
fontSize	8	The font size in points.
fontColor	TextColor	The text color for the sector labels.

Return Value
A TextBox object representing the prototype of the obj. This may be used to fine-tune the appearance of the obj.

See font specification here:
http://www.monkeybreadsoftware.net/faq-chartdirectorfontspecification.shtml
See also:

- 27.37.24 setLabelStyle(font as string, fontsize as Double, fontColor as color) as CDTextBoxMBS 5825

27.37.24 setLabelStyle(font as string, fontsize as Double, fontColor as color) as CDTextBoxMBS

MBS ChartDirector Plugin, Plugin Version: 11.1, Platforms: macOS, Linux, Windows, Targets: All.

Function: Same as the other setLabelStyle method, but uses color instead of integer data type for passing color values.
See also:

- 27.37.23 setLabelStyle(font as string = "", fontsize as Double = 8, fontColor as Integer = & hffff0002) as CDTextBoxMBS 5824

27.37.25 setLineColor(edgeColor as color, joinLineColor as color)

MBS ChartDirector Plugin, Plugin Version: 11.1, Platforms: macOS, Linux, Windows, Targets: All.

Function: Same as the other setLineColor method, but uses color instead of integer data type for passing color values.
See also:

- 27.37.26 setLineColor(edgeColor as Integer, joinLineColor as Integer = -1) 5826

27.37.26 setLineColor(edgeColor as Integer, joinLineColor as Integer = -1)

MBS ChartDirector Plugin, Plugin Version: 8.2, Platforms: macOS, Linux, Windows, Targets: All.

Function: Sets the sector edge color and join line color.
Notes:

This method affects all sectors. To set the sector label position and join line color for one particular sector, use Sector.setColor.

Argument	Default	Description
edgeColor	(Mandatory)	The colors for the edges of the sectors. By default, the edge color is SameAsMainColor, which means the edge color is the same as the fill color of the sector, and the sector will appear borderless.
joinLineColor	-1	The color of the line that join the sector perimeter with the sector label. By default, for circular label layout, the join line color is Transparent. For side label layout, the join line color is SameAsMainColor.

See also:

- 27.37.25 setLineColor(edgeColor as color, joinLineColor as color) 5825

27.37.27 setPieSize(x as Integer, y as Integer, r as Integer)

MBS ChartDirector Plugin, Plugin Version: 8.2, Platforms: macOS, Linux, Windows, Targets: All.

Function: Sets the position and size of the pie in the pie chart.
Notes:

Argument	Default	Description
x	(Mandatory)	The x coordinate of the pie center.
y	(Mandatory)	The y coordinate of the pie center.
r	(Mandatory)	The radius of the pie.

27.37.28 setSectorStyle(shadingMethod as Integer, edgeColor as color, edgeWidth as Integer = -1)

MBS ChartDirector Plugin, Plugin Version: 11.1, Platforms: macOS, Linux, Windows, Targets: All.

Function: Same as the other setSectorStyle method, but uses color instead of integer data type for passing color values.
See also:

- 27.37.29 setSectorStyle(shadingMethod as Integer, edgeColor as Integer = -1, edgeWidth as Integer = -1) 5827

27.37.29 setSectorStyle(shadingMethod as Integer, edgeColor as Integer = -1, edgeWidth as Integer = -1)

MBS ChartDirector Plugin, Plugin Version: 9.2, Platforms: macOS, Linux, Windows, Targets: All.

Function: Sets the sector shading style, edge color and edge width.
Notes:

This method affects all sectors. To set the sector shading style, edge color and edge width for one particular sector, use CDSectorMBS.setStyle.

ChartDirector supports various shading effects, which are best illustrated using examples.

The followings are textual descriptions of the shading effects.

Constant	Value	Description
DefaultShading	0	This is the default shading method. The top surfaces are shaded with flat colors. For 3D sectors, the cylindrical surfaces are shaded with cylindrical lighting effects.
FlatShading	1	All surfaces are shaded with flat colors.
LocalGradientShading	2	The top surfaces are shaded with linear gradient colors. For each sector, the gradient is from the bottom of the sector bounding box to the top of the sector bounding box, with the bottom side brighter and the top side darker. For 3D sectors, the cylindrical surfaces are shaded with cylindrical lighting effects.
GlobalGradientShading	3	The top surfaces are shaded with linear gradient colors. The gradient is from the bottom the pie bounding box to the top of the pie bounding box, with the bottom side brighter and the top side darker. For 3D sectors, the cylindrical surfaces are shaded with cylindrical lighting effects.
ConcaveShading	4	The top surfaces are shaded with a special effect so that they look concave, with the pie center appears to be depressed relative to the perimeter. For 3D sectors, the cylindrical surfaces are shaded with cylindrical lighting effects.
RoundedEdgeShading	6	The top surfaces are shaded with a special effect so that the pie looks raised with a rounded raised edge at the perimeter.
RadialShading	7	The top surfaces are shaded with radial gradient colors, with the pie center brighter and the perimeter darker. For 3D sectors, the cylindrical surfaces are shaded with cylindrical lighting effects.
RingShading	8	This effect is intended to be used with 2D donut charts only. The top surfaces are shaded with a special effect so that a 2D donut will look like a torus.

Arguments:

See also:

- 27.37.28 setSectorStyle(shadingMethod as Integer, edgeColor as color, edgeWidth as Integer = -1) 5826

Argument	Default	Description
shadingMethod	(Mandatory)	The sector shading style to use, which must be one of the constants in the table above. -1 means to keep the existing value unchanged.
edgeColor	-1	The edge color of the sectors. -1 means to keep the existing value unchanged.
edgeWidth	-1	The edge width of the sectors. -1 means to keep the existing value unchanged.

27.37.30 setStartAngle(startAngle as Double, clockWise as boolean=true)

MBS ChartDirector Plugin, Plugin Version: 8.2, Platforms: macOS, Linux, Windows, Targets: All.

Function: Sets the angle of the first sector in the pie and the layout direction for the sectors.
Notes:

By default, the start angle is 0 degree (the upward pointing direction), and subsequent sectors are drawn clockwise.

Argument	Default	Description
startAngle	(Mandatory)	The angle to start drawing the first sector in degrees. The angle is measured from the upward pointing direction in the clockwise direction.
clockWise	true	Flag to control the layout direction of the sectors. A true value means clockwise. A false value means anti-clockwise.

27.37.31 Screenshots

27.37.32 legendpie2.jpg

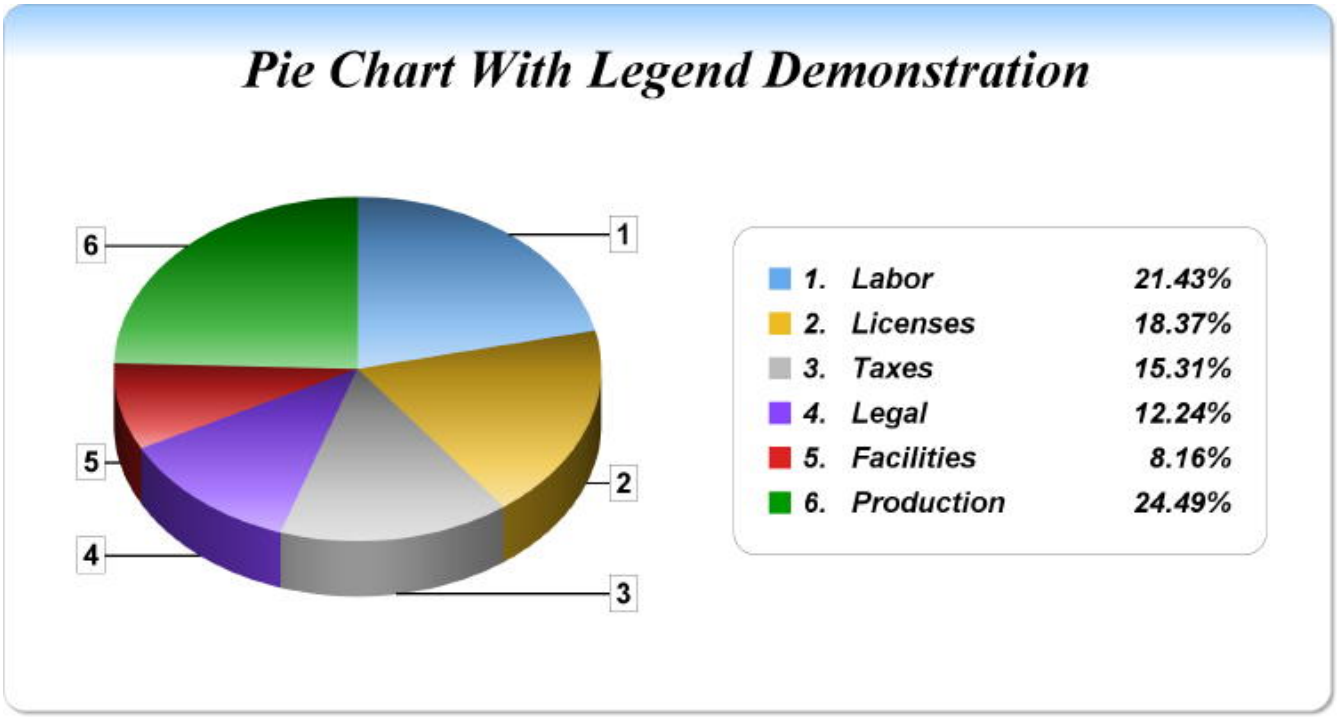

Function: A pie chart with legend created using ChartDirector with the CDPieChartMBS class.

27.37.33 smallsectorpie.jpg

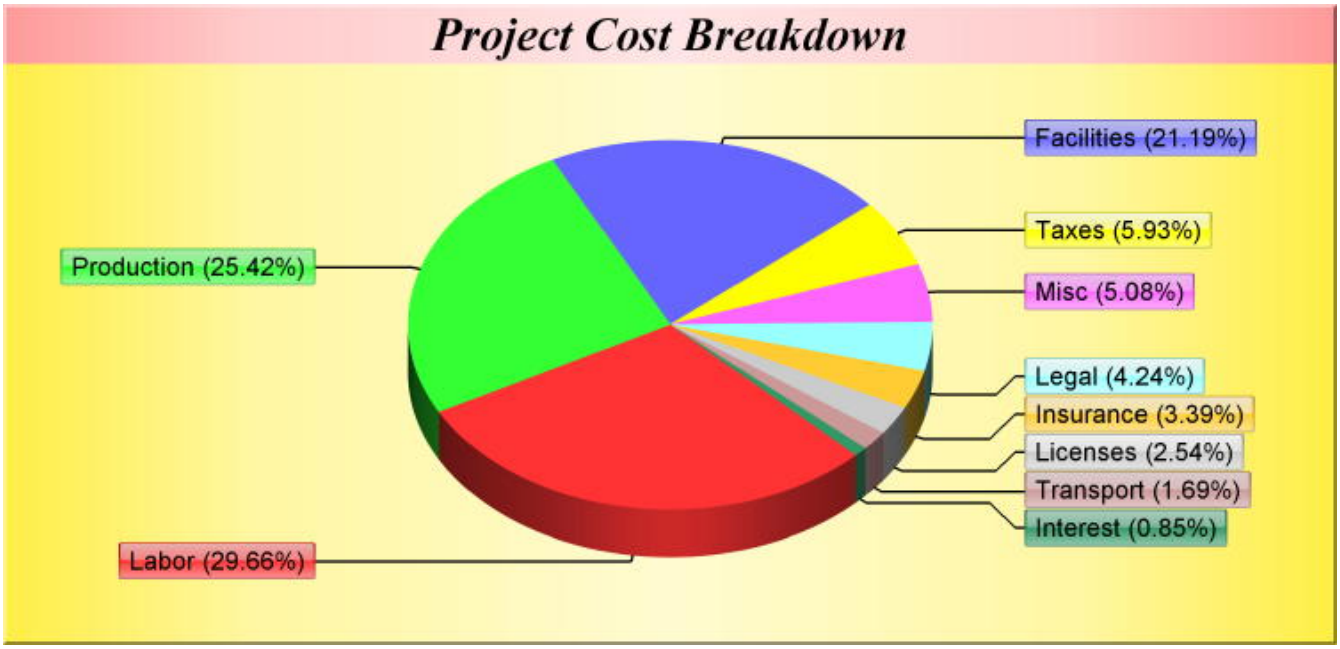

Function: A pie chart with small sectors created using ChartDirector with the CDPieChartMBS class.

27.37.34 threeddonutshading.jpg

Function: A donut created using ChartDirector with the CDPieChartMBS class.

27.38 class CDPlotAreaMBS

27.38.1 class CDPlotAreaMBS

MBS ChartDirector Plugin, Plugin Version: 8.2, Platforms: macOS, Linux, Windows, Targets: All.

Function: The PlotArea class represents plot areas in XY charts.
Notes: This is an abstract class. You can't create an instance, but you can get one from various plugin functions.

27.38.2 Blog Entries

- Runtime error with DLLs

27.38.3 Xojo Developer Magazine

- 7.4, page 34: Easy Charts and Graphs, Using the ChartDirector Plugin
- 18.5, page 74: Xojo Charts, Charts in Xojo with the MBS Xojo ChartDirector plugin by Stefanie Juchmes

27.38.4 Blog Entries

- Runtime error with DLLs

27.38.5 Xojo Developer Magazine

- 7.4, page 34: Easy Charts and Graphs, Using the ChartDirector Plugin
- 18.5, page 74: Xojo Charts, Charts in Xojo with the MBS Xojo ChartDirector plugin by Stefanie Juchmes

27.38.6 Methods

27.38.7 Constructor

MBS ChartDirector Plugin, Plugin Version: 15.2, Platforms: macOS, Linux, Windows, Targets: All.

Function: The private constructor.

27.38.8 getBottomY as Integer

MBS ChartDirector Plugin, Plugin Version: 12.3, Platforms: macOS, Linux, Windows, Targets: All.

Function: Gets the bottom y pixel coordinate of the plot area.
Notes: Returns the bottom y pixel coordinate of the plot area.

27.38.9 getHeight as Integer

MBS ChartDirector Plugin, Plugin Version: 9.2, Platforms: macOS, Linux, Windows, Targets: All.

Function: Gets the height of the plot area.

27.38.10 getLeftX as Integer

MBS ChartDirector Plugin, Plugin Version: 9.2, Platforms: macOS, Linux, Windows, Targets: All.

Function: Gets the left x pixel coordinate of the plot area.

27.38.11 getRightX as Integer

MBS ChartDirector Plugin, Plugin Version: 12.3, Platforms: macOS, Linux, Windows, Targets: All.

Function: Gets the right x pixel coordinate of the plot area.
Notes: Returns the right x pixel coordinate of the plot area.

27.38.12 getTopY as Integer

MBS ChartDirector Plugin, Plugin Version: 9.2, Platforms: macOS, Linux, Windows, Targets: All.

Function: Gets the top y pixel coordinate of the plot area.
Notes:

In some cases, the top y coordinate of a box may be dynamically determined. An example is the top y coordinate of an LegendBox with alignment set to Center. To determine the top y coordinate, the size of the box must be known first. For these cases, the top y coordinate is undefined until the legend box or the entire chart has been laid out (using CDBaseChartMBS.layout or CDBaseChartMBS.layoutLegend), or the chart image has been drawn (eg. using CDBaseChartMBS.makeChart).

Arguments:
None

Return Value
The top y pixel coordinate of the plot area.

27.38.13 getWidth as Integer

MBS ChartDirector Plugin, Plugin Version: 9.2, Platforms: macOS, Linux, Windows, Targets: All.

Function: Gets the width of the plot area.

27.38.14 moveGridBefore(layer as CDLayerMBS=nil)

MBS ChartDirector Plugin, Plugin Version: 9.2, Platforms: macOS, Linux, Windows, Targets: All.

Function: Moves the grid lines in front of a Layer.
Notes:

By default, the grid lines will be drawn at the back of the plot area, behind all the layers. This method can be used to move the grid lines in front of a given layer.

Arguments:

Argument	Default	Description
layer	nil	The Layer for the grid lines to move in front of.

27.38.15 set4QBgColor(Q1Color as color, Q2Color as color, Q3Color as color, Q4Color as color, edgeColor as color)

MBS ChartDirector Plugin, Plugin Version: 11.1, Platforms: macOS, Linux, Windows, Targets: All.

Function: Same as the other set4QBgColor method, but uses color instead of integer data type for passing color values.
See also:

- 27.38.16 set4QBgColor(Q1Color as Integer, Q2Color as Integer, Q3Color as Integer, Q4Color as Integer, edgeColor as Integer = -1)

27.38.16 set4QBgColor(Q1Color as Integer, Q2Color as Integer, Q3Color as Integer, Q4Color as Integer, edgeColor as Integer = -1)

MBS ChartDirector Plugin, Plugin Version: 8.2, Platforms: macOS, Linux, Windows, Targets: All.

Function: Sets using 4 background plot area colors for 4 quadrants.
Notes:

The first quadrant is the region defined by x & gt; 0 and y & gt; 0. The second quadrant is the region defined by x & lt; 0 and y & gt; 0. The third quadrant is the region defined by x & lt; 0 and y & lt; 0. The fourth quadrant is the region defined by x & gt; 0 and y & lt; 0. These 4 regions can be colored using 4 different background colors.

Argument	Default	Description
Q1Color	(Mandatory)	The background color to be used for the first quadrant.
Q2Color	(Mandatory)	The background color to be used for the second quadrant.
Q3Color	(Mandatory)	The background color to be used for the third quadrant.
Q4Color	(Mandatory)	The background color to be used for the fourth quadrant.
edgeColor	-1	he border color of the plot area. -1 means to use the default, which is LineColor. However, if the axes are configured in 4 quadrant mode (see XYChart.setAxisAtOrigin), the default will change to Transparent.

See also:

- 27.38.15 set4QBgColor(Q1Color as color, Q2Color as color, Q3Color as color, Q4Color as color, edgeColor as color) 5834

27.38.17 setAltBgColor(horizontal as Boolean, color1 as color, color2 as color, edgeColor as color)

MBS ChartDirector Plugin, Plugin Version: 11.1, Platforms: macOS, Linux, Windows, Targets: All.

Function: Same as the other setAltBgColor method, but uses color instead of integer data type for passing color values.
See also:

- 27.38.18 setAltBgColor(horizontal as Boolean, color1 as Integer, color2 as Integer, edgeColor as Integer = -1) 5835

27.38.18 setAltBgColor(horizontal as Boolean, color1 as Integer, color2 as Integer, edgeColor as Integer = -1)

MBS ChartDirector Plugin, Plugin Version: 8.2, Platforms: macOS, Linux, Windows, Targets: All.

Function: Sets alternating plot area background color.
Notes:

This method can be used to specify two colors that will be used alternatively to draw horizontal or vertical bands on the plot area background, using major grid lines as boundaries for the bands.

Argument	Default	Description
horizontal	(Mandatory)	true means to use horizontal bands. false means to use vertical bands.
color1	(Mandatory)	The first color to be used as the alternating background color.
color2	(Mandatory)	The second color to be used as the alternating background color.
edgeColor	-1	The border color of the plot area. -1 means to use the default, which is LineColor. However, if the axes are configured in 4 quadrant mode (see XYChart.setAxisAtOrigin), the default will change to Transparent.

See also:

- 27.38.17 setAltBgColor(horizontal as Boolean, color1 as color, color2 as color, edgeColor as color) 5835

27.38.19 setBackground(colorvalue as color, altBgColor as color, edgeColor as color)

MBS ChartDirector Plugin, Plugin Version: 11.1, Platforms: macOS, Linux, Windows, Targets: All.

Function: Same as the other setBackground method, but uses color instead of integer data type for passing color values.
See also:

- 27.38.20 setBackground(colorvalue as Integer, altBgColor as Integer = -1, edgeColor as Integer = -1) 5836
- 27.38.21 setBackground(file as folderitem, align as Integer = 5) 5837

27.38.20 setBackground(colorvalue as Integer, altBgColor as Integer = -1, edgeColor as Integer = -1)

MBS ChartDirector Plugin, Plugin Version: 8.2, Platforms: macOS, Linux, Windows, Targets: All.

Function: Sets the background colors and the border color of the plot area.
Notes:

A plot area can have one or two background colors. If it has two background colors, they are drawn alternatively as horizontal bands on the major background grid.

ChartDirector Ver 4.0 introduces two new methods PlotArea.setAltBgColor and PlotArea.set4QBgColor. They are used for vertical alternating bands, and for supporting 4 background colors for 4 quadrants.

Argument	Default	Description
color	(Mandatory)	The background color.
altBgColor	-1	The second background color. -1 means there is no second background color.
edgeColor	-1	The border color of the plot area. -1 means to use the default, which is LineColor. However, if the axes are configured in 4 quadrant mode (see XYChart.setAxisAtOrigin), the default will change to Transparent.

See also:

- 27.38.19 setBackground(colorvalue as color, altBgColor as color, edgeColor as color) 5836
- 27.38.21 setBackground(file as folderitem, align as Integer = 5) 5837

27.38.21 setBackground(file as folderitem, align as Integer = 5)

MBS ChartDirector Plugin, Plugin Version: 8.2, Platforms: macOS, Linux, Windows, Targets: All.

Function: Sets the specified image file as the background image of the plot area.
Notes:

ChartDirector will automatically detect the image file format using the file extension, which must either png, jpg, jpeg, gif, wbmp or wmp (case insensitive).

Please refer to BaseChart.setSearchPath on the directory that ChartDirector will search for the file.

Argument	Default	Description
img	(Mandatory)	The image file that is used as the background image of the plot area.
align	Center	The alignment of the background image relative to the plot area. See Alignment Specification for supported alignment types.

See also:

- 27.38.19 setBackground(colorvalue as color, altBgColor as color, edgeColor as color) 5836
- 27.38.20 setBackground(colorvalue as Integer, altBgColor as Integer = -1, edgeColor as Integer = -1) 5836

27.38.22 setGridAxis(xGridAxis as CDAxisMBS, yGridAxis as CDAxisMBS)

MBS ChartDirector Plugin, Plugin Version: 9.2, Platforms: macOS, Linux, Windows, Targets: All.

Function: Sets the axis used for drawing grid lines.
Notes:

By default, the grid lines will be based on the ticks on the primary x-axis (CDXYChartMBS.xAxis) and primary y-axis (CDXYChartMBS.yAxis). This method may be used to specify alternative x-axis and y-axis to base the grid lines on.

Arguments:

Argument	Default	Description
xGridAxis	(Mandatory)	The x-axis used for drawing grid lines.
yGridAxis	(Mandatory)	The y-axis used for drawing grid lines.

27.38.23 setGridColor(hGridColor as color, vGridColor as color, minorHGridColor as color, minorVGridColor as color)

MBS ChartDirector Plugin, Plugin Version: 11.1, Platforms: macOS, Linux, Windows, Targets: All.

Function: Same as the other setGridColor method, but uses color instead of integer data type for passing color values.
See also:

- 27.38.24 setGridColor(hGridColor as Integer, vGridColor as Integer = & hff000000, minorHGridColor as Integer = -1, minorVGridColor as Integer = -1) 5838

27.38.24 setGridColor(hGridColor as Integer, vGridColor as Integer = & hff000000, minorHGridColor as Integer = -1, minorVGridColor as Integer = -1)

MBS ChartDirector Plugin, Plugin Version: 8.2, Platforms: macOS, Linux, Windows, Targets: All.

Function: Sets the horizontal and vertical grid colors of the plot area.
Notes:

Argument	Default	Description
hGridColor	(Mandatory)	The color for the horizontal grid lines associated with major ticks.
vGridColor	Transparent	The color for the vertical grid lines associated with major ticks.
minorHGridColor	-1	The color for the horizontal grid lines associated with minor ticks. -1 means the color is the same as hGridColor.
minorVGridColor	-1	The color for the vertical grid lines associated with minor ticks. -1 means the color is the same as vGridColor.

See also:

- 27.38.23 setGridColor(hGridColor as color, vGridColor as color, minorHGridColor as color, minorVGridColor as color) 5838

27.38.25 setGridWidth(hGridWidth as Integer, vGridWidth as Integer = -1, minorHGridWidth as Integer = -1, minorVGridWidth as Integer = -1)

MBS ChartDirector Plugin, Plugin Version: 8.2, Platforms: macOS, Linux, Windows, Targets: All.

Function: Sets the horizontal and vertical grid line width.
Notes:

Argument	Default	Description
hGridWidth	(Mandatory)	The line width for the horizontal grid lines associated with major ticks.
vGridWidth	-1	The line width for the vertical grid lines associated with major ticks. -1 means the vertical grid line width is the same as hGridWidth.
minorHGridWidth	-1	The line width for the horizontal grid lines associated with minor ticks. -1 means the color is the same as hGridWidth.
minorVGridWidth	-1	The line width for the horizontal grid lines associated with minor ticks. -1 means the color is the same as vGridWidth.

27.39 class CDPolarAreaLayerMBS

27.39.1 class CDPolarAreaLayerMBS

MBS ChartDirector Plugin, Plugin Version: 8.2, Platforms: macOS, Linux, Windows, Targets: All.

Function: The PolarAreaLayer class represents polar area layers.
Notes:

Subclass of the CDPolarLayerMBS class.
This is a subclass of an abstract class. You can't create an instance, but you can get one from various plugin functions.

27.40 class CDPolarChartMBS

27.40.1 class CDPolarChartMBS

MBS ChartDirector Plugin, Plugin Version: 8.2, Platforms: macOS, Linux, Windows, Targets: All.

Function: The PolarChart class represents polar charts (including radar charts).
Notes: Subclass of the CDBaseChartMBS class.

27.40.2 Blog Entries

- MBS Xojo Plugins, version 21.2pr5
- MBS Xojo Plugins, version 18.2pr5

27.40.3 Xojo Developer Magazine

- 7.5, page 31: Easy Charts and Graphs Part 2, Using the ChartDirector Plugin

27.40.4 Blog Entries

- MBS Xojo Plugins, version 21.2pr5
- MBS Xojo Plugins, version 18.2pr5

27.40.5 Xojo Developer Magazine

- 7.5, page 31: Easy Charts and Graphs Part 2, Using the ChartDirector Plugin

27.40.6 Methods

27.40.7 addAreaLayer(data() as Double, colorvalue as color, name as string = "") as CDPolarAreaLayerMBS

MBS ChartDirector Plugin, Plugin Version: 11.1, Platforms: macOS, Linux, Windows, Targets: All.

Function: Same as the other addAreaLayer method, but uses color instead of integer data type for passing color values.
See also:

- 27.40.8 addAreaLayer(data() as Double, colorvalue as Integer = -1, name as string = "") as CDPolarAreaLayerMBS

- 27.40.9 addAreaLayer(dates() as date, colorvalue as color, name as string = "") as CDPolarAreaLayerMBS 5843
- 27.40.10 addAreaLayer(dates() as date, colorvalue as Integer = -1, name as string = "") as CDPolarAreaLayerMBS 5843
- 27.40.11 addAreaLayer(dates() as dateTime, colorvalue as color, name as string = "") as CDPolarAreaLayerMBS 5844
- 27.40.12 addAreaLayer(dates() as dateTime, colorvalue as integer = -1, name as string = "") as CDPolarAreaLayerMBS 5844

27.40.8 addAreaLayer(data() as Double, colorvalue as Integer = -1, name as string = "") as CDPolarAreaLayerMBS

MBS ChartDirector Plugin, Plugin Version: 8.2, Platforms: macOS, Linux, Windows, Targets: All.

Function: Adds a polar area layer to the polar chart.
Notes:

Argument	Default	Description
data	(Mandatory)	An array of numbers representing the data points in the layer.
color	-1	The color to draw the area. -1 means that the color is automatically selected from the palette.
name	""	The name of the layer. The name will be used in the legend box, if one is available. An empty string means the layer has no name.

Return Value
A PolarAreaLayer object representing the chart layer created.
See also:

- 27.40.7 addAreaLayer(data() as Double, colorvalue as color, name as string = "") as CDPolarAreaLayerMBS 5841
- 27.40.9 addAreaLayer(dates() as date, colorvalue as color, name as string = "") as CDPolarAreaLayerMBS 5843
- 27.40.10 addAreaLayer(dates() as date, colorvalue as Integer = -1, name as string = "") as CDPolarAreaLayerMBS 5843
- 27.40.11 addAreaLayer(dates() as dateTime, colorvalue as color, name as string = "") as CDPolarAreaLayerMBS 5844
- 27.40.12 addAreaLayer(dates() as dateTime, colorvalue as integer = -1, name as string = "") as CDPolarAreaLayerMBS 5844

27.40.9 addAreaLayer(dates() as date, colorvalue as color, name as string = "") as CDPolarAreaLayerMBS

MBS ChartDirector Plugin, Plugin Version: 11.1, Platforms: macOS, Linux, Windows, Targets: Desktop, Console & Web.

Function: Same as the other addAreaLayer method, but uses color instead of integer data type for passing color values.
See also:

- 27.40.7 addAreaLayer(data() as Double, colorvalue as color, name as string = "") as CDPolarAreaLayerMBS 5841
- 27.40.8 addAreaLayer(data() as Double, colorvalue as Integer = -1, name as string = "") as CDPolarAreaLayerMBS 5842
- 27.40.10 addAreaLayer(dates() as date, colorvalue as Integer = -1, name as string = "") as CDPolarAreaLayerMBS 5843
- 27.40.11 addAreaLayer(dates() as dateTime, colorvalue as color, name as string = "") as CDPolarAreaLayerMBS 5844
- 27.40.12 addAreaLayer(dates() as dateTime, colorvalue as integer = -1, name as string = "") as CDPolarAreaLayerMBS 5844

27.40.10 addAreaLayer(dates() as date, colorvalue as Integer = -1, name as string = "") as CDPolarAreaLayerMBS

MBS ChartDirector Plugin, Plugin Version: 9.6, Platforms: macOS, Linux, Windows, Targets: Desktop, Console & Web.

Function: Adds a polar area layer to the polar chart.
Notes:

Argument	Default	Description
data	(Mandatory)	An array of numbers representing the data points in the layer.
color	-1	The color to draw the area. -1 means that the color is automatically selected from the palette.
name	""	The name of the layer. The name will be used in the legend box, if one is available. An empty string means the layer has no name.

Return Value
A PolarAreaLayer object representing the chart layer created.
See also:

- 27.40.7 addAreaLayer(data() as Double, colorvalue as color, name as string = "") as CDPolarAreaLayerMBS 5841

- 27.40.8 addAreaLayer(data() as Double, colorvalue as Integer = -1, name as string = "") as CDPolarAreaLayerMBS 5842
- 27.40.9 addAreaLayer(dates() as date, colorvalue as color, name as string = "") as CDPolarAreaLayerMBS 5843
- 27.40.11 addAreaLayer(dates() as dateTime, colorvalue as color, name as string = "") as CDPolarAreaLayerMBS 5844
- 27.40.12 addAreaLayer(dates() as dateTime, colorvalue as integer = -1, name as string = "") as CDPolarAreaLayerMBS 5844

27.40.11 addAreaLayer(dates() as dateTime, colorvalue as color, name as string = "") as CDPolarAreaLayerMBS

MBS ChartDirector Plugin, Plugin Version: 20.5, Platforms: macOS, Linux, Windows, Targets: All.

Function: Adds a polar area layer to the polar chart.
See also:

- 27.40.7 addAreaLayer(data() as Double, colorvalue as color, name as string = "") as CDPolarAreaLayerMBS 5841
- 27.40.8 addAreaLayer(data() as Double, colorvalue as Integer = -1, name as string = "") as CDPolarAreaLayerMBS 5842
- 27.40.9 addAreaLayer(dates() as date, colorvalue as color, name as string = "") as CDPolarAreaLayerMBS 5843
- 27.40.10 addAreaLayer(dates() as date, colorvalue as Integer = -1, name as string = "") as CDPolarAreaLayerMBS 5843
- 27.40.12 addAreaLayer(dates() as dateTime, colorvalue as integer = -1, name as string = "") as CDPolarAreaLayerMBS 5844

27.40.12 addAreaLayer(dates() as dateTime, colorvalue as integer = -1, name as string = "") as CDPolarAreaLayerMBS

MBS ChartDirector Plugin, Plugin Version: 20.5, Platforms: macOS, Linux, Windows, Targets: All.

Function: Adds a polar area layer to the polar chart.
See also:

- 27.40.7 addAreaLayer(data() as Double, colorvalue as color, name as string = "") as CDPolarAreaLayerMBS 5841
- 27.40.8 addAreaLayer(data() as Double, colorvalue as Integer = -1, name as string = "") as CDPolarAreaLayerMBS 5842

- 27.40.9 addAreaLayer(dates() as date, colorvalue as color, name as string = "") as CDPolarAreaLayerMBS 5843
- 27.40.10 addAreaLayer(dates() as date, colorvalue as Integer = -1, name as string = "") as CDPolarAreaLayerMBS 5843
- 27.40.11 addAreaLayer(dates() as dateTime, colorvalue as color, name as string = "") as CDPolarAreaLayerMBS 5844

27.40.13 addLineLayer(data() as Double, colorvalue as color, name as string = "") as CDPolarLineLayerMBS

MBS ChartDirector Plugin, Plugin Version: 11.1, Platforms: macOS, Linux, Windows, Targets: All.

Function: Same as the other addLineLayer method, but uses color instead of integer data type for passing color values.
See also:

- 27.40.14 addLineLayer(data() as Double, colorvalue as Integer = -1, name as string = "") as CDPolarLineLayerMBS 5845
- 27.40.15 addLineLayer(dates() as date, colorvalue as color, name as string = "") as CDPolarLineLayerMBS 5846
- 27.40.16 addLineLayer(dates() as date, colorvalue as Integer = -1, name as string = "") as CDPolarLineLayerMBS 5846
- 192.13.1 addLineLayer(dates() as dateTime, colorvalue as color, name as string = "") as CDPolarLineLayerMBS 25929
- 27.40.18 addLineLayer(dates() as dateTime, colorvalue as integer = -1, name as string = "") as CDPolarLineLayerMBS 5848

27.40.14 addLineLayer(data() as Double, colorvalue as Integer = -1, name as string = "") as CDPolarLineLayerMBS

MBS ChartDirector Plugin, Plugin Version: 8.2, Platforms: macOS, Linux, Windows, Targets: All.

Function: Adds a polar line layer to the polar chart.
Notes:

Argument	Default	Description
data	(Mandatory)	An array of numbers representing the data points in the layer.
color	-1	The color to draw the line. -1 means that the color is automatically selected from the palette.
name	""	The name of the layer. The name will be used in the legend box, if one is available. An empty string means the layer has no name.

Return Value
A PolarLineLayer object representing the chart layer created.
See also:

- 27.40.13 addLineLayer(data() as Double, colorvalue as color, name as string = "") as CDPolarLineLayerMBS 5845
- 27.40.15 addLineLayer(dates() as date, colorvalue as color, name as string = "") as CDPolarLineLayerMBS 5846
- 27.40.16 addLineLayer(dates() as date, colorvalue as Integer = -1, name as string = "") as CDPolarLineLayerMBS 5846
- 192.13.1 addLineLayer(dates() as dateTime, colorvalue as color, name as string = "") as CDPolarLineLayerMBS 25929
- 27.40.18 addLineLayer(dates() as dateTime, colorvalue as integer = -1, name as string = "") as CDPolarLineLayerMBS 5848

27.40.15 addLineLayer(dates() as date, colorvalue as color, name as string = "") as CDPolarLineLayerMBS

MBS ChartDirector Plugin, Plugin Version: 11.1, Platforms: macOS, Linux, Windows, Targets: Desktop, Console & Web.

Function: Same as the other addLineLayer method, but uses color instead of integer data type for passing color values.
See also:

- 27.40.13 addLineLayer(data() as Double, colorvalue as color, name as string = "") as CDPolarLineLayerMBS 5845
- 27.40.14 addLineLayer(data() as Double, colorvalue as Integer = -1, name as string = "") as CDPolarLineLayerMBS 5845
- 27.40.16 addLineLayer(dates() as date, colorvalue as Integer = -1, name as string = "") as CDPolarLineLayerMBS 5846
- 192.13.1 addLineLayer(dates() as dateTime, colorvalue as color, name as string = "") as CDPolarLineLayerMBS 25929
- 27.40.18 addLineLayer(dates() as dateTime, colorvalue as integer = -1, name as string = "") as CDPolarLineLayerMBS 5848

27.40.16 addLineLayer(dates() as date, colorvalue as Integer = -1, name as string = "") as CDPolarLineLayerMBS

MBS ChartDirector Plugin, Plugin Version: 9.6, Platforms: macOS, Linux, Windows, Targets: Desktop, Console & Web.

Function: Adds a polar line layer to the polar chart.
Notes:

Argument	Default	Description
data	(Mandatory)	An array of numbers representing the data points in the layer.
color	-1	The color to draw the line. -1 means that the color is automatically selected from the palette.
name	""	The name of the layer. The name will be used in the legend box, if one is available. An empty string means the layer has no name.

Return Value
A PolarLineLayer object representing the chart layer created.
See also:

- 27.40.13 addLineLayer(data() as Double, colorvalue as color, name as string = "") as CDPolarLineLayerMBS 5845
- 27.40.14 addLineLayer(data() as Double, colorvalue as Integer = -1, name as string = "") as CDPolarLineLayerMBS 5845
- 27.40.15 addLineLayer(dates() as date, colorvalue as color, name as string = "") as CDPolarLineLayerMBS 5846
- 192.13.1 addLineLayer(dates() as dateTime, colorvalue as color, name as string = "") as CDPolarLineLayerMBS 25929
- 27.40.18 addLineLayer(dates() as dateTime, colorvalue as integer = -1, name as string = "") as CDPolarLineLayerMBS 5848

27.40.17 addLineLayer(dates() as dateTime, colorvalue as color, name as string = "") as CDPolarLineLayerMBS

MBS ChartDirector Plugin, Plugin Version: 21.2, Platforms: macOS, Linux, Windows, Targets: Desktop, Console & Web.

Function: Adds a polar line layer to the polar chart.
Notes: Variation taking dateTime array and color.
See also:

- 27.40.13 addLineLayer(data() as Double, colorvalue as color, name as string = "") as CDPolarLineLayerMBS 5845
- 27.40.14 addLineLayer(data() as Double, colorvalue as Integer = -1, name as string = "") as CDPolarLineLayerMBS 5845
- 27.40.15 addLineLayer(dates() as date, colorvalue as color, name as string = "") as CDPolarLineLayerMBS 5846

- 27.40.16 addLineLayer(dates() as date, colorvalue as Integer = -1, name as string = "") as CDPolarLineLayerMBS 5846
- 27.40.18 addLineLayer(dates() as dateTime, colorvalue as integer = -1, name as string = "") as CDPolarLineLayerMBS 5848

27.40.18 addLineLayer(dates() as dateTime, colorvalue as integer = -1, name as string = "") as CDPolarLineLayerMBS

MBS ChartDirector Plugin, Plugin Version: 21.2, Platforms: macOS, Linux, Windows, Targets: Desktop, Console & Web.

Function: Adds a polar line layer to the polar chart.
Notes: Variation taking dateTime array.
See also:

- 27.40.13 addLineLayer(data() as Double, colorvalue as color, name as string = "") as CDPolarLineLayerMBS 5845
- 27.40.14 addLineLayer(data() as Double, colorvalue as Integer = -1, name as string = "") as CDPolarLineLayerMBS 5845
- 27.40.15 addLineLayer(dates() as date, colorvalue as color, name as string = "") as CDPolarLineLayerMBS 5846
- 27.40.16 addLineLayer(dates() as date, colorvalue as Integer = -1, name as string = "") as CDPolarLineLayerMBS 5846
- 192.13.1 addLineLayer(dates() as dateTime, colorvalue as color, name as string = "") as CDPolarLineLayerMBS 25929

27.40.19 addSplineAreaLayer(data() as Double, colorvalue as color, name as string = "") as CDPolarSplineAreaLayerMBS

MBS ChartDirector Plugin, Plugin Version: 11.1, Platforms: macOS, Linux, Windows, Targets: All.

Function: Same as the other addSplineAreaLayer method, but uses color instead of integer data type for passing color values.
See also:

- 27.40.20 addSplineAreaLayer(data() as Double, colorvalue as Integer = -1, name as string = "") as CDPolarSplineAreaLayerMBS 5849
- 27.40.21 addSplineAreaLayer(dates() as date, colorvalue as color, name as string = "") as CDPolarSplineAreaLayerMBS 5849
- 27.40.22 addSplineAreaLayer(dates() as date, colorvalue as Integer = -1, name as string = "") as CDPolarSplineAreaLayerMBS 5850

- 192.14.44 addSplineAreaLayer(dates() as dateTime, colorvalue as color, name as string = "") as CDPolarSplineAreaLayerMBS 25943
- 27.40.24 addSplineAreaLayer(dates() as dateTime, colorvalue as integer = -1, name as string = "") as CDPolarSplineAreaLayerMBS 5851

27.40.20 addSplineAreaLayer(data() as Double, colorvalue as Integer = -1, name as string = "") as CDPolarSplineAreaLayerMBS

MBS ChartDirector Plugin, Plugin Version: 8.2, Platforms: macOS, Linux, Windows, Targets: All.

Function: Adds a polar spline area layer to the polar chart.
Notes:

Argument	Default	Description
data	(Mandatory)	An array of numbers representing the data points in the layer.
color	-1	The color to draw the spline area. -1 means that the color is automatically selected from the palette.
name	""	The name of the layer. The name will be used in the legend box, if one is available. An empty string means the layer has no name.

Return Value
A PolarSplineAreaLayer object representing the chart layer created.
See also:

- 81.29.11 addSplineAreaLayer(data() as Double, colorvalue as color, name as string = "") as CDPolarSplineAreaLayerMBS 15566
- 27.40.21 addSplineAreaLayer(dates() as date, colorvalue as color, name as string = "") as CDPolarSplineAreaLayerMBS 5849
- 27.40.22 addSplineAreaLayer(dates() as date, colorvalue as Integer = -1, name as string = "") as CDPolarSplineAreaLayerMBS 5850
- 192.14.44 addSplineAreaLayer(dates() as dateTime, colorvalue as color, name as string = "") as CDPolarSplineAreaLayerMBS 25943
- 27.40.24 addSplineAreaLayer(dates() as dateTime, colorvalue as integer = -1, name as string = "") as CDPolarSplineAreaLayerMBS 5851

27.40.21 addSplineAreaLayer(dates() as date, colorvalue as color, name as string = "") as CDPolarSplineAreaLayerMBS

MBS ChartDirector Plugin, Plugin Version: 11.1, Platforms: macOS, Linux, Windows, Targets: Desktop, Console & Web.

Function: Same as the other addSplineAreaLayer method, but uses color instead of integer data type for passing color values.
See also:

- 81.29.11 addSplineAreaLayer(data() as Double, colorvalue as color, name as string = "") as CDPolarSplineAreaLayerMBS 15566
- 27.40.20 addSplineAreaLayer(data() as Double, colorvalue as Integer = -1, name as string = "") as CDPolarSplineAreaLayerMBS 5849
- 27.40.22 addSplineAreaLayer(dates() as date, colorvalue as Integer = -1, name as string = "") as CDPolarSplineAreaLayerMBS 5850
- 192.14.44 addSplineAreaLayer(dates() as dateTime, colorvalue as color, name as string = "") as CDPolarSplineAreaLayerMBS 25943
- 27.40.24 addSplineAreaLayer(dates() as dateTime, colorvalue as integer = -1, name as string = "") as CDPolarSplineAreaLayerMBS 5851

27.40.22 addSplineAreaLayer(dates() as date, colorvalue as Integer = -1, name as string = "") as CDPolarSplineAreaLayerMBS

MBS ChartDirector Plugin, Plugin Version: 9.6, Platforms: macOS, Linux, Windows, Targets: Desktop, Console & Web.

Function: Adds a polar spline area layer to the polar chart.
Notes:

Argument	Default	Description
data	(Mandatory)	An array of numbers representing the data points in the layer.
color	-1	The color to draw the spline area. -1 means that the color is automatically selected from the palette.
name	""	The name of the layer. The name will be used in the legend box, if one is available. An empty string means the layer has no name.

Return Value
A PolarSplineAreaLayer object representing the chart layer created.
See also:

- 81.29.11 addSplineAreaLayer(data() as Double, colorvalue as color, name as string = "") as CDPolarSplineAreaLayerMBS 15566
- 27.40.20 addSplineAreaLayer(data() as Double, colorvalue as Integer = -1, name as string = "") as CDPolarSplineAreaLayerMBS 5849
- 27.40.21 addSplineAreaLayer(dates() as date, colorvalue as color, name as string = "") as CDPolarSplineAreaLayerMBS 5849

- 192.14.44 addSplineAreaLayer(dates() as dateTime, colorvalue as color, name as string = "") as CDPolarSplineAreaLayerMBS 25943
- 27.40.24 addSplineAreaLayer(dates() as dateTime, colorvalue as integer = -1, name as string = "") as CDPolarSplineAreaLayerMBS 5851

27.40.23 addSplineAreaLayer(dates() as dateTime, colorvalue as color, name as string = "") as CDPolarSplineAreaLayerMBS

MBS ChartDirector Plugin, Plugin Version: 20.5, Platforms: macOS, Linux, Windows, Targets: All.

Function: Adds a polar spline area layer to the polar chart.
See also:

- 81.29.11 addSplineAreaLayer(data() as Double, colorvalue as color, name as string = "") as CDPolarSplineAreaLayerMBS 15566
- 27.40.20 addSplineAreaLayer(data() as Double, colorvalue as Integer = -1, name as string = "") as CDPolarSplineAreaLayerMBS 5849
- 27.40.21 addSplineAreaLayer(dates() as date, colorvalue as color, name as string = "") as CDPolarSplineAreaLayerMBS 5849
- 27.40.22 addSplineAreaLayer(dates() as date, colorvalue as Integer = -1, name as string = "") as CDPolarSplineAreaLayerMBS 5850
- 27.40.24 addSplineAreaLayer(dates() as dateTime, colorvalue as integer = -1, name as string = "") as CDPolarSplineAreaLayerMBS 5851

27.40.24 addSplineAreaLayer(dates() as dateTime, colorvalue as integer = -1, name as string = "") as CDPolarSplineAreaLayerMBS

MBS ChartDirector Plugin, Plugin Version: 20.5, Platforms: macOS, Linux, Windows, Targets: All.

Function: Adds a polar spline area layer to the polar chart.
See also:

- 81.29.11 addSplineAreaLayer(data() as Double, colorvalue as color, name as string = "") as CDPolarSplineAreaLayerMBS 15566
- 27.40.20 addSplineAreaLayer(data() as Double, colorvalue as Integer = -1, name as string = "") as CDPolarSplineAreaLayerMBS 5849
- 27.40.21 addSplineAreaLayer(dates() as date, colorvalue as color, name as string = "") as CDPolarSplineAreaLayerMBS 5849
- 27.40.22 addSplineAreaLayer(dates() as date, colorvalue as Integer = -1, name as string = "") as CDPolarSplineAreaLayerMBS 5850
- 192.14.44 addSplineAreaLayer(dates() as dateTime, colorvalue as color, name as string = "") as CDPolarSplineAreaLayerMBS 25943

27.40.25 addSplineLineLayer(data() as Double, colorvalue as color, name as string = "") as CDPolarSplineLineLayerMBS

MBS ChartDirector Plugin, Plugin Version: 11.1, Platforms: macOS, Linux, Windows, Targets: All.

Function: Same as the other addSplineLineLayer method, but uses color instead of integer data type for passing color values.
See also:

- 27.40.26 addSplineLineLayer(data() as Double, colorvalue as Integer = -1, name as string = "") as CDPolarSplineLineLayerMBS 5852
- 27.40.27 addSplineLineLayer(dates() as date, colorvalue as color, name as string = "") as CDPolarSplineLineLayerMBS 5853
- 129.47.65 addSplineLineLayer(dates() as date, colorvalue as Integer = -1, name as string = "") as CDPolarSplineLineLayerMBS 20902
- 27.40.29 addSplineLineLayer(dates() as dateTime, colorvalue as color, name as string = "") as CDPolarSplineLineLayerMBS 5854
- 27.40.30 addSplineLineLayer(dates() as dateTime, colorvalue as integer = -1, name as string = "") as CDPolarSplineLineLayerMBS 5854

27.40.26 addSplineLineLayer(data() as Double, colorvalue as Integer = -1, name as string = "") as CDPolarSplineLineLayerMBS

MBS ChartDirector Plugin, Plugin Version: 8.2, Platforms: macOS, Linux, Windows, Targets: All.

Function: Adds a polar spline line layer to the polar chart.
Notes:

Argument	Default	Description
data	(Mandatory)	An array of numbers representing the data points in the layer.
color	-1	The color to draw the spline line. -1 means that the color is automatically selected from the palette.
name	""	The name of the layer. The name will be used in the legend box, if one is available. An empty string means the layer has no name.

Return Value
A PolarSplineLineLayer object representing the chart layer created.
See also:

- 27.40.25 addSplineLineLayer(data() as Double, colorvalue as color, name as string = "") as CDPolarSplineLineLayerMBS 5852
- 27.40.27 addSplineLineLayer(dates() as date, colorvalue as color, name as string = "") as CDPolarSplineLineLayerMBS 5853

- 129.47.65 addSplineLineLayer(dates() as date, colorvalue as Integer = -1, name as string = "") as CDPolarSplineLineLayerMBS 20902
- 27.40.29 addSplineLineLayer(dates() as dateTime, colorvalue as color, name as string = "") as CDPolarSplineLineLayerMBS 5854
- 27.40.30 addSplineLineLayer(dates() as dateTime, colorvalue as integer = -1, name as string = "") as CDPolarSplineLineLayerMBS 5854

27.40.27 addSplineLineLayer(dates() as date, colorvalue as color, name as string = "") as CDPolarSplineLineLayerMBS

MBS ChartDirector Plugin, Plugin Version: 11.1, Platforms: macOS, Linux, Windows, Targets: Desktop, Console & Web.

Function: Same as the other addSplineLineLayer method, but uses color instead of integer data type for passing color values.
See also:

- 27.40.25 addSplineLineLayer(data() as Double, colorvalue as color, name as string = "") as CDPolarSplineLineLayerMBS 5852
- 27.40.26 addSplineLineLayer(data() as Double, colorvalue as Integer = -1, name as string = "") as CDPolarSplineLineLayerMBS 5852
- 129.47.65 addSplineLineLayer(dates() as date, colorvalue as Integer = -1, name as string = "") as CDPolarSplineLineLayerMBS 20902
- 27.40.29 addSplineLineLayer(dates() as dateTime, colorvalue as color, name as string = "") as CDPolarSplineLineLayerMBS 5854
- 27.40.30 addSplineLineLayer(dates() as dateTime, colorvalue as integer = -1, name as string = "") as CDPolarSplineLineLayerMBS 5854

27.40.28 addSplineLineLayer(dates() as date, colorvalue as Integer = -1, name as string = "") as CDPolarSplineLineLayerMBS

MBS ChartDirector Plugin, Plugin Version: 9.6, Platforms: macOS, Linux, Windows, Targets: Desktop, Console & Web.

Function: Adds a polar spline line layer to the polar chart.
Notes:

Return Value
A PolarSplineLineLayer object representing the chart layer created.
See also:

- 27.40.25 addSplineLineLayer(data() as Double, colorvalue as color, name as string = "") as CDPolarSplineLineLayerMBS 5852

Argument	Default	Description
data	(Mandatory)	An array of numbers representing the data points in the layer.
color	-1	The color to draw the spline line. -1 means that the color is automatically selected from the palette.
name	""	The name of the layer. The name will be used in the legend box, if one is available. An empty string means the layer has no name.

- 27.40.26 addSplineLineLayer(data() as Double, colorvalue as Integer = -1, name as string = "") as CDPolarSplineLineLayerMBS 5852
- 27.40.27 addSplineLineLayer(dates() as date, colorvalue as color, name as string = "") as CDPolarSplineLineLayerMBS 5853
- 27.40.29 addSplineLineLayer(dates() as dateTime, colorvalue as color, name as string = "") as CDPolarSplineLineLayerMBS 5854
- 27.40.30 addSplineLineLayer(dates() as dateTime, colorvalue as integer = -1, name as string = "") as CDPolarSplineLineLayerMBS 5854

27.40.29 addSplineLineLayer(dates() as dateTime, colorvalue as color, name as string = "") as CDPolarSplineLineLayerMBS

MBS ChartDirector Plugin, Plugin Version: 20.5, Platforms: macOS, Linux, Windows, Targets: All.

Function: Adds a polar spline line layer to the polar chart.
See also:

- 27.40.25 addSplineLineLayer(data() as Double, colorvalue as color, name as string = "") as CDPolarSplineLineLayerMBS 5852
- 27.40.26 addSplineLineLayer(data() as Double, colorvalue as Integer = -1, name as string = "") as CDPolarSplineLineLayerMBS 5852
- 27.40.27 addSplineLineLayer(dates() as date, colorvalue as color, name as string = "") as CDPolarSplineLineLayerMBS 5853
- 129.47.65 addSplineLineLayer(dates() as date, colorvalue as Integer = -1, name as string = "") as CDPolarSplineLineLayerMBS 20902
- 27.40.30 addSplineLineLayer(dates() as dateTime, colorvalue as integer = -1, name as string = "") as CDPolarSplineLineLayerMBS 5854

27.40.30 addSplineLineLayer(dates() as dateTime, colorvalue as integer = -1, name as string = "") as CDPolarSplineLineLayerMBS

MBS ChartDirector Plugin, Plugin Version: 20.5, Platforms: macOS, Linux, Windows, Targets: All.

Function: Adds a polar spline line layer to the polar chart.
See also:

- 27.40.25 addSplineLineLayer(data() as Double, colorvalue as color, name as string = "") as CDPolarSplineLineLayerMBS 5852
- 27.40.26 addSplineLineLayer(data() as Double, colorvalue as Integer = -1, name as string = "") as CDPolarSplineLineLayerMBS 5852
- 27.40.27 addSplineLineLayer(dates() as date, colorvalue as color, name as string = "") as CDPolarSplineLineLayerMBS 5853
- 129.47.65 addSplineLineLayer(dates() as date, colorvalue as Integer = -1, name as string = "") as CDPolarSplineLineLayerMBS 20902
- 27.40.29 addSplineLineLayer(dates() as dateTime, colorvalue as color, name as string = "") as CDPolarSplineLineLayerMBS 5854

27.40.31 addVectorLayer(rdata() as Double, adata() as Double, lengths() as Double, directions() as Double, lengthScale as Integer = 0, colorvalue as Integer = -1, name as string = "") as CDPolarVectorLayerMBS

MBS ChartDirector Plugin, Plugin Version: 8.2, Platforms: macOS, Linux, Windows, Targets: All.

Function: Adds a vector layer to the chart.
Notes:

The vectors are specified as 4 data series, representing the radial and angular coordinates of the reference points to put the vectors, and the lengths and directions of the vectors.

By default, the vector starts from the reference point and points away from it. You may use PolarVectorLayer.setArrowAlignment to specify other options, such as for the vectors to point into the reference point, or to have the reference as a pivot at the mid-point of the vector.

ChartDirector supports specifying vectors lengths as pixels or in axis scale. The unit is specified by using the following predefined constants.

ConstantValueDescription

PixelScale	0	The unit is measured in pixels.
RadialAxisScale	2	The unit is measured in the radial axis scale.

Return Value
A PolarVectorLayer object representing the vector layer created.
See also:

Argument	Default	Description
rData	(Mandatory)	An array of numbers representing the radial coordinates for the reference points of the vectors.
aData	(Mandatory)	An array of numbers representing the angular coordinates for the reference points of the vectors.
lengths	(Mandatory)	An array of numbers representing the lengths of the vectors, in unit as specified in the lengthScale argument.
directions	(Mandatory)	An array of numbers representing the direction of the vectors as a clockwise angle in degrees, where 0 is upward pointing direction.
lengthScale	PixelScale	The unit for the lengths, which must be one of the predefined constants in the table above.
color	-1	The color to draw the data points. -1 means that the color is automatically selected from the palette.
name	""	The name of the layer. The name will be used in the legend box, if one is available. An empty string means the layer has no name.

- 27.40.32 addVectorLayer(rdata() as Double, adata() as Double, lengths() as Double, directions() as Double, lengthScale as Integer, colorvalue as color, name as string = "") as CDPolarVectorLayerMBS 5856

27.40.32 addVectorLayer(rdata() as Double, adata() as Double, lengths() as Double, directions() as Double, lengthScale as Integer, colorvalue as color, name as string = "") as CDPolarVectorLayerMBS

MBS ChartDirector Plugin, Plugin Version: 11.1, Platforms: macOS, Linux, Windows, Targets: All.

Function: Same as the other addVectorLayer method, but uses color instead of integer data type for passing color values.
See also:

- 27.40.31 addVectorLayer(rdata() as Double, adata() as Double, lengths() as Double, directions() as Double, lengthScale as Integer = 0, colorvalue as Integer = -1, name as string = "") as CDPolarVectorLayerMBS 5855

27.40.33 Constructor(width as Integer = 640, height as Integer = 480, bgColor as color, edgeColor as color, raisedEffect as Integer = 0)

MBS ChartDirector Plugin, Plugin Version: 11.1, Platforms: macOS, Linux, Windows, Targets: All.

Function: Same as the other Constructor method, but uses color instead of integer data type for passing color values.
See also:

- 27.40.34 Constructor(width as Integer = 640, height as Integer = 480, bgColor as Integer = & hffff0000, edgeColor as Integer = & hff000000, raisedEffect as Integer = 0) 5857

27.40.34 Constructor(width as Integer = 640, height as Integer = 480, bgColor as Integer = & hffff0000, edgeColor as Integer = & hff000000, raisedEffect as Integer = 0)

MBS ChartDirector Plugin, Plugin Version: 8.2, Platforms: macOS, Linux, Windows, Targets: All.

Function: Creates a new PolarChart object.
Notes:

Argument	Default	Description
width	(Mandatory)	The width of the chart in pixels.
height	(Mandatory)	The height of the chart in pixels.
bgColor	BackgroundColor	The background color of the chart.
edgeColor	Transparent	The edge color of the chart.
raisedEffect	0	The 3D border width. For positive values, the border will appear raised. For negative values, the border will appear depressed. A zero value means the border will appear flat.

See also:

- 27.40.33 Constructor(width as Integer = 640, height as Integer = 480, bgColor as color, edgeColor as color, raisedEffect as Integer = 0) 5856

27.40.35 getXCoor(r as Double, a as Double) as Integer

MBS ChartDirector Plugin, Plugin Version: 8.2, Platforms: macOS, Linux, Windows, Targets: All.

Function: Gets the x pixel coordinate of a point given its radial and angular coordinates.
Notes:

The radial and angular coordinates are measured using the scale of the radial and angular axes. In particular, the scale of the angular axis may not be in degrees or radians. See AngularAxis.setLabels and AngularAxis.setLinearScale on how the angular axis scale is defined.

Note: You must call BaseChart.layout first before calling this method. It is because ChartDirector needs to perform auto-scaling and determine the axis scale first before it can compute the coordinates.

Argument	Default	Description
r	(Mandatory)	The radial coordinate of the point.
a	(Mandatory)	The angular coordinate of the point.

Return Value
The x pixel coordinate of the point.

27.40.36 getYCoor(r as Double, a as Double) as Integer

MBS ChartDirector Plugin, Plugin Version: 8.2, Platforms: macOS, Linux, Windows, Targets: All.

Function: Gets the y pixel coordinate of a point given its radial and angular coordinates.
Notes:

The radial and angular coordinates are measured using the scale of the radial and angular axes. In particular, the scale of the angular axis may not be in degrees or radians. See AngularAxis.setLabels and AngularAxis.setLinearScale on how the angular axis scale is defined.

Note: You must call BaseChart.layout first before calling this method. It is because ChartDirector needs to perform auto-scaling and determine the axis scale first before it can compute the coordinates.

Argument	Default	Description
r	(Mandatory)	The radial coordinate of the point.
a	(Mandatory)	The angular coordinate of the point.

Return Value
The y pixel coordinate of the point.

27.40.37 setGridColor(rGridColor as color, rGridWidth as Integer, aGridColor as color, aGridWidth as Integer = 1)

MBS ChartDirector Plugin, Plugin Version: 11.1, Platforms: macOS, Linux, Windows, Targets: All.

Function: Same as the other setGridColor method, but uses color instead of integer data type for passing color values.
See also:

- 27.40.38 setGridColor(rGridColor as Integer = & h80000000, rGridWidth as Integer = 1, aGridColor as Integer = & h80000000, aGridWidth as Integer = 1) 5858

27.40.38 setGridColor(rGridColor as Integer = & h80000000, rGridWidth as Integer = 1, aGridColor as Integer = & h80000000, aGridWidth as Integer = 1)

MBS ChartDirector Plugin, Plugin Version: 8.2, Platforms: macOS, Linux, Windows, Targets: All.

Function: Sets the grid colors and widths of the polar plot area.
Notes:

See also:

Argument	Default	Description
rGridColor	80000000	The color of grid lines in the radial direction (from the center outwards).
rGridWidth	1	The line width for grid lines in the radial direction (from the center outwards).
aGridColor	80000000	The color of grid lines in the angular direction (concentric circles around the center).
aGridWidth	1	The line width of grid lines in the angular direction (concentric circles around the center) The line width is only used if the polar plot area is using a polygon grid (see PolarChart.setGridStyle). If circular grid is used, the line width is always 1.

- 27.40.37 setGridColor(rGridColor as color, rGridWidth as Integer, aGridColor as color, aGridWidth as Integer = 1) 5858

27.40.39 setGridStyle(polygonGrid as boolean, gridOnTop as boolean=true)

MBS ChartDirector Plugin, Plugin Version: 8.2, Platforms: macOS, Linux, Windows, Targets: All.

Function: Configure whether to use circular grids or polygon grids, and whether the grid lines are on top of the polar plot area or are at the back.
Notes:

Argument	Default	Description
polygonGrid	(Mandatory)	A true value means polygonal grid will be used. A false value means circular grid will be used.
gridOnTop	true	A true value means the grid lines will be on top of the polar plot area. A false value means the grid lines will be at the bottom of the polar plot area.

27.40.40 setPlotArea(x as Integer, y as Integer, r as Integer, bgColor as color, edgeColor as color, edgeWidth as Integer = 1)

MBS ChartDirector Plugin, Plugin Version: 11.1, Platforms: macOS, Linux, Windows, Targets: All.

Function: Same as the other setPlotArea method, but uses color instead of integer data type for passing color values.
See also:

- 27.40.41 setPlotArea(x as Integer, y as Integer, r as Integer, bgColor as Integer = & hff000000, edgeColor as Integer = & hff000000, edgeWidth as Integer = 1) 5860

27.40.41 setPlotArea(x as Integer, y as Integer, r as Integer, bgColor as Integer = & hff000000, edgeColor as Integer = & hff000000, edgeWidth as Integer = 1)

MBS ChartDirector Plugin, Plugin Version: 8.2, Platforms: macOS, Linux, Windows, Targets: All.

Function: Sets the position, background colors, border color and border width of the polar plot area.
Notes:

Argument	Default	Description
x	(Mandatory)	The x coordinate of the center of the polar plot area.
y	(Mandatory)	The y coordinate of the center of the polar plot area.
r	(Mandatory)	The radius of the polar plot area in pixels.
bgColor	Transparent	The background color of the polar plot area.
edgeColor	Transparent	The border color of the polar plot area.
edgeWidth	1	The border width of the polar plot area. The border width is only used if the polar plot area is using a polygon grid (see PolarChart.setGridStyle). If circular grid is used, the border width is always 1.

See also:

- 27.40.40 setPlotArea(x as Integer, y as Integer, r as Integer, bgColor as color, edgeColor as color, edgeWidth as Integer = 1) 5859

27.40.42 setPlotAreaBg(bgColor1 as color, bgColor2 as color, altRings as boolean = true)

MBS ChartDirector Plugin, Plugin Version: 11.1, Platforms: macOS, Linux, Windows, Targets: All.

Function: Same as the other setPlotAreaBg method, but uses color instead of integer data type for passing color values.
See also:

- 27.40.43 setPlotAreaBg(bgColor1 as Integer, bgColor2 as Integer, altRings as boolean = true) 5860

27.40.43 setPlotAreaBg(bgColor1 as Integer, bgColor2 as Integer, altRings as boolean = true)

MBS ChartDirector Plugin, Plugin Version: 8.2, Platforms: macOS, Linux, Windows, Targets: All.

Function: Sets alternating background colors for the polar plot area.
Notes:

ChartDirector supports using two alternating background colors for the polar plot area. The colors can change on the radial direction, resulting in concentric circles, on an the angular direction, resulting in alter-

nating sectors.

Argument	Default	Description
bgColor1	(Mandatory)	The first background color.
bgColor2	-1	The second background color. The default value of -1 means it is the same as the first background color.
altRings	true	A true value means the background colors alternate in the radial direction, resulting in concentric circles. A false value means the background colors alternates in the angular direction, resulting in alternating sectors.

See also:

- 27.40.42 setPlotAreaBg(bgColor1 as color, bgColor2 as color, altRings as boolean = true) 5860

27.40.44 setStartAngle(startAngle as Double, clockwise as boolean=true)

MBS ChartDirector Plugin, Plugin Version: 8.2, Platforms: macOS, Linux, Windows, Targets: All.

Function: Sets the angle of the radial axis, and the layout direction of radial grid lines.
Notes:

The default radial axis angle is 0 degree, which means the radial axis is upward pointing.

Argument	Default	Description
startAngle	(Mandatory)	The angle of the radial axis in degrees. The upward pointing direction is 0 degree, with angle measured in the clockwise direction.
clockwise	true	A true value means the radial grid line will be laid out in the clockwise direction. A false value means the radial grid lines will be laid out in the counter-clockwise direction.

27.40.45 Properties

27.40.46 angularAxis as CDAngularAxisMBS

MBS ChartDirector Plugin, Plugin Version: 8.2, Platforms: macOS, Linux, Windows, Targets: All.

Function: Gets the AngularAxis object representing the angular axis of the polar chart.
Notes: (Read only property)

27.40.47 radialAxis as CDRadialAxisMBS

MBS ChartDirector Plugin, Plugin Version: 8.2, Platforms: macOS, Linux, Windows, Targets: All.

Function: Gets the RadialAxis object representing the radial axis of the polar chart.
Notes: (Read only property)

27.40.48 Screenshots

27.40.49 polarbubble.jpg

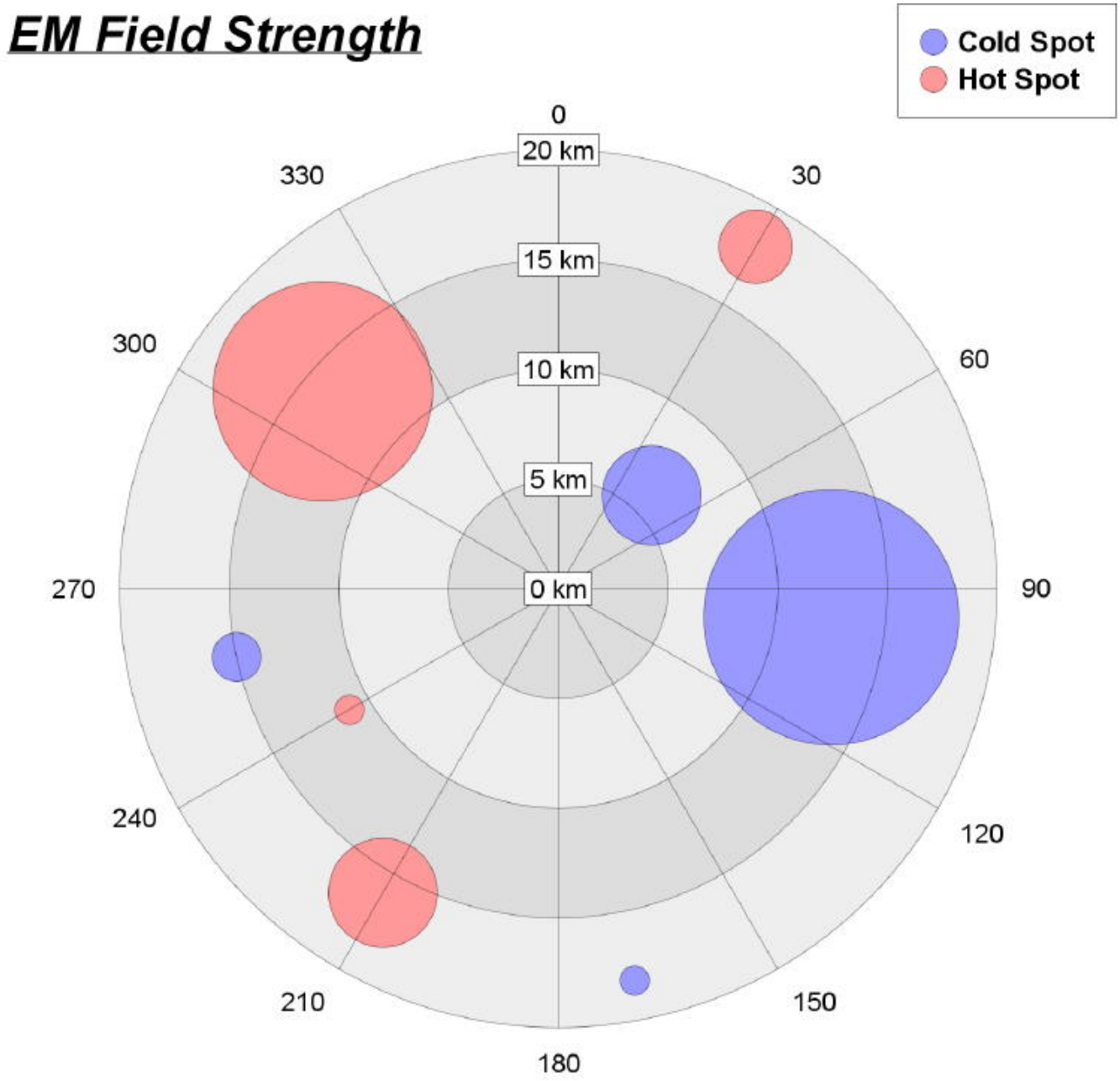

Function: A polar chart created using ChartDirector with the CDPolarChartMBS class.

27.40.50 polarzones.jpg

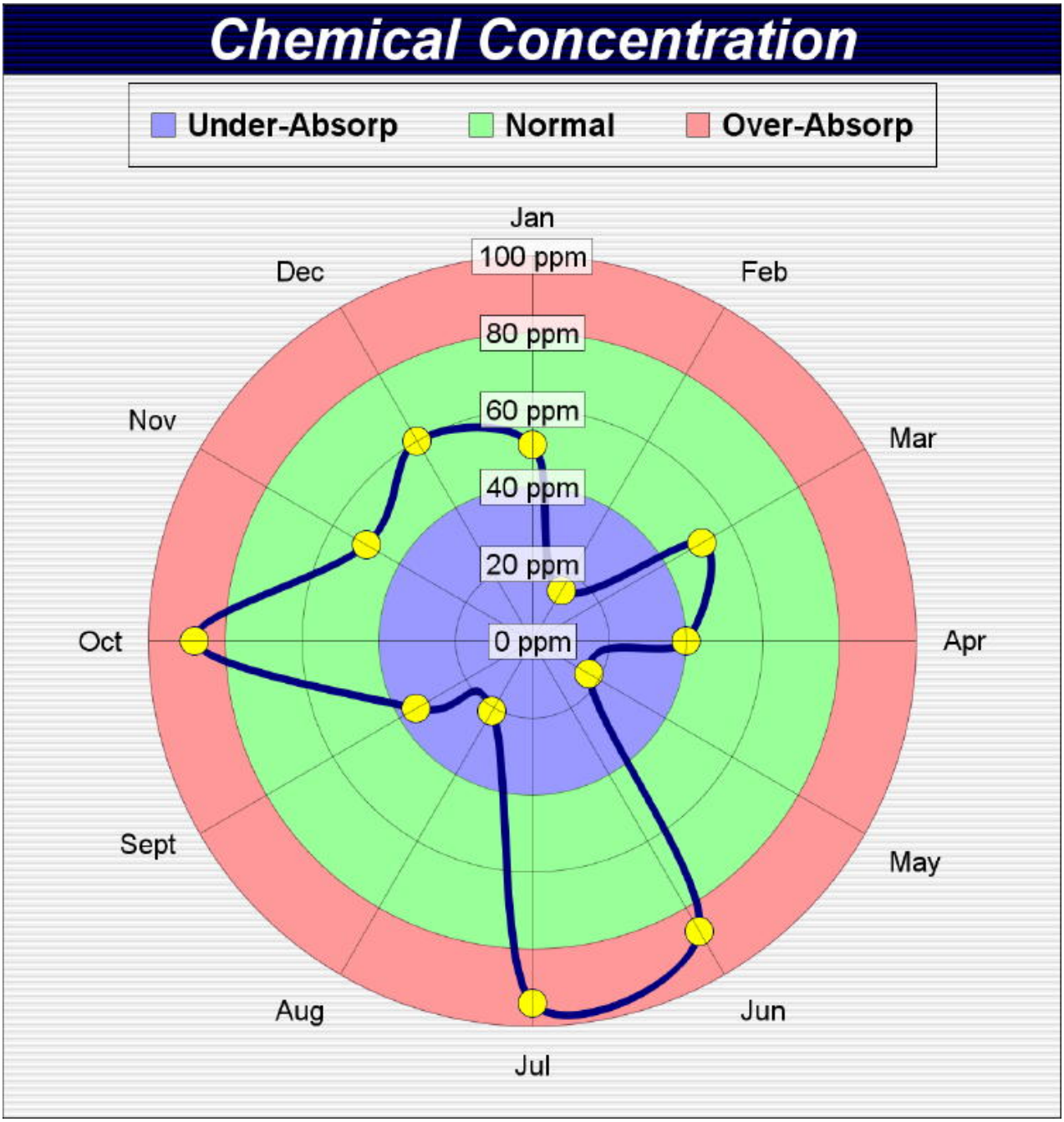

Function: A polar chart created using ChartDirector with the CDPolarChartMBS class.

27.41 class CDPolarLayerMBS

27.41.1 class CDPolarLayerMBS

MBS ChartDirector Plugin, Plugin Version: 8.2, Platforms: macOS, Linux, Windows, Targets: All.

Function: The PolarLayer class is the base class for all PolarChart layer classes.
Notes: This is an abstract class. You can't create an instance, but you can get one from various plugin functions.

27.41.2 Blog Entries

- MBS Xojo Plugins, version 18.5pr7
- MBS Real Studio Plugins, version 12.4pr3
- MBS Real Studio Plugins, version 12.1pr1

27.41.3 Blog Entries

- MBS Xojo Plugins, version 18.5pr7
- MBS Real Studio Plugins, version 12.4pr3
- MBS Real Studio Plugins, version 12.1pr1

27.41.4 Methods

27.41.5 addCustomDataLabel(i as Integer, label as string, font as string = """, fontSize as Double = 8, fontColor as Integer = & hffff0002, fontAngle as Double = 0) as CDTextBoxMBS

MBS ChartDirector Plugin, Plugin Version: 8.2, Platforms: macOS, Linux, Windows, Targets: All.

Function: Adds a custom data label to a data point.
Notes:

See Font Specification for details on various font attributes.

Return Value
A TextBox object representing the prototype of the obj. This may be used to fine-tune the appearance of the obj.

Argument	Default	Description
i	(Mandatory)	The data point number for the data point. The first data point is 0, while the nth data point is (n - 1).
label	(Mandatory)	A text string representing the data label. Parameter Substitution and Formatting is supported.
font	""	The font used to draw the label.
fontSize	8	The font size used to draw the label.
fontColor	TextColor	The color used to draw the label.
fontAngle	0	The rotation angle of the label.

See font specification here:
http://www.monkeybreadsoftware.net/faq-chartdirectorfontspecification.shtml
See also:

- 27.41.6 addCustomDataLabel(i as Integer, label as string, font as string, fontSize as Double, fontColor as color, fontAngle as Double = 0) as CDTextBoxMBS 5867

27.41.6 addCustomDataLabel(i as Integer, label as string, font as string, fontSize as Double, fontColor as color, fontAngle as Double = 0) as CDTextBoxMBS

MBS ChartDirector Plugin, Plugin Version: 11.1, Platforms: macOS, Linux, Windows, Targets: All.

Function: Same as the other addCustomDataLabel method, but uses color instead of integer data type for passing color values.
See also:

- 27.41.5 addCustomDataLabel(i as Integer, label as string, font as string = "", fontSize as Double = 8, fontColor as Integer = & hffff0002, fontAngle as Double = 0) as CDTextBoxMBS 5866

27.41.7 Constructor

MBS ChartDirector Plugin, Plugin Version: 15.2, Platforms: macOS, Linux, Windows, Targets: All.

Function: The private constructor.

27.41.8 getHTMLImageMap(url as string, queryFormat as string = "", extraAttr as string = "", offsetX as Integer = 0, offsetY as Integer = 0) as string

MBS ChartDirector Plugin, Plugin Version: 8.2, Platforms: macOS, Linux, Windows, Targets: All.

Function: Generates an HTML image map for all data points on the layer.
Notes:

This method should be called only after creating the chart image (eg. using BaseChart.makeChart, BaseChart.makeChart2 or BaseChart.makeChart3). The image map cannot be determined without creating the chart image first.

Argument	Default	Description
url	(Mandatory)	The URL to be used in the "href" attribute of the image map. Parameter Substitution and Formatting is supported. Use an empty string if no href attribute is needed.
queryFormat	""	A text string representing the template of the query parameters to be appended to the URL. Parameter Substitution and Formatting is supported.

The special keyword " { default } " represents the default query parameters. This is useful for specifying appending to the default.

Note that an empty string means to use the default query query parameters. To specify no query parameter, use a space character.

extraAttr	""	A text string to specify additional attributes to add to the & lt;area& gt; tag. Parameter Substitution and Formatting is supported.
offsetX	0	An offset to be added to all x coordinates in the image map. This is useful if the current image will be shifted and inserted into another image. In this case, the image map will need to be shifted by the same offset.
offsetY	0	An offset to be added to all y coordinates in the image map. See offsetX above for description.

Return Value
A text string containing the image map generated.

27.41.9 getImageCoor(dataItem as Integer, offsetX as Integer = 0, offsetY as Integer = 0) as string

MBS ChartDirector Plugin, Plugin Version: 8.2, Platforms: macOS, Linux, Windows, Targets: All.

Function: Gets the image map coordinates of a data point.
Notes:

The image map coordinates will be in the following format:

shape="rect" cords=" [x1] , [y1] , [x2] , [y2] "
This format is specially designed so that it can easily be included into HTML image maps.

This method should be called only after creating the chart image (eg. using BaseChart.makeChart, BaseChart.makeChart2 or BaseChart.makeChart3). The image map cannot be determined without creating the chart image first.

Argument	Default	Description
dataItem	(Mandatory)	The data point number for the data point. The first data point is 0, while the nth data point is (n - 1).
offsetX	0	An offset to be added to all x coordinates in the image map. This is useful if the current image will be shifted and inserted into another image. In this case, the image map will need to be shifted by the same offset.
offsetY	0	An offset to be added to all y coordinates in the image map. See offsetX above for description.

Return Value
A text string representing the image map coordinates of the data points as HTML image map attributes.

27.41.10 setAngles(data() as Double)

MBS ChartDirector Plugin, Plugin Version: 8.2, Platforms: macOS, Linux, Windows, Targets: All.

Function: Sets the angular coordinates of the data points.
Notes:

Note that the angular coordinates are measured using the scale of the angular axis, which may not be in degrees or radians. See AngularAxis.setLabels and AngularAxis.setLinearScale on how the angular axis scale is defined.

If this method is not called, the first data point is assumed to have an angular coordinate of 0, and the nth data point is assumed to have an angular coordinate of (n - 1). This is common for radar charts, in which enumerated scale is used for the angular axis (see AngularAxis.setLabels).

Argument	Default	Description
angles	(Mandatory)	An array of numbers representing the angular coordinates of the data points.

27.41.11 setBorderColor(edgeColor as color)

MBS ChartDirector Plugin, Plugin Version: 11.1, Platforms: macOS, Linux, Windows, Targets: All.

Function: Same as the other setBorderColor method, but uses color instead of integer data type for passing color values.
See also:

• 27.41.12 setBorderColor(edgeColor as Integer) 5870

27.41.12 setBorderColor(edgeColor as Integer)

MBS ChartDirector Plugin, Plugin Version: 8.2, Platforms: macOS, Linux, Windows, Targets: All.

Function: Sets the border color for drawing the data on the layer.
Notes:

This method only applies to layers that represents data with elements that have borders (e.g. polar area layer and polar spline area layer).

Argument	Default	Description
edgeColor	(Mandatory)	The border color.

See also:

• 27.41.11 setBorderColor(edgeColor as color) 5869

27.41.13 setData(data() as Double, colorvalue as color, name as string = "")

MBS ChartDirector Plugin, Plugin Version: 11.1, Platforms: macOS, Linux, Windows, Targets: All.

Function: Same as the other setData method, but uses color instead of integer data type for passing color values.
See also:

• 27.41.14 setData(data() as Double, colorvalue as Integer = -1, name as string = "") 5870

27.41.14 setData(data() as Double, colorvalue as Integer = -1, name as string = "")

MBS ChartDirector Plugin, Plugin Version: 8.2, Platforms: macOS, Linux, Windows, Targets: All.

Function: Sets the values of the data points.
See also:

• 27.41.13 setData(data() as Double, colorvalue as color, name as string = "") 5870

27.41.15 setDataLabelFormat(formatString as string)

MBS ChartDirector Plugin, Plugin Version: 8.2, Platforms: macOS, Linux, Windows, Targets: All.

Function: Sets the data label format.
Notes:

By default, the data label format is " { value } ". Please refer to Parameter Substitution and Formatting on available parameters and how to format them.

Argument	Default	Description
formatString	(Mandatory)	The format string.

27.41.16 setDataLabelStyle(font as string = "", fontsize as Double = 8, fontcolor as Integer = 0, fontangle as Double = 0) as CDTextBoxMBS

MBS ChartDirector Plugin, Plugin Version: 8.2, Platforms: macOS, Linux, Windows, Targets: All.

Function: Enables data labels and sets their styles.
Notes:

Argument	Default	Description
font	""	The font used to draw the labels.
fontSize	8	The font size used to draw the labels.
fontColor	TextColor	The color used to draw the labels.
fontAngle	0	The rotation angle of the labels.

Return Value
A TextBox object representing the prototype of the obj. This may be used to fine-tune the appearance of the obj.
See also:

- 27.41.17 setDataLabelStyle(font as string, fontsize as Double, fontcolor as color, fontangle as Double = 0) as CDTextBoxMBS 5871

27.41.17 setDataLabelStyle(font as string, fontsize as Double, fontcolor as color, fontangle as Double = 0) as CDTextBoxMBS

MBS ChartDirector Plugin, Plugin Version: 11.1, Platforms: macOS, Linux, Windows, Targets: All.

Function: Same as the other setDataLabelStyle method, but uses color instead of integer data type for passing color values.
See also:

- 27.41.16 setDataLabelStyle(font as string = "", fontsize as Double = 8, fontcolor as Integer = 0, fontangle as Double = 0) as CDTextBoxMBS 5871

27.41.18 setDataSymbol(area as CDDrawAreaMBS)

MBS ChartDirector Plugin, Plugin Version: 8.2, Platforms: macOS, Linux, Windows, Targets: All.

Function: Uses a DrawArea object as the graphics symbol to plot the data points.
Notes:

Argument	Default	Description
obj	(Mandatory)	A DrawArea object to be used as the symbol.

See also:

- 27.41.19 setDataSymbol(image as folderitem) 5872
- 27.41.20 setDataSymbol(pic as Picture) 5873
- 27.41.21 setDataSymbol(polygon() as Integer, size as Integer = 11, fillcolor as Integer = -1, edgecolor as Integer = -1) 5873
- 27.41.22 setDataSymbol(polygon() as Integer, size as Integer, fillcolor as color, edgecolor as Integer = -1) 5874
- 27.41.23 setDataSymbol(symbol as Integer, size as Integer = 7, fillColor as Integer = -1, edgeColor as Integer = -1, lineWidth as Integer = 1) 5875
- 27.41.24 setDataSymbol(symbol as Integer, size as Integer, fillColor as color, edgeColor as color, lineWidth as Integer = 1) 5875

27.41.19 setDataSymbol(image as folderitem)

MBS ChartDirector Plugin, Plugin Version: 8.2, Platforms: macOS, Linux, Windows, Targets: All.

Function: Load an image from a file and use it as the graphics symbol to plot the data points.
Notes:

ChartDirector will automatically detect the image file format using the file extension, which must either png, jpg, jpeg, gif, wbmp or wmp (case insensitive).

Please refer to BaseChart.setSearchPath on the directory that ChartDirector will search for the file.

Argument	Default	Description
image	(Mandatory)	The filename of the image file. The image type is determined based on file extension, which must be png, jpg/jpeg, gif or wbmp/wmp.

See also:

- 27.41.18 setDataSymbol(area as CDDrawAreaMBS) 5872
- 27.41.20 setDataSymbol(pic as Picture) 5873
- 27.41.21 setDataSymbol(polygon() as Integer, size as Integer = 11, fillcolor as Integer = -1, edgecolor as Integer = -1) 5873
- 27.41.22 setDataSymbol(polygon() as Integer, size as Integer, fillcolor as color, edgecolor as Integer = -1) 5874
- 27.41.23 setDataSymbol(symbol as Integer, size as Integer = 7, fillColor as Integer = -1, edgeColor as Integer = -1, lineWidth as Integer = 1) 5875
- 27.41.24 setDataSymbol(symbol as Integer, size as Integer, fillColor as color, edgeColor as color, lineWidth as Integer = 1) 5875

27.41.20 setDataSymbol(pic as Picture)

MBS ChartDirector Plugin, Plugin Version: 12.4, Platforms: macOS, Linux, Windows, Targets: All.

Function: Uses a picture object as the graphics symbol to plot the data points.
Notes:

Argument	Default	Description
obj	(Mandatory)	A picture object to be used as the symbol.

See also:

- 27.41.18 setDataSymbol(area as CDDrawAreaMBS) 5872
- 27.41.19 setDataSymbol(image as folderitem) 5872
- 27.41.21 setDataSymbol(polygon() as Integer, size as Integer = 11, fillcolor as Integer = -1, edgecolor as Integer = -1) 5873
- 27.41.22 setDataSymbol(polygon() as Integer, size as Integer, fillcolor as color, edgecolor as Integer = -1) 5874
- 27.41.23 setDataSymbol(symbol as Integer, size as Integer = 7, fillColor as Integer = -1, edgeColor as Integer = -1, lineWidth as Integer = 1) 5875
- 27.41.24 setDataSymbol(symbol as Integer, size as Integer, fillColor as color, edgeColor as color, lineWidth as Integer = 1) 5875

27.41.21 setDataSymbol(polygon() as Integer, size as Integer = 11, fillcolor as Integer = -1, edgecolor as Integer = -1)

MBS ChartDirector Plugin, Plugin Version: 8.2, Platforms: macOS, Linux, Windows, Targets: All.

Argument	Default	Description
polygon	(Mandatory)	An array of integers representing the coordinates the polygon vertices. See Shape Specification on how the custom shape is defined.
size	11	The nominal width and height of the symbol in pixels.
fillColor	-1	The color used to fill the symbol. -1 means the color of the data set will be used.
edgeColor	-1	The edge color used to draw the edge of the symbol. -1 means the edge color of the data set will be used.

Function: Uses a custom polygon as the graphics symbol to plot the data points.
Notes:

See also:

- 27.41.18 setDataSymbol(area as CDDrawAreaMBS) 5872
- 27.41.19 setDataSymbol(image as folderitem) 5872
- 27.41.20 setDataSymbol(pic as Picture) 5873
- 27.41.22 setDataSymbol(polygon() as Integer, size as Integer, fillcolor as color, edgecolor as Integer = -1) 5874
- 27.41.23 setDataSymbol(symbol as Integer, size as Integer = 7, fillColor as Integer = -1, edgeColor as Integer = -1, lineWidth as Integer = 1) 5875
- 27.41.24 setDataSymbol(symbol as Integer, size as Integer, fillColor as color, edgeColor as color, lineWidth as Integer = 1) 5875

27.41.22 setDataSymbol(polygon() as Integer, size as Integer, fillcolor as color, edgecolor as Integer = -1)

MBS ChartDirector Plugin, Plugin Version: 11.1, Platforms: macOS, Linux, Windows, Targets: All.

Function: Same as the other setDataSymbol method, but uses color instead of integer data type for passing color values.
See also:

- 27.41.18 setDataSymbol(area as CDDrawAreaMBS) 5872
- 27.41.19 setDataSymbol(image as folderitem) 5872
- 27.41.20 setDataSymbol(pic as Picture) 5873
- 27.41.21 setDataSymbol(polygon() as Integer, size as Integer = 11, fillcolor as Integer = -1, edgecolor as Integer = -1) 5873
- 27.41.23 setDataSymbol(symbol as Integer, size as Integer = 7, fillColor as Integer = -1, edgeColor as Integer = -1, lineWidth as Integer = 1) 5875

- 27.41.24 setDataSymbol(symbol as Integer, size as Integer, fillColor as color, edgeColor as color, lineWidth as Integer = 1) 5875

27.41.23 setDataSymbol(symbol as Integer, size as Integer = 7, fillColor as Integer = -1, edgeColor as Integer = -1, lineWidth as Integer = 1)

MBS ChartDirector Plugin, Plugin Version: 8.2, Platforms: macOS, Linux, Windows, Targets: All.

Function: Uses one of the built-in symbols as the graphics symbol to plot the data points.
Notes:

Argument	Default	Description
symbol	(Mandatory)	One of the predefined shape constants representing the symbol shape. See Shape Specification for the available built-in shapes.
size	7	The width and height of the symbol in pixels.
fillColor	-1	The color used to fill the symbol. -1 means the color of the data set will be used.
edgeColor	-1	The edge color used to draw the edge of the symbol. -1 means the edge color of the data set will be used.
lineWidth	1	The line width used for drawing the symbols.

See also:

- 27.41.18 setDataSymbol(area as CDDrawAreaMBS) 5872
- 27.41.19 setDataSymbol(image as folderitem) 5872
- 27.41.20 setDataSymbol(pic as Picture) 5873
- 27.41.21 setDataSymbol(polygon() as Integer, size as Integer = 11, fillcolor as Integer = -1, edgecolor as Integer = -1) 5873
- 27.41.22 setDataSymbol(polygon() as Integer, size as Integer, fillcolor as color, edgecolor as Integer = -1) 5874
- 27.41.24 setDataSymbol(symbol as Integer, size as Integer, fillColor as color, edgeColor as color, lineWidth as Integer = 1) 5875

27.41.24 setDataSymbol(symbol as Integer, size as Integer, fillColor as color, edgeColor as color, lineWidth as Integer = 1)

MBS ChartDirector Plugin, Plugin Version: 11.1, Platforms: macOS, Linux, Windows, Targets: All.

Function: Same as the other setDataSymbol method, but uses color instead of integer data type for passing color values.
See also:

- 27.41.18 setDataSymbol(area as CDDrawAreaMBS) 5872
- 27.41.19 setDataSymbol(image as folderitem) 5872
- 27.41.20 setDataSymbol(pic as Picture) 5873
- 27.41.21 setDataSymbol(polygon() as Integer, size as Integer = 11, fillcolor as Integer = -1, edgecolor as Integer = -1) 5873
- 27.41.22 setDataSymbol(polygon() as Integer, size as Integer, fillcolor as color, edgecolor as Integer = -1) 5874
- 27.41.23 setDataSymbol(symbol as Integer, size as Integer = 7, fillColor as Integer = -1, edgeColor as Integer = -1, lineWidth as Integer = 1) 5875

27.41.25 setHTMLImageMap(url as string, queryFormat as string = """, extraAttr as string = """)

MBS ChartDirector Plugin, Plugin Version: 8.2, Platforms: macOS, Linux, Windows, Targets: All.

Function: Override the default arguments used when generating HTML image map for the layer.
Notes:

BaseChart.getHTMLImageMap can be used to generate HTML image map for the whole chart. When BaseChart.getHTMLImageMap is used, the image map for all layers will be generated based on the arguments supplied to BaseChart.getHTMLImageMap.

The setHTMLImageMap method can be used to override those arguments for a chart layer, so the image map for that layer can be different.

For a detail description of image maps, please refer to BaseChart.getHTMLImageMap.

Argument	Default	Description
url	(Mandatory)	The URL to be used in the "href" attribute of the image map. Parameter Substitution and Formatting is supported.

The special keyword " { default } " represents the global URL as specified in BaseChart.getHTMLImageMap. This field is useful for specifying appending to the global URL.

Note that an empty string also means to use the global URL. To specify no URL, use the special keyword " { none } ".

To disable the entire image map, use the special keyword " { disable } ".

queryFormat	""	A text string representing the template of the query parameters to be appended to the URL. Parameter Substitution and Formatting is supported.

The special keyword " { default } " represents the global query parameters as specified in BaseChart.getHTMLImageMap. This field is useful for specifying appending to the global query parameters.

Note that an empty string also means to use the global query parameters. To specify no query parameters, use the special keyword " { none } ".

extraAttr	""	A text string to specify additional attributes to add to the & lt;area& gt; tag. Parameter Substitution and Formatting is supported.

The special keyword " { default } " represents the global additional attributes as specified in BaseChart.getHTMLImageMap. This field is useful for specifying appending to the global additional attributes.

Note that an empty string also means to use the global additional attributes. To specify no additional attributes, use the special keyword " { none } ".

27.41.26 setImageMapWidth(width as Integer)

MBS ChartDirector Plugin, Plugin Version: 8.2, Platforms: macOS, Linux, Windows, Targets: All.

Function: Sets the effective size of a data point for producing image maps.
Notes:

For the purpose of producing image maps for the data points, the sizes of the data points are assumed to be the size of the data symbols. If no data symbol is used, an effective size is assumed. The default is 10 pixels in width and height.

Argument	Default	Description
width	(Mandatory)	The effective width and height of the data point for the purpose of producing image maps.

27.41.27 setLineWidth(w as Integer)

MBS ChartDirector Plugin, Plugin Version: 8.2, Platforms: macOS, Linux, Windows, Targets: All.

Function: Sets the line width of lines when drawing the data on the layer.
Notes:

Argument	Default	Description
w	(Mandatory)	The width of the line in pixels.

27.41.28 setSymbolOffset(offsetX as Integer, offsetY as Integer)

MBS ChartDirector Plugin, Plugin Version: 15.1, Platforms: macOS, Linux, Windows, Targets: All.

Function: Offset the symbols in the x and y directions in pixel unit.
Notes:

Argument	Default	Description
xOffset	(Mandatory)	The x offset in pixels. A positive value mean shifting to the right.
yOffset	(Mandatory)	The y offset in pixels. A positive value mean shifting to the bottom.

27.41.29 setSymbolScale(data() as Double, scaleType as Integer = 0)

MBS ChartDirector Plugin, Plugin Version: 8.2, Platforms: macOS, Linux, Windows, Targets: All.

Function: Sets the size of the symbol for each data point (for creating bubble charts).
Notes:

One common usage for this method is to draw circle symbols of different sizes at each data points, creating a bubble chart.

This method supports any valid data symbols. You can create bubble charts with square bubbles, or even custom data symbols.

ChartDirector supports specifying sizes as pixels or in axis scale. The unit is specified by using the following predefined constants.

ConstantValueDescription

PixelScale	0	The unit is measured in pixels.
RadialAxisScale	2	The unit is measured in the radial axis scale.

Argument	Default	Description
zData	(Mandatory)	The sizes of the symbols, expressed using the unit defined by the scaleType argument.
scaleType	PixelScale	The unit for zData, which must be one of the predefined constants in the table above.

27.42 class CDPolarLineLayerMBS

27.42.1 class CDPolarLineLayerMBS

MBS ChartDirector Plugin, Plugin Version: 8.2, Platforms: macOS, Linux, Windows, Targets: All.

Function: The PolarLineLayer class represents polar area layers.
Notes:

Subclass of the CDPolarLayerMBS class.
This is a subclass of an abstract class. You can't create an instance, but you can get one from various plugin functions.

27.42.2 Xojo Developer Magazine

- 7.5, page 32: Easy Charts and Graphs Part 2, Using the ChartDirector Plugin

27.42.3 Xojo Developer Magazine

- 7.5, page 32: Easy Charts and Graphs Part 2, Using the ChartDirector Plugin

27.42.4 Methods

27.42.5 setCloseLoop(b as boolean)

MBS ChartDirector Plugin, Plugin Version: 8.2, Platforms: macOS, Linux, Windows, Targets: All.

Function: Specifies whether the polar line should form a close loop (joining the last point to the first point) or not.
Notes:

Argument	Default	Description
b	(Mandatory)	A true value means the polar line should form a close loop. A false value means the polar line should not form a close loop.

27.42.6 setGapColor(lineColor as color, lineWidth as Integer)

MBS ChartDirector Plugin, Plugin Version: 11.1, Platforms: macOS, Linux, Windows, Targets: All.

Function: Same as the other setGapColor method, but uses color instead of integer data type for passing color values.
See also:

• 27.42.7 setGapColor(lineColor as Integer, lineWidth as Integer) 5881

27.42.7 setGapColor(lineColor as Integer, lineWidth as Integer)

MBS ChartDirector Plugin, Plugin Version: 8.2, Platforms: macOS, Linux, Windows, Targets: All.

Function: Sets the color and style of the line used for jumping across NoValue data points.
Notes:

By default, the color of the line for jumping across NoValue data points is Transparent, which means the line will become discontinuous

Argument	Default	Description
lineColor	(Mandatory)	The line color of the line used for jumping across NoValue data points
lineWidth	-1	The line width of the line used for jumping across NoValue data points. -1 means the width will be the same as the line width of the line for drawing normal data points.

See also:

• 27.42.6 setGapColor(lineColor as color, lineWidth as Integer) 5880

27.43 class CDPolarSplineAreaLayerMBS

27.43.1 class CDPolarSplineAreaLayerMBS

MBS ChartDirector Plugin, Plugin Version: 8.2, Platforms: macOS, Linux, Windows, Targets: All.

Function: The PolarSplineAreaLayer class represents polar spline area layers.
Notes:

Subclass of the CDPolarAreaLayerMBS class.
This is a subclass of an abstract class. You can't create an instance, but you can get one from various plugin functions.

27.43.2 Methods

27.43.3 setTension(tension as Double)

MBS ChartDirector Plugin, Plugin Version: 8.2, Platforms: macOS, Linux, Windows, Targets: All.

Function: Sets the tension to use when computing the spline curve.
Notes:

The tension parameter should be between -1 and 1. A positive tension will make the spline tighter. The spline curve will become straight line segments when tension is 1. A negative tension will make the spline looser.

Argument	Default	Description
tension	(Mandatory)	The tension of the spline, which should be between -1 and 1.

27.44 class CDPolarSplineLineLayerMBS

27.44.1 class CDPolarSplineLineLayerMBS

MBS ChartDirector Plugin, Plugin Version: 8.2, Platforms: macOS, Linux, Windows, Targets: All.

Function: The PolarSplineLineLayer class represents polar spline line layers.
Notes:

Subclass of the CDPolarLineLayerMBS class.
This is a subclass of an abstract class. You can't create an instance, but you can get one from various plugin functions.

27.44.2 Methods

27.44.3 setTension(tension as Double)

MBS ChartDirector Plugin, Plugin Version: 8.2, Platforms: macOS, Linux, Windows, Targets: All.

Function: Sets the tension to use when computing the spline curve.
Notes:

The tension parameter should be between -1 and 1. A positive tension will make the spline tighter. The spline curve will become straight line segments when tension is 1. A negative tension will make the spline looser.

Argument	Default	Description
tension	(Mandatory)	The tension of the spline, which should be between -1 and 1.

27.45 class CDPolarVectorLayerMBS

27.45.1 class CDPolarVectorLayerMBS

MBS ChartDirector Plugin, Plugin Version: 8.2, Platforms: macOS, Linux, Windows, Targets: All.

Function: The PolarVectorLayer class represents polar vector layers.
Notes:

Subclass of the CDPolarLayerMBS class.
This is a subclass of an abstract class. You can't create an instance, but you can get one from various plugin functions.

27.45.2 Methods

27.45.3 setArrowAlignment(alignment as Integer)

MBS ChartDirector Plugin, Plugin Version: 8.2, Platforms: macOS, Linux, Windows, Targets: All.

Function: Sets the alignment of the vector relative to the data point.
Notes:

Argument	Default	Description
alignment	(Mandatory)	A BottomCenter value means the vector will point away from the data point (the default). A TopCenter value means the vector will point into the data point. A Center value means the center of the vector will be at the data point.

27.45.4 setArrowHead(polygon() as Integer)

MBS ChartDirector Plugin, Plugin Version: 8.2, Platforms: macOS, Linux, Windows, Targets: All.

Function: Sets a custom shape to be used as the arrow head.
Notes:

The custom shape is specified as an array of integers x0, y0, x1, y1, x2, y2 ... representing the coordinates of the vertices of the custom polygonal shape.

The polygon should be defined with a bounding square of 10 x 10 units, in which the x-axis is from left to right, and the y-axis from bottom to top. The origin is assumed to be the bottom center of the arrow (the point where the arrow head joins the arrow stem). The shape is assumed to represent an arrow pointing upwards.

As an example, the followings are the integer array that represents the standard ChartDirector vector arrow

head:

-5, -5, 0, 0, 5, -5, 0, 5
ChartDirector will automatically scale the shape to the actual width and height as specified in PolarVectorLayer.setArrowHead.

Argument	Default	Description
polygon	(Mandatory)	An array of integers x0, y0, x1, y1, x2, y2 ... representing the coordinates the polygon vertices on a 10 x 10 units grid.

See also:

- 27.45.5 setArrowHead(width as Integer, height as Integer) 5885

27.45.5 setArrowHead(width as Integer, height as Integer)

MBS ChartDirector Plugin, Plugin Version: 8.2, Platforms: macOS, Linux, Windows, Targets: All.

Function: Sets the size of the arrow head.
Notes:

Argument	Default	Description
width	(Mandatory)	The width of the arrow head in pixels. The default width is 8 pixels.
height	0	The height of the arrow head in pixels. The default value of 0 means the height is the same as the width.

See also:

- 27.45.4 setArrowHead(polygon() as Integer) 5884

27.45.6 setArrowStem(polygon() as Integer)

MBS ChartDirector Plugin, Plugin Version: 8.2, Platforms: macOS, Linux, Windows, Targets: All.

Function: Sets a custom shape to be used as the arrow stem.
Notes:

By default, the arrow stem is just a straight line, with the line width controlled using PolarLayer.setLineWidth. The setArrowStem method can specify a custom shape for the arrow stem.

The custom shape is specified as an array of integers x0, y0, x1, y1, x2, y2 ... representing the coordinates of the vertices of the custom polygonal shape.

The polygon should be defined with a bounding square of 10 x 100 units, in which the x-axis is from left to right, and the y-axis from bottom to top. The origin is assumed to be the starting point of the arrow stem, and the shape is assumed to represent an arrow stem pointing upwards.

ChartDirector will automatically scale the shape so that the total arrow length (head + stem) is the required length of the arrow as according to actual data, and the stem width is as specified in PolarLayer.setLineWidth.

Argument	Default	Description
polygon	(Mandatory)	An array of integers x0, y0, x1, y1, x2, y2 ... representing the coordinates the polygon vertices on a 10 x 100 units grid.

27.45.7 setIconSize(height as Integer, width as Integer = 0)

MBS ChartDirector Plugin, Plugin Version: 8.2, Platforms: macOS, Linux, Windows, Targets: All.

Function: Sets the size of the icon to be used in legend box.
Notes:

By default, if a legend box is available on the chart, ChartDirector will insert an legend entry if the PolarVectorLayer is named. The size of the icon will be the size of the vectors used on the chart, using a short vector length to fit the legend box.

This method can be used to override the legend box settings to specify a custom width/height for the icons of the current PolarVectorLayer.

Argument	Default	Description
height	(Mandatory)	The height of the icon in pixels.
width	0	The width of the icon in pixels. The default value of 0 means the width is automatically determined.

27.45.8 setVector(lengths() as Double, directions() as Double, lengthScale as Integer = 0)

MBS ChartDirector Plugin, Plugin Version: 8.2, Platforms: macOS, Linux, Windows, Targets: All.

Function: Sets the lengths and directions for the vectors.
Notes:

ChartDirector supports specifying lengths as pixels or in axis scale. The unit is specified by using the following predefined constants.

ConstantValueDescription

PixelScale	0	The unit is measured in pixels.
RadialAxisScale	2	The unit is measured in the radial axis scale.

Argument	Default	Description
lengths	(Mandatory)	An array of numbers representing the lengths of the vectors, in unit as specified in the lengthScale argument.
directions	(Mandatory)	An array of numbers representing the direction of the vectors as a clockwise angle in degrees, where 0 is upward pointing direction.
lengthScale	PixelScale	The unit for the lengths, which must be one of the predefined constants in the table above.

27.45.9 setVectorMargin(startMargin as Double)

MBS ChartDirector Plugin, Plugin Version: 9.2, Platforms: macOS, Linux, Windows, Targets: All.

Function: Sets the vector margin.
See also:

- 27.45.10 setVectorMargin(startMargin as Double, endMargin as Double) 5887

27.45.10 setVectorMargin(startMargin as Double, endMargin as Double)

MBS ChartDirector Plugin, Plugin Version: 9.2, Platforms: macOS, Linux, Windows, Targets: All.

Function: Sets the vector margin.
See also:

- 27.45.9 setVectorMargin(startMargin as Double) 5887

27.46 class CDPyramidChartMBS

27.46.1 class CDPyramidChartMBS

MBS ChartDirector Plugin, Plugin Version: 9.2, Platforms: macOS, Linux, Windows, Targets: All.

Function: The PyramidChart class represents pyramid charts (including cone charts and funnel charts).
Notes:

The PyramidChart class is a subclass of BaseChart.
Subclass of the CDBaseChartMBS class.

27.46.2 Blog Entries

- Chart Diagrams with Xojo

27.46.3 Xojo Developer Magazine

- 7.4, page 31: Easy Charts and Graphs, Using the ChartDirector Plugin

27.46.4 Blog Entries

- Chart Diagrams with Xojo

27.46.5 Xojo Developer Magazine

- 7.4, page 31: Easy Charts and Graphs, Using the ChartDirector Plugin

27.46.6 Methods

27.46.7 Constructor(width as Integer = 640, height as Integer = 480, bgColor as Integer = & hffff0000, edgeColor as Integer = & hff000000, raisedEffect as Integer = 0)

MBS ChartDirector Plugin, Plugin Version: 9.2, Platforms: macOS, Linux, Windows, Targets: All.

Function: Creates a new PyramidChart object.
Notes:

Arguments:

See also:

Argument	Default	Description
width	(Mandatory)	The width of the chart in pixels.
height	(Mandatory)	The height of the chart in pixels.
bgColor	kBackgroundColor	The background color of the chart.
edgeColor	kTransparent	The edge color of the chart.
raisedEffect	0	The 3D border width. For positive values, the border will appear raised. For negative values, the border will appear depressed. A zero value means the border will appear flat.

- 27.46.8 Constructor(width as Integer, height as Integer, bgColor as color, edgeColor as color, raisedEffect as Integer = 0) 5889

27.46.8 Constructor(width as Integer, height as Integer, bgColor as color, edgeColor as color, raisedEffect as Integer = 0)

MBS ChartDirector Plugin, Plugin Version: 11.1, Platforms: macOS, Linux, Windows, Targets: All.

Function: Same as the other Constructor method, but uses color instead of integer data type for passing color values.
See also:

- 27.46.7 Constructor(width as Integer = 640, height as Integer = 480, bgColor as Integer = & hffff0000, edgeColor as Integer = & hff000000, raisedEffect as Integer = 0) 5888

27.46.9 getLayer(layerNo as Integer) as CDPyramidLayerMBS

MBS ChartDirector Plugin, Plugin Version: 9.2, Platforms: macOS, Linux, Windows, Targets: All.

Function: Retrieves the PyramidLayer object representing a single pyramid layer in the pyramid chart.
Notes:

You must call CDPyramidChartMBS.setData to create the layers first before calling this method.
Arguments

Argument	Default	Description
layerNo	(Mandatory)	The layer number of the pyramid layer to retrieve, starting from 0. The first pyramid layer is 0. The nth pyramid layer is (n-1).

Return Value
The requested CDPyramidLayerMBS object.

27.46.10 setCenterLabel(labelTemplate as string = """, font as string = """, fontSize as Double = 8, fontColor as Integer = -1) as CDTextBoxMBS

MBS ChartDirector Plugin, Plugin Version: 9.2, Platforms: macOS, Linux, Windows, Targets: All.

Function: Adds labels to the center of the pyramid layers.
Notes:

This method affects all pyramid layers. To apply this method to one particular pyramid layer only, use CDPyramidLayerMBS.setCenterLabel.

See Parameter Substitution and Formatting on available format parameters for the template.

See Font Specification for details on various font attributes.

Arguments:

Argument	Default	Description
template	" { skip } "	The label template. " { skip } " means to keep the existing value unchanged.
font	" { skip } "	The font style. " { skip } " means to keep the existing value unchanged.
fontSize	-1	The font size in points. -1 means to keep the existing value unchanged.
fontColor	-1	The font color. -1 means to keep the existing value unchanged.

Return Value
A CDTextBoxMBS object representing the prototype of the labels. This may be used to fine-tune the appearance of the labels.

See font specification here:
http://www.monkeybreadsoftware.net/faq-chartdirectorfontspecification.shtml
See also:

- 27.46.11 setCenterLabel(labelTemplate as string, font as string, fontSize as Double, fontColor as color) as CDTextBoxMBS 5890

27.46.11 setCenterLabel(labelTemplate as string, font as string, fontSize as Double, fontColor as color) as CDTextBoxMBS

MBS ChartDirector Plugin, Plugin Version: 11.1, Platforms: macOS, Linux, Windows, Targets: All.

Function: Same as the other setCenterLabel method, but uses color instead of integer data type for passing color values.
See also:

- 27.46.10 setCenterLabel(labelTemplate as string = """, font as string = """, fontSize as Double = 8, fontColor as Integer = -1) as CDTextBoxMBS 5890

27.46.12 setConeSize(cx as Integer, cy as Integer, radius as Integer, height as Integer)

MBS ChartDirector Plugin, Plugin Version: 9.2, Platforms: macOS, Linux, Windows, Targets: All.

Function: Sets the position and size of the cone in a cone chart.
Notes:

Arguments:

Argument	Default	Description
cx	(Mandatory)	The x-coordinate of the center of the cone. The center of the cone is the midpoint of the vertical axis of the cone.
cy	(Mandatory)	The y-coordinate of the center of the cone. The center of the cone is the midpoint of the vertical axis of the cone.
radius	(Mandatory)	The radius of the base of the cone.
height	(Mandatory)	The height of the cone.

27.46.13 setData(data() as Double)

MBS ChartDirector Plugin, Plugin Version: 9.2, Platforms: macOS, Linux, Windows, Targets: All.

Function: Sets the data used to draw the pyramid chart.
Notes:

Arguments:

Argument	Default	Description
data	(Mandatory)	An array of numbers representing the data values.
labels	[Empty_Array]	An array of text strings representing the labels of the layers. An empty array means no layer label.

See also:

- 27.46.14 setData(data() as Double, labels() as string) 5891

27.46.14 setData(data() as Double, labels() as string)

MBS ChartDirector Plugin, Plugin Version: 9.2, Platforms: macOS, Linux, Windows, Targets: All.

Function: Sets the data used to draw the pyramid chart.
Notes:

Arguments:

Argument	Default	Description
data	(Mandatory)	An array of numbers representing the data values.
labels	[Empty_Array]	An array of text strings representing the labels of the layers. An empty array means no layer label.

See also:

- 27.46.13 setData(data() as Double) 5891

27.46.15 setFunnelSize(cx as Integer, cy as Integer, radius as Integer, height as Integer, tubeRadius as Double = 0.2, tubeHeight as Double = 0.3)

MBS ChartDirector Plugin, Plugin Version: 9.2, Platforms: macOS, Linux, Windows, Targets: All.

Function: Sets the position and size of the funnel in a funnel chart.
Notes:

A funnel is similar to an inverted cone, except that the vertex of the cone is replaced by a tube.

Arguments:

Argument	Default	Description
cx	(Mandatory)	The x-coordinate of the center of the funnel. The center of the funnel is the midpoint of the vertical axis of the funnel.
cy	(Mandatory)	The y-coordinate of the center of the funnel. The center of the funnel is the midpoint of the vertical axis of the funnel.
radius	(Mandatory)	The radius of the mouth of the funnel.
height	(Mandatory)	The height of the funnel, inclusive of the tube.
tubeRadius	0.2	The radius of the tube, as a ratio to the radius of the mouth of the funnel.
tubeHeight	0.3	The height (length) of the tube, as a ratio to the total height of the funnel. It must be between 0 to 1.

27.46.16 setGradientShading(startBrightness as Double, endBrightness as Double)

MBS ChartDirector Plugin, Plugin Version: 9.2, Platforms: macOS, Linux, Windows, Targets: All.

Function: Sets gradient shading mode.
Notes:

Gradient shading only applies to 2D and 3D pyramids, and 2D cones and funnels. 3D cones and funnels always use Phong lighting (see CDPyramidChartMBS.setLighting).

The gradient is specified with two brightness values at the gradient end points. A brightness less than 1 means the color is darkened, while a brightness greater than 1 means the color is brightened. For example, a brightness of 0.5 means the color is half as bright as the original color. If the original color is red, the color will become dark red. Conversely, a brightness of 2 means the color is twice as bright as the original color. If the original color is red, the color will become light red.

For a pyramid or cone layer, the gradient is from left edge to the right edge. For a funnel chart, the gradient is from the right edge to the left edge.

For a pyramid chart, this is the default coloring method. If this method is never called, the default brightness is from 0.75 to 2.

Arguments:

Argument	Default	Description
startBrightness	(Mandatory)	The brightness at the starting point.
endBrightness	(Mandatory)	The brightness at the ending point.

27.46.17 setJoinLine(ColorValue as color, width as Integer = -1)

MBS ChartDirector Plugin, Plugin Version: 11.1, Platforms: macOS, Linux, Windows, Targets: All.

Function: Same as the other setJoinLine method, but uses color instead of integer data type for passing color values.
See also:

- 27.46.18 setJoinLine(ColorValue as Integer, width as Integer = -1) 5893

27.46.18 setJoinLine(ColorValue as Integer, width as Integer = -1)

MBS ChartDirector Plugin, Plugin Version: 9.2, Platforms: macOS, Linux, Windows, Targets: All.

Function: Sets the color and line width of the join lines that join the pyramid layers with the left and right labels.
Notes:

This method affects all pyramid layers. To apply this method to one particular pyramid layer only, use

PyramidLayer.setJoinLine.

Arguments:

Argument	Default	Description
color	(Mandatory)	The color of the join line. -1 means to keep the existing value unchanged.
width	-1	The width of the line join. -1 means to keep the existing value unchanged.

See also:

- 27.46.17 setJoinLine(ColorValue as color, width as Integer = -1) 5893

27.46.19 setJoinLineGap(pyramidGap as Integer)

MBS ChartDirector Plugin, Plugin Version: 9.2, Platforms: macOS, Linux, Windows, Targets: All.

Function: Sets the gaps of the join lines that join the pyramid layers with the left and right labels.
Notes:

This method affects all pyramid layers. To apply this method to one particular pyramid layer only, use CDPyramidLayerMBS.setJoinLineGap.

By default, the starting point of the join line connects to the pyramid layer edge with a 3 pixels gap. The join line is horizontal, and its length is such that the ending point is 10 pixels outside the pyramid bounding box. The label text box connects to the ending point with a 3 pixels gap.

This method allows the gaps and positions of the join line end points to be configured to other values.

Arguments:

Argument	Default	Description
pyramidGap	(Mandatory)	The gap in pixels between the starting point of the join line and the pyramid layer edge.
pyramidMargin	10	The distance in pixels between the ending point of the join line and the pyramid bounding box.
textGap	3	The gap in pixels between the label text box and the ending point of the join line.

See also:

- 27.46.20 setJoinLineGap(pyramidGap as Integer, pyramidMargin as Integer) 5895
- 27.46.21 setJoinLineGap(pyramidGap as Integer, pyramidMargin as Integer, textGap as Integer) 5895

27.46.20 setJoinLineGap(pyramidGap as Integer, pyramidMargin as Integer)

MBS ChartDirector Plugin, Plugin Version: 9.2, Platforms: macOS, Linux, Windows, Targets: All.

Function: Sets the gaps of the join lines that join the pyramid layers with the left and right labels.
Notes:

This method affects all pyramid layers. To apply this method to one particular pyramid layer only, use CDPyramidLayerMBS.setJoinLineGap.

By default, the starting point of the join line connects to the pyramid layer edge with a 3 pixels gap. The join line is horizontal, and its length is such that the ending point is 10 pixels outside the pyramid bounding box. The label text box connects to the ending point with a 3 pixels gap.

This method allows the gaps and positions of the join line end points to be configured to other values.

Arguments:

Argument	Default	Description
pyramidGap	(Mandatory)	The gap in pixels between the starting point of the join line and the pyramid layer edge.
pyramidMargin	10	The distance in pixels between the ending point of the join line and the pyramid bounding box.
textGap	3	The gap in pixels between the label text box and the ending point of the join line.

See also:

- 27.46.19 setJoinLineGap(pyramidGap as Integer) 5894
- 27.46.21 setJoinLineGap(pyramidGap as Integer, pyramidMargin as Integer, textGap as Integer) 5895

27.46.21 setJoinLineGap(pyramidGap as Integer, pyramidMargin as Integer, textGap as Integer)

MBS ChartDirector Plugin, Plugin Version: 9.2, Platforms: macOS, Linux, Windows, Targets: All.

Function: Sets the gaps of the join lines that join the pyramid layers with the left and right labels.
Notes:

This method affects all pyramid layers. To apply this method to one particular pyramid layer only, use CDPyramidLayerMBS.setJoinLineGap.

By default, the starting point of the join line connects to the pyramid layer edge with a 3 pixels gap. The join line is horizontal, and its length is such that the ending point is 10 pixels outside the pyramid bounding

box. The label text box connects to the ending point with a 3 pixels gap.

This method allows the gaps and positions of the join line end points to be configured to other values.

Arguments:

Argument	Default	Description
pyramidGap	(Mandatory)	The gap in pixels between the starting point of the join line and the pyramid layer edge.
pyramidMargin	10	The distance in pixels between the ending point of the join line and the pyramid bounding box.
textGap	3	The gap in pixels between the label text box and the ending point of the join line.

See also:

- 27.46.19 setJoinLineGap(pyramidGap as Integer) 5894
- 27.46.20 setJoinLineGap(pyramidGap as Integer, pyramidMargin as Integer) 5895

27.46.22 setLayerBorder(ColorValue as color, width as Integer = -1)

MBS ChartDirector Plugin, Plugin Version: 11.1, Platforms: macOS, Linux, Windows, Targets: All.

Function: Same as the other setLayerBorder method, but uses color instead of integer data type for passing color values.
See also:

- 27.46.23 setLayerBorder(ColorValue as Integer, width as Integer = -1) 5896

27.46.23 setLayerBorder(ColorValue as Integer, width as Integer = -1)

MBS ChartDirector Plugin, Plugin Version: 9.2, Platforms: macOS, Linux, Windows, Targets: All.

Function: Sets the color and line width of the layer border.
Notes:

This method affects all pyramid layers. To apply this method to one particular pyramid layer only, use CDPyramidLayerMBS.setLayerBorder.

Arguments:

See also:

Argument	Default	Description
color	(Mandatory)	The color of the layer border. -1 means to keep the existing value unchanged.
width	-1	The width of the layer border. -1 means to keep the existing value unchanged.

• 27.46.22 setLayerBorder(ColorValue as color, width as Integer = -1) 5896

27.46.24 setLayerGap(layerGap as Double)

MBS ChartDirector Plugin, Plugin Version: 9.2, Platforms: macOS, Linux, Windows, Targets: All.

Function: Sets the gaps between pyramid layers.
Notes:

This method affects all pyramid layers. To apply this method to one particular pyramid layer only, use CDPyramidLayerMBS.setLayerGap.

Arguments:

Argument	Default	Description
layerGap	(Mandatory)	The gap between layers as a ratio to the height of the pyramid. The gap must be greater than or equals 0. The sum of all gaps must be less than 1.

27.46.25 setLeftLabel(labelTemplate as string = """, font as string = """, fontSize as Double = 8, fontColor as Integer = -1) as CDTextBoxMBS

MBS ChartDirector Plugin, Plugin Version: 9.2, Platforms: macOS, Linux, Windows, Targets: All.

Function: Adds labels to the left of the pyramid layers.
Notes:

This method affects all pyramid layers. To apply this method to one particular pyramid layer only, use CDPyramidLayerMBS.setLeftLabel.

See Parameter Substitution and Formatting on available format parameters for the template.

See Font Specification for details on various font attributes.

Arguments:

Return Value
A CDTextBoxMBS object representing the prototype of the labels. This may be used to fine-tune the ap-

Argument	Default	Description
template	" { skip } "	The label template. " { skip } " means to keep the existing value unchanged.
font	" { skip } "	The font style. " { skip } " means to keep the existing value unchanged.
fontSize	-1	The font size in points. -1 means to keep the existing value unchanged.
fontColor	-1	The font color. -1 means to keep the existing value unchanged.

pearance of the labels.

See font specification here:
http://www.monkeybreadsoftware.net/faq-chartdirectorfontspecification.shtml
See also:

- 27.46.26 setLeftLabel(labelTemplate as string, font as string, fontSize as Double, fontColor as color) as CDTextBoxMBS 5898

27.46.26 setLeftLabel(labelTemplate as string, font as string, fontSize as Double, fontColor as color) as CDTextBoxMBS

MBS ChartDirector Plugin, Plugin Version: 11.1, Platforms: macOS, Linux, Windows, Targets: All.

Function: Same as the other setLeftLabel method, but uses color instead of integer data type for passing color values.
See also:

- 27.46.25 setLeftLabel(labelTemplate as string = "", font as string = "", fontSize as Double = 8, fontColor as Integer = -1) as CDTextBoxMBS 5897

27.46.27 setLighting(ambientIntensity as Double = 0.5, diffuseIntensity as Double = 0.5,specularIntensity as Double = 1, shininess as Double = 8)

MBS ChartDirector Plugin, Plugin Version: 9.2, Platforms: macOS, Linux, Windows, Targets: All.

Function: Sets Phong lighting mode.
Notes:

This method adjusts the brightness of the surfaces as according to the Phong lighting model, in which the light source is from the viewer direction and is far away.

For a cone or funnel chart, this is the default coloring method.

For a pyramid chart, only ambient and diffuse reflections are used.

Arguments:

Argument	Default	Description
ambientIntensity	0.5	The ambient reflection coefficient of the Phong lighting model.
diffuseIntensity	0.5	The diffuse reflection coefficient of the Phong lighting model.
specularIntensity	1	The specular reflection coefficient of the Phong lighting model.
shininess	8	The shininess coefficient of the Phong lighting model.

27.46.28 setPyramidSides(noOfSides as Integer)

MBS ChartDirector Plugin, Plugin Version: 9.2, Platforms: macOS, Linux, Windows, Targets: All.

Function: Sets the number of sides of the base polygon in a pyramid chart.
Notes:

By default, the base of a pyramid is a square. This method can be used to change it to other regular polygon.

Arguments:

Argument	Default	Description
noOfSides	(Mandatory)	The number of sides of the base polygon in a pyramid chart.

27.46.29 setPyramidSize(cx as Integer, cy as Integer, radius as Integer, height as Integer)

MBS ChartDirector Plugin, Plugin Version: 9.2, Platforms: macOS, Linux, Windows, Targets: All.

Function: Sets the position and size of the pyramid in a pyramid chart.
Notes:

Arguments:

Argument	Default	Description
cx	(Mandatory)	The x-coordinate of the center of the pyramid. The center of the pyramid is the midpoint of the vertical axis of the pyramid.
cy	(Mandatory)	The y-coordinate of the center of the pyramid. The center of the pyramid is the midpoint of the vertical axis of the pyramid.
radius	(Mandatory)	For a square pyramid, it is the length of the square. For a pyramid with other regular polygonal base, it is the radius of the circumcircle of the base.
height	(Mandatory)	The height of the pyramid.

27.46.30 setRightLabel(labelTemplate as string = ””, font as string = ””, fontSize as Double = 8, fontColor as Integer = -1) as CDTextBoxMBS

MBS ChartDirector Plugin, Plugin Version: 9.2, Platforms: macOS, Linux, Windows, Targets: All.

Function: Adds labels to the right of the pyramid layers.
Notes:

This method affects all pyramid layers. To apply this method to one particular pyramid layer only, use CDPyramidLayerMBS.setRightLabel.

See Parameter Substitution and Formatting on available format parameters for the template.

See Font Specification for details on various font attributes.

Arguments:

Argument	Default	Description
template	” { skip } ”	The label template. ” { skip } ” means to keep the existing value unchanged.
font	” { skip } ”	The font style. ” { skip } ” means to keep the existing value unchanged.
fontSize	-1	The font size in points. -1 means to keep the existing value unchanged.
fontColor	-1	The font color. -1 means to keep the existing value unchanged.

Return Value:
A TextBox object representing the prototype of the labels. This may be used to fine-tune the appearance of the labels.

See font specification here:
http://www.monkeybreadsoftware.net/faq-chartdirectorfontspecification.shtml
See also:

- 27.46.31 setRightLabel(labelTemplate as string, font as string, fontSize as Double, fontColor as color) as CDTextBoxMBS 5900

27.46.31 setRightLabel(labelTemplate as string, font as string, fontSize as Double, fontColor as color) as CDTextBoxMBS

MBS ChartDirector Plugin, Plugin Version: 11.1, Platforms: macOS, Linux, Windows, Targets: All.

Function: Same as the other setRightLabel method, but uses color instead of integer data type for passing color values.
See also:

- 27.46.30 setRightLabel(labelTemplate as string = """, font as string = """, fontSize as Double = 8, fontColor as Integer = -1) as CDTextBoxMBS 5900

27.46.32 setViewAngle(elevation as Double, rotation as Double = 0, twist as Double = 0)

MBS ChartDirector Plugin, Plugin Version: 9.2, Platforms: macOS, Linux, Windows, Targets: All.

Function: Sets the 3D view angles.
Notes:

ChartDirector uses elevation, rotation and twist angles to specify the 3D view angles.

To explain the meaning of the angles, imagine the object being viewed is put at the center of a hollow sphere, and a camera (the view point) is put at the surface of the sphere, directed inwards to the center to look at the object.

The elevation angle refers to the "latitude" of the camera. An elevation angle of 0 degrees means the camera is at the "equator" pointing to the object from the side. An elevation angle of 90 degrees means the camera is at the "north pole" pointing down to the object. An angle elevation of -90 degrees means the camera is at the "south pole", pointing up to the object.

The rotation angle refers to the "longitude" of the camera. If the elevation is 0 degrees, and the rotation angle varies from 0 to 360 degrees, the camera will move around the "equator" in the easterly direction (counter-clockwise when viewed from the north pole).

The twist angle is for rotating the camera itself while still pointing to the object. For example, a twist angle of 90 degrees means you are holder the camera "vertically" instead of "horizontally". The rotation is clockwise from the view point of the person holding the camera.

Note that from the view point of the camera, the object will appear to be rotating in the opposite direction. For example, as the rotation angle rotates the camera counter-clockwise along the "equator", the object will appear to be rotating clockwise on the screen.

Arguments:

Argument	Default	Description
elevation	(Mandatory)	The elevation angle in degrees.
rotation	0	The rotation angle in degrees.
twist	0	The twist angle in degrees.

27.46.33 Screenshots

27.46.34 cone.jpg

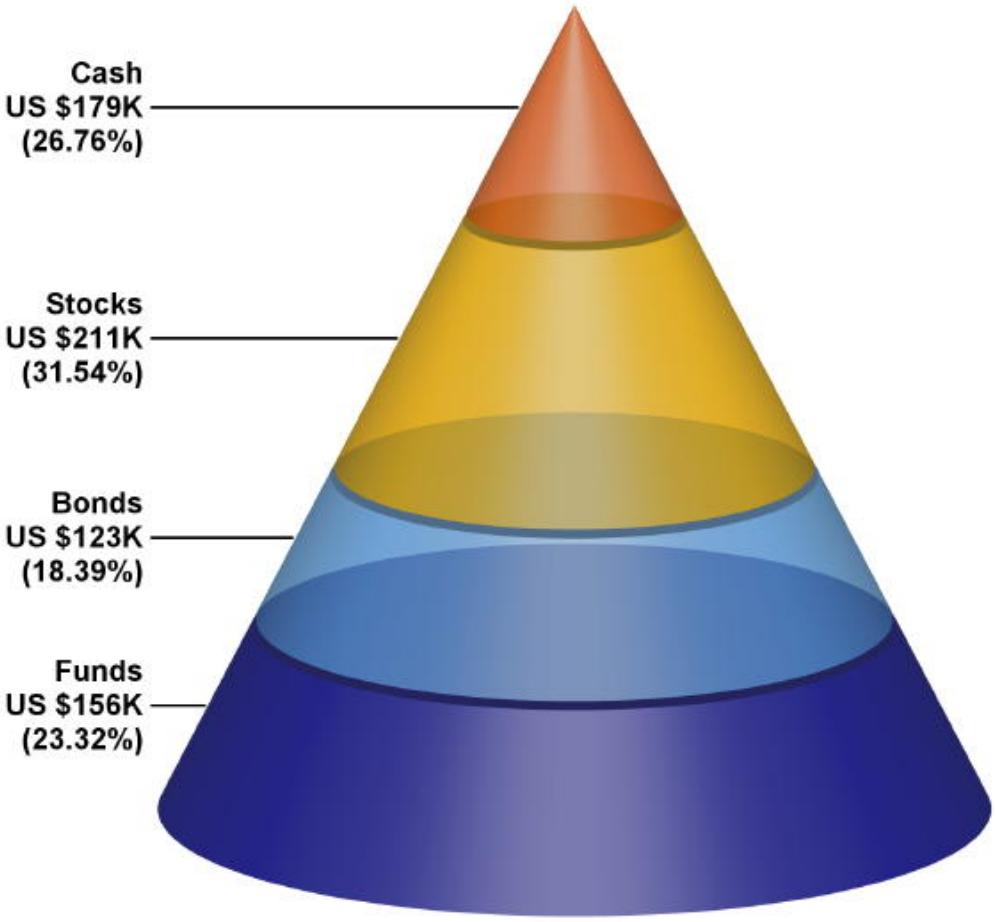

Function: A pyramid chart showing a cone created using ChartDirector with the CDPyramidChartMBS class.

27.46.35 pyramidrotation.jpg

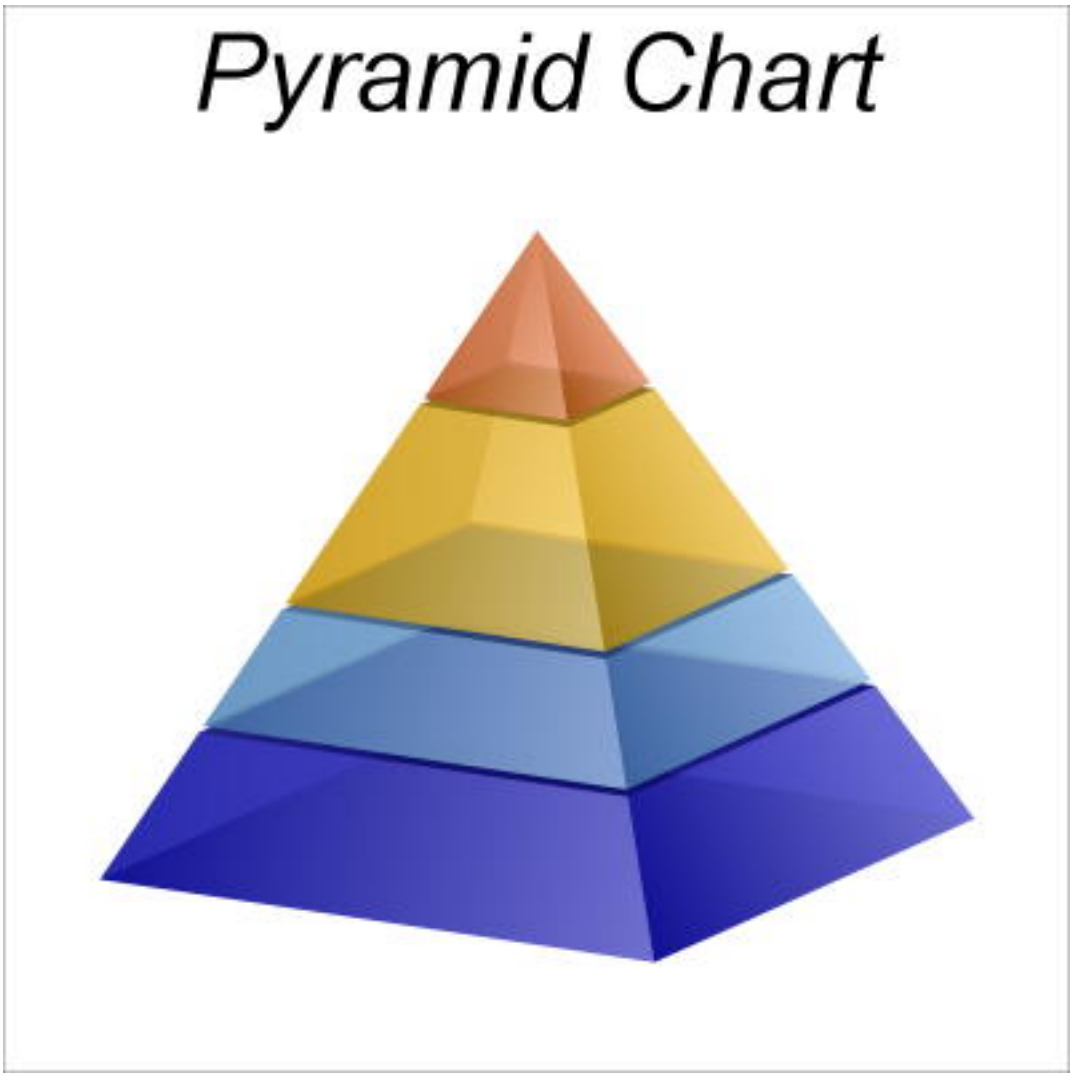

Function: A pyramid chart created using ChartDirector with the CDPyramidChartMBS class.

27.47 class CDPyramidLayerMBS

27.47.1 class CDPyramidLayerMBS

MBS ChartDirector Plugin, Plugin Version: 9.2, Platforms: macOS, Linux, Windows, Targets: All.

Function: The PyramidLayer class represents pyramid layers (including cone and funnel layers).
Notes:

The PyramidLayer object is obtained using PyramidChart.getLayer.
This is an abstract class. You can't create an instance, but you can get one from various plugin functions.

27.47.2 Methods

27.47.3 Constructor

MBS ChartDirector Plugin, Plugin Version: 15.2, Platforms: macOS, Linux, Windows, Targets: All.

Function: The private constructor.

27.47.4 setCenterLabel(labelTemplate as string = "", font as string = "", fontSize as Double = 8, fontColor as Integer = -1) as CDTextBoxMBS

MBS ChartDirector Plugin, Plugin Version: 9.2, Platforms: macOS, Linux, Windows, Targets: All.

Function: Adds a label to the center of the pyramid layer.
Notes:

To apply this method to all pyramid layers, use CDPyramidChartMBS.setCenterLabel.

See Parameter Substitution and Formatting on available format parameters for the template.

See Font Specification for details on various font attributes.

Arguments:

Argument	Default	Description
template	" { skip } "	The label template. " { skip } " means to keep the existing value unchanged.
font	" { skip } "	The font style. " { skip } " means to keep the existing value unchanged.
fontSize	-1	The font size in points. -1 means to keep the existing value unchanged.
fontColor	-1	The font color. -1 means to keep the existing value unchanged.

Return Value
A CDTextBoxMBS object representing the prototype of the label. This may be used to fine-tune the appearance of the label.

See font specification here:
http://www.monkeybreadsoftware.net/faq-chartdirectorfontspecification.shtml
See also:

- 27.47.5 setCenterLabel(labelTemplate as string, font as string, fontSize as Double, fontColor as color) as CDTextBoxMBS 5905

27.47.5 setCenterLabel(labelTemplate as string, font as string, fontSize as Double, fontColor as color) as CDTextBoxMBS

MBS ChartDirector Plugin, Plugin Version: 11.1, Platforms: macOS, Linux, Windows, Targets: All.

Function: Same as the other setCenterLabel method, but uses color instead of integer data type for passing color values.
See also:

- 27.47.4 setCenterLabel(labelTemplate as string = """, font as string = """, fontSize as Double = 8, fontColor as Integer = -1) as CDTextBoxMBS 5904

27.47.6 setColor(ColorValue as color)

MBS ChartDirector Plugin, Plugin Version: 11.1, Platforms: macOS, Linux, Windows, Targets: All.

Function: Same as the other setColor method, but uses color instead of integer data type for passing color values.
See also:

- 27.47.7 setColor(ColorValue as Integer) 5905

27.47.7 setColor(ColorValue as Integer)

MBS ChartDirector Plugin, Plugin Version: 9.2, Platforms: macOS, Linux, Windows, Targets: All.

Function: Sets the color of the pyramid layer.
See also:

- 27.47.6 setColor(ColorValue as color) 5905

27.47.8 setJoinLine(ColorValue as color, width as Integer = -1)

MBS ChartDirector Plugin, Plugin Version: 11.1, Platforms: macOS, Linux, Windows, Targets: All.

Function: Same as the other setJoinLine method, but uses color instead of integer data type for passing color values.
See also:

- 27.47.9 setJoinLine(ColorValue as Integer, width as Integer = -1) 5906

27.47.9 setJoinLine(ColorValue as Integer, width as Integer = -1)

MBS ChartDirector Plugin, Plugin Version: 9.2, Platforms: macOS, Linux, Windows, Targets: All.

Function: Sets the color and line width of the join line that joins the pyramid layer with the left and right labels.
Notes:

To apply this method to all pyramid layers, use CDPyramidChartMBS.setJoinLine.

Arguments:

Argument	Default	Description
color	(Mandatory)	The color of the join line. -1 means to keep the existing value unchanged.
width	-1	The width of the line join. -1 means to keep the existing value unchanged.

See also:

- 27.47.8 setJoinLine(ColorValue as color, width as Integer = -1) 5905

27.47.10 setJoinLineGap(pyramidGap as Integer)

MBS ChartDirector Plugin, Plugin Version: 9.2, Platforms: macOS, Linux, Windows, Targets: All.

Function: Sets the gaps of the join line that joins the pyramid layer with the left and right labels.
Notes:

To apply this method to all pyramid layers, use CDPyramidChartMBS.setJoinLineGap.

By default, the starting point of the join line connects to the pyramid layer edge with a 3 pixels gap. The join line is horizontal, and its length is such that the ending point is 10 pixels outside the pyramid bounding box. The label text box connects to the ending point with a 3 pixels gap.

This method allows the gaps and positions of the join line end points to be configured to other values.

Arguments:

Argument	Default	Description
pyramidGap	(Mandatory)	The gap in pixels between the starting point of the join line and the pyramid layer edge.
pyramidMargin	10	The distance in pixels between the ending point of the join line and the pyramid bounding box.
textGap	3	The gap in pixels between the label text box and the ending point of the join line.

See also:

- 27.47.11 setJoinLineGap(pyramidGap as Integer, pyramidMargin as Integer) 5907
- 27.47.12 setJoinLineGap(pyramidGap as Integer, pyramidMargin as Integer, textGap as Integer) 5908

27.47.11 setJoinLineGap(pyramidGap as Integer, pyramidMargin as Integer)

MBS ChartDirector Plugin, Plugin Version: 9.2, Platforms: macOS, Linux, Windows, Targets: All.

Function: Sets the gaps of the join line that joins the pyramid layer with the left and right labels.
Notes:

To apply this method to all pyramid layers, use CDPyramidChartMBS.setJoinLineGap.

By default, the starting point of the join line connects to the pyramid layer edge with a 3 pixels gap. The join line is horizontal, and its length is such that the ending point is 10 pixels outside the pyramid bounding box. The label text box connects to the ending point with a 3 pixels gap.

This method allows the gaps and positions of the join line end points to be configured to other values.

Arguments:

Argument	Default	Description
pyramidGap	(Mandatory)	The gap in pixels between the starting point of the join line and the pyramid layer edge.
pyramidMargin	10	The distance in pixels between the ending point of the join line and the pyramid bounding box.
textGap	3	The gap in pixels between the label text box and the ending point of the join line.

See also:

- 27.47.10 setJoinLineGap(pyramidGap as Integer) 5906
- 27.47.12 setJoinLineGap(pyramidGap as Integer, pyramidMargin as Integer, textGap as Integer) 5908

27.47.12 setJoinLineGap(pyramidGap as Integer, pyramidMargin as Integer, textGap as Integer)

MBS ChartDirector Plugin, Plugin Version: 9.2, Platforms: macOS, Linux, Windows, Targets: All.

Function: Sets the gaps of the join line that joins the pyramid layer with the left and right labels.
Notes:

To apply this method to all pyramid layers, use CDPyramidChartMBS.setJoinLineGap.

By default, the starting point of the join line connects to the pyramid layer edge with a 3 pixels gap. The join line is horizontal, and its length is such that the ending point is 10 pixels outside the pyramid bounding box. The label text box connects to the ending point with a 3 pixels gap.

This method allows the gaps and positions of the join line end points to be configured to other values.

Arguments:

Argument	Default	Description
pyramidGap	(Mandatory)	The gap in pixels between the starting point of the join line and the pyramid layer edge.
pyramidMargin	10	The distance in pixels between the ending point of the join line and the pyramid bounding box.
textGap	3	The gap in pixels between the label text box and the ending point of the join line.

See also:

- 27.47.10 setJoinLineGap(pyramidGap as Integer) 5906
- 27.47.11 setJoinLineGap(pyramidGap as Integer, pyramidMargin as Integer) 5907

27.47.13 setLayerBorder(ColorValue as color, width as Integer = -1)

MBS ChartDirector Plugin, Plugin Version: 11.1, Platforms: macOS, Linux, Windows, Targets: All.

Function: Same as the other setLayerBorder method, but uses color instead of integer data type for passing color values.
See also:

- 27.47.14 setLayerBorder(ColorValue as Integer, width as Integer = -1) 5909

27.47.14 setLayerBorder(ColorValue as Integer, width as Integer = -1)

MBS ChartDirector Plugin, Plugin Version: 9.2, Platforms: macOS, Linux, Windows, Targets: All.

Function: Sets the color and line width of the layer border.
Notes:

To apply this method to all pyramid layers, use CDPyramidChartMBS.setLayerBorder.

Arguments:

Argument	Default	Description
color	(Mandatory)	The color of the layer border. -1 means to keep the existing value unchanged.
width	-1	The width of the layer border. -1 means to keep the existing value unchanged.

See also:

- 27.47.13 setLayerBorder(ColorValue as color, width as Integer = -1) 5908

27.47.15 setLayerGap(layerGap as Double)

MBS ChartDirector Plugin, Plugin Version: 9.2, Platforms: macOS, Linux, Windows, Targets: All.

Function: Sets the gap between this pyramid layer and the next pyramid layer.
Notes:

To apply this method to all pyramid layers, use CDPyramidChartMBS.setLayerGap.

Arguments:

Argument	Default	Description
layerGap	(Mandatory)	The gap between layers as a ratio to the height of the pyramid. The gap must be greater than or equals 0. The sum of all gaps must be less than 1.

27.47.16 setLeftLabel(labelTemplate as string = """, font as string = """, fontSize as Double = 8, fontColor as Integer = -1) as CDTextBoxMBS

MBS ChartDirector Plugin, Plugin Version: 9.2, Platforms: macOS, Linux, Windows, Targets: All.

Function: Adds a label to the left of the pyramid layer.
Notes:

To apply this method to all pyramid layers, use CDPyramidChartMBS.setLeftLabel.

See Parameter Substitution and Formatting on available format parameters for the template.

See Font Specification for details on various font attributes.

Arguments:

Argument	Default	Description
template	" { skip } "	The label template. " { skip } " means to keep the existing value unchanged.
font	" { skip } "	The font style. " { skip } " means to keep the existing value unchanged.
fontSize	-1	The font size in points. -1 means to keep the existing value unchanged.
fontColor	-1	The font color. -1 means to keep the existing value unchanged.

Return Value
A CDTextBoxMBS object representing the prototype of the label. This may be used to fine-tune the appearance of the label.

See font specification here:
http://www.monkeybreadsoftware.net/faq-chartdirectorfontspecification.shtml
See also:

- 27.47.17 setLeftLabel(labelTemplate as string, font as string, fontSize as Double, fontColor as color) as CDTextBoxMBS 5910

27.47.17 setLeftLabel(labelTemplate as string, font as string, fontSize as Double, fontColor as color) as CDTextBoxMBS

MBS ChartDirector Plugin, Plugin Version: 11.1, Platforms: macOS, Linux, Windows, Targets: All.

Function: Same as the other setLeftLabel method, but uses color instead of integer data type for passing color values.
See also:

- 27.47.16 setLeftLabel(labelTemplate as string = "", font as string = "", fontSize as Double = 8, fontColor as Integer = -1) as CDTextBoxMBS 5909

27.47.18 setRightLabel(labelTemplate as string = "", font as string = "", fontSize as Double = 8, fontColor as Integer = -1) as CDTextBoxMBS

MBS ChartDirector Plugin, Plugin Version: 9.2, Platforms: macOS, Linux, Windows, Targets: All.

Function: Adds a label to the right of the pyramid layer.
Notes:

To apply this method to all pyramid layers, use CDPyramidChartMBS.setRightLabel.

See Parameter Substitution and Formatting on available format parameters for the template.

See Font Specification for details on various font attributes.

Arguments:

Argument	Default	Description
template	" { skip } "	The label template. " { skip } " means to keep the existing value unchanged.
font	" { skip } "	The font style. " { skip } " means to keep the existing value unchanged.
fontSize	-1	The font size in points. -1 means to keep the existing value unchanged.
fontColor	-1	The font color. -1 means to keep the existing value unchanged.

Return Value
A CDTextBoxMBS object representing the prototype of the label. This may be used to fine-tune the appearance of the label.

See font specification here:
http://www.monkeybreadsoftware.net/faq-chartdirectorfontspecification.shtml
See also:

- 27.47.19 setRightLabel(labelTemplate as string, font as string, fontSize as Double, fontColor as color) as CDTextBoxMBS 5911

27.47.19 setRightLabel(labelTemplate as string, font as string, fontSize as Double, fontColor as color) as CDTextBoxMBS

MBS ChartDirector Plugin, Plugin Version: 11.1, Platforms: macOS, Linux, Windows, Targets: All.

Function: Same as the other setRightLabel method, but uses color instead of integer data type for passing color values.
See also:

- 27.47.18 setRightLabel(labelTemplate as string = "", font as string = "", fontSize as Double = 8, fontColor as Integer = -1) as CDTextBoxMBS 5910

27.48 class CDRadialAxisMBS

27.48.1 class CDRadialAxisMBS

MBS ChartDirector Plugin, Plugin Version: 8.2, Platforms: macOS, Linux, Windows, Targets: All.

Function: The RadialAxis class represents radial axes in polar charts.
Notes:

In the current version of ChartDirector, RadialAxis is implemented as a special configuration of Axis.
Subclass of the CDAxisMBS class.
This is a subclass of an abstract class. You can't create an instance, but you can get one from various plugin functions.

27.49 class CDRanSeriesMBS

27.49.1 class CDRanSeriesMBS

MBS ChartDirector Plugin, Plugin Version: 12.3, Platforms: macOS, Linux, Windows, Targets: All.

Function: RanSeries is a utility class to produce random series.
Notes: It facilitates testing and demonstrating ChartDirector programs without needing a real data source.

27.49.2 Blog Entries

- MBS Real Studio Plugins, version 12.3pr16

27.49.3 Xojo Developer Magazine

- 18.5, page 69: Xojo Charts, Charts in Xojo with the MBS Xojo ChartDirector plugin by Stefanie Juchmes

27.49.4 Blog Entries

- MBS Real Studio Plugins, version 12.3pr16

27.49.5 Xojo Developer Magazine

- 18.5, page 69: Xojo Charts, Charts in Xojo with the MBS Xojo ChartDirector plugin by Stefanie Juchmes

27.49.6 Methods

27.49.7 Constructor(seed as Integer)

MBS ChartDirector Plugin, Plugin Version: 12.3, Platforms: macOS, Linux, Windows, Targets: All.

Function: Creates a RanSeries object.
Notes:

Argument	Default	Description
seed	(Mandatory)	The seed to be used in the random number generator.

27.49.8 create(seed as Integer) as CDRanSeriesMBS

MBS ChartDirector Plugin, Plugin Version: 12.3, Platforms: macOS, Linux, Windows, Targets: All.

Function: Creates a RanSeries object.
Notes:

Argument	Default	Description
seed	(Mandatory)	The seed to be used in the random number generator.

27.49.9 fillDateSeries(Values() as Double, startTime as double, tickInc as double, weekDayOnly as Boolean = false)

MBS ChartDirector Plugin, Plugin Version: 21.2, Platforms: macOS, Linux, Windows, Targets: All.

Function: Fill an array with date/time values.
Notes:

Argument	Default	Description
ret	(Mandatory)	The array to be filled.
len	(Mandatory)	The number of values to generate.
startTime	(Mandatory)	The first date/time.
tickInc	(Mandatory)	The change in date/time for subsequent records in seconds. The value 30 * 86400 is assumed to mean 1 month (which is not a constant interval), and its multiplies are assumed to mean multiple months. In particular, the value 360 * 86400 is assumed to mean 12 months, or 1 year.
weekDayOnly	false	A true value means skipping dates that are not weekdays (Saturday and Sunday). A false value means no skipping.

27.49.10 fillSeries(Values() as Double, minValue as double, maxValue as double)

MBS ChartDirector Plugin, Plugin Version: 21.2, Platforms: macOS, Linux, Windows, Targets: All.

Function: Fill an array with independent random numbers.
Notes:

Argument	Default	Description
ret	(Mandatory)	The array to be filled.
len	(Mandatory)	The number of random numbers to generate.
minValue	(Mandatory)	The minimum value of the random number.
maxValue	(Mandatory)	The maximum value of the random number.

See also:

- 27.49.11 fillSeries(Values() as Double, startValue as double, minDelta as double, maxDelta as double, lowerLimit as double = -1E+308, upperLimit as double = 1E+308) 5915

27.49.11 fillSeries(Values() as Double, startValue as double, minDelta as double, maxDelta as double, lowerLimit as double = -1E+308, upperLimit as double = 1E+308)

MBS ChartDirector Plugin, Plugin Version: 21.2, Platforms: macOS, Linux, Windows, Targets: All.

Function: Fill an array with numbers in which the difference between adjacent numbers is random.
Notes:

Argument	Default	Description
ret	(Mandatory)	The array to be filled.
len	(Mandatory)	The number of random values to generate.
startValue	(Mandatory)	The first value in the sequence.
minDelta	(Mandatory)	The minimum change between two consecutive numbers.
maxDelta	(Mandatory)	The maximum change between two consecutive numbers.
lowerLimit	[-Infinity]	The minimum allowed value of the numbers.
upperLimit	[+Infinity]	The maximum allowed value of the numbers.

See also:

- 27.49.10 fillSeries(Values() as Double, minValue as double, maxValue as double) 5914

27.49.12 get2DSeries(xLen as Integer, yLen as Integer, minValue as Double, maxValue as Double) as Double()

MBS ChartDirector Plugin, Plugin Version: 15.1, Platforms: macOS, Linux, Windows, Targets: All.

Function: Gets an array of random numbers representing points on a 2D grid in which the difference between neighbouring points is random.
Notes:

Argument	Default	Description
xLen	(Mandatory)	The number of points in the grid in the x direction.
yLen	(Mandatory)	The number of points in the grid in the y direction.
minValue	(Mandatory)	The minimum value of the random number.
maxValue	(Mandatory)	The maximum value of the random number.

Returns an array of random numbers representing points on a 2D grid in which the difference between neighbouring points is random. The array will contain (xLen * yLen) elements. The element at index (y * xLen + x) represents the point at (x, y), in which x and y are integers such that 0 <= x <xLen and 0 <= y <yLen.

27.49.13 getDateSeries(len as Integer, startTime as Double, tickInc as Double, weekDayOnly as boolean = false) as Double()

MBS ChartDirector Plugin, Plugin Version: 12.3, Platforms: macOS, Linux, Windows, Targets: All.

Function: Gets an array of date/time values.
Notes:

Argument	Default	Description
len	(Mandatory)	The number of random values to get.
startTime	(Mandatory)	The date/time of the first record in the column.
tickInc	(Mandatory)	The change in date/time for subsequent records in seconds. The value 30 * 86400 is assumed to mean 1 month (which is not a constant interval), and its multiplies are assumed to mean multiple months. In particular, the value 360 * 86400 is assumed to mean 12 months, or 1 year.
weekDayOnly	false	A true value means skipping dates that are not weekdays (Saturday and Sunday). A % F value means no skipping.

Returns an array of date/time values.

27.49.14 getSeries(len as Integer, minValue as Double, maxValue as Double) as Double()

MBS ChartDirector Plugin, Plugin Version: 12.3, Platforms: macOS, Linux, Windows, Targets: All.

Function: Gets an array of numbers that fluctuate randomly.
Notes:

Argument	Default	Description
len	(Mandatory)	The number of random values to get.
startValue	(Mandatory)	The first value in the sequence.
minDelta	(Mandatory)	The minimum change between two consecutive numbers.
maxDelta	(Mandatory)	The maximum change between two consecutive numbers.
lowerLimit	[-Infinity]	The minimum allowed value of the numbers.
upperLimit	[+Infinity]	The maximum allowed value of the numbers.

Returns an array of numbers that fluctuate randomly.
See also:

- 27.49.15 getSeries(len as Integer, startValue as Double, minDelta as Double, maxDelta as Double) as Double() 5917
- 27.49.16 getSeries(len as Integer, startValue as Double, minDelta as Double, maxDelta as Double, lowerLimit as Double) as Double() 5917
- 27.49.17 getSeries(len as Integer, startValue as Double, minDelta as Double, maxDelta as Double, lowerLimit as Double, upperLimit as Double) as Double() 5918

27.49.15 getSeries(len as Integer, startValue as Double, minDelta as Double, maxDelta as Double) as Double()

MBS ChartDirector Plugin, Plugin Version: 12.3, Platforms: macOS, Linux, Windows, Targets: All.

Function: Gets an array of numbers that fluctuate randomly.
Notes:

Argument	Default	Description
len	(Mandatory)	The number of random values to get.
startValue	(Mandatory)	The first value in the sequence.
minDelta	(Mandatory)	The minimum change between two consecutive numbers.
maxDelta	(Mandatory)	The maximum change between two consecutive numbers.
lowerLimit	[-Infinity]	The minimum allowed value of the numbers.
upperLimit	[+Infinity]	The maximum allowed value of the numbers.

Returns an array of numbers that fluctuate randomly.
See also:

- 27.49.14 getSeries(len as Integer, minValue as Double, maxValue as Double) as Double() 5916
- 27.49.16 getSeries(len as Integer, startValue as Double, minDelta as Double, maxDelta as Double, lowerLimit as Double) as Double() 5917
- 27.49.17 getSeries(len as Integer, startValue as Double, minDelta as Double, maxDelta as Double, lowerLimit as Double, upperLimit as Double) as Double() 5918

27.49.16 getSeries(len as Integer, startValue as Double, minDelta as Double, maxDelta as Double, lowerLimit as Double) as Double()

MBS ChartDirector Plugin, Plugin Version: 12.3, Platforms: macOS, Linux, Windows, Targets: All.

Function: Gets an array of numbers that fluctuate randomly.
Notes:

Argument	Default	Description
len	(Mandatory)	The number of random values to get.
startValue	(Mandatory)	The first value in the sequence.
minDelta	(Mandatory)	The minimum change between two consecutive numbers.
maxDelta	(Mandatory)	The maximum change between two consecutive numbers.
lowerLimit	[-Infinity]	The minimum allowed value of the numbers.
upperLimit	[+Infinity]	The maximum allowed value of the numbers.

Returns an array of numbers that fluctuate randomly.
See also:

- 27.49.14 getSeries(len as Integer, minValue as Double, maxValue as Double) as Double() 5916

- 27.49.15 getSeries(len as Integer, startValue as Double, minDelta as Double, maxDelta as Double) as Double() 5917
- 27.49.17 getSeries(len as Integer, startValue as Double, minDelta as Double, maxDelta as Double, lowerLimit as Double, upperLimit as Double) as Double() 5918

27.49.17 getSeries(len as Integer, startValue as Double, minDelta as Double, maxDelta as Double, lowerLimit as Double, upperLimit as Double) as Double()

MBS ChartDirector Plugin, Plugin Version: 12.3, Platforms: macOS, Linux, Windows, Targets: All.

Function: Gets an array of numbers that fluctuate randomly.
Notes:

Argument	Default	Description
len	(Mandatory)	The number of random values to get.
startValue	(Mandatory)	The first value in the sequence.
minDelta	(Mandatory)	The minimum change between two consecutive numbers.
maxDelta	(Mandatory)	The maximum change between two consecutive numbers.
lowerLimit	[-Infinity]	The minimum allowed value of the numbers.
upperLimit	[+Infinity]	The maximum allowed value of the numbers.

Returns an array of numbers that fluctuate randomly.
See also:

- 27.49.14 getSeries(len as Integer, minValue as Double, maxValue as Double) as Double() 5916
- 27.49.15 getSeries(len as Integer, startValue as Double, minDelta as Double, maxDelta as Double) as Double() 5917
- 27.49.16 getSeries(len as Integer, startValue as Double, minDelta as Double, maxDelta as Double, lowerLimit as Double) as Double() 5917

27.50 class CDRanTableMBS

27.50.1 class CDRanTableMBS

MBS ChartDirector Plugin, Plugin Version: 8.2, Platforms: macOS, Linux, Windows, Targets: All.

Function: RanTable is a utility class to produce tables with random numbers.
Notes: It facilitates testing and demonstrating ChartDirector programs without needing a real database table.

27.50.2 Xojo Developer Magazine

- 7.5, page 34: Easy Charts and Graphs Part 2, Using the ChartDirector Plugin

27.50.3 Xojo Developer Magazine

- 7.5, page 34: Easy Charts and Graphs Part 2, Using the ChartDirector Plugin

27.50.4 Methods

27.50.5 Constructor(seed as Integer, noOfCols as Integer, noOfRows as Integer)

MBS ChartDirector Plugin, Plugin Version: 8.2, Platforms: macOS, Linux, Windows, Targets: All.

Function: Creates a RanTable object.
Notes:

Argument	Default	Description
seed	(Mandatory)	The seed to be used in the random number generator.
noOfCols	(Mandatory)	The number of columns in the random number table.
noOfRows	(Mandatory)	The number of rows in the random number table.

27.50.6 getCol(colNo as Integer) as CDArrayMBS

MBS ChartDirector Plugin, Plugin Version: 8.2, Platforms: macOS, Linux, Windows, Targets: All.

Function: Gets the request column as an array of numbers.
Notes:

Argument	Default	Description
i	(Mandatory)	The column to get. The first column is 0. The nth column is (n - 1).

Return Value
An array containing numbers from the requested column.

27.50.7 selectDate(colNo as Integer, minDate as Double, maxDate as Double) as Integer

MBS ChartDirector Plugin, Plugin Version: 8.2, Platforms: macOS, Linux, Windows, Targets: All.

Function: Selects the rows within a certain date range.
Notes:

After executing this method, the RanTable will be reduced to only contain rows that are within minDate and maxDate (inclusive of both dates).

Argument	Default	Description
colNo	(Mandatory)	The date column to be used as selection criteria.
minDate	(Mandatory)	The minimum date (earliest date).
maxDate	(Mandatory)	The maximum date (latest date).

27.50.8 setCol(colNo as Integer, minValue as Double, maxValue as Double)

MBS ChartDirector Plugin, Plugin Version: 8.2, Platforms: macOS, Linux, Windows, Targets: All.

Function: Fill the given column in the RanTable with random numbers in the given range.
Notes:

Argument	Default	Description
colNo	(Mandatory)	The column to fill. The first column is 0. The nth column is (n - 1).
minValue	(Mandatory)	The minimum value of the random number.
maxValue	(Mandatory)	The maximum value of the random number.

See also:

- 27.50.9 setCol(colNo as Integer, startValue as Double, minDelta as Double, maxDelta as Double) 5921
- 27.50.10 setCol(colNo as Integer, startValue as Double, minDelta as Double, maxDelta as Double, lowerLimit as Double) 5921
- 27.50.11 setCol(colNo as Integer, startValue as Double, minDelta as Double, maxDelta as Double, lowerLimit as Double, upperLimit as Double) 5922

27.50.9 setCol(colNo as Integer, startValue as Double, minDelta as Double, maxDelta as Double)

MBS ChartDirector Plugin, Plugin Version: 8.2, Platforms: macOS, Linux, Windows, Targets: All.

Function: Fill the given column in the RanTable with random numbers that fluctuates within a given speed.
Notes:

Argument	Default	Description
colNo	(Mandatory)	The column to fill. The first column is 0. The nth column is (n - 1).
startValue	(Mandatory)	The value of the first record in the column.
minDelta	(Mandatory)	The minimum change allowed for between the current random number and the previous random number. This parameter is usually negative.
maxDelta	(Mandatory)	The maximum change allowed for between the current random number and the previous random number.
lowerLimit	[-Infinity]	The minimum value of the random number.
upperLimit	[+Infinity]	The maximum value of the random number.

See also:

- 27.50.8 setCol(colNo as Integer, minValue as Double, maxValue as Double) 5920
- 27.50.10 setCol(colNo as Integer, startValue as Double, minDelta as Double, maxDelta as Double, lowerLimit as Double) 5921
- 27.50.11 setCol(colNo as Integer, startValue as Double, minDelta as Double, maxDelta as Double, lowerLimit as Double, upperLimit as Double) 5922

27.50.10 setCol(colNo as Integer, startValue as Double, minDelta as Double, maxDelta as Double, lowerLimit as Double)

MBS ChartDirector Plugin, Plugin Version: 8.2, Platforms: macOS, Linux, Windows, Targets: All.

Function: Fill the given column in the RanTable with random numbers that fluctuates within a given speed.
Notes:

See also:

- 27.50.8 setCol(colNo as Integer, minValue as Double, maxValue as Double) 5920
- 27.50.9 setCol(colNo as Integer, startValue as Double, minDelta as Double, maxDelta as Double) 5921
- 27.50.11 setCol(colNo as Integer, startValue as Double, minDelta as Double, maxDelta as Double, lowerLimit as Double, upperLimit as Double) 5922

Argument	Default	Description
colNo	(Mandatory)	The column to fill. The first column is 0. The nth column is (n - 1).
startValue	(Mandatory)	The value of the first record in the column.
minDelta	(Mandatory)	The minimum change allowed for between the current random number and the previous random number. This parameter is usually negative.
maxDelta	(Mandatory)	The maximum change allowed for between the current random number and the previous random number.
lowerLimit	[-Infinity]	The minimum value of the random number.
upperLimit	[+Infinity]	The maximum value of the random number.

27.50.11 setCol(colNo as Integer, startValue as Double, minDelta as Double, maxDelta as Double, lowerLimit as Double, upperLimit as Double)

MBS ChartDirector Plugin, Plugin Version: 8.2, Platforms: macOS, Linux, Windows, Targets: All.

Function: Fill the given column in the RanTable with random numbers that fluctuates within a given speed.
Notes:

Argument	Default	Description
colNo	(Mandatory)	The column to fill. The first column is 0. The nth column is (n - 1).
startValue	(Mandatory)	The value of the first record in the column.
minDelta	(Mandatory)	The minimum change allowed for between the current random number and the previous random number. This parameter is usually negative.
maxDelta	(Mandatory)	The maximum change allowed for between the current random number and the previous random number.
lowerLimit	[-Infinity]	The minimum value of the random number.
upperLimit	[+Infinity]	The maximum value of the random number.

See also:

- 27.50.8 setCol(colNo as Integer, minValue as Double, maxValue as Double) 5920
- 27.50.9 setCol(colNo as Integer, startValue as Double, minDelta as Double, maxDelta as Double) 5921
- 27.50.10 setCol(colNo as Integer, startValue as Double, minDelta as Double, maxDelta as Double, lowerLimit as Double) 5921

27.50.12 setDateCol(i as Integer, startTime as Double, tickInc as Double, weekDayOnly as boolean=false)

MBS ChartDirector Plugin, Plugin Version: 8.2, Platforms: macOS, Linux, Windows, Targets: All.

Function: Fill the given column in the RanTable with a date/time series.
Notes:

Argument	Default	Description
i	(Mandatory)	The column to fill. The first column is 0. The nth column is (n - 1).
startTime	(Mandatory)	The date/time of the first record in the column.
tickInc	(Mandatory)	The change in date/time for subsequent records in seconds. The value 30 * 86400 is assumed to mean 1 month (which is not a constant interval), and its multiplies are assumed to mean multiple months. In particular, the value 360 * 86400 is assumed to mean 12 months, or 1 year.
weekDayOnly	false	A true value means skipping dates that are not weekdays (Saturday and Sunday). A % F value means no skipping.

27.50.13 setHLOCCols(i as Integer, startValue as Double, minDelta as Double, maxDelta as Double, lowerLimit as Double = 0.0)

MBS ChartDirector Plugin, Plugin Version: 8.2, Platforms: macOS, Linux, Windows, Targets: All.

Function: Fill 4 columns in the RanTable with random high, low, open and close records.
Notes:

The 4 columns will meet the constraints that for each record, the high value will be greater than or equal to the low value, and both the open and close values will be in between the high and low values.

Argument	Default	Description
i	(Mandatory)	The column number of the "high" column. The next column will be assumed to be "low", followed by "open" and "close". The column number starts at 0. The first column is 0. The nth column is (n - 1).
startValue	(Mandatory)	The initial "open" value.
minDelta	(Mandatory)	The minimum change allowed for between the current "open" and the previous "close" value, as well as between the current "close" value and the current "open" value. This parameter is usually negative.
maxDelta	(Mandatory)	The maximum change allowed for between the current "open" and the previous "close" value, as well as between the current "close" value and the current "open" value.
lowerLimit	0	The minimum value for "high", "low", "open" and "close".
upperLimit	[+Infinity]	The maximum value for "high", "low", "open" and "close".

See also:

- 27.50.14 setHLOCCols(i as Integer, startValue as Double, minDelta as Double, maxDelta as Double, lowerLimit as Double, upperLimit as Double) 5923

27.50.14 setHLOCCols(i as Integer, startValue as Double, minDelta as Double, maxDelta as Double, lowerLimit as Double, upperLimit as Double)

MBS ChartDirector Plugin, Plugin Version: 8.2, Platforms: macOS, Linux, Windows, Targets: All.

Function: Fill 4 columns in the RanTable with random high, low, open and close records.
Notes:

The 4 columns will meet the constraints that for each record, the high value will be greater than or equal to the low value, and both the open and close values will be in between the high and low values.

Argument	Default	Description
i	(Mandatory)	The column number of the "high" column. The next column will be assumed to be "low", followed by "open" and "close". The column number starts at 0. The first column is 0. The nth column is (n - 1).
startValue	(Mandatory)	The initial "open" value.
minDelta	(Mandatory)	The minimum change allowed for between the current "open" and the previous "close" value, as well as between the current "close" value and the current "open" value. This parameter is usually negative.
maxDelta	(Mandatory)	The maximum change allowed for between the current "open" and the previous "close" value, as well as between the current "close" value and the current "open" value.
lowerLimit	0	The minimum value for "high", "low", "open" and "close".
upperLimit	[+Infinity]	The maximum value for "high", "low", "open" and "close".

See also:

- 27.50.13 setHLOCCols(i as Integer, startValue as Double, minDelta as Double, maxDelta as Double, lowerLimit as Double = 0.0) 5923

27.51 class CDScatterLayerMBS

27.51.1 class CDScatterLayerMBS

MBS ChartDirector Plugin, Plugin Version: 8.2, Platforms: macOS, Linux, Windows, Targets: All.

Function: The ScatterLayer class represents scatter layers.
Notes:

Subclass of the CDLineLayerMBS class.
This is a subclass of an abstract class. You can't create an instance, but you can get one from various plugin functions.

27.52 class CDSectorMBS

27.52.1 class CDSectorMBS

MBS ChartDirector Plugin, Plugin Version: 8.2, Platforms: macOS, Linux, Windows, Targets: All.

Function: The Sector class represents sectors.
Notes: This is an abstract class. You can't create an instance, but you can get one from various plugin functions.

27.52.2 Methods

27.52.3 Constructor

MBS ChartDirector Plugin, Plugin Version: 15.2, Platforms: macOS, Linux, Windows, Targets: All.

Function: The private constructor.

27.52.4 getImageCoor(offsetX as Integer = 0, offsetY as Integer = 0) as string

MBS ChartDirector Plugin, Plugin Version: 8.2, Platforms: macOS, Linux, Windows, Targets: All.

Function: Gets the image map coordinates of the sector as HTML image map attributes.
Notes:

The image map coordinates will be in the following format:

shape="poly" cords=" [x1] , [y1] , [x2] , [y2] ..."
where (x1, y1), (x2, y2) ... are vertices of a polygon that approximate the sector. The format is specially designed so that it can easily be incorporated into HTML image maps.

This method should be called only after creating the chart image (eg. using BaseChart.makeChart, BaseChart.makeChart2 or BaseChart.makeChart3). The image map cannot be determined without creating the chart image first.

Argument	Default	Description
offsetX	0	An offset to be added to all x coordinates in the image map. This is useful if the current image will be shifted and inserted into another image. In this case, the image map will need to be shifted by the same offset.
offsetY	0	An offset to be added to all y coordinates in the image map. See offsetX above for description.

Return Value
A text string representing the coordinates of the sector in HTML image map attribute format.

27.52.5 getLabelCoor(offsetX as Integer = 0, offsetY as Integer = 0) as string

MBS ChartDirector Plugin, Plugin Version: 8.2, Platforms: macOS, Linux, Windows, Targets: All.

Function: Gets the image map coordinates of the sector label as HTML image map attributes.
Notes:

The image map coordinates will be in the following format:

shape="rect" cords=" [x1] , [y1] , [x2] , [y2] "
where (x1, y1) and (x2, y2) are opposite corners of the box that encloses the sector label. The format is specially designed so that it can easily be incorporated into HTML image maps.

This method should be called only after creating the chart image (eg. using BaseChart.makeChart, BaseChart.makeChart2 or BaseChart.makeChart3). The image map cannot be determined without creating the chart image first.

Argument	Default	Description
offsetX	0	An offset to be added to all x coordinates in the image map. This is useful if the current image will be shifted and inserted into another image. In this case, the image map will need to be shifted by the same offset.
offsetY	0	An offset to be added to all y coordinates in the image map. See offsetX above for description.

Return Value
A text string representing the coordinates of the sector label in HTML image map attribute format.

27.52.6 setColor(colorvalue as color, edgeColor as color, joinLineColor as color)

MBS ChartDirector Plugin, Plugin Version: 11.1, Platforms: macOS, Linux, Windows, Targets: All.

Function: Same as the other setColor method, but uses color instead of integer data type for passing color values.
See also:

- 27.52.7 setColor(colorvalue as Integer, edgeColor as Integer = -1, joinLineColor as Integer = -1) 5928

27.52.7 setColor(colorvalue as Integer, edgeColor as Integer = -1, joinLineColor as Integer = -1)

MBS ChartDirector Plugin, Plugin Version: 8.2, Platforms: macOS, Linux, Windows, Targets: All.

Function: Sets the fill color, edge color and join line color of the sector.
Notes:

By default, the edge color is SameAsMainColor. For the join line color, if the circular label layout method is used, the default is Transparent, otherwise the default is SameAsMainColor.

Argument	Default	Description
color	(Mandatory)	The color of the sector.
edgeColor	-1	The edge color of the sector. -1 means the color is unchanged.
joinLineColor	-1	The color of the line that join the sector perimeter with the sector label. -1 means the color is unchanged.

See also:

- 27.52.6 setColor(colorvalue as color, edgeColor as color, joinLineColor as color) 5927

27.52.8 setExplode(distance as Integer = -1)

MBS ChartDirector Plugin, Plugin Version: 8.2, Platforms: macOS, Linux, Windows, Targets: All.

Function: Explode the sector.
Notes:

Argument	Default	Description
distance	-1	The explosion distance in pixels. -1 means the distance is automatically determined.

27.52.9 setJoinLine(joinLineColor as color, joinLineWidth as Integer = 1)

MBS ChartDirector Plugin, Plugin Version: 11.1, Platforms: macOS, Linux, Windows, Targets: All.

Function: Same as the other setJoinLine method, but uses color instead of integer data type for passing color values.
See also:

- 27.52.10 setJoinLine(joinLineColor as Integer, joinLineWidth as Integer = 1) 5929

27.52.10 setJoinLine(joinLineColor as Integer, joinLineWidth as Integer = 1)

MBS ChartDirector Plugin, Plugin Version: 8.2, Platforms: macOS, Linux, Windows, Targets: All.

Function: Sets the color and width of the join line used to connect the sector label to the sector perimeter.
Notes:

By default, for circular label layout, the join line color is Transparent. For side label layout, the join line color is SameAsMainColor.

Argument	Default	Description
joinLineColor	(Mandatory)	The color of the line that joins the sector perimeter with the sector label.
joinLineWidth	1	The line width of the join line.

See also:

- 27.52.9 setJoinLine(joinLineColor as color, joinLineWidth as Integer = 1) 5928

27.52.11 setLabelFormat(formatString as string = "")

MBS ChartDirector Plugin, Plugin Version: 8.2, Platforms: macOS, Linux, Windows, Targets: All.

Function: Sets the format of the sector label.
Example:

```
dim c as CDSectorMBS

// you can use label formats like this:

c.setLabelFormat("<*block,halign=left*><*font=timesbi.ttf,size=12,underline=1*>{ label } <*/font*><*br*>US$
{ value } K ( { percent } % )")

// we can reduce that to this:

c.setLabelFormat(" { label } { value } { percent } % ")

// and it shows 3 numbers. With | 1 after the variable name, we define the decimals after dot:

c.setLabelFormat(" { label } { value | 1 } { percent | 1 } % ")

// and

c.setLabelFormat(" { label } { value | 1., } { percent | 1., } % ")

// uses dot for thousands and comma for decimal separator.
```

Notes:

To set the label format for all sectors, use PieChart.setLabelFormat.

Argument	Default	Description
formatString	(Mandatory)	The format string. See PieChart.setLabelFormat for details.

27.52.12 setLabelLayout(layoutMethod as Integer, pos as Integer = -1)

MBS ChartDirector Plugin, Plugin Version: 8.2, Platforms: macOS, Linux, Windows, Targets: All.

Function: Sets the layout method and location of the sector label.
Notes:

To set the sector label layout method and location for all sectors, use PieChart.setLabelLayout.

ChartDirector supports two sector label layout methods - circular layout and side layout. For detail descriptions, please refer to PieChart.setLabelLayout.

Argument	Default	Description
layoutMethod	(Mandatory)	Specify the layout method. Must be one of the predefined constants CircleLayout or SideLayout.
pos	-1	For circular layout, it is the distance between the sector perimeter and the sector label. A negative value (but not -1) means the sector label will be drawn in the interior of the sector.

For side layout, it is the distance between the pie perimeter and the left or right edges of the invisible containing rectangle (equal to the width of the rectangle minus the pie diameter and then divided by 2).

In either case, -1 means the distance is automatically determined.

27.52.13 setLabelPos(pos as Integer, joinLineColor as color)

MBS ChartDirector Plugin, Plugin Version: 11.1, Platforms: macOS, Linux, Windows, Targets: All.

Function: Same as the other setLabelPos method, but uses color instead of integer data type for passing color values.
See also:

- 27.52.14 setLabelPos(pos as Integer, joinLineColor as Integer = -1)

27.52.14 setLabelPos(pos as Integer, joinLineColor as Integer = -1)

MBS ChartDirector Plugin, Plugin Version: 8.2, Platforms: macOS, Linux, Windows, Targets: All.

Function: Sets the circular label layout method, and configure the join lines used to connect the sector label to the sector perimeter.
Notes:

To set the sector label position or join line color for all sectors, use PieChart.setLabelPos.

Argument	Default	Description
pos	(Mandatory)	The distance between the sector perimeter and the sector label. A negative value means the sector label will be drawn in the interior of the sector.
joinLineColor	-1	The color of the line that joins the sector perimeter with the sector label. The default is Transparent. The join line is ignored if the sector label is inside the sector.

See also:

- 27.52.13 setLabelPos(pos as Integer, joinLineColor as color) 5930

27.52.15 setLabelStyle(font as string = """, fontsize as Double = 8, fontcolor as Integer = & hffff0002) as CDTextBoxMBS

MBS ChartDirector Plugin, Plugin Version: 8.2, Platforms: macOS, Linux, Windows, Targets: All.

Function: Sets the style used to draw the sector label.
Notes:

To set the label style for all sector labels, use PieChart.setLabelStyle.

See Font Specification for details on various font attributes.

Argument	Default	Description
font	""	The font used to draw the sector label.
fontSize	8	The font size in points.
fontColor	TextColor	The text color for the sector label.

Return Value
A TextBox object representing the prototype of the obj. This may be used to fine-tune the appearance of the obj.

See font specification here:

http://www.monkeybreadsoftware.net/faq-chartdirectorfontspecification.shtml
See also:

- 27.52.16 setLabelStyle(font as string, fontsize as Double, fontcolor as color) as CDTextBoxMBS 5932

27.52.16 setLabelStyle(font as string, fontsize as Double, fontcolor as color) as CDTextBoxMBS

MBS ChartDirector Plugin, Plugin Version: 11.1, Platforms: macOS, Linux, Windows, Targets: All.

Function: Same as the other setLabelStyle method, but uses color instead of integer data type for passing color values.
See also:

- 27.52.15 setLabelStyle(font as string = """, fontsize as Double = 8, fontcolor as Integer = & hffff0002) as CDTextBoxMBS 5931

27.52.17 setStyle(shadingMethod as Integer, edgeColor as color, edgeWidth as Integer = -1)

MBS ChartDirector Plugin, Plugin Version: 11.1, Platforms: macOS, Linux, Windows, Targets: All.

Function: Same as the other setStyle method, but uses color instead of integer data type for passing color values.
See also:

- 27.52.18 setStyle(shadingMethod as Integer, edgeColor as Integer = -1, edgeWidth as Integer = -1) 5932

27.52.18 setStyle(shadingMethod as Integer, edgeColor as Integer = -1, edgeWidth as Integer = -1)

MBS ChartDirector Plugin, Plugin Version: 9.2, Platforms: macOS, Linux, Windows, Targets: All.

Function: Sets the sector shading style, edge color and edge width.
Notes:

This method is the same as CDPieChartMBS.setSectorStyle, except it only affects one sector. Please refer to CDPieChartMBS.setSectorStyle for the detail explanation of this method.

Arguments:

See also:

- 127.23.9 setStyle(shadingMethod as Integer, edgeColor as color, edgeWidth as Integer = -1) 20494

Argument	Default	Description
shadingMethod	(Mandatory)	The sector shading style to use. -1 means to keep the existing value unchanged.
edgeColor	-1	The edge color of the sector. -1 means to keep the existing value unchanged.
edgeWidth	-1	The edge width of the sector. -1 means to keep the existing value unchanged.

27.53 class CDSplineLayerMBS

27.53.1 class CDSplineLayerMBS

MBS ChartDirector Plugin, Plugin Version: 8.2, Platforms: macOS, Linux, Windows, Targets: All.

Function: The SplineLayer class represents spline layers.
Notes:

In the current version of ChartDirector, SplineLayer is implemented as a special configuration of LineLayer.
Subclass of the CDLineLayerMBS class.
This is a subclass of an abstract class. You can't create an instance, but you can get one from various plugin functions.

27.53.2 Xojo Developer Magazine

- 7.4, page 34: Easy Charts and Graphs, Using the ChartDirector Plugin

27.53.3 Xojo Developer Magazine

- 7.4, page 34: Easy Charts and Graphs, Using the ChartDirector Plugin

27.53.4 Methods

27.53.5 setMonotonicity(m as Integer)

MBS ChartDirector Plugin, Plugin Version: 9.2, Platforms: macOS, Linux, Windows, Targets: All.

Function: Sets the monotonicity constraint when computing the spline curve.
Notes:

Monotonicity means a sequence is increasing or decreasing in one direction. For example, the sequence 1, 2, 3, 4 is monotonically increasing, while the sequence 1, 3, 2, 5, 4 is not monotonic.

A standard spline curve can overshoot or undershoot if the underlying points have "sharp corners". That means without any constrain, even if the data points are monotonic, the spline curve joining the points is not necessarily monotonic. It can overshoot and then "fall back".

In many charts, it may be desirable to constraint the spline curve to flow in a certain direction. For example, in a time based chart, it may be desirable to constraint the curve always flow from left to right.

ChartDirector supports the following monotonic modes.

Constant	Value	Description
MonotonicNone	0	The spline curve is not constraint to flow in any direction. This results in the smoothest spline curve.
MonotonicX	1	The spline curve is constraint to not overshooting or undershooting in the x-axis direction. This means if the data points are monotonic in the x-axis direction, the spline curve will also be monotonic in the x-axis direction.
MonotonicY	2	The spline curve is constraint to not overshooting or undershooting in the y-axis direction. This means if the data points are monotonic in the y-axis direction, the spline curve will also be monotonic in the y-axis direction.
MonotonicXY	3	The spline curve is constraint to not overshooting or undershooting in both the x-axis and the y-axis directions. This means if the data points are monotonic in the x-axis direction, the spline curve will also be monotonic in the x-axis direction. If the data points are monotonic in the y-axis direction, the spline curve will also be monotonic in the y-axis direction.
MonotonicAuto	4	Automatically choose between MonotonicX, MonotonicY or MonotonicXY, depending on whether the data points are monotonic in the x-axis direction, or y-axis direction, or both.

Arguments:

Argument	Default	Description
monotonicMode	(Mandatory)	The monotonic constraint of the spline curve. Must be be one of the constants in the above table. If this method is never called for a spline layer, the default is MonotonicAuto.

27.53.6 setTension(tension as Double)

MBS ChartDirector Plugin, Plugin Version: 8.2, Platforms: macOS, Linux, Windows, Targets: All.

Function: Sets the tension to use when computing the spline curve.
Notes:

The tension parameter should be between -1 and 1. A positive tension will make the spline tighter. The spline curve will become straight line segments when tension is 1. A negative tension will make the spline looser.

Argument	Default	Description
tension	(Mandatory)	The tension of the spline, which should be between -1 and 1.

27.54 class CDStepLineLayerMBS

27.54.1 class CDStepLineLayerMBS

MBS ChartDirector Plugin, Plugin Version: 8.2, Platforms: macOS, Linux, Windows, Targets: All.

Function: The StepLineLayer class represents step line layers.
Notes:

Subclass of the CDLineLayerMBS class.
This is a subclass of an abstract class. You can't create an instance, but you can get one from various plugin functions.

27.54.2 Methods

27.54.3 setAlignment(a as Integer)

MBS ChartDirector Plugin, Plugin Version: 8.2, Platforms: macOS, Linux, Windows, Targets: All.

Function: Sets the alignment of the steps relative to the data points.
Notes:

Argument	Default	Description
a	(Mandatory)	The alignment of the steps relative to the data points. Must be one of the predefined constants Left, Center or Right.

27.55 class CDSurfaceChartMBS

27.55.1 class CDSurfaceChartMBS

MBS ChartDirector Plugin, Plugin Version: 9.2, Platforms: macOS, Linux, Windows, Targets: All.

Function: The SurfaceChart class represents surface charts.
Notes: Subclass of the CDThreeDChartMBS class.

27.55.2 Xojo Developer Magazine

- 7.5, page 33: Easy Charts and Graphs Part 2, Using the ChartDirector Plugin

27.55.3 Xojo Developer Magazine

- 7.5, page 33: Easy Charts and Graphs Part 2, Using the ChartDirector Plugin

27.55.4 Methods

27.55.5 addSurfaceLine(x() as double, y() as double, colorValue as Integer, lineWidth as Integer = -1, side as Integer = 0)

MBS ChartDirector Plugin, Plugin Version: 21.2, Platforms: macOS, Linux, Windows, Targets: All.

Function: Adds a multi-segment line to the surface.
Notes:

Argument	Default	Description
x	(Mandatory)	An array of containing the x coordinates of the data points that define the line.
y	(Mandatory)	An array of containing the y coordinates of the data points that define the line.
color	(Mandatory)	The color of the line.
lineWidth	1	The line width (thickness).
side	0	A value of 1 means the line is drawn on the front side of the surface. A value of 0 means the line is drawn on the back side of the surface. The default value of 0 means the line is drawn on both sides of the surface.

See also:

- 27.55.6 addSurfaceLine(x1 as double, y1 as double, x2 as double, y2 as double, colorValue as Integer, lineWidth as Integer = -1, side as Integer = 0) 5938

27.55.6 addSurfaceLine(x1 as double, y1 as double, x2 as double, y2 as double, colorValue as Integer, lineWidth as Integer = -1, side as Integer = 0)

MBS ChartDirector Plugin, Plugin Version: 21.2, Platforms: macOS, Linux, Windows, Targets: All.

Function: Adds a line segment to the surface.
Notes:

Argument	Default	Description
x1	(Mandatory)	The x data coordinate of the first end-point of the line.
y1	(Mandatory)	The y data coordinate of the first end-point of the line.
x2	(Mandatory)	The x data coordinate of the second end-point of the line.
y2	(Mandatory)	The y data coordinate of the second end-point of the line.
color	(Mandatory)	The color of the line.
lineWidth	1	The line width (thickness).
side	0	A value of 1 means the line is drawn on the front side of the surface. A value of 0 means the line is drawn on the back side of the surface. The default value of 0 means the line is drawn on both sides of the surface.

See also:

- 27.55.5 addSurfaceLine(x() as double, y() as double, colorValue as Integer, lineWidth as Integer = -1, side as Integer = 0) 5937

27.55.7 addSurfaceZone(x1 as double, y1 as double, x2 as double, y2 as double, fillColor as Integer, edgeColor as Integer = & hff000000, edgeWidth as Integer = 1)

MBS ChartDirector Plugin, Plugin Version: 21.2, Platforms: macOS, Linux, Windows, Targets: All.

Function: Adds a rectangular zone to the surface.
Notes:

Argument	Default	Description
x1	(Mandatory)	The x data coordinate for the first corner of the rectangle.
y1	(Mandatory)	The y data coordinate for the first corner of the rectangle.
x2	(Mandatory)	The x data coordinate for the corner opposite to the first corner.
y2	(Mandatory)	The y data coordinate for the corner opposite to the first corner.
fillColor	(Mandatory)	The fill color of the rectangle.
edgeColor	Transparent	The border color of the rectangle.
edgeWidth	1	The border width in pixels.

27.55.8 addXYProjection(offset as Integer = 0)

MBS ChartDirector Plugin, Plugin Version: 21.2, Platforms: macOS, Linux, Windows, Targets: All.

Function: Adds a projection of the surface on the XY wall.
Notes:

The XY wall is the wall containing the x axis and y axis. It is usually under the plotted surface. Because of this, the surface may block the projection, making it hard to see. To address this issue, it is common to add a bottom margin to the z-axis (see Axis.setMargin). This will move the z-axis scale and therefore the surface upwards, leaving more space between the surface and the XY wall to make the projection more visible.

This method accepts an optional offset argument that can be used to move the projection vertically. A positive offset moves the it upwards. A negative offset moves it under the XY wall. Because of this, for negative offsets, the XY wall must be hidden using ThreeDChart.setWallVisibility, otherwise the chart will not be drawn correctly.

Argument	Default	Description
offset	0	The vertical offset of the XY projection in 3D pixel coordinates. A positive offset moves it upwards. A negative offset moves it under the XY wall.

27.55.9 Constructor(width as Integer = 640, height as Integer = 480, bgColor as Integer = & hffff0000, edgeColor as Integer = & hff000000, raisedEffect as Integer = 0)

MBS ChartDirector Plugin, Plugin Version: 9.2, Platforms: macOS, Linux, Windows, Targets: All.

Function: Creates a new SurfaceChart object.
Notes:

Arguments:

Argument	Default	Description
width	(Mandatory)	The width of the chart in pixels.
height	(Mandatory)	The height of the chart in pixels.
bgColor	kBackgroundColor	The background color of the chart.
edgeColor	kTransparent	The edge color of the chart.
raisedEffect	0	The 3D border width. For positive values, the border will appear raised. For negative values, the border will appear depressed. A zero value means the border will appear flat.

See also:

- 27.55.10 Constructor(width as Integer, height as Integer, bgColor as color, edgeColor as color, raisedEffect as Integer = 0) 5940

27.55.10 Constructor(width as Integer, height as Integer, bgColor as color, edgeColor as color, raisedEffect as Integer = 0)

MBS ChartDirector Plugin, Plugin Version: 11.1, Platforms: macOS, Linux, Windows, Targets: All.

Function: Same as the other Constructor method, but uses color instead of integer data type for passing color values.
See also:

- 27.55.9 Constructor(width as Integer = 640, height as Integer = 480, bgColor as Integer = & hffff0000, edgeColor as Integer = & hff000000, raisedEffect as Integer = 0) 5939

27.55.11 getValuesAtPixel(x as Integer, y as Integer) as Double()

MBS ChartDirector Plugin, Plugin Version: 21.2, Platforms: macOS, Linux, Windows, Targets: All.

Function: Gets the (x, y, z, w) values of the surface at the specified image pixel coordinates.
Notes:

This method is valid only after the chart image has been drawn (eg. using BaseChart.makeChart, BaseChart.makeChart2 or BaseChart.makeChart3). It is typically used to provide user feedback when the mouse moves on the chart.

If w values are not provided to the surface chart, the returned w value will be set to the same as the z value. If the pixel is not on the plotted surface, the returned array will be empty or null.

Argument	Default	Description
x	(Mandatory)	The x pixel coordinate.
y	(Mandatory)	The y pixel coordinate.

Returns an array of 4 numbers representing the x, y, z and w values at the image pixel location. If the pixel is not on the plotted surface, the returned array will be empty or null.

27.55.12 setBackSideBrightness(brightness as Double)

MBS ChartDirector Plugin, Plugin Version: 9.2, Platforms: macOS, Linux, Windows, Targets: All.

Function: Sets the back side brightness as a ratio of the front side brightness.
Notes:

The surface of a surface chart has two sides. The side that is facing the positive z direction of the plot region is the front side. The side that is facing the negative z direction of the plot region is the back side.

By default, the back side brightness is half the front side brightness. This method can be used to adjust the

ratio.

Arguments:

Argument	Default	Description
brightness	(Mandatory)	The ratio of the back side brightness to the front side brightness.

27.55.13 setBackSideColor(ColorValue as color)

MBS ChartDirector Plugin, Plugin Version: 11.1, Platforms: macOS, Linux, Windows, Targets: All.

Function: Same as the other setBackSideColor method, but uses color instead of integer data type for passing color values.
See also:

- 27.55.14 setBackSideColor(ColorValue as Integer) 5941

27.55.14 setBackSideColor(ColorValue as Integer)

MBS ChartDirector Plugin, Plugin Version: 9.2, Platforms: macOS, Linux, Windows, Targets: All.

Function: Sets the color of the back side of the surface.
Notes:

The surface of a surface chart has two sides. The side that is facing the positive z direction of the plot region is the front side. The side that is facing the negative z direction of the plot region is the back side.

By default, the back side is colored similar to the front side, but with different brightness of lighting parameters. This method can be used to color the back side with a fixed color instead.

Arguments:

Argument	Default	Description
color	(Mandatory)	The color used for the back side.

See also:

- 27.55.13 setBackSideColor(ColorValue as color) 5941

27.55.15 setBackSideLighting(ambientLight as Double, diffuseLight as Double, specularLight as Double, shininess as Double)

MBS ChartDirector Plugin, Plugin Version: 9.2, Platforms: macOS, Linux, Windows, Targets: All.

Function: Sets the Phong lighting parameters for the back side of the surface.
Notes:

The surface of a surface chart has two sides. The side that is facing the positive z direction of the plot region is the front side. The side that is facing the negative z direction of the plot region is the back side.

ChartDirector uses the Phong lighting model to adjust the brightness of the surface to make it look realistic. The default lighting parameters for the back side is half the brightness of those for the front side. This method may be used to set alternative lighting parameters for the back side.

Arguments:

Argument	Default	Description
ambientIntensity	(Mandatory)	The ambient reflection coefficient of the Phong lighting model.
diffuseIntensity	(Mandatory)	The diffuse reflection coefficient of the Phong lighting model.
specularIntensity	(Mandatory)	The specular reflection coefficient of the Phong lighting model.
shininess	(Mandatory)	The shininess coefficient of the Phong lighting model.

27.55.16 setContourColor(contourColor as color, minorContourColor as color)

MBS ChartDirector Plugin, Plugin Version: 11.1, Platforms: macOS, Linux, Windows, Targets: All.

Function: Same as the other setContourColor method, but uses color instead of integer data type for passing color values.
See also:

- 27.55.17 setContourColor(contourColor as Integer, minorContourColor as Integer = -1) 5942

27.55.17 setContourColor(contourColor as Integer, minorContourColor as Integer = -1)

MBS ChartDirector Plugin, Plugin Version: 9.2, Platforms: macOS, Linux, Windows, Targets: All.

Function: Sets the colors of the contour lines on the surface.
Notes:

The contour lines are lines that join regions of the same z value on the surface. The contour levels are determined by the ticks on the z-axis. Major ticks associate with major contour lines. Minor ticks associate with minor contour lines.

Arguments:

Argument	Default	Description
contourColor	(Mandatory)	The color of the major contour lines.
minorContourColor	-1	The color of the minor contour lines. -1 means it is the same as the contourColor.

See also:

- 27.55.16 setContourColor(contourColor as color, minorContourColor as color) 5942

27.55.18 setData(xData() as Double, yData() as Double, zData() as Double)

MBS ChartDirector Plugin, Plugin Version: 9.2, Platforms: macOS, Linux, Windows, Targets: All.

Function: Sets the data for the surface chart.
Notes:

ChartDirector supports both gridded and scattered data. If the data points are on a rectangular grid will no missing points, they will be handled as gridded data. Otherwise, they will be handled as scattered data.

For gridded data, you may provide the x and y values of the grid, and the z values of the data points. For a 10 x 15 grid, that means the x data series should have 10 values, the y data series should have 15 values, and the z data series should have 150 values. The x and y data series should be strictly monotonic (either strictly increasing or strictly decreasing).

For both gridded and scattered data, you may also provide the (x, y, z) values of the data points. For example, for 150 data points, the x, y and z data series should each have 150 values. ChartDirector will automatically detect if the data points are gridded or scattered.

Arguments:

Argument	Default	Description
xData	(Mandatory)	An array of numbers representing the x data series.
yData	(Mandatory)	An array of numbers representing the y data series.
zData	(Mandatory)	An array of numbers representing the z data series.

See also:

- 27.55.19 setData(xData() as double, yData() as double, zData() as double, wData() as double) 5944

27.55.19 setData(xData() as double, yData() as double, zData() as double, wData() as double)

MBS ChartDirector Plugin, Plugin Version: 21.2, Platforms: macOS, Linux, Windows, Targets: All.

Function: Sets the data for the surface chart.
See also:

- 27.55.18 setData(xData() as Double, yData() as Double, zData() as Double) 5943

27.55.20 setInterpolation(xSamples as Integer, ySamples as Integer = -1, isSmooth as Boolean = true)

MBS ChartDirector Plugin, Plugin Version: 9.2, Platforms: macOS, Linux, Windows, Targets: All.

Function: Enables and sets the degree and method of interpolation of the data points.
Notes:

A surface chart consists of planar patches, drawn using the data points as the vertices. To create visually smooth surfaces, we may use a large number of small planar patches. However, this requires a large number of data points.

For example, consider a plot region of which the x and y dimensions are both 400 pixels in length. To create a smooth surface, if gridded data are used, the distance between grid lines should be no more than a few pixels. Suppose a grid spacing of 8 pixels is used. The grid size will be 51 x 51, and 2601 data points will be needed.

If the number of available data points are too small to create a smooth surface, This method can be used to generate a denser grid of data points from the original data points using interpolation.

Two types of interpolation are supported. In spline surface interpolation, ChartDirector will compute a smooth surface that passes through the original data points, and sample the spline surface for the new data points. In bilinear/linear interpolation, ChartDirector will apply bilinear/linear interpolation to its vertices of the original patches to compute the new data points.

Arguments:

Argument	Default	Description
xSamples	(Mandatory)	The number of samples on the x-dimension to interpolate to.
ySamples	-1	The number of samples on the y-dimension to interpolate to. -1 means it is the same as xSamples.
isSmooth	true	A true value means to use spline surface interpolation. A false value means to use bilinear/linear interpolation.

See also:

- 27.55.21 setInterpolation(xSamples as Integer, ySamples as Integer, isSmooth as Boolean, isColorSmooth as Boolean) 5945

27.55.21 setInterpolation(xSamples as Integer, ySamples as Integer, isSmooth as Boolean, isColorSmooth as Boolean)

MBS ChartDirector Plugin, Plugin Version: 21.2, Platforms: macOS, Linux, Windows, Targets: All.

Function: Enables and sets the degree and method of interpolation of the data points.
Notes:

A surface chart consists of planar patches, drawn using the data points as the vertices. To create visually smooth surfaces, we may use a large number of small planar patches. However, this requires a large number of data points.

For example, consider a plot region of which the x and y dimensions are both 400 pixels in length. To create a smooth surface, if gridded data are used, the distance between grid lines should be no more than a few pixels. Suppose a grid spacing of 8 pixels is used. The grid size will be 51 x 51, and 2601 data points will be needed.

If the number of available data points are too small to create a smooth surface, This method can be used to generate a denser grid of data points from the original data points using interpolation.

Two types of interpolation are supported. In spline surface interpolation, ChartDirector will compute a smooth surface that passes through the original data points, and sample the spline surface for the new data points. In bilinear/linear interpolation, ChartDirector will apply bilinear/linear interpolation to its vertices of the original patches to compute the new data points.

Argument	Default	Description
xSamples	(Mandatory)	The number of samples on the x-dimension to interpolate to.
ySamples	-1	The number of samples on the y-dimension to interpolate to. -1 means it is the same as xSamples.
isSmooth	true	A true value means to use spline surface interpolation for the z values. A false value means to use bilinear/linear interpolation.
isColorSmooth	(Optional)	A true value means to use spline surface interpolation for the w values. A false value means to use bilinear/linear interpolation. If this argument is not specified, the default is to use the same interpolation method as the z values.

See also:

- 27.55.20 setInterpolation(xSamples as Integer, ySamples as Integer = -1, isSmooth as Boolean = true) 5944

27.55.22 setLighting(ambientIntensity as Double, diffuseIntensity as Double, specularIntensity as Double, shininess as Double)

MBS ChartDirector Plugin, Plugin Version: 9.2, Platforms: macOS, Linux, Windows, Targets: All.

Function: Sets the Phong lighting parameters for the front side of the surface.
Notes:

The surface of a surface chart has two sides. The side that is facing the positive z direction of the plot region is the front side. The side that is facing the negative z direction of the plot region is the back side.

ChartDirector uses the Phong lighting model to adjust the brightness of the surface to make it look realistic. The light source is assumed to be from the direction of the viewer and is far away. The default lighting parameters for the front side are 0.5 for both ambient and diffuse reflections, 1 for specular reflection and 8 for shininess.

Arguments:

Argument	Default	Description
ambientIntensity	(Mandatory)	The ambient reflection coefficient of the Phong lighting model.
diffuseIntensity	(Mandatory)	The diffuse reflection coefficient of the Phong lighting model.
specularIntensity	(Mandatory)	The specular reflection coefficient of the Phong lighting model.
shininess	(Mandatory)	The shininess coefficient of the Phong lighting model.

27.55.23 setShadingMode(shadingMode as Integer, wireWidth as Integer = 1)

MBS ChartDirector Plugin, Plugin Version: 9.2, Platforms: macOS, Linux, Windows, Targets: All.

Function: Sets the shading mode for the surface.
Notes:

ChartDirector supports the following methods for shading the surface.

Constant	Value	Description
kSmoothShading	0	The brightness of the surface varies smoothly.
kTriangularShading	0	The surface is divided into triangular patches. The brightness of the patches varies according to their orientation. Within a patch, the brightness is constant.
kRectangularShading	0	The surface is divided into rectangular patches. The brightness of the patches varies according to their orientation. Within a patch, the brightness is constant.
kTriangularFrame	0	The surface is divided into triangular patches. Only the edges of the patches are drawn.
kRectangularFrame	0	The surface is divided into rectangular patches. Only the edges of the patches are drawn.

Arguments:

Argument	Default	Description
shadingMode	(Mandatory)	The shading mode, which must be one of the above constants.
wireWidth	1	The wire width for use with wireframe shading modes.

27.55.24 setSurfaceAxisGrid(majorXGridColor as color, majorYGridColor as color, minorXGridColor as color, minorYGridColor as color)

MBS ChartDirector Plugin, Plugin Version: 11.1, Platforms: macOS, Linux, Windows, Targets: All.

Function: Same as the other setSurfaceAxisGrid method, but uses color instead of integer data type for passing color values.
See also:

- 27.55.25 setSurfaceAxisGrid(majorXGridColor as Integer, majorYGridColor as Integer = -1, minorXGridColor as Integer = -1, minorYGridColor as Integer = -1) 5947

27.55.25 setSurfaceAxisGrid(majorXGridColor as Integer, majorYGridColor as Integer = -1, minorXGridColor as Integer = -1, minorYGridColor as Integer = -1)

MBS ChartDirector Plugin, Plugin Version: 9.2, Platforms: macOS, Linux, Windows, Targets: All.

Function: Sets the colors of the axis grid lines on the surface.
Notes:

Axis grid lines are grid lines associated with the ticks on the x and y axes. Major grid lines associate with major ticks. Minor grid lines associate with minor ticks. They can be drawn on the surface of the surface chart, and on the plot region walls. This method is for the surface of the surface chart. For the plot region walls, see CDSurfaceChartMBS.setWallGrid.

Arguments:

Argument	Default	Description
majorXGridColor	(Mandatory)	The color of the major x-axis grid lines on the surface.
majorYGridColor	-1	The color of the major y-axis grid lines on the surface. -1 means it is the same as the majorXGridColor.
minorXGridColor	-1	The color of the minor x-axis grid lines on the surface. -1 means it is the same as the majorXGridColor.
minorYGridColor	-1	The color of the minor y-axis grid lines on the surface. -1 means it is the same as the majorYGridColor.

See also:

- 27.55.24 setSurfaceAxisGrid(majorXGridColor as color, majorYGridColor as color, minorXGridColor as color, minorYGridColor as color) 5947

27.55.26 setSurfaceDataGrid(xGridColor as color, yGridColor as color)

MBS ChartDirector Plugin, Plugin Version: 11.1, Platforms: macOS, Linux, Windows, Targets: All.

Function: Same as the other setSurfaceDataGrid method, but uses color instead of integer data type for passing color values.
See also:

- 27.55.27 setSurfaceDataGrid(xGridColor as Integer, yGridColor as Integer = -1) 5948

27.55.27 setSurfaceDataGrid(xGridColor as Integer, yGridColor as Integer = -1)

MBS ChartDirector Plugin, Plugin Version: 9.2, Platforms: macOS, Linux, Windows, Targets: All.

Function: Sets the colors of the data grid lines on the surface.
Notes:

Data grid lines are grid lines that define the positions of the data points. They can be drawn on the surface of the surface chart.

Arguments:

Argument	Default	Description
xGridColor	(Mandatory)	The color of the x data grid lines.
yGridColor	-1	The color of the y data grid lines. -1 means it is the same as the yGridColor.

See also:

- 27.55.26 setSurfaceDataGrid(xGridColor as color, yGridColor as color) 5948

27.55.28 setSurfaceTexture(patternColor as color)

MBS ChartDirector Plugin, Plugin Version: 21.2, Platforms: macOS, Linux, Windows, Targets: All.

Function: Adds a texture image to the surface.
Notes:

A texture is a 2D image pattern for mapping onto a 3D surface. The pattern can be defined by using BaseChart.patternColor or BaseChart.patternColor2.

One common usage of this method is to apply an image the same size as the plot region xy plane to the surface. To do this, simply use an image with width and height equals to the plot region width and depth.

Argument	Default	Description
patternColor	(Mandatory)	A color (normally a pattern color) that contains the texture image to be applied to the surface.

See also:

- 27.55.29 setSurfaceTexture(patternColor as integer) 5949

27.55.29 setSurfaceTexture(patternColor as integer)

MBS ChartDirector Plugin, Plugin Version: 21.2, Platforms: macOS, Linux, Windows, Targets: All.

Function: Adds a texture image to the surface.
Notes:

A texture is a 2D image pattern for mapping onto a 3D surface. The pattern can be defined by using BaseChart.patternColor or BaseChart.patternColor2.

One common usage of this method is to apply an image the same size as the plot region xy plane to the surface. To do this, simply use an image with width and height equals to the plot region width and depth.

Argument	Default	Description
patternColor	(Mandatory)	A color (normally a pattern color) that contains the texture image to be applied to the surface.

See also:

- 27.55.28 setSurfaceTexture(patternColor as color) 5948

27.55.30 setWContourColor(wContourColor as color, wMinorContourColor as color)

MBS ChartDirector Plugin, Plugin Version: 21.2, Platforms: macOS, Linux, Windows, Targets: All.

Function: Sets the colors of the w contour lines on the surface.
Notes:

The w contour lines are lines that join regions of the same w value on the surface. The contour levels are determined by the ticks on the color axis. Major ticks associate with major contour lines. Minor ticks associate with minor contour lines.

Argument	Default	Description
wContourColor	(Mandatory)	The color of the major contour lines.
wMinorContourColor	-1	The color of the minor contour lines. -1 means it is the same as the contourColor.

See also:

- 27.55.31 setWContourColor(wContourColor as integer, wMinorContourColor as Integer = -1) 5950

27.55.31 setWContourColor(wContourColor as integer, wMinorContourColor as Integer = -1)

MBS ChartDirector Plugin, Plugin Version: 21.2, Platforms: macOS, Linux, Windows, Targets: All.

Function: Sets the colors of the w contour lines on the surface.
Notes:

The w contour lines are lines that join regions of the same w value on the surface. The contour levels are determined by the ticks on the color axis. Major ticks associate with major contour lines. Minor ticks associate with minor contour lines.

Argument	Default	Description
wContourColor	(Mandatory)	The color of the major contour lines.
wMinorContourColor	-1	The color of the minor contour lines. -1 means it is the same as the contourColor.

See also:

- 27.55.30 setWContourColor(wContourColor as color, wMinorContourColor as color) 5949

27.55.32 Screenshots

27.55.33 surface.jpg

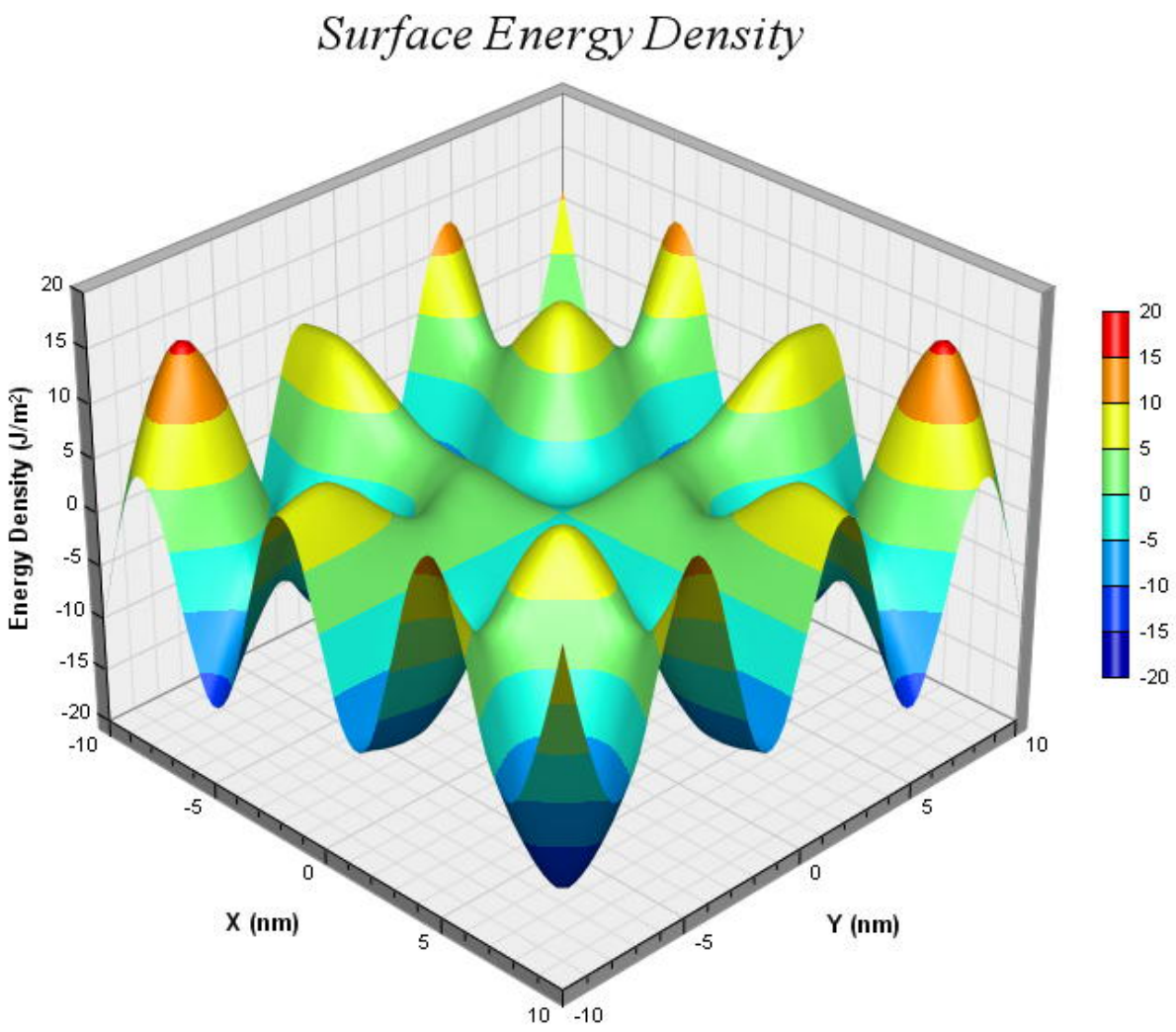

Function: A surface chart created using ChartDirector with the CDSurfaceChartMBS class.

27.55.34 surface3.jpg

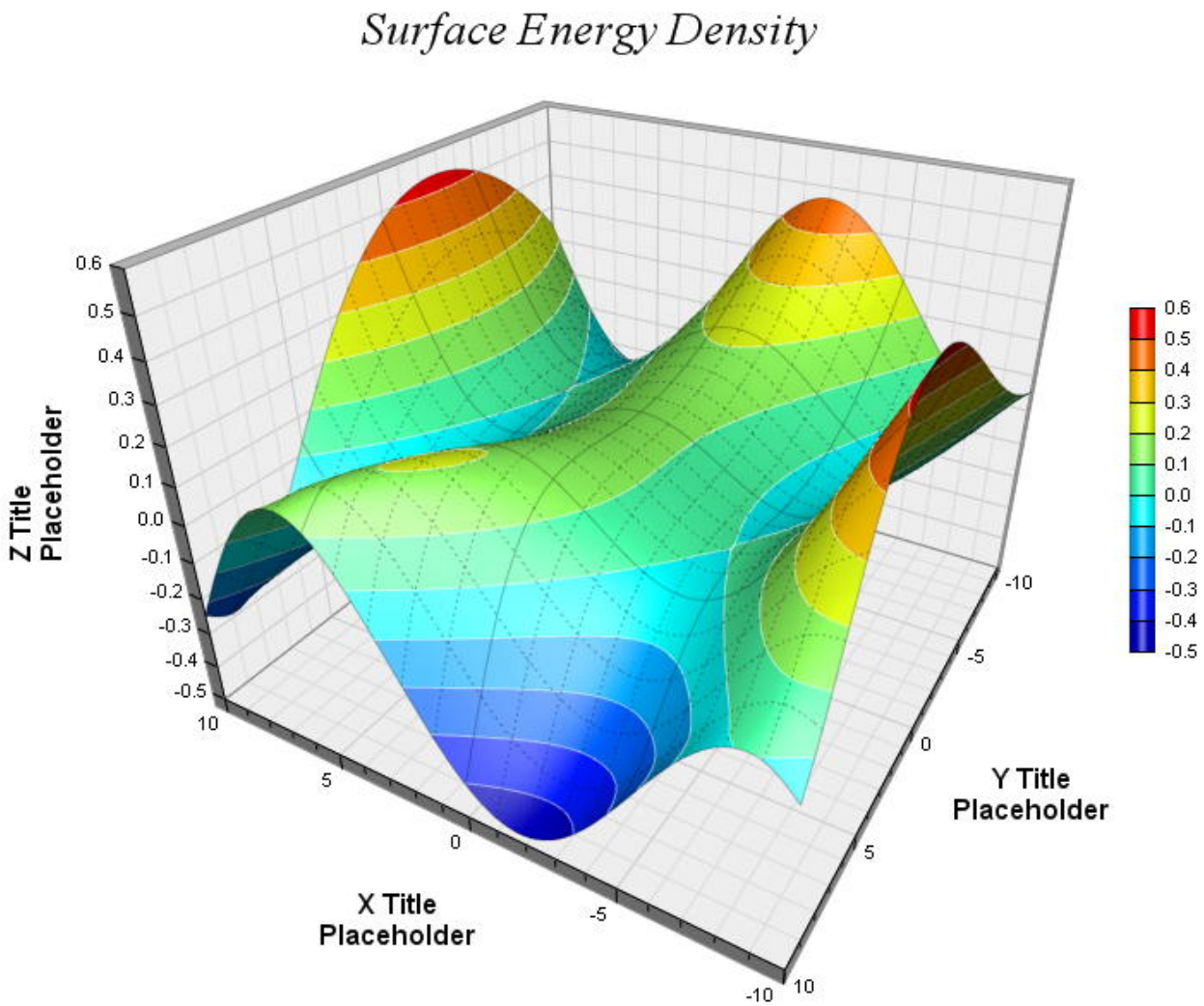

Function: A surface chart created using ChartDirector with the CDSurfaceChartMBS class.

27.55.35 surfaceaxis.jpg

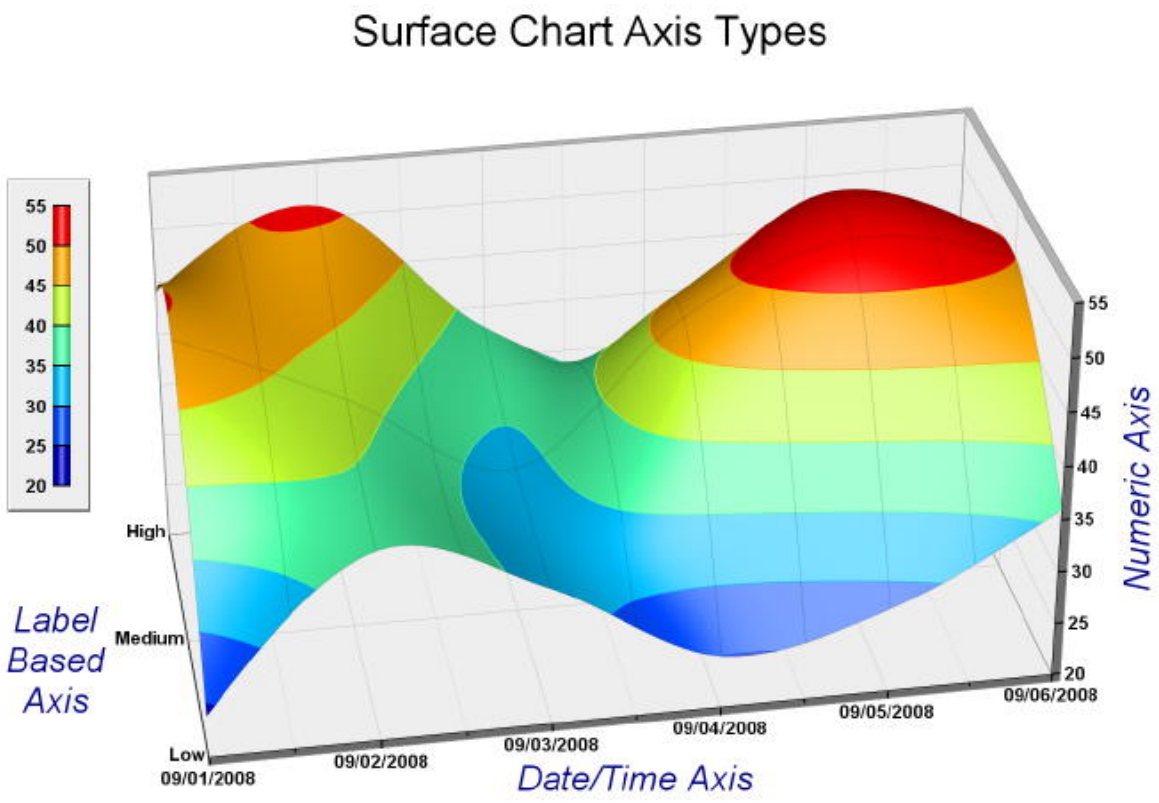

Function: A surface chart created using ChartDirector with the CDSurfaceChartMBS class.

27.55.36 surfaceshading.jpg

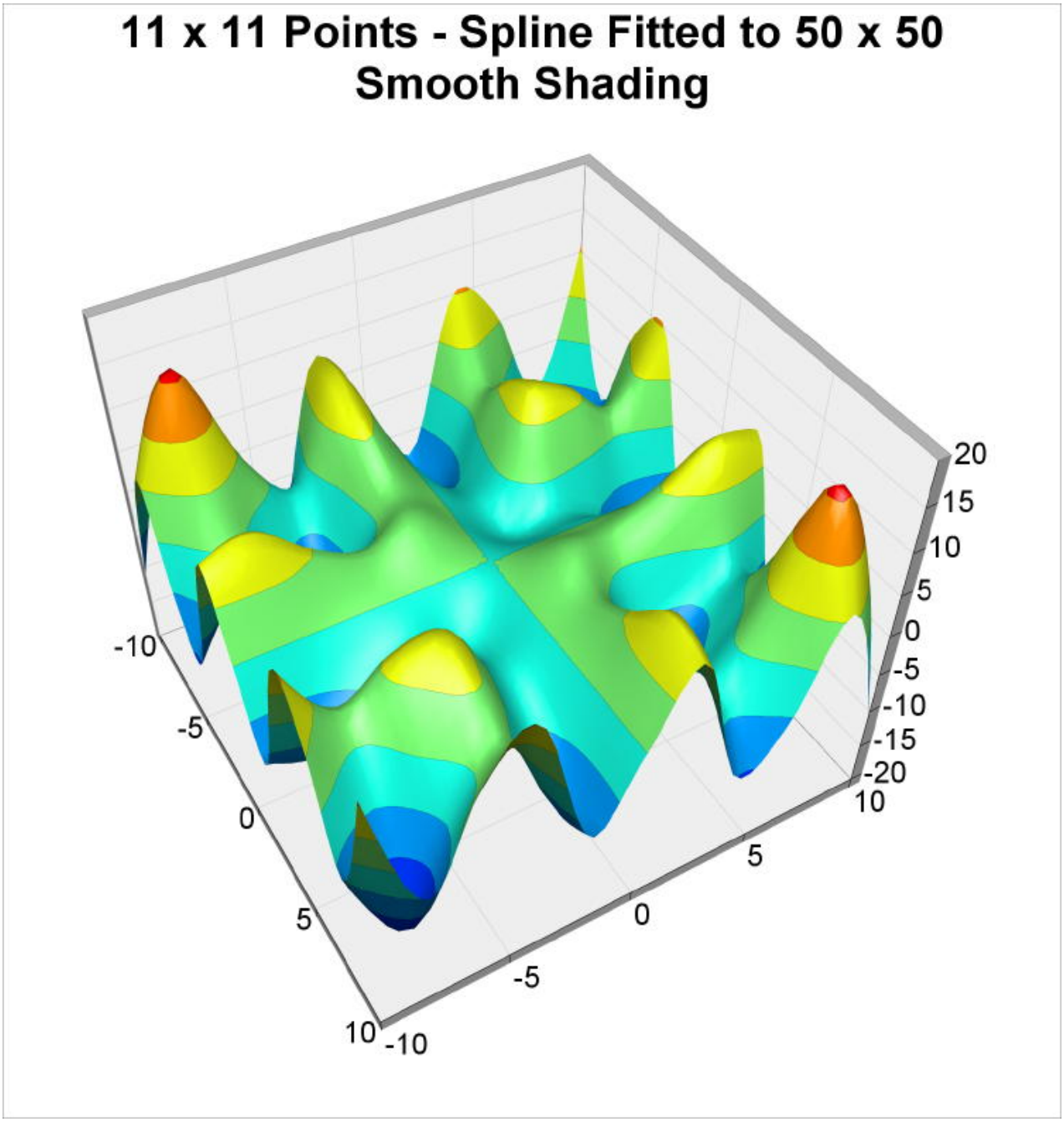

Function: A surface chart created using ChartDirector with the CDSurfaceChartMBS class.

27.55.37 surfacewireframe.jpg

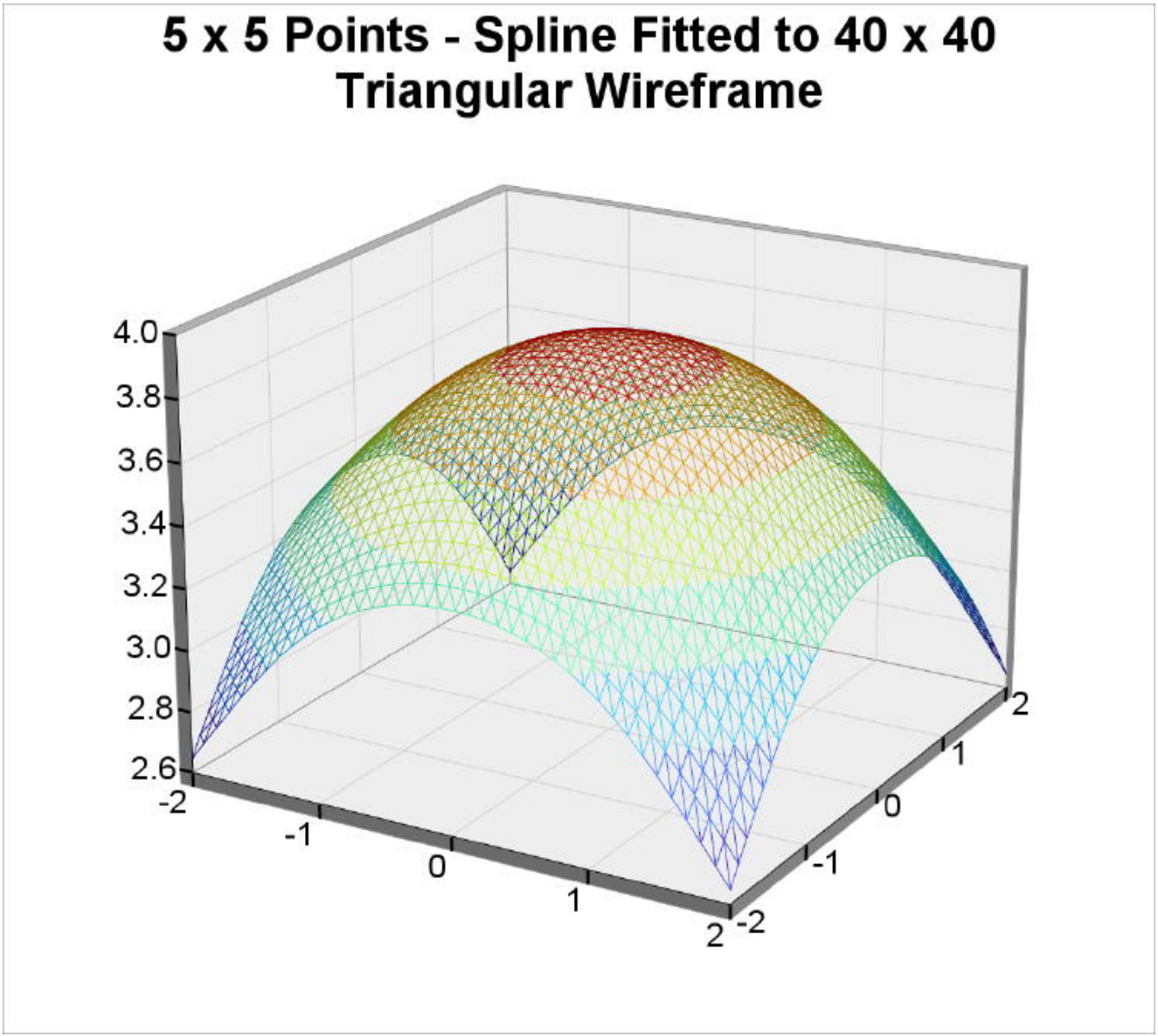

Function: A surface chart created using ChartDirector with the CDSurfaceChartMBS class.

27.56 class CDTextBoxMBS

27.56.1 class CDTextBoxMBS

MBS ChartDirector Plugin, Plugin Version: 8.2, Platforms: macOS, Linux, Windows, Targets: All.

Function: The TextBox class represents text boxes.
Notes:

Subclass of the CDBoxMBS class.
This is a subclass of an abstract class. You can't create an instance, but you can get one from various plugin functions.

27.56.2 Blog Entries

- Chart Diagrams with Xojo

27.56.3 Xojo Developer Magazine

- 7.4, page 35: Easy Charts and Graphs, Using the ChartDirector Plugin
- 17.2, page 29: More Beyond JSON, Develop APIs That Generate Barcodes, Charts, and More by Timothy Dietrich

27.56.4 Blog Entries

- Chart Diagrams with Xojo

27.56.5 Xojo Developer Magazine

- 7.4, page 35: Easy Charts and Graphs, Using the ChartDirector Plugin
- 17.2, page 29: More Beyond JSON, Develop APIs That Generate Barcodes, Charts, and More by Timothy Dietrich

27.56.6 Methods

27.56.7 setAlignment(a as Integer)

MBS ChartDirector Plugin, Plugin Version: 8.2, Platforms: macOS, Linux, Windows, Targets: All.

Function: Sets the alignment of the text relative to the container box.
Notes:

Argument	Default	Description
a	(Mandatory)	The alignment specification. See Alignment Specification for supported alignment types.

27.56.8 setFontAngle(angle as Double, vertical as boolean=false)

MBS ChartDirector Plugin, Plugin Version: 8.2, Platforms: macOS, Linux, Windows, Targets: All.

Function: Sets the rotation angle and layout direction of the text.
Notes:

See Font Specification for details on various font attributes.

Argument	Default	Description
angle	(Mandatory)	The text rotation angle. Rotation is measured in counter-clockwise direction in degrees.
vertical	false	Determine if the font is layout horizontally (from left to right) or vertically (from top to down). Vertical layout is common for Oriental languages such as Chinese, Japanese and Korean. A true value means vertical layout. A false value means horizontal layout.

See font specification here:
http://www.monkeybreadsoftware.net/faq-chartdirectorfontspecification.shtml

27.56.9 setFontColor(colorvalue as color)

MBS ChartDirector Plugin, Plugin Version: 11.1, Platforms: macOS, Linux, Windows, Targets: All.

Function: Same as the other setFontColor method, but uses color instead of integer data type for passing color values.
See also:

- 27.56.10 setFontColor(colorvalue as Integer) 5957

27.56.10 setFontColor(colorvalue as Integer)

MBS ChartDirector Plugin, Plugin Version: 8.2, Platforms: macOS, Linux, Windows, Targets: All.

Function: Sets the color of the text.
Notes:

If this method is not called, TextColor will be used to draw the text.

Argument	Default	Description
color	(Mandatory)	The font color.

See also:

- 27.56.9 setFontColor(colorvalue as color) 5957

27.56.11 setFontSize(fontHeight as Double, fontWidth as Double = 0)

MBS ChartDirector Plugin, Plugin Version: 8.2, Platforms: macOS, Linux, Windows, Targets: All.

Function: Sets the font height and width in points.
Notes:

See Font Specification for details on various font attributes.

Argument	Default	Description
fontHeight	(Mandatory)	The font height in points.
fontWidth	0	The font width in points. If the font width is zero, it is assumed to be the same as the font height.

See font specification here:
http://www.monkeybreadsoftware.net/faq-chartdirectorfontspecification.shtml

27.56.12 setFontStyle(font as string, fontIndex as Integer = 0)

MBS ChartDirector Plugin, Plugin Version: 8.2, Platforms: macOS, Linux, Windows, Targets: All.

Function: Sets the font of the text by specifying the file that contains the font.
Notes:

See Font Specification for details on various font attributes.

Argument	Default	Description
font	(Mandatory)	The font name.
fontIndex	0	The font index in case the font name refers to a font collection. An index of 0 means the first font.

See font specification here:
http://www.monkeybreadsoftware.net/faq-chartdirectorfontspecification.shtml

27.56.13 setHeight(height as Integer)

MBS ChartDirector Plugin, Plugin Version: 8.2, Platforms: macOS, Linux, Windows, Targets: All.

Function: Sets the height of the text box.
Notes:

By default, the height of the text box is automatically determined to be just enough to hold the text. The setHeight method can be used to specified a fix height.

Argument	Default	Description
height	(Mandatory)	The height of the text box in pixels.

27.56.14 setMargin(leftMargin as Integer, rightMargin as Integer, topMargin as Integer, bottomMargin as Integer)

MBS ChartDirector Plugin, Plugin Version: 8.2, Platforms: macOS, Linux, Windows, Targets: All.

Function: Sets the margins of the text box in pixels.
Notes:

The margins of a text box are the distances between the borders of the text box to the text inside. By default, the left and right margins are approximately half the font width, and the top and bottom margins are approximately 1/4 of the font height.

Argument	Default	Description
leftMargin	(Mandatory)	The left margin in pixels.
rightMargin	(Mandatory)	The right margin in pixels.
topMargin	(Mandatory)	The top margin in pixels.
bottomMargin	(Mandatory)	The bottom margin in pixels.

See also:

- 27.56.15 setMargin(m as Integer) 5959

27.56.15 setMargin(m as Integer)

MBS ChartDirector Plugin, Plugin Version: 8.2, Platforms: macOS, Linux, Windows, Targets: All.

Function: Sets all margins (left, right, top, and bottom) of the text box to the same value.
Notes:

The margins of a text box are the distances between the borders of the text box to the text inside. By default, the left and right margins are approximately half the font width, and the top and bottom margins

are approximately 1/4 of the font height.

Argument	Default	Description
m	(Mandatory)	The left, right, top and bottom margins in pixels.

See also:

- 27.56.14 setMargin(leftMargin as Integer, rightMargin as Integer, topMargin as Integer, bottomMargin as Integer) 5959

27.56.16 setMaxWidth(width as Integer)

MBS ChartDirector Plugin, Plugin Version: 8.2, Platforms: macOS, Linux, Windows, Targets: All.

Function: Sets the maximum width of the text box and wraps text if necessary.
Notes:

By default, the width of the text box is automatically determined to be the length of the text. This method can be used to limit the width of the text box. If the text requires a longer width for display, it will be wrapped into multiple lines.

Argument	Default	Description
maxWidth	(Mandatory)	The maximum width of the text box in pixels.

27.56.17 setText(text as string)

MBS ChartDirector Plugin, Plugin Version: 8.2, Platforms: macOS, Linux, Windows, Targets: All.

Function: Sets the text to be shown in the text box.
Notes:

See ChartDirector Mark Up Language on how to embed special tags in the text for sophisticated formatting.

Argument	Default	Description
text	(Mandatory)	The text to be displayed in the text box.

27.56.18 setTruncate(maxWidth as Integer, maxLines as Integer = 1)

MBS ChartDirector Plugin, Plugin Version: 8.2, Platforms: macOS, Linux, Windows, Targets: All.

Function: Sets the maximum number of lines in the text box, and truncate the text if it exceeds the line count.
Notes:

The maxWidth parameter of this method specifies the maximum width of the text box. If the text requires a longer width for display, it will be wrapped into multiple lines. However, if the number of lines exceed maxLines, the text will be truncated, with the last visible characters replaced with "...".

If maxLines is 1 (the default), the text will never be wrapped and will be truncated directly if it needs more than maxWidth for display.

Argument	Default	Description
maxWidth	(Mandatory)	The maximum width of the text box in pixels.
maxLines	1	The maximum number of lines that the text box can have. The text will be truncated if it exceeds the maximum number of lines.

27.56.19 setWidth(width as Integer)

MBS ChartDirector Plugin, Plugin Version: 8.2, Platforms: macOS, Linux, Windows, Targets: All.

Function: Sets the width of the text box and wraps text if necessary.
Notes:

By default, the width of the text box is automatically determined to be the length of the text. The setWidth method can be used to specified a fix width. If the text requires a longer width for display, the text will be wrapped into multiple lines.

Argument	Default	Description
width	(Mandatory)	The width of the text box in pixels.

27.57 class CDThreeDChartMBS

27.57.1 class CDThreeDChartMBS

MBS ChartDirector Plugin, Plugin Version: 12.3, Platforms: macOS, Linux, Windows, Targets: All.

Function: The ThreeDChart class is an abstract class containing methods that are common to all true 3D chart types.
Notes:

ThreeDChart is a subclass of BaseChart.
Subclass of the CDBaseChartMBS class.
This is an abstract class. You can't create an instance, but you can get one from various plugin functions.

27.57.2 Blog Entries

- MBS Real Studio Plugins, version 12.3pr16

27.57.3 Blog Entries

- MBS Real Studio Plugins, version 12.3pr16

27.57.4 Methods

27.57.5 colorAxis as CDColorAxisMBS

MBS ChartDirector Plugin, Plugin Version: 12.3, Platforms: macOS, Linux, Windows, Targets: All.

Function: Gets the ColorAxis object representing the color axis (color legend).
Notes: Returns the ColorAxis object representing the color axis.

27.57.6 Constructor

MBS ChartDirector Plugin, Plugin Version: 12.3, Platforms: macOS, Linux, Windows, Targets: All.

Function: The private constructor.
Notes:

The ThreeDChart class is an abstract class containing methods that are common to all true 3D chart types.
ThreeDChart is a subclass of BaseChart.
This constructor is private to make sure you don't create an object from this class by error. Please use designated functions to create objects.

27.57.7 getElevationAngle as double

MBS ChartDirector Plugin, Plugin Version: 21.2, Platforms: macOS, Linux, Windows, Targets: All.

Function: Gets the elevation angle.

27.57.8 getPlotRegionDepth as integer

MBS ChartDirector Plugin, Plugin Version: 21.2, Platforms: macOS, Linux, Windows, Targets: All.

Function: Gets the plot region depth.

27.57.9 getPlotRegionHeight as integer

MBS ChartDirector Plugin, Plugin Version: 21.2, Platforms: macOS, Linux, Windows, Targets: All.

Function: Gets the plot region height.

27.57.10 getPlotRegionWidth as integer

MBS ChartDirector Plugin, Plugin Version: 21.2, Platforms: macOS, Linux, Windows, Targets: All.

Function: Gets the plot region width.

27.57.11 getRotationAngle as double

MBS ChartDirector Plugin, Plugin Version: 21.2, Platforms: macOS, Linux, Windows, Targets: All.

Function: Gets the rotation angle.

27.57.12 getXCoor(xValue as Double, yValue as Double, zValue as Double) as Integer

MBS ChartDirector Plugin, Plugin Version: 15.1, Platforms: macOS, Linux, Windows, Targets: All.

Function: Gets the x pixel coordinate of a point given its x, y and z data values.
Notes:

Note: You must call BaseChart.layout first before calling this method. ChartDirector needs to perform auto-scaling and layout the axis before it can compute pixel coordinates from data values.

Argument	Default	Description
x	(Mandatory)	The x data value of the point.
y	(Mandatory)	The y data value of the point.
z	(Mandatory)	The z data value of the point.

Returns the x pixel coordinate of the point.

27.57.13 getYCoor(xValue as Double, yValue as Double, zValue as Double) as Integer

MBS ChartDirector Plugin, Plugin Version: 15.1, Platforms: macOS, Linux, Windows, Targets: All.

Function: Gets the y pixel coordinate of a point given its x, y and z data values.
Notes:

You must call BaseChart.layout first before calling this method. ChartDirector needs to perform auto-scaling and layout the axis before it can compute pixel coordinates from data values.

Argument	Default	Description
x	(Mandatory)	The x data value of the point.
y	(Mandatory)	The y data value of the point.
z	(Mandatory)	The z data value of the point.

Returns the y pixel coordinate of the point.

27.57.14 setColorAxis(x as Integer, y as Integer, alignment as Integer, length as Integer, orientation as Integer) as CDColorAxisMBS

MBS ChartDirector Plugin, Plugin Version: 12.3, Platforms: macOS, Linux, Windows, Targets: All.

Function: Sets the position, length and orientation of the color axis (color legend).
Notes:

27.57.15 setPerspective(perspective as Double)

MBS ChartDirector Plugin, Plugin Version: 12.3, Platforms: macOS, Linux, Windows, Targets: All.

Function: Sets the strength of the perspective effect.
Notes:

Argument	Default	Description
x	(Mandatory)	The x-coordinate of the reference point used to position the color axis.
y	(Mandatory)	The y-coordinate of the reference point used to position the color axis.
alignment	(Mandatory)	The alignment of the color axis with respect to the reference point. For example, a value of TopLeft means the reference point is the top- left corner of the color axis. See Alignment Specification for supported alignment types..
length	(Mandatory)	The length of the color axis in pixels.
orientation	(Mandatory)	The orientation of the color axis. A value of Top/Bottom means the axis is horizontal, and the axis labels are at top/bottom side of the axis. A value of Left/Right means the axis is vertical, and the axis labels are at the left/right side of the axis.

When taking the photograph of a scene, things closer to the camera are larger in the photograph, while things farther from the camera are smaller. For example, two trees of exactly the same height but at different distances from the camera will have different heights as measured in the photograph. This is known as the perspective effect.

This method configures the strength of the perspective effect for a ThreeDChart object. The nearer part of the plot region will be magnified, while the farther part will be reduced. The average size of the plot region will be approximately unchanged.

Argument	Default	Description
perspective	(Mandatory)	The strength of the perspective effect. It approximately represents the maximum percentage magnification of the plot region, which is the same as the maximum percentage reduction. A value of 0 means no perspective effect. This value is usually between 0 to 100. If this method is never called, the default is 12.

27.57.16 setPlotRegion(cx as Integer, cy as Integer, xWidth as Integer, yDepth as Integer, zHeight as Integer)

MBS ChartDirector Plugin, Plugin Version: 12.3, Platforms: macOS, Linux, Windows, Targets: All.

Function: Sets the position of the plot region.
Notes:

The plot region is a 3D box, with x, y, and z axes along its border, using a right-hand cartesian coordinate system.

To create the chart image, you may imagine a camera taking a photograph of the box. The photograph can be taken at different angles, configurable with ThreeDChart.setViewAngle. The position of the plot region in the photograph is such that the center of the plot region is at a given point (cx, cy) on the image.

Argument	Default	Description
cx	(Mandatory)	The x pixel coordinate of the point on the image at which the center of the plot region is located.
cy	(Mandatory)	The y pixel coordinate of the point on the image at which the center of the plot region is located.
xWidth	(Mandatory)	The length of the x-dimension of the plot region in pixels.
yDepth	(Mandatory)	The length of the y-dimension of the plot region in pixels.
zHeight	(Mandatory)	The length of the z-dimension of the plot region in pixels.

27.57.17 setViewAngle(elevation as Double, rotation as Double = 0, twist as Double = 0)

MBS ChartDirector Plugin, Plugin Version: 12.3, Platforms: macOS, Linux, Windows, Targets: All.

Function: Sets the 3D view angles.
Notes:

ChartDirector uses elevation, rotation and twist angles to specify the 3D view angles.

To explain the meaning of the angles, imagine the object being viewed is put at the center of a hollow sphere, and a camera (the view point) is put at the surface of the sphere, directed inwards to the center to look at the object.

The elevation angle refers to the "latitude" of the camera. An elevation angle of 0 degrees means the camera is at the "equator" pointing to the object from the side. An elevation angle of 90 degrees means the camera is at the "north pole" pointing down to the object. An angle elevation of -90 degrees means the camera is at the "south pole", pointing up to the object.

The rotation angle refers to the "longitude" of the camera. If the elevation is 0 degrees, and the rotation angle varies from 0 to 360 degrees, the camera will move around the "equator" in the easterly direction (counter-clockwise when viewed from the north pole).

The twist angle is for rotating the camera itself while still pointing to the object. For example, a twist angle of 90 degrees means you are holder the camera "vertically" instead of "horizontally". The rotation is clockwise from the view point of the person holding the camera.

Note that from the view point of the camera, the object will appear to be rotating in the opposite direction. For example, as the rotation angle rotates the camera counter-clockwise along the "equator", the object will appear to be rotating clockwise on the screen.

Note: The twist angle is not supported in the current version of ChartDirector. It should always be 0, and should be considered as a reserved argument for future use.

Argument	Default	Description
elevation	(Mandatory)	The elevation angle in degrees.
rotation	0	The rotation angle in degrees.
twist	0	The twist angle in degrees.

27.57.18 setWallColor(xyColor as color, yzColor as color, zxColor as color, borderColor as color)

MBS ChartDirector Plugin, Plugin Version: 12.3, Platforms: macOS, Linux, Windows, Targets: All.

Function: Sets the color of the plot region walls.
Notes:

By default, the plot region walls are light grey (eeeeee) in color, with a grey (888888) border . This method can be used to modify the colors.

Argument	Default	Description
xyColor	(Mandatory)	The color of the xy wall.
yzColor	-1	The color of the yz wall. -1 means it is the same as xyColor.
zxColor	-1	The color of the zx wall. -1 means it is the same as xyColor.
borderColor	-1	The color of the wall border. -1 means to keep the existing value unchanged.

See also:

- 27.57.19 setWallColor(xyColor as Integer, yzColor as Integer = -1, zxColor as Integer = -1, borderColor as Integer = -1) 5967

27.57.19 setWallColor(xyColor as Integer, yzColor as Integer = -1, zxColor as Integer = -1, borderColor as Integer = -1)

MBS ChartDirector Plugin, Plugin Version: 12.3, Platforms: macOS, Linux, Windows, Targets: All.

Function: Sets the color of the plot region walls.
Notes:

By default, the plot region walls are light grey (eeeeee) in color, with a grey (888888) border . This method can be used to modify the colors.

Argument	Default	Description
xyColor	(Mandatory)	The color of the xy wall.
yzColor	-1	The color of the yz wall. -1 means it is the same as xyColor.
zxColor	-1	The color of the zx wall. -1 means it is the same as xyColor.
borderColor	-1	The color of the wall border. -1 means to keep the existing value unchanged.

See also:

- 27.57.18 setWallColor(xyColor as color, yzColor as color, zxColor as color, borderColor as color) 5967

27.57.20 setWallGrid(majorXGridColor as color, majorYGridColor as color, majorZGridColor as color, minorXGridColor as color, minorYGridColor as color, minorZGridColor as color)

MBS ChartDirector Plugin, Plugin Version: 12.3, Platforms: macOS, Linux, Windows, Targets: All.

Function: Sets the grid line colors on plot region walls.
Notes:

The grid lines on the walls are associated with the ticks on the x, y and z axes. Major ticks associate with major grid lines. Minor ticks associate with minor grid lines. By default, the major grid lines are light grey (cccccc), and the minor grid lines are lighter grey (dddddd). This method can be used to modify the grid line colors.

Argument	Default	Description
majorXGridColor	(Mandatory)	The color of the major x-axis grid lines on the walls.
majorYGridColor	-1	The color of the major y-axis grid lines on the walls. -1 means it is the same as the majorXGridColor.
majorZGridColor	-1	The color of the major z-axis grid lines on the walls. -1 means it is the same as the majorXGridColor.
minorXGridColor	-1	The color of the minor x-axis grid lines on the walls. -1 means it is the same as the majorXGridColor.
minorYGridColor	-1	The color of the minor y-axis grid lines on the walls. -1 means it is the same as the majorYGridColor.
minorZGridColor	-1	The color of the minor z-axis grid lines on the walls. -1 means it is the same as the majorZGridColor.

See also:

- 27.57.21 setWallGrid(majorXGridColor as Integer, majorYGridColor as Integer = -1, majorZGridColor as Integer = -1, minorXGridColor as Integer = -1, minorYGridColor as Integer = -1, minorZGridColor as Integer = -1) 5968

27.57.21 setWallGrid(majorXGridColor as Integer, majorYGridColor as Integer = -1, majorZGridColor as Integer = -1, minorXGridColor as Integer = -1, minorYGridColor as Integer = -1, minorZGridColor as Integer = -1)

MBS ChartDirector Plugin, Plugin Version: 12.3, Platforms: macOS, Linux, Windows, Targets: All.

Function: Sets the grid line colors on plot region walls.
Notes:

The grid lines on the walls are associated with the ticks on the x, y and z axes. Major ticks associate with major grid lines. Minor ticks associate with minor grid lines. By default, the major grid lines are light grey (cccccc), and the minor grid lines are lighter grey (dddddd). This method can be used to modify the grid line colors.

Argument	Default	Description
majorXGridColor	(Mandatory)	The color of the major x-axis grid lines on the walls.
majorYGridColor	-1	The color of the major y-axis grid lines on the walls. -1 means it is the same as the majorXGridColor.
majorZGridColor	-1	The color of the major z-axis grid lines on the walls. -1 means it is the same as the majorXGridColor.
minorXGridColor	-1	The color of the minor x-axis grid lines on the walls. -1 means it is the same as the majorXGridColor.
minorYGridColor	-1	The color of the minor y-axis grid lines on the walls. -1 means it is the same as the majorYGridColor.
minorZGridColor	-1	The color of the minor z-axis grid lines on the walls. -1 means it is the same as the majorZGridColor.

See also:

- 27.57.20 setWallGrid(majorXGridColor as color, majorYGridColor as color, majorZGridColor as color, minorXGridColor as color, minorYGridColor as color, minorZGridColor as color) 5968

27.57.22 setWallThickness(xyThickness as Integer, yzThickness as Integer = -1, zxThickness as Integer = -1)

MBS ChartDirector Plugin, Plugin Version: 12.3, Platforms: macOS, Linux, Windows, Targets: All.

Function: Sets the thickness of the plot region walls.
Notes:

By default, the plot region walls are 10 pixels thick. This method can be used to modify the thickness.

Argument	Default	Description
xyThickness	(Mandatory)	The thickness of the xy wall in pixels.
yzThickness	-1	The thickness of the yz wall in pixels. -1 means it is the same as xyThickness.
zxThickness	-1	The thickness of the zx wall in pixels. -1 means it is the same as xyThickness.

27.57.23 setWallVisibility(xyVisible as boolean, yzVisible as boolean, zxVisible as boolean)

MBS ChartDirector Plugin, Plugin Version: 12.3, Platforms: macOS, Linux, Windows, Targets: All.

Function: Shows or hides the plot region walls.
Notes:

By default, all walls are visible. This method can be used to hide some or all of the walls.

Argument	Default	Description
xyVisible	(Mandatory)	A true value means the xy wall is visible. A false value means the xy wall is hidden.
yzVisible	(Mandatory)	A true value means the yz wall is visible. A false value means the yz wall is hidden.
zxVisible	(Mandatory)	A true value means the zx wall is visible. A false value means the zx wall is hidden.

27.57.24 setZAxisPos(pos as Integer)

MBS ChartDirector Plugin, Plugin Version: 12.3, Platforms: macOS, Linux, Windows, Targets: All.

Function: Sets the position of the z-axis.
Notes:

In a ThreeDChart object, the z-axis can be drawn either on the left side or the right side. By default, ChartDirector will draw the z-axis on the side that is nearer to the viewer.

This method can be used to specify which side the z-axis should be drawn.

Argument	Default	Description
pos	(Mandatory)	The position of the z-axis, which must be either Left or Right.

27.57.25 Properties

27.57.26 xAxis as CDAxisMBS

MBS ChartDirector Plugin, Plugin Version: 12.3, Platforms: macOS, Linux, Windows, Targets: All.

Function: Retrieves the x-axis of the ThreeDChart object.
Notes:

Returns the Axis object representing the x-axis of the ThreeDChart object.
(Read only property)

27.57.27 yAxis as CDAxisMBS

MBS ChartDirector Plugin, Plugin Version: 12.3, Platforms: macOS, Linux, Windows, Targets: All.

Function: Retrieves the y-axis of the ThreeDChart object.
Notes:

Returns the Axis object representing the y-axis of the ThreeDChart object.
(Read only property)

27.57.28 zAxis as CDAxisMBS

MBS ChartDirector Plugin, Plugin Version: 12.3, Platforms: macOS, Linux, Windows, Targets: All.

Function: Retrieves the z-axis of the ThreeDChart object.
Notes:

Returns the Axis object representing the z-axis of the ThreeDChart object.
(Read only property)

27.58 class CDThreeDScatterChartMBS

27.58.1 class CDThreeDScatterChartMBS

MBS ChartDirector Plugin, Plugin Version: 12.3, Platforms: macOS, Linux, Windows, Targets: All.

Function: The ThreeDScatterChart class represents 3D scatter charts.
Notes:

ThreeDScatterChart is a subclass of ThreeDChart.
Subclass of the CDThreeDChartMBS class.

27.58.2 Blog Entries

- 3D Scatter Charts

27.58.3 Blog Entries

- 3D Scatter Charts

27.58.4 Methods

27.58.5 addScatterGroup(xData() as Double, yData() as Double, zData() as Double, name as string = """, symbol as Integer = 7, symbolSize as Integer = 5, fillcolor as Integer = -1, edgeColor as Integer = -1) as CDThreeDScatterGroupMBS

MBS ChartDirector Plugin, Plugin Version: 12.3, Platforms: macOS, Linux, Windows, Targets: All.

Function: Adds a group of scatter symbols to the ThreeDScatterChart.
Notes:

A scatter chart can be considered as a special configuration of a line chart, in the data symbols are enabled and the line width is set to zero. Therefore only the data symbols are visible and the chart appears as scattered.

Returns a ThreeDScatterGroup object representing the symbol group created.
See also:

- 27.58.6 addScatterGroup(xData() as Double, yData() as Double, zData() as Double, name as string, symbol as Integer, symbolSize as Integer, fillcolor as color, edgeColor as color) as CDThreeDScatterGroupMBS

Argument	Default	Description
xData	(Mandatory)	An array of numbers representing the x values of the data points.
yData	(Mandatory)	An array of numbers representing the y values of the data points.
zData	(Mandatory)	An array of numbers representing the z values of the data points.
name	""	The name of the symbol group. The name will be used in the legend box, if one is available. An empty string means the symbol group has no name.
symbol	CircleShape	One of the predefined symbol constants to specify the symbol to use. (See Shape Specification for available built-in shapes.)
symbolSize	5	The width and height of the symbol in pixels.
fillColor	-1	The color used to fill the symbol. -1 means that the color is automatically selected from the palette. SameAsMainColor means the color is based on the z value of the symbol as according to the ColorAxis (accessible via ThreeDChart.colorAxis).
edgeColor	-1	The edge color used to draw the edge of the symbol. -1 means using LineColor as the edge color.

27.58.6 addScatterGroup(xData() as Double, yData() as Double, zData() as Double, name as string, symbol as Integer, symbolSize as Integer, fillcolor as color, edgeColor as color) as CDThreeDScatterGroupMBS

MBS ChartDirector Plugin, Plugin Version: 12.3, Platforms: macOS, Linux, Windows, Targets: All.

Function: Adds a group of scatter symbols to the ThreeDScatterChart.
Notes:

A scatter chart can be considered as a special configuration of a line chart, in the data symbols are enabled and the line width is set to zero. Therefore only the data symbols are visible and the chart appears as scattered.

Argument	Default	Description
xData	(Mandatory)	An array of numbers representing the x values of the data points.
yData	(Mandatory)	An array of numbers representing the y values of the data points.
zData	(Mandatory)	An array of numbers representing the z values of the data points.
name	""	The name of the symbol group. The name will be used in the legend box, if one is available. An empty string means the symbol group has no name.
symbol	CircleShape	One of the predefined symbol constants to specify the symbol to use. (See Shape Specification for available built-in shapes.)
symbolSize	5	The width and height of the symbol in pixels.
fillColor	-1	The color used to fill the symbol. -1 means that the color is automatically selected from the palette. SameAsMainColor means the color is based on the z value of the symbol as according to the ColorAxis (accessible via ThreeDChart.colorAxis).
edgeColor	-1	The edge color used to draw the edge of the symbol. -1 means using LineColor as the edge color.

Returns a ThreeDScatterGroup object representing the symbol group created.

See also:

- 27.58.5 addScatterGroup(xData() as Double, yData() as Double, zData() as Double, name as string = ””, symbol as Integer = 7, symbolSize as Integer = 5, fillcolor as Integer = -1, edgeColor as Integer = -1) as CDThreeDScatterGroupMBS 5972

27.58.7 Constructor(width as Integer = 640, height as Integer = 480, bgColor as Integer = & hffff0000, edgeColor as Integer = & hff000000, raisedEffect as Integer = 0)

MBS ChartDirector Plugin, Plugin Version: 12.3, Platforms: macOS, Linux, Windows, Targets: All.

Function: Creates a new ThreeDScatterChart object.
Notes:

Argument	Default	Description
width	(Mandatory)	The width of the chart in pixels.
height	(Mandatory)	The height of the chart in pixels.
bgColor	BackgroundColor	The background color of the chart.
edgeColor	Transparent	The edge color of the chart.
raisedEffect	0	The 3D border width. For positive values, the border will appear raised. For negative values, the border will appear depressed. A zero value means the border will appear flat.

See also:

- 27.58.8 Constructor(width as Integer, height as Integer, bgColor as color, edgeColor as color, raisedEffect as Integer = 0) 5974

27.58.8 Constructor(width as Integer, height as Integer, bgColor as color, edgeColor as color, raisedEffect as Integer = 0)

MBS ChartDirector Plugin, Plugin Version: 12.3, Platforms: macOS, Linux, Windows, Targets: All.

Function: Creates a new ThreeDScatterChart object.
Notes:

Argument	Default	Description
width	(Mandatory)	The width of the chart in pixels.
height	(Mandatory)	The height of the chart in pixels.
bgColor	BackgroundColor	The background color of the chart.
edgeColor	Transparent	The edge color of the chart.
raisedEffect	0	The 3D border width. For positive values, the border will appear raised. For negative values, the border will appear depressed. A zero value means the border will appear flat.

See also:

- 27.58.7 Constructor(width as Integer = 640, height as Integer = 480, bgColor as Integer = & hffff0000, edgeColor as Integer = & hff000000, raisedEffect as Integer = 0) 5974

27.59 class CDThreeDScatterGroupMBS

27.59.1 class CDThreeDScatterGroupMBS

MBS ChartDirector Plugin, Plugin Version: 12.3, Platforms: macOS, Linux, Windows, Targets: All.

Function: The ThreeDScatterGroup class represents a group of scatter symbols in a ThreeDScatterChart object.
Notes: This is an abstract class. You can't create an instance, but you can get one from various plugin functions.

27.59.2 Blog Entries

- MBS Xojo Plugins, version 18.5pr7
- MBS Real Studio Plugins, version 12.4pr3
- MBS Real Studio Plugins, version 12.3pr16

27.59.3 Blog Entries

- MBS Xojo Plugins, version 18.5pr7
- MBS Real Studio Plugins, version 12.4pr3
- MBS Real Studio Plugins, version 12.3pr16

27.59.4 Methods

27.59.5 Constructor

MBS ChartDirector Plugin, Plugin Version: 12.3, Platforms: macOS, Linux, Windows, Targets: All.

Function: The private constructor.

27.59.6 setDataSymbol(DrawArea as CDDrawAreaMBS)

MBS ChartDirector Plugin, Plugin Version: 12.3, Platforms: macOS, Linux, Windows, Targets: All.

Function: Uses a DrawArea object as the graphics symbol to plot the data points.
Notes:

See also:

Argument	Default	Description
obj	(Mandatory)	A DrawArea object to be used as the symbol.

- 27.59.7 setDataSymbol(file as folderitem) 5977
- 27.59.8 setDataSymbol(ImageFilePath as string) 5978
- 27.59.9 setDataSymbol(pic as Picture) 5979
- 27.59.10 setDataSymbol(polygon() as Integer, size as Integer = 11, fillColor as color, edgeColor as color) 5979
- 27.59.11 setDataSymbol(polygon() as Integer, size as Integer = 11, fillColor as Integer = -1, edgeColor as Integer = -1) 5980
- 27.59.12 setDataSymbol(symbol as Integer, size as Integer = 5, fillColor as Integer = -1, edgeColor as Integer = -1, lineWidth as Integer = 1) 5981
- 27.59.13 setDataSymbol(symbol as Integer, size as Integer, fillColor as color) 5982
- 27.59.14 setDataSymbol(symbol as Integer, size as Integer, fillColor as color, edgeColor as color, lineWidth as Integer = 1) 5982

27.59.7 setDataSymbol(file as folderitem)

MBS ChartDirector Plugin, Plugin Version: 12.4, Platforms: macOS, Linux, Windows, Targets: All.

Function: Load an image from a file and use it as the graphics symbol to plot the data points.
Notes:

ChartDirector will automatically detect the image file format using the file extension, which must either png, jpg, jpeg, gif, wbmp or wmp (case insensitive).

Please refer to BaseChart.setSearchPath on the directory that ChartDirector will search for the file.

Argument	Default	Description
image	(Mandatory)	The filename of the image file. The image type is determined based on file extension, which must be png, jpg/jpeg, gif or wbmp/wmp.

See also:

- 27.59.6 setDataSymbol(DrawArea as CDDrawAreaMBS) 5976
- 27.59.8 setDataSymbol(ImageFilePath as string) 5978
- 27.59.9 setDataSymbol(pic as Picture) 5979

- 27.59.10 setDataSymbol(polygon() as Integer, size as Integer = 11, fillColor as color, edgeColor as color) 5979
- 27.59.11 setDataSymbol(polygon() as Integer, size as Integer = 11, fillColor as Integer = -1, edgeColor as Integer = -1) 5980
- 27.59.12 setDataSymbol(symbol as Integer, size as Integer = 5, fillColor as Integer = -1, edgeColor as Integer = -1, lineWidth as Integer = 1) 5981
- 27.59.13 setDataSymbol(symbol as Integer, size as Integer, fillColor as color) 5982
- 27.59.14 setDataSymbol(symbol as Integer, size as Integer, fillColor as color, edgeColor as color, lineWidth as Integer = 1) 5982

27.59.8 setDataSymbol(ImageFilePath as string)

MBS ChartDirector Plugin, Plugin Version: 12.4, Platforms: macOS, Linux, Windows, Targets: All.

Function: Load an image from a file and use it as the graphics symbol to plot the data points.
Notes:

ChartDirector will automatically detect the image file format using the file extension, which must either png, jpg, jpeg, gif, wbmp or wmp (case insensitive).

Please refer to BaseChart.setSearchPath on the directory that ChartDirector will search for the file.

Argument	Default	Description
image	(Mandatory)	The filename of the image file. The image type is determined based on file extension, which must be png, jpg/jpeg, gif or wbmp/wmp.

See also:

- 27.59.6 setDataSymbol(DrawArea as CDDrawAreaMBS) 5976
- 27.59.7 setDataSymbol(file as folderitem) 5977
- 27.59.9 setDataSymbol(pic as Picture) 5979
- 27.59.10 setDataSymbol(polygon() as Integer, size as Integer = 11, fillColor as color, edgeColor as color) 5979
- 27.59.11 setDataSymbol(polygon() as Integer, size as Integer = 11, fillColor as Integer = -1, edgeColor as Integer = -1) 5980
- 27.59.12 setDataSymbol(symbol as Integer, size as Integer = 5, fillColor as Integer = -1, edgeColor as Integer = -1, lineWidth as Integer = 1) 5981
- 27.59.13 setDataSymbol(symbol as Integer, size as Integer, fillColor as color) 5982
- 27.59.14 setDataSymbol(symbol as Integer, size as Integer, fillColor as color, edgeColor as color, lineWidth as Integer = 1) 5982

27.59.9 setDataSymbol(pic as Picture)

MBS ChartDirector Plugin, Plugin Version: 12.4, Platforms: macOS, Linux, Windows, Targets: All.

Function: Uses a picture object as the graphics symbol to plot the data points.
Notes:

Argument	Default	Description
obj	(Mandatory)	A picture object to be used as the symbol.

See also:

- 27.59.6 setDataSymbol(DrawArea as CDDrawAreaMBS) 5976
- 27.59.7 setDataSymbol(file as folderitem) 5977
- 27.59.8 setDataSymbol(ImageFilePath as string) 5978
- 27.59.10 setDataSymbol(polygon() as Integer, size as Integer = 11, fillColor as color, edgeColor as color) 5979
- 27.59.11 setDataSymbol(polygon() as Integer, size as Integer = 11, fillColor as Integer = -1, edgeColor as Integer = -1) 5980
- 27.59.12 setDataSymbol(symbol as Integer, size as Integer = 5, fillColor as Integer = -1, edgeColor as Integer = -1, lineWidth as Integer = 1) 5981
- 27.59.13 setDataSymbol(symbol as Integer, size as Integer, fillColor as color) 5982
- 27.59.14 setDataSymbol(symbol as Integer, size as Integer, fillColor as color, edgeColor as color, lineWidth as Integer = 1) 5982

27.59.10 setDataSymbol(polygon() as Integer, size as Integer = 11, fillColor as color, edgeColor as color)

MBS ChartDirector Plugin, Plugin Version: 12.3, Platforms: macOS, Linux, Windows, Targets: All.

Function: Uses a custom polygon as the graphics symbol to plot the data points.
Notes:

See also:

- 27.59.6 setDataSymbol(DrawArea as CDDrawAreaMBS) 5976
- 27.59.7 setDataSymbol(file as folderitem) 5977
- 27.59.8 setDataSymbol(ImageFilePath as string) 5978
- 27.59.9 setDataSymbol(pic as Picture) 5979

Argument	Default	Description
polygon	(Mandatory)	An array of integers representing the coordinates the polygon vertices. See Shape Specification on how the custom shape is defined.
size	11	The nominal width and height of the symbol in pixels.
fillColor	-1	The color used to fill the symbol. -1 means that the color is automatically selected from the palette. SameAsMainColor means the color is based on the z value of the symbol as according to the ColorAxis (accessible via ThreeDChart.colorAxis).
edgeColor	-1	The edge color used to draw the edge of the symbol. -1 means using LineColor as the edge color.

- 27.59.11 setDataSymbol(polygon() as Integer, size as Integer = 11, fillColor as Integer = -1, edgeColor as Integer = -1) 5980
- 27.59.12 setDataSymbol(symbol as Integer, size as Integer = 5, fillColor as Integer = -1, edgeColor as Integer = -1, lineWidth as Integer = 1) 5981
- 27.59.13 setDataSymbol(symbol as Integer, size as Integer, fillColor as color) 5982
- 27.59.14 setDataSymbol(symbol as Integer, size as Integer, fillColor as color, edgeColor as color, lineWidth as Integer = 1) 5982

27.59.11 setDataSymbol(polygon() as Integer, size as Integer = 11, fillColor as Integer = -1, edgeColor as Integer = -1)

MBS ChartDirector Plugin, Plugin Version: 12.3, Platforms: macOS, Linux, Windows, Targets: All.

Function: Uses a custom polygon as the graphics symbol to plot the data points.
Notes:

Argument	Default	Description
polygon	(Mandatory)	An array of integers representing the coordinates the polygon vertices. See Shape Specification on how the custom shape is defined.
size	11	The nominal width and height of the symbol in pixels.
fillColor	-1	The color used to fill the symbol. -1 means that the color is automatically selected from the palette. SameAsMainColor means the color is based on the z value of the symbol as according to the ColorAxis (accessible via ThreeDChart.colorAxis).
edgeColor	-1	The edge color used to draw the edge of the symbol. -1 means using LineColor as the edge color.

See also:

- 27.59.6 setDataSymbol(DrawArea as CDDrawAreaMBS) 5976
- 27.59.7 setDataSymbol(file as folderitem) 5977

- 27.59.8 setDataSymbol(ImageFilePath as string) 5978
- 27.59.9 setDataSymbol(pic as Picture) 5979
- 27.59.10 setDataSymbol(polygon() as Integer, size as Integer = 11, fillColor as color, edgeColor as color) 5979
- 27.59.12 setDataSymbol(symbol as Integer, size as Integer = 5, fillColor as Integer = -1, edgeColor as Integer = -1, lineWidth as Integer = 1) 5981
- 27.59.13 setDataSymbol(symbol as Integer, size as Integer, fillColor as color) 5982
- 27.59.14 setDataSymbol(symbol as Integer, size as Integer, fillColor as color, edgeColor as color, lineWidth as Integer = 1) 5982

27.59.12 setDataSymbol(symbol as Integer, size as Integer = 5, fillColor as Integer = -1, edgeColor as Integer = -1, lineWidth as Integer = 1)

MBS ChartDirector Plugin, Plugin Version: 12.3, Platforms: macOS, Linux, Windows, Targets: All.

Function: Uses a custom polygon as the graphics symbol to plot the data points.
Notes:

Argument	Default	Description
polygon	(Mandatory)	An array of integers representing the coordinates the polygon vertices. See Shape Specification on how the custom shape is defined.
size	11	The nominal width and height of the symbol in pixels.
fillColor	-1	The color used to fill the symbol. -1 means that the color is automatically selected from the palette. SameAsMainColor means the color is based on the z value of the symbol as according to the ColorAxis (accessible via ThreeDChart.colorAxis).
edgeColor	-1	The edge color used to draw the edge of the symbol. -1 means using LineColor as the edge color.

See also:

- 27.59.6 setDataSymbol(DrawArea as CDDrawAreaMBS) 5976
- 27.59.7 setDataSymbol(file as folderitem) 5977
- 27.59.8 setDataSymbol(ImageFilePath as string) 5978
- 27.59.9 setDataSymbol(pic as Picture) 5979
- 27.59.10 setDataSymbol(polygon() as Integer, size as Integer = 11, fillColor as color, edgeColor as color) 5979
- 27.59.11 setDataSymbol(polygon() as Integer, size as Integer = 11, fillColor as Integer = -1, edgeColor as Integer = -1) 5980

- 27.59.13 setDataSymbol(symbol as Integer, size as Integer, fillColor as color) 5982
- 27.59.14 setDataSymbol(symbol as Integer, size as Integer, fillColor as color, edgeColor as color, lineWidth as Integer = 1) 5982

27.59.13 setDataSymbol(symbol as Integer, size as Integer, fillColor as color)

MBS ChartDirector Plugin, Plugin Version: 12.3, Platforms: macOS, Linux, Windows, Targets: All.

Function: Uses a custom polygon as the graphics symbol to plot the data points.
Notes:

Argument	Default	Description
polygon	(Mandatory)	An array of integers representing the coordinates the polygon vertices. See Shape Specification on how the custom shape is defined.
size	11	The nominal width and height of the symbol in pixels.
fillColor	-1	The color used to fill the symbol. -1 means that the color is automatically selected from the palette. SameAsMainColor means the color is based on the z value of the symbol as according to the ColorAxis (accessible via ThreeDChart.colorAxis).
edgeColor	-1	The edge color used to draw the edge of the symbol. -1 means using LineColor as the edge color.

See also:

- 27.59.6 setDataSymbol(DrawArea as CDDrawAreaMBS) 5976
- 27.59.7 setDataSymbol(file as folderitem) 5977
- 27.59.8 setDataSymbol(ImageFilePath as string) 5978
- 27.59.9 setDataSymbol(pic as Picture) 5979
- 27.59.10 setDataSymbol(polygon() as Integer, size as Integer = 11, fillColor as color, edgeColor as color) 5979
- 27.59.11 setDataSymbol(polygon() as Integer, size as Integer = 11, fillColor as Integer = -1, edgeColor as Integer = -1) 5980
- 27.59.12 setDataSymbol(symbol as Integer, size as Integer = 5, fillColor as Integer = -1, edgeColor as Integer = -1, lineWidth as Integer = 1) 5981
- 27.59.14 setDataSymbol(symbol as Integer, size as Integer, fillColor as color, edgeColor as color, lineWidth as Integer = 1) 5982

27.59.14 setDataSymbol(symbol as Integer, size as Integer, fillColor as color, edgeColor as color, lineWidth as Integer = 1)

MBS ChartDirector Plugin, Plugin Version: 12.3, Platforms: macOS, Linux, Windows, Targets: All.

Function: Uses a custom polygon as the graphics symbol to plot the data points.
Notes:

Argument	Default	Description
polygon	(Mandatory)	An array of integers representing the coordinates the polygon vertices. See Shape Specification on how the custom shape is defined.
size	11	The nominal width and height of the symbol in pixels.
fillColor	-1	The color used to fill the symbol. -1 means that the color is automatically selected from the palette. SameAsMainColor means the color is based on the z value of the symbol as according to the ColorAxis (accessible via ThreeDChart.colorAxis).
edgeColor	-1	The edge color used to draw the edge of the symbol. -1 means using LineColor as the edge color.

See also:

- 27.59.6 setDataSymbol(DrawArea as CDDrawAreaMBS) 5976
- 27.59.7 setDataSymbol(file as folderitem) 5977
- 27.59.8 setDataSymbol(ImageFilePath as string) 5978
- 27.59.9 setDataSymbol(pic as Picture) 5979
- 27.59.10 setDataSymbol(polygon() as Integer, size as Integer = 11, fillColor as color, edgeColor as color) 5979
- 27.59.11 setDataSymbol(polygon() as Integer, size as Integer = 11, fillColor as Integer = -1, edgeColor as Integer = -1) 5980
- 27.59.12 setDataSymbol(symbol as Integer, size as Integer = 5, fillColor as Integer = -1, edgeColor as Integer = -1, lineWidth as Integer = 1) 5981
- 27.59.13 setDataSymbol(symbol as Integer, size as Integer, fillColor as color) 5982

27.59.15 setDropLine

MBS ChartDirector Plugin, Plugin Version: 12.3, Platforms: macOS, Linux, Windows, Targets: All.

Function: Sets the drop line color and width.
Notes:

Drop lines are vertical lines that join the data points to the bottom of the plot region. It helps in visualizing the height of the data points.

See also:

- 27.59.16 setDropLine(dropLineColor as color, dropLineWidth as Integer = 1) 5984
- 27.59.17 setDropLine(dropLineColor as Integer, dropLineWidth as Integer = 1) 5984

Argument	Default	Description
dropLineColor	(Mandatory)	The color of the drop line.
dropLineWidth	1	The width of the drop line.

27.59.16 setDropLine(dropLineColor as color, dropLineWidth as Integer = 1)

MBS ChartDirector Plugin, Plugin Version: 12.3, Platforms: macOS, Linux, Windows, Targets: All.

Function: Sets the drop line color and width.
Notes:

Drop lines are vertical lines that join the data points to the bottom of the plot region. It helps in visualizing the height of the data points.

Argument	Default	Description
dropLineColor	(Mandatory)	The color of the drop line.
dropLineWidth	1	The width of the drop line.

See also:

- 27.59.15 setDropLine 5983
- 27.59.17 setDropLine(dropLineColor as Integer, dropLineWidth as Integer = 1) 5984

27.59.17 setDropLine(dropLineColor as Integer, dropLineWidth as Integer = 1)

MBS ChartDirector Plugin, Plugin Version: 12.3, Platforms: macOS, Linux, Windows, Targets: All.

Function: Sets the drop line color and width.
Notes:

Drop lines are vertical lines that join the data points to the bottom of the plot region. It helps in visualizing the height of the data points.

Argument	Default	Description
dropLineColor	(Mandatory)	The color of the drop line.
dropLineWidth	1	The width of the drop line.

See also:

- 27.59.15 setDropLine 5983
- 27.59.16 setDropLine(dropLineColor as color, dropLineWidth as Integer = 1) 5984

27.59.18 setLegendIcon(width as Integer, height as Integer = -1, color as Integer = -1)

MBS ChartDirector Plugin, Plugin Version: 12.3, Platforms: macOS, Linux, Windows, Targets: All.

Function: Uses one of the built-in symbols as the graphics symbol to plot the data points.
Notes:

Argument	Default	Description
symbol	(Mandatory)	One of the predefined shape constants representing the symbol shape. See Shape Specification for the available built-in shapes.
size	5	The width and height of the symbol in pixels.
fillColor	-1	The color used to fill the symbol. -1 means that the color is automatically selected from the palette. kSameAsMainColor means the color is based on the z value of the symbol as according to the ColorAxis (accessible via ThreeDChart.colorAxis).
edgeColor	-1	The edge color used to draw the edge of the symbol. -1 means using LineColor as the edge color.
lineWidth	1	The line width used for drawing the symbols.

See also:

- 27.59.19 setLegendIcon(width as Integer, height as Integer, color as color) 5985

27.59.19 setLegendIcon(width as Integer, height as Integer, color as color)

MBS ChartDirector Plugin, Plugin Version: 12.3, Platforms: macOS, Linux, Windows, Targets: All.

Function: Uses one of the built-in symbols as the graphics symbol to plot the data points.
Notes:

Argument	Default	Description
symbol	(Mandatory)	One of the predefined shape constants representing the symbol shape. See Shape Specification for the available built-in shapes.
size	5	The width and height of the symbol in pixels.
fillColor	-1	The color used to fill the symbol. -1 means that the color is automatically selected from the palette. kSameAsMainColor means the color is based on the z value of the symbol as according to the ColorAxis (accessible via ThreeDChart.colorAxis).
edgeColor	-1	The edge color used to draw the edge of the symbol. -1 means using LineColor as the edge color.
lineWidth	1	The line width used for drawing the symbols.

See also:

- 27.59.18 setLegendIcon(width as Integer, height as Integer = -1, color as Integer = -1) 5985

27.59.20 setSymbolOffset(offsetX as Integer, offsetY as Integer)

MBS ChartDirector Plugin, Plugin Version: 15.1, Platforms: macOS, Linux, Windows, Targets: All.

Function: Offset the symbols in the x and y directions in pixel unit.
Notes:

Argument	Default	Description
xOffset	(Mandatory)	The x offset in pixels. A positive value mean shifting to the right.
yOffset	(Mandatory)	The y offset in pixels. A positive value mean shifting to the bottom.

27.60 class CDTreeMapChartMBS

27.60.1 class CDTreeMapChartMBS

MBS ChartDirector Plugin, Plugin Version: 21.2, Platforms: macOS, Linux, Windows, iOS, Targets: All.

Function: The TreeMapChart class represents tree map charts.
Notes: Subclass of the CDBaseChartMBS class.

27.60.2 Methods

27.60.3 Constructor(width as integer = 640, height as integer = 480, bgColor as integer = & hffff0000, edgeColor as integer = & hff000000, raisedEffect as integer = 0)

MBS ChartDirector Plugin, Plugin Version: 21.2, Platforms: macOS, Linux, Windows, iOS, Targets: All.

Function: Creates a new TreeMapChart object.
Notes:

Argument	Default	Description
width	(Mandatory)	The width of the chart in pixels.
height	(Mandatory)	The height of the chart in pixels.
bgColor	BackgroundColor	The background color of the chart.
edgeColor	Transparent	The edge color of the chart.
raisedEffect	0	The 3D border width. For positive values, the border will appear raised. For negative values, the border will appear depressed. A zero value means the border will appear flat.

Returns the TreeMapChart object created.
See also:

- 27.60.4 Constructor(width as integer, height as integer, bgColor as color, edgeColor as color, raisedEffect as integer = 0) 5987

27.60.4 Constructor(width as integer, height as integer, bgColor as color, edgeColor as color, raisedEffect as integer = 0)

MBS ChartDirector Plugin, Plugin Version: 21.2, Platforms: macOS, Linux, Windows, iOS, Targets: All.

Function: Creates a new TreeMapChart object.
Notes:

Returns the TreeMapChart object created.
See also:

Argument	Default	Description
width	(Mandatory)	The width of the chart in pixels.
height	(Mandatory)	The height of the chart in pixels.
bgColor	BackgroundColor	The background color of the chart.
edgeColor	Transparent	The edge color of the chart.
raisedEffect	0	The 3D border width. For positive values, the border will appear raised. For negative values, the border will appear depressed. A zero value means the border will appear flat.

- 27.60.3 Constructor(width as integer = 640, height as integer = 480, bgColor as integer = & hffff0000, edgeColor as integer = & hff000000, raisedEffect as integer = 0) 5987

27.60.5 getLevelPrototype(index as integer) as CDTreeMapNodeMBS

MBS ChartDirector Plugin, Plugin Version: 21.2, Platforms: macOS, Linux, Windows, iOS, Targets: All.

Function: Gets the prototype node for the specified level.
Notes:

A tree map starts with the root node. The root node contains level 1 child nodes. The level 1 child nodes can in turn contain level 2 child nodes, and so on.

A prototype node is a node that acts as the template for nodes at a certain level. For example, if the level 1 prototype node is configured to use a certain font for labels, all level 1 nodes will use that font as the default for labels.

Argument	Default	Description
level	(Mandatory)	The node level to which the prototype node applies.

Returns TreeMapNode object representing the prototype node for the specified level.

27.60.6 setMapLevel(n as integer)

MBS ChartDirector Plugin, Plugin Version: 21.2, Platforms: macOS, Linux, Windows, iOS, Targets: All.

Function: Sets the node level used to generate the image map.
Notes:

By default, the image map will be based on the deepest node level. For example, if the tree map has 2 levels of nodes, the image map will be based on the level 2 nodes. The setMapLevel method can be used to specify an alternative node level for the image map.

Argument	Default	Description
level	(Mandatory)	The node level used to generate the image map.

27.60.7 setPlotArea(x as integer, y as integer, width as integer, height as integer)

MBS ChartDirector Plugin, Plugin Version: 21.2, Platforms: macOS, Linux, Windows, iOS, Targets: All.

Function: Sets the position and size of the tree map plot area.
Notes:

Argument	Default	Description
x	(Mandatory)	The x coordinate of the top-left corner of the plot area.
y	(Mandatory)	The y coordinate of the top-left corner of the plot area.
width	(Mandatory)	The width of the plot area.
height	(Mandatory)	The height of the plot area.

27.60.8 Properties

27.60.9 RootNode as CDTreeMapNodeMBS

MBS ChartDirector Plugin, Plugin Version: 21.2, Platforms: macOS, Linux, Windows, iOS, Targets: Desktop only.

Function: Gets the root node of the tree map.
Notes:

The root node is the starting node of the tree map. Child nodes can be added to the root node, and a second level of child nodes can be added to the first level child nodes, and so on.
(Read only property)

27.61 class CDTreeMapNodeMBS

27.61.1 class CDTreeMapNodeMBS

MBS ChartDirector Plugin, Plugin Version: 21.2, Platforms: macOS, Linux, Windows, iOS, Targets: All.

Function: The TreeMapNode class represents tree map nodes.
Notes:

The TreeMapChart.getRootNode method can be used to obtain the root node of a tree map chart. TreeMapNode.setData can then be used to add child nodes.
This is an abstract class. You can't create an instance, but you can get one from various plugin functions.

27.61.2 Methods

27.61.3 addExtraField(numbers() as double)

MBS ChartDirector Plugin, Plugin Version: 21.2, Platforms: macOS, Linux, Windows, iOS, Targets: All.

Function: Adds an array of numbers/dates to be used as an extra field in various places.
Notes:

This method merely stores the data inside the node object. The Parameter Substitution and Formatting mechanism will determine how the data are to be used.

A common use for extra fields is to specify extra information (such as a custom serial number for the data points) to be displayed on data labels or on tool tips, or to supply extra query parameters in clickable charts. All these are achieved by specifying the extra field on the data label template or image map templates during parameter substitution.

Argument	Default	Description
numbers	(Mandatory)	An array of numbers/dates an extra field of the child nodes.

See also:

- 27.61.4 addExtraField(texts() as string) 5990

27.61.4 addExtraField(texts() as string)

MBS ChartDirector Plugin, Plugin Version: 21.2, Platforms: macOS, Linux, Windows, iOS, Targets: All.

Function: Adds an array of text to be used as an extra field of the child nodes.
Notes:

This method merely stores the data inside the node object. The Parameter Substitution and Formatting mechanism will determine how the data are to be used.

A common use for extra fields is to specify extra information (such as a custom serial number for the data points) to be displayed on data labels or on tool tips, or to supply extra query parameters in clickable charts. All these are achieved by specifying the extra field on the data label template or image map templates during parameter substitution.

Argument	Default	Description
texts	(Mandatory)	An array of text to be an extra field of the child nodes.

See also:

- 27.61.3 addExtraField(numbers() as double) 5990

27.61.5 Constructor

MBS ChartDirector Plugin, Plugin Version: 21.2, Platforms: macOS, Linux, Windows, iOS, Targets: All.

Function: The private constructor.

27.61.6 Node(Index as Integer) as CDTreeMapNodeMBS

MBS ChartDirector Plugin, Plugin Version: 21.2, Platforms: macOS, Linux, Windows, iOS, Targets: All.

Function: Gets the child node at the specified index.
Notes:

Argument	Default	Description
i	(Mandatory)	The index of the child node.

Returns the TreeMapNode object representing the child node at the specified index.

27.61.7 setColors(fillColor as color, edgeColor as color, raisedEffect as integer = -2147483647)

MBS ChartDirector Plugin, Plugin Version: 21.2, Platforms: macOS, Linux, Windows, iOS, Targets: All.

Function: Sets the fill and border colors and 3D border effect of the node.
Notes:

Argument	Default	Description
fillColor	(Mandatory)	The fill color of the node.
edgeColor	(Optional)	The border color of the node.
raisedEffect	(Optional)	The 3D border width. For positive values, the border ill appear raised. For negative values, the border will appear depressed. A zero value means the border will appear flat. This argument can also be used to specify CDBaseChartMBS.glassEffect, CDBaseChartMBS.softLighting, CDBaseChartMBS.cylinderEffect or CDBaseChartMBS.flatBorder effects.

See also:

- 27.61.8 setColors(fillColor as integer, edgeColor as integer = -1, raisedEffect as integer = -2147483647) 5992

27.61.8 setColors(fillColor as integer, edgeColor as integer = -1, raisedEffect as integer = -2147483647)

MBS ChartDirector Plugin, Plugin Version: 21.2, Platforms: macOS, Linux, Windows, iOS, Targets: All.

Function: Sets the fill and border colors and 3D border effect of the node.
Notes:

Argument	Default	Description
fillColor	(Mandatory)	The fill color of the node.
edgeColor	(Optional)	The border color of the node.
raisedEffect	(Optional)	The 3D border width. For positive values, the border ill appear raised. For negative values, the border will appear depressed. A zero value means the border will appear flat. This argument can also be used to specify CDBaseChartMBS.glassEffect, CDBaseChartMBS.softLighting, CDBaseChartMBS.cylinderEffect or CDBaseChartMBS.flatBorder effects.

See also:

- 27.61.7 setColors(fillColor as color, edgeColor as color, raisedEffect as integer = -2147483647) 5991

27.61.9 setData(data() as double)

MBS ChartDirector Plugin, Plugin Version: 21.2, Platforms: macOS, Linux, Windows, iOS, Targets: All.

Function: Sets the data for the child nodes.
Notes:

See also:

- 27.61.10 setData(data() as double, labels() as string) 5993

Argument	Default	Description
data	(Mandatory)	An array of numbers for the values of the child node. This array can be empty if the child nodes contains other child nodes. In this case, the value of a node will be determined as the sum of the values of its child nodes.

- 27.61.11 setData(data() as double, labels() as string, colors() as Color) 5993
- 27.61.12 setData(data() as double, labels() as string, colors() as Integer) 5994

27.61.10 setData(data() as double, labels() as string)

MBS ChartDirector Plugin, Plugin Version: 21.2, Platforms: macOS, Linux, Windows, iOS, Targets: All.

Function: Sets the data for the child nodes.
Notes:

Argument	Default	Description
data	(Mandatory)	An array of numbers for the values of the child node. This array can be empty if the child nodes contains other child nodes. In this case, the value of a node will be determined as the sum of the values of its child nodes.
labels	[Empty_Array]	An array of text strings for the node labels.

See also:

- 27.61.9 setData(data() as double) 5992
- 27.61.11 setData(data() as double, labels() as string, colors() as Color) 5993
- 27.61.12 setData(data() as double, labels() as string, colors() as Integer) 5994

27.61.11 setData(data() as double, labels() as string, colors() as Color)

MBS ChartDirector Plugin, Plugin Version: 21.2, Platforms: macOS, Linux, Windows, iOS, Targets: All.

Function: Sets the data for the child nodes.
Notes:

See also:

- 27.61.9 setData(data() as double) 5992
- 27.61.10 setData(data() as double, labels() as string) 5993
- 27.61.12 setData(data() as double, labels() as string, colors() as Integer) 5994

Argument	Default	Description
data	(Mandatory)	An array of numbers for the values of the child node. This array can be empty if the child nodes contains other child nodes. In this case, the value of a node will be determined as the sum of the values of its child nodes.
labels	[Empty_Array]	An array of text strings for the node labels.
colors	[Empty_Array]	An array of colors to be used as the fill colors of the child nodes. An empty array means the colors are determined by the prototype node (See CDTreeMapChartMBS.getLevelPrototype).

27.61.12 setData(data() as double, labels() as string, colors() as Integer)

MBS ChartDirector Plugin, Plugin Version: 21.2, Platforms: macOS, Linux, Windows, iOS, Targets: All.

Function: Sets the data for the child nodes.
Notes:

Argument	Default	Description
data	(Mandatory)	An array of numbers for the values of the child node. This array can be empty if the child nodes contains other child nodes. In this case, the value of a node will be determined as the sum of the values of its child nodes.
labels	[Empty_Array]	An array of text strings for the node labels.
colors	[Empty_Array]	An array of colors to be used as the fill colors of the child nodes. An empty array means the colors are determined by the prototype node (See CDTreeMapChartMBS.getLevelPrototype).

See also:

- 27.61.9 setData(data() as double) 5992
- 27.61.10 setData(data() as double, labels() as string) 5993
- 27.61.11 setData(data() as double, labels() as string, colors() as Color) 5993

27.61.13 setLabelFormat(formatString as string = " { label } ", font as string = "normal", fontSize as Integer = 10, fontColor as Integer = & hffff0002, alignment as Integer = 7)

MBS ChartDirector Plugin, Plugin Version: 21.2, Platforms: macOS, Linux, Windows, iOS, Targets: All.

Function: Sets the node label format and font style.
Notes:

Please refer to Parameter Substitution and Formatting in FAQ on all available format parameters.

See also:

Argument	Default	Description
format	(Mandatory)	The format string.
font	"normal"	The font used to draw the label.
fontSize	10	The font size used to draw the labels in points.
fontColor	TextColor	The color used to draw the labels.
alignment	TopLeft	The alignment of the label inside the node. See Alignment Specification for supported alignment types.

- 27.61.14 setLabelFormat(formatString as string, font as string, fontSize as Integer, fontColor as Color, alignment as Integer = 7) 5995

27.61.14 setLabelFormat(formatString as string, font as string, fontSize as Integer, fontColor as Color, alignment as Integer = 7)

MBS ChartDirector Plugin, Plugin Version: 21.2, Platforms: macOS, Linux, Windows, iOS, Targets: All.

Function: Sets the node label format and font style.
Notes:

Please refer to Parameter Substitution and Formatting in FAQ on all available format parameters.

Argument	Default	Description
format	(Mandatory)	The format string.
font	"normal"	The font used to draw the label.
fontSize	10	The font size used to draw the labels in points.
fontColor	TextColor	The color used to draw the labels.
alignment	TopLeft	The alignment of the label inside the node. See Alignment Specification for supported alignment types.

See also:

- 204.7.5 setLabelFormat(formatString as string = " { label } ", font as string = "normal", fontSize as Integer = 10, fontColor as Integer = & hffff0002, alignment as Integer = 7) 26536

27.61.15 setLayoutAspectMultiplier(multiplier as Double)

MBS ChartDirector Plugin, Plugin Version: 21.2, Platforms: macOS, Linux, Windows, iOS, Targets: All.

Function: Sets layout aspect multiplier.

27.61.16 setLayoutAspectRatio(ratio as Double)

MBS ChartDirector Plugin, Plugin Version: 21.2, Platforms: macOS, Linux, Windows, iOS, Targets: All.

Function: Set the layout aspect ratio.

27.61.17 setLayoutMethod(layoutMethod as Integer, layoutDirection as Integer = -1)

MBS ChartDirector Plugin, Plugin Version: 21.2, Platforms: macOS, Linux, Windows, iOS, Targets: All.

Function: Sets the layout method used to layout the child nodes.
Notes:

The layout method is specified by using the following predefined constants as the layoutMethod argument.

If a layout method argument is not specified, it will be obtained from the prototype node (see TreeMapChart.getLevelPrototype). If it is still not specified, the parent node will be used. If the node is the root node with no parent, the default is to use TreeMapSquarify with kTopLeft layout direction and without swapXY.

Argument	Default	Description
layoutMethod	(Mandatory)	The layout method used to layout the child nodes. A value of 0 means the layout method is not specified.
layoutDirection	(Optional)	The layout direction. Must be one of kTopLeft, kTopRight, kBottomLeft and kBottomRight. By default, the horizontal direction will be applied first, followed by the vertical direction.
swapXY	(Optional)	If set to true, the vertical direction will be applied first, followed by the horizontal direction. A false value means the opposite.

See also:

- 27.61.18 setLayoutMethod(layoutMethod as Integer, layoutDirection as Integer, swapXY as Boolean) 5996

27.61.18 setLayoutMethod(layoutMethod as Integer, layoutDirection as Integer, swapXY as Boolean)

MBS ChartDirector Plugin, Plugin Version: 21.2, Platforms: macOS, Linux, Windows, iOS, Targets: All.

Function: Sets the layout method used to layout the child nodes.
Notes:

The layout method is specified by using the following predefined constants as the layoutMethod argument.

If a layout method argument is not specified, it will be obtained from the prototype node (see TreeMapChart.getLevelPrototype). If it is still not specified, the parent node will be used. If the node is the root node with no parent, the default is to use TreeMapSquarify with kTopLeft layout direction and without swapXY.

Argument	Default	Description
layoutMethod	(Mandatory)	The layout method used to layout the child nodes. A value of 0 means the layout method is not specified.
layoutDirection	(Optional)	The layout direction. Must be one of kTopLeft, kTopRight, kBottomLeft and kBottomRight. By default, the horizontal direction will be applied first, followed by the vertical direction.
swapXY	(Optional)	If set to true, the vertical direction will be applied first, followed by the horizontal direction. A false value means the opposite.

See also:

- 27.61.17 setLayoutMethod(layoutMethod as Integer, layoutDirection as Integer = -1) 5996

27.61.19 setPos(x as Integer, y as Integer, w as Integer, h as Integer)

MBS ChartDirector Plugin, Plugin Version: 21.2, Platforms: macOS, Linux, Windows, iOS, Targets: All.

Function: Sets the position of the node.

27.61.20 setSorting(Mode as Integer)

MBS ChartDirector Plugin, Plugin Version: 21.2, Platforms: macOS, Linux, Windows, iOS, Targets: All.

Function: Layout the nodes in sorted order.
Notes:

ChartDirector supports a number of layout methods (see TreeMapNode.setLayoutMethod), most them will layout the nodes in the order they appear in the data array. The setSorting can be used to layout the nodes in sorted order instead.

Argument	Default	Description
mode	(Mandatory)	The values -1, 0, 1 refer to descending, no sorting and ascending order.

27.61.21 Properties

27.61.22 BottomY as Integer

MBS ChartDirector Plugin, Plugin Version: 21.2, Platforms: macOS, Linux, Windows, iOS, Targets: Desktop only.

Function: Gets the bottom y coordinate of the node.
Notes:

This method should be used only after calling BaseChart.layout or after ChartDirector has output the chart image.
(Read only property)

27.61.23 Handle as Integer

MBS ChartDirector Plugin, Plugin Version: 21.2, Platforms: macOS, Linux, Windows, iOS, Targets: Desktop only.

Function: The internal object reference.
Notes: (Read only property)

27.61.24 Height as Integer

MBS ChartDirector Plugin, Plugin Version: 21.2, Platforms: macOS, Linux, Windows, iOS, Targets: Desktop only.

Function: Gets the height of the node.
Notes:

This method should be used only after calling BaseChart.layout or after ChartDirector has output the chart image.
(Read only property)

27.61.25 Label as String

MBS ChartDirector Plugin, Plugin Version: 21.2, Platforms: macOS, Linux, Windows, iOS, Targets: Desktop only.

Function: Gets the the label value of the node.
Notes: (Read only property)

27.61.26 LeftX as Integer

MBS ChartDirector Plugin, Plugin Version: 21.2, Platforms: macOS, Linux, Windows, iOS, Targets: Desktop only.

Function: Gets the left x coordinate of the node.
Notes:

This method should be used only after calling BaseChart.layout or after ChartDirector has output the chart image.
(Read only property)

27.61.27 NodeCount as Integer

MBS ChartDirector Plugin, Plugin Version: 21.2, Platforms: macOS, Linux, Windows, iOS, Targets: Desktop only.

Function: Gets the the number of child nodes.
Notes: (Read only property)

27.61.28 RightX as Integer

MBS ChartDirector Plugin, Plugin Version: 21.2, Platforms: macOS, Linux, Windows, iOS, Targets: Desktop only.

Function: Gets the right x coordinate of the node.
Notes:

This method should be used only after calling BaseChart.layout or after ChartDirector has output the chart image.
(Read only property)

27.61.29 TopY as Integer

MBS ChartDirector Plugin, Plugin Version: 21.2, Platforms: macOS, Linux, Windows, iOS, Targets: Desktop only.

Function: Gets the top y coordinate of the node.
Notes:

This method should be used only after calling BaseChart.layout or after ChartDirector has output the chart image.
(Read only property)

27.61.30 Value as Double

MBS ChartDirector Plugin, Plugin Version: 21.2, Platforms: macOS, Linux, Windows, iOS, Targets: Desktop only.

Function: Gets the the data value of the node.
Notes: (Read only property)

27.61.31 Width as Integer

MBS ChartDirector Plugin, Plugin Version: 21.2, Platforms: macOS, Linux, Windows, iOS, Targets: Desktop only.

Function: Gets the width of the node.
Notes:

This method should be used only after calling BaseChart.layout or after ChartDirector has output the chart image.
(Read only property)

27.62 class CDTrendLayerMBS

27.62.1 class CDTrendLayerMBS

MBS ChartDirector Plugin, Plugin Version: 8.2, Platforms: macOS, Linux, Windows, Targets: All.

Function: The TrendLayer class represents trend layers.
Notes:

The trend layer performs linear regression analysis on the data points, and represents the result as a best fit straight line with optional confidence and prediction bands.

In linear regression analysis, the data points are assumed to be related by:

y = m * x + c + err
where m and c are constants, and err is a random variable.

Linear regression analysis estimates m, c and err based on available data using the least square method. Using estimated values of m and c, the line y = m * x + c are plotted as the best fit straight line based on available data.

However, as m and c are estimations based on available data, it may not be exactly equal to the "real" m and c. In ChartDirector, the uncertainties are represented visually as a confidence band around the regression line. For example, the 95% confidence band means there are 95% probability that the "real" line is in that band.

To predict a data point (infer y given x), we can use the formula:

y = m * x + c + err
based on estimated values of m, c and err.

The uncertainties of the data point is contributed by the uncertainties in m and c, as well as err. In ChartDirector, the uncertainties of the data points are represented visually as a prediction band around the regression line. For example, a 95% prediction band means there are 95% probability that a data point will be in that band.

The prediction band is always wider than the confidence band. It is because the uncertainties of the regression line is contributed by m and c, while the uncertainties of the data points are contributed by m, c and err. The err term makes the data points less certain that the regression line.
Subclass of the CDLayerMBS class.
This is a subclass of an abstract class. You can't create an instance, but you can get one from various plugin functions.

27.62.2 Blog Entries

- Chart Diagrams with Xojo

27.62.3 Blog Entries

- Chart Diagrams with Xojo

27.62.4 Methods

27.62.5 addConfidenceBand(confidence as Double, upperFillColor as color, upperEdgeColor as color, upperLineWidth as Integer, lowerFillColor as color, lowerEdgeColor as color, lowerLineWidth as Integer = -1)

MBS ChartDirector Plugin, Plugin Version: 11.1, Platforms: macOS, Linux, Windows, Targets: All.

Function: Same as the other addConfidenceBand method, but uses color instead of integer data type for passing color values.
See also:

- 27.62.6 addConfidenceBand(confidence as Double, upperFillColor as Integer, upperEdgeColor as Integer = & hFF000000, upperLineWidth as Integer = -1, lowerFillColor as Integer = -1, lowerEdgeColor as Integer = -1, lowerLineWidth as Integer = -1) 6002

27.62.6 addConfidenceBand(confidence as Double, upperFillColor as Integer, upperEdgeColor as Integer = & hFF000000, upperLineWidth as Integer = -1, lowerFillColor as Integer = -1, lowerEdgeColor as Integer = -1, lowerLineWidth as Integer = -1)

MBS ChartDirector Plugin, Plugin Version: 8.2, Platforms: macOS, Linux, Windows, Targets: All.

Function: Adds a confidence band to the trend layer.
Notes:

Please refer to the description of TrendLayer on what is a confidence band.

See also:

- 27.62.5 addConfidenceBand(confidence as Double, upperFillColor as color, upperEdgeColor as color, upperLineWidth as Integer, lowerFillColor as color, lowerEdgeColor as color, lowerLineWidth as Integer = -1) 6002

Argument	Default	Description
confidence	(Mandatory)	The confidence level - must be between 0 - 1.
upperFillColor	(Mandatory)	The fill color for the upper side of the confidence band (the portion that is above the regression line).
upperEdgeColor	Transparent	The border color for the upper side of the confidence band (the portion that is above the regression line).
upperLineWidth	1	The border width for the upper side of the confidence band (the portion that is above the regression line).
lowerFillColor	-1	The fill color for the lower side of the confidence band (the portion that is below the regression line). -1 means the color is the same as upperFillColor.
lowerEdgeColor	-1	The border color for the lower side of the confidence band (the portion that is below the regression line). -1 means the color is the same as upperEdgeColor.
lowerLineWidth	-1	The border width for the lower side of the confidence band (the portion that is below the regression line). -1 means the color is the same as upperLineWidth.

27.62.7 addPredictionBand(confidence as Double, upperFillColor as color, upperEdgeColor as color, upperLineWidth as Integer, lowerFillColor as color, lowerEdgeColor as color, lowerLineWidth as Integer = -1)

MBS ChartDirector Plugin, Plugin Version: 11.1, Platforms: macOS, Linux, Windows, Targets: All.

Function: Same as the other addPredictionBand method, but uses color instead of integer data type for passing color values.
See also:

- 27.62.8 addPredictionBand(confidence as Double, upperFillColor as Integer, upperEdgeColor as Integer = & hFF000000, upperLineWidth as Integer = -1, lowerFillColor as Integer = -1, lowerEdgeColor as Integer = -1, lowerLineWidth as Integer = -1) 6003

27.62.8 addPredictionBand(confidence as Double, upperFillColor as Integer, upperEdgeColor as Integer = & hFF000000, upperLineWidth as Integer = -1, lowerFillColor as Integer = -1, lowerEdgeColor as Integer = -1, lowerLineWidth as Integer = -1)

MBS ChartDirector Plugin, Plugin Version: 8.2, Platforms: macOS, Linux, Windows, Targets: All.

Function: Adds a prediction band to the trend layer.
Notes:

Please refer to the description of TrendLayer on what is a prediction band.

See also:

- 27.62.7 addPredictionBand(confidence as Double, upperFillColor as color, upperEdgeColor as color, upperLineWidth as Integer, lowerFillColor as color, lowerEdgeColor as color, lowerLineWidth as Integer = -1) 6003

Argument	Default	Description
confidence	(Mandatory)	The confidence level - must be between 0 - 1.
upperFillColor	(Mandatory)	The fill color for the upper side of the prediction band (the portion that is above the regression line).
upperEdgeColor	Transparent	The border color for the upper side of the prediction band (the portion that is above the regression line).
upperLineWidth	1	The border width for the upper side of the prediction band (the portion that is above the regression line).
lowerFillColor	-1	The fill color for the lower side of the prediction band (the portion that is below the regression line). -1 means the color is the same as upperFillColor.
lowerEdgeColor	-1	The border color for the lower side of the prediction band (the portion that is below the regression line). -1 means the color is the same as upperEdgeColor.
lowerLineWidth	-1	The border width for the lower side of the prediction band (the portion that is below the regression line). -1 means the color is the same as upperLineWidth.

27.62.9 getCoefficient(index as Integer) as Double

MBS ChartDirector Plugin, Plugin Version: 9.2, Platforms: macOS, Linux, Windows, Targets: All.

Function: Gets the coefficients of the regression function.
Notes: The coefficients depend on the regression type. They are indexed as a0, a1, a2, ... in the regression type table published on TrendLayer.

27.62.10 getCorrelation as Double

MBS ChartDirector Plugin, Plugin Version: 8.2, Platforms: macOS, Linux, Windows, Targets: All.

Function: Gets the correlation coefficient of the trend line.

27.62.11 getIntercept as Double

MBS ChartDirector Plugin, Plugin Version: 8.2, Platforms: macOS, Linux, Windows, Targets: All.

Function: Gets the y-axis intercept of the trend line.

27.62.12 getLine as CDLineObjMBS

MBS ChartDirector Plugin, Plugin Version: 8.2, Platforms: macOS, Linux, Windows, Targets: All.

Function: Retrieves an opaque LineObj representing the trend line. The opaque LineObj is to be used in XYChart.addInterLineLayer for adding coloring between lines.

27.62.13 getSlope as Double

MBS ChartDirector Plugin, Plugin Version: 8.2, Platforms: macOS, Linux, Windows, Targets: All.

Function: Gets the slope of the trend line.

27.62.14 getStdError as Double

MBS ChartDirector Plugin, Plugin Version: 8.2, Platforms: macOS, Linux, Windows, Targets: All.

Function: Gets the standard error of the trend line.

27.62.15 setImageMapWidth(w as Integer)

MBS ChartDirector Plugin, Plugin Version: 8.2, Platforms: macOS, Linux, Windows, Targets: All.

Function: Sets the effective width of the line used for producing image maps.
Notes:

For thin lines, it is hard to click on the lines. So for the purpose of producing image maps for a line chart, ChartDirector can assume the line is very thick. The default is 10 pixels.

Argument	Default	Description
width	(Mandatory)	The effective width of the line used for producing image maps.

27.62.16 setRegressionType(regressionType as Integer)

MBS ChartDirector Plugin, Plugin Version: 9.2, Platforms: macOS, Linux, Windows, Targets: All.

Function: Sets the regression type to be used.
Notes:

RegressionType:
Must be one of the constants kLinearRegression, kConstrainedLinearRegression, kExponentialRegression and kLogarithmicRegression, or the return value of BaseChartMBS.PolynomialRegression. They represent linear regression, constrained linear regression, exponential regression, logarithmic regression, and polynomial regression of configurable degree.

27.63 class CDTTFTextMBS

27.63.1 class CDTTFTextMBS

MBS ChartDirector Plugin, Plugin Version: 8.2, Platforms: macOS, Linux, Windows, Targets: All.

Function: The TTFText class represents text blocks.
Notes: This is an abstract class. You can't create an instance, but you can get one from various plugin functions.

27.63.2 Blog Entries

- MBS Real Studio Plugins, version 12.5pr8

27.63.3 Xojo Developer Magazine

- 18.5, page 76: Xojo Charts, Charts in Xojo with the MBS Xojo ChartDirector plugin by Stefanie Juchmes

27.63.4 Blog Entries

- MBS Real Studio Plugins, version 12.5pr8

27.63.5 Xojo Developer Magazine

- 18.5, page 76: Xojo Charts, Charts in Xojo with the MBS Xojo ChartDirector plugin by Stefanie Juchmes

27.63.6 Methods

27.63.7 Constructor

MBS ChartDirector Plugin, Plugin Version: 15.2, Platforms: macOS, Linux, Windows, Targets: All.

Function: The private constructor.

27.63.8 destroy

MBS ChartDirector Plugin, Plugin Version: 12.5, Platforms: macOS, Linux, Windows, Targets: All.

Function: Destroys the text object.
Notes: Normally you don't need to call this.

27.63.9 draw(x as Integer, y as Integer, colorvalue as color, alignment as Integer = 7)

MBS ChartDirector Plugin, Plugin Version: 11.1, Platforms: macOS, Linux, Windows, Targets: All.

Function: Same as the other draw method, but uses color instead of integer data type for passing color values.
See also:

- 27.63.10 draw(x as Integer, y as Integer, colorvalue as Integer, alignment as Integer = 7) 6007

27.63.10 draw(x as Integer, y as Integer, colorvalue as Integer, alignment as Integer = 7)

MBS ChartDirector Plugin, Plugin Version: 8.2, Platforms: macOS, Linux, Windows, Targets: All.

Function: Draws the text block.
Notes:

Argument	Default	Description
x	(Mandatory)	The x coordinate of a reference point to align the text.
y	(Mandatory)	The y coordinate of a reference point to align the text.
color	(Mandatory)	The color of the text.
alignment	TopLeft	The location of the text relative to the reference point. See Alignment Specification for supported alignment types.

See also:

- 27.63.9 draw(x as Integer, y as Integer, colorvalue as color, alignment as Integer = 7) 6007

27.63.11 getHeight as Integer

MBS ChartDirector Plugin, Plugin Version: 8.2, Platforms: macOS, Linux, Windows, Targets: All.

Function: Gets the height of the text block.

27.63.12 getLineDistance as Integer

MBS ChartDirector Plugin, Plugin Version: 8.2, Platforms: macOS, Linux, Windows, Targets: All.

Function: Gets the distance between two lines in the text block.
Notes:

Return Value
The distance between two lines in the text block in pixels.

27.63.13 getLineHeight as Integer

MBS ChartDirector Plugin, Plugin Version: 8.2, Platforms: macOS, Linux, Windows, Targets: All.

Function: Gets the height of a typical line in the text block.

27.63.14 getWidth as Integer

MBS ChartDirector Plugin, Plugin Version: 8.2, Platforms: macOS, Linux, Windows, Targets: All.

Function: Gets the width of the text block.

27.64 class CDVectorLayerMBS

27.64.1 class CDVectorLayerMBS

MBS ChartDirector Plugin, Plugin Version: 8.2, Platforms: macOS, Linux, Windows, Targets: All.

Function: The VectorLayer class represents vector layers.
Notes:

Subclass of the CDLayerMBS class.
This is a subclass of an abstract class. You can't create an instance, but you can get one from various plugin functions.

27.64.2 Methods

27.64.3 setArrowAlignment(alignment as Integer)

MBS ChartDirector Plugin, Plugin Version: 8.2, Platforms: macOS, Linux, Windows, Targets: All.

Function: Sets the alignment of the vector relative to the data point.
Notes:

Argument	Default	Description
alignment	(Mandatory)	A BottomCenter value means the vector will point away from the data point (the default). A TopCenter value means the vector will point into the data point. A Center value means the center of the vector will be at the data point.

27.64.4 setArrowHead(polygon() as Integer)

MBS ChartDirector Plugin, Plugin Version: 8.2, Platforms: macOS, Linux, Windows, Targets: All.

Function: Sets a custom shape to be used as the arrow head.
Notes:

The custom shape is specified as an array of integers x0, y0, x1, y1, x2, y2 ... representing the coordinates of the vertices of the custom polygonal shape.

The polygon should be defined with a bounding square of 10 x 10 units, in which the x-axis is from left to right, and the y-axis from bottom to top. The origin is assumed to be the bottom center of the arrow (the point where the arrow head joins the arrow stem). The shape is assumed to represent an arrow pointing upwards.

As an example, the followings are the integer array that represents the standard ChartDirector vector arrow

head:

-5, -5, 0, 0, 5, -5, 0, 5
ChartDirector will automatically scale the shape to the actual width and height as specified in VectorLayer.setArrowHead.

Argument	Default	Description
polygon	(Mandatory)	An array of integers x0, y0, x1, y1, x2, y2 ... representing the coordinates the polygon vertices on a 10 x 10 units grid.

See also:

- 27.64.5 setArrowHead(width as Integer, height as Integer = 0) 6010

27.64.5 setArrowHead(width as Integer, height as Integer = 0)

MBS ChartDirector Plugin, Plugin Version: 8.2, Platforms: macOS, Linux, Windows, Targets: All.

Function: Sets the size of the arrow head.
Notes:

Argument	Default	Description
width	(Mandatory)	The width of the arrow head in pixels. The default width is 8 pixels.
height	0	The height of the arrow head in pixels. The default value of 0 means the height is the same as the width.

See also:

- 27.64.4 setArrowHead(polygon() as Integer) 6009

27.64.6 setArrowStem(polygon() as Integer)

MBS ChartDirector Plugin, Plugin Version: 8.2, Platforms: macOS, Linux, Windows, Targets: All.

Function: Sets a custom shape to be used as the arrow stem.
Notes:

By default, the arrow stem is just a straight line, with the line width controlled using Layer.setLineWidth. The setArrowStem method can specify a custom shape for the arrow stem.

The custom shape is specified as an array of integers x0, y0, x1, y1, x2, y2 ... representing the coordinates of the vertices of the custom polygonal shape.

The polygon should be defined with a bounding square of 10 x 100 units, in which the x-axis is from left to right, and the y-axis from bottom to top. The origin is assumed to be the starting point of the arrow stem, and the shape is assumed to represent an arrow stem pointing upwards.

ChartDirector will automatically scale the shape so that the total arrow length (head + stem) is the required length of the arrow as according to actual data, and the stem width is as specified in Layer.setLineWidth.

Argument	Default	Description
polygon	(Mandatory)	An array of integers x0, y0, x1, y1, x2, y2 ... representing the coordinates the polygon vertices on a 10 x 100 units grid.

27.64.7 setIconSize(height as Integer, width as Integer = 0)

MBS ChartDirector Plugin, Plugin Version: 8.2, Platforms: macOS, Linux, Windows, Targets: All.

Function: Sets the size of the icon to be used in legend box.
Notes:

By default, if a legend box is available on the chart, ChartDirector will insert an legend entry if the VectorLayer is named. The size of the icon will be the size of the vectors used on the chart, using a short vector length to fit the legend box.

This method can be used to override the legend box settings to specify a custom width/height for the icons of the current VectorLayer.

Argument	Default	Description
height	(Mandatory)	The height of the icon in pixels.
width	0	The width of the icon in pixels. The default value of 0 means the width is automatically determined.

27.64.8 setVector(lengths() as Double, directions() as Double, lengthScale as Integer = 0)

MBS ChartDirector Plugin, Plugin Version: 8.2, Platforms: macOS, Linux, Windows, Targets: All.

Function: Sets the lengths and directions for the vectors.
Notes:

ChartDirector supports specifying lengths as pixels or in axis scale. The unit is specified by using the following predefined constants.

Constant	Value	Description
PixelScale	0	The unit is measured in pixels.
XAxisScale	1	The unit is measured in x-axis scale.
YAxisScale	2	The unit is measured in y-axis scale.

Argument	Default	Description
lengths	(Mandatory)	An array of numbers representing the lengths of the vectors, in unit as specified in the lengthScale argument.
directions	(Mandatory)	An array of numbers representing the direction of the vectors as a clockwise angle in degrees, where 0 is upward pointing direction.
lengthScale	PixelScale	The unit for the lengths, which must be one of the predefined constants in the table above.

27.64.9 setVectorMargin(startMargin as Double)

MBS ChartDirector Plugin, Plugin Version: 9.2, Platforms: macOS, Linux, Windows, Targets: All.

Function: Sets the margins to shorten the vectors.
Notes:

By default, vectors will be drawn from the given start points to the given end points.

In some cases, it may be desirable to shorten the vectors so that they do not start exactly at the start points and/or end exactly at the end points. For example, the vectors may be used to point to some circular symbols created by a ScatterLayer. The vectors may need to point to the perimeter of the circles, rather than their centers. This can be achieved by shortening the vectors by the radius of the circles.

Arguments:

Argument	Default	Description
startMargin	(Mandatory)	The length to shorten at the start of the vector in pixels.
endMargin	NoValue	The length to shorten at the end of the vector in pixels. NoValue means the length is the same as startMargin.

See also:

- 27.64.10 setVectorMargin(startMargin as Double, endMargin as Double) 6012

27.64.10 setVectorMargin(startMargin as Double, endMargin as Double)

MBS ChartDirector Plugin, Plugin Version: 9.2, Platforms: macOS, Linux, Windows, Targets: All.

Function: Sets the margins to shorten the vectors.
Notes:

By default, vectors will be drawn from the given start points to the given end points.

In some cases, it may be desirable to shorten the vectors so that they do not start exactly at the start points and/or end exactly at the end points. For example, the vectors may be used to point to some circular symbols created by a ScatterLayer. The vectors may need to point to the perimeter of the circles, rather than their centers. This can be achieved by shortening the vectors by the radius of the circles.

Arguments:

Argument	Default	Description
startMargin	(Mandatory)	The length to shorten at the start of the vector in pixels.
endMargin	NoValue	The length to shorten at the end of the vector in pixels. NoValue means the length is the same as startMargin.

See also:

- 27.64.9 setVectorMargin(startMargin as Double) 6012

27.65 class CDViewPortControlBaseMBS

27.65.1 class CDViewPortControlBaseMBS

MBS ChartDirector Plugin, Plugin Version: 21.2, Platforms: macOS, Linux, Windows, iOS, Targets: All.

Function: A viewport control is a user interface element to let the user visualize and manipulate the viewport managed by the CDViewPortManagerMBS.
Notes:

In typical usage, the viewport control displays an "overall chart" that shows the full data range, and connects to the CDViewPortManagerMBS using ViewPortControlBase.setViewPortManager. It can then include a rectangle on the overall chart to represent the viewport in the CDViewPortManagerMBS. The region outside the rectangle can be dimmed out to highlight the viewport region. If the viewport is updated (such as if the user uses the mouse wheel to zoom in the chart), the rectangle will also update automatically.

To manipulate the viewport, the user can drag the rectangle to move the viewport (equivalent to scrolling). The user can also resize the viewport by dragging the border of the rectangle (equivalent to zooming), or drag a new rectangular region on the overall chart to be used as the new viewport, or click on a point on the chart to center the viewport at that point.

In ChartDirector, the ViewPortControlBase implements the main logic of the viewport control without the GUI framework specific functions. The actual GUI framework specific control can derive from ViewPortControlBase and implement the GUI specific part. This greatly simplifies development of the actual control.

27.65.2 Blog Entries

- MonkeyBread Software Releases the MBS Xojo Plugins in version 21.2
- MBS Xojo Plugins, version 21.2pr1
- RealTimeViewPort in ChartDirector

27.65.3 Videos

- RealTimeViewPort in ChartDirector

27.65.4 Blog Entries

- MonkeyBread Software Releases the MBS Xojo Plugins in version 21.2
- MBS Xojo Plugins, version 21.2pr1
- RealTimeViewPort in ChartDirector

27.65.5 Videos

- RealTimeViewPort in ChartDirector

27.65.6 Methods

27.65.7 Constructor

MBS ChartDirector Plugin, Plugin Version: 21.2, Platforms: macOS, Linux, Windows, iOS, Targets: All.

Function: The constructor.

27.65.8 getProperty(attr as integer) as integer

MBS ChartDirector Plugin, Plugin Version: 21.2, Platforms: macOS, Linux, Windows, iOS, Targets: All.

Function: Queries a property by ID.

27.65.9 handleMouseDown(x as double, y as double)

MBS ChartDirector Plugin, Plugin Version: 21.2, Platforms: macOS, Linux, Windows, iOS, Targets: All.

Function: Handles the mouse down.
Notes:

Argument	Default	Description
x	(Mandatory)	The x pixel coordinate of the mouse.
y	(Mandatory)	The y pixel coordinate of the mouse.

27.65.10 handleMouseMove(x as double, y as double, isDragging as boolean)

MBS ChartDirector Plugin, Plugin Version: 21.2, Platforms: macOS, Linux, Windows, iOS, Targets: All.

Function: Handles the mouse move.
Notes:

Argument	Default	Description
x	(Mandatory)	The x pixel coordinate of the mouse.
y	(Mandatory)	The y pixel coordinate of the mouse.

27.65.11 handleMouseUp(x as double, y as double)

MBS ChartDirector Plugin, Plugin Version: 21.2, Platforms: macOS, Linux, Windows, iOS, Targets: All.

Function: Handles the mouse up.
Notes:

Argument	Default	Description
x	(Mandatory)	The x pixel coordinate of the mouse.
y	(Mandatory)	The y pixel coordinate of the mouse.

27.65.12 isOnPlotArea(x as double, y as double) as boolean

MBS ChartDirector Plugin, Plugin Version: 21.2, Platforms: macOS, Linux, Windows, iOS, Targets: All.

Function: Determines if a point is on the plot area.
Notes:

Argument	Default	Description
x	(Mandatory)	The x pixel coordinate of the point.
y	(Mandatory)	The y pixel coordinate of the point.

27.65.13 paintViewPort

MBS ChartDirector Plugin, Plugin Version: 21.2, Platforms: macOS, Linux, Windows, iOS, Targets: All.

Function: Updates the viewport rectangle on the chart to reflect the state of the viewport.

27.65.14 setMouseMargin(mouseMargin as Integer, cornerMargin as Integer)

MBS ChartDirector Plugin, Plugin Version: 21.2, Platforms: macOS, Linux, Windows, iOS, Targets: All.

Function: Sets the margin around the viewport border for mouse drag.
Notes:

The viewport border can be as thin as 1 pixel, and it is hard to position the mouse over the border to drag it. To make it easier to drag the border, dragging can start if the mouse is within a certain margin from the border.

If both vertical and horizontal zooming is allowed, the viewport corners can be dragged diagonally to resize the viewport in both directions at the same time. To distinguish between dragging the corners and the borders, if the mouse is within a certain margin from the corner when the dragging starts, it is considered

to be dragging the corner.

In either case, the mouse cursor will change to let the user know if the border or corner can be dragged.

Argument	Default	Description
mouseMargin	(Mandatory)	The margin around the viewport border within which dragging of the border can start. The margin is in pixel unit. The default is 4 pixels.
cornerMargin	(Mandatory)	The margin around the viewport corner within which dragging of the corner can start. The margin is in pixel unit. The default is 8 pixels.

27.65.15 setProperty(attr as integer, value as integer)

MBS ChartDirector Plugin, Plugin Version: 21.2, Platforms: macOS, Linux, Windows, iOS, Targets: All.

Function: Sets a property by ID.

27.65.16 setZoomScrollDirection(zoomDirection as integer, scrollDirection as integer)

MBS ChartDirector Plugin, Plugin Version: 21.2, Platforms: macOS, Linux, Windows, iOS, Targets: All.

Function: Sets the directions in which zooming and scrolling are allowed.
Notes:

The viewport control uses this information to determine which type of dragging is allowed.
Arguments

Argument	Default	Description
zoomDirection	(Mandatory)	The allowable zoom direction. Must be one of the predefined constants kDirectionHorizontal, kDirectionVertical and kDirectionHorizontalVertical for horizontal, vertical and bi-directional zooming.
scrollDirection	(Mandatory)	The allowable scroll direction. Must be one of the predefined constants kDirectionHorizontal, kDirectionVertical and kDirectionHorizontalVertical for horizontal, vertical and bi-directional scrolling.

27.65.17 Properties

27.65.18 Chart as CDBaseChartMBS

MBS ChartDirector Plugin, Plugin Version: 21.2, Platforms: macOS, Linux, Windows, iOS, Targets: Desktop only.

Function: The BaseChart object to be displayed in the viewport control.
Notes: (Read and Write property)

27.65.19 ClickToCenter as Boolean

MBS ChartDirector Plugin, Plugin Version: 21.2, Platforms: macOS, Linux, Windows, iOS, Targets: Desktop only.

Function: Enables or disables centering the viewport at the clicked point.
Notes:

True to enable the behaviour, false to disable it.
(Read and Write property)

27.65.20 CornerMargin as Integer

MBS ChartDirector Plugin, Plugin Version: 21.2, Platforms: macOS, Linux, Windows, iOS, Targets: Desktop only.

Function: The corner margin.
Notes:

See setMouseMargin.
(Read and Write property)

27.65.21 Cursor as Integer

MBS ChartDirector Plugin, Plugin Version: 21.2, Platforms: macOS, Linux, Windows, iOS, Targets: Desktop only.

Function: Gets the mouse cursor to be used for user feedback.
Notes:

Returns kLeft, kRight, kTop or kBottom if the mouse can initiate dragging the corresponding side of the viewport. Returns kTopLeft, kTopRight, kBottomLeft or kBottomRight if the mouse can initiate dragging the corresponding corner of the viewport. Returns kCenter if the mouse is within the viewport.
(Read only property)

27.65.22 DragBorderToResize as Boolean

MBS ChartDirector Plugin, Plugin Version: 21.2, Platforms: macOS, Linux, Windows, iOS, Targets: Desktop only.

Function: Enables or disables dragging the viewport border to resize it.
Notes:

True to enable the behaviour, false to disable it.
(Read and Write property)

27.65.23 DragInsideToMove as Boolean

MBS ChartDirector Plugin, Plugin Version: 21.2, Platforms: macOS, Linux, Windows, iOS, Targets: Desktop only.

Function: Enables or disables dragging inside the viewport to move it.
Notes: (Read and Write property)

27.65.24 DragOutsideToSelect as Boolean

MBS ChartDirector Plugin, Plugin Version: 21.2, Platforms: macOS, Linux, Windows, iOS, Targets: Desktop only.

Function: Enables or disables dragging outside the viewport to select a new viewport.
Notes:

True to enable the behaviour, false to disable it.
(Read and Write property)

27.65.25 MouseMargin as Integer

MBS ChartDirector Plugin, Plugin Version: 21.2, Platforms: macOS, Linux, Windows, iOS, Targets: Desktop only.

Function: The mouse margin.
Notes:

See setMouseMargin.
(Read and Write property)

27.65.26 needUpdateChart as Boolean

MBS ChartDirector Plugin, Plugin Version: 21.2, Platforms: macOS, Linux, Windows, iOS, Targets: Desktop only.

Function: Checks if need to update the chart in a viewport changed event.
Notes:

True if need to update the chart in a viewport changed event, otherwise false.
(Read only property)

27.65.27 needUpdateDisplay as Boolean

MBS ChartDirector Plugin, Plugin Version: 21.2, Platforms: macOS, Linux, Windows, iOS, Targets: Desktop only.

Function: Checks if need to update the viewport control screen display.
Notes:

True if need to update the viewport control screen display, otherwise false.
(Read only property)

27.65.28 needUpdateImageMap as Boolean

MBS ChartDirector Plugin, Plugin Version: 21.2, Platforms: macOS, Linux, Windows, iOS, Targets: Desktop only.

Function: Checks if need to update the image map in a viewport changed event.
Notes:

True if need to update the image map in a viewport changed event, otherwise false.
(Read only property)

27.65.29 SelectionBorderColor as Color

MBS ChartDirector Plugin, Plugin Version: 21.2, Platforms: macOS, Linux, Windows, iOS, Targets: Desktop only.

Function: Sets the border color of the selection box.
Notes:

Argument	Default	Description
color	(Mandatory)	The border color of the selection box. The default is semi-transparent black (& c7F000000).

(Read and Write property)

27.65.30 SelectionBorderWidth as Integer

MBS ChartDirector Plugin, Plugin Version: 21.2, Platforms: macOS, Linux, Windows, iOS, Targets: Desktop only.

Function: Sets the border width of the selection box.
Notes:

Argument	Default	Description
width	(Mandatory)	The border width of the selection box. The default is 1 pixel.

(Read and Write property)

27.65.31 ViewPortBorderColor as Color

MBS ChartDirector Plugin, Plugin Version: 21.2, Platforms: macOS, Linux, Windows, iOS, Targets: Desktop only.

Function: Sets the viewport border color.
Notes:

Argument	Default	Description
color	(Mandatory)	The viewport border color. The default is semi-transparent black (&c7F000000).

(Read and Write property)

27.65.32 ViewPortBorderWidth as Integer

MBS ChartDirector Plugin, Plugin Version: 21.2, Platforms: macOS, Linux, Windows, iOS, Targets: Desktop only.

Function: Sets the viewport border width.
Notes:

Argument	Default	Description
width	(Mandatory)	The viewport border width. The default is 1 pixel.

(Read and Write property)

27.65.33 ViewPortExternalColor as Color

MBS ChartDirector Plugin, Plugin Version: 21.2, Platforms: macOS, Linux, Windows, iOS, Targets: Desktop only.

Function: Sets the fill color for the region outside the viewport.
Notes:

Argument	Default	Description
color	(Mandatory)	The fill color for the region outside the viewport. The default is semi-transparent white (& c7FFFFFFF) to dim out the region.

(Read and Write property)

27.65.34 ViewPortFillColor as Color

MBS ChartDirector Plugin, Plugin Version: 21.2, Platforms: macOS, Linux, Windows, iOS, Targets: Desktop only.

Function: Sets the fill color for the region inside the viewport.
Notes:

Argument	Default	Description
color	(Mandatory)	The fill color for the region inside the viewport. The default is transparent.

(Read and Write property)

27.65.35 ViewPortManager as CDViewPortManagerMBS

MBS ChartDirector Plugin, Plugin Version: 21.2, Platforms: macOS, Linux, Windows, iOS, Targets: Desktop only.

Function: The ViewPortManager object to be associated with the viewport control.
Notes: (Read and Write property)

27.66 class CDViewPortManagerMBS

27.66.1 class CDViewPortManagerMBS

MBS ChartDirector Plugin, Plugin Version: 8.2, Platforms: macOS, Linux, Windows, Targets: All.

Function: A view port can be imagined as a rectangular window of an underlying rectangular surface.
Notes:

For example, a chart that has 10 years of data can be imagined as a very long chart. If one only displays one of the year, we can say the view port covers only 10% of the underlying chart.

With the view port concept, scrolling can be handled as moving the view port, while zooming in and out can be handled as changing the view port size.

ViewPortManager is a utility class for handling view ports. It manages mapping of the mouse and display pixel coordinates to view port coordinates, and supports various user interface constraints that limits how the view port may be changed.

View port coordinates are represented as fractions of the width or height of the underlying surface. For example, the width of a view port is represented as a fraction of the width of the underlying surface, so it must be between 0 to 1. A value of 0.1 means the view port width is 10% of the underlying surface width.

If you are using MFC, there is no need to create a ViewPortManager object directly. You may simply use the MFC CChartViewer control, which is a derived class of ViewPortManager and contains all its functions.

If you are using other GUI framework, and would like to perform zooming and scrolling functions by mouse drag, the ViewPortManager may be useful to you. The section Using ChartDirector with Other GUI Frameworks contains outlines on how the ViewPortManager may be used in general GUI frameworks.

27.66.2 Blog Entries

- MBS Xojo Plugins, version 21.2pr1

27.66.3 Blog Entries

- MBS Xojo Plugins, version 21.2pr1

27.66.4 Methods

27.66.5 canZoomIn(zoomDirection as Integer) as boolean

MBS ChartDirector Plugin, Plugin Version: 8.2, Platforms: macOS, Linux, Windows, Targets: All.

Function: Checks if it is possible to zoom in further at a certain direction without violating zoom in limits.
Notes:

See ViewPortManager.setZoomInWidthLimit and ViewPortManager.setZoomInHeightLimit on how to configure zoom in limits.

Argument	Default	Description
zoomDirection	(Mandatory)	The zoom direction to check. Must be one of the predefined constants DirectionHorizontal, DirectionVertical and DirectionHorizontalVertical for horizontal, vertical and bi-directional zooming.

Return Value
True if can zoom in further, otherwise false.

27.66.6 canZoomOut(zoomDirection as Integer) as boolean

MBS ChartDirector Plugin, Plugin Version: 8.2, Platforms: macOS, Linux, Windows, Targets: All.

Function: Checks if it is possible to zoom out further at a certain direction without violating zoom out limits.
Notes:

See ViewPortManager.setZoomOutWidthLimit and ViewPortManager.setZoomOutHeightLimit on how to configure zoom out limits.

Argument	Default	Description
zoomDirection	(Mandatory)	The zoom direction to check. Must be one of the predefined constants DirectionHorizontal, DirectionVertical and DirectionHorizontalVertical for horizontal, vertical and bi-directional zooming.

Return Value
True if can zoom out further, otherwise false.

27.66.7 clearAllRanges

MBS ChartDirector Plugin, Plugin Version: 12.3, Platforms: macOS, Linux, Windows, Targets: All.

Function: A convenience method to clear all the ranges configured using setFullRange.

27.66.8 commitPendingSyncAxis(baseChart as CDBaseChartMBS)

MBS ChartDirector Plugin, Plugin Version: 12.3, Platforms: macOS, Linux, Windows, Targets: All.

Function: The commitPendingSyncAxis is a method to actually perform the function in syncLinearAxisWithViewPort, syncLogAxisWithViewPort and syncDateAxisWithViewPort.

27.66.9 Constructor

MBS ChartDirector Plugin, Plugin Version: 8.2, Platforms: macOS, Linux, Windows, Targets: All.

Function: Creates a new viewport.

27.66.10 dragTo(scrollDirection as integer, x as double, y as double) as boolean

MBS ChartDirector Plugin, Plugin Version: 8.2, Platforms: macOS, Linux, Windows, Targets: All.

Function: Scrolls the view port to reflect dragging of the underlying rectangular surface.
Notes:

The amount of drag is measured as changed in mouse cursor coordinates since the call to ViewPortManager.startDrag. A positive change means the dragging is to the right or bottom. A negative change means the dragging is to the left or top.

The drag is considered as applying to the underlying surface. The view port moves in the opposite direction to the drag. For example, dragging the underlying surface to the right is equivalent to moving the view port to the left.

The view port may not change at all if it has reached the borders of the underlying surface.

Argument	Default	Description
scrollDirection	(Mandatory)	The allowed scroll direction. Must be one of the predefined constants DirectionHorizontal, DirectionVertical and DirectionHorizontalVertical for horizontal, vertical and bi-directional scrolling.
deltaX	(Mandatory)	The change in mouse x-coordinates. A positive change means the drag is to the right. A negative change means the drag is to the right.
deltaY	(Mandatory)	The change in mouse y-coordinates. A positive change means the drag is to the bottom. A negative change means the drag is to the top.

27.66.11 getPlotAreaHeight as Integer

MBS ChartDirector Plugin, Plugin Version: 8.2, Platforms: macOS, Linux, Windows, Targets: All.

Function: Gets the height of the plot area in pixels.
Notes:

Return Value
The height of the plot area in pixels.

27.66.12 getPlotAreaLeft as Integer

MBS ChartDirector Plugin, Plugin Version: 8.2, Platforms: macOS, Linux, Windows, Targets: All.

Function: Gets the x-coordinate of the left side of the plot area in pixels.
Notes:

Return Value
The x-coordinate of the left side of the plot area in pixels.

27.66.13 getPlotAreaTop as Integer

MBS ChartDirector Plugin, Plugin Version: 8.2, Platforms: macOS, Linux, Windows, Targets: All.

Function: Gets the y-coordinate of the top side of the plot area in pixels.

27.66.14 getPlotAreaWidth as Integer

MBS ChartDirector Plugin, Plugin Version: 8.2, Platforms: macOS, Linux, Windows, Targets: All.

Function: Gets the width of the plot area in pixels.

27.66.15 getValueAtViewPort(id as string, ratio as Double, isLogScale as boolean = false) as Double

MBS ChartDirector Plugin, Plugin Version: 12.3, Platforms: macOS, Linux, Windows, Targets: All.

Function: Converts a view port coordinate to a value of the specified data scale.
Notes:

Please refer to ViewPortManager.setFullRange on how to define a data scale.

Argument	Default	Description
id	(Mandatory)	The name of the data scale.
vpCoor	(Mandatory)	The view port coordinate.
isLogScale	false	true if the conversion is based on a logarithmic scale. false if the conversion is based on a non-logarithmic scale.

Returns the value of the specified data scale at the view port coordinate.

27.66.16 getViewPortAtValue(id as string, ratio as Double, isLogScale as boolean = false) as Double

MBS ChartDirector Plugin, Plugin Version: 12.3, Platforms: macOS, Linux, Windows, Targets: All.

Function: Converts a value of the specified data scale to a view port coordinate.
Notes:

Please refer to ViewPortManager.setFullRange on how to define a data scale.

Argument	Default	Description
id	(Mandatory)	The name of the data scale.
value	(Mandatory)	The value to be converted.
isLogScale	false	true if the conversion is based on a logarithmic scale. false if the conversion is based on a non-logarithmic scale.

Returns the view port coordinate at the value of the specified data scale.

27.66.17 getViewPortHeight as Double

MBS ChartDirector Plugin, Plugin Version: 8.2, Platforms: macOS, Linux, Windows, Targets: All.

Function: Gets the height of the view port.
Notes: The view port height is expressed as a fraction of the height of the underlying surface. It should be between 0 and 1.

27.66.18 getViewPortLeft as Double

MBS ChartDirector Plugin, Plugin Version: 8.2, Platforms: macOS, Linux, Windows, Targets: All.

Function: Gets the position of the left side of the view port.
Notes: The position of the view port left side is its distance from the left side of the underlying surface, as

a fraction of the width of the underlying surface. It should be between 0 and 1.

27.66.19 getViewPortTop as Double

MBS ChartDirector Plugin, Plugin Version: 8.2, Platforms: macOS, Linux, Windows, Targets: All.

Function: Gets the position of the top side of the view port.
Notes: The position of the view port top side is its distance from the top side of the underlying surface, as a fraction of the height of the underlying surface. It should be between 0 and 1.

27.66.20 getViewPortWidth as Double

MBS ChartDirector Plugin, Plugin Version: 8.2, Platforms: macOS, Linux, Windows, Targets: All.

Function: Gets the width of the view port.
Notes: The view port width is expressed as a fraction of the width of the underlying surface. It should be between 0 and 1.

27.66.21 getZoomInHeightLimit as Double

MBS ChartDirector Plugin, Plugin Version: 8.2, Platforms: macOS, Linux, Windows, Targets: All.

Function: Gets the view port height at maximum zoom in for mouse zoom in actions.

27.66.22 getZoomInWidthLimit as Double

MBS ChartDirector Plugin, Plugin Version: 8.2, Platforms: macOS, Linux, Windows, Targets: All.

Function: Gets the view port width at maximum zoom in for mouse zoom in actions.

27.66.23 getZoomOutHeightLimit as Double

MBS ChartDirector Plugin, Plugin Version: 8.2, Platforms: macOS, Linux, Windows, Targets: All.

Function: Gets the view port height at maximum zoom out for mouse zoom out actions.

27.66.24 getZoomOutWidthLimit as Double

MBS ChartDirector Plugin, Plugin Version: 8.2, Platforms: macOS, Linux, Windows, Targets: All.

Function: Gets the view port width at maximum zoom out for mouse zoom out actions.

27.66.25 getZoomXYRatio as double

MBS ChartDirector Plugin, Plugin Version: 21.2, Platforms: macOS, Linux, Windows, Targets: All.

Function: Gets the enforced aspect ratio of the viewport.
Notes:

The ViewPortManager.setKeepAspectRatio can be used to keep the aspect ratio unchanged. This method gets that aspect ratio.

Returns the enforced aspect ratio, or 0 if the aspect ratio is not enforced.

27.66.26 inExtendedPlotArea(x as Integer, y as Integer) as boolean

MBS ChartDirector Plugin, Plugin Version: 12.3, Platforms: macOS, Linux, Windows, Targets: All.

Function: Determines if a given (x, y) coordinate is within the extended plot area (the plot area plus the extra margin sets up using setPlotAreaMouseMargin).

27.66.27 inPlotArea(x as double, y as double) as boolean

MBS ChartDirector Plugin, Plugin Version: 8.2, Platforms: macOS, Linux, Windows, Targets: All.

Function: Determines if a given point is within the plot area.
Notes:

Argument	Default	Description
x	(Mandatory)	The x coordinate of the point in pixel unit.
y	(Mandatory)	The y coordinate of the point in pixel unit.

Return Value
True if the point is within the plot area, otherwise false.

27.66.28 setChartMetrics(metrics as string)

MBS ChartDirector Plugin, Plugin Version: 8.2, Platforms: macOS, Linux, Windows, Targets: All.

Function: Sets the chart metrics to the ViewPortManager so it knows the positions of the necessary chart objects for supporting view ports.
Notes:

Argument	Default	Description
metrics	(Mandatory)	A text string obtained from BaseChart.getChartMetrics that represents the metrics of the chart.

27.66.29 setFullRange(ID as string, minValue as Double, maxValue as Double)

MBS ChartDirector Plugin, Plugin Version: 12.3, Platforms: macOS, Linux, Windows, Targets: All.

Function: Defines the full range of a view port data scale.
Notes:

In the ChartDirector zooming and scrolling framework, the view port coordinates are expressed as the visible fractions of the "full data scale". For example, if the "full data scale" is 10 years horizontally, a view port width of 0.1 means that 1 year of data are visible.

The setFullRange method defines the full range of a data scale and gives it a name. As ChartDirector supports multiple x-axes and y-axes, so there can be multiple data scales with different names. The name can be used in other ChartDirector APIs to convert between the view port coordinates and data scale (see ViewPortManager.getValueAtViewPort, ViewPortManager.getViewPortAtValue), and to configure an Axis to reflect the visible data scale (see ViewPortManager.syncLinearAxisWithViewPort, ViewPortManager.syncLogAxisWithViewPort and ViewPortManager.syncDateAxisWithViewPort).

Argument	Default	Description
id	(Mandatory)	The name of the data scale.
minValue	(Mandatory)	The minimum value of the data scale.
maxValue	(Mandatory)	The maximum value of the data scale.

27.66.30 setKeepAspectRatio(value as boolean)

MBS ChartDirector Plugin, Plugin Version: 21.2, Platforms: macOS, Linux, Windows, Targets: All.

Function: Keeps the current viewport aspect ratio.
Notes:

If the viewport aspect ratio is keep unchanged, ViewPortManager will ensure the vertical and horizontal directions zoom by the same ratio.

Argument	Default	Description
b	(Mandatory)	A true value ensures the vertical and horizontal directions zoom by the same ratio. A false value allows them to zoom independently.

27.66.31 setPlotAreaMouseMargin(leftMargin as Integer, rightMargin as Integer, topMargin as Integer, bottomMargin as Integer)

MBS ChartDirector Plugin, Plugin Version: 12.3, Platforms: macOS, Linux, Windows, Targets: All.

Function: Configures area for mouse tracking.
Notes: SetPlotAreaMouseMargin configures some margins outside the plot area, so that a mouse cursor in that region (and therefore just outside the plot area) will still be considered to be exactly at the boundary of the plot area for the purpose of triggering plot area mouse events. Without this mechanism, it would be difficult to put the mouse exactly at the edge of the plot area (as it is too easy to "overshoot" the edge). Putting the mouse exactly at the edge is very useful for "track cursors" as this tracks the first or last data point.

27.66.32 setViewPortHeight(value as Double)

MBS ChartDirector Plugin, Plugin Version: 8.2, Platforms: macOS, Linux, Windows, Targets: All.

Function: Sets the height of the view port.
Notes:

The view port height is expressed as a fraction of the height of the underlying surface. It should be between 0 and 1.

Argument	Default	Description
height	(Mandatory)	The height of the view port.

27.66.33 setViewPortLeft(value as Double)

MBS ChartDirector Plugin, Plugin Version: 8.2, Platforms: macOS, Linux, Windows, Targets: All.

Function: Sets the position of the left side of the view port.
Notes:

The position of the view port left side is its distance from the left side of the underlying surface, as a fraction of the width of the underlying surface. It should be between 0 and 1.

Argument	Default	Description
left	(Mandatory)	The position of the left side of the view port.

27.66.34 setViewPortTop(value as Double)

MBS ChartDirector Plugin, Plugin Version: 8.2, Platforms: macOS, Linux, Windows, Targets: All.

Function: Sets the position of the top side of the view port.
Notes:

The position of the view port top side is its distance from the top side of the underlying surface, as a fraction of the height of the underlying surface. It should be between 0 and 1.

Argument	Default	Description
top	(Mandatory)	The position of the top side of the view port.

27.66.35 setViewPortWidth(value as Double)

MBS ChartDirector Plugin, Plugin Version: 8.2, Platforms: macOS, Linux, Windows, Targets: All.

Function: Sets the width of the view port.
Notes:

The view port width is expressed as a fraction of the width of the underlying surface. It should be between 0 and 1.

Argument	Default	Description
width	(Mandatory)	The width of the view port.

27.66.36 setZoomInHeightLimit(value as Double)

MBS ChartDirector Plugin, Plugin Version: 8.2, Platforms: macOS, Linux, Windows, Targets: All.

Function: Sets the view port height at maximum zoom in.
Notes:

In many applications, it is desirable to set a maximum zoom in level, instead of allowing the user to zoom in indefinitely.

This method determines the minimum allowed view port height. It should be between 0 and 1. The default is 0.01, which means a maximum zoom in of 100x (the view port see only 1% of the underlying surface).

Argument	Default	Description
height	(Mandatory)	The minimum allowed view port height.

27.66.37 setZoomInWidthLimit(value as Double)

MBS ChartDirector Plugin, Plugin Version: 8.2, Platforms: macOS, Linux, Windows, Targets: All.

Function: Sets the view port width at maximum zoom in.
Notes:

In many applications, it is desirable to set a maximum zoom in level, instead of allowing the user to zoom in indefinitely.

This method determines the minimum allowed view port width. It should be between 0 and 1. The default is 0.01, which means a maximum zoom in of 100x (the view port see only 1% of the underlying surface).

Argument	Default	Description
width	(Mandatory)	The minimum allowed view port width.

27.66.38 setZoomOutHeightLimit(value as Double)

MBS ChartDirector Plugin, Plugin Version: 8.2, Platforms: macOS, Linux, Windows, Targets: All.

Function: Sets the view port height at maximum zoom in.
Notes:

In many applications, it is desirable to set a maximum zoom in level, instead of allowing the user to zoom in indefinitely.

This method determines the minimum allowed view port height. It should be between 0 and 1. The default is 0.01, which means a maximum zoom in of 100x (the view port see only 1% of the underlying surface).

Argument	Default	Description
height	(Mandatory)	The minimum allowed view port height.

27.66.39 setZoomOutWidthLimit(value as Double)

MBS ChartDirector Plugin, Plugin Version: 8.2, Platforms: macOS, Linux, Windows, Targets: All.

Function: Gets the view port width at maximum zoom out for mouse zoom out actions.

27.66.40 startDrag

MBS ChartDirector Plugin, Plugin Version: 8.2, Platforms: macOS, Linux, Windows, Targets: All.

Function: Takes a snapshot of the view port to prepare for dragging.
Notes: This method must be called before calling ViewPortManager.dragTo.

27.66.41 syncDateAxisWithViewPort(id as string, axis as CDAxisMBS)

MBS ChartDirector Plugin, Plugin Version: 12.3, Platforms: macOS, Linux, Windows, Targets: All.

Function: Synchronizes a date/time Axis with the part of the data scale in view port.
Notes:

If the data scale has already been defined (see ViewPortManager.setFullRange on how to define a data scale), this method will compute the visible data scale based on the view port coordinates using date/time interpolation, and then sets the axis to that date/time scale.

If the data scale has not been defined, this method will define the data scale based on the axis scale and the the view port coordinates using date/time extrapolation. Because the axis scale may not be known at the time of calling this method (the axis could be auto-scaled by ChartDirector, which may not occur until the chart is rendered), the definition of the data scale will not occur immediately, but will be pending until the chart is to be displayed.

If your charting code calls this method but never defines the full data scale or the view port coordinates (in which case the view port defaults to showing the complete data scale), then the first time the code is executed, the data scale will be defined to be equal to the axis scale. Subsequently, when the user zooms into the chart (which means the view port coordinates are changed), the same charting code will set up the axis scale to the range that the user has zoomed to.

Argument	Default	Description
id	(Mandatory)	The name of the data scale.
axis	(Mandatory)	The Axis object to synchronize with.

27.66.42 syncLinearAxisWithViewPort(id as string, axis as CDAxisMBS)

MBS ChartDirector Plugin, Plugin Version: 12.3, Platforms: macOS, Linux, Windows, Targets: All.

Function: Synchronizes a linear Axis with the part of the data scale in view port.
Notes:

If the data scale has already been defined (see ViewPortManager.setFullRange on how to define a data scale), this method will compute the visible data scale based on the view port coordinates using linear interpolation,

and then sets the axis to that linear scale.

If the data scale has not been defined, this method will define the data scale based on the axis scale and the the view port coordinates using linear extrapolation. Because the axis scale may not be known at the time of calling this method (the axis could be auto-scaled by ChartDirector, which may not occur until the chart is rendered), the definition of the data scale will not occur immediately, but will be pending until the chart is to be displayed.

If your charting code calls this method but never defines the full data scale or the view port coordinates (in which case the view port defaults to showing the complete data scale), then the first time the code is executed, the data scale will be defined to be equal to the axis scale. Subsequently, when the user zooms into the chart (which means the view port coordinates are changed), the same charting code will set up the axis scale to the range that the user has zoomed to.

Argument	Default	Description
id	(Mandatory)	The name of the data scale.
axis	(Mandatory)	The Axis object to synchronize with.

27.66.43 syncLogAxisWithViewPort(id as string, axis as CDAxisMBS)

MBS ChartDirector Plugin, Plugin Version: 12.3, Platforms: macOS, Linux, Windows, Targets: All.

Function: Synchronizes a logarithmic Axis with the part of the data scale in view port.
Notes:

If the data scale has already been defined (see ViewPortManager.setFullRange on how to define a data scale), this method will compute the visible data scale based on the view port coordinates using logarithmic interpolation, and then sets the axis to that logarithmic scale.

If the data scale has not been defined, this method will define the data scale based on the axis scale and the the view port coordinates using logarithmic extrapolation. Because the axis scale may not be known at the time of calling this method (the axis could be auto-scaled by ChartDirector, which may not occur until the chart is rendered), the definition of the data scale will not occur immediately, but will be pending until the chart is to be displayed.

If your charting code calls this method but never defines the full data scale or the view port coordinates (in which case the view port defaults to showing the complete data scale), then the first time the code is executed, the data scale will be defined to be equal to the axis scale. Subsequently, when the user zooms into the chart (which means the view port coordinates are changed), the same charting code will set up the axis scale to the range that the user has zoomed to.

Argument	Default	Description
id	(Mandatory)	The name of the data scale.
axis	(Mandatory)	The Axis object to synchronize with.

27.66.44 updateFullRangeH(id as string, minValue as Double, maxValue as Double, updateType as Integer) as boolean

MBS ChartDirector Plugin, Plugin Version: 15.1, Platforms: macOS, Linux, Windows, Targets: All.

Function: Updates the full range of a horizontal viewport data scale.
Notes:

Argument	Default	Description
id	(Mandatory)	The name of the horizontal data scale.
minValue	(Mandatory)	The new minimum value of the data scale.
maxValue	(Mandatory)	The new maximum value of the data scale.
updateType	(Mandatory)	The method to update the viewport. Must be one of ViewPortNoUpdate, KeepVisibleRange, ScrollWithMax or ScrollWithMin.

27.66.45 updateFullRangeV(id as string, minValue as Double, maxValue as Double, updateType as Integer) as boolean

MBS ChartDirector Plugin, Plugin Version: 15.1, Platforms: macOS, Linux, Windows, Targets: All.

Function: Updates the full range of a vertical viewport data scale.
Notes:

Argument	Default	Description
id	(Mandatory)	The name of the vertical data scale.
minValue	(Mandatory)	The new minimum value of the data scale.
maxValue	(Mandatory)	The new maximum value of the data scale.
updateType	(Mandatory)	The method to update the viewport. Must be one of ViewPortNoUpdate, KeepVisibleRange, ScrollWithMax or ScrollWithMin.

27.66.46 validateViewPort

MBS ChartDirector Plugin, Plugin Version: 8.2, Platforms: macOS, Linux, Windows, Targets: All.

Function: Ensures the view port left, top, width and height are within valid ranges and adjusts them if necessary.
Notes: The valid ranges of the view port width and height should be 0 to 1. The view port left should be in between 0 and (1 - view port width). The view port top should be in between 0 and (1 - view port height).

27.66.47 zoomAround(x as double, y as double, xZoomRatio as double, yZoomRatio as double) as boolean

MBS ChartDirector Plugin, Plugin Version: 15.1, Platforms: macOS, Linux, Windows, Targets: All.

Function: Zoom at a given point using the zoom ratio.

27.66.48 zoomAt(zoomDirection as integer, x as double, y as double, zoomRatio as double) as boolean

MBS ChartDirector Plugin, Plugin Version: 8.2, Platforms: macOS, Linux, Windows, Targets: All.

Function: Zooms in/out around a certain point.
Notes:

This method adjusts the view port position and size to reflect zooming in/out around the given point. If possible, the given point will be at the center of the view port after zooming in/out.

Argument	Default	Description
zoomDirection	(Mandatory)	The allowed zoom direction. Must be one of the predefined constants DirectionHorizontal, DirectionVertical and DirectionHorizontalVertical for horizontal, vertical and bi-directional zooming.
x	(Mandatory)	The x-coordinate of the point to zoom around.
y	(Mandatory)	The y-coordinate of the point to zoom around.
zoomRatio	(Mandatory)	The zoom magnification factor. For example, a value of 2 means zooming in by 2x. A value of 0.5 means zooming out by 2x.

Return Value
True if view port is changed, otherwise false. It is possible for no zooming to occur if zoom limits are reached. See ViewPortManager.setZoomInWidthLimit, ViewPortManager.setZoomOutWidthLimit, ViewPortManager.setZoomInHeightLimit and ViewPortManager.setZoomOutHeightLimit for the meaning of zoom limits.

27.66.49 zoomTo(zoomDirection as integer, x1 as double, y1 as double, x2 as double, y2 as double) as boolean

MBS ChartDirector Plugin, Plugin Version: 8.2, Platforms: macOS, Linux, Windows, Targets: All.

Function: Zooms to the selected rectangular region.
Notes:

This method updates the view port position and size to reflect a rectangular region on the chart. (x1, y1) and (x2, y2) are opposite vertices of the rectangular region in pixel coordinates.

The final view port position may not exactly reflect the rectangular region because of zoom limits. See ViewPortManager.setZoomInWidthLimit, ViewPortManager.setZoomOutWidthLimit, ViewPortManager.setZoomInHeightLimit and ViewPortManager.setZoomOutHeightLimit for the meaning of zoom limits.

Argument	Default	Description
zoomDirection	(Mandatory)	The allowed zoom direction. Must be one of the predefined constants DirectionHorizontal, DirectionVertical and DirectionHorizontalVertical for horizontal, vertical and bi-directional zooming.
x1	(Mandatory)	The x-coordinate of one vertices of the selected rectangular region.
y1	(Mandatory)	The y-coordinate of one vertices of the selected rectangular region.
x2	(Mandatory)	The x-coordinate of the vertex that is opposite to the vertex (x1, y1).
y2	(Mandatory)	The y-coordinate of the vertex that is opposite to the vertex (x1, y1).

Return Value
True if view port is changed, otherwise false.

27.67 class CDXYChartMBS

27.67.1 class CDXYChartMBS

MBS ChartDirector Plugin, Plugin Version: 8.2, Platforms: macOS, Linux, Windows, Targets: All.

Function: The XYChart class represents XY charts.
Notes: Subclass of the CDBaseChartMBS class.

27.67.2 Blog Entries

- Chart Diagrams with Xojo
- ChartDirector 6 PDF example
- MBS Real Studio Plugins, version 12.5pr8
- A special chart with our MBS REALbasic ChartDirector Plugin

27.67.3 Xojo Developer Magazine

- 7.4, page 33: Easy Charts and Graphs, Using the ChartDirector Plugin
- 18.5, page 31: Better Examples—ListBox Part 3, From Ooops! to OOP with the ListBox by Markus Winter
- 17.2, page 61: Window Flashing, XDC 2019, User Guide updates, and more by Paul Lefebvre

27.67.4 Blog Entries

- Chart Diagrams with Xojo
- ChartDirector 6 PDF example
- MBS Real Studio Plugins, version 12.5pr8
- A special chart with our MBS REALbasic ChartDirector Plugin

27.67.5 Xojo Developer Magazine

- 7.4, page 33: Easy Charts and Graphs, Using the ChartDirector Plugin
- 18.5, page 31: Better Examples—ListBox Part 3, From Ooops! to OOP with the ListBox by Markus Winter
- 17.2, page 61: Window Flashing, XDC 2019, User Guide updates, and more by Paul Lefebvre

27.67.6 Methods

27.67.7 addAreaLayer(data() as Double, colorvalue as color, name as string = ””, depth as Integer = 0) as CDAreaLayerMBS

MBS ChartDirector Plugin, Plugin Version: 11.1, Platforms: macOS, Linux, Windows, Targets: All.

Function: Same as the other addAreaLayer method, but uses color instead of integer data type for passing color values.
See also:

- 27.67.8 addAreaLayer(data() as Double, colorvalue as Integer = -1, name as string = ””, depth as Integer = 0) as CDAreaLayerMBS 6040
- 27.67.9 addAreaLayer(dataCombineMethod as Integer = 1, depth as Integer = 0) as CDAreaLayerMBS 6041
- 27.67.10 addAreaLayer(dates() as date, colorvalue as color, name as string = ””, depth as Integer = 0) as CDAreaLayerMBS 6042
- 27.67.11 addAreaLayer(dates() as date, colorvalue as Integer = -1, name as string = ””, depth as Integer = 0) as CDAreaLayerMBS 6043
- 27.67.12 addAreaLayer(dates() as DateTime, colorvalue as color, name as string = ””, depth as integer = 0) as CDAreaLayerMBS 6043
- 27.67.13 addAreaLayer(dates() as DateTime, colorvalue as integer = -1, name as string = ””, depth as integer = 0) as CDAreaLayerMBS 6044

27.67.8 addAreaLayer(data() as Double, colorvalue as Integer = -1, name as string = ””, depth as Integer = 0) as CDAreaLayerMBS

MBS ChartDirector Plugin, Plugin Version: 8.2, Platforms: macOS, Linux, Windows, Targets: All.

Function: Adds an area chart layer to the XYChart, and specify the data set to use for drawing the area.
Notes:

Parameter	Default	Description
data	(Mandatory)	An array of numbers representing the data set.
color	-1	The color to draw the area. -1 means that the color is automatically selected from the color palette.
name	””	The name of the data set. The name will be used in the legend box, if one is available. An empty string means the data set has no name.
depth	0	The 3D depth of the area layer.

Return Value
An AreaLayer object representing the area layer created.
See also:

- 27.67.7 addAreaLayer(data() as Double, colorvalue as color, name as string = """, depth as Integer = 0) as CDAreaLayerMBS 6040
- 27.67.9 addAreaLayer(dataCombineMethod as Integer = 1, depth as Integer = 0) as CDAreaLayerMBS 6041
- 27.67.10 addAreaLayer(dates() as date, colorvalue as color, name as string = ""), depth as Integer = 0) as CDAreaLayerMBS 6042
- 27.67.11 addAreaLayer(dates() as date, colorvalue as Integer = -1, name as string = ""), depth as Integer = 0) as CDAreaLayerMBS 6043
- 27.67.12 addAreaLayer(dates() as DateTime, colorvalue as color, name as string = ""), depth as integer = 0) as CDAreaLayerMBS 6043
- 27.67.13 addAreaLayer(dates() as DateTime, colorvalue as integer = -1, name as string = ""), depth as integer = 0) as CDAreaLayerMBS 6044

27.67.9 addAreaLayer(dataCombineMethod as Integer = 1, depth as Integer = 0) as CDAreaLayerMBS

MBS ChartDirector Plugin, Plugin Version: 8.2, Platforms: macOS, Linux, Windows, Targets: All.

Function: Adds an empty area chart layer to the XYChart.
Notes:

This method is typically used to add multiple data sets to a single bar layer. First an empty area chart layer is created, then the data sets can be added using Layer.addDataSet.

The dataCombineMethod parameter specifies how to combine the data sets together in the area layer. The followings methods are supported:

Constant	Value	Description
Stack	1	The data sets are combined by stacking up the areas.
Percentage	4	The data sets are combined similar to stacked area, except that the data are scaled so that the area always stacked up to 100. An area strip within the stacked area therefore represents the percentage of the data item relative to sum of all the data items in the stacked area.

Parameter	Default	Description
dataCombineMethod	Stack	The method to combine the data sets together in the area layer.
depth	0	The 3D depth of the area layer.

Return Value
An AreaLayer object representing the area layer created.
See also:

- 27.67.7 addAreaLayer(data() as Double, colorvalue as color, name as string = """, depth as Integer = 0) as CDAreaLayerMBS 6040
- 27.67.8 addAreaLayer(data() as Double, colorvalue as Integer = -1, name as string = """, depth as Integer = 0) as CDAreaLayerMBS 6040
- 27.67.10 addAreaLayer(dates() as date, colorvalue as color, name as string = """, depth as Integer = 0) as CDAreaLayerMBS 6042
- 27.67.11 addAreaLayer(dates() as date, colorvalue as Integer = -1, name as string = """, depth as Integer = 0) as CDAreaLayerMBS 6043
- 27.67.12 addAreaLayer(dates() as DateTime, colorvalue as color, name as string = """, depth as integer = 0) as CDAreaLayerMBS 6043
- 27.67.13 addAreaLayer(dates() as DateTime, colorvalue as integer = -1, name as string = """, depth as integer = 0) as CDAreaLayerMBS 6044

27.67.10 addAreaLayer(dates() as date, colorvalue as color, name as string = """, depth as Integer = 0) as CDAreaLayerMBS

MBS ChartDirector Plugin, Plugin Version: 11.1, Platforms: macOS, Linux, Windows, Targets: Desktop, Console & Web.

Function: Same as the other addAreaLayer method, but uses color instead of integer data type for passing color values.
See also:

- 27.67.7 addAreaLayer(data() as Double, colorvalue as color, name as string = """, depth as Integer = 0) as CDAreaLayerMBS 6040
- 27.67.8 addAreaLayer(data() as Double, colorvalue as Integer = -1, name as string = """, depth as Integer = 0) as CDAreaLayerMBS 6040
- 27.67.9 addAreaLayer(dataCombineMethod as Integer = 1, depth as Integer = 0) as CDAreaLayerMBS 6041
- 27.67.11 addAreaLayer(dates() as date, colorvalue as Integer = -1, name as string = """, depth as Integer = 0) as CDAreaLayerMBS 6043
- 27.67.12 addAreaLayer(dates() as DateTime, colorvalue as color, name as string = """, depth as integer = 0) as CDAreaLayerMBS 6043
- 27.67.13 addAreaLayer(dates() as DateTime, colorvalue as integer = -1, name as string = """, depth as integer = 0) as CDAreaLayerMBS 6044

27.67.11 addAreaLayer(dates() as date, colorvalue as Integer = -1, name as string = "", depth as Integer = 0) as CDAreaLayerMBS

MBS ChartDirector Plugin, Plugin Version: 9.6, Platforms: macOS, Linux, Windows, Targets: Desktop, Console & Web.

Function: Adds an area chart layer to the XYChart, and specify the data set to use for drawing the area.
Notes:

Parameter	Default	Description
data	(Mandatory)	An array of numbers representing the data set.
color	-1	The color to draw the area. -1 means that the color is automatically selected from the color palette.
name	""	The name of the data set. The name will be used in the legend box, if one is available. An empty string means the data set has no name.
depth	0	The 3D depth of the area layer.

Return Value
An AreaLayer object representing the area layer created.
See also:

- 27.67.7 addAreaLayer(data() as Double, colorvalue as color, name as string = "", depth as Integer = 0) as CDAreaLayerMBS 6040
- 27.67.8 addAreaLayer(data() as Double, colorvalue as Integer = -1, name as string = "", depth as Integer = 0) as CDAreaLayerMBS 6040
- 27.67.9 addAreaLayer(dataCombineMethod as Integer = 1, depth as Integer = 0) as CDAreaLayerMBS 6041
- 27.67.10 addAreaLayer(dates() as date, colorvalue as color, name as string = "", depth as Integer = 0) as CDAreaLayerMBS 6042
- 27.67.12 addAreaLayer(dates() as DateTime, colorvalue as color, name as string = "", depth as integer = 0) as CDAreaLayerMBS 6043
- 27.67.13 addAreaLayer(dates() as DateTime, colorvalue as integer = -1, name as string = "", depth as integer = 0) as CDAreaLayerMBS 6044

27.67.12 addAreaLayer(dates() as DateTime, colorvalue as color, name as string = "", depth as integer = 0) as CDAreaLayerMBS

MBS ChartDirector Plugin, Plugin Version: 20.5, Platforms: macOS, Linux, Windows, Targets: All.

Function: Adds an area chart layer to the XYChart, and specify the data set to use for drawing the area.
See also:

- 27.67.7 addAreaLayer(data() as Double, colorvalue as color, name as string = "", depth as Integer = 0) as CDAreaLayerMBS 6040

- 27.67.8 addAreaLayer(data() as Double, colorvalue as Integer = -1, name as string = """, depth as Integer = 0) as CDAreaLayerMBS 6040
- 27.67.9 addAreaLayer(dataCombineMethod as Integer = 1, depth as Integer = 0) as CDAreaLayerMBS 6041
- 27.67.10 addAreaLayer(dates() as date, colorvalue as color, name as string = """, depth as Integer = 0) as CDAreaLayerMBS 6042
- 27.67.11 addAreaLayer(dates() as date, colorvalue as Integer = -1, name as string = """, depth as Integer = 0) as CDAreaLayerMBS 6043
- 27.67.13 addAreaLayer(dates() as DateTime, colorvalue as integer = -1, name as string = """, depth as integer = 0) as CDAreaLayerMBS 6044

27.67.13 addAreaLayer(dates() as DateTime, colorvalue as integer = -1, name as string = """, depth as integer = 0) as CDAreaLayerMBS

MBS ChartDirector Plugin, Plugin Version: 20.5, Platforms: macOS, Linux, Windows, Targets: All.

Function: Adds an area chart layer to the XYChart, and specify the data set to use for drawing the area.
See also:

- 27.67.7 addAreaLayer(data() as Double, colorvalue as color, name as string = """, depth as Integer = 0) as CDAreaLayerMBS 6040
- 27.67.8 addAreaLayer(data() as Double, colorvalue as Integer = -1, name as string = """, depth as Integer = 0) as CDAreaLayerMBS 6040
- 27.67.9 addAreaLayer(dataCombineMethod as Integer = 1, depth as Integer = 0) as CDAreaLayerMBS 6041
- 27.67.10 addAreaLayer(dates() as date, colorvalue as color, name as string = """, depth as Integer = 0) as CDAreaLayerMBS 6042
- 27.67.11 addAreaLayer(dates() as date, colorvalue as Integer = -1, name as string = """, depth as Integer = 0) as CDAreaLayerMBS 6043
- 27.67.12 addAreaLayer(dates() as DateTime, colorvalue as color, name as string = """, depth as integer = 0) as CDAreaLayerMBS 6043

27.67.14 addAxis(align as Integer, offset as Integer) as CDAxisMBS

MBS ChartDirector Plugin, Plugin Version: 8.2, Platforms: macOS, Linux, Windows, Targets: All.

Function: Adds an additional axis to the chart.
Notes:

By default, ChartDirector XY charts have 2 x-axes and 2 y-axes at the 4 borders of the plot area. The addAxis method can be used to create additional axis.

The new axis will be put at one of the 4 borders of the plot area. To avoid overlapping with existing axis, the new axis will not be put exactly as the plot area border, but at an offset from it.

Parameter	Default	Description
align	(Mandatory)	Specifies which side of the plot area is the primary side of the axis. Must be one of the constants Left, Right, Top and Bottom for the 4 sides of the plot area.
offset	(Mandatory)	An offset in pixels to move the axis away from the plot area. If a negative value is used, it will mean to move the axis into the plot area.

27.67.15 addBarLayer(data() as Double, colors() as color, depth as Integer = 0) as CDBarLayerMBS

MBS ChartDirector Plugin, Plugin Version: 11.1, Platforms: macOS, Linux, Windows, Targets: All.

Function: Same as the other addBarLayer method, but uses color instead of integer data type for passing color values.
See also:

- 27.67.16 addBarLayer(data() as Double, colors() as color, names() as string, depth as Integer = 0) as CDBarLayerMBS 6045
- 27.67.17 addBarLayer(data() as Double, colors() as Integer, depth as Integer = 0) as CDBarLayerMBS 6046
- 192.44.6 addBarLayer(data() as Double, colors() as Integer, names() as string, depth as Integer = 0) as CDBarLayerMBS 26234
- 27.67.19 addBarLayer(data() as Double, colorvalue as color, name as string = """, depth as Integer = 0) as CDBarLayerMBS 6048
- 27.67.20 addBarLayer(data() as Double, colorvalue as Integer = -1, name as string = """, depth as Integer = 0) as CDBarLayerMBS 6049
- 27.67.21 addBarLayer(dataCombineMethod as Integer = 3, depth as Integer = 0) as CDBarLayerMBS 6050

27.67.16 addBarLayer(data() as Double, colors() as color, names() as string, depth as Integer = 0) as CDBarLayerMBS

MBS ChartDirector Plugin, Plugin Version: 11.1, Platforms: macOS, Linux, Windows, Targets: All.

Function: Same as the other addBarLayer method, but uses color instead of integer data type for passing color values.
See also:

- 27.67.15 addBarLayer(data() as Double, colors() as color, depth as Integer = 0) as CDBarLayerMBS 6045
- 27.67.17 addBarLayer(data() as Double, colors() as Integer, depth as Integer = 0) as CDBarLayerMBS 6046
- 192.44.6 addBarLayer(data() as Double, colors() as Integer, names() as string, depth as Integer = 0) as CDBarLayerMBS 26234
- 27.67.19 addBarLayer(data() as Double, colorvalue as color, name as string = """, depth as Integer = 0) as CDBarLayerMBS 6048
- 27.67.20 addBarLayer(data() as Double, colorvalue as Integer = -1, name as string = """, depth as Integer = 0) as CDBarLayerMBS 6049
- 27.67.21 addBarLayer(dataCombineMethod as Integer = 3, depth as Integer = 0) as CDBarLayerMBS 6050

27.67.17 addBarLayer(data() as Double, colors() as Integer, depth as Integer = 0) as CDBarLayerMBS

MBS ChartDirector Plugin, Plugin Version: 8.2, Platforms: macOS, Linux, Windows, Targets: All.

Function: Adds an empty bar layer to the XYChart.
Example:

```
// Create a XYChart object of size 250 x 250 pixels
dim c as new CDXYChartMBS(250, 250)

// Add a bar chart layer using the given data
dim t as CDTextBoxMBS = c.addBarLayer(data)
t.setPos(0, -10) // move 10 up
```

Notes:

This method is typically used to add multiple data sets to a single bar layer. First an empty bar layer is created, then the data sets can be added using Layer.addDataSet.

The dataCombineMethod parameter specifies how to combine the data sets together in the bar layer. The followings methods are supported:

Return Value
A BarLayer object representing the bar layer created.

To set some more options like transparent border of the bar, please use the methods in CDBarLayerMBS class. e.g. setBorderColor(CDXYChartMBS.kTransparent) will make them transparent.
See also:

Constant	Value	Description
Side	3	The data sets are combined by plotting the bars side by side.
Stack	1	The data sets are combined by stacking up the bar segments.
Overlay	0	The data sets are combined similar to stacked bars. However, in Overlay, one data set is assumed to already include the other data set. For example, if the data sets are "average" and "peak", the "peak" cannot be stacked on top of "average", because the "peak" already contains "average". In the Overlay style, only "peak - average" is stacked on top of "average", and so the total bar length will be "peak".
Percentage	4	The data sets are combined similar to stacked bars, except that the data in a bar are scaled so that they summed to 100. In other words, all stacked bars will be of the same length. A bar segment within a bar represents the percentage of the data item relative to sum of all the data items in the stacked bar.

Parameter	Default	Description
dataCombineMethod	Side	The method to combine the data sets together in the bar layer.
depth	0	The 3D depth of the bar layer.

- 27.67.15 addBarLayer(data() as Double, colors() as color, depth as Integer = 0) as CDBarLayerMBS 6045
- 27.67.16 addBarLayer(data() as Double, colors() as color, names() as string, depth as Integer = 0) as CDBarLayerMBS 6045
- 192.44.6 addBarLayer(data() as Double, colors() as Integer, names() as string, depth as Integer = 0) as CDBarLayerMBS 26234
- 27.67.19 addBarLayer(data() as Double, colorvalue as color, name as string = "", depth as Integer = 0) as CDBarLayerMBS 6048
- 27.67.20 addBarLayer(data() as Double, colorvalue as Integer = -1, name as string = "", depth as Integer = 0) as CDBarLayerMBS 6049
- 27.67.21 addBarLayer(dataCombineMethod as Integer = 3, depth as Integer = 0) as CDBarLayerMBS 6050

27.67.18 addBarLayer(data() as Double, colors() as Integer, names() as string, depth as Integer = 0) as CDBarLayerMBS

MBS ChartDirector Plugin, Plugin Version: 8.2, Platforms: macOS, Linux, Windows, Targets: All.

Function: Adds a multi-color bar layer to the XYChart, and specify the data set to use for drawing the bars.
Notes:

A multi-color bar layer is a bar layer in which each bar has a different color. In a normal bar layer, each data set has a different color, but the bars in the same data set have the same color.

Parameter	Default	Description
data	(Mandatory)	An array of numbers representing the data set.
colors	(Mandatory)	An array of colors to draw the bars. An empty array means the colors are automatically selected from the palette.
names	[Empty_Array]	An array of text strings as the names of the bars. The names will be used in the legend box, if one is available. An empty array means that bars have no name.
depth	0	The 3D depth of the bar layer.

Return Value
A BarLayer object representing the bar layer created.

To set some more options like transparent border of the bar, please use the methods in CDBarLayerMBS class. e.g. setBorderColor(CDXYChartMBS.kTransparent) will make them transparent.
See also:

- 27.67.15 addBarLayer(data() as Double, colors() as color, depth as Integer = 0) as CDBarLayerMBS 6045
- 27.67.16 addBarLayer(data() as Double, colors() as color, names() as string, depth as Integer = 0) as CDBarLayerMBS 6045
- 27.67.17 addBarLayer(data() as Double, colors() as Integer, depth as Integer = 0) as CDBarLayerMBS 6046
- 27.67.19 addBarLayer(data() as Double, colorvalue as color, name as string = ””, depth as Integer = 0) as CDBarLayerMBS 6048
- 27.67.20 addBarLayer(data() as Double, colorvalue as Integer = -1, name as string = ””, depth as Integer = 0) as CDBarLayerMBS 6049
- 27.67.21 addBarLayer(dataCombineMethod as Integer = 3, depth as Integer = 0) as CDBarLayerMBS 6050

27.67.19 addBarLayer(data() as Double, colorvalue as color, name as string = ””, depth as Integer = 0) as CDBarLayerMBS

MBS ChartDirector Plugin, Plugin Version: 11.1, Platforms: macOS, Linux, Windows, Targets: All.

Function: Same as the other addBarLayer method, but uses color instead of integer data type for passing color values.
See also:

- 27.67.15 addBarLayer(data() as Double, colors() as color, depth as Integer = 0) as CDBarLayerMBS 6045
- 27.67.16 addBarLayer(data() as Double, colors() as color, names() as string, depth as Integer = 0) as CDBarLayerMBS 6045
- 27.67.17 addBarLayer(data() as Double, colors() as Integer, depth as Integer = 0) as CDBarLayerMBS 6046
- 192.44.6 addBarLayer(data() as Double, colors() as Integer, names() as string, depth as Integer = 0) as CDBarLayerMBS 26234
- 27.67.20 addBarLayer(data() as Double, colorvalue as Integer = -1, name as string = ""), depth as Integer = 0) as CDBarLayerMBS 6049
- 27.67.21 addBarLayer(dataCombineMethod as Integer = 3, depth as Integer = 0) as CDBarLayerMBS 6050

27.67.20 addBarLayer(data() as Double, colorvalue as Integer = -1, name as string = ""), depth as Integer = 0) as CDBarLayerMBS

MBS ChartDirector Plugin, Plugin Version: 8.2, Platforms: macOS, Linux, Windows, Targets: All.

Function: Adds a bar layer to the XYChart, and specify the data set to use for drawing the bars.
Notes:

Parameter	Default	Description
data	(Mandatory)	An array of numbers representing the data set.
color	-1	The color to draw the bars. -1 means that the color is automatically selected from the palette.
name	""	The name of the data set. The name will be used in the legend box, if one is available. An empty string means the data set has no name.
depth	0	The 3D depth of the bar layer.

Return Value
A BarLayer object representing the bar layer created.

To set some more options like transparent border of the bar, please use the methods in CDBarLayerMBS class. e.g. setBorderColor(CDXYChartMBS.kTransparent) will make them transparent.
See also:

- 27.67.15 addBarLayer(data() as Double, colors() as color, depth as Integer = 0) as CDBarLayerMBS 6045
- 27.67.16 addBarLayer(data() as Double, colors() as color, names() as string, depth as Integer = 0) as CDBarLayerMBS 6045
- 27.67.17 addBarLayer(data() as Double, colors() as Integer, depth as Integer = 0) as CDBarLayerMBS 6046

- 192.44.6 addBarLayer(data() as Double, colors() as Integer, names() as string, depth as Integer = 0) as CDBarLayerMBS 26234
- 27.67.19 addBarLayer(data() as Double, colorvalue as color, name as string = ""), depth as Integer = 0) as CDBarLayerMBS 6048
- 27.67.21 addBarLayer(dataCombineMethod as Integer = 3, depth as Integer = 0) as CDBarLayerMBS 6050

27.67.21 addBarLayer(dataCombineMethod as Integer = 3, depth as Integer = 0) as CDBarLayerMBS

MBS ChartDirector Plugin, Plugin Version: 8.2, Platforms: macOS, Linux, Windows, Targets: All.

Function: Adds an empty bar layer to the XYChart.
Notes:

This method is typically used to add multiple data sets to a single bar layer. First an empty bar layer is created, then the data sets can be added using
Layer.addDataSet.

The dataCombineMethod parameter specifies how to combine the data sets together in the bar layer. The followings methods are supported:

Constant	Value	Description
Side	3	The data sets are combined by plotting the bars side by side.
Stack	1	The data sets are combined by stacking up the bar segments.
Overlay	0	The data sets are combined similar to stacked bars. However, in Overlay, one data set is assumed to already include the other data set. For example, if the data sets are "average" and "peak", the "peak" cannot be stacked on top of "average", because the "peak" already contains "average". In the Overlay style, only "peak - average" is stacked on top of "average", and so the total bar length will be "peak".
Percentage	4	The data sets are combined similar to stacked bars, except that the data in a bar are scaled so that they summed to 100. In other words, all stacked bars will be of the same length. A bar segment within a bar represents the percentage of the data item relative to sum of all the data items in the stacked bar.

Parameter	Default	Description
dataCombineMethod	Side	The method to combine the data sets together in the bar layer.
depth	0	The 3D depth of the bar layer.

Return Value
A BarLayer object representing the bar layer created.

To set some more options like transparent border of the bar, please use the methods in CDBarLayerMBS class. e.g. setBorderColor(CDXYChartMBS.kTransparent) will make them transparent.
See also:

- 27.67.15 addBarLayer(data() as Double, colors() as color, depth as Integer = 0) as CDBarLayerMBS 6045
- 27.67.16 addBarLayer(data() as Double, colors() as color, names() as string, depth as Integer = 0) as CDBarLayerMBS 6045
- 27.67.17 addBarLayer(data() as Double, colors() as Integer, depth as Integer = 0) as CDBarLayerMBS 6046
- 192.44.6 addBarLayer(data() as Double, colors() as Integer, names() as string, depth as Integer = 0) as CDBarLayerMBS 26234
- 27.67.19 addBarLayer(data() as Double, colorvalue as color, name as string = """, depth as Integer = 0) as CDBarLayerMBS 6048
- 27.67.20 addBarLayer(data() as Double, colorvalue as Integer = -1, name as string = """, depth as Integer = 0) as CDBarLayerMBS 6049

27.67.22 addBoxLayer(boxTop() as Double, boxBottom() as Double, colorvalue as color, name as string = """) as CDBoxWhiskerLayerMBS

MBS ChartDirector Plugin, Plugin Version: 11.1, Platforms: macOS, Linux, Windows, Targets: All.

Function: Same as the other addBoxLayer method, but uses color instead of integer data type for passing color values.
See also:

- 27.67.23 addBoxLayer(boxTop() as Double, boxBottom() as Double, colorvalue as Integer = -1, name as string = """) as CDBoxWhiskerLayerMBS 6051

27.67.23 addBoxLayer(boxTop() as Double, boxBottom() as Double, colorvalue as Integer = -1, name as string = """) as CDBoxWhiskerLayerMBS

MBS ChartDirector Plugin, Plugin Version: 8.2, Platforms: macOS, Linux, Windows, Targets: All.

Function: Adds a floating box layer to the XYChart, and specify the data sets to use for drawing the layer.
Notes:

This method is a simplification of XYChart.addBoxWhiskerLayer. Instead of adding a full box-whisker layer, only the box part is used, resulting in a chart layer displaying floating boxes.

Return Value
A BoxWhiskerLayer object representing the box-whisker layer created.
See also:

Parameter	Default	Description
boxTop	(Mandatory)	An array of numbers representing the top edge of the box.
boxBottom	(Mandatory)	An array of numbers representing the bottom edge of the box.
color	-1	The color to draw the area. -1 means that the color is automatically selected from the color palette.
name	""	The name of the data set. The name will be used in the legend box, if one is available. An empty string means the data set has no name.

- 27.67.22 addBoxLayer(boxTop() as Double, boxBottom() as Double, colorvalue as color, name as string = "") as CDBoxWhiskerLayerMBS 6051

27.67.24 addBoxWhiskerLayer(boxTop() as Double, boxBottom() as Double) as CDBoxWhiskerLayerMBS

MBS ChartDirector Plugin, Plugin Version: 8.2, Platforms: macOS, Linux, Windows, Targets: All.

Function: Adds a box-whisker layer to the XYChart, and specify the data sets to use for drawing the layer.
Notes:

Traditionally, each box-whisker symbol represents 5 values, which are the as maximum, 3rd quartile, median, 1st quartile and minimum of some data samples.

A vertical box-whisker symbol (on a non-swapped XY chart) consists of a vertical line joining the maximum and minimum points, a box extending from the 1st quartile point to the 3rd quartile point, and 3 horizontal mark lines at the maximum, median and minimum points.

In practice, the box-whisker symbol is not limited to representing the maximum, 3rd quartile, median, 1st quartile and minimum values. It can be used to represent any ordered values.

The boxTop and boxBottom data sets specifies the top and bottom edges of the box. The maxData, minData and midData specifies the top, bottom and middle mark lines.

You can use empty arrays to disable showing some parts of the box-whisker symbol.

For example, if you just want to show a floating box, you can use only boxTop and boxBottom and set the maxData, minData and midData to empty arrays.

Similarly, if the boxTop, boxBottom and midData are set to empty arrays, only the top and bottom mark lines and the joining center line are visible. This style is most often used as "error bands" together with line charts.

In addition to maxData, minData and midData, you can add additional mark lines to the box-whisker ele-

ment by adding more data sets using Layer.addDataSet.

By default, the box-whisker symbol will be drawn using the colors specified in the fillColor, whiskerColor and edgeColor argument. The fillColor and edgeColor are used as the fill and border colors of the box, while the whiskerColor is used as the color of the center line and the mark lines.

Internally, ChartDirector maps the colors of different parts of the box-whisker symbol to data set colors as shown in the following table. You may control the colors of the box-whisker symbol in more details by setting the data set colors directly. The data set objects can be obtained using Layer.getDataSet, and the colors can be changed using DataSet.setDataColor.

Box-Whisker Symbol Color	Data Set Color
Fill color of the box	Data Color for the first data set (index = 0)
Border color of the box	Edge Color for the first data set (index = 0)
Center line color	Data Color for the second data set (index = 1)
Maximum value mark line color	Data Color for the third data set (index = 2)
Minimum value mark line color	Data Color for the fourth data set (index = 3)
Middle value mark line color	Data Color for the fifth data set (index = 4)
Mark line color for additional mark lines	Data Color for the data set representing the additional mark line

Parameter	Default	Description
boxTop	(Mandatory)	An array of numbers representing the top edge of the box.
boxBottom	(Mandatory)	An array of numbers representing the bottom edge of the box.
maxData	[Empty_Array]	An array of numbers representing the maximum value mark lines.
minData	[Empty_Array]	An array of numbers representing the minimum value mark lines.
midData	[Empty_Array]	An array of numbers representing the middle value mark lines.
fillColor	-1	The color used to fill the box. -1 means that the color is automatically selected from the palette.
whiskerColor	LineColor	The color used to draw the central line and mark lines.
edgeColor	LineColor	The color used to draw the border of the box.

Return Value
A BoxWhiskerLayer object representing the box-whisker layer created.
See also:

- 27.67.25 addBoxWhiskerLayer(boxTop() as Double, boxBottom() as Double, maxData() as Double) as CDBoxWhiskerLayerMBS 6054
- 27.67.26 addBoxWhiskerLayer(boxTop() as Double, boxBottom() as Double, maxData() as Double, minData() as Double) as CDBoxWhiskerLayerMBS 6055
- 27.67.27 addBoxWhiskerLayer(boxTop() as Double, boxBottom() as Double, maxData() as Double, minData() as Double, midData() as Double, fillColor as color, whiskerColor as color, edgeColor as color) as CDBoxWhiskerLayerMBS 6057
- 27.67.28 addBoxWhiskerLayer(boxTop() as Double, boxBottom() as Double, maxData() as Double, minData() as Double, midData() as Double, fillColor as Integer = -1, whiskerColor as Integer = & hffff0001, edgeColor as Integer = -1) as CDBoxWhiskerLayerMBS 6058

27.67.25 addBoxWhiskerLayer(boxTop() as Double, boxBottom() as Double, maxData() as Double) as CDBoxWhiskerLayerMBS

MBS ChartDirector Plugin, Plugin Version: 8.2, Platforms: macOS, Linux, Windows, Targets: All.

Function: Adds a box-whisker layer to the XYChart, and specify the data sets to use for drawing the layer.
Notes:

Traditionally, each box-whisker symbol represents 5 values, which are the as maximum, 3rd quartile, median, 1st quartile and minimum of some data samples.

A vertical box-whisker symbol (on a non-swapped XY chart) consists of a vertical line joining the maximum and minimum points, a box extending from the 1st quartile point to the 3rd quartile point, and 3 horizontal mark lines at the maximum, median and minimum points.

In practice, the box-whisker symbol is not limited to representing the maximum, 3rd quartile, median, 1st quartile and minimum values. It can be used to represent any ordered values.

The boxTop and boxBottom data sets specifies the top and bottom edges of the box. The maxData, minData and midData specifies the top, bottom and middle mark lines.

You can use empty arrays to disable showing some parts of the box-whisker symbol.

For example, if you just want to show a floating box, you can use only boxTop and boxBottom and set the maxData, minData and midData to empty arrays.

Similarly, if the boxTop, boxBottom and midData are set to empty arrays, only the top and bottom mark lines and the joining center line are visible. This style is most often used as ”error bands” together with line charts.

In addition to maxData, minData and midData, you can add additional mark lines to the box-whisker element by adding more data sets using Layer.addDataSet.

By default, the box-whisker symbol will be drawn using the colors specified in the fillColor, whiskerColor and edgeColor argument. The fillColor and edgeColor are used as the fill and border colors of the box, while the whiskerColor is used as the color of the center line and the mark lines.

Internally, ChartDirector maps the colors of different parts of the box-whisker symbol to data set colors as shown in the following table. You may control the colors of the box-whisker symbol in more details by setting the data set colors directly. The data set objects can be obtained using Layer.getDataSet, and the colors can be changed using DataSet.setDataColor.

Box-Whisker Symbol Color	Data Set Color
Fill color of the box	Data Color for the first data set (index = 0)
Border color of the box	Edge Color for the first data set (index = 0)
Center line color	Data Color for the second data set (index = 1)
Maximum value mark line color	Data Color for the third data set (index = 2)
Minimum value mark line color	Data Color for the fourth data set (index = 3)
Middle value mark line color	Data Color for the fifth data set (index = 4)
Mark line color for additional mark lines	Data Color for the data set representing the additional mark line

Parameter	Default	Description
boxTop	(Mandatory)	An array of numbers representing the top edge of the box.
boxBottom	(Mandatory)	An array of numbers representing the bottom edge of the box.
maxData	[Empty_Array]	An array of numbers representing the maximum value mark lines.
minData	[Empty_Array]	An array of numbers representing the minimum value mark lines.
midData	[Empty_Array]	An array of numbers representing the middle value mark lines.
fillColor	-1	The color used to fill the box. -1 means that the color is automatically selected from the palette.
whiskerColor	LineColor	The color used to draw the central line and mark lines.
edgeColor	LineColor	The color used to draw the border of the box.

Return Value
A BoxWhiskerLayer object representing the box-whisker layer created.
See also:

- 27.67.24 addBoxWhiskerLayer(boxTop() as Double, boxBottom() as Double) as CDBoxWhiskerLayerMBS 6052
- 27.67.26 addBoxWhiskerLayer(boxTop() as Double, boxBottom() as Double, maxData() as Double, minData() as Double) as CDBoxWhiskerLayerMBS 6055
- 27.67.27 addBoxWhiskerLayer(boxTop() as Double, boxBottom() as Double, maxData() as Double, minData() as Double, midData() as Double, fillColor as color, whiskerColor as color, edgeColor as color) as CDBoxWhiskerLayerMBS 6057
- 27.67.28 addBoxWhiskerLayer(boxTop() as Double, boxBottom() as Double, maxData() as Double, minData() as Double, midData() as Double, fillColor as Integer = -1, whiskerColor as Integer = & hffff0001, edgeColor as Integer = -1) as CDBoxWhiskerLayerMBS 6058

27.67.26 addBoxWhiskerLayer(boxTop() as Double, boxBottom() as Double, maxData() as Double, minData() as Double) as CDBoxWhiskerLayerMBS

MBS ChartDirector Plugin, Plugin Version: 8.2, Platforms: macOS, Linux, Windows, Targets: All.

Function: Adds a box-whisker layer to the XYChart, and specify the data sets to use for drawing the layer.
Notes:

Traditionally, each box-whisker symbol represents 5 values, which are the as maximum, 3rd quartile, median, 1st quartile and minimum of some data samples.

A vertical box-whisker symbol (on a non-swapped XY chart) consists of a vertical line joining the maximum and minimum points, a box extending from the 1st quartile point to the 3rd quartile point, and 3 horizontal mark lines at the maximum, median and minimum points.

In practice, the box-whisker symbol is not limited to representing the maximum, 3rd quartile, median, 1st quartile and minimum values. It can be used to represent any ordered values.

The boxTop and boxBottom data sets specifies the top and bottom edges of the box. The maxData, minData and midData specifies the top, bottom and middle mark lines.

You can use empty arrays to disable showing some parts of the box-whisker symbol.

For example, if you just want to show a floating box, you can use only boxTop and boxBottom and set the maxData, minData and midData to empty arrays.

Similarly, if the boxTop, boxBottom and midData are set to empty arrays, only the top and bottom mark lines and the joining center line are visible. This style is most often used as ”error bands” together with line charts.

In addition to maxData, minData and midData, you can add additional mark lines to the box-whisker element by adding more data sets using Layer.addDataSet.

By default, the box-whisker symbol will be drawn using the colors specified in the fillColor, whiskerColor and edgeColor argument. The fillColor and edgeColor are used as the fill and border colors of the box, while the whiskerColor is used as the color of the center line and the mark lines.

Internally, ChartDirector maps the colors of different parts of the box-whisker symbol to data set colors as shown in the following table. You may control the colors of the box-whisker symbol in more details by setting the data set colors directly. The data set objects can be obtained using Layer.getDataSet, and the colors can be changed using DataSet.setDataColor.

Box-Whisker Symbol Color	Data Set Color
Fill color of the box	Data Color for the first data set (index = 0)
Border color of the box	Edge Color for the first data set (index = 0)
Center line color	Data Color for the second data set (index = 1)
Maximum value mark line color	Data Color for the third data set (index = 2)
Minimum value mark line color	Data Color for the fourth data set (index = 3)
Middle value mark line color	Data Color for the fifth data set (index = 4)
Mark line color for additional mark lines	Data Color for the data set representing the additional mark line

Parameter	Default	Description
boxTop	(Mandatory)	An array of numbers representing the top edge of the box.
boxBottom	(Mandatory)	An array of numbers representing the bottom edge of the box.
maxData	[Empty_Array]	An array of numbers representing the maximum value mark lines.
minData	[Empty_Array]	An array of numbers representing the minimum value mark lines.
midData	[Empty_Array]	An array of numbers representing the middle value mark lines.
fillColor	-1	The color used to fill the box. -1 means that the color is automatically selected from the palette.
whiskerColor	LineColor	The color used to draw the central line and mark lines.
edgeColor	LineColor	The color used to draw the border of the box.

Return Value
A BoxWhiskerLayer object representing the box-whisker layer created.
See also:

- 27.67.24 addBoxWhiskerLayer(boxTop() as Double, boxBottom() as Double) as CDBoxWhiskerLayerMBS 6052
- 27.67.25 addBoxWhiskerLayer(boxTop() as Double, boxBottom() as Double, maxData() as Double) as CDBoxWhiskerLayerMBS 6054
- 27.67.27 addBoxWhiskerLayer(boxTop() as Double, boxBottom() as Double, maxData() as Double, minData() as Double, midData() as Double, fillColor as color, whiskerColor as color, edgeColor as color) as CDBoxWhiskerLayerMBS 6057
- 27.67.28 addBoxWhiskerLayer(boxTop() as Double, boxBottom() as Double, maxData() as Double, minData() as Double, midData() as Double, fillColor as Integer = -1, whiskerColor as Integer = & hffff0001, edgeColor as Integer = -1) as CDBoxWhiskerLayerMBS 6058

27.67.27 addBoxWhiskerLayer(boxTop() as Double, boxBottom() as Double, maxData() as Double, minData() as Double, midData() as Double, fillColor as color, whiskerColor as color, edgeColor as color) as CDBoxWhiskerLayerMBS

MBS ChartDirector Plugin, Plugin Version: 11.1, Platforms: macOS, Linux, Windows, Targets: All.

Function: Same as the other addBoxWhiskerLayer method, but uses color instead of integer data type for passing color values.
See also:

- 27.67.24 addBoxWhiskerLayer(boxTop() as Double, boxBottom() as Double) as CDBoxWhiskerLayerMBS 6052
- 27.67.25 addBoxWhiskerLayer(boxTop() as Double, boxBottom() as Double, maxData() as Double) as CDBoxWhiskerLayerMBS 6054
- 27.67.26 addBoxWhiskerLayer(boxTop() as Double, boxBottom() as Double, maxData() as Double, minData() as Double) as CDBoxWhiskerLayerMBS 6055

- 27.67.28 addBoxWhiskerLayer(boxTop() as Double, boxBottom() as Double, maxData() as Double, minData() as Double, midData() as Double, fillColor as Integer = -1, whiskerColor as Integer = & hffff0001, edgeColor as Integer = -1) as CDBoxWhiskerLayerMBS 6058

27.67.28 addBoxWhiskerLayer(boxTop() as Double, boxBottom() as Double, maxData() as Double, minData() as Double, midData() as Double, fillColor as Integer = -1, whiskerColor as Integer = & hffff0001, edgeColor as Integer = -1) as CDBoxWhiskerLayerMBS

MBS ChartDirector Plugin, Plugin Version: 8.2, Platforms: macOS, Linux, Windows, Targets: All.

Function: Adds a box-whisker layer to the XYChart, and specify the data sets to use for drawing the layer.
Notes:

Traditionally, each box-whisker symbol represents 5 values, which are the as maximum, 3rd quartile, median, 1st quartile and minimum of some data samples.

A vertical box-whisker symbol (on a non-swapped XY chart) consists of a vertical line joining the maximum and minimum points, a box extending from the 1st quartile point to the 3rd quartile point, and 3 horizontal mark lines at the maximum, median and minimum points.

In practice, the box-whisker symbol is not limited to representing the maximum, 3rd quartile, median, 1st quartile and minimum values. It can be used to represent any ordered values.

The boxTop and boxBottom data sets specifies the top and bottom edges of the box. The maxData, minData and midData specifies the top, bottom and middle mark lines.

You can use empty arrays to disable showing some parts of the box-whisker symbol.

For example, if you just want to show a floating box, you can use only boxTop and boxBottom and set the maxData, minData and midData to empty arrays.

Similarly, if the boxTop, boxBottom and midData are set to empty arrays, only the top and bottom mark lines and the joining center line are visible. This style is most often used as ”error bands” together with line charts.

In addition to maxData, minData and midData, you can add additional mark lines to the box-whisker element by adding more data sets using Layer.addDataSet.

By default, the box-whisker symbol will be drawn using the colors specified in the fillColor, whiskerColor and edgeColor argument. The fillColor and edgeColor are used as the fill and border colors of the box, while the whiskerColor is used as the color of the center line and the mark lines.

Internally, ChartDirector maps the colors of different parts of the box-whisker symbol to data set colors as shown in the following table. You may control the colors of the box-whisker symbol in more details by setting the data set colors directly. The data set objects can be obtained using Layer.getDataSet, and the colors can be changed using DataSet.setDataColor.

Box-Whisker Symbol Color	Data Set Color
Fill color of the box	Data Color for the first data set (index = 0)
Border color of the box	Edge Color for the first data set (index = 0)
Center line color	Data Color for the second data set (index = 1)
Maximum value mark line color	Data Color for the third data set (index = 2)
Minimum value mark line color	Data Color for the fourth data set (index = 3)
Middle value mark line color	Data Color for the fifth data set (index = 4)
Mark line color for additional mark lines	Data Color for the data set representing the additional mark line

Parameter	Default	Description
boxTop	(Mandatory)	An array of numbers representing the top edge of the box.
boxBottom	(Mandatory)	An array of numbers representing the bottom edge of the box.
maxData	[Empty_Array]	An array of numbers representing the maximum value mark lines.
minData	[Empty_Array]	An array of numbers representing the minimum value mark lines.
midData	[Empty_Array]	An array of numbers representing the middle value mark lines.
fillColor	-1	The color used to fill the box. -1 means that the color is automatically selected from the palette.
whiskerColor	LineColor	The color used to draw the central line and mark lines.
edgeColor	LineColor	The color used to draw the border of the box.

Return Value
A BoxWhiskerLayer object representing the box-whisker layer created.
See also:

- 27.67.24 addBoxWhiskerLayer(boxTop() as Double, boxBottom() as Double) as CDBoxWhiskerLayerMBS 6052
- 27.67.25 addBoxWhiskerLayer(boxTop() as Double, boxBottom() as Double, maxData() as Double) as CDBoxWhiskerLayerMBS 6054
- 27.67.26 addBoxWhiskerLayer(boxTop() as Double, boxBottom() as Double, maxData() as Double, minData() as Double) as CDBoxWhiskerLayerMBS 6055
- 27.67.27 addBoxWhiskerLayer(boxTop() as Double, boxBottom() as Double, maxData() as Double, minData() as Double, midData() as Double, fillColor as color, whiskerColor as color, edgeColor as color) as CDBoxWhiskerLayerMBS 6057

27.67.29 addBoxWhiskerLayer2(boxTop() as Double, boxBottom() as Double) as CDBoxWhiskerLayerMBS

MBS ChartDirector Plugin, Plugin Version: 8.2, Platforms: macOS, Linux, Windows, Targets: All.

Function: Adds a multi-color box-whisker layer to the XYChart, and specify the data sets to use for drawing the layer.
Notes:

This method is similar to XYChart.addBoxWhiskerLayer, except that the layer will be added in multi-color mode. Please refer to XYChart.addBoxWhiskerLayer on basic information of what is a box-whisker layer.

In multi-color mode, the boxes of a BoxWhiskerLayer can have different fill colors. For the whisker, instead of specifying a single whisker color for all boxes, ChartDirector computes the whisker colors by darkening or brightening the corresponding fill colors using a configurable brightness factor.

Parameter	Default	Description
boxTop	(Mandatory)	An array of numbers representing the top edge of the box.
boxBottom	(Mandatory)	An array of numbers representing the bottom edge of the box.
maxData	[Empty_Array]	An array of numbers representing the maximum value mark lines.
minData	[Empty_Array]	An array of numbers representing the minimum value mark lines.
midData	[Empty_Array]	An array of numbers representing the middle value mark lines.
fillColors	[Empty_Array]	An array of colors to be used as the fill color of the boxes. If there are insufficient colors in the array for the boxes, the remaining boxes will have their colors automatically selected from the palette.
whiskerBrightness	0.5	The brightness factor for whisker color. A value less than 1 means darkening. A value larger than 1 means brightening. A zero value means black.
names	[Empty_Array]	An array of names for the boxes to be used in the legend box, if one is configured for the chart.

Return Value
A BoxWhiskerLayer object representing the box-whisker layer created.
See also:

- 27.67.30 addBoxWhiskerLayer2(boxTop() as Double, boxBottom() as Double, maxData() as Double) as CDBoxWhiskerLayerMBS 6061
- 27.67.31 addBoxWhiskerLayer2(boxTop() as Double, boxBottom() as Double, maxData() as Double, minData() as Double) as CDBoxWhiskerLayerMBS 6062
- 27.67.32 addBoxWhiskerLayer2(boxTop() as Double, boxBottom() as Double, maxData() as Double, minData() as Double, midData() as Double) as CDBoxWhiskerLayerMBS 6063
- 27.67.33 addBoxWhiskerLayer2(boxTop() as Double, boxBottom() as Double, maxData() as Double, minData() as Double, midData() as Double, fillColors() as color, whiskerBrightness as Double = 0.5) as CDBoxWhiskerLayerMBS 6064
- 27.67.34 addBoxWhiskerLayer2(boxTop() as Double, boxBottom() as Double, maxData() as Double, minData() as Double, midData() as Double, fillColors() as color, whiskerBrightness as Double, names() as string) as CDBoxWhiskerLayerMBS 6065
- 27.67.35 addBoxWhiskerLayer2(boxTop() as Double, boxBottom() as Double, maxData() as Double, minData() as Double, midData() as Double, fillColors() as Integer, whiskerBrightness as Double = 0.5) as CDBoxWhiskerLayerMBS 6066

- 27.67.36 addBoxWhiskerLayer2(boxTop() as Double, boxBottom() as Double, maxData() as Double, minData() as Double, midData() as Double, fillColors() as Integer, whiskerBrightness as Double, names() as string) as CDBoxWhiskerLayerMBS 6067

27.67.30 addBoxWhiskerLayer2(boxTop() as Double, boxBottom() as Double, maxData() as Double) as CDBoxWhiskerLayerMBS

MBS ChartDirector Plugin, Plugin Version: 8.2, Platforms: macOS, Linux, Windows, Targets: All.

Function: Adds a multi-color box-whisker layer to the XYChart, and specify the data sets to use for drawing the layer.
Notes:

This method is similar to XYChart.addBoxWhiskerLayer, except that the layer will be added in multi-color mode. Please refer to XYChart.addBoxWhiskerLayer on basic information of what is a box-whisker layer.

In multi-color mode, the boxes of a BoxWhiskerLayer can have different fill colors. For the whisker, instead of specifying a single whisker color for all boxes, ChartDirector computes the whisker colors by darkening or brightening the corresponding fill colors using a configurable brightness factor.

Parameter	Default	Description
boxTop	(Mandatory)	An array of numbers representing the top edge of the box.
boxBottom	(Mandatory)	An array of numbers representing the bottom edge of the box.
maxData	[Empty_Array]	An array of numbers representing the maximum value mark lines.
minData	[Empty_Array]	An array of numbers representing the minimum value mark lines.
midData	[Empty_Array]	An array of numbers representing the middle value mark lines.
fillColors	[Empty_Array]	An array of colors to be used as the fill color of the boxes. If there are insufficient colors in the array for the boxes, the remaining boxes will have their colors automatically selected from the palette.
whiskerBrightness	0.5	The brightness factor for whisker color. A value less than 1 means darkening. A value larger than 1 means brightening. A zero value means black.
names	[Empty_Array]	An array of names for the boxes to be used in the legend box, if one is configured for the chart.

Return Value
A BoxWhiskerLayer object representing the box-whisker layer created.
See also:

- 27.67.29 addBoxWhiskerLayer2(boxTop() as Double, boxBottom() as Double) as CDBoxWhiskerLayerMBS 6059
- 27.67.31 addBoxWhiskerLayer2(boxTop() as Double, boxBottom() as Double, maxData() as Double, minData() as Double) as CDBoxWhiskerLayerMBS 6062
- 27.67.32 addBoxWhiskerLayer2(boxTop() as Double, boxBottom() as Double, maxData() as Double, minData() as Double, midData() as Double) as CDBoxWhiskerLayerMBS 6063

- 27.67.33 addBoxWhiskerLayer2(boxTop() as Double, boxBottom() as Double, maxData() as Double, minData() as Double, midData() as Double, fillColors() as color, whiskerBrightness as Double = 0.5) as CDBoxWhiskerLayerMBS 6064
- 27.67.34 addBoxWhiskerLayer2(boxTop() as Double, boxBottom() as Double, maxData() as Double, minData() as Double, midData() as Double, fillColors() as color, whiskerBrightness as Double, names() as string) as CDBoxWhiskerLayerMBS 6065
- 27.67.35 addBoxWhiskerLayer2(boxTop() as Double, boxBottom() as Double, maxData() as Double, minData() as Double, midData() as Double, fillColors() as Integer, whiskerBrightness as Double = 0.5) as CDBoxWhiskerLayerMBS 6066
- 27.67.36 addBoxWhiskerLayer2(boxTop() as Double, boxBottom() as Double, maxData() as Double, minData() as Double, midData() as Double, fillColors() as Integer, whiskerBrightness as Double, names() as string) as CDBoxWhiskerLayerMBS 6067

27.67.31 addBoxWhiskerLayer2(boxTop() as Double, boxBottom() as Double, maxData() as Double, minData() as Double) as CDBoxWhiskerLayerMBS

MBS ChartDirector Plugin, Plugin Version: 8.2, Platforms: macOS, Linux, Windows, Targets: All.

Function: Adds a multi-color box-whisker layer to the XYChart, and specify the data sets to use for drawing the layer.
Notes:

This method is similar to XYChart.addBoxWhiskerLayer, except that the layer will be added in multi-color mode. Please refer to XYChart.addBoxWhiskerLayer on basic information of what is a box-whisker layer.

In multi-color mode, the boxes of a BoxWhiskerLayer can have different fill colors. For the whisker, instead of specifying a single whisker color for all boxes, ChartDirector computes the whisker colors by darkening or brightening the corresponding fill colors using a configurable brightness factor.

Parameter	Default	Description
boxTop	(Mandatory)	An array of numbers representing the top edge of the box.
boxBottom	(Mandatory)	An array of numbers representing the bottom edge of the box.
maxData	[Empty_Array]	An array of numbers representing the maximum value mark lines.
minData	[Empty_Array]	An array of numbers representing the minimum value mark lines.
midData	[Empty_Array]	An array of numbers representing the middle value mark lines.
fillColors	[Empty_Array]	An array of colors to be used as the fill color of the boxes. If there are insufficient colors in the array for the boxes, the remaining boxes will have their colors automatically selected from the palette.
whiskerBrightness	0.5	The brightness factor for whisker color. A value less than 1 means darkening. A value larger than 1 means brightening. A zero value means black.
names	[Empty_Array]	An array of names for the boxes to be used in the legend box, if one is configured for the chart.

Return Value
A BoxWhiskerLayer object representing the box-whisker layer created.
See also:

- 27.67.29 addBoxWhiskerLayer2(boxTop() as Double, boxBottom() as Double) as CDBoxWhiskerLayerMBS 6059
- 27.67.30 addBoxWhiskerLayer2(boxTop() as Double, boxBottom() as Double, maxData() as Double) as CDBoxWhiskerLayerMBS 6061
- 27.67.32 addBoxWhiskerLayer2(boxTop() as Double, boxBottom() as Double, maxData() as Double, minData() as Double, midData() as Double) as CDBoxWhiskerLayerMBS 6063
- 27.67.33 addBoxWhiskerLayer2(boxTop() as Double, boxBottom() as Double, maxData() as Double, minData() as Double, midData() as Double, fillColors() as color, whiskerBrightness as Double = 0.5) as CDBoxWhiskerLayerMBS 6064
- 27.67.34 addBoxWhiskerLayer2(boxTop() as Double, boxBottom() as Double, maxData() as Double, minData() as Double, midData() as Double, fillColors() as color, whiskerBrightness as Double, names() as string) as CDBoxWhiskerLayerMBS 6065
- 27.67.35 addBoxWhiskerLayer2(boxTop() as Double, boxBottom() as Double, maxData() as Double, minData() as Double, midData() as Double, fillColors() as Integer, whiskerBrightness as Double = 0.5) as CDBoxWhiskerLayerMBS 6066
- 27.67.36 addBoxWhiskerLayer2(boxTop() as Double, boxBottom() as Double, maxData() as Double, minData() as Double, midData() as Double, fillColors() as Integer, whiskerBrightness as Double, names() as string) as CDBoxWhiskerLayerMBS 6067

27.67.32 addBoxWhiskerLayer2(boxTop() as Double, boxBottom() as Double, maxData() as Double, minData() as Double, midData() as Double) as CDBoxWhiskerLayerMBS

MBS ChartDirector Plugin, Plugin Version: 8.2, Platforms: macOS, Linux, Windows, Targets: All.

Function: Adds a multi-color box-whisker layer to the XYChart, and specify the data sets to use for drawing the layer.
Notes:

This method is similar to XYChart.addBoxWhiskerLayer, except that the layer will be added in multi-color mode. Please refer to XYChart.addBoxWhiskerLayer on basic information of what is a box-whisker layer.

In multi-color mode, the boxes of a BoxWhiskerLayer can have different fill colors. For the whisker, instead of specifying a single whisker color for all boxes, ChartDirector computes the whisker colors by darkening or brightening the corresponding fill colors using a configurable brightness factor.

Return Value
A BoxWhiskerLayer object representing the box-whisker layer created.
See also:

Parameter	Default	Description
boxTop	(Mandatory)	An array of numbers representing the top edge of the box.
boxBottom	(Mandatory)	An array of numbers representing the bottom edge of the box.
maxData	[Empty_Array]	An array of numbers representing the maximum value mark lines.
minData	[Empty_Array]	An array of numbers representing the minimum value mark lines.
midData	[Empty_Array]	An array of numbers representing the middle value mark lines.
fillColors	[Empty_Array]	An array of colors to be used as the fill color of the boxes. If there are insufficient colors in the array for the boxes, the remaining boxes will have their colors automatically selected from the palette.
whiskerBrightness	0.5	The brightness factor for whisker color. A value less than 1 means darkening. A value larger than 1 means brightening. A zero value means black.
names	[Empty_Array]	An array of names for the boxes to be used in the legend box, if one is configured for the chart.

- 27.67.29 addBoxWhiskerLayer2(boxTop() as Double, boxBottom() as Double) as CDBoxWhiskerLayerMBS 6059
- 27.67.30 addBoxWhiskerLayer2(boxTop() as Double, boxBottom() as Double, maxData() as Double) as CDBoxWhiskerLayerMBS 6061
- 27.67.31 addBoxWhiskerLayer2(boxTop() as Double, boxBottom() as Double, maxData() as Double, minData() as Double) as CDBoxWhiskerLayerMBS 6062
- 27.67.33 addBoxWhiskerLayer2(boxTop() as Double, boxBottom() as Double, maxData() as Double, minData() as Double, midData() as Double, fillColors() as color, whiskerBrightness as Double = 0.5) as CDBoxWhiskerLayerMBS 6064
- 27.67.34 addBoxWhiskerLayer2(boxTop() as Double, boxBottom() as Double, maxData() as Double, minData() as Double, midData() as Double, fillColors() as color, whiskerBrightness as Double, names() as string) as CDBoxWhiskerLayerMBS 6065
- 27.67.35 addBoxWhiskerLayer2(boxTop() as Double, boxBottom() as Double, maxData() as Double, minData() as Double, midData() as Double, fillColors() as Integer, whiskerBrightness as Double = 0.5) as CDBoxWhiskerLayerMBS 6066
- 27.67.36 addBoxWhiskerLayer2(boxTop() as Double, boxBottom() as Double, maxData() as Double, minData() as Double, midData() as Double, fillColors() as Integer, whiskerBrightness as Double, names() as string) as CDBoxWhiskerLayerMBS 6067

27.67.33 addBoxWhiskerLayer2(boxTop() as Double, boxBottom() as Double, maxData() as Double, minData() as Double, midData() as Double, fillColors() as color, whiskerBrightness as Double = 0.5) as CDBoxWhiskerLayerMBS

MBS ChartDirector Plugin, Plugin Version: 11.1, Platforms: macOS, Linux, Windows, Targets: All.

Function: Same as the other addBoxWhiskerLayer2 method, but uses color instead of integer data type for passing color values.
See also:

- 27.67.29 addBoxWhiskerLayer2(boxTop() as Double, boxBottom() as Double) as CDBoxWhiskerLayerMBS 6059
- 27.67.30 addBoxWhiskerLayer2(boxTop() as Double, boxBottom() as Double, maxData() as Double) as CDBoxWhiskerLayerMBS 6061
- 27.67.31 addBoxWhiskerLayer2(boxTop() as Double, boxBottom() as Double, maxData() as Double, minData() as Double) as CDBoxWhiskerLayerMBS 6062
- 27.67.32 addBoxWhiskerLayer2(boxTop() as Double, boxBottom() as Double, maxData() as Double, minData() as Double, midData() as Double) as CDBoxWhiskerLayerMBS 6063
- 27.67.34 addBoxWhiskerLayer2(boxTop() as Double, boxBottom() as Double, maxData() as Double, minData() as Double, midData() as Double, fillColors() as color, whiskerBrightness as Double, names() as string) as CDBoxWhiskerLayerMBS 6065
- 27.67.35 addBoxWhiskerLayer2(boxTop() as Double, boxBottom() as Double, maxData() as Double, minData() as Double, midData() as Double, fillColors() as Integer, whiskerBrightness as Double = 0.5) as CDBoxWhiskerLayerMBS 6066
- 27.67.36 addBoxWhiskerLayer2(boxTop() as Double, boxBottom() as Double, maxData() as Double, minData() as Double, midData() as Double, fillColors() as Integer, whiskerBrightness as Double, names() as string) as CDBoxWhiskerLayerMBS 6067

27.67.34 addBoxWhiskerLayer2(boxTop() as Double, boxBottom() as Double, maxData() as Double, minData() as Double, midData() as Double, fillColors() as color, whiskerBrightness as Double, names() as string) as CDBoxWhiskerLayerMBS

MBS ChartDirector Plugin, Plugin Version: 11.1, Platforms: macOS, Linux, Windows, Targets: All.

Function: Same as the other addBoxWhiskerLayer2 method, but uses color instead of integer data type for passing color values.
See also:

- 27.67.29 addBoxWhiskerLayer2(boxTop() as Double, boxBottom() as Double) as CDBoxWhiskerLayerMBS 6059
- 27.67.30 addBoxWhiskerLayer2(boxTop() as Double, boxBottom() as Double, maxData() as Double) as CDBoxWhiskerLayerMBS 6061
- 27.67.31 addBoxWhiskerLayer2(boxTop() as Double, boxBottom() as Double, maxData() as Double, minData() as Double) as CDBoxWhiskerLayerMBS 6062
- 27.67.32 addBoxWhiskerLayer2(boxTop() as Double, boxBottom() as Double, maxData() as Double, minData() as Double, midData() as Double) as CDBoxWhiskerLayerMBS 6063
- 27.67.33 addBoxWhiskerLayer2(boxTop() as Double, boxBottom() as Double, maxData() as Double, minData() as Double, midData() as Double, fillColors() as color, whiskerBrightness as Double = 0.5) as CDBoxWhiskerLayerMBS 6064

- 27.67.35 addBoxWhiskerLayer2(boxTop() as Double, boxBottom() as Double, maxData() as Double, minData() as Double, midData() as Double, fillColors() as Integer, whiskerBrightness as Double = 0.5) as CDBoxWhiskerLayerMBS 6066
- 27.67.36 addBoxWhiskerLayer2(boxTop() as Double, boxBottom() as Double, maxData() as Double, minData() as Double, midData() as Double, fillColors() as Integer, whiskerBrightness as Double, names() as string) as CDBoxWhiskerLayerMBS 6067

27.67.35 addBoxWhiskerLayer2(boxTop() as Double, boxBottom() as Double, maxData() as Double, minData() as Double, midData() as Double, fillColors() as Integer, whiskerBrightness as Double = 0.5) as CDBoxWhiskerLayerMBS

MBS ChartDirector Plugin, Plugin Version: 8.2, Platforms: macOS, Linux, Windows, Targets: All.

Function: Adds a multi-color box-whisker layer to the XYChart, and specify the data sets to use for drawing the layer.
Notes:

This method is similar to XYChart.addBoxWhiskerLayer, except that the layer will be added in multi-color mode. Please refer to XYChart.addBoxWhiskerLayer on basic information of what is a box-whisker layer.

In multi-color mode, the boxes of a BoxWhiskerLayer can have different fill colors. For the whisker, instead of specifying a single whisker color for all boxes, ChartDirector computes the whisker colors by darkening or brightening the corresponding fill colors using a configurable brightness factor.

Parameter	Default	Description
boxTop	(Mandatory)	An array of numbers representing the top edge of the box.
boxBottom	(Mandatory)	An array of numbers representing the bottom edge of the box.
maxData	[Empty_Array]	An array of numbers representing the maximum value mark lines.
minData	[Empty_Array]	An array of numbers representing the minimum value mark lines.
midData	[Empty_Array]	An array of numbers representing the middle value mark lines.
fillColors	[Empty_Array]	An array of colors to be used as the fill color of the boxes. If there are insufficient colors in the array for the boxes, the remaining boxes will have their colors automatically selected from the palette.
whiskerBrightness	0.5	The brightness factor for whisker color. A value less than 1 means darkening. A value larger than 1 means brightening. A zero value means black.
names	[Empty_Array]	An array of names for the boxes to be used in the legend box, if one is configured for the chart.

Return Value
A BoxWhiskerLayer object representing the box-whisker layer created.
See also:

- 27.67.29 addBoxWhiskerLayer2(boxTop() as Double, boxBottom() as Double) as CDBoxWhiskerLayerMBS 6059

- 27.67.30 addBoxWhiskerLayer2(boxTop() as Double, boxBottom() as Double, maxData() as Double) as CDBoxWhiskerLayerMBS 6061
- 27.67.31 addBoxWhiskerLayer2(boxTop() as Double, boxBottom() as Double, maxData() as Double, minData() as Double) as CDBoxWhiskerLayerMBS 6062
- 27.67.32 addBoxWhiskerLayer2(boxTop() as Double, boxBottom() as Double, maxData() as Double, minData() as Double, midData() as Double) as CDBoxWhiskerLayerMBS 6063
- 27.67.33 addBoxWhiskerLayer2(boxTop() as Double, boxBottom() as Double, maxData() as Double, minData() as Double, midData() as Double, fillColors() as color, whiskerBrightness as Double = 0.5) as CDBoxWhiskerLayerMBS 6064
- 27.67.34 addBoxWhiskerLayer2(boxTop() as Double, boxBottom() as Double, maxData() as Double, minData() as Double, midData() as Double, fillColors() as color, whiskerBrightness as Double, names() as string) as CDBoxWhiskerLayerMBS 6065
- 27.67.36 addBoxWhiskerLayer2(boxTop() as Double, boxBottom() as Double, maxData() as Double, minData() as Double, midData() as Double, fillColors() as Integer, whiskerBrightness as Double, names() as string) as CDBoxWhiskerLayerMBS 6067

27.67.36 addBoxWhiskerLayer2(boxTop() as Double, boxBottom() as Double, maxData() as Double, minData() as Double, midData() as Double, fillColors() as Integer, whiskerBrightness as Double, names() as string) as CDBoxWhiskerLayerMBS

MBS ChartDirector Plugin, Plugin Version: 8.2, Platforms: macOS, Linux, Windows, Targets: All.

Function: Adds a multi-color box-whisker layer to the XYChart, and specify the data sets to use for drawing the layer.
Notes:

This method is similar to XYChart.addBoxWhiskerLayer, except that the layer will be added in multi-color mode. Please refer to XYChart.addBoxWhiskerLayer on basic information of what is a box-whisker layer.

In multi-color mode, the boxes of a BoxWhiskerLayer can have different fill colors. For the whisker, instead of specifying a single whisker color for all boxes, ChartDirector computes the whisker colors by darkening or brightening the corresponding fill colors using a configurable brightness factor.

Return Value
A BoxWhiskerLayer object representing the box-whisker layer created.
See also:

- 27.67.29 addBoxWhiskerLayer2(boxTop() as Double, boxBottom() as Double) as CDBoxWhiskerLayerMBS 6059
- 27.67.30 addBoxWhiskerLayer2(boxTop() as Double, boxBottom() as Double, maxData() as Double) as CDBoxWhiskerLayerMBS 6061

Parameter	Default	Description
boxTop	(Mandatory)	An array of numbers representing the top edge of the box.
boxBottom	(Mandatory)	An array of numbers representing the bottom edge of the box.
maxData	[Empty_Array]	An array of numbers representing the maximum value mark lines.
minData	[Empty_Array]	An array of numbers representing the minimum value mark lines.
midData	[Empty_Array]	An array of numbers representing the middle value mark lines.
fillColors	[Empty_Array]	An array of colors to be used as the fill color of the boxes. If there are insufficient colors in the array for the boxes, the remaining boxes will have their colors automatically selected from the palette.
whiskerBrightness	0.5	The brightness factor for whisker color. A value less than 1 means darkening. A value larger than 1 means brightening. A zero value means black.
names	[Empty_Array]	An array of names for the boxes to be used in the legend box, if one is configured for the chart.

- 27.67.31 addBoxWhiskerLayer2(boxTop() as Double, boxBottom() as Double, maxData() as Double, minData() as Double) as CDBoxWhiskerLayerMBS 6062
- 27.67.32 addBoxWhiskerLayer2(boxTop() as Double, boxBottom() as Double, maxData() as Double, minData() as Double, midData() as Double) as CDBoxWhiskerLayerMBS 6063
- 27.67.33 addBoxWhiskerLayer2(boxTop() as Double, boxBottom() as Double, maxData() as Double, minData() as Double, midData() as Double, fillColors() as color, whiskerBrightness as Double = 0.5) as CDBoxWhiskerLayerMBS 6064
- 27.67.34 addBoxWhiskerLayer2(boxTop() as Double, boxBottom() as Double, maxData() as Double, minData() as Double, midData() as Double, fillColors() as color, whiskerBrightness as Double, names() as string) as CDBoxWhiskerLayerMBS 6065
- 27.67.35 addBoxWhiskerLayer2(boxTop() as Double, boxBottom() as Double, maxData() as Double, minData() as Double, midData() as Double, fillColors() as Integer, whiskerBrightness as Double = 0.5) as CDBoxWhiskerLayerMBS 6066

27.67.37 addCandleStickLayer(highData() as Double, lowData() as Double, openData() as Double, closeData() as Double, riseColor as color, fallColor as color, edgeColor as color) as CDCandleStickLayerMBS

MBS ChartDirector Plugin, Plugin Version: 11.1, Platforms: macOS, Linux, Windows, Targets: All.

Function: Same as the other addCandleStickLayer method, but uses color instead of integer data type for passing color values.
See also:

- 27.67.38 addCandleStickLayer(highData() as Double, lowData() as Double, openData() as Double, closeData() as Double, riseColor as Integer = -1, fallColor as Integer = 0, edgeColor as Integer = & hffff0001) as CDCandleStickLayerMBS 6069

27.67.38 addCandleStickLayer(highData() as Double, lowData() as Double, openData() as Double, closeData() as Double, riseColor as Integer = -1, fallColor as Integer = 0, edgeColor as Integer = & hffff0001) as CDCandleStickLayerMBS

MBS ChartDirector Plugin, Plugin Version: 8.2, Platforms: macOS, Linux, Windows, Targets: All.

Function: Adds a candlestick layer to the XYChart, and specify the data sets to use for drawing the layer.
Notes:

By default, the candlestick symbol will be drawn using the colors specified in the riseColor, fallColor and edgeColor argument. The riseColor and fallColor are used to fill the candle depending on whether the opening value or closing value is larger. The edgeColor is used to the center line and the border of the candle.

Internally, ChartDirector maps the colors of different parts of the candlestick symbol to data set colors as shown in the following table. You may control the colors of the candlestick symbol in more details by setting the data set colors directly. The data set objects can be obtained using Layer.getDataSet, and the colors can be changed using DataSet.setDataColor.

Candlestick Symbol Color	Data Set Color
Fill color for "up" candlesticks	Data Color for the first data set (index = 0).
Fill color for "down" candlesticks	Data Color for the second data set (index = 1).
Border color	Edge Color for the first data set (index = 0).
Center line color	Edge Color for the second data set (index = 1).

Parameter	Default	Description
highData	(Mandatory)	An array of numbers representing the high values.
lowData	(Mandatory)	An array of numbers representing the low values.
openData	(Mandatory)	An array of numbers representing the opening values.
closeData	(Mandatory)	An array of numbers representing the closing values.
riseColor	FFFFFF	The color used to fill the candle if the closing value is higher than the opening value.
fallColor	000000	The color used to fill the candle if the opening value is higher than the closing value.
edgeColor	LineColor	The color used to draw the center line and the border of the candle.

Return Value
A CandleStickLayer object representing the candlestick layer created.
See also:

- 27.67.37 addCandleStickLayer(highData() as Double, lowData() as Double, openData() as Double, closeData() as Double, riseColor as color, fallColor as color, edgeColor as color) as CDCandleStickLayerMBS 6068

27.67.39 addContourLayer(xData() as Double, yData() as Double, zData() as Double) as CDContourLayerMBS

MBS ChartDirector Plugin, Plugin Version: 9.2, Platforms: macOS, Linux, Windows, Targets: All.

Function: Adds a contour layer to the XYChart, and specify the data sets to use for drawing the layer.
Notes:

ChartDirector supports both gridded and scattered data. If the data points are on a rectangular grid will no missing points, they will be handled as gridded data. Otherwise, they will be handled as scattered data. For gridded data, you may provide the x and y values of the grid, and the z values of the data points. For a 10 x 15 grid, that means the x data series should have 10 values, the y data series should have 15 values, and the z data series should have 150 values. The x and y data series should be strictly monotonic (either strictly increasing or strictly decreasing).
For both gridded and scattered data, you may also provide the (x, y, z) values of the data points. For example, for 150 data points, the x, y and z data series should each have 150 values. ChartDirector will automatically detect if the data points are gridded or scattered.

Arguments:

Argument	Default	Description
xData	(Mandatory)	An array of numbers representing the x data series.
yData	(Mandatory)	An array of numbers representing the y data series.
zData	(Mandatory)	An array of numbers representing the z data series.

Return Value:
A ContourLayer object representing the contour layer created.

27.67.40 addDiscreteHeatMapLayer(xGrid() as double, yGrid() as Double, zData() as Double) as CDDiscreteHeatMapLayerMBS

MBS ChartDirector Plugin, Plugin Version: 21.2, Platforms: macOS, Linux, Windows, Targets: All.

Function: Adds a discrete heat map layer to the XYChart by specifying the cell values and positions.
Notes:

The cells are assumed to be arranged as a regular grid. The xGrid and yGrid arrays can be the center coordinates of the cells or the boundary coordinates of the cells.

Suppose there are 9 cells (the zData array contains 9 values). If the xGrid and yGrid arrays each contains 3 values, the cells will be assumed to be arranged as a 3 x 3 grid, and the xGrid and yGrid will be assumed to be the center coordinates of the cells.

If the xGrid array and yGrid array each contains 4 values instead, they will be assumed to be the boundaries

of the cells. The first column of cells will occupy the space between xGrid [0] and xGrid [1] , the second column between xGrid [1] and xGrid [2] , and the third column between xGrid [2] and xGrid [3] . The same applies to the yGrid.

In general, if xGrid and yGrid contains enough values to be used as the boundary coordinates, they will be assumed to be the boundary coordinates. Otherwise they will be assumed to be the center coordinates.

Argument	Default	Description
xGrid	(Mandatory)	An array containing the x coordinates of the centers or boundaries of the cells.
yGrid	(Mandatory)	An array containing the y coordinates of the centers or boundaries of the cells.
zData	(Mandatory)	An array containing the data values of the cells.

Returns a DiscreteHeatMapLayer object representing the discrete heat map layer created.
See also:

- 27.67.41 addDiscreteHeatMapLayer(zData() as Double, xCount as Integer) as CDDiscreteHeatMapLayerMBS 6071

27.67.41 addDiscreteHeatMapLayer(zData() as Double, xCount as Integer) as CDDiscreteHeatMapLayerMBS

MBS ChartDirector Plugin, Plugin Version: 21.2, Platforms: macOS, Linux, Windows, Targets: All.

Function: Adds a discrete heat map layer to the XYChart by specifying the cell values and the cell count in the x direction.
Notes:

The zData array contains the cell values. xCount is the cell count in the x direction. The cell count in the y direction will be computed as the total cell count (the size of the zData array) divided by xCount.

The boundary of the cells will be at integer axis coordinates 0, 1, 2, ... In the x direction, the first column of cells will occupy the space between x = 0 and x = 1, the second column between x = 1 and x = 2, and so on. The same applies to the y direction. The first row of cells will be between y = 0 and y = 1, the second row between y = 1 and y = 2, and so on.

This method is often used with Axis.setLabels and Axis.setLabelOffset for axis labelling. The Axis.setLabels put labels at coordinates 0, 1, 2, ... along the axis. The Axis.setLabelOffset can offset the labels by 0.5 units, so the labels will be at 0.5, 1.5, 2.5 ... which corresponds to the center of the cells.

A similar method XYChart.addDiscreteHeatMapLayer2 allows you to specify the exact x and y coordinates for the cells.

See also:

Argument	Default	Description
zData	(Mandatory)	An array containing the data values of the cells.
xCount	(Mandatory)	The number of cells in the x direction. The number of cells in the y direction will be computed as the total number of cells (the size of the zData array) divided by xCount.

- 27.67.40 addDiscreteHeatMapLayer(xGrid() as double, yGrid() as Double, zData() as Double) as CDDiscreteHeatMapLayerMBS 6070

27.67.42 addHLOCLayer as CDHLOCLayerMBS

MBS ChartDirector Plugin, Plugin Version: 8.2, Platforms: macOS, Linux, Windows, Targets: All.

Function: Adds an empty high-low-open-close (HLOC) layer to the XYChart.
Notes:

Return Value
A HLOCLayer object representing the HLOC layer created.
See also:

- 27.67.43 addHLOCLayer(highData() as Double, lowData() as Double) as CDHLOCLayerMBS 6073
- 27.67.44 addHLOCLayer(highData() as Double, lowData() as Double, openData() as Double) as CDHLOCLayerMBS 6074
- 27.67.45 addHLOCLayer(highData() as Double, lowData() as Double, openData() as Double, closeData() as Double, colorValue as color) as CDHLOCLayerMBS 6075
- 27.67.46 addHLOCLayer(highData() as Double, lowData() as Double, openData() as Double, closeData() as Double, colorValue as Integer = -1) as CDHLOCLayerMBS 6076
- 27.67.47 addHLOCLayer(highData() as Double, lowData() as Double, openData() as Double, closeData() as Double, upColor as color, downColor as color, colorMode as Integer = -1) as CDHLOCLayerMBS 6077
- 27.67.48 addHLOCLayer(highData() as Double, lowData() as Double, openData() as Double, closeData() as Double, upColor as color, downColor as color, colorMode as Integer, leadValue as Double) as CDHLOCLayerMBS 6078
- 27.67.49 addHLOCLayer(highData() as Double, lowData() as Double, openData() as Double, closeData() as Double, upColor as Integer, downColor as Integer, colorMode as Integer = -1) as CDHLOCLayerMBS 6079
- 27.67.50 addHLOCLayer(highData() as Double, lowData() as Double, openData() as Double, closeData() as Double, upColor as Integer, downColor as Integer, colorMode as Integer, leadValue as Double) as CDHLOCLayerMBS 6080

27.67.43 addHLOCLayer(highData() as Double, lowData() as Double) as CDHLOCLayerMBS

MBS ChartDirector Plugin, Plugin Version: 8.2, Platforms: macOS, Linux, Windows, Targets: All.

Function: Adds a high-low-open-close (HLOC) layer to the XYChart, and specify the data sets to use for drawing the layer.
Notes:

In this method, all HLOC symbols will be drawn using the color specified in the color argument. Use XYChart.addHLOCLayer for multi-color HLOC layers.

Internally, ChartDirector maps the colors of different parts of the HLOC symbol to data set colors as shown in the following table. You may control the colors of the HLOC symbol in more details by setting the data set colors directly. The data set objects can be obtained using Layer.getDataSet, and the colors can be changed using DataSet.setDataColor.

HLOC Symbol Color	Data Set Color
Central Line	Data Color for the first data set (index = 0)
Open Mark Line	Data Color for the third data set (index = 2)
Close Mark Line	Data Color for the fourth data set (index = 3)

Parameter	Default	Description
highData	(Mandatory)	An array of numbers representing the high values. An empty array means there is no high value data available.
lowData	(Mandatory)	An array of numbers representing the low values. An empty array means there is no low value data available.
openData	[Empty_Array]	An array of numbers representing the opening values. An empty array means there is no opening value data available.
closeData	[Empty_Array]	An array of numbers representing the closing values. An empty array means there is no closing value data available.
color	-1	The color to draw the HLOC symbol. -1 means that the color is automatically selected from the palette.

Return Value
A HLOCLayer object representing the HLOC layer created.
See also:

- 27.67.42 addHLOCLayer as CDHLOCLayerMBS 6072
- 27.67.44 addHLOCLayer(highData() as Double, lowData() as Double, openData() as Double) as CDHLOCLayerMBS 6074
- 27.67.45 addHLOCLayer(highData() as Double, lowData() as Double, openData() as Double, closeData() as Double, colorValue as color) as CDHLOCLayerMBS 6075

- 27.67.46 addHLOCLayer(highData() as Double, lowData() as Double, openData() as Double, closeData() as Double, colorValue as Integer = -1) as CDHLOCLayerMBS 6076
- 27.67.47 addHLOCLayer(highData() as Double, lowData() as Double, openData() as Double, closeData() as Double, upColor as color, downColor as color, colorMode as Integer = -1) as CDHLOCLayerMBS 6077
- 27.67.48 addHLOCLayer(highData() as Double, lowData() as Double, openData() as Double, closeData() as Double, upColor as color, downColor as color, colorMode as Integer, leadValue as Double) as CDHLOCLayerMBS 6078
- 27.67.49 addHLOCLayer(highData() as Double, lowData() as Double, openData() as Double, closeData() as Double, upColor as Integer, downColor as Integer, colorMode as Integer = -1) as CDHLOCLayerMBS 6079
- 27.67.50 addHLOCLayer(highData() as Double, lowData() as Double, openData() as Double, closeData() as Double, upColor as Integer, downColor as Integer, colorMode as Integer, leadValue as Double) as CDHLOCLayerMBS 6080

27.67.44 addHLOCLayer(highData() as Double, lowData() as Double, openData() as Double) as CDHLOCLayerMBS

MBS ChartDirector Plugin, Plugin Version: 8.2, Platforms: macOS, Linux, Windows, Targets: All.

Function: Adds a high-low-open-close (HLOC) layer to the XYChart, and specify the data sets to use for drawing the layer.
Notes:

In this method, all HLOC symbols will be drawn using the color specified in the color argument. Use XYChart.addHLOCLayer for multi-color HLOC layers.

Internally, ChartDirector maps the colors of different parts of the HLOC symbol to data set colors as shown in the following table. You may control the colors of the HLOC symbol in more details by setting the data set colors directly. The data set objects can be obtained using Layer.getDataSet, and the colors can be changed using DataSet.setDataColor.

HLOC Symbol Color	Data Set Color
Central Line	Data Color for the first data set (index = 0)
Open Mark Line	Data Color for the third data set (index = 2)
Close Mark Line	Data Color for the fourth data set (index = 3)

Return Value
A HLOCLayer object representing the HLOC layer created.
See also:

- 27.67.42 addHLOCLayer as CDHLOCLayerMBS 6072

Parameter	Default	Description
highData	(Mandatory)	An array of numbers representing the high values. An empty array means there is no high value data available.
lowData	(Mandatory)	An array of numbers representing the low values. An empty array means there is no low value data available.
openData	[Empty_Array]	An array of numbers representing the opening values. An empty array means there is no opening value data available.
closeData	[Empty_Array]	An array of numbers representing the closing values. An empty array means there is no closing value data available.
color	-1	The color to draw the HLOC symbol. -1 means that the color is automatically selected from the palette.

- 27.67.43 addHLOCLayer(highData() as Double, lowData() as Double) as CDHLOCLayerMBS 6073
- 27.67.45 addHLOCLayer(highData() as Double, lowData() as Double, openData() as Double, closeData() as Double, colorValue as color) as CDHLOCLayerMBS 6075
- 27.67.46 addHLOCLayer(highData() as Double, lowData() as Double, openData() as Double, closeData() as Double, colorValue as Integer = -1) as CDHLOCLayerMBS 6076
- 27.67.47 addHLOCLayer(highData() as Double, lowData() as Double, openData() as Double, closeData() as Double, upColor as color, downColor as color, colorMode as Integer = -1) as CDHLOCLayerMBS 6077
- 27.67.48 addHLOCLayer(highData() as Double, lowData() as Double, openData() as Double, closeData() as Double, upColor as color, downColor as color, colorMode as Integer, leadValue as Double) as CDHLOCLayerMBS 6078
- 27.67.49 addHLOCLayer(highData() as Double, lowData() as Double, openData() as Double, closeData() as Double, upColor as Integer, downColor as Integer, colorMode as Integer = -1) as CDHLOCLayerMBS 6079
- 27.67.50 addHLOCLayer(highData() as Double, lowData() as Double, openData() as Double, closeData() as Double, upColor as Integer, downColor as Integer, colorMode as Integer, leadValue as Double) as CDHLOCLayerMBS 6080

27.67.45 addHLOCLayer(highData() as Double, lowData() as Double, openData() as Double, closeData() as Double, colorValue as color) as CDHLOCLayerMBS

MBS ChartDirector Plugin, Plugin Version: 11.1, Platforms: macOS, Linux, Windows, Targets: All.

Function: Same as the other addHLOCLayer method, but uses color instead of integer data type for passing color values.
See also:

- 27.67.42 addHLOCLayer as CDHLOCLayerMBS 6072
- 27.67.43 addHLOCLayer(highData() as Double, lowData() as Double) as CDHLOCLayerMBS 6073

- 27.67.44 addHLOCLayer(highData() as Double, lowData() as Double, openData() as Double) as CDHLOCLayerMBS 6074
- 27.67.46 addHLOCLayer(highData() as Double, lowData() as Double, openData() as Double, closeData() as Double, colorValue as Integer = -1) as CDHLOCLayerMBS 6076
- 27.67.47 addHLOCLayer(highData() as Double, lowData() as Double, openData() as Double, closeData() as Double, upColor as color, downColor as color, colorMode as Integer = -1) as CDHLOCLayerMBS 6077
- 27.67.48 addHLOCLayer(highData() as Double, lowData() as Double, openData() as Double, closeData() as Double, upColor as color, downColor as color, colorMode as Integer, leadValue as Double) as CDHLOCLayerMBS 6078
- 27.67.49 addHLOCLayer(highData() as Double, lowData() as Double, openData() as Double, closeData() as Double, upColor as Integer, downColor as Integer, colorMode as Integer = -1) as CDHLOCLayerMBS 6079
- 27.67.50 addHLOCLayer(highData() as Double, lowData() as Double, openData() as Double, closeData() as Double, upColor as Integer, downColor as Integer, colorMode as Integer, leadValue as Double) as CDHLOCLayerMBS 6080

27.67.46 addHLOCLayer(highData() as Double, lowData() as Double, openData() as Double, closeData() as Double, colorValue as Integer = -1) as CDHLOCLayerMBS

MBS ChartDirector Plugin, Plugin Version: 8.2, Platforms: macOS, Linux, Windows, Targets: All.

Function: Adds a high-low-open-close (HLOC) layer to the XYChart, and specify the data sets to use for drawing the layer.
Notes:

In this method, all HLOC symbols will be drawn using the color specified in the color argument. Use XYChart.addHLOCLayer for multi-color HLOC layers.

Internally, ChartDirector maps the colors of different parts of the HLOC symbol to data set colors as shown in the following table. You may control the colors of the HLOC symbol in more details by setting the data set colors directly. The data set objects can be obtained using Layer.getDataSet, and the colors can be changed using DataSet.setDataColor.

HLOC Symbol Color	Data Set Color
Central Line	Data Color for the first data set (index = 0)
Open Mark Line	Data Color for the third data set (index = 2)
Close Mark Line	Data Color for the fourth data set (index = 3)

Parameter	Default	Description
highData	(Mandatory)	An array of numbers representing the high values. An empty array means there is no high value data available.
lowData	(Mandatory)	An array of numbers representing the low values. An empty array means there is no low value data available.
openData	[Empty_Array]	An array of numbers representing the opening values. An empty array means there is no opening value data available.
closeData	[Empty_Array]	An array of numbers representing the closing values. An empty array means there is no closing value data available.
color	-1	The color to draw the HLOC symbol. -1 means that the color is automatically selected from the palette.

Return Value
A HLOCLayer object representing the HLOC layer created.
See also:

- 27.67.42 addHLOCLayer as CDHLOCLayerMBS 6072
- 27.67.43 addHLOCLayer(highData() as Double, lowData() as Double) as CDHLOCLayerMBS 6073
- 27.67.44 addHLOCLayer(highData() as Double, lowData() as Double, openData() as Double) as CDHLOCLayerMBS 6074
- 27.67.45 addHLOCLayer(highData() as Double, lowData() as Double, openData() as Double, closeData() as Double, colorValue as color) as CDHLOCLayerMBS 6075
- 27.67.47 addHLOCLayer(highData() as Double, lowData() as Double, openData() as Double, closeData() as Double, upColor as color, downColor as color, colorMode as Integer = -1) as CDHLOCLayerMBS 6077
- 27.67.48 addHLOCLayer(highData() as Double, lowData() as Double, openData() as Double, closeData() as Double, upColor as color, downColor as color, colorMode as Integer, leadValue as Double) as CDHLOCLayerMBS 6078
- 27.67.49 addHLOCLayer(highData() as Double, lowData() as Double, openData() as Double, closeData() as Double, upColor as Integer, downColor as Integer, colorMode as Integer = -1) as CDHLOCLayerMBS 6079
- 27.67.50 addHLOCLayer(highData() as Double, lowData() as Double, openData() as Double, closeData() as Double, upColor as Integer, downColor as Integer, colorMode as Integer, leadValue as Double) as CDHLOCLayerMBS 6080

27.67.47 addHLOCLayer(highData() as Double, lowData() as Double, openData() as Double, closeData() as Double, upColor as color, downColor as color, colorMode as Integer = -1) as CDHLOCLayerMBS

MBS ChartDirector Plugin, Plugin Version: 11.1, Platforms: macOS, Linux, Windows, Targets: All.

Function: Same as the other addHLOCLayer method, but uses color instead of integer data type for passing color values.
See also:

- 27.67.42 addHLOCLayer as CDHLOCLayerMBS 6072
- 27.67.43 addHLOCLayer(highData() as Double, lowData() as Double) as CDHLOCLayerMBS 6073
- 27.67.44 addHLOCLayer(highData() as Double, lowData() as Double, openData() as Double) as CDHLOCLayerMBS 6074
- 27.67.45 addHLOCLayer(highData() as Double, lowData() as Double, openData() as Double, closeData() as Double, colorValue as color) as CDHLOCLayerMBS 6075
- 27.67.46 addHLOCLayer(highData() as Double, lowData() as Double, openData() as Double, closeData() as Double, colorValue as Integer = -1) as CDHLOCLayerMBS 6076
- 27.67.48 addHLOCLayer(highData() as Double, lowData() as Double, openData() as Double, closeData() as Double, upColor as color, downColor as color, colorMode as Integer, leadValue as Double) as CDHLOCLayerMBS 6078
- 27.67.49 addHLOCLayer(highData() as Double, lowData() as Double, openData() as Double, closeData() as Double, upColor as Integer, downColor as Integer, colorMode as Integer = -1) as CDHLOCLayerMBS 6079
- 27.67.50 addHLOCLayer(highData() as Double, lowData() as Double, openData() as Double, closeData() as Double, upColor as Integer, downColor as Integer, colorMode as Integer, leadValue as Double) as CDHLOCLayerMBS 6080

27.67.48 addHLOCLayer(highData() as Double, lowData() as Double, openData() as Double, closeData() as Double, upColor as color, downColor as color, colorMode as Integer, leadValue as Double) as CDHLOCLayerMBS

MBS ChartDirector Plugin, Plugin Version: 11.1, Platforms: macOS, Linux, Windows, Targets: All.

Function: Same as the other addHLOCLayer method, but uses color instead of integer data type for passing color values.
See also:

- 27.67.42 addHLOCLayer as CDHLOCLayerMBS 6072
- 27.67.43 addHLOCLayer(highData() as Double, lowData() as Double) as CDHLOCLayerMBS 6073
- 27.67.44 addHLOCLayer(highData() as Double, lowData() as Double, openData() as Double) as CDHLOCLayerMBS 6074
- 27.67.45 addHLOCLayer(highData() as Double, lowData() as Double, openData() as Double, closeData() as Double, colorValue as color) as CDHLOCLayerMBS 6075

- 27.67.46 addHLOCLayer(highData() as Double, lowData() as Double, openData() as Double, closeData() as Double, colorValue as Integer = -1) as CDHLOCLayerMBS 6076
- 27.67.47 addHLOCLayer(highData() as Double, lowData() as Double, openData() as Double, closeData() as Double, upColor as color, downColor as color, colorMode as Integer = -1) as CDHLOCLayerMBS 6077
- 27.67.49 addHLOCLayer(highData() as Double, lowData() as Double, openData() as Double, closeData() as Double, upColor as Integer, downColor as Integer, colorMode as Integer = -1) as CDHLOCLayerMBS 6079
- 27.67.50 addHLOCLayer(highData() as Double, lowData() as Double, openData() as Double, closeData() as Double, upColor as Integer, downColor as Integer, colorMode as Integer, leadValue as Double) as CDHLOCLayerMBS 6080

27.67.49 addHLOCLayer(highData() as Double, lowData() as Double, openData() as Double, closeData() as Double, upColor as Integer, downColor as Integer, colorMode as Integer = -1) as CDHLOCLayerMBS

MBS ChartDirector Plugin, Plugin Version: 8.2, Platforms: macOS, Linux, Windows, Targets: All.

Function: Adds a multi-color high-low-open-close (HLOC) layer to the XYChart, and specify the data sets to use for drawing the layer.
Notes:

ChartDirector supports drawing the HLOC symbol using different colors depending on whether the data represents an "up" day or "down" day. ChartDirector supports different definitions of what is an "up" day and "down" day, denoted using the following constants.

Constant	Value	Description
HLOCDefault	0	Do not distinguish between "up" and "down" days and use the same color for all HLOC symbols.
HLOCOpenClose	1	An up day is a day of which the closing value is on or above the opening value. This is the same definition commonly used in candlestick charts.
HLOCUpDown	2	An up day is a day of which the closing value is on or above the closing value of the previous day.

Return Value
A HLOCLayer object representing the HLOC layer created.
See also:

- 27.67.42 addHLOCLayer as CDHLOCLayerMBS 6072
- 27.67.43 addHLOCLayer(highData() as Double, lowData() as Double) as CDHLOCLayerMBS 6073
- 27.67.44 addHLOCLayer(highData() as Double, lowData() as Double, openData() as Double) as CDHLOCLayerMBS 6074

Parameter	Default	Description
highData	(Mandatory)	An array of numbers representing the high values. An empty array means there is no high value data available.
lowData	(Mandatory)	An array of numbers representing the low values. An empty array means there is no low value data available.
openData	(Mandatory)	An array of numbers representing the opening values. An empty array means there is no opening value data available.
closeData	(Mandatory)	An array of numbers representing the closing values. An empty array means there is no closing value data available.
upColor	(Mandatory)	The color to be used on an "up" day.
downColor	(Mandatory)	The color to be used on a "down" day.
colorMode	-1	The method used to determine if a day is an "up" or "down". Must be one of the constants in the above table. The default value of -1 means the colorMode is automatically determine to be either HLOCDefault or HLOCUpDown, depending on whether upColor and downColor are the same or different.
leadValue	[-Infinity]	The lead value to act as the closing pricing before the first day, so as to determine if the first day is an "up" or "down" day.

- 27.67.45 addHLOCLayer(highData() as Double, lowData() as Double, openData() as Double, closeData() as Double, colorValue as color) as CDHLOCLayerMBS 6075
- 27.67.46 addHLOCLayer(highData() as Double, lowData() as Double, openData() as Double, closeData() as Double, colorValue as Integer = -1) as CDHLOCLayerMBS 6076
- 27.67.47 addHLOCLayer(highData() as Double, lowData() as Double, openData() as Double, closeData() as Double, upColor as color, downColor as color, colorMode as Integer = -1) as CDHLOCLayerMBS 6077
- 27.67.48 addHLOCLayer(highData() as Double, lowData() as Double, openData() as Double, closeData() as Double, upColor as color, downColor as color, colorMode as Integer, leadValue as Double) as CDHLOCLayerMBS 6078
- 27.67.50 addHLOCLayer(highData() as Double, lowData() as Double, openData() as Double, closeData() as Double, upColor as Integer, downColor as Integer, colorMode as Integer, leadValue as Double) as CDHLOCLayerMBS 6080

27.67.50 addHLOCLayer(highData() as Double, lowData() as Double, openData() as Double, closeData() as Double, upColor as Integer, downColor as Integer, colorMode as Integer, leadValue as Double) as CDHLOCLayerMBS

MBS ChartDirector Plugin, Plugin Version: 8.2, Platforms: macOS, Linux, Windows, Targets: All.

Function: Adds a multi-color high-low-open-close (HLOC) layer to the XYChart, and specify the data sets to use for drawing the layer.
Notes:

ChartDirector supports drawing the HLOC symbol using different colors depending on whether the data represents an "up" day or "down" day. ChartDirector supports different definitions of what is an "up" day and "down" day, denoted using the following constants.

Constant	Value	Description
HLOCDefault	0	Do not distinguish between "up" and "down" days and use the same color for all HLOC symbols.
HLOCOpenClose	1	An up day is a day of which the closing value is on or above the opening value. This is the same definition commonly used in candlestick charts.
HLOCUpDown	2	An up day is a day of which the closing value is on or above the closing value of the previous day.

Parameter	Default	Description
highData	(Mandatory)	An array of numbers representing the high values. An empty array means there is no high value data available.
lowData	(Mandatory)	An array of numbers representing the low values. An empty array means there is no low value data available.
openData	(Mandatory)	An array of numbers representing the opening values. An empty array means there is no opening value data available.
closeData	(Mandatory)	An array of numbers representing the closing values. An empty array means there is no closing value data available.
upColor	(Mandatory)	The color to be used on an "up" day.
downColor	(Mandatory)	The color to be used on a "down" day.
colorMode	-1	The method used to determine if a day is an "up" or "down". Must be one of the constants in the above table. The default value of -1 means the colorMode is automatically determine to be either HLOCDefault or HLOCUpDown, depending on whether upColor and downColor are the same or different.
leadValue	[-Infinity]	The lead value to act as the closing pricing before the first day, so as to determine if the first day is an "up" or "down" day.

Return Value
A HLOCLayer object representing the HLOC layer created.
See also:

- 27.67.42 addHLOCLayer as CDHLOCLayerMBS 6072
- 27.67.43 addHLOCLayer(highData() as Double, lowData() as Double) as CDHLOCLayerMBS 6073
- 27.67.44 addHLOCLayer(highData() as Double, lowData() as Double, openData() as Double) as CDHLOCLayerMBS 6074
- 27.67.45 addHLOCLayer(highData() as Double, lowData() as Double, openData() as Double, closeData() as Double, colorValue as color) as CDHLOCLayerMBS 6075
- 27.67.46 addHLOCLayer(highData() as Double, lowData() as Double, openData() as Double, closeData() as Double, colorValue as Integer = -1) as CDHLOCLayerMBS 6076

- 27.67.47 addHLOCLayer(highData() as Double, lowData() as Double, openData() as Double, closeData() as Double, upColor as color, downColor as color, colorMode as Integer = -1) as CDHLOCLayerMBS 6077
- 27.67.48 addHLOCLayer(highData() as Double, lowData() as Double, openData() as Double, closeData() as Double, upColor as color, downColor as color, colorMode as Integer, leadValue as Double) as CDHLOCLayerMBS 6078
- 27.67.49 addHLOCLayer(highData() as Double, lowData() as Double, openData() as Double, closeData() as Double, upColor as Integer, downColor as Integer, colorMode as Integer = -1) as CDHLOCLayerMBS 6079

27.67.51 addInterLineLayer(line1 as CDLineObjMBS, line2 as CDLineObjMBS, color12 as color, color21 as color) as CDInterLineLayerMBS

MBS ChartDirector Plugin, Plugin Version: 11.1, Platforms: macOS, Linux, Windows, Targets: All.

Function: Same as the other addInterLineLayer method, but uses color instead of integer data type for passing color values.
See also:

- 27.67.52 addInterLineLayer(line1 as CDLineObjMBS, line2 as CDLineObjMBS, color12 as Integer, color21 as Integer = -1) as CDInterLineLayerMBS 6082

27.67.52 addInterLineLayer(line1 as CDLineObjMBS, line2 as CDLineObjMBS, color12 as Integer, color21 as Integer = -1) as CDInterLineLayerMBS

MBS ChartDirector Plugin, Plugin Version: 8.2, Platforms: macOS, Linux, Windows, Targets: All.

Function: Adds an inter-line layer the XYChart. An inter-line layer is used to fill the region between any two lines (straight lines, spline curves, step lines, etc).
Notes:

This method expects two "line" objects representing the two lines. The line objects can be obtained using LineLayer.getLine (inherited by SplineLayer and StepLineLayer), TrendLayer.getLine, and Mark.getLine.

Parameter	Default	Description
line1	(Mandatory)	An opaque line object representing the first line.
line2	(Mandatory)	An opaque line object representing the second line.
color12	(Mandatory)	The color used to fill the region of the lines when line1 >line2.
color21	-1	The color used to fill the region of the lines when line2 >line1. -1 means this color is the same as color12.

Return Value
An InterLineLayer object representing the inter-line layer created.
See also:

- 27.67.51 addInterLineLayer(line1 as CDLineObjMBS, line2 as CDLineObjMBS, color12 as color, color21 as color) as CDInterLineLayerMBS 6082

27.67.53 addLineLayer(data as CDArrayMBS, colorvalue as color, name as string = ””, depth as Integer = 0) as CDLineLayerMBS

MBS ChartDirector Plugin, Plugin Version: 11.1, Platforms: macOS, Linux, Windows, Targets: All.

Function: Same as the other addLineLayer method, but uses color instead of integer data type for passing color values.
See also:

- 27.67.54 addLineLayer(data as CDArrayMBS, colorvalue as Integer = -1, name as string = ””, depth as Integer = 0) as CDLineLayerMBS 6083
- 27.67.55 addLineLayer(data() as Double, colorvalue as color, name as string = ””, depth as Integer = 0) as CDLineLayerMBS 6084
- 27.67.56 addLineLayer(data() as Double, colorvalue as Integer = -1, name as string = ””, depth as Integer = 0) as CDLineLayerMBS 6084
- 27.67.57 addLineLayer(dataCombineMethod as Integer = 0, depth as Integer = 0) as CDLineLayerMBS 6085
- 27.67.58 addLineLayer(fastDB as CDDataAcceleratorMBS, seriesId as string, color as integer = -1, name as string = ””) as CDLineLayerMBS 6086

27.67.54 addLineLayer(data as CDArrayMBS, colorvalue as Integer = -1, name as string = ””, depth as Integer = 0) as CDLineLayerMBS

MBS ChartDirector Plugin, Plugin Version: 8.2, Platforms: macOS, Linux, Windows, Targets: All.

Function: Adds a line layer to the XYChart, and specify the data set to use for drawing the line.
Notes:

Parameter	Default	Description
data	(Mandatory)	An array of numbers representing the data set.
color	-1	The color to draw the line. -1 means that the color is automatically selected from the palette.
name	””	The name of the data set. The name will be used in the legend box, if one is available. An empty string means the data set has no name.
depth	0	The 3D depth of the line layer.

Return Value
A LineLayer object representing the line layer created.
See also:

- 27.67.53 addLineLayer(data as CDArrayMBS, colorvalue as color, name as string = ””, depth as Integer = 0) as CDLineLayerMBS 6083
- 27.67.55 addLineLayer(data() as Double, colorvalue as color, name as string = ””, depth as Integer = 0) as CDLineLayerMBS 6084
- 27.67.56 addLineLayer(data() as Double, colorvalue as Integer = -1, name as string = ””, depth as Integer = 0) as CDLineLayerMBS 6084
- 27.67.57 addLineLayer(dataCombineMethod as Integer = 0, depth as Integer = 0) as CDLineLayerMBS 6085
- 27.67.58 addLineLayer(fastDB as CDDataAcceleratorMBS, seriesId as string, color as integer = -1, name as string = ””) as CDLineLayerMBS 6086

27.67.55 addLineLayer(data() as Double, colorvalue as color, name as string = ””, depth as Integer = 0) as CDLineLayerMBS

MBS ChartDirector Plugin, Plugin Version: 11.1, Platforms: macOS, Linux, Windows, Targets: All.

Function: Same as the other addLineLayer method, but uses color instead of integer data type for passing color values.
See also:

- 27.67.53 addLineLayer(data as CDArrayMBS, colorvalue as color, name as string = ””, depth as Integer = 0) as CDLineLayerMBS 6083
- 27.67.54 addLineLayer(data as CDArrayMBS, colorvalue as Integer = -1, name as string = ””, depth as Integer = 0) as CDLineLayerMBS 6083
- 27.67.56 addLineLayer(data() as Double, colorvalue as Integer = -1, name as string = ””, depth as Integer = 0) as CDLineLayerMBS 6084
- 27.67.57 addLineLayer(dataCombineMethod as Integer = 0, depth as Integer = 0) as CDLineLayerMBS 6085
- 27.67.58 addLineLayer(fastDB as CDDataAcceleratorMBS, seriesId as string, color as integer = -1, name as string = ””) as CDLineLayerMBS 6086

27.67.56 addLineLayer(data() as Double, colorvalue as Integer = -1, name as string = ””, depth as Integer = 0) as CDLineLayerMBS

MBS ChartDirector Plugin, Plugin Version: 8.2, Platforms: macOS, Linux, Windows, Targets: All.

Function: Adds a line layer to the XYChart, and specify the data set to use for drawing the line.
Notes:

Return Value
A LineLayer object representing the line layer created.
See also:

Parameter	Default	Description
data	(Mandatory)	An array of numbers representing the data set.
color	-1	The color to draw the line. -1 means that the color is automatically selected from the palette.
name	""	The name of the data set. The name will be used in the legend box, if one is available. An empty string means the data set has no name.
depth	0	The 3D depth of the line layer.

- 27.67.53 addLineLayer(data as CDArrayMBS, colorvalue as color, name as string = "", depth as Integer = 0) as CDLineLayerMBS 6083
- 27.67.54 addLineLayer(data as CDArrayMBS, colorvalue as Integer = -1, name as string = "", depth as Integer = 0) as CDLineLayerMBS 6083
- 27.67.55 addLineLayer(data() as Double, colorvalue as color, name as string = "", depth as Integer = 0) as CDLineLayerMBS 6084
- 27.67.57 addLineLayer(dataCombineMethod as Integer = 0, depth as Integer = 0) as CDLineLayerMBS 6085
- 27.67.58 addLineLayer(fastDB as CDDataAcceleratorMBS, seriesId as string, color as integer = -1, name as string = "") as CDLineLayerMBS 6086

27.67.57 addLineLayer(dataCombineMethod as Integer = 0, depth as Integer = 0) as CDLineLayerMBS

MBS ChartDirector Plugin, Plugin Version: 8.2, Platforms: macOS, Linux, Windows, Targets: All.

Function: Adds an empty line layer to the XYChart.
Notes:

This method is typically used to add multiple data sets to a single line layer. First an empty line layer is created, then the data sets can be added using Layer.addDataSet.

Parameter	Default	Description
dataCombineMethod	Overlay	In this version of ChartDirector, this parameter is ignored.
depth	0	The 3D depth of the line layer.

Return Value
A LineLayer object representing the line layer created.
See also:

- 27.67.53 addLineLayer(data as CDArrayMBS, colorvalue as color, name as string = "", depth as Integer = 0) as CDLineLayerMBS 6083
- 27.67.54 addLineLayer(data as CDArrayMBS, colorvalue as Integer = -1, name as string = "", depth as Integer = 0) as CDLineLayerMBS 6083

- 27.67.55 addLineLayer(data() as Double, colorvalue as color, name as string = """, depth as Integer = 0) as CDLineLayerMBS 6084
- 27.67.56 addLineLayer(data() as Double, colorvalue as Integer = -1, name as string = """, depth as Integer = 0) as CDLineLayerMBS 6084
- 27.67.58 addLineLayer(fastDB as CDDataAcceleratorMBS, seriesId as string, color as integer = -1, name as string = """) as CDLineLayerMBS 6086

27.67.58 addLineLayer(fastDB as CDDataAcceleratorMBS, seriesId as string, color as integer = -1, name as string = """) as CDLineLayerMBS

MBS ChartDirector Plugin, Plugin Version: 21.2, Platforms: macOS, Linux, Windows, Targets: All.

Function: Adds a line layer using data from a DataAccelerator.
Notes:

The LineLayer created using this method will use only the data series provided by the DataAccelerator. It does not support adding more data sets, that is, Layer.addDataSet or Layer.setXData should not be used. Additional LineLayer objects should be used to plot other data series.

Argument	Default	Description
fastDB	(Mandatory)	The CDDataAcceleratorMBS object that provides the x and y data values.
seriesId	(Mandatory)	The id of the data series. The DataAccelerator will provide the x data series and the y data series with the specified id to the LineLayer.
color	-1	The color to draw the line. -1 means that the color is automatically selected from the palette.
name	""	The name of the data series. The name will be used in the legend box, if one is available. An empty string means the data set has no name.

Returns a CDLineLayerMBS object representing the line layer created.
See also:

- 27.67.53 addLineLayer(data as CDArrayMBS, colorvalue as color, name as string = """, depth as Integer = 0) as CDLineLayerMBS 6083
- 27.67.54 addLineLayer(data as CDArrayMBS, colorvalue as Integer = -1, name as string = """, depth as Integer = 0) as CDLineLayerMBS 6083
- 27.67.55 addLineLayer(data() as Double, colorvalue as color, name as string = """, depth as Integer = 0) as CDLineLayerMBS 6084
- 27.67.56 addLineLayer(data() as Double, colorvalue as Integer = -1, name as string = """, depth as Integer = 0) as CDLineLayerMBS 6084
- 27.67.57 addLineLayer(dataCombineMethod as Integer = 0, depth as Integer = 0) as CDLineLayerMBS 6085

27.67.59 addScatterLayer(xData() as Double, yData() as Double, name as string = """, symbol as Integer = 1, symbolSize as Integer = 5, fillColor as Integer = -1, edgeColor as Integer = -1) as CDScatterLayerMBS

MBS ChartDirector Plugin, Plugin Version: 8.2, Platforms: macOS, Linux, Windows, Targets: All.

Function: Adds a scatter chart layer to the XYChart.
Notes:

A scatter chart can be considered as a special configuration of a line chart, in the data symbols are enabled and the line width is set to zero. Therefore only the data symbols are visible and the chart appears as scattered.

Parameter	Default	Description
xData	(Mandatory)	An array of numbers representing the x values of the data points. If no explicit x coordinates are used in the chart (eg. using an enumerated x-axis), an empty array may be used for this argument.
yData	(Mandatory)	An array of numbers representing the y values of the data points.
name	""	The name of the data set. The name will be used in the legend box, if one is available. An empty string means the data set has no name.
symbol	SquareShape	One of the predefined symbol constants to specify the symbol to use. (See Shape Specification for available built-in shapes.)
symbolSize	5	The width and height of the symbol in pixels.
fillColor	-1	The color used to fill the symbol. -1 means that the color is automatically selected from the palette.
edgeColor	-1	The edge color used to draw the edge of the symbol. The default value of -1 means using LineColor as the edge color.

Return Value
A ScatterLayer object representing the scatter layer created.
See also:

- 27.67.60 addScatterLayer(xData() as Double, yData() as Double, name as string, symbol as Integer, symbolSize as Integer, fillColor as color, edgeColor as color) as CDScatterLayerMBS 6088
- 27.67.61 addScatterLayer(xDate() as date, yDate() as date, name as string = "", symbol as Integer = 1, symbolSize as Integer = 5, fillColor as Integer = -1, edgeColor as Integer = -1) as CDScatterLayerMBS 6089
- 27.67.64 addScatterLayer(xDate() as date, yDate() as Double, name as string, symbol as Integer, symbolSize as Integer, fillColor as color, edgeColor as color) as CDScatterLayerMBS 6093
- 27.67.65 addScatterLayer(xDate() as DateTime, yDate() as DateTime, name as string = "", symbol as integer = 1, symbolSize as integer = 5, fillColor as integer = -1, edgeColor as integer = -1) as CDScatterLayerMBS 6094
- 27.67.66 addScatterLayer(xDate() as DateTime, yDate() as DateTime, name as string, symbol as integer, symbolSize as integer, fillColor as color, edgeColor as color) as CDScatterLayerMBS 6095

- 27.67.67 addScatterLayer(xDate() as DateTime, yDate() as double, name as string = """, symbol as integer = 1, symbolSize as integer = 5, fillColor as integer = -1, edgeColor as integer = -1) as CDScatterLayerMBS 6096
- 27.67.68 addScatterLayer(xDate() as DateTime, yDate() as double, name as string, symbol as integer, symbolSize as integer, fillColor as color, edgeColor as color) as CDScatterLayerMBS 6097
- 27.67.70 addScatterLayer(xDate() as Double, yDate() as date, name as string, symbol as Integer, symbolSize as Integer, fillColor as color, edgeColor as color) as CDScatterLayerMBS 6099
- 27.67.71 addScatterLayer(xDate() as double, yDate() as DateTime, name as string = ""), symbol as integer = 1, symbolSize as integer = 5, fillColor as integer = -1, edgeColor as integer = -1) as CDScatterLayerMBS 6100
- 27.67.72 addScatterLayer(xDate() as double, yDate() as DateTime, name as string, symbol as integer, symbolSize as integer, fillColor as color, edgeColor as color) as CDScatterLayerMBS 6101

27.67.60 addScatterLayer(xData() as Double, yData() as Double, name as string, symbol as Integer, symbolSize as Integer, fillColor as color, edgeColor as color) as CDScatterLayerMBS

MBS ChartDirector Plugin, Plugin Version: 11.1, Platforms: macOS, Linux, Windows, Targets: All.

Function: Same as the other addScatterLayer method, but uses color instead of integer data type for passing color values.
See also:

- 27.67.59 addScatterLayer(xData() as Double, yData() as Double, name as string = ""), symbol as Integer = 1, symbolSize as Integer = 5, fillColor as Integer = -1, edgeColor as Integer = -1) as CDScatterLayerMBS 6087
- 27.67.61 addScatterLayer(xDate() as date, yDate() as date, name as string = ""), symbol as Integer = 1, symbolSize as Integer = 5, fillColor as Integer = -1, edgeColor as Integer = -1) as CDScatterLayerMBS 6089
- 27.67.62 addScatterLayer(xDate() as date, yDate() as date, name as string, symbol as Integer, symbolSize as Integer, fillColor as color, edgeColor as color) as CDScatterLayerMBS 6090
- 27.67.63 addScatterLayer(xDate() as date, yDate() as Double, name as string = ""), symbol as Integer = 1, symbolSize as Integer = 5, fillColor as Integer = -1, edgeColor as Integer = -1) as CDScatterLayerMBS 6091
- 27.67.64 addScatterLayer(xDate() as date, yDate() as Double, name as string, symbol as Integer, symbolSize as Integer, fillColor as color, edgeColor as color) as CDScatterLayerMBS 6093
- 27.67.65 addScatterLayer(xDate() as DateTime, yDate() as DateTime, name as string = ""), symbol as integer = 1, symbolSize as integer = 5, fillColor as integer = -1, edgeColor as integer = -1) as CDScatterLayerMBS 6094
- 27.67.66 addScatterLayer(xDate() as DateTime, yDate() as DateTime, name as string, symbol as integer, symbolSize as integer, fillColor as color, edgeColor as color) as CDScatterLayerMBS 6095

- 27.67.67 addScatterLayer(xDate() as DateTime, yDate() as double, name as string = """, symbol as integer = 1, symbolSize as integer = 5, fillColor as integer = -1, edgeColor as integer = -1) as CDScatterLayerMBS 6096
- 27.67.69 addScatterLayer(xDate() as Double, yDate() as date, name as string = """, symbol as Integer = 1, symbolSize as Integer = 5, fillColor as Integer = -1, edgeColor as Integer = -1) as CDScatterLayerMBS 6097
- 27.67.72 addScatterLayer(xDate() as double, yDate() as DateTime, name as string, symbol as integer, symbolSize as integer, fillColor as color, edgeColor as color) as CDScatterLayerMBS 6101

27.67.61 addScatterLayer(xDate() as date, yDate() as date, name as string = """, symbol as Integer = 1, symbolSize as Integer = 5, fillColor as Integer = -1, edgeColor as Integer = -1) as CDScatterLayerMBS

MBS ChartDirector Plugin, Plugin Version: 9.6, Platforms: macOS, Linux, Windows, Targets: Desktop, Console & Web.

Function: Adds a scatter chart layer to the XYChart.
Notes:

A scatter chart can be considered as a special configuration of a line chart, in the data symbols are enabled and the line width is set to zero. Therefore only the data symbols are visible and the chart appears as scattered.

Parameter	Default	Description
xData	(Mandatory)	An array of numbers representing the x values of the data points. If no explicit x coordinates are used in the chart (eg. using an enumerated x-axis), an empty array may be used for this argument.
yData	(Mandatory)	An array of numbers representing the y values of the data points.
name	""	The name of the data set. The name will be used in the legend box, if one is available. An empty string means the data set has no name.
symbol	SquareShape	One of the predefined symbol constants to specify the symbol to use. (See Shape Specification for available built-in shapes.)
symbolSize	5	The width and height of the symbol in pixels.
fillColor	-1	The color used to fill the symbol. -1 means that the color is automatically selected from the palette.
edgeColor	-1	The edge color used to draw the edge of the symbol. The default value of -1 means using LineColor as the edge color.

Return Value
A ScatterLayer object representing the scatter layer created.
See also:

- 27.67.59 addScatterLayer(xData() as Double, yData() as Double, name as string = """, symbol as Integer = 1, symbolSize as Integer = 5, fillColor as Integer = -1, edgeColor as Integer = -1) as CDScatterLayerMBS 6087

- 27.67.60 addScatterLayer(xData() as Double, yData() as Double, name as string, symbol as Integer, symbolSize as Integer, fillColor as color, edgeColor as color) as CDScatterLayerMBS 6088
- 27.67.62 addScatterLayer(xDate() as date, yDate() as date, name as string, symbol as Integer, symbolSize as Integer, fillColor as color, edgeColor as color) as CDScatterLayerMBS 6090
- 27.67.63 addScatterLayer(xDate() as date, yDate() as Double, name as string = ””, symbol as Integer = 1, symbolSize as Integer = 5, fillColor as Integer = -1, edgeColor as Integer = -1) as CDScatterLayerMBS 6091
- 27.67.64 addScatterLayer(xDate() as date, yDate() as Double, name as string, symbol as Integer, symbolSize as Integer, fillColor as color, edgeColor as color) as CDScatterLayerMBS 6093
- 27.67.66 addScatterLayer(xDate() as DateTime, yDate() as DateTime, name as string, symbol as integer, symbolSize as integer, fillColor as color, edgeColor as color) as CDScatterLayerMBS 6095
- 27.67.67 addScatterLayer(xDate() as DateTime, yDate() as double, name as string = ””, symbol as integer = 1, symbolSize as integer = 5, fillColor as integer = -1, edgeColor as integer = -1) as CDScatterLayerMBS 6096
- 27.67.68 addScatterLayer(xDate() as DateTime, yDate() as double, name as string, symbol as integer, symbolSize as integer, fillColor as color, edgeColor as color) as CDScatterLayerMBS 6097
- 27.67.70 addScatterLayer(xDate() as Double, yDate() as date, name as string, symbol as Integer, symbolSize as Integer, fillColor as color, edgeColor as color) as CDScatterLayerMBS 6099
- 27.67.71 addScatterLayer(xDate() as double, yDate() as DateTime, name as string = ””, symbol as integer = 1, symbolSize as integer = 5, fillColor as integer = -1, edgeColor as integer = -1) as CDScatterLayerMBS 6100

27.67.62 addScatterLayer(xDate() as date, yDate() as date, name as string, symbol as Integer, symbolSize as Integer, fillColor as color, edgeColor as color) as CDScatterLayerMBS

MBS ChartDirector Plugin, Plugin Version: 11.1, Platforms: macOS, Linux, Windows, Targets: Desktop, Console & Web.

Function: Same as the other addScatterLayer method, but uses color instead of integer data type for passing color values.
See also:

- 27.67.59 addScatterLayer(xData() as Double, yData() as Double, name as string = ””, symbol as Integer = 1, symbolSize as Integer = 5, fillColor as Integer = -1, edgeColor as Integer = -1) as CDScatterLayerMBS 6087
- 27.67.61 addScatterLayer(xDate() as date, yDate() as date, name as string = ””, symbol as Integer = 1, symbolSize as Integer = 5, fillColor as Integer = -1, edgeColor as Integer = -1) as CDScatterLayerMBS 6089

- 27.67.63 addScatterLayer(xDate() as date, yDate() as Double, name as string = ”“, symbol as Integer = 1, symbolSize as Integer = 5, fillColor as Integer = -1, edgeColor as Integer = -1) as CDScatterLayerMBS 6091
- 27.67.64 addScatterLayer(xDate() as date, yDate() as Double, name as string, symbol as Integer, symbolSize as Integer, fillColor as color, edgeColor as color) as CDScatterLayerMBS 6093
- 27.67.66 addScatterLayer(xDate() as DateTime, yDate() as DateTime, name as string, symbol as integer, symbolSize as integer, fillColor as color, edgeColor as color) as CDScatterLayerMBS 6095
- 27.67.67 addScatterLayer(xDate() as DateTime, yDate() as double, name as string = ”“, symbol as integer = 1, symbolSize as integer = 5, fillColor as integer = -1, edgeColor as integer = -1) as CDScatterLayerMBS 6096
- 27.67.69 addScatterLayer(xDate() as Double, yDate() as date, name as string = ”“, symbol as Integer = 1, symbolSize as Integer = 5, fillColor as Integer = -1, edgeColor as Integer = -1) as CDScatterLayerMBS 6097
- 27.67.70 addScatterLayer(xDate() as Double, yDate() as date, name as string, symbol as Integer, symbolSize as Integer, fillColor as color, edgeColor as color) as CDScatterLayerMBS 6099
- 27.67.71 addScatterLayer(xDate() as double, yDate() as DateTime, name as string = ”“, symbol as integer = 1, symbolSize as integer = 5, fillColor as integer = -1, edgeColor as integer = -1) as CDScatterLayerMBS 6100
- 27.67.72 addScatterLayer(xDate() as double, yDate() as DateTime, name as string, symbol as integer, symbolSize as integer, fillColor as color, edgeColor as color) as CDScatterLayerMBS 6101

27.67.63 addScatterLayer(xDate() as date, yDate() as Double, name as string = ”“, symbol as Integer = 1, symbolSize as Integer = 5, fillColor as Integer = -1, edgeColor as Integer = -1) as CDScatterLayerMBS

MBS ChartDirector Plugin, Plugin Version: 12.4, Platforms: macOS, Linux, Windows, Targets: Desktop, Console & Web.

Function: Adds a scatter chart layer to the XYChart.
Notes:

A scatter chart can be considered as a special configuration of a line chart, in the data symbols are enabled and the line width is set to zero. Therefore only the data symbols are visible and the chart appears as scattered.

Return Value
A ScatterLayer object representing the scatter layer created.
See also:

- 27.67.59 addScatterLayer(xData() as Double, yData() as Double, name as string = ”“, symbol as Integer = 1, symbolSize as Integer = 5, fillColor as Integer = -1, edgeColor as Integer = -1) as CDScatterLayerMBS 6087

Parameter	Default	Description
xData	(Mandatory)	An array of numbers representing the x values of the data points. If no explicit x coordinates are used in the chart (eg. using an enumerated x-axis), an empty array may be used for this argument.
yData	(Mandatory)	An array of numbers representing the y values of the data points.
name	""	The name of the data set. The name will be used in the legend box, if one is available. An empty string means the data set has no name.
symbol	SquareShape	One of the predefined symbol constants to specify the symbol to use. (See Shape Specification for available built-in shapes.)
symbolSize	5	The width and height of the symbol in pixels.
fillColor	-1	The color used to fill the symbol. -1 means that the color is automatically selected from the palette.
edgeColor	-1	The edge color used to draw the edge of the symbol. The default value of -1 means using LineColor as the edge color.

- 27.67.60 addScatterLayer(xData() as Double, yData() as Double, name as string, symbol as Integer, symbolSize as Integer, fillColor as color, edgeColor as color) as CDScatterLayerMBS 6088
- 27.67.61 addScatterLayer(xDate() as date, yDate() as date, name as string = "", symbol as Integer = 1, symbolSize as Integer = 5, fillColor as Integer = -1, edgeColor as Integer = -1) as CDScatterLayerMBS 6089
- 27.67.62 addScatterLayer(xDate() as date, yDate() as date, name as string, symbol as Integer, symbolSize as Integer, fillColor as color, edgeColor as color) as CDScatterLayerMBS 6090
- 27.67.64 addScatterLayer(xDate() as date, yDate() as Double, name as string, symbol as Integer, symbolSize as Integer, fillColor as color, edgeColor as color) as CDScatterLayerMBS 6093
- 27.67.65 addScatterLayer(xDate() as DateTime, yDate() as DateTime, name as string = "", symbol as integer = 1, symbolSize as integer = 5, fillColor as integer = -1, edgeColor as integer = -1) as CDScatterLayerMBS 6094
- 27.67.68 addScatterLayer(xDate() as DateTime, yDate() as double, name as string, symbol as integer, symbolSize as integer, fillColor as color, edgeColor as color) as CDScatterLayerMBS 6097
- 27.67.69 addScatterLayer(xDate() as Double, yDate() as date, name as string = "", symbol as Integer = 1, symbolSize as Integer = 5, fillColor as Integer = -1, edgeColor as Integer = -1) as CDScatterLayerMBS 6097
- 27.67.70 addScatterLayer(xDate() as Double, yDate() as date, name as string, symbol as Integer, symbolSize as Integer, fillColor as color, edgeColor as color) as CDScatterLayerMBS 6099
- 27.67.72 addScatterLayer(xDate() as double, yDate() as DateTime, name as string, symbol as integer, symbolSize as integer, fillColor as color, edgeColor as color) as CDScatterLayerMBS 6101

27.67.64 addScatterLayer(xDate() as date, yDate() as Double, name as string, symbol as Integer, symbolSize as Integer, fillColor as color, edgeColor as color) as CDScatterLayerMBS

MBS ChartDirector Plugin, Plugin Version: 12.4, Platforms: macOS, Linux, Windows, Targets: Desktop, Console & Web.

Function: Adds a scatter chart layer to the XYChart.
Notes:

A scatter chart can be considered as a special configuration of a line chart, in the data symbols are enabled and the line width is set to zero. Therefore only the data symbols are visible and the chart appears as scattered.

Parameter	Default	Description
xData	(Mandatory)	An array of numbers representing the x values of the data points. If no explicit x coordinates are used in the chart (eg. using an enumerated x-axis), an empty array may be used for this argument.
yData	(Mandatory)	An array of numbers representing the y values of the data points.
name	""	The name of the data set. The name will be used in the legend box, if one is available. An empty string means the data set has no name.
symbol	SquareShape	One of the predefined symbol constants to specify the symbol to use. (See Shape Specification for available built-in shapes.)
symbolSize	5	The width and height of the symbol in pixels.
fillColor	-1	The color used to fill the symbol. -1 means that the color is automatically selected from the palette.
edgeColor	-1	The edge color used to draw the edge of the symbol. The default value of -1 means using LineColor as the edge color.

Return Value
A ScatterLayer object representing the scatter layer created.
See also:

- 27.67.59 addScatterLayer(xData() as Double, yData() as Double, name as string = "", symbol as Integer = 1, symbolSize as Integer = 5, fillColor as Integer = -1, edgeColor as Integer = -1) as CDScatterLayerMBS 6087
- 27.67.60 addScatterLayer(xData() as Double, yData() as Double, name as string, symbol as Integer, symbolSize as Integer, fillColor as color, edgeColor as color) as CDScatterLayerMBS 6088
- 27.67.62 addScatterLayer(xDate() as date, yDate() as date, name as string, symbol as Integer, symbolSize as Integer, fillColor as color, edgeColor as color) as CDScatterLayerMBS 6090
- 27.67.63 addScatterLayer(xDate() as date, yDate() as Double, name as string = "", symbol as Integer = 1, symbolSize as Integer = 5, fillColor as Integer = -1, edgeColor as Integer = -1) as CDScatterLayerMBS 6091

- 27.67.65 addScatterLayer(xDate() as DateTime, yDate() as DateTime, name as string = ””, symbol as integer = 1, symbolSize as integer = 5, fillColor as integer = -1, edgeColor as integer = -1) as CDScatterLayerMBS 6094
- 27.67.66 addScatterLayer(xDate() as DateTime, yDate() as DateTime, name as string, symbol as integer, symbolSize as integer, fillColor as color, edgeColor as color) as CDScatterLayerMBS 6095
- 27.67.67 addScatterLayer(xDate() as DateTime, yDate() as double, name as string = ””, symbol as integer = 1, symbolSize as integer = 5, fillColor as integer = -1, edgeColor as integer = -1) as CDScatterLayerMBS 6096
- 27.67.70 addScatterLayer(xDate() as Double, yDate() as date, name as string, symbol as Integer, symbolSize as Integer, fillColor as color, edgeColor as color) as CDScatterLayerMBS 6099
- 27.67.71 addScatterLayer(xDate() as double, yDate() as DateTime, name as string = ””, symbol as integer = 1, symbolSize as integer = 5, fillColor as integer = -1, edgeColor as integer = -1) as CDScatterLayerMBS 6100
- 27.67.72 addScatterLayer(xDate() as double, yDate() as DateTime, name as string, symbol as integer, symbolSize as integer, fillColor as color, edgeColor as color) as CDScatterLayerMBS 6101

27.67.65 addScatterLayer(xDate() as DateTime, yDate() as DateTime, name as string = ””, symbol as integer = 1, symbolSize as integer = 5, fillColor as integer = -1, edgeColor as integer = -1) as CDScatterLayerMBS

MBS ChartDirector Plugin, Plugin Version: 20.5, Platforms: macOS, Linux, Windows, Targets: All.

Function: Adds an area chart layer to the XYChart, and specify the data set to use for drawing the area. See also:

- 27.67.59 addScatterLayer(xData() as Double, yData() as Double, name as string = ””, symbol as Integer = 1, symbolSize as Integer = 5, fillColor as Integer = -1, edgeColor as Integer = -1) as CDScatterLayerMBS 6087
- 27.67.61 addScatterLayer(xDate() as date, yDate() as date, name as string = ””, symbol as Integer = 1, symbolSize as Integer = 5, fillColor as Integer = -1, edgeColor as Integer = -1) as CDScatterLayerMBS 6089
- 27.67.62 addScatterLayer(xDate() as date, yDate() as date, name as string, symbol as Integer, symbolSize as Integer, fillColor as color, edgeColor as color) as CDScatterLayerMBS 6090
- 27.67.63 addScatterLayer(xDate() as date, yDate() as Double, name as string = ””, symbol as Integer = 1, symbolSize as Integer = 5, fillColor as Integer = -1, edgeColor as Integer = -1) as CDScatterLayerMBS 6091
- 27.67.64 addScatterLayer(xDate() as date, yDate() as Double, name as string, symbol as Integer, symbolSize as Integer, fillColor as color, edgeColor as color) as CDScatterLayerMBS 6093
- 27.67.67 addScatterLayer(xDate() as DateTime, yDate() as double, name as string = ””, symbol as integer = 1, symbolSize as integer = 5, fillColor as integer = -1, edgeColor as integer = -1) as CDScatterLayerMBS 6096

- 27.67.68 addScatterLayer(xDate() as DateTime, yDate() as double, name as string, symbol as integer, symbolSize as integer, fillColor as color, edgeColor as color) as CDScatterLayerMBS 6097
- 27.67.69 addScatterLayer(xDate() as Double, yDate() as date, name as string = """, symbol as Integer = 1, symbolSize as Integer = 5, fillColor as Integer = -1, edgeColor as Integer = -1) as CDScatterLayerMBS 6097
- 27.67.70 addScatterLayer(xDate() as Double, yDate() as date, name as string, symbol as Integer, symbolSize as Integer, fillColor as color, edgeColor as color) as CDScatterLayerMBS 6099
- 27.67.71 addScatterLayer(xDate() as double, yDate() as DateTime, name as string = """, symbol as integer = 1, symbolSize as integer = 5, fillColor as integer = -1, edgeColor as integer = -1) as CDScatterLayerMBS 6100

27.67.66 addScatterLayer(xDate() as DateTime, yDate() as DateTime, name as string, symbol as integer, symbolSize as integer, fillColor as color, edgeColor as color) as CDScatterLayerMBS

MBS ChartDirector Plugin, Plugin Version: 20.5, Platforms: macOS, Linux, Windows, Targets: All.

Function: Adds a scatter chart layer to the XYChart.
See also:

- 27.67.59 addScatterLayer(xData() as Double, yData() as Double, name as string = """, symbol as Integer = 1, symbolSize as Integer = 5, fillColor as Integer = -1, edgeColor as Integer = -1) as CDScatterLayerMBS 6087
- 27.67.60 addScatterLayer(xData() as Double, yData() as Double, name as string, symbol as Integer, symbolSize as Integer, fillColor as color, edgeColor as color) as CDScatterLayerMBS 6088
- 27.67.61 addScatterLayer(xDate() as date, yDate() as date, name as string = ""), symbol as Integer = 1, symbolSize as Integer = 5, fillColor as Integer = -1, edgeColor as Integer = -1) as CDScatterLayerMBS 6089
- 27.67.62 addScatterLayer(xDate() as date, yDate() as date, name as string, symbol as Integer, symbolSize as Integer, fillColor as color, edgeColor as color) as CDScatterLayerMBS 6090
- 27.67.63 addScatterLayer(xDate() as date, yDate() as Double, name as string = ""), symbol as Integer = 1, symbolSize as Integer = 5, fillColor as Integer = -1, edgeColor as Integer = -1) as CDScatterLayerMBS 6091
- 27.67.64 addScatterLayer(xDate() as date, yDate() as Double, name as string, symbol as Integer, symbolSize as Integer, fillColor as color, edgeColor as color) as CDScatterLayerMBS 6093
- 27.67.67 addScatterLayer(xDate() as DateTime, yDate() as double, name as string = ""), symbol as integer = 1, symbolSize as integer = 5, fillColor as integer = -1, edgeColor as integer = -1) as CDScatterLayerMBS 6096
- 27.67.68 addScatterLayer(xDate() as DateTime, yDate() as double, name as string, symbol as integer, symbolSize as integer, fillColor as color, edgeColor as color) as CDScatterLayerMBS 6097

- 27.67.71 addScatterLayer(xDate() as double, yDate() as DateTime, name as string = ””, symbol as integer = 1, symbolSize as integer = 5, fillColor as integer = -1, edgeColor as integer = -1) as CDScatterLayerMBS 6100
- 27.67.72 addScatterLayer(xDate() as double, yDate() as DateTime, name as string, symbol as integer, symbolSize as integer, fillColor as color, edgeColor as color) as CDScatterLayerMBS 6101

27.67.67 addScatterLayer(xDate() as DateTime, yDate() as double, name as string = ””, symbol as integer = 1, symbolSize as integer = 5, fillColor as integer = -1, edgeColor as integer = -1) as CDScatterLayerMBS

MBS ChartDirector Plugin, Plugin Version: 20.5, Platforms: macOS, Linux, Windows, Targets: All.

Function: Adds a scatter chart layer to the XYChart.
See also:

- 27.67.59 addScatterLayer(xData() as Double, yData() as Double, name as string = ””, symbol as Integer = 1, symbolSize as Integer = 5, fillColor as Integer = -1, edgeColor as Integer = -1) as CDScatterLayerMBS 6087
- 27.67.61 addScatterLayer(xDate() as date, yDate() as date, name as string = ””, symbol as Integer = 1, symbolSize as Integer = 5, fillColor as Integer = -1, edgeColor as Integer = -1) as CDScatterLayerMBS 6089
- 27.67.62 addScatterLayer(xDate() as date, yDate() as date, name as string, symbol as Integer, symbolSize as Integer, fillColor as color, edgeColor as color) as CDScatterLayerMBS 6090
- 27.67.63 addScatterLayer(xDate() as date, yDate() as Double, name as string = ””, symbol as Integer = 1, symbolSize as Integer = 5, fillColor as Integer = -1, edgeColor as Integer = -1) as CDScatterLayerMBS 6091
- 27.67.64 addScatterLayer(xDate() as date, yDate() as Double, name as string, symbol as Integer, symbolSize as Integer, fillColor as color, edgeColor as color) as CDScatterLayerMBS 6093
- 27.67.65 addScatterLayer(xDate() as DateTime, yDate() as DateTime, name as string = ””, symbol as integer = 1, symbolSize as integer = 5, fillColor as integer = -1, edgeColor as integer = -1) as CDScatterLayerMBS 6094
- 27.67.68 addScatterLayer(xDate() as DateTime, yDate() as double, name as string, symbol as integer, symbolSize as integer, fillColor as color, edgeColor as color) as CDScatterLayerMBS 6097
- 27.67.69 addScatterLayer(xDate() as Double, yDate() as date, name as string = ””, symbol as Integer = 1, symbolSize as Integer = 5, fillColor as Integer = -1, edgeColor as Integer = -1) as CDScatterLayerMBS 6097
- 27.67.70 addScatterLayer(xDate() as Double, yDate() as date, name as string, symbol as Integer, symbolSize as Integer, fillColor as color, edgeColor as color) as CDScatterLayerMBS 6099
- 27.67.72 addScatterLayer(xDate() as double, yDate() as DateTime, name as string, symbol as integer, symbolSize as integer, fillColor as color, edgeColor as color) as CDScatterLayerMBS 6101

27.67.68 addScatterLayer(xDate() as DateTime, yDate() as double, name as string, symbol as integer, symbolSize as integer, fillColor as color, edgeColor as color) as CDScatterLayerMBS

MBS ChartDirector Plugin, Plugin Version: 20.5, Platforms: macOS, Linux, Windows, Targets: All.

Function: Adds a scatter chart layer to the XYChart.
See also:

- 27.67.59 addScatterLayer(xData() as Double, yData() as Double, name as string = ””, symbol as Integer = 1, symbolSize as Integer = 5, fillColor as Integer = -1, edgeColor as Integer = -1) as CDScatterLayerMBS 6087
- 27.67.60 addScatterLayer(xData() as Double, yData() as Double, name as string, symbol as Integer, symbolSize as Integer, fillColor as color, edgeColor as color) as CDScatterLayerMBS 6088
- 27.67.61 addScatterLayer(xDate() as date, yDate() as date, name as string = ””, symbol as Integer = 1, symbolSize as Integer = 5, fillColor as Integer = -1, edgeColor as Integer = -1) as CDScatterLayerMBS 6089
- 27.67.62 addScatterLayer(xDate() as date, yDate() as date, name as string, symbol as Integer, symbolSize as Integer, fillColor as color, edgeColor as color) as CDScatterLayerMBS 6090
- 27.67.64 addScatterLayer(xDate() as date, yDate() as Double, name as string, symbol as Integer, symbolSize as Integer, fillColor as color, edgeColor as color) as CDScatterLayerMBS 6093
- 27.67.65 addScatterLayer(xDate() as DateTime, yDate() as DateTime, name as string = ””, symbol as integer = 1, symbolSize as integer = 5, fillColor as integer = -1, edgeColor as integer = -1) as CDScatterLayerMBS 6094
- 27.67.69 addScatterLayer(xDate() as Double, yDate() as date, name as string = ””, symbol as Integer = 1, symbolSize as Integer = 5, fillColor as Integer = -1, edgeColor as Integer = -1) as CDScatterLayerMBS 6097
- 27.67.70 addScatterLayer(xDate() as Double, yDate() as date, name as string, symbol as Integer, symbolSize as Integer, fillColor as color, edgeColor as color) as CDScatterLayerMBS 6099
- 27.67.71 addScatterLayer(xDate() as double, yDate() as DateTime, name as string = ””, symbol as integer = 1, symbolSize as integer = 5, fillColor as integer = -1, edgeColor as integer = -1) as CDScatterLayerMBS 6100
- 27.67.72 addScatterLayer(xDate() as double, yDate() as DateTime, name as string, symbol as integer, symbolSize as integer, fillColor as color, edgeColor as color) as CDScatterLayerMBS 6101

27.67.69 addScatterLayer(xDate() as Double, yDate() as date, name as string = ””, symbol as Integer = 1, symbolSize as Integer = 5, fillColor as Integer = -1, edgeColor as Integer = -1) as CDScatterLayerMBS

MBS ChartDirector Plugin, Plugin Version: 12.4, Platforms: macOS, Linux, Windows, Targets: Desktop, Console & Web.

Function: Adds a scatter chart layer to the XYChart.
Notes:

A scatter chart can be considered as a special configuration of a line chart, in the data symbols are enabled and the line width is set to zero. Therefore only the data symbols are visible and the chart appears as scattered.

Parameter	Default	Description
xData	(Mandatory)	An array of numbers representing the x values of the data points. If no explicit x coordinates are used in the chart (eg. using an enumerated x-axis), an empty array may be used for this argument.
yData	(Mandatory)	An array of numbers representing the y values of the data points.
name	""	The name of the data set. The name will be used in the legend box, if one is available. An empty string means the data set has no name.
symbol	SquareShape	One of the predefined symbol constants to specify the symbol to use. (See Shape Specification for available built-in shapes.)
symbolSize	5	The width and height of the symbol in pixels.
fillColor	-1	The color used to fill the symbol. -1 means that the color is automatically selected from the palette.
edgeColor	-1	The edge color used to draw the edge of the symbol. The default value of -1 means using LineColor as the edge color.

Return Value
A ScatterLayer object representing the scatter layer created.
See also:

- 27.67.59 addScatterLayer(xData() as Double, yData() as Double, name as string = "", symbol as Integer = 1, symbolSize as Integer = 5, fillColor as Integer = -1, edgeColor as Integer = -1) as CDScatterLayerMBS 6087
- 27.67.60 addScatterLayer(xData() as Double, yData() as Double, name as string, symbol as Integer, symbolSize as Integer, fillColor as color, edgeColor as color) as CDScatterLayerMBS 6088
- 27.67.62 addScatterLayer(xDate() as date, yDate() as date, name as string, symbol as Integer, symbolSize as Integer, fillColor as color, edgeColor as color) as CDScatterLayerMBS 6090
- 27.67.64 addScatterLayer(xDate() as date, yDate() as Double, name as string, symbol as Integer, symbolSize as Integer, fillColor as color, edgeColor as color) as CDScatterLayerMBS 6093
- 27.67.65 addScatterLayer(xDate() as DateTime, yDate() as DateTime, name as string = "", symbol as integer = 1, symbolSize as integer = 5, fillColor as integer = -1, edgeColor as integer = -1) as CDScatterLayerMBS 6094
- 27.67.66 addScatterLayer(xDate() as DateTime, yDate() as DateTime, name as string, symbol as integer, symbolSize as integer, fillColor as color, edgeColor as color) as CDScatterLayerMBS 6095
- 27.67.67 addScatterLayer(xDate() as DateTime, yDate() as double, name as string = "", symbol as integer = 1, symbolSize as integer = 5, fillColor as integer = -1, edgeColor as integer = -1) as CDScatterLayerMBS 6096

- 27.67.68 addScatterLayer(xDate() as DateTime, yDate() as double, name as string, symbol as integer, symbolSize as integer, fillColor as color, edgeColor as color) as CDScatterLayerMBS 6097
- 27.67.71 addScatterLayer(xDate() as double, yDate() as DateTime, name as string = """, symbol as integer = 1, symbolSize as integer = 5, fillColor as integer = -1, edgeColor as integer = -1) as CDScatterLayerMBS 6100
- 27.67.72 addScatterLayer(xDate() as double, yDate() as DateTime, name as string, symbol as integer, symbolSize as integer, fillColor as color, edgeColor as color) as CDScatterLayerMBS 6101

27.67.70 addScatterLayer(xDate() as Double, yDate() as date, name as string, symbol as Integer, symbolSize as Integer, fillColor as color, edgeColor as color) as CDScatterLayerMBS

MBS ChartDirector Plugin, Plugin Version: 12.4, Platforms: macOS, Linux, Windows, Targets: Desktop, Console & Web.

Function: Adds a scatter chart layer to the XYChart.
Notes:

A scatter chart can be considered as a special configuration of a line chart, in the data symbols are enabled and the line width is set to zero. Therefore only the data symbols are visible and the chart appears as scattered.

Parameter	Default	Description
xData	(Mandatory)	An array of numbers representing the x values of the data points. If no explicit x coordinates are used in the chart (eg. using an enumerated x-axis), an empty array may be used for this argument.
yData	(Mandatory)	An array of numbers representing the y values of the data points.
name	""	The name of the data set. The name will be used in the legend box, if one is available. An empty string means the data set has no name.
symbol	SquareShape	One of the predefined symbol constants to specify the symbol to use. (See Shape Specification for available built-in shapes.)
symbolSize	5	The width and height of the symbol in pixels.
fillColor	-1	The color used to fill the symbol. -1 means that the color is automatically selected from the palette.
edgeColor	-1	The edge color used to draw the edge of the symbol. The default value of -1 means using LineColor as the edge color.

Return Value
A ScatterLayer object representing the scatter layer created.
See also:

- 27.67.59 addScatterLayer(xData() as Double, yData() as Double, name as string = "", symbol as Integer = 1, symbolSize as Integer = 5, fillColor as Integer = -1, edgeColor as Integer = -1) as CDScatterLayerMBS 6087

- 27.67.60 addScatterLayer(xData() as Double, yData() as Double, name as string, symbol as Integer, symbolSize as Integer, fillColor as color, edgeColor as color) as CDScatterLayerMBS 6088
- 27.67.61 addScatterLayer(xDate() as date, yDate() as date, name as string = ””, symbol as Integer = 1, symbolSize as Integer = 5, fillColor as Integer = -1, edgeColor as Integer = -1) as CDScatterLayerMBS 6089
- 27.67.62 addScatterLayer(xDate() as date, yDate() as date, name as string, symbol as Integer, symbolSize as Integer, fillColor as color, edgeColor as color) as CDScatterLayerMBS 6090
- 27.67.63 addScatterLayer(xDate() as date, yDate() as Double, name as string = ””, symbol as Integer = 1, symbolSize as Integer = 5, fillColor as Integer = -1, edgeColor as Integer = -1) as CDScatterLayerMBS 6091
- 27.67.64 addScatterLayer(xDate() as date, yDate() as Double, name as string, symbol as Integer, symbolSize as Integer, fillColor as color, edgeColor as color) as CDScatterLayerMBS 6093
- 27.67.66 addScatterLayer(xDate() as DateTime, yDate() as DateTime, name as string, symbol as integer, symbolSize as integer, fillColor as color, edgeColor as color) as CDScatterLayerMBS 6095
- 27.67.67 addScatterLayer(xDate() as DateTime, yDate() as double, name as string = ””, symbol as integer = 1, symbolSize as integer = 5, fillColor as integer = -1, edgeColor as integer = -1) as CDScatterLayerMBS 6096
- 27.67.68 addScatterLayer(xDate() as DateTime, yDate() as double, name as string, symbol as integer, symbolSize as integer, fillColor as color, edgeColor as color) as CDScatterLayerMBS 6097
- 27.67.71 addScatterLayer(xDate() as double, yDate() as DateTime, name as string = ””, symbol as integer = 1, symbolSize as integer = 5, fillColor as integer = -1, edgeColor as integer = -1) as CDScatterLayerMBS 6100

27.67.71 addScatterLayer(xDate() as double, yDate() as DateTime, name as string = ””, symbol as integer = 1, symbolSize as integer = 5, fillColor as integer = -1, edgeColor as integer = -1) as CDScatterLayerMBS

MBS ChartDirector Plugin, Plugin Version: 20.5, Platforms: macOS, Linux, Windows, Targets: All.

Function: Adds a scatter chart layer to the XYChart.
See also:

- 27.67.59 addScatterLayer(xData() as Double, yData() as Double, name as string = ””, symbol as Integer = 1, symbolSize as Integer = 5, fillColor as Integer = -1, edgeColor as Integer = -1) as CDScatterLayerMBS 6087
- 27.67.62 addScatterLayer(xDate() as date, yDate() as date, name as string, symbol as Integer, symbolSize as Integer, fillColor as color, edgeColor as color) as CDScatterLayerMBS 6090
- 27.67.63 addScatterLayer(xDate() as date, yDate() as Double, name as string = ””, symbol as Integer = 1, symbolSize as Integer = 5, fillColor as Integer = -1, edgeColor as Integer = -1) as CDScatterLayerMBS 6091

- 27.67.64 addScatterLayer(xDate() as date, yDate() as Double, name as string, symbol as Integer, symbolSize as Integer, fillColor as color, edgeColor as color) as CDScatterLayerMBS 6093
- 27.67.65 addScatterLayer(xDate() as DateTime, yDate() as DateTime, name as string = """, symbol as integer = 1, symbolSize as integer = 5, fillColor as integer = -1, edgeColor as integer = -1) as CDScatterLayerMBS 6094
- 27.67.66 addScatterLayer(xDate() as DateTime, yDate() as DateTime, name as string, symbol as integer, symbolSize as integer, fillColor as color, edgeColor as color) as CDScatterLayerMBS 6095
- 27.67.67 addScatterLayer(xDate() as DateTime, yDate() as double, name as string = """, symbol as integer = 1, symbolSize as integer = 5, fillColor as integer = -1, edgeColor as integer = -1) as CDScatterLayerMBS 6096
- 27.67.68 addScatterLayer(xDate() as DateTime, yDate() as double, name as string, symbol as integer, symbolSize as integer, fillColor as color, edgeColor as color) as CDScatterLayerMBS 6097
- 27.67.70 addScatterLayer(xDate() as Double, yDate() as date, name as string, symbol as Integer, symbolSize as Integer, fillColor as color, edgeColor as color) as CDScatterLayerMBS 6099
- 27.67.72 addScatterLayer(xDate() as double, yDate() as DateTime, name as string, symbol as integer, symbolSize as integer, fillColor as color, edgeColor as color) as CDScatterLayerMBS 6101

27.67.72 addScatterLayer(xDate() as double, yDate() as DateTime, name as string, symbol as integer, symbolSize as integer, fillColor as color, edgeColor as color) as CDScatterLayerMBS

MBS ChartDirector Plugin, Plugin Version: 20.5, Platforms: macOS, Linux, Windows, Targets: All.

Function: Adds a scatter chart layer to the XYChart.
See also:

- 27.67.59 addScatterLayer(xData() as Double, yData() as Double, name as string = """, symbol as Integer = 1, symbolSize as Integer = 5, fillColor as Integer = -1, edgeColor as Integer = -1) as CDScatterLayerMBS 6087
- 27.67.60 addScatterLayer(xData() as Double, yData() as Double, name as string, symbol as Integer, symbolSize as Integer, fillColor as color, edgeColor as color) as CDScatterLayerMBS 6088
- 27.67.62 addScatterLayer(xDate() as date, yDate() as date, name as string, symbol as Integer, symbolSize as Integer, fillColor as color, edgeColor as color) as CDScatterLayerMBS 6090
- 27.67.63 addScatterLayer(xDate() as date, yDate() as Double, name as string = """, symbol as Integer = 1, symbolSize as Integer = 5, fillColor as Integer = -1, edgeColor as Integer = -1) as CDScatterLayerMBS 6091
- 27.67.64 addScatterLayer(xDate() as date, yDate() as Double, name as string, symbol as Integer, symbolSize as Integer, fillColor as color, edgeColor as color) as CDScatterLayerMBS 6093
- 27.67.65 addScatterLayer(xDate() as DateTime, yDate() as DateTime, name as string = ""), symbol as integer = 1, symbolSize as integer = 5, fillColor as integer = -1, edgeColor as integer = -1) as CDScatterLayerMBS 6094

- 27.67.66 addScatterLayer(xDate() as DateTime, yDate() as DateTime, name as string, symbol as integer, symbolSize as integer, fillColor as color, edgeColor as color) as CDScatterLayerMBS 6095
- 27.67.69 addScatterLayer(xDate() as Double, yDate() as date, name as string = ""), symbol as Integer = 1, symbolSize as Integer = 5, fillColor as Integer = -1, edgeColor as Integer = -1) as CDScatterLayerMBS 6097
- 27.67.70 addScatterLayer(xDate() as Double, yDate() as date, name as string, symbol as Integer, symbolSize as Integer, fillColor as color, edgeColor as color) as CDScatterLayerMBS 6099
- 27.67.71 addScatterLayer(xDate() as double, yDate() as DateTime, name as string = ""), symbol as integer = 1, symbolSize as integer = 5, fillColor as integer = -1, edgeColor as integer = -1) as CDScatterLayerMBS 6100

27.67.73 addSplineLayer as CDSplineLayerMBS

MBS ChartDirector Plugin, Plugin Version: 8.2, Platforms: macOS, Linux, Windows, Targets: All.

Function: Adds a spline layer to the XYChart.
Notes:

In a spline layer, the data points are connected together using cardinal spline curves (as opposed to straight lines). The "tension" of the curve can be configured using SplineLayer.setTension.

Parameter	Default	Description
data	[Empty_Array]	An array of numbers representing the data set.
color	-1	The color to draw the spline line. -1 means that the color is automatically selected from the palette.
name	""	The name of the data set. The name will be used in the legend box, if one is available. An empty string means the data set has no name.

Return Value
A SplineLayer object representing the spline layer created.
See also:

- 27.67.74 addSplineLayer(data() as Double, colorvalue as color, name as string = "") as CDSplineLayerMBS 6102
- 27.67.75 addSplineLayer(data() as Double, colorvalue as Integer = -1, name as string = "") as CDSplineLayerMBS 6103

27.67.74 addSplineLayer(data() as Double, colorvalue as color, name as string = "") as CDSplineLayerMBS

MBS ChartDirector Plugin, Plugin Version: 11.1, Platforms: macOS, Linux, Windows, Targets: All.

Function: Same as the other addSplineLayer method, but uses color instead of integer data type for passing color values.
See also:

- 27.67.73 addSplineLayer as CDSplineLayerMBS 6102
- 27.67.75 addSplineLayer(data() as Double, colorvalue as Integer = -1, name as string = "") as CDSplineLayerMBS 6103

27.67.75 addSplineLayer(data() as Double, colorvalue as Integer = -1, name as string = "") as CDSplineLayerMBS

MBS ChartDirector Plugin, Plugin Version: 8.2, Platforms: macOS, Linux, Windows, Targets: All.

Function: Adds a spline layer to the XYChart.
Notes:

In a spline layer, the data points are connected together using cardinal spline curves (as opposed to straight lines). The "tension" of the curve can be configured using SplineLayer.setTension.

Parameter	Default	Description
data	[Empty_Array]	An array of numbers representing the data set.
color	-1	The color to draw the spline line. -1 means that the color is automatically selected from the palette.
name	""	The name of the data set. The name will be used in the legend box, if one is available. An empty string means the data set has no name.

Return Value
A SplineLayer object representing the spline layer created.
See also:

- 27.67.73 addSplineLayer as CDSplineLayerMBS 6102
- 27.67.74 addSplineLayer(data() as Double, colorvalue as color, name as string = "") as CDSplineLayerMBS 6102

27.67.76 addStepLineLayer as CDStepLineLayerMBS

MBS ChartDirector Plugin, Plugin Version: 8.2, Platforms: macOS, Linux, Windows, Targets: All.

Function: Adds a step line chart layer to the XYChart.
Notes:

In a step line layer, the data points are connected together using steps. The alignment of the steps relative to the data points can be configured using StepLineLayer.setAlignment.

Parameter	Default	Description
data	[Empty_Array]	An array of numbers representing the data set.
color	-1	The color to draw the step line. -1 means that the color is automatically selected from the palette.
name	""	The name of the data set. The name will be used in the legend box, if one is available. An empty string means the data set has no name.

Return Value
A StepLineLayer object representing the step line layer created.
See also:

- 27.67.77 addStepLineLayer(data() as Double, colorvalue as color, name as string = "") as CDStepLineLayerMBS 6104
- 27.67.78 addStepLineLayer(data() as Double, colorvalue as Integer = -1, name as string = "") as CDStepLineLayerMBS 6104

27.67.77 addStepLineLayer(data() as Double, colorvalue as color, name as string = "") as CDStepLineLayerMBS

MBS ChartDirector Plugin, Plugin Version: 11.1, Platforms: macOS, Linux, Windows, Targets: All.

Function: Same as the other addStepLineLayer method, but uses color instead of integer data type for passing color values.
See also:

- 27.67.76 addStepLineLayer as CDStepLineLayerMBS 6103
- 27.67.78 addStepLineLayer(data() as Double, colorvalue as Integer = -1, name as string = "") as CDStepLineLayerMBS 6104

27.67.78 addStepLineLayer(data() as Double, colorvalue as Integer = -1, name as string = "") as CDStepLineLayerMBS

MBS ChartDirector Plugin, Plugin Version: 8.2, Platforms: macOS, Linux, Windows, Targets: All.

Function: Adds a step line chart layer to the XYChart.
Notes:

In a step line layer, the data points are connected together using steps. The alignment of the steps relative to the data points can be configured using StepLineLayer.setAlignment.

Return Value
A StepLineLayer object representing the step line layer created.
See also:

Parameter	Default	Description
data	[Empty_Array]	An array of numbers representing the data set.
color	-1	The color to draw the step line. -1 means that the color is automatically selected from the palette.
name	""	The name of the data set. The name will be used in the legend box, if one is available. An empty string means the data set has no name.

- 27.67.76 addStepLineLayer as CDStepLineLayerMBS 6103
- 27.67.77 addStepLineLayer(data() as Double, colorvalue as color, name as string = "") as CDStepLineLayerMBS 6104

27.67.79 addTrendLayer(Data() as Double, colorvalue as color, name as string = "", depth as Integer = 0) as CDTrendLayerMBS

MBS ChartDirector Plugin, Plugin Version: 11.1, Platforms: macOS, Linux, Windows, Targets: All.

Function: Same as the other addTrendLayer method, but uses color instead of integer data type for passing color values.
See also:

- 27.67.80 addTrendLayer(Data() as Double, colorvalue as Integer = -1, name as string = "", depth as Integer = 0) as CDTrendLayerMBS 6106
- 27.67.81 addTrendLayer(dates() as date, colorvalue as color, name as string = "", depth as Integer = 0) as CDTrendLayerMBS 6107
- 27.67.82 addTrendLayer(dates() as date, colorvalue as Integer = -1, name as string = "", depth as Integer = 0) as CDTrendLayerMBS 6108
- 27.67.83 addTrendLayer(dates() as date, yData() as Double, colorvalue as color, name as string = "", depth as Integer = 0) as CDTrendLayerMBS 6109
- 27.67.84 addTrendLayer(dates() as date, yData() as Double, colorvalue as Integer = -1, name as string = "", depth as Integer = 0) as CDTrendLayerMBS 6109
- 27.67.86 addTrendLayer(dates() as DateTime, colorvalue as integer = -1, name as string = "", depth as integer = 0) as CDTrendLayerMBS 6111
- 27.67.87 addTrendLayer(dates() as DateTime, yData() as double, colorvalue as color, name as string = "", depth as integer = 0) as CDTrendLayerMBS 6112
- 27.67.88 addTrendLayer(dates() as DateTime, yData() as double, colorvalue as integer = -1, name as string = "", depth as integer = 0) as CDTrendLayerMBS 6113
- 27.67.89 addTrendLayer(xData() as Double, yData() as Double, colorvalue as color, name as string = "", depth as Integer = 0) as CDTrendLayerMBS 6114
- 27.67.90 addTrendLayer(xData() as Double, yData() as Double, colorvalue as Integer = -1, name as string = "", depth as Integer = 0) as CDTrendLayerMBS 6114

27.67.80 addTrendLayer(Data() as Double, colorvalue as Integer = -1, name as string = ””, depth as Integer = 0) as CDTrendLayerMBS

MBS ChartDirector Plugin, Plugin Version: 8.2, Platforms: macOS, Linux, Windows, Targets: All.

Function: Adds a trend chart layer to the XYChart, and specify the data set to use for drawing the trend line.
Notes:

Parameter	Default	Description
data	(Mandatory)	An array of numbers representing the data set.
color	-1	The color to draw the line. -1 means that the color is automatically selected from the palette.
name	””	The name of the data set. The name will be used in the legend box, if one is available. An empty string means the data set has no name.
depth	0	The 3D depth of the line layer.

Return Value
A TrendLayer object representing the trend layer created.
See also:

- 27.67.79 addTrendLayer(Data() as Double, colorvalue as color, name as string = ””, depth as Integer = 0) as CDTrendLayerMBS 6105
- 27.67.81 addTrendLayer(dates() as date, colorvalue as color, name as string = ””, depth as Integer = 0) as CDTrendLayerMBS 6107
- 27.67.82 addTrendLayer(dates() as date, colorvalue as Integer = -1, name as string = ””, depth as Integer = 0) as CDTrendLayerMBS 6108
- 27.67.84 addTrendLayer(dates() as date, yData() as Double, colorvalue as Integer = -1, name as string = ””, depth as Integer = 0) as CDTrendLayerMBS 6109
- 27.67.85 addTrendLayer(dates() as DateTime, colorvalue as color, name as string = ””, depth as integer = 0) as CDTrendLayerMBS 6110
- 27.67.86 addTrendLayer(dates() as DateTime, colorvalue as integer = -1, name as string = ””, depth as integer = 0) as CDTrendLayerMBS 6111
- 27.67.87 addTrendLayer(dates() as DateTime, yData() as double, colorvalue as color, name as string = ””, depth as integer = 0) as CDTrendLayerMBS 6112
- 27.67.88 addTrendLayer(dates() as DateTime, yData() as double, colorvalue as integer = -1, name as string = ””, depth as integer = 0) as CDTrendLayerMBS 6113
- 27.67.89 addTrendLayer(xData() as Double, yData() as Double, colorvalue as color, name as string = ””, depth as Integer = 0) as CDTrendLayerMBS 6114
- 27.67.90 addTrendLayer(xData() as Double, yData() as Double, colorvalue as Integer = -1, name as string = ””, depth as Integer = 0) as CDTrendLayerMBS 6114

27.67.81 addTrendLayer(dates() as date, colorvalue as color, name as string = ””, depth as Integer = 0) as CDTrendLayerMBS

MBS ChartDirector Plugin, Plugin Version: 8.2, Platforms: macOS, Linux, Windows, Targets: Desktop, Console & Web.

Function: Adds a trend chart layer to the XYChart, and specify the data set to use for drawing the trend line.
Notes:

Parameter	Default	Description
data	(Mandatory)	An array of numbers representing the data set.
color	-1	The color to draw the line. -1 means that the color is automatically selected from the palette.
name	””	The name of the data set. The name will be used in the legend box, if one is available. An empty string means the data set has no name.
depth	0	The 3D depth of the line layer.

Return Value
A TrendLayer object representing the trend layer created.
See also:

- 27.67.80 addTrendLayer(Data() as Double, colorvalue as Integer = -1, name as string = ””, depth as Integer = 0) as CDTrendLayerMBS 6106
- 27.67.82 addTrendLayer(dates() as date, colorvalue as Integer = -1, name as string = ””, depth as Integer = 0) as CDTrendLayerMBS 6108
- 27.67.83 addTrendLayer(dates() as date, yData() as Double, colorvalue as color, name as string = ””, depth as Integer = 0) as CDTrendLayerMBS 6109
- 27.67.84 addTrendLayer(dates() as date, yData() as Double, colorvalue as Integer = -1, name as string = ””, depth as Integer = 0) as CDTrendLayerMBS 6109
- 27.67.85 addTrendLayer(dates() as DateTime, colorvalue as color, name as string = ””, depth as integer = 0) as CDTrendLayerMBS 6110
- 27.67.86 addTrendLayer(dates() as DateTime, colorvalue as integer = -1, name as string = ””, depth as integer = 0) as CDTrendLayerMBS 6111
- 27.67.87 addTrendLayer(dates() as DateTime, yData() as double, colorvalue as color, name as string = ””, depth as integer = 0) as CDTrendLayerMBS 6112
- 27.67.88 addTrendLayer(dates() as DateTime, yData() as double, colorvalue as integer = -1, name as string = ””, depth as integer = 0) as CDTrendLayerMBS 6113
- 27.67.89 addTrendLayer(xData() as Double, yData() as Double, colorvalue as color, name as string = ””, depth as Integer = 0) as CDTrendLayerMBS 6114
- 27.67.90 addTrendLayer(xData() as Double, yData() as Double, colorvalue as Integer = -1, name as string = ””, depth as Integer = 0) as CDTrendLayerMBS 6114

27.67.82 addTrendLayer(dates() as date, colorvalue as Integer = -1, name as string = "", depth as Integer = 0) as CDTrendLayerMBS

MBS ChartDirector Plugin, Plugin Version: 8.2, Platforms: macOS, Linux, Windows, Targets: Desktop, Console & Web.

Function: Adds a trend chart layer to the XYChart, and specify the data set to use for drawing the trend line.
Notes:

Parameter	Default	Description
data	(Mandatory)	An array of numbers representing the data set.
color	-1	The color to draw the line. -1 means that the color is automatically selected from the palette.
name	""	The name of the data set. The name will be used in the legend box, if one is available. An empty string means the data set has no name.
depth	0	The 3D depth of the line layer.

Return Value
A TrendLayer object representing the trend layer created.
See also:

- 27.67.79 addTrendLayer(Data() as Double, colorvalue as color, name as string = "", depth as Integer = 0) as CDTrendLayerMBS 6105
- 27.67.80 addTrendLayer(Data() as Double, colorvalue as Integer = -1, name as string = "", depth as Integer = 0) as CDTrendLayerMBS 6106
- 27.67.81 addTrendLayer(dates() as date, colorvalue as color, name as string = "", depth as Integer = 0) as CDTrendLayerMBS 6107
- 27.67.83 addTrendLayer(dates() as date, yData() as Double, colorvalue as color, name as string = "", depth as Integer = 0) as CDTrendLayerMBS 6109
- 27.67.85 addTrendLayer(dates() as DateTime, colorvalue as color, name as string = "", depth as integer = 0) as CDTrendLayerMBS 6110
- 27.67.86 addTrendLayer(dates() as DateTime, colorvalue as integer = -1, name as string = "", depth as integer = 0) as CDTrendLayerMBS 6111
- 27.67.87 addTrendLayer(dates() as DateTime, yData() as double, colorvalue as color, name as string = "", depth as integer = 0) as CDTrendLayerMBS 6112
- 27.67.88 addTrendLayer(dates() as DateTime, yData() as double, colorvalue as integer = -1, name as string = "", depth as integer = 0) as CDTrendLayerMBS 6113
- 27.67.89 addTrendLayer(xData() as Double, yData() as Double, colorvalue as color, name as string = "", depth as Integer = 0) as CDTrendLayerMBS 6114
- 27.67.90 addTrendLayer(xData() as Double, yData() as Double, colorvalue as Integer = -1, name as string = "", depth as Integer = 0) as CDTrendLayerMBS 6114

27.67.83 addTrendLayer(dates() as date, yData() as Double, colorvalue as color, name as string = ””, depth as Integer = 0) as CDTrendLayerMBS

MBS ChartDirector Plugin, Plugin Version: 11.1, Platforms: macOS, Linux, Windows, Targets: Desktop, Console & Web.

Function: Same as the other addTrendLayer method, but uses color instead of integer data type for passing color values.
See also:

- 27.67.79 addTrendLayer(Data() as Double, colorvalue as color, name as string = ””, depth as Integer = 0) as CDTrendLayerMBS 6105
- 27.67.80 addTrendLayer(Data() as Double, colorvalue as Integer = -1, name as string = ””, depth as Integer = 0) as CDTrendLayerMBS 6106
- 27.67.81 addTrendLayer(dates() as date, colorvalue as color, name as string = ””, depth as Integer = 0) as CDTrendLayerMBS 6107
- 27.67.82 addTrendLayer(dates() as date, colorvalue as Integer = -1, name as string = ””, depth as Integer = 0) as CDTrendLayerMBS 6108
- 27.67.84 addTrendLayer(dates() as date, yData() as Double, colorvalue as Integer = -1, name as string = ””, depth as Integer = 0) as CDTrendLayerMBS 6109
- 27.67.85 addTrendLayer(dates() as DateTime, colorvalue as color, name as string = ””, depth as integer = 0) as CDTrendLayerMBS 6110
- 27.67.86 addTrendLayer(dates() as DateTime, colorvalue as integer = -1, name as string = ””, depth as integer = 0) as CDTrendLayerMBS 6111
- 27.67.87 addTrendLayer(dates() as DateTime, yData() as double, colorvalue as color, name as string = ””, depth as integer = 0) as CDTrendLayerMBS 6112
- 27.67.89 addTrendLayer(xData() as Double, yData() as Double, colorvalue as color, name as string = ””, depth as Integer = 0) as CDTrendLayerMBS 6114
- 27.67.90 addTrendLayer(xData() as Double, yData() as Double, colorvalue as Integer = -1, name as string = ””, depth as Integer = 0) as CDTrendLayerMBS 6114

27.67.84 addTrendLayer(dates() as date, yData() as Double, colorvalue as Integer = -1, name as string = ””, depth as Integer = 0) as CDTrendLayerMBS

MBS ChartDirector Plugin, Plugin Version: 9.6, Platforms: macOS, Linux, Windows, Targets: Desktop, Console & Web.

Function: Adds a trend chart layer to the XYChart, and specify the x and y values for drawing the trend line.
Notes:

Parameter	Default	Description
xData	(Mandatory)	An array of numbers representing the x values of the data points.
yData	(Mandatory)	An array of numbers representing the y values of the data points.
color	-1	The color to draw the line. -1 means that the color is automatically selected from the palette.
name	""	The name of the data set. The name will be used in the legend box, if one is available. An empty string means the data set has no name.
depth	0	The 3D depth of the line layer.

Return Value
A TrendLayer object representing the trend layer created.
See also:

- 27.67.79 addTrendLayer(Data() as Double, colorvalue as color, name as string = "", depth as Integer = 0) as CDTrendLayerMBS 6105
- 27.67.81 addTrendLayer(dates() as date, colorvalue as color, name as string = "", depth as Integer = 0) as CDTrendLayerMBS 6107
- 27.67.82 addTrendLayer(dates() as date, colorvalue as Integer = -1, name as string = "", depth as Integer = 0) as CDTrendLayerMBS 6108
- 27.67.83 addTrendLayer(dates() as date, yData() as Double, colorvalue as color, name as string = "", depth as Integer = 0) as CDTrendLayerMBS 6109
- 27.67.85 addTrendLayer(dates() as DateTime, colorvalue as color, name as string = "", depth as integer = 0) as CDTrendLayerMBS 6110
- 27.67.86 addTrendLayer(dates() as DateTime, colorvalue as integer = -1, name as string = "", depth as integer = 0) as CDTrendLayerMBS 6111
- 27.67.87 addTrendLayer(dates() as DateTime, yData() as double, colorvalue as color, name as string = "", depth as integer = 0) as CDTrendLayerMBS 6112
- 27.67.88 addTrendLayer(dates() as DateTime, yData() as double, colorvalue as integer = -1, name as string = "", depth as integer = 0) as CDTrendLayerMBS 6113
- 27.67.89 addTrendLayer(xData() as Double, yData() as Double, colorvalue as color, name as string = "", depth as Integer = 0) as CDTrendLayerMBS 6114
- 27.67.90 addTrendLayer(xData() as Double, yData() as Double, colorvalue as Integer = -1, name as string = "", depth as Integer = 0) as CDTrendLayerMBS 6114

27.67.85 addTrendLayer(dates() as DateTime, colorvalue as color, name as string = "", depth as integer = 0) as CDTrendLayerMBS

MBS ChartDirector Plugin, Plugin Version: 20.5, Platforms: macOS, Linux, Windows, Targets: All.

Function: Adds a trend chart layer to the XYChart, and specify the data set to use for drawing the trend line.
See also:

- 27.67.79 addTrendLayer(Data() as Double, colorvalue as color, name as string = """, depth as Integer = 0) as CDTrendLayerMBS 6105
- 27.67.80 addTrendLayer(Data() as Double, colorvalue as Integer = -1, name as string = """, depth as Integer = 0) as CDTrendLayerMBS 6106
- 27.67.81 addTrendLayer(dates() as date, colorvalue as color, name as string = """, depth as Integer = 0) as CDTrendLayerMBS 6107
- 27.67.82 addTrendLayer(dates() as date, colorvalue as Integer = -1, name as string = """, depth as Integer = 0) as CDTrendLayerMBS 6108
- 27.67.83 addTrendLayer(dates() as date, yData() as Double, colorvalue as color, name as string = """, depth as Integer = 0) as CDTrendLayerMBS 6109
- 27.67.84 addTrendLayer(dates() as date, yData() as Double, colorvalue as Integer = -1, name as string = """, depth as Integer = 0) as CDTrendLayerMBS 6109
- 27.67.86 addTrendLayer(dates() as DateTime, colorvalue as integer = -1, name as string = """, depth as integer = 0) as CDTrendLayerMBS 6111
- 27.67.88 addTrendLayer(dates() as DateTime, yData() as double, colorvalue as integer = -1, name as string = """, depth as integer = 0) as CDTrendLayerMBS 6113
- 27.67.89 addTrendLayer(xData() as Double, yData() as Double, colorvalue as color, name as string = """, depth as Integer = 0) as CDTrendLayerMBS 6114
- 27.67.90 addTrendLayer(xData() as Double, yData() as Double, colorvalue as Integer = -1, name as string = """, depth as Integer = 0) as CDTrendLayerMBS 6114

27.67.86 addTrendLayer(dates() as DateTime, colorvalue as integer = -1, name as string = """, depth as integer = 0) as CDTrendLayerMBS

MBS ChartDirector Plugin, Plugin Version: 20.5, Platforms: macOS, Linux, Windows, Targets: All.

Function: Adds a trend chart layer to the XYChart, and specify the data set to use for drawing the trend line.
See also:

- 27.67.79 addTrendLayer(Data() as Double, colorvalue as color, name as string = """, depth as Integer = 0) as CDTrendLayerMBS 6105
- 27.67.80 addTrendLayer(Data() as Double, colorvalue as Integer = -1, name as string = """, depth as Integer = 0) as CDTrendLayerMBS 6106
- 27.67.81 addTrendLayer(dates() as date, colorvalue as color, name as string = """, depth as Integer = 0) as CDTrendLayerMBS 6107

- 27.67.83 addTrendLayer(dates() as date, yData() as Double, colorvalue as color, name as string = ”“, depth as Integer = 0) as CDTrendLayerMBS 6109
- 27.67.84 addTrendLayer(dates() as date, yData() as Double, colorvalue as Integer = -1, name as string = ”“, depth as Integer = 0) as CDTrendLayerMBS 6109
- 27.67.85 addTrendLayer(dates() as DateTime, colorvalue as color, name as string = ”“, depth as integer = 0) as CDTrendLayerMBS 6110
- 27.67.87 addTrendLayer(dates() as DateTime, yData() as double, colorvalue as color, name as string = ”“, depth as integer = 0) as CDTrendLayerMBS 6112
- 27.67.88 addTrendLayer(dates() as DateTime, yData() as double, colorvalue as integer = -1, name as string = ”“, depth as integer = 0) as CDTrendLayerMBS 6113
- 27.67.89 addTrendLayer(xData() as Double, yData() as Double, colorvalue as color, name as string = ”“, depth as Integer = 0) as CDTrendLayerMBS 6114
- 27.67.90 addTrendLayer(xData() as Double, yData() as Double, colorvalue as Integer = -1, name as string = ”“, depth as Integer = 0) as CDTrendLayerMBS 6114

27.67.87 addTrendLayer(dates() as DateTime, yData() as double, colorvalue as color, name as string = ”“, depth as integer = 0) as CDTrendLayerMBS

MBS ChartDirector Plugin, Plugin Version: 20.5, Platforms: macOS, Linux, Windows, Targets: All.

Function: Adds a trend chart layer to the XYChart, and specify the data set to use for drawing the trend line.
See also:

- 27.67.79 addTrendLayer(Data() as Double, colorvalue as color, name as string = ”“, depth as Integer = 0) as CDTrendLayerMBS 6105
- 27.67.80 addTrendLayer(Data() as Double, colorvalue as Integer = -1, name as string = ”“, depth as Integer = 0) as CDTrendLayerMBS 6106
- 27.67.81 addTrendLayer(dates() as date, colorvalue as color, name as string = ”“, depth as Integer = 0) as CDTrendLayerMBS 6107
- 27.67.82 addTrendLayer(dates() as date, colorvalue as Integer = -1, name as string = ”“, depth as Integer = 0) as CDTrendLayerMBS 6108
- 27.67.83 addTrendLayer(dates() as date, yData() as Double, colorvalue as color, name as string = ”“, depth as Integer = 0) as CDTrendLayerMBS 6109
- 27.67.85 addTrendLayer(dates() as DateTime, colorvalue as color, name as string = ”“, depth as integer = 0) as CDTrendLayerMBS 6110
- 27.67.86 addTrendLayer(dates() as DateTime, colorvalue as integer = -1, name as string = ”“, depth as integer = 0) as CDTrendLayerMBS 6111

- 27.67.88 addTrendLayer(dates() as DateTime, yData() as double, colorvalue as integer = -1, name as string = ””, depth as integer = 0) as CDTrendLayerMBS 6113
- 27.67.89 addTrendLayer(xData() as Double, yData() as Double, colorvalue as color, name as string = ””, depth as Integer = 0) as CDTrendLayerMBS 6114
- 27.67.90 addTrendLayer(xData() as Double, yData() as Double, colorvalue as Integer = -1, name as string = ””, depth as Integer = 0) as CDTrendLayerMBS 6114

27.67.88 addTrendLayer(dates() as DateTime, yData() as double, colorvalue as integer = -1, name as string = ””, depth as integer = 0) as CDTrendLayerMBS

MBS ChartDirector Plugin, Plugin Version: 20.5, Platforms: macOS, Linux, Windows, Targets: All.

Function: Adds a trend chart layer to the XYChart, and specify the data set to use for drawing the trend line.
See also:

- 27.67.79 addTrendLayer(Data() as Double, colorvalue as color, name as string = ””, depth as Integer = 0) as CDTrendLayerMBS 6105
- 27.67.80 addTrendLayer(Data() as Double, colorvalue as Integer = -1, name as string = ””, depth as Integer = 0) as CDTrendLayerMBS 6106
- 27.67.81 addTrendLayer(dates() as date, colorvalue as color, name as string = ””, depth as Integer = 0) as CDTrendLayerMBS 6107
- 27.67.82 addTrendLayer(dates() as date, colorvalue as Integer = -1, name as string = ””, depth as Integer = 0) as CDTrendLayerMBS 6108
- 27.67.84 addTrendLayer(dates() as date, yData() as Double, colorvalue as Integer = -1, name as string = ””, depth as Integer = 0) as CDTrendLayerMBS 6109
- 27.67.85 addTrendLayer(dates() as DateTime, colorvalue as color, name as string = ””, depth as integer = 0) as CDTrendLayerMBS 6110
- 27.67.86 addTrendLayer(dates() as DateTime, colorvalue as integer = -1, name as string = ””, depth as integer = 0) as CDTrendLayerMBS 6111
- 27.67.87 addTrendLayer(dates() as DateTime, yData() as double, colorvalue as color, name as string = ””, depth as integer = 0) as CDTrendLayerMBS 6112
- 27.67.89 addTrendLayer(xData() as Double, yData() as Double, colorvalue as color, name as string = ””, depth as Integer = 0) as CDTrendLayerMBS 6114
- 27.67.90 addTrendLayer(xData() as Double, yData() as Double, colorvalue as Integer = -1, name as string = ””, depth as Integer = 0) as CDTrendLayerMBS 6114

27.67.89 addTrendLayer(xData() as Double, yData() as Double, colorvalue as color, name as string = ””, depth as Integer = 0) as CDTrendLayerMBS

MBS ChartDirector Plugin, Plugin Version: 11.1, Platforms: macOS, Linux, Windows, Targets: All.

Function: Same as the other addTrendLayer method, but uses color instead of integer data type for passing color values.
See also:

- 27.67.79 addTrendLayer(Data() as Double, colorvalue as color, name as string = ””, depth as Integer = 0) as CDTrendLayerMBS 6105
- 27.67.80 addTrendLayer(Data() as Double, colorvalue as Integer = -1, name as string = ””, depth as Integer = 0) as CDTrendLayerMBS 6106
- 27.67.81 addTrendLayer(dates() as date, colorvalue as color, name as string = ””, depth as Integer = 0) as CDTrendLayerMBS 6107
- 27.67.82 addTrendLayer(dates() as date, colorvalue as Integer = -1, name as string = ””, depth as Integer = 0) as CDTrendLayerMBS 6108
- 27.67.83 addTrendLayer(dates() as date, yData() as Double, colorvalue as color, name as string = ””, depth as Integer = 0) as CDTrendLayerMBS 6109
- 27.67.84 addTrendLayer(dates() as date, yData() as Double, colorvalue as Integer = -1, name as string = ””, depth as Integer = 0) as CDTrendLayerMBS 6109
- 27.67.85 addTrendLayer(dates() as DateTime, colorvalue as color, name as string = ””, depth as integer = 0) as CDTrendLayerMBS 6110
- 27.67.86 addTrendLayer(dates() as DateTime, colorvalue as integer = -1, name as string = ””, depth as integer = 0) as CDTrendLayerMBS 6111
- 27.67.87 addTrendLayer(dates() as DateTime, yData() as double, colorvalue as color, name as string = ””, depth as integer = 0) as CDTrendLayerMBS 6112
- 27.67.88 addTrendLayer(dates() as DateTime, yData() as double, colorvalue as integer = -1, name as string = ””, depth as integer = 0) as CDTrendLayerMBS 6113

27.67.90 addTrendLayer(xData() as Double, yData() as Double, colorvalue as Integer = -1, name as string = ””, depth as Integer = 0) as CDTrendLayerMBS

MBS ChartDirector Plugin, Plugin Version: 8.2, Platforms: macOS, Linux, Windows, Targets: All.

Function: Adds a trend chart layer to the XYChart, and specify the x and y values for drawing the trend line.
Notes:

Parameter	Default	Description
xData	(Mandatory)	An array of numbers representing the x values of the data points.
yData	(Mandatory)	An array of numbers representing the y values of the data points.
color	-1	The color to draw the line. -1 means that the color is automatically selected from the palette.
name	""	The name of the data set. The name will be used in the legend box, if one is available. An empty string means the data set has no name.
depth	0	The 3D depth of the line layer.

Return Value
A TrendLayer object representing the trend layer created.
See also:

- 27.67.79 addTrendLayer(Data() as Double, colorvalue as color, name as string = "", depth as Integer = 0) as CDTrendLayerMBS 6105
- 27.67.80 addTrendLayer(Data() as Double, colorvalue as Integer = -1, name as string = "", depth as Integer = 0) as CDTrendLayerMBS 6106
- 27.67.81 addTrendLayer(dates() as date, colorvalue as color, name as string = "", depth as Integer = 0) as CDTrendLayerMBS 6107
- 27.67.82 addTrendLayer(dates() as date, colorvalue as Integer = -1, name as string = "", depth as Integer = 0) as CDTrendLayerMBS 6108
- 27.67.83 addTrendLayer(dates() as date, yData() as Double, colorvalue as color, name as string = "", depth as Integer = 0) as CDTrendLayerMBS 6109
- 27.67.84 addTrendLayer(dates() as date, yData() as Double, colorvalue as Integer = -1, name as string = "", depth as Integer = 0) as CDTrendLayerMBS 6109
- 27.67.85 addTrendLayer(dates() as DateTime, colorvalue as color, name as string = "", depth as integer = 0) as CDTrendLayerMBS 6110
- 27.67.87 addTrendLayer(dates() as DateTime, yData() as double, colorvalue as color, name as string = "", depth as integer = 0) as CDTrendLayerMBS 6112
- 27.67.88 addTrendLayer(dates() as DateTime, yData() as double, colorvalue as integer = -1, name as string = "", depth as integer = 0) as CDTrendLayerMBS 6113
- 27.67.89 addTrendLayer(xData() as Double, yData() as Double, colorvalue as color, name as string = "", depth as Integer = 0) as CDTrendLayerMBS 6114

27.67.91 addVectorLayer(dates() as date, yData() as Double, directions() as Double, lengths() as Double, lengthScale as Integer = 0, colorvalue as Integer = -1, name as string = "") as CDVectorLayerMBS

MBS ChartDirector Plugin, Plugin Version: 9.6, Platforms: macOS, Linux, Windows, Targets: Desktop, Console & Web.

Function: Adds a vector layer to the chart.
Notes:

The vectors are specified as 4 data series, representing the x and y coordinates of the reference points to put the vectors, and the lengths and directions of the vectors.

By default, the vector starts from the reference point and points away from it. You may use VectorLayer.setArrowAlignment to specify other options, such as for the vectors to point into the reference point, or to have the reference as a pivot at the mid-point of the vector.

ChartDirector supports specifying vectors lengths as pixels or in axis scale. The unit is specified by using the following predefined constants.

Constant	Value	Description
PixelScale	0	The unit is measured in pixels.
XAxisScale	1	The unit is measured in x-axis scale.
YAxisScale	2	The unit is measured in y-axis scale.

Parameter	Default	Description
xData	(Mandatory)	An array of numbers representing the x coordinates for the reference points of the vectors.
yData	(Mandatory)	An array of numbers representing the y coordinates for the reference points of the vectors.
directions	(Mandatory)	An array of numbers representing the direction of the vectors as a clockwise angle in degrees, where 0 is upward pointing direction.
lengths	(Mandatory)	An array of numbers representing the lengths of the vectors, in unit as specified in the lengthScale argument.
lengthScale	PixelScale	The unit for the lengths, which must be one of the predefined constants in the table above.
color	-1	The color to draw the data points. -1 means that the color is automatically selected from the palette.
name	""	The name of the layer. The name will be used in the legend box, if one is available. An empty string means the layer has no name.

Return Value
A VectorLayer object representing the vector layer created.
See also:

- 27.67.92 addVectorLayer(dates() as date, yData() as Double, directions() as Double, lengths() as Double, lengthScale as Integer, colorvalue as color, name as string = "") as CDVectorLayerMBS 6117
- 27.67.93 addVectorLayer(dates() as DateTime, yData() as double, directions() as double, lengths() as double, lengthScale as integer = 0, colorvalue as integer = -1, name as string = "") as CDVectorLayerMBS 6117

- 27.67.94 addVectorLayer(dates() as DateTime, yData() as double, directions() as double, lengths() as double, lengthScale as integer, colorvalue as color, name as string = "") as CDVectorLayerMBS 6118
- 27.67.95 addVectorLayer(xData() as Double, yData() as Double, directions() as Double, lengths() as Double, lengthScale as Integer = 0, colorvalue as Integer = -1, name as string = "") as CDVectorLayerMBS 6118
- 27.67.96 addVectorLayer(xData() as Double, yData() as Double, directions() as Double, lengths() as Double, lengthScale as Integer, colorvalue as color, name as string = "") as CDVectorLayerMBS 6120

27.67.92 addVectorLayer(dates() as date, yData() as Double, directions() as Double, lengths() as Double, lengthScale as Integer, colorvalue as color, name as string = "") as CDVectorLayerMBS

MBS ChartDirector Plugin, Plugin Version: 11.1, Platforms: macOS, Linux, Windows, Targets: Desktop, Console & Web.

Function: Same as the other addVectorLayer method, but uses color instead of integer data type for passing color values.
See also:

- 27.67.91 addVectorLayer(dates() as date, yData() as Double, directions() as Double, lengths() as Double, lengthScale as Integer = 0, colorvalue as Integer = -1, name as string = "") as CDVectorLayerMBS 6115
- 27.67.93 addVectorLayer(dates() as DateTime, yData() as double, directions() as double, lengths() as double, lengthScale as integer = 0, colorvalue as integer = -1, name as string = "") as CDVectorLayerMBS 6117
- 27.67.94 addVectorLayer(dates() as DateTime, yData() as double, directions() as double, lengths() as double, lengthScale as integer, colorvalue as color, name as string = "") as CDVectorLayerMBS 6118
- 27.67.95 addVectorLayer(xData() as Double, yData() as Double, directions() as Double, lengths() as Double, lengthScale as Integer = 0, colorvalue as Integer = -1, name as string = "") as CDVectorLayerMBS 6118
- 27.67.96 addVectorLayer(xData() as Double, yData() as Double, directions() as Double, lengths() as Double, lengthScale as Integer, colorvalue as color, name as string = "") as CDVectorLayerMBS 6120

27.67.93 addVectorLayer(dates() as DateTime, yData() as double, directions() as double, lengths() as double, lengthScale as integer = 0, colorvalue as integer = -1, name as string = "") as CDVectorLayerMBS

MBS ChartDirector Plugin, Plugin Version: 20.5, Platforms: macOS, Linux, Windows, Targets: All.

Function: Adds a vector layer to the chart.
See also:

- 27.67.91 addVectorLayer(dates() as date, yData() as Double, directions() as Double, lengths() as Double, lengthScale as Integer = 0, colorvalue as Integer = -1, name as string = "") as CDVectorLayerMBS 6115
- 27.67.92 addVectorLayer(dates() as date, yData() as Double, directions() as Double, lengths() as Double, lengthScale as Integer, colorvalue as color, name as string = "") as CDVectorLayerMBS 6117
- 27.67.94 addVectorLayer(dates() as DateTime, yData() as double, directions() as double, lengths() as double, lengthScale as integer, colorvalue as color, name as string = "") as CDVectorLayerMBS 6118
- 27.67.95 addVectorLayer(xData() as Double, yData() as Double, directions() as Double, lengths() as Double, lengthScale as Integer = 0, colorvalue as Integer = -1, name as string = "") as CDVectorLayerMBS 6118
- 27.67.96 addVectorLayer(xData() as Double, yData() as Double, directions() as Double, lengths() as Double, lengthScale as Integer, colorvalue as color, name as string = "") as CDVectorLayerMBS 6120

27.67.94 addVectorLayer(dates() as DateTime, yData() as double, directions() as double, lengths() as double, lengthScale as integer, colorvalue as color, name as string = "") as CDVectorLayerMBS

MBS ChartDirector Plugin, Plugin Version: 20.5, Platforms: macOS, Linux, Windows, Targets: All.

Function: Adds a vector layer to the chart.
See also:

- 27.67.91 addVectorLayer(dates() as date, yData() as Double, directions() as Double, lengths() as Double, lengthScale as Integer = 0, colorvalue as Integer = -1, name as string = "") as CDVectorLayerMBS 6115
- 27.67.92 addVectorLayer(dates() as date, yData() as Double, directions() as Double, lengths() as Double, lengthScale as Integer, colorvalue as color, name as string = "") as CDVectorLayerMBS 6117
- 27.67.93 addVectorLayer(dates() as DateTime, yData() as double, directions() as double, lengths() as double, lengthScale as integer = 0, colorvalue as integer = -1, name as string = "") as CDVectorLayerMBS 6117
- 27.67.95 addVectorLayer(xData() as Double, yData() as Double, directions() as Double, lengths() as Double, lengthScale as Integer = 0, colorvalue as Integer = -1, name as string = "") as CDVectorLayerMBS 6118
- 27.67.96 addVectorLayer(xData() as Double, yData() as Double, directions() as Double, lengths() as Double, lengthScale as Integer, colorvalue as color, name as string = "") as CDVectorLayerMBS 6120

27.67.95 addVectorLayer(xData() as Double, yData() as Double, directions() as Double, lengths() as Double, lengthScale as Integer = 0, colorvalue as Integer = -1, name as string = "") as CDVectorLayerMBS

MBS ChartDirector Plugin, Plugin Version: 8.2, Platforms: macOS, Linux, Windows, Targets: All.

Function: Adds a vector layer to the chart.
Notes:

The vectors are specified as 4 data series, representing the x and y coordinates of the reference points to put the vectors, and the lengths and directions of the vectors.

By default, the vector starts from the reference point and points away from it. You may use VectorLayer.setArrowAlignment to specify other options, such as for the vectors to point into the reference point, or to have the reference as a pivot at the mid-point of the vector.

ChartDirector supports specifying vectors lengths as pixels or in axis scale. The unit is specified by using the following predefined constants.

Constant	Value	Description
PixelScale	0	The unit is measured in pixels.
XAxisScale	1	The unit is measured in x-axis scale.
YAxisScale	2	The unit is measured in y-axis scale.

Parameter	Default	Description
xData	(Mandatory)	An array of numbers representing the x coordinates for the reference points of the vectors.
yData	(Mandatory)	An array of numbers representing the y coordinates for the reference points of the vectors.
directions	(Mandatory)	An array of numbers representing the direction of the vectors as a clockwise angle in degrees, where 0 is upward pointing direction.
lengths	(Mandatory)	An array of numbers representing the lengths of the vectors, in unit as specified in the lengthScale argument.
lengthScale	PixelScale	The unit for the lengths, which must be one of the predefined constants in the table above.
color	-1	The color to draw the data points. -1 means that the color is automatically selected from the palette.
name	""	The name of the layer. The name will be used in the legend box, if one is available. An empty string means the layer has no name.

Return Value
A VectorLayer object representing the vector layer created.
See also:

- 27.67.91 addVectorLayer(dates() as date, yData() as Double, directions() as Double, lengths() as Double, lengthScale as Integer = 0, colorvalue as Integer = -1, name as string = "") as CDVectorLayerMBS 6115
- 27.67.92 addVectorLayer(dates() as date, yData() as Double, directions() as Double, lengths() as Double, lengthScale as Integer, colorvalue as color, name as string = "") as CDVectorLayerMBS 6117

- 27.67.93 addVectorLayer(dates() as DateTime, yData() as double, directions() as double, lengths() as double, lengthScale as integer = 0, colorvalue as integer = -1, name as string = "") as CDVectorLayerMBS 6117
- 27.67.94 addVectorLayer(dates() as DateTime, yData() as double, directions() as double, lengths() as double, lengthScale as integer, colorvalue as color, name as string = "") as CDVectorLayerMBS 6118
- 27.67.96 addVectorLayer(xData() as Double, yData() as Double, directions() as Double, lengths() as Double, lengthScale as Integer, colorvalue as color, name as string = "") as CDVectorLayerMBS 6120

27.67.96 addVectorLayer(xData() as Double, yData() as Double, directions() as Double, lengths() as Double, lengthScale as Integer, colorvalue as color, name as string = "") as CDVectorLayerMBS

MBS ChartDirector Plugin, Plugin Version: 11.1, Platforms: macOS, Linux, Windows, Targets: All.

Function: Same as the other addVectorLayer method, but uses color instead of integer data type for passing color values.
See also:

- 27.67.91 addVectorLayer(dates() as date, yData() as Double, directions() as Double, lengths() as Double, lengthScale as Integer = 0, colorvalue as Integer = -1, name as string = "") as CDVectorLayerMBS 6115
- 27.67.92 addVectorLayer(dates() as date, yData() as Double, directions() as Double, lengths() as Double, lengthScale as Integer, colorvalue as color, name as string = "") as CDVectorLayerMBS 6117
- 27.67.93 addVectorLayer(dates() as DateTime, yData() as double, directions() as double, lengths() as double, lengthScale as integer = 0, colorvalue as integer = -1, name as string = "") as CDVectorLayerMBS 6117
- 27.67.94 addVectorLayer(dates() as DateTime, yData() as double, directions() as double, lengths() as double, lengthScale as integer, colorvalue as color, name as string = "") as CDVectorLayerMBS 6118
- 27.67.95 addVectorLayer(xData() as Double, yData() as Double, directions() as Double, lengths() as Double, lengthScale as Integer = 0, colorvalue as Integer = -1, name as string = "") as CDVectorLayerMBS 6118

27.67.97 Constructor(width as Integer = 640, height as Integer = 480, bgcolor as Integer = & hFFFF0000, edgeColor as Integer = & hFF000000, raisedEffect as Integer = 0)

MBS ChartDirector Plugin, Plugin Version: 8.2, Platforms: macOS, Linux, Windows, Targets: All.

Function: Creates a new XYChart object.
Notes:

See also:

Parameter	Default	Description
width	(Mandatory)	The width of the chart in pixels.
height	(Mandatory)	The height of the chart in pixels.
bgColor	BackgroundColor	The background color of the chart.
edgeColor	Transparent	The edge color of the chart.
raisedEffect	0	The 3D border width. For positive values, the border will appear raised. For negative values, the border will appear depressed. A zero value means the border will appear flat.

- 27.67.98 Constructor(width as Integer, height as Integer, bgcolor as color, edgeColor as color, raisedEffect as Integer = 0) 6121

27.67.98 Constructor(width as Integer, height as Integer, bgcolor as color, edgeColor as color, raisedEffect as Integer = 0)

MBS ChartDirector Plugin, Plugin Version: 11.1, Platforms: macOS, Linux, Windows, Targets: All.

Function: Same as the other Constructor method, but uses color instead of integer data type for passing color values.
See also:

- 27.67.97 Constructor(width as Integer = 640, height as Integer = 480, bgcolor as Integer = & hFFFF0000, edgeColor as Integer = & hFF000000, raisedEffect as Integer = 0) 6120

27.67.99 getLayer(i as Integer) as CDLayerMBS

MBS ChartDirector Plugin, Plugin Version: 12.5, Platforms: macOS, Linux, Windows, Targets: All.

Function: Gets a Layer object based on the order in which it is being added to the chart.
Notes:

Argument	Default	Description
i	(Mandatory)	The index of the data layer. The index of the first layer added to the chart is 0. The index of the Nth layer added to the chart is N - 1.

27.67.100 getLayerByZ(i as Integer) as CDLayerMBS

MBS ChartDirector Plugin, Plugin Version: 12.5, Platforms: macOS, Linux, Windows, Targets: All.

Function: Gets a Layer object based on the order in which it is being drawn.
Notes:

In ChartDirector, by default, the first layer added will stay on the top of the chart. The second layer will be added under the first layer, and so on. It means The layers will be drawn in the reverse order that they

are added to the chart. The ordering can be configured with Layer.moveFront or Layer.moveBack.

Argument	Default	Description
zIndex	(Mandatory)	The z-index of the required layer. The z-index of the first layer drawn is 0. The z-index for the Nth layer drawn is N - 1.

27.67.101 getLayerCount as Integer

MBS ChartDirector Plugin, Plugin Version: 12.3, Platforms: macOS, Linux, Windows, Targets: All.

Function: Gets the number of layers in the chart.

27.67.102 getNearestXValue(xCoor as Double) as Double

MBS ChartDirector Plugin, Plugin Version: 12.3, Platforms: macOS, Linux, Windows, Targets: All.

Function: Gets the x data value that is nearest to the specified x pixel coordinate.
Notes:

This method will search all x data values in the XYChart to look for the x data value that is nearest to the given x coordinate. If there are two x data values equally near to the specified x pixel coordinate, this method will arbitrarily return one of the values.

Argument	Default	Description
xCoor	(Mandatory)	The x pixel coordinate to search for.

Returns the x data value that is nearest to the specified x coordinate.

27.67.103 getPlotArea as CDPlotAreaMBS

MBS ChartDirector Plugin, Plugin Version: 9.2, Platforms: macOS, Linux, Windows, Targets: All.

Function: Gets the PlotArea object representing the plot area.

27.67.104 getXCoor(value as Double) as Integer

MBS ChartDirector Plugin, Plugin Version: 8.2, Platforms: macOS, Linux, Windows, Targets: All.

Function: Gets the x pixel coordinate of a point given the x data value.
Notes:

Note: You must call BaseChart.layout first before calling this method. It is because ChartDirector needs to perform auto-scaling and determine the axis scale first before it can compute the coordinates.

For a 3D chart, this method will get the pixel coordinate of the data value on the top surface of the chart. Use Layer.getXCoor to obtain the pixel coordinate of the data value on a particular chart layer.

Parameter	Default	Description
v	(Mandatory)	The x data value.

Return Value
The x coordinate of the x data value.

27.67.105 getXValue(xCoor as Integer) as Double

MBS ChartDirector Plugin, Plugin Version: 12.3, Platforms: macOS, Linux, Windows, Targets: All.

Function: Gets the x data value given the x pixel coordinate.
Notes:

Note: This method should be used only after ChartDirector has output the chart image, or after XYChart.layoutAxes, BaseChart.layout or XYChart.packPlotArea has been called. ChartDirector needs to perform auto- scaling and layout the axis before it can convert between pixel coordinates and data values.

Argument	Default	Description
xCoor	(Mandatory)	The x pixel coordinate.

Returns the x data value at the x pixel coordinate.

27.67.106 getYCoor(value as Double, yAxis as CDAxisMBS=nil) as Integer

MBS ChartDirector Plugin, Plugin Version: 8.2, Platforms: macOS, Linux, Windows, Targets: All.

Function: Gets the y pixel coordinate of a point given the y data value.
Notes:

Note: You must call BaseChart.layout first before calling this method. It is because ChartDirector needs to perform auto-scaling and determine the axis scale first before it can compute the coordinates.

For a 3D chart, this method will get the pixel coordinate of the data value on the top surface of the chart. Use Layer.getYCoor to obtain the pixel coordinate of the data value on a particular chart layer.

Parameter	Default	Description
v	(Mandatory)	The y data value.
yAxis	nil	The y-axis to use to determine the pixel coordinates of data values. The y-axis may be obtained using XYChart.yAxis, XYChart.yAxis2 or XYChart.addAxis. The default is to use the primary y-axis.

Return Value
The y coordinate of the y data value.

27.67.107 getYValue(yCoor as Integer, axis as CDAxisMBS = nil) as Double

MBS ChartDirector Plugin, Plugin Version: 12.3, Platforms: macOS, Linux, Windows, Targets: All.

Function: Gets the y data value given the y pixel coordinate.
Notes:

Note: This method should be used only after ChartDirector has output the chart image, or after XYChart.layoutAxes, BaseChart.layout or XYChart.packPlotArea has been called. ChartDirector needs to perform auto- scaling and layout the axis before it can convert between pixel coordinates and data values.

Argument	Default	Description
yCoor	(Mandatory)	The y pixel coordinate.
yAxis	nil	The y-axis to use to determine the pixel coordinates of data values. The y-axis may be obtained using XYChart.yAxis, XYChart.yAxis2 or XYChart.addAxis. The default is to use the primary y-axis.

Returns the y data value at the y pixel coordinate.

27.67.108 layoutAxes

MBS ChartDirector Plugin, Plugin Version: 9.2, Platforms: macOS, Linux, Windows, Targets: All.

Function: Performs axis auto-scaling and sets the axis positions and lengths.
Notes:

ChartDirector automatically calls this method when creating the chart output (eg. using BaseChart.makeChart). There is usually no need to call this method explicitly.

However, if you would like to draw custom objects whose positions or contents depend on the axis scales, you may call this method to auto-scaling the axes before creating the chart output.

The axes will auto-scale based on the data at the time of calling this method. New data added afterwards will not affect the axis scale.

You should not modify the axis scale (eg. using Axis.setLinearScale, Axis.setLabels, etc) after calling this method.

27.67.109 packPlotArea(leftX as Integer, topY as Integer, rightX as Integer, bottomY as Integer, minWidth as Integer = 0, minHeight as Integer = 0)

MBS ChartDirector Plugin, Plugin Version: 9.2, Platforms: macOS, Linux, Windows, Targets: All.

Function: Adjusts the plot area size and position to fit the plot area and the axis labels in a bounding box.
Notes:

In some charts, the axis labels may vary widely and can be very short or very long. It may be difficult to determine to plot area position and size so as to reserve reasonable and sufficient space for the axis labels.
This method adjusts the size and position of the plot area, so that the plot area, together with the axis labels can fit within a given bounding box.
Note that this method only adjusts for the thickness of the primary and secondary axes, and assumes they are at the border of the plot area. For other axes, you may use Axis.getThickness to get their thickness and adjust the plot area size and position accordingly.
For this method to determine the thickness of the axes, it needs to auto-scale the axes to determine the axis labels. That means all the data should be entered to the chart before calling this method.
Furthermore, the labels generated by auto-scaling depend on the number of labels that can fit on the axis, which in turn depends on the plot area size. So even the final plot area size is determined by this method, the XYChart.setPlotArea must still be used to set a reasonable initial plot area size.
To adjust only the plot area width and horizontal position, and leave the height and vertical position unchanged, simply use a bounding box with zero height (eg. set both topY and bottomY to 0). Similarly, to adjust only the height and vertical position, use a bounding box with zero width.
In some extreme cases, the axis labels may be so long that the plot area needs to adjust to an unreasonably small size, or even zero in size. For example, the axis labels may be names entered by the user, and the user may enter a name thousands of characters long. These extreme cases should be avoided by checking and limiting the length of the labels before passing the labels to ChartDirector. This method also has a safeguard for these unreasonable labels by ensuring the plot area will not shrink below a given minimum size.

Arguments:

Argument	Default	Description
leftX	(Mandatory)	The left x coordinate of the bounding box.
topY	(Mandatory)	The top y coordinate of the bounding box.
rightX	(Mandatory)	The right x coordinate of the bounding box.
bottomY	(Mandatory)	The bottom y coordinate of the bounding box.
minWidth	0	The minimum width the plot area can adjust to.
minHeight	0	The minimum height the plot area can adjust to.

27.67.110 setAxisAtOrigin(originMode as Integer = 3, symmetryMode as Integer = 0)

MBS ChartDirector Plugin, Plugin Version: 8.2, Platforms: macOS, Linux, Windows, Targets: All.

Function: Sets the chart into 4 quadrant mode. The axes may intersect at origin inside the plot area (as opposed to at the border of the plot area).
Notes:

By default, ChartDirector puts the axes at the border of the plot area. This ensures the axes and the axes labels will not block the contents of the plot area.

However, in some cases, it may be desirable for the axes to intersect at the origin. The axes may need to move inside the plot area.

ChartDirector allows you to move the primary x-axis and/or y-axis to so that they intersect with the zero point of the other axis. The following constants represent different possibilities:

Constant	Value	Description
XAxisAtOrigin	1	Move the x-axis so that it will intersect with the zero point of the y-axis, if that point exists.
YAxisAtOrigin	2	Move the y-axis so that it will intersect with the zero point of the x-axis, if that point exists.
XYAxisAtOrigin	3	Move the x-axis so that it will intersect with the zero point of the y-axis, if that point exists. Move the y-axis so that it will intersect with the zero point of the x-axis, if that point exists.

In addition to ensure the axes intersects at the origin, ChartDirector allows you to control if the axes are symmetrical about the origin with the following flags. Multiple flags can be specified by "or" them together.

Constant	Value	Description
XAxisSymmetric	1	Adjust the x-axis so that it becomes symmetrical about the zero point, that is, the positive and negative part of the x-axis will be of the same length.
XAxisSymmetricIfNeeded	2	Adjust the x-axis will be symmetrical about the zero point if the axis scale needs both positive and negative values.
YAxisSymmetric	4	Adjust the y-axis so that it becomes symmetrical about the zero point, that is, the positive and negative part of the y-axis will be of the same length.
YAxisSymmetricIfNeeded	8	Adjust the y-axis will be symmetrical about the zero point if the axis scale needs both positive and negative values.
XYAxisSymmetric	16	Adjust the x-axes and y-axes so that they become symmetrical about the zero point. The positive and negative parts of the x-axes and the y-axes will all be of the same length.
XYAxisSymmetricIfNeeded	32	Adjust the x-axes and y-axes so that they become symmetrical about the zero point. However, if an axis does not need both positive and negative values, it will not be adjusted.

27.67.111 setClipping(margin as Integer = 0)

MBS ChartDirector Plugin, Plugin Version: 8.2, Platforms: macOS, Linux, Windows, Targets: All.

Parameter	Default	Description
originMode	XYAxisAtOrigin	predefined constants to determine which axis needs to move to intersect with the zero point of the other axis.
symmetryMode	0	Flags to determine if the axes need to be symmetrical about the origin.

Function: Enables clipping on the plot area.
Notes:

In normal usage, ChartDirector will auto-scale the axis to ensure all the data points will be within the plot area.

However, if manual scaling is used (e.g. using Axis.setLinearScale), it is possible to choose an axis scale such that some data points will be outside the plot area. So some of the data representation (bars, lines, etc) will be outside the plot area.

This method can be used to clip the plot area, so that any data representation that is outside the plot area will not be drawn.

Parameter	Default	Description
margin	0	Additional margin, measured in pixels, to be added to the 4 sides of the plot area for the purpose of clipping. A positive value means the clipping region will be larger than the plot area. A negative value means the clipping region will be smaller than the plot area. The default value of 0 means the clipping region is equal to the plot area.

27.67.112 setPlotArea(x as Integer, y as Integer, width as Integer, height as Integer, bgColor as color, altBgColor as color, edgeColor as color, hGridColor as color, vGridColor as color) as CDPlotAreaMBS

MBS ChartDirector Plugin, Plugin Version: 11.1, Platforms: macOS, Linux, Windows, Targets: All.

Function: Same as the other setPlotArea method, but uses color instead of integer data type for passing color values.
See also:

- 27.67.113 setPlotArea(x as Integer, y as Integer, width as Integer, height as Integer, bgColor as Integer = & hff000000, altBgColor as Integer = -1, edgeColor as Integer = -1, hGridColor as Integer = & hc0c0c0, vGridColor as Integer = & hff000000) as CDPlotAreaMBS

27.67.113 setPlotArea(x as Integer, y as Integer, width as Integer, height as Integer, bgColor as Integer = & hff000000, altBgColor as Integer = -1, edgeColor as Integer = -1, hGridColor as Integer = & hc0c0c0, vGridColor as Integer = & hff000000) as CDPlotAreaMBS

MBS ChartDirector Plugin, Plugin Version: 8.2, Platforms: macOS, Linux, Windows, Targets: All.

Function: Sets the position, size, background colors, edge color and grid colors of the plot area.
Notes:

Parameter	Default	Description
x	(Mandatory)	The x coordinate of the left of the plot area.
y	(Mandatory)	The y coordinate of the top of the plot area.
width	(Mandatory)	The width of the plot area in pixels.
height	(Mandatory)	The height of the plot area in pixels.
bgColor	Transparent	The background color of the plot area.
altBgColor	-1	The second background color of the plot area. -1 means there is no second background color. If there is a second background color, the two background colors will be used alternatively as horizontal bands on the background grid.
edgeColor	-1	The border color of the plot area. -1 means to use the default, which is LineColor. However, if the axes are configured in 4 quadrant mode (see XYChart.setAxisAtOrigin), the default will change to Transparent.
hGridColor	C0C0C0	The horizontal grid color.
vGridColor	Transparent	The vertical grid color.

Return Value
A PlotArea object representing the plot area.
See also:

- 27.67.112 setPlotArea(x as Integer, y as Integer, width as Integer, height as Integer, bgColor as color, altBgColor as color, edgeColor as color, hGridColor as color, vGridColor as color) as CDPlotAreaMBS 6128

27.67.114 setTrimData(startPos as Integer, len as Integer = & h7fffffff)

MBS ChartDirector Plugin, Plugin Version: 8.2, Platforms: macOS, Linux, Windows, Targets: All.

Function: Uses only a subset of the data series to draw charts.
Notes:

In finance charts, "lead data" are commonly needed to plot technical indicators. For example, to show a 20-days moving average line for 30 days, one needs 50 days of data. It is because computing 20-days moving average requires 20 days of "lead data". The setTrimData method is a convenience method for trimming off these "lead data" so they will not appear on the chart.

Parameter	Default	Description
startPos	(Mandatory)	The index for the first data position to use for plotting charts.
len	7FFFFFFF	The length of the data points used for plotting charts.

27.67.115 setXAxisOnTop(value as boolean=true)

MBS ChartDirector Plugin, Plugin Version: 8.2, Platforms: macOS, Linux, Windows, Targets: All.

Function: Interchange the position of the primary x-axis and the secondary x-axis.
Notes:

By default, the primary x-axis is the x-axis on the bottom side of the plot area (left side if XYChart.swapXY is in effect), and the secondary x-axis is on the top side of the plot area (right side if XYChart.swapXY is in effect). This method can be used to interchange their positions.

Parameter	Default	Description
b	true	A true value means to interchange the positions of the primary and secondary x-axes. A false value means using the default positions for the primary and secondary x-axes.

27.67.116 setYAxisOnRight(value as boolean=true)

MBS ChartDirector Plugin, Plugin Version: 8.2, Platforms: macOS, Linux, Windows, Targets: All.

Function: Interchange the position of the primary y-axis and the secondary y-axis.
Notes:

By default, the primary y-axis is the y-axis on the left side of the plot area (bottom side if XYChart.swapXY is in effect), and the secondary y-axis is on the right side of the plot area (top side if XYChart.swapXY is in effect). This method can be used to interchange their positions.

Parameter	Default	Description
b	true	A true value means to interchange the positions of the primary and secondary y-axes. A false value means using the default positions for the primary and secondary y-axes.

27.67.117 swapXY(value as boolean=true)

MBS ChartDirector Plugin, Plugin Version: 8.2, Platforms: macOS, Linux, Windows, Targets: All.

Function: Swap the position of the x and y axes, so the x-axes will become vertical, and the y-axes will

become horizontal.
Notes:

After swapping the x and y axes, the charts will appear rotated. For example, the bars in a bar chart will become horizontal instead of vertical, and the area in a stacked area chart will grow from left to right (instead of bottom to top).

Parameter	Default	Description
b	true	A true value means the x and y axes will be swapped. A false value means the x and y axes not be swapped.

27.67.118 syncYAxis(slope as Double = 1, intercept as Double = 0)

MBS ChartDirector Plugin, Plugin Version: 8.2, Platforms: macOS, Linux, Windows, Targets: All.

Function: Sets a linear formula to synchronize the secondary y-axis scale to the primary y-axis scale.
Notes:

The formula is in the format:

y2 = y1 * slope + intercept

This method is usually used if the two y-axes represent the same measurement using different units. Examples including temperature in Celsius and in Fahrenheit, and length in meters and feet.

Parameter	Default	Description
slope	1	The slope parameter for the formula linking the secondary y-axis to the primary y-axis.
intercept	0	The intercept parameter for the formula linking the secondary y-axis to the primary y-axis.

27.67.119 xScaleColor(scale() as double) as Integer

MBS ChartDirector Plugin, Plugin Version: 21.2, Platforms: macOS, Linux, Windows, Targets: All.

Function: Creates an x-scale color. An x-scale is a color that will vary depending on the x value of the pixel.
Notes:

Returns a 32-bit integer representing the x scale color.

Argument	Default	Description
colorStops	(Mandatory)	An array that defines the mapping from data values to colors. Please refer to ColorAxis.setColorScale for the format of this array.

27.67.120 xZoneColor(threshold as Double, belowColor as color, aboveColor as color) as Integer

MBS ChartDirector Plugin, Plugin Version: 11.1, Platforms: macOS, Linux, Windows, Targets: All.

Function: Same as the other xZoneColor method, but uses color instead of integer data type for passing color values.
See also:

- 27.67.121 xZoneColor(threshold as Double, belowColor as Integer, aboveColor as Integer) as Integer

6132

27.67.121 xZoneColor(threshold as Double, belowColor as Integer, aboveColor as Integer) as Integer

MBS ChartDirector Plugin, Plugin Version: 8.2, Platforms: macOS, Linux, Windows, Targets: All.

Function: Creates a x-zone color. A x-zone will change from one color to another depending on a threshold value on the x-axis.
Notes:

For example, if a x-zone color is used as the line color in a line layer, the line will switch from one color to another when its passes through a certain value on the x-axis. Similarly, if a x-zone color is used as the fill color in an area layer, the area will switch from one color to another when it passes through a certain value on the x-axis.

The two colors used in a x-zone color can be other dynamic colors. For example, one color could be a solid color, while the other color could be a dash line color (see !BaseChart.dashLineColor). When this x-zone color is as the line color, the line will change from a solid style to a dash line style when the line passes through a certain value on the x-axis

You may create x-zone colors with more than 2 zones by cascading multiple x-zone colors.

For a 3D chart, this method will get the zone color at the top surface of the chart. Use Layer.xZoneColor to obtain the zone color for a particular chart layer.

Return Value
A 32-bit integer representing the x-zone color.
See also:

threshold	(Mandatory)	The x value serving as the threshold for switching between two colors.
belowColor	(Mandatory)	The color to use when the x-axis value of the pixel is smaller than the threshold.
aboveColor	(Mandatory)	The color to use when the x-axis value of the pixel is greater than the threshold.

- 27.67.120 xZoneColor(threshold as Double, belowColor as color, aboveColor as color) as Integer 6132

27.67.122 yScaleColor(scale() as double, yAxis as CDAxisMBS = nil) as Integer

MBS ChartDirector Plugin, Plugin Version: 21.2, Platforms: macOS, Linux, Windows, Targets: All.

Function: Creates a y-scale color. An y-scale is a color that will vary depending on the y value of the pixel.
Notes:

Argument	Default	Description
colorStops	(Mandatory)	An array that defines the mapping from data values to colors. Please refer to ColorAxis.setColorScale for the format of this array.
yAxis	nil	The y-axis to use to determine the pixel coordinates of data values. The y-axis may be obtained using XYChart.yAxis, XYChart.yAxis2 or XYChart.addAxis. The default is to use the primary y-axis.

Returns a 32-bit integer representing the y scale color.

27.67.123 yZoneColor(threshold as Double, belowColor as color, aboveColor as color, yAxis as CDAxisMBS=nil) as Integer

MBS ChartDirector Plugin, Plugin Version: 11.1, Platforms: macOS, Linux, Windows, Targets: All.

Function: Same as the other yZoneColor method, but uses color instead of integer data type for passing color values.
See also:

- 27.67.124 yZoneColor(threshold as Double, belowColor as Integer, aboveColor as Integer, yAxis as CDAxisMBS=nil) as Integer 6133

27.67.124 yZoneColor(threshold as Double, belowColor as Integer, aboveColor as Integer, yAxis as CDAxisMBS=nil) as Integer

MBS ChartDirector Plugin, Plugin Version: 8.2, Platforms: macOS, Linux, Windows, Targets: All.

Function: Creates a x-zone color. A x-zone will change from one color to another depending on a threshold value on the x-axis.
Notes:

For example, if a x-zone color is used as the line color in a line layer, the line will switch from one color to another when its passes through a certain value on the x-axis. Similarly, if a x-zone color is used as the fill color in an area layer, the area will switch from one color to another when it passes through a certain value on the x-axis.

The two colors used in a x-zone color can be other dynamic colors. For example, one color could be a solid color, while the other color could be a dash line color (see !BaseChart.dashLineColor). When this x-zone color is as the line color, the line will change from a solid style to a dash line style when the line passes through a certain value on the x-axis

You may create x-zone colors with more than 2 zones by cascading multiple x-zone colors.

For a 3D chart, this method will get the zone color at the top surface of the chart. Use Layer.xZoneColor to obtain the zone color for a particular chart layer.

Parameter	Default	Description
threshold	(Mandatory)	The x value serving as the threshold for switching between two colors.
belowColor	(Mandatory)	The color to use when the x-axis value of the pixel is smaller than the threshold.
aboveColor	(Mandatory)	The color to use when the x-axis value of the pixel is greater than the threshold.

Return Value
A 32-bit integer representing the x-zone color.
See also:

- 27.67.123 yZoneColor(threshold as Double, belowColor as color, aboveColor as color, yAxis as CDAxisMBS=nil) as Integer 6133

27.67.125 Properties

27.67.126 xAxis as CDAxisMBS

MBS ChartDirector Plugin, Plugin Version: 8.2, Platforms: macOS, Linux, Windows, Targets: All.

Function: Retrieves the Axis object representing primary x-axis of the XYChart.
Notes:

By default, the primary x-axis is the x-axis on the bottom side of the plot area (left side if XYChart.swapXY is in effect), and the secondary x-axis is on the top side of the plot area (right side if XYChart.swapXY is in effect). You may interchange their positions using XYChart.setXAxisOnTop.

Return Value
The Axis object representing the primary x-axis of the XYChart.
(Read only property)

27.67.127 xAxis2 as CDAxisMBS

MBS ChartDirector Plugin, Plugin Version: 8.2, Platforms: macOS, Linux, Windows, Targets: All.

Function: Retrieves the Axis object representing secondary x-axis of the XYChart.
Notes:

By default, the primary x-axis is the x-axis on the bottom side of the plot area (left side if XYChart.swapXY is in effect), and the secondary x-axis is on the top side of the plot area (right side if XYChart.swapXY is in effect). You may interchange their positions using XYChart.setXAxisOnTop.

Return Value
The Axis object representing the secondary x-axis of the XYChart.
(Read only property)

27.67.128 yAxis as CDAxisMBS

MBS ChartDirector Plugin, Plugin Version: 8.2, Platforms: macOS, Linux, Windows, Targets: All.

Function: Retrieves the Axis object representing primary y-axis of the XYChart.
Notes:

Return Value
The Axis object representing the primary y-axis of the XYChart.
(Read only property)

27.67.129 yAxis2 as CDAxisMBS

MBS ChartDirector Plugin, Plugin Version: 8.2, Platforms: macOS, Linux, Windows, Targets: All.

Function: Retrieves the Axis object representing secondary y-axis of the XYChart.
Notes:

By default, the primary y-axis is the y-axis on the left side of the plot area (bottom side if XYChart.swapXY is in effect), and the secondary y-axis is on the right side of the plot area (top side if XYChart.swapXY is in effect). You may interchange their positions using XYChart.setYAxisOnRight.

Return Value
The Axis object representing the secondary y-axis of the XYChart.
(Read only property)

27.67.130 Screenshots

27.67.131 linefill.jpg

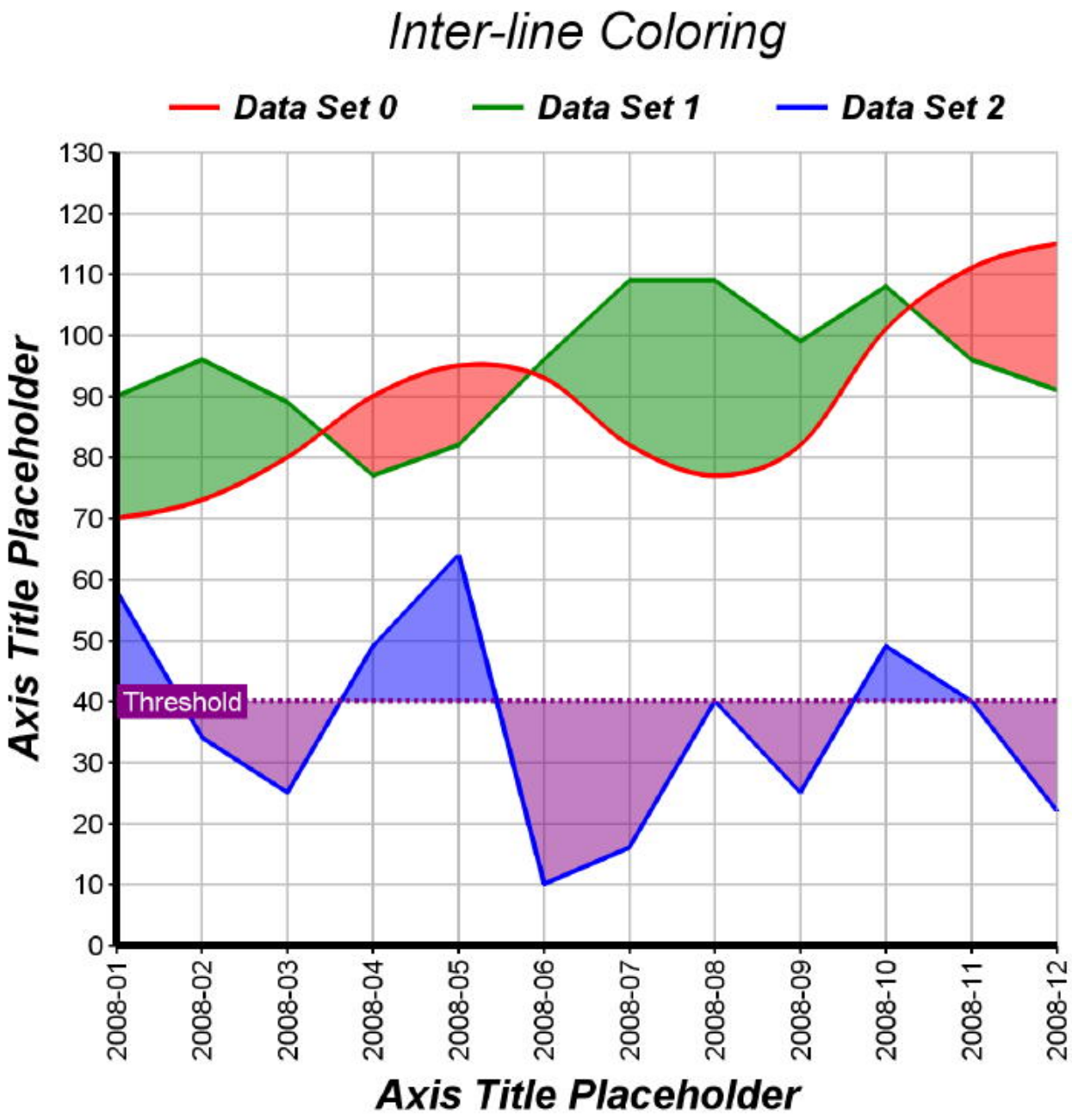

Function: A line chart created using ChartDirector with the CDXYChartMBS class.

27.67.132 softlightbar.jpg

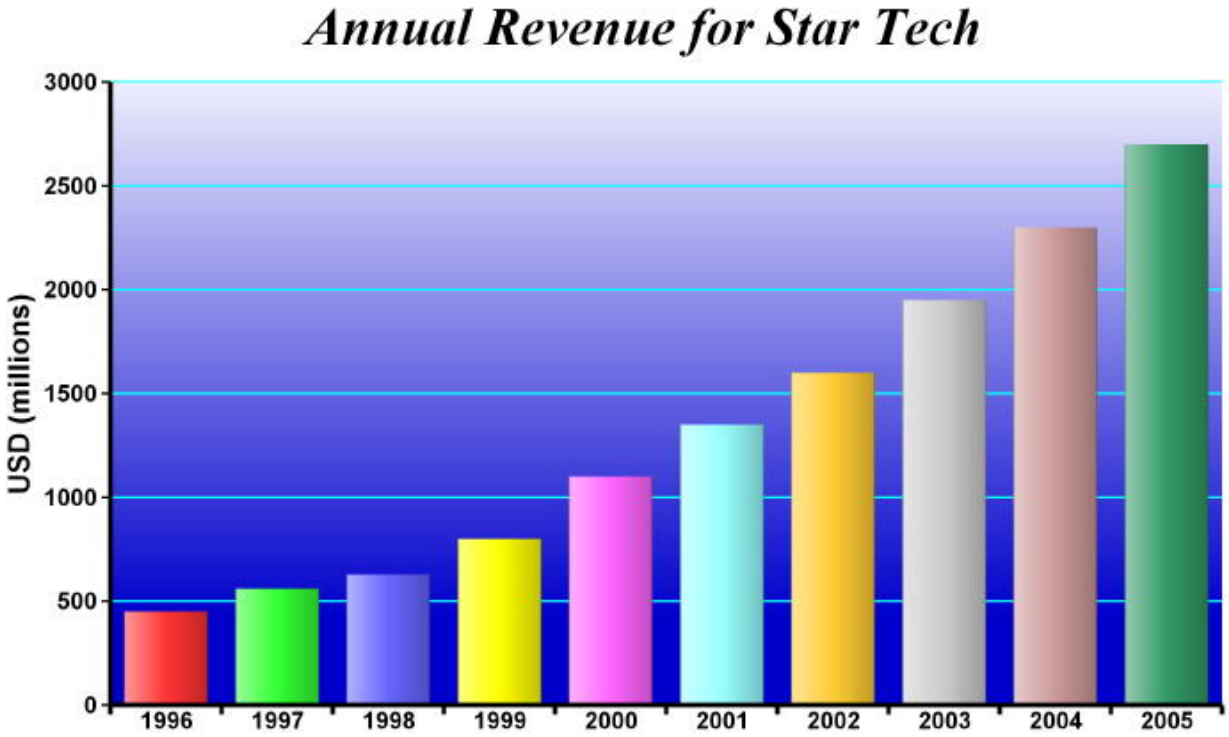

Function: A bar chart created using ChartDirector with the CDXYChartMBS class.

Chapter 28

Claris FileMaker Data API

28.1 class FMAdminMBS

28.1.1 class FMAdminMBS

MBS FMAPI Plugin, Plugin Version: 20.4, Platforms: macOS, Linux, Windows, Targets: All.

Function: The class for FileMaker Server Admin API.
Example:

```
Dim d As New FMAdminMBS

d.Password = "admin"
d.Username = "admin"
d.Server = "localhost"

Dim r As FMResponseMBS = d.Login

If r = Nil Then
msgbox "Failed?"
else
MsgBox r.ErrorMessage
End If
```

Notes:

Our plugin does re-login if the session expired as well as login if needed.
Subclass of the FMConnectionMBS class.

28.1.2 Blog Entries

- Connect to Claris FileMaker Server from Xojo via Data API
- MonkeyBread Software Releases the MBS Xojo Plugins in version 20.4
- MBS Xojo Plugins, version 20.4pr7

28.1.3 Blog Entries

- Connect to Claris FileMaker Server from Xojo via Data API
- MonkeyBread Software Releases the MBS Xojo Plugins in version 20.4
- MBS Xojo Plugins, version 20.4pr7

28.1.4 Methods

28.1.5 Constructor

MBS FMAPI Plugin, Plugin Version: 20.4, Platforms: macOS, Linux, Windows, Targets: All.

Function: The constructor.

28.1.6 CreateBackupSchedule(schedule as Dictionary) as FMResponseMBS

MBS FMAPI Plugin, Plugin Version: 20.4, Platforms: macOS, Linux, Windows, Targets: All.

Function: Create a Backup schedule.
Notes:

Please pass Backup Schedule as dictionary:

name	string [1 .. 31] characters ^(?!\s*$).+	Schedule name. This parameter cannot be an empty string or a string of whitespace characters.
backupType	dictionary	Parameters for the backup schedule.
sendEmail	Array of strings	Email addresses to send notifications to. An empty array disables sending email. Note: SMTP configuration is required for sending email.
enabled	boolean	To enable a schedule to run, or to find out whether the schedule is enabled to run. If you create a schedule without specifying this parameter, the default value 'false' is used.
onceType	dictionary	If used with POST or PATCH, allows you to create or edit a schedule to run on the specified date and time.
weeklyType	dictionary	If used with POST or PATCH, allows you to create or edit a schedule to run weekly on one or more days.
everyndaysType	dictionary	If used with POST or PATCH, allows you to create or edit a schedule that has a specific interval in days, such as every 2, 3, or 4 days.

28.1.7 CreateFileMakerScriptSchedule(schedule as Dictionary) as FMResponseMBS

MBS FMAPI Plugin, Plugin Version: 20.4, Platforms: macOS, Linux, Windows, Targets: All.

Function: Create a FileMaker Script schedule.
Notes:

The parameter for creating a FileMaker Script Schedule as dictionary:

name	string [1 .. 31] characters ^(?!\s*$).+	Schedule name. This parameter cannot be an empty string or a string of whitespace characters.
filemakerScriptType	dictionary	Parameters for the FileMaker script schedule.
sendEmail	Array of strings	Email addresses to send notifications to. An empty array disables sending email. Note: SMTP configuration is required for sending email.
enabled	boolean	To enable a schedule to run, or to find out whether the schedule is enabled to run. If you create a schedule without specifying this parameter, the default value 'false' is used.
onceType	dictionary	If used with POST or PATCH, allows you to create or edit a schedule to run on the specified date and time.
weeklyType	dictionary	If used with POST or PATCH, allows you to create or edit a schedule to run weekly on one or more days.
everyndaysType	dictionary	If used with POST or PATCH, allows you to create or edit a schedule that has a specific interval in days, such as every 2, 3, or 4 days.

28.1.8 CreateMessageSchedule(schedule as Dictionary) as FMResponseMBS

MBS FMAPI Plugin, Plugin Version: 20.4, Platforms: macOS, Linux, Windows, Targets: All.

Function: Create a message schedule.
Notes:

Create Message Schedule Parameters as dictionary:

name	string [1 .. 31] characters ^(?!\s*$).+	Schedule name. This parameter cannot be an empty string or a string of whitespace characters.
messageType	dictionary	Parameters for the message schedule.
sendEmail	Array of strings	Email addresses to send notifications to. An empty array disables sending email. Note: SMTP configuration is required for sending email.
enabled	boolean	To enable a schedule to run, or to find out whether the schedule is enabled to run. If you create a schedule without specifying this parameter, the default value 'false' is used.
onceType	dictionary	If used with POST or PATCH, allows you to create or edit a schedule to run on the specified date and time.
weeklyType	dictionary	If used with POST or PATCH, allows you to create or edit a schedule to run weekly on one or more days.
everyndaysType	dictionary	If used with POST or PATCH, allows you to create or edit a schedule that has a specific interval in days, such as every 2, 3, or 4 days.

28.1.9 CreateScriptSequenceSchedule(schedule as Dictionary) as FMResponseMBS

MBS FMAPI Plugin, Plugin Version: 20.4, Platforms: macOS, Linux, Windows, Targets: All.

Function: Create a Script Sequence schedule.
Notes:

Pass Script Sequence Schedule Parameter as dictionary:

name	string [1 .. 31] characters ^(?!\s*$).+	Schedule name. This parameter cannot be an empty string or a string of whitespace characters.
scriptSequenceType	dictionary	Parameters for the script sequence schedule.
sendEmail	Array of strings	Email addresses to send notifications to. An empty array disables sending email. Note: SMTP configuration is required for sending email.
enabled	boolean	To enable a schedule to run, or to find out whether the schedule is enabled to run. If you create a schedule without specifying this parameter, the default value 'false' is used.
onceType	dictionary	If used with POST or PATCH, allows you to create or edit a schedule to run on the specified date and time.
weeklyType	dictionary	If used with POST or PATCH, allows you to create or edit a schedule to run weekly on one or more days.
everyndaysType	dictionary	If used with POST or PATCH, allows you to create or edit a schedule that has a specific interval in days, such as every 2, 3, or 4 days.

28.1.10 CreateSystemScriptSchedule(schedule as Dictionary) as FMResponseMBS

MBS FMAPI Plugin, Plugin Version: 20.4, Platforms: macOS, Linux, Windows, Targets: All.

Function: Create a System Script schedule.
Notes:

Pass System Script Schedule Parameters as dictionary:

name	string [1 .. 31] characters ^(?!\s*$).+	Schedule name. This parameter cannot be an empty string or a string of whitespace characters.
systemScriptType	dictionary	Parameters for the system script schedule.
sendEmail	Array of strings	Email addresses to send notifications to. An empty array disables sending email. Note: SMTP configuration is required for sending email.
enabled	boolean	To enable a schedule to run, or to find out whether the schedule is enabled to run. If you create a schedule without specifying this parameter, the default value 'false' is used.
onceType	dictionary	If used with POST or PATCH, allows you to create or edit a schedule to run on the specified date and time.
weeklyType	dictionary	If used with POST or PATCH, allows you to create or edit a schedule to run weekly on one or more days.
everyndaysType	dictionary	If used with POST or PATCH, allows you to create or edit a schedule that has a specific interval in days, such as every 2, 3, or 4 days.

28.1.11 CreateVerifySchedule(schedule as Dictionary) as FMResponseMBS

MBS FMAPI Plugin, Plugin Version: 20.4, Platforms: macOS, Linux, Windows, Targets: All.

Function: Create a Verify schedule.
Notes:

Pass Verify Schedule Parameters as dictionary:

name	string [1 .. 31] characters ^(?!\s*$).+	Schedule name. This parameter cannot be an empty string or a string of whitespace characters.
verifyType	dictionary	Parameters for the verify schedule.
sendEmail	Array of strings	Email addresses to send notifications to. An empty array disables sending email. Note: SMTP configuration is required for sending email.
enabled	boolean	To enable a schedule to run, or to find out whether the schedule is enabled to run. If you create a schedule without specifying this parameter, the default value 'false' is used.
onceType	dictionary	If used with POST or PATCH, allows you to create or edit a schedule to run on the specified date and time.
weeklyType	dictionary	If used with POST or PATCH, allows you to create or edit a schedule to run weekly on one or more days.
everyndaysType	dictionary	If used with POST or PATCH, allows you to create or edit a schedule that has a specific interval in days, such as every 2, 3, or 4 days.

28.1.12 DeleteSchedule(scheduleID as Integer) as FMResponseMBS

MBS FMAPI Plugin, Plugin Version: 20.4, Platforms: macOS, Linux, Windows, Targets: All.

Function: Delete a schedule specified by the schedule ID.
Notes: scheduleID: ID of the schedule, a value 2. Schedule ID 1 is reserved by FileMaker Server.

28.1.13 DisconnectClient(ClientID as Integer, messageText as String = "", graceTime as Integer = -1) as FMResponseMBS

MBS FMAPI Plugin, Plugin Version: 20.4, Platforms: macOS, Linux, Windows, Targets: All.

Function: Disconnect a FileMaker client.
Notes:

ClientID	integer >= 1	ID of the client to disconnect.
messageText	string [0 .. 200] characters	The text message to send to the client that is being disconnected.
graceTime	integer [0 .. 3600]	The number of seconds to wait before disconnecting the client. Default: 90

28.1.14 DuplicateSchedule(scheduleID as Integer) as FMResponseMBS

MBS FMAPI Plugin, Plugin Version: 20.4, Platforms: macOS, Linux, Windows, Targets: All.

Function: Duplicate a schedule specified by the schedule ID.
Notes: ScheduleID: The schedule ID for the schedule to duplicate, a value 2. Schedule ID 1 is reserved by FileMaker Server.

28.1.15 EditSchedule(scheduleID as Integer, schedule as Dictionary) as FMResponseMBS

MBS FMAPI Plugin, Plugin Version: 20.4, Platforms: macOS, Linux, Windows, Targets: All.

Function: Edit or run a schedule specified by scheduleID.
Notes:

Each parameter is optional, but at least one parameter is required.

To run a schedule, set the 'status' parameter to 'RUNNING'.
Use this call to run a schedule. Use the GetSchedule API call to verify the results.
You can not change schedule type in edit schedule api.

Parameters for dictionary:

name	string [1 .. 31] characters ^(?!\s*$).+	Schedule name. This parameter cannot be an empty string or a string of whitespace characters.
status	string	Value: "RUNNING". Whether to run the schedule.
onceType	dictionary	If used with POST or PATCH, allows you to create or edit a schedule to run on the specified date and time.
weeklyType	dictionary	If used with POST or PATCH, allows you to create or edit a schedule to run weekly on one or more days.
everyndaysType	dictionary	If used with POST or PATCH, allows you to create or edit a schedule that has a specific interval in days, such as every 2, 3, or 4 days.
sendEmail	Array of strings	Email addresses to send notifications to. An empty array disables sending email. Note: SMTP configuration is required for sending email.
enabled	boolean	To enable a schedule to run, or to find out whether the schedule is enabled to run. If you create a schedule without specifying this parameter, the default value 'false' is used.
backupType	dictionary	Parameters for the backup schedule.
filemakerScriptType	dictionary	Parameters for the FileMaker script schedule.
messageType	dictionary	Parameters for the message schedule.
scriptSequenceType	dictionary	Parameters for the script sequence schedule.
systemScriptType	dictionary	Parameters for the system script schedule.
verifyType	dictionary	Parameters for the verify schedule.

28.1.16 GetDataAPISettings as FMResponseMBS

MBS FMAPI Plugin, Plugin Version: 20.4, Platforms: macOS, Linux, Windows, Targets: All.

Function: Get the FileMaker Data API settings.

28.1.17 GetPHPSettings as FMResponseMBS

MBS FMAPI Plugin, Plugin Version: 20.4, Platforms: macOS, Linux, Windows, Targets: All.

Function: Get the PHP settings.

28.1.18 GetSchedule(scheduleID as Integer) as FMResponseMBS

MBS FMAPI Plugin, Plugin Version: 20.4, Platforms: macOS, Linux, Windows, Targets: All.

Function: Get a schedule specified by the schedule ID.
Notes: scheduleID: ID of the schedule, value 2. Schedule ID 1 is reserved by FileMaker Server.

28.1.19 GetServerGeneralSettings as FMResponseMBS

MBS FMAPI Plugin, Plugin Version: 20.4, Platforms: macOS, Linux, Windows, Targets: All.

Function: Get the server general settings.

28.1.20 GetServerSecuritySetting as FMResponseMBS

MBS FMAPI Plugin, Plugin Version: 20.4, Platforms: macOS, Linux, Windows, Targets: All.

Function: Get the server security setting..

28.1.21 GetServerStatus as FMResponseMBS

MBS FMAPI Plugin, Plugin Version: 20.4, Platforms: macOS, Linux, Windows, Targets: All.

Function: Get the Database Server status.

28.1.22 GetWebDirectSettings as FMResponseMBS

MBS FMAPI Plugin, Plugin Version: 20.4, Platforms: macOS, Linux, Windows, Targets: All.

Function: Get the FileMaker WebDirect settings.

28.1.23 GetWPESettings as FMResponseMBS

MBS FMAPI Plugin, Plugin Version: 20.4, Platforms: macOS, Linux, Windows, Targets: All.

Function: Get the Web Publishing Engine settings for all machines.
See also:

- 28.1.24 GetWPESettings(MachineID as Integer) as FMResponseMBS 6146

28.1.24 GetWPESettings(MachineID as Integer) as FMResponseMBS

MBS FMAPI Plugin, Plugin Version: 20.4, Platforms: macOS, Linux, Windows, Targets: All.

Function: Get the Web Publishing Engine settings for a single machine.
Notes: MachineID: ID of machine, a value 1.
See also:

- 28.1.23 GetWPESettings as FMResponseMBS 6146

28.1.25 GetXDBCSettings as FMResponseMBS

MBS FMAPI Plugin, Plugin Version: 20.4, Platforms: macOS, Linux, Windows, Targets: All.

Function: Get the ODBC/JDBC settings.

28.1.26 GetXMLSettings as FMResponseMBS

MBS FMAPI Plugin, Plugin Version: 20.4, Platforms: macOS, Linux, Windows, Targets: All.

Function: Get the XML settings.

28.1.27 ListClients as FMResponseMBS

MBS FMAPI Plugin, Plugin Version: 20.4, Platforms: macOS, Linux, Windows, Targets: All.

Function: List the connected clients.

28.1.28 ListDatabases as FMResponseMBS

MBS FMAPI Plugin, Plugin Version: 20.4, Platforms: macOS, Linux, Windows, Targets: All.

Function: List all hosted databases.

28.1.29 ListSchedules as FMResponseMBS

MBS FMAPI Plugin, Plugin Version: 20.4, Platforms: macOS, Linux, Windows, Targets: All.

Function: List all schedules.

28.1.30 Login as FMResponseMBS

MBS FMAPI Plugin, Plugin Version: 20.4, Platforms: macOS, Linux, Windows, Targets: All.

Function: Request an access token from the host using the root administrator account name and password.
Example:

```
Dim d As New FMAdminMBS

d.Password = "admin"
d.Username = "admin"
d.Server = "localhost"

Dim r As FMResponseMBS = d.Login

If r = Nil Then
msgbox "Failed?"
else
MsgBox r.ErrorMessage
End If
```

Notes:

Please either set UserName and Password before calling this.
If you don't call Login explicitly or the session token expired, the plugin will call it for you.

28.1.31 Logout as FMResponseMBS

MBS FMAPI Plugin, Plugin Version: 20.4, Platforms: macOS, Linux, Windows, Targets: All.

Function: Invalidate the specified JSON Web Token.
Notes: Clears session token property.

28.1.32 PerformDatabaseOperations(DatabaseID as Integer, status as String, key as string = "",saveKey as boolean = false, messageText as string = "", force as boolean = false) as FMResponseMBS

MBS FMAPI Plugin, Plugin Version: 20.4, Platforms: macOS, Linux, Windows, Targets: All.

Function: Open, close, pause, or resume the specified database.
Notes:

status	Enum: "OPENED" "PAUSED" "RESUMED" "CLOSED"	Status of the database.
key	string	The password required to open an encrypted database. Required and allowed only if status = OPENED. Note: FileMaker Admin API does not validate the encryption key. You receive an error code of 0 even if you enter an invalid key.
saveKey	boolean	Allow the host to save the encryption password. Allowed only if status = OPENED.
messageText	string [0 .. 200] characters	The text message to send to the client being disconnected. Required and allowed only if status = CLOSED.
force	boolean	Forces databases to be closed and disconnects connected clients. Overrides the graceTime option. Allowed only if status = CLOSED.

See also:

- 28.1.33 PerformDatabaseOperations(status as String, force as boolean = false) as FMResponseMBS 6148

28.1.33 PerformDatabaseOperations(status as String, force as boolean = false) as FMResponseMBS

MBS FMAPI Plugin, Plugin Version: 20.4, Platforms: macOS, Linux, Windows, Targets: All.

Function: Open, close, pause, or resume all databases.
Notes:

status: "OPENED", "PAUSED", "RESUMED", "CLOSED". Status of the database.
force: Forces databases to be closed and disconnects connected clients. Overrides the graceTime option. Allowed only if status = CLOSED.
See also:

- 28.1.32 PerformDatabaseOperations(DatabaseID as Integer, status as String, key as string = "",saveKey as boolean = false, messageText as string = "", force as boolean = false) as FMResponseMBS 6148

28.1.34 SendMessageToClient(clientID as Integer, messageText as String) as FMResponseMBS

MBS FMAPI Plugin, Plugin Version: 20.4, Platforms: macOS, Linux, Windows, Targets: All.

Function: Send a message to a FileMaker client.
Notes:

You cannot send a message to a client that is connected via FileMaker Data API. You receive an error code of 0 even if the client is connected via FileMaker Data API.

messageText: The text message to send to the client. This parameter cannot be an empty string or a string of whitespace characters.

28.1.35 UpdateDataAPISettings(enabled as Boolean) as FMResponseMBS

MBS FMAPI Plugin, Plugin Version: 20.4, Platforms: macOS, Linux, Windows, Targets: All.

Function: Update the FileMaker Data API settings.
Notes: enabled: allows you to enable or disable FileMaker Data API.

28.1.36 UpdatePHPSettings(settings as Dictionary) as FMResponseMBS

MBS FMAPI Plugin, Plugin Version: 20.4, Platforms: macOS, Linux, Windows, Targets: All.

Function: Update the PHP settings. Parameters are optional, but at least one parameter is required.
Notes:

PHP Configuration dictionary:

characterEncoding	string	Enum: "UTF-8" "ISO-8859-1". The default character encoding for PHP.
dataPreValidation	boolean	Whether the record data should be validated before committing changes to the Database Server.
enabled	boolean	If used with GET, specifies whether Custom Web Publishing with PHP is enabled or disabled. If used with PATCH, allows you to enable or disable Custom Web Publishing with PHP.
errorMessageLanguage	string	Enum: "en" "it" "de" "fr" "ja". The language used for error messages for PHP.
useFileMakerPhp	boolean	Whether to use the FileMaker version of the PHP engine rather than your own version of PHP.

28.1.37 UpdateServerGeneralSettings(settings as Dictionary) as FMResponseMBS

MBS FMAPI Plugin, Plugin Version: 20.4, Platforms: macOS, Linux, Windows, Targets: All.

Function: Update the server general settings. All parameters are optional, but at least one parameter is required.
Notes:

Provide Server General Settings via dictionary with following keys:

cacheSize	integer >= 64	Cache memory (in megabytes) allocated by the server. The maximum setting is not enforced, but allocating more memory than what the system can manage will impact server performance.
maxFiles	integer [1 .. 125]	Maximum number of databases that can be hosted.
maxProConnections	integer [0 .. 2000]	Maximum number of FileMaker Pro client connections.
maxPSOS	integer [0 .. 500]	Maximum number of script sessions that can run on the server simultaneously.
openDatabasesOnStart	boolean	Automatically open databases that are in the database folders when the Database Server starts.
startupRestorationEnabled	boolean	Enable/Disable database auto restoration. If you change this setting, you need to restart FileMaker Server for the change to take effect.
startupRestorationLogPath	string ^(?!\s*$).+	The folder path to save restoration logs. If you change this setting, you need to restart FileMaker Server for the change to take effect. This parameter cannot be an empty string or a string of whitespace characters.
useSchedules	boolean	Allow enabled schedules to run.
autostartDBS	boolean	Whether the Database Server should start automatically. If autostartDBS is set to false, autostartWPE is also set to false.
autostartWPE	boolean	Whether the Web Publishing Engine should start automatically. If autostartDBS is set to false, autostartWPE can't be set to true.

28.1.38 UpdateServerSecuritySetting(requireSecureDB as Boolean) as FMResponseMBS

MBS FMAPI Plugin, Plugin Version: 20.4, Platforms: macOS, Linux, Windows, Targets: All.

Function: Update the server security setting.
Notes: requireSecureDB: If set to true, only databases with password-protected accounts that have the Full Access privilege set can be opened for hosting. Applies only to the default and additional folders.

28.1.39 UpdateServerStatus(status as String, messageText as String = "", graceTime as Integer = -1) as FMResponseMBS

MBS FMAPI Plugin, Plugin Version: 20.4, Platforms: macOS, Linux, Windows, Targets: All.

Function: Run or stop the Database Server.
Notes:

status: "RUNNING" or "STOPPED"
Allows you to start or stop FileMaker Database Server.

messageText: Up to 200 characters. The message to send to the FileMaker client when stopping the Database Server.
graceTime: The length of seconds to delay before stopping the Database Server. Default is 90 and range is 0 to 3600.

If messageText is empty or graceTime is negative, we don't include the value in the request.

28.1.40 UpdateWebDirectSettings(enabled as Boolean) as FMResponseMBS

MBS FMAPI Plugin, Plugin Version: 20.4, Platforms: macOS, Linux, Windows, Targets: All.

Function: Update the FileMaker WebDirect settings.
Notes: enabled: allows you to enable or disable FileMaker WebDirect.

28.1.41 UpdateWPESettings(machineID as Integer, enabled as Boolean) as FMResponseMBS

MBS FMAPI Plugin, Plugin Version: 20.4, Platforms: macOS, Linux, Windows, Targets: All.

Function: Update the Web Publishing Engine settings.
Notes:

machineID	integer >= 1	ID of machine
enabled	boolean	Allows you to enable or disable Web Publishing Engine.

28.1.42 UpdateXDBCSettings(enabled as Boolean) as FMResponseMBS

MBS FMAPI Plugin, Plugin Version: 20.4, Platforms: macOS, Linux, Windows, Targets: All.

Function: Update the ODBC and JDBC settings.
Notes: enabled: allows you to enable or disable ODBC/JDBC.

28.1.43 UpdateXMLSettings(enabled as Boolean) as FMResponseMBS

MBS FMAPI Plugin, Plugin Version: 20.4, Platforms: macOS, Linux, Windows, Targets: All.

Function: Update the XML settings.
Notes: enabled: allows you to enable or disable XML.

28.1.44 Constants

28.1.45 kDatabaseOperationClose = "CLOSED"

MBS FMAPI Plugin, Plugin Version: 20.4.

Function: One of the database operation commands.
Notes: Close database.

28.1.46 kDatabaseOperationOpen = "OPENED"

MBS FMAPI Plugin, Plugin Version: 20.4.

Function: One of the database operation commands.
Notes: Open database.

28.1.47 kDatabaseOperationPause = "PAUSED"

MBS FMAPI Plugin, Plugin Version: 20.4.

Function: One of the database operation commands.
Notes: Pause database.

28.1.48 kDatabaseOperationResume = "RESUMED"

MBS FMAPI Plugin, Plugin Version: 20.4.

Function: One of the database operation commands.
Notes: Resume database.

28.1.49 kServerStatusRunning = "RUNNING"

MBS FMAPI Plugin, Plugin Version: 20.4.

Function: One of the server status constants.
Notes: Start server

28.1.50 kServerStatusStopped = "STOPPED"

MBS FMAPI Plugin, Plugin Version: 20.4.

Function: One of the server status constants.
Notes: Stop server

28.2 class FMConnectionMBS

28.2.1 class FMConnectionMBS

MBS FMAPI Plugin, Plugin Version: 20.4, Platforms: macOS, Linux, Windows, Targets: All.

Function: The base class for a server connection.
Notes:

Please see subclsses FMDataMBS for data API and FMAdminMBS for admin API.

Our plugin does re-login if the session expired as well as login if needed.
This is an abstract class. You can't create an instance, but you can get one from various plugin functions.

28.2.2 Blog Entries

- MonkeyBread Software Releases the MBS Xojo Plugins in version 21.1
- MBS Xojo Plugins, version 21.1pr7
- Connect to Claris FileMaker Server from Xojo via Data API
- MBS Xojo Plugins, version 20.4pr7

28.2.3 Blog Entries

- MonkeyBread Software Releases the MBS Xojo Plugins in version 21.1
- MBS Xojo Plugins, version 21.1pr7
- Connect to Claris FileMaker Server from Xojo via Data API
- MBS Xojo Plugins, version 20.4pr7

28.2.4 Methods

28.2.5 Constructor

MBS FMAPI Plugin, Plugin Version: 20.4, Platforms: macOS, Linux, Windows, Targets: All.

Function: The private constructor.
Notes:

Please use subclasses FMDataMBS and FMAdminMBS.
This constructor is private to make sure you don't create an object from this class by error. Please use designated functions to create objects.

28.2.6 Login as FMResponseMBS

MBS FMAPI Plugin, Plugin Version: 20.4, Platforms: macOS, Linux, Windows, Targets: All.

Function: Performs login.
Notes:

On success, updates SessionToken property.
If you don't call Login explicitly or the session token expired, the plugin will call it for you.

28.2.7 Logout as FMResponseMBS

MBS FMAPI Plugin, Plugin Version: 20.4, Platforms: macOS, Linux, Windows, Targets: All.

Function: Performs logout.

28.2.8 SendRequest(HTTPMethod as String, Query as String, Body as String = "") as FMResponseMBS

MBS FMAPI Plugin, Plugin Version: 20.4, Platforms: macOS, Linux, Windows, Targets: All.

Function: Private method to sends a request to the server.
Notes:

This is to help with future API calls not yet supported or in case you like to do one yourself instead of using our existing methods.
If body contains something, we pass it with the request.

28.2.9 Properties

28.2.10 CAPath as String

MBS FMAPI Plugin, Plugin Version: 20.4, Platforms: macOS, Linux, Windows, Targets: All.

Function: The path for the cacert.pem file with the valid root certificates.
Notes:

If set, we can verify SSL certificates.
(Read and Write property)

28.2.11 Headers as Dictionary

MBS FMAPI Plugin, Plugin Version: 20.4, Platforms: macOS, Linux, Windows, Targets: All.

Function: Additional headers to include with each request.
Example:

```
Dim d As New FMAdminMBS
// optional headers
d.Headers.Value("User-Agent") = "FileMaker Admin API Test 1.0"
```

Notes: (Read and Write property)

28.2.12 IncludeDataInDebugMessages as Boolean

MBS FMAPI Plugin, Plugin Version: 21.1, Platforms: macOS, Linux, Windows, Targets: All.

Function: Enable debug logs to contain the data sent/received.
Notes:

A setting for all connections.
(Read and Write property)

28.2.13 Password as String

MBS FMAPI Plugin, Plugin Version: 20.4, Platforms: macOS, Linux, Windows, Targets: All.

Function: The password to use for basic authorization.
Notes: (Read and Write property)

28.2.14 Server as String

MBS FMAPI Plugin, Plugin Version: 20.4, Platforms: macOS, Linux, Windows, Targets: All.

Function: The server to use.
Notes:

Set to IP or domain name.
We prepend https:// when doing the request.
(Read and Write property)

28.2.15 SessionToken as String

MBS FMAPI Plugin, Plugin Version: 20.4, Platforms: macOS, Linux, Windows, Targets: All.

Function: The session token for the current session.
Notes:

Automatically set when doing login.
(Read and Write property)

28.2.16 Username as String

MBS FMAPI Plugin, Plugin Version: 20.4, Platforms: macOS, Linux, Windows, Targets: All.

Function: The user name to use for basic authorization.
Notes: (Read and Write property)

28.2.17 Version as String

MBS FMAPI Plugin, Plugin Version: 20.4, Platforms: macOS, Linux, Windows, Targets: All.

Function: FileMaker Data API version requested.
Notes:

currently v1, v2 or vLatest are allowed.
vLatest is default.
(Read and Write property)

28.3 class FMContainerUploadMBS

28.3.1 class FMContainerUploadMBS

MBS FMAPI Plugin, Plugin Version: 20.4, Platforms: macOS, Linux, Windows, Targets: All.

Function: The class for a container upload.

28.3.2 Blog Entries

- Connect to Claris FileMaker Server from Xojo via Data API
- MBS Xojo Plugins, version 20.4pr7

28.3.3 Blog Entries

- Connect to Claris FileMaker Server from Xojo via Data API
- MBS Xojo Plugins, version 20.4pr7

28.3.4 Methods

28.3.5 Constructor

MBS FMAPI Plugin, Plugin Version: 20.4, Platforms: macOS, Linux, Windows, Targets: All.

Function: The constructor.

28.3.6 SetPicture(Pic as Picture)

MBS FMAPI Plugin, Plugin Version: 20.4, Platforms: macOS, Linux, Windows, Targets: All.

Function: Sets data with picture.
Notes:

Convenience function to upload pictures.
We create PNG representation of the picture, set mime type and dataMemory property.

28.3.7 Properties

28.3.8 ContainerFieldName as String

MBS FMAPI Plugin, Plugin Version: 20.4, Platforms: macOS, Linux, Windows, Targets: All.

Function: Container Field Name.
Notes: (Read and Write property)

28.3.9 ContainerFieldRepetition as String

MBS FMAPI Plugin, Plugin Version: 20.4, Platforms: macOS, Linux, Windows, Targets: All.

Function: Container Field Repetition
Notes:

Optional.
(Read and Write property)

28.3.10 DataMemory as MemoryBlock

MBS FMAPI Plugin, Plugin Version: 20.4, Platforms: macOS, Linux, Windows, Targets: All.

Function: The data to send for the container as memoryblock.
Notes:

We provide DataMemory and DataString to avoid conversion between those.
Setting this clears DataString.
(Read and Write property)

28.3.11 DataString as String

MBS FMAPI Plugin, Plugin Version: 20.4, Platforms: macOS, Linux, Windows, Targets: All.

Function: The data to send for the container as string.
Notes:

We provide DataMemory and DataString to avoid conversion between those.
Setting this clears DataMemory.
(Read and Write property)

28.3.12 FileName as String

MBS FMAPI Plugin, Plugin Version: 20.4, Platforms: macOS, Linux, Windows, Targets: All.

Function: The file name for the upload.
Notes: (Read and Write property)

28.3.13 MimeType as String

MBS FMAPI Plugin, Plugin Version: 20.4, Platforms: macOS, Linux, Windows, Targets: All.

Function: The mime type.
Notes: (Read and Write property)

28.3.14 ModId as String

MBS FMAPI Plugin, Plugin Version: 20.4, Platforms: macOS, Linux, Windows, Targets: All.

Function: Modification ID of record.
Notes: (Read and Write property)

28.3.15 RecordId as String

MBS FMAPI Plugin, Plugin Version: 20.4, Platforms: macOS, Linux, Windows, Targets: All.

Function: The Record ID.
Notes: (Read and Write property)

28.4 class FMDataMBS

28.4.1 class FMDataMBS

MBS FMAPI Plugin, Plugin Version: 20.4, Platforms: macOS, Linux, Windows, Targets: All.

Function: The class for a FileMaker Server Data API connection.
Example:

```
Dim d As New FMDataMBS

d.Password = "admin"
d.Username = "admin"
d.Server = "localhost"
d.Database = "test"

Dim r As FMResponseMBS = d.Login

If r = Nil Then
msgbox "Failed?"
else
MsgBox r.ErrorMessage
End If
```

Notes:

Our plugin does re-login if the session expired as well as login if needed.
Subclass of the FMConnectionMBS class.

28.4.2 Blog Entries

- News from the MBS Xojo Plugins Version 20.4
- Connect to Claris FileMaker Server from Xojo via Data API
- MonkeyBread Software Releases the MBS Xojo Plugins in version 20.4
- MBS Xojo Plugins, version 20.4pr7

28.4.3 Xojo Developer Magazine

- 18.6, page 9: News

28.4.4 Blog Entries

- News from the MBS Xojo Plugins Version 20.4
- Connect to Claris FileMaker Server from Xojo via Data API
- MonkeyBread Software Releases the MBS Xojo Plugins in version 20.4
- MBS Xojo Plugins, version 20.4pr7

28.4.5 Xojo Developer Magazine

- 18.6, page 9: News

28.4.6 Methods

28.4.7 Constructor

MBS FMAPI Plugin, Plugin Version: 20.4, Platforms: macOS, Linux, Windows, Targets: All.

Function: The constructor.

28.4.8 CreateRecord(request as FMRequestMBS) as FMResponseMBS

MBS FMAPI Plugin, Plugin Version: 20.4, Platforms: macOS, Linux, Windows, Targets: All.

Function: Create a new record.
Notes: Please set layout property before calling this.

28.4.9 DatabaseNames as FMResponseMBS

MBS FMAPI Plugin, Plugin Version: 20.4, Platforms: macOS, Linux, Windows, Targets: All.

Function: Retrieve a list of hosted FileMaker databases.

28.4.10 DeleteRecord(request as FMRequestMBS = nil, recordId as String) as FMResponseMBS

MBS FMAPI Plugin, Plugin Version: 20.4, Platforms: macOS, Linux, Windows, Targets: All.

Function: Delete a record by recordId.
Notes: Please set layout property before calling this.

28.4.11 DuplicateRecord(request as FMRequestMBS = nil, recordId as String) as FMResponseMBS

MBS FMAPI Plugin, Plugin Version: 20.4, Platforms: macOS, Linux, Windows, Targets: All.

Function: Duplicate a record by recordId.
Notes: Please set layout property before calling this.

28.4.12 EditRecord(request as FMRequestMBS = nil, recordId as String) as FMResponseMBS

MBS FMAPI Plugin, Plugin Version: 20.4, Platforms: macOS, Linux, Windows, Targets: All.

Function: Edit a record by recordId.
Notes: Please set layout property before calling this.

28.4.13 ExecuteScript(scriptName as String, scriptParam as String = "") as FMResponseMBS

MBS FMAPI Plugin, Plugin Version: 20.4, Platforms: macOS, Linux, Windows, Targets: All.

Function: Execute Script.

28.4.14 FindRecords(request as FMRequestMBS = nil, query as String) as FMResponseMBS

MBS FMAPI Plugin, Plugin Version: 20.4, Platforms: macOS, Linux, Windows, Targets: All.

Function: Find Records in a Layout.
Notes:

Please set layout property before calling this.

Query: JSON with Fields and Find criteria in the following query schema:
[{ "<fieldName>": "<fieldValue>", "omit" : "true" ... } , ...]

28.4.15 GetRecord(request as FMRequestMBS = nil, recordId as String) as FMResponseMBS

MBS FMAPI Plugin, Plugin Version: 20.4, Platforms: macOS, Linux, Windows, Targets: All.

Function: Get a record by recordId.
Notes: Please set layout property before calling this.

28.4.16 GetRecords(request as FMRequestMBS = nil) as FMResponseMBS

MBS FMAPI Plugin, Plugin Version: 20.4, Platforms: macOS, Linux, Windows, Targets: All.

Function: Get records.
Notes: Please set layout property before calling this.

28.4.17 LayoutMetadata(recordId as String) as FMResponseMBS

MBS FMAPI Plugin, Plugin Version: 20.4, Platforms: macOS, Linux, Windows, Targets: All.

Function: Retrieves layout metadata for a FileMaker database.
Notes: RecordID: Record ID to retrieve related value list data

28.4.18 LayoutNames as FMResponseMBS

MBS FMAPI Plugin, Plugin Version: 20.4, Platforms: macOS, Linux, Windows, Targets: All.

Function: Retrieves a list of layouts for a FileMaker database.

28.4.19 Login as FMResponseMBS

MBS FMAPI Plugin, Plugin Version: 20.4, Platforms: macOS, Linux, Windows, Targets: All.

Function: Login to a FileMaker database.
Example:

```
Dim d As New FMDataMBS

d.Password = "admin"
d.Username = "admin"
d.Server = "localhost"
d.Database = "test"

Dim r As FMResponseMBS = d.Login

If r = Nil Then
msgbox "Failed?"
else
```

```
MsgBox r.ErrorMessage
End If
```

Notes:

Please either set UserName and Password or OAuthRequestId and OAuthIdentifier.
If you don't call Login explicitly or the session token expired, the plugin will call it for you.
See also:

- 28.4.20 Login(dataSources() as FMDataSourceMBS) as FMResponseMBS 6164

28.4.20 Login(dataSources() as FMDataSourceMBS) as FMResponseMBS

MBS FMAPI Plugin, Plugin Version: 20.4, Platforms: macOS, Linux, Windows, Targets: All.

Function: Login to a FileMaker database.
Notes:

Please either set UserName and Password or OAuthRequestId and OAuthIdentifier.

dataSources: External FileMaker Data Source Authentication.

Clears session token property.
If you don't call Login explicitly or the session token expired, the plugin will call it for you.
See also:

- 28.4.19 Login as FMResponseMBS 6163

28.4.21 Logout as FMResponseMBS

MBS FMAPI Plugin, Plugin Version: 20.4, Platforms: macOS, Linux, Windows, Targets: All.

Function: Log out of a FileMaker database.
Notes: Clears session token property.

28.4.22 ProductInfo as FMResponseMBS

MBS FMAPI Plugin, Plugin Version: 20.4, Platforms: macOS, Linux, Windows, Targets: All.

Function: Retrieves information about the Claris FileMaker Server or Claris FileMaker Cloud host.
Notes: Result property in FMResponseMBS is a dictionary with entries including buildDate, name, version, dateFormat, timeFormat and timeStampFormat.

28.4.23 ScriptNames as FMResponseMBS

MBS FMAPI Plugin, Plugin Version: 20.4, Platforms: macOS, Linux, Windows, Targets: All.

Function: Retrieves a list of scripts for a FileMaker database.

28.4.24 SetGlobalFields(globalFields as Dictionary) as FMResponseMBS

MBS FMAPI Plugin, Plugin Version: 20.4, Platforms: macOS, Linux, Windows, Targets: All.

Function: Set Global Fields.
Notes: globalFields: A dictionary that contains field-value pairs to set global fields in a target database. Field names must be Fully Qualified.

28.4.25 UploadToContainerField(Upload as FMContainerUploadMBS) as FMResponseMBS

MBS FMAPI Plugin, Plugin Version: 20.4, Platforms: macOS, Linux, Windows, Targets: All.

Function: Upload a single file into a container field.
Notes: upload: File to upload into container field

28.4.26 ValidateSession as FMResponseMBS

MBS FMAPI Plugin, Plugin Version: 20.4, Platforms: macOS, Linux, Windows, Targets: All.

Function: Validate session token.

28.4.27 Properties

28.4.28 Database as String

MBS FMAPI Plugin, Plugin Version: 20.4, Platforms: macOS, Linux, Windows, Targets: All.

Function: The name of the current database.
Notes: (Read and Write property)

28.4.29 Layout as String

MBS FMAPI Plugin, Plugin Version: 20.4, Platforms: macOS, Linux, Windows, Targets: All.

Function: The layout to use.
Notes: (Read and Write property)

28.4.30 OAuthIdentifier as String

MBS FMAPI Plugin, Plugin Version: 20.4, Platforms: macOS, Linux, Windows, Targets: All.

Function: Provide the OAuth login Request ID.
Notes: (Read and Write property)

28.4.31 OAuthRequestId as String

MBS FMAPI Plugin, Plugin Version: 20.4, Platforms: macOS, Linux, Windows, Targets: All.

Function: Provide the OAuth login Identifier.
Notes: (Read and Write property)

28.5 class FMDataSourceMBS

28.5.1 class FMDataSourceMBS

MBS FMAPI Plugin, Plugin Version: 20.4, Platforms: macOS, Linux, Windows, Targets: All.

Function: A class for external FileMaker Data Source Authentication.
Notes:

If both "oAuthRequestId" and "oAuthIdentifier" are supplied, FileMaker Data API will perform an OAuth login.
This feature only supports databases hosted on the same FileMaker Server.

28.5.2 Blog Entries

- Connect to Claris FileMaker Server from Xojo via Data API
- MBS Xojo Plugins, version 20.4pr7

28.5.3 Blog Entries

- Connect to Claris FileMaker Server from Xojo via Data API
- MBS Xojo Plugins, version 20.4pr7

28.5.4 Methods

28.5.5 Constructor

MBS FMAPI Plugin, Plugin Version: 20.4, Platforms: macOS, Linux, Windows, Targets: All.

Function: The constructor.

28.5.6 Properties

28.5.7 Database as String

MBS FMAPI Plugin, Plugin Version: 20.4, Platforms: macOS, Linux, Windows, Targets: All.

Function: The name of the external database file.
Notes: (Read only property)

28.5.8 oAuthIdentifier as String

MBS FMAPI Plugin, Plugin Version: 20.4, Platforms: macOS, Linux, Windows, Targets: All.

Function: The URL query value for "identifier" in FileMaker Server OAuth workflow.
Notes:

If both "oAuthRequestId" and "oAuthIdentifier" are supplied, FileMaker Data API will perform an OAuth login.
(Read only property)

28.5.9 oAuthRequestId as String

MBS FMAPI Plugin, Plugin Version: 20.4, Platforms: macOS, Linux, Windows, Targets: All.

Function: The X-FMS-Request-ID header value returned from '/oauth/getoauthurl' in FileMaker Server OAuth workflow.
Notes:

If both "oAuthRequestId" and "oAuthIdentifier" are supplied, FileMaker Data API will perform an OAuth login.
(Read only property)

28.5.10 Password as String

MBS FMAPI Plugin, Plugin Version: 20.4, Platforms: macOS, Linux, Windows, Targets: All.

Function: The password to login to solution.
Notes: (Read only property)

28.5.11 UserName as String

MBS FMAPI Plugin, Plugin Version: 20.4, Platforms: macOS, Linux, Windows, Targets: All.

Function: The username to login to solution.
Notes: (Read only property)

28.6 class FMRequestMBS

28.6.1 class FMRequestMBS

MBS FMAPI Plugin, Plugin Version: 20.4, Platforms: macOS, Linux, Windows, Targets: All.

Function: The class to encapsulate parameters for various FileMaker Data API queries.
Notes:

Not set properties are not included in request to server.
And not all properties used for all queries.

28.6.2 Blog Entries

- News from the MBS Xojo Plugins Version 20.4
- Connect to Claris FileMaker Server from Xojo via Data API
- MBS Xojo Plugins, version 20.4pr7

28.6.3 Blog Entries

- News from the MBS Xojo Plugins Version 20.4
- Connect to Claris FileMaker Server from Xojo via Data API
- MBS Xojo Plugins, version 20.4pr7

28.6.4 Methods

28.6.5 Constructor

MBS FMAPI Plugin, Plugin Version: 20.4, Platforms: macOS, Linux, Windows, Targets: All.

Function: The constructor.

28.6.6 portal as String()

MBS FMAPI Plugin, Plugin Version: 20.4, Platforms: macOS, Linux, Windows, Targets: All.

Function: Queries the portal result set to return.
Notes: Use the portal object name or portal table name. If this parameter is omitted, the API will return all portal objects and records in the layout. For best performance, pass the portal object name or portal table name.

28.6.7 setPortal(portal() as String)

MBS FMAPI Plugin, Plugin Version: 20.4, Platforms: macOS, Linux, Windows, Targets: All.

Function: Sets the portal result set to return.
Notes: Use the portal object name or portal table name. If this parameter is omitted, the API will return all portal objects and records in the layout. For best performance, pass the portal object name or portal table name.

28.6.8 Properties

28.6.9 FieldData as Dictionary

MBS FMAPI Plugin, Plugin Version: 20.4, Platforms: macOS, Linux, Windows, Targets: All.

Function: A dictionary that contains field-value pairs for fields in the target layout.
Notes:

If empty dictionary is provided as a data value, an empty record is created with any auto enter values defined in the current table's schema.
(Read and Write property)

28.6.10 layoutResponse as String

MBS FMAPI Plugin, Plugin Version: 20.4, Platforms: macOS, Linux, Windows, Targets: All.

Function: The layout to switch to when processing response.
Notes: (Read and Write property)

28.6.11 limit as Integer

MBS FMAPI Plugin, Plugin Version: 20.4, Platforms: macOS, Linux, Windows, Targets: All.

Function: The maximum number of records that should be returned. If not specified, the default value is 100.
Notes:

Default value is -1 for the plugin to not specify it in the request.
(Read and Write property)

28.6.12 ModId as String

MBS FMAPI Plugin, Plugin Version: 20.4, Platforms: macOS, Linux, Windows, Targets: All.

Function: The last modification ID.
Notes:

When you use modId, a record is edited only when the modId matches.
Only for editing records.
(Read and Write property)

28.6.13 offset as Integer

MBS FMAPI Plugin, Plugin Version: 20.4, Platforms: macOS, Linux, Windows, Targets: All.

Function: The record number of the first record in the range of records.
Notes:

Default value is -1 for the plugin to not specify it in the request.
(Read and Write property)

28.6.14 PortalData as String

MBS FMAPI Plugin, Plugin Version: 20.4, Platforms: macOS, Linux, Windows, Targets: All.

Function: A JSON object that contains portal row values in the target layout.
Notes:

The format mirrors the portalData format from Get Records.
(Read and Write property)

28.6.15 scriptName as String

MBS FMAPI Plugin, Plugin Version: 20.4, Platforms: macOS, Linux, Windows, Targets: All.

Function: The name of the FileMaker script to be run after the action specified by the API call and after the subsequent sort.
Notes:

Pass parameter via scriptParam property.
(Read and Write property)

28.6.16 scriptParam as String

MBS FMAPI Plugin, Plugin Version: 20.4, Platforms: macOS, Linux, Windows, Targets: All.

Function: A parameter for the FileMaker script named by scriptName.
Notes: (Read and Write property)

28.6.17 scriptPrerequestName as String

MBS FMAPI Plugin, Plugin Version: 20.4, Platforms: macOS, Linux, Windows, Targets: All.

Function: The name of the FileMaker script to be run before the action specified by the API call and the subsequent sort.
Notes:

Pass parameter via scriptPrerequestParam property.
(Read and Write property)

28.6.18 scriptPrerequestParam as String

MBS FMAPI Plugin, Plugin Version: 20.4, Platforms: macOS, Linux, Windows, Targets: All.

Function: A parameter for the FileMaker script named by script.prerequest.
Notes: (Read and Write property)

28.6.19 scriptPresortName as String

MBS FMAPI Plugin, Plugin Version: 20.4, Platforms: macOS, Linux, Windows, Targets: All.

Function: The name of the FileMaker script to be run after the action specified by the API call but before the subsequent sort.
Notes:

Pass parameter via scriptPresortParam property.
(Read and Write property)

28.6.20 scriptPresortParam as String

MBS FMAPI Plugin, Plugin Version: 20.4, Platforms: macOS, Linux, Windows, Targets: All.

Function: A parameter for the FileMaker script named by scriptPresortName.
Notes: (Read and Write property)

28.6.21 sort as String

MBS FMAPI Plugin, Plugin Version: 20.4, Platforms: macOS, Linux, Windows, Targets: All.

Function: Field name and sort order of the result set.
Notes:

The order in which the criteria are specified determines the precedence. Records are returned in the original creation order if a sort order is not provided. The default sort order is "ascend".
A JSON value, e.g.:
[{ "fieldName": "LastName", "sortOrder": "ascend" } , { "fieldName": "FirstName", "sortOrder": "ascend" }]
(Read and Write property)

28.7 class FMResponseMBS

28.7.1 class FMResponseMBS

MBS FMAPI Plugin, Plugin Version: 20.4, Platforms: macOS, Linux, Windows, Targets: All.

Function: The class for a response from FileMaker Server.
Notes:

We provide error status properties, the body sent and result returned.
This is an abstract class. You can't create an instance, but you can get one from various plugin functions.

28.7.2 Blog Entries

- News from the MBS Xojo Plugins Version 20.4
- Connect to Claris FileMaker Server from Xojo via Data API
- MBS Xojo Plugins, version 20.4pr7

28.7.3 Blog Entries

- News from the MBS Xojo Plugins Version 20.4
- Connect to Claris FileMaker Server from Xojo via Data API
- MBS Xojo Plugins, version 20.4pr7

28.7.4 Methods

28.7.5 Constructor

MBS FMAPI Plugin, Plugin Version: 20.4, Platforms: macOS, Linux, Windows, Targets: All.

Function: The private constructor.

28.7.6 Properties

28.7.7 BodySent as String

MBS FMAPI Plugin, Plugin Version: 20.4, Platforms: macOS, Linux, Windows, Targets: All.

Function: The body we sent for inspection.
Notes: (Read only property)

28.7.8 CURLErrorCode as Integer

MBS FMAPI Plugin, Plugin Version: 20.4, Platforms: macOS, Linux, Windows, Targets: All.

Function: The error code from CURL.
Notes:

Value is zero for success.
(Read only property)

28.7.9 CURLErrorMessage as String

MBS FMAPI Plugin, Plugin Version: 20.4, Platforms: macOS, Linux, Windows, Targets: All.

Function: The error message from CURL.
Notes: (Read only property)

28.7.10 DebugMessages as String

MBS FMAPI Plugin, Plugin Version: 20.4, Platforms: macOS, Linux, Windows, Targets: All.

Function: The CURL debug messages.
Notes: (Read only property)

28.7.11 EffectiveURL as String

MBS FMAPI Plugin, Plugin Version: 20.4, Platforms: macOS, Linux, Windows, Targets: All.

Function: The effective URL used.
Notes: (Read only property)

28.7.12 ErrorCode as Integer

MBS FMAPI Plugin, Plugin Version: 20.4, Platforms: macOS, Linux, Windows, Targets: All.

Function: The error code from FileMaker server.
Notes:

Value is zero for no error.
Value is -1 if higher level things went wrong like the CURL transfer.
(Read only property)

28.7.13 ErrorMessage as String

MBS FMAPI Plugin, Plugin Version: 20.4, Platforms: macOS, Linux, Windows, Targets: All.

Function: The error message.
Notes:

May be CURL error message if the transfer failed.
(Read only property)

28.7.14 RawResultJSON as String

MBS FMAPI Plugin, Plugin Version: 20.4, Platforms: macOS, Linux, Windows, Targets: All.

Function: The RAW result from server.
Notes:

Includes the wrapper and error message entries.
Inner response entry is used to fill ResultJSON and Result properties.
(Read only property)

28.7.15 ResponseCode as Integer

MBS FMAPI Plugin, Plugin Version: 20.4, Platforms: macOS, Linux, Windows, Targets: All.

Function: The response code from the HTTP request.
Notes:

Usually 200 for success. Or 401 for authorization error.
(Read only property)

28.7.16 Result as Variant

MBS FMAPI Plugin, Plugin Version: 20.4, Platforms: macOS, Linux, Windows, Targets: All.

Function: The parsed result.
Notes:

Provided as variant with arrays, dictionary, numbers and strings as needed.
Arrays are arrays of variant and may contain values.
(Read only property)

28.7.17 ResultJSON as String

MBS FMAPI Plugin, Plugin Version: 20.4, Platforms: macOS, Linux, Windows, Targets: All.

Function: The JSON from the result.
Notes:

Extracted response from RawResultJSON.
Available parsed as Xojo data via result property.
(Read only property)

Chapter 29

Clipboard

29.1 class ClipboardMBS

29.1.1 class ClipboardMBS

MBS MacClassic Plugin, Plugin Version: 4.1, Platform: macOS, Targets: Desktop only.

Function: A clipboard class for Mac OS.
Notes:

For all datatypes, the available function is faster than the size function. And the both functions are faster than the getter function.

This is older Carbon API. You may want to prefer NSPasteboardMBS class with new projects.
Only available in Mac 32 bit applications. Will not be ported to 64 bit.

29.1.2 Blog Entries

- Windows, Xojo and the Clipboard
- MBS Real Studio Plugins, version 13.1pr12

29.1.3 Blog Entries

- Windows, Xojo and the Clipboard
- MBS Real Studio Plugins, version 13.1pr12

29.1.4 Methods

29.1.5 AddData(FlavorType as string,data as string)

MBS MacClassic Plugin, Plugin Version: 4.1, Platform: macOS, Targets: Desktop only.

Function: Adds data to the scrap.

29.1.6 AddText(Text as string)

MBS MacClassic Plugin, Plugin Version: 4.1, Platform: macOS, Targets: Desktop only.

Function: Adds text to the scrap.

29.1.7 AddUnicodeText(Text as string)

MBS MacClassic Plugin, Plugin Version: 4.1, Platform: macOS, Targets: Desktop only.

Function: Adds unicode text to the clipboard.
Notes: UTF16 encoded strings only.

29.1.8 clear

MBS MacClassic Plugin, Plugin Version: 4.1, Platform: macOS, Targets: Desktop only.

Function: Clears the clipboard.
Notes: You must clear before you add something.

29.1.9 close

MBS MacClassic Plugin, Plugin Version: 4.1, Platform: macOS, Targets: Desktop only.

Function: The destructor.
Notes: There is no need to call this method except you want to free all resources of this object now without waiting for Xojo to do it for you.

29.1.10 DataAvailable(FlavorType as string) as boolean

MBS MacClassic Plugin, Plugin Version: 4.1, Platform: macOS, Targets: Desktop only.

Function: Whether data is available.

29.1.11 DataSize(FlavorType as string) as Integer

MBS MacClassic Plugin, Plugin Version: 4.1, Platform: macOS, Targets: Desktop only.

Function: Returns the byte size of the selected data.

29.1.12 GetData(FlavorType as string) as string

MBS MacClassic Plugin, Plugin Version: 4.1, Platform: macOS, Targets: Desktop only.

Function: Returns the data of a given type.
Example:

```
// Take PICT data from clipboard

dim c as ClipboardMBS
dim s as string

c=new ClipboardMBS

if c.DataAvailable("PICT") then

s=c.GetData("PICT")

if s<>"" then
Backdrop=BuildPictureWithPicHandleDataMBS(s)
end if
end if
```

29.1.13 GetText as string

MBS MacClassic Plugin, Plugin Version: 4.1, Platform: macOS, Targets: Desktop only.

Function: Returns text from the clipboard.

29.1.14 GetUnicodeText as string

MBS MacClassic Plugin, Plugin Version: 4.1, Platform: macOS, Targets: Desktop only.

Function: Returns the unicode text from the scrap.
Notes: UTF16 encoded strings only.

29.1.15 PictAvailable as boolean

MBS MacClassic Plugin, Plugin Version: 4.1, Platform: macOS, Targets: Desktop only.

Function: Whether a pict handle picture is on the clipboard.

29.1.16 ScrapFlavorCount as Integer

MBS MacClassic Plugin, Plugin Version: 4.1, Platform: macOS, Targets: Desktop only.

Function: The number of flavor in the clipboard.
Example:

```
dim clip as ClipboardMBS
dim i,c,c1,c2 as Integer
dim s as string

clip=new ClipboardMBS

c=clip.ScrapFlavorCount

s=str(c)+" types: "

c1=c-1
c2=c-2

for i=0 to c2
s=S+clip.ScrapFlavorType(i)+", "
next

if c>0 then
s=S+clip.ScrapFlavorType(c1)
end if

MsgBox s
```

Notes: Calling this function recreates the internal flavor list in the Xojo clipboard object.

29.1.17 ScrapFlavorFlags(index as Integer) as Integer

MBS MacClassic Plugin, Plugin Version: 4.1, Platform: macOS, Targets: Desktop only.

Function: Returns the flags of the given flavor.
Notes:

Index goes from 0 to count-1.
Returns 0 on any error.

Flags are a combination of type values:
1 - private data (Sender only)
2 - translated data

29.1.18 ScrapFlavorType(index as Integer) as string

MBS MacClassic Plugin, Plugin Version: 4.1, Platform: macOS, Targets: Desktop only.

Function: Returns the type of the given flavor.
Notes:

Index goes from 0 to count-1.
Returns "" on any error.

29.1.19 TextAvailable as boolean

MBS MacClassic Plugin, Plugin Version: 4.1, Platform: macOS, Targets: Desktop only.

Function: Whether text is available.

29.1.20 TextSize as Integer

MBS MacClassic Plugin, Plugin Version: 4.1, Platform: macOS, Targets: Desktop only.

Function: The length of the text available on the clipboard.

29.1.21 UnicodeTextAvailable as boolean

MBS MacClassic Plugin, Plugin Version: 4.1, Platform: macOS, Targets: Desktop only.

Function: Whether unicode text is available.
Notes: UTF16 encoded strings only.

29.1.22 UnicodeTextSize as Integer

MBS MacClassic Plugin, Plugin Version: 4.1, Platform: macOS, Targets: Desktop only.

Function: The length of the unicode text.
Notes: UTF16 encoded strings only.

29.1.23 Properties

29.1.24 Handle as Integer

MBS MacClassic Plugin, Plugin Version: 4.1, Platform: macOS, Targets: Desktop only.

Function: The handle to the clipboard.
Notes:

Carbon only.
(Read only property)

29.2 class NSPasteboardItemDataProviderMBS

29.2.1 class NSPasteboardItemDataProviderMBS

MBS MacBase Plugin, Plugin Version: 13.1, Platform: macOS, Targets: Desktop, Console & Web.

Function: This protocol is implemented by the data provider of a pasteboard item to provide the data for a particular UTI type.
Notes: You can specify an object as a pasteboard data provider for a pasteboard item using NSPasteboard-ItemMBS's setDataProviderForTypes method. The data provider must implement this protocol to provide data upon request.

29.2.2 Blog Entries

- MBS Real Studio Plugins, version 13.1pr11

29.2.3 Blog Entries

- MBS Real Studio Plugins, version 13.1pr11

29.2.4 Methods

29.2.5 Constructor

MBS MacBase Plugin, Plugin Version: 13.1, Platform: macOS, Targets: Desktop, Console & Web.

Function: The constructor.

29.2.6 Destructor

MBS MacBase Plugin, Plugin Version: 13.1, Platform: macOS, Targets: Desktop, Console & Web.

Function: The destructor.

29.2.7 Properties

29.2.8 Handle as Integer

MBS MacBase Plugin, Plugin Version: 13.1, Platform: macOS, Targets: Desktop, Console & Web.

Function: The internal object reference.
Notes: (Read and Write property)

29.2.9 Events

29.2.10 Finished(Pasteboard as NSPasteboardMBS)

MBS MacBase Plugin, Plugin Version: 13.1, Platform: macOS, Targets: .

Function: Informs the receiver that the pasteboard no longer needs the data provider for any of its pasteboard items.
Notes:

One data provider can provide data for more than one pasteboard item. This method is called when the pasteboard no longer needs the data provider for any of its pasteboard items. This can be either because the data provider has fulfilled all promises, or because ownership of the pasteboard has changed.

Available in OS X v10.6 and later.

29.2.11 provideDataForType(Pasteboard as NSPasteboardMBS, item as NSPasteboardItemMBS, type as string)

MBS MacBase Plugin, Plugin Version: 13.1, Platform: macOS, Targets: .

Function: Asks the receiver to provide data for a specified type to a given pasteboard. (required)
Notes:

pasteboard: A pasteboard to which the receiver has promised to provide data.
item: A pasteboard item for which the receiver has promised to provide data
type: A UTI type string.

The receiver was previously set as the provider using setDataProviderForTypes.
Available in OS X v10.6 and later.

29.3 class NSPasteboardItemMBS

29.3.1 class NSPasteboardItemMBS

MBS MacBase Plugin, Plugin Version: 13.1, Platform: macOS, Targets: Desktop, Console & Web.

Function: NSPasteboardItem is a generic class to represent an item on a pasteboard.
Example:

```
dim n as new NSPasteboardItemMBS

dim type as string = NSPasteboardmbs.NSPasteboardTypeString
n.stringForType(type) = "Hello World"
MsgBox n.stringForType(type)
```

Notes:

There are three main uses for an NSPasteboardItem object:

Providing data on the pasteboard.
You can create one or more pasteboard items, set data or data providers for types, and write to them pasteboard.

Customizing data already on the pasteboard.
As a delegate or subclass, you can retrieve the pasteboard items currently on the pasteboard, read the existing types and data and set new data and data providers for types as needed.

Retrieving data from the pasteboard.
You can retrieve pasteboard items from the pasteboard then read the data for types you're interested in.

A pasteboard item can be associated with a single pasteboard. When you create an item, it can be written to any pasteboard. When you pass an item to a pasteboard in writeObjects, that item becomes bound to the pasteboard it was written to. When you retrieve items from a pasteboard using pasteboardItems, the returned items are associated with the messaged pasteboard. Passing an item that is already associated with a pasteboard into writeObjects: causes an exception to be raised.

Pasteboard items are intended to be used during a single pasteboard interaction, not held onto and used repeatedly. A pasteboard item is only valid until the owner of the pasteboard changes.

Important: If a pasteboard item is stale because the pasteboard owner has changed, it returns nil or false values from its methods.

29.3.2 Blog Entries

- MBS Real Studio Plugins, version 13.1pr11

29.3.3 Blog Entries

- MBS Real Studio Plugins, version 13.1pr11

29.3.4 Methods

29.3.5 availableTypeFromArray(types() as string) as string

MBS MacBase Plugin, Plugin Version: 13.1, Platform: macOS, Targets: Desktop, Console & Web.

Function: Returns from a given array of types the the first type contained in the pasteboard item, according to the ordering of types.
Notes:

types: An array of strings representing UTIs, arranged in order of preference (most preferred as the 0th element in the array).

Returns the first (according to the sender's ordering of types) type in types contained in the pasteboard item, or nil if the receiver does not contain any types given in types.

The method checks for UTI conformance of the requested types, preferring an exact match to conformance. Available in OS X v10.6 and later.

29.3.6 Constructor

MBS MacBase Plugin, Plugin Version: 13.1, Platform: macOS, Targets: Desktop, Console & Web.

Function: The constructor.

29.3.7 Destructor

MBS MacBase Plugin, Plugin Version: 13.1, Platform: macOS, Targets: Desktop, Console & Web.

Function: The destructor.

29.3.8 setDataProviderForType(dataProvider as NSPasteboardItemDataProviderMBS, types() as string) as boolean

MBS MacBase Plugin, Plugin Version: 13.1, Platform: macOS, Targets: Desktop, Console & Web.

Function: Sets the data provider for the specified types.
Notes:

dataProvider: A pasteboard data provider.
types: An array of strings indicating the UTIs for the data representations dataProvider may provide.

Returns true if the data provider was set successfully, otherwise false.

This method registers the data provider to be messaged to provide the data for any of the specified types when requested.
Available in OS X v10.6 and later.

29.3.9 types as string()

MBS MacBase Plugin, Plugin Version: 13.1, Platform: macOS, Targets: Desktop, Console & Web.

Function: Returns an array of UTI strings of the data types supported by the receiver.
Notes: Available in OS X v10.6 and later.

29.3.10 Properties

29.3.11 dataProvider as NSPasteboardItemDataProviderMBS

MBS MacBase Plugin, Plugin Version: 13.1, Platform: macOS, Targets: Desktop, Console & Web.

Function: The last dataprovider used with setDataProviderForTypes.
Notes:

You should keep your dataprovider alive, so the object is not destroyed while pasteboarditem is used.
In this property we keep a reference to the data provider for you.
(Read and Write property)

29.3.12 Handle as Integer

MBS MacBase Plugin, Plugin Version: 13.1, Platform: macOS, Targets: Desktop, Console & Web.

Function: The internal object reference.

Notes: (Read and Write property)

29.3.13 dataForType(type as string) as memoryblock

MBS MacBase Plugin, Plugin Version: 13.1, Platform: macOS, Targets: Desktop, Console & Web.

Function: The value for a specified type as a memoryblock object.
Example:

```
dim n as new NSPasteboardItemMBS

dim data as MemoryBlock = "Hello World"
dim type as string = NSPasteboardmbs.NSPasteboardTypeString
n.dataForType(type) = data

dim d as MemoryBlock = n.dataForType(type)
MsgBox DefineEncoding(d, encodings.UTF8)
```

Notes: (Read and Write computed property)

29.3.14 propertyListForType(type as string) as Variant

MBS MacBase Plugin, Plugin Version: 13.1, Platform: macOS, Targets: Desktop, Console & Web.

Function: The value for a specified type as a property list.
Notes:

Stores a property list object (array, dictionary, string, numbers, memoryblocks)
Available in OS X v10.6 and later.
(Read and Write computed property)

29.3.15 stringForType(type as string) as string

MBS MacBase Plugin, Plugin Version: 13.1, Platform: macOS, Targets: Desktop, Console & Web.

Function: The value for the specified type as a string.
Example:

```
dim n as new NSPasteboardItemMBS

dim type as string = NSPasteboardmbs.NSPasteboardTypeString
n.stringForType(type) = "Hello World"
MsgBox n.stringForType(type)
```

Notes:

type: A UTI type string.

Available in OS X v10.6 and later.
(Read and Write computed property)

29.4 class NSPasteboardMBS

29.4.1 class NSPasteboardMBS

MBS MacBase Plugin, Plugin Version: 10.4, Platform: macOS, Targets: Desktop, Console & Web.

Function: The class for the clipboard access on Cocoa.
Example:

```
dim p as new NSPasteboardMBS

MsgBox join(p.types,EndOfLine)
```

Notes:

NSPasteboard objects transfer data to and from the pasteboard server. The server is shared by all running applications. It contains data that the user has cut or copied, as well as other data that one application wants to transfer to another. NSPasteboard objects are an application's sole interface to the server and to all pasteboard operations.

An NSPasteboard object is also used to transfer data between applications and service providers listed in each application's Services menu. The drag pasteboard (NSDragPboard) is used to transfer data that is being dragged by the user.

The plugin class NSPasteboardMBS does not implement all features of the NSPasteboard. If you miss something, please email us.

29.4.2 Blog Entries

- MBS Xojo Plugins, version 21.4pr2
- Windows, Xojo and the Clipboard
- MBS Xojo Plugins, version 17.1pr3
- New MBS REALbasic Plugin Version 10.4
- MBS REALbasic Plugins Version 10.4 release notes
- MBS REALbasic Plugins, version 10.4pr12
- Teaser: Clipboard classes

29.4.3 Blog Entries

- MBS Xojo Plugins, version 21.4pr2

- Windows, Xojo and the Clipboard
- MBS Xojo Plugins, version 17.1pr3
- New MBS REALbasic Plugin Version 10.4
- MBS REALbasic Plugins Version 10.4 release notes
- MBS REALbasic Plugins, version 10.4pr12
- Teaser: Clipboard classes

29.4.4 Methods

29.4.5 addType(type as string) as Integer

MBS MacBase Plugin, Plugin Version: 10.4, Platform: macOS, Targets: Desktop, Console & Web.

Function: Adds promises for the specified types to the first pasteboard item.
Notes:

types: An array of strings, each of which specifies a type of data that can be provided to the pasteboard.

Returns the new change count, or 0 if there was an error adding the types.

This method adds promises for the specified types to the first pasteboard item.

You use this methods to declare additional types of data for the first pasteboard item in the receiver. You can also use it to replace existing types added by a previous declareTypes or addTypes call.

The types parameter specifies the types of data you are promising to the pasteboard. The types should be ordered according to the preference of the source application, with the most preferred type coming first (typically, the richest representation). New types are added to the end of the list containing any existing types, if any.

If you specify a type that has already been declared, this method replaces the owner of that type with the value in newOwner. In addition, any data already already written to the pasteboard for that type is removed.

29.4.6 addTypes(types() as string) as Integer

MBS MacBase Plugin, Plugin Version: 10.4, Platform: macOS, Targets: Desktop, Console & Web.

Function: Adds promises for the specified types to the first pasteboard item.
Notes:

types: An array of strings, each of which specifies a type of data that can be provided to the pasteboard.

Returns the new change count, or 0 if there was an error adding the types.

This method adds promises for the specified types to the first pasteboard item.

You use this methods to declare additional types of data for the first pasteboard item in the receiver. You can also use it to replace existing types added by a previous declareTypes or addTypes call.

The types parameter specifies the types of data you are promising to the pasteboard. The types should be ordered according to the preference of the source application, with the most preferred type coming first (typically, the richest representation). New types are added to the end of the list containing any existing types, if any.

If you specify a type that has already been declared, this method replaces the owner of that type with the value in newOwner. In addition, any data already already written to the pasteboard for that type is removed.

29.4.7 changeCount as Integer

MBS MacBase Plugin, Plugin Version: 10.4, Platform: macOS, Targets: Desktop, Console & Web.

Function: Returns the receiver's change count.
Example:

```
dim p as new NSPasteboardMBS(NSPasteboardMBS.NSGeneralPboard)

MsgBox str(p.changeCount)
```

Notes:

The change count starts at zero when a client creates the receiver and becomes the first owner. The change count subsequently increments each time the pasteboard ownership changes.

The change count is also returned from clearContents and declareTypes. You can therefore record the change count at the time that you take ownership of the pasteboard and later compare it with the value returned from changeCount to determine whether you still have ownership.

29.4.8 clearContents as Integer

MBS MacBase Plugin, Plugin Version: 10.4, Platform: macOS, Targets: Desktop, Console & Web.

Function: Clears the existing contents of the pasteboard.
Example:

```
dim p as new NSPasteboardMBS(NSPasteboardMBS.NSGeneralPboard)

MsgBox str(p.clearContents)
```

Notes:

Clears the existing contents of the pasteboard, preparing it for new contents. This is the first step in providing data on the pasteboard.

Available in Mac OS X v10.6 and later.

29.4.9 Constructor

MBS MacBase Plugin, Plugin Version: 10.4, Platform: macOS, Targets: Desktop, Console & Web.

Function: Creates a new NSPasteboardMBS object linked to the general NSPasteboard object.
Example:

```
dim p as new NSPasteboardMBS

MsgBox join(p.types,EndOfLine)
```

Notes: On success the handle property is not 0.
See also:

- 29.4.10 Constructor(name as string) 6195

29.4.10 Constructor(name as string)

MBS MacBase Plugin, Plugin Version: 10.4, Platform: macOS, Targets: Desktop, Console & Web.

Function: Creates a new NSPasteboardMBS object linked to the pasteboard with the specified name.
Example:

```
dim p as new NSPasteboardMBS(NSPasteboardMBS.NSFindPboard)

// shows last find string
MsgBox p.stringForType(p.NSPasteboardTypeString)
```

Notes: On success the handle property is not 0.
See also:

- 29.4.9 Constructor 6195

29.4.11 declareType(type as string) as Integer

MBS MacBase Plugin, Plugin Version: 10.4, Platform: macOS, Targets: Desktop, Console & Web.

Function: Prepares the receiver for a change in its contents by declaring the new types of data it will contain.
Notes:

type: An strings that specify the type of data that may be added to the new pasteboard. The types should be ordered according to the preference of the source application, with the most preferred type coming first (typically, the richest representation).

Returns the receiver's new change count.

This method is the equivalent of invoking clearContents, implicitly writing the first pasteboard item, and then calling addTypes to promise types for the first pasteboard item.

In Mac OS X v10.5 and earlier, this method is the first step in writing data to the pasteboard and must precede the messages that actually write the data. A declareTypes message essentially changes the contents of the receiver: It invalidates the current contents of the receiver and increments its change count.

29.4.12 declareTypes(types() as string) as Integer

MBS MacBase Plugin, Plugin Version: 10.4, Platform: macOS, Targets: Desktop, Console & Web.

Function: Prepares the receiver for a change in its contents by declaring the new types of data it will contain.
Notes:

type: An array of Strings that specify the types of data that may be added to the new pasteboard. The types should be ordered according to the preference of the source application, with the most preferred type coming first (typically, the richest representation).

Returns the receiver's new change count.

This method is the equivalent of invoking clearContents, implicitly writing the first pasteboard item, and then calling addTypes to promise types for the first pasteboard item.

In Mac OS X v10.5 and earlier, this method is the first step in writing data to the pasteboard and must precede the messages that actually write the data. A declareTypes message essentially changes the contents of the receiver: It invalidates the current contents of the receiver and increments its change count.

29.4.13 generalPasteboard as NSPasteboardMBS

MBS MacBase Plugin, Plugin Version: 10.4, Platform: macOS, Targets: Desktop, Console & Web.

Function: Returns the general NSPasteboard object.
Example:

```
dim p as NSPasteboardMBS = NSPasteboardMBS.generalPasteboard
MsgBox join(p.types,EndOfLine)
```

29.4.14 name as string

MBS MacBase Plugin, Plugin Version: 10.4, Platform: macOS, Targets: Desktop, Console & Web.

Function: Returns the receiver's name.
Example:

```
dim p as new NSPasteboardMBS

MsgBox p.name
```

29.4.15 NSColorPboardType as string

MBS MacBase Plugin, Plugin Version: 10.4, Platform: macOS, Targets: Desktop, Console & Web.

Function: One of the common pasteboard data types.
Notes:

NSColor data.
On Mac OS X v10.6 and later, use NSPasteboardTypeColor (and you read and write colors directly to and from the pasteboard).

29.4.16 NSDragPboard as string

MBS MacBase Plugin, Plugin Version: 10.4, Platform: macOS, Targets: Desktop, Console & Web.

Function: One of the names for pasteboards.
Example:

```
dim p as new NSPasteboardMBS(NSPasteboardMBS.NSDragPboard)
MsgBox p.name
```

Notes:

The pasteboard that stores data to be moved as the result of a drag operation.
For additional information on working with the drag pasteboard, see Drag and Drop Programming Topics for Cocoa.

29.4.17 NSFilenamesPboardType as string

MBS MacBase Plugin, Plugin Version: 10.4, Platform: macOS, Targets: Desktop, Console & Web.

Function: One of the common pasteboard data types.
Notes:

An array of strings designating one or more filenames.
On Mac OS X v10.6 and later, use writeObjects to write file URLs to the pasteboard.

29.4.18 NSFilesPromisePboardType as string

MBS MacBase Plugin, Plugin Version: 10.4, Platform: macOS, Targets: Desktop, Console & Web.

Function: One of the common pasteboard data types.
Notes:

Promised files.
On Mac OS X v10.6 and later, use kPasteboardTypeFileURLPromise instead.
For information on promised files, see Dragging Files in Drag and Drop Programming Topics for Cocoa.

29.4.19 NSFindPboard as string

MBS MacBase Plugin, Plugin Version: 10.4, Platform: macOS, Targets: Desktop, Console & Web.

Function: One of the names for pasteboards.
Example:

```
dim p as new NSPasteboardMBS(NSPasteboardMBS.NSFindPboard)
MsgBox p.name
```

Notes:

The pasteboard that holds information about the current state of the active application's find panel.
This information permits users to enter a search string into the find panel, then switch to another application to conduct another search.

29.4.20 NSFontPboard as string

MBS MacBase Plugin, Plugin Version: 10.4, Platform: macOS, Targets: Desktop, Console & Web.

Function: One of the names for pasteboards.
Example:

```
dim p as new NSPasteboardMBS(NSPasteboardMBS.NSFontPboard)
MsgBox p.name
```

Notes: The pasteboard that holds font and character information and supports Copy Font and Paste Font commands that may be implemented in a text editor.

29.4.21 NSFontPboardType as string

MBS MacBase Plugin, Plugin Version: 10.4, Platform: macOS, Targets: Desktop, Console & Web.

Function: One of the common pasteboard data types.
Notes:

Font and character information.
On Mac OS X v10.6 and later, use NSPasteboardTypeFont instead.

29.4.22 NSGeneralPboard as string

MBS MacBase Plugin, Plugin Version: 10.4, Platform: macOS, Targets: Desktop, Console & Web.

Function: One of the names for pasteboards.
Example:

```
dim p as new NSPasteboardMBS(NSPasteboardMBS.NSGeneralPboard)
MsgBox p.name
```

Notes:

The pasteboard that's used for ordinary cut, copy, and paste operations.
This pasteboard holds the contents of the last selection that's been cut or copied.

29.4.23 NSHTMLPboardType as string

MBS MacBase Plugin, Plugin Version: 10.4, Platform: macOS, Targets: Desktop, Console & Web.

Function: One of the common pasteboard data types.
Notes:

HTML (which an NSTextView object can read from, but not write to).
On Mac OS X v10.6 and later, use NSPasteboardTypeHTML instead.

29.4.24 NSInkTextPboardType as string

MBS MacBase Plugin, Plugin Version: 10.4, Platform: macOS, Targets: Desktop, Console & Web.

Function: One of the common pasteboard data types.
Notes:

Ink text data.
On Mac OS X v10.6 and later, use kUTTypeInkText instead.
For information on ink text objects, see Using Ink Services in Your Application.

29.4.25 NSMultipleTextSelectionPboardType as string

MBS MacBase Plugin, Plugin Version: 10.4, Platform: macOS, Targets: Desktop, Console & Web.

Function: One of the common pasteboard data types.
Notes:

Multiple text selection.
On Mac OS X v10.6 and later, use NSPasteboardTypeMultipleTextSelection instead.
Available in Mac OS X v10.5 and later.

29.4.26 NSPasteboardTypeColor as string

MBS MacBase Plugin, Plugin Version: 10.4, Platform: macOS, Targets: Desktop, Console & Web.

Function: One of the constants for defining UTIs for common pasteboard data types.
Notes:

Color data (an NSColor object).
Available in Mac OS X v10.6 and later.

29.4.27 NSPasteboardTypeFindPanelSearchOptions as string

MBS MacBase Plugin, Plugin Version: 10.4, Platform: macOS, Targets: Desktop, Console & Web.

Function: One of the constants for defining UTIs for common pasteboard data types.
Notes:

Type for the Find panel metadata property list.
Available in Mac OS X v10.6 and later.

29.4.28 NSPasteboardTypeFont as string

MBS MacBase Plugin, Plugin Version: 10.4, Platform: macOS, Targets: Desktop, Console & Web.

Function: One of the constants for defining UTIs for common pasteboard data types.
Notes:

Font and character information.
Available in Mac OS X v10.6 and later.

29.4.29 NSPasteboardTypeHTML as string

MBS MacBase Plugin, Plugin Version: 10.4, Platform: macOS, Targets: Desktop, Console & Web.

Function: One of the constants for defining UTIs for common pasteboard data types.
Notes:

HTML data.
Available in Mac OS X v10.6 and later.

29.4.30 NSPasteboardTypeMultipleTextSelection as string

MBS MacBase Plugin, Plugin Version: 10.4, Platform: macOS, Targets: Desktop, Console & Web.

Function: One of the constants for defining UTIs for common pasteboard data types.
Notes:

Multiple text selection.
Available in Mac OS X v10.6 and later.

29.4.31 NSPasteboardTypePDF as string

MBS MacBase Plugin, Plugin Version: 10.4, Platform: macOS, Targets: Desktop, Console & Web.

Function: One of the constants for defining UTIs for common pasteboard data types.
Notes:

PDF data.
Available in Mac OS X v10.6 and later.

29.4.32 NSPasteboardTypePNG as string

MBS MacBase Plugin, Plugin Version: 10.4, Platform: macOS, Targets: Desktop, Console & Web.

Function: One of the constants for defining UTIs for common pasteboard data types.
Notes:

PNG image data.
Available in Mac OS X v10.6 and later.

29.4.33 NSPasteboardTypeRTF as string

MBS MacBase Plugin, Plugin Version: 10.4, Platform: macOS, Targets: Desktop, Console & Web.

Function: One of the constants for defining UTIs for common pasteboard data types.
Notes:

Rich Text Format (RTF) data.
Available in Mac OS X v10.6 and later.

29.4.34 NSPasteboardTypeRTFD as string

MBS MacBase Plugin, Plugin Version: 10.4, Platform: macOS, Targets: Desktop, Console & Web.

Function: One of the constants for defining UTIs for common pasteboard data types.
Notes:

RTFD formatted file contents.
Available in Mac OS X v10.6 and later.

29.4.35 NSPasteboardTypeRuler as string

MBS MacBase Plugin, Plugin Version: 10.4, Platform: macOS, Targets: Desktop, Console & Web.

Function: One of the constants for defining UTIs for common pasteboard data types.
Notes:

Paragraph formatting information.
Available in Mac OS X v10.6 and later.

29.4.36 NSPasteboardTypeSound as string

MBS MacBase Plugin, Plugin Version: 10.4, Platform: macOS, Targets: Desktop, Console & Web.

Function: One of the constants for defining UTIs for common pasteboard data types.
Notes:

Sound data (an NSSound object).
Available in Mac OS X v10.6 and later.

29.4.37 NSPasteboardTypeString as string

MBS MacBase Plugin, Plugin Version: 10.4, Platform: macOS, Targets: Desktop, Console & Web.

Function: One of the constants for defining UTIs for common pasteboard data types.
Notes:

String data.
Available in Mac OS X v10.6 and later.

29.4.38 NSPasteboardTypeTabularText as string

MBS MacBase Plugin, Plugin Version: 10.4, Platform: macOS, Targets: Desktop, Console & Web.

Function: One of the constants for defining UTIs for common pasteboard data types.
Notes:

A string containing tab-separated fields of text.
Available in Mac OS X v10.6 and later.

29.4.39 NSPasteboardTypeTIFF as string

MBS MacBase Plugin, Plugin Version: 10.4, Platform: macOS, Targets: Desktop, Console & Web.

Function: One of the constants for defining UTIs for common pasteboard data types.
Notes:

Tag Image File Format (TIFF) data.
Available in Mac OS X v10.6 and later.

29.4.40 NSPDFPboardType as string

MBS MacBase Plugin, Plugin Version: 10.4, Platform: macOS, Targets: Desktop, Console & Web.

Function: One of the common pasteboard data types.
Notes:

PDF data.
On Mac OS X v10.6 and later, use NSPasteboardTypePDF instead.

29.4.41 NSPICTPboardType as string

MBS MacBase Plugin, Plugin Version: 10.4, Platform: macOS, Targets: Desktop, Console & Web.

Function: One of the common pasteboard data types.
Notes:

QuickDraw picture data.
The PICT format was formally deprecated in Mac OS X v10.4 along with QuickDraw. You should not be explicitly providing or looking for PICT data on the pasteboard.
To aid in this deprecation, if PICT is the only image type on the pasteboard, as is sometimes the case when copying images from 32-bit Carbon applications, a translated image type will be automatically reported and provided by NSPasteboard. The translated type is added to the types array ahead of PICT so that the deprecated PICT format is not the preferred format. In addition, when an application provides image data to NSPasteboard, the Carbon Pasteboard Manager will automatically make a PICT translation available to 32-bit Carbon applications.
Although NSPICTPboardType, and its UTI equivalent kUTTypePICT, will appear in a pasteboard's type array retrieved from the existing NSPasteboard API, it may cease to be reported in future releases.

29.4.42 NSPostScriptPboardType as string

MBS MacBase Plugin, Plugin Version: 10.4, Platform: macOS, Targets: Desktop, Console & Web.

Function: One of the common pasteboard data types.
Notes:

Encapsulated PostScript (EPS) code.
On Mac OS X v10.6 and later, use @"com.adobe.encapsulated-postscript" instead.

29.4.43 NSRTFDPboardType as string

MBS MacBase Plugin, Plugin Version: 10.4, Platform: macOS, Targets: Desktop, Console & Web.

Function: One of the common pasteboard data types.
Notes:

RTFD formatted file contents.
On Mac OS X v10.6 and later, use NSPasteboardTypeRTFD instead.

29.4.44 NSRTFPboardType as string

MBS MacBase Plugin, Plugin Version: 10.4, Platform: macOS, Targets: Desktop, Console & Web.

Function: One of the common pasteboard data types.
Notes:

Rich Text Format (RTF) data.
On Mac OS X v10.6 and later, use NSPasteboardTypeRTF instead.

29.4.45 NSRulerPboard as string

MBS MacBase Plugin, Plugin Version: 10.4, Platform: macOS, Targets: Desktop, Console & Web.

Function: One of the names for pasteboards.
Example:

```
dim p as new NSPasteboardMBS(NSPasteboardMBS.NSRulerPboard)
MsgBox p.name
```

Notes: The pasteboard that holds information about paragraph formats in support of the Copy Ruler and Paste Ruler commands that may be implemented in a text editor.

29.4.46 NSRulerPboardType as string

MBS MacBase Plugin, Plugin Version: 10.4, Platform: macOS, Targets: Desktop, Console & Web.

Function: One of the common pasteboard data types.
Notes:

Paragraph formatting information.
On Mac OS X v10.6 and later, use NSPasteboardTypeRuler instead.

29.4.47 NSStringPboardType as string

MBS MacBase Plugin, Plugin Version: 10.4, Platform: macOS, Targets: Desktop, Console & Web.

Function: One of the common pasteboard data types.
Notes:

String data.
On Mac OS X v10.6 and later, use NSPasteboardTypeString instead.

29.4.48 NSTabularTextPboardType as string

MBS MacBase Plugin, Plugin Version: 10.4, Platform: macOS, Targets: Desktop, Console & Web.

Function: One of the common pasteboard data types.
Notes:

A string containing tab-separated fields of text.
On Mac OS X v10.6 and later, use NSPasteboardTypeTabularText instead.

29.4.49 NSTIFFPboardType as string

MBS MacBase Plugin, Plugin Version: 10.4, Platform: macOS, Targets: Desktop, Console & Web.

Function: One of the common pasteboard data types.
Notes:

Tag Image File Format (TIFF) data.
On Mac OS X v10.6 and later, use NSPasteboardTypeTIFF instead.

29.4.50 NSURLPboardType as string

MBS MacBase Plugin, Plugin Version: 10.4, Platform: macOS, Targets: Desktop, Console & Web.

Function: One of the common pasteboard data types.
Notes:

NSURL data for one file or resource.
On Mac OS X v10.6 and later, use writeObjects: to write URLs directly to the pasteboard instead.
On Mac OS X v10.5 and earlier: to write an URL to a pasteboard you use writeToPasteboard: (NSURL); to get an URL from a pasteboard you use URLFromPasteboard: (NSURL).

29.4.51 NSVCardPboardType as string

MBS MacBase Plugin, Plugin Version: 10.4, Platform: macOS, Targets: Desktop, Console & Web.

Function: One of the common pasteboard data types.
Notes:

VCard data.
On Mac OS X v10.6 and later, use kUTTypeVCard instead.

29.4.52 pasteboardItems as NSPasteboardItemMBS()

MBS MacBase Plugin, Plugin Version: 13.1, Platform: macOS, Targets: Desktop, Console & Web.

Function: Returns all the items held by the receiver.
Notes:

Returns all the items held by the receiver, or nil if there is an error retrieving pasteboard items.
Available in OS X v10.6 and later.

29.4.53 pasteboardWithName(name as string) as NSPasteboardMBS

MBS MacBase Plugin, Plugin Version: 10.4, Platform: macOS, Targets: Desktop, Console & Web.

Function: Returns the pasteboard with the specified name.
Example:

```
dim p as NSPasteboardMBS = NSPasteboardMBS.pasteboardWithName(NSPasteboardMBS.NSFindPboard)

// shows last find string
MsgBox p.stringForType(p.NSPasteboardTypeString)
```

29.4.54 pasteboardWithUniqueName as NSPasteboardMBS

MBS MacBase Plugin, Plugin Version: 10.4, Platform: macOS, Targets: Desktop, Console & Web.

Function: Creates and returns a new pasteboard with a name that is guaranteed to be unique with respect to other pasteboards on the computer.
Notes: This method is useful for applications that implement their own interprocess communication using pasteboards.

29.4.55 releaseGlobally

MBS MacBase Plugin, Plugin Version: 10.4, Platform: macOS, Targets: Desktop, Console & Web.

Function: Releases the receiver's resources in the pasteboard server.
Notes:

After this method is invoked, no other application can use the receiver.

A temporary, privately named pasteboard can be released this way when it is no longer needed, but a standard pasteboard should never be released globally.

29.4.56 SetPasteboardItems(items() as NSPasteboardItemMBS) as Boolean

MBS MacBase Plugin, Plugin Version: 17.1, Platform: macOS, Targets: Desktop, Console & Web.

Function: Writes pasteboard items to the pasteboard.
Notes: Returns true if the array was successfully added, otherwise false.
See also:

- 29.4.57 SetPasteboardItems(items() as Variant) as boolean 6208

29.4.57 SetPasteboardItems(items() as Variant) as boolean

MBS MacBase Plugin, Plugin Version: 21.4, Platform: macOS, Targets: Desktop, Console & Web.

Function: Writes pasteboard items to the pasteboard.
Example:

```
Dim paths() As String

paths.Append "/Users/cs/Pictures/test1.jpg"
paths.Append "/Users/cs/Pictures/test2.png"
paths.Append "/Users/cs/Pictures/test3.jpg"

Dim n As NSPasteboardMBS = NSPasteboardMBS.generalPasteboard

Dim files() As FolderItem
For Each path As String In paths

files.Append new FolderItem(path, FolderItem.PathModes.Native)

Next

Call n.clearContents
```

```
If n.SetPasteboardItems(files) Then
Break // okay
Else
Break // failed
End If
```

Notes:

This method allows you to mix NSPasteboardItemMBS, folderitem, NSURLMBS, strings, NSAttributedStringMBS and other data to put on clipboard.
Returns true if the array was successfully added, otherwise false.
See also:

- 29.4.56 SetPasteboardItems(items() as NSPasteboardItemMBS) as Boolean 6208

29.4.58 types as string()

MBS MacBase Plugin, Plugin Version: 10.4, Platform: macOS, Targets: Desktop, Console & Web.

Function: Returns an array of the receiver's supported data types.
Example:

```
dim p as new NSPasteboardMBS

MsgBox join(p.types,EndOfLine)
```

Notes:

An array of Strings containing the union of the types of data declared for all the pasteboard items on the receiver. The returned types are listed in the order they were declared.

You must send a types or availableTypeFromArray message before reading any data from an NSPasteboard object.

29.4.59 URLFromPasteboard as string

MBS MacBase Plugin, Plugin Version: 13.1, Platform: macOS, Targets: Desktop, Console & Web.

Function: Reads the URL string off of pasteboard.
Notes: Returns "" if pasteboard does not contain data of type NSURLPboardType.

29.4.60 writeURLToPasteboard(URL as string)

MBS MacBase Plugin, Plugin Version: 13.1, Platform: macOS, Targets: Desktop, Console & Web.

Function: Writes the receiver to pasteboard.
Notes: You must declare an NSURLPboardType data type for pasteboard before invoking this method; otherwise it returns without doing anything.

29.4.61 Properties

29.4.62 Handle as Integer

MBS MacBase Plugin, Plugin Version: 10.4, Platform: macOS, Targets: Desktop, Console & Web.

Function: The internal reference to the NSPasteBoard object.
Example:

```
dim p as new NSPasteboardMBS

MsgBox hex(p.Handle)
```

Notes: (Read and Write property)

29.4.63 dataForType(type as string) as Memoryblock

MBS MacBase Plugin, Plugin Version: 10.4, Platform: macOS, Targets: Desktop, Console & Web.

Function: Get the data for the specified type from the first item in the receiver that contains the type or sets the given data as the representation for the specified type for the first item on the receiver.
Example:

```
dim p as new NSPasteboardMBS

// may have chr(0) on the end!
MsgBox p.dataForType(p.NSPasteboardTypeString)
```

Notes:

Returns a data object containing the data for the specified type from the first item in the receiver that contains the type, or "" if the contents of the pasteboard changed since they were last checked.

This method may also return nil if the pasteboard server cannot supply the data in time—for example, if the

pasteboard's owner is slow in responding to a pasteboard:provideDataForType: message and the interprocess communication times out.

Errors other than a timeout raise a NSPasteboardCommunicationException (a NSExceptionMBS in Xojo).

If "" is returned, the application should put up a panel informing the user that it was unable to carry out the paste operation.

For standard text data types such as string, RTF, and RTFD, the text data from each item is returned as one combined result separated by newlines.
(Read and Write computed property)

29.4.64 propertyListForType(type as string) as Variant

MBS MacBase Plugin, Plugin Version: 13.5, Platform: macOS, Targets: Desktop, Console & Web.

Function: The property list for the specified type from the first item in the receiver that contains the type.
Notes:

dataType: The pasteboard data type containing the property-list data.

The property list for the specified type from the first item in the receiver that contains the type. This object consists of NSArray, NSData, NSDictionary, or NSString objects—or any combination thereof.

This method invokes the dataForType method.
You must send types or availableTypeFromArray before invoking propertyListForType.
(Read and Write computed property)

29.4.65 stringForType(type as string) as string

MBS MacBase Plugin, Plugin Version: 10.4, Platform: macOS, Targets: Desktop, Console & Web.

Function: Get/Set the given string as the representation for the specified type for the first item on the receiver.
Example:

```
dim p as new NSPasteboardMBS

MsgBox p.stringForType(p.NSPasteboardTypeString)
```

Notes:

A concatenation of the strings for the specified type from all the items in the receiver that contain the type, or nil if none of the items contain strings of the specified type.

This method invokes dataForType to obtain the string. If the string cannot be obtained, stringForType returns "". See dataForType for a description of what will cause "" to be returned.

In Mac OS X v10.6 and later, if the receiver contains multiple items that can provide string, RTF, or RTFD data, the text data from each item is returned as a combined result separated by newlines.
(Read and Write computed property)

Chapter 30

Clipper

30.1 class ClipperEngineMBS

30.1.1 class ClipperEngineMBS

MBS Tools Plugin, Plugin Version: 18.0, Platforms: macOS, Linux, Windows, Targets: All.

Function: The Clipper class encapsulates boolean operations on polygons (intersection, union, difference and XOR), which is also called polygon clipping.
Notes: Input polygons, both subject and clip sets, are passed to a Clipper object by its AddPath and AddPaths methods, and the clipping operation is performed by calling its Execute method. Multiple boolean operations can be performed on the same input polygon sets by repeat calls to Execute.

30.1.2 Videos

- Presentation from Munich conference about MBS Plugins.

30.1.3 Videos

- Presentation from Munich conference about MBS Plugins.

30.1.4 Methods

30.1.5 AddPath(path as ClipperPathMBS, PolyType as ClipperMBS.PolyType, Closed as Boolean) as Boolean

MBS Tools Plugin, Plugin Version: 18.0, Platforms: macOS, Linux, Windows, Targets: All.

Function: Any number of subject and clip paths can be added to a clipping task, either individually via the AddPath() method, or as groups via the AddPaths() method, or even using both methods.
Notes:

'Subject' paths may be either open (lines) or closed (polygons) or even a mixture of both, but 'clipping' paths must always be closed. Clipper allows polygons to clip both lines and other polygons, but doesn't allow lines to clip either lines or polygons.

With closed paths, orientation should conform with the filling rule that will be passed via Clippper's Execute method.

Path Coordinate range:
Path coordinates must be between ± & h3FFFFFFFFFFFFFFF (± 4.6e+18), otherwise a range error will be thrown when attempting to add the path to the Clipper object. If coordinates can be kept between ± 0x3FFFFFFF (± 1.0e+9), a modest increase in performance (approx. 15-20%) over the larger range can be achieved by avoiding large integer math.

Return Value:
The function will return false if the path is invalid for clipping. A path is invalid for clipping when:

- it has less than 2 vertices
- it has 2 vertices but is not an open path
- the vertices are all co-linear and it is not an open path

Returns true on success.
See also:

- 30.1.6 AddPath(path as ClipperPathMBS, PolyType as Integer, Closed as Boolean) as Boolean 6214

30.1.6 AddPath(path as ClipperPathMBS, PolyType as Integer, Closed as Boolean) as Boolean

MBS Tools Plugin, Plugin Version: 18.1, Platforms: macOS, Linux, Windows, Targets: All.

Function: Any number of subject and clip paths can be added to a clipping task, either individually via the AddPath() method, or as groups via the AddPaths() method, or even using both methods.
See also:

- 30.1.5 AddPath(path as ClipperPathMBS, PolyType as ClipperMBS.PolyType, Closed as Boolean) as Boolean 6213

30.1.7 AddPaths(paths as ClipperPathsMBS, PolyType as ClipperMBS.PolyType, Closed as Boolean) as Boolean

MBS Tools Plugin, Plugin Version: 18.0, Platforms: macOS, Linux, Windows, Targets: All.

Function: Any number of subject and clip paths can be added to a clipping task, either individually via the AddPath() method, or as groups via the AddPaths() method, or even using both methods.
Notes:

'Subject' paths may be either open (lines) or closed (polygons) or even a mixture of both, but 'clipping' paths must always be closed. Clipper allows polygons to clip both lines and other polygons, but doesn't allow lines to clip either lines or polygons.

With closed paths, orientation should conform with the filling rule that will be passed via Clippper's Execute method.

Path Coordinate range:
Path coordinates must be between ± & h3FFFFFFFFFFFFFFF (± 4.6e+18), otherwise a range error will be thrown when attempting to add the path to the Clipper object. If coordinates can be kept between ± 0x3FFFFFFF (± 1.0e+9), a modest increase in performance (approx. 15-20%) over the larger range can be achieved by avoiding large integer math.

Return Value:
The function will return false if the path is invalid for clipping. A path is invalid for clipping when:

- it has less than 2 vertices
- it has 2 vertices but is not an open path
- the vertices are all co-linear and it is not an open path

Returns true on success.
See also:

- 30.1.8 AddPaths(paths as ClipperPathsMBS, PolyType as Integer, Closed as Boolean) as Boolean 6215

30.1.8 AddPaths(paths as ClipperPathsMBS, PolyType as Integer, Closed as Boolean) as Boolean

MBS Tools Plugin, Plugin Version: 18.1, Platforms: macOS, Linux, Windows, Targets: All.

Function: Any number of subject and clip paths can be added to a clipping task, either individually via the AddPath() method, or as groups via the AddPaths() method, or even using both methods.
See also:

- 30.1.7 AddPaths(paths as ClipperPathsMBS, PolyType as ClipperMBS.PolyType, Closed as Boolean) as Boolean 6215

30.1.9 Clear

MBS Tools Plugin, Plugin Version: 18.0, Platforms: macOS, Linux, Windows, Targets: All.

Function: The Clear method removes any existing subject and clip polygons allowing the Clipper object to be reused for clipping operations on different polygon sets.

30.1.10 Constructor(initOptions as integer = 0)

MBS Tools Plugin, Plugin Version: 18.0, Platforms: macOS, Linux, Windows, Targets: All.

Function: The Clipper constructor creates an instance of the Clipper class.
Notes:

One or more InitOptions may be passed as a parameter to set the corresponding properties. (These properties can still be set or reset after construction.)

Options:

ReverseSolution	1
StrictlySimple	2
PreserveCollinear	4

30.1.11 Execute(clipType as ClipperMBS.ClipType, byref solution as ClipperPathsMBS, fillType as ClipperMBS.PolyFillType) as Boolean

MBS Tools Plugin, Plugin Version: 18.0, Platforms: macOS, Linux, Windows, Targets: All.

Function: Executes the clipper engine.
See also:

- 30.1.12 Execute(clipType as ClipperMBS.ClipType, byref solution as ClipperPathsMBS, subjFillType as ClipperMBS.PolyFillType, clipFillType as ClipperMBS.PolyFillType) as Boolean 6217
- 30.1.13 Execute(clipType as ClipperMBS.ClipType, byref solution as ClipperPolyTreeMBS, fillType as ClipperMBS.PolyFillType) as Boolean 6217
- 30.1.14 Execute(clipType as ClipperMBS.ClipType, byref solution as ClipperPolyTreeMBS, subjFillType as ClipperMBS.PolyFillType, clipFillType as ClipperMBS.PolyFillType) as Boolean 6218

- 30.1.15 Execute(clipType as Integer, byref solution as ClipperPathsMBS, fillType as Integer) as Boolean 6219
- 30.1.16 Execute(clipType as Integer, byref solution as ClipperPathsMBS, subjFillType as Integer, clipFillType as Integer) as Boolean 6220
- 30.1.17 Execute(clipType as Integer, byref solution as ClipperPolyTreeMBS, fillType as Integer) as Boolean 6221
- 30.1.18 Execute(clipType as Integer, byref solution as ClipperPolyTreeMBS, subjFillType as Integer, clipFillType as Integer) as Boolean 6221

30.1.12 Execute(clipType as ClipperMBS.ClipType, byref solution as ClipperPathsMBS, subjFillType as ClipperMBS.PolyFillType, clipFillType as ClipperMBS.PolyFillType) as Boolean

MBS Tools Plugin, Plugin Version: 18.0, Platforms: macOS, Linux, Windows, Targets: All.

Function: Executes the clipper engine.
See also:

- 30.1.11 Execute(clipType as ClipperMBS.ClipType, byref solution as ClipperPathsMBS, fillType as ClipperMBS.PolyFillType) as Boolean 6216
- 30.1.13 Execute(clipType as ClipperMBS.ClipType, byref solution as ClipperPolyTreeMBS, fillType as ClipperMBS.PolyFillType) as Boolean 6217
- 30.1.14 Execute(clipType as ClipperMBS.ClipType, byref solution as ClipperPolyTreeMBS, subjFillType as ClipperMBS.PolyFillType, clipFillType as ClipperMBS.PolyFillType) as Boolean 6218
- 30.1.15 Execute(clipType as Integer, byref solution as ClipperPathsMBS, fillType as Integer) as Boolean 6219
- 30.1.16 Execute(clipType as Integer, byref solution as ClipperPathsMBS, subjFillType as Integer, clipFillType as Integer) as Boolean 6220
- 30.1.17 Execute(clipType as Integer, byref solution as ClipperPolyTreeMBS, fillType as Integer) as Boolean 6221
- 30.1.18 Execute(clipType as Integer, byref solution as ClipperPolyTreeMBS, subjFillType as Integer, clipFillType as Integer) as Boolean 6221

30.1.13 Execute(clipType as ClipperMBS.ClipType, byref solution as ClipperPolyTreeMBS, fillType as ClipperMBS.PolyFillType) as Boolean

MBS Tools Plugin, Plugin Version: 18.0, Platforms: macOS, Linux, Windows, Targets: All.

Function: Executes the clipper engine.
See also:

- 30.1.11 Execute(clipType as ClipperMBS.ClipType, byref solution as ClipperPathsMBS, fillType as ClipperMBS.PolyFillType) as Boolean 6216
- 30.1.12 Execute(clipType as ClipperMBS.ClipType, byref solution as ClipperPathsMBS, subjFillType as ClipperMBS.PolyFillType, clipFillType as ClipperMBS.PolyFillType) as Boolean 6217
- 30.1.14 Execute(clipType as ClipperMBS.ClipType, byref solution as ClipperPolyTreeMBS, subjFillType as ClipperMBS.PolyFillType, clipFillType as ClipperMBS.PolyFillType) as Boolean 6218
- 30.1.15 Execute(clipType as Integer, byref solution as ClipperPathsMBS, fillType as Integer) as Boolean 6219
- 30.1.16 Execute(clipType as Integer, byref solution as ClipperPathsMBS, subjFillType as Integer, clipFillType as Integer) as Boolean 6220
- 30.1.17 Execute(clipType as Integer, byref solution as ClipperPolyTreeMBS, fillType as Integer) as Boolean 6221
- 30.1.18 Execute(clipType as Integer, byref solution as ClipperPolyTreeMBS, subjFillType as Integer, clipFillType as Integer) as Boolean 6221

30.1.14 Execute(clipType as ClipperMBS.ClipType, byref solution as ClipperPolyTreeMBS, subjFillType as ClipperMBS.PolyFillType, clipFillType as ClipperMBS.PolyFillType) as Boolean

MBS Tools Plugin, Plugin Version: 18.0, Platforms: macOS, Linux, Windows, Targets: All.

Function: Executes the clipper engine.
See also:

- 30.1.11 Execute(clipType as ClipperMBS.ClipType, byref solution as ClipperPathsMBS, fillType as ClipperMBS.PolyFillType) as Boolean 6216
- 30.1.12 Execute(clipType as ClipperMBS.ClipType, byref solution as ClipperPathsMBS, subjFillType as ClipperMBS.PolyFillType, clipFillType as ClipperMBS.PolyFillType) as Boolean 6217
- 30.1.13 Execute(clipType as ClipperMBS.ClipType, byref solution as ClipperPolyTreeMBS, fillType as ClipperMBS.PolyFillType) as Boolean 6217
- 30.1.15 Execute(clipType as Integer, byref solution as ClipperPathsMBS, fillType as Integer) as Boolean 6219
- 30.1.16 Execute(clipType as Integer, byref solution as ClipperPathsMBS, subjFillType as Integer, clipFillType as Integer) as Boolean 6220
- 30.1.17 Execute(clipType as Integer, byref solution as ClipperPolyTreeMBS, fillType as Integer) as Boolean 6221
- 30.1.18 Execute(clipType as Integer, byref solution as ClipperPolyTreeMBS, subjFillType as Integer, clipFillType as Integer) as Boolean 6221

30.1.15 Execute(clipType as Integer, byref solution as ClipperPathsMBS, fillType as Integer) as Boolean

MBS Tools Plugin, Plugin Version: 18.0, Platforms: macOS, Linux, Windows, Targets: All.

Function: Executes the clipper engine.
Notes:

Once subject and clip paths have been assigned (via AddPath and/or AddPaths), Execute can then perform the clipping operation (intersection, union, difference or XOR) specified by the clipType parameter.

The solution parameter can be either a Paths or PolyTree. The Paths is simpler than the PolyTree. Because of this it is quicker to populate and hence clipping performance is a little better (it's roughly 10% faster). However, the PolyTree class provides more information about the returned paths which may be important to users. Firstly, the PolyTree class preserves nested parent-child polygon relationships (ie outer polygons owning/containing holes and holes owning/containing other outer polygons etc). Also, only the PolyTree class can differentiate between open and closed paths since each PolyNode has an IsOpen property. (The Path structure has no member indicating whether it's open or closed.) For this reason, when open paths are passed to a Clipper object, the user must use a PolyTree object as the solution parameter, otherwise an exception will be raised.

When a PolyTree object is used in a clipping operation on open paths, two ancilliary functions have been provided to quickly separate out open and closed paths from the solution - ClipperMBS.OpenPathsFromPolyTree and ClipperMBS.ClosedPathsFromPolyTree. PolyTreeToPaths is also available to convert path data to a Paths structure (irrespective of whether they're open or closed).

There are several things to note about the solution paths returned:

- they aren't in any specific order
- they should never overlap or be self-intersecting (but see notes on rounding)
- holes will be oriented opposite outer polygons
- the solution fill type can be considered either EvenOdd or NonZero since it will comply with either filling rule
- polygons may rarely share a common edge (though this is now very rare as of version 6)

The subjFillType and clipFillType parameters define the polygon fill rule to be applied to the polygons (ie closed paths) in the subject and clip paths respectively. (It's usual though obviously not essential that both sets of polygons use the same fill rule.)

Execute can be called multiple times without reassigning subject and clip polygons (ie when different clipping operations are required on the same polygon sets).
See also:

- 30.1.11 Execute(clipType as ClipperMBS.ClipType, byref solution as ClipperPathsMBS, fillType as ClipperMBS.PolyFillType) as Boolean 6216
- 30.1.12 Execute(clipType as ClipperMBS.ClipType, byref solution as ClipperPathsMBS, subjFillType as ClipperMBS.PolyFillType, clipFillType as ClipperMBS.PolyFillType) as Boolean 6217
- 30.1.13 Execute(clipType as ClipperMBS.ClipType, byref solution as ClipperPolyTreeMBS, fillType as ClipperMBS.PolyFillType) as Boolean 6217
- 30.1.14 Execute(clipType as ClipperMBS.ClipType, byref solution as ClipperPolyTreeMBS, subjFillType as ClipperMBS.PolyFillType, clipFillType as ClipperMBS.PolyFillType) as Boolean 6218
- 30.1.16 Execute(clipType as Integer, byref solution as ClipperPathsMBS, subjFillType as Integer, clipFillType as Integer) as Boolean 6220
- 30.1.17 Execute(clipType as Integer, byref solution as ClipperPolyTreeMBS, fillType as Integer) as Boolean 6221
- 30.1.18 Execute(clipType as Integer, byref solution as ClipperPolyTreeMBS, subjFillType as Integer, clipFillType as Integer) as Boolean 6221

30.1.16 Execute(clipType as Integer, byref solution as ClipperPathsMBS, subjFillType as Integer, clipFillType as Integer) as Boolean

MBS Tools Plugin, Plugin Version: 18.0, Platforms: macOS, Linux, Windows, Targets: All.

Function: Executes the clipper engine.
See also:

- 30.1.11 Execute(clipType as ClipperMBS.ClipType, byref solution as ClipperPathsMBS, fillType as ClipperMBS.PolyFillType) as Boolean 6216
- 30.1.12 Execute(clipType as ClipperMBS.ClipType, byref solution as ClipperPathsMBS, subjFillType as ClipperMBS.PolyFillType, clipFillType as ClipperMBS.PolyFillType) as Boolean 6217
- 30.1.13 Execute(clipType as ClipperMBS.ClipType, byref solution as ClipperPolyTreeMBS, fillType as ClipperMBS.PolyFillType) as Boolean 6217
- 30.1.14 Execute(clipType as ClipperMBS.ClipType, byref solution as ClipperPolyTreeMBS, subjFillType as ClipperMBS.PolyFillType, clipFillType as ClipperMBS.PolyFillType) as Boolean 6218
- 30.1.15 Execute(clipType as Integer, byref solution as ClipperPathsMBS, fillType as Integer) as Boolean 6219
- 30.1.17 Execute(clipType as Integer, byref solution as ClipperPolyTreeMBS, fillType as Integer) as Boolean 6221
- 30.1.18 Execute(clipType as Integer, byref solution as ClipperPolyTreeMBS, subjFillType as Integer, clipFillType as Integer) as Boolean 6221

30.1.17 Execute(clipType as Integer, byref solution as ClipperPolyTreeMBS, fillType as Integer) as Boolean

MBS Tools Plugin, Plugin Version: 18.0, Platforms: macOS, Linux, Windows, Targets: All.

Function: Executes the clipper engine.
See also:

- 30.1.11 Execute(clipType as ClipperMBS.ClipType, byref solution as ClipperPathsMBS, fillType as ClipperMBS.PolyFillType) as Boolean 6216
- 30.1.12 Execute(clipType as ClipperMBS.ClipType, byref solution as ClipperPathsMBS, subjFillType as ClipperMBS.PolyFillType, clipFillType as ClipperMBS.PolyFillType) as Boolean 6217
- 30.1.13 Execute(clipType as ClipperMBS.ClipType, byref solution as ClipperPolyTreeMBS, fillType as ClipperMBS.PolyFillType) as Boolean 6217
- 30.1.14 Execute(clipType as ClipperMBS.ClipType, byref solution as ClipperPolyTreeMBS, subjFillType as ClipperMBS.PolyFillType, clipFillType as ClipperMBS.PolyFillType) as Boolean 6218
- 30.1.15 Execute(clipType as Integer, byref solution as ClipperPathsMBS, fillType as Integer) as Boolean 6219
- 30.1.16 Execute(clipType as Integer, byref solution as ClipperPathsMBS, subjFillType as Integer, clipFillType as Integer) as Boolean 6220
- 30.1.18 Execute(clipType as Integer, byref solution as ClipperPolyTreeMBS, subjFillType as Integer, clipFillType as Integer) as Boolean 6221

30.1.18 Execute(clipType as Integer, byref solution as ClipperPolyTreeMBS, subjFillType as Integer, clipFillType as Integer) as Boolean

MBS Tools Plugin, Plugin Version: 18.0, Platforms: macOS, Linux, Windows, Targets: All.

Function: Executes the clipper engine.
See also:

- 30.1.11 Execute(clipType as ClipperMBS.ClipType, byref solution as ClipperPathsMBS, fillType as ClipperMBS.PolyFillType) as Boolean 6216
- 30.1.12 Execute(clipType as ClipperMBS.ClipType, byref solution as ClipperPathsMBS, subjFillType as ClipperMBS.PolyFillType, clipFillType as ClipperMBS.PolyFillType) as Boolean 6217
- 30.1.13 Execute(clipType as ClipperMBS.ClipType, byref solution as ClipperPolyTreeMBS, fillType as ClipperMBS.PolyFillType) as Boolean 6217
- 30.1.14 Execute(clipType as ClipperMBS.ClipType, byref solution as ClipperPolyTreeMBS, subjFillType as ClipperMBS.PolyFillType, clipFillType as ClipperMBS.PolyFillType) as Boolean 6218
- 30.1.15 Execute(clipType as Integer, byref solution as ClipperPathsMBS, fillType as Integer) as Boolean 6219

- 30.1.16 Execute(clipType as Integer, byref solution as ClipperPathsMBS, subjFillType as Integer, clipFillType as Integer) as Boolean 6220
- 30.1.17 Execute(clipType as Integer, byref solution as ClipperPolyTreeMBS, fillType as Integer) as Boolean 6221

30.1.19 GetBounds(byref left as integer, byref top as integer, byref right as integer, byref bottom as integer)

MBS Tools Plugin, Plugin Version: 18.0, Platforms: macOS, Linux, Windows, Targets: All.

Function: This method returns the axis-aligned bounding rectangle of all polygons that have been added to the Clipper object.
Notes: This call is more efficient than querying all bounds properties.

30.1.20 Properties

30.1.21 BoundsBottom as Integer

MBS Tools Plugin, Plugin Version: 18.0, Platforms: macOS, Linux, Windows, Targets: All.

Function: Bottom of bounds.
Notes:

This method returns the bottom value of the axis-aligned bounding rectangle of all polygons that have been added to the Clipper object.
(Read only property)

30.1.22 BoundsLeft as Integer

MBS Tools Plugin, Plugin Version: 18.0, Platforms: macOS, Linux, Windows, Targets: All.

Function: Left of bounds.
Notes:

This method returns the left value of the axis-aligned bounding rectangle of all polygons that have been added to the Clipper object.
(Read only property)

30.1.23 BoundsRight as Integer

MBS Tools Plugin, Plugin Version: 18.0, Platforms: macOS, Linux, Windows, Targets: All.

Function: Right of bounds.
Notes:

This method returns the right value of the axis-aligned bounding rectangle of all polygons that have been added to the Clipper object.
(Read only property)

30.1.24 BoundsTop as Integer

MBS Tools Plugin, Plugin Version: 18.0, Platforms: macOS, Linux, Windows, Targets: All.

Function: Top of bounds.
Notes:

This method returns the top value of the axis-aligned bounding rectangle of all polygons that have been added to the Clipper object.
(Read only property)

30.1.25 Handle as Integer

MBS Tools Plugin, Plugin Version: 18.0, Platforms: macOS, Linux, Windows, Targets: All.

Function: The internal object reference.
Notes: (Read and Write property)

30.1.26 Owner as Variant

MBS Tools Plugin, Plugin Version: 18.0, Platforms: macOS, Linux, Windows, Targets: All.

Function: The parent object.
Notes:

To avoid Xojo freeing the parent too quick, we keep a reference here.
(Read only property)

30.1.27 PreserveCollinear as Boolean

MBS Tools Plugin, Plugin Version: 18.0, Platforms: macOS, Linux, Windows, Targets: All.

Function: Whether to preserve collinear in input polygons.
Notes:

By default, when three or more vertices are collinear in input polygons (subject or clip), the Clipper object removes the 'inner' vertices before clipping. When enabled the PreserveCollinear property prevents this default behavior to allow these inner vertices to appear in the solution.
(Read and Write property)

30.1.28 ReverseSolution as Boolean

MBS Tools Plugin, Plugin Version: 18.0, Platforms: macOS, Linux, Windows, Targets: All.

Function: When this property is set to true, polygons returned in the solution parameter of the Execute() method will have orientations opposite to their normal orientations.
Notes: (Read and Write property)

30.1.29 StrictlySimple as Boolean

MBS Tools Plugin, Plugin Version: 18.0, Platforms: macOS, Linux, Windows, Targets: All.

Function: Whether to do strictly simple polygon.
Notes:

Terminology:

- A simple polygon is one that does not self-intersect.
- A weakly simple polygon is a simple polygon that contains 'touching' vertices, or 'touching' edges.
- A strictly simple polygon is a simple polygon that does not contain 'touching' vertices, or 'touching' edges.

Vertices 'touch' if they share the same coordinates (and are not adjacent). An edge touches another if one of its end vertices touches another edge excluding its adjacent edges, or if they are co-linear and overlapping (including adjacent edges).

Polygons returned by clipping operations (see Clipper.Execute()) should always be simple polygons. When the StrictlySimply property is enabled, polygons returned will be strictly simple, otherwise they may be weakly simple. It's computationally expensive ensuring polygons are strictly simple and so this property is disabled by default.

Note: There's currently no guarantee that polygons will be strictly simple since 'simplifying' is still a work in progress.
(Read and Write property)

30.1.30 Tag as Variant

MBS Tools Plugin, Plugin Version: 18.0, Platforms: macOS, Linux, Windows, Targets: All.

Function: The tag value.
Notes:

You can store here whatever value you like.
(Read and Write property)

30.2 class ClipperExceptionMBS

30.2.1 class ClipperExceptionMBS

MBS Tools Plugin, Plugin Version: 18.0, Platforms: macOS, Linux, Windows, Targets: All.

Function: The exception class for clipper.
Notes: Subclass of the RuntimeException class.

30.3 module ClipperMBS

30.3.1 module ClipperMBS

MBS Tools Plugin, Plugin Version: 18.0, Platforms: macOS, Linux, Windows, Targets: All.

Function: The central module for Clipper library methods.

30.3.2 Blog Entries

- Did you try our new Clipper plugin classes?
- MonkeyBread Software Releases the MBS Xojo Plugins in version 18.0
- MBS Xojo Plugins, version 18.0pr7

30.3.3 Xojo Developer Magazine

- 16.2, page 9: News

30.3.4 Blog Entries

- Did you try our new Clipper plugin classes?
- MonkeyBread Software Releases the MBS Xojo Plugins in version 18.0
- MBS Xojo Plugins, version 18.0pr7

30.3.5 Xojo Developer Magazine

- 16.2, page 9: News

30.3.6 Methods

30.3.7 Area(path as ClipperPathMBS) as double

MBS Tools Plugin, Plugin Version: 18.0, Platforms: macOS, Linux, Windows, Targets: All.

Function: This function returns the area of the supplied polygon.
Notes: It's assumed that the path is closed and does not self-intersect. Depending on orientation, this value may be positive or negative. If Orientation is true, then the area will be positive and conversely, if Orientation is false, then the area will be negative.

30.3.8 CleanPolygon(InPoly as ClipperPathMBS, byref OutPolys as ClipperPathsMBS, distance as double = 1.415)

MBS Tools Plugin, Plugin Version: 18.0, Platforms: macOS, Linux, Windows, Targets: All.

Function: Creates a clean polygon.
Notes:

Removes vertices:
that join co-linear edges, or join edges that are almost co-linear (such that if the vertex was moved no more than the specified distance the edges would be co-linear)
that are within the specified distance of an adjacent vertex
that are within the specified distance of a semi-adjacent vertex together with their out-lying vertices
Vertices are semi-adjacent when they are separated by a single (out-lying) vertex.

The distance parameter's default value is approximately √2 so that a vertex will be removed when adjacent or semi-adjacent vertices having their corresponding X and Y coordinates differing by no more than 1 unit. (If the egdes are semi-adjacent the out-lying vertex will be removed too.)

This function is overloaded. In the first definition, the InPoly and OutPolys parameters can reference the same Path object though in that case the calling code might be clearer if the second definition (accepting a single Paths parameter) is used.
See also:

- 30.3.9 CleanPolygon(Poly as ClipperPathMBS, distance as double = 1.415) 6228

30.3.9 CleanPolygon(Poly as ClipperPathMBS, distance as double = 1.415)

MBS Tools Plugin, Plugin Version: 18.0, Platforms: macOS, Linux, Windows, Targets: All.

Function: Creates a clean polygon.
Notes:

Removes vertices:
that join co-linear edges, or join edges that are almost co-linear (such that if the vertex was moved no more than the specified distance the edges would be co-linear)
that are within the specified distance of an adjacent vertex
that are within the specified distance of a semi-adjacent vertex together with their out-lying vertices
Vertices are semi-adjacent when they are separated by a single (out-lying) vertex.

The distance parameter's default value is approximately √2 so that a vertex will be removed when adjacent or semi-adjacent vertices having their corresponding X and Y coordinates differing by no more than 1 unit. (If the egdes are semi-adjacent the out-lying vertex will be removed too.)

This function is overloaded. In the first definition, the in_poly and out_poly parameters can reference the same Path object though in that case the calling code might be clearer if the second definition (accepting a

single Paths parameter) is used.
See also:

- 30.3.8 CleanPolygon(InPoly as ClipperPathMBS, byref OutPolys as ClipperPathsMBS, distance as double = 1.415) 6228

30.3.10 CleanPolygons(InPoly as ClipperPathsMBS, byref OutPolys as ClipperPathsMBS, distance as double = 1.415)

MBS Tools Plugin, Plugin Version: 18.0, Platforms: macOS, Linux, Windows, Targets: All.

Function: Creates clean polygons.
Notes:

Removes vertices:
that join co-linear edges, or join edges that are almost co-linear (such that if the vertex was moved no more than the specified distance the edges would be co-linear)
that are within the specified distance of an adjacent vertex
that are within the specified distance of a semi-adjacent vertex together with their out-lying vertices
Vertices are semi-adjacent when they are separated by a single (out-lying) vertex.

The distance parameter's default value is approximately √2 so that a vertex will be removed when adjacent or semi-adjacent vertices having their corresponding X and Y coordinates differing by no more than 1 unit. (If the egdes are semi-adjacent the out-lying vertex will be removed too.)

This function is overloaded. In the first definition, the InPoly and OutPoly parameters can reference the same Paths object though in that case the calling code might be clearer if the second definition (accepting a single Paths parameter) is used.
See also:

- 30.3.11 CleanPolygons(Poly as ClipperPathsMBS, distance as double = 1.415) 6229

30.3.11 CleanPolygons(Poly as ClipperPathsMBS, distance as double = 1.415)

MBS Tools Plugin, Plugin Version: 18.0, Platforms: macOS, Linux, Windows, Targets: All.

Function: Creates clean polygons.
Notes:

Removes vertices:
that join co-linear edges, or join edges that are almost co-linear (such that if the vertex was moved no more than the specified distance the edges would be co-linear)
that are within the specified distance of an adjacent vertex
that are within the specified distance of a semi-adjacent vertex together with their out-lying vertices
Vertices are semi-adjacent when they are separated by a single (out-lying) vertex.

The distance parameter's default value is approximately √2 so that a vertex will be removed when adjacent or semi-adjacent vertices having their corresponding X and Y coordinates differing by no more than 1 unit. (If the egdes are semi-adjacent the out-lying vertex will be removed too.)

This function is overloaded. In the first definition, the InPoly and OutPoly parameters can reference the same Paths object though in that case the calling code might be clearer if the second definition (accepting a single Paths parameter) is used.
See also:

- 30.3.10 CleanPolygons(InPoly as ClipperPathsMBS, byref OutPolys as ClipperPathsMBS, distance as double = 1.415) 6229

30.3.12 ClosedPathsFromPolyTree(polytree as ClipperPolyTreeMBS, byref paths as ClipperPathsMBS)

MBS Tools Plugin, Plugin Version: 18.0, Platforms: macOS, Linux, Windows, Targets: All.

Function: This function filters out open paths from the PolyTree structure and returns only closed paths in a Paths structure.

30.3.13 EllipsePoints(Left as Double, Top as Double, Right as Double, Bottom as Double) as ClipperPathMBS

MBS Tools Plugin, Plugin Version: 18.0, Platforms: macOS, Linux, Windows, Targets: All.

Function: Creates an ellipse as path of points with given bounding rectangle.
Example:

```
dim p as ClipperPathMBS = ClipperMBS.EllipsePoints(100,100,300,300)
```

30.3.14 MinkowskiDiff(poly1 as ClipperPathMBS, poly2 as ClipperPathMBS, byref solution as ClipperPathsMBS)

MBS Tools Plugin, Plugin Version: 18.0, Platforms: macOS, Linux, Windows, Targets: All.

Function: Creates Minkowski Difference.
Notes:

Minkowski Difference is performed by subtracting each point in a polygon from the set of points in an open or closed path. A key feature of Minkowski Difference is that when it's applied to two polygons, the resulting polygon will contain the coordinate space origin whenever the two polygons touch or overlap. (This function is often used to determine when polygons collide.)

In the image on the left the blue polygon is the 'minkowski difference' of the two red boxes. The black dot represents the coordinate space origin.

30.3.15 MinkowskiSum(pattern as ClipperPathMBS, path as ClipperPathMBS, byref solution as ClipperPathsMBS, pathIsClosed as boolean)

MBS Tools Plugin, Plugin Version: 18.0, Platforms: macOS, Linux, Windows, Targets: All.

Function: Creates Minkowski sum.
Notes: Minkowski Addition is performed by adding each point in a polygon 'pattern' to the set of points in an open or closed path. The resulting polygon (or polygons) defines the region that the 'pattern' would pass over in moving from the beginning to the end of the 'path'.
See also:

- 30.3.16 MinkowskiSum(pattern as ClipperPathMBS, paths as ClipperPathsMBS, byref solution as ClipperPathsMBS, pathIsClosed as boolean) 6231

30.3.16 MinkowskiSum(pattern as ClipperPathMBS, paths as ClipperPathsMBS, byref solution as ClipperPathsMBS, pathIsClosed as boolean)

MBS Tools Plugin, Plugin Version: 18.0, Platforms: macOS, Linux, Windows, Targets: All.

Function: Creates Minkowski sum.
Notes: Minkowski Addition is performed by adding each point in a polygon 'pattern' to the set of points in an open or closed path. The resulting polygon (or polygons) defines the region that the 'pattern' would pass over in moving from the beginning to the end of the 'path'.
See also:

- 30.3.15 MinkowskiSum(pattern as ClipperPathMBS, path as ClipperPathMBS, byref solution as ClipperPathsMBS, pathIsClosed as boolean) 6231

30.3.17 OpenPathsFromPolyTree(polytree as ClipperPolyTreeMBS, byref paths as ClipperPathsMBS)

MBS Tools Plugin, Plugin Version: 18.0, Platforms: macOS, Linux, Windows, Targets: All.

Function: This function filters out closed paths from the PolyTree structure and returns only open paths in a Paths structure.

30.3.18 Orientation(path as ClipperPathMBS) as boolean

MBS Tools Plugin, Plugin Version: 18.0, Platforms: macOS, Linux, Windows, Targets: All.

Function: Queries orientation of path.
Notes:

Orientation is only important to closed paths. Given that vertices are declared in a specific order, orientation refers to the direction (clockwise or counter-clockwise) that these vertices progress around a closed path.

Orientation is also dependent on axis direction:

- On Y-axis positive upward displays, Orientation will return true if the polygon's orientation is counter-clockwise.
- On Y-axis positive downward displays, Orientation will return true if the polygon's orientation is clockwise.

Notes:

- Self-intersecting polygons have indeterminate orientations in which case this function won't return a meaningful value.
- The majority of 2D graphic display libraries (eg GDI, GDI+, XLib, Cairo, AGG, Graphics32) and even the SVG file format have their coordinate origins at the top-left corner of their respective viewports with their Y axes increasing downward. However, some display libraries (eg Quartz, OpenGL) have their coordinate origins undefined or in the classic bottom-left position with their Y axes increasing upward.
- For Non-Zero filled polygons, the orientation of holes must be opposite that of outer polygons.
- For closed paths (polygons) in the solution returned by Clipper's Execute method, their orientations will always be true for outer polygons and false for hole polygons (unless the ReverseSolution property has been enabled).

30.3.19 PointInPolygon(path as ClipperPathMBS, pt as ClipperPointMBS) as Integer

MBS Tools Plugin, Plugin Version: 18.0, Platforms: macOS, Linux, Windows, Targets: All.

Function: Returns 0 when false, -1 when pt is on poly and +1 when pt is in poly.
Notes: It's assumed that 'poly' is closed and does not self-intersect.

30.3.20 PolyTreeToPaths(polytree as ClipperPolyTreeMBS, byref paths as ClipperPathsMBS)

MBS Tools Plugin, Plugin Version: 18.0, Platforms: macOS, Linux, Windows, Targets: All.

Function: This function converts a PolyTree structure into a Paths structure.

30.3.21 ReversePath(path as ClipperPathMBS)

MBS Tools Plugin, Plugin Version: 18.0, Platforms: macOS, Linux, Windows, Targets: All.

Function: Reverses the vertex order (and hence orientation) in the specified path.

30.3.22 ReversePaths(paths as ClipperPathsMBS)

MBS Tools Plugin, Plugin Version: 18.0, Platforms: macOS, Linux, Windows, Targets: All.

Function: Reverses the vertex order (and hence orientation) in each contained path.

30.3.23 SimplifyPolygon(InPoly as ClipperPathMBS, byref OutPolys as ClipperPathsMBS, fillType as ClipperMBS.PolyFillType = ClipperMBS.PolyFillType.EvenOdd)

MBS Tools Plugin, Plugin Version: 18.0, Platforms: macOS, Linux, Windows, Targets: All.

Function: Removes self-intersections from the supplied polygon (by performing a boolean union operation using the nominated PolyFillType).
Notes:

Polygons with non-contiguous duplicate vertices (ie 'touching') will be split into two polygons.

Note: There's currently no guarantee that polygons will be strictly simple since 'simplifying' is still a work in progress.
See also:

- 30.3.24 SimplifyPolygon(InPoly as ClipperPathMBS, byref OutPolys as ClipperPathsMBS, fillType as Integer) 6233

30.3.24 SimplifyPolygon(InPoly as ClipperPathMBS, byref OutPolys as ClipperPathsMBS, fillType as Integer)

MBS Tools Plugin, Plugin Version: 18.0, Platforms: macOS, Linux, Windows, Targets: All.

Function: Removes self-intersections from the supplied polygon (by performing a boolean union operation using the nominated PolyFillType).
Notes:

Polygons with non-contiguous duplicate vertices (ie 'touching') will be split into two polygons.

Note: There's currently no guarantee that polygons will be strictly simple since 'simplifying' is still a work in progress.
See also:

- 30.3.23 SimplifyPolygon(InPoly as ClipperPathMBS, byref OutPolys as ClipperPathsMBS, fillType as ClipperMBS.PolyFillType = ClipperMBS.PolyFillType.EvenOdd) 6233

30.3.25 SimplifyPolygons(InPolys as ClipperPathsMBS, byref OutPolys as ClipperPathsMBS, fillType as ClipperMBS.PolyFillType = ClipperMBS.PolyFillType.EvenOdd)

MBS Tools Plugin, Plugin Version: 18.0, Platforms: macOS, Linux, Windows, Targets: All.

Function: Removes self-intersections from the supplied polygons (by performing a boolean union operation using the nominated PolyFillType).
Notes:

Polygons with non-contiguous duplicate vertices (ie 'vertices are touching') will be split into two polygons.

This function is overloaded. In the first definition, the InPolys and OutPolys parameters can reference the same Paths object though in that case the calling code might be clearer if the second definition (accepting a single Paths parameter) is used.

Note: There's currently no guarantee that polygons will be strictly simple since 'simplifying' is still a work in progress.
See also:

- 30.3.26 SimplifyPolygons(InPolys as ClipperPathsMBS, byref OutPolys as ClipperPathsMBS, fillType as Integer) 6234
- 30.3.27 SimplifyPolygons(Polys as ClipperPathsMBS, fillType as ClipperMBS.PolyFillType = ClipperMBS.PolyFillType.EvenOdd) 6235
- 30.3.28 SimplifyPolygons(Polys as ClipperPathsMBS, fillType as Integer) 6236

30.3.26 SimplifyPolygons(InPolys as ClipperPathsMBS, byref OutPolys as ClipperPathsMBS, fillType as Integer)

MBS Tools Plugin, Plugin Version: 18.0, Platforms: macOS, Linux, Windows, Targets: All.

Function: Removes self-intersections from the supplied polygons (by performing a boolean union operation using the nominated PolyFillType).
Notes:

Polygons with non-contiguous duplicate vertices (ie 'vertices are touching') will be split into two polygons.

This function is overloaded. In the first definition, the InPolys and OutPolys parameters can reference the same Paths object though in that case the calling code might be clearer if the second definition (accepting a single Paths parameter) is used.

Note: There's currently no guarantee that polygons will be strictly simple since 'simplifying' is still a work in progress.
See also:

- 30.3.25 SimplifyPolygons(InPolys as ClipperPathsMBS, byref OutPolys as ClipperPathsMBS, fillType as ClipperMBS.PolyFillType = ClipperMBS.PolyFillType.EvenOdd) 6234
- 30.3.27 SimplifyPolygons(Polys as ClipperPathsMBS, fillType as ClipperMBS.PolyFillType = ClipperMBS.PolyFillType.EvenOdd) 6235
- 30.3.28 SimplifyPolygons(Polys as ClipperPathsMBS, fillType as Integer) 6236

30.3.27 SimplifyPolygons(Polys as ClipperPathsMBS, fillType as ClipperMBS.PolyFillType = ClipperMBS.PolyFillType.EvenOdd)

MBS Tools Plugin, Plugin Version: 18.0, Platforms: macOS, Linux, Windows, Targets: All.

Function: Removes self-intersections from the supplied polygons (by performing a boolean union operation using the nominated PolyFillType).
Notes:

Polygons with non-contiguous duplicate vertices (ie 'vertices are touching') will be split into two polygons.

This function is overloaded. In the first definition, the InPolys and OutPolys parameters can reference the same Paths object though in that case the calling code might be clearer if the second definition (accepting a single Paths parameter) is used.

Note: There's currently no guarantee that polygons will be strictly simple since 'simplifying' is still a work in progress.
See also:

- 30.3.25 SimplifyPolygons(InPolys as ClipperPathsMBS, byref OutPolys as ClipperPathsMBS, fillType as ClipperMBS.PolyFillType = ClipperMBS.PolyFillType.EvenOdd) 6234
- 30.3.26 SimplifyPolygons(InPolys as ClipperPathsMBS, byref OutPolys as ClipperPathsMBS, fillType as Integer) 6234
- 30.3.28 SimplifyPolygons(Polys as ClipperPathsMBS, fillType as Integer) 6236

30.3.28 SimplifyPolygons(Polys as ClipperPathsMBS, fillType as Integer)

MBS Tools Plugin, Plugin Version: 18.0, Platforms: macOS, Linux, Windows, Targets: All.

Function: Removes self-intersections from the supplied polygons (by performing a boolean union operation using the nominated PolyFillType).
Notes:

Polygons with non-contiguous duplicate vertices (ie 'vertices are touching') will be split into two polygons.

This function is overloaded. In the first definition, the InPolys and OutPolys parameters can reference the same Paths object though in that case the calling code might be clearer if the second definition (accepting a single Paths parameter) is used.

Note: There's currently no guarantee that polygons will be strictly simple since 'simplifying' is still a work in progress.
See also:

- 30.3.25 SimplifyPolygons(InPolys as ClipperPathsMBS, byref OutPolys as ClipperPathsMBS, fillType as ClipperMBS.PolyFillType = ClipperMBS.PolyFillType.EvenOdd) 6234
- 30.3.26 SimplifyPolygons(InPolys as ClipperPathsMBS, byref OutPolys as ClipperPathsMBS, fillType as Integer) 6234
- 30.3.27 SimplifyPolygons(Polys as ClipperPathsMBS, fillType as ClipperMBS.PolyFillType = ClipperMBS.PolyFillType.EvenOdd) 6235

30.3.29 TranslatePath(path as ClipperPathMBS, delta as ClipperPointMBS) as ClipperPathMBS

MBS Tools Plugin, Plugin Version: 18.0, Platforms: macOS, Linux, Windows, Targets: All.

Function: Offsets each point in path by x and y.
Notes: Returns a new path.
See also:

- 30.3.30 TranslatePath(path as ClipperPathMBS, x as Int64, y as Int64) as ClipperPathMBS 6236

30.3.30 TranslatePath(path as ClipperPathMBS, x as Int64, y as Int64) as ClipperPathMBS

MBS Tools Plugin, Plugin Version: 18.0, Platforms: macOS, Linux, Windows, Targets: All.

Function: Offsets each point in path by x and y.
Notes: Returns a new path.
See also:

- 30.3.29 TranslatePath(path as ClipperPathMBS, delta as ClipperPointMBS) as ClipperPathMBS 6236

30.3.31 Version as string

MBS Tools Plugin, Plugin Version: 18.0, Platforms: macOS, Linux, Windows, Targets: All.

Function: Queries the version of the Clipper library used.

30.3.32 Constants

30.3.33 hiRange = & h3FFFFFFFFFFFFFFF

MBS Tools Plugin, Plugin Version: 18.0.

Function: The higher range.

30.3.34 loRange = & h3FFFFFFF

MBS Tools Plugin, Plugin Version: 18.0.

Function: The lower range.

30.4 class ClipperOffsetMBS

30.4.1 class ClipperOffsetMBS

MBS Tools Plugin, Plugin Version: 18.0, Platforms: macOS, Linux, Windows, Targets: All.

Function: The ClipperOffset class encapsulates the process of offsetting (inflating/deflating) both open and closed paths using a number of different join types and end types.
Notes:

Preconditions for offsetting:
1. The orientations of closed paths must be consistent such that outer polygons share the same orientation, and any holes have the opposite orientation (ie non-zero filling). Open paths must be oriented with closed outer polygons.
2. Polygons must not self-intersect.

Limitations:
When offsetting, small artefacts may appear where polygons overlap. To avoid these artefacts, offset overlapping polygons separately.

30.4.2 Blog Entries

- Did you try our new Clipper plugin classes?

30.4.3 Blog Entries

- Did you try our new Clipper plugin classes?

30.4.4 Methods

30.4.5 AddPath(path as ClipperPathMBS, joinType as ClipperMBS.JoinType, endType as ClipperMBS.EndType)

MBS Tools Plugin, Plugin Version: 18.0, Platforms: macOS, Linux, Windows, Targets: All.

Function: Adds a Path to a ClipperOffset object in preparation for offsetting.
Notes: Any number of paths can be added, and each has its own JoinType and EndType. All 'outer' Paths must have the same orientation, and any 'hole' paths must have reverse orientation. Closed paths must have at least 3 vertices. Open paths may have as few as one vertex. Open paths can only be offset with positive deltas.
See also:

- 30.4.6 AddPath(path as ClipperPathMBS, joinType as Integer, endType as Integer)

30.4.6 AddPath(path as ClipperPathMBS, joinType as Integer, endType as Integer)

MBS Tools Plugin, Plugin Version: 18.0, Platforms: macOS, Linux, Windows, Targets: All.

Function: Adds a Path to a ClipperOffset object in preparation for offsetting.
Notes: Any number of paths can be added, and each has its own JoinType and EndType. All 'outer' Paths must have the same orientation, and any 'hole' paths must have reverse orientation. Closed paths must have at least 3 vertices. Open paths may have as few as one vertex. Open paths can only be offset with positive deltas.
See also:

- 30.4.5 AddPath(path as ClipperPathMBS, joinType as ClipperMBS.JoinType, endType as ClipperMBS.EndType) 6238

30.4.7 AddPaths(paths as ClipperPathsMBS, joinType as ClipperMBS.JoinType, endType as ClipperMBS.EndType)

MBS Tools Plugin, Plugin Version: 18.0, Platforms: macOS, Linux, Windows, Targets: All.

Function: Adds Paths to a ClipperOffset object in preparation for offsetting.
Notes: Any number of paths can be added, and each path has its own JoinType and EndType. All 'outer' Paths must have the same orientation, and any 'hole' paths must have reverse orientation. Closed paths must have at least 3 vertices. Open paths may have as few as one vertex. Open paths can only be offset with positive deltas.
See also:

- 30.4.8 AddPaths(paths as ClipperPathsMBS, joinType as Integer, endType as Integer) 6239

30.4.8 AddPaths(paths as ClipperPathsMBS, joinType as Integer, endType as Integer)

MBS Tools Plugin, Plugin Version: 18.0, Platforms: macOS, Linux, Windows, Targets: All.

Function: Adds Paths to a ClipperOffset object in preparation for offsetting.
Notes: Any number of paths can be added, and each path has its own JoinType and EndType. All 'outer' Paths must have the same orientation, and any 'hole' paths must have reverse orientation. Closed paths must have at least 3 vertices. Open paths may have as few as one vertex. Open paths can only be offset with positive deltas.
See also:

- 30.4.7 AddPaths(paths as ClipperPathsMBS, joinType as ClipperMBS.JoinType, endType as ClipperMBS.EndType) 6239

30.4.9 Clear

MBS Tools Plugin, Plugin Version: 18.0, Platforms: macOS, Linux, Windows, Targets: All.

Function: This method clears all paths from the ClipperOffset object, allowing new paths to be assigned.

30.4.10 Constructor(miterLimit as double = 2.0, roundPrecision as double = 0.25)

MBS Tools Plugin, Plugin Version: 18.0, Platforms: macOS, Linux, Windows, Targets: All.

Function: Initializes the clipper offset.
Notes: The ClipperOffset constructor takes 2 optional parameters: MiterLimit and ArcTolerance. Thes two parameters corresponds to properties of the same name. MiterLimit is only relevant when JoinType is jtMiter, and ArcTolerance is only relevant when JoinType is jtRound or when EndType is etOpenRound.

30.4.11 Execute(byref Paths as ClipperPathsMBS, delta as double)

MBS Tools Plugin, Plugin Version: 18.0, Platforms: macOS, Linux, Windows, Targets: All.

Function: Executes the clipper offset engine.
Notes:

This method takes two parameters. The first is the structure that receives the result of the offset operation (either a PolyTree or a Paths structure). The second parameter is the amount to which the supplied paths will be offset. Negative delta values shrink polygons and positive delta expand them.

This method can be called multiple times, offsetting the same paths by different amounts (ie using different deltas).
See also:

- 30.4.12 Execute(byref PolyTree as ClipperPolyTreeMBS, delta as double) 6240

30.4.12 Execute(byref PolyTree as ClipperPolyTreeMBS, delta as double)

MBS Tools Plugin, Plugin Version: 18.0, Platforms: macOS, Linux, Windows, Targets: All.

Function: Executes the clipper offset engine.
Notes:

This method takes two parameters. The first is the structure that receives the result of the offset operation (either a PolyTree or a Paths structure). The second parameter is the amount to which the supplied paths will be offset. Negative delta values shrink polygons and positive delta expand them.

This method can be called multiple times, offsetting the same paths by different amounts (ie using different deltas).
See also:

- 30.4.11 Execute(byref Paths as ClipperPathsMBS, delta as double) 6240

30.4.13 Properties

30.4.14 ArcTolerance as Double

MBS Tools Plugin, Plugin Version: 18.0, Platforms: macOS, Linux, Windows, Targets: All.

Function: The arc tolerance.
Notes:

Firstly, this field/property is only relevant when JoinType = jtRound and/or EndType = etRound.

Since flattened paths can never perfectly represent arcs, this field/property specifies a maximum acceptable imprecision ('tolerance') when arcs are approximated in an offsetting operation. Smaller values will increase 'smoothness' up to a point though at a cost of performance and in creating more vertices to construct the arc.

The default ArcTolerance is 0.25 units. This means that the maximum distance the flattened path will deviate from the 'true' arc will be no more than 0.25 units (before rounding).

Reducing tolerances below 0.25 will not improve smoothness since vertex coordinates will still be rounded to integer values. The only way to achieve sub-integer precision is through coordinate scaling before and after offsetting (see example below).

It's important to make ArcTolerance a sensible fraction of the offset delta (arc radius). Large tolerances relative to the offset delta will produce poor arc approximations but, just as importantly, very small tolerances will substantially slow offsetting performance while providing unnecessary degrees of precision. This is most likely to be an issue when offsetting polygons whose coordinates have been scaled to preserve floating point precision.

Example:
Imagine a set of polygons (defined in floating point coordinates) that is to be offset by 10 units using round joins, and the solution is to retain floating point precision up to at least 6 decimal places.
To preserve this degree of floating point precision, and given that Clipper and ClipperOffset both operate on integer coordinates, the polygon coordinates will be scaled up by 108 (and rounded to integers) prior to offsetting. Both offset delta and ArcTolerance will also need to be scaled by this same factor. If ArcTolerance was left unscaled at the default 0.25 units, every arc in the solution would contain a fraction of 44 THOUSAND vertices while the final arc imprecision would be 0.25 × 10-8 units (ie once scaling was reversed). However, if 0.1 units was an acceptable imprecision in the final unscaled solution, then ArcTolerance should be set to 0.1 × scaling_factor (0.1 × 108). Now if scaling is applied equally to both ArcTolerance and

to Delta Offset, then in this example the number of vertices (steps) defining each arc would be a fraction of 23.

The formula for the number of steps in a full circular arc is ... Pi / acos(1 - arc_tolerance / abs(delta))
(Read and Write property)

30.4.15 Handle as Integer

MBS Tools Plugin, Plugin Version: 18.0, Platforms: macOS, Linux, Windows, Targets: All.

Function: The internal object reference.
Notes: (Read and Write property)

30.4.16 MiterLimit as Double

MBS Tools Plugin, Plugin Version: 18.0, Platforms: macOS, Linux, Windows, Targets: All.

Function: The miter limit.
Notes:

This property sets the maximum distance in multiples of delta that vertices can be offset from their original positions before squaring is applied. (Squaring truncates a miter by 'cutting it off' at 1 × delta distance from the original vertex.)

The default value for MiterLimit is 2 (ie twice delta). This is also the smallest MiterLimit that's allowed. If mitering was unrestricted (ie without any squaring), then offsets at very acute angles would generate unacceptably long 'spikes'.
(Read and Write property)

30.4.17 Owner as Variant

MBS Tools Plugin, Plugin Version: 18.0, Platforms: macOS, Linux, Windows, Targets: All.

Function: The parent object.
Notes:

To avoid Xojo freeing the parent too quick, we keep a reference here.
(Read only property)

30.4.18 Tag as Variant

MBS Tools Plugin, Plugin Version: 18.0, Platforms: macOS, Linux, Windows, Targets: All.

Function: The tag value.
Notes:

You can store here whatever value you like.
(Read and Write property)

30.5 class ClipperPathMBS

30.5.1 class ClipperPathMBS

MBS Tools Plugin, Plugin Version: 18.0, Platforms: macOS, Linux, Windows, Targets: All.

Function: This class contains a sequence of IntPoint vertices defining a single contour (see also terminology).
Notes:

Paths may be open and represent a series of line segments bounded by 2 or more vertices, or they may be closed and represent polygons. Whether or not a path is open depends on context. Closed paths may be 'outer' contours or 'hole' contours. Which they are depends on orientation.

Multiple paths can be grouped into a Paths class: ClipperPathsMBS.

30.5.2 Methods

30.5.3 Append(item as ClipperPointMBS)

MBS Tools Plugin, Plugin Version: 18.0, Platforms: macOS, Linux, Windows, Targets: All.

Function: Appends a new point to the path.
See also:

- 30.5.4 Append(X as Int64, Y as Int64) 6244

30.5.4 Append(X as Int64, Y as Int64)

MBS Tools Plugin, Plugin Version: 18.0, Platforms: macOS, Linux, Windows, Targets: All.

Function: Appends a new path.
Notes: Without creating intermediate Xojo ClipperPointMBS object.
See also:

- 30.5.3 Append(item as ClipperPointMBS) 6244

30.5.5 Area as double

MBS Tools Plugin, Plugin Version: 18.0, Platforms: macOS, Linux, Windows, Targets: All.

Function: This function returns the area of the supplied polygon.
Example:

```
dim points() as ClipperPointMBS
```

```
points.Append new ClipperPointMBS(1,2)
points.Append new ClipperPointMBS(4,2)
points.Append new ClipperPointMBS(4,6)
points.Append new ClipperPointMBS(1,6)

dim path as new ClipperPathMBS(points)
dim area as Double = path.Area
```

Notes: It's assumed that the path is closed and does not self-intersect. Depending on orientation, this value may be positive or negative. If Orientation is true, then the area will be positive and conversely, if Orientation is false, then the area will be negative.

30.5.6 Clear

MBS Tools Plugin, Plugin Version: 18.0, Platforms: macOS, Linux, Windows, Targets: All.

Function: Clears the path.

30.5.7 Constructor

MBS Tools Plugin, Plugin Version: 18.0, Platforms: macOS, Linux, Windows, Targets: All.

Function: Creates a new empty path.
See also:

- 30.5.8 Constructor(otherPath as ClipperPathMBS) 6245
- 30.5.9 Constructor(points() as ClipperPointMBS) 6245

30.5.8 Constructor(otherPath as ClipperPathMBS)

MBS Tools Plugin, Plugin Version: 18.0, Platforms: macOS, Linux, Windows, Targets: All.

Function: Creates a new path with the copy of old path.
See also:

- 30.5.7 Constructor 6245
- 30.5.9 Constructor(points() as ClipperPointMBS) 6245

30.5.9 Constructor(points() as ClipperPointMBS)

MBS Tools Plugin, Plugin Version: 18.0, Platforms: macOS, Linux, Windows, Targets: All.

Function: Creates a new path with given points.
See also:

- 30.5.7 Constructor 6245
- 30.5.8 Constructor(otherPath as ClipperPathMBS) 6245

30.5.10 Equal(otherPath as ClipperPathMBS) as boolean

MBS Tools Plugin, Plugin Version: 18.0, Platforms: macOS, Linux, Windows, Targets: All.

Function: Checks if two paths are equal.
Notes: Returns true if both are equal.

30.5.11 Insert(Index as Integer, item as ClipperPointMBS)

MBS Tools Plugin, Plugin Version: 18.0, Platforms: macOS, Linux, Windows, Targets: All.

Function: Inserts a point into the path at given index.
Notes: Index = 0 adds as first path.

30.5.12 Orientation as boolean

MBS Tools Plugin, Plugin Version: 18.0, Platforms: macOS, Linux, Windows, Targets: All.

Function: Queries orientation of path.
Example:

```
dim points() as ClipperPointMBS

points.Append new ClipperPointMBS(1,2)
points.Append new ClipperPointMBS(4,2)
points.Append new ClipperPointMBS(4,6)
points.Append new ClipperPointMBS(1,6)

dim path as new ClipperPathMBS(points)
dim Orientation as boolean = path.Orientation
```

Notes:

Orientation is only important to closed paths. Given that vertices are declared in a specific order, orientation refers to the direction (clockwise or counter-clockwise) that these vertices progress around a closed path.

Orientation is also dependent on axis direction:

- On Y-axis positive upward displays, Orientation will return true if the polygon's orientation is counter-clockwise.
- On Y-axis positive downward displays, Orientation will return true if the polygon's orientation is clockwise.

Notes:

- Self-intersecting polygons have indeterminate orientations in which case this function won't return a meaningful value.
- The majority of 2D graphic display libraries (eg GDI, GDI+, XLib, Cairo, AGG, Graphics32) and even the SVG file format have their coordinate origins at the top-left corner of their respective viewports with their Y axes increasing downward. However, some display libraries (eg Quartz, OpenGL) have their coordinate origins undefined or in the classic bottom-left position with their Y axes increasing upward.
- For Non-Zero filled polygons, the orientation of holes must be opposite that of outer polygons.
- For closed paths (polygons) in the solution returned by Clipper's Execute method, their orientations will always be true for outer polygons and false for hole polygons (unless the ReverseSolution property has been enabled).

30.5.13 PointInPolygon(pt as ClipperPointMBS) as Integer

MBS Tools Plugin, Plugin Version: 18.0, Platforms: macOS, Linux, Windows, Targets: All.

Function: Returns 0 when false, -1 when pt is on poly and +1 when pt is in poly.
Example:

```
dim points() as ClipperPointMBS

points.Append new ClipperPointMBS(1,2)
points.Append new ClipperPointMBS(4,2)
points.Append new ClipperPointMBS(4,6)
points.Append new ClipperPointMBS(1,6)

dim path as new ClipperPathMBS(points)

dim b1 as Integer = path.PointInPolygon(new ClipperPointMBS(2,2)) // -1 on line
dim b2 as Integer = path.PointInPolygon(new ClipperPointMBS(2,22)) // 0 outside
dim b3 as Integer = path.PointInPolygon(new ClipperPointMBS(2,3)) // 1 = inside
```

Notes: It's assumed that 'poly' is closed and does not self-intersect.

30.5.14 Remove(index as integer)

MBS Tools Plugin, Plugin Version: 18.0, Platforms: macOS, Linux, Windows, Targets: All.

Function: Removes a point.

30.5.15 ReversePath

MBS Tools Plugin, Plugin Version: 18.0, Platforms: macOS, Linux, Windows, Targets: All.

Function: Reverses the vertex order (and hence orientation) in the specified path.

30.5.16 TranslatePath(delta as ClipperPointMBS) as ClipperPathMBS

MBS Tools Plugin, Plugin Version: 18.0, Platforms: macOS, Linux, Windows, Targets: All.

Function: Offsets each point in path by x and y.
Notes: Returns a new path.
See also:

- 30.5.17 TranslatePath(x as Int64, y as Int64) as ClipperPathMBS 6248

30.5.17 TranslatePath(x as Int64, y as Int64) as ClipperPathMBS

MBS Tools Plugin, Plugin Version: 18.0, Platforms: macOS, Linux, Windows, Targets: All.

Function: Offsets each point in path by x and y.
Notes: Returns a new path.
See also:

- 30.5.16 TranslatePath(delta as ClipperPointMBS) as ClipperPathMBS 6248

30.5.18 Values as ClipperPointMBS()

MBS Tools Plugin, Plugin Version: 18.0, Platforms: macOS, Linux, Windows, Targets: All.

Function: Creates copy of path as Xojo array or ClipperPointMBS.

30.5.19 ValuesToArray(dest() as ClipperPointMBS)

MBS Tools Plugin, Plugin Version: 18.0, Platforms: macOS, Linux, Windows, Targets: All.

Function: Adds ClipperPointMBS objects for the points in the path to the Xojo array.
Notes: Mainly for older Xojo versions where the plugin can't create an array for you.

30.5.20 Properties

30.5.21 Count as Integer

MBS Tools Plugin, Plugin Version: 18.0, Platforms: macOS, Linux, Windows, Targets: All.

Function: Returns number of points in path.
Notes: (Read only property)

30.5.22 Empty as Boolean

MBS Tools Plugin, Plugin Version: 18.0, Platforms: macOS, Linux, Windows, Targets: All.

Function: Returns true if path is empty.
Notes: (Read only property)

30.5.23 Handle as Integer

MBS Tools Plugin, Plugin Version: 18.0, Platforms: macOS, Linux, Windows, Targets: All.

Function: The internal object reference.
Notes: (Read and Write property)

30.5.24 Owner as Variant

MBS Tools Plugin, Plugin Version: 18.0, Platforms: macOS, Linux, Windows, Targets: All.

Function: The parent object.
Notes:

To avoid Xojo freeing the parent too quick, we keep a reference here.
(Read only property)

30.5.25 Tag as Variant

MBS Tools Plugin, Plugin Version: 18.0, Platforms: macOS, Linux, Windows, Targets: All.

Function: The tag value.
Notes:

You can store here whatever value you like.
(Read and Write property)

30.5.26 Value(Index as Integer) as ClipperPointMBS

MBS Tools Plugin, Plugin Version: 18.0, Platforms: macOS, Linux, Windows, Targets: All.

Function: Queries or sets a value in the path.
Notes:

Raises exception if out of bounds.
(Read and Write computed property)

30.6 class ClipperPathsMBS

30.6.1 class ClipperPathsMBS

MBS Tools Plugin, Plugin Version: 18.0, Platforms: macOS, Linux, Windows, Targets: All.

Function: The class for a list of paths.
Notes:

This class is fundamental to the Clipper Library. It's a list or array of one or more Path structures. (The Path structure contains an ordered list of vertices that make a single contour.)

Paths may open (a series of line segments), or they may closed (polygons). Whether or not a path is open depends on context. Closed paths may be 'outer' contours or 'hole' contours. Which they are depends on orientation.

30.6.2 Methods

30.6.3 Append(item as ClipperPathMBS)

MBS Tools Plugin, Plugin Version: 18.0, Platforms: macOS, Linux, Windows, Targets: All.

Function: Appends a new path to the paths.

30.6.4 Clear

MBS Tools Plugin, Plugin Version: 18.0, Platforms: macOS, Linux, Windows, Targets: All.

Function: Clears the path.

30.6.5 Constructor

MBS Tools Plugin, Plugin Version: 18.0, Platforms: macOS, Linux, Windows, Targets: All.

Function: Creates a new empty path.
See also:

- 30.6.6 Constructor(otherPaths as ClipperPathsMBS) 6252

30.6.6 Constructor(otherPaths as ClipperPathsMBS)

MBS Tools Plugin, Plugin Version: 18.0, Platforms: macOS, Linux, Windows, Targets: All.

Function: Creates a new paths list with the copy of old paths list.
See also:

- 30.6.5 Constructor 6251

30.6.7 Equal(otherPaths as ClipperPathsMBS) as boolean

MBS Tools Plugin, Plugin Version: 18.0, Platforms: macOS, Linux, Windows, Targets: All.

Function: Checks if two path lists are equal.
Notes: Returns true if both are equal.

30.6.8 Insert(Index as Integer, item as ClipperPathMBS)

MBS Tools Plugin, Plugin Version: 18.0, Platforms: macOS, Linux, Windows, Targets: All.

Function: Inserts a path into the path list at given index.
Notes: Index = 0 adds as first point.

30.6.9 Remove(index as integer)

MBS Tools Plugin, Plugin Version: 18.0, Platforms: macOS, Linux, Windows, Targets: All.

Function: Removes a path.

30.6.10 Reverse

MBS Tools Plugin, Plugin Version: 18.0, Platforms: macOS, Linux, Windows, Targets: All.

Function: Reverses the vertex order (and hence orientation) in the specified paths.

30.6.11 Values as ClipperPathMBS()

MBS Tools Plugin, Plugin Version: 18.0, Platforms: macOS, Linux, Windows, Targets: All.

Function: Creates copy of path list as Xojo array or ClipperPathMBS.

30.6.12 ValuesToArray(dest() as ClipperPathMBS)

MBS Tools Plugin, Plugin Version: 18.0, Platforms: macOS, Linux, Windows, Targets: All.

Function: Adds ClipperPathMBS objects for the paths in the path list to the Xojo array.
Notes: Mainly for older Xojo versions where the plugin can't create an array for you.

30.6.13 Properties

30.6.14 Count as Integer

MBS Tools Plugin, Plugin Version: 18.0, Platforms: macOS, Linux, Windows, Targets: All.

Function: Returns number of paths in paths.
Notes: (Read only property)

30.6.15 Empty as Boolean

MBS Tools Plugin, Plugin Version: 18.0, Platforms: macOS, Linux, Windows, Targets: All.

Function: Returns true if path list is empty.
Notes: (Read only property)

30.6.16 Handle as Integer

MBS Tools Plugin, Plugin Version: 18.0, Platforms: macOS, Linux, Windows, Targets: All.

Function: The internal object reference.
Notes: (Read and Write property)

30.6.17 Owner as Variant

MBS Tools Plugin, Plugin Version: 18.0, Platforms: macOS, Linux, Windows, Targets: All.

Function: The parent object.
Notes:

To avoid Xojo freeing the parent too quick, we keep a reference here.
(Read only property)

30.6.18 Tag as Variant

MBS Tools Plugin, Plugin Version: 18.0, Platforms: macOS, Linux, Windows, Targets: All.

Function: The tag value.
Notes:

You can store here whatever value you like.
(Read and Write property)

30.6.19 Value(Index as Integer) as ClipperPathMBS

MBS Tools Plugin, Plugin Version: 18.0, Platforms: macOS, Linux, Windows, Targets: All.

Function: Queries or sets a value in the path.
Notes:

Raises exception if out of bounds.
(Read and Write computed property)

30.7 class ClipperPointMBS

30.7.1 class ClipperPointMBS

MBS Tools Plugin, Plugin Version: 18.0, Platforms: macOS, Linux, Windows, Targets: All.

Function: The class for a point.
Notes: All functions accept nil as a point with values 0/0.

30.7.2 Methods

30.7.3 Constructor(x as Int64 = 0, y as Int64 = 0)

MBS Tools Plugin, Plugin Version: 18.0, Platforms: macOS, Linux, Windows, Targets: All.

Function: Creates a new point with given values.

30.7.4 Equal(other as ClipperPointMBS) as boolean

MBS Tools Plugin, Plugin Version: 18.0, Platforms: macOS, Linux, Windows, Targets: All.

Function: Compares two points.
Notes:

Returns true if both have same value.
All functions accept nil as a point with values 0/0.

30.7.5 Point(x as Int64 = 0, y as Int64 = 0) as ClipperPointMBS

MBS Tools Plugin, Plugin Version: 18.0, Platforms: macOS, Linux, Windows, Targets: All.

Function: Creates a new point with given values.

30.7.6 Properties

30.7.7 X as Int64

MBS Tools Plugin, Plugin Version: 18.0, Platforms: macOS, Linux, Windows, Targets: All.

Function: The x coordinate.
Notes: (Read and Write property)

30.7.8 Y as Int64

MBS Tools Plugin, Plugin Version: 18.0, Platforms: macOS, Linux, Windows, Targets: All.

Function: The y coordinate.
Notes: (Read and Write property)

30.8 class ClipperPolyNodeMBS

30.8.1 class ClipperPolyNodeMBS

MBS Tools Plugin, Plugin Version: 18.0, Platforms: macOS, Linux, Windows, Targets: All.

Function: The class for a poly node.
Notes:

PolyNodes are encapsulated within a PolyTree container, and together provide a data structure representing the parent-child relationships of polygon contours returned by Clipper's Execute method.

A PolyNode object represents a single polygon. Its IsHole property indicates whether it's an outer or a hole. PolyNodes may own any number of PolyNode children (Childs), where children of outer polygons are holes, and children of holes are (nested) outer polygons.

30.8.2 Methods

30.8.3 Constructor

MBS Tools Plugin, Plugin Version: 18.0, Platforms: macOS, Linux, Windows, Targets: All.

Function: The constructor for a new object.

30.8.4 Properties

30.8.5 ChildCount as Integer

MBS Tools Plugin, Plugin Version: 18.0, Platforms: macOS, Linux, Windows, Targets: All.

Function: Returns the number of PolyNode Childs directly owned by the PolyNode object.
Notes: (Read only property)

30.8.6 Childs as ClipperPolyNodesMBS

MBS Tools Plugin, Plugin Version: 18.0, Platforms: macOS, Linux, Windows, Targets: All.

Function: The children.
Notes:

A read-only list of PolyNode.
Outer PolyNode childs contain hole PolyNodes, and hole PolyNode childs contain nested outer PolyNodes.

(Read only property)

30.8.7 Contour as ClipperPathMBS

MBS Tools Plugin, Plugin Version: 18.0, Platforms: macOS, Linux, Windows, Targets: All.

Function: Returns a path list which contains any number of vertices.
Notes: (Read and Write property)

30.8.8 Handle as Integer

MBS Tools Plugin, Plugin Version: 18.0, Platforms: macOS, Linux, Windows, Targets: All.

Function: The internal object reference.
Notes: (Read and Write property)

30.8.9 IsHole as Boolean

MBS Tools Plugin, Plugin Version: 18.0, Platforms: macOS, Linux, Windows, Targets: All.

Function: Returns true when the PolyNode's polygon (Contour) is a hole.
Notes:

Children of outer polygons are always holes, and children of holes are always (nested) outer polygons.
The IsHole property of a PolyTree object is undefined but its children are always top-level outer polygons.
(Read only property)

30.8.10 IsOpen as Boolean

MBS Tools Plugin, Plugin Version: 18.0, Platforms: macOS, Linux, Windows, Targets: All.

Function: Returns true when the PolyNode's Contour results from a clipping operation on an open contour (path).
Notes:

Only top-level PolyNodes can contain open contours.
(Read only property)

30.8.11 NextNode as ClipperPolyNodeMBS

MBS Tools Plugin, Plugin Version: 18.0, Platforms: macOS, Linux, Windows, Targets: All.

Function: The returned Polynode will be the first child if any, otherwise the next sibling, otherwise the next sibling of the Parent etc.
Notes:

A PolyTree can be traversed very easily by calling First() followed by NextNode in a loop until the returned object is a nil reference ...
(Read only property)

30.8.12 Owner as Variant

MBS Tools Plugin, Plugin Version: 18.0, Platforms: macOS, Linux, Windows, Targets: All.

Function: The parent object.
Notes:

To avoid Xojo freeing the parent too quick, we keep a reference here.
(Read only property)

30.8.13 ParentNode as ClipperPolyNodeMBS

MBS Tools Plugin, Plugin Version: 18.0, Platforms: macOS, Linux, Windows, Targets: All.

Function: Returns the parent PolyNode.
Notes:

The PolyTree object (which is also a PolyNode) does not have a parent and will return a null pointer.
(Read only property)

30.8.14 Tag as Variant

MBS Tools Plugin, Plugin Version: 18.0, Platforms: macOS, Linux, Windows, Targets: All.

Function: The tag value.
Notes:

You can store here whatever value you like.
(Read and Write property)

30.9 class ClipperPolyNodesMBS

30.9.1 class ClipperPolyNodesMBS

MBS Tools Plugin, Plugin Version: 18.0, Platforms: macOS, Linux, Windows, Targets: All.

Function: The class for the node list.

30.9.2 Methods

30.9.3 Append(item as ClipperPolyNodeMBS)

MBS Tools Plugin, Plugin Version: 18.0, Platforms: macOS, Linux, Windows, Targets: All.

Function: Appends a new node to the node list.

30.9.4 Clear

MBS Tools Plugin, Plugin Version: 18.0, Platforms: macOS, Linux, Windows, Targets: All.

Function: Clears the node list.

30.9.5 Constructor

MBS Tools Plugin, Plugin Version: 18.0, Platforms: macOS, Linux, Windows, Targets: All.

Function: Creates a new empty node list.
See also:

- 30.9.6 Constructor(otherPolyNodes as ClipperPolyNodesMBS) 6260

30.9.6 Constructor(otherPolyNodes as ClipperPolyNodesMBS)

MBS Tools Plugin, Plugin Version: 18.0, Platforms: macOS, Linux, Windows, Targets: All.

Function: Creates a new poly node list with the copy of old poly node list.
See also:

- 30.9.5 Constructor 6260

30.9.7 Equal(otherPolyNodes as ClipperPolyNodesMBS) as boolean

MBS Tools Plugin, Plugin Version: 18.0, Platforms: macOS, Linux, Windows, Targets: All.

Function: Checks if two node lists are equal.
Notes: Returns true if both are equal.

30.9.8 Insert(Index as Integer, item as ClipperPolyNodeMBS)

MBS Tools Plugin, Plugin Version: 18.0, Platforms: macOS, Linux, Windows, Targets: All.

Function: Inserts a poly node into the node list at given index.
Notes: Index = 0 adds as first node.

30.9.9 Remove(index as integer)

MBS Tools Plugin, Plugin Version: 18.0, Platforms: macOS, Linux, Windows, Targets: All.

Function: Removes a node.

30.9.10 Values as ClipperPolyNodeMBS()

MBS Tools Plugin, Plugin Version: 18.0, Platforms: macOS, Linux, Windows, Targets: All.

Function: Creates copy of node list as Xojo array or ClipperPolyNodeMBS.

30.9.11 Properties

30.9.12 Count as Integer

MBS Tools Plugin, Plugin Version: 18.0, Platforms: macOS, Linux, Windows, Targets: All.

Function: Returns number of nodes.
Notes: (Read only property)

30.9.13 Empty as Boolean

MBS Tools Plugin, Plugin Version: 18.0, Platforms: macOS, Linux, Windows, Targets: All.

Function: Returns true if list is empty.
Notes: (Read only property)

30.9.14 Handle as Integer

MBS Tools Plugin, Plugin Version: 18.0, Platforms: macOS, Linux, Windows, Targets: All.

Function: The internal object reference.
Notes: (Read and Write property)

30.9.15 Owner as Variant

MBS Tools Plugin, Plugin Version: 18.0, Platforms: macOS, Linux, Windows, Targets: All.

Function: The parent object.
Notes:

To avoid Xojo freeing the parent too quick, we keep a reference here.
(Read only property)

30.9.16 Tag as Variant

MBS Tools Plugin, Plugin Version: 18.0, Platforms: macOS, Linux, Windows, Targets: All.

Function: The tag value.
Notes:

You can store here whatever value you like.
(Read and Write property)

30.9.17 Value(Index as Integer) as ClipperPolyNodeMBS

MBS Tools Plugin, Plugin Version: 18.0, Platforms: macOS, Linux, Windows, Targets: All.

Function: Queries or sets a value in the node list.
Notes:

Raises exception if out of bounds.
(Read and Write computed property)

30.10 class ClipperPolyTreeMBS

30.10.1 class ClipperPolyTreeMBS

MBS Tools Plugin, Plugin Version: 18.0, Platforms: macOS, Linux, Windows, Targets: All.

Function: PolyTree is intended as a read-only data structure that should only be used to receive solutions from clipping and offsetting operations.
Notes:

It's an alternative to the Paths data structure which also receives these solutions. PolyTree's two major advantages over the Paths structure are: it properly represents the parent-child relationships of the returned polygons; it differentiates between open and closed paths. However, since PolyTree is a more complex structure than the Paths structure, and since it's more computationally expensive to process (the Execute method being roughly 5-10% slower), it should used only be when parent-child polygon relationships are needed, or when open paths are being 'clipped'.

An empty PolyTree object can be passed as the solution parameter in ClipperEngineMBS.Execute and in ClipperOffsetMBS.Execute. Once the clipping or offseting operation is completed, the method returns with the PolyTree structure filled with data representing the solution.

A PolyTree object is a container for any number of PolyNode children, with each contained PolyNode representing a single polygon contour (either an outer or hole polygon). PolyTree itself is a specialized PolyNode whose immediate children represent the top-level outer polygons of the solution. (Its own Contour property is always empty.) The contained top-level PolyNodes may contain their own PolyNode children representing hole polygons that may also contain children representing nested outer polygons etc. Children of outers will always be holes, and children of holes will always be outers.

PolyTrees can also contain open paths. Open paths will always be represented by top level PolyNodes. Two functions are provided to quickly separate out open and closed paths from a polytree - OpenPathsFromPolyTree and ClosedPathsFromPolyTree.
Subclass of the ClipperPolyNodeMBS class.

30.10.2 Methods

30.10.3 Clear

MBS Tools Plugin, Plugin Version: 18.0, Platforms: macOS, Linux, Windows, Targets: All.

Function: This method clears any PolyNode children contained by PolyTree the object.
Notes: Clear does not need to be called explicitly. The Clipper.Execute method that accepts a PolyTree parameter will automatically clear the PolyTree object before propagating it with new PolyNodes. Likewise, PolyTree's destructor will also automatically clear any contained PolyNodes.

30.10.4 Constructor

MBS Tools Plugin, Plugin Version: 18.0, Platforms: macOS, Linux, Windows, Targets: All.

Function: Creates a new empty polytree.
See also:

- 30.10.5 Constructor(otherPolyNodes as ClipperPolyTreeMBS) 6264

30.10.5 Constructor(otherPolyNodes as ClipperPolyTreeMBS)

MBS Tools Plugin, Plugin Version: 18.0, Platforms: macOS, Linux, Windows, Targets: All.

Function: Creates a copy of an existing poly tree.
See also:

- 30.10.4 Constructor 6264

30.10.6 Properties

30.10.7 First as ClipperPolyNodeMBS

MBS Tools Plugin, Plugin Version: 18.0, Platforms: macOS, Linux, Windows, Targets: All.

Function: The first node.
Notes:

This method returns the first outer polygon contour if any, otherwise a null pointer.

This function is almost equivalent to calling Childs [0] except that when a PolyTree object is empty (has no children), calling Childs [0] would raise an out of range exception.
(Read only property)

30.10.8 Total as Integer

MBS Tools Plugin, Plugin Version: 18.0, Platforms: macOS, Linux, Windows, Targets: All.

Function: Returns the total number of PolyNodes (polygons) contained within the PolyTree.
Notes:

This value is not to be confused with ChildCount which returns the number of immediate children only (Childs) contained by PolyTree.
(Read only property)

Chapter 31

CloudKit

31.1 class CKAcceptSharesOperationMBS

31.1.1 class CKAcceptSharesOperationMBS

MBS Mac64bit Plugin, Plugin Version: 16.5, Platform: macOS, Targets: All.

Function: An operation that accepts shared records.
Notes: Subclass of the CKOperationMBS class.

31.1.2 Blog Entries

- MBS Xojo Plugins, version 21.3pr1

31.1.3 Blog Entries

- MBS Xojo Plugins, version 21.3pr1

31.1.4 Methods

31.1.5 Constructor

MBS Mac64bit Plugin, Plugin Version: 16.5, Platform: macOS, Targets: All.

Function: Initializes and returns an operation object configured to process share metadata.
Notes: You can use the returned CKAcceptSharesOperation only once. When executed, this query object processes the share metadata.
See also:

• 31.1.6 Constructor(shareMetadatas() as CKShareMetadataMBS) 6266

31.1.6 Constructor(shareMetadatas() as CKShareMetadataMBS)

MBS Mac64bit Plugin, Plugin Version: 16.5, Platform: macOS, Targets: All.

Function: Initializes and returns an operation object configured to process the specified share objects.
Notes: shareMetadatas: An array of CKShareMetadataMBS objects. This parameter is used to initialize the value in the shareMetadatas property. If you specify nil, you must assign an appropriate value to the shareMetadatas property before executing the operation.
See also:

• 31.1.5 Constructor 6265

31.1.7 Destructor

MBS Mac64bit Plugin, Plugin Version: 21.2, Platform: macOS, Targets: All.

Function: Destructor

31.1.8 setShareMetadatas(shareMetadatas() as CKShareMetadataMBS)

MBS Mac64bit Plugin, Plugin Version: 16.5, Platform: macOS, Targets: All.

Function: Sets the metadata of the shares that you want to process.
Notes: Use this property to view or change the metadata of the share objects you want to process. If you intend to specify or change the value of this property, do so before executing the operation or submitting the operation object to a queue.

31.1.9 shareMetadatas as CKShareMetadataMBS()

MBS Mac64bit Plugin, Plugin Version: 16.5, Platform: macOS, Targets: All.

Function: The metadata of the shares that you want to process.
Notes: Use this property to view or change the metadata of the share objects you want to process. If you intend to specify or change the value of this property, do so before executing the operation or submitting the operation object to a queue.

31.1.10 Events

31.1.11 acceptSharesCompleted(operationError as NSErrorMBS)

MBS Mac64bit Plugin, Plugin Version: 16.5, Platform: macOS, Targets: .

Function: This event is called when the operation completes.
Notes:

The Completed event of the underlying NSOperation is also called if both are set. If the error is CKErrorPartialFailure, the error's userInfo dictionary contains a dictionary of shareURL objects to errors keyed off of CKPartialErrorsByItemIDKey. This call happens as soon as the server has seen all record changes and may be invoked while the server is processing the side effects of those changes.

The event is executed serially with respect to the other progress blocks of the operation. If you intend to use this event to process results, update the value of this property before executing the operation or submitting the operation object to a queue.

31.1.12 perShareCompleted(shareMetadata as CKShareMetadataMBS, acceptedShare as CKShareMBS, error as NSErrorMBS)

MBS Mac64bit Plugin, Plugin Version: 16.5, Platform: macOS, Targets: .

Function: The event to execute for each share metadata that the server has processed.
Notes:

If the error is nil the share was successfully accepted. Each time the block is executed, it is executed serially with respect to the other progress blocks of the operation.

If you intend to use this event to process results, set it before executing the operation or submitting the operation object to a queue.

31.2 class CKAssetMBS

31.2.1 class CKAssetMBS

MBS Mac64bit Plugin, Plugin Version: 16.5, Platform: macOS, Targets: All.

Function: The class for a file.

31.2.2 Methods

31.2.3 Available as Boolean

MBS Mac64bit Plugin, Plugin Version: 16.5, Platform: macOS, Targets: All.

Function: Whether this class is available.
Notes: Should be true for OS X 10.10 and newer in 64-bit application.

31.2.4 Constructor(file as FolderItem)

MBS Mac64bit Plugin, Plugin Version: 16.5, Platform: macOS, Targets: All.

Function: Initialize an asset to be saved with the content at the given file.
See also:

- 31.2.5 Constructor(URL as String) 6268

31.2.5 Constructor(URL as String)

MBS Mac64bit Plugin, Plugin Version: 16.5, Platform: macOS, Targets: All.

Function: Initialize an asset to be saved with the content at the given file URL.
See also:

- 31.2.4 Constructor(file as FolderItem) 6268

31.2.6 Properties

31.2.7 fileURL as String

MBS Mac64bit Plugin, Plugin Version: 16.5, Platform: macOS, Targets: All.

Function: The URL to the file.
Notes:

Local file URL where fetched records are cached and saved records originate from.
(Read only property)

31.2.8 Handle as Integer

MBS Mac64bit Plugin, Plugin Version: 16.5, Platform: macOS, Targets: All.

Function: The internal object reference.
Notes: (Read and Write property)

31.3 class CKContainerMBS

31.3.1 class CKContainerMBS

MBS Mac64bit Plugin, Plugin Version: 16.5, Platform: macOS, Targets: All.

Function: An encapsulation of content associated with an app, including content that is accessible to all users and content that is available only to a specific user.
Notes:

A container object manages all explicit and implicit attempts to access the contents of the container.

Every app has a default container object that manages its own native content. If you develop a suite of apps, you can also access any container objects for which you have the appropriate entitlements. Each new container distinguishes between publicly available data and data that is private to the current user. Private data is always stored in the appropriate container directory in the user's iCloud account.

see
https://developer.apple.com/reference/cloudkit/ckcontainer

31.3.2 Blog Entries

- MBS Xojo Plugins, version 21.3pr1
- MBS Xojo Plugins, version 21.2pr4

31.3.3 Blog Entries

- MBS Xojo Plugins, version 21.3pr1
- MBS Xojo Plugins, version 21.2pr4

31.3.4 Methods

31.3.5 accountStatus(tag as Variant = nil)

MBS Mac64bit Plugin, Plugin Version: 16.5, Platform: macOS, Targets: All.

Function: Reports whether the current user's iCloud account can be accessed.
Notes: This method determines the status of the current user's iCloud account asynchronously, reporting the results to the block in the completionHandler parameter. Call this method before accessing the private database to determine whether that database is available. While your app is running, use the NSUbiquityIdentityDidChangeNotification notification to detect account changes and call this method again to retrieve

the status for the new account.

31.3.6 addOperation(operation as CKOperationMBS)

MBS Mac64bit Plugin, Plugin Version: 16.5, Platform: macOS, Targets: All.

Function: Queues an operation for execution in the current container.
Notes:

operation: The CKOperationMBS to enqueue. Make sure the operation object you provide is fully configured and ready to be enqueued. Do not change the settings of this object after calling this method.

This method adds the operation object to an operation queue managed by the container itself. Operation objects in the container's queue execute concurrently with default priorities in background threads.

This method changes the operation object's container (if any) to the current container.

31.3.7 Available as Boolean

MBS Mac64bit Plugin, Plugin Version: 16.5, Platform: macOS, Targets: All.

Function: Whether this class is available.
Notes: Should be true for OS X 10.10 and newer in 64-bit application.

31.3.8 CKAccountChangedNotification as String

MBS Mac64bit Plugin, Plugin Version: 16.5, Platform: macOS, Targets: All.

Function: The account changed notification name.

31.3.9 CKCurrentUserDefaultName as String

MBS Mac64bit Plugin, Plugin Version: 16.5, Platform: macOS, Targets: All.

Function: The default name for the current user.

31.3.10 CKErrorDomain as String

MBS Mac64bit Plugin, Plugin Version: 16.5, Platform: macOS, Targets: All.

Function: The error domain name for CloudKit.

31.3.11 CKErrorRetryAfterKey as String

MBS Mac64bit Plugin, Plugin Version: 16.5, Platform: macOS, Targets: All.

Function: One of the user dictionary keys for error dictionaries.
Notes: On CKErrorServiceUnavailable or CKErrorRequestRateLimited errors the userInfo dictionary may contain a number that specifies the period of time in seconds after which the client may retry the request.

31.3.12 CKOwnerDefaultName as String

MBS Mac64bit Plugin, Plugin Version: 16.5, Platform: macOS, Targets: All.

Function: The user ID representing the current user. Use this value when creating zone IDs.

31.3.13 CKPartialErrorsByItemIDKey as String

MBS Mac64bit Plugin, Plugin Version: 16.5, Platform: macOS, Targets: All.

Function: When a CKErrorPartialFailure happens this key will be set in the error's userInfo dictionary.
Notes: The value of this key will be a dictionary, and the values will be errors for individual items with the keys being the item IDs that failed.

31.3.14 CKRecordChangedErrorAncestorRecordKey as String

MBS Mac64bit Plugin, Plugin Version: 16.5, Platform: macOS, Targets: All.

Function: One of the error details keys.
Notes: If the server rejects a record save because it has been modified since the last time it was read, a CKErrorServerRecordChanged error will be returned and it will contain versions of the record in its user-Info dictionary. Apply your custom conflict resolution logic to the server record (CKServerRecordKey) and attempt a save of that record.

31.3.15 CKRecordChangedErrorClientRecordKey as String

MBS Mac64bit Plugin, Plugin Version: 16.5, Platform: macOS, Targets: All.

Function: One of the error details keys.
Notes: If the server rejects a record save because it has been modified since the last time it was read, a

CKErrorServerRecordChanged error will be returned and it will contain versions of the record in its user-Info dictionary. Apply your custom conflict resolution logic to the server record (CKServerRecordKey) and attempt a save of that record.

31.3.16 CKRecordChangedErrorServerRecordKey as String

MBS Mac64bit Plugin, Plugin Version: 16.5, Platform: macOS, Targets: All.

Function: One of the error details keys.
Notes: If the server rejects a record save because it has been modified since the last time it was read, a CKErrorServerRecordChanged error will be returned and it will contain versions of the record in its user-Info dictionary. Apply your custom conflict resolution logic to the server record (CKServerRecordKey) and attempt a save of that record.

31.3.17 Constructor

MBS Mac64bit Plugin, Plugin Version: 16.5, Platform: macOS, Targets: All.

Function: The constructor.
See also:

- 31.3.18 Constructor(Container as CKContainerMBS) 6273

31.3.18 Constructor(Container as CKContainerMBS)

MBS Mac64bit Plugin, Plugin Version: 21.2, Platform: macOS, Targets: All.

Function: Creates a new object for an container reference.
Notes: Allows you to initialize with your subclass to fill events.
See also:

- 31.3.17 Constructor 6273

31.3.19 containerWithIdentifier(name as string) as CKContainerMBS

MBS Mac64bit Plugin, Plugin Version: 16.5, Platform: macOS, Targets: All.

Function: Returns the container object associated with the specified identifier.
Notes:

containerIdentifier: The bundle identifier of the app whose container you want to access. The bundle identifier must be in the app's com.apple.developer.icloud-container-identifiers entitlement. This parameter must not be nil.

Returns the container object for the designated app's content, or nil if the container cannot be found.

The specified identifier must correspond to one of the ubiquity containers listed in the iCloud capabilities section of your Xcode project. Including the identifier with your app's capabilities adds the corresponding entitlements to your app. To access your app's default container, use the defaultContainer method instead.

31.3.20 defaultContainer as CKContainerMBS

MBS Mac64bit Plugin, Plugin Version: 16.5, Platform: macOS, Targets: All.

Function: Returns the default container object for managing the current app's content.
Notes:

Returns the container object associated with the current app's content. This method always returns a valid container object.

Use this method to retrieve the container for your app's native content. This container is the one your app typically uses to store its data. If you want the container for a different app, create and initialize that container using the containerWithIdentifier method.

During development, the returned container object points to a development version of your app's container. When you ship your app, the returned object points to the live production environment.

31.3.21 discoverAllContactUserInfos(tag as Variant = nil)

MBS Mac64bit Plugin, Plugin Version: 16.5, Platform: macOS, Targets: All.

Function: Retrieves information about all discoverable users that are known to the current user.
Notes:

Use this method to retrieve information about other users of the app. This method returns information about those users who meet the following criteria:

- There is contact information for the user in the current user's address book.
- The user has run the app.
- The user has granted the CKApplicationPermissionUserDiscoverability permission to your app for this container.

This method searches for the users asynchronously and with a low priority. If you want the task to execute with a higher priority, create a CKDiscoverAllContactsOperationMBS object and configure the desired priority.

31.3.22 discoverAllIdentities(tag as Variant = nil)

MBS Mac64bit Plugin, Plugin Version: 16.5, Platform: macOS, Targets: All.

Function: Fetches all user records that match an entry in the user's address book.
Notes: This method searches for the user asynchronously and with a low priority. If you want the task to execute with a higher priority, create a CKDiscoverAllContactsOperation object and configure the desired priority.

31.3.23 discoverUserIdentityWithEmailAddress(emailAddress as string, tag as Variant = nil)

MBS Mac64bit Plugin, Plugin Version: 16.5, Platform: macOS, Targets: All.

Function: Returns the user record ID associated in the user's contacts with the email address.
Notes:

email: The email address used to locate the user.

Use this method to retrieve the ID of a user that is known to the current user. The user you are searching for must meet the following criteria:

- The user must be in the current user's address book.
- The user must have run the app.
- The user must have granted the userDiscoverability permission for this container.

This method searches for the user asynchronously and with a low priority. If you want the task to execute with a higher priority, create a CKDiscoverUserInfosOperationMBS object and configure the desired priority.

31.3.24 discoverUserIdentityWithPhoneNumber(phoneNumber as string, tag as Variant = nil)

MBS Mac64bit Plugin, Plugin Version: 16.5, Platform: macOS, Targets: All.

Function: Returns the user record ID associated in the user's contacts with the phone number.
Notes:

phoneNumber: The phone number used to locate the user.

Use this method to retrieve the ID of a user that is known to the current user. The user you are searching for must meet the following criteria:

- The user must be in the current user's address book.
- The user must have run the app.
- The user must have granted the userDiscoverability permission for this container.

This method searches for the user asynchronously and with a low priority. If you want the task to execute with a higher priority, create a CKDiscoverUserInfosOperationMBS object and configure the desired priority.

31.3.25 discoverUserIdentityWithUserRecordID(userRecordID as CKRecordIDMBS, tag as Variant = nil)

MBS Mac64bit Plugin, Plugin Version: 16.5, Platform: macOS, Targets: All.

Function: Retrieves information about a single user based on the ID of the corresponding user record.
Notes:

userRecordID: The ID of the user record.

Use this method to retrieve information about a user for which you already have a user record ID. The user you are searching for must meet the following criteria:

- The user must have run the app.
- The user must have granted the userDiscoverability permission for this container.

This method searches for the user asynchronously and with a low priority. If you want the task to execute with a higher priority, create a CKDiscoverUserInfosOperationMBS object and configure the desired priority.

31.3.26 discoverUserInfoWithEmailAddress(emailAddress as string, tag as Variant = nil)

MBS Mac64bit Plugin, Plugin Version: 16.5, Platform: macOS, Targets: All.

Function: Retrieves information about a single user based on that user's email address.
Notes:

email: The iCloud email address of the user you want to locate.

Use this method to retrieve the ID of a user that is known to the current user. The user you are searching for must meet the following criteria:

- The user must be in the current user's address book.
- The user must have run the app.
- The user must have granted the CKApplicationPermissionUserDiscoverability permission for this container.

This method searches for the user asynchronously and with a low priority. If you want the task to execute with a higher priority, create a CKDiscoverUserInfosOperationMBS object and configure the desired priority.

31.3.27 discoverUserInfoWithUserRecordID(userRecordID as CKRecordIDMBS, tag as Variant = nil)

MBS Mac64bit Plugin, Plugin Version: 16.5, Platform: macOS, Targets: All.

Function: Retrieves information about a single user based on the ID of the corresponding user record.
Notes:

userRecordID: The ID of the user record.

Use this method to retrieve information about a user for which you already have a user record ID. The user you are searching for must meet the following criteria:

- The user must have run the app.
- The user must have granted the CKApplicationPermissionUserDiscoverability permission for this container.

This method searches for the user asynchronously and with a low priority. If you want the task to execute with a higher priority, create a CKDiscoverUserInfosOperationMBS object and configure the desired priority.

31.3.28 fetchAllLongLivedOperationIDs(tag as Variant = nil)

MBS Mac64bit Plugin, Plugin Version: 16.5, Platform: macOS, Targets: All.

Function: Returns the identifiers of the running or recently completed long-lived operations.
Notes: A long-lived operation is an operation that continues to run after the app exits, described in CKOperationMBS. To get the operation object for an identifier, use the fetchLongLivedOperationWithID method.

31.3.29 fetchLongLivedOperationWithID(operationID as string, tag as Variant = nil)

MBS Mac64bit Plugin, Plugin Version: 16.5, Platform: macOS, Targets: All.

Function: Returns the running or recently completed long-lived operation specified by the operation identifier.
Notes:

operationID: The identifier of the long-lived operation you want to fetch.

A long-lived operation is an operation that continues to run after the app exits, described in CKOperationMBS. To receive the callbacks for a long-lived operations, set its completion block and add it to an operation queue.

31.3.30 fetchShareParticipantWithEmailAddress(emailAddress as string, tag as Variant = nil)

MBS Mac64bit Plugin, Plugin Version: 16.5, Platform: macOS, Targets: All.

Function: Retrieves information about a single share participant (a person who accepted a shared record) based on that participant's email address.
Notes:

emailAddress: The iCloud email address of the share participant you want to locate.

This method searches for the share participant asynchronously and with a low priority. If you want the task to execute with a higher priority, create a CKFetchShareParticipantsOperationMBS object and configure the desired priority.

31.3.31 fetchShareParticipantWithPhoneNumber(phoneNumber as string, tag as Variant = nil)

MBS Mac64bit Plugin, Plugin Version: 16.5, Platform: macOS, Targets: All.

Function: Retrieves information about a single share participant (a person who accepted a shared record) based on that participant's phone number.
Notes:

phoneNumber: The phone number used to locate the share participant.

This method searches for the share participant asynchronously and with a low priority. If you want the task to execute with a higher priority, create a CKFetchShareParticipantsOperationMBS object and configure the desired priority.

31.3.32 fetchShareParticipantWithUserRecordID(userRecordID as CKRecordIDMBS, tag as Variant = nil)

MBS Mac64bit Plugin, Plugin Version: 16.5, Platform: macOS, Targets: All.

Function: Retrieves information about a single share participant based on the ID of the corresponding user record.
Notes:

userRecordID: The ID of the user record.

This method searches for the share participant asynchronously and with a low priority. If you want the task to execute with a higher priority, create a CKFetchShareParticipantsOperationMBS object and configure the desired priority.

31.3.33 fetchUserRecordID(tag as Variant = nil)

MBS Mac64bit Plugin, Plugin Version: 16.5, Platform: macOS, Targets: All.

Function: Returns the user record ID associated with the current user.
Notes: At startup time, fetching the user record ID may take longer while CloudKit makes the initial iCloud account request. After the initial fetch, accessing the user record ID should take less time. If no iCloud account is associated with the device, or if access to the user's iCloud account is restricted, this method returns an error of type CKErrorNotAuthenticated.

31.3.34 registerCloudKitShare(Share as CKShareMBS, ServiceItems as Variant)

MBS Mac64bit Plugin, Plugin Version: 21.3, Platform: macOS, Targets: All.

Function: Registers a CloudKit share for the user to modify.
Example:

```
// The following example shows how to create an item provider with an existing share. It then invokes the cloud-sharing service with the provider and presents the share's configuration to the user.

Public Sub modifyShare(share as CKShareMBS, container as CKContainerMBS)
// Create an item provider and register a share that
// already exists on the server.

Dim itemProvider As New NSSharingServiceItemsMBS
container.registerCloudKitShare(share, itemProvider)

// Create and invoke the cloud-sharing service to
// present the share configuration to the user.
```

```
Dim service As NSSharingServiceMBS
service = NSSharingServiceMBS.sharingServiceNamed(NSSharingServiceMBS.NSSharingServiceNameCloud-
Sharing)

If service <>Nil Then
If service.canPerformWithItems(itemProvider) then
service.performWithItems(itemProvider)
end if
End If

End Sub
```

Notes:

share: The CloudKit share to modify.
self: The CloudKit container that stores the shared records.
ServiceItems: the NSSharingServiceItemsMBS object to add the item provider.

Use this method when the CloudKit share already exists on the server and you want to update it. The behavior of the sharing service depends on the role of the current user. An owner can edit the share's configuration, which includes managing participants and their permissions. A participant can view the share's configuration and choose to stop participating.
If you're unsure which container to use, fetch the share's metadata using CKFetchShareMetadataOperationMBS. Then initialize an instance of CKContainer using the metadata's containerIdentifier property.
Use the NSCloudSharingServiceMBS events to respond to any changes the sharing service makes.

To create a new share, use the registerCloudKitShareWithPreparationHandler method instead.

31.3.35 registerCloudKitShareWithPreparationHandler(ServiceItems as Variant, tag as variant = nil)

MBS Mac64bit Plugin, Plugin Version: 21.3, Platform: macOS, Targets: All.

Function: Registers a handler that prepares a new CloudKit share.
Notes:

Calls registerCloudKitShareWithPreparationHandler event to let you fill in code.

ServiceItems: the NSSharingServiceItemsMBS object to add the item provider.
Tag: Variant passed through.

Use this method to share a hierarchy of CloudKit records with other iCloud users. When the service invokes the handler, create an instance of CKShare with a root record. Save the share to the server using

CKModifyRecordsOperationMBS. The root record (and its hierarchy) must already exist on the server or be part of the same save operation. After the share saves, call preparationCompletionHandler with the saved share and its container. If the save fails, pass the error to the completion handler instead. Invoking the sharing service with a share you register using this method prompts the user to begin sharing.
Use the NSCloudSharingServiceMBS events to respond to any changes the sharing service makes.
See also:

- 31.3.59 registerCloudKitShareWithPreparationHandler(ServiceItems as Variant, byref share as CKShareMBS, byref container as CKContainerMBS, byref error as NSErrorMBS, tag as variant) 6288

31.3.36 requestApplicationPermission(applicationPermission as Integer, tag as Variant = nil)

MBS Mac64bit Plugin, Plugin Version: 16.5, Platform: macOS, Targets: All.

Function: Requests the specified permission from the user to make the user's identity discoverable.
Notes:

applicationPermission: The requested permission. This requested permission applies to the current container only and will not impact permissions granted for other containers. For a list of possible values, see CKApplicationPermissions.

To implement social features in your app, it is possible to correlate a user record with the user's actual name, but your app must get permission from the user to do so. Making a user record discoverable to the friends (contacts) of that user involves calling the the requestApplicationPermission method and asking for the CKApplicationPermissionUserDiscoverability permission. When you call that method, CloudKit asks the user on your behalf whether the user record should be made discoverable. If the user grants the request, that user's contacts can discover that user's true identity when running the app. To discover the contacts of the current user, you use the discoverAllContactUserInfos method or one of several other methods to get the related user information.

The first time you request a permission on any of the user's devices, the user is prompted to grant or deny the request. Once the user grants or denies a permission, subsequent requests for the same permission (on the same or separate devices), do not prompt the user again.

This method runs asynchronously and delivers the results to the block you provide.

31.3.37 statusForApplicationPermission(applicationPermission as Integer, tag as Variant = nil)

MBS Mac64bit Plugin, Plugin Version: 16.5, Platform: macOS, Targets: All.

Function: Checks the status of the specified permission asynchronously.
Notes:

applicationPermission: The permission whose status you want to check. For a list of possible values, see CKApplicationPermissions.

Use this method to determine the extra capabilities granted to your app by the user. If your app has not yet requested a specific permission, calling this method may yield the value CKApplicationPermissionStatusInitialState for the permission. When that value is returned, call the requestApplicationPermission method to request the permission from the user.

31.3.38 Properties

31.3.39 containerIdentifier as String

MBS Mac64bit Plugin, Plugin Version: 16.5, Platform: macOS, Targets: All.

Function: The string that identifies the app's container.
Notes:

Use the value in this property to distinguish between different container objects in your app.
(Read only property)

31.3.40 Handle as Integer

MBS Mac64bit Plugin, Plugin Version: 16.5, Platform: macOS, Targets: All.

Function: The internal object reference.
Notes: (Read and Write property)

31.3.41 privateCloudDatabase as CKDatabaseMBS

MBS Mac64bit Plugin, Plugin Version: 16.5, Platform: macOS, Targets: All.

Function: The database containing the user's private data.
Notes:

The database in this property is available only if the device has an active iCloud account. Access to the database is limited to the user of that iCloud account by default. The current user owns all content in the private database and is allowed to read and write that content. Data in the private database is not visible in the developer portal or to any other users.

Data stored in the private database counts against the storage quota of the current user's iCloud account.

If there is no active iCloud account on the user's device, this property still returns a valid database object,

but attempts to use that object will return errors. To determine if there is an active iCloud account on the device, use the accountStatus method.
(Read only property)

31.3.42 publicCloudDatabase as CKDatabaseMBS

MBS Mac64bit Plugin, Plugin Version: 16.5, Platform: macOS, Targets: All.

Function: The database containing the data shared by all users.
Notes:

The database in this property is available regardless of whether the user's device has an active iCloud account. The contents of the public database are readable by all users of the app, and users have write access to the records (and other data objects) they create. Data in the public database is also visible in the developer portal, where you can assign roles to users and restrict access as needed.

Data stored in the public database counts against your app's iCloud storage quota and not against the quota of any single user.
(Read only property)

31.3.43 sharedCloudDatabase as CKDatabaseMBS

MBS Mac64bit Plugin, Plugin Version: 16.5, Platform: macOS, Targets: All.

Function: The database containing shared user data.
Notes:

The database in this property is available only if the device has an active iCloud account. Permissions on the database are limited to the user based on the permissions of the enclosing CKShareMBS object (representing the record that has been shared). The current user does not own the content in the shared database and is allowed to read and write that content only if that permission has been granted in the CKShareMBS. Data in the shared database is not visible in the developer portal or to any user who has not been granted access.

Data stored in the shared database does not count against the storage quota of the current user's iCloud account.

If there is no active iCloud account on the user's device, this property still returns a valid database object, but attempts to use the object will return errors. To determine whether the device has an active iCloud account use the accountStatus method.
(Read only property)

31.3.44 Events

31.3.45 accountStatusCompleted(accountStatus as Integer, error as NSErrorMBS, tag as Variant)

MBS Mac64bit Plugin, Plugin Version: 16.5, Platform: macOS, Targets: .

Function: The event to be called when accountStatus is returned.
Notes:

accountStatus: The status of the current user's iCloud account.
error: An error object, or nil if the status is determined successfully. Use the information in the error object to determine whether the problem has a workaround.

31.3.46 discoverAllContactUserInfosCompleted(userRecordID() as CKDiscoveredUserInfoMBS, error as NSErrorMBS, tag as Variant)

MBS Mac64bit Plugin, Plugin Version: 16.5, Platform: macOS, Targets: .

Function: The event to execute with the results for discoverAllContactUserInfos method.
Notes:

Your block must be capable of executing on any thread of the app. This block returns no value and takes the following parameters:

userInfos: An array of CKDiscoveredUserInfoMBS objects. Each object in the array contains information about the user, including the ID of the corresponding user record. If no users are discovered, the provided array is empty.
error: An error object if a problem occurs, or nil if the IDs are retrieved successfully.

31.3.47 discoverAllIdentitiesWithCompleted(userRecordID() as CKUserIdentityMBS, error as NSErrorMBS, tag as Variant)

MBS Mac64bit Plugin, Plugin Version: 16.5, Platform: macOS, Targets: .

Function: The event to execute with the results for discoverAllIdentities method.
Notes:

This event returns no value and takes the following parameters:

userIdentities: An array of CKUserIdentityMBS objects that match entries in the user's contacts.
error: An error object if a problem occurs or nil if the fetch completed successfully.

31.3.48 discoverUserIdentityWithEmailAddressCompleted(emailAddress as String, userInfo as CKUserIdentityMBS, error as NSErrorMBS, tag as Variant)

MBS Mac64bit Plugin, Plugin Version: 16.5, Platform: macOS, Targets: .

Function: The event to execute with the results for discoverUserIdentityWithEmailAddress method.
Notes:

This event returns no value and takes the following parameters:

userInfo: The user (CKUserIdentityMBS object) associated with the email address, or nil if an identity could not be located.
error: An error object if a problem occurs or nil if the CKUserIdentityMBS is retrieved successfully.

31.3.49 discoverUserIdentityWithPhoneNumberCompleted(phoneNumber as String,userInfo as CKUserIdentityMBS, error as NSErrorMBS, tag as Variant)

MBS Mac64bit Plugin, Plugin Version: 16.5, Platform: macOS, Targets: .

Function: The event to execute with the results for discoverUserIdentityWithPhoneNumber method.
Notes:

This event returns no value and takes the following parameters:

userInfo: The user (CKUserIdentityMBS object) associated with the phone number, or nil if an identity could not be located.
error: An error object if a problem occurs, or nil if the CKUserIdentityMBS is retrieved successfully.

31.3.50 discoverUserIdentityWithUserRecordIDCompleted(userRecordID as CKRecordIDMBS, userInfo as CKUserIdentityMBS, error as NSErrorMBS, tag as Variant)

MBS Mac64bit Plugin, Plugin Version: 16.5, Platform: macOS, Targets: .

Function: The event to execute with the results for discoverUserIdentityWithUserRecordID.
Notes:

This event returns no value and takes the following parameters:

userInfo
An object containing information about the user, or nil if the user is not found.

error
An error object if a problem occurs, or nil if the ID is retrieved successfully.

31.3.51 discoverUserInfoWithEmailAddressCompleted(emailAddress as String, userInfo as CKDiscoveredUserInfoMBS, error as NSErrorMBS, tag as Variant)

MBS Mac64bit Plugin, Plugin Version: 16.5, Platform: macOS, Targets: .

Function: The event to execute with the results for discoverUserInfoWithEmailAddress method.
Notes:

This event returns no value and takes the following parameters:

userInfo: An object containing information about the user or nil if the user is not found.
error: An error object if a problem occurs or nil if the ID is retrieved successfully.

31.3.52 discoverUserInfoWithUserRecordIDCompleted(userRecordID as CKRecordIDMBS, userInfo as CKDiscoveredUserInfoMBS, error as NSErrorMBS, tag as Variant)

MBS Mac64bit Plugin, Plugin Version: 16.5, Platform: macOS, Targets: .

Function: The block to execute with the results for discoverUserInfoWithUserRecordID method.
Notes:

This event returns no value and takes the following parameters:

userInfo: An object containing information about the user or nil if the user is not found.
error: An error object if a problem occurs or nil if the ID is retrieved successfully.

31.3.53 fetchAllLongLivedOperationIDsCompleted(outstandingOperationIDs() as String, error as NSErrorMBS, tag as Variant)

MBS Mac64bit Plugin, Plugin Version: 16.5, Platform: macOS, Targets: .

Function: The event called for fetchAllLongLivedOperationIDs method.
Notes:

outstandingOperationsByIDs: An array containing the identifiers for all the active long-lived operations. If a long-lived operation is canceled or completed, it is no longer an active operation, and its identifier will not be included in this array. An operation is complete if the app successfully receives the completion callback.

error: An error object, or nil if the fetch is successful.

31.3.54 fetchLongLivedOperationWithIDCompleted(operationID as String, outstandingOperation as CKOperationMBS, error as NSErrorMBS, tag as Variant)

MBS Mac64bit Plugin, Plugin Version: 16.5, Platform: macOS, Targets: .

Function: The event called when fetchLongLivedOperationWithID finished.
Notes:

outstandingOperation: The proxy object for the corresponding long-lived operation. If a long-lived operation was canceled or completed, this is nil.
error: An error object, or nil if the fetch is successful.

31.3.55 fetchShareParticipantWithEmailAddressCompleted(emailAddress as String, shareParticipant as CKShareParticipantMBS, error as NSErrorMBS, tag as Variant)

MBS Mac64bit Plugin, Plugin Version: 16.5, Platform: macOS, Targets: .

Function: The event to execute with the results for fetchShareParticipantWithEmailAddress method.
Notes:

This event returns no value and takes the following parameters:

shareParticipant: An object containing information about the share participant, or nil if the participant is not found.
error: An error object if a problem occurs, or nil if the participant is retrieved successfully.

31.3.56 fetchShareParticipantWithPhoneNumberCompleted(phoneNumber as String,shareParticipant as CKShareParticipantMBS, error as NSErrorMBS, tag as Variant)

MBS Mac64bit Plugin, Plugin Version: 16.5, Platform: macOS, Targets: .

Function: The event to execute with the results for fetchShareParticipantWithPhoneNumber method.
Notes:

shareParticipant: An object containing information about the share participant, or nil if the participant is not found.
error: An error object if a problem occurs, or nil if the participant is retrieved successfully.

31.3.57 fetchShareParticipantWithUserRecordIDCompleted(userRecordID as CKRecordIDMBS, shareParticipant as CKShareParticipantMBS, error as NSErrorMBS, tag as Variant)

MBS Mac64bit Plugin, Plugin Version: 16.5, Platform: macOS, Targets: .

Function: The event called for fetchShareParticipantWithUserRecordID.
Notes:

This event returns no value and takes the following parameters:

shareParticipant: An object containing information about the share participant, or nil if the participant is not found.
error: An error object if a problem occurs, or nil if the participant is retrieved successfully.

31.3.58 fetchUserRecordIDCompleted(userRecordID as CKRecordIDMBS, error as NSErrorMBS, tag as Variant)

MBS Mac64bit Plugin, Plugin Version: 16.5, Platform: macOS, Targets: .

Function: The event to execute with the results for fetchUserRecordID method.
Notes:

recordID: The ID of the user record for the current user, or nil if the current device is not configured with an iCloud account.
error: An error object if a problem occurs, or nil if the record ID is retrieved successfully.

31.3.59 registerCloudKitShareWithPreparationHandler(ServiceItems as Variant, byref share as CKShareMBS, byref container as CKContainerMBS, byref error as NSErrorMBS, tag as variant)

MBS Mac64bit Plugin, Plugin Version: 21.3, Platform: macOS, Targets: .

Function: The event called by registerCloudKitShareWithPreparationHandler method.
Notes:

ServiceItems: the NSSharingServiceItemsMBS object to add the item provider.
Tag: Variant passed through.
share: The share to use.
container: The container to use.
error: The error you encountered.
See also:

- 31.3.35 registerCloudKitShareWithPreparationHandler(ServiceItems as Variant, tag as variant = nil) 6280

31.3.60 requestApplicationPermissionCompleted(applicationPermissionStatus as Integer, accountStatus as Integer, error as NSErrorMBS, tag as Variant)

MBS Mac64bit Plugin, Plugin Version: 16.5, Platform: macOS, Targets: .

Function: The event to execute with the results for requestApplicationPermission method.

31.3.61 statusForApplicationPermissionCompleted(applicationPermissionStatus as Integer, accountStatus as Integer, error as NSErrorMBS, tag as Variant)

MBS Mac64bit Plugin, Plugin Version: 16.5, Platform: macOS, Targets: .

Function: The event to execute with the results for statusForApplicationPermission method.

31.3.62 Constants

31.3.63 CKAccountStatusAvailable = 1

MBS Mac64bit Plugin, Plugin Version: 16.5.

Function: One of the constants indicating the availability of the user's iCloud account.
Notes: The user's iCloud account is available and may be used by this app.

31.3.64 CKAccountStatusCouldNotDetermine = 0

MBS Mac64bit Plugin, Plugin Version: 16.5.

Function: One of the constants indicating the availability of the user's iCloud account.
Notes: An error occurred during an attempt to retrieve the account status. Consult the provided NSError object for more information.

31.3.65 CKAccountStatusNoAccount = 3

MBS Mac64bit Plugin, Plugin Version: 16.5.

Function: One of the constants indicating the availability of the user's iCloud account.
Notes: The user's iCloud account is not available because no account information has been provided for this device.

31.3.66 CKAccountStatusRestricted = 2

MBS Mac64bit Plugin, Plugin Version: 16.5.

Function: One of the constants indicating the availability of the user's iCloud account.
Notes: The user's iCloud account is not available. Access was denied due to Parental Controls or Mobile Device Management restrictions.

31.3.67 CKApplicationPermissionStatusCouldNotComplete = 1

MBS Mac64bit Plugin, Plugin Version: 16.5.

Function: One of the constants indicating whether the app has been granted a specific permission.
Notes: An error occurred during the getting or setting of the app permission. Consult the provided NSErrorMBS object for more information.

31.3.68 CKApplicationPermissionStatusDenied = 2

MBS Mac64bit Plugin, Plugin Version: 16.5.

Function: One of the constants indicating whether the app has been granted a specific permission.
Notes: The user denied access to the permission.

31.3.69 CKApplicationPermissionStatusGranted = 3

MBS Mac64bit Plugin, Plugin Version: 16.5.

Function: One of the constants indicating whether the app has been granted a specific permission.
Notes: The user granted access to the permission.

31.3.70 CKApplicationPermissionStatusInitialState = 0

MBS Mac64bit Plugin, Plugin Version: 16.5.

Function: One of the constants indicating whether the app has been granted a specific permission.
Notes: The user has not yet decided whether to grant this permission. Use the requestApplicationPermission method to ask the user to grant the permission.

31.3.71 CKApplicationPermissionUserDiscoverability = 1

MBS Mac64bit Plugin, Plugin Version: 16.5.

Function: The current user is discoverable (through the user's email address) to other users of the app.

31.3.72 ErrorAlreadyShared = 30

MBS Mac64bit Plugin, Plugin Version: 16.5.

Function: One of the error constants.
Notes: A record/share cannot be saved, doing so would cause a hierarchy of records to exist in multiple shares.

31.3.73 ErrorAssetFileModified = 17

MBS Mac64bit Plugin, Plugin Version: 16.5.

Function: One of the error constants.
Notes: Asset file content was modified while being saved.

31.3.74 ErrorAssetFileNotFound = 16

MBS Mac64bit Plugin, Plugin Version: 16.5.

Function: One of the error constants.
Notes: Asset file was not found.

31.3.75 ErrorBadContainer = 5

MBS Mac64bit Plugin, Plugin Version: 16.5.

Function: One of the error constants.
Notes: Un-provisioned or unauthorized container. Try provisioning the container before retrying the operation.

31.3.76 ErrorBadDatabase = 24

MBS Mac64bit Plugin, Plugin Version: 16.5.

Function: One of the error constants.
Notes: Operation could not be completed on the given database. Likely caused by attempting to modify zones in the public database.

31.3.77 ErrorBatchRequestFailed = 22

MBS Mac64bit Plugin, Plugin Version: 16.5.

Function: One of the error constants.
Notes: One of the items in this batch operation failed in a zone with atomic updates, so the entire batch was rejected.

31.3.78 ErrorChangeTokenExpired = 21

MBS Mac64bit Plugin, Plugin Version: 16.5.

Function: One of the error constants.
Notes: The previousServerChangeToken value is too old and the client must re-sync from scratch.

31.3.79 ErrorConstraintViolation = 19

MBS Mac64bit Plugin, Plugin Version: 16.5.

Function: One of the error constants.
Notes: The server rejected the request because there was a conflict with a unique field.

31.3.80 ErrorIncompatibleVersion = 18

MBS Mac64bit Plugin, Plugin Version: 16.5.

Function: One of the error constants.
Notes: App version is less than the minimum allowed version.

31.3.81 ErrorInternalError = 1

MBS Mac64bit Plugin, Plugin Version: 16.5.

Function: One of the error constants.
Notes: CloudKit.framework encountered an error. This is a non-recoverable error.

31.3.82 ErrorInvalidArguments = 12

MBS Mac64bit Plugin, Plugin Version: 16.5.

Function: One of the error constants.
Notes: Bad client request (bad record graph, malformed predicate)

31.3.83 ErrorLimitExceeded = 27

MBS Mac64bit Plugin, Plugin Version: 16.5.

Function: One of the error constants.
Notes: The request to the server was too large. Retry this request as a smaller batch.

31.3.84 ErrorManagedAccountRestricted = 32

MBS Mac64bit Plugin, Plugin Version: 16.5.

Function: One of the error constants.
Notes: Request was rejected due to a managed account restriction.

31.3.85 ErrorMissingEntitlement = 8

MBS Mac64bit Plugin, Plugin Version: 16.5.

Function: One of the error constants.
Notes: Missing entitlement

31.3.86 ErrorNetworkFailure = 4

MBS Mac64bit Plugin, Plugin Version: 16.5.

Function: One of the error constants.
Notes: Network error (available but CFNetwork gave us an error)

31.3.87 ErrorNetworkUnavailable = 3

MBS Mac64bit Plugin, Plugin Version: 16.5.

Function: One of the error constants.
Notes: Network not available

31.3.88 ErrorNotAuthenticated = 9

MBS Mac64bit Plugin, Plugin Version: 16.5.

Function: One of the error constants.
Notes: Not authenticated (writing without being logged in, no user record)

31.3.89 ErrorOperationCancelled = 20

MBS Mac64bit Plugin, Plugin Version: 16.5.

Function: One of the error constants.
Notes: A CKOperation was explicitly cancelled.

31.3.90 ErrorPartialFailure = 2

MBS Mac64bit Plugin, Plugin Version: 16.5.

Function: One of the error constants.
Notes: Some items failed, but the operation succeeded overall. Check CKPartialErrorsByItemIDKey in the userInfo dictionary for more details.

31.3.91 ErrorParticipantMayNeedVerification = 33

MBS Mac64bit Plugin, Plugin Version: 16.5.

Function: One of the error constants.
Notes: Share Metadata cannot be determined, because the user is not a member of the share. There are invited participants on the share with email addresses or phone numbers not associated with any iCloud account. The user may be able to join the share if they can associate one of those email addresses or phone numbers with their iCloud account via the system Share Accept UI. Call UIApplication's openURL on this share URL to have the user attempt to verify their information.

31.3.92 ErrorPermissionFailure = 10

MBS Mac64bit Plugin, Plugin Version: 16.5.

Function: One of the error constants.
Notes: Access failure (save, fetch, or shareAccept)

31.3.93 ErrorQuotaExceeded = 25

MBS Mac64bit Plugin, Plugin Version: 16.5.

Function: One of the error constants.
Notes: Saving a record would exceed quota

31.3.94 ErrorReferenceViolation = 31

MBS Mac64bit Plugin, Plugin Version: 16.5.

Function: One of the error constants.
Notes: The target of a record's parent or share reference was not found.

31.3.95 ErrorRequestRateLimited = 7

MBS Mac64bit Plugin, Plugin Version: 16.5.

Function: One of the error constants.
Notes: Client is being rate limited

31.3.96 ErrorResultsTruncated = 13

MBS Mac64bit Plugin, Plugin Version: 16.5.

Function: One of the error constants.
Notes: Results Truncated. Deprecated and will not be returned.

31.3.97 ErrorServerRecordChanged = 14

MBS Mac64bit Plugin, Plugin Version: 16.5.

Function: One of the error constants.
Notes: The record was rejected because the version on the server was different.

31.3.98 ErrorServerRejectedRequest = 15

MBS Mac64bit Plugin, Plugin Version: 16.5.

Function: One of the error constants.
Notes: The server rejected this request. This is a non-recoverable error.

31.3.99 ErrorServiceUnavailable = 6

MBS Mac64bit Plugin, Plugin Version: 16.5.

Function: One of the error constants.
Notes: Service unavailable

31.3.100 ErrorTooManyParticipants = 29

MBS Mac64bit Plugin, Plugin Version: 16.5.

Function: One of the error constants.
Notes: A share cannot be saved because there are too many participants attached to the share.

31.3.101 ErrorUnknownItem = 11

MBS Mac64bit Plugin, Plugin Version: 16.5.

Function: One of the error constants.
Notes: Record does not exist

31.3.102 ErrorUserDeletedZone = 28

MBS Mac64bit Plugin, Plugin Version: 16.5.

Function: One of the error constants.
Notes: The user deleted this zone through the settings UI. Your client should either remove its local data or prompt the user before attempting to re-upload any data to this zone.

31.3.103 ErrorZoneBusy = 23

MBS Mac64bit Plugin, Plugin Version: 16.5.

Function: One of the error constants.
Notes: The server is too busy to handle this zone operation. Try the operation again in a few seconds.

31.3.104 ErrorZoneNotFound = 26

MBS Mac64bit Plugin, Plugin Version: 16.5.

Function: One of the error constants.
Notes: The specified zone does not exist on the server.

31.4 class CKDatabaseMBS

31.4.1 class CKDatabaseMBS

MBS Mac64bit Plugin, Plugin Version: 16.5, Platform: macOS, Targets: All.

Function: A conduit for accessing and for performing operations on the public and private data of an app container.
Notes:

An app container has a public database whose data is accessible to all users and a private database whose data is accessible only to the current user. A database object takes requests for data and applies them to the appropriate part of the container.

You do not create database objects yourself, nor should you subclass CKDatabaseMBS. Your app's CKContainerMBS objects provide the CKDatabaseMBS objects you use to access the associated data. Use database objects as-is to perform operations on data.

The public database is always available, regardless of whether the device has an an active iCloud account. When no iCloud account is available, your app may fetch records and perform queries on the public database, but it may not save changes. (Saving records to the public database requires an active iCloud account to identify the owner of those records.) Access to the private database always requires an active iCloud account on the device.

see
https://developer.apple.com/reference/cloudkit/ckdatabase

31.4.2 Blog Entries

- MBS Xojo Plugins, version 21.3pr3
- MBS Xojo Plugins, version 21.2pr3

31.4.3 Blog Entries

- MBS Xojo Plugins, version 21.3pr3
- MBS Xojo Plugins, version 21.2pr3

31.4.4 Methods

31.4.5 addOperation(operation as CKDatabaseOperationMBS)

MBS Mac64bit Plugin, Plugin Version: 16.5, Platform: macOS, Targets: All.

Function: Executes the specified operation asynchronously against the current database.
Notes:

operation: The operation object to execute. You must configure the operation object with any dependencies and completion handlers before calling this method. If this parameter is nil, the method does nothing.

Do not change the properties of the operation object after calling this method. Prior to executing the operation, this method sets the operation object's database property to the current database, replacing any previously assigned database.

This method executes the operation object with the priority you assigned to the object through its queuePriority property.

31.4.6 Available as Boolean

MBS Mac64bit Plugin, Plugin Version: 16.5, Platform: macOS, Targets: All.

Function: Whether this class is available.
Notes: Should be true for OS X 10.10 and newer in 64-bit application.

31.4.7 Constructor(Container as CKContainerMBS, databaseScope as Integer)

MBS Mac64bit Plugin, Plugin Version: 16.5, Platform: macOS, Targets: All.

Function: Retrieves the database with the appropriate scope.
Notes:

databaseScope: The scope of the database you want returned.

Returns an initialized CKDatabase object with the appropriate scope.
This convenience method returns the database associated with the specified container that is of the scope requested.
See also:

- 31.4.8 Constructor(Database as CKDatabaseMBS) 6300

31.4.8 Constructor(Database as CKDatabaseMBS)

MBS Mac64bit Plugin, Plugin Version: 21.2, Platform: macOS, Targets: All.

Function: Creates a new object for an database reference.
Notes: Allows you to initialize with your subclass to fill events.
See also:

- 31.4.7 Constructor(Container as CKContainerMBS, databaseScope as Integer) 6299

31.4.9 deleteRecordWithID(recordID as CKRecordIDMBS, tag as Variant = nil)

MBS Mac64bit Plugin, Plugin Version: 16.5, Platform: macOS, Targets: All.

Function: Deletes the specified record asynchronously, with a low priority, from the current database.
Notes:

recordID: The ID of the record you want to delete. This method throws an exception if this parameter is nil.

Deleting a record may trigger additional deletions if the record was referenced by other records. This method reports only the ID of the record you asked to delete. CloudKit does not report deletions triggered by owning relationships between records.

This method deletes the record with a low priority, which may cause the task to execute after higher-priority tasks. To delete records more urgently, create a CKModifyRecordsOperationMBS object with the desired priority. You can also use that operation object to delete multiple records simultaneously.

31.4.10 deleteRecordWithIDSync(recordID as CKRecordIDMBS, byref error as NSErrorMBS)

MBS Mac64bit Plugin, Plugin Version: 16.5, Platform: macOS, Targets: All.

Function: Deletes the specified record synchronously, with a low priority, from the current database.
Notes:

recordID: The ID of the record you want to delete. This method throws an exception if this parameter is nil.

Deleting a record may trigger additional deletions if the record was referenced by other records. This method reports only the ID of the record you asked to delete. CloudKit does not report deletions triggered by owning relationships between records.

This method deletes the record with a low priority, which may cause the task to execute after higher-priority tasks. To delete records more urgently, create a CKModifyRecordsOperationMBS object with the desired priority. You can also use that operation object to delete multiple records simultaneously.

31.4.11 deleteRecordZone(zoneID as CKRecordZoneIDMBS, tag as Variant = nil)

MBS Mac64bit Plugin, Plugin Version: 16.5, Platform: macOS, Targets: All.

Function: Deletes one record zone (and its contents) asynchronously, with a low priority, from the current database.
Notes:

zoneID: The ID of the zone you want to delete. This method throws an exception if this parameter is nil.

Deleting a zone permanently deletes the zone and all records in that zone. After deleting the zone, you can use the same ID to create a new empty zone.

This method deletes the record zone with a low priority, which may cause the task to execute after higher-priority tasks. To delete the record zone more urgently, create a CKModifyRecordZonesOperationMBS object with the desired priority. You can also use that operation object to delete multiple record zones simultaneously.

31.4.12 deleteSubscriptionWithID(subscriptionID as String, tag as Variant = nil)

MBS Mac64bit Plugin, Plugin Version: 16.5, Platform: macOS, Targets: All.

Function: Deletes one subscription object asynchronously, with a low priority, from the current database.
Notes:

subscriptionID: The ID of the subscription object to delete. This method throws an exception if this parameter is nil.

Deleting a subscription stops the subscription from watching its changed records and sending alerts.

This method deletes the subscription object with a low priority, which may cause the task to execute after higher-priority tasks. To delete the subscription more urgently, create a CKModifySubscriptionsOperationMBS object with the desired priority. You can also use that operation object to delete multiple subscription objects simultaneously.

31.4.13 fetchAllRecordZones(tag as Variant = nil)

MBS Mac64bit Plugin, Plugin Version: 16.5, Platform: macOS, Targets: All.

Function: Fetches all record zones asynchronously, with a low priority, from the current database.
Notes:

Use this method to locate the record zones in this database. Record zones represent groups of records with a common purpose.

This method fetches record zones with a low priority, which may cause the task to execute after higher-priority tasks. To fetch record zones more urgently, create a CKFetchRecordZonesOperationMBS object with the desired priority.

31.4.14 fetchAllSubscriptions(tag as Variant = nil)

MBS Mac64bit Plugin, Plugin Version: 16.5, Platform: macOS, Targets: All.

Function: Fetches all subscription objects asynchronously, with a low priority, from the current database.
Notes:

Use this method to locate the subscriptions in the current database. Subscriptions represent persistent queries on the server. A subscription can be used to alert the app when records change.

This method fetches the subscription objects with a low priority, which may cause the task to execute after higher-priority tasks. To fetch subscriptions more urgently, create a CKFetchSubscriptionsOperationMBS object with the desired priority.

31.4.15 fetchRecordWithID(recordID as CKRecordIDMBS, tag as Variant = nil)

MBS Mac64bit Plugin, Plugin Version: 16.5, Platform: macOS, Targets: All.

Function: Fetches one record asynchronously, with a low priority, from the current database.
Notes:

recordID: The ID of the record you want to fetch. This method throws an exception if this parameter is nil.

Use this method to fetch records that are not urgent to your app's execution. This method fetches the record with a low priority, which may cause the fetch to execute after higher-priority tasks. To fetch records more urgently, create a CKFetchRecordsOperation object with the desired priority. You can also use that operation object to fetch multiple records simultaneously.

31.4.16 fetchRecordWithIDSync(recordID as CKRecordIDMBS, byref record as CKRecordMBS, byref error as NSErrorMBS)

MBS Mac64bit Plugin, Plugin Version: 16.5, Platform: macOS, Targets: All.

Function: Fetches one record synchronously, with a low priority, from the current database.
Notes:

recordID: The ID of the record you want to fetch. This method throws an exception if this parameter is nil.
record: The requested record object. If no such record is found, this parameter is nil.
error: An error object, or nil if the record was fetched successfully. Use the information in the error object to determine whether a problem has a workaround.

Use this method to fetch records that are not urgent to your app's execution. This method fetches the record with a low priority, which may cause the fetch to execute after higher-priority tasks. To fetch records more urgently, create a CKFetchRecordsOperation object with the desired priority. You can also use that operation object to fetch multiple records simultaneously.

31.4.17 fetchRecordZoneWithID(zoneID as CKRecordZoneIDMBS, tag as Variant = nil)

MBS Mac64bit Plugin, Plugin Version: 16.5, Platform: macOS, Targets: All.

Function: Fetches one record zone asynchronously, with a low priority, from the current database.
Notes:

zoneID: The ID of the record zone. This method throws an exception if this parameter is nil.

Use this method to retrieve a record zone whose ID you already know. You might retrieve a record zone object so that you can assess its capabilities.

This method fetches the record zone with a low priority, which may cause the task to execute after higher-priority tasks. To fetch the record zone more urgently, create a CKFetchRecordZonesOperationMBS object with the desired priority. You can also use that operation object to fetch multiple record zones simultaneously.

31.4.18 fetchSubscriptionWithID(subscriptionID as String, tag as Variant = nil)

MBS Mac64bit Plugin, Plugin Version: 16.5, Platform: macOS, Targets: All.

Function: Fetches one subscription object asynchronously, wiht a low priority, from the current database.
Notes:

subscriptionID: The ID of the subscription object. This method throws an exception if this parameter is nil.

Use this method to retrieve a subscription object whose ID you already know. You might retrieve a subscription object so that you can assess its attributes or update the notification information used to generate alerts.

This method fetches the subscription object with a low priority, which may cause the task to execute after higher-priority tasks. To fetch the subscription more urgently, create a CKFetchSubscriptionsOperationMBS object with the desired priority. You can also use that operation object to fetch multiple subscription objects simultaneously.

31.4.19 performQuery(query as CKQueryMBS, zoneID as CKRecordZoneIDMBS, tag as Variant = nil)

MBS Mac64bit Plugin, Plugin Version: 16.5, Platform: macOS, Targets: All.

Function: Searches the specified zone asynchronously for records that match the query parameters.
Notes:

query: The query object containing the parameters for the search. This method throws an exception if this parameter is nil. For information about how to construct queries, see CKQueryMBS.
zoneID: The ID of the zone to search. Search results are limited to records in the specified zone. Specify nil to search the default zone of the database.

Use this method to execute searches against the current database. Do not use this method when the number of returned records is potentially more than a few hundred records; when more records are needed, create an execute a CKQueryOperationMBS instead of calling performQuery:inZoneWithID on the CKDatabaseMBS. For efficiency, all queries automatically limit the number of returned records based on current conditions. If your query hits the maximum value, this method returns only the first portion of the overall results. The number of returned records should be sufficient in most cases, but to get the entire set of records you must create and execute a CKQueryOperationMBS object instead. Query operations also return a maximum number of results, but when they do, they provide a cursor object that you can use to fetch the next batch of results.

You can search any content that is represented by a CKRecord object, including user records. You cannot use this method to search for CKSubscriptionMBS or CKRecordZoneMBS objects.

31.4.20 saveRecord(record as CKRecordMBS, tag as Variant = nil)

MBS Mac64bit Plugin, Plugin Version: 16.5, Platform: macOS, Targets: All.

Function: Saves one record asynchronously, with a low priority, to the current database, if the record has never been saved or if it is newer than the version on the server.
Notes:

record: The record to save. This method throws an exception if this parameter is nil.

This method saves the record only if it has never been saved before or if it is newer than the version on the server. You cannot use this method to overwrite newer versions of a record on the server.

This method saves the record with a low priority, which may cause the task to execute after higher-priority tasks. To save records more urgently, create a CKModifyRecordsOperationMBS object with the desired priority. You can also use that operation object to save multiple records simultaneously.

31.4.21 saveRecordSync(record as CKRecordMBS, byref error as NSErrorMBS)

MBS Mac64bit Plugin, Plugin Version: 16.5, Platform: macOS, Targets: All.

Function: Saves one record synchronously, with a low priority, to the current database, if the record has never been saved or if it is newer than the version on the server.
Notes:

record: The record to save. This method throws an exception if this parameter is nil.

This method saves the record only if it has never been saved before or if it is newer than the version on the server. You cannot use this method to overwrite newer versions of a record on the server.

This method saves the record with a low priority, which may cause the task to execute after higher-priority tasks. To save records more urgently, create a CKModifyRecordsOperationMBS object with the desired priority. You can also use that operation object to save multiple records simultaneously.

31.4.22 saveRecordZone(zone as CKRecordZoneMBS, tag as Variant = nil)

MBS Mac64bit Plugin, Plugin Version: 16.5, Platform: macOS, Targets: All.

Function: Saves one record zone asynchronously, with a low priority, to the current database.
Notes:

zone: The zone you want to save to the database. This method throws an exception if this parameter is nil.

Use this method to save a record zone to the database so that you can subsequently store records in it. Record zones must be saved before you attempt to save any records that reside in that zone. Because this method executes asynchronously, use the completion handler to verify that the zone was saved successfully before attempting to save any records.

This method saves the record zone with a low priority, which may cause the task to execute after higher-priority tasks. To save the record zone more urgently, create a CKModifyRecordZonesOperationMBS object

with the priority you want. You can also use that operation object to save multiple record zones all at once.

31.4.23 saveSubscription(subscription as CKSubscriptionMBS, tag as Variant = nil)

MBS Mac64bit Plugin, Plugin Version: 16.5, Platform: macOS, Targets: All.

Function: Saves one subscription object asynchronously, with a low priority, to the current database.
Notes:

subscription: The subscription object you want to save to the database. This method throws an exception if this parameter is nil.

Use this method to save a subscription to the database so that the subsription can begin watching for changes.

This method saves the subscription object with a low priority, which may cause the task to execute after higher-priority tasks. To save the subscription more urgently, create a CKModifySubscriptionsOperationMBS object with the desired priority. You can also use that operation object to save multiple subscription objects simultaneously.

31.4.24 Properties

31.4.25 databaseScope as Integer

MBS Mac64bit Plugin, Plugin Version: 16.5, Platform: macOS, Targets: All.

Function: The type of database (public, private, or shared).
Notes: (Read only property)

31.4.26 Handle as Integer

MBS Mac64bit Plugin, Plugin Version: 16.5, Platform: macOS, Targets: All.

Function: The internal object reference.
Notes: (Read and Write property)

31.4.27 Events

31.4.28 deleteRecordWithIDCompleted(recordID as CKRecordIDMBS, error as NSErrorMBS, tag as Variant)

MBS Mac64bit Plugin, Plugin Version: 16.5, Platform: macOS, Targets: .

Function: The block to execute with the results for deleteRecordWithID method.
Notes:

recordID: The ID of the record you attempted to delete.
error: An error object, or nil if the record zone was deleted successfully. Use the information in the error object to determine whether a problem has a workaround.

31.4.29 deleteRecordZoneWithIDCompleted(zoneID as CKRecordZoneIDMBS, error as NSErrorMBS, tag as Variant)

MBS Mac64bit Plugin, Plugin Version: 16.5, Platform: macOS, Targets: .

Function: The block to execute with the results for deleteRecordZone method.
Notes:

zoneID: The ID of the zone that you tried to delete.
error: An error object, or nil if the record zone was deleted successfully. Use the information in the error object to determine whether a problem has a workaround.

31.4.30 deleteSubscriptionWithIDCompleted(subscriptionID as String, error as NSErrorMBS, tag as Variant)

MBS Mac64bit Plugin, Plugin Version: 16.5, Platform: macOS, Targets: .

Function: The event to execute with the results for deleteSubscriptionWithID method.
Notes:

subscriptionID: The ID of the subscription object you attempted to delete.
error: An error object, or nil if the subscription was deleted successfully. Use the information in the error object to determine whether a problem has a workaround.

31.4.31 fetchAllRecordZonesCompleted(zones() as CKRecordZoneMBS, error as NSErrorMBS, tag as Variant)

MBS Mac64bit Plugin, Plugin Version: 16.5, Platform: macOS, Targets: .

Function: The event to execute with the results for fetchAllRecordZones method.
Notes:

zones: An array of CKRecordZoneMBS objects. The returned array always contains at least one record zone corresponding to the default zone.
error: An error object, or nil if the record zones were fetched successfully. Use the information in the error object to determine whether a problem has a workaround.

31.4.32 fetchAllSubscriptionsCompleted(subscriptions() as CKSubscriptionMBS, error as NSErrorMBS, tag as Variant)

MBS Mac64bit Plugin, Plugin Version: 16.5, Platform: macOS, Targets: .

Function: The event to execute with the results for fetchAllSubscriptions.
Notes:

subscriptions: An array of CKSubscription objects. If the subscription objects cannot be retrieved, the array is empty.
error: An error object, or nil if the subscriptions were fetched successfully. Use the information in the error object to determine whether a problem has a workaround.

31.4.33 fetchRecordWithIDCompleted(recordID as CKRecordIDMBS, record as CKRecordMBS, error as NSErrorMBS, tag as Variant)

MBS Mac64bit Plugin, Plugin Version: 16.5, Platform: macOS, Targets: .

Function: The event to execute with the results.
Notes:

record: The requested record object. If no such record is found, this parameter is nil.
error: An error object, or nil if the record was fetched successfully. Use the information in the error object to determine whether a problem has a workaround.

31.4.34 fetchRecordZoneWithIDCompleted(zoneID as CKRecordZoneIDMBS, zone as CKRecordZoneMBS, error as NSErrorMBS, tag as Variant)

MBS Mac64bit Plugin, Plugin Version: 16.5, Platform: macOS, Targets: .

Function: The event to execute with the results for fetchRecordZoneWithID method.
Notes:

zone: The requested CKRecordZone object or nil if the object is not found or cannot be retrieved.
error: An error object, or nil if the record zone was fetched successfully. Use the information in the error

object to determine whether a problem has a workaround.

31.4.35 fetchSubscriptionWithIDCompleted(subscriptionID as String, subscription as CKSubscriptionMBS, error as NSErrorMBS, tag as Variant)

MBS Mac64bit Plugin, Plugin Version: 16.5, Platform: macOS, Targets: .

Function: The event to execute with the results for fetchSubscriptionWithID.
Notes:

subscription: The requested subscription object or nil if the object is not found or cannot be retrieved.
error: An error object, or nil if the subscription was fetched successfully. Use the information in the error object to determine whether a problem has a workaround.

31.4.36 performQueryCompleted(query as CKQueryMBS, zoneID as CKRecordZoneIDMBS, results() as CKRecordMBS, error as NSErrorMBS, tag as Variant)

MBS Mac64bit Plugin, Plugin Version: 16.5, Platform: macOS, Targets: .

Function: The event to execute with the search results.
Notes:

The event to execute with the search results for performQuery method.

results: An array containing zero or more CKRecord objects. The returned records correspond to the records in the specified zone that match the parameters of the query.

error: An error object, or nil if the query was completed successfully. Use the information in the error object to determine whether a problem has a workaround.

31.4.37 saveRecordCompleted(record as CKRecordMBS, error as NSErrorMBS, tag as Variant)

MBS Mac64bit Plugin, Plugin Version: 16.5, Platform: macOS, Targets: .

Function: The event to execute with the results for saveRecord.
Notes:

record: The record object you attempted to save.
error: An error object, or nil if the record was saved successfully. Use the information in the error object to determine whether a problem has a workaround.

31.4.38 saveRecordZoneCompleted(zone as CKRecordZoneMBS, error as NSErrorMBS, tag as Variant)

MBS Mac64bit Plugin, Plugin Version: 16.5, Platform: macOS, Targets: .

Function: The event to execute with the results for saveRecordZone method.
Notes:

zone: The CKRecordZone object you attempted to save.
error: An error object, or nil if the record zone was saved successfully. Use the information in the error object to determine whether a problem has a workaround.

31.4.39 saveSubscriptionCompleted(subscription as CKSubscriptionMBS, error as NSErrorMBS, tag as Variant)

MBS Mac64bit Plugin, Plugin Version: 16.5, Platform: macOS, Targets: .

Function: The block to execute with the results for saveSubscription method.
Notes:

subscription: The subscription object you attempted to save.
error: An error object, or nil if the subscription was saved successfully. Use the information in the error object to determine whether a problem has a workaround.

31.4.40 Constants

31.4.41 ScopePrivate = 2

MBS Mac64bit Plugin, Plugin Version: 16.5.

Function: One of the database scopes.
Notes: The private database.

31.4.42 ScopePublic = 1

MBS Mac64bit Plugin, Plugin Version: 16.5.

Function: One of the database scopes.
Notes: The public database.

31.4.43 ScopeShared = 3

MBS Mac64bit Plugin, Plugin Version: 16.5.

Function: One of the database scopes.
Notes: The shared database.

31.5 class CKDatabaseNotificationMBS

31.5.1 class CKDatabaseNotificationMBS

MBS Mac64bit Plugin, Plugin Version: 16.5, Platform: macOS, Targets: All.

Function: A notification object about a database.
Notes:

Subclass of the CKNotificationMBS class.
This is an abstract class. You can't create an instance, but you can get one from various plugin functions.

31.5.2 Methods

31.5.3 Constructor

MBS Mac64bit Plugin, Plugin Version: 16.5, Platform: macOS, Targets: All.

Function: The private constructor.

31.5.4 Properties

31.5.5 databaseScope as Integer

MBS Mac64bit Plugin, Plugin Version: 16.5, Platform: macOS, Targets: All.

Function: The database scope.
Notes: (Read only property)

31.6 class CKDatabaseOperationMBS

31.6.1 class CKDatabaseOperationMBS

MBS Mac64bit Plugin, Plugin Version: 16.5, Platform: macOS, Targets: All.

Function: The CKDatabaseOperation class is an abstract parent class for operations that act on the public or private databases in a container.
Notes:

Database operations typically involve fetching and saving records and other database objects, as well as queries on the contents of the database. You use the property of this class to tell the operation object which database to use when executing its task. Do not subclass this class or create instances of it. Instead, create instances of one of its concrete subclasses.

Available on macOS 10.12 or newer.
Subclass of the CKOperationMBS class.

31.6.2 Methods

31.6.3 Constructor

MBS Mac64bit Plugin, Plugin Version: 16.5, Platform: macOS, Targets: All.

Function: The constructor.

31.6.4 Properties

31.6.5 database as CKDatabaseMBS

MBS Mac64bit Plugin, Plugin Version: 16.5, Platform: macOS, Targets: All.

Function: The database that is the target of the operation.
Notes:

For operations you plan to execute from your own custom queue, use this property to specify the target database. Setting the database also sets the corresponding container, inherited from the CKOperationMBS parent class. If the value of this property is nil, the operation targets the private database of the app's default container.

The default value of this property is nil.
(Read and Write property)

31.7 class CKDatabaseSubscriptionMBS

31.7.1 class CKDatabaseSubscriptionMBS

MBS Mac64bit Plugin, Plugin Version: 16.5, Platform: macOS, Targets: All.

Function: A subscription for database changes.
Notes: Subclass of the CKSubscriptionMBS class.

31.7.2 Methods

31.7.3 Available as Boolean

MBS Mac64bit Plugin, Plugin Version: 16.5, Platform: macOS, Targets: All.

Function: Whether this class is available.
Notes: Should be true for OS X 10.12 and newer in 64-bit application.

31.7.4 Constructor

MBS Mac64bit Plugin, Plugin Version: 16.5, Platform: macOS, Targets: All.

Function: The private constructor.
See also:

- 31.7.5 Constructor(subscriptionID as string) 6314

31.7.5 Constructor(subscriptionID as string)

MBS Mac64bit Plugin, Plugin Version: 16.5, Platform: macOS, Targets: All.

Function: The constructor.
See also:

- 31.7.4 Constructor 6314

31.7.6 copy as CKDatabaseSubscriptionMBS

MBS Mac64bit Plugin, Plugin Version: 16.5, Platform: macOS, Targets: All.

Function: Creates a copy of this object.

31.7.7 Properties

31.7.8 recordType as String

MBS Mac64bit Plugin, Plugin Version: 16.5, Platform: macOS, Targets: All.

Function: The record type.
Notes: (Read and Write property)

31.8 class CKDiscoverAllContactsOperationMBS

31.8.1 class CKDiscoverAllContactsOperationMBS

MBS Mac64bit Plugin, Plugin Version: 16.5, Platform: macOS, Targets: All.

Function: A CKDiscoverAllContactsOperation object retrieves the IDs of all discoverable users that are also in the user's address book.
Deprecated: This item is deprecated and should no longer be used. You can use CKDiscoverAllUserIdentitiesOperationMBS instead. **Notes:**

The search of the user's address book does not return any personal data about the user's contacts. The search returns only the IDs of the corresponding user records, which contain only data that your app puts there. CloudKit uses the address book information to identify users of the app that the current user knows. Because the system accesses the address book instead of your app, the system does not display a prompt to the user when that access occurs.

Users of an app must opt in to discoverability before their user records can be accessed. To opt in for a user, your app must call the requestApplicationPermission:completion: method of your container object and request the userDiscoverability permission. Calling that method prompts the user to grant or deny the permission.

If you assign a completion block to the completionBlock property of the operation object, the completion block is called after the operation executes and returns its results to you. You can use a completion block to perform housekeeping chores related to the operation, but do not use it to process the results of the operation itself. Any completion block you specify should be prepared to handle the failure of the operation to complete its task, whether due to an error or an explicit cancellation.

No Address Book access dialog will be displayed.
Available in OS X 10.10 and newer. Deprecated in 10.12 in favor of CKDiscoverAllUserIdentitiesOperationMBS classes.
Subclass of the CKOperationMBS class.

31.8.2 Blog Entries

- MBS Xojo Plugins, version 20.3pr7

31.8.3 Blog Entries

- MBS Xojo Plugins, version 20.3pr7

31.8.4 Methods

31.8.5 Constructor

MBS Mac64bit Plugin, Plugin Version: 16.5, Platform: macOS, Targets: All.

Function: The constructor.

31.8.6 Destructor

MBS Mac64bit Plugin, Plugin Version: 21.2, Platform: macOS, Targets: All.

Function: Destructor

31.8.7 Events

31.8.8 discoverAllContactsCompleted(userInfos() as CKDiscoveredUserInfoMBS, operationError as NSErrorMBS)

MBS Mac64bit Plugin, Plugin Version: 16.5, Platform: macOS, Targets: .

Function: The event to use to process the search results.
Notes:

The event has no return value and takes the following parameters:

userRecordIDs: An array of CKDiscoveredUserInfoMBS objects. Each ID corresponds to a user of the app who opts in to discovery by other known users. Use this ID to retrieve the corresponding user record.
operationError: An error object containing information about a problem, or nil if the user record IDs are retrieved successfully.

This event is executed only once, at the conclusion of the operation. If you intend to use this block to process results, set it before executing the operation or submitting the operation object to a queue.

31.9 class CKDiscoverAllUserIdentitiesOperationMBS

31.9.1 class CKDiscoverAllUserIdentitiesOperationMBS

MBS Mac64bit Plugin, Plugin Version: 16.5, Platform: macOS, Targets: All.

Function: An operation that finds all discoverable users in the device's contacts.
Notes:

The operation will not generate a dialog indicating that the contacts are being accessed.

Available in OS X 10.12 and newer.
Subclass of the CKOperationMBS class.

31.9.2 Methods

31.9.3 Constructor

MBS Mac64bit Plugin, Plugin Version: 16.5, Platform: macOS, Targets: All.

Function: Initializes and returns an operation object configured to search the device's contacts.
Notes: You can use the returned CKDiscoverAllUserIdentitiesOperationMBS only once. When executed, this query object performs a new search and returns a batch of results.

31.9.4 Destructor

MBS Mac64bit Plugin, Plugin Version: 21.2, Platform: macOS, Targets: All.

Function: Destructor

31.9.5 Events

31.9.6 discoverAllUserIdentitiesCompleted(operationError as NSErrorMBS)

MBS Mac64bit Plugin, Plugin Version: 16.5, Platform: macOS, Targets: .

Function: The event to execute with the results.
Notes:

operationError: An error object that contains the information about a problem or nil if the results are retrieved successfully.

This event is executed only once and represents your last chance to process the operation results. It is executed after all of the individual progress blocks but before the operation's completed event. The block is executed serially with respect to the other progress blocks of the operation. If you intend to use this block to process results, update the value of this property before executing the operation or submitting the operation object to a queue.

31.9.7 userIdentityDiscovered(identity as CKUserIdentityMBS)

MBS Mac64bit Plugin, Plugin Version: 16.5, Platform: macOS, Targets: .

Function: The event to execute for each user identity returned.
Notes:

identity: A CKUserIdentityMBS object that was discovered in the device's contacts.

This event is executed once for each identity that is discovered. Each time the block is executed, it is executed serially with respect to the other progress blocks of the operation.

If you intend to use this block to process results, set it before executing the operation or submitting the operation object to a queue.

31.10 class CKDiscoveredUserInfoMBS

31.10.1 class CKDiscoveredUserInfoMBS

MBS Mac64bit Plugin, Plugin Version: 16.5, Platform: macOS, Targets: All.

Function: A CKDiscoveredUserInfo object contains information about a discoverable user in a database.
Deprecated: This item is deprecated and should no longer be used. You can use CKUserIdentityMBS instead. **Notes:**

You do not create instances of this class yourself. Instead, use a CKDiscoverAllContactsOperation object or other means to retrieve these objects.

Available in OS X 10.10 and newer.
Deprecated in OS X 10.12 in favor of CKUserIdentityMBS class.
This is an abstract class. You can't create an instance, but you can get one from various plugin functions.

31.10.2 Blog Entries

- MBS Xojo Plugins, version 20.3pr7

31.10.3 Blog Entries

- MBS Xojo Plugins, version 20.3pr7

31.10.4 Methods

31.10.5 Available as Boolean

MBS Mac64bit Plugin, Plugin Version: 16.5, Platform: macOS, Targets: All.

Function: Whether this class is available.
Notes: Should be true for OS X 10.10 and newer in 64-bit application.

31.10.6 Constructor

MBS Mac64bit Plugin, Plugin Version: 16.5, Platform: macOS, Targets: All.

Function: The private constructor.

31.10.7 Properties

31.10.8 displayContact as Variant

MBS Mac64bit Plugin, Plugin Version: 16.5, Platform: macOS, Targets: All.

Function: Contains the given and family name of the user who is not associated with the local Address Book.
Notes:

DisplayContact is not associated with the local Address Book. It is a wrapper around information known to the CloudKit server, including first and last names.
Value is a CNContactMBS object.
(Read only property)

31.10.9 firstName as String

MBS Mac64bit Plugin, Plugin Version: 16.5, Platform: macOS, Targets: All.

Function: The first name of the user.
Notes: (Read only property)

31.10.10 Handle as Integer

MBS Mac64bit Plugin, Plugin Version: 16.5, Platform: macOS, Targets: All.

Function: The internal object reference.
Notes: (Read and Write property)

31.10.11 lastName as String

MBS Mac64bit Plugin, Plugin Version: 16.5, Platform: macOS, Targets: All.

Function: The last name of the user.
Notes: (Read only property)

31.10.12 userRecordID as CKRecordIDMBS

MBS Mac64bit Plugin, Plugin Version: 16.5, Platform: macOS, Targets: All.

Function: The ID of the user record.
Notes:

Use this value to retrieve the user record associated with the specified user. The user record does not contain any personal information about the user by default. Your app can add data to the user record but should not add any sensitive user data to it.
(Read only property)

31.11 class CKDiscoverUserIdentitiesOperationMBS

31.11.1 class CKDiscoverUserIdentitiesOperationMBS

MBS Mac64bit Plugin, Plugin Version: 16.5, Platform: macOS, Targets: All.

Function: An operation that fetches user identities.
Notes: Subclass of the CKOperationMBS class.

31.11.2 Methods

31.11.3 Constructor

MBS Mac64bit Plugin, Plugin Version: 16.5, Platform: macOS, Targets: All.

Function: Initializes and returns an operation object configured to discover user identities.
Notes: You can use the returned CKDiscoverUserIdentitiesOperation only once. When executed, this query object processes the share metadata.
See also:

- 31.11.4 Constructor(userIdentityLookupInfos() as CKUserIdentityLookupInfoMBS) 6323

31.11.4 Constructor(userIdentityLookupInfos() as CKUserIdentityLookupInfoMBS)

MBS Mac64bit Plugin, Plugin Version: 16.5, Platform: macOS, Targets: All.

Function: Initializes and returns an operation object configured to discover all user identities associated with the specified lookup info.
Notes:

userIdentityLookupInfos: An array of CKUserIdentityLookupInfoMBS objects. This parameter is used to initialize the value in the userIdentityLookupInfos property. If you specify nil, you must assign an appropriate value to the userIdentityLookupInfos property before executing the operation.

Returns an initialized operation object.
See also:

- 31.11.3 Constructor 6323

31.11.5 Destructor

MBS Mac64bit Plugin, Plugin Version: 21.2, Platform: macOS, Targets: All.

Function: Destructor

31.11.6 setUserIdentityLookupInfos(IDs() as CKUserIdentityLookupInfoMBS)

MBS Mac64bit Plugin, Plugin Version: 16.5, Platform: macOS, Targets: All.

Function: Sets the lookup info (email address, phone number, or record ID) used to discover user identities.
Notes: Use this property to view or change the lookup info used to discover user identities. If you intend to specify or change the value of this property, do so before executing the operation or submitting the operation object to a queue.

31.11.7 userIdentityLookupInfos as CKUserIdentityLookupInfoMBS()

MBS Mac64bit Plugin, Plugin Version: 16.5, Platform: macOS, Targets: All.

Function: The lookup info (email address, phone number, or record ID) used to discover user identities.
Notes: Use this property to view or change the lookup info used to discover user identities. If you intend to specify or change the value of this property, do so before executing the operation or submitting the operation object to a queue.

31.11.8 Events

31.11.9 discoverUserIdentitiesCompleted(operationError as NSErrorMBS)

MBS Mac64bit Plugin, Plugin Version: 16.5, Platform: macOS, Targets: .

Function: The block to execute when the operation has completed.
Notes: This block is called when the operation completes. The completionBlock of the underlying NSOperationMBS is also called if both are set. This block is executed serially with respect to the other progress blocks of the operation. If you intend to use this block to process results, update the value of this property before executing the operation or submitting the operation object to a queue.

31.11.10 userIdentityDiscovered(identity as CKUserIdentityMBS, lookupInfo as CKUserIdentityLookupInfoMBS)

MBS Mac64bit Plugin, Plugin Version: 16.5, Platform: macOS, Targets: .

Function: The event to execute for each user identity that has been discovered.
Notes:

Each time the event is executed, it is executed serially with respect to the other progress blocks of the

operation.

If you intend to use this event to process results, set it before executing the operation or submitting the operation object to a queue.

31.12 class CKDiscoverUserInfosOperationMBS

31.12.1 class CKDiscoverUserInfosOperationMBS

MBS Mac64bit Plugin, Plugin Version: 16.5, Platform: macOS, Targets: All.

Function: A CKDiscoverUserInfosOperation object retrieves the IDs for discoverable users whose email addresses or user record IDs you already know.
Deprecated: This item is deprecated and should no longer be used. You can use CKDiscoverUserIdentitiesOperationMBS instead. **Notes:**

This operation returns information about the corresponding users.

Users of an app must opt in to discoverability before their user records can be accessed. To opt in for a user, your app must call the requestApplicationPermission:completion: method of your container object and request the userDiscoverability permission. Calling that method prompts the user to grant or deny the permission.

If you assign a completed event of the operation object, the completed event is called after the operation executes and returns its results to you. You can use a completed event to perform housekeeping chores related to the operation, but do not use it to process the results of the operation itself. Any completed event you specify should be prepared to handle the failure of the operation to complete its task, whether due to an error or an explicit cancellation.
Subclass of the CKOperationMBS class.

31.12.2 Blog Entries

- MBS Xojo Plugins, version 20.3pr7

31.12.3 Blog Entries

- MBS Xojo Plugins, version 20.3pr7

31.12.4 Methods

31.12.5 Constructor(emailAddresses() as String, userRecordIDs() as CKRecordIDMBS)

MBS Mac64bit Plugin, Plugin Version: 16.5, Platform: macOS, Targets: All.

Function: Initializes the operation object with the specified email addresses.
Notes:

emailAddresses: An array of strings, each of which contains a single email address to look for. The value you specify is used to initialize the value of the emailAddresses property. If you specify nil for this parameter, assign at least one email address to the emailAddresses property before executing the operation object.
userRecordIDs: An array of CKRecordIDMBS objects, each of which contains the ID of a user record to look for. The value you specify is used to initialize the value of the userRecordIDs property. If you specify nil for this parameter, assign at least one email address to the userRecordIDs property before executing the operation object.

The email addresses you specify need not belong to users in the current user's address book. The users associated with those email addresses must be discoverable for their user record ID to be returned.

31.12.6 Destructor

MBS Mac64bit Plugin, Plugin Version: 21.2, Platform: macOS, Targets: All.

Function: Destructor

31.12.7 emailAddresses as String()

MBS Mac64bit Plugin, Plugin Version: 16.5, Platform: macOS, Targets: All.

Function: The email addresses of the users whose information you want to retrieve.
Notes:

This property contains an array of strings, each of which corresponds to a single email address. Use this property to add or remove email addresses to the operation. If you intend to change the property value, do so before executing the operation or submitting the operation object to a queue.

The default value of this property is set to the email addresses you specify in the Constructor.

31.12.8 setEmailAddresses(emails() as String)

MBS Mac64bit Plugin, Plugin Version: 16.5, Platform: macOS, Targets: All.

Function: Sets the email addresses of the users whose information you want to retrieve.
Notes:

This property contains an array of strings, each of which corresponds to a single email address. Use this property to add or remove email addresses to the operation. If you intend to change the property value, do so before executing the operation or submitting the operation object to a queue.

The default value of this property is set to the email addresses you specify in the Constructor.

31.12.9 setUserRecordIDs(IDs() as CKRecordIDMBS)

MBS Mac64bit Plugin, Plugin Version: 16.5, Platform: macOS, Targets: All.

Function: Sets the IDs of the users whose information you want to retrieve.
Notes:

This property contains an array of CKRecordIDMBS objects, each of which corresponds to the ID of a user record. Use this property to add or remove record IDs to the operation. If you intend to change the value of this property, you must do so before executing the operation or submitting the operation object to a queue.

The default value of this property is set to the record IDs you specify in the Constructor.

31.12.10 userRecordIDs as CKRecordIDMBS()

MBS Mac64bit Plugin, Plugin Version: 16.5, Platform: macOS, Targets: All.

Function: The IDs of the users whose information you want to retrieve.
Notes:

This property contains an array of CKRecordIDMBS objects, each of which corresponds to the ID of a user record. Use this property to add or remove record IDs to the operation. If you intend to change the value of this property, you must do so before executing the operation or submitting the operation object to a queue.

The default value of this property is set to the record IDs you specify in the Constructor.

31.12.11 Events

31.12.12 discoverUserInfosCompleted(emailsToUserInfos as Dictionary, userRecordIDsToUserInfos as Dictionary, operationError as NSErrorMBS)

MBS Mac64bit Plugin, Plugin Version: 16.5, Platform: macOS, Targets: .

Function: The event to use to process the search results.
Notes:

The event has no return value and takes the following parameters:

emailsToUserInfos: A dictionary whose keys are events with the email addresses you provided in the emailAddresses property. The value of each key is a CKDiscoveredUserInfo object that identifies the user associated with the email address. Use that object to get the user's name and fetch the corresponding user record.

userRecordIDsToUserInfos: A dictionary whose keys are the CKRecordIDMBS objects you provided. The value of each key is a CKDiscoveredUserInfo object that identifies the user associated with the user record. You can use that object to get the user's name.
operationError: An error object containing information about a problem, or nil if the results are retrieved successfully.

This event is executed only once, at the conclusion of the operation. If you intend to use this block to process results, set it before executing the operation or submitting the operation object to a queue.

31.13 class CKFetchDatabaseChangesOperationMBS

31.13.1 class CKFetchDatabaseChangesOperationMBS

MBS Mac64bit Plugin, Plugin Version: 16.5, Platform: macOS, Targets: All.

Function: An operation that fetches changes to the database.
Notes: Subclass of the CKDatabaseOperationMBS class.

31.13.2 Methods

31.13.3 Constructor(previousServerChangeToken as CKServerChangeTokenMBS)

MBS Mac64bit Plugin, Plugin Version: 16.5, Platform: macOS, Targets: All.

Function: Initializes and returns an operation object configured with the previous change token.
Notes:

previousServerChangeToken: The previous change token.

Returns an initialized operation object.

After initializing the operation, assign a block to the fetchDatabaseChangesCompletionBlock property to process the results.

If a change anchor from a previous CKFetchDatabaseChangesOperation is passed in, only the zones that have changed since that anchor will be returned.

This per-database CKServerChangeToken is not to be confused with the per-recordZone CKServerChangeToken from CKFetchRecordZoneChangesOperationMBS.

If this is your first fetch or if you wish to re-fetch all zones, pass nil for the change token. Change tokens are opaque and clients should not infer any behavior based on their content.

31.13.4 Destructor

MBS Mac64bit Plugin, Plugin Version: 21.2, Platform: macOS, Targets: All.

Function: Destructor

31.13.5 Properties

31.13.6 fetchAllChanges as Boolean

MBS Mac64bit Plugin, Plugin Version: 16.5, Platform: macOS, Targets: All.

Function: Configuration setting to control whether this operation makes repeated calls to the server.
Notes:

When this property is set to true, the operation sends repeated requests to the server until all record zone changes have been fetched. When this property is set to false, it is the responsibility of the caller to issue subsequent fetch-change operations when moreComing is true in a fetchDatabaseChangesCompleted invocation.

fetchAllChanges is true by default.
(Read and Write property)

31.13.7 previousServerChangeToken as CKServerChangeTokenMBS

MBS Mac64bit Plugin, Plugin Version: 16.5, Platform: macOS, Targets: All.

Function: The change token from a previous fetch operation.
Notes:

Assign the token you received previously from the fetchDatabaseChangesCompleted event to this property. Doing so yields only the changes that have occurred since your last fetch operation. If you specify nil for this parameter, the operation starts fetching changes at the beginning.
(Read and Write property)

31.13.8 resultsLimit as Integer

MBS Mac64bit Plugin, Plugin Version: 16.5, Platform: macOS, Targets: All.

Function: The maximum number of results to fetch with this operation.
Notes:

Use this property to limit the number of changes processed in one operation. When the results limit is reached, the operation object updates the original token you provided and returns it to you to let you know that more results are available.
(Read and Write property)

31.13.9 Events

31.13.10 changeTokenUpdated(serverChangeToken as CKServerChangeTokenMBS)

MBS Mac64bit Plugin, Plugin Version: 16.5, Platform: macOS, Targets: .

Function: The event to execute when the change token has changed.
Notes: This event will be executed periodically, giving you an updated change token so that already-fetched record zone changes do not need to be re-fetched on a subsequent operation.

31.13.11 fetchDatabaseChangesCompleted(serverChangeToken as CKServerChangeTokenMBS, moreComing as Boolean, operationError as NSErrorMBS)

MBS Mac64bit Plugin, Plugin Version: 16.5, Platform: macOS, Targets: .

Function: The event to execute when the operation completes.
Notes:

serverChangeToken: The current server change token to be stored and used in subsequent CKFetchDatabaseChangesOperation instances.
moreComing: Indicates if this is the last record zone change. If fetchAllChanges is false, it is the responsibility of the client to create additional CKFetchDatabaseChangesOperation instances for the additional changes.
operationError: An error object containing information about a problem, or nil if the results are retrieved successfully.

The client is responsible for saving the change token at the end of the operation and passing it into the next call to CKFetchDatabaseChangesOperationMBS. If the server returns a CKErrorChangeTokenExpired error, the previousServerChangeToken value was too old and the client should toss its local cache and re-fetch the changes in this record zone starting with a nil previousServerChangeToken.

31.13.12 recordZoneWithIDChanged(zoneID as CKRecordZoneIDMBS)

MBS Mac64bit Plugin, Plugin Version: 16.5, Platform: macOS, Targets: .

Function: The block that processes a single record zone change.
Notes:

The event returns no value and takes the following parameter:

zoneID: The CKRecordZoneID corresponding to the record zone that changed.

31.13.13 recordZoneWithIDWasDeleted(zoneID as CKRecordZoneIDMBS)

MBS Mac64bit Plugin, Plugin Version: 16.5, Platform: macOS, Targets: .

Function: The event that processes a single record zone deletion.
Notes:

The event returns no value and takes the following parameter:

zoneID: The CKRecordZoneID corresponding to the record zone that was deleted.

31.14 class CKFetchNotificationChangesOperationMBS

31.14.1 class CKFetchNotificationChangesOperationMBS

MBS Mac64bit Plugin, Plugin Version: 16.5, Platform: macOS, Targets: All.

Function: A CKFetchNotificationChangesOperationMBS object retrieves unread CKNotification objects from a container.
Notes:

Notification objects contain the data associated with push notifications that have already been sent to an app. Fetch notification objects to identify changes that your app might have missed or to retrieve the complete push notification payload, which might have been truncated when it was delivered to the device.

After fetching the current notifications, you can mark some or all of them as read using a CKMarkNotificationsReadOperation object. Marking a notification as read prevents it from being returned by subsequent fetch operations.

The events to process the fetched notifications are executed serially on an internal queue that is managed by the operation object. Your events must be capable of executing on a background thread, so any tasks that require access to the main thread must be redirected accordingly.

The completion event is called after the operation executes and returns its results to you. You can use a completed event to perform housekeeping chores related to the operation, but do not use it to process the results of the operation itself. Any completion event you specify should be prepared to handle the failure of the operation to complete its task, whether due to an error or an explicit cancellation.
Subclass of the CKOperationMBS class.

31.14.2 Methods

31.14.3 Constructor(previousServerChangeToken as CKServerChangeTokenMBS)

MBS Mac64bit Plugin, Plugin Version: 16.5, Platform: macOS, Targets: All.

Function: Initializes and returns an operation object set to fetch notification changes.
Notes:

previousServerChangeToken: The change token from a previous fetch operation, or nil to fetch all changes. When you specify a change token, the operation object fetches only the changes that occurred since the change token was generated.

Returns an initialized operation object.

The first time you fetch notifications, specify nil for the previousServerChangeToken to get information about all push notifications that have been sent. When that operation finishes executing, it passes a change token to your completion block. Save that change token and use it to initialize new operation objects that fetch only the newly generated notification objects.

If you mark one or more notifications as read using a CKMarkNotificationsReadOperationMBS object, those notifications are not returned, even if you specify nil for previousServerChangeToken.

31.14.4 Destructor

MBS Mac64bit Plugin, Plugin Version: 21.2, Platform: macOS, Targets: All.

Function: Destructor

31.14.5 Properties

31.14.6 moreComing as Boolean

MBS Mac64bit Plugin, Plugin Version: 16.5, Platform: macOS, Targets: All.

Function: A Boolean value indicating that more notifications are waiting to be delivered.
Notes:

Access this property only from your fetchNotificationChangesCompletionBlock block. When the value is true, your completed event should create another CKFetchNotificationChangesOperation object and use it to fetch the next batch of results. Use the change token passed to your completion block to configure the new operation object. Specifying the change token prevents the new operation object from returning older notifications.
(Read only property)

31.14.7 previousServerChangeToken as CKServerChangeTokenMBS

MBS Mac64bit Plugin, Plugin Version: 16.5, Platform: macOS, Targets: All.

Function: The change token from a previous fetch operation.
Notes:

Assign the token you received previously from the fetchNotificationChangesCompleted event to this property. Doing so yields only the notifications that have arrived since your last fetch operation. If you specify nil for this parameter, the operation starts fetching notifications at the beginning of the list and returns all but those that have already been marked as read.
(Read and Write property)

31.14.8 resultsLimit as Integer

MBS Mac64bit Plugin, Plugin Version: 16.5, Platform: macOS, Targets: All.

Function: The maximum number of results to fetch with this operation.
Notes:

Use this property to limit the number of push notifications processed in one operation. When the results limit is reached, the operation object updates the original token you provided and returns it to you to let you know that more results are available.
(Read and Write property)

31.14.9 Events

31.14.10 fetchNotificationChangesCompleted(serverChangeToken as CKServerChangeTokenMBS, operationError as NSErrorMBS)

MBS Mac64bit Plugin, Plugin Version: 16.5, Platform: macOS, Targets: .

Function: The event that is executed after all requested notifications are fetched.
Notes:

The event returns no value and takes the following parameters:

serverChangeToken: An opaque object that you can use during subsequent fetch operations to retrieve the next batch of notifications.
operationError: An error object containing information about a problem, or nil if the results are retrieved successfully.

The operation object executes this event only once, which represents your last chance to process the operation results. This event is executed after all individual progress events but before the operation's completion event. The event is executed serially with respect to the other progress events of the operation.

If you intend to use this event to process results, set it before executing the operation or submitting the operation object to a queue.

In your event, check the value of the moreComing property to determine if there are more results waiting on the server. If the value of that property is treu, use the value in the serverChangeToken parameter to configure a new CKFetchNotificationChangesOperationMBS object to fetch the next batch of results.

31.14.11 notificationChanged(notification as CKNotificationMBS)

MBS Mac64bit Plugin, Plugin Version: 16.5, Platform: macOS, Targets: .

Function: The event that processes a single push notification.
Notes:

The event returns no value and takes the following parameter:

notification: The CKNotification object corresponding to a push notification. The actual object passed to this method is a concrete subclass of CKNotification that contains specific details about the source of the change.

The operation object executes this event once for each push notification that is found. Each time the event is executed, it is executed serially with respect to the other progress events of the operation.

If you intend to use this event to process results, set it before executing the operation or submitting the operation object to a queue.

31.15 class CKFetchRecordChangesOperationMBS

31.15.1 class CKFetchRecordChangesOperationMBS

MBS Mac64bit Plugin, Plugin Version: 16.5, Platform: macOS, Targets: All.

Function: A CKFetchRecordChangesOperation object reports on the changed and deleted records in the specified record zone.
Notes:

Use this type of operation object to optimize fetch operations for locally managed sets of records. Specifically, use it when you maintain a local cache of your record data and need to synchronize that cache periodically with the server.

To get the most benefit out of a CKFetchRecordChangesOperation object, you must maintain a local cache of the records from the specified zone. Each time you fetch changes from that zone, the server provides a token that identifies your request. With each subsequent fetch request, you initialize the operation object with the token from the previous request, and the server returns only the records that changed since that request.

The blocks you assign to process the fetched records are executed serially on an internal queue managed by the operation. Your blocks must be capable of executing on a background thread, so any tasks that require access to the main thread must be redirected accordingly.

The completed event is called after the operation executes and returns its results to you. You can use a completion block to perform housekeeping chores related to the operation, but do not use it to process the results of the operation itself. Any completion block you specify should be prepared to handle the failure of the operation to complete its task, whether due to an error or an explicit cancellation.

Available in 10.10 and newer and deprecated with 10.12.
Subclass of the CKDatabaseOperationMBS class.

31.15.2 Methods

31.15.3 Constructor(recordZoneID as CKRecordZoneIDMBS, previousServerChangeToken as CKServerChangeTokenMBS)

MBS Mac64bit Plugin, Plugin Version: 16.5, Platform: macOS, Targets: All.

Function: Initializes and returns an operation object configured to fetch changes in the specified record zone.
Notes:

recordZoneID: The zone containing the records you want to fetch. The zone can be a custom zone. Syncing

the default zone is not supported.
previousServerChangeToken: The change token from a previous fetch operation. This is the token passed to your fetchRecordChangesCompleted event during a previous fetch operation. Use this token to limit the returned data to only those changes that have occurred since you last made the same fetch request. If you specify nil for this parameter, the operation object fetches all records and their contents.

Returns an initialized operation object.

When initializing the operation object, use the token from a previous fetch request if you have one. You can archive tokens and write them to disk for later use if needed.

The returned operation object is configured to retrieve all changed fields of the record, including any assets stored in those fields. If you want to minimize the amount of data returned even further, configure the desiredKeys property with the subset of keys whose values you want to fetch.

After initializing the operation, associate at least one progress block with the operation object (excluding the completion block) to process the results.

31.15.4 desiredKeys as String()

MBS Mac64bit Plugin, Plugin Version: 16.5, Platform: macOS, Targets: All.

Function: The fields to fetch for the requested records.
Notes:

Use this property to limit the amount of data retrieved for each record during the fetch operation. This property contains an array of strings, each of which contains the name of a field from the target records. When you retrieve a given record, only fields whose names match one of the keys in this property are included in the returned record. The default value is nil, which causes all keys of the record to be fetched.

Because the records you fetch can be of different types, the array should contain the merged set of all field names for the requested records and include at least one field name from each record type.

If you intend to specify the desired set of keys, set the value of this property before executing the operation or submitting it to a queue.

31.15.5 Destructor

MBS Mac64bit Plugin, Plugin Version: 21.2, Platform: macOS, Targets: All.

Function: Destructor

31.15.6 setDesiredKeys(desiredKeys() as String)

MBS Mac64bit Plugin, Plugin Version: 16.5, Platform: macOS, Targets: All.

Function: Sets the fields to fetch for the requested records.
Notes:

Use this property to limit the amount of data retrieved for each record during the fetch operation. This property contains an array of strings, each of which contains the name of a field from the target records. When you retrieve a given record, only fields whose names match one of the keys in this property are included in the returned record. The default value is nil, which causes all keys of the record to be fetched.

Because the records you fetch can be of different types, the array should contain the merged set of all field names for the requested records and include at least one field name from each record type.

If you intend to specify the desired set of keys, set the value of this property before executing the operation or submitting it to a queue.

31.15.7 Properties

31.15.8 moreComing as Boolean

MBS Mac64bit Plugin, Plugin Version: 16.5, Platform: macOS, Targets: All.

Function: A Boolean value indicating that more results are available.
Notes:

If the server is unable to deliver all of the changed results with this operation object, it sets this property to true before executing the fetchRecordChangesCompleted event. To fetch the remaining changes, create a new CKFetchRecordChangesOperationMBS object using the change token returned by the server.
(Read only property)

31.15.9 previousServerChangeToken as CKServerChangeTokenMBS

MBS Mac64bit Plugin, Plugin Version: 16.5, Platform: macOS, Targets: All.

Function: The token that identifies the starting point for retrieving changes.
Notes:

Each fetch request returns a unique token in addition to any changes. The token is passed as a parameter to your fetchRecordChangesCompleted event. During a subsequent fetch request, providing the previous token causes the server to return only the changes that have occurred since the last fetch request. Tokens

are opaque data objects that you can write to disk safely and reuse later.

Typically, you set the value of this property when you initialize the operation object. If you intend to change the record zone, update the value of the property before executing the operation or submitting it to a queue.
(Read and Write property)

31.15.10 recordZoneID as CKRecordZoneIDMBS

MBS Mac64bit Plugin, Plugin Version: 16.5, Platform: macOS, Targets: All.

Function: The ID of the record zone whose records you want to fetch.
Notes:

Typically, you set the value of this property when you initialize the operation object. If you intend to change the record zone, update the value before executing the operation or submitting it to a queue.
(Read and Write property)

31.15.11 resultsLimit as Integer

MBS Mac64bit Plugin, Plugin Version: 16.5, Platform: macOS, Targets: All.

Function:

The maximum number of changed records to report with this operation object.
Language
Notes:

Use this property to limit the number of results in situations where you expect the number of changed records might be large. The default value is 0, which causes the server to choose an appropriate number of results to return based on dynamic conditions.

When the number of returned results exceeds the results limit, the operation object sets the moreComing property to true before executing the fetchRecordChangesCompleted event. In your event, check the value of that property, and if it is true, create a new CKFetchRecordChangesOperationMBS object to fetch more results.
(Read and Write property)

31.15.12 Events

31.15.13 fetchRecordChangesCompleted(serverChangeToken as CKServerChangeTokenMBS, clientChangeTokenData as MemoryBlock, operationError as NSErrorMBS)

MBS Mac64bit Plugin, Plugin Version: 16.5, Platform: macOS, Targets: .

Function: The event to execute when all changes have been reported.
Notes:

The block returns no value and takes the following parameters:

serverChangeToken: The new change token from the server. You can store this token locally and use it during subsequent fetch operations to limit the results to records that changed since this operation executed.
clientChangeToken: The last client change token received from this device. If this change token is not the last change token you provided, the server may not have received the associated changes.
operationError: An error object containing information about a problem, or nil if the changes are retrieved successfully.

Your implementation of this block should check the moreComing property of the operation object to ensure that the server was able to deliver all results. If that property is set to true, you must create another operation object (using the value in the serverChangeToken parameter) to fetch any remaining changes.

The operation object executes this block only once, at the conclusion of the operation. It is executed after all individual change blocks but before the operation's completed event. The block is executed serially with respect to the other progress blocks of the operation.

If you intend to use this event to process results, set it before executing the operation or submitting the operation object to a queue.

31.15.14 recordChanged(record as CKRecordMBS)

MBS Mac64bit Plugin, Plugin Version: 16.5, Platform: macOS, Targets: .

Function: The event to execute with the contents of a changed record.
Notes:

The event returns no value and takes the following parameters:

record: The record that changed. If you specified a value for the desiredKeys property, the record only contains the fields specified in the desiredKeys property.

The operation object executes this event once for each record in the zone that changed since the previous fetch request. Each time the block is executed, it is executed serially with respect to the other progress blocks of the operation. If no records changed, the block is not executed.

If you intend to use this event to process results, set it before executing the operation or submitting it to a queue.

31.15.15 recordWithIDWasDeleted(recordID as CKRecordIDMBS)

MBS Mac64bit Plugin, Plugin Version: 16.5, Platform: macOS, Targets: .

Function: The block to execute with the ID of a record that was deleted.
Notes:

The block returns no value and takes the following parameters:

recordID: The ID of the record that was deleted.

The operation object executes this block once for each record in the zone that was deleted since the previous fetch request. Each time the event is executed, it is executed serially with respect to the other progress blocks of the operation. If no records were deleted, this event is not executed.

If you intend to use this event to process results, set it before executing the operation or submitting it to a queue.

31.16 class CKFetchRecordsOperationMBS

31.16.1 class CKFetchRecordsOperationMBS

MBS Mac64bit Plugin, Plugin Version: 16.5, Platform: macOS, Targets: All.

Function: A CKFetchRecordsOperation object retrieves CKRecord objects (whose IDs you already know) from iCloud.
Notes:

Use this operation to retrieve the entire contents of each record or only a subset of its contained values. As records become available, the operation object reports progress about the state of the operation to several different blocks, which you can use to process the results.

Fetching records is a common use of CloudKit, even if your app does not cache record IDs locally. For example, when you fetch a record related to the current record through a CKReference object, you use the ID in the reference to perform the fetch.

The blocks you assign to process the fetched records are executed serially on an internal queue managed by the fetch records operation. Your blocks must be capable of executing on a background thread, so any tasks that require access to the main thread must be redirected accordingly.

In addition to data records, a fetch records operation can fetch the current user record. The fetchCurrentUserRecordOperation() method returns a specially configured operation object that retrieves the current user record. That record is a standard CKRecord object whose contents are empty initially. You can add data to the user record and save it as needed. Because a discoverable user record can be accessed by other users of the app, never store sensitive personal information such as passwords in the user record. If you must store sensitive information about a user, do so in a separate record that is accessible only to that user.

The completed event is called after the operation executes and returns its results to you. You can use a completion block to perform housekeeping chores related to the operation, but do not use it to process the results of the operation itself. Any completion block you specify should be prepared to handle the failure of the operation to complete its task, whether due to an error or an explicit cancellation.
Subclass of the CKDatabaseOperationMBS class.

31.16.2 Methods

31.16.3 Constructor

MBS Mac64bit Plugin, Plugin Version: 16.5, Platform: macOS, Targets: All.

Function: The constructor.
See also:

• 31.16.4 Constructor(recordIDs() as CKRecordIDMBS) 6345

31.16.4 Constructor(recordIDs() as CKRecordIDMBS)

MBS Mac64bit Plugin, Plugin Version: 16.5, Platform: macOS, Targets: All.

Function: Initializes and returns an operation object configured to fetch the records with the specified IDs.
Notes:

recordIDs: An array of CKRecordIDMBS objects representing the records you want to retrieve. This parameter is used to initialize the value in the recordIDs property. If specify nil, you must assign an appropriate value to the recordIDs property before executing the operation.

If any of the objects in the array are not CKRecordIDMBS objects, this method raises an exception.

Returns an initialized operation object.

The returned operation object is configured to retrieve all fields of the record, including any assets stored in those fields. If you want to minimize the amount of data returned initially, configure the desiredKeys property with the subset of keys whose values you want to retrieve.
See also:

• 31.16.3 Constructor 6344

31.16.5 desiredKeys as String()

MBS Mac64bit Plugin, Plugin Version: 16.5, Platform: macOS, Targets: All.

Function: The fields to fetch for the requested records.
Notes:

Use this property to limit the amount of data retrieved for each record during the fetch operation. This property contains an array of strings, each of which contains the name of a field from the target records. When you retrieve a given record, only fields whose names match one of the keys in this property are included in the returned record. The default value of this property is nil, which causes all keys of the record to be fetched.

Because the records you fetch can be of different types, the array should contain the merged set of all field names for the requested records and should include at least one field name from each record type.

If you intend to specify a value other than nil, do so before executing the operation or submitting the operation object to a queue.

31.16.6 Destructor

MBS Mac64bit Plugin, Plugin Version: 21.2, Platform: macOS, Targets: All.

Function: Destructor

31.16.7 fetchCurrentUserRecordOperation as CKFetchRecordsOperationMBS

MBS Mac64bit Plugin, Plugin Version: 16.5, Platform: macOS, Targets: All.

Function: Returns an operation object that can be used to fetch the current user record.
Notes: The returned operation object searches for the single record corresponding to the current user record. You must associate at least one progress block with the operation object (excluding the completed event) to process the results.

31.16.8 recordIDs as CKRecordIDMBS()

MBS Mac64bit Plugin, Plugin Version: 16.5, Platform: macOS, Targets: All.

Function: The array of IDs corresponding to the records to fetch.
Notes:

Use this property to view or change the IDs of the records you want to retrieve. Each item in the array must be a CKRecordIDMBS object. If you used the fetchCurrentUserRecordOperation method to create the operation object, the contents of this property are ignored and the value is set to nil.

If you intend to specify a value other than nil, do so before executing the operation or submitting the operation object to a queue. The records you fetch do not need to be in the same record zone. The record ID for each record provides the zone information needed by the server to fetch the corresponding record.

31.16.9 setDesiredKeys(desiredKeys() as String)

MBS Mac64bit Plugin, Plugin Version: 16.5, Platform: macOS, Targets: All.

Function: Set the fields to fetch for the requested records.
Notes:

Use this property to limit the amount of data retrieved for each record during the fetch operation. This property contains an array of strings, each of which contains the name of a field from the target records. When you retrieve a given record, only fields whose names match one of the keys in this property are included in the returned record. The default value of this property is nil, which causes all keys of the record to be fetched.

Because the records you fetch can be of different types, the array should contain the merged set of all field

names for the requested records and should include at least one field name from each record type.

If you intend to specify a value other than nil, do so before executing the operation or submitting the operation object to a queue.

31.16.10 setRecordIDs(IDs() as CKRecordIDMBS)

MBS Mac64bit Plugin, Plugin Version: 16.5, Platform: macOS, Targets: All.

Function: Sets the array of IDs corresponding to the records to fetch.
Notes:

Use this property to view or change the IDs of the records you want to retrieve. Each item in the array must be a CKRecordIDMBS object. If you used the fetchCurrentUserRecordOperation method to create the operation object, the contents of this property are ignored and the value is set to nil.

If you intend to specify a value other than nil, do so before executing the operation or submitting the operation object to a queue. The records you fetch do not need to be in the same record zone. The record ID for each record provides the zone information needed by the server to fetch the corresponding record.

31.16.11 Events

31.16.12 fetchRecordsCompleted(recordsByRecordID as Dictionary, operationError as NSErrorMBS)

MBS Mac64bit Plugin, Plugin Version: 16.5, Platform: macOS, Targets: .

Function: The event to execute after all records are fetched or have received appropriate errors.
Notes:

The event returns no value and takes the following parameters:

recordsByRecordID: A dictionary containing the records that are retrieved successfully. Each key in the dictionary is a CKRecordID object corresponding to a record you requested. The value of each key is the corresponding CKRecord object that was retrieved from the database.
operationError: An error object containing information about a problem, or nil if the results are retrieved successfully.

The operation object executes this event only once and is your last chance to process the operation results. The event is executed after all of the individual progress events but before the operation's completed event. The event is executed serially with respect to the other progress events of the operation.

This event reports an error of type CKErrorPartialFailure when it retrieves only some of the records successfully. The userInfo dictionary of the error contains a CKPartialErrorsByItemIDKey key whose value is an NSDictionary object. The keys of that dictionary are the IDs of the records that were not retrieved, and the corresponding values are error objects containing information about what happened.

If you intend to use this event to process results, set it before executing the operation or submitting the operation object to a queue.

31.16.13 RecordCompleted(record as CKRecordMBS, recordID as CKRecordIDMBS, error as NSErrorMBS)

MBS Mac64bit Plugin, Plugin Version: 16.5, Platform: macOS, Targets: .

Function: The event to execute when the results of a single record are available.
Notes:

The event returns no value and takes the following parameters:

record: The retrieved record, or nil if the specified record cannot be retrieved.
recordID: The ID of the record. This value corresponds to one of the IDs you specified in the recordIDs property.
error: An error object containing information about a problem, or nil if the results are retrieved successfully.

The operation object executes this block once for each record ID in the recordIDs property. Each time the block is executed, it is executed serially with respect to the other progress blocks of the operation.

If you intend to use this event to process results, set it before executing the operation or submitting the operation object to a queue.

31.16.14 RecordProgress(recordID as CKRecordIDMBS, progress as Double)

MBS Mac64bit Plugin, Plugin Version: 16.5, Platform: macOS, Targets: .

Function: The event to execute with progress information for individual records.
Notes:

The event returns no value and takes the following parameters:

recordID: The ID of the record that is being retrieved.
progress: The amount of the record that has been downloaded, represented as a percentage of the total. The range of this value is 0.0 to 1.0, where 0.0 means nothing has been downloaded, and 1.0 means the download is complete.

The operation object executes this block zero or more times for each record ID in the recordIDs property. Each time the block is executed, it is executed serially with respect to the other progress events of the operation. You can use this event to track the ongoing progress of the download operation and possibly to provide feedback to the user.

If you intend to use this block to process results, set it before executing the operation or submitting the operation object to a queue.

31.17 class CKFetchRecordZoneChangesOperationMBS

31.17.1 class CKFetchRecordZoneChangesOperationMBS

MBS Mac64bit Plugin, Plugin Version: 16.5, Platform: macOS, Targets: All.

Function: An operation that fetches record changes across the given record zone.
Notes: Subclass of the CKDatabaseOperationMBS class.

31.17.2 Blog Entries

- MBS Xojo Plugins, version 21.2pr7
- MBS Xojo Plugins, version 21.2pr5

31.17.3 Blog Entries

- MBS Xojo Plugins, version 21.2pr7
- MBS Xojo Plugins, version 21.2pr5

31.17.4 Methods

31.17.5 Constructor(recordZoneIDs() as CKRecordZoneIDMBS, optionsByRecordZoneID as Dictionary = nil)

MBS Mac64bit Plugin, Plugin Version: 16.5, Platform: macOS, Targets: All.

Function: Initializes and returns an operation object configured to fetch record zone changes.
Notes:

The returned operation object is configured to retrieve all record zones passed in. If you want to minimize the amount of data returned even further, configure the CKFetchRecordZoneChangesOptionsMBS property for each record zone.

After initializing the operation, associate at least one progress block with the operation object (excluding the completion block) to process the results.

optionsByRecordZoneID: The options per zone.
recordZoneIDs: The record zones that should be fetched.

31.17.6 Destructor

MBS Mac64bit Plugin, Plugin Version: 21.2, Platform: macOS, Targets: All.

Function: Destructor

31.17.7 recordZoneIDs as CKRecordZoneIDMBS()

MBS Mac64bit Plugin, Plugin Version: 16.5, Platform: macOS, Targets: All.

Function: The IDs of the record zones whose records you want to fetch.
Notes: Typically, you set the value of this property when you initialize the operation object. If you intend to change the record zones, update the value before executing the operation or submitting it to a queue.

31.17.8 setRecordZoneIDs(IDs() as CKRecordZoneIDMBS)

MBS Mac64bit Plugin, Plugin Version: 16.5, Platform: macOS, Targets: All.

Function: Sets the IDs of the record zones whose records you want to fetch.
Notes: Typically, you set the value of this property when you initialize the operation object. If you intend to change the record zones, update the value before executing the operation or submitting it to a queue.

31.17.9 Properties

31.17.10 fetchAllChanges as Boolean

MBS Mac64bit Plugin, Plugin Version: 16.5, Platform: macOS, Targets: All.

Function: A Boolean value indicating whether repeated requests should be sent to the server.
Notes:

If true, this operation sends repeated requests to the server until CKFetchRecordZoneChangesOperationMBS is false. The server calls recordZoneFetchCompletionBlock with an incremental change token after every request. The default value is true.
(Read and Write property)

31.17.11 optionsByRecordZoneID as Dictionary

MBS Mac64bit Plugin, Plugin Version: 16.5, Platform: macOS, Targets: All.

Function: Options for each zone that is retrieved from the server.
Notes:

Each CKRecordZoneIDMBS can have its own CKFetchRecordZoneChangesOptionsMBS object that allows you to configure what is fetched for that zone. See CKFetchRecordZoneChangesOptionsMBS for details on what options can be set.
(Read and Write property)

31.17.12 Events

31.17.13 fetchRecordZoneChangesCompleted(operationError as NSErrorMBS)

MBS Mac64bit Plugin, Plugin Version: 16.5, Platform: macOS, Targets: .

Function: The event to use to process the record zone changes.
Notes:

The event has no return value and takes the following parameter:

operationError: An error object containing information about a problem, or nil if the record zone changes were retrieved successfully.

31.17.14 recordChanged(record as CKRecordMBS)

MBS Mac64bit Plugin, Plugin Version: 16.5, Platform: macOS, Targets: .

Function: The block to execute with the contents of a changed record.
Notes:

The block returns no value and takes the following parameter:

record: The record that changed. If you specified a value for the desiredKeys property, the record only contains the fields specified in the desiredKeys property.

The operation object executes this block once for each record in the zone that changed since the previous fetch request. Each time the block is executed, it is executed serially with respect to the other progress blocks of the operation. If no records changed, the block is not executed.

If you intend to use this block to process results, set it before executing the operation or submitting it to a queue.

31.17.15 recordWithIDWasDeleted(recordID as CKRecordIDMBS, recordType as string)

MBS Mac64bit Plugin, Plugin Version: 16.5, Platform: macOS, Targets: .

Function: The event to execute with the ID of a record that was deleted.
Notes:

The event returns no value and takes the following parameter:

recordID: The ID of the record that was deleted.

The operation object executes this block once for each record that was deleted since the previous fetch request. Each time the block is executed, it is executed serially with respect to the other progress blocks of the operation. If no records were deleted, this block is not executed.

If you intend to use this block to process results, set it before executing the operation or submitting it to a queue.

31.17.16 recordZoneChangeTokensUpdated(recordZoneID as CKRecordZoneIDMBS, serverChangeToken as CKServerChangeTokenMBS, clientChangeTokenData as MemoryBlock)

MBS Mac64bit Plugin, Plugin Version: 16.5, Platform: macOS, Targets: .

Function: The event to execute when the change token has been updated.
Notes:

The event returns no value and takes the following parameters:

recordZoneID: The ID of the zone with the updated token.
serverChangeToken: The new change token from the server. You can store this token locally and use it during subsequent fetch operations to limit the results to records that changed since this operation executed.
clientChangeTokenData: The last client change token received from this device. If this change token is not the last change token you provided, the server may not have received the associated changes.

The operation object executes this block once for each record zone. Each time the block is executed, it is executed serially with respect to the other progress blocks of the operation.

If you intend to use this block to process results, set it before executing the operation or submitting it to a queue.

31.17.17 recordZoneFetchCompleted(recordZoneID as CKRecordZoneIDMBS, serverChangeToken as CKServerChangeTokenMBS, clientChangeTokenData as MemoryBlock, moreComing as boolean, recordZoneError as NSErrorMBS)

MBS Mac64bit Plugin, Plugin Version: 16.5, Platform: macOS, Targets: .

Function: The event to execute when the fetch for a zone has completed.
Notes:

The block returns no value and takes the following parameters:

recordZoneID: The ID of the zone with the updated token.
serverChangeToken: The current server change token to be stored and used in subsequent CKFetchRecordZoneChangesOperation instances.
clientChangeTokenData: The last client change token received from this device. If this change token is not the last change token you provided, the server may not have received the associated changes.
moreComing: Indicates if this is the last record zone change. If fetchAllChanges is false, it is the responsibility of the client to create additional CKFetchRecordZoneChangesOperationMBS instances for the additional changes.
recordZoneError: An error object containing information about a problem, or nil if the results are retrieved successfully.

The client is responsible for saving the change token at the end of the operation and passing it into the next call to CKFetchRecordZoneChangesOperationMBS. Each time the block is executed, it is executed serially with respect to the other progress blocks of the operation.

If you intend to use this event to process results, set it before executing the operation or submitting it to a queue.

31.18 class CKFetchRecordZoneChangesOptionsMBS

31.18.1 class CKFetchRecordZoneChangesOptionsMBS

MBS Mac64bit Plugin, Plugin Version: 16.5, Platform: macOS, Targets: All.

Function: Options when fetching record zone changes.

31.18.2 Methods

31.18.3 Constructor

MBS Mac64bit Plugin, Plugin Version: 16.5, Platform: macOS, Targets: All.

Function: The constructor.

31.18.4 desiredKeys as String()

MBS Mac64bit Plugin, Plugin Version: 16.5, Platform: macOS, Targets: All.

Function: The fields to fetch for the requested records.
Notes:

Use this property to limit the amount of data retrieved for each record during the fetch operation. This property contains an array of strings, each of which contains the name of a field from the target records. When you retrieve a given record, only fields whose names match one of the keys in this property are included in the returned record. The default value is nil, which causes all keys of the record to be fetched.

Because the records you fetch can be of different types, the array should contain the merged set of all field names for the requested records and include at least one field name from each record type.

If you intend to specify the desired set of keys, set the value of this property before executing the operation or submitting it to a queue.

31.18.5 setDesiredKeys(desiredKeys() as String)

MBS Mac64bit Plugin, Plugin Version: 16.5, Platform: macOS, Targets: All.

Function: Sets the fields to fetch for the requested records.
Notes:

Use this property to limit the amount of data retrieved for each record during the fetch operation. This

property contains an array of strings, each of which contains the name of a field from the target records. When you retrieve a given record, only fields whose names match one of the keys in this property are included in the returned record. The default value is nil, which causes all keys of the record to be fetched.

Because the records you fetch can be of different types, the array should contain the merged set of all field names for the requested records and include at least one field name from each record type.

If you intend to specify the desired set of keys, set the value of this property before executing the operation or submitting it to a queue.

31.18.6 Properties

31.18.7 Handle as Integer

MBS Mac64bit Plugin, Plugin Version: 16.5, Platform: macOS, Targets: All.

Function: The internal object reference.
Notes: (Read and Write property)

31.18.8 previousServerChangeToken as CKServerChangeTokenMBS

MBS Mac64bit Plugin, Plugin Version: 16.5, Platform: macOS, Targets: All.

Function: The token that identifies the starting point for retrieving changes.
Notes:

Each fetch request returns a unique token in addition to any changes. The token is passed as a parameter to your fetchRecordChangesCompleted event. During a subsequent fetch request, providing the previous token causes the server to return only the changes that have occurred since the last fetch request. Tokens are opaque data objects that you can write to disk safely and reuse later.

Typically, you set the value of this property when you initialize the operation object. If you intend to change the record zone, update the value of the property before executing the operation or submitting it to a queue. (Read and Write property)

31.18.9 resultsLimit as Integer

MBS Mac64bit Plugin, Plugin Version: 16.5, Platform: macOS, Targets: All.

Function: The maximum number of changed records to report with this operation object.
Notes:

Use this property to limit the number of results in situations where you expect the number of changed records might be large. The default value is 0, which causes the server to choose an appropriate number of results to return based on dynamic conditions.

When the number of returned results exceeds the results limit, the operation object sets the moreComing property to true before executing the fetchRecordChangesCompleted event. In your block, check the value of that property, and if it is true, create a new CKFetchRecordChangesOperationMBS object to fetch more results.
(Read and Write property)

31.19 class CKFetchRecordZonesOperationMBS

31.19.1 class CKFetchRecordZonesOperationMBS

MBS Mac64bit Plugin, Plugin Version: 16.5, Platform: macOS, Targets: All.

Function: A CKFetchRecordZonesOperation object retrieves CKRecordZone objects (whose IDs you already know) from iCloud.
Notes:

Use this operation object to fetch record zones so that you can ascertain their capabilities.

The completed event is called after the operation executes and returns its results to you. You can use a completion block to perform housekeeping chores related to the operation, but do not use it to process the results of the operation itself. Any completion block you specify should be prepared to handle the failure of the operation to complete its task, whether due to an error or an explicit cancellation.
Subclass of the CKDatabaseOperationMBS class.

31.19.2 Methods

31.19.3 Constructor

MBS Mac64bit Plugin, Plugin Version: 16.5, Platform: macOS, Targets: All.

Function: The default constructor.
See also:

- 31.19.4 Constructor(recordZoneIDs() as CKRecordZoneIDMBS) 6358

31.19.4 Constructor(recordZoneIDs() as CKRecordZoneIDMBS)

MBS Mac64bit Plugin, Plugin Version: 16.5, Platform: macOS, Targets: All.

Function: Initializes and returns an operation object configured to fetch the specified record zones.
Notes:

zoneIDs: An array of CKRecordZoneID objects representing the zones you want to retrieve. This parameter is used to initialize the value in the recordZoneIDs property. If you specify nil, you must assign a value to the recordZoneIDs property before executing the operation.

Returns an initialized operation object.
See also:

- 31.19.3 Constructor 6358

31.19.5 Destructor

MBS Mac64bit Plugin, Plugin Version: 21.2, Platform: macOS, Targets: All.

Function: Destructor

31.19.6 fetchAllRecordZonesOperation as CKFetchRecordZonesOperationMBS

MBS Mac64bit Plugin, Plugin Version: 16.5, Platform: macOS, Targets: All.

Function: Returns an operation object that can be used to fetch all record zones in the current database.

31.19.7 recordZoneIDs as CKRecordZoneIDMBS()

MBS Mac64bit Plugin, Plugin Version: 16.5, Platform: macOS, Targets: All.

Function: The IDs of the record zones you want to retrieve.
Notes:

Use this property to view or change the IDs of the record zones you want to retrieve. Each item in the array must be a CKRecordZoneID object. If you intend to change the value of this property, do so before executing the operation or submitting the operation object to a queue.

If you used the fetchAllRecordZonesOperationMBS method to create the operation object, the contents of this property are ignored and the default value is set to nil.

31.19.8 setRecordZoneIDs(IDs() as CKRecordZoneIDMBS)

MBS Mac64bit Plugin, Plugin Version: 16.5, Platform: macOS, Targets: All.

Function: Sets the IDs of the record zones you want to retrieve.
Notes:

Use this property to view or change the IDs of the record zones you want to retrieve. Each item in the array must be a CKRecordZoneID object. If you intend to change the value of this property, do so before executing the operation or submitting the operation object to a queue.

If you used the fetchAllRecordZonesOperationMBS method to create the operation object, the contents of this property are ignored and the default value is set to nil.

31.19.9 Events

31.19.10 fetchRecordZonesCompleted(recordZonesByZoneID as Dictionary, operationError as NSErrorMBS)

MBS Mac64bit Plugin, Plugin Version: 16.5, Platform: macOS, Targets: .

Function: The event to execute with the fetch results.
Notes:

The event returns no value and takes the following parameters:

recordZonesByZoneID: A dictionary that maps the requested IDs to the retrieved objects. The keys in the dictionary are the CKRecordZoneID objects you requested, and the values are the corresponding CKRecordZone objects.
operationError: An error object containing information about a problem, or nil if the results are retrieved successfully.

The operation object executes this block only once and it is your only chance to process the operation results. The block is executed before the operation's completion block. Your block must be capable of executing on a background thread, so any tasks that require access to the main thread must be redirected accordingly.

If you intend to use this block to process results, set it before executing the operation or submitting the operation object to a queue.

This block reports an error of type CKErrorPartialFailure when it retrieves only some of the record zones successfully. The userInfo dictionary of the error contains a CKPartialErrorsByItemIDKey key whose value is a dictionary. The keys of that dictionary are the IDs of the record zones that were not retrieved, and the corresponding values are error objects containing information about what happened.

31.20 class CKFetchShareMetadataOperationMBS

31.20.1 class CKFetchShareMetadataOperationMBS

MBS Mac64bit Plugin, Plugin Version: 16.5, Platform: macOS, Targets: All.

Function: An operation that fetches shared record metadata for one or more shares.
Notes:

This operation may be run in any container that the client has access to.
Subclass of the CKOperationMBS class.

31.20.2 Methods

31.20.3 Available as Boolean

MBS Mac64bit Plugin, Plugin Version: 16.5, Platform: macOS, Targets: All.

Function: Whether this class is available.
Notes: Should be true for OS X 10.12 and newer in 64-bit application.

31.20.4 Constructor(URLs() as String)

MBS Mac64bit Plugin, Plugin Version: 16.5, Platform: macOS, Targets: All.

Function: Initializes and returns an operation object configured to fetch the metadata for the specified shares.
Notes:

shareURLs: An array of URLs. This parameter is used to initialize the value in the shareURLs property. If you specify nil, you must assign an appropriate value to the shareURLs property before executing the operation.

Returns an initialized operation object.

31.20.5 Destructor

MBS Mac64bit Plugin, Plugin Version: 21.2, Platform: macOS, Targets: All.

Function: Destructor

31.20.6 rootRecordDesiredKeys as String()

MBS Mac64bit Plugin, Plugin Version: 16.5, Platform: macOS, Targets: All.

Function: Keys to be fetched if the root record is to be fetched.
Notes:

This property declares which user-defined keys should be fetched and added to the resulting root record. This property is only consulted if shouldFetchRootRecord is set to true.

If this property is set to nil, the entire root record is downloaded.
If this property is set to an empty array, no user fields are downloaded.

This property defaults to nil.

31.20.7 setRootRecordDesiredKeys(rootRecordDesiredKeys() as String)

MBS Mac64bit Plugin, Plugin Version: 16.5, Platform: macOS, Targets: All.

Function: Sets the keys to be fetched if the root record is to be fetched.
Notes:

This property declares which user-defined keys should be fetched and added to the resulting root record. This property is only consulted if shouldFetchRootRecord is set to true.

If this property is set to nil, the entire root record is downloaded.
If this property is set to an empty array, no user fields are downloaded.

This property defaults to nil.

31.20.8 setShareURLs(URLs() as String)

MBS Mac64bit Plugin, Plugin Version: 16.5, Platform: macOS, Targets: All.

Function: Sets the URLs of the shares that you want to process.
Notes: Use this property to view or change the URLs of the share objects that you want to fetch. If you intend to specify or change the value of this property, do so before executing the operation or submitting the operation object to a queue.

31.20.9 shareURLs as String()

MBS Mac64bit Plugin, Plugin Version: 16.5, Platform: macOS, Targets: All.

Function: The URLs of the shares that you want to process.
Notes: Use this property to view or change the URLs of the share objects that you want to fetch. If you intend to specify or change the value of this property, do so before executing the operation or submitting the operation object to a queue.

31.20.10 Properties

31.20.11 shouldFetchRootRecord as Boolean

MBS Mac64bit Plugin, Plugin Version: 16.5, Platform: macOS, Targets: All.

Function: A flag to indicate whether the root record should be retrieved.
Notes:

If this property is set to true, the resulting CKShareMetadataMBS has a rootRecord object filled out.
The resulting CKShareMetadata has a rootRecordID property regardless of the value of this property.
This property defaults to false.
(Read and Write property)

31.20.12 Events

31.20.13 fetchShareMetadataCompleted(operationError as NSErrorMBS)

MBS Mac64bit Plugin, Plugin Version: 16.5, Platform: macOS, Targets: .

Function: The event to execute when the operation has completed.
Notes:

This block is called when the operation completes. The Complete of the underlying NSOperation is also called if both are implemented.

The event is executed serially with respect to the other progress events of the operation. If you intend to use this event to process results, update the value of this property before executing the operation or submitting the operation object to a queue.

31.20.14 ShareMetadataFetched(shareURL as String, shareMetadata as CKShareMetadataMBS, error as NSErrorMBS)

MBS Mac64bit Plugin, Plugin Version: 16.5, Platform: macOS, Targets: .

Function: The event to execute for each share metadata that has been fetched from the server.
Notes:

If error is nil then the share was successfully accepted. Each time the event is executed, it is executed serially with respect to the other progress blocks of the operation.

If you intend to use this event to process results, set it before executing the operation or submitting the operation object to a queue.

31.21 class CKFetchShareParticipantsOperationMBS

31.21.1 class CKFetchShareParticipantsOperationMBS

MBS Mac64bit Plugin, Plugin Version: 16.5, Platform: macOS, Targets: All.

Function: An operation that fetches the participants of a shared record.
Notes: Subclass of the CKOperationMBS class.

31.21.2 Methods

31.21.3 Constructor

MBS Mac64bit Plugin, Plugin Version: 16.5, Platform: macOS, Targets: All.

Function: Initializes and returns an operation object configured to fetch share participants.
Notes:

You can use the returned CKFetchShareParticipantsOperation only once. When executed, this query object fetches the share participants.

Note
If userIdentityLookupInfos is not set prior to executing the operation, it returns immediately with no results.
See also:

- 31.21.4 Constructor(userIdentityLookupInfos() as CKUserIdentityLookupInfoMBS) 6365

31.21.4 Constructor(userIdentityLookupInfos() as CKUserIdentityLookupInfoMBS)

MBS Mac64bit Plugin, Plugin Version: 16.5, Platform: macOS, Targets: All.

Function: Initializes and returns an operation object configured to fetch the specified share participants.
Notes:

userIdentityLookupInfos: An array of CKUserIdentityLookupInfoMBS objects. This parameter is used to initialize the value in the userIdentityLookupInfos property. If you specify nil, you must assign an appropriate value to the userIdentityLookupInfosuserIdentityLookupInfos property before executing this operation.

Returns an initialized operation object.
See also:

- 31.21.3 Constructor 6365

31.21.5 Destructor

MBS Mac64bit Plugin, Plugin Version: 21.2, Platform: macOS, Targets: All.

Function: Destructor

31.21.6 setUserIdentityLookupInfos(userIdentityLookupInfos() as CKUserIdentityLookupInfoMBS)

MBS Mac64bit Plugin, Plugin Version: 16.5, Platform: macOS, Targets: All.

Function: Sets the user identities that are used to fetch the share participants.
Notes:

Use this property to view or change the user identities you want to fetch against. If you intend to specify or change the value of this property, do so before executing the operation or submitting the operation object to a queue.

Note
If userIdentityLookupInfos is not set prior to executing the operation, it returns immediately with no results.

31.21.7 userIdentityLookupInfos as CKUserIdentityLookupInfoMBS()

MBS Mac64bit Plugin, Plugin Version: 16.5, Platform: macOS, Targets: All.

Function: The user identities that are used to fetch the share participants.
Notes:

Use this property to view or change the user identities you want to fetch against. If you intend to specify or change the value of this property, do so before executing the operation or submitting the operation object to a queue.

Note
If userIdentityLookupInfos is not set prior to executing the operation, it returns immediately with no results.

31.21.8 Events

31.21.9 fetchShareParticipantsCompleted(operationError as NSErrorMBS)

MBS Mac64bit Plugin, Plugin Version: 16.5, Platform: macOS, Targets: .

Function: The event to execute when the operation has completed.

Notes:

This event is called when the operation complete. The Comepleted of the underlying NSOperation is also called if both are set.

The event is executed serially with respect to the other progress blocks of the operation. If you intend to use this event to process results, update the value of this property before executing the operation or submitting the operation object to the queue.

31.21.10 shareParticipantFetched(participant as CKShareParticipantMBS)

MBS Mac64bit Plugin, Plugin Version: 16.5, Platform: macOS, Targets: .

Function: The event to execute for each share participant that has been fetched from the server.
Notes:

Each time the event is executed, it is executed serially with respect to the other progress events of the operation.

If you intend to use this event to process results, set it before executing the operation or submitting the operation object to a queue.

31.22 class CKFetchSubscriptionsOperationMBS

31.22.1 class CKFetchSubscriptionsOperationMBS

MBS Mac64bit Plugin, Plugin Version: 16.5, Platform: macOS, Targets: All.

Function: A CKFetchSubscriptionsOperation object retrieves CKSubscription objects (whose IDs you already know) from iCloud and can fetch all subscriptions associated with the current user.
Notes:

You might fetch subscription objects so you can examine or modify their parameters; for example, to adjust the delivery options for push notifications generated by the subscription.

The completion event is called after the operation executes and returns its results to you. You can use a completion block to perform housekeeping chores related to the operation, but do not use it to process the results of the operation itself. Any completion block you specify should be prepared to handle the failure of the operation to complete its task, whether due to an error or an explicit cancellation.
Subclass of the CKDatabaseOperationMBS class.

31.22.2 Methods

31.22.3 Constructor

MBS Mac64bit Plugin, Plugin Version: 16.5, Platform: macOS, Targets: All.

Function: The constructor.
See also:

- 31.22.4 Constructor(subscriptionIDs() as String) 6368

31.22.4 Constructor(subscriptionIDs() as String)

MBS Mac64bit Plugin, Plugin Version: 16.5, Platform: macOS, Targets: All.

Function: Initializes and returns an operation object configured to fetch the specified subscriptions.
Notes:

subscriptionIDs: An array of strings, each of which contains the ID of a subscription object you want to retrieve. This parameter is used to initialize the value in the subscriptionIDs property. If you specify nil, you must assign an appropriate value to the subscriptionIDs property before executing the operation.

Returns an initialized operation object.
See also:

- 31.22.3 Constructor 6368

31.22.5 Destructor

MBS Mac64bit Plugin, Plugin Version: 21.2, Platform: macOS, Targets: All.

Function: Destructor

31.22.6 fetchAllSubscriptionsOperation as CKFetchSubscriptionsOperationMBS

MBS Mac64bit Plugin, Plugin Version: 16.5, Platform: macOS, Targets: All.

Function: Returns an operation object that retrieves all of the user's subscription objects in the current database.
Notes: Returns a newly allocated operation object that fetches the active subscription objects operating on behalf of the current user.

31.22.7 setSubscriptionIDs(emails() as String)

MBS Mac64bit Plugin, Plugin Version: 16.5, Platform: macOS, Targets: All.

Function: Sets the IDs of the subscription objects you want to retrieve.
Notes:

Use this property to view or change the IDs of the subscription objects you want to retrieve. Each item in the array must be a string whose value is the ID of the subscription object you want to retrieve. If you intend to specify or change the value for this property, do so before executing the operation or submitting the operation object to a queue.

If you used the fetchAllSubscriptionsOperation method to create the operation object, the contents of this property are ignored and its value is set to nil.

31.22.8 subscriptionIDs as String()

MBS Mac64bit Plugin, Plugin Version: 16.5, Platform: macOS, Targets: All.

Function: The IDs of the subscription objects you want to retrieve.
Notes:

Use this property to view or change the IDs of the subscription objects you want to retrieve. Each item in the array must be a string whose value is the ID of the subscription object you want to retrieve. If you intend to specify or change the value for this property, do so before executing the operation or submitting the operation object to a queue.

If you used the fetchAllSubscriptionsOperation method to create the operation object, the contents of this

property are ignored and its value is set to nil.

31.22.9 Events

31.22.10 fetchSubscriptionCompleted(subscriptionsBySubscriptionID as Dictionary, operationError as NSErrorMBS)

MBS Mac64bit Plugin, Plugin Version: 16.5, Platform: macOS, Targets: .

Function: The event to execute with the fetch results.
Notes:

The event returns no value and takes the following parameters:

subscriptionsBySubscriptionID: A dictionary that maps the requested IDs to the retrieved objects. The keys in the dictionary are the NSString objects with the IDs of the subscription objects you requested and the values are the corresponding CKSubscription objects.
operationError: An error object containing information about a problem, or nil if the results are retrieved successfully.

The operation object executes this block only once and it is your only chance to process the operation results. The block is executed before the operation's completion block. Your block must be capable of executing on a background thread, so any tasks that require access to the main thread must be redirected accordingly.

If you intend to use this block to process results, set it before executing the operation or submitting the operation object to a queue.

This block reports an error of type CKErrorPartialFailure when it retrieves only some of the subscriptions successfully. The userInfo dictionary of the error contains a CKPartialErrorsByItemIDKey key whose value is a dictionary. The keys of that dictionary are the IDs of the subscriptions that were not retrieved and the corresponding values are error objects containing information about what happened.

31.23 class CKFetchWebAuthTokenOperationMBS

31.23.1 class CKFetchWebAuthTokenOperationMBS

MBS Mac64bit Plugin, Plugin Version: 16.5, Platform: macOS, Targets: All.

Function: The CKFetchWebAuthTokenOperation object fetches a web authentication token given an API token that you obtain from CloudKit Dashboard.
Notes:

Use the add method in the CKDatabase class to add this operation to the operation queue of the public database.
Subclass of the CKDatabaseOperationMBS class.

31.23.2 Methods

31.23.3 Constructor(APIToken as string)

MBS Mac64bit Plugin, Plugin Version: 16.5, Platform: macOS, Targets: All.

Function: Initializes and returns a CKFetchWebAuthTokenOperationMBS object with the specified API token.
Notes: APIToken: An API token that allows access to an app's container.

31.23.4 Destructor

MBS Mac64bit Plugin, Plugin Version: 21.2, Platform: macOS, Targets: All.

Function: Destructor

31.23.5 Properties

31.23.6 APIToken as String

MBS Mac64bit Plugin, Plugin Version: 16.5, Platform: macOS, Targets: All.

Function: An API token that allows access to an app's container.
Notes: (Read and Write property)

31.23.7 Events

31.23.8 fetchWebAuthTokenCompleted(webAuthToken as string, operationError as NSErrorMBS)

MBS Mac64bit Plugin, Plugin Version: 16.5, Platform: macOS, Targets: .

Function: The event to execute when this CKFetchWebAuthTokenOperation object fetches the web authentication token.
Notes:

The event returns no value and takes the following parameters:

webAuthToken: If the operation is successful, the web authentication token; otherwise, nil.
operationError: An error object containing information about a problem, or nil if the results are retrieved successfully.

The operation object executes this block only once and it is your only chance to process the operation results. Your block must be capable of executing on a background thread, so any tasks that require access to the main thread must be redirected accordingly.

31.24 class CKLocationSortDescriptorMBS

31.24.1 class CKLocationSortDescriptorMBS

MBS Mac64bit Plugin, Plugin Version: 16.5, Platform: macOS, Targets: All.

Function: A CKLocationSortDescriptor object sorts records containing location data based on their distance from a location that you specify.
Notes:

You can add a location sort descriptor to your queries when searching for records. At creation time, you must provide the sort descriptor with a key whose value is a CLLocation object. The sort descriptor uses the value of that key to perform the sort.

Distances are computed by drawing a direct line between the two locations that follows the curvature of the Earth. Distances do not take into account altitude changes between the two locations.
Subclass of the NSSortDescriptorMBS class.

31.24.2 Methods

31.24.3 Available as Boolean

MBS Mac64bit Plugin, Plugin Version: 16.5, Platform: macOS, Targets: All.

Function: Whether this class is available.
Notes: Should be true for OS X 10.10 and newer in 64-bit application.

31.24.4 Constructor

MBS Mac64bit Plugin, Plugin Version: 16.5, Platform: macOS, Targets: All.

Function: Private constructor.
See also:

- 31.24.5 Constructor(key as string, relativeLocation as Variant) 6373

31.24.5 Constructor(key as string, relativeLocation as Variant)

MBS Mac64bit Plugin, Plugin Version: 16.5, Platform: macOS, Targets: All.

Function: Initializes and returns a location sort descriptor object.
Notes:

key: The name of the key whose value is a CLLocationMBS object. The key must belong to the records being sorted. The sort descriptor uses this key to retrieve the corresponding value from the record.
relativeLocation: The reference location to use when sorting. Records are sorted based on their distance to this location.

Returns an initialized location sort descriptor object, or nil if the object cannot be initialized.

During sorting, the sort descriptor computes the distance between the value in the relativeLocation parameter and the location value found in the specified key of each record. It then sorts the records in ascending order using the distance between the two points. You cannot change the sort order.

relativeLocation must be a CLLocationMBS object.
See also:

- 31.24.4 Constructor 6373

31.24.6 Properties

31.24.7 relativeLocation as Variant

MBS Mac64bit Plugin, Plugin Version: 16.5, Platform: macOS, Targets: All.

Function: The reference location against which records are sorted.
Notes:

Value is a CLLocationMBS.
(Read only property)

31.25 class CKMarkNotificationsReadOperationMBS

31.25.1 class CKMarkNotificationsReadOperationMBS

MBS Mac64bit Plugin, Plugin Version: 16.5, Platform: macOS, Targets: All.

Function: A CKMarkNotificationsReadOperation object marks push notifications as read by your app so that they do not show up in future fetch results.
Notes:

If your app uses push notifications to track changes to records, you can use this operation object to note which push notifications do not need to be processed again.

The completion event is called after the operation executes and returns its results to you. You can use a completion block to perform housekeeping chores related to the operation, but do not use it to process the results of the operation itself. Any completion block you specify should be prepared to handle the failure of the operation to complete its task, whether due to an error or an explicit cancellation.
Subclass of the CKOperationMBS class.

31.25.2 Methods

31.25.3 Constructor

MBS Mac64bit Plugin, Plugin Version: 16.5, Platform: macOS, Targets: All.

Function: The private constructor.
See also:

- 31.25.4 Constructor(IDs() as CKNotificationIDMBS) 6375

31.25.4 Constructor(IDs() as CKNotificationIDMBS)

MBS Mac64bit Plugin, Plugin Version: 16.5, Platform: macOS, Targets: All.

Function: Initializes and returns an operation object configured to mark the specified notifications as read.
Notes:

notificationIDs: An array of CKNotificationIDMBS objects representing the notifications you want to mark as read. Use this parameter to initialize the value in the notificationIDs property. If you specify nil, assign an appropriate value to the notificationIDs property before executing the operation.

If any objects in the array are not CKNotificationIDMBS objects, this method raises an exception.

Returns an initialized operation object.
See also:

- 31.25.3 Constructor 6375

31.25.5 Destructor

MBS Mac64bit Plugin, Plugin Version: 21.2, Platform: macOS, Targets: All.

Function: Destructor

31.25.6 notificationIDs as CKNotificationIDMBS()

MBS Mac64bit Plugin, Plugin Version: 16.5, Platform: macOS, Targets: All.

Function: The array of notifications to mark as read.
Notes: Use this property to view or change the IDs of the notifications you want to mark as read. Each item in the array must be a CKNotificationIDMBS object. If you intend to specify a value for this property, do so before executing the operation or submitting the operation object to a queue.

31.25.7 setNotificationIDs(IDs() as CKNotificationIDMBS)

MBS Mac64bit Plugin, Plugin Version: 16.5, Platform: macOS, Targets: All.

Function: Sets the array of notifications to mark as read.
Notes: Use this property to view or change the IDs of the notifications you want to mark as read. Each item in the array must be a CKNotificationIDMBS object. If you intend to specify a value for this property, do so before executing the operation or submitting the operation object to a queue.

31.25.8 Events

31.25.9 markNotificationsReadCompleted(notificationIDsMarkedRead() as CKNotificationIDMBS, operationError as NSErrorMBS)

MBS Mac64bit Plugin, Plugin Version: 16.5, Platform: macOS, Targets: .

Function: The event to execute when all results of the operation are known.
Notes:

The event returns no value and takes the following parameters:

notificationIDsMarkedRead: An array of CKNotificationID objects corresponding to the notifications that were successfully marked as read.
operationError: An error object containing information about a problem, or nil if all notifications are updated successfully.

The operation object executes this block only once and it is your only chance to process the operation results. If you intend to use this block to process results, set it before executing the operation or submitting the operation object to a queue.

This block reports an error of type CKErrorPartialFailure when it is able to update only some of the notifications successfully. The userInfo dictionary of the error contains a CKPartialErrorsByItemIDKey key whose value is a dictionary. The keys of that dictionary are the IDs of the notifications that were not updated, and the corresponding values are error objects containing information about what happened.

31.26 class CKModifyBadgeOperationMBS

31.26.1 class CKModifyBadgeOperationMBS

MBS Mac64bit Plugin, Plugin Version: 16.5, Platform: macOS, Targets: All.

Function: A CKModifyBadgeOperation object updates the badge value applied to the app's icon.
Notes:

This operation object can update the badge for the current device or for all of the user's devices.

The completion event is called after the operation executes and returns its results to you. You can use a completion event to perform housekeeping chores related to the operation, but do not use it to process the results of the operation itself. Any completion event you specify should be prepared to handle the failure of the operation to complete its task, whether due to an error or an explicit cancellation.
Subclass of the CKOperationMBS class.

31.26.2 Methods

31.26.3 Constructor

MBS Mac64bit Plugin, Plugin Version: 16.5, Platform: macOS, Targets: All.

Function: The constructor.
See also:

- 31.26.4 Constructor(badgeValue as Integer) 6378

31.26.4 Constructor(badgeValue as Integer)

MBS Mac64bit Plugin, Plugin Version: 16.5, Platform: macOS, Targets: All.

Function: Initializes and returns an operation object for setting the badge of the app.
Notes: badgeValue: The numerical value of the app's badge. Specify 0 to remove the badge.
See also:

- 31.26.3 Constructor 6378

31.26.5 Destructor

MBS Mac64bit Plugin, Plugin Version: 21.2, Platform: macOS, Targets: All.

Function: Destructor

31.26.6 Properties

31.26.7 badgeValue as Integer

MBS Mac64bit Plugin, Plugin Version: 16.5, Platform: macOS, Targets: All.

Function: The numerical value to apply to the app's badge.
Notes:

The initial value of this property is set to the value you specified using the Constructor. If you intend to change the value, do so before executing the operation or submitting it to a queue.
(Read and Write property)

31.26.8 Events

31.26.9 modifyBadgeCompleted(operationError as NSErrorMBS)

MBS Mac64bit Plugin, Plugin Version: 16.5, Platform: macOS, Targets: .

Function: The event to execute with the results of the operation.
Notes:

The event returns no value and takes the following parameters:

operationError: An error object containing information about a problem, or nil if the badge is applied successfully.

This event is executed only once and represents your only chance to process the operation results. If you intend to use this event to process results, set it before executing the operation or submitting the operation object to a queue.

31.27 class CKModifyRecordsOperationMBS

31.27.1 class CKModifyRecordsOperationMBS

MBS Mac64bit Plugin, Plugin Version: 16.5, Platform: macOS, Targets: All.

Function: A CKModifyRecordsOperationMBS object saves changes to one or more CKRecordMBS objects.
Notes:

After modifying the fields of a record, use this type of operation object to save those changes to a database. You also use instances of this class to delete records permanently from a database.

see
https://developer.apple.com/reference/cloudkit/ckmodifyrecordsoperation
Subclass of the CKDatabaseOperationMBS class.

31.27.2 Blog Entries

- MBS Xojo Plugins, version 21.2pr8

31.27.3 Blog Entries

- MBS Xojo Plugins, version 21.2pr8

31.27.4 Methods

31.27.5 Constructor

MBS Mac64bit Plugin, Plugin Version: 16.5, Platform: macOS, Targets: All.

Function: The constructor.
See also:

- 31.27.6 Constructor(recordsToSave() as CKRecordMBS, recordIDsToDelete() as CKRecordIDMBS) 6380

31.27.6 Constructor(recordsToSave() as CKRecordMBS, recordIDsToDelete() as CKRecordIDMBS)

MBS Mac64bit Plugin, Plugin Version: 16.5, Platform: macOS, Targets: All.

Function: Initializes and returns an operation object configured to save and delete the specified records.
Notes:

recordsToSave: An array of CKRecordMBS objects representing the records to save, if any. You may specify nil for this parameter.
recordIDsToDelete: An array of CKRecordIDMBS objects representing the records you want to delete, if any. You may specify nil for this parameter.

Returns an initialized operation object.

The records you intend to save or delete must all reside in the same database, which you can specify when you configure the operation object. Saving a record that is not in the current database creates it in the database. Trying to delete a record that does not exist in the current database returns an error for that record.
See also:

- 31.27.5 Constructor 6380

31.27.7 Destructor

MBS Mac64bit Plugin, Plugin Version: 21.2, Platform: macOS, Targets: All.

Function: Destructor

31.27.8 recordIDsToDelete as CKRecordIDMBS()

MBS Mac64bit Plugin, Plugin Version: 16.5, Platform: macOS, Targets: All.

Function: The IDs of the records to delete permanently from the database.
Notes:

This property contains the array of CKRecordID objects that identify the records to delete. The initial contents of the array are set to the records you specified in the Constructor.

If you intend to change the value of this property, do so before executing the operation or submitting the operation object to a queue.

When deleting records, the operation object reports progress only on the records you specify in this property. Deleting records can trigger the deletion of related records if there is an owner-owned relationship between the records involving a CKReference object. When additional deletions occur, they are not reported to the progress blocks of this object. For that reason, it is important to understand the implications of the ownership model you use when you relate records to each other through a CKReference object. For more information about owner-owned relationships, see CKReference.

31.27.9 recordsToSave as CKRecordMBS()

MBS Mac64bit Plugin, Plugin Version: 16.5, Platform: macOS, Targets: All.

Function: The records to save to the database.
Notes:

This property contains the array of CKRecordMBS objects that you want to save. The initial contents of the array are set to the records you specified in the constructor. You can modify this array as needed before executing the operation. The records must all target the same database but may belong to different zones in the database.

If you intend to change the value of this property, do so before executing the operation or submitting the operation object to a queue.

31.27.10 setrecordIDsToDelete(IDs() as CKRecordIDMBS)

MBS Mac64bit Plugin, Plugin Version: 16.5, Platform: macOS, Targets: All.

Function: Sets the IDs of the records to delete permanently from the database.
Notes:

This property contains the array of CKRecordID objects that identify the records to delete. The initial contents of the array are set to the records you specified in the Constructor.

If you intend to change the value of this property, do so before executing the operation or submitting the operation object to a queue.

When deleting records, the operation object reports progress only on the records you specify in this property. Deleting records can trigger the deletion of related records if there is an owner-owned relationship between the records involving a CKReference object. When additional deletions occur, they are not reported to the progress blocks of this object. For that reason, it is important to understand the implications of the ownership model you use when you relate records to each other through a CKReference object. For more information about owner-owned relationships, see CKReference.

31.27.11 setRecordsToSave(IDs() as CKRecordMBS)

MBS Mac64bit Plugin, Plugin Version: 16.5, Platform: macOS, Targets: All.

Function: Sets the records to save to the database.
Notes:

This property contains the array of CKRecordMBS objects that you want to save. The initial contents of the array are set to the records you specified in the constructor. You can modify this array as needed before

executing the operation. The records must all target the same database but may belong to different zones in the database.

If you intend to change the value of this property, do so before executing the operation or submitting the operation object to a queue.

31.27.12 Properties

31.27.13 atomic as Boolean

MBS Mac64bit Plugin, Plugin Version: 16.5, Platform: macOS, Targets: All.

Function: A Boolean value indicating whether the entire operation fails when one or more records in the same zone cannot be written.
Notes:

Modifying records atomically prevents you from updating your data in a way that would leave it in an inconsistent state. You use atomic updates when you want to write multiple records to the same record zone. If there is a failure to modify any of the records in a particular zone, no changes are made to the other records in that same zone. The zone itself must have the CKRecordZoneCapabilityAtomic capability for this behavior to apply. If a record zone does not support the atomic capability, setting this property has no effect.

The default value of this property is true, which causes all modifications within a single record zone to be made atomically. If your operation object contains records in multiple record zones, a failure in one zone does not prevent modifications to records in a different zone. Changing the value of this property to false causes the records to be modified individually, regardless of whether the record zone supports atomic modifications. (Read and Write property)

31.27.14 clientChangeTokenData as MemoryBlock

MBS Mac64bit Plugin, Plugin Version: 16.5, Platform: macOS, Targets: All.

Function: A data token used to track client-side changes to records.
Notes:

When you modify records from a fetch operation, specify a client-generated data token using this property to indicate which version of the record you last modified. Compare the data token you supplied to the data token in the next record fetch to confirm the server has successfully received the device's last modify request.

The default value is nil.

If you intend to change the value of this property, do so before executing the operation or submitting the operation object to a queue.

(Read and Write property)

31.27.15 savePolicy as Integer

MBS Mac64bit Plugin, Plugin Version: 16.5, Platform: macOS, Targets: All.

Function: The policy to apply when the server contains a newer version of a specific record.
Notes:

Each record has a change tag that allows the server to track when that record was saved. When you save a record, CloudKit compares the change tag in your local copy of the record with the one on the server. If the two tags do not match—meaning that there is a potential conflict—the server uses the value in this property to determine how to proceed.

The default value of this property is CKRecordSaveIfServerRecordUnchanged. If you intend to change the value of this property, do so before executing the operation or submitting the operation object to a queue.
(Read and Write property)

31.27.16 Events

31.27.17 modifyRecordsCompleted(savedRecords() as CKRecordMBS, deletedRecordIDs() as CKRecordIDMBS, operationError as NSErrorMBS)

MBS Mac64bit Plugin, Plugin Version: 16.5, Platform: macOS, Targets: .

Function: The event to execute after the status of all changes is known.
Notes:

The event returns no value and takes the following parameters:

savedRecords: The array of CKRecordMBS objects you tried to save.
deletedRecordIDs: The array of CKRecordIDMBS objects corresponding to the records you tried to delete.
operationError: An error object containing information about a problem, or nil if the results are saved successfully.

This event is executed only once and represents your last chance to process the operation results. It is executed after all individual progress blocks have completed but before the operation's completion block. The block is executed serially with respect to the other progress blocks of the operation.

If you intend to use this block to process results, set it before executing the operation or submitting the operation object to a queue.

This block reports an error of type CKErrorPartialFailure when it saves or deletes only some of the records successfully. The userInfo dictionary of the error contains a CKPartialErrorsByItemIDKey key whose value is a dictionary. The keys of that dictionary are the IDs of the records that were not saved or deleted, and the corresponding values are error objects containing information about what happened.

31.27.18 RecordCompleted(record as CKRecordMBS, error as NSErrorMBS)

MBS Mac64bit Plugin, Plugin Version: 16.5, Platform: macOS, Targets: .

Function: The event to execute when the save results of a single record are known.
Notes:

The event returns no value and takes the following parameters:

record: A CKRecordMBS object that you attempted to save.
error: An error object containing information about a problem, or nil if the record was saved successfully.

This block is executed once for each record in the recordsToSave property. Each time the block is executed, it is executed serially with respect to the other progress events of the operation.

If you intend to use this event to process results, set it before executing the operation or submitting the operation object to a queue. Use this block to take any actions after the status of saving the record is known.

31.27.19 RecordProgress(record as CKRecordMBS, progress as Double)

MBS Mac64bit Plugin, Plugin Version: 16.5, Platform: macOS, Targets: .

Function: The event to execute with progress information for an individual record.
Notes:

The block returns no value and takes the following parameters:

record: The CKRecordMBS object that is in the process of being saved.
progress: The amount of progress toward saving the record, expressed as a percentage of its total size. This value is a number between 0.0 and 1.0, where 0.0 means none of the record is saved and 1.0 means the entire record has been saved.

The operation object executes this block zero or more times for each record in the recordsToSave property. Each time the block is executed, it is executed serially with respect to the other progress blocks of the operation.

If you intend to use this block to process results, set it before executing the operation or submitting the op-

eration object to a queue. Use this block to track the ongoing progress of the upload operation and possibly to provide feedback to the user.

31.27.20 Constants

31.27.21 SaveAllKeys = 2

MBS Mac64bit Plugin, Plugin Version: 16.5.

Function: One of the constants indicating the policy to apply when saving records.
Notes: A policy that saves all keys of the record (including those that have not changed) to the server, overwriting any values currently on the server. Keys present only on the server remain unchanged.

31.27.22 SaveChangedKeys = 1

MBS Mac64bit Plugin, Plugin Version: 16.5.

Function: One of the constants indicating the policy to apply when saving records.
Notes: A policy that saves only those fields of the record that actually changed, overwriting any values currently on the server. Unmodified fields are left untouched.

31.27.23 SaveIfServerRecordUnchanged = 0

MBS Mac64bit Plugin, Plugin Version: 16.5.

Function: One of the constants indicating the policy to apply when saving records.
Notes: A policy that saves the record only if the local copy of the record is based on the record still on the server. The server maintains a change tag for each record automatically. When you fetch a record, that change tag is included with the rest of the record's data. If the change tag in your local record matches the change tag of the record on the server, the save operation proceeds normally. If the server record contains a newer change tag, the record is not saved and an error of type CKErrorServerRecordChanged is reported.

31.28 class CKModifyRecordZonesOperationMBS

31.28.1 class CKModifyRecordZonesOperationMBS

MBS Mac64bit Plugin, Plugin Version: 16.5, Platform: macOS, Targets: All.

Function: A CKModifyRecordZonesOperationMBS object saves or deletes record zones.
Notes:

After creating one or more record zones, use this operation object to save those zones to the database. You can also use it to delete existing zones and the records they contain.

The completion event is called after the operation executes and returns its results to you. You can use a completion event to perform housekeeping chores related to the operation, but do not use it to process the results of the operation itself. Any completion block you specify should be prepared to handle the failure of the operation to complete its task, whether due to an error or an explicit cancellation.
Subclass of the CKDatabaseOperationMBS class.

31.28.2 Methods

31.28.3 Constructor

MBS Mac64bit Plugin, Plugin Version: 16.5, Platform: macOS, Targets: All.

Function: The constructor.
See also:

- 31.28.4 Constructor(recordZonesToSave() as CKRecordZoneMBS, recordZoneIDsToDelete() as CKRecordZoneIDMBS) 6387

31.28.4 Constructor(recordZonesToSave() as CKRecordZoneMBS, recordZoneIDsToDelete() as CKRecordZoneIDMBS)

MBS Mac64bit Plugin, Plugin Version: 16.5, Platform: macOS, Targets: All.

Function: Initializes and returns an operation object configured to save and delete the specified record zones.
Notes:

recordZonesToSave: An array of CKRecordZoneMBS objects representing the record zones to save. You may specify nil for this parameter.
recordZoneIDsToDelete: An array of CKRecordZoneIDMBS objects representing the record zones you want to delete, if any. You may specify nil for this parameter.

Returns an initialized operation object.

The record zones you intend to save or delete must all reside in the same database, which you specify when configuring the operation object. Deleting a record zone also deletes any records it contains. Trying to delete a record zone that does not exist in the current database returns an error.
See also:

- 31.28.3 Constructor 6387

31.28.5 Destructor

MBS Mac64bit Plugin, Plugin Version: 21.2, Platform: macOS, Targets: All.

Function: Destructor

31.28.6 recordZoneIDsToDelete as CKRecordZoneIDMBS()

MBS Mac64bit Plugin, Plugin Version: 16.5, Platform: macOS, Targets: All.

Function: The IDs of the record zones to delete permanently from the database.
Notes:

This property contains an array of CKRecordZoneIDMBS objects identifying the zones you want to delete. You set the initial contents of this property with the Constructor. You can assign a new array as needed before executing the operation. The record zones must all be located in the same database. You may specify nil or an empty array for this property.

If you intend to change the value of this property, do so before executing the operation or submitting it to a queue.

31.28.7 recordZonesToSave as CKRecordZoneMBS()

MBS Mac64bit Plugin, Plugin Version: 16.5, Platform: macOS, Targets: All.

Function: The record zones to save to the database.
Notes:

This property contains an array of CKRecordZoneMBS objects representing the zones you want to save. You set the initial contents of this property with the Constructor. You can assign a new array as needed before executing the operation. The record zones must all target the same database. You may specify nil or an empty array for this property.

If you intend to change the value of this property, do so before executing the operation or submitting it to a queue.

31.28.8 setRecordZoneIDsToDelete(IDs() as CKRecordZoneIDMBS)

MBS Mac64bit Plugin, Plugin Version: 16.5, Platform: macOS, Targets: All.

Function: Set the IDs of the record zones to delete permanently from the database.

31.28.9 setRecordZonesToSave(IDs() as CKRecordZoneMBS)

MBS Mac64bit Plugin, Plugin Version: 16.5, Platform: macOS, Targets: All.

Function: Sets the record zones to save to the database.

31.28.10 Events

31.28.11 modifyRecordZonesCompleted(savedRecordZones() as CKRecordZoneMBS, deletedRecordZoneIDs() as CKRecordZoneIDMBS, operationError as NSErrorMBS)

MBS Mac64bit Plugin, Plugin Version: 16.5, Platform: macOS, Targets: .

Function: The event to execute after the status of all changes is known.
Notes:

The event returns no value and takes the following parameters:

savedRecordZones: An array of CKRecordZone objects you tried to save.
deletedRecordZoneIDs: An array of CKRecordZoneID objects corresponding to the record zones you tried to delete.
operationError: An error object containing information about a problem, or nil if the results are saved successfully.

This block is executed only once and represents your only chance to process the operation results. If you intend to use this block to process results, set it before executing the operation or submitting the operation object to a queue.

This event reports an error of type CKErrorPartialFailure when it saves or deletes only some of the record zones successfully. The userInfo dictionary of the error contains a CKPartialErrorsByItemIDKey key whose value is a dictionary. The keys of that dictionary are the IDs of the record zones that were not saved or

deleted, and the corresponding values are error objects containing information about what happened.

31.29 class CKModifySubscriptionsOperationMBS

31.29.1 class CKModifySubscriptionsOperationMBS

MBS Mac64bit Plugin, Plugin Version: 16.5, Platform: macOS, Targets: All.

Function: A CKModifySubscriptionsOperation object saves changes to one or more CKSubscription objects.
Notes:

After creating or changing the configuration of a subscription object, use this type of operation object to save those changes to an iCloud container. You also use instances of this class to delete subscriptions permanently from a database.

The complete event is called after the operation executes and returns its results to you. You can use a completion event to perform housekeeping chores related to the operation, but do not use it to process the results of the operation itself. Any completion event you specify should be prepared to handle the failure of the operation to complete its task, whether due to an error or an explicit cancellation.

Available in macOS 10.10 and newer in 64-bit applications.
Subclass of the CKDatabaseOperationMBS class.

31.29.2 Methods

31.29.3 Constructor(subscriptionsToSave() as CKSubscriptionMBS, subscriptionIDsToDelete() as String = nil)

MBS Mac64bit Plugin, Plugin Version: 16.5, Platform: macOS, Targets: All.

Function: Initializes and returns an operation object configured to save and delete the specified subscriptions.
Notes:

subscriptionsToSave: An array of CKSubscription objects representing the subscriptions to save or update. You may specify nil for this parameter.
subscriptionIDsToDelete: An array of strings representing the IDs of the subscriptions you want to delete, if any. You may specify nil for this parameter.

The subscriptions you intend to save or delete must all reside in the same container, which you must specify when configuring the operation object. Saving a subscription that is not in the current database creates it in the database. Trying to delete a subscription that does not exist in the current database returns an error for that subscription.

31.29.4 Destructor

MBS Mac64bit Plugin, Plugin Version: 21.2, Platform: macOS, Targets: All.

Function: Destructor

31.29.5 setSubscriptionIDsToDelete(SubscriptionIDsToDelete() as String)

MBS Mac64bit Plugin, Plugin Version: 16.5, Platform: macOS, Targets: All.

Function: Sets the IDs of the subscriptions you want to delete permanently from the database.

31.29.6 setSubscriptionsToSave(IDs() as CKSubscriptionMBS)

MBS Mac64bit Plugin, Plugin Version: 16.5, Platform: macOS, Targets: All.

Function: Sets the subscriptions to save to the database.

31.29.7 subscriptionIDsToDelete as String()

MBS Mac64bit Plugin, Plugin Version: 16.5, Platform: macOS, Targets: All.

Function: The IDs of the subscriptions you want to delete permanently from the database.
Notes:

This property contains the array of strings that identify the subscriptions to delete. The initial contents of the array are set to the records you specified with the Constructor.

If you intend to change the set of subscriptions to be deleted, update the value of this property before executing the operation or submitting the operation object to a queue.

31.29.8 subscriptionsToSave as CKSubscriptionMBS()

MBS Mac64bit Plugin, Plugin Version: 16.5, Platform: macOS, Targets: All.

Function: The subscriptions to save to the database.
Notes:

This property contains the array of CKSubscriptionMBS objects that you want to save. The initial contents of the array are set to the subscriptions you specified with the Constructor. You can modify this array as needed before executing the operation. After saving the subscription objects, the server begins applying the

criteria from those objects to the contents of the database, generating push notifications as appropriate.

If you intend to change the set of subscriptions to be saved, update the value of this property before executing the operation or submitting the operation object to a queue.

31.29.9 Events

31.29.10 modifySubscriptionsCompleted(savedSubscriptions() as CKSubscriptionMBS, deletedSubscriptionIDs() as String, operationError as NSErrorMBS)

MBS Mac64bit Plugin, Plugin Version: 16.5, Platform: macOS, Targets: .

Function: The event to execute after the status of all changes is known.
Notes:

The event returns no value and takes the following parameters:

savedSubscriptions: The array of CKSubscription objects you tried to save.
deletedSubscriptionIDs: An array of NSString objects corresponding to the subscriptions you tried to delete.
operationError: An error object containing information about a problem, or nil if the results are saved successfully.

The operation object executes this block only once and represents your last chance to process the operation results. The block is executed on a background thread of your app. If you intend to use this block to process results, set it before executing the operation or submitting the operation object to a queue.

This block reports an error of type CKErrorPartialFailure when it saves or delete only some of the subscriptions successfully. The userInfo dictionary of the error contains a CKPartialErrorsByItemIDKey key whose value is a dictionary. The keys of that dictionary are the IDs of the subscriptions that were not saved or deleted, and the corresponding values are error objects containing information about what happened.

31.30 class CKNotificationIDMBS

31.30.1 class CKNotificationIDMBS

MBS Mac64bit Plugin, Plugin Version: 16.5, Platform: macOS, Targets: All.

Function: A CKNotificationID object uniquely identifies a push notification sent from a container.
Notes:

You do not create notification IDs directly. The server creates them when it creates the CKNotification objects that correspond to the push notifications sent to your app. You can compare two IDs using the isEqual method to determine if two notification objects are the same. This class defines no methods or properties.
This is an abstract class. You can't create an instance, but you can get one from various plugin functions.

31.30.2 Methods

31.30.3 Available as Boolean

MBS Mac64bit Plugin, Plugin Version: 16.5, Platform: macOS, Targets: All.

Function: Whether this class is available.
Notes: Should be true for OS X 10.10 and newer in 64-bit application.

31.30.4 Constructor

MBS Mac64bit Plugin, Plugin Version: 16.5, Platform: macOS, Targets: All.

Function: The private constructor.

31.30.5 IsEqual(Other as CKNotificationIDMBS) as boolean

MBS Mac64bit Plugin, Plugin Version: 16.5, Platform: macOS, Targets: All.

Function: Checks if two objects are equal.

31.30.6 Properties

31.30.7 Handle as Integer

MBS Mac64bit Plugin, Plugin Version: 16.5, Platform: macOS, Targets: All.

Function: The internal object reference.
Notes: (Read and Write property)

31.31 class CKNotificationInfoMBS

31.31.1 class CKNotificationInfoMBS

MBS Mac64bit Plugin, Plugin Version: 16.5, Platform: macOS, Targets: All.

Function: A CKNotificationInfo object specifies the push notification data that the server sends to your app when a subscription finds a match.
Notes:

When configuring a CKSubscriptionMBS object, create one of these objects and use it to specify the type of push notifications you want generated when the subscription's trigger condition is met. You can provide a message for an alert panel, information about the sounds to play, and information about whether the app should be badged. You can also ask the server to provide information about the record that triggered the notification.

see
https://developer.apple.com/reference/cloudkit/cknotificationinfo

31.31.2 Methods

31.31.3 alertLocalizationArgs as String()

MBS Mac64bit Plugin, Plugin Version: 16.5, Platform: macOS, Targets: All.

Function: The array of fields to use when building an alert message.
Notes:

Use of this property is optional. This property contains an array of strings, each of which corresponds to a field of the record that triggered the push notification. Those names are used to retrieve the corresponding values from the record. The values themselves must be string, integer, double, or dates. Do not specify keys with other values. String values that are greater than 100 characters in length may be truncated when added to the push notification.

If you use % @ for your substitution variables, those variables are replaced by walking the array in order. If you use variables of the form % n$ @, where n is an integer, n represents the index (starting at 1) of the item in the array to use. Thus, the first item in the array replaces the variable % 1$ @, the second item replaces the variable % 2$ @, and so on. You can use indexed substitution variables to change the order of items in the resulting string, which might be necessary when you localize your app's messages.

31.31.4 Available as Boolean

MBS Mac64bit Plugin, Plugin Version: 16.5, Platform: macOS, Targets: All.

Function: Whether this class is available.
Notes: Should be true for OS X 10.10 and newer in 64-bit application.

31.31.5 Constructor

MBS Mac64bit Plugin, Plugin Version: 16.5, Platform: macOS, Targets: All.

Function: The constructor.

31.31.6 copy as CKNotificationInfoMBS

MBS Mac64bit Plugin, Plugin Version: 16.5, Platform: macOS, Targets: All.

Function: Creates a copy of this object.

31.31.7 desiredKeys as String()

MBS Mac64bit Plugin, Plugin Version: 16.5, Platform: macOS, Targets: All.

Function: The names of fields to include in the push notification payload.
Notes:

This property contains an array of strings, each of which corresponds to the name of a field in the record that triggered the notification. When a push notification is delivered, the keys and their corresponding values are included in the payload of the push notification. You can include a maximum of three keys in the array.

For the keys you specify, the allowable values are string, integer, double, CLLocationMBS, date, and CKReferenceMBS. You cannot specify keys whose values contain other data types. String values that are greater than 100 characters in length may be truncated when added to the push notification.

31.31.8 setAlertLocalizationArgs(args() as String)

MBS Mac64bit Plugin, Plugin Version: 16.5, Platform: macOS, Targets: All.

Function: Sets the array of fields to use when building an alert message.
Notes:

Use of this property is optional. This property contains an array of strings, each of which corresponds to a field of the record that triggered the push notification. Those names are used to retrieve the corresponding values from the record. The values themselves must be string, integer, double, or dates. Do not specify keys with other values. String values that are greater than 100 characters in length may be truncated when

added to the push notification.

If you use % @ for your substitution variables, those variables are replaced by walking the array in order. If you use variables of the form % n$ @, where n is an integer, n represents the index (starting at 1) of the item in the array to use. Thus, the first item in the array replaces the variable % 1$ @, the second item replaces the variable % 2$ @, and so on. You can use indexed substitution variables to change the order of items in the resulting string, which might be necessary when you localize your app's messages.

31.31.9 setDesiredKeys(desiredKeys() as String)

MBS Mac64bit Plugin, Plugin Version: 16.5, Platform: macOS, Targets: All.

Function: Sets the names of fields to include in the push notification payload.
Notes:

This property contains an array of strings, each of which corresponds to the name of a field in the record that triggered the notification. When a push notification is delivered, the keys and their corresponding values are included in the payload of the push notification. You can include a maximum of three keys in the array.

For the keys you specify, the allowable values are string, integer, double, CLLocationMBS, date, and CKReferenceMBS. You cannot specify keys whose values contain other data types. String values that are greater than 100 characters in length may be truncated when added to the push notification.

31.31.10 Properties

31.31.11 alertActionLocalizationKey as String

MBS Mac64bit Plugin, Plugin Version: 16.5, Platform: macOS, Targets: All.

Function: The key that identifies the text to use for the action button in the alert panel.
Notes:

This property identifies the text to use for the button to open your app. Specifically, it contains the name of a key to look up in the app's Localizable.strings file, the value of which is used for the button title.

Specifying a value for this property is optional. When its value is nil, the alert panel triggered by the push notification contains only an OK button to dismiss the alert. When its value is not nil, the alert panel contains one button to dismiss the alert and a second button to open your app.
(Read and Write property)

31.31.12 alertBody as String

MBS Mac64bit Plugin, Plugin Version: 16.5, Platform: macOS, Targets: All.

Function: The text to use for the alert message.
Notes:

Use of this property is optional. If you set its value, the corresponding push notification causes the device to display an alert with the specified message. If you want to use a localized string for the alert message, specify a value for the alertLocalizationKey property instead.
(Read and Write property)

31.31.13 alertLaunchImage as String

MBS Mac64bit Plugin, Plugin Version: 16.5, Platform: macOS, Targets: All.

Function: The filename of an image to use as a launch image.
Notes:

Use of this property is optional. If you specify a value, the string is used to locate an image file in the app bundle. That image is displayed as a launch image when the user launches the app after receiving a push notification.
(Read and Write property)

31.31.14 alertLocalizationKey as String

MBS Mac64bit Plugin, Plugin Version: 16.5, Platform: macOS, Targets: All.

Function: The key that identifies the localized string to use for the alert message.
Notes:

Use of this property is optional. If you set its value, the corresponding push notification causes the device to display an alert on the user's device. The push notification obtains the text for the alert by looking up the specified key in your app's Localizable.strings file. If you specify a value for this property, the value in the alertBody property is ignored.

For information about localizing string resources, see Internationalization and Localization Guide.
(Read and Write property)

31.31.15 category as String

MBS Mac64bit Plugin, Plugin Version: 16.5, Platform: macOS, Targets: All.

Function: Name of the action group corresponding to this notification.
Notes:

Categories allow you to present custom actions to the user on your push notifications. For more information, read UIMutableUserNotificationCategory.
(Read and Write property)

31.31.16 Handle as Integer

MBS Mac64bit Plugin, Plugin Version: 16.5, Platform: macOS, Targets: All.

Function: The internal object reference.
Notes: (Read and Write property)

31.31.17 shouldBadge as Boolean

MBS Mac64bit Plugin, Plugin Version: 16.5, Platform: macOS, Targets: All.

Function: A Boolean setting that controls whether a badge value should be incremented.
Notes:

The default value of this property is false. Setting it to true causes the system to increment the current badge count for the app whenever the corresponding push notification is delivered.
(Read and Write property)

31.31.18 shouldSendContentAvailable as Boolean

MBS Mac64bit Plugin, Plugin Version: 16.5, Platform: macOS, Targets: All.

Function: A Boolean value indicating whether the push notification should include the content-available flag.
Notes:

When this property is true, the server includes the content-available flag in the push notification's payload. That flag causes the system to wake or launch an app that is not currently running. The app is then given background execution time to download any data related to the push notification, such as the set of records that changed. If the app is already running in the foreground, the inclusion of this flag has no additional effect and the notification is delivered to the app delegate for processing as usual.

The default value of this property is false.
(Read and Write property)

31.31.19 soundName as String

MBS Mac64bit Plugin, Plugin Version: 16.5, Platform: macOS, Targets: All.

Function: The name of the sound file to play when a notification arrives.
Notes:

Use of this property is optional. If you specify a value, the string is used to locate a sound file in the app bundle. That sound file is played as an alert when a push notification arrives on the user's device. If the specified sound file does not exist, or if you specify the string default for this property, the system plays the default alert sound.
(Read and Write property)

31.32 class CKNotificationMBS

31.32.1 class CKNotificationMBS

MBS Mac64bit Plugin, Plugin Version: 16.5, Platform: macOS, Targets: All.

Function: A CKNotificationMBS object represents a push notification that was sent to your app.
Notes:

Notification objects wrap the data associated with a push notification. Use notification objects to wrap recently received push notification data or to fetch notification objects representing already delivered push notifications from a container. In both cases, the information in the notification object tells you what changed.

The CKNotificationMBS class itself is an abstract class. When you create a new notification object from a payload dictionary, the constructor instantiates a subclass of the appropriate type. Similarly, when you fetch notifications from a container, what you receive are instances of a concrete subclass. The base CKNotificationMBS class provides information about the push notification and how it was delivered. Specific subclasses contain specific data indicating what change actually occurred.
This is an abstract class. You can't create an instance, but you can get one from various plugin functions.

31.32.2 Methods

31.32.3 alertLocalizationArgs as String()

MBS Mac64bit Plugin, Plugin Version: 16.5, Platform: macOS, Targets: All.

Function: The array of fields used to build the alert message
Notes:

This property contains an array of NSString objects, each of which corresponds to a field of the record that triggered the push notification. Use the field values to replace any substitution variables in the alert strings specified by the notificationFromRemoteNotificationDictionary or Identifying the Notification Object properties. The field values must be string, integer, double, or dates. String values that are greater than 100 characters in length may be truncated when added to the push notification.

If you used % @ for your substitution variables, those variables are replaced by walking the array in order. If you use variables of the form % n$ @, where n is an integer, n represents the index (starting at 1) of the item in the array to use. Thus, the first item in the array replaces the variable % 1$ @, the second item replaces the variable % 2$ @, and so on. You can use indexed substitution variables to change the order of items in the resulting string, which might be necessary when you localize your app's messages.

31.32.4 Constructor

MBS Mac64bit Plugin, Plugin Version: 16.5, Platform: macOS, Targets: All.

Function: The private constructor.

31.32.5 notificationFromRemoteNotificationDictionary(notificationDictionary as Dictionary) as CKNotificationMBS

MBS Mac64bit Plugin, Plugin Version: 16.5, Platform: macOS, Targets: All.

Function: Creates and returns a new notification object using the specified payload data.
Notes:

notificationDictionary: The payload data for the push notification. This dictionary is the same one passed to your app delegate's didReceiveRemoteNotification method. This parameter must not be nil.

Returns a new notification object initialized with the payload data.

Use this method to initialize a notification object from a push notification received by your app.

31.32.6 Properties

31.32.7 alertActionLocalizationKey as String

MBS Mac64bit Plugin, Plugin Version: 16.5, Platform: macOS, Targets: All.

Function: The key that identifies the text to use for the action button in the alert panel.
Notes:

When this property is nil, the alert panel triggered by the push notification contains only an OK button to dismiss the alert. When this property is not nil, the alert panel contains one button to dismiss the alert and a second button to open your app. This property identifies the text to use for the button to open your app. Specifically, it contains the name of a key to look up in the app's Localizable.strings file, the value of which is used for the button title.
(Read only property)

31.32.8 alertBody as String

MBS Mac64bit Plugin, Plugin Version: 16.5, Platform: macOS, Targets: All.

Function: The text of the alert message.

Notes:

This property contains the nonlocalized version of the message string displayed by the alert.
(Read only property)

31.32.9 alertLaunchImage as String

MBS Mac64bit Plugin, Plugin Version: 16.5, Platform: macOS, Targets: All.

Function: The filename of the launch image displayed when your app is launched from the push notification alert.
Notes:

The string in this property is used to locate an image file in the app bundle.
(Read only property)

31.32.10 alertLocalizationKey as String

MBS Mac64bit Plugin, Plugin Version: 16.5, Platform: macOS, Targets: All.

Function: The key that identifies the localized string to use for the alert message.
Notes:

When delivered to your app, the push notification gets the text for the alert by looking up the specified key in your app's Localizable.strings file. When this property is set, the value in the notificationFromRemoteNotificationDictionary property is ignored.
(Read only property)

31.32.11 badge as Integer

MBS Mac64bit Plugin, Plugin Version: 16.5, Platform: macOS, Targets: All.

Function: The current badge value.
Notes:

The value of this property is the integer value displayed in the app's badge at the time the push notification was sent.
(Read only property)

31.32.12 category as String

MBS Mac64bit Plugin, Plugin Version: 16.5, Platform: macOS, Targets: All.

Function: Name of the action group corresponding to this notification.
Notes:

Categories allow you to present custom actions to the user on your push notifications. For more information, read UIMutableUserNotificationCategory.
(Read only property)

31.32.13 containerIdentifier as String

MBS Mac64bit Plugin, Plugin Version: 16.5, Platform: macOS, Targets: All.

Function: The ID of the container whose content triggered the notification.
Notes: (Read only property)

31.32.14 Handle as Integer

MBS Mac64bit Plugin, Plugin Version: 16.5, Platform: macOS, Targets: All.

Function: The internal object reference.
Notes: (Read and Write property)

31.32.15 isPruned as Boolean

MBS Mac64bit Plugin, Plugin Version: 16.5, Platform: macOS, Targets: All.

Function: A Boolean value indicating whether some push notification content was removed prior to delivery.
Notes:

see
https://developer.apple.com/reference/cloudkit/cknotification/1428088-ispruned
(Read only property)

31.32.16 notificationID as CKNotificationIDMBS

MBS Mac64bit Plugin, Plugin Version: 16.5, Platform: macOS, Targets: All.

Function: The ID of the notification.
Notes: (Read only property)

31.32.17 notificationType as Integer

MBS Mac64bit Plugin, Plugin Version: 16.5, Platform: macOS, Targets: All.

Function: The type of event that generated the notification.
Notes:

Different notification types correspond to different subclasses of CKNotificationMBS, so you can use the value in this property to determine how to handle the notification data.
(Read only property)

31.32.18 soundName as String

MBS Mac64bit Plugin, Plugin Version: 16.5, Platform: macOS, Targets: All.

Function: The name of the sound file to play when a notification arrives.
Notes:

This property contains the string used to locate a sound file in your app's bundle. That sound file is played as an alert when a push notification arrives on the user's device. If the specified sound file does not exist, or if you specify the string default for this property, the system plays the default alert sound.
(Read only property)

31.32.19 subscriptionID as String

MBS Mac64bit Plugin, Plugin Version: 16.5, Platform: macOS, Targets: All.

Function: The identifier of the subscription that caused this notification to fire.
Notes: (Read only property)

31.32.20 Constants

31.32.21 TypeDatabase = 4

MBS Mac64bit Plugin, Plugin Version: 16.5.

Function: One of the notification type constants.
Notes: A notification generated when the contents of a database changed.

31.32.22 TypeQuery = 1

MBS Mac64bit Plugin, Plugin Version: 16.5.

Function: One of the notification type constants.
Notes: A notification generated based on the conditions set forth in a subscription object.

31.32.23 TypeReadNotification = 3

MBS Mac64bit Plugin, Plugin Version: 16.5.

Function: One of the notification type constants.
Notes: A notification that your app previously marked as read using a CKMarkNotificationsReadOperationMBS object.

31.32.24 TypeRecordZone = 2

MBS Mac64bit Plugin, Plugin Version: 16.5.

Function: One of the notification type constants.
Notes: A notification generated when the contents of a record zone changed.

31.33 class CKOperationConfigurationMBS

31.33.1 class CKOperationConfigurationMBS

MBS Mac64bit Plugin, Plugin Version: 21.4, Platforms: macOS, iOS, Targets: All.

Function: An object that describes how a CloudKit operation behaves.
Example:

```
Dim operationConfiguration As CKOperationConfigurationMBS = New CKOperationConfigurationMBS()
operationConfiguration.timeoutIntervalForRequest = 30
operationConfiguration.timeoutIntervalForResource = 30
operationConfiguration.QualityOfService = CKOperationConfigurationMBS.NSQualityOfServiceUserInitiated
```

Notes: Requires macOS 10.13, iOS 11.0 or newer.

31.33.2 Blog Entries

- MBS Xojo Plugins, version 21.4pr1

31.33.3 Blog Entries

- MBS Xojo Plugins, version 21.4pr1

31.33.4 Methods

31.33.5 Constructor

MBS Mac64bit Plugin, Plugin Version: 21.4, Platforms: macOS, iOS, Targets: All.

Function: The constructor.

31.33.6 Properties

31.33.7 AllowsCellularAccess as Boolean

MBS Mac64bit Plugin, Plugin Version: 21.4, Platforms: macOS, iOS, Targets: All.

Function: A Boolean value that indicates whether operations that use this configuration can send data over the cellular network.

Notes: (Read and Write property)

31.33.8 Container as CKContainerMBS

MBS Mac64bit Plugin, Plugin Version: 21.4, Platforms: macOS, iOS, Targets: All.

Function: The configuration's container.
Notes:

If you don't provide a container, CloudKit uses the default container that CKContainerMBS provides.
(Read and Write property)

31.33.9 Handle as Integer

MBS Mac64bit Plugin, Plugin Version: 21.4, Platforms: macOS, iOS, Targets: All.

Function: The internal object reference.
Notes: (Read and Write property)

31.33.10 LongLived as Boolean

MBS Mac64bit Plugin, Plugin Version: 21.4, Platforms: macOS, iOS, Targets: All.

Function: A Boolean value that indicates whether the operations that use this configuration are long-lived.
Notes: (Read and Write property)

31.33.11 QualityOfService as Integer

MBS Mac64bit Plugin, Plugin Version: 21.4, Platforms: macOS, iOS, Targets: All.

Function: The priority that the system uses when it allocates resources to the operations that use this configuration.
Notes: (Read and Write property)

31.33.12 timeoutIntervalForRequest as Double

MBS Mac64bit Plugin, Plugin Version: 21.4, Platforms: macOS, iOS, Targets: All.

Function: The maximum amount of time that a request can take.
Notes:

In seconds.
(Read and Write property)

31.33.13 timeoutIntervalForResource as Double

MBS Mac64bit Plugin, Plugin Version: 21.4, Platforms: macOS, iOS, Targets: All.

Function: The maximum amount of time that a resource request can take.
Notes:

In seconds.
(Read and Write property)

31.33.14 Constants

31.33.15 NSQualityOfServiceBackground = & h09

MBS Mac64bit Plugin, Plugin Version: 21.4.

Function: One of the quality of service constants.
Notes: Background QoS is used for work that is not user initiated or visible. In general, a user is unaware that this work is even happening and it will run in the most efficient manner while giving the most deference to higher QoS work. For example, pre-fetching content, search indexing, backups, and syncing of data with external systems.

31.33.16 NSQualityOfServiceDefault = -1

MBS Mac64bit Plugin, Plugin Version: 21.4.

Function: One of the quality of service constants.
Notes: Default QoS indicates the absence of QoS information. Whenever possible QoS information will be inferred from other sources. If such inference is not possible, a QoS between UserInitiated and Utility will be used.

31.33.17 NSQualityOfServiceUserInitiated = & h19

MBS Mac64bit Plugin, Plugin Version: 21.4.

Function: One of the quality of service constants.
Notes: UserInitiated QoS is used for performing work that has been explicitly requested by the user and for which results must be immediately presented in order to allow for further user interaction. For example,

loading an email after a user has selected it in a message list.

31.33.18 NSQualityOfServiceUserInteractive = & h21

MBS Mac64bit Plugin, Plugin Version: 21.4.

Function: One of the quality of service constants.
Notes: UserInteractive QoS is used for work directly involved in providing an interactive UI such as processing events or drawing to the screen.

31.33.19 NSQualityOfServiceUtility = & h11

MBS Mac64bit Plugin, Plugin Version: 21.4.

Function: One of the quality of service constants.
Notes: Utility QoS is used for performing work which the user is unlikely to be immediately waiting for the results. This work may have been requested by the user or initiated automatically, does not prevent the user from further interaction, often operates at user-visible timescales and may have its progress indicated to the user by a non-modal progress indicator. This work will run in an energy-efficient manner, in deference to higher QoS work when resources are constrained. For example, periodic content updates or bulk file operations such as media import.

31.34 class CKOperationMBS

31.34.1 class CKOperationMBS

MBS Mac64bit Plugin, Plugin Version: 16.5, Platform: macOS, Targets: All.

Function: The abstract base class for all operations that can be executed against a CloudKit database.
Notes:

see
https://developer.apple.com/reference/cloudkit/ckoperation

31.34.2 Blog Entries

- MBS Xojo Plugins, version 21.4pr1
- MBS Xojo Plugins, version 17.3pr3

31.34.3 Blog Entries

- MBS Xojo Plugins, version 21.4pr1
- MBS Xojo Plugins, version 17.3pr3

31.34.4 Methods

31.34.5 cancel

MBS Mac64bit Plugin, Plugin Version: 17.2, Platform: macOS, Targets: All.

Function: Advises the operation object that it should stop executing its task.
Notes:

This method does not force your operation code to stop. The code for your operation must invoke the isCancelled method periodically to determine whether the operation should be stopped. Once cancelled, an operation cannot be restarted.

If the operation is already finished executing, this method has no effect. Canceling an operation that is currently in an operation queue, but not yet executing, causes it to be removed from the queue (although not necessarily right away).

31.34.6 Constructor

MBS Mac64bit Plugin, Plugin Version: 16.5, Platform: macOS, Targets: All.

Function: The constructor.

31.34.7 Destructor

MBS Mac64bit Plugin, Plugin Version: 21.2, Platform: macOS, Targets: All.

Function: Destructor

31.34.8 isCancelled as boolean

MBS Mac64bit Plugin, Plugin Version: 17.2, Platform: macOS, Targets: All.

Function: Returns a Boolean value indicating whether the operation has been cancelled.
Notes:

True if the operation was explicitly cancelled by an invocation of the operation's cancel method; otherwise, false. This method may return true even if the operation is currently executing.

Discussion
Canceling an operation does not actively stop the operation's code from executing. An operation object is responsible for calling this method periodically and stopping itself if the method returns true.

31.34.9 isExecuting as boolean

MBS Mac64bit Plugin, Plugin Version: 17.2, Platform: macOS, Targets: All.

Function: Returns a Boolean value indicating whether the operation is currently executing.
Notes: True if the operation is executing; otherwise, false if the operation has not been started or is already finished.

31.34.10 isFinished as boolean

MBS Mac64bit Plugin, Plugin Version: 17.2, Platform: macOS, Targets: All.

Function: A Boolean value indicating whether the operation is done executing.
Notes: True if the operation is no longer executing; otherwise, false.

31.34.11 start

MBS Mac64bit Plugin, Plugin Version: 17.2, Platform: macOS, Targets: All.

Function: Begins the execution of the operation.
Notes: The default implementation of this method configures the execution environment for a non-concurrent operation and invokes the operation's main method. As part of the default configuration, this method performs several checks to ensure that the non-concurrent operation can actually run and generates appropriate KVO notifications for each change in the operation's state. If the operation's operation has already been performed, was cancelled, or is not yet ready to run, this method throws an NSInvalidArgumentException exception. If the operation is to be performed on a separate thread, this method may return before the operation itself completes on the other thread.

31.34.12 Properties

31.34.13 allowsCellularAccess as Boolean

MBS Mac64bit Plugin, Plugin Version: 16.5, Platform: macOS, Targets: All.

Function: A Boolean value indicating whether the operation object may send data over the cell network.
Deprecated: This item is deprecated and should no longer be used. You can use CKOperationConfigurationMBS instead. **Notes:**

When you send or receive many records, or when you send records with large assets, you might set this property to false to avoid consuming too much of the user's cellular data bandwidth. For operations involving only a few records, it is fine to leave this property set to true, which is the default.

When this property is set to false, the operation executes normally but fails if Wi-Fi is not available.
(Read and Write property)

31.34.14 configuration as CKOperationConfigurationMBS

MBS Mac64bit Plugin, Plugin Version: 21.4, Platform: macOS, Targets: All.

Function: The operation's configuration.
Notes:

Requires macOS 10.13, iOS 11.0 or newer.
(Read and Write property)

31.34.15 container as CKContainerMBS

MBS Mac64bit Plugin, Plugin Version: 16.5, Platform: macOS, Targets: All.

Function: The container to use for the operation.
Deprecated: This item is deprecated and should no longer be used. You can use CKOperationConfigurationMBS instead. **Notes:**

The container sets the context for where the operation should perform its work. The addOperation method of both the CKContainerMBS and CKDatabaseMBS classes implicitly sets the value of this property to their container.

If you execute the operation yourself, either directly or using a custom operation queue, it is recommended that you set the value of this property explicitly. If the value is nil when you execute an operation, the operation object implicitly executes against your app's default container.
(Read and Write property)

31.34.16 Handle as Integer

MBS Mac64bit Plugin, Plugin Version: 17.2, Platform: macOS, Targets: All.

Function: The handle to the internal used NSOperation reference.
Notes: (Read and Write property)

31.34.17 longLived as Boolean

MBS Mac64bit Plugin, Plugin Version: 16.5, Platform: macOS, Targets: All.

Function: A Boolean value indicating whether the operation is long-lived.
Deprecated: This item is deprecated and should no longer be used. You can use CKOperationConfigurationMBS instead. **Notes:**

To create a long-lived operation, set to true. The default value is false. If the operation is running or is a long-lived operation fetched from a CKContainer object, changing this property value has no effect.

For more information on long-lived operations, read Long-Lived Operations.
(Read and Write property)

31.34.18 operationID as String

MBS Mac64bit Plugin, Plugin Version: 16.5, Platform: macOS, Targets: All.

Function: A unique identifier for a long-lived operation.
Notes:

Use this property to fetch a long-lived operation using the fetchLongLivedOperationWithID method in the CKContainer class. For more information on long-lived operations, read Long-Lived Operations.

(Read only property)

31.34.19 timeoutIntervalForRequest as Double

MBS Mac64bit Plugin, Plugin Version: 16.5, Platform: macOS, Targets: All.

Function: The timeout interval to use when waiting for additional data.
Deprecated: This item is deprecated and should no longer be used. You can use CKOperationConfigurationMBS instead. **Notes:**

This property determines the request timeout interval for the operation. The request timeout interval controls how long (in seconds) the operation should wait for additional data to arrive before giving up. The timer associated with this value is reset whenever new data arrives. When the request timer reaches the specified interval without receiving any new data, it triggers a timeout.

The default value is 60 seconds.
(Read and Write property)

31.34.20 timeoutIntervalForResource as Double

MBS Mac64bit Plugin, Plugin Version: 16.5, Platform: macOS, Targets: All.

Function: The maximum amount of time that a resource request should be allowed to take.
Deprecated: This item is deprecated and should no longer be used. You can use CKOperationConfigurationMBS instead. **Notes:**

This property determines the resource timeout interval for this operation. The resource timeout interval controls how long (in seconds) to wait for the entire operation to complete before giving up. The resource timer starts when the operation is initiated and counts until either the operation completes or this timeout interval is reached, whichever comes first.

The default value is 7 days.
(Read and Write property)

31.34.21 Events

31.34.22 Completed

MBS Mac64bit Plugin, Plugin Version: 16.5, Platform: macOS, Targets: .

Function: The operation completed.

31.34.23 LongLivedOperationWasPersisted

MBS Mac64bit Plugin, Plugin Version: 16.5, Platform: macOS, Targets: .

Function: The event to execute when the server starts storing callbacks for this long-lived operation.
Notes:

If your app exits before this event is called, the long-lived operation identifier is not included in the results of the fetchAllLongLivedOperationIDs method.

For more information on long-lived operations, read Long-Lived Operations.

31.35 class CKQueryCursorMBS

31.35.1 class CKQueryCursorMBS

MBS Mac64bit Plugin, Plugin Version: 16.5, Platform: macOS, Targets: All.

Function: A CKQueryCursor object is an opaque data object that marks the stopping point for a query and the starting point for retrieving the remaining results.
Notes:

You do not create instances of this class yourself. When fetching records using a CKQueryOperation object, if the number of results exceeds the results limit value set for the query, the server provides you with a query cursor object. Use that cursor object to initialize a new CKQueryOperationMBS and retrieve the next batch of results for the same query.
This is an abstract class. You can't create an instance, but you can get one from various plugin functions.

31.35.2 Methods

31.35.3 Available as Boolean

MBS Mac64bit Plugin, Plugin Version: 16.5, Platform: macOS, Targets: All.

Function: Whether this class is available.
Notes: Should be true for OS X 10.10 and newer in 64-bit application.

31.35.4 Constructor

MBS Mac64bit Plugin, Plugin Version: 16.5, Platform: macOS, Targets: All.

Function: The private constructor.

31.35.5 copy as CKQueryCursorMBS

MBS Mac64bit Plugin, Plugin Version: 16.5, Platform: macOS, Targets: All.

Function: Creates a copy of this object.

31.35.6 Properties

31.35.7 Handle as Integer

MBS Mac64bit Plugin, Plugin Version: 16.5, Platform: macOS, Targets: All.

Function: The internal object reference.
Notes: (Read and Write property)

31.36 class CKQueryMBS

31.36.1 class CKQueryMBS

MBS Mac64bit Plugin, Plugin Version: 16.5, Platform: macOS, Targets: All.

Function: A CKQuery object manages the criteria to apply when searching for records in a database.
Notes:

You create a query object as the first step in the search process. The query object stores the search parameters, including the type of records to search, the match criteria (predicate) to apply, and the sort parameters to apply to the results. The second step is to use the query object to initialize a CKQueryOperation object, which you then execute to generate the results.

see
https://developer.apple.com/reference/cloudkit/ckquery

31.36.2 Methods

31.36.3 Available as Boolean

MBS Mac64bit Plugin, Plugin Version: 16.5, Platform: macOS, Targets: All.

Function: Whether this class is available.
Notes: Should be true for OS X 10.10 and newer in 64-bit application.

31.36.4 Constructor

MBS Mac64bit Plugin, Plugin Version: 16.5, Platform: macOS, Targets: All.

Function: The private constructor.
See also:

- 31.36.5 Constructor(RecordType as String, predicate as NSPredicateMBS) 6420

31.36.5 Constructor(RecordType as String, predicate as NSPredicateMBS)

MBS Mac64bit Plugin, Plugin Version: 16.5, Platform: macOS, Targets: All.

Function: Initializes and returns a query object with the specified parameters.
Notes:

recordType: The type of record to search. Specify the name of one of your app's supported record types. This method throws an exception if this parameter is nil or contains an empty string.

predicate: The search predicate to apply to the prospective records. Only records matching the predicate criteria are returned in the search results. For guidelines on how to construct predicates for your queries, see Predicate Rules for Query Objects. This parameter must not be nil.

Returns an initialized query object.

Discussion
You cannot change the record type and predicate of a query object after you create it. If you want to search for a different set of records using a different set of search criteria, create a new query object. You can add sort descriptors to the query and change them later as needed.

You cannot query for user records and executing a query where the record type is set to CKRecordTypeUserRecordMBS results in an error. You must fetch user records directly using their ID.
See also:

- 31.36.4 Constructor 6420

31.36.6 setSortDescriptors(sortDescriptors() as NSSortDescriptorMBS)

MBS Mac64bit Plugin, Plugin Version: 16.5, Platform: macOS, Targets: All.

Function: Sets the sort descriptors to use when organizing the query results.

31.36.7 sortDescriptors as NSSortDescriptorMBS()

MBS Mac64bit Plugin, Plugin Version: 16.5, Platform: macOS, Targets: All.

Function: The sort descriptors to use when organizing the query results.
Notes:

This property contains an array of NSSortDescriptor objects. You can add sort descriptors to a query object and change them later as needed. Each sort descriptor contains a field name of the intended record type and information about whether to sort values in that field in ascending or descending order. The default value of this property is nil, which means that records are returned in an indeterminate order.

The order of the items in the array matches the order in which the sort descriptors are applied to the results. In other words, the first sort descriptor in the array is applied first, followed by the second sort descriptor if needed, and the third, and so on.

31.36.8 Properties

31.36.9 Handle as Integer

MBS Mac64bit Plugin, Plugin Version: 16.5, Platform: macOS, Targets: All.

Function: The internal object reference.
Notes: (Read and Write property)

31.36.10 predicate as NSPredicateMBS

MBS Mac64bit Plugin, Plugin Version: 16.5, Platform: macOS, Targets: All.

Function: The search criteria to use when matching records.
Notes:

A predicate contains one or more expressions that evaluate to true or false. Expressions are often value-based comparisons, but predicates support other types of operators, including string comparisons and aggregate operations. For guidelines on how to construct predicates for your queries, see Predicate Rules for Query Objects.

This property is set at initialization time and cannot be changed later.
(Read only property)

31.36.11 recordType as String

MBS Mac64bit Plugin, Plugin Version: 16.5, Platform: macOS, Targets: All.

Function: The record type to search.
Notes:

Searches return only records of the specified type. This property is set at initialization time and cannot be changed later.

The record type is an app-specific string that you use to distinguish among the records of your app. The records of a given type all represent different instances of the same information. For example, an employee record type might store the employee's name, phone number, and a reference to the employee's manager.
(Read only property)

31.37 class CKQueryNotificationMBS

31.37.1 class CKQueryNotificationMBS

MBS Mac64bit Plugin, Plugin Version: 16.5, Platform: macOS, Targets: All.

Function: A CKQueryNotification object represents a push notification that was generated by a subscription object.
Notes:

Subscription objects represent persistent queries on the server. When the server detects a change related to a subscription, it sends a push notification to the client that created the subscription and logs the push notification in the container. You use instances of this class to get information about the record involved in the push notification.

see
https://developer.apple.com/reference/cloudkit/ckquerynotification
Subclass of the CKNotificationMBS class.
This is an abstract class. You can't create an instance, but you can get one from various plugin functions.

31.37.2 Methods

31.37.3 Constructor

MBS Mac64bit Plugin, Plugin Version: 16.5, Platform: macOS, Targets: All.

Function: The private constructor.

31.37.4 Properties

31.37.5 databaseScope as Integer

MBS Mac64bit Plugin, Plugin Version: 16.5, Platform: macOS, Targets: All.

Function: The database scope.
Notes: (Read only property)

31.37.6 isPublicDatabase as Boolean

MBS Mac64bit Plugin, Plugin Version: 16.5, Platform: macOS, Targets: All.

Function: A Boolean value indicating whether the record is in the public database.
Notes:

The value of this property is true if the record is in the public database, or false if it is in the current user's private database.
(Read only property)

31.37.7 queryNotificationReason as Integer

MBS Mac64bit Plugin, Plugin Version: 16.5, Platform: macOS, Targets: All.

Function: The event that triggered the delivery of the push notification.
Notes:

Subscription-initiated notifications are triggered by the creation, deletion, or updating of a single record. The record in question must match the predicate specified by the subscription object for an event to be triggered.
(Read only property)

31.37.8 recordFields as Dictionary

MBS Mac64bit Plugin, Plugin Version: 16.5, Platform: macOS, Targets: All.

Function: A dictionary of the fields that changed.
Notes:

For updated and newly created records, this property contains the desired keys requested by the subscription object. When you configure the CKNotificationInfoMBS object of a subscription object, you can specify the names of one or more fields in the desiredKeys property of that notification information object. When a push notification is triggered, the values for each of those keys is retrieved from the record and included in the push notification's payload, space permitting.

For query notification objects fetched from a container, all keys and values are present. For query notification objects generated from an incoming push notification, one or more keys and values may be missing. Push notification payloads are limited in size, and record fields are one of the first pieces of data to be excluded when that size limit is exceeded. For information about the order in which fields are removed, see the overview of this class.
(Read only property)

31.37.9 recordID as CKRecordIDMBS

MBS Mac64bit Plugin, Plugin Version: 16.5, Platform: macOS, Targets: All.

Function: The identifier of the record that was created, deleted, or updated.
Notes:

Use this identifier to fetch the record from the container. Check the value of the isPublicDatabase property to determine which database to fetch it from.
(Read only property)

31.37.10 Constants

31.37.11 ReasonRecordCreated = 1

MBS Mac64bit Plugin, Plugin Version: 16.5.

Function: One of the constants indicating the event that triggered the notification.
Notes: A record matching the subscription's predicate was created.

31.37.12 ReasonRecordDeleted = 3

MBS Mac64bit Plugin, Plugin Version: 16.5.

Function: One of the constants indicating the event that triggered the notification.
Notes: A record matching the subscription's predicate was deleted.

31.37.13 ReasonRecordUpdated = 2

MBS Mac64bit Plugin, Plugin Version: 16.5.

Function: One of the constants indicating the event that triggered the notification.
Notes: A record matching the subscription's predicate was updated.

31.38 class CKQueryOperationMBS

31.38.1 class CKQueryOperationMBS

MBS Mac64bit Plugin, Plugin Version: 16.5, Platform: macOS, Targets: All.

Function: A CKQueryOperation object is a concrete operation that you can use to execute queries against a database.
Notes:

A query operation takes the query parameters you provide and applies those parameters to the specified database and zone, delivering any matching records asynchronously to the blocks that you provide.

see
https://developer.apple.com/reference/cloudkit/ckqueryoperation
Subclass of the CKDatabaseOperationMBS class.

31.38.2 Blog Entries

- MBS Xojo Plugins, version 21.4pr1

31.38.3 Blog Entries

- MBS Xojo Plugins, version 21.4pr1

31.38.4 Methods

31.38.5 CKQueryOperationMaximumResults as Integer

MBS Mac64bit Plugin, Plugin Version: 16.5, Platform: macOS, Targets: All.

Function: A placeholder value representing the maximum number of results to retrieve.
Notes: The value of this constant does not correspond to the actual number of records. The actual maximum value is determined dynamically by the server based on various conditions.

31.38.6 Constructor

MBS Mac64bit Plugin, Plugin Version: 16.5, Platform: macOS, Targets: All.

Function: The constructor.
See also:

- 31.38.7 Constructor(query as CKQueryMBS) 6427
- 31.38.8 Constructor(queryCursor as CKQueryCursorMBS) 6427

31.38.7 Constructor(query as CKQueryMBS)

MBS Mac64bit Plugin, Plugin Version: 16.5, Platform: macOS, Targets: All.

Function: Initializes and returns an operation object configured to search for records in the specified zone.
Notes:

query: The query to use during the search. This parameter must not be nil.

Returns an initialized operation object.

You can use the returned CKQueryOperationMBS object only once to perform a search, but the object you specify in the query parameter can be reused as needed. When executed, this query object performs a new search and returns the first batch of results. If there are more results available, you must create a separate query object using the provided cursor object.
See also:

- 31.38.6 Constructor 6426
- 31.38.8 Constructor(queryCursor as CKQueryCursorMBS) 6427

31.38.8 Constructor(queryCursor as CKQueryCursorMBS)

MBS Mac64bit Plugin, Plugin Version: 16.5, Platform: macOS, Targets: All.

Function: Initializes and returns an operation object that returns more results from a previous search.
Notes:

cursor: The cursor object identifying the previous search. This value is passed to the completion block of the previous search.

Returns an initialized operation object ready to continue the search.

Use this method to initialize a query operation that retrieves the next batch of results from a previous search. When executing searches based on a cursor, do not cache cursor objects for a long time before using them. A cursor is not a snapshot of the previous search results; it stores a relative offset into the results list. An operation object created using a cursor performs a new search, sorts the new set of results, and uses the previous offset value to determine where the next batch of results starts.
See also:

- 31.38.6 Constructor 6426
- 31.38.7 Constructor(query as CKQueryMBS) 6427

31.38.9 desiredKeys as String()

MBS Mac64bit Plugin, Plugin Version: 16.5, Platform: macOS, Targets: All.

Function: The fields to retrieve for the requested records.
Notes:

Use this property to limit the amount of data retrieved for each record during the search operation. The value is an array of strings, each of which contains the name of a field from the target records. When you retrieve a given record, only fields whose names match one of the specified keys are included in the returned record. If you specify nil, the operation retrieves all keys for the record. The default value of this property is nil.

If you intend to specify a value, you must do so before executing the operation or submitting the operation object to a queue.

31.38.10 Destructor

MBS Mac64bit Plugin, Plugin Version: 21.2, Platform: macOS, Targets: All.

Function: Destructor

31.38.11 setDesiredKeys(desiredKeys() as String)

MBS Mac64bit Plugin, Plugin Version: 16.5, Platform: macOS, Targets: All.

Function: Sets the fields to retrieve for the requested records.
Notes:

Use this property to limit the amount of data retrieved for each record during the search operation. The value is an array of strings, each of which contains the name of a field from the target records. When you retrieve a given record, only fields whose names match one of the specified keys are included in the returned record. If you specify nil, the operation retrieves all keys for the record. The default value of this property is nil.

If you intend to specify a value, you must do so before executing the operation or submitting the operation object to a queue.

31.38.12 Properties

31.38.13 cursor as CKQueryCursorMBS

MBS Mac64bit Plugin, Plugin Version: 16.5, Platform: macOS, Targets: All.

Function: The data cursor to use for continuing the search.
Notes:

You set the initial value of this property with the Constructor. When you use a cursor, the contents of the query property are ignored. The data cursor stored in this property is an opaque object that is provided to you by the server.

If you intend to specify or change the value in this property, do so before executing the operation or submitting the operation object to a queue.
(Read and Write property)

31.38.14 query as CKQueryMBS

MBS Mac64bit Plugin, Plugin Version: 16.5, Platform: macOS, Targets: All.

Function: The query to use for the search.
Notes:

You set the initial value of this property with the Constructor method. When the value in the cursor property is nil, the query operation uses the CKQueryMBS object in this property to execute a new search and return the results to your completion handler. If the cursor value is not nil, the cursor is used instead.

If you intend to specify or change the value of this property, do so before executing the operation or submitting the operation object to a queue.
(Read and Write property)

31.38.15 resultsLimit as Integer

MBS Mac64bit Plugin, Plugin Version: 16.5, Platform: macOS, Targets: All.

Function: The maximum number of records to return at one time.
Notes:

For most queries, leave the value of this property set to the default value, which is represented by the CKQueryOperationMaximumResults constant. When using that value, the server chooses a limit that aims to provide an optimal number of results that returns as many records as possible while minimizing delays in receiving those records. However, if you know that you want to process a fixed number of results, change the value of this property accordingly.

(Read and Write property)

31.38.16 zoneID as CKRecordZoneIDMBS

MBS Mac64bit Plugin, Plugin Version: 16.5, Platform: macOS, Targets: All.

Function: The ID of the zone containing the records to search.
Notes:

When set, the value of this property limits the scope of the search to the records in the specified zone. If no zone is specified, the search takes place on all zones.

When you initialize the operation object using the Constructor method, the value of this property is set to nil and any changes you make to the property are ignored. When the operation object is executed, the cursor object provides the zone information from the initial search that generated the cursor.
(Read and Write property)

31.38.17 Events

31.38.18 queryCompleted(cursor as CKQueryCursorMBS, operationError as NSErrorMBS)

MBS Mac64bit Plugin, Plugin Version: 16.5, Platform: macOS, Targets: .

Function: The block to execute with the search results.
Notes:

The block returns no value and takes the following parameters:

cursor: A CKQueryCursorMBS object that indicates there are more results to fetch or nil if the results parameter contains all of the remaining search results. Use the provided object to initialize a new query operation object when you are ready to retrieve the next batch of results.
operationError: An error object containing information about a problem, or nil if the results are retrieved successfully.

This block is executed only once and represents your last chance to process the operation results. It is executed after all of the individual progress blocks but before the operation's completion block. The block is executed serially with respect to the other progress blocks of the operation. If you intend to use this block to process results, update the value of this property before executing the operation or submitting the operation object to a queue.

When the results of a query operation are known, the operation object uses this block to deliver the available set of records to your app. If the number of records exceeds the value in resultsLimit, the operation object

provides an opaque data object in the cursor parameter of your block that you can use to retrieve the next batch of results. You must create a separate operation object using that cursor to get the next batch of results.

31.38.19 recordFetched(record as CKRecordMBS)

MBS Mac64bit Plugin, Plugin Version: 16.5, Platform: macOS, Targets: .

Function: The event to execute for each record returned by the query.
Notes:

record: A CKRecordMBS object matching the search criteria.

After identifying and sorting the records, the operation object executes this block once for each record in the sorted results. The block is executed serially with respect to all progress blocks of the operation object, so you can expect only one block at a time to be executing for this operation object.

If you intend to use this block to process results, set it before executing the operation or submitting the operation object to a queue.

Warning
Query indexes are updated asynchronously so they are not guaranteed to be current. If you query for records that you recently changed and not allow enough time for those changes to be processed, the query results may be incorrect. The results may not contain the correct records and the records may be out of order.

31.39 class CKQuerySubscriptionMBS

31.39.1 class CKQuerySubscriptionMBS

MBS Mac64bit Plugin, Plugin Version: 16.5, Platform: macOS, Targets: All.

Function: Subscription that fires whenever a change matches the specified predicate.
Notes: Subclass of the CKSubscriptionMBS class.

31.39.2 Methods

31.39.3 Constructor(RecordType as String, predicate as NSPredicateMBS, querySubscriptionOptions as Integer)

MBS Mac64bit Plugin, Plugin Version: 16.5, Platform: macOS, Targets: All.

Function: Initializes and returns a query-based subscription that monitors records with the specified options.
Notes:

recordType: The string that identifies the type of records to track. You are responsible for naming your app's record types. This parameter must not be nil or an empty string.
predicate: The matching criteria to apply to the records. This parameter must not be nil. For information about the operators that are supported in search predicates, see the discussion in CKQuery.
querySubscriptionOptions: A bitmask of the configuration options for the subscription. Specify at least one of the following values: CKSubscriptionOptionsFiresOnRecordCreation, CKSubscriptionOptionsFiresOnRecordUpdate, or CKSubscriptionOptionsFiresOnRecordDeletion.

Returns a subscription object initialized to track record-related changes.

The object returned by this method is configured as a query-based subscription searching records in the target dabatase. The subscription monitors the specified type of records in all of the user's record zones and generates push notifications when the search criteria are met.
See also:

- 31.39.4 Constructor(RecordType as String, predicate as NSPredicateMBS, subscriptionID as string, querySubscriptionOptions as Integer) 6432

31.39.4 Constructor(RecordType as String, predicate as NSPredicateMBS, subscriptionID as string, querySubscriptionOptions as Integer)

MBS Mac64bit Plugin, Plugin Version: 16.5, Platform: macOS, Targets: All.

Function: Initializes and returns a query-based subscription that monitors records with the specified options.
Notes:

recordType: The string that identifies the type of records to track. You are responsible for naming your app's record types. This parameter must not be nil or an empty string.
predicate: The matching criteria to apply to the records. This parameter must not be nil. For information about the operators that are supported in search predicates, see the discussion in CKQuery.
subscriptionID: The unique name of the subscription. This string must be unique in the specified database and must not be nil.
querySubscriptionOptions: A bitmask of the configuration options for the subscription. Specify at least one of the following values: CKSubscriptionOptionsFiresOnRecordCreation, CKSubscriptionOptionsFiresOnRecordUpdate, or CKSubscriptionOptionsFiresOnRecordDeletion.

Returns a subscription object initialized to track record-related changes.

The object returned by this method is configured as a query-based subscription searching records in the target dabatase. The subscription monitors the specified type of records in all of the user's record zones and generates push notifications when the search criteria are met.
See also:

- 31.39.3 Constructor(RecordType as String, predicate as NSPredicateMBS, querySubscriptionOptions as Integer) 6432

31.39.5 copy as CKQuerySubscriptionMBS

MBS Mac64bit Plugin, Plugin Version: 16.5, Platform: macOS, Targets: All.

Function: Creates a copy of this object.

31.39.6 Properties

31.39.7 predicate as NSPredicateMBS

MBS Mac64bit Plugin, Plugin Version: 16.5, Platform: macOS, Targets: All.

Function: The matching criteria to apply to records.
Notes:

A query-based subscription uses its search predicate to identify potential matches for records. It combines the predicate information with the value in the querySubscriptionOptions property to determine the conditions under which to send a push notification to the app.

The search predicate defines the records that the subscription object monitors for changes. The value in this

property is used only if the subscriptionType property is set to CKSubscriptionTypeQueryMBS; otherwise, it is ignored.
(Read only property)

31.39.8 querySubscriptionOptions as Integer

MBS Mac64bit Plugin, Plugin Version: 16.5, Platform: macOS, Targets: All.

Function: Option flags describing the firing behavior of the subscription
Notes:

Set the value of this property at initialization time. When configuring a query-based subscription, one of the following values must be specified:

CKQuerySubscriptionOptionsFiresOnRecordCreation
CKQuerySubscriptionOptionsFiresOnRecordUpdate
CKQuerySubscriptionsFiresOnRecordDeletion

If an option flag is not set, an NSInvalidArgumentException is thrown.
(Read only property)

31.39.9 recordType as String

MBS Mac64bit Plugin, Plugin Version: 16.5, Platform: macOS, Targets: All.

Function: The record type being monitored in a query-based subscription. (read-only)
Notes:

The value of this property applies only to query-based subscriptions and is set automatically by the Constructor. For all other types of subscription objects, the value of this property is ignored and set to nil.
(Read only property)

31.39.10 zoneID as CKRecordZoneIDMBS

MBS Mac64bit Plugin, Plugin Version: 16.5, Platform: macOS, Targets: All.

Function: Zone that this query subscription is scoped to.
Notes:

The value of this property applies both to query-based subscriptions and zone-based subscriptions. Specifying a record zone limits the search scope to the records in that zone. In the case of a zone-based subscription, the search encompasses all records in the zone. For a query-based subscription, the search encompasses only

records of a specific type in that zone.

For zone-based subscriptions, the value of this property is set automatically by the Constructor. For all other subscription types, the default value is nil. To apply a zone to a query-based subscriptions, you must assign a value explicitly.
(Read only property)

31.39.11 Constants

31.39.12 OptionsFiresOnce = 8

MBS Mac64bit Plugin, Plugin Version: 16.5.

Function: One of the option values for notifications.
Notes: Fire only once.

31.39.13 OptionsFiresOnRecordCreation = 1

MBS Mac64bit Plugin, Plugin Version: 16.5.

Function: One of the option values for notifications.
Notes: Fire at record creation.

31.39.14 OptionsFiresOnRecordDeletion = 4

MBS Mac64bit Plugin, Plugin Version: 16.5.

Function: One of the option values for notifications.
Notes: Fire on record deletion.

31.39.15 OptionsFiresOnRecordUpdate = 2

MBS Mac64bit Plugin, Plugin Version: 16.5.

Function: One of the option values for notifications.
Notes: Fire on record update.

31.40 class CKRecordIDMBS

31.40.1 class CKRecordIDMBS

MBS Mac64bit Plugin, Plugin Version: 16.5, Platform: macOS, Targets: All.

Function: A CKRecordID object uniquely identifies a record in a database.
Notes:

Record ID objects are normally created automatically when you create a new record, but you might also create IDs in several specific situations. For example, you must create record ID objects when you want to save a record in a zone other than the default zone. You can also create record ID objects when you want to retrieve records whose IDs you know from a database.

see
https://developer.apple.com/reference/cloudkit/ckrecordid

31.40.2 Methods

31.40.3 Available as Boolean

MBS Mac64bit Plugin, Plugin Version: 16.5, Platform: macOS, Targets: All.

Function: Whether this class is available.
Notes: Should be true for OS X 10.10 and newer in 64-bit application.

31.40.4 Constructor

MBS Mac64bit Plugin, Plugin Version: 16.5, Platform: macOS, Targets: All.

Function: The private constructor.
See also:

- 31.40.5 Constructor(recordName as string) 6436
- 31.40.6 Constructor(recordName as string, zoneID as CKRecordZoneIDMBS) 6437

31.40.5 Constructor(recordName as string)

MBS Mac64bit Plugin, Plugin Version: 16.5, Platform: macOS, Targets: All.

Function: Initializes and returns a new record ID with the specified name in the default zone.
Notes:

recordName: The name to use to identify the record. The string must contain only ASCII characters and must not exceed 255 characters. If you specify nil or an empty string for this parameter, this method throws an exception.

Returns an initialized record ID object or nil if the object cannot be created.

Use this method when you are creating or searching for records in the default zone.
See also:

- 31.40.4 Constructor 6436
- 31.40.6 Constructor(recordName as string, zoneID as CKRecordZoneIDMBS) 6437

31.40.6 Constructor(recordName as string, zoneID as CKRecordZoneIDMBS)

MBS Mac64bit Plugin, Plugin Version: 16.5, Platform: macOS, Targets: All.

Function: Initializes and returns a new record ID with the specified name and zone information.
Notes:

recordName: The name to use to identify the record. The string must contain only ASCII characters and must not exceed 255 characters. If you specify nil or an empty string for this parameter, this method throws an exception.
zoneID: The ID of the zone in which to place the record. This parameter must not be nil.

Returns an initialized record ID object or nil if the object cannot be created.

Use this method when you create or search for records in a zone other than the default zone. The value in the zoneID parameter must represent a zone that already exists in the database. If the record zone does not exist yet, save the corresponding CKRecordZoneMBS object to the database before attempting to save any CKRecordMBS objects in that zone.
See also:

- 31.40.4 Constructor 6436
- 31.40.5 Constructor(recordName as string) 6436

31.40.7 copy as CKRecordIDMBS

MBS Mac64bit Plugin, Plugin Version: 16.5, Platform: macOS, Targets: All.

Function: Creates a copy of this object.

31.40.8 IsEqual(Other as CKRecordIDMBS) as boolean

MBS Mac64bit Plugin, Plugin Version: 16.5, Platform: macOS, Targets: All.

Function: Checks if two objects are equal.

31.40.9 Properties

31.40.10 Handle as Integer

MBS Mac64bit Plugin, Plugin Version: 16.5, Platform: macOS, Targets: All.

Function: The internal object reference.
Notes: (Read and Write property)

31.40.11 recordName as String

MBS Mac64bit Plugin, Plugin Version: 16.5, Platform: macOS, Targets: All.

Function: The unique name of the record.
Notes: (Read only property)

31.40.12 zoneID as CKRecordZoneIDMBS

MBS Mac64bit Plugin, Plugin Version: 16.5, Platform: macOS, Targets: All.

Function: The ID of the zone containing the record.
Notes: (Read only property)

31.41 class CKRecordMBS

31.41.1 class CKRecordMBS

MBS Mac64bit Plugin, Plugin Version: 16.5, Platform: macOS, Targets: All.

Function: A dictionary of key-value pairs that you use to fetch and save the data of your app.
Notes:

Records are the fundamental objects you use to manage data in CloudKit. You may define any number of record types for your app, with each record type corresponding to a different type of information you need. Within a given record type, you then define one or more fields, each of which has a name and a data value. Records can contain simple data types such as strings and numbers or more complex types such as geographic locations or pointers to other records.

An important step in using CloudKit is defining the record types your app supports. Each new record object contains no keys or values initially. During development, you can add new keys and values at any time. The first time you set a value for a key and save the record, the server associates that type with the key for all records of the same type. (The CKRecordMBS class does not enforce these type constraints or do any local validation of a record's contents; those constraints are enforced by the server when you save records.)

Note

The ability to add new keys is only possible during development. When you deploy to a production environment, the server returns an error when you try to specify an unknown record type or try to save a record containing unknown keys.
Although records act like dictionaries, there are still limitations to the types of values you can assign to keys. The following are the object types that the CKRecord class supports. Attempting to specify objects of any other type is a programmer error and will fail. Fields of all types are searchable unless otherwise noted.

see also
https://developer.apple.com/reference/cloudkit/ckrecord

31.41.2 Blog Entries

- MBS Xojo Plugins, version 21.5pr2
- MBS Xojo Plugins, version 21.3pr4
- MBS Xojo Plugins, version 21.2pr7

31.41.3 Blog Entries

- MBS Xojo Plugins, version 21.5pr2

- MBS Xojo Plugins, version 21.3pr4
- MBS Xojo Plugins, version 21.2pr7

31.41.4 Methods

31.41.5 allKeys as String()

MBS Mac64bit Plugin, Plugin Version: 16.5, Platform: macOS, Targets: All.

Function: Returns an array of strings corresponding to all keys currently in the record.
Notes:

Returns an array of strings. The returned array contains only the keys that have corresponding values in the record. If no keys are set for the record, this method returns an empty array.

This method may not return all possible keys in the record. Specifically, the method does not return keys whose values are nil.

31.41.6 allTokens as String()

MBS Mac64bit Plugin, Plugin Version: 16.5, Platform: macOS, Targets: All.

Function: Returns an array of strings that you can use for full-text searches of the field's string-based values.
Notes:

Returns an array of strings containing data from the records string-based fields.

When performing your own full-text searches, you can use this method to get a list of strings for your search. The method acts only on keys whose values are NSString objects. It breaks each value string apart at whitespace boundaries, creates new strings for each word, adds the new strings to an array, and returns the array. This tokenized version of the record's string values makes it easier to do string-based comparisons of individual words.

31.41.7 archive(byref error as NSErrorMBS) as MemoryBlock

MBS Mac64bit Plugin, Plugin Version: 21.2, Platform: macOS, Targets: All.

Function: Archives the content of this record via NSKeyedArchiver.
Example:

```
Dim ckRecord As New CKRecordMBS("MyType")
```

```
// archive
Dim e1 As NSErrorMBS
Dim encodedRecordValue As String = ckRecord.archive(e1)

// unarchive
Dim e2 As NSErrorMBS
Dim decodedRecord As CKRecordMBS = CKRecordMBS.Unarchive(encodedRecordValue, e2)

MsgBox "OK "+decodedRecord.recordType
```

Notes: In case of error returns nil and sets error.

31.41.8 Available as Boolean

MBS Mac64bit Plugin, Plugin Version: 16.5, Platform: macOS, Targets: All.

Function: Whether this class is available.
Notes: Should be true for OS X 10.10 and newer in 64-bit application.

31.41.9 changedKeys as String()

MBS Mac64bit Plugin, Plugin Version: 16.5, Platform: macOS, Targets: All.

Function: Returns an array of strings representing the keys that have changed recently.
Notes: An array of strings, each of which represents a key whose value has changed since the record was downloaded or saved. If no keys have changed, this method returns an empty array.

31.41.10 CKRecordTypeUserRecord as String

MBS Mac64bit Plugin, Plugin Version: 16.5, Platform: macOS, Targets: All.

Function: The record type for an user record.

31.41.11 Constructor

MBS Mac64bit Plugin, Plugin Version: 16.5, Platform: macOS, Targets: All.

Function: The private constructor.
See also:

- 31.41.12 Constructor(Coder as NSCoderMBS) 6442
- 31.41.13 Constructor(RecordType as String) 6442
- 31.41.14 Constructor(RecordType as String, recordID as CKRecordIDMBS) 6443
- 31.41.15 Constructor(RecordType as String, zoneID as CKRecordZoneIDMBS) 6444

31.41.12 Constructor(Coder as NSCoderMBS)

MBS Mac64bit Plugin, Plugin Version: 21.2, Platform: macOS, Targets: All.

Function: Initializes record by reading from coder.
Notes: e.g. use with NSKeyedUnarchiverMBS class.
See also:

- 31.41.11 Constructor 6441
- 31.41.13 Constructor(RecordType as String) 6442
- 31.41.14 Constructor(RecordType as String, recordID as CKRecordIDMBS) 6443
- 31.41.15 Constructor(RecordType as String, zoneID as CKRecordZoneIDMBS) 6444

31.41.13 Constructor(RecordType as String)

MBS Mac64bit Plugin, Plugin Version: 16.5, Platform: macOS, Targets: All.

Function: Initializes and returns a new record of the specified type.
Example:

```
// Create a new record of type "employee".
dim myRecord as new CKRecordMBS("employee")
```

Notes:

recordType: A string reflecting the type of record that you want to create. This string becomes the type of record thereafter and cannot be changed. You define the record types that your app supports and use them to distinguish between records with different types of data. This parameter must not be nil or contain an empty string.

Record type names must consist of one or more alphanumeric characters and must start with a letter. Type names may include underscore characters as long as they do not start with that character. Spaces are not allowed in the names.

Returns an initialized record object or nil if the record cannot be created.

Use this method to initialize a new record object in the default zone of the database. The newly created record contains no data in any of its fields and is assigned a unique ID.

New records exist only in memory until you explicitly save them to iCloud. In addition, new records are sparse by default and have no values assigned to the fields you defined. (In fact, until you set the value of a key explicitly, getting the value of a key in a new record returns nil.) Even though a record has an associated type, that type information is ignored until you save the record.

Save the record using a CKModifyRecordsOperationMBS object or using the saveRecord method of CKDatabaseMBS to transfer the record's contents to the server.
See also:

- 31.41.11 Constructor 6441
- 31.41.12 Constructor(Coder as NSCoderMBS) 6442
- 31.41.14 Constructor(RecordType as String, recordID as CKRecordIDMBS) 6443
- 31.41.15 Constructor(RecordType as String, zoneID as CKRecordZoneIDMBS) 6444

31.41.14 Constructor(RecordType as String, recordID as CKRecordIDMBS)

MBS Mac64bit Plugin, Plugin Version: 16.5, Platform: macOS, Targets: All.

Function: Initializes and returns a record using an ID that you provide.
Notes:

recordType: A string reflecting the type of record that you want to create. Define the record types that your app supports, and use them to distinguish between records with different types of data. This parameter must not be nil or contain an empty string. Record type names consist of one or more alphanumeric characters and start with a letter. Type names may include underscore characters if they do not start with that character. Spaces are not allowed in record type names.
recordID: The ID to assign to the record itself. When creating the ID, you can specify the zone in which to place the record. The ID cannot currently be in use by any other record and must not be nil.

Returns an initialized record object or nil if the record cannot be created.

Discussion
Use this method to initialize a new record object with the specified ID. The newly created record contains no data.

Upon creation, record objects exist only in memory on the local device. Save the record using a CKModifyRecordsOperationMBS object or using the saveRecord method of CKDatabaseMBS to transfer the record's contents to the server.
See also:

- 31.41.11 Constructor 6441
- 31.41.12 Constructor(Coder as NSCoderMBS) 6442
- 31.41.13 Constructor(RecordType as String) 6442
- 31.41.15 Constructor(RecordType as String, zoneID as CKRecordZoneIDMBS) 6444

31.41.15 Constructor(RecordType as String, zoneID as CKRecordZoneIDMBS)

MBS Mac64bit Plugin, Plugin Version: 16.5, Platform: macOS, Targets: All.

Function: Initializes and returns a record in the specified zone.
Notes:

recordType: A string reflecting the type of record that you want to create. Define the record types that your app supports, and use them to distinguish between records with different types of data. This parameter must not be nil or contain an empty string. Record type names consist of one or more alphanumeric characters and start with a letter. Type names may include underscore characters if they do not start with that character. Spaces are not allowed in record type names.
zoneID: The ID of the record zone in which to place the record.

Returns an initialized record object, or nil if the record cannot be created.

Use this method to initialize a new record object in the specified record zone.

Upon creation, the new record contains no data and exists only in memory on the local device. Save the record using a CKModifyRecordsOperationMBS object or using the saveRecord:completion: method of CKDatabase to transfer the record's contents to the server.
See also:

- 31.41.11 Constructor 6441
- 31.41.12 Constructor(Coder as NSCoderMBS) 6442
- 31.41.13 Constructor(RecordType as String) 6442
- 31.41.14 Constructor(RecordType as String, recordID as CKRecordIDMBS) 6443

31.41.16 copy as CKRecordMBS

MBS Mac64bit Plugin, Plugin Version: 16.5, Platform: macOS, Targets: All.

Function: Creates a copy of this object.

31.41.17 encodeSystemFieldsWithCoder(Coder as NSCoderMBS)

MBS Mac64bit Plugin, Plugin Version: 21.2, Platform: macOS, Targets: All.

Function: Encodes the record's system fields using the specified archiver.
Notes:

Use this method to encode the record's metadata that CloudKit provides. Every record has keys that the system defines that correspond to record metadata, such as the record ID, record type, creation date, and so on. This method encodes those keys in the specified archiver. This method doesn't include any keys you add to the record. It also doesn't encode the keys that the changedKeys() method returns.
You might use this method when you want to store only the system metadata because you store the actual record data elsewhere.

use with NSKeyedArchiverMBS class.

31.41.18 encodeWithCoder(Coder as NSCoderMBS)

MBS Mac64bit Plugin, Plugin Version: 21.2, Platform: macOS, Targets: All.

Function: Encodes this record with the given coder.
Notes: Best pass instance of NSKeyedArchiverMBS to encode.

31.41.19 setParentReferenceFromRecord(parentRecord as CKRecordMBS)

MBS Mac64bit Plugin, Plugin Version: 16.5, Platform: macOS, Targets: All.

Function: Creates and sets a reference object for a parent from its record.
Notes:

parentRecord: A record that you want to set as the parent to this record.

This method creates and sets a CKReferenceMBS object for the CKRecordMBS passed in. The resulting CKReferenceMBS will have its action set to none.

31.41.20 setParentReferenceFromRecordID(parentRecordID as CKRecordIDMBS)

MBS Mac64bit Plugin, Plugin Version: 16.5, Platform: macOS, Targets: All.

Function: Sets parent via Record ID.

31.41.21 Unarchive(Data as MemoryBlock, byref error as NSErrorMBS) as CKRecordMBS

MBS Mac64bit Plugin, Plugin Version: 21.2, Platform: macOS, Targets: All.

Function: Archives the data of to a new CKRecord via NSKeyedUnarchiver.
Example:

```
Dim ckRecord As New CKRecordMBS("MyType")

// archive
Dim e1 As NSErrorMBS
Dim encodedRecordValue As String = ckRecord.archive(e1)

// unarchive
Dim e2 As NSErrorMBS
Dim decodedRecord As CKRecordMBS = CKRecordMBS.Unarchive(encodedRecordValue, e2)

MsgBox "OK "+decodedRecord.recordType
```

Notes: In case of error returns nil and sets error.

31.41.22 Properties

31.41.23 creationDate as Date

MBS Mac64bit Plugin, Plugin Version: 16.5, Platform: macOS, Targets: Desktop, Console & Web.

Function: The time when the record was first saved to the server.
Notes:

The creation date reflects the time at which a record with the current record's ID was created on the server. For new instances of this class, the value of this property is initially set to nil. When you save the record to the server, the value is updated with the appropriate creation date for the record.
(Read only property)

31.41.24 creationDateTime as DateTime

MBS Mac64bit Plugin, Plugin Version: 20.5, Platform: macOS, Targets: All.

Function: The time when the record was first saved to the server.
Notes:

The creation date reflects the time at which a record with the current record's ID was created on the server.

For new instances of this class, the value of this property is initially set to nil. When you save the record to the server, the value is updated with the appropriate creation date for the record.
(Read only property)

31.41.25 creatorUserRecordID as CKRecordIDMBS

MBS Mac64bit Plugin, Plugin Version: 16.5, Platform: macOS, Targets: All.

Function: The ID of the user who created the record.
Notes:

Use the value in this property to retrieve the user record of the user who created this record. Every user of the app has a unique user record that is empty by default. Apps can add data to the user record on behalf of the user but should not store sensitive data in it.
(Read only property)

31.41.26 Handle as Integer

MBS Mac64bit Plugin, Plugin Version: 16.5, Platform: macOS, Targets: All.

Function: The internal object reference.
Notes: (Read and Write property)

31.41.27 lastModifiedUserRecordID as CKRecordIDMBS

MBS Mac64bit Plugin, Plugin Version: 16.5, Platform: macOS, Targets: All.

Function: The ID of the user who last modified the record.
Notes:

Use the value in this property to retrieve the user record of the user who last modified this record. Every user of the app has a unique user record that is empty by default. Apps can add data to the user record on behalf of the user but should not store sensitive data in it.
(Read only property)

31.41.28 modificationDate as Date

MBS Mac64bit Plugin, Plugin Version: 16.5, Platform: macOS, Targets: Desktop, Console & Web.

Function: The time when the record was last saved to the server.
Notes:

The modification date reflects the time at which a record with the current record's ID was last saved to the server. For new instances of this class, the value of this property is initially set to nil. When you save the record to the server, the value is updated with the appropriate modification date for the record.
(Read only property)

31.41.29 modificationDateTime as DateTime

MBS Mac64bit Plugin, Plugin Version: 20.5, Platform: macOS, Targets: All.

Function: The time when the record was last saved to the server.
Notes:

The modification date reflects the time at which a record with the current record's ID was last saved to the server. For new instances of this class, the value of this property is initially set to nil. When you save the record to the server, the value is updated with the appropriate modification date for the record.
(Read only property)

31.41.30 parent as CKReferenceMBS

MBS Mac64bit Plugin, Plugin Version: 16.5, Platform: macOS, Targets: All.

Function: A reference to the parent record to this record.
Notes:

A parent reference is used to teach CloudKit about the hierarchy of your records. This hierarchy of records will be shared if the share reference is set on a record.

A parent record reference must have a none set.

The target of a parent reference must exist at save time — either already on the server, or part of the same CKModifyRecordsOperationMBS batch.

You are encouraged to set up the parent relationships as part of normal record saves, even if you are not planning on sharing records at this time. This allows you to share and unshare a hiearchy of records at a later date by only modifying the "top level" record, setting or clear its share reference.
(Read and Write property)

31.41.31 recordChangeTag as String

MBS Mac64bit Plugin, Plugin Version: 16.5, Platform: macOS, Targets: All.

Function: A string containing the server change token for the record.

Notes:

When you fetch a record from the server, you get the current version of that record as it exists on the server. However, at any time after you fetch a record, other users might save a newer version of the record to the server. Every time a record is saved, the server updates the record's change token to a new value. When you save your instance of the record to the server, the server compares the token in your record with the token on the server. If the two tokens match, the server knows that you modified the latest version of the record and that your changes can be applied right away. If the two tokens do not match, the server applies the save policy your app specified to determine how to proceed.

In your own code, you can use change tokens to distinguish between two different versions of the same record.
(Read only property)

31.41.32 recordID as CKRecordIDMBS

MBS Mac64bit Plugin, Plugin Version: 16.5, Platform: macOS, Targets: All.

Function: The unique ID of the record.
Notes:

The ID of a new record is always set at initialization time. If you use the Constructor method to initialize the record, the ID is derived from the CKRecordIDMBS object you provide. In all other cases, the record generates a UUID and bases its ID on that value. The ID of a record never changes over the lifetime of that record.

When you save a new record object to the server, the server validates the uniqueness of the record but reports an error only if the save policy calls for it. Specifically, it reports an error when the save policy is set to ifServerRecordUnchanged, which is the default. For other save policies, the server overwrites the contents of the existing record accordingly.
(Read only property)

31.41.33 recordType as String

MBS Mac64bit Plugin, Plugin Version: 16.5, Platform: macOS, Targets: All.

Function: The app-defined string that identifies the type of the record.
Notes:

Use this string to differentiate between different record types in your app. The string is primarily for your benefit, so choose type names that reflect the data in the corresponding records.
(Read only property)

31.41.34 share as CKReferenceMBS

MBS Mac64bit Plugin, Plugin Version: 16.5, Platform: macOS, Targets: All.

Function: A reference to the share associated with the sharing of this record.
Notes:

The share property (CKReferenceMBS) on a record will be removed when the corresponding CKShare object is deleted from the server. Send this record in the same batch as the share that is being deleted, and this record's share property will be updated.

Sharing is only supported in zones with the CKRecordZoneCapabilitySharing capability. The default zone does not support sharing.

If any records have a parent reference to this record, they are implicitly shared alongside this record.

Note

Records in a hierarchy must only exist within one share. If a child record in a hierarchy already has a share reference set, you will get a CKErrorAlreadyShared error if you try to share any of that record's parents.
(Read only property)

31.41.35 dataForKey(key as string) as MemoryBlock

MBS Mac64bit Plugin, Plugin Version: 16.5, Platform: macOS, Targets: All.

Function: The value for the given key stored in the record as data.
Notes:

If assign nil as value, CloudKit removes any object that the record associates with the key.
(Read and Write computed property)

31.41.36 objectForKey(key as string) as Variant

MBS Mac64bit Plugin, Plugin Version: 16.5, Platform: macOS, Targets: All.

Function: The value for the given key stored in the record.
Notes:

key: The string that identifies a field in the record. Key names consist of one or more alphanumeric characters and start with a letter. You may also include underscore characters if you do not use an underscore as the first character in the name. Spaces are not allowed in key names.

Returns the object associated with the specified key or nil if no such key exists in the record.

New records do not contain any keys or values initially. Values are always one of the object types listed in Supported Data Types.

You access the fields of a CKRecord object the same way you access key-value pairs in an NSMutableDictionary. The CKRecord class defines the objectForKey: and setObject:forKey: methods for getting and setting values. It also supports dictionary index notation.

If assign nil as value, CloudKit removes any object that the record associates with the key.
(Read and Write computed property)

31.41.37 stringForKey(key as string) as string

MBS Mac64bit Plugin, Plugin Version: 16.5, Platform: macOS, Targets: All.

Function: The value for the given key stored in the record as string.
Notes:

If field contains a number, we convert it to string for you.

If assign "" as value, we put in an empty string. To clear the key, pass nil via objectForKey assignment.
(Read and Write computed property)

31.42 class CKRecordZoneIDMBS

31.42.1 class CKRecordZoneIDMBS

MBS Mac64bit Plugin, Plugin Version: 16.5, Platform: macOS, Targets: All.

Function: A CKRecordZoneID object uniquely identifies a record zone in a database.
Notes:

Zones are a way to group related records together. You create zone ID objects when you want to fetch an existing zone object or create a new zone with a specific name.

Overview
A record zone ID distinguishes one zone from another by a name string and the ID of the user that created the zone. Both strings must be ASCII strings that do not exceed 255 characters. For automatically created record zones, the ID name string is based on a UUID and is therefore guaranteed to be unique. When creating your own record zone ID objects, you are free to use names that have more meaning to your app or to the user, providing each zone name is unique within the specified database. The owner name must be either the current user name (obtained from the fetchUserRecordID method) or the name of another user.

When creating new record zones, make the name string in the record zone ID unique in the target database. Public databases do not support custom zones, and zones in a private database can only be created by the user that owns the database.

This class is not intended to be subclassed.

Interacting with Record Zone IDs
After you create a CKRecordZoneIDMBS object, interactions with that object typically include:

- Creating a CKRecordIDMBS object so that you can fetch or create records in that zone.
- Retrieving an existing CKRecordZoneMBS object from the database.

You do not need to create a CKRecordZoneIDMBS object in order to create a CKRecordZoneMBS object. The CKRecordZoneMBS class has initialization methods that create a record zone ID using the name string you provide.

Creating Record Zone IDs to Use with Records
To create a new record in a custom zone, first create a CKRecordZoneIDMBS object that specifies the zone name. Use the record zone ID to create a CKRecordID and then use the record ID to create the record itself.

Fetching a Record Zone Object from the Database
To fetch a CKRecordZoneMBS object from a database, use a CKFetchRecordZonesOperationMBS object

or the fetchRecordZoneWithID method of the CKDatabaseMBS class. Both techniques take a CKRecordZoneIDMBS object that you provide and retrieve the corresponding record zone object asynchronously. If you use the operation object, you can retrieve multiple record zones at the same time.

31.42.2 Methods

31.42.3 Available as Boolean

MBS Mac64bit Plugin, Plugin Version: 16.5, Platform: macOS, Targets: All.

Function: Whether this class is available.
Notes: Should be true for OS X 10.10 and newer in 64-bit application.

31.42.4 Constructor(zoneName as string, ownerName as string)

MBS Mac64bit Plugin, Plugin Version: 16.5, Platform: macOS, Targets: All.

Function: Initializes and returns a record zone ID with the specified name and owner.
Notes:

zoneName: The name that identifies the record zone. The string must contain only ASCII characters and must not exceed 255 characters. To specify the default zone of the current database, pass the CKRecordZoneDefaultName constant for this parameter. This parameter must not be nil or the empty string.
ownerName: The user who created the record zone. To specify the current user, use the CKOwnerDefaultName constant. If you specify nil or an empty string for this parameter, this method throws an exception.

Returns an initialized record zone ID object or nil if the object cannot be created.

Use this method to create a record zone ID for use in creating or fetching a record zone.

31.42.5 copy as CKRecordZoneIDMBS

MBS Mac64bit Plugin, Plugin Version: 16.5, Platform: macOS, Targets: All.

Function: Creates a copy of this object.

31.42.6 IsEqual(Other as CKRecordZoneIDMBS) as boolean

MBS Mac64bit Plugin, Plugin Version: 16.5, Platform: macOS, Targets: All.

Function: Checks if two objects are equal.

31.42.7 Properties

31.42.8 Handle as Integer

MBS Mac64bit Plugin, Plugin Version: 16.5, Platform: macOS, Targets: All.

Function: The internal object reference.
Notes: (Read and Write property)

31.42.9 ownerName as String

MBS Mac64bit Plugin, Plugin Version: 16.5, Platform: macOS, Targets: All.

Function: The ID of the user who owns the record zone.
Notes: (Read only property)

31.42.10 zoneName as String

MBS Mac64bit Plugin, Plugin Version: 16.5, Platform: macOS, Targets: All.

Function: The unique name of the record zone.
Notes: (Read only property)

31.43 class CKRecordZoneMBS

31.43.1 class CKRecordZoneMBS

MBS Mac64bit Plugin, Plugin Version: 16.5, Platform: macOS, Targets: All.

Function: A definition of a custom area for organizing related records in a database.
Notes:

Zones are an important part of how you organize your data. The public and private databases have a single default zone. In the private database you can use CKRecordZoneMBS objects to create additional custom zones as needed. Use custom zones to arrange and encapsulate groups of related records in the private database. Custom zones support other capabilities too, such as the ability to write multiple records as a single atomic transaction.

Treat each custom zone as a single unit of data that is separate from every other zone in the database. Inside the zone, you add records as you would anywhere else. You can also create links between the records inside a zone by using the CKReferenceMBS class. However, the CKReferenceMBS class does not support cross-zone linking, so each reference object must point to a record in the same zone as the current record.

Use the CKRecordZoneMBS class as-is and do not subclass.

Creating a Custom Record Zone
For the most part, you use instances of this class to create and manage custom zones. Although you can use this class to retrieve a database's default zone, most operations act on records in the default zone by default, so you rarely need to specify it explicitly.

To create a custom zone, use CKRecordZoneMBS to create the zone object, and then save that zone to the user's private database using a CKModifyRecordZonesOperationMBS object. You cannot save any records in the zone until you save it to the database. When creating records, explicitly specify the zone ID if you want the records to reside in a specific zone; otherwise, they will be saved to the default zone. You cannot create custom zones in a public database.

After creating a CKRecordZoneMBS object and saving it to the database, you do not interact with the object much. Instead, most interactions occur with its associated CKRecordZoneIDMBS object, which you use to refer to the zone when creating records.

31.43.2 Methods

31.43.3 Available as Boolean

MBS Mac64bit Plugin, Plugin Version: 16.5, Platform: macOS, Targets: All.

Function: Whether this class is available.
Notes: Should be true for OS X 10.10 and newer in 64-bit application.

31.43.4 CKRecordZoneDefaultName as String

MBS Mac64bit Plugin, Plugin Version: 16.5, Platform: macOS, Targets: All.

Function: The name of the default zone.
Notes: Use this constant when you need to refer to the default zone by name, perhaps when creating a zone ID. The default zone has no special capabilities.

31.43.5 Constructor(zoneID as CKRecordZoneIDMBS)

MBS Mac64bit Plugin, Plugin Version: 16.5, Platform: macOS, Targets: All.

Function: Initializes and returns a record zone object using the specified ID.
Notes:

zoneID: The ID for the new zone. This parameter must not be nil.

Returns the new custom zone, or nil if the zone cannot be created.

Use this method when you want to create a new record zone based on the information in a zone ID. After creating the zone, save it to the server using a CKModifyRecordZonesOperationMBS object or the save method of the CKDatabaseMBS class.

Do not use this method to create a CKRecordZoneMBS object corresponding to a zone that already exists in the database. If the zone exists, fetch it using a CKFetchRecordZonesOperationMBS object or the fetch method of the CKDatabaseMBS class.
See also:

- 31.43.6 Constructor(zoneName as string) 6456

31.43.6 Constructor(zoneName as string)

MBS Mac64bit Plugin, Plugin Version: 16.5, Platform: macOS, Targets: All.

Function: Initializes and returns a record zone object with the specified name.
Notes:

zoneName: The name of the new zone. Zone names inside a user's private database are unique, consist of ASCII characters, are no longer than 255 characters, and do not start with an underscore (_) character. One way to ensure the uniqueness of zone names is to create a string based on a UUID, but you can also

use other techniques.

If this parameter is nil or is an empty string, the method throws an exception.

Returns the new custom zone, or nil if the zone cannot be created.

Use this method to create a new record zone. The new zone has the name you provide and the zone's owner is set to the current user. After creating the zone, save it to the server using a CKModifyRecordZonesOperationMBS object or the saveRecordZone method of the CKDatabase class. You must save the zone to the server before attempting to save any records to that zone.

Do not use this method to create a CKRecordZone object corresponding to a zone that already exists in the database. If the zone exists, fetch it using a CKFetchRecordZonesOperationMBS object or the fetchRecordZoneWithID method of the CKDatabase class.
See also:

- 31.43.5 Constructor(zoneID as CKRecordZoneIDMBS) 6456

31.43.7 copy as CKRecordZoneMBS

MBS Mac64bit Plugin, Plugin Version: 16.5, Platform: macOS, Targets: All.

Function: Creates a copy of this object.

31.43.8 defaultRecordZone as CKRecordZoneMBS

MBS Mac64bit Plugin, Plugin Version: 16.5, Platform: macOS, Targets: All.

Function: Returns the default zone for records.
Notes:

The default record zone for a database.

Always use this method to retrieve the default zone for a database. The returned object can be used to specify the default zone for either the public or private database of a container. You do not need to save the returned zone object before using it. The owner of the zone is set to CKOwnerDefaultName, which corresponds to the current user.

The default zone of a database is a convenient place to store and access records. Whenever you do not explicitly assign a zone to a record, CloudKit puts the record in the default zone.

The disadvantage of using the default zone for storing records is that it does not have any special capabilities.

You cannot save a group of records to iCloud atomically in the default zone. Similarly, you cannot use a CKFetchRecordChangesOperationMBS object on records in the default zone.

31.43.9 Properties

31.43.10 capabilities as Integer

MBS Mac64bit Plugin, Plugin Version: 16.5, Platform: macOS, Targets: All.

Function: The capabilities supported by the zone.
Notes:

The server determines the capabilities of the zone and sets the value of this property when you save the record zone. Always check this property before performing tasks that require a specific capability.

Typically, default zones do not support any special capabilities. Custom zones in a private database normally support all options.

For more information about what you can do with specific capabilities, see Capabilities* constants.
(Read only property)

31.43.11 Handle as Integer

MBS Mac64bit Plugin, Plugin Version: 16.5, Platform: macOS, Targets: All.

Function: The internal object reference.
Notes: (Read and Write property)

31.43.12 zoneID as CKRecordZoneIDMBS

MBS Mac64bit Plugin, Plugin Version: 16.5, Platform: macOS, Targets: All.

Function: The unique ID of the zone.
Notes:

The zone ID contains the name of the zone and the name of the user who owns the zone. Use this property to access both of those values.
(Read only property)

31.43.13 Constants

31.43.14 CapabilityAtomic = 2

MBS Mac64bit Plugin, Plugin Version: 16.5.

Function: One of the constants indicating the special capabilities supported by a zone.
Notes:

A capability that allows changes to multiple records to be made atomically.

When you use a CKModifyRecordsOperationMBS object to save records, if the server is unable to save the changes for one record, it does not save the changes for any of the records. When combined with the CKRecordSaveIfServerRecordUnchanged policy of the operation object, this behavior prevents your app from overwriting changes to a group of records if one of the records was modified elsewhere.

31.43.15 CapabilityFetchChanges = 1

MBS Mac64bit Plugin, Plugin Version: 16.5.

Function: One of the constants indicating the special capabilities supported by a zone.
Notes:

A capability that allows you to fetch only the changed values in records.

This capability makes the creation of offline caches more efficient. Instead of fetching the entire record every time, use a CKFetchRecordChangesOperationMBS object to fetch only the values that changed, and use the returned data to update your caches. Doing so minimizes the amount of data you receive from the server. You can still fetch the entire record using a CKFetchRecordsOperationMBS object if you want.

31.43.16 CapabilitySharing = 4

MBS Mac64bit Plugin, Plugin Version: 16.5.

Function: One of the constants indicating the special capabilities supported by a zone.
Notes: Sharing

31.44 class CKRecordZoneNotificationMBS

31.44.1 class CKRecordZoneNotificationMBS

MBS Mac64bit Plugin, Plugin Version: 16.5, Platform: macOS, Targets: All.

Function: A notification that is caused by changes to the contents of a record zone.
Notes:

Zone-related changes occur when existing records in the zone are modified, when new records are added, and when existing records are deleted. Use instances of this class to determine which zone triggered the notification.

You do not create instances of this class directly. When your app receives a push notification, call the notificationFromRemoteNotificationDictionary method of CKNotificationMBS to generate a notification object of the appropriate type. You can also fetch previously delivered notifications from a container using a CKFetchNotificationChangesOperationMBS object. If the notification was triggered due to a record zone change, the operation object delivers an instance of CKRecordZoneNotificationMBS with its notificationType property set to CKNotificationTypeRecordZoneMBS. Use the record zone notification object to get the record zone information and other push-related data.

If a push notification's payload is too large, pieces of data may be dropped until the payload meets the allowed size limit. The data that alerts the user is the most important and is dropped last. Data values in this class are among the first to be dropped, with values being dropped in the following order:

1. containerIdentifier—defined in the CKNotification class.
2. recordZoneID
3. Other properties of the CKNotification class.

Subclass of the CKNotificationMBS class.
This is an abstract class. You can't create an instance, but you can get one from various plugin functions.

31.44.2 Methods

31.44.3 Constructor

MBS Mac64bit Plugin, Plugin Version: 16.5, Platform: macOS, Targets: All.

Function: The private constructor.

31.44.4 Properties

31.44.5 databaseScope as Integer

MBS Mac64bit Plugin, Plugin Version: 16.5, Platform: macOS, Targets: All.

Function: The type of database (public, private, or shared) associated with the zone.
Notes:

For more details on the values returned, see CKDatabaseMBS.Scope* constants.
(Read only property)

31.44.6 recordZoneID as CKRecordZoneIDMBS

MBS Mac64bit Plugin, Plugin Version: 16.5, Platform: macOS, Targets: All.

Function: The ID of the zone that changed.
Notes:

Use the value of this property to fetch the corresponding zone from the database.
(Read only property)

31.45 class CKRecordZoneSubscriptionMBS

31.45.1 class CKRecordZoneSubscriptionMBS

MBS Mac64bit Plugin, Plugin Version: 16.5, Platform: macOS, Targets: All.

Function: A subscription that causes a push notification to fire whenever any change happens in the specified record zone.
Notes: Subclass of the CKSubscriptionMBS class.

31.45.2 Methods

31.45.3 Constructor(zoneID as CKRecordZoneIDMBS)

MBS Mac64bit Plugin, Plugin Version: 16.5, Platform: macOS, Targets: All.

Function: Initializes and returns a subscription object that monitors all records in the specified record zone.
Notes:

zoneID: The ID of the record zone containing the records you want to monitor. This parameter must not be nil.

Returns a subscription object initialized to track changes to the contents of the specified record zone.

The object returned by this method is configured as a zone-based subscription, which generates a push notification when any changes are made to the records in the specified zone.
See also:

- 31.45.4 Constructor(zoneID as CKRecordZoneIDMBS, subscriptionID as string) 6462

31.45.4 Constructor(zoneID as CKRecordZoneIDMBS, subscriptionID as string)

MBS Mac64bit Plugin, Plugin Version: 16.5, Platform: macOS, Targets: All.

Function: Initializes and returns a subscription object that monitors the specified zone and has a custom name that you provide.
Notes:

zoneID: The ID of the record zone containing the records you want to monitor. This parameter must not be nil.
subscriptionID: The unique name of the subscription object. This string must be unique for each subscription object in the container. This parameter must not be nil.

Returns a subscription object initialized to track changes to the contents of a record zone.

The CKRecordZoneSubscriptionMBS returned by this method is configured as a zone-based subscription, which generates a push notification when any changes are made to the records in the specified zone.
See also:

- 31.45.3 Constructor(zoneID as CKRecordZoneIDMBS) 6462

31.45.5 copy as CKRecordZoneSubscriptionMBS

MBS Mac64bit Plugin, Plugin Version: 16.5, Platform: macOS, Targets: All.

Function: Creates a copy of this object.

31.45.6 Properties

31.45.7 recordType as String

MBS Mac64bit Plugin, Plugin Version: 16.5, Platform: macOS, Targets: All.

Function: The record type being monitored in a query-based subscription. (read-only)
Notes:

The value of this property applies only to query-based subscriptions and is set automatically by the CKRecordZoneSubscriptionMBS and CKRecordZoneSubscriptionMBS methods. For all other types of subscription objects, the value of this property is ignored and set to nil.
(Read and Write property)

31.45.8 zoneID as CKRecordZoneIDMBS

MBS Mac64bit Plugin, Plugin Version: 16.5, Platform: macOS, Targets: All.

Function: Zone that the specified query subscription is scoped to.
Notes:

The value of this property applies both to query-based subscriptions and zone-based subscriptions. Specifying a record zone limits the search scope to the records in that zone. In the case of a zone-based subscription, the search encompasses all records in the zone. For a query-based subscription, the search encompasses only records of recordType in that zone.

For zone-based subscriptions, the value of this property is set automatically by the CKRecordZoneSubscriptionMBS or CKRecordZoneSubscriptionMBS methods. For all other subscription types, the default value is nil. To apply a zone to a query-based subscription, you must assign a value explicitly.

(Read only property)

31.46 class CKReferenceMBS

31.46.1 class CKReferenceMBS

MBS Mac64bit Plugin, Plugin Version: 16.5, Platform: macOS, Targets: All.

Function: A CKReference object creates a many-to-one relationship between records in your database.
Notes:

Each reference object stores information about the one record that is the target of the reference. You then save the reference object in the fields of one or more records to create a link from those records to the target. Both records must be located in the same zone of the same database.

see
https://developer.apple.com/reference/cloudkit/ckreference

31.46.2 Methods

31.46.3 Available as Boolean

MBS Mac64bit Plugin, Plugin Version: 16.5, Platform: macOS, Targets: All.

Function: Whether this class is available.
Notes: Should be true for OS X 10.10 and newer in 64-bit application.

31.46.4 Constructor

MBS Mac64bit Plugin, Plugin Version: 16.5, Platform: macOS, Targets: All.

Function: The private constructor.
See also:

- 31.46.5 Constructor(record as CKRecordMBS, action as Integer = 0) 6465
- 31.46.6 Constructor(recordID as CKRecordIDMBS, action as Integer = 0) 6466

31.46.5 Constructor(record as CKRecordMBS, action as Integer = 0)

MBS Mac64bit Plugin, Plugin Version: 16.5, Platform: macOS, Targets: All.

Function: Initializes and returns a reference object that points to the specified record object.
Notes:

record: The target record of the reference.
action: The ownership options to put in place for the records. If you specify the deleteSelf option, the object referred to by the recordID parameter becomes the owner of any objects that use this reference object. For a list of possible values, see CKReferenceAction.

Returns an initialized reference object that points to the specified record, or nil if the reference cannot be initialized.

Use this method to initialize a reference to a local record object. The local record can be one that you just created or one that you fetched previously from the server.

When you create a reference object for use in a search predicate, the predicate ignores the value in the action parameter. Search predicates use only the ID of the record during their comparison.
See also:

- 31.46.4 Constructor 6465
- 31.46.6 Constructor(recordID as CKRecordIDMBS, action as Integer = 0) 6466

31.46.6 Constructor(recordID as CKRecordIDMBS, action as Integer = 0)

MBS Mac64bit Plugin, Plugin Version: 16.5, Platform: macOS, Targets: All.

Function: Initializes and returns a reference object that points to the record with the specified ID.
Notes:

recordID: The ID of the target record. This method throws an exception if you specify nil for this parameter.
action: The ownership option to put in place between the target record and any records that incorporate this reference object. If you specify the deleteSelf option, the record referred to by the recordID parameter owns (or acts as the parent) of any objects that use this reference object. For a list of possible values, see CKReferenceActionMBS.

Returns an initialized reference object that points to the specified record, or nil if the reference cannot be initialized.

Use this method when you have only the ID of the record that is to become the target of a link. You might use this method if you saved only the ID of the record to a local data cache.

When you create a reference object for use in a search predicate, the predicate ignores the value in the action parameter. Search predicates use only the ID of the record during their comparison.
See also:

- 31.46.4 Constructor 6465
- 31.46.5 Constructor(record as CKRecordMBS, action as Integer = 0) 6465

31.46.7 copy as CKReferenceMBS

MBS Mac64bit Plugin, Plugin Version: 16.5, Platform: macOS, Targets: All.

Function: Creates a copy of this object.

31.46.8 Properties

31.46.9 Handle as Integer

MBS Mac64bit Plugin, Plugin Version: 16.5, Platform: macOS, Targets: All.

Function: The internal object reference.
Notes: (Read and Write property)

31.46.10 recordID as CKRecordIDMBS

MBS Mac64bit Plugin, Plugin Version: 16.5, Platform: macOS, Targets: All.

Function: The ID of the referenced record.
Notes:

Use the ID in this property to fetch the record on the other end of the link.
(Read only property)

31.46.11 referenceAction as Integer

MBS Mac64bit Plugin, Plugin Version: 16.5, Platform: macOS, Targets: All.

Function: The ownership behavior for the records.
Notes:

The value in this property determines what action, if any, to take when the target of the reference object—that is, the object pointed to in the recordID property—is deleted. When this property is set to deleteSelf, deleting the target object deletes any records that contain that reference in one of their fields. When this property is set to none, deleting the target object does not delete any additional objects.
(Read only property)

31.46.12 Constants

31.46.13 ActionDeleteSelf = 1

MBS Mac64bit Plugin, Plugin Version: 16.5.

Function: One of the actions.
Notes:

The delete action for referenced records.
Deleting a record also deletes any records containing CKReferenceMBS objects that point to that record. The deletion of the additional records may trigger a cascade deletion of more records. The deletions are asynchronous in the default zone and immediate in a custom zone.

31.46.14 ActionNone = 0

MBS Mac64bit Plugin, Plugin Version: 16.5.

Function: One of the actions.
Notes:

No action when a referenced record is deleted.
Deleting a parent record does not delete the children that refer to that parent. The CKReference object still contains the ID of the deleted record and is not updated automatically.

31.47 class CKServerChangeTokenMBS

31.47.1 class CKServerChangeTokenMBS

MBS Mac64bit Plugin, Plugin Version: 16.5, Platform: macOS, Targets: All.

Function: A CKServerChangeTokenMBS object is an opaque data object that identifies a specific version of a record.
Notes:

You do not create instances of this class yourself. When fetching records using a CKFetchRecordChangesOperation object, the server provides one of these objects along with the record changes. The next time you fetch the records, pass the previous token to the server. Passing the previous token tells the server what portions of the records to fetch and return to your app.
This is an abstract class. You can't create an instance, but you can get one from various plugin functions.

31.47.2 Blog Entries

- MBS Xojo Plugins, version 21.2pr5

31.47.3 Blog Entries

- MBS Xojo Plugins, version 21.2pr5

31.47.4 Methods

31.47.5 Archive(byref error as NSErrorMBS) as MemoryBlock

MBS Mac64bit Plugin, Plugin Version: 21.2, Platform: macOS, Targets: All.

Function: Archives the token.
Notes:

You may do Base64 on top of the memoryblock before storing in e.g. a XML or JSON block.
Uses NSKeyedArchiver internally.

31.47.6 Available as Boolean

MBS Mac64bit Plugin, Plugin Version: 16.5, Platform: macOS, Targets: All.

Function: Whether this class is available.
Notes: Should be true for OS X 10.10 and newer in 64-bit application.

31.47.7 Constructor

MBS Mac64bit Plugin, Plugin Version: 16.5, Platform: macOS, Targets: All.

Function: The private constructor.

31.47.8 copy as CKServerChangeTokenMBS

MBS Mac64bit Plugin, Plugin Version: 16.5, Platform: macOS, Targets: All.

Function: Creates a copy of this object.

31.47.9 IsEqual(Other as CKServerChangeTokenMBS) as boolean

MBS Mac64bit Plugin, Plugin Version: 16.5, Platform: macOS, Targets: All.

Function: Checks if two objects are equal.

31.47.10 Unarchive(Data as MemoryBlock, byref error as NSErrorMBS) as CKServerChangeTokenMBS

MBS Mac64bit Plugin, Plugin Version: 21.2, Platform: macOS, Targets: All.

Function: Unarchives the token.
Notes:

If you used Base64 previously, don't forget to do Base64 Decode before passing in data.
Uses NSKeyedUnarchiver internally.

31.47.11 Properties

31.47.12 description as String

MBS Mac64bit Plugin, Plugin Version: 16.5, Platform: macOS, Targets: All.

Function: The description text.
Notes: (Read only property)

31.47.13 Handle as Integer

MBS Mac64bit Plugin, Plugin Version: 16.5, Platform: macOS, Targets: All.

Function: The internal object reference.
Notes: (Read and Write property)

31.48 class CKShareMBS

31.48.1 class CKShareMBS

MBS Mac64bit Plugin, Plugin Version: 16.5, Platform: macOS, Targets: All.

Function: A reference to a shared record.
Notes:

Available in macOS 10.12 and newer.
Subclass of the CKRecordMBS class.

31.48.2 Blog Entries

- MBS Xojo Plugins, version 21.5pr2
- MBS Xojo Plugins, version 21.3pr4

31.48.3 Blog Entries

- MBS Xojo Plugins, version 21.5pr2
- MBS Xojo Plugins, version 21.3pr4

31.48.4 Methods

31.48.5 addParticipant(participant as CKShareParticipantMBS)

MBS Mac64bit Plugin, Plugin Version: 16.5, Platform: macOS, Targets: All.

Function: Adds a participant to this share.
Notes:

participant: The participant to be added to this share.

If a participant with a matching userIdentity already exists in this share, that existing participant's properties are updated; no new participant is added.

To modify the list of participants, a share must have publicPermission set to CKShareParticipantPermissionNone. You cannot mix and match private users and public users in the same share. Only certain participant types may be added via this API; see CKShareParticipantMBS.

31.48.6 Available as Boolean

MBS Mac64bit Plugin, Plugin Version: 16.5, Platform: macOS, Targets: All.

Function: Whether this class is available.
Notes: Should be true for OS X 10.12 and newer in 64-bit application.

31.48.7 CKRecordTypeShare as String

MBS Mac64bit Plugin, Plugin Version: 16.5, Platform: macOS, Targets: All.

Function: The type of record for a share.

31.48.8 CKShareThumbnailImageDataKey as String

MBS Mac64bit Plugin, Plugin Version: 16.5, Platform: macOS, Targets: All.

Function: One of the predefined keys in the CKRecordTypeShare schema.
Notes:

They're used by the out of process UI flow to send a share, and as part of the share acceptance flow. These are optional.

Value is a data blob suitable to pass into NSImageMBS.imageWithData.

31.48.9 CKShareTitleKey as String

MBS Mac64bit Plugin, Plugin Version: 16.5, Platform: macOS, Targets: All.

Function: One of the predefined keys in the CKRecordTypeShare schema.
Notes:

They're used by the out of process UI flow to send a share, and as part of the share acceptance flow. These are optional.

Value is a string. Example for a recipe sharing app: "Pot Roast"

31.48.10 CKShareTypeKey as String

MBS Mac64bit Plugin, Plugin Version: 16.5, Platform: macOS, Targets: All.

Function: One of the predefined keys in the CKRecordTypeShare schema.
Notes:

They're used by the out of process UI flow to send a share, and as part of the share acceptance flow. These are optional.

Value is a string representing a UTI. Example for a recipe sharing app: "com.mycompany.recipe"

31.48.11 Constructor

MBS Mac64bit Plugin, Plugin Version: 16.5, Platform: macOS, Targets: All.

Function: The private constructor.
See also:

- 31.48.12 Constructor(RecordType as String) 6474
- 31.48.13 Constructor(RecordType as String, recordID as CKRecordIDMBS) 6475
- 31.48.14 Constructor(RecordType as String, zoneID as CKRecordZoneIDMBS) 6475
- 31.48.15 Constructor(rootRecord as CKRecordMBS) 6475
- 31.48.16 Constructor(rootRecord as CKRecordMBS, shareID as CKRecordIDMBS) 6476
- 31.48.17 Constructor(zoneID as CKRecordZoneIDMBS) 6476

31.48.12 Constructor(RecordType as String)

MBS Mac64bit Plugin, Plugin Version: 16.5, Platform: macOS, Targets: All.

Function: The private constructor.
See also:

- 31.48.11 Constructor 6474
- 31.48.13 Constructor(RecordType as String, recordID as CKRecordIDMBS) 6475
- 31.48.14 Constructor(RecordType as String, zoneID as CKRecordZoneIDMBS) 6475
- 31.48.15 Constructor(rootRecord as CKRecordMBS) 6475
- 31.48.16 Constructor(rootRecord as CKRecordMBS, shareID as CKRecordIDMBS) 6476
- 31.48.17 Constructor(zoneID as CKRecordZoneIDMBS) 6476

31.48.13 Constructor(RecordType as String, recordID as CKRecordIDMBS)

MBS Mac64bit Plugin, Plugin Version: 16.5, Platform: macOS, Targets: All.

Function: The private constructor.
See also:

- 31.48.11 Constructor 6474
- 31.48.12 Constructor(RecordType as String) 6474
- 31.48.14 Constructor(RecordType as String, zoneID as CKRecordZoneIDMBS) 6475
- 31.48.15 Constructor(rootRecord as CKRecordMBS) 6475
- 31.48.16 Constructor(rootRecord as CKRecordMBS, shareID as CKRecordIDMBS) 6476
- 31.48.17 Constructor(zoneID as CKRecordZoneIDMBS) 6476

31.48.14 Constructor(RecordType as String, zoneID as CKRecordZoneIDMBS)

MBS Mac64bit Plugin, Plugin Version: 16.5, Platform: macOS, Targets: All.

Function: The private constructor.
See also:

- 31.48.11 Constructor 6474
- 31.48.12 Constructor(RecordType as String) 6474
- 31.48.13 Constructor(RecordType as String, recordID as CKRecordIDMBS) 6475
- 31.48.15 Constructor(rootRecord as CKRecordMBS) 6475
- 31.48.16 Constructor(rootRecord as CKRecordMBS, shareID as CKRecordIDMBS) 6476
- 31.48.17 Constructor(zoneID as CKRecordZoneIDMBS) 6476

31.48.15 Constructor(rootRecord as CKRecordMBS)

MBS Mac64bit Plugin, Plugin Version: 16.5, Platform: macOS, Targets: All.

Function: Initializes and returns a share object.
Notes: When saving a newly created CKShare, you must save the share and its rootRecord in the same CKModifyRecordsOperationMBS batch.
See also:

- 31.48.11 Constructor 6474
- 31.48.12 Constructor(RecordType as String) 6474

- 31.48.13 Constructor(RecordType as String, recordID as CKRecordIDMBS) 6475
- 31.48.14 Constructor(RecordType as String, zoneID as CKRecordZoneIDMBS) 6475
- 31.48.16 Constructor(rootRecord as CKRecordMBS, shareID as CKRecordIDMBS) 6476
- 31.48.17 Constructor(zoneID as CKRecordZoneIDMBS) 6476

31.48.16 Constructor(rootRecord as CKRecordMBS, shareID as CKRecordIDMBS)

MBS Mac64bit Plugin, Plugin Version: 16.5, Platform: macOS, Targets: All.

Function: Initializes and returns a share object.
Notes:

rootRecord: The record being shared.
shareID: The CKRecordID associated with this share.

When saving a newly created CKShare, save the share and its rootRecord in the same CKModifyRecordsOperationMBS batch.
See also:

- 31.48.11 Constructor 6474
- 31.48.12 Constructor(RecordType as String) 6474
- 31.48.13 Constructor(RecordType as String, recordID as CKRecordIDMBS) 6475
- 31.48.14 Constructor(RecordType as String, zoneID as CKRecordZoneIDMBS) 6475
- 31.48.15 Constructor(rootRecord as CKRecordMBS) 6475
- 31.48.17 Constructor(zoneID as CKRecordZoneIDMBS) 6476

31.48.17 Constructor(zoneID as CKRecordZoneIDMBS)

MBS Mac64bit Plugin, Plugin Version: 21.3, Platform: macOS, Targets: All.

Function: Creates a new share for the specified record zone.
Notes:

ZoneID: The ID of the record zone to share.

A shared record zone must have the CKRecordZoneCapabilityZoneWideSharing capability. Custom record zones that you create in the user's private database have this capability by default. A record zone, and the records it contains, can take part in only a single share.

After accepting a share invite, CloudKit adds the records of the shared record zone to a new zone in the participant's shared database. Use CKFetchDatabaseChangesOperationMBS to fetch the ID of the new record

zone. Then configure CKFetchRecordZoneChangesOperationMBS with that record zone ID and execute the operation to fetch the records.
If you use CKFetchShareMetadataOperationMBS to fetch the metadata for a shared record zone, the operation ignores the shouldFetchRootRecord and rootRecordDesiredKeys properties because, unlike a shared record hierarchy, a record zone doesn't have a nominated root record.

Available in macOS 12 or later.
See also:

- 31.48.11 Constructor 6474
- 31.48.12 Constructor(RecordType as String) 6474
- 31.48.13 Constructor(RecordType as String, recordID as CKRecordIDMBS) 6475
- 31.48.14 Constructor(RecordType as String, zoneID as CKRecordZoneIDMBS) 6475
- 31.48.15 Constructor(rootRecord as CKRecordMBS) 6475
- 31.48.16 Constructor(rootRecord as CKRecordMBS, shareID as CKRecordIDMBS) 6476

31.48.18 participants as CKShareParticipantMBS()

MBS Mac64bit Plugin, Plugin Version: 16.5, Platform: macOS, Targets: All.

Function: An array containing metadata objects for all participants in this share.
Notes: The participants array contains all participants on the share that the current user has permissions to see. At a minimum, this array includes the owner and the current user.

31.48.19 removeParticipant(participant as CKShareParticipantMBS)

MBS Mac64bit Plugin, Plugin Version: 16.5, Platform: macOS, Targets: All.

Function: Removes a participant from the share.
Notes:

participant: The participant to be removed from this share.

To modify the list of participants, a share must have publicPermission set to CKShareParticipantPermissionNone. You cannot mix and match private users and public users in the same share. Only certain participant types may be added via this API; see CKShareParticipantMBS.

31.48.20 Properties

31.48.21 currentUserParticipant as CKShareParticipantMBS

MBS Mac64bit Plugin, Plugin Version: 16.5, Platform: macOS, Targets: All.

Function: The current user's metadata for this share.
Notes:

This computed property accesses the participants property and returns the CKShareParticipant that is associated with the current user.
(Read only property)

31.48.22 owner as CKShareParticipantMBS

MBS Mac64bit Plugin, Plugin Version: 16.5, Platform: macOS, Targets: All.

Function: The share owner's metadata.
Notes:

This computed property accesses the participants property and returns the CKShareParticipant that is associated with the owner of this share.
(Read only property)

31.48.23 publicPermission as Integer

MBS Mac64bit Plugin, Plugin Version: 16.5, Platform: macOS, Targets: All.

Function: Definition of permissions new users joining this share will have initially.
Notes:

Shares with publicPermission more permissive than CKShareParticipantPermissionNone are joinable by any user with access to the share's URL. If the value is set to CKShareParticipantPermissionReadWrite, then those users can also create and modify records in the share. By default, public permission is CKShareParticipantPermissionNone. Changing the public permission to CKShareParticipantPermissionNone results in all public participants being removed when the share is saved.
(Read and Write property)

31.48.24 URL as String

MBS Mac64bit Plugin, Plugin Version: 16.5, Platform: macOS, Targets: All.

Function: A URL that can be used to invite participants to this share.
Notes:

This property is only available after a share record has been saved to the server. This URL is stable and is tied to the rootRecord. If you share a rootRecord, delete the share, and then re-share the same rootRecord via a newly created share, that newly created share's URL will be identical to the prior share's URL.
(Read only property)

31.49 class CKShareMetadataMBS

31.49.1 class CKShareMetadataMBS

MBS Mac64bit Plugin, Plugin Version: 16.5, Platform: macOS, Targets: All.

Function: A reference to the metadata for a shared record.

31.49.2 Blog Entries

- MBS Xojo Plugins, version 21.3pr1

31.49.3 Blog Entries

- MBS Xojo Plugins, version 21.3pr1

31.49.4 Methods

31.49.5 Available as Boolean

MBS Mac64bit Plugin, Plugin Version: 16.5, Platform: macOS, Targets: All.

Function: Whether this class is available.
Notes: Should be true for OS X 10.12 and newer in 64-bit application.

31.49.6 Constructor

MBS Mac64bit Plugin, Plugin Version: 16.5, Platform: macOS, Targets: All.

Function: The constructor.

31.49.7 copy as CKShareMetadataMBS

MBS Mac64bit Plugin, Plugin Version: 16.5, Platform: macOS, Targets: All.

Function: Creates a copy of this object.

31.49.8 Properties

31.49.9 containerIdentifier as String

MBS Mac64bit Plugin, Plugin Version: 16.5, Platform: macOS, Targets: All.

Function: The unique identifier for the container associated with this share.
Notes:

This read only property can be used to fetch the container associated with this share.
(Read only property)

31.49.10 Handle as Integer

MBS Mac64bit Plugin, Plugin Version: 16.5, Platform: macOS, Targets: All.

Function: The internal object reference.
Notes: (Read and Write property)

31.49.11 ownerIdentity as CKUserIdentityMBS

MBS Mac64bit Plugin, Plugin Version: 16.5, Platform: macOS, Targets: All.

Function: The identity of the owner of the associated share.
Notes:

This read only property is used to access the owner of the share.
(Read only property)

31.49.12 participantPermission as Integer

MBS Mac64bit Plugin, Plugin Version: 16.5, Platform: macOS, Targets: All.

Function: Permissions associated with the user who retrieved the metadata for this share.
Notes:

This property reflects the permissions associated with the participant who invoked the CKFetchShareMetadataOperationMBS.
(Read only property)

31.49.13 participantStatus as Integer

MBS Mac64bit Plugin, Plugin Version: 16.5, Platform: macOS, Targets: All.

Function: The participation status of the user who retrieved the metadata for this share.
Notes:

This property reflects the status of the participant who invoked the CKFetchShareMetadataOperationMBS. See CKShareParticipantMBS for the statuses available.
(Read only property)

31.49.14 participantType as Integer

MBS Mac64bit Plugin, Plugin Version: 16.5, Platform: macOS, Targets: All.

Function: The type of the user who retrieved the metadata for this share.
Notes:

This property reflects the participantType of the participant who invoked the CKFetchShareMetadataOperationMBS. See CKShareParticipantMBS for the types available.
(Read only property)

31.49.15 rootRecord as CKRecordMBS

MBS Mac64bit Plugin, Plugin Version: 16.5, Platform: macOS, Targets: All.

Function: The root record associated with this share.
Notes:

This read only property contains a reference to the root record associated with this share. This property can be nil if the CKFetchShareMetadataOperationMBS did not set shouldFetchRootRecord to true.
(Read only property)

31.49.16 rootRecordID as CKRecordIDMBS

MBS Mac64bit Plugin, Plugin Version: 16.5, Platform: macOS, Targets: All.

Function: The unique identifier for the root record associated with this share.
Notes:

This property is populated even if shouldFetchRootRecord is set to false on the CKFetchShareMetadataOperationMBS and can be used to retrieve the rootRecord if the record was not retrieved with the metadata.
(Read only property)

31.49.17 share as CKShareMBS

MBS Mac64bit Plugin, Plugin Version: 16.5, Platform: macOS, Targets: All.

Function: The associated share.
Notes:

This read only property contains a reference to the CKShareMBS that this CKShareMetadataMBS is associated with.
(Read only property)

31.50 class CKShareParticipantMBS

31.50.1 class CKShareParticipantMBS

MBS Mac64bit Plugin, Plugin Version: 16.5, Platform: macOS, Targets: All.

Function: A reference to a person who accepted a shared record..
Notes: This is an abstract class. You can't create an instance, but you can get one from various plugin functions.

31.50.2 Methods

31.50.3 Available as Boolean

MBS Mac64bit Plugin, Plugin Version: 16.5, Platform: macOS, Targets: All.

Function: Whether this class is available.
Notes: Should be true for OS X 10.10 and newer in 64-bit application.

31.50.4 Constructor

MBS Mac64bit Plugin, Plugin Version: 16.5, Platform: macOS, Targets: All.

Function: The private constructor.

31.50.5 copy as CKShareParticipantMBS

MBS Mac64bit Plugin, Plugin Version: 16.5, Platform: macOS, Targets: All.

Function: Creates a copy of this object.

31.50.6 Properties

31.50.7 acceptanceStatus as Integer

MBS Mac64bit Plugin, Plugin Version: 16.5, Platform: macOS, Targets: All.

Function: The current state of the user's acceptance of this share. (read-only)
Notes:

This property contains the current state of the participant's acceptance of this share. For a list of possible values, see CKShareParticipantAcceptanceStatus* constants.
(Read only property)

31.50.8 Handle as Integer

MBS Mac64bit Plugin, Plugin Version: 16.5, Platform: macOS, Targets: All.

Function: The internal object reference.
Notes: (Read and Write property)

31.50.9 permission as Integer

MBS Mac64bit Plugin, Plugin Version: 16.5, Platform: macOS, Targets: All.

Function: The permission level that the user has for this share.
Notes:

This property controls the permissions that the participant has for this share. For a list of possible values, see CKShareParticipantPermission* constants.
(Read and Write property)

31.50.10 role as Integer

MBS Mac64bit Plugin, Plugin Version: 21.5, Platform: macOS, Targets: All.

Function: The participant's role for the share.
Notes:

The property controls the participant role for the share.
For a list of possible values, see CKShareParticipantRole* constants.
(Read and Write property)

31.50.11 type as Integer

MBS Mac64bit Plugin, Plugin Version: 16.5, Platform: macOS, Targets: All.

Function: The participant type.
Deprecated: This item is deprecated and should no longer be used. You can use role instead. **Notes:**

The property controls the participant type for the share.
For a list of possible values, see CKShareParticipantType* constants.

(Read and Write property)

31.50.12 userIdentity as CKUserIdentityMBS

MBS Mac64bit Plugin, Plugin Version: 16.5, Platform: macOS, Targets: All.

Function: The identity of the participant. (read-only)
Notes:

This property contains a reference to the user identity for the share participant.
(Read only property)

31.50.13 Constants

31.50.14 CKShareParticipantAcceptanceStatusAccepted = 2

MBS Mac64bit Plugin, Plugin Version: 16.5.

Function: One of the status values of a participant.
Notes: The participant has accepted the share request.

31.50.15 CKShareParticipantAcceptanceStatusPending = 1

MBS Mac64bit Plugin, Plugin Version: 16.5.

Function: One of the status values of a participant.
Notes: The participant has not accepted the share request.

31.50.16 CKShareParticipantAcceptanceStatusRemoved = 3

MBS Mac64bit Plugin, Plugin Version: 16.5.

Function: One of the status values of a participant.
Notes: The participant was removed from the share.

31.50.17 CKShareParticipantAcceptanceStatusUnknown = 0

MBS Mac64bit Plugin, Plugin Version: 16.5.

Function: One of the status values of a participant.
Notes: The participant's status is unknown.

31.50.18 CKShareParticipantPermissionNone = 1

MBS Mac64bit Plugin, Plugin Version: 16.5.

Function: One of the permissions granted constants for the participant.
Notes: The participant does not have any permissions for this share.

31.50.19 CKShareParticipantPermissionReadOnly = 2

MBS Mac64bit Plugin, Plugin Version: 16.5.

Function: One of the permissions granted constants for the participant.
Notes: The participant has read only permissions for this share.

31.50.20 CKShareParticipantPermissionReadWrite = 3

MBS Mac64bit Plugin, Plugin Version: 16.5.

Function: One of the permissions granted constants for the participant.
Notes: The participant has full read and write permissions for this share.

31.50.21 CKShareParticipantPermissionUnknown = 0

MBS Mac64bit Plugin, Plugin Version: 16.5.

Function: One of the permissions granted constants for the participant.
Notes: The current status of the participant's permissions is unknown.

31.50.22 CKShareParticipantRoleOwner = 1

MBS Mac64bit Plugin, Plugin Version: 21.5.

Function: One of the participant roles.
Notes: The participant is the owner of the share. As owner, the user can add private users to the share.

31.50.23 CKShareParticipantRolePrivateUser = 3

MBS Mac64bit Plugin, Plugin Version: 21.5.

Function: One of the participant roles.
Notes: The participant is a private user and can access the share.

31.50.24 CKShareParticipantRolePublicUser = 4

MBS Mac64bit Plugin, Plugin Version: 21.5.

Function: One of the participant roles.
Notes: The participant is a private user and can access the share.

31.50.25 CKShareParticipantRoleUnknown = 0

MBS Mac64bit Plugin, Plugin Version: 21.5.

Function: One of the participant roles.
Notes: The type of the participant cannot be determined.

31.50.26 CKShareParticipantTypeOwner = 1

MBS Mac64bit Plugin, Plugin Version: 16.5.

Function: One of the participant types.
Notes: The participant is the owner of the share. As owner, the user can add private users to the share.

31.50.27 CKShareParticipantTypePrivateUser = 3

MBS Mac64bit Plugin, Plugin Version: 16.5.

Function: One of the participant types.
Notes: The participant is a private user and can access the share.

31.50.28 CKShareParticipantTypePublicUser = 4

MBS Mac64bit Plugin, Plugin Version: 16.5.

Function: One of the participant types.
Notes: The participant is a public user. Public users are "self-added" when the participant accesses the shareURL. Owners cannot add public users.

31.50.29 CKShareParticipantTypeUnknown = 0

MBS Mac64bit Plugin, Plugin Version: 16.5.

Function: One of the participant types.
Notes: The type of the participant cannot be determined.

31.51 class CKSubscriptionMBS

31.51.1 class CKSubscriptionMBS

MBS Mac64bit Plugin, Plugin Version: 16.5, Platform: macOS, Targets: All.

Function: Use a CKSubscription object to track changes occurring on the server.
Notes:

A subscription acts like a persistent query on the server that can track the creation, deletion, and modification of records. When changes occur, they trigger the delivery of push notifications so that your app can respond appropriately.

see
https://developer.apple.com/reference/cloudkit/cksubscription

Available in 10.10 in 64-bit, but most is deprecated by Apple with 10.12.

31.51.2 Methods

31.51.3 Available as Boolean

MBS Mac64bit Plugin, Plugin Version: 16.5, Platform: macOS, Targets: All.

Function: Whether this class is available.
Notes: Should be true for OS X 10.10 and newer in 64-bit application.

31.51.4 Constructor

MBS Mac64bit Plugin, Plugin Version: 16.5, Platform: macOS, Targets: All.

Function: The private constructor.
See also:

- 31.51.5 Constructor(RecordType as String, predicate as NSPredicateMBS, querySubscriptionOptions as Integer) 6491
- 31.51.6 Constructor(RecordType as String, predicate as NSPredicateMBS, subscriptionID as string, querySubscriptionOptions as Integer) 6491
- 31.51.7 Constructor(zoneID as CKRecordZoneIDMBS, subscriptionID as string, subscriptionOptions as Integer) 6492
- 31.51.8 Constructor(zoneID as CKRecordZoneIDMBS, subscriptionOptions as Integer) 6493

31.51.5 Constructor(RecordType as String, predicate as NSPredicateMBS, querySubscriptionOptions as Integer)

MBS Mac64bit Plugin, Plugin Version: 16.5, Platform: macOS, Targets: All.

Function: Initializes and returns a query-based subscription that monitors records with the specified options.
Notes:

recordType: The string that identifies the type of records to track. You are responsible for naming your app's record types. This parameter must not be nil or an empty string.
predicate: The matching criteria to apply to the records. This parameter must not be nil. For information about the operators that are supported in search predicates, see the discussion in CKQueryMBS.
subscriptionOptions: A bitmask of the configuration options for the subscription. You must specify at least one of the following values: CKSubscriptionOptionsFiresOnRecordCreation, CKSubscriptionOptionsFiresOnRecordUpdate, or CKSubscriptionOptionsFiresOnRecordDeletion.

Returns a subscription object initialized to track record-related changes.

The object returned by this method is configured as a query-based subscription for searching records in the target database. The subscription monitors the specified type of records in all of the user's record zones and generates push notifications when the search criteria are met.
See also:

- 31.51.4 Constructor 6490
- 31.51.6 Constructor(RecordType as String, predicate as NSPredicateMBS, subscriptionID as string, querySubscriptionOptions as Integer) 6491
- 31.51.7 Constructor(zoneID as CKRecordZoneIDMBS, subscriptionID as string, subscriptionOptions as Integer) 6492
- 31.51.8 Constructor(zoneID as CKRecordZoneIDMBS, subscriptionOptions as Integer) 6493

31.51.6 Constructor(RecordType as String, predicate as NSPredicateMBS, subscriptionID as string, querySubscriptionOptions as Integer)

MBS Mac64bit Plugin, Plugin Version: 16.5, Platform: macOS, Targets: All.

Function: Initializes and returns a query-based subscription that monitors records with the specified options.
Notes:

recordType: The string that identifies the type of records to track. You are responsible for naming your app's record types. This parameter must not be nil or an empty string.
predicate: The matching criteria to apply to the records. This parameter must not be nil. For information about the operators that are supported in search predicates, see the discussion in CKQueryMBS.
subscriptionOptions: A bitmask of the configuration options for the subscription. You must specify at

least one of the following values: CKSubscriptionOptionsFiresOnRecordCreation, CKSubscriptionOptionsFiresOnRecordUpdate, or CKSubscriptionOptionsFiresOnRecordDeletion.

Returns a subscription object initialized to track record-related changes.

The object returned by this method is configured as a query-based subscription for searching records in the target database. The subscription monitors the specified type of records in all of the user's record zones and generates push notifications when the search criteria are met.
See also:

- 31.51.4 Constructor 6490
- 31.51.5 Constructor(RecordType as String, predicate as NSPredicateMBS, querySubscriptionOptions as Integer) 6491
- 31.51.7 Constructor(zoneID as CKRecordZoneIDMBS, subscriptionID as string, subscriptionOptions as Integer) 6492
- 31.51.8 Constructor(zoneID as CKRecordZoneIDMBS, subscriptionOptions as Integer) 6493

31.51.7 Constructor(zoneID as CKRecordZoneIDMBS, subscriptionID as string, subscriptionOptions as Integer)

MBS Mac64bit Plugin, Plugin Version: 16.5, Platform: macOS, Targets: All.

Function: Initializes and returns a subscription object that monitors the specified zone and has a custom name that you provide.
Notes:

zoneID: The ID of the record zone containing the records you want to monitor. This parameter must not be nil.
subscriptionID: The unique name of the subscription object. This string must be unique for all other subscription objects in the container. This parameter must not be nil.
subscriptionOptions: The configuration options for the subscription. You must specify 0 for this parameter. Zone subscriptions currently do not support any options.

Returns a subscription object initialized to track changes to the contents of a record zone.

The object returned by this method is configured as a zone-based subscription, which generates a push notification when any changes are made to the records in the specified zone.
See also:

- 31.51.4 Constructor 6490
- 31.51.5 Constructor(RecordType as String, predicate as NSPredicateMBS, querySubscriptionOptions as Integer) 6491

- 31.51.6 Constructor(RecordType as String, predicate as NSPredicateMBS, subscriptionID as string, querySubscriptionOptions as Integer) 6491
- 31.51.8 Constructor(zoneID as CKRecordZoneIDMBS, subscriptionOptions as Integer) 6493

31.51.8 Constructor(zoneID as CKRecordZoneIDMBS, subscriptionOptions as Integer)

MBS Mac64bit Plugin, Plugin Version: 16.5, Platform: macOS, Targets: All.

Function: Initializes and returns a subscription object that monitors all records in the specified record zone.
Notes:

zoneID: The ID of the record zone containing the records you want to monitor. This parameter must not be nil.
subscriptionOptions: The configuration options for the subscription. You must specify 0 for this parameter. Zone subscriptions currently do not support any options.

Returns a subscription object initialized to track changes to the contents of a record zone.

The object returned by this method is configured as a zone-based subscription, which generates a push notification when any changes are made to the records in the specified zone.
See also:

- 31.51.4 Constructor 6490
- 31.51.5 Constructor(RecordType as String, predicate as NSPredicateMBS, querySubscriptionOptions as Integer) 6491
- 31.51.6 Constructor(RecordType as String, predicate as NSPredicateMBS, subscriptionID as string, querySubscriptionOptions as Integer) 6491
- 31.51.7 Constructor(zoneID as CKRecordZoneIDMBS, subscriptionID as string, subscriptionOptions as Integer) 6492

31.51.9 copy as CKSubscriptionMBS

MBS Mac64bit Plugin, Plugin Version: 16.5, Platform: macOS, Targets: All.

Function: Creates a copy of this object.

31.51.10 Properties

31.51.11 Handle as Integer

MBS Mac64bit Plugin, Plugin Version: 16.5, Platform: macOS, Targets: All.

Function: The internal object reference.
Notes: (Read and Write property)

31.51.12 notificationInfo as CKNotificationInfoMBS

MBS Mac64bit Plugin, Plugin Version: 16.5, Platform: macOS, Targets: All.

Function: The configuration data for push notifications sent by the subscription.
Notes:

If you want your subscription's push notifications to alert the user to corresponding changes, assign a value to this property. The server uses the information in the CKNotificationInfoMBS object to determine the delivery options for notifications. For example, you can specify the alert text to display and the name of a special sound file to play. When a push notification involves a record, you can also specify which fields of the record to include in the push notification's payload data.

If you do not assign a value to this property, the server still sends push notifications to your app but those notifications do not cause the system to alert the user. The default value of this property is nil.
(Read only property)

31.51.13 predicate as NSPredicateMBS

MBS Mac64bit Plugin, Plugin Version: 16.5, Platform: macOS, Targets: All.

Function: The matching criteria to apply to records.
Notes:

A query-based subscription uses its search predicate to identify potential matches for records. It combines the predicate information with the value in the subscriptionOptions property to determine the conditions under which to send a push notification to the app.

The search predicate defines the records that the subscription object monitors for changes. The value in this property is used only if the subscriptionTypeMBS property is set to CKSubscriptionTypeQuery; otherwise, it is ignored.
(Read only property)

31.51.14 recordType as String

MBS Mac64bit Plugin, Plugin Version: 16.5, Platform: macOS, Targets: All.

Function: The record type being monitored in a query-based subscription.
Notes:

The value of this property applies only to query-based subscriptions and is set automatically by the constructors. For all other types of subscription objects, the value of this property is ignored and set to nil.
(Read only property)

31.51.15 subscriptionID as String

MBS Mac64bit Plugin, Plugin Version: 16.5, Platform: macOS, Targets: All.

Function: The unique identifier for the subscription.
Notes:

If you initialize the subscription object using the constructor, the default value of this property is set to the value provided by those methods. In all other cases, an ID based on a UUID is generated for you automatically.
(Read only property)

31.51.16 subscriptionOptions as Integer

MBS Mac64bit Plugin, Plugin Version: 16.5, Platform: macOS, Targets: All.

Function: The options for triggering notifications.
Notes:

Set the value of this property at initialization time. When configuring a query-based subscription, you must specify at least one of the following values: CKSubscriptionOptionsFiresOnRecordCreation, CKSubscriptionOptionsFiresOnRecordUpdate, or CKSubscriptionOptionsFiresOnRecordDeletion.
(Read only property)

31.51.17 subscriptionType as Integer

MBS Mac64bit Plugin, Plugin Version: 16.5, Platform: macOS, Targets: All.

Function: The type of behavior provided by the subscription.
Notes:

The value of this property is set automatically at creation time. Use it to distinguish between query-based subscriptions and those that monitor specific types of data.

(Read only property)

31.51.18 zoneID as CKRecordZoneIDMBS

MBS Mac64bit Plugin, Plugin Version: 16.5, Platform: macOS, Targets: All.

Function: The ID of the record zone to monitor.
Notes:

The value of this property applies both to query-based subscriptions and zone-based subscriptions. Specifying a record zone limits the search scope to the records in that zone. In the case of a zone-based subscription, the search encompasses all records in the zone. For a query-based subscription, the search encompasses only records of a specific type in that zone.

For zone-based subscriptions, the value of this property is set automatically by the constructor. For all other subscription types, the default value is nil. To apply a zone to a query-based subscriptions, you must assign a value explicitly.
(Read only property)

31.51.19 Constants

31.51.20 OptionsFiresOnce = 8

MBS Mac64bit Plugin, Plugin Version: 16.5.

Function: One of the configuration options for a subscription.
Notes: An option for sending a push notification only one time. After sending the push notification, the server deletes the subscription object. This option applies only to query-based subscriptions.

31.51.21 OptionsFiresOnRecordCreation = 1

MBS Mac64bit Plugin, Plugin Version: 16.5.

Function: One of the configuration options for a subscription.
Notes: An option for generating a push notification when a record that matches the search criteria in the predicate property is created. This option applies only to query-based subscriptions subscriptions.

31.51.22 OptionsFiresOnRecordDeletion = 4

MBS Mac64bit Plugin, Plugin Version: 16.5.

Function: One of the configuration options for a subscription.
Notes: An option for generating a push notification when a record that matched the search criteria in the predicate property was deleted. This option applies only to query-based subscriptions.

31.51.23 OptionsFiresOnRecordUpdate = 2

MBS Mac64bit Plugin, Plugin Version: 16.5.

Function: One of the configuration options for a subscription.
Notes: An option for generating a push notification when changes are made to the fields of a record that cause the record to match the search criteria specified in the predicate property. This option applies only to query-based subscriptions.

31.51.24 TypeDatabase = 3

MBS Mac64bit Plugin, Plugin Version: 16.5.

Function: One of the constants that identify a subscription's behavior.
Notes: A constant indicating the subscription is a query-based subscription. This type of subscription tracks the creation, modification, or deletion of a specific type of record.

31.51.25 TypeQuery = 1

MBS Mac64bit Plugin, Plugin Version: 16.5.

Function: One of the constants that identify a subscription's behavior.
Notes: A constant indicating the subscription is a query-based subscription. This type of subscription tracks the creation, modification, or deletion of a specific type of record.

31.51.26 TypeRecordZone = 2

MBS Mac64bit Plugin, Plugin Version: 16.5.

Function: One of the constants that identify a subscription's behavior.
Notes: A constant indicating the subscription is a zone-based subscription. The subscription tracks changes to records in a specific record zone.

31.52 class CKUserIdentityLookupInfoMBS

31.52.1 class CKUserIdentityLookupInfoMBS

MBS Mac64bit Plugin, Plugin Version: 16.5, Platform: macOS, Targets: All.

Function: An object that represents information you use to fetch users.
Notes: This is an abstract class. You can't create an instance, but you can get one from various plugin functions.

31.52.2 Methods

31.52.3 Available as Boolean

MBS Mac64bit Plugin, Plugin Version: 16.5, Platform: macOS, Targets: All.

Function: Whether this class is available.
Notes: Should be true for OS X 10.12 and newer in 64-bit application.

31.52.4 Constructor

MBS Mac64bit Plugin, Plugin Version: 16.5, Platform: macOS, Targets: All.

Function: The private constructor.
Notes:

Please use the shared methods to constructor instances.
This constructor is private to make sure you don't create an object from this class by error. Please use designated functions to create objects.

31.52.5 copy as CKUserIdentityLookupInfoMBS

MBS Mac64bit Plugin, Plugin Version: 16.5, Platform: macOS, Targets: All.

Function: Creates a copy of this object.

31.52.6 lookupInfosWithEmailAddress(emailAddress as string) as CKUserIdentityLookupInfoMBS

MBS Mac64bit Plugin, Plugin Version: 16.5, Platform: macOS, Targets: All.

Function: Returns an array of user identity lookup objects configured with email addresses as the search criteria.
Notes:

emails: An array of strings that represent the email addresses to use to configure the CKUserIdentityLookupInfoMBS objects.

Returns an array of CKUserIdentityLookupInfoMBS objects that are configured with the email addresses that were passed in.
May return nil in case of error.

Once initialized, these objects can be passed into a CKDiscoverUserIdentitiesOperationMBS, or a CKFetchShareParticipantsOperationMBS to retrieve the CKUserIdentity objects for the user.

31.52.7 lookupInfosWithEmails(emailAddresses() as string) as CKUserIdentityLookupInfoMBS()

MBS Mac64bit Plugin, Plugin Version: 16.5, Platform: macOS, Targets: All.

Function: Returns an array of user identity lookup objects configured with email addresses as the search criteria.
Notes:

emails: An array of strings that represent the email addresses to use to configure the CKUserIdentityLookupInfoMBS objects.

Returns an array of CKUserIdentityLookupInfoMBS objects that are configured with the email addresses that were passed in.
May return nil in case of error.

Once initialized, these objects can be passed into a CKDiscoverUserIdentitiesOperationMBS, or a CKFetchShareParticipantsOperationMBS to retrieve the CKUserIdentityMBS objects for the user.

31.52.8 lookupInfosWithPhoneNumbers(phoneNumbers() as string) as CKUserIdentityLookupInfoMBS()

MBS Mac64bit Plugin, Plugin Version: 16.5, Platform: macOS, Targets: All.

Function: Returns an array of user identity lookup objects configured with phone numbers as the search criteria.
Notes:

phoneNumbers: An array of strings that represent the phone numbers to use to configure the CKUserIden-

tityLookupInfoMBS objects.

Returns an array of CKUserIdentityLookupInfoMBS objects that are configured with the phone numbers that were passed in.
May return nil in case of error.

Once initialized, these objects can be passed into a CKDiscoverUserIdentitiesOperationMBS, or a CKFetchShareParticipantsOperationMBS to retrieve the CKUserIdentityMBS objects for the user.

31.52.9 lookupInfosWithRecordIDs(userRecordIDs() as CKRecordIDMBS) as CKUserIdentityLookupInfoMBS()

MBS Mac64bit Plugin, Plugin Version: 16.5, Platform: macOS, Targets: All.

Function: Returns an array of user identity lookup objects configured with phone numbers as the search criteria.
Notes:

userRecordIDs: An array of CKRecordIDMBS objects that are used to configure the CKUserIdentityLookupInfoMBS objects.

Returns an array of CKUserIdentityLookupInfoMBS objects that are configured with the CKRecordIDMBS objects that were passed in.one

31.52.10 lookupInfosWithUserRecordID(userRecordID as CKRecordIDMBS) as CKUserIdentityLookupInfoMBS

MBS Mac64bit Plugin, Plugin Version: 16.5, Platform: macOS, Targets: All.

Function: Initializes and returns a look up info object with the user record ID property configured.
Notes:

userRecordID: The user record ID to use to look up the user.

Returns an user identity lookup object initialized to look up a user by the user's record ID, or nil if the object cannot be initialized.

Once initialized, this object can be passed into CKDiscoverUserIdentitiesOperationMBS, or a CKFetchShareParticipantsOperationMBS to retrieve the CKUserIdentityMBS for the user.

31.52.11 lookupInfosWithWithPhoneNumber(phoneNumber as string) as CKUserIdentityLookupInfoMBS

MBS Mac64bit Plugin, Plugin Version: 16.5, Platform: macOS, Targets: All.

Function: Initializes and returns a look up info object with the phone number property configured.
Notes:

phoneNumber: The phone number to use to look up the user.

Returns an user identity lookup object initialized to look up a user by the user's phone number, or nil if the object cannot be initialized.

Once initialized, this object can be passed into a CKDiscoverUserIdentitiesOperationMBS, or a CKFetchSharePartcipantsOperationMBS to retrieve the CKUserIdentityMBS for the user.

31.52.12 Properties

31.52.13 emailAddress as String

MBS Mac64bit Plugin, Plugin Version: 16.5, Platform: macOS, Targets: All.

Function: The email address of the user whose information you want to retrieve.
Notes:

This property corresponds to a single email address associated with the user whose information you wish to look up.
(Read only property)

31.52.14 Handle as Integer

MBS Mac64bit Plugin, Plugin Version: 16.5, Platform: macOS, Targets: All.

Function: The internal object reference.
Notes: (Read and Write property)

31.52.15 phoneNumber as String

MBS Mac64bit Plugin, Plugin Version: 16.5, Platform: macOS, Targets: All.

Function: The phone number of the user whose information you want to retrieve.
Notes:

This property corresponds to a single phone number associated with the user whose information you wish to look up.
(Read only property)

31.52.16 userRecordID as CKRecordIDMBS

MBS Mac64bit Plugin, Plugin Version: 16.5, Platform: macOS, Targets: All.

Function: The ID of the user record.
Notes:

Use this value to retrieve the user record associated with the specified user. The user record does not contain any personal information about the user by default. Your app can add data to the user record but should not add any sensitive user data to it.
(Read only property)

31.53 class CKUserIdentityMBS

31.53.1 class CKUserIdentityMBS

MBS Mac64bit Plugin, Plugin Version: 16.5, Platform: macOS, Targets: All.

Function: A reference to a user.
Notes: This is an abstract class. You can't create an instance, but you can get one from various plugin functions.

31.53.2 Methods

31.53.3 Available as Boolean

MBS Mac64bit Plugin, Plugin Version: 16.5, Platform: macOS, Targets: All.

Function: Whether this class is available.
Notes: Should be true for OS X 10.12 and newer in 64-bit application.

31.53.4 Constructor

MBS Mac64bit Plugin, Plugin Version: 16.5, Platform: macOS, Targets: All.

Function: The private constructor.

31.53.5 copy as CKUserIdentityMBS

MBS Mac64bit Plugin, Plugin Version: 16.5, Platform: macOS, Targets: All.

Function: Creates a copy of this object.

31.53.6 Properties

31.53.7 description as String

MBS Mac64bit Plugin, Plugin Version: 16.5, Platform: macOS, Targets: All.

Function: The description text.
Notes: (Read only property)

31.53.8 Handle as Integer

MBS Mac64bit Plugin, Plugin Version: 16.5, Platform: macOS, Targets: All.

Function: The internal object reference.
Notes: (Read and Write property)

31.53.9 hasiCloudAccount as Boolean

MBS Mac64bit Plugin, Plugin Version: 16.5, Platform: macOS, Targets: All.

Function: A Boolean value indicating whether this user has an iCloud account.
Notes:

The value is true if this CKUserIdentity has an iCloud account associated with it; otherwise, false.
(Read only property)

31.53.10 localizedDisplayName as String

MBS Mac64bit Plugin, Plugin Version: 16.5, Platform: macOS, Targets: All.

Function: The localized display name.
Notes: (Read only property)

31.53.11 lookupInfo as CKUserIdentityLookupInfoMBS

MBS Mac64bit Plugin, Plugin Version: 16.5, Platform: macOS, Targets: All.

Function: The information (phone number, email address, etc.) used to retrieve this user.
Notes:

The information that is passed into a CKDiscoverUserIdentitiesOperationMBS or CKFetchShareParticipantsOperationMBS object to retrieve the user identity.
(Read only property)

31.53.12 nameComponents as NSPersonNameComponentsMBS

MBS Mac64bit Plugin, Plugin Version: 16.5, Platform: macOS, Targets: All.

Function: The name of the user associated with the specified user identity object.
Notes:

This property can be used to display the name of the user associated with this CKUserIdentity object.
(Read only property)

31.53.13 userRecordID as CKRecordIDMBS

MBS Mac64bit Plugin, Plugin Version: 16.5, Platform: macOS, Targets: All.

Function: Unique identifier for this record.
Notes:

This property is the unique identifier associated with this CKUserIdentity.
(Read only property)

31.54 class NSPersonNameComponentsMBS

31.54.1 class NSPersonNameComponentsMBS

MBS Mac64bit Plugin, Plugin Version: 16.5, Platform: macOS, Targets: All.

Function: An NSPersonNameComponents object encapsulates the components of a person's name in an extendable, object-oriented manner.
Notes: It is used to specify a person's name by providing the components comprising a full name: given name, middle name, family name, prefix, suffix, nickname, and phonetic representation.

31.54.2 Methods

31.54.3 Available as Boolean

MBS Mac64bit Plugin, Plugin Version: 16.5, Platform: macOS, Targets: All.

Function: Whether this class is available.
Notes: Should be true for OS X 10.11 and newer.

31.54.4 Constructor

MBS Mac64bit Plugin, Plugin Version: 16.5, Platform: macOS, Targets: All.

Function: The constructor.

31.54.5 copy as CKQueryCursorMBS

MBS Mac64bit Plugin, Plugin Version: 16.5, Platform: macOS, Targets: All.

Function: Creates a copy of this object.

31.54.6 formatted as NSAttributedStringMBS

MBS Mac64bit Plugin, Plugin Version: 21.5, Platform: macOS, Targets: All.

Function: Provides a formatted representation of the name.
Example:

```
Dim n As New NSPersonNameComponentsMBS
```

```
n.familyName = "Smith"
n.givenName = "Bob"

Dim a As NSAttributedStringMBS = n.formatted

Dim tv As NSTextViewMBS = TextArea1.NSTextViewMBS
tv.textStorage.setAttributedString a
```

31.54.7 Properties

31.54.8 familyName as String

MBS Mac64bit Plugin, Plugin Version: 16.5, Platform: macOS, Targets: All.

Function: Name bestowed upon an individual to denote membership in a group or family. (for example, "Appleseed").
Notes: (Read and Write property)

31.54.9 givenName as String

MBS Mac64bit Plugin, Plugin Version: 16.5, Platform: macOS, Targets: All.

Function: Name bestowed upon an individual to differentiate them from other members of a group that share a family name (for example, "Johnathan").
Notes: (Read and Write property)

31.54.10 Handle as Integer

MBS Mac64bit Plugin, Plugin Version: 16.5, Platform: macOS, Targets: All.

Function: The internal object reference.
Notes: (Read and Write property)

31.54.11 middleName as String

MBS Mac64bit Plugin, Plugin Version: 16.5, Platform: macOS, Targets: All.

Function: Secondary name bestowed upon an individual to differentiate them from others that have the same given name (for example, "Maple").

Notes: (Read and Write property)

31.54.12 namePrefix as String

MBS Mac64bit Plugin, Plugin Version: 16.5, Platform: macOS, Targets: All.

Function: The portion of a name's full form of address that precedes the name itself (for example, "Dr.," "Mr.," "Ms.").
Notes: (Read and Write property)

31.54.13 nameSuffix as String

MBS Mac64bit Plugin, Plugin Version: 16.5, Platform: macOS, Targets: All.

Function: The portion of a name's full form of address that follows the name itself (for example, "Esq.," "Jr.," "Ph.D.").
Notes: (Read and Write property)

31.54.14 nickname as String

MBS Mac64bit Plugin, Plugin Version: 16.5, Platform: macOS, Targets: All.

Function: Name substituted for the purposes of familiarity (for example, "Johnny").
Notes: (Read and Write property)

31.54.15 phoneticRepresentation as NSPersonNameComponentsMBS

MBS Mac64bit Plugin, Plugin Version: 16.5, Platform: macOS, Targets: All.

Function: The phonetic representation name components of the receiver.
Notes:

Each component of the receiver with a value should have a corresponding value for any value set for this property. nil by default.
(Read and Write property)

Chapter 32

Cocoa

32.1 control CocoaControlMBS

32.1.1 control CocoaControlMBS

MBS MacFrameworks Plugin, Plugin Version: 8.4, Platform: macOS, Targets: Desktop only.

Function: The control to embed NSViews into a Xojo window.
Notes:

Due the way Cocoa event handling works, the keydown event handler (and others) do not work with this control. To actually get an event, you'd have to use a subclass of CustomNSViewMBS and handle events there. In the CustomNSViewMBS you add the actual view you like to have. So all events not handled by this view, fall through to your CustomNSViewMBS.
On Carbon the RS framework intercepts events and calls keydown event.
Requires the window being composite for Carbon targets which is currently not available for modal windows in Xojo.

32.1.2 Blog Entries

- MBS Xojo / Real Studio Plugins, version 15.0pr7
- MBS Xojo / Real Studio Plugins, version 13.4pr4
- MBS Xojo / Real Studio Plugins, version 13.2pr5
- MBS Real Studio Plugins, version 13.1pr16
- MBS Real Studio Plugins, version 13.0pr1
- Adding NSDatePickerMBS class.
- Using NSTextViewMBS

- MBS REALbasic plug-in 9.6

32.1.3 Xojo Developer Magazine

- 14.4, page 23: NSTabula Rasa, What to do when your new sports car arrives in parts by Ulrich Bogun

32.1.4 Blog Entries

- MBS Xojo / Real Studio Plugins, version 15.0pr7
- MBS Xojo / Real Studio Plugins, version 13.4pr4
- MBS Xojo / Real Studio Plugins, version 13.2pr5
- MBS Real Studio Plugins, version 13.1pr16
- MBS Real Studio Plugins, version 13.0pr1
- Adding NSDatePickerMBS class.
- Using NSTextViewMBS
- MBS REALbasic plug-in 9.6

32.1.5 Xojo Developer Magazine

- 14.4, page 23: NSTabula Rasa, What to do when your new sports car arrives in parts by Ulrich Bogun

32.1.6 Properties

32.1.7 Available as Boolean

MBS MacFrameworks Plugin, Plugin Version: 8.4, Platform: macOS, Targets: Desktop only.

Function: Whether this control can work.
Notes:

Returns true on Mac OS X 10.5 (or newer) and false on any other OS.
(Read only property)

32.1.8 View as NSViewMBS

MBS MacFrameworks Plugin, Plugin Version: 8.4, Platform: macOS, Targets: Desktop only.

Function: The view used with this control.
Notes:

You define this view in the GetView event.
(Read only property)

32.1.9 WantsFocus as Boolean

MBS MacFrameworks Plugin, Plugin Version: 13.2, Platform: macOS, Targets: Desktop only.

Function: Whether this control wants to have focus.
Notes:

By default this is true.
(Read and Write property)

32.1.10 Events

32.1.11 EnableMenuItems

MBS MacFrameworks Plugin, Plugin Version: 17.1, Platform: macOS, Targets: .

Function: The event where you can enable menu items.

32.1.12 GetView as NSViewMBS

MBS MacFrameworks Plugin, Plugin Version: 8.4, Platform: macOS, Targets: .

Function: Asks your application which NSView should be used.
Example:

```
// an example on how to use this event:

Function GetView() As NSViewMBS
dim n as NSTextViewMBS

// create a textview:

n=new NSTextViewMBS(0, 0, CocoaControlMBS1.Width, CocoaControlMBS1.Height)
n.ContinuousSpellCheckingEnabled=true
Return n

End Function
```

Notes:

Return a NSView setup as you like.
You may also want to keep a reference to the view you use for easier access.

32.1.13 MenuAction(HitItem as MenuItem) As Boolean

MBS MacFrameworks Plugin, Plugin Version: 17.1, Platform: macOS, Targets: .

Function: Called when a menuitem is choosen.
Notes: This allows the control to react on its relevant menu items. Please return true if you handled it or false to give others a chance.

32.1.14 MouseDown(x as Integer, y as Integer, Modifiers as Integer) As Boolean

MBS MacFrameworks Plugin, Plugin Version: 17.1, Platform: macOS, Targets: .

Function: The mouse button was pressed inside the control's region at the location passed in to x, y.
Notes:

The coordinates x and y are local to the control, i.e. they represent the position of the mouse click relative to the upper-left corner or the Control.
Return True if you are going to handle the MouseDown. In such a case:

- The Action event, if any, will not execute and the state of the object will not change.
- You will receive the MouseDrag and MouseUp events.

If you return False, the system handles the MouseDown so the above event handlers do not get called.

32.1.15 MouseDrag(x as Integer, y as Integer)

MBS MacFrameworks Plugin, Plugin Version: 17.1, Platform: macOS, Targets: .

Function: This event fires continuously after the mouse button was pressed inside the Control.
Notes:

Mouse location is local to the control passed in to x, y.
As this event is fired continuously (hundreds of time per second), it is your responsibility to determine if the mouse has really moved.

32.1.16 MouseUp(x as Integer, y as Integer)

MBS MacFrameworks Plugin, Plugin Version: 17.1, Platform: macOS, Targets: .

Function: The mouse button was released.
Notes: Use the x and y parameters to determine if the mouse button was released within the control's boundaries.

32.1.17 ScaleFactorChanged(NewFactor as Double)

MBS MacFrameworks Plugin, Plugin Version: 17.1, Platform: macOS, Targets: .

Function: The backing store scale factor has changed.
Notes: Please invalidate any cached bitmaps or other relevant state.

32.2 class ContinuityCameraMBS

32.2.1 class ContinuityCameraMBS

MBS MacExtras Plugin, Plugin Version: 19.2, Platform: macOS, Targets: Desktop only.

Function: The class to work with Continuity feature in MacOS Mojave.
Notes: Works also with services to receive e.g. screenshot for older versions.

32.2.2 Blog Entries

- MBS Xojo Plugins in version 19.2
- MBS Xojo Plugins, version 19.2pr3
- MBS Xojo Plugins, version 19.2pr2
- Continuity Camera for Xojo

32.2.3 Videos

- XDC 2020 MBS Plugins Presentation
- Presentation from Xojo Developer Conference 2019 in Miami.

32.2.4 Xojo Developer Magazine

- 18.1, page 62: Embedding Links, Adding links inside PDFs by Stefanie Juchmes
- 17.5, page 10: News
- 17.4, page 34: Husband + Wife + Xojo, The Dukes celebrate 30 years in business by Richard and Trisha Duke

32.2.5 Blog Entries

- MBS Xojo Plugins in version 19.2
- MBS Xojo Plugins, version 19.2pr3
- MBS Xojo Plugins, version 19.2pr2
- Continuity Camera for Xojo

32.2.6 Xojo Developer Magazine

- 18.1, page 62: Embedding Links, Adding links inside PDFs by Stefanie Juchmes
- 17.5, page 10: News
- 17.4, page 34: Husband + Wife + Xojo, The Dukes celebrate 30 years in business by Richard and Trisha Duke

32.2.7 Videos

- XDC 2020 MBS Plugins Presentation
- Presentation from Xojo Developer Conference 2019 in Miami.

32.2.8 Methods

32.2.9 Constructor

MBS MacExtras Plugin, Plugin Version: 19.2, Platform: macOS, Targets: Desktop only.

Function: The constructor.

32.2.10 Destructor

MBS MacExtras Plugin, Plugin Version: 19.2, Platform: macOS, Targets: Desktop only.

Function: The destructor.

32.2.11 Import(index as Integer)

MBS MacExtras Plugin, Plugin Version: 19.2, Platform: macOS, Targets: Desktop only.

Function: Starts import.
Notes: Index is 0 for photo or 1 for document.
See also:

- 32.2.12 Import(index as Integer, Control as control) 6516
- 32.2.13 Import(index as Integer, Win as window) 6516

32.2.12 Import(index as Integer, Control as control)

MBS MacExtras Plugin, Plugin Version: 19.2, Platform: macOS, Targets: Desktop only.

Function: Starts import for control.
Notes: Index is 0 for photo or 1 for document.
See also:

- 32.2.11 Import(index as Integer) 6515
- 32.2.13 Import(index as Integer, Win as window) 6516

32.2.13 Import(index as Integer, Win as window)

MBS MacExtras Plugin, Plugin Version: 19.2, Platform: macOS, Targets: Desktop only.

Function: Starts import for window.
Notes: Index is 0 for photo or 1 for document.
See also:

- 32.2.11 Import(index as Integer) 6515
- 32.2.12 Import(index as Integer, Control as control) 6516

32.2.14 InstallForCanvas

MBS MacExtras Plugin, Plugin Version: 19.2, Platform: macOS, Targets: Desktop only.

Function: Installs receiver for Xojo canvas controls.

32.2.15 InstallForListbox

MBS MacExtras Plugin, Plugin Version: 19.2, Platform: macOS, Targets: Desktop only.

Function: Installs receiver for Xojo listbox controls.

32.2.16 InstallForWindow

MBS MacExtras Plugin, Plugin Version: 19.2, Platform: macOS, Targets: Desktop only.

Function: Installs receiver for Xojo windows.

32.2.17 PopupMenu as NSMenuMBS

MBS MacExtras Plugin, Plugin Version: 19.2, Platform: macOS, Targets: Desktop only.

Function: Shows the import from device popup menu.
Notes:

You can show this menu with popup method.
May return nil if unavailable.

32.2.18 SetDelegate(d as ContinuityCameraDelegateMBS)

MBS MacExtras Plugin, Plugin Version: 19.2, Platform: macOS, Targets: Desktop only.

Function: Sets delegate to call when we got new data.

32.2.19 Properties

32.2.20 Handle as Integer

MBS MacExtras Plugin, Plugin Version: 19.2, Platform: macOS, Targets: Desktop only.

Function: The handle for the internal controller.
Notes:

Is zero in case the constructor failed.
(Read only property)

32.2.21 Delegates

32.2.22 ContinuityCameraDelegateMBS(Data as MemoryBlock, type as String)

MBS MacExtras Plugin, Plugin Version: 19.2, Platform: macOS, Targets: Desktop, Console & Web.

Function: The delegate definition for the callback.
Notes: Please define a method in app or a module and pass addressOf that method to SetDelegate method.

32.3 module DictionaryServiceMBS

32.3.1 module DictionaryServiceMBS

MBS MacFrameworks Plugin, Plugin Version: 7.7, Platform: macOS, Targets: All.

Function: The Dictionary Services module.
Notes:

Dictionary Services provides functions that let you access dictionaries programmatically from within your application.

A dictionary is any look-up reference that is built using the Dictionary Development Kit. The contents of a dictionary can serve many purposes. The most typical use is to provide definitions for a single language, but you can create content for a thesaurus, bilingual dictionaries (such as English-Japanese), in-house glossaries, and professional dictionaries (such as legal, medical, and technical).

Available in Mac OS X v10.5 and later.

32.3.2 Methods

32.3.3 GetTermRangeInString(text as string, offset as Integer=0) as boolean

MBS MacFrameworks Plugin, Plugin Version: 7.7, Platform: macOS, Targets: All.

Function: Determines the range of the longest word or phrase with respect to an offset.
Notes:

text: Text that contains the word or phrase to look up.
offset: A character offset in the textString parameter.

Return Value

The range that specifies the location, around the specified offset, of the word or phrase, or the value -1. The range is stored in the RangePosition and RangeLength properties and the function returns true. On any error it returns false.

You can use this function to determine the range of text that contains a word or phrase. After you determine the range, you can pass the result to the functions TextDefinition and Show.

To see how this works, follow these steps:
In Mac OS X v10.5 or later, open Text Edit.
Type It is a foggy day in San Francisco, California.

Control-click Francisco (don't select it). Then, choose "Lookup in Dictionary".

Note that the Dictionary window appears with a definition of San Francisco. The function GetTermRangeInString automatically detected the range of the phrase San Francisco, using Francisco as the text string to search for and a character offset in this string. The function expanded the range until it found a possible match.

You can also point the cursor at the word Francisco and, without making a selection or clicking, type Command-Control-D. GetTermRangeInString detects the range.

The function GetTermRangeInString only returns the range. You must call TextDefinition to copy the definition and Show to display the definition in a Dictionary window.

Available in Mac OS X v10.5 and later.

32.3.4 RangeLength as Integer

MBS MacFrameworks Plugin, Plugin Version: 7.7, Platform: macOS, Targets: All.

Function: The length from the range.
Notes:

This value set by the GetTermRangeInString function.
(Read and Write computed property)

32.3.5 RangePosition as Integer

MBS MacFrameworks Plugin, Plugin Version: 7.7, Platform: macOS, Targets: All.

Function: The position from the range.
Notes:

This value set by the GetTermRangeInString function.
(Read and Write computed property)

32.3.6 Show(text as string, start as Integer = 0, length as Integer = 0, textOriginX as Double = 0, textOriginY as Double = 0) as boolean

MBS MacFrameworks Plugin, Plugin Version: 7.7, Platform: macOS, Targets: All.

Function: Displays dictionary search result in a dictionary window.

Notes:

text: Text that contains the word or phrase to look up.

start and length:
If you are using this function to show the results associated with text selected by the user, then provide the selection range of the textString parameter. If you are using this function to show the results associated with calling the DCSGetTermRangeInString function, then provide the range returned by that function.

This function opens a window to display the definition of a word or phrase.

Available in Mac OS X v10.5 and later.

32.3.7 TextDefinition(text as string, position as Integer=0, length as Integer=0) as string

MBS MacFrameworks Plugin, Plugin Version: 7.7, Platform: macOS, Targets: All.

Function: Returns the definition associated with the provided text range.
Notes:

text: Text that contains the word or phrase to look up.

position and length: A range that specifies the location of the word or phrase in the textString parameter. If text string exactly specifies the word or phrase that you want to look up, you can pass the range of the text string. For example, for the word make, you would pass (0,4) to specify the range.

If the textString parameter contains the word or phrase, but does not specify it exactly, then pass the range returned by the function GetTermRangeInString.

Return Value:
The definition of the word or phrase, as plain text. The returned text does not contain any elements that are marked with a priority attribute whose value is 2.

This function returns the description of the first matching record found in the the active dictionaries. It searches first in the default word definition dictionary which, in the English environment, is the Oxford dictionary.

Available in Mac OS X v10.5 and later.

32.4 class NSAlertMBS

32.4.1 class NSAlertMBS

MBS MacCocoa Plugin, Plugin Version: 14.2, Platform: macOS, Targets: Desktop only.

Function: The class for a standard Cocoa alert.

32.4.2 Blog Entries

- MBS Xojo / Real Studio plug-ins version 16.2
- MBS Xojo / Real Studio Plugins, version 16.2pr2
- MBS Xojo / Real Studio plug-ins in version 14.2
- MBS Xojo / Real Studio Plugins, version 14.2pr1

32.4.3 Xojo Developer Magazine

- 12.4, page 9: News

32.4.4 Blog Entries

- MBS Xojo / Real Studio plug-ins version 16.2
- MBS Xojo / Real Studio Plugins, version 16.2pr2
- MBS Xojo / Real Studio plug-ins in version 14.2
- MBS Xojo / Real Studio Plugins, version 14.2pr1

32.4.5 Xojo Developer Magazine

- 12.4, page 9: News

32.4.6 Methods

32.4.7 addButtonWithTitle(title as string) as Variant

MBS MacCocoa Plugin, Plugin Version: 14.2, Platform: macOS, Targets: Desktop only.

Function: Customize the buttons in the alert panel.
Example:

```
// make dialog
dim a as NSAlertMBS = NSAlertMBS.alertWithMessageText("Hello World", "First Button", "Second Button")

// add button
dim thirdButton as NSButtonMBS = a.addButtonWithTitle("Third Button")

// and show dialog
call a.runModal
```

Notes:

Buttons are added from right to left (for left to right languages).
Returns NSButtonMBS object.

32.4.8 alertWithError(error as NSErrorMBS) as NSAlertMBS

MBS MacCocoa Plugin, Plugin Version: 14.2, Platform: macOS, Targets: Desktop only.

Function: Given an NSError, create an NSAlert that can be used to present the error to the user.
Notes: The error's localized description, recovery suggestion, and recovery options will be used to set the alert's message text, informative text, and button titles, respectively.

32.4.9 alertWithMessageText(MessageText as string, defaultButton as string = "", alternateButton as string = "", otherButton as string = "", informativeText as string = "") as NSAlertMBS

MBS MacCocoa Plugin, Plugin Version: 14.2, Platform: macOS, Targets: Desktop only.

Function: Creates a new alert with given property values.

32.4.10 beginSheetModalForWindow(win as NSWindowMBS)

MBS MacCocoa Plugin, Plugin Version: 14.2, Platform: macOS, Targets: Desktop only.

Function: Begins a sheet on the document window.
Notes:

If the alert has an alertStyle of NSCriticalAlertStyle, it will be shown as a "critical" sheet; it will otherwise be presented as a normal sheet.
Calls later SheetDidEnd event with the result.

Please keep a reference to the dialog object alive to avoid trouble.
e.g. store reference in parent window, global property or app property.
See also:

- 32.4.11 beginSheetModalForWindow(win as window) 6523

32.4.11 beginSheetModalForWindow(win as window)

MBS MacCocoa Plugin, Plugin Version: 14.2, Platform: macOS, Targets: Desktop only.

Function: Begins a sheet on the document window.
Notes:

If the alert has an alertStyle of NSCriticalAlertStyle, it will be shown as a "critical" sheet; it will otherwise be presented as a normal sheet.
Calls later SheetDidEnd event with the result.

Please keep a reference to the dialog object alive to avoid trouble.
e.g. store reference in parent window, global property or app property.
See also:

- 32.4.10 beginSheetModalForWindow(win as NSWindowMBS) 6522

32.4.12 buttons as Variant()

MBS MacCocoa Plugin, Plugin Version: 14.2, Platform: macOS, Targets: Desktop only.

Function: Get the buttons, where the rightmost button is at index 0.
Example:

```
dim a as NSAlertMBS = NSAlertMBS.alertWithMessageText("Hello World", "First Button", "Second Button")
dim buttons() as Variant = a.buttons

for each b as NSButtonMBS in buttons
MsgBox b.title
next
```

Notes: Returns NSButtonMBS array.

32.4.13 close

MBS MacCocoa Plugin, Plugin Version: 14.2, Platform: macOS, Targets: Desktop only.

Function: Closes the alert sheet.
Notes: The SheetDidEnd event will not run.

32.4.14 Constructor

MBS MacCocoa Plugin, Plugin Version: 14.2, Platform: macOS, Targets: Desktop only.

Function: The constructor for an empty alert.
Notes: Use properties to configure the dialog.

32.4.15 Destructor

MBS MacCocoa Plugin, Plugin Version: 14.2, Platform: macOS, Targets: Desktop only.

Function: The destructor.

32.4.16 layout

MBS MacCocoa Plugin, Plugin Version: 14.2, Platform: macOS, Targets: Desktop only.

Function: Performs the layout for the dialog.
Notes: Can be used to indicate that the alert panel should do immediate layout, overriding the default behavior of laying out lazily just before showing panel. You should only call this method if you want to do your own custom layout after it returns. You should call this method only after you have finished with NSAlert customization, including setting message and informative text, and adding buttons and an accessory view if needed. You can make layout changes after this method returns, in particular to adjust the frame of an accessory view. Note that the standard layout of the alert may change in the future, so layout customization should be done with caution.

32.4.17 runModal as Integer

MBS MacCocoa Plugin, Plugin Version: 14.2, Platform: macOS, Targets: Desktop only.

Function: Run the alert as an application-modal panel and return the result.

32.4.18 Properties

32.4.19 accessoryView as NSViewMBS

MBS MacCocoa Plugin, Plugin Version: 14.2, Platform: macOS, Targets: Desktop only.

Function: The accessory view displayed in the alert panel.
Notes:

By default, the accessory view is positioned below the informative text and the suppression button (if any) and above the alert buttons, left-aligned with the informative text. If you want to customize the location of the accessory view, you must first call layout method.
(Read and Write property)

32.4.20 alertStyle as Integer

MBS MacCocoa Plugin, Plugin Version: 14.2, Platform: macOS, Targets: Desktop only.

Function: The alert style.
Notes:

Value can be:

NSWarningAlertStyle	0	Warning
NSInformationalAlertStyle	1	Information
NSCriticalAlertStyle	2	Critical Error

(Read and Write property)

32.4.21 helpAnchor as String

MBS MacCocoa Plugin, Plugin Version: 14.2, Platform: macOS, Targets: Desktop only.

Function: The help anchor to use.
Notes: (Read and Write property)

32.4.22 icon as NSImageMBS

MBS MacCocoa Plugin, Plugin Version: 14.2, Platform: macOS, Targets: Desktop only.

Function: Custom icon for dialog.
Notes:

By default uses the image named NSApplicationIcon.
(Read and Write property)

32.4.23 informativeText as String

MBS MacCocoa Plugin, Plugin Version: 14.2, Platform: macOS, Targets: Desktop only.

Function: The informative text.
Notes: (Read and Write property)

32.4.24 messageText as String

MBS MacCocoa Plugin, Plugin Version: 14.2, Platform: macOS, Targets: Desktop only.

Function: The message text.
Notes: (Read and Write property)

32.4.25 showsHelp as Boolean

MBS MacCocoa Plugin, Plugin Version: 14.2, Platform: macOS, Targets: Desktop only.

Function: Whether to show help button.
Notes:

True adds a help button to the alert panel. When the help button is pressed, the delegate is first consulted. If the event does not implement ShowHelp event or returns false, then NSHelpManager.openHelpAnchor is called with a nil book and the anchor specified by HelpAnchor, if any. An exception will be raised if the delegate returns false and there is no help anchor set.
(Read and Write property)

32.4.26 ShowsSuppressionButton as Boolean

MBS MacCocoa Plugin, Plugin Version: 14.2, Platform: macOS, Targets: Desktop only.

Function: Indicates whether or not the alert should contain a suppression checkbox.
Notes:

The default is false. This checkbox is typically used to give the user an option to not show this alert again. If shown, the suppression button will have a default localized title similar to @"Do not show this message again". You can customize this title using alert.suppressionButton.Title. When the alert is dismissed, you can get the state of the suppression button, using [[alert suppressionButton] state] and store the result in user defaults, for example. This setting can then be checked before showing the alert again. By default,

the suppression button is positioned below the informative text, and above the accessory view (if any) and the alert buttons, and left-aligned with the informative text. However do not count on the placement of this button, since it might be moved if the alert panel user interface is changed in the future. If you need a checkbox for purposes other than suppression text, it is recommended you create your own using an accessory view.
(Read and Write property)

32.4.27 suppressionButton as Variant

MBS MacCocoa Plugin, Plugin Version: 14.2, Platform: macOS, Targets: Desktop only.

Function: Returns a suppression button which may be customized, including the title and the initial state.
Example:

```
// make dialog
dim a as NSAlertMBS = NSAlertMBS.alertWithMessageText("Hello World", "First Button", "Second Button")

// get button
dim suppressionButton as NSButtonMBS = a.suppressionButton

// change title
suppressionButton.title = "Hello World Button"

// want to show it
a.ShowsSuppressionButton = true

// and show dialog
call a.runModal
```

Notes:

You can also use this method to get the state of the button after the alert is dismissed, which may be stored in user defaults and checked before showing the alert again. In order to show the suppression button in the alert panel, you must set ShowsSuppressionButton to true.
Returns NSButtonMBS object.
(Read only property)

32.4.28 TimedOut as Boolean

MBS MacCocoa Plugin, Plugin Version: 16.2, Platform: macOS, Targets: Desktop only.

Function: Whether we got a timeout.
Notes:

This is set to true when a timeout occurred.
(Read only property)

32.4.29 timeOut as Double

MBS MacCocoa Plugin, Plugin Version: 16.2, Platform: macOS, Targets: Desktop only.

Function: Timeout for the dialog.
Notes:

Set this to the number of seconds after which the dialog should close.
(Read and Write property)

32.4.30 window as Variant

MBS MacCocoa Plugin, Plugin Version: 14.2, Platform: macOS, Targets: Desktop only.

Function: Returns the application-modal panel or the document-modal sheet corresponding to this alert.
Notes: (Read only property)

32.4.31 Events

32.4.32 SheetDidEnd(returnCode as Integer)

MBS MacCocoa Plugin, Plugin Version: 14.2, Platform: macOS, Targets: .

Function: The sheet did finish.

32.4.33 ShowHelp as boolean

MBS MacCocoa Plugin, Plugin Version: 14.2, Platform: macOS, Targets: .

Function: Show custom help.
Notes: See ShowHelp property.

32.4.34 Constants

32.4.35 NSAlertFirstButtonReturn = 1000

MBS MacCocoa Plugin, Plugin Version: 14.2.

Function: One of the button return codes.
Notes: First (rightmost) button

32.4.36 NSAlertSecondButtonReturn = 1001

MBS MacCocoa Plugin, Plugin Version: 14.2.

Function: One of the button return codes.
Notes: Second button.

32.4.37 NSAlertThirdButtonReturn = 1002

MBS MacCocoa Plugin, Plugin Version: 14.2.

Function: One of the button return codes.
Notes: Third button.

32.4.38 NSCriticalAlertStyle = 2

MBS MacCocoa Plugin, Plugin Version: 14.2.

Function: One of the alert styles.
Notes: Critical Error

32.4.39 NSInformationalAlertStyle = 1

MBS MacCocoa Plugin, Plugin Version: 14.2.

Function: One of the alert styles.
Notes: Informational Alert

32.4.40 NSWarningAlertStyle = 0

MBS MacCocoa Plugin, Plugin Version: 14.2.

Function: One of the alert styles.
Notes: Warning Alert (Default style)

32.5 class NSAnimationContextMBS

32.5.1 class NSAnimationContextMBS

MBS MacFrameworks Plugin, Plugin Version: 10.0, Platform: macOS, Targets: All.

Function: The Cocoa class for the context of a NSAnimation.
Notes: Available in Mac OS X v10.5 and later.

32.5.2 Blog Entries

- MBS Xojo Plugins, version 21.3pr1

32.5.3 Blog Entries

- MBS Xojo Plugins, version 21.3pr1

32.5.4 Methods

32.5.5 beginGrouping

MBS MacFrameworks Plugin, Plugin Version: 10.0, Platform: macOS, Targets: All.

Function: Creates a new animation grouping.
Notes: Available in Mac OS X v10.5 and later.

32.5.6 Constructor

MBS MacFrameworks Plugin, Plugin Version: 10.0, Platform: macOS, Targets: All.

Function: Creates a new NSAnimationContextMBS object with the current animation context.
Notes: Available in Mac OS X v10.5 and later.

32.5.7 currentContext as NSAnimationContextMBS

MBS MacFrameworks Plugin, Plugin Version: 10.0, Platform: macOS, Targets: All.

Function: Returns the current animation context.
Notes: Available in Mac OS X v10.5 and later.

32.5.8 endGrouping

MBS MacFrameworks Plugin, Plugin Version: 10.0, Platform: macOS, Targets: All.

Function: Ends the current animation grouping.
Notes: Available in Mac OS X v10.5 and later.

32.5.9 Properties

32.5.10 allowsImplicitAnimation as Boolean

MBS MacFrameworks Plugin, Plugin Version: 21.3, Platform: macOS, Targets: All.

Function: Determine if animations are enabled or not for animations that occur as a result of another property change.
Example:

```
dim collectionView as NSCollectionViewMBS // your control

Dim context As NSAnimationContextMBS = NSAnimationContextMBS.currentContext
context.beginGrouping
context.allowsImplicitAnimation = True
context.duration = 0.5

Dim view As Variant = collectionView.animator
Dim animator As NSCollectionViewMBS = view

// scroll to top
Dim itemPaths() As NSIndexPathMBS
itemPaths.Append NSIndexPathMBS.indexPathForItem(0)

animator.scrollToItems(itemPaths, NSCollectionViewMBS.NSCollectionViewScrollPositionTop)

context.endGrouping
```

Notes:

The default value is false.
(Read and Write property)

32.5.11 duration as Double

MBS MacFrameworks Plugin, Plugin Version: 10.0, Platform: macOS, Targets: All.

Function: The duration used when animating object properties that support animation.
Example:

NSAnimationContextMBS.currentContext.duration = 0.5

Notes:

Any animations that occur as a result of setting the values of animatable properties in the current context will run for this duration.

Available in Mac OS X v10.5 and later.
(Read and Write property)

32.5.12 Handle as Integer

MBS MacFrameworks Plugin, Plugin Version: 10.0, Platform: macOS, Targets: All.

Function: The internal reference to the NSAnimationContext object.
Notes: (Read and Write property)

32.6 class NSAnimationMBS

32.6.1 class NSAnimationMBS

MBS MacFrameworks Plugin, Plugin Version: 10.0, Platform: macOS, Targets: All.

Function: Objects of the NSAnimation class manage the timing and progress of animations in the user interface.
Notes:

The class also lets you link together multiple animations so that when one animation ends another one starts. It does not provide any drawing support for animation and does not directly deal with views, targets, or actions.

NSAnimation objects have several characteristics, including duration, frame rate, and animation curve, which describes the relative speed of the animation over its course. You can set progress marks in an animation, each of which specifies a percentage of the animation completed; when an animation reaches a progress mark, it notifies its delegate and posts a notification to any observers. Animations execute in one of three blocking modes: blocking, non-blocking on the main thread, and non-blocking on a separate thread. The non-blocking modes permit the handling of user events while the animation is running.

32.6.2 Blog Entries

- MBS Xojo / Real Studio Plugins, version 13.5pr11

32.6.3 Blog Entries

- MBS Xojo / Real Studio Plugins, version 13.5pr11

32.6.4 Methods

32.6.5 clearStartAnimation

MBS MacFrameworks Plugin, Plugin Version: 10.0, Platform: macOS, Targets: All.

Function: Clears linkage to another animation that causes the receiver to start.

32.6.6 clearStopAnimation

MBS MacFrameworks Plugin, Plugin Version: 10.0, Platform: macOS, Targets: All.

Function: Clears linkage to another animation that causes the receiver to stop.

32.6.7 Constructor(duration as Double, animationCurve as Integer)

MBS MacFrameworks Plugin, Plugin Version: 10.0, Platform: macOS, Targets: All.

Function: Initializes the object with the specified duration and animation-curve values.
Notes:

duration: The number of seconds over which the animation occurs. Specifying a negative number raises an exception.
animationCurve: An NSAnimationCurve constant that describes the relative speed of the animation over its course; if it is zero, the default curve (NSAnimationEaseInOut) is used.

You can always later change the duration of an NSAnimation object by sending it a setDuration: message, even while the animation is running. See "Constants" for descriptions of the NSAnimationCurve constants.

32.6.8 currentValue as Double

MBS MacFrameworks Plugin, Plugin Version: 10.0, Platform: macOS, Targets: All.

Function: Returns the current value of the effect based on the current progress.

32.6.9 Destructor

MBS MacFrameworks Plugin, Plugin Version: 13.5, Platform: macOS, Targets: All.

Function: The destructor.

32.6.10 isAnimating as boolean

MBS MacFrameworks Plugin, Plugin Version: 10.0, Platform: macOS, Targets: All.

Function: Returns a Boolean value that indicates whether the receiver is currently animating.
Notes: True if the receiver is animating, false otherwise.

32.6.11 startAnimation

MBS MacFrameworks Plugin, Plugin Version: 10.0, Platform: macOS, Targets: All.

Function: Starts the animation represented by the receiver.
Notes: The receiver retains itself and is then autoreleased at the end of the animation or when it receives stopAnimation. If the blocking mode is NSAnimationBlocking, the method only returns after the animation has completed or the delegate sends it stopAnimation. If the receiver has a progress of 1.0, it starts again at 0.0.

32.6.12 stopAnimation

MBS MacFrameworks Plugin, Plugin Version: 10.0, Platform: macOS, Targets: All.

Function: Stops the animation represented by the receiver.
Notes: The current progress of the receiver is not reset. When this method is sent to instances of NSViewAnimation (a subclass of NSAnimation) the receiver moves to the end frame location.

32.6.13 Properties

32.6.14 Handle as Integer

MBS MacFrameworks Plugin, Plugin Version: 10.0, Platform: macOS, Targets: All.

Function: The internal reference to the animation object.
Notes: (Read and Write property)

32.6.15 animationBlockingMode as Integer

MBS MacFrameworks Plugin, Plugin Version: 10.0, Platform: macOS, Targets: All.

Function: The blocking mode of the receiver.
Notes:

A constant representing the blocking mode the animation is next scheduled to run under. See "NSAnimationBlockingMode" for valid values.

If the constant is NSAnimationNonblocking, the animation runs in the main thread in one of the standard run-loop modes or in a mode returned from runLoopModesForAnimating. If animationBlockingMode is NSAnimationNonblockingThreaded, a new thread is spawned to run the animation.

The default mode is NSAnimationBlocking, which means that the animation runs on the main thread in a custom run-loop mode that blocks user events. The new blocking mode takes effect the next time the receiver is started and has no effect on an animation underway.
(Read and Write computed property)

32.6.16 animationCurve as Integer

MBS MacFrameworks Plugin, Plugin Version: 10.0, Platform: macOS, Targets: All.

Function: The animation curve the receiver is running under.
Notes:

The animation curve describes the relative frame rate over the course of the animation. See NSAnimation* constants.
(Read and Write computed property)

32.6.17 currentProgress as Double

MBS MacFrameworks Plugin, Plugin Version: 10.0, Platform: macOS, Targets: All.

Function: The current progress of the receiver.
Notes:

The current progress is a value between 0.0 and 1.0 that represents the percentage of the animation currently completed.
(Read and Write computed property)

32.6.18 duration as Double

MBS MacFrameworks Plugin, Plugin Version: 10.0, Platform: macOS, Targets: All.

Function: The duration of the animation, in seconds.
Notes: (Read and Write computed property)

32.6.19 frameRate as Double

MBS MacFrameworks Plugin, Plugin Version: 10.0, Platform: macOS, Targets: All.

Function: The frame rate of the animation.
Notes:

The frame rate is the number of updates per second. It is not guaranteed to be accurate because of differences between systems on the time needed to process a frame.
(Read and Write computed property)

32.6.20 Events

32.6.21 CurrentProgressChanged(progress as Double)

MBS MacFrameworks Plugin, Plugin Version: 10.0, Platform: macOS, Targets: .

Function: The event called whenever the current value changes.

32.6.22 Constants

32.6.23 NSAnimationBlocking=0

MBS MacFrameworks Plugin, Plugin Version: 10.0.

Function: One of the constants to indicate the blocking mode of an NSAnimation object when it is running.
Notes:

Requests the animation to run in the main thread in a custom run-loop mode that blocks user input.

This is the default.

32.6.24 NSAnimationEaseIn=1

MBS MacFrameworks Plugin, Plugin Version: 10.0.

Function: One of the constants to describe the curve of an animation—that is, the relative speed of an animation from start to finish.
Notes: Describes an animation that slows down as it reaches the end.

32.6.25 NSAnimationEaseInOut=0

MBS MacFrameworks Plugin, Plugin Version: 10.0.

Function: One of the constants to describe the curve of an animation—that is, the relative speed of an animation from start to finish.
Notes: Describes an S-curve in which the animation slowly speeds up and then slows down near the end of the animation. This constant is the default.

32.6.26 NSAnimationEaseOut=2

MBS MacFrameworks Plugin, Plugin Version: 10.0.

Function: One of the constants to describe the curve of an animation—that is, the relative speed of an animation from start to finish.
Notes: Describes an animation that slowly speeds up from the start.

32.6.27 NSAnimationLinear=3

MBS MacFrameworks Plugin, Plugin Version: 10.0.

Function: One of the constants to describe the curve of an animation—that is, the relative speed of an animation from start to finish.
Notes: Describes an animation in which there is no change in frame rate.

32.6.28 NSAnimationNonblocking=1

MBS MacFrameworks Plugin, Plugin Version: 10.0.

Function: One of the constants to indicate the blocking mode of an NSAnimation object when it is running.
Notes: Requests the animation to run in a standard or specified run-loop mode that allows user input.

32.6.29 NSAnimationNonblockingThreaded=2

MBS MacFrameworks Plugin, Plugin Version: 10.0.

Function: One of the constants to indicate the blocking mode of an NSAnimation object when it is running.
Notes:

Requests the animation to run in a separate thread that is spawned by the NSAnimation object.

The secondary thread has its own run loop.

32.7 class NSAppearanceMBS

32.7.1 class NSAppearanceMBS

MBS MacFrameworks Plugin, Plugin Version: 14.3, Platform: macOS, Targets: Desktop only.

Function: The appearance class.
Notes:

An NSAppearance object represents a file that specifies a standard or custom appearance that applies to a subset of UI elements in an app. An app can contain multiple appearance files and—because NSAppearance conforms to NSCoding—you can use Interface Builder to assign UI elements to an appearance.

Typically, you customize a window by using Xcode to create an appearance file that contains the views you want to customize and the custom art that should be applied to them. Xcode transforms the file's art content into a runtime format that AppKit can draw when the specified views are displayed.

If the art for a specific view can't be found, AppKit searches for the art in the appearances of the view's ancestors. A nil appearance means that a view uses the default Aqua appearance; a non-nil appearance means that the view uses an ancestor's appearance.

When AppKit draws a control, it automatically sets the current appearance on the current thread to the control's appearance. The current appearance can influence the actual drawing path and the return values you get when you access system fonts and colors. The current appearance also affects the appearance of text and images, such as the text and template images that can be displayed in a toolbar.
This is an abstract class. You can't create an instance, but you can get one from various plugin functions.

32.7.2 Blog Entries

- MBS Xojo Plugins, version 21.5pr3
- MBS Xojo Plugins, version 20.5pr1
- MBS Xojo Plugins, version 20.3pr10
- MBS Xojo Plugins, version 19.4pr1
- MBS Xojo / Real Studio Plugins, version 16.2pr2
- MBS Xojo / Real Studio Plugins, version 15.1pr7
- New for Mac OS X 10.10 in MBS Xojo Plugins
- MBS Xojo / Real Studio Plugins, version 14.3pr10

32.7.3 Blog Entries

- MBS Xojo Plugins, version 21.5pr3
- MBS Xojo Plugins, version 20.5pr1
- MBS Xojo Plugins, version 20.3pr10
- MBS Xojo Plugins, version 19.4pr1
- MBS Xojo / Real Studio Plugins, version 16.2pr2
- MBS Xojo / Real Studio Plugins, version 15.1pr7
- New for Mac OS X 10.10 in MBS Xojo Plugins
- MBS Xojo / Real Studio Plugins, version 14.3pr10

32.7.4 Methods

32.7.5 appearance(item as Variant) as NSAppearanceMBS

MBS MacFrameworks Plugin, Plugin Version: 14.3, Platform: macOS, Targets: Desktop only.

Function: The appearance of the receiver, in an NSAppearance object.
Example:

```
dim v as NSViewMBS = PushButton1.NSViewMBS
dim a as NSAppearanceMBS = NSAppearanceMBS.appearance(v)

MsgBox a.name
```

Notes:

The default value for this property is nil, which means that the receiver uses the appearance it inherits from the nearest ancestor that has set an appearance. When you set appearance to a non-nil value, the receiver and the views it contains use the specified appearance.

Version 20.5 of MBS Plugin can accept application or NSApplicationMBS objects to query appearance of whole app.

32.7.6 appearanceNamed(name as string) as NSAppearanceMBS

MBS MacFrameworks Plugin, Plugin Version: 14.3, Platform: macOS, Targets: Desktop only.

Function: Returns the NSAppearance object with the specified name.
Notes:

name: The name of a standard or custom appearance.
Returns a standard or custom appearance object.

When you specify a standard appearance name—such as NSAppearanceNameAqua—this method returns a built-in appearance. If you specify a custom appearance name, this method searches the main bundle for an appearance file that has the specified name.
Available in OS X v10.9 and later.
See also:

- 32.7.7 appearanceNamed(name as string, bundle as NSBundleMBS) as NSAppearanceMBS 6542

32.7.7 appearanceNamed(name as string, bundle as NSBundleMBS) as NSAppearanceMBS

MBS MacFrameworks Plugin, Plugin Version: 14.3, Platform: macOS, Targets: Desktop only.

Function: Creates an NSAppearance object initialized to the specified appearance file in the specified bundle.
Notes:

name: The name of the appearance file to search for, without any path information.
bundle: The bundle in which to search for the appearance file. If bundle is nil, this method searches in the main bundle.

Returns an initialized appearance object, or nil if an error occurs.
Available in OS X v10.9 and later.
See also:

- 32.7.6 appearanceNamed(name as string) as NSAppearanceMBS 6541

32.7.8 Available as boolean

MBS MacFrameworks Plugin, Plugin Version: 14.3, Platform: macOS, Targets: Desktop only.

Function: Whether this class is available.

32.7.9 Constructor

MBS MacFrameworks Plugin, Plugin Version: 14.3, Platform: macOS, Targets: Desktop only.

Function: The private constructor.

32.7.10 currentAppearance as NSAppearanceMBS

MBS MacFrameworks Plugin, Plugin Version: 14.3, Platform: macOS, Targets: Desktop only.

Function: Returns the NSAppearance object that's set on the current thread.
Example:

MsgBox NSAppearanceMBS.currentAppearance.name

Notes:

When a UI element draws on the screen, it automatically sets the appearance that it's using on the current thread.
Available in OS X v10.9 and later.

32.7.11 effectiveAppearance(item as Variant) as NSAppearanceMBS

MBS MacFrameworks Plugin, Plugin Version: 14.3, Platform: macOS, Targets: Desktop only.

Function: The appearance that will be used when the receiver is drawn onscreen, in an NSAppearance object.
Notes:

The default value for this property is provided by the nearest ancestor of the receiver that has set an appearance.
You can use this property to ensure that an offscreen view sets the appropriate current appearance when it draws onscreen.
Available in OS X v10.9 and later.

Version 20.5 of MBS Plugin can accept application or NSApplicationMBS objects to query appearance of whole app.

32.7.12 NSAppearanceNameAccessibilityHighContrastAqua as string

MBS MacFrameworks Plugin, Plugin Version: 19.4, Platform: macOS, Targets: Desktop only.

Function: A high-contrast version of the standard light system appearance.
Notes:

Don't assign an NSAppearanceMBS object with this type directly to one of your views. Instead, assign a light appearance to your view. AppKit then returns this type when the user enables the Increase Contrast option in the Accessibility system preferences.
Available on MacOS 10.14 or newer.

32.7.13 NSAppearanceNameAccessibilityHighContrastDarkAqua as string

MBS MacFrameworks Plugin, Plugin Version: 19.4, Platform: macOS, Targets: Desktop only.

Function: A high-contrast version of the standard dark system appearance.
Notes:

Don't assign an NSAppearanceMBS object with this type directly to one of your views. Instead, assign a dark appearance to your view. AppKit then returns this type when the user enables the Increase Contrast option in the Accessibility system preferences.
Available on MacOS 10.14 or newer.

32.7.14 NSAppearanceNameAccessibilityHighContrastVibrantDark as string

MBS MacFrameworks Plugin, Plugin Version: 19.4, Platform: macOS, Targets: Desktop only.

Function: A high-contrast version of the dark vibrant appearance.
Notes:

Don't assign an NSAppearanceMBS object with this type directly to one of your views. Instead, assign a dark appearance to your view. AppKit then returns this type when the user enables the Increase Contrast option in the Accessibility system preferences and the view's allowsVibrancy property is true.
Available on MacOS 10.14 or newer.

32.7.15 NSAppearanceNameAccessibilityHighContrastVibrantLight as string

MBS MacFrameworks Plugin, Plugin Version: 19.4, Platform: macOS, Targets: Desktop only.

Function: A high-contrast version of the light vibrant appearance.
Notes:

Don't assign an NSAppearanceMBS object with this type directly to one of your views. Instead, assign a light appearance to your view. AppKit then returns this type when the user enables the Increase Contrast option in the Accessibility system preferences and the view's allowsVibrancy property is true.
Available on MacOS 10.14 or newer.

32.7.16 NSAppearanceNameAqua as string

MBS MacFrameworks Plugin, Plugin Version: 14.3, Platform: macOS, Targets: Desktop only.

Function: The name of the standard Aqua appearance.

32.7.17 NSAppearanceNameDarkAqua as string

MBS MacFrameworks Plugin, Plugin Version: 20.3, Platform: macOS, Targets: Desktop only.

Function: The name of the dark mode Aqua appearance.

32.7.18 NSAppearanceNameLightContent as string

MBS MacFrameworks Plugin, Plugin Version: 14.3, Platform: macOS, Targets: Desktop only.

Function: The name of the standard appearance that can be used by controls in light content areas (not including window-frame areas).

32.7.19 NSAppearanceNameVibrantDark as string

MBS MacFrameworks Plugin, Plugin Version: 14.3, Platform: macOS, Targets: Desktop only.

Function: The name of the vibrant dark appearance.
Notes:

Available on Mac OS X 10.10 and newer.
Should only be set on an NSVisualEffectView, or one of its container subviews.

32.7.20 NSAppearanceNameVibrantLight as string

MBS MacFrameworks Plugin, Plugin Version: 14.3, Platform: macOS, Targets: Desktop only.

Function: The name of the vibrant dark appearance.
Notes:

Available on Mac OS X 10.10 and newer.
Should only be set on an NSVisualEffectView, or one of its container subviews.

32.7.21 setAppearance(item as Variant, appearance as NSAppearanceMBS)

MBS MacFrameworks Plugin, Plugin Version: 14.3, Platform: macOS, Targets: Desktop only.

Function: Sets the appearance of the receiver, in an NSAppearance object.
Example:

```
// set the app to dark mode
Dim a As NSAppearanceMBS = NSAppearanceMBS.appearanceNamed(NSAppearanceMBS.NSAppearanceNameDarkAqua)
```

NSAppearanceMBS.setAppearance(app, a)

Notes:

The default value for this property is nil, which means that the receiver uses the appearance it inherits from the nearest ancestor that has set an appearance. When you set appearance to a non-nil value, the receiver and the views it contains use the specified appearance.

Version 20.5 of MBS Plugin can accept application or NSApplicationMBS objects to set appearance of whole app.

32.7.22 setCurrentAppearance(appearance as NSAppearanceMBS = nil)

MBS MacFrameworks Plugin, Plugin Version: 14.3, Platform: macOS, Targets: Desktop only.

Function: Sets the current appearance to the specified NSAppearance object.
Notes:

appearance: The NSAppearance object that should be used for the window or view, or nil to specify the default appearance.

When you set an appearance on a window, all views in that window—including the window background and controls in both the frame and content areas—use that appearance. By default, AppKit sets the current appearance for standard windows and views during window drawing, so you don't need to use this method unless you want to change the current appearance of a specific window or view.

You can use this method to set the current appearance for an offscreen view to the appearance that will be used when the view is drawn. To do this, use the offscreen view's effectiveAppearance for the appearance parameter.

Available in OS X v10.9 and later.

32.7.23 Properties

32.7.24 allowsVibrancy as Boolean

MBS MacFrameworks Plugin, Plugin Version: 14.3, Platform: macOS, Targets: Desktop only.

Function: Query allowsVibrancy to see if the given appearance actually needs vibrant drawing.
Notes:

You may want to draw differently if the current apperance is vibrant.

(Read only property)

32.7.25 Handle as Integer

MBS MacFrameworks Plugin, Plugin Version: 14.3, Platform: macOS, Targets: Desktop only.

Function: The internal object reference.
Notes: (Read and Write property)

32.7.26 name as String

MBS MacFrameworks Plugin, Plugin Version: 14.3, Platform: macOS, Targets: Desktop only.

Function: The name of the appearance.
Example:

MsgBox NSAppearanceMBS.currentAppearance.name

Notes: (Read only property)

32.8 class NSApplicationDelegateMBS

32.8.1 class NSApplicationDelegateMBS

MBS MacCocoa Plugin, Plugin Version: 11.2, Platform: macOS, Targets: Desktop only.

Function: The class for an Cocoa application delegate.
Notes:

Please install in app Constructor as App.Open event may be too late.

Using this class you can get application related events before (!) the app class gets it. And of course more events than just the onces the app class have.

Only for Cocoa desktop targets.

In general the plugin calls first the event. Depending on the result it may pass the event to the Xojo application delegate. If you have no code in the plugin event, everything just passes through and you should not see a difference.

The plugin application delegate is installed with the Constructor and uninstalled in the Destructor.

The original delegate from Xojo is preserved and all messages are forwarded to it. Also when this object is destroyed, the old delegate is restored.

32.8.2 Blog Entries

- MBS Xojo Plugins, version 21.2pr2
- MBS Xojo / Real Studio Plugins, version 14.3pr9
- MBS Xojo / Real Studio Plugins, version 14.2pr1
- MBS Real Studio Plugins, version 11.2pr12
- Lion features for Real Studio
- Lion arrived
- MBS Real Studio Plugins, version 11.2pr9
- MBS Real Studio Plugins, version 11.2pr8
- MBS Real Studio Plugins, version 11.2pr5
- Dock Menu for Cocoa in Real Studio

32.8.3 Blog Entries

- MBS Xojo Plugins, version 21.2pr2
- MBS Xojo / Real Studio Plugins, version 14.3pr9
- MBS Xojo / Real Studio Plugins, version 14.2pr1
- MBS Real Studio Plugins, version 11.2pr12
- Lion features for Real Studio
- Lion arrived
- MBS Real Studio Plugins, version 11.2pr9
- MBS Real Studio Plugins, version 11.2pr8
- MBS Real Studio Plugins, version 11.2pr5
- Dock Menu for Cocoa in Real Studio

32.8.4 Events

32.8.5 applicationDidBecomeActive(Notification as NSNotificationMBS)

MBS MacCocoa Plugin, Plugin Version: 11.2, Platform: macOS, Targets: .

Function: Sent by the default notification center immediately after the application becomes active.

32.8.6 applicationDidChangeScreenParameters(Notification as NSNotificationMBS)

MBS MacCocoa Plugin, Plugin Version: 11.2, Platform: macOS, Targets: .

Function: Sent by the default notification center when the configuration of the displays attached to the computer is changed (either programmatically or when the user changes settings in the Displays control panel).

32.8.7 applicationDidDecodeRestorableState(coder as NSCoderMBS)

MBS MacCocoa Plugin, Plugin Version: 11.2, Platform: macOS, Targets: .

Function: This event gives you the chance to restore your own state.

32.8.8 applicationDidFailToRegisterForRemoteNotificationsWithError(error as NSErrorMBS)

MBS MacCocoa Plugin, Plugin Version: 11.2, Platform: macOS, Targets: .

Function: Application failed to register for remote notifications.
Notes:

Check your provisioning profile for entitlements.

Available on Mac OS X 10.7 or newer.

32.8.9 applicationDidFinishLaunching(Notification as NSNotificationMBS)

MBS MacCocoa Plugin, Plugin Version: 11.2, Platform: macOS, Targets: .

Function: Sent by the default notification center after the application has been launched and initialized but before it has received its first event.
Notes: Delegates can implement this method to perform further initialization. This method is called after the application's main run loop has been started but before it has processed any events. If the application was launched by the user opening a file, the delegate's applicationOpenFile method is called before this method. If you want to perform initialization before any files are opened, implement the applicationWillFinishLaunching method in your delegate, which is called before applicationOpenFile.)

32.8.10 applicationDidHide(Notification as NSNotificationMBS)

MBS MacCocoa Plugin, Plugin Version: 11.2, Platform: macOS, Targets: .

Function: Sent by the default notification center immediately after the application is hidden.

32.8.11 applicationDidReceiveRemoteNotification(userInfo as Dictionary)

MBS MacCocoa Plugin, Plugin Version: 11.2, Platform: macOS, Targets: .

Function: A notification was received.
Notes:

The dictionary contains payload like this:

key "aps" contains another dictionary. This secon dictionary contains keys like "alert", "badge" and "sound".

Available on Mac OS X 10.7 or newer.

32.8.12 applicationDidRegisterForRemoteNotificationsWithDeviceToken(deviceToken as memoryblock)

MBS MacCocoa Plugin, Plugin Version: 11.2, Platform: macOS, Targets: .

Function: Application registered for remote notifications.
Notes:

Tell your server the device token ID and use it in your push notifications.
Distinguish between iOS and Mac versions of your app!

Available on Mac OS X 10.7 or newer.

32.8.13 applicationDidResignActive(Notification as NSNotificationMBS)

MBS MacCocoa Plugin, Plugin Version: 11.2, Platform: macOS, Targets: .

Function: Sent by the default notification center immediately after the application is deactivated.

32.8.14 applicationDidUnhide(Notification as NSNotificationMBS)

MBS MacCocoa Plugin, Plugin Version: 11.2, Platform: macOS, Targets: .

Function: Sent by the default notification center immediately after the application is made visible.

32.8.15 applicationDidUpdate(Notification as NSNotificationMBS)

MBS MacCocoa Plugin, Plugin Version: 11.2, Platform: macOS, Targets: .

Function: Sent by the default notification center immediately after the application object updates its windows.

32.8.16 applicationDockMenu as NSMenuMBS

MBS MacCocoa Plugin, Plugin Version: 11.2, Platform: macOS, Targets: .

Function: Allows the delegate to supply a dock menu for the application dynamically.
Notes: Return the menu to display in the dock. Or nil for having no/default menu.

32.8.17 applicationOpenFile(filename as string) as boolean

MBS MacCocoa Plugin, Plugin Version: 11.2, Platform: macOS, Targets: .

Function: Tells the delegate to open a single file.
Notes:

filename: The path of the file to open.

Return yes if the file was successfully opened or false if it was not.

Sent directly by application to the delegate. The method should open the file filename, returning true if the file is successfully opened, and false otherwise. If the user started up the application by double-clicking a file, the delegate receives the applicationOpenFile message before receiving applicationDidFinishLaunching. (applicationWillFinishLaunching is sent before applicationOpenFile.)

If you return false, the plugin will pass the event to the default Xojo runtime application delegate, so the OpenDocument event can fire.

32.8.18 applicationOpenFiles(filenames() as string) as boolean

MBS MacCocoa Plugin, Plugin Version: 11.2, Platform: macOS, Targets: .

Function: Tells the delegate to open multiple files.
Notes:

sender: The application object associated with the delegate.
filenames: An array of strings containing the names of the files to open..

Identical to applicationOpenFile except that the receiver opens multiple files corresponding to the file names in the filenames array. Delegates should invoke the replyToOpenOrPrint method upon success or failure, or when the user cancels the operation.

If you add code to this event, it is possible that OpenDocument event in Xojo does not fire.

32.8.19 applicationOpenFileWithoutUI(filename as string) as boolean

MBS MacCocoa Plugin, Plugin Version: 11.2, Platform: macOS, Targets: .

Function: Tells the delegate to open a file programmatically.
Notes:

filename: The name of the file to open.

Return true if the file was successfully opened or false if it was not.

Sent directly by sender to the delegate to request that the file filename be opened as a linked file. The method should open the file without bringing up its application's user interface—that is, work with the file is under programmatic control of sender, rather than under keyboard control of the user.

If you add code to this event, it is possible that OpenDocument event in Xojo does not fire.

32.8.20 applicationOpenTempFile(filename as string) as boolean

MBS MacCocoa Plugin, Plugin Version: 11.2, Platform: macOS, Targets: .

Function: Tells the delegate to open a temporary file.
Notes:

filename: The name of the temporary file to open.

True if the file was successfully opened or false if it was not.

Sent directly by application to the delegate. The method should attempt to open the file filename, returning true if the file is successfully opened, and false otherwise.

By design, a file opened through this method is assumed to be temporary—it's the application's responsibility to remove the file at the appropriate time.

If you add code to this event, it is possible that OpenDocument event in Xojo does not fire.

32.8.21 applicationOpenUntitledFile as boolean

MBS MacCocoa Plugin, Plugin Version: 11.2, Platform: macOS, Targets: .

Function: Tells the delegate to open an untitled file.
Notes:

Return true if the file was successfully opened or false if it was not.
Sent directly by application to the delegate to request that a new, untitled file be opened.

If you return false, the plugin will pass the event to the default Xojo runtime application delegate.

If you add code to this event, it is possible that OpenDocument event in Xojo does not fire.

32.8.22 applicationPrintFile(filename as string) as boolean

MBS MacCocoa Plugin, Plugin Version: 11.2, Platform: macOS, Targets: .

Function: Sent when the user starts up the application on the command line with the -NSPrint option.
Notes:

filename: The name of the file to print.

Returns true if the file was successfully printed or false if it was not.

This message is sent directly by application to the delegate. The application terminates (using the terminate method) after this method returns.

If at all possible, this method should print the file without displaying the user interface. For example, if you pass the -NSPrint option to the TextEdit application, TextEdit assumes you want to print the entire contents of the specified file. However, if the application opens more complex documents, you may want to display a panel that lets the user choose exactly what they want to print.

32.8.23 applicationPrintFiles(fileNames() as string, printSettings as dictionary, showPrintPanels as boolean) as boolean

MBS MacCocoa Plugin, Plugin Version: 11.2, Platform: macOS, Targets: .

Function: Prints a group of files.
Notes:

fileNames: An array of strings, each of which contains the name of a file to print.

printSettings: A dictionary containing NSPrintInfo-compatible print job attributes.

showPrintPanels: A Boolean that specifies whether the print panel should be displayed for each file printed. Print progress indicators will be presented even if this value is false.

Return a constant indicating whether printing was successful. For a list of possible values, see NSPrinting* constants.

Return NSPrintingReplyLater if the result of printing cannot be returned immediately, for example, if printing will cause the presentation of a sheet. If your method returns NSPrintingReplyLater it must always invoke the NSApplicationMBS method replyToOpenOrPrint when the entire print operation has been completed, successfully or not.

32.8.24 applicationShouldHandleReopen(hasVisibleWindows as boolean) as boolean

MBS MacCocoa Plugin, Plugin Version: 11.2, Platform: macOS, Targets: .

Function: Sent by the application to the delegate prior to default behavior to reopen (rapp) AppleEvents.
Notes:

flag: Indicates whether the NSApplication object found any visible windows in your application. You can use this value as an indication of whether the application would do anything if you return true.

Return true if you want the application to perform its normal tasks or false if you want the application to do nothing.

These events are sent whenever the Finder reactivates an already running application because someone double-clicked it again or used the dock to activate it.

By default the Application Kit will handle this event by checking whether there are any visible NSWindow (not NSPanel) objects, and, if there are none, it goes through the standard untitled document creation (the same as it does if application is launched without any document to open). For most document-based applications, an untitled document will be created.

The application delegate will also get a chance to respond to the normal untitled document delegate methods. If you implement this method in your application delegate, it will be called before any of the default behavior happens. If you return true, then NSApplication will proceed as normal. If you return false, then NSApplication will do nothing. So, you can either implement this method with a version that does nothing, and return false if you do not want anything to happen at all (not recommended), or you can implement this method, handle the event yourself in some custom way, and return false.

Miniaturized windows, windows in the Dock, are considered visible by this method, and cause flag to return true, despite the fact that miniaturized windows return false when sent an isVisible message.

Having no code in the event will tell the plugin to return true.

32.8.25 applicationShouldOpenUntitledFile as boolean

MBS MacCocoa Plugin, Plugin Version: 11.2, Platform: macOS, Targets: .

Function: Invoked immediately before opening an untitled file.
Notes:

Return true if the application should open a new untitled file or false if it should not.

Use this method to decide whether the application should open a new, untitled file. Note that applicationOpenUntitledFile is invoked if this method returns true.

If you return false here, the NewDocument event in Xojo may not fire.
Having no code in this event is the same as returning true.

32.8.26 applicationShouldTerminate as Integer

MBS MacCocoa Plugin, Plugin Version: 11.2, Platform: macOS, Targets: .

Function: Sent to notify the delegate that the application is about to terminate..
Notes:

One of the values defined in NSTerminate* constants indicating whether the application should terminate.

This method is called after the application's Quit menu item has been selected, or after the terminate method has been called. Generally, you should return NSTerminateNow to allow the termination to complete, but you can cancel the termination process or delay it somewhat as needed. For example, you might delay termination to finish processing some critical data but then terminate the application as soon as you are done by calling the replyToApplicationShouldTerminate method.

32.8.27 applicationShouldTerminateAfterLastWindowClosed as boolean

MBS MacCocoa Plugin, Plugin Version: 11.2, Platform: macOS, Targets: .

Function: Invoked when the user closes the last window the application has open.
Notes:

Return false if the application should not be terminated when its last window is closed; otherwise, true to terminate the application.

The application sends this message to your delegate when the application's last window is closed. It sends this message regardless of whether there are still panels open. (A panel in this case is defined as being an instance of NSPanel or one of its subclasses.)

If your implementation returns false, control returns to the main event loop and the application is not terminated. If you return true, your delegate's applicationShouldTerminate method is subsequently invoked to confirm that the application should be terminated.

Having no code in this event is the same as returning false.

32.8.28 applicationWillBecomeActive(Notification as NSNotificationMBS)

MBS MacCocoa Plugin, Plugin Version: 11.2, Platform: macOS, Targets: .

Function: Sent by the default notification center immediately before the application becomes active.

32.8.29 applicationWillEncodeRestorableState(coder as NSCoderMBS)

MBS MacCocoa Plugin, Plugin Version: 11.2, Platform: macOS, Targets: .

Function: Event called to give you chance to encode any additional state into the NSCoder.
Notes: If the restorable state managed by the delegate changes, you must call NSApplicationMBS.invalidateRestorableState so that it will be re-encoded.

32.8.30 applicationWillFinishLaunching(Notification as NSNotificationMBS)

MBS MacCocoa Plugin, Plugin Version: 11.2, Platform: macOS, Targets: .

Function: Sent by the default notification center immediately before the application object is initialized.

32.8.31 applicationWillHide(Notification as NSNotificationMBS)

MBS MacCocoa Plugin, Plugin Version: 11.2, Platform: macOS, Targets: .

Function: Sent by the default notification center immediately before the application is hidden.

32.8.32 applicationWillPresentError(error as NSErrorMBS) as NSErrorMBS

MBS MacCocoa Plugin, Plugin Version: 11.2, Platform: macOS, Targets: .

Function: Sent to the delegate before the specified application presents an error message to the user.
Notes:

error: The error object that is used to construct the error message. Your implementation of this method can return a new NSError object or the same one in this parameter.

Return the error object to display.

You can implement this delegate method to customize the presentation of any error presented by your application, as long as no code in your application overrides either of the NSResponder methods presentError in a way that prevents errors from being passed down the responder chain to the application object.

Your implementation of this delegate method can examine error and, if its localized description or recovery information is unhelpfully generic, return an error object with specific localized text that is more suitable for presentation in alert sheets and dialogs. If you do this, always use the domain and error code of the NSError object to distinguish between errors whose presentation you want to customize and those you do not. Don't make decisions based on the localized description, recovery suggestion, or recovery options because parsing localized text is problematic. If you decide not to customize the error presentation, just return the passed-in error object.

If you have no code in this event or you return nil, the plugin passes the given error back to the Cocoa runtime.

32.8.33 applicationWillResignActive(Notification as NSNotificationMBS)

MBS MacCocoa Plugin, Plugin Version: 11.2, Platform: macOS, Targets: .

Function: Sent by the default notification center immediately before the application is deactivated.

32.8.34 applicationWillTerminate(Notification as NSNotificationMBS)

MBS MacCocoa Plugin, Plugin Version: 11.2, Platform: macOS, Targets: .

Function: Sent by the default notification center immediately before the application terminates.

32.8.35 applicationWillUnhide(Notification as NSNotificationMBS)

MBS MacCocoa Plugin, Plugin Version: 11.2, Platform: macOS, Targets: .

Function: Sent by the default notification center immediately after the application is unhidden.

32.8.36 applicationWillUpdate(Notification as NSNotificationMBS)

MBS MacCocoa Plugin, Plugin Version: 11.2, Platform: macOS, Targets: .

Function: Sent by the default notification center immediately before the application object updates its

windows.

32.8.37 restoreWindowWithIdentifier(identifier as string, state as NSCoderMBS, byref resultWindow as Variant, byref error as NSErrorMBS) as boolean

MBS MacCocoa Plugin, Plugin Version: 13.2, Platform: macOS, Targets: .

Function: Invoked to request that a window be restored.
Notes:

If you plan to use this event, please initialize the NSApplicationDelegateMBS subclass in app.constructor.

identifier: The unique interface item identifier string that was previously associated with the window. Use this string to determine which window to create.
state: A coder object containing the window state information. This coder object contains the combined restorable state of the window, which can include the state of the window, its delegate, window controller, and document object. You can use this state to determine which window to create.

Pass back with the parameters:
The window that was created or nil if the window could not be created.
An error object if the window was not recognized or could not be created for whatever reason; otherwise, specify nil. In OS X 10.7, the error parameter is ignored.

Return true if the window was restored; otherwise false.

If the receiver knows how to restore the identified window, it should invoke the completion handler with the window, possibly creating it. It is acceptable to use a pre-existing window, though you should not pass the same window to more than one completion handler. If the receiver cannot restore the identified window (for example, the window referenced a document that has been deleted), it should invoke the completion handler with a nil window.

The receiver is application is passed the identifier of the window, which allows it to quickly check for known windows. For example, you might give your preferences window an identifier of "preferences" in the nib, and then check for that identifier in your implementation. The receiver is also passed the NSCoder instance containing the combined restorable state of the window, its delegate, the window controller, and any document. The receiver may decode information previously stored in the coder to determine what window to restore.

Available in OS X v10.7 and later.

The plugin implements this method for NSApplication and forwards the message to this event.
If you return true, please set either error or resultWindow values. resultWindow must be an NSWindowMBS or a window object.

32.8.38 userDidAcceptCloudKitShareWithMetadata(metadata as Variant)

MBS MacCocoa Plugin, Plugin Version: 21.2, Platform: macOS, Targets: .

Function: Tells you that the app has access to shared information in CloudKit.
Example:

```
// sample implementation of the event:

Sub userDidAcceptCloudKitShareWithMetadata(metadata as Variant) Handles userDidAcceptCloudKit-
ShareWithMetadata
Dim c As CKShareMetadataMBS = metadata

Message "User did accept CloudKit share: "+c.containerIdentifier
End Sub
```

Notes:

metadata is a CKShareMetadataMBS class.

metdata: Information about the CloudKit data that is available to the app. Use this object to retrieve information about the CKShare object and the associated records that are available.

Use this method to respond to a CloudKit Sharing invitation. In your implementation, accept the share by scheduling a CKAcceptSharesOperationMBS object that contains the provided metadata object. After the user accepts the share, you can begin fetching records and incorporating the resulting data into your app. The system launches the app, as necessary, before calling this method.

32.8.39 Constants

32.8.40 NSPrintingCancelled = 0

MBS MacCocoa Plugin, Plugin Version: 11.2.

Function: One of the constant values to reply to ApplicationPrintFiles event.
Notes: Printing was cancelled.

32.8.41 NSPrintingFailure = 3

MBS MacCocoa Plugin, Plugin Version: 11.2.

Function: One of the constant values to reply to ApplicationPrintFiles event.
Notes: Printing failed.

32.8.42 NSPrintingReplyLater = 2

MBS MacCocoa Plugin, Plugin Version: 11.2.

Function: One of the constant values to reply to ApplicationPrintFiles event.
Notes: The result of printing cannot be returned immediately, for example, if printing will cause the presentation of a sheet. If your method returns NSPrintingReplyLater it must always invoke replyToOpenOrPrint when the entire print operation has been completed, successfully or not.

32.8.43 NSPrintingSuccess = 1

MBS MacCocoa Plugin, Plugin Version: 11.2.

Function: One of the constant values to reply to ApplicationPrintFiles event.
Notes: Printing was successful.

32.8.44 NSTerminateCancel = 0

MBS MacCocoa Plugin, Plugin Version: 11.2.

Function: One of the constants to answer applicationShouldTerminate event.
Notes: The application should not be terminated.

32.8.45 NSTerminateLater = 2

MBS MacCocoa Plugin, Plugin Version: 11.2.

Function: One of the constants to answer applicationShouldTerminate event.
Notes: It may be OK to proceed with termination later. Returning this value causes Cocoa to run the run loop in the NSModalPanelRunLoopMode until your application subsequently calls replyToApplicationShouldTerminate with the value true or false. This return value is for delegates that need to provide document modal alerts (sheets) in order to decide whether to quit.

32.8.46 NSTerminateNow = 1

MBS MacCocoa Plugin, Plugin Version: 11.2.

Function: One of the constants to answer applicationShouldTerminate event.
Notes: It is OK to proceed with termination.

32.9 class NSApplicationMBS

32.9.1 class NSApplicationMBS

MBS MacCocoa Plugin, Plugin Version: 11.1, Platform: macOS, Targets: All.

Function: The cocoa application class.
Example:

```
dim a as NSApplicationMBS = NSApplicationMBS.sharedApplication

// set a custom picture

dim p as Picture = LogoMBS(500)
dim n as new NSImageMBS(p)
a.applicationIconImage = n

// restore
'a.applicationIconImage = nil
```

Notes:

The plugin only implements a small subset of what's available in Cocoa. If you miss something, please send us an email.

You can get an instance of this class using one of three ways:

- app.NSApplicationMBS function
- new NSApplicationMBS
- NSApplicationMBS.sharedInstance

32.9.2 Blog Entries

- MBS Xojo Plugins, version 20.5pr1
- MonkeyBread Software Releases the MBS Xojo Plugins in version 17.5
- MBS Xojo / Real Studio Plugins, version 16.5pr4
- MBS Xojo / Real Studio Plugins, version 13.2pr1
- MBS Real Studio Plugins, version 13.1pr1
- MBS Real Studio Plugins, version 11.2pr12

- Lion features for Real Studio
- Lion arrived
- MBS Real Studio Plugins, version 11.2pr9
- MBS Real Studio Plugins, version 11.2pr5

32.9.3 Xojo Developer Magazine

- 16.1, page 10: News

32.9.4 Blog Entries

- MBS Xojo Plugins, version 20.5pr1
- MonkeyBread Software Releases the MBS Xojo Plugins in version 17.5
- MBS Xojo / Real Studio Plugins, version 16.5pr4
- MBS Xojo / Real Studio Plugins, version 13.2pr1
- MBS Real Studio Plugins, version 13.1pr1
- MBS Real Studio Plugins, version 11.2pr12
- Lion features for Real Studio
- Lion arrived
- MBS Real Studio Plugins, version 11.2pr9
- MBS Real Studio Plugins, version 11.2pr5

32.9.5 Xojo Developer Magazine

- 16.1, page 10: News

32.9.6 Methods

32.9.7 activateIgnoringOtherApps(flag as boolean)

MBS MacCocoa Plugin, Plugin Version: 11.2, Platform: macOS, Targets: All.

Function: Makes the receiver the active application.
Notes:

flag: If false, the application is activated only if no other application is currently active. If true, the application activates regardless.

The flag parameter is normally set to false. When the Finder launches an application, using a value of false for flag allows the application to become active if the user waits for it to launch, but the application remains unobtrusive if the user activates another application. Regardless of the setting of flag, there may be a time lag before the application activates—you should not assume the application will be active immediately after sending this message.

You rarely need to invoke this method. Under most circumstances, the Application Kit takes care of proper activation. However, you might find this method useful if you implement your own methods for inter-application communication.

You don't need to send this message to make one of the application's NSWindows key. When you send a makeKeyWindow message to an NSWindow object, you ensure that it is the key window when the application is active.

32.9.8 addWindowsItem(win as NSWindowMBS, title as string, isFilename as boolean)

MBS MacCocoa Plugin, Plugin Version: 11.1, Platform: macOS, Targets: Desktop only.

Function: Adds an item to the Window menu for a given window.
Notes:

win: The window being added to the menu. If this window object already exists in the Window menu, this method has no effect.
Title: The string to display for the window's menu item. How the string is interpreted is dependent on the value in the isFilename parameter.
isFilename: If false, title appears literally in the menu; otherwise, title is assumed to be a converted pathname with the name of the file preceding the path (the way the NSWindow method setTitleWithRepresentedFilename shows a title)

You rarely need to invoke this method directly because Cocoa places an item in the Window menu automatically whenever you set the title of an NSWindow object.

32.9.9 arrangeInFront

MBS MacCocoa Plugin, Plugin Version: 11.1, Platform: macOS, Targets: All.

Function: Arranges windows listed in the Window menu in front of all other windows.
Example:

```
dim a as new NSApplicationMBS
a.arrangeInFront
```

Notes: Windows associated with the application but not listed in the Window menu are not ordered to the front.

32.9.10 cancelUserAttentionRequest(request as Integer)

MBS MacCocoa Plugin, Plugin Version: 11.2, Platform: macOS, Targets: All.

Function: Cancels a previous user attention request.
Notes:

request: The request identifier returned by the requestUserAttention method.

A request is also canceled automatically by user activation of the application.

32.9.11 changeWindowsItem(win as NSWindowMBS, title as string, isFilename as boolean)

MBS MacCocoa Plugin, Plugin Version: 11.1, Platform: macOS, Targets: Desktop only.

Function: Changes the item for a given window in the Window menu to a given string.
Notes:

win: The window whose title you want to change in the Window menu. If win is not in the Window menu, this method adds it.
title: The string to display for the window's menu item. How the string is interpreted is dependent on the value in the isFilename parameter.
isFilename: If false, title appears literally in the menu; otherwise, title is assumed to be a converted pathname with the name of the file preceding the path (the way the NSWindow method setTitleWithRepresentedFilename shows a title)

32.9.12 completeStateRestoration

MBS MacCocoa Plugin, Plugin Version: 13.2, Platform: macOS, Targets: All.

Function: Completes the extended state restoration.
Notes:

This method informs the application that the extended state restoration is completed for the balancing .

If a window has some state that may take a long time to restore, such as a web page, you may use this method and methods to completeStateRestoration to extend the period of this crash protection beyond the

default.

You call extendStateRestoration within your implementation of restoreWindowWithIdentifier. You would then call completeStateRestoration some time after the window is fully restored. If the app crashes in the interim, then it may offer to discard restorable state on the next launch.

The extendStateRestoration and completeStateRestoration method act as a counter. Each call to extendStateRestorationincrements the counter, and must be matched with a corresponding call to completeStateRestoration which decrements it. When the counter reaches zero, the app is considered to have been fully restored, and any further calls are silently ignored.

This method is thread safe.
Available in OS X v10.7 and later.

32.9.13 Constructor

MBS MacCocoa Plugin, Plugin Version: 11.1, Platform: macOS, Targets: All.

Function: The constructor.
Example:

```
dim n as new NSApplicationMBS

n.dockTile.badgeLabel = "Hello"
n.dockTile.showsApplicationBadge = true
```

Notes: Creates an object which points to the shared NSApplication instance.

32.9.14 deactivate

MBS MacCocoa Plugin, Plugin Version: 11.2, Platform: macOS, Targets: All.

Function: Deactivates the receiver.
Example:

```
dim a as new NSApplicationMBS

a.deactivate
```

Notes: Normally, you shouldn't invoke this method—the Application Kit is responsible for proper deacti-

vation.

32.9.15 disableRelaunchOnLogin

MBS MacCocoa Plugin, Plugin Version: 11.2, Platform: macOS, Targets: All.

Function: Disable relaunching this app on login, if the app was running at the time the user logged out.
Notes:

These methods increment and decrement a counter respectively; if the counter is 0 at the time the user logs out, then the app may be relaunched when the user logs back in. The counter is initially zero, so by default apps are relaunched.

If your app should not be relaunched because it launches via some other mechanism (e.g. launchd), then the recommended usage is to call disableRelaunchOnLogin once, and never pair it with an enable call.

If your app should not be relaunched because it triggers a restart (e.g. an installer), then the recommended usage is to call disableRelaunchOnLogin immediately before you attempt to trigger a restart, and enableRelaunchOnLogin immediately after. This is because the user may cancel restarting; if the user later restarts for another reason, then your app should be brought back.

These methods are thread safe.
Available on Mac OS X 10.7 or newer.

32.9.16 discardEventsMatchingMask(mask as Integer, beforeEvent as NSEventMBS)

MBS MacCocoa Plugin, Plugin Version: 17.5, Platform: macOS, Targets: Desktop only.

Function: Removes all events matching the given mask and generated before the specified event.
Notes:

mask: Contains one or more flags indicating the types of events to discard. The constants section of the NSEvent class defines the constants you can add together to create this mask. The discussion section also lists some of the constants that are typically used.
lastEvent: A marker event that you use to indicate which events should be discarded. Events that occurred before this event are discarded but those that occurred after it are not.

Use this method to ignore any events that occurred before a specific event. For example, suppose your app has a tracking loop that you exit when the user releases the mouse button. You could use this method, specifying NSAnyEventMask as the mask argument and the ending mouse-up event as the lastEvent argument, to discard all events that occurred while you were tracking mouse movements in your loop. Passing the mouse-up event as lastEvent ensures that any events that might have occurred after the mouse-up event

(that is, that appear in the queue after the mouse-up event) are not discarded.

Typically, you send this message to an NSWindow object, rather than to the app object. Discarding events for a window clears out all of the events for that window only, leaving events for other windows in place.

For the mask parameter, you can add together event type constants such as the following:

- NSLeftMouseDownMask
- NSLeftMouseUpMask
- NSRightMouseDownMask
- NSRightMouseUpMask
- NSMouseMovedMask
- NSLeftMouseDraggedMask
- NSRightMouseDraggedMask
- NSMouseEnteredMask
- NSMouseExitedMask
- NSKeyDownMask
- NSKeyUpMask
- NSFlagsChangedMask
- NSPeriodicMask
- NSCursorUpdateMask
- NSAnyEventMask

This method can also be called in subthreads. Events posted in subthreads bubble up in the main thread event queue.

32.9.17 enabledRemoteNotificationTypes as Integer

MBS MacCocoa Plugin, Plugin Version: 11.2, Platform: macOS, Targets: All.

Function: Returns what badges you enabled.
Notes: Available on Mac OS X 10.7 or newer.

32.9.18 enableRelaunchOnLogin

MBS MacCocoa Plugin, Plugin Version: 11.2, Platform: macOS, Targets: All.

Function: Enable relaunching this app on login, if the app was running at the time the user logged out.
Notes:

These methods increment and decrement a counter respectively; if the counter is 0 at the time the user logs out, then the app may be relaunched when the user logs back in. The counter is initially zero, so by default apps are relaunched.

If your app should not be relaunched because it launches via some other mechanism (e.g. launchd), then the recommended usage is to call disableRelaunchOnLogin once, and never pair it with an enable call.

If your app should not be relaunched because it triggers a restart (e.g. an installer), then the recommended usage is to call disableRelaunchOnLogin immediately before you attempt to trigger a restart, and enableRelaunchOnLogin immediately after. This is because the user may cancel restarting; if the user later restarts for another reason, then your app should be brought back.

These methods are thread safe.
Available on Mac OS X 10.7 or newer.

32.9.19 extendStateRestoration

MBS MacCocoa Plugin, Plugin Version: 13.2, Platform: macOS, Targets: All.

Function: Allows an application to extend its state restoration period.
Notes:

This method allows an application to extend the state restoration period beyond the usual. For example, the app crashes before state restoration is complete, then it may offer to discard restorable state on the next launch.

If a window has some state that may take a long time to restore, such as a web page, you may use this method and methods to completeStateRestoration to extend the period of this crash protection beyond the default.

You call extendStateRestoration within your implementation of restoreWindowWithIdentifier. You would then call completeStateRestoration some time after the window is fully restored. If the app crashes in the interim, then it may offer to discard restorable state on the next launch.

The extendStateRestoration and completeStateRestoration method act as a counter. Each call to extendStateRestoration increments the counter, and must be matched with a corresponding call to completeStateRestoration which decrements it. When the counter reaches zero, the app is considered to have been

fully restored, and any further calls are silently ignored.

This method is thread safe.
Available in OS X v10.7 and later.

32.9.20 hide

MBS MacCocoa Plugin, Plugin Version: 11.1, Platform: macOS, Targets: All.

Function: Hides all the receiver's windows, and the next application in line is activated.
Example:

NSApplicationMBS.sharedApplication.hide

Notes: This method is usually invoked when the user chooses Hide in the application's main menu. When this method begins, it posts an NSApplicationWillHideNotification to the default notification center. When it completes successfully, it posts an NSApplicationDidHideNotification.

32.9.21 hideOtherApplications

MBS MacCocoa Plugin, Plugin Version: 11.1, Platform: macOS, Targets: All.

Function: Hides all applications, except the receiver.
Example:

NSApplicationMBS.sharedApplication.hideOtherApplications

32.9.22 invalidateRestorableState

MBS MacCocoa Plugin, Plugin Version: 11.2, Platform: macOS, Targets: All.

Function: Invalidates the restorable state.
Notes: applicationWillEncodeRestorableState event will be called soon in your NSApplicationDelegateMBS subclass to get a new state encoded.

32.9.23 miniaturizeAll

MBS MacCocoa Plugin, Plugin Version: 11.1, Platform: macOS, Targets: All.

Function: Miniaturizes all the receiver's windows.
Example:

```
NSApplicationMBS.sharedApplication.miniaturizeAll
```

32.9.24 modalWindow as NSWindowMBS

MBS MacCocoa Plugin, Plugin Version: 11.2, Platform: macOS, Targets: Desktop only.

Function: Returns the modal window that the receiver is displaying.
Example:

```
// show title of current dialog
MsgBox NSApplicationMBS.sharedApplication.modalWindow.Title
```

Notes:

Returns the modal window being displayed or nil if no modal window is being displayed.

This method returns the current standalone modal window. It does not return sheets that are attached to other windows. If you need to retrieve a sheet window, use the attachedSheet method of NSWindow.

32.9.25 nextEventMatchingMask(mask as Integer, untilDate as date, mode as String, dequeueFlag as boolean) as NSEventMBS

MBS MacCocoa Plugin, Plugin Version: 17.5, Platform: macOS, Targets: Desktop only.

Function: Returns the next event matching a given mask, or nil if no such event is found before a specified expiration date.
Example:

```
Function MouseDown(X As Integer, Y As Integer) Handles MouseDown as Boolean
// in mousedown event

dim a as NSApplicationMBS = NSApplicationMBS.sharedApplication

// check current event
dim e as NSEventMBS = a.currentEvent

// check next mouse up event
dim d as new date
d.Second = d.Second + 2 // maximum 2 seconds wait time
dim n as NSEventMBS = a.nextEventMatchingMask(NSEventMBS.NSLeftMouseUpMask, d, NSRunLoopMBS.NS-
```

DefaultRunLoopMode, false)

```
// e->mouseDown
// e->mouseUp, if already available

Break
End Function
```

Notes:

mask: Contains one or more flags indicating the types of events to return. The constants section of the NSEvent class defines the constants you can add together to create this mask. The discardEventsMatching-Mask method also lists several of these constants.
expiration: The expiration date for the current event request. Specifying nil for this parameter is equivalent to returning a date object using the distantPast method.
mode: The run loop mode in which to run while looking for events. The mode you specify also determines which timers and run-loop observers may fire while the app waits for the event.
flag: Specify true if you want the event removed from the queue.

Returns the event object whose type matches one of the event types specified by the mask parameter.

You can use this method to short circuit normal event dispatching and get your own events. For example, you may want to do this in response to a mouse-down event in order to track the mouse while its button is down. (In such an example, you would pass the appropriate event types for mouse-dragged and mouse-up events to the mask parameter and specify the NSEventTrackingRunLoopMode run loop mode.) Events that do not match one of the specified event types are left in the queue.
You can specify one of the run loop modes defined by AppKit or a custom run loop mode used specifically by your app. AppKit defines the following run-loop modes:

- NSDefaultRunLoopMode
- NSEventTrackingRunLoopMode
- NSModalPanelRunLoopMode
- NSConnectionReplyMode

See also:

- 32.9.26 nextEventMatchingMask(mask as Integer, untilDate as dateTime, mode as String, dequeueFlag as boolean) as NSEventMBS 6574

32.9.26 nextEventMatchingMask(mask as Integer, untilDate as dateTime, mode as String, dequeueFlag as boolean) as NSEventMBS

MBS MacCocoa Plugin, Plugin Version: 20.5, Platform: macOS, Targets: Desktop only.

Function: Returns the next event matching a given mask, or nil if no such event is found before a specified expiration date.
See also:

- 32.9.25 nextEventMatchingMask(mask as Integer, untilDate as date, mode as String, dequeueFlag as boolean) as NSEventMBS 6572

32.9.27 NSAppKitVersionNumber as Double

MBS MacCocoa Plugin, Plugin Version: 11.1, Platform: macOS, Targets: Desktop, Console & Web.

Function: This constant identifies the installed version of the Application Kit framework.
Example:

```
const NSAppKitVersionNumber10_0 = 577
const NSAppKitVersionNumber10_1 = 620
const NSAppKitVersionNumber10_2 = 663
const NSAppKitVersionNumber10_2_3 = 663.6
const NSAppKitVersionNumber10_3 = 743
const NSAppKitVersionNumber10_3_2 = 743.14
const NSAppKitVersionNumber10_3_3 = 743.2
const NSAppKitVersionNumber10_3_5 = 743.24
const NSAppKitVersionNumber10_3_7 = 743.33
const NSAppKitVersionNumber10_3_9 = 743.36
const NSAppKitVersionNumber10_4 = 824
const NSAppKitVersionNumber10_4_1 = 824.1
const NSAppKitVersionNumber10_4_3 = 824.23
const NSAppKitVersionNumber10_4_4 = 824.33
const NSAppKitVersionNumber10_4_7 = 824.41
const NSAppKitVersionNumber10_5 = 949
const NSAppKitVersionNumber10_5_2 = 949.27
const NSAppKitVersionNumber10_5_3 = 949.33
const NSAppKitVersionNumber10_6 = 1038
const NSAppKitVersionNumber10_7 = 1138
const NSAppKitVersionNumber10_7_2 = 1138.23

if NSApplicationMBS.NSAppKitVersionNumber >= NSAppKitVersionNumber10_5 then
MsgBox "This is Mac OS X 10.5 or newer."
end if
```

Notes: See NSAppKitVersionNumber* constants.

32.9.28 NSApplicationDidBecomeActiveNotification as string

MBS MacCocoa Plugin, Plugin Version: 11.2, Platform: macOS, Targets: All.

Function: One of the notification names.
Notes:

Posted immediately after the application becomes active.
The notification object is sharedApplication. This notification does not contain a userInfo dictionary.

32.9.29 NSApplicationDidChangeScreenParametersNotification as string

MBS MacCocoa Plugin, Plugin Version: 11.2, Platform: macOS, Targets: All.

Function: One of the notification names.
Notes:

Posted when the configuration of the displays attached to the computer is changed.
The configuration change can be made either programmatically or when the user changes settings in the Displays control panel. The notification object is sharedApplication. This notification does not contain a userInfo dictionary.

32.9.30 NSApplicationDidFinishLaunchingNotification as string

MBS MacCocoa Plugin, Plugin Version: 11.2, Platform: macOS, Targets: All.

Function: One of the notification names.
Notes:

Posted at the end of the finishLaunching method to indicate that the application has completed launching and is ready to run.
The notification object is sharedApplication. This notification does not contain a userInfo dictionary.

32.9.31 NSApplicationDidFinishRestoringWindowsNotification as string

MBS MacCocoa Plugin, Plugin Version: 13.2, Platform: macOS, Targets: All.

Function: Posted when the application is finished restoring windows.
Notes:

The notification is posted when the application is finished restoring windows, that is, when all the completion handlers from restoreWindowWithIdentifier have been called. This is always posted after NSApplication-

WillFinishLaunchingNotification, but may be posted before or after NSApplicationDidFinishLaunchingNotification, depending on whether clients copy the completion handlers and invoke them later. If there were no windows to restore, then this notification is still posted at the corresponding point in app launch (between NSApplicationWillFinishLaunchingNotification and NSApplicationDidFinishLaunchingNotification).

The notification object is sharedApplication. This notification does not contain a userInfo dictionary.
Available in OS X v10.7 and later.

32.9.32 NSApplicationDidHideNotification as string

MBS MacCocoa Plugin, Plugin Version: 11.2, Platform: macOS, Targets: All.

Function: One of the notification names.
Notes:

Posted at the end of the hide method to indicate that the application is now hidden.
The notification object is NSApp. This notification does not contain a userInfo dictionary.

32.9.33 NSApplicationDidResignActiveNotification as string

MBS MacCocoa Plugin, Plugin Version: 11.2, Platform: macOS, Targets: All.

Function: One of the notification names.
Notes:

Posted immediately after the application gives up its active status to another application.
The notification object is NSApp. This notification does not contain a userInfo dictionary.

32.9.34 NSApplicationDidUnhideNotification as string

MBS MacCocoa Plugin, Plugin Version: 11.2, Platform: macOS, Targets: All.

Function: One of the notification names.
Notes:

Posted at the end of the unhideWithoutActivation method to indicate that the application is now visible.
The notification object is NSApp. This notification does not contain a userInfo dictionary.

32.9.35 NSApplicationDidUpdateNotification as string

MBS MacCocoa Plugin, Plugin Version: 11.2, Platform: macOS, Targets: All.

Function: One of the notification names.
Notes:

Posted at the end of the updateWindows method to indicate that the application has finished updating its windows.
The notification object is NSApp. This notification does not contain a userInfo dictionary.

32.9.36 NSApplicationLaunchIsDefaultLaunchKey as string

MBS MacCocoa Plugin, Plugin Version: 11.2, Platform: macOS, Targets: All.

Function: One of the keys for the userinfo dictionary on didFinishLaunching.
Notes:

The following key is present in the userInfo of NSApplicationDidFinishLaunchingNotification or in the didFinishLaunching event. Its value is a number containing a bool. It will be false if the app was launched to open or print a file, to perform a Service, if the app had saved state that will be restored, or if the app launch was in some other sense not a "default" launch. Otherwise its value will be true.

Available on Mac OS X 10.7 or newer.

32.9.37 NSApplicationLaunchRemoteNotificationKey as string

MBS MacCocoa Plugin, Plugin Version: 11.2, Platform: macOS, Targets: All.

Function: One of the keys for the userinfo dictionary on didFinishLaunching.
Notes:

User info keys for NSApplicationDidFinishLaunchingNotification.
Available on Mac OS X 10.7 or newer.

32.9.38 NSApplicationLaunchUserNotificationKey as string

MBS MacCocoa Plugin, Plugin Version: 12.3, Platform: macOS, Targets: All.

Function: One of the user info keys for NSApplicationDidFinishLaunchingNotification.
Example:

```
Sub applicationDidFinishLaunching(Notification as NSNotificationMBS)
dim userInfo as Dictionary = Notification.userInfo
dim key as string = NSApplicationMBS.NSApplicationLaunchUserNotificationKey
dim UserNotification as NSUserNotificationMBS = userInfo.Lookup(key, nil)

if UserNotification <>nil then
```

```
MsgBox UserNotification.identifier+": "+UserNotification.informativeText
end if
End Sub
```

Notes:

This key is present in the userInfo of NSApplicationDidFinishLaunchingNotification. It will be present if your application was launched because a user activated a notification in the Notification Center. Its value is an NSUserNotification object.
Available in Mac OS X 10.8.

32.9.39 NSApplicationWillBecomeActiveNotification as string

MBS MacCocoa Plugin, Plugin Version: 11.2, Platform: macOS, Targets: All.

Function: One of the notification names.
Notes:

Posted immediately after the application becomes active.
The notification object is NSApp. This notification does not contain a userInfo dictionary.

32.9.40 NSApplicationWillFinishLaunchingNotification as string

MBS MacCocoa Plugin, Plugin Version: 11.2, Platform: macOS, Targets: All.

Function: One of the notification names.
Notes:

Posted at the start of the finishLaunching method to indicate that the application has completed its initialization process and is about to finish launching.
The notification object is NSApp. This notification does not contain a userInfo dictionary.

32.9.41 NSApplicationWillHideNotification as string

MBS MacCocoa Plugin, Plugin Version: 11.2, Platform: macOS, Targets: All.

Function: One of the notification names.
Notes:

Posted at the start of the hide method to indicate that the application is about to be hidden.
The notification object is NSApp. This notification does not contain a userInfo dictionary.

32.9.42 NSApplicationWillResignActiveNotification as string

MBS MacCocoa Plugin, Plugin Version: 11.2, Platform: macOS, Targets: All.

Function: One of the notification names.
Notes:

Posted immediately before the application gives up its active status to another application.
The notification object is sharedApplication. This notification does not contain a userInfo dictionary.

32.9.43 NSApplicationWillTerminateNotification as string

MBS MacCocoa Plugin, Plugin Version: 11.2, Platform: macOS, Targets: All.

Function: One of the notification names.
Notes:

Posted by the terminate method to indicate that the application will terminate.
Posted only if the delegate method applicationShouldTerminate returns true. The notification object is sharedApplication. This notification does not contain a userInfo dictionary.

32.9.44 NSApplicationWillUnhideNotification as string

MBS MacCocoa Plugin, Plugin Version: 11.2, Platform: macOS, Targets: All.

Function: One of the notification names.
Notes:

Posted at the start of the unhideWithoutActivation method to indicate that the application is about to become visible.
The notification object is sharedApplication. This notification does not contain a userInfo dictionary.

32.9.45 NSApplicationWillUpdateNotification as string

MBS MacCocoa Plugin, Plugin Version: 11.2, Platform: macOS, Targets: All.

Function: One of the notification names.
Notes:

Posted at the start of the updateWindows method to indicate that the application is about to update its windows.
The notification object is sharedApplication. This notification does not contain a userInfo dictionary.

32.9.46 orderFrontCharacterPalette

MBS MacCocoa Plugin, Plugin Version: 11.2, Platform: macOS, Targets: All.

Function: Opens the character palette.
Example:

```
dim a as new NSApplicationMBS
a.orderFrontCharacterPalette
```

Notes:

Available in Mac OS X v10.3 and later.
This shows the special characters palette.

32.9.47 orderFrontStandardAboutPanel

MBS MacCocoa Plugin, Plugin Version: 11.2, Platform: macOS, Targets: All.

Function: Displays a standard About window.
Example:

```
dim a as new NSApplicationMBS

a.orderFrontStandardAboutPanel
```

Notes: This method calls orderFrontStandardAboutPanelWithOptions with a nil argument. See orderFrontStandardAboutPanelWithOptions for a description of what's displayed.

32.9.48 orderFrontStandardAboutPanelWithOptions(options as dictionary)

MBS MacCocoa Plugin, Plugin Version: 11.2, Platform: macOS, Targets: All.

Function: Displays a standard About window with information from a given options dictionary.
Example:

```
dim a as new NSApplicationMBS

// this image has no mask, so you'll see a white border
dim p as Picture = LogoMBS(500)
dim n as new NSImageMBS(p)
dim options as new Dictionary
```

```
// show window with default values
'a.orderFrontStandardAboutPanel

// we overwrite default values with new values
options.Value("Credits") = NSAttributedStringMBS.attributedStringWithString("Written by Christian Schmitz")
options.Value("ApplicationName") = "MyCoolApp"
options.Value("Version") = "1.2.3"
options.Value("Copyright") = "© 2011 Monkeybread Software"
options.Value("ApplicationIcon") = n

a.orderFrontStandardAboutPanelWithOptions(options)

Exception ex as NSExceptionMBS
MsgBox ex.message
```

Notes:

options: A dictionary whose keys define the contents of the About window. See the discussion for a description of the available keys.

The following strings are keys that can occur in optionsDictionary:

" "	An NSAttributedStringMBS displayed in the info area of the panel. If not specified, this method then looks for a file named "Credits.html", "Credits.rtf", and "Credits.rtfd", in that order, in the bundle returned by the NSBundle class method mainBundle. The first file found is used. If none is found, the info area is left blank.
"ApplicationName"	A string displayed as the application's name. If not specified, this method then uses the value of CFBundleName (localizable). If neither is found, this method uses the process name.
"ApplicationIcon"	A NSImageMBS object displayed as the application's icon. If not specified, this method then looks for an image named "NSApplicationIcon", using NSImageMBS.imageNamed("NSApplicationIcon"). If neither is available, this method uses the generic application icon.
"Version"	A string with the build version number of the application ("58.4"), displayed as "(v58.4)". If not specified, obtain from the CFBundleVersion key in infoDictionary; if not specified, leave blank (the "(v)" is not displayed).
"Copyright"	A string with a line of copyright information. If not specified, this method then looks for the value of NSHumanReadableCopyright in the localized version infoDictionary. If neither is available, this method leaves the space blank.
"ApplicationVersion"	A string with the application version ("Mac OS X", "3", "WebObjects 4.5", "AppleWorks 6",...). If not specified, obtain from the CFBundleShortVersionString key in infoDictionary. If neither is available, the build version, if available, is printed alone, as "Version x.x".

32.9.49 OverlayApplicationIconImage(image as NSImageMBS)

MBS MacCocoa Plugin, Plugin Version: 11.2, Platform: macOS, Targets: Desktop only.

Function: Overlays the image.
Example:

```
// draw a picture with a red dot on the top left

dim p as new Picture(512,512,32)

dim g as Graphics = p.Graphics
g.ForeColor = & cFF0000
g.FillRect 0,0,128,128

g = p.mask.Graphics

g.ForeColor = & cFFFFFF
g.Fillrect 0,0,512,512
g.ForeColor = & c000000
g.Filloval 0,0,128,128

Backdrop = p

// create nsimage
dim n as new NSImageMBS(p,p.mask)

// and overlay over original image
NSApplicationMBS.sharedApplication.OverlayApplicationIconImage n
```

Notes:

Same as setting applicationIconImage, but instead overlays the original image with the new image. This way you can show custom badges. For normal text badges, use NSDockTileMBS class.

Pass image = nil to reset application dock icon.

Size of the image seems to be 128 Pixel by default, but could go up to 1024 in the future. Plugin scales up or down as needed for you.

32.9.50 postEvent(e as NSEventMBS, atStart as boolean)

MBS MacCocoa Plugin, Plugin Version: 17.5, Platform: macOS, Targets: Desktop only.

Function: Adds a given event to the receiver's event queue.
Notes:

anEvent: The event object to post to the queue.
flag: Specify true to add the event to the front of the queue; otherwise, specify false to add the event to the back of the queue.

This method can also be called in subthreads. Events posted in subthreads bubble up in the main thread event queue.

32.9.51 preventWindowOrdering

MBS MacCocoa Plugin, Plugin Version: 13.2, Platform: macOS, Targets: All.

Function: Suppresses the usual window ordering in handling the most recent mouse-down event.
Notes: This method is only useful for mouse-down events when you want to prevent the window that receives the event from being ordered to the front.

32.9.52 registerForRemoteNotificationTypes(type as Integer)

MBS MacCocoa Plugin, Plugin Version: 11.2, Platform: macOS, Targets: All.

Function: Registers for remote notifications.
Example:

NSApplicationMBS.sharedApplication.registerForRemoteNotificationTypes NSApplicationMBS.NSRemoteNotificationTypeBadge

Notes:

Only applications distributed through the Mac App Store may use Push notifications.

Type can only be NSRemoteNotificationTypeBadge currently for Mac OS X 10.7.0.

Available on Mac OS X 10.7 or newer.

32.9.53 removeWindowsItem(win as NSWindowMBS)

MBS MacCocoa Plugin, Plugin Version: 11.1, Platform: macOS, Targets: Desktop only.

Function: Removes the Window menu item for a given window.
Notes:

Win: The window whose menu item is to be removed.

This method doesn't prevent the item from being automatically added again. Use the excludedFromWindowsMenu method of NSWindow if you want the item to remain excluded from the Window menu.

32.9.54 replyToApplicationShouldTerminate(reply as boolean)

MBS MacCocoa Plugin, Plugin Version: 11.2, Platform: macOS, Targets: All.

Function: Responds to NSTerminateLater once the application knows whether it can terminate.
Notes:

souldTerminate: Specify true if you want the application to terminate; otherwise, specify false.

If your application delegate returns NSTerminateLater from its applicationShouldTerminate event, your code must subsequently call this method to let the NSApplication object know whether it can actually terminate itself.

32.9.55 replyToOpenOrPrint(reply as Integer)

MBS MacCocoa Plugin, Plugin Version: 11.2, Platform: macOS, Targets: All.

Function: Handles errors that might occur when the user attempts to open or print files.
Notes:

reply: The error that occurred. For a list of possible values, see "Constants."

Delegates should invoke this method if an error is encountered in the applicationOpenFiles or applicationPrintFiles delegate methods.

32.9.56 requestUserAttention(type as Integer) as Integer

MBS MacCocoa Plugin, Plugin Version: 11.2, Platform: macOS, Targets: Desktop, Console & Web.

Function: Starts a user attention request.
Example:

```
dim a as NSApplicationMBS = NSApplicationMBS.sharedApplication

if not a.isActive then // only when we are in background
```

```
call a.requestUserAttention(a.NSInformationalRequest) // dock bounces
end if
```

Notes:

requestType: The severity of the request. Can be NSInformationalRequest or NSCriticalRequest.

Returns the identifier for the request. You can use this value to cancel the request later using the cancelUserAttentionRequest method.

Activating the application cancels the user attention request. A spoken notification will occur if spoken notifications are enabled. Sending requestUserAttention to an application that is already active has no effect.

If the inactive application presents a modal panel, this method will be invoked with NSCriticalRequest automatically. The modal panel is not brought to the front for an inactive application.

32.9.57 runModalForWindow(win as NSWindowMBS) as Integer

MBS MacCocoa Plugin, Plugin Version: 18.2, Platform: macOS, Targets: Desktop only.

Function: Starts a modal event loop for the specified window.
Notes:

win: The window to be displayed modally. If it is not already visible, the window is centered on the screen using the value in its center method and made visible and key. If it is already visible, it is simply made key.

Returns an integer indicating the reason that this method returned.

This method runs a modal event loop for the specified window synchronously. It displays the specified window, makes it key, starts the run loop, and processes events for that window. (You do not need to show the window yourself.) While the app is in that loop, it does not respond to any other events (including mouse, keyboard, or window-close events) unless they are associated with the window. It also does not perform any tasks (such as firing timers) that are not associated with the modal run loop. In other words, this method consumes only enough CPU time to process events and dispatch them to the action methods associated with the modal window.

You can exit the modal loop by calling the stopModal, stopModalWithCode, or abortModal methods from your modal window code. If you use the stopModalWithCode method to stop the modal event loop, this method returns the argument passed to stopModalWithCode. If you use stopModal instead, this method returns the constant NSModalResponseStop (-1000). If you use abortModal, this method returns the constant NSModalResponseAbort (-1001).

32.9.58 runPageLayout

MBS MacCocoa Plugin, Plugin Version: 12.4, Platform: macOS, Targets: All.

Function: Displays the app's page layout panel, an instance of NSPageLayout.
Example:

NSApplicationMBS.sharedApplication.runPageLayout

Notes: If the NSPageLayout instance does not exist, this method creates one. This method is typically invoked when the user chooses Page Setup from the application's FIle menu.

32.9.59 sendEvent(theEvent as NSEventMBS)

MBS MacCocoa Plugin, Plugin Version: 11.1, Platform: macOS, Targets: Desktop only.

Function: Dispatches an event to other objects.
Notes:

You rarely invoke sendEvent directly, although you might want to override this method to perform some action on every event. sendEvent messages are sent from the main event loop (the run method). sendEvent is the method that dispatches events to the appropriate responders—NSApp handles application events, the NSWindow object indicated in the event record handles window-related events, and mouse and key events are forwarded to the appropriate NSWindow object for further dispatching.

If you need to override sendEvent method, please call MBS support.

32.9.60 sharedApplication as NSApplicationMBS

MBS MacCocoa Plugin, Plugin Version: 11.1, Platform: macOS, Targets: All.

Function: Returns the application instance, creating it if it doesn't exist yet.
Notes: The plugin makes sure that there is only one application object by returning the same object each time.

32.9.61 showHelp

MBS MacCocoa Plugin, Plugin Version: 16.5, Platform: macOS, Targets: All.

Function: Shows help.
Example:

NSApplicationMBS.sharedApplication.showHelp

Notes: If your project is properly registered, and the necessary keys have been set in the property list, this method launches Help Viewer and displays the first page of your app's help book.

32.9.62 startDictation

MBS MacCocoa Plugin, Plugin Version: 13.1, Platform: macOS, Targets: All.

Function: Starts dictation.
Example:

NSApplicationMBS.sharedApplication.startDictation

Notes: For Mac OS X 10.8.

32.9.63 stopDictation

MBS MacCocoa Plugin, Plugin Version: 13.1, Platform: macOS, Targets: All.

Function: Stops dictation.
Notes: For Mac OS X 10.8.

32.9.64 terminate

MBS MacCocoa Plugin, Plugin Version: 11.2, Platform: macOS, Targets: All.

Function: Terminates the receiver.
Example:

NSApplicationMBS.sharedApplication.terminate

Notes:

This method is typically invoked when the user chooses Quit or Exit from the application's menu.

When invoked, this method performs several steps to process the termination request. First, it asks the application's document controller (if one exists) to save any unsaved changes in its documents. During this process, the document controller can cancel termination in response to input from the user. If the document

controller does not cancel the operation, this method then calls the delegate's applicationShouldTerminate method. If applicationShouldTerminate returns NSTerminateCancel, the termination process is aborted and control is handed back to the main event loop. If the method returns NSTerminateLater, the application runs its run loop in the NSModalPanelRunLoopMode mode until the replyToApplicationShouldTerminate method is called with the value true or false. If the applicationShouldTerminate method returns NSTerminateNow, this method posts a NSApplicationWillTerminateNotification notification to the default notification center.

Do not bother to put final cleanup code in your application's main() function—it will never be executed. If cleanup is necessary, perform that cleanup in the delegate's applicationWillTerminate method.

32.9.65 unhide

MBS MacCocoa Plugin, Plugin Version: 11.1, Platform: macOS, Targets: All.

Function: Restores hidden windows to the screen and makes the receiver active.
Example:

NSApplicationMBS.sharedApplication.unhide

32.9.66 unhideAllApplications

MBS MacCocoa Plugin, Plugin Version: 11.1, Platform: macOS, Targets: All.

Function: Unhides all applications, including the receiver.
Example:

NSApplicationMBS.sharedApplication.unhideAllApplications

Notes: This action causes each application to order its windows to the front, which could obscure the currently active window in the active application.

32.9.67 unhideWithoutActivation

MBS MacCocoa Plugin, Plugin Version: 11.2, Platform: macOS, Targets: All.

Function: Restores hidden windows without activating their owner (the receiver).
Example:

NSApplicationMBS.sharedApplication.unhideWithoutActivation

Notes: When this method begins, it posts an NSApplicationWillUnhideNotification to the default notification center. If it completes successfully, it posts an NSApplicationDidUnhideNotification.

32.9.68 unregisterForRemoteNotifications

MBS MacCocoa Plugin, Plugin Version: 11.2, Platform: macOS, Targets: All.

Function: Unregisters for remote notifications.
Example:

NSApplicationMBS.sharedApplication.unregisterForRemoteNotifications

Notes: Available on Mac OS X 10.7 or newer.

32.9.69 updateWindows

MBS MacCocoa Plugin, Plugin Version: 13.2, Platform: macOS, Targets: All.

Function: Sends an update message to each onscreen window.
Notes:

This method is invoked automatically in the main event loop after each event when running in NSDefaultRunLoopMode or NSModalRunLoopMode. This method is not invoked automatically when running in NSEventTrackingRunLoopMode.

When this method begins, it posts an NSApplicationWillUpdateNotification to the default notification center. When it successfully completes, it posts an NSApplicationDidUpdateNotification.

32.9.70 updateWindowsItem(win as NSWindowMBS)

MBS MacCocoa Plugin, Plugin Version: 11.1, Platform: macOS, Targets: Desktop only.

Function: Updates the Window menu item for a given window to reflect the edited status of that window.
Notes:

win: The window whose menu item is to be updated.

You rarely need to invoke this method because it is invoked automatically when the edit status of an NSWindow object is set.

32.9.71 windows as NSWindowMBS()

MBS MacCocoa Plugin, Plugin Version: 11.2, Platform: macOS, Targets: Desktop only.

Function: Returns an array containing the receiver's window objects.
Example:

```
// show all window titles in message boxes
for each w as NSWindowMBS in NSApplicationMBS.sharedApplication.windows
MsgBox w.Title
next
```

Notes: Returns an array of NSWindow objects. This array includes both onscreen and offscreen windows.

32.9.72 windowWithWindowNumber(windowNumber as Integer) as NSWindowMBS

MBS MacCocoa Plugin, Plugin Version: 11.2, Platform: macOS, Targets: Desktop only.

Function: Returns the window corresponding to the specified window number.
Example:

```
dim w as window = window1
w.Title = "This is our test window"

// get a window ID somewhere
dim WindowID as Integer = CGWindowMBS.GetWindowID(w)

// now find back the window
dim n as NSWindowMBS = NSApplicationMBS.sharedApplication.windowWithWindowNumber(windowid)

MsgBox n.Title
```

Notes:

windowNumber: The unique window number associated with the desired NSWindow object.

Returns the desired window object or nil if the window could not be found.

32.9.73 Properties

32.9.74 activationPolicy as Integer

MBS MacCocoa Plugin, Plugin Version: 11.2, Platform: macOS, Targets: All.

Function: The application's activation policy.
Notes:

Currently, NSApplicationActivationPolicyNone and NSApplicationActivationPolicyAccessory may be changed to NSApplicationActivationPolicyRegular, but other modifications are not supported.

Update: Seems to work better newer MacOS versions, so between 10.6 and 10.15 Apple implemented more transitions.

Available in Mac OS X v10.6 and later.
(Read and Write property)

32.9.75 applicationIconImage as NSImageMBS

MBS MacCocoa Plugin, Plugin Version: 11.1, Platform: macOS, Targets: All.

Function: The image used for the receiver's icon.
Example:

```
dim pic as Picture = LogoMBS(500)
dim mask as new Picture(500, 500, 32)
dim g as Graphics = mask.Graphics

g.ForeColor = & cFFFFFF
g.FillRect 0,0,g.Width, g.Height
g.ForeColor = & c000000
g.FillOval 0,0,g.Width, g.Height

dim n as new NSImageMBS(pic,mask)

NSApplicationMBS.sharedApplication.applicationIconImage = n
```

Notes:

An image containing the application's icon.

This property can set the icon in the dock application tile. This method scales the image as necessary so that it fits in the dock tile. You can use this method to change your application icon while running. To

restore your application's original icon, you pass nil to this method.
(Read and Write property)

32.9.76 currentEvent as NSEventMBS

MBS MacCocoa Plugin, Plugin Version: 11.1, Platform: macOS, Targets: Desktop only.

Function: Returns the current event, the last event the receiver retrieved from the event queue.
Example:

```
dim e as NSEventMBS = NSApplicationMBS.sharedApplication.currentEvent
```

Notes:

The last event object retrieved by the application.

NSApp receives events and forwards them to the affected NSWindow objects, which then distribute them to the objects in its view hierarchy.

Only for Cocoa applications.
(Read only property)

32.9.77 currentSystemPresentationOptions as Integer

MBS MacCocoa Plugin, Plugin Version: 11.2, Platform: macOS, Targets: All.

Function: Returns the set of application presentation options that are currently in effect for the system.
Example:

```
dim a as new NSApplicationMBS

MsgBox "currentSystemPresentationOptions: "+str(a.currentSystemPresentationOptions)
```

Notes:

The presentation options. See NSApplicationPresentation* constants and combine them using a C bitwise OR operator.

These are the presentation options that have been put into effect by the currently active application.
(Read only property)

32.9.78 dockTile as NSDockTileMBS

MBS MacCocoa Plugin, Plugin Version: 11.1, Platform: macOS, Targets: Desktop only.

Function: Returns the application's Dock tile.
Example:

```
dim a as new NSApplicationMBS

a.dockTile.badgeLabel = "Hello"
```

Notes:

Available in Mac OS X v10.5 and later.

Returns NSDockTileMBS object for the dock tile.
(Read only property)

32.9.79 Handle as Integer

MBS MacCocoa Plugin, Plugin Version: 11.1, Platform: macOS, Targets: All.

Function: The internal reference to the NSApplication object.
Notes: (Read and Write property)

32.9.80 helpMenu as NSMenuMBS

MBS MacCocoa Plugin, Plugin Version: 11.1, Platform: macOS, Targets: Desktop only.

Function: The help menu used by the application.
Notes:

If helpMenu is nil, the system will append the help to an appropriate menu and will not return a reference to that menu when this method is called.

Available in Mac OS X v10.6 and later.

If helpMenu is a non-nil menu it is set as the Help menu, and Spotlight for Help will be installed in it. If helpMenu is nil, AppKit will install Spotlight for Help into a menu of its choosing, and that menu is not returned from helpMenu.

If you wish to completely suppress Spotlight for Help, you can set a menu that does not appear in the menu

bar.

NSApplication retains its Help menu and releases it when a different menu is set.
(Read and Write property)

32.9.81 isActive as Boolean

MBS MacCocoa Plugin, Plugin Version: 11.1, Platform: macOS, Targets: All.

Function: Returns a Boolean value indicating whether this is the active application.
Example:

```
dim a as NSApplicationMBS = NSApplicationMBS.sharedApplication
MsgBox "isActive:" +str(a.isActive)
```

Notes:

True if this is the active application; false otherwise.
(Read only property)

32.9.82 isFullKeyboardAccessEnabled as Boolean

MBS MacCocoa Plugin, Plugin Version: 11.1, Platform: macOS, Targets: All.

Function: Returns that status of Full Keyboard Access set in the Keyboard preference pane.
Example:

```
dim a as NSApplicationMBS = NSApplicationMBS.sharedApplication
MsgBox "isFullKeyboardAccessEnabled:" +str(a.isFullKeyboardAccessEnabled)
```

Notes:

True if Full Keyboard Access is enabled, otherwise false.

You may use this status to implement your own key loop or to implement in-control tabbing behavior similar to NSTableView.

Available in Mac OS X v10.6 and later.
(Read only property)

32.9.83 isHidden as Boolean

MBS MacCocoa Plugin, Plugin Version: 11.1, Platform: macOS, Targets: All.

Function: Returns a Boolean value indicating whether the receiver is hidden.
Example:

MsgBox str(NSApplicationMBS.sharedApplication.isHidden)

Notes:

True if the receiver is hidden, false otherwise.
(Read only property)

32.9.84 isRunning as Boolean

MBS MacCocoa Plugin, Plugin Version: 11.1, Platform: macOS, Targets: All.

Function: Returns a Boolean value indicating whether the main event loop is running.
Example:

MsgBox str(NSApplicationMBS.sharedApplication.isRunning)

Notes:

True if the main event loop is running; false otherwise.
False means the stop: method was invoked.

Should always be true for a Xojo application.
(Read only property)

32.9.85 keyWindow as NSWindowMBS

MBS MacCocoa Plugin, Plugin Version: 11.1, Platform: macOS, Targets: Desktop only.

Function: Returns the window that currently receives keyboard events.
Example:

```
// title of front window
MsgBox NSApplicationMBS.sharedApplication.keyWindow.Title
```

Notes:

The window object currently receiving keyboard events or nil if there is no key window.
This method might return nil if the application hasn't finished loading yet or if the receiver is not active.

Does return nil in Carbon applications.
(Read only property)

32.9.86 mainMenu as NSMenuMBS

MBS MacCocoa Plugin, Plugin Version: 11.1, Platform: macOS, Targets: Desktop only.

Function: The menu object representing the application's menu bar.
Example:

```
// shows titles of the menus in a Cocoa app
dim m as NSMenuMBS = NSApplicationMBS.sharedApplication.mainMenu

if m<>nil then
dim c as Integer = m.numberOfItems-1
for i as Integer = 0 to c

MsgBox m.Item(i).Title
next
end if
```

Notes:

Returns nil on a Carbon application.
(Read and Write property)

32.9.87 mainWindow as NSWindowMBS

MBS MacCocoa Plugin, Plugin Version: 11.1, Platform: macOS, Targets: Desktop only.

Function: Returns the main window.
Example:

```
// shows title in Cocoa, but not in Carbon
MsgBox NSApplicationMBS.sharedApplication.mainWindow.Title
```

Notes:

The application's main window or nil if there is no main window.
This method might return nil if the application hasn't finished loading, if the receiver is not active, or if the application is hidden.
(Read only property)

32.9.88 presentationOptions as Integer

MBS MacCocoa Plugin, Plugin Version: 11.2, Platform: macOS, Targets: All.

Function: The presentation options that should be in effect for the system when this application is active.
Example:

```
dim a as new NSApplicationMBS

// hide dock
a.presentationOptions = NSApplicationMBS.NSApplicationPresentationAutoHideDock
```

Notes:

Available in Mac OS X v10.6 and later.

Only certain combinations of "NSApplicationPresentationOptions" flags are supported. When given an invalid combination of option flags this method raises an exception NSInvalidArgumentException exception..

See NSApplicationPresentation* constants.
(Read and Write property)

32.9.89 servicesProvider as NSServiceProviderMBS

MBS MacCocoa Plugin, Plugin Version: 14.2, Platform: macOS, Targets: Desktop only.

Function: Registers or queries the service provider.
Notes:

The service provider is an object that performs all services the application provides to other applications. When another application requests a service from the receiver, it sends the service request to aProvider. Service requests can arrive immediately after the service provider is set, so invoke this method only when your application is ready to receive requests.

Please keep an object reference around so the object is not going out of scope too early!
(Read and Write property)

32.9.90 userInterfaceLayoutDirection as Integer

MBS MacCocoa Plugin, Plugin Version: 16.3, Platform: macOS, Targets: All.

Function: The layout direction of the user interface.
Notes:

This property contains the general user interface layout flow directions. For a list of possible values, see NSUserInterfaceLayoutDirection.

NSUserInterfaceLayoutDirectionLeftToRight = 0
NSUserInterfaceLayoutDirectionRightToLeft = 1

Available in OS X v10.6 and later.
(Read only property)

32.9.91 windowsMenu as NSMenuMBS

MBS MacCocoa Plugin, Plugin Version: 11.1, Platform: macOS, Targets: Desktop only.

Function: The window menu or nil if such a menu does not exist or has not yet been created.
Notes: (Read and Write property)

32.9.92 Constants

32.9.93 NSApplicationActivationPolicyAccessory = 1

MBS MacCocoa Plugin, Plugin Version: 11.2.

Function: One of the activation policy constants.
Notes:

The application does not appear in the Dock and does not have a menu bar, but it may be activated programmatically or by clicking on one of its windows. This corresponds to value of the LSUIElement key in the application's Info.plist being 1.
Available in Mac OS X v10.6 and later.

32.9.94 NSApplicationActivationPolicyProhibited = 2

MBS MacCocoa Plugin, Plugin Version: 11.2.

Function: One of the activation policy constants.
Notes:

The application does not appear in the Dock and may not create windows or be activated. This corresponds to the value of the LSBackgroundOnly key in the application's Info.plist being 1. This is also the default for unbundled executables that do not have Info.plists.
Available in Mac OS X v10.6 and later.

32.9.95 NSApplicationActivationPolicyRegular = 0

MBS MacCocoa Plugin, Plugin Version: 11.2.

Function: One of the activation policy constants.
Notes:

The application is an ordinary app that appears in the Dock and may have a user interface. This is the default for bundled apps, unless overridden in the Info.plist.
Available in Mac OS X v10.6 and later.

32.9.96 NSApplicationPresentationAutoHideDock = 1

MBS MacCocoa Plugin, Plugin Version: 11.2.

Function: One of the control constants for presentationOptions and currentSystemPresentationOptions functions.
Example:

```
dim a as new NSApplicationMBS

// hide dock
a.presentationOptions = NSApplicationMBS.NSApplicationPresentationAutoHideDock
```

32.9.97 NSApplicationPresentationAutoHideMenuBar = 4

MBS MacCocoa Plugin, Plugin Version: 11.2.

Function: One of the control constants for presentationOptions and currentSystemPresentationOptions functions.

32.9.98 NSApplicationPresentationAutoHideToolbar = 2048

MBS MacCocoa Plugin, Plugin Version: 11.2.

Function: One of the control constants for presentationOptions and currentSystemPresentationOptions functions.
Notes:

Fullscreen window toolbar is detached from window and hides/shows with autoHidden menuBar. May be used only when both NSApplicationPresentationFullScreen and NSApplicationPresentationAutoHideMenuBar are also set

Available on Mac OS X 10.7 or newer.

32.9.99 NSApplicationPresentationDefault = 0

MBS MacCocoa Plugin, Plugin Version: 11.2.

Function: One of the control constants for presentationOptions and currentSystemPresentationOptions functions.

32.9.100 NSApplicationPresentationDisableAppleMenu = 16

MBS MacCocoa Plugin, Plugin Version: 11.2.

Function: One of the control constants for presentationOptions and currentSystemPresentationOptions functions.

32.9.101 NSApplicationPresentationDisableForceQuit = 64

MBS MacCocoa Plugin, Plugin Version: 11.2.

Function: One of the control constants for presentationOptions and currentSystemPresentationOptions functions.

32.9.102 NSApplicationPresentationDisableHideApplication = 256

MBS MacCocoa Plugin, Plugin Version: 11.2.

Function: One of the control constants for presentationOptions and currentSystemPresentationOptions functions.

32.9.103 NSApplicationPresentationDisableMenuBarTransparency = 512

MBS MacCocoa Plugin, Plugin Version: 11.2.

Function: One of the control constants for presentationOptions and currentSystemPresentationOptions functions.

32.9.104 NSApplicationPresentationDisableProcessSwitching = 32

MBS MacCocoa Plugin, Plugin Version: 11.2.

Function: One of the control constants for presentationOptions and currentSystemPresentationOptions functions.

32.9.105 NSApplicationPresentationDisableSessionTermination = 128

MBS MacCocoa Plugin, Plugin Version: 11.2.

Function: One of the control constants for presentationOptions and currentSystemPresentationOptions functions.

32.9.106 NSApplicationPresentationFullScreen = 1024

MBS MacCocoa Plugin, Plugin Version: 11.2.

Function: One of the control constants for presentationOptions and currentSystemPresentationOptions functions.
Notes:

Application is in fullscreen mode.
Available on Mac OS X 10.7 or newer.

32.9.107 NSApplicationPresentationHideDock = 2

MBS MacCocoa Plugin, Plugin Version: 11.2.

Function: One of the control constants for presentationOptions and currentSystemPresentationOptions functions.

32.9.108 NSApplicationPresentationHideMenuBar = 8

MBS MacCocoa Plugin, Plugin Version: 11.2.

Function: One of the control constants for presentationOptions and currentSystemPresentationOptions functions.

32.9.109 NSCriticalRequest = 0

MBS MacCocoa Plugin, Plugin Version: 11.2.

Function: One of the constants for the level of severity of a user attention request.
Notes:

The user attention request is a critical request.
The dock icon will bounce until either the application becomes active or the request is canceled.

32.9.110 NSInformationalRequest = 10

MBS MacCocoa Plugin, Plugin Version: 11.2.

Function: One of the constants for the level of severity of a user attention request.
Notes:

The user attention request is an informational request.
The dock icon will bounce for one second. The request, though, remains active until either the application becomes active or the request is canceled.

32.9.111 NSRemoteNotificationTypeAlert = 4

MBS MacCocoa Plugin, Plugin Version: 12.3.

Function: One of the notification type constants.
Notes: Available in Mac OS X 10.8.

32.9.112 NSRemoteNotificationTypeBadge = 1

MBS MacCocoa Plugin, Plugin Version: 11.2.

Function: One of the notification type constants.

32.9.113 NSRemoteNotificationTypeNone = 0

MBS MacCocoa Plugin, Plugin Version: 11.2.

Function: One of the notification type constants.

32.9.114 NSRemoteNotificationTypeSound = 2

MBS MacCocoa Plugin, Plugin Version: 12.3.

Function: One of the notification type constants.
Notes: Available in Mac OS X 10.8.

32.10 class NSAttributedStringMBS

32.10.1 class NSAttributedStringMBS

MBS MacBase Plugin, Plugin Version: 7.2, Platform: macOS, Targets: All.

Function: A class to represent a string in the Cocoa world with attached attributes.
Example:

```
dim a as new NSAttributedStringMBS

if a.initWithHTML("<B>Hello</B>") then
MsgBox a.htmlString
end if
```

32.10.2 Blog Entries

- MBS Xojo Plugins, version 21.2pr2
- MBS Xojo Plugins, version 18.1pr3
- MonkeyBread Software Releases the MBS Xojo Plugins in version 18.0
- MBS Xojo / Real Studio Plugins, version 16.5pr8
- MBS Xojo / Real Studio Plugins, version 15.5pr4
- Tip of the day: Adding links to Textarea on OS X
- MBS Real Studio Plugins, version 12.4pr7
- Extracting text from files
- MBS Real Studio Plugins, version 12.2pr4
- Using NSTextViewMBS

32.10.3 Xojo Developer Magazine

- 5.6, page 32: Third Party Plugins: Statusitems, Getting an icon in the top right of the Mac OS X menubar by Christian Schmitz
- 19.4, page 10: News
- 10.3, page 9: News

32.10.4 Blog Entries

- MBS Xojo Plugins, version 21.2pr2
- MBS Xojo Plugins, version 18.1pr3
- MonkeyBread Software Releases the MBS Xojo Plugins in version 18.0
- MBS Xojo / Real Studio Plugins, version 16.5pr8
- MBS Xojo / Real Studio Plugins, version 15.5pr4
- Tip of the day: Adding links to Textarea on OS X
- MBS Real Studio Plugins, version 12.4pr7
- Extracting text from files
- MBS Real Studio Plugins, version 12.2pr4
- Using NSTextViewMBS

32.10.5 Xojo Developer Magazine

- 5.6, page 32: Third Party Plugins: Statusitems, Getting an icon in the top right of the Mac OS X menubar by Christian Schmitz
- 19.4, page 10: News
- 10.3, page 9: News

32.10.6 Methods

32.10.7 AsCFAttributedString as Variant

MBS MacBase Plugin, Plugin Version: 14.2, Platform: macOS, Targets: All.

Function: Returns a new CFAttributedStringMBS object pointing to same attributed string.
Example:

```
// make NS version
dim n as new NSAttributedStringMBS

if n.initWithString("Hello World") then
// convert
dim c as CFAttributedStringMBS = n.AsCFAttributedString

// and check content
MsgBox c.String
end if
```

Notes: For passing to functions which need a CFAttributedStringMBS.

32.10.8 attributeAtIndex(name as string, location as UInt64) as Variant

MBS MacBase Plugin, Plugin Version: 12.0, Platform: macOS, Targets: All.

Function: Returns the value for an attribute with a given name of the character at a given index, and by reference the range over which the attribute applies.
Notes:

name: The name of an attribute.
location: The index for which to return attributes. This value must not exceed the bounds of the receiver.
effectiveRange: Optional. If the named attribute exists at index, upon return aRange contains a range over which the named attribute's value applies. If the named attribute does not exist at index, upon return aRange contains the range over which the attribute does not exist.
The range isn't necessarily the maximum range covered by attributeName, and its extent is implementation-dependent. If you need the maximum range, use the other variant of this method.

Returns the value for the attribute named attributeName of the character at index index, or nil if there is no such attribute.
Raises an NSRangeException if index lies beyond the end of the receiver's characters.

For information about where to find the attribute keys for the returned dictionary, see the overview section of this document.
See also:

- 32.10.9 attributeAtIndex(name as string, location as UInt64, inRange as NSRangeMBS) as Variant 6607

32.10.9 attributeAtIndex(name as string, location as UInt64, inRange as NSRangeMBS) as Variant

MBS MacBase Plugin, Plugin Version: 12.0, Platform: macOS, Targets: All.

Function: Returns the value for the attribute with a given name of the character at a given index, and by reference the range over which the attribute applies.
Notes:

name: The name of an attribute.
location: The index at which to test for attributeName.
longestEffectiveRange: Optional. If the named attribute exists at index, upon return aRange contains the full range over which the value of the named attribute is the same as that at index, clipped to rangeLimit.

If the named attribute does not exist at index, upon return aRange contains the full range over which the attribute does not exist, clipped to rangeLimit.
inRange: The range over which to search for continuous presence of attributeName. This value must not exceed the bounds of the receiver.

Returns the value for the attribute named attributeName of the character at index, or nil if there is no such attribute.

Raises an NSRangeException if index or any part of rangeLimit lies beyond the end of the receiver's characters.

If you don't need the longest effective range, it's far more efficient to use the other variant method to retrieve the attribute value.

For information about where to find the attribute keys for the returned dictionary, see the overview section of this document.
See also:

- 32.10.8 attributeAtIndex(name as string, location as UInt64) as Variant 6607

32.10.10 attributeAtIndex2(name as string, location as UInt64, byref effectiveRange as NSRangeMBS) as Variant

MBS MacBase Plugin, Plugin Version: 12.0, Platform: macOS, Targets: All.

Function: Returns the value for an attribute with a given name of the character at a given index, and by reference the range over which the attribute applies.
Notes:

name: The name of an attribute.
location: The index for which to return attributes. This value must not exceed the bounds of the receiver.
effectiveRange: Optional. If the named attribute exists at index, upon return aRange contains a range over which the named attribute's value applies. If the named attribute does not exist at index, upon return aRange contains the range over which the attribute does not exist.
The range isn't necessarily the maximum range covered by attributeName, and its extent is implementation-dependent. If you need the maximum range, use the other variant of this method.

Returns the value for the attribute named attributeName of the character at index index, or nil if there is no such attribute.
Raises an NSRangeException if index lies beyond the end of the receiver's characters.

For information about where to find the attribute keys for the returned dictionary, see the overview section of this document.
See also:

- 32.10.11 attributeAtIndex2(name as string, location as UInt64, byref longestEffectiveRange as NSRangeMBS, inRange as NSRangeMBS) as Variant 6609

32.10.11 attributeAtIndex2(name as string, location as UInt64, byref longestEffectiveRange as NSRangeMBS, inRange as NSRangeMBS) as Variant

MBS MacBase Plugin, Plugin Version: 12.0, Platform: macOS, Targets: All.

Function: Returns the value for the attribute with a given name of the character at a given index, and by reference the range over which the attribute applies.
Notes:

name: The name of an attribute.
location: The index at which to test for attributeName.
longestEffectiveRange: Optional. If the named attribute exists at index, upon return aRange contains the full range over which the value of the named attribute is the same as that at index, clipped to rangeLimit. If the named attribute does not exist at index, upon return aRange contains the full range over which the attribute does not exist, clipped to rangeLimit.
inRange: The range over which to search for continuous presence of attributeName. This value must not exceed the bounds of the receiver.

Returns the value for the attribute named attributeName of the character at index, or nil if there is no such attribute.

Raises an NSRangeException if index or any part of rangeLimit lies beyond the end of the receiver's characters.

If you don't need the longest effective range, it's far more efficient to use the other variant method to retrieve the attribute value.

For information about where to find the attribute keys for the returned dictionary, see the overview section of this document.
See also:

- 32.10.10 attributeAtIndex2(name as string, location as UInt64, byref effectiveRange as NSRangeMBS) as Variant 6608

32.10.12 attributedStringWithAttachment(attachment as NSTextAttachmentMBS) as NSAttributedStringMBS

MBS MacBase Plugin, Plugin Version: 15.0, Platform: macOS, Targets: All.

Function: Creates an attributed string with an attachment.
Example:

```
dim content as MemoryBlock = "Hello World"
dim f as NSFileWrapperMBS = NSFileWrapperMBS.initRegularFileWithContents(content)
f.filename = "HelloWorld.txt"

dim a as new NSTextAttachmentMBS(f)
dim s as NSAttributedStringMBS = NSAttributedStringMBS.attributedStringWithAttachment(a)
```

Notes: This is a convenience method for creating an attributed string containing an attachment using NSAttachmentCharacter as the base character.

32.10.13 attributedStringWithAttributedString(text as NSAttributedStringMBS) as NSAttributedStringMBS

MBS MacBase Plugin, Plugin Version: 11.2, Platform: macOS, Targets: All.

Function: Initializes string with content of the given attributed string.

32.10.14 attributedStringWithDocFormat(data as memoryblock) as NSAttributedStringMBS

MBS MacBase Plugin, Plugin Version: 11.2, Platform: macOS, Targets: Desktop, Console & Web.

Function: Initializes string with content of given DOC file data.
Notes: documentAttributes: Optional dictionary to receive the attributes.
See also:

- 32.10.15 attributedStringWithDocFormat(data as memoryblock, byref DocumentAttributes as dictionary) as NSAttributedStringMBS 6610

32.10.15 attributedStringWithDocFormat(data as memoryblock, byref DocumentAttributes as dictionary) as NSAttributedStringMBS

MBS MacBase Plugin, Plugin Version: 12.0, Platform: macOS, Targets: Desktop, Console & Web.

Function: Initializes string with content of given DOC file data.
Notes: documentAttributes: Optional dictionary to receive the attributes.
See also:

- 32.10.14 attributedStringWithDocFormat(data as memoryblock) as NSAttributedStringMBS 6610

32.10.16 attributedStringWithHTML(data as memoryblock) as NSAttributedStringMBS

MBS MacBase Plugin, Plugin Version: 11.2, Platform: macOS, Targets: All.

Function: Initializes string with content of given HTML file data.
Notes: documentAttributes: Optional dictionary to receive the attributes.
See also:

- 32.10.17 attributedStringWithHTML(data as memoryblock, BaseURL as string) as NSAttributedStringMBS 6611
- 32.10.18 attributedStringWithHTML(data as memoryblock, BaseURL as string, byref DocumentAttributes as dictionary) as NSAttributedStringMBS 6611
- 32.10.19 attributedStringWithHTML(data as memoryblock, byref DocumentAttributes as dictionary) as NSAttributedStringMBS 6612

32.10.17 attributedStringWithHTML(data as memoryblock, BaseURL as string) as NSAttributedStringMBS

MBS MacBase Plugin, Plugin Version: 11.2, Platform: macOS, Targets: All.

Function: Initializes the object with html code from a given url.
Notes: documentAttributes: Optional dictionary to receive the attributes.
See also:

- 32.10.16 attributedStringWithHTML(data as memoryblock) as NSAttributedStringMBS 6611
- 32.10.18 attributedStringWithHTML(data as memoryblock, BaseURL as string, byref DocumentAttributes as dictionary) as NSAttributedStringMBS 6611
- 32.10.19 attributedStringWithHTML(data as memoryblock, byref DocumentAttributes as dictionary) as NSAttributedStringMBS 6612

32.10.18 attributedStringWithHTML(data as memoryblock, BaseURL as string, byref DocumentAttributes as dictionary) as NSAttributedStringMBS

MBS MacBase Plugin, Plugin Version: 12.0, Platform: macOS, Targets: All.

Function: Initializes the object with html code from a given url.
Notes: documentAttributes: Optional dictionary to receive the attributes.
See also:

- 32.10.16 attributedStringWithHTML(data as memoryblock) as NSAttributedStringMBS 6611
- 32.10.17 attributedStringWithHTML(data as memoryblock, BaseURL as string) as NSAttributedStringMBS 6611

- 32.10.19 attributedStringWithHTML(data as memoryblock, byref DocumentAttributes as dictionary) as NSAttributedStringMBS 6612

32.10.19 attributedStringWithHTML(data as memoryblock, byref DocumentAttributes as dictionary) as NSAttributedStringMBS

MBS MacBase Plugin, Plugin Version: 12.0, Platform: macOS, Targets: All.

Function: Initializes string with content of given HTML file data.
Notes: documentAttributes: Optional dictionary to receive the attributes.
See also:

- 32.10.16 attributedStringWithHTML(data as memoryblock) as NSAttributedStringMBS 6611
- 32.10.17 attributedStringWithHTML(data as memoryblock, BaseURL as string) as NSAttributedStringMBS 6611
- 32.10.18 attributedStringWithHTML(data as memoryblock, BaseURL as string, byref DocumentAttributes as dictionary) as NSAttributedStringMBS 6611

32.10.20 attributedStringWithHTMLOld(data as string) as NSAttributedStringMBS

MBS MacBase Plugin, Plugin Version: 11.2, Platform: macOS, Targets: All.

Function: Initializes string with content of given HTML file data.
Notes: With plugin version 9.4 the attributedStringWithHTML method uses the system function to parse html. The old plugin function is available with the name attributedStringWithHTMLOld.

32.10.21 attributedStringWithPath(file as folderitem) as NSAttributedStringMBS

MBS MacBase Plugin, Plugin Version: 11.2, Platform: macOS, Targets: All.

Function: Initializes string with content of file at the given file.
Example:

```
// load rtfd file into textarea
dim file as FolderItem = SpecialFolder.Desktop.Child("test.rtfd")
dim n as NSAttributedStringMBS = NSAttributedStringMBS.attributedStringWithPath(file)
dim t as NSTextViewMBS = TextArea1.NSTextViewMBS
t.textStorage.setAttributedString(n)
```

Notes: documentAttributes: Optional dictionary to receive the attributes.
See also:

- 32.10.22 attributedStringWithPath(file as folderitem, byref DocumentAttributes as dictionary) as NSAttributedStringMBS 6613
- 32.10.23 attributedStringWithPath(path as string) as NSAttributedStringMBS 6613
- 32.10.24 attributedStringWithPath(path as string, byref DocumentAttributes as dictionary) as NSAttributedStringMBS 6613

32.10.22 attributedStringWithPath(file as folderitem, byref DocumentAttributes as dictionary) as NSAttributedStringMBS

MBS MacBase Plugin, Plugin Version: 12.0, Platform: macOS, Targets: All.

Function: Initializes string with content of file at the given file.
Notes: documentAttributes: Optional dictionary to receive the attributes.
See also:

- 32.10.21 attributedStringWithPath(file as folderitem) as NSAttributedStringMBS 6612
- 32.10.23 attributedStringWithPath(path as string) as NSAttributedStringMBS 6613
- 32.10.24 attributedStringWithPath(path as string, byref DocumentAttributes as dictionary) as NSAttributedStringMBS 6613

32.10.23 attributedStringWithPath(path as string) as NSAttributedStringMBS

MBS MacBase Plugin, Plugin Version: 11.2, Platform: macOS, Targets: All.

Function: Initializes string with content of file at the given path string.
Notes: documentAttributes: Optional dictionary to receive the attributes.
See also:

- 32.10.21 attributedStringWithPath(file as folderitem) as NSAttributedStringMBS 6612
- 32.10.22 attributedStringWithPath(file as folderitem, byref DocumentAttributes as dictionary) as NSAttributedStringMBS 6613
- 32.10.24 attributedStringWithPath(path as string, byref DocumentAttributes as dictionary) as NSAttributedStringMBS 6613

32.10.24 attributedStringWithPath(path as string, byref DocumentAttributes as dictionary) as NSAttributedStringMBS

MBS MacBase Plugin, Plugin Version: 12.0, Platform: macOS, Targets: All.

Function: Initializes string with content of file at the given path string.
Notes: documentAttributes: Optional dictionary to receive the attributes.
See also:

- 32.10.21 attributedStringWithPath(file as folderitem) as NSAttributedStringMBS 6612
- 32.10.22 attributedStringWithPath(file as folderitem, byref DocumentAttributes as dictionary) as NSAttributedStringMBS 6613
- 32.10.23 attributedStringWithPath(path as string) as NSAttributedStringMBS 6613

32.10.25 attributedStringWithRTF(data as memoryblock) as NSAttributedStringMBS

MBS MacBase Plugin, Plugin Version: 11.2, Platform: macOS, Targets: All.

Function: Initializes string with content of given RTF file data.
Notes: documentAttributes: Optional dictionary to receive the attributes.
See also:

- 32.10.26 attributedStringWithRTF(data as memoryblock, byref DocumentAttributes as dictionary) as NSAttributedStringMBS 6614

32.10.26 attributedStringWithRTF(data as memoryblock, byref DocumentAttributes as dictionary) as NSAttributedStringMBS

MBS MacBase Plugin, Plugin Version: 12.0, Platform: macOS, Targets: All.

Function: Initializes string with content of given RTF file data.
Notes: documentAttributes: Optional dictionary to receive the attributes.
See also:

- 32.10.25 attributedStringWithRTF(data as memoryblock) as NSAttributedStringMBS 6614

32.10.27 attributedStringWithRTFD(data as memoryblock) as NSAttributedStringMBS

MBS MacBase Plugin, Plugin Version: 11.2, Platform: macOS, Targets: All.

Function: Initializes string with content of given RTFD file data.
Notes: documentAttributes: Optional dictionary to receive the attributes.
See also:

- 32.10.28 attributedStringWithRTFD(data as memoryblock, byref DocumentAttributes as dictionary) as NSAttributedStringMBS 6614

32.10.28 attributedStringWithRTFD(data as memoryblock, byref DocumentAttributes as dictionary) as NSAttributedStringMBS

MBS MacBase Plugin, Plugin Version: 12.0, Platform: macOS, Targets: All.

Function: Initializes string with content of given RTFD file data.
Notes: documentAttributes: Optional dictionary to receive the attributes.
See also:

- 32.10.27 attributedStringWithRTFD(data as memoryblock) as NSAttributedStringMBS 6614

32.10.29 attributedStringWithString(text as string) as NSAttributedStringMBS

MBS MacBase Plugin, Plugin Version: 11.2, Platform: macOS, Targets: All.

Function: Initializes string with content of given plain text.
Example:

```
// create Hello World in red
dim a as NSAttributedStringMBS = NSAttributedStringMBS.attributedStringWithString("Hello World")
dim m as NSMutableAttributedStringMBS = a.mutableCopy

m.addAttribute(a.NSForegroundColorAttributeName, NSColorMBS.redColor, new NSRangeMBS(0, m.length))

// put it in a textarea
TextArea1.NSTextViewMBS.textStorage.setAttributedString m
```

Notes: documentAttributes: Optional dictionary to receive the attributes.
See also:

- 32.10.30 attributedStringWithString(text as string, withAttributes as dictionary) as NSAttributedStringMBS 6615

32.10.30 attributedStringWithString(text as string, withAttributes as dictionary) as NSAttributedStringMBS

MBS MacBase Plugin, Plugin Version: 12.0, Platform: macOS, Targets: All.

Function: Initializes string with content of given plain text.
Notes: documentAttributes: Optional dictionary to receive the attributes.
See also:

- 32.10.29 attributedStringWithString(text as string) as NSAttributedStringMBS 6615

32.10.31 attributedStringWithURL(file as folderitem) as NSAttributedStringMBS

MBS MacBase Plugin, Plugin Version: 11.2, Platform: macOS, Targets: All.

Function: Initializes string with content of file at the given file.
Notes: documentAttributes: Optional dictionary to receive the attributes.
See also:

- 32.10.32 attributedStringWithURL(file as folderitem, byref DocumentAttributes as dictionary) as NSAttributedStringMBS 6616
- 32.10.33 attributedStringWithURL(url as string) as NSAttributedStringMBS 6616
- 32.10.34 attributedStringWithURL(url as string, byref DocumentAttributes as dictionary) as NSAttributedStringMBS 6616

32.10.32 attributedStringWithURL(file as folderitem, byref DocumentAttributes as dictionary) as NSAttributedStringMBS

MBS MacBase Plugin, Plugin Version: 12.0, Platform: macOS, Targets: All.

Function: Initializes string with content of file at the given file.
Notes: documentAttributes: Optional dictionary to receive the attributes.
See also:

- 32.10.31 attributedStringWithURL(file as folderitem) as NSAttributedStringMBS 6615
- 32.10.33 attributedStringWithURL(url as string) as NSAttributedStringMBS 6616
- 32.10.34 attributedStringWithURL(url as string, byref DocumentAttributes as dictionary) as NSAttributedStringMBS 6616

32.10.33 attributedStringWithURL(url as string) as NSAttributedStringMBS

MBS MacBase Plugin, Plugin Version: 11.2, Platform: macOS, Targets: All.

Function: Initializes string with content of file at the given url.
Notes: documentAttributes: Optional dictionary to receive the attributes.
See also:

- 32.10.31 attributedStringWithURL(file as folderitem) as NSAttributedStringMBS 6615
- 32.10.32 attributedStringWithURL(file as folderitem, byref DocumentAttributes as dictionary) as NSAttributedStringMBS 6616
- 32.10.34 attributedStringWithURL(url as string, byref DocumentAttributes as dictionary) as NSAttributedStringMBS 6616

32.10.34 attributedStringWithURL(url as string, byref DocumentAttributes as dictionary) as NSAttributedStringMBS

MBS MacBase Plugin, Plugin Version: 12.0, Platform: macOS, Targets: All.

Function: Initializes string with content of file at the given url.
Notes: documentAttributes: Optional dictionary to receive the attributes.
See also:

- 32.10.31 attributedStringWithURL(file as folderitem) as NSAttributedStringMBS 6615
- 32.10.32 attributedStringWithURL(file as folderitem, byref DocumentAttributes as dictionary) as NSAttributedStringMBS 6616
- 32.10.33 attributedStringWithURL(url as string) as NSAttributedStringMBS 6616

32.10.35 attributedSubstringFromRange(range as NSRangeMBS) as NSAttributedStringMBS

MBS MacBase Plugin, Plugin Version: 12.0, Platform: macOS, Targets: All.

Function: Returns an NSAttributedString object consisting of the characters and attributes within a given range in the receiver.
Notes:

Range: The range from which to create a new attributed string. aRange must lie within the bounds of the receiver.

Returns an NSAttributedString object consisting of the characters and attributes within aRange in the receiver.

Raises an NSRangeException if any part of aRange lies beyond the end of the receiver's characters. This method treats the length of the string as a valid range value that returns an empty string.

32.10.36 attributesAtIndex(location as UInt64) as dictionary

MBS MacBase Plugin, Plugin Version: 12.0, Platform: macOS, Targets: All.

Function: Returns the attributes for the character at a given index.
Notes:

location: The index for which to return attributes. This value must lie within the bounds of the receiver.
Range: Optional. Upon return, the range over which the attributes and values are the same as those at index. This range isn't necessarily the maximum range covered, and its extent is implementation-dependent. If you need the maximum range, use other variant of this method.

Returns the attributes for the character at index.
Raises an NSRangeException if index lies beyond the end of the receiver's characters.
See also:

- 32.10.37 attributesAtIndex(location as UInt64, inRange as NSRangeMBS) as dictionary 6618

32.10.37 attributesAtIndex(location as UInt64, inRange as NSRangeMBS) as dictionary

MBS MacBase Plugin, Plugin Version: 12.0, Platform: macOS, Targets: All.

Function: Returns the attributes for the character at a given index, and by reference the range over which the attributes apply.
Notes:

location: The index for which to return attributes. This value must not exceed the bounds of the receiver.
range: Optional. Upon return contains the maximum range over which the attributes and values are the same as those at index, clipped to range Limit.
inRange: The range over which to search for continuous presence of the attributes at index. This value must not exceed the bounds of the receiver.

Raises an NSRangeException if index or any part of rangeLimit lies beyond the end of the receiver's characters.
If you don't need the range information, it's far more efficient to use the other variant of this method to retrieve the attribute value.

For information about where to find the attribute keys for the returned dictionary, see the overview section of this document.
See also:

- 32.10.36 attributesAtIndex(location as UInt64) as dictionary 6617

32.10.38 attributesAtIndex2(location as UInt64, byref range as NSRangeMBS) as dictionary

MBS MacBase Plugin, Plugin Version: 12.0, Platform: macOS, Targets: All.

Function: Returns the attributes for the character at a given index.
Notes:

location: The index for which to return attributes. This value must lie within the bounds of the receiver.
Range: Optional. Upon return, the range over which the attributes and values are the same as those at index. This range isn't necessarily the maximum range covered, and its extent is implementation-dependent. If you need the maximum range, use other variant of this method.

Returns the attributes for the character at index.
Raises an NSRangeException if index lies beyond the end of the receiver's characters.
See also:

- 32.10.39 attributesAtIndex2(location as UInt64, byref range as NSRangeMBS, inRange as NSRangeMBS) as dictionary 6619

32.10.39 attributesAtIndex2(location as UInt64, byref range as NSRangeMBS, inRange as NSRangeMBS) as dictionary

MBS MacBase Plugin, Plugin Version: 12.0, Platform: macOS, Targets: All.

Function: Returns the attributes for the character at a given index, and by reference the range over which the attributes apply.
Notes:

location: The index for which to return attributes. This value must not exceed the bounds of the receiver.
range: Optional. Upon return contains the maximum range over which the attributes and values are the same as those at index, clipped to range Limit.
inRange: The range over which to search for continuous presence of the attributes at index. This value must not exceed the bounds of the receiver.

Raises an NSRangeException if index or any part of rangeLimit lies beyond the end of the receiver's characters.
If you don't need the range information, it's far more efficient to use the other variant of this method to retrieve the attribute value.

For information about where to find the attribute keys for the returned dictionary, see the overview section of this document.
See also:

- 32.10.38 attributesAtIndex2(location as UInt64, byref range as NSRangeMBS) as dictionary 6618

32.10.40 Constructor

MBS MacBase Plugin, Plugin Version: 19.0, Platform: macOS, Targets: All.

Function: The constructor to create empty attributed string.

32.10.41 Convert_Operator as string

MBS MacBase Plugin, Plugin Version: 18.4, Platform: macOS, Targets: All.

Function: Converts to string by just returning string part.

32.10.42 copy as NSAttributedStringMBS

MBS MacBase Plugin, Plugin Version: 9.6, Platform: macOS, Targets: All.

Function: Creates a copy of the attributed string.

32.10.43 CopyToClipboard as Boolean

MBS MacBase Plugin, Plugin Version: 18.0, Platform: macOS, Targets: Desktop, Console & Web.

Function: Copies styled text to clipboard.

32.10.44 dataFromRange(offset as Integer, length as Integer, documentAttributes as dictionary = nil, byref error as NSErrorMBS) as memoryblock

MBS MacBase Plugin, Plugin Version: 16.0, Platform: macOS, Targets: All.

Function: Returns an data object that contains a text stream corresponding to the characters and attributes within the given range.
Notes:

offset and length: The range.
documentAttributes: A required dictionary specifying the document attributes. The dictionary contains values from Document Types and must at least contain NSDocumentTypeDocumentAttribute.
error: An in-out variable containing an encountered error, if any.

Returns the data for the attributed string, or nil if failure. When nil, error encapsulates the error information.
Raises an NSRangeException if any part of range lies beyond the end of the receiver's characters.

32.10.45 docFormatFromRange(documentAttributes as dictionary = nil) as MemoryBlock

MBS MacBase Plugin, Plugin Version: 9.4, Platform: macOS, Targets: Desktop, Console & Web.

Function: Creates DOC data from the whole string.
Notes:

Same as docFormatFromRange(0,length)
Returns nil on failure.
documentAttributes can optionally be a dictionary with document attributes like author or title.
See also:

- 32.10.46 docFormatFromRange(offset as Integer, length as Integer, documentAttributes as dictionary = nil) as MemoryBlock

32.10.46 docFormatFromRange(offset as Integer, length as Integer, documentAttributes as dictionary = nil) as MemoryBlock

MBS MacBase Plugin, Plugin Version: 7.2, Platform: macOS, Targets: Desktop, Console & Web.

Function: Creates DOC data from the current string range.
Notes:

Returns nil on failure.
documentAttributes can optionally be a dictionary with document attributes like author or title.
See also:

- 32.10.45 docFormatFromRange(documentAttributes as dictionary = nil) as MemoryBlock 6620

32.10.47 fileWrapperFromRange(offset as Integer, length as Integer, documentAttributes as dictionary = nil, byref Error as NSErrorMBS) as NSFileWrapperMBS

MBS MacBase Plugin, Plugin Version: 16.0, Platform: macOS, Targets: All.

Function: Returns an NSFileWrapper object that contains a text stream corresponding to the characters and attributes within the given range.
Example:

```
// get styled text from htmlviewer
dim w as WebViewMBS = HTMLViewer1.WebViewMBS
dim f as WebFrameMBS = w.mainFrame
dim v as WebFrameViewMBS = f.frameView
dim d as WebDocumentViewMBS = v.documentView
dim n as NSAttributedStringMBS = d.attributedString


// package it
dim da as new Dictionary
da.Value(n.NSDocumentTypeDocumentAttribute) = n.NSRTFDTextDocumentType

dim e as NSErrorMBS
dim fw as NSFileWrapperMBS = n.fileWrapperFromRange(0, n.Length, da, e)
if e <>nil then
MsgBox e.LocalizedDescription
Return
end if

// write to disk
dim file as FolderItem = SpecialFolder.Desktop.Child("test.rtfd")
if fw.writeToFile(file, e) then
MsgBox "OK"
else
```

```
MsgBox e.LocalizedDescription
end if
```

Notes:

offset and length: The range.
documentAttributes: A required dictionary specifying the document attributes. The dictionary contains values from Document Types and must at least contain NSDocumentTypeDocumentAttribute.
error: An in-out variable containing an encountered error, if any.

Returns a file wrapper for the appropriate document type, or nil if failure. When nil, error encapsulates the error information.

Raises an NSRangeException if any part of range lies beyond the end of the receiver's characters.

32.10.48 FromClipboard as NSAttributedStringMBS

MBS MacBase Plugin, Plugin Version: 18.0, Platform: macOS, Targets: Desktop, Console & Web.

Function: Queries attributed string from clipboard.

32.10.49 GeneratePDF(PrintOptions as Variant = nil) as MemoryBlock

MBS MacBase Plugin, Plugin Version: 16.0, Platform: macOS, Targets: Desktop, Console & Web.

Function: Creates a PDF for attributed string.
Example:

```
// read file
dim fi as FolderItem = SpecialFolder.Desktop.Child("test.docx")

dim d as new Dictionary
dim n as NSAttributedStringMBS = NSAttributedStringMBS.attributedStringWithPath(fi, d)

// write pdf
dim p as MemoryBlock = n.GeneratePDF(nil)

dim fo as FolderItem = SpecialFolder.Desktop.Child("test.pdf")
dim bo as BinaryStream = BinaryStream.Create(fo)
bo.Write p
```

Notes: PrintOptions is optional NSPrintInfoMBS object for print settings like margin.

32.10.50 htmlString as string

MBS MacBase Plugin, Plugin Version: 7.8, Platform: macOS, Targets: All.

Function: A self made function to return the text content as html string preserving the style information.
Example:

```
dim s as NSAttributedStringMBS

s=new NSAttributedStringMBS

if s.initwithhtml("<b>Hello</b>") then
MsgBox s.htmlstring // shows "<b>Hello</b>"
MsgBox s.text // shows "Hello"
end if
```

Notes:

Does not always work well, but can help.
(Apple has no official function for this)

32.10.51 initWithAttributedString(text as NSAttributedStringMBS) as boolean

MBS MacBase Plugin, Plugin Version: 7.2, Platform: macOS, Targets: All.

Function: Initializes string with content of the given attributed string.
Notes: Returns true on success.

32.10.52 initWithDocFormat(data as MemoryBlock) as boolean

MBS MacBase Plugin, Plugin Version: 7.2, Platform: macOS, Targets: Desktop, Console & Web.

Function: Initializes string with content of given DOC file data.
Notes:

Returns true on success.
documentAttributes: Optional dictionary to receive the attributes.
See also:

- 32.10.53 initWithDocFormat(data as memoryblock, byref documentAttributes as dictionary) as boolean 6624

32.10.53 initWithDocFormat(data as memoryblock, byref documentAttributes as dictionary) as boolean

MBS MacBase Plugin, Plugin Version: 12.0, Platform: macOS, Targets: Desktop, Console & Web.

Function: Initializes string with content of given DOC file data.
Notes:

Returns true on success.
documentAttributes: Optional dictionary to receive the attributes.
See also:

- 32.10.52 initWithDocFormat(data as MemoryBlock) as boolean 6623

32.10.54 initWithHTML(data as MemoryBlock) as boolean

MBS MacBase Plugin, Plugin Version: 7.2, Platform: macOS, Targets: All.

Function: Initializes string with content of given HTML file data.
Example:

```
dim n as NSAttributedStringMBS
n=new NSAttributedStringMBS
if n.initWithHTML("<b>test</b>") then
MsgBox n.text
else
MsgBox "failed"
end if

dim attribText as new NSAttributedStringMBS
dim text as string = "<P>Hello öäü</P>"

text = ConvertEncoding(text, encodings.ISOLatin1)

If attribText.initWithHTML(text) Then
MsgBox attribText.text
End If
```

Notes:

documentAttributes: Optional dictionary to receive the attributes.
Returns true on success.

With plugin version 9.4 this uses the system function to parse html. The old plugin function is available with the name initWithHTMLOld.

On Mac OS X 10.6 the text encoding expected is ISO Latin 1 as far as I see.
See also:

- 32.10.55 initWithHTML(data as MemoryBlock, BaseURL as string) as boolean 6625
- 32.10.56 initWithHTML(data as memoryblock, BaseURL as string, byref documentAttributes as dictionary) as boolean 6625
- 32.10.57 initWithHTML(data as memoryblock, byref documentAttributes as dictionary) as boolean 6626

32.10.55 initWithHTML(data as MemoryBlock, BaseURL as string) as boolean

MBS MacBase Plugin, Plugin Version: 7.2, Platform: macOS, Targets: All.

Function: Initializes the object with html code from a given url.
Example:

```
dim n as NSAttributedStringMBS
n=new NSAttributedStringMBS
if n.initWithHTML("<b>test</b>","http://www.apple.com") then
MsgBox n.text
else
MsgBox "failed"
end if
```

Notes:

Returns true on success.
documentAttributes: Optional dictionary to receive the attributes.
See also:

- 32.10.54 initWithHTML(data as MemoryBlock) as boolean 6624
- 32.10.56 initWithHTML(data as memoryblock, BaseURL as string, byref documentAttributes as dictionary) as boolean 6625
- 32.10.57 initWithHTML(data as memoryblock, byref documentAttributes as dictionary) as boolean 6626

32.10.56 initWithHTML(data as memoryblock, BaseURL as string, byref documentAttributes as dictionary) as boolean

MBS MacBase Plugin, Plugin Version: 12.0, Platform: macOS, Targets: All.

Function: Initializes the object with html code from a given url.
Notes:

Returns true on success.
documentAttributes: Optional dictionary to receive the attributes.
See also:

- 32.10.54 initWithHTML(data as MemoryBlock) as boolean 6624
- 32.10.55 initWithHTML(data as MemoryBlock, BaseURL as string) as boolean 6625
- 32.10.57 initWithHTML(data as memoryblock, byref documentAttributes as dictionary) as boolean 6626

32.10.57 initWithHTML(data as memoryblock, byref documentAttributes as dictionary) as boolean

MBS MacBase Plugin, Plugin Version: 12.0, Platform: macOS, Targets: All.

Function: Initializes string with content of given HTML file data.
Notes:

Returns true on success.
documentAttributes: Optional dictionary to receive the attributes.

With plugin version 9.4 this uses the system function to parse html. The old plugin function is available with the name initWithHTMLOld.

On Mac OS X 10.6 the text encoding expected is ISO Latin 1 as far as I see.
See also:

- 32.10.54 initWithHTML(data as MemoryBlock) as boolean 6624
- 32.10.55 initWithHTML(data as MemoryBlock, BaseURL as string) as boolean 6625
- 32.10.56 initWithHTML(data as memoryblock, BaseURL as string, byref documentAttributes as dictionary) as boolean 6625

32.10.58 initWithHTMLOld(data as string) as boolean

MBS MacBase Plugin, Plugin Version: 9.4, Platform: macOS, Targets: All.

Function: Initializes string with content of given HTML file data.
Notes: With plugin version 9.4 the initWithHTML method uses the system function to parse html. The old plugin function is available with the name initWithHTMLOld.

32.10.59 initWithPath(file as folderitem) as boolean

MBS MacBase Plugin, Plugin Version: 9.4, Platform: macOS, Targets: All.

Function: Initializes string with content of file at the given file.
Notes:

documentAttributes: Optional dictionary to receive the attributes.
Returns true on success.
See also:

- 32.10.60 initWithPath(file as folderitem, byref documentAttributes as dictionary) as boolean 6627
- 32.10.61 initWithPath(path as string) as boolean 6627
- 32.10.62 initWithPath(path as string, byref documentAttributes as dictionary) as boolean 6628

32.10.60 initWithPath(file as folderitem, byref documentAttributes as dictionary) as boolean

MBS MacBase Plugin, Plugin Version: 12.0, Platform: macOS, Targets: All.

Function: Initializes string with content of file at the given file.
Notes:

documentAttributes: Optional dictionary to receive the attributes.
Returns true on success.
See also:

- 32.10.59 initWithPath(file as folderitem) as boolean 6627
- 32.10.61 initWithPath(path as string) as boolean 6627
- 32.10.62 initWithPath(path as string, byref documentAttributes as dictionary) as boolean 6628

32.10.61 initWithPath(path as string) as boolean

MBS MacBase Plugin, Plugin Version: 9.4, Platform: macOS, Targets: All.

Function: Initializes string with content of file at the given path string.
Notes:

documentAttributes: Optional dictionary to receive the attributes.
Returns true on success.
See also:

- 32.10.59 initWithPath(file as folderitem) as boolean 6627
- 32.10.60 initWithPath(file as folderitem, byref documentAttributes as dictionary) as boolean 6627
- 32.10.62 initWithPath(path as string, byref documentAttributes as dictionary) as boolean 6628

32.10.62 initWithPath(path as string, byref documentAttributes as dictionary) as boolean

MBS MacBase Plugin, Plugin Version: 12.0, Platform: macOS, Targets: All.

Function: Initializes string with content of file at the given path string.
Notes:

documentAttributes: Optional dictionary to receive the attributes.
Returns true on success.
See also:

- 32.10.59 initWithPath(file as folderitem) as boolean 6627
- 32.10.60 initWithPath(file as folderitem, byref documentAttributes as dictionary) as boolean 6627
- 32.10.61 initWithPath(path as string) as boolean 6627

32.10.63 initWithRTF(data as MemoryBlock) as boolean

MBS MacBase Plugin, Plugin Version: 7.2, Platform: macOS, Targets: All.

Function: Initializes string with content of given RTF file data.
Notes:

documentAttributes: Optional dictionary to receive the attributes.
Returns true on success.
See also:

- 32.10.64 initWithRTF(data as memoryblock, byref documentAttributes as dictionary) as boolean 6628

32.10.64 initWithRTF(data as memoryblock, byref documentAttributes as dictionary) as boolean

MBS MacBase Plugin, Plugin Version: 12.0, Platform: macOS, Targets: All.

Function: Initializes string with content of given RTF file data.
Notes:

documentAttributes: Optional dictionary to receive the attributes.
Returns true on success.
See also:

- 32.10.63 initWithRTF(data as MemoryBlock) as boolean 6628

32.10.65 initWithRTFD(data as MemoryBlock) as boolean

MBS MacBase Plugin, Plugin Version: 7.2, Platform: macOS, Targets: All.

Function: Initializes string with content of given RTFD file data.
Notes:

documentAttributes: Optional dictionary to receive the attributes.
Returns true on success.
See also:

- 32.10.66 initWithRTFD(data as memoryblock, byref documentAttributes as dictionary) as boolean 6629

32.10.66 initWithRTFD(data as memoryblock, byref documentAttributes as dictionary) as boolean

MBS MacBase Plugin, Plugin Version: 12.0, Platform: macOS, Targets: All.

Function: Initializes string with content of given RTFD file data.
Notes:

documentAttributes: Optional dictionary to receive the attributes.
Returns true on success.
See also:

- 32.10.65 initWithRTFD(data as MemoryBlock) as boolean 6628

32.10.67 initWithString(text as string) as boolean

MBS MacBase Plugin, Plugin Version: 7.2, Platform: macOS, Targets: All.

Function: Initializes string with content of given plain text.
Example:

```
dim n as NSAttributedStringMBS
n=new NSAttributedStringMBS
if n.initWithHTML("test") then
MsgBox n.text
else
MsgBox "failed"
end if
```

Notes:

documentAttributes: Optional dictionary to receive the attributes.
Returns true on success.
See also:

- 32.10.68 initWithString(text as string, withAttributes as Dictionary) as boolean 6630

32.10.68 initWithString(text as string, withAttributes as Dictionary) as boolean

MBS MacBase Plugin, Plugin Version: 12.0, Platform: macOS, Targets: All.

Function: Initializes string with content of given plain text.
Example:

```
dim n as NSAttributedStringMBS
n=new NSAttributedStringMBS
if n.initWithHTML("test") then
MsgBox n.text
else
MsgBox "failed"
end if
```

Notes:

documentAttributes: Optional dictionary to receive the attributes.
Returns true on success.
See also:

- 32.10.67 initWithString(text as string) as boolean 6629

32.10.69 initWithURL(file as folderitem) as boolean

MBS MacBase Plugin, Plugin Version: 7.2, Platform: macOS, Targets: All.

Function: Initializes string with content of file at the given file.
Example:

```
dim n as NSAttributedStringMBS
n=new NSAttributedStringMBS
if n.initWithURL(SpecialFolder.Desktop.Child("testfile")) then
MsgBox n.text
else
MsgBox "failed"
end if
```

Notes:

documentAttributes: Optional dictionary to receive the attributes.
Returns true on success.
See also:

- 32.10.70 initWithURL(file as folderitem, byref documentAttributes as dictionary) as boolean 6631

- 32.10.71 initWithURL(url as string) as boolean 6631
- 32.10.72 initWithURL(url as string, byref documentAttributes as dictionary) as boolean 6632

32.10.70 initWithURL(file as folderitem, byref documentAttributes as dictionary) as boolean

MBS MacBase Plugin, Plugin Version: 12.0, Platform: macOS, Targets: All.

Function: Initializes string with content of file at the given file.
Example:

```
dim n as NSAttributedStringMBS
dim documentAttributes as dictionary
n=new NSAttributedStringMBS
if n.initWithURL(SpecialFolder.Desktop.Child("testfile"), documentAttributes) then
MsgBox n.text
else
MsgBox "failed"
end if
```

Notes:

documentAttributes: Optional dictionary to receive the attributes.
Returns true on success.
See also:

- 32.10.69 initWithURL(file as folderitem) as boolean 6630
- 32.10.71 initWithURL(url as string) as boolean 6631
- 32.10.72 initWithURL(url as string, byref documentAttributes as dictionary) as boolean 6632

32.10.71 initWithURL(url as string) as boolean

MBS MacBase Plugin, Plugin Version: 7.2, Platform: macOS, Targets: All.

Function: Initializes string with content of file at the given url.
Notes:

documentAttributes: Optional dictionary to receive the attributes.
Returns true on success.
See also:

- 32.10.69 initWithURL(file as folderitem) as boolean 6630
- 32.10.70 initWithURL(file as folderitem, byref documentAttributes as dictionary) as boolean 6631
- 32.10.72 initWithURL(url as string, byref documentAttributes as dictionary) as boolean 6632

32.10.72 initWithURL(url as string, byref documentAttributes as dictionary) as boolean

MBS MacBase Plugin, Plugin Version: 12.0, Platform: macOS, Targets: All.

Function: Initializes string with content of file at the given url.
Notes:

documentAttributes: Optional dictionary to receive the attributes.
Returns true on success.
See also:

- 32.10.69 initWithURL(file as folderitem) as boolean 6630
- 32.10.70 initWithURL(file as folderitem, byref documentAttributes as dictionary) as boolean 6631
- 32.10.71 initWithURL(url as string) as boolean 6631

32.10.73 isEqualToAttributedString(other as NSAttributedStringMBS) as Boolean

MBS MacBase Plugin, Plugin Version: 7.2, Platform: macOS, Targets: All.

Function: Compares both strings.
Example:

```
dim n as NSAttributedStringMBS
dim m as NSAttributedStringMBS

n=new NSAttributedStringMBS
if n.initWithString("test") then
MsgBox n.text
else
MsgBox "failed"
end if

m=new NSAttributedStringMBS
if m.initWithString("test") then
MsgBox n.text
else
MsgBox "failed"
end if

if m.isEqualToAttributedString(n) then
MsgBox "Ok"
else
MsgBox "failed"
end if

m=new NSAttributedStringMBS
```

```
if m.initWithString("test2") then
MsgBox n.text
else
MsgBox "failed"
end if

if m.isEqualToAttributedString(n) then
MsgBox "failed"
else
MsgBox "Ok"
end if
```

Notes: Returns true if they are equal in content.

32.10.74 itemNumberInTextList(list as NSTextListMBS, location as Integer) as Integer

MBS MacBase Plugin, Plugin Version: 18.1, Platform: macOS, Targets: Desktop, Console & Web.

Function: Returns the index of the item at the given location within the list.
Notes:

list: The text list.
location: The location of the item.

Returns the index within the list.

32.10.75 lineRangeForRange(range as NSRangeMBS) as NSRangeMBS

MBS MacBase Plugin, Plugin Version: 18.1, Platform: macOS, Targets: All.

Function: Returns the range of characters representing the line or lines containing a given range.
Notes:

Range: A range within the receiver. The value must not exceed the bounds of the receiver.

The range of characters representing the line or lines containing aRange, including the line termination characters.

32.10.76 mutableCopy as NSMutableAttributedStringMBS

MBS MacBase Plugin, Plugin Version: 9.6, Platform: macOS, Targets: All.

Function: Creates a mutable copy of the attributed string.
Example:

```
// create Hello World in red
dim a as NSAttributedStringMBS = NSAttributedStringMBS.attributedStringWithString("Hello World")
dim m as NSMutableAttributedStringMBS = a.mutableCopy

m.addAttribute(a.NSForegroundColorAttributeName, NSColorMBS.redColor, new NSRangeMBS(0, m.length))

// put it in a textarea
TextArea1.NSTextViewMBS.textStorage.setAttributedString m
```

32.10.77 NSAttachmentAttributeName as string

MBS MacBase Plugin, Plugin Version: 11.3, Platform: macOS, Targets: All.

Function: One of the attribute names for NSAttributedString.
Notes:

NSTextAttachment
Default nil, no attachment

32.10.78 NSAuthorDocumentAttribute as string

MBS MacBase Plugin, Plugin Version: 11.3, Platform: macOS, Targets: All.

Function: One of the names for document wide attributes in a NSAttributedString.
Example:

```
// get some attributed text:
dim t as new NSAttributedStringMBS
call t.initWithString("Hello World")

// set document attributes
dim dic as new Dictionary
dic.Value(t.NSAuthorDocumentAttribute) = "Test User"

// get rtf
dim rtf as string = t.RTFFromRange(dic)

// write to file
```

```
dim f as FolderItem = SpecialFolder.Desktop.Child("test.rtf")
dim b as BinaryStream = BinaryStream.Create(f, true)
b.Write rtf
```

Notes:

string containing author name.
Available in Mac OS X v10.4 and later.

32.10.79 NSBackgroundColorAttributeName as string

MBS MacBase Plugin, Plugin Version: 11.3, Platform: macOS, Targets: All.

Function: One of the attribute names for NSAttributedString.
Example:

```
// add background color for text in text area:

TextArea1.Text = "Hello"

Dim tv As NSTextViewMBS = TextArea1.NSTextViewMBS
Dim ts As NSTextStorageMBS = tv.TextStorage

Dim value As Color = & cFF0000

Dim offset As Integer = 0
Dim length As Integer = 5

Dim range As NSRangeMBS = NSMakeRangeMBS( offset, length )
ts.AddAttribute( NSAttributedStringMBS.NSBackgroundColorAttributeName, value, range )
```

Notes:

NSColor
Default nil, no background

32.10.80 NSBackgroundColorDocumentAttribute as string

MBS MacBase Plugin, Plugin Version: 11.3, Platform: macOS, Targets: All.

Function: One of the names for document wide attributes in a NSAttributedString.
Notes:

NSColor, representing the document-wide page background color.
Mac OS X v10.3 and earlier string constant is "BackgroundColor".
For applications linked on versions prior to Mac OS X v10.5, HTML import sets the NSBackgroundColor-DocumentAttribute to NSColorMBS.whiteColor in cases in which the HTML does not specify a background color. For applications linked on Mac OS X v10.5 and later, no NSBackgroundColorDocumentAttribute is set in these cases.
Available in Mac OS X v10.4 and later.

32.10.81 NSBaselineOffsetAttributeName as string

MBS MacBase Plugin, Plugin Version: 11.3, Platform: macOS, Targets: All.

Function: One of the attribute names for NSAttributedString.
Notes:

Number containing floating point value, as points offset from baseline
Default 0.0

32.10.82 NSBaseURLDocumentOption as string

MBS MacBase Plugin, Plugin Version: 11.3, Platform: macOS, Targets: All.

Function: One of the attribute names for NSAttributedString.
Notes:

For HTML documents; NSURL containing base URL. Previous string constant was @"BaseURL"
Available in Mac OS X v10.4 and later.

32.10.83 NSBottomMarginDocumentAttribute as string

MBS MacBase Plugin, Plugin Version: 11.3, Platform: macOS, Targets: All.

Function: One of the names for document wide attributes in a NSAttributedString.
Example:

```
// get some attributed text:
dim t as new NSAttributedStringMBS
call t.initWithString("Hello World")

// set document attributes
dim dic as new Dictionary
dic.Value(t.NSBottomMarginDocumentAttribute) = 20
dic.Value(t.NSLeftMarginDocumentAttribute) = 20
dic.Value(t.NSRightMarginDocumentAttribute) = 20
```

```
dic.Value(t.NSTopMarginDocumentAttribute) = 20
dic.Value(t.NSAuthorDocumentAttribute) = "Test User"

// get rtf
dim rtf as string = t.RTFFromRange(dic)

// write to file
dim f as FolderItem = SpecialFolder.Desktop.Child("test.rtf")
dim b as BinaryStream = BinaryStream.Create(f, true)
b.Write rtf
```

Notes:

Number, containing a float, in points.
Mac OS X v10.3 and earlier string constant is "BottomMargin".
Available in Mac OS X v10.4 and later.

32.10.84 NSCategoryDocumentAttribute as string

MBS MacBase Plugin, Plugin Version: 11.3, Platform: macOS, Targets: All.

Function: One of the names for document wide attributes in a NSAttributedString.
Notes:

string containing the document's category.
Available in Mac OS X v10.6 and later.

32.10.85 NSCharacterEncodingDocumentAttribute as string

MBS MacBase Plugin, Plugin Version: 11.3, Platform: macOS, Targets: All.

Function: One of the names for document wide attributes in a NSAttributedString.
Notes:

Number, containing an int specifying the stringEncoding for the file; for reading and writing plain text files and writing HTML; default for plain text is the default encoding; default for HTML is UTF-8.
Mac OS X v10.3 and earlier string constant is "CharacterEncoding".
Available in Mac OS X v10.4 and later.

32.10.86 NSCharacterEncodingDocumentOption as string

MBS MacBase Plugin, Plugin Version: 11.3, Platform: macOS, Targets: All.

Function: One of the attribute names for NSAttributedString.
Notes:

For plain text documents; Number containing the unsigned int stringEncoding to override any encoding specified in an HTML document. Previous string constant was @"CharacterEncoding".
Available in Mac OS X v10.4 and later.

32.10.87 NSCharacterShapeAttributeName as string

MBS MacBase Plugin, Plugin Version: 11.3, Platform: macOS, Targets: All.

Function: One of the attribute names for NSAttributedString.
Notes:

An integer value. The value is interpreted as Apple Type Services kCharacterShapeType selector + 1.
The default value is 0 (disable). 1 is kTraditionalCharactersSelector, and so on. Refer to <ATS/SFNTLayoutTypes.h>and "Font Features" in ATSUI Programming Guide for additional information.
Available in Mac OS X v10.0 and later.

32.10.88 NSCocoaVersionDocumentAttribute as string

MBS MacBase Plugin, Plugin Version: 11.3, Platform: macOS, Targets: All.

Function: One of the names for document wide attributes in a NSAttributedString.
Notes:

Number, containing a float. For RTF files only, stores the version of Cocoa with which the file was created. Absence of this value indicates RTF file not created by Cocoa or its predecessors.
Values less than 100 are pre–Mac OS X; 100 is Mac OS X v10.0 or v10.1; 102 is Mac OS X v10.2 and 10.3; values greater than 102 correspond to values of NSAppKitVersionNumber on Mac OS X v10.4 and later.
Mac OS X v10.3 and earlier string constant is "CocoaRTFVersion".
Available in Mac OS X v10.4 and later.

32.10.89 NSCommentDocumentAttribute as string

MBS MacBase Plugin, Plugin Version: 11.3, Platform: macOS, Targets: All.

Function: One of the names for document wide attributes in a NSAttributedString.
Notes:

string containing document comments.
Available in Mac OS X v10.4 and later.

32.10.90 NSCompanyDocumentAttribute as string

MBS MacBase Plugin, Plugin Version: 11.3, Platform: macOS, Targets: All.

Function: One of the names for document wide attributes in a NSAttributedString.
Notes:

string containing company or organization name.
Available in Mac OS X v10.4 and later.

32.10.91 NSConvertedDocumentAttribute as string

MBS MacBase Plugin, Plugin Version: 11.3, Platform: macOS, Targets: All.

Function: One of the names for document wide attributes in a NSAttributedString.
Notes:

Number, containing an int. Indicates whether the file was converted by a filter service.
If missing or 0, the file was originally in the format specified by document type. If negative, the file was originally in the format specified by document type, but the conversion to NSAttributedString may have been lossy. If 1 or more, it was converted to this type by a filter service.
Mac OS X v10.3 and earlier string constant is @"Converted".
Available in Mac OS X v10.4 and later.

32.10.92 NSCopyrightDocumentAttribute as string

MBS MacBase Plugin, Plugin Version: 11.3, Platform: macOS, Targets: All.

Function: One of the names for document wide attributes in a NSAttributedString.
Notes:

string containing document copyright info.
Available in Mac OS X v10.4 and later.

32.10.93 NSCreationTimeDocumentAttribute as string

MBS MacBase Plugin, Plugin Version: 11.3, Platform: macOS, Targets: All.

Function: One of the names for document wide attributes in a NSAttributedString.
Notes:

NSDate containing the creation date of the document; note that this is not the file system creation date of the file, but of the document.
Available in Mac OS X v10.4 and later.

32.10.94 NSCursorAttributeName as string

MBS MacBase Plugin, Plugin Version: 11.3, Platform: macOS, Targets: All.

Function: One of the attribute names for NSAttributedString.
Notes:

NSCursor
Default as returned by the NSCursor method IBeamCursor
Available in Mac OS X v10.3 and later.

32.10.95 NSDefaultAttributesDocumentAttribute as string

MBS MacBase Plugin, Plugin Version: 16.0, Platform: macOS, Targets: All.

Function: One of the document attributes.
Notes:

NSDictionary containing attributes to be applied to plain files. Used by reader methods. This key in options can specify the default attributes applied to the entire document contents. The document attributes can contain this key indicating the actual attributes used.
Available on Mac OS X 10.11.

32.10.96 NSDefaultAttributesDocumentOption as string

MBS MacBase Plugin, Plugin Version: 11.3, Platform: macOS, Targets: All.

Function: One of the attribute names for NSAttributedString.
Notes:

For plain text documents; Dictionary containing attributes to be applied to plain files. Previous string constant was @"DefaultAttributes".
Available in Mac OS X v10.4 and later.

32.10.97 NSDefaultTabIntervalDocumentAttribute as string

MBS MacBase Plugin, Plugin Version: 11.3, Platform: macOS, Targets: All.

Function: One of the names for document wide attributes in a NSAttributedString.
Notes:

Number containing a float. Represents the document-wide default tab stop interval.
Mac OS X v10.3 and earlier string constant is "DefaultTabInterval".
Available in Mac OS X v10.4 and later.

32.10.98 NSDocFormatTextDocumentType as string

MBS MacBase Plugin, Plugin Version: 11.3, Platform: macOS, Targets: All.

Function: One of the values for the NSDocumentTypeDocumentAttribute key in the document attributes dictionary.
Notes: Microsoft Word document.

32.10.99 NSDocumentTypeDocumentAttribute as string

MBS MacBase Plugin, Plugin Version: 11.3, Platform: macOS, Targets: All.

Function: One of the names for document wide attributes in a NSAttributedString.
Notes:

How the document was interpreted; one of the values in "Document Types."
Mac OS X v10.3 and earlier string constant is "DocumentType".
Available in Mac OS X v10.4 and later.

32.10.100 NSDocumentTypeDocumentOption as string

MBS MacBase Plugin, Plugin Version: 11.3, Platform: macOS, Targets: All.

Function: One of the attribute names for NSAttributedString.
Notes:

One of the document types described in "Document Types," indicating a document type to be forced when loading the document. Previous string constant was @"DocumentType".
Available in Mac OS X v10.4 and later.

32.10.101 NSEditorDocumentAttribute as string

MBS MacBase Plugin, Plugin Version: 11.3, Platform: macOS, Targets: All.

Function: One of the names for document wide attributes in a NSAttributedString.
Notes:

string containing name of person who last edited the document.
Available in Mac OS X v10.4 and later.

32.10.102 NSExcludedElementsDocumentAttribute as string

MBS MacBase Plugin, Plugin Version: 11.3, Platform: macOS, Targets: All.

Function: One of the attribute names for NSAttributedString related to HTML generation.
Notes:

An Array object containing string objects, representing HTML elements not to be used in generated HTML.
Available in Mac OS X v10.4 and later.

NSExcludedElementsDocumentAttribute allows control over the tags used. The recognized values in the NSExcludedElementsDocumentAttribute array are (case-insensitive) HTML tags, plus DOCTYPE (representing a doctype declaration) and XML (representing an XML declaration). By default, if this attribute is not present, the excluded elements will be those deprecated in HTML 4 (APPLET, BASEFONT, CENTER, DIR, FONT, ISINDEX, MENU, S, STRIKE, and U) plus XML. If XML is on the list, HTML forms are used; if XML is not on the list, XHTML forms are used where there is a distinction.

32.10.103 NSExpansionAttributeName as string

MBS MacBase Plugin, Plugin Version: 11.3, Platform: macOS, Targets: All.

Function: One of the attribute names for NSAttributedString.
Notes:

Number containing floating point value, as log of expansion factor to be applied to glyphs
Default 0.0, no expansion
Available in Mac OS X v10.3 and later.

32.10.104 NSFileTypeDocumentAttribute as string

MBS MacBase Plugin, Plugin Version: 11.3, Platform: macOS, Targets: All.

Function: One of the names for document wide attributes in a NSAttributedString.
Notes:

string indicating which document type was used to interpret the document, specified as a UTI; for reading, this is available along with NSDocumentTypeDocumentAttribute, but for writing the two are mutually exclusive.
Available in Mac OS X v10.6 and later.

32.10.105 NSFileTypeDocumentOption as string

MBS MacBase Plugin, Plugin Version: 11.3, Platform: macOS, Targets: All.

Function: One of the names for document wide attributes in a NSAttributedString.
Notes:

string indicating a document type to be forced when loading the document, specified as a UTI string; mutually exclusive with NSDocumentTypeDocumentOption.
Available in Mac OS X v10.6 and later.

32.10.106 NSFontAttributeName as string

MBS MacBase Plugin, Plugin Version: 11.3, Platform: macOS, Targets: All.

Function: One of the attribute names for NSAttributedString.
Example:

```
MsgBox NSAttributedStringMBS.NSFontAttributeName

Dim NSGraphics as New NSGraphicsMBS()
Dim NSFont as NSFontMBS = NSFontMBS.fontWithName("Helvetica", 11.0)
Dim NSAttributes as New Dictionary

NSAttributes.value(NSAttributedStringMBS.NSFontAttributeName) = nsfont

Dim stringWidth as Double = NSGraphics.sizeWithAttributes("Hello World", NSAttributes).Width
MsgBox("StringWidth from NSGraphicsMBS: " + Str(stringWidth))
```

Notes:

NSFont
Default Helvetica 12-point

32.10.107 NSForegroundColorAttributeName as string

MBS MacBase Plugin, Plugin Version: 11.3, Platform: macOS, Targets: All.

Function: One of the attribute names for NSAttributedString.
Example:

```
TextArea1.Text = "Hello"

Dim tv As NSTextViewMBS = TextArea1.NSTextViewMBS
Dim ts As NSTextStorageMBS = tv.TextStorage

Dim value As Color = & cFF0000

Dim offset As Integer = 0
Dim length As Integer = 5

Dim range As NSRangeMBS = NSMakeRangeMBS( offset, length )
ts.AddAttribute( NSAttributedStringMBS.NSForegroundColorAttributeName, value, range )
```

Notes:

NSColor
Default blackColor
Available in Mac OS X v10.0 and later.

32.10.108 NSGlyphInfoAttributeName as string

MBS MacBase Plugin, Plugin Version: 11.3, Platform: macOS, Targets: All.

Function: One of the attribute names for NSAttributedString.
Notes:

The name of an NSGlyphInfo object.
NSLayoutManager assigns the glyph specified by this glyph info to the entire attribute range, provided that its contents match the specified base string, and that the specified glyph is available in the font specified by NSFontAttributeName.
Available in Mac OS X v10.2 and later.

32.10.109 NSHTMLTextDocumentType as string

MBS MacBase Plugin, Plugin Version: 11.3, Platform: macOS, Targets: All.

Function: One of the values for the NSDocumentTypeDocumentAttribute key in the document attributes

dictionary.
Notes: Hypertext Markup Language (HTML) document.

32.10.110 NSHyphenationFactorDocumentAttribute as string

MBS MacBase Plugin, Plugin Version: 11.3, Platform: macOS, Targets: All.

Function: One of the names for document wide attributes in a NSAttributedString.
Notes:

Number, containing a float; 0 = off, 1 = full hyphenation.
Mac OS X v10.3 and earlier string constant is "HyphenationFactor".
Available in Mac OS X v10.4 and later.

32.10.111 NSKernAttributeName as string

MBS MacBase Plugin, Plugin Version: 11.3, Platform: macOS, Targets: All.

Function: One of the attribute names for NSAttributedString.
Notes:

Number containing floating point value, as points by which to modify default kerning
Default nil, use default kerning specified in font file; 0.0, kerning off; non-zero, points by which to modify default kerning
Available in Mac OS X v10.0 and later.

32.10.112 NSKeywordsDocumentAttribute as string

MBS MacBase Plugin, Plugin Version: 11.3, Platform: macOS, Targets: All.

Function: One of the names for document wide attributes in a NSAttributedString.
Notes:

Array of string, containing keywords.
Available in Mac OS X v10.4 and later.

32.10.113 NSLeftMarginDocumentAttribute as string

MBS MacBase Plugin, Plugin Version: 11.3, Platform: macOS, Targets: All.

Function: One of the names for document wide attributes in a NSAttributedString.
Notes:

Number, containing a float, in points.
Mac OS X v10.3 and earlier string constant is "LeftMargin".
Available in Mac OS X v10.4 and later.

32.10.114 NSLigatureAttributeName as string

MBS MacBase Plugin, Plugin Version: 11.3, Platform: macOS, Targets: All.

Function: One of the attribute names for NSAttributedString.
Notes:

Number containing integer
Default 1, standard ligatures; 0, no ligatures; 2, all ligatures.

32.10.115 NSLinkAttributeName as string

MBS MacBase Plugin, Plugin Version: 11.3, Platform: macOS, Targets: All.

Function: One of the attribute names for NSAttributedString.
Notes:

NSURL (preferred) or string
Default nil, no link
Available in Mac OS X v10.0 and later.

32.10.116 NSMacSimpleTextDocumentType as string

MBS MacBase Plugin, Plugin Version: 11.3, Platform: macOS, Targets: All.

Function: One of the values for the NSDocumentTypeDocumentAttribute key in the document attributes dictionary.
Notes: Macintosh SimpleText document.

32.10.117 NSManagerDocumentAttribute as string

MBS MacBase Plugin, Plugin Version: 11.3, Platform: macOS, Targets: All.

Function: One of the names for document wide attributes in a NSAttributedString.
Notes:

string containing the name of the author's manager.
Available in Mac OS X v10.6 and later.

32.10.118 NSMarkedClauseSegmentAttributeName as string

MBS MacBase Plugin, Plugin Version: 11.3, Platform: macOS, Targets: All.

Function: One of the attribute names for NSAttributedString.
Notes:

Number containing an integer, as an index in marked text indicating clause segments
Available in Mac OS X v10.5 and later.

32.10.119 NSModificationTimeDocumentAttribute as string

MBS MacBase Plugin, Plugin Version: 11.3, Platform: macOS, Targets: All.

Function: One of the names for document wide attributes in a NSAttributedString.
Notes:

NSDate containing the modification date of the document contents.
Available in Mac OS X v10.4 and later.

32.10.120 NSObliquenessAttributeName as string

MBS MacBase Plugin, Plugin Version: 11.3, Platform: macOS, Targets: All.

Function: One of the attribute names for NSAttributedString.
Notes:

Number containing floating point value, as skew to be applied to glyphs
Default 0.0, no skew
Available in Mac OS X v10.3 and later.

32.10.121 NSOfficeOpenXMLTextDocumentType as string

MBS MacBase Plugin, Plugin Version: 11.3, Platform: macOS, Targets: All.

Function: One of the values for the NSDocumentTypeDocumentAttribute key in the document attributes dictionary.
Notes:

ECMA Office Open XML text document format.
Available in Mac OS X v10.5 and later.

32.10.122 NSOpenDocumentTextDocumentType as string

MBS MacBase Plugin, Plugin Version: 11.3, Platform: macOS, Targets: All.

Function: One of the values for the NSDocumentTypeDocumentAttribute key in the document attributes dictionary.
Notes:

OASIS Open Document text document format.
Available in Mac OS X v10.5 and later.

32.10.123 NSPaperSizeDocumentAttribute as string

MBS MacBase Plugin, Plugin Version: 11.3, Platform: macOS, Targets: All.

Function: One of the names for document wide attributes in a NSAttributedString.
Notes:

NSValue, containing NSSize.
Mac OS X v10.3 and earlier string constant is "PaperSize".
Available in Mac OS X v10.4 and later.

32.10.124 NSParagraphStyleAttributeName as string

MBS MacBase Plugin, Plugin Version: 11.3, Platform: macOS, Targets: All.

Function: One of the attribute names for NSAttributedString.
Example:

```
// change line spacing in a Label

dim n as NSTextFieldMBS = Label1.NSTextFieldMBS
dim a as NSAttributedStringMBS = n.attributedStringValue

dim p as NSParagraphStyleMBS = a.attributeAtIndex(a.NSParagraphStyleAttributeName, 0)
dim m as NSMutableParagraphStyleMBS = p.mutableCopy
m.setLineSpacing 5

dim s as NSMutableAttributedStringMBS = a.mutableCopy
s.addAttribute(a.NSParagraphStyleAttributeName, m, new NSRangeMBS(0, s.length))

n.attributedStringValue = s
```

Notes:

NSParagraphStyle
Default as returned by the NSParagraphStyle method defaultParagraphStyle

32.10.125 NSPlainTextDocumentType as string

MBS MacBase Plugin, Plugin Version: 11.3, Platform: macOS, Targets: All.

Function: One of the values for the NSDocumentTypeDocumentAttribute key in the document attributes dictionary.
Notes: Plain text document.

32.10.126 NSPrefixSpacesDocumentAttribute as string

MBS MacBase Plugin, Plugin Version: 11.3, Platform: macOS, Targets: All.

Function: One of the attribute names for NSAttributedString related to HTML generation.
Notes:

An Number containing an integer (default 0) representing the number of spaces per level by which to indent certain nested HTML elements.
Available in Mac OS X v10.4 and later.

NSPrefixSpacesDocumentAttribute allows some control over formatting.

32.10.127 NSReadOnlyDocumentAttribute as string

MBS MacBase Plugin, Plugin Version: 11.3, Platform: macOS, Targets: All.

Function: One of the names for document wide attributes in a NSAttributedString.
Notes:

Number, containing int. If missing or 0 or negative, not read only; 1 or more, read only.
Note that this has nothing to do with the file system protection on the file, but instead can affect how the file should be displayed to the user.
Mac OS X v10.3 and earlier string constant is "ReadOnly".
Available in Mac OS X v10.4 and later.

32.10.128 NSRightMarginDocumentAttribute as string

MBS MacBase Plugin, Plugin Version: 11.3, Platform: macOS, Targets: All.

Function: One of the names for document wide attributes in a NSAttributedString.
Notes:

Number, containing a float, in points.
Mac OS X v10.3 and earlier string constant is "RightMargin".
Available in Mac OS X v10.4 and later.

32.10.129 NSRTFDTextDocumentType as string

MBS MacBase Plugin, Plugin Version: 11.3, Platform: macOS, Targets: All.

Function: One of the values for the NSDocumentTypeDocumentAttribute key in the document attributes dictionary.
Notes: Rich text format with attachments document.

32.10.130 NSRTFTextDocumentType as string

MBS MacBase Plugin, Plugin Version: 11.3, Platform: macOS, Targets: All.

Function: One of the values for the NSDocumentTypeDocumentAttribute key in the document attributes dictionary.
Notes: Rich text format document.

32.10.131 NSShadowAttributeName as string

MBS MacBase Plugin, Plugin Version: 11.3, Platform: macOS, Targets: All.

Function: One of the attribute names for NSAttributedString.
Notes:

NSShadow
Default nil, no shadow.
Available in Mac OS X v10.3 and later.

32.10.132 NSSpellingStateAttributeName as string

MBS MacBase Plugin, Plugin Version: 11.3, Platform: macOS, Targets: All.

Function: One of the attribute names for NSAttributedString.
Notes:

An integer value. Defaults to 0, indicating no grammar or spelling error. See "NSSpellingStateAttributeName Flags" for possible values.

This key is available in Mac OS X v10.2 and later, but its interpretation changed in Mac OS X v10.5. Previously, any non-zero value caused the spelling indicator to be displayed. For Mac OS X v10.5 and later, the (integer) value is treated as being composed of the spelling and grammar flags.
Available in Mac OS X v10.5 and later.

32.10.133 NSStrikethroughColorAttributeName as string

MBS MacBase Plugin, Plugin Version: 11.3, Platform: macOS, Targets: All.

Function: One of the attribute names for NSAttributedString.
Notes:

NSColor
Default nil, same as foreground color
Available in Mac OS X v10.3 and later.

32.10.134 NSStrikethroughStyleAttributeName as string

MBS MacBase Plugin, Plugin Version: 11.3, Platform: macOS, Targets: All.

Function: One of the attribute names for NSAttributedString.
Example:

```
// underline selected text in TextArea1

dim t as NSTextViewMBS = TextArea1.NSTextViewMBS
dim s as NSTextStorageMBS = t.textStorage

const NSUnderlineStyleSingle = 1

dim d as Dictionary = t.selectedTextAttributes
d.Value(NSAttributedStringMBS.NSStrikethroughStyleAttributeName) = NSUnderlineStyleSingle
t.selectedTextAttributes = d
```

Notes:

Number containing integer
Default 0, no strikethrough. See "Underlining Patterns", "Underlining Styles", and "Underline Masks" in Apple Documentation for mask values.
Available in Mac OS X v10.3 and later.

32.10.135 NSStrokeColorAttributeName as string

MBS MacBase Plugin, Plugin Version: 11.3, Platform: macOS, Targets: All.

Function: One of the attribute names for NSAttributedString.
Notes:

NSColor
Default nil, same as foreground color
Available in Mac OS X v10.3 and later.

32.10.136 NSStrokeWidthAttributeName as string

MBS MacBase Plugin, Plugin Version: 11.3, Platform: macOS, Targets: All.

Function: One of the attribute names for NSAttributedString.
Notes:

Number containing floating point value, as percent of font point size
Default 0, no stroke; positive, stroke alone; negative, stroke and fill (a typical value for outlined text would be 3.0)
Available in Mac OS X v10.3 and later.

32.10.137 NSSubjectDocumentAttribute as string

MBS MacBase Plugin, Plugin Version: 11.3, Platform: macOS, Targets: All.

Function: One of the names for document wide attributes in a NSAttributedString.
Notes:

string containing subject of document.
Available in Mac OS X v10.4 and later.

32.10.138 NSSuperscriptAttributeName as string

MBS MacBase Plugin, Plugin Version: 11.3, Platform: macOS, Targets: All.

Function: One of the attribute names for NSAttributedString.
Notes:

Number containing integer
Default 0

32.10.139 NSTextAlternativesAttributeName as string

MBS MacBase Plugin, Plugin Version: 16.0, Platform: macOS, Targets: All.

Function: One of the attribute names.
Notes:

An NSTextAlternatives object. Used primarily as a temporary attribute, with primaryString equal to the substring for the range to which it is attached, and alternativeStrings representing alternatives for that string that may be presented to the user.
Available on OS X 10.8 and newer.

32.10.140 NSTextEffectAttributeName as string

MBS MacBase Plugin, Plugin Version: 16.0, Platform: macOS, Targets: All.

Function: One of the attribute names.
Notes: NSString, default nil: no text effect

32.10.141 NSTextEffectLetterpressStyle as string

MBS MacBase Plugin, Plugin Version: 16.0, Platform: macOS, Targets: All.

Function: One of the text effect names.
Notes: Available on Mac OS X 10.10 or newer.

32.10.142 NSTextEncodingNameDocumentAttribute as string

MBS MacBase Plugin, Plugin Version: 11.3, Platform: macOS, Targets: All.

Function: One of the attribute names for NSAttributedString related to HTML generation.
Notes:

An string object containing the name, IANA or otherwise, of a text encoding to be used; mutually exclusive with NSCharacterEncodingDocumentAttribute.
Available in Mac OS X v10.4 and later.

Either NSCharacterEncodingDocumentAttribute or NSTextEncodingNameDocumentAttribute may be used to control the encoding used for generated HTML; character entities are used for characters not representable in the specified encoding.

32.10.143 NSTextEncodingNameDocumentOption as string

MBS MacBase Plugin, Plugin Version: 11.3, Platform: macOS, Targets: All.

Function: One of the attribute names for NSAttributedString.
Notes:

string containing the name, IANA or otherwise, of a text encoding to override any encoding specified in an HTML document. Mutually exclusive with @"CharacterEncoding". Previous string constant was @"TextEncodingName".
Available in Mac OS X v10.4 and later.

32.10.144 NSTextLayoutSectionOrientation as string

MBS MacBase Plugin, Plugin Version: 11.3, Platform: macOS, Targets: All.

Function: One of the constants used as by the NSLayoutOrientationSectionsAttribute.
Notes:

An Number containing an NSTextLayoutOrientation value. The default value is NSTextLayoutOrientationHorizontal.
Available in Mac OS X v10.7 and later.

32.10.145 NSTextLayoutSectionRange as string

MBS MacBase Plugin, Plugin Version: 11.3, Platform: macOS, Targets: All.

Function: One of the constants used as by the NSLayoutOrientationSectionsAttribute.
Notes:

An NSValue containing an NSRange representing a character range. The default value is a range covering the entire string.
Available in Mac OS X v10.7 and later.

32.10.146 NSTextLayoutSectionsAttribute as string

MBS MacBase Plugin, Plugin Version: 11.3, Platform: macOS, Targets: All.

Function: One of the attribute names for NSAttributedString.
Notes:

An Array containing dictionarys. Each dictionary describes a layout orientation section. The dictionary can have two attributes: NSTextLayoutSectionOrientation and NSTextLayoutSectionRange. When there is a gap between sections, it's assumed to have NSTextLayoutOrientationHorizontal.

Available in Mac OS X v10.7 and later.

32.10.147 NSTextSizeMultiplierDocumentOption as string

MBS MacBase Plugin, Plugin Version: 11.3, Platform: macOS, Targets: All.

Function: One of the attribute names for NSAttributedString.
Notes:

Specifies a scale factor for font sizes.. Number containing float, default 1.0; for HTML only, corresponding to WebView's textSizeMultiplier.
There is no textual equivalent for Mac OS X v10.3.
Available in Mac OS X v10.4 and later.

32.10.148 NSTimeoutDocumentOption as string

MBS MacBase Plugin, Plugin Version: 11.3, Platform: macOS, Targets: All.

Function: One of the attribute names for NSAttributedString.
Notes:

Number containing float. Time in seconds to wait for a document to finish loading. Previous string constant was @"Timeout".
Available in Mac OS X v10.4 and later.

32.10.149 NSTitleDocumentAttribute as string

MBS MacBase Plugin, Plugin Version: 11.3, Platform: macOS, Targets: All.

Function: One of the names for document wide attributes in a NSAttributedString.
Notes:

string containing document title.
Available in Mac OS X v10.4 and later.

32.10.150 NSToolTipAttributeName as string

MBS MacBase Plugin, Plugin Version: 11.3, Platform: macOS, Targets: All.

Function: One of the attribute names for NSAttributedString.
Notes:

string
Default nil, no tooltip
Available in Mac OS X v10.3 and later.

32.10.151 NSTopMarginDocumentAttribute as string

MBS MacBase Plugin, Plugin Version: 11.3, Platform: macOS, Targets: All.

Function: One of the names for document wide attributes in a NSAttributedString.
Notes:

Number, containing a float, in points.
Mac OS X v10.3 and earlier string constant is "TopMargin".
Available in Mac OS X v10.4 and later.

32.10.152 NSUnderlineColorAttributeName as string

MBS MacBase Plugin, Plugin Version: 11.3, Platform: macOS, Targets: All.

Function: One of the attribute names for NSAttributedString.
Notes:

NSColor
Default nil, same as foreground color
Available in Mac OS X v10.3 and later.

32.10.153 NSUnderlineStyleAttributeName as string

MBS MacBase Plugin, Plugin Version: 11.3, Platform: macOS, Targets: All.

Function: One of the attribute names for NSAttributedString.
Notes:

Number containing integer
Default 0, no underline. See "Underlining Patterns", "Underlining Styles", and "Underline Masks" in Apple Documentation for mask values.

32.10.154 NSVerticalGlyphFormAttributeName as string

MBS MacBase Plugin, Plugin Version: 11.3, Platform: macOS, Targets: All.

Function: One of the attribute names for NSAttributedString.
Notes:

An Number containing an integer value, 0 means horizontal text and 1 indicates vertical text. If no value specified, it's interpreted to determine the setting based on higher-level vertical orientation settings such as NSTextLayoutOrientation . The behavior for any other value is undefined.
Available in Mac OS X v10.7 and later.

32.10.155 NSViewModeDocumentAttribute as string

MBS MacBase Plugin, Plugin Version: 11.3, Platform: macOS, Targets: All.

Function: One of the names for document wide attributes in a NSAttributedString.
Notes:

NSValue, containing an int; 0 = normal; 1 = page layout (use value of "PaperSize").
Mac OS X v10.3 and earlier string constant is "ViewMode".
Available in Mac OS X v10.4 and later.

32.10.156 NSViewSizeDocumentAttribute as string

MBS MacBase Plugin, Plugin Version: 11.3, Platform: macOS, Targets: All.

Function: One of the names for document wide attributes in a NSAttributedString.
Notes:

NSValue, containing NSSize.
Mac OS X v10.3 and earlier string constant is "ViewSize".
Available in Mac OS X v10.4 and later.

32.10.157 NSViewZoomDocumentAttribute as string

MBS MacBase Plugin, Plugin Version: 11.3, Platform: macOS, Targets: All.

Function: One of the names for document wide attributes in a NSAttributedString.
Notes:

Mac OS X v10.3 and earlier string constant is "ViewZoom".
NSValue, containing a float; 100 = 100% zoom.
Available in Mac OS X v10.4 and later.

32.10.158 NSWebArchiveTextDocumentType as string

MBS MacBase Plugin, Plugin Version: 11.3, Platform: macOS, Targets: All.

Function: One of the values for the NSDocumentTypeDocumentAttribute key in the document attributes dictionary.
Notes: Web Kit WebArchive document.

32.10.159 NSWebPreferencesDocumentOption as string

MBS MacBase Plugin, Plugin Version: 11.3, Platform: macOS, Targets: All.

Function: One of the attribute names for NSAttributedString.
Notes:

WebPreferences; for HTML only, specifies a WebPreferences object. If not present, a default set of preferences is used. Previous string constant was @"WebPreferences".
Available in Mac OS X v10.4 and later.

32.10.160 NSWebResourceLoadDelegateDocumentOption as string

MBS MacBase Plugin, Plugin Version: 11.3, Platform: macOS, Targets: All.

Function: One of the attribute names for NSAttributedString.
Notes:

WebResourceLoadDelegateMBS; for HTML only, specifies an object to serve as the web resource loading delegate.
If not present, a default delegate is used that permits the loading of subsidiary resources but does not respond to authentication challenges. Previous string constant was @"WebResourceLoadDelegate".
Available in Mac OS X v10.4 and later.

32.10.161 NSWordMLTextDocumentType as string

MBS MacBase Plugin, Plugin Version: 11.3, Platform: macOS, Targets: All.

Function: One of the values for the NSDocumentTypeDocumentAttribute key in the document attributes dictionary.
Notes: Microsoft Word XML (WordML schema) document.

32.10.162 NSWritingDirectionAttributeName as string

MBS MacBase Plugin, Plugin Version: 11.3, Platform: macOS, Targets: All.

Function: One of the attribute names for NSAttributedString.
Example:

```
const NSWritingDirectionNatural = -1 // Determines direction using the Unicode Bidi Algorithm rules P2 and P3
const NSWritingDirectionLeftToRight = 0 // Left to right writing direction
const NSWritingDirectionRightToLeft = 1 // Right to left writing direction

const NSTextWritingDirectionEmbedding = 0
const NSTextWritingDirectionOverride = 2

dim t as NSTextStorageMBS = TextArea1.NSTextViewMBS.textStorage

// get hello in arabic
dim a as NSAttributedStringMBS = NSAttributedStringMBS.attributedStringWithString("")
dim m as NSMutableAttributedStringMBS = a.mutableCopy

// now set attributes for right to left
m.addAttribute t.NSWritingDirectionAttributeName, array(NSWritingDirectionRightToLeft+NSTextWritingDirectionOverride), new NSRangeMBS(0,m.Length)

// and add to textarea
t.appendAttributedString m
```

Notes:

An Array of Numbers.
This provides a means to override the default bidi algorithm, equivalent to the use of bidi control characters LRE, RLE, LRO, or RLO paired with PDF, as a higher-level attribute. This is the NSAttributedString equivalent of HTML's dir attribute and/or BDO element. The array represents nested embeddings or overrides, in order from outermost to innermost. The values of the Numbers should be 0, 1, 2, or 3, for LRE, RLE, LRO, or RLO respectively; these should be regarded as NSWritingDirectionLeftToRight or NSWritingDirectionRightToLeft plus NSTextWritingDirectionEmbedding or NSTextWritingDirectionOverride.
Available in Mac OS X v10.6 and later.

32.10.163 paragraphRangeForRange(range as NSRangeMBS) as NSRangeMBS

MBS MacBase Plugin, Plugin Version: 18.1, Platform: macOS, Targets: All.

Function: Returns the range of characters representing the paragraph or paragraphs containing a given range.
Notes:

Range: A range within the receiver. The range must not exceed the bounds of the receiver.

The range of characters representing the paragraph or paragraphs containing range, including the paragraph termination characters.

A paragraph is any segment of text delimited by a carriage return (U+000D), newline (U+000A), or paragraph separator (U+2029).

32.10.164 rangeOfTextList(list as NSTextListMBS, location as Integer) as NSRangeMBS

MBS MacBase Plugin, Plugin Version: 18.1, Platform: macOS, Targets: Desktop, Console & Web.

Function: Returns the range of the given text list that contains the given location.
Notes:

list: The text list.
location: The location in the text list.

Returns the range of the given text list containing the location.

32.10.165 rtf as MemoryBlock

MBS MacBase Plugin, Plugin Version: 9.4, Platform: macOS, Targets: All.

Function: Returns the content of this attributed string as a RTF string.
Example:

```
dim s as NSAttributedStringMBS

s=new NSAttributedStringMBS

if s.initWithString("Hello") then
MsgBox s.RTF
end if

// shows this text:
// { \rtf1\ansi\ansicpg1252\cocoartf949
// { \fonttbl\f0\fswiss\fcharset0 Helvetica; }
// { \colortbl;\red255\green255\blue255; }
// \pard\tx560\tx1120\tx1680\tx2240\tx2800\tx3360\tx3920\tx4480\tx5040\tx5600\tx6160\tx6720\ql\qnat-
ural\pardirnatural
//
// \f0\fs24 \cf0 Hello }
```

Notes: Same as RTFFromRange(0,length)

32.10.166 RTFDFileWrapperFromRange(offset as Integer, length as Integer, documentAttributes as dictionary = nil) as NSFileWrapperMBS

MBS MacBase Plugin, Plugin Version: 16.0, Platform: macOS, Targets: Desktop, Console & Web.

Function: Returns an NSFileWrapper object that contains an RTFD document corresponding to the characters and attributes within the given range.
Notes:

offset and length: The range.
documentAttributes: A required dictionary specifying the document attributes. The dictionary contains values from Document Types and must at least contain NSDocumentTypeDocumentAttribute. If there are no document-level attributes, dict can be nil.

Returns a file wrapper containing the RTFD data.

The file wrapper also includes the document-level attributes in docAttributes, as explained in RTF Files and Attributed Strings.
Raises an NSRangeException if any part of aRange lies beyond the end of the receiver's characters.
You can save the file wrapper using the NSFileWrapper method writeToFile.

32.10.167 RTFDFromRange(documentAttributes as dictionary = nil) as MemoryBlock

MBS MacBase Plugin, Plugin Version: 9.4, Platform: macOS, Targets: All.

Function: Creates RTFD data from the current string range.
Notes:

Returns nil on failure.
Same as RTFDFromRange(0,length)
documentAttributes can optionally be a dictionary with document attributes like author or title.
See also:

- 32.10.168 RTFDFromRange(offset as Integer, length as Integer, documentAttributes as dictionary = nil) as MemoryBlock 6661

32.10.168 RTFDFromRange(offset as Integer, length as Integer, documentAttributes as dictionary = nil) as MemoryBlock

MBS MacBase Plugin, Plugin Version: 7.2, Platform: macOS, Targets: All.

Function: Creates RTFD data from the current string range.
Notes:

Returns nil on failure.
documentAttributes can optionally be a dictionary with document attributes like author or title.
See also:

- 32.10.167 RTFDFromRange(documentAttributes as dictionary = nil) as MemoryBlock 6661

32.10.169 RTFFromRange(documentAttributes as dictionary = nil) as MemoryBlock

MBS MacBase Plugin, Plugin Version: 7.2, Platform: macOS, Targets: All.

Function: Creates RTF data from whole string.
Notes:

Returns nil on failure.
Same as RTFFromRange(0,length)
documentAttributes can optionally be a dictionary with document attributes like author or title.
See also:

- 32.10.170 RTFFromRange(offset as Integer, length as Integer, documentAttributes as dictionary = nil) as MemoryBlock 6662

32.10.170 RTFFromRange(offset as Integer, length as Integer, documentAttributes as dictionary = nil) as MemoryBlock

MBS MacBase Plugin, Plugin Version: 7.2, Platform: macOS, Targets: All.

Function: Creates RTF data from the current string range.
Example:

```
// get some attributed text:
dim t as new NSAttributedStringMBS
call t.initWithString("Hello World")

// set document attributes
dim dic as new Dictionary
dic.Value(t.NSBottomMarginDocumentAttribute) = 20
dic.Value(t.NSLeftMarginDocumentAttribute) = 20
dic.Value(t.NSRightMarginDocumentAttribute) = 20
dic.Value(t.NSTopMarginDocumentAttribute) = 20
dic.Value(t.NSAuthorDocumentAttribute) = "Test User"

// get rtf
dim rtf as string = t.RTFFromRange(dic)

// write to file
dim f as FolderItem = SpecialFolder.Desktop.Child("test.rtf")
```

```
dim b as BinaryStream = BinaryStream.Create(f, true)
b.Write rtf
```

Notes:

Returns nil on failure.
documentAttributes can optionally be a dictionary with document attributes like author or title.
See also:

- 32.10.169 RTFFromRange(documentAttributes as dictionary = nil) as MemoryBlock 6662

32.10.171 Properties

32.10.172 containsAttachments as boolean

MBS MacBase Plugin, Plugin Version: 9.4, Platform: macOS, Targets: Desktop, Console & Web.

Function: Whether this attributed string has attachments.
Notes: (Read only property)

32.10.173 Handle as Integer

MBS MacBase Plugin, Plugin Version: 12.2, Platform: macOS, Targets: All.

Function: The internal object reference.
Notes:

Must not be nil to have the object being valid.
(Read and Write property)

32.10.174 length as Integer

MBS MacBase Plugin, Plugin Version: 7.2, Platform: macOS, Targets: All.

Function: Length of text in characters.
Example:

```
dim n as NSAttributedStringMBS

n=new NSAttributedStringMBS
if n.initWithString("test") then
MsgBox str(n.length) // shows 4
else
```

```
MsgBox "failed"
end if
```

Notes: (Read only property)

32.10.175 Range as NSRangeMBS

MBS MacBase Plugin, Plugin Version: 18.1, Platform: macOS, Targets: All.

Function: Creates range for whole text.
Notes: (Read only property)

32.10.176 text as string

MBS MacBase Plugin, Plugin Version: 7.2, Platform: macOS, Targets: All.

Function: The plain text.
Notes: (Read only property)

32.10.177 Constants

32.10.178 NSSpellingStateGrammarFlag = 1

MBS MacBase Plugin, Plugin Version: 17.4.

Function: One of the constants for spelling state.
Notes: Flag for grammar issues.

32.10.179 NSSpellingStateSpellingFlag = 0

MBS MacBase Plugin, Plugin Version: 17.4.

Function: One of the constants for spelling state.
Notes: Flag for spelling issues.

32.10.180 NSUnderlineByWord = & h8000

MBS MacBase Plugin, Plugin Version: 17.4.

Function: One of the underline constants.
Notes: Draw the line only underneath or through words, not whitespace.

32.10.181 NSUnderlinePatternDash = & h0200

MBS MacBase Plugin, Plugin Version: 17.4.

Function: One of the underline constants.
Notes: Draw a line of dashes.

32.10.182 NSUnderlinePatternDashDot = & h0300

MBS MacBase Plugin, Plugin Version: 17.4.

Function: One of the underline constants.
Notes: Draw a line of alternating dashes and dots.

32.10.183 NSUnderlinePatternDashDotDot = & h0400

MBS MacBase Plugin, Plugin Version: 17.4.

Function: One of the underline constants.
Notes: Draw a line of alternating dashes and two dots.

32.10.184 NSUnderlinePatternDot = & h0100

MBS MacBase Plugin, Plugin Version: 17.4.

Function: One of the underline constants.
Notes: Draw a line of dots.

32.10.185 NSUnderlinePatternSolid = 0

MBS MacBase Plugin, Plugin Version: 17.4.

Function: One of the underline constants.
Notes: Draw a solid line.

32.10.186 NSUnderlineStyleDouble = 9

MBS MacBase Plugin, Plugin Version: 17.4.

Function: One of the underline constants.
Notes: Draw a double line.

32.10.187 NSUnderlineStyleNone = 0

MBS MacBase Plugin, Plugin Version: 17.4.

Function: One of the underline constants.
Notes: Do not draw a line.

32.10.188 NSUnderlineStyleSingle = 1

MBS MacBase Plugin, Plugin Version: 17.4.

Function: One of the underline constants.
Example:

```
// underline selected text in TextArea1

dim t as NSTextViewMBS = TextArea1.NSTextViewMBS
dim s as NSTextStorageMBS = t.textStorage

dim d as Dictionary = t.selectedTextAttributes
d.Value(NSAttributedStringMBS.NSStrikethroughStyleAttributeName) = s.NSUnderlineStyleSingle
t.selectedTextAttributes = d
```

Notes: Draw a single line.

32.10.189 NSUnderlineStyleThick = 2

MBS MacBase Plugin, Plugin Version: 17.4.

Function: One of the underline constants.
Notes: Draw a thick line.

32.10.190 NSWritingDirectionEmbedding = 0

MBS MacBase Plugin, Plugin Version: 17.4.

Function: One of the writing direction constants.
Notes: Text is embedded in text with another writing direction. For example, an English quotation in the middle of an Arabic sentence could be marked as being embedded left-to-right text.

32.10.191 NSWritingDirectionOverride = 1

MBS MacBase Plugin, Plugin Version: 17.4.

Function: One of the writing direction constants.
Notes: Enables character types with inherent directionality to be overridden when required for special cases, such as for part numbers made of mixed English, digits, and Hebrew letters to be written from right to left.

32.11 class NSAutoreleasePoolMBS

32.11.1 class NSAutoreleasePoolMBS

MBS Main Plugin, Plugin Version: 8.5, Platform: macOS, Targets: All.

Function: The class for memory management in Cocoa.
Example:

```
dim pool as NSAutoreleasePoolMBS

sub MyThread.Run
pool=new NSAutoreleasePoolMBS
// do work
end sub
```

Notes: If you use threads, you need to create a NSAutoreleasePoolMBS on the start to have correct Cocoa memory manager.

32.11.2 Blog Entries

- REALbasic 2009r4 and MBS Plugins

32.11.3 Blog Entries

- REALbasic 2009r4 and MBS Plugins

32.11.4 Methods

32.11.5 Constructor

MBS Main Plugin, Plugin Version: 8.5, Platform: macOS, Targets: All.

Function: The constructor to create a new Autorelease Pool.
Example:

```
// Cleanup memory for Cocoa objects

Sub Action() // in Timer
static LastPool as NSAutoreleasePoolMBS = nil
static CurrentPool as NSAutoreleasePoolMBS = nil

LastPool = CurrentPool
```

```
CurrentPool = new NSAutoreleasePoolMBS
End Sub
```

Notes: The example code above is not needed in Xojo 2009r4 and above as the runtime does it automatically for you.

32.11.6 Properties

32.11.7 Handle as Integer

MBS Main Plugin, Plugin Version: 8.5, Platform: macOS, Targets: All.

Function: The handle to the internally used NSAutoreleasePool object.
Notes: (Read and Write property)

32.12 Globals

32.12.1 NSLogMBS(message as string)

MBS Main Plugin, Plugin Version: 12.3, Platform: macOS, Targets: All.

Function: Writes a message to the Console.app on Mac OS X.
Example:

```
Sub Log(message as string)
if TargetMacOS then
NSLogMBS message
else
System.DebugLog message
end if

End Sub
```

Notes: As with Mac OS X 10.8 the system.debugLog method does not write to Console.app. So use this function.

32.12.2 Blog Entries

- MBS Real Studio Plugins, version 12.3pr16

32.12.3 NSStringArraySortMBS(texts() as string, options as Integer) as string()

MBS Main Plugin, Plugin Version: 16.1, Platform: macOS, Targets: All.

Function: Sorts array of string with options.
Example:

```
// constants for the function:
const NSCaseInsensitiveSearch = 1
const NSLiteralSearch = 2
const NSBackwardsSearch = 4
const NSAnchoredSearch = 8
const NSNumericSearch = 64
const NSDiacriticInsensitiveSearch = 128
const NSWidthInsensitiveSearch = 256
const NSForcedOrderingSearch = 512

const NSOrderedAscending = -1
const NSOrderedSame = 0
```

```
const NSOrderedDescending = 1

// test array

dim a() as string = array("Test 1", "Test 2", "Test 12")

// sort with Cocoa sorting
dim r() as string = NSStringArraySortMBS(a, NSDiacriticInsensitiveSearch + _
NSWidthInsensitiveSearch + _
NSCaseInsensitiveSearch + _
NSNumericSearch)

// sort with xojo
a.sort

// show result
MsgBox "Cocoa: "+Join(r,", ")+EndOfLine+_
"Xojo: "+Join(a, ", ")
```

Notes: This function allows you to use NSStringCompareMBS for array sorting.

32.12.4 Blog Entries

- MBS Xojo / Real Studio Plugins, version 16.1pr5

32.12.5 NSStringCompareMBS(s as string, t as string, options as Integer) as Integer

MBS Main Plugin, Plugin Version: 8.6, Platform: macOS, Targets: All.

Function: Compares two things using the Cocoa string functions.
Example:

```
// constants for the function:
const NSCaseInsensitiveSearch = 1
const NSLiteralSearch = 2
const NSBackwardsSearch = 4
const NSAnchoredSearch = 8
const NSNumericSearch = 64
const NSDiacriticInsensitiveSearch = 128
const NSWidthInsensitiveSearch = 256
const NSForcedOrderingSearch = 512

const NSOrderedAscending = -1
```

```
const NSOrderedSame = 0
const NSOrderedDescending = 1

if NSStringCompareMBS("Hello","hello", NSCaseInsensitiveSearch)=0 then
msgbox "equal (correct)"
else
msgbox "not equal"
end if

if NSStringCompareMBS("Hello","hello", 0)=0 then
msgbox "equal"
else
msgbox "not equal (correct)"
end if

if NSStringCompareMBS("Hello","Hellö", NSDiacriticInsensitiveSearch)=0 then
msgbox "equal (correct)"
else
msgbox "not equal"
end if
```

Notes:

Following constants can be used for the compare:

NSCaseInsensitiveSearch	1	Case Insensitive
NSLiteralSearch	2	Exact character-by-character equivalence
NSBackwardsSearch	4	Search from end of source string
NSAnchoredSearch	8	Search is limited to start (or end, if NSBackwardsSearch) of source string
NSNumericSearch	64	Added in 10.2; Numbers within strings are compared using numeric value, that is, Foo2.txt <Foo7.txt <Foo25.txt; only applies to compare methods, not find
NSDiacriticInsensitiveSearch	128	If specified, ignores diacritics (o-umlaut = o)
NSWidthInsensitiveSearch	256	If specified, ignores width differences ('a' = UFF41)
NSForcedOrderingSearch	512	If specified, comparisons are forced to return either NSOrderedAscending or NSOrderedDescending if the strings are equivalent but not strictly equal, for stability when sorting (e.g. "aaa" >"AAA" with NSCaseInsensitiveSearch specified)

The constants NSDiacriticInsensitiveSearch, NSWidthInsensitiveSearch and NSForcedOrderingSearch are only for Mac OS X 10.5 and newer versions.

Returns value constants:

NSOrderedAscending	-1
NSOrderedSame	0
NSOrderedDescending	1

32.12.6 Blog Entries

- MonkeyBread Software Releases the MBS REALbasic plug-ins 8.6

32.12.7 NSMakePointMBS(x as Double, y as Double) as NSPointMBS

MBS Main Plugin, Plugin Version: 9.4, Platform: macOS, Targets: All.

Function: Creates a NSPoint object based on coordinates.

32.12.8 Blog Entries

- MBS REALbasic plug-ins version 9.4

32.12.9 NSMakeRangeMBS(location as UInt32, length as UInt32) as NSRangeMBS

MBS Main Plugin, Plugin Version: 9.6, Platform: macOS, Targets: All.

Function: Creates a new range with the given values.

32.12.10 NSMakeRectMBS(x as Double, y as Double, w as Double, h as Double) as NSRectMBS

MBS Main Plugin, Plugin Version: 9.4, Platform: macOS, Targets: All.

Function: Creates a NSRect object based on coordinates and size.

32.12.11 Blog Entries

- MBS REALbasic plug-ins version 9.4

32.12.12 NSMakeSizeMBS(w as Double, h as Double) as NSSizeMBS

MBS Main Plugin, Plugin Version: 9.4, Platform: macOS, Targets: All.

Function: Creates a NSSize object based on a size.

32.12.13 Blog Entries

- Line Wrap for Textarea in Xojo Mac applications
- MBS REALbasic plug-ins version 9.4

32.12.14 CenterResizeAddWindowMBS(win as window)

MBS MacControls Plugin, Plugin Version: 15.1, Platform: macOS, Targets: Desktop only.

Function: Adds a window to the list of center resizing windows.
Notes: Please call in open event of window.

32.12.15 CenterResizeInstallMBS

MBS MacControls Plugin, Plugin Version: 15.1, Platform: macOS, Targets: Desktop only.

Function: Installs the center resize function.
Notes:

The plugin can provide for Xojo and Xojo the center based window resizing.
Call this method early in app.open to prepare everything.

Than register windows with CenterResizeAddWindowMBS in window open event and unregister with CenterResizeRemoveWindowMBS in window close event. This works for all windows you register.

32.12.16 CenterResizeRemoveWindowMBS(win as window)

MBS MacControls Plugin, Plugin Version: 15.1, Platform: macOS, Targets: Desktop only.

Function: Removes a window from the list of center resizing windows.
Notes: Please call in Close event of window.

32.13 class NSBundleMBS

32.13.1 class NSBundleMBS

MBS MacBase Plugin, Plugin Version: 9.8, Platform: macOS, Targets: All.

Function: An NSBundle object represents a location in the file system that groups code and resources that can be used in a program.
Example:

```
MsgBox NSBundleMBS.mainBundle.bundlePath
```

Notes:

NSBundle objects locate program resources, dynamically load and unload executable code, and assist in localization. You build a bundle in Xcode using one of these project types: Application, Framework, plug-ins. Although bundle structures vary depending on the target platform and the type of bundle you are building, the NSBundle class hides this underlying structure in most (but not all) cases. Many of the methods you use to load resources from a bundle automatically locate the appropriate starting directory and look for resources in known places.

32.13.2 Blog Entries

- MBS Xojo Plugins, version 20.6pr1
- NSBundleMBS and NSDirectoryEnumeratorMBS

32.13.3 Blog Entries

- MBS Xojo Plugins, version 20.6pr1
- NSBundleMBS and NSDirectoryEnumeratorMBS

32.13.4 Methods

32.13.5 allBundles as NSBundleMBS()

MBS MacBase Plugin, Plugin Version: 9.8, Platform: macOS, Targets: All.

Function: Returns an array of all the application's non-framework bundles.
Example:

```
dim a(-1) as NSBundleMBS = NSBundleMBS.allBundles
dim lines(-1) as string

for each n as NSBundleMBS in a
lines.Append n.bundlePath
next

MsgBox Join(lines,EndOfLine)
```

Notes: The returned array includes the main bundle and all bundles that have been dynamically created but doesn't contain any bundles that represent frameworks.

32.13.6 allFrameworks as NSBundleMBS()

MBS MacBase Plugin, Plugin Version: 9.8, Platform: macOS, Targets: All.

Function: Returns an array of all of the application's bundles that represent frameworks.
Example:

```
dim a(-1) as NSBundleMBS = NSBundleMBS.allFrameworks
dim lines(-1) as string

for each n as NSBundleMBS in a
lines.Append n.bundlePath
next

MsgBox Join(lines,EndOfLine)
```

Notes:

Returns an array of all of the application's bundles that represent frameworks. Only frameworks with one or more Objective-C classes in them are included.

The returned array includes frameworks that are linked into an application when the application is built and bundles for frameworks that have been dynamically created.

32.13.7 builtInPlugInsFolder as folderitem

MBS MacBase Plugin, Plugin Version: 9.8, Platform: macOS, Targets: All.

Function: Returns the full pathname of the receiver's subdirectory containing plug-ins.
Example:

```
MsgBox NSBundleMBS.mainBundle.builtInPlugInsFolder.DisplayName
```

Notes: This method returns the appropriate path for modern application and framework bundles. This method may not return a path for non-standard bundle formats or for some older bundle formats.

32.13.8 builtInPlugInsPath as string

MBS MacBase Plugin, Plugin Version: 9.8, Platform: macOS, Targets: All.

Function: Returns the full pathname of the receiver's subdirectory containing plug-ins.
Example:

MsgBox NSBundleMBS.mainBundle.builtInPlugInsPath

Notes: This method returns the appropriate path for modern application and framework bundles. This method may not return a path for non-standard bundle formats or for some older bundle formats.

32.13.9 bundleFolder as folderitem

MBS MacBase Plugin, Plugin Version: 9.8, Platform: macOS, Targets: All.

Function: Returns the full pathname of the receiver's bundle directory.
Example:

MsgBox NSBundleMBS.mainBundle.bundleFolder.DisplayName

32.13.10 bundleIdentifier as string

MBS MacBase Plugin, Plugin Version: 9.8, Platform: macOS, Targets: All.

Function: Returns the receiver's bundle identifier.
Example:

```
dim n as NSBundleMBS = NSBundleMBS.mainBundle
MsgBox n.bundleIdentifier
```

Notes: Returns the receiver's bundle identifier, which is defined by the CFBundleIdentifier key in the bundle's information property list.

32.13.11 bundlePath as string

MBS MacBase Plugin, Plugin Version: 9.8, Platform: macOS, Targets: All.

Function: Returns the full pathname of the receiver's bundle directory.
Example:

MsgBox NSBundleMBS.mainBundle.bundlePath

32.13.12 bundleWithIdentifier(identifier as string) as NSBundleMBS

MBS MacBase Plugin, Plugin Version: 9.8, Platform: macOS, Targets: All.

Function: Returns the previously created NSBundle instance that has the specified bundle identifier.
Example:

```
// create with path
dim x as NSBundleMBS = NSBundleMBS.bundleWithPath(SpecialFolder.Applications.Child("iTunes.app"))
MsgBox x.bundlePath

// once the bundle is known it will be in the allBundles array and be found with bundleWithIdentifier:
dim n as NSBundleMBS = NSBundleMBS.bundleWithIdentifier("com.apple.iTunes")
MsgBox n.bundlePath
```

Notes:

The previously created NSBundle instance that has the bundle identifier identifier. Returns nil if the requested bundle is not found.

This method is typically used by frameworks and plug-ins to locate their own bundle at runtime. This method may be somewhat more efficient than trying to locate the bundle using the bundleForClass method.

32.13.13 bundleWithPath(path as folderitem) as NSBundleMBS

MBS MacBase Plugin, Plugin Version: 9.8, Platform: macOS, Targets: All.

Function: Returns an NSBundle object that corresponds to the specified directory.
Example:

```
// create with path
dim x as NSBundleMBS = NSBundleMBS.bundleWithPath(SpecialFolder.Applications.Child("iTunes.app"))
MsgBox x.bundlePath
```

Notes:

Returns the NSBundle object that corresponds to fullPath, or nil if fullPath does not identify an accessible bundle directory.

This method allocates and initializes the returned object if there is no existing NSBundle associated with fullPath, in which case it returns the existing object.
See also:

- 32.13.14 bundleWithPath(path as string) as NSBundleMBS 6679

32.13.14 bundleWithPath(path as string) as NSBundleMBS

MBS MacBase Plugin, Plugin Version: 9.8, Platform: macOS, Targets: All.

Function: Returns an NSBundle object that corresponds to the specified directory.
Example:

```
// create with path
dim x as NSBundleMBS = NSBundleMBS.bundleWithPath("/Applications/iTunes.app")
MsgBox x.bundlePath
```

Notes:

Returns the NSBundle object that corresponds to fullPath, or nil if fullPath does not identify an accessible bundle directory.

This method allocates and initializes the returned object if there is no existing NSBundle associated with fullPath, in which case it returns the existing object.
See also:

- 32.13.13 bundleWithPath(path as folderitem) as NSBundleMBS 6678

32.13.15 Constructor(path as folderitem)

MBS MacBase Plugin, Plugin Version: 9.8, Platform: macOS, Targets: All.

Function: Creates an NSBundle object that corresponds to the specified directory.
Example:

```
dim n as new NSBundleMBS(SpecialFolder.Applications.Child("iTunes.app"))
dim d as Dictionary = n.infoDictionary
MsgBox d.Value("CFBundleName")
```

Notes:

Creates the NSBundle object that corresponds to fullPath, or fails if fullPath does not identify an accessible bundle directory. On failure the handle property is 0.

This method allocates and initializes the returned object if there is no existing NSBundle associated with fullPath, in which case it returns the existing object.
See also:

- 32.13.16 Constructor(path as string) 6680

32.13.16 Constructor(path as string)

MBS MacBase Plugin, Plugin Version: 9.8, Platform: macOS, Targets: All.

Function: Creates an NSBundle object that corresponds to the specified directory.
Example:

```
dim n as new NSBundleMBS("/Applications/iTunes.app")
dim d as Dictionary = n.infoDictionary
MsgBox d.Value("CFBundleName")
```

Notes:

Creates the NSBundle object that corresponds to fullPath, or fails if fullPath does not identify an accessible bundle directory. On failure the handle property is 0.

This method allocates and initializes the returned object if there is no existing NSBundle associated with fullPath, in which case it returns the existing object.
See also:

- 32.13.15 Constructor(path as folderitem) 6679

32.13.17 developmentLocalization as string

MBS MacBase Plugin, Plugin Version: 9.8, Platform: macOS, Targets: All.

Function: Returns the localization used to create the bundle.
Example:

```
MsgBox NSBundleMBS.mainBundle.developmentLocalization
```

Notes: The returned localization corresponds to the value in the CFBundleDevelopmentRegion key of the bundle's property list (Info.plist).

32.13.18 executableArchitectures as Integer()

MBS MacBase Plugin, Plugin Version: 9.8, Platform: macOS, Targets: All.

Function: Returns an array of numbers indicating the architecture types supported by the bundle's executable.
Example:

```
dim f as FolderItem = SpecialFolder.Desktop.Child("test.app")
dim b as new NSBundleMBS(f)

dim lines(-1) as string

for each e as Integer in b.executableArchitectures
dim s as string
Select case e
case NSBundleMBS.NSBundleExecutableArchitectureI386
s="i386"
case NSBundleMBS.NSBundleExecutableArchitecturePPC
s="PPC"
case NSBundleMBS.NSBundleExecutableArchitecturePPC64
s="PPC 64-bit"
case NSBundleMBS.NSBundleExecutableArchitectureX86_64
s="x86 64-bit"
case 12
s="iPhone"
else
s=Str(e)
end Select
lines.Append hex(e)+": "+s
next

MsgBox Join(lines,EndOfLine)
```

Notes: This method scans the bundle's Mach-O executable and returns all of the architecture types it finds. Because they are taken directly from the executable, the returned values may not always correspond to one of the well-known CPU types defined in "Mach-O Architecture."

32.13.19 executableFile as folderitem

MBS MacBase Plugin, Plugin Version: 9.8, Platform: macOS, Targets: All.

Function: Returns the full pathname of the receiver's executable file.
Example:

```
MsgBox NSBundleMBS.mainBundle.executableFile.NativePath
```

32.13.20 executablePath as string

MBS MacBase Plugin, Plugin Version: 9.8, Platform: macOS, Targets: All.

Function: Returns the full pathname of the receiver's executable file.
Example:

```
MsgBox NSBundleMBS.mainBundle.executablePath
```

32.13.21 infoDictionary as dictionary

MBS MacBase Plugin, Plugin Version: 9.8, Platform: macOS, Targets: All.

Function: Returns a dictionary that contains information about the receiver.
Example:

```
dim n as new NSBundleMBS(SpecialFolder.Applications.Child("iTunes.app"))
dim d as Dictionary = n.infoDictionary
dim lines(-1) as string

for each key as Variant in d.keys
dim value as Variant = d.Value(key)

// special handle folderitems
if value isa FolderItem then
dim f as FolderItem = value
value = f.Name
end if

lines.Append key.StringValue + " ->"+value.StringValue
next

MsgBox Join(lines,EndOfLine)
```

Notes: Returns a dictionary, constructed from the bundle's Info.plist file, that contains information about the receiver. If the bundle does not contain an Info.plist file, a valid dictionary is returned but this dictionary contains only private keys that are used internally by the NSBundle class. The NSBundle class may add extra keys to this dictionary for its own use.

32.13.22 isLoaded as boolean

MBS MacBase Plugin, Plugin Version: 9.8, Platform: macOS, Targets: All.

Function: Obtains information about the load status of a bundle.
Example:

MsgBox str(NSBundleMBS.mainBundle.isLoaded) // mainbundle is always loaded

Notes: Returns true if the bundle's code is currently loaded, otherwise false.

32.13.23 load as boolean

MBS MacBase Plugin, Plugin Version: 9.8, Platform: macOS, Targets: All.

Function: Dynamically loads the bundle's executable code into a running program, if the code has not already been loaded.
Notes:

Returns true if the method successfully loads the bundle's code or if the code has already been loaded, otherwise false.

You can use this method to load the code associated with a dynamically loaded bundle, such as a plug-in or framework. Prior to Mac OS X version 10.5, a bundle would attempt to load its code—if it had any—only once. Once loaded, you could not unload that code. In Mac OS X version 10.5 and later, you can unload a bundle's executable code using the unload method.
You don't need to load a bundle's executable code to search the bundle's resources.

32.13.24 localizations as string()

MBS MacBase Plugin, Plugin Version: 9.8, Platform: macOS, Targets: All.

Function: Returns a list of all the localizations contained within the receiver's bundle.
Example:

MsgBox join(NSBundleMBS.mainBundle.localizations,EndOfLine)

Notes: Returna an array, containing strings, that specifies all the localizations contained within the receiver's bundle.

32.13.25 localizedInfoDictionary as dictionary

MBS MacBase Plugin, Plugin Version: 9.8, Platform: macOS, Targets: All.

Function: Returns a dictionary with the keys from the bundle's localized property list.
Example:

```
dim n as new NSBundleMBS(SpecialFolder.Applications.Child("iTunes.app"))
dim d as Dictionary = n.localizedInfoDictionary
dim lines(-1) as string

for each key as Variant in d.keys
dim value as Variant = d.Value(key)

// special handle folderitems
if value isa FolderItem then
dim f as FolderItem = value
value = f.Name
end if

lines.Append key.StringValue + " ->"+value.StringValue
next

MsgBox Join(lines,EndOfLine)
```

Notes:

Returns a dictionary with the keys from the bundle's localized property list (InfoPlist.strings).

This method uses the preferred localization for the current user when determining which resources to return. If the preferred localization is not available, this method chooses the most appropriate localization found in the bundle.

32.13.26 localizedStringForKey(key as string, value as string="", tableName as string="") as string

MBS MacBase Plugin, Plugin Version: 9.8, Platform: macOS, Targets: All.

Function: Returns a localized version of the string designated by the specified key and residing in the specified table.
Notes:

key: The key for a string in the table identified by tableName.
value: The value to return if key is "" or if a localized string for key can't be found in the table.
tableName: The receiver's string table to search. If tableName is an empty string, the method attempts to

use the table in Localizable.strings.

Returns a localized version of the string designated by key in table tableName. If value is nil or an empty string, and a localized string is not found in the table, returns key. If key and value are both nil, returns the empty string.

For more details about string localization and the specification of a .strings file, see "Working With Localized Strings."
Using the user default NSShowNonLocalizedStrings, you can alter the behavior of localizedStringForKey to log a message when the method can't find a localized string. If you set this default to true (in the global domain or in the application's domain), then when the method can't find a localized string in the table, it logs a message to the console and capitalizes key before returning it.
The following example cycles through a static array of keys when a button is clicked, gets the value for each key from a strings table named Buttons.strings, and sets the button title with the returned value:

32.13.27 mainBundle as NSBundleMBS

MBS MacBase Plugin, Plugin Version: 9.8, Platform: macOS, Targets: All.

Function: Returns the NSBundle object that corresponds to the directory where the current application executable is located.
Example:

MsgBox NSBundleMBS.mainBundle.bundlePath

Notes:

Returns the NSBundle object that corresponds to the directory where the application executable is located, or nil if a bundle object could not be created.

This method allocates and initializes a bundle object if one doesn't already exist. The new object corresponds to the directory where the application executable is located. Be sure to check the return value to make sure you have a valid bundle. This method may return a valid bundle object even for unbundled applications.
In general, the main bundle corresponds to an application file package or application wrapper: a directory that bears the name of the application and is marked by a ".app" extension.

32.13.28 pathForImageResource(name as string) as folderitem

MBS MacBase Plugin, Plugin Version: 9.8, Platform: macOS, Targets: All.

Function: Returns the location of the specified image resource file.
Notes:

name: The name of the image resource file, without any pathname information. Including a filename extension is optional.

Returns the absolute pathname of the resource file or nil if the file was not found.

Image resources are those files in the bundle that are recognized by the NSImage class, including those that can be converted using the Image IO framework.

32.13.29 pathForResource(name as string, extension as string) as folderitem

MBS MacBase Plugin, Plugin Version: 9.8, Platform: macOS, Targets: All.

Function: Returns the full pathname for the resource identified by the specified name and file extension.
Notes:

name: The name of the resource file.
extension: If extension is an empty string, the extension is assumed not to exist and the file URL is the first file encountered that exactly matches name.

Returns the full pathname for the resource file or nil if the file could not be located.

The method first looks for a matching resource file in the non-localized resource directory of the specified bundle. (In Mac OS X, this directory is typically called Resources but in iPhone OS, it is the main bundle directory.) If a matching resource file is not found, it then looks in the top level of any available language-specific ".lproj" directories. (The search order for the language-specific directories corresponds to the user's preferences.) It does not recurse through other subdirectories at any of these locations. For more details see Bundles and Localization.
The following code fragment gets the path to a plist within the bundle, and loads it into a dictionary.
See also:

- 32.13.30 pathForResource(name as string, extension as string, subpath as string) as folderitem 6686
- 32.13.31 pathForResource(name as string, extension as string, subpath as string, localizationName as string) as folderitem 6687

32.13.30 pathForResource(name as string, extension as string, subpath as string) as folderitem

MBS MacBase Plugin, Plugin Version: 9.8, Platform: macOS, Targets: All.

Function: Returns the full pathname for the resource identified by the specified name and file extension and located in the specified bundle subdirectory.
Notes:

name: The name of the resource file.
extension: If extension is an empty string, the extension is assumed not to exist and the file URL is the first file encountered that exactly matches name.
subpath: The name of the bundle subdirectory.

Returns the full pathname for the resource file or nil if the file could not be located.

If subpath is "", this method searches the top-level nonlocalized resource directory and the top-level of any language-specific directories. (In Mac OS X, the top-level nonlocalized resource directory is typically called Resources but in iPhone OS, it is the main bundle directory.) For example, suppose you have a Mac OS X application with a modern bundle and you specify "Documentation" for the subpath parameter. This method would first look in the Contents/Resources/Documentation directory of the bundle, followed by the Documentation subdirectories of each language-specific .lproj directory. (The search order for the language-specific directories corresponds to the user's preferences.) This method does not recurse through any other subdirectories at any of these locations. For more details see Bundles and Localization.
See also:

- 32.13.29 pathForResource(name as string, extension as string) as folderitem 6686
- 32.13.31 pathForResource(name as string, extension as string, subpath as string, localizationName as string) as folderitem 6687

32.13.31 pathForResource(name as string, extension as string, subpath as string, localizationName as string) as folderitem

MBS MacBase Plugin, Plugin Version: 9.8, Platform: macOS, Targets: All.

Function: Returns the full pathname for the resource identified by the specified name and file extension, located in the specified bundle subdirectory, and limited to global resources and those associated with the specified localization.
Notes:

name: The name of the resource file.
extension: If extension is an empty string, the extension is assumed not to exist and the file URL is the first file encountered that exactly matches name.
subpath: The name of the bundle subdirectory to search.
localizationName: The name of the localization. This parameter should correspond to the name of one of the bundle's language-specific resource directories without the .lproj extension.

Returns the full pathname for the resource file or nil if the file could not be located.

This method is equivalent to pathForResource:ofType, except that only nonlocalized resources and those in the language-specific .lproj directory specified by localizationName are searched.

There should typically be little reason to use this method—see Getting the Current Language and Locale.

See also:

- 32.13.29 pathForResource(name as string, extension as string) as folderitem 6686
- 32.13.30 pathForResource(name as string, extension as string, subpath as string) as folderitem 6686

32.13.32 pathForSoundResource(name as string) as folderitem

MBS MacBase Plugin, Plugin Version: 9.8, Platform: macOS, Targets: All.

Function: Returns the location of the specified sound resource file.
Notes:

name: The name of the sound resource file, without any pathname information. Including a filename extension is optional

Returns the folderitme of the resource file or nil if the file was not found.

Sound resources are those files in the bundle that are recognized by the NSSound class. The types of sound files can be determined by calling the soundUnfilteredFileTypes method of NSSound.

32.13.33 preferredLocalizations as string()

MBS MacBase Plugin, Plugin Version: 9.8, Platform: macOS, Targets: All.

Function: Returns an array of strings indicating the actual localizations contained in the receiver's bundle.
Notes: An array of strings, each of which identifies the a localization in the receiver's bundle. The localizations in the array are not returned in any particular order.

32.13.34 privateFrameworksFolder as folderitem

MBS MacBase Plugin, Plugin Version: 9.8, Platform: macOS, Targets: All.

Function: Returns the full pathname of the receiver's subdirectory containing frameworks.
Notes: This method returns the appropriate path for modern application and framework bundles. This method may not return a path for non-standard bundle formats or for some older bundle formats.

32.13.35 privateFrameworksPath as string

MBS MacBase Plugin, Plugin Version: 9.8, Platform: macOS, Targets: All.

Function: Returns the full pathname of the receiver's subdirectory containing frameworks.
Notes: This method returns the appropriate path for modern application and framework bundles. This method may not return a path for non-standard bundle formats or for some older bundle formats.

32.13.36 resourceFolder as folderitem

MBS MacBase Plugin, Plugin Version: 9.8, Platform: macOS, Targets: All.

Function: Returns the full pathname of the receiving bundle's subdirectory containing resources.

32.13.37 resourcePath as string

MBS MacBase Plugin, Plugin Version: 9.8, Platform: macOS, Targets: All.

Function: Returns the full pathname of the receiving bundle's subdirectory containing resources.

32.13.38 sharedFrameworksFolder as folderitem

MBS MacBase Plugin, Plugin Version: 9.8, Platform: macOS, Targets: All.

Function: Returns the full pathname of the receiver's subdirectory containing shared frameworks.
Notes: This method returns the appropriate path for modern application and framework bundles. This method may not return a path for non-standard bundle formats or for some older bundle formats.

32.13.39 sharedFrameworksPath as string

MBS MacBase Plugin, Plugin Version: 9.8, Platform: macOS, Targets: All.

Function: Returns the full pathname of the receiver's subdirectory containing shared frameworks.
Notes: This method returns the appropriate path for modern application and framework bundles. This method may not return a path for non-standard bundle formats or for some older bundle formats.

32.13.40 sharedSupportFolder as folderitem

MBS MacBase Plugin, Plugin Version: 9.8, Platform: macOS, Targets: All.

Function: Returns the full pathname of the receiver's subdirectory containing shared support files.
Notes: This method returns the appropriate path for modern application and framework bundles. This method may not return a path for non-standard bundle formats or for some older bundle formats.

32.13.41 sharedSupportPath as string

MBS MacBase Plugin, Plugin Version: 9.8, Platform: macOS, Targets: All.

Function: Returns the full pathname of the receiver's subdirectory containing shared support files.
Notes: This method returns the appropriate path for modern application and framework bundles. This method may not return a path for non-standard bundle formats or for some older bundle formats.

32.13.42 unload as boolean

MBS MacBase Plugin, Plugin Version: 9.8, Platform: macOS, Targets: All.

Function: Unloads the code associated with the receiver.
Notes:

Returns true if the bundle was successfully unloaded or was not already loaded; otherwise, false if the bundle could not be unloaded.

This method attempts to unload a bundle's executable code using the underlying dynamic loader (typically dyld). You may use this method to unload plug-in and framework bundles when you no longer need the code they contain. You should use this method to unload bundles that were loaded using the methods of the NSBundle class only. Do not use this method to unload bundles that were originally loaded using the bundle-manipulation functions in Core Foundation.
It is the responsibility of the caller to ensure that no in-memory objects or data structures refer to the code being unloaded. For example, if you have an object whose class is defined in a bundle, you must release that object prior to unloading the bundle. Similarly, your code should not attempt to access any symbols defined in an unloaded bundle.

Prior to Mac OS X version 10.5, code could not be unloaded once loaded, and this method would always return false. In Mac OS X version 10.5 and later, you can unload a bundle's executable code using this method.

Available in Mac OS X v10.5 and later.

32.13.43 Properties

32.13.44 Handle as Integer

MBS MacBase Plugin, Plugin Version: 9.8, Platform: macOS, Targets: All.

Function: The internal reference to the NSBundle object.
Example:

MsgBox hex(NSBundleMBS.mainBundle.Handle)

Notes: (Read and Write property)

32.13.45 Constants

32.13.46 NSBundleExecutableArchitectureARM64 = & h0100000c

MBS MacBase Plugin, Plugin Version: 21.0.

Function: One of the constants describe the CPU types that a bundle's executable code may support.
Notes: Specifies the 64-bit ARM architecture.

32.13.47 NSBundleExecutableArchitectureI386 = 7

MBS MacBase Plugin, Plugin Version: 9.8.

Function: One of the constants describe the CPU types that a bundle's executable code may support.
Notes:

Specifies the 32-bit Intel architecture.
Available in Mac OS X v10.5 and later.

32.13.48 NSBundleExecutableArchitecturePPC = & h12

MBS MacBase Plugin, Plugin Version: 9.8.

Function: One of the constants describe the CPU types that a bundle's executable code may support.
Notes:

Specifies the 32-bit PowerPC architecture.
Available in Mac OS X v10.5 and later.

32.13.49 NSBundleExecutableArchitecturePPC64 = & h01000012

MBS MacBase Plugin, Plugin Version: 9.8.

Function: One of the constants describe the CPU types that a bundle's executable code may support.
Notes:

Specifies the 64-bit PowerPC architecture.
Available in Mac OS X v10.5 and later.

32.13.50 NSBundleExecutableArchitectureX86_64 = & h01000007

MBS MacBase Plugin, Plugin Version: 9.8.

Function: One of the constants describe the CPU types that a bundle's executable code may support.
Notes:

Specifies the 64-bit Intel architecture.
Available in Mac OS X v10.5 and later.

32.14 class NSCalendarMBS

32.14.1 class NSCalendarMBS

MBS MacBase Plugin, Plugin Version: 12.3, Platform: macOS, Targets: All.

Function: The calendar class for Cocoa.
Notes:

see also
https://developer.apple.com/library/mac/# documentation/Cocoa/Reference/Foundation/Classes/NSCalendar_Class/Reference/NSCalendar.html

32.14.2 Blog Entries

- News from the MBS Xojo Plugins Version 20.1
- MBS Xojo Plugins, version 20.1pr1
- MBS Real Studio Plugins, version 12.3pr11

32.14.3 Blog Entries

- News from the MBS Xojo Plugins Version 20.1
- MBS Xojo Plugins, version 20.1pr1
- MBS Real Studio Plugins, version 12.3pr11

32.14.4 Methods

32.14.5 autoupdatingCurrentCalendar as NSCalendarMBS

MBS MacBase Plugin, Plugin Version: 12.3, Platform: macOS, Targets: All.

Function: Returns the current logical calendar for the current user.
Notes:

Settings you get from this calendar do change as the user's settings change (contrast with currentCalendar).

Note that if you cache values based on the calendar or related information those caches will of course not be automatically updated by the updating of the calendar object.

Available in Mac OS X v10.5 and later.

32.14.6 calendarIdentifier as string

MBS MacBase Plugin, Plugin Version: 12.3, Platform: macOS, Targets: All.

Function: Returns the identifier for the receiver.

32.14.7 componentsInTimeZone(timezone as NSTimeZoneMBS, date as Date) as NSDateComponentsMBS

MBS MacBase Plugin, Plugin Version: 20.1, Platform: macOS, Targets: Desktop, Console & Web.

Function: Returns all the date components of a date, as if in a given time zone (instead of the receiving calendar's time zone).
Notes:

timezone: The time zone to use when returning the components. This value overrides the time zone of the receiving NSCalendar.
date: The date for which to perform the calculation.

Returns an NSDateComponents object containing all the components from the given date, calculated using the given time zone.
See also:

- 32.14.8 componentsInTimeZone(timezone as NSTimeZoneMBS, date as DateTime) as NSDateComponentsMBS 6694

32.14.8 componentsInTimeZone(timezone as NSTimeZoneMBS, date as DateTime) as NSDateComponentsMBS

MBS MacBase Plugin, Plugin Version: 20.5, Platform: macOS, Targets: All.

Function: Returns all the date components of a date, as if in a given time zone (instead of the receiving calendar's time zone).
Notes:

timezone: The time zone to use when returning the components. This value overrides the time zone of the receiving NSCalendar.
date: The date for which to perform the calculation.

Returns an NSDateComponents object containing all the components from the given date, calculated using the given time zone.
See also:

- 32.14.7 componentsInTimeZone(timezone as NSTimeZoneMBS, date as Date) as NSDateComponentsMBS 6694

32.14.9 Constructor

MBS MacBase Plugin, Plugin Version: 12.3, Platform: macOS, Targets: All.

Function: Creates new calendar object with current calendar.
See also:

- 32.14.10 Constructor(identifier as string) 6695

32.14.10 Constructor(identifier as string)

MBS MacBase Plugin, Plugin Version: 12.3, Platform: macOS, Targets: All.

Function: Initializes a newly-allocated NSCalendar object for the calendar specified by a given identifier.
See also:

- 32.14.9 Constructor 6695

32.14.11 copy as NSCalendarMBS

MBS MacBase Plugin, Plugin Version: 12.3, Platform: macOS, Targets: All.

Function: Returns a copy of the calendar object.

32.14.12 currentCalendar as NSCalendarMBS

MBS MacBase Plugin, Plugin Version: 12.3, Platform: macOS, Targets: All.

Function: Returns the logical calendar for the current user.
Notes: The returned calendar is formed from the settings for the current user's chosen system locale overlaid with any custom settings the user has specified in System Preferences. Settings you get from this calendar do not change as System Preferences are changed, so that your operations are consistent (contrast with autoupdatingCurrentCalendar).

32.14.13 dateByAddingComponents(components as NSDateComponentsMBS, toDate as Date, Options as Integer = 0) as Date

MBS MacBase Plugin, Plugin Version: 20.1, Platform: macOS, Targets: Desktop, Console & Web.

Function: Returns a date representing the absolute time calculated by adding given components to a given date.
Notes:

components: The components to add to date.
date: The date to which comps are added.
options: Options for the calculation. See NSCalendarOptions in Apple documentation for possible values.

If you specify no options, overflow in a unit carries into the higher units (as in typical addition).

Returns a new date representing the absolute time calculated by adding to date the calendrical components specified by comps using the options specified by opts. Returns nil if date falls outside the defined range of the receiver or if the computation cannot be performed.

32.14.14 dateFromComponents(components as NSDateComponentsMBS) as Date

MBS MacBase Plugin, Plugin Version: 20.1, Platform: macOS, Targets: Desktop, Console & Web.

Function: Returns a date representing the absolute time calculated from given components.
Notes:

components: The components from which to calculate the returned date.

Returns a new Date object representing the absolute time calculated from comps. Returns nil if the receiver cannot convert the components given in comps into an NSDate object.

32.14.15 dateTimeByAddingComponents(components as NSDateComponentsMBS, toDate as DateTime, Options as Integer = 0) as DateTime

MBS MacBase Plugin, Plugin Version: 20.5, Platform: macOS, Targets: All.

Function: Returns a date representing the absolute time calculated by adding given components to a given date.
Notes:

components: The components to add to date.
date: The date to which comps are added.
options: Options for the calculation. See NSCalendarOptions in Apple documentation for possible values.

If you specify no options, overflow in a unit carries into the higher units (as in typical addition).

Returns a new date representing the absolute time calculated by adding to date the calendrical components specified by comps using the options specified by opts. Returns nil if date falls outside the defined range of the receiver or if the computation cannot be performed.

32.14.16 dateTimeFromComponents(components as NSDateComponentsMBS) as DateTime

MBS MacBase Plugin, Plugin Version: 20.5, Platform: macOS, Targets: All.

Function: Returns a date representing the absolute time calculated from given components.
Notes:

components: The components from which to calculate the returned date.

Returns a new Date object representing the absolute time calculated from comps. Returns nil if the receiver cannot convert the components given in comps into an NSDate object.

32.14.17 description as string

MBS MacBase Plugin, Plugin Version: 12.3, Platform: macOS, Targets: All.

Function: The description for this timezone.

32.14.18 Print

MBS MacBase Plugin, Plugin Version: 12.3, Platform: macOS, Targets: All.

Function: Writes the calendar to debug output.
Notes: This may help for debugging and you see output in console app.

32.14.19 Properties

32.14.20 Handle as Integer

MBS MacBase Plugin, Plugin Version: 12.3, Platform: macOS, Targets: All.

Function: The internal object reference.
Notes: (Read and Write property)

32.14.21 firstWeekday as Integer

MBS MacBase Plugin, Plugin Version: 12.3, Platform: macOS, Targets: All.

Function: The index of the first weekday.
Notes: (Read and Write computed property)

32.14.22 locale as NSLocaleMBS

MBS MacBase Plugin, Plugin Version: 12.3, Platform: macOS, Targets: All.

Function: The locale.
Notes: (Read and Write computed property)

32.14.23 minimumDaysInFirstWeek as Integer

MBS MacBase Plugin, Plugin Version: 12.3, Platform: macOS, Targets: All.

Function: The minimum number of days in the first week.
Notes: (Read and Write computed property)

32.14.24 timeZone as NSTimeZoneMBS

MBS MacBase Plugin, Plugin Version: 12.3, Platform: macOS, Targets: All.

Function: The time zone.
Notes: (Read and Write computed property)

32.15 class NSCharacterSetMBS

32.15.1 class NSCharacterSetMBS

MBS MacBase Plugin, Plugin Version: 9.6, Platform: macOS, Targets: All.

Function: An NSCharacterSet object represents a set of Unicode-compliant characters.
Example:

```
// get the Symbol font
dim n as NSFontMBS = NSFontMBS.fontWithName("Symbol",10)

// what characters are defined for this font?
dim c as NSCharacterSetMBS = n.coveredCharacterSet

// display a string with all the characters
MsgBox c.StringValue
```

Notes:

NSString and NSScanner objects use NSCharacterSet objects to group characters together for searching operations, so that they can find any of a particular set of characters during a search. The cluster's two public classes, NSCharacterSet and NSMutableCharacterSet, declare the programmatic interface for static and dynamic character sets, respectively.

The objects you create using these classes are referred to as character set objects (and when no confusion will result, merely as character sets). Because of the nature of class clusters, character set objects aren't actual instances of the NSCharacterSet or NSMutableCharacterSet classes but of one of their private subclasses. Although a character set object's class is private, its interface is public, as declared by these abstract superclasses, NSCharacterSet and NSMutableCharacterSet. The character set classes adopt the NSCopying and NSMutableCopying protocols, making it convenient to convert a character set of one type to the other.

The NSCharacterSet class declares the programmatic interface for an object that manages a set of Unicode characters (see the NSString class cluster specification for information on Unicode). NSCharacterSet's principal primitive method, characterIsMember:, provides the basis for all other instance methods in its interface. A subclass of NSCharacterSet needs only to implement this method, plus mutableCopyWithZone:, for proper behavior. For optimal performance, a subclass should also override bitmapRepresentation, which otherwise works by invoking characterIsMember: for every possible Unicode value.

NSCharacterSet is "toll-free bridged" with its Cocoa Foundation counterpart, CFCharacterSet Reference. This means that the Core Foundation type is interchangeable in function or method calls with the bridged Foundation object. Therefore, in a method where you see an NSCharacterSet * parameter, you can pass a CFCharacterSetRef, and in a function where you see a CFCharacterSetRef parameter, you can pass an NSCharacterSet instance (you cast one type to the other to suppress compiler warnings). See Interchangeable Data Types for more information on toll-free bridging.

The mutable subclass of NSCharacterSet is NSMutableCharacterSet.

32.15.2 Blog Entries

- MBS Xojo / Real Studio Plugins, version 15.1pr7
- Nearly 2000 new Functions in the 9.6 prerelease of MBS

32.15.3 Xojo Developer Magazine

- 7.6, page 8: News

32.15.4 Blog Entries

- MBS Xojo / Real Studio Plugins, version 15.1pr7
- Nearly 2000 new Functions in the 9.6 prerelease of MBS

32.15.5 Xojo Developer Magazine

- 7.6, page 8: News

32.15.6 Methods

32.15.7 alphanumericCharacterSet as NSCharacterSetMBS

MBS MacBase Plugin, Plugin Version: 9.6, Platform: macOS, Targets: All.

Function: Returns a character set containing the characters in the categories Letters, Marks, and Numbers.
Example:

```
dim n as NSCharacterSetMBS = NSCharacterSetMBS.alphanumericCharacterSet
MsgBox left(n,200) // show only first 200 chars
```

Notes: Informally, this set is the set of all characters used as basic units of alphabets, syllabaries, ideographs, and digits.

32.15.8 bitmapRepresentation as MemoryBlock

MBS MacBase Plugin, Plugin Version: 9.6, Platform: macOS, Targets: All.

Function: Returns a memoryblock object encoding the receiver in binary format.
Notes:

This format is suitable for saving to a file or otherwise transmitting or archiving.
A raw bitmap representation of a character set is a byte array of 2^16 bits (that is, 8192 bytes). The value of the bit at position n represents the presence in the character set of the character with decimal Unicode value n.

32.15.9 capitalizedLetterCharacterSet as NSCharacterSetMBS

MBS MacBase Plugin, Plugin Version: 9.6, Platform: macOS, Targets: All.

Function: Returns a character set containing the characters in the category of Titlecase Letters.
Example:

```
dim n as NSCharacterSetMBS = NSCharacterSetMBS.capitalizedLetterCharacterSet
MsgBox n
```

32.15.10 characterIsMember(Character as Integer) as boolean

MBS MacBase Plugin, Plugin Version: 9.6, Platform: macOS, Targets: All.

Function: Returns a Boolean value that indicates whether a given character is in the receiver.
Example:

```
// get the Symbol font
dim n as NSFontMBS = NSFontMBS.fontWithName("Arial",10)

// what characters are defined for this font?
dim c as NSCharacterSetMBS = n.coveredCharacterSet

// is letter A part of this font?
MsgBox "A included: "+str(c.characterIsMember(asc("A")))
```

32.15.11 characterSetWithBitmapRepresentation(data as MemoryBlock) as NSCharacterSetMBS

MBS MacBase Plugin, Plugin Version: 9.6, Platform: macOS, Targets: All.

Function: Returns a character set containing characters determined by a given bitmap representation.
Notes:

This method is useful for creating a character set object with data from a file or other external data source.

A raw bitmap representation of a character set is a byte array of 2^16 bits (that is, 8192 bytes). The value of the bit at position n represents the presence in the character set of the character with decimal Unicode value n.

32.15.12 characterSetWithCharactersInString(aString as string) as NSCharacterSetMBS

MBS MacBase Plugin, Plugin Version: 9.6, Platform: macOS, Targets: All.

Function: Returns a character set containing the characters in a given string.
Example:

```
dim n as NSCharacterSetMBS = NSCharacterSetMBS.characterSetWithCharactersInString("Hello World")
MsgBox n
```

Notes: A character set containing the characters in aString. Returns an empty character set if aString is empty.

32.15.13 characterSetWithContentsOfFile(aString as string) as NSCharacterSetMBS

MBS MacBase Plugin, Plugin Version: 9.6, Platform: macOS, Targets: All.

Function: Returns a character set read from the bitmap representation stored in the file a given path.
Notes:

To read a bitmap representation from any file, use the NSData methoddataWithContentsOfFile and pass the result to characterSetWithBitmapRepresentation.

This method doesn't use filenames to check for the uniqueness of the character sets it creates. To prevent duplication of character sets in memory, cache them and make them available through an API that checks whether the requested set has already been loaded.
See also:

- 32.15.14 characterSetWithContentsOfFile(file as folderitem) as NSCharacterSetMBS 6703

32.15.14 characterSetWithContentsOfFile(file as folderitem) as NSCharacterSetMBS

MBS MacBase Plugin, Plugin Version: 9.6, Platform: macOS, Targets: All.

Function: Returns a character set read from the bitmap representation stored in the file a given path.
Notes:

To read a bitmap representation from any file, use the NSData.methoddataWithContentsOfFile and pass the result to characterSetWithBitmapRepresentation.

This method doesn't use filenames to check for the uniqueness of the character sets it creates. To prevent duplication of character sets in memory, cache them and make them available through an API that checks whether the requested set has already been loaded.
See also:

- 32.15.13 characterSetWithContentsOfFile(aString as string) as NSCharacterSetMBS 6702

32.15.15 characterSetWithRange(r as NSRangeMBS) as NSCharacterSetMBS

MBS MacBase Plugin, Plugin Version: 9.6, Platform: macOS, Targets: All.

Function: Returns a character set containing characters with Unicode values in a given range.
Example:

```
dim r as NSRangeMBS = NSMakeRangeMBS(asc("a"),26) // all small letters
dim n as NSCharacterSetMBS = NSCharacterSetMBS.characterSetWithRange(r)
MsgBox n
```

Notes:

r: A range of Unicode values.

r.location is the value of the first character to return; aRange.location + r.length-1 is the value of the last.

Returns a character set containing characters whose Unicode values are given by aRange. If aRange.length is 0, returns an empty character set.

This code excerpt creates a character set object containing the lowercase English alphabetic characters:

32.15.16 componentsSeparatedByCharactersInSet(s as string) as String()

MBS MacBase Plugin, Plugin Version: 15.1, Platform: macOS, Targets: All.

Function: Returns an array containing substrings from the receiver that have been divided by characters in a given set.
Notes:

self: A character set containing the characters to to use to split the receiver. Must not be nil.
s: The text to process.

Returns an array of string containing substrings from the receiver that have been divided by characters in separator.

The substrings in the array appear in the order they did in the receiver. Adjacent occurrences of the separator characters produce empty strings in the result. Similarly, if the string begins or ends with separator characters, the first or last substring, respectively, is empty.

32.15.17 Constructor

MBS MacBase Plugin, Plugin Version: 9.6, Platform: macOS, Targets: All.

Function: The constructor to create an empty character set.

32.15.18 controlCharacterSet as NSCharacterSetMBS

MBS MacBase Plugin, Plugin Version: 9.6, Platform: macOS, Targets: All.

Function: Returns a character set containing the characters in the categories of Control or Format Characters.
Notes: These characters are specifically the Unicode values U+0000 to U+001F and U+007F to U+009F.

32.15.19 copy as NSCharacterSetMBS

MBS MacBase Plugin, Plugin Version: 9.6, Platform: macOS, Targets: All.

Function: Creates a copy of the character set.

32.15.20 decimalDigitCharacterSet as NSCharacterSetMBS

MBS MacBase Plugin, Plugin Version: 9.6, Platform: macOS, Targets: All.

Function: Returns a character set containing the characters in the category of Decimal Numbers.
Example:

```
dim n as NSCharacterSetMBS = NSCharacterSetMBS.decimalDigitCharacterSet
MsgBox n
```

Notes: Informally, this set is the set of all characters used to represent the decimal values 0 through 9. These characters include, for example, the decimal digits of the Indic scripts and Arabic.

32.15.21 decomposableCharacterSet as NSCharacterSetMBS

MBS MacBase Plugin, Plugin Version: 9.6, Platform: macOS, Targets: All.

Function: Returns a character set containing all individual Unicode characters that can also be represented as composed character sequences.
Notes:

Returns a character set containing all individual Unicode characters that can also be represented as composed character sequences (such as for letters with accents), by the definition of "standard decomposition" in version 3.2 of the Unicode character encoding standard.

These characters include compatibility characters as well as pre-composed characters.

Note: This character set doesn't currently include the Hangul characters defined in version 2.0 of the Unicode standard.

32.15.22 hasMemberInPlane(thePlane as Integer) as boolean

MBS MacBase Plugin, Plugin Version: 9.6, Platform: macOS, Targets: All.

Function: Returns a Boolean value that indicates whether the receiver has at least one member in a given character plane.
Notes: This method makes it easier to find the plane containing the members of the current character set. The Basic Multilingual Plane is plane 0.

32.15.23 illegalCharacterSet as NSCharacterSetMBS

MBS MacBase Plugin, Plugin Version: 9.6, Platform: macOS, Targets: All.

Function: Returns a character set containing values in the category of Non-Characters or that have not yet been defined in version 3.2 of the Unicode standard.

32.15.24 invertedSet as NSCharacterSetMBS

MBS MacBase Plugin, Plugin Version: 9.6, Platform: macOS, Targets: All.

Function: Returns a character set containing only characters that don't exist in the receiver.
Notes: Inverting an immutable character set is much more efficient than inverting a mutable character set.

32.15.25 isSupersetOfSet(theOtherSet as NSCharacterSetMBS) as boolean

MBS MacBase Plugin, Plugin Version: 9.6, Platform: macOS, Targets: All.

Function: Returns a Boolean value that indicates whether the receiver is a superset of another given character set.
Notes:

Returns true if the receiver is a superset of theOtherSet, otherwise false.
Available in Mac OS X v10.2 and later.

32.15.26 letterCharacterSet as NSCharacterSetMBS

MBS MacBase Plugin, Plugin Version: 9.6, Platform: macOS, Targets: All.

Function: Returns a character set containing the characters in the categories Letters and Marks.
Example:

```
dim n as NSCharacterSetMBS = NSCharacterSetMBS.letterCharacterSet
MsgBox n
```

Notes: Informally, this set is the set of all characters used as letters of alphabets and ideographs.

32.15.27 longCharacterIsMember(theLongChar as Integer) as boolean

MBS MacBase Plugin, Plugin Version: 9.6, Platform: macOS, Targets: All.

Function: Returns a Boolean value that indicates whether a given long character is a member of the receiver.
Notes:

Returns true if theLongChar is in the receiver, otherwise false.
This method supports the specification of 32-bit characters.
Available in Mac OS X v10.2 and later.

32.15.28 lowercaseLetterCharacterSet as NSCharacterSetMBS

MBS MacBase Plugin, Plugin Version: 9.6, Platform: macOS, Targets: All.

Function: Returns a character set containing the characters in the category of Lowercase Letters.
Example:

```
dim n as NSCharacterSetMBS = NSCharacterSetMBS.lowercaseLetterCharacterSet
MsgBox n
```

Notes: Informally, this set is the set of all characters used as lowercase letters in alphabets that make case distinctions.

32.15.29 mutableCopy as NSMutableCharacterSetMBS

MBS MacBase Plugin, Plugin Version: 9.6, Platform: macOS, Targets: All.

Function: Creates a mutable copy of the characterset.

32.15.30 newlineCharacterSet as NSCharacterSetMBS

MBS MacBase Plugin, Plugin Version: 9.6, Platform: macOS, Targets: All.

Function: Returns a character set containing the newline characters.
Example:

```
dim n as NSCharacterSetMBS = NSCharacterSetMBS.newlineCharacterSet
MsgBox n
```

Notes:

A character set containing the newline characters (U+000A–U+000D, U+0085).
Available in Mac OS X v10.5 and later.

32.15.31 nonBaseCharacterSet as NSCharacterSetMBS

MBS MacBase Plugin, Plugin Version: 9.6, Platform: macOS, Targets: All.

Function: Returns a character set containing the characters in the category of Marks.
Example:

```
dim n as NSCharacterSetMBS = NSCharacterSetMBS.nonBaseCharacterSet
MsgBox n
```

Notes: This set is also defined as all legal Unicode characters with a non-spacing priority greater than 0. Informally, this set is the set of all characters used as modifiers of base characters.

32.15.32 Operator_Convert as string

MBS MacBase Plugin, Plugin Version: 9.6, Platform: macOS, Targets: All.

Function: Returns a string containing all characters in this set.
Example:

```
dim r as NSRangeMBS = NSMakeRangeMBS(asc("a"),26) // all small letters
dim n as NSCharacterSetMBS = NSCharacterSetMBS.characterSetWithRange(r)
MsgBox n
```

Notes: This way you can use a characterset directly with functions expecting a string like msgbox.

32.15.33 punctuationCharacterSet as NSCharacterSetMBS

MBS MacBase Plugin, Plugin Version: 9.6, Platform: macOS, Targets: All.

Function: Returns a character set containing the characters in the category of Punctuation.
Example:

```
dim n as NSCharacterSetMBS = NSCharacterSetMBS.punctuationCharacterSet
MsgBox n
```

Notes: Informally, this set is the set of all non-whitespace characters used to separate linguistic units in scripts, such as periods, dashes, parentheses, and so on.

32.15.34 rangeOfCharacterFromSet(s as string, options as Integer = 0, searchRange as NSRangeMBS = nil) as NSRangeMBS

MBS MacBase Plugin, Plugin Version: 15.1, Platform: macOS, Targets: All.

Function: Finds and returns the range in the receiver of the first character from a given character set found in a given range with given options.

Notes:

self: A character set. This value must not be nil.
s: The text to process:
options: A mask specifying search options. The following options may be specified by combining them with bitwise OR operator: NSAnchoredSearch (8), NSBackwardsSearch (4).
searchRange: Optional, the range in which to search. The range must not exceed the bounds of the receiver.

Raises a NSException if search range is invalid.

Returns the range in the receiver of the first character found from set within search range. Returns a range of { NSNotFound, 0 } if none of the characters in aSet are found.

Because pre-composed characters in set can match composed character sequences in the receiver, the length of the returned range can be greater than 1. For example, if you search for "ü" in the string "stru¨del", the returned range is { 3,2 } .

Special Considerations
This method detects all invalid ranges (including those with negative lengths). For applications linked against OS X v10.6 and later, this error causes an exception; for applications linked against earlier releases, this error causes a warning, which is displayed just once per application execution.

32.15.35 stringByTrimmingCharactersInSet(s as string) as String

MBS MacBase Plugin, Plugin Version: 15.1, Platform: macOS, Targets: All.

Function: Returns a new string made by removing from both ends of the receiver characters contained in a given character set.
Notes:

Retruns a new string made by removing from both ends of the receiver characters contained in set. If the receiver is composed entirely of characters from set, the empty string is returned.

Use whitespaceCharacterSet or whitespaceAndNewlineCharacterSet to remove whitespace around strings.

32.15.36 StringValue as string

MBS MacBase Plugin, Plugin Version: 9.6, Platform: macOS, Targets: All.

Function: Returns a string containing all characters in this set.
Example:

```
// get the Symbol font
```

```
dim n as NSFontMBS = NSFontMBS.fontWithName("Symbol",10)

// what characters are defined for this font?
dim c as NSCharacterSetMBS = n.coveredCharacterSet

// display a string with all the characters
MsgBox c.StringValue
```

32.15.37 symbolCharacterSet as NSCharacterSetMBS

MBS MacBase Plugin, Plugin Version: 9.6, Platform: macOS, Targets: All.

Function: Returns a character set containing the characters in the category of Symbols.
Example:

```
dim n as NSCharacterSetMBS = NSCharacterSetMBS.symbolCharacterSet
MsgBox n
```

Notes:

These characters include, for example, the dollar sign ($) and the plus (+) sign.
Available in Mac OS X v10.3 and later.

32.15.38 uppercaseLetterCharacterSet as NSCharacterSetMBS

MBS MacBase Plugin, Plugin Version: 9.6, Platform: macOS, Targets: All.

Function: Returns a character set containing the characters in the categories of Uppercase Letters and Titlecase Letters.
Example:

```
dim n as NSCharacterSetMBS = NSCharacterSetMBS.uppercaseLetterCharacterSet
MsgBox n
```

Notes: Informally, this set is the set of all characters used as uppercase letters in alphabets that make case distinctions.

32.15.39 whitespaceAndNewlineCharacterSet as NSCharacterSetMBS

MBS MacBase Plugin, Plugin Version: 9.6, Platform: macOS, Targets: All.

Function: Returns a character set containing only the whitespace characters space (U+0020) and tab (U+0009) and the newline and nextline characters (U+000A–U+000D, U+0085).
Example:

```
dim n as NSCharacterSetMBS = NSCharacterSetMBS.whitespaceAndNewlineCharacterSet
MsgBox n
```

32.15.40 whitespaceCharacterSet as NSCharacterSetMBS

MBS MacBase Plugin, Plugin Version: 9.6, Platform: macOS, Targets: All.

Function: Returns a character set containing only the in-line whitespace characters space (U+0020) and tab (U+0009).
Example:

```
dim n as NSCharacterSetMBS = NSCharacterSetMBS.whitespaceCharacterSet
MsgBox n
```

Notes: This set doesn't contain the newline or carriage return characters.

32.15.41 Properties

32.15.42 Handle as Integer

MBS MacBase Plugin, Plugin Version: 15.1, Platform: macOS, Targets: All.

Function: The internal object reference.
Notes: (Read and Write property)

32.15.43 Constants

32.15.44 NSOpenStepUnicodeReservedBase=& hF400

MBS MacBase Plugin, Plugin Version: 9.6.

Function: A constant to specify lower bound for a Unicode character range reserved for Apple's corporate use.
Notes: Specifies lower bound for a Unicode character range reserved for Apple's corporate use (the range is 0xF400–0xF8FF).

32.16 class NSCoderMBS

32.16.1 class NSCoderMBS

MBS MacBase Plugin, Plugin Version: 11.2, Platform: macOS, Targets: All.

Function: The plugin class for NSCoder.
Example:

```
// make archiver
dim a as new NSKeyedArchiverMBS

// add a string
a.encodeString "Hello World", "Greeting"

// finish
a.finishEncoding

// query data
dim m as MemoryBlock = a.archiverData

// start unarchiver
dim u as new NSKeyedUnarchiverMBS(m)

// query and display a value
dim s as string = u.decodeString("Greeting")
MsgBox s
```

Notes:

The NSCoder abstract class declares the interface used by concrete subclasses to transfer objects and other Objective-C data items between memory and some other format. This capability provides the basis for archiving (where objects and data items are stored on disk) and distribution (where objects and data items are copied between different processes or threads). The concrete subclasses provided by Foundation for these purposes are NSArchiver, NSUnarchiver, NSKeyedArchiver, NSKeyedUnarchiver, and NSPortCoder. Concrete subclasses of NSCoder are referred to in general as coder classes, and instances of these classes as coder objects (or simply coders). A coder object that can only encode values is referred to as an encoder object, and one that can only decode values as a decoder object.

NSCoder operates on objects, scalars, C arrays, structures, and strings, and on pointers to these types. It does not handle types whose implementation varies across platforms, such as union, void *, function pointers, and long chains of pointers. A coder object stores object type information along with the data, so an object decoded from a stream of bytes is normally of the same class as the object that was originally encoded into the stream. An object can change its class when encoded, however; this is described in Archives and Serializations Programming Guide.

For details of how to create a subclass of NSCoder, see "Subclassing NSCoder" in Archives and Serializations Programming Guide.

The plugin implements this class because it is needed to encode and decode the window state.
This is an abstract class. You can't create an instance, but you can get one from various plugin functions.

32.16.2 Blog Entries

- MBS Xojo / Real Studio Plugins, version 13.2pr1
- MBS Real Studio Plugins, version 11.3pr2
- MBS Real Studio Plugins, version 11.2pr11

32.16.3 Blog Entries

- MBS Xojo / Real Studio Plugins, version 13.2pr1
- MBS Real Studio Plugins, version 11.3pr2
- MBS Real Studio Plugins, version 11.2pr11

32.16.4 Methods

32.16.5 allowsKeyedCoding as boolean

MBS MacBase Plugin, Plugin Version: 11.2, Platform: macOS, Targets: All.

Function: Returns a Boolean value that indicates whether the receiver supports keyed coding of objects.
Notes: The default implementation returns false. Concrete subclasses that support keyed coding, such as NSKeyedArchiver, need to override this method to return true.

32.16.6 Constructor

MBS MacBase Plugin, Plugin Version: 13.1, Platform: macOS, Targets: All.

Function: The private constructor.

32.16.7 containsValueForKey(key as string) as boolean

MBS MacBase Plugin, Plugin Version: 11.2, Platform: macOS, Targets: All.

Function: Returns a Boolean value that indicates whether an encoded value is available for a string.

32.16.8 decodeBool(key as string) as boolean

MBS MacBase Plugin, Plugin Version: 11.2, Platform: macOS, Targets: All.

Function: Decodes and returns a boolean value that was previously encoded with encodeBool and associated with the string key.

32.16.9 decodeBytes(key as string) as MemoryBlock

MBS MacBase Plugin, Plugin Version: 11.2, Platform: macOS, Targets: All.

Function: Decodes a buffer of data whose types are unspecified.

32.16.10 decodeCFObjectMBS(key as string) as Variant

MBS MacBase Plugin, Plugin Version: 13.2, Platform: macOS, Targets: All.

Function: Decodes CFObject object.
Notes:

This is a special convenience methods to decode CF* classes which are bridged to Cocoa objects.
Like CFDictionary, CFURL, CFData, CFString, CFNumber, CFArray and a few others.

32.16.11 decodeDictionary(key as string) as Dictionary

MBS MacBase Plugin, Plugin Version: 11.3, Platform: macOS, Targets: All.

Function: Decodes a dictionary.

32.16.12 decodeDouble(key as string) as Double

MBS MacBase Plugin, Plugin Version: 11.2, Platform: macOS, Targets: All.

Function: Decodes and returns a double value that was previously encoded with either encodeFloat or encodeDouble and associated with the string key.

32.16.13 decodeFloat(key as string) as single

MBS MacBase Plugin, Plugin Version: 11.2, Platform: macOS, Targets: All.

Function: Decodes and returns a float value that was previously encoded with encodeFloat or encodeDouble and associated with the string key.

32.16.14 decodeInt32(key as string) as Int32

MBS MacBase Plugin, Plugin Version: 11.2, Platform: macOS, Targets: All.

Function: Decodes and returns a 32-bit integer value that was previously encoded with encodeInt, encodeInteger, encodeInt32, or encodeInt64 and associated with the string key.
Notes: If the encoded integer does not fit into a 32-bit integer, the method raises an NSRangeException.

32.16.15 decodeInt64(key as string) as Int64

MBS MacBase Plugin, Plugin Version: 11.2, Platform: macOS, Targets: All.

Function: Decodes and returns a 64-bit integer value that was previously encoded with encodeInt, encodeInteger, encodeInt32, or encodeInt64 and associated with the string key.

32.16.16 decodeNSURLFile(key as string) as folderitem

MBS MacBase Plugin, Plugin Version: 13.2, Platform: macOS, Targets: All.

Function: Decodes an NSURL and returns folderitem.

32.16.17 decodeNSURLString(key as string) as String

MBS MacBase Plugin, Plugin Version: 13.2, Platform: macOS, Targets: All.

Function: Decodes an NSURL and returns string.

32.16.18 decodePoint(key as string) as NSPointMBS

MBS MacBase Plugin, Plugin Version: 11.3, Platform: macOS, Targets: Desktop, Console & Web.

Function: Decodes a point object.

32.16.19 decodeRect(key as string) as NSRectMBS

MBS MacBase Plugin, Plugin Version: 11.3, Platform: macOS, Targets: Desktop, Console & Web.

Function: Decodes a rectangle.

32.16.20 decodeSize(key as string) as NSSizeMBS

MBS MacBase Plugin, Plugin Version: 11.3, Platform: macOS, Targets: Desktop, Console & Web.

Function: Decodes a size object.

32.16.21 decodeString(key as string) as string

MBS MacBase Plugin, Plugin Version: 11.3, Platform: macOS, Targets: All.

Function: Decodes a string.

32.16.22 encodeBool(value as boolean, key as string)

MBS MacBase Plugin, Plugin Version: 11.2, Platform: macOS, Targets: All.

Function: Encodes value and associates it with the string key.

32.16.23 encodeBytes(value as MemoryBlock, key as string)

MBS MacBase Plugin, Plugin Version: 11.2, Platform: macOS, Targets: All.

Function: Encodes a buffer of data whose types are unspecified.

32.16.24 encodeCFObjectMBS(value as Variant, key as string)

MBS MacBase Plugin, Plugin Version: 13.2, Platform: macOS, Targets: All.

Function: Encodes a CFObject.
Notes:

This is a special convenience methods to encode CF* classes which are bridged to Cocoa objects.
Like CFDictionary, CFURL, CFData, CFString, CFNumber, CFArray and a few others.

32.16.25 encodeDictionary(value as Dictionary, key as string)

MBS MacBase Plugin, Plugin Version: 11.3, Platform: macOS, Targets: All.

Function: Encodes a dictionary.
Notes:

Not all objects can be inside the dictionary.
Cocoa objects, string, booleans and numbers are okay.

32.16.26 encodeDouble(value as Double, key as string)

MBS MacBase Plugin, Plugin Version: 11.2, Platform: macOS, Targets: All.

Function: Encodes value and associates it with the string key.

32.16.27 encodeFloat(value as single, key as string)

MBS MacBase Plugin, Plugin Version: 11.2, Platform: macOS, Targets: All.

Function: Encodes value and associates it with the string key.

32.16.28 encodeInt32(value as Int32, key as string)

MBS MacBase Plugin, Plugin Version: 11.2, Platform: macOS, Targets: All.

Function: Encodes the 32-bit integer value and associates it with the string key.

32.16.29 encodeInt64(value as Int64, key as string)

MBS MacBase Plugin, Plugin Version: 11.2, Platform: macOS, Targets: All.

Function: Encodes the 64-bit integer value and associates it with the string key.

32.16.30 encodeNSURLFile(value as folderitem, key as string)

MBS MacBase Plugin, Plugin Version: 13.2, Platform: macOS, Targets: All.

Function: Encodes a folderitem as NSURL.

32.16.31 encodeNSURLString(value as String, key as string)

MBS MacBase Plugin, Plugin Version: 13.2, Platform: macOS, Targets: All.

Function: Encodes a string with URL as NSURL object.

32.16.32 encodePoint(value as NSPointMBS, key as string)

MBS MacBase Plugin, Plugin Version: 11.3, Platform: macOS, Targets: Desktop, Console & Web.

Function: Encodes a point object.

32.16.33 encodeRect(value as NSRectMBS, key as string)

MBS MacBase Plugin, Plugin Version: 11.3, Platform: macOS, Targets: Desktop, Console & Web.

Function: Encodes a rectangle.

32.16.34 encodeSize(value as NSSizeMBS, key as string)

MBS MacBase Plugin, Plugin Version: 11.3, Platform: macOS, Targets: Desktop, Console & Web.

Function: Encodes a size object.

32.16.35 encodeString(value as string, key as string)

MBS MacBase Plugin, Plugin Version: 11.3, Platform: macOS, Targets: All.

Function: Encodes a string.

32.16.36 systemVersion as Integer

MBS MacBase Plugin, Plugin Version: 11.2, Platform: macOS, Targets: All.

Function: During encoding, this method should return the system version currently in effect.
Notes:

During decoding, this method should return the version that was in effect when the data was encoded.

By default, this method returns the current system version, which is appropriate for encoding but not for decoding. Subclasses that implement decoding must override this method to return the system version of the data being decoded.

32.16.37 Properties

32.16.38 Handle as Integer

MBS MacBase Plugin, Plugin Version: 11.2, Platform: macOS, Targets: All.

Function: The internal reference for this object.
Notes: (Read and Write property)

32.17 class NSCursorMBS

32.17.1 class NSCursorMBS

MBS MacCocoa Plugin, Plugin Version: 8.6, Platform: macOS, Targets: Desktop only.

Function: Instances of the NSCursor class manage the appearance of the cursor.
Example:

```
Dim im As NSImageMBS
Dim p As Picture
Dim m As Picture
Dim theCursor As NSCursorMBS
Dim test As Boolean

// create a blue ball picture
p = New Picture(16,16,32)
p.Graphics.ForeColor = & c0000FF
p.Graphics.FillRect 0,0,16,16

m = New Picture(16,16,32)
m.Graphics.ForeColor = & c000000
m.Graphics.Filloval 0,0,16,16

// Create a new NSImage
im=New NSImageMBS(p,m)

// Create a cursor from the NSImage
theCursor=New NSCursorMBS(im, 10, 10)

Title = Str(theCursor.Handle)

// Make this the active cursor
theCursor.set

// display picture
p.Mask.Graphics.DrawPicture m,0,0
Backdrop = p

// so you see it for a second before RB resets the cursor
DelayMBS 1.0
```

Notes:

In Cocoa, you can change the currently displayed cursor based on the position of the mouse over one of your views. You might use this technique to provide visual feedback about what actions the user can take with the mouse. For example, you might display one of the resize cursors whenever the mouse moves over

a portion of your view that acts as a custom resizing handle. To set this up, you associate a cursor object with one or more cursor rectangles in the view.

Cursor rectangles are a specialized type of tracking rectangles, which are used to monitor the mouse location in a view. Views implement cursor rectangles using tracking rectangles but provide methods for setting and refreshing cursor rectangles that are distinct from the generic tracking rectangle interface. For information on how to set up cursor rectangles, see "Handling Tracking-Rectangle and Cursor-Update Events in Views".

32.17.2 Blog Entries

- MBS Xojo Plugins, version 20.1pr3
- MBS Real Studio Plugins, version 11.2pr9
- MBS REALbasic plug-in 9.6
- MonkeyBread Software Releases the MBS REALbasic plug-ins 8.6

32.17.3 Blog Entries

- MBS Xojo Plugins, version 20.1pr3
- MBS Real Studio Plugins, version 11.2pr9
- MBS REALbasic plug-in 9.6
- MonkeyBread Software Releases the MBS REALbasic plug-ins 8.6

32.17.4 Methods

32.17.5 arrowCursor as NSCursorMBS

MBS MacCocoa Plugin, Plugin Version: 8.6, Platform: macOS, Targets: Desktop only.

Function: Returns the default cursor, the arrow cursor.
Example:

```
// shows cursor in window
dim c as NSCursorMBS = NSCursorMBS.arrowCursor
dim i as NSImageMBS = c.image
window1.Backdrop=i.CopyPictureWithMask
```

Notes: The default cursor, a slanted arrow with its hot spot at the tip. The arrow cursor is the one you're used to seeing over buttons, scrollers, and many other objects in the window system.

32.17.6 closedHandCursor as NSCursorMBS

MBS MacCocoa Plugin, Plugin Version: 8.6, Platform: macOS, Targets: Desktop only.

Function: Returns the closed-hand system cursor.
Example:

```
// shows cursor in window
dim c as NSCursorMBS = NSCursorMBS.closedHandCursor
dim i as NSImageMBS = c.image
window1.Backdrop=i.CopyPictureWithMask
```

32.17.7 Constructor(image as NSImageMBS, foregroundColorHint as NSColorMBS, backgroundColorHint as NSColorMBS, HotSpotX as Double, HotSpotY as Double)

MBS MacCocoa Plugin, Plugin Version: 8.6, Platform: macOS, Targets: Desktop only.

Function: Initializes the cursor with the specified image and hot spot.
See also:

- 32.17.8 Constructor(image as NSImageMBS, HotSpotX as Double, HotSpotY as Double) 6722

32.17.8 Constructor(image as NSImageMBS, HotSpotX as Double, HotSpotY as Double)

MBS MacCocoa Plugin, Plugin Version: 8.6, Platform: macOS, Targets: Desktop only.

Function: Initializes the cursor with the specified image and hot spot.
See also:

- 32.17.7 Constructor(image as NSImageMBS, foregroundColorHint as NSColorMBS, backgroundColorHint as NSColorMBS, HotSpotX as Double, HotSpotY as Double) 6722

32.17.9 contextualMenuCursor as NSCursorMBS

MBS MacCocoa Plugin, Plugin Version: 9.6, Platform: macOS, Targets: Desktop only.

Function: Returns the contextual menu system cursor.
Example:

```
// shows cursor in window
dim c as NSCursorMBS = NSCursorMBS.contextualMenuCursor
dim i as NSImageMBS = c.image
```

```
window1.Backdrop=i.CopyPictureWithMask
```

Notes: Available in Mac OS X v10.6 and later.

32.17.10 crosshairCursor as NSCursorMBS

MBS MacCocoa Plugin, Plugin Version: 8.6, Platform: macOS, Targets: Desktop only.

Function: Returns the cross-hair system cursor.
Example:

```
// shows cursor in window
dim c as NSCursorMBS = NSCursorMBS.crosshairCursor
dim i as NSImageMBS = c.image
window1.Backdrop=i.CopyPictureWithMask
```

Notes: This cursor is used for situations when precise location is required (where the lines cross is the hot spot).

32.17.11 currentCursor as NSCursorMBS

MBS MacCocoa Plugin, Plugin Version: 8.6, Platform: macOS, Targets: Desktop only.

Function: Returns the application's current cursor.
Example:

```
// shows cursor in window
dim c as NSCursorMBS = NSCursorMBS.currentCursor
dim i as NSImageMBS = c.image
window1.Backdrop=i.CopyPictureWithMask
```

Notes: The top cursor on the application's cursor stack. This cursor may not be the visible cursor on the screen if a different application is currently active.

32.17.12 currentSystemCursor as NSCursorMBS

MBS MacCocoa Plugin, Plugin Version: 9.6, Platform: macOS, Targets: Desktop only.

Function: Returns the current system cursor.

Example:

```
// shows cursor in window
dim c as NSCursorMBS = NSCursorMBS.currentSystemCursor
dim i as NSImageMBS = c.image
window1.Backdrop=i.CopyPictureWithMask
```

Notes:

Returns a cursor whose image and hot spot match those of the currently-displayed cursor on the system.
This method returns the current system cursor regardless of which application set the cursor, and whether Cocoa or Carbon APIs were used to set it.
This method replaces the now deprecated QDGetCursorData function.
Available in Mac OS X v10.6 and later.

32.17.13 disappearingItemCursor as NSCursorMBS

MBS MacCocoa Plugin, Plugin Version: 8.6, Platform: macOS, Targets: Desktop only.

Function: Returns a cursor indicating that the current operation will result in a disappearing item.
Example:

```
// shows cursor in window
dim c as NSCursorMBS = NSCursorMBS.disappearingItemCursor
dim i as NSImageMBS = c.image
window1.Backdrop=i.CopyPictureWithMask
```

Notes:

The system cursor that indicates that the current operation will result in a disappearing item (for example, when dragging an item from the dock or a toolbar).

Available in Mac OS X v10.3 and later.

32.17.14 dragCopyCursor as NSCursorMBS

MBS MacCocoa Plugin, Plugin Version: 9.6, Platform: macOS, Targets: Desktop only.

Function: Returns a cursor indicating that the current operation will result in a copy action.
Example:

```
// shows cursor in window
dim c as NSCursorMBS = NSCursorMBS.dragCopyCursor
```

```
dim i as NSImageMBS = c.image
window1.Backdrop=i.CopyPictureWithMask
```

Notes: Available in Mac OS X v10.6 and later.

32.17.15 dragLinkCursor as NSCursorMBS

MBS MacCocoa Plugin, Plugin Version: 9.6, Platform: macOS, Targets: Desktop only.

Function: Returns a cursor indicating that the current operation will result in a link action.
Example:

```
// shows cursor in window
dim c as NSCursorMBS = NSCursorMBS.dragLinkCursor
dim i as NSImageMBS = c.image
window1.Backdrop=i.CopyPictureWithMask
```

Notes: Available in Mac OS X v10.6 and later.

32.17.16 hide

MBS MacCocoa Plugin, Plugin Version: 8.6, Platform: macOS, Targets: Desktop only.

Function: Makes the current cursor invisible.
Notes:

If another cursor becomes current, that cursor will be invisible, too. It will remain invisible until you invoke the unhide method.

hide overrides setHiddenUntilMouseMoves.

32.17.17 hotSpotX as Double

MBS MacCocoa Plugin, Plugin Version: 8.6, Platform: macOS, Targets: Desktop only.

Function: Returns the position of the cursor's hot spot.
Example:

```
// shows cursor in window
dim c as NSCursorMBS = NSCursorMBS.arrowCursor
```

```
MsgBox str(c.hotSpotX)+"/"+str(c.hotSpotY)
```

Notes:

The point describing the position of the hot spot, specified according to the cursor's flipped coordinate system.

For a more complete explanation, see the class description.

Note that an NSCursor object is immutable: you cannot change its hot spot after it's created. Instead, use the Constructor to create a new cursor with the new settings.

32.17.18 hotSpotY as Double

MBS MacCocoa Plugin, Plugin Version: 8.6, Platform: macOS, Targets: Desktop only.

Function: Returns the position of the cursor's hot spot.
Example:

```
// shows cursor in window
dim c as NSCursorMBS = NSCursorMBS.arrowCursor

MsgBox str(c.hotSpotX)+"/"+str(c.hotSpotY)
```

Notes:

The point describing the position of the hot spot, specified according to the cursor's flipped coordinate system.

For a more complete explanation, see the class description.

Note that an NSCursor object is immutable: you cannot change its hot spot after it's created. Instead, use the Constructor to create a new cursor with the new settings.

32.17.19 IBeamCursor as NSCursorMBS

MBS MacCocoa Plugin, Plugin Version: 8.6, Platform: macOS, Targets: Desktop only.

Function: Returns a cursor that looks like a capital I with a tiny crossbeam at its middle.
Example:

```
// shows cursor in window
```

```
dim c as NSCursorMBS = NSCursorMBS.IBeamCursor
dim i as NSImageMBS = c.image
window1.Backdrop=i.CopyPictureWithMask
```

Notes: The I-beam cursor. This is the cursor that you're used to seeing over editable or selectable text. The I-beam cursor's default hot spot is where the crossbeam intersects the I.

32.17.20 IBeamCursorForVerticalLayout as NSCursorMBS

MBS MacCocoa Plugin, Plugin Version: 11.2, Platform: macOS, Targets: Desktop only.

Function: Returns a cursor that looks like a capital I with a tiny crossbeam at its middle.
Example:

```
// shows cursor in window
dim c as NSCursorMBS = NSCursorMBS.IBeamCursorForVerticalLayout
dim i as NSImageMBS = c.image
window1.Backdrop=i.CopyPictureWithMask
```

Notes: Available in Mac OS X 10.7.

32.17.21 image as NSImageMBS

MBS MacCocoa Plugin, Plugin Version: 8.6, Platform: macOS, Targets: Desktop only.

Function: Returns the receiver's image.
Example:

```
// shows cursor in window
dim c as NSCursorMBS = NSCursorMBS.arrowCursor
dim i as NSImageMBS = c.image
window1.Backdrop=i.CopyPictureWithMask
```

Notes:

The cursor image or nil if none exists

Note that an NSCursor object is immutable: you cannot change its image after it's created. Instead, use the constructor to create a new cursor with the new settings.

32.17.22 isSetOnMouseEntered as boolean

MBS MacCocoa Plugin, Plugin Version: 8.6, Platform: macOS, Targets: Desktop only.

Function: Returns a Boolean value indicating whether the receiver becomes current on receiving a mouseEntered message.
Notes:

True if the receiver will become current when it receives a mouseEntered message; otherwise, false.

To receive such a message, the receiver must first be assigned a cursor rectangle. This assignment can be made using the NSView method addCursorRect. For a more complete explanation, see the class description.

32.17.23 isSetOnMouseExited as boolean

MBS MacCocoa Plugin, Plugin Version: 8.6, Platform: macOS, Targets: Desktop only.

Function: Returns a Boolean value indicating whether the receiver becomes current when it receives a mouseExited: message.
Notes:

True if the receiver becomes current when it receives a mouseExited: message; otherwise, false.

To receive such a message, the receiver must first be assigned a cursor rectangle. This assignment can be made using the NSView method addCursorRect. For a more complete explanation, see the class description.

32.17.24 mouseEntered(e as NSEventMBS)

MBS MacCocoa Plugin, Plugin Version: 8.6, Platform: macOS, Targets: Desktop only.

Function: Automatically sent to the receiver when the cursor enters a cursor rectangle owned by the receiver.
Notes:

If used after setOnMouseEntered has been called with an argument of true, mouseEntered can make the receiver the current cursor.

In your programs, you won't invoke mouseEntered explicitly. It's only included in the class interface so you can override it.

For a more complete explanation, see "Handling Tracking-Rectangle and Cursor-Update Events in Views" and the NSView method addTrackingRect

32.17.25 mouseExited(e as NSEventMBS)

MBS MacCocoa Plugin, Plugin Version: 8.6, Platform: macOS, Targets: Desktop only.

Function: Automatically sent to the receiver when the cursor exits a cursor rectangle owned by the receiver.
Notes:

Like mouseEntered, this message is part of the class interface only so you can override it.

For a more complete explanation, see "Handling Tracking-Rectangle and Cursor-Update Events in Views" and the NSView method addTrackingRect.

32.17.26 openHandCursor as NSCursorMBS

MBS MacCocoa Plugin, Plugin Version: 8.6, Platform: macOS, Targets: Desktop only.

Function: Returns the open-hand system cursor.
Example:

```
// shows cursor in window
dim c as NSCursorMBS = NSCursorMBS.openHandCursor
dim i as NSImageMBS = c.image
window1.Backdrop=i.CopyPictureWithMask
```

Notes: Available in Mac OS X v10.3 and later.

32.17.27 operationNotAllowedCursor as NSCursorMBS

MBS MacCocoa Plugin, Plugin Version: 11.2, Platform: macOS, Targets: Desktop only.

Function: Returns the operation not allowed cursor.
Notes:

This cursor indicates that the operation that is being attempted, perhaps dragging to an item that can't accept the drag type, is being denied.

Available in Mac OS X v10.6 and later.

32.17.28 pointingHandCursor as NSCursorMBS

MBS MacCocoa Plugin, Plugin Version: 8.6, Platform: macOS, Targets: Desktop only.

Function: Returns the pointing-hand system cursor.
Example:

```
// shows cursor in window
dim c as NSCursorMBS = NSCursorMBS.pointingHandCursor
dim i as NSImageMBS = c.image
window1.Backdrop=i.CopyPictureWithMask
```

Notes: The pointing-hand cursor. The tip of the pointing finger is the hot spot.

32.17.29 pop

MBS MacCocoa Plugin, Plugin Version: 8.6, Platform: macOS, Targets: Desktop only.

Function: Sends a pop message to the receiver's class.
See also:

- 32.17.30 pop 6730

32.17.30 pop

MBS MacCocoa Plugin, Plugin Version: 8.6, Platform: macOS, Targets: Desktop only.

Function: Pops the current cursor off the top of the stack.
Notes: The new object on the top of the stack becomes the current cursor. If the current cursor is the only cursor on the stack, this method does nothing.
See also:

- 32.17.29 pop 6730

32.17.31 push

MBS MacCocoa Plugin, Plugin Version: 8.6, Platform: macOS, Targets: Desktop only.

Function: Puts the receiver on top of the cursor stack and makes it the current cursor.

32.17.32 resizeDownCursor as NSCursorMBS

MBS MacCocoa Plugin, Plugin Version: 8.6, Platform: macOS, Targets: Desktop only.

Function: Returns the resize-down system cursor.
Example:

```
// shows cursor in window
dim c as NSCursorMBS = NSCursorMBS.resizeDownCursor
dim i as NSImageMBS = c.image
window1.Backdrop=i.CopyPictureWithMask
```

Notes:

The resize-down cursor. This cursor is used when moving or resizing an object to indicate that the user can move only in the indicated direction.

Available in Mac OS X v10.3 and later.

32.17.33 resizeLeftCursor as NSCursorMBS

MBS MacCocoa Plugin, Plugin Version: 8.6, Platform: macOS, Targets: Desktop only.

Function: Returns the resize-left system cursor.
Example:

```
// shows cursor in window
dim c as NSCursorMBS = NSCursorMBS.resizeLeftCursor
dim i as NSImageMBS = c.image
window1.Backdrop=i.CopyPictureWithMask
```

Notes:

The resize-left cursor. This cursor is used when moving or resizing an object to indicate that the user can move only in the indicated direction.

Available in Mac OS X v10.3 and later.

32.17.34 resizeLeftRightCursor as NSCursorMBS

MBS MacCocoa Plugin, Plugin Version: 8.6, Platform: macOS, Targets: Desktop only.

Function: Returns the resize-left-and-right system cursor.
Example:

```
// shows cursor in window
dim c as NSCursorMBS = NSCursorMBS.resizeLeftRightCursor
dim i as NSImageMBS = c.image
window1.Backdrop=i.CopyPictureWithMask
```

Notes:

The resize-left-and-right cursor. This cursor is used when moving or resizing an object and the object can be moved left or right.

Available in Mac OS X v10.3 and later.

32.17.35 resizeRightCursor as NSCursorMBS

MBS MacCocoa Plugin, Plugin Version: 8.6, Platform: macOS, Targets: Desktop only.

Function: Returns the resize-right system cursor.
Example:

```
// shows cursor in window
dim c as NSCursorMBS = NSCursorMBS.resizeRightCursor
dim i as NSImageMBS = c.image
window1.Backdrop=i.CopyPictureWithMask
```

Notes:

The resize-right cursor. This cursor is used when moving or resizing an object to indicate that the user can move only in the indicated direction.

Available in Mac OS X v10.3 and later.

32.17.36 resizeUpCursor as NSCursorMBS

MBS MacCocoa Plugin, Plugin Version: 8.6, Platform: macOS, Targets: Desktop only.

Function: Returns the resize-up system cursor.
Example:

```
// shows cursor in window
dim c as NSCursorMBS = NSCursorMBS.resizeUpCursor
dim i as NSImageMBS = c.image
window1.Backdrop=i.CopyPictureWithMask
```

Notes:

The resize-up cursor. This cursor is used when moving or resizing an object to indicate that the user can move only in the indicated direction.

Available in Mac OS X v10.3 and later.

32.17.37 resizeUpDownCursor as NSCursorMBS

MBS MacCocoa Plugin, Plugin Version: 8.6, Platform: macOS, Targets: Desktop only.

Function: Returns the resize-up-and-down system cursor.
Example:

```
// shows cursor in window
dim c as NSCursorMBS = NSCursorMBS.resizeUpDownCursor
dim i as NSImageMBS = c.image
window1.Backdrop=i.CopyPictureWithMask
```

Notes:

The resize-up-and-down cursor. This cursor is used when moving or resizing an object and the object can be moved up or down.

Available in Mac OS X v10.3 and later.

32.17.38 ringCursorWithDiameter(diameter as Double) as NSCursorMBS

MBS MacCocoa Plugin, Plugin Version: 8.6, Platform: macOS, Targets: Desktop only.

Function: Creates a ring cursor with the given size.
Example:

```
// shows cursor in window
dim c as NSCursorMBS = NSCursorMBS.ringCursorWithDiameter(20)
dim i as NSImageMBS = c.image
window1.Backdrop=i.CopyPictureWithMask
```

32.17.39 set

MBS MacCocoa Plugin, Plugin Version: 8.6, Platform: macOS, Targets: Desktop only.

Function: Makes the receiver the current cursor.
Notes: If your application is not the front application, the system will ignore this set message!

32.17.40 setHiddenUntilMouseMoves(value as boolean)

MBS MacCocoa Plugin, Plugin Version: 8.6, Platform: macOS, Targets: Desktop only.

Function: Sets whether the cursor is hidden until the mouse moves.
Notes:

value: True to hide the cursor until one of the following occurs:
The mouse moves.
You invoke the method again, with flag set to false.

Do not try to counter this method by invoking unhide. The results are undefined.

32.17.41 setOnMouseEntered(flag as boolean)

MBS MacCocoa Plugin, Plugin Version: 8.6, Platform: macOS, Targets: Desktop only.

Function: pecifies whether the receiver accepts mouseEntered: events.
Notes:

True if the receiver accepts future mouseEntered event messages; otherwise it ignores them.

Accepting mouseEntered event messages allows the cursor to be made the current cursor when the cursor enters a view's cursor rectangle.

32.17.42 setOnMouseExited(flag as boolean)

MBS MacCocoa Plugin, Plugin Version: 8.6, Platform: macOS, Targets: Desktop only.

Function: Sets whether the receiver accepts mouseExited events.
Notes:

flag: True if the receiver accepts future mouseExited: event messages; otherwise it ignores them.

Accepting mouseExited event messages allows the cursor to be made the current cursor when the cursor exits a view's cursor rectangle.

32.17.43 unhide

MBS MacCocoa Plugin, Plugin Version: 8.6, Platform: macOS, Targets: Desktop only.

Function: Negates an earlier call to hide by showing the current cursor.

32.17.44 Properties

32.17.45 Handle as Integer

MBS MacCocoa Plugin, Plugin Version: 8.6, Platform: macOS, Targets: Desktop only.

Function: The internal used NSCursor reference.
Notes: (Read and Write property)

32.18 class NSDateComponentsMBS

32.18.1 class NSDateComponentsMBS

MBS MacBase Plugin, Plugin Version: 12.3, Platform: macOS, Targets: All.

Function: NSDateComponents encapsulates the components of a date in an extendable, object-oriented manner.
Notes: It is used to specify a date by providing the temporal components that make up a date and time: hour, minutes, seconds, day, month, year, and so on. It can also be used to specify a duration of time, for example, 5 hours and 16 minutes. An NSDateComponents object is not required to define all the component fields. When a new instance of NSDateComponents is created the date components are set to NSUndefined-DateComponent.

32.18.2 Blog Entries

- News from the MBS Xojo Plugins Version 20.1
- MBS Xojo Plugins, version 20.1pr1
- MBS Real Studio Plugins, version 12.3pr11

32.18.3 Blog Entries

- News from the MBS Xojo Plugins Version 20.1
- MBS Xojo Plugins, version 20.1pr1
- MBS Real Studio Plugins, version 12.3pr11

32.18.4 Methods

32.18.5 Constructor

MBS MacBase Plugin, Plugin Version: 12.3, Platform: macOS, Targets: All.

Function: Creates new date components object.

32.18.6 copy as NSDateComponentsMBS

MBS MacBase Plugin, Plugin Version: 12.3, Platform: macOS, Targets: All.

Function: Returns a copy of the date component object.

32.18.7 isValidDateInCalendar(calendar as NSCalendarMBS) as Boolean

MBS MacBase Plugin, Plugin Version: 20.1, Platform: macOS, Targets: All.

Function: Returns a Boolean value that indicates whether the current combination of properties represents a date which exists in the specified calendar.
Notes:

calendar: The calendar for which to use in the calculation.

Returns yes if the date corresponding to the receiver's values is valid and exists in the given calendar, otherwise no.

If the timeZone property is set on the receiver, the time zone property value is used.
This property should not be used for NSDateComponents objects that represent relative quantities of calendar components.

32.18.8 NSUndefinedDateComponent as Integer

MBS MacBase Plugin, Plugin Version: 12.3, Platform: macOS, Targets: All.

Function: This constant specifies that an NSDateComponents component is undefined.

32.18.9 Print

MBS MacBase Plugin, Plugin Version: 12.3, Platform: macOS, Targets: All.

Function: Writes the date components to debug output.
Notes: This may help for debugging and you see output in console app.

32.18.10 Properties

32.18.11 calendar as NSCalendarMBS

MBS MacBase Plugin, Plugin Version: 12.3, Platform: macOS, Targets: All.

Function: The calendar.
Notes: (Read and Write property)

32.18.12 date as date

MBS MacBase Plugin, Plugin Version: 12.3, Platform: macOS, Targets: Desktop, Console & Web.

Function: The date.
Notes:

Available in Mac OS X v10.7 and later.
(Read only property)

32.18.13 dateTime as DateTime

MBS MacBase Plugin, Plugin Version: 20.5, Platform: macOS, Targets: All.

Function: The date.
Notes:

Available in Mac OS X v10.7 and later.
(Read only property)

32.18.14 day as Integer

MBS MacBase Plugin, Plugin Version: 12.3, Platform: macOS, Targets: All.

Function: The number of day units.
Notes: (Read and Write property)

32.18.15 description as string

MBS MacBase Plugin, Plugin Version: 12.3, Platform: macOS, Targets: All.

Function: Returns description of the calendar object.
Notes: (Read only property)

32.18.16 era as Integer

MBS MacBase Plugin, Plugin Version: 12.3, Platform: macOS, Targets: All.

Function: The number of era units.
Notes: (Read and Write property)

32.18.17 Handle as Integer

MBS MacBase Plugin, Plugin Version: 12.3, Platform: macOS, Targets: All.

Function: The internal object reference.
Notes: (Read and Write property)

32.18.18 hour as Integer

MBS MacBase Plugin, Plugin Version: 12.3, Platform: macOS, Targets: All.

Function: The number of hour units.
Notes: (Read and Write property)

32.18.19 isLeapMonth as Boolean

MBS MacBase Plugin, Plugin Version: 12.3, Platform: macOS, Targets: All.

Function: Whether it is leap month.
Notes:

Available on Mac OS X 10.8.
(Read and Write property)

32.18.20 isValidDate as Boolean

MBS MacBase Plugin, Plugin Version: 20.1, Platform: macOS, Targets: All.

Function: A Boolean value that indicates whether the current combination of properties represents a date which exists in the current calendar.
Notes:

If the timeZone property is set on the receiver, the time zone property value is used. If the calendar property is not set on the receiver, nil is returned.
(Read only property)

32.18.21 minute as Integer

MBS MacBase Plugin, Plugin Version: 12.3, Platform: macOS, Targets: All.

Function: The number of minute units.
Notes: (Read and Write property)

32.18.22 month as Integer

MBS MacBase Plugin, Plugin Version: 12.3, Platform: macOS, Targets: All.

Function: The number of month units.
Notes: (Read and Write property)

32.18.23 quarter as Integer

MBS MacBase Plugin, Plugin Version: 12.3, Platform: macOS, Targets: All.

Function: The number of quarters.
Notes: (Read and Write property)

32.18.24 second as Integer

MBS MacBase Plugin, Plugin Version: 12.3, Platform: macOS, Targets: All.

Function: The number of second units.
Notes: (Read and Write property)

32.18.25 timeZone as NSTimeZoneMBS

MBS MacBase Plugin, Plugin Version: 12.3, Platform: macOS, Targets: All.

Function: The time zone.
Notes: (Read and Write property)

32.18.26 week as Integer

MBS MacBase Plugin, Plugin Version: 12.3, Platform: macOS, Targets: All.

Function: The number of week units.
Notes: (Read and Write property)

32.18.27 weekday as Integer

MBS MacBase Plugin, Plugin Version: 12.3, Platform: macOS, Targets: All.

Function: The number of weekday units.
Notes:

Weekday units are the numbers 1 through n, where n is the number of days in the week. For example, in the Gregorian calendar, n is 7 and Sunday is represented by 1.
(Read and Write property)

32.18.28 weekdayOrdinal as Integer

MBS MacBase Plugin, Plugin Version: 12.3, Platform: macOS, Targets: All.

Function: The ordinal number of weekday units.
Notes:

Weekday ordinal units represent the position of the weekday within the next larger calendar unit, such as the month. For example, 2 is the weekday ordinal unit for the second Friday of the month.
(Read and Write property)

32.18.29 weekOfMonth as Integer

MBS MacBase Plugin, Plugin Version: 12.3, Platform: macOS, Targets: All.

Function: The week of the month.
Notes: (Read and Write property)

32.18.30 weekOfYear as Integer

MBS MacBase Plugin, Plugin Version: 12.3, Platform: macOS, Targets: All.

Function: The week of the year.
Notes: (Read and Write property)

32.18.31 year as Integer

MBS MacBase Plugin, Plugin Version: 12.3, Platform: macOS, Targets: All.

Function: The number of year unit.
Notes: (Read and Write property)

32.18.32 yearForWeekOfYear as Integer

MBS MacBase Plugin, Plugin Version: 12.3, Platform: macOS, Targets: All.

Function: The year for the week of the year.
Notes: (Read and Write property)

32.19 class NSDateIntervalMBS

32.19.1 class NSDateIntervalMBS

MBS MacFrameworks Plugin, Plugin Version: 20.2, Platform: macOS, Targets: All.

Function: An object representing the span of time between a specific start date and end date.
Notes:

An NSDateIntervalMBS object represents a closed interval between two dates. The NSDateIntervalMBS class provides a programmatic interface for calculating the duration of a time interval and determining whether a date falls within it, as well as comparing date intervals and checking to see whether they intersect. An NSDateIntervalMBS object consists of a startDate and an endDate. The startDate and endDate of a date interval can be equal, in which case its duration is 0. However, endDate cannot occur earlier than startDate.
You can use the NSDateIntervalFormatter class to create string representations of NSDateIntervalMBS objects that are suitable for display in the current locale.

32.19.2 Blog Entries

- MonkeyBread Software Releases the MBS Xojo Plugins in version 20.2
- MBS Xojo Plugins, version 20.2pr3

32.19.3 Blog Entries

- MonkeyBread Software Releases the MBS Xojo Plugins in version 20.2
- MBS Xojo Plugins, version 20.2pr3

32.19.4 Methods

32.19.5 available as Boolean

MBS MacFrameworks Plugin, Plugin Version: 20.2, Platform: macOS, Targets: All.

Function: Checks whether the class is available.
Notes: Returns true on MacOS 10.12 or newer.

32.19.6 compare(DateInterval as NSDateIntervalMBS) as Integer

MBS MacFrameworks Plugin, Plugin Version: 20.2, Platform: macOS, Targets: All.

Function: Compares the receiver with the specified date interval.
Notes:

dateInterval: The date interval with which to compare the receiver.

Returns an NSComparisonResult value that indicates the temporal ordering of the receiver and a given date interval:
NSOrderedAscending (-1) if the receiver's startDate occurs earlier than that of dateInterval, or both startDate values are equal and the duration of the receiver is less than that of dateInterval.
NSOrderedDescending (1) if the receiver's startDate occurs later than that of dateInterval, or both startDate values are equal and the duration of the receiver is greater than that of dateInterval.
NSOrderedSame (0) if the receiver's startDate and duration values are equal to those of dateInterval.

32.19.7 Constructor

MBS MacFrameworks Plugin, Plugin Version: 20.2, Platform: macOS, Targets: All.

Function: Initializes a date interval by setting the start and end date to the current date.
See also:

- 32.19.8 Constructor(startDate as date, duration as double) 6744
- 32.19.9 Constructor(startDate as date, endDate as date) 6745
- 32.19.10 Constructor(startDate as dateTime, endDate as dateTime) 6745

32.19.8 Constructor(startDate as date, duration as double)

MBS MacFrameworks Plugin, Plugin Version: 20.2, Platform: macOS, Targets: Desktop, Console & Web.

Function: Initializes a date interval with a given start date and duration.
Notes:

startDate: The start date of the date interval.
duration: The duration from the start date for the date interval.

This method raises an NSExceptionMBS if duration is less than 0.
See also:

- 32.19.7 Constructor 6744
- 32.19.9 Constructor(startDate as date, endDate as date) 6745
- 32.19.10 Constructor(startDate as dateTime, endDate as dateTime) 6745

32.19.9 Constructor(startDate as date, endDate as date)

MBS MacFrameworks Plugin, Plugin Version: 20.2, Platform: macOS, Targets: Desktop, Console & Web.

Function: Initializes a date interval from a given start date and end date.
Notes:

startDate: The start date of the date interval.
endDate: The end date of the date interval.

This method raises an NSExceptionMBS if endDate occurs earlier than startDate.
See also:

- 32.19.7 Constructor 6744
- 32.19.8 Constructor(startDate as date, duration as double) 6744
- 32.19.10 Constructor(startDate as dateTime, endDate as dateTime) 6745

32.19.10 Constructor(startDate as dateTime, endDate as dateTime)

MBS MacFrameworks Plugin, Plugin Version: 20.5, Platform: macOS, Targets: All.

Function: Initializes a date interval from a given start date and end date.
Notes:

startDate: The start date of the date interval.
endDate: The end date of the date interval.

This method raises an NSExceptionMBS if endDate occurs earlier than startDate.
See also:

- 32.19.7 Constructor 6744
- 32.19.8 Constructor(startDate as date, duration as double) 6744
- 32.19.9 Constructor(startDate as date, endDate as date) 6745

32.19.11 containsDate(date as date) as Boolean

MBS MacFrameworks Plugin, Plugin Version: 20.2, Platform: macOS, Targets: Desktop, Console & Web.

Function: Indicates whether the receiver contains the specified date.
Notes:

date: The date for which to test membership of the date interval.

Returns true if the receiver contains date. Otherwise, false.

32.19.12 containsDateTime(date as dateTime) as Boolean

MBS MacFrameworks Plugin, Plugin Version: 20.5, Platform: macOS, Targets: All.

Function: Indicates whether the receiver contains the specified date.
Notes:

date: The date for which to test membership of the date interval.

Returns true if the receiver contains date. Otherwise, false.

32.19.13 copy as NSDateIntervalMBS

MBS MacFrameworks Plugin, Plugin Version: 20.2, Platform: macOS, Targets: All.

Function: Creates a copy of the object.

32.19.14 intersectionWithDateInterval(DateInterval as NSDateIntervalMBS) as NSDateIntervalMBS

MBS MacFrameworks Plugin, Plugin Version: 20.2, Platform: macOS, Targets: All.

Function: Returns the intersection between the receiver and the specified date interval.
Notes:

dateInterval: The date interval with which to calculate the intersection of the receiver.

Returns a date interval for the intersection of the receiver and dateInterval, or nil if no intersection occurs.

Calculating the intersection of date intervals is a commutative and associative operation. The intersection of a date interval with itself is equal to itself.

32.19.15 intersectsDateInterval(DateInterval as NSDateIntervalMBS) as Boolean

MBS MacFrameworks Plugin, Plugin Version: 20.2, Platform: macOS, Targets: All.

Function: Indicates whether the receiver intersects with the specified date interval.
Notes:

dateInterval: The date interval with which to check the receiver for intersection.

See intersectionWithDateInterval for more information about determining whether two date intervals intersect.

32.19.16 isEqualToDateInterval(DateInterval as NSDateIntervalMBS) as Boolean

MBS MacFrameworks Plugin, Plugin Version: 20.2, Platform: macOS, Targets: All.

Function: Indicates whether the receiver is equal to the specified date interval.
Notes:

dateInterval: The date interval with which to check the receiver for equality.

Returns true if the startDate and duration of dateInterval and the receiver are equal. Otherwise, false.

32.19.17 Operator_Compare(DateInterval as NSDateIntervalMBS) as Integer

MBS MacFrameworks Plugin, Plugin Version: 20.2, Platform: macOS, Targets: All.

Function: The compare operator to use in Xojo.

32.19.18 Properties

32.19.19 duration as Double

MBS MacFrameworks Plugin, Plugin Version: 20.2, Platform: macOS, Targets: All.

Function: The duration of the date interval.
Notes:

In seconds.
(Read only property)

32.19.20 endDate as Date

MBS MacFrameworks Plugin, Plugin Version: 20.2, Platform: macOS, Targets: Desktop, Console & Web.

Function: The end date of the date interval.
Notes: (Read only property)

32.19.21 endDateTime as DateTime

MBS MacFrameworks Plugin, Plugin Version: 20.5, Platform: macOS, Targets: All.

Function: The end date of the date interval.
Notes: (Read only property)

32.19.22 Handle as Integer

MBS MacFrameworks Plugin, Plugin Version: 20.2, Platform: macOS, Targets: All.

Function: The internal object reference.
Notes: (Read and Write property)

32.19.23 startDate as Date

MBS MacFrameworks Plugin, Plugin Version: 20.2, Platform: macOS, Targets: Desktop, Console & Web.

Function: The start date of the date interval.
Notes: (Read only property)

32.19.24 startDateTime as DateTime

MBS MacFrameworks Plugin, Plugin Version: 20.5, Platform: macOS, Targets: All.

Function: The start date of the date interval.
Notes: (Read only property)

32.20 class NSDirectoryEnumeratorMBS

32.20.1 class NSDirectoryEnumeratorMBS

MBS MacCocoa Plugin, Plugin Version: 9.8, Platform: macOS, Targets: All.

Function: An NSDirectoryEnumerator object enumerates the contents of a directory, returning the pathnames of all files and directories contained within that directory.
Example:

```
dim d as new NSDirectoryEnumeratorMBS(SpecialFolder.Desktop)
dim f as string = d.nextObject

while len(f)>0
List.AddRow f

f=d.nextObject
wend
```

Notes:

These pathnames are relative to the directory.

An enumeration is recursive, including the files of all subdirectories, and crosses device boundaries. An enumeration does not resolve symbolic links, or attempt to traverse symbolic links that point to directories. Subclass of the NSEnumeratorMBS class.

32.20.2 Blog Entries

- NSBundleMBS and NSDirectoryEnumeratorMBS

32.20.3 Blog Entries

- NSBundleMBS and NSDirectoryEnumeratorMBS

32.20.4 Methods

32.20.5 Constructor(folder as folderitem)

MBS MacCocoa Plugin, Plugin Version: 9.8, Platform: macOS, Targets: All.

Function: Creates and returns an NSDirectoryEnumerator object that enumerates the contents of the directory at a given path.

Example:

```
dim d as new NSDirectoryEnumeratorMBS(SpecialFolder.Desktop)

MsgBox d.nextObject // shows ".DS_Store" or some other file name
```

Notes:

An NSDirectoryEnumerator object that enumerates the contents of the directory at path.
If path is a filename, the method returns an enumerator object that enumerates no files—the first call to nextObject will return nil.

Because the enumeration is deep—that is, it lists the contents of all subdirectories—this enumerator object is useful for performing actions that involve large file-system subtrees. This method does not resolve symbolic links encountered in the traversal process, nor does it recurse through them if they point to a directory.
See also:

- 32.20.6 Constructor(path as string) 6750

32.20.6 Constructor(path as string)

MBS MacCocoa Plugin, Plugin Version: 9.8, Platform: macOS, Targets: All.

Function: Creates and returns an NSDirectoryEnumerator object that enumerates the contents of the directory at a given path.
Example:

```
dim d as new NSDirectoryEnumeratorMBS("/Applications")
dim f as FolderItem = d.nextFile

while f<>Nil
List.AddRow f.Name

// if this is a folder, we skip the sub folders
d.skipDescendents

f=d.nextFile
wend
```

Notes:

An NSDirectoryEnumerator object that enumerates the contents of the directory at path.
If path is a filename, the method returns an enumerator object that enumerates no files—the first call to nextObject will return nil.

Because the enumeration is deep—that is, it lists the contents of all subdirectories—this enumerator object is useful for performing actions that involve large file-system subtrees. This method does not resolve symbolic links encountered in the traversal process, nor does it recurse through them if they point to a directory.
See also:

- 32.20.5 Constructor(folder as folderitem) 6749

32.20.7 Destructor

MBS MacCocoa Plugin, Plugin Version: 9.8, Platform: macOS, Targets: All.

Function: The destructor for this class.

32.20.8 directoryAttributes as dictionary

MBS MacCocoa Plugin, Plugin Version: 9.8, Platform: macOS, Targets: All.

Function: Returns an Dictionary object that contains the attributes of the directory at which enumeration started.

32.20.9 fileAttributes as dictionary

MBS MacCocoa Plugin, Plugin Version: 9.8, Platform: macOS, Targets: All.

Function: Returns an object that contains the attributes of the most recently returned file or subdirectory (as referenced by the pathname).
Example:

```
dim d as new NSDirectoryEnumeratorMBS(SpecialFolder.Desktop)
dim f as FolderItem = d.nextFile

while f<>Nil
List.AddRow f.Name

dim di as Dictionary = d.fileAttributes
dim size as int64 = di.Value(d.NSFileSize)

List.AddRow f.Name+" ("+str(size)+" Bytes)"

f=d.nextFile
wend
```

32.20.10 level as Integer

MBS MacCocoa Plugin, Plugin Version: 9.8, Platform: macOS, Targets: All.

Function: Returns the number of levels deep the current object is in the directory hierarchy being enumerated.
Example:

```
dim d as new NSDirectoryEnumeratorMBS(SpecialFolder.Desktop)
dim f as FolderItem = d.nextFile

while f<>Nil
List.AddRow f.Name+" "+str(d.level)

f=d.nextFile
wend
```

Notes: Available in Mac OS X v10.6 and later.

32.20.11 nextFile as folderitem

MBS MacCocoa Plugin, Plugin Version: 9.8, Platform: macOS, Targets: All.

Function: Returns the next folderitem from the collection being enumerated.
Example:

```
dim d as new NSDirectoryEnumeratorMBS(SpecialFolder.Desktop)
dim f as string = d.nextObject

while len(f)>0
List.AddRow f

f=d.nextObject
wend
```

Notes:

The next folderitem from the collection being enumerated, or nil when all objects have been enumerated.

Same as nextObject, but returns a folderitem.

32.20.12 NSFileAppendOnly as string

MBS MacCocoa Plugin, Plugin Version: 9.8, Platform: macOS, Targets: All.

Function: One of the constants for the attributes dictionaries.
Notes: The key in a file attribute dictionary whose value indicates whether the file is read-only.

32.20.13 NSFileBusy as string

MBS MacCocoa Plugin, Plugin Version: 9.8, Platform: macOS, Targets: All.

Function: One of the constants for the attributes dictionaries.
Notes: The key in a file attribute dictionary whose value indicates whether the file is busy.

32.20.14 NSFileCreationDate as string

MBS MacCocoa Plugin, Plugin Version: 9.8, Platform: macOS, Targets: All.

Function: One of the constants for the attributes dictionaries.
Notes: The key in a file attribute dictionary whose value indicates the file's creation date.

32.20.15 NSFileDeviceIdentifier as string

MBS MacCocoa Plugin, Plugin Version: 9.8, Platform: macOS, Targets: All.

Function: One of the constants for the attributes dictionaries.
Notes: The key in a file attribute dictionary whose value indicates the identifier for the device on which the file resides.

32.20.16 NSFileExtensionHidden as string

MBS MacCocoa Plugin, Plugin Version: 9.8, Platform: macOS, Targets: All.

Function: One of the constants for the attributes dictionaries.
Notes: he key in a file attribute dictionary whose value indicates whether the file's extension is hidden.

32.20.17 NSFileGroupOwnerAccountID as string

MBS MacCocoa Plugin, Plugin Version: 9.8, Platform: macOS, Targets: All.

Function: One of the constants for the attributes dictionaries.
Notes: The key in a file attribute dictionary whose value indicates the file's group ID.

32.20.18 NSFileGroupOwnerAccountName as string

MBS MacCocoa Plugin, Plugin Version: 9.8, Platform: macOS, Targets: All.

Function: One of the constants for the attributes dictionaries.
Notes: The key in a file attribute dictionary whose value indicates the group name of the file's owner.

32.20.19 NSFileHFSCreatorCode as string

MBS MacCocoa Plugin, Plugin Version: 9.8, Platform: macOS, Targets: All.

Function: One of the constants for the attributes dictionaries.
Notes: The key in a file attribute dictionary whose value indicates the file's HFS creator code.

32.20.20 NSFileHFSTypeCode as string

MBS MacCocoa Plugin, Plugin Version: 9.8, Platform: macOS, Targets: All.

Function: One of the constants for the attributes dictionaries.
Notes: The key in a file attribute dictionary whose value indicates the file's HFS type code.

32.20.21 NSFileImmutable as string

MBS MacCocoa Plugin, Plugin Version: 9.8, Platform: macOS, Targets: All.

Function: One of the constants for the attributes dictionaries.
Notes: The key in a file attribute dictionary whose value indicates whether the file is mutable.

32.20.22 NSFileModificationDate as string

MBS MacCocoa Plugin, Plugin Version: 9.8, Platform: macOS, Targets: All.

Function: One of the constants for the attributes dictionaries.
Notes: The key in a file attribute dictionary whose value indicates the file's last modified date.

32.20.23 NSFileOwnerAccountID as string

MBS MacCocoa Plugin, Plugin Version: 9.8, Platform: macOS, Targets: All.

Function: One of the constants for the attributes dictionaries.
Notes: The key in a file attribute dictionary whose value indicates the file's owner's account ID.

32.20.24 NSFileOwnerAccountName as string

MBS MacCocoa Plugin, Plugin Version: 9.8, Platform: macOS, Targets: All.

Function: One of the constants for the attributes dictionaries.
Notes: The key in a file attribute dictionary whose value indicates the name of the file's owner.

32.20.25 NSFilePosixPermissions as string

MBS MacCocoa Plugin, Plugin Version: 9.8, Platform: macOS, Targets: All.

Function: One of the constants for the attributes dictionaries.
Notes: The key in a file attribute dictionary whose value indicates the file's Posix permissions.

32.20.26 NSFileReferenceCount as string

MBS MacCocoa Plugin, Plugin Version: 9.8, Platform: macOS, Targets: All.

Function: One of the constants for the attributes dictionaries.
Notes: The key in a file attribute dictionary whose value indicates the file's reference count.

32.20.27 NSFileSize as string

MBS MacCocoa Plugin, Plugin Version: 9.8, Platform: macOS, Targets: All.

Function: One of the constants for the attributes dictionaries.
Example:

```
dim d as new NSDirectoryEnumeratorMBS(SpecialFolder.Desktop)
dim f as FolderItem = d.nextFile

while f<>Nil
List.AddRow f.Name

dim di as Dictionary = d.fileAttributes
```

```
dim size as int64 = di.Value(d.NSFileSize)

List.AddRow f.Name+" ("+str(size)+" Bytes)"

f=d.nextFile
wend
```

Notes: The key in a file attribute dictionary whose value indicates the file's size in bytes.

32.20.28 NSFileSystemFileNumber as string

MBS MacCocoa Plugin, Plugin Version: 9.8, Platform: macOS, Targets: All.

Function: One of the constants for the attributes dictionaries.
Notes: The key in a file attribute dictionary whose value indicates the file's filesystem file number.

32.20.29 NSFileSystemFreeNodes as string

MBS MacCocoa Plugin, Plugin Version: 9.8, Platform: macOS, Targets: All.

Function: One of the constants for the attributes dictionaries.
Notes: The key in a file system attribute dictionary dictionary whose value indicates the number of free nodes in the file system.

32.20.30 NSFileSystemFreeSize as string

MBS MacCocoa Plugin, Plugin Version: 9.8, Platform: macOS, Targets: All.

Function: One of the constants for the attributes dictionaries.
Notes: The key in a file system attribute dictionary whose value indicates the amount of free space on the file system.

32.20.31 NSFileSystemNodes as string

MBS MacCocoa Plugin, Plugin Version: 9.8, Platform: macOS, Targets: All.

Function: One of the constants for the attributes dictionaries.
Notes: The key in a file system attribute dictionary dictionary whose value indicates the number of free nodes in the file system.

32.20.32 NSFileSystemNumber as string

MBS MacCocoa Plugin, Plugin Version: 9.8, Platform: macOS, Targets: All.

Function: One of the constants for the attributes dictionaries.
Notes: The key in a file system attribute dictionary dictionary whose value indicates the filesystem number of the file system.

32.20.33 NSFileSystemSize as string

MBS MacCocoa Plugin, Plugin Version: 9.8, Platform: macOS, Targets: All.

Function: One of the constants for the attributes dictionaries.
Notes: The key in a file system attribute dictionary whose value indicates the size of the file system.

32.20.34 NSFileType as string

MBS MacCocoa Plugin, Plugin Version: 9.8, Platform: macOS, Targets: All.

Function: One of the constants for the attributes dictionaries.
Notes: The key in a file attribute dictionary whose value indicates the file's type.

32.20.35 NSFileTypeBlockSpecial as string

MBS MacCocoa Plugin, Plugin Version: 9.8, Platform: macOS, Targets: All.

Function: One of the constants for the file type property.
Notes: Block special file

32.20.36 NSFileTypeCharacterSpecial as string

MBS MacCocoa Plugin, Plugin Version: 9.8, Platform: macOS, Targets: All.

Function: One of the constants for the file type property.
Notes: Character special file

32.20.37 NSFileTypeDirectory as string

MBS MacCocoa Plugin, Plugin Version: 9.8, Platform: macOS, Targets: All.

Function: One of the constants for the file type property.
Notes: Directory

32.20.38 NSFileTypeRegular as string

MBS MacCocoa Plugin, Plugin Version: 9.8, Platform: macOS, Targets: All.

Function: One of the constants for the file type property.
Notes: Regular file

32.20.39 NSFileTypeSocket as string

MBS MacCocoa Plugin, Plugin Version: 9.8, Platform: macOS, Targets: All.

Function: One of the constants for the file type property.
Notes: Socket

32.20.40 NSFileTypeSymbolicLink as string

MBS MacCocoa Plugin, Plugin Version: 9.8, Platform: macOS, Targets: All.

Function: One of the constants for the file type property.
Notes: Symbolic link

32.20.41 NSFileTypeUnknown as string

MBS MacCocoa Plugin, Plugin Version: 9.8, Platform: macOS, Targets: All.

Function: One of the constants for the file type property.
Notes: Unknown

32.20.42 Path as string

MBS MacCocoa Plugin, Plugin Version: 9.8, Platform: macOS, Targets: All.

Function: The path used in the constructor.

32.20.43 skipDescendents

MBS MacCocoa Plugin, Plugin Version: 9.8, Platform: macOS, Targets: All.

Function: Causes the receiver to skip recursion into the most recently obtained subdirectory.

32.21 class NSDockTileMBS

32.21.1 class NSDockTileMBS

MBS MacCocoa Plugin, Plugin Version: 11.1, Platform: macOS, Targets: Desktop only.

Function: The cocoa class to customize the dock tile.
Notes:

The NSDockTile class lets you customize the visual representation for your application's miniaturized windows and application icon as they appear in the Dock. You do not create Dock tile objects explicitly in your application. Instead, you retrieve the Dock tile for an existing window or for the application by calling that object's dockTile method.

Typically, you do not subclass the NSDockTile class. Instead, you use the methods of the class to make the following customizations:

- Badge the tile with a custom string.
- Remove or show the application icon badge.
- Draw the tile content yourself.

If you decide to draw the tile content yourself, you must provide a custom content view to handle the drawing.

Application Dock Tiles

An application Dock tile defaults to display the application's applicationIconImage.

The application Dock tile never shows a smaller application icon badge.

Whether using the default or custom view, the application Dock tile may be badged with a short custom string.

Window Dock Tiles

A window Dock tile defaults to display a miniaturized version of the windows contents with a badge derived from the application Dock icon, including any customized application Dock icon. The default window Dock tile image may not be badged with a custom string.

A window Dock tile can use a custom view to draw the Dock icon. If a custom view is used, no application badge will be added, but the text label will be overlaid on top of the icon.

Available in Mac OS X v10.5 and later.
This is an abstract class. You can't create an instance, but you can get one from various plugin functions.

32.21.2 Blog Entries

- MBS Real Studio Plugins, version 11.2pr9

32.21.3 Blog Entries

- MBS Real Studio Plugins, version 11.2pr9

32.21.4 Methods

32.21.5 Constructor

MBS MacCocoa Plugin, Plugin Version: 11.2, Platform: macOS, Targets: Desktop only.

Function: The private constructor.

32.21.6 display

MBS MacCocoa Plugin, Plugin Version: 11.1, Platform: macOS, Targets: Desktop only.

Function: Redraws the dock tile's content.
Notes:

If a custom content view is provided, Cocoa calls the drawRect method of that view (and its subviews) to draw the tile's content.

You can call this method to force the redrawing of the dock tile contents. You might do this if the contents of the underlying application or window change in a way that would require a refreshing of the tile. Some types of system activity, such as resizing the dock, may trigger automatic redraws of the tile. In most cases, however, your application is responsible for triggering redraws.

Cocoa does not automatically redraw the contents of your dock tile. Instead, your application must explicitly send display messages to the dock tile object whenever the contents of your view change and need to be redrawn.

32.21.7 owner as Variant

MBS MacCocoa Plugin, Plugin Version: 11.1, Platform: macOS, Targets: Desktop only.

Function: Returns the object represented by the dock tile.
Example:

```
dim d as NSDockTileMBS = NSApplicationMBS.sharedApplication.dockTile

if d<>nil then
dim t as Introspection.TypeInfo = Introspection.GetType(d.owner)
MsgBox t.FullName // shows NSApplicationMBS
end if
```

Notes: The object represented by the dock tile. This is either the NSApplicationMBS object or one of your application's NSWindowMBS objects.

32.21.8 size as NSSizeMBS

MBS MacCocoa Plugin, Plugin Version: 11.1, Platform: macOS, Targets: Desktop only.

Function: Returns the size of the tile.
Example:

```
dim d as NSDockTileMBS = NSApplicationMBS.sharedApplication.dockTile

if d<>nil then
MsgBox str(D.size.Width)+" x "+str(d.size.Height)
// 128 x 128 in Mac OS X 10.5 and 10.6
end if
```

Notes: The size returned by this method corresponds to the size of the backing store in the dock, which may be bigger than the actual tile displayed on the screen.

32.21.9 Properties

32.21.10 Handle as Integer

MBS MacCocoa Plugin, Plugin Version: 11.1, Platform: macOS, Targets: Desktop only.

Function: The internal reference to the docktile object.
Notes: (Read and Write property)

32.21.11 badgeLabel as string

MBS MacCocoa Plugin, Plugin Version: 11.1, Platform: macOS, Targets: Desktop only.

Function: The tile's current badge label.
Example:

```
dim d as NSDockTileMBS = NSApplicationMBS.sharedApplication.dockTile

if d<>nil then
// this works in Carbon and Cocoa applications :-)

d.badgeLabel = "Hello"
d.showsApplicationBadge = true
end if
```

Notes:

The localized string to be displayed in the tile's badging area. This string may be empty.
(Read and Write computed property)

32.21.12 contentView as NSViewMBS

MBS MacCocoa Plugin, Plugin Version: 11.1, Platform: macOS, Targets: Desktop only.

Function: The view used to draw the dock tile contents.
Notes:

The view you specify should be height and width resizable.

Cocoa does not automatically redraw the contents of your dock tile. Instead, your application must explicitly send display messages to the dock tile object whenever the contents of your view change and need to be redrawn. Your dock tile view is responsible for drawing the entire contents of the dock tile. Your view does not need to draw the application or custom string badges.
(Read and Write computed property)

32.21.13 showsApplicationBadge as boolean

MBS MacCocoa Plugin, Plugin Version: 11.1, Platform: macOS, Targets: Desktop only.

Function: Whether the tile should be badged with the application's icon.

Example:

```
dim d as NSDockTileMBS = NSApplicationMBS.sharedApplication.dockTile

if d<>nil then
// this works in Carbon and Cocoa applications :-)

d.badgeLabel = "Hello"
d.showsApplicationBadge = true
end if
```

Notes:

Miniaturized windows include the application badge by default to convey the associated application to the user. In Mac OS X v10.5 and later, application tiles do not support the application badge. A miniaturized window with a custom view does not draw the application badge.

The application icon is positioned automatically in the tile by the NSDockTile object.
(Read and Write computed property)

32.22 class NSEdgeInsetsMBS

32.22.1 class NSEdgeInsetsMBS

MBS Main Plugin, Plugin Version: 21.0, Platforms: macOS, iOS, Targets: All.

Function: A description of the distance between the edges of two rectangles.
Notes:

Edge insets describe the distance between the edges of one rectangle to a related rectangle that can be described by measuring a constant but edge-specific distance from each edge.
A common use for this structure is to describe the relationship between a view's frame and its alignment rectangle.

32.22.2 Blog Entries

- MBS Xojo Plugins, version 20.6pr2

32.22.3 Blog Entries

- MBS Xojo Plugins, version 20.6pr2

32.22.4 Methods

32.22.5 Constructor

MBS Main Plugin, Plugin Version: 21.0, Platforms: macOS, iOS, Targets: All.

Function: The constructor to create an edge insets object with all values zero.
See also:

- 32.22.6 Constructor(p as Ptr) 6765
- 32.22.7 Constructor(top as double, left as double, bottom as double, right as double) 6766

32.22.6 Constructor(p as Ptr)

MBS Main Plugin, Plugin Version: 21.0, Platforms: macOS, iOS, Targets: All.

Function: The constructor to take a ptr to an NSEdgeInsets structure.
See also:

- 32.22.5 Constructor 6765
- 32.22.7 Constructor(top as double, left as double, bottom as double, right as double) 6766

32.22.7 Constructor(top as double, left as double, bottom as double, right as double)

MBS Main Plugin, Plugin Version: 21.0, Platforms: macOS, iOS, Targets: All.

Function: Creates an edge inset with given values.
Example:

```
Dim e As New NSEdgeInsetsMBS(10, 20, 10, 20)

Break // see in debugger
```

See also:

- 32.22.5 Constructor 6765
- 32.22.6 Constructor(p as Ptr) 6765

32.22.8 Equal(other as NSEdgeInsetsMBS) as boolean

MBS Main Plugin, Plugin Version: 21.0, Platforms: macOS, iOS, Targets: All.

Function: Returns true if both edge insets are equal.

32.22.9 Properties

32.22.10 Bottom as Double

MBS Main Plugin, Plugin Version: 21.0, Platforms: macOS, iOS, Targets: All.

Function: The distance from the bottom of the source rectangle to the bottom of the result rectangle.
Notes: (Read and Write property)

32.22.11 Handle as Ptr

MBS Main Plugin, Plugin Version: 21.0, Platforms: macOS, iOS, Targets: All.

Function: The ptr to the NSEdgeInsets structure.
Notes: (Read only property)

32.22.12 Left as Double

MBS Main Plugin, Plugin Version: 21.0, Platforms: macOS, iOS, Targets: All.

Function: The distance from the left side of the source rectangle to the left side of the result rectangle.
Notes: (Read and Write property)

32.22.13 Right as Double

MBS Main Plugin, Plugin Version: 21.0, Platforms: macOS, iOS, Targets: All.

Function: The distance from the right side of the source rectangle to the right side of the result rectangle.
Notes: (Read and Write property)

32.22.14 Top as Double

MBS Main Plugin, Plugin Version: 21.0, Platforms: macOS, iOS, Targets: All.

Function: The distance from the top of the source rectangle to the top of the result rectangle.
Notes: (Read and Write property)

32.23 class NSEnumeratorMBS

32.23.1 class NSEnumeratorMBS

MBS MacCocoa Plugin, Plugin Version: 9.8, Platform: macOS, Targets: All.

Function: NSEnumerator is an abstract class, instances of whose subclasses enumerate collections of other objects, such as arrays and dictionaries.
Example:

```
dim d as new NSDirectoryEnumeratorMBS(SpecialFolder.Desktop)
MsgBox d.nextObject
```

Notes:

You send nextObject repeatedly to a newly created NSEnumerator object to have it return the next object in the original collection. When the collection is exhausted, nil is returned. You cannot "reset" an enumerator after it has exhausted its collection. To enumerate a collection again, you need a new enumerator.
This is an abstract class. You can't create an instance, but you can get one from various plugin functions.

32.23.2 Blog Entries

- NSBundleMBS and NSDirectoryEnumeratorMBS

32.23.3 Blog Entries

- NSBundleMBS and NSDirectoryEnumeratorMBS

32.23.4 Methods

32.23.5 allObjects as Variant()

MBS MacCocoa Plugin, Plugin Version: 9.8, Platform: macOS, Targets: All.

Function: Returns an array of objects the receiver has yet to enumerate.
Example:

```
dim d as new NSDirectoryEnumeratorMBS(SpecialFolder.Desktop)

dim a(-1) as Variant = d.allObjects
dim lines(-1) as string

for each v as Variant in a
lines.Append v
```

```
next

MsgBox Join(lines, EndOfLine) // shows all stuff on desktop
```

Notes:

Put another way, the array returned by this method does not contain objects that have already been enumerated with previous nextObject messages.
Invoking this method exhausts the enumerator's collection so that subsequent invocations of nextObject return nil.

32.23.6 Constructor

MBS MacCocoa Plugin, Plugin Version: 13.1, Platform: macOS, Targets: All.

Function: The private constructor.

32.23.7 nextObject as Variant

MBS MacCocoa Plugin, Plugin Version: 9.8, Platform: macOS, Targets: All.

Function: Returns the next object from the collection being enumerated.
Example:

```
dim d as new NSDirectoryEnumeratorMBS(SpecialFolder.Desktop)

MsgBox d.nextObject // shows ".DS_Store" or some other file name
```

Notes: The next object from the collection being enumerated, or nil when all objects have been enumerated.

32.23.8 Properties

32.23.9 Handle as Integer

MBS MacCocoa Plugin, Plugin Version: 9.8, Platform: macOS, Targets: All.

Function: The internal reference to the NSEnumerator object.
Notes: (Read and Write property)

32.24 class NSErrorMBS

32.24.1 class NSErrorMBS

MBS Main Plugin, Plugin Version: 7.7, Platform: macOS, Targets: All.

Function: The class for error information in the Cocoa World.

32.24.2 Blog Entries

- MBS Xojo Plugins, version 18.5pr2
- Automated video editing with Xojo
- MBS Xojo / Real Studio Plugins, version 13.2pr7
- MBS Xojo / Real Studio Plugins, version 13.2pr4
- MBS REALbasic Plugins, version 10.6pr4
- MBS REALbasic plug-in 9.6

32.24.3 Xojo Developer Magazine

- 18.6, page 71: MapKit Part 7, Implementing Maps in Xojo desktop apps with the MapKitMBS plugin by Markus Winter
- 18.3, page 46: Happy Birthday MonkeyBread Software, What is new in the MBS Xojo Plugins by Stefanie Juchmes
- 15.5, page 25: The Case of the Broken Upgrade, Following clues to solve a Xojo mystery by Mattias Sandström
- 12.6, page 31: Writing OS X Apps for Game Center, Part 3: Turn-Based Games by Tom Baumgartner
- 12.5, page 72: Database Design Always Matters, Continued., You can spend a little more time upfront or a lot more time later by Craig Boyd
- 12.4, page 31: Writing OS X Apps for Game Center, Getting started by authenticating the local player with the Game Center Sandbox testing facility by Tom Baumgartner
- 12.2, page 45: Moving to AVFoundation, Leaving QuickTime behind by Christian Schmitz

32.24.4 Blog Entries

- MBS Xojo Plugins, version 18.5pr2
- Automated video editing with Xojo

- MBS Xojo / Real Studio Plugins, version 13.2pr7
- MBS Xojo / Real Studio Plugins, version 13.2pr4
- MBS REALbasic Plugins, version 10.6pr4
- MBS REALbasic plug-in 9.6

32.24.5 Xojo Developer Magazine

- 18.6, page 71: MapKit Part 7, Implementing Maps in Xojo desktop apps with the MapKitMBS plugin by Markus Winter
- 18.3, page 46: Happy Birthday MonkeyBread Software, What is new in the MBS Xojo Plugins by Stefanie Juchmes
- 15.5, page 25: The Case of the Broken Upgrade, Following clues to solve a Xojo mystery by Mattias Sandström
- 12.6, page 31: Writing OS X Apps for Game Center, Part 3: Turn-Based Games by Tom Baumgartner
- 12.5, page 72: Database Design Always Matters, Continued., You can spend a little more time upfront or a lot more time later by Craig Boyd
- 12.4, page 31: Writing OS X Apps for Game Center, Getting started by authenticating the local player with the Game Center Sandbox testing facility by Tom Baumgartner
- 12.2, page 45: Moving to AVFoundation, Leaving QuickTime behind by Christian Schmitz

32.24.6 Methods

32.24.7 Constructor(Domain as String, Code as Integer, UserInfo as dictionary = nil)

MBS Main Plugin, Plugin Version: 18.5, Platform: macOS, Targets: All.

Function: Initializes error for a given domain and code with a given userInfo dictionary.
Notes:

domain: The error domain—this can be one of the predefined NSError domains, or an arbitrary string describing a custom domain. domain must not be nil.
code: The error code for the error.
dict: The userInfo dictionary for the error. userInfo may be nil.

Returns an NSErrorMBS object initialized for domain with the specified error code and the dictionary of arbitrary data userInfo.
See also:

- 32.24.8 Constructor(Handle as Integer) 6772

32.24.8 Constructor(Handle as Integer)

MBS Main Plugin, Plugin Version: 13.1, Platform: macOS, Targets: All.

Function: The constructor for a handle value of NSError.
Notes:

Retains reference number and destructor later releases it.
Handle must be a NSError reference number and should not be zero.
See also:

- 32.24.7 Constructor(Domain as String, Code as Integer, UserInfo as dictionary = nil) 6771

32.24.9 error(Domain as String, Code as Integer, UserInfo as dictionary = nil) as NSErrorMBS

MBS Main Plugin, Plugin Version: 18.5, Platform: macOS, Targets: All.

Function: Creates and initializes an NSError object for a given domain and code with a given userInfo dictionary.
Notes:

domain: The error domain—this can be one of the predefined NSError domains, or an arbitrary string describing a custom domain. domain must not be nil.
code: The error code for the error.
dict: The userInfo dictionary for the error. userInfo may be nil.

Returns an NSErrorMBS object for domain with the specified error code and the dictionary of arbitrary data userInfo.

32.24.10 NSCocoaErrorDomain as String

MBS Main Plugin, Plugin Version: 18.5, Platform: macOS, Targets: All.

Function: The cocoa error domain.

32.24.11 NSFilePathErrorKey as String

MBS Main Plugin, Plugin Version: 18.5, Platform: macOS, Targets: All.

Function: One of the user info dictionary keys.
Notes: Contains the file path of the error.

32.24.12 NSLocalizedDescriptionKey as String

MBS Main Plugin, Plugin Version: 18.5, Platform: macOS, Targets: All.

Function: One of the user info dictionary keys.
Notes: The corresponding value is a localized string representation of the error that, if present, will be returned by localizedDescription.

32.24.13 NSLocalizedFailureReasonErrorKey as String

MBS Main Plugin, Plugin Version: 18.5, Platform: macOS, Targets: All.

Function: One of the user info dictionary keys.
Notes: The corresponding value is a localized string representation containing the reason for the failure that, if present, will be returned by localizedFailureReason.

32.24.14 NSLocalizedRecoveryOptionsErrorKey as String

MBS Main Plugin, Plugin Version: 18.5, Platform: macOS, Targets: All.

Function: One of the user info dictionary keys.
Notes:

The corresponding value is an array containing the localized titles of buttons appropriate for displaying in an alert panel.

The first string is the title of the right-most and default button, the second the one to the left, and so on. The recovery options should be appropriate for the recovery suggestion returned by localizedRecoverySuggestion.

32.24.15 NSLocalizedRecoverySuggestionErrorKey as String

MBS Main Plugin, Plugin Version: 18.5, Platform: macOS, Targets: All.

Function: One of the user info dictionary keys.
Notes:

The corresponding value is a string containing the localized recovery suggestion for the error.

This string is suitable for displaying as the secondary message in an alert panel.

32.24.16 NSMachErrorDomain as String

MBS Main Plugin, Plugin Version: 18.5, Platform: macOS, Targets: All.

Function: Error domain for Mach errors.

32.24.17 NSOSStatusErrorDomain as String

MBS Main Plugin, Plugin Version: 18.5, Platform: macOS, Targets: All.

Function: Error domain for Mac OS 9/Carbon errors.

32.24.18 NSPOSIXErrorDomain as String

MBS Main Plugin, Plugin Version: 18.5, Platform: macOS, Targets: All.

Function: Error domain for unix errors.

32.24.19 NSRecoveryAttempterErrorKey as String

MBS Main Plugin, Plugin Version: 18.5, Platform: macOS, Targets: All.

Function: One of the user info dictionary keys.
Notes:

The corresponding value is an object that conforms to the NSErrorRecoveryAttempting informal protocol.

The recovery attempter must be an object that can correctly interpret an index into the array returned by recoveryAttempter.

32.24.20 NSStringEncodingErrorKey as String

MBS Main Plugin, Plugin Version: 18.5, Platform: macOS, Targets: All.

Function: One of the user info dictionary keys.
Notes: The corresponding value is an NSNumber object containing the NSStringEncoding value.

32.24.21 NSUnderlyingErrorKey as String

MBS Main Plugin, Plugin Version: 18.5, Platform: macOS, Targets: All.

Function: One of the user info dictionary keys.
Notes: The corresponding value is an error that was encountered in an underlying implementation and caused the error that the receiver represents to occur.

32.24.22 NSURLErrorKey as String

MBS Main Plugin, Plugin Version: 18.5, Platform: macOS, Targets: All.

Function: One of the user info dictionary keys.
Notes: The corresponding value is an NSURL object.

32.24.23 Properties

32.24.24 code as Integer

MBS Main Plugin, Plugin Version: 7.7, Platform: macOS, Targets: All.

Function: This is a domain specific error code.
Notes: (Read only property)

32.24.25 description as string

MBS Main Plugin, Plugin Version: 11.0, Platform: macOS, Targets: All.

Function: Returns the description for this object.
Notes: (Read only property)

32.24.26 domain as string

MBS Main Plugin, Plugin Version: 7.7, Platform: macOS, Targets: All.

Function: The error domain.
Notes:

Domains are described by names that are arbitrary strings used to differentiate groups of codes; for custom domain using reverse-DNS naming will help avoid conflicts.
(Read only property)

32.24.27 Handle as Integer

MBS Main Plugin, Plugin Version: 7.7, Platform: macOS, Targets: All.

Function: The internal used handle for the NSError reference.
Notes: (Read and Write property)

32.24.28 localizedDescription as string

MBS Main Plugin, Plugin Version: 7.7, Platform: macOS, Targets: All.

Function: The localized error description.
Example:

```
dim f as FolderItem=SpecialFolder.Desktop.Child("test.mov")
dim q as new QTKitMovieMBS(f)
dim e as NSErrorMBS

f=SpecialFolder.Desktop.Child("test2.aif")

MsgBox str(q.Handle)

if q.exportToFile(f,e,"AIFF","soun","") then
MsgBox "ok"
else
MsgBox "Fail"
end if

if e<>Nil then
MsgBox e.localizedDescription
end if
```

Notes:

The primary user-presentable message for the error. This method can be overridden by subclassers wishing to present better error strings. By default this looks for NSLocalizedDescriptionKey in the user info. If not present, it manufactures a string from the domain and code. Also, for some of the built-in domains it knows about, it might try to fetch an error string by calling a domain-specific function. In the absence of a custom error string, the manufactured one might not be suitable for presentation to the user, but can be used in logs or debugging.
(Read only property)

32.24.29 localizedFailureReason as string

MBS Main Plugin, Plugin Version: 9.6, Platform: macOS, Targets: All.

Function: Returns a string containing the localized explanation of the reason for the error.
Notes:

A string containing the localized explanation of the reason for the error. By default this method returns the object in the user info dictionary for the key NSLocalizedFailureReasonErrorKey.
This method can be overridden by subclasses to present customized error strings.
Available in Mac OS X v10.4 and later.
(Read only property)

32.24.30 localizedRecoverySuggestion as string

MBS Main Plugin, Plugin Version: 9.6, Platform: macOS, Targets: All.

Function: Returns a string containing the localized recovery suggestion for the error.
Notes:

Returns a string containing the localized recovery suggestion for the error. By default this method returns the object in the user info dictionary for the key NSLocalizedRecoverySuggestionErrorKey. If the user info dictionary doesn't contain a value for NSLocalizedRecoverySuggestionErrorKey, nil is returned.

The returned string is suitable for displaying as the secondary message in an alert panel.

This method can be overridden by subclasses to present customized recovery suggestion strings.

Available in Mac OS X v10.4 and later.
(Read only property)

32.24.31 userInfo as dictionary

MBS Main Plugin, Plugin Version: 13.2, Platform: macOS, Targets: All.

Function: Returns the receiver's user info dictionary.
Notes:

The receiver's user info dictionary, or nil if the user info dictionary has not been set.
(Read only property)

32.25 class NSEventMBS

32.25.1 class NSEventMBS

MBS MacBase Plugin, Plugin Version: 7.7, Platform: macOS, Targets: Desktop & iOS.

Function: The Cocoa class for an user event.
Notes: This is an abstract class. You can't create an instance, but you can get one from various plugin functions.

32.25.2 Blog Entries

- MBS Xojo Plugins, version 18.2pr1
- MBS Xojo / Real Studio Plugins, version 15.1pr5
- MBS Real Studio Plugins, version 13.1pr16
- MBS Real Studio Plugins, version 11.3pr8
- Gestures on Mac OS X
- MBS REALbasic Plugins, version 10.6pr4

32.25.3 Blog Entries

- MBS Xojo Plugins, version 18.2pr1
- MBS Xojo / Real Studio Plugins, version 15.1pr5
- MBS Real Studio Plugins, version 13.1pr16
- MBS Real Studio Plugins, version 11.3pr8
- Gestures on Mac OS X
- MBS REALbasic Plugins, version 10.6pr4

32.25.4 Methods

32.25.5 Constructor

MBS MacBase Plugin, Plugin Version: 13.1, Platform: macOS, Targets: Desktop & iOS.

Function: The private constructor.

32.25.6 doubleClickInterval as Double

MBS MacBase Plugin, Plugin Version: 9.6, Platform: macOS, Targets: Desktop & iOS.

Function: Returns the time, in seconds, in which a second mouse click must occur in order to be considered a double click.
Notes:

This is a system setting, overriding this method will have no effect.
Available in Mac OS X v10.6 and later.

32.25.7 eventWithCGEvent(CGEventRef as Integer) as NSEventMBS

MBS MacBase Plugin, Plugin Version: 18.2, Platform: macOS, Targets: Desktop & iOS.

Function: Creates and returns an event object that is based on a Core Graphics type of event.
Notes: The returned object retains the CGEventRef object (cgEvent) until it (the Xojo and Objective-C object) is freed—it then releases the CGEventRef object. If no Cocoa event corresponds to the CGEventRef object, this method returns nil.

32.25.8 isMouseCoalescingEnabled as boolean

MBS MacBase Plugin, Plugin Version: 9.6, Platform: macOS, Targets: Desktop & iOS.

Function: Indicates whether mouse-movement event coalescing is enabled.
Notes: Available in Mac OS X v10.5 and later.

32.25.9 keyRepeatDelay as Double

MBS MacBase Plugin, Plugin Version: 9.6, Platform: macOS, Targets: Desktop & iOS.

Function: Returns the length of time a key must be held down in order to generate the first key repeat event.
Notes:

This is a system setting, overriding this method will have no effect.
Available in Mac OS X v10.6 and later.

32.25.10 keyRepeatInterval as Double

MBS MacBase Plugin, Plugin Version: 9.6, Platform: macOS, Targets: Desktop & iOS.

Function: Returns the length between subsequent key repeat events being posted.
Notes:

This is a system setting, overriding this method will have no effect.
Available in Mac OS X v10.6 and later.

32.25.11 modifierFlagsGlobal as UInt32

MBS MacBase Plugin, Plugin Version: 9.6, Platform: macOS, Targets: Desktop & iOS.

Function: Returns the currently pressed modifier flags.
Notes:

This returns the state of devices combined with synthesized events at the moment, independent of which events have been delivered via the event stream.
Available in Mac OS X v10.6 and later.

32.25.12 mouseLocation as NSPointMBS

MBS MacBase Plugin, Plugin Version: 9.1, Platform: macOS, Targets: Desktop & iOS.

Function: Reports the current mouse position in screen coordinates.
Notes:

This method is similar to the NSWindow method mouseLocationOutsideOfEventStream. It returns the location regardless of the current event or pending events. The difference between these methods is that mouseLocationOutsideOfEventStream returns a point in the receiving window's coordinates and mouseLocation returns the same information in screen coordinates.

Note: The y coordinate in the returned point starts from a base of 1, not 0.

32.25.13 pressedMouseButtons as UInt32

MBS MacBase Plugin, Plugin Version: 9.6, Platform: macOS, Targets: Desktop & iOS.

Function: Returns the indices of the currently depressed mouse buttons.
Notes:

The indices of the currently depressed mouse buttons.

A return value of 1 «0 corresponds to left the mouse, 1 «1 corresponds to the right mouse, 1«n, n >=2 to other mouse buttons.

This returns the state of devices combined with synthesized events at the moment, independent of which events have been delivered via the event stream, so this method is not suitable for tracking.

Available in Mac OS X v10.6 and later.

32.25.14 setMouseCoalescingEnabled(Value as boolean)

MBS MacBase Plugin, Plugin Version: 9.6, Platform: macOS, Targets: Desktop & iOS.

Function: Whether mouse-movement event coalescing is enabled.
Notes:

This method affects mouse-moved, mouse-dragged, and tablet events. Mouse-movement event coalescing is enabled by default.

Available in Mac OS X v10.5 and later.

32.25.15 Properties

32.25.16 absoluteX as Integer

MBS MacBase Plugin, Plugin Version: 8.7, Platform: macOS, Targets: Desktop & iOS.

Function: Reports the absolute x coordinate of a pointing device on its tablet at full tablet resolution.
Notes:

For the coordinate to be valid, the receiver should represent an event generated by a tablet pointing device (otherwise 0 is returned). This method is valid only for mouse events with a subtype of NSTabletPointEventSubtype and for events of type NSTabletPoint. Use this value if you want to scale from tablet location to screen location yourself; otherwise use the class method mouseLocation or the instance method locationInWindow.

Available in Mac OS X v10.4 and later.
(Read only property)

32.25.17 absoluteY as Integer

MBS MacBase Plugin, Plugin Version: 8.7, Platform: macOS, Targets: Desktop & iOS.

Function: Reports the absolute y coordinate of a pointing device on its tablet at full tablet resolution.
Notes:

For the coordinate to be valid, the receiver should represent an event generated by a tablet pointing device (otherwise 0 is returned). This method is valid only for mouse events with a subtype of NSTabletPointEventSubtype and for events of type NSTabletPoint. Use this value if you want to scale from tablet location to screen location yourself; otherwise use the class method mouseLocation or the instance method locationInWindow.

Available in Mac OS X v10.4 and later.
(Read only property)

32.25.18 absoluteZ as Integer

MBS MacBase Plugin, Plugin Version: 8.7, Platform: macOS, Targets: Desktop & iOS.

Function: Reports the absolute z coordinate of pointing device on its tablet at full tablet resolution.
Notes:

For the coordinate to be valid, the receiver should represent an event generated by a tablet pointing device (otherwise 0 is returned). The z coordinate does not represent pressure. It registers the depth coordinate returned by some tablet devices with wheels; if the device is something other than these, 0 is returned. This method is valid only for mouse events with a subtype of NSTabletPointEventSubtype and for events of type NSTabletPoint.

Available in Mac OS X v10.4 and later.
(Read only property)

32.25.19 associatedEventsMask as Integer

MBS MacBase Plugin, Plugin Version: 15.1, Platform: macOS, Targets: Desktop & iOS.

Function: The event mask describing the various events that you may also get during this event sequence.
Notes:

This message is valid for Mouse events. Useful for determining if the input device issuing this mouse event can also simultaneously issue NSEventTypePressure events.
(Read only property)

32.25.20 buttonMask as Integer

MBS MacBase Plugin, Plugin Version: 8.7, Platform: macOS, Targets: Desktop & iOS.

Function: Returns a bit mask identifying the buttons pressed when the tablet event represented by the receiver was generated.
Notes:

Use one or more of the button-mask constants described in Constants to determine which buttons of the pointing device are pressed. This method is valid only for mouse events with a subtype of NSTabletPointEventSubtype and for events of type NSTabletPoint.

Available in Mac OS X v10.4 and later.

Constants to use:

NSPenTipMask=1	The pen tip is activated.
NSPenLowerSideMask=2	The button on the lower side of the device is activated.
NSPenUpperSideMask=4	The button on the upper side of the device is activated.

(Read only property)

32.25.21 buttonNumber as Integer

MBS MacBase Plugin, Plugin Version: 7.7, Platform: macOS, Targets: Desktop & iOS.

Function: Returns the button number for the mouse button that generated an NSOtherMouse... event.
Notes:

This method is intended for use with the NSOtherMouseDown, NSOtherMouseUp, and NSOtherMouseDragged events, but will return values for NSLeftMouse... and NSRightMouse... events also.
(Read only property)

32.25.22 capabilityMask as Integer

MBS MacBase Plugin, Plugin Version: 9.6, Platform: macOS, Targets: Desktop & iOS.

Function: Returns a mask whose set bits indicate the capabilities of the tablet device that generated the event represented by the receiver.
Notes:

These bits are vendor-defined. This method is valid only for mouse events with a subtype of NSTabletProximityEventSubtype and for events of type NSTabletProximity.

Available in Mac OS X v10.4 and later.
(Read only property)

32.25.23 CGEventRef as Integer

MBS MacBase Plugin, Plugin Version: 18.2, Platform: macOS, Targets: Desktop & iOS.

Function: The Core Graphics event object corresponding to this event.
Notes:

The CGEventRef opaque type returned. If no CGEventRef object corresponding to the NSEvent object can be created, this method returns 0.
(Read only property)

32.25.24 characters as string

MBS MacBase Plugin, Plugin Version: 7.7, Platform: macOS, Targets: Desktop & iOS.

Function: Returns the characters associated with the receiving key-up or key-down event.
Notes:

These characters are derived from a keyboard mapping that associates various key combinations with Unicode characters. Raises an NSInternalInconsistencyException if sent to any other kind of event object.

This method returns an empty string for dead keys, such as Option-e. However, for a key combination such as Option-Shift-e this method returns the standard accent (”’”).
(Read only property)

32.25.25 charactersIgnoringModifiers as string

MBS MacBase Plugin, Plugin Version: 7.7, Platform: macOS, Targets: Desktop & iOS.

Function: Returns the characters generated by the receiving key event as if no modifier key (except for Shift) applies.
Notes:

Raises an NSInternalInconsistencyException if sent to a nonkey event.

This method returns the non-modifier key character pressed for dead keys, such as Option-e. For example, Option-e (no shift key) returns an ”e” for this method, whereas the characters method returns an empty string.

This method is useful for determining ”basic” key values in a hardware-independent manner, enabling such features as keyboard equivalents defined in terms of modifier keys plus character keys. For example, to determine if the user typed Alt-S, you don’t have to know whether Alt-S generates a German double ess, an integral sign, or a section symbol. You simply examine the string returned by this method along with the event’s modifier flags, checking for ”s” and NSAlternateKeyMask.

(Read only property)

32.25.26 clickCount as Integer

MBS MacBase Plugin, Plugin Version: 7.7, Platform: macOS, Targets: Desktop & iOS.

Function: Returns the number of mouse clicks associated with the receiver, which represents a mouse-down or mouse-up event.
Notes:

Raises an NSInternalInconsistencyException if sent to a nonmouse event.

Returns 0 for a mouse-up event if a time threshold has passed since the corresponding mouse-down event. This is because if this time threshold passes before the mouse button is released, it is no longer considered a mouse click, but a mouse-down event followed by a mouse-up event.

The return value of this method is meaningless for events other than mouse-down or mouse-up events.
(Read only property)

32.25.27 data1 as Integer

MBS MacBase Plugin, Plugin Version: 9.1, Platform: macOS, Targets: Desktop & iOS.

Function: Returns additional data associated with the receiver.
Notes:

The value returned by this method is dependent on the event type, and is defined by the originator of the event. Raises an NSInternalInconsistencyException if sent to an event not of type NSAppKitDefined, NSSystemDefined, NSApplicationDefined, or NSPeriodic.

NSPeriodic events don't use this attribute.
(Read only property)

32.25.28 data2 as Integer

MBS MacBase Plugin, Plugin Version: 9.1, Platform: macOS, Targets: Desktop & iOS.

Function: Returns additional data associated with the receiver.
Notes:

The value returned by this method is dependent on the event type, and is defined by the originator of the event. Raises an NSInternalInconsistencyException if sent to an event not of type NSAppKitDefined,

NSSystemDefined, NSApplicationDefined, or NSPeriodic.

NSPeriodic events don't use this attribute.
(Read only property)

32.25.29 deltaX as Double

MBS MacBase Plugin, Plugin Version: 7.7, Platform: macOS, Targets: Desktop & iOS.

Function: Returns the x-coordinate change for a scroll wheel, mouse-move, or mouse-drag event.
Notes: (Read only property)

32.25.30 deltaY as Double

MBS MacBase Plugin, Plugin Version: 7.7, Platform: macOS, Targets: Desktop & iOS.

Function: Returns the y-coordinate change for a scroll wheel, mouse-move, or mouse-drag event.
Notes:

The behavior of this method may seem counter-intuitive: as the mouse moves up the screen, the value is negative; and as it moves down the screen, the value is positive. The reason for this behavior is that NSEvent computes this delta value in device space, which is flipped, but both the screen and the window's base coordinate system are not flipped.
(Read only property)

32.25.31 deltaZ as Double

MBS MacBase Plugin, Plugin Version: 7.7, Platform: macOS, Targets: Desktop & iOS.

Function: Returns the z-coordinate change for a scroll wheel, mouse-move, or mouse-drag event.
Notes: (Read only property)

32.25.32 description as string

MBS MacBase Plugin, Plugin Version: 11.0, Platform: macOS, Targets: Desktop & iOS.

Function: Returns the description for this object.
Notes: (Read only property)

32.25.33 deviceID as Integer

MBS MacBase Plugin, Plugin Version: 9.6, Platform: macOS, Targets: Desktop & iOS.

Function: Returns a special identifier that is used to match tablet-pointer events with the tablet-proximity event represented by the receiver.
Notes:

All tablet-pointer events generated in the period between the device entering and leaving tablet proximity have the same device ID. This message is valid only for mouse events with subtype NSTabletPointEventSubtype or NSTabletProximityEventSubtype, and for NSTabletPoint and NSTabletProximity events.
Available in Mac OS X v10.4 and later.
(Read only property)

32.25.34 eventNumber as Integer

MBS MacBase Plugin, Plugin Version: 7.7, Platform: macOS, Targets: Desktop & iOS.

Function: Returns the counter value of the latest mouse or tracking-rectangle event object; every system-generated mouse and tracking-rectangle event increments this counter.
Notes:

Raises an NSInternalInconsistencyException if sent to any other type of event object.
(Read only property)

32.25.35 Handle as Integer

MBS MacBase Plugin, Plugin Version: 7.7, Platform: macOS, Targets: Desktop & iOS.

Function: The handle to the internal used NSEvent class.
Notes: (Read and Write property)

32.25.36 hasPreciseScrollingDeltas as boolean

MBS MacBase Plugin, Plugin Version: 13.1, Platform: macOS, Targets: Desktop & iOS.

Function: Returns whether there are precise scrolling deltas available.
Notes:

Returns true if precise scrolling deltas are available; false otherwise.

This method is valid for NSScrollWheel events. A generic scroll wheel issues rather coarse scroll deltas. Some mice and trackpads provide much more precise delta. This method determines how the values of the scrollingDeltaX and scrollingDeltaY should be interpreted.

Available in OS X v10.7 and later.
(Read only property)

32.25.37 isARepeat as boolean

MBS MacBase Plugin, Plugin Version: 7.7, Platform: macOS, Targets: Desktop & iOS.

Function: Returns true if the receiving key event is a repeat caused by the user holding the key down, false if the key event is new.
Notes:

Raises an NSInternalInconsistencyException if sent to an NSFlagsChanged event or other nonkey event.
(Read only property)

32.25.38 isDirectionInvertedFromDevice as boolean

MBS MacBase Plugin, Plugin Version: 13.1, Platform: macOS, Targets: Desktop & iOS.

Function: Returns whether the user has changed the device inversion.
Notes:

This method valid for NSEventScrollWheel and NSEventTypeSwipe events. The user may choose to change the scrolling behavior such that it feels like they are moving the content instead of the scroll bar.

To accomplish this, deltaX and deltaY and scrollingDeltaX and scrollingDeltaY values are automatically inverted for NSEventScrollWheel events according to the user's preferences.

The direction of fluid swipes matches the direction of scrolling and as such for NSEventTypeSwipe events gestureAmount is inverted. However, for some uses of NSEventScrollWheel and NSEventTypeSwipe events, the behavior should not respect the user preference. This method allows you to determine when the event has been inverted and compensate by multiplying -1 if needed.

Available in OS X v10.7 and later.
(Read only property)

32.25.39 isEnteringProximity as boolean

MBS MacBase Plugin, Plugin Version: 9.6, Platform: macOS, Targets: Desktop & iOS.

Function: Returns true to indicate that a pointing device is entering the proximity of its tablet and false when it is leaving it.
Notes:

This method is valid for mouse events with subtype NSTabletProximityEventSubtype and for NSTabletProximity events.
Available in Mac OS X v10.4 and later.
(Read only property)

32.25.40 keyCode as Integer

MBS MacBase Plugin, Plugin Version: 7.7, Platform: macOS, Targets: Desktop & iOS.

Function: Returns the virtual key code for the keyboard key associated with the receiving key event.
Notes:

The virtual key code. The returned value is hardware-independent. The value returned is the same as the value returned in the kEventParamKeyCode when using Carbon Events.

Raises an NSInternalInconsistencyException if sent to a non-key event.
(Read only property)

32.25.41 locationInWindow as NSPointMBS

MBS MacBase Plugin, Plugin Version: 9.1, Platform: macOS, Targets: Desktop & iOS.

Function: Returns the receiver's location in the base coordinate system of the associated window.
Notes:

For nonmouse events the return value of this method is undefined.

With NSMouseMoved and possibly other events, the receiver can have a nil window (that is, window returns nil). In this case, locationInWindow returns the event location in screen coordinates.
(Read only property)

32.25.42 magnification as Double

MBS MacBase Plugin, Plugin Version: 9.6, Platform: macOS, Targets: Desktop & iOS.

Function: Returns the change in magnification.
Notes:

The change in magnification that should be added to the current scaling of an item to achieve the new scale factor.
This message is valid for events of type NSEventTypeMagnify.
Available in Mac OS X v10.6 and later.

(Read only property)

32.25.43 modifierFlags as Integer

MBS MacBase Plugin, Plugin Version: 7.7, Platform: macOS, Targets: Desktop & iOS.

Function: Returns an integer bit field indicating the modifier keys in effect for the receiver.
Notes:

You can examine individual flag settings using the C bitwise AND operator with the predefined key masks. The lower 16 bits of the modifier flags are reserved for device-dependent bits.
(Read only property)

32.25.44 pointingDeviceID as Integer

MBS MacBase Plugin, Plugin Version: 9.6, Platform: macOS, Targets: Desktop & iOS.

Function: Returns the index of the pointing device currently in proximity with the tablet.
Notes:

This index is significant for multimode (or Dual Tracking) tablets that support multiple concurrent pointing devices; the index is incremented for each pointing device that comes into proximity. Otherwise, zero is always returned. The receiver of this message should be a mouse event object with subtype NSTabletProximityEventSubtype or an event of type NSTabletProximity.

Available in Mac OS X v10.4 and later.
(Read only property)

32.25.45 pointingDeviceSerialNumber as Integer

MBS MacBase Plugin, Plugin Version: 9.6, Platform: macOS, Targets: Desktop & iOS.

Function: Returns the vendor-assigned serial number of a pointing device of a certain type.
Notes:

Devices of different types, such as a puck and a pen, may have the same serial number. The receiver of this message should be a mouse event object with subtype NSTabletProximityEventSubtype or an event of type NSTabletProximity.

Available in Mac OS X v10.4 and later.
(Read only property)

32.25.46 pointingDeviceType as Integer

MBS MacBase Plugin, Plugin Version: 9.6, Platform: macOS, Targets: Desktop & iOS.

Function: Returns a NSPointingDeviceType constant indicating the kind of pointing device associated with the receiver.
Notes:

For example, the device could be a pen, eraser, or cursor pointing device. This method is valid for mouse events with subtype NSTabletProximityEventSubtype and for NSTabletProximity events. See "Constants" for descriptions of valid NSPointingDeviceType constants.

Available in Mac OS X v10.4 and later.
(Read only property)

32.25.47 pressure as Double

MBS MacBase Plugin, Plugin Version: 9.1, Platform: macOS, Targets: Desktop & iOS.

Function: Returns a value from 0.0 through 1.0 indicating the pressure applied to the input device (used for appropriate devices).
Notes:

For devices that aren't pressure-sensitive, the value is either 0.0 or 1.0. Raises an NSInternalInconsistencyException if sent to a nonmouse event.

For tablet pointing devices that are in proximity, the pressure value is 0.0 if they are not actually touching the tablet. As the device is pressed into the tablet, the value is increased.
(Read only property)

32.25.48 rotation as Double

MBS MacBase Plugin, Plugin Version: 8.7, Platform: macOS, Targets: Desktop & iOS.

Function: Returns the rotation in degrees of the tablet pointing device associated with the receiver.
Notes:

Many devices do not support rotation, in which case the returned value is 0.0. This method is valid only for mouse events with subtype NSTabletPointEventSubtype and for NSTabletPoint events.

Available in Mac OS X v10.4 and later.
(Read only property)

32.25.49 scrollingDeltaX as Double

MBS MacBase Plugin, Plugin Version: 13.1, Platform: macOS, Targets: Desktop & iOS.

Function: Returns the scroll wheel horizontal delta.
Notes:

This is the preferred method for accessing NSScrollWheel delta values. When hasPreciseScrollingDeltas returns false, your application may which to modify this value.

Available in OS X v10.7 and later.
(Read only property)

32.25.50 scrollingDeltaY as Double

MBS MacBase Plugin, Plugin Version: 13.1, Platform: macOS, Targets: Desktop & iOS.

Function: Returns the scroll wheel vertical delta.
Notes:

This is the preferred method for accessing NSScrollWheel delta values. When hasPreciseScrollingDeltas returns false, multiply the value returned by this method by the line or row height. Otherwise scroll by the returned amount.

Available in OS X v10.7 and later.
(Read only property)

32.25.51 stage as Integer

MBS MacBase Plugin, Plugin Version: 15.1, Platform: macOS, Targets: Desktop & iOS.

Function: The stage of pressure events.
Notes:

This message is valid for NSEventTypePressure events.
Pressure gesture events go through multiple stages.
(Read only property)

32.25.52 stageTransition as Double

MBS MacBase Plugin, Plugin Version: 15.1, Platform: macOS, Targets: Desktop & iOS.

Function: The stage transition for pressure events.

Notes:

This message is valid for NSEventTypePressure events. Positive stageTransition describes approaching the next stage of the pressure gesture. Negative stageTransition describes approaching release of the current stage.
(Read only property)

32.25.53 subtype as Integer

MBS MacBase Plugin, Plugin Version: 7.7, Platform: macOS, Targets: Desktop & iOS.

Function: Returns the subtype of the receiving event object.
Notes:

Raises an NSInternalInconsistencyException if sent to an event not of type NSAppKitDefined, NSSystemDefined, NSApplicationDefined, or NSPeriodic.

NSPeriodic events don't use this attribute.

This method is also valid for mouse events on Mac OS X v10.4 and later. See the predefined mouse and tablet subtypes.
(Read only property)

32.25.54 systemTabletID as Integer

MBS MacBase Plugin, Plugin Version: 9.6, Platform: macOS, Targets: Desktop & iOS.

Function: Returns the index of the tablet device connected to the system.
Notes:

If multiple tablets are connected to the system, the system-tablet ID is incremented for each subsequent one. If there is only one tablet device, its system-tablet ID is zero. The receiver of this message should be a mouse event object with subtype NSTabletProximityEventSubtype or an event of type NSTabletProximity.

Available in Mac OS X v10.4 and later.
(Read only property)

32.25.55 tabletID as Integer

MBS MacBase Plugin, Plugin Version: 9.6, Platform: macOS, Targets: Desktop & iOS.

Function: Returns the USB model identifier of the tablet device associated with the receiver.

Notes:

This method is valid for mouse events with subtype NSTabletProximityEventSubtype and for NSTabletProximity events.
Available in Mac OS X v10.4 and later.
(Read only property)

32.25.56 tangentialPressure as Double

MBS MacBase Plugin, Plugin Version: 8.7, Platform: macOS, Targets: Desktop & iOS.

Function: Reports the tangential pressure on the device that generated the event represented by the receiver.
Notes:

The value returned can range from -1.0 to 1.0. Tangential pressure is also known as barrel pressure. Only some pointing devices support tangential pressure. This method is valid for mouse events with subtype NSTabletPointEventSubtype and for NSTabletPoint events.

Available in Mac OS X v10.4 and later.
(Read only property)

32.25.57 tilt as NSPointMBS

MBS MacBase Plugin, Plugin Version: 9.1, Platform: macOS, Targets: Desktop & iOS.

Function: Reports the scaled tilt values of the pointing device that generated the event represented by the receiver.
Notes:

The value returned can range from -1.0 to 1.0 for both axes. An x-coordinate value that is negative indicates a tilt to the left and a positive value indicates a tilt to the right; a y-coordinate value that is negative indicates a tilt to the top and a positive value indicates a tilt to the bottom. If the device is perfectly perpendicular to the table surface, the values are 0.0 for both axes. This method is valid for mouse events with subtype NSTabletPointEventSubtype and for NSTabletPoint events.

Available in Mac OS X v10.4 and later.
(Read only property)

32.25.58 timestamp as Double

MBS MacBase Plugin, Plugin Version: 7.7, Platform: macOS, Targets: Desktop & iOS.

Function: Returns the time the receiver occurred in seconds since system startup.

Notes: (Read only property)

32.25.59 trackingNumber as Integer

MBS MacBase Plugin, Plugin Version: 9.1, Platform: macOS, Targets: Desktop & iOS.

Function: Returns the identifier of a mouse-tracking event.
Notes:

This method returns either an NSTrackingArea object or a NSTrackingRectTag constant depending on whether the event was generated from an NSTrackingArea object or a call to addTrackingRect:owner:user-Data:assumeInside:. Valid mouse-tracking methods are of types NSMouseEntered, NSMouseExited, and NSCursorUpdate. This method raises an NSInternalInconsistencyException if sent to any other type of event.

The NSTrackingArea class is new with Mac OS X version 10.5
(Read only property)

32.25.60 type as Integer

MBS MacBase Plugin, Plugin Version: 7.7, Platform: macOS, Targets: Desktop & iOS.

Function: The type of the receiving event.
Notes:

The type must be one of the following:

NSLeftMouseDown
NSLeftMouseUp
NSRightMouseDown
NSRightMouseUp
NSOtherMouseDown
NSOtherMouseUp
NSMouseMoved
NSLeftMouseDragged
NSRightMouseDragged
NSOtherMouseDragged
NSMouseEntered
NSMouseExited
NSKeyDown
NSKeyUp
NSFlagsChanged
NSAppKitDefined
NSSystemDefined

NSApplicationDefined
NSPeriodic
NSCursorUpdate
NSScrollWheel
(Read only property)

32.25.61 uniqueID as UInt64

MBS MacBase Plugin, Plugin Version: 9.6, Platform: macOS, Targets: Desktop & iOS.

Function: Returns the unique identifier of the pointing device that generated the event represented by the receiver.
Notes:

Also known as tool ID, this is a unique number recorded in the chip inside every pointing device. The unique ID makes it possible to assign a specific pointing device to a specific tablet. You can also use it to "sign" documents or to restrict access to document layers to a specific pointing device. This method is valid for mouse events with subtype NSTabletProximityEventSubtype and for NSTabletProximity events.
Available in Mac OS X v10.4 and later.
(Read only property)

32.25.62 vendorID as Integer

MBS MacBase Plugin, Plugin Version: 9.6, Platform: macOS, Targets: Desktop & iOS.

Function: Returns the vendor identifier of the tablet associated with the receiver.
Notes:

The tablet is typically a USB device. This method is valid only for mouse events with subtype NSTabletProximityEventSubtype and for NSTabletProximity events.
Available in Mac OS X v10.4 and later.
(Read only property)

32.25.63 vendorPointingDeviceType as Integer

MBS MacBase Plugin, Plugin Version: 9.6, Platform: macOS, Targets: Desktop & iOS.

Function: Returns a coded bit field whose set bits indicate the type of pointing device (within a vendor selection) associated with the receiver.
Notes:

See the vendor documentation for an interpretation of significant bits. This method is valid only for mouse events with subtype NSTabletProximityEventSubtype and for NSTabletProximity events.
Available in Mac OS X v10.4 and later.

(Read only property)

32.25.64 window as NSWindowMBS

MBS MacBase Plugin, Plugin Version: 9.1, Platform: macOS, Targets: Desktop only.

Function: Returns the window object associated with the receiver.
Notes:

A periodic event, however, has no window; in this case the return value is undefined.
(Read only property)

32.25.65 windowNumber as Integer

MBS MacBase Plugin, Plugin Version: 9.1, Platform: macOS, Targets: Desktop & iOS.

Function: Returns the identifier for the window device associated with the receiver.
Notes:

A periodic event, however, has no window; in this case the return value is undefined.
(Read only property)

32.25.66 Constants

32.25.67 NSAlphaShiftKeyMask = & h10000

MBS MacBase Plugin, Plugin Version: 9.6.

Function: One of the constants representing device-independent bits found in event modifier flags.
Notes: Set if Caps Lock key is pressed.

32.25.68 NSAlternateKeyMask = & h80000

MBS MacBase Plugin, Plugin Version: 9.6.

Function: One of the constants representing device-independent bits found in event modifier flags.
Notes: Set if Option or Alternate key is pressed.

32.25.69 NSAnyEventMask = & hFFFFFFFF

MBS MacBase Plugin, Plugin Version: 9.6.

Function: One of the constants for masks for the events.
Notes: Pass them to the NSCell method sendActionOn to specify when an NSCell should send its action message.

32.25.70 NSAppKitDefined=13

MBS MacBase Plugin, Plugin Version: 7.7.

Function: One of the event types.

32.25.71 NSAppKitDefinedMask = & h2000

MBS MacBase Plugin, Plugin Version: 9.6.

Function: One of the constants for masks for the events.
Notes: Pass them to the NSCell method sendActionOn to specify when an NSCell should send its action message.

32.25.72 NSApplicationActivatedEventType = 1

MBS MacBase Plugin, Plugin Version: 9.6.

Function: One of the constants representing the types of events defined by the Application Kit.
Notes: The application has been activated.

32.25.73 NSApplicationDeactivatedEventType = 2

MBS MacBase Plugin, Plugin Version: 9.6.

Function: One of the constants representing the types of events defined by the Application Kit.
Notes: The application has been deactivated.

32.25.74 NSApplicationDefined=15

MBS MacBase Plugin, Plugin Version: 7.7.

Function: One of the event types.

32.25.75 NSApplicationDefinedMask = & h8000

MBS MacBase Plugin, Plugin Version: 9.6.

Function: One of the constants for masks for the events.
Notes: Pass them to the NSCell method sendActionOn to specify when an NSCell should send its action message.

32.25.76 NSAWTEventType = 16

MBS MacBase Plugin, Plugin Version: 9.6.

Function: One of the constants representing the types of events defined by the Application Kit.
Notes: An event type used to support Java applications.

32.25.77 NSBeginFunctionKey = & hF72A

MBS MacBase Plugin, Plugin Version: 9.6.

Function: One of the constants representing Unicode characters (0xF700–0xF8FF) that are reserved for function keys on the keyboard.
Notes: Begin key. Not on most Macintosh keyboards.

32.25.78 NSBreakFunctionKey = & hF732

MBS MacBase Plugin, Plugin Version: 9.6.

Function: One of the constants representing Unicode characters (0xF700–0xF8FF) that are reserved for function keys on the keyboard.
Notes: Break key. Not on most Macintosh keyboards.

32.25.79 NSClearDisplayFunctionKey = & hF73A

MBS MacBase Plugin, Plugin Version: 9.6.

Function: One of the constants representing Unicode characters (0xF700–0xF8FF) that are reserved for function keys on the keyboard.

Notes: Clear Display key. Not on most Macintosh keyboards.

32.25.80 NSClearLineFunctionKey = & hF739

MBS MacBase Plugin, Plugin Version: 9.6.

Function: One of the constants representing Unicode characters (0xF700–0xF8FF) that are reserved for function keys on the keyboard.
Notes: Clear/Num Lock key.

32.25.81 NSCommandKeyMask = & h100000

MBS MacBase Plugin, Plugin Version: 9.6.

Function: One of the constants representing device-independent bits found in event modifier flags.
Notes: Set if Command key is pressed.

32.25.82 NSControlKeyMask = & h40000

MBS MacBase Plugin, Plugin Version: 9.6.

Function: One of the constants representing device-independent bits found in event modifier flags.
Notes: Set if Control key is pressed.

32.25.83 NSCursorPointingDevice=2

MBS MacBase Plugin, Plugin Version: 9.6.

Function: One of the constants represent pointing-device types for NSTabletProximity events or mouse events with subtype NSTabletProximityEventSubtype.
Notes:

The pointingDeviceType method returns one of these constants.
Represents a cursor (or puck-like) pointing device.
Available in Mac OS X v10.4 and later.

32.25.84 NSCursorUpdate=17

MBS MacBase Plugin, Plugin Version: 7.7.

Function: One of the event types.

32.25.85 NSCursorUpdateMask = & h20000

MBS MacBase Plugin, Plugin Version: 9.6.

Function: One of the constants for masks for the events.
Notes: Pass them to the NSCell method sendActionOn to specify when an NSCell should send its action message.

32.25.86 NSDeleteCharFunctionKey = & hF73E

MBS MacBase Plugin, Plugin Version: 9.6.

Function: One of the constants representing Unicode characters (0xF700–0xF8FF) that are reserved for function keys on the keyboard.
Notes: Delete Character key. Not on most Macintosh keyboards.

32.25.87 NSDeleteFunctionKey = & hF728

MBS MacBase Plugin, Plugin Version: 9.6.

Function: One of the constants representing Unicode characters (0xF700–0xF8FF) that are reserved for function keys on the keyboard.
Notes: Forward Delete key.

32.25.88 NSDeleteLineFunctionKey = & hF73C

MBS MacBase Plugin, Plugin Version: 9.6.

Function: One of the constants representing Unicode characters (0xF700–0xF8FF) that are reserved for function keys on the keyboard.
Notes: Delete Line key. Not on most Macintosh keyboards.

32.25.89 NSDeviceIndependentModifierFlagsMask = & hffff0000

MBS MacBase Plugin, Plugin Version: 9.6.

Function: The mask for all device indepenend modifier flags.
Notes:

Used to retrieve only the device-independent modifier flags, allowing applications to mask off the device-dependent modifier flags, including event coalescing information.

Available in Mac OS X v10.4 and later.

32.25.90 NSDownArrowFunctionKey = & hF701

MBS MacBase Plugin, Plugin Version: 9.6.

Function: One of the constants representing Unicode characters (0xF700–0xF8FF) that are reserved for function keys on the keyboard.
Notes: Down Arrow key.

32.25.91 NSEndFunctionKey = & hF72B

MBS MacBase Plugin, Plugin Version: 9.6.

Function: One of the constants representing Unicode characters (0xF700–0xF8FF) that are reserved for function keys on the keyboard.
Notes: End key.

32.25.92 NSEraserPointingDevice=3

MBS MacBase Plugin, Plugin Version: 9.6.

Function: One of the constants represent pointing-device types for NSTabletProximity events or mouse events with subtype NSTabletProximityEventSubtype.
Notes:

The pointingDeviceType method returns one of these constants.
Represents the eraser end of a stylus-like pointing device.
Available in Mac OS X v10.4 and later.

32.25.93 NSEventMaskBeginGesture = & h80000

MBS MacBase Plugin, Plugin Version: 9.6.

Function: One of the constants for masks for the events.
Notes:

Pass them to the NSCell method sendActionOn to specify when an NSCell should send its action message.

Available in Mac OS X v10.6 and later.

32.25.94 NSEventMaskEndGesture = & h100000

MBS MacBase Plugin, Plugin Version: 9.6.

Function: One of the constants for masks for the events.
Notes:

Pass them to the NSCell method sendActionOn to specify when an NSCell should send its action message.
Available in Mac OS X v10.6 and later.

32.25.95 NSEventMaskGesture = & h20000000

MBS MacBase Plugin, Plugin Version: 9.6.

Function: One of the constants for masks for the events.
Notes:

Pass them to the NSCell method sendActionOn to specify when an NSCell should send its action message.
Available in Mac OS X v10.6 and later.

32.25.96 NSEventMaskMagnify = & h40000000

MBS MacBase Plugin, Plugin Version: 9.6.

Function: One of the constants for masks for the events.
Notes:

Pass them to the NSCell method sendActionOn to specify when an NSCell should send its action message.
Available in Mac OS X v10.6 and later.

32.25.97 NSEventMaskRotate = & h40000

MBS MacBase Plugin, Plugin Version: 9.6.

Function: One of the constants for masks for the events.
Notes:

Pass them to the NSCell method sendActionOn to specify when an NSCell should send its action message.
Available in Mac OS X v10.6 and later.

32.25.98 NSEventMaskSwipe = & h80000000

MBS MacBase Plugin, Plugin Version: 9.6.

Function: One of the constants for masks for the events.
Notes:

Pass them to the NSCell method sendActionOn to specify when an NSCell should send its action message.
Available in Mac OS X v10.6 and later.

32.25.99 NSEventTypeBeginGesture=19

MBS MacBase Plugin, Plugin Version: 9.6.

Function: One of the constants for events.
Notes:

An event that represents a gesture beginning.
Available in Mac OS X v10.6 and later.

32.25.100 NSEventTypeEndGesture=20

MBS MacBase Plugin, Plugin Version: 9.6.

Function: One of the constants for events.
Notes:

An event that represents some type of gesture such as NSEventTypeMagnify, NSEventTypeSwipe, NSEventTypeRotate, NSEventTypeBeginGesture, or NSEventTypeEndGesture.
Available in Mac OS X v10.6 and later.

32.25.101 NSEventTypeGesture=29

MBS MacBase Plugin, Plugin Version: 9.6.

Function: One of the event types.
Notes:

An event that represents some type of gesture such as NSEventTypeMagnify, NSEventTypeSwipe, NSEventTypeRotate, NSEventTypeBeginGesture, or NSEventTypeEndGesture.
Available in Mac OS X v10.6 and later.

32.25.102 NSEventTypeMagnify=30

MBS MacBase Plugin, Plugin Version: 9.6.

Function: One of the event types.
Notes:

An event representing a pinch open or pinch close gesture.
Available in Mac OS X v10.6 and later.

32.25.103 NSEventTypePressure = 34

MBS MacBase Plugin, Plugin Version: 15.1.

Function: One of the event types.
Notes: A force touch pressure event.

32.25.104 NSEventTypeQuickLook = 33

MBS MacBase Plugin, Plugin Version: 15.1.

Function: One of the event types.
Notes: The quicklook event.

32.25.105 NSEventTypeRotate=18

MBS MacBase Plugin, Plugin Version: 9.6.

Function: One of the event types.
Notes:

An event representing a rotation gesture.
Available in Mac OS X v10.6 and later.

32.25.106 NSEventTypeSmartMagnify = 32

MBS MacBase Plugin, Plugin Version: 15.1.

Function: One of the event types.
Notes: The smart magnify event.

32.25.107 NSEventTypeSwipe=31

MBS MacBase Plugin, Plugin Version: 9.6.

Function: One of the event types.
Notes:

An event representing a swipe gesture.
Available in Mac OS X v10.6 and later.

32.25.108 NSExecuteFunctionKey = & hF742

MBS MacBase Plugin, Plugin Version: 9.6.

Function: One of the constants representing Unicode characters (0xF700–0xF8FF) that are reserved for function keys on the keyboard.
Notes: Execute key. Not on most Macintosh keyboards.

32.25.109 NSF10FunctionKey = & hF70D

MBS MacBase Plugin, Plugin Version: 9.6.

Function: One of the constants representing Unicode characters (0xF700–0xF8FF) that are reserved for function keys on the keyboard.
Notes: F10 key.

32.25.110 NSF11FunctionKey = & hF70E

MBS MacBase Plugin, Plugin Version: 9.6.

Function: One of the constants representing Unicode characters (0xF700–0xF8FF) that are reserved for function keys on the keyboard.
Notes: F11 key.

32.25.111 NSF12FunctionKey = & hF70F

MBS MacBase Plugin, Plugin Version: 9.6.

Function: One of the constants representing Unicode characters (0xF700–0xF8FF) that are reserved for function keys on the keyboard.
Notes: F12 key.

32.25.112 NSF13FunctionKey = & hF710

MBS MacBase Plugin, Plugin Version: 9.6.

Function: One of the constants representing Unicode characters (0xF700–0xF8FF) that are reserved for function keys on the keyboard.
Notes: F13 key.

32.25.113 NSF14FunctionKey = & hF711

MBS MacBase Plugin, Plugin Version: 9.6.

Function: One of the constants representing Unicode characters (0xF700–0xF8FF) that are reserved for function keys on the keyboard.
Notes: F14 key.

32.25.114 NSF15FunctionKey = & hF712

MBS MacBase Plugin, Plugin Version: 9.6.

Function: One of the constants representing Unicode characters (0xF700–0xF8FF) that are reserved for function keys on the keyboard.
Notes: F15 key.

32.25.115 NSF16FunctionKey = & hF713

MBS MacBase Plugin, Plugin Version: 9.6.

Function: One of the constants representing Unicode characters (0xF700–0xF8FF) that are reserved for function keys on the keyboard.
Notes: F16 key.

32.25.116 NSF17FunctionKey = & hF714

MBS MacBase Plugin, Plugin Version: 9.6.

Function: One of the constants representing Unicode characters (0xF700–0xF8FF) that are reserved for function keys on the keyboard.
Notes: F17 key.

32.25.117 NSF18FunctionKey = & hF715

MBS MacBase Plugin, Plugin Version: 9.6.

Function: One of the constants representing Unicode characters (0xF700–0xF8FF) that are reserved for function keys on the keyboard.
Notes: F18 key.

32.25.118 NSF19FunctionKey = & hF716

MBS MacBase Plugin, Plugin Version: 9.6.

Function: One of the constants representing Unicode characters (0xF700–0xF8FF) that are reserved for function keys on the keyboard.
Notes: F19 key.

32.25.119 NSF1FunctionKey = & hF704

MBS MacBase Plugin, Plugin Version: 9.6.

Function: One of the constants representing Unicode characters (0xF700–0xF8FF) that are reserved for function keys on the keyboard.
Notes: F1 key.

32.25.120 NSF20FunctionKey = & hF717

MBS MacBase Plugin, Plugin Version: 9.6.

Function: One of the constants representing Unicode characters (0xF700–0xF8FF) that are reserved for function keys on the keyboard.
Notes: F20 key.

32.25.121 NSF21FunctionKey = & hF718

MBS MacBase Plugin, Plugin Version: 9.6.

Function: One of the constants representing Unicode characters (0xF700–0xF8FF) that are reserved for function keys on the keyboard.
Notes: F21 key. Not on most Macintosh keyboards.

32.25.122 NSF22FunctionKey = & hF719

MBS MacBase Plugin, Plugin Version: 9.6.

Function: One of the constants representing Unicode characters (0xF700–0xF8FF) that are reserved for function keys on the keyboard.
Notes: F22 key. Not on most Macintosh keyboards.

32.25.123 NSF23FunctionKey = & hF71A

MBS MacBase Plugin, Plugin Version: 9.6.

Function: One of the constants representing Unicode characters (0xF700–0xF8FF) that are reserved for function keys on the keyboard.
Notes: F23 key. Not on most Macintosh keyboards.

32.25.124 NSF24FunctionKey = & hF71B

MBS MacBase Plugin, Plugin Version: 9.6.

Function: One of the constants representing Unicode characters (0xF700–0xF8FF) that are reserved for function keys on the keyboard.
Notes: F24 key. Not on most Macintosh keyboards.

32.25.125 NSF25FunctionKey = & hF71C

MBS MacBase Plugin, Plugin Version: 9.6.

Function: One of the constants representing Unicode characters (0xF700–0xF8FF) that are reserved for function keys on the keyboard.
Notes: F25 key. Not on most Macintosh keyboards.

32.25.126 NSF26FunctionKey = & hF71D

MBS MacBase Plugin, Plugin Version: 9.6.

Function: One of the constants representing Unicode characters (0xF700–0xF8FF) that are reserved for function keys on the keyboard.
Notes: F26 key. Not on most Macintosh keyboards.

32.25.127 NSF27FunctionKey = & hF71E

MBS MacBase Plugin, Plugin Version: 9.6.

Function: One of the constants representing Unicode characters (0xF700–0xF8FF) that are reserved for function keys on the keyboard.
Notes: F27 key. Not on most Macintosh keyboards.

32.25.128 NSF28FunctionKey = & hF71F

MBS MacBase Plugin, Plugin Version: 9.6.

Function: One of the constants representing Unicode characters (0xF700–0xF8FF) that are reserved for function keys on the keyboard.
Notes: F28 key. Not on most Macintosh keyboards.

32.25.129 NSF29FunctionKey = & hF720

MBS MacBase Plugin, Plugin Version: 9.6.

Function: One of the constants representing Unicode characters (0xF700–0xF8FF) that are reserved for function keys on the keyboard.
Notes: F29 key. Not on most Macintosh keyboards.

32.25.130 NSF2FunctionKey = & hF705

MBS MacBase Plugin, Plugin Version: 9.6.

Function: One of the constants representing Unicode characters (0xF700–0xF8FF) that are reserved for function keys on the keyboard.
Notes: F2 key.

32.25.131 NSF30FunctionKey = & hF721

MBS MacBase Plugin, Plugin Version: 9.6.

Function: One of the constants representing Unicode characters (0xF700–0xF8FF) that are reserved for function keys on the keyboard.
Notes: F30 key. Not on most Macintosh keyboards.

32.25.132 NSF31FunctionKey = & hF722

MBS MacBase Plugin, Plugin Version: 9.6.

Function: One of the constants representing Unicode characters (0xF700–0xF8FF) that are reserved for function keys on the keyboard.
Notes: F31 key. Not on most Macintosh keyboards.

32.25.133 NSF32FunctionKey = & hF723

MBS MacBase Plugin, Plugin Version: 9.6.

Function: One of the constants representing Unicode characters (0xF700–0xF8FF) that are reserved for function keys on the keyboard.
Notes: F32 key. Not on most Macintosh keyboards.

32.25.134 NSF33FunctionKey = & hF724

MBS MacBase Plugin, Plugin Version: 9.6.

Function: One of the constants representing Unicode characters (0xF700–0xF8FF) that are reserved for function keys on the keyboard.
Notes: F33 key. Not on most Macintosh keyboards.

32.25.135 NSF34FunctionKey = & hF725

MBS MacBase Plugin, Plugin Version: 9.6.

Function: One of the constants representing Unicode characters (0xF700–0xF8FF) that are reserved for function keys on the keyboard.
Notes: F34 key. Not on most Macintosh keyboards.

32.25.136 NSF35FunctionKey = & hF726

MBS MacBase Plugin, Plugin Version: 9.6.

Function: One of the constants representing Unicode characters (0xF700–0xF8FF) that are reserved for function keys on the keyboard.
Notes: F35 key. Not on most Macintosh keyboards.

32.25.137 NSF3FunctionKey = & hF706

MBS MacBase Plugin, Plugin Version: 9.6.

Function: One of the constants representing Unicode characters (0xF700–0xF8FF) that are reserved for function keys on the keyboard.
Notes: F3 key.

32.25.138 NSF4FunctionKey = & hF707

MBS MacBase Plugin, Plugin Version: 9.6.

Function: One of the constants representing Unicode characters (0xF700–0xF8FF) that are reserved for function keys on the keyboard.
Notes: F4 key.

32.25.139 NSF5FunctionKey = & hF708

MBS MacBase Plugin, Plugin Version: 9.6.

Function: One of the constants representing Unicode characters (0xF700–0xF8FF) that are reserved for function keys on the keyboard.
Notes: F5 key.

32.25.140 NSF6FunctionKey = & hF709

MBS MacBase Plugin, Plugin Version: 9.6.

Function: One of the constants representing Unicode characters (0xF700–0xF8FF) that are reserved for function keys on the keyboard.
Notes: F6 key.

32.25.141 NSF7FunctionKey = & hF70A

MBS MacBase Plugin, Plugin Version: 9.6.

Function: One of the constants representing Unicode characters (0xF700–0xF8FF) that are reserved for function keys on the keyboard.
Notes: F7 key.

32.25.142 NSF8FunctionKey = & hF70B

MBS MacBase Plugin, Plugin Version: 9.6.

Function: One of the constants representing Unicode characters (0xF700–0xF8FF) that are reserved for function keys on the keyboard.
Notes: F8 key.

32.25.143 NSF9FunctionKey = & hF70C

MBS MacBase Plugin, Plugin Version: 9.6.

Function: One of the constants representing Unicode characters (0xF700–0xF8FF) that are reserved for function keys on the keyboard.
Notes: F9 key.

32.25.144 NSFindFunctionKey = & hF745

MBS MacBase Plugin, Plugin Version: 9.6.

Function: One of the constants representing Unicode characters (0xF700–0xF8FF) that are reserved for function keys on the keyboard.
Notes: Find key. Not on most Macintosh keyboards.

32.25.145 NSFlagsChanged=12

MBS MacBase Plugin, Plugin Version: 7.7.

Function: One of the event types.

32.25.146 NSFlagsChangedMask = & h1000

MBS MacBase Plugin, Plugin Version: 9.6.

Function: One of the constants for masks for the events.
Notes: Pass them to the NSCell method sendActionOn to specify when an NSCell should send its action message.

32.25.147 NSFunctionKeyMask = & h800000

MBS MacBase Plugin, Plugin Version: 9.6.

Function: One of the constants representing device-independent bits found in event modifier flags.
Notes: Set if any function key is pressed. The function keys include the F keys at the top of most keyboards (F1, F2, and so on) and the navigation keys in the center of most keyboards (Help, Forward Delete, Home, End, Page Up, Page Down, and the arrow keys).

32.25.148 NSHelpFunctionKey = & hF746

MBS MacBase Plugin, Plugin Version: 9.6.

Function: One of the constants representing Unicode characters (0xF700–0xF8FF) that are reserved for function keys on the keyboard.
Notes: Help key.

32.25.149 NSHelpKeyMask = & h400000

MBS MacBase Plugin, Plugin Version: 9.6.

Function: One of the constants representing device-independent bits found in event modifier flags.
Notes: Set if the Help key is pressed.

32.25.150 NSHomeFunctionKey = & hF729

MBS MacBase Plugin, Plugin Version: 9.6.

Function: One of the constants representing Unicode characters (0xF700–0xF8FF) that are reserved for function keys on the keyboard.
Notes: Home key.

32.25.151 NSInsertCharFunctionKey = & hF73D

MBS MacBase Plugin, Plugin Version: 9.6.

Function: One of the constants representing Unicode characters (0xF700–0xF8FF) that are reserved for function keys on the keyboard.
Notes: Insert Character key. Not on most Macintosh keyboards.

32.25.152 NSInsertFunctionKey = & hF727

MBS MacBase Plugin, Plugin Version: 9.6.

Function: One of the constants representing Unicode characters (0xF700–0xF8FF) that are reserved for function keys on the keyboard.
Notes: Insert key. Not on most Macintosh keyboards.

32.25.153 NSInsertLineFunctionKey = & hF73B

MBS MacBase Plugin, Plugin Version: 9.6.

Function: One of the constants representing Unicode characters (0xF700–0xF8FF) that are reserved for function keys on the keyboard.
Notes: Insert Line key. Not on most Macintosh keyboards.

32.25.154 NSKeyDown=10

MBS MacBase Plugin, Plugin Version: 7.7.

Function: One of the event types.

32.25.155 NSKeyDownMask = & h400

MBS MacBase Plugin, Plugin Version: 9.6.

Function: One of the constants for masks for the events.
Notes: Pass them to the NSCell method sendActionOn to specify when an NSCell should send its action message.

32.25.156 NSKeyUp=11

MBS MacBase Plugin, Plugin Version: 7.7.

Function: One of the event types.

32.25.157 NSKeyUpMask = & h800

MBS MacBase Plugin, Plugin Version: 9.6.

Function: One of the constants for masks for the events.
Notes: Pass them to the NSCell method sendActionOn to specify when an NSCell should send its action message.

32.25.158 NSLeftArrowFunctionKey = & hF702

MBS MacBase Plugin, Plugin Version: 9.6.

Function: One of the constants representing Unicode characters (0xF700–0xF8FF) that are reserved for function keys on the keyboard.
Notes: Left Arrow key.

32.25.159 NSLeftMouseDown=1

MBS MacBase Plugin, Plugin Version: 7.7.

Function: One of the event types.

32.25.160 NSLeftMouseDownMask = 2

MBS MacBase Plugin, Plugin Version: 9.6.

Function: One of the constants for masks for the events.
Notes: Pass them to the NSCell method sendActionOn to specify when an NSCell should send its action message.

32.25.161 NSLeftMouseDragged=6

MBS MacBase Plugin, Plugin Version: 7.7.

Function: One of the event types.

32.25.162 NSLeftMouseDraggedMask = 64

MBS MacBase Plugin, Plugin Version: 9.6.

Function: One of the constants for masks for the events.
Notes: Pass them to the NSCell method sendActionOn to specify when an NSCell should send its action message.

32.25.163 NSLeftMouseUp=2

MBS MacBase Plugin, Plugin Version: 7.7.

Function: One of the event types.

32.25.164 NSLeftMouseUpMask = 4

MBS MacBase Plugin, Plugin Version: 9.6.

Function: One of the constants for masks for the events.
Notes: Pass them to the NSCell method sendActionOn to specify when an NSCell should send its action message.

32.25.165 NSMenuFunctionKey = & hF735

MBS MacBase Plugin, Plugin Version: 9.6.

Function: One of the constants representing Unicode characters (0xF700–0xF8FF) that are reserved for function keys on the keyboard.
Notes: Menu key. Not on most Macintosh keyboards.

32.25.166 NSModeSwitchFunctionKey = & hF747

MBS MacBase Plugin, Plugin Version: 9.6.

Function: One of the constants representing Unicode characters (0xF700–0xF8FF) that are reserved for function keys on the keyboard.
Notes: Mode Switch key. Not on most Macintosh keyboards.

32.25.167 NSMouseEntered=8

MBS MacBase Plugin, Plugin Version: 7.7.

Function: One of the event types.

32.25.168 NSMouseEnteredMask = & h100

MBS MacBase Plugin, Plugin Version: 9.6.

Function: One of the constants for masks for the events.
Notes: Pass them to the NSCell method sendActionOn to specify when an NSCell should send its action message.

32.25.169 NSMouseEventSubtype = 0

MBS MacBase Plugin, Plugin Version: 9.6.

Function: One of the constants representing mouse-event subtypes for mouse and tablet events (accessed with the subtype method).
Notes:

Indicates a purely mouse event.
Available in Mac OS X v10.4 and later.

32.25.170 NSMouseExited=9

MBS MacBase Plugin, Plugin Version: 7.7.

Function: One of the event types.

32.25.171 NSMouseExitedMask = & h200

MBS MacBase Plugin, Plugin Version: 9.6.

Function: One of the constants for masks for the events.
Notes: Pass them to the NSCell method sendActionOn to specify when an NSCell should send its action message.

32.25.172 NSMouseMoved=5

MBS MacBase Plugin, Plugin Version: 7.7.

Function: One of the event types.

32.25.173 NSMouseMovedMask = 32

MBS MacBase Plugin, Plugin Version: 9.6.

Function: One of the constants for masks for the events.
Notes: Pass them to the NSCell method sendActionOn to specify when an NSCell should send its action message.

32.25.174 NSNextFunctionKey = & hF740

MBS MacBase Plugin, Plugin Version: 9.6.

Function: One of the constants representing Unicode characters (0xF700–0xF8FF) that are reserved for function keys on the keyboard.
Notes: Next key. Not on most Macintosh keyboards.

32.25.175 NSNumericPadKeyMask = & h200000

MBS MacBase Plugin, Plugin Version: 9.6.

Function: One of the constants representing device-independent bits found in event modifier flags.
Notes: Set if any key in the numeric keypad is pressed. The numeric keypad is generally on the right side of the keyboard. This is also set if any of the arrow keys are pressed (NSUpArrowFunctionKey, NSDownArrowFunctionKey, NSLeftArrowFunctionKey, and NSRightArrowFunctionKey).

32.25.176 NSOtherMouseDown=25

MBS MacBase Plugin, Plugin Version: 7.7.

Function: One of the event types.

32.25.177 NSOtherMouseDownMask = & h2000000

MBS MacBase Plugin, Plugin Version: 9.6.

Function: One of the constants for masks for the events.
Notes: Pass them to the NSCell method sendActionOn to specify when an NSCell should send its action message.

32.25.178 NSOtherMouseDragged=27

MBS MacBase Plugin, Plugin Version: 7.7.

Function: One of the event types.

32.25.179 NSOtherMouseDraggedMask = & h8000000

MBS MacBase Plugin, Plugin Version: 9.6.

Function: One of the constants for masks for the events.
Notes: Pass them to the NSCell method sendActionOn to specify when an NSCell should send its action message.

32.25.180 NSOtherMouseUp=26

MBS MacBase Plugin, Plugin Version: 7.7.

Function: One of the event types.

32.25.181 NSOtherMouseUpMask = & h4000000

MBS MacBase Plugin, Plugin Version: 9.6.

Function: One of the constants for masks for the events.
Notes: Pass them to the NSCell method sendActionOn to specify when an NSCell should send its action message.

32.25.182 NSPageDownFunctionKey = & hF72D

MBS MacBase Plugin, Plugin Version: 9.6.

Function: One of the constants representing Unicode characters (0xF700–0xF8FF) that are reserved for function keys on the keyboard.
Notes: Page Down key.

32.25.183 NSPageUpFunctionKey = & hF72C

MBS MacBase Plugin, Plugin Version: 9.6.

Function: One of the constants representing Unicode characters (0xF700–0xF8FF) that are reserved for function keys on the keyboard.
Notes: Page Up key.

32.25.184 NSPauseFunctionKey = & hF730

MBS MacBase Plugin, Plugin Version: 9.6.

Function: One of the constants representing Unicode characters (0xF700–0xF8FF) that are reserved for function keys on the keyboard.
Notes: Pause key. Not on most Macintosh keyboards.

32.25.185 NSPenLowerSideMask=2

MBS MacBase Plugin, Plugin Version: 9.6.

Function: One of the constants for masks for the events.
Notes: Pass them to the NSCell method sendActionOn to specify when an NSCell should send its action message.

32.25.186 NSPenPointingDevice=1

MBS MacBase Plugin, Plugin Version: 9.6.

Function: One of the constants represent pointing-device types for NSTabletProximity events or mouse events with subtype NSTabletProximityEventSubtype.
Notes:

The pointingDeviceType method returns one of these constants.
Represents the tip end of a stylus-like pointing device.
Available in Mac OS X v10.4 and later.

32.25.187 NSPenTipMask=1

MBS MacBase Plugin, Plugin Version: 9.6.

Function: One of the constants for masks for the events.
Notes: Pass them to the NSCell method sendActionOn to specify when an NSCell should send its action message.

32.25.188 NSPenUpperSideMask=4

MBS MacBase Plugin, Plugin Version: 9.6.

Function: One of the constants for masks for the events.
Notes: Pass them to the NSCell method sendActionOn to specify when an NSCell should send its action

message.

32.25.189 NSPeriodic=16

MBS MacBase Plugin, Plugin Version: 7.7.

Function: One of the event types.

32.25.190 NSPeriodicMask = & h10000

MBS MacBase Plugin, Plugin Version: 9.6.

Function: One of the constants for masks for the events.
Notes: Pass them to the NSCell method sendActionOn to specify when an NSCell should send its action message.

32.25.191 NSPowerOffEventType = 1

MBS MacBase Plugin, Plugin Version: 9.6.

Function: This constant denotes that the user is turning off the computer.
Notes: Specifies that the user is turning off the computer.

32.25.192 NSPrevFunctionKey = & hF73F

MBS MacBase Plugin, Plugin Version: 9.6.

Function: One of the constants representing Unicode characters (0xF700–0xF8FF) that are reserved for function keys on the keyboard.
Notes: Previous key. Not on most Macintosh keyboards.

32.25.193 NSPrintFunctionKey = & hF738

MBS MacBase Plugin, Plugin Version: 9.6.

Function: One of the constants representing Unicode characters (0xF700–0xF8FF) that are reserved for function keys on the keyboard.
Notes: Print key. Not on most Macintosh keyboards.

32.25.194 NSPrintScreenFunctionKey = & hF72E

MBS MacBase Plugin, Plugin Version: 9.6.

Function: One of the constants representing Unicode characters (0xF700–0xF8FF) that are reserved for function keys on the keyboard.
Notes: Print Screen key. Not on most Macintosh keyboards.

32.25.195 NSRedoFunctionKey = & hF744

MBS MacBase Plugin, Plugin Version: 9.6.

Function: One of the constants representing Unicode characters (0xF700–0xF8FF) that are reserved for function keys on the keyboard.
Notes: Redo key. Not on most Macintosh keyboards.

32.25.196 NSResetFunctionKey = & hF733

MBS MacBase Plugin, Plugin Version: 9.6.

Function: One of the constants representing Unicode characters (0xF700–0xF8FF) that are reserved for function keys on the keyboard.
Notes: Reset key. Not on most Macintosh keyboards.

32.25.197 NSRightArrowFunctionKey = & hF703

MBS MacBase Plugin, Plugin Version: 9.6.

Function: One of the constants representing Unicode characters (0xF700–0xF8FF) that are reserved for function keys on the keyboard.
Notes: Right Arrow key.

32.25.198 NSRightMouseDown=3

MBS MacBase Plugin, Plugin Version: 7.7.

Function: One of the event types.

32.25.199 NSRightMouseDownMask = 8

MBS MacBase Plugin, Plugin Version: 9.6.

Function: One of the constants for masks for the events.
Notes: Pass them to the NSCell method sendActionOn to specify when an NSCell should send its action message.

32.25.200 NSRightMouseDragged=7

MBS MacBase Plugin, Plugin Version: 7.7.

Function: One of the event types.

32.25.201 NSRightMouseDraggedMask = 128

MBS MacBase Plugin, Plugin Version: 9.6.

Function: One of the constants for masks for the events.
Notes: Pass them to the NSCell method sendActionOn to specify when an NSCell should send its action message.

32.25.202 NSRightMouseUp=4

MBS MacBase Plugin, Plugin Version: 7.7.

Function: One of the event types.

32.25.203 NSRightMouseUpMask = 16

MBS MacBase Plugin, Plugin Version: 9.6.

Function: One of the constants for masks for the events.
Notes: Pass them to the NSCell method sendActionOn to specify when an NSCell should send its action message.

32.25.204 NSScreenChangedEventType = 8

MBS MacBase Plugin, Plugin Version: 9.6.

Function: One of the constants representing the types of events defined by the Application Kit.
Notes: An NSWindow has changed screens.

32.25.205 NSScrollLockFunctionKey = & hF72F

MBS MacBase Plugin, Plugin Version: 9.6.

Function: One of the constants representing Unicode characters (0xF700–0xF8FF) that are reserved for function keys on the keyboard.
Notes: Scroll Lock key. Not on most Macintosh keyboards.

32.25.206 NSScrollWheel=22

MBS MacBase Plugin, Plugin Version: 7.7.

Function: One of the event types.

32.25.207 NSScrollWheelMask = & h400000

MBS MacBase Plugin, Plugin Version: 9.6.

Function: One of the constants for masks for the events.
Notes: Pass them to the NSCell method sendActionOn to specify when an NSCell should send its action message.

32.25.208 NSSelectFunctionKey = & hF741

MBS MacBase Plugin, Plugin Version: 9.6.

Function: One of the constants representing Unicode characters (0xF700–0xF8FF) that are reserved for function keys on the keyboard.
Notes: Select key. Not on most Macintosh keyboards.

32.25.209 NSShiftKeyMask = & h20000

MBS MacBase Plugin, Plugin Version: 9.6.

Function: One of the constants representing device-independent bits found in event modifier flags.
Notes: Set if Shift key is pressed.

32.25.210 NSStopFunctionKey = & hF734

MBS MacBase Plugin, Plugin Version: 9.6.

Function: One of the constants representing Unicode characters (0xF700–0xF8FF) that are reserved for function keys on the keyboard.
Notes: Stop key. Not on most Macintosh keyboards.

32.25.211 NSSysReqFunctionKey = & hF731

MBS MacBase Plugin, Plugin Version: 9.6.

Function: One of the constants representing Unicode characters (0xF700–0xF8FF) that are reserved for function keys on the keyboard.
Notes: System Request key. Not on most Macintosh keyboards.

32.25.212 NSSystemDefined=14

MBS MacBase Plugin, Plugin Version: 7.7.

Function: One of the event types.

32.25.213 NSSystemDefinedMask = & h4000

MBS MacBase Plugin, Plugin Version: 9.6.

Function: One of the constants for masks for the events.
Notes: Pass them to the NSCell method sendActionOn to specify when an NSCell should send its action message.

32.25.214 NSSystemFunctionKey = & hF737

MBS MacBase Plugin, Plugin Version: 9.6.

Function: One of the constants representing Unicode characters (0xF700–0xF8FF) that are reserved for function keys on the keyboard.
Notes: System key. Not on most Macintosh keyboards.

32.25.215 NSTabletPoint=23

MBS MacBase Plugin, Plugin Version: 7.7.

Function: One of the event types.

32.25.216 NSTabletPointEventSubtype = 1

MBS MacBase Plugin, Plugin Version: 9.6.

Function: One of the constants representing mouse-event subtypes for mouse and tablet events (accessed with the subtype method).
Notes:

Indicates a tablet-pointer event; see description of NSTabletPoint.
Available in Mac OS X v10.4 and later.

32.25.217 NSTabletPointMask = & h800000

MBS MacBase Plugin, Plugin Version: 9.6.

Function: One of the constants for masks for the events.
Notes: Pass them to the NSCell method sendActionOn to specify when an NSCell should send its action message.

32.25.218 NSTabletProximity=24

MBS MacBase Plugin, Plugin Version: 7.7.

Function: One of the event types.

32.25.219 NSTabletProximityEventSubtype = 2

MBS MacBase Plugin, Plugin Version: 9.6.

Function: One of the constants representing mouse-event subtypes for mouse and tablet events (accessed with the subtype method).
Notes:

Indicates a tablet-proximity event; see description of NSTabletProximity.
Available in Mac OS X v10.4 and later.

32.25.220 NSTabletProximityMask = & h1000000

MBS MacBase Plugin, Plugin Version: 9.6.

Function: One of the constants for masks for the events.
Notes:

Pass them to the NSCell method sendActionOn to specify when an NSCell should send its action message.
Available in Mac OS X v10.4 and later.

32.25.221 NSTouchEventSubtype = 3

MBS MacBase Plugin, Plugin Version: 9.6.

Function: One of the constants representing mouse-event subtypes for mouse and tablet events (accessed with the subtype method).
Notes:

Indicates a touch event subtype.
Available in Mac OS X v10.6 and later.

32.25.222 NSUndoFunctionKey = & hF743

MBS MacBase Plugin, Plugin Version: 9.6.

Function: One of the constants representing Unicode characters (0xF700–0xF8FF) that are reserved for function keys on the keyboard.
Notes: Undo key. Not on most Macintosh keyboards.

32.25.223 NSUnknownPointingDevice=0

MBS MacBase Plugin, Plugin Version: 9.6.

Function: One of the constants represent pointing-device types for NSTabletProximity events or mouse events with subtype NSTabletProximityEventSubtype.
Notes:

The pointingDeviceType method returns one of these constants.
Represents an unknown type of pointing device.
Available in Mac OS X v10.4 and later.

32.25.224 NSUpArrowFunctionKey = & hF700

MBS MacBase Plugin, Plugin Version: 9.6.

Function: One of the constants representing Unicode characters (0xF700–0xF8FF) that are reserved for function keys on the keyboard.
Notes: Up Arrow key.

32.25.225 NSUserFunctionKey = & hF736

MBS MacBase Plugin, Plugin Version: 9.6.

Function: One of the constants representing Unicode characters (0xF700–0xF8FF) that are reserved for function keys on the keyboard.
Notes: User key. Not on most Macintosh keyboards.

32.25.226 NSWindowExposedEventType = 0

MBS MacBase Plugin, Plugin Version: 9.6.

Function: One of the constants representing the types of events defined by the Application Kit.
Notes: A non-retained NSWindow has been exposed.

32.25.227 NSWindowMovedEventType = 4

MBS MacBase Plugin, Plugin Version: 9.6.

Function: One of the constants representing the types of events defined by the Application Kit.
Notes: An NSWindow has moved.

32.26 class NSEventMonitorMBS

32.26.1 class NSEventMonitorMBS

MBS MacFrameworks Plugin, Plugin Version: 12.4, Platform: macOS, Targets: Desktop only.

Function: The class for watching events in Cocoa.
Notes: For Mac OS X 10.5 compatibility, please use CarbonMonitorEventsMBS class.

32.26.2 Blog Entries

- MBS Real Studio Plugins, version 12.4pr9

32.26.3 Blog Entries

- MBS Real Studio Plugins, version 12.4pr9

32.26.4 Methods

32.26.5 addGlobalMonitorForEventsMatchingMask(mask as UInt64) as boolean

MBS MacFrameworks Plugin, Plugin Version: 12.4, Platform: macOS, Targets: Desktop, Console & Web.

Function: Installs an event monitor that receives copies of events posted to other applications.
Notes:

mask: An event mask specifying which events you wish to monitor. See NSEventMBS constants for possible values.

Events are delivered asynchronously to your app and you can only observe the event; you cannot modify or otherwise prevent the event from being delivered to its original target application.

Key-related events may only be monitored if accessibility is enabled or if your application is trusted for accessibility access (see AXIsProcessTrusted).

Note that your handler will not be called for events that are sent to your own application.

Special Considerations
In OS X v 10.6, event monitors are only able to monitor the following event types:

NSLeftMouseDragged
NSRightMouseDragged

NSOtherMouseDragged
NSLeftMouseUp
NSRightMouseUp
NSOtherMouseUp
NSLeftMouseDown
NSRightMouseDown
NSOtherMouseDown
NSMouseMoved
NSFlagsChanged
NSScrollWheel
NSTabletPoint
NSTabletProximity
NSKeyDown (Key repeats are determined by sending the event an isARepeat message.)

Available in OS X v10.6 and later.

32.26.6 addLocalMonitorForEventsMatchingMask(mask as UInt64) as boolean

MBS MacFrameworks Plugin, Plugin Version: 12.4, Platform: macOS, Targets: Desktop, Console & Web.

Function: Installs an event monitor that receives copies of events posted to this application before they are dispatched.
Notes:

mask: An event mask specifying which events you wish to monitor. See NSEventMBS constants for possible values.

Calls the LocalEvent event. You can return the event unmodified, create and return a new NSEventMBS object, or return nil to stop the dispatching of the event.

Your handler will not be called for events that are consumed by nested event-tracking loops such as control tracking, menu tracking, or window dragging; only events that are dispatched through the applications sendEvent method will be passed to your handler.

Note: The monitor Block is called for all future events that match mask.

Special Considerations
In OS X v 10.6, event monitors are only able to monitor the following event types:

NSFlagsChanged
NSLeftMouseDragged
NSRightMouseDragged
NSOtherMouseDragged

NSLeftMouseUp
NSRightMouseUp
NSOtherMouseUp
NSLeftMouseDown
NSRightMouseDown
NSOtherMouseDown
NSMouseMoved
NSFlagsChanged
NSScrollWheel
NSTabletPoint
NSTabletProximity
NSKeyDown (Key repeats are determined by sending the event an isARepeat message.)

Available in OS X v10.6 and later.

32.26.7 Available as boolean

MBS MacFrameworks Plugin, Plugin Version: 12.4, Platform: macOS, Targets: Desktop, Console & Web.

Function: Whether event monitoring is available.
Notes: Returns true on Mac OS X 10.6 and newer.

32.26.8 Constructor

MBS MacFrameworks Plugin, Plugin Version: 12.4, Platform: macOS, Targets: Desktop, Console & Web.

Function: The constructor.
Notes: Initializes the object.

32.26.9 Destructor

MBS MacFrameworks Plugin, Plugin Version: 12.4, Platform: macOS, Targets: Desktop, Console & Web.

Function: The destructor.
Notes: Remove all event monitors you added.

32.26.10 Properties

32.26.11 Count as Integer

MBS MacFrameworks Plugin, Plugin Version: 12.4, Platform: macOS, Targets: Desktop, Console & Web.

Function: Returns number of event monitors you added.
Notes: (Read only property)

32.26.12 Events

32.26.13 GlobalEvent(e as NSEventMBS)

MBS MacFrameworks Plugin, Plugin Version: 12.4, Platform: macOS, Targets: .

Function: This event is called for global system events.
Notes:

It is passed the event to monitor. You are unable to change the event, merely observe it.

Events are delivered asynchronously to your app and you can only observe the event; you cannot modify or otherwise prevent the event from being delivered to its original target application.

32.26.14 LocalEvent(e as NSEventMBS) as NSEventMBS

MBS MacFrameworks Plugin, Plugin Version: 12.4, Platform: macOS, Targets: .

Function: This event is called for local application events.
Notes: You can return the event unmodified, create and return a new NSEventMBS object, or return nil to stop the dispatching of the event.

32.27 class NSExceptionHandlerMBS

32.27.1 class NSExceptionHandlerMBS

MBS Main Plugin, Plugin Version: 13.2, Platform: macOS, Targets: All.

Function: The class for a global handler to catch unhandled cocoa exceptions.
Notes:

Previous plugin versions tried to show a dialog to inform you. Now you can intercept that.
If code is in this event, we do not show the dialog from the plugin.

32.27.2 Blog Entries

- MBS Xojo / Real Studio Plugins, version 17.0pr4
- MBS Xojo / Real Studio Plugins, version 13.2pr3

32.27.3 Blog Entries

- MBS Xojo / Real Studio Plugins, version 17.0pr4
- MBS Xojo / Real Studio Plugins, version 13.2pr3

32.27.4 Methods

32.27.5 Disable

MBS Main Plugin, Plugin Version: 17.0, Platform: macOS, Targets: All.

Function: Disables the global exception handler.

32.27.6 Enable

MBS Main Plugin, Plugin Version: 17.0, Platform: macOS, Targets: All.

Function: Enables the global exception handler.
Notes: By default the MBS Plugin automatically enables it when you use Cocoa classes.

32.27.7 Events

32.27.8 CaughtException(e as NSExceptionMBS, IsMainThread as boolean)

MBS Main Plugin, Plugin Version: 13.2, Platform: macOS, Targets: .

Function: An exception was caught.
Notes: If IsMainThread is true, you can show a dialog/window. But if it's false, you may be in trouble on a worker thread and showing a dialog can cause more trouble.

32.28 class NSExceptionMBS

32.28.1 class NSExceptionMBS

MBS Main Plugin, Plugin Version: 7.4, Platform: macOS, Targets: All.

Function: The Cocoa exception class.
Example:

```
dim m1 as new NSMenuMBS
dim m2 as new NSMenuMBS
dim n as new NSMenuItemMBS

n.CreateMenuItem

m1.addItem n
m2.addItem n // raises an exception as a menuitem can't be in two menus.

Exception e as NSExceptionMBS
MsgBox e.Message

// e.reason: "Item to be inserted into menu already is in another menu"
// e.name: "NSInternalInconsistencyException"
// e.message: "A Cocoa NSInternalInconsistencyException was not handled: Item to be inserted into menu
already is in another menu"
```

Notes:

The plugin installs exception handling code. If you use the NSExceptionMBS class somewhere in your code, the NSException plugin part will be included and a NSExceptionMBS object will be
Subclass of the RuntimeException class.
This is an abstract class. You can't create an instance, but you can get one from various plugin functions.

32.28.2 Blog Entries

- More than just a wrapper
- MBS Xojo / Real Studio Plugins, version 14.2pr12
- MBS Xojo / Real Studio Plugins, version 13.2pr3
- MBS Plugins 10.3 Release Notes

32.28.3 Xojo Developer Magazine

- 5.6, page 46: Made in the Shade, Using Core Graphics in a REALbasic Project by Toby Rush

- 15.5, page 49: Sharing Data for Health, Part 3, Exporting health data to XML by JC Cruz

32.28.4 Blog Entries

- More than just a wrapper
- MBS Xojo / Real Studio Plugins, version 14.2pr12
- MBS Xojo / Real Studio Plugins, version 13.2pr3
- MBS Plugins 10.3 Release Notes

32.28.5 Xojo Developer Magazine

- 5.6, page 46: Made in the Shade, Using Core Graphics in a REALbasic Project by Toby Rush
- 15.5, page 49: Sharing Data for Health, Part 3, Exporting health data to XML by JC Cruz

32.28.6 Methods

32.28.7 callStackSymbols as string()

MBS Main Plugin, Plugin Version: 13.2, Platform: macOS, Targets: All.

Function: Returns an array containing the current call symbols.
Notes:

This method returns an array of strings describing the call stack backtrace at the moment the exception was first raised. The format of each string is non-negotiable and is determined by the backtrace symbols API. (like BacktraceMBS function)

Available in OS X v10.6 and later. On older versions this array is empty.

32.28.8 Constructor

MBS Main Plugin, Plugin Version: 13.2, Platform: macOS, Targets: All.

Function: The private constructor.

32.28.9 RaiseException(name as string, reason as string, userInfo as dictionary)

MBS Main Plugin, Plugin Version: 13.2, Platform: macOS, Targets: All.

Function: Raises an exception.
Notes: The plugin does not catch it right away here, so this is a way to pass back an exception to the Cocoa frameworks.

32.28.10 Properties

32.28.11 Name as string

MBS Main Plugin, Plugin Version: 7.4, Platform: macOS, Targets: All.

Function: The name of the exception. (Its type)
Notes: (Read only property)

32.28.12 Reason as string

MBS Main Plugin, Plugin Version: 7.4, Platform: macOS, Targets: All.

Function: Reason the exception was raised.
Notes: (Read only property)

32.28.13 UserInfo as Dictionary

MBS Main Plugin, Plugin Version: 13.2, Platform: macOS, Targets: All.

Function: Returns a Dictionary object containing application-specific data pertaining to the receiver.
Notes:

Returns nil if no application-specific data exists. As an example, if a method's return value caused the exception to be raised, the return value might be available to the exception handler through this method. (Read only property)

32.28.14 Constants

32.28.15 NSDestinationInvalidException = "NSDestinationInvalidException"

MBS Main Plugin, Plugin Version: 7.4.

Function: One of the exception names.

32.28.16 NSGenericException = "NSGenericException"

MBS Main Plugin, Plugin Version: 7.4.

Function: One of the exception names.

32.28.17 NSInternalInconsistencyException = "NSInternalInconsistencyException"

MBS Main Plugin, Plugin Version: 7.4.

Function: One of the exception names.

32.28.18 NSInvalidArgumentException = "NSInvalidArgumentException"

MBS Main Plugin, Plugin Version: 7.4.

Function: One of the exception names.

32.28.19 NSInvalidReceivePortException = "NSInvalidReceivePortException"

MBS Main Plugin, Plugin Version: 7.4.

Function: One of the exception names.

32.28.20 NSInvalidSendPortException = "NSInvalidSendPortException"

MBS Main Plugin, Plugin Version: 7.4.

Function: One of the exception names.

32.28.21 NSMallocException = "NSMallocException"

MBS Main Plugin, Plugin Version: 7.4.

Function: One of the exception names.

32.28.22 NSObjectInaccessibleException = "NSObjectInaccessibleException"

MBS Main Plugin, Plugin Version: 7.4.

Function: One of the exception names.

32.28.23 NSObjectNotAvailableException = "NSObjectNotAvailableException"

MBS Main Plugin, Plugin Version: 7.4.

Function: One of the exception names.

32.28.24 NSPortReceiveException = "NSPortReceiveException"

MBS Main Plugin, Plugin Version: 7.4.

Function: One of the exception names.

32.28.25 NSPortSendException = "NSPortSendException"

MBS Main Plugin, Plugin Version: 7.4.

Function: One of the exception names.

32.28.26 NSPortTimeoutException = "NSPortTimeoutException"

MBS Main Plugin, Plugin Version: 7.4.

Function: One of the exception names.

32.28.27 NSRangeException = "NSRangeException"

MBS Main Plugin, Plugin Version: 7.4.

Function: One of the exception names.

32.29 class NSFileWrapperMBS

32.29.1 class NSFileWrapperMBS

MBS MacBase Plugin, Plugin Version: 15.0, Platform: macOS, Targets: All.

Function: The NSFileWrapper class provides access to the attributes and contents of file-system nodes.
Example:

```
// insert a file to textview

Public Sub InsertFile(textview as NSTextViewMBS, f as FolderItem)
// read to file
dim b as BinaryStream = BinaryStream.Open(f)
dim s as string = b.Read(b.Length)

// build wrapper
dim fileWrapper as NSFileWrapperMBS = NSFileWrapperMBS.initRegularFileWithContents(s)
fileWrapper.preferredFilename = f.name

// make attachment
dim fileAttachment as new NSTextAttachmentMBS(fileWrapper)
dim attributedString as NSAttributedStringMBS = NSAttributedStringMBS.attributedStringWithAttachment(fileAttachment)

// add to a NSTextViewMBS
textview.insertText attributedString

End Sub
```

Notes:

A file-system node is a file, directory, or symbolic link. Instances of this class are known as file wrappers.

File wrappers represent a file-system node as an object that can be displayed as an image (and possibly edited in place), saved to the file system, or transmitted to another application.

There are three types of file wrappers:

- Regular-file file wrapper: Represents a regular file.
- Directory file wrapper: Represents a directory.
- Symbolic-link file wrapper: Represents a symbolic link.

A file wrapper has these attributes:

- Filename. Name of the file-system node the file wrapper represents.
- file-system attributes. See NSFileManager Class Reference for information on the contents of the attributes dictionary.
- Regular-file contents. Applicable only to regular-file file wrappers.
- File wrappers. Applicable only to directory file wrappers.
- Destination node. Applicable only to symbolic-link file wrappers.

32.29.2 Blog Entries

- MBS Xojo / Real Studio Plugins, version 16.0pr6
- MonkeyBread Software Releases the MBS Xojo / Real Studio plug-ins in version 15.0
- MBS Xojo / Real Studio Plugins, version 14.5pr4

32.29.3 Blog Entries

- MBS Xojo / Real Studio Plugins, version 16.0pr6
- MonkeyBread Software Releases the MBS Xojo / Real Studio plug-ins in version 15.0
- MBS Xojo / Real Studio Plugins, version 14.5pr4

32.29.4 Methods

32.29.5 addFileWrapper(child as NSFileWrapperMBS) as String

MBS MacBase Plugin, Plugin Version: 16.0, Platform: macOS, Targets: All.

Function: Adds a child file wrapper to the receiver, which must be a directory file wrapper.
Notes:

child: File wrapper to add to the directory.

Returns Dictionary key used to store fileWrapper in the directory's list of file wrappers. The dictionary key is a unique filename, which is the same as the passed-in file wrapper's preferred filename unless that name is already in use as a key in the directory's dictionary of children. See Working with Directory Wrappers in File System Programming Guide for more information about the file-wrapper list structure.

Use this method to add an existing file wrapper as a child of a directory file wrapper. If the file wrapper does not have a preferred filename, set the preferredFilename property to give it one before calling addFileWrapper. To create a new file wrapper and add it to a directory, use the addRegularFileWithContents method.

Special Considerations
This method raises NSInternalInconsistencyException if the receiver is not a directory file wrapper.
This method raises NSInvalidArgumentException if the child file wrapper doesn't have a preferred name.

32.29.6 addRegularFileWithContents(Data as MemoryBlock, preferredFilename as string) as String

MBS MacBase Plugin, Plugin Version: 16.0, Platform: macOS, Targets: All.

Function: Creates a regular-file file wrapper with the given contents and adds it to the receiver, which must be a directory file wrapper.
Notes:

data: Contents for the new regular-file file wrapper.
filename: Preferred filename for the new regular-file file wrapper.

Returns Dictionary key used to store the new file wrapper in the directory's list of file wrappers. The dictionary key is a unique filename, which is the same as the passed-in file wrapper's preferred filename unless that name is already in use as a key in the directory's dictionary of children. See Working with Directory Wrappers in File System Programming Guide for more information about the file-wrapper list structure.

This is a convenience method. The default implementation allocates a new file wrapper, initializes it with initRegularFileWithContents, set its preferredFilename property, adds it to the directory with addFileWrapper, and returns what addFileWrapper returned.

This method raises NSInternalInconsistencyException if the receiver is not a directory file wrapper.
This method raises NSInvalidArgumentException if you pass nil or an empty value for filename.

Available in OS X v10.0 and later.

32.29.7 Constructor

MBS MacBase Plugin, Plugin Version: 15.0, Platform: macOS, Targets: All.

Function: The constructor.

32.29.8 initDirectoryWithFileWrappers(childrenByPreferredName as Dictionary) as NSFileWrapperMBS

MBS MacBase Plugin, Plugin Version: 16.0, Platform: macOS, Targets: All.

Function: Initializes the receiver as a directory file wrapper, with a given file-wrapper list.
Notes:

childrenByPreferredName: Key-value dictionary of file wrappers with which to initialize the receiver. The dictionary must contain entries whose values are the file wrappers that are to become children and whose keys are filenames. See Working with Directory Wrappers in File System Programming Guide for more information about the file-wrapper list structure.

Returns initialized file wrapper for fileWrappers.

After initialization, the file wrapper is not associated with a file-system node until you save it using writeToURL:options:originalContentsURL:.

The receiver is initialized with open permissions: anyone can read, write, or modify the directory on disk.

If any file wrapper in the directory doesn't have a preferred filename, its preferred name is automatically set to its corresponding key in the childrenByPreferredName dictionary.

32.29.9 initRegularFileWithContents(data as MemoryBlock) as NSFileWrapperMBS

MBS MacBase Plugin, Plugin Version: 15.0, Platform: macOS, Targets: All.

Function: Initializes the receiver as a regular-file file wrapper.
Example:

```
dim content as MemoryBlock = "Hello World"
dim f as NSFileWrapperMBS = NSFileWrapperMBS.initRegularFileWithContents(content)
f.filename = "HelloWorld.txt"
```

Notes:

After initialization, the file wrapper is not associated with a file-system node until you save it using writeToURL.
The file wrapper is initialized with open permissions: anyone can write to or read the file wrapper.

32.29.10 initWithFile(File as folderItem, Options as Integer, byref error as NSErrorMBS) as NSFileWrapperMBS

MBS MacBase Plugin, Plugin Version: 15.0, Platform: macOS, Targets: All.

Function: Initializes a file wrapper instance whose kind is determined by the type of file-system node located by the folderitem.
Example:

```
dim file as FolderItem = SpecialFolder.desktop.child("todo.rtf")
dim e as NSErrorMBS
dim f as NSFileWrapperMBS = NSFileWrapperMBS.initWithFile(file, 0, e)

if e <>nil then
MsgBox e.localizedDescription
else
dim dic as Dictionary = f.fileAttributes
Break // read dic in debugger
end if
```

Notes:

File: FolderItem of the file-system node the file wrapper is to represent.
options: Option flags for reading the node located at folderitem. Can be NSFileWrapperReadingImmediate and/or NSFileWrapperReadingWithoutMapping.
Error: If an error occurs, upon return contains an NSErrorMBS object that describes the problem.

Returns File wrapper for the file-system node at folderitem. May be a directory, file, or symbolic link, depending on what is located at the folderitem. Returns nil if reading is not successful.

If folderitem is a directory, this method recursively creates file wrappers for each node within that directory. Use the fileWrappers property to get the file wrappers of the nodes contained by the directory.

Available in OS X v10.6 and later.

32.29.11 initWithSerializedRepresentation(data as MemoryBlock) as NSFileWrapperMBS

MBS MacBase Plugin, Plugin Version: 15.0, Platform: macOS, Targets: All.

Function: Initializes the receiver as a regular-file file wrapper from given serialized data.
Example:

```
// get a wrapper
```

```
dim file as FolderItem = SpecialFolder.desktop.child("todo.rtf")
dim e as NSErrorMBS
dim f as NSFileWrapperMBS = NSFileWrapperMBS.initWithFile(file, 0, e)
dim data as MemoryBlock = f.serializedRepresentation

// later restore it
dim other as NSFileWrapperMBS = NSFileWrapperMBS.initWithSerializedRepresentation(data)
MsgBox other.preferredFilename
```

Notes:

serializedRepresentation: Serialized representation of a file wrapper in the format used for the NSFileContentsPboardType pasteboard type. Data of this format is returned by such methods as serializedRepresentation and RTFDFromRange (in NSAttributedString).

Returns regular-file file wrapper initialized from serializedRepresentation.
The file wrapper is not associated with a file-system node until you save it using writeToURL.

32.29.12 initWithURL(URL as string, Options as Integer, byref error as NSErrorMBS) as NSFileWrapperMBS

MBS MacBase Plugin, Plugin Version: 15.0, Platform: macOS, Targets: All.

Function: Initializes a file wrapper instance whose kind is determined by the type of file-system node located by the URL.
Notes:

url: URL of the file-system node the file wrapper is to represent.
options: Option flags for reading the node located at url. Can be NSFileWrapperReadingImmediate and/or NSFileWrapperReadingWithoutMapping.
Error: If an error occurs, upon return contains an NSErrorMBS object that describes the problem.

Returns File wrapper for the file-system node at url. May be a directory, file, or symbolic link, depending on what is located at the URL. Returns nil if reading is not successful.

If url is a directory, this method recursively creates file wrappers for each node within that directory. Use the fileWrappers property to get the file wrappers of the nodes contained by the directory.

Available in OS X v10.6 and later.

32.29.13 keyForFileWrapper(child as NSFileWrapperMBS) as String

MBS MacBase Plugin, Plugin Version: 16.0, Platform: macOS, Targets: All.

Function: Returns the dictionary key used by a directory to identify a given file wrapper.
Notes:

child: The child file wrapper for which you want the key.

Returns Dictionary key used to store the file wrapper in the directory's list of file wrappers. The dictionary key is a unique filename, which may not be the same as the passed-in file wrapper's preferred filename if more than one file wrapper in the directory's dictionary of children has the same preferred filename. See Working with Directory Wrappers in File System Programming Guide for more information about the file-wrapper list structure. Returns nil if the file wrapper specified in child is not a child of the directory.

Special Considerations
This method raises NSInternalInconsistencyException if the receiver is not a directory file wrapper.

32.29.14 matchesContentsOfFile(File as FolderItem) as Boolean

MBS MacBase Plugin, Plugin Version: 16.0, Platform: macOS, Targets: All.

Function: Indicates whether the contents of a file wrapper matches a directory, regular file, or symbolic link on disk.
Notes:

file: FolderItem of the file-system node with which to compare the file wrapper.

Returns true when the contents of the file wrapper match the contents of url, false otherwise.

The contents of files are not compared; matching of regular files is based on file modification dates. For a directory, children are compared against the files in the directory, recursively.

Because children of directory file wrappers are not read immediately by the initWithURL:options:error: method unless the NSFileWrapperReadingImmediate reading option is used, even a newly-created directory file wrapper might not have the same contents as the directory on disk. You can use this method to determine whether the file wrapper's contents in memory need to be updated.

If the file wrapper needs updating, use the readFromURL:options:error: method with the NSFileWrapperReadingImmediate reading option.

This table describes which attributes of the file wrapper and file-system node are compared to determine whether the file wrapper matches the node on disk:

File-wrapper type	Comparison determinants
Regular file	Modification date and access permissions.
Directory	Children (recursive).
Symbolic link	Destination pathname.

Available in OS X v10.6 and later.

32.29.15 matchesContentsOfURL(URL as String) as Boolean

MBS MacBase Plugin, Plugin Version: 16.0, Platform: macOS, Targets: All.

Function: Indicates whether the contents of a file wrapper matches a directory, regular file, or symbolic link on disk.
Notes:

url: URL of the file-system node with which to compare the file wrapper.

Returns true when the contents of the file wrapper match the contents of url, false otherwise.

The contents of files are not compared; matching of regular files is based on file modification dates. For a directory, children are compared against the files in the directory, recursively.

Because children of directory file wrappers are not read immediately by the initWithURL:options:error: method unless the NSFileWrapperReadingImmediate reading option is used, even a newly-created directory file wrapper might not have the same contents as the directory on disk. You can use this method to determine whether the file wrapper's contents in memory need to be updated.

If the file wrapper needs updating, use the readFromURL:options:error: method with the NSFileWrapperReadingImmediate reading option.

This table describes which attributes of the file wrapper and file-system node are compared to determine whether the file wrapper matches the node on disk:

File-wrapper type	Comparison determinants
Regular file	Modification date and access permissions.
Directory	Children (recursive).
Symbolic link	Destination pathname.

Available in OS X v10.6 and later.

32.29.16 readFromFile(File as FolderItem, Options as Integer = 0, byref Error as NSErrorMBS) as Boolean

MBS MacBase Plugin, Plugin Version: 16.0, Platform: macOS, Targets: All.

Function: Recursively rereads the entire contents of a file wrapper from the specified location on disk.
Notes:

File: FolderItem of the file-system node corresponding to the file wrapper.
options: Option flags for reading the node located at url.
Error: If an error occurs, upon return contains an NSError object that describes the problem.

Returns true if successful. If not successful, returns false after setting outError to an NSErrorMBS object that describes the reason why the file wrapper could not be reread.

When reading a directory, children are added and removed as necessary to match the file system.
Available in OS X v10.6 and later.

32.29.17 readFromURL(URL as String, Options as Integer = 0, byref Error as NSErrorMBS) as Boolean

MBS MacBase Plugin, Plugin Version: 16.0, Platform: macOS, Targets: All.

Function: Recursively rereads the entire contents of a file wrapper from the specified location on disk.
Notes:

url: URL of the file-system node corresponding to the file wrapper.
options: Option flags for reading the node located at url.
Error: If an error occurs, upon return contains an NSError object that describes the problem.

Returns true if successful. If not successful, returns false after setting outError to an NSErrorMBS object that describes the reason why the file wrapper could not be reread.

When reading a directory, children are added and removed as necessary to match the file system.
Available in OS X v10.6 and later.

32.29.18 removeFileWrapper(child as NSFileWrapperMBS)

MBS MacBase Plugin, Plugin Version: 16.0, Platform: macOS, Targets: All.

Function: Removes a child file wrapper from the receiver, which must be a directory file wrapper.
Notes: This method raises NSInternalInconsistencyException if the receiver is not a directory file wrapper.

32.29.19 writeToFile(File as FolderItem, Options as Integer = 0, originalContentsURL as FolderItem = nil, byref Error as NSErrorMBS) as Boolean

MBS MacBase Plugin, Plugin Version: 16.0, Platform: macOS, Targets: All.

Function: Recursively writes the entire contents of a file wrapper to a given file-system URL.
Example:

```
// get styled text from htmlviewer
dim w as WebViewMBS = HTMLViewer1.WebViewMBS
dim f as WebFrameMBS = w.mainFrame
dim v as WebFrameViewMBS = f.frameView
dim d as WebDocumentViewMBS = v.documentView
dim n as NSAttributedStringMBS = d.attributedString


// package it
dim da as new Dictionary
da.Value(n.NSDocumentTypeDocumentAttribute) = n.NSRTFDTextDocumentType

dim e as NSErrorMBS
dim fw as NSFileWrapperMBS = n.fileWrapperFromRange(0, n.Length, da, e)
if e <>nil then
MsgBox e.LlocalizedDescription
Return
end if

// write to disk
dim file as FolderItem = SpecialFolder.Desktop.Child("test.rtfd")
if fw.writeToFile(file, e) then
MsgBox "OK"
else
MsgBox e.LlocalizedDescription
end if
```

Notes:

File: FolderItem of the file-system node to which the file wrapper's contents are written.
options: Option flags for writing to the node located at url.
originalContentsURL: The location of a previous revision of the contents being written. The default implementation of this method attempts to avoid unnecessary I/O by writing hard links to regular files instead of actually writing out their contents when the contents have not changed. The child file wrappers must

return accurate values when its filename property is accessed for this to work. Use the NSFileWrapperWritingWithNameUpdating writing option to increase the likelihood of that. Specify nil for this parameter if there is no earlier version of the contents or if you want to ensure that all the contents are written to files.
Error: If an error occurs, upon return contains an NSError object that describes the problem.

Returns true when the write operation is successful. If not successful, returns false after setting outError to an NSError object that describes the reason why the file wrapper's contents could not be written.

Available in OS X v10.6 and later.

32.29.20 writeToURL(URL as String, Options as Integer = 0, originalContentsURL as String = """, byref Error as NSErrorMBS) as Boolean

MBS MacBase Plugin, Plugin Version: 16.0, Platform: macOS, Targets: All.

Function: Recursively writes the entire contents of a file wrapper to a given file-system URL.
Notes:

url: URL of the file-system node to which the file wrapper's contents are written.
options: Option flags for writing to the node located at url.
originalContentsURL: The location of a previous revision of the contents being written. The default implementation of this method attempts to avoid unnecessary I/O by writing hard links to regular files instead of actually writing out their contents when the contents have not changed. The child file wrappers must return accurate values when its filename property is accessed for this to work. Use the NSFileWrapperWritingWithNameUpdating writing option to increase the likelihood of that. Specify nil for this parameter if there is no earlier version of the contents or if you want to ensure that all the contents are written to files.
Error: If an error occurs, upon return contains an NSError object that describes the problem.

Returns true when the write operation is successful. If not successful, returns false after setting outError to an NSError object that describes the reason why the file wrapper's contents could not be written.

Available in OS X v10.6 and later.

32.29.21 Properties

32.29.22 Directory as Boolean

MBS MacBase Plugin, Plugin Version: 15.0, Platform: macOS, Targets: All.

Function: This property contains a boolean value indicating whether the file wrapper is a directory file wrapper. (read-only)
Notes:

This property will contain true when the file wrapper is a directory file wrapper, otherwise it contains false. Invocations of readFromURL may change the value of this property, if the type of the file on disk has changed. (Read only property)

32.29.23 fileAttributes as Dictionary

MBS MacBase Plugin, Plugin Version: 15.0, Platform: macOS, Targets: All.

Function: A dictionary of file attributes.
Example:

```
dim file as FolderItem = SpecialFolder.desktop.child("todo.rtf")
dim e as NSErrorMBS
dim f as NSFileWrapperMBS = NSFileWrapperMBS.initWithFile(file, 0, e)

if e <>nil then
MsgBox e.localizedDescription
else
dim dic as Dictionary = f.fileAttributes
Break // read dic in debugger
end if
```

Notes:

The file attributes' dictionary is the same format as that returned by attributesOfItemAtPath (see NSFileManagerMBS).
(Read and Write property)

32.29.24 filename as String

MBS MacBase Plugin, Plugin Version: 15.0, Platform: macOS, Targets: All.

Function: The filename of the file wrapper object.
Example:

```
dim content as MemoryBlock = "Hello World"
dim f as NSFileWrapperMBS = NSFileWrapperMBS.initRegularFileWithContents(content)
f.filename = "HelloWorld.txt"
```

Notes:

This property contains the file wrapper's filename, or nil when the file wrapper has no corresponding file-system node.

The filename is used for record-keeping purposes only and is set automatically when the file wrapper is created from the file system using initWithURL and when it's saved to the file system using writeToURL (although this method allows you to request that the filename not be updated).

The filename is usually the same as the preferred filename, but might instead be a name derived from the preferred filename. You can use this method to get the name of a child that's just been read. Don't use this method to get the name of a child that's about to be written, because the name might be about to change; send keyForFileWrapper to the parent instead.
(Read and Write property)

32.29.25 fileWrappers as Dictionary

MBS MacBase Plugin, Plugin Version: 16.0, Platform: macOS, Targets: All.

Function: The file wrappers contained by a directory file wrapper.
Notes:

The dictionary contains entries whose values are the file wrappers and whose keys are the unique filenames that have been assigned to each one. See Working with Directory Wrappers in File System Programming Guide for more information about the file-wrapper list structure.

This property may contain nil if the user modifies the directory after you call readFromURL or initWithURL but before NSFileWrapper has read the contents of the directory. Use the NSFileWrapperReadingImmediate reading option to reduce the likelihood of that problem.

This property raises NSInternalInconsistencyException if the file wrapper object is not a directory file wrapper.
(Read only property)

32.29.26 Handle as Integer

MBS MacBase Plugin, Plugin Version: 15.0, Platform: macOS, Targets: All.

Function: The internal object reference.
Notes:

Must not be 0 to have the object being valid.
(Read and Write property)

32.29.27 icon as NSImageMBS

MBS MacBase Plugin, Plugin Version: 15.0, Platform: macOS, Targets: Desktop, Console & Web.

Function: An image that can be used to represent the file wrapper to the user.
Example:

```
dim file as FolderItem = SpecialFolder.desktop.child("todo.rtf")
dim e as NSErrorMBS
dim f as NSFileWrapperMBS = NSFileWrapperMBS.initWithFile(file, 0, e)
dim img as NSImageMBS = f.icon
dim pic as Picture = img.CopyPictureWithMask
window1.Backdrop = pic
```

Notes:

An application does not have to use this icon; for example, a file viewer typically looks up icons automatically based on file extensions, and so wouldn't need this one. Similarly, if a file wrapper represents an image file, an application can display the image directly rather than a file icon.

This method may return nil if the file wrapper is a child created when its parent was read from the file system, and the child was modified before it was read. Use the NSFileWrapperReadingImmediate reading option to reduce the likelihood of that problem.

Because the NSImage object that's returned might be shared by many NSFileWrapper objects, you must not mutate it. If you need to mutate the returned object, make a copy first and mutate the copy instead.
(Read and Write property)

32.29.28 preferredFilename as String

MBS MacBase Plugin, Plugin Version: 15.0, Platform: macOS, Targets: All.

Function: The preferred filename for the file wrapper object.
Example:

```
// get a wrapper
dim file as FolderItem = SpecialFolder.desktop.child("todo.rtf")
dim e as NSErrorMBS
dim f as NSFileWrapperMBS = NSFileWrapperMBS.initWithFile(file, 0, e)
dim data as MemoryBlock = f.serializedRepresentation

// later restore it
dim other as NSFileWrapperMBS = NSFileWrapperMBS.initWithSerializedRepresentation(data)
MsgBox other.preferredFilename
```

Notes:

This name is normally used as the dictionary key when a child file wrapper is added to a directory file wrapper. However, if another file wrapper with the same preferred name already exists in the directory file wrapper when this object is added, the filename assigned as the dictionary key may differ from the preferred filename.

When you change the preferred filename, the default implementation of this property causes the existing parent directory file wrappers to remove and re-add the child to accommodate the change. Preferred filenames of children are not preserved when you write a file wrapper to disk and then later instantiate another file wrapper by reading the file from disk. If you need to preserve the user-visible names of attachments, you have to store the names yourself.
(Read and Write property)

32.29.29 RegularFile as Boolean

MBS MacBase Plugin, Plugin Version: 15.0, Platform: macOS, Targets: All.

Function: This property contains a boolean value that indicates whether the file wrapper object is a regular-file. (read-only)
Notes:

This property contains true when the file wrapper object is a regular-file wrapper, otherwise it contains false. Invocations of readFromURL may change the value of this property if the type of the file on disk has changed.
(Read only property)

32.29.30 regularFileContents as MemoryBlock

MBS MacBase Plugin, Plugin Version: 15.0, Platform: macOS, Targets: All.

Function: The contents of the file-system node associated with a regular-file file wrapper. (read-only)
Notes:

This property may contain nil if the user modifies the file after you call readFromURL or initWithURL but before NSFileWrapper has read the contents of the file. Use the NSFileWrapperReadingImmediate reading option to reduce the likelihood of that problem.
This property raises NSInternalInconsistencyException if the file wrapper object is not a regular-file file wrapper.
(Read only property)

32.29.31 serializedRepresentation as MemoryBlock

MBS MacBase Plugin, Plugin Version: 15.0, Platform: macOS, Targets: All.

Function: The contents of the file wrapper as an opaque collection of data. (read-only)
Example:

```
// get a wrapper
dim file as FolderItem = SpecialFolder.desktop.child("todo.rtf")
dim e as NSErrorMBS
dim f as NSFileWrapperMBS = NSFileWrapperMBS.initWithFile(file, 0, e)
dim data as MemoryBlock = f.serializedRepresentation

// later restore it
dim other as NSFileWrapperMBS = NSFileWrapperMBS.initWithSerializedRepresentation(data)
MsgBox other.preferredFilename
```

Notes:

This property contains an MemoryBlock in the format used by the pasteboard type NSFileContentsPboardType. This MemoryBlock is also suitable for passing to initWithSerializedRepresentation.

This property may contain nil if the user modifies the contents of the file-system node after you call readFromURL or initWithURL/File but before NSFileWrapper has read the contents of the file. Use the NSFileWrapperReadingImmediate reading option to reduce the likelihood of that problem.
(Read only property)

32.29.32 SymbolicLink as Boolean

MBS MacBase Plugin, Plugin Version: 15.0, Platform: macOS, Targets: All.

Function: A boolean that indicates whether the file wrapper object is a symbolic-link file wrapper. (read-only)
Notes:

This property contains true when the file wrapper object is a symbolic-link file wrapper, false otherwise. Invocations of readFromURL may change the value contained by this property, if the type of the file on disk has changed.
(Read only property)

32.29.33 symbolicLinkDestinationURL as String

MBS MacBase Plugin, Plugin Version: 15.0, Platform: macOS, Targets: All.

Function: The URL referenced by the file wrapper object, which must be a symbolic-link file wrapper. (read-only)
Notes:

This property may contain nil if the user modifies the symbolic link after you call readFromURL or initWithURL but before NSFileWrapper has read the contents of the link. Use the NSFileWrapperReadingImmediate reading option to reduce the likelihood of that problem.
This property raises NSInternalInconsistencyException if the file wrapper object is not a symbolic-link file wrapper.
(Read only property)

32.29.34 Constants

32.29.35 NSFileWrapperReadingImmediate = 1

MBS MacBase Plugin, Plugin Version: 15.0.

Function: One of the reading options.
Notes:

If reading with this option succeeds, then subsequent uses of fileWrappers, regularFileContents, symbolicLinkDestinationURL, and serializedRepresentation sent to the file wrapper and all its child file wrappers will fail and return nil only if an actual error occurs (for example, the volume has disappeared or the file server is unreachable)—not as a result of the user moving or deleting files.

For performance reasons, NSFileWrapper may not read the contents of some file packages immediately even when this option is chosen. For example, because the contents of bundles (not all file packages are bundles) are immutable to the user, NSFileWrapper may read the children of such a directory lazily.

You can use this option to take a snapshot of a file or folder for writing later. For example, an application like TextEdit can use this option when creating new file wrappers to represent attachments that the user creates by copying and pasting or dragging and dropping from the Finder to a TextEdit document. Don't use this option when reading a document file package, because that would cause unnecessarily bad performance. For example, an application wouldn't use this option when creating file wrappers to represent attachments as it's opening a document stored in a file package.

Available in OS X v10.6 and later.

32.29.36 NSFileWrapperReadingWithoutMapping = 2

MBS MacBase Plugin, Plugin Version: 15.0.

Function: One of the reading options.

Notes:

Whether file mapping for regular file wrappers is disallowed.

You can use this option to keep NSFileWrapper from memory-mapping files. This is useful if you want to make sure your application doesn't hold files open (mapped files are open files), therefore preventing the user from ejecting DVDs, unmounting disk partitions, or unmounting disk images. In OS X v10.6 and later, NSFileWrapper memory-maps files that are on internal drives only. It never memory-maps files on external drives or network volumes, regardless of whether this option is used.

Available in OS X v10.6 and later.

32.29.37 NSFileWrapperWritingAtomic = 1

MBS MacBase Plugin, Plugin Version: 15.0.

Function: One of the writing options.
Notes:

Whether writing is done atomically.

You can use this option to ensure that, when overwriting a file package, the overwriting either completely succeeds or completely fails, with no possibility of leaving the file package in an inconsistent state. Because this option causes additional I/O, you shouldn't use it unnecessarily. For example, don't use this option in an override of - [NSDocument writeToURL] , because NSDocument safe-saving is already done atomically.

Available in OS X v10.6 and later.

32.29.38 NSFileWrapperWritingWithNameUpdating = 2

MBS MacBase Plugin, Plugin Version: 15.0.

Function: One of the writing options.
Notes:

Whether descendant file wrappers'filename properties are set if the writing succeeds.

This option is necessary when your application passes a URL in the originalContentsURL parameter to the writeToURL method. Without using this option (and reusing child file wrappers properly), subsequent invocations of writeToURL would not be able to reliably create hard links in a new file package, because the record of names in the old file package would be out of date.

Available in OS X v10.6 and later.

32.30 class NSFontDescriptorMBS

32.30.1 class NSFontDescriptorMBS

MBS MacBase Plugin, Plugin Version: 12.1, Platform: macOS, Targets: All.

Function: The Cocoa class for a font descriptor.
Notes:

NSFontDescriptor objects provide a mechanism to describe a font with a dictionary of attributes. This font descriptor can be used later to create or modify an NSFont object. Mac OS X v10.4 and later provides a font matching capability, so that you can partially describe a font by creating a font descriptor with, for example, just a family name. You can then find all the available fonts on the system with a matching family name using matchingFontDescriptorsWithMandatoryKeys.

There are several ways to create a new NSFontDescriptor object. You can use the Constructor, fontDescriptorWithFontAttributes or fontDescriptorWithName. to create a font descriptor based on either your custom attributes dictionary or on a specific font's name and size. Alternatively you can use one of the fontDescriptor… instance methods (such as fontDescriptorWithFace) to create a modified version of an existing descriptor. The latter methods are useful if you have an existing descriptor and simply want to change one aspect.

All attributes in the attributes dictionary are optional.

32.30.2 Blog Entries

- CocoaBase needs MacOSXCG
- MBS Real Studio Plugins, version 12.1pr10

32.30.3 Blog Entries

- CocoaBase needs MacOSXCG
- MBS Real Studio Plugins, version 12.1pr10

32.30.4 Methods

32.30.5 Constructor(AttributesDic as Dictionary)

MBS MacBase Plugin, Plugin Version: 12.1, Platform: macOS, Targets: All.

Function: Initializes and returns a new font descriptor with the specified attributes.
Notes: attributes: The attributes for the new font descriptor. If nil, the font descriptor's attribute dictio-

nary will be empty.

32.30.6 copy as NSFontDescriptorMBS

MBS MacBase Plugin, Plugin Version: 13.2, Platform: macOS, Targets: All.

Function: Creates a copy of the object.

32.30.7 fontAttributes as Dictionary

MBS MacBase Plugin, Plugin Version: 12.1, Platform: macOS, Targets: All.

Function: Returns the receiver's dictionary of attributes.

32.30.8 fontDescriptorByAddingAttributes(AttributesDic as Dictionary) as NSFontDescriptorMBS

MBS MacBase Plugin, Plugin Version: 12.1, Platform: macOS, Targets: All.

Function: Returns a new font descriptor that is the same as the receiver but with the specified attributes taking precedence over the existing ones.

32.30.9 fontDescriptorWithFace(newFace as string) as NSFontDescriptorMBS

MBS MacBase Plugin, Plugin Version: 12.1, Platform: macOS, Targets: All.

Function: Returns a new font descriptor that is the same as the receiver but with the specified face.
Notes:

newFace: The new font face.

Returns the new font descriptor.
Available in Mac OS X v10.4 and later.

32.30.10 fontDescriptorWithFamily(newFamily as string) as NSFontDescriptorMBS

MBS MacBase Plugin, Plugin Version: 12.1, Platform: macOS, Targets: All.

Function: Returns a new font descriptor whose attributes are the same as the receiver but from the specified family.
Notes:

newFamily: The new font family.

Returns the new font descriptor.
Available in Mac OS X v10.4 and later.

32.30.11 fontDescriptorWithFontAttributes(AttributesDic as Dictionary) as NSFontDescriptorMBS

MBS MacBase Plugin, Plugin Version: 12.1, Platform: macOS, Targets: All.

Function: Returns a font descriptor with a dictionary of attributes.
Notes:

attributes: The attributes for the font descriptor. If nil, the font descriptor's dictionary will be empty.

Returns the new font descriptor.

32.30.12 fontDescriptorWithMatrix(matrix as Variant) as NSFontDescriptorMBS

MBS MacBase Plugin, Plugin Version: 12.1, Platform: macOS, Targets: All.

Function: Returns a new font descriptor that is the same as the receiver but with the specified matrix.
Notes:

matrix: The new font matrix. Must be a NSAffineTransformMBS object.

Returns the new font descriptor.
Available in Mac OS X v10.4 and later.

32.30.13 fontDescriptorWithName(fontName as string, matrix as Variant) as NSFontDescriptorMBS

MBS MacBase Plugin, Plugin Version: 12.1, Platform: macOS, Targets: All.

Function: Returns a font descriptor with the NSFontNameAttribute and NSFontMatrixAttribute dictionary attributes set to the given values.
Notes:

fontName: The value for NSFontNameAttribute.
matrix: The value for NSFontMatrixAttribute. Must be a NSAffineTransformMBS object or nil!

Returns the new font descriptor.
Available in Mac OS X v10.4 and later.
See also:

- 32.30.14 fontDescriptorWithName(fontName as string, size as Double) as NSFontDescriptorMBS 6863

32.30.14 fontDescriptorWithName(fontName as string, size as Double) as NSFontDescriptorMBS

MBS MacBase Plugin, Plugin Version: 12.1, Platform: macOS, Targets: All.

Function: Returns a font descriptor with the NSFontNameAttribute and NSFontSizeAttribute dictionary attributes set to the given values.
Notes:

fontName: The value for NSFontNameAttribute.
size: The value for NSFontSizeAttribute.

Returns the new font descriptor.
Available in Mac OS X v10.3 and later.
See also:

- 32.30.13 fontDescriptorWithName(fontName as string, matrix as Variant) as NSFontDescriptorMBS 6862

32.30.15 fontDescriptorWithSize(newPointSize as Double) as NSFontDescriptorMBS

MBS MacBase Plugin, Plugin Version: 12.1, Platform: macOS, Targets: All.

Function: Returns a new font descriptor that is the same as the receiver but with the specified point size.
Notes:

newPointSize: The new point size.

Returns the new font descriptor.
Available in Mac OS X v10.4 and later.

32.30.16 fontDescriptorWithSymbolicTraits(SymbolicTraits as Integer) as NSFontDescriptorMBS

MBS MacBase Plugin, Plugin Version: 12.1, Platform: macOS, Targets: All.

Function: Returns a new font descriptor that is the same as the receiver but with the specified symbolic traits taking precedence over the existing ones.
Example:

```
// get a bold font
dim n as NSFontMBS = NSFontMBS.boldSystemFontOfSize(13)
dim f as NSFontDescriptorMBS = n.fontDescriptor
dim w as Integer = f.symbolicTraits

// find similar font without bold
f = f.fontDescriptorWithSymbolicTraits( BitwiseAnd(w, Bitwise.OnesComplement(f.NSFontBoldTrait)))

// now check it
dim d as Dictionary = f.fontAttributes
w = f.symbolicTraits

if BitwiseAnd(w, f.NSFontBoldTrait) <>0 then
MsgBox "bold"
else
MsgBox "not bold"
end if
```

Notes:

symbolicTraits: The new symbolic traits.

Returns the new font descriptor.
Available in Mac OS X v10.4 and later.

32.30.17 matchingFontDescriptorsWithMandatoryKeys as NSFontDescriptorMBS()

MBS MacBase Plugin, Plugin Version: 12.1, Platform: macOS, Targets: All.

Function: Returns all the fonts available on the system whose specified attributes match those of the receiver.
Notes:

mandatoryKeys: Optional, keys that must be identical to be matched. Can be nil.

Returns the matching font descriptors.

For example, suppose there are two versions of a given font installed that differ in the number of glyphs covered (the new version has more glyphs). If you explicitly specify NSFontNameAttribute as the only mandatory key, then a font descriptor that specifies a font name and character set by default matches both versions, since the character set attribute is not used for matching. If you specify that font name and character set keys are mandatory, the returned array contains only the font that matches both keys.

Available in Mac OS X v10.4 and later.
See also:

- 32.30.18 matchingFontDescriptorsWithMandatoryKeys(mandatoryKeys() as string) as NSFontDescriptorMBS() 6865

32.30.18 matchingFontDescriptorsWithMandatoryKeys(mandatoryKeys() as string) as NSFontDescriptorMBS()

MBS MacBase Plugin, Plugin Version: 12.1, Platform: macOS, Targets: All.

Function: Returns all the fonts available on the system whose specified attributes match those of the receiver.
Notes:

mandatoryKeys: Optional, keys that must be identical to be matched. Can be nil.

Returns the matching font descriptors.

For example, suppose there are two versions of a given font installed that differ in the number of glyphs covered (the new version has more glyphs). If you explicitly specify NSFontNameAttribute as the only mandatory key, then a font descriptor that specifies a font name and character set by default matches both versions, since the character set attribute is not used for matching. If you specify that font name and character set keys are mandatory, the returned array contains only the font that matches both keys.

Available in Mac OS X v10.4 and later.
See also:

- 32.30.17 matchingFontDescriptorsWithMandatoryKeys as NSFontDescriptorMBS() 6864

32.30.19 matchingFontDescriptorWithMandatoryKeys as NSFontDescriptorMBS

MBS MacBase Plugin, Plugin Version: 12.1, Platform: macOS, Targets: Desktop, Console & Web.

Function: Returns a normalized font descriptor whose specified attributes match those of the receiver.
Notes:

mandatoryKeys: Optional, keys that must be identical to be matched. Can be nil.

Returns the matching font descriptor.
The returned font descriptor is the first element returned from matchingFontDescriptorsWithMandatoryKeys.
See also:

- 32.30.20 matchingFontDescriptorWithMandatoryKeys(mandatoryKeys() as string) as NSFontDescriptorMBS 6866

32.30.20 matchingFontDescriptorWithMandatoryKeys(mandatoryKeys() as string) as NSFontDescriptorMBS

MBS MacBase Plugin, Plugin Version: 12.1, Platform: macOS, Targets: Desktop, Console & Web.

Function: Returns a normalized font descriptor whose specified attributes match those of the receiver.
Notes:

mandatoryKeys: Optional, keys that must be identical to be matched. Can be nil.

Returns the matching font descriptor.
The returned font descriptor is the first element returned from matchingFontDescriptorsWithMandatoryKeys.
See also:

- 32.30.19 matchingFontDescriptorWithMandatoryKeys as NSFontDescriptorMBS 6865

32.30.21 matrix as Variant

MBS MacBase Plugin, Plugin Version: 12.1, Platform: macOS, Targets: All.

Function: Returns the current transform matrix of the receiver.
Notes: Must be a NSAffineTransformMBS object or nil!

32.30.22 NSFontCascadeListAttribute as string

MBS MacBase Plugin, Plugin Version: 12.1, Platform: macOS, Targets: All.

Function: One of the attribute keys.
Notes:

An array with sub-descriptors.
The default value is the system default cascading list for user's locale.
Available in Mac OS X v10.4 and later.

32.30.23 NSFontCharacterSetAttribute as string

MBS MacBase Plugin, Plugin Version: 12.1, Platform: macOS, Targets: All.

Function: One of the attribute keys.
Notes:

An NSCharacterSetMBS instance that represents the set of Unicode characters covered by the font.
The default value is supplied by the font.
Available in Mac OS X v10.4 and later.

32.30.24 NSFontColorAttribute as string

MBS MacBase Plugin, Plugin Version: 12.1, Platform: macOS, Targets: All.

Function: One of the attribute keys.
Notes:

An optional memoryblock that specifies the font color.
(Deprecated. Use NSForegroundColorAttributeName instead.)
Available in Mac OS X v10.3 and later.
Deprecated in Mac OS X v10.4.

32.30.25 NSFontFaceAttribute as string

MBS MacBase Plugin, Plugin Version: 12.1, Platform: macOS, Targets: All.

Function: One of the attribute keys.
Notes: An optional string that specifies the font face.

32.30.26 NSFontFamilyAttribute as string

MBS MacBase Plugin, Plugin Version: 12.1, Platform: macOS, Targets: All.

Function: One of the attribute keys.
Notes: An optional string that specifies the font family.

32.30.27 NSFontFeatureSelectorIdentifierKey as string

MBS MacBase Plugin, Plugin Version: 12.1, Platform: macOS, Targets: All.

Function: One of the keys for font descriptor attributes.
Notes:

A number specifying a font feature selector such as common ligature off, traditional character shape, and so on. See "Font Features" in ATSUI Programming Guide for predefined feature selectors.
Available in Mac OS X v10.5 and later.

32.30.28 NSFontFeatureTypeIdentifierKey as string

MBS MacBase Plugin, Plugin Version: 12.1, Platform: macOS, Targets: All.

Function: One of the keys for font descriptor attributes.
Notes:

A number specifying a font feature type such as ligature, character shape, and so on. See "Font Features" in ATSUI Programming Guide for predefined feature types.
Available in Mac OS X v10.5 and later.

32.30.29 NSFontFixedAdvanceAttribute as string

MBS MacBase Plugin, Plugin Version: 12.1, Platform: macOS, Targets: All.

Function: One of the attribute keys.
Notes:

A number containing a float value that overrides the glyph advancement specified by the font.
The default value is 0.0.

32.30.30 NSFontMatrixAttribute as string

MBS MacBase Plugin, Plugin Version: 12.1, Platform: macOS, Targets: All.

Function: One of the attribute keys.
Notes:

An NSAffineTransformMBS instance that specifies the font's transformation matrix.
The default value is the identity matrix.
Available in Mac OS X v10.4 and later.

32.30.31 NSFontNameAttribute as string

MBS MacBase Plugin, Plugin Version: 12.1, Platform: macOS, Targets: All.

Function: One of the attribute keys.
Notes: An optional string that specifies the font name.

32.30.32 NSFontSizeAttribute as string

MBS MacBase Plugin, Plugin Version: 12.1, Platform: macOS, Targets: All.

Function: One of the attribute keys.
Notes: An optional string, containing a float value, that specifies the font size.

32.30.33 NSFontSlantTrait as string

MBS MacBase Plugin, Plugin Version: 12.1, Platform: macOS, Targets: All.

Function: One of the keys to retrieve information about a font descriptor from its trait dictionary.
Notes:

The relative slant angle value as a number.
The valid value range is from -1.0 to 1.0. The value of 0.0 corresponds to 0 degree clockwise rotation from the vertical and 1.0 corresponds to 30 degrees clockwise rotation.
Available in Mac OS X v10.4 and later.

32.30.34 NSFontSymbolicTrait as string

MBS MacBase Plugin, Plugin Version: 12.1, Platform: macOS, Targets: All.

Function: One of the keys to retrieve information about a font descriptor from its trait dictionary.
Notes:

The symbolic traits value as a number.
Available in Mac OS X v10.4 and later.

32.30.35 NSFontTraitsAttribute as string

MBS MacBase Plugin, Plugin Version: 12.1, Platform: macOS, Targets: All.

Function: One of the attribute keys.
Notes:

A Dictionary instance instance fully describing font traits.
The default value is supplied by the font. See "Font traits dictionary keys" for dictionary keys.
Available in Mac OS X v10.4 and later.

32.30.36 NSFontVariationAttribute as string

MBS MacBase Plugin, Plugin Version: 12.1, Platform: macOS, Targets: All.

Function: One of the attribute keys.
Notes:

A dictionary instance that describes the font's variation axis.
The default value is supplied by the font. See "Font variation axis dictionary keys" for dictionary keys.
Available in Mac OS X v10.4 and later.

32.30.37 NSFontVariationAxisDefaultValueKey as string

MBS MacBase Plugin, Plugin Version: 12.1, Platform: macOS, Targets: All.

Function: One of the keys to retrieve information about a font descriptor from its variation axis dictionary.
Notes:

The default axis value as a number.
Available in Mac OS X v10.4 and later.

32.30.38 NSFontVariationAxisIdentifierKey as string

MBS MacBase Plugin, Plugin Version: 12.1, Platform: macOS, Targets: All.

Function: One of the keys to retrieve information about a font descriptor from its variation axis dictionary.
Notes:

The axis identifier value as a number.
Available in Mac OS X v10.4 and later.

32.30.39 NSFontVariationAxisMaximumValueKey as string

MBS MacBase Plugin, Plugin Version: 12.1, Platform: macOS, Targets: All.

Function: One of the keys to retrieve information about a font descriptor from its variation axis dictionary.
Notes:

The maximum axis value as a number.
Available in Mac OS X v10.4 and later.

32.30.40 NSFontVariationAxisMinimumValueKey as string

MBS MacBase Plugin, Plugin Version: 12.1, Platform: macOS, Targets: All.

Function: One of the keys to retrieve information about a font descriptor from its variation axis dictionary.
Notes:

The minimum axis value as a number.
Available in Mac OS X v10.4 and later.

32.30.41 NSFontVariationAxisNameKey as string

MBS MacBase Plugin, Plugin Version: 12.1, Platform: macOS, Targets: All.

Function: One of the keys to retrieve information about a font descriptor from its variation axis dictionary.
Notes:

The localized variation axis name.
Available in Mac OS X v10.4 and later.

32.30.42 NSFontVisibleNameAttribute as string

MBS MacBase Plugin, Plugin Version: 12.1, Platform: macOS, Targets: All.

Function: One of the attribute keys.
Notes: An optional string that specifies the font's visible name.

32.30.43 NSFontWeightTrait as string

MBS MacBase Plugin, Plugin Version: 12.1, Platform: macOS, Targets: All.

Function: One of the keys to retrieve information about a font descriptor from its trait dictionary.
Notes:

The normalized weight value as a number.
The valid value range is from -1.0 to 1.0. The value of 0.0 corresponds to the regular or medium font weight.
Available in Mac OS X v10.4 and later.

32.30.44 NSFontWidthTrait as string

MBS MacBase Plugin, Plugin Version: 12.1, Platform: macOS, Targets: All.

Function: One of the keys to retrieve information about a font descriptor from its trait dictionary.
Notes:

The relative inter-glyph spacing value as a number.
The valid value range is from -1.0 to 1.0. The value of 0.0 corresponds to the regular glyph spacing.
Available in Mac OS X v10.4 and later.

32.30.45 pointSize as Double

MBS MacBase Plugin, Plugin Version: 12.1, Platform: macOS, Targets: All.

Function: Returns the point size of the receiver.
Example:

```
dim f as NSFontMBS = NSFontMBS.fontWithName("Arial", 12)
dim d as NSFontDescriptorMBS = f.fontDescriptor
MsgBox str(d.pointSize)
```

32.30.46 postscriptName as string

MBS MacBase Plugin, Plugin Version: 12.1, Platform: macOS, Targets: All.

Function: Returns the PostScript name of the receiver.
Example:

```
dim f as NSFontMBS = NSFontMBS.fontWithName("Arial", 12)
dim d as NSFontDescriptorMBS = f.fontDescriptor
MsgBox d.postscriptName
```

32.30.47 symbolicTraits as Integer

MBS MacBase Plugin, Plugin Version: 12.1, Platform: macOS, Targets: All.

Function: Returns a bit mask that describes the traits of the receiver.
Example:

```
dim n as NSFontMBS = NSFontMBS.boldSystemFontOfSize(13)
dim f as NSFontDescriptorMBS = n.fontDescriptor
dim w as Integer = f.symbolicTraits

if BitwiseAnd(w, f.NSFontBoldTrait) <>0 then
MsgBox "bold"
else
```

```
MsgBox "not bold"
end if
```

Notes:

Typeface information is specified by the lower 16 bits of system trait value.

The font family class constants classify certain stylistic qualities of the font. These values correspond closely to the font class values in the OpenType OS/2 table. The class values are bundled in the upper four bits of the NSFontSymbolicTraits and can be accessed via NSFontFamilyClassMask. For more information about the specific meaning of each identifier, refer to the OpenType specification.

32.30.48 variantForKey(key as string) as Variant

MBS MacBase Plugin, Plugin Version: 12.1, Platform: macOS, Targets: All.

Function: Returns the font attribute specified by the given key.

32.30.49 Properties

32.30.50 Handle as Integer

MBS MacBase Plugin, Plugin Version: 12.1, Platform: macOS, Targets: All.

Function: The internal reference.
Notes: (Read and Write property)

32.30.51 Constants

32.30.52 NSFontBoldTrait = 2

MBS MacBase Plugin, Plugin Version: 12.1.

Function: One of the typeface constants for symbolic traits.
Notes:

The font's typestyle is boldface.
Available in Mac OS X v10.4 and later.

32.30.53 NSFontClarendonSerifsClass = & h40000000

MBS MacBase Plugin, Plugin Version: 12.1.

Function: One of the font family class constants.
Notes:

The font's style is a variation of the Oldstyle Serifs and the Transitional Serifs.
Available in Mac OS X v10.4 and later.

32.30.54 NSFontCondensedTrait = 64

MBS MacBase Plugin, Plugin Version: 12.1.

Function: One of the typeface constants for symbolic traits.
Notes:

The font's typestyle is condensed. Expanded and condensed traits are mutually exclusive.
Available in Mac OS X v10.4 and later.

32.30.55 NSFontExpandedTrait = 32

MBS MacBase Plugin, Plugin Version: 12.1.

Function: One of the typeface constants for symbolic traits.
Notes:

The font's typestyle is expanded. Expanded and condensed traits are mutually exclusive.
Available in Mac OS X v10.4 and later.

32.30.56 NSFontFamilyClassMask = & hF0000000

MBS MacBase Plugin, Plugin Version: 12.1.

Function: The font family class mask used to access NSFontFamilyClass values.
Notes:

Available in Mac OS X v10.4 and later.
This constant is used to access NSFontFamilyClass values in the upper four bits of NSFontSymbolicTraits.

32.30.57 NSFontFreeformSerifsClass = & h70000000

MBS MacBase Plugin, Plugin Version: 12.1.

Function: One of the font family class constants.
Notes:

The font's style includes serifs, but it expresses a design freedom that does not generally fit within the other serif design classifications.
Available in Mac OS X v10.4 and later.

32.30.58 NSFontItalicTrait = 1

MBS MacBase Plugin, Plugin Version: 12.1.

Function: One of the typeface constants for symbolic traits.
Notes:

The font's typestyle is italic.
Available in Mac OS X v10.4 and later.

32.30.59 NSFontModernSerifsClass = & h30000000

MBS MacBase Plugin, Plugin Version: 12.1.

Function: One of the font family class constants.
Notes:

The font's style is based on the Latin printing style of the 20th century.
Available in Mac OS X v10.4 and later.

32.30.60 NSFontMonoSpaceTrait = 1024

MBS MacBase Plugin, Plugin Version: 12.1.

Function: One of the typeface constants for symbolic traits.
Notes:

The font uses fixed-pitch glyphs if available. The font may have multiple glyph advances (many CJK glyphs contain two spaces).
Available in Mac OS X v10.4 and later.

32.30.61 NSFontOldStyleSerifsClass = & h10000000

MBS MacBase Plugin, Plugin Version: 12.1.

Function: One of the font family class constants.
Notes:

The font's style is based on the Latin printing style of the 15th to 17th century.
Available in Mac OS X v10.4 and later.

32.30.62 NSFontOrnamentalsClass = & h90000000

MBS MacBase Plugin, Plugin Version: 12.1.

Function: One of the font family class constants.
Notes:

The font's style includes highly decorated or stylized character shapes such as those typically used in headlines.
Available in Mac OS X v10.4 and later.

32.30.63 NSFontSansSerifClass = & h80000000

MBS MacBase Plugin, Plugin Version: 12.1.

Function: One of the font family class constants.
Notes:

The font's style includes most basic letter forms (excluding Scripts and Ornamentals) that do not have serifs on the strokes.
Available in Mac OS X v10.4 and later.

32.30.64 NSFontScriptsClass = & hA0000000

MBS MacBase Plugin, Plugin Version: 12.1.

Function: One of the font family class constants.
Notes:

The font's style is among those typefaces designed to simulate handwriting.
Available in Mac OS X v10.4 and later.

32.30.65 NSFontSlabSerifsClass = & h50000000

MBS MacBase Plugin, Plugin Version: 12.1.

Function: One of the font family class constants.
Notes:

The font's style is characterized by serifs with a square transition between the strokes and the serifs (no brackets).
Available in Mac OS X v10.4 and later.

32.30.66 NSFontSymbolicClass = & hC0000000

MBS MacBase Plugin, Plugin Version: 12.1.

Function: One of the font family class constants.
Notes:

The font's style is generally design independent, making it suitable for special characters (icons, dingbats, technical symbols, and so on) that may be used equally well with any font.
Available in Mac OS X v10.4 and later.

32.30.67 NSFontTransitionalSerifsClass = & h20000000

MBS MacBase Plugin, Plugin Version: 12.1.

Function: One of the font family class constants.
Notes:

The font's style is based on the Latin printing style of the 18th to 19th century.
Available in Mac OS X v10.4 and later.

32.30.68 NSFontUIOptimizedTrait = 4096

MBS MacBase Plugin, Plugin Version: 12.1.

Function: One of the typeface constants for symbolic traits.
Notes:

The font synthesizes appropriate attributes for user interface rendering, such as control titles, if necessary.
Available in Mac OS X v10.4 and later.

32.30.69 NSFontUnknownClass = 0

MBS MacBase Plugin, Plugin Version: 12.1.

Function: One of the font family class constants.
Notes:

The font has no design classification.
Available in Mac OS X v10.4 and later.

32.30.70 NSFontVerticalTrait = 2048

MBS MacBase Plugin, Plugin Version: 12.1.

Function: One of the typeface constants for symbolic traits.
Notes:

The font uses vertical glyph variants and metrics.
Available in Mac OS X v10.4 and later.

32.31 class NSFontManagerMBS

32.31.1 class NSFontManagerMBS

MBS MacCocoa Plugin, Plugin Version: 9.8, Platform: macOS, Targets: Desktop only.

Function: NSFontManager is the center of activity for the font conversion system.
Example:

```
// pick some font
dim n1 as NSFontMBS = nsfontmbs.fontWithName("Book Antiqua bold", 12)
dim fm as new NSFontManagerMBS

// remove all font traits
dim n2 as NSFontMBS = fm.convertFontToNotHaveTrait(n1, fm.traitsOfFont(n1))

// show name of base font
MsgBox n2.fontName
```

Notes:

It records the currently selected font, updates the Font panel and Font menu to reflect the selected font, initiates font changes, and converts fonts in response to requests from text-bearing objects. In a more prosaic role, NSFontManager can be queried for the fonts available to the application and for the particular attributes of a font, such as whether it's condensed or extended.

As of Mac OS X version 10.3, font collections are managed by NSFontManager.

32.31.2 Blog Entries

- MBS Xojo Plugins, version 17.3pr5
- MBS Releases the MBS Xojo / Real Studio plug-ins in version 16.4
- MBS Xojo / Real Studio Plugins, version 16.4pr9
- MBS Xojo / Real Studio Plugins, version 15.4pr5
- MBS Xojo / Real Studio Plugins, version 13.2pr1
- MBS Real Studio Plugins, version 12.0pr6
- MBS Real Studio Plugins, version 11.3pr14

32.31.3 Blog Entries

- MBS Xojo Plugins, version 17.3pr5
- MBS Releases the MBS Xojo / Real Studio plug-ins in version 16.4
- MBS Xojo / Real Studio Plugins, version 16.4pr9
- MBS Xojo / Real Studio Plugins, version 15.4pr5
- MBS Xojo / Real Studio Plugins, version 13.2pr1
- MBS Real Studio Plugins, version 12.0pr6
- MBS Real Studio Plugins, version 11.3pr14

32.31.4 Methods

32.31.5 addCollection(collectionName as String, Options as Integer = 0) as Boolean

MBS MacCocoa Plugin, Plugin Version: 17.3, Platform: macOS, Targets: Desktop only.

Function: Adds a specified font collection to the font manager with a given set of options.
Notes:

collectionName: The collection to add.
Options: Pass NSFontCollectionApplicationOnlyMask to make the collection available only to the application.
Return true if the font collection was successfully added; otherwise, false.

32.31.6 addFontDescriptorsToCollection(descriptors() as NSFontDescriptorMBS, collectionName as String)

MBS MacCocoa Plugin, Plugin Version: 17.3, Platform: macOS, Targets: Desktop only.

Function: Adds an array of font descriptors to the specified font collection.
Example:

```
dim fontManager as NSFontManagerMBS = NSFontManagerMBS.sharedFontManager

dim collectionNames() as string = fontManager.collectionNames
dim collectionName as string = collectionNames(collectionNames.Ubound) // get last one

dim fonts() as NSFontDescriptorMBS = fontManager.fontDescriptorsInCollection(collectionName)

// add Helvetica to this collection
```

```
dim font as NSFontMBS = NSFontMBS.fontWithName("Helvetica", 12)
dim fontDescriptor as NSFontDescriptorMBS = font.fontDescriptor

fontManager.addFontDescriptorsToCollection(array(fontDescriptor), collectionName)

dim fonts2() as NSFontDescriptorMBS = fontManager.fontDescriptorsInCollection(collectionName)

// fonts2 should have one more entry than fonts
Break
```

Notes:

descriptors: The font descriptors to add.
collectionName: The font collection to which descriptors are added.

32.31.7 availableFontFamilies as string()

MBS MacCocoa Plugin, Plugin Version: 11.3, Platform: macOS, Targets: Desktop only.

Function: Returns the names of the font families available in the system.
Example:

```
dim n as new NSFontManagerMBS
dim names() as string = n.availableFontFamilies

MsgBox Join(names,EndOfLine)
```

Notes: These fonts are in various system font directories.

32.31.8 availableFontNamesMatchingFontDescriptor(descriptor as NSFontDescriptorMBS) as String()

MBS MacCocoa Plugin, Plugin Version: 17.3, Platform: macOS, Targets: Desktop only.

Function: Returns the names of the fonts that match the attributes in the given font descriptor.

32.31.9 availableFontNamesWithTraits(traits as Integer) as string()

MBS MacCocoa Plugin, Plugin Version: 12.0, Platform: macOS, Targets: Desktop only.

Function: Returns the names of the fonts available in the system whose traits are described exactly by the given font trait mask (not the NSFont objects themselves).
Example:

```
dim n as new NSFontManagerMBS
dim names() as string = n.availableFontNamesWithTraits(n.NSBoldFontMask)

MsgBox str(UBound(names)+1)+" fonts: "+Join(names,", ")
```

Notes:

traits: The font traits for which to return font names. You specify the desired traits by combining the font trait mask values described in Constants using the bitwiseor operator.

Returns the names of the corresponding fonts.

These fonts are in various system font directories.

If fontTraitMask is 0, this method returns all fonts that are neither italic nor bold. This result is the same one you'd get if fontTraitMask were NSUnitalicFontMask | NSUnboldFontMask.

32.31.10 availableFonts as string()

MBS MacCocoa Plugin, Plugin Version: 11.3, Platform: macOS, Targets: Desktop only.

Function: Returns the names of the fonts available in the system (not the NSFont objects themselves).
Example:

```
dim n as new NSFontManagerMBS
dim names() as string = n.availableFonts

MsgBox Join(names,EndOfLine)
```

Notes: These fonts are in various system font directories.

32.31.11 availableMembersOfFontFamily(FontFamily as string) as Variant()

MBS MacCocoa Plugin, Plugin Version: 11.3, Platform: macOS, Targets: Desktop only.

Function: Returns an array with one entry for each available member of a font family.
Example:

```
dim n as new NSFontManagerMBS
dim members() as Variant = n.availableMembersOfFontFamily("Times")

for each m as Variant in members
dim member() as Variant = m

MsgBox "Postscript name: "+member(0)+EndOfLine+"Suffix: "+member(1)+EndOfLine+"Font weight: "+member(2)+EndOfLine+"Font trait: "+member(3)
next
```

Notes:

family: The name of a font family, like one that availableFontFamilies returns.

Returns the available members of family.

Each entry of the returned variant array is another variant array with four members, as follows:

0. The PostScript font name, as a string.
1. The part of the font name used in the font panel that's not the font name, as a string. This value is not localized—for example, "Roman", "Italic", or "Bold".
2. The font's weight, as a double.
3. The font's traits, as a double.

The members of the family are arranged in the font panel order (narrowest to widest, lightest to boldest, plain to italic).

32.31.12 collectionNames as string()

MBS MacCocoa Plugin, Plugin Version: 11.3, Platform: macOS, Targets: Desktop only.

Function: Returns the names of the currently loaded font collections.
Example:

```
dim n as new NSFontManagerMBS
dim names() as string = n.collectionNames

MsgBox Join(names,EndOfLine)
```

Notes: The names of the current font collections.

32.31.13 Constructor

MBS MacCocoa Plugin, Plugin Version: 9.8, Platform: macOS, Targets: Desktop only.

Function: Initializes the object with the shared instance of the font manager for the application, creating it if necessary.

32.31.14 convertAttributes(dic as dictionary) as dictionary

MBS MacCocoa Plugin, Plugin Version: 9.8, Platform: macOS, Targets: Desktop only.

Function: Converts attributes in response to an object initiating an attribute change, typically the Font panel or Font menu.

32.31.15 convertFont(font as NSFontMBS) as NSFontMBS

MBS MacCocoa Plugin, Plugin Version: 9.8, Platform: macOS, Targets: Desktop only.

Function: Converts the given font according to the object that initiated a font change, typically the Font panel or Font menu.

32.31.16 convertFontToFace(font as NSFontMBS, face as string) as NSFontMBS

MBS MacCocoa Plugin, Plugin Version: 9.8, Platform: macOS, Targets: Desktop only.

Function: Returns a font whose traits are as similar as possible to those of the given font except for the typeface, which is changed to the given typeface.
Example:

```
dim fontManager as new NSFontManagerMBS
// you have a font
dim font as NSFontMBS = NSFontMBS.fontWithName("Helvetica", 12)

// change font face
font = fontManager.convertFontToFace(font, "Helvetica-BoldOblique")

MsgBox font.fontName // shows Helvetica-BoldOblique
```

Notes:

Font: The font whose traits are matched.
face: The new typeface; a fully specified family-face name, such as Helvetica-BoldOblique or Times-Roman.

Returns a font with matching traits and the given typeface, or aFont if it can't be converted.

This method attempts to match the weight and posture of aFont as closely as possible. Italic is mapped to Oblique, for example. Weights are mapped based on an approximate numeric scale of 0 to 15.

32.31.17 convertFontToFamily(font as NSFontMBS, family as string) as NSFontMBS

MBS MacCocoa Plugin, Plugin Version: 9.8, Platform: macOS, Targets: Desktop only.

Function: Returns a font whose traits are as similar as possible to those of the given font except for the font family, which is changed to the given family.
Example:

```
dim fontManager as new NSFontManagerMBS
// you have a font
dim font as NSFontMBS = NSFontMBS.fontWithName("Helvetica", 12)

// change font family
font = fontManager.convertFontToFamily(font, "Arial")

MsgBox font.fontName // shows ArialMT
```

Notes:

Font: The font whose traits are matched.
family: The new font famliy; a generic font name, such as Helvetica or Times.

Returns a font with matching traits and the given family, or aFont if it can't be converted.

This method attempts to match the weight and posture of aFont as closely as possible. Italic is mapped to Oblique, for example. Weights are mapped based on an approximate numeric scale of 0 to 15.

32.31.18 convertFontToHaveTrait(font as NSFontMBS, trait as Integer) as NSFontMBS

MBS MacCocoa Plugin, Plugin Version: 12.0, Platform: macOS, Targets: Desktop only.

Function: Returns a font whose traits are the same as those of the given font, except that the traits are changed to include the single specified trait.
Example:

```
dim n as new NSFontManagerMBS
dim f as NSFontMBS = NSFontMBS.fontWithName("Times", 12.0)
dim g as NSFontMBS = n.convertFontToHaveTrait(f, n.NSBoldFontMask)

MsgBox g.fontName // Times-Bold
```

Notes:

Font: The font whose traits are matched.
Trait: The new trait; may be any one of the traits described in Constants. Using NSUnboldFontMask or NSUnitalicFontMask removes the bold or italic trait, respectively.

Returns a font with matching traits including the given trait, or font if it can't be converted.
Using NSUnboldFontMask or NSUnitalicFontMask removes the bold or italic trait, respectively.

32.31.19 convertFontToNotHaveTrait(font as NSFontMBS, trait as Integer) as NSFontMBS

MBS MacCocoa Plugin, Plugin Version: 12.0, Platform: macOS, Targets: Desktop only.

Function: Returns an NSFont object with the same traits as the given font, except for the traits in the given font trait mask, which are removed.
Example:

```
dim n as new NSFontManagerMBS
dim f as NSFontMBS = NSFontMBS.fontWithName("Times-Bold", 12.0)
dim g as NSFontMBS = n.convertFontToHaveTrait(f, n.NSUnBoldFontMask)

MsgBox g.fontName // Times-Roman
```

Notes:

Font: The font whose traits are matched.
trait: The mask for the traits to remove, created using the bitwiseOr operator to combine the traits described in Constants. Using NSUnboldFontMask or NSUnitalicFontMask removes the bold or italic trait,

respectively.
Returns a font with matching traits minus the given traits, or font if it can't be converted.

32.31.20 convertFontToSize(font as NSFontMBS, size as Double) as NSFontMBS

MBS MacCocoa Plugin, Plugin Version: 9.8, Platform: macOS, Targets: Desktop only.

Function: Returns an NSFont object whose traits are the same as those of the given font, except for the size, which is changed to the given size.
Example:

```
dim fontManager as new NSFontManagerMBS
// you have a font
dim font as NSFontMBS = NSFontMBS.fontWithName("Helvetica", 12)

// change font size
font = fontManager.convertFontToSize(font, 20)

MsgBox str(font.pointSize)
```

Notes:

Font: The font whose traits are matched.
size: The new font size.

Returns a font with matching traits except in the new size, or aFont if it can't be converted.

32.31.21 convertFontTraits(traits as Integer) as Integer

MBS MacCocoa Plugin, Plugin Version: 12.0, Platform: macOS, Targets: Desktop only.

Function: Converts font traits to a new traits mask value.
Notes:

traits: The current font traits.

Returns the new traits mask value to be used by convertFont:.

This method is intended to be invoked to query the font traits while the action message (usually changeFont:) is being invoked when the current font action is either NSAddTraitFontAction or NSRemoveTraitFontAction.

Available in Mac OS X v10.5 and later.

32.31.22 convertWeightOfFont(font as NSFontMBS, up as boolean) as NSFontMBS

MBS MacCocoa Plugin, Plugin Version: 12.0, Platform: macOS, Targets: Desktop only.

Function: Returns an NSFont object whose weight is greater or lesser than that of the given font, if possible.
Example:

```
dim n as new NSFontManagerMBS
dim f as NSFontMBS = NSFontMBS.fontWithName("Times", 12.0)
dim g as NSFontMBS = n.convertWeightOfFont(f, true)

MsgBox g.fontName // Times-Bold
```

Notes:

up: If true, a heavier font is returned; if it's false, a lighter font is returned.
Font: The font whose weight is increased or decreased.

Returns a font with matching traits except for the new weight, or font if it can't be converted.

32.31.23 fontDescriptorsInCollection(collectionName as String) as NSFontDescriptorMBS()

MBS MacCocoa Plugin, Plugin Version: 17.3, Platform: macOS, Targets: Desktop only.

Function: Returns an array of the font descriptors in the collection specified by the given collection name.
Example:

```
dim fontManager as NSFontManagerMBS = NSFontManagerMBS.sharedFontManager
dim collectionNames() as string = fontManager.collectionNames
dim collectionName as string = collectionNames(collectionNames.Ubound) // get last one
dim fonts() as NSFontDescriptorMBS = fontManager.fontDescriptorsInCollection(collectionName)
Break
```

32.31.24 fontHasTraits(fontName as string, Traits as Integer) as boolean

MBS MacCocoa Plugin, Plugin Version: 13.2, Platform: macOS, Targets: Desktop only.

Function: Indicates whether the given font has all the specified traits.
Example:

```
dim n as NSFontMBS = NSFontMBS.boldSystemFontOfSize(12)
dim m as new NSFontManagerMBS

dim isBold as Boolean = m.fontHasTraits(n.fontName, m.NSBoldFontMask)
dim isItalic as Boolean = m.fontHasTraits(n.fontName, m.NSItalicFontMask)

MsgBox "is bold: "+str(isBold)+_
EndOfLine+"is italic: "+str(isItalic)
```

Notes:

typeface: The name of the font.
fontTraitMask: The font traits to test, specified by combining the font trait mask values described in Constants using the bitwiseOR operation.

Returns true if the font named typeface has all the traits specified in fontTraitMask; false if it doesn't.

Using NSUnboldFontMask returns true if the font is not bold, false otherwise. Using NSUnitalicFontMask returns true if the font is not italic, false otherwise.

32.31.25 isMultiple as boolean

MBS MacCocoa Plugin, Plugin Version: 9.8, Platform: macOS, Targets: Desktop only.

Function: Indicates whether the last font selection recorded has multiple fonts.
Notes: Returns true if the last font selection recorded has multiple fonts; false if it's a single font.

32.31.26 orderFrontFontPanel

MBS MacCocoa Plugin, Plugin Version: 16.4, Platform: macOS, Targets: Desktop only.

Function: This action method opens the Font panel by sending it an orderFront message, creating the Font panel if necessary.

32.31.27 orderFrontStylesPanel

MBS MacCocoa Plugin, Plugin Version: 16.4, Platform: macOS, Targets: Desktop only.

Function: This action method opens the Font styles panel.

32.31.28 removeCollection(collectionName as String) as Boolean

MBS MacCocoa Plugin, Plugin Version: 17.3, Platform: macOS, Targets: Desktop only.

Function: Removes the specified font collection.
Notes: Returns true on success and false on failure.

32.31.29 removeFontDescriptorFromCollection(descriptor as NSFontDescriptorMBS, collectionName as String)

MBS MacCocoa Plugin, Plugin Version: 17.3, Platform: macOS, Targets: Desktop only.

Function: Removes the specified font descriptor from the specified collection.
Notes:

descriptor: The font descriptor to remove.
collection: The font collection from which to remove the descriptor.

32.31.30 selectedFont as NSFontMBS

MBS MacCocoa Plugin, Plugin Version: 9.8, Platform: macOS, Targets: Desktop only.

Function: Returns the last font recorded.

32.31.31 setSelectedAttributes(dic as dictionary, isMultiple as boolean)

MBS MacCocoa Plugin, Plugin Version: 9.8, Platform: macOS, Targets: Desktop only.

Function: Informs the paragraph and character formatting panels when text in a selection has changed attributes.
Notes:

dic: The new attributes.
isMultiple: If true, informs the panel that multiple fonts or attributes are enclosed within the selection.

This method is used primarily by NSTextView.
Available in Mac OS X v10.3 and later.

32.31.32 setSelectedFont(font as NSFontMBS, isMultiple as boolean)

MBS MacCocoa Plugin, Plugin Version: 9.8, Platform: macOS, Targets: Desktop only.

Function: Records the given font as the currently selected font and updates the Font panel to reflect this.
Notes:

font: The font to set as selected.
isMultiple: If true, the Font panel indicates that more than one font is contained in the selection; if false, it does not.

An object that manipulates fonts should invoke this method whenever it becomes first responder and whenever its selection changes. It shouldn't invoke this method in the process of handling a changeFont message, as this causes the font manager to lose the information necessary to effect the change. After all fonts have been converted, the font manager itself records the new selected font.

32.31.33 sharedFontManager as NSFontManagerMBS

MBS MacCocoa Plugin, Plugin Version: 9.8, Platform: macOS, Targets: Desktop only.

Function: Returns the shared instance of the font manager for the application, creating it if necessary.

32.31.34 traitsOfFont(font as NSFontMBS) as Integer

MBS MacCocoa Plugin, Plugin Version: 13.2, Platform: macOS, Targets: Desktop only.

Function: Returns the traits of the given font.
Example:

```
dim n as NSFontMBS = NSFontMBS.boldSystemFontOfSize(12)
dim m as new NSFontManagerMBS

// shows 2 which is m.NSBoldFontMask
MsgBox str(m.traitsOfFont(n))
```

Notes:

Font: The font whose traits are returned.
Returns the font traits, returned as a mask created by combining values listed in Constants with the bitwiseOR operation.

32.31.35 weightOfFont(font as NSFontMBS) as Integer

MBS MacCocoa Plugin, Plugin Version: 13.2, Platform: macOS, Targets: Desktop only.

Function: Returns a rough numeric measure the weight of the given font.

Example:

```
dim n as NSFontMBS = NSFontMBS.boldSystemFontOfSize(12)
dim m as new NSFontManagerMBS

MsgBox str(m.weightOfFont(n))
```

Notes:

Font: The font whose weight is returned.

A rough numeric measure the weight of the given font, where 0 indicates the lightest possible weight, 5 indicates a normal or book weight, and 9 or more indicates a bold or heavier weight.

32.31.36 Properties

32.31.37 Handle as Integer

MBS MacCocoa Plugin, Plugin Version: 15.4, Platform: macOS, Targets: Desktop only.

Function: The internal object reference.
Notes: (Read and Write property)

32.31.38 Enabled as boolean

MBS MacCocoa Plugin, Plugin Version: 9.8, Platform: macOS, Targets: Desktop only.

Function: Whether the font conversion system's user interface items (the Font panel and Font menu items) are enabled.
Notes:

True if the font conversion system's user interface items (the Font panel and Font menu items) are enabled; false if they're not.
(Read and Write computed property)

32.31.39 Constants

32.31.40 NSAddTraitFontAction = 2

MBS MacCocoa Plugin, Plugin Version: 9.8.

Function: One of the constants for use with modifyFont method.
Notes: Converts the font to have an additional trait using convertFonttoHaveTrait.

32.31.41 NSBoldFontMask = 2

MBS MacCocoa Plugin, Plugin Version: 9.8.

Function: One of the constants for use with mask of traits assigned to a font.
Notes: A mask that specifies a bold font.

32.31.42 NSCompressedFontMask = & h00000200

MBS MacCocoa Plugin, Plugin Version: 9.8.

Function: One of the constants for use with mask of traits assigned to a font.
Notes: A mask that specifies a compressed font.

32.31.43 NSCondensedFontMask = & h00000040

MBS MacCocoa Plugin, Plugin Version: 9.8.

Function: One of the constants for use with mask of traits assigned to a font.
Notes: A mask that specifies a condensed font.

32.31.44 NSExpandedFontMask = & h00000020

MBS MacCocoa Plugin, Plugin Version: 9.8.

Function: One of the constants for use with mask of traits assigned to a font.
Notes: A mask that specifies an expanded font.

32.31.45 NSFixedPitchFontMask = & h00000400

MBS MacCocoa Plugin, Plugin Version: 9.8.

Function: One of the constants for use with mask of traits assigned to a font.
Notes: A mask that specifies a fixed pitch font.

32.31.46 NSFontCollectionApplicationOnlyMask = 1

MBS MacCocoa Plugin, Plugin Version: 9.8.

Function: One of the constants for options accepted by addCollection.
Notes: akes the collection available only to the application. This option is not yet implemented.

32.31.47 NSHeavierFontAction = 5

MBS MacCocoa Plugin, Plugin Version: 9.8.

Function: One of the constants for use with modifyFont method.
Notes: Converts the font to a heavier weight using convertWeightofFont.

32.31.48 NSItalicFontMask = 1

MBS MacCocoa Plugin, Plugin Version: 9.8.

Function: One of the constants for use with mask of traits assigned to a font.
Notes: A mask that specifies an italic font.

32.31.49 NSLighterFontAction = 6

MBS MacCocoa Plugin, Plugin Version: 9.8.

Function: One of the constants for use with modifyFont method.
Notes: Converts the font to a lighter weight using convertWeightofFont.

32.31.50 NSNarrowFontMask = & h00000010

MBS MacCocoa Plugin, Plugin Version: 9.8.

Function: One of the constants for use with mask of traits assigned to a font.
Notes: A mask that specifies a narrow font.

32.31.51 NSNoFontChangeAction = 0

MBS MacCocoa Plugin, Plugin Version: 9.8.

Function: One of the constants for use with modifyFont method.
Notes: No action; the font is returned unchanged.

32.31.52 NSNonStandardCharacterSetFontMask = 8

MBS MacCocoa Plugin, Plugin Version: 9.8.

Function: One of the constants for use with mask of traits assigned to a font.
Notes: A mask that specifies a font that uses a non-standard character set.

32.31.53 NSPosterFontMask = & h00000100

MBS MacCocoa Plugin, Plugin Version: 9.8.

Function: One of the constants for use with mask of traits assigned to a font.
Notes: A mask that specifies a poster-style font.

32.31.54 NSRemoveTraitFontAction = 7

MBS MacCocoa Plugin, Plugin Version: 9.8.

Function: One of the constants for use with modifyFont method.
Notes: Converts the font to remove a trait using convertFonttoNotHaveTrait.

32.31.55 NSSizeDownFontAction = 4

MBS MacCocoa Plugin, Plugin Version: 9.8.

Function: One of the constants for use with modifyFont method.
Notes: Converts the font to a smaller size using convertFonttoSize.

32.31.56 NSSizeUpFontAction = 3

MBS MacCocoa Plugin, Plugin Version: 9.8.

Function: One of the constants for use with modifyFont method.
Notes: Converts the font to a larger size using convertFonttoSize.

32.31.57 NSSmallCapsFontMask = & h00000080

MBS MacCocoa Plugin, Plugin Version: 9.8.

Function: One of the constants for use with mask of traits assigned to a font.
Notes: A mask that specifies a small-caps font.

32.31.58 NSUnboldFontMask = 4

MBS MacCocoa Plugin, Plugin Version: 9.8.

Function: One of the constants for use with mask of traits assigned to a font.
Notes: A mask that specifies a font that is not bold.

32.31.59 NSUnitalicFontMask = & h01000000

MBS MacCocoa Plugin, Plugin Version: 9.8.

Function: One of the constants for use with mask of traits assigned to a font.
Notes: A mask that specifies a font that is not italic.

32.31.60 NSViaPanelFontAction = 1

MBS MacCocoa Plugin, Plugin Version: 9.8.

Function: One of the constants for use with modifyFont method.
Notes: Converts the font according to the NSFontPanel method panelConvertFont.

32.32 class NSFontMBS

32.32.1 class NSFontMBS

MBS MacBase Plugin, Plugin Version: 8.0, Platform: macOS, Targets: All.

Function: A class for a font in the Cocoa world.
Notes: This is an abstract class. You can't create an instance, but you can get one from various plugin functions.

32.32.2 Blog Entries

- Styled Text for Labels in your Xojo iOS app
- Apply fonts to font PopupMenu
- MBS Xojo / Real Studio Plugins, version 14.3pr2
- MBS Xojo / Real Studio Plugins, version 13.2pr1
- CocoaBase needs MacOSXCG
- MBS Real Studio Plugins, version 12.1pr10
- MBS REALbasic Plugins, version 10.6pr2

32.32.3 Xojo Developer Magazine

- 6.1, page 6: Thoughts from the Publisher by Marc Zeedar

32.32.4 Blog Entries

- Styled Text for Labels in your Xojo iOS app
- Apply fonts to font PopupMenu
- MBS Xojo / Real Studio Plugins, version 14.3pr2
- MBS Xojo / Real Studio Plugins, version 13.2pr1
- CocoaBase needs MacOSXCG
- MBS Real Studio Plugins, version 12.1pr10
- MBS REALbasic Plugins, version 10.6pr2

32.32.5 Xojo Developer Magazine

- 6.1, page 6: Thoughts from the Publisher by Marc Zeedar

32.32.6 Methods

32.32.7 advancementForGlyph(aGlyph as Integer) as NSSizeMBS

MBS MacBase Plugin, Plugin Version: 9.6, Platform: macOS, Targets: Desktop, Console & Web.

Function: Returns the nominal spacing for the given glyph—the distance the current point moves after showing the glyph—accounting for the receiver's size.
Notes: This spacing is given according to the glyph's movement direction, which is either strictly horizontal or strictly vertical.

32.32.8 boldSystemFontOfSize(size as Double) as NSFontMBS

MBS MacBase Plugin, Plugin Version: 9.3, Platform: macOS, Targets: All.

Function: Returns the Aqua system font used for standard interface items that are rendered in boldface type in the specified size.
Example:

```
dim n as NSFontMBS = NSFontMBS.boldSystemFontOfSize(12)

MsgBox n.description
// shows: "LucidaGrande-Bold 12.00 pt. P [ ] (0x1c082c0) fobj=0x1c09d30, spc=3.96"
```

Notes: If fontSize is 0 or negative, returns the boldface system font at the default size.

32.32.9 boundingRectForGlyph(aGlyph as Integer) as NSRectMBS

MBS MacBase Plugin, Plugin Version: 9.6, Platform: macOS, Targets: Desktop, Console & Web.

Function: Returns the bounding rectangle for the specified glyph, scaled to the receiver's size.
Notes: Japanese fonts encoded with the scheme "EUC12-NJE-CFEncoding" do not have individual metrics or bounding boxes available for the glyphs above 127. For those glyphs, this method returns the bounding rectangle for the font instead.

32.32.10 Constructor

MBS MacBase Plugin, Plugin Version: 13.1, Platform: macOS, Targets: All.

Function: The private constructor.

32.32.11 controlContentFontOfSize(size as Double) as NSFontMBS

MBS MacBase Plugin, Plugin Version: 9.3, Platform: macOS, Targets: Desktop, Console & Web.

Function: Returns the font used for the content of controls in the specified size.
Example:

```
dim n as NSFontMBS = NSFontMBS.controlContentFontOfSize(12)

MsgBox n.description
// shows: "LucidaGrande 12.00 pt. P [ ] (0x16017750) fobj=0x160175c0, spc=3.80"
```

Notes: For example, in a table, the user's input uses the control content font, and the table's header uses another font. If fontSize is 0 or negative, returns the control content font at the default size.

32.32.12 file as folderitem

MBS MacBase Plugin, Plugin Version: 13.2, Platform: macOS, Targets: Desktop, Console & Web.

Function: Queries the folderitem for this font.
Notes: One file may give several font faces.

32.32.13 fontDescriptor as NSFontDescriptorMBS

MBS MacBase Plugin, Plugin Version: 12.1, Platform: macOS, Targets: All.

Function: Returns the receiver's font descriptor.
Notes:

A font descriptor object that describes the receiver.

The font descriptor contains a mutable dictionary of optional attributes for creating an NSFont object. See documentation on NSFontDescriptor for more information.

32.32.14 fontWithDescriptor(fontDescriptor as NSFontDescriptorMBS, fontSize as Double) as NSFontMBS

MBS MacBase Plugin, Plugin Version: 12.1, Platform: macOS, Targets: All.

Function: Returns a font object for the specified font descriptor and font size.
Notes:

fontDescriptor: A font descriptor object.
fontSize: The size in points to which the font is scaled.

Returns a font object for the specified descriptor and size.

In most cases, you can simply use fontWithName to create standard scaled fonts.
Available in Mac OS X v10.4 and later.
See also:

- 32.32.15 fontWithDescriptor(fontDescriptor as NSFontDescriptorMBS, TextTransform as Variant) as NSFontMBS 6900

32.32.15 fontWithDescriptor(fontDescriptor as NSFontDescriptorMBS, TextTransform as Variant) as NSFontMBS

MBS MacBase Plugin, Plugin Version: 12.1, Platform: macOS, Targets: Desktop, Console & Web.

Function: Returns a font object for the specified font descriptor and text transform.
Notes:

fontDescriptor: The font descriptor object describing the font to return.
textTransform: An affine transformation applied to the font. Must be a NSAffineTransformMBS object or nil!

Returns a font object for the specified name and transform.

In most cases, you can simply use fontWithName to create standard scaled fonts. If textTransform is non-nil, it has precedence over NSFontMatrixAttribute in fontDescriptor.

Available in Mac OS X v10.4 and later.
See also:

- 32.32.14 fontWithDescriptor(fontDescriptor as NSFontDescriptorMBS, fontSize as Double) as NSFontMBS 6899

32.32.16 fontWithName(fontName as string, fontSize as Double) as NSFontMBS

MBS MacBase Plugin, Plugin Version: 9.3, Platform: macOS, Targets: All.

Function: Creates a font object for the specified font name and font size.
Example:

```
dim n as NSFontMBS = NSFontMBS.fontWithName("Monaco", 12)

MsgBox n.description
```

// shows: "Monaco 12.00 pt. P [ ] (0x1805020) fobj=0x168114b0, spc=7.20"

Notes:

The fontName is a fully specified family-face name, such as Helvetica-BoldOblique or Times-Roman. The fontSize is equivalent to using a font matrix of [fontSize 0 0 fontSize 0 0] . If you use a fontSize of 0.0, this method uses the default User Font size.

Fonts created with this method automatically flip themselves in flipped views. This method is the preferred means for creating fonts.

32.32.17 glyphWithName(name as string) as UInt32

MBS MacBase Plugin, Plugin Version: 9.6, Platform: macOS, Targets: Desktop, Console & Web.

Function: Returns the named encoded glyph, or –1 if the receiver contains no such glyph.
Notes:

Returns –1 if the glyph named glyphName isn't encoded.
Glyph names in fonts do not always accurately identify the glyph. If possible, look up the appropriate glyph on your own.

32.32.18 labelFontOfSize(size as Double) as NSFontMBS

MBS MacBase Plugin, Plugin Version: 9.3, Platform: macOS, Targets: Desktop, Console & Web.

Function: Returns the Aqua font used for standard interface labels in the specified size.
Example:

```
dim n as NSFontMBS = NSFontMBS.labelFontOfSize(12)

MsgBox n.description
// shows: "LucidaGrande 12.00 pt. P [ ] (0x1829350) fobj=0x18293f0, spc=3.80"
```

Notes: If fontSize is 0 or negative, returns the label font with the default size.

32.32.19 labelFontSize as Double

MBS MacBase Plugin, Plugin Version: 9.3, Platform: macOS, Targets: All.

Function: Returns the size of the standard label font.
Example:

```
MsgBox str(NSFontMBS.labelFontSize) // shows 10
```

32.32.20 menuBarFontOfSize(size as Double) as NSFontMBS

MBS MacBase Plugin, Plugin Version: 9.3, Platform: macOS, Targets: Desktop, Console & Web.

Function: Returns the font used for menu bar items, in the specified size.
Example:

```
dim n as NSFontMBS = NSFontMBS.menuBarFontOfSize(12)

MsgBox n.description
// shows: "LucidaGrande 12.00 pt. P [ ] (0x17e00c00) fobj=0x17e00ca0, spc=3.80"
```

Notes:

If fontSize is 0 or negative, returns the menu bar font with the default size.
Available in Mac OS X v10.3 and later.

32.32.21 menuFontOfSize(size as Double) as NSFontMBS

MBS MacBase Plugin, Plugin Version: 9.3, Platform: macOS, Targets: Desktop, Console & Web.

Function: Returns the font used for menu items, in the specified size.
Example:

```
dim n as NSFontMBS = NSFontMBS.menuFontOfSize(12)

MsgBox n.description
// shows: "LucidaGrande 12.00 pt. P [ ] (0x1da6d80) fobj=0x1da6e20, spc=3.80"
```

Notes: If fontSize is 0 or negative, returns the menu items font with the default size.

32.32.22 messageFontOfSize(size as Double) as NSFontMBS

MBS MacBase Plugin, Plugin Version: 9.3, Platform: macOS, Targets: Desktop, Console & Web.

Function: Returns the font used for standard interface items, such as button labels, menu items, and so on, in the specified size.
Example:

```
dim n as NSFontMBS = NSFontMBS.messageFontOfSize(12)

MsgBox n.description
// shows: "LucidaGrande 12.00 pt. P [ ] (0x1c11520) fobj=0x1c11790, spc=3.80"
```

Notes: If fontSize is 0 or negative, returns this font at the default size. This method is equivalent to systemFontOfSize().

32.32.23 paletteFontOfSize(size as Double) as NSFontMBS

MBS MacBase Plugin, Plugin Version: 9.3, Platform: macOS, Targets: Desktop, Console & Web.

Function: Returns the font used for palette window title bars, in the specified size.
Example:

```
dim n as NSFontMBS = NSFontMBS.paletteFontOfSize(12)

MsgBox n.description
// shows: "LucidaGrande 12.00 pt. P [ ] (0x18800c00) fobj=0x18800ca0, spc=3.80"
```

Notes: If fontSize is 0 or negative, returns the palette title font at the default size.

32.32.24 screenFontWithRenderingMode(renderingMode as Integer) as NSFontMBS

MBS MacBase Plugin, Plugin Version: 9.6, Platform: macOS, Targets: Desktop, Console & Web.

Function: Returns a bitmapped screen font, when sent to a font object representing a scalable PostScript font, with the specified rendering mode, matching the receiver in typeface and matrix (or size), or nil if such a font can't be found.
Notes:

For valid rendering modes, see NSFontRenderingMode.
Screen fonts are for direct use with the window server only. Never use them with Application Kit objects, such as in setFont: methods. Internally, the Application Kit automatically uses the corresponding screen font for a font object as long as the view is not rotated or scaled.
Available in Mac OS X v10.4 and later.

32.32.25 setUserFixedPitchFont(font as NSFontMBS)

MBS MacBase Plugin, Plugin Version: 9.6, Platform: macOS, Targets: Desktop, Console & Web.

Function: Sets the font used by default for documents and other text under the user's control, when that font should be fixed-pitch, to the specified font.
Notes: Specifying font as nil causes the default to be removed from the application domain.

32.32.26 setUserFont(font as NSFontMBS)

MBS MacBase Plugin, Plugin Version: 9.6, Platform: macOS, Targets: Desktop, Console & Web.

Function: Sets the font used by default for documents and other text under the user's control to the specified font.
Notes: Specifying font as nil causes the default to be removed from the application domain.

32.32.27 smallSystemFontSize as Double

MBS MacBase Plugin, Plugin Version: 9.3, Platform: macOS, Targets: All.

Function: Returns the size of the standard small system font.
Example:

```
MsgBox str(NSFontMBS.smallSystemFontSize) // shows 11
```

32.32.28 systemFontOfSize(size as Double) as NSFontMBS

MBS MacBase Plugin, Plugin Version: 9.3, Platform: macOS, Targets: All.

Function: Returns the Aqua system font used for standard interface items, such as button labels, menu items, and so on, in the specified size.
Example:

```
dim n as NSFontMBS = NSFontMBS.systemFontOfSize(12)

MsgBox n.description
// shows: "LucidaGrande 12.00 pt. P [ ] (0x17e009d0) fobj=0x17e00ca0, spc=3.80"
```

Notes: If fontSize is 0 or negative, returns the system font at the default size.

32.32.29 systemFontSize as Double

MBS MacBase Plugin, Plugin Version: 9.3, Platform: macOS, Targets: All.

Function: Returns the size of the standard system font.
Example:

```
MsgBox str(NSFontMBS.systemFontSize) // shows 13
```

32.32.30 systemFontSizeForControlSize(controlSize as Integer) as Double

MBS MacBase Plugin, Plugin Version: 9.3, Platform: macOS, Targets: Desktop, Console & Web.

Function: Returns the font size used for the specified control size.
Example:

```
MsgBox str(NSFontMBS.systemFontSizeForControlSize(0)) // 13
MsgBox str(NSFontMBS.systemFontSizeForControlSize(1)) // 11
```

Notes:

If controlSize does not correspond to a valid NSControlSize, returns the size of the standard system font. Available in Mac OS X v10.3 and later.

32.32.31 titleBarFontOfSize(size as Double) as NSFontMBS

MBS MacBase Plugin, Plugin Version: 9.3, Platform: macOS, Targets: Desktop, Console & Web.

Function: Returns the font used for window title bars, in the specified size.
Example:

```
dim n as NSFontMBS = NSFontMBS.titleBarFontOfSize(12)

MsgBox n.description
// shows: "LucidaGrande 12.00 pt. P [ ] (0x1a31b20) fobj=0x1a31bc0, spc=3.80"
```

Notes: If fontSize is 0 or negative, returns the title bar font at the default size. This method is equivalent to boldSystemFontOfSize.

32.32.32 toolTipsFontOfSize(size as Double) as NSFontMBS

MBS MacBase Plugin, Plugin Version: 9.3, Platform: macOS, Targets: Desktop, Console & Web.

Function: Returns the font used for tool tips labels, in the specified size.
Example:

```
dim n as NSFontMBS = NSFontMBS.toolTipsFontOfSize(12)

MsgBox n.description
// shows: "LucidaGrande 12.00 pt. P [ ] (0x1828db0) fobj=0x1828e50, spc=3.80"
```

Notes: If fontSize is 0 or negative, returns the tool tips font at the default size.

32.32.33 userFixedPitchFontOfSize(size as Double) as NSFontMBS

MBS MacBase Plugin, Plugin Version: 9.3, Platform: macOS, Targets: Desktop, Console & Web.

Function: Returns the font used by default for documents and other text under the user's control (that is, text whose font the user can normally change), when that font should be fixed-pitch, in the specified size.
Example:

```
dim n as NSFontMBS = NSFontMBS.userFixedPitchFontOfSize(12)

MsgBox n.description
// shows: "Monaco 12.00 pt. P [ ] (0x1ad13a0) fobj=0x1ac2bd0, spc=7.20"
```

Notes:

If fontSize is 0 or negative, returns the fixed-pitch font at the default size.

The system does not guarantee that all the glyphs in a fixed-pitch font are the same width. For example, certain Japanese fonts are dual-pitch, and other fonts may have nonspacing marks that can affect the display of other glyphs.

32.32.34 userFontOfSize(size as Double) as NSFontMBS

MBS MacBase Plugin, Plugin Version: 9.3, Platform: macOS, Targets: Desktop, Console & Web.

Function: Returns the font used by default for documents and other text under the user's control (that is, text whose font the user can normally change), in the specified size.
Example:

```
dim n as NSFontMBS = NSFontMBS.userFontOfSize(12)

MsgBox n.description
// shows: "Helvetica 12.00 pt. P [ ] (0x19019b0) fobj=0x181fd00, spc=3.33"
```

Notes: If fontSize is 0 or negative, returns the user font at the default size.

32.32.35 Properties

32.32.36 ascender as Double

MBS MacBase Plugin, Plugin Version: 9.3, Platform: macOS, Targets: All.

Function: Returns the top y-coordinate, offset from the baseline, of the receiver's longest ascender.
Notes: (Read only property)

32.32.37 boundingRectForFont as NSRectMBS

MBS MacBase Plugin, Plugin Version: 9.3, Platform: macOS, Targets: Desktop, Console & Web.

Function: Returns the receiver's bounding rectangle, scaled to the font's size.
Notes:

The bounding rectangle is the union of the bounding rectangles of every glyph in the font.
(Read only property)

32.32.38 capHeight as Double

MBS MacBase Plugin, Plugin Version: 9.3, Platform: macOS, Targets: All.

Function: Returns the receiver's cap height.
Notes: (Read only property)

32.32.39 coveredCharacterSet as Variant

MBS MacBase Plugin, Plugin Version: 9.6, Platform: macOS, Targets: Desktop, Console & Web.

Function: Returns an NSCharacterSet object containing all of the nominal characters renderable by the receiver, which is all of the entries mapped in the receiver's 'cmap' table.
Example:

```
// get the Symbol font
dim n as NSFontMBS = NSFontMBS.fontWithName("Symbol",10)

// what characters are defined for this font?
dim c as NSCharacterSetMBS = n.coveredCharacterSet

// display a string with all the characters
MsgBox c.StringValue
```

Notes:

Value is a NSCharacterSetMBS object. Returned as Variant to reduce plugin dependencies.
The number of glyphs supported by a given font is often larger than the number of characters contained in the character set returned by this method.
(Read only property)

32.32.40 descender as Double

MBS MacBase Plugin, Plugin Version: 9.3, Platform: macOS, Targets: All.

Function: Returns the bottom y coordinate, offset from the baseline, of the receiver's longest descender.
Notes:

Thus, if the longest descender extends 2 points below the baseline, descender will return –2.
(Read only property)

32.32.41 description as string

MBS MacBase Plugin, Plugin Version: 9.8, Platform: macOS, Targets: All.

Function: The description of the font.
Example:

```
dim n as NSFontMBS = NSFontMBS.systemFontOfSize(12)
MsgBox n.description
```

Notes: (Read only property)

32.32.42 displayName as string

MBS MacBase Plugin, Plugin Version: 8.0, Platform: macOS, Targets: Desktop, Console & Web.

Function: The (localized) display name of the font.
Example:

```
dim n as NSFontMBS = NSFontMBS.fontWithName("Monaco", 12)

MsgBox n.displayName // shows "Monaco"
```

Notes: (Read only property)

32.32.43 familyName as string

MBS MacBase Plugin, Plugin Version: 8.0, Platform: macOS, Targets: All.

Function: The family name of the font.
Example:

```
dim n as NSFontMBS = NSFontMBS.fontWithName("Monaco", 12)

MsgBox n.familyName // shows "Monaco"
```

Notes: (Read only property)

32.32.44 fontName as string

MBS MacBase Plugin, Plugin Version: 8.0, Platform: macOS, Targets: All.

Function: The name of the font.
Example:

```
dim n as NSFontMBS = NSFontMBS.fontWithName("Monaco", 12)

MsgBox n.fontName // shows "Monaco"
```

Notes: (Read only property)

32.32.45 Handle as Integer

MBS MacBase Plugin, Plugin Version: 11.0, Platform: macOS, Targets: All.

Function: The internal reference to the NSFont object.
Notes: (Read and Write property)

32.32.46 isFixedPitch as boolean

MBS MacBase Plugin, Plugin Version: 9.3, Platform: macOS, Targets: Desktop, Console & Web.

Function: Returns a Boolean value indicating whether all glyphs in the receiver have the same advancement.
Notes:

Returns true if all glyphs in the receiver have the same advancement; false if any advancements differ.

Some Japanese fonts encoded with the scheme "EUC12-NJE-CFEncoding" return that they have the same advancement, but actually encode glyphs with one of two advancements, for historical compatibility. You may need to handle such fonts specially for some applications.
(Read only property)

32.32.47 italicAngle as Double

MBS MacBase Plugin, Plugin Version: 9.3, Platform: macOS, Targets: Desktop, Console & Web.

Function: Returns the receiver's italic angle, the amount that the font is slanted in degrees counterclockwise from the vertical, as read from its AFM file.
Notes:

Because the slant is measured counterclockwise, English italic fonts typically return a negative value.
(Read only property)

32.32.48 leading as Double

MBS MacBase Plugin, Plugin Version: 9.3, Platform: macOS, Targets: All.

Function: Returns the receiver's leading.
Notes:

Available in Mac OS X v10.4 and later.
(Read only property)

32.32.49 maximumAdvancement as NSSizeMBS

MBS MacBase Plugin, Plugin Version: 9.3, Platform: macOS, Targets: Desktop, Console & Web.

Function: Returns the greatest advancement of any of the receiver's glyphs.
Notes:

This advancement is always either strictly horizontal or strictly vertical.
(Read only property)

32.32.50 mostCompatibleStringEncoding as Integer

MBS MacBase Plugin, Plugin Version: 9.6, Platform: macOS, Targets: Desktop, Console & Web.

Function: Returns the string encoding that works best with the receiver, where there are the fewest possible unmatched characters in the string encoding and glyphs in the font.
Notes:

You can use NSString's dataUsingEncoding method to convert the string to this encoding.
If this method returns NSASCIIStringEncoding, it could not determine the correct encoding and assumed that the font can render only ASCII characters.
This method works heuristically using well-known font encodings, so for nonstandard encodings it may not in fact return the optimal string encoding.
(Read only property)

32.32.51 numberOfGlyphs as Integer

MBS MacBase Plugin, Plugin Version: 9.6, Platform: macOS, Targets: Desktop, Console & Web.

Function: Returns the number of glyphs in the receiver.
Example:

```
dim n as NSFontMBS = NSFontMBS.fontWithName("Monaco", 12)

MsgBox str(n.numberOfGlyphs) // 1678
```

Notes:

Glyphs are numbered starting at 0.
(Read only property)

32.32.52 pointSize as Double

MBS MacBase Plugin, Plugin Version: 9.3, Platform: macOS, Targets: All.

Function: Returns the receiver's point size, or the effective vertical point size for a font with a nonstandard matrix.

Notes: (Read only property)

32.32.53 printerFont as NSFontMBS

MBS MacBase Plugin, Plugin Version: 9.3, Platform: macOS, Targets: Desktop, Console & Web.

Function: Returns the scalable PostScript font corresponding to itself.
Notes:

When sent to a font object representing a scalable PostScript font, returns self. When sent to a font object representing a bitmapped screen font, returns its corresponding scalable PostScript font.
(Read only property)

32.32.54 renderingMode as Integer

MBS MacBase Plugin, Plugin Version: 9.3, Platform: macOS, Targets: Desktop, Console & Web.

Function: Returns the rendering mode of the receiver.
Notes:

Available in Mac OS X v10.4 and later.
(Read only property)

32.32.55 screenFont as NSFontMBS

MBS MacBase Plugin, Plugin Version: 9.3, Platform: macOS, Targets: Desktop, Console & Web.

Function: Returns the bitmapped screen font corresponding to itself.
Notes:

When sent to a font object representing a scalable PostScript font, returns a bitmapped screen font matching the receiver in typeface and matrix (or size), or nil if such a font can't be found. When sent to a font object representing a bitmapped screen font, returns nil.

Screen fonts are for direct use with the window server only. Never use them with Application Kit objects, such as in setFont: methods. Internally, the Application Kit automatically uses the corresponding screen font for a font object as long as the view is not rotated or scaled.
(Read only property)

32.32.56 textTransform as Variant

MBS MacBase Plugin, Plugin Version: 9.6, Platform: macOS, Targets: All.

Function: Returns the current transformation matrix for the receiver.
Notes:

Available in Mac OS X v10.4 and later.

Returns NSAffineTransformMBS. Returned as Variant to reduce plugin dependencies.
(Read only property)

32.32.57 underlinePosition as Double

MBS MacBase Plugin, Plugin Version: 9.3, Platform: macOS, Targets: Desktop, Console & Web.

Function: Returns the baseline offset that should be used when drawing underlines with the receiver, as determined by the font's AFM file.
Notes:

This value is usually negative, which must be considered when drawing in a flipped coordinate system.
(Read only property)

32.32.58 underlineThickness as Double

MBS MacBase Plugin, Plugin Version: 9.3, Platform: macOS, Targets: Desktop, Console & Web.

Function: Returns the thickness that should be used when drawing underlines with the receiver, as determined by the font's AFM file.
Notes: (Read only property)

32.32.59 xHeight as Double

MBS MacBase Plugin, Plugin Version: 9.3, Platform: macOS, Targets: All.

Function: Returns the x-height of the font.
Notes: (Read only property)

32.32.60 Constants

32.32.61 NSControlGlyph=& hFFFFFF

MBS MacBase Plugin, Plugin Version: 9.6.

Function: One of the constants define reserved glyph codes.

Notes: NSGlyphGenerator generates NSControlGlyph for all characters in the Unicode General Category C* and U200B (ZERO WIDTH SPACE).

32.32.62 NSFontAntialiasedIntegerAdvancementsRenderingMode=3

MBS MacBase Plugin, Plugin Version: 9.6.

Function: One of the constants specify the font rendering mode.
Notes:

Specifies antialiased, integer advancements rendering mode.
Available in Mac OS X v10.4 and later.

32.32.63 NSFontAntialiasedRenderingMode=1

MBS MacBase Plugin, Plugin Version: 9.6.

Function: One of the constants specify the font rendering mode.
Notes:

Specifies antialiased, floating-point advancements rendering mode (synonymous with printerFont).
Available in Mac OS X v10.4 and later.

32.32.64 NSFontDefaultRenderingMode=0

MBS MacBase Plugin, Plugin Version: 9.6.

Function: One of the constants specify the font rendering mode.
Notes:

Determines the actual mode based on the user preference settings.
Available in Mac OS X v10.4 and later.

32.32.65 NSFontIntegerAdvancementsRenderingMode=2

MBS MacBase Plugin, Plugin Version: 9.6.

Function: One of the constants specify the font rendering mode.
Notes:

Specifies integer advancements rendering mode.
Available in Mac OS X v10.4 and later.

32.32.66 NSNativeShortGlyphPacking=5

MBS MacBase Plugin, Plugin Version: 9.6.

Function: A constant for glyph packing.
Notes:

The native format for Mac OS X.

ocoa stores all text data as Unicode. The text system converts Unicode into glyph IDs and places them in 1-, 2-, or 4-byte storage depending on the context. To render text, you must convert the storage into a format the text engine understands. The following constants describe the glyph packing schemes the text rendering engine can use. They are used to extract glyphs from a font for making a multibyte (or single-byte) array of glyphs for passing to an interpreter, such as the window server, which expects a big-endian multibyte stream (that is, "packed glyphs") instead of a pure NSGlyph stream. They're used by glyphPacking. With Quartz, the engine always expects the format to be in 2-byte short array, so NSNativeShortGlyphPacking is the only format currently in use.

32.32.67 NSNullGlyph=0

MBS MacBase Plugin, Plugin Version: 9.6.

Function: One of the constants define reserved glyph codes.
Notes: A null glyph.

32.33 class NSFontPanelMBS

32.33.1 class NSFontPanelMBS

MBS MacCocoa Plugin, Plugin Version: 9.8, Platform: macOS, Targets: Desktop only.

Function: The NSFontPanel class implements the Font panel—a user interface object that displays a list of available fonts, letting the user preview them and change the font used to display text.
Example:

NSFontPanelMBS.sharedFontPanel.Show

Notes:

The actual changes are made through conversion messages sent to the shared NSFontManager instance. There's only one Font panel for each application.
Subclass of the NSPanelMBS class.

32.33.2 Blog Entries

- MBS Real Studio Plugins, version 12.5pr6

32.33.3 Blog Entries

- MBS Real Studio Plugins, version 12.5pr6

32.33.4 Methods

32.33.5 Constructor

MBS MacCocoa Plugin, Plugin Version: 9.8, Platform: macOS, Targets: Desktop only.

Function: The Constructor.

32.33.6 convertAttributes(old as dictionary) as dictionary

MBS MacCocoa Plugin, Plugin Version: 9.8, Platform: macOS, Targets: Desktop only.

Function: Converts attributes in response to an object initiating an attribute change, typically the Font panel.
Notes: Call this function only in the changeAttributes event.

32.33.7 convertFont(oldFont as NSFontMBS) as NSFontMBS

MBS MacCocoa Plugin, Plugin Version: 9.8, Platform: macOS, Targets: Desktop only.

Function: Converts the given font according to the object that initiated a font change, typically the Font panel.
Notes: Call this function only in the ChangeFont event.

32.33.8 Destructor

MBS MacCocoa Plugin, Plugin Version: 9.8, Platform: macOS, Targets: Desktop only.

Function: The destructor.

32.33.9 panelConvertFont(font as NSFontMBS) as NSFontMBS

MBS MacCocoa Plugin, Plugin Version: 9.8, Platform: macOS, Targets: Desktop only.

Function: Converts the specified font using the settings in the receiver, with the aid of the shared NSFontManager if necessary.
Notes:

Font: The font to be converted.

Returns the converted font, or aFont itself if it can't be converted.

For example, if aFont is Helvetica Oblique 12.0 point and the user has selected the Times font family (and nothing else) in the Font panel, the font returned is Times Italic 12.0 point.

32.33.10 reloadDefaultFontFamilies

MBS MacCocoa Plugin, Plugin Version: 9.8, Platform: macOS, Targets: Desktop only.

Function: Triggers a reload to the default state, so that the delegate is called.
Notes: This reloading provides the delegate opportunity to scrutinize the default list of fonts to be displayed in the panel.

32.33.11 setPanelFont(font as NSFontMBS, isMultiple as boolean)

MBS MacCocoa Plugin, Plugin Version: 9.8, Platform: macOS, Targets: Desktop only.

Function: Sets the selected font in the receiver to the specified font.
Notes:

Font: The font to be selected.
flag: If false, selects the specified font; otherwise selects no font and displays a message in the preview area indicating that multiple fonts are selected.

You normally don't use this method directly; instead, you send setSelectedFont to the shared NSFontManager, which in turn invokes this method.

32.33.12 sharedFontPanel as NSFontPanelMBS

MBS MacCocoa Plugin, Plugin Version: 9.8, Platform: macOS, Targets: Desktop only.

Function: Returns the single NSFontPanel instance for the application, creating it if necessary.
Example:

NSFontPanelMBS.sharedFontPanel.Show

32.33.13 sharedFontPanelExists as boolean

MBS MacCocoa Plugin, Plugin Version: 9.8, Platform: macOS, Targets: Desktop only.

Function: Returns true if the shared Font panel has been created, false if it hasn't.

32.33.14 worksWhenModal as boolean

MBS MacCocoa Plugin, Plugin Version: 9.8, Platform: macOS, Targets: Desktop only.

Function: Indicates whether the receiver allows fonts to be changed in modal windows and panels.

32.33.15 Properties

32.33.16 accessoryView as NSViewMBS

MBS MacCocoa Plugin, Plugin Version: 9.8, Platform: macOS, Targets: Desktop only.

Function: The accessory view.
Notes:

Establishes the specified view as the receiver's accessory view, allowing you to add custom controls to your application's Font panel without having to create a subclass.
(Read and Write computed property)

32.33.17 Enabled as boolean

MBS MacCocoa Plugin, Plugin Version: 9.8, Platform: macOS, Targets: Desktop only.

Function: Whether the receiver's Set button is enabled.
Notes:

The receiver continues to reflect the font of the selection for cooperating text objects regardless of this setting.
(Read and Write computed property)

32.33.18 Events

32.33.19 changeAttributes

MBS MacCocoa Plugin, Plugin Version: 9.8, Platform: macOS, Targets: .

Function: The event called whenever attributes in the font panel changed.
Notes: Use convertAttributes to know what changed.

32.33.20 changeFont

MBS MacCocoa Plugin, Plugin Version: 9.8, Platform: macOS, Targets: .

Function: The event called whenever the font in the font panel changed.
Notes: Use ConvertFont to know what changed.

32.33.21 validModesForFontPanel as Integer

MBS MacCocoa Plugin, Plugin Version: 12.5, Platform: macOS, Targets: .

Function: Returns the mode mask corresponding to the expected font panel mode.
Notes:

The mode masks are defined in constants.
By default the plugin returns NSFontPanelAllModesMask.

32.33.22 Constants

32.33.23 NSFontPanelAllEffectsModeMask = & hFFF00

MBS MacCocoa Plugin, Plugin Version: 12.5.

Function: One of the constants to define what is available in NSFontPanel.
Notes: Display all the effects user interface items.

32.33.24 NSFontPanelAllModesMask = & hFFFFFFFF

MBS MacCocoa Plugin, Plugin Version: 12.5.

Function: One of the constants to define what is available in NSFontPanel.
Notes: Display all the available adornments.

32.33.25 NSFontPanelCollectionModeMask = 4

MBS MacCocoa Plugin, Plugin Version: 12.5.

Function: One of the constants to define what is available in NSFontPanel.
Notes: Display the font collections column.

32.33.26 NSFontPanelDocumentColorEffectModeMask = 2048

MBS MacCocoa Plugin, Plugin Version: 12.5.

Function: One of the constants to define what is available in NSFontPanel.
Notes: Display the document color button.

32.33.27 NSFontPanelFaceModeMask = 1

MBS MacCocoa Plugin, Plugin Version: 12.5.

Function: One of the constants to define what is available in NSFontPanel.
Notes: Display the typeface column.

32.33.28 NSFontPanelShadowEffectModeMask = 4096

MBS MacCocoa Plugin, Plugin Version: 12.5.

Function: One of the constants to define what is available in NSFontPanel.
Notes: Display the shadow effects button.

32.33.29 NSFontPanelSizeModeMask = 2

MBS MacCocoa Plugin, Plugin Version: 12.5.

Function: One of the constants to define what is available in NSFontPanel.
Notes: Display the font size column.

32.33.30 NSFontPanelStandardModesMask = & hFFFF

MBS MacCocoa Plugin, Plugin Version: 12.5.

Function: One of the constants to define what is available in NSFontPanel.
Notes: Display the standard default font panel—that is, including the collections, typeface, and size columns.

32.33.31 NSFontPanelStrikethroughEffectModeMask = 512

MBS MacCocoa Plugin, Plugin Version: 12.5.

Function: One of the constants to define what is available in NSFontPanel.
Notes: Display the strike-through popup menu.

32.33.32 NSFontPanelTextColorEffectModeMask = 1024

MBS MacCocoa Plugin, Plugin Version: 12.5.

Function: One of the constants to define what is available in NSFontPanel.
Notes: Display the text color button.

32.33.33 NSFontPanelUnderlineEffectModeMask = 256

MBS MacCocoa Plugin, Plugin Version: 12.5.

Function: One of the constants to define what is available in NSFontPanel.
Notes: Display the underline popup menu.

32.34 class NSHelpManagerMBS

32.34.1 class NSHelpManagerMBS

MBS MacCocoa Plugin, Plugin Version: 11.1, Platform: macOS, Targets: Desktop only.

Function: The NSHelpManager class provides an approach to displaying online help.
Notes: An application contains one NSHelpManager object.

32.34.2 Blog Entries

- MBS Xojo Plugins, version 20.5pr8
- MBS Xojo Plugins, version 19.3pr2
- MBS Plugins 11.1 Release notes
- MBS REALbasic Plugins, version 11.1pr5

32.34.3 Blog Entries

- MBS Xojo Plugins, version 20.5pr8
- MBS Xojo Plugins, version 19.3pr2
- MBS Plugins 11.1 Release notes
- MBS REALbasic Plugins, version 11.1pr5

32.34.4 Methods

32.34.5 Constructor

MBS MacCocoa Plugin, Plugin Version: 11.1, Platform: macOS, Targets: Desktop only.

Function: Creates an NSHelpManagerMBS object in Xojo which points to the shared NSHelpManager object.

32.34.6 findString(query as string, book as string)

MBS MacCocoa Plugin, Plugin Version: 11.1, Platform: macOS, Targets: Desktop only.

Function: Performs a search for the specified string in the specified book.
Notes:

query: String to search for.
book: Localized help book to search. When "", all installed help books are searched.

32.34.7 isContextHelpModeActive as boolean

MBS MacCocoa Plugin, Plugin Version: 11.1, Platform: macOS, Targets: Desktop only.

Function: Indicates whether context-sensitive help mode is active.
Notes:

Returns true when the application is in context-sensitive help mode, false otherwise.

In context-sensitive help mode, when a user clicks a user interface item, help for that item is displayed in a small window just below the cursor.

32.34.8 NSContextHelpModeDidActivateNotification as string

MBS MacCocoa Plugin, Plugin Version: 11.1, Platform: macOS, Targets: Desktop only.

Function: One of the notification names to be used with NSNotificationObserverMBS class.
Notes:

Posted when the application enters context-sensitive help mode. This typically happens when the user holds down the Help key.
The notification object is the help manager. This notification does not contain a userInfo dictionary.

32.34.9 NSContextHelpModeDidDeactivateNotification as string

MBS MacCocoa Plugin, Plugin Version: 11.1, Platform: macOS, Targets: Desktop only.

Function: One of the notification names to be used with NSNotificationObserverMBS class.
Notes:

Posted when the application exits context-sensitive help mode. This happens when the user clicks the mouse button while the cursor is anywhere on the screen after displaying a context-sensitive help topic.
The notification object is the help manager. This notification does not contain a userInfo dictionary.

32.34.10 openHelpAnchor(anchor as string, book as string)

MBS MacCocoa Plugin, Plugin Version: 11.1, Platform: macOS, Targets: Desktop only.

Function: Finds and displays the text at the given anchor location in the given book.
Notes:

anchor: Location of the desired text.
book: Help book containing the anchor. When "", all installed help books are searched.

32.34.11 registerBooksInBundle(bundle as NSBundleMBS) as boolean

MBS MacCocoa Plugin, Plugin Version: 11.1, Platform: macOS, Targets: Desktop only.

Function: Registers one or more help books in the given bundle.
Notes:

bundle: The bundle for additional help books. Books in the main bundle are automatically registered.

Returns true if registration is successful, false if if the bundle doesn't contain any help books or if registration fails.

You use registerBooksInBundle to register help books in, for example, a plug-in bundle. The Info.plist in the bundle should contain a help book directory path, which specifies one or more folders containing help books.

The main bundle is automatically registered by openHelpAnchor and findString.

32.34.12 setContextHelpModeActive(active as boolean)

MBS MacCocoa Plugin, Plugin Version: 11.1, Platform: macOS, Targets: Desktop only.

Function: Specifies whether context-sensitive help mode is active.
Notes:

active: True turns on context-sensitive help, false turns it off.

You never send this message directly; instead, the NSApplication method activateContextHelpMode activates context-sensitive help mode, and the first mouse click after displaying the context-sensitive help window deactivates it.

When the application enters context-sensitive help mode, the help manager posts an NSContextHelpModeDidActivateNotification to the default notification center. When the application returns to normal operation, the help manager posts an NSContextHelpModeDidDeactivateNotification.

32.34.13 Properties

32.34.14 Handle as Integer

MBS MacCocoa Plugin, Plugin Version: 11.1, Platform: macOS, Targets: Desktop only.

Function: The internal object reference to the NSHelpManager object.
Notes: (Read and Write property)

32.35 class NSIndexSetMBS

32.35.1 class NSIndexSetMBS

MBS MacBase Plugin, Plugin Version: 9.1, Platform: macOS, Targets: All.

Function: The NSIndexSet class represents an immutable collection of unique unsigned integers, known as indexes because of the way they are used.
Example:

```
dim n as new NSIndexSetMBS(5,6) // 5, 6, 7, 8, 9, 10
MsgBox str(n.firstIndex)+" "+str(n.lastIndex)
```

Notes:

This collection is referred to as a index set.

You use index sets in your code to store indexes into some other data structure. For example, given an array, you could use an index set to identify a subset of objects in that array.

Each index value can appear only once in the index set. This is an important concept to understand and is why you would not use index sets to store an arbitrary collection of integer values. To illustrate how this works, if you created an NSIndexSet object with the values 4, 5, 2, and 5, the resulting set would only have the values 4, 5, and 2 in it. Because index values are always maintained in sorted order, the actual order of the values when you created the set would be 2, 4, and then 5.

In most cases, using an index set is more efficient than storing a collection of individual integers. Internally, the NSIndexSet class represents indexes using ranges. For maximum performance and efficiency, overlapping ranges in an index set are automatically coalesced—that is, ranges merge rather than overlap. Thus, the more contiguous the indexes in the set, the fewer ranges are required to specify those indexes.

You must not subclass the NSIndexSet class.

The mutable subclass of NSIndexSet is NSMutableIndexSet.

32.35.2 Blog Entries

- MBS Real Studio Plugins, version 13.0pr7

32.35.3 Blog Entries

- MBS Real Studio Plugins, version 13.0pr7

32.35.4 Methods

32.35.5 Constructor

MBS MacBase Plugin, Plugin Version: 9.1, Platform: macOS, Targets: All.

Function: Initializes an allocated NSIndexSet object.
Example:

```
dim x as new NSIndexSetMBS
```

See also:

- 32.35.6 Constructor(index as Integer) 6928
- 32.35.7 Constructor(indexes as NSIndexSetMBS) 6928
- 32.35.8 Constructor(StartIndex as Integer, Length as Integer) 6929

32.35.6 Constructor(index as Integer)

MBS MacBase Plugin, Plugin Version: 9.1, Platform: macOS, Targets: All.

Function: Initializes an allocated NSIndexSet object with an index.
Example:

```
dim n as new NSIndexSetMBS(5)
MsgBox str(n.firstIndex)+" "+str(n.lastIndex)
```

See also:

- 32.35.5 Constructor 6928
- 32.35.7 Constructor(indexes as NSIndexSetMBS) 6928
- 32.35.8 Constructor(StartIndex as Integer, Length as Integer) 6929

32.35.7 Constructor(indexes as NSIndexSetMBS)

MBS MacBase Plugin, Plugin Version: 9.1, Platform: macOS, Targets: All.

Function: Initializes an allocated NSIndexSet object with an index set.
Example:

```
dim n as new NSIndexSetMBS(5)
dim x as new NSIndexSetMBS(n)
MsgBox str(x.firstIndex)
```

See also:

- 32.35.5 Constructor 6928
- 32.35.6 Constructor(index as Integer) 6928
- 32.35.8 Constructor(StartIndex as Integer, Length as Integer) 6929

32.35.8 Constructor(StartIndex as Integer, Length as Integer)

MBS MacBase Plugin, Plugin Version: 9.1, Platform: macOS, Targets: All.

Function: Initializes an allocated NSIndexSet object with an index range.
Example:

```
dim n as new NSIndexSetMBS(5,6) // 5, 6, 7, 8, 9, 10
```

Notes: This method raises an NSRangeException when indexRange would add an index that exceeds the maximum allowed value for unsigned integers.
See also:

- 32.35.5 Constructor 6928
- 32.35.6 Constructor(index as Integer) 6928
- 32.35.7 Constructor(indexes as NSIndexSetMBS) 6928

32.35.9 containsIndex(index as Integer) as boolean

MBS MacBase Plugin, Plugin Version: 9.1, Platform: macOS, Targets: All.

Function: Indicates whether the receiver contains a specific index.
Example:

```
dim n as new NSIndexSetMBS(5,6) // 5, 6, 7, 8, 9, 10

if n.containsIndex(6) then
MsgBox "OK"
else
```

```
MsgBox "Error."
end if

if n.containsIndex(11) then
MsgBox "Error."
else
MsgBox "OK"
end if
```

Notes: Returns true when the receiver contains index, false otherwise.

32.35.10 containsIndexes(indexes as NSIndexSetMBS) as boolean

MBS MacBase Plugin, Plugin Version: 9.1, Platform: macOS, Targets: All.

Function: Indicates whether the receiver contains a superset of the indexes in another index set.
Example:

```
dim n as new NSIndexSetMBS(5,6) // 5, 6, 7, 8, 9, 10
dim m as new NSIndexSetMBS(6,2)

if n.containsIndexes(m) then
MsgBox "OK"
else
MsgBox "Error."
end if
```

Notes: True when the receiver contains a superset of the indexes in indexSet, false otherwise.

32.35.11 containsIndexesInRange(StartIndex as Integer, Length as Integer) as boolean

MBS MacBase Plugin, Plugin Version: 9.1, Platform: macOS, Targets: All.

Function: Indicates whether the receiver contains the indexes represented by an index range.
Example:

```
dim n as new NSIndexSetMBS(5,6) // 5, 6, 7, 8, 9, 10
if n.containsIndexesInRange(6,2) then
MsgBox "OK"
else
MsgBox "Error."
```

```
end if
```

Notes: Returns true when the receiver contains the indexes in indexRange, false otherwise.

32.35.12 copy as NSIndexSetMBS

MBS MacBase Plugin, Plugin Version: 9.6, Platform: macOS, Targets: All.

Function: Creates a copy of the Cocoa and RB object.

32.35.13 count as Integer

MBS MacBase Plugin, Plugin Version: 9.1, Platform: macOS, Targets: All.

Function: Returns the number of indexes in the receiver.
Example:

```
dim n as new NSIndexSetMBS(5,6) // 5, 6, 7, 8, 9, 10
MsgBox str(n.count) // shows 6
```

32.35.14 countOfIndexesInRange(StartIndex as Integer, Length as Integer) as Integer

MBS MacBase Plugin, Plugin Version: 9.1, Platform: macOS, Targets: All.

Function: Returns the number of indexes in the receiver that are members of a given range.
Example:

```
dim n as new NSIndexSetMBS(5,6) // 5, 6, 7, 8, 9, 10
MsgBox str(n.countOfIndexesInRange(1,8)) // shows 4
```

Notes: Available in Mac OS X v10.5 and later.

32.35.15 firstIndex as Integer

MBS MacBase Plugin, Plugin Version: 9.1, Platform: macOS, Targets: All.

Function: Returns either the first index in the receiver or the not-found indicator.
Example:

```
dim n as new NSIndexSetMBS(5,6) // 5, 6, 7, 8, 9, 10
MsgBox str(n.firstIndex)+" "+str(n.lastIndex)
```

Notes: First index in the receiver or NSNotFound (& h7fffffff) when the receiver is empty.

32.35.16 indexGreaterThanIndex(index as Integer) as Integer

MBS MacBase Plugin, Plugin Version: 9.1, Platform: macOS, Targets: All.

Function: Returns either the closest index in the receiver that is greater than a specific index or the not-found indicator.
Example:

```
dim n as new NSIndexSetMBS(5,6) // 5, 6, 7, 8, 9, 10
MsgBox str(n.indexGreaterThanIndex(1)) // shows(5)
```

Notes: Returns the losest index in the receiver greater than index; NSNotFound (& h7FFFFFFF) when the receiver contains no qualifying index.

32.35.17 indexGreaterThanOrEqualToIndex(index as Integer) as Integer

MBS MacBase Plugin, Plugin Version: 9.1, Platform: macOS, Targets: All.

Function: Returns either the closest index in the receiver that is greater than or equal to a specific index or the not-found indicator.
Example:

```
dim n as new NSIndexSetMBS(5,6) // 5, 6, 7, 8, 9, 10
MsgBox str(n.indexGreaterThanOrEqualToIndex(1)) // shows(5)
```

Notes: Returns closest index in the receiver greater than or equal to index; NSNotFound (& h7FFFFFFF) when the receiver contains no qualifying index.

32.35.18 indexLessThanIndex(index as Integer) as Integer

MBS MacBase Plugin, Plugin Version: 9.1, Platform: macOS, Targets: All.

Function: Returns either the closest index in the receiver that is less than a specific index or the not-found indicator.
Example:

```
dim n as new NSIndexSetMBS(5,6) // 5, 6, 7, 8, 9, 10
MsgBox str(n.indexLessThanIndex(20)) // shows 10
MsgBox str(n.indexLessThanIndex(1)) // shows 2147483647 for not found
```

Notes: Returns closest index in the receiver less than index; NSNotFound (& h7FFFFFFF) when the receiver contains no qualifying index.

32.35.19 indexLessThanOrEqualToIndex(index as Integer) as Integer

MBS MacBase Plugin, Plugin Version: 9.1, Platform: macOS, Targets: All.

Function: Returns either the closest index in the receiver that is less than or equal to a specific index or the not-found indicator.
Example:

```
dim n as new NSIndexSetMBS(5,6) // 5, 6, 7, 8, 9, 10
MsgBox str(n.indexLessThanOrEqualToIndex(20)) // shows 10
```

Notes: Returns closest index in the receiver less than or equal to index; NSNotFound (& h7FFFFFFF) when the receiver contains no qualifying index.

32.35.20 indexSet as NSIndexSetMBS

MBS MacBase Plugin, Plugin Version: 9.6, Platform: macOS, Targets: All.

Function: Creates an empty index set.
Example:

```
dim n as NSIndexSetMBS = NSIndexSetMBS.indexSet
MsgBox str(n.count) // 0 ->empty
```

Notes: Available in Mac OS X v10.3 and later.

32.35.21 indexSetWithIndex(index as Integer) as NSIndexSetMBS

MBS MacBase Plugin, Plugin Version: 9.6, Platform: macOS, Targets: All.

Function: Creates an index set with an index.
Example:

```
dim n as NSIndexSetMBS = NSIndexSetMBS.indexSetWithIndex(3)
MsgBox str(n.count) // 1
```

Notes: Available in Mac OS X v10.3 and later.

32.35.22 indexSetWithIndexesInRange(StartIndex as Integer, Length as Integer) as NSIndexSetMBS

MBS MacBase Plugin, Plugin Version: 9.6, Platform: macOS, Targets: All.

Function: Creates an index set with an index range.
Example:

```
dim n as NSIndexSetMBS = NSIndexSetMBS.indexSetWithIndexesInRange(3,2)
MsgBox str(n.count) // 2 and contains 3,4
```

Notes: Available in Mac OS X v10.3 and later.

32.35.23 intersectsIndexesInRange(StartIndex as Integer, Length as Integer) as boolean

MBS MacBase Plugin, Plugin Version: 9.1, Platform: macOS, Targets: All.

Function: Indicates whether the receiver contains any of the indexes in a range.
Example:

```
dim n as new NSIndexSetMBS(5,6) // 5, 6, 7, 8, 9, 10

if n.intersectsIndexesInRange(1,4) then
MsgBox "Error"
else
MsgBox "OK"
end if

if n.intersectsIndexesInRange(1,6) then
MsgBox "OK"
```

```
else
MsgBox "Error"
end if
```

32.35.24 isEqualToIndexSet(other as NSIndexSetMBS) as boolean

MBS MacBase Plugin, Plugin Version: 9.1, Platform: macOS, Targets: All.

Function: Indicates whether the indexes in the receiver are the same indeces contained in another index set.
Example:

```
dim n as new NSIndexSetMBS(5,6) // 5, 6, 7, 8, 9, 10
dim m as NSIndexSetMBS = n.mutableCopy

if m.isEqualToIndexSet(n) then
MsgBox "OK"
else
MsgBox "Failed."
end if
```

32.35.25 lastIndex as Integer

MBS MacBase Plugin, Plugin Version: 9.1, Platform: macOS, Targets: All.

Function: Returns either the last index in the receiver or the not-found indicator.
Example:

```
dim n as new NSIndexSetMBS(5,6) // 5, 6, 7, 8, 9, 10
MsgBox str(n.firstIndex)+" "+str(n.lastIndex)
```

Notes: Returns Last index in the receiver or NSNotFound (& h7FFFFFFF) when the receiver is empty.

32.35.26 mutableCopy as NSMutableIndexSetMBS

MBS MacBase Plugin, Plugin Version: 9.6, Platform: macOS, Targets: All.

Function: Creates an editable copy of the indexset.
Example:

```
dim n as new NSIndexSetMBS(5,6) // 5, 6, 7, 8, 9, 10
dim m as NSMutableIndexSetMBS = n.mutableCopy

m.addIndex 20

MsgBox str(n.lastIndex)+" "+str(m.lastIndex)
```

32.35.27 Operator_Convert as string

MBS MacBase Plugin, Plugin Version: 13.0, Platform: macOS, Targets: All.

Function: Converts an indexset to string for display.
Example:

```
dim n as NSIndexSetMBS = NSIndexSetMBS.indexSetWithIndexesInRange(10,40)
MsgBox n
```

Notes:

This is for having str() function and msgbox work with NSIndexSetMBS class.
If more than 20 values, you get only 20 values followed with dots and last value on the end.

32.35.28 Values as Integer()

MBS MacBase Plugin, Plugin Version: 13.0, Platform: macOS, Targets: All.

Function: Returns all values in array.
Example:

```
dim n1 as NSIndexSetMBS = NSIndexSetMBS.indexSetWithIndexesInRange(10,10)
dim n2 as NSIndexSetMBS = NSIndexSetMBS.indexSetWithIndexesInRange(30,5)
dim n3 as new NSMutableIndexSetMBS
n3.addIndexes n1
n3.addIndexes n2
dim count1 as Integer = n1.count // 10
dim count2 as Integer = n2.count // 5
dim count3 as Integer = n3.count // 15
dim values1() as Integer = n1.Values
dim values2() as Integer = n2.Values
dim values3() as Integer = n3.Values
break // look in debugger
```

32.35.29 Properties

32.35.30 Handle as Integer

MBS MacBase Plugin, Plugin Version: 9.1, Platform: macOS, Targets: All.

Function: The internal reference for the NSIndexSex.
Notes: (Read and Write property)

32.36 class NSInputStreamMBS

32.36.1 class NSInputStreamMBS

MBS MacBase Plugin, Plugin Version: 18.1, Platform: macOS, Targets: All.

Function: A stream that provides read-only stream functionality.
Notes: Subclass of the NSStreamMBS class.

32.36.2 Blog Entries

- MBS Xojo Plugins, version 18.2pr2

32.36.3 Blog Entries

- MBS Xojo Plugins, version 18.2pr2

32.36.4 Methods

32.36.5 Constructor(filePath as string)

MBS MacBase Plugin, Plugin Version: 18.1, Platform: macOS, Targets: All.

Function: Initializes and returns an NSInputStream object that reads data from the file at a given path.
Notes: The stream must be opened before it can be used.

32.36.6 inputStreamWithData(data as Memoryblock) as NSInputStreamMBS

MBS MacBase Plugin, Plugin Version: 18.1, Platform: macOS, Targets: All.

Function: Creates and returns an initialized NSInputStream object for reading from a given NSData object.
Notes:

data: The data object from which to read. The contents of data are copied.

Returns an initialized NSInputStream object for reading from data. If data is not an NSData object, this method returns nil.

The stream must be opened before it can be used.

32.36.7 inputStreamWithFileAtPath(path as string) as NSInputStreamMBS

MBS MacBase Plugin, Plugin Version: 18.1, Platform: macOS, Targets: All.

Function: Initializes and returns an NSInputStream object that reads data from the file at a given path.
Notes:

path: The path to the file.

Returns an initialized NSInputStream object that reads data from the file at path.

The stream must be opened before it can be used.

32.36.8 inputStreamWithURL(URL as string) as NSInputStreamMBS

MBS MacBase Plugin, Plugin Version: 18.1, Platform: macOS, Targets: All.

Function: Creates and returns an initialized NSInputStream object that reads data from the file at a given URL.
Notes:

url: The URL to the file.

Returns an initialized NSInputStream object that reads data from the URL at url.

The stream must be opened before it can be used.

32.36.9 LookAHead as MemoryBlock

MBS MacBase Plugin, Plugin Version: 18.1, Platform: macOS, Targets: All.

Function: Returns copy of read buffer.
Notes: Allows looking into data before reading it.

32.36.10 Read(maxLength as Integer) as MemoryBlock

MBS MacBase Plugin, Plugin Version: 18.1, Platform: macOS, Targets: All.

Function: Reads up to a given number of bytes into a given buffer.

32.36.11 Properties

32.36.12 hasBytesAvailable as Boolean

MBS MacBase Plugin, Plugin Version: 18.1, Platform: macOS, Targets: All.

Function: A Boolean value that indicates whether the receiver has bytes available to read.
Notes:

True if the receiver has bytes available to read, otherwise false. May also return true if a read must be attempted in order to determine the availability of bytes.
(Read only property)

32.37 class NSKeyedArchiverMBS

32.37.1 class NSKeyedArchiverMBS

MBS MacBase Plugin, Plugin Version: 13.2, Platform: macOS, Targets: All.

Function: The plugin class for archiving objects.
Example:

```
// make archiver
dim a as new NSKeyedArchiverMBS

// add a string
a.encodeString "Hello World", "Greeting"

// finish
a.finishEncoding

// query data
dim m as MemoryBlock = a.archiverData

// start unarchiver
dim u as new NSKeyedUnarchiverMBS(m)

// query and display a value
dim s as string = u.decodeString("Greeting")
MsgBox s
```

Notes:

NSKeyedArchiver, a concrete subclass of NSCoder, provides a way to encode objects (and scalar values) into an architecture-independent format that can be stored in a file. When you archive a set of objects, the class information and instance variables for each object are written to the archive. NSKeyedArchiver's companion class, NSKeyedUnarchiver, decodes the data in an archive and creates a set of objects equivalent to the original set.

A keyed archive differs from a non-keyed archive in that all the objects and values encoded into the archive are given names, or keys. When decoding a non-keyed archive, values have to be decoded in the same order in which they were encoded. When decoding a keyed archive, because values are requested by name, values can be decoded out of sequence or not at all. Keyed archives, therefore, provide better support for forward and backward compatibility.

The keys given to encoded values must be unique only within the scope of the current object being encoded. A keyed archive is hierarchical, so the keys used by object A to encode its instance variables do not conflict with the keys used by object B, even if A and B are instances of the same class. Within a single object,

however, the keys used by a subclass can conflict with keys used in its superclasses.
Subclass of the NSCoderMBS class.

32.37.2 Blog Entries

- MBS Xojo Plugins, version 21.2pr7
- MBS Xojo / Real Studio Plugins, version 13.2pr1

32.37.3 Blog Entries

- MBS Xojo Plugins, version 21.2pr7
- MBS Xojo / Real Studio Plugins, version 13.2pr1

32.37.4 Methods

32.37.5 archiverData as memoryblock

MBS MacBase Plugin, Plugin Version: 13.2, Platform: macOS, Targets: All.

Function: Returns the archived data.

32.37.6 Constructor

MBS MacBase Plugin, Plugin Version: 13.2, Platform: macOS, Targets: All.

Function: Returns the receiver, initialized for encoding an archive.
See also:

- 32.37.7 Constructor(RequiringSecureCoding as Boolean) 6942

32.37.7 Constructor(RequiringSecureCoding as Boolean)

MBS MacBase Plugin, Plugin Version: 21.2, Platform: macOS, Targets: All.

Function: Creates an archiver to encode data, and optionally disables secure coding.
Example:

```
Dim ckRecord As New CKRecordMBS("MyType")

// archive
Dim coder As NSKeyedArchiverMBS = New NSKeyedArchiverMBS(True)
```

```
ckRecord.encodeSystemFieldsWithCoder(coder)
coder.finishEncoding()

Dim encodedRecordValue As String = coder.archiverData

// unarchive
Dim unarchiver As New NSKeyedUnarchiverMBS(encodedRecordValue)
Dim decodedRecord As CKRecordMBS = New CKRecordMBS(unarchiver)

MsgBox "OK "+decodedRecord.recordType

Exception n As NSExceptionMBS
MsgBox n.message
```

Notes:

requiresSecureCoding: A Boolean value indicating whether all encoded objects must conform to NSSecureCoding.

To prevent the possibility of encoding an object that NSKeyedUnarchiver can't decode, set requiresSecureCoding to true whenever possible. This ensures that all encoded objects conform to NSSecureCoding.

Requires macOS 10.13.
See also:

- 32.37.6 Constructor 6942

32.37.8 finishEncoding

MBS MacBase Plugin, Plugin Version: 13.2, Platform: macOS, Targets: All.

Function: Instructs the receiver to construct the final data stream.
Notes: No more values can be encoded after this method is called. You must call this method when finished.

32.37.9 Properties

32.37.10 outputFormat as Integer

MBS MacBase Plugin, Plugin Version: 13.2, Platform: macOS, Targets: All.

Function: Sets or queries the format in which the receiver encodes its data.
Example:

```
// make archiver
dim a as new NSKeyedArchiverMBS
a.outputFormat = a.kCFPropertyListXMLFormat_v1_0

// add a string
a.encodeString "Hello World", "Greeting"

// finish
a.finishEncoding

// query data and show
dim m as MemoryBlock = a.archiverData
dim s as string = DefineEncoding(m, encodings.UTF8)
MsgBox s
```

Notes: (Read and Write computed property)

32.37.11 Constants

32.37.12 kCFPropertyListBinaryFormat_v1_0 = 200

MBS MacBase Plugin, Plugin Version: 13.2.

Function: One of the possible formats.
Notes: Specifies the binary property list format.

32.37.13 kCFPropertyListXMLFormat_v1_0 = 100

MBS MacBase Plugin, Plugin Version: 13.2.

Function: One of the possible formats.
Notes: Specifies the XML property list format.

32.38 class NSKeyedUnarchiverMBS

32.38.1 class NSKeyedUnarchiverMBS

MBS MacBase Plugin, Plugin Version: 13.2, Platform: macOS, Targets: All.

Function: The plugin class for unarchiving objects.
Example:

```
// make archiver
dim a as new NSKeyedArchiverMBS

// add a string
a.encodeString "Hello World", "Greeting"

// finish
a.finishEncoding

// query data
dim m as MemoryBlock = a.archiverData

// start unarchiver
dim u as new NSKeyedUnarchiverMBS(m)

// query and display a value
dim s as string = u.decodeString("Greeting")
MsgBox s
```

Notes:

NSKeyedUnarchiver, a concrete subclass of NSCoder, defines methods for decoding a set of named objects (and scalar values) from a keyed archive. Such archives are produced by instances of the NSKeyedArchiver class.

A keyed archive is encoded as a hierarchy of objects. Each object in the hierarchy serves as a namespace into which other objects are encoded. The objects available for decoding are restricted to those that were encoded within the immediate scope of a particular object. Objects encoded elsewhere in the hierarchy, whether higher than, lower than, or parallel to this particular object, are not accessible. In this way, the keys used by a particular object to encode its instance variables need to be unique only within the scope of that object.

If you invoke one of the decode... methods of this class using a key that does not exist in the archive, a non-positive value is returned. This value varies by decoded type. For example, if a key does not exist in an archive, decodeBoolForKey returns false, decodeIntForKey returns 0, and decodeObjectForKey returns nil.

NSKeyedUnarchiver supports limited type coercion. A value encoded as any type of integer, whether a standard int or an explicit 32-bit or 64-bit integer, can be decoded using any of the integer decode methods. Likewise, a value encoded as a float or double can be decoded as either a float or a double value. If an encoded value is too large to fit within the coerced type, the decoding method raises an NSRangeException. Further, when trying to coerce a value to an incompatible type, for example decoding an int as a float, the decoding method raises an NSInvalidUnarchiveOperationException.
Subclass of the NSCoderMBS class.

32.38.2 Blog Entries

- MBS Xojo / Real Studio Plugins, version 13.2pr1

32.38.3 Blog Entries

- MBS Xojo / Real Studio Plugins, version 13.2pr1

32.38.4 Methods

32.38.5 Constructor(data as memoryblock)

MBS MacBase Plugin, Plugin Version: 13.2, Platform: macOS, Targets: All.

Function: Initializes the receiver for decoding an archive previously encoded by NSKeyedArchiverMBS.
Notes:

When you finish decoding data, you should invoke finishDecoding.
This method raises an NSExceptionMBS if data is not a valid archive.

32.38.6 finishDecoding

MBS MacBase Plugin, Plugin Version: 13.2, Platform: macOS, Targets: All.

Function: Tells the receiver that you are finished decoding objects.
Notes: Invoking this method allows the receiver to notify its delegate and to perform any final operations on the archive. Once this method is invoked, the receiver cannot decode any further values.

32.39 class NSKeyValueObserverMBS

32.39.1 class NSKeyValueObserverMBS

MBS MacBase Plugin, Plugin Version: 13.1, Platform: macOS, Targets: All.

Function: The Plugin class to use a key value observer.
Notes:

The NSKeyValueObserving (KVO) informal protocol defines a mechanism that allows objects to be notified of changes to the specified properties of other objects.

You can observe any object properties including simple attributes, to-one relationships, and to-many relationships. Observers of to-many relationships are informed of the type of change made — as well as which objects are involved in the change.

NSObject provides an implementation of the NSKeyValueObserving protocol that provides an automatic observing capability for all objects. You can further refine notifications by disabling automatic observer notifications and implementing manual notifications using the methods in this protocol.

This class implements an observer with event for use in Xojo.

32.39.2 Blog Entries

- MBS Real Studio Plugins, version 13.1pr13

32.39.3 Blog Entries

- MBS Real Studio Plugins, version 13.1pr13

32.39.4 Methods

32.39.5 addObserver(keyPath as string, options as Integer = 5, context as Variant = nil)

MBS MacBase Plugin, Plugin Version: 13.1, Platform: macOS, Targets: All.

Function: Registers observer to receive KVO notifications for the specified key-path relative to the receiver.
Notes:

keyPath: The key path, relative to the receiver, of the property to observe. This value must not be nil.
options: A combination of the option constants that specifies what is included in observation notifications.

context: Arbitrary data that is passed to anObserver in observeValueForKeyPath.

This class holds a strong references to context and a weak reference to target.
Available in OS X v10.3 and later.

32.39.6 Constructor(TargetHandle as Integer)

MBS MacBase Plugin, Plugin Version: 13.1, Platform: macOS, Targets: All.

Function: The constructor.
Notes:

Please pass the handle of the target Cocoa object.
Like NSWindowMBS.handle or CALayerMBS.

32.39.7 Destructor

MBS MacBase Plugin, Plugin Version: 13.1, Platform: macOS, Targets: All.

Function: The destructor.

32.39.8 NSKeyValueChangeIndexesKey as string

MBS MacBase Plugin, Plugin Version: 13.1, Platform: macOS, Targets: All.

Function: One of the keys for the dictionary passed to observedValueForKeyPathChanged event.
Notes:

If the value of the NSKeyValueChangeKindKey entry is NSKeyValueChangeInsertion, NSKeyValueChangeRemoval, or NSKeyValueChangeReplacement, the value of this key is an NSIndexSetMBS object that contains the indexes of the inserted, removed, or replaced objects.
Available in OS X v10.3 and later.

32.39.9 NSKeyValueChangeKindKey as string

MBS MacBase Plugin, Plugin Version: 13.1, Platform: macOS, Targets: All.

Function: One of the keys for the dictionary passed to observedValueForKeyPathChanged event.

32.39.10 NSKeyValueChangeNewKey as string

MBS MacBase Plugin, Plugin Version: 13.1, Platform: macOS, Targets: All.

Function: One of the keys for the dictionary passed to observedValueForKeyPathChanged event.
Notes:

If the value of the NSKeyValueChangeKindKey entry is NSKeyValueChangeSetting, and NSKeyValueObservingOptionNew was specified when the observer was registered, the value of this key is the new value for the attribute.
For NSKeyValueChangeInsertion or NSKeyValueChangeReplacement, if NSKeyValueObservingOptionNew was specified when the observer was registered, the value for this key is an NSArray instance that contains the objects that have been inserted or replaced other objects, respectively.
Available in OS X v10.3 and later.

32.39.11 NSKeyValueChangeNotificationIsPriorKey as string

MBS MacBase Plugin, Plugin Version: 13.1, Platform: macOS, Targets: All.

Function: One of the keys for the dictionary passed to observedValueForKeyPathChanged event.
Notes:

If the option NSKeyValueObservingOptionPrior was specified when the observer was registered this notification is sent prior to a change.
The change dictionary contains an NSKeyValueChangeNotificationIsPriorKey entry whose value is a boolean.
Available in OS X v10.5 and later.

32.39.12 NSKeyValueChangeOldKey as string

MBS MacBase Plugin, Plugin Version: 13.1, Platform: macOS, Targets: All.

Function: One of the keys for the dictionary passed to observedValueForKeyPathChanged event.
Notes:

If the value of the NSKeyValueChangeKindKey entry is NSKeyValueChangeSetting, and NSKeyValueObservingOptionOld was specified when the observer was registered, the value of this key is the value before the attribute was changed.
For NSKeyValueChangeRemoval or NSKeyValueChangeReplacement, if NSKeyValueObservingOptionOld was specified when the observer was registered, the value is an NSArray instance that contains the objects that have been removed or have been replaced by other objects, respectively.
Available in OS X v10.3 and later.

32.39.13 removeObserver(keyPath as string, context as Variant = nil)

MBS MacBase Plugin, Plugin Version: 13.1, Platform: macOS, Targets: All.

Function: Stops a given object from receiving change notifications for the property specified by a given key-path relative to the receiver and a context.
Notes:

keyPath: A key-path, relative to the receiver, for which observer is registered to receive KVO change notifications.
context: Arbitrary data that more specifically identifies the observer to be removed.

Examining the value in context you are able to determine precisely which addObserver method was used to create the observation relationship. When the same observer is registered for the same key-path multiple times, but with different context pointers, an application can determine specifically which object to stop observing.

The context object is only used in OS X v10.7 and later.

32.39.14 Properties

32.39.15 Handle as Integer

MBS MacBase Plugin, Plugin Version: 13.1, Platform: macOS, Targets: All.

Function: The internal object reference.
Notes: (Read and Write property)

32.39.16 Events

32.39.17 observedValueForKeyPathChanged(keyPath as string, target as Variant, change as dictionary, context as Variant, ChangeNSDictionaryRef as Integer) as boolean

MBS MacBase Plugin, Plugin Version: 13.1, Platform: macOS, Targets: .

Function: This event is called when the value at the specified key path relative to the given object has changed.
Notes:

keyPath: The key path, relative to object, to the value that has changed.
object: The source object of the key path keyPath.
change: A dictionary that describes the changes that have been made to the value of the property at the key path keyPath relative to object. Entries are described in Keys used by the change dictionary.

context: The value that was provided when the receiver was registered to receive key-value observation notifications.

The receiver must be registered as an observer for the specified keyPath and object.
ChangeNSDictionaryRef provides for debugging the reference to the original NSDictionary object.

32.39.18 Constants

32.39.19 kChangeInsertion = 2

MBS MacBase Plugin, Plugin Version: 13.1.

Function: One of the kind constants used with NSKeyValueChangeKindKey.
Notes: Indicates that an object has been inserted into the to-many relationship that is being observed.

32.39.20 kChangeRemoval = 3

MBS MacBase Plugin, Plugin Version: 13.1.

Function: One of the kind constants used with NSKeyValueChangeKindKey.
Notes: Indicates that an object has been removed from the to-many relationship that is being observed.

32.39.21 kChangeReplacement = 4

MBS MacBase Plugin, Plugin Version: 13.1.

Function: One of the kind constants used with NSKeyValueChangeKindKey.
Notes: Indicates that an object has been replaced in the to-many relationship that is being observed.

32.39.22 kChangeSetting = 1

MBS MacBase Plugin, Plugin Version: 13.1.

Function: One of the kind constants used with NSKeyValueChangeKindKey.
Notes: Indicates that the value of the observed key path was set to a new value. This change can occur when observing an attribute of an object, as well as properties that specify to-one and to-many relationships.

32.39.23 kOptionInitial = 4

MBS MacBase Plugin, Plugin Version: 13.1.

Function: One of the constants to be passed to addObserver and determine the values that are returned as part of the change dictionary passed to observedValueForKeyPathChanged.
Notes:

If specified, a notification should be sent to the observer immediately, before the observer registration method even returns.
The change dictionary in the notification will always contain an NSKeyValueChangeNewKey entry if kOptionNew is also specified but will never contain an NSKeyValueChangeOldKey entry. (In an initial notification the current value of the observed property may be old, but it's new to the observer.) You can use this option instead of explicitly invoking, at the same time, code that is also invoked by the observer's observedValueForKeyPathChanged method. When this option is used with addObserver a notification will be sent for each indexed object to which the observer is being added.
Available in OS X v10.5 and later.

32.39.24 kOptionNew = 1

MBS MacBase Plugin, Plugin Version: 13.1.

Function: One of the constants to be passed to addObserver and determine the values that are returned as part of the change dictionary passed to observedValueForKeyPathChanged.
Notes:

Indicates that the change dictionary should provide the new attribute value, if applicable.
Available in OS X v10.3 and later.

32.39.25 kOptionOld = 2

MBS MacBase Plugin, Plugin Version: 13.1.

Function: One of the constants to be passed to addObserver and determine the values that are returned as part of the change dictionary passed to observedValueForKeyPathChanged.
Notes:

Indicates that the change dictionary should contain the old attribute value, if applicable.
Available in OS X v10.3 and later.

32.39.26 kOptionPrior = 8

MBS MacBase Plugin, Plugin Version: 13.1.

Function: One of the constants to be passed to addObserver and determine the values that are returned as part of the change dictionary passed to observedValueForKeyPathChanged.
Notes:

Whether separate notifications should be sent to the observer before and after each change, instead of a single notification after the change.
The change dictionary in a notification sent before a change always contains an NSKeyValueChangeNotificationIsPriorKey entry whose value is true, but never contains an NSKeyValueChangeNewKey entry. When this option is specified the change dictionary in a notification sent after a change contains the same entries that it would contain if this option were not specified. You can use this option when the observer's own key-value observing-compliance requires it to invoke one of the -willChange... methods for one of its own properties, and the value of that property depends on the value of the observed object's property. (In that situation it's too late to easily invoke -willChange... properly in response to receiving an observedValueForKeyPathChanged message after the change.)
Available in OS X v10.5 and later.

32.40 class NSLayoutManagerMBS

32.40.1 class NSLayoutManagerMBS

MBS MacCocoa Plugin, Plugin Version: 12.1, Platform: macOS, Targets: Desktop only.

Function: An NSLayoutManager object coordinates the layout and display of characters held in an NSTextStorage object.
Notes:

It maps Unicode character codes to glyphs, sets the glyphs in a series of NSTextContainer objects, and displays them in a series of NSTextView objects. In addition to its core function of laying out text, an NSLayoutManager object coordinates its NSTextView objects, provides services to those text views to support NSRulerView instances for editing paragraph styles, and handles the layout and display of text attributes not inherent in glyphs (such as underline or strikethrough). You can create a subclass of NSLayoutManager to handle additional text attributes, whether inherent or not.

Text Antialiasing
NSLayoutManager provides the threshold for text antialiasing. It looks at the AppleAntiAliasingThreshold default value. If the font size is smaller than or equal to this threshold size, the text is rendered aliased by NSLayoutManager. You can change the threshold value from the Appearance pane of System Preferences.

Thread Safety of NSLayoutManager
Generally speaking, a given layout manager (and associated objects) should not be used in more than one block, operation, or thread at a time. Most layout managers are used on the main thread, since it is the main thread on which their text views are displayed, and since background layout occurs on the main thread. If it is intended that a layout manager should be used on a background thread, first make sure that text views associated with that layout manager (if any) are not displayed while the layout manager is being used on the background thread, and, second, turn off background layout for that layout manager while it is being used on the background thread.

Noncontiguous Layout
Noncontiguous layout is an optional layout manager behavior new in Mac OS X v10.5. Previously, both glyph generation and layout were always performed, in order, from the beginning to the end of the document. When noncontiguous layout is turned on, however, the layout manager gains the option of performing glyph generation or layout for one portion of the document without having done so for previous sections. This can provide significant performance improvements for large documents.

Noncontiguous layout is not turned on automatically because direct clients of NSLayoutManager typically have relied on the previous behavior—for example, by forcing layout for a given glyph range, and then assuming that previous glyphs would therefore be laid out. Clients who use NSLayoutManager only indirectly—for example, those who use NSTextView without directly calling the underlying layout manager—can usually turn on noncontiguous layout without difficulty. Clients using NSLayoutManager directly need to examine their usage before turning on noncontiguous layout.

To turn on noncontiguous layout, use AllowsNonContiguousLayout. In addition, see the other methods in "Managing Noncontiguous Layout," many of which enable you to ensure that glyph generation and layout are performed for specified portions of the text. The behavior of a number of other layout manager methods is affected by the state of noncontiguous layout, as noted in the discussion sections of those method descriptions.

So far the plugin implements a small subset of the functions in NSLayoutManager. If you miss a function, please email us and we can check whether we can add it for you.

32.40.2 Blog Entries

- MBS Releases the MBS Xojo / Real Studio plug-ins in version 16.4
- MBS Xojo / Real Studio Plugins, version 16.4pr7
- MBS Real Studio Plugins, version 13.1pr8
- MBS Real Studio Plugins, version 12.5pr7
- MBS Real Studio Plugins, version 12.5pr5
- MBS Real Studio Plugins, version 12.4pr4
- Show invisible characters in NSTextView/TextArea
- MBS Real Studio Plugins, version 12.1pr5

32.40.3 Blog Entries

- MBS Releases the MBS Xojo / Real Studio plug-ins in version 16.4
- MBS Xojo / Real Studio Plugins, version 16.4pr7
- MBS Real Studio Plugins, version 13.1pr8
- MBS Real Studio Plugins, version 12.5pr7
- MBS Real Studio Plugins, version 12.5pr5
- MBS Real Studio Plugins, version 12.4pr4
- Show invisible characters in NSTextView/TextArea
- MBS Real Studio Plugins, version 12.1pr5

32.40.4 Methods

32.40.5 addTextContainer(container as NSTextContainerMBS)

MBS MacCocoa Plugin, Plugin Version: 12.4, Platform: macOS, Targets: Desktop only.

Function: Appends the given text container to the series of text containers where the receiver arranges text.
Notes:

container: The text container to append.

Invalidates glyphs and layout as needed, but doesn't perform glyph generation or layout.

32.40.6 characterIndexForPoint(point as NSPointMBS, container as NSTextContainerMBS, byref partialFraction as Double) as Integer

MBS MacCocoa Plugin, Plugin Version: 13.1, Platform: macOS, Targets: Desktop only.

Function: Returns the index of the character falling under the given point, expressed in the given container's coordinate system.
Notes:

point: The point to test.
container: The text container within which the point is tested.
partialFraction: A fraction of the distance from the insertion point, logically before the given character to the next one.

Returns the index of the character falling under point.

Analogous to glyphIndexForPoint:inTextContainer, but expressed in character index terms. The method returns the index of the character falling under point, expressed in coordinate system of container; if no character is under the point, the nearest character is returned, where nearest is defined according to the requirements of selection by mouse. However, this is not simply equivalent to taking the result of the corresponding glyph index method and converting it to a character index, because in some cases a single glyph represents more than one selectable character, for example an fi ligature glyph. In that case, there is an insertion point within the glyph, and this method returns one character or the other, depending on whether the specified point lies to the left or the right of that insertion point.

In general, this method returns only character indexes for which there is an insertion point. The partialFraction is a fraction of the distance from the insertion point, logically before the given character to the next one, which may be either to the right or to the left depending on directionality.

Available in OS X v10.6 and later.

32.40.7 Constructor

MBS MacCocoa Plugin, Plugin Version: 12.1, Platform: macOS, Targets: Desktop only.

Function: Creates new NSLayoutManager object.

32.40.8 glyphIndexForPoint(point as NSPointMBS, container as NSTextContainerMBS) as Integer

MBS MacCocoa Plugin, Plugin Version: 13.1, Platform: macOS, Targets: Desktop only.

Function: This method is a primitive for glyphIndexForPoint. You should always call the main method, not the primitives.
See also:

- 32.40.9 glyphIndexForPoint(point as NSPointMBS, container as NSTextContainerMBS, byref partialFraction as Double) as Integer 6957

32.40.9 glyphIndexForPoint(point as NSPointMBS, container as NSTextContainerMBS, byref partialFraction as Double) as Integer

MBS MacCocoa Plugin, Plugin Version: 13.1, Platform: macOS, Targets: Desktop only.

Function: Returns the index of the glyph falling under the given point, expressed in the given container's coordinate system.
Notes:

point: The point for which to return the glyph, in coordinates of container.
container: The container in which the returned glyph is laid out.
partialFraction: On output, the fraction of the distance between the location of the glyph returned and the location of the next glyph.

Returns the index of the glyph falling under the given point, expressed in the given container's coordinate system.

If no glyph is under point, the nearest glyph is returned, where nearest is defined according to the requirements of selection by mouse. Clients who wish to determine whether the the point actually lies within the bounds of the glyph returned should follow this with a call to boundingRectForGlyphRange and test whether the point falls in the rectangle returned by that method. If partialFraction is non-NULL, it returns by reference the fraction of the distance between the location of the glyph returned and the location of the next glyph.

For purposes such as dragging out a selection or placing the insertion point, a partial percentage less than or equal to 0.5 indicates that point should be considered as falling before the glyph index returned; a partial percentage greater than 0.5 indicates that it should be considered as falling after the glyph index returned. If the nearest glyph doesn't lie under point at all (for example, if point is beyond the beginning or end of a line), this ratio is 0 or 1.

If the glyph stream contains the glyphs "A" and "b", with the width of "A" being 13 points, and the user clicks at a location 8 points into "A", partialFraction is 8/13, or 0.615. In this case, the point given should be considered as falling between "A" and "b" for purposes such as dragging out a selection or placing the insertion point.

Performs glyph generation and layout if needed.

As part of its implementation, this method calls fractionOfDistanceThroughGlyphForPoint and glyphIndexForPoint. To change this method's behavior, override those two methods instead of this one.
See also:

- 32.40.8 glyphIndexForPoint(point as NSPointMBS, container as NSTextContainerMBS) as Integer 6957

32.40.10 glyphRangeForTextContainer(container as NSTextContainerMBS) as NSRangeMBS

MBS MacCocoa Plugin, Plugin Version: 13.1, Platform: macOS, Targets: Desktop only.

Function: Returns the range of glyphs laid out within the given text container.
Notes:

This is a less efficient method than the similar textContainerForGlyphAtIndex.
Performs glyph generation and layout if needed.

32.40.11 lineFragmentRectForGlyphAtIndex(glyphIndex as Integer, byref effectiveRange as NSRangeMBS) as NSRectMBS

MBS MacCocoa Plugin, Plugin Version: 13.1, Platform: macOS, Targets: Desktop only.

Function: Returns the rectangle for the line fragment in which the given glyph is laid out and (optionally), by reference, the whole range of glyphs that are in that fragment.
Notes:

glyphIndex: The glyph for which to return the line fragment rectangle.
effectiveGlyphRange: On output, the range for all glyphs in the line fragment.

Retuns the line fragment in which the given glyph is laid out.

This method causes glyph generation and layout for the line fragment containing the specified glyph, or if noncontiguous layout is not enabled, for all of the text up to and including that line fragment.

Line fragment rectangles are always in container coordinates.

Overriding this method is not recommended. If the the line fragment rectangle needs to be modified, that should be done at the typesetter level or by calling setLineFragmentRect:forGlyphRange.
See also:

- 32.40.12 lineFragmentRectForGlyphAtIndex(glyphIndex as Integer, byref effectiveRange as NSRangeMBS, withoutAdditionalLayout as boolean) as NSRectMBS 6959

32.40.12 lineFragmentRectForGlyphAtIndex(glyphIndex as Integer, byref effectiveRange as NSRangeMBS, withoutAdditionalLayout as boolean) as NSRectMBS

MBS MacCocoa Plugin, Plugin Version: 13.1, Platform: macOS, Targets: Desktop only.

Function: Returns the line fragment rectangle containing the glyph at the given glyph index.
Notes:

glyphIndex: The glyph for which to return the line fragment rectangle.
effectiveGlyphRange: On output, the range for all glyphs in the line fragment.
withoutAdditionalLayout: If true, glyph generation and layout are not performed, so this option should not be used unless layout is known to be complete for the range in question, or unless noncontiguous layout is enabled; if false, both are performed as needed.

Returns the line fragment in which the given glyph is laid out.

This method is primarily for use from within NSTypesetter, after layout is complete for the range in question, but before the layout manager's call to NSTypesetter has returned. In that case glyph and layout holes have not yet been recalculated, so the layout manager does not yet know that layout is complete for that range, and this variant must be used.

Overriding this method is not recommended. If the the line fragment rectangle needs to be modified, that should be done at the typesetter level or by calling setLineFragmentRect.
See also:

- 32.40.11 lineFragmentRectForGlyphAtIndex(glyphIndex as Integer, byref effectiveRange as NSRangeMBS) as NSRectMBS 6958

32.40.13 lineFragmentUsedRectForGlyphAtIndex(glyphIndex as Integer, byref effectiveRange as NSRangeMBS) as NSRectMBS

MBS MacCocoa Plugin, Plugin Version: 13.1, Platform: macOS, Targets: Desktop only.

Function: Returns the usage rectangle for the line fragment in which the given glyph is laid and (optionally) by reference the whole range of glyphs that are in that fragment.
Notes:

glyphIndex: The glyph for which to return the line fragment used rectangle.
effectiveGlyphRange: On output, the range for all glyphs in the line fragment.

Returns the used rectangle for the line fragment in which the given glyph is laid out.

This method causes glyph generation and layout for the line fragment containing the specified glyph, or if noncontiguous layout is not enabled, up to and including that line fragment.

Line fragment used rectangles are always in container coordinates.

Overriding this method is not recommended. If the the line fragment used rectangle needs to be modified, that should be done at the typesetter level or by calling setLineFragmentRect.
See also:

- 32.40.14 lineFragmentUsedRectForGlyphAtIndex(glyphIndex as Integer, byref effectiveRange as NSRangeMBS, withoutAdditionalLayout as boolean) as NSRectMBS 6960

32.40.14 lineFragmentUsedRectForGlyphAtIndex(glyphIndex as Integer, byref effectiveRange as NSRangeMBS, withoutAdditionalLayout as boolean) as NSRectMBS

MBS MacCocoa Plugin, Plugin Version: 13.1, Platform: macOS, Targets: Desktop only.

Function: Returns the usage rectangle for the line fragment in which the given glyph is laid and (optionally) by reference the whole range of glyphs that are in that fragment.
Notes:

glyphIndex: The glyph for which to return the line fragment used rectangle.
effectiveGlyphRange: On output, the range for all glyphs in the line fragment.
withoutAdditionalLayout: If true, glyph generation and layout are not performed, so this option should not be used unless layout is known to be complete for the range in question, or unless noncontiguous layout is enabled; if false, both are performed as needed.

Returns the used rectangle for the line fragment in which the given glyph is laid out.

This method causes glyph generation and layout for the line fragment containing the specified glyph, or if noncontiguous layout is not enabled, up to and including that line fragment.

Line fragment used rectangles are always in container coordinates.

Overriding this method is not recommended. If the the line fragment used rectangle needs to be modified, that should be done at the typesetter level or by calling setLineFragmentRect.
See also:

- 32.40.13 lineFragmentUsedRectForGlyphAtIndex(glyphIndex as Integer, byref effectiveRange as NSRangeMBS) as NSRectMBS 6960

32.40.15 locationForGlyphAtIndex(glyphIndex as Integer) as NSPointMBS

MBS MacCocoa Plugin, Plugin Version: 13.1, Platform: macOS, Targets: Desktop only.

Function: Returns the location for the given glyph within its line fragment.
Notes:

glyphIndex: The glyph whose location is returned.

Returns the location of the given glyph.

If the given glyph does not have an explicit location set for it (for example, if it is part of (but not first in) a sequence of nominally spaced characters), the location is calculated by glyph advancements from the location of the most recent preceding glyph with a location set.

Glyph locations are relative to their line fragment rectangle's origin. The line fragment rectangle in turn is defined in the coordinate system of the text container where it resides.

This method causes glyph generation and layout for the line fragment containing the specified glyph, or if noncontiguous layout is not enabled, up to and including that line fragment.

32.40.16 rangeOfNominallySpacedGlyphsContainingIndex(glyphIndex as Integer) as NSRangeMBS

MBS MacCocoa Plugin, Plugin Version: 13.1, Platform: macOS, Targets: Desktop only.

Function: Returns the range for the glyphs around the given glyph that can be displayed using only their advancements from the font, without pairwise kerning or other adjustments to spacing.
Notes:

glyphIndex: Index of the glyph to test.

Returns the range of nominally spaced glyphs.

The range returned begins with the first glyph, counting back from glyphIndex, that has a location set, and it continues up to, but does not include, the next glyph that has a location set.

Performs glyph generation and layout if needed.

32.40.17 rectArrayForCharacterRange(charRange as NSRangeMBS, selCharRange as NSRangeMBS, container as NSTextContainerMBS, byref rectCount as Integer) as NSRectMBS()

MBS MacCocoa Plugin, Plugin Version: 13.1, Platform: macOS, Targets: Desktop only.

Function: Returns an array of rectangles and, by reference, the number of such rectangles, that define the region in the given container enclosing the given character range.
Notes:

charRange: The character range for which to return rectangles.
selCharRange: Selected characters within charRange, which can affect the size of the rectangles; it must be equal to or contain charRange. If the caller is interested in this more from an enclosing point of view rather than a selection point of view, pass { NSNotFound, 0 } as the selected range.
container: The text container in which the text is laid out.
rectCount: The number of rectangles returned.

Returns the array of rectangles enclosing the given range.

These rectangles can be used to draw the text background or highlight for the given range of characters. If a selected range is given in selCharRange, the rectangles returned are correct for drawing the selection. Selection rectangles are generally more complicated than enclosing rectangles and supplying a selected range is the clue this method uses to determine whether to go to the trouble of doing this special work.

The number of rectangles returned isn't necessarily the number of lines enclosing the specified range. Contiguous lines can share an enclosing rectangle, and lines broken into several fragments have a separate enclosing rectangle for each fragment.

These rectangles don't necessarily enclose glyphs that draw outside their line fragment rectangles; use boundingRectForGlyphRange to determine the area that contains all drawing performed for a range of glyphs.

Performs glyph generation and layout if needed.

32.40.18 rectArrayForGlyphRange(glyphRange as NSRangeMBS, selGlyphRange as NSRangeMBS, container as NSTextContainerMBS, byref rectCount as Integer) as NSRectMBS()

MBS MacCocoa Plugin, Plugin Version: 13.1, Platform: macOS, Targets: Desktop only.

Function: Returns an array of rectangles and, by reference, the number of such rectangles, that define the region in the given container enclosing the given glyph range.
Notes:

glyphRange: The glyph range for which to return rectangles.
selGlyphRange: Selected glyphs within glyphRange, which can affect the size of the rectangles; it must be equal to or contain glyphRange. If the caller is interested in this more from an enclosing point of view rather than a selection point of view, pass { NSNotFound, 0 } as the selected range.
container: The text container in which the text is laid out.
rectCount: The number of rectangles returned.

Returns the array of rectangles enclosing the given range.

These rectangles can be used to draw the text background or highlight for the given range of characters. If a selected range is given in selGlyphRange, the rectangles returned are correct for drawing the selection. Selection rectangles are generally more complicated than enclosing rectangles and supplying a selected range is the clue this method uses to determine whether to go to the trouble of doing this special work.

The number of rectangles returned isn't necessarily the number of lines enclosing the specified range. Contiguous lines can share an enclosing rectangle, and lines broken into several fragments have a separate enclosing rectangle for each fragment.

The purpose of this method is to calculate line rectangles for drawing the text background and highlighting. These rectangles don't necessarily enclose glyphs that draw outside their line fragment rectangles; use boundingRectForGlyphRange to determine the area that contains all drawing performed for a range of glyphs.

Performs glyph generation and layout if needed.

32.40.19 removeTextContainerAtIndex(index as Integer)

MBS MacCocoa Plugin, Plugin Version: 12.4, Platform: macOS, Targets: Desktop only.

Function: Removes the text container at the given index and invalidates the layout as needed.
Notes:

index: The index of the text container to remove.

This method invalidates glyph information as needed.

32.40.20 replaceGlyphAtIndex(glyphIndex as Integer, newGlyph as Integer)

MBS MacCocoa Plugin, Plugin Version: 12.4, Platform: macOS, Targets: Desktop only.

Function: Replaces the glyph at the given index with a new glyph.
Notes:

glyphIndex: Index of the glyph to replace.
newGlyph: The new glyph.

Doesn't alter the glyph-to-character mapping or invalidate layout information. The character index of the glyph is assumed to remain the same (although it can, of course, be set explicitly if needed).

This method is for use by the glyph-generation mechanism and doesn't perform any invalidation or generation of the glyphs or layout. This method should be invoked only during glyph generation and typesetting, in almost all cases only by the glyph generator or typesetter. For example, a custom glyph generator or typesetter might invoke it.

32.40.21 replaceTextStorage(newTextStorage as NSTextStorageMBS)

MBS MacCocoa Plugin, Plugin Version: 12.1, Platform: macOS, Targets: Desktop only.

Function: Replaces the NSTextStorage object for the group of text-system objects containing the receiver with the given text storage object.
Notes: All NSLayoutManager objects sharing the original NSTextStorage object then share the new one. This method makes all the adjustments necessary to keep these relationships intact, unlike setting textStorage property.

32.40.22 setCharacterIndex(charIndex as Integer, glyphIndex as Integer)

MBS MacCocoa Plugin, Plugin Version: 12.4, Platform: macOS, Targets: Desktop only.

Function: Sets the index of the character corresponding to the glyph at the given glyph index.
Notes:

charIndex: The index to set.
glyphIndex: The glyph corresponding to the character whose index is set. The glyph must already be present.

This method is for use by the glyph-generation mechanism and doesn't perform any invalidation or generation of the glyphs or layout. This method should be invoked only during glyph generation and typesetting, in almost all cases only by the glyph generator or typesetter. For example, a custom glyph generator or typesetter might invoke it.

32.40.23 setExtraLineFragmentRect(fragmentRect as NSRectMBS, usedRect as NSRectMBS, TextContainer as NSTextContainerMBS)

MBS MacCocoa Plugin, Plugin Version: 14.2, Platform: macOS, Targets: Desktop only.

Function: Sets the bounds and container for the extra line fragment.
Notes:

fragmentRect: The rectangle to set.
usedRect: Indicates where the insertion point is drawn.
TextContainer: The text container where the rectangle is to be laid out.

The extra line fragment is used when the text backing ends with a hard line break or when the text backing is totally empty, to define the extra line which needs to be displayed at the end of the text. If the text backing is not empty and does not end with a hard line break, this should be set to NSRectMBS.Zero and nil.

Line fragment rectangles and line fragment used rectangles are always in container coordinates.

This method is used by the layout mechanism and should be invoked only during typesetting, in almost all cases only by the typesetter. For example, a custom typesetter might invoke it.

32.40.24 setLineFragmentRect(fragmentRect as NSRectMBS, glyphRange as NSRangeMBS, usedRect as NSRectMBS)

MBS MacCocoa Plugin, Plugin Version: 14.2, Platform: macOS, Targets: Desktop only.

Function: Associates the given line fragment bounds with the given range of glyphs.
Notes:

fragmentRect: The rectangle of the line fragment.
glyphRange: The range of glyphs to be associated with fragmentRect.
usedRect: The portion of fragmentRect that actually contains glyphs or other marks that are drawn (including the text container's line fragment padding. Must be equal to or contained within fragmentRect.

The typesetter must specify the text container first with setTextContainer, and it sets the exact positions of the glyphs afterwards with setLocation.

In the course of layout, all glyphs should end up being included in a range passed to this method, but only glyphs that start a new line fragment should be at the start of such ranges.

Line fragment rectangles and line fragment used rectangles are always in container coordinates.

This method is used by the layout mechanism and should be invoked only during typesetting, in almost all cases only by the typesetter. For example, a custom typesetter might invoke it.

32.40.25 usedRectForTextContainer(container as NSTextContainerMBS) as NSRectMBS

MBS MacCocoa Plugin, Plugin Version: 17.2, Platform: macOS, Targets: Desktop only.

Function: Returns the bounding rectangle for the glyphs laid out in the given text container.
Notes:

Returns the text container's currently used area, which determines the size that the view would need to be in order to display all the glyphs that are currently laid out in the container. This causes neither glyph generation nor layout.
Used rectangles are always in container coordinates.

32.40.26 Properties

32.40.27 allowsNonContiguousLayout as boolean

MBS MacCocoa Plugin, Plugin Version: 12.1, Platform: macOS, Targets: Desktop only.

Function: Whether noncontiguous layout is enabled.
Notes:

Setting to true allows but does not require the layout manager to use noncontiguous layout, and the layout manager may in fact not do so, depending on its configuration.
(Read and Write property)

32.40.28 attributedString as NSAttributedStringMBS

MBS MacCocoa Plugin, Plugin Version: 12.1, Platform: macOS, Targets: Desktop only.

Function: Returns the text storage object from which the NSGlyphGenerator object procures characters for glyph generation.
Notes:

This method is part of the NSGlyphStorage protocol, for use by the glyph generator. For NSLayoutManager the attributed string is equivalent to the text storage.

Available in Mac OS X v10.5 and later.
(Read only property)

32.40.29 backgroundLayoutEnabled as boolean

MBS MacCocoa Plugin, Plugin Version: 12.1, Platform: macOS, Targets: Desktop only.

Function: Whether the receiver generates glyphs and lays them out when the application's run loop is idle.
Notes:

If true, background layout is enabled; if false, the receiver performs glyph generation and layout only when necessary.
(Read and Write property)

32.40.30 font as NSFontMBS

MBS MacCocoa Plugin, Plugin Version: 12.5, Platform: macOS, Targets: Desktop only.

Function: The font for the invisible character drawing.
Notes:

Use nil font for using the font of the current text.
This method is only available if the NSLayoutManagerMBS object has been created with new NSLayoutManagerMBS, so the plugin can use the special NSLayoutManager subclass with support for invisible character drawing.
(Read and Write property)

32.40.31 Handle as Integer

MBS MacCocoa Plugin, Plugin Version: 14.2, Platform: macOS, Targets: Desktop only.

Function: The internal object reference.
Notes: (Read and Write property)

32.40.32 hasNonContiguousLayout as boolean

MBS MacCocoa Plugin, Plugin Version: 12.1, Platform: macOS, Targets: Desktop only.

Function: Whether the layout manager currently has any areas of noncontiguous layout.
Notes:

There may be times at which there is no noncontiguous layout, such as when layout is complete; this method enables the layout manager to report that to clients.

(Read only property)

32.40.33 hyphenationFactor as Double

MBS MacCocoa Plugin, Plugin Version: 12.1, Platform: macOS, Targets: Desktop only.

Function: The threshold controlling when hyphenation is done.
Notes:

factor: The hyphenation factor, ranging from 0.0 to 1.0. By default, the value is 0.0, meaning hyphenation is off. A factor of 1.0 causes hyphenation to be attempted always.

Whenever (width of the real contents of the line) / (the line fragment width) is below factor, hyphenation is attempted when laying out the line. Hyphenation slows down text layout and increases memory usage, so it should be used sparingly.

May be overridden on a per-paragraph basis by the NSParagraphStyle method hyphenationFactor.
(Read and Write property)

32.40.34 showInvisibleCharacters as boolean

MBS MacCocoa Plugin, Plugin Version: 12.4, Platform: macOS, Targets: Desktop only.

Function: Whether to show invisible characters.
Notes:

This method is only available if the NSLayoutManagerMBS object has been created with new NSLayoutManagerMBS, so the plugin can use the special NSLayoutManager subclass with support for invisible character drawing. (from MBS Plugin)
(Read and Write property)

32.40.35 showsControlCharacters as boolean

MBS MacCocoa Plugin, Plugin Version: 12.1, Platform: macOS, Targets: Desktop only.

Function: Whether to substitute visible glyphs for control characters in layout.
Example:

```
if TargetCocoa then

dim t as NSTextViewMBS = TextArea1.NSTextViewMBS
dim l as NSLayoutManagerMBS = t.layoutManager
```

```
l.showsControlCharacters = true

else
// not supported
break
end if
```

Notes:

If true, the receiver substitutes visible glyphs for control characters if the font and script support it; if false, it doesn't. The default is false.
(Read and Write property)

32.40.36 showsInvisibleCharacters as boolean

MBS MacCocoa Plugin, Plugin Version: 12.1, Platform: macOS, Targets: Desktop only.

Function: Whether to substitute visible glyphs for whitespace and other typically invisible characters in layout.
Example:

```
if TargetCocoa then

dim t as NSTextViewMBS = TextArea1.NSTextViewMBS
dim l as NSLayoutManagerMBS = t.layoutManager

l.showsInvisibleCharacters = true

else
// not supported
break
end if
```

Notes:

If true, the receiver substitutes visible glyphs for invisible characters if the font and script support it; if false, it doesn't. The default is false. (from Apple framework)
(Read and Write property)

32.40.37 textColor as NSColorMBS

MBS MacCocoa Plugin, Plugin Version: 12.4, Platform: macOS, Targets: Desktop only.

Function: The text color for drawing invisible characters.
Notes:

This method is only available if the NSLayoutManagerMBS object has been created with new NSLayoutManagerMBS, so the plugin can use the special NSLayoutManager subclass with support for invisible character drawing.
(Read and Write property)

32.40.38 textStorage as NSTextStorageMBS

MBS MacCocoa Plugin, Plugin Version: 12.1, Platform: macOS, Targets: Desktop only.

Function: The text storage.
Notes: (Read and Write property)

32.40.39 usesFontLeading as Boolean

MBS MacCocoa Plugin, Plugin Version: 16.4, Platform: macOS, Targets: Desktop only.

Function: Indicates whether the receiver uses the leading provided in the font.
Notes: (Read and Write property)

32.40.40 usesScreenFonts as boolean

MBS MacCocoa Plugin, Plugin Version: 12.1, Platform: macOS, Targets: Desktop only.

Function: Whether screen fonts to calculate layout and display text.
Notes:

If true, the receiver uses screen fonts; if false, it doesn't.
(Read and Write property)

32.40.41 InvisibleCharMapping(character as Integer) as string

MBS MacCocoa Plugin, Plugin Version: 12.5, Platform: macOS, Targets: Desktop only.

Function: Sets/gets character mapping for invisible character.
Example:

```
dim l as new NSLayoutManagerMBS
// ...
// set tab to map to plus sign
```

```
l.InvisibleCharMapping(9) = "+"
// set space to map to star sign
l.InvisibleCharMapping(asc(" ")) = "*"
```

Notes:

By default characters are set for endofline, tab and spaces.
Set showInvisibleCharacters to true and put here all the characters you need.
(Read and Write computed property)

32.41 class NSLevelIndicatorMBS

32.41.1 class NSLevelIndicatorMBS

MBS MacControls Plugin, Plugin Version: 12.2, Platform: macOS, Targets: Desktop only.

Function: NSLevelIndicatorMBS is a subclass of NSControlMBS that displays a value on a linear scale.
Notes:

Level indicators provide a visual representation of a level or amount of something, using discrete values. While similar to NSSlider, it provides a more customized visual feedback to the user. Level indicators do not have a "knob" indicating the current setting or allowing the user to adjust settings. The supported indicator styles include:

- A capacity style level indicator. The continuous mode for this style is often used to indicate conditions such as how much data is on hard disk. The discrete mode is similar to audio level indicators in audio playback applications. You can specify both a warning value and a critical value that provides additional visual feedback to the user.
- A ranking style level indicator. This is similar to the star ranking displays provided in iTunes and iPhoto. You can also specify your own ranking image.
- A relevancy style level indicator. This style is used to display the relevancy of a search result, for example in Mail.

NSLevelIndicator uses an NSLevelIndicatorCell to implement much of the control's functionality. NSLevelIndicator provides cover methods for most of NSLevelIndicatorCell's methods, which invoke the corresponding cell method.
Subclass of the NSControlMBS class.

32.41.2 Blog Entries

- MBS Real Studio Plugins, version 12.2pr6

32.41.3 Blog Entries

- MBS Real Studio Plugins, version 12.2pr6

32.41.4 Methods

32.41.5 Constructor

MBS MacControls Plugin, Plugin Version: 12.2, Platform: macOS, Targets: Desktop only.

Function: Creates a new level indicator with size 100/100 and position 0/0
Example:

```
dim t as new NSLevelIndicatorMBS
```

Notes: On success the handle property is not zero.
See also:

- 32.41.6 Constructor(Handle as Integer) 6973
- 32.41.7 Constructor(left as Double, top as Double, width as Double, height as Double) 6973

32.41.6 Constructor(Handle as Integer)

MBS MacControls Plugin, Plugin Version: 12.2, Platform: macOS, Targets: Desktop only.

Function: Creates an object based on the given NSLevelIndicator handle.
Example:

```
dim t as new NSLevelIndicatorMBS(0, 0, 100, 100)
dim v as new NSLevelIndicatorMBS(t.handle)

MsgBox str(v.Bounds.Width)+" x "+str(v.Bounds.Height)
```

Notes: The handle is casted to a NSLevelIndicator and the plugin retains this handle.
See also:

- 32.41.5 Constructor 6972
- 32.41.7 Constructor(left as Double, top as Double, width as Double, height as Double) 6973

32.41.7 Constructor(left as Double, top as Double, width as Double, height as Double)

MBS MacControls Plugin, Plugin Version: 12.2, Platform: macOS, Targets: Desktop only.

Function: Creates a new level indicator with the given size and position.
Example:

```
dim x as new NSLevelIndicatorMBS(0, 0, 100, 100)
```

Notes: On success the handle property is not zero.
See also:

- 32.41.5 Constructor 6972
- 32.41.6 Constructor(Handle as Integer) 6973

32.41.8 rectOfTickMarkAtIndex(index as Integer) as NSRectMBS

MBS MacControls Plugin, Plugin Version: 12.2, Platform: macOS, Targets: Desktop only.

Function: Returns the bounding rectangle of the tick mark identified by index (the minimum-value tick mark is at index 0).
Notes: If no tick mark is associated with index, the method raises a NSExceptionMBS.

32.41.9 tickMarkValueAtIndex(index as Integer) as Double

MBS MacControls Plugin, Plugin Version: 12.2, Platform: macOS, Targets: Desktop only.

Function: Returns the receiver's value represented by the tick mark at index (the minimum-value tick mark has an index of 0).

32.41.10 Properties

32.41.11 criticalValue as Double

MBS MacControls Plugin, Plugin Version: 12.2, Platform: macOS, Targets: Desktop only.

Function: The critical value.
Notes: (Read and Write computed property)

32.41.12 levelIndicatorStyle as Integer

MBS MacControls Plugin, Plugin Version: 12.2, Platform: macOS, Targets: Desktop only.

Function: Set style of the indicator.
Notes: (Read and Write computed property)

32.41.13 maxValue as Double

MBS MacControls Plugin, Plugin Version: 12.2, Platform: macOS, Targets: Desktop only.

Function: The maximum value the level indicator can represent.
Notes: (Read and Write computed property)

32.41.14 minValue as Double

MBS MacControls Plugin, Plugin Version: 12.2, Platform: macOS, Targets: Desktop only.

Function: The minimum value.
Notes: (Read and Write computed property)

32.41.15 numberOfMajorTickMarks as Integer

MBS MacControls Plugin, Plugin Version: 12.2, Platform: macOS, Targets: Desktop only.

Function: The number of major tick marks displayed.
Notes:

The count must be less than or equal to the number of tick marks returned by numberOfTickMarks. For example, if the number of tick marks is 11 and you specify 3 major tick marks, the resulting level indicator will display 3 major tickmarks alternating with 8 minor tick marks.
(Read and Write computed property)

32.41.16 numberOfTickMarks as Integer

MBS MacControls Plugin, Plugin Version: 12.2, Platform: macOS, Targets: Desktop only.

Function: The number of tick marks displayed by the receiver (which include those assigned to the minimum and maximum values) to count.
Notes:

By default, this value is 0, and no tick marks appear. The number of tick marks assigned to a slider, along with the slider's minimum and maximum values, determines the values associated with the tick marks.
(Read and Write computed property)

32.41.17 tickMarkPosition as Integer

MBS MacControls Plugin, Plugin Version: 12.2, Platform: macOS, Targets: Desktop only.

Function: Where tick marks appear relative to the indicator.
Notes:

This method has no effect if no tick marks have been assigned (that is, numberOfTickMarks returns 0).

(Read and Write computed property)

32.41.18 warningValue as Double

MBS MacControls Plugin, Plugin Version: 12.2, Platform: macOS, Targets: Desktop only.

Function: The warning value.
Notes: (Read and Write computed property)

32.41.19 Constants

32.41.20 NSContinuousCapacityLevelIndicatorStyle = 1

MBS MacControls Plugin, Plugin Version: 12.2.

Function: One of the style constants.
Notes: A style that is often used to indicate conditions such as how much data is on a hard disk.

32.41.21 NSDiscreteCapacityLevelIndicatorStyle = 2

MBS MacControls Plugin, Plugin Version: 12.2.

Function: One of the style constants.
Notes: A style similar to audio level indicators in iTunes.

32.41.22 NSRatingLevelIndicatorStyle = 3

MBS MacControls Plugin, Plugin Version: 12.2.

Function: One of the style constants.
Notes: A style similar to the star ranking displays provided in iTunes and iPhoto.

32.41.23 NSRelevancyLevelIndicatorStyle = 0

MBS MacControls Plugin, Plugin Version: 12.2.

Function: One of the style constants.
Notes: A style similar to the rank column displayed when searching in Mail.app.

32.41.24 NSTickMarkAbove = 1

MBS MacControls Plugin, Plugin Version: 12.2.

Function: One of the tick mark constants.
Notes: Tick marks above (for horizontal sliders).

32.41.25 NSTickMarkBelow = 0

MBS MacControls Plugin, Plugin Version: 12.2.

Function: One of the tick mark constants.
Notes: Tick marks below (for horizontal sliders); the default for horizontal sliders.

32.41.26 NSTickMarkLeft = 0

MBS MacControls Plugin, Plugin Version: 12.2.

Function: One of the tick mark constants.
Notes: Tick marks to the left (for vertical sliders); the default. for vertical sliders

32.41.27 NSTickMarkRight = 1

MBS MacControls Plugin, Plugin Version: 12.2.

Function: One of the tick mark constants.
Notes: Tick marks to the right (for vertical sliders).

32.42 class NSMutableAttributedStringMBS

32.42.1 class NSMutableAttributedStringMBS

MBS MacBase Plugin, Plugin Version: 9.6, Platform: macOS, Targets: All.

Function: NSMutableAttributedString declares the programmatic interface to objects that manage mutable attributed strings.
Notes:

You can add and remove characters (raw strings) and attributes separately or together as attributed strings. See the class description for NSAttributedString for more information about attributed strings.
Subclass of the NSAttributedStringMBS class.

32.42.2 Blog Entries

- Styled Text for Labels in your Xojo iOS app
- MBS Xojo Plugins, version 18.6pr1
- MBS Xojo / Real Studio Plugins, version 16.0pr6
- Tip of the day: Adding links to Textarea on OS X
- Apply fonts to font PopupMenu
- MBS Xojo / Real Studio Plugins, version 14.2pr9
- MBS Real Studio Plugins, version 12.2pr4
- Using NSTextViewMBS
- MBS Real Studio Plugins, version 12.0pr7
- Nearly 2000 new Functions in the 9.6 prerelease of MBS

32.42.3 Xojo Developer Magazine

- 10.3, page 9: News

32.42.4 Blog Entries

- Styled Text for Labels in your Xojo iOS app
- MBS Xojo Plugins, version 18.6pr1
- MBS Xojo / Real Studio Plugins, version 16.0pr6
- Tip of the day: Adding links to Textarea on OS X

- Apply fonts to font PopupMenu
- MBS Xojo / Real Studio Plugins, version 14.2pr9
- MBS Real Studio Plugins, version 12.2pr4
- Using NSTextViewMBS
- MBS Real Studio Plugins, version 12.0pr7
- Nearly 2000 new Functions in the 9.6 prerelease of MBS

32.42.5 Xojo Developer Magazine

- 10.3, page 9: News

32.42.6 Methods

32.42.7 addAttribute(name as string, value as Variant, range as NSRangeMBS)

MBS MacBase Plugin, Plugin Version: 12.0, Platform: macOS, Targets: All.

Function: Adds an attribute with the given name and value to the characters in the specified range.
Example:

```
// create Hello World in red
dim a as NSAttributedStringMBS = NSAttributedStringMBS.attributedStringWithString("Hello World")
dim m as NSMutableAttributedStringMBS = a.mutableCopy

m.addAttribute(a.NSForegroundColorAttributeName, NSColorMBS.redColor, new NSRangeMBS(0, m.length))

// put it in a textarea
TextArea1.NSTextViewMBS.textStorage.setAttributedString m
```

Notes:

name: A string specifying the attribute name. Attribute keys can be supplied by another framework or can be custom ones you define. For information about where to find the system-supplied attribute keys, see the overview section in NSAttributedString Class Reference.
value: The attribute value associated with name.
Range: The range of characters to which the specified attribute/value pair applies.

You may assign any name/value pair you wish to a range of characters, in addition to the standard attributes described in the "Constants" section of NSAttributedString Additions. Raises an NSInvalidArgumentException if name or value is nil and an NSRangeException if any part of range lies beyond the end of the receiver's characters.

Plugin version 16.0 or newer ignores calls here with value = nil or empty name to avoid exceptions.

32.42.8 addAttributes(attrs as Dictionary, range as NSRangeMBS)

MBS MacBase Plugin, Plugin Version: 12.0, Platform: macOS, Targets: All.

Function: Adds the given collection of attributes to the characters in the specified range.
Example:

```
TextArea1.Text = "Hello"

Dim tv As NSTextViewMBS = TextArea1.NSTextViewMBS
Dim ts As NSTextStorageMBS = tv.TextStorage

Dim value As Color = & cFF0000

Dim offset As Integer = 0
Dim length As Integer = 5

Dim range As NSRangeMBS = NSMakeRangeMBS( offset, length )
ts.AddAttribute( NSAttributedStringMBS.NSForegroundColorAttributeName, value, range )
```

Notes:

attributes: A dictionary containing the attributes to add. Attribute keys can be supplied by another framework or can be custom ones you define. For information about where to find the system-supplied attribute keys, see the overview section in NSAttributedString Class Reference.
Range: The range of characters to which the specified attributes apply.

You may assign any name/value pair you wish to a range of characters, in addition to the standard attributes described in the "Constants" section of NSAttributedString Additions. Raises an NSInvalidArgumentException if attributes is nil and an NSRangeException if any part of range lies beyond the end of the receiver's characters.

32.42.9 appendAttributedString(attrString as NSAttributedStringMBS)

MBS MacBase Plugin, Plugin Version: 12.0, Platform: macOS, Targets: All.

Function: Adds the characters and attributes of a given attributed string to the end of the receiver.
Example:

```
const NSWritingDirectionNatural = -1 // Determines direction using the Unicode Bidi Algorithm rules P2 and P3
const NSWritingDirectionLeftToRight = 0 // Left to right writing direction
```

```
const NSWritingDirectionRightToLeft = 1 // Right to left writing direction

const NSTextWritingDirectionEmbedding = 0
const NSTextWritingDirectionOverride = 2

dim t as NSTextStorageMBS = TextArea1.NSTextViewMBS.textStorage

// get hello in arabic
dim a as NSAttributedStringMBS = NSAttributedStringMBS.attributedStringWithString("")
dim m as NSMutableAttributedStringMBS = a.mutableCopy

// now set attributes for right to left
m.addAttribute t.NSWritingDirectionAttributeName, array(NSWritingDirectionRightToLeft+NSTextWritingDirectionOverride), new NSRangeMBS(0,m.Length)

// and add to textarea
t.appendAttributedString m
```

Notes: attributedString: The string whose characters and attributes are added.

32.42.10 appendString(attrString as String)

MBS MacBase Plugin, Plugin Version: 18.1, Platform: macOS, Targets: All.

Function: Adds the text to the end of the receiver.

32.42.11 applyFontTraits(FontTraitMask as Integer, offset as Integer, length as Integer)

MBS MacBase Plugin, Plugin Version: 16.0, Platform: macOS, Targets: Desktop, Console & Web.

Function: Applies the font attributes specified by mask to the characters in a range.
Notes: See the NSFontManager class specification for a description of the font traits available. Raises an NSRangeException if any part of aRange lies beyond the end of the receiver's characters.

32.42.12 AsCFMutableAttributedString as Variant

MBS MacBase Plugin, Plugin Version: 14.2, Platform: macOS, Targets: All.

Function: Returns a new CFMutableAttributedStringMBS object pointing to same mutable attributed string.

Example:

```
// make NS version
dim n as new NSAttributedStringMBS

if n.initWithString("Hello World") then

dim m as NSMutableAttributedStringMBS = n.mutableCopy

// convert
dim c as CFMutableAttributedStringMBS = m.AsCFMutableAttributedString

// and check content
MsgBox c.String
end if
```

Notes: For passing to functions which need a CFMutableAttributedStringMBS.

32.42.13 beginEditing

MBS MacBase Plugin, Plugin Version: 9.6, Platform: macOS, Targets: All.

Function: Overridden by subclasses to buffer or optimize a series of changes to the receiver's characters or attributes, until it receives a matching endEditing message, upon which it can consolidate changes and notify any observers that it has changed.
Notes: You can nest pairs of beginEditing and endEditing messages.

32.42.14 Constructor

MBS MacBase Plugin, Plugin Version: 19.0, Platform: macOS, Targets: All.

Function: The constructor to create empty mutable attributed string.

32.42.15 containsAttachmentsInRange(offset as Integer, length as Integer) as Boolean

MBS MacBase Plugin, Plugin Version: 16.0, Platform: macOS, Targets: Desktop, Console & Web.

Function: Returns true if the receiver contains a property configured (NSAttachmentAttributeName with NSAttachmentCharacter) in range.

32.42.16 deleteCharactersInRange(range as NSRangeMBS)

MBS MacBase Plugin, Plugin Version: 9.6, Platform: macOS, Targets: All.

Function: Deletes the characters in the given range along with their associated attributes.
Notes: Raises an NSRangeException if any part of aRange lies beyond the end of the receiver's characters.

32.42.17 endEditing

MBS MacBase Plugin, Plugin Version: 9.6, Platform: macOS, Targets: All.

Function: Overridden by subclasses to consolidate changes made since a previous beginEditing message and to notify any observers of the changes.
Notes: The NSMutableAttributedString implementation does nothing. NSTextStorage, for example, overrides this method to invoke fixAttributesInRange and to inform its NSLayoutManager objects that they need to re-lay the text.

32.42.18 fixAttachmentAttributeInRange(offset as Integer, length as Integer)

MBS MacBase Plugin, Plugin Version: 16.0, Platform: macOS, Targets: Desktop, Console & Web.

Function: Cleans up attachment attributes in a range, removing all attachment attributes assigned to characters other than NSAttachmentCharacter.
Notes: Raises an NSRangeException if any part of aRange lies beyond the end of the receiver's characters.

32.42.19 fixAttributesInRange(offset as Integer, length as Integer)

MBS MacBase Plugin, Plugin Version: 16.0, Platform: macOS, Targets: All.

Function: Invokes the other fix... methods, allowing you to clean up an attributed string with a single message.
Notes:

Raises an NSRangeException if any part of aRange lies beyond the end of the receiver's characters.

NSTextStorage subclasses that return YES from the fixesAttributesLazily method should avoid directly calling fixAttributesInRange: or else bracket such calls with beginEditing and endEditing messages.

32.42.20 fixFontAttributeInRange(offset as Integer, length as Integer)

MBS MacBase Plugin, Plugin Version: 16.0, Platform: macOS, Targets: Desktop, Console & Web.

Function: Fixes the font attribute in aRange, assigning default fonts to characters with illegal fonts for their scripts and otherwise correcting font attribute assignments.
Notes: For example, Kanji characters assigned a Latin font are reassigned an appropriate Kanji font. Raises an NSRangeException if any part of aRange lies beyond the end of the receiver's characters.

32.42.21 fixParagraphStyleAttributeInRange(offset as Integer, length as Integer)

MBS MacBase Plugin, Plugin Version: 16.0, Platform: macOS, Targets: Desktop, Console & Web.

Function: Fixes the paragraph style attributes in a range, assigning the first paragraph style attribute value in each paragraph to all characters of the paragraph.
Notes:

This method extends the range as needed to cover the last paragraph partially contained. A paragraph is delimited by any of these characters, the longest possible sequence being preferred to any shorter:

- U+000D (\r or CR)
- U+000A (\n or LF)
- U+2029 (Unicode paragraph separator) \r\n, in that order (also known as CRLF)

Raises an NSRangeException if any part of aRange lies beyond the end of the receiver's characters.

32.42.22 fontAttributesInRange(offset as Integer, length as Integer) as Dictionary

MBS MacBase Plugin, Plugin Version: 16.0, Platform: macOS, Targets: Desktop, Console & Web.

Function: Attributes which should be copied/pasted with "copy font".

32.42.23 insertAttributedString(attrString as NSAttributedStringMBS, location as UInt64)

MBS MacBase Plugin, Plugin Version: 12.0, Platform: macOS, Targets: All.

Function: Inserts the characters and attributes of the given attributed string into the receiver at the given index.
Notes:

attributedString: The string whose characters and attributes are inserted.
index: The index at which the characters and attributes are inserted.

The new characters and attributes begin at the given index and the existing characters and attributes from the index to the end of the receiver are shifted by the length of the attributed string. Raises an NSRangeException if index lies beyond the end of the receiver's characters.

32.42.24 insertString(attrString as String, location as UInt64)

MBS MacBase Plugin, Plugin Version: 18.1, Platform: macOS, Targets: All.

Function: Inserts the text into the receiver at the given index.

32.42.25 removeAttribute(name as string, range as NSRangeMBS)

MBS MacBase Plugin, Plugin Version: 12.0, Platform: macOS, Targets: All.

Function: Removes the named attribute from the characters in the specified range.
Notes:

name: A string specifying the attribute name to remove. Attribute keys can be supplied by another framework or can be custom ones you define. For information about where to find the system-supplied attribute keys, see the overview section in NSAttributedString Class Reference.
Range: The range of characters from which the specified attribute is removed.

Raises an NSRangeException if any part of range lies beyond the end of the receiver's characters.

32.42.26 replaceCharactersInRange(range as NSRangeMBS, attrString as NSAttributedStringMBS)

MBS MacBase Plugin, Plugin Version: 12.0, Platform: macOS, Targets: All.

Function: Replaces the characters and attributes in a given range with the characters and attributes of the given attributed string.
Notes:

Range: The range of characters and attributes replaced.
attributedString: The attributed string whose characters and attributes replace those in the specified range.

Raises an NSRangeException if any part of range lies beyond the end of the receiver's characters.
See also:

• 32.42.27 replaceCharactersInRange(range as NSRangeMBS, text as string) 6986

32.42.27 replaceCharactersInRange(range as NSRangeMBS, text as string)

MBS MacBase Plugin, Plugin Version: 12.0, Platform: macOS, Targets: All.

Function: Replaces the characters in the given range with the characters of the given string.
Notes:

Range: A range specifying the characters to replace.
text: A string specifying the characters to replace those in range.

The new characters inherit the attributes of the first replaced character from range. Where the length of range is 0, the new characters inherit the attributes of the character preceding range if it has any, otherwise of the character following range.

Raises an NSRangeException if any part of range lies beyond the end of the receiver's characters.
See also:

- 32.42.26 replaceCharactersInRange(range as NSRangeMBS, attrString as NSAttributedStringMBS) 6985

32.42.28 rulerAttributesInRange(offset as Integer, length as Integer) as Dictionary

MBS MacBase Plugin, Plugin Version: 16.0, Platform: macOS, Targets: Desktop, Console & Web.

Function: Attributes which should be copied/pasted with "copy ruler".

32.42.29 setAlignment(alignment as Integer, offset as Integer, length as Integer)

MBS MacBase Plugin, Plugin Version: 16.0, Platform: macOS, Targets: Desktop, Console & Web.

Function: Sets the alignment characteristic of the paragraph style attribute for the characters in aRange to alignment.
Notes: When attribute fixing takes place, this change will affect only paragraphs whose first character was included in aRange. Raises an NSRangeException if any part of a range lies beyond the end of the receiver's characters.

32.42.30 setAttributedString(attrString as NSAttributedStringMBS)

MBS MacBase Plugin, Plugin Version: 12.0, Platform: macOS, Targets: All.

Function: Replaces the receiver's entire contents with the characters and attributes of the given attributed string.
Example:

```
// create Hello World in red
dim a as NSAttributedStringMBS = NSAttributedStringMBS.attributedStringWithString("Hello World")
dim m as NSMutableAttributedStringMBS = a.mutableCopy

m.addAttribute(a.NSForegroundColorAttributeName, NSColorMBS.redColor, new NSRangeMBS(0, m.length))

// put it in a textarea
TextArea1.NSTextViewMBS.textStorage.setAttributedString m
```

Notes: attributedString: The attributed string whose characters and attributes replace those in the receiver.

32.42.31 setAttributes(attrs as Dictionary, range as NSRangeMBS)

MBS MacBase Plugin, Plugin Version: 12.0, Platform: macOS, Targets: All.

Function: Sets the attributes for the characters in the specified range to the specified attributes.
Notes:

attributes: A dictionary containing the attributes to set. Attribute keys can be supplied by another framework or can be custom ones you define. For information about where to find the system-supplied attribute keys, see the overview section in NSAttributedString Class Reference.
Range: The range of characters whose attributes are set.

These new attributes replace any attributes previously associated with the characters in range. Raises an NSRangeException if any part of range lies beyond the end of the receiver's characters.

To set attributes for a zero-length NSMutableAttributedString displayed in a text view, use the NSTextView method setTypingAttributes.

32.42.32 setBaseWritingDirection(writingDirection as Integer, offset as Integer, length as Integer)

MBS MacBase Plugin, Plugin Version: 16.0, Platform: macOS, Targets: Desktop, Console & Web.

Function: Sets the base writing direction for the characters in range to writingDirection.

32.42.33 setString(attrString as String)

MBS MacBase Plugin, Plugin Version: 18.1, Platform: macOS, Targets: All.

Function: Replaces the receiver's entire contents with the given string.

32.42.34 subscriptRange(offset as Integer, length as Integer)

MBS MacBase Plugin, Plugin Version: 16.0, Platform: macOS, Targets: Desktop, Console & Web.

Function: Decrements the value of the superscript attribute for characters in a range by 1.
Example:

```
TextArea1.Text = "Hello World"

dim n as NSTextViewMBS = TextArea1.NSTextViewMBS
dim s as NSTextStorageMBS = n.textStorage

s.subscriptRange(6,5)
```

32.42.35 superscriptRange(offset as Integer, length as Integer)

MBS MacBase Plugin, Plugin Version: 16.0, Platform: macOS, Targets: Desktop, Console & Web.

Function: Increments the value of the superscript attribute for characters in a range by 1.

32.42.36 unscriptRange(offset as Integer, length as Integer)

MBS MacBase Plugin, Plugin Version: 16.0, Platform: macOS, Targets: Desktop, Console & Web.

Function: Removes the superscript attribute from the characters in a range.

32.42.37 updateAttachmentsFromPath(file as folderitem)

MBS MacBase Plugin, Plugin Version: 15.0, Platform: macOS, Targets: Desktop, Console & Web.

Function: Updates all attachments based on files contained in the RTFD file package at path.
See also:

- 32.42.38 updateAttachmentsFromPath(path as string)

32.42.38 updateAttachmentsFromPath(path as string)

MBS MacBase Plugin, Plugin Version: 15.0, Platform: macOS, Targets: Desktop, Console & Web.

Function: Updates all attachments based on files contained in the RTFD file package at path.
See also:

- 32.42.37 updateAttachmentsFromPath(file as folderitem) 6988

32.43 class NSMutableCharacterSetMBS

32.43.1 class NSMutableCharacterSetMBS

MBS MacBase Plugin, Plugin Version: 9.6, Platform: macOS, Targets: All.

Function: The NSMutableCharacterSet class declares the programmatic interface to objects that manage a modifiable set of Unicode characters.
Notes:

You can add or remove characters from a mutable character set as numeric values in NSRange structures or as character values in strings, combine character sets by union or intersection, and invert a character set.

Mutable character sets are less efficient to use than immutable character sets. If you don't need to change a character set after creating it, create an immutable copy with copy and use that.

NSMutableCharacterSet defines no primitive methods. Subclasses must implement all methods declared by this class in addition to the primitives of NSCharacterSet. They must also implement mutableCopy.
Subclass of the NSCharacterSetMBS class.

32.43.2 Blog Entries

- Nearly 2000 new Functions in the 9.6 prerelease of MBS

32.43.3 Xojo Developer Magazine

- 7.6, page 8: News

32.43.4 Blog Entries

- Nearly 2000 new Functions in the 9.6 prerelease of MBS

32.43.5 Xojo Developer Magazine

- 7.6, page 8: News

32.43.6 Methods

32.43.7 addCharactersInRange(aRange as NSRangeMBS)

MBS MacBase Plugin, Plugin Version: 9.6, Platform: macOS, Targets: All.

Function: Adds to the receiver the characters whose Unicode values are in a given range.
Example:

```
dim m as new NSMutableCharacterSetMBS
dim r as new NSRangeMBS(65,3)
m.addCharactersInRange r
MsgBox m // shows "ABC"
```

Notes:

aRange: The range of characters to add.

aRange.location is the value of the first character to add; aRange.location + aRange.length– 1 is the value of the last. If aRange.length is 0, this method has no effect.

32.43.8 addCharactersInString(aString as string)

MBS MacBase Plugin, Plugin Version: 9.6, Platform: macOS, Targets: All.

Function: Adds to the receiver the characters in a given string.
Example:

```
dim m as new NSMutableCharacterSetMBS
m.addCharactersInString "Hello"
MsgBox m // shows "Helo"
```

Notes: This method has no effect if aString is empty.

32.43.9 Constructor

MBS MacBase Plugin, Plugin Version: 9.6, Platform: macOS, Targets: All.

Function: Creates an empty mutable character set.

32.43.10 formIntersectionWithCharacterSet(otherset as NSMutableCharacterSetMBS)

MBS MacBase Plugin, Plugin Version: 9.6, Platform: macOS, Targets: All.

Function: Modifies the receiver so it contains only characters that exist in both the receiver and otherSet.

32.43.11 formUnionWithCharacterSet(otherset as NSMutableCharacterSetMBS)

MBS MacBase Plugin, Plugin Version: 9.6, Platform: macOS, Targets: All.

Function: Modifies the receiver so it contains all characters that exist in either the receiver or otherSet.

32.43.12 invert

MBS MacBase Plugin, Plugin Version: 9.6, Platform: macOS, Targets: All.

Function: Replaces all the characters in the receiver with all the characters it didn't previously contain.
Notes: Inverting a mutable character set, whether by invert or by invertedSet, is much less efficient than inverting an immutable character set with invertedSet.

32.43.13 removeCharactersInRange(aRange as NSRangeMBS)

MBS MacBase Plugin, Plugin Version: 9.6, Platform: macOS, Targets: All.

Function: Removes from the receiver the characters whose Unicode values are in a given range.
Example:

```
dim m as new NSMutableCharacterSetMBS
dim r as new NSRangeMBS(65,3)
m.addCharactersInRange new NSRangeMBS(65,6)
m.removeCharactersInRange r
MsgBox m // shows "DEF"
```

Notes:

aRange: The range of characters to remove.

aRange.location is the value of the first character to remove; aRange.location + aRange.length– 1 is the value of the last. If aRange.length is 0, this method has no effect.

32.43.14 removeCharactersInString(aString as string)

MBS MacBase Plugin, Plugin Version: 9.6, Platform: macOS, Targets: All.

Function: Removes from the receiver the characters in a given string.
Example:

```
dim m as new NSMutableCharacterSetMBS
m.addCharactersInString "Hello"
m.removeCharactersInString "World"
MsgBox m // shows "He"
```

Notes: This method has no effect if aString is empty.

32.44 class NSMutableIndexSetMBS

32.44.1 class NSMutableIndexSetMBS

MBS MacBase Plugin, Plugin Version: 9.1, Platform: macOS, Targets: All.

Function: The NSMutableIndexSet class represents a mutable collection of unique unsigned integers, known as indexes because of the way they are used.
Example:

```
dim n as new NSMutableIndexSetMBS(5,6) // 5, 6, 7, 8, 9, 10
MsgBox str(n.firstIndex)+" "+str(n.lastIndex)
```

Notes:

This collection is referred to as a mutable index set.

The values in a mutable index set are always sorted, so the order in which values are added is irrelevant.

You must not subclass the NSMutableIndexSet class.
Subclass of the NSIndexSetMBS class.

32.44.2 Methods

32.44.3 addIndex(index as Integer)

MBS MacBase Plugin, Plugin Version: 9.1, Platform: macOS, Targets: All.

Function: Adds an index to the receiver.
Example:

```
dim n as new NSMutableIndexSetMBS(5,6) // 5, 6, 7, 8, 9, 10
n.addIndex 12
MsgBox str(n.count)
```

32.44.4 addIndexes(indexes as NSIndexSetMBS)

MBS MacBase Plugin, Plugin Version: 9.1, Platform: macOS, Targets: All.

Function: Adds the indexes in an index set to the receiver.
Example:

```
dim n as new NSMutableIndexSetMBS(5,6) // 5, 6, 7, 8, 9, 10
dim x as new NSIndexSetMBS(12,5)
n.addIndexes x
MsgBox str(n.count)
```

32.44.5 addIndexesInRange(StartIndex as Integer, Length as Integer)

MBS MacBase Plugin, Plugin Version: 9.1, Platform: macOS, Targets: All.

Function: Adds the indexes in an index range to the receiver.
Example:

```
dim n as new NSMutableIndexSetMBS(5,6) // 5, 6, 7, 8, 9, 10
n.addIndexesInRange 12,5
MsgBox str(n.count)
```

Notes:

Index range to add. Must include only indexes representable as unsigned integers.

This method raises an NSRangeException when indexRange would add an index that exceeds the maximum allowed value for unsigned integers.

32.44.6 Constructor

MBS MacBase Plugin, Plugin Version: 9.1, Platform: macOS, Targets: All.

Function: Initializes an allocated NSMutableIndexSet object.
Example:

```
dim x as new NSMutableIndexSetMBS
```

See also:

- 32.44.7 Constructor(index as Integer) 6996
- 32.44.8 Constructor(indexes as NSIndexSetMBS) 6996
- 32.44.9 Constructor(StartIndex as Integer, Length as Integer) 6996

32.44.7 Constructor(index as Integer)

MBS MacBase Plugin, Plugin Version: 9.1, Platform: macOS, Targets: All.

Function: Initializes an allocated NSMutableIndexSet object with an index.
Example:

```
dim n as new NSMutableIndexSetMBS(5)
MsgBox str(n.firstIndex)+" "+str(n.lastIndex)
```

See also:

- 32.44.6 Constructor 6995
- 32.44.8 Constructor(indexes as NSIndexSetMBS) 6996
- 32.44.9 Constructor(StartIndex as Integer, Length as Integer) 6996

32.44.8 Constructor(indexes as NSIndexSetMBS)

MBS MacBase Plugin, Plugin Version: 9.1, Platform: macOS, Targets: All.

Function: Initializes an allocated NSIndexSet object with an index set.
Example:

```
dim n as new NSMutableIndexSetMBS(5)
dim x as new NSMutableIndexSetMBS(n)
MsgBox str(x.firstIndex)
```

See also:

- 32.44.6 Constructor 6995
- 32.44.7 Constructor(index as Integer) 6996
- 32.44.9 Constructor(StartIndex as Integer, Length as Integer) 6996

32.44.9 Constructor(StartIndex as Integer, Length as Integer)

MBS MacBase Plugin, Plugin Version: 9.1, Platform: macOS, Targets: All.

Function: Initializes an allocated NSIndexSet object with an index range.
Example:

```
dim n as new NSMutableIndexSetMBS(5,6) // 5, 6, 7, 8, 9, 10
```

Notes: This method raises an NSRangeException when indexRange would add an index that exceeds the maximum allowed value for unsigned integers.
See also:

- 32.44.6 Constructor 6995
- 32.44.7 Constructor(index as Integer) 6996
- 32.44.8 Constructor(indexes as NSIndexSetMBS) 6996

32.44.10 removeAllIndexes

MBS MacBase Plugin, Plugin Version: 9.1, Platform: macOS, Targets: All.

Function: Removes the receiver's indexes.
Example:

```
dim n as new NSMutableIndexSetMBS(5,6) // 5, 6, 7, 8, 9, 10
n.removeAllIndexes
MsgBox str(n.count)
```

32.44.11 removeIndex(index as Integer)

MBS MacBase Plugin, Plugin Version: 9.1, Platform: macOS, Targets: All.

Function: Removes an index from the receiver.
Example:

```
dim n as new NSMutableIndexSetMBS(5,6) // 5, 6, 7, 8, 9, 10
MsgBox str(n.count)
n.removeIndex 8
MsgBox str(n.count)
```

32.44.12 removeIndexes(indexes as NSIndexSetMBS)

MBS MacBase Plugin, Plugin Version: 9.1, Platform: macOS, Targets: All.

Function: Removes the indexes in an index set from the receiver.
Example:

```
dim n as new NSMutableIndexSetMBS(5,6) // 5, 6, 7, 8, 9, 10
dim x as new NSIndexSetMBS(5,2)
n.removeIndexes x
MsgBox str(n.firstIndex)+" "+str(n.lastIndex)
```

32.44.13 removeIndexesInRange(StartIndex as Integer, Length as Integer)

MBS MacBase Plugin, Plugin Version: 9.1, Platform: macOS, Targets: All.

Function: Removes the indexes in an index range from the receiver.
Example:

```
dim n as new NSMutableIndexSetMBS(5,6) // 5, 6, 7, 8, 9, 10
n.removeIndexesInRange 5,2
MsgBox str(n.firstIndex)+" "+str(n.lastIndex)
```

32.44.14 shiftIndexes(StartingAtIndex as Integer, delta as Integer)

MBS MacBase Plugin, Plugin Version: 9.1, Platform: macOS, Targets: All.

Function: Shifts a group of indexes to the left or the right within the receiver.
Example:

```
dim n as new NSMutableIndexSetMBS(5,6) // 5, 6, 7, 8, 9, 10
n.shiftIndexes 7,3
MsgBox str(n.firstIndex)+" "+str(n.lastIndex)
```

Notes:

startIndex: Head of the group of indexes to shift.
delta: Amount and direction of the shift. Positive integers shift the indexes to the right. Negative integers shift the indexes to the left.

The group of indexes shifted is made up by startIndex and the indexes that follow it in the receiver.

A left shift deletes the indexes in the range (startIndex-delta,delta) from the receiver.

A right shift inserts empty space in the range (indexStart,delta) in the receiver.

32.45 class NSMutableParagraphStyleMBS

32.45.1 class NSMutableParagraphStyleMBS

MBS MacCocoa Plugin, Plugin Version: 12.4, Platform: macOS, Targets: All.

Function: NSMutableParagraphStyle adds methods to its superclass, NSParagraphStyle, for changing the values of the subattributes in a paragraph style attribute.
Example:

```
dim n as NSParagraphStyleMBS = NSParagraphStyleMBS.defaultParagraphStyle
MsgBox str(n.alignment) // 4 = natural

dim m as NSMutableParagraphStyleMBS = n.mutableCopy
m.setAlignment NSParagraphStyleMBS.NSCenterTextAlignment
MsgBox str(m.alignment) // 2 = center
```

Notes:

See the NSParagraphStyle and NSAttributedString specifications for more information.

Important A paragraph style object should not be mutated after adding it to an attributed string; doing so can cause your program to crash.
Subclass of the NSParagraphStyleMBS class.

32.45.2 Blog Entries

- MBS Xojo Plugins, version 18.1pr3
- MBS Xojo / Real Studio Plugins, version 13.5pr9
- MBS Real Studio Plugins, version 12.4pr1

32.45.3 Blog Entries

- MBS Xojo Plugins, version 18.1pr3
- MBS Xojo / Real Studio Plugins, version 13.5pr9
- MBS Real Studio Plugins, version 12.4pr1

32.45.4 Methods

32.45.5 addTabStop(tabstop as NSTextTabMBS)

MBS MacCocoa Plugin, Plugin Version: 12.4, Platform: macOS, Targets: All.

Function: Adds tabStop to the receiver.

32.45.6 Constructor

MBS MacCocoa Plugin, Plugin Version: 12.4, Platform: macOS, Targets: All.

Function: The constructor.

32.45.7 removeTabStop(tabstop as NSTextTabMBS)

MBS MacCocoa Plugin, Plugin Version: 12.4, Platform: macOS, Targets: All.

Function: Removes the first text tab whose location and type are equal to those of tabStop.

32.45.8 setAlignment(alignment as Integer)

MBS MacCocoa Plugin, Plugin Version: 12.4, Platform: macOS, Targets: All.

Function: Sets the alignment of the receiver to alignment.
Example:

```
dim n as NSParagraphStyleMBS = NSParagraphStyleMBS.defaultParagraphStyle
MsgBox str(n.alignment) // 4 = natural

dim m as NSMutableParagraphStyleMBS = n.mutableCopy
m.setAlignment NSParagraphStyleMBS.NSCenterTextAlignment
MsgBox str(m.alignment) // 2 = center
```

Notes:

alignment may be one of:

NSLeftTextAlignment
NSRightTextAlignment
NSCenterTextAlignment

NSJustifiedTextAlignment
NSNaturalTextAlignment

32.45.9 setBaseWritingDirection(writingDirection as Integer)

MBS MacCocoa Plugin, Plugin Version: 12.4, Platform: macOS, Targets: All.

Function: Sets the base writing direction for the receiver.
Notes: It can be NSWritingDirectionNaturalDirection, NSWritingDirectionLeftToRight, or NSWritingDirectionRightToLeft. If you specify NSWritingDirectionNaturalDirection, the receiver resolves the writing direction to either NSWritingDirectionLeftToRight or NSWritingDirectionRightToLeft, depending on the direction for the user's language preference setting.

32.45.10 setDefaultTabInterval(value as Double)

MBS MacCocoa Plugin, Plugin Version: 12.4, Platform: macOS, Targets: All.

Function: Sets the default tab interval for the receiver.
Notes: Tabs after the last specified in tabStops are placed at integral multiples of this distance. This value must be nonnegative.

32.45.11 setFirstLineHeadIndent(value as Double)

MBS MacCocoa Plugin, Plugin Version: 12.4, Platform: macOS, Targets: All.

Function: Sets the distance in points from the leading margin of a text container to the beginning of the paragraph's first line to value.
Notes: This value must be nonnegative.

32.45.12 setHeaderLevel(level as Integer)

MBS MacCocoa Plugin, Plugin Version: 12.4, Platform: macOS, Targets: All.

Function: Specifies whether the paragraph is to be treated as a header for purposes of HTML generation.
Notes: Should be set to 0 (the default value) if the paragraph is not a header, or from 1 through 6 if the paragraph is to be treated as a header.

32.45.13 setHeadIndent(value as Double)

MBS MacCocoa Plugin, Plugin Version: 12.4, Platform: macOS, Targets: All.

Function: Sets the distance in points from the leading margin of a text container to the beginning of lines other than the first to value.
Notes: This value must be nonnegative.

32.45.14 setHyphenationFactor(value as Double)

MBS MacCocoa Plugin, Plugin Version: 12.4, Platform: macOS, Targets: All.

Function: Specifies the threshold for hyphenation.
Notes: Valid values lie between 0.0 and 1.0 inclusive. The default value is 0.0. Hyphenation is attempted when the ratio of the text width (as broken without hyphenation) to the width of the line fragment is less than the hyphenation factor. When the paragraph's hyphenation factor is 0.0, the layout manager's hyphenation factor is used instead. When both are 0.0, hyphenation is disabled.

32.45.15 setLineBreakMode(mode as Integer)

MBS MacCocoa Plugin, Plugin Version: 12.4, Platform: macOS, Targets: All.

Function: Sets the mode used to break lines in a layout container to mode.
Notes:

The mode parameter may be one of:

NSLineBreakByWordWrapping
NSLineBreakByCharWrapping
NSLineBreakByClipping
NSLineBreakByTruncatingHead
NSLineBreakByTruncatingTail
NSLineBreakByTruncatingMiddle
See the description of lineBreakMode in the NSParagraphStyle class specification for descriptions of these values.

32.45.16 setLineHeightMultiple(value as Double)

MBS MacCocoa Plugin, Plugin Version: 12.4, Platform: macOS, Targets: All.

Function: Sets the line height multiple for the receiver.
Notes: The natural line height of the receiver is multiplied by this factor before being constrained by minimum and maximum line height. This value must be nonnegative.

32.45.17 setLineSpacing(value as Double)

MBS MacCocoa Plugin, Plugin Version: 12.4, Platform: macOS, Targets: All.

Function: Sets the space in points added between lines within the paragraph to value.
Example:

```
// works for Labels, TextArea and TextFields

// control is either a textfield or a textview
dim n as NSTextFieldMBS = me.NSTextFieldMBS
dim v as NSTextViewMBS = me.NSTextViewMBS

// get text with attributes
dim a as NSAttributedStringMBS

if n<>Nil then
a = n.attributedStringValue
elseif v<>nil then
a = v.textStorage
end if

// get style
dim p as NSParagraphStyleMBS

try
p = a.attributeAtIndex(a.NSParagraphStyleAttributeName, 0)
catch ex as NSExceptionMBS
// we have none, so make one
p = new NSParagraphStyleMBS
end try

// modify it
dim m as NSMutableParagraphStyleMBS = p.mutableCopy
m.setLineSpacing 5

// add back to styled text
dim s as NSMutableAttributedStringMBS = a.mutableCopy
s.addAttribute(a.NSParagraphStyleAttributeName, m, new NSRangeMBS(0, s.length))

// and apply to control
if n<>Nil then
n.attributedStringValue = s
elseif v<>nil then
v.textStorage.setAttributedString s
end if
```

Notes: This value must be nonnegative.

32.45.18 setMaximumLineHeight(value as Double)

MBS MacCocoa Plugin, Plugin Version: 12.4, Platform: macOS, Targets: All.

Function: Sets the maximum height that any line in the paragraph style will occupy, regardless of the font size or size of any attached graphic, to value.
Notes:

Glyphs and graphics exceeding this height will overlap neighboring lines; however, a maximum height of 0 implies no line height limit. This value must be nonnegative.

Although this limit applies to the line itself, line spacing adds extra space between adjacent lines.

32.45.19 setMinimumLineHeight(value as Double)

MBS MacCocoa Plugin, Plugin Version: 12.4, Platform: macOS, Targets: All.

Function: Sets the minimum height that any line in the paragraph style will occupy, regardless of the font size or size of any attached graphic, to value.
Notes: This value must be nonnegative.

32.45.20 setParagraphSpacing(value as Double)

MBS MacCocoa Plugin, Plugin Version: 12.4, Platform: macOS, Targets: All.

Function: Sets the space added at the end of the paragraph to separate it from the following paragraph to value.
Notes: This value must be nonnegative.

32.45.21 setParagraphSpacingBefore(value as Double)

MBS MacCocoa Plugin, Plugin Version: 12.4, Platform: macOS, Targets: All.

Function: Sets the distance between the paragraph's top and the beginning of its text content.
Notes: This value must be nonnegative.

32.45.22 setParagraphStyle(ParagraphStyle as NSParagraphStyleMBS)

MBS MacCocoa Plugin, Plugin Version: 12.4, Platform: macOS, Targets: All.

Function: Replaces the subattributes of the receiver with those in ParagraphStyle.

32.45.23 setTabStops(tabStops() as NSTextTabMBS)

MBS MacCocoa Plugin, Plugin Version: 12.4, Platform: macOS, Targets: All.

Function: Replaces the tab stops in the receiver with tabStops.

32.45.24 setTailIndent(value as Double)

MBS MacCocoa Plugin, Plugin Version: 12.4, Platform: macOS, Targets: All.

Function: Sets the distance in points from the margin of a text container to the end of lines to value.
Notes:

If positive, this is the distance from the leading margin (for example, the left margin in left-to-right text). That is, it's the absolute line width. If 0 or negative, it's the distance from the trailing margin—the value is added to the line width.

For example, to create a paragraph style that fits exactly in a 2-inch wide container, set its head indent to 0.0 and its tail indent to 0.0. To create a paragraph style with quarter-inch margins, set its head indent to 0.25 and its tail indent to –0.25.

32.45.25 setTextLists(TextLists() as NSTextListMBS)

MBS MacCocoa Plugin, Plugin Version: 18.1, Platform: macOS, Targets: Desktop, Console & Web.

Function: Sets the text lists containing the paragraph.

32.45.26 setTighteningFactorForTruncation(value as Double)

MBS MacCocoa Plugin, Plugin Version: 12.4, Platform: macOS, Targets: All.

Function: Specifies the threshold for using tightening as an alternative to truncation.
Notes: When the line break mode specifies truncation, the text system attempts to tighten intercharacter spacing as an alternative to truncation, provided that the ratio of the text width to the line fragment width does not exceed 1.0 + the value returned by tighteningFactorForTruncation. Otherwise the text is truncated

at a location determined by the line break mode. The default value is 0.05. This method accepts positive and negative values. Values less than or equal to 0.0 result in not tightening.

32.46 class NSMutableURLRequestMBS

32.46.1 class NSMutableURLRequestMBS

MBS MacBase Plugin, Plugin Version: 9.6, Platform: macOS, Targets: All.

Function: The Cocoa class for a mutable URL Request.
Notes:

NSMutableURLRequest is a subclass of NSURLRequest provided to aid developers who may find it more convenient to mutate a single request object for a series of URL load requests instead of creating an immutable NSURLRequest for each load.

This programming model is supported by the following contract between NSMutableURLRequest and NSURLConnection: NSURLConnection makes a deep copy of each NSMutableURLRequest object passed to one of its initializers.
Subclass of the NSURLRequestMBS class.

32.46.2 Blog Entries

- Notes from the last days
- MBS Real Studio Plugins, version 11.3pr6
- Nearly 2000 new Functions in the 9.6 prerelease of MBS

32.46.3 Xojo Developer Magazine

- 7.6, page 8: News

32.46.4 Blog Entries

- Notes from the last days
- MBS Real Studio Plugins, version 11.3pr6
- Nearly 2000 new Functions in the 9.6 prerelease of MBS

32.46.5 Xojo Developer Magazine

- 7.6, page 8: News

32.46.6 Methods

32.46.7 addValue(value as string, field as string)

MBS MacBase Plugin, Plugin Version: 11.3, Platform: macOS, Targets: All.

Function: Adds an HTTP header to the receiver's HTTP header dictionary.
Example:

```
dim m as new NSMutableURLRequestMBS("http://test.test")

m.addValue "Hello", "test"
m.addValue "World", "test"

MsgBox m.valueForHTTPHeaderField("test")
```

Notes:

value: The value for the header field.
field: The name of the header field. In keeping with the HTTP RFC, HTTP header field names are case-insensitive

This method provides the ability to add values to header fields incrementally. If a value was previously set for the specified field, the supplied value is appended to the existing value using the appropriate field delimiter. In the case of HTTP, this is a comma.

32.46.8 Constructor(url as string)

MBS MacBase Plugin, Plugin Version: 11.3, Platform: macOS, Targets: All.

Function: Creates an NSURLRequest with the given URL.
Example:

```
dim m as new NSMutableURLRequestMBS("http://test.test")

MsgBox m.URL
```

Notes:

Default values are used for cache policy (NSURLRequestUseProtocolCachePolicy) and timeout interval (60 seconds).
On success, handle property is not zero.
See also:

• 32.46.9 Constructor(url as string, cachePolicy as Integer, timeoutInterval as Double) 7009

32.46.9 Constructor(url as string, cachePolicy as Integer, timeoutInterval as Double)

MBS MacBase Plugin, Plugin Version: 11.3, Platform: macOS, Targets: All.

Function: Creates an NSURLRequest with the given URL.
See also:

• 32.46.8 Constructor(url as string) 7008

32.46.10 setAllHTTPHeaderFields(headerFields as Dictionary)

MBS MacBase Plugin, Plugin Version: 11.3, Platform: macOS, Targets: All.

Function: Replaces the receiver's header fields with the passed values.
Notes: headerFields: A dictionary with the new header fields. HTTP header fields must be string values; therefore, each object and key in the headerFields dictionary must be a String. If either the key or value for a key-value pair is not a string, the key-value pair is skipped.

32.46.11 setAttribution(Attribution as Integer)

MBS MacBase Plugin, Plugin Version: 21.5, Platform: macOS, Targets: All.

Function: Sets the NSURLRequestAttribution to associate with this request.
Notes: Defaults to NSURLRequestAttributionDeveloper.

32.46.12 setCachePolicy(policy as Integer)

MBS MacBase Plugin, Plugin Version: 9.6, Platform: macOS, Targets: All.

Function: Sets the cache policy of the receiver.
Notes:

policy: The new cache policy.

Available in Mac OS X v10.2 with Safari 1.0 installed.
Available in Mac OS X v10.2.7 and later.

These constants are used to specify interaction with the cached responses.
NSURLRequestUseProtocolCachePolicy = 0,

NSURLRequestReloadIgnoringLocalCacheData = 1,
NSURLRequestReloadIgnoringLocalAndRemoteCacheData = 4,
NSURLRequestReturnCacheDataElseLoad = 2,
NSURLRequestReturnCacheDataDontLoad = 3,
NSURLRequestReloadRevalidatingCacheData = 5

32.46.13 setHTTPBody(data as MemoryBlock)

MBS MacBase Plugin, Plugin Version: 11.3, Platform: macOS, Targets: All.

Function: Sets the request body of the receiver to the specified data.
Notes: data: The new request body for the receiver. This is sent as the message body of the request, as in an HTTP POST request.

32.46.14 setHTTPMethod(HTTPMethod as string)

MBS MacBase Plugin, Plugin Version: 11.3, Platform: macOS, Targets: All.

Function: Sets the receiver's HTTP request method.
Example:

```
dim m as new NSMutableURLRequestMBS("http://test.test")
m.setHTTPMethod "PUT"
MsgBox m.HTTPMethod
```

Notes: HTTPMethod: The new HTTP request method. The default HTTP method is "GET".

32.46.15 setHTTPShouldHandleCookies(should as boolean)

MBS MacBase Plugin, Plugin Version: 11.3, Platform: macOS, Targets: All.

Function: Sets whether the receiver should use the default cookie handling for the request.
Example:

```
dim r as NSURLRequestMBS = NSURLRequestMBS.requestWithURL("http://www.apple.de")
Dim m as NSMutableURLRequestMBS = r.mutableCopy
m.setHTTPShouldHandleCookies(false)
HTMLViewer1.LoadRequest m
```

Notes: handleCookies: True if the receiver should use the default cookie handling for the request, false otherwise. The default is true.

32.46.16 setHTTPShouldUsePipelining(shouldUsePipelining as boolean)

MBS MacBase Plugin, Plugin Version: 11.3, Platform: macOS, Targets: All.

Function: Sets whether the request should not wait for the previous response before transmitting.
Notes:

True if the receiver should transmit before the previous response is received. False to wait for the previous response before transmitting.

Calling this method with a true value does not guarantee HTTP pipelining behavior. HTTP 1.1 allows the client to send multiple requests to the server without waiting for a response.
Though HTTP 1.1 requires support for pipelining, some servers report themselves as being HTTP 1.1 but do not support pipelining. To maintain compatibility with these servers, requests may have to wait for the previous response before transmitting.

Available on Mac OS X 10.7 or newer.

32.46.17 setMainDocumentURL(url as string)

MBS MacBase Plugin, Plugin Version: 9.6, Platform: macOS, Targets: All.

Function: Sets the main document URL for the receiver.
Example:

```
dim m as new NSMutableURLRequestMBS("http://test.test/test.jpg")
m.setMainDocumentURL "http://test.test/"
MsgBox m.mainDocumentURL
```

Notes:

url: The new main document URL. Can be nil.

The caller should set the main document URL to an appropriate main document, if known. For example, when loading a web page the URL of the HTML document for the top-level frame would be appropriate. This URL will be used for the "only from same domain as main document" cookie accept policy.
Available in Mac OS X v10.2 with Safari 1.0 installed.
Available in Mac OS X v10.2.7 and later.

32.46.18 setNetworkServiceType(networkServiceType as Integer)

MBS MacBase Plugin, Plugin Version: 11.3, Platform: macOS, Targets: All.

Function: Sets the NSURLRequestNetworkServiceType to associate with this request.
Notes:

networkServiceType: The service type to associate with the request.
This method is used to provide the network layers with a hint as to the purpose of the request. Most clients should not need to use this method. See NSURLNetworkServiceType* constants.
Available in Mac OS X 10.7 or newer.

32.46.19 setTimeoutInterval(seconds as Double)

MBS MacBase Plugin, Plugin Version: 9.6, Platform: macOS, Targets: All.

Function: Sets the receiver's timeout interval, in seconds.
Notes:

seconds: The timeout interval, in seconds. If during a connection attempt the request remains idle for longer than the timeout interval, the request is considered to have timed out. The default timeout interval is 60 seconds.

Available in Mac OS X v10.2 with Safari 1.0 installed.
Available in Mac OS X v10.2.7 and later.

32.46.20 setURL(url as string)

MBS MacBase Plugin, Plugin Version: 9.6, Platform: macOS, Targets: All.

Function: Sets the URL of the receiver.
Notes:

Available in Mac OS X v10.2 with Safari 1.0 installed.
Available in Mac OS X v10.2.7 and later.

32.46.21 setValue(value as string, field as string)

MBS MacBase Plugin, Plugin Version: 11.3, Platform: macOS, Targets: All.

Function: Sets the specified HTTP header field.
Example:

```
dim m as new NSMutableURLRequestMBS("http://test.test")
```

```
m.setValue("just a test", "test")
MsgBox m.valueForHTTPHeaderField("test")
```

Notes:

value: The new value for the header field. Any existing value for the field is replaced by the new value.
field: The name of the header field to set. In keeping with the HTTP RFC, HTTP header field names are case-insensitive.

32.47 class NSOutputStreamMBS

32.47.1 class NSOutputStreamMBS

MBS MacBase Plugin, Plugin Version: 18.1, Platform: macOS, Targets: All.

Function: A stream that provides write-only stream functionality.
Notes: Subclass of the NSStreamMBS class.

32.47.2 Blog Entries

- MBS Xojo Plugins, version 18.2pr2

32.47.3 Blog Entries

- MBS Xojo Plugins, version 18.2pr2

32.47.4 Methods

32.47.5 Constructor

MBS MacBase Plugin, Plugin Version: 18.1, Platform: macOS, Targets: All.

Function: Creates and returns an initialized output stream that will write stream data to memory.
Notes:

Returns an initialized output stream that will write stream data to memory.

The stream must be opened before it can be used.

You retrieve the contents of the memory stream by OutputData property.
See also:

- 32.47.6 Constructor(filePath as string, append as boolean) 7014

32.47.6 Constructor(filePath as string, append as boolean)

MBS MacBase Plugin, Plugin Version: 18.1, Platform: macOS, Targets: All.

Function: Creates and returns an initialized output stream for writing to a specified file.
Notes:

path: The path to the file the output stream will write to.
append: True if newly written data should be appended to any existing file contents, otherwise false.

Returns an initialized output stream that can write to path.

The stream must be opened before it can be used.
See also:

- 32.47.5 Constructor 7014

32.47.7 OutputData as MemoryBlock

MBS MacBase Plugin, Plugin Version: 18.1, Platform: macOS, Targets: All.

Function: The output of the memory stream.

32.47.8 outputStreamToFileAtPath(filePath as string, append as boolean) as NSOutputStreamMBS

MBS MacBase Plugin, Plugin Version: 18.1, Platform: macOS, Targets: All.

Function: Creates and returns an initialized output stream for writing to a specified file.
Notes:

path: The path to the file the output stream will write to.
append: True if newly written data should be appended to any existing file contents, otherwise false.

Returns an initialized output stream that can write to path.

The stream must be opened before it can be used.

32.47.9 outputStreamToMemory as NSOutputStreamMBS

MBS MacBase Plugin, Plugin Version: 18.1, Platform: macOS, Targets: All.

Function: Creates and returns an initialized output stream that will write stream data to memory.
Notes:

Returns an initialized output stream that will write stream data to memory.

The stream must be opened before it can be used.

You retrieve the contents of the memory stream by OutputData property.

32.47.10 outputStreamWithURL(fileURL as string, append as boolean) as NSOutputStreamMBS

MBS MacBase Plugin, Plugin Version: 18.1, Platform: macOS, Targets: All.

Function: Creates and returns an initialized output stream for writing to a specified URL.
Notes:

fileURL: The URL to the file the output stream will write to.
append: True if newly written data should be appended to any existing file contents, otherwise false.

Returns an initialized output stream that can write to url.

The stream must be opened before it can be used.

32.47.11 write(data as MemoryBlock) as Integer

MBS MacBase Plugin, Plugin Version: 18.1, Platform: macOS, Targets: All.

Function: Writes the contents of a provided data buffer to the receiver.
Notes:

Returns a number indicating the outcome of the operation:
A positive number indicates the number of bytes written.
0 indicates that a fixed-length stream and has reached its capacity.
-1 means that the operation failed; more information about the error can be obtained with streamError.

32.47.12 Properties

32.47.13 hasSpaceAvailable as Boolean

MBS MacBase Plugin, Plugin Version: 18.1, Platform: macOS, Targets: All.

Function: A boolean value that indicates whether the receiver can be written to.
Notes:

True if the receiver can be written to or if a write must be attempted in order to determine if space is available, false otherwise.
(Read only property)

32.48 class NSPanelMBS

32.48.1 class NSPanelMBS

MBS MacBase Plugin, Plugin Version: 8.2, Platform: macOS, Targets: Desktop only.

Function: The NSPanel class implements a special kind of window (known as a panel), typically performing an auxiliary function.
Example:

```
static n as NSPanelMBS

dim style as Integer = NSPanelMBS.NSClosableWindowMask + NSPanelMBS.NSTitledWindowMask + NSPanelMBS.NSUtilityWindowMask + NSPanelMBS.NSHUDWindowMask + NSPanelMBS.NSResizableWindowMask

n = new NSPanelMBS(100,100,200,200, style, NSPanelMBS.NSWindowBackingLocationDefault, false)

n.Title = "Hello World"
n.Show
```

Notes: Subclass of the NSWindowMBS class.

32.48.2 Blog Entries

- MBS Real Studio Plugins, version 12.5pr8
- HUD Windows in REALbasic
- MonkeyBread Software Releases the MBS Plugins 8.2

32.48.3 Blog Entries

- MBS Real Studio Plugins, version 12.5pr8
- HUD Windows in REALbasic
- MonkeyBread Software Releases the MBS Plugins 8.2

32.48.4 Methods

32.48.5 Constructor(x as Double, y as Double, w as Double, h as Double, styleMask as Integer, BackingStoreType as Integer, deferCreation as boolean)

MBS MacBase Plugin, Plugin Version: 8.4, Platform: macOS, Targets: Desktop only.

Function: The constructor to create a new Cocoa Windows.
Example:

```
static n as NSPanelMBS

dim style as Integer = NSPanelMBS.NSClosableWindowMask + NSPanelMBS.NSTitledWindowMask +
NSPanelMBS.NSUtilityWindowMask + NSPanelMBS.NSHUDWindowMask + NSPanelMBS.NSResizableWin-
dowMask

n = new NSPanelMBS(100,100,200,200, style, NSPanelMBS.NSWindowBackingLocationDefault, false)

n.Title = "Hello World"
n.Show
```

Notes:

x,y,w,h:
Location and size of the window's content area in screen coordinates. Note that the window server limits window position coordinates to ±16,000 and sizes to 10,000.

styleMask:
The window's style. Either it can be NSBorderlessWindowMask, or it can contain any of the options described in the constants, combined using the bitwiseOR function. Borderless windows display none of the usual peripheral elements and are generally useful only for display or caching purposes; you should normally not need to create them. Also, note that a window's style mask should include NSTitledWindowMask if it includes any of the others.

bufferingType:
Specifies how the drawing done in the window is buffered by the window device, and possible values are described in "Constants."

deferCreation:
Specifies whether the window server creates a window device for the window immediately. When true, the window server defers creating the window device until the window is moved onscreen. All display messages sent to the window or its views are postponed until the window is created, just before it's moved onscreen.

Initialized NSWindow object.

This method is the designated initializer for the NSWindow class.

Deferring the creation of the window improves launch time and minimizes the virtual memory load on the window server.

The new window creates a view to be its default content view. You can replace it with your own object by using the ContentView property.

32.48.6 RunAlertPanel(title as string, message as string, defaultButton as string, alternateButton as string, otherButton as string) as Integer

MBS MacBase Plugin, Plugin Version: 8.4, Platform: macOS, Targets: Desktop only.

Function: Runs an alert panel.

32.48.7 RunAlertPanelRelativeToWindow(title as string, message as string, defaultButton as string, alternateButton as string, otherButton as string, docWindow as NSWindowMBS) as Integer

MBS MacBase Plugin, Plugin Version: 8.4, Platform: macOS, Targets: Desktop only.

Function: Run an alert panel.
See also:

- 32.48.8 RunAlertPanelRelativeToWindow(title as string, message as string, defaultButton as string, alternateButton as string, otherButton as string, docWindow as window) as Integer 7019

32.48.8 RunAlertPanelRelativeToWindow(title as string, message as string, defaultButton as string, alternateButton as string, otherButton as string, docWindow as window) as Integer

MBS MacBase Plugin, Plugin Version: 8.4, Platform: macOS, Targets: Desktop only.

Function: Run an alert panel.
See also:

- 32.48.7 RunAlertPanelRelativeToWindow(title as string, message as string, defaultButton as string, alternateButton as string, otherButton as string, docWindow as NSWindowMBS) as Integer 7019

32.48.9 RunCriticalAlertPanel(title as string, message as string, defaultButton as string, alternateButton as string, otherButton as string) as Integer

MBS MacBase Plugin, Plugin Version: 8.4, Platform: macOS, Targets: Desktop only.

Function: Runs a critical alert panel.

32.48.10 RunCriticalAlertPanelRelativeToWindow(title as string, message as string, defaultButton as string, alternateButton as string, otherButton as string, docWindow as NSWindowMBS) as Integer

MBS MacBase Plugin, Plugin Version: 8.4, Platform: macOS, Targets: Desktop only.

Function: Runs a critical alert panel.
See also:

- 32.48.11 RunCriticalAlertPanelRelativeToWindow(title as string, message as string, defaultButton as string, alternateButton as string, otherButton as string, docWindow as window) as Integer 7020

32.48.11 RunCriticalAlertPanelRelativeToWindow(title as string, message as string, defaultButton as string, alternateButton as string, otherButton as string, docWindow as window) as Integer

MBS MacBase Plugin, Plugin Version: 8.4, Platform: macOS, Targets: Desktop only.

Function: Runs a critical alert panel.
See also:

- 32.48.10 RunCriticalAlertPanelRelativeToWindow(title as string, message as string, defaultButton as string, alternateButton as string, otherButton as string, docWindow as NSWindowMBS) as Integer 7020

32.48.12 RunInformationalAlertPanel(title as string, message as string, defaultButton as string, alternateButton as string, otherButton as string) as Integer

MBS MacBase Plugin, Plugin Version: 8.4, Platform: macOS, Targets: Desktop only.

Function: Run an informational alert panel.

32.48.13 RunInformationalAlertPanelRelativeToWindow(title as string, message as string, defaultButton as string, alternateButton as string, otherButton as string, docWindow as NSWindowMBS) as Integer

MBS MacBase Plugin, Plugin Version: 8.4, Platform: macOS, Targets: Desktop only.

Function: Run an informational alert panel.
See also:

- 32.48.14 RunInformationalAlertPanelRelativeToWindow(title as string, message as string, defaultButton as string, alternateButton as string, otherButton as string, docWindow as window) as Integer 7021

32.48.14 RunInformationalAlertPanelRelativeToWindow(title as string, message as string, defaultButton as string, alternateButton as string, otherButton as string, docWindow as window) as Integer

MBS MacBase Plugin, Plugin Version: 8.4, Platform: macOS, Targets: Desktop only.

Function: Run an informational alert panel.
See also:

- 32.48.13 RunInformationalAlertPanelRelativeToWindow(title as string, message as string, defaultButton as string, alternateButton as string, otherButton as string, docWindow as NSWindowMBS) as Integer 7021

32.48.15 Properties

32.48.16 becomesKeyOnlyIfNeeded as boolean

MBS MacBase Plugin, Plugin Version: 8.2, Platform: macOS, Targets: Desktop only.

Function: whether the panel becomes the key window only when needed.
Notes:

By default, this attribute is set to false, indicating that the panel becomes key as other windows do.
(Read and Write computed property)

32.48.17 isFloatingPanel as boolean

MBS MacBase Plugin, Plugin Version: 8.2, Platform: macOS, Targets: Desktop only.

Function: Whether the panel is a floating panel.
Notes:

True when the receiver is a floating panel, false otherwise.

By default, panels do not float above other windows. It's appropriate for an panel to float above other windows only if all of the following conditions are true:

- It is small enough not to obscure whatever is behind it.
- It is oriented more to the mouse than to the keyboard—that is, if it doesn't become the key window or becomes so only when needed.
- It needs to remain visible while the user works in the application's normal windows—for example, if the user must frequently move the cursor back and forth between a normal window and the panel (such as a tool palette), or if the panel gives information relevant to the user's actions in a normal window.
- It hides when the application is deactivated (the default behavior for panels).

(Read and Write computed property)

32.48.18 worksWhenModal as boolean

MBS MacBase Plugin, Plugin Version: 8.2, Platform: macOS, Targets: Desktop only.

Function: Whether the receiver receives keyboard and mouse events even when some other window is being run modally.
Notes:

True when the receiver receives keyboard and mouse events even when some other window is being run modally, false otherwise.

By default, this attribute is set to false, indicating a panel's ineligibility for events during a modal loop or session.
(Read and Write computed property)

32.48.19 Constants

32.48.20 NSAlertAlternateReturn=0

MBS MacBase Plugin, Plugin Version: 8.4.

Function: One of the possible return values for the alert panels.
Notes: The user pressed the alternate button.

32.48.21 NSAlertDefaultReturn=1

MBS MacBase Plugin, Plugin Version: 8.4.

Function: One of the possible return values for the alert panels.
Notes: The user pressed the default button.

32.48.22 NSAlertErrorReturn=-2

MBS MacBase Plugin, Plugin Version: 8.4.

Function: One of the possible return values for the alert panels.
Notes: The alert cannot identify the reason it was closed; it may have been closed by an external source or by a button other than those listed above.

32.48.23 NSAlertOtherReturn=-1

MBS MacBase Plugin, Plugin Version: 8.4.

Function: One of the possible return values for the alert panels.
Notes: The user pressed a second alternate button.

32.48.24 NSCancelButton=0

MBS MacBase Plugin, Plugin Version: 8.4.

Function: One of the constants for the modal panel return values.
Notes: The Cancel button.

32.48.25 NSDocModalWindowMask=64

MBS MacBase Plugin, Plugin Version: 8.4.

Function: One of the constants you can use to specify the style when creating a window.
Notes: The panel is created as a modal sheet.

32.48.26 NSHUDWindowMask=8192

MBS MacBase Plugin, Plugin Version: 8.4.

Function: One of the constants you can use to specify the style when creating a window.

32.48.27 NSNonactivatingPanelMask=128

MBS MacBase Plugin, Plugin Version: 8.4.

Function: One of the constants you can use to specify the style when creating a window.
Notes: The panel can receive keyboard input without activating the owning application.

32.48.28 NSOKButton=1

MBS MacBase Plugin, Plugin Version: 8.4.

Function: One of the constants for the modal panel return values.
Notes: The OK button.

32.48.29 NSUtilityWindowMask=16

MBS MacBase Plugin, Plugin Version: 8.4.

Function: One of the constants you can use to specify the style when creating a window.
Notes: The panel is created as a floating window.

32.49 class NSParagraphStyleMBS

32.49.1 class NSParagraphStyleMBS

MBS MacCocoa Plugin, Plugin Version: 12.4, Platform: macOS, Targets: All.

Function: NSParagraphStyle and its subclass NSMutableParagraphStyle encapsulate the paragraph or ruler attributes used by the NSAttributedString classes.
Example:

```
dim n as NSParagraphStyleMBS = NSParagraphStyleMBS.defaultParagraphStyle
MsgBox str(n.alignment) // 4 = natural
```

Notes:

Instances of these classes are often referred to as paragraph style objects or, when no confusion will result, paragraph styles.
The mutable subclass of NSParagraphStyle is NSMutableParagraphStyle.

32.49.2 Blog Entries

- MonkeyBread Software Releases the MBS Xojo Plugins in version 18.1
- MBS Xojo Plugins, version 18.1pr3
- MBS Xojo / Real Studio Plugins, version 13.5pr9
- MBS Real Studio Plugins, version 12.5pr3
- MBS Real Studio Plugins, version 12.4pr1

32.49.3 Blog Entries

- MonkeyBread Software Releases the MBS Xojo Plugins in version 18.1
- MBS Xojo Plugins, version 18.1pr3
- MBS Xojo / Real Studio Plugins, version 13.5pr9
- MBS Real Studio Plugins, version 12.5pr3
- MBS Real Studio Plugins, version 12.4pr1

32.49.4 Methods

32.49.5 Constructor

MBS MacCocoa Plugin, Plugin Version: 12.4, Platform: macOS, Targets: All.

Function: The constructor.

32.49.6 copy as NSParagraphStyleMBS

MBS MacCocoa Plugin, Plugin Version: 12.4, Platform: macOS, Targets: All.

Function: Creates a copy of the paragraph style.

32.49.7 defaultParagraphStyle as NSParagraphStyleMBS

MBS MacCocoa Plugin, Plugin Version: 12.4, Platform: macOS, Targets: All.

Function: Returns the default paragraph style.
Example:

```
dim n as NSParagraphStyleMBS = NSParagraphStyleMBS.defaultParagraphStyle
MsgBox str(n.alignment) // 4 = natural
```

Notes:

The default paragraph style has the following default values:

Subattribute	Default Value
Alignment	NSNaturalTextAlignment
Tab stops	12 left-aligned tabs, spaced by 28.0 points
Line break mode	NSLineBreakByWordWrapping
All others	0.0

32.49.8 defaultWritingDirectionForLanguage(languageName as string) as Integer

MBS MacCocoa Plugin, Plugin Version: 12.4, Platform: macOS, Targets: All.

Function: Returns the default writing direction for the specified language.
Notes: languageName: The language specified in ISO language region format. Can be nil to return a default

writing direction derived from the user's defaults database.

32.49.9 mutableCopy as NSMutableParagraphStyleMBS

MBS MacCocoa Plugin, Plugin Version: 12.4, Platform: macOS, Targets: All.

Function: Creates a mutable copy of the paragraph style.

32.49.10 tabStops as NSTextTabMBS()

MBS MacCocoa Plugin, Plugin Version: 12.4, Platform: macOS, Targets: All.

Function: Returns the receiver's tab stops.
Notes: The NSTextTab objects, sorted by location, that define the tab stops for the paragraph style.

32.49.11 textLists as NSTextListMBS()

MBS MacCocoa Plugin, Plugin Version: 18.1, Platform: macOS, Targets: Desktop, Console & Web.

Function: Returns an array specifying the text lists containing the paragraph.

32.49.12 Properties

32.49.13 alignment as Integer

MBS MacCocoa Plugin, Plugin Version: 12.4, Platform: macOS, Targets: All.

Function: Returns the text alignment of the receiver.
Example:

```
dim n as NSParagraphStyleMBS = NSParagraphStyleMBS.defaultParagraphStyle
MsgBox str(n.alignment) // 4 = natural

dim m as NSMutableParagraphStyleMBS = n.mutableCopy
m.setAlignment NSParagraphStyleMBS.NSCenterTextAlignment
MsgBox str(m.alignment) // 2 = center
```

Notes:

Natural text alignment is realized as left or right alignment depending on the line sweep direction of the first

script contained in the paragraph.
(Read only property)

32.49.14 baseWritingDirection as Integer

MBS MacCocoa Plugin, Plugin Version: 12.4, Platform: macOS, Targets: All.

Function: Returns the base writing direction for the receiver.
Notes: (Read only property)

32.49.15 defaultTabInterval as Double

MBS MacCocoa Plugin, Plugin Version: 12.4, Platform: macOS, Targets: All.

Function: Returns the document-wide default tab interval.
Notes:

The default tab interval in points. Tabs after the last specified in tabStops are placed at integer multiples of this distance (if positive). Default return value is 0.0.
(Read only property)

32.49.16 firstLineHeadIndent as Double

MBS MacCocoa Plugin, Plugin Version: 12.4, Platform: macOS, Targets: All.

Function: Returns the indentation of the first line of the receiver.
Notes:

The distance in points from the leading margin of a text container to the beginning of the paragraph's first line. This value is always nonnegative.
(Read only property)

32.49.17 firstTabStop as NSTextTabMBS

MBS MacCocoa Plugin, Plugin Version: 18.1, Platform: macOS, Targets: All.

Function: The first tab stop entry.
Notes:

For debugging.
(Read only property)

32.49.18 firstTextList as NSTextListMBS

MBS MacCocoa Plugin, Plugin Version: 18.1, Platform: macOS, Targets: Desktop, Console & Web.

Function: The first text list entry.
Notes:

For debugging.
(Read only property)

32.49.19 Handle as Integer

MBS MacCocoa Plugin, Plugin Version: 12.4, Platform: macOS, Targets: All.

Function: The internal object reference.
Notes: (Read and Write property)

32.49.20 headerLevel as Integer

MBS MacCocoa Plugin, Plugin Version: 12.4, Platform: macOS, Targets: All.

Function: Specifies whether the paragraph is to be treated as a header for purposes of HTML generation.
Notes:

Returns 0 (the default value), if the paragraph is not a header, or from 1 through 6 if the paragraph is to be treated as a header.
(Read only property)

32.49.21 headIndent as Double

MBS MacCocoa Plugin, Plugin Version: 12.4, Platform: macOS, Targets: All.

Function: Returns the indentation of the receiver's lines other than the first.
Notes:

The distance in points from the leading margin of a text container to the beginning of lines other than the first. This value is always nonnegative.
(Read only property)

32.49.22 hyphenationFactor as Double

MBS MacCocoa Plugin, Plugin Version: 12.4, Platform: macOS, Targets: All.

Function: Returns the paragraph's threshold for hyphenation.
Notes:

A value between 0.0 and 1.0 inclusive. The default value is 0.0.

Hyphenation is attempted when the ratio of the text width (as broken without hyphenation) to the width of the line fragment is less than the hyphenation factor. When the paragraph's hyphenation factor is 0.0, the layout manager's hyphenation factor is used instead. When both are 0.0, hyphenation is disabled.
(Read only property)

32.49.23 lineBreakMode as Integer

MBS MacCocoa Plugin, Plugin Version: 12.4, Platform: macOS, Targets: All.

Function: Returns the mode that should be used to break lines in the receiver.
Notes:

The line break mode to be used laying out the paragraph's text.
(Read only property)

32.49.24 lineHeightMultiple as Double

MBS MacCocoa Plugin, Plugin Version: 12.4, Platform: macOS, Targets: All.

Function: Returns the line height multiple.
Notes:

The line height multiple. The natural line height of the receiver is multiplied by this factor (if positive) before being constrained by minimum and maximum line height. Default return value is 0.0.
(Read only property)

32.49.25 lineSpacing as Double

MBS MacCocoa Plugin, Plugin Version: 12.4, Platform: macOS, Targets: All.

Function: Returns the space between lines in the receiver (commonly known as leading).
Notes:

The space in points added between lines within the paragraph. This value is always nonnegative.
(Read only property)

32.49.26 maximumLineHeight as Double

MBS MacCocoa Plugin, Plugin Version: 12.4, Platform: macOS, Targets: All.

Function: Returns the receiver's maximum line height.
Notes:

The maximum height in points that any line in the receiver will occupy, regardless of the font size or size of any attached graphic. This value is always nonnegative. The default value is 0.

Glyphs and graphics exceeding this height will overlap neighboring lines; however, a maximum height of 0 implies no line height limit. Although this limit applies to the line itself, line spacing adds extra space between adjacent lines.
(Read only property)

32.49.27 minimumLineHeight as Double

MBS MacCocoa Plugin, Plugin Version: 12.4, Platform: macOS, Targets: All.

Function: Returns the receiver's minimum height.
Notes:

The minimum height in points that any line in the receiver will occupy, regardless of the font size or size of any attached graphic. This value is always nonnegative.
(Read only property)

32.49.28 paragraphSpacing as Double

MBS MacCocoa Plugin, Plugin Version: 12.4, Platform: macOS, Targets: All.

Function: Returns the space after the end of the paragraph.
Notes:

The space in points added at the end of the paragraph to separate it from the following paragraph. This value is always nonnegative.

This value is determined by adding the previous paragraph's paragraphSpacing and the current paragraph's paragraphSpacingBefore.
(Read only property)

32.49.29 paragraphSpacingBefore as Double

MBS MacCocoa Plugin, Plugin Version: 12.4, Platform: macOS, Targets: All.

Function: Returns the distance between the paragraph's top and the beginning of its text content.
Notes:

The distance in points between the paragraph's top and the beginning of its text content. Default return value is 0.0.
(Read only property)

32.49.30 tailIndent as Double

MBS MacCocoa Plugin, Plugin Version: 12.4, Platform: macOS, Targets: All.

Function: Returns the trailing indentation of the receiver.
Notes:

The distance in points from the margin of a text container to the end of lines.

If positive, this value is the distance from the leading margin (for example, the left margin in left-to-right text). If 0 or negative, it's the distance from the trailing margin.

For example, a paragraph style designed to fit exactly in a 2-inch wide container has a head indent of 0.0 and a tail indent of 0.0. One designed to fit with a quarter-inch margin has a head indent of 0.25 and a tail indent of –0.25.
(Read only property)

32.49.31 tighteningFactorForTruncation as Double

MBS MacCocoa Plugin, Plugin Version: 12.4, Platform: macOS, Targets: All.

Function: Returns the threshold for using tightening as an alternative to truncation.
Notes:

The tightening threshold value. The default value is 0.05.

When the line break mode specifies truncation, the text system attempts to tighten intercharacter spacing as an alternative to truncation, provided that the ratio of the text width to the line fragment width does not exceed 1.0 + the tightening factor returned by this method. Otherwise the text is truncated at a location determined by the line break mode.
(Read only property)

32.49.32 Constants

32.49.33 NSCenterTextAlignment=2

MBS MacCocoa Plugin, Plugin Version: 12.4.

Function: One of the text alignment constants for the alignment property.
Notes: Visually centered

32.49.34 NSJustifiedTextAlignment=3

MBS MacCocoa Plugin, Plugin Version: 12.4.

Function: One of the text alignment constants for the alignment property.
Notes: Fully-justified. The last line in a paragraph is natural-aligned.

32.49.35 NSLeftTextAlignment=0

MBS MacCocoa Plugin, Plugin Version: 12.4.

Function: One of the text alignment constants for the alignment property.
Notes: Visually left aligned

32.49.36 NSLineBreakByCharWrapping = 1

MBS MacCocoa Plugin, Plugin Version: 12.4.

Function: One of the constants to specify what happens when a line is too long for its container.
Notes: Wrapping occurs before the first character that doesn't fit.

32.49.37 NSLineBreakByClipping = 2

MBS MacCocoa Plugin, Plugin Version: 12.4.

Function: One of the constants to specify what happens when a line is too long for its container.
Notes: Lines are simply not drawn past the edge of the text container.

32.49.38 NSLineBreakByTruncatingHead = 3

MBS MacCocoa Plugin, Plugin Version: 12.4.

Function: One of the constants to specify what happens when a line is too long for its container.
Notes: Each line is displayed so that the end fits in the container and the missing text is indicated by some kind of ellipsis glyph.

32.49.39 NSLineBreakByTruncatingMiddle = 5

MBS MacCocoa Plugin, Plugin Version: 12.4.

Function: One of the constants to specify what happens when a line is too long for its container.
Notes: Each line is displayed so that the beginning and end fit in the container and the missing text is indicated by some kind of ellipsis glyph in the middle.

32.49.40 NSLineBreakByTruncatingTail = 4

MBS MacCocoa Plugin, Plugin Version: 12.4.

Function: One of the constants to specify what happens when a line is too long for its container.
Notes: Each line is displayed so that the beginning fits in the container and the missing text is indicated by some kind of ellipsis glyph.

32.49.41 NSLineBreakByWordWrapping = 0

MBS MacCocoa Plugin, Plugin Version: 12.4.

Function: One of the constants to specify what happens when a line is too long for its container.
Notes: Wrapping occurs at word boundaries, unless the word itself doesn't fit on a single line.

32.49.42 NSNaturalTextAlignment=4

MBS MacCocoa Plugin, Plugin Version: 12.4.

Function: One of the text alignment constants for the alignment property.
Notes: Indicates the default alignment for script.

32.49.43 NSRightTextAlignment=1

MBS MacCocoa Plugin, Plugin Version: 12.4.

Function: One of the text alignment constants for the alignment property.
Notes: Visually right aligned

32.49.44 NSWritingDirectionLeftToRight=0

MBS MacCocoa Plugin, Plugin Version: 12.4.

Function: One of the constants to specify the writing directions.
Notes:

The writing direction is left to right.

Available in Mac OS X v10.2 and later.

32.49.45 NSWritingDirectionNatural=-1

MBS MacCocoa Plugin, Plugin Version: 12.4.

Function: One of the constants to specify the writing directions.
Notes:

The writing direction is determined using the Unicode Bidi Algorithm rules P2 and P3. Default.

Available in Mac OS X v10.4 and later.

32.49.46 NSWritingDirectionRightToLeft=1

MBS MacCocoa Plugin, Plugin Version: 12.4.

Function: One of the constants to specify the writing directions.
Notes:

The writing direction is right to left.

Available in Mac OS X v10.2 and later.

32.50 class NSPointMBS

32.50.1 class NSPointMBS

MBS Main Plugin, Plugin Version: 9.1, Platform: macOS, Targets: All.

Function: A Xojo class for the point structure in Cocoa.
Example:

```
dim n as NSPointMBS = NSMakePointMBS(500,600)
MsgBox n.String
```

32.50.2 Blog Entries

- MBS Xojo / Real Studio Plugins, version 16.1pr1
- MBS REALbasic plug-in 9.6

32.50.3 Blog Entries

- MBS Xojo / Real Studio Plugins, version 16.1pr1
- MBS REALbasic plug-in 9.6

32.50.4 Methods

32.50.5 Constructor

MBS Main Plugin, Plugin Version: 9.6, Platform: macOS, Targets: All.

Function: Creates an empty point.
Example:

```
dim p as new NSPointMBS
MsgBox p // shows { 0 ,0 }
```

See also:

- 32.50.6 Constructor(p as Ptr) 7037
- 32.50.7 Constructor(s as string) 7037
- 32.50.8 Constructor(x as Double, y as Double) 7037

32.50.6 Constructor(p as Ptr)

MBS Main Plugin, Plugin Version: 17.1, Platform: macOS, Targets: All.

Function: Creates a new instance using data at the pointer.
Notes: Make sure the pointer is valid and has the right data and size.
See also:

- 32.50.5 Constructor 7036
- 32.50.7 Constructor(s as string) 7037
- 32.50.8 Constructor(x as Double, y as Double) 7037

32.50.7 Constructor(s as string)

MBS Main Plugin, Plugin Version: 9.6, Platform: macOS, Targets: All.

Function: Creates a new NSPoint object using the given string.
Example:

```
dim p as new NSPointMBS(" { 3,4 } ")
MsgBox p // shows { 3 ,4 }
```

See also:

- 32.50.5 Constructor 7036
- 32.50.6 Constructor(p as Ptr) 7037
- 32.50.8 Constructor(x as Double, y as Double) 7037

32.50.8 Constructor(x as Double, y as Double)

MBS Main Plugin, Plugin Version: 9.6, Platform: macOS, Targets: All.

Function: Creates a new NSPoint object using the given values.
See also:

- 32.50.5 Constructor 7036
- 32.50.6 Constructor(p as Ptr) 7037
- 32.50.7 Constructor(s as string) 7037

32.50.9 Equal(other as NSPointMBS) as boolean

MBS Main Plugin, Plugin Version: 9.6, Platform: macOS, Targets: All.

Function: Whether two points are equal.

32.50.10 Operator_Convert as String

MBS Main Plugin, Plugin Version: 9.6, Platform: macOS, Targets: All.

Function: Converts the object to string.
Example:

```
dim p as new NSPointMBS(1,2)

MsgBox p // shows { 1 ,2 }
```

32.50.11 String as String

MBS Main Plugin, Plugin Version: 9.6, Platform: macOS, Targets: All.

Function: Returns the string representation of this point.
Example:

```
dim p as new NSPointMBS(1,2)

MsgBox p.String // shows { 1,2 }
```

32.50.12 Zero as NSPointMBS

MBS Main Plugin, Plugin Version: 17.1, Platform: macOS, Targets: All.

Function: Returns a point with all values being zero.

32.50.13 Properties

32.50.14 Handle as Ptr

MBS Main Plugin, Plugin Version: 16.1, Platform: macOS, Targets: All.

Function: The pointer to the internal data structure.
Notes:

May be useful for passing to declares requiring a NSPoint*.
Size of structure is 8 bytes for 32-bit (two singles) and 16 bytes for 64-bit (two doubles).
(Read only property)

32.50.15 X as Double

MBS Main Plugin, Plugin Version: 9.1, Platform: macOS, Targets: All.

Function: The horizontal coordinate.
Notes: (Read and Write property)

32.50.16 Y as Double

MBS Main Plugin, Plugin Version: 9.1, Platform: macOS, Targets: All.

Function: The vertical coordinate.
Notes: (Read and Write property)

32.51 class NSPopoverMBS

32.51.1 class NSPopoverMBS

MBS MacControls Plugin, Plugin Version: 11.2, Platform: macOS, Targets: Desktop only.

Function: The Xojo class for a pop-over.
Notes:

A popover is a unit of content that is positioned relative to some other content on the screen. An anchor is used to express the relation between these two units of content. Each popover has an appearance that specifies its visual characteristics, as well as a behavior that determines which user interactions will cause the popover to close. A transient popover is closed in response to most user interactions, whereas a semi-transient popovers is closed when the user interacts with the window containing the popover's positioning view. Popovers with application-defined behavior are not usually closed on the developer's behalf. AppKit automatically positions each popover relative to its positioning view and moves the popover whenever its positioning view moves. A positioning rectangle within the positioning view can be specified for additional granularity. Popovers can be detached to become a separate window when they are dragged by implementing the appropriate delegate method.

Please also check the documentation from Apple for the NSPopover class.
Available in Mac OS X v10.7 and later.

32.51.2 Blog Entries

- MBS Xojo Plugins, version 20.3pr7
- Lion features for Real Studio

32.51.3 Blog Entries

- MBS Xojo Plugins, version 20.3pr7
- Lion features for Real Studio

32.51.4 Methods

32.51.5 available as boolean

MBS MacControls Plugin, Plugin Version: 11.2, Platform: macOS, Targets: Desktop only.

Function: Whether pop-overs are available.
Example:

msgbox "NSPopover available: "+str(NSPopoverMBS.available)

Notes: Returns true on Mac OS X 10.7.

32.51.6 Close

MBS MacControls Plugin, Plugin Version: 11.2, Platform: macOS, Targets: Desktop only.

Function: Forces the popover to close without calling events.
Notes: Any popovers nested within the popovers will also receive a close message. When a window is closed in response to the close message being sent, all of its popovers will be closed. The popover will animate out when closed (unless the animates property is set to false).

32.51.7 Constructor

MBS MacControls Plugin, Plugin Version: 11.2, Platform: macOS, Targets: Desktop only.

Function: Creates a new popover.

32.51.8 Destructor

MBS MacControls Plugin, Plugin Version: 11.2, Platform: macOS, Targets: Desktop only.

Function: The destructor.

32.51.9 isShown as boolean

MBS MacControls Plugin, Plugin Version: 11.2, Platform: macOS, Targets: Desktop only.

Function: Whether popover is visible.
Notes: True if the popover is being shown, false otherwise. The popover is considered to be shown from the point when showRelativeToRect is invoked until the popover is closed in response to an invocation of either close or performClose.

32.51.10 NSPopoverCloseReasonDetachToWindow as string

MBS MacControls Plugin, Plugin Version: 11.2, Platform: macOS, Targets: Desktop only.

Function: One of the constant for the close reason.
Notes: Specifies that the popover has been closed because it is being detached to a window; a possible value for NSPopoverCloseReasonKey.

32.51.11 NSPopoverCloseReasonKey as string

MBS MacControls Plugin, Plugin Version: 11.2, Platform: macOS, Targets: Desktop only.

Function: One of the constants for the close notification parameter dictionary.
Notes: Specifies the close reason. Currently used only as the userInfo key for the NSPopoverWillCloseNotification.

32.51.12 NSPopoverCloseReasonStandard as string

MBS MacControls Plugin, Plugin Version: 11.2, Platform: macOS, Targets: Desktop only.

Function: One of the constant for the close reason.
Notes: Specifies that the popover is being closed in a standard way; a possible value for NSPopoverCloseReasonKey.

32.51.13 NSPopoverDidCloseNotification as string

MBS MacControls Plugin, Plugin Version: 11.2, Platform: macOS, Targets: Desktop only.

Function: One of the notification names you can use with NSNotificationObserverMBS class.
Notes: Sent after the popover has finished animating offscreen. This notification has the same user info keys as NSPopoverWillCloseNotification.

32.51.14 NSPopoverDidShowNotification as string

MBS MacControls Plugin, Plugin Version: 11.2, Platform: macOS, Targets: Desktop only.

Function: One of the notification names you can use with NSNotificationObserverMBS class.
Notes: Sent after the popover has finished animating onscreen.

32.51.15 NSPopoverWillCloseNotification as string

MBS MacControls Plugin, Plugin Version: 11.2, Platform: macOS, Targets: Desktop only.

Function: One of the notification names you can use with NSNotificationObserverMBS class.
Notes: Sent before the popover is closed. The userInfo key NSPopoverCloseReasonKey specifies the reason for closing. It can currently be either NSPopoverCloseReasonStandard or NSPopoverCloseReasonDetachToWindow, although more reasons for closing may be added in the future.

32.51.16 NSPopoverWillShowNotification as string

MBS MacControls Plugin, Plugin Version: 11.2, Platform: macOS, Targets: Desktop only.

Function: One of the notification names you can use with NSNotificationObserverMBS class.
Notes: Sent before the popover is shown.

32.51.17 performClose

MBS MacControls Plugin, Plugin Version: 11.2, Platform: macOS, Targets: Desktop only.

Function: Attempts to close the popover.
Notes: The popover will not be closed if popoverShouldClose event returns false. The operation will fail if it is displaying a nested popover, or if it has a child window. A window will attempt to close its popovers when it receives a performClose message. The popover will animate out when closed (unless the animates property is set to false).

32.51.18 showRelativeToRect(positioningRect as NSRectMBS, view as NSViewMBS, edge as Integer)

MBS MacControls Plugin, Plugin Version: 11.2, Platform: macOS, Targets: Desktop only.

Function: Shows the popover positioned relative to positioningRect of positioningView (see the description of positioningRect).
Notes: The common case is to pass positioningView.bounds for positioningRect, in which case the popover will be placed adjacent to the positioningView and there is no need to update positioningRect (AppKit will detect the the bounds of the positioning view was specified and automatically update the positioningView). preferredEdge is a hint to AppKit about the desired placement of the anchor of the popover towards the positioningRect, and is with respect to the isFlipped state of the positioningView. Also, if positioningRect is an empty rect, the view.bounds will automatically be used. The current (but not guaranteed) behavior is that AppKit will place the anchor towards the preferredEdge of the positioningRect unless such a placement would cause the popover not to fit on the screen of positioningView. If the anchor cannot be placed towards the preferredEdge, AppKit will (in the current implementation) attempt to place the anchor on the opposite side of the positioningRect. If that cannot be done, AppKit will attempt to place the anchor on a remaining sides of the popover, and failing that will center the popover on the screen, causing it to (at least temporarily) lose its anchor. The popover will animate onscreen and eventually animate offscreen when it is closed (unless the property animates is set to false). This method will throw a NSInvalidArgumentException if view is nil or if view is not in a window, or if the popover's behavior is NSPopoverBehaviorSemitransient

and the popover's positioningView is in a popover or child window. It will throw a NSInternalInconsistencyException if the popover's content view controller (or the view controller's view) is nil. If the popover is already being shown, this method will update to be associated with the new view and positioningRect passed. If the positioning view is not visible, this method does nothing.

32.51.19 Properties

32.51.20 Handle as Integer

MBS MacControls Plugin, Plugin Version: 11.2, Platform: macOS, Targets: Desktop only.

Function: The internal reference to the NSPopover object.
Notes: (Read and Write property)

32.51.21 Tag as Variant

MBS MacControls Plugin, Plugin Version: 11.2, Platform: macOS, Targets: Desktop only.

Function: The tag.
Notes:

You can use this property for whatever you like.
e.g. to keep the reference to the NSViewControllerMBS object.
(Read and Write property)

32.51.22 animates as boolean

MBS MacControls Plugin, Plugin Version: 11.2, Platform: macOS, Targets: Desktop only.

Function: Should the popover be animated when it shows, closes, or appears to transition to a detachable window.
Notes:

This property also controls whether the popover animates when the content view or content size changes. AppKit does not guarantee which behaviors will be animated or that this property will be respected; it is regarded as a hint. The default value is true.
(Read and Write computed property)

32.51.23 behavior as Integer

MBS MacControls Plugin, Plugin Version: 11.2, Platform: macOS, Targets: Desktop only.

Function: The behavior of the popover.
Notes:

The default behavior is NSPopoverBehaviorApplicationDefined. See the declaration of NSPopoverBehavior* constants for more information about popover behaviors.
(Read and Write computed property)

32.51.24 contentSize as NSSizeMBS

MBS MacControls Plugin, Plugin Version: 11.2, Platform: macOS, Targets: Desktop only.

Function: The content size of the popover.
Notes:

The popover's content size is set to match the size of the content view when the content view controller is set. Changes to the content size of the popover will animate while the popover is shown (provided animates is true).
(Read and Write computed property)

32.51.25 contentViewController as NSViewControllerMBS

MBS MacControls Plugin, Plugin Version: 11.2, Platform: macOS, Targets: Desktop only.

Function: The view controller that manages the content of the popover.
Notes:

Please use with NSViewControllerMBS class.
The default value is nil. You must set the content view controller of the popover to a non-nil value before the popover is shown. Changes to the popover's content view controller while the popover is shown will animate (provided animates is true).
(Read and Write computed property)

32.51.26 positioningRect as NSRectMBS

MBS MacControls Plugin, Plugin Version: 11.2, Platform: macOS, Targets: Desktop only.

Function: The positioning rectangle.
Notes:

Popovers are positioned relative to a positioning view and are automatically moved when the location or size of the positioning view changes. Sometimes it is desirable to position popovers relative to a rectangle within the positioning view. In this case, you must update the positioningRect binding whenever this rectangle changes, or use the positioningRect binding so AppKit can re-position the popover when appropriate.
(Read and Write computed property)

32.51.27 Events

32.51.28 detachableWindowForPopover as NSWindowMBS

MBS MacControls Plugin, Plugin Version: 11.2, Platform: macOS, Targets: .

Function: Detaches the popover creating a window containing the content.
Notes:

You return a window instance to which the popover should be detached.

You should not remove the popover's content view as part of your implementation of this method.

The popover and the detachable window may be shown at the same time and therefore cannot share a content view (or a content view controller).

If the popover and the detachable window should have the same content, you should define the content with a separate view and use a view controller to instantiate separate copies of the content for the popover and the detachable window.

The popover will animate to appear as though it morphs into the detachable window (unless the popover animates property is set to false. The exact animation used is not guaranteed.

If you do not implement this event or it returns nil, the default behavior is that the popup is not detached.

32.51.29 popoverDidClose(notification as NSNotificationMBS)

MBS MacControls Plugin, Plugin Version: 11.2, Platform: macOS, Targets: .

Function: Invoked when the popover did close.
Notes: Invoked on the delegate when the NSPopoverDidCloseNotification notification is sent.

32.51.30 popoverDidShow(notification as NSNotificationMBS)

MBS MacControls Plugin, Plugin Version: 11.2, Platform: macOS, Targets: .

Function: Invoked when the popover has been shown.
Notes: Invoked on the delegate when the NSPopoverDidShowNotification notification is sent.

32.51.31 popoverShouldClose as boolean

MBS MacControls Plugin, Plugin Version: 11.2, Platform: macOS, Targets: .

Function: Allows a delegate to override a close request.
Notes:

Return true if the popover should close, false otherwise.

The popover invokes this method on its delegate whenever it is about to close. This gives you a chance to override the close.

If you do not implement this method the default behavior is that the popover will close.

32.51.32 popoverWillClose(notification as NSNotificationMBS)

MBS MacControls Plugin, Plugin Version: 11.2, Platform: macOS, Targets: .

Function: Invoked when the popover is about to close.
Notes: Invoked on the delegate when the NSPopoverWillCloseNotification notification is sent.

32.51.33 popoverWillShow(notification as NSNotificationMBS)

MBS MacControls Plugin, Plugin Version: 11.2, Platform: macOS, Targets: .

Function: Invoked when the popover will show.
Notes: Invoked on the delegate when the NSPopoverWillShowNotification notification is sent.

32.51.34 Constants

32.51.35 MaxXEdge = 2

MBS MacControls Plugin, Plugin Version: 11.2.

Function: One of the edge constants.
Notes: right

32.51.36 MaxYEdge = 3

MBS MacControls Plugin, Plugin Version: 11.2.

Function: One of the edge constants.
Notes:

top
(Cocoa coordinates have 0 on bottom of screen)

32.51.37 MinXEdge = 0

MBS MacControls Plugin, Plugin Version: 11.2.

Function: One of the edge constants.
Notes: left

32.51.38 MinYEdge = 1

MBS MacControls Plugin, Plugin Version: 11.2.

Function: One of the edge constants.
Notes:

bottom
(Cocoa coordinates have 0 on bottom of screen)

32.51.39 NSPopoverBehaviorApplicationDefined = 0

MBS MacControls Plugin, Plugin Version: 11.2.

Function: One of the behavior modes.
Notes: Your application assumes responsibility for closing the popover. AppKit will still close the popover in a limited number of circumstances. For instance, AppKit will attempt to close the popover when the window of its positioningView is closed. The exact interactions in which AppKit will close the popover are not guaranteed. You may consider implementing -cancel: to close the popover when the escape key is pressed.

32.51.40 NSPopoverBehaviorSemitransient = 2

MBS MacControls Plugin, Plugin Version: 11.2.

Function: One of the behavior modes.
Notes: AppKit will close the popover when the user interacts with user interface elements in the window containing the popover's positioning view. Semi-transient popovers cannot be shown relative to views in other popovers, nor can they be shown relative to views in child windows. The exact interactions that cause

semi-transient popovers to close are not specified.

32.51.41 NSPopoverBehaviorTransient = 1

MBS MacControls Plugin, Plugin Version: 11.2.

Function: One of the behavior modes.
Notes: AppKit will close the popover when the user interacts with a user interface element outside the popover. Note that interacting with menus or panels that become key only when needed will not cause a transient popover to close. The exact interactions that will cause transient popovers to close are not specified.

32.52 class NSRangeMBS

32.52.1 class NSRangeMBS

MBS Main Plugin, Plugin Version: 9.6, Platform: macOS, Targets: All.

Function: This is the Cocoa class for a Range.

32.52.2 Blog Entries

- Styled Text for Labels in your Xojo iOS app
- MBS Xojo / Real Studio Plugins, version 16.1pr1
- Tip of the day: Adding links to Textarea on OS X
- Apply fonts to font PopupMenu
- Nearly 2000 new Functions in the 9.6 prerelease of MBS
- MBS REALbasic plug-in 9.6

32.52.3 Xojo Developer Magazine

- 7.6, page 8: News

32.52.4 Blog Entries

- Styled Text for Labels in your Xojo iOS app
- MBS Xojo / Real Studio Plugins, version 16.1pr1
- Tip of the day: Adding links to Textarea on OS X
- Apply fonts to font PopupMenu
- Nearly 2000 new Functions in the 9.6 prerelease of MBS
- MBS REALbasic plug-in 9.6

32.52.5 Xojo Developer Magazine

- 7.6, page 8: News

32.52.6 Methods

32.52.7 Constructor

MBS Main Plugin, Plugin Version: 9.6, Platform: macOS, Targets: All.

Function: Creates an empty range.
Example:

```
dim r as new NSRangeMBS
MsgBox r // { 0, 0 }
```

See also:

- 32.52.8 Constructor(Location as UInt32, Length as UInt32) 7051
- 32.52.9 Constructor(p as Ptr) 7051
- 32.52.10 Constructor(s as string) 7052

32.52.8 Constructor(Location as UInt32, Length as UInt32)

MBS Main Plugin, Plugin Version: 9.6, Platform: macOS, Targets: All.

Function: Creates a new range with the given values.
See also:

- 32.52.7 Constructor 7051
- 32.52.9 Constructor(p as Ptr) 7051
- 32.52.10 Constructor(s as string) 7052

32.52.9 Constructor(p as Ptr)

MBS Main Plugin, Plugin Version: 17.1, Platform: macOS, Targets: All.

Function: Creates a new instance using data at the pointer.
Notes: Make sure the pointer is valid and has the right data and size.
See also:

- 32.52.7 Constructor 7051
- 32.52.8 Constructor(Location as UInt32, Length as UInt32) 7051
- 32.52.10 Constructor(s as string) 7052

32.52.10 Constructor(s as string)

MBS Main Plugin, Plugin Version: 9.6, Platform: macOS, Targets: All.

Function: Creates a new NSRange object using the given string.
Example:

```
dim r as new NSRangeMBS(" { 3, 4 } ")
MsgBox r // { 3, 4 }
```

See also:

- 32.52.7 Constructor 7051
- 32.52.8 Constructor(Location as UInt32, Length as UInt32) 7051
- 32.52.9 Constructor(p as Ptr) 7051

32.52.11 Equal(other as NSRangeMBS) as boolean

MBS Main Plugin, Plugin Version: 9.6, Platform: macOS, Targets: All.

Function: Whether two ranges are equal.

32.52.12 Intersection(other as NSRangeMBS) as NSRangeMBS

MBS Main Plugin, Plugin Version: 9.6, Platform: macOS, Targets: All.

Function: Returns the intersection of the two ranges.

32.52.13 LocationInRange(location as UInt32) as boolean

MBS Main Plugin, Plugin Version: 9.6, Platform: macOS, Targets: All.

Function: Whether the location is in the range.

32.52.14 Operator_Convert as String

MBS Main Plugin, Plugin Version: 9.6, Platform: macOS, Targets: All.

Function: Converts the object to string.
Example:

```
dim r as new NSRangeMBS(" { 3, 4 } ")
MsgBox r // { 3, 4 }
```

32.52.15 String as String

MBS Main Plugin, Plugin Version: 9.6, Platform: macOS, Targets: All.

Function: Returns the string representation of this range.
Example:

```
dim r as new NSRangeMBS(" { 3, 4 } ")
MsgBox r.String // { 3, 4 }
```

32.52.16 Union(other as NSRangeMBS) as NSRangeMBS

MBS Main Plugin, Plugin Version: 9.6, Platform: macOS, Targets: All.

Function: Creates the union of two ranges.

32.52.17 Properties

32.52.18 Handle as Ptr

MBS Main Plugin, Plugin Version: 16.1, Platform: macOS, Targets: All.

Function: The pointer to the internal data structure.
Notes:

May be useful for passing to declares requiring a NSRange*.
(Read only property)

32.52.19 Length as UInt32

MBS Main Plugin, Plugin Version: 9.6, Platform: macOS, Targets: All.

Function: The length of the range.
Example:

```
dim r as new NSRangeMBS(" { 3, 4 } ")
MsgBox str(R.Length) // 4
```

Notes: (Read and Write property)

32.52.20 Location as UInt32

MBS Main Plugin, Plugin Version: 9.6, Platform: macOS, Targets: All.

Function: The position of the range.
Notes: (Read and Write property)

32.52.21 MaxRange as UInt32

MBS Main Plugin, Plugin Version: 9.6, Platform: macOS, Targets: All.

Function: The maximum value of the range.
Notes:

Same as location+length.
(Read only property)

32.53 class NSRectMBS

32.53.1 class NSRectMBS

MBS Main Plugin, Plugin Version: 9.1, Platform: macOS, Targets: All.

Function: A Xojo class for the rect structure in Cocoa.
Example:

```
dim n as NSRectMBS = NSMakeRectMBS(100,200,500,600)
MsgBox n.String
```

32.53.2 Blog Entries

- MBS Xojo Plugins, version 17.3pr4
- MBS Xojo / Real Studio Plugins, version 16.1pr1
- Apply fonts to font PopupMenu
- MBS Real Studio Plugins, version 12.1pr1
- MBS REALbasic plug-in 9.6

32.53.3 Blog Entries

- MBS Xojo Plugins, version 17.3pr4
- MBS Xojo / Real Studio Plugins, version 16.1pr1
- Apply fonts to font PopupMenu
- MBS Real Studio Plugins, version 12.1pr1
- MBS REALbasic plug-in 9.6

32.53.4 Methods

32.53.5 Constructor

MBS Main Plugin, Plugin Version: 9.6, Platform: macOS, Targets: All.

Function: Creates an empty rectangle.
Example:

```
dim p as new NSRectMBS
MsgBox p // shows { { 0 ,0 } , { 0 ,0 } }
```

See also:

- 32.53.6 Constructor(p as Ptr) 7056
- 32.53.7 Constructor(s as string) 7056
- 32.53.8 Constructor(X as Double, Y as Double, W as Double, H as Double) 7056

32.53.6 Constructor(p as Ptr)

MBS Main Plugin, Plugin Version: 17.1, Platform: macOS, Targets: All.

Function: Creates a new instance using data at the pointer.
Notes: Make sure the pointer is valid and has the right data and size.
See also:

- 32.53.5 Constructor 7055
- 32.53.7 Constructor(s as string) 7056
- 32.53.8 Constructor(X as Double, Y as Double, W as Double, H as Double) 7056

32.53.7 Constructor(s as string)

MBS Main Plugin, Plugin Version: 9.6, Platform: macOS, Targets: All.

Function: Creates a new NSRect object using the given string.
Example:

```
dim p as new NSRectMBS(" { { 1,2 } , { 3,4 } } ")
MsgBox p // shows { { 1, 2 } , { 3, 4 } }
```

See also:

- 32.53.5 Constructor 7055
- 32.53.6 Constructor(p as Ptr) 7056
- 32.53.8 Constructor(X as Double, Y as Double, W as Double, H as Double) 7056

32.53.8 Constructor(X as Double, Y as Double, W as Double, H as Double)

MBS Main Plugin, Plugin Version: 9.6, Platform: macOS, Targets: All.

Function: Creates a new NSRect object using the given values.
See also:

- 32.53.5 Constructor 7055
- 32.53.6 Constructor(p as Ptr) 7056
- 32.53.7 Constructor(s as string) 7056

32.53.9 Contains(other as NSPointMBS) as boolean

MBS Main Plugin, Plugin Version: 9.6, Platform: macOS, Targets: All.

Function: Whether the rectangle contains the given point.
See also:

- 32.53.10 Contains(other as NSRectMBS) as boolean 7057

32.53.10 Contains(other as NSRectMBS) as boolean

MBS Main Plugin, Plugin Version: 9.6, Platform: macOS, Targets: All.

Function: Whether the rectangle contains the given rectangle.
See also:

- 32.53.9 Contains(other as NSPointMBS) as boolean 7057

32.53.11 Equal(other as NSRectMBS) as boolean

MBS Main Plugin, Plugin Version: 9.6, Platform: macOS, Targets: All.

Function: Whether two rectangles are equal.

32.53.12 Inset(dx as Double, dy as Double) as NSRectMBS

MBS Main Plugin, Plugin Version: 9.6, Platform: macOS, Targets: All.

Function: Insets the rectangle by the given delta.
Example:

```
dim p as new NSRectMBS(1.1,2.2,3.3,4.4)
dim r as NSRectMBS = p.Inset(2,3)
MsgBox r.String // shows { { 3.1, 5.2 } , { -0.7, -1.6 } }
```

32.53.13 Integral as NSRectMBS

MBS Main Plugin, Plugin Version: 9.6, Platform: macOS, Targets: All.

Function: Returns the integral of the rectangle.
Example:

```
dim p as new NSRectMBS(1.1,2.2,3.3,4.4)
dim r as NSRectMBS = p.Integral
MsgBox r.String // shows { { 1, 2 } , { 4, 5 } }
```

32.53.14 Intersection(other as NSRectMBS) as NSRectMBS

MBS Main Plugin, Plugin Version: 9.6, Platform: macOS, Targets: All.

Function: Returns the intersection of two rectangles.

32.53.15 Intersects(other as NSRectMBS) as boolean

MBS Main Plugin, Plugin Version: 9.6, Platform: macOS, Targets: All.

Function: Returns the intersection of the rectangle with the other rectangle.

32.53.16 Operator_Convert as String

MBS Main Plugin, Plugin Version: 9.6, Platform: macOS, Targets: All.

Function: Converts the object to string.
Example:

```
dim p as new NSRectMBS(1,2,3,4)
MsgBox p // shows { { 1, 2 } , { 3, 4 } }
```

32.53.17 String as String

MBS Main Plugin, Plugin Version: 9.6, Platform: macOS, Targets: All.

Function: Returns the string representation of this point.
Example:

```
dim p as new NSRectMBS(1,2,3,4)
MsgBox p.String // shows { { 1, 2 } , { 3, 4 } }
```

32.53.18 Union(other as NSRectMBS) as NSRectMBS

MBS Main Plugin, Plugin Version: 9.6, Platform: macOS, Targets: All.

Function: Returns the union of two rectangles.

32.53.19 Zero as NSRectMBS

MBS Main Plugin, Plugin Version: 17.1, Platform: macOS, Targets: All.

Function: Returns a rect with all values being zero.

32.53.20 Properties

32.53.21 Handle as Ptr

MBS Main Plugin, Plugin Version: 16.1, Platform: macOS, Targets: All.

Function: The pointer to the internal data structure.
Notes:

May be useful for passing to declares requiring a NSRect*.
Size of structure is 16 bytes for 32-bit (four singles) and 32 bytes for 64-bit (four doubles).
(Read only property)

32.53.22 Height as Double

MBS Main Plugin, Plugin Version: 9.1, Platform: macOS, Targets: All.

Function: The height of this rectangle.
Notes: (Read and Write property)

32.53.23 IsEmpty as boolean

MBS Main Plugin, Plugin Version: 9.6, Platform: macOS, Targets: All.

Function: Whether the rectangle is empty.
Notes: (Read only property)

32.53.24 MaxX as Double

MBS Main Plugin, Plugin Version: 17.3, Platform: macOS, Targets: All.

Function: Returns maximum x coordinate.
Notes:

return x + width.
(Read only property)

32.53.25 MaxY as Double

MBS Main Plugin, Plugin Version: 17.3, Platform: macOS, Targets: All.

Function: Returns maximum y coordinate.
Notes:

return y + height.
(Read only property)

32.53.26 MidX as Double

MBS Main Plugin, Plugin Version: 17.3, Platform: macOS, Targets: All.

Function: Returns center x coordinate.
Notes: (Read only property)

32.53.27 MidY as Double

MBS Main Plugin, Plugin Version: 17.3, Platform: macOS, Targets: All.

Function: Returns center y coordinate.
Notes: (Read only property)

32.53.28 MinX as Double

MBS Main Plugin, Plugin Version: 17.3, Platform: macOS, Targets: All.

Function: Returns x coordinate.
Notes: (Read only property)

32.53.29 MinY as Double

MBS Main Plugin, Plugin Version: 17.3, Platform: macOS, Targets: All.

Function: Returns y coordinate.
Notes: (Read only property)

32.53.30 Origin as NSPointMBS

MBS Main Plugin, Plugin Version: 9.1, Platform: macOS, Targets: All.

Function: The origin of the rectangle.
Notes: (Read and Write property)

32.53.31 Size as NSSizeMBS

MBS Main Plugin, Plugin Version: 9.1, Platform: macOS, Targets: All.

Function: The size of the rectangle.
Notes: (Read and Write property)

32.53.32 Width as Double

MBS Main Plugin, Plugin Version: 9.1, Platform: macOS, Targets: All.

Function: The width of this rectangle.
Notes: (Read and Write property)

32.53.33 X as Double

MBS Main Plugin, Plugin Version: 9.1, Platform: macOS, Targets: All.

Function: The horizontal coordinate.
Notes: (Read and Write property)

32.53.34 Y as Double

MBS Main Plugin, Plugin Version: 9.1, Platform: macOS, Targets: All.

Function: The vertical coordinate.
Notes: (Read and Write property)

32.54 class NSResponderMBS

32.54.1 class NSResponderMBS

MBS MacBase Plugin, Plugin Version: 8.4, Platform: macOS, Targets: Desktop & iOS.

Function: NSResponder is an abstract class that forms the basis of event and command processing in the Application Kit.
Notes:

See the Cocoa documentation for more details.
This is an abstract class. You can't create an instance, but you can get one from various plugin functions.

32.54.2 Blog Entries

- MBS Xojo / Real Studio Plugins, version 13.2pr4
- MBS Real Studio Plugins, version 12.4pr8
- MBS REALbasic plug-in 9.6

32.54.3 Blog Entries

- MBS Xojo / Real Studio Plugins, version 13.2pr4
- MBS Real Studio Plugins, version 12.4pr8
- MBS REALbasic plug-in 9.6

32.54.4 Methods

32.54.5 beginGestureWithEvent(e as NSEventMBS)

MBS MacBase Plugin, Plugin Version: 9.6, Platform: macOS, Targets: Desktop & iOS.

Function: Informs the receiver that the user has begun a touch gesture.
Notes:

The event will be sent to the view under the touch in the key window.
Available in Mac OS X v10.6 and later.

32.54.6 cancelOperation

MBS MacBase Plugin, Plugin Version: 8.4, Platform: macOS, Targets: Desktop & iOS.

Function: Implemented by subclasses to cancel the current operation.
Notes:

This method is bound to the Escape and Command-. (period) keys. The key window first searches the view hierarchy for a view whose key equivalent is Escape or Command-., whichever was entered. If none of these views handles the key equivalent, the window sends a default action message of cancelOperation: to the first responder and from there the message travels up the responder chain.

If no responder in the responder chain implements cancelOperation:, the key window searches the view hierarchy for a view whose key equivalent is Escape (note that this may be redundant if the original key equivalent was Escape). If no such responder is found, then a cancel: action message is sent to the first responder in the responder chain that implements it.

NSResponder declares but does not implement this method.

32.54.7 capitalizeWord

MBS MacBase Plugin, Plugin Version: 8.4, Platform: macOS, Targets: Desktop & iOS.

Function: Implemented by subclasses to capitalize the word or words surrounding the insertion point or selection, expanding the selection if necessary.
Notes: If either end of the selection partially covers a word, that entire word is made lowercase. The sender argument is typically the object that invoked this method. NSResponder declares but doesn't implement this method.

32.54.8 centerSelectionInVisibleArea

MBS MacBase Plugin, Plugin Version: 8.4, Platform: macOS, Targets: Desktop & iOS.

Function: Implemented by subclasses to scroll the selection, whatever it is, inside its visible area.
Notes: NSResponder declares but doesn't implement this method.

32.54.9 changeCaseOfLetter

MBS MacBase Plugin, Plugin Version: 8.4, Platform: macOS, Targets: Desktop & iOS.

Function: Implemented by subclasses to change the case of a letter or letters in the selection, perhaps by opening a panel with capitalization options or by cycling through possible case combinations.
Notes: NSResponder declares but doesn't implement this method.

32.54.10 complete

MBS MacBase Plugin, Plugin Version: 8.4, Platform: macOS, Targets: Desktop & iOS.

Function: Implemented by subclasses to complete an operation in progress or a partially constructed element.
Notes: This method can be interpreted, for example, as a request to attempt expansion of a partial word, such as for expanding a glossary shortcut, or to close a graphics item being drawn. NSResponder declares but doesn't implement this method.

32.54.11 Constructor

MBS MacBase Plugin, Plugin Version: 13.1, Platform: macOS, Targets: Desktop & iOS.

Function: The private constructor.

32.54.12 cursorUpdate(e as NSEventMBS)

MBS MacBase Plugin, Plugin Version: 9.6, Platform: macOS, Targets: Desktop & iOS.

Function: Informs the receiver that the mouse cursor has moved into a cursor rectangle.
Notes:

Override this method to set the cursor image. The default implementation uses cursor rectangles, if cursor rectangles are currently valid. If they are not, it calls super to send the message up the responder chain.

If the responder implements this method, but decides not to handle a particular event, it should invoke the superclass implementation of this method.
Available in Mac OS X v10.5 and later.

32.54.13 deleteBackward

MBS MacBase Plugin, Plugin Version: 8.4, Platform: macOS, Targets: Desktop & iOS.

Function: Implemented by subclasses to delete the selection, if there is one, or a single element backward from the insertion point (a letter or character in text, for example).
Notes: NSResponder declares but doesn't implement this method.

32.54.14 deleteBackwardByDecomposingPreviousCharacter

MBS MacBase Plugin, Plugin Version: 8.4, Platform: macOS, Targets: Desktop & iOS.

Function: Implemented by subclasses to delete the selection, if there is one, or a single character backward from the insertion point.
Notes: If the previous character is canonically decomposable, this method should try to delete only the last character in the grapheme cluster (for example, deleting "a"+ "'" results in "a"). NSResponder declares but does not implement this method.

32.54.15 deleteForward

MBS MacBase Plugin, Plugin Version: 8.4, Platform: macOS, Targets: Desktop & iOS.

Function: Implemented by subclasses to delete the selection, if there is one, or a single element forward from the insertion point (a letter or character in text, for example).
Notes: NSResponder declares but doesn't implement this method.

32.54.16 deleteToBeginningOfLine

MBS MacBase Plugin, Plugin Version: 8.4, Platform: macOS, Targets: Desktop & iOS.

Function: Implemented by subclasses to delete the selection, if there is one, or all text from the insertion point to the beginning of a line (typically of text).
Notes: Also places the deleted text into the kill buffer. NSResponder declares but doesn't implement this method.

32.54.17 deleteToBeginningOfParagraph

MBS MacBase Plugin, Plugin Version: 8.4, Platform: macOS, Targets: Desktop & iOS.

Function: Implemented by subclasses to delete the selection, if there is one, or all text from the insertion point to the beginning of a paragraph of text.
Notes: Also places the deleted text into the kill buffer. NSResponder declares but doesn't implement this method.

32.54.18 deleteToEndOfLine

MBS MacBase Plugin, Plugin Version: 8.4, Platform: macOS, Targets: Desktop & iOS.

Function: Implemented by subclasses to delete the selection, if there is one, or all text from the insertion point to the end of a line (typically of text).
Notes: Also places the deleted text into the kill buffer. NSResponder declares but doesn't implement this method.

32.54.19 deleteToEndOfParagraph

MBS MacBase Plugin, Plugin Version: 8.4, Platform: macOS, Targets: Desktop & iOS.

Function: Implemented by subclasses to delete the selection, if there is one, or all text from the insertion point to the end of a paragraph of text.
Notes: Also places the deleted text into the kill buffer. NSResponder declares but doesn't implement this method.

32.54.20 deleteToMark

MBS MacBase Plugin, Plugin Version: 8.4, Platform: macOS, Targets: Desktop & iOS.

Function: Implemented by subclasses to delete the selection, if there is one, or all items from the insertion point to a previously placed mark, including the selection itself if not empty.
Notes: Also places the deleted text into the kill buffer. NSResponder declares but doesn't implement this method.

32.54.21 deleteWordBackward

MBS MacBase Plugin, Plugin Version: 8.4, Platform: macOS, Targets: Desktop & iOS.

Function: Implemented by subclasses to delete the selection, if there is one, or a single word backward from the insertion point.
Notes: NSResponder declares but doesn't implement this method.

32.54.22 deleteWordForward

MBS MacBase Plugin, Plugin Version: 8.4, Platform: macOS, Targets: Desktop & iOS.

Function: Implemented by subclasses to delete the selection, if there is one, or a single word forward from the insertion point.
Notes: NSResponder declares but doesn't implement this method.

32.54.23 endGestureWithEvent(e as NSEventMBS)

MBS MacBase Plugin, Plugin Version: 9.6, Platform: macOS, Targets: Desktop & iOS.

Function: Informs the receiver that the user has ended a touch gesture.
Notes: Available in Mac OS X v10.6 and later.

32.54.24 flagsChanged(e as NSEventMBS)

MBS MacBase Plugin, Plugin Version: 9.6, Platform: macOS, Targets: Desktop & iOS.

Function: Informs the receiver that the user has pressed or released a modifier key (Shift, Control, and so on).
Notes: The default implementation simply passes this message to the next responder.

32.54.25 flushBufferedKeyEvents

MBS MacBase Plugin, Plugin Version: 9.6, Platform: macOS, Targets: Desktop & iOS.

Function: Overridden by subclasses to clear any unprocessed key events.

32.54.26 helpRequested(e as NSEventMBS)

MBS MacBase Plugin, Plugin Version: 9.6, Platform: macOS, Targets: Desktop & iOS.

Function: Displays context-sensitive help for the receiver if such exists; otherwise passes this message to the next responder.
Notes: NSWindow invokes this method automatically when the user clicks for help—while processing theEvent. Subclasses need not override this method, and application code shouldn't directly invoke it.

32.54.27 indent

MBS MacBase Plugin, Plugin Version: 8.4, Platform: macOS, Targets: Desktop & iOS.

Function: Implemented by subclasses to indent the selection or the insertion point if there is no selection.
Notes: NSResponder declares but doesn't implement this method.

32.54.28 insertBacktab

MBS MacBase Plugin, Plugin Version: 8.4, Platform: macOS, Targets: Desktop & iOS.

Function: Implemented by subclasses to handle a backward tab.
Notes: A field editor might respond to this method by selecting the field before it, while a regular text object either doesn't respond to or ignores such a message. NSResponder declares but doesn't implement this method.

32.54.29 insertContainerBreak

MBS MacBase Plugin, Plugin Version: 8.4, Platform: macOS, Targets: Desktop & iOS.

Function: Implemented by subclasses to insert a container break (typically a page break) at the insertion point or selection, deleting the selection if there is one.
Notes: NSResponder declares but doesn't implement this method. NSTextView implements it to insert an NSFormFeedCharacter character (0x000c).

32.54.30 insertDoubleQuoteIgnoringSubstitution

MBS MacBase Plugin, Plugin Version: 9.6, Platform: macOS, Targets: Desktop & iOS.

Function: Implemented by subclasses to insert a double quote character at the insertion point without interference by automatic quote correction.
Notes:

NSResponder declares but doesn't implement this method.
Available in Mac OS X v10.6 and later.

32.54.31 insertLineBreak

MBS MacBase Plugin, Plugin Version: 8.4, Platform: macOS, Targets: Desktop & iOS.

Function: Implemented by subclasses to insert a line break (as distinguished from a paragraph break) at the insertion point or selection, deleting the selection if there is one.
Notes: NSResponder declares but doesn't implement this method. NSTextView implements it to insert an NSLineSeparatorCharacter character (0x2028).

32.54.32 insertNewline

MBS MacBase Plugin, Plugin Version: 8.4, Platform: macOS, Targets: Desktop & iOS.

Function: Implemented by subclasses to insert a newline character at the insertion point or selection, deleting the selection if there is one, or to end editing if the receiver is a text field or other field editor.
Notes: NSResponder declares but doesn't implement this method.

32.54.33 insertNewlineIgnoringFieldEditor

MBS MacBase Plugin, Plugin Version: 8.4, Platform: macOS, Targets: Desktop & iOS.

Function: Implemented by subclasses to insert a line-break character at the insertion point or selection, deleting the selection if there is one.
Notes: Unlike insertNewline:, this method always inserts a line-break character and doesn't cause the receiver to end editing. NSResponder declares but doesn't implement this method.

32.54.34 insertParagraphSeparator

MBS MacBase Plugin, Plugin Version: 8.4, Platform: macOS, Targets: Desktop & iOS.

Function: Implemented by subclasses to insert a paragraph separator at the insertion point or selection, deleting the selection if there is one.
Notes: NSResponder declares but doesn't implement this method.

32.54.35 insertSingleQuoteIgnoringSubstitution

MBS MacBase Plugin, Plugin Version: 9.6, Platform: macOS, Targets: Desktop & iOS.

Function: Implemented by subclasses to insert a single quote character at the insertion point without interference by automatic quote correction.
Notes:

NSResponder declares but doesn't implement this method.
Available in Mac OS X v10.6 and later.

32.54.36 insertTab

MBS MacBase Plugin, Plugin Version: 8.4, Platform: macOS, Targets: Desktop & iOS.

Function: Implemented by subclasses to insert a tab character at the insertion point or selection, deleting the selection if there is one, or to end editing if the receiver is a text field or other field editor.
Notes: NSResponder declares but doesn't implement this method.

32.54.37 insertTabIgnoringFieldEditor

MBS MacBase Plugin, Plugin Version: 8.4, Platform: macOS, Targets: Desktop & iOS.

Function: Implemented by subclasses to insert a tab character at the insertion point or selection, deleting the selection if there is one.
Notes: Unlike insertTab:, this method always inserts a tab character and doesn't cause the receiver to end editing. NSResponder declares but doesn't implement this method.

32.54.38 keyDown(e as NSEventMBS)

MBS MacBase Plugin, Plugin Version: 9.6, Platform: macOS, Targets: Desktop & iOS.

Function: Informs the receiver that the user has pressed a key.
Notes: The receiver can interpret theEvent itself, or pass it to the system input manager using interpretKeyEvents. The default implementation simply passes this message to the next responder.

32.54.39 keyUp(e as NSEventMBS)

MBS MacBase Plugin, Plugin Version: 9.6, Platform: macOS, Targets: Desktop & iOS.

Function: Informs the receiver that the user has released a key.
Notes: The default implementation simply passes this message to the next responder.

32.54.40 lowercaseWord

MBS MacBase Plugin, Plugin Version: 8.4, Platform: macOS, Targets: Desktop & iOS.

Function: Implemented by subclasses to make lowercase every letter in the word or words surrounding the insertion point or selection, expanding the selection if necessary.
Notes: If either end of the selection partially covers a word, that entire word is made lowercase. NSResponder declares, but doesn't implement this method.

32.54.41 magnifyWithEvent(e as NSEventMBS)

MBS MacBase Plugin, Plugin Version: 9.6, Platform: macOS, Targets: Desktop & iOS.

Function: Informs the receiver that the user has begun a pinch gesture.
Notes:

The event will be sent to the view under the touch in the key window.
Available in Mac OS X v10.6 and later.

32.54.42 makeBaseWritingDirectionLeftToRight

MBS MacBase Plugin, Plugin Version: 9.6, Platform: macOS, Targets: Desktop & iOS.

Function: Sets the paragraph base writing direction to be left to right.
Notes:

Sets the NSAttributedString key NSWritingDirectionAttributeName to NSWritingDirectionLeftToRight.

This action method is intended to be used both as the target of a menu item and for key bindings. The base writing direction methods should be the target of three menu items in a submenu, under the Edit menu.

Default key bindings will also be provided for this method but will only be enabled for users of Hebrew or Arabic, or those who have otherwise enabled a suitable preference.

Available in Mac OS X v10.6 and later.

32.54.43 makeBaseWritingDirectionNatural

MBS MacBase Plugin, Plugin Version: 9.6, Platform: macOS, Targets: Desktop & iOS.

Function: Sets the paragraph base writing direction to be natural.
Notes:

Natural directionality is determined from the text in accordance with the Unicode bi-di algorithm. For more information see NSParagraphStyle.

Sets the NSAttributedStringkey NSWritingDirectionAttributeName to NSTextWritingDirectionEmbedding.

This action method is intended to be used both as the target of a menu item and for key bindings. The base writing direction methods should be the target of three menu items in a submenu, under the Edit menu.

Default key bindings will also be provided for this method but will only be enabled for users of Hebrew or Arabic, or those who have otherwise enabled a suitable preference.

Available in Mac OS X v10.6 and later.

32.54.44 makeBaseWritingDirectionRightToLeft

MBS MacBase Plugin, Plugin Version: 9.6, Platform: macOS, Targets: Desktop & iOS.

Function: Sets the paragraph base writing direction to be right to left.
Notes:

Sets the NSAttributedString key NSWritingDirectionAttributeName to NSWritingDirectionRightToLeft.

This action method is intended to be used both as the target of a menu item and for key bindings. The base writing direction methods should be the target of three menu items in a submenu, under the Edit menu.

Default key bindings will also be provided for this method but will only be enabled for users of Hebrew or Arabic, or those who have otherwise enabled a suitable preference.

Available in Mac OS X v10.6 and later.

32.54.45 makeTextWritingDirectionLeftToRight

MBS MacBase Plugin, Plugin Version: 9.6, Platform: macOS, Targets: Desktop & iOS.

Function: Sets the character level attributed string direction attribute for left to right text.
Notes:

Sets the NSAttributedString NSWritingDirectionAttributeName to NSWritingDirectionLeftToRight.

This action method is intended to be used both as the target of a menu item and for key bindings. The text writing directions should be the target of three similar menu items in a submenu under the Edit menu.

Default key bindings will also be provided for this method but will only be enabled for users of Hebrew or Arabic, or those who have otherwise enabled a suitable preference.

Available in Mac OS X v10.6 and later.

32.54.46 makeTextWritingDirectionNatural

MBS MacBase Plugin, Plugin Version: 9.6, Platform: macOS, Targets: Desktop & iOS.

Function: Removes the character-level writing direction attribute.
Notes:

Removes the NSWritingDirectionAttributeName from an NSAttributedString.

This action method is intended to be used both as the target of a menu item and for key bindings. The text writing directions should be the target of three similar menu items in a submenu under the Edit menu.

Default key bindings will also be provided for this method but will only be enabled for users of Hebrew or Arabic, or those who have otherwise enabled a suitable preference.

Available in Mac OS X v10.6 and later.

32.54.47 makeTextWritingDirectionRightToLeft

MBS MacBase Plugin, Plugin Version: 9.6, Platform: macOS, Targets: Desktop & iOS.

Function: Sets the character-level writing direction attribute to a single right-to-left embedding.
Notes:

Sets the NSAttributedString key NSWritingDirectionAttributeName to NSWritingDirectionRightToLeft.

This action method is intended to be used both as the target of a menu item and for key bindings. The text writing directions should be the target of three similar menu items in a submenu under the Edit menu.

Default key bindings will also be provided for this method but will only be enabled for users of Hebrew or Arabic, or those who have otherwise enabled a suitable preference.

Available in Mac OS X v10.6 and later.

32.54.48 mouseDown(e as NSEventMBS)

MBS MacBase Plugin, Plugin Version: 9.6, Platform: macOS, Targets: Desktop & iOS.

Function: Informs the receiver that the user has pressed the left mouse button.
Notes: The default implementation simply passes this message to the next responder.

32.54.49 mouseDragged(e as NSEventMBS)

MBS MacBase Plugin, Plugin Version: 9.6, Platform: macOS, Targets: Desktop & iOS.

Function: Informs the receiver that the user has moved the mouse with the left button pressed.
Notes: The default implementation simply passes this message to the next responder.

32.54.50 mouseEntered(e as NSEventMBS)

MBS MacBase Plugin, Plugin Version: 9.6, Platform: macOS, Targets: Desktop & iOS.

Function: Informs the receiver that the cursor has entered a tracking rectangle.
Notes:

The default implementation simply passes this message to the next responder.
Available in Mac OS X v10.0 and later.

32.54.51 mouseExited(e as NSEventMBS)

MBS MacBase Plugin, Plugin Version: 9.6, Platform: macOS, Targets: Desktop & iOS.

Function: Informs the receiver that the cursor has exited a tracking rectangle.
Notes: The default implementation simply passes this message to the next responder.

32.54.52 mouseMoved(e as NSEventMBS)

MBS MacBase Plugin, Plugin Version: 9.6, Platform: macOS, Targets: Desktop & iOS.

Function: Informs the receiver that the mouse has moved.
Notes: The default implementation simply passes this message to the next responder.

32.54.53 mouseUp(e as NSEventMBS)

MBS MacBase Plugin, Plugin Version: 9.6, Platform: macOS, Targets: Desktop & iOS.

Function: Informs the receiver that the user has released the left mouse button.
Notes: The default implementation simply passes this message to the next responder.

32.54.54 moveBackward

MBS MacBase Plugin, Plugin Version: 8.4, Platform: macOS, Targets: Desktop & iOS.

Function: Implemented by subclasses to move the selection or insertion point one element or character backward.
Notes: In text, if there is a selection it should be deselected, and the insertion point should be placed at the beginning of the former selection. NSResponder declares but doesn't implement this method.

32.54.55 moveBackwardAndModifySelection

MBS MacBase Plugin, Plugin Version: 8.4, Platform: macOS, Targets: Desktop & iOS.

Function: Implemented by subclasses to expand or reduce either end of the selection backward by one element or character.
Notes:

If the end being modified is the backward end, this method expands the selection; if the end being modified is the forward end, it reduces the selection. The first moveBackwardAndModifySelection: or moveForwardAndModifySelection: method in a series determines the end being modified by always expanding. Hence,

this method results in the backward end becoming the mobile one if invoked first. By default, moveLeftAndModifySelection: is bound to the left arrow key.

NSResponder declares but doesn't implement this method.

32.54.56 moveDown

MBS MacBase Plugin, Plugin Version: 8.4, Platform: macOS, Targets: Desktop & iOS.

Function: Implemented by subclasses to move the selection or insertion point one element or character down.
Notes: In text, if there is a selection it should be deselected, and the insertion point should be placed below the beginning of the former selection. NSResponder declares but doesn't implement this method.

32.54.57 moveDownAndModifySelection

MBS MacBase Plugin, Plugin Version: 8.4, Platform: macOS, Targets: Desktop & iOS.

Function: Implemented by subclasses to expand or reduce the top or bottom end of the selection downward by one element, character, or line (whichever is appropriate for text direction).
Notes:

If the end being modified is the bottom, this method expands the selection; if the end being modified is the top, it reduces the selection. The first moveDownAndModifySelection: or moveUpAndModifySelection: method in a series determines the end being modified by always expanding. Hence, this method results in the bottom end becoming the mobile one if invoked first.

NSResponder declares but doesn't implement this method.

32.54.58 moveForward

MBS MacBase Plugin, Plugin Version: 8.4, Platform: macOS, Targets: Desktop & iOS.

Function: Implemented by subclasses to move the selection or insertion point one element or character forward.
Notes: In text, if there is a selection it should be deselected, and the insertion point should be placed at the end of the former selection. NSResponder declares but doesn't implement this method.

32.54.59 moveForwardAndModifySelection

MBS MacBase Plugin, Plugin Version: 8.4, Platform: macOS, Targets: Desktop & iOS.

Function: Implemented by subclasses to expand or reduce either end of the selection forward by one element or character.
Notes:

If the end being modified is the backward end, this method reduces the selection; if the end being modified is the forward end, it expands the selection. The first moveBackwardAndModifySelection: or moveForwardAndModifySelection: method in a series determines the end being modified by always expanding. Hence, this method results in the forward end becoming the mobile one if invoked first. By default, moveRightAndModifySelection: is bound to the right arrow key.

NSResponder declares but doesn't implement this method.

32.54.60 moveLeft

MBS MacBase Plugin, Plugin Version: 8.4, Platform: macOS, Targets: Desktop & iOS.

Function: Implemented by subclasses to move the selection or insertion point one element or character to the left.
Notes: In text, if there is a selection it should be deselected, and the insertion point should be placed at the left end of the former selection. NSResponder declares but doesn't implement this method.

32.54.61 moveLeftAndModifySelection

MBS MacBase Plugin, Plugin Version: 8.4, Platform: macOS, Targets: Desktop & iOS.

Function: Implemented by subclasses to expand or reduce either end of the selection to the left (display order) by one element or character.
Notes:

If the end being modified is the left end, this method expands the selection; if the end being modified is the right end, it reduces the selection. The first moveLeftAndModifySelection: or moveRightAndModifySelection: method in a series determines the end being modified by always expanding. Hence, this method results in the left end becoming the mobile one if invoked first. By default, this method is bound to the left arrow key.

NSResponder declares but doesn't implement this method.

The essential difference between this method and the corresponding moveBackwardAndModifySelection: is that the latter method moves in logical order, which can differ in bidirectional text, whereas this method moves in display order.

32.54.62 moveParagraphBackwardAndModifySelection

MBS MacBase Plugin, Plugin Version: 9.6, Platform: macOS, Targets: Desktop & iOS.

Function: Implemented by subclasses to move the selection or insertion point to the beginning of the previous paragraph, expanding or reducing the current selection.
Notes:

If the cursor is already at the beginning of a paragraph, the selection moves backward to the beginning of the previous paragraph.
NSResponder declares but doesn't implement this method.
Available in Mac OS X v10.6 and later.

32.54.63 moveParagraphForwardAndModifySelection

MBS MacBase Plugin, Plugin Version: 9.6, Platform: macOS, Targets: Desktop & iOS.

Function: Implemented by subclasses to move the selection or insertion point to the beginning of the next paragraph, expanding or reducing the current selection.
Notes:

If the cursor is already at the end of a paragraph, the selection moves forward to the end of the next paragraph.

NSResponder declares but doesn't implement this method.
Available in Mac OS X v10.6 and later.

32.54.64 moveRight

MBS MacBase Plugin, Plugin Version: 8.4, Platform: macOS, Targets: Desktop & iOS.

Function: Implemented by subclasses to move the selection or insertion point one element or character to the right.
Notes: In text, if there is a selection it should be deselected, and the insertion point should be placed at the right end of the former selection. NSResponder declares but doesn't implement this method.

32.54.65 moveRightAndModifySelection

MBS MacBase Plugin, Plugin Version: 8.4, Platform: macOS, Targets: Desktop & iOS.

Function: Implemented by subclasses to expand or reduce either end of the selection to the right (display order) by one element or character.
Notes:

If the end being modified is the left end, this method reduces the selection; if the end being modified is the

right end, it expands the selection. The first moveLeftAndModifySelection: or moveRightAndModifySelection: method in a series determines the end being modified by always expanding. Hence, this method results in the right end becoming the mobile one if invoked first. By default, this method is bound to the right arrow key.

NSResponder declares but doesn't implement this method.

The essential difference between this method and the corresponding moveForwardAndModifySelection: is that the latter method moves in logical order, which can differ in bidirectional text, whereas this method moves in display order.

32.54.66 moveToBeginningOfDocument

MBS MacBase Plugin, Plugin Version: 8.4, Platform: macOS, Targets: Desktop & iOS.

Function: Implemented by subclasses to move the selection to the first element of the document or the insertion point to the beginning.
Notes: NSResponder declares but doesn't implement this method.

32.54.67 moveToBeginningOfDocumentAndModifySelection

MBS MacBase Plugin, Plugin Version: 9.6, Platform: macOS, Targets: Desktop & iOS.

Function: Implemented by subclasses to move the selection or insertion point to the beginning of the document, expanding or reducing the current selection.
Notes: Available in Mac OS X v10.6 and later.

32.54.68 moveToBeginningOfLine

MBS MacBase Plugin, Plugin Version: 8.4, Platform: macOS, Targets: Desktop & iOS.

Function: Implemented by subclasses to move the selection to the first element of the selected line or the insertion point to the beginning of the line.
Notes: NSResponder declares but doesn't implement this method.

32.54.69 moveToBeginningOfLineAndModifySelection

MBS MacBase Plugin, Plugin Version: 9.6, Platform: macOS, Targets: Desktop & iOS.

Function: Implemented by subclasses to move the selection or insertion point to the beginning of the line,

expanding or reducing the current selection.
Notes:

NSResponder declares but doesn't implement this method.
Available in Mac OS X v10.6 and later.

32.54.70 moveToBeginningOfParagraph

MBS MacBase Plugin, Plugin Version: 8.4, Platform: macOS, Targets: Desktop & iOS.

Function: Implemented by subclasses to move the insertion point to the beginning of the selected paragraph.
Notes: NSResponder declares but doesn't implement this method.

32.54.71 moveToBeginningOfParagraphAndModifySelection

MBS MacBase Plugin, Plugin Version: 9.6, Platform: macOS, Targets: Desktop & iOS.

Function: Implemented by subclasses to move the selection or insertion point to the beginning of the current paragraph, expanding or reducing the current selection.
Notes:

NSResponder declares but doesn't implement this method.
Available in Mac OS X v10.6 and later.

32.54.72 moveToEndOfDocument

MBS MacBase Plugin, Plugin Version: 8.4, Platform: macOS, Targets: Desktop & iOS.

Function: Implemented by subclasses to move the selection to the last element of the document or the insertion point to the end.
Notes: NSResponder declares but doesn't implement this method.

32.54.73 moveToEndOfDocumentAndModifySelection

MBS MacBase Plugin, Plugin Version: 9.6, Platform: macOS, Targets: Desktop & iOS.

Function: Implemented by subclasses to move the selection or insertion point to the end of the document, expanding or reducing the current selection.
Notes: Available in Mac OS X v10.6 and later.

32.54.74 moveToEndOfLine

MBS MacBase Plugin, Plugin Version: 8.4, Platform: macOS, Targets: Desktop & iOS.

Function: Implemented by subclasses to move the selection to the last element of the selected line or the insertion point to the end of the line.
Notes: NSResponder declares but doesn't implement this method.

32.54.75 moveToEndOfLineAndModifySelection

MBS MacBase Plugin, Plugin Version: 9.6, Platform: macOS, Targets: Desktop & iOS.

Function: Implemented by subclasses to move the selection to the last element of the selected line or the insertion point to the end of the line.
Notes:

NSResponder declares but doesn't implement this method.
Available in Mac OS X v10.0 and later.

32.54.76 moveToEndOfParagraph

MBS MacBase Plugin, Plugin Version: 8.4, Platform: macOS, Targets: Desktop & iOS.

Function: Implemented by subclasses to move the insertion point to the end of the selected paragraph.
Notes: NSResponder declares but doesn't implement this method.

32.54.77 moveToEndOfParagraphAndModifySelection

MBS MacBase Plugin, Plugin Version: 9.6, Platform: macOS, Targets: Desktop & iOS.

Function: Implemented by subclasses to move the selection or insertion point to the end of the line, expanding or reducing the current selection.
Notes:

NSResponder declares but doesn't implement this method.
Available in Mac OS X v10.6 and later.

32.54.78 moveToLeftEndOfLine

MBS MacBase Plugin, Plugin Version: 9.6, Platform: macOS, Targets: Desktop & iOS.

Function: Implemented by subclasses to move the selection or insertion point to the left end of the line.
Notes:

In text, if there is a selection it should be deselected, and the insertion point should be placed at left end of the line. NSResponder declares but doesn't implement this method.
Available in Mac OS X v10.6 and later.

32.54.79 moveToLeftEndOfLineAndModifySelection

MBS MacBase Plugin, Plugin Version: 9.6, Platform: macOS, Targets: Desktop & iOS.

Function: Implemented by subclasses to move the selection or insertion point to the left end of the line, expanding or contracting the selection as required.
Notes: Available in Mac OS X v10.6 and later.

32.54.80 moveToRightEndOfLine

MBS MacBase Plugin, Plugin Version: 9.6, Platform: macOS, Targets: Desktop & iOS.

Function: Implemented by subclasses to move the selection or insertion point to the right end of the line.
Notes: Available in Mac OS X v10.6 and later.

32.54.81 moveToRightEndOfLineAndModifySelection

MBS MacBase Plugin, Plugin Version: 9.6, Platform: macOS, Targets: Desktop & iOS.

Function: Implemented by subclasses to move the selection or insertion point to the right end of the line, expanding or contracting the selection as required.
Notes: Available in Mac OS X v10.6 and later.

32.54.82 moveUp

MBS MacBase Plugin, Plugin Version: 8.4, Platform: macOS, Targets: Desktop & iOS.

Function: Implemented by subclasses to move the selection or insertion point one element or character up.
Notes: In text, if there is a selection it should be deselected, and the insertion point should be placed above the beginning of the former selection. NSResponder declares but doesn't implement this method.

32.54.83 moveUpAndModifySelection

MBS MacBase Plugin, Plugin Version: 8.4, Platform: macOS, Targets: Desktop & iOS.

Function: Implemented by subclasses to expand or reduce the top or bottom end of the selection upward by one element, character, or line (whichever is appropriate for text direction).
Notes:

If the end being modified is the bottom, this method reduces the selection; if the end being modified is the top, it expands the selection. The first moveDownAndModifySelection: or moveUpAndModifySelection: method in a series determines the end being modified by always expanding. Hence, this method results in the top end becoming the mobile one if invoked first.

NSResponder declares but doesn't implement this method.

32.54.84 moveWordBackward

MBS MacBase Plugin, Plugin Version: 8.4, Platform: macOS, Targets: Desktop & iOS.

Function: Implemented by subclasses to move the selection or insertion point one word backward.
Notes: If there is a selection it should be deselected, and the insertion point should be placed at the end of the first word preceding the former selection. NSResponder declares but doesn't implement this method.

32.54.85 moveWordBackwardAndModifySelection

MBS MacBase Plugin, Plugin Version: 8.4, Platform: macOS, Targets: Desktop & iOS.

Function: Implemented by subclasses to expand or reduce either end of the selection backward by one whole word.
Notes:

If the end being modified is the backward end, this method expands the selection; if the end being modified is the forward end, it reduces the selection. The first moveWordBackwardAndModifySelection: or moveWordForwardAndModifySelection: method in a series determines the end being modified by always expanding. Hence, this method results in the backward end becoming the mobile one if invoked first.

NSResponder declares but doesn't implement this method.

32.54.86 moveWordForward

MBS MacBase Plugin, Plugin Version: 8.4, Platform: macOS, Targets: Desktop & iOS.

Function: Implemented by subclasses to move the selection or insertion point one word forward, in logical

order.
Notes: If there is a selection it should be deselected, and the insertion point should be placed at the beginning of the first word following the former selection. NSResponder declares but doesn't implement this method.

32.54.87 moveWordForwardAndModifySelection

MBS MacBase Plugin, Plugin Version: 8.4, Platform: macOS, Targets: Desktop & iOS.

Function: Implemented by subclasses to expand or reduce either end of the selection forward by one whole word.
Notes: If the end being modified is the backward end, this method reduces the selection; if the end being modified is the forward end, it expands the selection. The first moveWordBackwardAndModifySelection: or moveWordForwardAndModifySelection: method in a series determines the end being modified by always expanding. Hence, this method results in the forward end becoming the mobile one if invoked first. NSResponder declares but doesn't implement this method.

32.54.88 moveWordLeft

MBS MacBase Plugin, Plugin Version: 8.4, Platform: macOS, Targets: Desktop & iOS.

Function: Implemented by subclasses to move the selection or insertion point one word to the left, in display order.
Notes:

If there is a selection it should be deselected, and the insertion point should be placed at the end of the first word to the left of the former selection. NSResponder declares but doesn't implement this method.

The main difference between this method and the corresponding moveWordBackward: method is that the latter moves in logical order, which is important in bidirectional text, whereas this method moves in display order.

32.54.89 moveWordLeftAndModifySelection

MBS MacBase Plugin, Plugin Version: 8.4, Platform: macOS, Targets: Desktop & iOS.

Function: Implemented by subclasses to expand or reduce either end of the selection left by one whole word in display order.
Notes:

If the end being modified is the left end, this method expands the selection; if the end being modified is the right end, it reduces the selection. The first moveWordLeftAndModifySelection: or moveWordRightAndModifySelection: method in a series determines the end being modified by always expanding. Hence, this

method results in the left end becoming the mobile one if invoked first.

NSResponder declares but doesn't implement this method.

The main difference between this method and the corresponding moveWordBackwardAndModifySelection: method is that the latter moves in logical order, which is important in bidirectional text, whereas this method moves in display order.

32.54.90 moveWordRight

MBS MacBase Plugin, Plugin Version: 8.4, Platform: macOS, Targets: Desktop & iOS.

Function: Implemented by subclasses to move the selection or insertion point one word right.
Notes:

If there is a selection it should be deselected, and the insertion point should be placed at the beginning of the first word to the right of the former selection. NSResponder declares but doesn't implement this method.

The main difference between this method and the corresponding moveWordForward: method is that the latter moves in logical order, which is important in bidirectional text, whereas this method moves in display order.

32.54.91 moveWordRightAndModifySelection

MBS MacBase Plugin, Plugin Version: 8.4, Platform: macOS, Targets: Desktop & iOS.

Function: Implemented by subclasses to expand or reduce either end of the selection to the right by one whole word.
Notes:

If the end being modified is the backward end, this method reduces the selection; if the end being modified is the forward end, it expands the selection. The first moveWordBackwardAndModifySelection: or moveWordForwardAndModifySelection: method in a series determines the end being modified by always expanding. Hence, this method results in the forward end becoming the mobile one if invoked first. NSResponder declares but doesn't implement this method.

The main difference between this method and the corresponding moveWordForwardAndModifySelection: method is that the latter moves in logical order, which is important in bidirectional text, whereas this method moves in display order.

32.54.92 otherMouseDown(e as NSEventMBS)

MBS MacBase Plugin, Plugin Version: 9.6, Platform: macOS, Targets: Desktop & iOS.

Function: Informs the receiver that the user has pressed a mouse button other than the left or right one.
Notes:

The default implementation simply passes this message to the next responder.
Available in Mac OS X v10.1 and later.

32.54.93 otherMouseDragged(e as NSEventMBS)

MBS MacBase Plugin, Plugin Version: 9.6, Platform: macOS, Targets: Desktop & iOS.

Function: Informs the receiver that the user has moved the mouse with a button other than the left or right button pressed.
Notes:

The default implementation simply passes this message to the next responder.
Available in Mac OS X v10.1 and later.

32.54.94 otherMouseUp(e as NSEventMBS)

MBS MacBase Plugin, Plugin Version: 9.6, Platform: macOS, Targets: Desktop & iOS.

Function: Informs the receiver that the user has released a mouse button other than the left or right button.
Notes: The default implementation simply passes this message to the next responder.

32.54.95 pageDown

MBS MacBase Plugin, Plugin Version: 8.4, Platform: macOS, Targets: Desktop & iOS.

Function: Implemented by subclasses to scroll the receiver down (or back) one page in its scroll view, also moving the insertion point to the top of the newly displayed page.
Notes: NSResponder declares but doesn't implement this method.

32.54.96 pageDownAndModifySelection

MBS MacBase Plugin, Plugin Version: 9.6, Platform: macOS, Targets: Desktop & iOS.

Function: Implemented by subclasses to scroll the receiver down (or back) one page in its scroll view, also moving the insertion point to the top of the newly displayed page. The selection is expanded or contracted

as required.
Notes:

NSResponder declares but doesn't implement this method.
Available in Mac OS X v10.6 and later.

32.54.97 pageUp

MBS MacBase Plugin, Plugin Version: 8.4, Platform: macOS, Targets: Desktop & iOS.

Function: Implemented by subclasses to scroll the receiver up (or forward) one page in its scroll view, also moving the insertion point to the top of the newly displayed page.
Notes: NSResponder declares but doesn't implement this method.

32.54.98 pageUpAndModifySelection

MBS MacBase Plugin, Plugin Version: 9.6, Platform: macOS, Targets: Desktop & iOS.

Function: Implemented by subclasses to scroll the receiver up (or forward) one page in its scroll view, also moving the insertion point to the top of the newly displayed page. The selection is expanded or contracted as necessary.
Notes:

NSResponder declares but doesn't implement this method.
Available in Mac OS X v10.6 and later.

32.54.99 performMnemonic(theString as string) as boolean

MBS MacBase Plugin, Plugin Version: 9.6, Platform: macOS, Targets: Desktop & iOS.

Function: Overridden by subclasses to handle a mnemonic.
Notes: If the character code or codes in theString match the receiver's mnemonic, the receiver should perform the mnemonic and return true. The default implementation does nothing and returns false. Mnemonics are not supported in Mac OS X.

32.54.100 presentError(e as NSErrorMBS) as boolean

MBS MacBase Plugin, Plugin Version: 13.2, Platform: macOS, Targets: Desktop & iOS.

Function: Presents an error alert to the user as an application-modal dialog.
Notes:

e: An object containing information about an error.

The alert displays information found in the NSError object e; this information can include error description, recovery suggestion, failure reason, and button titles (all localized). The method returns true if error recovery succeeded and false otherwise. For error recovery to be attempted, an recovery-attempter object (that is, an object conforming to the NSErrorRecoveryAttempting informal protocol) must be associated with e.

The default implementation of this method sends willPresentError to self. By doing this, NSResponder gives subclasses an opportunity to customize error presentation. It then forwards the message, passing any customized error object, to the next responder; if there is no next responder, it passes the error object to NSApp, which displays a document-modal error alert. When the user dismisses the alert, any recovery attempter associated with the error object is given a chance to recover from the error. See the class description for the precise route up the responder chain (plus document and controller objects) this message might travel.

Available in OS X v10.4 and later.

32.54.101 rightMouseDown(e as NSEventMBS)

MBS MacBase Plugin, Plugin Version: 9.6, Platform: macOS, Targets: Desktop & iOS.

Function: Informs the receiver that the user has pressed the right mouse button.
Notes: The default implementation simply passes this message to the next responder.

32.54.102 rightMouseDragged(e as NSEventMBS)

MBS MacBase Plugin, Plugin Version: 9.6, Platform: macOS, Targets: Desktop & iOS.

Function: Informs the receiver that the user has moved the mouse with the right button pressed.
Notes: The default implementation simply passes this message to the next responder.

32.54.103 rightMouseUp(e as NSEventMBS)

MBS MacBase Plugin, Plugin Version: 9.6, Platform: macOS, Targets: Desktop & iOS.

Function: Informs the receiver that the user has released the right mouse button.
Notes: The default implementation simply passes this message to the next responder.

32.54.104 rotateWithEvent(e as NSEventMBS)

MBS MacBase Plugin, Plugin Version: 9.6, Platform: macOS, Targets: Desktop & iOS.

Function: Informs the receiver that the user has begun a rotation gesture.
Notes:

The event will be sent to the view under the touch in the key window.
Available in Mac OS X v10.6 and later.

32.54.105 scrollLineDown

MBS MacBase Plugin, Plugin Version: 8.4, Platform: macOS, Targets: Desktop & iOS.

Function: Implemented by subclasses to scroll the receiver one line down in its scroll view, without changing the selection.
Notes: NSResponder declares but doesn't implement this method.

32.54.106 scrollLineUp

MBS MacBase Plugin, Plugin Version: 8.4, Platform: macOS, Targets: Desktop & iOS.

Function: Implemented by subclasses to scroll the receiver one line up in its scroll view, without changing the selection.
Notes: NSResponder declares but doesn't implement this method.

32.54.107 scrollPageDown

MBS MacBase Plugin, Plugin Version: 8.4, Platform: macOS, Targets: Desktop & iOS.

Function: Implemented by subclasses to scroll the receiver one page down in its scroll view, without changing the selection.
Notes: NSResponder declares but doesn't implement this method.

32.54.108 scrollPageUp

MBS MacBase Plugin, Plugin Version: 8.4, Platform: macOS, Targets: Desktop & iOS.

Function: Implemented by subclasses to scroll the receiver one page up in its scroll view, without changing the selection.
Notes: NSResponder declares but doesn't implement this method.

32.54.109 scrollToBeginningOfDocument

MBS MacBase Plugin, Plugin Version: 9.6, Platform: macOS, Targets: Desktop & iOS.

Function: Implemented by subclasses to scroll the receiver to the beginning of the document, without changing the selection.
Notes:

NSResponder declares but doesn't implement this method.
Available in Mac OS X v10.6 and later.

32.54.110 scrollToEndOfDocument

MBS MacBase Plugin, Plugin Version: 9.6, Platform: macOS, Targets: Desktop & iOS.

Function: Implemented by subclasses to scroll the receiver to the end of the document, without changing the selection.
Notes:

NSResponder declares but doesn't implement this method.

Available in Mac OS X v10.6 and later.

32.54.111 scrollWheel(e as NSEventMBS)

MBS MacBase Plugin, Plugin Version: 9.6, Platform: macOS, Targets: Desktop & iOS.

Function: Informs the receiver that the mouse's scroll wheel has moved.
Notes:

The default implementation simply passes this message to the next responder.
Available in Mac OS X v10.0 and later.

32.54.112 selectAll

MBS MacBase Plugin, Plugin Version: 8.4, Platform: macOS, Targets: Desktop & iOS.

Function: Implemented by subclasses to select all selectable elements.
Notes: NSResponder declares but doesn't implement this method.

32.54.113 selectLine

MBS MacBase Plugin, Plugin Version: 8.4, Platform: macOS, Targets: Desktop & iOS.

Function: Implemented by subclasses to select all elements in the line or lines containing the selection or insertion point.
Notes: NSResponder declares but doesn't implement this method.

32.54.114 selectParagraph

MBS MacBase Plugin, Plugin Version: 8.4, Platform: macOS, Targets: Desktop & iOS.

Function: Implemented by subclasses to select all paragraphs containing the selection or insertion point.
Notes: NSResponder declares but doesn't implement this method.

32.54.115 selectToMark

MBS MacBase Plugin, Plugin Version: 8.4, Platform: macOS, Targets: Desktop & iOS.

Function: Implemented by subclasses to select all items from the insertion point or selection to a previously placed mark, including the selection itself if not empty.
Notes: NSResponder declares but doesn't implement this method.

32.54.116 selectWord

MBS MacBase Plugin, Plugin Version: 8.4, Platform: macOS, Targets: Desktop & iOS.

Function: Implemented by subclasses to extend the selection to the nearest word boundaries outside it (up to, but not including, word delimiters).
Notes: NSResponder declares but doesn't implement this method.

32.54.117 setMark

MBS MacBase Plugin, Plugin Version: 8.4, Platform: macOS, Targets: Desktop & iOS.

Function: Implemented by subclasses to set a mark at the insertion point or selection, which is used by deleteToMark and selectToMark.
Notes: NSResponder declares but doesn't implement this method.

32.54.118 showContextHelp

MBS MacBase Plugin, Plugin Version: 9.6, Platform: macOS, Targets: Desktop & iOS.

Function: Implemented by subclasses to invoke the help system, displaying information relevant to the receiver and its current state.

32.54.119 swapWithMark

MBS MacBase Plugin, Plugin Version: 8.4, Platform: macOS, Targets: Desktop & iOS.

Function: Swaps the mark and the selection or insertion point, so that what was marked is now the selection or insertion point, and what was the insertion point or selection is now the mark.
Notes: NSResponder declares but doesn't implement this method.

32.54.120 swipeWithEvent(e as NSEventMBS)

MBS MacBase Plugin, Plugin Version: 9.6, Platform: macOS, Targets: Desktop & iOS.

Function: Informs the receiver that the user has begun a rotation gesture.
Notes:

The event will be sent to the view under the touch in the key window.
Available in Mac OS X v10.6 and later.

32.54.121 tabletPoint(e as NSEventMBS)

MBS MacBase Plugin, Plugin Version: 9.6, Platform: macOS, Targets: Desktop & iOS.

Function: Informs the receiver that a tablet-point event has occurred.
Notes:

Tablet events are represented by NSEvent objects of type NSTabletPoint. They describe the current state of a transducer (that is, a pointing device) that is in proximity to its tablet, reflecting changes such as location, pressure, tilt, and rotation. See the NSEvent reference for the methods that allow you to extract this and other information from theEvent. The default implementation of NSResponder passes the message to the next responder.
Available in Mac OS X v10.4 or later.

32.54.122 tabletProximity(e as NSEventMBS)

MBS MacBase Plugin, Plugin Version: 9.6, Platform: macOS, Targets: Desktop & iOS.

Function: Informs the receiver that a tablet-proximity event has occurred.
Notes:

Tablet events are represented by NSEvent objects of type NSTabletProximity. Tablet devices generate proximity events when the transducer (pointing device) nears a tablet and when it moves away from a tablet. From an event object of this type you can extract information about the kind of device and its capabilities, as well as the relation of this tablet-proximity event to various tablet-point events; see the NSEvent reference for details. The default implementation passes the message to the next responder.

Available in Mac OS X v10.4 or later.

32.54.123 transpose

MBS MacBase Plugin, Plugin Version: 8.4, Platform: macOS, Targets: Desktop & iOS.

Function: Transposes the characters to either side of the insertion point and advances the insertion point past both of them. Does nothing to a selected range of text.
Notes: NSResponder declares but doesn't implement this method.

32.54.124 transposeWords

MBS MacBase Plugin, Plugin Version: 8.4, Platform: macOS, Targets: Desktop & iOS.

Function: Transposes the words to either side of the insertion point and advances the insertion point past both of them. Does nothing to a selected range of text.
Notes: NSResponder declares but doesn't implement this method.

32.54.125 undoManager as NSUndoManagerMBS

MBS MacBase Plugin, Plugin Version: 8.4, Platform: macOS, Targets: Desktop only.

Function: The undo manager for this item.
Notes: Subclasses may implement this property.

32.54.126 uppercaseWord

MBS MacBase Plugin, Plugin Version: 8.4, Platform: macOS, Targets: Desktop & iOS.

Function: Implemented by subclasses to make uppercase every letter in the word or words surrounding the insertion point or selection, expanding the selection if necessary.
Notes: If either end of the selection partially covers a word, that entire word is made uppercase. NSResponder declares but doesn't implement this method.

32.54.127 yank

MBS MacBase Plugin, Plugin Version: 8.4, Platform: macOS, Targets: Desktop & iOS.

Function: Replaces the insertion point or selection with text from the kill buffer.
Notes: If invoked sequentially, cycles through the kill buffer in reverse order. See "Standard Action Meth-

ods for Selecting and Editing" for more information on the kill buffer. NSResponder declares but doesn't implement this method.

32.54.128 Properties

32.54.129 Handle as Integer

MBS MacBase Plugin, Plugin Version: 8.6, Platform: macOS, Targets: Desktop & iOS.

Function: The internal handle of this Responder.
Notes: (Read and Write property)

32.54.130 menu as NSMenuMBS

MBS MacBase Plugin, Plugin Version: 8.4, Platform: macOS, Targets: Desktop only.

Function: The receiver's menu.
Notes:

(On useful for NSApplication class on Mac)
(Read and Write computed property)

32.54.131 nextResponder as NSResponderMBS

MBS MacBase Plugin, Plugin Version: 8.4, Platform: macOS, Targets: Desktop & iOS.

Function: The next responder in the responder chain.
Notes: (Read and Write computed property)

32.55 class NSRunLoopMBS

32.55.1 class NSRunLoopMBS

MBS MacCocoa Plugin, Plugin Version: 13.5, Platform: macOS, Targets: All.

Function: The NSRunLoop class declares the programmatic interface to objects that manage input sources.
Notes:

An NSRunLoop object processes input for sources such as mouse and keyboard events from the window system, NSPort objects, and NSConnection objects. An NSRunLoop object also processes NSTimer events.

Your application cannot either create or explicitly manage NSRunLoop objects. Each NSThread object, including the application's main thread, has an NSRunLoop object automatically created for it as needed. If you need to access the current thread's run loop, you do so with the class method currentRunLoop.

Note that from the perspective of NSRunloop, NSTimer objects are not "input"—they are a special type, and one of the things that means is that they do not cause the run loop to return when they fire.

Warning:
The NSRunLoop class is generally not considered to be thread-safe and its methods should only be called within the context of the current thread. You should never try to call the methods of an NSRunLoop object running in a different thread, as doing so might cause unexpected results.

32.55.2 Blog Entries

- MBS Xojo Plugins, version 21.1pr5
- MBS Xojo / Real Studio Plugins, version 13.5pr1

32.55.3 Blog Entries

- MBS Xojo Plugins, version 21.1pr5
- MBS Xojo / Real Studio Plugins, version 13.5pr1

32.55.4 Methods

32.55.5 AddDummyPort

MBS MacCocoa Plugin, Plugin Version: 13.5, Platform: macOS, Targets: All.

Function: Adds a dummy port as event source.
Notes: Run loops don't loop unless there is an event source, so you can add a dummy one here.

32.55.6 allModes as string()

MBS MacCocoa Plugin, Plugin Version: 14.2, Platform: macOS, Targets: All.

Function: Returns array with all mode strings.

32.55.7 Constructor

MBS MacCocoa Plugin, Plugin Version: 13.5, Platform: macOS, Targets: All.

Function: Creates a new object using current run loop.

32.55.8 currentRunLoop as NSRunLoopMBS

MBS MacCocoa Plugin, Plugin Version: 13.5, Platform: macOS, Targets: All.

Function: Returns the NSRunLoop object for the current thread.
Notes: If a run loop does not yet exist for the thread, one is created and returned.

32.55.9 mainRunLoop as NSRunLoopMBS

MBS MacCocoa Plugin, Plugin Version: 13.5, Platform: macOS, Targets: All.

Function: Returns the run loop of the main thread.
Notes:

An object representing the main thread's run loop.
Available in OS X v10.5.

32.55.10 NSDefaultRunLoopMode as string

MBS MacCocoa Plugin, Plugin Version: 13.5, Platform: macOS, Targets: All.

Function: One of the runloop mode.
Notes:

The mode to deal with input sources other than NSConnection objects.
This is the most commonly used run-loop mode.

32.55.11 NSRunLoopCommonModes as string

MBS MacCocoa Plugin, Plugin Version: 13.5, Platform: macOS, Targets: All.

Function: One of the runloop mode.
Notes:

Objects added to a run loop using this value as the mode are monitored by all run loop modes that have been declared as a member of the set of "common" modes; see the description of CFRunLoopAddCommonMode for details.
Available in OS X v10.5 and later.

32.55.12 run

MBS MacCocoa Plugin, Plugin Version: 13.5, Platform: macOS, Targets: All.

Function: Puts the receiver into a permanent loop, during which time it processes data from all attached input sources.
Notes:

If no input sources or timers are attached to the run loop, this method exits immediately; otherwise, it runs the receiver in the NSDefaultRunLoopMode by repeatedly invoking runMode:beforeDate:. In other words, this method effectively begins an infinite loop that processes data from the run loop's input sources and timers.

Manually removing all known input sources and timers from the run loop is not a guarantee that the run loop will exit. OS X can install and remove additional input sources as needed to process requests targeted at the receiver's thread. Those sources could therefore prevent the run loop from exiting.

If you want the run loop to terminate, you shouldn't use this method. Instead, use one of the other run methods and also check other arbitrary conditions of your own, in a loop.
See also:

- 32.55.13 run(Seconds as Double) 7098

32.55.13 run(Seconds as Double)

MBS MacCocoa Plugin, Plugin Version: 13.5, Platform: macOS, Targets: All.

Function: Runs the runloop for the given number of seconds.
See also:

• 32.55.12 run 7098

32.55.14 runMode(Mode as string, Seconds as Double) as boolean

MBS MacCocoa Plugin, Plugin Version: 13.5, Platform: macOS, Targets: All.

Function: Runs the runloop for the given number of seconds in the given mode.

32.55.15 runModeUntilDate(Mode as string, limitDate as date) as boolean

MBS MacCocoa Plugin, Plugin Version: 13.5, Platform: macOS, Targets: Desktop, Console & Web.

Function: Runs the loop once, blocking for input in the specified mode until a given date.
Notes:

mode: The mode in which to run. You may specify custom modes or use one of the modes listed in "Run Loop Modes."
limitDate: The date until which to block.

Returns true if the run loop ran and processed an input source or if the specified timeout value was reached; otherwise, false if the run loop could not be started.

If no input sources or timers are attached to the run loop, this method exits immediately and returns false; otherwise, it returns after either the first input source is processed or limitDate is reached. Manually removing all known input sources and timers from the run loop does not guarantee that the run loop will exit immediately. OS X may install and remove additional input sources as needed to process requests targeted at the receiver's thread. Those sources could therefore prevent the run loop from exiting.

Note: A timer is not considered an input source and may fire multiple times while waiting for this method to return
See also:

• 32.55.16 runModeUntilDate(Mode as string, limitDate as dateTime) as boolean 7099

32.55.16 runModeUntilDate(Mode as string, limitDate as dateTime) as boolean

MBS MacCocoa Plugin, Plugin Version: 20.5, Platform: macOS, Targets: All.

Function: Runs the loop once, blocking for input in the specified mode until a given date.
Notes:

mode: The mode in which to run. You may specify custom modes or use one of the modes listed in "Run Loop Modes."

limitDate: The date until which to block.

Returns true if the run loop ran and processed an input source or if the specified timeout value was reached; otherwise, false if the run loop could not be started.

If no input sources or timers are attached to the run loop, this method exits immediately and returns false; otherwise, it returns after either the first input source is processed or limitDate is reached. Manually removing all known input sources and timers from the run loop does not guarantee that the run loop will exit immediately. OS X may install and remove additional input sources as needed to process requests targeted at the receiver's thread. Those sources could therefore prevent the run loop from exiting.

Note: A timer is not considered an input source and may fire multiple times while waiting for this method to return
See also:

- 32.55.15 runModeUntilDate(Mode as string, limitDate as date) as boolean 7099

32.55.17 runOnce

MBS MacCocoa Plugin, Plugin Version: 21.1, Platform: macOS, Targets: All.

Function: Run the runloop once.
Notes: Great to process events now in a timer in web or console projects.

32.55.18 runUntilDate(limitDate as date)

MBS MacCocoa Plugin, Plugin Version: 13.5, Platform: macOS, Targets: Desktop, Console & Web.

Function: Runs the loop until the specified date, during which time it processes data from all attached input sources.
Notes:

limitDate: The date up until which to run.

If no input sources or timers are attached to the run loop, this method exits immediately; otherwise, it runs the receiver in the NSDefaultRunLoopMode by repeatedly invoking runMode until the specified expiration date.

Manually removing all known input sources and timers from the run loop is not a guarantee that the run loop will exit. OS X can install and remove additional input sources as needed to process requests targeted at the receiver's thread. Those sources could therefore prevent the run loop from exiting.
See also:

- 32.55.19 runUntilDate(limitDate as dateTime) 7101

32.55.19 runUntilDate(limitDate as dateTime)

MBS MacCocoa Plugin, Plugin Version: 20.5, Platform: macOS, Targets: All.

Function: Runs the loop until the specified date, during which time it processes data from all attached input sources.
Notes:

limitDate: The date up until which to run.

If no input sources or timers are attached to the run loop, this method exits immediately; otherwise, it runs the receiver in the NSDefaultRunLoopMode by repeatedly invoking runMode until the specified expiration date.

Manually removing all known input sources and timers from the run loop is not a guarantee that the run loop will exit. OS X can install and remove additional input sources as needed to process requests targeted at the receiver's thread. Those sources could therefore prevent the run loop from exiting.
See also:

- 32.55.18 runUntilDate(limitDate as date) 7100

32.55.20 Properties

32.55.21 currentMode as String

MBS MacCocoa Plugin, Plugin Version: 13.5, Platform: macOS, Targets: All.

Function: Returns the receiver's current input mode.
Notes:

The receiver's current input mode. This method returns the current input mode only while the receiver is running; otherwise, it returns nil.
(Read only property)

32.55.22 Handle as Integer

MBS MacCocoa Plugin, Plugin Version: 13.5, Platform: macOS, Targets: All.

Function: The internal object handle.
Notes: (Read and Write property)

32.56 class NSSavePanelObserverMBS

32.56.1 class NSSavePanelObserverMBS

MBS MacCocoa Plugin, Plugin Version: 20.4, Platform: macOS, Targets: Desktop only.

Function: Intercepts save and open dialogs on macOS to provide events to customize.
Notes:

You can only have one instance of this class at a time.
First time you create an object, we initialize the necessary feature.

See also WinFileDialogObserverMBS class for Windows.

32.56.2 Blog Entries

- MonkeyBread Software Releases the MBS Xojo Plugins in version 20.4
- MBS Xojo Plugins, version 20.4pr7

32.56.3 Xojo Developer Magazine

- 18.6, page 10: News

32.56.4 Blog Entries

- MonkeyBread Software Releases the MBS Xojo Plugins in version 20.4
- MBS Xojo Plugins, version 20.4pr7

32.56.5 Xojo Developer Magazine

- 18.6, page 10: News

32.56.6 Properties

32.56.7 Enabled as Boolean

MBS MacCocoa Plugin, Plugin Version: 20.4, Platform: macOS, Targets: Desktop only.

Function: Whether the feature is enabled.
Notes:

If value is false, no events will be called.
(Read and Write property)

32.56.8 Events

32.56.9 DidShowPanel(panel as NSSavePanelMBS, Result as Integer)

MBS MacCocoa Plugin, Plugin Version: 20.4, Platform: macOS, Targets: .

Function: Event called after panel showed.
Notes: You can read results from whatever modification you made.

32.56.10 WillShowPanel(panel as NSSavePanelMBS)

MBS MacCocoa Plugin, Plugin Version: 20.4, Platform: macOS, Targets: .

Function: Event called before panel shows.
Notes: You can do customization just before the dialog shows.

32.57 class NSScreenMBS

32.57.1 class NSScreenMBS

MBS MacBase Plugin, Plugin Version: 9.6, Platform: macOS, Targets: Desktop & iOS.

Function: An NSScreen object describes the attributes of a computer's monitor, or screen.
Example:

```
Dim mainScreen As NSScreenMBS = NSScreenMBS.mainScreen

msgbox mainScreen.localizedName
```

Notes:

An application may use an NSScreen object to retrieve information about a screen and use this information to decide what to display upon that screen. For example, an application may use the deepestScreen method to find out which of the available screens can best represent color and then may choose to display all of its windows on that screen.

The application object should be created before you use the methods in this class, so that the application object can make the necessary connection to the window system. You can make sure the application object exists by invoking the sharedApplication method of NSApplication. If you created your application with Xcode, the application object is automatically created for you during initialization.
This is an abstract class. You can't create an instance, but you can get one from various plugin functions.

32.57.2 Blog Entries

- MBS Xojo Plugins, version 19.4pr2
- Colorspaces in MacOS with Xojo
- Nearly 2000 new Functions in the 9.6 prerelease of MBS
- MBS REALbasic plug-in 9.6

32.57.3 Xojo Developer Magazine

- 7.6, page 8: News

32.57.4 Blog Entries

- MBS Xojo Plugins, version 19.4pr2

- Colorspaces in MacOS with Xojo
- Nearly 2000 new Functions in the 9.6 prerelease of MBS
- MBS REALbasic plug-in 9.6

32.57.5 Xojo Developer Magazine

- 7.6, page 8: News

32.57.6 Methods

32.57.7 backingAlignedRect(r as NSRectMBS, options as UInt64) as NSRectMBS

MBS MacBase Plugin, Plugin Version: 11.3, Platform: macOS, Targets: Desktop only.

Function: Converts a rectangle in global screen coordinates to a pixel aligned rectangle.
Notes:

r: The input rectangle in global screen coordinates.
options: Specifies the alignment options. See NSAlignmentOptions for possible values.
Returns a a pixel aligned rectangle on the target screen from the given input rectangle in global screen coordinates.

This method uses NSIntegralRectWithOptions() to produce the pixel aligned rectangle.
Available in Mac OS X v10.7 and later.

32.57.8 Constructor

MBS MacBase Plugin, Plugin Version: 13.1, Platform: macOS, Targets: Desktop & iOS.

Function: The private constructor.

32.57.9 convertRectFromBacking(r as NSRectMBS) as NSRectMBS

MBS MacBase Plugin, Plugin Version: 11.3, Platform: macOS, Targets: Desktop only.

Function: Converts the rectangle from the device pixel aligned coordinates system of a screen.
Notes:

r: The rectangle.

Returns the rectangle converted from the device pixel aligned coordinates system of the screen.
Available in Mac OS X v10.7 and later.

32.57.10 convertRectToBacking(r as NSRectMBS) as NSRectMBS

MBS MacBase Plugin, Plugin Version: 11.3, Platform: macOS, Targets: Desktop only.

Function: Converts the rectangle to the device pixel aligned coordinates system of a screen.
Notes:

r: The rectangle.

Returns the rectangle converted to the device pixel aligned coordinates system of the screen.
Available in Mac OS X v10.7 and later.

32.57.11 NSScreenColorSpaceDidChangeNotification as string

MBS MacBase Plugin, Plugin Version: 11.3, Platform: macOS, Targets: Desktop & iOS.

Function: The notification name for the notification sent when the screen colorspace changed.
Notes:

The notification object is the NSScreen whose colorSpace has changed. This notification does not contain a userInfo dictionary.
Use this constant with NSNotificationObserverMBS class to get an event when such a notification is sent.
Available in Mac OS X v10.6 and later.

32.57.12 screens as NSScreenMBS()

MBS MacBase Plugin, Plugin Version: 9.6, Platform: macOS, Targets: Desktop & iOS.

Function: Returns an array of NSScreen objects representing all of the screens available on the system.
Notes:

Returns an array of the NSScreen objects available on the current system or nil if the screen information could not be obtained from the window system.

The screen at index 0 in the returned array corresponds to the primary screen of the user's system. This is the screen that contains the menu bar and whose origin is at the point (0, 0). In the case of mirroring, the first screen is the largest drawable display; if all screens are the same size, it is the screen with the highest pixel depth. This primary screen may not be the same as the one returned by the mainScreen method, which returns the screen with the active window.

The array should not be cached. Screens can be added, removed, or dynamically reconfigured at any time. When the display configuration is changed, the default notification center sends a NSApplicationDidChangeScreenParametersNotification notification.

32.57.13 supportedWindowDepths as Integer()

MBS MacBase Plugin, Plugin Version: 9.6, Platform: macOS, Targets: Desktop only.

Function: Returns a zero-terminated array of the window depths supported by the receiver.

32.57.14 Properties

32.57.15 backingScaleFactor as Double

MBS MacBase Plugin, Plugin Version: 11.3, Platform: macOS, Targets: Desktop & iOS.

Function: Returns the backing store pixel scale factor for the screen.
Example:

Msgbox str(NSScreenMBS.mainScreen.backingScaleFactor)

Notes:

Returns the scale factor representing the number of backing store pixels corresponding to each linear unit in screen space on this NSScreen.
This method is provided for rare cases when the explicit scale factor is needed. Please use the NSView class's convert backing methods whenever possible.
Available in Mac OS X v10.7 and later.

For apps which are not enabled for retina support, the function returns 1. So you only see 2 here if app is Cocoa, display is retina and info.plist has the NSHighResolutionCapable key.
(Read only property)

32.57.16 colorSpace as Variant

MBS MacBase Plugin, Plugin Version: 9.6, Platform: macOS, Targets: Desktop only.

Function: Returns the colorSpace of the screen.
Example:

```
dim s as NSScreenMBS = NSScreenMBS.mainScreen
dim c as NSColorSpaceMBS = s.colorSpace
```

MsgBox c.localizedName

Notes:

Available in Mac OS X v10.6 and later.

Value is a NSColorSpaceMBS but declared as Variant to reduce plugin interdependencies.
(Read only property)

32.57.17 deepestScreen as NSScreenMBS

MBS MacBase Plugin, Plugin Version: 9.6, Platform: macOS, Targets: Desktop only.

Function: Returns an NSScreen object representing the screen that can best represent color.
Notes:

This method always returns an object, even if there is only one screen and it is not a color screen.
(Read only property)

32.57.18 depth as Integer

MBS MacBase Plugin, Plugin Version: 9.6, Platform: macOS, Targets: Desktop only.

Function: Returns the receiver's current bit depth and colorspace information.
Notes:

Returns the window depth information. This value cannot be used directly. You must pass it to a function such as NSBitsPerPixelFromDepth or NSColorSpaceFromDepth to obtain a concrete value for the desired information.
(Read only property)

32.57.19 deviceDescription as dictionary

MBS MacBase Plugin, Plugin Version: 11.3, Platform: macOS, Targets: Desktop only.

Function: Returns the device dictionary for the screen.
Example:

```
Dim dic As Dictionary = NSScreenMBS.mainScreen.deviceDescription

Break // see content in debugger
```

Notes:

A dictionary containing the attributes of the receiver's screen.
(Read only property)

32.57.20 firstScreen as NSScreenMBS

MBS MacBase Plugin, Plugin Version: 12.4, Platform: macOS, Targets: Desktop & iOS.

Function: Returns the NSScreen object for the first screen.
Example:

MessageBox NSScreenMBS.firstScreen.localizedName

Notes:

Returns nil if no display is present.
(Read only property)

32.57.21 frame as NSRectMBS

MBS MacBase Plugin, Plugin Version: 9.6, Platform: macOS, Targets: Desktop & iOS.

Function: Returns the dimensions and location of the receiver.
Example:

```
Dim screens() As NSScreenMBS = NSScreenMBS.screens

// show frame for each screen
For Each Screen As NSScreenMBS In screens
MsgBox Screen.frame.String
Next
```

Notes:

The full screen rectangle at the current resolution. This rectangle includes any space currently occupied by the menu bar and dock.
(Read only property)

32.57.22 Handle as Integer

MBS MacBase Plugin, Plugin Version: 9.6, Platform: macOS, Targets: Desktop & iOS.

Function: The internal reference to the NSScreen object.
Notes: (Read and Write property)

32.57.23 localizedName as String

MBS MacBase Plugin, Plugin Version: 19.4, Platform: macOS, Targets: Desktop & iOS.

Function: The localized name of the screen.
Example:

```
MessageBox NSScreenMBS.firstScreen.localizedName
```

Notes:

Either uses on MacOS 10.15 the value Apple frameworks provides.
Or returns name from plugin, either "Main Screen" or "Screen " plus index, so second screen is "Screen 2".
(Read only property)

32.57.24 mainScreen as NSScreenMBS

MBS MacBase Plugin, Plugin Version: 9.6, Platform: macOS, Targets: Desktop & iOS.

Function: Returns the NSScreen object containing the window with the keyboard focus.
Example:

```
Dim mainScreen As NSScreenMBS = NSScreenMBS.mainScreen

msgbox mainScreen.localizedName
```

Notes:

The main screen is not necessarily the same screen that contains the menu bar or has its origin at (0, 0). The main screen refers to the screen containing the window that is currently receiving keyboard events. It is the main screen because it is the one with which the user is most likely interacting.

The screen containing the menu bar is always the first object (index 0) in the array returned by the screens method.
(Read only property)

32.57.25 screensHaveSeparateSpaces as Boolean

MBS MacBase Plugin, Plugin Version: 19.4, Platform: macOS, Targets: Desktop only.

Function: Returns a Boolean value indicating whether each screen can have its own set of spaces.
Notes:

This method reflects whether the "Displays have separate Spaces" option is enabled in Mission Control system preference. You might use the return value to determine how to present your app when in fullscreen mode.
(Read only property)

32.57.26 secondScreen as NSScreenMBS

MBS MacBase Plugin, Plugin Version: 12.4, Platform: macOS, Targets: Desktop & iOS.

Function: Returns the NSScreen object for the second screen.
Notes:

Returns nil if no second display is present.
(Read only property)

32.57.27 userSpaceScaleFactor as Double

MBS MacBase Plugin, Plugin Version: 9.6, Platform: macOS, Targets: Desktop only.

Function: Returns the scaling factor from user space to device space on the screen represented by the receiver.
Example:

Msgbox str(NSScreenMBS.mainScreen.userSpaceScaleFactor)

Notes:

Returns the scaling factor, measured in pixels per point, where a point is always equal to 1/72 of an inch. For example, a scaling factor of 2.0 indicates the display has a resolution 2 pixels per point or 144 pixels-per-inch.

Available in Mac OS X v10.4 and later.
(Read only property)

32.57.28 visibleFrame as NSRectMBS

MBS MacBase Plugin, Plugin Version: 9.6, Platform: macOS, Targets: Desktop & iOS.

Function: Returns the current location and dimensions of the visible screen.
Example:

```
Dim screens() As NSScreenMBS = NSScreenMBS.screens

// shows coordinates for each screen.
For Each Screen As NSScreenMBS In screens
MsgBox Screen.visibleFrame.String
Next
```

Notes:

The returned rectangle is always based on the current user-interface settings and does not include the area currently occupied by the dock and menu bar. Because it is based on the current user -interface settings, the returned rectangle can change between calls and should not be cached.

Note: Even when dock hiding is enabled, the rectangle returned by this method may be smaller than the full screen. The system uses a small boundary area to determine when it should display the dock.
(Read only property)

32.58 class NSServiceProviderMBS

32.58.1 class NSServiceProviderMBS

MBS MacCocoa Plugin, Plugin Version: 14.2, Platform: macOS, Targets: Desktop only.

Function: The class to do service handlers in Cocoa applications.
Notes:

This class must be subclassed to implement services.
Use ServiceInvoked as the name of the selector when declaring service (NSMessage parameter).
Use NSUserData parameter to distinguish between all the services you offer.
This class implements NSServiceProvider for Xojo and Xojo for Cocoa applications. For Carbon, please use CarbonApplicationEventsMBS events.

see also:
https://developer.apple.com/library/mac/documentation/Cocoa/Conceptual/SysServices/introduction.html

32.58.2 Blog Entries

- MBS Xojo Plugins, version 20.6pr2
- MBS Xojo / Real Studio plug-ins in version 14.2
- MBS Xojo / Real Studio Plugins, version 14.2pr4

32.58.3 Blog Entries

- MBS Xojo Plugins, version 20.6pr2
- MBS Xojo / Real Studio plug-ins in version 14.2
- MBS Xojo / Real Studio Plugins, version 14.2pr4

32.58.4 Methods

32.58.5 Constructor

MBS MacCocoa Plugin, Plugin Version: 14.2, Platform: macOS, Targets: Desktop only.

Function: The constructor.

32.58.6 Destructor

MBS MacCocoa Plugin, Plugin Version: 14.2, Platform: macOS, Targets: Desktop only.

Function: The destructor.

32.58.7 Properties

32.58.8 Handle as Integer

MBS MacCocoa Plugin, Plugin Version: 14.2, Platform: macOS, Targets: Desktop only.

Function: Internal object reference.
Notes: (Read and Write property)

32.58.9 Events

32.58.10 readSelectionFromPasteboard(pboard as NSPasteboardMBS) as Boolean

MBS MacCocoa Plugin, Plugin Version: 21.0, Platform: macOS, Targets: .

Function: Reads data from the pasteboard.
Notes:

pboard: The pasteboard containing the data to read.

Return true if your implementation was able to read the pasteboard data successfully; otherwise, false.

32.58.11 ServiceInvoked(pboard as NSPasteboardMBS, userData as string, byref error as string)

MBS MacCocoa Plugin, Plugin Version: 14.2, Platform: macOS, Targets: .

Function: This event is called when a service should perform.
Notes:

Use ServiceInvoked as the name of the selector when declaring service (NSMessage parameter).
Use NSUserData parameter to distinguish between all the services you offer.

32.58.12 validRequestor(sendType as String, returnType as String) as Boolean

MBS MacCocoa Plugin, Plugin Version: 21.0, Platform: macOS, Targets: .

Function: Indicates whether the receiver can send and receive the specified pasteboard types.
Notes:

sendType: The pasteboard type the app needs to send.
returnType: The pasteboard type the app needs to receive.

Return true if your class can send and receive the specified types or false if the receiver knows of no object that can send and receive data of that type.

32.58.13 writeSelectionToPasteboard(pboard as NSPasteboardMBS, types() as String) as Boolean

MBS MacCocoa Plugin, Plugin Version: 21.0, Platform: macOS, Targets: .

Function: Write the current selection to the specified pasteboard under each given type.
Notes:

pboard: The pasteboard to write to.
types: An array of strings describing the types of data to write.

Return true if the data for any single type was successfully written, false otherwise.

32.59 class NSShadowMBS

32.59.1 class NSShadowMBS

MBS MacBase Plugin, Plugin Version: 16.1, Platform: macOS, Targets: All.

Function: An NSShadow object encapsulates the attributes used to create a drop shadow during drawing operations.
Notes:

Shadows are always drawn in the default user coordinate space, regardless of any transformations applied to that space. This means that rotations, translations and other transformations of the current transformation matrix (the CTM) do not affect the resulting shadow. Another way to think about this is that changes to the CTM do not move or change the apparent position of the shadow's light source.

There are two positional parameters for a shadow: an x-offset and a y-offset. These values are expressed using a single size data type (CGSize on iOS, NSSize on OS X) and using the units of the default user coordinate space. Positive values for these offsets extend up and to the right.

In addition to its positional parameters, a shadow also contains a blur radius, which specifies how much a drawn object's image mask is blurred before it is composited onto the destination. A value of 0 means there is no blur. Larger values give correspondingly larger amounts of blurring.

An NSShadow object may be used in one of two ways. First, it may be set, like a color or a font, in which case its attributes are applied to all content drawn thereafter—or at least until another shadow is applied or a previous graphics state is restored. Second, it may be used as the value for the NSShadowAttributeName text attribute, in which case it is applied to the glyphs corresponding to the characters bearing this attribute.

32.59.2 Blog Entries

- MBS Xojo / Real Studio Plugins, version 16.2pr3
- MBS Xojo / Real Studio Plugins, version 16.1pr1

32.59.3 Blog Entries

- MBS Xojo / Real Studio Plugins, version 16.2pr3
- MBS Xojo / Real Studio Plugins, version 16.1pr1

32.59.4 Methods

32.59.5 Constructor

MBS MacBase Plugin, Plugin Version: 16.1, Platform: macOS, Targets: All.

Function: The constructor.
Notes: Initialized with 0 as its offset, 0 as its blur radius, and the default color as its color.

32.59.6 copy as NSShadowMBS

MBS MacBase Plugin, Plugin Version: 16.1, Platform: macOS, Targets: All.

Function: Creates a copy of the shadow object.

32.59.7 set

MBS MacBase Plugin, Plugin Version: 16.1, Platform: macOS, Targets: Desktop, Console & Web.

Function: Sets the shadow of subsequent drawing operations to the shadow represented by the receiver.
Notes: The shadow attributes of the receiver are used until another shadow is set or until the graphics state is restored.

32.59.8 Properties

32.59.9 Handle as Integer

MBS MacBase Plugin, Plugin Version: 16.1, Platform: macOS, Targets: All.

Function: The internal object reference.
Notes: (Read and Write property)

32.59.10 shadowBlurRadius as Double

MBS MacBase Plugin, Plugin Version: 16.1, Platform: macOS, Targets: All.

Function: The blur radius of the shadow.
Notes:

This property contains the blur radius, as measured in the default user coordinate space. A value of 0 indicates no blur, while larger values produce correspondingly larger blurring. The default value is 0.

(Read and Write property)

32.59.11 shadowColor as NSColorMBS

MBS MacBase Plugin, Plugin Version: 16.1, Platform: macOS, Targets: All.

Function: The color of the shadow.
Notes:

The default shadow color is black with an alpha of 1/3. If you set this property to nil, the shadow is not drawn.
(Read and Write property)

32.59.12 shadowOffset as NSSizeMBS

MBS MacBase Plugin, Plugin Version: 16.1, Platform: macOS, Targets: All.

Function: The offset values of the shadow.
Notes:

This property contains the horizontal and vertical offset values, specified using the width and height fields of the NSSize data type. These offsets are measured using the default user coordinate space and are not affected by custom transformations. This means that positive values always extend down and to the right from the user's perspective.
(Read and Write property)

32.60 class NSSizeMBS

32.60.1 class NSSizeMBS

MBS Main Plugin, Plugin Version: 9.1, Platform: macOS, Targets: All.

Function: A Xojo class for the size structure in Cocoa.
Example:

```
dim n as NSSizeMBS = NSMakeSizeMBS(500,600)
MsgBox n.String
```

32.60.2 Blog Entries

- MBS Xojo / Real Studio Plugins, version 16.1pr1
- Apply fonts to font PopupMenu
- MBS REALbasic plug-in 9.6

32.60.3 Blog Entries

- MBS Xojo / Real Studio Plugins, version 16.1pr1
- Apply fonts to font PopupMenu
- MBS REALbasic plug-in 9.6

32.60.4 Methods

32.60.5 Constructor

MBS Main Plugin, Plugin Version: 9.6, Platform: macOS, Targets: All.

Function: Creates an empty size.
Example:

```
dim p as new NSSizeMBS
MsgBox p // shows { 0 ,0 }
```

See also:

- 32.60.6 Constructor(p as Ptr) 7120

- 32.60.7 Constructor(s as string) 7120
- 32.60.8 Constructor(Width as Double, Height as Double) 7120

32.60.6 Constructor(p as Ptr)

MBS Main Plugin, Plugin Version: 17.1, Platform: macOS, Targets: All.

Function: Creates a new instance using data at the pointer.
Notes: Make sure the pointer is valid and has the right data and size.
See also:

- 32.60.5 Constructor 7119
- 32.60.7 Constructor(s as string) 7120
- 32.60.8 Constructor(Width as Double, Height as Double) 7120

32.60.7 Constructor(s as string)

MBS Main Plugin, Plugin Version: 9.6, Platform: macOS, Targets: All.

Function: Creates a new NSSize object using the given string.
Example:

```
dim p as new NSSizeMBS(" { 1,2 } ")
MsgBox p // shows { 1, 2 }
```

See also:

- 32.60.5 Constructor 7119
- 32.60.6 Constructor(p as Ptr) 7120
- 32.60.8 Constructor(Width as Double, Height as Double) 7120

32.60.8 Constructor(Width as Double, Height as Double)

MBS Main Plugin, Plugin Version: 9.6, Platform: macOS, Targets: All.

Function: Creates a new NSSize object using the given values.
See also:

- 32.60.5 Constructor 7119
- 32.60.6 Constructor(p as Ptr) 7120
- 32.60.7 Constructor(s as string) 7120

32.60.9 Equal(other as NSSizeMBS) as boolean

MBS Main Plugin, Plugin Version: 9.6, Platform: macOS, Targets: All.

Function: Whether two sizes are equal.

32.60.10 Operator_Convert as String

MBS Main Plugin, Plugin Version: 9.6, Platform: macOS, Targets: All.

Function: Converts the object to string.
Example:

```
dim p as new NSSizeMBS(1,2)
MsgBox p // shows { 1, 2 }
```

32.60.11 String as String

MBS Main Plugin, Plugin Version: 9.6, Platform: macOS, Targets: All.

Function: Returns the string representation of this size object.
Example:

```
dim p as new NSSizeMBS(1,2)
MsgBox p.String // shows { 1, 2 }
```

32.60.12 Zero as NSSizeMBS

MBS Main Plugin, Plugin Version: 17.1, Platform: macOS, Targets: All.

Function: Returns a size with all values being zero.

32.60.13 Properties

32.60.14 Handle as Ptr

MBS Main Plugin, Plugin Version: 16.1, Platform: macOS, Targets: All.

Function: The pointer to the internal data structure.
Notes:

May be useful for passing to declares requiring a NSSize*.
Size of structure is 8 bytes for 32-bit (two singles) and 16 bytes for 64-bit (two doubles).
(Read only property)

32.60.15 Height as Double

MBS Main Plugin, Plugin Version: 9.1, Platform: macOS, Targets: All.

Function: The height of this size.
Notes: (Read and Write property)

32.60.16 Width as Double

MBS Main Plugin, Plugin Version: 9.1, Platform: macOS, Targets: All.

Function: The width of this size.
Notes: (Read and Write property)

32.61 class NSSoundDelegateMBS

32.61.1 class NSSoundDelegateMBS

MBS MacCocoa Plugin, Plugin Version: 9.4, Platform: macOS, Targets: Desktop, Console & Web.

Function: The class for the delegate to receive events from NSSoundMBS objects.

32.61.2 Events

32.61.3 SoundFinished(s as NSSoundMBS, didFinishPlaying as boolean)

MBS MacCocoa Plugin, Plugin Version: 9.4, Platform: macOS, Targets: .

Function: This delegate method is called when an NSSoundMBS instance has completed playback of its sound data.
Notes:

s: The NSSound that has completed playback of its sound data.

didFinishPlaying: True when playback was successful; false otherwise.

The parameter s is not the NSSoundMBS object you used before but a new one. But it has the same handle value as the one where you called play, so you can still compare which one was affected.

32.62 class NSSoundMBS

32.62.1 class NSSoundMBS

MBS MacCocoa Plugin, Plugin Version: 9.4, Platform: macOS, Targets: Desktop, Console & Web.

Function: The NSSound class provides a simple interface for loading and playing audio files.
Notes:

This class supports the same audio encodings and file formats that are supported by Core Audio and QuickTime.

To use this class, initialize a new instance with the desired file or audio data. You can configure assorted aspects of the audio playback, including the volume and whether the sound loops before you play it. Depending on the type of the audio data, this class may use either Core Audio or QuickTime to handle the actual playback. (Typically, it uses Core Audio to play files in the AIFF, WAVE, NeXT, SD2, AU, and MP3 formats and may use it for other formats in the future as well.) Playback occurs asynchronously so that your application can continue doing work.

You should retain NSSound objects before initiating playback or make sure you have a strong reference to them in a garbage-collected environment. Upon deallocation, a sound object stops playback of the sound (as needed) so that it can free up the corresponding audio resources. If you want to deallocate a sound object immediately after playback, assign a delegate and use the sound:didFinishPlaying: method to deallocate it.

If you want to play the system beep sound, use the NSBeep function.

32.62.2 Blog Entries

- MBS Xojo / Real Studio Plugins, version 14.3pr1
- MBS REALbasic plug-ins version 9.5
- MBS REALbasic plug-ins version 9.4

32.62.3 Blog Entries

- MBS Xojo / Real Studio Plugins, version 14.3pr1
- MBS REALbasic plug-ins version 9.5
- MBS REALbasic plug-ins version 9.4

32.62.4 Methods

32.62.5 availableSounds as string()

MBS MacCocoa Plugin, Plugin Version: 9.5, Platform: macOS, Targets: Desktop, Console & Web.

Function: Returns an array of the available sounds.
Example:

```
dim sounds(-1) as string = NSSoundMBs.availableSounds

// play first sound
dim n as NSSoundMBS = NSSoundMBS.soundNamed(sounds(0))

call n.play

// show list of sounds
MsgBox Join(sounds,EndOfLine)
```

Notes: You can use the names in this array for the soundNamed function.

32.62.6 canInitWithPasteboard as boolean

MBS MacCocoa Plugin, Plugin Version: 9.4, Platform: macOS, Targets: Desktop, Console & Web.

Function: Indicates whether the receiver can create an instance of itself from the data in a pasteboard.
Notes:

true when the receiver can handle the data represented by pasteboard; false otherwise.

The soundUnfilteredPasteboardTypes method is used to find out whether the class can handle the data in pasteboard.

32.62.7 channelMapping as Integer()

MBS MacCocoa Plugin, Plugin Version: 14.3, Platform: macOS, Targets: Desktop, Console & Web.

Function: Provides the receiver's channel map.
Notes:

A channel map correlates a sound's channels to the the output-device's channels. For example, a two-channel sound being played on a five-channel device should have a channel map to optimize the sound-playing experience. The default map, correlates the first sound channel to the first output channel, the second sound

channel to the second output channel, and so on.

Available in OS X v10.5 and later. Deprecated in OS X v10.9.

32.62.8 Constructor

MBS MacCocoa Plugin, Plugin Version: 9.4, Platform: macOS, Targets: Desktop, Console & Web.

Function: Initializes the receiver with data from a pasteboard.
Notes: NSSound expects the data to have a proper magic number, sound header, and data for the formats it supports.
See also:

- 32.62.9 Constructor(data as MemoryBlock) 7126
- 32.62.10 Constructor(file as folderitem, ByReference as boolean) 7126
- 32.62.11 Constructor(url as string, ByReference as boolean) 7127

32.62.9 Constructor(data as MemoryBlock)

MBS MacCocoa Plugin, Plugin Version: 9.4, Platform: macOS, Targets: Desktop, Console & Web.

Function: Initializes the receiver with a given audio data.
Notes: data: Audio data with which the receiver is to be initialized. The data must have a proper magic number, sound header, and data for the formats the NSSound class supports.
See also:

- 32.62.8 Constructor 7126
- 32.62.10 Constructor(file as folderitem, ByReference as boolean) 7126
- 32.62.11 Constructor(url as string, ByReference as boolean) 7127

32.62.10 Constructor(file as folderitem, ByReference as boolean)

MBS MacCocoa Plugin, Plugin Version: 9.4, Platform: macOS, Targets: Desktop, Console & Web.

Function: Initializes the receiver with the the audio data located at a given file.
Example:

```
dim s as NSSoundMBS
dim f as FolderItem

f=SpecialFolder.Desktop.Child("test.mp3")
```

s=new NSSoundMBS(f,true)

call s.play

Notes:

file: Path to the sound file.
ByReference: When true only the name of the sound is stored with the NSSound instance when archived using encodeWithCoder:; otherwise the audio data is archived along with the instance. (not used in Xojo)
See also:

- 32.62.8 Constructor 7126
- 32.62.9 Constructor(data as MemoryBlock) 7126
- 32.62.11 Constructor(url as string, ByReference as boolean) 7127

32.62.11 Constructor(url as string, ByReference as boolean)

MBS MacCocoa Plugin, Plugin Version: 9.4, Platform: macOS, Targets: Desktop, Console & Web.

Function: Initializes the receiver with the audio data located at a given URL.
Notes:

url: URL to the sound file with which the receiver is to be initialized.
ByReference: When true only the name of the sound is stored with the NSSound instance when archived using encodeWithCoder:; otherwise the audio data is archived along with the instance. (not used in Xojo)
See also:

- 32.62.8 Constructor 7126
- 32.62.9 Constructor(data as MemoryBlock) 7126
- 32.62.10 Constructor(file as folderitem, ByReference as boolean) 7126

32.62.12 duration as Double

MBS MacCocoa Plugin, Plugin Version: 9.4, Platform: macOS, Targets: Desktop, Console & Web.

Function: Provides the duration of the receiver in seconds.
Notes: Available in Mac OS X v10.5 and later.

32.62.13 isPlaying as boolean

MBS MacCocoa Plugin, Plugin Version: 9.4, Platform: macOS, Targets: Desktop, Console & Web.

Function: Indicates whether the receiver is playing its audio data.
Notes: True when the receiver is playing its audio data, false otherwise.

32.62.14 name as string

MBS MacCocoa Plugin, Plugin Version: 9.4, Platform: macOS, Targets: Desktop, Console & Web.

Function: Returns the name assigned to the receiver.
Notes: Name assigned to the receiver; "" when no name has been assigned.

32.62.15 NSSoundPboardType as string

MBS MacCocoa Plugin, Plugin Version: 14.3, Platform: macOS, Targets: Desktop, Console & Web.

Function: The NSSound class defines this common pasteboard data type.

32.62.16 pause as boolean

MBS MacCocoa Plugin, Plugin Version: 9.4, Platform: macOS, Targets: Desktop, Console & Web.

Function: Pauses audio playback.
Notes: True when playback is paused successfully, false when playback is already paused or when an error occurred.

32.62.17 play as boolean

MBS MacCocoa Plugin, Plugin Version: 9.4, Platform: macOS, Targets: Desktop, Console & Web.

Function: Initiates audio playback.
Notes:

True when playback is initiated, false when playback is already in progress or when an error occurred.

This method initiates playback asynchronously and returns control to your application. Therefore, your application can continue doing work while the audio is playing.

32.62.18 resume as boolean

MBS MacCocoa Plugin, Plugin Version: 9.4, Platform: macOS, Targets: Desktop, Console & Web.

Function: Resumes audio playback.
Notes:

True when playback is resumed, false when playback is in progress or when an error occurred.

Assumes the receiver has been previously paused by sending it pause.

32.62.19 setChannelMapping(mapping() as Integer)

MBS MacCocoa Plugin, Plugin Version: 14.3, Platform: macOS, Targets: Desktop, Console & Web.

Function: Specifies the receiver's channel map.
Notes:

Mapping: Audio-channel—to—device–channel mappings for the receiver.

Available in OS X v10.5 and later. Deprecated in OS X v10.9.

32.62.20 setDelegate(DelegateHandler as NSSoundDelegateMBS)

MBS MacCocoa Plugin, Plugin Version: 9.4, Platform: macOS, Targets: Desktop, Console & Web.

Function: Set the receiver's delegate.
Notes:

You can assign one delegate to several sounds.
But the delegate object is not referenced, so keep it alive with your own reference, so RB won't destroy it too early.

32.62.21 setName(name as string) as boolean

MBS MacCocoa Plugin, Plugin Version: 9.4, Platform: macOS, Targets: Desktop, Console & Web.

Function: Registers the receiver under a given name.
Notes:

Returns True when successful; false otherwise.

If the receiver is already registered under another name, this method first unregisters the prior name.

32.62.22 soundNamed(name as string) as NSSoundMBS

MBS MacCocoa Plugin, Plugin Version: 9.4, Platform: macOS, Targets: Desktop, Console & Web.

Function: Returns the NSSound instance associated with a given name.
Example:

```
dim s as NSSoundMBS

s=NSSoundMBS.soundNamed("Submarine")

call s.play
```

Notes:

NSSound instance initialized with the sound data identified by soundName.

The returned object can be one of the following:

One that's been assigned a name with setName.

One of the named system sounds provided by the Application Kit framework If there's no known NSSound object with soundName, this method tries to create one by searching for sound files in the application's main bundle (see NSBundle for a description of how the bundle's contents are searched). If no sound file can be located in the application main bundle, the following directories are searched in order:
textasciitilde /Library/Sounds, /Library/Sounds, /Network/Library/Sounds or /System/Library/Sounds.

If no data can be found for soundName, no object is created, and nil is returned.

The preferred way to locate a sound is to pass a name without the file extension. See the class description for a list of the supported sound file extensions.

32.62.23 soundUnfilteredFileTypes as string()

MBS MacCocoa Plugin, Plugin Version: 14.3, Platform: macOS, Targets: Desktop, Console & Web.

Function: Provides the list of file types the NSSound class understands.
Notes:

Returns array of strings representing the file types the NSSound class understands.
The returned array may be passed directly to the runModalForTypes method of the NSOpenPanel class.
Available in OS X v10.0 and later. Deprecated in OS X v10.5.

32.62.24 soundUnfilteredPasteboardTypes as string()

MBS MacCocoa Plugin, Plugin Version: 14.3, Platform: macOS, Targets: Desktop, Console & Web.

Function: Provides a list of the pasteboard types that the NSSound class can accept.
Notes:

Array of pasteboard types that the NSSound class can accept.
Available in OS X v10.0 and later. Deprecated in OS X v10.5.

32.62.25 soundUnfilteredTypes as string()

MBS MacCocoa Plugin, Plugin Version: 14.3, Platform: macOS, Targets: Desktop, Console & Web.

Function: Provides the file types the NSSound class understands.
Notes:

Returns array of UTIs identifying the file types the NSSound class understands.

Available in OS X v10.5 and later.

32.62.26 soundWithContentsOfFile(file as folderitem, ByReference as boolean) as NSSoundMBS

MBS MacCocoa Plugin, Plugin Version: 9.4, Platform: macOS, Targets: Desktop, Console & Web.

Function: Initializes a NSSound object with the the audio data located at a given file.
Example:

```
dim s as NSSoundMBS
dim f as FolderItem

f=SpecialFolder.Desktop.Child("test.mp3")

s=NSSoundMBS.soundWithContentsOfFile(f,true)

call s.play

// sound continues to play even after NSSoundMBS object is destroyed.
```

Notes:

file: Path to the sound file.
ByReference: When true only the name of the sound is stored with the NSSound instance when archived

using encodeWithCoder:; otherwise the audio data is archived along with the instance. (not used in Xojo)

32.62.27 soundWithContentsOfURL(url as string, ByReference as boolean) as NSSoundMBS

MBS MacCocoa Plugin, Plugin Version: 9.4, Platform: macOS, Targets: Desktop, Console & Web.

Function: Initializes a NSSoundMBS object with the audio data located at a given URL.
Notes:

url: URL to the sound file with which the receiver is to be initialized.
ByReference: When true only the name of the sound is stored with the NSSound instance when archived using encodeWithCoder:; otherwise the audio data is archived along with the instance. (not used in Xojo)

32.62.28 soundWithData(data as MemoryBlock) as NSSoundMBS

MBS MacCocoa Plugin, Plugin Version: 9.4, Platform: macOS, Targets: Desktop, Console & Web.

Function: Initializes a NSSoundMBS object with a given audio data.
Notes: data: Audio data with which the receiver is to be initialized. The data must have a proper magic number, sound header, and data for the formats the NSSound class supports.

32.62.29 soundWithPasteboard as NSSoundMBS

MBS MacCocoa Plugin, Plugin Version: 9.4, Platform: macOS, Targets: Desktop, Console & Web.

Function: Initializes a NSSoundMBS object with data from a pasteboard.
Notes: NSSound expects the data to have a proper magic number, sound header, and data for the formats it supports.

32.62.30 stop as boolean

MBS MacCocoa Plugin, Plugin Version: 9.4, Platform: macOS, Targets: Desktop, Console & Web.

Function: Concludes audio playback.
Notes: True when playback is concluded successfully or if it's paused, false otherwise.

32.62.31 writeToPasteboard

MBS MacCocoa Plugin, Plugin Version: 9.4, Platform: macOS, Targets: Desktop, Console & Web.

Function: Writes the receiver's data to a pasteboard.

32.62.32 Properties

32.62.33 Handle as Integer

MBS MacCocoa Plugin, Plugin Version: 9.4, Platform: macOS, Targets: Desktop, Console & Web.

Function: The internal reference to the NSSound object.
Notes: (Read and Write property)

32.62.34 currentTime as Double

MBS MacCocoa Plugin, Plugin Version: 9.4, Platform: macOS, Targets: Desktop, Console & Web.

Function: Provides the receiver's playback progress in seconds.
Notes:

Receiver's playback progress in seconds.

Sounds start with currentTime == 0 and end with currentTime == ([<sound>duration] - 1).

Available in Mac OS X v10.5 and later.
This property is not archived, copied, or stored on the pasteboard.
(Read and Write computed property)

32.62.35 loops as boolean

MBS MacCocoa Plugin, Plugin Version: 9.4, Platform: macOS, Targets: Desktop, Console & Web.

Function: Indicates whether the receiver restarts playback when it reaches the end of its content.
Notes:

True when the receiver restarts playback when it finishes, false otherwise.
Default: false

Available in Mac OS X v10.5 and later.

When loops is true, the delegate does not call the SoundFinished event on the end of its content and restarts playback.

(Read and Write computed property)

32.62.36 playbackDeviceIdentifier as string

MBS MacCocoa Plugin, Plugin Version: 9.4, Platform: macOS, Targets: Desktop, Console & Web.

Function: Identifies the receiver's output device.
Notes:

Returns an unique identifier of a sound output device.
Available in Mac OS X v10.5 and later.
(Read and Write computed property)

32.62.37 volume as Double

MBS MacCocoa Plugin, Plugin Version: 9.4, Platform: macOS, Targets: Desktop, Console & Web.

Function: Provides the volume of the receiver.
Notes:

This method does not affect the systemwide volume.
Available in Mac OS X v10.5 and later.

0.0 is not sound and 1.0 is full sound.
(Read and Write computed property)

32.63 class NSStreamMBS

32.63.1 class NSStreamMBS

MBS MacBase Plugin, Plugin Version: 18.1, Platform: macOS, Targets: All.

Function: An abstract class representing a stream.
Notes:

This class's interface is common to all Cocoa stream classes, including its concrete subclasses NSInputStream and NSOutputStream.
NSStream objects provide an easy way to read and write data to and from a variety of media in a device-independent way. You can create stream objects for data located in memory, in a file, or on a network (using sockets), and you can use stream objects without loading all of the data into memory at once.
By default, NSStream instances that are not file-based are non-seekable, one-way streams (although custom seekable subclasses are possible). Once the data has been provided or consumed, the data cannot be retrieved from the stream.
This is an abstract class. You can't create an instance, but you can get one from various plugin functions.

32.63.2 Blog Entries

- MBS Xojo Plugins, version 18.2pr2

32.63.3 Blog Entries

- MBS Xojo Plugins, version 18.2pr2

32.63.4 Methods

32.63.5 Close

MBS MacBase Plugin, Plugin Version: 18.1, Platform: macOS, Targets: All.

Function: Closes the receiver.
Notes: Closing the stream terminates the flow of bytes and releases system resources that were reserved for the stream when it was opened. If the stream has been scheduled on a run loop, closing the stream implicitly removes the stream from the run loop. A stream that is closed can still be queried for its properties.

32.63.6 Constructor

MBS MacBase Plugin, Plugin Version: 18.1, Platform: macOS, Targets: All.

Function: The private constructor.

32.63.7 Open

MBS MacBase Plugin, Plugin Version: 18.1, Platform: macOS, Targets: All.

Function: Opens the receiving stream.
Notes: A stream must be created before it can be opened. Once opened, a stream cannot be closed and reopened.

32.63.8 SetPosition(pos as Int64) as boolean

MBS MacBase Plugin, Plugin Version: 18.1, Platform: macOS, Targets: All.

Function: Sets position in a stream.
Notes: Returns true on success or false on failure.

32.63.9 Properties

32.63.10 Error as NSErrorMBS

MBS MacBase Plugin, Plugin Version: 18.1, Platform: macOS, Targets: All.

Function: Returns an NSError object representing the stream error.
Notes:

An NSError object representing the stream error, or nil if no error has been encountered.
(Read only property)

32.63.11 Handle as Integer

MBS MacBase Plugin, Plugin Version: 18.1, Platform: macOS, Targets: All.

Function: The internal object reference.
Notes: (Read and Write property)

32.63.12 position as Int64

MBS MacBase Plugin, Plugin Version: 18.1, Platform: macOS, Targets: All.

Function: Queries position in file stream.
Notes: (Read only property)

32.63.13 Status as Integer

MBS MacBase Plugin, Plugin Version: 18.1, Platform: macOS, Targets: All.

Function: Returns the receiver's status.
Notes:

See kStatus* constants.
(Read only property)

32.63.14 Constants

32.63.15 kStatusAtEnd = 5

MBS MacBase Plugin, Plugin Version: 18.1.

Function: One of the status constants.
Notes: There is no more data to read, or no more data can be written to the stream. When this status is returned, the stream is in a "non-blocking" mode and no data are available.

32.63.16 kStatusClosed = 6

MBS MacBase Plugin, Plugin Version: 18.1.

Function: One of the status constants.
Notes: The stream is closed (close has been called on it).

32.63.17 kStatusError = 7

MBS MacBase Plugin, Plugin Version: 18.1.

Function: One of the status constants.
Notes: The remote end of the connection can't be contacted, or the connection has been severed for some other reason.

32.63.18 kStatusNotOpen = 0

MBS MacBase Plugin, Plugin Version: 18.1.

Function: One of the status constants.
Notes: The stream is not open for reading or writing. This status is returned before the underlying call to open a stream but after it's been created.

32.63.19 kStatusOpen = 2

MBS MacBase Plugin, Plugin Version: 18.1.

Function: One of the status constants.
Notes: The stream is open, but no reading or writing is occurring.

32.63.20 kStatusOpening = 1

MBS MacBase Plugin, Plugin Version: 18.1.

Function: One of the status constants.
Notes: The stream is in the process of being opened for reading or for writing. For network streams, this status might include the time after the stream was opened, but while network DNS resolution is happening.

32.63.21 kStatusReading = 3

MBS MacBase Plugin, Plugin Version: 18.1.

Function: One of the status constants.
Notes:

Data is being read from the stream. This status would be returned if code on another thread were to call Status on the stream while a read() was in progress.

32.63.22 kStatusWriting = 4

MBS MacBase Plugin, Plugin Version: 18.1.

Function: One of the status constants.
Notes:

Data is being written to the stream. This status would be returned if code on another thread were to call Status on the stream while a write() was in progress.

32.64 class NSTextAttachmentMBS

32.64.1 class NSTextAttachmentMBS

MBS MacBase Plugin, Plugin Version: 15.0, Platform: macOS, Targets: All.

Function: An attachment to a text.
Notes:

NSTextAttachment objects are used by the NSAttributedString class cluster as the values for attachment attributes (stored in the attributed string under the key named NSAttachmentAttributeName). The objects you create with this class are referred to as text attachment objects, or when no confusion will result, as text attachments or merely attachments.

A text attachment object contains an NSFileWrapper in NSFileWrapper Class Reference object, which in turn holds the contents of the attached file. It also uses a cell object conforming to the NSTextAttachment-Cell in NSTextAttachmentCell Protocol Reference protocol to draw and handle mouse events. Most of the behavior of a text attachment is relegated to the file wrapper and the attachment cell. See the corresponding class and protocol specifications for more information.

See the NSAttributedString in NSAttributedString Class Reference and NSTextView in NSTextView Class Reference class specifications for general information on text attachments.

see also
https://developer.apple.com/library/mac/documentation/Cocoa/Reference/ApplicationKit/Classes/NSTextAttachment_Class/index.html# //apple_ref/occ/instm/NSTextAttachment/initWithFileWrapper:

32.64.2 Blog Entries

- MBS Xojo / Real Studio Plugins, version 15.1pr4
- MonkeyBread Software Releases the MBS Xojo / Real Studio plug-ins in version 15.0
- MBS Xojo / Real Studio Plugins, version 14.5pr4

32.64.3 Blog Entries

- MBS Xojo / Real Studio Plugins, version 15.1pr4
- MonkeyBread Software Releases the MBS Xojo / Real Studio plug-ins in version 15.0
- MBS Xojo / Real Studio Plugins, version 14.5pr4

32.64.4 Methods

32.64.5 attributedStringWithAttachment(attachment as NSTextAttachmentMBS) as NSAttributedStringMBS

MBS MacBase Plugin, Plugin Version: 15.0, Platform: macOS, Targets: All.

Function: Creates an attributed string with an attachment.
Example:

```
dim content as MemoryBlock = "Hello World"
dim f as NSFileWrapperMBS = NSFileWrapperMBS.initRegularFileWithContents(content)
f.filename = "HelloWorld.txt"

dim a as new NSTextAttachmentMBS(f)
dim s as NSAttributedStringMBS = NSTextAttachmentMBS.attributedStringWithAttachment(a)
```

Notes: This is a convenience method for creating an attributed string containing an attachment using NSAttachmentCharacter as the base character.

32.64.6 Constructor(fileWrapper as NSFileWrapperMBS)

MBS MacBase Plugin, Plugin Version: 15.0, Platform: macOS, Targets: All.

Function: Initializes a newly allocated NSTextAttachment object to contain the given file wrapper.
Example:

```
dim content as MemoryBlock = "Hello World"
dim f as NSFileWrapperMBS = NSFileWrapperMBS.initRegularFileWithContents(content)
f.filename = "HelloWorld.txt"

dim a as new NSTextAttachmentMBS(f)

Break // inspect in debugger
```

Notes: If fileWrapper contains an image file that the receiver can interpret as an NSImage object, sets the attachment cell's image to the NSImage rather than to the icon of fileWrapper.
See also:

- 32.64.7 Constructor(image as NSImageMBS) 7142

32.64.7 Constructor(image as NSImageMBS)

MBS MacBase Plugin, Plugin Version: 15.1, Platform: macOS, Targets: All.

Function: Initializes a newly allocated NSTextAttachment object with a cell and given image.
See also:

- 32.64.6 Constructor(fileWrapper as NSFileWrapperMBS) 7141

32.64.8 Properties

32.64.9 attachmentCell as Variant

MBS MacBase Plugin, Plugin Version: 15.1, Platform: macOS, Targets: All.

Function: The attachment cell.
Notes:

As our plugin currently has no NSTextAttachmentCell class, we just give you a NSCell object.
This allows accessing most of the properties.
Value is a NSCellMBS declared as Variant to reduce plugin dependencies.
(Read only property)

32.64.10 fileWrapper as NSFileWrapperMBS

MBS MacBase Plugin, Plugin Version: 15.0, Platform: macOS, Targets: All.

Function: The file wrapper.
Notes:

The file wrapper holds the contents of the attached file.
(Read and Write property)

32.64.11 Handle as Integer

MBS MacBase Plugin, Plugin Version: 15.0, Platform: macOS, Targets: All.

Function: The internal object reference.
Notes:

Must not be 0 to have the object being valid.
(Read and Write property)

32.64.12 Constants

32.64.13 NSAttachmentCharacter = & hFFFC

MBS MacBase Plugin, Plugin Version: 15.0.

Function: This character is used to denote an attachment.
Example:

```
dim s as string = encodings.UTF16.Chr(NSTextAttachmentMBS.NSAttachmentCharacter)
```

32.65 class NSTextContainerMBS

32.65.1 class NSTextContainerMBS

MBS MacCocoa Plugin, Plugin Version: 12.4, Platform: macOS, Targets: Desktop only.

Function: The NSTextContainer class defines a region where text is laid out.
Notes: An NSLayoutManager uses NSTextContainer to determine where to break lines, lay out portions of text, and so on. NSTextContainer defines rectangular regions, but you can create subclasses that define regions of other shapes, such as circular regions, regions with holes in them, or regions that flow alongside graphics.

32.65.2 Blog Entries

- MBS Xojo Plugins, version 18.6pr1
- Line Wrap for Textarea in Xojo Mac applications
- MBS Xojo / Real Studio Plugins, version 14.2pr1
- MBS Real Studio Plugins, version 12.4pr4

32.65.3 Blog Entries

- MBS Xojo Plugins, version 18.6pr1
- Line Wrap for Textarea in Xojo Mac applications
- MBS Xojo / Real Studio Plugins, version 14.2pr1
- MBS Real Studio Plugins, version 12.4pr4

32.65.4 Methods

32.65.5 Constructor

MBS MacCocoa Plugin, Plugin Version: 19.0, Platform: macOS, Targets: Desktop only.

Function: Initializes a text container with no bounds.
Notes: Returns the newly initialized text container.
See also:

- 32.65.6 Constructor(size as NSSizeMBS) 7145

32.65.6 Constructor(size as NSSizeMBS)

MBS MacCocoa Plugin, Plugin Version: 12.4, Platform: macOS, Targets: Desktop only.

Function: Initializes a text container with a specified bounding rectangle.
Notes:

size: The size of the text container's bounding rectangle.

Returns the newly initialized text container.

The new text container must be added to an NSLayoutManager object before it can be used. The text container must also have an NSTextView object set for text to be displayed. This method is the designated initializer for the NSTextContainer class.
See also:

- 32.65.5 Constructor 7144

32.65.7 containsPoint(p as NSPointMBS) as boolean

MBS MacCocoa Plugin, Plugin Version: 12.4, Platform: macOS, Targets: Desktop only.

Function: Overridden by subclasses to return whether a point lies within the receiver's region or on the region's edge—not simply within its bounding rectangle.
Notes:

True if aPoint lies within the receiver's region or on the region's edge—not simply within its bounding rectangle - false otherwise.

For example, if the receiver defines a donut shape and aPoint lies in the hole, this method returns false. This method can be used for hit testing of mouse events.

The default NSTextContainer implementation merely checks that aPoint lies within its bounding rectangle.

32.65.8 isSimpleRectangularTextContainer as boolean

MBS MacCocoa Plugin, Plugin Version: 12.4, Platform: macOS, Targets: Desktop only.

Function: Overridden by subclasses to return whether the receiver's region is a rectangle with no holes or gaps and whose edges are parallel to the text view's coordinate system axes.
Notes:

True if the receiver's region is a rectangle with no holes or gaps and whose edges are parallel to the text view's coordinate system axes, false otherwise.

A text container whose shape changes can return true if its region is currently a simple rectangle, but when its shape does change it must send textContainerChangedGeometry to its layout manager so the layout can be recalculated.

The default NSTextContainer implementation of this method returns true.

32.65.9 replaceLayoutManager(l as NSLayoutManagerMBS)

MBS MacCocoa Plugin, Plugin Version: 12.4, Platform: macOS, Targets: Desktop only.

Function: Replaces the layout manager for the group of text system objects containing the receiver.
Notes: All text containers and text views sharing the original layout manager share the new layout manager. This method makes all the adjustments necessary to keep these relationships intact, unlike setLayoutManager.

32.65.10 Properties

32.65.11 Handle as Integer

MBS MacCocoa Plugin, Plugin Version: 14.2, Platform: macOS, Targets: Desktop only.

Function: The internal object reference.
Notes: (Read and Write property)

32.65.12 containerSize as NSSizeMBS

MBS MacCocoa Plugin, Plugin Version: 12.4, Platform: macOS, Targets: Desktop only.

Function: The size of the receiver's bounding rectangle.
Notes:

size: The new size of the text container's bounding rectangle.
This method also sends textContainerChangedGeometry to the text container's layout manager.
(Read and Write computed property)

32.65.13 heightTracksTextView as boolean

MBS MacCocoa Plugin, Plugin Version: 12.4, Platform: macOS, Targets: Desktop only.

Function: Controls whether the receiver adjusts the height of its bounding rectangle when its text view is resized.

Notes:

value: True if the receiver should follow changes to the height of its text view, false otherwise.
(Read and Write computed property)

32.65.14 layoutManager as NSLayoutManagerMBS

MBS MacCocoa Plugin, Plugin Version: 12.4, Platform: macOS, Targets: Desktop only.

Function: The layout manager.
Notes:

This method is invoked automatically when you add a text container to a layout manager; you should never need to invoke it directly, but might want to override it. If you want to replace the layout manager for an established group of text system objects, use replaceLayoutManager.
(Read and Write computed property)

32.65.15 lineFragmentPadding as Double

MBS MacCocoa Plugin, Plugin Version: 12.4, Platform: macOS, Targets: Desktop only.

Function: The amount by which text is inset within line fragment rectangles.
Notes:

Value: The amount by which text is inset within line fragment rectangles, in points.

This method also sends textContainerChangedGeometry to the text container's layout manager.

Line fragment padding is not designed to express text margins. Instead, use the NSTextView method setTextContainerInset, paragraph margin attributes, or the position of the text view within a superview.
(Read and Write computed property)

32.65.16 textView as NSTextViewMBS

MBS MacCocoa Plugin, Plugin Version: 12.4, Platform: macOS, Targets: Desktop only.

Function: The text view.
Notes:

This method sends setTextContainer to aTextView to complete the association of the text container and text view.

Because you usually specify a text container when you create a text view, you should rarely need to invoke

this method. A text container doesn't need a text view to calculate line fragment rectangles, but must have one to display text.

You can use this method to disconnect a text view from a group of text system objects by sending this message to its text container and passing nil as aTextView.
(Read and Write computed property)

32.65.17 widthTracksTextView as boolean

MBS MacCocoa Plugin, Plugin Version: 12.4, Platform: macOS, Targets: Desktop only.

Function: Controls whether the receiver adjusts the width of its bounding rectangle when its text view is resized.
Notes:

Returns true if the receiver adjusts the width of its bounding rectangle when its text view is resized, false otherwise.

If the receiver does track the text view width, its width is adjusted to the width of the text view minus twice the inset width (as given by NSTextView's textContainerInset method).
(Read and Write computed property)

32.65.18 Constants

32.65.19 NSLineDoesntMove = 0

MBS MacCocoa Plugin, Plugin Version: 12.4.

Function: One of the line movement constants.
Notes: Line has no movement.

32.65.20 NSLineMovesDown = 3

MBS MacCocoa Plugin, Plugin Version: 12.4.

Function: One of the line movement constants.
Notes: Lines move from top to bottom.

32.65.21 NSLineMovesLeft = 1

MBS MacCocoa Plugin, Plugin Version: 12.4.

Function: One of the line movement constants.
Notes: Lines move from right to left.

32.65.22 NSLineMovesRight = 2

MBS MacCocoa Plugin, Plugin Version: 12.4.

Function: One of the line movement constants.
Notes: Lines move from left to right.

32.65.23 NSLineMovesUp = 4

MBS MacCocoa Plugin, Plugin Version: 12.4.

Function: One of the line movement constants.
Notes: Lines move from bottom to top.

32.65.24 NSLineSweepDown = 2

MBS MacCocoa Plugin, Plugin Version: 12.4.

Function: One of the line sweep direction constants.
Notes: Characters move from top to bottom.

32.65.25 NSLineSweepLeft = 0

MBS MacCocoa Plugin, Plugin Version: 12.4.

Function: One of the line sweep direction constants.
Notes: Characters move from right to left.

32.65.26 NSLineSweepRight = 1

MBS MacCocoa Plugin, Plugin Version: 12.4.

Function: One of the line sweep direction constants.
Notes: Characters move from left to right.

32.65.27 NSLineSweepUp = 3

MBS MacCocoa Plugin, Plugin Version: 12.4.

Function: One of the line sweep direction constants.
Notes: Characters move from bottom to top.

32.66 class NSTextListMBS

32.66.1 class NSTextListMBS

MBS MacBase Plugin, Plugin Version: 18.1, Platform: macOS, Targets: Desktop, Console & Web.

Function: A section of text that forms a single list.
Notes:

The visible elements of the list, including list markers, appear in the text as they do for lists created by hand. The list object, however, allows the list to be recognized as such by the text system. This enables automatic creation of markers and spacing. Text lists are used in HTML import and export.

Text lists appear as attributes on paragraphs, as part of the paragraph style. An NSParagraphStyle may have an array of text lists, representing the nested lists containing the paragraph, in order from outermost to innermost. For example, if list1 contains four paragraphs, the middle two of which are also in the inner list2, then the text lists array for the first and fourth paragraphs is (list1), while the text lists array for the second and third paragraphs is (list1, list2).
The methods implementing this are textLists on NSParagraphStyle, and textLists on NSMutableParagraph-Style.

In addition, NSAttributedString has convenience methods for lists, such as rangeOfTextList, which determines the range covered by a list, and itemNumberInTextList, which determines the ordinal position within a list of a particular item.

32.66.2 Blog Entries

- MonkeyBread Software Releases the MBS Xojo Plugins in version 18.1
- MBS Xojo Plugins, version 18.1pr3

32.66.3 Blog Entries

- MonkeyBread Software Releases the MBS Xojo Plugins in version 18.1
- MBS Xojo Plugins, version 18.1pr3

32.66.4 Methods

32.66.5 Constructor(format as String, OptionsMask as Integer = 0)

MBS MacBase Plugin, Plugin Version: 18.1, Platform: macOS, Targets: Desktop, Console & Web.

Function: Returns an initialized text list.
Notes:

format: The marker format for the text list.
mask: The marker options for the text list. Values for mask are listed in Constants.

Returns an initialized text list.

The marker format is specified as a constant string, except for a numbering specifier, which takes the form { keyword } . The currently supported values for keyword include:

- box
- check
- circle
- diamond
- disc
- hyphen
- square
- lower-hexadecimal
- upper-hexadecimal
- octal
- lower-alpha or lower-latin
- upper-alpha or upper-latin
- lower-roman
- upper-roman
- decimal

Thus, for example, "({ decimal })" would specify the format for a list numbered (1), (2), (3), and so on, and @" { upper-roman } " would specify the format for a list numbered I, II, III, IV, and so on. (All of these keywords are included in the Cascading Style Sheets level 3 specification.)

32.66.6 copy as NSTextListMBS

MBS MacBase Plugin, Plugin Version: 18.1, Platform: macOS, Targets: Desktop, Console & Web.

Function: Creates a copy of the text list.

32.66.7 markerForItemNumber(ItemNum as Integer) as String

MBS MacBase Plugin, Plugin Version: 18.1, Platform: macOS, Targets: Desktop, Console & Web.

Function: Returns the computed value for a specific ordinal position in the list.
Notes:

itemNum: The ordinal position in the list whose computed marker value is desired.

Returns the computed maker value for itemNum.

32.66.8 NSTextListMarkerBox as String

MBS MacBase Plugin, Plugin Version: 18.1, Platform: macOS, Targets: Desktop, Console & Web.

Function: One of the format texts.
Notes: Available on MacOS 10.13 or newer.

32.66.9 NSTextListMarkerCheck as String

MBS MacBase Plugin, Plugin Version: 18.1, Platform: macOS, Targets: Desktop, Console & Web.

Function: One of the format texts.
Notes: Available on MacOS 10.13 or newer.

32.66.10 NSTextListMarkerCircle as String

MBS MacBase Plugin, Plugin Version: 18.1, Platform: macOS, Targets: Desktop, Console & Web.

Function: One of the format texts.
Notes: Available on MacOS 10.13 or newer.

32.66.11 NSTextListMarkerDecimal as String

MBS MacBase Plugin, Plugin Version: 18.1, Platform: macOS, Targets: Desktop, Console & Web.

Function: One of the format texts.
Notes: Available on MacOS 10.13 or newer.

32.66.12 NSTextListMarkerDiamond as String

MBS MacBase Plugin, Plugin Version: 18.1, Platform: macOS, Targets: Desktop, Console & Web.

Function: One of the format texts.
Notes: Available on MacOS 10.13 or newer.

32.66.13 NSTextListMarkerDisc as String

MBS MacBase Plugin, Plugin Version: 18.1, Platform: macOS, Targets: Desktop, Console & Web.

Function: One of the format texts.
Notes: Available on MacOS 10.13 or newer.

32.66.14 NSTextListMarkerHyphen as String

MBS MacBase Plugin, Plugin Version: 18.1, Platform: macOS, Targets: Desktop, Console & Web.

Function: One of the format texts.
Notes: Available on MacOS 10.13 or newer.

32.66.15 NSTextListMarkerLowercaseAlpha as String

MBS MacBase Plugin, Plugin Version: 18.1, Platform: macOS, Targets: Desktop, Console & Web.

Function: One of the format texts.
Notes: Available on MacOS 10.13 or newer.

32.66.16 NSTextListMarkerLowercaseHexadecimal as String

MBS MacBase Plugin, Plugin Version: 18.1, Platform: macOS, Targets: Desktop, Console & Web.

Function: One of the format texts.
Notes: Available on MacOS 10.13 or newer.

32.66.17 NSTextListMarkerLowercaseLatin as String

MBS MacBase Plugin, Plugin Version: 18.1, Platform: macOS, Targets: Desktop, Console & Web.

Function: One of the format texts.
Notes: Available on MacOS 10.13 or newer.

32.66.18 NSTextListMarkerLowercaseRoman as String

MBS MacBase Plugin, Plugin Version: 18.1, Platform: macOS, Targets: Desktop, Console & Web.

Function: One of the format texts.
Notes: Available on MacOS 10.13 or newer.

32.66.19 NSTextListMarkerOctal as String

MBS MacBase Plugin, Plugin Version: 18.1, Platform: macOS, Targets: Desktop, Console & Web.

Function: One of the format texts.
Notes: Available on MacOS 10.13 or newer.

32.66.20 NSTextListMarkerSquare as String

MBS MacBase Plugin, Plugin Version: 18.1, Platform: macOS, Targets: Desktop, Console & Web.

Function: One of the format texts.
Notes: Available on MacOS 10.13 or newer.

32.66.21 NSTextListMarkerUppercaseAlpha as String

MBS MacBase Plugin, Plugin Version: 18.1, Platform: macOS, Targets: Desktop, Console & Web.

Function: One of the format texts.
Notes: Available on MacOS 10.13 or newer.

32.66.22 NSTextListMarkerUppercaseHexadecimal as String

MBS MacBase Plugin, Plugin Version: 18.1, Platform: macOS, Targets: Desktop, Console & Web.

Function: One of the format texts.
Notes: Available on MacOS 10.13 or newer.

32.66.23 NSTextListMarkerUppercaseLatin as String

MBS MacBase Plugin, Plugin Version: 18.1, Platform: macOS, Targets: Desktop, Console & Web.

Function: One of the format texts.
Notes: Available on MacOS 10.13 or newer.

32.66.24 NSTextListMarkerUppercaseRoman as String

MBS MacBase Plugin, Plugin Version: 18.1, Platform: macOS, Targets: Desktop, Console & Web.

Function: One of the format texts.
Notes: Available on MacOS 10.13 or newer.

32.66.25 Properties

32.66.26 Handle as Integer

MBS MacBase Plugin, Plugin Version: 18.1, Platform: macOS, Targets: Desktop, Console & Web.

Function: The internal reference number.
Notes: (Read and Write property)

32.66.27 listOptions as Integer

MBS MacBase Plugin, Plugin Version: 18.1, Platform: macOS, Targets: Desktop, Console & Web.

Function: Returns the list options mask value of the receiver.
Notes:

Can be NSTextListPrependEnclosingMarker.
(Read only property)

32.66.28 markerFormat as String

MBS MacBase Plugin, Plugin Version: 18.1, Platform: macOS, Targets: Desktop, Console & Web.

Function: Returns the marker format string used by the receiver.
Notes: (Read only property)

32.66.29 startingItemNumber as Integer

MBS MacBase Plugin, Plugin Version: 18.1, Platform: macOS, Targets: Desktop, Console & Web.

Function: Sets the starting item number for the text list.
Notes:

The default value is 1. This value will be used only for ordered lists, and ignored in other cases.
(Read and Write property)

32.66.30 Constants

32.66.31 NSTextListPrependEnclosingMarker = 1

MBS MacBase Plugin, Plugin Version: 18.1.

Function: One of the constants for options.
Notes: Specifies that a nested list should include the marker for its enclosing superlist before its own marker.

32.67 class NSTextMBS

32.67.1 class NSTextMBS

MBS MacCocoa Plugin, Plugin Version: 7.8, Platform: macOS, Targets: Desktop only.

Function: The Cocoa class for text controls.
Notes:

You may prefer to use the NSTextViewMBS class which is a subclass from NSTextMBS.

You can embed this view in a CustomNSViewMBS to get more events for mouse and keyboard.
Subclass of the NSViewMBS class.

32.67.2 Blog Entries

- MBS Xojo / Real Studio Plugins, version 16.5pr6
- MBS Xojo / Real Studio Plugins, version 13.2pr7

32.67.3 Blog Entries

- MBS Xojo / Real Studio Plugins, version 16.5pr6
- MBS Xojo / Real Studio Plugins, version 13.2pr7

32.67.4 Methods

32.67.5 alignCenter

MBS MacCocoa Plugin, Plugin Version: 8.4, Platform: macOS, Targets: Desktop only.

Function: This action method applies center alignment to selected paragraphs (or all text if the receiver is a plain text object).

32.67.6 alignLeft

MBS MacCocoa Plugin, Plugin Version: 8.4, Platform: macOS, Targets: Desktop only.

Function: This action method applies left alignment to selected paragraphs (or all text if the receiver is a plain text object).

32.67.7 alignRight

MBS MacCocoa Plugin, Plugin Version: 8.4, Platform: macOS, Targets: Desktop only.

Function: This action method applies right alignment to selected paragraphs (or all text if the receiver is a plain text object).

32.67.8 changeFont

MBS MacCocoa Plugin, Plugin Version: 8.4, Platform: macOS, Targets: Desktop only.

Function: This action method changes the font of the selection for a rich text object, or of all text for a plain text object.
Notes:

If the receiver doesn't use the Font panel, this method does nothing.

This method changes the font by sending a convertFont message to the shared NSFontManager and applying each NSFont returned to the appropriate text. See the NSFontManager class specification for more information on font conversion.

32.67.9 checkSpelling

MBS MacCocoa Plugin, Plugin Version: 7.8, Platform: macOS, Targets: Desktop only.

Function: This action method searches for a misspelled word in the receiver's text.
Notes: The search starts at the end of the selection and continues until it reaches a word suspected of being misspelled or the end of the text. If a word isn't recognized by the spelling server, a showGuessPanel message then opens the Guess panel and allows the user to make a correction or add the word to the local dictionary.

32.67.10 Constructor

MBS MacCocoa Plugin, Plugin Version: 8.2, Platform: macOS, Targets: Desktop only.

Function: Creates a new text with size 100/100 and position 0/0
Example:

```
dim t as new NSTextMBS
```

Notes: On success the handle property is not zero.
See also:

- 32.67.11 Constructor(Handle as Integer) 7160
- 32.67.12 Constructor(left as Double, top as Double, width as Double, height as Double) 7160

32.67.11 Constructor(Handle as Integer)

MBS MacCocoa Plugin, Plugin Version: 10.3, Platform: macOS, Targets: Desktop only.

Function: Creates an object based on the given NSText handle.
Example:

```
dim t as new NSTextMBS(0, 0, 100, 100)
dim v as new NSTextMBS(t.handle)

MsgBox str(v.Bounds.Width)+" x "+str(v.Bounds.Height)
```

Notes: The handle is casted to a NSText and the plugin retains this handle.
See also:

- 32.67.10 Constructor 7159
- 32.67.12 Constructor(left as Double, top as Double, width as Double, height as Double) 7160

32.67.12 Constructor(left as Double, top as Double, width as Double, height as Double)

MBS MacCocoa Plugin, Plugin Version: 7.8, Platform: macOS, Targets: Desktop only.

Function: Creates a new text with the given size and position.
Example:

```
dim x as new NSTextMBS(0, 0, 100, 100)
```

Notes: On success the handle property is not zero.
See also:

- 32.67.10 Constructor 7159
- 32.67.11 Constructor(Handle as Integer) 7160

32.67.13 copy

MBS MacCocoa Plugin, Plugin Version: 8.4, Platform: macOS, Targets: Desktop only.

Function: This action method copies the selected text onto the general pasteboard, in as many formats as the receiver supports.

32.67.14 copyFont

MBS MacCocoa Plugin, Plugin Version: 8.4, Platform: macOS, Targets: Desktop only.

Function: This action method copies the font information for the first character of the selection (or for the insertion point) onto the font pasteboard, as NSFontPboardType.

32.67.15 copyRuler

MBS MacCocoa Plugin, Plugin Version: 8.4, Platform: macOS, Targets: Desktop only.

Function: This action method copies the paragraph style information for first selected paragraph onto the ruler pasteboard, as NSRulerPboardType, and expands the selection to paragraph boundaries.

32.67.16 cut

MBS MacCocoa Plugin, Plugin Version: 8.4, Platform: macOS, Targets: Desktop only.

Function: This action method deletes the selected text and places it onto the general pasteboard, in as many formats as the receiver supports.

32.67.17 delete

MBS MacCocoa Plugin, Plugin Version: 8.4, Platform: macOS, Targets: Desktop only.

Function: This action method deletes the selected text.

32.67.18 isRulerVisible as boolean

MBS MacCocoa Plugin, Plugin Version: 7.8, Platform: macOS, Targets: Desktop only.

Function: A Boolean value that indicates whether the receiver's enclosing scroll view shows its ruler.

32.67.19 maxSizeHeight as Double

MBS MacCocoa Plugin, Plugin Version: 8.4, Platform: macOS, Targets: Desktop only.

Function: Returns the receiver's maximum height.

32.67.20 maxSizeWidth as Double

MBS MacCocoa Plugin, Plugin Version: 8.4, Platform: macOS, Targets: Desktop only.

Function: Returns the receiver's maximum width.

32.67.21 minSizeHeight as Double

MBS MacCocoa Plugin, Plugin Version: 8.4, Platform: macOS, Targets: Desktop only.

Function: Returns the receiver's minimum height.

32.67.22 minSizeWidth as Double

MBS MacCocoa Plugin, Plugin Version: 8.4, Platform: macOS, Targets: Desktop only.

Function: Returns the receiver's maximum width.

32.67.23 paste

MBS MacCocoa Plugin, Plugin Version: 8.4, Platform: macOS, Targets: Desktop only.

Function: This action method pastes text from the general pasteboard at the insertion point or over the selection.

32.67.24 pasteFont

MBS MacCocoa Plugin, Plugin Version: 8.4, Platform: macOS, Targets: Desktop only.

Function: This action method pastes font information from the font pasteboard onto the selected text or insertion point of a rich text object, or over all text of a plain text object.

32.67.25 pasteRuler

MBS MacCocoa Plugin, Plugin Version: 8.4, Platform: macOS, Targets: Desktop only.

Function: This action method pastes paragraph style information from the ruler pasteboard onto the selected paragraphs of a rich text object.

32.67.26 readRTFDFromFile(file as folderitem) as boolean

MBS MacCocoa Plugin, Plugin Version: 8.4, Platform: macOS, Targets: Desktop only.

Function: Attempts to read the RTFD file, returning true if successful and false if not.
Notes: file should be the path for an .rtf file or an .rtfd file wrapper, not for the RTF file within an .rtfd file wrapper.

32.67.27 replaceCharactersInRangeWithRTF(start as Integer, length as Integer, rtfData as MemoryBlock)

MBS MacCocoa Plugin, Plugin Version: 8.4, Platform: macOS, Targets: Desktop only.

Function: Replaces the characters in the given range with RTF text interpreted from the given RTF data.
Notes:

This method applies only to rich text objects.

This method does not include undo support by default. Clients must invoke shouldChangeTextInRange to include this method in an undoable action.

This method is designed for transferring text from out-of-process sources such as the pasteboard. In most cases, programmatic modification of the text is best done by operating on the text storage directly, using the general methods of NSMutableAttributedString.

32.67.28 replaceCharactersInRangeWithRTFD(start as Integer, length as Integer, rtfdData as MemoryBlock)

MBS MacCocoa Plugin, Plugin Version: 8.4, Platform: macOS, Targets: Desktop only.

Function: Replaces the characters in the given range with RTFD text interpreted from the given RTFD data.
Notes:

This method applies only to rich text objects.

This method does not include undo support by default. Clients must invoke shouldChangeTextInRange to include this method in an undoable action.

This method is designed for transferring text from out-of-process sources such as the pasteboard. In most cases, programmatic modification of the text is best done by operating on the text storage directly, using the general methods of NSMutableAttributedString.

32.67.29 replaceCharactersInRangeWithString(start as Integer, length as Integer, text as string)

MBS MacCocoa Plugin, Plugin Version: 8.4, Platform: macOS, Targets: Desktop only.

Function: Replaces the characters in the given range with those in the given string.
Notes:

For a rich text object, the text is assigned the formatting attributes of the first character of the text it replaces, or of the character immediately before aRange if the range's length is 0. If the range's location is 0, the formatting attributes of the first character in the receiver are used.

This method does not include undo support by default. Clients must invoke shouldChangeTextInRange to include this method in an undoable action.

In most cases, programmatic modification of the text is best done by operating on the text storage directly, using the general methods of NSMutableAttributedString.

32.67.30 RTFDFromRange(start as Integer, length as Integer) as MemoryBlock

MBS MacCocoa Plugin, Plugin Version: 8.4, Platform: macOS, Targets: Desktop only.

Function: Returns a string that contains an RTFD stream corresponding to the characters and attributes within aRange.
Notes:

Raises an NSRangeException if any part of aRange lies beyond the end of the receiver's characters.

When writing data to the pasteboard, you can use the memoryblock object as the first argument to NSPasteboard's setDataForType method, with a second argument of NSRTFDPboardType.

32.67.31 RTFFromRange(start as Integer, length as Integer) as MemoryBlock

MBS MacCocoa Plugin, Plugin Version: 8.4, Platform: macOS, Targets: Desktop only.

Function: eturns a string object that contains an RTF stream corresponding to the characters and attributes within aRange, omitting any attachment characters and attributes.
Notes:

Raises an NSRangeException if any part of aRange lies beyond the end of the receiver's characters.

When writing data to the pasteboard, you can use the memoryblock as the first argument to NSPasteboard's setDataForType method, with a second argument of NSRTFPboardType.

32.67.32 scrollRangeToVisible(start as Integer, length as Integer)

MBS MacCocoa Plugin, Plugin Version: 8.4, Platform: macOS, Targets: Desktop only.

Function: Scrolls the receiver in its enclosing scroll view so the first characters of aRange are visible.

32.67.33 selectAll

MBS MacCocoa Plugin, Plugin Version: 8.4, Platform: macOS, Targets: Desktop only.

Function: This action method selects all of the receiver's text.

32.67.34 setFontForRange(font as NSFontMBS, start as Integer, length as Integer)

MBS MacCocoa Plugin, Plugin Version: 8.4, Platform: macOS, Targets: Desktop only.

Function: Sets the font of characters within the given range to font.
Notes:

This method applies only to a rich text object.

This method does not include undo support by default. Clients must invoke shouldChangeTextInRanges to include this method in an undoable action.

32.67.35 setMaxSize(width as Double, height as Double)

MBS MacCocoa Plugin, Plugin Version: 8.4, Platform: macOS, Targets: Desktop only.

Function: Sets the receiver's maximum size.

32.67.36 setMinSize(width as Double, height as Double)

MBS MacCocoa Plugin, Plugin Version: 8.4, Platform: macOS, Targets: Desktop only.

Function: Sets the receiver's minimum size.

32.67.37 setTextColorForRange(colorValue as NSColorMBS, start as Integer, length as Integer)

MBS MacCocoa Plugin, Plugin Version: 8.4, Platform: macOS, Targets: Desktop only.

Function: Sets the text color of characters within the given range to colorValue.
Notes:

Removes the text color attribute if colorValue is nil. This method applies only to rich text objects.

This method does not include undo support by default. Clients must invoke shouldChangeTextInRange to include this method in an undoable action.

32.67.38 showGuessPanel

MBS MacCocoa Plugin, Plugin Version: 7.8, Platform: macOS, Targets: Desktop only.

Function: This action method opens the Spelling panel, allowing the user to make a correction during spell checking.

32.67.39 sizeToFit

MBS MacCocoa Plugin, Plugin Version: 8.4, Platform: macOS, Targets: Desktop only.

Function: Resizes the receiver to fit its text.
Notes: The text view will not be sized any smaller than its minimum size, however.

32.67.40 subscript

MBS MacCocoa Plugin, Plugin Version: 8.4, Platform: macOS, Targets: Desktop only.

Function: This action method applies a subscript attribute to selected text (or all text if the receiver is a plain text object), lowering its baseline offset by a predefined amount.

32.67.41 superscript

MBS MacCocoa Plugin, Plugin Version: 8.4, Platform: macOS, Targets: Desktop only.

Function: This action method applies a superscript attribute to selected text (or all text if the receiver is a plain text object), raising its baseline offset by a predefined amount.

32.67.42 textLength as Integer

MBS MacCocoa Plugin, Plugin Version: 12.5, Platform: macOS, Targets: Desktop only.

Function: Returns the length of the text in unicode chars.

32.67.43 toggleRuler

MBS MacCocoa Plugin, Plugin Version: 8.4, Platform: macOS, Targets: Desktop only.

Function: This action method shows or hides the ruler, if the receiver is enclosed in a scroll view.

32.67.44 underline

MBS MacCocoa Plugin, Plugin Version: 8.4, Platform: macOS, Targets: Desktop only.

Function: Adds the underline attribute to the selected text attributes if absent; removes the attribute if present.
Notes:

If there is a selection and the first character of the selected range has any form of underline on it, or if there is no selection and the typing attributes have any form of underline, then underline is removed; otherwise a single simple underline is added.

Operates on the selected range if the receiver contains rich text. For plain text the range is the entire contents of the receiver.

32.67.45 unscript

MBS MacCocoa Plugin, Plugin Version: 8.4, Platform: macOS, Targets: Desktop only.

Function: This action method removes any superscripting or subscripting from selected text (or all text if the receiver is a plain text object).

32.67.46 writeRTFDToFile(file as folderitem, atomically as boolean) as boolean

MBS MacCocoa Plugin, Plugin Version: 8.4, Platform: macOS, Targets: Desktop only.

Function: Writes the receiver's text as RTF with attachments to a file or directory at file.
Notes: Returns true on success and false on failure. If atomically is true, attempts to write the file safely so that an existing file at path is not overwritten, nor does a new file at path actually get created, unless the write is successful.

32.67.47 Properties

32.67.48 alignment as Integer

MBS MacCocoa Plugin, Plugin Version: 8.4, Platform: macOS, Targets: Desktop only.

Function: The text alignment.
Notes: (Read and Write computed property)

32.67.49 backgroundColor as NSColorMBS

MBS MacCocoa Plugin, Plugin Version: 7.8, Platform: macOS, Targets: Desktop only.

Function: The background color.
Notes: (Read and Write computed property)

32.67.50 baseWritingDirection as Integer

MBS MacCocoa Plugin, Plugin Version: 8.4, Platform: macOS, Targets: Desktop only.

Function: The initial writing direction used to determine the actual writing direction for text.
Notes:

The Text system uses this value as a hint for calculating the actual direction for displaying Unicode characters. You should not need to call this method directly. If no writing direction is set, returns NSWritingDirectionNatural.

Available in Mac OS X v10.4 and later.
(Read and Write computed property)

32.67.51 drawsBackground as boolean

MBS MacCocoa Plugin, Plugin Version: 7.8, Platform: macOS, Targets: Desktop only.

Function: A Boolean value that indicates whether the scrollview draws its background.
Notes: (Read and Write computed property)

32.67.52 Enabled as boolean

MBS MacCocoa Plugin, Plugin Version: 16.5, Platform: macOS, Targets: Desktop only.

Function: Enables/disables the control.
Notes:

If enabled, text is in default text color.
if disabled, you can't edit or select and the text color is gray.
(Read and Write computed property)

32.67.53 font as NSFontMBS

MBS MacCocoa Plugin, Plugin Version: 8.4, Platform: macOS, Targets: Desktop only.

Function: The font of the first character in the receiver's text, or of the insertion point if there's no text.
Notes: (Read and Write computed property)

32.67.54 importsGraphics as boolean

MBS MacCocoa Plugin, Plugin Version: 7.8, Platform: macOS, Targets: Desktop only.

Function: Whether the receiver allows the user to import files by dragging.
Notes: (Read and Write computed property)

32.67.55 isEditable as boolean

MBS MacCocoa Plugin, Plugin Version: 7.8, Platform: macOS, Targets: Desktop only.

Function: A Boolean value that indicates whether the receiver allows the user to edit text, false if it doesn't.
Notes:

You can change the receiver's text programmatically regardless of this setting.

If the receiver is editable, it's also selectable.
(Read and Write computed property)

32.67.56 isFieldEditor as boolean

MBS MacCocoa Plugin, Plugin Version: 8.4, Platform: macOS, Targets: Desktop only.

Function: A Boolean value that indicates whether the receiver interprets Tab, Shift-Tab, and Return (Enter) as cues to end editing and possibly to change the first responder.
Notes:

True if the receiver interprets Tab, Shift-Tab, and Return (Enter) as cues to end editing and possibly to change the first responder; false if it accepts them as text input.

See the NSWindow class specification for more information on field editors. By default, NSText objects don't behave as field editors.
(Read and Write computed property)

32.67.57 isHorizontallyResizable as boolean

MBS MacCocoa Plugin, Plugin Version: 7.8, Platform: macOS, Targets: Desktop only.

Function: True if the receiver automatically changes its width to accommodate the width of its text, false if it doesn't.
Notes:

By default, an NSText object is not horizontally resizable.
(Read and Write computed property)

32.67.58 isRichText as boolean

MBS MacCocoa Plugin, Plugin Version: 7.8, Platform: macOS, Targets: Desktop only.

Function: A Boolean value that indicates whether the NSText allows the user to apply attributes to specific ranges of the text.
Notes: (Read and Write computed property)

32.67.59 isSelectable as boolean

MBS MacCocoa Plugin, Plugin Version: 7.8, Platform: macOS, Targets: Desktop only.

Function: A Boolean value that indicates whether the text allows the user to select text, false if it doesn't.
Notes: (Read and Write computed property)

32.67.60 isVerticallyResizable as boolean

MBS MacCocoa Plugin, Plugin Version: 7.8, Platform: macOS, Targets: Desktop only.

Function: True if the receiver automatically changes its height to accommodate the height of its text, false if it doesn't.
Notes:

By default, an NSText object is vertically resizable.
(Read and Write computed property)

32.67.61 selectedRange as NSRangeMBS

MBS MacCocoa Plugin, Plugin Version: 9.6, Platform: macOS, Targets: Desktop only.

Function: The range of selected characters.
Example:

```
dim t as NSTextViewMBS = TextArea1.NSTextViewMBS
dim s as NSTextStorageMBS = t.textStorage

const NSUnderlineStyleSingle = 1

dim r as NSRangeMBS = t.selectedRange
s.addAttribute NSAttributedStringMBS.NSStrikethroughStyleAttributeName, NSUnderlineStyleSingle, r
```

Notes: (Read and Write computed property)

32.67.62 text as string

MBS MacCocoa Plugin, Plugin Version: 7.8, Platform: macOS, Targets: Desktop only.

Function: The characters of the text.
Notes:

For performance reasons, this method returns the current backing store of the text object. If you want to maintain a snapshot of this as you manipulate the text storage, you should make a copy of the appropriate substring.
(Read and Write computed property)

32.67.63 textColor as NSColorMBS

MBS MacCocoa Plugin, Plugin Version: 8.4, Platform: macOS, Targets: Desktop only.

Function: The text color.
Notes: (Read and Write computed property)

32.67.64 usesFontPanel as boolean

MBS MacCocoa Plugin, Plugin Version: 7.8, Platform: macOS, Targets: Desktop only.

Function: A Boolean value that indicates whether the receiver uses the Font panel.
Notes: (Read and Write computed property)

32.67.65 Events

32.67.66 textDidBeginEditing

MBS MacCocoa Plugin, Plugin Version: 8.4, Platform: macOS, Targets: .

Function: Informs you that the text object has begun editing (that the user has begun changing it).

32.67.67 textDidChange

MBS MacCocoa Plugin, Plugin Version: 8.4, Platform: macOS, Targets: .

Function: Informs you that the text object has changed its characters or formatting attributes.

32.67.68 textDidEndEditing

MBS MacCocoa Plugin, Plugin Version: 8.4, Platform: macOS, Targets: .

Function: Informs you that the text object has finished editing (that it has resigned first responder status).

32.67.69 textShouldBeginEditing as boolean

MBS MacCocoa Plugin, Plugin Version: 8.4, Platform: macOS, Targets: .

Function: Invoked when a text object begins to change its text, this method requests permission to begin editing.

Notes: If the delegate returns false, the text object proceeds to make changes. If the delegate returns true, the text object abandons the editing operation. This method is also invoked when the user drags and drops a file onto the text object.

32.67.70 textShouldEndEditing as boolean

MBS MacCocoa Plugin, Plugin Version: 8.4, Platform: macOS, Targets: .

Function: Invoked from a text object's implementation of resignFirstResponder, this method requests permission to end editing.
Notes: If the delegate returns false, the text object proceeds to finish editing and resign first responder status. If the delegate returns true, the text object selects all of its text and remains the first responder.

32.67.71 Constants

32.67.72 NSBackspaceCharacter=8

MBS MacCocoa Plugin, Plugin Version: 8.4.

Function: One of the constants to specify commonly used Unicode characters.

32.67.73 NSBackTabCharacter=& h19

MBS MacCocoa Plugin, Plugin Version: 8.4.

Function: One of the constants to specify commonly used Unicode characters.

32.67.74 NSBacktabTextMovement=& h12

MBS MacCocoa Plugin, Plugin Version: 8.4.

Function: One of the constants used to specify the reason for a change of editing focus among text fields, in essence answering the question "why am I leaving the field?"
Notes: The Backtab (Shift-Tab) key was pressed.

32.67.75 NSCancelTextMovement=& h17

MBS MacCocoa Plugin, Plugin Version: 8.4.

Function: One of the constants used to specify the reason for a change of editing focus among text fields, in essence answering the question "why am I leaving the field?"
Notes:

The user cancelled the completion.
Available in Mac OS X v10.3 and later.

32.67.76 NSCarriageReturnCharacter=13

MBS MacCocoa Plugin, Plugin Version: 8.4.

Function: One of the constants to specify commonly used Unicode characters.

32.67.77 NSCenterTextAlignment=2

MBS MacCocoa Plugin, Plugin Version: 8.4.

Function: One of the text alignment constants for the alignment property.
Notes: Visually centered

32.67.78 NSDeleteCharacter=& h7F

MBS MacCocoa Plugin, Plugin Version: 8.4.

Function: One of the constants to specify commonly used Unicode characters.

32.67.79 NSDownTextMovement=& h16

MBS MacCocoa Plugin, Plugin Version: 8.4.

Function: One of the constants used to specify the reason for a change of editing focus among text fields, in essence answering the question "why am I leaving the field?"
Notes: The down arrow key was pressed.

32.67.80 NSEnterCharacter=3

MBS MacCocoa Plugin, Plugin Version: 8.4.

Function: One of the constants to specify commonly used Unicode characters.

32.67.81 NSFormFeedCharacter=12

MBS MacCocoa Plugin, Plugin Version: 8.4.

Function: One of the constants to specify commonly used Unicode characters.

32.67.82 NSIllegalTextMovement=0

MBS MacCocoa Plugin, Plugin Version: 8.4.

Function: One of the constants used to specify the reason for a change of editing focus among text fields, in essence answering the question "why am I leaving the field?"
Notes: Currently unused.

32.67.83 NSJustifiedTextAlignment=3

MBS MacCocoa Plugin, Plugin Version: 8.4.

Function: One of the text alignment constants for the alignment property.
Notes: Fully-justified. The last line in a paragraph is natural-aligned.

32.67.84 NSLeftTextAlignment=0

MBS MacCocoa Plugin, Plugin Version: 8.4.

Function: One of the text alignment constants for the alignment property.
Notes: Visually left aligned

32.67.85 NSLeftTextMovement=& h13

MBS MacCocoa Plugin, Plugin Version: 8.4.

Function: One of the constants used to specify the reason for a change of editing focus among text fields, in essence answering the question "why am I leaving the field?"
Notes: The left arrow key was pressed.

32.67.86 NSLineSeparatorCharacter=& h2028

MBS MacCocoa Plugin, Plugin Version: 8.4.

Function: One of the constants to specify commonly used Unicode characters.

32.67.87 NSNaturalTextAlignment=4

MBS MacCocoa Plugin, Plugin Version: 8.4.

Function: One of the text alignment constants for the alignment property.
Notes: Indicates the default alignment for script.

32.67.88 NSNewlineCharacter=10

MBS MacCocoa Plugin, Plugin Version: 8.4.

Function: One of the constants to specify commonly used Unicode characters.

32.67.89 NSOtherTextMovement=0

MBS MacCocoa Plugin, Plugin Version: 8.4.

Function: One of the constants used to specify the reason for a change of editing focus among text fields, in essence answering the question "why am I leaving the field?"
Notes:

The user performed some undefined action.

Available in Mac OS X v10.3 and later.

32.67.90 NSParagraphSeparatorCharacter=& h2029

MBS MacCocoa Plugin, Plugin Version: 8.4.

Function: One of the constants to specify commonly used Unicode characters.

32.67.91 NSReturnTextMovement=& h10

MBS MacCocoa Plugin, Plugin Version: 8.4.

Function: One of the constants used to specify the reason for a change of editing focus among text fields, in essence answering the question "why am I leaving the field?"

Notes: The Return key was pressed.

32.67.92 NSRightTextAlignment=1

MBS MacCocoa Plugin, Plugin Version: 8.4.

Function: One of the text alignment constants for the alignment property.
Notes: Visually right aligned

32.67.93 NSRightTextMovement=& h14

MBS MacCocoa Plugin, Plugin Version: 8.4.

Function: One of the constants used to specify the reason for a change of editing focus among text fields, in essence answering the question "why am I leaving the field?"
Notes: The right arrow key was pressed.

32.67.94 NSTabCharacter=9

MBS MacCocoa Plugin, Plugin Version: 8.4.

Function: One of the constants to specify commonly used Unicode characters.

32.67.95 NSTabTextMovement=& h11

MBS MacCocoa Plugin, Plugin Version: 8.4.

Function: One of the constants used to specify the reason for a change of editing focus among text fields, in essence answering the question "why am I leaving the field?"
Notes: The Tab key was pressed.

32.67.96 NSTextWritingDirectionEmbedding=0

MBS MacCocoa Plugin, Plugin Version: 9.6.

Function: An additional constant to specify the writing direction.
Notes:

Direction is embedded.
Available in Mac OS X v10.6 and later.

32.67.97 NSTextWritingDirectionOverride=1

MBS MacCocoa Plugin, Plugin Version: 9.6.

Function: An additional constant to specify the writing direction.
Notes:

Direction override
Available in Mac OS X v10.6 and later.

32.67.98 NSUpTextMovement=& h15

MBS MacCocoa Plugin, Plugin Version: 8.4.

Function: One of the constants used to specify the reason for a change of editing focus among text fields, in essence answering the question "why am I leaving the field?"
Notes: The up arrow key was pressed.

32.67.99 NSWritingDirectionLeftToRight=0

MBS MacCocoa Plugin, Plugin Version: 8.4.

Function: One of the constants to specify the writing directions.
Notes:

The writing direction is left to right.

Available in Mac OS X v10.2 and later.

32.67.100 NSWritingDirectionNatural=-1

MBS MacCocoa Plugin, Plugin Version: 8.4.

Function: One of the constants to specify the writing directions.
Notes:

The writing direction is determined using the Unicode Bidi Algorithm rules P2 and P3. Default.

Available in Mac OS X v10.4 and later.

32.67.101 NSWritingDirectionRightToLeft=1

MBS MacCocoa Plugin, Plugin Version: 8.4.

Function: One of the constants to specify the writing directions.
Example:

```
const NSWritingDirectionNatural = -1 // Determines direction using the Unicode Bidi Algorithm rules P2 and P3
const NSWritingDirectionLeftToRight = 0 // Left to right writing direction
const NSWritingDirectionRightToLeft = 1 // Right to left writing direction

const NSTextWritingDirectionEmbedding = 0
const NSTextWritingDirectionOverride = 2

dim t as NSTextStorageMBS = TextArea1.NSTextViewMBS.textStorage

// get hello in arabic
dim a as NSAttributedStringMBS = NSAttributedStringMBS.attributedStringWithString("")
dim m as NSMutableAttributedStringMBS = a.mutableCopy

// now set attributes for right to left
m.addAttribute t.NSWritingDirectionAttributeName, array(NSWritingDirectionRightToLeft+NSTextWritingDirectionOverride), new NSRangeMBS(0,m.Length)

// and add to textarea
t.appendAttributedString m
```

Notes:

The writing direction is right to left.

Available in Mac OS X v10.2 and later.

32.68 class NSTextStorageMBS

32.68.1 class NSTextStorageMBS

MBS MacCocoa Plugin, Plugin Version: 8.6, Platform: macOS, Targets: Desktop only.

Function: The class for the text storage of a text view.
Notes:

NSTextStorage is a semiconcrete subclass of NSMutableAttributedString that manages a set of client NSLayoutManager objects, notifying them of any changes to its characters or attributes so that they can relay and redisplay the text as needed. NSTextStorage defines the fundamental storage mechanism of the Application Kit's extended text-handling system.

NSTextStorage also defines a set of methods, listed under "Getting and setting scriptable properties" in the Method Types section, useful for getting and setting scriptable properties of NSTextStorage objects. Unless you are dealing with scriptability, you do not normally need to invoke these methods directly. In particular, using the characters, words or paragraphs methods or their corresponding setter methods is an inefficient way to manipulate the text storage, since these methods create and return many objects. Instead, use the text access methods defined by NSMutableAttributedString, NSAttributedString, NSMutableString, and NSString to perform character-level manipulation.
Subclass of the NSMutableAttributedStringMBS class.

32.68.2 Blog Entries

- MBS Real Studio Plugins, version 12.2pr4

32.68.3 Blog Entries

- MBS Real Studio Plugins, version 12.2pr4

32.68.4 Methods

32.68.5 addLayoutManager(l as NSLayoutManagerMBS)

MBS MacCocoa Plugin, Plugin Version: 12.4, Platform: macOS, Targets: Desktop only.

Function: Adds a layout manager to the receiver's set of layout managers.
Notes: l: The layout manager to add.

32.68.6 changeInLength as Integer

MBS MacCocoa Plugin, Plugin Version: 8.6, Platform: macOS, Targets: Desktop only.

Function: Returns the difference between the current length of the edited range and its length before editing began.
Notes:

Returns the difference between the current length of the edited range and its length before editing began. That is, before the receiver was sent the first beginEditing message or a single edited:range:changeInLength: message.

This difference is accumulated with each invocation of edited:range:changeInLength:, until a final message processes the changes.

The receiver's delegate and layout managers can use this information to determine the nature of edits in their respective notification methods.

32.68.7 Constructor

MBS MacCocoa Plugin, Plugin Version: 12.2, Platform: macOS, Targets: Desktop only.

Function: The constructor to create a new empty text storage object.

32.68.8 editedMask as Integer

MBS MacCocoa Plugin, Plugin Version: 8.6, Platform: macOS, Targets: Desktop only.

Function: Returns the kinds of edits pending for the receiver.
Notes: Returns a mask describing the kinds of edits pending for the receiver.

32.68.9 editedRange as NSRangeMBS

MBS MacCocoa Plugin, Plugin Version: 9.6, Platform: macOS, Targets: Desktop only.

Function: eturns the range of the receiver to which pending changes have been made, whether of characters or of attributes.
Notes: The receiver's delegate and layout managers can use this information to determine the nature of edits in their respective notification methods.

32.68.10 ensureAttributesAreFixedInRange(Range as NSRangeMBS)

MBS MacCocoa Plugin, Plugin Version: 9.6, Platform: macOS, Targets: Desktop only.

Function: Ensures that attributes are fixed in the given range.
Notes:

range: The range of characters whose attributes might be examined.

An NSTextStorage object using lazy attribute fixing is required to call this method before accessing any attributes within range. This method gives attribute fixing a chance to occur if necessary. NSTextStorage subclasses wishing to support laziness must call this method from all attribute accessors they implement.

32.68.11 fixesAttributesLazily as boolean

MBS MacCocoa Plugin, Plugin Version: 8.6, Platform: macOS, Targets: Desktop only.

Function: Returns whether the receiver fixes attributes lazily.
Notes: By default, custom NSTextStorage subclasses are not lazy, but the provided concrete subclass is lazy by default.

32.68.12 invalidateAttributesInRange(Range as NSRangeMBS)

MBS MacCocoa Plugin, Plugin Version: 9.6, Platform: macOS, Targets: Desktop only.

Function: Invalidates attributes in the specified range.
Notes:

range: The range of characters whose attributes should be invalidated.

Called from processEditing to invalidate attributes when the text storage changes. If the receiver is not lazy, this method simply calls fixAttributesInRange. If lazy attribute fixing is in effect, this method instead records the range needing fixing.

32.68.13 processEditing

MBS MacCocoa Plugin, Plugin Version: 8.6, Platform: macOS, Targets: Desktop only.

Function: Cleans up changes made to the receiver and notifies its delegate and layout managers of changes.

32.68.14 removeLayoutManager(l as NSLayoutManagerMBS)

MBS MacCocoa Plugin, Plugin Version: 12.4, Platform: macOS, Targets: Desktop only.

Function: Removes a layout manager from the receiver's set of layout managers.
Notes: l: The layout manager to remove.

32.68.15 Constants

32.68.16 NSTextStorageEditedAttributes=1

MBS MacCocoa Plugin, Plugin Version: 8.6.

Function: The constants for text messages.
Notes: Attributes were added, removed, or changed.

32.68.17 NSTextStorageEditedCharacters=2

MBS MacCocoa Plugin, Plugin Version: 8.6.

Function: The constants for text messages.
Notes: Characters were added, removed, or replaced.

32.69 class NSTextTabMBS

32.69.1 class NSTextTabMBS

MBS MacCocoa Plugin, Plugin Version: 12.4, Platform: macOS, Targets: All.

Function: An NSTextTab object represents a tab in an NSParagraphStyle object, storing an alignment type and location.
Notes:

NSTextTab objects are most frequently used with the Application Kit's text system and with NSRulerView and NSRulerMarker objects. See the appropriate class specifications for more information on these uses.

The text system supports four alignment types: left, center, right, and decimal (based on the decimal separator character of the locale in effect). These alignment types are absolute, not based on the line sweep direction of text. For example, tabbed text is always positioned to the left of a right-aligned tab, whether the line sweep direction is left to right or right to left. A tab's location, on the other hand, is relative to the back margin. A tab set at 1.5", for example, is at 1.5" from the right in right to left text.

32.69.2 Blog Entries

- MBS Real Studio Plugins, version 12.4pr1

32.69.3 Blog Entries

- MBS Real Studio Plugins, version 12.4pr1

32.69.4 Methods

32.69.5 Constructor

MBS MacCocoa Plugin, Plugin Version: 12.4, Platform: macOS, Targets: All.

Function: The default constructor.
See also:

- 32.69.6 Constructor(alignment as Integer, location as Double, options as dictionary) 7185
- 32.69.7 Constructor(type as Integer, location as Double) 7185

32.69.6 Constructor(alignment as Integer, location as Double, options as dictionary)

MBS MacCocoa Plugin, Plugin Version: 12.4, Platform: macOS, Targets: All.

Function: Initializes a text tab with the text alignment, location, and options.
Notes: The text alignment is used to determine the position of text inside the tab column. See NSTextTabType for a mapping between alignments and tab stop types.
See also:

- 32.69.5 Constructor 7184
- 32.69.7 Constructor(type as Integer, location as Double) 7185

32.69.7 Constructor(type as Integer, location as Double)

MBS MacCocoa Plugin, Plugin Version: 12.4, Platform: macOS, Targets: All.

Function: Initializes a newly allocated NSTextTab with an alignment of type at location on the paragraph.
Notes: The location is relative to the back margin, based on the line sweep direction of the paragraph. type can be any of the values described in NSTextTabType.
See also:

- 32.69.5 Constructor 7184
- 32.69.6 Constructor(alignment as Integer, location as Double, options as dictionary) 7185

32.69.8 copy as NSTextTabMBS

MBS MacCocoa Plugin, Plugin Version: 12.4, Platform: macOS, Targets: All.

Function: Creates a copy of the text tab.

32.69.9 Properties

32.69.10 alignment as Integer

MBS MacCocoa Plugin, Plugin Version: 12.4, Platform: macOS, Targets: All.

Function: Returns the text alignment of the receiver.
Notes: (Read only property)

32.69.11 Handle as Integer

MBS MacCocoa Plugin, Plugin Version: 12.4, Platform: macOS, Targets: All.

Function: The internal object reference.
Notes: (Read and Write property)

32.69.12 location as Double

MBS MacCocoa Plugin, Plugin Version: 12.4, Platform: macOS, Targets: All.

Function: Returns the receiver's ruler location relative to the back margin.
Notes: (Read only property)

32.69.13 options as Dictionary

MBS MacCocoa Plugin, Plugin Version: 12.4, Platform: macOS, Targets: All.

Function: Returns the dictionary of attributes associated with the receiver.
Notes: (Read only property)

32.69.14 tabStopType as Integer

MBS MacCocoa Plugin, Plugin Version: 12.4, Platform: macOS, Targets: All.

Function: Returns the receiver's tab stop type.
Notes: (Read only property)

32.69.15 Constants

32.69.16 NSCenterTabStopType = 2

MBS MacCocoa Plugin, Plugin Version: 12.4.

Function: One of the type constants for tab stops.
Notes: A center-aligned tab stop.

32.69.17 NSDecimalTabStopType = 3

MBS MacCocoa Plugin, Plugin Version: 12.4.

Function: One of the type constants for tab stops.
Notes: Aligns columns of numbers by the decimal point.

32.69.18 NSLeftTabStopType = 0

MBS MacCocoa Plugin, Plugin Version: 12.4.

Function: One of the type constants for tab stops.
Notes: A left-aligned tab stop.

32.69.19 NSRightTabStopType = 1

MBS MacCocoa Plugin, Plugin Version: 12.4.

Function: One of the type constants for tab stops.
Notes: A right-aligned tab stop.

32.70 class NSTimerMBS

32.70.1 class NSTimerMBS

MBS MacCocoa Plugin, Plugin Version: 10.0, Platforms: macOS, iOS, Targets: All.

Function: The cocoa timer class.
Example:

```
dim n as new NSTimerMBS(5, true)
```

Notes:

You use the NSTimer class to create timer objects or, more simply, timers. A timer waits until a certain time interval has elapsed and then fires, calling the action event. For example, you could create an NSTimer object that calls the action event, telling it to update itself after a certain time interval.

A timer is not a real-time mechanism; it fires only when one of the run loop modes to which the timer has been added is running and able to check if the timer's firing time has passed. Because of the various input sources a typical run loop manages, the effective resolution of the time interval for a timer is limited to on the order of 50-100 milliseconds. If a timer's firing time occurs during a long callout or while the run loop is in a mode that is not monitoring the timer, the timer does not fire until the next time the run loop checks the timer. Therefore, the actual time at which the timer fires potentially can be a significant period of time after the scheduled firing time.

Repeating Versus Non-Repeating Timers
You specify whether a timer is repeating or non-repeating at creation time. A non-repeating timer fires once and then invalidates itself automatically, thereby preventing the timer from firing again. By contrast, a repeating timer fires and then reschedules itself on the same run loop.

A repeating timer always schedules itself based on the scheduled firing time, as opposed to the actual firing time. For example, if a timer is scheduled to fire at a particular time and every 5 seconds after that, the scheduled firing time will always fall on the original 5 second time intervals, even if the actual firing time gets delayed. If the firing time is delayed so far that it passes one or more of the scheduled firing times, the timer is fired only once for that time period; the timer is then rescheduled, after firing, for the next scheduled firing time in the future.

Scheduling Timers in Run Loops
A timer object can be registered in only one run loop at a time, although it can be added to multiple run loop modes within that run loop. There are three ways to create a timer:

Use the Constructor to create the timer and schedule it on the current run loop in the default mode.

Once scheduled, the timer fires at the specified interval until it is invalidated. A non-repeating timer invalidates itself immediately after it fires. However, for a repeating timer, you must invalidate the timer object yourself by calling its invalidate method. Calling this method requests the removal of the timer from the current run loop; as a result, you should always call the invalidate method from the same thread on which the timer was installed. Invalidating the timer immediately disables it so that it no longer affects the run loop. The run loop then removes and releases the timer, either just before the invalidate method returns or at some later point. Once invalidated, timer objects cannot be reused.

32.70.2 Blog Entries

- MBS Xojo / Real Studio plug-ins in version 13.5
- MBS Xojo / Real Studio Plugins, version 13.5pr1
- MBS REALbasic plug-ins version 10.0

32.70.3 Xojo Developer Magazine

- 12.1, page 9: News

32.70.4 Blog Entries

- MBS Xojo / Real Studio plug-ins in version 13.5
- MBS Xojo / Real Studio Plugins, version 13.5pr1
- MBS REALbasic plug-ins version 10.0

32.70.5 Xojo Developer Magazine

- 12.1, page 9: News

32.70.6 Methods

32.70.7 Constructor(fireDate as date, timeInterval as Double, repeats as boolean)

MBS MacCocoa Plugin, Plugin Version: 10.0, Platform: macOS, Targets: Desktop, Console & Web.

Function: Initializes a new NSTimer.
Example:

```
dim d as new date
d.hour = d.hour + 1 // start in one hour

dim n as new NSTimerMBS(d, 5, true)
```

Notes:

fireDate: The time at which the timer should first fire.

timeInterval: For a repeating timer, this parameter contains the number of seconds between firings of the timer. If seconds is less than or equal to 0.0, this method chooses the nonnegative value of 0.1 milliseconds instead.
repeats: If true, the timer will repeatedly reschedule itself until invalidated. If false, the timer will be invalidated after it fires.

The time is initialized such that, when added to a run loop, it will fire at date and then, if repeats is true, every seconds after that.
See also:

- 32.70.8 Constructor(fireDate as date, timeInterval as Double, repeats as boolean, runloop as NSRunLoopMBS, runloopMode as string) 7190
- 32.70.9 Constructor(fireDate as dateTime, timeInterval as double, repeats as boolean) 7191
- 32.70.10 Constructor(fireDate as dateTime, timeInterval as double, repeats as boolean, runloop as NSRunLoopMBS, runloopMode as string) 7191
- 32.70.11 Constructor(timeInterval as Double, repeats as boolean) 7192

32.70.8 Constructor(fireDate as date, timeInterval as Double, repeats as boolean, runloop as NSRunLoopMBS, runloopMode as string)

MBS MacCocoa Plugin, Plugin Version: 13.5, Platform: macOS, Targets: Desktop, Console & Web.

Function: Initializes a new NSTimer.
Notes:

fireDate: The time at which the timer should first fire.

timeInterval: For a repeating timer, this parameter contains the number of seconds between firings of the timer. If seconds is less than or equal to 0.0, this method chooses the nonnegative value of 0.1 milliseconds instead.
repeats: If true, the timer will repeatedly reschedule itself until invalidated. If false, the timer will be invalidated after it fires.

The time is initialized such that, when added to a run loop, it will fire at date and then, if repeats is true, every seconds after that.

Schedules the timer to run on the given runloop in the given mode.
See also:

- 32.70.7 Constructor(fireDate as date, timeInterval as Double, repeats as boolean) 7189
- 32.70.9 Constructor(fireDate as dateTime, timeInterval as double, repeats as boolean) 7191
- 32.70.10 Constructor(fireDate as dateTime, timeInterval as double, repeats as boolean, runloop as NSRunLoopMBS, runloopMode as string) 7191
- 32.70.11 Constructor(timeInterval as Double, repeats as boolean) 7192

32.70.9 Constructor(fireDate as dateTime, timeInterval as double, repeats as boolean)

MBS MacCocoa Plugin, Plugin Version: 20.5, Platforms: macOS, iOS, Targets: All.

Function: Creates and returns a new NSTimer object and schedules it on the current run loop in the default mode.
Notes:

timeInterval: The number of seconds between firings of the timer. If seconds is less than or equal to 0.0, this method chooses the nonnegative value of 0.1 milliseconds instead.
repeats: If true, the timer will repeatedly reschedule itself until invalidated. If false, the timer will be invalidated after it fires.

After seconds seconds have elapsed, the timer fires, calling the Action event.
See also:

- 32.70.7 Constructor(fireDate as date, timeInterval as Double, repeats as boolean) 7189
- 32.70.8 Constructor(fireDate as date, timeInterval as Double, repeats as boolean, runloop as NSRunLoopMBS, runloopMode as string) 7190
- 32.70.10 Constructor(fireDate as dateTime, timeInterval as double, repeats as boolean, runloop as NSRunLoopMBS, runloopMode as string) 7191
- 32.70.11 Constructor(timeInterval as Double, repeats as boolean) 7192

32.70.10 Constructor(fireDate as dateTime, timeInterval as double, repeats as boolean, runloop as NSRunLoopMBS, runloopMode as string)

MBS MacCocoa Plugin, Plugin Version: 20.5, Platforms: macOS, iOS, Targets: All.

Function: Initializes a new NSTimer.
Notes:

fireDate: The time at which the timer should first fire.

timeInterval: For a repeating timer, this parameter contains the number of seconds between firings of the timer. If seconds is less than or equal to 0.0, this method chooses the nonnegative value of 0.1 milliseconds instead.
repeats: If true, the timer will repeatedly reschedule itself until invalidated. If false, the timer will be invalidated after it fires.

The time is initialized such that, when added to a run loop, it will fire at date and then, if repeats is true, every seconds after that.

Schedules the timer to run on the given runloop in the given mode.
See also:

- 32.70.7 Constructor(fireDate as date, timeInterval as Double, repeats as boolean) 7189
- 32.70.8 Constructor(fireDate as date, timeInterval as Double, repeats as boolean, runloop as NSRunLoopMBS, runloopMode as string) 7190
- 32.70.9 Constructor(fireDate as dateTime, timeInterval as double, repeats as boolean) 7191
- 32.70.11 Constructor(timeInterval as Double, repeats as boolean) 7192

32.70.11 Constructor(timeInterval as Double, repeats as boolean)

MBS MacCocoa Plugin, Plugin Version: 10.0, Platforms: macOS, iOS, Targets: All.

Function: Creates and returns a new NSTimer object and schedules it on the current run loop in the default mode.
Example:

```
dim n as new NSTimerMBS(5, true)
MsgBox str(n.timeInterval)
```

Notes:

timeInterval: The number of seconds between firings of the timer. If seconds is less than or equal to 0.0, this method chooses the nonnegative value of 0.1 milliseconds instead.
repeats: If true, the timer will repeatedly reschedule itself until invalidated. If false, the timer will be invalidated after it fires.

After seconds seconds have elapsed, the timer fires, calling the Action event.
See also:

- 32.70.7 Constructor(fireDate as date, timeInterval as Double, repeats as boolean) 7189
- 32.70.8 Constructor(fireDate as date, timeInterval as Double, repeats as boolean, runloop as NSRunLoopMBS, runloopMode as string) 7190

- 32.70.9 Constructor(fireDate as dateTime, timeInterval as double, repeats as boolean) 7191
- 32.70.10 Constructor(fireDate as dateTime, timeInterval as double, repeats as boolean, runloop as NSRunLoopMBS, runloopMode as string) 7191

32.70.12 fire

MBS MacCocoa Plugin, Plugin Version: 10.0, Platforms: macOS, iOS, Targets: All.

Function: Causes the receiver's message to be sent to its target.
Notes: You can use this method to fire a repeating timer without interrupting its regular firing schedule. If the timer is non-repeating, it is automatically invalidated after firing, even if its scheduled fire date has not arrived.

32.70.13 invalidate

MBS MacCocoa Plugin, Plugin Version: 10.0, Platforms: macOS, iOS, Targets: All.

Function: Stops the receiver from ever firing again and requests its removal from its run loop.
Example:

```
dim n as new NSTimerMBS(5, true)

// later

n.invalidate
```

Notes:

The destructor calls invalide automatically for you.

This method is the only way to remove a timer from an NSRunLoop object. The NSRunLoop object removes and releases the timer, either just before the invalidate method returns or at some later point.

You must send this message from the thread on which the timer was installed. If you send this message from another thread, the input source associated with the timer may not be removed from its run loop, which could prevent the thread from exiting properly.

32.70.14 Timer(t as timer) as NSTimerMBS

MBS MacCocoa Plugin, Plugin Version: 14.2, Platforms: macOS, iOS, Targets: All.

Function: Creates a NSTimerMBS object referencing the given timer object.
Example:

```
dim n as NSTimerMBS = NSTimerMBS.timer(timer1)
n.tolerance = 0.1
```

Notes:

Only for Cocoa 32bit currently.
Works fine in Xojo 2012 and Xojo 2014r1 in Cocoa target.

32.70.15 Properties

32.70.16 fireDate as date

MBS MacCocoa Plugin, Plugin Version: 10.0, Platform: macOS, Targets: Desktop, Console & Web.

Function: The date at which the receiver will fire.
Example:

```
dim d as new date
d.hour = d.hour + 1 // start in one hour

dim n as new NSTimerMBS(d, 5, true)
MsgBox n.fireDate.ShortDate+" "+n.fireDate.ShortTime
```

Notes:

The date at which the receiver will fire. If the timer is no longer valid, this method returns the last date at which the timer fired.

Use the isValid method to verify that the timer is valid.

You typically use this method to adjust the firing time of a repeating timer. Although resetting a timer's next firing time is a relatively expensive operation, it may be more efficient in some situations. For example, you could use it in situations where you want to repeat an action multiple times in the future, but at irregular time intervals. Adjusting the firing time of a single timer would likely incur less expense than creating multiple timer objects, scheduling each one on a run loop, and then destroying them.

You should not call this method on a timer that has been invalidated, which includes non-repeating timers that have already fired. You could potentially call this method on a non-repeating timer that had not yet fired, although you should always do so from the thread to which the timer is attached to avoid potential race conditions.

(Read and Write property)

32.70.17 fireDateTime as DateTime

MBS MacCocoa Plugin, Plugin Version: 20.5, Platforms: macOS, iOS, Targets: All.

Function: The date at which the receiver will fire.
Notes: (Read and Write property)

32.70.18 Handle as Integer

MBS MacCocoa Plugin, Plugin Version: 10.0, Platforms: macOS, iOS, Targets: All.

Function: The internal reference to the NSTimer object.
Example:

```
dim n as new NSTimerMBS(5, true)
MsgBox str(n.Handle)
```

Notes: (Read and Write property)

32.70.19 isValid as boolean

MBS MacCocoa Plugin, Plugin Version: 10.0, Platforms: macOS, iOS, Targets: All.

Function: Returns a Boolean value that indicates whether the receiver is currently valid.
Example:

```
dim n as new NSTimerMBS(5, true)
MsgBox str(n.isValid)
```

Notes:

True if the receiver is still capable of firing or false if the timer has been invalidated and is no longer capable of firing.
(Read only property)

32.70.20 tag as Variant

MBS MacCocoa Plugin, Plugin Version: 10.0, Platforms: macOS, iOS, Targets: All.

Function: A value you can use in your app however you like.
Example:

```
dim n as new NSTimerMBS(5, true)
n.tag = window1 // some value you may later use
```

Notes: (Read and Write property)

32.70.21 timeInterval as Double

MBS MacCocoa Plugin, Plugin Version: 10.0, Platforms: macOS, iOS, Targets: All.

Function: The receiver's time interval.
Example:

```
dim n as new NSTimerMBS(5, true)
MsgBox str(n.timeInterval)
```

Notes:

The receiver's time interval. If the receiver is a non-repeating timer, returns 0 (even if a time interval was set).
(Read only property)

32.70.22 tolerance as Double

MBS MacCocoa Plugin, Plugin Version: 13.5, Platforms: macOS, iOS, Targets: All.

Function: The tolerance for this timer.
Notes:

Requires Mac OS X 10.9.

Setting a tolerance for a timer allows it to fire later than the scheduled fire date, improving the ability of the system to optimize for increased power savings and responsiveness. The timer may fire at any time between its scheduled fire date and the scheduled fire date plus the tolerance. The timer will not fire before the scheduled fire date. For repeating timers, the next fire date is calculated from the original fire date regardless of tolerance applied at individual fire times, to avoid drift. The default value is zero, which means no additional tolerance is applied. The system reserves the right to apply a small amount of tolerance to

certain timers regardless of the value of this property.

As the user of the timer, you will have the best idea of what an appropriate tolerance for a timer may be. A general rule of thumb, though, is to set the tolerance to at least 10% of the interval, for a repeating timer. Even a small amount of tolerance will have a significant positive impact on the power usage of your application. The system may put a maximum value of the tolerance.
(Read and Write property)

32.70.23 Events

32.70.24 Action

MBS MacCocoa Plugin, Plugin Version: 10.0, Platforms: macOS, iOS, Targets: .

Function: The event called when the timer fires.

32.71 class NSTimeZoneMBS

32.71.1 class NSTimeZoneMBS

MBS MacBase Plugin, Plugin Version: 12.3, Platform: macOS, Targets: All.

Function: NSTimeZone is an abstract class that defines the behavior of time zone objects.
Notes:

Time zone objects represent geopolitical regions. Consequently, these objects have names for these regions. Time zone objects also represent a temporal offset, either plus or minus, from Greenwich Mean Time (GMT) and an abbreviation (such as PST for Pacific Standard Time).

NSTimeZone provides several class methods to get time zone objects: timeZoneWithName, timeZoneWithAbbreviation, and timeZoneForSecondsFromGMT. The class also permits you to set the default time zone within your application (setDefaultTimeZone). You can access this default time zone at any time with the defaultTimeZone class method, and with the localTimeZone class method, you can get a relative time zone object that decodes itself to become the default time zone for any locale in which it finds itself.

Cocoa does not provide any API to change the time zone of the computer, or of other applications.

Some NSCalendarDate methods return date objects that are automatically bound to time zone objects. These date objects use the functionality of NSTimeZone to adjust dates for the proper locale. Unless you specify otherwise, objects returned from NSCalendarDate are bound to the default time zone for the current locale.

Note that, strictly, time zone database entries such as "America/Los_Angeles" are IDs not names. An example of a time zone name is "Pacific Daylight Time". Although many NSTimeZone method names include the word "name", they refer to IDs.

32.71.2 Blog Entries

- MBS Xojo Plugins, version 17.5pr4
- MBS Xojo / Real Studio Plugins, version 13.4pr4
- MBS Real Studio Plugins, version 12.3pr11

32.71.3 Blog Entries

- MBS Xojo Plugins, version 17.5pr4
- MBS Xojo / Real Studio Plugins, version 13.4pr4
- MBS Real Studio Plugins, version 12.3pr11

32.71.4 Methods

32.71.5 Constructor

MBS MacBase Plugin, Plugin Version: 12.3, Platform: macOS, Targets: All.

Function: Creates a new timezone.
See also:

- 32.71.6 Constructor(name as string) 7199

32.71.6 Constructor(name as string)

MBS MacBase Plugin, Plugin Version: 12.3, Platform: macOS, Targets: All.

Function: Creates a time zone initialized with a given ID.
Example:

```
dim t as NSTimeZoneMBS = new NSTimeZoneMBS("Europe/Berlin")
MsgBox t.name
```

Notes:

If name is a known ID, this method calls initWithName:data: with the appropriate data object.

In Mac OS X v10.4 and earlier providing nil for the parameter would have caused a crash. In Mac OS X v10.5 and later, this now raises an invalid argument exception.
See also:

- 32.71.5 Constructor 7199

32.71.7 copy as NSTimeZoneMBS

MBS MacBase Plugin, Plugin Version: 12.3, Platform: macOS, Targets: All.

Function: Creates a copy of the timezone object.
Example:

```
dim t as NSTimeZoneMBS = NSTimeZoneMBS.systemTimeZone
dim c as NSTimeZoneMBS = t.copy

MsgBox c.name
```

32.71.8 defaultTimeZone as NSTimeZoneMBS

MBS MacBase Plugin, Plugin Version: 12.3, Platform: macOS, Targets: All.

Function: Returns the default time zone for the current application.
Example:

MsgBox NSTimeZoneMBS.defaultTimeZone.name

Notes:

The default time zone for the current application. If no default time zone has been set, this method invokes systemTimeZone and returns the system time zone.

Discussion
The default time zone is the one that the application is running with, which you can change (so you can make the application run as if it were in a different time zone).

If you get the default time zone and hold onto the returned object, it does not change if a subsequent invocation of setDefaultTimeZone changes the default time zone—you still have the specific time zone you originally got. Contrast this behavior with the object returned by localTimeZone.

32.71.9 isEqualToTimeZone(timeZone as NSTimeZoneMBS) as boolean

MBS MacBase Plugin, Plugin Version: 13.4, Platform: macOS, Targets: All.

Function: Returns a Boolean value that indicates whether the receiver has the same name and data as another given time zone.
Example:

```
if NSTimeZoneMBS.systemTimeZone.isEqualToTimeZone(NSTimeZoneMBS.localTimeZone) then
MsgBox "equal"
else
MsgBox "not equal"
end if
```

Notes:

TimeZone: The time zone to compare with the receiver.
Returns true if TimeZone and the receiver have the same name and data, otherwise false.

32.71.10 knownTimeZoneNames as string()

MBS MacBase Plugin, Plugin Version: 13.4, Platform: macOS, Targets: All.

Function: Returns an array of strings listing the IDs of all the time zones known to the system.
Example:

MsgBox join(NSTimeZoneMBS.knownTimeZoneNames, EndOfLine)

32.71.11 localTimeZone as NSTimeZoneMBS

MBS MacBase Plugin, Plugin Version: 12.3, Platform: macOS, Targets: All.

Function: Returns an object that forwards all messages to the default time zone for the current application.
Example:

MsgBox NSTimeZoneMBS.localTimeZone.name

Notes:

An object that forwards all messages to the default time zone for the current application.

Discussion
The local time zone represents the current state of the default time zone at all times. If you get the default time zone (using defaultTimeZone) and hold onto the returned object, it does not change if a subsequent invocation of setDefaultTimeZone changes the default time zone—you still have the specific time zone you originally got. The local time zone adds a level of indirection, it acts as if it were the current default time zone whenever you invoke a method on it.

32.71.12 Print

MBS MacBase Plugin, Plugin Version: 12.3, Platform: macOS, Targets: All.

Function: Writes the time zone to debug output.
Example:

NSTimeZoneMBS.localTimeZone.print

Notes: This may help for debugging and you see output in console app.

32.71.13 systemTimeZone as NSTimeZoneMBS

MBS MacBase Plugin, Plugin Version: 12.3, Platform: macOS, Targets: All.

Function: Returns the time zone currently used by the system.
Example:

MsgBox NSTimeZoneMBS.systemTimeZone.name

Notes:

The time zone currently used by the system. If the current time zone cannot be determined, returns the GMT time zone.

Special Considerations
If you get the system time zone, it is cached by the application and does not change if the user subsequently changes the system time zone. The next time you invoke systemTimeZone, you get back the same time zone you originally got. You have to invoke resetSystemTimeZone to clear the cached object.

32.71.14 timeZoneForSecondsFromGMT(seconds as Integer) as NSTimeZoneMBS

MBS MacBase Plugin, Plugin Version: 17.5, Platform: macOS, Targets: All.

Function: Creates time zone object based on a delta from GMT.
Notes: Time zones created with this never have daylight savings and the offset is constant no matter the date; the name and abbreviation do NOT follow the POSIX convention (of minutes-west).

32.71.15 timeZoneWithName(name as string) as NSTimeZoneMBS

MBS MacBase Plugin, Plugin Version: 13.4, Platform: macOS, Targets: All.

Function: Returns the time zone object identified by a given ID.
Example:

```
dim t as NSTimeZoneMBS = NSTimeZoneMBS.timeZoneWithName("Europe/Berlin")
MsgBox t.name
```

Notes:

Name: The ID for the time zone.

Returns the time zone in the information directory with a name matching name.

Returns nil if there is no match for the name.

32.71.16 Properties

32.71.17 abbreviation as string

MBS MacBase Plugin, Plugin Version: 12.3, Platform: macOS, Targets: All.

Function: Returns the abbreviation for the receiver.
Example:

MsgBox NSTimeZoneMBS.localTimeZone.Abbreviation

Notes:

The abbreviation for the receiver, such as "EDT" (Eastern Daylight Time).
Invokes abbreviationForDate with the current date as the argument.
(Read only property)

32.71.18 DaylightSavingTimeOffset as Double

MBS MacBase Plugin, Plugin Version: 13.4, Platform: macOS, Targets: All.

Function: Returns the current daylight saving time offset of the receiver.
Example:

MsgBox str(NSTimeZoneMBS.localTimeZone.DaylightSavingTimeOffset)

Notes:

Available in OS X v10.5 and later.
(Read only property)

32.71.19 description as string

MBS MacBase Plugin, Plugin Version: 12.3, Platform: macOS, Targets: All.

Function: Returns the description of the receiver.
Example:

MsgBox NSTimeZoneMBS.localTimeZone.Description

Notes:

The description of the receiver, including the name, abbreviation, offset from GMT, and whether or not daylight savings time is currently in effect.
(Read only property)

32.71.20 Handle as Integer

MBS MacBase Plugin, Plugin Version: 12.3, Platform: macOS, Targets: All.

Function: The internal object reference.
Notes: (Read and Write property)

32.71.21 isDaylightSavingTime as Boolean

MBS MacBase Plugin, Plugin Version: 13.4, Platform: macOS, Targets: All.

Function: Returns a Boolean value that indicates whether the receiver is currently using daylight saving time.
Example:

MsgBox str(NSTimeZoneMBS.localTimeZone.isDaylightSavingTime)

Notes:

Returns true if the receiver is currently using daylight savings time, otherwise false.
(Read only property)

32.71.22 name as string

MBS MacBase Plugin, Plugin Version: 12.3, Platform: macOS, Targets: All.

Function: Returns the geopolitical region ID that identifies the receiver.
Example:

MsgBox NSTimeZoneMBS.localTimeZone.Name

Notes: (Read only property)

32.71.23 SecondsFromGMT as Double

MBS MacBase Plugin, Plugin Version: 13.4, Platform: macOS, Targets: All.

Function: Returns the current difference in seconds between the receiver and Greenwich Mean Time.
Example:

MsgBox str(NSTimeZoneMBS.localTimeZone.SecondsFromGMT)

Notes:

The current difference in seconds between the receiver and Greenwich Mean Time.
(Read only property)

32.71.24 abbreviationDictionary as Dictionary

MBS MacBase Plugin, Plugin Version: 13.4, Platform: macOS, Targets: All.

Function: Returns a dictionary holding the mappings of time zone abbreviations to time zone names.
Notes:

Note that more than one time zone may have the same abbreviation—for example, US/Pacific and Canada/Pacific both use the abbreviation "PST." In these cases, abbreviationDictionary chooses a single name to map the abbreviation to.
(Read and Write computed property)

32.72 class NSTokenFieldMBS

32.72.1 class NSTokenFieldMBS

MBS MacControls Plugin, Plugin Version: 12.5, Platform: macOS, Targets: Desktop only.

Function: NSTokenField is a subclass of NSTextField that provides tokenized editing similar to the address field in the Mail application.
Notes:

NSTokenField uses an NSTokenFieldCell to implement much of the control's functionality. NSTokenField provides cover methods for most methods of NSTokenFieldCell, which invoke the corresponding cell method.

In MBS Plugin the objects must be strings or numbers. With plugin version 12.5, you can also use normal Xojo objects.

In OS X v10.4, NSTokenField trims whitespace around tokens but it does not trim whitespace in OS X versions 10.5.0 and 10.5.1. In OS X v10.5.2, you get whitespace-trimming behavior by either linking against the v10.4 binary or linking against the v10.5 binary and not implementing the representedObjectForEditingString event. If you do not want the whitespace-trimming behavior, link against the v10.5 binary and implement this method, returning the editing string if you have no represented object.

Please note: Due to the way the plugin is implemented the Action, textShouldEndEditing and textShouldBeginEditing events do nothing, so please use tokenFieldAction, tokenFieldTextShouldEndEditing and tokenFieldTextShouldBeginEditing.
Subclass of the NSTextFieldMBS class.

32.72.2 Blog Entries

- MBS Xojo / Real Studio Plugins, version 15.1pr3
- MBS Real Studio Plugins, version 12.5pr1

32.72.3 Blog Entries

- MBS Xojo / Real Studio Plugins, version 15.1pr3
- MBS Real Studio Plugins, version 12.5pr1

32.72.4 Methods

32.72.5 Constructor

MBS MacControls Plugin, Plugin Version: 12.5, Platform: macOS, Targets: Desktop only.

Function: Creates a new control with size 100/100 and position 0/0
Example:

```
dim t as new NSTokenFieldMBS
```

Notes: On success the handle property is not zero.
See also:

- 32.72.6 Constructor(Handle as Integer) 7207
- 32.72.7 Constructor(left as Double, top as Double, width as Double, height as Double) 7207

32.72.6 Constructor(Handle as Integer)

MBS MacControls Plugin, Plugin Version: 12.5, Platform: macOS, Targets: Desktop only.

Function: Creates an object based on the given NSControl handle.
Example:

```
dim t as new NSTokenFieldMBS(0, 0, 100, 100)
dim v as new NSTokenFieldMBS(t.handle)

MsgBox str(v.Bounds.Width)+" x "+str(v.Bounds.Height)
```

Notes: The handle is casted to a NSControl and the plugin retains this handle.
See also:

- 32.72.5 Constructor 7207
- 32.72.7 Constructor(left as Double, top as Double, width as Double, height as Double) 7207

32.72.7 Constructor(left as Double, top as Double, width as Double, height as Double)

MBS MacControls Plugin, Plugin Version: 12.5, Platform: macOS, Targets: Desktop only.

Function: Creates a new control with the given size and position.
Example:

```
dim x as new NSTokenFieldMBS(0, 0, 100, 20)
```

Notes: On success the handle property is not zero.
See also:

- 32.72.5 Constructor 7207
- 32.72.6 Constructor(Handle as Integer) 7207

32.72.8 defaultCompletionDelay as Double

MBS MacControls Plugin, Plugin Version: 12.5, Platform: macOS, Targets: Desktop only.

Function: Returns the default completion delay.
Notes: The default completion delay is 0.

32.72.9 defaultTokenizingCharacterSet as NSCharacterSetMBS

MBS MacControls Plugin, Plugin Version: 12.5, Platform: macOS, Targets: Desktop only.

Function: Returns the default tokenizing character set.
Notes: The default tokenizing character set is ",".

32.72.10 objects as Variant()

MBS MacControls Plugin, Plugin Version: 12.5, Platform: macOS, Targets: Desktop only.

Function: Queries list of represented objects.

32.72.11 setObjects(objects() as Variant)

MBS MacControls Plugin, Plugin Version: 12.5, Platform: macOS, Targets: Desktop only.

Function: Sets current objects.

32.72.12 Properties

32.72.13 completionDelay as Double

MBS MacControls Plugin, Plugin Version: 12.5, Platform: macOS, Targets: Desktop only.

Function: The completion delay.
Notes: (Read and Write computed property)

32.72.14 tokenizingCharacterSet as NSCharacterSetMBS

MBS MacControls Plugin, Plugin Version: 12.5, Platform: macOS, Targets: Desktop only.

Function: The tokenizing character set.
Notes: (Read and Write computed property)

32.72.15 tokenStyle as Integer

MBS MacControls Plugin, Plugin Version: 12.5, Platform: macOS, Targets: Desktop only.

Function: The token style.
Notes: (Read and Write computed property)

32.72.16 Events

32.72.17 completionsForSubstring(substring as string, tokenIndex as Integer, byref selectedIndex as Integer) as Variant()

MBS MacControls Plugin, Plugin Version: 12.5, Platform: macOS, Targets: .

Function: Allows the delegate to provide an array of appropriate completions for the contents of the receiver.
Notes:

substring: The partial string that is to be completed.
tokenIndex: The index of the token being edited.
selectedIndex: Optionally, you can return by-reference an index into the returned array that specifies which of the completions should be initially selected. If none are to be selected, return by reference -1.

Returns an array of strings that are possible completions.
If the delegate does not implement this method, no completions are provided.

32.72.18 displayStringForRepresentedObject(representedObject as Variant) as string

MBS MacControls Plugin, Plugin Version: 12.5, Platform: macOS, Targets: .

Function: Allows the delegate to provide a string to be displayed as a proxy for the given represented object.
Notes:

representedObject: A represented object of the token field.

Returns the string to be used as a proxy for representedObject. If you return nil or do not implement this method, then representedObject is displayed as the string.

32.72.19 editingStringForRepresentedObject(representedObject as Variant) as string

MBS MacControls Plugin, Plugin Version: 12.5, Platform: macOS, Targets: .

Function: Allows the delegate to provide a string to be edited as a proxy for a represented object.
Notes:

representedObject: A represented object of the token field.

Returns a string that's an editable proxy of the represented object, or nil if the token should not be editable.

32.72.20 hasMenuForRepresentedObject(representedObject as Variant) as boolean

MBS MacControls Plugin, Plugin Version: 12.5, Platform: macOS, Targets: .

Function: Allows the delegate to specify whether the given represented object provides a menu.
Notes:

representedObject: A represented object of the token field.

Returns true if the represented object has a menu, false otherwise.
By default tokens in a token field have no menus.

32.72.21 menuForRepresentedObject(representedObject as Variant) as NSMenuMBS

MBS MacControls Plugin, Plugin Version: 12.5, Platform: macOS, Targets: .

Function: Allows the delegate to provide a menu for the specified represented object.
Notes:

representedObject: A represented object of the token field.

Returns the menu associated with the represented object.
By default tokens in a token field do not return menus.

32.72.22 readFromPasteboard(pboard as NSPasteboardMBS) as Variant()

MBS MacControls Plugin, Plugin Version: 12.5, Platform: macOS, Targets: .

Function: Allows the delegate to return an array of objects representing the data read from the specified pasteboard.
Notes:

pboard: The pasteboard from which to read the represented objects.

Returns an array of represented objects created from the pasteboard data.

32.72.23 representedObjectForEditingString(editingString as string) as Variant

MBS MacControls Plugin, Plugin Version: 12.5, Platform: macOS, Targets: .

Function: Allows the delegate to provide a represented object for the given editing string.
Notes:

editingString: The edited string representation of a represented object.

Returns a represented object that is displayed rather than the editing string.

Note: In OS X v10.4, NSTokenField trims whitespace around tokens but it does not trim whitespace in OS X versions 10.5.0 and 10.5.1. In OS X v10.5.2, you get whitespace-trimming behavior by either linking against the v10.4 binary or linking against the v10.5 binary and not implementing the this method. If you do not want the whitespace-trimming behavior, link against the v10.5 binary and implement this method, returning the editing string if you have no represented object.

32.72.24 shouldAddObjects(tokens() as Variant, index as Integer) as Variant()

MBS MacControls Plugin, Plugin Version: 12.5, Platform: macOS, Targets: .

Function: Allows to validate the tokens to be added to the receiver at a particular location.
Notes:

tokens: An array of tokens to be inserted in the receiver at index.
index: The index of the receiver in which the array of tokens to be validated (tokens) will be inserted.

Returns an array of validated tokens.

The event can return the array unchanged or return a modified array of tokens. To reject the add completely, return an empty array. Returning nil causes an error.

32.72.25 styleForRepresentedObject(representedObject as Variant) as Integer

MBS MacControls Plugin, Plugin Version: 12.5, Platform: macOS, Targets: .

Function: Allows the delegate to return the token style for editing the specified represented object.
Notes:

representedObject: A represented object of the token field.

Returns the style that should be used to display the representedObject. Possible values are shown in NSTokenStyle Values.

If the event implements this method and returns an NSTokenStyle that differs from the style set by setTokenStyle:, the value the event returns is preferred.

If you don't implement this method, the token field's tokenStyle is used.

32.72.26 tokenFieldAction

MBS MacControls Plugin, Plugin Version: 12.5, Platform: macOS, Targets: .

Function: The control's action was triggered.
Notes: For a button if it was pressed.

32.72.27 tokenFieldTextShouldBeginEditing(fieldEditor as NSTextMBS) as boolean

MBS MacControls Plugin, Plugin Version: 12.5, Platform: macOS, Targets: .

Function: The event called to decide whether text editing should be allowed.
Notes: Return true to allow text editing.

32.72.28 tokenFieldTextShouldEndEditing(fieldEditor as NSTextMBS) as boolean

MBS MacControls Plugin, Plugin Version: 12.5, Platform: macOS, Targets: .

Function: The event called to decide whether ending text editing should be allowed.
Notes: Return true to allow text editing.

32.72.29 writeRepresentedObjects(objects() as Variant, pboard as NSPasteboardMBS) as boolean

MBS MacControls Plugin, Plugin Version: 12.5, Platform: macOS, Targets: .

Function: Sent so the delegate can write represented objects to the pasteboard corresponding to a given array of display strings.
Notes:

objects: An array of represented objects associated with the token field.
pboard: The pasteboard to which to write the represented objects.

Return true if you writes the represented objects to the pasteboard, false otherwise. If false, the token field writes the display strings to the NSStringPboardType pasteboard.

32.72.30 Constants

32.72.31 NSDefaultTokenStyle = 0

MBS MacControls Plugin, Plugin Version: 12.5.

Function: One of the token styles.
Notes:

Style best used for keyword type tokens.
Available in OS X v10.4 and later.

32.72.32 NSPlainTextTokenStyle = 1

MBS MacControls Plugin, Plugin Version: 12.5.

Function: One of the token styles.
Notes:

Style to use for data you want represented as plain-text and without any token background.
Available in OS X v10.4 and later.

32.72.33 NSRoundedTokenStyle = 2

MBS MacControls Plugin, Plugin Version: 12.5.

Function: One of the token styles.
Notes:

Style best used for address type tokens.
Available in OS X v10.4 and later.

32.73 class NSUndoManagerMBS

32.73.1 class NSUndoManagerMBS

MBS MacBase Plugin, Plugin Version: 8.4, Platform: macOS, Targets: Desktop only.

Function: NSUndoManager is a general-purpose recorder of operations for undo and redo.
Notes:

You register an undo operation by specifying the object that's changing (or the owner of that object), along with a method to invoke to revert its state, and the arguments for that method. When performing undo an NSUndoManager saves the operations reverted so that you can redo the undos. If used in a Cocoa Application Kit-based application, NSUndoManager groups all operations within a single cycle of the run loop, so that performing an undo reverts all changes that occurred during the cycle.

NSUndoManager is implemented as a class of the Foundation framework because executables other than applications might want to revert changes to their states. For example, you might have an interactive command-line tool with undo and redo commands, or there could be distributed object implementations that can revert operations "over the wire." However, users typically see undo and redo as application features. The Application Kit implements undo and redo in its NSTextView object and makes it easy to implement it in objects along the responder chain.
This is an abstract class. You can't create an instance, but you can get one from various plugin functions.

32.73.2 Methods

32.73.3 beginUndoGrouping

MBS MacBase Plugin, Plugin Version: 8.4, Platform: macOS, Targets: Desktop only.

Function: Marks the beginning of an undo group.
Notes: All individual undo operations before a subsequent endUndoGrouping message are grouped together and reversed by a later undo message. By default undo groups are begun automatically at the start of the event loop, but you can begin your own undo groups with this method, and nest them within other groups.

32.73.4 canRedo as boolean

MBS MacBase Plugin, Plugin Version: 8.4, Platform: macOS, Targets: Desktop only.

Function: Returns a Boolean value that indicates whether the receiver has any actions to redo.

32.73.5 canUndo as boolean

MBS MacBase Plugin, Plugin Version: 8.4, Platform: macOS, Targets: Desktop only.

Function: Returns a Boolean value that indicates whether the receiver has any actions to undo.
Notes: The return value does not mean you can safely invoke undo or undoNestedGroup—you may have to close open undo groups first.

32.73.6 Constructor

MBS MacBase Plugin, Plugin Version: 13.1, Platform: macOS, Targets: Desktop only.

Function: The private constructor.

32.73.7 disableUndoRegistration

MBS MacBase Plugin, Plugin Version: 8.4, Platform: macOS, Targets: Desktop only.

Function: Disables the recording of undo operations.
Notes: This method can be invoked multiple times by multiple clients. The enableUndoRegistration method must be invoked an equal number of times to re-enable undo registration.

32.73.8 enableUndoRegistration

MBS MacBase Plugin, Plugin Version: 8.4, Platform: macOS, Targets: Desktop only.

Function: Enables the recording of undo operations.
Notes: Because undo registration is enabled by default, it is often used to balance a prior disableUndoRegistration message. Undo registration isn't actually re-enabled until an enable message balances the last disable message in effect. Raises an NSInternalInconsistencyException if invoked while no disableUndoRegistration message is in effect.

32.73.9 endUndoGrouping

MBS MacBase Plugin, Plugin Version: 8.4, Platform: macOS, Targets: Desktop only.

Function: Marks the end of an undo group.
Notes: All individual undo operations back to the matching beginUndoGrouping message are grouped together and reversed by a later undo or undoNestedGroup message. Undo groups can be nested, thus providing functionality similar to nested transactions. Raises an NSInternalInconsistencyException if there's no beginUndoGrouping message in effect.

32.73.10 groupingLevel as Integer

MBS MacBase Plugin, Plugin Version: 8.4, Platform: macOS, Targets: Desktop only.

Function: Returns the number of nested undo groups (or redo groups, if Redo was invoked last) in the current event loop.
Notes: An integer indicating the number of nested groups. If 0 is returned, there is no open undo or redo group.

32.73.11 isRedoing as boolean

MBS MacBase Plugin, Plugin Version: 8.4, Platform: macOS, Targets: Desktop only.

Function: Returns a Boolean value that indicates whether the receiver is in the process of performing its redo method.
Notes: True if the method is being performed, otherwise false.

32.73.12 isUndoing as boolean

MBS MacBase Plugin, Plugin Version: 8.4, Platform: macOS, Targets: Desktop only.

Function: Returns a Boolean value that indicates whether the receiver is in the process of performing its undo or undoNestedGroup method.
Notes: True if the method is being performed, otherwise false.

32.73.13 isUndoRegistrationEnabled as boolean

MBS MacBase Plugin, Plugin Version: 8.4, Platform: macOS, Targets: Desktop only.

Function: Returns a Boolean value that indicates whether the recording of undo operations is enabled.
Notes:

True if registration is enabled; otherwise, false.
Undo registration is enabled by default.

32.73.14 redo

MBS MacBase Plugin, Plugin Version: 8.4, Platform: macOS, Targets: Desktop only.

Function: Performs the operations in the last group on the redo stack, if there are any, recording them on the undo stack as a single group.

Notes: Raises an NSInternalInconsistencyException if the method is invoked during an undo operation.

32.73.15 redoActionName as string

MBS MacBase Plugin, Plugin Version: 8.4, Platform: macOS, Targets: Desktop only.

Function: Returns the name identifying the redo action.
Notes:

The redo action name. Returns an empty string if no action name has been assigned or if there is nothing to redo.

For example, if the menu title is "Redo Delete," the string returned is "Delete."

32.73.16 redoMenuItemTitle as string

MBS MacBase Plugin, Plugin Version: 8.4, Platform: macOS, Targets: Desktop only.

Function: Returns the complete title of the Redo menu command, for example, "Redo Paste."
Notes: Returns "Redo" if no action name has been assigned or an empty string if there is nothing to redo.

32.73.17 redoMenuTitleForUndoActionName(actionName as string) as string

MBS MacBase Plugin, Plugin Version: 9.6, Platform: macOS, Targets: Desktop only.

Function: Returns the complete, localized title of the Redo menu command for the action identified by the given name.
Notes:

Override this method if you want to customize the localization behavior. This method is invoked by redoMenuItemTitle.

Available in Mac OS X v10.0 and later.

32.73.18 removeAllActions

MBS MacBase Plugin, Plugin Version: 9.6, Platform: macOS, Targets: Desktop only.

Function: Clears the undo and redo stacks and re-enables the receiver.

32.73.19 setActionName(actionName as string)

MBS MacBase Plugin, Plugin Version: 9.6, Platform: macOS, Targets: Desktop only.

Function: Sets the name of the action associated with the Undo or Redo command.
Notes: If actionName is an empty string, the action name currently associated with the menu command is removed. There is no effect if actionName is "".

32.73.20 undo

MBS MacBase Plugin, Plugin Version: 8.4, Platform: macOS, Targets: Desktop only.

Function: Closes the top-level undo group if necessary and invokes undoNestedGroup.
Notes: This method also invokes endUndoGrouping if the nesting level is 1. Raises an NSInternalInconsistencyException if more than one undo group is open (that is, if the last group isn't at the top level).

32.73.21 undoActionName as string

MBS MacBase Plugin, Plugin Version: 8.4, Platform: macOS, Targets: Desktop only.

Function: Returns the name identifying the undo action.
Notes:

The undo action name. Returns an empty string if no action name has been assigned or if there is nothing to undo.

For example, if the menu title is "Undo Delete," the string returned is "Delete."

32.73.22 undoMenuItemTitle as string

MBS MacBase Plugin, Plugin Version: 8.4, Platform: macOS, Targets: Desktop only.

Function: Returns the complete title of the Undo menu command, for example, "Undo Paste."
Notes: Returns "Undo" if no action name has been assigned or "" if there is nothing to undo.

32.73.23 undoMenuTitleForUndoActionName(actionName as string) as string

MBS MacBase Plugin, Plugin Version: 9.6, Platform: macOS, Targets: Desktop only.

Function: Returns the complete, localized title of the Undo menu command for the action identified by the given name.

Notes: Override this method if you want to customize the localization behavior. This method is invoked by undoMenuItemTitle.

32.73.24 undoNestedGroup

MBS MacBase Plugin, Plugin Version: 8.4, Platform: macOS, Targets: Desktop only.

Function: Performs the undo operations in the last undo group (whether top-level or nested), recording the operations on the redo stack as a single group.
Notes: Raises an NSInternalInconsistencyException if any undo operations have been registered since the last enableUndoRegistration message.

32.73.25 Properties

32.73.26 Handle as Integer

MBS MacBase Plugin, Plugin Version: 8.4, Platform: macOS, Targets: Desktop only.

Function: The internal uses reference to the NSUndoManager object.
Notes: (Read and Write property)

32.73.27 groupsByEvent as boolean

MBS MacBase Plugin, Plugin Version: 8.4, Platform: macOS, Targets: Desktop only.

Function: Returns a Boolean value that indicates whether the receiver automatically creates undo groups around each pass of the run loop.
Notes:

True if the receiver automatically creates undo groups around each pass of the run loop, otherwise false.
(Read and Write computed property)

32.73.28 levelsOfUndo as Integer

MBS MacBase Plugin, Plugin Version: 8.4, Platform: macOS, Targets: Desktop only.

Function: Returns the maximum number of top-level undo groups the receiver holds.
Notes:

An integer specifying the number of undo groups. A limit of 0 indicates no limit, so old undo groups are never dropped.

When ending an undo group results in the number of groups exceeding this limit, the oldest groups are dropped from the stack. The default is 0.
(Read and Write computed property)

32.74 class NSUserDefaultsMBS

32.74.1 class NSUserDefaultsMBS

MBS MacBase Plugin, Plugin Version: 10.3, Platform: macOS, Targets: All.

Function: The Cocoa class to handle preferences.
Example:

```
dim u as NSUserDefaultsMBS = NSUserDefaultsMBS.standardUserDefaults
u.setStringValue "test", "Hello World"
MsgBox u.stringForKey("test")
```

Notes:

The NSUserDefaults class provides a programmatic interface for interacting with the defaults system. The defaults system allows an application to customize its behavior to match a user's preferences. For example, you can allow users to determine what units of measurement your application displays or how often documents are automatically saved. Applications record such preferences by assigning values to a set of parameters in a user's defaults database. The parameters are referred to as defaults since they're commonly used to determine an application's default state at startup or the way it acts by default.

At runtime, you use an NSUserDefaults object to read the defaults that your application uses from a user's defaults database. NSUserDefaults caches the information to avoid having to open the user's defaults database each time you need a default value. The synchronize method, which is automatically invoked at periodic intervals, keeps the in-memory cache in sync with a user's defaults database.

The NSUserDefaults class provides convenience methods for accessing common types such as floats, doubles, integers, Booleans, and URLs. A default object must be a property list, that is, an instance of (or for collections a combination of instances of): NSData, NSString, NSNumber, NSDate, NSArray, or NSDictionary. If you want to store any other type of object, you should typically archive it to create an instance of NSData.

Values returned from NSUserDefaults are immutable, even if you set a mutable object as the value. For example, if you set a mutable string as the value for "MyStringDefault", the string you later retrieve using stringForKey will be immutable.

A defaults database is created automatically for each user. The NSUserDefaults class does not currently support per-host preferences. To do this, you must use the CFPreferencesMBS class. However, NSUserDefaults correctly reads per-host preferences, so you can safely mix CFPreferencesMBS code with NSUserDefaultsMBS code.

If your application supports managed environments, you can use an NSUserDefaults object to determine which preferences are managed by an administrator for the benefit of the user. Managed environments correspond to computer labs or classrooms where an administrator or teacher may want to configure the

systems in a particular way. In these situations, the teacher can establish a set of default preferences and force those preferences on users. If a preference is managed in this manner, applications should prevent users from editing that preference by disabling any appropriate controls.

The NSUserDefaults class is thread-safe.

32.74.2 Blog Entries

- Important note for Webkit enabled applications in the Mac App Store
- MBS Plugins 10.3 Release Notes
- MBS REALbasic Plugins, version 10.3pr6

32.74.3 Blog Entries

- Important note for Webkit enabled applications in the Mac App Store
- MBS Plugins 10.3 Release Notes
- MBS REALbasic Plugins, version 10.3pr6

32.74.4 Methods

32.74.5 addSuiteNamed(suiteName as string)

MBS MacBase Plugin, Plugin Version: 10.3, Platform: macOS, Targets: All.

Function: Inserts the specified domain name into the receiver's search list.
Example:

```
dim u as NSUserDefaultsMBS = NSUserDefaultsMBS.standardUserDefaults
u.addSuiteNamed "testsuite"
```

Notes:

suiteName: The domain name to insert. This domain is inserted after the application domain.

The suiteName domain is similar to a bundle identifier string, but is not tied to a particular application or bundle. A suite can be used to hold preferences that are shared between multiple applications.

32.74.6 arrayForKey(key as string) as Variant()

MBS MacBase Plugin, Plugin Version: 10.3, Platform: macOS, Targets: All.

Function: Returns the array associated with the specified key.
Example:

```
dim u as NSUserDefaultsMBS = NSUserDefaultsMBS.standardUserDefaults
dim t(-1) as Variant
t.Append "Hello"
t.Append "World"

u.setArrayValue "test", t

dim a(-1) as Variant = u.ArrayForKey("test")

for each v as Variant in a
MsgBox v
next
```

Notes: The array associated with the specified key, or an empty array if the key does not exist or its value is not an array.

32.74.7 Constructor

MBS MacBase Plugin, Plugin Version: 10.3, Platform: macOS, Targets: All.

Function: Creates a new user defaults object initialized with the defaults for the current user account.
Example:

```
dim u as new NSUserDefaultsMBS
u.setURLValue "test", "http://www.apple.de/"
MsgBox u.URLForKey("test")
```

Notes: This method does not put anything in the search list.
See also:

- 32.74.8 Constructor(username as string) 7224

32.74.8 Constructor(username as string)

MBS MacBase Plugin, Plugin Version: 10.3, Platform: macOS, Targets: All.

Function: Creates an NSUserDefaultsMBS object initialized with the defaults for the specified user account.
Notes:

username: The name of the user account.

Returns an initialized NSUserDefaultsMBS object whose argument and registration domains are already set up. If the current user does not have access to the specified user account, the object is invalid.

This method does not put anything in the search list. Invoke it only if you've allocated your own NSUserDefaults instance instead of using the shared one.

You do not normally use this method to initialize an instance of NSUserDefaults. Applications used by a superuser might use this method to update the defaults databases for a number of users. The user who started the application must have appropriate access (read, write, or both) to the defaults database of the new user, or this method returns nil.
See also:

- 32.74.7 Constructor 7224

32.74.9 dictionaryRepresentation as dictionary

MBS MacBase Plugin, Plugin Version: 10.3, Platform: macOS, Targets: All.

Function: Returns a dictionary that contains a union of all key-value pairs in the domains in the search list.
Example:

```
dim u as NSUserDefaultsMBS = NSUserDefaultsMBS.standardUserDefaults
dim d as Dictionary = u.dictionaryRepresentation

break // "Look here in the dictionary in the debugger."
```

Notes:

Returns a dictionary containing the keys. The keys are names of defaults and the value corresponding to each key is a property list object as Variant.

As with variantForKey, key-value pairs in domains that are earlier in the search list take precedence. The combined result does not preserve information about which domain each entry came from.

32.74.10 NSArgumentDomain as string

MBS MacBase Plugin, Plugin Version: 10.3, Platform: macOS, Targets: All.

Function: One of the constants to specify the domain.
Notes: The domain consisting of defaults parsed from the application's arguments. These are one or more pairs of the form -default value included in the command-line invocation of the application.

32.74.11 NSGlobalDomain as string

MBS MacBase Plugin, Plugin Version: 10.3, Platform: macOS, Targets: All.

Function: One of the constants to specify the domain.
Notes: The domain consisting of defaults meant to be seen by all applications.

32.74.12 NSRegistrationDomain as string

MBS MacBase Plugin, Plugin Version: 10.3, Platform: macOS, Targets: All.

Function: One of the constants to specify the domain.
Notes: The domain consisting of a set of temporary defaults whose values can be set by the application to ensure that searches will always be successful.

32.74.13 NSUserDefaultsDidChangeNotification as string

MBS MacBase Plugin, Plugin Version: 10.3, Platform: macOS, Targets: All.

Function: The notification name for a did change notification.
Notes: Use with the NSNotification* objects.

32.74.14 objectIsForcedForKey(key as string) as boolean

MBS MacBase Plugin, Plugin Version: 10.3, Platform: macOS, Targets: All.

Function: Returns a Boolean value indicating whether the specified key is managed by an administrator.
Example:

```
dim u as NSUserDefaultsMBS = NSUserDefaultsMBS.standardUserDefaults
MsgBox str(u.objectIsForcedForKey("test"))
```

Notes:

key: The key whose status you want to check.

Returns true if the value of the specified key is managed by an administrator, otherwise false.

This method assumes that the key is a preference associated with the current user and application. For managed keys, the application should disable any user interface that allows the user to modify the value of key.

Available in Mac OS X v10.2 and later.
See also:

- 32.74.15 objectIsForcedForKey(key as string, domain as string) as boolean 7227

32.74.15 objectIsForcedForKey(key as string, domain as string) as boolean

MBS MacBase Plugin, Plugin Version: 10.3, Platform: macOS, Targets: All.

Function: Returns a Boolean value indicating whether the key in the specified domain is managed by an administrator.
Example:

```
dim u as NSUserDefaultsMBS = NSUserDefaultsMBS.standardUserDefaults
MsgBox str(u.objectIsForcedForKey("test", u.NSGlobalDomain))
```

Notes:

key: The key whose status you want to check.
domain: The domain of the key.

Returns true if the key is managed by an administrator in the specified domain, otherwise false.

This method assumes that the key is a preference associated with the current user. For managed keys, the application should disable any user interface that allows the user to modify the value of key.

Available in Mac OS X v10.2 and later.
See also:

- 32.74.14 objectIsForcedForKey(key as string) as boolean 7226

32.74.16 persistentDomainForName(domainName as string) as dictionary

MBS MacBase Plugin, Plugin Version: 10.3, Platform: macOS, Targets: All.

Function: Returns a dictionary containing the keys and values in the specified persistent domain.
Notes: Returns a dictionary containing the keys. The keys are names of defaults and the value corresponding to each key is a property list object (NSData, NSString, NSNumber, NSDate, NSArray, or NSDictionary).

32.74.17 persistentDomainNames as string()

MBS MacBase Plugin, Plugin Version: 10.3, Platform: macOS, Targets: All.

Function: Returns an array of the current persistent domain names.
Notes: You can get the keys and values for each domain by passing the returned domain names to the persistentDomainForName method.

32.74.18 registerDefaults(dic as dictionary)

MBS MacBase Plugin, Plugin Version: 10.3, Platform: macOS, Targets: All.

Function: Adds the contents the specified dictionary to the registration domain.
Notes:

dic: The dictionary of keys and values you want to register.

If there is no registration domain, one is created using the specified dictionary, and NSRegistrationDomain is added to the end of the search list.

The contents of the registration domain are not written to disk; you need to call this method each time your application starts. You can place a plist file in the application's Resources directory and call registerDefaults with the contents that you read in from that file.

32.74.19 removeObjectForKey(defaultName as string)

MBS MacBase Plugin, Plugin Version: 10.3, Platform: macOS, Targets: All.

Function: Removes the value of the specified default key in the standard application domain.
Example:

```
dim u as NSUserDefaultsMBS = NSUserDefaultsMBS.standardUserDefaults
u.setBoolValue("test", true)
u.removeObjectForKey "test"
MsgBox str(u.boolForKey("test")) // shows false as key does not exist
```

Notes:

defaultName: The key whose value you want to remove.

Removing a default has no effect on the value returned by the variantForKey method if the same key exists in a domain that precedes the standard application domain in the search list.

32.74.20 removePersistentDomainForName(domainName as string)

MBS MacBase Plugin, Plugin Version: 10.3, Platform: macOS, Targets: All.

Function: Removes the contents of the specified persistent domain from the user's defaults.
Notes:

domainName: The domain whose keys and values you want. This value should be equal to your application's bundle identifier.

When a persistent domain is changed, an NSUserDefaultsDidChangeNotification is posted.

32.74.21 removeSuiteNamed(suiteName as string)

MBS MacBase Plugin, Plugin Version: 10.3, Platform: macOS, Targets: All.

Function: Removes the specified domain name from the receiver's search list.
Example:

```
dim u as NSUserDefaultsMBS = NSUserDefaultsMBS.standardUserDefaults
u.removeSuiteNamed "testsuite"
```

Notes: suiteName: The domain name to remove.

32.74.22 removeVolatileDomainForName(domainName as string)

MBS MacBase Plugin, Plugin Version: 10.3, Platform: macOS, Targets: All.

Function: Removes the specified volatile domain from the user's defaults.
Notes: domainName: The volatile domain you want to remove.

32.74.23 resetStandardUserDefaults

MBS MacBase Plugin, Plugin Version: 10.3, Platform: macOS, Targets: All.

Function: Synchronizes any changes made to the shared user defaults object and releases it from memory.
Example:

```
NSUserDefaultsMBS.resetStandardUserDefaults
```

Notes: A subsequent invocation of standardUserDefaults creates a new shared user defaults object with the standard search list.

32.74.24 setArrayValue(key as string, values() as Variant)

MBS MacBase Plugin, Plugin Version: 10.3, Platform: macOS, Targets: All.

Function: Sets the value of the specified default key to the specified array.
Example:

```
dim u as NSUserDefaultsMBS = NSUserDefaultsMBS.standardUserDefaults
dim t(-1) as Variant
t.Append "Hello"
t.Append "World"

u.setArrayValue "test", t

dim a(-1) as Variant = u.ArrayForKey("test")

for each v as Variant in a
MsgBox v
next
```

32.74.25 setBoolValue(key as string, value as boolean)

MBS MacBase Plugin, Plugin Version: 10.3, Platform: macOS, Targets: All.

Function: Sets the value of the specified default key to the specified Boolean value.
Example:

```
dim u as NSUserDefaultsMBS = NSUserDefaultsMBS.standardUserDefaults
u.setBoolValue("test", true)
MsgBox str(u.boolForKey("test"))
```

32.74.26 setDataValue(key as string, value as memoryblock)

MBS MacBase Plugin, Plugin Version: 10.3, Platform: macOS, Targets: All.

Function: Sets the value of the specified default key to the specified binary string.
Example:

```
dim u as NSUserDefaultsMBS = NSUserDefaultsMBS.standardUserDefaults

u.setDataValue("test", "Hello äöü")

MsgBox u.dataForKey("test") // shows no umlauts as encoding is away in binary string
```

Notes: setStringValue is for text with encoding and setDataValue is for strings containing binary data.

32.74.27 setDictionaryValue(key as string, value as dictionary)

MBS MacBase Plugin, Plugin Version: 10.3, Platform: macOS, Targets: All.

Function: Sets the value of the specified default key to the specified dictionary.
Example:

```
dim u as new NSUserDefaultsMBS
dim d as new Dictionary

d.Value("First")="Hello"
d.Value("Second")=1234.5678
u.setDictionaryValue "test", d

dim e as Dictionary = u.dictionaryForKey("test")
for each key as Variant in e.keys
dim value as Variant = e.Value(key)
MsgBox key+": "+value
next
```

32.74.28 setDoubleValue(key as string, value as Double)

MBS MacBase Plugin, Plugin Version: 10.3, Platform: macOS, Targets: All.

Function: Sets the value of the specified default key to the double value.

Example:

```
dim u as NSUserDefaultsMBS = NSUserDefaultsMBS.standardUserDefaults
u.setDoubleValue("test", 5)
MsgBox str(u.DoubleForKey("test"))
```

Notes: Available in Mac OS X v10.5 and later. On Mac OS X 10.4 the plugin will call setFloatValue for you to avoid an exception.

32.74.29 setFileValue(key as string, value as folderitem)

MBS MacBase Plugin, Plugin Version: 10.3, Platform: macOS, Targets: All.

Function: Sets the value of the specified default key to the specified URL.
Example:

```
dim u as NSUserDefaultsMBS = NSUserDefaultsMBS.standardUserDefaults
dim f as FolderItem = SpecialFolder.Desktop

// write
u.setFileValue "test", f

// read
MsgBox u.fileForKey("test").NativePath
```

Notes: Available in Mac OS X v10.6 and later.

32.74.30 setFloatValue(key as string, value as single)

MBS MacBase Plugin, Plugin Version: 10.3, Platform: macOS, Targets: All.

Function: Sets the value of the specified default key to the specified floating-point value.
Example:

```
dim u as NSUserDefaultsMBS = NSUserDefaultsMBS.standardUserDefaults
u.setFloatValue("test", 5)
MsgBox str(u.FloatForKey("test"))
```

32.74.31 setIntegerValue(key as string, value as Integer)

MBS MacBase Plugin, Plugin Version: 10.3, Platform: macOS, Targets: All.

Function: Sets the value of the specified default key to the specified integer value.
Example:

```
dim u as NSUserDefaultsMBS = NSUserDefaultsMBS.standardUserDefaults
u.setIntegerValue("test", 5)
MsgBox str(u.integerForKey("test"))
```

32.74.32 setPersistentDomain(domain as dictionary, domainName as string)

MBS MacBase Plugin, Plugin Version: 10.3, Platform: macOS, Targets: All.

Function: Sets the dictionary for the specified persistent domain.
Notes:

domain: The dictionary of keys and values you want to assign to the domain.
domainName: The domain whose keys and values you want to set. This value should be equal to your application's bundle identifier.

When a persistent domain is changed, an NSUserDefaultsDidChangeNotification is posted.

32.74.33 setStringArrayValue(key as string, values() as string)

MBS MacBase Plugin, Plugin Version: 10.3, Platform: macOS, Targets: All.

Function: Sets the value of the specified default key to the specified string array.
Example:

```
dim u as NSUserDefaultsMBS = NSUserDefaultsMBS.standardUserDefaults
dim t(-1) as string = array("Hello","World")

u.setStringArrayValue "test", t

dim a(-1) as string = u.stringArrayForKey("test")

MsgBox Join(a) // shows "Hello World"
```

32.74.34 setStringValue(key as string, value as string)

MBS MacBase Plugin, Plugin Version: 10.3, Platform: macOS, Targets: All.

Function: Sets the value of the specified default key to the specified text string.
Example:

```
dim u as NSUserDefaultsMBS = NSUserDefaultsMBS.standardUserDefaults

u.setStringValue "test", "Hello äöü"

MsgBox u.stringForKey("test")
```

Notes: setStringValue is for text with encoding and setDataValue is for strings containing binary data.

32.74.35 setURLValue(key as string, value as string)

MBS MacBase Plugin, Plugin Version: 10.3, Platform: macOS, Targets: All.

Function: Sets the value of the specified default key to the specified URL.
Example:

```
dim u as NSUserDefaultsMBS = NSUserDefaultsMBS.standardUserDefaults
u.setURLValue "test", "http://www.apple.de/"
MsgBox u.URLForKey("test")
```

Notes: Available in Mac OS X v10.6 and later.

32.74.36 setVariantValue(key as string, value as Variant)

MBS MacBase Plugin, Plugin Version: 10.3, Platform: macOS, Targets: All.

Function: Sets the value of the specified default key in the standard application domain.
Example:

```
dim u as new NSUserDefaultsMBS
u.setVariantValue "test", "Hello World"
MsgBox u.variantForKey("test")
```

Notes:

The value parameter can be only property list objects: String, Number, Date, an Array of variant, or Dic-

tionary. For Arrays and Dictionaries, their contents must be property list objects.

Setting a default has no effect on the value returned by the objectForKey: method if the same key exists in a domain that precedes the application domain in the search list.

32.74.37 setVolatileDomain(domain as dictionary, domainName as string)

MBS MacBase Plugin, Plugin Version: 10.3, Platform: macOS, Targets: All.

Function: Sets the dictionary for the specified volatile domain.
Notes:

domain: The dictionary of keys and values you want to assign to the domain.
domainName: The domain whose keys and values you want to set.

This method raises an NSInvalidArgumentException if a volatile domain with the specified name already exists.

32.74.38 standardUserDefaults as NSUserDefaultsMBS

MBS MacBase Plugin, Plugin Version: 10.3, Platform: macOS, Targets: All.

Function: Returns the shared defaults object.
Example:

```
dim u as NSUserDefaultsMBS = NSUserDefaultsMBS.standardUserDefaults
```

Notes:

If the shared defaults object does not exist yet, it is created with a search list containing the names of the following domains, in this order:

NSArgumentDomain, consisting of defaults parsed from the application's arguments. A domain identified by the application's bundle identifier
NSGlobalDomain, consisting of defaults meant to be seen by all applications. Separate domains for each of the user's preferred languages
NSRegistrationDomain, a set of temporary defaults whose values can be set by the application to ensure that searches will always be successful

The defaults are initialized for the current user. Subsequent modifications to the standard search list remain in effect even when this method is invoked again—the search list is guaranteed to be standard only the first time this method is invoked. The shared instance is provided as a convenience—you can create custom

instances using the Constructor.

32.74.39 stringArrayForKey(key as string) as string()

MBS MacBase Plugin, Plugin Version: 10.3, Platform: macOS, Targets: All.

Function: Returns the array of strings associated with the specified key.
Example:

```
dim u as NSUserDefaultsMBS = NSUserDefaultsMBS.standardUserDefaults
dim t(-1) as string = array("Hello","World")

u.setStringArrayValue "test", t

dim a(-1) as string = u.stringArrayForKey("test")

MsgBox Join(a) // shows "Hello World"
```

Notes: Returns an array with strings. The array is empty if the value for the key is not an array.

32.74.40 synchronize as boolean

MBS MacBase Plugin, Plugin Version: 10.3, Platform: macOS, Targets: All.

Function: Writes any modifications to the persistent domains to disk and updates all unmodified persistent domains to what is on disk.
Example:

```
dim u as NSUserDefaultsMBS = NSUserDefaultsMBS.standardUserDefaults

// do something

if u.synchronize then
MsgBox "Saved preferences."
else
MsgBox "Failed to save preferences."
end if
```

Notes:

Returns true if the data was saved successfully to disk, otherwise false.

Because this method is automatically invoked at periodic intervals, use this method only if you cannot wait for the automatic synchronization (for example, if your application is about to exit) or if you want to update the user defaults to what is on disk even though you have not made any changes.

32.74.41 volatileDomainForName(domainName as string) as dictionary

MBS MacBase Plugin, Plugin Version: 10.3, Platform: macOS, Targets: All.

Function: Returns the dictionary for the specified volatile domain.
Notes: Returns the dictionary of keys and values belonging to the domain. The keys in the dictionary are names of defaults, and the value corresponding to each key is a property list object (String, Number, Date, Array, or Dictionary).

32.74.42 volatileDomainNames as string()

MBS MacBase Plugin, Plugin Version: 10.3, Platform: macOS, Targets: All.

Function: Returns an array of the current volatile domain names.
Notes: You can get the contents of each domain by passing the returned domain names to the volatileDomainForName method.

32.74.43 Properties

32.74.44 boolForKey(key as string) as boolean

MBS MacBase Plugin, Plugin Version: 10.3, Platform: macOS, Targets: All.

Function: The Boolean value associated with the specified key.
Example:

```
dim u as NSUserDefaultsMBS = NSUserDefaultsMBS.standardUserDefaults
u.boolForKey("test") = true
MsgBox str(u.boolForKey("test"))
```

Notes:

If a boolean value is associated with defaultName in the user defaults, that value is returned. Otherwise, false is returned.
(Read and Write computed property)

32.74.45 dataForKey(key as string) as memoryblock

MBS MacBase Plugin, Plugin Version: 10.3, Platform: macOS, Targets: All.

Function: The data string associated with the specified key.
Example:

```
dim u as NSUserDefaultsMBS = NSUserDefaultsMBS.standardUserDefaults

u.dataForKey("test")="Hello äöü"

MsgBox u.dataForKey("test") // shows no umlauts as encoding is away in binary string
```

Notes:

Returns the memoryblock or nil if there is no value for this key.

dataForKey is for any string and does not store encoding. stringForKey does store encoding and works only for text strings.
(Read and Write computed property)

32.74.46 dictionaryForKey(key as string) as dictionary

MBS MacBase Plugin, Plugin Version: 10.3, Platform: macOS, Targets: All.

Function: The dictionary object associated with the specified key.
Example:

```
dim u as new NSUserDefaultsMBS
dim d as new Dictionary

d.Value("First")="Hello"
d.Value("Second")=1234.5678
u.setDictionaryValue "test", d

dim e as Dictionary = u.dictionaryForKey("test")
for each key as Variant in e.keys
dim value as Variant = e.Value(key)
MsgBox key+": "+value
next
```

Notes:

Returns dictionary object associated with the specified key, or nil if the key does not exist or its value is not

an dictionary.
(Read and Write computed property)

32.74.47 doubleForKey(key as string) as Double

MBS MacBase Plugin, Plugin Version: 10.3, Platform: macOS, Targets: All.

Function: The double value associated with the specified key.
Example:

```
dim u as NSUserDefaultsMBS = NSUserDefaultsMBS.standardUserDefaults
u.doubleForKey("test") = 5
MsgBox str(u.doubleForKey("test"))
```

Notes:

Returns the double value associated with the specified key. If the key does not exist, this method returns 0. Available in Mac OS X v10.5 and later. On Mac OS X 10.4 the plugin will call floatForKey for you to avoid an exception.
(Read and Write computed property)

32.74.48 fileForKey(key as string) as folderitem

MBS MacBase Plugin, Plugin Version: 10.3, Platform: macOS, Targets: All.

Function: The NSURL instance associated with the specified key.
Example:

```
dim u as NSUserDefaultsMBS = NSUserDefaultsMBS.standardUserDefaults
dim f as FolderItem = SpecialFolder.Desktop

// write
u.fileForKey("test")=f

// read
MsgBox u.fileForKey("test").NativePath
```

Notes:

Available in Mac OS X v10.6 and later.
(Read and Write computed property)

32.74.49 floatForKey(key as string) as single

MBS MacBase Plugin, Plugin Version: 10.3, Platform: macOS, Targets: All.

Function: The floating-point value associated with the specified key.
Example:

```
dim u as NSUserDefaultsMBS = NSUserDefaultsMBS.standardUserDefaults
u.floatForKey("test") = 5
MsgBox str(u.floatForKey("test"))
```

Notes:

Returns the floating-point value associated with the specified key. If the key does not exist, this method returns 0.
(Read and Write computed property)

32.74.50 integerForKey(key as string) as Integer

MBS MacBase Plugin, Plugin Version: 10.3, Platform: macOS, Targets: All.

Function: The integer value associated with the specified key.
Example:

```
dim u as NSUserDefaultsMBS = NSUserDefaultsMBS.standardUserDefaults
u.IntegerForKey("test") = 5
MsgBox str(u.integerForKey("test"))
```

Notes:

The integer value associated with the specified key. If the specified key does not exist, this method returns 0.
(Read and Write computed property)

32.74.51 stringForKey(key as string) as string

MBS MacBase Plugin, Plugin Version: 10.3, Platform: macOS, Targets: All.

Function: The string associated with the specified key.
Example:

```
dim u as NSUserDefaultsMBS = NSUserDefaultsMBS.standardUserDefaults

u.setStringValue "test", "Hello äöü"
```

MsgBox u.stringForKey("test")

Notes:

Returns the string or "" if there is no value for this key.

dataForKey is for any string and does not store encoding. stringForKey does store encoding and works only for text strings.
(Read and Write computed property)

32.74.52 URLForKey(key as string) as string

MBS MacBase Plugin, Plugin Version: 10.3, Platform: macOS, Targets: All.

Function: The NSURL instance associated with the specified key.
Example:

```
dim u as NSUserDefaultsMBS = NSUserDefaultsMBS.standardUserDefaults
u.setURLValue "test", "http://www.apple.de/"
MsgBox u.URLForKey("test")
```

Notes:

Available in Mac OS X v10.6 and later.
(Read and Write computed property)

32.74.53 variantForKey(key as string) as Variant

MBS MacBase Plugin, Plugin Version: 10.3, Platform: macOS, Targets: All.

Function: The object associated with the first occurrence of the specified default.
Example:

```
dim u as new NSUserDefaultsMBS
u.setVariantValue "test", "Hello World"
MsgBox u.variantForKey("test")
```

Notes:

This method searches the domains included in the search list in the order they are listed.

(Read and Write computed property)

32.75 class NSUUIDMBS

32.75.1 class NSUUIDMBS

MBS MacBase Plugin, Plugin Version: 18.1, Platform: macOS, Targets: All.

Function: An object representing a universally unique value that bridges to UUID; use NSUUID when you need reference semantics or other Foundation-specific behavior.
Notes:

UUIDs (Universally Unique Identifiers), also known as GUIDs (Globally Unique Identifiers) or IIDs (Interface Identifiers), are 128-bit values. UUIDs created by NSUUID conform to RFC 4122 version 4 and are created with random bytes.
The standard format for UUIDs represented in ASCII is a string punctuated by hyphens, for example 68753A44-4D6F-1226-9C60-0050E4C00067. The hex representation looks, as you might expect, like a list of numerical values preceded by 0x. For example, 0xD7, 0x36, 0x95, 0x0A, 0x4D, 0x6E, 0x12, 0x26, 0x80, 0x3A, 0x00, 0x50, 0xE4, 0xC0, 0x00, 0x67. Because a UUID is expressed simply as an array of bytes, there are no endianness considerations for different platforms.

32.75.2 Blog Entries

- MBS Xojo Plugins, version 18.2pr2

32.75.3 Blog Entries

- MBS Xojo Plugins, version 18.2pr2

32.75.4 Methods

32.75.5 Available as boolean

MBS MacBase Plugin, Plugin Version: 18.1, Platform: macOS, Targets: All.

Function: Whether this class is available.
Notes: Returns true on macOS 10.8 or newer.

32.75.6 Constructor

MBS MacBase Plugin, Plugin Version: 18.1, Platform: macOS, Targets: All.

Function: Initializes a new UUID with RFC 4122 version 4 random bytes.
See also:

- 32.75.7 Constructor(UUID as MemoryBlock) 7244
- 32.75.8 Constructor(UUID as String) 7244

32.75.7 Constructor(UUID as MemoryBlock)

MBS MacBase Plugin, Plugin Version: 18.1, Platform: macOS, Targets: All.

Function: Initializes a new UUID with the given bytes.
See also:

- 32.75.6 Constructor 7243
- 32.75.8 Constructor(UUID as String) 7244

32.75.8 Constructor(UUID as String)

MBS MacBase Plugin, Plugin Version: 18.1, Platform: macOS, Targets: All.

Function: Initializes a new UUID with the formatted string.
See also:

- 32.75.6 Constructor 7243
- 32.75.7 Constructor(UUID as MemoryBlock) 7244

32.75.9 copy as NSUUIDMBS

MBS MacBase Plugin, Plugin Version: 18.1, Platform: macOS, Targets: All.

Function: Copies the UUID.

32.75.10 isEqual(other as NSUUIDMBS) as boolean

MBS MacBase Plugin, Plugin Version: 18.1, Platform: macOS, Targets: All.

Function: Compares two UUIDs.
Example:

```
dim u1 as new NSUUIDMBS
dim s1 as string = u1.UUIDString

// make new object with same UUID
dim u2 as NSUUIDMBS = new NSUUIDMBS(s1)
dim s2 as string = u2.UUIDString
```

```
// other uuid
dim o as new NSUUIDMBS
dim so as string = o.UUIDString

dim e1 as Boolean = u1.isEqual(u2)
dim e2 as Boolean = u1.isEqual(o)

Break
```

Notes: Returns true if both are equal.

32.75.11 Operator_Compare(other as NSUUIDMBS) as Integer

MBS MacBase Plugin, Plugin Version: 18.1, Platform: macOS, Targets: All.

Function: Compares two UUIDs.
Example:

```
dim u1 as new NSUUIDMBS
dim s1 as string = u1.UUIDString

// make new object with same UUID
dim u2 as NSUUIDMBS = new NSUUIDMBS(s1)
dim s2 as string = u2.UUIDString

// other uuid
dim o as new NSUUIDMBS
dim so as string = o.UUIDString

if u1 = u2 then
MsgBox "u1 and u2 are equal."
else
MsgBox "u1 and u2 are not equal. Problem?"
end if

if u1 = o then
MsgBox "u1 and o are equal. Problem?"
else
MsgBox "u1 and o are not equal."
end if
```

32.75.12 UUID as NSUUIDMBS

MBS MacBase Plugin, Plugin Version: 18.1, Platform: macOS, Targets: All.

Function: Create and returns a new UUID with RFC 4122 version 4 random bytes.

32.75.13 Properties

32.75.14 data as MemoryBlock

MBS MacBase Plugin, Plugin Version: 18.1, Platform: macOS, Targets: All.

Function: Queries copy of the bytes as memory block.
Notes: (Read only property)

32.75.15 Handle as Integer

MBS MacBase Plugin, Plugin Version: 18.1, Platform: macOS, Targets: All.

Function: The internal object reference.
Notes: (Read and Write property)

32.75.16 UUIDString as String

MBS MacBase Plugin, Plugin Version: 18.1, Platform: macOS, Targets: All.

Function: The UUID as a string.
Notes: (Read only property)

32.76 class NSViewControllerMBS

32.76.1 class NSViewControllerMBS

MBS MacBase Plugin, Plugin Version: 11.2, Platform: macOS, Targets: Desktop & iOS.

Function: The plugin class for a NSViewController.
Notes:

Available in Mac OS X v10.5 and later.
Subclass of the NSResponderMBS class.

32.76.2 Blog Entries

- MBS Xojo Plugins, version 18.4pr6
- MBS Xojo / Real Studio Plugins, version 13.4pr1
- MBS Real Studio Plugins, version 11.2pr11
- MBS Real Studio Plugins, version 11.2pr9

32.76.3 Xojo Developer Magazine

- 12.4, page 31: Writing OS X Apps for Game Center, Getting started by authenticating the local player with the Game Center Sandbox testing facility by Tom Baumgartner

32.76.4 Blog Entries

- MBS Xojo Plugins, version 18.4pr6
- MBS Xojo / Real Studio Plugins, version 13.4pr1
- MBS Real Studio Plugins, version 11.2pr11
- MBS Real Studio Plugins, version 11.2pr9

32.76.5 Xojo Developer Magazine

- 12.4, page 31: Writing OS X Apps for Game Center, Getting started by authenticating the local player with the Game Center Sandbox testing facility by Tom Baumgartner

32.76.6 Methods

32.76.7 available as boolean

MBS MacBase Plugin, Plugin Version: 11.2, Platform: macOS, Targets: Desktop & iOS.

Function: Whether this class is available.
Example:

MsgBox str(NSViewControllerMBS.available)

Notes: Returns true on Mac OS X 10.5 or newer.

32.76.8 Constructor

MBS MacBase Plugin, Plugin Version: 11.2, Platform: macOS, Targets: Desktop & iOS.

Function: The constructor creating a new view controller.

32.76.9 contentViewController(window as NSWindowMBS) as NSViewControllerMBS

MBS MacBase Plugin, Plugin Version: 18.4, Platform: macOS, Targets: Desktop & iOS.

Function: Queries content view's content view controller for the window.
Notes:

Returns nil if the window has no controller.

The main content view controller for the window.

The value of this property provides the content view of the window. Setting this value removes the existing value of contentView and makes the contentViewController.view the main content view for the window. By default, the value of this property is nil.

32.76.10 dismissViewController(ViewController as NSViewControllerMBS)

MBS MacBase Plugin, Plugin Version: 18.4, Platform: macOS, Targets: Desktop & iOS.

Function: Dismisses a presented view controller, using the same animator that presented it.
Notes: In macOS, this is the universal way to dismiss a view controller, no matter how it was presented.

32.76.11 loadView

MBS MacBase Plugin, Plugin Version: 18.4, Platform: macOS, Targets: Desktop & iOS.

Function: Explicitly load the view now.
Notes:

This method connects an instantiated view from a nib file to the view property of the view controller. This method is called by the system, and is exposed in this class so you can override it to add behavior immediately before or after nib loading.
Do not call this method. If you require this method to be called, access the view property.

Do not invoke this method from other objects unless you take care to avoid redundant invocations. The default implementation of the loadView method handles redundant invocations correctly, but a view controller subclass might not. To be safe, other objects should instead access a view controller's view property.

The loadView method first obtains the values of the view controller's nibName and nibBundle properties. It then employs the NSNib class to instantiate the specified nib file via the instantiateWithOwner:topLevelObjects: method, providing the view controller object as the owner parameter.

For this method to work correctly, you need to have specified the file's owner of the nib file, in Interface Builder, to be NSViewController. You also need to have correctly connected the view outlet of the file's owner to the intended view in the nib file. Then, at runtime, the nib loading machinery sets the value of the view controller's view property to the nib file's instantiated view.

Prior to OS X v10.10, the loadView method did not provide well-defined behavior if the nibName property's value was nil. In macOS 10.10 and later, however, you get correct behavior without specifying a nib name as long as the nib file's name is the same as that of the view controller. For example, if you have a view controller subclass called MyViewController and a nib file with the same name, you can employ the convenient initialization pattern [[MyViewController alloc] init] .

32.76.12 presentViewControllerAsModalWindow(ViewController as NSViewControllerMBS)

MBS MacBase Plugin, Plugin Version: 18.4, Platform: macOS, Targets: Desktop & iOS.

Function: Presents another view controller as a modal window, also known as an alert.
Notes: To dismiss the modal window, call the dismissViewController: method on self (the presenting view controller).

32.76.13 presentViewControllerAsPopover(ViewController as NSViewControllerMBS, RelativeToRect as NSRectMBS, positioningView as NSViewMBS, preferredEdge as Integer, behavior as Integer)

MBS MacBase Plugin, Plugin Version: 18.4, Platform: macOS, Targets: Desktop & iOS.

Function: Presents another view controller as a popover.
Notes:

viewController: The other view controller to present as a popover.
RelativeToRect: The content size of the popover.
positioningView: The view relative to which the popover should be positioned. Must not be nil, or else the view controller raises an NSInvalidArgumentException exception.
preferredEdge: The edge of positioningView that the popover should prefer to be anchored to.
behavior: The popover's closing behavior. See the NSPopoverBehavior enumeration.

To dismiss the popover, call the dismissViewController: method on self (the presenting view controller).

32.76.14 presentViewControllerAsSheet(ViewController as NSViewControllerMBS)

MBS MacBase Plugin, Plugin Version: 18.4, Platform: macOS, Targets: Desktop & iOS.

Function: Presents a new sheet window with the given view controller.
Notes:

The presented view controller is the delegate and the content view controller of its sheet.
To dismiss the sheet, call the dismissViewController: method on self (the presenting view controller).

32.76.15 windowWithContentViewController(ViewController as NSViewControllerMBS) as NSWindowMBS

MBS MacBase Plugin, Plugin Version: 18.4, Platform: macOS, Targets: Desktop & iOS.

Function: Creates a titled window that contains the specified content view controller.
Notes:

ViewController: The view controller that provides the main content view for the window. The window's contentView property is set to contentViewController.view.

Returns a window with the content view controller set to the passed-in view controller object.

This method creates a basic window object that is titled, closable, resizable, and miniaturizable. By default, the window's title is automatically bound to the title of contentViewController. You can control the size of the window by using Auto Layout and applying size constraints to the view or its subviews. The initial size

of the window is set to the initial size of contentView (that is, the size of contentViewController.view). The newly created window has releasedWhenClosed set to NO, and it must be explicitly retained to keep the window instance alive.

32.76.16 Properties

32.76.17 className as string

MBS MacBase Plugin, Plugin Version: 13.5, Platform: macOS, Targets: Desktop & iOS.

Function: The name of this NSViewController class.
Notes: (Read only property)

32.76.18 classPath as string

MBS MacBase Plugin, Plugin Version: 13.5, Platform: macOS, Targets: Desktop & iOS.

Function: The path of this NSViewController class.
Notes:

Useful for debugging to know what super classes the view controller has.
(Read only property)

32.76.19 representedObject as Variant

MBS MacBase Plugin, Plugin Version: 18.4, Platform: macOS, Targets: Desktop & iOS.

Function: The object whose value is presented in the receiver's primary view.
Notes: (Read and Write property)

32.76.20 Title as string

MBS MacBase Plugin, Plugin Version: 11.2, Platform: macOS, Targets: Desktop & iOS.

Function: The localized title of the receiver's view.
Notes:

NSViewController does not use the title property directly. This property is here because so many anticipated uses of this class will involve letting the user choose among multiple named views using a pulldown menu or some other user interface.
(Read and Write property)

32.76.21 view as NSViewMBS

MBS MacBase Plugin, Plugin Version: 11.2, Platform: macOS, Targets: Desktop & iOS.

Function: The view belonging to this view controller.
Notes: (Read and Write property)

32.76.22 viewLoaded as Boolean

MBS MacBase Plugin, Plugin Version: 15.3, Platform: macOS, Targets: Desktop & iOS.

Function: Whether view is already loaded.
Notes: (Read only property)

32.76.23 Constants

32.76.24 NSMaxXEdge = 2

MBS MacBase Plugin, Plugin Version: 18.4.

Function: One of the Cocoa edge constants.
Notes: the maximum X edge. Typically right side.

32.76.25 NSMaxYEdge = 3

MBS MacBase Plugin, Plugin Version: 18.4.

Function: One of the Cocoa edge constants.
Notes: The maximum Y edge. Topically the top edge of a window.

32.76.26 NSMinXEdge = 0

MBS MacBase Plugin, Plugin Version: 18.4.

Function: One of the Cocoa edge constants.
Notes: the minimum X edge. Typically left side.

32.76.27 NSMinYEdge = 1

MBS MacBase Plugin, Plugin Version: 18.4.

Function: One of the Cocoa edge constants.
Notes: Minimum Y. As coordinates are upside down in the Cocoa world, this is the bottom edge of a window.

32.76.28 PopoverBehaviorApplicationDefined = 0

MBS MacBase Plugin, Plugin Version: 18.4.

Function: One of the behavior modes.
Notes: Your application assumes responsibility for closing the popover. AppKit will still close the popover in a limited number of circumstances. For instance, AppKit will attempt to close the popover when the window of its positioningView is closed. The exact interactions in which AppKit will close the popover are not guaranteed. You may consider implementing -cancel: to close the popover when the escape key is pressed.

32.76.29 PopoverBehaviorSemitransient = 2

MBS MacBase Plugin, Plugin Version: 18.4.

Function: One of the behavior modes.
Notes: AppKit will close the popover when the user interacts with user interface elements in the window containing the popover's positioning view. Semi-transient popovers cannot be shown relative to views in other popovers, nor can they be shown relative to views in child windows. The exact interactions that cause semi-transient popovers to close are not specified.

32.76.30 PopoverBehaviorTransient = 1

MBS MacBase Plugin, Plugin Version: 18.4.

Function: One of the behavior modes.
Notes: AppKit will close the popover when the user interacts with a user interface element outside the popover. Note that interacting with menus or panels that become key only when needed will not cause a transient popover to close. The exact interactions that will cause transient popovers to close are not specified.

32.77 class NSViewMBS

32.77.1 class NSViewMBS

MBS MacBase Plugin, Plugin Version: 7.7, Platform: macOS, Targets: Desktop & iOS.

Function: The Cocoa class for a view.
Notes:

To draw into a NSView, use either CustomNSViewMBS class with drawRect event or NSGraphicsMBS class.
Subclass of the NSResponderMBS class.

32.77.2 Blog Entries

- MBS Xojo Plugins, version 21.4pr3
- MBS Xojo Plugins, version 20.3pr10
- MBS Xojo Plugins, version 18.0pr7
- MBS Xojo / Real Studio Plugins, version 14.2pr12
- MBS Xojo / Real Studio Plugins, version 14.2pr4
- MBS Real Studio Plugins, version 13.1pr16
- MBS Real Studio Plugins, version 12.1fc
- MBS Real Studio Plugins, version 11.3pr11
- MBS REALbasic Plugins, version 10.6pr4
- MBS REALbasic Plugins, version 10.3pr4

32.77.3 Xojo Developer Magazine

- 19.6, page 10: News

32.77.4 Blog Entries

- MBS Xojo Plugins, version 21.4pr3
- MBS Xojo Plugins, version 20.3pr10
- MBS Xojo Plugins, version 18.0pr7
- MBS Xojo / Real Studio Plugins, version 14.2pr12
- MBS Xojo / Real Studio Plugins, version 14.2pr4

- MBS Real Studio Plugins, version 13.1pr16
- MBS Real Studio Plugins, version 12.1fc
- MBS Real Studio Plugins, version 11.3pr11
- MBS REALbasic Plugins, version 10.6pr4
- MBS REALbasic Plugins, version 10.3pr4

32.77.5 Xojo Developer Magazine

- 19.6, page 10: News

32.77.6 Methods

32.77.7 addSubview(subview as NSViewMBS)

MBS MacBase Plugin, Plugin Version: 8.0, Platform: macOS, Targets: Desktop & iOS.

Function: Adds a view to the subviews so it's displayed above its siblings.
Example:

```
// create a button
dim n as new NSButtonMBS(100, 100, 50, 24)

n.bezelStyle = n.NSRoundedBezelStyle
n.Title = "Test"

// add directly to window's content view
window1.NSWindowMBS.contentView.addSubview n
```

See also:

- 32.77.8 addSubview(subview as NSViewMBS, positioned as Integer, relativeToView as NSViewMBS) 7255

32.77.8 addSubview(subview as NSViewMBS, positioned as Integer, relativeToView as NSViewMBS)

MBS MacBase Plugin, Plugin Version: 12.0, Platform: macOS, Targets: Desktop only.

Function: Inserts a view among the receiver's subviews so it's displayed immediately above or below another view.
Example:

```
// create a button
dim n as new NSButtonMBS(100, 100, 50, 24)

n.bezelStyle = n.NSRoundedBezelStyle
n.Title = "Test"

// add directly to window's super view, below the content view
// so it is behind all RB controls
window1.NSWindowMBS.contentView.superview.addSubview n, NSWindowMBS.NSWindowBelow, window1.NSWindowMBS.contentView
```

Notes:

subView: The view object to add to the receiver as a subview.
positioned: A constant specifying the position of the aView relative to otherView. Valid values are NSWindowAbove or NSWindowBelow.
relativeToView: The other view subView is to be positioned relative to. If relativeToView is nil (or isn't a subview of the receiver), subView is added above or below all of its new siblings.

This method also sets the receiver as the next responder of aView.
See also:

- 32.77.7 addSubview(subview as NSViewMBS) 7255

32.77.9 addToolTipRect(rect as NSRectMBS, tooltip as NSViewTooltipMBS)

MBS MacBase Plugin, Plugin Version: 18.0, Platform: macOS, Targets: Desktop only.

Function: Creates a tooltip for a defined area the view and returns a tag that identifies the tooltip rectangle.
Notes:

Rect: A rectangle defining the region of the view to associate the tooltip with.
tooltip: The object to provide text.

Please keep reference of tooltip object as the tooltip is removed by it's destructor.

32.77.10 ancestorSharedWithView(view as NSViewMBS) as NSViewMBS

MBS MacBase Plugin, Plugin Version: 9.6, Platform: macOS, Targets: Desktop only.

Function: The closest ancestor shared by the receiver and a given view.
Notes: The closest ancestor or nil if there's no such object. Returns self if aView is identical to the receiver.

32.77.11 animator as NSViewMBS

MBS MacBase Plugin, Plugin Version: 10.0, Platform: macOS, Targets: Desktop only.

Function: Returns the proxy object for this view which animates.
Example:

```
dim v as NSViewMBS // your NSViewMBS object

v.alphaValue = 0.5 // switch alpha directly
v.animator.alphaValue = 0.5 // switch alpha animated
```

32.77.12 backgroundFilters as variant()

MBS MacBase Plugin, Plugin Version: 18.4, Platform: macOS, Targets: Desktop only.

Function: An array of Core Image filters to apply to the view's background.
Notes:

This property contains an array of CIFilterMBS objects. This array represents the background filters stored in the backgroundFilters property of the view's layer. If the view does not have a layer, setting the value of this property has no effect.
The default value of this property is an empty array.

We use variant here to reduce plugin dependencies. Please use with array of variants containing CIFilterMBS.

32.77.13 beginDraggingSessionWithItems(items() as Variant, e as NSEventMBS, source as NSViewMBS) as Variant

MBS MacBase Plugin, Plugin Version: 13.1, Platform: macOS, Targets: Desktop only.

Function: Initiates a dragging session with a group of dragging items.
Notes:

items: The dragging items (array of variant containing NSDraggingItemMBS objects). The frame property of each NSDraggingItem must be in the view's coordinate system.
event: The mouse-down event object from which to initiate the drag operation. In particular, its mouse location is used for the offset of the icon being dragged.
source: An object that serves as the controller of the dragging operation. It must conform to the NSDraggingSource informal protocol and is typically the receiver itself or its NSWindow object.

Returns the dragging session for the drag (NSDraggingSessionMBS object). Returned as Variant to reduce plugin dependencies.

A basic drag starts by calling beginDraggingSessionWithItems.

The caller can take the returned NSDraggingSession and continue to modify its properties such as slidesBackOnCancelOrFail. When the drag actually starts, the source is sent a draggingSessionWillBeginAtPoint message followed by multiple draggingSessionMovedToPoint messages as the user drags.

Once the drag is ended or cancelled, the source receives a draggingSessionEndedAtPoint:operation and the drag is complete.

Available in OS X v10.7 and later.

32.77.14 Constructor

MBS MacBase Plugin, Plugin Version: 8.2, Platform: macOS, Targets: Desktop & iOS.

Function: Creates a new control with size 100/100 and position 0/0
Notes: On success the handle property is not zero.
See also:

- 32.77.15 Constructor(Handle as Integer) 7258
- 32.77.16 Constructor(left as Double, top as Double, width as Double, height as Double) 7259

32.77.15 Constructor(Handle as Integer)

MBS MacBase Plugin, Plugin Version: 8.6, Platform: macOS, Targets: Desktop & iOS.

Function: Creates an object based on the given NSView handle.
Example:

```
dim t as new NSTextViewMBS(0, 0, 100, 100)
dim v as new NSTextViewMBS(t.handle)

MsgBox str(v.Bounds.Width)+" x "+str(v.Bounds.Height)
```

Notes: The handle is casted to a NSView and the plugin retains this handle.
See also:

- 32.77.14 Constructor 7258
- 32.77.16 Constructor(left as Double, top as Double, width as Double, height as Double) 7259

32.77.16 Constructor(left as Double, top as Double, width as Double, height as Double)

MBS MacBase Plugin, Plugin Version: 7.8, Platform: macOS, Targets: Desktop & iOS.

Function: The constructor to create a new NSView.
Notes:

On success handle is set.

For a toolbar, please get the view directly: self.NSToolbarMBS.toolbarView.
See also:

- 32.77.14 Constructor 7258
- 32.77.15 Constructor(Handle as Integer) 7258

32.77.17 contentFilters as variant()

MBS MacBase Plugin, Plugin Version: 18.4, Platform: macOS, Targets: Desktop only.

Function: An array of Core Image filters to apply to the contents of the view and its sublayers.
Notes:

This property contains an array of CIFilterMBS objects. This array represents the filters stored in the filters property of the view's layer. If the view does not have a layer, setting the value of this property has no effect.
The default value of this property is an empty array.

We use variant here to reduce plugin dependencies. Please use with array of variants containing CIFilterMBS.

32.77.18 convertPointFromView(point as NSPointMBS, View as NSViewMBS) as NSPointMBS

MBS MacBase Plugin, Plugin Version: 10.3, Platform: macOS, Targets: Desktop only.

Function: Converts a point from the coordinate system of a given view to that of the receiver.
Notes:

point: A point specifying a location in the coordinate system of aView.
View: The view with aPoint in its coordinate system. If View is nil, this method instead converts from window base coordinates. Otherwise, both View and the receiver must belong to the same NSWindow object.

Returns the point converted to the coordinate system of the receiver.

32.77.19 convertPointToView(point as NSPointMBS, View as NSViewMBS) as NSPointMBS

MBS MacBase Plugin, Plugin Version: 10.3, Platform: macOS, Targets: Desktop only.

Function: Converts a point from the receiver's coordinate system to that of a given view.
Notes:

point: A point specifying a location in the coordinate system of the receiver.
View: The view into whose coordinate system point is to be converted. If View is nil, this method instead converts to window base coordinates. Otherwise, both View and the receiver must belong to the same NSWindow object.

Returns the point converted to the coordinate system of View.

32.77.20 convertRectFromView(rect as NSRectMBS, View as NSViewMBS) as NSRectMBS

MBS MacBase Plugin, Plugin Version: 10.3, Platform: macOS, Targets: Desktop only.

Function: Converts a rectangle from the coordinate system of another view to that of the receiver.
Notes:

rect: The rectangle in aView's coordinate system.
view: The view with aRect in its coordinate system. If view is nil, this method instead converts from window base coordinates. Otherwise, both view and the receiver must belong to the same NSWindow object.

Returns the converted rectangle.

32.77.21 convertRectToView(rect as NSRectMBS, View as NSViewMBS) as NSRectMBS

MBS MacBase Plugin, Plugin Version: 10.3, Platform: macOS, Targets: Desktop only.

Function: Converts a rectangle from the receiver's coordinate system to that of another view.
Notes:

rect: A rectangle in the receiver's coordinate system.
View: The view that is the target of the conversion operation. If View is nil, this method instead converts from window base coordinates. Otherwise, both View and the receiver must belong to the same NSWindow object.

Returns the converted rectangle.

32.77.22 convertSizeFromView(Size as NSSizeMBS, View as NSViewMBS) as NSSizeMBS

MBS MacBase Plugin, Plugin Version: 10.3, Platform: macOS, Targets: Desktop only.

Function: Converts a size from another view's coordinate system to that of the receiver.
Notes:

Size: The size (width and height) in aView's coordinate system.
View: The view with Size in its coordinate system. If View is nil, this method instead converts from window base coordinates. Otherwise, both View and the receiver must belong to the same NSWindow object.

Returns the converted size, as an NSSize structure.

32.77.23 convertSizeToView(Size as NSSizeMBS, View as NSViewMBS) as NSSizeMBS

MBS MacBase Plugin, Plugin Version: 10.3, Platform: macOS, Targets: Desktop only.

Function: Converts a size from the receiver's coordinate system to that of another view.
Notes:

Size: The size (width and height) in the receiver's coordinate system.
View: The view that is the target of the conversion operation. If View is nil, this method instead converts from window base coordinates. Otherwise, both View and the receiver must belong to the same NSWindow object.

Returns the converted size, as an NSSize structure.

32.77.24 dataWithEPSInsideRect(left as Double, top as Double, width as Double, height as Double) as Memoryblock

MBS MacBase Plugin, Plugin Version: 8.5, Platform: macOS, Targets: Desktop only.

Function: Returns EPS data that draws the region of the receiver within a specified rectangle.
Example:

```
dim n as new NSProgressIndicatorMBS
n.sizeToFit

dim data as string = n.dataWithEPSInsideRect(0, 0, n.frameWidth, n.frameHeight)
dim f as FolderItem = SpecialFolder.Desktop.Child("test.ps")
dim b as BinaryStream = f.CreateBinaryFile("")
```

```
b.Write data
f.Launch
```

32.77.25 dataWithPDFInsideRect(left as Double, top as Double, width as Double, height as Double) as Memoryblock

MBS MacBase Plugin, Plugin Version: 8.5, Platform: macOS, Targets: Desktop only.

Function: Returns PDF data that draws the region of the receiver within a specified rectangle.
Example:

```
dim n as new NSProgressIndicatorMBS
n.sizeToFit

dim data as string = n.dataWithPDFInsideRect(0, 0, n.frameWidth, n.frameHeight)
dim f as FolderItem = SpecialFolder.Desktop.Child("test.pdf")
dim b as BinaryStream = f.CreateBinaryFile("")

b.Write data
f.Launch
```

See also:

- 32.77.26 dataWithPDFInsideRect(r as NSRectMBS) as Memoryblock 7262

32.77.26 dataWithPDFInsideRect(r as NSRectMBS) as Memoryblock

MBS MacBase Plugin, Plugin Version: 14.2, Platform: macOS, Targets: Desktop only.

Function: Returns PDF data that draws the region of the receiver within a specified rectangle.
See also:

- 32.77.25 dataWithPDFInsideRect(left as Double, top as Double, width as Double, height as Double) as Memoryblock 7262

32.77.27 dragImage(image as NSImageMBS, viewLocation as NSPointMBS, offset as NSSizeMBS, NSEvent as NSEventMBS, pboard as NSPasteboardMBS, source as NSViewMBS, slideFlag as boolean)

MBS MacBase Plugin, Plugin Version: 13.5, Platform: macOS, Targets: Desktop only.

Function: Initiates a dragging operation from the receiver, allowing the user to drag arbitrary data with a specified icon into any application that has window or view objects that accept dragged data.
Notes:

Image: The NSImage object to be dragged.
viewLocation: The location of the image's lower-left corner, in the receiver's coordinate system. It determines the placement of the dragged image under the cursor. When determining the image location you should use the mouse down coordinate, provided in theEvent, rather than the current mouse location.
offset: This parameter is ignored.
NSEvent: The left mouse-down event that triggered the dragging operation (see discussion below).
pboard: The pasteboard that holds the data to be transferred to the destination (see discussion below).
source: An object that serves as the controller of the dragging operation. It must conform to the NSDraggingSource protocol and is typically the receiver itself or its NSWindow object.
slideBack: A Boolean that determines whether the drag image should slide back if it's rejected. The image slides back to imageLoc if slideBack is true and the image isn't accepted by the dragging destination. If false the image doesn't slide back.

This method must be invoked only within an implementation of the mouseDown or mouseDragged methods. Before invoking this method, you must place the data to be transferred on pboard. To do this, get the drag pasteboard object (NSDragPboard), declare the types of the data, and then put the data on the pasteboard.

32.77.28 drawFocusRingMask

MBS MacBase Plugin, Plugin Version: 12.3, Platform: macOS, Targets: Desktop only.

Function: Draws the focus ring mask for the view.
Notes:

This method provides the shape of the focus ring mask by drawing the focus ring mask. An implementation of this method should draw in the view's interior (bounds) coordinate space, that the focus ring style has been set (it will be set it to NSFocusRingOnly to capture the focus ring itself), and that the fill and stroke colors have been set to an arbitrary fully opaque color.

Subclasses that find the default behavior insufficient should only draw the focus ring shape.

The NSView implementation of this method simply fills self.bounds.
Available in Mac OS X v10.7 and later.

32.77.29 enclosingMenuItem as Variant

MBS MacBase Plugin, Plugin Version: 11.2, Platform: macOS, Targets: Desktop only.

Function: Returns the menu item containing the receiver or any of its superviews in the view hierarchy.
Notes:

Returns the menu item containing the receiver or any of its superviews in the view hierarchy, or nil if the receiver's view hierarchy is not in a menu item

Available in Mac OS X v10.5 and later.

Declared as a variant to reduce plugin dependencies.
Please assign to a NSScrollViewMBS variable.

32.77.30 enclosingScrollView as Variant

MBS MacBase Plugin, Plugin Version: 11.1, Platform: macOS, Targets: Desktop only.

Function: Returns the nearest ancestor NSScrollView object containing the receiver (not including the receiver itself); otherwise returns nil.
Notes:

Declared as a variant to reduce plugin dependencies.
Please assign to a NSScrollViewMBS variable.

32.77.31 focusRingMaskBounds as NSRectMBS

MBS MacBase Plugin, Plugin Version: 12.3, Platform: macOS, Targets: Desktop only.

Function: Returns the focus ring mask bounds.
Notes:

Returns a rectangle containing the mask in the view's interior (bounds) coordinate space.

The mask bounds allows the focus ring's overall size and position to be determined before it is drawn.
Subclasses must override this method if they require the display of a focus ring.
The NSView implementation of this method simply returns NSRectMBS.Zero.

Note: The information provided by focusRingMaskBounds will enable Accessibility to identify selected subelements for zoom tracking, so it is important that this method provide a reasonably tight bounding box and that noteFocusRingMaskChanged is invoked as described.

32.77.32 isDescendantOf(view as NSViewMBS) as boolean

MBS MacBase Plugin, Plugin Version: 7.7, Platform: macOS, Targets: Desktop only.

Function: True if the receiver is a subview of a given view or if it's identical to that view; otherwise, it

returns false.

32.77.33 makeBackingLayer as Variant

MBS MacBase Plugin, Plugin Version: 13.1, Platform: macOS, Targets: Desktop only.

Function: Creates the view's backing layer.
Notes:

Value is a CALayerMBS object.
Available in OS X v10.6 and later.

32.77.34 nextValidKeyView as NSViewMBS

MBS MacBase Plugin, Plugin Version: 13.2, Platform: macOS, Targets: Desktop only.

Function: Returns the closest view object in the key view loop that follows the receiver and accepts first responder status.
Notes:

This method ignores hidden views when it determines the next valid key view.
Returns nil on any error.

32.77.35 noteFocusRingMaskChanged

MBS MacBase Plugin, Plugin Version: 12.3, Platform: macOS, Targets: Desktop only.

Function: Invoked to notify the view that the focus ring mask requires updating.
Notes:

It is important to note that it is only necessary for developers to invoke this method when some internal state change of their application, that the Application Kit can't determine, affects the shape of the focus ring mask.

It is assumed that if the view is marked as needing display, or is resized, its focus ring shape is likely to have changed, and there is no need for clients to explicitly send this message in such cases, they are handled automatically.

If, however, a view is showing a focus ring around some part of its content (an NSImage, perhaps), and that content changes, the client must provide notification by invoking this method so that focusRingMaskBounds and drawFocusRingMask will be invoked to redraw the focus ring.
Available in Mac OS X v10.7 and later.

32.77.36 NSViewBoundsDidChangeNotification as string

MBS MacBase Plugin, Plugin Version: 10.3, Platform: macOS, Targets: Desktop only.

Function: One of the notification names to use with the NSView class.
Notes:

Posted whenever the NSView's bounds rectangle changes independently of the frame rectangle, if the NSView is configured using setPostsBoundsChangedNotifications to post such notifications.

The notification object is the NSView object whose bounds rectangle has changed. This notification does not contain a userInfo dictionary.

The following methods can result in notification posting

- setBounds
- setBoundsOrigin
- setBoundsRotation
- setBoundsSize
- translateOriginToPoint
- scaleUnitSquareToSize
- rotateByAngle

Note that the bounds rectangle resizes automatically to track the frame rectangle. Because the primary change is that of the frame rectangle, however, setFrame and setFrameSize don't result in a bounds-changed notification.

32.77.37 NSViewDidUpdateTrackingAreasNotification as string

MBS MacBase Plugin, Plugin Version: 10.3, Platform: macOS, Targets: Desktop only.

Function: One of the notification names to use with the NSView class.
Notes:

Posted whenever an NSView object recalculates its tracking areas. It is sent after the view receives updateTrackingAreas.

Available in Mac OS X v10.5 and later.

32.77.38 NSViewFocusDidChangeNotification as string

MBS MacBase Plugin, Plugin Version: 10.3, Platform: macOS, Targets: Desktop only.

Function: One of the notification names to use with the NSView class.
Notes: Sent when focus changed. Object for this notification is the view.

32.77.39 NSViewFrameDidChangeNotification as string

MBS MacBase Plugin, Plugin Version: 10.3, Platform: macOS, Targets: Desktop only.

Function: One of the notification names to use with the NSView class.
Notes:

Posted whenever the view's frame rectangle changes, if the view is configured using setPostsFrameChanged-Notifications to post such notifications.

The notification object is the NSView object whose frame rectangle has changed. This notification does not contain a userInfo dictionary.

The following methods can result in notification posting:

- setFrame
- setFrameOrigin
- setFrameRotation
- setFrameSize

32.77.40 NSViewGlobalFrameDidChangeNotification as string

MBS MacBase Plugin, Plugin Version: 10.3, Platform: macOS, Targets: Desktop only.

Function: One of the notification names to use with the NSView class.
Notes: Posted whenever an NSView object that has attached surfaces (that is, NSOpenGLContext objects) moves to a different screen, or other cases where the NSOpenGLContext object needs to be updated. The notification object is the surface's view. This notification does not contain a userInfo dictionary.

32.77.41 pageFooter as NSAttributedStringMBS

MBS MacBase Plugin, Plugin Version: 12.4, Platform: macOS, Targets: Desktop only.

Function: Returns a default footer string that includes the current page number and page count.
Notes:

A printable view class can override this method to substitute its own content in place of the default value. You should not need to call this method directly. The printing system calls it once per page during printing.

Footers are generated only if the user defaults contain the key NSPrintHeaderAndFooter with the value true.

32.77.42 pageHeader as NSAttributedStringMBS

MBS MacBase Plugin, Plugin Version: 12.4, Platform: macOS, Targets: Desktop only.

Function: Returns a default header string that includes the print job title and date.
Notes:

Typically, the print job title is the same as the window title. A printable view class can override this method to substitute its own content in place of the default value. You should not need to call this method directly. The printing system calls it once per page during printing.

Headers are generated only if the user defaults contain the key NSPrintHeaderAndFooter with the value true.

32.77.43 previousKeyView as NSViewMBS

MBS MacBase Plugin, Plugin Version: 13.2, Platform: macOS, Targets: Desktop only.

Function: Returns the view object preceding the receiver in the key view loop.
Notes:

This view should, if possible, be made first responder when the user navigates backward from the receiver using keyboard interface control.
Returns nil on any error.

32.77.44 previousValidKeyView as NSViewMBS

MBS MacBase Plugin, Plugin Version: 13.2, Platform: macOS, Targets: Desktop only.

Function: Returns the closest view object in the key view loop that precedes the receiver and accepts first responder status.
Notes:

This method ignores hidden views when it determines the previous valid key view.
Returns nil on any error.

32.77.45 print

MBS MacBase Plugin, Plugin Version: 12.4, Platform: macOS, Targets: Desktop only.

Function: This action method opens the Print panel, and if the user chooses an option other than canceling, prints the receiver and all its subviews to the device specified in the Print panel.

32.77.46 registeredDraggedTypes as string()

MBS MacBase Plugin, Plugin Version: 11.1, Platform: macOS, Targets: Desktop only.

Function: Returns the array of pasteboard drag types that the view can accep
Example:

```
// we register some types
Listbox1.AcceptPictureDrop
Listbox1.AcceptTextDrop

// and query them:
MsgBox Join(Listbox1.NSViewMBS.registeredDraggedTypes, EndOfLine)

' shows:
'NeXT TIFF v4.0 pasteboard type
'com.apple.traditional-mac-plain-text
'NSStringPboardType
```

Notes: This method returns the types registered by calling registerForDraggedTypes:. Each element of the array is a uniform type identifier. The returned elements are in no particular order, but the array is guaranteed not to contain duplicate entries.

32.77.47 registerForDraggedTypes(Types() as string)

MBS MacBase Plugin, Plugin Version: 11.1, Platform: macOS, Targets: Desktop only.

Function: Registers the pasteboard types that the receiver will accept as the destination of an image-dragging session.
Notes:

Types: An array of uniform type identifiers. See Types for Standard Data (Mac OS X 10.6 and later) for descriptions of the pasteboard type identifiers.

Registering an NSView object for dragged types automatically makes it a candidate destination object for a dragging session. As such, it must properly implement some or all of the NSDraggingDestination protocol

methods. As a convenience, NSView provides default implementations of these methods. See the NSDraggingDestination protocol specification for details.

Xojo with Cocoa target implements the methods listed above. So this method is useful to change the allowed types for the case the framework has a bug.

32.77.48 removeAllToolTips

MBS MacBase Plugin, Plugin Version: 11.0, Platform: macOS, Targets: Desktop only.

Function: Removes all tool tips assigned to the receiver.

32.77.49 removeFromSuperview

MBS MacBase Plugin, Plugin Version: 8.0, Platform: macOS, Targets: Desktop & iOS.

Function: Unlinks the view from its superview and its window, removes it from the responder chain, and invalidates its cursor rectangles.

32.77.50 removeFromSuperviewWithoutNeedingDisplay

MBS MacBase Plugin, Plugin Version: 12.0, Platform: macOS, Targets: Desktop only.

Function: Unlinks the receiver from its superview and its window and removes it from the responder chain, but does not invalidate its cursor rectangles to cause redrawing.
Notes:

The receiver is also released; if you plan to reuse it, be sure to retain it before sending this message and to release it as appropriate when adding it as a subview of another view.

Unlike its counterpart, removeFromSuperview, this method can be safely invoked during display.

32.77.51 RenderImage(subviews as boolean = false, flipped as boolean = false) as variant

MBS MacBase Plugin, Plugin Version: 8.5, Platform: macOS, Targets: Desktop only.

Function: Renders a picture of the view.
Example:

```
dim n as new NSProgressIndicatorMBS
n.sizeToFit

dim image as NSImageMBS = n.RenderImage
dim pic as Picture = image.CopyPicture

Backdrop = pic
```

Notes:

May return nil on any error.
The value of this variant must be an object of class NSImageMBS.

Added flipped parameter for version 20.3.
Flipped was true for older versions.

32.77.52 replaceSubview(oldView as NSViewMBS, newView as NSViewMBS)

MBS MacBase Plugin, Plugin Version: 12.0, Platform: macOS, Targets: Desktop only.

Function: Replaces one of the receiver's subviews with another view.
Notes:

oldView: The view to be replaced by newView. May not be nil.
newView: The view to replace oldView. May not be nil.

This method does nothing if oldView is not a subview of the receiver.
Neither oldView nor newView may be nil, and the behavior is undefined if either of these parameters is nil.

32.77.53 rotateByAngle(angle as Double)

MBS MacBase Plugin, Plugin Version: 13.1, Platform: macOS, Targets: Desktop only.

Function: Rotates the receiver's bounds rectangle by a specified degree value around the origin of the coordinate system, (0.0, 0.0).
Notes:

angle: A float value specifying the angle of rotation, in degrees.

See the BoundsRotation property description for more information. This method neither redisplays the receiver nor marks it as needing display. You must do this yourself with display or NeedsDisplay.

This method posts an NSViewBoundsDidChangeNotification to the default notification center if the receiver is configured to do so.

32.77.54 scaleUnitSquareToSize(size as NSSizeMBS)

MBS MacBase Plugin, Plugin Version: 11.0, Platform: macOS, Targets: Desktop only.

Function: Scales the receiver's coordinate system so that the unit square scales to the specified dimensions.
Notes:

For example, a newUnitSize of (0.5, 1.0) causes the receiver's horizontal coordinates to be halved, in turn doubling the width of its bounds rectangle. Note that scaling is performed from the origin of the coordinate system, (0.0, 0.0), not the origin of the bounds rectangle; as a result, both the origin and size of the bounds rectangle are changed. The frame rectangle remains unchanged.

This method neither redisplays the receiver nor marks it as needing display. You must do this yourself with display or setNeedsDisplay.

This method posts an NSViewBoundsDidChangeNotification to the default notification center if the receiver is configured to do so.

32.77.55 setBackgroundFilters(Filters() as variant)

MBS MacBase Plugin, Plugin Version: 18.4, Platform: macOS, Targets: Desktop only.

Function: Sets an array of Core Image filters to apply to the view's background.
Notes:

This property contains an array of CIFilterMBS objects. This array represents the background filters stored in the backgroundFilters property of the view's layer. If the view does not have a layer, setting the value of this property has no effect.
The default value of this property is an empty array.

We use variant here to reduce plugin dependencies. Please use with array of variants containing CIFilterMBS.

32.77.56 setBoundsOrigin(origin as NSPointMBS)

MBS MacBase Plugin, Plugin Version: 11.2, Platform: macOS, Targets: Desktop & iOS.

Function: Sets the bounds origin.
See also:

• 32.77.57 setBoundsOrigin(x as Double, y as Double) 7273

32.77.57 setBoundsOrigin(x as Double, y as Double)

MBS MacBase Plugin, Plugin Version: 7.7, Platform: macOS, Targets: Desktop & iOS.

Function: Sets the bounds origin.
See also:

• 32.77.56 setBoundsOrigin(origin as NSPointMBS) 7272

32.77.58 setBoundsSize(size as NSSizeMBS)

MBS MacBase Plugin, Plugin Version: 11.2, Platform: macOS, Targets: Desktop & iOS.

Function: Sets the bounds size of the nsview.
See also:

• 32.77.59 setBoundsSize(width as Double, height as Double) 7273

32.77.59 setBoundsSize(width as Double, height as Double)

MBS MacBase Plugin, Plugin Version: 7.7, Platform: macOS, Targets: Desktop & iOS.

Function: Sets the bounds size of the nsview.
See also:

• 32.77.58 setBoundsSize(size as NSSizeMBS) 7273

32.77.60 setContentFilters(Filters() as variant)

MBS MacBase Plugin, Plugin Version: 18.4, Platform: macOS, Targets: Desktop only.

Function: Sets an array of Core Image filters to apply to the contents of the view and its sublayers.
Notes:

This property contains an array of CIFilterMBS objects. This array represents the filters stored in the filters property of the view's layer. If the view does not have a layer, setting the value of this property has no effect.
The default value of this property is an empty array.

We use variant here to reduce plugin dependencies. Please use with array of variants containing CIFilterMBS.

32.77.61 setFocus

MBS MacBase Plugin, Plugin Version: 13.2, Platform: macOS, Targets: Desktop only.

Function: Convenience function to set the focus to this view.
Notes: Calls internally makeFirstResponder on NSWindow.

32.77.62 setFrameOrigin(origin as NSPointMBS)

MBS MacBase Plugin, Plugin Version: 11.2, Platform: macOS, Targets: Desktop only.

Function: Sets the frame origin.
See also:

- 32.77.63 setFrameOrigin(x as Double, y as Double) 7274

32.77.63 setFrameOrigin(x as Double, y as Double)

MBS MacBase Plugin, Plugin Version: 7.7, Platform: macOS, Targets: Desktop only.

Function: Sets the frame origin.
See also:

- 32.77.62 setFrameOrigin(origin as NSPointMBS) 7274

32.77.64 setFrameSize(size as NSSizeMBS)

MBS MacBase Plugin, Plugin Version: 11.2, Platform: macOS, Targets: Desktop only.

Function: Sets the frame size.
See also:

- 32.77.65 setFrameSize(width as Double, height as Double) 7274

32.77.65 setFrameSize(width as Double, height as Double)

MBS MacBase Plugin, Plugin Version: 7.7, Platform: macOS, Targets: Desktop only.

Function: Sets the frame size.
See also:

- 32.77.64 setFrameSize(size as NSSizeMBS) 7274

32.77.66 subviews(recursive as boolean = false) as NSViewMBS()

MBS MacBase Plugin, Plugin Version: 9.6, Platform: macOS, Targets: Desktop & iOS.

Function: The immediate subviews.
Notes:

The order of the subviews may be considered as being back-to-front, but this does not imply invalidation and drawing behavior. The order is based on the order of the receiver's subviews as specified in the nib file from which they were unarchived or the programmatic interface for modifying the receiver's subview list. This ordering is also the reverse of the order in which hit-testing is done.

If recursive is true, we include all subviews of all subviews. (new in 14.2)

32.77.67 unregisterDraggedTypes

MBS MacBase Plugin, Plugin Version: 11.1, Platform: macOS, Targets: Desktop only.

Function: Unregisters the receiver as a possible destination in a dragging session.

32.77.68 Properties

32.77.69 acceptsTouchEvents as boolean

MBS MacBase Plugin, Plugin Version: 9.6, Platform: macOS, Targets: Desktop only.

Function: Whether the view will accept touch events.
Notes:

Available in Mac OS X v10.6 and later.
(Read and Write property)

32.77.70 allowsVibrancy as Boolean

MBS MacBase Plugin, Plugin Version: 14.3, Platform: macOS, Targets: Desktop only.

Function: allowsVibrancy is queried when a vibrant appearance is used on a view hierarchy.
Notes:

When allowsVibrancy returns YES, the view will have an appropriate measure taken to ensure it is vibrant on top of its given material.
Specific subclasses, such as NSControl, will answer this question based on the artwork they draw for a given appearance.

(Read only property)

32.77.71 alphaValue as Double

MBS MacBase Plugin, Plugin Version: 7.7, Platform: macOS, Targets: Desktop only.

Function: the opacity of the view.
Example:

```
// makes a checkbox half transparent on Cocoa target:
CheckBox1.NSViewMBS.alphaValue = 0.5
```

Notes:

This method returns the value of the opacity property of the view's layer. Possible values are between 0.0 (transparent) and 1.0 (opaque). The default is 1.0.

Sending this message to a view that is not managing a Core Animation layer causes an exception.
(Read and Write property)

32.77.72 autoresizesSubviews as boolean

MBS MacBase Plugin, Plugin Version: 8.4, Platform: macOS, Targets: Desktop & iOS.

Function: True if the receiver automatically resizes its subviews using resizeSubviewsWithOldSize whenever its frame size changes, false otherwise.
Notes: (Read and Write property)

32.77.73 autoresizingMask as Integer

MBS MacBase Plugin, Plugin Version: 8.4, Platform: macOS, Targets: Desktop & iOS.

Function: The receiver's autoresizing mask, which determines how it's resized by the resizeWithOldSuperviewSize method.
Notes:

If the autoresizing mask is equal to NSViewNotSizable (that is, if none of the options are set), then the receiver doesn't resize at all in resizeWithOldSuperviewSize.

(Read and Write property)

NSViewNotSizable = 0	The receiver cannot be resized.
NSViewMinXMargin = 1	The left margin between the receiver and its superview is flexible.
NSViewWidthSizable = 2	The receiver's width is flexible.
NSViewMaxXMargin = 4	The right margin between the receiver and its superview is flexible.
NSViewMinYMargin = 8	The bottom margin between the receiver and its superview is flexible.
NSViewHeightSizable = 16	The receiver's height is flexible.
NSViewMaxYMargin = 32	The top margin between the receiver and its superview is flexible.

32.77.74 bounds as NSRectMBS

MBS MacBase Plugin, Plugin Version: 9.4, Platform: macOS, Targets: Desktop & iOS.

Function: Returns the receiver's bounds rectangle, which expresses its location and size in its own coordinate system.
Example:

```
dim n as new NSProgressIndicatorMBS
n.sizeToFit

MsgBox n.bounds.String
```

Notes:

The bounds rectangle may be rotated; use the boundsRotation method to check this.
(Read and Write property)

32.77.75 boundsRotation as Double

MBS MacBase Plugin, Plugin Version: 7.7, Platform: macOS, Targets: Desktop only.

Function: The angle, in degrees, of the view's bounds rectangle relative to its frame rectangle.
Notes: (Read and Write property)

32.77.76 canBecomeKeyView as boolean

MBS MacBase Plugin, Plugin Version: 13.2, Platform: macOS, Targets: Desktop only.

Function: Returns whether the receiver can become key view.
Notes:

Returns true if the receiver can become key view, false otherwise.
(Read only property)

32.77.77 canDraw as boolean

MBS MacBase Plugin, Plugin Version: 9.6, Platform: macOS, Targets: Desktop only.

Function: Returns true if drawing commands will produce any result, false otherwise.
Notes:

Use this method when invoking a draw method directly along with lockFocus and unlockFocus, bypassing the display... methods (which test drawing ability and perform locking for you). If this method returns false, you shouldn't invoke lockFocus or perform any drawing.

A view object can draw on-screen if it is not hidden, it is attached to a view hierarchy in a window (NSWindow), and the window has a corresponding window device. A view object can draw during printing if it is a descendant of the view being printed.

To draw into a NSView, use either CustomNSViewMBS class with drawRect event or NSGraphicsMBS class.
(Read only property)

32.77.78 canDrawConcurrently as boolean

MBS MacBase Plugin, Plugin Version: 9.6, Platform: macOS, Targets: Desktop only.

Function: Whether the view's drawRect: method can be invoked on a background thread.
Notes:

Available in Mac OS X v10.6 and later.
(Read and Write property)

32.77.79 className as string

MBS MacBase Plugin, Plugin Version: 9.7, Platform: macOS, Targets: Desktop & iOS.

Function: The name of this NSView class.
Example:

```
// shows RBNSButton
MsgBox checkbox1.NSViewMBS.className
```

Notes: (Read only property)

32.77.80 classPath as string

MBS MacBase Plugin, Plugin Version: 10.0, Platform: macOS, Targets: Desktop & iOS.

Function: The path of this NSView class.
Example:

```
MsgBox TextArea1.NSViewMBS.classPath
// shows "RBNSScrollView:NSScrollView:NSView:NSResponder:NSObject"
```

Notes:

Useful for debugging to know what super classes the view has.
(Read only property)

32.77.81 focusRingType as Integer

MBS MacBase Plugin, Plugin Version: 8.4, Platform: macOS, Targets: Desktop only.

Function: The type of focus ring to be drawn around the receiver.
Notes:

This method only sets the desired focus ring type and does not cause the view to draw the actual focus ring. You are responsible for drawing the focus ring in your view's drawRect method whenever your view is made the first responder.

possible values:

NSFocusRingTypeDefault	0
NSFocusRingTypeNone	1
NSFocusRingTypeExterior	2

(Read and Write property)

32.77.82 frame as NSRectMBS

MBS MacBase Plugin, Plugin Version: 9.4, Platform: macOS, Targets: Desktop & iOS.

Function: Returns the frame size and position of the view.
Example:

```
dim n as new NSProgressIndicatorMBS
n.sizeToFit
```

MsgBox n.frame.String

Notes: (Read and Write property)

32.77.83 frameCenterRotation as Double

MBS MacBase Plugin, Plugin Version: 9.6, Platform: macOS, Targets: Desktop only.

Function: The receiver's rotation about the layer's position.
Notes:

If the application has altered the layer's anchorPoint property, the behavior is undefined. Sending this message to a view that is not managing a Core Animation layer causes an exception.

Available in Mac OS X v10.5 and later.
(Read and Write property)

32.77.84 frameHeight as Double

MBS MacBase Plugin, Plugin Version: 9.7, Platform: macOS, Targets: Desktop & iOS.

Function: The height of the view frame.
Example:

```
dim n as new NSProgressIndicatorMBS
MsgBox str(n.frameHeight)
```

Notes:

This is a convenience property which calls the frame function to get the current rectangle, changes the value and sets the frame to the new rectangle.
(Read and Write property)

32.77.85 frameLeft as Double

MBS MacBase Plugin, Plugin Version: 9.7, Platform: macOS, Targets: Desktop & iOS.

Function: The left position of the view frame.
Example:

```
dim n as new NSProgressIndicatorMBS
MsgBox str(n.frameLeft)
```

Notes:

This is a convenience property which calls the frame function to get the current rectangle, changes the value and sets the frame to the new rectangle.
(Read and Write property)

32.77.86 frameRotation as Double

MBS MacBase Plugin, Plugin Version: 7.7, Platform: macOS, Targets: Desktop only.

Function: The angle, in degrees, of the view's frame relative to its superview's coordinate system.
Notes:

```
dim n as new NSProgressIndicatorMBS
n.frameRotation=10
MsgBox str(n.frameRotation)
```
(Read and Write property)

32.77.87 frameTop as Double

MBS MacBase Plugin, Plugin Version: 9.7, Platform: macOS, Targets: Desktop & iOS.

Function: The top position of the view frame.
Example:

```
dim n as new NSProgressIndicatorMBS
MsgBox str(n.frameTop)
```

Notes:

This is a convenience property which calls the frame function to get the current rectangle, changes the value and sets the frame to the new rectangle.
(Read and Write property)

32.77.88 frameWidth as Double

MBS MacBase Plugin, Plugin Version: 9.7, Platform: macOS, Targets: Desktop & iOS.

Function: The width of the view frame.
Example:

```
dim n as new NSProgressIndicatorMBS
MsgBox str(n.frameWidth)
```

Notes:

This is a convenience property which calls the frame function to get the current rectangle, changes the value and sets the frame to the new rectangle.
(Read and Write property)

32.77.89 identifier as string

MBS MacBase Plugin, Plugin Version: 13.2, Platform: macOS, Targets: Desktop only.

Function: A string that identifies this user interface item.
Notes:

It should be set to a unique value on NSViews when they are intended to be used inside a view-based NSTableView. Identifiers should be unique per-window. For programmatically created user interface items, you would typically set this value in code after creating a control but before adding it to a window. You may also want to set an identifier on a window, after creating it programmatically, to identify the window easily when it is reopened. You should not change the identifier after a control is added to a window. Identifiers beginning with an underscore are reserved for the system. In framework classes that implement this protocol, the accessor methods are not intended to be overridden.

To help avoid collision of identifiers, it is recommended that identifiers use the same prefix as is used for the framework or application. For example, identifiers for standard AppKit interface items, such as the open panel, will begin with "NS".

The slash '/', backslash '\', and colon ':' characters are reserved and should not be used in identifiers.
(Read and Write property)

32.77.90 isFlipped as Boolean

MBS MacBase Plugin, Plugin Version: 7.7, Platform: macOS, Targets: Desktop only.

Function: True if the nsview uses flipped drawing coordinates or false if it uses native coordinates.
Notes: (Read only property)

32.77.91 isHidden as Boolean

MBS MacBase Plugin, Plugin Version: 7.7, Platform: macOS, Targets: Desktop & iOS.

Function: Whether the receiver is marked as hidden.
Notes: (Read and Write property)

32.77.92 isHiddenOrHasHiddenAncestor as Boolean

MBS MacBase Plugin, Plugin Version: 7.7, Platform: macOS, Targets: Desktop only.

Function: True if the nsview is marked as hidden or has an ancestor in the view hierarchy that is marked as hidden; returns false otherwise.
Notes: (Read only property)

32.77.93 isOpaque as Boolean

MBS MacBase Plugin, Plugin Version: 7.7, Platform: macOS, Targets: Desktop & iOS.

Function: Overridden by subclasses to return true if the view is opaque, false otherwise.
Notes: (Read only property)

32.77.94 isRotatedFromBase as Boolean

MBS MacBase Plugin, Plugin Version: 7.7, Platform: macOS, Targets: Desktop only.

Function: True if the nsview or any of its ancestors has ever set a FrameRotation or BoundsRotation properties; otherwise returns false.
Notes: (Read only property)

32.77.95 isRotatedOrScaledFromBase as Boolean

MBS MacBase Plugin, Plugin Version: 7.7, Platform: macOS, Targets: Desktop only.

Function: True if the nsview or any of its ancestors has ever had a nonzero frame or bounds rotation, or has been scaled from the window's base coordinate system; otherwise returns false.
Notes:

The intent of this information is to optimize drawing and coordinate calculation, not necessarily to reflect the exact state of the receiver's coordinate system, so it may not reflect the actual rotation or scaling. For example, if an NSView object is rotated to 45 degrees and later back to 0, this method still returns true.

(Read only property)

32.77.96 layer as Variant

MBS MacBase Plugin, Plugin Version: 13.1, Platform: macOS, Targets: Desktop & iOS.

Function: Returns or sets the Core Animation layer that the receiver uses as its backing store.
Notes:

Value is a CALayerMBS object.
Available in OS X v10.5 and later.
(Read and Write property)

32.77.97 layerUsesCoreImageFilters as Boolean

MBS MacBase Plugin, Plugin Version: 18.4, Platform: macOS, Targets: Desktop only.

Function: A Boolean value indicating whether the view's layer uses Core Image filters and needs in-process rendering.
Notes:

If your view uses a custom layer and you assigned Core Image to that layer directly, you must set this property to YES to let AppKit know of that fact. In macOS 10.9 and later, AppKit prefers to render layer trees out-of-process but cannot do so if any layers have Core Image filters attached to them. Specifying true for property lets AppKit know that it must move rendering of the layer hierarchy back into your app's process. If the value of this property is false, adding a filter to the view's layer triggers an exception.

You do not need to modify this property if you assigned the filters using the backgroundFilters, compositingFilter, or contentFilters properties of the view. Those methods automatically let AppKit know that it needs to render the layer hierarchy in-process. Set it only if you set the filters on the layer directly.
(Read and Write property)

32.77.98 needsDisplay as Boolean

MBS MacBase Plugin, Plugin Version: 7.7, Platform: macOS, Targets: Desktop only.

Function: whether the view needs to be displayed.
Notes: (Read and Write property)

32.77.99 nextKeyView as NSViewMBS

MBS MacBase Plugin, Plugin Version: 13.2, Platform: macOS, Targets: Desktop only.

Function: The view object following the receiver in the key view loop.
Notes:

Returns the view object following the receiver in the key view loop, or nil if there is none.
On setting inserts a specified view object after the receiver in the key view loop of the receiver's window.
This view should, if possible, be made first responder when the user navigates forward from the receiver using keyboard interface control.
Returns nil on any error.
(Read and Write property)

32.77.100 opaqueAncestor as NSViewMBS

MBS MacBase Plugin, Plugin Version: 9.6, Platform: macOS, Targets: Desktop only.

Function: Returns the receiver's closest opaque ancestor (including the receiver itself).
Notes: (Read only property)

32.77.101 RetainCount as Integer

MBS MacBase Plugin, Plugin Version: 14.2, Platform: macOS, Targets: Desktop & iOS.

Function: The retain count for the NSView object.
Notes:

Useful for debugging. Should always be >0.
(Read only property)

32.77.102 superview as NSViewMBS

MBS MacBase Plugin, Plugin Version: 7.7, Platform: macOS, Targets: Desktop & iOS.

Function: Returns the receiver's superview, or nil if it has none.
Notes: (Read only property)

32.77.103 toolTip as string

MBS MacBase Plugin, Plugin Version: 7.7, Platform: macOS, Targets: Desktop only.

Function: The tooltip text for this view.
Example:

```
dim n as new NSProgressIndicatorMBS
n.toolTip = "Hello"
MsgBox n.toolTip
```

Notes: (Read and Write property)

32.77.104 userInteractionEnabled as Boolean

MBS MacBase Plugin, Plugin Version: 21.4, Platform: macOS, Targets: iOS only.

Function: A Boolean value that determines whether user events are ignored and removed from the event queue.
Notes:

When set to false, touch, press, keyboard, and focus events intended for the view are ignored and removed from the event queue. When set to YES, events are delivered to the view normally. The default value of this property is true.

During an animation, user interactions are temporarily disabled for all views involved in the animation, regardless of the value in this property. You can disable this behavior by specifying the UIViewAnimationOptionAllowUserInteraction option when configuring the animation.
(Read and Write property)

32.77.105 visibleRect as NSRectMBS

MBS MacBase Plugin, Plugin Version: 9.6, Platform: macOS, Targets: Desktop only.

Function: Returns the portion of the receiver not clipped by its superviews.
Notes:

Visibility for this method is defined quite simply and doesn't account for whether other NSView objects (or windows) overlap the receiver or whether the receiver has a window at all. This method returns an empty rectangle if the receiver is effectively hidden.

During a printing operation the visible rectangle is further clipped to the page being imaged.
(Read only property)

32.77.106 wantsDefaultClipping as boolean

MBS MacBase Plugin, Plugin Version: 9.6, Platform: macOS, Targets: Desktop only.

Function: Returns whether the Application Kit's default clipping provided to drawRect implementations is in effect.
Notes:

Subclasses may override this method to return false if they want to suppress the default clipping. They may want to do this in situations where drawing performance is critical to avoid the cost of setting up, enforcing, and cleaning up the clip path

A view that overrides this method to refuse the default clipping must either set up whatever clipping it requires or constrain its drawing exactly to the list of rectangles returned by getRectsBeingDrawn. Failing to do so could result in corruption of other drawing in the view's window.
(Read only property)

32.77.107 wantsLayer as Boolean

MBS MacBase Plugin, Plugin Version: 8.0, Platform: macOS, Targets: Desktop only.

Function: Whether the receiver and its subviews use a Core Animation layer as a backing store.
Notes:

True if the view and its subviews should use a Core Animation layer as its backing store, otherwise false.

Requires Mac OS X 10.5.
(Read and Write property)

32.77.108 wantsRestingTouches as boolean

MBS MacBase Plugin, Plugin Version: 9.6, Platform: macOS, Targets: Desktop only.

Function: Whether the view wants resting touches.
Notes:

A resting touch occurs when a user rests their thumb on a device (for example, the glass trackpad of a MacBook).

By default, these touches are not delivered and are not included in the event's set of touches. Touches may transition in and out of resting at any time. Unless the view wants restingTouches, began / ended events are simulated as touches transition from resting to active and vice versa.

In general resting touches should be ignored.

Available in Mac OS X v10.6 and later.
(Read and Write property)

32.77.109 window as NSWindowMBS

MBS MacBase Plugin, Plugin Version: 9.6, Platform: macOS, Targets: Desktop & iOS.

Function: Returns the receiver's window object, or nil if it has none.
Notes: (Read only property)

32.77.110 compositingFilter as variant

MBS MacBase Plugin, Plugin Version: 18.4, Platform: macOS, Targets: Desktop only.

Function: The Core Image filter used to composite the view's contents with its background.
Notes:

This property contains the compositing filter stored in the compositingFilter property of the view's layer. If the view does not have a layer, setting the value of this property has no effect.
The default value of this property is nil, which causes content to be rendered without any special compositing effects.

We use variant here to reduce plugin dependencies. Please use with variant containing CIFilterMBS.
(Read and Write computed property)

32.77.111 Constants

32.77.112 NSBezelBorder = 2

MBS MacBase Plugin, Plugin Version: 8.4.

Function: One of the constants to specify the type of a view's border.
Notes: A concave border that makes the view look sunken.

32.77.113 NSFocusRingTypeDefault = 0

MBS MacBase Plugin, Plugin Version: 8.4.

Function: One of the constants for the focusringtype property.
Notes: The default focus ring type for NSView or NSCell.

32.77.114 NSFocusRingTypeExterior = 2

MBS MacBase Plugin, Plugin Version: 8.4.

Function: One of the constants for the focusringtype property.
Notes: The standard Aqua focus ring.

32.77.115 NSFocusRingTypeNone = 1

MBS MacBase Plugin, Plugin Version: 8.4.

Function: One of the constants for the focusringtype property.
Notes: No focus ring. If you set the focus ring type to this value, NSView and NSCell will not draw any focus ring.

32.77.116 NSGrooveBorder = 3

MBS MacBase Plugin, Plugin Version: 8.4.

Function: One of the constants to specify the type of a view's border.
Notes: A thin border that looks etched around the image.

32.77.117 NSLineBorder = 1

MBS MacBase Plugin, Plugin Version: 8.4.

Function: One of the constants to specify the type of a view's border.
Notes: A black line border around the view.

32.77.118 NSNoBorder = 0

MBS MacBase Plugin, Plugin Version: 8.4.

Function: One of the constants to specify the type of a view's border.
Notes: No border.

32.77.119 NSViewHeightSizable = 16

MBS MacBase Plugin, Plugin Version: 8.4.

Function: One of the constants for the autoresizingMask property.
Notes: The receiver's height is flexible.

32.77.120 NSViewLayerContentsRedrawBeforeViewResize = 3

MBS MacBase Plugin, Plugin Version: 9.6.

Function: One of the view layer content redraw policy constants.

32.77.121 NSViewLayerContentsRedrawDuringViewResize = 2

MBS MacBase Plugin, Plugin Version: 9.6.

Function: One of the view layer content redraw policy constants.

32.77.122 NSViewLayerContentsRedrawNever = 0

MBS MacBase Plugin, Plugin Version: 9.6.

Function: One of the view layer content redraw policy constants.

32.77.123 NSViewLayerContentsRedrawOnSetNeedsDisplay = 1

MBS MacBase Plugin, Plugin Version: 9.6.

Function: One of the view layer content redraw policy constants.

32.77.124 NSViewMaxXMargin = 4

MBS MacBase Plugin, Plugin Version: 8.4.

Function: One of the constants for the autoresizingMask property.
Notes: The right margin between the receiver and its superview is flexible.

32.77.125 NSViewMaxYMargin = 32

MBS MacBase Plugin, Plugin Version: 8.4.

Function: One of the constants for the autoresizingMask property.
Notes: The top margin between the receiver and its superview is flexible.

32.77.126 NSViewMinXMargin = 1

MBS MacBase Plugin, Plugin Version: 8.4.

Function: One of the constants for the autoresizingMask property.
Notes: The left margin between the receiver and its superview is flexible.

32.77.127 NSViewMinYMargin = 8

MBS MacBase Plugin, Plugin Version: 8.4.

Function: One of the constants for the autoresizingMask property.
Notes: The bottom margin between the receiver and its superview is flexible.

32.77.128 NSViewNotSizable = 0

MBS MacBase Plugin, Plugin Version: 8.4.

Function: One of the constants for the autoresizingMask property.
Notes: The receiver cannot be resized.

32.77.129 NSViewWidthSizable = 2

MBS MacBase Plugin, Plugin Version: 8.4.

Function: One of the constants for the autoresizingMask property.
Notes: The receiver's width is flexible.

32.77.130 NSWindowAbove=1

MBS MacBase Plugin, Plugin Version: 12.0.

Function: One of the window order constants to specify how a window is ordered relative to another window.
Notes: Moves the window above the indicated window.

32.77.131 NSWindowBelow=-1

MBS MacBase Plugin, Plugin Version: 12.0.

Function: One of the window order constants to specify how a window is ordered relative to another window.
Notes: Moves the window below the indicated window.

32.77.132 NSWindowOut=0

MBS MacBase Plugin, Plugin Version: 12.0.

Function: One of the window order constants to specify how a window is ordered relative to another window.
Notes: Moves the window off the screen.

32.78 class NSViewTooltipMBS

32.78.1 class NSViewTooltipMBS

MBS MacBase Plugin, Plugin Version: 18.0, Platform: macOS, Targets: Desktop only.

Function: The class for a dynamical NSView tooltip.
Notes: Can be used for customized helptags with event to return current text.

32.78.2 Blog Entries

- MonkeyBread Software Releases the MBS Xojo Plugins in version 18.0
- MBS Xojo Plugins, version 18.0pr7

32.78.3 Xojo Developer Magazine

- 16.2, page 9: News

32.78.4 Blog Entries

- MonkeyBread Software Releases the MBS Xojo Plugins in version 18.0
- MBS Xojo Plugins, version 18.0pr7

32.78.5 Xojo Developer Magazine

- 16.2, page 9: News

32.78.6 Methods

32.78.7 Constructor

MBS MacBase Plugin, Plugin Version: 18.0, Platform: macOS, Targets: Desktop only.

Function: The constructor.

32.78.8 Properties

32.78.9 Text as String

MBS MacBase Plugin, Plugin Version: 18.0, Platform: macOS, Targets: Desktop only.

Function: The text for the tooltip.
Notes:

If event is not implemented, we use this default text.
(Read and Write property)

32.78.10 Events

32.78.11 stringForToolTip(point as NSPointMBS) as string

MBS MacBase Plugin, Plugin Version: 18.0, Platform: macOS, Targets: .

Function: Queries string for tooltip at position.
Notes:

The point allows you to customize the tooltip for the location.
Please return the text to display.

32.79 class NSVisualEffectViewMBS

32.79.1 class NSVisualEffectViewMBS

MBS MacFrameworks Plugin, Plugin Version: 14.3, Platform: macOS, Targets: Desktop only.

Function: The class to use visual effect view.
Notes:

The NSVisualEffectView is the basis for all visual effects, including "vibrant" appearances. You can optionally set the appearance to NSAppearanceMBS.appearanceNamed(NSAppearanceNameVibrantDark) (or Light) to get the desired light or dark appearance. Combine this with an appropriate light or dark material to get the desired vibrant look. Combining NSAppearanceNameVibrantDark with a light material will look bad, and should not be done.

Requires Mac OS X 10.10 or newer.

Please review Apple's documentation on this for details.
Subclass of the NSViewMBS class.

32.79.2 Blog Entries

- MBS Xojo Plugins, version 21.2pr1
- New for Mac OS X 10.10 in MBS Xojo Plugins

32.79.3 Blog Entries

- MBS Xojo Plugins, version 21.2pr1
- New for Mac OS X 10.10 in MBS Xojo Plugins

32.79.4 Methods

32.79.5 Available as boolean

MBS MacFrameworks Plugin, Plugin Version: 14.3, Platform: macOS, Targets: Desktop only.

Function: Whether this class is available.
Notes: Only available on Mac OS X 10.10 or later.

32.79.6 Constructor

MBS MacFrameworks Plugin, Plugin Version: 14.3, Platform: macOS, Targets: Desktop only.

Function: The constructor for a new NSVisualEffectViewMBS object.
See also:

- 32.79.7 Constructor(Handle as Integer) 7296
- 32.79.8 Constructor(left as Double, top as Double, width as Double, height as Double) 7296

32.79.7 Constructor(Handle as Integer)

MBS MacFrameworks Plugin, Plugin Version: 14.3, Platform: macOS, Targets: Desktop only.

Function: Creates an object based on the given NSVisualEffectView handle.
Example:

```
dim t as new NSVisualEffectViewMBS(0, 0, 100, 100)
dim v as new NSVisualEffectViewMBS(t.handle)

MsgBox str(v.Bounds.Width)+" x "+str(v.Bounds.Height)
```

Notes: The handle is casted to a NSVisualEffectView and the plugin retains this handle.
See also:

- 32.79.6 Constructor 7296
- 32.79.8 Constructor(left as Double, top as Double, width as Double, height as Double) 7296

32.79.8 Constructor(left as Double, top as Double, width as Double, height as Double)

MBS MacFrameworks Plugin, Plugin Version: 14.3, Platform: macOS, Targets: Desktop only.

Function: The constructor for a new NSVisualEffectViewMBS object.
See also:

- 32.79.6 Constructor 7296
- 32.79.7 Constructor(Handle as Integer) 7296

32.79.9 Properties

32.79.10 blendingMode as Integer

MBS MacFrameworks Plugin, Plugin Version: 14.3, Platform: macOS, Targets: Desktop only.

Function: How this backdrop view blurs its contents.
Notes:

It can either blend with the contents behind the window (NSVisualEffectBlendingModeBehindWindow – the default), or within the current window (NSVisualEffectBlendingModeWithinWindow). The blending mode for the material NSVisualEffectMaterialTitlebar can only be NSVisualEffectBlendingModeWithinWindow.

The blendingMode NSVisualEffectBlendingModeWithinWindow requires WantsLayer = true to be done on the parent view that you desire to blend with.
(Read and Write property)

32.79.11 Emphasized as Boolean

MBS MacFrameworks Plugin, Plugin Version: 21.2, Platform: macOS, Targets: Desktop only.

Function: A Boolean value indicating whether to emphasize the look of the material.
Notes:

Some materials change their appearance when they are emphasized. For example, the first responder view conveys its status.
The default value of this property is false.

Available in MacOS 10.12 or newer.
(Read and Write property)

32.79.12 interiorBackgroundStyle as Integer

MBS MacFrameworks Plugin, Plugin Version: 14.3, Platform: macOS, Targets: Desktop only.

Function: The interior background style.
Notes:

Returns "Light" or "Dark" depending on the material selected.
(Read only property)

32.79.13 maskImage as NSImageMBS

MBS MacFrameworks Plugin, Plugin Version: 14.3, Platform: macOS, Targets: Desktop only.

Function: The mask image masks this view.
Notes: (Read and Write property)

32.79.14 material as Integer

MBS MacFrameworks Plugin, Plugin Version: 14.3, Platform: macOS, Targets: Desktop only.

Function: The material used.
Notes:

The default value is NSVisualEffectMaterialAppearanceBased; the material is updated to be the correct material based on the appearance set on this view.
(Read and Write property)

32.79.15 state as Integer

MBS MacFrameworks Plugin, Plugin Version: 14.3, Platform: macOS, Targets: Desktop only.

Function: The current state.
Notes:

The state defaults to NSVisualEffectStateFollowsWindowActiveState.
(Read and Write property)

32.79.16 Constants

32.79.17 NSBackgroundStyleDark = 1

MBS MacFrameworks Plugin, Plugin Version: 14.3.

Function: One of the background style constants.
Notes: Dark

32.79.18 NSBackgroundStyleLight = 0

MBS MacFrameworks Plugin, Plugin Version: 14.3.

Function: One of the background style constants.
Notes: Light

32.79.19 NSVisualEffectBlendingModeBehindWindow = 0

MBS MacFrameworks Plugin, Plugin Version: 14.3.

Function: One of the blending modes.
Notes: Blends and blurs with the contents behind the window (such as the desktop or other windows). These can overlap, and the view lower in the hierarchy will "win".

32.79.20 NSVisualEffectBlendingModeWithinWindow = 1

MBS MacFrameworks Plugin, Plugin Version: 14.3.

Function: One of the blending modes.
Notes: Blends and blurs with contents behind the view in the current window only. For now, these cannot overlap each other. This mode REQUIRES layer-backing with view.wantsLayer = true.

32.79.21 NSVisualEffectMaterialAppearanceBased = 0

MBS MacFrameworks Plugin, Plugin Version: 14.3.

Function: One of the material constants.
Notes: When NSVisualEffectMaterialAppearanceBased is set, the material color is determined by the current effectiveAppearance that is on the view.

32.79.22 NSVisualEffectMaterialContentBackground = 18

MBS MacFrameworks Plugin, Plugin Version: 21.2.

Function: One of the material constants.
Notes:

The material for the background of opaque content.
You might use this material as the background for content in a scroll view, table view, or collection view.
This material supports Desktop Tinting in Dark Mode. With Desktop Tinting, the system modifies the material's color dynamically by incorporating some of the color from the underlying desktop image.

32.79.23 NSVisualEffectMaterialDark = 2

MBS MacFrameworks Plugin, Plugin Version: 14.3.

Function: One of the material constants.
Notes: Dark

32.79.24 NSVisualEffectMaterialFullScreenUI = 15

MBS MacFrameworks Plugin, Plugin Version: 21.2.

Function: One of the material constants.
Notes: The material for the background of a full-screen modal interface.

32.79.25 NSVisualEffectMaterialHeaderView = 10

MBS MacFrameworks Plugin, Plugin Version: 21.2.

Function: One of the material constants.
Notes: The material for in-line header or footer views.

32.79.26 NSVisualEffectMaterialHUDWindow = 13

MBS MacFrameworks Plugin, Plugin Version: 21.2.

Function: One of the material constants.
Notes: The material for the background of heads-up display (HUD) windows.

32.79.27 NSVisualEffectMaterialLight = 1

MBS MacFrameworks Plugin, Plugin Version: 14.3.

Function: One of the material constants.
Notes: Light

32.79.28 NSVisualEffectMaterialMenu = 5

MBS MacFrameworks Plugin, Plugin Version: 21.2.

Function: One of the material constants.
Notes: The material for menus.

32.79.29 NSVisualEffectMaterialPopover = 6

MBS MacFrameworks Plugin, Plugin Version: 21.2.

Function: One of the material constants.
Notes: The material for the background of popover windows.

32.79.30 NSVisualEffectMaterialSelection = 4

MBS MacFrameworks Plugin, Plugin Version: 21.2.

Function: One of the material constants.
Notes: The material used to indicate a selection.

32.79.31 NSVisualEffectMaterialSheet = 11

MBS MacFrameworks Plugin, Plugin Version: 21.2.

Function: One of the material constants.
Notes: The material for the background of sheet windows.

32.79.32 NSVisualEffectMaterialSidebar = 7

MBS MacFrameworks Plugin, Plugin Version: 21.2.

Function: One of the material constants.
Notes: The material for the background of window sidebars.

32.79.33 NSVisualEffectMaterialTitlebar = 3

MBS MacFrameworks Plugin, Plugin Version: 14.3.

Function: One of the material constants.
Notes: The material for a window's titlebar.

32.79.34 NSVisualEffectMaterialToolTip = 17

MBS MacFrameworks Plugin, Plugin Version: 21.2.

Function: One of the material constants.
Notes: The material for the background of a tool tip.

32.79.35 NSVisualEffectMaterialUnderPageBackground = 22

MBS MacFrameworks Plugin, Plugin Version: 21.2.

Function: One of the material constants.
Notes:

The material for the area behind the pages of a document.
This material supports Desktop Tinting in Dark Mode. With Desktop Tinting, the system modifies the material's color dynamically by incorporating some of the color from the underlying desktop image.

32.79.36 NSVisualEffectMaterialUnderWindowBackground = 21

MBS MacFrameworks Plugin, Plugin Version: 21.2.

Function: One of the material constants.
Notes:

The material to show under a window's background.
Use this material on a visual effect view with a blendingMode of NSVisualEffectBlendingModeBehindWindow to create a sense of peeking through the back of the window. This effect creates an illusion that the background of the window has peeled away to reveal what's under it.

32.79.37 NSVisualEffectMaterialWindowBackground = 12

MBS MacFrameworks Plugin, Plugin Version: 21.2.

Function: One of the material constants.
Notes:

The material for the background of opaque windows.
This material supports Desktop Tinting in Dark Mode. With Desktop Tinting, the system modifies the material's color dynamically by incorporating some of the color from the underlying desktop image.

32.79.38 NSVisualEffectStateActive = 1

MBS MacFrameworks Plugin, Plugin Version: 14.3.

Function: The state constants.
Notes: The backdrop is explicitly active, always.

32.79.39 NSVisualEffectStateFollowsWindowActiveState = 0

MBS MacFrameworks Plugin, Plugin Version: 14.3.

Function: The state constants.
Notes: The backdrop automatically appears active when the window is active, and inactive when it is not active.

32.79.40 NSVisualEffectStateInactive = 2

MBS MacFrameworks Plugin, Plugin Version: 14.3.

Function: The state constants.
Notes: The backdrop is explicitly inactive.

32.80 class NSWindowControllerMBS

32.80.1 class NSWindowControllerMBS

MBS MacBase Plugin, Plugin Version: 13.5, Platform: macOS, Targets: Desktop only.

Function: An NSWindowController object manages a window, usually a window stored in a nib file.
Notes:

Please read Apple's documentation for details:
https://developer.apple.com/library/mac/documentation/Cocoa/Reference/ApplicationKit/Classes/NSWindowController_Class/Reference/Reference.html
Subclass of the NSResponderMBS class.

32.80.2 Blog Entries

- MBS Xojo / Real Studio Plugins, version 13.5pr6

32.80.3 Blog Entries

- MBS Xojo / Real Studio Plugins, version 13.5pr6

32.80.4 Methods

32.80.5 close

MBS MacBase Plugin, Plugin Version: 13.5, Platform: macOS, Targets: Desktop only.

Function: Closes the window if it was loaded.
Notes: Because this method closes the window without asking the user for confirmation, you usually do not invoke it when the Close menu command is chosen. Instead invoke NSWindow's performClose on the receiver's window.

32.80.6 Constructor(win as NSWindowMBS)

MBS MacBase Plugin, Plugin Version: 13.5, Platform: macOS, Targets: Desktop only.

Function: Returns a window controller initialized with a given window.
Notes:

window: The window object to manage; can be nil.
Returns a newly initialized window controller.

This method is the designated initializer for NSWindowController.

This initializer is useful when a window has been loaded but no window controller is assigned. The default initialization turns on cascading, sets the shouldCloseDocument flag to NO, and sets the window frame autosave name to an empty string. As a side effect, the created window controller is added as an observer of the NSWindowWillCloseNotifications posted by that window object (which is handled by a private method). If you make the window controller a delegate of the window, you can implement NSWindow's windowShouldClose delegate method.
See also:

- 32.80.7 Constructor(windowNibName as string) 7305

32.80.7 Constructor(windowNibName as string)

MBS MacBase Plugin, Plugin Version: 13.5, Platform: macOS, Targets: Desktop only.

Function: Returns a window controller initialized with a nib file.
Notes:

windowNibName: The name of the nib file (minus the ".nib" extension) that archives the receiver's window; cannot be empty.

Sets the owner of the nib file to the receiver. The default initialization turns on cascading, sets the shouldCloseDocument flag to false, and sets the autosave name for the window's frame to an empty string.
See also:

- 32.80.6 Constructor(win as NSWindowMBS) 7304

32.80.8 showWindow

MBS MacBase Plugin, Plugin Version: 13.5, Platform: macOS, Targets: Desktop only.

Function: Displays the window associated with the receiver.
Notes: If the window is an NSPanel object and has its becomesKeyOnlyIfNeeded flag set to true, the window is displayed in front of all other windows but is not made key; otherwise it is displayed in front and is made key. This method is useful for menu actions.

32.80.9 synchronizeWindowTitleWithDocumentName

MBS MacBase Plugin, Plugin Version: 13.5, Platform: macOS, Targets: Desktop only.

Function: Synchronizes the displayed window title and the represented filename with the information in the associated document.
Notes: Does nothing if the window controller has no associated document or loaded window. This method

queries the window controller's document to get the document's display name and full filename path, then calls windowTitleForDocumentDisplayName to get the display name to show in the window title.

32.80.10 Properties

32.80.11 className as string

MBS MacBase Plugin, Plugin Version: 13.5, Platform: macOS, Targets: Desktop only.

Function: The name of this NSWindowController class.
Notes: (Read only property)

32.80.12 classPath as string

MBS MacBase Plugin, Plugin Version: 13.5, Platform: macOS, Targets: Desktop only.

Function: The path of this NSWindowController class.
Notes:

Useful for debugging to know what super classes the window controller has.
(Read only property)

32.80.13 shouldCascadeWindows as boolean

MBS MacBase Plugin, Plugin Version: 13.5, Platform: macOS, Targets: Desktop only.

Function: Whether the receiver should necessarily close the associated document when the window it manages is closed.
Notes:

True if the receiver necessarily closes the associated document when the window it manages is closed, false otherwise.
If false, the document is closed only when the last remaining window of the document is closed.
The default is false.
(Read and Write property)

32.80.14 shouldCloseDocument as boolean

MBS MacBase Plugin, Plugin Version: 13.5, Platform: macOS, Targets: Desktop only.

Function: Whether the receiver should necessarily close the associated document when the window it manages is closed.

Notes:

True if the receiver necessarily closes the associated document when the window it manages is closed, false otherwise.
If false, the document is closed only when the last remaining window of the document is closed.
The default is false.
(Read and Write property)

32.80.15 window as NSWindowMBS

MBS MacBase Plugin, Plugin Version: 13.5, Platform: macOS, Targets: Desktop only.

Function: The window owned by the controller.
Notes:

If the window has not yet been loaded, this method attempts to load the window's nib file using loadWindow. Before it loads the window, it invokes windowWillLoad, and if the window controller has a document, it invokes the document's corresponding method windowControllerWillLoadNib (if implemented). After loading the window, this method invokes windowDidLoad and, if there is a document, the NSDocument method windowControllerDidLoadNib (if implemented).
(Read and Write property)

32.80.16 windowFrameAutosaveName as string

MBS MacBase Plugin, Plugin Version: 13.5, Platform: macOS, Targets: Desktop only.

Function: The name under which the frame rectangle of the window owned by the receiver is stored in the defaults database.
Notes:

By default, name is an empty string, causing no information to be stored in the defaults database.
(Read and Write property)

32.80.17 windowNibName as string

MBS MacBase Plugin, Plugin Version: 13.5, Platform: macOS, Targets: Desktop only.

Function: Returns the name of the nib file that stores the window associated with the receiver.
Notes: (Read only property)

32.80.18 windowNibPath as string

MBS MacBase Plugin, Plugin Version: 13.5, Platform: macOS, Targets: Desktop only.

Function: Returns the full path of the nib file that stores the window associated with the receiver.
Notes:

The full path of the nib file that stores the window associated with the receiver; "" if it cannot be located. (Read only property)

32.81 class NSWindowDelegateMBS

32.81.1 class NSWindowDelegateMBS

MBS MacCocoa Plugin, Plugin Version: 11.2, Platform: macOS, Targets: Desktop only.

Function: A Xojo class for a cocoa windows delegate.
Notes:

The NSWindowDelegate protocol defines the methods that a delegate of NSWindow should implement. All methods in this protocol are optional.

By implementing these methods, the delegate may respond to window resizing, moving, exposing, minimizing, and a number of other window events.

32.81.2 Blog Entries

- MBS Xojo / Real Studio Plugins, version 16.5pr3
- MBS Xojo / Real Studio Plugins, version 13.2pr1
- MBS Real Studio Plugins, version 12.5pr3
- Lion features for Real Studio
- MBS Real Studio Plugins, version 11.2pr11

32.81.3 Blog Entries

- MBS Xojo / Real Studio Plugins, version 16.5pr3
- MBS Xojo / Real Studio Plugins, version 13.2pr1
- MBS Real Studio Plugins, version 12.5pr3
- Lion features for Real Studio
- MBS Real Studio Plugins, version 11.2pr11

32.81.4 Methods

32.81.5 Constructor(win as NSWindowMBS)

MBS MacCocoa Plugin, Plugin Version: 11.2, Platform: macOS, Targets: Desktop only.

Function: Initializes the delegate class pointing to the Cocoa window.
Notes: The original delegate on the window is preserved and all messages are forwarded to it. Also when

this object is destroyed, the old delegate is restored.
See also:

- 32.81.6 Constructor(win as window) 7310

32.81.6 Constructor(win as window)

MBS MacCocoa Plugin, Plugin Version: 11.2, Platform: macOS, Targets: Desktop only.

Function: Initializes the delegate class pointing to the Xojo window.
Notes:

This class does not keep a reference to the window, so you can keep this delegate as a property of the window without a memory leak.

The original delegate from Xojo is preserved and all messages are forwarded to it. Also when this object is destroyed, the old delegate is restored.
See also:

- 32.81.5 Constructor(win as NSWindowMBS) 7309

32.81.7 InstallRestoreEvents

MBS MacCocoa Plugin, Plugin Version: 13.2, Platform: macOS, Targets: Desktop only.

Function: Activates plugin code to catch events restoreStateWithCoder and encodeRestorableStateWithCoder.

32.81.8 Events

32.81.9 concludeDragOperation(sender as NSDraggingInfoMBS)

MBS MacCocoa Plugin, Plugin Version: 16.5, Platform: macOS, Targets: .

Function: Invoked when the dragging operation is complete, signaling the receiver to perform any necessary clean-up.
Notes:

sender: The object sending the message; use it to get details about the dragging operation.

For this method to be invoked, the previous performDragOperation must have returned true.

The destination implements this method to perform any tidying up that it needs to do, such as updating its visual representation now that it has incorporated the dragged data. This message is the last message sent

from sender to the destination during a dragging session.

If the sender object's animatesToDestination property was set to true in prepareForDragOperation, then the drag image is still visible. At this point you should draw the final visual representation in the view. When this method returns, the drag image is removed form the screen. If your final visual representation matches the visual representation in the drag, this is a seamless transition.

32.81.10 customWindowsToEnterFullScreenForWindow(win as NSWindowMBS) as NSWindowMBS()

MBS MacCocoa Plugin, Plugin Version: 11.2, Platform: macOS, Targets: .

Function: Invoked when the window is about to enter full screen mode.
Notes:

win: The window to enter to full screen mode.

Return an array of windows involved in the animation to fullscreen for window; otherwise nil.

This method lets a window delegate to customize the animation by providing a custom window or windows containing layers or other effects. If you do not want to perform custom animation, you can omit the implementation of this method, or it can return nil.

Available in Mac OS X v10.7 and later.

32.81.11 customWindowsToExitFullScreenForWindow(win as NSWindowMBS) as NSWindowMBS()

MBS MacCocoa Plugin, Plugin Version: 11.2, Platform: macOS, Targets: .

Function: The system has started its animation out of fullscreen, including transitioning back to the desktop space.
Notes:

win: The window to exit fullscreen.

Return true if the window wants to run a custom animation; otherwise false if the default NSWindow animation should be used.

This method lets the window delegate customize the animation when the window is about to exit fullscreen. If an you do not want to perform custom animation, you can omit the implementation of this method, or it

can return nil.

Available in Mac OS X v10.7 and later.

32.81.12 didDecodeRestorableState(win as NSWindowMBS, state as NSCoderMBS)

MBS MacCocoa Plugin, Plugin Version: 11.2, Platform: macOS, Targets: .

Function: Tells the delegate the window is has extracted its restorable state from a given archiver.
Notes:

win: The window extracting its restorable state from an archive.
state: The coder extracting the archive.

This method is invoked during the window's restoreStateWithCoder method.

Available in Mac OS X v10.7 and later.

32.81.13 draggingEnded(sender as NSDraggingInfoMBS)

MBS MacCocoa Plugin, Plugin Version: 16.5, Platform: macOS, Targets: .

Function: Implement this event to be notified when a drag operation ends in some other destination.
Notes:

sender: The object sending the message; use it to get details about the dragging operation.

This method might be used by a destination doing auto-expansion in order to collapse any auto-expands.

32.81.14 draggingEntered(sender as NSDraggingInfoMBS) as Integer

MBS MacCocoa Plugin, Plugin Version: 16.5, Platform: macOS, Targets: .

Function: Invoked when the dragged image enters destination bounds or frame; delegate returns dragging operation to perform.
Notes:

sender: The object sending the message; use it to get details about the dragging operation.

Return one (and only one) of the dragging operation constants described in NSDragOperation in the NS-

DraggingInfo reference. The default return value (if this method is not implemented by the destination) is the value returned by the previous draggingEntered message.

Invoked when a dragged image enters the destination but only if the destination has registered for the pasteboard data type involved in the drag operation. Specifically, this method is invoked when the mouse pointer enters the destination's bounds rectangle (if it is a view object) or its frame rectangle (if it is a window object).

This method must return a value that indicates which dragging operation the destination will perform when the image is released. In deciding which dragging operation to return, the method should evaluate the overlap between both the dragging operations allowed by the source (obtained from sender with the draggingSourceOperationMask method) and the dragging operations and pasteboard data types the destination itself supports.

If none of the operations is appropriate, this method should return NSDragOperationNone (this is the default response if the method is not implemented by the destination). A destination will still receive draggingUpdated and draggingExited even if NSDragOperationNone is returned by this method.

32.81.15 draggingExited(sender as NSDraggingInfoMBS)

MBS MacCocoa Plugin, Plugin Version: 16.5, Platform: macOS, Targets: .

Function: Invoked when the dragged image exits the destination's bounds rectangle (in the case of a view object) or its frame rectangle (in the case of a window object).
Notes: sender: The object sending the message; use it to get details about the dragging operation.

32.81.16 draggingUpdated(sender as NSDraggingInfoMBS) as Integer

MBS MacCocoa Plugin, Plugin Version: 16.5, Platform: macOS, Targets: .

Function: Invoked periodically as the image is held within the destination area, allowing modification of the dragging operation or mouse-pointer position.
Notes:

sender: The object sending the message; use it to get details about the dragging operation.

Return one (and only one) of the dragging operation constants described in NSDragOperation in the NSDraggingInfo reference. The default return value (if this method is not implemented by the destination) is the value returned by the previous draggingEntered message.

For this to be invoked, the destination must have registered for the pasteboard data type involved in the drag operation. The messages continue until the image is either released or dragged out of the window or view.

This method provides the destination with an opportunity to modify the dragging operation depending on the position of the mouse pointer inside of the destination view or window object. For example, you may have several graphics or areas of text contained within the same view and wish to tailor the dragging operation, or to ignore the drag event completely, depending upon which object is underneath the mouse pointer at the time when the user releases the dragged image and the performDragOperation method is invoked.

You typically examine the contents of the pasteboard in the draggingEntered method, where this examination is performed only once, rather than in the draggingUpdated method, which is invoked multiple times.

Only one destination at a time receives a sequence of draggingUpdated messages. If the mouse pointer is within the bounds of two overlapping views that are both valid destinations, the uppermost view receives these messages until the image is either released or dragged out.

32.81.17 encodeRestorableStateWithCoder(win as NSWindowMBS, coder as NSCoderMBS)

MBS MacCocoa Plugin, Plugin Version: 13.2, Platform: macOS, Targets: .

Function: Method called to save the restorable state.
Notes:

The receiver is passed an NSCoderMBS that supports keyed encoding (but not decoding), and should encode its restorable state. If you override this method, you should call through to super. You should not otherwise invoke this method. If you encode an object that implements the NSUserInterfaceItemIdentification protocol, the object itself is not archived; only its identifier is stored. Thus, for example, a window may efficiently store its firstResponder as restorable state.

Called only if you called InstallRestoreEvents at least ones.

32.81.18 performDragOperation(sender as NSDraggingInfoMBS) as boolean

MBS MacCocoa Plugin, Plugin Version: 16.5, Platform: macOS, Targets: .

Function: Invoked after the released image has been removed from the screen, signaling the receiver to import the pasteboard data.
Notes:

sender: The object sending the message; use it to get details about the dragging operation.

Return if the destination accepts the data, it returns true; otherwise it returns false. The default is to return false.

For this method to be invoked, the previous prepareForDragOperation message must have returned true. The destination should implement this method to do the real work of importing the pasteboard data represented by the image.

If the sender object's animatesToDestination was set to true in prepareForDragOperation, then setup any animation to arrange space for the drag items to animate to. Also at this time, enumerate through the dragging items to set their destination frames and destination images.

32.81.19 prepareForDragOperation(sender as NSDraggingInfoMBS) as boolean

MBS MacCocoa Plugin, Plugin Version: 16.5, Platform: macOS, Targets: .

Function: Invoked when the image is released, allowing the receiver to agree to or refuse drag operation.
Notes:

sender: The object sending the message; use it to get details about the dragging operation.
Returns true if the receiver agrees to perform the drag operation and false if not.
This method is invoked only if the most recent draggingEntered or draggingUpdated message returned an acceptable drag-operation value.
If you want the drag items to animate from their current location on screen to their final location in your view, set the sender object's animatesToDestination property to true in your implementation of this method.

32.81.20 restoreStateWithCoder(win as NSWindowMBS, coder as NSCoderMBS)

MBS MacCocoa Plugin, Plugin Version: 13.2, Platform: macOS, Targets: .

Function: Method called to restore state.
Notes:

The receiver is passed an NSCoder that supports keyed decoding (but not encoding). The receiver should decode any previously stored state. If you override this method, you should call through to super. You should not otherwise invoke this method.
Called only if you called InstallRestoreEvents at least ones.

32.81.21 shouldDragDocumentWithEvent(win as NSWindowMBS, evnt as NSEventMBS, dragImageLocation as NSPointMBS, pasteboard as Variant) as boolean

MBS MacCocoa Plugin, Plugin Version: 11.2, Platform: macOS, Targets: .

Function: Asks the delegate whether a user can drag the document icon from the window's title bar.
Notes:

win: The window containing the document icon the user wants to drag.
evnt: The left-mouse down event that triggered the dragging operation.
dragImageLocation: The location at which the user started the dragging operation.
pasteboard: The pasteboard containing the contents of the document, which the delegate can modify. This is a NSPasteboardMBS object.

Return true to allow the drag to proceed; false to prevent it. Before turning no the delegate can implement its own dragging behavior as described below.

Implementing this method allows an application to customize the process of dragging the window's document icon.implement its own dragging process, the delegate can perform the dragging operation and return false.

The delegate can prohibit the drag by returning false. Before returning false, the delegate may implement its own dragging behavior.

Available in Mac OS X v10.5 and later.

32.81.22 shouldPopUpDocumentPathMenu(win as NSWindowMBS, menu as NSMenuMBS) as boolean

MBS MacCocoa Plugin, Plugin Version: 11.2, Platform: macOS, Targets: .

Function: Asks the delegate whether the window displays the title pop-up menu in response to a Command-click or Control-click on its title.
Notes:

win: The window whose title the user Command-clicked or Control-clicked.
menu: The menu the window will display, if allowed. By default, its items are the path components of the file represented by window.

Returns true to allow the display of the title pop-up menu; false to prevent it.

Available in Mac OS X v10.5 and later.

32.81.23 startCustomAnimationToEnterFullScreenWithDuration(win as NSWindowMBS, duration as Double)

MBS MacCocoa Plugin, Plugin Version: 11.2, Platform: macOS, Targets: .

Function: Invoked when the window is about to enter fullscreen mode.
Notes:

win: The window to enter to full screen mode.
duration: The duration of the presentation change.

This method is called to start the window animation into fullscreen, including transitioning to a new space. You can implement this method to perform custom animation with the given duration to be in sync with the system animation.

Special Considerations
This method is called only if customWindowsToEnterFullScreenForWindow returned non-nil.

Available in Mac OS X v10.7 and later.

32.81.24 startCustomAnimationToExitFullScreenWithDuration(win as NSWindowMBS, duration as Double)

MBS MacCocoa Plugin, Plugin Version: 11.2, Platform: macOS, Targets: .

Function: Informs the delegate that the window is about to enter fullscreen mode.
Notes:

win: The window to exit to fullscreen.
duration: The duration of the presentation change.

Special Considerations
This method is called only if customWindowsToExitFullScreenForWindow returned non-nil.

Available in Mac OS X v10.7 and later.

32.81.25 updateDraggingItemsForDrag(sender as NSDraggingInfoMBS)

MBS MacCocoa Plugin, Plugin Version: 16.5, Platform: macOS, Targets: .

Function: Invoked when the dragging images should be changed.
Notes:

sender: The object sending the message; use this object to get details about the dragging operation.

While a destination may change the dragging images at any time, it is recommended to wait until this method is called before updating the dragging images.

This allows the system to delay changing the dragging images until it is likely that the user will drop on

this destination. Otherwise, the dragging images will change too often during the drag which would be distracting to the user.

32.81.26 wantsPeriodicDraggingUpdates as boolean

MBS MacCocoa Plugin, Plugin Version: 16.5, Platform: macOS, Targets: .

Function: Asks the destination object whether it wants to receive periodic draggingUpdated messages.
Notes:

Return true if the destination wants to receive periodic draggingUpdated messages, false otherwise.

If the destination returns false, these messages are sent only when the mouse moves or a modifier flag changes. Otherwise the destination gets the default behavior, where it receives periodic dragging-updated messages even if nothing changes.

32.81.27 willEncodeRestorableState(win as NSWindowMBS, state as NSCoderMBS)

MBS MacCocoa Plugin, Plugin Version: 11.2, Platform: macOS, Targets: .

Function: Tells the delegate the window is about to add its restorable state to a given archiver.
Notes:

win: The window adding its restorable state to an archive.
state: The coder creating the archive.

This method is invoked during the window's encodeRestorableStateWithCoder method.

Available in Mac OS X v10.7 and later.

32.81.28 willPositionSheet(win as NSWindowMBS, sheet as NSWindowMBS, rect as NSRectMBS) as NSRectMBS

MBS MacCocoa Plugin, Plugin Version: 11.2, Platform: macOS, Targets: .

Function: Tells the delegate that the window is about to show a sheet at the specified location, giving it the opportunity to return a custom location for the attachment of the sheet to the window.
Notes:

win: The window containing the sheet to be animated.
sheet: The sheet to be shown.

rect: The default sheet location, just under the title bar of the window, aligned with the left and right edges of the window.

Return the custom location specified.

This method is also invoked whenever the user resizes window while sheet is attached.

This method is useful in many situations. If your window has a toolbar, for example, you can specify a location for the sheet that is just below it. If you want the sheet associated with a certain control or view, you could position the sheet so that it appears to originate from the object (through animation) or is positioned next to it.

Neither the rect parameter nor the returned NSRect value define the boundary of the sheet. They indicate where the top-left edge of the sheet is attached to the window. The origin is expressed in window coordinates; the default origin.y value is the height of the content view and the default origin.x value is 0. The size.width value indicates the width and behavior of the initial animation; if size.width is narrower than the sheet, the sheet genies out from the specified location, and if size.width is wider than the sheet, the sheet slides out. You cannot affect the size of the sheet through the size.width and size.height fields. It is recommended that you specify zero for the size.height value as this field may have additional meaning in a future release.

Available in Mac OS X v10.3 and later.

32.81.29 willResizeForVersionBrowser(win as NSWindowMBS, maxPreferredFrameSize as NSSizeMBS, maxAllowedFrameSize as NSSizeMBS) as NSSizeMBS

MBS MacCocoa Plugin, Plugin Version: 11.2, Platform: macOS, Targets: .

Function: Tells the delegate the the window will resize for presentation during version browsing.
Notes:

win: The window being presented in a version browser.
maxPreferredSize: The maximum size the version browser would prefer the window to be.
maxAllowedSize: The maximum allowed size for the window (the full screen frame minus the margins required to ensure the Versions controls are still visible).

Returns the size that the window should be.

Windows entering the version browser will be resized to the size returned by this method. If either dimension of the returned size is larger than the maxPreferredFrameSize, the window will also be scaled down to ensure it fits properly in the version browser.

If this method is not implemented, the version browser will use windowWillUseStandardFrame to determine the resulting window frame size.

Available in Mac OS X v10.7 and later.

32.81.30 willUseFullScreenContentSize(win as NSWindowMBS, proposedSize as NSSizeMBS) as NSSizeMBS

MBS MacCocoa Plugin, Plugin Version: 11.2, Platform: macOS, Targets: .

Function: Invoked to allow the delegate to modify the fullscreen content size.
Notes:

win: The window to enter to full screen mode.
proposedSize: The proposed window size.

Returns the window size to actually use when displaying content size.

Available in Mac OS X v10.7 and later.

32.81.31 willUseFullScreenPresentationOptions(win as NSWindowMBS, proposedOptions as Integer) as Integer

MBS MacCocoa Plugin, Plugin Version: 11.2, Platform: macOS, Targets: .

Function: Returns the presentation options the window will use when transitioning to fullscreen.
Notes:

win: The window to enter to full screen mode.
proposedOptions: The proposed options. See NSApplicationPresentationOptions for the possible values.

Return the options the window should use when transitioning to fullscreen. These may be the same as the proposedOptions or may be modified.

Available in Mac OS X v10.7 and later.

32.81.32 windowDidBecomeKey(notification as NSNotificationMBS)

MBS MacCocoa Plugin, Plugin Version: 11.2, Platform: macOS, Targets: .

Function: Informs the delegate that the window has become the key window.
Notes:

notification: A notification named NSWindowDidBecomeKeyNotification.

You can retrieve the window object in question by sending object to notification.

Available in Mac OS X v10.0 and later.

32.81.33 windowDidBecomeMain(notification as NSNotificationMBS)

MBS MacCocoa Plugin, Plugin Version: 11.2, Platform: macOS, Targets: .

Function: Informs the delegate that the window has become main.
Notes:

notification: A notification named NSWindowDidBecomeMainNotification.

You can retrieve the window object in question by sending object to notification.

Available in Mac OS X v10.0 and later.

32.81.34 windowDidChangeScreen(notification as NSNotificationMBS)

MBS MacCocoa Plugin, Plugin Version: 11.2, Platform: macOS, Targets: .

Function: Tells the delegate that the window has changed screens.
Notes:

notification: A notification named NSWindowDidChangeScreenNotification.

You can retrieve the NSWindow object in question by sending object to notification.

Available in Mac OS X v10.0 and later.

32.81.35 windowDidChangeScreenProfile(notification as NSNotificationMBS)

MBS MacCocoa Plugin, Plugin Version: 11.2, Platform: macOS, Targets: .

Function: Tells the delegate that the window has changed screen display profiles.
Notes:

notification: A notification named NSWindowDidChangeScreenProfileNotification.

You can retrieve the NSWindow object in question by sending object to notification.

Available in Mac OS X v10.4 and later.

32.81.36 windowDidDeminiaturize(notification as NSNotificationMBS)

MBS MacCocoa Plugin, Plugin Version: 11.2, Platform: macOS, Targets: .

Function: Tells the delegate that the window has been deminimized.
Notes:

notification: A notification named NSWindowDidDeminiaturizeNotification

You can retrieve the NSWindow object in question by sending object to notification.

Available in Mac OS X v10.0 and later.

32.81.37 windowDidEndLiveResize(notification as NSNotificationMBS)

MBS MacCocoa Plugin, Plugin Version: 11.2, Platform: macOS, Targets: .

Function: Informs the delegate that a live resize operation on the window has ended.
Notes:

notification: A notification named NSWindowDidEndLiveResizeNotification.

You can retrieve the window object in question by sending object to notification.
Available in Mac OS X v10.6 and later.

32.81.38 windowDidEndSheet(notification as NSNotificationMBS)

MBS MacCocoa Plugin, Plugin Version: 11.2, Platform: macOS, Targets: .

Function: Tells the delegate that the window has closed a sheet.
Notes:

notification: A notification named NSWindowDidEndSheetNotification.

You can retrieve the window object in question by sending object to notification.
Available in Mac OS X v10.1 and later.

32.81.39 windowDidEnterFullScreen(notification as NSNotificationMBS)

MBS MacCocoa Plugin, Plugin Version: 11.2, Platform: macOS, Targets: .

Function: The window just entered fullscreen mode.
Notes:

notification: A notification named NSWindowDidEnterFullScreenNotification.
Available in Mac OS X v10.7 and later.

32.81.40 windowDidEnterVersionBrowser(notification as NSNotificationMBS)

MBS MacCocoa Plugin, Plugin Version: 11.2, Platform: macOS, Targets: .

Function: Tells the delegate the the window just entered version browsing.
Notes:

notification: An NSWindowDidEnterVersionBrowserNotification notification.

Available in Mac OS X v10.7 and later.

32.81.41 windowDidExitFullScreen(notification as NSNotificationMBS)

MBS MacCocoa Plugin, Plugin Version: 11.2, Platform: macOS, Targets: .

Function: The window is about to enter fullscreen mode.
Notes:

notification: A notification named NSWindowDidExitFullScreenNotification.
Available in Mac OS X v10.7 and later.

32.81.42 windowDidExitVersionBrowser(notification as NSNotificationMBS)

MBS MacCocoa Plugin, Plugin Version: 11.2, Platform: macOS, Targets: .

Function: Tells the delegate the the window is about to leave version browsing.
Notes:

notification: An NSWindowDidExitVersionBrowserNotification notification.

Available in Mac OS X v10.7 and later.

32.81.43 windowDidExpose(notification as NSNotificationMBS)

MBS MacCocoa Plugin, Plugin Version: 11.2, Platform: macOS, Targets: .

Function: Tells the delegate that the window has been exposed.
Notes:

notification: A notification named NSWindowDidExposeNotification.
You can retrieve the window object in question by sending object to notification.
Available in Mac OS X v10.0 and later.

32.81.44 windowDidFailToEnterFullScreen(win as NSWindowMBS)

MBS MacCocoa Plugin, Plugin Version: 11.2, Platform: macOS, Targets: .

Function: Invoked if the window failed to enter fullscreen.
Notes:

win: The window that failed to enter to full screen mode.

In some cases, the transition to enter fullscreen will fail, due to being in the midst of handling some other animation or user gesture. This method indicates that there was an error, and you should clean up any work you may have done to prepare to enter fullscreen.

This message is sent whether or not the delegate indicated a custom animation by returning non-nil from customWindowsToEnterFullScreenForWindow.

Available in Mac OS X v10.7 and later.

32.81.45 windowDidFailToExitFullScreen(win as NSWindowMBS)

MBS MacCocoa Plugin, Plugin Version: 11.2, Platform: macOS, Targets: .

Function: Invoked if the window failed to exit fullscreen.
Notes:

win: The window that failed to exit to fullscreen.

In some cases, the transition to exit fullscreen will fail, due to being in the midst of handling some other animation or user gesture. This method indicates that there was an error, and you should clean up any work

you may have done to prepare to enter fullscreen.

This message is sent whether or not the delegate indicated a custom animation by returning non-nil from customWindowsToExitFullScreenForWindow.

Available in Mac OS X v10.7 and later.

32.81.46 windowDidMiniaturize(notification as NSNotificationMBS)

MBS MacCocoa Plugin, Plugin Version: 11.2, Platform: macOS, Targets: .

Function: Tells the delegate that the window has been minimized.
Notes:

notification: A notification named NSWindowDidMiniaturizeNotification.

You can retrieve the NSWindow object in question by sending object to notification.
Available in Mac OS X v10.0 and later.

32.81.47 windowDidMove(notification as NSNotificationMBS)

MBS MacCocoa Plugin, Plugin Version: 11.2, Platform: macOS, Targets: .

Function: Tells the delegate that the window has moved.
Notes:

notification: A notification named NSWindowDidMoveNotification.

You can retrieve the NSWindow object in question by sending object to notification.
Available in Mac OS X v10.0 and later.

32.81.48 windowDidResignKey(notification as NSNotificationMBS)

MBS MacCocoa Plugin, Plugin Version: 11.2, Platform: macOS, Targets: .

Function: Informs the delegate that the window has resigned key window status.
Notes:

notification: A notification named NSWindowDidResignKeyNotification.

You can retrieve the window object in question by sending object to notification.

Available in Mac OS X v10.0 and later.

32.81.49 windowDidResignMain(notification as NSNotificationMBS)

MBS MacCocoa Plugin, Plugin Version: 11.2, Platform: macOS, Targets: .

Function: Informs the delegate that the window has resigned main window status.
Notes:

notification: A notification named NSWindowDidResignMainNotification.

You can retrieve the window object in question by sending object to notification.
Available in Mac OS X v10.0 and later.

32.81.50 windowDidResize(notification as NSNotificationMBS)

MBS MacCocoa Plugin, Plugin Version: 11.2, Platform: macOS, Targets: .

Function: Informs the delegate that the window has been resized.
Notes:

notification: A notification named NSWindowDidResizeNotification.

You can retrieve the window object in question by sending object to notification.
Available in Mac OS X v10.0 and later.

32.81.51 windowDidUpdate(notification as NSNotificationMBS)

MBS MacCocoa Plugin, Plugin Version: 11.2, Platform: macOS, Targets: .

Function: Tells the delegate that the window received an update message.
Notes:

notification: A notification named NSWindowDidUpdateNotification

You can retrieve the window object in question by sending object to notification.
Available in Mac OS X v10.0 and later.

32.81.52 windowShouldClose as boolean

MBS MacCocoa Plugin, Plugin Version: 11.2, Platform: macOS, Targets: .

Function: Tells the delegate that the user has attempted to close a window or the window has received a performClose message.
Notes:

Return true to allow sender to be closed; otherwise, false.

This method may not always be called during window closing. Specifically, this method is not called when a user quits an application.

Available in Mac OS X v10.0 and later.

32.81.53 windowShouldZoom(win as NSWindowMBS, newFrame as NSRectMBS) as boolean

MBS MacCocoa Plugin, Plugin Version: 11.2, Platform: macOS, Targets: .

Function: Asks the delegate whether the specified window should zoom to the specified frame.
Notes:

win: The window being zoomed.
newFrame: The rectangle to which the specified window is being zoomed.

Return true to allow window's frame to become newFrame; otherwise, false.

Available in Mac OS X v10.0 and later.

32.81.54 windowWillBeginSheet(notification as NSNotificationMBS)

MBS MacCocoa Plugin, Plugin Version: 11.2, Platform: macOS, Targets: .

Function: Notifies the delegate that the window is about to open a sheet.
Notes:

notification: A notification named NSWindowWillBeginSheetNotification.

You can retrieve the window object in question by sending object to notification.
Available in Mac OS X v10.1 and later.

32.81.55 windowWillClose(notification as NSNotificationMBS)

MBS MacCocoa Plugin, Plugin Version: 11.2, Platform: macOS, Targets: .

Function: Tells the delegate that the window is about to close.
Notes:

notification: A notification named NSWindowWillCloseNotification.

You can retrieve the NSWindow object in question by sending object to notification.
Available in Mac OS X v10.0 and later.

32.81.56 windowWillEnterFullScreen(notification as NSNotificationMBS)

MBS MacCocoa Plugin, Plugin Version: 11.2, Platform: macOS, Targets: .

Function: The window is about to enter fullscreen mode.
Notes:

notification: A notification named NSWindowWillEnterFullScreenNotification.

Available in Mac OS X v10.7 and later.

32.81.57 windowWillEnterVersionBrowser(notification as NSNotificationMBS)

MBS MacCocoa Plugin, Plugin Version: 11.2, Platform: macOS, Targets: .

Function: Tells the delegate the the window is about to enter version browsing.
Notes:

notification: An NSWindowWillEnterVersionBrowserNotification notification.
Available in Mac OS X v10.7 and later.

32.81.58 windowWillExitFullScreen(notification as NSNotificationMBS)

MBS MacCocoa Plugin, Plugin Version: 11.2, Platform: macOS, Targets: .

Function: The window is about to exit fullscreen mode.
Notes:

notification: A notification named NSWindowWillExitFullScreenNotification.
Available in Mac OS X v10.7 and later.

32.81.59 windowWillExitVersionBrowser(notification as NSNotificationMBS)

MBS MacCocoa Plugin, Plugin Version: 11.2, Platform: macOS, Targets: .

Function: Tells the delegate the the window just left version browsing.
Notes:

notification: An NSWindowWillExitVersionBrowserNotification notification.
Available in Mac OS X v10.7 and later.

32.81.60 windowWillMiniaturize(notification as NSNotificationMBS)

MBS MacCocoa Plugin, Plugin Version: 11.2, Platform: macOS, Targets: .

Function: Tells the delegate that the window is about to be minimized.
Notes:

notification: A notification named NSWindowWillMiniaturizeNotification.
You can retrieve the NSWindow object in question by sending object to notification.
Available in Mac OS X v10.0 and later.

32.81.61 windowWillMove(notification as NSNotificationMBS)

MBS MacCocoa Plugin, Plugin Version: 11.2, Platform: macOS, Targets: .

Function: Tells the delegate that the window is about to move.
Notes:

notification: A notification named NSWindowWillMoveNotification.
You can retrieve the NSWindow object in question by sending object to notification.
Available in Mac OS X v10.0 and later.

32.81.62 windowWillResize(win as NSWindowMBS, newFrameSize as NSSizeMBS, newSize as NSSizeMBS) as NSSizeMBS

MBS MacCocoa Plugin, Plugin Version: 11.2, Platform: macOS, Targets: .

Function: Tells the delegate that the window is being resized (whether by the user or through one of the setFrame... methods other than setFrame:display:).
Notes:

The plugin first passes the event to Xojo runtime. In the newSize parameter you get the result from the runtime. Now you can decide. If you return nil, the newSize value is used.

win: The window being resized.
frameSize: The size to which the specified window is being resized.
newSize: The size Xojo wants to use.

Return a custom size to which the specified window will be resized.

The frameSize contains the size (in screen coordinates) sender will be resized to. To resize to a different size, simply return the desired size from this method; to avoid resizing, return the current size. sender's minimum and maximum size constraints have already been applied when this method is invoked.

While the user is resizing a window, the delegate is sent a series of windowWillResize messages as the window's outline is dragged. The window's outline is displayed at the constrained size as set by this method.

Available in Mac OS X v10.0 and later.

32.81.63 windowWillReturnUndoManager(win as NSWindowMBS) as NSUndoManagerMBS

MBS MacCocoa Plugin, Plugin Version: 11.2, Platform: macOS, Targets: .

Function: Tells the delegate that the window's undo manager has been requested. Returns the appropriate undo manager for the window.
Notes:

win: The window whose undo manager is being requested.

Return the appropriate undo manager for the specified window.

If this method is not implemented by the delegate, the window creates an NSUndoManager for window.

Available in Mac OS X v10.0 and later.

32.81.64 windowWillStartLiveResize(notification as NSNotificationMBS)

MBS MacCocoa Plugin, Plugin Version: 11.2, Platform: macOS, Targets: .

Function: Informs the delegate that the window is about to be live resized.
Notes:

notification: A notification named NSWindowWillStartLiveResizeNotification.

You can retrieve the window object in question by sending object to notification.
Available in Mac OS X v10.6 and later.

32.81.65 windowWillUseStandardFrame(win as NSWindowMBS, newFrame as NSRectMBS) as NSRectMBS

MBS MacCocoa Plugin, Plugin Version: 11.2, Platform: macOS, Targets: .

Function: Invoked by NSWindow's zoom: method while determining the frame a window may be zoomed to.
Notes:

win: The window whose frame size is being determined.
newFrame: The size of the current screen, which is the screen containing the largest part of the window's current frame, possibly reduced on the top, bottom, left, or right, depending on the current interface style. The frame is reduced on the top to leave room for the menu bar.

Return the specified window's standard frame.

The standard frame for a window should supply the size and location that are "best" for the type of information shown in the window, taking into account the available display or displays. For example, the best width for a window that displays a word-processing document is the width of a page or the width of the display, whichever is smaller. The best height can be determined similarly. On return from this method, the zoom: method modifies the returned standard frame, if necessary, to fit on the current screen.

Available in Mac OS X v10.0 and later.

32.82 class NSWindowMBS

32.82.1 class NSWindowMBS

MBS MacBase Plugin, Plugin Version: 8.2, Platform: macOS, Targets: Desktop & iOS.

Function: The Cocoa class for a window.
Example:

```
// add gray layer over Xojo window. Or hide it on second call, show on third call, etc...

If view = Nil Then
// view is property in window/module

Dim win As NSWindowMBS = Self.NSWindowMBS

view = New NSViewMBS(0, 0, Width, Height)

win.contentView.AddSubView(view)

view.wantsLayer = True
view.autoresizesSubviews = True
view.autoresizingMask = view.NSViewWidthSizable + view.NSViewHeightSizable

Dim layer As CALayerMBS = view.layer
layer.backgroundColor = CGColorMBS.CreateDeviceGray(0.3, 0.5)

Else

// show or hide
view.isHidden = Not view.isHidden

End If
```

Notes: Subclass of the NSResponderMBS class.

32.82.2 Blog Entries

- MBS Xojo Plugins, version 21.4pr1
- MBS Xojo Plugins, version 20.3pr5
- MBS Xojo / Real Studio Plugins, version 16.5pr3
- MBS Xojo / Real Studio Plugins, version 15.2pr1

- MBS Xojo / Real Studio Plugins, version 14.3pr10
- Lion arrived
- MBS Real Studio Plugins, version 11.2pr3
- Tip of the day: a floating Cocoa HUD window
- MBS Plugins 11.1 Release notes
- MBS REALbasic Plugins, version 11.1pr3

32.82.3 Xojo Developer Magazine

- 15.1, page 9: News

32.82.4 Blog Entries

- MBS Xojo Plugins, version 21.4pr1
- MBS Xojo Plugins, version 20.3pr5
- MBS Xojo / Real Studio Plugins, version 16.5pr3
- MBS Xojo / Real Studio Plugins, version 15.2pr1
- MBS Xojo / Real Studio Plugins, version 14.3pr10
- Lion arrived
- MBS Real Studio Plugins, version 11.2pr3
- Tip of the day: a floating Cocoa HUD window
- MBS Plugins 11.1 Release notes
- MBS REALbasic Plugins, version 11.1pr3

32.82.5 Xojo Developer Magazine

- 15.1, page 9: News

32.82.6 Methods

32.82.7 addChildWindow(win as NSWindowMBS, order as Integer)

MBS MacBase Plugin, Plugin Version: 11.2, Platform: macOS, Targets: Desktop & iOS.

Function: Adds a given window as a child window of the window.
Notes:

win: The child window to order.
order: Either NSWindowAbove: childWindow is ordered immediately in front of the window, or NSWindowBelow: childWindow is ordered immediately behind the window.

After the childWindow is added as a child of the window, it is maintained in relative position indicated by order mode for subsequent ordering operations involving either window. While this attachment is active, moving childWindow will not cause the window to move (as in sliding a drawer in or out), but moving the window will cause childWindow to move.

Note that you should not create cycles between parent and child windows. For example, you should not add window B as child of window A, then add window A as a child of window B.
See also:

- 32.82.8 addChildWindow(win as window, order as Integer) 7334

32.82.8 addChildWindow(win as window, order as Integer)

MBS MacBase Plugin, Plugin Version: 11.2, Platform: macOS, Targets: Desktop only.

Function: Adds a given window as a child window of the window.
Notes:

win: The child window to order.
order: Either NSWindowAbove: childWindow is ordered immediately in front of the window, or NSWindowBelow: childWindow is ordered immediately behind the window.

After the childWindow is added as a child of the window, it is maintained in relative position indicated by order mode for subsequent ordering operations involving either window. While this attachment is active, moving childWindow will not cause the window to move (as in sliding a drawer in or out), but moving the window will cause childWindow to move.

Note that you should not create cycles between parent and child windows. For example, you should not add window B as child of window A, then add window A as a child of window B.
See also:

- 32.82.7 addChildWindow(win as NSWindowMBS, order as Integer) 7333

32.82.9 addTabbedWindow(win as NSWindowMBS, ordered as Integer)

MBS MacBase Plugin, Plugin Version: 16.5, Platform: macOS, Targets: Desktop & iOS.

Function: Allows creating a group of tabbed windows, or adding a new window to an existing tabbed window group.
Example:

```
dim n as NSWindowMBS = window1.NSWindowMBS

n.addTabbedWindow(Window2, n.NSWindowAbove)
```

Notes:

The 'window' will be added to the receiver's tabbed window group, or create a group if needed. The tabbingIdentifier for the entire group should be the same for all the windows, otherwise an exception will be thrown. Use the ordered parameter with "NSWindowAbove" and "NSWindowBelow" to place the new window before or after the receiver's tab. Passing "NSWindowOut" will thrown an exception. Currently this method is not animatable, but that may change in the future.
Raises an exception when used on OS X 10.11 and older.

32.82.10 animator as NSWindowMBS

MBS MacBase Plugin, Plugin Version: 10.0, Platform: macOS, Targets: Desktop & iOS.

Function: Returns the proxy object for this window which animates.
Example:

```
dim v as NSWindowMBS // your NSWindowMBS object

v.alphaValue = 0.5 // switch alpha directly
v.animator.alphaValue = 0.5 // switch alpha animated
```

32.82.11 areCursorRectsEnabled as boolean

MBS MacBase Plugin, Plugin Version: 9.6, Platform: macOS, Targets: Desktop & iOS.

Function: Whether the window's cursor rectangles are enabled.
Notes: Available in Mac OS X v10.0 and later.

32.82.12 attachedSheet as NSWindowMBS

MBS MacBase Plugin, Plugin Version: 9.6, Platform: macOS, Targets: Desktop & iOS.

Function: Returns the sheet attached to the window.
Notes:

The sheet attached to the window; nil when the window doesn't have a sheet attached.

Available in Mac OS X v10.1 and later.

32.82.13 autorecalculatesContentBorderThicknessForEdge(edge as Integer) as boolean

MBS MacBase Plugin, Plugin Version: 11.1, Platform: macOS, Targets: Desktop & iOS.

Function: Indicates whether the window calculates the thickness of a given border automatically.
Notes:

edge: Border whose thickness autorecalculation status to set:

NSMaxYEdge: Top border.
NSMinYEdge: Bottom border.

Returns true when the window auto-recalculates the given border's thickness; otherwise, false.

Requires Mac OS X 10.5.

32.82.14 becomeKeyWindow

MBS MacBase Plugin, Plugin Version: 9.6, Platform: macOS, Targets: Desktop & iOS.

Function: Invoked automatically to inform the window that it has become the key window; never invoke this method directly.
Notes: This method reestablishes the window's first responder, sends the becomeKeyWindow message to that object if it responds, and posts an NSWindowDidBecomeKeyNotification to the default notification center.

32.82.15 becomeMainWindow

MBS MacBase Plugin, Plugin Version: 9.6, Platform: macOS, Targets: Desktop & iOS.

Function: Invoked automatically to inform the window that it has become the main window; never invoke this method directly.

32.82.16 cacheImageInRect(r as NSRectMBS)

MBS MacBase Plugin, Plugin Version: 9.6, Platform: macOS, Targets: Desktop & iOS.

Function: Stores the window's raster image from a given rectangle expressed in the window's base coordinate system.
Notes:

This method allows the window to perform temporary drawing, such as a band around the selection as the user drags the mouse, and to quickly restore the previous image by invoking restoreCachedImage and flushWindowIfNeeded. The next time the window displays, it discards its cached image rectangles. You can also explicitly use discardCachedImage to free the memory occupied by cached image rectangles. aRect is made integral before caching the image to avoid antialiasing artifacts.

Only the last cached rectangle is remembered and can be restored.

32.82.17 Center

MBS MacBase Plugin, Plugin Version: 8.6, Platform: macOS, Targets: Desktop & iOS.

Function: Sets the window's location to the center of the screen.
Notes:

The window is placed exactly in the center horizontally and somewhat above center vertically. Such a placement carries a certain visual immediacy and importance. This method doesn't put the receiver onscreen, however; use makeKeyAndOrderFront (show) to do that.

You typically use this method to place a window—most likely an alert dialog—where the user can't miss it. This method is invoked automatically when a panel is placed on the screen by the runModalForWindow method of the NSApplication class.

32.82.18 childWindows as NSWindowMBS()

MBS MacBase Plugin, Plugin Version: 11.2, Platform: macOS, Targets: Desktop & iOS.

Function: Returns an array of the window's attached child windows.

32.82.19 ClearFocus

MBS MacBase Plugin, Plugin Version: 8.2, Platform: macOS, Targets: Desktop & iOS.

Function: Clears the focus.
Notes: Moves the focus back to the window.

32.82.20 Close

MBS MacBase Plugin, Plugin Version: 8.2, Platform: macOS, Targets: Desktop & iOS.

Function: Closes the window.

32.82.21 Constructor(w as window)

MBS MacBase Plugin, Plugin Version: 9.4, Platform: macOS, Targets: Desktop only.

Function: Creates a NSWindow for the given Xojo window.
Example:

```
dim w as new NSWindowMBS(window1)

MsgBox w.Title
```

Notes:

In plugin version 9.4 and newer this works only with Cocoa windows.
In plugin version 9.7 and newer you can use it also for Carbon windows.
See also:

- 32.82.22 Constructor(x as Double, y as Double, w as Double, h as Double, styleMask as Integer, BackingStoreType as Integer = 0, deferCreation as boolean = false, canBecomeKeyWindow as boolean = false) 7338

32.82.22 Constructor(x as Double, y as Double, w as Double, h as Double, styleMask as Integer, BackingStoreType as Integer = 0, deferCreation as boolean = false, canBecomeKeyWindow as boolean = false)

MBS MacBase Plugin, Plugin Version: 8.4, Platform: macOS, Targets: Desktop & iOS.

Function: The constructor to create a new Cocoa Windows.
Notes:

x,y,w,h:
Location and size of the window's content area in screen coordinates. Note that the window server limits window position coordinates to ±16,000 and sizes to 10,000.

styleMask:
The window's style. Either it can be NSBorderlessWindowMask, or it can contain any of the options described in the constants, combined using the bitwiseOR function. Borderless windows display none of the usual peripheral elements and are generally useful only for display or caching purposes; you should normally

not need to create them. Also, note that a window's style mask should include NSTitledWindowMask if it includes any of the others.

bufferingType:
Specifies how the drawing done in the window is buffered by the window device, and possible values are described in "Constants."

deferCreation:
Specifies whether the window server creates a window device for the window immediately. When true, the window server defers creating the window device until the window is moved onscreen. All display messages sent to the window or its views are postponed until the window is created, just before it's moved onscreen.

Initialized NSWindow object.

This method is the designated initializer for the NSWindow class.

Deferring the creation of the window improves launch time and minimizes the virtual memory load on the window server.

The new window creates a view to be its default content view. You can replace it with your own object by using the ContentView property.

Parameter canBecomeKeyWindow (in 11.3 plugin) controls whether we use a special NSWindow subclass which returns true for the canBecomeKeyWindow function. This way you can create windows which can take key focus.
See also:

- 32.82.21 Constructor(w as window) 7338

32.82.23 contentBorderThicknessForEdge(edge as Integer) as Double

MBS MacBase Plugin, Plugin Version: 11.1, Platform: macOS, Targets: Desktop & iOS.

Function: Indicates the thickness of a given border of the window.
Notes:

edge: The border whose thickness to get:

NSMaxYEdge: Top border.
NSMinYEdge: Bottom border.

Requires Mac OS X 10.5.

32.82.24 contentRectForFrameRect(windowFrame as NSRectMBS) as NSRectMBS

MBS MacBase Plugin, Plugin Version: 11.3, Platform: macOS, Targets: Desktop & iOS.

Function: Returns the window's content rectangle with a given frame rectangle.
Example:

```
dim w as NSWindowMBS = window1.NSWindowMBS
dim fr as NSRectMBS = w.frame
dim cr as NSRectMBS = w.contentRectForFrameRect(fr)

MsgBox "Title height: "+str(fr.Height-cr.Height)
```

Notes:

windowFrame: The frame rectangle for the window expressed in screen coordinates.

Returns the window's content rectangle, expressed in screen coordinates, with windowFrame.

The window uses its current style mask in computing the content rectangle. See Window Style Mask constants for a list of style mask values. The main advantage of this instance-method counterpart to contentRectForFrameRect (With styleMask) is that it allows you to take toolbars into account when converting between content and frame rectangles. (The toolbar is not included in the content rectangle.)
See also:

- 32.82.25 contentRectForFrameRect(windowFrame as NSRectMBS, styleMask as UInt32) as NSRectMBS 7340

32.82.25 contentRectForFrameRect(windowFrame as NSRectMBS, styleMask as UInt32) as NSRectMBS

MBS MacBase Plugin, Plugin Version: 11.3, Platform: macOS, Targets: Desktop & iOS.

Function: Returns the content rectangle used by a window with a given frame rectangle and window style.
Notes:

windowFrame: The frame rectangle for the window expressed in screen coordinates.
windowStyle: The window style for the window. See constants for a list of style mask values.

Returns the content rectangle, expressed in screen coordinates, used by the window with windowFrame and windowStyle.
When a NSWindowMBS instance is available, you should use contentRectForFrameRect instead of this

method.
See also:

- 32.82.24 contentRectForFrameRect(windowFrame as NSRectMBS) as NSRectMBS 7340

32.82.26 convertBaseToScreen(p as NSPointMBS) as NSPointMBS

MBS MacBase Plugin, Plugin Version: 9.6, Platform: macOS, Targets: Desktop & iOS.

Function: Converts a given point from the window's base coordinate system to the screen coordinate system.

32.82.27 convertScreenToBase(p as NSPointMBS) as NSPointMBS

MBS MacBase Plugin, Plugin Version: 9.6, Platform: macOS, Targets: Desktop & iOS.

Function: Converts a given point from the screen coordinate system to the window's base coordinate system.

32.82.28 dataWithEPSInsideRect(r as NSRectMBS) as Memoryblock

MBS MacBase Plugin, Plugin Version: 9.6, Platform: macOS, Targets: Desktop & iOS.

Function: Returns EPS data that draws the region of the window within a given rectangle.
Notes: This data can be placed on a pasteboard, written to a file, or used to create an NSImage object.

32.82.29 dataWithPDFInsideRect(r as NSRectMBS) as Memoryblock

MBS MacBase Plugin, Plugin Version: 9.6, Platform: macOS, Targets: Desktop & iOS.

Function: Returns PDF data that draws the region of the window within a given rectangle.
Notes: This data can be placed on a pasteboard, written to a file, or used to create an NSImage object.

32.82.30 deminiaturize

MBS MacBase Plugin, Plugin Version: 8.4, Platform: macOS, Targets: Desktop & iOS.

Function: This action method deminimizes the receiver.
Notes: Invoke this method to programmatically deminimize a minimized window in the Dock.

32.82.31 disableCursorRects

MBS MacBase Plugin, Plugin Version: 9.6, Platform: macOS, Targets: Desktop & iOS.

Function: Disables all cursor rectangle management within the window.
Notes: Use this method when you need to do some special cursor manipulation and you don't want the Application Kit interfering.

32.82.32 disableFlushWindow

MBS MacBase Plugin, Plugin Version: 9.6, Platform: macOS, Targets: Desktop & iOS.

Function: Disables the flushWindow method for the window.
Notes:

If the window is buffered, disabling flushWindow prevents drawing from being automatically flushed by the NSView display... methods from the window's backing store to the screen. This method permits several views to be drawn before the results are shown to the user.

Flushing should be disabled only temporarily, while the window's display is being updated. Each disableFlushWindow message must be paired with a subsequent enableFlushWindow message. Invocations of these methods can be nested; flushing isn't reenabled until the last (unnested) enableFlushWindow message is sent.

32.82.33 disableScreenUpdatesUntilFlush

MBS MacBase Plugin, Plugin Version: 9.6, Platform: macOS, Targets: Desktop & iOS.

Function: Disables the window's screen updates until the window is flushed.
Notes:

This method can be invoked to synchronize hardware surface flushes with the window's flushes. The window immediately disables screen updates using the NSDisableScreenUpdates function and reenables screen updates when the window flushes. Sending this message multiple times during a window update cycle has no effect.

Available in Mac OS X v10.4 and later.

32.82.34 disableSnapshotRestoration

MBS MacBase Plugin, Plugin Version: 13.2, Platform: macOS, Targets: Desktop & iOS.

Function: Disable snapshot restoration.
Notes:

While snapshot restoration is disabled, the window will not be snapshotted for restorable state.
Available in OS X v10.7 and later.

32.82.35 discardCachedImage

MBS MacBase Plugin, Plugin Version: 9.6, Platform: macOS, Targets: Desktop & iOS.

Function: Discards all of the window's cached image rectangles.
Notes: An NSWindow object automatically discards its cached image rectangles when it displays.

32.82.36 discardCursorRects

MBS MacBase Plugin, Plugin Version: 9.6, Platform: macOS, Targets: Desktop & iOS.

Function: Invalidates all cursor rectangles in the window.
Notes: This method is invoked by resetCursorRects to clear out existing cursor rectangles before resetting them. You shouldn't invoke it in the code you write, but you might want to override it to change its behavior.

32.82.37 display

MBS MacBase Plugin, Plugin Version: 9.6, Platform: macOS, Targets: Desktop & iOS.

Function: Passes a display message down the window's view hierarchy, thus redrawing all views within the window, including the frame view that draws the border, title bar, and other peripheral elements.
Notes: You rarely need to invoke this method. NSWindow objects normally record which of their views need display and display them automatically on each pass through the event loop.

32.82.38 displayIfNeeded

MBS MacBase Plugin, Plugin Version: 9.6, Platform: macOS, Targets: Desktop & iOS.

Function: Passes a displayIfNeeded message down the window's view hierarchy, thus redrawing all views that need to be displayed, including the frame view that draws the border, title bar, and other peripheral elements.
Notes:

This method is useful when you want to modify some number of views and then display only the ones that were modified.

You rarely need to invoke this method. NSWindow objects normally record which of their views need display and display them automatically on each pass through the event loop.

32.82.39 dockTile as Variant

MBS MacBase Plugin, Plugin Version: 11.1, Platform: macOS, Targets: Desktop & iOS.

Function: Provides the application's Dock tile.
Notes:

Available in Mac OS X v10.5 and later.

Returns NSDockTileMBS object for the dock tile.

32.82.40 dragImage(image as NSImageMBS, viewLocation as NSPointMBS, offset as NSSizeMBS, NSEvent as NSEventMBS, pboard as NSPasteboardMBS, source as NSViewMBS, slideFlag as boolean)

MBS MacBase Plugin, Plugin Version: 13.5, Platform: macOS, Targets: Desktop only.

Function: Begins a dragging session.
Notes:

image: The object to be dragged.
imageLocation: Location of the image's bottom-left corner in the window's coordinate system. It determines the placement of the dragged image under the pointer.
offset: The pointer's location relative to the mouse-down location. Not used in OS X v10.4 and later.
NSEvent: The left-mouse down event that triggered the dragging operation.
pasteboard: The pasteboard that holds the data to be transferred to the destination.
source: The object serving as the controller of the dragging operation. It must conform to the NSDraggingSource protocol.
slideBack: Specifies whether the drag image should slide back to imageLocation if it's rejected by the drag destination. Pass true to specify slide back behavior or false to specify that it should not.

This method should be invoked only from within a view's implementation of the mouseDown or mouseDragged methods (which overrides the version defined in NSResponder class). Essentially the same as the NSView method of the same name, except that imageLocation is given in the NSWindow object's base coordinate system.

32.82.41 enableCursorRects

MBS MacBase Plugin, Plugin Version: 9.6, Platform: macOS, Targets: Desktop & iOS.

Function: Reenables cursor rectangle management within the window after a disableCursorRects message.

32.82.42 enableFlushWindow

MBS MacBase Plugin, Plugin Version: 9.6, Platform: macOS, Targets: Desktop & iOS.

Function: Reenables the flushWindow method for the window after it was disabled through a previous disableFlushWindow message.

32.82.43 enableSnapshotRestoration

MBS MacBase Plugin, Plugin Version: 13.2, Platform: macOS, Targets: Desktop & iOS.

Function: Enable snapshot restoration.
Notes:

While snapshot restoration is enabled, the window will be snapshotted for restorable state.
Available in OS X v10.7 and later.

32.82.44 endEditingFor(anObject as object = nil)

MBS MacBase Plugin, Plugin Version: 13.4, Platform: macOS, Targets: Desktop & iOS.

Function: Forces the field editor to give up its first responder status and prepares it for its next assignment.
Notes:

anObject: The object that is using the window's field editor.

If the field editor is the first responder, it's made to resign that status even if its resignFirstResponder method returns false. This registration forces the field editor to send a textDidEndEditing message to its delegate. The field editor is then removed from the view hierarchy, its delegate is set to nil, and it's emptied of any text it may contain.

This method is typically invoked by the object using the field editor when it's finished. Other objects normally change the first responder by simply using makeFirstResponder, which allows a field editor or other object to retain its first responder status if, for example, the user has entered an invalid value. The endEditingFor: method should be used only as a last resort if the field editor refuses to resign first responder status. Even in this case, you should always allow the field editor a chance to validate its text and take whatever other action it needs first. You can do this by first trying to make the NSWindow object the first responder.

32.82.45 fieldEditor(createFlag as boolean = True, forObject as object = nil) as Variant

MBS MacBase Plugin, Plugin Version: 13.4, Platform: macOS, Targets: Desktop & iOS.

Function: Returns the window's field editor, creating it if requested.
Notes:

Returns NSTextMBS object. Returned as Variant to reduce plugin dependencies.

createWhenNeeded: If true, creates a field editor if one doesn't exist; if false, does not create a field editor. A freshly created NSWindow object doesn't have a field editor. After a field editor has been created for a window, the createWhenNeeded argument is ignored. By passing false for createWhenNeeded and testing the return value, however, you can predicate an action on the existence of the field editor.
forObject: A text-displaying object for which the delegate (in windowWillReturnFieldEditor) assigns a custom field editor. Pass nil to get the default field editor, which can be the NSWindow field editor or a custom field editor returned by the delegate.

Returns the field editor for the designated object (anObject) or, if anObject is nil, the default field editor. Returns nil if createFlag is false and if the field editor doesn't exist.

The field editor is a single NSTextView object that is shared among all the controls in a window for light text-editing needs. It is automatically instantiated when needed, and it can be used however your application sees fit. Typically, the field editor is used by simple text-bearing objects—for example, an NSTextField object uses its window's field editor to display and manipulate text. The field editor can be shared by any number of objects, and so its state may be constantly changing. Therefore, it shouldn't be used to display text that demands sophisticated layout (for this you should create a dedicated NSTextView object).

The field editor may be in use by some view object, so be sure to properly dissociate it from that object before actually using it yourself (the appropriate way to do this is illustrated in the description of endEditingFor:). Once you retrieve the field editor, you can insert it in the view hierarchy, set a delegate to interpret text events, and have it perform whatever editing is needed. Then, when it sends a textDidEndEditing message to the delegate, you can get its text to display or store and remove the field editor using endEditingFor.

The window's delegate can substitute a custom field editor in place of the window's field editor by implementing windowWillReturnFieldEditor. The custom field editor can become the default editor (common to all text-displaying objects) or specific to a particular text-displaying object (anObject). The window sends this message to its delegate with itself and anObject as the arguments; if the delegate returns a non-nil value, the window returns that object instead of its field editor in fieldEditor. However, note the following:

If the window's delegate is identical to anObject, windowWillReturnFieldEditor isn't sent to the delegate.
The object returned by the delegate method, though it may become first responder, does not become the window's default field editor. Other objects continue to use the window's default field editor.

32.82.46 firstResponder as NSResponderMBS

MBS MacBase Plugin, Plugin Version: 9.6, Platform: macOS, Targets: Desktop & iOS.

Function: The window's first responder.
Notes:

The first responder is usually the first object in a responder chain to receive an event or action message. In most cases, the first responder is a view object in that the user selects or activates with the mouse or keyboard.

You can use the firstResponder method in custom subclasses of responder classes (NSWindow, NSApplication, NSView, and subclasses) to determine if an instance of the subclass is currently the first responder. You can also use it to help locate a text field that currently has first-responder status. For more on this subject, see Event Handling Basics (on developer.apple.com).

32.82.47 flushWindow

MBS MacBase Plugin, Plugin Version: 9.6, Platform: macOS, Targets: Desktop & iOS.

Function: Flushes the window's offscreen buffer to the screen if the window is buffered and flushing is enabled.
Notes: Does nothing for other display devices, such as a printer. This method is automatically invoked by the NSWindow display and displayIfNeeded methods and the corresponding NSView display and displayIfNeeded methods.

32.82.48 flushWindowIfNeeded

MBS MacBase Plugin, Plugin Version: 9.6, Platform: macOS, Targets: Desktop & iOS.

Function: Flushes the window's offscreen buffer to the screen if flushing is enabled and if the last flushWindow message had no effect because flushing was disabled.
Notes: To avoid unnecessary flushing, use this method rather than flushWindow to flush an NSWindow object after flushing has been reenabled.

32.82.49 frameRectForContentRect(windowContent as NSRectMBS) as NSRectMBS

MBS MacBase Plugin, Plugin Version: 11.3, Platform: macOS, Targets: Desktop & iOS.

Function: Returns the window's frame rectangle with a given content rectangle.
Notes:

windowContent: The content rectangle for the window expressed in screen coordinates.

Returns the window's frame rectangle, expressed in screen coordinates, with windowContent.

The window uses its current style mask in computing the frame rectangle. See "Window Style Masks" for a list of style mask values. The major advantage of this instance-method counterpart to frameRectForContentRect (with styleMask) is that it allows you to take toolbars into account when converting between content and frame rectangles. (The toolbar is included in the frame rectangle but not the content rectangle.)
See also:

- 32.82.50 frameRectForContentRect(windowContentRect as NSRectMBS, styleMask as UInt32) as NSRectMBS 7348

32.82.50 frameRectForContentRect(windowContentRect as NSRectMBS, styleMask as UInt32) as NSRectMBS

MBS MacBase Plugin, Plugin Version: 11.3, Platform: macOS, Targets: Desktop & iOS.

Function: Returns the frame rectangle used by a window with a given content rectangle and window style.
Notes:

windowContentRect: The content rectangle for a window expressed in screen coordinates.
windowStyle: The window style for the window. See Window Style Mask constants for a list of style mask values.

Returns the frame rectangle, expressed in screen coordinates, used by the window with windowContentRect and windowStyle.
When a NSWindowMBS instance is available, you should use frameRectForContentRect instead of this method.
See also:

- 32.82.49 frameRectForContentRect(windowContent as NSRectMBS) as NSRectMBS 7347

32.82.51 GetFrame(byref left as Double, byref top as Double, byref width as Double, byref height as Double)

MBS MacBase Plugin, Plugin Version: 8.2, Platform: macOS, Targets: Desktop & iOS.

Function: Asks for the current window dimensions.
Notes: The point 0/0 is on the left bottom position.

32.82.52 gState as Integer

MBS MacBase Plugin, Plugin Version: 9.6, Platform: macOS, Targets: Desktop & iOS.

Function: Returns the window's graphics state object.
Notes: This graphics state is used by default for all NSView objects in the window's view hierarchy, but individual views can be made to use their own with the NSView method allocateGState.

32.82.53 Hide

MBS MacBase Plugin, Plugin Version: 8.2, Platform: macOS, Targets: Desktop & iOS.

Function: Hides the window.

32.82.54 inLiveResize as boolean

MBS MacBase Plugin, Plugin Version: 9.6, Platform: macOS, Targets: Desktop & iOS.

Function: Indicates whether the window is being resized by the user.
Notes: Available in Mac OS X v10.6 and later.

32.82.55 invalidateCursorRectsForView(View as NSViewMBS)

MBS MacBase Plugin, Plugin Version: 9.6, Platform: macOS, Targets: Desktop & iOS.

Function: Marks as invalid the cursor rectangles of a given NSView object in the window's view hierarchy, so they'll be set up again when the window becomes key (or immediately if the window is key).

32.82.56 invalidateRestorableState

MBS MacBase Plugin, Plugin Version: 13.2, Platform: macOS, Targets: Desktop & iOS.

Function: Method that you may call to indicate that the restorable state is invalid.
Notes: At some point in the future, encodeRestorableStateWithCoder: will be called to encode the restorable state. You should not override this method.

32.82.57 invalidateShadow

MBS MacBase Plugin, Plugin Version: 8.4, Platform: macOS, Targets: Desktop & iOS.

Function: Invalidates the window shadow so that it is recomputed based on the current window shape.

32.82.58 keyDown(e as NSEventMBS)

MBS MacBase Plugin, Plugin Version: 9.6, Platform: macOS, Targets: Desktop & iOS.

Function: Handles a given keyboard event that may need to be interpreted as changing the key view or triggering a keyboard equivalent.
Notes: event: The keyboard event to process.

32.82.59 makeFirstResponder(r as NSResponderMBS) as boolean

MBS MacBase Plugin, Plugin Version: 9.6, Platform: macOS, Targets: Desktop & iOS.

Function: Attempts to make a given responder the first responder for the window.
Example:

```
dim MySearchField as NSViewMBS // your control to move focus to
dim w as new NSWindowMBS(window1)
call w.makeFirstResponder(MySearchField)
```

Notes:

responder: The responder to set as the window's first responder. nil makes the window its first responder.

Returns true when the operation is successful; otherwise, false.

If responder isn't already the first responder, this method first sends a resignFirstResponder message to the object that is the first responder. If that object refuses to resign, it remains the first responder, and this method immediately returns false. If the current first responder resigns, this method sends a becomeFirstResponder message to responder. If responder does not accept first responder status, the NSWindow object becomes first responder; in this case, the method returns true even if responder refuses first responder status.

If responder is nil, this method still sends resignFirstResponder to the current first responder. If the current first responder refuses to resign, it remains the first responder and this method immediately returns false. If the current first responder returns true from resignFirstResponder, the window is made its own first responder and this method returns true.

The Application Kit framework uses this method to alter the first responder in response to mouse-down events; you can also use it to explicitly set the first responder from within your program. The responder object is typically an NSView object in the window's view hierarchy. If this method is called explicitly, first send acceptsFirstResponder to responder, and do not call makeFirstResponder if acceptsFirstResponder returns false.

Use setInitialFirstResponder to the set the first responder to be used when the window is brought onscreen

for the first time.

32.82.60 makeKeyAndOrderFront

MBS MacBase Plugin, Plugin Version: 11.3, Platform: macOS, Targets: Desktop & iOS.

Function: Moves the window to the front of the screen list, within its level, and makes it the key window; that is, it shows the window.
Notes: More or less the same as Xojo's show command on the window class.

32.82.61 makeKeyWindow

MBS MacBase Plugin, Plugin Version: 9.6, Platform: macOS, Targets: Desktop & iOS.

Function: Makes the window the key window.

32.82.62 makeMainWindow

MBS MacBase Plugin, Plugin Version: 9.6, Platform: macOS, Targets: Desktop & iOS.

Function: Makes the window the main window.

32.82.63 mergeAllWindows

MBS MacBase Plugin, Plugin Version: 16.5, Platform: macOS, Targets: Desktop & iOS.

Function: Merges all windows into one window.
Example:

```
dim n as NSWindowMBS = window1.NSWindowMBS
n.mergeAllWindows
```

Notes: Raises an exception when used on OS X 10.11 and older.

32.82.64 minFrameWidthWithTitle(WindowTitle as string, styleMask as UInt32) as Double

MBS MacBase Plugin, Plugin Version: 11.3, Platform: macOS, Targets: Desktop & iOS.

Function: Returns the minimum width a window's frame rectangle must have for it to display a title, with a given window style.
Example:

```
// shows 84.77588
MsgBox str(NSWindowMBS.minFrameWidthWithTitle("Hello World",0))
```

Notes:

windowTitle: The title for the window.
windowStyle: The window style for the window. See Window Style Mask constants for a list of style mask values.

The minimum width of the window's frame, using windowStyle, in order to display windowTitle.

32.82.65 miniaturize

MBS MacBase Plugin, Plugin Version: 8.4, Platform: macOS, Targets: Desktop & iOS.

Function: This action method removes the receiver from the screen list and displays the minimized window in the Dock.

32.82.66 moveTabToNewWindow

MBS MacBase Plugin, Plugin Version: 16.5, Platform: macOS, Targets: Desktop & iOS.

Function: Moves current tab to a new window.
Example:

```
dim n as NSWindowMBS = window1.NSWindowMBS
n.moveTabToNewWindow
```

Notes: Raises an exception when used on OS X 10.11 and older.

32.82.67 NSDockWindowLevel as Integer

MBS MacBase Plugin, Plugin Version: 12.3, Platform: macOS, Targets: Desktop & iOS.

Function: One of the standard window levels in Mac OS X.
Notes: The level for the doc. (Deprecated. There is no replacement.)

32.82.68 NSFloatingWindowLevel as Integer

MBS MacBase Plugin, Plugin Version: 12.3, Platform: macOS, Targets: Desktop & iOS.

Function: One of the standard window levels in Mac OS X.
Notes: Useful for floating palettes.

32.82.69 NSMainMenuWindowLevel as Integer

MBS MacBase Plugin, Plugin Version: 12.3, Platform: macOS, Targets: Desktop & iOS.

Function: One of the standard window levels in Mac OS X.
Notes: Reserved for the application's main menu.

32.82.70 NSModalPanelWindowLevel as Integer

MBS MacBase Plugin, Plugin Version: 12.3, Platform: macOS, Targets: Desktop & iOS.

Function: One of the standard window levels in Mac OS X.
Notes: The level for a modal panel.

32.82.71 NSNormalWindowLevel as Integer

MBS MacBase Plugin, Plugin Version: 12.3, Platform: macOS, Targets: Desktop & iOS.

Function: One of the standard window levels in Mac OS X.
Notes: The default level for NSWindow objects.

32.82.72 NSPopUpMenuWindowLevel as Integer

MBS MacBase Plugin, Plugin Version: 12.3, Platform: macOS, Targets: Desktop & iOS.

Function: One of the standard window levels in Mac OS X.
Notes: The level for a pop-up menu.

32.82.73 NSScreenSaverWindowLevel as Integer

MBS MacBase Plugin, Plugin Version: 12.3, Platform: macOS, Targets: Desktop & iOS.

Function: One of the standard window levels in Mac OS X.
Notes: The level for a screen saver.

32.82.74 NSStatusWindowLevel as Integer

MBS MacBase Plugin, Plugin Version: 12.3, Platform: macOS, Targets: Desktop & iOS.

Function: One of the standard window levels in Mac OS X.
Notes: The level for a status window.

32.82.75 NSSubmenuWindowLevel as Integer

MBS MacBase Plugin, Plugin Version: 12.3, Platform: macOS, Targets: Desktop & iOS.

Function: One of the standard window levels in Mac OS X.
Notes: Reserved for submenus. Synonymous with NSTornOffMenuWindowLevel, which is preferred.

32.82.76 NSTornOffMenuWindowLevel as Integer

MBS MacBase Plugin, Plugin Version: 12.3, Platform: macOS, Targets: Desktop & iOS.

Function: One of the standard window levels in Mac OS X.
Notes: The level for a torn-off menu. Synonymous with NSSubmenuWindowLevel.

32.82.77 NSWindowDidBecomeKeyNotification as string

MBS MacBase Plugin, Plugin Version: 10.3, Platform: macOS, Targets: Desktop & iOS.

Function: One of the notification strings you can use with the NSNotification* classes.
Notes:

Posted whenever an NSWindow object becomes the key window.

The notification object is the NSWindow object that has become key. This notification does not contain a userInfo dictionary.

32.82.78 NSWindowDidBecomeMainNotification as string

MBS MacBase Plugin, Plugin Version: 10.3, Platform: macOS, Targets: Desktop & iOS.

Function: One of the notification strings you can use with the NSNotification* classes.
Notes:

Posted whenever an NSWindow object becomes the main window.

The notification object is the NSWindow object that has become main. This notification does not contain a userInfo dictionary.

32.82.79 NSWindowDidChangeScreenNotification as string

MBS MacBase Plugin, Plugin Version: 10.3, Platform: macOS, Targets: Desktop & iOS.

Function: One of the notification strings you can use with the NSNotification* classes.
Notes:

Posted whenever a portion of an NSWindow object's frame moves onto or off of a screen.

The notification object is the NSWindow object that has changed screens. This notification does not contain a userInfo dictionary.

This notification is not sent in Mac OS X versions earlier than 10.4.

32.82.80 NSWindowDidChangeScreenProfileNotification as string

MBS MacBase Plugin, Plugin Version: 10.3, Platform: macOS, Targets: Desktop & iOS.

Function: One of the notification strings you can use with the NSNotification* classes.
Notes:

Posted whenever the display profile for the screen containing the window changes.

This notification is sent only if the window returns true from displaysWhenScreenProfileChanges. This notification may be sent when a majority of the window is moved to a different screen (whose profile is also different from the previous screen) or when the ColorSync profile for the current screen changes.

The notification object is the NSWindow object whose profile changed. This notification does not contain a userInfo dictionary.

Available in Mac OS X v10.4 and later.

32.82.81 NSWindowDidDeminiaturizeNotification as string

MBS MacBase Plugin, Plugin Version: 10.3, Platform: macOS, Targets: Desktop & iOS.

Function: One of the notification strings you can use with the NSNotification* classes.
Notes:

Posted whenever an NSWindow object is deminimized.

The notification object is the NSWindow object that has been deminimized. This notification does not contain a userInfo dictionary.

32.82.82 NSWindowDidEndLiveResizeNotification as string

MBS MacBase Plugin, Plugin Version: 10.3, Platform: macOS, Targets: Desktop & iOS.

Function: One of the notification strings you can use with the NSNotification* classes.
Notes:

Posted after the user resizes a window.

This notification is sent only once for a series of window resize operations.

The notification object is the NSWindow object that was resized. This notification does not contain a user-Info dictionary.

Available in Mac OS X v10.6 and later.

32.82.83 NSWindowDidEndSheetNotification as string

MBS MacBase Plugin, Plugin Version: 10.3, Platform: macOS, Targets: Desktop & iOS.

Function: One of the notification strings you can use with the NSNotification* classes.
Notes:

Posted whenever an NSWindow object closes an attached sheet.

The notification object is the NSWindow object that contained the sheet. This notification does not contain a userInfo dictionary.

32.82.84 NSWindowDidEnterFullScreenNotification as string

MBS MacBase Plugin, Plugin Version: 11.2, Platform: macOS, Targets: Desktop & iOS.

Function: One of the notification strings you can use with the NSNotification* classes.
Notes:

Posted when the window entered full screen mode.
The notification object is the NSWindow object entered full screen mode. This notification does not contain a userInfo dictionary.

Available in Mac OS X v10.7 and later.

32.82.85 NSWindowDidEnterVersionBrowserNotification as string

MBS MacBase Plugin, Plugin Version: 11.2, Platform: macOS, Targets: Desktop & iOS.

Function: One of the notification strings you can use with the NSNotification* classes.
Notes:

Posted when the window will exit full screen mode.
The notification object is the NSWindow object that will exit full screen mode. This notification does not contain a userInfo dictionary.

Available in Mac OS X v10.7 and later.

32.82.86 NSWindowDidExitFullScreenNotification as string

MBS MacBase Plugin, Plugin Version: 11.2, Platform: macOS, Targets: Desktop & iOS.

Function: One of the notification strings you can use with the NSNotification* classes.
Notes:

Posted when the window will exit full screen mode.
The notification object is the NSWindow object that will exit full screen mode. This notification does not contain a userInfo dictionary.

Available in Mac OS X v10.7 and later.

32.82.87 NSWindowDidExitVersionBrowserNotification as string

MBS MacBase Plugin, Plugin Version: 11.2, Platform: macOS, Targets: Desktop & iOS.

Function: One of the notification strings you can use with the NSNotification* classes.
Notes:

Posted when the window did exit version browser mode.
The notification object is the NSWindow object that did exit version browser mode. This notification does not contain a userInfo dictionary.

Available in Mac OS X v10.7 and later.

32.82.88 NSWindowDidExposeNotification as string

MBS MacBase Plugin, Plugin Version: 10.3, Platform: macOS, Targets: Desktop & iOS.

Function: One of the notification strings you can use with the NSNotification* classes.
Notes:

Posted whenever a portion of a nonretained NSWindow object is exposed, whether by being ordered in front of other windows or by other windows being removed from in front of it.

The notification object is the NSWindow object that has been exposed. The userInfo dictionary contains the following information:

Key	Value
NSExposedRect	The rectangle that has been exposed (NSRect).

32.82.89 NSWindowDidMiniaturizeNotification as string

MBS MacBase Plugin, Plugin Version: 10.3, Platform: macOS, Targets: Desktop & iOS.

Function: One of the notification strings you can use with the NSNotification* classes.
Notes:

Posted whenever an NSWindow object is minimized.

The notification object is the NSWindow object that has been minimized. This notification does not contain a userInfo dictionary.

32.82.90 NSWindowDidMoveNotification as string

MBS MacBase Plugin, Plugin Version: 10.3, Platform: macOS, Targets: Desktop & iOS.

Function: One of the notification strings you can use with the NSNotification* classes.
Notes:

Posted whenever an NSWindow object is moved.

The notification object is the NSWindow object that has moved. This notification does not contain a user-Info dictionary.

Note: This notification is sent when the window that moved didn't also change size. See NSWindowDidReSizeNotification for more information.

32.82.91 NSWindowDidResignKeyNotification as string

MBS MacBase Plugin, Plugin Version: 10.3, Platform: macOS, Targets: Desktop & iOS.

Function: One of the notification strings you can use with the NSNotification* classes.
Notes:

Posted whenever an NSWindow object resigns its status as key window.

The notification object is the NSWindow object that has resigned its key window status. This notification does not contain a userInfo dictionary.

32.82.92 NSWindowDidResignMainNotification as string

MBS MacBase Plugin, Plugin Version: 10.3, Platform: macOS, Targets: Desktop & iOS.

Function: One of the notification strings you can use with the NSNotification* classes.
Notes:

Posted whenever an NSWindow object resigns its status as main window.

The notification object is the NSWindow object that has resigned its main window status. This notification does not contain a userInfo dictionary.

32.82.93 NSWindowDidResizeNotification as string

MBS MacBase Plugin, Plugin Version: 10.3, Platform: macOS, Targets: Desktop & iOS.

Function: One of the notification strings you can use with the NSNotification* classes.
Notes:

Posted whenever an NSWindow object's size changes.

The notification object is the NSWindow object whose size has changed. This notification does not contain a userInfo dictionary.

32.82.94 NSWindowDidUpdateNotification as string

MBS MacBase Plugin, Plugin Version: 10.3, Platform: macOS, Targets: Desktop & iOS.

Function: One of the notification strings you can use with the NSNotification* classes.
Notes:

Posted whenever an NSWindow object receives an update message.

The notification object is the NSWindow object that received the update message. This notification does not contain a userInfo dictionary.

32.82.95 NSWindowWillBeginSheetNotification as string

MBS MacBase Plugin, Plugin Version: 10.3, Platform: macOS, Targets: Desktop & iOS.

Function: One of the notification strings you can use with the NSNotification* classes.
Notes:

Posted whenever an NSWindow object is about to open a sheet.

The notification object is the NSWindow object that is about to open the sheet. This notification does not contain a userInfo dictionary.

32.82.96 NSWindowWillCloseNotification as string

MBS MacBase Plugin, Plugin Version: 10.3, Platform: macOS, Targets: Desktop & iOS.

Function: One of the notification strings you can use with the NSNotification* classes.
Notes:

Posted whenever an NSWindow object is about to close.

The notification object is the NSWindow object that is about to close. This notification does not contain a

userInfo dictionary.

32.82.97 NSWindowWillEnterFullScreenNotification as string

MBS MacBase Plugin, Plugin Version: 11.2, Platform: macOS, Targets: Desktop & iOS.

Function: One of the notification strings you can use with the NSNotification* classes.
Notes:

Posted when the window will enter full screen mode.
The notification object is the NSWindow object will enter full screen mode. This notification does not contain a userInfo dictionary.

Available in Mac OS X v10.7 and later.

32.82.98 NSWindowWillEnterVersionBrowserNotification as string

MBS MacBase Plugin, Plugin Version: 11.2, Platform: macOS, Targets: Desktop & iOS.

Function: One of the notification strings you can use with the NSNotification* classes.
Notes:

Posted when the window will enter version browser mode.
The notification object is the NSWindow object that will enter version browser mode. This notification does not contain a userInfo dictionary.
Available in Mac OS X v10.7 and later.

32.82.99 NSWindowWillExitFullScreenNotification as string

MBS MacBase Plugin, Plugin Version: 11.2, Platform: macOS, Targets: Desktop & iOS.

Function: One of the notification strings you can use with the NSNotification* classes.
Notes:

Posted when the window will exit full screen mode.
The notification object is the NSWindow object that will exit full screen mode. This notification does not contain a userInfo dictionary.

Available in Mac OS X v10.7 and later.

32.82.100 NSWindowWillExitVersionBrowserNotification as string

MBS MacBase Plugin, Plugin Version: 11.2, Platform: macOS, Targets: Desktop & iOS.

Function: One of the notification strings you can use with the NSNotification* classes.
Notes:

Posted when the window will exit version browser mode.
The notification object is the NSWindow object that will exit version browser mode. This notification does not contain a userInfo dictionary.

Available in Mac OS X v10.7 and later.

32.82.101 NSWindowWillMiniaturizeNotification as string

MBS MacBase Plugin, Plugin Version: 10.3, Platform: macOS, Targets: Desktop & iOS.

Function: One of the notification strings you can use with the NSNotification* classes.
Notes:

Posted whenever an NSWindow object is about to be minimized.

The notification object is the NSWindow object that is about to be minimized. This notification does not contain a userInfo dictionary.

32.82.102 NSWindowWillMoveNotification as string

MBS MacBase Plugin, Plugin Version: 10.3, Platform: macOS, Targets: Desktop & iOS.

Function: One of the notification strings you can use with the NSNotification* classes.
Notes:

Posted whenever an NSWindow object is about to move.

The notification object is the NSWindow object that is about to move. This notification does not contain a userInfo dictionary.

32.82.103 NSWindowWillStartLiveResizeNotification as string

MBS MacBase Plugin, Plugin Version: 10.3, Platform: macOS, Targets: Desktop & iOS.

Function: One of the notification strings you can use with the NSNotification* classes.
Notes:

Posted before the user resizes a window.
This notification is sent only once for a series of window resize operations.
The notification object is the NSWindow object that is about to be live resized. This notification does not contain a userInfo dictionary.
Available in Mac OS X v10.6 and later.

32.82.104 orderBack

MBS MacBase Plugin, Plugin Version: 9.6, Platform: macOS, Targets: Desktop & iOS.

Function: Moves the window to the back of its level in the screen list, without changing either the key window or the main window.

32.82.105 orderFront

MBS MacBase Plugin, Plugin Version: 9.6, Platform: macOS, Targets: Desktop & iOS.

Function: Moves the window to the front of its level in the screen list, without changing either the key window or the main window.

32.82.106 orderFrontRegardless

MBS MacBase Plugin, Plugin Version: 9.6, Platform: macOS, Targets: Desktop & iOS.

Function: Moves the window to the front of its level, even if its application isn't active, without changing either the key window or the main window.
Notes:

Normally an NSWindow object can't be moved in front of the key window unless it and the key window are in the same application. You should rarely need to invoke this method; it's designed to be used when applications are cooperating in such a way that an active application (with the key window) is using another application to display data.

Available in Mac OS X v10.0 and later.

32.82.107 orderOut

MBS MacBase Plugin, Plugin Version: 11.3, Platform: macOS, Targets: Desktop & iOS.

Function: Removes the window from the screen list, which hides the window.
Notes:

More or less the same as Xojo's hide command on the window class.

If the window is the key or main window, the NSWindow object immediately behind it is made key or main in its place. Calling the orderOut method causes the window to be removed from the screen, but does not cause it to be released. See the close method for information on when a window is released.

The default animation based on the window type will be used when the window is ordered out unless it has been modified by the setAnimationBehavior method.

32.82.108 PerformClose

MBS MacBase Plugin, Plugin Version: 8.2, Platform: macOS, Targets: Desktop & iOS.

Function: This action method simulates the user clicking the close button by momentarily highlighting the button and then closing the window.
Notes:

Same as if the user clicks the close button.
So if the button is disabled or closing is not permitted by the window, it will do nothing.

32.82.109 performMiniaturize

MBS MacBase Plugin, Plugin Version: 8.4, Platform: macOS, Targets: Desktop & iOS.

Function: This action method simulates the user clicking the minimize button by momentarily highlighting the button, then minimizing the window.
Notes: If the receiver doesn't have a minimize button or can't be minimized for some reason, the system emits the alert sound.

32.82.110 performWindowDragWithEvent(event as NSEventMBS)

MBS MacBase Plugin, Plugin Version: 20.3, Platform: macOS, Targets: Desktop & iOS.

Function: Starts a drag based on the specified mouse-down event.
Notes:

event: The original mouse-down event received by the application or a view. If you don't have a NSEvent object, please pass the one from NSApplicationMBS.currentEvent here.

Your application (or a view) can call this method after receiving and examining a mouse-down event. Upon examination of the event, a view may allow that portion of the window to start a window drag and can hand off the work to the Window Server process by calling this method. Doing so allows the window to participate in space switching and other system features.
This method returns right away, and a mouse-up event may not get sent.

32.82.111 performZoom

MBS MacBase Plugin, Plugin Version: 8.4, Platform: macOS, Targets: Desktop & iOS.

Function: This action method simulates the user clicking the zoom box by momentarily highlighting the button and then zooming the window.
Notes: If the receiver doesn't have a zoom box or can't be zoomed for some reason, the computer beeps.

32.82.112 print

MBS MacBase Plugin, Plugin Version: 9.6, Platform: macOS, Targets: Desktop & iOS.

Function: This action method runs the Print panel, and if the user chooses an option other than canceling, prints the window (its frame view and all subviews).

32.82.113 registerForDraggedTypes(Types() as string)

MBS MacBase Plugin, Plugin Version: 11.1, Platform: macOS, Targets: Desktop & iOS.

Function: Registers a give set of pasteboard types as the pasteboard types the window will accept as the destination of an image-dragging session.
Notes:

Types: An array of the pasteboard types the window will accept as the destination of an image-dragging session.

Registering an NSWindow object for dragged types automatically makes it a candidate destination object for a dragging session. NSWindow has a default implementation for many of the methods in the NSDraggingDestination informal protocol. The default implementation forwards each message to the delegate if the delegate responds to the selector of the message. The messages forwarded this way are draggingEntered:, draggingUpdated:, draggingExited:, prepareForDragOperation:, performDragOperation:, and concludeDragOperation:.

Xojo with Cocoa target implements the methods listed above. So this method is useful to change the allowed types for the case the framework has a bug.

32.82.114 removeChildWindow(win as NSWindowMBS)

MBS MacBase Plugin, Plugin Version: 11.2, Platform: macOS, Targets: Desktop & iOS.

Function: Detaches a given child window from the window.
Notes: win: The child window to detach.
See also:

- 32.82.115 removeChildWindow(win as window) 7366

32.82.115 removeChildWindow(win as window)

MBS MacBase Plugin, Plugin Version: 11.2, Platform: macOS, Targets: Desktop only.

Function: Detaches a given child window from the window.
Notes: win: The child window to detach.
See also:

- 32.82.114 removeChildWindow(win as NSWindowMBS) 7366

32.82.116 removeFrameUsingName(name as string)

MBS MacBase Plugin, Plugin Version: 15.2, Platform: macOS, Targets: Desktop & iOS.

Function: Removes the frame data stored under a given name from the application's user defaults.

32.82.117 resetCursorRects

MBS MacBase Plugin, Plugin Version: 9.6, Platform: macOS, Targets: Desktop & iOS.

Function: Clears the window's cursor rectangles and the cursor rectangles of the NSView objects in its view hierarchy.
Notes:

Invokes discardCursorRects to clear the window's cursor rectangles, then sends resetCursorRects to every NSView object in the window's view hierarchy.

This method is typically invoked by the NSApplication object when it detects that the key window's cursor rectangles are invalid. In program code, it's more efficient to invoke invalidateCursorRectsForView.

32.82.118 resignKeyWindow

MBS MacBase Plugin, Plugin Version: 9.6, Platform: macOS, Targets: Desktop & iOS.

Function: Invoked automatically when the window resigns key window status; never invoke this method directly.
Notes: This method sends resignKeyWindow to the window's first responder, sends windowDidResignKey to the window's delegate, and posts an NSWindowDidResignKeyNotification to the default notification center.

32.82.119 resignMainWindow

MBS MacBase Plugin, Plugin Version: 9.6, Platform: macOS, Targets: Desktop & iOS.

Function: Invoked automatically when the window resigns main window status; never invoke this method directly.
Notes: This method sends windowDidResignMain to the window's delegate and posts an NSWindowDidResignMainNotification to the default notification center.

32.82.120 resizeFlags as Integer

MBS MacBase Plugin, Plugin Version: 9.6, Platform: macOS, Targets: Desktop & iOS.

Function: Returns the flags field of the event record for the mouse-down event that initiated the resizing session.
Notes:

A mask indicating which of the modifier keys was held down when the mouse-down event occurred. The flags are listed in NSEvent object's modifierFlags method description.

This method is valid only while the window is being resized

You can use this method to constrain the direction or amount of resizing. Because of its limited validity, this method should only be invoked from within an implementation of the delegate method windowWillResize.

32.82.121 restoreCachedImage

MBS MacBase Plugin, Plugin Version: 9.6, Platform: macOS, Targets: Desktop & iOS.

Function: Splices the window's cached image rectangles, if any, back into its raster image (and buffer if it has one), undoing the effect of any drawing performed within those areas since they were established using cacheImageInRect.

Notes: You must invoke flushWindow after this method to guarantee proper redisplay. An NSWindow object automatically discards its cached image rectangles when it displays.

32.82.122 runToolbarCustomizationPalette

MBS MacBase Plugin, Plugin Version: 11.3, Platform: macOS, Targets: Desktop & iOS.

Function: The action method for the "Customize Toolbar..." menu item.

32.82.123 saveFrameUsingName(s as String)

MBS MacBase Plugin, Plugin Version: 15.2, Platform: macOS, Targets: Desktop & iOS.

Function: Saves the window's frame rectangle in the user defaults system under a given name.
Notes: With the companion method setFrameUsingName, you can save and reset an NSWindow object's frame over various launches of an application. The default is owned by the application and stored under the name "NSWindow Frame frameName". See NSUserDefaults for more information.

32.82.124 selectKeyViewFollowingView(view as NSViewMBS)

MBS MacBase Plugin, Plugin Version: 11.2, Platform: macOS, Targets: Desktop & iOS.

Function: Makes key the view that follows the given view.
Notes: Sends the nextValidKeyView message to referenceView and, if that message returns an NSView object, invokes makeFirstResponder with the returned object.

32.82.125 selectKeyViewPrecedingView(view as NSViewMBS)

MBS MacBase Plugin, Plugin Version: 9.6, Platform: macOS, Targets: Desktop & iOS.

Function: Makes key the view that follows the given view.
Notes: Sends the nextValidKeyView message to referenceView and, if that message returns an NSView object, invokes makeFirstResponder with the returned object.

32.82.126 selectNextKeyView

MBS MacBase Plugin, Plugin Version: 9.6, Platform: macOS, Targets: Desktop & iOS.

Function: This action method searches for a candidate next key view and, if it finds one, invokes makeFirstResponder to establish it as the first responder.

Notes:

The candidate is one of the following (searched for in this order):

- The current first responder's next valid key view, as returned by the nextValidKeyView method of NSView
- The object designated as the window's initial first responder (using setInitialFirstResponder) if it returns true to an acceptsFirstResponder message
- Otherwise, the initial first responder's next valid key view, which may end up being nil

32.82.127 selectNextTab

MBS MacBase Plugin, Plugin Version: 16.5, Platform: macOS, Targets: Desktop & iOS.

Function: Selects next tab.
Example:

```
dim n as NSWindowMBS = window1.NSWindowMBS
n.selectNextTab
```

Notes: Raises an exception when used on OS X 10.11 and older.

32.82.128 selectPreviousKeyView

MBS MacBase Plugin, Plugin Version: 9.6, Platform: macOS, Targets: Desktop & iOS.

Function: This action method searches for a candidate previous key view and, if it finds one, invokes makeFirstResponder to establish it as the first responder.
Notes:

The candidate is one of the following (searched for in this order):

- The current first responder's previous valid key view, as returned by the previousValidKeyView method of NSView
- The object designated as the window's initial first responder (using setInitialFirstResponder) if it returns true to an acceptsFirstResponder message
- Otherwise, the initial first responder's previous valid key view, which may end up being nil

32.82.129 selectPreviousTab

MBS MacBase Plugin, Plugin Version: 16.5, Platform: macOS, Targets: Desktop & iOS.

Function: Selects previous tab.
Example:

```
dim n as NSWindowMBS = window1.NSWindowMBS
n.selectPreviousTab
```

Notes: Raises an exception when used on OS X 10.11 and older.

32.82.130 sendEvent(e as NSEventMBS)

MBS MacBase Plugin, Plugin Version: 9.6, Platform: macOS, Targets: Desktop & iOS.

Function: This action method dispatches mouse and keyboard events sent to the window by the NSApplication object.
Notes: Never invoke this method directly. A right mouse-down event in a window of an inactive application is not delivered to the corresponding NSWindow object. It is instead delivered to the NSApplication object through a sendEvent: message with a window number of 0.

32.82.131 setAutorecalculatesContentBorderThickness(flag as boolean, edge as Integer)

MBS MacBase Plugin, Plugin Version: 11.1, Platform: macOS, Targets: Desktop & iOS.

Function: Specifies whether the window calculates the thickness of a given border automatically.
Notes:

flag: If true, the window calculates the thickness of the edge automatically; if false, it does not.

edge: The border whose thickness auto-recalculation status to set:

NSMaxYEdge: Top border.
NSMinYEdge: Bottom border.

Special Considerations
Turning off a border's auto-recalculation status sets its border thickness to 0.0.

In a non-textured window calling setAutorecalculatesContentBorderThickness passing NSMaxYEdge will

raise an exception. It is only valid to set the content border thickness of the top edge in a textured window.

Requires Mac OS X 10.5.

32.82.132 setBottomCornerRounded(flag as boolean)

MBS MacBase Plugin, Plugin Version: 11.2, Platform: macOS, Targets: Desktop & iOS.

Function: Sets the bottom corner to be round.
Notes: This is an undocumented function in the NSWindow class.

32.82.133 setContentBorderThickness(thickness as Double, edge as Integer)

MBS MacBase Plugin, Plugin Version: 11.1, Platform: macOS, Targets: Desktop & iOS.

Function: Specifies the thickness of a given border of the window.
Example:

```
dim w as NSWindowMBS = window1.NSWindowMBS

w.setContentBorderThickness(30, w.NSMinYEdge) // bottom 30 pixel
w.setContentBorderThickness(20, w.NSMaxYEdge) // top 30 pixel. Window must be metal for this
```

Notes:

thickness: The thickness for edge, in points.
edge: The border whose thickness to set:

NSMaxYEdge: Top border.
NSMinYEdge: Bottom border.

In a non-textured window calling setContentBorderThickness passing NSMaxYEdge will raise an exception. It is only valid to set the content border thickness of the top edge in a textured window.

The contentBorder does not include the titlebar or toolbar, so a textured window that just wants the gradient in the titlebar and toolbar should have a contentBorderThickness of 0 for NSMaxYEdge.

Requires Mac OS X 10.5.

32.82.134 setContentSize(size as NSSizeMBS)

MBS MacBase Plugin, Plugin Version: 9.6, Platform: macOS, Targets: Desktop & iOS.

Function: Sets the size of the window's content view to a given size, which is expressed in the window's base coordinate system.
Notes: This size in turn alters the size of the NSWindow object itself. Note that the window server limits window sizes to 10,000; if necessary, be sure to limit aSize relative to the frame rectangle.

32.82.135 setFrame(frameRect as NSRectMBS)

MBS MacBase Plugin, Plugin Version: 11.2, Platform: macOS, Targets: Desktop & iOS.

Function: Sets the origin and size of the window's frame rectangle according to a given frame rectangle, thereby setting its position and size onscreen.
Notes:

frameRect: The frame rectangle for the window, including the title bar.

Note that the window server limits window position coordinates to ±16,000 and sizes to 10,000.
See also:

- 32.82.136 setFrame(frameRect as NSRectMBS, display as boolean) 7372
- 32.82.137 setFrame(frameRect as NSRectMBS, display as boolean, animated as boolean) 7373
- 32.82.138 SetFrame(left as Double, top as Double, width as Double, height as Double) 7373

32.82.136 setFrame(frameRect as NSRectMBS, display as boolean)

MBS MacBase Plugin, Plugin Version: 8.2, Platform: macOS, Targets: Desktop & iOS.

Function: Sets the origin and size of the window's frame rectangle according to a given frame rectangle, thereby setting its position and size onscreen.
Notes:

The point 0/0 is on the bottom left position of the main screen.
display: Specifies whether the window redraws the views that need to be displayed. When true the window sends a displayIfNeeded message down its view hierarchy, thus redrawing all views.
See also:

- 32.82.135 setFrame(frameRect as NSRectMBS) 7372
- 32.82.137 setFrame(frameRect as NSRectMBS, display as boolean, animated as boolean) 7373
- 32.82.138 SetFrame(left as Double, top as Double, width as Double, height as Double) 7373

32.82.137 setFrame(frameRect as NSRectMBS, display as boolean, animated as boolean)

MBS MacBase Plugin, Plugin Version: 11.2, Platform: macOS, Targets: Desktop & iOS.

Function: Sets the origin and size of the window's frame rectangle, with optional animation, according to a given frame rectangle, thereby setting its position and size onscreen.
Notes:

The point 0/0 is on the bottom left position of the main screen.
If animated is true, the change is animated.
See also:

- 32.82.135 setFrame(frameRect as NSRectMBS) 7372
- 32.82.136 setFrame(frameRect as NSRectMBS, display as boolean) 7372
- 32.82.138 SetFrame(left as Double, top as Double, width as Double, height as Double) 7373

32.82.138 SetFrame(left as Double, top as Double, width as Double, height as Double)

MBS MacBase Plugin, Plugin Version: 9.6, Platform: macOS, Targets: Desktop & iOS.

Function: Sets the origin and size of the window's frame rectangle according to a given frame rectangle, thereby setting its position and size onscreen.
Notes: The point 0/0 is on the bottom left position of the main screen.
See also:

- 32.82.135 setFrame(frameRect as NSRectMBS) 7372
- 32.82.136 setFrame(frameRect as NSRectMBS, display as boolean) 7372
- 32.82.137 setFrame(frameRect as NSRectMBS, display as boolean, animated as boolean) 7373

32.82.139 setFrameAutosaveName(name as String) as boolean

MBS MacBase Plugin, Plugin Version: 15.2, Platform: macOS, Targets: Desktop & iOS.

Function: Sets the name used to automatically save the window's frame rectangle in the defaults system to a given name.
Notes:

Returns true when the frame name is set successfully; false when frameName is being used as an autosave name by another NSWindow object in the application (in which case the window's old name remains in effect).

If frameName isn't the empty string (""), the window's frame is saved as a user default (as described in saveFrameUsingName) each time the frame changes.

When the window has an autosave name, its frame data is written whenever the frame rectangle changes.

If there is a frame rectangle previously stored for frameName in the user defaults, the window's frame is set to this frame rectangle. That is, when you call this method with a previously used frameName, the window picks up the previously saved setting. For example, if you call setFrameAutosaveName for a window that is already onscreen, this method could cause the window to move to a different screen location. For this reason, it is generally better to call this method before the window is visible on screen.

Keep in mind that a window controller may change the window's position when it displays it if window cascading is turned on. To preclude the window controller from changing a window's position from the one saved in the defaults system, you must send setShouldCascadeWindows(false) to the window controller.

32.82.140 setFrameFromString(s as String)

MBS MacBase Plugin, Plugin Version: 15.2, Platform: macOS, Targets: Desktop & iOS.

Function: Sets the window's frame rectangle from a given string representation.
Notes: If the window is not resizable, this method will not resize the window. The frame is constrained according to the window's minimum and maximum size settings. This method can cause a windowWillResize event.

32.82.141 setFrameOrigin(point as NSPointMBS)

MBS MacBase Plugin, Plugin Version: 9.6, Platform: macOS, Targets: Desktop & iOS.

Function: Positions the bottom-left corner of the window's frame rectangle at a given point in screen coordinates.
Notes: Note that the window server limits window position coordinates to ±16,000.

32.82.142 setFrameTopLeftPoint(point as NSPointMBS)

MBS MacBase Plugin, Plugin Version: 9.6, Platform: macOS, Targets: Desktop & iOS.

Function: Positions the top-left corner of the window's frame rectangle at a given point in screen coordinates.
Notes: Note that the window server limits window position coordinates to ±16,000; if necessary, adjust aPoint relative to the window's lower-left corner to account for this limit.

32.82.143 setFrameUsingName(name as String, force as boolean = false) as boolean

MBS MacBase Plugin, Plugin Version: 15.2, Platform: macOS, Targets: Desktop & iOS.

Function: Sets the window's frame rectangle by reading the rectangle data stored under a given name from the defaults system.
Notes:

Returns true when frameName is read and the frame is set successfully; otherwise, false.

The frame is constrained according to the window's minimum and maximum size settings. This method causes a windowWillResize event.

32.82.144 setRestorationClass

MBS MacBase Plugin, Plugin Version: 13.2, Platform: macOS, Targets: Desktop & iOS.

Function: Specifies the class to use to acquire a matching window object during subsequent launches.
Notes:

The plugin provides a class to restore windows. See NSWindowRestoreHandlerMBS class.

The restoration class of a window is responsible for recreating not just the window but any other objects needed to manage the window. Therefore, the restoration class must be able to create (or find existing instances of) all of these objects at launch time in your application.

If you mark your windows as restorable, you must associate a restoration class with them.
Available in OS X v10.7 and later.

32.82.145 setTitleWithRepresentedFile(filename as folderitem)

MBS MacBase Plugin, Plugin Version: 9.6, Platform: macOS, Targets: Desktop & iOS.

Function: Sets a given path as the window's title, formatting it as a file-system path, and records this path as the window's associated filename using setRepresentedFilename.

32.82.146 setTitleWithRepresentedFilename(filename as string)

MBS MacBase Plugin, Plugin Version: 9.6, Platform: macOS, Targets: Desktop & iOS.

Function: Sets a given path as the window's title, formatting it as a file-system path, and records this path

as the window's associated filename using setRepresentedFilename.

32.82.147 Show

MBS MacBase Plugin, Plugin Version: 8.2, Platform: macOS, Targets: Desktop & iOS.

Function: Shows the window.

32.82.148 standardWindowButton(button as Integer) as Variant

MBS MacBase Plugin, Plugin Version: 12.1, Platform: macOS, Targets: Desktop & iOS.

Function: Returns the window button of a given window button kind in the window's view hierarchy.
Example:

```
// another way to disable close button on Cocoa
dim n as NSButtonMBS = window1.NSWindowMBS.standardWindowButton(NSWindowMBS.NSWindow-
CloseButton)
n.isEnabled = false

// or move to to the right
dim r as NSRectMBS = n.frame
n.frame = NSMakeRectMBS(r.x+100, r.y, r.Width, r.Height)
```

Notes:

button: The kind of standard window button to return.

Returns Window button in the window's view hierarchy of the kind identified by windowButtonKind; nil when such button is not in the window's view hierarchy.

Declared as Variant for reduced plugin dependencies.
Button constants: NSWindowCloseButton, NSWindowDocumentIconButton, NSWindowMiniaturizeButton, NSWindowToolbarButton and NSWindowZoomButton.
See also:

- 32.82.149 standardWindowButton(button as Integer, StyleMask as Integer) as Variant 7376

32.82.149 standardWindowButton(button as Integer, StyleMask as Integer) as Variant

MBS MacBase Plugin, Plugin Version: 12.1, Platform: macOS, Targets: Desktop & iOS.

Function: Returns a new instance of a given standard window button, sized appropriately for a given window style.
Notes:

button: The kind of standard window button to return.
StyleMask: The window style for which windowButtonKind is to be sized. See "Window Style Masks" for the list of allowable values.

Returns the new window button of the kind identified by windowButtonKind; nil when no such button kind exists.

The caller is responsible for adding the button to the view hierarchy and for setting the target to be the window.

Declared as Variant for reduced plugin dependencies.
Button constants: NSWindowCloseButton, NSWindowDocumentIconButton, NSWindowMiniaturizeButton, NSWindowToolbarButton and NSWindowZoomButton
See also:

- 32.82.148 standardWindowButton(button as Integer) as Variant 7376

32.82.150 stringWithSavedFrame as String

MBS MacBase Plugin, Plugin Version: 15.2, Platform: macOS, Targets: Desktop & iOS.

Function: Returns a string representation of the window's frame rectangle.
Notes: A string representation of the window's frame rectangle in a format that can be used with a later setFrameFromString method.

32.82.151 tabbedWindows as NSWindowMBS()

MBS MacBase Plugin, Plugin Version: 16.5, Platform: macOS, Targets: Desktop & iOS.

Function: Returns the entire group (stack) of windows that are all visually shown together in one virtual tabbed window and associated with this particular window.
Example:

```
dim n as NSWindowMBS = window1.NSWindowMBS
dim windows() as NSWindowMBS = n.tabbedWindows
break // check in debugger
```

Notes:

Operations can then be done on each window, as necessary. For instance, iterating over each window in the group and calling performClose: will close the entire stack. The result will be nil when the window is not tabbed at all (not showing a tab bar), and non-nil with at least one object when the tab bar is shown. The order of items in the array is the same order as the tabs visually shown (leading to trailing).
Raises an exception when used on OS X 10.11 and older.

32.82.152 toggleFullScreen

MBS MacBase Plugin, Plugin Version: 11.2, Platform: macOS, Targets: Desktop & iOS.

Function: Toggles fullscreen mode for this window.
Example:

```
dim w as new NSWindowMBS(window1)

// set window to have fullscreen
w.collectionBehavior = BitwiseOr(w.collectionBehavior, NSWindowMBS.NSWindowCollectionBehaviorFullScreen-
Primary)

// and switch to fullscreen
w.toggleFullScreen
```

Notes:

Available on Mac OS X 10.7 or later.
If an application supports fullscreen, it should add a menu item to the View menu with toggleFullScreen as the action.
This method does not much if you don't mark a window to be the primary fullscreen window.

32.82.153 toggleTabBar

MBS MacBase Plugin, Plugin Version: 16.5, Platform: macOS, Targets: Desktop & iOS.

Function: Toggles tab bar.
Example:

```
dim n as NSWindowMBS = window1.NSWindowMBS
n.toggleTabBar
```

Notes: Raises an exception when used on OS X 10.11 and older.

32.82.154 toggleToolbarShown

MBS MacBase Plugin, Plugin Version: 9.6, Platform: macOS, Targets: Desktop & iOS.

Function: The action method for the "Hide Toolbar" menu item (which alternates with "Show Toolbar").

32.82.155 toolbarview as NSViewMBS

MBS MacBase Plugin, Plugin Version: 13.1, Platform: macOS, Targets: Desktop & iOS.

Function: Convenience function to find the toolbar view on the window.
Example:

```
dim v as NSViewMBS = window1.NSWindowMBS.toolbarview
dim m as NSMenuMBS = v.Menu
dim i as NSMenuItemMBS = m.Item(0)
MsgBox i.title
```

Notes: Returns nil if there is no toolbar view.

32.82.156 unregisterDraggedTypes

MBS MacBase Plugin, Plugin Version: 11.1, Platform: macOS, Targets: Desktop & iOS.

Function: Unregisters the window as a possible destination for dragging operations.

32.82.157 update

MBS MacBase Plugin, Plugin Version: 8.3, Platform: macOS, Targets: Desktop & iOS.

Function: Updates the window.
Notes:

The NSWindow implementation of this method does nothing more than post an NSWindowDidUpdateNotification notification to the default notification center. A subclass can override this method to perform specialized operations, but it should send an update message to super just before returning. For example, the NSMenu class implements this method to disable and enable menu commands.

An NSWindow object is automatically sent an update message on every pass through the event loop and before it's displayed onscreen. You can manually cause an update message to be sent to all visible NSWindow objects through the NSApplication updateWindows method.

32.82.158 useOptimizedDrawing(value as boolean)

MBS MacBase Plugin, Plugin Version: 9.6, Platform: macOS, Targets: Desktop & iOS.

Function: Specifies whether the window is to optimize focusing and drawing when displaying its views.
Notes:

value: If true, the window will optimize focusing and drawing for its views; if false, it will not, in which case, the window does not preserve the Z-ordering of overlapping views when an object explicitly sends lockFocus to a view and draws directly to it, instead of using the AppKit standard display mechanism.

The optimizations may prevent sibling subviews from being displayed in the correct order—which matters only if the subviews overlap. You should always set optimizedDrawing to true when there are no overlapping subviews within the window. The default is false.

32.82.159 WindowHandle as Integer

MBS MacBase Plugin, Plugin Version: 8.2, Platform: macOS, Targets: Desktop & iOS.

Function: The Window handle.
Notes:

Can be used with the CarbonWindowsEventsMBS class.
(for events like open and close)

32.82.160 windowNumberAtPoint(x as Double, y as Double, belowWindowWithWindowNumber as Integer = 0) as Integer

MBS MacBase Plugin, Plugin Version: 13.0, Platform: macOS, Targets: Desktop & iOS.

Function: Returns the number of the frontmost window that would be hit by a mouseDown at the screen location point.
Notes:

belowWindowWithWindowNumber can be specified to exclude a given window along with all windows above it, and may belong to any application. If no windows are to be excluded, specify 0 for belowWindowWithWindowNumber. The windowNumber returned may correspond to a window in another application.
Requires Mac OS X 10.6 or newer.

32.82.161 windowNumbersWithOptions(options as Integer = 0) as Integer()

MBS MacBase Plugin, Plugin Version: 13.0, Platform: macOS, Targets: Desktop & iOS.

Function: Returns an array of integers containing windowNumbers for all visible windows satisfying options.
Example:

```
dim windowNumbers1() as Integer
dim windowNumbers2() as Integer
dim windowNumbers3() as Integer

// To get an array of windowNumbers visible on the current space and belonging to the calling application:
windowNumbers1 = NSWindowMBS.windowNumbersWithOptions(0)
// To get an array of windowNumbers visible on any space and belonging to any application:
windowNumbers2 = NSWindowMBS.windowNumbersWithOptions(NSWindowMBS.NSWindowNumberListAllApplications+NSWindowMBS.NSWindowNumberListAllSpaces)
// To get an array of windowNumbers visible on any space and belonging to the calling application:
windowNumbers3 = NSWindowMBS.windowNumbersWithOptions(NSWindowMBS.NSWindowNumberListAllSpaces)
```

Notes: In no options are specified, only visible windows belonging to the calling application and on the active space are included. If options include NSWindowNumberListAllApplications, visible windows belonging to all applications are included. If options include NSWindowNumberListAllSpaces, visible windows on all spaces are included.

32.82.162 zoom

MBS MacBase Plugin, Plugin Version: 8.4, Platform: macOS, Targets: Desktop & iOS.

Function: This action method toggles the size and location of the window between its standard state (provided by the application as the "best" size to display the window's data) and its user state (a new size and location the user may have set by moving or resizing the window).

32.82.163 Properties

32.82.164 acceptsMouseMovedEvents as boolean

MBS MacBase Plugin, Plugin Version: 8.4, Platform: macOS, Targets: Desktop & iOS.

Function: Whether the receiver is to accept mouse-moved events.
Notes:

True to have the receiver accept mouse-moved events (and to distribute them to its responders); false to not accept such events.
(Read and Write property)

32.82.165 allowsAutomaticWindowTabbing as Boolean

MBS MacBase Plugin, Plugin Version: 16.5, Platform: macOS, Targets: Desktop & iOS.

Function: Allows automatic window tabbing when the value is true.
Example:

```
// disable automatic tabbing
NSWindowMBS.allowsAutomaticWindowTabbing = false
```

Notes:

By default, this will be set to true, but applications can explicitly opt out of all automatic tabbing by setting it to false, and can still adoped explicit window tabbing, if desired.
Raises an exception when used on OS X 10.11 and older.
(Read and Write property)

32.82.166 allowsConcurrentViewDrawing as boolean

MBS MacBase Plugin, Plugin Version: 9.6, Platform: macOS, Targets: Desktop & iOS.

Function: Whether threading of view drawing is enabled for this window.
Notes:

Whether threading of view drawing should be enabled for this window. Defaults to true. When this is set to true, AppKit's view system is allowed to perform drawRect activity for the window's views on threads other than the main thread, for views that have canDrawConcurrently = true. When this is set to false, the window's views will be drawn serially as on 10.5 and earlier, even though some of the views may have canDrawConcurrently = true.

Available on Mac OS X 10.6.
(Read and Write property)

32.82.167 allowsToolTipsWhenApplicationIsInactive as boolean

MBS MacBase Plugin, Plugin Version: 9.6, Platform: macOS, Targets: Desktop & iOS.

Function: Whether this window displays tooltips even when the application is in the background.
Notes:

Default is false. Set to true to allow a window to display tooltips even when the application is in the background. Note that, enabling tooltips in an inactive application will cause the app to do work any time the mouse passes over the window. This can degrade system performance.
(Read and Write property)

32.82.168 alphaValue as Double

MBS MacBase Plugin, Plugin Version: 8.4, Platform: macOS, Targets: Desktop & iOS.

Function: The receiver's alpha value.
Example:

```
if TargetCocoa then
dim w as new NSWindowMBS(window1)
w.alphaValue=0.5
else
MsgBox "this sample requires Xojo Cocoa Target"
end if
```

Notes: (Read and Write property)

32.82.169 animationBehavior as Integer

MBS MacBase Plugin, Plugin Version: 11.2, Platform: macOS, Targets: Desktop & iOS.

Function: Provides for per-window control over automatic orderFront/orderOut animation behaviors added in 10.7.
Example:

```
dim w as new NSWindowMBS(window1)

w.animationBehavior = NSWindowMBS.NSWindowAnimationBehaviorDocumentWindow

Title = str(W.animationBehavior)
```

Notes:

Can be set to NSWindowAnimationBehaviorNone to disable Appkit's automatic animations for a given window, or to one of the other non-Default NSWindowAnimationBehavior values to override AppKit's automatic inference of appropriate animation behavior based on the window's apparent type.
Available on Mac OS X 10.7 or later.
(Read and Write property)

32.82.170 aspectRatio as NSSizeMBS

MBS MacBase Plugin, Plugin Version: 9.6, Platform: macOS, Targets: Desktop & iOS.

Function: The window's aspect ratio, which constrains the size of its frame rectangle to integral multiples of this ratio when the user resizes it.
Notes: (Read and Write property)

32.82.171 Autodisplay as boolean

MBS MacBase Plugin, Plugin Version: 9.6, Platform: macOS, Targets: Desktop & iOS.

Function: Whether the window automatically displays views that need to be displayed.
Notes:

Automatic display typically occurs on each pass through the event loop.

Available in Mac OS X v10.0 and later.
(Read and Write property)

32.82.172 backgroundColor as NSColorMBS

MBS MacBase Plugin, Plugin Version: 8.6, Platform: macOS, Targets: Desktop & iOS.

Function: The window background color.
Notes: (Read and Write property)

32.82.173 backingLocation as Integer

MBS MacBase Plugin, Plugin Version: 9.6, Platform: macOS, Targets: Desktop & iOS.

Function: Indicates the window's backing store location.
Notes:

The location of the window's backing store. See "Constants" for possible values.
Available in Mac OS X v10.5 and later.
(Read only property)

32.82.174 backingScaleFactor as Double

MBS MacBase Plugin, Plugin Version: 12.3, Platform: macOS, Targets: Desktop & iOS.

Function: Returns the backing scale factor.
Notes:

Returns 2.0 for high resolution scaled display modes, and 1.0 for all other cases.

There are some scenarios where an application that is resolution-aware may want to reason on its own about the display environment it is running in.

It is important to note that this number returned by this method does not represent anything concrete, such as pixel density or physical size, since it can vary based on the configured display mode. For example, the display may be in a mirrored configuration that is still high resolution scaled, resulting in pixel geometry that may not match the native resolution of the display device.

Note: For almost all common cases, developers should avoid using the backingScaleFactor as an input to layout or drawing calculations. Developers should instead use the backing coordinate space conversion methods instead, as the resulting code will more likely work consistently and correctly under both low and high resolution operation.

For apps which are not enabled for retina support, the function returns 1. So you only see 2 here if app is Cocoa, display is retina and info.plist has the NSHighResolutionCapable key.
(Read only property)

32.82.175 backingType as Integer

MBS MacBase Plugin, Plugin Version: 9.6, Platform: macOS, Targets: Desktop & iOS.

Function: The window's backing store type.
Notes:

Use constants like this:

(Read and Write property)

32.82.176 canBecomeKeyWindow as boolean

MBS MacBase Plugin, Plugin Version: 9.6, Platform: macOS, Targets: Desktop & iOS.

Function: Indicates whether the window can become the key window.
Notes:

Attempts to make the window the key window are abandoned if this method returns false. The NSWindow implementation returns true if the window has a title bar or a resize bar, or false otherwise.
(Read only property)

NSBackingStoreRetained	= 0	The window uses a buffer, but draws directly to the screen where possible and to the buffer for obscured portions. You should not use this mode. It combines the limitations of NSBackingStoreNonretained with the memory use of NSBackingStoreBuffered. The original NeXTSTEP implementation was an interesting compromise that worked well with fast memory mapped framebuffers on the CPU bus—something that hasn't been in general use since around 1994. These tend to have performance problems. In Mac OS X 10.5 and later, requests for retained windows will result in the window system creating a buffered window, as that better matches actual use. Available in Mac OS X v10.0 and later.
NSBackingStoreNonretained	= 1	The window draws directly to the screen without using any buffer. You should not use this mode. It exists primarily for use in the original Classic Blue Box. It does not support Quartz drawing, alpha blending, or opacity. Moreover, it does not support hardware acceleration, and interferes with system-wide display acceleration. If you use this mode, your application must manage visibility region clipping itself, and manage repainting on visibility changes. Available in Mac OS X v10.0 and later.
NSBackingStoreBuffered	= 2	The window renders all drawing into a display buffer and then flushes it to the screen. You should use this mode. It supports hardware acceleration, Quartz drawing, and takes advantage of the GPU when possible. It also supports alpha channel drawing, opacity controls, using the compositor. Available in Mac OS X v10.0 and later.

32.82.177 canBecomeMainWindow as boolean

MBS MacBase Plugin, Plugin Version: 9.6, Platform: macOS, Targets: Desktop & iOS.

Function: Indicates whether the window can become the application's main window.
Notes:

Attempts to make the window the main window are abandoned if this method returns false. The NSWindow implementation returns true if the window is visible, is not an NSPanel object, and has a title bar or a resize mechanism. Otherwise it returns false.
(Read only property)

32.82.178 canBecomeVisibleWithoutLogin as boolean

MBS MacBase Plugin, Plugin Version: 9.6, Platform: macOS, Targets: Desktop & iOS.

Function: Indicates whether the window can be displayed at the login window.
Notes:

Default: false.
Available in Mac OS X v10.5 and later.
(Read and Write property)

32.82.179 canHide as boolean

MBS MacBase Plugin, Plugin Version: 8.6, Platform: macOS, Targets: Desktop & iOS.

Function: Specifies whether the window can be hidden when its application becomes hidden (during execution of the NSApplication hide method).
Notes: (Read and Write property)

32.82.180 canStoreColor as boolean

MBS MacBase Plugin, Plugin Version: 9.6, Platform: macOS, Targets: Desktop & iOS.

Function: Indicates whether the window has a depth limit that allows it to store color values.
Notes: (Read only property)

32.82.181 className as string

MBS MacBase Plugin, Plugin Version: 11.3, Platform: macOS, Targets: Desktop & iOS.

Function: The name of this NSWindow class.
Notes: (Read only property)

32.82.182 classPath as string

MBS MacBase Plugin, Plugin Version: 11.3, Platform: macOS, Targets: Desktop & iOS.

Function: The path of this NSView class.
Notes:

Useful for debugging to know what super classes the window has.
(Read only property)

32.82.183 collectionBehavior as Integer

MBS MacBase Plugin, Plugin Version: 9.6, Platform: macOS, Targets: Desktop & iOS.

Function: Identifies the window's behavior in window collections.
Notes:

Available in Mac OS X v10.5 and later.
(Read and Write property)

32.82.184 colorSpace as NSColorSpaceMBS

MBS MacBase Plugin, Plugin Version: 9.6, Platform: macOS, Targets: Desktop only.

Function: The window's color space.
Notes:

Available in Mac OS X v10.6 and later.
(Read and Write property)

32.82.185 contentAspectRatio as NSSizeMBS

MBS MacBase Plugin, Plugin Version: 9.6, Platform: macOS, Targets: Desktop & iOS.

Function: The aspect ratio (height in relation to width) of the window's content view, constraining the dimensions of its content rectangle to integral multiples of that ratio when the user resizes it.
Notes:

Available in Mac OS X v10.3 and later
(Read and Write property)

32.82.186 contentLayoutRect as NSRectMBS

MBS MacBase Plugin, Plugin Version: 21.4, Platform: macOS, Targets: Desktop & iOS.

Function: The area inside the window that is for non-obscured content, in window coordinates.
Notes:

Typically, the area represented by this property is the same as the frame of the contentView. However, for windows with NSFullSizeContentViewWindowMask set, there needs to be a way to determine the portion that is not under the toolbar. The contentLayoutRect property contains the portion of the layout that is not obscured under the toolbar.
(Read only property)

32.82.187 contentMaxSize as NSSizeMBS

MBS MacBase Plugin, Plugin Version: 9.6, Platform: macOS, Targets: Desktop & iOS.

Function: The maximum size of the window's content view.
Notes:

Available in Mac OS X v10.3 and later.
(Read and Write property)

32.82.188 contentMinSize as NSSizeMBS

MBS MacBase Plugin, Plugin Version: 9.6, Platform: macOS, Targets: Desktop & iOS.

Function: The minimum size of the window's content view.
Notes:

Available in Mac OS X v10.3 and later.
(Read and Write property)

32.82.189 contentResizeIncrements as NSSizeMBS

MBS MacBase Plugin, Plugin Version: 9.6, Platform: macOS, Targets: Desktop & iOS.

Function: The window's content-view resizing increments.
Notes:

Available in Mac OS X v10.3 and later.
(Read and Write property)

32.82.190 contentView as NSViewMBS

MBS MacBase Plugin, Plugin Version: 8.4, Platform: macOS, Targets: Desktop & iOS.

Function: The receiver's content view, the highest accessible NSView object in the receiver's view hierarchy.
Notes: (Read and Write property)

32.82.191 currentEvent as NSEventMBS

MBS MacBase Plugin, Plugin Version: 9.6, Platform: macOS, Targets: Desktop & iOS.

Function: Returns the event currently being processed by the application, by invoking NSApplication's currentEvent method.
Notes:

Returns the event being processed by the application.
(Read only property)

32.82.192 deepestScreen as NSScreenMBS

MBS MacBase Plugin, Plugin Version: 9.6, Platform: macOS, Targets: Desktop & iOS.

Function: Returns the deepest screen the window is on (it may be split over several screens).
Notes:

The deepest screen the window is on; nil when the window is offscreen.
(Read only property)

32.82.193 depthLimit as Integer

MBS MacBase Plugin, Plugin Version: 9.6, Platform: macOS, Targets: Desktop & iOS.

Function: Returns the depth limit of the window.
Notes:

The value returned can be examined with the Application Kit functions NSPlanarFromDepth, NSColorSpaceFromDepth, NSBitsPerSampleFromDepth, and NSBitsPerPixelFromDepth.
(Read and Write property)

32.82.194 displaysWhenScreenProfileChanges as boolean

MBS MacBase Plugin, Plugin Version: 9.6, Platform: macOS, Targets: Desktop & iOS.

Function: Indicates whether the window context should be updated when the screen profile changes or when the window moves to a different screen.
Notes:

Returns true when the window context should be updated when the screen profile changes or when the window moves to a different screen; otherwise, false.

The default value is false.

Available in Mac OS X v10.4 and later.
(Read and Write property)

32.82.195 frame as NSRectMBS

MBS MacBase Plugin, Plugin Version: 9.6, Platform: macOS, Targets: Desktop & iOS.

Function: The window's frame rectangle.
Notes: (Read only property)

32.82.196 hasDynamicDepthLimit as boolean

MBS MacBase Plugin, Plugin Version: 9.6, Platform: macOS, Targets: Desktop & iOS.

Function: Indicates whether the window's depth limit can change to match the depth of the screen it's on.
Notes:

True when the window has a dynamic depth limit; otherwise, false.
(Read and Write property)

32.82.197 hasShadow as boolean

MBS MacBase Plugin, Plugin Version: 8.4, Platform: macOS, Targets: Desktop & iOS.

Function: Whether the receiver has a shadow.
Notes:

True when the receiver has a shadow, false when it doesn't.
(Read and Write property)

32.82.198 Height as Double

MBS MacBase Plugin, Plugin Version: 8.2, Platform: macOS, Targets: Desktop & iOS.

Function: The height of the color panel in pixel.
Notes: (Read and Write property)

32.82.199 hidesOnDeactivate as boolean

MBS MacBase Plugin, Plugin Version: 8.4, Platform: macOS, Targets: Desktop & iOS.

Function: Whether the receiver is removed from the screen when its application becomes inactive.
Notes:

True when the receiver is removed from the screen when its application is deactivated; false if it remains onscreen.

The default for NSWindow is false; the default for NSPanel is true.
(Read and Write property)

32.82.200 identifier as string

MBS MacBase Plugin, Plugin Version: 13.2, Platform: macOS, Targets: Desktop & iOS.

Function: A string that identifies this user interface item.
Example:

```
dim w as new NSWindowMBS(window1)

w.identifier = "window1"
MsgBox w.identifier
```

Notes:

It should be set to a unique value on NSViews when they are intended to be used inside a view-based NSTableView. Identifiers should be unique per-window. For programmatically created user interface items, you would typically set this value in code after creating a control but before adding it to a window. You may also want to set an identifier on a window, after creating it programmatically, to identify the window easily when it is reopened. You should not change the identifier after a control is added to a window. Identifiers beginning with an underscore are reserved for the system. In framework classes that implement this protocol, the accessor methods are not intended to be overridden.

To help avoid collision of identifiers, it is recommended that identifiers use the same prefix as is used for the framework or application. For example, identifiers for standard AppKit interface items, such as the open panel, will begin with "NS".

The slash '/', backslash '\', and colon ':' characters are reserved and should not be used in identifiers.
(Read and Write property)

32.82.201 ignoresMouseEvents as boolean

MBS MacBase Plugin, Plugin Version: 8.4, Platform: macOS, Targets: Desktop & iOS.

Function: Indicates whether the receiver is transparent to mouse events.
Notes:

True when the receiver is transparent to mouse events, otherwise false.
(Read and Write property)

32.82.202 initialFirstResponder as NSViewMBS

MBS MacBase Plugin, Plugin Version: 9.6, Platform: macOS, Targets: Desktop & iOS.

Function: The view that's made first responder the first time the window is placed onscreen.
Notes: (Read and Write property)

32.82.203 isDocumentEdited as boolean

MBS MacBase Plugin, Plugin Version: 8.4, Platform: macOS, Targets: Desktop & iOS.

Function: Indicates whether the receiver's document has been edited.
Notes:

True when the receiver's document has been edited; false otherwise.
Initially, by default, NSWindow objects are in the "not edited" state.
(Read and Write property)

32.82.204 isExcludedFromWindowsMenu as boolean

MBS MacBase Plugin, Plugin Version: 8.4, Platform: macOS, Targets: Desktop & iOS.

Function: Whether the receiver's title is omitted from the application's Windows menu.
Notes:

True to specify that the receiver is to be omitted from the application's Windows menu; false to specify otherwise.
(Read and Write property)

32.82.205 isFlushWindowDisabled as boolean

MBS MacBase Plugin, Plugin Version: 9.6, Platform: macOS, Targets: Desktop & iOS.

Function: Indicates whether the window's flushing ability is disabled.
Notes: (Read only property)

32.82.206 isKeyWindow as boolean

MBS MacBase Plugin, Plugin Version: 9.6, Platform: macOS, Targets: Desktop & iOS.

Function: Indicates whether the window is the key window for the application.
Notes: (Read only property)

32.82.207 isMainWindow as boolean

MBS MacBase Plugin, Plugin Version: 9.6, Platform: macOS, Targets: Desktop & iOS.

Function: Indicates whether the window is the application's main window.
Notes: (Read only property)

32.82.208 isMiniaturized as boolean

MBS MacBase Plugin, Plugin Version: 8.4, Platform: macOS, Targets: Desktop & iOS.

Function: Whether the receiver is minimized.
Notes:

A minimized window is removed from the screen and replaced by a image, icon, or button that represents it, called the counterpart.
(Read only property)

32.82.209 isMovableByWindowBackground as boolean

MBS MacBase Plugin, Plugin Version: 8.4, Platform: macOS, Targets: Desktop & iOS.

Function: A Boolean value that indicates whether the receiver is movable by clicking and dragging anywhere in its background.
Notes:

True when the window is movable by clicking and dragging anywhere in its background, otherwise false.

A window with a style mask of NSTexturedBackgroundWindowMask is movable by background by default. Sheets and drawers cannot be movable by window background.

Available in Mac OS X v10.2 and later.
Works in Xojo 2011r3, but not in 2011r4.
(Read and Write property)

32.82.210 isOnActiveSpace as boolean

MBS MacBase Plugin, Plugin Version: 9.6, Platform: macOS, Targets: Desktop & iOS.

Function: Indicates whether the window is on the currently active space.
Notes:

For visible windows, this method indicates whether the window is currently visible on the active space. For

offscreen windows, it indicates whether ordering the window onscreen would cause it to be on the active space.
Available in Mac OS X v10.6 and later.
(Read only property)

32.82.211 isOneShot as boolean

MBS MacBase Plugin, Plugin Version: 9.6, Platform: macOS, Targets: Desktop & iOS.

Function: Indicates whether the window device the window manages is freed when it's removed from the screen list.
Notes: (Read and Write property)

32.82.212 isOpaque as boolean

MBS MacBase Plugin, Plugin Version: 8.4, Platform: macOS, Targets: Desktop & iOS.

Function: Whether the receiver is opaque.
Notes:

True when the receiver is opaque; false otherwise.
(Read and Write property)

32.82.213 isSheet as boolean

MBS MacBase Plugin, Plugin Version: 9.6, Platform: macOS, Targets: Desktop & iOS.

Function: Indicates whether the window has ever run as a modal sheet.
Notes:

Sheets are created using the NSPanel subclass.
Available in Mac OS X v10.1 and later.
(Read only property)

32.82.214 isZoomed as boolean

MBS MacBase Plugin, Plugin Version: 8.4, Platform: macOS, Targets: Desktop & iOS.

Function: A Boolean value that indicates whether the receiver is in a zoomed state.
Notes: (Read only property)

32.82.215 Left as Double

MBS MacBase Plugin, Plugin Version: 8.2, Platform: macOS, Targets: Desktop & iOS.

Function: The horizontal position of the color panel in pixel.
Notes: (Read and Write property)

32.82.216 Level as Integer

MBS MacBase Plugin, Plugin Version: 8.4, Platform: macOS, Targets: Desktop & iOS.

Function: The window level of the receiver.
Example:

```
dim n as NSWindowMBS = window1.NSWindowMBS
n.Level = n.NSFloatingWindowLevel
```

Notes: (Read and Write property)

32.82.217 maxSize as NSSizeMBS

MBS MacBase Plugin, Plugin Version: 9.6, Platform: macOS, Targets: Desktop & iOS.

Function: The maximum size to which the window's frame (including its title bar) can be sized.
Notes:

The maximum size to which the window's frame (including its title bar) can be sized either by the user or by the setFrame... methods other than setFrame.
(Read and Write property)

32.82.218 miniwindowImage as Variant

MBS MacBase Plugin, Plugin Version: 8.4, Platform: macOS, Targets: Desktop & iOS.

Function: The custom miniaturized window image of the receiver.
Notes:

The miniaturized window image is the image displayed in the Dock when the window is minimized. If you did not assign a custom image to the window, this method returns nil.

Value is declares as Variant to minimize plugin dependencies, but should be NSImageMBS.
(Read and Write property)

32.82.219 miniwindowTitle as String

MBS MacBase Plugin, Plugin Version: 8.4, Platform: macOS, Targets: Desktop & iOS.

Function: The title displayed in the receiver's minimized window.
Notes: (Read and Write property)

32.82.220 minSize as NSSizeMBS

MBS MacBase Plugin, Plugin Version: 9.6, Platform: macOS, Targets: Desktop & iOS.

Function: The minimum size to which the window's frame (including its title bar) can be sized.
Notes:

The minimum size to which the window's frame (including its title bar) can be sized either by the user or by the setFrame... methods other than setFrame.
(Read and Write property)

32.82.221 Movable as boolean

MBS MacBase Plugin, Plugin Version: 9.6, Platform: macOS, Targets: Desktop & iOS.

Function: Whether the window can be moved by clicking in its title bar or background.
Notes:

setMovableByWindowBackground, called with the argument true, is ignored by a window that returns false from isMovable. If a window returns false, that means it can only be dragged between spaces in F8 mode, and its relative screen position is always preserved. Note that a resizable window may still be resized, and the window frame may be changed programmatically. A non-movable window will not be moved or resized by the system in response to a display reconfiguration. Applications may choose to enable application-controlled window dragging after disabling user-initiating dragging by handling the mouseDown/mouseDragged/mouseUp sequence in sendEvent in an NSWindow subclass.
Available in Mac OS X v10.6 and later.
(Read and Write property)

32.82.222 parentWindow as NSWindowMBS

MBS MacBase Plugin, Plugin Version: 9.6, Platform: macOS, Targets: Desktop & iOS.

Function: The parent window to which the window is attached as a child.
Notes:

Available in Mac OS X v10.2 and later.
(Read and Write property)

32.82.223 preferredBackingLocation as Integer

MBS MacBase Plugin, Plugin Version: 9.6, Platform: macOS, Targets: Desktop & iOS.

Function: The preferred location for the window's backing store.
Notes:

Available in Mac OS X v10.5 and later.
(Read and Write property)

32.82.224 preservesContentDuringLiveResize as boolean

MBS MacBase Plugin, Plugin Version: 9.6, Platform: macOS, Targets: Desktop & iOS.

Function: Whether the window tries to optimize user-initiated resize operations by preserving the content of views that have not changed.
Notes:

Returns true if the window tries to optimize live resize operations by preserving the content of views that have not moved; otherwise, false.

Discussion
When live-resize optimization is active, the window redraws only those views that moved (or do not support this optimization) during a live resize operation.

See preservesContentDuringLiveResize in NSView for additional information on how to support this optimization.

Available in Mac OS X v10.4 and later.
(Read and Write property)

32.82.225 preventsApplicationTerminationWhenModal as boolean

MBS MacBase Plugin, Plugin Version: 9.6, Platform: macOS, Targets: Desktop & iOS.

Function: Whether the window prevents application termination when modal.
Notes:

Available in Mac OS X v10.6 and later.

(Read and Write property)

32.82.226 representedFile as folderitem

MBS MacBase Plugin, Plugin Version: 9.6, Platform: macOS, Targets: Desktop & iOS.

Function: The pathname of the file the window represents.
Notes: (Read and Write property)

32.82.227 representedFilename as string

MBS MacBase Plugin, Plugin Version: 9.6, Platform: macOS, Targets: Desktop & iOS.

Function: The pathname of the file the window represents.
Notes: (Read and Write property)

32.82.228 representedURL as string

MBS MacBase Plugin, Plugin Version: 9.6, Platform: macOS, Targets: Desktop & iOS.

Function: The URL of the file the window represents.
Example:

```
dim f as FolderItem = SpecialFolder.Desktop.Child("test.rtf")
dim n as new NSWindowMBS(window1)
n.representedURL = f.URLPath

MsgBox n.representedURL
```

Notes:

The URL for the file the window represents.

When the URL specifies a path, the window shows an icon in its title bar, as described in Table 1.

Title bar document icon display:

You can customize the file icon in the tile bar with the following code:

Filepath	Document icon
Empty	None.
Specifies a nonexistent file	Generic.
Specifies an existent file	Specific for the file's type.

window.standardWindowButton(NSWindowDocumentIconButton).Image=theImage

When the URL identifies an existing file, the window's title offers a pop-up menu showing the path components of the URL. (The user displays this menu by Command-clicking the title.) The behavior and contents of this menu can be controlled with shouldPopUpDocumentPathMenu.

Available in Mac OS X v10.5 and later.
(Read and Write property)

32.82.229 resizeIncrements as NSSizeMBS

MBS MacBase Plugin, Plugin Version: 9.6, Platform: macOS, Targets: Desktop & iOS.

Function: The window's resizing increments.
Notes: (Read and Write property)

32.82.230 Restorable as boolean

MBS MacBase Plugin, Plugin Version: 13.2, Platform: macOS, Targets: Desktop & iOS.

Function: Specifies whether the window configuration is preserved between application launches.
Notes:

value: Specify true if you want the window to be preserved or false if you do not want it preserved.

Windows should be preserved between launch cycles to maintain interface continuity for the user. During subsequent launch cycles, the system tries to recreate the window and restore its configuration to the preserved state. Configuration data is updated as needed and saved automatically by the system.

If you enable preservation for a given window, you should also specify a restoration class for the window using the setRestorationClass method.
Available in OS X v10.7 and later.
(Read and Write property)

32.82.231 screen as NSScreenMBS

MBS MacBase Plugin, Plugin Version: 9.6, Platform: macOS, Targets: Desktop & iOS.

Function: Returns the screen the window is on.
Notes:

The screen where most of the window is on; nil when the window is offscreen.

When the window is partly on one screen and partly on another, the screen where most of it lies is returned.
(Read only property)

32.82.232 sharingType as Integer

MBS MacBase Plugin, Plugin Version: 9.6, Platform: macOS, Targets: Desktop & iOS.

Function: The level of access other processes have to the window's content.
Notes:

Available in Mac OS X v10.5 and later.
(Read and Write property)

32.82.233 showsResizeIndicator as boolean

MBS MacBase Plugin, Plugin Version: 8.4, Platform: macOS, Targets: Desktop & iOS.

Function: Whether the receiver's resize indicator is visible
Notes:

True to show it, false to hide it.
This method does not affect whether the receiver is resizable.
(Read and Write property)

32.82.234 showsToolbarButton as boolean

MBS MacBase Plugin, Plugin Version: 8.4, Platform: macOS, Targets: Desktop & iOS.

Function: Whether the receiver shows the toolbar control button.
Notes:

True to display the toolbar control button; false to hide the button.

If the window does not have a toolbar, this method has no effect.
(Read and Write property)

32.82.235 styleMask as Integer

MBS MacBase Plugin, Plugin Version: 8.4, Platform: macOS, Targets: Desktop & iOS.

Function: The receiver's style mask, indicating what kinds of control items it displays.
Example:

```
dim p as new IKPictureTakerMBS
p.styleMask = BitwiseAnd(p.styleMask, & hFD) // disable close button
```

Notes:

See the information about the style mask in constants below. An NSWindow object's style is set when the object is initialized. Once set, it can't be changed.

constants:

NSBorderlessWindowMask = 0	The window displays none of the usual peripheral elements. Useful only for display or caching purposes.
NSTitledWindowMask = 1	The window displays a title bar.
NSClosableWindowMask = 2	The window displays a close button.
NSMiniaturizableWindowMask = 4	The window displays a minimize button.
NSResizableWindowMask = 8	The window displays a resize control.
NSTexturedBackgroundWindowMask = 256	The window displays with a metal-textured background. Additionally, the window may be moved by clicking and dragging anywhere in the window background. A bordered window with this mask gets rounded bottom corners.

(Read and Write property)

32.82.236 SubTitle as String

MBS MacBase Plugin, Plugin Version: 20.3, Platform: macOS, Targets: Desktop & iOS.

Function: Secondary text that may be displayed adjacent to or below the primary title depending on the configuration of the window.
Notes:

A value of empty string will remove the subtitle from the window layout.
(Read and Write property)

32.82.237 tabbingIdentifier as String

MBS MacBase Plugin, Plugin Version: 16.5, Platform: macOS, Targets: Desktop & iOS.

Function: Windows with the same tabbingIdentifier will have the ability to be tabbed together when a window is being shown.
Example:

```
dim n as NSWindowMBS = window1.NSWindowMBS
n.tabbingIdentifier = "test"
MsgBox n.tabbingIdentifier
```

Notes:

This allows aggregation of similiar windows. By default, the tabbingIdentifier will be generated based on inherit window properties, such as the window class name, the delegate class name, the window controller class name, and some additional state. Windows can be explicilty made to group together by using the same tabbingIdentifier.
Raises an exception when used on OS X 10.11 and older.
(Read and Write property)

32.82.238 tabbingMode as Integer

MBS MacBase Plugin, Plugin Version: 16.5, Platform: macOS, Targets: Desktop & iOS.

Function: Get and set the tabbing mode for this window.
Example:

```
dim n as NSWindowMBS = window1.NSWindowMBS
n.tabbingMode = n.NSWindowTabbingModeDisallowed
MsgBox str(n.tabbingMode) // shows 2
```

Notes:

This should be set before a window is shown. The default value is NSWindowTabbingModeAutomatic. When the value is NSWindowTabbingModeAutomatic, the system will look at the userTabbingPreference and automatically tab windows together based on the tabbingIdentifier, when it is appropriate to do so.
Raises an exception when used on OS X 10.11 and older.
(Read and Write property)

32.82.239 Title as String

MBS MacBase Plugin, Plugin Version: 8.2, Platform: macOS, Targets: Desktop & iOS.

Function: The title of the color panel window.
Example:

```
if TargetCocoa then
dim w as new NSWindowMBS(window1)

MsgBox w.title

else
MsgBox "this sample requires Xojo Cocoa Target"
end if
```

Notes: (Read and Write property)

32.82.240 titlebarAppearsTransparent as Boolean

MBS MacBase Plugin, Plugin Version: 15.1, Platform: macOS, Targets: Desktop & iOS.

Function: Whether titlebar appears transparent.
Notes:

When True, the titlebar doesn't draw its background, allowing all buttons to show through, and "click through" to happen. In general, this is only useful when NSFullSizeContentViewWindowMask is set.

Available on Mac OS X 10.10 and newer.
(Read and Write property)

32.82.241 titlebarSeparatorStyle as Integer

MBS MacBase Plugin, Plugin Version: 20.3, Platform: macOS, Targets: Desktop & iOS.

Function: Specifies the style of separator displayed between the window's titlebar and content.
Notes:

The default value is NSTitlebarSeparatorStyleAutomatic. Changing this value will override any preference made by NSSplitViewItem.
(Read and Write property)

32.82.242 titleVisibility as Integer

MBS MacBase Plugin, Plugin Version: 14.3, Platform: macOS, Targets: Desktop & iOS.

Function: The title visibility.
Notes:

Can be NSWindowTitleVisible, NSWindowTitleHidden or NSWindowTitleHiddenWhenActive.
Available on Mac OS X 10.10 and newer.
(Read and Write property)

32.82.243 toolbar as Variant

MBS MacBase Plugin, Plugin Version: 11.3, Platform: macOS, Targets: Desktop & iOS.

Function: The window's toolbar.
Notes:

Value is a NSToolbarMBS object.
Returned as Variant to reduce plugin dependencies.
(Read and Write property)

32.82.244 toolbarStyle as Integer

MBS MacBase Plugin, Plugin Version: 20.3, Platform: macOS, Targets: Desktop & iOS.

Function: Specifies how the titlebar area of the window should appear when the window displays an NSToolbar.
Notes: (Read and Write property)

32.82.245 Top as Double

MBS MacBase Plugin, Plugin Version: 8.2, Platform: macOS, Targets: Desktop & iOS.

Function: The vertical position of the color panel in pixel.
Notes:

In the Cocoa world this is the distance from the bottom of the screen.
(Read and Write property)

32.82.246 userTabbingPreference as Integer

MBS MacBase Plugin, Plugin Version: 16.5, Platform: macOS, Targets: Desktop & iOS.

Function: Returns the user's tabbing preference as set in System Preferences.
Example:

MsgBox str(NSWindowMBS.userTabbingPreference)

Notes:

This value should be queried anytime a new window is made to see if the user wants to automatically show it in tabs.

Can be NSWindowUserTabbingPreferenceManual, NSWindowUserTabbingPreferenceAlways or NSWindowUserTabbingPreferenceInFullScreen.
Raises an exception when used on OS X 10.11 and older.
(Read only property)

32.82.247 viewsNeedDisplay as boolean

MBS MacBase Plugin, Plugin Version: 9.6, Platform: macOS, Targets: Desktop & iOS.

Function: Indicates whether any of the window's views need to be displayed.
Notes: (Read and Write property)

32.82.248 Visible as boolean

MBS MacBase Plugin, Plugin Version: 8.2, Platform: macOS, Targets: Desktop & iOS.

Function: Whether the color panel is currently visible.
Notes:

Setting to false calls Hide and setting to true calls show.
(Read only property)

32.82.249 Width as Double

MBS MacBase Plugin, Plugin Version: 8.2, Platform: macOS, Targets: Desktop & iOS.

Function: The width of the color panel in pixel.
Notes: (Read and Write property)

32.82.250 windowController as NSWindowControllerMBS

MBS MacBase Plugin, Plugin Version: 13.5, Platform: macOS, Targets: Desktop only.

Function: The window's window controller.
Notes: (Read and Write property)

32.82.251 windowNumber as Integer

MBS MacBase Plugin, Plugin Version: 8.4, Platform: macOS, Targets: Desktop & iOS.

Function: Provides the window number of the receiver's window device.
Example:

```
if TargetCocoa then
dim w as new NSWindowMBS(window1)

MsgBox str(w.windowNumber)

else
MsgBox "this sample requires Xojo Cocoa Target"
end if
```

Notes: (Read only property)

32.82.252 worksWhenModal as boolean

MBS MacBase Plugin, Plugin Version: 9.6, Platform: macOS, Targets: Desktop & iOS.

Function: Indicates whether the window is able to receive keyboard and mouse events even when some other window is being run modally.
Notes:

True if the window is able to receive keyboard and mouse events even when some other window is being run modally; otherwise, false.

The NSWindow implementation of this method returns false. Only subclasses of NSPanel should override this default.
(Read only property)

32.82.253 frameAutosaveName as string

MBS MacBase Plugin, Plugin Version: 15.2, Platform: macOS, Targets: Desktop & iOS.

Function: The name used to automatically save the window's frame rectangle data in the defaults system.
Notes: (Read and Write computed property)

32.82.254 Constants

32.82.255 NSBorderlessWindowMask=0

MBS MacBase Plugin, Plugin Version: 8.4.

Function: One of the constants you can use to specify the style when creating a window.
Notes: The window displays none of the usual peripheral elements. Useful only for display or caching purposes.

32.82.256 NSClosableWindowMask=2

MBS MacBase Plugin, Plugin Version: 8.4.

Function: One of the constants you can use to specify the style when creating a window.
Notes: The window displays a close button.

32.82.257 NSDirectSelection=0

MBS MacBase Plugin, Plugin Version: 9.6.

Function: One of the constants specify the direction a window is currently using to change the key view using keyViewSelectionDirection.
Notes: The window isn't traversing the key view loop.

32.82.258 NSFullScreenWindowMask = 16384

MBS MacBase Plugin, Plugin Version: 15.1.

Function: One of the constants you can use to specify the style when creating a window.
Notes: When set, the window will appear full screen. This mask is automatically toggled when toggleFullScreen: is called.

32.82.259 NSFullSizeContentViewWindowMask = 32768

MBS MacBase Plugin, Plugin Version: 15.1.

Function: One of the constants you can use to specify the style when creating a window.
Notes:

If set, the contentView will consume the full size of the window; it can be combined with other window style masks, but is only respected for windows with a titlebar.
Utilizing this mask opts-in to layer-backing. Utilize the contentLayoutRect or auto-layout contentLayoutGuide to layout views underneath the titlebar/toolbar area.

32.82.260 NSMaxXEdge = 2

MBS MacBase Plugin, Plugin Version: 11.1.

Function: One of the Cocoa edge constants.
Notes: the maximum X edge. Typically right side.

32.82.261 NSMaxYEdge = 3

MBS MacBase Plugin, Plugin Version: 11.1.

Function: One of the Cocoa edge constants.
Notes: The maximum Y edge. Topically the top edge of a window.

32.82.262 NSMiniaturizableWindowMask=4

MBS MacBase Plugin, Plugin Version: 8.4.

Function: One of the constants you can use to specify the style when creating a window.
Notes: The window displays a minimize button.

32.82.263 NSMinXEdge = 0

MBS MacBase Plugin, Plugin Version: 11.1.

Function: One of the Cocoa edge constants.
Notes: the minimum X edge. Typically left side.

32.82.264 NSMinYEdge = 1

MBS MacBase Plugin, Plugin Version: 11.1.

Function: One of the Cocoa edge constants.
Notes: Minimum Y. As coordinates are upside down in the Cocoa world, this is the bottom edge of a window.

32.82.265 NSResizableWindowMask=8

MBS MacBase Plugin, Plugin Version: 8.4.

Function: One of the constants you can use to specify the style when creating a window.
Notes: The window displays a resize control.

32.82.266 NSSelectingNext=1

MBS MacBase Plugin, Plugin Version: 9.6.

Function: One of the constants specify the direction a window is currently using to change the key view using keyViewSelectionDirection.
Notes: The window is proceeding to the next valid key view.

32.82.267 NSSelectingPrevious=2

MBS MacBase Plugin, Plugin Version: 9.6.

Function: One of the constants specify the direction a window is currently using to change the key view using keyViewSelectionDirection.
Notes: The window is proceeding to the previous valid key view.

32.82.268 NSTexturedBackgroundWindowMask=256

MBS MacBase Plugin, Plugin Version: 8.4.

Function: One of the constants you can use to specify the style when creating a window.
Notes: The window displays with a metal-textured background. Additionally, the window may be moved by clicking and dragging anywhere in the window background. A bordered window with this mask gets rounded bottom corners.

32.82.269 NSTitlebarSeparatorStyleAutomatic = 0

MBS MacBase Plugin, Plugin Version: 20.3.

Function: One of the constants to describe the separator styles that the UI displays between a window's titlebar and its content.
Notes: The titlebar separator style is determined by the window's configuration.

32.82.270 NSTitlebarSeparatorStyleLine = 2

MBS MacBase Plugin, Plugin Version: 20.3.

Function: One of the constants to describe the separator styles that the UI displays between a window's titlebar and its content.
Notes: The titlebar separator is a line.

32.82.271 NSTitlebarSeparatorStyleNone = 1

MBS MacBase Plugin, Plugin Version: 20.3.

Function: One of the constants to describe the separator styles that the UI displays between a window's titlebar and its content.
Notes: There's no titlebar separator.

32.82.272 NSTitlebarSeparatorStyleShadow = 3

MBS MacBase Plugin, Plugin Version: 20.3.

Function: One of the constants to describe the separator styles that the UI displays between a window's titlebar and its content.
Notes: The titlebar separator is a shadow.

32.82.273 NSTitledWindowMask=1

MBS MacBase Plugin, Plugin Version: 8.4.

Function: One of the constants you can use to specify the style when creating a window.
Notes: The window displays a title bar.

32.82.274 NSUnifiedTitleAndToolbarWindowMask=4096

MBS MacBase Plugin, Plugin Version: 8.4.

Function: One of the constants you can use to specify the style when creating a window.

32.82.275 NSUnscaledWindowMask=2048

MBS MacBase Plugin, Plugin Version: 8.4.

Function: One of the constants you can use to specify the style when creating a window.

32.82.276 NSWindowAbove=1

MBS MacBase Plugin, Plugin Version: 11.2.

Function: One of the window order constants to specify how a window is ordered relative to another window.
Notes: Moves the window above the indicated window.

32.82.277 NSWindowAnimationBehaviorAlertPanel = 5

MBS MacBase Plugin, Plugin Version: 11.2.

Function: One of the AnimationBehavior constants.
Notes: Default behavior for alert window.

32.82.278 NSWindowAnimationBehaviorDefault = 0

MBS MacBase Plugin, Plugin Version: 11.2.

Function: One of the AnimationBehavior constants.
Notes: let AppKit infer animation behavior for this window

32.82.279 NSWindowAnimationBehaviorDocumentWindow = 3

MBS MacBase Plugin, Plugin Version: 11.2.

Function: One of the AnimationBehavior constants.
Notes: Default behavior for document window.

32.82.280 NSWindowAnimationBehaviorNone = 2

MBS MacBase Plugin, Plugin Version: 11.2.

Function: One of the AnimationBehavior constants.
Notes: suppress inferred animations (don't animate)

32.82.281 NSWindowAnimationBehaviorUtilityWindow = 4

MBS MacBase Plugin, Plugin Version: 11.2.

Function: One of the AnimationBehavior constants.
Notes: Default behavior for utility window.

32.82.282 NSWindowBackingLocationDefault=0

MBS MacBase Plugin, Plugin Version: 8.4.

Function: One of the constant to specify the window backing store location.
Notes:

Determined by the operating system.
Available in Mac OS X v10.5 and later.

32.82.283 NSWindowBackingLocationMainMemory=2

MBS MacBase Plugin, Plugin Version: 8.4.

Function: One of the constant to specify the window backing store location.
Notes:

Physical memory.
Available in Mac OS X v10.5 and later.

32.82.284 NSWindowBackingLocationVideoMemory=1

MBS MacBase Plugin, Plugin Version: 8.4.

Function: One of the constant to specify the window backing store location.
Notes:

Video memory.
Available in Mac OS X v10.5 and later.

32.82.285 NSWindowBelow=-1

MBS MacBase Plugin, Plugin Version: 11.2.

Function: One of the window order constants to specify how a window is ordered relative to another window.

Notes: Moves the window below the indicated window.

32.82.286 NSWindowCloseButton=0

MBS MacBase Plugin, Plugin Version: 9.6.

Function: One constants providing a way to access standard title bar buttons.
Notes: The close button.

32.82.287 NSWindowCollectionBehaviorCanJoinAllSpaces=1

MBS MacBase Plugin, Plugin Version: 9.6.

Function: One of the constants for window collection behaviors related to Exposé and Spaces.
Notes:

The window appears in all spaces. The menu bar behaves this way.
Available in Mac OS X v10.5 and later.

32.82.288 NSWindowCollectionBehaviorDefault=0

MBS MacBase Plugin, Plugin Version: 9.6.

Function: One of the constants for window collection behaviors related to Exposé and Spaces.
Notes:

The window can be associated to one space at a time.
Available in Mac OS X v10.5 and later.

32.82.289 NSWindowCollectionBehaviorFullScreenAuxiliary = 256

MBS MacBase Plugin, Plugin Version: 11.2.

Function: One of the constants for window collection behaviors.
Notes: Windows with this collection behavior can be shown with the fullscreen window.

32.82.290 NSWindowCollectionBehaviorFullScreenPrimary = 128

MBS MacBase Plugin, Plugin Version: 11.2.

Function: One of the constants for window collection behaviors.
Notes: The frontmost window with this collection behavior will be the fullscreen window.

32.82.291 NSWindowCollectionBehaviorIgnoresCycle=64

MBS MacBase Plugin, Plugin Version: 9.6.

Function: One of the constants for window collection behaviors related to Exposé and Spaces.
Notes:

The window is not part of the window cycle for use with the Cycle Through Windows Window menu item.
Available in Mac OS X v10.6 and later.

32.82.292 NSWindowCollectionBehaviorManaged=4

MBS MacBase Plugin, Plugin Version: 9.6.

Function: One of the constants for window collection behaviors related to Exposé and Spaces.
Notes:

The window participates in Spaces and Exposé. This is the default behavior if windowLevel is equal to NSNormalWindowLevel.
Available in Mac OS X v10.6 and later.

32.82.293 NSWindowCollectionBehaviorMoveToActiveSpace=2

MBS MacBase Plugin, Plugin Version: 9.6.

Function: One of the constants for window collection behaviors related to Exposé and Spaces.
Notes:

Making the window active does not cause a space switch; the window switches to the active space.
Available in Mac OS X v10.5 and later.

32.82.294 NSWindowCollectionBehaviorParticipatesInCycle=32

MBS MacBase Plugin, Plugin Version: 9.6.

Function: One of the constants for window collection behaviors related to Exposé and Spaces.
Notes:

The window participates in the window cycle for use with the Cycle Through Windows Window menu item.
Available in Mac OS X v10.6 and later.

32.82.295 NSWindowCollectionBehaviorStationary=16

MBS MacBase Plugin, Plugin Version: 9.6.

Function: One of the constants for window collection behaviors related to Exposé and Spaces.
Notes:

The window is unaffected by Exposé; it stays visible and stationary, like the desktop window.
Available in Mac OS X v10.6 and later.

32.82.296 NSWindowCollectionBehaviorTransient=8

MBS MacBase Plugin, Plugin Version: 9.6.

Function: One of the constants for window collection behaviors related to Exposé and Spaces.
Notes:

The window floats in Spaces and is hidden by Exposé. This is the default behavior if windowLevel is not equal to NSNormalWindowLevel.
Available in Mac OS X v10.6 and later.

32.82.297 NSWindowDocumentIconButton=4

MBS MacBase Plugin, Plugin Version: 9.6.

Function: One constants providing a way to access standard title bar buttons.
Notes: The document icon button.

32.82.298 NSWindowDocumentVersionsButton = 6

MBS MacBase Plugin, Plugin Version: 11.2.

Function: One constants providing a way to access standard title bar buttons.

32.82.299 NSWindowFullScreenButton = 7

MBS MacBase Plugin, Plugin Version: 11.2.

Function: One constants providing a way to access standard title bar buttons.

32.82.300 NSWindowMiniaturizeButton=1

MBS MacBase Plugin, Plugin Version: 9.6.

Function: One constants providing a way to access standard title bar buttons.
Notes: The minimize button.

32.82.301 NSWindowNumberListAllApplications=1

MBS MacBase Plugin, Plugin Version: 9.6.

Function: One of the constants used for options that may be passed to the windowNumbersWithOptions: method.
Notes:

The window numbers of windows visible on any space and belonging to any application.
Available in Mac OS X v10.6 and later.

If the value 0 is passed instead, then the list returned from the method contains window numbers for visible windows on the active space belonging to the calling application.

32.82.302 NSWindowNumberListAllSpaces=16

MBS MacBase Plugin, Plugin Version: 9.6.

Function: One of the constants used for options that may be passed to the windowNumbersWithOptions: method.
Notes:

The window numbers of windows visible on any space and belonging to the calling application.
Available in Mac OS X v10.6 and later.

If the value 0 is passed instead, then the list returned from the method contains window numbers for visible windows on the active space belonging to the calling application.

32.82.303 NSWindowOut=0

MBS MacBase Plugin, Plugin Version: 11.2.

Function: One of the window order constants to specify how a window is ordered relative to another window.
Notes: Moves the window off the screen.

32.82.304 NSWindowSharingNone=0

MBS MacBase Plugin, Plugin Version: 9.6.

Function: One of the following constants and the related data type represent the access levels other processes can have to a window's content.
Notes:

The window's contents cannot be read by another process.
Available in Mac OS X v10.5 and later.

32.82.305 NSWindowSharingReadOnly=1

MBS MacBase Plugin, Plugin Version: 9.6.

Function: One of the following constants and the related data type represent the access levels other processes can have to a window's content.
Notes:

The window's contents can be read but not modified by another process.
Available in Mac OS X v10.5 and later.

32.82.306 NSWindowSharingReadWrite=2

MBS MacBase Plugin, Plugin Version: 9.6.

Function: One of the following constants and the related data type represent the access levels other processes can have to a window's content.
Notes:

The window's contents can be read and modified by another process.
Available in Mac OS X v10.5 and later.

32.82.307 NSWindowTabbingModeAutomatic = 0

MBS MacBase Plugin, Plugin Version: 16.5.

Function: One of the tabbing modes.
Notes: The system automatically prefers to tab this window when appropriate.

32.82.308 NSWindowTabbingModeDisallowed = 2

MBS MacBase Plugin, Plugin Version: 16.5.

Function: One of the tabbing modes.
Notes: The window explicitly should not prefer to tab when shown

32.82.309 NSWindowTabbingModePreferred = 1

MBS MacBase Plugin, Plugin Version: 16.5.

Function: One of the tabbing modes.
Notes: The window explicitly should prefer to tab when shown.

32.82.310 NSWindowTitleHidden = 1

MBS MacBase Plugin, Plugin Version: 14.3.

Function: One of the title visibility constants.
Notes: The always hidden mode hides the title and moves the toolbar up into the area previously occupied by the title.

32.82.311 NSWindowTitleHiddenWhenActive = 2

MBS MacBase Plugin, Plugin Version: 14.3.

Function: One of the title visibility constants.
Notes: This mode hides the title when the window is active, and shows it when inactive. It does not adjust toolbars.

32.82.312 NSWindowTitleVisible = 0

MBS MacBase Plugin, Plugin Version: 14.3.

Function: One of the title visibility constants.
Notes: The default mode has a normal window title and titlebar buttons.

32.82.313 NSWindowToolbarButton=3

MBS MacBase Plugin, Plugin Version: 9.6.

Function: One constants providing a way to access standard title bar buttons.
Notes: The toolbar button.

32.82.314 NSWindowToolbarStyleAutomatic = 0

MBS MacBase Plugin, Plugin Version: 20.3.

Function: One of the constants to specify the appearance of the titlebar area when the window displays a toolbar.
Notes: The system displays the toolbar based on the window's given configuration.

32.82.315 NSWindowToolbarStyleExpanded = 1

MBS MacBase Plugin, Plugin Version: 20.3.

Function: One of the constants to specify the appearance of the titlebar area when the window displays a toolbar.
Notes: The toolbar appears below the window title.

32.82.316 NSWindowToolbarStylePreference = 2

MBS MacBase Plugin, Plugin Version: 20.3.

Function: One of the constants to specify the appearance of the titlebar area when the window displays a toolbar.
Notes: The toolbar appears below the window title and items in the toolbar are centered and have increased margins.

32.82.317 NSWindowToolbarStyleUnified = 3

MBS MacBase Plugin, Plugin Version: 20.3.

Function: One of the constants to specify the appearance of the titlebar area when the window displays a toolbar.
Notes: The toolbar, when visible, appears inline with the window title.

32.82.318 NSWindowToolbarStyleUnifiedCompact = 4

MBS MacBase Plugin, Plugin Version: 20.3.

Function: One of the constants to specify the appearance of the titlebar area when the window displays a toolbar.
Notes: The toolbar appears inline and with the window title and with smaller margins when visible.

32.82.319 NSWindowUserTabbingPreferenceAlways = 1

MBS MacBase Plugin, Plugin Version: 16.5.

Function: One of the tabbing preferences values.

32.82.320 NSWindowUserTabbingPreferenceInFullScreen = 2

MBS MacBase Plugin, Plugin Version: 16.5.

Function: One of the tabbing preferences values.

32.82.321 NSWindowUserTabbingPreferenceManual = 0

MBS MacBase Plugin, Plugin Version: 16.5.

Function: One of the tabbing preferences values.

32.82.322 NSWindowZoomButton=2

MBS MacBase Plugin, Plugin Version: 9.6.

Function: One constants providing a way to access standard title bar buttons.
Notes: The zoom button.

32.83 class NSWindowRestoreHandlerMBS

32.83.1 class NSWindowRestoreHandlerMBS

MBS MacBase Plugin, Plugin Version: 13.2, Platform: macOS, Targets: Desktop only.

Function: The class implementing the event to be called for window restoration.

32.83.2 Blog Entries

- MBS Xojo / Real Studio Plugins, version 13.2pr1

32.83.3 Blog Entries

- MBS Xojo / Real Studio Plugins, version 13.2pr1

32.83.4 Methods

32.83.5 Constructor

MBS MacBase Plugin, Plugin Version: 13.2, Platform: macOS, Targets: Desktop only.

Function: The constructor.

32.83.6 Destructor

MBS MacBase Plugin, Plugin Version: 13.2, Platform: macOS, Targets: Desktop only.

Function: The destructor.

32.83.7 SetError(error as NSErrorMBS)

MBS MacBase Plugin, Plugin Version: 13.2, Platform: macOS, Targets: Desktop only.

Function: Sets the error to pass back from event.

32.83.8 SetRestoredWindow(win as NSWindowMBS)

MBS MacBase Plugin, Plugin Version: 13.2, Platform: macOS, Targets: Desktop only.

Function: Sets the window to pass back from event.
See also:

- 32.83.9 SetRestoredWindow(win as window) 7423

32.83.9 SetRestoredWindow(win as window)

MBS MacBase Plugin, Plugin Version: 13.2, Platform: macOS, Targets: Desktop only.

Function: Sets the window to pass back from event.
See also:

- 32.83.8 SetRestoredWindow(win as NSWindowMBS) 7422

32.83.10 Events

32.83.11 RestoreWindow(identifier as string, state as NSCoderMBS)

MBS MacBase Plugin, Plugin Version: 13.2, Platform: macOS, Targets: .

Function: The following event is sent to request that a window be restored.
Notes:

If the receiver knows how to restore the identified window, it should invoke the completion handler with the window, possibly creating it. It is acceptable to invoke the completion handler with a pre-existing window, though you should not pass the same window to more than one completion handler. If the receiver cannot restore the identified window (for example, the window referenced a document that has been deleted), it should invoke the completion handler with a nil window. In Mac OS X 10.7, the error parameter is ignored.

The receiver is passed the identifier of the window, which allows the receiver to quickly check for known windows. For example, you might give your preferences window an identifier of "preferences" in the nib, and then check for that identifier in your implementation. The receiver is also passed the NSCoder containing the combined restorable state of the window, its delegate, the window controller, and any document. The receiver may decode information previously stored in the coder to determine what window to restore.

Please call SetRestoredWindow or SetError to pass back status to system. It is not necessary or recommended for implementations of this method to order restored windows onscreen (for example, the window may have been minimized, in which case it will not be ordered onscreen).

Please call SetError and SetRestoredWindow to provide result to system.

32.84 class NSWorkspaceAuthorizationMBS

32.84.1 class NSWorkspaceAuthorizationMBS

MBS MacCocoa Plugin, Plugin Version: 19.3, Platform: macOS, Targets: All.

Function: The authorization granted to the app by the user.
Notes:

To enable your app to prompt the user for these file permissions, you must have a Privileged File Operation entitlement. If you have an app on the Mac App Store or plan to submit your app for review, you can request this entitlement (see https://developer.apple.com/go/?id=workspace-authorization).

see also
https://developer.apple.com/documentation/appkit/nsworkspaceauthorization
This is an abstract class. You can't create an instance, but you can get one from various plugin functions.

32.84.2 Blog Entries

- MonkeyBread Software Releases the MBS Xojo Plugins in version 19.3
- MBS Xojo Plugins, version 19.3pr3

32.84.3 Xojo Developer Magazine

- 17.5, page 9: News

32.84.4 Blog Entries

- MonkeyBread Software Releases the MBS Xojo Plugins in version 19.3
- MBS Xojo Plugins, version 19.3pr3

32.84.5 Xojo Developer Magazine

- 17.5, page 9: News

32.84.6 Methods

32.84.7 Constructor

MBS MacCocoa Plugin, Plugin Version: 19.3, Platform: macOS, Targets: All.

Function: The private constructor.

32.84.8 Properties

32.84.9 Handle as Integer

MBS MacCocoa Plugin, Plugin Version: 19.3, Platform: macOS, Targets: All.

Function: The internal object reference.
Notes: (Read and Write property)

32.84.10 Constants

32.84.11 NSWorkspaceAuthorizationTypeCreateSymbolicLink = 0

MBS MacCocoa Plugin, Plugin Version: 19.3.

Function: One of the authorization types constants.
Notes: Authorization for the app to create a symbolic link.

32.84.12 NSWorkspaceAuthorizationTypeReplaceFile = 2

MBS MacCocoa Plugin, Plugin Version: 19.3.

Function: One of the authorization types constants.
Notes: Authorization for the app to perform an atomic file write without changing the target file's permissions.

32.84.13 NSWorkspaceAuthorizationTypeSetAttributes = 1

MBS MacCocoa Plugin, Plugin Version: 19.3.

Function: One of the authorization types constants.
Notes: Authorization for the app to change specific file attributes.

32.85 class NSWorkspaceMBS

32.85.1 class NSWorkspaceMBS

MBS MacCocoa Plugin, Plugin Version: 8.1, Platform: macOS, Targets: Desktop, Console & Web.

Function: An NSWorkspace object responds to application requests to perform a variety of services.
Example:

```
// get icon image
dim n as NSImageMBS = NSWorkspaceMBS.iconForFile(SpecialFolder.desktop)
// set the size we want
n.setSize 512,512
// make a copy as picture
Backdrop = n.CopyPictureWithMask
```

Notes:

- Opening, manipulating, and obtaining information about files and devices
- Tracking changes to the file system, devices, and the user database
- Launching applications

32.85.2 Blog Entries

- MonkeyBread Software Releases the MBS Xojo Plugins in version 20.2
- MBS Xojo Plugins, version 20.2pr6
- Custom menu checkmarks
- Adding custom icons for MacOS in Xojo
- [ANN] MonkeyBread Software Releases the MBS Xojo / Real Studio plug-ins in version 14.4
- Tip of the day: Windows Notifications
- MBS Real Studio Plugins, version 12.5pr3
- MBS Real Studio Plugins, version 11.3pr9
- MonkeyBread Software Releases the MBS REALbasic plug-ins 9.2
- MonkeyBread Software Releases the MBS Plugins 8.1

32.85.3 Xojo Developer Magazine

- 17.5, page 9: News
- 13.1, page 10: News

32.85.4 Blog Entries

- MonkeyBread Software Releases the MBS Xojo Plugins in version 20.2
- MBS Xojo Plugins, version 20.2pr6
- Custom menu checkmarks
- Adding custom icons for MacOS in Xojo
- [ANN] MonkeyBread Software Releases the MBS Xojo / Real Studio plug-ins in version 14.4
- Tip of the day: Windows Notifications
- MBS Real Studio Plugins, version 12.5pr3
- MBS Real Studio Plugins, version 11.3pr9
- MonkeyBread Software Releases the MBS REALbasic plug-ins 9.2
- MonkeyBread Software Releases the MBS Plugins 8.1

32.85.5 Xojo Developer Magazine

- 17.5, page 9: News
- 13.1, page 10: News

32.85.6 Methods

32.85.7 absolutePathForAppBundleWithIdentifier(bundleIdentifier as string) as string

MBS MacCocoa Plugin, Plugin Version: 12.5, Platform: macOS, Targets: Desktop, Console & Web.

Function: Returns the absolute file-system path of an application bundle.
Notes:

bundleIdentifier: The bundle identifier string. This value corresponds to the value in the CFBundleIdentifier key of the application's Info.plist file. For example, the bundle identifier of the TextEdit application is com.apple.TextEdit.

Returns the file system path to the application bundle identified by bundleIdentifier, or "" if the bundle cannot be found.

32.85.8 activateFileViewerSelectingFiles(Files() as folderitem)

MBS MacCocoa Plugin, Plugin Version: 11.3, Platform: macOS, Targets: Desktop, Console & Web.

Function: Activates the Finder, and opens one or more windows selecting the specified files.
Example:

```
dim file as FolderItem = SpecialFolder.Pictures.Child("mbs.jpg") // some file

dim w as new NSWorkspaceMBS
dim files() as FolderItem

files.Append file

// show in Finder
w.activateFileViewerSelectingFiles(files)
```

Notes: Available in Mac OS X v10.6 and later.

32.85.9 activateFileViewerSelectingURLs(URLs() as string)

MBS MacCocoa Plugin, Plugin Version: 11.3, Platform: macOS, Targets: Desktop, Console & Web.

Function: Activates the Finder, and opens one or more windows selecting the specified files.
Notes: Available in Mac OS X v10.6 and later.

32.85.10 desktopImageOptionsForScreen(screen as NSScreenMBS) as dictionary

MBS MacCocoa Plugin, Plugin Version: 11.3, Platform: macOS, Targets: Desktop only.

Function: Returns the desktop image options for the given screen.
Example:

```
dim w as new NSWorkspaceMBS
dim m as NSScreenMBS = NSScreenMBS.mainScreen
dim dic as Dictionary = w.desktopImageOptionsForScreen(m)

break // check in debugger
```

Notes:

screen: The screen for which to get the desktop image options.

Returns a dictionary containing key-value pairs. Keys can be NSWorkspaceDesktopImageScalingKey, NSWorkspaceDesktopImageAllowClippingKey or NSWorkspaceDesktopImageFillColorKey.
Available in Mac OS X v10.6 and later.

32.85.11 desktopImageURLForScreen(screen as NSScreenMBS) as folderitem

MBS MacCocoa Plugin, Plugin Version: 11.3, Platform: macOS, Targets: Desktop only.

Function: Returns the folderitem for the desktop image for the given screen.
Example:

```
dim w as new NSWorkspaceMBS
dim m as NSScreenMBS = NSScreenMBS.mainScreen
dim file as FolderItem = w.desktopImageURLForScreen(m)

MsgBox file.NativePath
```

Notes:

screen: The screen for which to get the desktop image.
Returns the desktop image.
Available in Mac OS X v10.6 and later.

32.85.12 fileLabelColors as NSColorMBS()

MBS MacCocoa Plugin, Plugin Version: 11.3, Platform: macOS, Targets: Desktop, Console & Web.

Function: Returns the corresponding array of file label colors for the file labels.
Example:

```
dim w as new NSWorkspaceMBS
dim labels() as string = w.fileLabels
dim colors() as NSColorMBS = w.fileLabelColors
dim lines() as string

dim u as Integer = UBound(Colors)
for i as Integer = 0 to u
dim co as NSColorMBS = colors(i)

lines.Append labels(i)+": "+str(co.colorValue)
next

MsgBox Join(lines,EndOfLine)
```

Notes:

This array has the same number of elements as fileLabels, and the color at a given index corresponds to the label at the same index.

You can listen for notifications named NSWorkspaceDidChangeFileLabelsNotification to be notified when file labels change which may result in changes to the order of the fileLabelColors.

Available in Mac OS X v10.6 and later.

32.85.13 fileLabels as string()

MBS MacCocoa Plugin, Plugin Version: 11.3, Platform: macOS, Targets: Desktop, Console & Web.

Function: Returns the array of file labels as strings.
Example:

```
dim w as new NSWorkspaceMBS
dim labels() as string = w.fileLabels

MsgBox Join(labels, EndOfLine)
```

Notes:

You can listen for notifications named NSWorkspaceDidChangeFileLabelsNotification to be notified when file labels change.
Available in Mac OS X v10.6 and later.

32.85.14 findApplications

MBS MacCocoa Plugin, Plugin Version: 8.1, Platform: macOS, Targets: Desktop, Console & Web.

Function: Examines all applications and updates the records of registered services and file types.
Example:

```
NSWorkspaceMBS.findApplications
```

32.85.15 frontmostApplication as NSRunningApplicationMBS

MBS MacCocoa Plugin, Plugin Version: 11.3, Platform: macOS, Targets: Desktop, Console & Web.

Function: Gets the frontmost application, which is the application that will receive key events.
Example:

```
dim w as new NSWorkspaceMBS
dim n as NSRunningApplicationMBS = w.frontmostApplication

MsgBox n.localizedName
```

Notes: Requires Mac OS X 10.7.

32.85.16 fullPathForApplication(appname as string) as folderitem

MBS MacCocoa Plugin, Plugin Version: 8.1, Platform: macOS, Targets: Desktop, Console & Web.

Function: Returns the full path for the specified application.
Example:

```
MsgBox NSWorkspaceMBS.fullPathForApplication("textedit").ShellPath
// shows /Applications/TextEdit.app
```

Notes: The full path for the application, or nil if the specified application was not found.

32.85.17 hideOtherApplications

MBS MacCocoa Plugin, Plugin Version: 8.1, Platform: macOS, Targets: Desktop, Console & Web.

Function: Hides all applications other than the sender.
Example:

```
NSWorkspaceMBS.hideOtherApplications
```

Notes: The user can hide all applications except the current one by Command-Option-clicking on an application's Dock icon.

32.85.18 iconForFile(file as folderitem) as NSImageMBS

MBS MacCocoa Plugin, Plugin Version: 8.1, Platform: macOS, Targets: Desktop, Console & Web.

Function: Returns an image containing the icon for the specified file.
Example:

```
dim f as FolderItem
f=SpecialFolder.Desktop.Child("test.txt")

dim n as NSImageMBS = NSWorkspaceMBS.iconForFile(f)
n.size = new NSSizeMBS(512,512)
Backdrop=n.CopyPictureWithMask
```

Notes:

The returned image has an initial size of 32 pixels by 32 pixels.
Returns nil on any error.

32.85.19 iconForFiles(files() as folderitem) as NSImageMBS

MBS MacCocoa Plugin, Plugin Version: 11.3, Platform: macOS, Targets: Desktop, Console & Web.

Function: Returns an image containing the icon for the specified files.
Example:

```
dim w as new NSWorkspaceMBS
dim files() as FolderItem

dim folder as FolderItem = SpecialFolder.Pictures

// one file
files.Append folder.TrueItem(2)
canvas1.Backdrop = w.iconForFiles(files).CopyPictureWithMask

// two files
files.Append folder.TrueItem(3)
canvas2.Backdrop = w.iconForFiles(files).CopyPictureWithMask

// three files
files.Append folder.TrueItem(4)
canvas3.Backdrop = w.iconForFiles(files).CopyPictureWithMask
```

Notes:

files: An array of folderitems, each of which contains the full path to a file.

Returns the icon associated with the group of files.

If fullPaths specifies one file, that file's icon is returned. If fullPaths specifies more than one file, an icon representing the multiple selection is returned.

32.85.20 iconForFileType(filetype as string) as NSImageMBS

MBS MacCocoa Plugin, Plugin Version: 8.1, Platform: macOS, Targets: Desktop, Console & Web.

Function: Returns an image containing the icon for files of the specified type.
Example:

```
const SizeWanted = 512
const typeWanted = "txt"

dim n as NSImageMBS = NSWorkspaceMBS.iconForFileType(typeWanted)
// set size we want
n.setSize SizeWanted*2, SizeWanted*2

// make picture
dim p as Picture = n.CopyPictureWithMask

// set DPI
p.VerticalResolution = 144
p.HorizontalResolution = 144
```

Notes:

filetype: The file type, which may be either a filename extension or an encoded HFS file type.

The returned image has an initial size of 32 pixels by 32 pixels.
Returns nil on any error.

Running this in a thread can lead to crashes.

32.85.21 isFilePackageAtPath(item as folderitem) as boolean

MBS MacCocoa Plugin, Plugin Version: 11.3, Platform: macOS, Targets: Desktop, Console & Web.

Function: Determines whether the specified path is a file package.
Example:

```
dim w as new NSWorkspaceMBS
dim file as FolderItem = SpecialFolder.Applications.Child("iTunes.app")

// shows true for iTunes
MsgBox str(w.isFilePackageAtPath(file))
```

Notes: Returns true if the path identifies a file package; otherwise, false if the path does not exist, is not a directory, or is not a file package.

32.85.22 launchApplication(appname as string) as boolean

MBS MacCocoa Plugin, Plugin Version: 8.1, Platform: macOS, Targets: Desktop, Console & Web.

Function: Launches the specified application.
Example:

```
if NSWorkspaceMBS.launchApplication("Textedit") then
MsgBox "Ok"
else
MsgBox "failed"
end if
```

Notes:

Returns true if the application was successfully launched or was already running; otherwise, false.

The appName parameter need not be specified with a full path and, in the case of an application wrapper, may be specified with or without the .app extension, as described in "Use of .app Extension".
See also:

- 32.85.23 launchApplication(appname as string, showicon as boolean, autolaunch as boolean) as boolean 7434

32.85.23 launchApplication(appname as string, showicon as boolean, autolaunch as boolean) as boolean

MBS MacCocoa Plugin, Plugin Version: 8.1, Platform: macOS, Targets: Desktop, Console & Web.

Function: Launches the specified application using additional options.
Example:

```
if NSWorkspaceMBS.launchApplication("Textedit",false,false) then
MsgBox "Ok"
else
MsgBox "failed"
end if
```

Notes:

appName: The name of the application to open.
showIcon: If false, the application's icon is not placed on the screen. (The icon still exists, though.)
autolaunch: If true, the autolaunch default is set as though the specified application were autolaunched at startup.

This method is provided to enable daemon-like applications that lack a normal user interface. Its use is not generally encouraged.
Returns true if the application is successfully launched or already running, and false if it can't be launched.
See also:

- 32.85.22 launchApplication(appname as string) as boolean 7434

32.85.24 launchApplicationAtFile(file as folderitem, options as UInt32 = 0, configuration as dictionary = nil) as NSRunningApplicationMBS

MBS MacCocoa Plugin, Plugin Version: 11.3, Platform: macOS, Targets: Desktop, Console & Web.

Function: Launches the app at the specified file location.
Notes:

file: The application folderitem.
options: Options to use when launching the application. see NSWorkspaceLaunch* constants.
configuration: A dictionary containing the configuration options. Possible key-value pairs are described NSWorkspaceLaunchConfiguration* functions.
error: The error is returned here.

Returns reference to newly started application.

Available in Mac OS X v10.6 and later.
See also:

- 32.85.25 launchApplicationAtFile(file as folderitem, options as UInt32, configuration as dictionary, byref error as NSErrorMBS) as NSRunningApplicationMBS 7436

32.85.25 launchApplicationAtFile(file as folderitem, options as UInt32, configuration as dictionary, byref error as NSErrorMBS) as NSRunningApplicationMBS

MBS MacCocoa Plugin, Plugin Version: 11.3, Platform: macOS, Targets: Desktop, Console & Web.

Function: Launches the app at the specified file location.
Example:

```
dim w as new NSWorkspaceMBS
dim file as FolderItem = SpecialFolder.Applications.Child("Address Book.app")

dim error as NSErrorMBS
dim configuration as new Dictionary
dim options as Integer

// today we start 32 bit version
configuration.Value(w.NSWorkspaceLaunchConfigurationArchitecture) = w.NSBundleExecutableArchitectureI386

// and hide all others
options = w.NSWorkspaceLaunchAndHideOthers

dim r as NSRunningApplicationMBS = w.launchApplicationAtFile(file, options, configuration, error)

if r = nil then
MsgBox "Error: "+error.LocalizedDescription
else
MsgBox "Started: "+r.localizedName
end if
```

Notes:

file: The application folderitem.
options: Options to use when launching the application. see NSWorkspaceLaunch* constants.
configuration: A dictionary containing the configuration options. Possible key-value pairs are described NSWorkspaceLaunchConfiguration* functions.
error: The error is returned here.

Returns reference to newly started application.

Available in Mac OS X v10.6 and later.
See also:

- 32.85.24 launchApplicationAtFile(file as folderitem, options as UInt32 = 0, configuration as dictionary = nil) as NSRunningApplicationMBS 7435

32.85.26 launchApplicationAtURL(URL as string, options as UInt32 = 0, configuration as dictionary = nil) as NSRunningApplicationMBS

MBS MacCocoa Plugin, Plugin Version: 11.3, Platform: macOS, Targets: Desktop, Console & Web.

Function: Launches the app at the specified URL.
Notes:

url: The application URL.
options: Options to use when launching the application. see NSWorkspaceLaunch* constants.
configuration: A dictionary containing the configuration options. Possible key-value pairs are described NSWorkspaceLaunchConfiguration* functions.
error: The error is returned here.

Returns reference to newly started application.

Available in Mac OS X v10.6 and later.
See also:

- 32.85.27 launchApplicationAtURL(URL as string, options as UInt32, configuration as dictionary, byref error as NSErrorMBS) as NSRunningApplicationMBS 7437

32.85.27 launchApplicationAtURL(URL as string, options as UInt32, configuration as dictionary, byref error as NSErrorMBS) as NSRunningApplicationMBS

MBS MacCocoa Plugin, Plugin Version: 11.3, Platform: macOS, Targets: Desktop, Console & Web.

Function: Launches the app at the specified URL.
Notes:

url: The application URL.
options: Options to use when launching the application. see NSWorkspaceLaunch* constants.
configuration: A dictionary containing the configuration options. Possible key-value pairs are described NSWorkspaceLaunchConfiguration* functions.
error: The error is returned here.

Returns reference to newly started application.

Available in Mac OS X v10.6 and later.
See also:

- 32.85.26 launchApplicationAtURL(URL as string, options as UInt32 = 0, configuration as dictionary = nil) as NSRunningApplicationMBS 7437

32.85.28 launchAppWithBundleIdentifier(bundleIdentifier as string, options as Integer = & h00030000, AppleEventDescriptor as Variant = nil) as Boolean

MBS MacCocoa Plugin, Plugin Version: 12.5, Platform: macOS, Targets: Desktop, Console & Web.

Function: Launches the application corresponding to the specified bundleIdentifier.
Notes:

bundleIdentifier: A bundle identifier string. This value corresponds to the value in the CFBundleIdentifier key of the application's Info.plist file. For example, the bundle identifier of the TextEdit application is com.apple.TextEdit.
options: Options to use when launching the application. Values for this parameter are described in constants.
descriptor: Additional options specified in an AppleEvent-style descriptor. For example, you could use this parameter to specify additional documents to open when the application is launched.

Returns true if the application was found and launched; otherwise, false.

32.85.29 localizedDescriptionForType(typeName as string) as string

MBS MacCocoa Plugin, Plugin Version: 9.6, Platform: macOS, Targets: Desktop, Console & Web.

Function: Returns the localized description for the specified Uniform Type Identifier.
Example:

```
MsgBox NSWorkspaceMBS.localizedDescriptionForType("public.jpeg")
// "JPEG-Bild" in German
```

Notes:

The localized description is suitable for displaying to the user.
Available in Mac OS X v10.5 and later.

32.85.30 menuBarOwningApplication as NSRunningApplicationMBS

MBS MacCocoa Plugin, Plugin Version: 11.3, Platform: macOS, Targets: Desktop, Console & Web.

Function: Gets the menu bar owning application, which is the application that currently owns and draws the menu bar.
Example:

```
dim w as new NSWorkspaceMBS
dim n as NSRunningApplicationMBS = w.menuBarOwningApplication
```

MsgBox n.localizedName

Notes: Requires Mac OS X 10.7.

32.85.31 mountedLocalVolumePaths as string()

MBS MacCocoa Plugin, Plugin Version: 11.3, Platform: macOS, Targets: Desktop, Console & Web.

Function: Returns the mount points of all local volumes, not just the removable ones returned by mountedRemovableMedia.
Example:

```
dim w as new NSWorkspaceMBS
dim paths() as string = w.mountedLocalVolumePaths

MsgBox Join(paths, EndOfLine)
```

Notes: Returns an array of strings, each of which contains the full pathname of the mount point for any local volumes.

32.85.32 mountedRemovableMedia as string()

MBS MacCocoa Plugin, Plugin Version: 11.3, Platform: macOS, Targets: Desktop, Console & Web.

Function: Returns the full pathnames of all currently mounted removable disks.
Example:

```
dim w as new NSWorkspaceMBS
dim paths() as string = w.mountedRemovableMedia

MsgBox Join(paths, EndOfLine)
```

Notes:

Returns an array of strings, each of which contains the full pathname of a mounted removable disk.

If the computer provides an interrupt or other notification when the user inserts a disk into a drive, the Finder will mount the disk immediately. However, if no notification is given, the Finder won't be aware that a disk needs to be mounted. On such systems, an application should invoke either mountNewRemovableMedia or checkForRemovableMedia before invoking mountedRemovableMedia. Either of these methods cause

the Finder to poll the drives to see if a disk is present. If a disk has been inserted but not yet mounted, these methods will cause the Finder to mount it.

The Disk button in an Open or Save panel invokes mountedRemovableMedia and mountNewRemovableMedia as part of its operation, so most applications won't need to invoke these methods directly.

32.85.33 noteFileSystemChanged

MBS MacCocoa Plugin, Plugin Version: 9.6, Platform: macOS, Targets: Desktop, Console & Web.

Function: Informs the NSWorkspace object that the file system has changed.
Notes:

The NSWorkspace object then gets the status of all the files and directories it is interested in and updates itself appropriately. This method is used by many objects that write or delete files.

The NSDocument and NSSavePanel objects use this method when saving a file. If you create a file directly, you should call noteFileSystemChanged so that the Finder can update the folder if it is open.

Available in Mac OS X v10.0 and later. Deprecated in Mac OS X v10.6.
See also:

- 32.85.34 noteFileSystemChanged(path as folderitem) 7440

32.85.34 noteFileSystemChanged(path as folderitem)

MBS MacCocoa Plugin, Plugin Version: 9.6, Platform: macOS, Targets: Desktop, Console & Web.

Function: Informs the NSWorkspace object that the file system changed at the specified path.
Notes: The NSWorkspace object then gets the status of all the files and directories it is interested in and updates itself appropriately. This method is used by many objects that write or delete files.
See also:

- 32.85.33 noteFileSystemChanged 7440

32.85.35 notificationCenter as NSNotificationCenterMBS

MBS MacCocoa Plugin, Plugin Version: 9.7, Platform: macOS, Targets: Desktop, Console & Web.

Function: Returns the notification center for workspace notifications.

32.85.36 NSWorkspaceActiveSpaceDidChangeNotification as string

MBS MacCocoa Plugin, Plugin Version: 11.3, Platform: macOS, Targets: Desktop, Console & Web.

Function: One of the notification names.
Notes:

Posted when a Spaces change has occurred.
The notification object is the shared NSWorkspace instance. The notification does not contain a userInfo dictionary.
Available in Mac OS X v10.6 and later.

32.85.37 NSWorkspaceApplicationKey as string

MBS MacCocoa Plugin, Plugin Version: 11.3, Platform: macOS, Targets: Desktop, Console & Web.

Function: This constant is supplied in the userInfo dictionary of various notifications.
Notes:

The value corresponding to this key is an instance of NSRunningApplication that reflects the affected application.
Available in Mac OS X v10.6 and later.

32.85.38 NSWorkspaceCompressOperation as string

MBS MacCocoa Plugin, Plugin Version: 11.3, Platform: macOS, Targets: Desktop, Console & Web.

Function: One of the file operation modes.
Notes: Compress file. This operation always returns an error.

32.85.39 NSWorkspaceCopyOperation as string

MBS MacCocoa Plugin, Plugin Version: 11.3, Platform: macOS, Targets: Desktop, Console & Web.

Function: One of the file operation modes.
Example:

```
dim f as FolderItem = SpecialFolder.Desktop.Child("test")
dim tag as Integer
dim files(-1) as string
dim b as Boolean
dim source,dest as FolderItem

// copies a file from one folder to another folder
```

```
source=f.Parent
files.Append f.name
dest=SpecialFolder.Pictures

b=NSWorkspaceMBS.performFileOperation(NSWorkspaceMBS.NSWorkspaceCopyOperation, source, dest, files, tag)

if b then
MsgBox "OK"
else
MsgBox "Failed"
end if
```

Notes: Copy file to destination.

32.85.40 NSWorkspaceDecompressOperation as string

MBS MacCocoa Plugin, Plugin Version: 11.3, Platform: macOS, Targets: Desktop, Console & Web.

Function: One of the file operation modes.
Notes: Decompress file. This operation always returns an error.

32.85.41 NSWorkspaceDecryptOperation as string

MBS MacCocoa Plugin, Plugin Version: 11.3, Platform: macOS, Targets: Desktop, Console & Web.

Function: One of the file operation modes.
Notes: Decrypt file. This operation always returns an error.

32.85.42 NSWorkspaceDesktopImageAllowClippingKey as string

MBS MacCocoa Plugin, Plugin Version: 11.3, Platform: macOS, Targets: Desktop, Console & Web.

Function: One of the keys for the options dictionary used with SetDesktopImageURL.
Notes:

The value is a boolean, which affects the interpretation of Proportional scaling types. A false value will make the image fully visible, but there may be empty space on the sides or top and bottom. A true value will cause the image to fill the entire screen, but the image may be clipped. If this is not specified, false is assumed. Non-proportional scaling types ignore this value.

Available in Mac OS X v10.6 and later.

32.85.43 NSWorkspaceDesktopImageFillColorKey as string

MBS MacCocoa Plugin, Plugin Version: 11.3, Platform: macOS, Targets: Desktop, Console & Web.

Function: One of the keys for the options dictionary used with SetDesktopImageURL.
Notes:

The value is an NSColor, which is used to fill any empty space around the image. If not specified, a default value is used. Currently, only colors that use or can be converted to use NSCalibratedRGBColorSpace are supported, and any alpha value is ignored.
Available in Mac OS X v10.6 and later.

32.85.44 NSWorkspaceDesktopImageScalingKey as string

MBS MacCocoa Plugin, Plugin Version: 11.3, Platform: macOS, Targets: Desktop, Console & Web.

Function: One of the keys for the options dictionary used with SetDesktopImageURL.
Notes:

The value is an Number containing an NSImageScaling constant as declared in NSCell. If this is not specified, NSImageScaleProportionallyUpOrDown=3 is used. NSImageScaleProportionallyDown=0 is not currently supported.
Available in Mac OS X v10.6 and later.

32.85.45 NSWorkspaceDestroyOperation as string

MBS MacCocoa Plugin, Plugin Version: 11.3, Platform: macOS, Targets: Desktop, Console & Web.

Function: One of the file operation modes.
Notes: Destroy file.

32.85.46 NSWorkspaceDidActivateApplicationNotification as string

MBS MacCocoa Plugin, Plugin Version: 11.3, Platform: macOS, Targets: Desktop, Console & Web.

Function: One of the notification names.
Notes:

Posted when the Finder is about to activate an application.
The notification object is the shared NSWorkspace instance. In Mac OS X v10.6 and later the userInfo

dictionary contains the NSWorkspaceApplicationKey key with a corresponding instance of NSRunningApplication that represents the affected application.
Available in Mac OS X v10.6 and later.

32.85.47 NSWorkspaceDidChangeFileLabelsNotification as string

MBS MacCocoa Plugin, Plugin Version: 11.3, Platform: macOS, Targets: Desktop, Console & Web.

Function: One of the notification names.
Notes:

Posted when the Finder file labels or colors change.
The notification object is the shared NSWorkspace instance. The notification does not contain a userInfo dictionary.
Available in Mac OS X v10.6 and later.

32.85.48 NSWorkspaceDidDeactivateApplicationNotification as string

MBS MacCocoa Plugin, Plugin Version: 11.3, Platform: macOS, Targets: Desktop, Console & Web.

Function: One of the notification names.
Notes:

Posted when the Finder deactivated an application.
The notification object is the shared NSWorkspace instance. In Mac OS X v10.6 and later the userInfo dictionary contains the NSWorkspaceApplicationKey key with a corresponding instance of NSRunningApplication that represents the affected application.
Available in Mac OS X v10.6 and later.

32.85.49 NSWorkspaceDidHideApplicationNotification as string

MBS MacCocoa Plugin, Plugin Version: 11.3, Platform: macOS, Targets: Desktop, Console & Web.

Function: One of the notification names.
Notes:

Posted when the Finder hid an application.
The notification object is the shared NSWorkspace instance. In Mac OS X v10.6 and later the userInfo dictionary contains the NSWorkspaceApplicationKey key with a corresponding instance of NSRunningApplication that represents the affected application.
Available in Mac OS X v10.6 and later.

32.85.50 NSWorkspaceDidLaunchApplicationNotification as string

MBS MacCocoa Plugin, Plugin Version: 11.3, Platform: macOS, Targets: Desktop, Console & Web.

Function: One of the notification names.
Notes:

Posted when a new application has started up.
The notification object is the shared NSWorkspace instance. In Mac OS X v10.6 and later the userInfo dictionary contains the NSWorkspaceApplicationKey key with a corresponding instance of NSRunningApplication that represents the affected application.

32.85.51 NSWorkspaceDidMountNotification as string

MBS MacCocoa Plugin, Plugin Version: 11.3, Platform: macOS, Targets: Desktop, Console & Web.

Function: One of the notification names.
Notes:

Posted when a new device has been mounted.
The notification object is the shared NSWorkspace instance.

In Mac OS X v10.5 and earlier the userInfo dictionary contains a key @"NSDevicePath" that returns the path where the device was mounted, as a string.
Available in Mac OS X v10.0 and later.

32.85.52 NSWorkspaceDidPerformFileOperationNotification as string

MBS MacCocoa Plugin, Plugin Version: 11.3, Platform: macOS, Targets: Desktop, Console & Web.

Function: One of the notification names.
Notes:

Posted when a file operation has been performed in the receiving application.
The notification object is the shared NSWorkspace instance. The userInfo dictionary contains a key "NSOperationNumber" with a number containing an integer indicating the type of file operation
Available in Mac OS X v10.0 and later.

32.85.53 NSWorkspaceDidRenameVolumeNotification as string

MBS MacCocoa Plugin, Plugin Version: 11.3, Platform: macOS, Targets: Desktop, Console & Web.

Function: One of the notification names.
Notes:

Posted when a volume changes its name and/or mount path. These typically change simultaneously, in which case only one notification is posted.
The notification object is the shared NSWorkspace instance.
Available in Mac OS X v10.6 and later.

32.85.54 NSWorkspaceDidTerminateApplicationNotification as string

MBS MacCocoa Plugin, Plugin Version: 11.3, Platform: macOS, Targets: Desktop, Console & Web.

Function: One of the notification names.
Notes:

Posted when an application finishes executing.
The notification object is the shared NSWorkspace instance. In Mac OS X v10.6 and later the userInfo dictionary contains the NSWorkspaceApplicationKey key with a corresponding instance of NSRunningApplication that represents the affected application.

Available in Mac OS X v10.0 and later.

32.85.55 NSWorkspaceDidUnhideApplicationNotification as string

MBS MacCocoa Plugin, Plugin Version: 11.3, Platform: macOS, Targets: Desktop, Console & Web.

Function: One of the notification names.
Notes:

Posted when the Finder unhid an application.
The notification object is the shared NSWorkspace instance. In Mac OS X v10.6 and later the userInfo dictionary contains the NSWorkspaceApplicationKey key with a corresponding instance of NSRunningApplication that represents the affected application.
Available in Mac OS X v10.6 and later.

32.85.56 NSWorkspaceDidUnmountNotification as string

MBS MacCocoa Plugin, Plugin Version: 11.3, Platform: macOS, Targets: Desktop, Console & Web.

Function: One of the notification names.
Notes:

Posted when the Finder did unmount a device.
This notification is delivered even if a volume was forcibly and immediately made unavailable, such as when a drive is simply unplugged.

The notification object is the shared NSWorkspace instance. The userInfo dictionary contains a key "NSDevicePath" that returns the path where the device was mounted, as a string.
Available in Mac OS X v10.0 and later.

32.85.57 NSWorkspaceDidWakeNotification as string

MBS MacCocoa Plugin, Plugin Version: 11.3, Platform: macOS, Targets: Desktop, Console & Web.

Function: One of the notification names.
Notes:

Posted when the machine wakes from sleep.
The notification object is the shared NSWorkspace instance. The notification does not contain a userInfo dictionary.
Available in Mac OS X v10.3 and later.

32.85.58 NSWorkspaceDuplicateOperation as string

MBS MacCocoa Plugin, Plugin Version: 11.3, Platform: macOS, Targets: Desktop, Console & Web.

Function: One of the file operation modes.
Notes: Duplicate file in source directory.

32.85.59 NSWorkspaceEncryptOperation as string

MBS MacCocoa Plugin, Plugin Version: 11.3, Platform: macOS, Targets: Desktop, Console & Web.

Function: One of the file operation modes.
Notes: Encrypt file. This operation always returns an error.

32.85.60 NSWorkspaceLaunchConfigurationAppleEvent as string

MBS MacCocoa Plugin, Plugin Version: 11.3, Platform: macOS, Targets: Desktop, Console & Web.

Function: One of the keys for the configuration dictionary for launchApplication* methods.
Notes:

The value is the first NSAppleEventDescriptor to send to the new application. If an instance of the application is already running, this is sent to that application.
Available in Mac OS X v10.6 and later.

32.85.61 NSWorkspaceLaunchConfigurationArchitecture as string

MBS MacCocoa Plugin, Plugin Version: 11.3, Platform: macOS, Targets: Desktop, Console & Web.

Function: One of the keys for the configuration dictionary for launchApplication* methods.
Notes:

The value is a number containing an Mach-O Architecture constant. Ignored if a new instance of the application is not launched.
Available in Mac OS X v10.6 and later.
See NSBundleExecutableArchitecture* constants.

32.85.62 NSWorkspaceLaunchConfigurationArguments as string

MBS MacCocoa Plugin, Plugin Version: 11.3, Platform: macOS, Targets: Desktop, Console & Web.

Function: One of the keys for the configuration dictionary for launchApplication* methods.
Notes:

The value is an NSArray of NSStrings, passed to the new application in the argv parameter. Ignored if a new instance of the application is not launched.
Available in Mac OS X v10.6 and later.

32.85.63 NSWorkspaceLaunchConfigurationEnvironment as string

MBS MacCocoa Plugin, Plugin Version: 11.3, Platform: macOS, Targets: Desktop, Console & Web.

Function: One of the keys for the configuration dictionary for launchApplication* methods.
Notes:

The value is an dictionary, mapping Strings to Strings, containing environment variables to set for the new app. Ignored if a new instance of the application is not launched.
Available in Mac OS X v10.6 and later.

32.85.64 NSWorkspaceLinkOperation as string

MBS MacCocoa Plugin, Plugin Version: 11.3, Platform: macOS, Targets: Desktop, Console & Web.

Function: One of the file operation modes.
Example:

```
dim f as FolderItem = SpecialFolder.Desktop.Child("test")
dim tag as Integer
dim files(-1) as string
dim b as Boolean
```

```
dim source,dest as FolderItem

// creates a hard link to a file in a folder

source=f.Parent
files.Append f.name
dest=SpecialFolder.Pictures

b=NSWorkspaceMBS.performFileOperation(NSWorkspaceMBS.NSWorkspaceLinkOperation, source, dest, files, tag)

if b then
MsgBox "OK"
else
MsgBox "Failed"
end if
```

Notes: Create hard link to file in destination.

32.85.65 NSWorkspaceMoveOperation as string

MBS MacCocoa Plugin, Plugin Version: 11.3, Platform: macOS, Targets: Desktop, Console & Web.

Function: One of the file operation modes.
Example:

```
dim f as FolderItem = SpecialFolder.Desktop.Child("test")
dim tag as Integer
dim files(-1) as string
dim b as Boolean
dim source,dest as FolderItem

// moves a file from one folder to another folder

source=f.Parent
files.Append f.name
dest=SpecialFolder.Pictures

b=NSWorkspaceMBS.performFileOperation(NSWorkspaceMBS.NSWorkspaceMoveOperation, source, dest, files, tag)

if b then
MsgBox "OK"
else
MsgBox "Failed"
```

```
end if
```

Notes: Move file to destination.

32.85.66 NSWorkspaceRecycleOperation as string

MBS MacCocoa Plugin, Plugin Version: 11.3, Platform: macOS, Targets: Desktop, Console & Web.

Function: One of the file operation modes.
Example:

```
dim f as FolderItem = SpecialFolder.Desktop.Child("test")
dim tag as Integer
dim files(-1) as string
dim b as Boolean
dim source,dest as FolderItem

source=f.Parent

files.Append f.name

b=NSWorkspaceMBS.performFileOperation(NSWorkspaceMBS.NSWorkspaceRecycleOperation, source, dest,
files, tag)

if b then
MsgBox "OK"
else
MsgBox "Failed"
end if
```

Notes: Move file to trash. The file is moved to the trash folder on the volume containing the file using the same semantics as NSWorkspaceMoveOperation. If a file with the same name currently exists in the trash folder, the new file is renamed. If no trash folder exists on the volume containing the file, the operation fails.

32.85.67 NSWorkspaceScreensDidSleepNotification as string

MBS MacCocoa Plugin, Plugin Version: 11.3, Platform: macOS, Targets: Desktop, Console & Web.

Function: One of the notification names.
Notes:

Posted when the machine's screen goes to sleep.

The notification object is the shared NSWorkspace instance. The notification does not contain a userInfo dictionary.

Few applications are likely to be interested in this notification, but they may be useful for certain hardware-based drawing decisions, for example when using OpenGL.

Available in Mac OS X v10.6 and later.

32.85.68 NSWorkspaceScreensDidWakeNotification as string

MBS MacCocoa Plugin, Plugin Version: 11.3, Platform: macOS, Targets: Desktop, Console & Web.

Function: One of the notification names.
Notes:

Posted when the machine's screens wake.
The notification object is the shared NSWorkspace instance. The notification does not contain a userInfo dictionary.

Few applications are likely to be interested in this notification, but they may be useful for certain hardware-based drawing decisions, for example when using OpenGL.

Available in Mac OS X v10.6 and later.

32.85.69 NSWorkspaceSessionDidBecomeActiveNotification as string

MBS MacCocoa Plugin, Plugin Version: 11.3, Platform: macOS, Targets: Desktop, Console & Web.

Function: One of the notification names.
Notes:

Posted after a user session is switched in. This allows an application to re-enable some processing when a switched out session gets switched back in, for example.
The notification object is the shared NSWorkspace instance. The notification does not contain a userInfo dictionary.

Available in Mac OS X v10.3 and later.

32.85.70 NSWorkspaceSessionDidResignActiveNotification as string

MBS MacCocoa Plugin, Plugin Version: 11.3, Platform: macOS, Targets: Desktop, Console & Web.

Function: One of the notification names.
Notes:

Posted before a user session is switched out. This allows an application to disable some processing when its user session is switched out, and re-enable when that session gets switched back in, for example.
The notification object is the shared NSWorkspace instance. The notification does not contain a userInfo dictionary.

If an application is launched in an inactive session, NSWorkspaceSessionDidResignActiveNotification is sent after NSApplicationWillFinishLaunchingNotification and before sending NSApplicationDidFinishLaunching-Notification.

Available in Mac OS X v10.3 and later.

32.85.71 NSWorkspaceVolumeLocalizedNameKey as string

MBS MacCocoa Plugin, Plugin Version: 11.3, Platform: macOS, Targets: Desktop, Console & Web.

Function: One of the keys for the userinfo dictionary for the NSWorkspaceDidRenameVolumeNotification notification.
Notes:

String containing the user-visible name of the volume.
Available in Mac OS X v10.6 and later.

32.85.72 NSWorkspaceVolumeOldLocalizedNameKey as string

MBS MacCocoa Plugin, Plugin Version: 11.3, Platform: macOS, Targets: Desktop, Console & Web.

Function: One of the keys for the userinfo dictionary for the NSWorkspaceDidRenameVolumeNotification notification.
Notes:

String containing the old user-visible name of the volume
Available in Mac OS X v10.6 and later.

32.85.73 NSWorkspaceVolumeOldURLKey as string

MBS MacCocoa Plugin, Plugin Version: 11.3, Platform: macOS, Targets: Desktop, Console & Web.

Function: One of the keys for the userinfo dictionary for the NSWorkspaceDidRenameVolumeNotification notification.
Notes:

URL containing the old mount path of the volume
Available in Mac OS X v10.6 and later.

32.85.74 NSWorkspaceVolumeURLKey as string

MBS MacCocoa Plugin, Plugin Version: 11.3, Platform: macOS, Targets: Desktop, Console & Web.

Function: One of the keys for the userinfo dictionary for the NSWorkspaceDidRenameVolumeNotification notification.
Notes:

URL containing the mount path of the volume.
Available in Mac OS X v10.6 and later.

32.85.75 NSWorkspaceWillLaunchApplicationNotification as string

MBS MacCocoa Plugin, Plugin Version: 11.3, Platform: macOS, Targets: Desktop, Console & Web.

Function: One of the notification names.
Notes:

Posted when the Finder is about to launch an application.
The notification object is the shared NSWorkspace instance. In Mac OS X v10.6 and later the userInfo dictionary contains the NSWorkspaceApplicationKey key with a corresponding instance of NSRunningApplication that represents the affected application.

Available in Mac OS X v10.0 and later.

32.85.76 NSWorkspaceWillPowerOffNotification as string

MBS MacCocoa Plugin, Plugin Version: 11.3, Platform: macOS, Targets: Desktop, Console & Web.

Function: One of the notification names.
Notes:

Posted when the user has requested a logout or that the machine be powered off.
The notification object is the shared NSWorkspace instance. This notification does not contain a userInfo dictionary.
Available in Mac OS X v10.0 and later.

32.85.77 NSWorkspaceWillSleepNotification as string

MBS MacCocoa Plugin, Plugin Version: 11.3, Platform: macOS, Targets: Desktop, Console & Web.

Function: One of the notification names.
Notes:

Posted before the machine goes to sleep. An observer of this message can delay sleep for up to 30 seconds while handling this notification.
The notification object is the shared NSWorkspace instance. The notification does not contain a userInfo dictionary.

Available in Mac OS X v10.3 and later.

32.85.78 NSWorkspaceWillUnmountNotification as string

MBS MacCocoa Plugin, Plugin Version: 11.3, Platform: macOS, Targets: Desktop, Console & Web.

Function: One of the notification names.
Notes:

Posted when the Finder is about to unmount a device.
This notification will not be delivered if a volume was forcibly and immediately made unavailable, such as when a FireWire drive is simply unplugged, because there is no chance to deliver it before the volume becomes unavailable.

The notification object is the shared NSWorkspace instance. The userInfo dictionary contains a key "NSDevicePath" that returns the path where the device was mounted, as a string.
Available in Mac OS X v10.0 and later.

32.85.79 openFile(file as folderitem) as boolean

MBS MacCocoa Plugin, Plugin Version: 8.1, Platform: macOS, Targets: Desktop, Console & Web.

Function: Opens the specified file specified using the default application associated with its type.
Example:

```
dim f as FolderItem

f=SpecialFolder.Desktop.Child("test.txt")

if NSWorkspaceMBS.openFile(f) then
MsgBox "Ok"
else
MsgBox "failed"
```

```
end if
```

Notes:

Returns true if the file was successfully opened; otherwise, false.
The sending application is deactivated before the request is sent.
See also:

- 32.85.80 openFile(file as folderitem, appname as string) as boolean 7455
- 32.85.81 openFile(file as folderitem, appname as string, Deactivate as boolean) as boolean 7455

32.85.80 openFile(file as folderitem, appname as string) as boolean

MBS MacCocoa Plugin, Plugin Version: 8.1, Platform: macOS, Targets: Desktop, Console & Web.

Function: Opens a file using the specified application.
Example:

```
dim f as FolderItem
f=SpecialFolder.Desktop.Child("test.txt")

if NSWorkspaceMBS.openFile(f,"BBEdit") then
MsgBox "Ok"
else
MsgBox "failed"
end if
```

Notes:

Returns true if the file was successfully opened; otherwise, false.

The appName parameter need not be specified with a full path and, in the case of an application wrapper, may be specified with or without the .app extension, as described in "Use of .app Extension". The sending application is deactivated before the request is sent.
See also:

- 32.85.79 openFile(file as folderitem) as boolean 7454
- 32.85.81 openFile(file as folderitem, appname as string, Deactivate as boolean) as boolean 7455

32.85.81 openFile(file as folderitem, appname as string, Deactivate as boolean) as boolean

MBS MacCocoa Plugin, Plugin Version: 8.1, Platform: macOS, Targets: Desktop, Console & Web.

Function: Opens the specified file and optionally deactivates the sending application.
Example:

```
dim f as FolderItem = SpecialFolder.Desktop.Child("test.file")

if NSWorkspaceMBS.openFile(f,"BBEdit",true) then
MsgBox "Ok"
else
MsgBox "failed"
end if
```

Notes:

appName: The name of the application to use when opening the file.

flag: If true, the sending application is deactivated before the request is sent, allowing the opening application to become the active application.

Returns true if the file was successfully opened; otherwise, false.

The appName parameter need not be specified with a full path and, in the case of an application wrapper, may be specified with or without the .app extension, as described in "Use of .app Extension". If appName is nil, the default application for the file's type is used.
See also:

- 32.85.79 openFile(file as folderitem) as boolean 7454
- 32.85.80 openFile(file as folderitem, appname as string) as boolean 7455

32.85.82 openURL(url as string) as boolean

MBS MacCocoa Plugin, Plugin Version: 8.1, Platform: macOS, Targets: Desktop, Console & Web.

Function: Opens the location at the specified URL.
Example:

```
if NSWorkspaceMBS.openURL("http://www.apple.com") then
MsgBox "Ok"
else
MsgBox "failed"
end if
```

Notes: Returns true if the location was successfully opened; otherwise, false.
See also:

- 32.85.83 openURL(url as string, bundleIdentifier as string, options as Integer = & h00030000, AppleEventDescriptor as Variant = nil) as Boolean 7457

32.85.83 openURL(url as string, bundleIdentifier as string, options as Integer = & h00030000, AppleEventDescriptor as Variant = nil) as Boolean

MBS MacCocoa Plugin, Plugin Version: 12.5, Platform: macOS, Targets: Desktop, Console & Web.

Function: Opens one or more files from an array of URLs.
Notes:

url: A URL for the application to open.
bundleIdentifier: A bundle identifier string or "" to use the default system bindings. This value corresponds to the value in the CFBundleIdentifier key of the application's Info.plist file. For example, the bundle identifier of the TextEdit application is com.apple.TextEdit.
options: Options to use when launching the application. Values for this parameter are described in constants.
descriptor: Additional options specified in an AppleEvent-style descriptor. For example, you could use this parameter to specify additional documents to open when the application is launched.

Returns true if the application was found and launched; otherwise, false.
See also:

- 32.85.82 openURL(url as string) as boolean 7456

32.85.84 performFileOperation(operation as string, source as folderitem, destination as folderitem, files() as string, byref tag as Integer) as boolean

MBS MacCocoa Plugin, Plugin Version: 9.2, Platform: macOS, Targets: Desktop, Console & Web.

Function: Performs a file operation on a set of files in a particular directory.
Notes:

operation: The file operation to perform. The possible values for this parameter are described in "Constants."

source: The full path to the directory containing the files on which to operate.

destination: The full path to the destination directory of the operation.

files: An array of folderitems specifying the names of the files and directories to be manipulated. Each string must not contain any path information other than the name of the file or directory. In other words, all of the files and directories must be located in the source directory and not in one if its subdirectories.

tag: On input, a integer variable; on return, this variable contains a negative integer if the operation fails, 0 if he operation was performed synchronously and succeeded, or a positive integer if the operation was performed

asynchronously. If the value is a positive integer, the value is a tag that identifies the requested file operation.

Return Value: True if the operation succeeded; otherwise, false.

Discussion:
Some operations—such as moving, copying, and linking files—require a destination directory to be specified. If not, destination should be the empty string (""). Before this method returns, it posts an NSWorkspaceDidPerformFileOperationNotification to the NSWorkspace object's notification center.

32.85.85 preferredFilenameExtensionForType(typeName as string) as string

MBS MacCocoa Plugin, Plugin Version: 9.6, Platform: macOS, Targets: Desktop, Console & Web.

Function: Returns the preferred filename extension for the specified Uniform Type Identifier.
Example:

```
MsgBox NSWorkspaceMBS.preferredFilenameExtensionForType("public.jpeg")
// "jpeg" in German
```

Notes: The appropriate filename extension for typeName, or "" if no extension could be determined.

32.85.86 requestAuthorization(type as integer, tag as variant = nil)

MBS MacCocoa Plugin, Plugin Version: 19.3, Platform: macOS, Targets: Desktop only.

Function: Requests authorization to perform a privileged file operation.
Notes:

type: The type of file operation to perform.

Calls requestAuthorizationCompleted event later.
Tag value is passed through as is to event.

32.85.87 selectFile(file as folderitem) as boolean

MBS MacCocoa Plugin, Plugin Version: 8.1, Platform: macOS, Targets: Desktop, Console & Web.

Function: Selects the file in the Finder.
Example:

```
dim f as FolderItem
```

```
f=SpecialFolder.Desktop.Child("test.txt")

if NSWorkspaceMBS.selectFile(f) then
MsgBox "Ok"
else
MsgBox "failed"
end if
```

Notes:

Returns true on success.

For Windows, please use WinOpenFolderAndSelectItemsMBS function.

32.85.88 setDesktopImageURL(file as folderitem, screen as NSScreenMBS, options as dictionary, byref error as NSErrorMBS) as boolean

MBS MacCocoa Plugin, Plugin Version: 11.3, Platform: macOS, Targets: Desktop only.

Function: Sets the desktop image for the given screen to the image at the specified URL.
Notes:

file: The image file. The file must not be nil.
screen: The screen to set the desktop image on.
options: The options dictionary may contain any of the Desktop Image Dictionary Keys (NSWorkspaceDesktopImageScalingKey, NSWorkspaceDesktopImageAllowClippingKey or NSWorkspaceDesktopImageFillColorKey), which control how the image is scaled on the screen.
error: A error that is returned by-reference if setting the image fails.

Returns true if the image was set as the desktop, otherwise false. If false is returned, the error parameter provides additional information.

You should not present a user interface for picking the options. Instead, choose appropriate defaults and allow the user to adjust them in the System Preference Pane.

Available in Mac OS X v10.6 and later.

32.85.89 setIcon(image as NSImageMBS, file as folderitem, flags as Integer = 0) as boolean

MBS MacCocoa Plugin, Plugin Version: 8.1, Platform: macOS, Targets: Desktop, Console & Web.

Function: Sets the icon for the file or directory at the specified path.
Example:

```
dim f as FolderItem
dim p as Picture
dim img as NSImageMBS

f=SpecialFolder.Desktop.Child("test.txt")

p=New Picture(128,128,32)
p.Graphics.ForeColor=rgb(0,128,0)
p.Graphics.fillrect 0,0,128,128
p.Graphics.ForeColor=rgb(255,0,0)
p.Graphics.filloval 0,0,128,128

img=new NSImageMBS(p)

if NSWorkspaceMBS.setIcon(img,f,0) then
MsgBox "Ok. Icon may not be visible directly. Maybe you make a copy of the file to see it directly?"
else
MsgBox "failed"
end if
```

Notes:

image: The image to use as the icon for the file or directory.
file: The full path of the file or directory.
flags: The icon representations to generate from the image. You specify this value by combining the appropriate NSWorkspaceIconCreationOptions constants, listed in Constants, using the C bitwise OR operator. Specify 0 if you want to generate icons in all available icon representation formats.

Returns true if the icon was set; otherwise, false.

The image can be an arbitrary image, with or without transparency. This image is automatically scaled (as needed) to generate the icon representations. The file or folder must exist and be writable by the user.

It is recommended that applications include the NSExclude10_4ElementsIconCreationOption option for compatibility with pre-Mac OS X v10.3 Finder. Icons that include the high resolution elements prevent custom icons from being displayed on earlier systems.

Before setting icon, make sure you close all Binarystream, Textoutputstream or other classes which may have the file open.
See also:

- 32.85.90 setIcon(image as NSImageMBS, path as string, flags as Integer = 0) as boolean 7461

32.85.90 setIcon(image as NSImageMBS, path as string, flags as Integer = 0) as boolean

MBS MacCocoa Plugin, Plugin Version: 8.1, Platform: macOS, Targets: Desktop, Console & Web.

Function: Sets the icon for the file or directory at the specified path.
Notes:

image: The image to use as the icon for the file or directory.
path: The full path of the file or directory.
flags: The icon representations to generate from the image. You specify this value by combining the appropriate NSWorkspaceIconCreationOptions constants, listed in Constants, using the C bitwise OR operator. Specify 0 if you want to generate icons in all available icon representation formats.

Returns true if the icon was set; otherwise, false.

The image can be an arbitrary image, with or without transparency. This image is automatically scaled (as needed) to generate the icon representations. The file or folder must exist and be writable by the user.

It is recommended that applications include the NSExclude10_4ElementsIconCreationOption option for compatibility with pre-Mac OS X v10.3 Finder. Icons that include the high resolution elements prevent custom icons from being displayed on earlier systems.

Before setting icon, make sure you close all Binarystream, Textoutputstream or other classes which may have the file open.
See also:

- 32.85.89 setIcon(image as NSImageMBS, file as folderitem, flags as Integer = 0) as boolean 7460

32.85.91 showSearchResultsForQueryString(queryString as string) as boolean

MBS MacCocoa Plugin, Plugin Version: 9.6, Platform: macOS, Targets: Desktop, Console & Web.

Function: Displays a Spotlight search results window in Finder for the specified query string.
Notes:

Returns true if the communication with Finder was successful, otherwise false.

Finder becomes the active application, if possible. The user can further refine the search via the Finder user interface.

Available in Mac OS X v10.6 and later.

32.85.92 typeOfFile(File as folderitem, byref error as NSErrorMBS) as string

MBS MacCocoa Plugin, Plugin Version: 12.5, Platform: macOS, Targets: Desktop, Console & Web.

Function: Returns the uniform type identifier of the specified file, if it can be determined.
Notes:

file: The absolute path of the file.
Error: If the Uniform Type Identifier of the file at absolutePath can't be determined, outError contains an NSError object that describes why.

Returns a string containing the uniform type identifier of the file at absoluteFilePath. If no UTI can be determined the return value is "".

If the file at the specified path is a symbolic link, the type of the symbolic link is returned.
See also:

- 32.85.93 typeOfFile(Path as string, byref error as NSErrorMBS) as string 7462

32.85.93 typeOfFile(Path as string, byref error as NSErrorMBS) as string

MBS MacCocoa Plugin, Plugin Version: 12.5, Platform: macOS, Targets: Desktop, Console & Web.

Function: Returns the uniform type identifier of the specified file, if it can be determined.
Notes:

file: The absolute path of the file.
Error: If the Uniform Type Identifier of the file at absolutePath can't be determined, outError contains an NSError object that describes why.

Returns a string containing the uniform type identifier of the file at absoluteFilePath. If no UTI can be determined the return value is "".

If the file at the specified path is a symbolic link, the type of the symbolic link is returned.
See also:

- 32.85.92 typeOfFile(File as folderitem, byref error as NSErrorMBS) as string 7462

32.85.94 unmountAndEjectDevice(item as folderitem, byref e as NSErrorMBS) as boolean

MBS MacCocoa Plugin, Plugin Version: 11.3, Platform: macOS, Targets: Desktop, Console & Web.

Function: Unmounts and ejects the device at the specified path.
Example:

```
dim w as new NSWorkspaceMBS
dim disk as FolderItem = Volume(VolumeCount-1)

MsgBox disk.Name

dim e as NSErrorMBS
if w.unmountAndEjectDevice(disk, e) then
MsgBox "OK"
else
MsgBox "Error: "+e.localizedDescription
end if
```

Notes:

Returns true if the volume was unmounted and ejected successfully, otherwise false, for example, if the volume is not ejectable.
error: If the operation fails, this error contains more information about the failure.

32.85.95 URLForApplicationToOpenURL(url as string) as string

MBS MacCocoa Plugin, Plugin Version: 12.5, Platform: macOS, Targets: Desktop, Console & Web.

Function: Returns the URL to the default application that would be used to open the given URL.
Notes:

url: The URL of the file to open.

Returns the URL of the default application that would open the specified url. Returns "" if no application is able to open the url, or if the file url does not exist.

This is the programmatic equivalent of double clicking a document in the Finder.

32.85.96 URLForApplicationWithBundleIdentifier(bundleIdentifier as string) as string

MBS MacCocoa Plugin, Plugin Version: 12.5, Platform: macOS, Targets: Desktop, Console & Web.

Function: Returns the URL for the application with the specified identifier.
Notes:

bundleIdentifier: A bundle identifier specifying an application.

Returns the URL of the application, or nil if no application has the bundle identifier.
This uses various (currently unspecified) heuristics in case multiple apps have the same bundle ID.

32.85.97 Properties

32.85.98 accessibilityDisplayShouldDifferentiateWithoutColor as Boolean

MBS MacCocoa Plugin, Plugin Version: 20.2, Platform: macOS, Targets: Desktop, Console & Web.

Function: Get the current accessibility display option for differentiate without color.
Notes:

If this is true, UI should not convey information using color alone and instead should use shapes or glyphs to convey information. You may listen for NSWorkspaceAccessibilityDisplayOptionsDidChangeNotification to be notified when this changes.
(Read only property)

32.85.99 accessibilityDisplayShouldIncreaseContrast as Boolean

MBS MacCocoa Plugin, Plugin Version: 20.2, Platform: macOS, Targets: Desktop, Console & Web.

Function: A Boolean value that indicates whether the app should present a high contrast user interface.
Notes:

When this method returns true, present a high contrast UI. For example, use a less subtle color palette or bolder lines.
(Read only property)

32.85.100 accessibilityDisplayShouldInvertColors as Boolean

MBS MacCocoa Plugin, Plugin Version: 20.2, Platform: macOS, Targets: Desktop, Console & Web.

Function: Get the current accessibility display option for invert colors.

Notes:

If this property's value is true then the display will be inverted. In these cases it may be needed for UI drawing to be adjusted to in order to display optimally when inverted. You may listen for NSWorkspaceAccessibilityDisplayOptionsDidChangeNotification to be notified when this changes.

Available on MacOS 10.12 or newer.
(Read only property)

32.85.101 accessibilityDisplayShouldReduceMotion as Boolean

MBS MacCocoa Plugin, Plugin Version: 20.2, Platform: macOS, Targets: Desktop, Console & Web.

Function: Get the current accessibility display option for reduce motion.
Notes:

If this property's value is true, UI should avoid large animations, especially those that simulate the third dimension. You may listen for NSWorkspaceAccessibilityDisplayOptionsDidChangeNotification to be notified when this changes.
Available on MacOS 10.12 or newer.
(Read only property)

32.85.102 accessibilityDisplayShouldReduceTransparency as Boolean

MBS MacCocoa Plugin, Plugin Version: 20.2, Platform: macOS, Targets: Desktop, Console & Web.

Function: Get the current accessibility display option for reduce transparency.
Notes:

If this property's value is true, UI (mainly window) backgrounds should not be semi-transparent; they should be opaque. You may listen for NSWorkspaceAccessibilityDisplayOptionsDidChangeNotification to be notified when this changes.
(Read only property)

32.85.103 isSwitchControlEnabled as Boolean

MBS MacCocoa Plugin, Plugin Version: 20.2, Platform: macOS, Targets: Desktop, Console & Web.

Function: Indicates if Switch Control is currently running.
Notes: (Read only property)

32.85.104 isVoiceOverEnabled as Boolean

MBS MacCocoa Plugin, Plugin Version: 20.2, Platform: macOS, Targets: Desktop, Console & Web.

Function: Indicates if VoiceOver is currently running.
Notes: (Read only property)

32.85.105 Events

32.85.106 requestAuthorizationCompleted(type as Integer, authorization as NSWorkspaceAuthorizationMBS, error as NSErrorMBS, tag as variant)

MBS MacCocoa Plugin, Plugin Version: 19.3, Platform: macOS, Targets: .

Function: The request for authorization completed.
Notes:

type: The type of file operation requested.
authorization: The authorization granted for this app. Use it when creating a new NSFileManagerMBS with fileManagerWithAuthorization function.
error: nil if the app is authorized; otherwise, a pointer to the authorization error.

The completion event to call when the authorization request is completed.

32.85.107 Constants

32.85.108 NSBundleExecutableArchitectureARM64 = & h0100000c

MBS MacCocoa Plugin, Plugin Version: 21.0.

Function: One of the constants describe the CPU types that a bundle's executable code may support.
Notes: Specifies the 64-bit ARM architecture.

32.85.109 NSBundleExecutableArchitectureI386 = & h00000007

MBS MacCocoa Plugin, Plugin Version: 11.3.

Function: One of the CPU Architecture constants.
Notes: Intel 32 bit.

32.85.110 NSBundleExecutableArchitecturePPC = & h00000012

MBS MacCocoa Plugin, Plugin Version: 11.3.

Function: One of the CPU Architecture constants.
Notes: PPC 32 bit.

32.85.111 NSBundleExecutableArchitecturePPC64 = & h01000012

MBS MacCocoa Plugin, Plugin Version: 11.3.

Function: One of the CPU Architecture constants.
Notes: PPC 64 bit.

32.85.112 NSBundleExecutableArchitectureX86_64 = & h01000007

MBS MacCocoa Plugin, Plugin Version: 11.3.

Function: One of the CPU Architecture constants.
Notes: Intel 64 bit.

32.85.113 NSExclude10_4ElementsIconCreationOption = 4

MBS MacCocoa Plugin, Plugin Version: 8.1.

Function: One of the possible constants you can use with SetIcon.

32.85.114 NSExcludeQuickDrawElementsIconCreationOption = 2

MBS MacCocoa Plugin, Plugin Version: 8.1.

Function: One of the possible constants you can use with SetIcon.

32.85.115 NSWorkspaceAuthorizationTypeCreateSymbolicLink = 0

MBS MacCocoa Plugin, Plugin Version: 18.5.

Function: One of the type constants of privileged file operations that can be authorized by the user.
Notes: Authorization for the app to create a symoblic link.

32.85.116 NSWorkspaceAuthorizationTypeReplaceFile = 2

MBS MacCocoa Plugin, Plugin Version: 18.5.

Function: One of the type constants of privileged file operations that can be authorized by the user.
Notes: Authorization for the app to perform an atomic file write without changing the target file's permissions.

32.85.117 NSWorkspaceAuthorizationTypeSetAttributes = 1

MBS MacCocoa Plugin, Plugin Version: 18.5.

Function: One of the type constants of privileged file operations that can be authorized by the user.
Notes: Authorization for the app to change specific file attributes.

32.85.118 NSWorkspaceLaunchAndHide = & h00100000

MBS MacCocoa Plugin, Plugin Version: 8.1.

Function: One of the constants for the launch functions.

32.85.119 NSWorkspaceLaunchAndHideOthers = & h00200000

MBS MacCocoa Plugin, Plugin Version: 8.1.

Function: One of the constants for the launch functions.

32.85.120 NSWorkspaceLaunchAndPrint = 2

MBS MacCocoa Plugin, Plugin Version: 8.1.

Function: One of the constants for the launch functions.

32.85.121 NSWorkspaceLaunchAsync = & h00010000

MBS MacCocoa Plugin, Plugin Version: 8.1.

Function: One of the constants for the launch functions.

32.85.122 NSWorkspaceLaunchDefault = & h00010000

MBS MacCocoa Plugin, Plugin Version: 8.1.

Function: One of the constants for the launch functions.

32.85.123 NSWorkspaceLaunchInhibitingBackgroundOnly = & h00000080

MBS MacCocoa Plugin, Plugin Version: 8.1.

Function: One of the constants for the launch functions.

32.85.124 NSWorkspaceLaunchNewInstance = & h00080000

MBS MacCocoa Plugin, Plugin Version: 8.1.

Function: One of the constants for the launch functions.

32.85.125 NSWorkspaceLaunchWithErrorPresentation = & h00000040

MBS MacCocoa Plugin, Plugin Version: 18.5.

Function: One of the constants for the launch functions.

32.85.126 NSWorkspaceLaunchWithoutActivation = & h00000200

MBS MacCocoa Plugin, Plugin Version: 8.1.

Function: One of the constants for the launch functions.

32.85.127 NSWorkspaceLaunchWithoutAddingToRecents = & h00000100

MBS MacCocoa Plugin, Plugin Version: 8.1.

Function: One of the constants for the launch functions.

32.86 control WebViewControlMBS

32.86.1 control WebViewControlMBS

MBS MacFrameworks Plugin, Plugin Version: 8.4, Platform: macOS, Targets: Desktop only.

Function: The control for a webview.
Deprecated: This item is deprecated and should no longer be used. **Notes:** Requires the window being composite for Carbon targets which is currently not available for modal windows in Xojo.

32.86.2 Blog Entries

- MBS REALbasic plug-in 9.6

32.86.3 Blog Entries

- MBS REALbasic plug-in 9.6

32.86.4 Properties

32.86.5 Available as Boolean

MBS MacFrameworks Plugin, Plugin Version: 8.4, Platform: macOS, Targets: Desktop only.

Function: Whether this control can work.
Notes:

Returns true on Mac OS X 10.5 (or newer) and false on any other OS.
(Read only property)

32.86.6 View as WebViewMBS

MBS MacFrameworks Plugin, Plugin Version: 8.4, Platform: macOS, Targets: Desktop only.

Function: The view used with this control.
Example:

```
dim w as WebViewMBS = WebViewControlMBS1.View
w.LoadURL "http://www.apple.com"
```

Notes:

The view object is created for you in the constructor.
In version 9.6 it is a WebViewMBS object.
If you have a version declared as NSViewMBS, you need to cast to WebViewMBS yourself.
(Read only property)

32.86.7 WantsFocus as Boolean

MBS MacFrameworks Plugin, Plugin Version: 13.2, Platform: macOS, Targets: Desktop only.

Function: Whether this control wants to have focus.
Notes:

By default this is true.
(Read and Write property)

32.86.8 Events

32.86.9 EnableMenuItems

MBS MacFrameworks Plugin, Plugin Version: 17.1, Platform: macOS, Targets: .

Function: The event where you can enable menu items.

32.86.10 MenuAction(HitItem as MenuItem) As Boolean

MBS MacFrameworks Plugin, Plugin Version: 17.1, Platform: macOS, Targets: .

Function: Called when a menuitem is choosen.
Notes: This allows the control to react on its relevant menu items. Please return true if you handled it or false to give others a chance.

32.86.11 MouseDown(x as Integer, y as Integer, Modifiers as Integer) As Boolean

MBS MacFrameworks Plugin, Plugin Version: 17.1, Platform: macOS, Targets: .

Function: The mouse button was pressed inside the control's region at the location passed in to x, y.
Notes:

The coordinates x and y are local to the control, i.e. they represent the position of the mouse click relative to the upper-left corner or the Control.
Return True if you are going to handle the MouseDown. In such a case:

- The Action event, if any, will not execute and the state of the object will not change.
- You will receive the MouseDrag and MouseUp events.

If you return False, the system handles the MouseDown so the above event handlers do not get called.

32.86.12 MouseDrag(x as Integer, y as Integer)

MBS MacFrameworks Plugin, Plugin Version: 17.1, Platform: macOS, Targets: .

Function: This event fires continuously after the mouse button was pressed inside the Control.
Notes:

Mouse location is local to the control passed in to x, y.
As this event is fired continuously (hundreds of time per second), it is your responsibility to determine if the mouse has really moved.

32.86.13 MouseUp(x as Integer, y as Integer)

MBS MacFrameworks Plugin, Plugin Version: 17.1, Platform: macOS, Targets: .

Function: The mouse button was released.
Notes: Use the x and y parameters to determine if the mouse button was released within the control's boundaries.

32.86.14 ScaleFactorChanged(NewFactor as Double)

MBS MacFrameworks Plugin, Plugin Version: 17.1, Platform: macOS, Targets: .

Function: The backing store scale factor has changed.
Notes: Please invalidate any cached bitmaps or other relevant state.

Chapter 33

Cocoa Collection View

33.1 control DesktopNSCollectionViewControlMBS

33.1.1 control DesktopNSCollectionViewControlMBS

MBS MacControls Plugin, Plugin Version: 21.5, Platform: macOS, Targets: Desktop only.

Function: The control to host a NSCollectionView within Xojo.
Notes:

Requires macOS 10.11 or newer!

See also:
https://developer.apple.com/documentation/appkit/views_and_controls/collection_view
https://developer.apple.com/documentation/appkit/nscollectionview
https://developer.apple.com/documentation/appkit/nscollectionviewdatasource
https://developer.apple.com/documentation/appkit/nscollectionviewdelegate

33.1.2 Methods

33.1.3 performBatchUpdates(tag as variant)

MBS MacControls Plugin, Plugin Version: 21.5, Platform: macOS, Targets: Desktop only.

Function: Encapsulates multiple insert, delete, reload, and move operations into a single animated operation.
Notes:

Use this method to make multiple changes to the collection view in one single animated operation. Normally, when you insert, delete, reload, or move items, the collection view animates each change separately. Making

those same changes inside the updates block causes them to be animated at the same time. This method updates the current layout information as needed before and after performing the operations in the updates block.

The order in which you make calls to insert, delete, or otherwise modify the collection view is ignored. When executing your updates block, this method gathers information about the operations you requested without performing those operations. After it gathers that information, the method reorders the operations and performs all deletion operations first, followed by all insertion operations and then all move operations. (Reloading an item is treated as a delete operation followed by an insert operation at the same location.) As a result, the indexes you specify for each set of operations must reflect the changes made by any preceding operations.

You may call this method from inside your performBatchUpdatesWork or performBatchUpdatesCompleted events.

This method calls performBatchUpdatesWork event, where you can perform the work and later performBatchUpdatesCompleted event when finished.

33.1.4 Properties

33.1.5 ScrollView as NSScrollViewMBS

MBS MacControls Plugin, Plugin Version: 21.5, Platform: macOS, Targets: Desktop only.

Function: The scroll view used around the collection view.
Notes: (Read only property)

33.1.6 View as NSCollectionViewMBS

MBS MacControls Plugin, Plugin Version: 21.5, Platform: macOS, Targets: Desktop only.

Function: The reference to the NSCollectionView object.
Notes: (Read only property)

33.1.7 Events

33.1.8 acceptDrop(draggingInfo as NSDraggingInfoMBS, indexPath as NSIndexPathMBS, dropOperation as Integer) as Integer

MBS MacControls Plugin, Plugin Version: 21.5, Platform: macOS, Targets: .

Function: Incorporates the dropped content into the collection view.
Notes:

draggingInfo: The information about the drag operation.
indexPath: The index path at which the drop occurred. Use this location as the insertion point for the content.
dropOperation: The type of drop operation to perform.

Return true if the drop operation should be accepted or false if it should be rejected.

The collection view calls this event when the user releases the mouse button while it is over a valid drop target. This event is called after the validateDrop method validates that dropping the content at the specified location is possible. You must implement this event to accept the dropped content and incorporate it into the collection view.

In your implementation, use the information in the draggingInfo parameter to retrieve the data, update your data source object, and insert the appropriate items into the collection view. The dropped data is stored in the draggingPasteboard property of the dragging information object.

If the animatesToDestination property of the dragging information is true, update the image and frame for each dragged item to its new location in the collection view.

33.1.9 BoundsChanged

MBS MacControls Plugin, Plugin Version: 21.5, Platform: macOS, Targets: .

Function: The event called when the bounds, but not the frame, changed.

33.1.10 cancelPrefetchingForItems(indexPaths() as NSIndexPathMBS)

MBS MacControls Plugin, Plugin Version: 21.5, Platform: macOS, Targets: .

Function: Notifies your 'prefetchDataSource' that items at the specified 'indexPaths', for which the CollectionView previously sent prefetchItems evnet, are no longer expected to be displayed.
Notes: This is a good opportunity to cancel any pending resource fetches you've initiated for the items, if possible and worthwhile. This is only sent for items that don't end up being displayed; CollectionView doesn't cancel prefetching for items that it actually instantiates and shows.

33.1.11 canDragItems(indexPaths() as NSIndexPathMBS, NSEvent as NSEventMBS) as Boolean

MBS MacControls Plugin, Plugin Version: 21.5, Platform: macOS, Targets: .

Function: Returns a Boolean indicating whether a drag operation involving the specified items can begin.
Notes:

indexPaths: The index paths of the items about to be dragged.
event: The mouse-down event that began the drag operation.

Return true if the drag operation can begin or false if it cannot.

If you do not implement this event, the collection view assumes a return value of true.

33.1.12 didChangeItems(indexPaths() as NSIndexPathMBS, highlightState as Integer)

MBS MacControls Plugin, Plugin Version: 21.5, Platform: macOS, Targets: .

Function: Asks the delegate to approve the pending highlighting of the specified items.
Notes:

indexPaths: The array of NSIndexPathMBS objects corresponding to the items being highlighted.
highlightState: The new highlight state for the items.

Returns the array of NSIndexPath objects corresponding to the items that you want to receive the specified highlight. If you do not want any items to receive the specified highlight state, return an empty set.

Use this method to approve or modify the set of items targeted to receive the specified highlight state. During interactive selection or dragging, the collection view calls this method when actions occur that would affect the highlight state of items. Your implementation of the method can return the proposed set of index paths as-is or modify the set and disallow the highlighting of some or all of the items. Removing items from the set suppresses the corresponding actions, such as selecting the item or showing its eligibility as a drop target.

If you do not implement this method, the collection view updates the highlight state for the items specified by the indexPaths parameter.

33.1.13 didDeselectItems(indexPaths() as NSIndexPathMBS)

MBS MacControls Plugin, Plugin Version: 21.5, Platform: macOS, Targets: .

Function: Notifies the delegate object that one or more items were deselected.
Notes:

indexPaths: The array of NSIndexPathMBS objects corresponding to the items that were deselected.

After the user successfully deselects one or more items, the collection view calls this method to let you know that the items are no longer selected. Use this method to respond to the selection change and to make any necessary adjustments to your content or the collection view.
This method is not called when you set the selection programmatically using the methods of the NSCollectionViewMBS class.

33.1.14 didEndDisplayingItem(item as NSCollectionViewItemMBS, indexPath as NSIndexPathMBS)

MBS MacControls Plugin, Plugin Version: 21.5, Platform: macOS, Targets: .

Function: Notifies the delegate that the specified item was removed from the collection view.
Notes:

item: The item that was removed.
indexPath: The index path of the item.

The collection view calls this method after removing an item from its content. You can use this method to track the removal of items and perform related tasks.

33.1.15 didEndDisplayingSupplementaryView(view as NSViewMBS, elementKind as String, indexPath as NSIndexPathMBS)

MBS MacControls Plugin, Plugin Version: 21.5, Platform: macOS, Targets: .

Function: Notifies the delegate that the specified supplementary view was removed from the collection view.
Notes:

view: The supplementary view that was removed.
elementKind: The type of the supplementary view. Layouts are responsible for defining the types of supplementary views they support.
indexPath: The index path associated with the supplementary view.

The collection view calls this method after removing a supplementary view from its content. You can use this method to track the removal of views and perform related tasks.

33.1.16 didSelectItems(indexPaths() as NSIndexPathMBS)

MBS MacControls Plugin, Plugin Version: 21.5, Platform: macOS, Targets: .

Function: Notifies the delegate object that one or more items were selected.
Notes:

collectionView: The collection view notifying you of the selection change.
indexPaths: The array of NSIndexPathMBS objects corresponding to the items that are now selected.

After the user successfully selects one or more items, the collection view calls this method to let you know that the selection has been made. Use this method to respond to the selection change and to make any necessary adjustments to your content or the collection view.
This method is not called when you set the selection programmatically using the methods of the NSCollectionViewMBS class.

33.1.17 draggingImageForItems(indexPaths() as NSIndexPathMBS, NSEvent as NSEventMBS, byref dragImageOffset as NSPointMBS) as NSImageMBS

MBS MacControls Plugin, Plugin Version: 21.5, Platform: macOS, Targets: .

Function: Creates and returns a drag image to represent the specified items during a drag.
Notes:

indexPaths: The index paths of the items being dragged.
NSEvent: The mouse-down event that began the drag operation. You can use the mouse location when determining what value to return in the dragImageOffset parameter.
dragImageOffset: The offset value to use when positioning the image. On input, the point is NSZeroPoint, which centers the returned image under the mouse. Your method can return a different point that repositions the drag image by the specified offset values.

Return the image to use for the dragged items.

Your implementation of this event should create an appropriate image to use during the drag operation. The collection view places the center of your image at the current mouse location. Update the value in the dragImageOffset parameter to shift the position of your image by the specified amount.
If you do not implement this event, the collection view uses the drag image returned by the draggingImageForItemsAtIndexPaths method instead.

33.1.18 draggingSessionEnded(session as NSDraggingSessionMBS, screenPoint as NSPointMBS, dragOperation as Integer)

MBS MacControls Plugin, Plugin Version: 21.5, Platform: macOS, Targets: .

Function: Notifies your delegate that a drag session ended.
Notes:

session: The dragging session that ended.
screenPoint: The end point (in screen coordinates) for the drag operation.
operation: The operation that was performed. Use this value to determine how the operation ended. For example, for content that was dragged to the trash, the operation type would be NSDragOperationDelete (32).

You can use this method to perform tasks related to the ending of a drag session.

33.1.19 draggingSessionWillBegin(session as NSDraggingSessionMBS, screenPoint as NSPointMBS, indexPaths() as NSIndexPathMBS)

MBS MacControls Plugin, Plugin Version: 21.5, Platform: macOS, Targets: .

Function: Notifies your delegate that a drag session is about to begin.
Notes:

session: The dragging session that is about to begin.
screenPoint: The starting point (in screen coordinates) for the drag operation. (in Cocoa coordinate system with bottom = zero)
indexPaths: The index paths of the items being dragged.

You can use this method to modify the dragging session or to perform other tasks related to the beginning of a drag session.

33.1.20 EnableMenuItems

MBS MacControls Plugin, Plugin Version: 21.5, Platform: macOS, Targets: .

Function: The event where you can enable menu items.

33.1.21 FrameChanged

MBS MacControls Plugin, Plugin Version: 21.5, Platform: macOS, Targets: .

Function: The event called when the frame changed.
Notes: This event notifies you, that the control changed it's bounding frame, which is position and/or size.

33.1.22 GotFocus

MBS MacControls Plugin, Plugin Version: 21.5, Platform: macOS, Targets: .

Function: The control itself got focus.
Notes: This only fires if the control itself got focus and not a sub control.

33.1.23 insetForSectionAtIndex(layout as NSCollectionViewLayoutMBS, section as Integer) as NSEdgeInsetsMBS

MBS MacControls Plugin, Plugin Version: 21.5, Platform: macOS, Targets: .

Function: Asks you for the margins to apply to content in the specified section.
Notes:

collectionViewLayout: The layout object requesting the information.
section: The index of the section whose margins are needed.

Return the margins to apply to items in the specified section.

Implement this method when you want to provide margins for sections in the flow layout. Your implementation can return the same margins for all sections or it can return different margins for different sections. You can also adjust the margins of each section dynamically each time you update the layout. If you do not implement this method, the margins are obtained from the properties of the flow layout object.

The insets you return reflect the spacing between the items and the header and footer views of the section. They also reflect the spacing at the edges of a single row or column. For more information about how insets are applied, see the description of the sectionInset property.

33.1.24 ItemApplyLayoutAttributes(item as NSCollectionViewItemMBS, layoutAttributes as NSCollectionViewLayoutAttributesMBS)

MBS MacControls Plugin, Plugin Version: 21.5, Platform: macOS, Targets: .

Function: Applies the specified layout attributes to the element.
Notes: In your custom elements, you can use this method to apply the specified attributes to your content. For example, if your element object is a view controller, you would override this method and use it to apply the attributes to the root view object. When using your element with a layout object that supports custom

attributes, you would also use this method to apply those custom attributes.

33.1.25 ItemDidTransition(item as NSCollectionViewItemMBS, oldLayout as NSCollectionViewLayoutMBS, newLayout as NSCollectionViewLayoutMBS)

MBS MacControls Plugin, Plugin Version: 21.5, Platform: macOS, Targets: .

Function: Tells the element that the layout object of the collection view changed.
Notes:

oldLayout: The collection view's previous layout object.
newLayout: The current layout object associated with the collection view.

The default implementation of this method does nothing. Subclasses can override it and use it to finalize any behaviors associated with the change in layouts.

In OS X 10.11, this method is never called.

33.1.26 itemForRepresentedObject(indexPath as NSIndexPathMBS) as NSCollectionViewItemMBS

MBS MacControls Plugin, Plugin Version: 21.5, Platform: macOS, Targets: .

Function: Asks your data source object to provide the item at the specified location in the collection view.
Notes:

indexPath: The index path that specifies the location of the item. This index path contains both the section index and the item index within that section.

Returns a configured item object. You must not return nil from this method.

All data source objects must implement this method. Your implementation is responsible for creating, configuring, and returning the appropriate item object based on the specified index path. You do this by calling the makeItem() method of the collection view to retrieve an empty item object of the appropriate type. After receiving the item object, update its properties with the data from your app's data structures and return it. You do not need to set the frame of an item's view from this method. The collection view gets the item's location and other layout-related attributes from the layout object during a separate step.

33.1.27 ItemPreferredLayoutAttributesFittingAttributes(item as NSCollectionViewItemMBS, layoutAttributes as NSCollectionViewLayoutAttributesMBS) as NSCollectionViewLayoutAttributesMBS

MBS MacControls Plugin, Plugin Version: 21.5, Platform: macOS, Targets: .

Function: Asks your element if it wants to modify any layout attributes before they are applied.
Notes:

layoutAttributes: The attributes provided by the layout object. These attributes represent the values that the layout object intends to apply to the element.

Return the final attributes to apply to the element.

The default implementation of this method returns the same attributes that are in the layoutAttributes parameter. You can override this method in subclasses and use it to return a different set of attributes. If you override this method, call super first to give the system the opportunity to make changes, then modify the returned attributes.

33.1.28 ItemPrepareForReuse(item as NSCollectionViewItemMBS)

MBS MacControls Plugin, Plugin Version: 21.5, Platform: macOS, Targets: .

Function: Performs any necessary cleanup to prepare the element for use again.
Notes:

The recycling of content is an important technique for improving performance of a collection view. Instead of creating all views from scratch, the collection view recycles views and view controllers that move offscreen. When your app subsequently calls the makeItem or makeSupplementaryViewOfKind method, the collection view retrieves a recycled object from the appropriate storage, calls this method, and then returns the object to your app.

Implement this method when you need to delete old data or when you want to restore your recycled views to a standard initial state prior to their reuse. For example, you might use this method to restore the size of a view to some standard size or reset the alpha to 1.0 to ensure that the view is fully opaque. Do not use this method to configure the view with new data. Restoring your views to a default state in this method simplifies the configuration code you must write in your data source object later.

33.1.29 ItemWillTransition(item as NSCollectionViewItemMBS, oldLayout as NSCollectionViewLayoutMBS, newLayout as NSCollectionViewLayoutMBS)

MBS MacControls Plugin, Plugin Version: 21.5, Platform: macOS, Targets: .

Function: Tells the element that the layout object of the collection view is about to change.
Notes:

oldLayout: The current layout object used by the collection view.
newLayout: The new layout object that is about to be used by the collection view.

The default implementation of this method does nothing. Subclasses can override it and use it to prepare for the change in layouts.

Special Considerations
In OS X 10.11, this method is never called.

33.1.30 LostFocus

MBS MacControls Plugin, Plugin Version: 21.5, Platform: macOS, Targets: .

Function: The control lost focus.
Notes: This only fires if the control itself lost focus and not a sub control.

33.1.31 MenuAction(HitItem as MenuItem) As Boolean

MBS MacControls Plugin, Plugin Version: 21.5, Platform: macOS, Targets: .

Function: Called when a menuitem is choosen.
Notes: This allows the control to react on its relevant menu items. Please return true if you handled it or false to give others a chance.

33.1.32 minimumInteritemSpacingForSectionAtIndex(layout as NSCollectionViewLayoutMBS, section as Integer) as double

MBS MacControls Plugin, Plugin Version: 21.5, Platform: macOS, Targets: .

Function: Asks you for the spacing between successive items of a single row or column.
Notes:

collectionViewLayout: The layout object requesting the information.
section: The index of the section whose inter-item spacing is needed.

Return the minimum space (in points) to apply between successive items in a single row or column.

Implement this method when you want to provide custom inter-item spacing for sections in the flow layout.

Your implementation can return the same spacing for all sections or it can return different spacing for different sections. You can also adjust the inter-item spacing of each section dynamically each time you update the layout. If you do not implement this method, the inter-item spacing is obtained from the properties of the flow layout object.

For a vertically scrolling layout, this value represents the minimum spacing between items in the same row. For a horizontally scrolling layout, this value represents the minimum spacing between items in the same column. The layout object uses this spacing only to compute how many items can fit in a single row or column. The actual spacing may be increased after the number of items has been determined. For more information about how inter-item spacing is applied, see the description of the minimumInteritemSpacing property.

33.1.33 minimumLineSpacingForSectionAtIndex(layout as NSCollectionViewLayoutMBS, section as Integer) as double

MBS MacControls Plugin, Plugin Version: 21.5, Platform: macOS, Targets: .

Function: Asks you for the spacing between successive rows or columns of a section.
Notes:

collectionViewLayout: The layout object requesting the information.
section: The index of the section whose line spacing is needed.

Returns the minimum space (in points) to apply between successive lines in a section.

Implement this method when you want to provide custom line spacing for sections in the flow layout. Your implementation can return the same line spacing for all sections or it can return different line spacing for different sections. You can also adjust the line spacing of each section dynamically each time you update the layout. If you do not implement this method, the line spacing is obtained from the properties of the flow layout object.

For a vertically scrolling layout, this value represents the minimum spacing between successive rows. For a horizontally scrolling layout, this value represents the minimum spacing between successive columns. This spacing is not applied to the space between the header and the first line or between the last line and the footer. For more information about how line spacing is applied, see the description of the minimumLineSpacing property.

33.1.34 MouseDown(x as Integer, y as Integer, Modifiers as Integer) As Boolean

MBS MacControls Plugin, Plugin Version: 21.5, Platform: macOS, Targets: .

Function: The mouse button was pressed inside the control's region at the location passed in to x, y.

Notes:

The coordinates x and y are local to the control, i.e. they represent the position of the mouse click relative to the upper-left corner or the Control.
Return True if you are going to handle the MouseDown. In such a case:

- The Action event, if any, will not execute and the state of the object will not change.
- You will receive the MouseDrag and MouseUp events.

If you return False, the system handles the MouseDown so the above event handlers do not get called.

33.1.35 MouseDrag(x as Integer, y as Integer)

MBS MacControls Plugin, Plugin Version: 21.5, Platform: macOS, Targets: .

Function: This event fires continuously after the mouse button was pressed inside the Control.
Notes:

Mouse location is local to the control passed in to x, y.
As this event is fired continuously (hundreds of time per second), it is your responsibility to determine if the mouse has really moved.

33.1.36 MouseUp(x As Integer, y As Integer)

MBS MacControls Plugin, Plugin Version: 21.5, Platform: macOS, Targets: .

Function: The mouse button was released.
Notes: Use the x and y parameters to determine if the mouse button was released within the control's boundaries.

33.1.37 namesOfPromisedFilesDroppedAtDestination(dropURL as String, indexPaths() as NSIndexPathMBS) as String()

MBS MacControls Plugin, Plugin Version: 21.5, Platform: macOS, Targets: .

Function: Returns the names of the promised files that you created for a drag operation.
Notes:

dropURL: The URL at which to create the promised files.
indexPaths: The index paths of the dragged items.

Return an array of strings containing the filenames you created, or intend to create, at the specified URL.

At the start of a drag operation, your app must provide the data that constitutes the items being dragged. If you specify a file promise, instead of the data itself, use this method to specify the names of the files you promised. If the files already exist, move them to the directory specified by the dropURL parameter. If you must create the files first, use this method to specify the names of the files you intend to provide and begin creating those files asynchronously on a background thread.

The filenames you return are made available from the namesOfPromisedFilesDroppedAtDestination method of the NSDraggingInfo object passed around during the drag operation.

33.1.38 numberOfItemsInSection(section as Integer) as Integer

MBS MacControls Plugin, Plugin Version: 21.5, Platform: macOS, Targets: .

Function: Asks your data source object to provide the number of items in the specified section.
Notes:

All data source objects must implement this event. Your implementation should quickly return the number of items in the specified section.
Make sure the number of items you return is accurate. The itemForRepresentedObject event must be able to provide a visual representation for each item in the section.

33.1.39 numberOfSections as Integer

MBS MacControls Plugin, Plugin Version: 21.5, Platform: macOS, Targets: .

Function: Asks your data source object to provide the total number of sections.
Notes: Implement this method when the organization of your data requires more than one section. If you do not implement this method, the collection view creates only one section.

33.1.40 pasteboardWriterForItem(indexPath as NSIndexPathMBS) as NSPasteboardItemMBS

MBS MacControls Plugin, Plugin Version: 21.5, Platform: macOS, Targets: .

Function: Provides the pasteboard writer for the item at the specified index path.
Notes:

collectionView: The collection view making the request.
indexPath: The index path of the item requiring a pasteboard writer.

Returns the pasteboard writer object to use for managing the item data. Return nil to prevent the collection view from dragging the item.

You must implement this method or the collectionView:writeItemsAtIndexPaths method to support drag operations. The collection view calls this method in preference over the writeItemsAtIndexPaths method if both are implemented. If your app supports multi-image drag and drop, you must implement this method.

The collection view calls this method for each item involved in the drag operation after it has determined that a drag should begin but before the drag operation has started. Your implementation of this method should create and return the pasteboard writer—an object conforming to the NSPasteboardWriting protocol—to use for providing the item's data. Using the object you provide, the collection view creates an NSDraggingItem object for you and configures its draggingFrame and imageComponents properties for you using information from the item at the specified index path.
If you implement this method, the collection view does not call the draggingImageForItemsAtIndexPaths of your delegate or the draggingImageForItemsAtIndexPaths method of NSCollectionView.

33.1.41 performBatchUpdatesCompleted(tag as variant, finished as boolean)

MBS MacControls Plugin, Plugin Version: 21.5, Platform: macOS, Targets: .

Function: A event to execute when the changes made in the performBatchUpdatesWork events have finished animating.
Notes:

finished: A Boolean value indicating whether the animations completed successfully. The value of this parameter is true if the animations ran to completion or false if they were interrupted.

33.1.42 performBatchUpdatesWork(tag as variant)

MBS MacControls Plugin, Plugin Version: 21.5, Platform: macOS, Targets: .

Function: The event that performs the needed inset, delete, reload, or move operations.

33.1.43 prefetchItems(indexPaths() as NSIndexPathMBS)

MBS MacControls Plugin, Plugin Version: 21.5, Platform: macOS, Targets: .

Function: Notifies your 'prefetchDataSource' that items at the specified 'indexPaths' are likely to be instantiated and displayed soon.
Notes: The CollectionView sends this as early as possible, to give your 'prefetchDataSource' the opportunity to begin acquiring any resources such as thumbnail images or metadata that you might need in order to prepare the item's content for display. The given 'indexPaths' are sorted by the order in which they are

likely to be needed.

33.1.44 referenceSizeForFooterInSection(layout as NSCollectionViewLayoutMBS, section as Integer) as NSSizeMBS

MBS MacControls Plugin, Plugin Version: 21.5, Platform: macOS, Targets: .

Function: Asks you for the size of the footer view in the specified section.
Notes:

collectionViewLayout: The layout object requesting the information.
section: The index of the section whose footer size is requested.

The size of the footer. Return NSZeroSize if you do not want a footer added to the section.

If you implement this method, the flow layout object calls it to obtain the size of the footer in each section and uses that information to set the size of the corresponding views. If you do not implement this method, the footer size is obtained from the properties of the flow layout object.

The flow layout object uses only one of the returned size values. For a vertically scrolling layout, the layout object uses the height value. For a horizontally scrolling layout, the layout object uses the width value. The other value is sized appropriately to match the opposing dimension of the collection view itself. Set the size of the footer to 0 to prevent it from being displayed.

33.1.45 referenceSizeForHeaderInSection(layout as NSCollectionViewLayoutMBS, section as Integer) as NSSizeMBS

MBS MacControls Plugin, Plugin Version: 21.5, Platform: macOS, Targets: .

Function: Asks you for the size of the header view in the specified section.
Notes:

collectionViewLayout: The layout object requesting the information.
section: The index of the section whose header size is requested.

Returns the size of the header. Return NSZeroSize if you do not want a header added to the section.

If you implement this method, the flow layout object calls it to obtain the size of the header in each section and uses that information to set the size of the corresponding views. If you do not implement this method, the header size is obtained from the properties of the flow layout object.

The flow layout object uses only one of the returned size values. For a vertically scrolling layout, the layout object uses the height value. For a horizontally scrolling layout, the layout object uses the width value. The other value is sized appropriately to match the opposing dimension of the collection view itself. Set the size of the header to 0 to prevent it from being displayed.

33.1.46 ScaleFactorChanged(NewFactor as double)

MBS MacControls Plugin, Plugin Version: 21.5, Platform: macOS, Targets: .

Function: The backing store scale factor has changed.
Notes: Please invalidate any cached bitmaps or other relevant state.

33.1.47 shouldChangeItems(indexPaths() as NSIndexPathMBS, highlightState as Integer) as NSIndexPathMBS()

MBS MacControls Plugin, Plugin Version: 21.5, Platform: macOS, Targets: .

Function: Asks the delegate to approve the pending highlighting of the specified items.
Notes:

indexPaths: The set of NSIndexPathMBS objects corresponding to the items being highlighted.
highlightState: The new highlight state for the items.

Return the set of NSIndexPath objects corresponding to the items that you want to receive the specified highlight. If you do not want any items to receive the specified highlight state, return an empty set.

Use this method to approve or modify the set of items targeted to receive the specified highlight state. During interactive selection or dragging, the collection view calls this method when actions occur that would affect the highlight state of items. Your implementation of the method can return the proposed set of index paths as-is or modify the set and disallow the highlighting of some or all of the items. Removing items from the set suppresses the corresponding actions, such as selecting the item or showing its eligibility as a drop target.
If you do not implement this method, the collection view updates the highlight state for the items specified by the indexPaths parameter.

33.1.48 shouldDeselectItems(indexPaths() as NSIndexPathMBS) as NSIndexPathMBS()

MBS MacControls Plugin, Plugin Version: 21.5, Platform: macOS, Targets: .

Function: Asks the delegate object to approve the pending deselection of items.
Notes:

indexPaths: The array of NSIndexPathMBS objects corresponding to the items deselected by the user.

Return the array of NSIndexPathMBS objects corresponding to the items that you want to be deselected. If you do not want any items deselected, return an empty set.

Use this method to approve or modify the items that the user tries to deselect. During interactive selection, the collection view calls this method whenever the user deselects items. Your implementation of the method can return the proposed set of index paths as-is or modify the set before returning it. You might modify the set to disallow the deselection of specific items.

This method is not called when you set the selection programmatically using the methods of the NSCollectionViewMBS class. If you do not implement this method, the collection view deselects the items specified by the indexPaths parameter.

33.1.49 shouldSelectItems(indexPaths() as NSIndexPathMBS) as NSIndexPathMBS()

MBS MacControls Plugin, Plugin Version: 21.5, Platform: macOS, Targets: .

Function: Asks the delegate to approve the pending selection of items.
Notes:

indexPaths: The array of NSIndexPathMBS objects corresponding to the items selected by the user.

Returns the array of NSIndexPathMBS objects corresponding to the items that you want to be selected. If you do not want any items selected, return an empty array.

Use this method to approve or modify the items that the user tries to select. During interactive selection, the collection view calls this method whenever the user selects new items. Your implementation of the method can return the proposed set of index paths as-is or modify the set before returning it. You might modify the set to disallow the selection of specific items or specific combinations of items.

This method is not called when you set the selection programmatically using the methods of the NSCollectionViewMBS class. If you do not implement this method, the collection view selects the items specified by the indexPaths parameter.

33.1.50 sizeForItemAtIndexPath(layout as NSCollectionViewLayoutMBS, indexPath as NSIndexPathMBS) as NSSizeMBS

MBS MacControls Plugin, Plugin Version: 21.5, Platform: macOS, Targets: .

Function: Asks you for the size of the specified item.

Notes:

collectionViewLayout: The layout object requesting the information.
indexPath: The index path of the item.

Return the size of the item. The width and height values must both be greater than 0. Items must also not exceed the available space in the collection view.

Implement this method when you want to provide the size of items in the flow layout. Your implementation can return the same size for all items or it can return different sizes for items. You can also adjust the size of items dynamically each time you update the layout. If you do not implement this method, the size of items is obtained from the properties of the flow layout object.

The size value you return from this method must allow the item to be displayed fully by the collection view. In the scrolling direction, items can be larger than the collection view because the remaining content can always be scrolled into view, but in the nonscrolling directions, items should always be smaller than the collection view itself. For example, the width of an item in a vertically scrolling collection view must not exceed the width of the collection view minus any section insets. The flow layout does not crop an item's bounds to make it fit into the available space.

33.1.51 transitionLayout(fromLayout as NSCollectionViewLayoutMBS, toLayout as NSCollectionViewLayoutMBS) as NSCollectionViewTransitionLayoutMBS

MBS MacControls Plugin, Plugin Version: 21.5, Platform: macOS, Targets: .

Function: Returns the transition layout object to use when performing an animated change between different layouts.
Notes:

fromLayout: The current layout object of the collection view. This is the starting point for the transition.
toLayout: The new layout for the collection view.

Return the collection view transition layout object to use to perform the transition.

When changing layouts for a collection view, you can use this method to customize the transition layout object used to make the change. A transition layout object lets you customize the behavior of collection view elements when transitioning from one layout to the next. Normally, transitioning between layouts causes the assorted items and views to animate from their current locations directly to their new locations. By returning a custom transition object, you could have those elements follow a nonlinear path, use a different timing algorithm, or move items in response to touch events.

If you do not implement this method in your delegate object, the collection view uses a standard UICollec-

tionViewTransitionLayout object for the transition.

Special Considerations
In OS X 10.11, this method is never called by the collection view.

33.1.52 updateDraggingItemsForDrag(draggingInfo as NSDraggingInfoMBS)

MBS MacControls Plugin, Plugin Version: 21.5, Platform: macOS, Targets: .

Function: Asks your delegate to update the dragging items during a drag operation.
Notes:

draggingInfo: The current information for the drag operation. Use this object to iterate over the dragging items.

You can use this method to update the current drag items while a drag is in progress. Updating the drag items is optional, but you might use this method to change the image for an item. For example, you might change the image when the mouse hovers over a particular part of the collection view. Use the enumerateDraggingItems method of the draggingInfo parameter to iterate over the drag items and update them as appropriate.

33.1.53 validateDrop(draggingInfo as NSDraggingInfoMBS, byref proposedIndexPath as NSIndexPathMBS, byref dropOperation as Integer) as Integer

MBS MacControls Plugin, Plugin Version: 21.5, Platform: macOS, Targets: .

Function: Validates whether a drop operation is possible at the specified location.
Notes:

draggingInfo: The information about the drag operation.
proposedDropIndexPath: The index path at which the drop would occur. This parameter is passed by-reference and can be modified to change the proposed index path.
proposedDropOperation: The type of drop operation being proposed. This parameter is passed by-reference and can be modified to change the drop operation type.

Returns a value that indicates which dragging operation to perform. Return NSDragOperationNone to disallow a drop at the proposed location.

Although implementation of this method is optional, you must implement it to support drops onto the associated collection view. You must also call the collection view's registerForDraggedTypes method to register the types of drops it supports. If you do not perform both of these actions, the collection view does not accept drops.

When an interactive drag operation occurs, the collection view calls this method to determine whether the current mouse location is a valid place to drop the content. This method may be called many times during the course of the drag operation. Your implementation should look at the proposed location and return a constant that reflects how the drop would be handled.
While validating the drop location, you can suggest a better drop location by updating the values in the proposedDropIndexPath and proposedDropOperation parameters. For example, you might suggest dropping the content before the specified item instead of on it. The collection view sets the proposedDropOperation parameter to DropOn when the mouse is closer to the middle of an item than to its edges; otherwise, it sets the parameter to DropBefore.

33.1.54 viewForSupplementaryElement(kind as String, indexPath as NSIndexPathMBS) as NSViewMBS

MBS MacControls Plugin, Plugin Version: 21.5, Platform: macOS, Targets: .

Function: Asks your data source object to provide the supplementary view at the specified location in a section of the collection view.
Notes:

kind: The kind of supplementary view to provide. The value of this string is defined by the current layout object associated with the collection view. Layouts may define additional views to add visual content that is unrelated to specific items.
indexPath: The index path that identifies the section in which to place the supplementary view.

Returns a configured view object. You must not return nil from this method.

Implement this method if the collection view's layout object supports supplementary views. Your implementation is responsible for creating, configuring, and returning an appropriate view. You do this by calling the makeSupplementaryViewOfKind method of the collection view to retrieve an unconfigured view of the appropriate type. After receiving the view, update its properties and content using your app's data structures and return it.
You do not need to set the location of supplementary views inside the collection view's bounds. The collection view gets the view's location and other layout-related attributes from the layout object during a separate step.

33.1.55 willDisplayItem(item as NSCollectionViewItemMBS, indexPath as NSIndexPathMBS)

MBS MacControls Plugin, Plugin Version: 21.5, Platform: macOS, Targets: .

Function: Notifies the delegate that the specified item is about to be displayed by the collection view.
Notes:

item: The item being added.
indexPath: The index path of the item.

The collection view calls this method before adding new items to its content. You can use this method to track the addition of items and perform related tasks.

33.1.56 willDisplaySupplementaryView(view as NSViewMBS, elementKind as String, indexPath as NSIndexPathMBS)

MBS MacControls Plugin, Plugin Version: 21.5, Platform: macOS, Targets: .

Function: Notifies the delegate that the specified supplementary view is about to be displayed by the collection view.
Notes:

view: The supplementary view being added.
elementKind: The type of the supplementary view. Layouts are responsible for defining the types of supplementary views they support.
indexPath: The index path associated with the supplementary view.

The collection view calls this method before adding new supplementary views to its content. You can use this method to track the addition of those views and perform related tasks.

33.1.57 writeItems(indexPaths() as NSIndexPathMBS, Pasteboard as NSPasteboardMBS) as Boolean

MBS MacControls Plugin, Plugin Version: 21.5, Platform: macOS, Targets: .

Function: Places the data for the drag operation on the pasteboard.
Notes:

indexPaths: The index paths of the items being dragged.
pasteboard: The pasteboard on which to place the drag data.

Return true if the drag operation can continue or no if you want to refuse the drag.

The collection view calls this method after it has determined that a drag should begin but before the drag operation has started. Your implementation of this method should do the following:

- Declare the pasteboard types you support using the declareTypes method of the provided pasteboard object.
- Write data to the pasteboard for each type you declare.
- Return true from this event.

33.1.58 Constants

33.1.59 DropBefore = 1

MBS MacControls Plugin, Plugin Version: 21.5.

Function: One of the constants to specify if acceptance of a drop should be at the item it is dropped on or before the item.
Notes: The drop occurs before the collection view item to which the item was dragged.

33.1.60 DropOn = 0

MBS MacControls Plugin, Plugin Version: 21.5.

Function: One of the constants to specify if acceptance of a drop should be at the item it is dropped on or before the item.
Notes: The drop occurs at the collection view item to which the item was dragged.

33.2 control NSCollectionViewControlMBS

33.2.1 control NSCollectionViewControlMBS

MBS MacControls Plugin, Plugin Version: 21.0, Platform: macOS, Targets: Desktop only.

Function: The control to host a NSCollectionView within Xojo.
Notes:

Requires macOS 10.11 or newer!

See also:
https://developer.apple.com/documentation/appkit/views_and_controls/collection_view
https://developer.apple.com/documentation/appkit/nscollectionview
https://developer.apple.com/documentation/appkit/nscollectionviewdatasource
https://developer.apple.com/documentation/appkit/nscollectionviewdelegate

33.2.2 Blog Entries

- MonkeyBread Software Releases the MBS Xojo Plugins in version 21.3
- MBS Xojo Plugins, version 21.3pr4
- Smooth scrolling list control with ContainerControls
- MBS Xojo Plugins, version 21.2pr4
- Video about MBS Xojo Plugins 21.1
- MonkeyBread Software Releases the MBS Xojo Plugins in version 21.1
- NSCollectionView for Xojo
- MBS Xojo Plugins, version 21.1pr4
- MonkeyBread Software Releases the MBS Xojo Plugins in version 21.0
- MBS Xojo Plugins, version 20.6pr2

33.2.3 Videos

- MBS Xojo Plugins 21.1

33.2.4 Xojo Developer Magazine

- 19.5, page 10: News
- 19.3, page 9: News

33.2.5 Blog Entries

- MonkeyBread Software Releases the MBS Xojo Plugins in version 21.3
- MBS Xojo Plugins, version 21.3pr4
- Smooth scrolling list control with ContainerControls
- MBS Xojo Plugins, version 21.2pr4
- Video about MBS Xojo Plugins 21.1
- MonkeyBread Software Releases the MBS Xojo Plugins in version 21.1
- NSCollectionView for Xojo
- MBS Xojo Plugins, version 21.1pr4
- MonkeyBread Software Releases the MBS Xojo Plugins in version 21.0
- MBS Xojo Plugins, version 20.6pr2

33.2.6 Xojo Developer Magazine

- 19.5, page 10: News
- 19.3, page 9: News

33.2.7 Videos

- MBS Xojo Plugins 21.1

33.2.8 Methods

33.2.9 performBatchUpdates(tag as variant)

MBS MacControls Plugin, Plugin Version: 21.0, Platform: macOS, Targets: Desktop only.

Function: Encapsulates multiple insert, delete, reload, and move operations into a single animated operation.
Notes:

Use this method to make multiple changes to the collection view in one single animated operation. Normally, when you insert, delete, reload, or move items, the collection view animates each change separately. Making those same changes inside the updates block causes them to be animated at the same time. This method updates the current layout information as needed before and after performing the operations in the updates block.

The order in which you make calls to insert, delete, or otherwise modify the collection view is ignored. When executing your updates block, this method gathers information about the operations you requested without performing those operations. After it gathers that information, the method reorders the operations and performs all deletion operations first, followed by all insertion operations and then all move operations. (Reloading an item is treated as a delete operation followed by an insert operation at the same location.) As a result, the indexes you specify for each set of operations must reflect the changes made by any preceding operations.

You may call this method from inside your performBatchUpdatesWork or performBatchUpdatesCompleted events.

This method calls performBatchUpdatesWork event, where you can perform the work and later performBatchUpdatesCompleted event when finished.

33.2.10 Properties

33.2.11 ScrollView as NSScrollViewMBS

MBS MacControls Plugin, Plugin Version: 21.0, Platform: macOS, Targets: Desktop only.

Function: The scroll view used around the collection view.
Notes: (Read only property)

33.2.12 View as NSCollectionViewMBS

MBS MacControls Plugin, Plugin Version: 21.0, Platform: macOS, Targets: Desktop only.

Function: The reference to the NSCollectionView object.
Notes: (Read only property)

33.2.13 Events

33.2.14 acceptDrop(draggingInfo as NSDraggingInfoMBS, indexPath as NSIndexPathMBS, dropOperation as Integer) as Integer

MBS MacControls Plugin, Plugin Version: 21.0, Platform: macOS, Targets: .

Function: Incorporates the dropped content into the collection view.
Notes:

draggingInfo: The information about the drag operation.

indexPath: The index path at which the drop occurred. Use this location as the insertion point for the content.
dropOperation: The type of drop operation to perform.

Return true if the drop operation should be accepted or false if it should be rejected.

The collection view calls this event when the user releases the mouse button while it is over a valid drop target. This event is called after the validateDrop method validates that dropping the content at the specified location is possible. You must implement this event to accept the dropped content and incorporate it into the collection view.

In your implementation, use the information in the draggingInfo parameter to retrieve the data, update your data source object, and insert the appropriate items into the collection view. The dropped data is stored in the draggingPasteboard property of the dragging information object.

If the animatesToDestination property of the dragging information is true, update the image and frame for each dragged item to its new location in the collection view.

33.2.15 BoundsChanged

MBS MacControls Plugin, Plugin Version: 21.0, Platform: macOS, Targets: .

Function: The event called when the bounds, but not the frame, changed.

33.2.16 cancelPrefetchingForItems(indexPaths() as NSIndexPathMBS)

MBS MacControls Plugin, Plugin Version: 21.0, Platform: macOS, Targets: .

Function: Notifies your 'prefetchDataSource' that items at the specified 'indexPaths', for which the CollectionView previously sent prefetchItems evnet, are no longer expected to be displayed.
Notes: This is a good opportunity to cancel any pending resource fetches you've initiated for the items, if possible and worthwhile. This is only sent for items that don't end up being displayed; CollectionView doesn't cancel prefetching for items that it actually instantiates and shows.

33.2.17 canDragItems(indexPaths() as NSIndexPathMBS, NSEvent as NSEventMBS) as Boolean

MBS MacControls Plugin, Plugin Version: 21.0, Platform: macOS, Targets: .

Function: Returns a Boolean indicating whether a drag operation involving the specified items can begin.

Notes:

indexPaths: The index paths of the items about to be dragged.
event: The mouse-down event that began the drag operation.

Return true if the drag operation can begin or false if it cannot.

If you do not implement this event, the collection view assumes a return value of true.

33.2.18 didChangeItems(indexPaths() as NSIndexPathMBS, highlightState as Integer)

MBS MacControls Plugin, Plugin Version: 21.0, Platform: macOS, Targets: .

Function: Asks the delegate to approve the pending highlighting of the specified items.
Notes:

indexPaths: The array of NSIndexPathMBS objects corresponding to the items being highlighted.
highlightState: The new highlight state for the items.

Returns the array of NSIndexPath objects corresponding to the items that you want to receive the specified highlight. If you do not want any items to receive the specified highlight state, return an empty set.

Use this method to approve or modify the set of items targeted to receive the specified highlight state. During interactive selection or dragging, the collection view calls this method when actions occur that would affect the highlight state of items. Your implementation of the method can return the proposed set of index paths as-is or modify the set and disallow the highlighting of some or all of the items. Removing items from the set suppresses the corresponding actions, such as selecting the item or showing its eligibility as a drop target.

If you do not implement this method, the collection view updates the highlight state for the items specified by the indexPaths parameter.

33.2.19 didDeselectItems(indexPaths() as NSIndexPathMBS)

MBS MacControls Plugin, Plugin Version: 21.0, Platform: macOS, Targets: .

Function: Notifies the delegate object that one or more items were deselected.
Notes:

indexPaths: The array of NSIndexPathMBS objects corresponding to the items that were deselected.

After the user successfully deselects one or more items, the collection view calls this method to let you know that the items are no longer selected. Use this method to respond to the selection change and to make any necessary adjustments to your content or the collection view.
This method is not called when you set the selection programmatically using the methods of the NSCollectionViewMBS class.

33.2.20 didEndDisplayingItem(item as NSCollectionViewItemMBS, indexPath as NSIndexPathMBS)

MBS MacControls Plugin, Plugin Version: 21.0, Platform: macOS, Targets: .

Function: Notifies the delegate that the specified item was removed from the collection view.
Notes:

item: The item that was removed.
indexPath: The index path of the item.

The collection view calls this method after removing an item from its content. You can use this method to track the removal of items and perform related tasks.

33.2.21 didEndDisplayingSupplementaryView(view as NSViewMBS, elementKind as String, indexPath as NSIndexPathMBS)

MBS MacControls Plugin, Plugin Version: 21.0, Platform: macOS, Targets: .

Function: Notifies the delegate that the specified supplementary view was removed from the collection view.
Notes:

view: The supplementary view that was removed.
elementKind: The type of the supplementary view. Layouts are responsible for defining the types of supplementary views they support.
indexPath: The index path associated with the supplementary view.

The collection view calls this method after removing a supplementary view from its content. You can use this method to track the removal of views and perform related tasks.

33.2.22 didSelectItems(indexPaths() as NSIndexPathMBS)

MBS MacControls Plugin, Plugin Version: 21.0, Platform: macOS, Targets: .

Function: Notifies the delegate object that one or more items were selected.

Notes:

collectionView: The collection view notifying you of the selection change.
indexPaths: The array of NSIndexPathMBS objects corresponding to the items that are now selected.

After the user successfully selects one or more items, the collection view calls this method to let you know that the selection has been made. Use this method to respond to the selection change and to make any necessary adjustments to your content or the collection view.
This method is not called when you set the selection programmatically using the methods of the NSCollectionViewMBS class.

33.2.23 draggingImageForItems(indexPaths() as NSIndexPathMBS, NSEvent as NSEventMBS, byref dragImageOffset as NSPointMBS) as NSImageMBS

MBS MacControls Plugin, Plugin Version: 21.0, Platform: macOS, Targets: .

Function: Creates and returns a drag image to represent the specified items during a drag.
Notes:

indexPaths: The index paths of the items being dragged.
NSEvent: The mouse-down event that began the drag operation. You can use the mouse location when determining what value to return in the dragImageOffset parameter.
dragImageOffset: The offset value to use when positioning the image. On input, the point is NSZeroPoint, which centers the returned image under the mouse. Your method can return a different point that repositions the drag image by the specified offset values.

Return the image to use for the dragged items.

Your implementation of this event should create an appropriate image to use during the drag operation. The collection view places the center of your image at the current mouse location. Update the value in the dragImageOffset parameter to shift the position of your image by the specified amount.
If you do not implement this event, the collection view uses the drag image returned by the draggingImageForItemsAtIndexPaths method instead.

33.2.24 draggingSessionEnded(session as NSDraggingSessionMBS, screenPoint as NSPointMBS, dragOperation as Integer)

MBS MacControls Plugin, Plugin Version: 21.0, Platform: macOS, Targets: .

Function: Notifies your delegate that a drag session ended.
Notes:

session: The dragging session that ended.

screenPoint: The end point (in screen coordinates) for the drag operation.
operation: The operation that was performed. Use this value to determine how the operation ended. For example, for content that was dragged to the trash, the operation type would be NSDragOperationDelete (32).

You can use this method to perform tasks related to the ending of a drag session.

33.2.25 draggingSessionWillBegin(session as NSDraggingSessionMBS, screenPoint as NSPointMBS, indexPaths() as NSIndexPathMBS)

MBS MacControls Plugin, Plugin Version: 21.0, Platform: macOS, Targets: .

Function: Notifies your delegate that a drag session is about to begin.
Notes:

session: The dragging session that is about to begin.
screenPoint: The starting point (in screen coordinates) for the drag operation. (in Cocoa coordinate system with bottom = zero)
indexPaths: The index paths of the items being dragged.

You can use this method to modify the dragging session or to perform other tasks related to the beginning of a drag session.

33.2.26 EnableMenuItems

MBS MacControls Plugin, Plugin Version: 21.0, Platform: macOS, Targets: .

Function: The event where you can enable menu items.

33.2.27 FrameChanged

MBS MacControls Plugin, Plugin Version: 21.0, Platform: macOS, Targets: .

Function: The event called when the frame changed.
Notes: This event notifies you, that the control changed it's bounding frame, which is position and/or size.

33.2.28 GotFocus

MBS MacControls Plugin, Plugin Version: 21.0, Platform: macOS, Targets: .

Function: The control itself got focus.
Notes: This only fires if the control itself got focus and not a sub control.

33.2.29 insetForSectionAtIndex(layout as NSCollectionViewLayoutMBS, section as Integer) as NSEdgeInsetsMBS

MBS MacControls Plugin, Plugin Version: 21.3, Platform: macOS, Targets: .

Function: Asks you for the margins to apply to content in the specified section.
Notes:

collectionViewLayout: The layout object requesting the information.
section: The index of the section whose margins are needed.

Return the margins to apply to items in the specified section.

Implement this method when you want to provide margins for sections in the flow layout. Your implementation can return the same margins for all sections or it can return different margins for different sections. You can also adjust the margins of each section dynamically each time you update the layout. If you do not implement this method, the margins are obtained from the properties of the flow layout object.

The insets you return reflect the spacing between the items and the header and footer views of the section. They also reflect the spacing at the edges of a single row or column. For more information about how insets are applied, see the description of the sectionInset property.

33.2.30 ItemApplyLayoutAttributes(item as NSCollectionViewItemMBS, layoutAttributes as NSCollectionViewLayoutAttributesMBS)

MBS MacControls Plugin, Plugin Version: 21.0, Platform: macOS, Targets: .

Function: Applies the specified layout attributes to the element.
Notes: In your custom elements, you can use this method to apply the specified attributes to your content. For example, if your element object is a view controller, you would override this method and use it to apply the attributes to the root view object. When using your element with a layout object that supports custom attributes, you would also use this method to apply those custom attributes.

33.2.31 ItemDidTransition(item as NSCollectionViewItemMBS, oldLayout as NSCollectionViewLayoutMBS, newLayout as NSCollectionViewLayoutMBS)

MBS MacControls Plugin, Plugin Version: 21.0, Platform: macOS, Targets: .

Function: Tells the element that the layout object of the collection view changed.
Notes:

oldLayout: The collection view's previous layout object.
newLayout: The current layout object associated with the collection view.

The default implementation of this method does nothing. Subclasses can override it and use it to finalize any behaviors associated with the change in layouts.

In OS X 10.11, this method is never called.

33.2.32 itemForRepresentedObject(indexPath as NSIndexPathMBS) as NSCollectionViewItemMBS

MBS MacControls Plugin, Plugin Version: 21.0, Platform: macOS, Targets: .

Function: Asks your data source object to provide the item at the specified location in the collection view.
Notes:

indexPath: The index path that specifies the location of the item. This index path contains both the section index and the item index within that section.

Returns a configured item object. You must not return nil from this method.

All data source objects must implement this method. Your implementation is responsible for creating, configuring, and returning the appropriate item object based on the specified index path. You do this by calling the makeItem() method of the collection view to retrieve an empty item object of the appropriate type. After receiving the item object, update its properties with the data from your app's data structures and return it. You do not need to set the frame of an item's view from this method. The collection view gets the item's location and other layout-related attributes from the layout object during a separate step.

33.2.33 ItemPreferredLayoutAttributesFittingAttributes(item as NSCollectionViewItemMBS, layoutAttributes as NSCollectionViewLayoutAttributesMBS) as NSCollectionViewLayoutAttributesMBS

MBS MacControls Plugin, Plugin Version: 21.0, Platform: macOS, Targets: .

Function: Asks your element if it wants to modify any layout attributes before they are applied.
Notes:

layoutAttributes: The attributes provided by the layout object. These attributes represent the values that the layout object intends to apply to the element.

Return the final attributes to apply to the element.

The default implementation of this method returns the same attributes that are in the layoutAttributes parameter. You can override this method in subclasses and use it to return a different set of attributes. If you override this method, call super first to give the system the opportunity to make changes, then modify the returned attributes.

33.2.34 ItemPrepareForReuse(item as NSCollectionViewItemMBS)

MBS MacControls Plugin, Plugin Version: 21.0, Platform: macOS, Targets: .

Function: Performs any necessary cleanup to prepare the element for use again.
Notes:

The recycling of content is an important technique for improving performance of a collection view. Instead of creating all views from scratch, the collection view recycles views and view controllers that move offscreen. When your app subsequently calls the makeItem or makeSupplementaryViewOfKind method, the collection view retrieves a recycled object from the appropriate storage, calls this method, and then returns the object to your app.

Implement this method when you need to delete old data or when you want to restore your recycled views to a standard initial state prior to their reuse. For example, you might use this method to restore the size of a view to some standard size or reset the alpha to 1.0 to ensure that the view is fully opaque. Do not use this method to configure the view with new data. Restoring your views to a default state in this method simplifies the configuration code you must write in your data source object later.

33.2.35 ItemWillTransition(item as NSCollectionViewItemMBS, oldLayout as NSCollectionViewLayoutMBS, newLayout as NSCollectionViewLayoutMBS)

MBS MacControls Plugin, Plugin Version: 21.0, Platform: macOS, Targets: .

Function: Tells the element that the layout object of the collection view is about to change.
Notes:

oldLayout: The current layout object used by the collection view.
newLayout: The new layout object that is about to be used by the collection view.

The default implementation of this method does nothing. Subclasses can override it and use it to prepare for the change in layouts.

Special Considerations
In OS X 10.11, this method is never called.

33.2.36 LostFocus

MBS MacControls Plugin, Plugin Version: 21.0, Platform: macOS, Targets: .

Function: The control lost focus.
Notes: This only fires if the control itself lost focus and not a sub control.

33.2.37 MenuAction(HitItem as MenuItem) As Boolean

MBS MacControls Plugin, Plugin Version: 21.0, Platform: macOS, Targets: .

Function: Called when a menuitem is choosen.
Notes: This allows the control to react on its relevant menu items. Please return true if you handled it or false to give others a chance.

33.2.38 minimumInteritemSpacingForSectionAtIndex(layout as NSCollectionViewLayoutMBS, section as Integer) as double

MBS MacControls Plugin, Plugin Version: 21.3, Platform: macOS, Targets: .

Function: Asks you for the spacing between successive items of a single row or column.
Notes:

collectionViewLayout: The layout object requesting the information.
section: The index of the section whose inter-item spacing is needed.

Return the minimum space (in points) to apply between successive items in a single row or column.

Implement this method when you want to provide custom inter-item spacing for sections in the flow layout. Your implementation can return the same spacing for all sections or it can return different spacing for different sections. You can also adjust the inter-item spacing of each section dynamically each time you update the layout. If you do not implement this method, the inter-item spacing is obtained from the properties of the flow layout object.

For a vertically scrolling layout, this value represents the minimum spacing between items in the same row. For a horizontally scrolling layout, this value represents the minimum spacing between items in the same column. The layout object uses this spacing only to compute how many items can fit in a single row or column. The actual spacing may be increased after the number of items has been determined. For more information about how inter-item spacing is applied, see the description of the minimumInteritemSpacing property.

33.2.39 minimumLineSpacingForSectionAtIndex(layout as NSCollectionViewLayoutMBS, section as Integer) as double

MBS MacControls Plugin, Plugin Version: 21.3, Platform: macOS, Targets: .

Function: Asks you for the spacing between successive rows or columns of a section.
Notes:

collectionViewLayout: The layout object requesting the information.
section: The index of the section whose line spacing is needed.

Returns the minimum space (in points) to apply between successive lines in a section.

Implement this method when you want to provide custom line spacing for sections in the flow layout. Your implementation can return the same line spacing for all sections or it can return different line spacing for different sections. You can also adjust the line spacing of each section dynamically each time you update the layout. If you do not implement this method, the line spacing is obtained from the properties of the flow layout object.

For a vertically scrolling layout, this value represents the minimum spacing between successive rows. For a horizontally scrolling layout, this value represents the minimum spacing between successive columns. This spacing is not applied to the space between the header and the first line or between the last line and the footer. For more information about how line spacing is applied, see the description of the minimumLineSpacing property.

33.2.40 MouseDown(x as Integer, y as Integer, Modifiers as Integer) As Boolean

MBS MacControls Plugin, Plugin Version: 21.0, Platform: macOS, Targets: .

Function: The mouse button was pressed inside the control's region at the location passed in to x, y.
Notes:

The coordinates x and y are local to the control, i.e. they represent the position of the mouse click relative to the upper-left corner or the Control.
Return True if you are going to handle the MouseDown. In such a case:

- The Action event, if any, will not execute and the state of the object will not change.
- You will receive the MouseDrag and MouseUp events.

If you return False, the system handles the MouseDown so the above event handlers do not get called.

33.2.41 MouseDrag(x as Integer, y as Integer)

MBS MacControls Plugin, Plugin Version: 21.0, Platform: macOS, Targets: .

Function: This event fires continuously after the mouse button was pressed inside the Control.
Notes:

Mouse location is local to the control passed in to x, y.
As this event is fired continuously (hundreds of time per second), it is your responsibility to determine if the mouse has really moved.

33.2.42 MouseUp(x As Integer, y As Integer)

MBS MacControls Plugin, Plugin Version: 21.0, Platform: macOS, Targets: .

Function: The mouse button was released.
Notes: Use the x and y parameters to determine if the mouse button was released within the control's boundaries.

33.2.43 namesOfPromisedFilesDroppedAtDestination(dropURL as String, indexPaths() as NSIndexPathMBS) as String()

MBS MacControls Plugin, Plugin Version: 21.0, Platform: macOS, Targets: .

Function: Returns the names of the promised files that you created for a drag operation.
Notes:

dropURL: The URL at which to create the promised files.
indexPaths: The index paths of the dragged items.

Return an array of strings containing the filenames you created, or intend to create, at the specified URL.

At the start of a drag operation, your app must provide the data that constitutes the items being dragged. If you specify a file promise, instead of the data itself, use this method to specify the names of the files you promised. If the files already exist, move them to the directory specified by the dropURL parameter. If you must create the files first, use this method to specify the names of the files you intend to provide and begin creating those files asynchronously on a background thread.

The filenames you return are made available from the namesOfPromisedFilesDroppedAtDestination method of the NSDraggingInfo object passed around during the drag operation.

33.2.44 numberOfItemsInSection(section as Integer) as Integer

MBS MacControls Plugin, Plugin Version: 21.0, Platform: macOS, Targets: .

Function: Asks your data source object to provide the number of items in the specified section.
Notes:

All data source objects must implement this event. Your implementation should quickly return the number of items in the specified section.
Make sure the number of items you return is accurate. The itemForRepresentedObject event must be able to provide a visual representation for each item in the section.

33.2.45 numberOfSections as Integer

MBS MacControls Plugin, Plugin Version: 21.0, Platform: macOS, Targets: .

Function: Asks your data source object to provide the total number of sections.
Notes: Implement this method when the organization of your data requires more than one section. If you do not implement this method, the collection view creates only one section.

33.2.46 pasteboardWriterForItem(indexPath as NSIndexPathMBS) as NSPasteboardItemMBS

MBS MacControls Plugin, Plugin Version: 21.3, Platform: macOS, Targets: .

Function: Provides the pasteboard writer for the item at the specified index path.
Notes:

collectionView: The collection view making the request.
indexPath: The index path of the item requiring a pasteboard writer.

Returns the pasteboard writer object to use for managing the item data. Return nil to prevent the collection view from dragging the item.

You must implement this method or the collectionView:writeItemsAtIndexPaths method to support drag operations. The collection view calls this method in preference over the writeItemsAtIndexPaths method if both are implemented. If your app supports multi-image drag and drop, you must implement this method.

The collection view calls this method for each item involved in the drag operation after it has determined that a drag should begin but before the drag operation has started. Your implementation of this method should create and return the pasteboard writer—an object conforming to the NSPasteboardWriting protocol—to use for providing the item's data. Using the object you provide, the collection view creates an NSDraggingItem object for you and configures its draggingFrame and imageComponents properties for you using information from the item at the specified index path.

If you implement this method, the collection view does not call the draggingImageForItemsAtIndexPaths of your delegate or the draggingImageForItemsAtIndexPaths method of NSCollectionView.

33.2.47 performBatchUpdatesCompleted(tag as variant, finished as boolean)

MBS MacControls Plugin, Plugin Version: 21.0, Platform: macOS, Targets: .

Function: A event to execute when the changes made in the performBatchUpdatesWork events have finished animating.
Notes:

finished: A Boolean value indicating whether the animations completed successfully. The value of this parameter is true if the animations ran to completion or false if they were interrupted.

33.2.48 performBatchUpdatesWork(tag as variant)

MBS MacControls Plugin, Plugin Version: 21.0, Platform: macOS, Targets: .

Function: The event that performs the needed inset, delete, reload, or move operations.

33.2.49 prefetchItems(indexPaths() as NSIndexPathMBS)

MBS MacControls Plugin, Plugin Version: 21.0, Platform: macOS, Targets: .

Function: Notifies your 'prefetchDataSource' that items at the specified 'indexPaths' are likely to be instantiated and displayed soon.
Notes: The CollectionView sends this as early as possible, to give your 'prefetchDataSource' the opportunity to begin acquiring any resources such as thumbnail images or metadata that you might need in order to prepare the item's content for display. The given 'indexPaths' are sorted by the order in which they are likely to be needed.

33.2.50 referenceSizeForFooterInSection(layout as NSCollectionViewLayoutMBS, section as Integer) as NSSizeMBS

MBS MacControls Plugin, Plugin Version: 21.3, Platform: macOS, Targets: .

Function: Asks you for the size of the footer view in the specified section.
Notes:

collectionViewLayout: The layout object requesting the information.
section: The index of the section whose footer size is requested.

The size of the footer. Return NSZeroSize if you do not want a footer added to the section.

If you implement this method, the flow layout object calls it to obtain the size of the footer in each section and uses that information to set the size of the corresponding views. If you do not implement this method, the footer size is obtained from the properties of the flow layout object.

The flow layout object uses only one of the returned size values. For a vertically scrolling layout, the layout object uses the height value. For a horizontally scrolling layout, the layout object uses the width value. The other value is sized appropriately to match the opposing dimension of the collection view itself. Set the size of the footer to 0 to prevent it from being displayed.

33.2.51 referenceSizeForHeaderInSection(layout as NSCollectionViewLayoutMBS, section as Integer) as NSSizeMBS

MBS MacControls Plugin, Plugin Version: 21.3, Platform: macOS, Targets: .

Function: Asks you for the size of the header view in the specified section.
Notes:

collectionViewLayout: The layout object requesting the information.
section: The index of the section whose header size is requested.

Returns the size of the header. Return NSZeroSize if you do not want a header added to the section.

If you implement this method, the flow layout object calls it to obtain the size of the header in each section and uses that information to set the size of the corresponding views. If you do not implement this method, the header size is obtained from the properties of the flow layout object.

The flow layout object uses only one of the returned size values. For a vertically scrolling layout, the layout object uses the height value. For a horizontally scrolling layout, the layout object uses the width value. The other value is sized appropriately to match the opposing dimension of the collection view itself. Set the size of the header to 0 to prevent it from being displayed.

33.2.52 ScaleFactorChanged(NewFactor as double)

MBS MacControls Plugin, Plugin Version: 21.0, Platform: macOS, Targets: .

Function: The backing store scale factor has changed.
Notes: Please invalidate any cached bitmaps or other relevant state.

33.2.53 shouldChangeItems(indexPaths() as NSIndexPathMBS, highlightState as Integer) as NSIndexPathMBS()

MBS MacControls Plugin, Plugin Version: 21.0, Platform: macOS, Targets: .

Function: Asks the delegate to approve the pending highlighting of the specified items.
Notes:

indexPaths: The set of NSIndexPathMBS objects corresponding to the items being highlighted.
highlightState: The new highlight state for the items.

Return the set of NSIndexPath objects corresponding to the items that you want to receive the specified highlight. If you do not want any items to receive the specified highlight state, return an empty set.

Use this method to approve or modify the set of items targeted to receive the specified highlight state. During interactive selection or dragging, the collection view calls this method when actions occur that would affect the highlight state of items. Your implementation of the method can return the proposed set of index paths as-is or modify the set and disallow the highlighting of some or all of the items. Removing items from the set suppresses the corresponding actions, such as selecting the item or showing its eligibility as a drop target.
If you do not implement this method, the collection view updates the highlight state for the items specified by the indexPaths parameter.

33.2.54 shouldDeselectItems(indexPaths() as NSIndexPathMBS) as NSIndexPathMBS()

MBS MacControls Plugin, Plugin Version: 21.0, Platform: macOS, Targets: .

Function: Asks the delegate object to approve the pending deselection of items.
Notes:

indexPaths: The array of NSIndexPathMBS objects corresponding to the items deselected by the user.

Return the array of NSIndexPathMBS objects corresponding to the items that you want to be deselected. If you do not want any items deselected, return an empty set.

Use this method to approve or modify the items that the user tries to deselect. During interactive selection, the collection view calls this method whenever the user deselects items. Your implementation of the method can return the proposed set of index paths as-is or modify the set before returning it. You might modify the set to disallow the deselection of specific items.

This method is not called when you set the selection programmatically using the methods of the NSCollectionViewMBS class. If you do not implement this method, the collection view deselects the items specified by the indexPaths parameter.

33.2.55 shouldSelectItems(indexPaths() as NSIndexPathMBS) as NSIndexPathMBS()

MBS MacControls Plugin, Plugin Version: 21.0, Platform: macOS, Targets: .

Function: Asks the delegate to approve the pending selection of items.
Notes:

indexPaths: The array of NSIndexPathMBS objects corresponding to the items selected by the user.

Returns the array of NSIndexPathMBS objects corresponding to the items that you want to be selected. If you do not want any items selected, return an empty array.

Use this method to approve or modify the items that the user tries to select. During interactive selection, the collection view calls this method whenever the user selects new items. Your implementation of the method can return the proposed set of index paths as-is or modify the set before returning it. You might modify the set to disallow the selection of specific items or specific combinations of items.

This method is not called when you set the selection programmatically using the methods of the NSCollectionViewMBS class. If you do not implement this method, the collection view selects the items specified by the indexPaths parameter.

33.2.56 sizeForItemAtIndexPath(layout as NSCollectionViewLayoutMBS, indexPath as NSIndexPathMBS) as NSSizeMBS

MBS MacControls Plugin, Plugin Version: 21.3, Platform: macOS, Targets: .

Function: Asks you for the size of the specified item.
Notes:

collectionViewLayout: The layout object requesting the information.
indexPath: The index path of the item.

Return the size of the item. The width and height values must both be greater than 0. Items must also not exceed the available space in the collection view.

Implement this method when you want to provide the size of items in the flow layout. Your implementation can return the same size for all items or it can return different sizes for items. You can also adjust the size of items dynamically each time you update the layout. If you do not implement this method, the size of items is obtained from the properties of the flow layout object.

The size value you return from this method must allow the item to be displayed fully by the collection view.

In the scrolling direction, items can be larger than the collection view because the remaining content can always be scrolled into view, but in the nonscrolling directions, items should always be smaller than the collection view itself. For example, the width of an item in a vertically scrolling collection view must not exceed the width of the collection view minus any section insets. The flow layout does not crop an item's bounds to make it fit into the available space.

33.2.57 transitionLayout(fromLayout as NSCollectionViewLayoutMBS, toLayout as NSCollectionViewLayoutMBS) as NSCollectionViewTransitionLayoutMBS

MBS MacControls Plugin, Plugin Version: 21.0, Platform: macOS, Targets: .

Function: Returns the transition layout object to use when performing an animated change between different layouts.
Notes:

fromLayout: The current layout object of the collection view. This is the starting point for the transition.
toLayout: The new layout for the collection view.

Return the collection view transition layout object to use to perform the transition.

When changing layouts for a collection view, you can use this method to customize the transition layout object used to make the change. A transition layout object lets you customize the behavior of collection view elements when transitioning from one layout to the next. Normally, transitioning between layouts causes the assorted items and views to animate from their current locations directly to their new locations. By returning a custom transition object, you could have those elements follow a nonlinear path, use a different timing algorithm, or move items in response to touch events.

If you do not implement this method in your delegate object, the collection view uses a standard UICollectionViewTransitionLayout object for the transition.

Special Considerations
In OS X 10.11, this method is never called by the collection view.

33.2.58 updateDraggingItemsForDrag(draggingInfo as NSDraggingInfoMBS)

MBS MacControls Plugin, Plugin Version: 21.0, Platform: macOS, Targets: .

Function: Asks your delegate to update the dragging items during a drag operation.
Notes:

draggingInfo: The current information for the drag operation. Use this object to iterate over the dragging items.

You can use this method to update the current drag items while a drag is in progress. Updating the drag items is optional, but you might use this method to change the image for an item. For example, you might change the image when the mouse hovers over a particular part of the collection view. Use the enumerateDraggingItems method of the draggingInfo parameter to iterate over the drag items and update them as appropriate.

33.2.59 validateDrop(draggingInfo as NSDraggingInfoMBS, byref proposedIndexPath as NSIndexPathMBS, byref dropOperation as Integer) as Integer

MBS MacControls Plugin, Plugin Version: 21.0, Platform: macOS, Targets: .

Function: Validates whether a drop operation is possible at the specified location.
Notes:

draggingInfo: The information about the drag operation.
proposedDropIndexPath: The index path at which the drop would occur. This parameter is passed by-reference and can be modified to change the proposed index path.
proposedDropOperation: The type of drop operation being proposed. This parameter is passed by-reference and can be modified to change the drop operation type.

Returns a value that indicates which dragging operation to perform. Return NSDragOperationNone to disallow a drop at the proposed location.

Although implementation of this method is optional, you must implement it to support drops onto the associated collection view. You must also call the collection view's registerForDraggedTypes method to register the types of drops it supports. If you do not perform both of these actions, the collection view does not accept drops.

When an interactive drag operation occurs, the collection view calls this method to determine whether the current mouse location is a valid place to drop the content. This method may be called many times during the course of the drag operation. Your implementation should look at the proposed location and return a constant that reflects how the drop would be handled.
While validating the drop location, you can suggest a better drop location by updating the values in the proposedDropIndexPath and proposedDropOperation parameters. For example, you might suggest dropping the content before the specified item instead of on it. The collection view sets the proposedDropOperation parameter to DropOn when the mouse is closer to the middle of an item than to its edges; otherwise, it sets the parameter to DropBefore.

33.2.60 viewForSupplementaryElement(kind as String, indexPath as NSIndexPathMBS) as NSViewMBS

MBS MacControls Plugin, Plugin Version: 21.0, Platform: macOS, Targets: .

Function: Asks your data source object to provide the supplementary view at the specified location in a section of the collection view.
Notes:

kind: The kind of supplementary view to provide. The value of this string is defined by the current layout object associated with the collection view. Layouts may define additional views to add visual content that is unrelated to specific items.
indexPath: The index path that identifies the section in which to place the supplementary view.

Returns a configured view object. You must not return nil from this method.

Implement this method if the collection view's layout object supports supplementary views. Your implementation is responsible for creating, configuring, and returning an appropriate view. You do this by calling the makeSupplementaryViewOfKind method of the collection view to retrieve an unconfigured view of the appropriate type. After receiving the view, update its properties and content using your app's data structures and return it.
You do not need to set the location of supplementary views inside the collection view's bounds. The collection view gets the view's location and other layout-related attributes from the layout object during a separate step.

33.2.61 willDisplayItem(item as NSCollectionViewItemMBS, indexPath as NSIndexPathMBS)

MBS MacControls Plugin, Plugin Version: 21.0, Platform: macOS, Targets: .

Function: Notifies the delegate that the specified item is about to be displayed by the collection view.
Notes:

item: The item being added.
indexPath: The index path of the item.

The collection view calls this method before adding new items to its content. You can use this method to track the addition of items and perform related tasks.

33.2.62 willDisplaySupplementaryView(view as NSViewMBS, elementKind as String, indexPath as NSIndexPathMBS)

MBS MacControls Plugin, Plugin Version: 21.0, Platform: macOS, Targets: .

Function: Notifies the delegate that the specified supplementary view is about to be displayed by the collection view.
Notes:

view: The supplementary view being added.
elementKind: The type of the supplementary view. Layouts are responsible for defining the types of supplementary views they support.
indexPath: The index path associated with the supplementary view.

The collection view calls this method before adding new supplementary views to its content. You can use this method to track the addition of those views and perform related tasks.

33.2.63 writeItems(indexPaths() as NSIndexPathMBS, Pasteboard as NSPasteboardMBS) as Boolean

MBS MacControls Plugin, Plugin Version: 21.0, Platform: macOS, Targets: .

Function: Places the data for the drag operation on the pasteboard.
Notes:

indexPaths: The index paths of the items being dragged.
pasteboard: The pasteboard on which to place the drag data.

Return true if the drag operation can continue or no if you want to refuse the drag.

The collection view calls this method after it has determined that a drag should begin but before the drag operation has started. Your implementation of this method should do the following:

- Declare the pasteboard types you support using the declareTypes method of the provided pasteboard object.
- Write data to the pasteboard for each type you declare.
- Return true from this event.

33.2.64 Constants

33.2.65 DropBefore = 1

MBS MacControls Plugin, Plugin Version: 21.0.

Function: One of the constants to specify if acceptance of a drop should be at the item it is dropped on or before the item.

Notes: The drop occurs before the collection view item to which the item was dragged.

33.2.66 DropOn = 0

MBS MacControls Plugin, Plugin Version: 21.0.

Function: One of the constants to specify if acceptance of a drop should be at the item it is dropped on or before the item.
Notes: The drop occurs at the collection view item to which the item was dragged.

33.3 class NSCollectionViewFlowLayoutInvalidationContextMBS

33.3.1 class NSCollectionViewFlowLayoutInvalidationContextMBS

MBS MacControls Plugin, Plugin Version: 21.0, Platform: macOS, Targets: Desktop only.

Function: An object that identifies the portions of a flow layout object that need to be updated.
Notes:

Layout objects use invalidation contexts to optimize the layout process and avoid unnecessary work. You use this class to specify whether the NSCollectionViewFlowLayout object should fetch new size information from its delegate. You can also prevent the flow layout object from updating its layout information altogether.

When you want to invalidate your flow layout object, call the NewInvalidationContext method of your layout object and instantiate the resulting class. (The implementation of that method in NSCollectionViewFlowLayout returns this class.) After instantiating this class, set the properties to appropriate values and pass the object to the invalidateLayoutWithContext method of the layout object.
Subclass of the NSCollectionViewLayoutInvalidationContextMBS class.

33.3.2 Methods

33.3.3 Constructor

MBS MacControls Plugin, Plugin Version: 21.0, Platform: macOS, Targets: Desktop only.

Function: The constructor.

33.3.4 Properties

33.3.5 invalidateFlowLayoutAttributes as Boolean

MBS MacControls Plugin, Plugin Version: 21.0, Platform: macOS, Targets: Desktop only.

Function: A Boolean value indicating whether the flow layout object should invalidate its current attributes.
Notes:

Setting this property to NO tells the flow layout object to keep its existing layout information, effectively stopping the invalidation process. Typically, you set this property to false only if you subclass NSCollectionViewFlowLayoutMBS and update changed layout information directly.
The default value of this property is true, which causes the flow layout object to throw out its existing layout information and recompute it.
(Read and Write property)

33.3.6 invalidateFlowLayoutDelegateMetrics as Boolean

MBS MacControls Plugin, Plugin Version: 21.0, Platform: macOS, Targets: Desktop only.

Function: A Boolean value indicating whether the flow layout object should fetch new size information from its delegate.
Notes:

As part of the invalidation process, the flow layout object normally asks its delegate to provide size information for the items in the flow layout. This behavior is necessary when the size of the items can change because it ensures that the corresponding layout attributes are always updated. However, if you know that the size of items has not changed, you can set this property to false. Doing so causes the flow layout to use its existing size information rather than querying the delegate, which saves time.
The default value of this property is YES, which causes the flow layout object to query the delegate for new size information.
(Read and Write property)

33.4 class NSCollectionViewFlowLayoutMBS

33.4.1 class NSCollectionViewFlowLayoutMBS

MBS MacControls Plugin, Plugin Version: 21.0, Platform: macOS, Targets: Desktop only.

Function: A layout that organizes items into a flexible and configurable arrangement.
Notes:

In a flow layout, the first item is positioned in the top-left corner and other items are laid out either horizontally or vertically based on the scroll direction, which is configurable. Items may be the same size or different sizes, and you may use the flow layout object or the collection view's delegate object to specify the size of items and the spacing around them. The flow layout also lets you specify custom header and footer views for each section.

You can use an NSCollectionViewFlowLayoutMBS object as-is or subclass it to modify more aspects of the layout behavior. There are several ways to customize the basic layout behavior that do not require subclassing. For example, you can use a delegate object to change the size and spacing of items dynamically. Subclassing is appropriate for more advanced layout changes, such as adding supplementary views or decoration views, supporting custom layout attributes, or customizing the layout animations when inserting or deleting items.

see also
https://developer.apple.com/documentation/appkit/nscollectionviewflowlayout
Subclass of the NSCollectionViewLayoutMBS class.

33.4.2 Blog Entries

- NSCollectionView for Xojo

33.4.3 Blog Entries

- NSCollectionView for Xojo

33.4.4 Methods

33.4.5 collapseSectionAtIndex(sectionIndex as Integer)

MBS MacControls Plugin, Plugin Version: 21.0, Platform: macOS, Targets: Desktop only.

Function: Collapses the section with the given index.

33.4.6 Constructor

MBS MacControls Plugin, Plugin Version: 21.0, Platform: macOS, Targets: Desktop only.

Function: The constructor.

33.4.7 ElementKindSectionFooter as String

MBS MacControls Plugin, Plugin Version: 21.0, Platform: macOS, Targets: Desktop only.

Function: A supplementary view that acts as a footer for a given section.

33.4.8 ElementKindSectionHeader as String

MBS MacControls Plugin, Plugin Version: 21.0, Platform: macOS, Targets: Desktop only.

Function: A supplementary view that acts as a header for a given section.

33.4.9 expandSectionAtIndex(sectionIndex as Integer)

MBS MacControls Plugin, Plugin Version: 21.0, Platform: macOS, Targets: Desktop only.

Function: Expands the section with the given index.

33.4.10 Properties

33.4.11 estimatedItemSize as NSSizeMBS

MBS MacControls Plugin, Plugin Version: 21.0, Platform: macOS, Targets: Desktop only.

Function: The estimated size of items in the collection view.
Notes:

Providing an estimated item size lets the collection view defer some of the calculations needed to determine the size of its content, which can improve performance. Instead of explicitly computing the size of each item, the flow layout assumes that offscreen items have the estimated size. The estimated size is used only until an actual value is calculated. The default value of this property is zero size.

If the value of this property is not NSZeroSize, the flow layout uses the estimated size you specified. If all of your items actually have the same size, use the itemSize property to set their size and set this property to NSZeroSize.

(Read and Write property)

33.4.12 footerReferenceSize as NSSizeMBS

MBS MacControls Plugin, Plugin Version: 21.0, Platform: macOS, Targets: Desktop only.

Function: The default size to use for section footers.
Notes:

The layout object uses only the value that is appropriate for the current scrolling direction. In other words, the layout object uses only the height value when the content scrolls vertically, setting the width of the footer to the width of the collection view. Similarly, the layout object uses only the width value when the content scrolls horizontally, setting the footer's height to the height of the collection view. If the size value for the appropriate dimension is 0, the layout object omits the footer entirely.

The default value of this property is zero size.
(Read and Write property)

33.4.13 headerReferenceSize as NSSizeMBS

MBS MacControls Plugin, Plugin Version: 21.0, Platform: macOS, Targets: Desktop only.

Function: The default size to use for section headers.
Notes:

The layout object uses only the value that is appropriate for the current scrolling direction. In other words, the layout object uses only the height value when the content scrolls vertically, setting the width of the header to the width of the collection view. Similarly, the layout object uses only the width value when the content scrolls horizontally, setting the header's height to the height of the collection view. If the size value for the appropriate dimension is 0, the layout object omits the header entirely.

The default value of this property is zero size.
(Read and Write property)

33.4.14 itemSize as NSSizeMBS

MBS MacControls Plugin, Plugin Version: 21.0, Platform: macOS, Targets: Desktop only.

Function: The default size to use for items.
Notes:

This property contains the default size of items.

All items are set to the same size. This value applies only to items and not to supplementary views.
The default value of this property is (50.0, 50.0).
(Read and Write property)

33.4.15 minimumInteritemSpacing as Double

MBS MacControls Plugin, Plugin Version: 21.0, Platform: macOS, Targets: Desktop only.

Function:

The minimum spacing (in points) to use between items in the same row or column.

Notes:

For a vertically scrolling layout, the value represents the minimum spacing between items in the same row. For a horizontally scrolling layout, the value represents the minimum spacing between items in the same column. The layout object uses this spacing only to compute how many items can fit in a single row or column. The actual spacing may be increased after the number of items has been determined.

The default value of this property is 10.0.
(Read and Write property)

33.4.16 minimumLineSpacing as Double

MBS MacControls Plugin, Plugin Version: 21.0, Platform: macOS, Targets: Desktop only.

Function: The minimum spacing (in points) to use between rows or columns.
Notes:

For a vertically scrolling layout, the value represents the minimum spacing between successive rows. For a horizontally scrolling layout, the value represents the minimum spacing between successive columns. This spacing is not applied to the space between the header view and the first line or between the last line and the footer view. Figure 1 shows how the line spacing is applied to rows of unevenly sized items, illustrating how the actual spacing between individual items may be greater than the minimum value.

The default value of this property is 10.0.
(Read and Write property)

33.4.17 scrollDirection as Integer

MBS MacControls Plugin, Plugin Version: 21.0, Platform: macOS, Targets: Desktop only.

Function: The scroll direction of the layout.
Notes:

The flow layout scrolls along one axis only, either horizontally or vertically. When the scroll direction is ScrollDirectionVertical, the width of the content never exceeds the width of the collection view itself but the height grows as needed to accommodate the current items. When the scroll direction is ScrollDirectionHorizontal, the height never exceeds the height of the collection view but the width grows as needed.

The default value of this property is ScrollDirectionVertical.
(Read and Write property)

33.4.18 sectionFootersPinToVisibleBounds as Boolean

MBS MacControls Plugin, Plugin Version: 21.0, Platform: macOS, Targets: Desktop only.

Function: Set to true to get footers that pin to the bottom while scrolling.
Notes:

Enabling this feature may affect the parenting of header and footer views.
(Read and Write property)

33.4.19 sectionHeadersPinToVisibleBounds as Boolean

MBS MacControls Plugin, Plugin Version: 21.0, Platform: macOS, Targets: Desktop only.

Function: Set to true to get headers that pin to the top of the visible area.
Notes:

Enabling this feature may affect the parenting of header and footer views.
(Read and Write property)

33.4.20 sectionInset as NSEdgeInsetsMBS

MBS MacControls Plugin, Plugin Version: 21.0, Platform: macOS, Targets: Desktop only.

Function: The margins used to lay out content in a section.
Notes:

Section insets reflect the spacing at the outer edges of the section. The margins affect the positioning of the header view, the minimum space on either side of each line of items, and the distance from the last line to the footer view. The margin insets do not affect the size of the header and footer views in the nonscrolling direction.

The default insets are all set to 0.
(Read and Write property)

33.4.21 sectionAtIndexIsCollapsed(sectionIndex as Integer) as Boolean

MBS MacControls Plugin, Plugin Version: 21.0, Platform: macOS, Targets: Desktop only.

Function: Whether the section is collapsed.
Notes:

True if the specified section is currently collapsed; false if not, or if there is no such section. Defaults to false.
(Read and Write computed property)

33.4.22 Constants

33.4.23 ScrollDirectionHorizontal = 1

MBS MacControls Plugin, Plugin Version: 21.0.

Function: One of the constants indicating the scrolling direction for the layout.
Notes: The layout scrolls content horizontally.

33.4.24 ScrollDirectionVertical = 0

MBS MacControls Plugin, Plugin Version: 21.0.

Function: One of the constants indicating the scrolling direction for the layout.
Notes: The layout scrolls content vertically.

33.5 class NSCollectionViewGridLayoutMBS

33.5.1 class NSCollectionViewGridLayoutMBS

MBS MacControls Plugin, Plugin Version: 21.0, Platform: macOS, Targets: Desktop only.

Function: A layout that displays a single section of items in a row and column grid..
Notes:

The NSCollectionViewGridLayoutMBS object provides the same layout behavior offered by the NSCollectionViewMBS class prior to macOS 10.11, and you can use it in cases where you want to maintain the old appearance while still taking advantage of newer collection view features.

Configuring a Collection View to Use a Grid Layout

You can configure a collection view to use a grid layout object programmatically or at design time:

- At design time, set the Layout attribute of your collection view to Grid.

Create an NSCollectionViewGridLayoutMBS object programmatically and assign it to the collection view's collectionViewLayout property.

- A grid layout displays only items and does not display supplementary views or decoration views. Use the properties of this class to configure the number of rows and columns in the grid. You can also use these properties to configure the spacing between items and the minimum sizes.

Subclass of the NSCollectionViewLayoutMBS class.

33.5.2 Methods

33.5.3 backgroundColors as NSColorMBS()

MBS MacControls Plugin, Plugin Version: 21.0, Platform: macOS, Targets: Desktop only.

Function: The array of background colors to use when drawing the grid.
Notes:

The NSColorMBS objects in this property are used to draw the grid's background. The appearance of the background depends on the value you specify:

- Specifying nil fills the background with the collection view's default background color.

- Specifying an empty array causes the collection view to draw no background color.
- Specifying an array with one color object fills the background with the specified color.
- Specifying an array with more than one color object causes the collection view to use the specified colors to create a checkerboard pattern. Each successive grid item is displayed with the next color in the array, cycling back to the beginning of the array when the last color is reached.

The default value of this property is nil.

33.5.4 Constructor

MBS MacControls Plugin, Plugin Version: 21.0, Platform: macOS, Targets: Desktop only.

Function: The constructor.

33.5.5 setBackgroundColors(Colors() as NSColorMBS = nil)

MBS MacControls Plugin, Plugin Version: 21.0, Platform: macOS, Targets: Desktop only.

Function: Sets the array of background colors to use when drawing the grid.
Notes:

The NSColorMBS objects in this property are used to draw the grid's background. The appearance of the background depends on the value you specify:

- Specifying nil fills the background with the collection view's default background color.
- Specifying an empty array causes the collection view to draw no background color.
- Specifying an array with one color object fills the background with the specified color.
- Specifying an array with more than one color object causes the collection view to use the specified colors to create a checkerboard pattern. Each successive grid item is displayed with the next color in the array, cycling back to the beginning of the array when the last color is reached.

The default value of this property is nil.

33.5.6 Properties

33.5.7 margins as NSEdgeInsetsMBS

MBS MacControls Plugin, Plugin Version: 21.0, Platform: macOS, Targets: Desktop only.

Function: The amount of empty space (in points) around the grid's content.
Notes:

The default value of this property is zeros. Changing this property to a new value invalidates the layout.
(Read and Write property)

33.5.8 maximumItemSize as NSSizeMBS

MBS MacControls Plugin, Plugin Version: 21.0, Platform: macOS, Targets: Desktop only.

Function: The largest allowable size for an item's view.
Notes:

Use this property to limit the maximum size of items displayed in the grid. The default value of this property is (0.0, 0.0), which imposes no maximum size for items.
(Read and Write property)

33.5.9 maximumNumberOfColumns as Integer

MBS MacControls Plugin, Plugin Version: 21.0, Platform: macOS, Targets: Desktop only.

Function: The maximum number of columns to display in the collection view's visible area.
Notes:

Use this value to specify the maximum number of columns that should be visible in the collection view at any given time. The grid layout object uses this value during layout to configure the position and spacing of items. The default value of this property is 0, which means that there is no maximum number of columns.
(Read and Write property)

33.5.10 maximumNumberOfRows as Integer

MBS MacControls Plugin, Plugin Version: 21.0, Platform: macOS, Targets: Desktop only.

Function: The maximum number of rows to display in the collection view's visible area.
Notes:

Use this value to specify the maximum number of rows to display in the collection view at any given time. The grid layout object uses this value during layout to configure the position and spacing of items. The default value of this property is 0, which means that there is no maximum number of rows.
(Read and Write property)

33.5.11 minimumInteritemSpacing as Double

MBS MacControls Plugin, Plugin Version: 21.0, Platform: macOS, Targets: Desktop only.

Function: The minimum spacing (in points) to use between items in the same row or column.
Notes:

For a vertically scrolling layout, the value represents the minimum spacing between items in the same row. For a horizontally scrolling layout, the value represents the minimum spacing between items in the same column. The layout object uses this spacing only to compute how many items can fit in a single row or column. The actual spacing may be increased after the number of items has been determined.
The default value of this property is 0.0.
(Read and Write property)

33.5.12 minimumItemSize as NSSizeMBS

MBS MacControls Plugin, Plugin Version: 21.0, Platform: macOS, Targets: Desktop only.

Function: The smallest allowable size for an item's view.
Notes:

Use this property to ensure that items have a minimum size when displayed in the grid. The default value of this property is (0.0, 0.0), which imposes no minimum size for items.
(Read and Write property)

33.5.13 minimumLineSpacing as Double

MBS MacControls Plugin, Plugin Version: 21.0, Platform: macOS, Targets: Desktop only.

Function: The minimum spacing (in points) to use between rows or columns.
Notes:

For a vertically scrolling layout, the value represents the minimum spacing between successive rows. For a horizontally scrolling layout, the value represents the minimum spacing between successive columns. This spacing is not applied to the space between the header view and the first line or between the last line and the footer view.
The default value of this property is 0.0.
(Read and Write property)

33.5.14 Constants

33.5.15 HighlightAsDropTarget = 3

MBS MacControls Plugin, Plugin Version: 21.0.

Function: One of the highlight state constants.
Notes: The drop target highlight state. This type of highlight is applied when the item is the target of a drop operation on the collection view. After the drop operation completes, the highlight state returns to HighlightNone.

33.5.16 HighlightForDeselection = 2

MBS MacControls Plugin, Plugin Version: 21.0.

Function: One of the highlight state constants.
Notes: The deselection highlight state. During interactive selection, this state is used to indicate that the item will become deselected when interactions end. After interactions end, the highlight state returns to HighlightNone.

33.5.17 HighlightForSelection = 1

MBS MacControls Plugin, Plugin Version: 21.0.

Function: One of the highlight state constants.
Notes: The selected highlight state. This type of highlight is applied when an item is selected. During interactive highlighting, this state is also applied to indicate that the item will become highlighted.

33.5.18 HighlightNone = 0

MBS MacControls Plugin, Plugin Version: 21.0.

Function: One of the highlight state constants.
Notes: No highlight state.

33.6 class NSCollectionViewItemMBS

33.6.1 class NSCollectionViewItemMBS

MBS MacControls Plugin, Plugin Version: 21.0, Platform: macOS, Targets: Desktop only.

Function: The visual representation for a single data element in a collection view.
Notes:

Item objects are view controllers, and you use their view hierarchies to display your content. The default implementation of this class supports the creation of a simple item that displays a single image or string. If the appearance or layout of your items is more sophisticated, you can subclass and configure the view hierarchy based on your needs.

see also
https://developer.apple.com/documentation/appkit/nscollectionviewitem
Subclass of the NSViewControllerMBS class.

33.6.2 Methods

33.6.3 Constructor

MBS MacControls Plugin, Plugin Version: 21.0, Platform: macOS, Targets: Desktop only.

Function: The constructor.

33.6.4 copy as NSCollectionViewItemMBS

MBS MacControls Plugin, Plugin Version: 21.0, Platform: macOS, Targets: Desktop only.

Function: Creates a copy of the item.

33.6.5 Properties

33.6.6 collectionView as NSCollectionViewMBS

MBS MacControls Plugin, Plugin Version: 21.0, Platform: macOS, Targets: Desktop only.

Function: The collection view that owns the item.
Notes:

Use this property as a convenient way to access the collection view that owns the item.

(Read only property)

33.6.7 highlightState as Integer

MBS MacControls Plugin, Plugin Version: 21.0, Platform: macOS, Targets: Desktop only.

Function: The highlight state currently applied to the item.
Notes:

The highlight state provides a visual indication of operations happening to items in the collection view. The highlight state normally toggles between the HighlightNone and HighlightForSelection states, but other states may be applied to indicate transient conditions. For example, the HighlightForDeselection state is applied during interactive selections when a currently selected item is about to be deselected.
(Read and Write property)

33.6.8 identifier as String

MBS MacControls Plugin, Plugin Version: 21.0, Platform: macOS, Targets: Desktop only.

Function: The identifier.
Notes: (Read only property)

33.6.9 imageView as NSImageViewMBS

MBS MacControls Plugin, Plugin Version: 21.0, Platform: macOS, Targets: Desktop only.

Function: An image view outlet that you can use to display images.
Notes:

This is a convenience property for accessing an image view in your item's view hierarchy.
(Read and Write property)

33.6.10 selected as Boolean

MBS MacControls Plugin, Plugin Version: 21.0, Platform: macOS, Targets: Desktop only.

Function: A Boolean indicating whether the item is currently selected.
Notes:

The value of this property is true when the item is selected or false when it is not.
(Read and Write property)

33.6.11 textField as NSTextFieldMBS

MBS MacControls Plugin, Plugin Version: 21.0, Platform: macOS, Targets: Desktop only.

Function: A text field outlet that you can use to display a string.
Notes:

This is a convenience property for accessing a text field in your item's view hierarchy.
(Read and Write property)

33.6.12 Constants

33.6.13 HighlightAsDropTarget = 3

MBS MacControls Plugin, Plugin Version: 21.0.

Function: One of the highlight state constants.
Notes: The drop target highlight state. This type of highlight is applied when the item is the target of a drop operation on the collection view. After the drop operation completes, the highlight state returns to HighlightNone.

33.6.14 HighlightForDeselection = 2

MBS MacControls Plugin, Plugin Version: 21.0.

Function: One of the highlight state constants.
Notes: The deselection highlight state. During interactive selection, this state is used to indicate that the item will become deselected when interactions end. After interactions end, the highlight state returns to HighlightNone.

33.6.15 HighlightForSelection = 1

MBS MacControls Plugin, Plugin Version: 21.0.

Function: One of the highlight state constants.
Notes: The selected highlight state. This type of highlight is applied when an item is selected. During interactive highlighting, this state is also applied to indicate that the item will become highlighted.

33.6.16 HighlightNone = 0

MBS MacControls Plugin, Plugin Version: 21.0.

Function: One of the highlight state constants.
Notes: No highlight state.

33.7 class NSCollectionViewLayoutAttributesMBS

33.7.1 class NSCollectionViewLayoutAttributesMBS

MBS MacControls Plugin, Plugin Version: 21.0, Platform: macOS, Targets: Desktop only.

Function: An object that contains layout-related attributes for an element in a collection view.
Notes:

During the layout, the layout object creates instances of NSCollectionViewLayoutAttributesMBS for each element displayed in the collection view. The layout attributes describe the position of an element and other information such as its alpha and position on the z axis. The collection view later applies the layout attributes to the onscreen elements.

The only time you interact with layout attribute objects is when you implement a custom layout, and the interactions are straightforward. When asked for layout attributes for a specific element, your layout object uses the methods of this class to create an appropriate instance of the class based on the type of the requested element. It then configures the properties of the object and returns it to the requester.

33.7.2 Methods

33.7.3 Constructor

MBS MacControls Plugin, Plugin Version: 21.0, Platform: macOS, Targets: Desktop only.

Function: The constructor.

33.7.4 copy as NSCollectionViewLayoutAttributesMBS

MBS MacControls Plugin, Plugin Version: 21.0, Platform: macOS, Targets: Desktop only.

Function: Creates a copy of the object.

33.7.5 ElementKindInterItemGapIndicator as String

MBS MacControls Plugin, Plugin Version: 21.0, Platform: macOS, Targets: Desktop only.

Function: The element kind string assigned to the attributes object when it represents an inter-item gap.

33.7.6 layoutAttributesForDecorationView(decorationViewKind as String, indexPath as NSIndexPathMBS) as NSCollectionViewLayoutAttributesMBS

MBS MacControls Plugin, Plugin Version: 21.0, Platform: macOS, Targets: Desktop only.

Function: Creates and returns a layout attributes object for a decoration view based on the specified information.
Notes:

decorationViewKind: A string that identifies the type of the decoration view. Use this string to differentiate from among the decoration views in a given section. This parameter must contain a valid value.
indexPath: The index path of the item. You can use this information to identify the item in your app's data structures.

Returns a new layout attributes object configured with the initial attributes for the decoration view.

Call this method when you need to create a layout attributes object for a decoration view in a collection view. Decoration views are a tertiary type of content that display visual adornments in your collection view interface. For example, decoration views might display custom backgrounds. This method uses the parameters to set the initial values of the indexPath and representedElementKind properties the returned object.

33.7.7 layoutAttributesForInterItemGapBefore(indexPath as NSIndexPathMBS) as NSCollectionViewLayoutAttributesMBS

MBS MacControls Plugin, Plugin Version: 21.0, Platform: macOS, Targets: Desktop only.

Function: Creates and returns a layout attributes object for an inter-item gap view at the specified index path.
Notes:

indexPath: The index path at which to insert the gap view. The gap is placed after the item specified by the index path. This parameter must contain a valid value.

Returns a new layout attributes object configured with the initial attributes for the inter-item gap view.

Call this method when you need to create a layout attributes object for an inter-item gap view in a collection view. Gap views are used during drag and drop to indicate the area where content will drop. This method uses the parameters to set the initial values of the indexPath property of the returned object. The representedElementKind property is set to ElementKindInterItemGapIndicator.

33.7.8 layoutAttributesForItem(indexPath as NSIndexPathMBS) as NSCollectionViewLayoutAttributesMBS

MBS MacControls Plugin, Plugin Version: 21.0, Platform: macOS, Targets: Desktop only.

Function: Creates and returns a layout attributes object for the item at the specified index path.
Notes:

indexPath: The index path of the item. You can use this information to identify the item in your app's data structures. This parameter must contain a valid value.

Returns a new layout attributes object containing the initial attributes for the item.

Call this method when you need to create a layout attributes object for an item in a collection view. Items are the main type of content presented by a collection view. Items are grouped into sections, although a collection view may have only one section. This method assigns the provided index path to the indexPath property of the returned object.

33.7.9 layoutAttributesForSupplementaryView(elementKind as String, indexPath as NSIndexPathMBS) as NSCollectionViewLayoutAttributesMBS

MBS MacControls Plugin, Plugin Version: 21.0, Platform: macOS, Targets: Desktop only.

Function: Creates and returns a layout attributes object for a supplementary view based on the specified information.
Notes:

elementKind: A string that identifies the type of the supplementary view. Use this string to differentiate from among the supplementary views in a given section. This parameter must contain a valid value.
indexPath: The index path of the item. You can use this information to identify the item in your app's data structures. This parameter must contain a valid value.

Returns a new layout attributes object configured with the initial attributes for the supplementary view.

Call this method when you need to create a layout attributes object for a supplementary view in a collection view. Supplementary views are a secondary type of content that display data related to a specific section. For example, header and footer views in a grid layout implemented using supplementary views. This method uses the parameters to set the initial values of the indexPath and representedElementKind properties the returned object.

33.7.10 Properties

33.7.11 alpha as Double

MBS MacControls Plugin, Plugin Version: 21.0, Platform: macOS, Targets: Desktop only.

Function: The transparency of the element.
Notes:

Possible values are between 0.0 (fully transparent) and 1.0 (fully opaque). The default value is 1.0.
Transparent items continue to participate in hit testing for the collection view.
(Read and Write property)

33.7.12 frame as NSSizeMBS

MBS MacControls Plugin, Plugin Version: 21.0, Platform: macOS, Targets: Desktop only.

Function: The frame rectangle of the element.
Notes:

The frame rectangle is measured in points and specified in the collection view's coordinate system. Setting the value of this property also updates the value in the size property.
(Read and Write property)

33.7.13 Hidden as Boolean

MBS MacControls Plugin, Plugin Version: 21.0, Platform: macOS, Targets: Desktop only.

Function: A Boolean value indicating whether the element is hidden.
Notes:

The default value of this property is false. As an optimization, the collection view might not create the corresponding view when the value of this property is true. Because there might not be a view, hidden elements do not participate in hit testing for the collection view.
(Read and Write property)

33.7.14 indexPath as NSIndexPathMBS

MBS MacControls Plugin, Plugin Version: 21.0, Platform: macOS, Targets: Desktop only.

Function: The index path of the element.
Notes:

Use the index path to locate information about the item in your app's data structures. For supplementary and decoration views, you must also use the representedElementKind property to identify the element.

(Read and Write property)

33.7.15 representedElementCategory as Integer

MBS MacControls Plugin, Plugin Version: 21.0, Platform: macOS, Targets: Desktop only.

Function: The type of the element.
Notes:

Use this property to distinguish whether the layout attributes apply to an item, a supplementary view, a decoration view, or another type of element presented by the collection view.
(Read only property)

33.7.16 representedElementKind as String

MBS MacControls Plugin, Plugin Version: 21.0, Platform: macOS, Targets: Desktop only.

Function: The identifier for specific elements of your collection view interface.
Notes:

For supplementary and decoration views, you use this string to distinguish between views in a given section. You also use this string to identify the intended purpose of the view in your collection view interface.
When the value of the representedElementCategory property is ElementCategoryItem, this property is nil.
(Read only property)

33.7.17 size as NSSizeMBS

MBS MacControls Plugin, Plugin Version: 21.0, Platform: macOS, Targets: Desktop only.

Function: The size of the element.
Notes:

Setting the value of this property also updates the value in the frame property.
(Read and Write property)

33.7.18 zIndex as Integer

MBS MacControls Plugin, Plugin Version: 21.0, Platform: macOS, Targets: Desktop only.

Function: The element's position on the z axis.
Notes:

Use this property to specify the front-to-back ordering of items during layout. Items with higher index values appear on top of those with lower values. Items with the same value have an undetermined order.
The default value of this property is 0.
(Read and Write property)

33.7.19 Constants

33.7.20 ElementCategoryDecorationView = 2

MBS MacControls Plugin, Plugin Version: 21.0.

Function: One of the constants specifying the type of element in the collection view.
Notes: The element is a decoration view. Decoration views represent visual adornments that do not contain any data of their own.

33.7.21 ElementCategoryInterItemGap = 3

MBS MacControls Plugin, Plugin Version: 21.0.

Function: One of the constants specifying the type of element in the collection view.
Notes: The element is an inter-item gap. An inter-item gap element is a custom visual indicator that is displayed between items when dropping items into the collection view.

33.7.22 ElementCategoryItem = 0

MBS MacControls Plugin, Plugin Version: 21.0.

Function: One of the constants specifying the type of element in the collection view.
Notes: The element is an item. Items represent the main content of your collection view.

33.7.23 ElementCategorySupplementaryView = 1

MBS MacControls Plugin, Plugin Version: 21.0.

Function: One of the constants specifying the type of element in the collection view.
Notes: The element is a supplementary view. Use supplementary views for single views that contain some data but are associated with an entire section. For example, use them to specify header or footer views for a section.

33.8 class NSCollectionViewLayoutInvalidationContextMBS

33.8.1 class NSCollectionViewLayoutInvalidationContextMBS

MBS MacControls Plugin, Plugin Version: 21.0, Platform: macOS, Targets: Desktop only.

Function: An object that identifies the portions of your layout that need to be updated.
Notes:

Invalidation contexts are a way to improve the efficiency of layout operations and must be supported explicitly by the layout object. Instead of invalidating the entire layout, you can create an invalidation layout object that specifies only the portions of the layout that changed. You then pass that invalidation context to the invalidateLayoutWithContext: method of the layout object.

Typically, you ask the layout object to create an invalidation context for you. The NSCollectionViewLayoutMBS class defines methods for creating a supported invalidation context. If you define a custom layout, you can define additional methods for creating invalidation contexts with custom information. Layout objects may also create invalidation contexts in response to specific changes. For example, layout objects automatically create invalidation contexts when you change the collection view's data source, when you insert or delete items, and when you reload the collection view's data.

33.8.2 Methods

33.8.3 Constructor

MBS MacControls Plugin, Plugin Version: 21.0, Platform: macOS, Targets: Desktop only.

Function: The constructor.

33.8.4 invalidateDecorationElementsOfKind(elementKind as String, indexPaths() as NSIndexPathMBS)

MBS MacControls Plugin, Plugin Version: 21.0, Platform: macOS, Targets: Desktop only.

Function: Marks the specified decoration views as invalid so that their layout information can be updated.
Notes:

elementKind: A string that identifies the type of the decoration views. This parameter must not be nil or an empty string.
indexPaths: An array of NSIndexPathMBS objects. Each index path contains the section in which the decoration view appears.

Call this method when you want the layout object to recompute attributes for one or more decoration views.

All of the views must be of the type specified by the elementKind parameter. The method adds the views you specify to the invalidatedDecorationIndexPaths property. You can call this method more than once for the specified elementKind value.

33.8.5 invalidatedItemIndexPaths as NSIndexPathMBS()

MBS MacControls Plugin, Plugin Version: 21.0, Platform: macOS, Targets: Desktop only.

Function: The set of items whose layout attributes are invalid.
Notes: The set contains zero or more NSIndexPathMBS objects, each of which identifies an invalid item.

33.8.6 invalidateItemsAtIndexPaths(indexPaths() as NSIndexPathMBS)

MBS MacControls Plugin, Plugin Version: 21.0, Platform: macOS, Targets: Desktop only.

Function: Marks the specified items as invalid so that their layout information can be updated.
Notes:

indexPaths: An array of NSIndexPathMBS objects. Each index path represents an item whose layout needs to be recomputed.

Call this method when you want the layout object to recompute attributes for a specific set of items. The items you provide are added to the invalidatedItemIndexPaths property. You can call this method more than once to create a merged set of items.

33.8.7 invalidateSupplementaryElementsOfKind(elementKind as String, indexPaths() as NSIndexPathMBS)

MBS MacControls Plugin, Plugin Version: 21.0, Platform: macOS, Targets: Desktop only.

Function: Marks the specified supplementary views as invalid so that their layout information can be updated.
Notes:

elementKind: A string that identifies the type of the supplementary views. This parameter must not be nil or an empty string.
indexPaths: An array of NSIndexPathMBS objects. Each index path contains the section in which the supplementary view appears.

Call this method when you want the layout object to recompute attributes for one or more supplementary views. All of the views must be of the type specified by the elementKind parameter. The method adds the views you specify to the invalidatedSupplementaryIndexPaths property. You can call this method more than

once for the specified elementKind value.

33.8.8 Properties

33.8.9 contentOffsetAdjustment as NSPointMBS

MBS MacControls Plugin, Plugin Version: 21.0, Platform: macOS, Targets: Desktop only.

Function: The delta value to add to the collection view's content offset.
Notes:

The content offset adjustment shifts the position of content inside the collection view by the specified amount. You use this value to make tweaks based on how you want to present your content. For example, you might use it to ensure that the first line of items is always lined up at the same position in the collection view's visible rectangle. When making adjustments, you can specify both positive and negative values.
The default value of this property is zero/zero.
(Read and Write property)

33.8.10 contentSizeAdjustment as NSSizeMBS

MBS MacControls Plugin, Plugin Version: 21.0, Platform: macOS, Targets: Desktop only.

Function: The delta value to add to the collection view's content size.
Notes:

Use this property to update the size of the collection view's content area, as computed by the associated layout object. The default value of this property is zero/zero. Changing the value causes the collection view to add the specified height and width values to its content size. Thus, positive values grow the content area and negative values shrink it. You might add space around the content area to provide a visual buffer for your collection view content.
(Read and Write property)

33.8.11 invalidateDataSourceCounts as Boolean

MBS MacControls Plugin, Plugin Version: 21.0, Platform: macOS, Targets: Desktop only.

Function: A Boolean that indicates whether the layout object should ask for new section and item counts.
Notes:

The collection view sets this property in response to specific layout invalidation scenarios. For example, the collection view sets the property to true when you insert or delete items or call the collection view's reloadData method.
When this property is set to true, the layout object must query the data source for the new number of sections and items. IT should also update its layout based on the updated number of sections and items.

(Read only property)

33.8.12 invalidatedDecorationIndexPaths as Dictionary

MBS MacControls Plugin, Plugin Version: 21.0, Platform: macOS, Targets: Desktop only.

Function: A dictionary containing the decoration views whose layout attributes are invalid.
Notes:

The keys in this dictionary are the element kind strings of the decoration views. The value for each key is an array object containing one or more NSIndexPath objects, each of which identifies the section containing the decoration view.
(Read only property)

33.8.13 invalidatedSupplementaryIndexPaths as Dictionary

MBS MacControls Plugin, Plugin Version: 21.0, Platform: macOS, Targets: Desktop only.

Function: A dictionary containing the supplementary views whose layout attributes are invalid.
Notes:

The keys in this dictionary are the element kind strings of the supplementary views. The value for each key is an array object containing one or more NSIndexPath objects, each of which identifies the section containing the supplementary view.
(Read only property)

33.8.14 invalidateEverything as Boolean

MBS MacControls Plugin, Plugin Version: 21.0, Platform: macOS, Targets: Desktop only.

Function: A Boolean that indicates whether all layout data should be marked as invalid.
Notes:

The collection view sets this property in response to specific layout invalidation scenarios. For example, the collection view sets the property to true when you change the current layout object, change the data source of the collection view, or call the reloadData method and subsequently request a layout invalidation context. When this property is set to true, the layout object must throw away all previous layout information and recompute it.
(Read only property)

33.9 class NSCollectionViewLayoutMBS

33.9.1 class NSCollectionViewLayoutMBS

MBS MacControls Plugin, Plugin Version: 21.0, Platform: macOS, Targets: Desktop only.

Function: An abstract base class that you subclass and use to generate layout information for a collection view.
Notes:

The job of a layout object is to perform the calculations needed to determine the placement and appearance of items, supplementary views, and other content in the collection view. The layout object does not apply the layout attributes it generates to the views in your interface. Instead, it passes those layout attributes to the collection view, which then creates the needed views and applies the layout attributes to them.

see also
https://developer.apple.com/documentation/appkit/nscollectionviewlayout

33.9.2 Blog Entries

- NSCollectionView for Xojo

33.9.3 Blog Entries

- NSCollectionView for Xojo

33.9.4 Methods

33.9.5 Constructor

MBS MacControls Plugin, Plugin Version: 21.0, Platform: macOS, Targets: Desktop only.

Function: The constructor.

33.9.6 invalidateLayout

MBS MacControls Plugin, Plugin Version: 21.0, Platform: macOS, Targets: Desktop only.

Function: Invalidates all layout information and triggers a layout update.
Notes: Call this method when you make changes that require updating all of the current layout information. This method marks the layout as invalid and returns right away, so you can call this method multiple times from the same block of code without triggering multiple layout updates. During the next update cycle, the

collection view requests new layout information and updates its contents accordingly.

33.9.7 invalidateLayoutWithContext(context as NSCollectionViewLayoutInvalidationContextMBS)

MBS MacControls Plugin, Plugin Version: 21.0, Platform: macOS, Targets: Desktop only.

Function: Invalidates specific parts of the layout using the specified context object.
Notes:

context: The context object indicating which parts of the layout need to be updated.

Call this method when you make changes that need to be reflected by the collection view, but which do not require the replacement of all of the layout information. You use this method to minimize the work performed by the layout object. Instead of optimizing everything, the specified context object indicates which parts of the layout need to be recomputed. All other layout information is left alone.
When implementing a custom layout, you can override this method and use it to process information provided by a custom invalidation context. You are not required to provide a custom invalidation context but might do so if you are able to provide additional properties that can help optimize layout updates. If you override this method, you must call super at some point in your implementation.

33.9.8 NewInvalidationContext as NSCollectionViewLayoutInvalidationContextMBS

MBS MacControls Plugin, Plugin Version: 21.0, Platform: macOS, Targets: Desktop only.

Function: Creates a new invalidation context object.

33.9.9 NewLayoutAttributes as NSCollectionViewLayoutAttributesMBS

MBS MacControls Plugin, Plugin Version: 21.0, Platform: macOS, Targets: Desktop only.

Function: Creates a new layout attributes object.

33.9.10 Properties

33.9.11 collectionView as NSCollectionViewMBS

MBS MacControls Plugin, Plugin Version: 21.0, Platform: macOS, Targets: Desktop only.

Function: The collection view object currently using this layout.
Notes:

When you assign a layout object to a collection view, the collection view automatically updates this property. (Read only property)

33.10 class NSCollectionViewMBS

33.10.1 class NSCollectionViewMBS

MBS MacControls Plugin, Plugin Version: 21.0, Platform: macOS, Targets: Desktop only.

Function: An ordered collection of data items displayed in a customizable layout.
Notes:

The simplest type of collection view displays its items in a grid, but you can define layouts to arrange items however you like. For example, you might create a layout where items are arranged in a circle. You can also change layouts dynamically at runtime whenever you need to present items differently.

See also:
https://developer.apple.com/documentation/appkit/views_and_controls/collection_view
https://developer.apple.com/documentation/appkit/nscollectionview
Subclass of the NSViewMBS class.

33.10.2 Blog Entries

- MBS Xojo Plugins, version 21.3pr2
- MBS Xojo Plugins, version 21.3pr1
- MBS Xojo Plugins, version 21.1pr3
- MonkeyBread Software Releases the MBS Xojo Plugins in version 21.0
- MBS Xojo Plugins, version 20.6pr2

33.10.3 Blog Entries

- MBS Xojo Plugins, version 21.3pr2
- MBS Xojo Plugins, version 21.3pr1
- MBS Xojo Plugins, version 21.1pr3
- MonkeyBread Software Releases the MBS Xojo Plugins in version 21.0
- MBS Xojo Plugins, version 20.6pr2

33.10.4 Methods

33.10.5 backgroundColors as NSColorMBS()

MBS MacControls Plugin, Plugin Version: 21.0, Platform: macOS, Targets: Desktop only.

Function: An array containing the collection view's background colors.
Notes:

This property contains an array of NSColorMBS objects, representing the colors to use when drawing the background grid. Specifying an empty array or nil causes the collection view to use the default colors returned by the controlAlternatingRowBackgroundColors method.

When a background view is specified for the collection view, the colors in this property are ignored.

33.10.6 Constructor

MBS MacControls Plugin, Plugin Version: 21.0, Platform: macOS, Targets: Desktop only.

Function: The constructor for a new NSCollectionView object.
See also:

- 33.10.7 Constructor(Handle as Integer) 7551
- 33.10.8 Constructor(left as double, top as double, width as double, height as double) 7551

33.10.7 Constructor(Handle as Integer)

MBS MacControls Plugin, Plugin Version: 21.0, Platform: macOS, Targets: Desktop only.

Function: The constructor.
Notes: Pass a valid handle to a NSTextField to initialize.
See also:

- 33.10.6 Constructor 7551
- 33.10.8 Constructor(left as double, top as double, width as double, height as double) 7551

33.10.8 Constructor(left as double, top as double, width as double, height as double)

MBS MacControls Plugin, Plugin Version: 21.0, Platform: macOS, Targets: Desktop only.

Function: The constructor for a new custom NSTextField object.
See also:

- 33.10.6 Constructor 7551
- 33.10.7 Constructor(Handle as Integer) 7551

33.10.9 deleteItems(indexPaths() as NSIndexPathMBS)

MBS MacControls Plugin, Plugin Version: 21.0, Platform: macOS, Targets: Desktop only.

Function: Deletes the items at the specified index paths.
Example:

```
// remove item at index

Dim index As Integer = 1

// remove from data source
MainWindow.items.RemoveAt(index)

// remove also from view
Dim items() As NSIndexPathMBS
items.Append NSIndexPathMBS.indexPathForItem(index)

MainWindow.collectionView.deleteItems items
```

Notes:

indexPaths: A set of NSIndexPathMBS objects, each of which includes a section and item index corresponding to the insertion point of a single item. Specifying nil for this parameter raises an exception.

After removing items from your data source object, use this method to synchronize those changes with the collection view. Calling this method lets the collection view know that it must update its internal data structures and possibly update its visual appearance. In response, the collection view asks the layout object to update the positions of the remaining objects. If the layout object indicates that there are changes to the visible items, the collection view animates the affected items into place.

When inserting or deleting multiple sections and items, you can animate all of your changes at once using the performBatchUpdates method.

33.10.10 deleteSections(sections as NSIndexSetMBS)

MBS MacControls Plugin, Plugin Version: 21.0, Platform: macOS, Targets: Desktop only.

Function: Deletes the specified sections and their contained items.
Notes:

sections: An index set containing the indexes of the sections that you want to delete. This parameter must not be nil.

Use this method to delete entire sections and their contained items. Always update your data source object before calling this method. Calling this method kicks off an update (and possible animations) to delete the specified sections. Specifically, the collection view asks the layout object for the final layout attributes for any deleted sections and may also ask for updated layout attributes for any remaining sections. If the layout attributes of any visible items changed, those changes are animated into place.

When inserting or deleting multiple sections and items, you can animate all of your changes at once using the performBatchUpdates method.

33.10.11 deselectAll

MBS MacControls Plugin, Plugin Version: 21.0, Platform: macOS, Targets: Desktop only.

Function: Deselects all items in the collection view.
Notes:

This method works only when the selectable and allowsEmptySelection properties are both true YES. If either property is set to false, this method quietly does nothing and any connected menu item is disabled.

This method consults the delegate object regarding the selection. Specifically, it calls the delegate's shouldDeselectItems method to see if the items should be selected. For any items that are selected, it calls the didDeselectItems method.

33.10.12 deselectItems(indexPaths() as NSIndexPathMBS)

MBS MacControls Plugin, Plugin Version: 21.0, Platform: macOS, Targets: Desktop only.

Function: Removes the specified items from the current selection.
Notes:

indexPaths: The index paths of the items you want to deselect.

Use this method to reduce the current selection. If you want to animate the deselection of the new items, call this method on the collection view's animator proxy object instead. This method does not call any methods of the delegate object when making the selection.

33.10.13 frameForItem(Index as Integer) as NSRectMBS

MBS MacControls Plugin, Plugin Version: 21.0, Platform: macOS, Targets: Desktop only.

Function: Returns the frame of the collection view item at the specified index.
Notes:

index: The index of the collection view item.

Return the frame calculated by the receiver where it intends to place the subview for the NSCollectionViewItem at the given index. The rectangle is returned in the collection view's coordinate system.

You can use this method in the draggingImageForItemsAtIndexes method to determine which views are in the visible portion of the enclosing scroll view.
Overriding this method will have no effect on the collection view's subview layout.
See also:

- 33.10.14 frameForItem(Index as Integer, numberOfItems as Integer) as NSRectMBS 7554

33.10.14 frameForItem(Index as Integer, numberOfItems as Integer) as NSRectMBS

MBS MacControls Plugin, Plugin Version: 21.0, Platform: macOS, Targets: Desktop only.

Function: Returns the frame of the collection view item at the specified index.
Notes:

index: The index of the collection view item.

Returns the frame calculated by the receiver where it intends to place the subview for the NSCollectionViewItem at the given index. The rectangle is returned in the collection view's coordinate system.

You can use this method in the draggingImageForItemsAtIndexes method to determine which views are in the visible portion of the enclosing scroll view.
Overriding this method will have no effect on the collection view's subview layout.
See also:

- 33.10.13 frameForItem(Index as Integer) as NSRectMBS 7553

33.10.15 indexPathForItem(indexPath as NSCollectionViewItemMBS) as NSIndexPathMBS

MBS MacControls Plugin, Plugin Version: 21.0, Platform: macOS, Targets: Desktop only.

Function: Returns the index path of the specified item.
Notes: Returns the item's index path or nil if the item is not in the collection view.
See also:

- 33.10.16 indexPathForItem(x as double, y as double) as NSIndexPathMBS 7555

33.10.16 indexPathForItem(x as double, y as double) as NSIndexPathMBS

MBS MacControls Plugin, Plugin Version: 21.0, Platform: macOS, Targets: Desktop only.

Function: Returns the index path of the specified item.
Example:

```
// remove item at index

Dim index As Integer = 1

// remove from data source
MainWindow.items.RemoveAt(index)

// remove also from view
Dim items() As NSIndexPathMBS
items.Append NSIndexPathMBS.indexPathForItem(index)

MainWindow.collectionView.deleteItems items
```

Notes: Returns the item's index path or nil if the item is not in the collection view.
See also:

- 33.10.15 indexPathForItem(indexPath as NSCollectionViewItemMBS) as NSIndexPathMBS 7554

33.10.17 indexPathsForVisibleItems as NSIndexPathMBS()

MBS MacControls Plugin, Plugin Version: 21.0, Platform: macOS, Targets: Desktop only.

Function: Returns the index paths of the currently active items.
Notes:

The set of NSIndexPathMBS objects corresponding to the currently visible items.

The index paths returned by this method belong to items that are active and currently being managed by the collection view. As a result, the returned set may include index paths for items that are outside of the collection view's actual visible rectangle. For example, it may contain index paths for items that were recently visible but have since been scrolled out of view. To test whether an item is visible, check to see if its frame rectangle intersects the visibleRect of the collection view.

33.10.18 indexPathsForVisibleSupplementaryElementsOfKind(elementKind as String) as NSIndexPathMBS()

MBS MacControls Plugin, Plugin Version: 21.0, Platform: macOS, Targets: Desktop only.

Function: Returns the index paths of the currently active supplementary views.
Notes:

elementKind: The kind of the supplementary views you want returned. The layout object defines the kinds of supplementary views it supports. This parameter must not be nil.

Return the set of NSIndexPathMBS objects. The returned array may be empty.

The index paths returned by this method correspond to supplementary views that are active and currently being managed by the collection view. The set may include index paths for views that are outside of the collection view's actual visible rectangle. For example, it might contain index paths for views that were recently visible but have since been scrolled out of the visible rectangle. To test whether a view is actually visible, check to see if its frame rectangle intersects the visibleRect of the collection view.

33.10.19 insertItems(indexPaths() as NSIndexPathMBS)

MBS MacControls Plugin, Plugin Version: 21.0, Platform: macOS, Targets: Desktop only.

Function: Inserts new items into the collection view at the specified locations.
Notes:

indexPaths: A set of NSIndexPathMBS objects, each of which includes a section and item index corresponding to the insertion point of a single item. Specifying nil for this parameter raises an exception.

After adding new items to your data source object, use this method to synchronize those changes with the collection view. Calling this method lets the collection view know that it must update its internal data structures and possibly update its visual appearance. In response, the collection view asks the layout object for information about the new objects. If the layout object indicates that the new items should appear on-screen, the collection view asks the data source to provide the appropriate content, animating that content into position as needed.

When inserting or deleting multiple sections and items, you can animate all of your changes at once using the performBatchUpdates method.

33.10.20 insertSections(sections as NSIndexSetMBS)

MBS MacControls Plugin, Plugin Version: 21.0, Platform: macOS, Targets: Desktop only.

Function: Inserts new sections at the specified indexes.
Notes:

sections: An index set containing the indexes at which you want to insert new sections. This parameter must not be nil.

This method tells the collection view to insert the specified sections and update itself. Always update your data source object before calling this method. Calling this method kicks off an update (and possible animations) to add the new sections. Specifically, the collection view asks the layout object for any updated layout attributes related to the new sections or any existing sections. If the layout attributes of any visible items changed, those changes are animated into place.

When inserting or deleting multiple sections and items, you can animate all of your changes at once using the performBatchUpdates method.

33.10.21 item(index as Integer) as NSCollectionViewItemMBS

MBS MacControls Plugin, Plugin Version: 21.0, Platform: macOS, Targets: Desktop only.

Function: Returns the item associated with the specified index path.
Notes:

The item for the specified index path or nil if no item is available.

For efficiency, the collection view does not create items until they are needed, and usually it creates them only when they need to be displayed onscreen. If the collection view does not currently have an item for the specified index path, because that item would be positioned offscreen, this method returns nil.
See also:

- 33.10.22 item(indexPath as NSIndexPathMBS) as NSCollectionViewItemMBS 7557

33.10.22 item(indexPath as NSIndexPathMBS) as NSCollectionViewItemMBS

MBS MacControls Plugin, Plugin Version: 21.0, Platform: macOS, Targets: Desktop only.

Function: Returns the item associated with the specified index path.
Notes:

The item for the specified index path or nil if no item is available.

For efficiency, the collection view does not create items until they are needed, and usually it creates them only when they need to be displayed onscreen. If the collection view does not currently have an item for the specified index path, because that item would be positioned offscreen, this method returns nil.
See also:

- 33.10.21 item(index as Integer) as NSCollectionViewItemMBS 7557

33.10.23 layoutAttributesForItem(indexPath as NSIndexPathMBS) as NSCollectionViewLayoutAttributesMBS

MBS MacControls Plugin, Plugin Version: 21.0, Platform: macOS, Targets: Desktop only.

Function: Returns the layout information for the item at the specified index path.
Notes:

The layout attributes of the item or nil if no item exists at the specified path.

This method updates the layout information as needed before returning the specified attributes. Always use this method to retrieve the layout attributes for items in the collection view. Do not query the layout object directly.

33.10.24 layoutAttributesForSupplementaryElementOfKind(kind as String, indexPath as NSIndexPathMBS) as NSCollectionViewLayoutAttributesMBS

MBS MacControls Plugin, Plugin Version: 21.0, Platform: macOS, Targets: Desktop only.

Function: Returns the layout information for the supplementary view at the specified index path.
Notes:

kind: The kind of the supplementary view whose attributes you want. The layout object defines the kinds of supplementary views it supports. This parameter must not be nil.
indexPath: The index path of the supplementary view. Normally, this path

Returns the layout attributes of the supplementary view or nil if no item exists at the specified path.

This method updates the layout information as needed before returning the specified attributes. Always use this method to retrieve the layout attributes for supplementary views in the collection view. Do not query the layout object directly.

33.10.25 makeItem(indexPath as NSIndexPathMBS) as NSCollectionViewItemMBS

MBS MacControls Plugin, Plugin Version: 21.0, Platform: macOS, Targets: Desktop only.

Function: Creates or returns a reusable item object of the specified type.
Notes: indexPath: The index path specifying the location of the item. The data source object receives this information in its itemForRepresentedObjectAtIndexPath method and you should just pass it along.

33.10.26 makeSupplementaryViewOfKind(elementKind as String, indexPath as NSIndexPathMBS) as NSCollectionViewSectionHeaderViewMBS

MBS MacControls Plugin, Plugin Version: 21.0, Platform: macOS, Targets: Desktop only.

Function: Creates or returns a reusable supplementary view of the specified type.
Notes:

elementKind: The kind of supplementary view to create. This value is defined by the layout object. This parameter must not be an empty string or nil.
identifier: The reuse identifier for the specified item. This is the identifier you specified when registering the supplementary view. This parameter must not be nil.
indexPath: The index path specifying the location of the supplementary view. The data source object receives this information in its viewForSupplementaryElementOfKind method and you should just pass it along.

Returns a view that adopts the NSCollectionViewElement protocol, e.g. a NSCollectionViewSectionHeaderViewMBS object.

This method looks for a recycled supplementary view of the specified type and returns it if one exists. If one does not exist, it creates it one.

33.10.27 moveItem(indexPath as NSIndexPathMBS, toIndexPath as NSIndexPathMBS)

MBS MacControls Plugin, Plugin Version: 21.0, Platform: macOS, Targets: Desktop only.

Function: Moves an item from one location to another in the collection view.
Notes:

indexPath: The index path of the item that you want to move. This parameter must not be nil.
newIndexPath: The index path of the item's new location. This parameter must not be nil.

After rearranging items in your data source object, use this method to synchronize those changes with the collection view. Calling this method lets the collection view know that it must update its internal data structures and possibly update its visual appearance. You can move the item to a different section or to a new location in the same section. The collection view updates the layout as needed to account for the move, animating cells into position in response.

When inserting or deleting multiple sections and items, you can animate all of your changes at once using the performBatchUpdates method.

33.10.28 moveSection(section as Integer, toSection as Integer)

MBS MacControls Plugin, Plugin Version: 21.0, Platform: macOS, Targets: Desktop only.

Function: Moves a section from its current location to a new location.
Notes:

section: The index of the section that you want to move.
newSection: The new index at which to insert the section.

Use this method to reorganize sections and their contained items. Always update your data source object before calling this method. Calling this method kicks off an update (and possible animations) to move the specified section to its new location. Specifically, the collection view asks the layout object for any updated layout attributes related to the new sections or any existing sections. If the layout attributes of any visible items changed, those changes are animated into place.

When inserting or deleting multiple sections and items, you can animate all of your changes at once using the performBatchUpdates method.

33.10.29 numberOfItemsInSection(section as Integer) as Integer

MBS MacControls Plugin, Plugin Version: 21.0, Platform: macOS, Targets: Desktop only.

Function: Returns the number of items in the specified section.
Notes:

section: The index of the section whose item count you want. This index is 0-based.

Returns the number of items in the section.

Use this method to get the number of items currently displayed by the collection view for the specified section. Do not call the methods of the data source to get this information.

33.10.30 reloadData

MBS MacControls Plugin, Plugin Version: 21.0, Platform: macOS, Targets: Desktop only.

Function: Reloads all of the data for the collection view.
Notes:

Call this method when the data in your data source object changes or when you want to force the collection view to update its contents. When you call this method, the collection view discards any currently visible items and views and redisplays them. For efficiency, the collection view displays only the items and supplementary views that are visible after reloading the data. If the collection view's size changes as a result of

reloading the data, the collection view adjusts its scrolling offsets accordingly.
Do not call this method in the middle of animation blocks where items are being inserted or deleted. The methods used to insert and delete items automatically update the collection view's contents.

33.10.31 reloadItems(indexPaths() as NSIndexPathMBS)

MBS MacControls Plugin, Plugin Version: 21.0, Platform: macOS, Targets: Desktop only.

Function: Reloads only the specified items.
Notes:

indexPaths: The index paths of the specific items that you want to reload. Specifying nil for this parameter raises an exception.

Call this method to update specific items in your collection view. You call this method when the underlying data for those items changes and you want to update the visual appearance of those items. When you call this method, the collection view discards the specified items and asks your data source to provide new ones. For efficiency, the collection view requests only the items that are visible.

33.10.32 reloadSections(sections as NSIndexSetMBS)

MBS MacControls Plugin, Plugin Version: 21.0, Platform: macOS, Targets: Desktop only.

Function: Reloads the data in the specified sections of the collection view.
Notes:

sections: The indexes of the sections that you want to reload. Specifying nil for this parameter raises an exception.

Call this method when the data for the specified sections changes or when you want to force the appearance of those sections to be updated. When you call this method, the collection view discards visible elements in the section along with any cached attributes for those elements. For efficiency, it then asks the layout object to provide fresh attributes for only the visible items and views and requests new views for those elements.
Do not call this method in the middle of animation blocks where items are being inserted or deleted. The methods used to insert and delete items automatically update the collection view's contents.

33.10.33 scrollToItems(indexPaths() as NSIndexPathMBS, scrollPosition as Integer)

MBS MacControls Plugin, Plugin Version: 21.0, Platform: macOS, Targets: Desktop only.

Function: Scrolls the collection view contents until the specified items are visible.

Example:

```
dim collectionView as NSCollectionViewMBS

Dim itemPaths() As NSIndexPathMBS
itemPaths.Append NSIndexPathMBS.indexPathForItem(0)

collectionView.scrollToItems(itemPaths, NSCollectionViewMBS.NSCollectionViewScrollPositionTop)
```

Notes:

indexPaths: The index paths of the items. The layout attributes of these items define the bounding box that needs to be scrolled onscreen.
scrollPosition: The options for scrolling the bounding box of the specified items into view. You may combine one vertical and one horizontal scrolling option when calling this method. Specifying more than one option for either the vertical or horizontal directions raises an exception.

To animate the scrolling operation, call this method on the collection view's animator proxy object instead.

33.10.34 selectAll

MBS MacControls Plugin, Plugin Version: 21.0, Platform: macOS, Targets: Desktop only.

Function: Selects all items in the collection view, if doing so is possible.
Notes:

This method works only when the selectable and allowsMultipleSelection properties are both true. If either property is set to false, this method quietly does nothing and any connected menu item is disabled.

This method consults the delegate object regarding the selection. Specifically, it calls the delegate's shouldSelectItems method to see if the items should be selected. For any items that are selected, it calls the didSelectItems method.

33.10.35 selection as NSIndexPathMBS()

MBS MacControls Plugin, Plugin Version: 21.0, Platform: macOS, Targets: Desktop only.

Function: The array of index paths representing the currently selected items.
Notes:

This property reflects the index paths of the currently selected items, where each index path contains a section number and an index number for the item in that section. This property is updated automatically when the user selects items interactively. You can also change the selection programmatically by assigning

a new value to this property. To animate changes to the selection, call this method on the collection view's animator proxy object instead.
It is a programmer error to specify an index path that does not refer to a valid item in the data source. If you specify an invalid index path, this method raises an exception.
This property is key-value observable. Other methods that modify the selection automatically update this property.

33.10.36 selectItems(indexPaths() as NSIndexPathMBS, scrollPosition as Integer)

MBS MacControls Plugin, Plugin Version: 21.0, Platform: macOS, Targets: Desktop only.

Function: Adds the specified items to the current selection and optionally scrolls the items into position.
Notes:

indexPaths: The index paths of the items you want to select.
scrollPosition: The options for scrolling the newly selected items into view. You may combine one vertical and one horizontal scrolling option when calling this method. Specifying more than one option for either the vertical or horizontal directions raises an exception.

Use this method to extend the current selection. If you want to animate the selection of the new items, call this method on the collection view's animator proxy object instead. This method does not call any methods of the delegate object when making the selection.

33.10.37 setBackgroundColors(Colors() as NSColorMBS = nil)

MBS MacControls Plugin, Plugin Version: 21.0, Platform: macOS, Targets: Desktop only.

Function: Sets array containing the collection view's background colors.
Notes:

This property contains an array of NSColorMBS objects, representing the colors to use when drawing the background grid. Specifying an empty array or nil causes the collection view to use the default colors returned by the controlAlternatingRowBackgroundColors method.

When a background view is specified for the collection view, the colors in this property are ignored.

33.10.38 setDraggingSourceOperationMask(mask as integer, local as boolean)

MBS MacControls Plugin, Plugin Version: 21.3, Platform: macOS, Targets: Desktop only.

Function: Configures the default value returned from draggingSourceOperationMaskForLocal.

Notes:

mask: The types of drag operations allowed.
isLocal: If true, mask applies when the drag destination object is in the same application as the receiver; if false, mask applies when the destination object is outside the receiver's application.

By default, draggingSourceOperationMaskForLocal returns NSDragOperationEvery when isLocal is true and NSDragOperationNone when isLocal is false.

Available in Mac OS X v10.5 and later.

33.10.39 setSelection(indexPaths() as NSIndexPathMBS)

MBS MacControls Plugin, Plugin Version: 21.0, Platform: macOS, Targets: Desktop only.

Function: Sets the selection.

33.10.40 supplementaryViewForElementKind(elementKind as String, indexPath as NSIndexPathMBS) as NSCollectionViewSectionHeaderViewMBS

MBS MacControls Plugin, Plugin Version: 21.0, Platform: macOS, Targets: Desktop only.

Function: Returns the supplementary view associated with the specified index path.
Notes:

elementKind: The kind of the supplementary views you want returned. The layout object defines the kinds of supplementary views it supports. This parameter must not be nil.
indexPath: The index path whose supplementary view you want.

Returns the view for the specified index path or nil if no view is available.

For efficiency, the collection view does not create supplementary views until they are needed. Typically, views are created only when they need to be displayed onscreen. If the collection view does not currently have a supplementary view for the specified index path, because that view would be positioned offscreen, this method returns nil.

33.10.41 toggleSectionCollapse(sender as NSViewMBS)

MBS MacControls Plugin, Plugin Version: 21.3, Platform: macOS, Targets: Desktop only.

Function: Collapses the section in which the sender resides into a single horizontally scrollable row.

Notes: Please pass the button clicked as sender.

33.10.42 visibleItems as NSCollectionViewItemMBS()

MBS MacControls Plugin, Plugin Version: 21.0, Platform: macOS, Targets: Desktop only.

Function: Returns an array of the actively managed items in the collection view.
Notes:

An array of NSCollectionViewItemMBS objects. The returned array may be empty.

The items returned by this method represent the ones that are active and currently being managed by the collection view. This array may contain items that are outside of the collection view's actual visible rectangle. For example, it may contain items that were recently visible but have since been scrolled out of view. To test whether an item is actually visible, check to see if its frame rectangle intersects the visibleRect of the collection view.

33.10.43 visibleSupplementaryViewsOfKind(elementKind as String) as NSViewMBS()

MBS MacControls Plugin, Plugin Version: 21.0, Platform: macOS, Targets: Desktop only.

Function: Returns an array of the actively managed supplementary views in the collection view.
Notes:

elementKind: The kind of the supplementary views you want returned. The layout object defines the kinds of supplementary views it supports. This parameter must not be nil.

Returns an array of view objects. The returned array may be empty.

The views returned by this method represent the ones that are active and are currently being managed by the collection view. The array may contain supplementary views that are outside of the collection view's actual visible rectangle. For example, it might contain views that were recently visible but have since been scrolled out of the visible rectangle. To test whether a view is actually visible, check to see if its frame rectangle intersects the visibleRect of the collection view.

33.10.44 Properties

33.10.45 allowsEmptySelection as Boolean

MBS MacControls Plugin, Plugin Version: 21.0, Platform: macOS, Targets: Desktop only.

Function: A Boolean value indicating whether the collection view may have no selected items.
Notes:

The default value of this property is true, which allows the collection view to have no selected items. Setting this property to false causes the collection view to always leave at least one item selected.
(Read and Write property)

33.10.46 allowsMultipleSelection as Boolean

MBS MacControls Plugin, Plugin Version: 21.0, Platform: macOS, Targets: Desktop only.

Function: A Boolean value that indicates whether the user may select more than one item in the collection view.
Notes:

The value of this property is true if the collection view supports the selection of more than one item at a time. The default value of this property is false. Changing the value from true to false reduces the current selection to the first item in the selected group.
(Read and Write property)

33.10.47 animator as NSCollectionViewMBS

MBS MacControls Plugin, Plugin Version: 21.0, Platform: macOS, Targets: Desktop only.

Function: The animator proxy object.
Example:

```
dim collectionView as NSCollectionViewMBS // your control

Dim context As NSAnimationContextMBS = NSAnimationContextMBS.currentContext
context.beginGrouping
context.allowsImplicitAnimation = True
context.duration = 0.5

Dim view As Variant = collectionView.animator
Dim animator As NSCollectionViewMBS = view

// scroll to top
Dim itemPaths() As NSIndexPathMBS
itemPaths.Append NSIndexPathMBS.indexPathForItem(0)

animator.scrollToItems(itemPaths, NSCollectionViewMBS.NSCollectionViewScrollPositionTop)

context.endGrouping
```

Notes:

You can call methods on the animator instead of the direct object. Methods with animation support will then be animated.
(Read only property)

33.10.48 backgroundView as NSViewMBS

MBS MacControls Plugin, Plugin Version: 21.0, Platform: macOS, Targets: Desktop only.

Function: The background view placed behind all items and supplementary views.
Notes:

The view you assign to this property is positioned underneath all other content and sized automatically to match the enclosing clip view's frame. The view itself does not scroll with the rest of the collection view content. The view's layer redraw policy is also changed to NSViewLayerContentsRedrawNever.

In macOS 10.12 and later, a collection view that sets both backgroundView and backgroundColors shows backgroundColors [0] through all areas that are not opaquely covered by the backgroundView.
(Read and Write property)

33.10.49 backgroundViewScrollsWithContent as Boolean

MBS MacControls Plugin, Plugin Version: 21.0, Platform: macOS, Targets: Desktop only.

Function: A Boolean value that indicates whether the collection view's background view scrolls with the items and other content.
Notes:

The default value of this property is false, which means that backgroundView (if it exists) fills the collection view's visible area and remains stationary when the collection view's content is scrolled. When the value of this property is YES, backgroundView matches the collection view's frame and scrolls with the collection view's items and other content.
Changing the value of this property also changes the background view's parent. When backgroundView floats behind the scrolling content, it is a sibling of the collection view's clip view. When it scrolls with the collection view's content, it is a subview of the collection view.
(Read and Write property)

33.10.50 collectionViewLayout as NSCollectionViewLayoutMBS

MBS MacControls Plugin, Plugin Version: 21.0, Platform: macOS, Targets: Desktop only.

Function: The layout object used to organize the collection view's content.
Notes:

Typically, you specify the layout object at design time in Interface Builder. The layout object works with your data source object to generate the needed items and views to display. In macOS 10.11 and later, using a data source object is recommended, but you may specify nil for this property if your collection view does not use a data source object. The collection view uses the NSCollectionViewGridLayout object by default.

Assigning a new value to this property changes the layout object and causes the collection view to update its contents immediately and without animations.
(Read and Write property)

33.10.51 firstResponder as Boolean

MBS MacControls Plugin, Plugin Version: 21.0, Platform: macOS, Targets: Desktop only.

Function: A Boolean value indicating whether the collection view is the first responder.
Notes:

The value of this property is true when the collection view is the first responder. This property is fully key-value observing compliant.
(Read only property)

33.10.52 numberOfSections as Integer

MBS MacControls Plugin, Plugin Version: 21.0, Platform: macOS, Targets: Desktop only.

Function: The number of sections in the collection view.
Notes:

This property contains the number of sections reported by the data source object. If the collection view does not use a data source object, the value in this property is 1.
(Read only property)

33.10.53 selectable as Boolean

MBS MacControls Plugin, Plugin Version: 21.0, Platform: macOS, Targets: Desktop only.

Function: A Boolean value that indicates whether the user may select items in the collection view.
Notes:

The value of this property is true when the collection view allows the user to select items, or false when it does not. You can set selections programmatically regardless of this setting.

The default value of this property is false. Changing the value from YES to NO removes the current selection if there is one.

(Read and Write property)

33.10.54 Constants

33.10.55 NSCollectionViewScrollPositionBottom = 4

MBS MacControls Plugin, Plugin Version: 21.3.

Function: One of the constants indicating the options for scrolling the collection view's content.
Notes:

Scroll so that the bottom edge of the bounding box is adjacent to the bottom of the collection view's bounds.
This option must not be combined with the NSCollectionViewScrollPositionTop, NSCollectionViewScrollPositionCenteredVertically, or NSCollectionViewScrollPositionNearestHorizontalEdge options, but may be combined with other options.

33.10.56 NSCollectionViewScrollPositionCenteredHorizontally = 16

MBS MacControls Plugin, Plugin Version: 21.3.

Function: One of the constants indicating the options for scrolling the collection view's content.
Notes:

Scroll so that the selected items' bounding box is centered horizontally in the collection view's bounds.
This option must not be combined with the NSCollectionViewScrollPositionLeft, NSCollectionViewScrollPositionRight, NSCollectionViewScrollPositionLeadingEdge, NSCollectionViewScrollPositionTrailingEdge, or NSCollectionViewScrollPositionNearestVerticalEdge options, but may be combined with other options.

33.10.57 NSCollectionViewScrollPositionCenteredVertically = 2

MBS MacControls Plugin, Plugin Version: 21.3.

Function: One of the constants indicating the options for scrolling the collection view's content.
Notes:

Scroll so that the bounding box of the selected items is centered vertically in the collection view's bounds.
This option must not be combined with the NSCollectionViewScrollPositionTop, NSCollectionViewScrollPositionBottom, or NSCollectionViewScrollPositionNearestHorizontalEdge options, but may be combined with other options.

33.10.58 NSCollectionViewScrollPositionLeadingEdge = 64

MBS MacControls Plugin, Plugin Version: 21.3.

Function: One of the constants indicating the options for scrolling the collection view's content.
Notes:

Scroll so that the leading edge of the selected items' bounding box is adjacent to the leading edge of the collection view's bounds.
Use this option to support both left-to-right and right-to-left layouts appropriately. This option must not be combined with the NSCollectionViewScrollPositionLeft, NSCollectionViewScrollPositionCenteredHorizontally, NSCollectionViewScrollPositionRight, NSCollectionViewScrollPositionTrailingEdge, or NSCollectionViewScrollPositionNearestVerticalEdge options, but may be combined with other options.

33.10.59 NSCollectionViewScrollPositionLeft = 8

MBS MacControls Plugin, Plugin Version: 21.3.

Function: One of the constants indicating the options for scrolling the collection view's content.
Notes:

Scroll so that the left edge of the selected items' bounding box is adjacent to the left edge of the collection view's bounds.
This option must not be combined with the NSCollectionViewScrollPositionCenteredHorizontally, NSCollectionViewScrollPositionRight, NSCollectionViewScrollPositionLeadingEdge, NSCollectionViewScrollPositionTrailingEdge, or NSCollectionViewScrollPositionNearestVerticalEdge options, but may be combined with other options.

33.10.60 NSCollectionViewScrollPositionNearestHorizontalEdge = 512

MBS MacControls Plugin, Plugin Version: 21.3.

Function: One of the constants indicating the options for scrolling the collection view's content.
Notes:

Scroll so that the bounding box is adjacent to the nearest edge (top or bottom) of the collection view.
This option must not be combined with the NSCollectionViewScrollPositionTop, NSCollectionViewScrollPositionCenteredVertically, or NSCollectionViewScrollPositionBottom options, but may be combined with other options.

33.10.61 NSCollectionViewScrollPositionNearestVerticalEdge = 256

MBS MacControls Plugin, Plugin Version: 21.3.

Function: One of the constants indicating the options for scrolling the collection view's content.
Notes:

Scroll so that the bounding box is adjacent to the nearest edge (leading or trailing) of the collection view. Use this option to support both left-to-right and right-to-left layouts appropriately. This option must not be combined with the NSCollectionViewScrollPositionLeft, NSCollectionViewScrollPositionCenteredHorizontally, NSCollectionViewScrollPositionRight, NSCollectionViewScrollPositionLeadingEdge, or NSCollectionViewScrollPositionTrailingEdge options, but may be combined with other options.

33.10.62 NSCollectionViewScrollPositionNone = 0

MBS MacControls Plugin, Plugin Version: 21.3.

Function: One of the constants indicating the options for scrolling the collection view's content.
Notes: Do not scroll.

33.10.63 NSCollectionViewScrollPositionRight = 32

MBS MacControls Plugin, Plugin Version: 21.3.

Function: One of the constants indicating the options for scrolling the collection view's content.
Notes:

Scroll so that the right edge of the selected items' bounding box is adjacent to the right edge of the collection view's bounds.
This option must not be combined with the NSCollectionViewScrollPositionLeft, NSCollectionViewScrollPositionCenteredHorizontally, NSCollectionViewScrollPositionLeadingEdge, NSCollectionViewScrollPositionTrailingEdge, or NSCollectionViewScrollPositionNearestVerticalEdge options, but may be combined with other options.

33.10.64 NSCollectionViewScrollPositionTop = 1

MBS MacControls Plugin, Plugin Version: 21.3.

Function: One of the constants indicating the options for scrolling the collection view's content.
Notes:

Scroll so that the top edge of the selected items' bounding box is adjacent to the top edge of the collection view's bounds.
This option must not be combined with the NSCollectionViewScrollPositionCenteredVertically, NSCollectionViewScrollPositionBottom, and NSCollectionViewScrollPositionNearestHorizontalEdge options, but may be combined with other options.

33.10.65 NSCollectionViewScrollPositionTrailingEdge = 128

MBS MacControls Plugin, Plugin Version: 21.3.

Function: One of the constants indicating the options for scrolling the collection view's content.
Notes:

Scroll so that the trailing edge of the selected items' bounding box is adjacent to the trailing edge of the collection view's bounds.
Use this option to support both left-to-right and right-to-left layouts appropriately. This option must not be combined with the NSCollectionViewScrollPositionLeft, NSCollectionViewScrollPositionCenteredHorizontally, NSCollectionViewScrollPositionRight, NSCollectionViewScrollPositionLeadingEdge, or NSCollectionViewScrollPositionNearestVerticalEdge options, but may be combined with other options.

33.11 class NSCollectionViewSectionHeaderViewMBS

33.11.1 class NSCollectionViewSectionHeaderViewMBS

MBS MacControls Plugin, Plugin Version: 21.3, Platform: macOS, Targets: Desktop only.

Function: A protocol that defines a button to control the collapse of a collection view's section.
Notes:

A collection view can support a section that can collapse into a single horizontally scrollable row, similar to the groupings in the icon view in Finder. To ensure that the collection view can communicate with the button that controls the collapsing of a section, the section header view object connects to the button via sectionCollapseButton property.
Subclass of the NSViewMBS class.

33.11.2 Blog Entries

- MBS Xojo Plugins, version 21.3pr4
- MBS Xojo Plugins, version 21.3pr2

33.11.3 Blog Entries

- MBS Xojo Plugins, version 21.3pr4
- MBS Xojo Plugins, version 21.3pr2

33.11.4 Methods

33.11.5 Constructor

MBS MacControls Plugin, Plugin Version: 21.3, Platform: macOS, Targets: Desktop only.

Function: The constructor for a new custom NSCollectionViewSectionHeaderView object.
See also:

- 33.11.6 Constructor(Handle as Integer) 7573
- 33.11.7 Constructor(left as double, top as double, width as double, height as double) 7574

33.11.6 Constructor(Handle as Integer)

MBS MacControls Plugin, Plugin Version: 21.3, Platform: macOS, Targets: Desktop only.

Function: The constructor for a new custom NSCollectionViewSectionHeaderView object.
Notes: Pass a valid handle to a NSCollectionViewSectionHeaderView to initialize.
See also:

- 33.11.5 Constructor 7573
- 33.11.7 Constructor(left as double, top as double, width as double, height as double) 7574

33.11.7 Constructor(left as double, top as double, width as double, height as double)

MBS MacControls Plugin, Plugin Version: 21.3, Platform: macOS, Targets: Desktop only.

Function: The constructor for a new custom NSCollectionViewSectionHeaderView object.
See also:

- 33.11.5 Constructor 7573
- 33.11.6 Constructor(Handle as Integer) 7573

33.11.8 Properties

33.11.9 sectionCollapseButton as NSButtonMBS

MBS MacControls Plugin, Plugin Version: 21.3, Platform: macOS, Targets: Desktop only.

Function: A control that lets users collapse and open a collection view section.
Notes:

For the best user experience, set this property to the button that lets users control the collapsing of a section so that the collection view can show and hide the button appropriately, based on whether the section's items can be displayed in the available space. The collection view uses its toggleSectionCollapse property to access this button.
(Read and Write property)

33.12 class NSCollectionViewTransitionLayoutMBS

33.12.1 class NSCollectionViewTransitionLayoutMBS

MBS MacControls Plugin, Plugin Version: 21.0, Platform: macOS, Targets: Desktop only.

Function: An object that implements custom behaviors when changing from one layout to another in a collection view.
Notes:

Transition layout objects are commonly used to implement interactive transitions between layouts, where the transition itself is driven by a gesture recognizer.
Subclass of the NSCollectionViewLayoutMBS class.

33.12.2 Methods

33.12.3 Constructor

MBS MacControls Plugin, Plugin Version: 21.0, Platform: macOS, Targets: Desktop only.

Function: The constructor.
See also:

- 33.12.4 Constructor(currentLayout as NSCollectionViewLayoutMBS, nextLayout as NSCollectionViewLayoutMBS) 7575

33.12.4 Constructor(currentLayout as NSCollectionViewLayoutMBS, nextLayout as NSCollectionViewLayoutMBS)

MBS MacControls Plugin, Plugin Version: 21.0, Platform: macOS, Targets: Desktop only.

Function: Initializes and returns the transition layout object.
Notes:

currentLayout: The layout object currently in use by the collection view.
newLayout: The new layout object that is about to be installed into the collection view.

This method initializes the transition layout object and saves references to the current and new layout objects. If you subclass and implement your own initialization method, you must call this method to initialize the superclass.
See also:

- 33.12.3 Constructor 7575

33.12.5 Properties

33.12.6 currentLayout as NSCollectionViewLayoutMBS

MBS MacControls Plugin, Plugin Version: 21.0, Platform: macOS, Targets: Desktop only.

Function: The collection view's current layout object.
Notes:

Use this object to retrieve the initial layout attributes for elements of the collection view. If the transition is ultimately cancelled, the collection view animates its items back to the attributes provided by this object.
(Read only property)

33.12.7 nextLayout as NSCollectionViewLayoutMBS

MBS MacControls Plugin, Plugin Version: 21.0, Platform: macOS, Targets: Desktop only.

Function: The collection view's new layout object.
Notes:

Use this object to retrieve the final layout attributes for elements of the collection view. If the transition completes as expected, the collection view animates its items to the attributes provided by this object.
(Read only property)

33.12.8 transitionProgress as Double

MBS MacControls Plugin, Plugin Version: 21.0, Platform: macOS, Targets: Desktop only.

Function: The completion percentage of the transition.
Notes:

During the transition, set the value of this property periodically and call the invalidateLayout method to force the collection view to update item positions. For example, when driving a transition using a gesture recognizer, you can set this property from the handler method of your gesture recognizer.
(Read and Write property)

33.12.9 valueForAnimatedKey(AnimatedKey as String) as Double

MBS MacControls Plugin, Plugin Version: 21.0, Platform: macOS, Targets: Desktop only.

Function: Queries or sets the value of a key whose value you use during the animation.
Notes:

value: The value of the key.

key: The key that you define for your custom transition layout.

Use this method to query or update the value of a specific key that you use in your custom transition layout.

Use this method to retrieve floating-point values that relate to laying out the contents of your collection view. The key you specify is a string that you define and that has some meaning to your layout's implementation. At points during an interactive transition, you can assign new values to that key.
(Read and Write computed property)

33.13 class NSCollectionViewUpdateItemMBS

33.13.1 class NSCollectionViewUpdateItemMBS

MBS MacControls Plugin, Plugin Version: 21.0, Platform: macOS, Targets: Desktop only.

Function: A description of a single change to make to an item in a collection view.
Notes:

You do not create instances of this class directly. When updating its content, the collection view object creates them and passes them to the layout object's prepareForCollectionViewUpdates method, which can use them to prepare for the upcoming changes.
This is an abstract class. You can't create an instance, but you can get one from various plugin functions.

33.13.2 Methods

33.13.3 Constructor

MBS MacControls Plugin, Plugin Version: 21.0, Platform: macOS, Targets: Desktop only.

Function: The private constructor.

33.13.4 Properties

33.13.5 indexPathAfterUpdate as NSIndexPathMBS

MBS MacControls Plugin, Plugin Version: 21.0, Platform: macOS, Targets: Desktop only.

Function: The index path of the item after the update.
Notes:

The value of this property is nil for an action of type UpdateActionDelete.
(Read only property)

33.13.6 indexPathBeforeUpdate as NSIndexPathMBS

MBS MacControls Plugin, Plugin Version: 21.0, Platform: macOS, Targets: Desktop only.

Function: The index path of the item before the update.
Notes:

The value of this property is nil for an action of type UpdateActionInsert.
(Read only property)

33.13.7 updateAction as Integer

MBS MacControls Plugin, Plugin Version: 21.0, Platform: macOS, Targets: Desktop only.

Function: The action being performed on the item.
Notes:

For a list of relevant actions, see constants.
(Read only property)

33.13.8 Constants

33.13.9 UpdateActionDelete = 1

MBS MacControls Plugin, Plugin Version: 21.0.

Function: One of the constants indicating the type of action being performed on an item.
Notes: Remove the action from the collection view.

33.13.10 UpdateActionInsert = 0

MBS MacControls Plugin, Plugin Version: 21.0.

Function: One of the constants indicating the type of action being performed on an item.
Notes: Insert the item into the collection view.

33.13.11 UpdateActionMove = 3

MBS MacControls Plugin, Plugin Version: 21.0.

Function: One of the constants indicating the type of action being performed on an item.
Notes: Move the item from its current location to a new location.

33.13.12 UpdateActionNone = 4

MBS MacControls Plugin, Plugin Version: 21.0.

Function: One of the constants indicating the type of action being performed on an item.
Notes: Take no action on the item.

33.13.13 UpdateActionReload = 2

MBS MacControls Plugin, Plugin Version: 21.0.

Function: One of the constants indicating the type of action being performed on an item.
Notes: Reload the item, which consists of deleting and then inserting the item.

33.14 class NSIndexPathMBS

33.14.1 class NSIndexPathMBS

MBS MacControls Plugin, Plugin Version: 21.0, Platform: macOS, Targets: Desktop, Console & Web.

Function: A list of indexes that together represent the path to a specific location in a tree of nested arrays.
Notes: Each index in an index path represents the index into an array of children from one node in the tree to another, deeper, node.

33.14.2 Methods

33.14.3 compare(other as NSIndexPathMBS) as Integer

MBS MacControls Plugin, Plugin Version: 21.0, Platform: macOS, Targets: Desktop, Console & Web.

Function: Indicates the depth-first traversal order of the receiving index path and another index path.
Notes:

Returns the depth-first traversal ordering of the receiving index path and indexPath.

NSOrderedAscending = -1: The receiving index path comes before indexPath.
NSOrderedDescending = 1: The receiving index path comes after indexPath.
NSOrderedSame = 0: The receiving index path and indexPath are the same index path.

33.14.4 Constructor(Index as Integer)

MBS MacControls Plugin, Plugin Version: 21.0, Platform: macOS, Targets: Desktop, Console & Web.

Function: Initializes an index path with a single node.
Notes: Returns an initialized NSIndexPath object representing a one-node index path with index.
See also:

- 33.14.5 Constructor(Indexes() as Integer) 7581

33.14.5 Constructor(Indexes() as Integer)

MBS MacControls Plugin, Plugin Version: 21.0, Platform: macOS, Targets: Desktop, Console & Web.

Function: Initializes an index path with the given nodes and length.
Notes: indexes: Array of indexes to make up the index path.
See also:

• 33.14.4 Constructor(Index as Integer) 7581

33.14.6 copy as NSIndexPathMBS

MBS MacControls Plugin, Plugin Version: 21.0, Platform: macOS, Targets: Desktop, Console & Web.

Function: Creates a copy of the object.

33.14.7 indexAtPosition(position as Integer) as Integer

MBS MacControls Plugin, Plugin Version: 21.0, Platform: macOS, Targets: Desktop, Console & Web.

Function: Provides the value at a particular node in the index path.
Notes:

position: Index value of the desired node. Node numbering starts at zero.

Returns the index value at node or NSNotFound (-1) if the node is outside the range of the index path.

33.14.8 indexes as Integer()

MBS MacControls Plugin, Plugin Version: 21.0, Platform: macOS, Targets: Desktop, Console & Web.

Function: Queries indexes.

33.14.9 indexPathByAddingIndex(index as Integer) as NSIndexPathMBS

MBS MacControls Plugin, Plugin Version: 21.0, Platform: macOS, Targets: Desktop, Console & Web.

Function: Returns an index path containing the nodes in the receiving index path plus another given index.
Notes:

index: Index to append to the index path's indexes.

Returns a new index path containing the receiving index path's indexes and index.

33.14.10 indexPathByRemovingLastIndex as NSIndexPathMBS

MBS MacControls Plugin, Plugin Version: 21.0, Platform: macOS, Targets: Desktop, Console & Web.

Function: Returns an index path with the nodes in the receiving index path, excluding the last one.
Notes:

Returns an empty NSIndexPath instance if the receiving index path's length is 1 or less.

In OS X v10.4 this method returns nil when the length of the receiving index path is 1 or less. On iOS and macOS 10.5 and later this method never returns nil.

33.14.11 indexPathForItem(item as Integer, section as Integer = 0) as NSIndexPathMBS

MBS MacControls Plugin, Plugin Version: 21.0, Platform: macOS, Targets: Desktop, Console & Web.

Function: Initializes an index path with the indexes of a specific item and section in a collection view.
Notes:

item: An index number identifying an item in a NSCollectionViewMBS object in a section identified by the section parameter.
section: An index number identifying a section in a NSCollectionViewMBS object.

33.14.12 indexPathWithIndex(index as Integer) as NSIndexPathMBS

MBS MacControls Plugin, Plugin Version: 21.0, Platform: macOS, Targets: Desktop, Console & Web.

Function: Initializes an index path with a single node.
Notes: Returns an initialized NSIndexPath object representing a one-node index path with index.

33.14.13 indexPathWithIndexes(indexes() as Integer) as NSIndexPathMBS

MBS MacControls Plugin, Plugin Version: 21.0, Platform: macOS, Targets: Desktop, Console & Web.

Function: Initializes an index path with the given nodes and length.
Notes: indexes: Array of indexes to make up the index path.

33.14.14 Properties

33.14.15 item as Integer

MBS MacControls Plugin, Plugin Version: 21.0, Platform: macOS, Targets: Desktop, Console & Web.

Function: An index number identifying an item in a section of a collection view.
Notes:

The section the item is in is identified by the value of section.
(Read only property)

33.14.16 length as Integer

MBS MacControls Plugin, Plugin Version: 21.0, Platform: macOS, Targets: Desktop, Console & Web.

Function: The number of nodes in the index path.
Notes: (Read only property)

33.14.17 section as Integer

MBS MacControls Plugin, Plugin Version: 21.0, Platform: macOS, Targets: Desktop, Console & Web.

Function: An index number identifying a section in a table view or collection view.
Notes: (Read only property)

Chapter 34

Cocoa Controls

34.1 class BevelButton

34.1.1 class BevelButton

Plugin Version: 3.0, Platform: macOS, Targets: Desktop only.

Function: An extension of Xojo's internal control.

34.1.2 Methods

34.1.3 NSButtonMBS as NSButtonMBS

MBS MacControls Plugin, Plugin Version: 9.7, Platform: macOS, Targets: Desktop only.

Function: Creates a NSButtonMBS object for the given control.
Example:

MsgBox BevelButton1.NSButtonMBS.className

Notes: This way you can manipulate Cocoa controls directly.

34.2 class CanvasGesturesMBS

34.2.1 class CanvasGesturesMBS

MBS MacControls Plugin, Plugin Version: 18.2, Platform: macOS, Targets: Desktop only.

Function: The class to catch canvas gesture events.
Notes: Please use one global instance of this class to catch the events for all canvases you track.

34.2.2 Blog Entries

- MBS Xojo Plugins, version 19.2pr7
- MonkeyBread Software Releases the MBS Xojo Plugins in version 18.2
- MBS Xojo Plugins, version 18.2pr5

34.2.3 Videos

- Presentation from Munich conference about MBS Plugins.
- Presentation from Xojo Developer Conference 2019 in Miami.

34.2.4 Xojo Developer Magazine

- 17.5, page 40: What's New in the MBS Plugins, With the Plugins growing every year, here are new capabilities you may have missed by Stefanie Juchmes
- 16.4, page 11: News

34.2.5 Blog Entries

- MBS Xojo Plugins, version 19.2pr7
- MonkeyBread Software Releases the MBS Xojo Plugins in version 18.2
- MBS Xojo Plugins, version 18.2pr5

34.2.6 Xojo Developer Magazine

- 17.5, page 40: What's New in the MBS Plugins, With the Plugins growing every year, here are new capabilities you may have missed by Stefanie Juchmes
- 16.4, page 11: News

34.2.7 Videos

- Presentation from Munich conference about MBS Plugins.
- Presentation from Xojo Developer Conference 2019 in Miami.

34.2.8 Methods

34.2.9 AddCanvas(c as Canvas)

MBS MacControls Plugin, Plugin Version: 18.2, Platform: macOS, Targets: Desktop only.

Function: Adds a canvas to the list of canvases to track.
Notes: Please add canvas controls in Window.Open event.

34.2.10 Constructor

MBS MacControls Plugin, Plugin Version: 18.2, Platform: macOS, Targets: Desktop only.

Function: The constructor.

34.2.11 Destructor

MBS MacControls Plugin, Plugin Version: 18.2, Platform: macOS, Targets: Desktop only.

Function: The destructor.

34.2.12 RemoveCanvas(c as Canvas)

MBS MacControls Plugin, Plugin Version: 18.2, Platform: macOS, Targets: Desktop only.

Function: Removes a canvas from the list.
Notes:

Please remove canvas controls in Window.Close event.
The plugin tries to remove all when a window closes automatically.

34.2.13 Properties

34.2.14 CanvasCount as Integer

MBS MacControls Plugin, Plugin Version: 18.2, Platform: macOS, Targets: Desktop only.

Function: Number of Canvas controls registered.
Notes: (Read only property)

34.2.15 Events

34.2.16 beginGestureWithEvent(can as Canvas, e as NSEventMBS) as boolean

MBS MacControls Plugin, Plugin Version: 18.2, Platform: macOS, Targets: .

Function: Informs the receiver that the user has begun a touch gesture.
Notes:

e: An event object representing the gesture beginning.
The event will be sent to the view under the touch in the key window.
Available in Mac OS X v10.6 and later.
Return true if you handled this event.

34.2.17 endGestureWithEvent(can as Canvas, e as NSEventMBS) as boolean

MBS MacControls Plugin, Plugin Version: 18.2, Platform: macOS, Targets: .

Function: Informs the receiver that the user has ended a touch gesture.
Notes:

e: An event object representing the gesture end.
Available in Mac OS X v10.6 and later.
Return true if you handled this event.

34.2.18 magnifyWithEvent(can as Canvas, e as NSEventMBS) as boolean

MBS MacControls Plugin, Plugin Version: 18.2, Platform: macOS, Targets: .

Function: Informs the receiver that the user has begun a pinch gesture.
Notes:

e: An event object representing the magnify gesture.
The event will be sent to the view under the touch in the key window.
Available in Mac OS X v10.6 and later.

Return true if you handled this event.

34.2.19 rotateWithEvent(can as Canvas, e as NSEventMBS) as boolean

MBS MacControls Plugin, Plugin Version: 18.2, Platform: macOS, Targets: .

Function: Informs the receiver that the user has begun a rotation gesture.
Notes:

e: An event object representing the rotate gesture.
The event will be sent to the view under the touch in the key window.
Available in Mac OS X v10.6 and later.
Return true if you handled this event.

34.2.20 scrollWheel(can as Canvas, e as NSEventMBS) as boolean

MBS MacControls Plugin, Plugin Version: 19.2, Platform: macOS, Targets: .

Function: Informs the receiver that the mouse's scroll wheel has moved.
Notes:

The default implementation simply passes this message to the next responder.

e: An event object representing the swipe gesture.
The event will be sent to the view under the touch in the key window.
Return true if you handled this event.

34.2.21 smartMagnifyWithEvent(can as Canvas, e as NSEventMBS) as boolean

MBS MacControls Plugin, Plugin Version: 19.2, Platform: macOS, Targets: .

Function: Informs the receiver that the user performed a smart zoom gesture.
Notes:

The smart zoom gesture is a two-finger double tap on trackpads. In response to this event, you should intelligently magnify the content.

e: An event object representing the swipe gesture.
The event will be sent to the view under the touch in the key window.
Return true if you handled this event.

34.2.22 swipeWithEvent(can as Canvas, e as NSEventMBS) as boolean

MBS MacControls Plugin, Plugin Version: 18.2, Platform: macOS, Targets: .

Function: Informs the receiver that the user has begun a swipe gesture.
Notes:

e: An event object representing the swipe gesture.
The event will be sent to the view under the touch in the key window.
Available in Mac OS X v10.6 and later.
Return true if you handled this event.

34.3 class Checkbox

34.3.1 class Checkbox

Plugin Version: 2.9, Platform: macOS, Targets: Desktop only.

Function: An extension of Xojo's internal control.

34.3.2 Methods

34.3.3 NSButtonMBS as NSButtonMBS

MBS MacControls Plugin, Plugin Version: 9.7, Platform: macOS, Targets: Desktop only.

Function: Creates a NSButtonMBS object for the given control.
Example:

MsgBox CheckBox1.NSButtonMBS.className

Notes: This way you can manipulate Cocoa controls directly.

34.4 class ComboBox

34.4.1 class ComboBox

Plugin Version: 10.0, Platform: macOS, Targets: Desktop only.

Function: The built in ComboBox class in Xojo.

34.4.2 Methods

34.4.3 NSComboBoxMBS as NSComboBoxMBS

MBS MacControls Plugin, Plugin Version: 10.0, Platform: macOS, Targets: Desktop only.

Function: Creates a NSComboBoxMBS object for the given control.
Notes: This way you can manipulate Cocoa controls directly.

34.5 class ContainerControl

34.5.1 class ContainerControl

Plugin Version: 14.2, Platform: macOS, Targets: Desktop only.

Function: The container class in Xojo.

34.5.2 Methods

34.5.3 NSViewMBS as NSViewMBS

MBS MacBase Plugin, Plugin Version: 14.2, Platform: macOS, Targets: Desktop only.

Function: Creates a NSViewMBS object for the given container.
Example:

MsgBox ContainerControl1.NSViewMBS.className

Notes: This way you can manipulate Cocoa container controls directly.

34.6 class CustomNSScrollerMBS

34.6.1 class CustomNSScrollerMBS

MBS MacControls Plugin, Plugin Version: 12.1, Platform: macOS, Targets: Desktop only.

Function: The class for a custom scroller.
Notes: Subclass of the NSScrollerMBS class.

34.6.2 Blog Entries

- MBS Real Studio Plugins, version 12.4pr4
- Custom Scrollbars for Real Studio Cocoa Apps
- MBS Real Studio Plugins, version 12.1pr6

34.6.3 Blog Entries

- MBS Real Studio Plugins, version 12.4pr4
- Custom Scrollbars for Real Studio Cocoa Apps
- MBS Real Studio Plugins, version 12.1pr6

34.6.4 Methods

34.6.5 Constructor

MBS MacControls Plugin, Plugin Version: 12.1, Platform: macOS, Targets: Desktop only.

Function: The constructor for a new custom NSScroller object.
See also:

- 34.6.6 Constructor(Handle as Integer) 7594
- 34.6.7 Constructor(left as Double, top as Double, width as Double, height as Double) 7595

34.6.6 Constructor(Handle as Integer)

MBS MacControls Plugin, Plugin Version: 13.1, Platform: macOS, Targets: Desktop only.

Function: The constructor.
See also:

- 34.6.5 Constructor 7594
- 34.6.7 Constructor(left as Double, top as Double, width as Double, height as Double) 7595

34.6.7 Constructor(left as Double, top as Double, width as Double, height as Double)

MBS MacControls Plugin, Plugin Version: 12.1, Platform: macOS, Targets: Desktop only.

Function: The constructor for a new custom NSScroller object.
See also:

- 34.6.5 Constructor 7594
- 34.6.6 Constructor(Handle as Integer) 7594

34.6.8 Destructor

MBS MacControls Plugin, Plugin Version: 12.5, Platform: macOS, Targets: Desktop only.

Function: The destructor.

34.6.9 Events

34.6.10 acceptsFirstMouse(e as NSEventMBS) as boolean

MBS MacControls Plugin, Plugin Version: 12.5, Platform: macOS, Targets: .

Function: Overridden by subclasses to return true if the receiver should be sent a mouseDown event for an initial mouse-down event, false if not.
Notes:

The receiver can either return a value unconditionally or use the location of event e to determine whether or not it wants the event. The default implementation ignores the event and returns false.

Implement this event in a subclass to allow instances to respond to click-through. This allows the user to click on a view in an inactive window, activating the view with one click, instead of clicking first to make the window active and then clicking the view. Most view objects refuse a click-through attempt, so the event simply activates the window. Many control objects, however, such as instances of NSButton and NSSlider, do accept them, so the user can immediately manipulate the control without having to release the mouse button.

34.6.11 acceptsFirstResponder as boolean

MBS MacControls Plugin, Plugin Version: 12.1, Platform: macOS, Targets: .

Function: Whether to accept first responder.
Notes: Return true if your control can have the focus and false if not.

34.6.12 becomeFirstResponder as boolean

MBS MacControls Plugin, Plugin Version: 12.1, Platform: macOS, Targets: .

Function: Called when the object gets focus.
Notes: Return true to accept.

34.6.13 beginGestureWithEvent(e as NSEventMBS) as boolean

MBS MacControls Plugin, Plugin Version: 12.1, Platform: macOS, Targets: .

Function: Informs the receiver that the user has begun a touch gesture.
Notes:

e: An event object representing the gesture beginning.
The event will be sent to the view under the touch in the key window.
Available in Mac OS X v10.6 and later.
Return true if you handled this event.

34.6.14 canBecomeKeyView as boolean

MBS MacControls Plugin, Plugin Version: 12.5, Platform: macOS, Targets: .

Function: Returns whether the receiver can become key view.
Notes: Returns true if the receiver can become key view, false otherwise.

34.6.15 Close

MBS MacControls Plugin, Plugin Version: 12.1, Platform: macOS, Targets: .

Function: The event called when the custom view is destroyed.

34.6.16 concludeDragOperation(sender as NSDraggingInfoMBS)

MBS MacControls Plugin, Plugin Version: 13.1, Platform: macOS, Targets: .

Function: Invoked when the dragging operation is complete, signaling the receiver to perform any necessary clean-up.
Notes:

sender: The object sending the message; use it to get details about the dragging operation.

For this method to be invoked, the previous performDragOperation must have returned true.

The destination implements this method to perform any tidying up that it needs to do, such as updating its visual representation now that it has incorporated the dragged data. This message is the last message sent from sender to the destination during a dragging session.

If the sender object's animatesToDestination property was set to true in prepareForDragOperation, then the drag image is still visible. At this point you should draw the final visual representation in the view. When this method returns, the drag image is removed form the screen. If your final visual representation matches the visual representation in the drag, this is a seamless transition.

34.6.17 draggingEnded(sender as NSDraggingInfoMBS)

MBS MacControls Plugin, Plugin Version: 13.1, Platform: macOS, Targets: .

Function: Implement this event to be notified when a drag operation ends in some other destination.
Notes:

sender: The object sending the message; use it to get details about the dragging operation.

This method might be used by a destination doing auto-expansion in order to collapse any auto-expands.

34.6.18 draggingEntered(sender as NSDraggingInfoMBS) as Integer

MBS MacControls Plugin, Plugin Version: 13.1, Platform: macOS, Targets: .

Function: Invoked when the dragged image enters destination bounds or frame; delegate returns dragging operation to perform.
Notes:

sender: The object sending the message; use it to get details about the dragging operation.

Return one (and only one) of the dragging operation constants described in NSDragOperation in the NS-

DraggingInfo reference. The default return value (if this method is not implemented by the destination) is the value returned by the previous draggingEntered message.

Invoked when a dragged image enters the destination but only if the destination has registered for the pasteboard data type involved in the drag operation. Specifically, this method is invoked when the mouse pointer enters the destination's bounds rectangle (if it is a view object) or its frame rectangle (if it is a window object).

This method must return a value that indicates which dragging operation the destination will perform when the image is released. In deciding which dragging operation to return, the method should evaluate the overlap between both the dragging operations allowed by the source (obtained from sender with the draggingSourceOperationMask method) and the dragging operations and pasteboard data types the destination itself supports.

If none of the operations is appropriate, this method should return NSDragOperationNone (this is the default response if the method is not implemented by the destination). A destination will still receive draggingUpdated and draggingExited even if NSDragOperationNone is returned by this method.

34.6.19 draggingExited(sender as NSDraggingInfoMBS)

MBS MacControls Plugin, Plugin Version: 13.1, Platform: macOS, Targets: .

Function: Invoked when the dragged image exits the destination's bounds rectangle (in the case of a view object) or its frame rectangle (in the case of a window object).
Notes: sender: The object sending the message; use it to get details about the dragging operation.

34.6.20 draggingSessionEndedAtPoint(session as NSDraggingSessionMBS, screenPoint as NSPointMBS, operation as Integer)

MBS MacControls Plugin, Plugin Version: 13.1, Platform: macOS, Targets: .

Function: Invoked when the dragging session has completed.
Notes:

session: The dragging session.
screenPoint: The point where the drag ended, in screen coordinates.
operation: The drag operation. See constants for drag operation types.

Available in OS X v10.7 and later.

34.6.21 draggingSessionMovedToPoint(session as NSDraggingSessionMBS, screenPoint as NSPointMBS)

MBS MacControls Plugin, Plugin Version: 13.1, Platform: macOS, Targets: .

Function: Invoked when the drag moves on the screen.
Notes:

session: The dragging session.
screenPoint: The point where the drag moved to, in screen coordinates.

Available in OS X v10.7 and later.

34.6.22 draggingSessionSourceOperationMaskForDraggingContext(session as NSDraggingSessionMBS, context as Integer) as Integer

MBS MacControls Plugin, Plugin Version: 13.1, Platform: macOS, Targets: .

Function: Declares the types of operations the source allows to be performed. (required)
Notes:

session: The dragging session.
context: The dragging context. See NSDraggingContext constants for the supported values.

Return the appropriate dragging operation as defined in constants.

In the future Apple may provide more specific "within" values in the future. To account for this, for unrecognized localities, return the operation mask for the most specific context that you are concerned with.

34.6.23 draggingSessionWillBeginAtPoint(session as NSDraggingSessionMBS, screenPoint as NSPointMBS)

MBS MacControls Plugin, Plugin Version: 13.1, Platform: macOS, Targets: .

Function: Invoked when the drag will begin.
Notes:

session: The dragging session.
screenPoint: The point where the drag will begin, in screen coordinates.

Available in OS X v10.7 and later.

34.6.24 draggingUpdated(sender as NSDraggingInfoMBS) as Integer

MBS MacControls Plugin, Plugin Version: 13.1, Platform: macOS, Targets: .

Function: Invoked periodically as the image is held within the destination area, allowing modification of the dragging operation or mouse-pointer position.
Notes:

sender: The object sending the message; use it to get details about the dragging operation.

Return one (and only one) of the dragging operation constants described in NSDragOperation in the NSDraggingInfo reference. The default return value (if this method is not implemented by the destination) is the value returned by the previous draggingEntered message.

For this to be invoked, the destination must have registered for the pasteboard data type involved in the drag operation. The messages continue until the image is either released or dragged out of the window or view.

This method provides the destination with an opportunity to modify the dragging operation depending on the position of the mouse pointer inside of the destination view or window object. For example, you may have several graphics or areas of text contained within the same view and wish to tailor the dragging operation, or to ignore the drag event completely, depending upon which object is underneath the mouse pointer at the time when the user releases the dragged image and the performDragOperation method is invoked.

You typically examine the contents of the pasteboard in the draggingEntered method, where this examination is performed only once, rather than in the draggingUpdated method, which is invoked multiple times.

Only one destination at a time receives a sequence of draggingUpdated messages. If the mouse pointer is within the bounds of two overlapping views that are both valid destinations, the uppermost view receives these messages until the image is either released or dragged out.

34.6.25 drawArrow(g as NSGraphicsMBS, Arrow as Integer, highlight as boolean)

MBS MacControls Plugin, Plugin Version: 12.1, Platform: macOS, Targets: .

Function: Called when arrow need to be drawn.
Notes:

Draw the scroll button indicated by arrow, which is either NSScrollerIncrementArrow (the down or right scroll button) or NSScrollerDecrementArrow (up or left).
If flag is true, the button is drawn highlighted; otherwise it's drawn normally. You should never need to invoke this method directly, but may wish to override it to customize the appearance of scroll buttons.

34.6.26 drawKnob(g as NSGraphicsMBS)

MBS MacControls Plugin, Plugin Version: 12.1, Platform: macOS, Targets: .

Function: Draw the knob.

34.6.27 drawKnobSlotInRect(g as NSGraphicsMBS, slotRect as NSRectMBS, highlight as boolean)

MBS MacControls Plugin, Plugin Version: 12.1, Platform: macOS, Targets: .

Function: Draw the knob slow in the rectangle.

34.6.28 drawParts(g as NSGraphicsMBS)

MBS MacControls Plugin, Plugin Version: 12.1, Platform: macOS, Targets: .

Function: Called when parts need to be drawn.

34.6.29 endGestureWithEvent(e as NSEventMBS) as boolean

MBS MacControls Plugin, Plugin Version: 12.1, Platform: macOS, Targets: .

Function: Informs the receiver that the user has ended a touch gesture.
Notes:

e: An event object representing the gesture end.
Available in Mac OS X v10.6 and later.
Return true if you handled this event.

34.6.30 ignoreModifierKeysForDraggingSession(session as NSDraggingSession-MBS) as boolean

MBS MacControls Plugin, Plugin Version: 13.1, Platform: macOS, Targets: .

Function: Returns whether the modifier keys will be ignored for this dragging session.
Notes:

session: The dragging session.

Return true if the modifier keys will be ignored, false otherwise.

Available in OS X v10.7 and later.

34.6.31 isOpaque as boolean

MBS MacControls Plugin, Plugin Version: 12.1, Platform: macOS, Targets: .

Function: Whether this view is opaque.

34.6.32 keyDown(e as NSEventMBS) as boolean

MBS MacControls Plugin, Plugin Version: 12.1, Platform: macOS, Targets: .

Function: One of the key events.
Notes: Return true if you handled this event.

34.6.33 keyUp(e as NSEventMBS) as boolean

MBS MacControls Plugin, Plugin Version: 12.1, Platform: macOS, Targets: .

Function: One of the key events.
Notes: Return true if you handled this event.

34.6.34 magnifyWithEvent(e as NSEventMBS) as boolean

MBS MacControls Plugin, Plugin Version: 12.1, Platform: macOS, Targets: .

Function: Informs the receiver that the user has begun a pinch gesture.
Notes:

e: An event object representing the magnify gesture.
The event will be sent to the view under the touch in the key window.
Available in Mac OS X v10.6 and later.
Return true if you handled this event.

34.6.35 menuForEvent(e as NSEventMBS, defaultMenu as NSMenuMBS) as NSMenuMBS

MBS MacControls Plugin, Plugin Version: 12.3, Platform: macOS, Targets: .

Function: Overridden by subclasses to return a context-sensitive pop-up menu for a given mouse-down event.
Notes:

theEvent: An object representing a mouse-down event.
defaultMenu: The menu as constructed by super class.

The receiver can use information in the mouse event, such as its location over a particular element of the receiver, to determine what kind of menu to return. For example, a text object might display a text-editing menu when the cursor lies over text and a menu for changing graphics attributes when the cursor lies over an embedded image.

The default implementation returns the default menu.

34.6.36 mouseDown(e as NSEventMBS, x as Double, y as Double) as boolean

MBS MacControls Plugin, Plugin Version: 12.1, Platform: macOS, Targets: .

Function: One of the mouse events.
Notes: Return true if you handled this event.

34.6.37 mouseDownCanMoveWindow as boolean

MBS MacControls Plugin, Plugin Version: 12.5, Platform: macOS, Targets: .

Function: This event is called so you can decide what happens with mouse down.
Notes:

Return true if you do not need to handle a mouse down and it can pass through to superviews; False if you need to handle the mouse down.

This allows iApp-type applications to determine the region by which a window can be moved. By default, this method returns false if the view is opaque; otherwise, it returns true. Subclasses can override this method to return a different value.

34.6.38 mouseDragged(e as NSEventMBS, x as Double, y as Double) as boolean

MBS MacControls Plugin, Plugin Version: 12.1, Platform: macOS, Targets: .

Function: One of the mouse events.
Notes: Return true if you handled this event.

34.6.39 mouseEntered(e as NSEventMBS, x as Double, y as Double) as boolean

MBS MacControls Plugin, Plugin Version: 12.1, Platform: macOS, Targets: .

Function: One of the mouse events.
Notes: Return true if you handled this event.

34.6.40 mouseExited(e as NSEventMBS, x as Double, y as Double) as boolean

MBS MacControls Plugin, Plugin Version: 12.1, Platform: macOS, Targets: .

Function: One of the mouse events.
Notes: Return true if you handled this event.

34.6.41 mouseMoved(e as NSEventMBS, x as Double, y as Double) as boolean

MBS MacControls Plugin, Plugin Version: 12.1, Platform: macOS, Targets: .

Function: One of the mouse events.
Notes: Return true if you handled this event.

34.6.42 mouseUp(e as NSEventMBS, x as Double, y as Double) as boolean

MBS MacControls Plugin, Plugin Version: 12.1, Platform: macOS, Targets: .

Function: One of the mouse events.
Notes: Return true if you handled this event.

34.6.43 Open

MBS MacControls Plugin, Plugin Version: 12.1, Platform: macOS, Targets: .

Function: The event called when the custom NSView is created.

34.6.44 otherMouseDown(e as NSEventMBS, x as Double, y as Double) as boolean

MBS MacControls Plugin, Plugin Version: 12.1, Platform: macOS, Targets: .

Function: One of the mouse events.
Notes:

Return true if you handled this event.
Third mouse button.

34.6.45 otherMouseDragged(e as NSEventMBS, x as Double, y as Double) as boolean

MBS MacControls Plugin, Plugin Version: 12.1, Platform: macOS, Targets: .

Function: One of the mouse events.
Notes:

Return true if you handled this event.
Third mouse button.

34.6.46 otherMouseUp(e as NSEventMBS, x as Double, y as Double) as boolean

MBS MacControls Plugin, Plugin Version: 12.1, Platform: macOS, Targets: .

Function: One of the mouse events.
Notes:

Return true if you handled this event.
Third mouse button.

34.6.47 performDragOperation(sender as NSDraggingInfoMBS) as boolean

MBS MacControls Plugin, Plugin Version: 13.1, Platform: macOS, Targets: .

Function: Invoked after the released image has been removed from the screen, signaling the receiver to import the pasteboard data.
Notes:

sender: The object sending the message; use it to get details about the dragging operation.

Return if the destination accepts the data, it returns true; otherwise it returns false. The default is to return false.

For this method to be invoked, the previous prepareForDragOperation message must have returned true. The destination should implement this method to do the real work of importing the pasteboard data represented by the image.

If the sender object's animatesToDestination was set to true in prepareForDragOperation, then setup any animation to arrange space for the drag items to animate to. Also at this time, enumerate through the dragging items to set their destination frames and destination images.

34.6.48 prepareForDragOperation(sender as NSDraggingInfoMBS) as boolean

MBS MacControls Plugin, Plugin Version: 13.1, Platform: macOS, Targets: .

Function: Invoked when the image is released, allowing the receiver to agree to or refuse drag operation.
Notes:

sender: The object sending the message; use it to get details about the dragging operation.
Returns true if the receiver agrees to perform the drag operation and false if not.
This method is invoked only if the most recent draggingEntered or draggingUpdated message returned an acceptable drag-operation value.
If you want the drag items to animate from their current location on screen to their final location in your view, set the sender object's animatesToDestination property to true in your implementation of this method.

34.6.49 pressureChange(e as NSEventMBS) as boolean

MBS MacControls Plugin, Plugin Version: 15.1, Platform: macOS, Targets: .

Function: Informs the current object that a pressure change occurred on a system that supports pressure sensitivity.
Notes:

This method is invoked automatically in response to user actions. event is the event that initiated the change in pressure.
Available in OS X v10.10.3 and later.

34.6.50 resignFirstResponder as boolean

MBS MacControls Plugin, Plugin Version: 12.1, Platform: macOS, Targets: .

Function: Focus is going away.
Notes: Return true to accept.

34.6.51 rightMouseDown(e as NSEventMBS, x as Double, y as Double) as boolean

MBS MacControls Plugin, Plugin Version: 12.1, Platform: macOS, Targets: .

Function: One of the mouse events.
Notes: Return true if you handled this event.

34.6.52 rightMouseDragged(e as NSEventMBS, x as Double, y as Double) as boolean

MBS MacControls Plugin, Plugin Version: 12.1, Platform: macOS, Targets: .

Function: One of the mouse events.
Notes: Return true if you handled this event.

34.6.53 rightMouseUp(e as NSEventMBS, x as Double, y as Double) as boolean

MBS MacControls Plugin, Plugin Version: 12.1, Platform: macOS, Targets: .

Function: One of the mouse events.
Notes: Return true if you handled this event.

34.6.54 rotateWithEvent(e as NSEventMBS) as boolean

MBS MacControls Plugin, Plugin Version: 12.1, Platform: macOS, Targets: .

Function: Informs the receiver that the user has begun a rotation gesture.
Notes:

e: An event object representing the rotate gesture.
The event will be sent to the view under the touch in the key window.
Available in Mac OS X v10.6 and later.
Return true if you handled this event.

34.6.55 scrollWheel(e as NSEventMBS) as boolean

MBS MacControls Plugin, Plugin Version: 12.1, Platform: macOS, Targets: .

Function: Informs the subclass that the mouse's scroll wheel has moved.
Notes:

e: An object encapsulating information about the wheel-scrolling event.

The default implementation simply passes this message to the next responder.
Return true to not pass the event.

34.6.56 swipeWithEvent(e as NSEventMBS) as boolean

MBS MacControls Plugin, Plugin Version: 12.1, Platform: macOS, Targets: .

Function: Informs the receiver that the user has begun a swipe gesture.
Notes:

e: An event object representing the swipe gesture.
The event will be sent to the view under the touch in the key window.
Available in Mac OS X v10.6 and later.
Return true if you handled this event.

34.6.57 updateDraggingItemsForDrag(sender as NSDraggingInfoMBS)

MBS MacControls Plugin, Plugin Version: 13.1, Platform: macOS, Targets: .

Function: Invoked when the dragging images should be changed.
Notes:

sender: The object sending the message; use this object to get details about the dragging operation.

While a destination may change the dragging images at any time, it is recommended to wait until this method is called before updating the dragging images.

This allows the system to delay changing the dragging images until it is likely that the user will drop on this destination. Otherwise, the dragging images will change too often during the drag which would be distracting to the user.

34.6.58 viewDidMoveToWindow

MBS MacControls Plugin, Plugin Version: 12.5, Platform: macOS, Targets: .

Function: Informs the receiver that it has been added to a new view hierarchy.
Notes:

The default implementation does nothing; subclasses can implement this event to perform whatever actions are necessary.

window may return nil when this method is invoked, indicating that the receiver does not currently reside in any window. This occurs when the receiver has just been removed from its superview or when the receiver has just been added to a superview that does not itself have a window. Overrides of this method may choose to ignore such cases if they are not of interest.

34.6.59 wantsPeriodicDraggingUpdates as boolean

MBS MacControls Plugin, Plugin Version: 13.1, Platform: macOS, Targets: .

Function: Asks the destination object whether it wants to receive periodic draggingUpdated messages.
Notes:

Return true if the destination wants to receive periodic draggingUpdated messages, false otherwise.

If the destination returns false, these messages are sent only when the mouse moves or a modifier flag changes. Otherwise the destination gets the default behavior, where it receives periodic dragging-updated messages even if nothing changes.

34.7 class CustomNSSearchFieldMBS

34.7.1 class CustomNSSearchFieldMBS

MBS MacControls Plugin, Plugin Version: 12.4, Platform: macOS, Targets: Desktop only.

Function: The class for a custom searchfield.
Notes:

Some events will not fire as Searchfield eats them itself.
Subclass of the NSSearchFieldMBS class.

34.7.2 Blog Entries

- MBS Xojo / Real Studio Plugins, version 17.0pr1
- MBS Real Studio Plugins, version 13.1pr11
- MBS Real Studio Plugins, version 12.5pr1
- MBS Real Studio Plugins, version 12.4pr9

34.7.3 Blog Entries

- MBS Xojo / Real Studio Plugins, version 17.0pr1
- MBS Real Studio Plugins, version 13.1pr11
- MBS Real Studio Plugins, version 12.5pr1
- MBS Real Studio Plugins, version 12.4pr9

34.7.4 Methods

34.7.5 Constructor

MBS MacControls Plugin, Plugin Version: 12.4, Platform: macOS, Targets: Desktop only.

Function: The dummy constructor doing nothing.
See also:

- 34.7.6 Constructor(Handle as Integer) 7611
- 34.7.7 Constructor(left as Double, top as Double, width as Double, height as Double) 7611

34.7.6 Constructor(Handle as Integer)

MBS MacControls Plugin, Plugin Version: 13.1, Platform: macOS, Targets: Desktop only.

Function: The constructor.
See also:

- 34.7.5 Constructor 7610
- 34.7.7 Constructor(left as Double, top as Double, width as Double, height as Double) 7611

34.7.7 Constructor(left as Double, top as Double, width as Double, height as Double)

MBS MacControls Plugin, Plugin Version: 12.4, Platform: macOS, Targets: Desktop only.

Function: The constructor for a new custom NSView object.
See also:

- 34.7.5 Constructor 7610
- 34.7.6 Constructor(Handle as Integer) 7611

34.7.8 Destructor

MBS MacControls Plugin, Plugin Version: 12.5, Platform: macOS, Targets: Desktop only.

Function: The destructor.

34.7.9 Events

34.7.10 acceptsFirstMouse(e as NSEventMBS) as boolean

MBS MacControls Plugin, Plugin Version: 12.4, Platform: macOS, Targets: .

Function: Overridden by subclasses to return true if the receiver should be sent a mouseDown event for an initial mouse-down event, false if not.
Notes:

The receiver can either return a value unconditionally or use the location of event e to determine whether or not it wants the event. The default implementation ignores the event and returns false.

Implement this event in a subclass to allow instances to respond to click-through. This allows the user to click on a view in an inactive window, activating the view with one click, instead of clicking first to make the window active and then clicking the view. Most view objects refuse a click-through attempt, so the event

simply activates the window. Many control objects, however, such as instances of NSButton and NSSlider, do accept them, so the user can immediately manipulate the control without having to release the mouse button.

34.7.11 acceptsFirstResponder as boolean

MBS MacControls Plugin, Plugin Version: 12.4, Platform: macOS, Targets: .

Function: Whether to accept first responder.
Notes: Return true if your control can have the focus and false if not.

34.7.12 becomeFirstResponder as boolean

MBS MacControls Plugin, Plugin Version: 12.4, Platform: macOS, Targets: .

Function: Called when the object gets focus.
Notes: Return true to accept.

34.7.13 beginGestureWithEvent(e as NSEventMBS) as boolean

MBS MacControls Plugin, Plugin Version: 13.1, Platform: macOS, Targets: .

Function: Informs the receiver that the user has begun a touch gesture.
Notes:

e: An event object representing the gesture beginning.
The event will be sent to the view under the touch in the key window.
Available in Mac OS X v10.6 and later.
Return true if you handled this event.

34.7.14 canBecomeKeyView as boolean

MBS MacControls Plugin, Plugin Version: 12.4, Platform: macOS, Targets: .

Function: Returns whether the receiver can become key view.
Notes: Returns true if the receiver can become key view, false otherwise.

34.7.15 Close

MBS MacControls Plugin, Plugin Version: 12.4, Platform: macOS, Targets: .

Function: The event called when the custom view is destroyed.

34.7.16 concludeDragOperation(sender as NSDraggingInfoMBS)

MBS MacControls Plugin, Plugin Version: 13.1, Platform: macOS, Targets: .

Function: Invoked when the dragging operation is complete, signaling the receiver to perform any necessary clean-up.
Notes:

sender: The object sending the message; use it to get details about the dragging operation.

For this method to be invoked, the previous performDragOperation must have returned true.

The destination implements this method to perform any tidying up that it needs to do, such as updating its visual representation now that it has incorporated the dragged data. This message is the last message sent from sender to the destination during a dragging session.

If the sender object's animatesToDestination property was set to true in prepareForDragOperation, then the drag image is still visible. At this point you should draw the final visual representation in the view. When this method returns, the drag image is removed form the screen. If your final visual representation matches the visual representation in the drag, this is a seamless transition.

34.7.17 draggingEnded(sender as NSDraggingInfoMBS)

MBS MacControls Plugin, Plugin Version: 13.1, Platform: macOS, Targets: .

Function: Implement this event to be notified when a drag operation ends in some other destination.
Notes:

sender: The object sending the message; use it to get details about the dragging operation.

This method might be used by a destination doing auto-expansion in order to collapse any auto-expands.

34.7.18 draggingEntered(sender as NSDraggingInfoMBS) as Integer

MBS MacControls Plugin, Plugin Version: 13.1, Platform: macOS, Targets: .

Function: Invoked when the dragged image enters destination bounds or frame; delegate returns dragging operation to perform.
Notes:

sender: The object sending the message; use it to get details about the dragging operation.

Return one (and only one) of the dragging operation constants described in NSDragOperation in the NSDraggingInfo reference. The default return value (if this method is not implemented by the destination) is the value returned by the previous draggingEntered message.

Invoked when a dragged image enters the destination but only if the destination has registered for the pasteboard data type involved in the drag operation. Specifically, this method is invoked when the mouse pointer enters the destination's bounds rectangle (if it is a view object) or its frame rectangle (if it is a window object).

This method must return a value that indicates which dragging operation the destination will perform when the image is released. In deciding which dragging operation to return, the method should evaluate the overlap between both the dragging operations allowed by the source (obtained from sender with the draggingSourceOperationMask method) and the dragging operations and pasteboard data types the destination itself supports.

If none of the operations is appropriate, this method should return NSDragOperationNone (this is the default response if the method is not implemented by the destination). A destination will still receive draggingUpdated and draggingExited even if NSDragOperationNone is returned by this method.

34.7.19 draggingExited(sender as NSDraggingInfoMBS)

MBS MacControls Plugin, Plugin Version: 13.1, Platform: macOS, Targets: .

Function: Invoked when the dragged image exits the destination's bounds rectangle (in the case of a view object) or its frame rectangle (in the case of a window object).
Notes: sender: The object sending the message; use it to get details about the dragging operation.

34.7.20 draggingSessionEndedAtPoint(session as NSDraggingSessionMBS, screenPoint as NSPointMBS, operation as Integer)

MBS MacControls Plugin, Plugin Version: 13.1, Platform: macOS, Targets: .

Function: Invoked when the dragging session has completed.
Notes:

session: The dragging session.
screenPoint: The point where the drag ended, in screen coordinates.
operation: The drag operation. See constants for drag operation types.

Available in OS X v10.7 and later.

34.7.21 draggingSessionMovedToPoint(session as NSDraggingSessionMBS, screenPoint as NSPointMBS)

MBS MacControls Plugin, Plugin Version: 13.1, Platform: macOS, Targets: .

Function: Invoked when the drag moves on the screen.
Notes:

session: The dragging session.
screenPoint: The point where the drag moved to, in screen coordinates.

Available in OS X v10.7 and later.

34.7.22 draggingSessionSourceOperationMaskForDraggingContext(session as NSDraggingSessionMBS, context as Integer) as Integer

MBS MacControls Plugin, Plugin Version: 13.1, Platform: macOS, Targets: .

Function: Declares the types of operations the source allows to be performed. (required)
Notes:

session: The dragging session.
context: The dragging context. See NSDraggingContext constants for the supported values.

Return the appropriate dragging operation as defined in constants.

In the future Apple may provide more specific "within" values in the future. To account for this, for unrecognized localities, return the operation mask for the most specific context that you are concerned with.

34.7.23 draggingSessionWillBeginAtPoint(session as NSDraggingSessionMBS, screenPoint as NSPointMBS)

MBS MacControls Plugin, Plugin Version: 13.1, Platform: macOS, Targets: .

Function: Invoked when the drag will begin.
Notes:

session: The dragging session.
screenPoint: The point where the drag will begin, in screen coordinates.

Available in OS X v10.7 and later.

34.7.24 draggingUpdated(sender as NSDraggingInfoMBS) as Integer

MBS MacControls Plugin, Plugin Version: 13.1, Platform: macOS, Targets: .

Function: Invoked periodically as the image is held within the destination area, allowing modification of the dragging operation or mouse-pointer position.
Notes:

sender: The object sending the message; use it to get details about the dragging operation.

Return one (and only one) of the dragging operation constants described in NSDragOperation in the NSDraggingInfo reference. The default return value (if this method is not implemented by the destination) is the value returned by the previous draggingEntered message.

For this to be invoked, the destination must have registered for the pasteboard data type involved in the drag operation. The messages continue until the image is either released or dragged out of the window or view.

This method provides the destination with an opportunity to modify the dragging operation depending on the position of the mouse pointer inside of the destination view or window object. For example, you may have several graphics or areas of text contained within the same view and wish to tailor the dragging operation, or to ignore the drag event completely, depending upon which object is underneath the mouse pointer at the time when the user releases the dragged image and the performDragOperation method is invoked.

You typically examine the contents of the pasteboard in the draggingEntered method, where this examination is performed only once, rather than in the draggingUpdated method, which is invoked multiple times.

Only one destination at a time receives a sequence of draggingUpdated messages. If the mouse pointer is within the bounds of two overlapping views that are both valid destinations, the uppermost view receives these messages until the image is either released or dragged out.

34.7.25 endGestureWithEvent(e as NSEventMBS) as boolean

MBS MacControls Plugin, Plugin Version: 13.1, Platform: macOS, Targets: .

Function: Informs the receiver that the user has ended a touch gesture.
Notes:

e: An event object representing the gesture end.
Available in Mac OS X v10.6 and later.
Return true if you handled this event.

34.7.26 ignoreModifierKeysForDraggingSession(session as NSDraggingSession-MBS) as boolean

MBS MacControls Plugin, Plugin Version: 13.1, Platform: macOS, Targets: .

Function: Returns whether the modifier keys will be ignored for this dragging session.
Notes:

session: The dragging session.

Return true if the modifier keys will be ignored, false otherwise.
Available in OS X v10.7 and later.

34.7.27 isOpaque as boolean

MBS MacControls Plugin, Plugin Version: 12.4, Platform: macOS, Targets: .

Function: Whether this view is opaque.

34.7.28 keyDown(e as NSEventMBS) as boolean

MBS MacControls Plugin, Plugin Version: 12.4, Platform: macOS, Targets: .

Function: One of the key events.
Notes:

Return true if you handled this event.
Please return true in becomeFirstResponder and acceptsFirstResponder, so your nsview can become first responder and receive key events.

34.7.29 keyUp(e as NSEventMBS) as boolean

MBS MacControls Plugin, Plugin Version: 12.4, Platform: macOS, Targets: .

Function: One of the key events.
Notes:

Return true if you handled this event.
Please return true in becomeFirstResponder and acceptsFirstResponder, so your nsview can become first responder and receive key events.

34.7.30 magnifyWithEvent(e as NSEventMBS) as boolean

MBS MacControls Plugin, Plugin Version: 13.1, Platform: macOS, Targets: .

Function: Informs the receiver that the user has begun a pinch gesture.
Notes:

e: An event object representing the magnify gesture.
The event will be sent to the view under the touch in the key window.
Available in Mac OS X v10.6 and later.
Return true if you handled this event.

34.7.31 menuForEvent(e as NSEventMBS, defaultMenu as NSMenuMBS) as NSMenuMBS

MBS MacControls Plugin, Plugin Version: 12.4, Platform: macOS, Targets: .

Function: Overridden by subclasses to return a context-sensitive pop-up menu for a given mouse-down event.
Notes:

theEvent: An object representing a mouse-down event.
defaultMenu: The menu as constructed by super class.

The receiver can use information in the mouse event, such as its location over a particular element of the receiver, to determine what kind of menu to return. For example, a text object might display a text-editing menu when the cursor lies over text and a menu for changing graphics attributes when the cursor lies over an embedded image.

The default implementation returns the default menu.

34.7.32 mouseDown(e as NSEventMBS, x as Double, y as Double) as boolean

MBS MacControls Plugin, Plugin Version: 12.4, Platform: macOS, Targets: .

Function: One of the mouse events.
Notes: Return true if you handled this event.

34.7.33 mouseDownCanMoveWindow as boolean

MBS MacControls Plugin, Plugin Version: 12.4, Platform: macOS, Targets: .

Function: This event is called so you can decide what happens with mouse down.
Notes:

Return true if you do not need to handle a mouse down and it can pass through to superviews; False if you need to handle the mouse down.

This allows iApp-type applications to determine the region by which a window can be moved. By default, this method returns false if the view is opaque; otherwise, it returns true. Subclasses can override this method to return a different value.

34.7.34 mouseDragged(e as NSEventMBS, x as Double, y as Double) as boolean

MBS MacControls Plugin, Plugin Version: 12.4, Platform: macOS, Targets: .

Function: One of the mouse events.
Notes: Return true if you handled this event.

34.7.35 mouseEntered(e as NSEventMBS, x as Double, y as Double) as boolean

MBS MacControls Plugin, Plugin Version: 12.4, Platform: macOS, Targets: .

Function: One of the mouse events.
Notes: Return true if you handled this event.

34.7.36 mouseExited(e as NSEventMBS, x as Double, y as Double) as boolean

MBS MacControls Plugin, Plugin Version: 12.4, Platform: macOS, Targets: .

Function: One of the mouse events.
Notes: Return true if you handled this event.

34.7.37 mouseMoved(e as NSEventMBS, x as Double, y as Double) as boolean

MBS MacControls Plugin, Plugin Version: 12.4, Platform: macOS, Targets: .

Function: One of the mouse events.
Notes: Return true if you handled this event.

34.7.38 mouseUp(e as NSEventMBS, x as Double, y as Double) as boolean

MBS MacControls Plugin, Plugin Version: 12.4, Platform: macOS, Targets: .

Function: One of the mouse events.
Notes: Return true if you handled this event.

34.7.39 Open

MBS MacControls Plugin, Plugin Version: 12.4, Platform: macOS, Targets: .

Function: The event called when the custom NSSearchField is created.

34.7.40 otherMouseDown(e as NSEventMBS, x as Double, y as Double) as boolean

MBS MacControls Plugin, Plugin Version: 12.4, Platform: macOS, Targets: .

Function: One of the mouse events.
Notes:

Return true if you handled this event.
Third mouse button.

34.7.41 otherMouseDragged(e as NSEventMBS, x as Double, y as Double) as boolean

MBS MacControls Plugin, Plugin Version: 12.4, Platform: macOS, Targets: .

Function: One of the mouse events.
Notes:

Return true if you handled this event.
Third mouse button.

34.7.42 otherMouseUp(e as NSEventMBS, x as Double, y as Double) as boolean

MBS MacControls Plugin, Plugin Version: 12.4, Platform: macOS, Targets: .

Function: One of the mouse events.
Notes:

Return true if you handled this event.
Third mouse button.

34.7.43 performDragOperation(sender as NSDraggingInfoMBS) as boolean

MBS MacControls Plugin, Plugin Version: 13.1, Platform: macOS, Targets: .

Function: Invoked after the released image has been removed from the screen, signaling the receiver to import the pasteboard data.
Notes:

sender: The object sending the message; use it to get details about the dragging operation.

Return if the destination accepts the data, it returns true; otherwise it returns false. The default is to return false.

For this method to be invoked, the previous prepareForDragOperation message must have returned true. The destination should implement this method to do the real work of importing the pasteboard data represented by the image.

If the sender object's animatesToDestination was set to true in prepareForDragOperation, then setup any animation to arrange space for the drag items to animate to. Also at this time, enumerate through the dragging items to set their destination frames and destination images.

34.7.44 prepareForDragOperation(sender as NSDraggingInfoMBS) as boolean

MBS MacControls Plugin, Plugin Version: 13.1, Platform: macOS, Targets: .

Function: Invoked when the image is released, allowing the receiver to agree to or refuse drag operation.
Notes:

sender: The object sending the message; use it to get details about the dragging operation.
Returns true if the receiver agrees to perform the drag operation and false if not.
This method is invoked only if the most recent draggingEntered or draggingUpdated message returned an acceptable drag-operation value.
If you want the drag items to animate from their current location on screen to their final location in your view, set the sender object's animatesToDestination property to true in your implementation of this method.

34.7.45 pressureChange(e as NSEventMBS) as boolean

MBS MacControls Plugin, Plugin Version: 15.1, Platform: macOS, Targets: .

Function: Informs the current object that a pressure change occurred on a system that supports pressure sensitivity.
Notes:

This method is invoked automatically in response to user actions. event is the event that initiated the change in pressure.
Available in OS X v10.10.3 and later.

34.7.46 resignFirstResponder as boolean

MBS MacControls Plugin, Plugin Version: 12.4, Platform: macOS, Targets: .

Function: Focus is going away.
Notes: Return true to accept.

34.7.47 rightMouseDown(e as NSEventMBS, x as Double, y as Double) as boolean

MBS MacControls Plugin, Plugin Version: 12.4, Platform: macOS, Targets: .

Function: One of the mouse events.
Notes: Return true if you handled this event.

34.7.48 rightMouseDragged(e as NSEventMBS, x as Double, y as Double) as boolean

MBS MacControls Plugin, Plugin Version: 12.4, Platform: macOS, Targets: .

Function: One of the mouse events.
Notes: Return true if you handled this event.

34.7.49 rightMouseUp(e as NSEventMBS, x as Double, y as Double) as boolean

MBS MacControls Plugin, Plugin Version: 12.4, Platform: macOS, Targets: .

Function: One of the mouse events.
Notes: Return true if you handled this event.

34.7.50 rotateWithEvent(e as NSEventMBS) as boolean

MBS MacControls Plugin, Plugin Version: 13.1, Platform: macOS, Targets: .

Function: Informs the receiver that the user has begun a rotation gesture.
Notes:

e: An event object representing the rotate gesture.
The event will be sent to the view under the touch in the key window.
Available in Mac OS X v10.6 and later.
Return true if you handled this event.

34.7.51 scrollWheel(e as NSEventMBS) as boolean

MBS MacControls Plugin, Plugin Version: 12.4, Platform: macOS, Targets: .

Function: Informs the subclass that the mouse's scroll wheel has moved.
Notes:

e: An object encapsulating information about the wheel-scrolling event.

The default implementation simply passes this message to the next responder.
Return true to not pass the event.

34.7.52 swipeWithEvent(e as NSEventMBS) as boolean

MBS MacControls Plugin, Plugin Version: 13.1, Platform: macOS, Targets: .

Function: Informs the receiver that the user has begun a swipe gesture.
Notes:

e: An event object representing the swipe gesture.
The event will be sent to the view under the touch in the key window.
Available in Mac OS X v10.6 and later.
Return true if you handled this event.

34.7.53 updateDraggingItemsForDrag(sender as NSDraggingInfoMBS)

MBS MacControls Plugin, Plugin Version: 13.1, Platform: macOS, Targets: .

Function: Invoked when the dragging images should be changed.
Notes:

sender: The object sending the message; use this object to get details about the dragging operation.

While a destination may change the dragging images at any time, it is recommended to wait until this method is called before updating the dragging images.

This allows the system to delay changing the dragging images until it is likely that the user will drop on this destination. Otherwise, the dragging images will change too often during the drag which would be distracting to the user.

34.7.54 viewDidMoveToWindow

MBS MacControls Plugin, Plugin Version: 12.4, Platform: macOS, Targets: .

Function: Informs the receiver that it has been added to a new view hierarchy.
Notes:

The default implementation does nothing; subclasses can implement this event to perform whatever actions are necessary.

window may return nil when this method is invoked, indicating that the receiver does not currently reside in any window. This occurs when the receiver has just been removed from its superview or when the receiver has just been added to a superview that does not itself have a window. Overrides of this method may choose to ignore such cases if they are not of interest.

34.7.55 wantsPeriodicDraggingUpdates as boolean

MBS MacControls Plugin, Plugin Version: 13.1, Platform: macOS, Targets: .

Function: Asks the destination object whether it wants to receive periodic draggingUpdated messages.
Notes:

Return true if the destination wants to receive periodic draggingUpdated messages, false otherwise.

If the destination returns false, these messages are sent only when the mouse moves or a modifier flag changes. Otherwise the destination gets the default behavior, where it receives periodic dragging-updated messages even if nothing changes.

34.8 class CustomNSTextFieldCellMBS

34.8.1 class CustomNSTextFieldCellMBS

MBS MacCocoa Plugin, Plugin Version: 17.1, Platform: macOS, Targets: Desktop only.

Function: The class to customize cells.
Notes: Subclass of the NSTextFieldCellMBS class.

34.8.2 Blog Entries

- MBS Xojo Plugins, version 17.2pr1

34.8.3 Blog Entries

- MBS Xojo Plugins, version 17.2pr1

34.8.4 Methods

34.8.5 Constructor

MBS MacCocoa Plugin, Plugin Version: 17.1, Platform: macOS, Targets: Desktop only.

Function: The constructor.

34.8.6 superDrawWithFrame(frame as NSRectMBS, view as NSViewMBS)

MBS MacCocoa Plugin, Plugin Version: 17.1, Platform: macOS, Targets: Desktop only.

Function: Calls drawWithFrame on super class.
Notes: This is for calling in DrawWithFrame event.

34.8.7 Events

34.8.8 cellSize(size as NSSizeMBS) as NSSizeMBS

MBS MacCocoa Plugin, Plugin Version: 17.1, Platform: macOS, Targets: .

Function: Return a custom cell size.
Notes:

If not implemented, we call through to super.cellSize.
We provide super.cellSize in size parameter.

34.8.9 Clone(clonedCell as NSTextFieldCellMBS) as CustomNSTextFieldCellMBS

MBS MacCocoa Plugin, Plugin Version: 17.2, Platform: macOS, Targets: .

Function: Requests a clone of the object.
Notes:

This event is called when the system needs a clone of the object.
Please create a new object, keep a reference and return it.

SuperClone provides the cloned object, which we use together with the xojo object you return.

34.8.10 didDrawWithFrame(cellFrame as NSRectMBS, controlView as NSViewMBS)

MBS MacCocoa Plugin, Plugin Version: 17.1, Platform: macOS, Targets: .

Function: Event called after drawWithFrame run.

34.8.11 drawWithFrame(cellFrame as NSRectMBS, controlView as NSViewMBS) as boolean

MBS MacCocoa Plugin, Plugin Version: 17.1, Platform: macOS, Targets: .

Function: Event to replace drawWithFrame.
Notes: If false is returned or not implemented, we call super.drawWithFrame.

34.8.12 fieldEditorForView(controlView as NSViewMBS) as NSTextViewMBS

MBS MacCocoa Plugin, Plugin Version: 17.2, Platform: macOS, Targets: .

Function: Returns a custom field editor for editing in the view.
Notes:

ControlView: The view containing cells that require a custom field editor.

Returns a custom field editor. The field editor must have fieldEditor set to true.

This is an override point for NSCell subclasses designed to use their own custom field editors. This message is sent to the selected cell of ControlView using the NSWindow method in fieldEditor.

Returning non-nil from this method indicates skipping the standard field editor querying processes including windowWillReturnFieldEditor delegation.
The default implementation returns nil.

34.8.13 imageRectForBounds(rect as NSRectMBS) as NSRectMBS

MBS MacCocoa Plugin, Plugin Version: 17.1, Platform: macOS, Targets: .

Function: The event for imageRectForBounds method.

34.8.14 selectWithFrame(rect as NSRectMBS, controlView as NSViewMBS, text as NSTextMBS, theDelegate as Variant, selStart as Integer, selLength as Integer) as boolean

MBS MacCocoa Plugin, Plugin Version: 17.1, Platform: macOS, Targets: .

Function: The event for selectWithFrame method.
Notes: If you return false, we call super.selectWithFrame.

34.8.15 setUpFieldEditorAttributes(textObj as NSTextMBS, superFieldEditor as NSTextMBS) as NSTextMBS

MBS MacCocoa Plugin, Plugin Version: 17.2, Platform: macOS, Targets: .

Function: Sets up the field editor. You never invoke this method directly; by overriding it, however, you can customize the field editor.
Notes: When you override this method, you should generally invoke the implementation of super and return the textObj argument. For information on field editors, see Using the Window's Field Editor.

34.8.16 titleRectForBounds(rect as NSRectMBS) as NSRectMBS

MBS MacCocoa Plugin, Plugin Version: 17.1, Platform: macOS, Targets: .

Function: The event for titleRectForBounds method.
Notes: If you return nil, we call super.titleRectForBounds.

34.9 class CustomNSTextFieldMBS

34.9.1 class CustomNSTextFieldMBS

MBS MacControls Plugin, Plugin Version: 12.4, Platform: macOS, Targets: Desktop only.

Function: The class for a custom text field.
Notes:

Some events will not fire as text field eats them itself.
Subclass of the NSTextFieldMBS class.

34.9.2 Blog Entries

- MBS Real Studio Plugins, version 12.5pr3

34.9.3 Blog Entries

- MBS Real Studio Plugins, version 12.5pr3

34.9.4 Methods

34.9.5 Constructor

MBS MacControls Plugin, Plugin Version: 12.4, Platform: macOS, Targets: Desktop only.

Function: The constructor for a new custom NSTextField object.
See also:

- 34.9.6 Constructor(Handle as Integer) 7628
- 34.9.7 Constructor(left as Double, top as Double, width as Double, height as Double) 7629

34.9.6 Constructor(Handle as Integer)

MBS MacControls Plugin, Plugin Version: 13.1, Platform: macOS, Targets: Desktop only.

Function: The constructor.
Notes: Pass a valid handle to a NSTextField to initialize.
See also:

- 34.9.5 Constructor 7628
- 34.9.7 Constructor(left as Double, top as Double, width as Double, height as Double) 7629

34.9.7 Constructor(left as Double, top as Double, width as Double, height as Double)

MBS MacControls Plugin, Plugin Version: 12.4, Platform: macOS, Targets: Desktop only.

Function: The constructor for a new custom NSTextField object.
See also:

- 34.9.5 Constructor 7628
- 34.9.6 Constructor(Handle as Integer) 7628

34.9.8 Destructor

MBS MacControls Plugin, Plugin Version: 12.5, Platform: macOS, Targets: Desktop only.

Function: The destructor.

34.9.9 Events

34.9.10 acceptsFirstMouse(e as NSEventMBS) as boolean

MBS MacControls Plugin, Plugin Version: 12.4, Platform: macOS, Targets: .

Function: Overridden by subclasses to return true if the receiver should be sent a mouseDown event for an initial mouse-down event, false if not.
Notes:

The receiver can either return a value unconditionally or use the location of event e to determine whether or not it wants the event. The default implementation ignores the event and returns false.

Implement this event in a subclass to allow instances to respond to click-through. This allows the user to click on a view in an inactive window, activating the view with one click, instead of clicking first to make the window active and then clicking the view. Most view objects refuse a click-through attempt, so the event simply activates the window. Many control objects, however, such as instances of NSButton and NSSlider, do accept them, so the user can immediately manipulate the control without having to release the mouse button.

34.9.11 acceptsFirstResponder as boolean

MBS MacControls Plugin, Plugin Version: 12.4, Platform: macOS, Targets: .

Function: Whether to accept first responder.
Notes: Return true if your control can have the focus and false if not.

34.9.12 becomeFirstResponder as boolean

MBS MacControls Plugin, Plugin Version: 12.4, Platform: macOS, Targets: .

Function: Called when the object gets focus.
Notes: Return true to accept.

34.9.13 beginGestureWithEvent(e as NSEventMBS) as boolean

MBS MacControls Plugin, Plugin Version: 13.1, Platform: macOS, Targets: .

Function: Informs the receiver that the user has begun a touch gesture.
Notes:

e: An event object representing the gesture beginning.
The event will be sent to the view under the touch in the key window.
Available in Mac OS X v10.6 and later.
Return true if you handled this event.

34.9.14 canBecomeKeyView as boolean

MBS MacControls Plugin, Plugin Version: 12.4, Platform: macOS, Targets: .

Function: Returns whether the receiver can become key view.
Notes: Returns true if the receiver can become key view, false otherwise.

34.9.15 Close

MBS MacControls Plugin, Plugin Version: 12.4, Platform: macOS, Targets: .

Function: The event called when the custom view is destroyed.

34.9.16 concludeDragOperation(sender as NSDraggingInfoMBS)

MBS MacControls Plugin, Plugin Version: 13.1, Platform: macOS, Targets: .

Function: Invoked when the dragging operation is complete, signaling the receiver to perform any necessary clean-up.
Notes:

sender: The object sending the message; use it to get details about the dragging operation.

For this method to be invoked, the previous performDragOperation must have returned true.

The destination implements this method to perform any tidying up that it needs to do, such as updating its visual representation now that it has incorporated the dragged data. This message is the last message sent from sender to the destination during a dragging session.

If the sender object's animatesToDestination property was set to true in prepareForDragOperation, then the drag image is still visible. At this point you should draw the final visual representation in the view. When this method returns, the drag image is removed form the screen. If your final visual representation matches the visual representation in the drag, this is a seamless transition.

34.9.17 draggingEnded(sender as NSDraggingInfoMBS)

MBS MacControls Plugin, Plugin Version: 13.1, Platform: macOS, Targets: .

Function: Implement this event to be notified when a drag operation ends in some other destination.
Notes:

sender: The object sending the message; use it to get details about the dragging operation.

This method might be used by a destination doing auto-expansion in order to collapse any auto-expands.

34.9.18 draggingEntered(sender as NSDraggingInfoMBS) as Integer

MBS MacControls Plugin, Plugin Version: 13.1, Platform: macOS, Targets: .

Function: Invoked when the dragged image enters destination bounds or frame; delegate returns dragging operation to perform.
Notes:

sender: The object sending the message; use it to get details about the dragging operation.

Return one (and only one) of the dragging operation constants described in NSDragOperation in the NS-DraggingInfo reference. The default return value (if this method is not implemented by the destination) is the value returned by the previous draggingEntered message.

Invoked when a dragged image enters the destination but only if the destination has registered for the pasteboard data type involved in the drag operation. Specifically, this method is invoked when the mouse pointer enters the destination's bounds rectangle (if it is a view object) or its frame rectangle (if it is a window object).

This method must return a value that indicates which dragging operation the destination will perform when the image is released. In deciding which dragging operation to return, the method should evaluate the

overlap between both the dragging operations allowed by the source (obtained from sender with the draggingSourceOperationMask method) and the dragging operations and pasteboard data types the destination itself supports.

If none of the operations is appropriate, this method should return NSDragOperationNone (this is the default response if the method is not implemented by the destination). A destination will still receive draggingUpdated and draggingExited even if NSDragOperationNone is returned by this method.

34.9.19 draggingExited(sender as NSDraggingInfoMBS)

MBS MacControls Plugin, Plugin Version: 13.1, Platform: macOS, Targets: .

Function: Invoked when the dragged image exits the destination's bounds rectangle (in the case of a view object) or its frame rectangle (in the case of a window object).
Notes: sender: The object sending the message; use it to get details about the dragging operation.

34.9.20 draggingSessionEndedAtPoint(session as NSDraggingSessionMBS, screenPoint as NSPointMBS, operation as Integer)

MBS MacControls Plugin, Plugin Version: 13.1, Platform: macOS, Targets: .

Function: Invoked when the dragging session has completed.
Notes:

session: The dragging session.
screenPoint: The point where the drag ended, in screen coordinates.
operation: The drag operation. See constants for drag operation types.

Available in OS X v10.7 and later.

34.9.21 draggingSessionMovedToPoint(session as NSDraggingSessionMBS, screenPoint as NSPointMBS)

MBS MacControls Plugin, Plugin Version: 13.1, Platform: macOS, Targets: .

Function: Invoked when the drag moves on the screen.
Notes:

session: The dragging session.
screenPoint: The point where the drag moved to, in screen coordinates.

Available in OS X v10.7 and later.

34.9.22 draggingSessionSourceOperationMaskForDraggingContext(session as NSDraggingSessionMBS, context as Integer) as Integer

MBS MacControls Plugin, Plugin Version: 13.1, Platform: macOS, Targets: .

Function: Declares the types of operations the source allows to be performed. (required)
Notes:

session: The dragging session.
context: The dragging context. See NSDraggingContext constants for the supported values.

Return the appropriate dragging operation as defined in constants.

In the future Apple may provide more specific "within" values in the future. To account for this, for unrecognized localities, return the operation mask for the most specific context that you are concerned with.

34.9.23 draggingSessionWillBeginAtPoint(session as NSDraggingSessionMBS, screenPoint as NSPointMBS)

MBS MacControls Plugin, Plugin Version: 13.1, Platform: macOS, Targets: .

Function: Invoked when the drag will begin.
Notes:

session: The dragging session.
screenPoint: The point where the drag will begin, in screen coordinates.

Available in OS X v10.7 and later.

34.9.24 draggingUpdated(sender as NSDraggingInfoMBS) as Integer

MBS MacControls Plugin, Plugin Version: 13.1, Platform: macOS, Targets: .

Function: Invoked periodically as the image is held within the destination area, allowing modification of the dragging operation or mouse-pointer position.
Notes:

sender: The object sending the message; use it to get details about the dragging operation.

Return one (and only one) of the dragging operation constants described in NSDragOperation in the NSDraggingInfo reference. The default return value (if this method is not implemented by the destination) is the value returned by the previous draggingEntered message.

For this to be invoked, the destination must have registered for the pasteboard data type involved in the drag operation. The messages continue until the image is either released or dragged out of the window or view.

This method provides the destination with an opportunity to modify the dragging operation depending on the position of the mouse pointer inside of the destination view or window object. For example, you may have several graphics or areas of text contained within the same view and wish to tailor the dragging operation, or to ignore the drag event completely, depending upon which object is underneath the mouse pointer at the time when the user releases the dragged image and the performDragOperation method is invoked.

You typically examine the contents of the pasteboard in the draggingEntered method, where this examination is performed only once, rather than in the draggingUpdated method, which is invoked multiple times.

Only one destination at a time receives a sequence of draggingUpdated messages. If the mouse pointer is within the bounds of two overlapping views that are both valid destinations, the uppermost view receives these messages until the image is either released or dragged out.

34.9.25 endGestureWithEvent(e as NSEventMBS) as boolean

MBS MacControls Plugin, Plugin Version: 13.1, Platform: macOS, Targets: .

Function: Informs the receiver that the user has ended a touch gesture.
Notes:

e: An event object representing the gesture end.
Available in Mac OS X v10.6 and later.
Return true if you handled this event.

34.9.26 ignoreModifierKeysForDraggingSession(session as NSDraggingSessionMBS) as boolean

MBS MacControls Plugin, Plugin Version: 13.1, Platform: macOS, Targets: .

Function: Returns whether the modifier keys will be ignored for this dragging session.
Notes:

session: The dragging session.

Return true if the modifier keys will be ignored, false otherwise.

Available in OS X v10.7 and later.

34.9.27 isOpaque as boolean

MBS MacControls Plugin, Plugin Version: 12.4, Platform: macOS, Targets: .

Function: Whether this view is opaque.

34.9.28 keyDown(e as NSEventMBS) as boolean

MBS MacControls Plugin, Plugin Version: 12.4, Platform: macOS, Targets: .

Function: One of the key events.
Notes:

Return true if you handled this event.
Please return true in becomeFirstResponder and acceptsFirstResponder, so your nsview can become first responder and receive key events.

34.9.29 keyUp(e as NSEventMBS) as boolean

MBS MacControls Plugin, Plugin Version: 12.4, Platform: macOS, Targets: .

Function: One of the key events.
Notes:

Return true if you handled this event.
Please return true in becomeFirstResponder and acceptsFirstResponder, so your nsview can become first responder and receive key events.

34.9.30 magnifyWithEvent(e as NSEventMBS) as boolean

MBS MacControls Plugin, Plugin Version: 13.1, Platform: macOS, Targets: .

Function: Informs the receiver that the user has begun a pinch gesture.
Notes:

e: An event object representing the magnify gesture.
The event will be sent to the view under the touch in the key window.
Available in Mac OS X v10.6 and later.
Return true if you handled this event.

34.9.31 menuForEvent(e as NSEventMBS, defaultMenu as NSMenuMBS) as NSMenuMBS

MBS MacControls Plugin, Plugin Version: 12.4, Platform: macOS, Targets: .

Function: Overridden by subclasses to return a context-sensitive pop-up menu for a given mouse-down event.
Notes:

theEvent: An object representing a mouse-down event.
defaultMenu: The menu as constructed by super class.

The receiver can use information in the mouse event, such as its location over a particular element of the receiver, to determine what kind of menu to return. For example, a text object might display a text-editing menu when the cursor lies over text and a menu for changing graphics attributes when the cursor lies over an embedded image.

The default implementation returns the default menu.

34.9.32 mouseDown(e as NSEventMBS, x as Double, y as Double) as boolean

MBS MacControls Plugin, Plugin Version: 12.4, Platform: macOS, Targets: .

Function: One of the mouse events.
Notes: Return true if you handled this event.

34.9.33 mouseDownCanMoveWindow as boolean

MBS MacControls Plugin, Plugin Version: 12.4, Platform: macOS, Targets: .

Function: This event is called so you can decide what happens with mouse down.
Notes:

Return true if you do not need to handle a mouse down and it can pass through to superviews; False if you need to handle the mouse down.

This allows iApp-type applications to determine the region by which a window can be moved. By default, this method returns false if the view is opaque; otherwise, it returns true. Subclasses can override this method to return a different value.

34.9.34 mouseDragged(e as NSEventMBS, x as Double, y as Double) as boolean

MBS MacControls Plugin, Plugin Version: 12.4, Platform: macOS, Targets: .

Function: One of the mouse events.
Notes: Return true if you handled this event.

34.9.35 mouseEntered(e as NSEventMBS, x as Double, y as Double) as boolean

MBS MacControls Plugin, Plugin Version: 12.4, Platform: macOS, Targets: .

Function: One of the mouse events.
Notes: Return true if you handled this event.

34.9.36 mouseExited(e as NSEventMBS, x as Double, y as Double) as boolean

MBS MacControls Plugin, Plugin Version: 12.4, Platform: macOS, Targets: .

Function: One of the mouse events.
Notes: Return true if you handled this event.

34.9.37 mouseMoved(e as NSEventMBS, x as Double, y as Double) as boolean

MBS MacControls Plugin, Plugin Version: 12.4, Platform: macOS, Targets: .

Function: One of the mouse events.
Notes: Return true if you handled this event.

34.9.38 mouseUp(e as NSEventMBS, x as Double, y as Double) as boolean

MBS MacControls Plugin, Plugin Version: 12.4, Platform: macOS, Targets: .

Function: One of the mouse events.
Notes: Return true if you handled this event.

34.9.39 Open

MBS MacControls Plugin, Plugin Version: 12.4, Platform: macOS, Targets: .

Function: The event called when the custom NSSearchField is created.

34.9.40 otherMouseDown(e as NSEventMBS, x as Double, y as Double) as boolean

MBS MacControls Plugin, Plugin Version: 12.4, Platform: macOS, Targets: .

Function: One of the mouse events.
Notes:

Return true if you handled this event.
Third mouse button.

34.9.41 otherMouseDragged(e as NSEventMBS, x as Double, y as Double) as boolean

MBS MacControls Plugin, Plugin Version: 12.4, Platform: macOS, Targets: .

Function: One of the mouse events.
Notes:

Return true if you handled this event.
Third mouse button.

34.9.42 otherMouseUp(e as NSEventMBS, x as Double, y as Double) as boolean

MBS MacControls Plugin, Plugin Version: 12.4, Platform: macOS, Targets: .

Function: One of the mouse events.
Notes:

Return true if you handled this event.
Third mouse button.

34.9.43 performDragOperation(sender as NSDraggingInfoMBS) as boolean

MBS MacControls Plugin, Plugin Version: 13.1, Platform: macOS, Targets: .

Function: Invoked after the released image has been removed from the screen, signaling the receiver to import the pasteboard data.
Notes:

sender: The object sending the message; use it to get details about the dragging operation.

Return if the destination accepts the data, it returns true; otherwise it returns false. The default is to return false.

For this method to be invoked, the previous prepareForDragOperation message must have returned true. The destination should implement this method to do the real work of importing the pasteboard data represented by the image.

If the sender object's animatesToDestination was set to true in prepareForDragOperation, then setup any animation to arrange space for the drag items to animate to. Also at this time, enumerate through the dragging items to set their destination frames and destination images.

34.9.44 prepareForDragOperation(sender as NSDraggingInfoMBS) as boolean

MBS MacControls Plugin, Plugin Version: 13.1, Platform: macOS, Targets: .

Function: Invoked when the image is released, allowing the receiver to agree to or refuse drag operation.
Notes:

sender: The object sending the message; use it to get details about the dragging operation.
Returns true if the receiver agrees to perform the drag operation and false if not.
This method is invoked only if the most recent draggingEntered or draggingUpdated message returned an acceptable drag-operation value.
If you want the drag items to animate from their current location on screen to their final location in your view, set the sender object's animatesToDestination property to true in your implementation of this method.

34.9.45 pressureChange(e as NSEventMBS) as boolean

MBS MacControls Plugin, Plugin Version: 15.1, Platform: macOS, Targets: .

Function: Informs the current object that a pressure change occurred on a system that supports pressure sensitivity.
Notes:

This method is invoked automatically in response to user actions. event is the event that initiated the change in pressure.
Available in OS X v10.10.3 and later.

34.9.46 resignFirstResponder as boolean

MBS MacControls Plugin, Plugin Version: 12.4, Platform: macOS, Targets: .

Function: Focus is going away.
Notes: Return true to accept.

34.9.47 rightMouseDown(e as NSEventMBS, x as Double, y as Double) as boolean

MBS MacControls Plugin, Plugin Version: 12.4, Platform: macOS, Targets: .

Function: One of the mouse events.
Notes: Return true if you handled this event.

34.9.48 rightMouseDragged(e as NSEventMBS, x as Double, y as Double) as boolean

MBS MacControls Plugin, Plugin Version: 12.4, Platform: macOS, Targets: .

Function: One of the mouse events.
Notes: Return true if you handled this event.

34.9.49 rightMouseUp(e as NSEventMBS, x as Double, y as Double) as boolean

MBS MacControls Plugin, Plugin Version: 12.4, Platform: macOS, Targets: .

Function: One of the mouse events.
Notes: Return true if you handled this event.

34.9.50 rotateWithEvent(e as NSEventMBS) as boolean

MBS MacControls Plugin, Plugin Version: 13.1, Platform: macOS, Targets: .

Function: Informs the receiver that the user has begun a rotation gesture.
Notes:

e: An event object representing the rotate gesture.
The event will be sent to the view under the touch in the key window.
Available in Mac OS X v10.6 and later.
Return true if you handled this event.

34.9.51 scrollWheel(e as NSEventMBS) as boolean

MBS MacControls Plugin, Plugin Version: 12.4, Platform: macOS, Targets: .

Function: Informs the subclass that the mouse's scroll wheel has moved.
Notes:

e: An object encapsulating information about the wheel-scrolling event.

The default implementation simply passes this message to the next responder.
Return true to not pass the event.

34.9.52 swipeWithEvent(e as NSEventMBS) as boolean

MBS MacControls Plugin, Plugin Version: 13.1, Platform: macOS, Targets: .

Function: Informs the receiver that the user has begun a swipe gesture.
Notes:

e: An event object representing the swipe gesture.
The event will be sent to the view under the touch in the key window.
Available in Mac OS X v10.6 and later.
Return true if you handled this event.

34.9.53 updateDraggingItemsForDrag(sender as NSDraggingInfoMBS)

MBS MacControls Plugin, Plugin Version: 13.1, Platform: macOS, Targets: .

Function: Invoked when the dragging images should be changed.
Notes:

sender: The object sending the message; use this object to get details about the dragging operation.

While a destination may change the dragging images at any time, it is recommended to wait until this method is called before updating the dragging images.

This allows the system to delay changing the dragging images until it is likely that the user will drop on this destination. Otherwise, the dragging images will change too often during the drag which would be distracting to the user.

34.9.54 viewDidMoveToWindow

MBS MacControls Plugin, Plugin Version: 12.4, Platform: macOS, Targets: .

Function: Informs the receiver that it has been added to a new view hierarchy.
Notes:

The default implementation does nothing; subclasses can implement this event to perform whatever actions are necessary.

window may return nil when this method is invoked, indicating that the receiver does not currently reside in any window. This occurs when the receiver has just been removed from its superview or when the receiver has just been added to a superview that does not itself have a window. Overrides of this method may choose to ignore such cases if they are not of interest.

34.9.55 wantsPeriodicDraggingUpdates as boolean

MBS MacControls Plugin, Plugin Version: 13.1, Platform: macOS, Targets: .

Function: Asks the destination object whether it wants to receive periodic draggingUpdated messages.
Notes:

Return true if the destination wants to receive periodic draggingUpdated messages, false otherwise.

If the destination returns false, these messages are sent only when the mouse moves or a modifier flag changes. Otherwise the destination gets the default behavior, where it receives periodic dragging-updated messages even if nothing changes.

34.10 class CustomNSTextViewMBS

34.10.1 class CustomNSTextViewMBS

MBS MacControls Plugin, Plugin Version: 17.2, Platform: macOS, Targets: Desktop only.

Function: The class for a custom text view.
Notes:

Some events will not fire as text view eats them itself.
Subclass of the NSTextViewMBS class.

34.10.2 Blog Entries

- MBS Xojo Plugins, version 17.2pr1

34.10.3 Blog Entries

- MBS Xojo Plugins, version 17.2pr1

34.10.4 Methods

34.10.5 Constructor

MBS MacControls Plugin, Plugin Version: 17.2, Platform: macOS, Targets: Desktop only.

Function: The dummy constructor doing nothing.
See also:

- 34.10.6 Constructor(Handle as Integer) 7643
- 34.10.7 Constructor(left as Double, top as Double, width as Double, height as Double) 7644

34.10.6 Constructor(Handle as Integer)

MBS MacControls Plugin, Plugin Version: 17.2, Platform: macOS, Targets: Desktop only.

Function: The constructor.
See also:

- 34.10.5 Constructor 7643
- 34.10.7 Constructor(left as Double, top as Double, width as Double, height as Double) 7644

34.10.7 Constructor(left as Double, top as Double, width as Double, height as Double)

MBS MacControls Plugin, Plugin Version: 17.2, Platform: macOS, Targets: Desktop only.

Function: The constructor for a new custom NSView object.
See also:

- 34.10.5 Constructor 7643
- 34.10.6 Constructor(Handle as Integer) 7643

34.10.8 Destructor

MBS MacControls Plugin, Plugin Version: 17.2, Platform: macOS, Targets: Desktop only.

Function: The destructor.

34.10.9 Events

34.10.10 acceptsFirstMouse(e as NSEventMBS) as boolean

MBS MacControls Plugin, Plugin Version: 17.2, Platform: macOS, Targets: .

Function: Overridden by subclasses to return true if the receiver should be sent a mouseDown event for an initial mouse-down event, false if not.
Notes:

The receiver can either return a value unconditionally or use the location of event e to determine whether or not it wants the event. The default implementation ignores the event and returns false.

Implement this event in a subclass to allow instances to respond to click-through. This allows the user to click on a view in an inactive window, activating the view with one click, instead of clicking first to make the window active and then clicking the view. Most view objects refuse a click-through attempt, so the event simply activates the window. Many control objects, however, such as instances of NSButton and NSSlider, do accept them, so the user can immediately manipulate the control without having to release the mouse button.

34.10.11 acceptsFirstResponder as boolean

MBS MacControls Plugin, Plugin Version: 17.2, Platform: macOS, Targets: .

Function: Whether to accept first responder.
Notes: Return true if your control can have the focus and false if not.

34.10.12 becomeFirstResponder as boolean

MBS MacControls Plugin, Plugin Version: 17.2, Platform: macOS, Targets: .

Function: Called when the object gets focus.
Notes: Return true to accept.

34.10.13 beginGestureWithEvent(e as NSEventMBS) as boolean

MBS MacControls Plugin, Plugin Version: 17.2, Platform: macOS, Targets: .

Function: Informs the receiver that the user has begun a touch gesture.
Notes:

e: An event object representing the gesture beginning.
The event will be sent to the view under the touch in the key window.
Available in Mac OS X v10.6 and later.
Return true if you handled this event.

34.10.14 canBecomeKeyView as boolean

MBS MacControls Plugin, Plugin Version: 17.2, Platform: macOS, Targets: .

Function: Returns whether the receiver can become key view.
Notes: Returns true if the receiver can become key view, false otherwise.

34.10.15 Close

MBS MacControls Plugin, Plugin Version: 17.2, Platform: macOS, Targets: .

Function: The event called when the custom view is destroyed.

34.10.16 concludeDragOperation(sender as NSDraggingInfoMBS)

MBS MacControls Plugin, Plugin Version: 17.2, Platform: macOS, Targets: .

Function: Invoked when the dragging operation is complete, signaling the receiver to perform any necessary clean-up.
Notes:

sender: The object sending the message; use it to get details about the dragging operation.

For this method to be invoked, the previous performDragOperation must have returned true.

The destination implements this method to perform any tidying up that it needs to do, such as updating its visual representation now that it has incorporated the dragged data. This message is the last message sent from sender to the destination during a dragging session.

If the sender object's animatesToDestination property was set to true in prepareForDragOperation, then the drag image is still visible. At this point you should draw the final visual representation in the view. When this method returns, the drag image is removed form the screen. If your final visual representation matches the visual representation in the drag, this is a seamless transition.

34.10.17 draggingEnded(sender as NSDraggingInfoMBS)

MBS MacControls Plugin, Plugin Version: 17.2, Platform: macOS, Targets: .

Function: Implement this event to be notified when a drag operation ends in some other destination.
Notes:

sender: The object sending the message; use it to get details about the dragging operation.

This method might be used by a destination doing auto-expansion in order to collapse any auto-expands.

34.10.18 draggingEntered(sender as NSDraggingInfoMBS) as Integer

MBS MacControls Plugin, Plugin Version: 17.2, Platform: macOS, Targets: .

Function: Invoked when the dragged image enters destination bounds or frame; delegate returns dragging operation to perform.
Notes:

sender: The object sending the message; use it to get details about the dragging operation.

Return one (and only one) of the dragging operation constants described in NSDragOperation in the NS-DraggingInfo reference. The default return value (if this method is not implemented by the destination) is the value returned by the previous draggingEntered message.

Invoked when a dragged image enters the destination but only if the destination has registered for the pasteboard data type involved in the drag operation. Specifically, this method is invoked when the mouse pointer enters the destination's bounds rectangle (if it is a view object) or its frame rectangle (if it is a window object).

This method must return a value that indicates which dragging operation the destination will perform when the image is released. In deciding which dragging operation to return, the method should evaluate the

overlap between both the dragging operations allowed by the source (obtained from sender with the draggingSourceOperationMask method) and the dragging operations and pasteboard data types the destination itself supports.

If none of the operations is appropriate, this method should return NSDragOperationNone (this is the default response if the method is not implemented by the destination). A destination will still receive draggingUpdated and draggingExited even if NSDragOperationNone is returned by this method.

34.10.19 draggingExited(sender as NSDraggingInfoMBS)

MBS MacControls Plugin, Plugin Version: 17.2, Platform: macOS, Targets: .

Function: Invoked when the dragged image exits the destination's bounds rectangle (in the case of a view object) or its frame rectangle (in the case of a window object).
Notes: sender: The object sending the message; use it to get details about the dragging operation.

34.10.20 draggingSessionEndedAtPoint(session as NSDraggingSessionMBS, screenPoint as NSPointMBS, operation as Integer)

MBS MacControls Plugin, Plugin Version: 17.2, Platform: macOS, Targets: .

Function: Invoked when the dragging session has completed.
Notes:

session: The dragging session.
screenPoint: The point where the drag ended, in screen coordinates.
operation: The drag operation. See constants for drag operation types.

Available in OS X v10.7 and later.

34.10.21 draggingSessionMovedToPoint(session as NSDraggingSessionMBS, screenPoint as NSPointMBS)

MBS MacControls Plugin, Plugin Version: 17.2, Platform: macOS, Targets: .

Function: Invoked when the drag moves on the screen.
Notes:

session: The dragging session.
screenPoint: The point where the drag moved to, in screen coordinates.

Available in OS X v10.7 and later.

34.10.22 draggingSessionSourceOperationMaskForDraggingContext(session as NSDraggingSessionMBS, context as Integer) as Integer

MBS MacControls Plugin, Plugin Version: 17.2, Platform: macOS, Targets: .

Function: Declares the types of operations the source allows to be performed. (required)
Notes:

session: The dragging session.
context: The dragging context. See NSDraggingContext constants for the supported values.

Return the appropriate dragging operation as defined in constants.

In the future Apple may provide more specific "within" values in the future. To account for this, for unrecognized localities, return the operation mask for the most specific context that you are concerned with.

34.10.23 draggingSessionWillBeginAtPoint(session as NSDraggingSessionMBS, screenPoint as NSPointMBS)

MBS MacControls Plugin, Plugin Version: 17.2, Platform: macOS, Targets: .

Function: Invoked when the drag will begin.
Notes:

session: The dragging session.
screenPoint: The point where the drag will begin, in screen coordinates.

Available in OS X v10.7 and later.

34.10.24 draggingUpdated(sender as NSDraggingInfoMBS) as Integer

MBS MacControls Plugin, Plugin Version: 17.2, Platform: macOS, Targets: .

Function: Invoked periodically as the image is held within the destination area, allowing modification of the dragging operation or mouse-pointer position.
Notes:

sender: The object sending the message; use it to get details about the dragging operation.

Return one (and only one) of the dragging operation constants described in NSDragOperation in the NS-DraggingInfo reference. The default return value (if this method is not implemented by the destination) is the value returned by the previous draggingEntered message.

For this to be invoked, the destination must have registered for the pasteboard data type involved in the drag operation. The messages continue until the image is either released or dragged out of the window or view.

This method provides the destination with an opportunity to modify the dragging operation depending on the position of the mouse pointer inside of the destination view or window object. For example, you may have several graphics or areas of text contained within the same view and wish to tailor the dragging operation, or to ignore the drag event completely, depending upon which object is underneath the mouse pointer at the time when the user releases the dragged image and the performDragOperation method is invoked.

You typically examine the contents of the pasteboard in the draggingEntered method, where this examination is performed only once, rather than in the draggingUpdated method, which is invoked multiple times.

Only one destination at a time receives a sequence of draggingUpdated messages. If the mouse pointer is within the bounds of two overlapping views that are both valid destinations, the uppermost view receives these messages until the image is either released or dragged out.

34.10.25 endGestureWithEvent(e as NSEventMBS) as boolean

MBS MacControls Plugin, Plugin Version: 17.2, Platform: macOS, Targets: .

Function: Informs the receiver that the user has ended a touch gesture.
Notes:

e: An event object representing the gesture end.
Available in Mac OS X v10.6 and later.
Return true if you handled this event.

34.10.26 ignoreModifierKeysForDraggingSession(session as NSDraggingSession-MBS) as boolean

MBS MacControls Plugin, Plugin Version: 17.2, Platform: macOS, Targets: .

Function: Returns whether the modifier keys will be ignored for this dragging session.
Notes:

session: The dragging session.

Return true if the modifier keys will be ignored, false otherwise.

Available in OS X v10.7 and later.

34.10.27 isOpaque as boolean

MBS MacControls Plugin, Plugin Version: 17.2, Platform: macOS, Targets: .

Function: Whether this view is opaque.

34.10.28 keyDown(e as NSEventMBS) as boolean

MBS MacControls Plugin, Plugin Version: 17.2, Platform: macOS, Targets: .

Function: One of the key events.
Notes:

Return true if you handled this event.
Please return true in becomeFirstResponder and acceptsFirstResponder, so your nsview can become first responder and receive key events.

34.10.29 keyUp(e as NSEventMBS) as boolean

MBS MacControls Plugin, Plugin Version: 17.2, Platform: macOS, Targets: .

Function: One of the key events.
Notes:

Return true if you handled this event.
Please return true in becomeFirstResponder and acceptsFirstResponder, so your nsview can become first responder and receive key events.

34.10.30 magnifyWithEvent(e as NSEventMBS) as boolean

MBS MacControls Plugin, Plugin Version: 17.2, Platform: macOS, Targets: .

Function: Informs the receiver that the user has begun a pinch gesture.
Notes:

e: An event object representing the magnify gesture.
The event will be sent to the view under the touch in the key window.
Available in Mac OS X v10.6 and later.
Return true if you handled this event.

34.10.31 menuForEvent(e as NSEventMBS, defaultMenu as NSMenuMBS) as NSMenuMBS

MBS MacControls Plugin, Plugin Version: 17.2, Platform: macOS, Targets: .

Function: Overridden by subclasses to return a context-sensitive pop-up menu for a given mouse-down event.
Notes:

theEvent: An object representing a mouse-down event.
defaultMenu: The menu as constructed by super class.

The receiver can use information in the mouse event, such as its location over a particular element of the receiver, to determine what kind of menu to return. For example, a text object might display a text-editing menu when the cursor lies over text and a menu for changing graphics attributes when the cursor lies over an embedded image.

The default implementation returns the default menu.

34.10.32 mouseDown(e as NSEventMBS, x as Double, y as Double) as boolean

MBS MacControls Plugin, Plugin Version: 17.2, Platform: macOS, Targets: .

Function: One of the mouse events.
Notes: Return true if you handled this event.

34.10.33 mouseDownCanMoveWindow as boolean

MBS MacControls Plugin, Plugin Version: 17.2, Platform: macOS, Targets: .

Function: This event is called so you can decide what happens with mouse down.
Notes:

Return true if you do not need to handle a mouse down and it can pass through to superviews; False if you need to handle the mouse down.

This allows iApp-type applications to determine the region by which a window can be moved. By default, this method returns false if the view is opaque; otherwise, it returns true. Subclasses can override this method to return a different value.

34.10.34 mouseDragged(e as NSEventMBS, x as Double, y as Double) as boolean

MBS MacControls Plugin, Plugin Version: 17.2, Platform: macOS, Targets: .

Function: One of the mouse events.
Notes: Return true if you handled this event.

34.10.35 mouseEntered(e as NSEventMBS, x as Double, y as Double) as boolean

MBS MacControls Plugin, Plugin Version: 17.2, Platform: macOS, Targets: .

Function: One of the mouse events.
Notes: Return true if you handled this event.

34.10.36 mouseExited(e as NSEventMBS, x as Double, y as Double) as boolean

MBS MacControls Plugin, Plugin Version: 17.2, Platform: macOS, Targets: .

Function: One of the mouse events.
Notes: Return true if you handled this event.

34.10.37 mouseMoved(e as NSEventMBS, x as Double, y as Double) as boolean

MBS MacControls Plugin, Plugin Version: 17.2, Platform: macOS, Targets: .

Function: One of the mouse events.
Notes: Return true if you handled this event.

34.10.38 mouseUp(e as NSEventMBS, x as Double, y as Double) as boolean

MBS MacControls Plugin, Plugin Version: 17.2, Platform: macOS, Targets: .

Function: One of the mouse events.
Notes: Return true if you handled this event.

34.10.39 Open

MBS MacControls Plugin, Plugin Version: 17.2, Platform: macOS, Targets: .

Function: The event called when the custom NSSearchField is created.

34.10.40 otherMouseDown(e as NSEventMBS, x as Double, y as Double) as boolean

MBS MacControls Plugin, Plugin Version: 17.2, Platform: macOS, Targets: .

Function: One of the mouse events.
Notes:

Return true if you handled this event.
Third mouse button.

34.10.41 otherMouseDragged(e as NSEventMBS, x as Double, y as Double) as boolean

MBS MacControls Plugin, Plugin Version: 17.2, Platform: macOS, Targets: .

Function: One of the mouse events.
Notes:

Return true if you handled this event.
Third mouse button.

34.10.42 otherMouseUp(e as NSEventMBS, x as Double, y as Double) as boolean

MBS MacControls Plugin, Plugin Version: 17.2, Platform: macOS, Targets: .

Function: One of the mouse events.
Notes:

Return true if you handled this event.
Third mouse button.

34.10.43 performDragOperation(sender as NSDraggingInfoMBS) as boolean

MBS MacControls Plugin, Plugin Version: 17.2, Platform: macOS, Targets: .

Function: Invoked after the released image has been removed from the screen, signaling the receiver to import the pasteboard data.
Notes:

sender: The object sending the message; use it to get details about the dragging operation.

Return if the destination accepts the data, it returns true; otherwise it returns false. The default is to return false.

For this method to be invoked, the previous prepareForDragOperation message must have returned true. The destination should implement this method to do the real work of importing the pasteboard data represented by the image.

If the sender object's animatesToDestination was set to true in prepareForDragOperation, then setup any animation to arrange space for the drag items to animate to. Also at this time, enumerate through the dragging items to set their destination frames and destination images.

34.10.44 prepareForDragOperation(sender as NSDraggingInfoMBS) as boolean

MBS MacControls Plugin, Plugin Version: 17.2, Platform: macOS, Targets: .

Function: Invoked when the image is released, allowing the receiver to agree to or refuse drag operation.
Notes:

sender: The object sending the message; use it to get details about the dragging operation.
Returns true if the receiver agrees to perform the drag operation and false if not.
This method is invoked only if the most recent draggingEntered or draggingUpdated message returned an acceptable drag-operation value.
If you want the drag items to animate from their current location on screen to their final location in your view, set the sender object's animatesToDestination property to true in your implementation of this method.

34.10.45 pressureChange(e as NSEventMBS) as boolean

MBS MacControls Plugin, Plugin Version: 17.2, Platform: macOS, Targets: .

Function: Informs the current object that a pressure change occurred on a system that supports pressure sensitivity.
Notes:

This method is invoked automatically in response to user actions. event is the event that initiated the change in pressure.
Available in OS X v10.10.3 and later.

34.10.46 resignFirstResponder as boolean

MBS MacControls Plugin, Plugin Version: 17.2, Platform: macOS, Targets: .

Function: Focus is going away.
Notes: Return true to accept.

34.10.47 rightMouseDown(e as NSEventMBS, x as Double, y as Double) as boolean

MBS MacControls Plugin, Plugin Version: 17.2, Platform: macOS, Targets: .

Function: One of the mouse events.
Notes: Return true if you handled this event.

34.10.48 rightMouseDragged(e as NSEventMBS, x as Double, y as Double) as boolean

MBS MacControls Plugin, Plugin Version: 17.2, Platform: macOS, Targets: .

Function: One of the mouse events.
Notes: Return true if you handled this event.

34.10.49 rightMouseUp(e as NSEventMBS, x as Double, y as Double) as boolean

MBS MacControls Plugin, Plugin Version: 17.2, Platform: macOS, Targets: .

Function: One of the mouse events.
Notes: Return true if you handled this event.

34.10.50 rotateWithEvent(e as NSEventMBS) as boolean

MBS MacControls Plugin, Plugin Version: 17.2, Platform: macOS, Targets: .

Function: Informs the receiver that the user has begun a rotation gesture.
Notes:

e: An event object representing the rotate gesture.
The event will be sent to the view under the touch in the key window.
Available in Mac OS X v10.6 and later.
Return true if you handled this event.

34.10.51 scrollWheel(e as NSEventMBS) as boolean

MBS MacControls Plugin, Plugin Version: 17.2, Platform: macOS, Targets: .

Function: Informs the subclass that the mouse's scroll wheel has moved.
Notes:

e: An object encapsulating information about the wheel-scrolling event.

The default implementation simply passes this message to the next responder.
Return true to not pass the event.

34.10.52 swipeWithEvent(e as NSEventMBS) as boolean

MBS MacControls Plugin, Plugin Version: 17.2, Platform: macOS, Targets: .

Function: Informs the receiver that the user has begun a swipe gesture.
Notes:

e: An event object representing the swipe gesture.
The event will be sent to the view under the touch in the key window.
Available in Mac OS X v10.6 and later.
Return true if you handled this event.

34.10.53 updateDraggingItemsForDrag(sender as NSDraggingInfoMBS)

MBS MacControls Plugin, Plugin Version: 17.2, Platform: macOS, Targets: .

Function: Invoked when the dragging images should be changed.
Notes:

sender: The object sending the message; use this object to get details about the dragging operation.

While a destination may change the dragging images at any time, it is recommended to wait until this method is called before updating the dragging images.

This allows the system to delay changing the dragging images until it is likely that the user will drop on this destination. Otherwise, the dragging images will change too often during the drag which would be distracting to the user.

34.10.54 viewDidMoveToWindow

MBS MacControls Plugin, Plugin Version: 17.2, Platform: macOS, Targets: .

Function: Informs the receiver that it has been added to a new view hierarchy.
Notes:

The default implementation does nothing; subclasses can implement this event to perform whatever actions are necessary.

window may return nil when this method is invoked, indicating that the receiver does not currently reside in any window. This occurs when the receiver has just been removed from its superview or when the receiver has just been added to a superview that does not itself have a window. Overrides of this method may choose to ignore such cases if they are not of interest.

34.10.55 wantsPeriodicDraggingUpdates as boolean

MBS MacControls Plugin, Plugin Version: 17.2, Platform: macOS, Targets: .

Function: Asks the destination object whether it wants to receive periodic draggingUpdated messages.
Notes:

Return true if the destination wants to receive periodic draggingUpdated messages, false otherwise.

If the destination returns false, these messages are sent only when the mouse moves or a modifier flag changes. Otherwise the destination gets the default behavior, where it receives periodic dragging-updated messages even if nothing changes.

34.11 class CustomNSTokenFieldMBS

34.11.1 class CustomNSTokenFieldMBS

MBS MacControls Plugin, Plugin Version: 12.5, Platform: macOS, Targets: Desktop only.

Function: The class for a custom NSTokenField.
Notes: Subclass of the NSTokenFieldMBS class.

34.11.2 Blog Entries

- MBS Real Studio Plugins, version 12.5pr2

34.11.3 Blog Entries

- MBS Real Studio Plugins, version 12.5pr2

34.11.4 Methods

34.11.5 Constructor

MBS MacControls Plugin, Plugin Version: 12.5, Platform: macOS, Targets: Desktop only.

Function: The dummy constructor doing nothing.
See also:

- 34.11.6 Constructor(Handle as Integer) 7658
- 34.11.7 Constructor(left as Double, top as Double, width as Double, height as Double) 7659

34.11.6 Constructor(Handle as Integer)

MBS MacControls Plugin, Plugin Version: 13.1, Platform: macOS, Targets: Desktop only.

Function: The constructor.
See also:

- 34.11.5 Constructor 7658
- 34.11.7 Constructor(left as Double, top as Double, width as Double, height as Double) 7659

34.11.7 Constructor(left as Double, top as Double, width as Double, height as Double)

MBS MacControls Plugin, Plugin Version: 12.5, Platform: macOS, Targets: Desktop only.

Function: The constructor for a new custom NSTokenField object.
See also:

- 34.11.5 Constructor 7658
- 34.11.6 Constructor(Handle as Integer) 7658

34.11.8 Destructor

MBS MacControls Plugin, Plugin Version: 12.5, Platform: macOS, Targets: Desktop only.

Function: The destructor.

34.11.9 Events

34.11.10 acceptsFirstMouse(e as NSEventMBS) as boolean

MBS MacControls Plugin, Plugin Version: 12.5, Platform: macOS, Targets: .

Function: Overridden by subclasses to return true if the receiver should be sent a mouseDown event for an initial mouse-down event, false if not.
Notes:

The receiver can either return a value unconditionally or use the location of event e to determine whether or not it wants the event. The default implementation ignores the event and returns false.

Implement this event in a subclass to allow instances to respond to click-through. This allows the user to click on a view in an inactive window, activating the view with one click, instead of clicking first to make the window active and then clicking the view. Most view objects refuse a click-through attempt, so the event simply activates the window. Many control objects, however, such as instances of NSButton and NSSlider, do accept them, so the user can immediately manipulate the control without having to release the mouse button.

34.11.11 acceptsFirstResponder as boolean

MBS MacControls Plugin, Plugin Version: 12.5, Platform: macOS, Targets: .

Function: Whether to accept first responder.
Notes: Return true if your control can have the focus and false if not.

34.11.12 becomeFirstResponder as boolean

MBS MacControls Plugin, Plugin Version: 12.5, Platform: macOS, Targets: .

Function: Called when the object gets focus.
Notes: Return true to accept.

34.11.13 beginGestureWithEvent(e as NSEventMBS) as boolean

MBS MacControls Plugin, Plugin Version: 13.1, Platform: macOS, Targets: .

Function: Informs the receiver that the user has begun a touch gesture.
Notes:

e: An event object representing the gesture beginning.
The event will be sent to the view under the touch in the key window.
Available in Mac OS X v10.6 and later.
Return true if you handled this event.

34.11.14 canBecomeKeyView as boolean

MBS MacControls Plugin, Plugin Version: 12.5, Platform: macOS, Targets: .

Function: Returns whether the receiver can become key view.
Notes: Returns true if the receiver can become key view, false otherwise.

34.11.15 Close

MBS MacControls Plugin, Plugin Version: 12.5, Platform: macOS, Targets: .

Function: The event called when the custom view is destroyed.

34.11.16 concludeDragOperation(sender as NSDraggingInfoMBS)

MBS MacControls Plugin, Plugin Version: 13.1, Platform: macOS, Targets: .

Function: Invoked when the dragging operation is complete, signaling the receiver to perform any necessary clean-up.
Notes:

sender: The object sending the message; use it to get details about the dragging operation.

For this method to be invoked, the previous performDragOperation must have returned true.

The destination implements this method to perform any tidying up that it needs to do, such as updating its visual representation now that it has incorporated the dragged data. This message is the last message sent from sender to the destination during a dragging session.

If the sender object's animatesToDestination property was set to true in prepareForDragOperation, then the drag image is still visible. At this point you should draw the final visual representation in the view. When this method returns, the drag image is removed form the screen. If your final visual representation matches the visual representation in the drag, this is a seamless transition.

34.11.17 draggingEnded(sender as NSDraggingInfoMBS)

MBS MacControls Plugin, Plugin Version: 13.1, Platform: macOS, Targets: .

Function: Implement this event to be notified when a drag operation ends in some other destination.
Notes:

sender: The object sending the message; use it to get details about the dragging operation.

This method might be used by a destination doing auto-expansion in order to collapse any auto-expands.

34.11.18 draggingEntered(sender as NSDraggingInfoMBS) as Integer

MBS MacControls Plugin, Plugin Version: 13.1, Platform: macOS, Targets: .

Function: Invoked when the dragged image enters destination bounds or frame; delegate returns dragging operation to perform.
Notes:

sender: The object sending the message; use it to get details about the dragging operation.

Return one (and only one) of the dragging operation constants described in NSDragOperation in the NS-DraggingInfo reference. The default return value (if this method is not implemented by the destination) is the value returned by the previous draggingEntered message.

Invoked when a dragged image enters the destination but only if the destination has registered for the pasteboard data type involved in the drag operation. Specifically, this method is invoked when the mouse pointer enters the destination's bounds rectangle (if it is a view object) or its frame rectangle (if it is a window object).

This method must return a value that indicates which dragging operation the destination will perform when the image is released. In deciding which dragging operation to return, the method should evaluate the

overlap between both the dragging operations allowed by the source (obtained from sender with the draggingSourceOperationMask method) and the dragging operations and pasteboard data types the destination itself supports.

If none of the operations is appropriate, this method should return NSDragOperationNone (this is the default response if the method is not implemented by the destination). A destination will still receive draggingUpdated and draggingExited even if NSDragOperationNone is returned by this method.

34.11.19 draggingExited(sender as NSDraggingInfoMBS)

MBS MacControls Plugin, Plugin Version: 13.1, Platform: macOS, Targets: .

Function: Invoked when the dragged image exits the destination's bounds rectangle (in the case of a view object) or its frame rectangle (in the case of a window object).
Notes: sender: The object sending the message; use it to get details about the dragging operation.

34.11.20 draggingSessionEndedAtPoint(session as NSDraggingSessionMBS, screenPoint as NSPointMBS, operation as Integer)

MBS MacControls Plugin, Plugin Version: 13.1, Platform: macOS, Targets: .

Function: Invoked when the dragging session has completed.
Notes:

session: The dragging session.
screenPoint: The point where the drag ended, in screen coordinates.
operation: The drag operation. See constants for drag operation types.

Available in OS X v10.7 and later.

34.11.21 draggingSessionMovedToPoint(session as NSDraggingSessionMBS, screenPoint as NSPointMBS)

MBS MacControls Plugin, Plugin Version: 13.1, Platform: macOS, Targets: .

Function: Invoked when the drag moves on the screen.
Notes:

session: The dragging session.
screenPoint: The point where the drag moved to, in screen coordinates.

Available in OS X v10.7 and later.

34.11.22 draggingSessionSourceOperationMaskForDraggingContext(session as NSDraggingSessionMBS, context as Integer) as Integer

MBS MacControls Plugin, Plugin Version: 13.1, Platform: macOS, Targets: .

Function: Declares the types of operations the source allows to be performed. (required)
Notes:

session: The dragging session.
context: The dragging context. See NSDraggingContext constants for the supported values.

Return the appropriate dragging operation as defined in constants.

In the future Apple may provide more specific "within" values in the future. To account for this, for unrecognized localities, return the operation mask for the most specific context that you are concerned with.

34.11.23 draggingSessionWillBeginAtPoint(session as NSDraggingSessionMBS, screenPoint as NSPointMBS)

MBS MacControls Plugin, Plugin Version: 13.1, Platform: macOS, Targets: .

Function: Invoked when the drag will begin.
Notes:

session: The dragging session.
screenPoint: The point where the drag will begin, in screen coordinates.

Available in OS X v10.7 and later.

34.11.24 draggingUpdated(sender as NSDraggingInfoMBS) as Integer

MBS MacControls Plugin, Plugin Version: 13.1, Platform: macOS, Targets: .

Function: Invoked periodically as the image is held within the destination area, allowing modification of the dragging operation or mouse-pointer position.
Notes:

sender: The object sending the message; use it to get details about the dragging operation.

Return one (and only one) of the dragging operation constants described in NSDragOperation in the NSDraggingInfo reference. The default return value (if this method is not implemented by the destination) is the value returned by the previous draggingEntered message.

For this to be invoked, the destination must have registered for the pasteboard data type involved in the drag operation. The messages continue until the image is either released or dragged out of the window or view.

This method provides the destination with an opportunity to modify the dragging operation depending on the position of the mouse pointer inside of the destination view or window object. For example, you may have several graphics or areas of text contained within the same view and wish to tailor the dragging operation, or to ignore the drag event completely, depending upon which object is underneath the mouse pointer at the time when the user releases the dragged image and the performDragOperation method is invoked.

You typically examine the contents of the pasteboard in the draggingEntered method, where this examination is performed only once, rather than in the draggingUpdated method, which is invoked multiple times.

Only one destination at a time receives a sequence of draggingUpdated messages. If the mouse pointer is within the bounds of two overlapping views that are both valid destinations, the uppermost view receives these messages until the image is either released or dragged out.

34.11.25 endGestureWithEvent(e as NSEventMBS) as boolean

MBS MacControls Plugin, Plugin Version: 13.1, Platform: macOS, Targets: .

Function: Informs the receiver that the user has ended a touch gesture.
Notes:

e: An event object representing the gesture end.
Available in Mac OS X v10.6 and later.
Return true if you handled this event.

34.11.26 ignoreModifierKeysForDraggingSession(session as NSDraggingSessionMBS) as boolean

MBS MacControls Plugin, Plugin Version: 13.1, Platform: macOS, Targets: .

Function: Returns whether the modifier keys will be ignored for this dragging session.
Notes:

session: The dragging session.

Return true if the modifier keys will be ignored, false otherwise.

Available in OS X v10.7 and later.

34.11.27 isOpaque as boolean

MBS MacControls Plugin, Plugin Version: 12.5, Platform: macOS, Targets: .

Function: Whether this view is opaque.

34.11.28 keyDown(e as NSEventMBS) as boolean

MBS MacControls Plugin, Plugin Version: 12.5, Platform: macOS, Targets: .

Function: One of the key events.
Notes:

Return true if you handled this event.
Please return true in becomeFirstResponder and acceptsFirstResponder, so your nsview can become first responder and receive key events.

34.11.29 keyUp(e as NSEventMBS) as boolean

MBS MacControls Plugin, Plugin Version: 12.5, Platform: macOS, Targets: .

Function: One of the key events.
Notes:

Return true if you handled this event.
Please return true in becomeFirstResponder and acceptsFirstResponder, so your nsview can become first responder and receive key events.

34.11.30 magnifyWithEvent(e as NSEventMBS) as boolean

MBS MacControls Plugin, Plugin Version: 13.1, Platform: macOS, Targets: .

Function: Informs the receiver that the user has begun a pinch gesture.
Notes:

e: An event object representing the magnify gesture.
The event will be sent to the view under the touch in the key window.
Available in Mac OS X v10.6 and later.
Return true if you handled this event.

34.11.31 menuForEvent(e as NSEventMBS, defaultMenu as NSMenuMBS) as NSMenuMBS

MBS MacControls Plugin, Plugin Version: 12.5, Platform: macOS, Targets: .

Function: Overridden by subclasses to return a context-sensitive pop-up menu for a given mouse-down event.
Notes:

theEvent: An object representing a mouse-down event.
defaultMenu: The menu as constructed by super class.

The receiver can use information in the mouse event, such as its location over a particular element of the receiver, to determine what kind of menu to return. For example, a text object might display a text-editing menu when the cursor lies over text and a menu for changing graphics attributes when the cursor lies over an embedded image.

The default implementation returns the default menu.

34.11.32 mouseDown(e as NSEventMBS, x as Double, y as Double) as boolean

MBS MacControls Plugin, Plugin Version: 12.5, Platform: macOS, Targets: .

Function: One of the mouse events.
Notes: Return true if you handled this event.

34.11.33 mouseDownCanMoveWindow as boolean

MBS MacControls Plugin, Plugin Version: 12.5, Platform: macOS, Targets: .

Function: This event is called so you can decide what happens with mouse down.
Notes:

Return true if you do not need to handle a mouse down and it can pass through to superviews; False if you need to handle the mouse down.

This allows iApp-type applications to determine the region by which a window can be moved. By default, this method returns false if the view is opaque; otherwise, it returns true. Subclasses can override this method to return a different value.

34.11.34 mouseDragged(e as NSEventMBS, x as Double, y as Double) as boolean

MBS MacControls Plugin, Plugin Version: 12.5, Platform: macOS, Targets: .

Function: One of the mouse events.
Notes: Return true if you handled this event.

34.11.35 mouseEntered(e as NSEventMBS, x as Double, y as Double) as boolean

MBS MacControls Plugin, Plugin Version: 12.5, Platform: macOS, Targets: .

Function: One of the mouse events.
Notes: Return true if you handled this event.

34.11.36 mouseExited(e as NSEventMBS, x as Double, y as Double) as boolean

MBS MacControls Plugin, Plugin Version: 12.5, Platform: macOS, Targets: .

Function: One of the mouse events.
Notes: Return true if you handled this event.

34.11.37 mouseMoved(e as NSEventMBS, x as Double, y as Double) as boolean

MBS MacControls Plugin, Plugin Version: 12.5, Platform: macOS, Targets: .

Function: One of the mouse events.
Notes: Return true if you handled this event.

34.11.38 mouseUp(e as NSEventMBS, x as Double, y as Double) as boolean

MBS MacControls Plugin, Plugin Version: 12.5, Platform: macOS, Targets: .

Function: One of the mouse events.
Notes: Return true if you handled this event.

34.11.39 Open

MBS MacControls Plugin, Plugin Version: 12.5, Platform: macOS, Targets: .

Function: The event called when the custom NSView is created.

34.11.40 otherMouseDown(e as NSEventMBS, x as Double, y as Double) as boolean

MBS MacControls Plugin, Plugin Version: 12.5, Platform: macOS, Targets: .

Function: One of the mouse events.
Notes:

Return true if you handled this event.
Third mouse button.

34.11.41 otherMouseDragged(e as NSEventMBS, x as Double, y as Double) as boolean

MBS MacControls Plugin, Plugin Version: 12.5, Platform: macOS, Targets: .

Function: One of the mouse events.
Notes:

Return true if you handled this event.
Third mouse button.

34.11.42 otherMouseUp(e as NSEventMBS, x as Double, y as Double) as boolean

MBS MacControls Plugin, Plugin Version: 12.5, Platform: macOS, Targets: .

Function: One of the mouse events.
Notes:

Return true if you handled this event.
Third mouse button.

34.11.43 performDragOperation(sender as NSDraggingInfoMBS) as boolean

MBS MacControls Plugin, Plugin Version: 13.1, Platform: macOS, Targets: .

Function: Invoked after the released image has been removed from the screen, signaling the receiver to import the pasteboard data.
Notes:

sender: The object sending the message; use it to get details about the dragging operation.

Return if the destination accepts the data, it returns true; otherwise it returns false. The default is to return false.

For this method to be invoked, the previous prepareForDragOperation message must have returned true. The destination should implement this method to do the real work of importing the pasteboard data represented by the image.

If the sender object's animatesToDestination was set to true in prepareForDragOperation, then setup any animation to arrange space for the drag items to animate to. Also at this time, enumerate through the dragging items to set their destination frames and destination images.

34.11.44 prepareForDragOperation(sender as NSDraggingInfoMBS) as boolean

MBS MacControls Plugin, Plugin Version: 13.1, Platform: macOS, Targets: .

Function: Invoked when the image is released, allowing the receiver to agree to or refuse drag operation.
Notes:

sender: The object sending the message; use it to get details about the dragging operation.
Returns true if the receiver agrees to perform the drag operation and false if not.
This method is invoked only if the most recent draggingEntered or draggingUpdated message returned an acceptable drag-operation value.
If you want the drag items to animate from their current location on screen to their final location in your view, set the sender object's animatesToDestination property to true in your implementation of this method.

34.11.45 pressureChange(e as NSEventMBS) as boolean

MBS MacControls Plugin, Plugin Version: 15.1, Platform: macOS, Targets: .

Function: Informs the current object that a pressure change occurred on a system that supports pressure sensitivity.
Notes:

This method is invoked automatically in response to user actions. event is the event that initiated the change in pressure.
Available in OS X v10.10.3 and later.

34.11.46 resignFirstResponder as boolean

MBS MacControls Plugin, Plugin Version: 12.5, Platform: macOS, Targets: .

Function: Focus is going away.
Notes: Return true to accept.

34.11.47 rightMouseDown(e as NSEventMBS, x as Double, y as Double) as boolean

MBS MacControls Plugin, Plugin Version: 12.5, Platform: macOS, Targets: .

Function: One of the mouse events.
Notes: Return true if you handled this event.

34.11.48 rightMouseDragged(e as NSEventMBS, x as Double, y as Double) as boolean

MBS MacControls Plugin, Plugin Version: 12.5, Platform: macOS, Targets: .

Function: One of the mouse events.
Notes: Return true if you handled this event.

34.11.49 rightMouseUp(e as NSEventMBS, x as Double, y as Double) as boolean

MBS MacControls Plugin, Plugin Version: 12.5, Platform: macOS, Targets: .

Function: One of the mouse events.
Notes: Return true if you handled this event.

34.11.50 rotateWithEvent(e as NSEventMBS) as boolean

MBS MacControls Plugin, Plugin Version: 13.1, Platform: macOS, Targets: .

Function: Informs the receiver that the user has begun a rotation gesture.
Notes:

e: An event object representing the rotate gesture.
The event will be sent to the view under the touch in the key window.
Available in Mac OS X v10.6 and later.
Return true if you handled this event.

34.11.51 scrollWheel(e as NSEventMBS) as boolean

MBS MacControls Plugin, Plugin Version: 12.5, Platform: macOS, Targets: .

Function: Informs the subclass that the mouse's scroll wheel has moved.
Notes:

e: An object encapsulating information about the wheel-scrolling event.

The default implementation simply passes this message to the next responder.
Return true to not pass the event.

34.11.52 swipeWithEvent(e as NSEventMBS) as boolean

MBS MacControls Plugin, Plugin Version: 13.1, Platform: macOS, Targets: .

Function: Informs the receiver that the user has begun a swipe gesture.
Notes:

e: An event object representing the swipe gesture.
The event will be sent to the view under the touch in the key window.
Available in Mac OS X v10.6 and later.
Return true if you handled this event.

34.11.53 updateDraggingItemsForDrag(sender as NSDraggingInfoMBS)

MBS MacControls Plugin, Plugin Version: 13.1, Platform: macOS, Targets: .

Function: Invoked when the dragging images should be changed.
Notes:

sender: The object sending the message; use this object to get details about the dragging operation.

While a destination may change the dragging images at any time, it is recommended to wait until this method is called before updating the dragging images.

This allows the system to delay changing the dragging images until it is likely that the user will drop on this destination. Otherwise, the dragging images will change too often during the drag which would be distracting to the user.

34.11.54 viewDidMoveToWindow

MBS MacControls Plugin, Plugin Version: 12.5, Platform: macOS, Targets: .

Function: Informs the receiver that it has been added to a new view hierarchy.
Notes:

The default implementation does nothing; subclasses can implement this event to perform whatever actions are necessary.

window may return nil when this method is invoked, indicating that the receiver does not currently reside in any window. This occurs when the receiver has just been removed from its superview or when the receiver has just been added to a superview that does not itself have a window. Overrides of this method may choose to ignore such cases if they are not of interest.

34.11.55 wantsPeriodicDraggingUpdates as boolean

MBS MacControls Plugin, Plugin Version: 13.1, Platform: macOS, Targets: .

Function: Asks the destination object whether it wants to receive periodic draggingUpdated messages.
Notes:

Return true if the destination wants to receive periodic draggingUpdated messages, false otherwise.

If the destination returns false, these messages are sent only when the mouse moves or a modifier flag changes. Otherwise the destination gets the default behavior, where it receives periodic dragging-updated messages even if nothing changes.

34.12 class CustomNSViewMBS

34.12.1 class CustomNSViewMBS

MBS MacControls Plugin, Plugin Version: 7.7, Platform: macOS, Targets: Desktop only.

Function: The class for a custom NSView.
Notes: Subclass of the NSViewMBS class.

34.12.2 Blog Entries

- MBS Xojo / Real Studio Plugins, version 16.5pr2
- MBS Real Studio Plugins, version 12.3pr3
- MBS Real Studio Plugins, version 12.3pr2
- MBS Real Studio Plugins, version 12.0pr7
- MBS Real Studio Plugins, version 11.3pr9
- Gestures on Mac OS X
- MBS Real Studio Plugins, version 11.2pr6
- MBS Real Studio Plugins, version 11.2pr5
- MBS Plugins 10.3 Release Notes
- MBS REALbasic Plugins, version 10.3pr4

34.12.3 Blog Entries

- MBS Xojo / Real Studio Plugins, version 16.5pr2
- MBS Real Studio Plugins, version 12.3pr3
- MBS Real Studio Plugins, version 12.3pr2
- MBS Real Studio Plugins, version 12.0pr7
- MBS Real Studio Plugins, version 11.3pr9
- Gestures on Mac OS X
- MBS Real Studio Plugins, version 11.2pr6
- MBS Real Studio Plugins, version 11.2pr5
- MBS Plugins 10.3 Release Notes
- MBS REALbasic Plugins, version 10.3pr4

34.12.4 Methods

34.12.5 Constructor

MBS MacControls Plugin, Plugin Version: 7.7, Platform: macOS, Targets: Desktop only.

Function: The dummy constructor doing nothing.
See also:

- 34.12.6 Constructor(Handle as Integer) 7674
- 34.12.7 Constructor(left as Double, top as Double, width as Double, height as Double) 7674

34.12.6 Constructor(Handle as Integer)

MBS MacControls Plugin, Plugin Version: 13.1, Platform: macOS, Targets: Desktop only.

Function: Creates an object based on the given CustomNSView handle.
Notes: The handle is casted to a CustomNSView and the plugin retains this handle.
See also:

- 34.12.5 Constructor 7674
- 34.12.7 Constructor(left as Double, top as Double, width as Double, height as Double) 7674

34.12.7 Constructor(left as Double, top as Double, width as Double, height as Double)

MBS MacControls Plugin, Plugin Version: 7.7, Platform: macOS, Targets: Desktop only.

Function: The constructor for a new custom NSView object.
See also:

- 34.12.5 Constructor 7674
- 34.12.6 Constructor(Handle as Integer) 7674

34.12.8 Destructor

MBS MacControls Plugin, Plugin Version: 12.5, Platform: macOS, Targets: Desktop only.

Function: The destructor.

34.12.9 Events

34.12.10 acceptsFirstMouse(e as NSEventMBS) as boolean

MBS MacControls Plugin, Plugin Version: 11.2, Platform: macOS, Targets: .

Function: Overridden by subclasses to return true if the receiver should be sent a mouseDown event for an initial mouse-down event, false if not.
Notes:

The receiver can either return a value unconditionally or use the location of event e to determine whether or not it wants the event. The default implementation ignores the event and returns false.

Implement this event in a subclass to allow instances to respond to click-through. This allows the user to click on a view in an inactive window, activating the view with one click, instead of clicking first to make the window active and then clicking the view. Most view objects refuse a click-through attempt, so the event simply activates the window. Many control objects, however, such as instances of NSButton and NSSlider, do accept them, so the user can immediately manipulate the control without having to release the mouse button.

34.12.11 acceptsFirstResponder as boolean

MBS MacControls Plugin, Plugin Version: 7.7, Platform: macOS, Targets: .

Function: Whether to accept first responder.
Notes: Return true if your control can have the focus and false if not.

34.12.12 becomeFirstResponder as boolean

MBS MacControls Plugin, Plugin Version: 7.7, Platform: macOS, Targets: .

Function: Called when the object gets focus.
Notes: Return true to accept.

34.12.13 beginGestureWithEvent(e as NSEventMBS) as boolean

MBS MacControls Plugin, Plugin Version: 10.3, Platform: macOS, Targets: .

Function: Informs the receiver that the user has begun a touch gesture.
Notes:

e: An event object representing the gesture beginning.
The event will be sent to the view under the touch in the key window.
Available in Mac OS X v10.6 and later.

Return true if you handled this event.

34.12.14 canBecomeKeyView as boolean

MBS MacControls Plugin, Plugin Version: 11.3, Platform: macOS, Targets: .

Function: Returns whether the receiver can become key view.
Notes: Returns true if the receiver can become key view, false otherwise.

34.12.15 Close

MBS MacControls Plugin, Plugin Version: 7.7, Platform: macOS, Targets: .

Function: The event called when the custom view is destroyed.

34.12.16 concludeDragOperation(sender as NSDraggingInfoMBS)

MBS MacControls Plugin, Plugin Version: 13.1, Platform: macOS, Targets: .

Function: Invoked when the dragging operation is complete, signaling the receiver to perform any necessary clean-up.
Notes:

sender: The object sending the message; use it to get details about the dragging operation.

For this method to be invoked, the previous performDragOperation must have returned true.

The destination implements this method to perform any tidying up that it needs to do, such as updating its visual representation now that it has incorporated the dragged data. This message is the last message sent from sender to the destination during a dragging session.

If the sender object's animatesToDestination property was set to true in prepareForDragOperation, then the drag image is still visible. At this point you should draw the final visual representation in the view. When this method returns, the drag image is removed form the screen. If your final visual representation matches the visual representation in the drag, this is a seamless transition.

34.12.17 draggingEnded(sender as NSDraggingInfoMBS)

MBS MacControls Plugin, Plugin Version: 13.1, Platform: macOS, Targets: .

Function: Implement this event to be notified when a drag operation ends in some other destination.
Notes:

sender: The object sending the message; use it to get details about the dragging operation.

This method might be used by a destination doing auto-expansion in order to collapse any auto-expands.

34.12.18 draggingEntered(sender as NSDraggingInfoMBS) as Integer

MBS MacControls Plugin, Plugin Version: 13.1, Platform: macOS, Targets: .

Function: Invoked when the dragged image enters destination bounds or frame; delegate returns dragging operation to perform.
Notes:

sender: The object sending the message; use it to get details about the dragging operation.

Return one (and only one) of the dragging operation constants described in NSDragOperation in the NSDraggingInfo reference. The default return value (if this method is not implemented by the destination) is the value returned by the previous draggingEntered message.

Invoked when a dragged image enters the destination but only if the destination has registered for the pasteboard data type involved in the drag operation. Specifically, this method is invoked when the mouse pointer enters the destination's bounds rectangle (if it is a view object) or its frame rectangle (if it is a window object).

This method must return a value that indicates which dragging operation the destination will perform when the image is released. In deciding which dragging operation to return, the method should evaluate the overlap between both the dragging operations allowed by the source (obtained from sender with the draggingSourceOperationMask method) and the dragging operations and pasteboard data types the destination itself supports.

If none of the operations is appropriate, this method should return NSDragOperationNone (this is the default response if the method is not implemented by the destination). A destination will still receive draggingUpdated and draggingExited even if NSDragOperationNone is returned by this method.

34.12.19 draggingExited(sender as NSDraggingInfoMBS)

MBS MacControls Plugin, Plugin Version: 13.1, Platform: macOS, Targets: .

Function: Invoked when the dragged image exits the destination's bounds rectangle (in the case of a view object) or its frame rectangle (in the case of a window object).
Notes: sender: The object sending the message; use it to get details about the dragging operation.

34.12.20 draggingSessionEndedAtPoint(session as NSDraggingSessionMBS, screenPoint as NSPointMBS, operation as Integer)

MBS MacControls Plugin, Plugin Version: 13.1, Platform: macOS, Targets: .

Function: Invoked when the dragging session has completed.
Notes:

session: The dragging session.
screenPoint: The point where the drag ended, in screen coordinates.
operation: The drag operation. See constants for drag operation types.

Available in OS X v10.7 and later.

34.12.21 draggingSessionMovedToPoint(session as NSDraggingSessionMBS, screenPoint as NSPointMBS)

MBS MacControls Plugin, Plugin Version: 13.1, Platform: macOS, Targets: .

Function: Invoked when the drag moves on the screen.
Notes:

session: The dragging session.
screenPoint: The point where the drag moved to, in screen coordinates.

Available in OS X v10.7 and later.

34.12.22 draggingSessionSourceOperationMaskForDraggingContext(session as NSDraggingSessionMBS, context as Integer) as Integer

MBS MacControls Plugin, Plugin Version: 13.1, Platform: macOS, Targets: .

Function: Declares the types of operations the source allows to be performed. (required)
Notes:

session: The dragging session.
context: The dragging context. See NSDraggingContext constants for the supported values.

Return the appropriate dragging operation as defined in constants.

In the future Apple may provide more specific "within" values in the future. To account for this, for unrecognized localities, return the operation mask for the most specific context that you are concerned with.

34.12.23 draggingSessionWillBeginAtPoint(session as NSDraggingSessionMBS, screenPoint as NSPointMBS)

MBS MacControls Plugin, Plugin Version: 13.1, Platform: macOS, Targets: .

Function: Invoked when the drag will begin.
Notes:

session: The dragging session.
screenPoint: The point where the drag will begin, in screen coordinates.

Available in OS X v10.7 and later.

34.12.24 draggingUpdated(sender as NSDraggingInfoMBS) as Integer

MBS MacControls Plugin, Plugin Version: 13.1, Platform: macOS, Targets: .

Function: Invoked periodically as the image is held within the destination area, allowing modification of the dragging operation or mouse-pointer position.
Notes:

sender: The object sending the message; use it to get details about the dragging operation.

Return one (and only one) of the dragging operation constants described in NSDragOperation in the NSDraggingInfo reference. The default return value (if this method is not implemented by the destination) is the value returned by the previous draggingEntered message.

For this to be invoked, the destination must have registered for the pasteboard data type involved in the drag operation. The messages continue until the image is either released or dragged out of the window or view.

This method provides the destination with an opportunity to modify the dragging operation depending on the position of the mouse pointer inside of the destination view or window object. For example, you may have several graphics or areas of text contained within the same view and wish to tailor the dragging operation, or to ignore the drag event completely, depending upon which object is underneath the mouse pointer at the time when the user releases the dragged image and the performDragOperation method is invoked.

You typically examine the contents of the pasteboard in the draggingEntered method, where this examination is performed only once, rather than in the draggingUpdated method, which is invoked multiple times.

Only one destination at a time receives a sequence of draggingUpdated messages. If the mouse pointer is within the bounds of two overlapping views that are both valid destinations, the uppermost view receives these messages until the image is either released or dragged out.

34.12.25 drawFocusRingMask(g as NSGraphicsMBS) as boolean

MBS MacControls Plugin, Plugin Version: 12.3, Platform: macOS, Targets: .

Function: Draw the focus ring mask for the view.
Notes:

If false is returned, the default method from NSView class runs.

This method provides the shape of the focus ring mask by drawing the focus ring mask. An implementation of this method should draw in the view's interior (bounds) coordinate space, that the focus ring style has been set (it will be set it to NSFocusRingOnly to capture the focus ring itself), and that the fill and stroke colors have been set to an arbitrary fully opaque color.

Subclasses that find the default behavior insufficient should only draw the focus ring shape.

The NSView default implementation of this method simply fills self.bounds.
Available in Mac OS X v10.7 and later.

Please use NSGraphicsMBS class for drawing.

34.12.26 DrawRect(g as NSGraphicsMBS, left as Double, top as Double, width as Double, height as Double)

MBS MacControls Plugin, Plugin Version: 7.7, Platform: macOS, Targets: .

Function: The paint event with the rectangle which needs to be redrawn.

34.12.27 endGestureWithEvent(e as NSEventMBS) as boolean

MBS MacControls Plugin, Plugin Version: 10.3, Platform: macOS, Targets: .

Function: Informs the receiver that the user has ended a touch gesture.
Notes:

e: An event object representing the gesture end.
Available in Mac OS X v10.6 and later.

Return true if you handled this event.

34.12.28 focusRingMaskBounds as NSRectMBS

MBS MacControls Plugin, Plugin Version: 12.3, Platform: macOS, Targets: .

Function: Returns the focus ring mask bounds.
Notes:

Return nil to run default NSView method.

Return a rectangle containing the mask in the view's interior (bounds) coordinate space.

The mask bounds allows the focus ring's overall size and position to be determined before it is drawn.
Subclasses must override this method if they require the display of a focus ring.
The NSView default implementation of this method simply returns NSRectMBS.Zero.

Note: The information provided by focusRingMaskBounds will enable Accessibility to identify selected subelements for zoom tracking, so it is important that this method provide a reasonably tight bounding box and that noteFocusRingMaskChanged is invoked as described.

34.12.29 ignoreModifierKeysForDraggingSession(session as NSDraggingSession-MBS) as boolean

MBS MacControls Plugin, Plugin Version: 13.1, Platform: macOS, Targets: .

Function: Returns whether the modifier keys will be ignored for this dragging session.
Notes:

session: The dragging session.

Return true if the modifier keys will be ignored, false otherwise.
Available in OS X v10.7 and later.

34.12.30 isFlipped as Boolean

MBS MacControls Plugin, Plugin Version: 16.5, Platform: macOS, Targets: .

Function: The event to return a boolean value indicating whether the view uses a flipped coordinate system.
Notes:

The default value of this property is false, which results in a non-flipped coordinate system. In a non-flipped

coordinate system, the origin is in the lower-left corner of the view and positive y-values extend upward. In a flipped coordinate system, the origin is in the upper-left corner of the view and y-values extend downward. X-values always extend to the right.

If you want your view to use a flipped coordinate system, override this property and return true.

34.12.31 isOpaque as boolean

MBS MacControls Plugin, Plugin Version: 7.7, Platform: macOS, Targets: .

Function: Whether this view is opaque.

34.12.32 keyDown(e as NSEventMBS) as boolean

MBS MacControls Plugin, Plugin Version: 7.7, Platform: macOS, Targets: .

Function: One of the key events.
Notes:

Return true if you handled this event.
Please return true in becomeFirstResponder and acceptsFirstResponder, so your nsview can become first responder and receive key events.

34.12.33 keyUp(e as NSEventMBS) as boolean

MBS MacControls Plugin, Plugin Version: 7.7, Platform: macOS, Targets: .

Function: One of the key events.
Notes:

Return true if you handled this event.
Please return true in becomeFirstResponder and acceptsFirstResponder, so your nsview can become first responder and receive key events.

34.12.34 magnifyWithEvent(e as NSEventMBS) as boolean

MBS MacControls Plugin, Plugin Version: 10.3, Platform: macOS, Targets: .

Function: Informs the receiver that the user has begun a pinch gesture.
Notes:

e: An event object representing the magnify gesture.
The event will be sent to the view under the touch in the key window.
Available in Mac OS X v10.6 and later.
Return true if you handled this event.

34.12.35 menuForEvent(e as NSEventMBS, defaultMenu as NSMenuMBS) as NSMenuMBS

MBS MacControls Plugin, Plugin Version: 12.3, Platform: macOS, Targets: .

Function: Overridden by subclasses to return a context-sensitive pop-up menu for a given mouse-down event.
Notes:

theEvent: An object representing a mouse-down event.
defaultMenu: The menu as constructed by super class.

The receiver can use information in the mouse event, such as its location over a particular element of the receiver, to determine what kind of menu to return. For example, a text object might display a text-editing menu when the cursor lies over text and a menu for changing graphics attributes when the cursor lies over an embedded image.

The default implementation returns the default menu.

34.12.36 mouseDown(e as NSEventMBS, x as Double, y as Double) as boolean

MBS MacControls Plugin, Plugin Version: 7.7, Platform: macOS, Targets: .

Function: One of the mouse events.
Notes: Return true if you handled this event.

34.12.37 mouseDownCanMoveWindow as boolean

MBS MacControls Plugin, Plugin Version: 11.3, Platform: macOS, Targets: .

Function: This event is called so you can decide what happens with mouse down.
Notes:

Return true if you do not need to handle a mouse down and it can pass through to superviews; False if you need to handle the mouse down.

This allows iApp-type applications to determine the region by which a window can be moved. By default,

this method returns false if the view is opaque; otherwise, it returns true. Subclasses can override this method to return a different value.

34.12.38 mouseDragged(e as NSEventMBS, x as Double, y as Double) as boolean

MBS MacControls Plugin, Plugin Version: 7.7, Platform: macOS, Targets: .

Function: One of the mouse events.
Notes: Return true if you handled this event.

34.12.39 mouseEntered(e as NSEventMBS, x as Double, y as Double) as boolean

MBS MacControls Plugin, Plugin Version: 7.7, Platform: macOS, Targets: .

Function: One of the mouse events.
Notes: Return true if you handled this event.

34.12.40 mouseExited(e as NSEventMBS, x as Double, y as Double) as boolean

MBS MacControls Plugin, Plugin Version: 7.7, Platform: macOS, Targets: .

Function: One of the mouse events.
Notes: Return true if you handled this event.

34.12.41 mouseMoved(e as NSEventMBS, x as Double, y as Double) as boolean

MBS MacControls Plugin, Plugin Version: 7.7, Platform: macOS, Targets: .

Function: One of the mouse events.
Notes: Return true if you handled this event.

34.12.42 mouseUp(e as NSEventMBS, x as Double, y as Double) as boolean

MBS MacControls Plugin, Plugin Version: 7.7, Platform: macOS, Targets: .

Function: One of the mouse events.
Notes: Return true if you handled this event.

34.12.43 Open

MBS MacControls Plugin, Plugin Version: 7.7, Platform: macOS, Targets: .

Function: The event called when the custom NSView is created.

34.12.44 otherMouseDown(e as NSEventMBS, x as Double, y as Double) as boolean

MBS MacControls Plugin, Plugin Version: 7.7, Platform: macOS, Targets: .

Function: One of the mouse events.
Notes:

Return true if you handled this event.
Third mouse button.

34.12.45 otherMouseDragged(e as NSEventMBS, x as Double, y as Double) as boolean

MBS MacControls Plugin, Plugin Version: 7.7, Platform: macOS, Targets: .

Function: One of the mouse events.
Notes:

Return true if you handled this event.
Third mouse button.

34.12.46 otherMouseUp(e as NSEventMBS, x as Double, y as Double) as boolean

MBS MacControls Plugin, Plugin Version: 7.7, Platform: macOS, Targets: .

Function: One of the mouse events.
Notes:

Return true if you handled this event.
Third mouse button.

34.12.47 performDragOperation(sender as NSDraggingInfoMBS) as boolean

MBS MacControls Plugin, Plugin Version: 13.1, Platform: macOS, Targets: .

Function: Invoked after the released image has been removed from the screen, signaling the receiver to import the pasteboard data.
Notes:

sender: The object sending the message; use it to get details about the dragging operation.

Return if the destination accepts the data, it returns true; otherwise it returns false. The default is to return false.

For this method to be invoked, the previous prepareForDragOperation message must have returned true. The destination should implement this method to do the real work of importing the pasteboard data represented by the image.

If the sender object's animatesToDestination was set to true in prepareForDragOperation, then setup any animation to arrange space for the drag items to animate to. Also at this time, enumerate through the dragging items to set their destination frames and destination images.

34.12.48 prepareForDragOperation(sender as NSDraggingInfoMBS) as boolean

MBS MacControls Plugin, Plugin Version: 13.1, Platform: macOS, Targets: .

Function: Invoked when the image is released, allowing the receiver to agree to or refuse drag operation.
Notes:

sender: The object sending the message; use it to get details about the dragging operation.
Returns true if the receiver agrees to perform the drag operation and false if not.
This method is invoked only if the most recent draggingEntered or draggingUpdated message returned an acceptable drag-operation value.
If you want the drag items to animate from their current location on screen to their final location in your view, set the sender object's animatesToDestination property to true in your implementation of this method.

34.12.49 pressureChange(e as NSEventMBS) as boolean

MBS MacControls Plugin, Plugin Version: 15.1, Platform: macOS, Targets: .

Function: Informs the current object that a pressure change occurred on a system that supports pressure sensitivity.
Notes:

This method is invoked automatically in response to user actions. event is the event that initiated the change in pressure.
Available in OS X v10.10.3 and later.

34.12.50 resignFirstResponder as boolean

MBS MacControls Plugin, Plugin Version: 7.7, Platform: macOS, Targets: .

Function: Focus is going away.
Notes: Return true to accept.

34.12.51 rightMouseDown(e as NSEventMBS, x as Double, y as Double) as boolean

MBS MacControls Plugin, Plugin Version: 7.7, Platform: macOS, Targets: .

Function: One of the mouse events.
Notes: Return true if you handled this event.

34.12.52 rightMouseDragged(e as NSEventMBS, x as Double, y as Double) as boolean

MBS MacControls Plugin, Plugin Version: 7.7, Platform: macOS, Targets: .

Function: One of the mouse events.
Notes: Return true if you handled this event.

34.12.53 rightMouseUp(e as NSEventMBS, x as Double, y as Double) as boolean

MBS MacControls Plugin, Plugin Version: 7.7, Platform: macOS, Targets: .

Function: One of the mouse events.
Notes: Return true if you handled this event.

34.12.54 rotateWithEvent(e as NSEventMBS) as boolean

MBS MacControls Plugin, Plugin Version: 10.3, Platform: macOS, Targets: .

Function: Informs the receiver that the user has begun a rotation gesture.
Notes:

e: An event object representing the rotate gesture.
The event will be sent to the view under the touch in the key window.
Available in Mac OS X v10.6 and later.
Return true if you handled this event.

34.12.55 scrollWheel(e as NSEventMBS) as boolean

MBS MacControls Plugin, Plugin Version: 12.0, Platform: macOS, Targets: .

Function: Informs the subclass that the mouse's scroll wheel has moved.
Notes:

e: An object encapsulating information about the wheel-scrolling event.

The default implementation simply passes this message to the next responder.
Return true to not pass the event.

34.12.56 swipeWithEvent(e as NSEventMBS) as boolean

MBS MacControls Plugin, Plugin Version: 10.3, Platform: macOS, Targets: .

Function: Informs the receiver that the user has begun a swipe gesture.
Notes:

e: An event object representing the swipe gesture.
The event will be sent to the view under the touch in the key window.
Available in Mac OS X v10.6 and later.
Return true if you handled this event.

34.12.57 updateDraggingItemsForDrag(sender as NSDraggingInfoMBS)

MBS MacControls Plugin, Plugin Version: 13.1, Platform: macOS, Targets: .

Function: Invoked when the dragging images should be changed.
Notes:

sender: The object sending the message; use this object to get details about the dragging operation.

While a destination may change the dragging images at any time, it is recommended to wait until this method is called before updating the dragging images.

This allows the system to delay changing the dragging images until it is likely that the user will drop on this destination. Otherwise, the dragging images will change too often during the drag which would be distracting to the user.

34.12.58 viewDidMoveToWindow

MBS MacControls Plugin, Plugin Version: 11.2, Platform: macOS, Targets: .

Function: Informs the receiver that it has been added to a new view hierarchy.
Notes:

The default implementation does nothing; subclasses can implement this event to perform whatever actions are necessary.

window may return nil when this method is invoked, indicating that the receiver does not currently reside in any window. This occurs when the receiver has just been removed from its superview or when the receiver has just been added to a superview that does not itself have a window. Overrides of this method may choose to ignore such cases if they are not of interest.

34.12.59 wantsPeriodicDraggingUpdates as boolean

MBS MacControls Plugin, Plugin Version: 13.1, Platform: macOS, Targets: .

Function: Asks the destination object whether it wants to receive periodic draggingUpdated messages.
Notes:

Return true if the destination wants to receive periodic draggingUpdated messages, false otherwise.

If the destination returns false, these messages are sent only when the mouse moves or a modifier flag changes. Otherwise the destination gets the default behavior, where it receives periodic dragging-updated messages even if nothing changes.

34.13 class DateTimePicker

34.13.1 class DateTimePicker

Plugin Version: 20.5, Platform: macOS, Targets: Desktop only.

Function: The built-in date time picker control in Xojo.
Notes: Only for Xojo 2020r2 or newer.

34.13.2 Methods

34.13.3 NSDatePickerMBS as NSDatePickerMBS

MBS MacControls Plugin, Plugin Version: 20.5, Platform: macOS, Targets: Desktop only.

Function: Queries date picker object for the control.
Notes: Only for Xojo 2020r2 or newer.

34.14 class DesktopBevelButton

34.14.1 class DesktopBevelButton

Plugin Version: 21.5, Platform: macOS, Targets: Desktop only.

Function: An extension of Xojo's internal control.

34.14.2 Methods

34.14.3 NSButtonMBS as NSButtonMBS

MBS MacControls Plugin, Plugin Version: 21.5, Platform: macOS, Targets: Desktop only.

Function: Creates a NSButtonMBS object for the given control.
Example:

MsgBox BevelButton1.NSButtonMBS.className

Notes: This way you can manipulate Cocoa controls directly.

34.15 class DesktopButton

34.15.1 class DesktopButton

Plugin Version: 21.5, Platform: macOS, Targets: Desktop only.

Function: The built in Button class in Xojo.

34.15.2 Methods

34.15.3 NSButtonMBS as NSButtonMBS

MBS MacControls Plugin, Plugin Version: 21.5, Platform: macOS, Targets: Desktop only.

Function: Creates a NSButtonMBS object for the given control.
Example:

MsgBox PushButton1.NSButtonMBS.className

Notes: This way you can manipulate Cocoa controls directly.

34.16 class DesktopCheckBox

34.16.1 class DesktopCheckBox

Plugin Version: 21.5, Platform: macOS, Targets: Desktop only.

Function: An extension of Xojo's internal control.

34.16.2 Methods

34.16.3 NSButtonMBS as NSButtonMBS

MBS MacControls Plugin, Plugin Version: 21.5, Platform: macOS, Targets: Desktop only.

Function: Creates a NSButtonMBS object for the given control.
Example:

MsgBox CheckBox1.NSButtonMBS.className

Notes: This way you can manipulate Cocoa controls directly.

34.17 class DesktopComboBox

34.17.1 class DesktopComboBox

Plugin Version: 21.5, Platform: macOS, Targets: Desktop only.

Function: The built in ComboBox class in Xojo.

34.17.2 Methods

34.17.3 NSComboBoxMBS as NSComboBoxMBS

MBS MacControls Plugin, Plugin Version: 21.5, Platform: macOS, Targets: Desktop only.

Function: Creates a NSComboBoxMBS object for the given control.
Notes: This way you can manipulate Cocoa controls directly.

34.18 class DesktopContainer

34.18.1 class DesktopContainer

Plugin Version: 21.5, Platform: macOS, Targets: Desktop only.

Function: The container class in Xojo.

34.18.2 Methods

34.18.3 NSViewMBS as NSViewMBS

MBS MacBase Plugin, Plugin Version: 21.5, Platform: macOS, Targets: Desktop only.

Function: Creates a NSViewMBS object for the given container.
Example:

MsgBox ContainerControl1.NSViewMBS.className

Notes: This way you can manipulate Cocoa container controls directly.

34.19 class DesktopDateTimePicker

34.19.1 class DesktopDateTimePicker

Plugin Version: 21.5, Platform: macOS, Targets: Desktop only.

Function: The built-in date time picker control in Xojo.
Notes: Only for Xojo 2021r3 or newer.

34.19.2 Methods

34.19.3 NSDatePickerMBS as NSDatePickerMBS

MBS MacControls Plugin, Plugin Version: 21.5, Platform: macOS, Targets: Desktop only.

Function: Queries date picker object for the control.
Notes: Only for Xojo 2020r2 or newer.

34.20 class DesktopDisclosureTriangle

34.20.1 class DesktopDisclosureTriangle

Plugin Version: 21.5, Platform: macOS, Targets: Desktop only.

Function: The built in DisclosureTriangle class in Xojo.

34.20.2 Methods

34.20.3 NSButtonMBS as NSButtonMBS

MBS MacControls Plugin, Plugin Version: 21.5, Platform: macOS, Targets: Desktop only.

Function: Creates a NSButtonMBS object for the given control.
Example:

MsgBox DisclosureTriangle1.NSButtonMBS.className

Notes: This way you can manipulate Cocoa controls directly.

34.21 class DesktopGroupBox

34.21.1 class DesktopGroupBox

Plugin Version: 21.5, Platform: macOS, Targets: Desktop only.

Function: The built in Groupbox class in Xojo.

34.21.2 Methods

34.21.3 NSBoxMBS as NSBoxMBS

MBS MacControls Plugin, Plugin Version: 21.5, Platform: macOS, Targets: Desktop only.

Function: Creates a NSBoxMBS object for the given control.
Notes: This way you can manipulate Cocoa controls directly.

34.22 class DesktopImageViewer

34.22.1 class DesktopImageViewer

Plugin Version: 21.5, Platform: macOS, Targets: Desktop only.

Function: The built in ImageWell class in Xojo.

34.22.2 Methods

34.22.3 NSImageViewMBS as NSImageViewMBS

MBS MacControls Plugin, Plugin Version: 21.5, Platform: macOS, Targets: Desktop only.

Function: Creates a NSImageViewMBS object for the given control.
Notes: This way you can manipulate Cocoa controls directly.

34.23 control DesktopNSButtonControlMBS

34.23.1 control DesktopNSButtonControlMBS

MBS MacControls Plugin, Plugin Version: 21.5, Platform: macOS, Targets: Desktop only.

Function: The Xojo control for a NSButton.
Notes:

This control embeds a special NSButton subclass.
Designed for Xojo 2021r3 and newer.
Please use view property to access the underlaying object and set properties.

34.23.2 Properties

34.23.3 AlternateTitle as String

MBS MacControls Plugin, Plugin Version: 21.5, Platform: macOS, Targets: Desktop only.

Function: The title that the button displays when it's in its alternate state.
Notes: (Read and Write property)

34.23.4 BezelStyle as Integer

MBS MacControls Plugin, Plugin Version: 21.5, Platform: macOS, Targets: Desktop only.

Function: The appearance of the border, if the view has one.
Notes:

Use this constants:

(Read and Write property)

34.23.5 ButtonType as Integer

MBS MacControls Plugin, Plugin Version: 21.5, Platform: macOS, Targets: Desktop only.

Function: The button type.
Notes:

See also NSButtonMBS.ButtonType and the constants there like NSPushOnPushOffButton.
(Read and Write property)

NSRoundedBezelStyle	= 1
NSRegularSquareBezelStyle	= 2
NSThickSquareBezelStyle	= 3
NSThickerSquareBezelStyle	= 4
NSDisclosureBezelStyle	= 5
NSShadowlessSquareBezelStyle	= 6
NSCircularBezelStyle	= 7
NSTexturedSquareBezelStyle	= 8
NSHelpButtonBezelStyle	= 9
NSSmallSquareBezelStyle	= 10
NSTexturedRoundedBezelStyle	= 11
NSRoundRectBezelStyle	= 12
NSRecessedBezelStyle	= 13
NSRoundedDisclosureBezelStyle	= 14

34.23.6 Title as String

MBS MacControls Plugin, Plugin Version: 21.5, Platform: macOS, Targets: Desktop only.

Function: The title displayed on the button when it's in its normal state.
Notes: (Read and Write property)

34.23.7 View as NSButtonMBS

MBS MacControls Plugin, Plugin Version: 21.5, Platform: macOS, Targets: Desktop only.

Function: The view used in the control.
Notes:

Use this object to set more options on the control.
(Read only property)

34.23.8 Events

34.23.9 Action

MBS MacControls Plugin, Plugin Version: 21.5, Platform: macOS, Targets: .

Function: The action event.

34.23.10 BoundsChanged

MBS MacControls Plugin, Plugin Version: 21.5, Platform: macOS, Targets: .

Function: The event called when the bounds, but not the frame, changed.

34.23.11 EnableMenuItems

MBS MacControls Plugin, Plugin Version: 21.5, Platform: macOS, Targets: .

Function: The event where you can enable menu items.

34.23.12 FrameChanged

MBS MacControls Plugin, Plugin Version: 21.5, Platform: macOS, Targets: .

Function: The event called when the frame changed.
Notes: This event notifies you, that the control changed it's bounding frame, which is position and/or size.

34.23.13 GotFocus

MBS MacControls Plugin, Plugin Version: 21.5, Platform: macOS, Targets: .

Function: The control itself got focus.
Notes: This only fires if the control itself got focus and not a sub control.

34.23.14 LostFocus

MBS MacControls Plugin, Plugin Version: 21.5, Platform: macOS, Targets: .

Function: The control lost focus.
Notes: This only fires if the control itself lost focus and not a sub control.

34.23.15 MenuAction(HitItem as MenuItem) As Boolean

MBS MacControls Plugin, Plugin Version: 21.5, Platform: macOS, Targets: .

Function: Called when a menuitem is choosen.
Notes: This allows the control to react on its relevant menu items. Please return true if you handled it or

false to give others a chance.

34.23.16 MouseDown(x as Integer, y as Integer, Modifiers as Integer) As Boolean

MBS MacControls Plugin, Plugin Version: 21.5, Platform: macOS, Targets: .

Function: The mouse button was pressed inside the control's region at the location passed in to x, y.
Notes:

The coordinates x and y are local to the control, i.e. they represent the position of the mouse click relative to the upper-left corner or the Control.
Return True if you are going to handle the MouseDown. In such a case:

- The Action event, if any, will not execute and the state of the object will not change.
- You will receive the MouseDrag and MouseUp events.

If you return False, the system handles the MouseDown so the above event handlers do not get called.

34.23.17 MouseDrag(x as Integer, y as Integer)

MBS MacControls Plugin, Plugin Version: 21.5, Platform: macOS, Targets: .

Function: This event fires continuously after the mouse button was pressed inside the Control.
Notes:

Mouse location is local to the control passed in to x, y.
As this event is fired continuously (hundreds of time per second), it is your responsibility to determine if the mouse has really moved.

34.23.18 MouseUp(x as Integer, y as Integer)

MBS MacControls Plugin, Plugin Version: 21.5, Platform: macOS, Targets: .

Function: The mouse button was released.
Notes: Use the x and y parameters to determine if the mouse button was released within the control's boundaries.

34.23.19 ScaleFactorChanged(NewFactor as Double)

MBS MacControls Plugin, Plugin Version: 21.5, Platform: macOS, Targets: .

Function: The backing store scale factor has changed.
Notes: Please invalidate any cached bitmaps or other relevant state.

34.24 control DesktopNSComboBoxControlMBS

34.24.1 control DesktopNSComboBoxControlMBS

MBS MacControls Plugin, Plugin Version: 21.5, Platform: macOS, Targets: Desktop only.

Function: The Xojo control for a NSComboBox.
Notes:

This control embeds a special NSComboBox subclass.
Designed for Xojo 2021r3 and newer.
Please use view property to access the underlaying object and set properties.

34.24.2 Properties

34.24.3 View as NSComboBoxMBS

MBS MacControls Plugin, Plugin Version: 21.5, Platform: macOS, Targets: Desktop only.

Function: The view used in the control.
Notes:

Use this object to set more options on the control.
(Read only property)

34.24.4 Events

34.24.5 Action

MBS MacControls Plugin, Plugin Version: 21.5, Platform: macOS, Targets: .

Function: The action event run, when e.g. return key is pressed.

34.24.6 BoundsChanged

MBS MacControls Plugin, Plugin Version: 21.5, Platform: macOS, Targets: .

Function: The event called when the bounds, but not the frame, changed.

34.24.7 EnableMenuItems

MBS MacControls Plugin, Plugin Version: 21.5, Platform: macOS, Targets: .

Function: The event where you can enable menu items.

34.24.8 FrameChanged

MBS MacControls Plugin, Plugin Version: 21.5, Platform: macOS, Targets: .

Function: The event called when the frame changed.
Notes: This event notifies you, that the control changed it's bounding frame, which is position and/or size.

34.24.9 GotFocus

MBS MacControls Plugin, Plugin Version: 21.5, Platform: macOS, Targets: .

Function: The control itself got focus.
Notes: This only fires if the control itself got focus and not a sub control.

34.24.10 LostFocus

MBS MacControls Plugin, Plugin Version: 21.5, Platform: macOS, Targets: .

Function: The control lost focus.
Notes: This only fires if the control itself lost focus and not a sub control.

34.24.11 MenuAction(HitItem as MenuItem) As Boolean

MBS MacControls Plugin, Plugin Version: 21.5, Platform: macOS, Targets: .

Function: Called when a menuitem is choosen.
Notes: This allows the control to react on its relevant menu items. Please return true if you handled it or false to give others a chance.

34.24.12 MouseDown(x as Integer, y as Integer, Modifiers as Integer) As Boolean

MBS MacControls Plugin, Plugin Version: 21.5, Platform: macOS, Targets: .

Function: The mouse button was pressed inside the control's region at the location passed in to x, y.
Notes:

The coordinates x and y are local to the control, i.e. they represent the position of the mouse click relative to the upper-left corner or the Control.
Return True if you are going to handle the MouseDown. In such a case:

- The Action event, if any, will not execute and the state of the object will not change.
- You will receive the MouseDrag and MouseUp events.

If you return False, the system handles the MouseDown so the above event handlers do not get called.

34.24.13 MouseDrag(x as Integer, y as Integer)

MBS MacControls Plugin, Plugin Version: 21.5, Platform: macOS, Targets: .

Function: This event fires continuously after the mouse button was pressed inside the Control.
Notes:

Mouse location is local to the control passed in to x, y.
As this event is fired continuously (hundreds of time per second), it is your responsibility to determine if the mouse has really moved.

34.24.14 MouseUp(x As Integer, y As Integer)

MBS MacControls Plugin, Plugin Version: 21.5, Platform: macOS, Targets: .

Function: The mouse button was released.
Notes: Use the x and y parameters to determine if the mouse button was released within the control's boundaries.

34.24.15 ScaleFactorChanged(NewFactor as double)

MBS MacControls Plugin, Plugin Version: 21.5, Platform: macOS, Targets: .

Function: The backing store scale factor has changed.
Notes: Please invalidate any cached bitmaps or other relevant state.

34.24.16 TextDidBeginEditing(fieldEditor as NSTextMBS, notification as NSNotificationMBS)

MBS MacControls Plugin, Plugin Version: 21.5, Platform: macOS, Targets: .

Function: Sent when a control with editable text begins an editing session.
Notes:

Notification: The notification object. The name of the notification is always NSControlTextDidBeginEditingNotification.

This event is invoked when the user begins editing text in a control such as a text field or a form field. The control posts a NSControlTextDidBeginEditingNotification notification, and if the control's subclass implements this event, it is automatically registered to receive the notification. The field editor is also delivered for inspection.

34.24.17 TextDidChange(fieldEditor as NSTextMBS, notification as NSNotificationMBS)

MBS MacControls Plugin, Plugin Version: 21.5, Platform: macOS, Targets: .

Function: Sent when the text in the receiving control changes.
Notes:

Notification: The notification object. The name of the notification is always NSControlTextDidChangeNotification.

This event is invoked when text in a control such as a text field or form changes. The control posts a NSControlTextDidChangeNotification notification, and if the control's subclass implements this event, it is automatically registered to receive the notification. The field editor is provided as parameter for inspection.

34.24.18 TextDidEndEditing(fieldEditor as NSTextMBS, notification as NSNotificationMBS)

MBS MacControls Plugin, Plugin Version: 21.5, Platform: macOS, Targets: .

Function: Sent when a control with editable text ends an editing session.
Notes:

Notification: The notification object. The name of the notification is always NSControlTextDidEndEditingNotification.

This event is invoked when the user stops editing text in a control such as a text field or form. The control posts a NSControlTextDidEndEditingNotification notification, and if the control' subclass implements this

event, it is automatically registered to receive the notification. The field editor is also provided for inspection.

34.24.19 textShouldBeginEditing(fieldEditor as NSTextMBS) as boolean

MBS MacControls Plugin, Plugin Version: 21.5, Platform: macOS, Targets: .

Function: The event called to decide whether text editing should be allowed.
Notes:

Return true to allow text editing or false to deny.
Be aware that an event in Xojo without return will cause false to be returned.

34.24.20 textShouldEndEditing(fieldEditor as NSTextMBS) as boolean

MBS MacControls Plugin, Plugin Version: 21.5, Platform: macOS, Targets: .

Function: The event called to decide whether ending text editing should be allowed.
Notes:

Return true to allow end of text editing or false to deny.
Be aware that an event in Xojo without return will cause false to be returned.

34.25 control DesktopNSDatePickerControlMBS

34.25.1 control DesktopNSDatePickerControlMBS

MBS MacControls Plugin, Plugin Version: 21.5, Platform: macOS, Targets: Desktop only.

Function: The control to put a Mac OS X date picker on a Xojo window.
Notes:

This control embeds a special NSDatePicker subclass.
Designed for Xojo 2021r3 and newer.
Please use view property to access the underlaying object and set properties.

34.25.2 Properties

34.25.3 AcceptTabs as Boolean

MBS MacControls Plugin, Plugin Version: 21.5, Platform: macOS, Targets: Desktop only.

Function: Whether the control should accept tab keys.
Notes:

If true, the plugin will not forward the tab keydown/keyup events to Xojo, because Xojo would do switch to next control.
(Read and Write property)

34.25.4 View as NSDatePickerMBS

MBS MacControls Plugin, Plugin Version: 21.5, Platform: macOS, Targets: Desktop only.

Function: The reference to the underlaying NSDatePicker.
Notes: (Read only property)

34.25.5 Events

34.25.6 Action

MBS MacControls Plugin, Plugin Version: 21.5, Platform: macOS, Targets: .

Function: This event is called when user clicks on a date/time and changes something.

34.25.7 BoundsChanged

MBS MacControls Plugin, Plugin Version: 21.5, Platform: macOS, Targets: .

Function: The event called when the bounds, but not the frame, changed.

34.25.8 EnableMenuItems

MBS MacControls Plugin, Plugin Version: 21.5, Platform: macOS, Targets: .

Function: The event where you can enable menu items.

34.25.9 FrameChanged

MBS MacControls Plugin, Plugin Version: 21.5, Platform: macOS, Targets: .

Function: The event called when the frame changed.
Notes: This event notifies you, that the control changed it's bounding frame, which is position and/or size.

34.25.10 GotFocus

MBS MacControls Plugin, Plugin Version: 21.5, Platform: macOS, Targets: .

Function: The control itself got focus.
Notes: This only fires if the control itself got focus and not a sub control.

34.25.11 LostFocus

MBS MacControls Plugin, Plugin Version: 21.5, Platform: macOS, Targets: .

Function: The control lost focus.
Notes: This only fires if the control itself lost focus and not a sub control.

34.25.12 MenuAction(HitItem as MenuItem) As Boolean

MBS MacControls Plugin, Plugin Version: 21.5, Platform: macOS, Targets: .

Function: Called when a menuitem is choosen.
Notes: This allows the control to react on its relevant menu items. Please return true if you handled it or

false to give others a chance.

34.25.13 MouseDown(x as Integer, y as Integer, Modifiers as Integer) As Boolean

MBS MacControls Plugin, Plugin Version: 21.5, Platform: macOS, Targets: .

Function: The mouse button was pressed inside the control's region at the location passed in to x, y.
Notes:

The coordinates x and y are local to the control, i.e. they represent the position of the mouse click relative to the upper-left corner or the Control.
Return True if you are going to handle the MouseDown. In such a case:

- The Action event, if any, will not execute and the state of the object will not change.
- You will receive the MouseDrag and MouseUp events.

If you return False, the system handles the MouseDown so the above event handlers do not get called.

34.25.14 MouseDrag(x as Integer, y as Integer)

MBS MacControls Plugin, Plugin Version: 21.5, Platform: macOS, Targets: .

Function: This event fires continuously after the mouse button was pressed inside the Control.
Notes:

Mouse location is local to the control passed in to x, y.
As this event is fired continuously (hundreds of time per second), it is your responsibility to determine if the mouse has really moved.

34.25.15 MouseUp(x as Integer, y as Integer)

MBS MacControls Plugin, Plugin Version: 21.5, Platform: macOS, Targets: .

Function: The mouse button was released.
Notes: Use the x and y parameters to determine if the mouse button was released within the control's boundaries.

34.25.16 ScaleFactorChanged(NewFactor as Double)

MBS MacControls Plugin, Plugin Version: 21.5, Platform: macOS, Targets: .

Function: The backing store scale factor has changed.
Notes: Please invalidate any cached bitmaps or other relevant state.

34.26 control DesktopNSOutlineControlMBS

34.26.1 control DesktopNSOutlineControlMBS

MBS MacControls Plugin, Plugin Version: 21.5, Platform: macOS, Targets: Desktop only.

Function: The control for a NSOutlineView.
Notes: Please use NSOutlineControlMBS for hierarchical lists and NSTableControlMBS for normal lists.

34.26.2 Properties

34.26.3 AcceptTabs as Boolean

MBS MacControls Plugin, Plugin Version: 21.5, Platform: macOS, Targets: Desktop only.

Function: Whether the control should accept tab keys.
Notes:

If true, the plugin will not forward the tab keydown/keyup events to Xojo, because Xojo would do switch to next control.
(Read and Write property)

34.26.4 allowsColumnReordering as Boolean

MBS MacControls Plugin, Plugin Version: 21.5, Platform: macOS, Targets: Desktop only.

Function: A Boolean value indicating whether the table view allows the user to rearrange columns by dragging their headers.
Notes:

The default value of this property is true, which allows the user to rearrange the table view's columns. You can rearrange columns programmatically regardless of this setting.
(Read and Write property)

34.26.5 allowsColumnResizing as Boolean

MBS MacControls Plugin, Plugin Version: 21.5, Platform: macOS, Targets: Desktop only.

Function: A Boolean value indicating whether the table view allows the user to resize columns by dragging between their headers.
Notes:

The default of this property is true, which allows the user to resize the table view's columns. You can resize columns programmatically regardless of this setting.

(Read and Write property)

34.26.6 allowsColumnSelection as Boolean

MBS MacControls Plugin, Plugin Version: 21.5, Platform: macOS, Targets: Desktop only.

Function: A Boolean value indicating whether the table view allows the user to select columns by clicking their headers.
Notes:

The default is false, which prevents the user from selecting columns (if you create the table view in Interface Builder, the default value is true). You can select columns programmatically regardless of this setting.
(Read and Write property)

34.26.7 allowsEmptySelection as Boolean

MBS MacControls Plugin, Plugin Version: 21.5, Platform: macOS, Targets: Desktop only.

Function: A Boolean value indicating whether the table view allows the user to select zero columns or rows.
Notes:

The default is true, which allows the user to select zero columns or rows.
(Read and Write property)

34.26.8 allowsMultipleSelection as Boolean

MBS MacControls Plugin, Plugin Version: 21.5, Platform: macOS, Targets: Desktop only.

Function: A Boolean value indicating whether the table view allows the user to select more than one column or row at a time.
Notes:

The default is false, which allows the user to select only one column or row at a time. You can select multiple columns or rows programmatically regardless of this setting.
(Read and Write property)

34.26.9 autohidesScrollers as Boolean

MBS MacControls Plugin, Plugin Version: 21.5, Platform: macOS, Targets: Desktop only.

Function: A Boolean that indicates whether the scroll view automatically hides its scroll bars when they are not needed.
Notes:

The horizontal and vertical scroll bars are hidden independently of each other. When the value of this property is YES and the content of the scroll view doesn't extend beyond the size of the clip view on a given axis, the scroller on that axis is removed to leave more room for the content.
(Read and Write property)

34.26.10 hasHorizontalScroller as Boolean

MBS MacControls Plugin, Plugin Version: 21.5, Platform: macOS, Targets: Desktop only.

Function: A Boolean that indicates whether the scroll view has a horizontal scroller.
Notes:

When the value of this property is true, the scroll view allocates and displays a horizontal scroller as needed. The default value of this property is false.
(Read and Write property)

34.26.11 hasVerticalScroller as Boolean

MBS MacControls Plugin, Plugin Version: 21.5, Platform: macOS, Targets: Desktop only.

Function: A Boolean that indicates whether the scroll view has a vertical scroller.
Notes:

When the value of this property is true, the scroll view allocates and displays a vertical scroller as needed. The default value of this property is false.
(Read and Write property)

34.26.12 ScrollView as NSScrollViewMBS

MBS MacControls Plugin, Plugin Version: 21.5, Platform: macOS, Targets: Desktop only.

Function: The scroll view used in this control.
Notes: (Read only property)

34.26.13 View as NSOutlineViewMBS

MBS MacControls Plugin, Plugin Version: 21.5, Platform: macOS, Targets: Desktop only.

Function: The outline view used in this control.
Notes: (Read only property)
See also:

- 34.26.90 view(tableColumn as NSTableColumnMBS, item as NSOutlineViewItemMBS) as NSViewMBS 7740

34.26.14 Events

34.26.15 acceptDrop(info as NSDraggingInfoMBS, item as NSOutlineViewItemMBS, index as Integer) as Boolean

MBS MacControls Plugin, Plugin Version: 21.5, Platform: macOS, Targets: .

Function: Returns a Boolean value that indicates whether a drop operation was successful.
Notes:

info: An object that contains more information about this dragging operation.
item: The parent of the item over which the cursor was placed when the mouse button was released.
index: The index of the child of item over which the cursor was placed when the mouse button was released.

Return true if the drop operation was successful, otherwise false.

The data source should incorporate the data from the dragging pasteboard in the implementation of this method. You can get the data for the drop operation from info using the draggingPasteboard method.
The return value indicates success or failure of the drag operation to the system.

34.26.16 BoundsChanged

MBS MacControls Plugin, Plugin Version: 21.5, Platform: macOS, Targets: .

Function: The event called when the bounds, but not the frame, changed.

34.26.17 childOfItem(index as Integer, item as NSOutlineViewItemMBS) as NSOutlineViewItemMBS

MBS MacControls Plugin, Plugin Version: 21.5, Platform: macOS, Targets: .

Function: Returns the child item at the specified index of a given item.
Notes:

index: The index of the child item from item to return.
item: An item in the data source.

Return the child item at index of item. If item is nil, returns the appropriate child item of the root object.

Children of a given parent item are accessed sequentially. In order for the collapsed state of the outline view to remain consistent when it is reloaded you must always return the same object for a specified child and item.

Do not call reloadData from this method.

This event is called very frequently, so it must be efficient.

34.26.18 ColumnDidMove(notification as NSNotificationMBS, OldColumn as Integer, NewColumn as Integer)

MBS MacControls Plugin, Plugin Version: 21.5, Platform: macOS, Targets: .

Function: Invoked whenever the user moves a column in the outline view.

34.26.19 ColumnDidResize(notification as NSNotificationMBS, tableColumn as NSTableColumnMBS, OldWidth as Double)

MBS MacControls Plugin, Plugin Version: 21.5, Platform: macOS, Targets: .

Function: Invoked whenever the user resizes a column in the outline view.

34.26.20 concludeDragOperation(info as NSDraggingInfoMBS)

MBS MacControls Plugin, Plugin Version: 21.5, Platform: macOS, Targets: .

Function: Invoked when the dragging operation is complete, signaling the receiver to perform any necessary clean-up.
Notes:

sender: The object sending the message; use it to get details about the dragging operation.

For this method to be invoked, the previous performDragOperation must have returned true.

The destination implements this method to perform any tidying up that it needs to do, such as updating its visual representation now that it has incorporated the dragged data. This message is the last message sent from sender to the destination during a dragging session.

If the sender object's animatesToDestination property was set to true in prepareForDragOperation, then the drag image is still visible. At this point you should draw the final visual representation in the view. When this method returns, the drag image is removed form the screen. If your final visual representation matches

the visual representation in the drag, this is a seamless transition.

34.26.21 dataCell(tableColumn as NSTableColumnMBS, item as NSOutlineViewItemMBS) as NSCellMBS

MBS MacControls Plugin, Plugin Version: 21.5, Platform: macOS, Targets: .

Function: Returns the cell to use in a given column for a given item.
Notes:

tableColumn: The table column for which the cell is required. This value may be nil.
item: The item for which the cell is required.

Return the cell to use in column tableColumn for item item, or nil. The cell must properly implement copyWithZone (since it may be copied by by the outline view).

You can return a different data cell for any particular combination of table column and item, or a cell that will be used for the entire row (a full-width cell). If tableColumn is non-nil, you should return a cell. Typically, you should default to returning the result from [tableColumn dataCellForRow:row] .
When each row (identified by the item) is being drawn, this method is first called with a nil value for tableColumn. At this time, you can return a cell that is used to draw the entire row, acting like a group. If you do return a cell for the nil table column, your implementations of the other corresponding data source and delegate methods must be prepared to be invoked with a nil value for tableColumn. If do not return a cell for the nil table column, the method is called once for each column in the outline view, as usual.

34.26.22 didAddRowView(rowView as NSTableRowViewMBS, row as Integer)

MBS MacControls Plugin, Plugin Version: 21.5, Platform: macOS, Targets: .

Function: Implemented to know when a new row view is added to the table.
Notes:

rowView: The new row view.
row: The row to which the view was added.

This evemt is for NSView-based outline views. At this point, you can choose to add in extra views or modify any properties on rowView.

34.26.23 didClickTableColumn(tableColumn as NSTableColumnMBS)

MBS MacControls Plugin, Plugin Version: 21.5, Platform: macOS, Targets: .

Function: Sent at the time the mouse button subsequently goes up in outlineView and tableColumn has been "clicked" without having been dragged anywhere.

34.26.24 didDragTableColumn(tableColumn as NSTableColumnMBS)

MBS MacControls Plugin, Plugin Version: 21.5, Platform: macOS, Targets: .

Function: Sent at the time the mouse button goes up in outlineView and tableColumn has been dragged during the time the mouse button was down.

34.26.25 didRemoveRowView(rowView as NSTableRowViewMBS, row as Integer)

MBS MacControls Plugin, Plugin Version: 21.5, Platform: macOS, Targets: .

Function: Implemented to know when a row view is removed from the table
Notes:

rowView: The row view that was removed.
row: The number of the row that was removed due to being moved offscreen, or -1 if the row was removed from the table so it is no longer valid.

The removed rowView may be reused by the table, so any additionally inserted views should be removed at this point.

34.26.26 didTile

MBS MacControls Plugin, Plugin Version: 21.5, Platform: macOS, Targets: .

Function: The tableview did tile.
Notes: The internal tile function properly sizes the table view and its header view and marks it as needing display.

34.26.27 DoubleClick

MBS MacControls Plugin, Plugin Version: 21.5, Platform: macOS, Targets: .

Function: The mouse made a double click.

34.26.28 draggingEnded(info as NSDraggingInfoMBS)

MBS MacControls Plugin, Plugin Version: 21.5, Platform: macOS, Targets: .

Function: Implement this event to be notified when a drag operation ends in some other destination.
Notes:

sender: The object sending the message; use it to get details about the dragging operation.
This method might be used by a destination doing auto-expansion in order to collapse any auto-expands.

34.26.29 draggingExited(info as NSDraggingInfoMBS)

MBS MacControls Plugin, Plugin Version: 21.5, Platform: macOS, Targets: .

Function: Invoked when the dragged image enters destination bounds or frame; delegate returns dragging operation to perform.
Notes:

sender: The object sending the message; use it to get details about the dragging operation.

Return one (and only one) of the dragging operation constants described in NSDragOperation in the NSDraggingInfo reference. The default return value (if this method is not implemented by the destination) is the value returned by the previous draggingEntered message.

Invoked when a dragged image enters the destination but only if the destination has registered for the pasteboard data type involved in the drag operation. Specifically, this method is invoked when the mouse pointer enters the destination's bounds rectangle (if it is a view object) or its frame rectangle (if it is a window object).

This method must return a value that indicates which dragging operation the destination will perform when the image is released. In deciding which dragging operation to return, the method should evaluate the overlap between both the dragging operations allowed by the source (obtained from sender with the draggingSourceOperationMask method) and the dragging operations and pasteboard data types the destination itself supports.

If none of the operations is appropriate, this method should return NSDragOperationNone (this is the default response if the method is not implemented by the destination). A destination will still receive draggingUpdated and draggingExited even if NSDragOperationNone is returned by this method.

34.26.30 draggingSessionEnded(session as NSDraggingSessionMBS, screenPoint as NSPointMBS, operation as Integer)

MBS MacControls Plugin, Plugin Version: 21.5, Platform: macOS, Targets: .

Function: Implement this method to know when the given dragging session has ended.
Notes:

session: The dragging session that ended.
screenPoint: The point onscreen at which the drag ended.
operation: A mask specifying the types of drag operations permitted by the dragging source.

You can implement this optional delegate method to know when the dragging source operation ended at a specific location, such as the trash (by checking for an operation of NSDragOperationDelete).

34.26.31 draggingSessionWillBegin(session as NSDraggingSessionMBS, screenPoint as NSPointMBS, draggedItems() as NSOutlineViewItemMBS)

MBS MacControls Plugin, Plugin Version: 21.5, Platform: macOS, Targets: .

Function: Implement this method know when the given dragging session is about to begin and potentially modify the dragging session.
Notes:

session: The dragging session that is about to begin.
screenPoint: The point onscreen at which the drag is to begin.
draggedItems: A array of items to be dragged, excluding items for which pasteboardWriterForItem returns nil.

The draggedItems array directly matches the pasteboard writer array used to begin the dragging session with the NSView method beginDraggingSessionWithItems. Hence, the order is deterministic, and can be used in acceptDrop when enumerating the NSDraggingInfo protocol's pasteboard classes.

34.26.32 EnableMenuItems

MBS MacControls Plugin, Plugin Version: 21.5, Platform: macOS, Targets: .

Function: The event where you can enable menu items.

34.26.33 FrameChanged

MBS MacControls Plugin, Plugin Version: 21.5, Platform: macOS, Targets: .

Function: The event called when the frame changed.
Notes: This event notifies you, that the control changed it's bounding frame, which is position and/or size.

34.26.34 GotFocus

MBS MacControls Plugin, Plugin Version: 21.5, Platform: macOS, Targets: .

Function: The control itself got focus.
Notes: This only fires if the control itself got focus and not a sub control.

34.26.35 heightOfRowByItem(item as NSOutlineViewItemMBS) as Double

MBS MacControls Plugin, Plugin Version: 21.5, Platform: macOS, Targets: .

Function: Returns the height in points of the row containing item.
Notes:

item: The row item.

Return the height of the row.

Values returned by this method should not include intercell spacing and must be greater than 0.
Implement this event to support an outline view with varying row heights.

For large tables in particular, you should make sure that this method is efficient. NSOutlineView may cache the values this method returns, so if you would like to change a row's height make sure to invalidate the row height by calling noteHeightOfRowsWithIndexesChanged. NSOutlineView automatically invalidates its entire row height cache in reloadData and noteNumberOfRowsChanged.

If you call viewAtColumn or rowViewAtRow within your implementation of this method, an exception is thrown.

To avoid the possibility of a hang due to unexpected recursion, don't call geometry-calculating methods such as bounds, rectOfColumn, or any NSTableView method that calls tile within your implementation of this method.

34.26.36 isGroupItem(item as NSOutlineViewItemMBS) as Boolean

MBS MacControls Plugin, Plugin Version: 21.5, Platform: macOS, Targets: .

Function: Returns a Boolean that indicates whether a given row should be drawn in the "group row" style.
Notes:

item: An item in the outline view.

Return true to indicate a particular row should have the ”group row” style drawn for that row, otherwise false.

If the cell in that row is an instance of NSTextFieldCell and contains only a string value, the “group row” style attributes are automatically applied for that cell.

34.26.37 isItemExpandable(item as NSOutlineViewItemMBS) as Boolean

MBS MacControls Plugin, Plugin Version: 21.5, Platform: macOS, Targets: .

Function: Returns a Boolean value that indicates whether the a given item is expandable.
Notes:

item: An item in the data source.

Returns true if item can be expanded to display its children, otherwise NO.

This method may be called quite often, so it must be efficient.

Do not call reloadData from this method.

34.26.38 ItemDidCollapse(notification as NSNotificationMBS, item as NSOutlineViewItemMBS)

MBS MacControls Plugin, Plugin Version: 21.5, Platform: macOS, Targets: .

Function: Invoked when the did collapse notification is posted—that is, whenever the user collapses an item in the outline view.

34.26.39 ItemDidExpand(notification as NSNotificationMBS, item as NSOutlineViewItemMBS)

MBS MacControls Plugin, Plugin Version: 21.5, Platform: macOS, Targets: .

Function: Invoked when notification is posted—that is, whenever the user expands an item in the outline view.

34.26.40 itemForPersistentObject(PersistentObject as Variant) as NSOutlineViewItemMBS

MBS MacControls Plugin, Plugin Version: 21.5, Platform: macOS, Targets: .

Function: Invoked by outlineView to return the item for the archived object.
Notes:

object: An archived representation of an item in outlineView's data source.

Return the unarchived item corresponding to object. If the item is an archived object, this method may return the object.

When the outline view is restoring the saved expanded items, this method is called for each expanded item, to translate the archived object to an outline view item.

You must implement this method if you are automatically saving expanded items (that is, if autosaveExpandedItems returns true).

34.26.41 ItemWillCollapse(notification as NSNotificationMBS, item as NSOutlineViewItemMBS)

MBS MacControls Plugin, Plugin Version: 21.5, Platform: macOS, Targets: .

Function: Invoked when notification is posted—that is, whenever the user is about to collapse an item in the outline view.

34.26.42 ItemWillExpand(notification as NSNotificationMBS, item as NSOutlineViewItemMBS)

MBS MacControls Plugin, Plugin Version: 21.5, Platform: macOS, Targets: .

Function: Invoked when notification is posted—that is, whenever the user is about to expand an item in the outline view.

34.26.43 LeftMouseDown(e as NSEventMBS) as Boolean

MBS MacControls Plugin, Plugin Version: 21.5, Platform: macOS, Targets: .

Function: Informs the receiver that the user has pressed the left mouse button.
Notes: This event is called before the normal event processing from Xojo happens. So return true to hide event from Xojo runtime.

34.26.44 LeftMouseDragged(e as NSEventMBS) as Boolean

MBS MacControls Plugin, Plugin Version: 21.5, Platform: macOS, Targets: .

Function: Informs the receiver that the user has moved the mouse with the left button pressed.
Notes: This event is called before the normal event processing from Xojo happens. So return true to hide event from Xojo runtime.

34.26.45 LeftMouseUp(e as NSEventMBS) as Boolean

MBS MacControls Plugin, Plugin Version: 21.5, Platform: macOS, Targets: .

Function: Informs the receiver that the user has released the left mouse button.
Notes: This event is called before the normal event processing from Xojo happens. So return true to hide event from Xojo runtime.

34.26.46 LostFocus

MBS MacControls Plugin, Plugin Version: 21.5, Platform: macOS, Targets: .

Function: The control lost focus.
Notes: This only fires if the control itself lost focus and not a sub control.

34.26.47 MenuAction(HitItem as MenuItem) as Boolean

MBS MacControls Plugin, Plugin Version: 21.5, Platform: macOS, Targets: .

Function: Called when a menuitem is choosen.
Notes: This allows the control to react on its relevant menu items. Please return true if you handled it or false to give others a chance.

34.26.48 MouseDown(x as Integer, y as Integer, Modifiers as Integer) as Boolean

MBS MacControls Plugin, Plugin Version: 21.5, Platform: macOS, Targets: .

Function: The mouse button was pressed inside the control's region at the location passed in to x, y.
Notes:

The coordinates x and y are local to the control, i.e. they represent the position of the mouse click relative to the upper-left corner or the Control.
Return True if you are going to handle the MouseDown. In such a case:

- The Action event, if any, will not execute and the state of the object will not change.
- You will receive the MouseDrag and MouseUp events.

If you return False, the system handles the MouseDown so the above event handlers do not get called.

34.26.49 mouseDownInHeaderOfTableColumn(tableColumn as NSTableColumnMBS)

MBS MacControls Plugin, Plugin Version: 21.5, Platform: macOS, Targets: .

Function: Event sent whenever the mouse button is clicked in outlineView while the cursor is in a column header tableColumn.

34.26.50 MouseDrag(x as Integer, y as Integer)

MBS MacControls Plugin, Plugin Version: 21.5, Platform: macOS, Targets: .

Function: This event fires continuously after the mouse button was pressed inside the Control.
Notes:

Mouse location is local to the control passed in to x, y.
As this event is fired continuously (hundreds of time per second), it is your responsibility to determine if the mouse has really moved.

34.26.51 MouseUp(x as Integer, y as Integer)

MBS MacControls Plugin, Plugin Version: 21.5, Platform: macOS, Targets: .

Function: The mouse button was released.
Notes: Use the x and y parameters to determine if the mouse button was released within the control's boundaries.

34.26.52 namesOfPromisedFilesDroppedAtDestination(dropDestination as folderItem, DraggedItems() as NSOutlineViewItemMBS) as string()

MBS MacControls Plugin, Plugin Version: 21.5, Platform: macOS, Targets: .

Function: Returns an array of filenames for the created files that the receiver promises to create.
Notes:

dropDestination: The drop location where the files are created.
items: The items being dragged.

Returns an array of filenames (not full paths) for the created files that the receiver promises to create.

For more information on file promise dragging, see documentation on the NSDraggingSource protocol and namesOfPromisedFilesDroppedAtDestination.

34.26.53 nextTypeSelectMatchFromItem(startItem as NSOutlineViewItemMBS, endItem as NSOutlineViewItemMBS, searchString as String) as NSOutlineViewItemMBS

MBS MacControls Plugin, Plugin Version: 21.5, Platform: macOS, Targets: .

Function: Returns the first item that matches the searchString from within the range of startItem to endItem.
Notes:

startItem: The first item to search.
endItem: The item before which to stop searching. It is possible for endItem to be less than startItem if the search will wrap.
searchString: The string for which to search.

Returns the first item—from within the range of startItem to endItem—that matches the searchString, or nil if there is no match.

Implement this method if you want to control how type selection works. You should include startItem as a possible match, but do not include endItem.
It is not necessary to implement this event in order to support type select.

34.26.54 numberOfChildrenOfItem(item as NSOutlineViewItemMBS) as Integer

MBS MacControls Plugin, Plugin Version: 21.5, Platform: macOS, Targets: .

Function: Returns the number of child items encompassed by a given item.
Notes:

item: An item in the data source.

Returns the number of child items encompassed by item. If item is nil, this method should return the number of children for the top-level item.

The numberOfChildrenOfItem method is called very frequently, so it must be efficient.

Do not call reloadData from this method.

34.26.55 objectValue(tableColumn as NSTableColumnMBS, item as NSOutlineViewItemMBS) as Variant

MBS MacControls Plugin, Plugin Version: 21.5, Platform: macOS, Targets: .

Function: Invoked by outlineView to return the data object associated with the specified item.
Notes:

tableColumn: A column in outlineView.
item: An item in the data source in the specified tableColumn of the view.

Returns the item is located in the specified tableColumn of the view.

Do not call reloadData from this method.

34.26.56 OtherMouseDown(e as NSEventMBS) as Boolean

MBS MacControls Plugin, Plugin Version: 21.5, Platform: macOS, Targets: .

Function: Informs the receiver that the user has pressed a mouse button other than the left or right one.
Notes: This event is called before the normal event processing from Xojo happens. So return true to hide event from Xojo runtime.

34.26.57 OtherMouseDragged(e as NSEventMBS) as Boolean

MBS MacControls Plugin, Plugin Version: 21.5, Platform: macOS, Targets: .

Function: Informs the receiver that the user has moved the mouse with a button other than the left or right button pressed.
Notes: This event is called before the normal event processing from Xojo happens. So return true to hide event from Xojo runtime.

34.26.58 OtherMouseUp(e as NSEventMBS) as Boolean

MBS MacControls Plugin, Plugin Version: 21.5, Platform: macOS, Targets: .

Function: Informs the receiver that the user has released a mouse button other than the left or right button.
Notes: This event is called before the normal event processing from Xojo happens. So return true to hide event from Xojo runtime.

34.26.59 pasteboardWriterForItem(item as NSOutlineViewItemMBS) as NSPasteboardItemMBS

MBS MacControls Plugin, Plugin Version: 21.5, Platform: macOS, Targets: .

Function: Implement this method to enable the table to be an NSDraggingSource that supports dragging multiple items.
Notes:

item: The item for which to return a pasteboard writer.

Returns a NSPasteboardItem object.

If this method is implemented, then writeItems is not called.

34.26.60 persistentObjectForItem(item as NSOutlineViewItemMBS) as Variant

MBS MacControls Plugin, Plugin Version: 21.5, Platform: macOS, Targets: .

Function: Invoked by outlineView to return an archived object for item.
Notes:

item: The item for which to return an archived object.

Returns an archived representation of item. If the item is an archived object, this method may return the item.

When the outline view is saving the expanded items, this method is called for each expanded item, to translate the outline view item to an archived object.

You must implement this method if you are automatically saving expanded items (that is, if autosaveExpandedItems returns true).

34.26.61 RightMouseDown(e as NSEventMBS) as Boolean

MBS MacControls Plugin, Plugin Version: 21.5, Platform: macOS, Targets: .

Function: Informs the view that the user has pressed the right mouse button.
Notes: This event is called before the normal event processing from Xojo happens. So return true to hide event from Xojo runtime.

34.26.62 RightMouseDragged(e as NSEventMBS) as Boolean

MBS MacControls Plugin, Plugin Version: 21.5, Platform: macOS, Targets: .

Function: Informs the receiver that the user has moved the mouse with the right button pressed .
Notes: This event is called before the normal event processing from Xojo happens. So return true to hide event from Xojo runtime.

34.26.63 RightMouseUp(e as NSEventMBS) as Boolean

MBS MacControls Plugin, Plugin Version: 21.5, Platform: macOS, Targets: .

Function: Informs the receiver that the user has released the right mouse button.
Notes: This event is called before the normal event processing from Xojo happens. So return true to hide event from Xojo runtime.

34.26.64 rowViewForItem(item as NSOutlineViewItemMBS) as NSTableRowViewMBS

MBS MacControls Plugin, Plugin Version: 21.5, Platform: macOS, Targets: .

Function: Implement this method to return a custom NSTableRowView for a particular item.
Notes:

item: The item displayed by the returned table row view.

Return an instance or subclass of NSTableRowView. If nil is returned, a NSTableRowView instance is created and used.

This method, if implemented, is only invoked for NSView-based outline views.

34.26.65 ScaleFactorChanged(NewFactor as Double)

MBS MacControls Plugin, Plugin Version: 21.5, Platform: macOS, Targets: .

Function: The backing store scale factor has changed.
Notes: Please invalidate any cached bitmaps or other relevant state.

34.26.66 SelectionDidChange(notification as NSNotificationMBS)

MBS MacControls Plugin, Plugin Version: 21.5, Platform: macOS, Targets: .

Function: Invoked when the selection did change notification is posted—that is, immediately after the outline view's selection has changed.

34.26.67 selectionIndexesForProposedSelection(proposedSelectionIndexes as NSIndexSetMBS) as NSIndexSetMBS

MBS MacControls Plugin, Plugin Version: 21.5, Platform: macOS, Targets: .

Function: Invoked to allow the delegate to modify the proposed selection.
Notes:

proposedSelectionIndexes: An index set containing the indexes of the proposed selection.
Return an NSIndexSet instance containing the indexes of the new selection. Return proposedSelectionIndexes if the proposed selection is acceptable, or the value of the table view's existing selection to avoid changing the selection.

This method may be called multiple times with one new index added to the existing selection to find out if a particular index can be selected when the user is extending the selection with the keyboard or mouse.

Implementation of this method is optional. If implemented, this method will be called instead of willDisplayOutlineCell.

If not implemented or returns nil, the plugin will return proposedSelectionIndexes.

34.26.68 SelectionIsChanging(notification as NSNotificationMBS)

MBS MacControls Plugin, Plugin Version: 21.5, Platform: macOS, Targets: .

Function: Invoked when notification is posted—that is, whenever the outline view's selection changes.

34.26.69 selectionShouldChangeInOutlineView as Boolean

MBS MacControls Plugin, Plugin Version: 21.5, Platform: macOS, Targets: .

Function: Returns a Boolean value that indicates whether the outline view should change its selection.
Notes:

Return true to permit outlineView to change its selection (typically a row being edited), false to deny permission.

For example, if the user is editing a cell and enters an improper value, the delegate can prevent the user from selecting or editing any other cells until a proper value has been entered into the original cell. You can implement this method for complex validation of edited rows based on the values of any of their cells.

34.26.70 setObjectValue(tableColumn as NSTableColumnMBS, item as NSOutlineViewItemMBS, value as Variant)

MBS MacControls Plugin, Plugin Version: 21.5, Platform: macOS, Targets: .

Function: Set the data object for a given item in a given column.
Notes:

object: The new value for the item.
tableColumn: A column in outlineView.
item: An item in the data source in the specified tableColumn of the view.

The item is located in the specified tableColumn of the view.

Do not call reloadData from this method.

34.26.71 shouldCollapseAutoExpandedItemsForDeposited(deposited as Boolean, superResult as Boolean) as Boolean

MBS MacControls Plugin, Plugin Version: 21.5, Platform: macOS, Targets: .

Function: Returns a Boolean value that indicates whether auto-expanded items should return to their original collapsed state.
Notes:

deposited: If true, the drop terminated successfully; if false the drop failed.

Return true if auto-expanded items should return to their original collapsed state; otherwise false.

Implement this event to provide custom behavior. If the target of a drop is not auto-expanded (by hovering long enough) the drop target still gets expanded after a successful drop unless this method returns true. The default implementation returns false after a successful drop.
This method is called in a variety of situations. For example, it is called shortly after the acceptDrop method is called and also if the drag exits the outline view (exiting the view is treated the same as a failed drop). The return value of the acceptDrop method determines the incoming value of the deposited parameter.

34.26.72 shouldCollapseItem(item as NSOutlineViewItemMBS) as Boolean

MBS MacControls Plugin, Plugin Version: 21.5, Platform: macOS, Targets: .

Function: Returns a Boolean value that indicates whether the outline view should collapse a given item.
Notes:

item: The item that should collapse.

Return true to permit outlineView to collapse item, false to deny permission.

You can implement this method to disallow collapsing of specific items. For example, if the first row of your outline view should not be collapsed, your delegate method could contain this line of code:

return rowForItem(item) <>0

34.26.73 shouldEdit(tableColumn as NSTableColumnMBS, item as NSOutlineViewItemMB as Boolean

MBS MacControls Plugin, Plugin Version: 21.5, Platform: macOS, Targets: .

Function: Returns a Boolean value that indicates whether the outline view should allow editing of a given item in a given table column.
Notes:

tableColumn: The table column.
item: The item.

Returns true to permit outlineView to edit the cell specified by tableColumn and item, false to deny permission.
If this method returns true, the cell may still not be editable—for example, if you have set up a custom NSTextFieldCell as a data cell, it must return true for isEditable to allow editing.

You can implement this method to disallow editing of specific cells.

34.26.74 shouldExpandItem(item as NSOutlineViewItemMBS) as Boolean

MBS MacControls Plugin, Plugin Version: 21.5, Platform: macOS, Targets: .

Function: Returns a Boolean value that indicates whether the outline view should expand a given item.
Notes:

item: The item that should expand.

Returns true to permit outlineView to expand item, false to deny permission.
You can implement this method to disallow expanding of specific items.

34.26.75 shouldReorderColumn(columnIndex as Integer, newColumnIndex as Integer) as Boolean

MBS MacControls Plugin, Plugin Version: 21.5, Platform: macOS, Targets: .

Function: Sent to the delegate to allow or prohibit the specified column to be dragged to a new location.
Notes:

columnIndex: The index of the column being dragged.
newColumnIndex: The proposed target index of the column.

Returns true if the column reordering should be allowed, otherwise false.

When a column is initially dragged by the user, the delegate is first called with a newColumnIndex value of -1. Returning false will disallow that column from being reordered at all. Returning true allows it to be reordered, and the delegate will be called again when the column reaches a new location.

The actual NSTableColumn instance can be retrieved from the tableColumns array.
If this method is not implemented, all columns are considered reorderable.

34.26.76 shouldSelectItem(item as NSOutlineViewItemMBS) as Boolean

MBS MacControls Plugin, Plugin Version: 21.5, Platform: macOS, Targets: .

Function: Returns a Boolean value that indicates whether the outline view should select a given item.
Notes:

item: The item.

Return true to permit outlineView to select item, false to deny permission.

You implement this event to disallow selection of particular items.
For better performance and finer grain control over the selection, use dataCell.

34.26.77 shouldSelectTableColumn(tableColumn as NSTableColumnMBS) as Boolean

MBS MacControls Plugin, Plugin Version: 21.5, Platform: macOS, Targets: .

Function: Returns a Boolean value that indicates whether the outline view should select a given table column.
Notes:

tableColumn: The table column.

Return true to permit outlineView to select tableColumn, false to deny permission.

You can implement this method to disallow selection of specific columns.

34.26.78 shouldShowCellExpansion(tableColumn as NSTableColumnMBS, item as NSOutlineViewItemMBS) as Boolean

MBS MacControls Plugin, Plugin Version: 21.5, Platform: macOS, Targets: .

Function: Invoked to allow the delegate to control cell expansion for a specific column and item.
Notes:

tableColumn: A table column in the outline view.
item: An item in the outline view.

Returns true to allow an expansion tooltip to appear in the column tableColumn for item item, otherwise false.

Cell expansion can occur when the mouse hovers over the specified cell and the cell contents are unable to be fully displayed within the cell. If this method returns true, the full cell contents will be shown in a special floating tool tip view, otherwise the content is truncated.

34.26.79 shouldShowOutlineCellForItem(item as NSOutlineViewItemMBS) as Boolean

MBS MacControls Plugin, Plugin Version: 21.5, Platform: macOS, Targets: .

Function: Returns whether the specified item should display the outline cell (the disclosure triangle).
Notes:

item: An item in the outline view.

Returns true if the outline cell should be displayed, otherwise false.

Returning false causes frameOfOutlineCellAtRow to return NSZeroRect, hiding the cell. In addition, the row will not be collapsible by keyboard shortcuts.
This method is called only for expandable rows.

34.26.80 shouldTrackCell(cell as NSCellMBS, tableColumn as NSTableColumnMBS, item as NSOutlineViewItemMBS) as Boolean

MBS MacControls Plugin, Plugin Version: 21.5, Platform: macOS, Targets: .

Function: Returns a Boolean value that indicates whether a given cell should be tracked.
Notes:

cell: The cell used to display item item in column tableColumn
tableColumn: A table column in the outline view.
item: An item in the outline view.

Returns true if the cell should be tracked for the item item in column tableColumn, otherwise false.

Normally, only selectable or selected cells can be tracked. If you implement this method, cells which are not selectable or selected can be tracked (and vice-versa). For example, this allows you to have a button cell in a table which does not change the selection, but can still be clicked on and tracked.

34.26.81 shouldTypeSelectForEvent(e as NSEventMBS, searchString as String) as Boolean

MBS MacControls Plugin, Plugin Version: 21.5, Platform: macOS, Targets: .

Function: Returns a Boolean value that indicates whether type select should proceed for a given event and search string.
Notes:

e: The event that caused the message to be sent.
searchString: The string for which searching is to proceed. The search string is nil if no type select has begun.

Return true if type select should proceed, otherwise false.

Generally, this method will be called from keyDown and the event will be a key event.

34.26.82 sizeToFitWidthOfColumn(Column as Integer) as Double

MBS MacControls Plugin, Plugin Version: 21.5, Platform: macOS, Targets: .

Function: Invoked to allow the delegate to provide custom sizing behavior when a column's resize divider is double clicked.
Notes:

column: The index of the column.

Returns the width of the specified column.

By default, NSOutlineView iterates every row in the table, accesses a cell via preparedCellAtColumn, and requests the cellSize to find the appropriate largest width to use.
For accurate results and performance, it is recommended that this method is implemented when using large tables. By default, large tables use a monte carlo simulation instead of iterating every row.

34.26.83 sortDescriptorsDidChange(oldDescriptors() as NSSortDescriptorMBS)

MBS MacControls Plugin, Plugin Version: 21.5, Platform: macOS, Targets: .

Function: Invoked by an outline view to notify the data source that the descriptors changed and the data may need to be resorted.
Notes:

oldDescriptors: An array that contains the previous descriptors.

The data source typically sorts and reloads the data, and adjusts the selections accordingly. If you need to know the current sort descriptors and the data source does not itself manage them, you can get outlineView's current sort descriptors by sending it a sortDescriptors message.

34.26.84 textShouldBeginEditing(control as NSControlMBS, fieldEditor as NSTextMBS) as Boolean

MBS MacControls Plugin, Plugin Version: 21.5, Platform: macOS, Targets: .

Function: The event called to decide whether text editing should be allowed.
Notes: Return true to allow.

34.26.85 textShouldEndEditing(control as NSControlMBS, fieldEditor as NSTextMBS) as Boolean

MBS MacControls Plugin, Plugin Version: 21.5, Platform: macOS, Targets: .

Function: The event called to decide whether ending text editing should be allowed.
Notes: Return true to allow.

34.26.86 toolTipForCell(cell as NSCellMBS, byref rect as NSRectMBS, tableColumn as NSTableColumnMBS, item as NSOutlineViewItemMBS, mouseLocation as NSPointMBS) as String

MBS MacControls Plugin, Plugin Version: 21.5, Platform: macOS, Targets: .

Function: When the cursor pauses over a given cell, the value returned from this method is displayed in a tooltip.
Notes:

cell: The cell for which to generate a tooltip.
rect: The proposed active area of the tooltip. To control the default active area, you can modify the rect parameter. By default, rect is computed as cell.drawingRectForBounds(cellFrame).
tc: The table column that contains cell.
item: The item for which to display a tooltip.
mouseLocation: The current mouse location in view coordinates.

If you don't want a tooltip at that location, return nil or the empty string.

34.26.87 typeSelectString(tableColumn as NSTableColumnMBS, item as NSOutlineViewItemMBS) as String

MBS MacControls Plugin, Plugin Version: 21.5, Platform: macOS, Targets: .

Function: Returns the string that is used for type selection for a given column and item.
Notes:

tableColumn: A table column in the outline view.
item: An item in the outline view.

Return the string that is used for type selection. You may want to change what is searched for based on what is displayed, or simply return nil for that row and/or column to not be searched

Implement this method if you want to control the string that is used for type selection. You may want to change what is searched for based on what is displayed, or simply return nil to specify that the given row and/or column should not be searched. By default, all cells with text in them are searched.

The default value when this delegate method is not implemented is:
outlineView.preparedCellAtColumn(tableColumn, outlineView.rowForItem(item)).stringValue
and you can return this value from the event if you wish.

34.26.88 updateDraggingItemsForDrag(draggingInfo as NSDraggingInfoMBS)

MBS MacControls Plugin, Plugin Version: 21.5, Platform: macOS, Targets: .

Function: Implement this method to enable the table to update dragging items as they are dragged over the view.
Notes: draggingInfo: The dragging info object.

34.26.89 validateDrop(info as NSDraggingInfoMBS, proposedItem as NSOutlineViewItemMBS, proposedChildIndex as Integer) as Integer

MBS MacControls Plugin, Plugin Version: 21.5, Platform: macOS, Targets: .

Function: Used by an outline view to determine a valid drop target.
Notes:

info: An object that contains more information about this dragging operation.
item: The proposed parent.
index: The proposed child location.

Returns a value that indicates which dragging operation the data source will perform.

Based on the mouse position, the outline view will suggest a proposed drop location. The data source may "retarget" a drop if desired by calling setDropItem and returning something other than NSDragOperationNone. You may choose to retarget for various reasons (for example, for better visual feedback when inserting into a sorted position).
Implementation of this method is optional.

34.26.90 view(tableColumn as NSTableColumnMBS, item as NSOutlineViewItemMBS) as NSViewMBS

MBS MacControls Plugin, Plugin Version: 21.5, Platform: macOS, Targets: .

Function: Implemented to return the view used to display the specified item and column.
Notes:

tableColumn: The table column, or nil if the row is a group row.
item: The item displayed by the returned view.

Return the view to display the specified column and row. Returning nil is acceptable, in which case a view is not shown at that location.

This method is required if you wish to use NSView objects instead of NSCell objects for the cells within an outline view. Cells and views cannot be mixed within the same outline view.
It is recommended that the implementation of this method first call the NSTableView method makeViewWithIdentifier passing, respectively, the tableColumn parameter's identifier and self as the owner to attempt to reuse a view that is no longer visible. The frame of the view returned by this method is not important, and is automatically set by the outline view.
The view's properties should be properly set up before returning the result.
When using Cocoa bindings, this method is optional if at least one identifier has been associated with the table view at design time. If this method is not implemented, the outline view automatically calls makeViewWithIdentifier with the tableColumn parameter's identifier and the outline view's delegate as parameters, to attempt to reuse a previous view or automatically unarchive a prototype associated with the table view.
The autoresizingMask of the returned view is automatically set to NSViewHeightSizable to resize properly on row height changes.
See also:

- 34.26.13 View as NSOutlineViewMBS 7716

34.26.91 willDisplayCell(cell as NSCellMBS, tableColumn as NSTableColumnMBS, item as NSOutlineViewItemMBS)

MBS MacControls Plugin, Plugin Version: 21.5, Platform: macOS, Targets: .

Function: Informs the delegate that the cell specified by the column and item will be displayed.
Notes:

cell: The cell.
tableColumn: The table column.
item: The item.

You can implement this method to modify cell to provide further setup for the cell in tableColumn and item. It is not safe to do drawing inside this method—you should only set up state for cell.

34.26.92 willDisplayOutlineCell(cell as NSCellMBS, tableColumn as NSTableColumnMBS, item as NSOutlineViewItemMBS)

MBS MacControls Plugin, Plugin Version: 21.5, Platform: macOS, Targets: .

Function: Informs the delegate that an outline view is about to display a cell used to draw the expansion symbol.
Notes:

cell: The cell.
tableColumn: The table column.
item: The item.

Informs the event that outlineView is about to display cell—an expandable cell (a cell that has the expansion symbol)—for the column and item specified by tableColumn and item. The delegate can modify cell to alter its display attributes.
This method is not invoked when outlineView is about to display a non-expandable cell.

34.26.93 willTile

MBS MacControls Plugin, Plugin Version: 21.5, Platform: macOS, Targets: .

Function: The tableview will tile.
Notes: The internal tile function properly sizes the table view and its header view and marks it as needing display.

34.26.94 writeItems(items() as NSOutlineViewItemMBS, pasteboard as NSPasteboardMBS) as Boolean

MBS MacControls Plugin, Plugin Version: 21.5, Platform: macOS, Targets: .

Function: Returns a Boolean value that indicates whether a drag operation is allowed.
Notes:

items: An array of the items participating in the drag.
pasteboard: The pasteboard to which to write the drag data.

Returns true if the drag operation is allowed, otherwise false.

Invoked by outlineView after it has been determined that a drag should begin, but before the drag has been started.
To refuse the drag, return false. To start a drag, return true and place the drag data onto the pboard (data, owner, and so on). The drag image and other drag-related information will be set up and provided by the

outline view once this call returns with true.

34.27 control DesktopNSPopUpButtonControlMBS

34.27.1 control DesktopNSPopUpButtonControlMBS

MBS MacControls Plugin, Plugin Version: 21.5, Platform: macOS, Targets: Desktop only.

Function: The Xojo control for a NSPopUpButtonControl.
Notes:

This control embeds a special NSPopUpButtonControl subclass.
Designed for Xojo 2021r3 and newer.

34.27.2 Properties

34.27.3 View as NSPopUpButtonMBS

MBS MacControls Plugin, Plugin Version: 21.5, Platform: macOS, Targets: Desktop only.

Function: The view used in the control.
Notes:

Use this object to set more options on the control.
(Read only property)

34.27.4 Events

34.27.5 Action

MBS MacControls Plugin, Plugin Version: 21.5, Platform: macOS, Targets: .

Function: The action event.

34.27.6 BoundsChanged

MBS MacControls Plugin, Plugin Version: 21.5, Platform: macOS, Targets: .

Function: The event called when the bounds, but not the frame, changed.

34.27.7 EnableMenuItems

MBS MacControls Plugin, Plugin Version: 21.5, Platform: macOS, Targets: .

Function: The event where you can enable menu items.

34.27.8 FrameChanged

MBS MacControls Plugin, Plugin Version: 21.5, Platform: macOS, Targets: .

Function: The event called when the frame changed.
Notes: This event notifies you, that the control changed it's bounding frame, which is position and/or size.

34.27.9 GotFocus

MBS MacControls Plugin, Plugin Version: 21.5, Platform: macOS, Targets: .

Function: The control itself got focus.
Notes: This only fires if the control itself got focus and not a sub control.

34.27.10 LostFocus

MBS MacControls Plugin, Plugin Version: 21.5, Platform: macOS, Targets: .

Function: The control lost focus.
Notes: This only fires if the control itself lost focus and not a sub control.

34.27.11 MenuAction(HitItem as MenuItem) As Boolean

MBS MacControls Plugin, Plugin Version: 21.5, Platform: macOS, Targets: .

Function: Called when a menuitem is choosen.
Notes: This allows the control to react on its relevant menu items. Please return true if you handled it or false to give others a chance.

34.27.12 MouseDown(x as Integer, y as Integer, Modifiers as Integer) As Boolean

MBS MacControls Plugin, Plugin Version: 21.5, Platform: macOS, Targets: .

Function: The mouse button was pressed inside the control's region at the location passed in to x, y.
Notes:

The coordinates x and y are local to the control, i.e. they represent the position of the mouse click relative to the upper-left corner or the Control.

Return True if you are going to handle the MouseDown. In such a case:

- The Action event, if any, will not execute and the state of the object will not change.
- You will receive the MouseDrag and MouseUp events.

If you return False, the system handles the MouseDown so the above event handlers do not get called.

34.27.13 MouseDrag(x as Integer, y as Integer)

MBS MacControls Plugin, Plugin Version: 21.5, Platform: macOS, Targets: .

Function: This event fires continuously after the mouse button was pressed inside the Control.
Notes:

Mouse location is local to the control passed in to x, y.
As this event is fired continuously (hundreds of time per second), it is your responsibility to determine if the mouse has really moved.

34.27.14 MouseUp(x as Integer, y as Integer)

MBS MacControls Plugin, Plugin Version: 21.5, Platform: macOS, Targets: .

Function: The mouse button was released.
Notes: Use the x and y parameters to determine if the mouse button was released within the control's boundaries.

34.27.15 ScaleFactorChanged(NewFactor as Double)

MBS MacControls Plugin, Plugin Version: 21.5, Platform: macOS, Targets: .

Function: The backing store scale factor has changed.
Notes: Please invalidate any cached bitmaps or other relevant state.

34.28 control DesktopNSSearchFieldControlMBS

34.28.1 control DesktopNSSearchFieldControlMBS

MBS MacCocoa Plugin, Plugin Version: 21.5, Platform: macOS, Targets: Desktop only.

Function: The Xojo control for a NSSearchField.
Notes:

This control embeds a special NSSearchField subclass.
Designed for Xojo 2021r3 and newer.
Please use view property to access the underlaying object and set properties.

34.28.2 Properties

34.28.3 View as NSSearchFieldMBS

MBS MacCocoa Plugin, Plugin Version: 21.5, Platform: macOS, Targets: Desktop only.

Function: The view used in the control.
Notes:

Use this object to set more options on the control.
(Read only property)

34.28.4 Events

34.28.5 Action

MBS MacCocoa Plugin, Plugin Version: 21.5, Platform: macOS, Targets: .

Function: The action event run, when e.g. return key is pressed.

34.28.6 BoundsChanged

MBS MacCocoa Plugin, Plugin Version: 21.5, Platform: macOS, Targets: .

Function: The event called when the bounds, but not the frame, changed.

34.28.7 EnableMenuItems

MBS MacCocoa Plugin, Plugin Version: 21.5, Platform: macOS, Targets: .

Function: The event where you can enable menu items.

34.28.8 FrameChanged

MBS MacCocoa Plugin, Plugin Version: 21.5, Platform: macOS, Targets: .

Function: The event called when the frame changed.
Notes: This event notifies you, that the control changed it's bounding frame, which is position and/or size.

34.28.9 GotFocus

MBS MacCocoa Plugin, Plugin Version: 21.5, Platform: macOS, Targets: .

Function: The control itself got focus.
Notes: This only fires if the control itself got focus and not a sub control.

34.28.10 LostFocus

MBS MacCocoa Plugin, Plugin Version: 21.5, Platform: macOS, Targets: .

Function: The control lost focus.
Notes: This only fires if the control itself lost focus and not a sub control.

34.28.11 MenuAction(HitItem as MenuItem) As Boolean

MBS MacCocoa Plugin, Plugin Version: 21.5, Platform: macOS, Targets: .

Function: Called when a menuitem is choosen.
Notes: This allows the control to react on its relevant menu items. Please return true if you handled it or false to give others a chance.

34.28.12 MouseDown(x as Integer, y as Integer, Modifiers as Integer) As Boolean

MBS MacCocoa Plugin, Plugin Version: 21.5, Platform: macOS, Targets: .

Function: The mouse button was pressed inside the control's region at the location passed in to x, y.
Notes:

The coordinates x and y are local to the control, i.e. they represent the position of the mouse click relative to the upper-left corner or the Control.
Return True if you are going to handle the MouseDown. In such a case:

- The Action event, if any, will not execute and the state of the object will not change.
- You will receive the MouseDrag and MouseUp events.

If you return False, the system handles the MouseDown so the above event handlers do not get called.

34.28.13 MouseDrag(x as Integer, y as Integer)

MBS MacCocoa Plugin, Plugin Version: 21.5, Platform: macOS, Targets: .

Function: This event fires continuously after the mouse button was pressed inside the Control.
Notes:

Mouse location is local to the control passed in to x, y.
As this event is fired continuously (hundreds of time per second), it is your responsibility to determine if the mouse has really moved.

34.28.14 MouseUp(x as Integer, y as Integer)

MBS MacCocoa Plugin, Plugin Version: 21.5, Platform: macOS, Targets: .

Function: The mouse button was released.
Notes: Use the x and y parameters to determine if the mouse button was released within the control's boundaries.

34.28.15 ScaleFactorChanged(NewFactor as Double)

MBS MacCocoa Plugin, Plugin Version: 21.5, Platform: macOS, Targets: .

Function: The backing store scale factor has changed.
Notes: Please invalidate any cached bitmaps or other relevant state.

34.28.16 TextDidBeginEditing(fieldEditor as NSTextMBS, notification as NSNotificationMBS)

MBS MacCocoa Plugin, Plugin Version: 21.5, Platform: macOS, Targets: .

Function: Sent when a control with editable text begins an editing session.
Notes:

Notification: The notification object. The name of the notification is always NSControlTextDidBeginEditingNotification.

This event is invoked when the user begins editing text in a control such as a text field or a form field. The control posts a NSControlTextDidBeginEditingNotification notification, and if the control's subclass implements this event, it is automatically registered to receive the notification. The field editor is also delivered for inspection.

34.28.17 TextDidChange(fieldEditor as NSTextMBS, notification as NSNotificationMBS)

MBS MacCocoa Plugin, Plugin Version: 21.5, Platform: macOS, Targets: .

Function: Sent when the text in the receiving control changes.
Notes:

Notification: The notification object. The name of the notification is always NSControlTextDidChangeNotification.

This event is invoked when text in a control such as a text field or form changes. The control posts a NSControlTextDidChangeNotification notification, and if the control's subclass implements this event, it is automatically registered to receive the notification. The field editor is provided as parameter for inspection.

34.28.18 TextDidEndEditing(fieldEditor as NSTextMBS, notification as NSNotificationMBS)

MBS MacCocoa Plugin, Plugin Version: 21.5, Platform: macOS, Targets: .

Function: Sent when a control with editable text ends an editing session.
Notes:

Notification: The notification object. The name of the notification is always NSControlTextDidEndEditingNotification.

This event is invoked when the user stops editing text in a control such as a text field or form. The control posts a NSControlTextDidEndEditingNotification notification, and if the control' subclass implements this

event, it is automatically registered to receive the notification. The field editor is also provided for inspection.

34.28.19 textShouldBeginEditing(fieldEditor as NSTextMBS) as boolean

MBS MacCocoa Plugin, Plugin Version: 21.5, Platform: macOS, Targets: .

Function: The event called to decide whether text editing should be allowed.
Notes:

Return true to allow text editing or false to deny.
Be aware that an event in Xojo without return will cause false to be returned.

34.28.20 textShouldEndEditing(fieldEditor as NSTextMBS) as boolean

MBS MacCocoa Plugin, Plugin Version: 21.5, Platform: macOS, Targets: .

Function: The event called to decide whether ending text editing should be allowed.
Notes:

Return true to allow end of text editing or false to deny.
Be aware that an event in Xojo without return will cause false to be returned.

34.29 control DesktopNSSecureTextFieldControlMBS

34.29.1 control DesktopNSSecureTextFieldControlMBS

MBS MacCocoa Plugin, Plugin Version: 21.5, Platform: macOS, Targets: Desktop only.

Function: The Xojo control for a NSSecureTextField.
Notes:

This control embeds a special NSSecureTextField subclass.
Designed for Xojo 2021r3 and newer.
Please use view property to access the underlaying object and set properties.

34.29.2 Properties

34.29.3 echosBullets as Boolean

MBS MacCocoa Plugin, Plugin Version: 21.5, Platform: macOS, Targets: Desktop only.

Function: Whether the receiver echoes a bullet character rather than each character typed.
Example:

```
dim t as DesktopNSSecureTextFieldControlMBS // your textfield
t.echosBullets = true
```

Notes:

If true, bullets are echoed. If false, the cursor is moved for each character typed, but nothing is displayed.
(Read and Write property)

34.29.4 View as NSSecureTextFieldMBS

MBS MacCocoa Plugin, Plugin Version: 21.5, Platform: macOS, Targets: Desktop only.

Function: The view used in the control.
Notes:

Use this object to set more options on the control.
(Read only property)

34.29.5 Events

34.29.6 Action

MBS MacCocoa Plugin, Plugin Version: 21.5, Platform: macOS, Targets: .

Function: The control's action was triggered.
Notes: The text changed.

34.29.7 BoundsChanged

MBS MacCocoa Plugin, Plugin Version: 21.5, Platform: macOS, Targets: .

Function: The event called when the bounds, but not the frame, changed.

34.29.8 EnableMenuItems

MBS MacCocoa Plugin, Plugin Version: 21.5, Platform: macOS, Targets: .

Function: The event where you can enable menu items.

34.29.9 FrameChanged

MBS MacCocoa Plugin, Plugin Version: 21.5, Platform: macOS, Targets: .

Function: The event called when the frame changed.
Notes: This event notifies you, that the control changed it's bounding frame, which is position and/or size.

34.29.10 GotFocus

MBS MacCocoa Plugin, Plugin Version: 21.5, Platform: macOS, Targets: .

Function: The control itself got focus.
Notes: This only fires if the control itself got focus and not a sub control.

34.29.11 LostFocus

MBS MacCocoa Plugin, Plugin Version: 21.5, Platform: macOS, Targets: .

Function: The control lost focus.
Notes: This only fires if the control itself lost focus and not a sub control.

34.29.12 MenuAction(HitItem as MenuItem) As Boolean

MBS MacCocoa Plugin, Plugin Version: 21.5, Platform: macOS, Targets: .

Function: Called when a menuitem is choosen.
Notes: This allows the control to react on its relevant menu items. Please return true if you handled it or false to give others a chance.

34.29.13 MouseDown(x as Integer, y as Integer, Modifiers as Integer) As Boolean

MBS MacCocoa Plugin, Plugin Version: 21.5, Platform: macOS, Targets: .

Function: The mouse button was pressed inside the control's region at the location passed in to x, y.
Notes:

The coordinates x and y are local to the control, i.e. they represent the position of the mouse click relative to the upper-left corner or the Control.
Return True if you are going to handle the MouseDown. In such a case:

- The Action event, if any, will not execute and the state of the object will not change.
- You will receive the MouseDrag and MouseUp events.

If you return False, the system handles the MouseDown so the above event handlers do not get called.

34.29.14 MouseDrag(x as Integer, y as Integer)

MBS MacCocoa Plugin, Plugin Version: 21.5, Platform: macOS, Targets: .

Function: This event fires continuously after the mouse button was pressed inside the Control.
Notes:

Mouse location is local to the control passed in to x, y.
As this event is fired continuously (hundreds of time per second), it is your responsibility to determine if the mouse has really moved.

34.29.15 MouseUp(x as Integer, y as Integer)

MBS MacCocoa Plugin, Plugin Version: 21.5, Platform: macOS, Targets: .

Function: The mouse button was released.
Notes: Use the x and y parameters to determine if the mouse button was released within the control's boundaries.

34.29.16 ScaleFactorChanged(NewFactor as Double)

MBS MacCocoa Plugin, Plugin Version: 21.5, Platform: macOS, Targets: .

Function: The backing store scale factor has changed.
Notes: Please invalidate any cached bitmaps or other relevant state.

34.29.17 TextDidBeginEditing(fieldEditor as NSTextMBS, notification as NSNotificationMBS)

MBS MacCocoa Plugin, Plugin Version: 21.5, Platform: macOS, Targets: .

Function: Sent when a control with editable text begins an editing session.
Notes:

Notification: The notification object. The name of the notification is always NSControlTextDidBeginEditingNotification.

This event is invoked when the user begins editing text in a control such as a text field or a form field. The control posts a NSControlTextDidBeginEditingNotification notification, and if the control's subclass implements this event, it is automatically registered to receive the notification. The field editor is also delivered for inspection.

34.29.18 TextDidChange(fieldEditor as NSTextMBS, notification as NSNotificationMBS)

MBS MacCocoa Plugin, Plugin Version: 21.5, Platform: macOS, Targets: .

Function: Sent when the text in the receiving control changes.
Notes:

Notification: The notification object. The name of the notification is always NSControlTextDidChangeNotification.

This event is invoked when text in a control such as a text field or form changes. The control posts a NSControlTextDidChangeNotification notification, and if the control's subclass implements this event, it is automatically registered to receive the notification. The field editor is provided as parameter for inspection.

34.29.19 TextDidEndEditing(fieldEditor as NSTextMBS, notification as NSNotificationMBS)

MBS MacCocoa Plugin, Plugin Version: 21.5, Platform: macOS, Targets: .

Function: Sent when a control with editable text ends an editing session.
Notes:

Notification: The notification object. The name of the notification is always NSControlTextDidEndEditingNotification.

This event is invoked when the user stops editing text in a control such as a text field or form. The control posts a NSControlTextDidEndEditingNotification notification, and if the control' subclass implements this event, it is automatically registered to receive the notification. The field editor is also provided for inspection.

34.29.20 textShouldBeginEditing(fieldEditor as NSTextMBS) as boolean

MBS MacCocoa Plugin, Plugin Version: 21.5, Platform: macOS, Targets: .

Function: The event called to decide whether text editing should be allowed.
Notes:

Return true to allow text editing or false to deny.
Be aware that an event in Xojo without return will cause false to be returned.

34.29.21 textShouldEndEditing(fieldEditor as NSTextMBS) as boolean

MBS MacCocoa Plugin, Plugin Version: 21.5, Platform: macOS, Targets: .

Function: The event called to decide whether ending text editing should be allowed.
Notes:

Return true to allow end of text editing or false to deny.
Be aware that an event in Xojo without return will cause false to be returned.

34.30 control DesktopNSTableControlMBS

34.30.1 control DesktopNSTableControlMBS

MBS MacControls Plugin, Plugin Version: 21.5, Platform: macOS, Targets: Desktop only.

Function: The control for a NSTableView.
Notes: Please use NSOutlineControlMBS for hierarchical lists and NSTableControlMBS for normal lists.

34.30.2 Properties

34.30.3 AcceptTabs as Boolean

MBS MacControls Plugin, Plugin Version: 21.5, Platform: macOS, Targets: Desktop only.

Function: Whether the control should accept tab keys.
Notes:

If true, the plugin will not forward the tab keydown/keyup events to Xojo, because Xojo would do switch to next control.
(Read and Write property)

34.30.4 allowsColumnReordering as Boolean

MBS MacControls Plugin, Plugin Version: 21.5, Platform: macOS, Targets: Desktop only.

Function: A Boolean value indicating whether the table view allows the user to rearrange columns by dragging their headers.
Notes:

The default value of this property is true, which allows the user to rearrange the table view's columns. You can rearrange columns programmatically regardless of this setting.
(Read and Write property)

34.30.5 allowsColumnResizing as Boolean

MBS MacControls Plugin, Plugin Version: 21.5, Platform: macOS, Targets: Desktop only.

Function: A Boolean value indicating whether the table view allows the user to resize columns by dragging between their headers.
Notes:

The default of this property is true, which allows the user to resize the table view's columns. You can resize columns programmatically regardless of this setting.

(Read and Write property)

34.30.6 allowsColumnSelection as Boolean

MBS MacControls Plugin, Plugin Version: 21.5, Platform: macOS, Targets: Desktop only.

Function: A Boolean value indicating whether the table view allows the user to select columns by clicking their headers.
Notes:

The default is false, which prevents the user from selecting columns (if you create the table view in Interface Builder, the default value is true). You can select columns programmatically regardless of this setting.
(Read and Write property)

34.30.7 allowsEmptySelection as Boolean

MBS MacControls Plugin, Plugin Version: 21.5, Platform: macOS, Targets: Desktop only.

Function: A Boolean value indicating whether the table view allows the user to select zero columns or rows.
Notes:

The default is true, which allows the user to select zero columns or rows.
(Read and Write property)

34.30.8 allowsMultipleSelection as Boolean

MBS MacControls Plugin, Plugin Version: 21.5, Platform: macOS, Targets: Desktop only.

Function: A Boolean value indicating whether the table view allows the user to select more than one column or row at a time.
Notes:

The default is false, which allows the user to select only one column or row at a time. You can select multiple columns or rows programmatically regardless of this setting.
(Read and Write property)

34.30.9 autohidesScrollers as Boolean

MBS MacControls Plugin, Plugin Version: 21.5, Platform: macOS, Targets: Desktop only.

Function: A Boolean that indicates whether the scroll view automatically hides its scroll bars when they are not needed.
Notes:

The horizontal and vertical scroll bars are hidden independently of each other. When the value of this property is YES and the content of the scroll view doesn't extend beyond the size of the clip view on a given axis, the scroller on that axis is removed to leave more room for the content.
(Read and Write property)

34.30.10 disableCellEvents as Boolean

MBS MacControls Plugin, Plugin Version: 21.5, Platform: macOS, Targets: Desktop only.

Function: Whether to disable cell based events.
Notes:

The table view can work with cell modes and use NSCell to disable cells.
Or since OS X 10.7 it can work with NSView to display cells or rows.
This property lets you explicitly disable cells and use only views.
(Read and Write property)

34.30.11 disableViewEvents as Boolean

MBS MacControls Plugin, Plugin Version: 21.5, Platform: macOS, Targets: Desktop only.

Function: Whether to disable view based events.
Notes:

The table view can work with cell modes and use NSCell to disable cells.
Or since OS X 10.7 it can work with NSView to display cells or rows.
This property lets you explicitly disable views and use only cells.
(Read and Write property)

34.30.12 hasHorizontalScroller as Boolean

MBS MacControls Plugin, Plugin Version: 21.5, Platform: macOS, Targets: Desktop only.

Function: A Boolean that indicates whether the scroll view has a horizontal scroller.
Notes:

When the value of this property is true, the scroll view allocates and displays a horizontal scroller as needed.
The default value of this property is false.
(Read and Write property)

34.30.13 hasVerticalScroller as Boolean

MBS MacControls Plugin, Plugin Version: 21.5, Platform: macOS, Targets: Desktop only.

Function: A Boolean that indicates whether the scroll view has a vertical scroller.
Notes:

When the value of this property is true, the scroll view allocates and displays a vertical scroller as needed. The default value of this property is false.
(Read and Write property)

34.30.14 ScrollView as NSScrollViewMBS

MBS MacControls Plugin, Plugin Version: 21.5, Platform: macOS, Targets: Desktop only.

Function: The scroll view used in this control.
Notes: (Read only property)

34.30.15 View as NSTableViewMBS

MBS MacControls Plugin, Plugin Version: 21.5, Platform: macOS, Targets: Desktop only.

Function: The table view used in this control.
Notes: (Read only property)
See also:

- 34.30.78 view(tableColumn as NSTableColumnMBS, row as Integer) as NSViewMBS 7779

34.30.16 Events

34.30.17 acceptDrop(info as NSDraggingInfoMBS, row as Integer, dropOperation as Integer) as boolean

MBS MacControls Plugin, Plugin Version: 21.5, Platform: macOS, Targets: .

Function: Called by TableView when the mouse button is released over a table view that previously decided to allow a drop.
Notes:

info: An object that contains more information about this dragging operation.
row: The index of the proposed target row.
operation: The type of dragging operation.

Returns true if the drop operation was successful, otherwise false.

The data source should incorporate the data from the dragging pasteboard in the implementation of this method. You can use the draggingPasteboard method to get the data for the drop operation from info.
To accept a drop on the second row, row would be 2 and operation would be NSTableViewDropOn. To accept a drop below the last row, row would be TableView.numberOfRows and operation would be NSTableViewDropAbove.

34.30.18 BoundsChanged

MBS MacControls Plugin, Plugin Version: 21.5, Platform: macOS, Targets: .

Function: The event called when the bounds, but not the frame, changed.

34.30.19 ColumnDidMove(notification as NSNotificationMBS, oldColumn as Integer, newColumn as Integer)

MBS MacControls Plugin, Plugin Version: 21.5, Platform: macOS, Targets: .

Function: This event informs the delegate that a column was moved by user action in the table view.

34.30.20 ColumnDidResize(notification as NSNotificationMBS, tableColumn as NSTableColumnMBS, OldWidth as Double)

MBS MacControls Plugin, Plugin Version: 21.5, Platform: macOS, Targets: .

Function: This event informs you that a column was resized in the table view.

34.30.21 dataCell(tableColumn as NSTableColumnMBS, row as Int64) as NSCellMBS

MBS MacControls Plugin, Plugin Version: 21.5, Platform: macOS, Targets: .

Function: Optional return a different cells for each row.
Notes:

A different data cell can be returned for any particular tableColumn and row, or a cell that will be used for the entire row (a full width cell). The returned cell should properly implement copyWithZone:, since the cell may be copied by NSTableView. If the tableColumn is non-nil, and nil is returned, then the table will use the default cell from tableColumn.dataCellForRow(Row).

When each row is being drawn, this method will first be called with a nil tableColumn. At this time, you can return a cell that will be used to draw the entire row, acting like a group. If you do return a cell for the 'nil' tableColumn, be prepared to have the other corresponding datasource and delegate methods to be called with a 'nil' tableColumn value. If don't return a cell, the method will be called once for each tableColumn in the tableView, as usual.

34.30.22 didAddRowView(rowView as NSTableRowViewMBS, row as Integer)

MBS MacControls Plugin, Plugin Version: 21.5, Platform: macOS, Targets: .

Function: Tells the delegate that a row view was added at the specified row.
Notes:

rowView: The row view.
row: The index of the row.

At this point, the delegate can add extra views, or modify the properties of rowView.

This method is only valid for NSView-based table views.

34.30.23 didClickTableColumn(tableColumn as NSTableColumnMBS)

MBS MacControls Plugin, Plugin Version: 21.5, Platform: macOS, Targets: .

Function: Called if a table column was clicked on.

34.30.24 didDragTableColumn(tableColumn as NSTableColumnMBS)

MBS MacControls Plugin, Plugin Version: 21.5, Platform: macOS, Targets: .

Function: Sent at the time the mouse button goes up in tableView and tableColumn has been dragged during the time the mouse button was down.
Notes:

tableColumn: The table column.

The behavior of this method on Mac OS X v10.5 is different from prior versions. On Mac OS X v 10.5 the dragged column is sent to the subclass. In earlier versions the table column that is currently located at the dragged column's original index is sent.

34.30.25 didRemoveRowView(rowView as NSTableRowViewMBS, row as Integer)

MBS MacControls Plugin, Plugin Version: 21.5, Platform: macOS, Targets: .

Function: Tells the delegate that a row view was removed from the table at the specified row.
Notes:

rowView: The row view.
row: The index of the row.

If row equals -1, the row is being deleted from the table and is no longer a valid row; otherwise row is a valid row that is being removed by being moved off screen.

This method is only valid for NSView-based table views.

34.30.26 didTile

MBS MacControls Plugin, Plugin Version: 21.5, Platform: macOS, Targets: .

Function: The tableview did tile.
Notes: The internal tile function properly sizes the table view and its header view and marks it as needing display.

34.30.27 DoubleClick

MBS MacControls Plugin, Plugin Version: 21.5, Platform: macOS, Targets: .

Function: The mouse made a double click.

34.30.28 draggingSessionEnded(session as NSDraggingSessionMBS, screenPoint as NSPointMBS, operation as Integer)

MBS MacControls Plugin, Plugin Version: 21.5, Platform: macOS, Targets: .

Function: Implement this method to determine when a dragging session has ended.
Notes:

session: The dragging session.
screenPoint: The ending drag location in screen coordinates.
operation: The drag operation. See NSDragOperation for supported values.

This delegate method can be used to determine when the dragging source operation ended at a specific location, such as the trash, by checking for an operation of NSDragOperationDelete.

34.30.29 draggingSessionWillBegin(session as NSDraggingSessionMBS, screenPoint as NSPointMBS, rowIndexes as NSIndexSetMBS)

MBS MacControls Plugin, Plugin Version: 21.5, Platform: macOS, Targets: .

Function: Implement this method to determine when a dragging session will begin.
Notes:

session: The dragging session.
screenPoint: The initial drag location in screen coordinates.
rowIndexes: The indexes of the rows to be dragged, excluding rows that were not dragged due to pasteboardItemForRow returning nil.

Implement this method to know when the dragging session is about to begin and to potentially modify the dragging session.
The dragged item order will directly match the pasteboard writer array used to begin the dragging session with the NSView method beginDraggingSessionWithItems. Hence, the order is deterministic, and can be used in acceptDrop when enumerating the NSDraggingInfo pasteboard classes.

34.30.30 EnableMenuItems

MBS MacControls Plugin, Plugin Version: 21.5, Platform: macOS, Targets: .

Function: The event where you can enable menu items.

34.30.31 FrameChanged

MBS MacControls Plugin, Plugin Version: 21.5, Platform: macOS, Targets: .

Function: The event called when the frame changed.
Notes: This event notifies you, that the control changed it's bounding frame, which is position and/or size.

34.30.32 GotFocus

MBS MacControls Plugin, Plugin Version: 21.5, Platform: macOS, Targets: .

Function: The control itself got focus.
Notes: This only fires if the control itself got focus and not a sub control.

34.30.33 heightOfRow(row as Int64) as Double

MBS MacControls Plugin, Plugin Version: 21.5, Platform: macOS, Targets: .

Function: Implement this event to support a table with varying row heights.
Notes: The height returned by this method should not include intercell spacing and must be greater than zero. Performance Considerations: For large tables in particular, you should make sure that this method is efficient. NSTableView may cache the values this method returns, but this should NOT be depended on, as all values may not be cached. To signal a row height change, call noteHeightOfRowsWithIndexesChanged. For a given row, the same row height should always be returned until noteHeightOfRowsWithIndexesChanged is called, otherwise unpredicable results will happen. NSTableView automatically invalidates its entire row height cache in reloadData, and noteNumberOfRowsChanged.

34.30.34 isGroupRow(row as Int64) as boolean

MBS MacControls Plugin, Plugin Version: 21.5, Platform: macOS, Targets: .

Function: Invoked to allow the delegate to indicate that a specified row is a group row.
Notes:

row: The row index.

Return true if the specified row should have the group row style drawn, false otherwise.

If the cell in row is an NSTextFieldCell and contains only a string, the group row style attributes will automatically be applied to the cell.

Group rows in view-based table views can be made to visually 'float' by setting the tableview method setFloatsGroupRows to true.

Note: When configured as a source list style table view, rows identified as group rows draw with a specific style unique for source lists.
Available in Mac OS X v10.5 and later.

34.30.35 LeftMouseDown(e as NSEventMBS) as boolean

MBS MacControls Plugin, Plugin Version: 21.5, Platform: macOS, Targets: .

Function: Informs the receiver that the user has pressed the left mouse button.
Notes: This event is called before the normal event processing from Xojo happens. So return true to hide

event from Xojo runtime.

34.30.36 LeftMouseDragged(e as NSEventMBS) as boolean

MBS MacControls Plugin, Plugin Version: 21.5, Platform: macOS, Targets: .

Function: Informs the receiver that the user has moved the mouse with the left button pressed.
Notes: This event is called before the normal event processing from Xojo happens. So return true to hide event from Xojo runtime.

34.30.37 LeftMouseUp(e as NSEventMBS) as boolean

MBS MacControls Plugin, Plugin Version: 21.5, Platform: macOS, Targets: .

Function: Informs the receiver that the user has released the left mouse button.
Notes: This event is called before the normal event processing from Xojo happens. So return true to hide event from Xojo runtime.

34.30.38 LostFocus

MBS MacControls Plugin, Plugin Version: 21.5, Platform: macOS, Targets: .

Function: The control lost focus.
Notes: This only fires if the control itself lost focus and not a sub control.

34.30.39 MenuAction(HitItem as MenuItem) As Boolean

MBS MacControls Plugin, Plugin Version: 21.5, Platform: macOS, Targets: .

Function: Called when a menuitem is choosen.
Notes: This allows the control to react on its relevant menu items. Please return true if you handled it or false to give others a chance.

34.30.40 MouseDown(x as Integer, y as Integer, Modifiers as Integer) As Boolean

MBS MacControls Plugin, Plugin Version: 21.5, Platform: macOS, Targets: .

Function: The mouse button was pressed inside the control's region at the location passed in to x, y.
Notes:

The coordinates x and y are local to the control, i.e. they represent the position of the mouse click relative to the upper-left corner or the Control.
Return True if you are going to handle the MouseDown. In such a case:

- The Action event, if any, will not execute and the state of the object will not change.
- You will receive the MouseDrag and MouseUp events.

If you return False, the system handles the MouseDown so the above event handlers do not get called.

34.30.41 mouseDownInHeaderOfTableColumn(tableColumn as NSTableColumnMBS)

MBS MacControls Plugin, Plugin Version: 21.5, Platform: macOS, Targets: .

Function: Sent to the subclass whenever the mouse button is clicked in the table view's header column.
Notes: tableColumn: The table column.

34.30.42 MouseDrag(x as Integer, y as Integer)

MBS MacControls Plugin, Plugin Version: 21.5, Platform: macOS, Targets: .

Function: This event fires continuously after the mouse button was pressed inside the Control.
Notes:

Mouse location is local to the control passed in to x, y.
As this event is fired continuously (hundreds of time per second), it is your responsibility to determine if the mouse has really moved.

34.30.43 MouseUp(x as Integer, y as Integer)

MBS MacControls Plugin, Plugin Version: 21.5, Platform: macOS, Targets: .

Function: The mouse button was released.
Notes: Use the x and y parameters to determine if the mouse button was released within the control's boundaries.

34.30.44 namesOfPromisedFilesDroppedAtDestination(dropDestination as folderItem, DraggedRowsWithIndexes as NSIndexSetMBS) as string()

MBS MacControls Plugin, Plugin Version: 21.5, Platform: macOS, Targets: .

Function: Returns an array of filenames that represent the indexSet rows for a drag to dropDestination.
Notes:

dropDestination: The drop location where the files are created.
indexSet: The indexes of the items being dragged.

Returns an array of filenames (not full paths) for the created files that the receiver promises to create.

This method is called when a destination has accepted a promise drag.
For more information on file promise dragging, see documentation on the NSDraggingSource protocol and namesOfPromisedFilesDroppedAtDestination:.

34.30.45 nextTypeSelectMatchFromRow(startRow as Int64, endRow as Int64, searchString as string) as Int64

MBS MacControls Plugin, Plugin Version: 21.5, Platform: macOS, Targets: .

Function: Invoked to allow the subclass to modify how type selection works.
Notes:

startRow: The starting row of the search range.
endRow: The ending row of the search range.
searchString: A string containing the typed selection.

Return the first row in the range of startRow through endRow (excluding endRow itself) that matches selectionString. Return -1 if no match is found.

It is possible for endRow to be less than startRow if the search will wrap.
Available in Mac OS X v10.5 and later.

34.30.46 numberOfRowsInTableView as Integer

MBS MacControls Plugin, Plugin Version: 21.5, Platform: macOS, Targets: .

Function: Called when the table view needs to know the number of rows.
Notes: numberOfRowsInTableView is called very frequently, so it must be efficient.

34.30.47 objectValue(column as NSTableColumnMBS, row as Integer) as Variant

MBS MacControls Plugin, Plugin Version: 21.5, Platform: macOS, Targets: .

Function: Called when a value is required for a given cell.
Notes: Please implement your own arrays to store values.

34.30.48 OtherMouseDown(e as NSEventMBS) as boolean

MBS MacControls Plugin, Plugin Version: 21.5, Platform: macOS, Targets: .

Function: Informs the receiver that the user has pressed a mouse button other than the left or right one.
Notes: This event is called before the normal event processing from Xojo happens. So return true to hide event from Xojo runtime.

34.30.49 OtherMouseDragged(e as NSEventMBS) as boolean

MBS MacControls Plugin, Plugin Version: 21.5, Platform: macOS, Targets: .

Function: Informs the receiver that the user has moved the mouse with a button other than the left or right button pressed.
Notes: This event is called before the normal event processing from Xojo happens. So return true to hide event from Xojo runtime.

34.30.50 OtherMouseUp(e as NSEventMBS) as boolean

MBS MacControls Plugin, Plugin Version: 21.5, Platform: macOS, Targets: .

Function: Informs the receiver that the user has released a mouse button other than the left or right button.
Notes: This event is called before the normal event processing from Xojo happens. So return true to hide event from Xojo runtime.

34.30.51 pasteboardItemForRow(row as Integer) as NSPasteboardItemMBS

MBS MacControls Plugin, Plugin Version: 21.5, Platform: macOS, Targets: .

Function: Called to allow the table to support multiple item dragging.
Notes:

row: The row.

Returns an instance of NSPasteboardItem. Returning nil excludes the row from being dragged.

This method is required for multi-image dragging.

If this method is implemented, then writeRowsWithIndexes will not be called.

This is pasteboardWriterForRow method.

34.30.52 RightMouseDown(e as NSEventMBS) as boolean

MBS MacControls Plugin, Plugin Version: 21.5, Platform: macOS, Targets: .

Function: Informs the view that the user has pressed the right mouse button.
Notes: This event is called before the normal event processing from Xojo happens. So return true to hide event from Xojo runtime.

34.30.53 RightMouseDragged(e as NSEventMBS) as boolean

MBS MacControls Plugin, Plugin Version: 21.5, Platform: macOS, Targets: .

Function: Informs the receiver that the user has moved the mouse with the right button pressed .
Notes: This event is called before the normal event processing from Xojo happens. So return true to hide event from Xojo runtime.

34.30.54 RightMouseUp(e as NSEventMBS) as boolean

MBS MacControls Plugin, Plugin Version: 21.5, Platform: macOS, Targets: .

Function: Informs the receiver that the user has released the right mouse button.
Notes: This event is called before the normal event processing from Xojo happens. So return true to hide event from Xojo runtime.

34.30.55 rowActionsForRow(row as Integer, edge as Integer) as NSTableViewRowActionMBS()

MBS MacControls Plugin, Plugin Version: 21.5, Platform: macOS, Targets: .

Function: Asks the control to provide an array of row actions to be attached to the specified edge of a table row and displayed when the user swipes horizontally across the row.
Notes:

row: The index of the target row.
edge: The edge (NSTableRowActionEdgeLeading or NSTableRowActionEdgeTrailing) for which row actions are requested. This is based on the direction in which the user swiped on the row. Swiping to the right

results in an edge value of leading. Swiping to the left results in an edge value of trailing.

Returns an array of row actions (of class NSTableViewRowActionMBS) to be enabled on the specified edge of the table row.

Implement this method if your table row supports actions that are displayed when the user swipes horizontally across the row. For example, your table view could use this method to implement a swipe left to delete function in your table rows. When called, this method receives the table view, the index of the row the user swiped, and an edge of type NSTableRowActionEdge. The method should return an array of any row actions of class NSTableViewRowAction that are supported for the specified edge. If no row actions are available, an empty array should be returned.
If this method isn't implemented, then the table row displays no actions when the user swipes horizontally away from the specified edge.

34.30.56 rowViewForRow(row as Integer) as NSTableRowViewMBS

MBS MacControls Plugin, Plugin Version: 21.5, Platform: macOS, Targets: .

Function: Asks the delegate for a view to display the specified row.
Notes:

row: The row index.

Return an instance or subclass of NSTableRowView. If nil is returned, an NSTableRowView instance will be created and used.

You can implement this event to return a custom NSTableRowView for row.
The reuse queue can be used in the same way as documented in tableView:view:row:. The returned view will have attributes properly set to it before it's added to the tableView.

This method is only valid for NSView-based table views.

34.30.57 ScaleFactorChanged(NewFactor as Double)

MBS MacControls Plugin, Plugin Version: 21.5, Platform: macOS, Targets: .

Function: The backing store scale factor has changed.
Notes: Please invalidate any cached bitmaps or other relevant state.

34.30.58 SelectionDidChange(notification as NSNotificationMBS)

MBS MacControls Plugin, Plugin Version: 21.5, Platform: macOS, Targets: .

Function: This event informs you that the table view's selection has changed.

34.30.59 selectionIndexesForProposedSelection(proposedSelectionIndexes as NSIndexSetMBS) as NSIndexSetMBS

MBS MacControls Plugin, Plugin Version: 21.5, Platform: macOS, Targets: .

Function: Invoked to allow the delegate to modify the proposed selection.
Notes:

proposedSelectionIndexes: An index set containing the indexes of the proposed selection.

Return an NSIndexSet instance containing the indexes of the new selection. Return proposedSelectionIndexes if the proposed selection is acceptable, or the value of the table view's existing selection to avoid changing the selection.

This method may be called multiple times with one new index added to the existing selection to find out if a particular index can be selected when the user is extending the selection with the keyboard or mouse.

Implementation of this method is optional. If implemented, this method will be called instead of shouldSelectRow.
Available in Mac OS X v10.5 and later.

34.30.60 SelectionIsChanging(notification as NSNotificationMBS)

MBS MacControls Plugin, Plugin Version: 21.5, Platform: macOS, Targets: .

Function: This event informs you that the table view's selection is in the process of changing (typically because the user is dragging the mouse across a number of rows).

34.30.61 selectionShouldChangeInTableView as boolean

MBS MacControls Plugin, Plugin Version: 21.5, Platform: macOS, Targets: .

Function: Returns whether the selection should change.
Notes:

Return true to allow the table view to change its selection (typically a row being edited), false to deny

selection change.

The user can select and edit different cells within the same row, but can't select another row unless the delegate approves. The subclass can implement this method for complex validation of edited rows based on the values of any of their cells.

34.30.62 setObjectValue(value as Variant, column as NSTableColumnMBS, row as Integer)

MBS MacControls Plugin, Plugin Version: 21.5, Platform: macOS, Targets: .

Function: Called when a cell value is saved to the datasource.

34.30.63 shouldEditTableColumn(tableColumn as NSTableColumnMBS, row as Int64) as boolean

MBS MacControls Plugin, Plugin Version: 21.5, Platform: macOS, Targets: .

Function: Returns whether the cell at the specified row and column can be edited.
Notes:

TableColumn: The table column.
rowIndex: The row index.
Return true to allow editing the cell, false to deny editing.

The subclass can implement this method to disallow editing of specific cells.
Note: This method is only valid for cell-based table views.

34.30.64 shouldReorderColumn(columnIndex as Int64, newColumnIndex as Int64) as boolean

MBS MacControls Plugin, Plugin Version: 21.5, Platform: macOS, Targets: .

Function: Sent to the subclass to allow or prohibit the specified column to be dragged to a new location.
Notes:

columnIndex: The index of the column being dragged.
newColumnIndex: The proposed target index of the column.

Return true if the column reordering should be allowed, otherwise false.

When a column is initially dragged by the user, the delegate is first called with a newColumnIndex value of -1. Returning false will disallow that column from being reordered at all. Returning true allows it to be reordered, and the delegate will be called again when the column reaches a new location.

The actual NSTableColumn instance can be retrieved from the tableColumns array.

If this method is not implemented, all columns are considered reorderable.
Available in Mac OS X v10.6 and later.

34.30.65 shouldSelectRow(row as Int64) as boolean

MBS MacControls Plugin, Plugin Version: 21.5, Platform: macOS, Targets: .

Function: Returns whether the table view should allow selection of the specified row.
Notes:

rowIndex: The row index.

Return true to permit selection of the row, false to deny selection.

The delegate can implement this method to disallow selection of particular rows.
For better performance and finer-grain control over the selection, use selectionIndexesForProposedSelection.

34.30.66 shouldSelectTableColumn(tableColumn as NSTableColumnMBS) as boolean

MBS MacControls Plugin, Plugin Version: 21.5, Platform: macOS, Targets: .

Function: Returns whether the specified table column can be selected.
Notes:

TableColumn: The table column.

Return true to permit selection, otherwise false.

The subclass can implement this event to disallow selection of particular columns.

34.30.67 shouldShowCellExpansion(tableColumn as NSTableColumnMBS, row as Int64) as Boolean

MBS MacControls Plugin, Plugin Version: 21.5, Platform: macOS, Targets: .

Function: Invoked to allow the subclass to control cell expansion for a specific row and column.
Notes:

TableColumn: The table column.
row: The row index.

Return true if the tooltip cell should expand, false otherwise.

Cell expansion can occur when the mouse hovers over the specified cell and the cell contents are unable to be fully displayed within the cell. If this method returns true, the full cell contents will be shown in a special floating tool tip view, otherwise the content is truncated.

Note: This method is only valid for cell-based table views.

Available in Mac OS X v10.5 and later.

34.30.68 shouldTrackCell(cell as NSCellMBS, tableColumn as NSTableColumnMBS, row as Int64) as Boolean

MBS MacControls Plugin, Plugin Version: 21.5, Platform: macOS, Targets: .

Function: Invoked to allow the subclass to control the tracking behavior for a specific cell.
Notes:

cell: The cell to track.
tableColumn: The table column.
row: A row in tableView.

Returns true if the cell should track, false otherwise.

Normally, only selectable or selected cells can be tracked. If you implement this method, cells which are not selectable or selected can be tracked, and vice-versa.

For example, this allows you to have an NSButtonCell in a table which does not change the selection, but can still be clicked on and tracked.

Note: This method is only valid for cell-based table views.

Available in Mac OS X v10.5 and later.

34.30.69 shouldTypeSelectForEvent(e as NSEventMBS, searchString as string) as Boolean

MBS MacControls Plugin, Plugin Version: 21.5, Platform: macOS, Targets: .

Function: Invoked to allow the subclass to control type select for a specific event.
Notes:

event: The event.
searchString: The search string or nil if no type select has began.

Return true to allow type select for event, false otherwise.

Typically, this is called from the table view keyDown implementation and the event will be a key event.
Available in Mac OS X v10.5 and later.

34.30.70 sizeToFitWidthOfColumn(column as Int64) as Double

MBS MacControls Plugin, Plugin Version: 21.5, Platform: macOS, Targets: .

Function: Invoked to allow the subclass to provide custom sizing behavior when a column's resize divider is double clicked.
Notes:

column: The index of the column.

Returns the width of the specified column.

By default, NSTableView iterates every row in the table, accesses a cell via preparedCellAtColumn, and requests the cellSize to find the appropriate largest width to use.

For accurate results and performance, it is recommended that this method is implemented when using large tables. By default, large tables use a monte carlo simulation instead of iterating every row.

Available in Mac OS X v10.6 and later.

34.30.71 sortDescriptorsDidChange(oldDescriptors() as NSSortDescriptorMBS)

MBS MacControls Plugin, Plugin Version: 21.5, Platform: macOS, Targets: .

Function: Called by TableView to indicate that sorting may need to be done.
Notes: The data source typically sorts and reloads the data, and adjusts the selections accordingly. If you need to know the current sort descriptors and the data source doesn't manage them itself, you can get the current sort descriptors by calling TableView.sortDescriptors function.

34.30.72 textShouldBeginEditing(control as NSControlMBS, fieldEditor as NSTextMBS) as boolean

MBS MacControls Plugin, Plugin Version: 21.5, Platform: macOS, Targets: .

Function: The event called to decide whether text editing should be allowed.
Notes: Return true to allow.

34.30.73 textShouldEndEditing(control as NSControlMBS, fieldEditor as NSTextMBS) as boolean

MBS MacControls Plugin, Plugin Version: 21.5, Platform: macOS, Targets: .

Function: The event called to decide whether ending text editing should be allowed.
Notes: Return true to allow.

34.30.74 toolTipForCell(cell as NSCellMBS, r as NSRectMBS, tableColumn as NSTableColumnMBS, row as Int64, mouseLocation as NSPointMBS) as string

MBS MacControls Plugin, Plugin Version: 21.5, Platform: macOS, Targets: .

Function: Returns a string that is displayed as a tooltip for the specified cell in the column and row.
Notes:

Cell: The cell.
r: The proposed active area of the tooltip. You can modify rect to provide an alternative active area.
TableColumn: The table column.
row: The row index.
mouseLocation: The mouse location.

Return a string containing the tooltip. Return empty string if no tooltip is desired.

By default, rect is computed as cell.drawingRectForBounds(cellFrame).
Available in Mac OS X v10.4 and later.

34.30.75 typeSelectString(tableColumn as NSTableColumnMBS, row as Int64) as string

MBS MacControls Plugin, Plugin Version: 21.5, Platform: macOS, Targets: .

Function: Invoked to allow the subclass to provide an alternate text value used for type selection for a specified row and column.
Notes:

tableColumn: The table column.
row: The row index.

Returns a string that is used in type select comparison for row and tableColumn. Return "" if the row or tableColumn should not be searched.

Implement this method to change the string value that is searched for based on what is displayed. By default, all cells with text in them are searched.

If this event is not implemented the string value is the cell string value.
Implementation of this event is optional.

Available in Mac OS X v10.5 and later.

34.30.76 updateDraggingItemsForDrag(draggingInfo as NSDraggingInfoMBS)

MBS MacControls Plugin, Plugin Version: 21.5, Platform: macOS, Targets: .

Function: Implement this method to allow the table to update dragging items as they are dragged over a view.
Notes:

The dragging information.

Required for multi-image dragging. Typically this will involve invoking enumerateDraggingItemsWithOptions on the draggingInfo parameter value and setting the draggingItem object's imageComponentsProvider to a proper image based on the content.
For view-based table views, you can use the NSTableCellView method draggingImageComponents. For cell-based tables, use the NSCell method draggingImageComponentsWithFrame.

34.30.77 validateDrop(info as NSDraggingInfoMBS, proposedRow as Integer, dropOperation as Integer) as Integer

MBS MacControls Plugin, Plugin Version: 21.5, Platform: macOS, Targets: .

Function: Used by aTableView to determine a valid drop target.
Notes:

info: An object that contains more information about this dragging operation.
row: The index of the proposed target row.
operation: The type of dragging operation proposed.

Returns the dragging operation the data source will perform.

The data source may retarget a drop by calling setDropRow and returning something other than NSDragOperationNone. A data source might retarget for various reasons, such as to provide better visual feedback when inserting into a sorted position.
To propose a drop on the second row, row would be 2 and operation would be NSTableViewDropOn. To propose a drop below the last row, row would be TableView.numberOfRows and operation would be NSTableViewDropAbove.

34.30.78 view(tableColumn as NSTableColumnMBS, row as Integer) as NSViewMBS

MBS MacControls Plugin, Plugin Version: 21.5, Platform: macOS, Targets: .

Function: Asks the delegate for a view to display the specified row and column.
Notes:

see also
https://developer.apple.com/reference/appkit/nstableviewdelegate/1527449-tableview?language=objc
See also:

- 34.30.15 View as NSTableViewMBS 7760

34.30.79 willDisplayCell(cell as NSCellMBS, tableColumn as NSTableColumnMBS, row as Int64)

MBS MacControls Plugin, Plugin Version: 21.5, Platform: macOS, Targets: .

Function: Informs you that the tableview will display the specified cell at the row in the column.
Notes:

Cell: The cell to be displayed.
TableColumn: The table column.
row: The row index.

The event can modify the display attributes of cell to alter the appearance of the cell.

Because cell is reused for every row in tableColumn, the event must set the display attributes both when drawing special cells and when drawing normal cells.

Note: The implementation of this method must not draw portions of the cell. It should only alter the state of the passed in cell.

34.30.80 willTile

MBS MacControls Plugin, Plugin Version: 21.5, Platform: macOS, Targets: .

Function: The tableview will tile.
Notes: The internal tile function properly sizes the table view and its header view and marks it as needing display.

34.30.81 writeRowsWithIndexes(rowIndexes as NSIndexSetMBS, pboard as NSPasteboardMBS) as boolean

MBS MacControls Plugin, Plugin Version: 21.5, Platform: macOS, Targets: .

Function: Returns a Boolean value that indicates whether a drag operation is allowed.
Notes:

rowIndexes: An index set of row numbers that will be participating in the drag.
pboard: The pasteboard to which to write the drag data.

Returns true if the drag operation is allowed, false otherwise.

Called by TableView after it has been determined that a drag should begin, but before the drag has been started.
To refuse the drag, return false. To start a drag, return true and place the drag data onto pboard (data, owner, and so on). The drag image and other drag-related information will be set up and provided by the table view once this call returns with true.

34.31 control DesktopNSTextFieldControlMBS

34.31.1 control DesktopNSTextFieldControlMBS

MBS MacCocoa Plugin, Plugin Version: 21.5, Platform: macOS, Targets: Desktop only.

Function: The Xojo control for a NSTextField.
Notes:

This control embeds a special NSTextField subclass.
Designed for Xojo 2021r3 and newer.
Please use view property to access the underlaying object and set properties.

34.31.2 Properties

34.31.3 View as NSTextFieldMBS

MBS MacCocoa Plugin, Plugin Version: 21.5, Platform: macOS, Targets: Desktop only.

Function: The view used in the control.
Notes:

Use this object to set more options on the control.
(Read only property)

34.31.4 Events

34.31.5 Action

MBS MacCocoa Plugin, Plugin Version: 21.5, Platform: macOS, Targets: .

Function: The control's action was triggered.
Notes: The text changed.

34.31.6 BoundsChanged

MBS MacCocoa Plugin, Plugin Version: 21.5, Platform: macOS, Targets: .

Function: The event called when the bounds, but not the frame, changed.

34.31.7 EnableMenuItems

MBS MacCocoa Plugin, Plugin Version: 21.5, Platform: macOS, Targets: .

Function: The event where you can enable menu items.

34.31.8 FrameChanged

MBS MacCocoa Plugin, Plugin Version: 21.5, Platform: macOS, Targets: .

Function: The event called when the frame changed.
Notes: This event notifies you, that the control changed it's bounding frame, which is position and/or size.

34.31.9 GotFocus

MBS MacCocoa Plugin, Plugin Version: 21.5, Platform: macOS, Targets: .

Function: The control itself got focus.
Notes: This only fires if the control itself got focus and not a sub control.

34.31.10 LostFocus

MBS MacCocoa Plugin, Plugin Version: 21.5, Platform: macOS, Targets: .

Function: The control lost focus.
Notes: This only fires if the control itself lost focus and not a sub control.

34.31.11 MenuAction(HitItem as MenuItem) As Boolean

MBS MacCocoa Plugin, Plugin Version: 21.5, Platform: macOS, Targets: .

Function: Called when a menuitem is choosen.
Notes: This allows the control to react on its relevant menu items. Please return true if you handled it or false to give others a chance.

34.31.12 MouseDown(x as Integer, y as Integer, Modifiers as Integer) As Boolean

MBS MacCocoa Plugin, Plugin Version: 21.5, Platform: macOS, Targets: .

Function: The mouse button was pressed inside the control's region at the location passed in to x, y.
Notes:

The coordinates x and y are local to the control, i.e. they represent the position of the mouse click relative to the upper-left corner or the Control.
Return True if you are going to handle the MouseDown. In such a case:

- The Action event, if any, will not execute and the state of the object will not change.
- You will receive the MouseDrag and MouseUp events.

If you return False, the system handles the MouseDown so the above event handlers do not get called.

34.31.13 MouseDrag(x as Integer, y as Integer)

MBS MacCocoa Plugin, Plugin Version: 21.5, Platform: macOS, Targets: .

Function: This event fires continuously after the mouse button was pressed inside the Control.
Notes:

Mouse location is local to the control passed in to x, y.
As this event is fired continuously (hundreds of time per second), it is your responsibility to determine if the mouse has really moved.

34.31.14 MouseUp(x as Integer, y as Integer)

MBS MacCocoa Plugin, Plugin Version: 21.5, Platform: macOS, Targets: .

Function: The mouse button was released.
Notes: Use the x and y parameters to determine if the mouse button was released within the control's boundaries.

34.31.15 ScaleFactorChanged(NewFactor as Double)

MBS MacCocoa Plugin, Plugin Version: 21.5, Platform: macOS, Targets: .

Function: The backing store scale factor has changed.
Notes: Please invalidate any cached bitmaps or other relevant state.

34.31.16 TextDidBeginEditing(fieldEditor as NSTextMBS, notification as NSNotificationMBS)

MBS MacCocoa Plugin, Plugin Version: 21.5, Platform: macOS, Targets: .

Function: Sent when a control with editable text begins an editing session.
Notes:

Notification: The notification object. The name of the notification is always NSControlTextDidBeginEditingNotification.

This event is invoked when the user begins editing text in a control such as a text field or a form field. The control posts a NSControlTextDidBeginEditingNotification notification, and if the control's subclass implements this event, it is automatically registered to receive the notification. The field editor is also delivered for inspection.

34.31.17 TextDidChange(fieldEditor as NSTextMBS, notification as NSNotificationMBS)

MBS MacCocoa Plugin, Plugin Version: 21.5, Platform: macOS, Targets: .

Function: Sent when the text in the receiving control changes.
Notes:

Notification: The notification object. The name of the notification is always NSControlTextDidChangeNotification.

This event is invoked when text in a control such as a text field or form changes. The control posts a NSControlTextDidChangeNotification notification, and if the control's subclass implements this event, it is automatically registered to receive the notification. The field editor is provided as parameter for inspection.

34.31.18 TextDidEndEditing(fieldEditor as NSTextMBS, notification as NSNotificationMBS)

MBS MacCocoa Plugin, Plugin Version: 21.5, Platform: macOS, Targets: .

Function: Sent when a control with editable text ends an editing session.
Notes:

Notification: The notification object. The name of the notification is always NSControlTextDidEndEditingNotification.

This event is invoked when the user stops editing text in a control such as a text field or form. The control posts a NSControlTextDidEndEditingNotification notification, and if the control' subclass implements this

event, it is automatically registered to receive the notification. The field editor is also provided for inspection.

34.31.19 textShouldBeginEditing(fieldEditor as NSTextMBS) as boolean

MBS MacCocoa Plugin, Plugin Version: 21.5, Platform: macOS, Targets: .

Function: The event called to decide whether text editing should be allowed.
Notes:

Return true to allow text editing or false to deny.
Be aware that an event in Xojo without return will cause false to be returned.

34.31.20 textShouldEndEditing(fieldEditor as NSTextMBS) as boolean

MBS MacCocoa Plugin, Plugin Version: 21.5, Platform: macOS, Targets: .

Function: The event called to decide whether ending text editing should be allowed.
Notes:

Return true to allow end of text editing or false to deny.
Be aware that an event in Xojo without return will cause false to be returned.

34.32 control DesktopNSTextViewControlMBS

34.32.1 control DesktopNSTextViewControlMBS

MBS MacCocoa Plugin, Plugin Version: 21.5, Platform: macOS, Targets: Desktop only.

Function: The Xojo control for a NSTextView.
Notes:

This control embeds a special NSTextView subclass.
Designed for Xojo 2021r3 and newer.
Please use view property to access the underlaying object and set properties.

34.32.2 Properties

34.32.3 AcceptTabs as Boolean

MBS MacCocoa Plugin, Plugin Version: 21.5, Platform: macOS, Targets: Desktop only.

Function: Whether the control should accept tab keys.
Notes:

If true, the plugin will not forward the tab keydown/keyup events to Xojo, because Xojo would do switch to next control.
(Read and Write property)

34.32.4 Scrollview as Variant

MBS MacCocoa Plugin, Plugin Version: 21.5, Platform: macOS, Targets: Desktop only.

Function: The scrollview for this textview.
Notes: (Read only property)

34.32.5 View as NSTextViewMBS

MBS MacCocoa Plugin, Plugin Version: 21.5, Platform: macOS, Targets: Desktop only.

Function: The view used in the control.
Notes:

Use this object to set more options on the control.
(Read only property)

34.32.6 Events

34.32.7 BoundsChanged

MBS MacCocoa Plugin, Plugin Version: 21.5, Platform: macOS, Targets: .

Function: The event called when the bounds, but not the frame, changed.

34.32.8 EnableMenuItems

MBS MacCocoa Plugin, Plugin Version: 21.5, Platform: macOS, Targets: .

Function: The event where you can enable menu items.

34.32.9 FrameChanged

MBS MacCocoa Plugin, Plugin Version: 21.5, Platform: macOS, Targets: .

Function: The event called when the frame changed.
Notes: This event notifies you, that the control changed it's bounding frame, which is position and/or size.

34.32.10 GotFocus

MBS MacCocoa Plugin, Plugin Version: 21.5, Platform: macOS, Targets: .

Function: The control itself got focus.
Notes: This only fires if the control itself got focus and not a sub control.

34.32.11 LostFocus

MBS MacCocoa Plugin, Plugin Version: 21.5, Platform: macOS, Targets: .

Function: The control lost focus.
Notes: This only fires if the control itself lost focus and not a sub control.

34.32.12 MenuAction(HitItem as MenuItem) As Boolean

MBS MacCocoa Plugin, Plugin Version: 21.5, Platform: macOS, Targets: .

Function: Called when a menuitem is choosen.
Notes: This allows the control to react on its relevant menu items. Please return true if you handled it or false to give others a chance.

34.32.13 MouseDown(x as Integer, y as Integer, Modifiers as Integer) As Boolean

MBS MacCocoa Plugin, Plugin Version: 21.5, Platform: macOS, Targets: .

Function: The mouse button was pressed inside the control's region at the location passed in to x, y.
Notes:

The coordinates x and y are local to the control, i.e. they represent the position of the mouse click relative to the upper-left corner or the Control.
Return True if you are going to handle the MouseDown. In such a case:

- The Action event, if any, will not execute and the state of the object will not change.
- You will receive the MouseDrag and MouseUp events.

If you return False, the system handles the MouseDown so the above event handlers do not get called.

34.32.14 MouseDrag(x as Integer, y as Integer)

MBS MacCocoa Plugin, Plugin Version: 21.5, Platform: macOS, Targets: .

Function: This event fires continuously after the mouse button was pressed inside the Control.
Notes:

Mouse location is local to the control passed in to x, y.
As this event is fired continuously (hundreds of time per second), it is your responsibility to determine if the mouse has really moved.

34.32.15 MouseUp(x as Integer, y as Integer)

MBS MacCocoa Plugin, Plugin Version: 21.5, Platform: macOS, Targets: .

Function: The mouse button was released.
Notes: Use the x and y parameters to determine if the mouse button was released within the control's boundaries.

34.32.16 ScaleFactorChanged(NewFactor as Double)

MBS MacCocoa Plugin, Plugin Version: 21.5, Platform: macOS, Targets: .

Function: The backing store scale factor has changed.
Notes: Please invalidate any cached bitmaps or other relevant state.

34.32.17 shouldChangeTextInRange(affectedCharRange as NSRangeMBS, replacementString as string) as boolean

MBS MacCocoa Plugin, Plugin Version: 21.5, Platform: macOS, Targets: .

Function: Sent when a text view needs to determine if text in a specified range should be changed.
Notes:

affectedCharRange: The range of characters to be replaced.
replacementString: The characters that will replace the characters in affectedCharRange; nil if only text attributes are being changed.

Return true to allow the replacement, or false to reject the change.

34.32.18 textDidBeginEditing

MBS MacCocoa Plugin, Plugin Version: 21.5, Platform: macOS, Targets: .

Function: Informs you that the text object has begun editing (that the user has begun changing it).

34.32.19 textDidChange

MBS MacCocoa Plugin, Plugin Version: 21.5, Platform: macOS, Targets: .

Function: Informs you that the text object has changed its characters or formatting attributes.

34.32.20 textDidEndEditing

MBS MacCocoa Plugin, Plugin Version: 21.5, Platform: macOS, Targets: .

Function: Informs you that the text object has finished editing (that it has resigned first responder status).

34.32.21 textShouldBeginEditing as boolean

MBS MacCocoa Plugin, Plugin Version: 21.5, Platform: macOS, Targets: .

Function: Invoked when a text object begins to change its text, this method requests permission to begin editing.
Notes: If the delegate returns false, the text object proceeds to make changes. If the delegate returns true, the text object abandons the editing operation. This method is also invoked when the user drags and drops a file onto the text object.

34.32.22 textShouldEndEditing as boolean

MBS MacCocoa Plugin, Plugin Version: 21.5, Platform: macOS, Targets: .

Function: Invoked from a text object's implementation of resignFirstResponder, this method requests permission to end editing.
Notes: If the delegate returns false, the text object proceeds to finish editing and resign first responder status. If the delegate returns true, the text object selects all of its text and remains the first responder.

34.32.23 textViewDidChangeSelection

MBS MacCocoa Plugin, Plugin Version: 21.5, Platform: macOS, Targets: .

Function: Sent when the selection changes in the text view.

34.33 control DesktopNSTokenFieldControlMBS

34.33.1 control DesktopNSTokenFieldControlMBS

MBS MacControls Plugin, Plugin Version: 21.5, Platform: macOS, Targets: Desktop only.

Function: The control to host a NSTokenField.

34.33.2 Properties

34.33.3 View as NSTokenFieldMBS

MBS MacControls Plugin, Plugin Version: 21.5, Platform: macOS, Targets: Desktop only.

Function: The view used for the control.
Notes: (Read only property)

34.33.4 Events

34.33.5 BoundsChanged

MBS MacControls Plugin, Plugin Version: 21.5, Platform: macOS, Targets: .

Function: The event called when the bounds, but not the frame, changed.

34.33.6 completionsForSubstring(substring as string, tokenIndex as Integer, byref selectedIndex as Integer) as Variant()

MBS MacControls Plugin, Plugin Version: 21.5, Platform: macOS, Targets: .

Function: Allows the delegate to provide an array of appropriate completions for the contents of the receiver.
Notes:

substring: The partial string that is to be completed.
tokenIndex: The index of the token being edited.
selectedIndex: Optionally, you can return by-reference an index into the returned array that specifies which of the completions should be initially selected. If none are to be selected, return by reference -1.

Returns an array of strings that are possible completions.

If the delegate does not implement this method, no completions are provided.

Available in OS X v10.4 and later.

34.33.7 displayStringForRepresentedObject(representedObject as Variant) as string

MBS MacControls Plugin, Plugin Version: 21.5, Platform: macOS, Targets: .

Function: Allows the delegate to provide a string to be displayed as a proxy for the given represented object.
Notes:

representedObject: A represented object of the token field.

Returns the string to be used as a proxy for representedObject. If you return nil or do not implement this method, then representedObject is displayed as the string.

34.33.8 editingStringForRepresentedObject(representedObject as Variant) as string

MBS MacControls Plugin, Plugin Version: 21.5, Platform: macOS, Targets: .

Function: Allows the delegate to provide a string to be edited as a proxy for a represented object.
Notes:

representedObject: A represented object of the token field.

Returns a string that's an editable proxy of the represented object, or nil if the token should not be editable.

34.33.9 EnableMenuItems

MBS MacControls Plugin, Plugin Version: 21.5, Platform: macOS, Targets: .

Function: The event where you can enable menu items.

34.33.10 FrameChanged

MBS MacControls Plugin, Plugin Version: 21.5, Platform: macOS, Targets: .

Function: The event called when the frame changed.
Notes: This event notifies you, that the control changed it's bounding frame, which is position and/or size.

34.33.11 GotFocus

MBS MacControls Plugin, Plugin Version: 21.5, Platform: macOS, Targets: .

Function: The control itself got focus.
Notes: This only fires if the control itself got focus and not a sub control.

34.33.12 hasMenuForRepresentedObject(representedObject as Variant) as boolean

MBS MacControls Plugin, Plugin Version: 21.5, Platform: macOS, Targets: .

Function: Allows the delegate to specify whether the given represented object provides a menu.
Notes:

representedObject: A represented object of the token field.

Returns true if the represented object has a menu, false otherwise.
By default tokens in a token field have no menus.

34.33.13 LostFocus

MBS MacControls Plugin, Plugin Version: 21.5, Platform: macOS, Targets: .

Function: The control lost focus.
Notes: This only fires if the control itself lost focus and not a sub control.

34.33.14 MenuAction(HitItem as MenuItem) As Boolean

MBS MacControls Plugin, Plugin Version: 21.5, Platform: macOS, Targets: .

Function: Called when a menuitem is choosen.
Notes: This allows the control to react on its relevant menu items. Please return true if you handled it or false to give others a chance.

34.33.15 menuForRepresentedObject(representedObject as Variant) as NSMenuMBS

MBS MacControls Plugin, Plugin Version: 21.5, Platform: macOS, Targets: .

Function: Allows the delegate to provide a menu for the specified represented object.
Notes:

representedObject: A represented object of the token field.

Returns the menu associated with the represented object.
By default tokens in a token field do not return menus.

34.33.16 MouseDown(x as Integer, y as Integer, Modifiers as Integer) As Boolean

MBS MacControls Plugin, Plugin Version: 21.5, Platform: macOS, Targets: .

Function: The mouse button was pressed inside the control's region at the location passed in to x, y.
Notes:

The coordinates x and y are local to the control, i.e. they represent the position of the mouse click relative to the upper-left corner or the Control.
Return True if you are going to handle the MouseDown. In such a case:

- The Action event, if any, will not execute and the state of the object will not change.
- You will receive the MouseDrag and MouseUp events.

If you return False, the system handles the MouseDown so the above event handlers do not get called.

34.33.17 MouseDrag(x as Integer, y as Integer)

MBS MacControls Plugin, Plugin Version: 21.5, Platform: macOS, Targets: .

Function: This event fires continuously after the mouse button was pressed inside the Control.
Notes:

Mouse location is local to the control passed in to x, y.
As this event is fired continuously (hundreds of time per second), it is your responsibility to determine if the mouse has really moved.

34.33.18 MouseUp(x as Integer, y as Integer)

MBS MacControls Plugin, Plugin Version: 21.5, Platform: macOS, Targets: .

Function: The mouse button was released.
Notes: Use the x and y parameters to determine if the mouse button was released within the control's boundaries.

34.33.19 readFromPasteboard(pboard as NSPasteboardMBS) as Variant()

MBS MacControls Plugin, Plugin Version: 21.5, Platform: macOS, Targets: .

Function: Allows the delegate to return an array of objects representing the data read from the specified pasteboard.
Notes:

pboard: The pasteboard from which to read the represented objects.

Returns an array of represented objects created from the pasteboard data.

34.33.20 representedObjectForEditingString(editingString as string) as Variant

MBS MacControls Plugin, Plugin Version: 21.5, Platform: macOS, Targets: .

Function: Allows the delegate to provide a represented object for the given editing string.
Notes:

editingString: The edited string representation of a represented object.

Returns a represented object that is displayed rather than the editing string.

Note: In OS X v10.4, NSTokenField trims whitespace around tokens but it does not trim whitespace in OS X versions 10.5.0 and 10.5.1. In OS X v10.5.2, you get whitespace-trimming behavior by either linking against the v10.4 binary or linking against the v10.5 binary and not implementing the this method. If you do not want the whitespace-trimming behavior, link against the v10.5 binary and implement this method, returning the editing string if you have no represented object.

34.33.21 ScaleFactorChanged(NewFactor as Double)

MBS MacControls Plugin, Plugin Version: 21.5, Platform: macOS, Targets: .

Function: The backing store scale factor has changed.
Notes: Please invalidate any cached bitmaps or other relevant state.

34.33.22 shouldAddObjects(tokens() as Variant, index as Integer) as Variant()

MBS MacControls Plugin, Plugin Version: 21.5, Platform: macOS, Targets: .

Function: Allows to validate the tokens to be added to the receiver at a particular location.
Notes:

tokens: An array of tokens to be inserted in the receiver at index.
index: The index of the receiver in which the array of tokens to be validated (tokens) will be inserted.

Returns an array of validated tokens.

The event can return the array unchanged or return a modified array of tokens. To reject the add completely, return an empty array. Returning nil causes an error.

34.33.23 styleForRepresentedObject(representedObject as Variant) as Integer

MBS MacControls Plugin, Plugin Version: 21.5, Platform: macOS, Targets: .

Function: Allows the delegate to return the token style for editing the specified represented object.
Notes:

representedObject: A represented object of the token field.

Returns the style that should be used to display the representedObject. Possible values are shown in NSTokenStyle Values.

If the event implements this method and returns an NSTokenStyle that differs from the style set by setTokenStyle:, the value the event returns is preferred.

If you don't implement this method, the token field's tokenStyle is used.

34.33.24 TextDidBeginEditing(fieldEditor as NSTextMBS, notification as NSNotificationMBS)

MBS MacControls Plugin, Plugin Version: 21.5, Platform: macOS, Targets: .

Function: Sent when a control with editable text begins an editing session.
Notes:

Notification: The notification object. The name of the notification is always NSControlTextDidBeginEditingNotification.

This event is invoked when the user begins editing text in a control such as a text field or a form field. The control posts a NSControlTextDidBeginEditingNotification notification, and if the control's subclass implements this event, it is automatically registered to receive the notification. The field editor is also delivered for inspection.

See TextDidEndEditing for an explanation of why you may not always get one invocation of TextDidBeginEditing for each invocation of TextDidEndEditing.

34.33.25 TextDidChange(fieldEditor as NSTextMBS, notification as NSNotificationMBS)

MBS MacControls Plugin, Plugin Version: 21.5, Platform: macOS, Targets: .

Function: Sent when the text in the receiving control changes.
Notes:

Notification: The notification object. The name of the notification is always NSControlTextDidChangeNotification.

This event is invoked when text in a control such as a text field or form changes. The control posts a NSControlTextDidChangeNotification notification, and if the control's subclass implements this event, it is automatically registered to receive the notification. The field editor is provided as parameter for inspection.

34.33.26 TextDidEndEditing(fieldEditor as NSTextMBS, notification as NSNotificationMBS)

MBS MacControls Plugin, Plugin Version: 21.5, Platform: macOS, Targets: .

Function: Sent when a control with editable text ends an editing session.
Notes:

Notification: The notification object. The name of the notification is always NSControlTextDidEndEditingNotification.

This event is invoked when the user stops editing text in a control such as a text field or form. The control posts a NSControlTextDidEndEditingNotification notification, and if the control' subclass implements this event, it is automatically registered to receive the notification. The field editor is also provided for inspection.

Warning: In some cases, such as when editing within an instance of NSOutlineView, this method may be invoked without a previous invocation of TextDidBeginEditing. You will only get the TextDidBeginEditing: notification if the user actually types something, but you can get the TextDidEndEditing notification if the user just double-clicks the field and then clicks outside the field, without typing.

34.33.27 textShouldBeginEditing(fieldEditor as NSTextMBS) as boolean

MBS MacControls Plugin, Plugin Version: 21.5, Platform: macOS, Targets: .

Function: The event called to decide whether text editing should be allowed.
Notes:

Return true to allow text editing or false to deny.
Be aware that an event in Xojo without return will cause false to be returned.

34.33.28 textShouldEndEditing(fieldEditor as NSTextMBS) as boolean

MBS MacControls Plugin, Plugin Version: 21.5, Platform: macOS, Targets: .

Function: The event called to decide whether ending text editing should be allowed.
Notes:

Return true to allow end of text editing or false to deny.
Be aware that an event in Xojo without return will cause false to be returned.

34.33.29 tokenFieldAction

MBS MacControls Plugin, Plugin Version: 21.5, Platform: macOS, Targets: .

Function: The control's action was triggered.
Notes: For a button if it was pressed.

34.33.30 tokenFieldTextShouldBeginEditing(fieldEditor as NSTextMBS) as boolean

MBS MacControls Plugin, Plugin Version: 21.5, Platform: macOS, Targets: .

Function: The event called to decide whether text editing should be allowed.
Notes: Return true to allow text editing.

34.33.31 tokenFieldTextShouldEndEditing(fieldEditor as NSTextMBS) as boolean

MBS MacControls Plugin, Plugin Version: 21.5, Platform: macOS, Targets: .

Function: The event called to decide whether ending text editing should be allowed.
Notes: Return true to allow text editing.

34.33.32 writeRepresentedObjects(objects() as Variant, pboard as NSPasteboardMBS) as boolean

MBS MacControls Plugin, Plugin Version: 21.5, Platform: macOS, Targets: .

Function: Sent so the delegate can write represented objects to the pasteboard corresponding to a given array of display strings.
Notes:

objects: An array of represented objects associated with the token field.
pboard: The pasteboard to which to write the represented objects.

Return true if you writes the represented objects to the pasteboard, false otherwise. If false, the token field writes the display strings to the NSStringPboardType pasteboard.

34.34 class DesktopPopupMenu

34.34.1 class DesktopPopupMenu

Plugin Version: 21.5, Platform: macOS, Targets: Desktop only.

Function: Gives access to the NSMenuMBS of the PopupMenu.

34.34.2 Methods

34.34.3 NSButtonMBS as NSButtonMBS

MBS MacControls Plugin, Plugin Version: 21.5, Platform: macOS, Targets: Desktop only.

Function: Creates a NSButtonMBS object for the given control.
Example:

MsgBox PopupMenu1.NSButtonMBS.className

Notes: This way you can manipulate Cocoa controls directly.

34.34.4 NSPopUpButtonMBS as NSPopUpButtonMBS

MBS MacControls Plugin, Plugin Version: 21.5, Platform: macOS, Targets: Desktop only.

Function: Creates a NSPopUpButtonMBS object for the given control.
Example:

```
// get cocoa view for the popupmenu
dim p as NSPopUpButtonMBS = PopupMenu1.NSPopUpButtonMBS

// find a menu entry
dim it as NSMenuItemMBS = p.itemAtIndex(0)

// get a picture
dim pic as Picture = LogoMBS(500)
dim img as new NSImageMBS(pic)
img.setSize 16,16

// and assign icon
it.image = img
```

Notes: This way you can manipulate Cocoa controls directly.

34.35 class DesktopProgressWheel

34.35.1 class DesktopProgressWheel

Plugin Version: 21.5, Platform: macOS, Targets: Desktop only.

Function: The built in ProgressWheel class in Xojo.

34.35.2 Methods

34.35.3 NSProgressIndicatorMBS as NSProgressIndicatorMBS

MBS MacControls Plugin, Plugin Version: 21.5, Platform: macOS, Targets: Desktop only.

Function: Creates a NSProgressIndicatorMBS object for the given control.
Notes: This way you can manipulate Cocoa controls directly.

34.36 class DesktopRadioButton

34.36.1 class DesktopRadioButton

Plugin Version: 21.5, Platform: macOS, Targets: Desktop only.

Function: An extension of Xojo's internal control.

34.36.2 Methods

34.36.3 NSButtonMBS as NSButtonMBS

MBS MacControls Plugin, Plugin Version: 21.5, Platform: macOS, Targets: Desktop only.

Function: Creates a NSButtonMBS object for the given control.
Example:

MsgBox RadioButton1.NSButtonMBS.className

Notes: This way you can manipulate Cocoa controls directly.

34.37 class DesktopRadioGroup

34.37.1 class DesktopRadioGroup

Plugin Version: 21.5, Platform: macOS, Targets: Desktop only.

Function: An extension of Xojo's internal control.

34.37.2 Methods

34.37.3 NSButtonsMBS as NSButtonMBS()

MBS MacControls Plugin, Plugin Version: 21.5, Platform: macOS, Targets: Desktop only.

Function: Queries the buttons within a radio button group.
Example:

```
Dim buttons() As NSButtonMBS = RadioGroup1.NSButtonsMBS

For Each button As NSButtonMBS In buttons
button.alphaValue = 0.5 // half transparent
Next

Break
```

34.38 class DesktopScrollBar

34.38.1 class DesktopScrollBar

Plugin Version: 21.5, Platform: macOS, Targets: Desktop only.

Function: The built in Scrollbar class in Xojo.

34.38.2 Methods

34.38.3 NSScrollerMBS as NSScrollerMBS

MBS MacControls Plugin, Plugin Version: 21.5, Platform: macOS, Targets: Desktop only.

Function: Creates a NSScrollerMBS object for the given control.
Example:

MsgBox ScrollBar1.NSScrollerMBS.className

Notes: This way you can manipulate Cocoa controls directly.

34.39 class DesktopSearchField

34.39.1 class DesktopSearchField

Plugin Version: 21.5, Platform: macOS, Targets: Desktop only.

Function: The built-in search field control in Xojo.
Notes: Only for Xojo 2020r2 or newer.

34.39.2 Methods

34.39.3 NSSearchFieldMBS as NSSearchFieldMBS

MBS MacCocoa Plugin, Plugin Version: 21.5, Platform: macOS, Targets: Desktop only.

Function: Queries search field object for the control.
Notes: Only for Xojo 2021r3 or newer.

34.40 class DesktopSegmentedButton

34.40.1 class DesktopSegmentedButton

Plugin Version: 21.5, Platform: macOS, Targets: Desktop only.

Function: Build in Segmented Control class in Xojo.

34.40.2 Methods

34.40.3 NSSegmentedControlMBS as NSSegmentedControlMBS

MBS MacCocoa Plugin, Plugin Version: 21.5, Platform: macOS, Targets: Desktop only.

Function: Creates a NSSegmentedControlMBS object for the given control.
Example:

SegmentedControl1.NSSegmentedControlMBS.selectedSegment = 0

Notes: This way you can manipulate Cocoa controls directly.

34.41 class DesktopSeparator

34.41.1 class DesktopSeparator

Plugin Version: 21.5, Platform: macOS, Targets: Desktop only.

Function: The built in Separator class in Xojo.

34.41.2 Methods

34.41.3 NSBoxMBS as NSBoxMBS

MBS MacControls Plugin, Plugin Version: 21.5, Platform: macOS, Targets: Desktop only.

Function: Creates a NSBoxMBS object for the given control.
Notes: This way you can manipulate Cocoa controls directly.

34.42 class DesktopSlider

34.42.1 class DesktopSlider

Plugin Version: 21.5, Platform: macOS, Targets: Desktop only.

Function: The built in slider class in Xojo.

34.42.2 Methods

34.42.3 NSSliderMBS as NSSliderMBS

MBS MacControls Plugin, Plugin Version: 21.5, Platform: macOS, Targets: Desktop only.

Function: Creates a NSSliderMBS object for the given control.
Example:

MsgBox Slider1.NSSliderMBS.className

Notes: This way you can manipulate Cocoa controls directly.

34.43 class DesktopTabPanel

34.43.1 class DesktopTabPanel

Plugin Version: 21.5, Platform: macOS, Targets: Desktop only.

Function: Extends the TabPanel control inside Xojo.

34.43.2 Methods

34.43.3 NSTabViewMBS as NSTabViewMBS

MBS MacCocoa Plugin, Plugin Version: 21.5, Platform: macOS, Targets: Desktop only.

Function: Creates a NSTabViewMBS object for the given control.
Example:

MsgBox TabPanel1.NSTabViewMBS.className

Notes: This way you can manipulate Cocoa controls directly.

34.44 class DesktopTextArea

34.44.1 class DesktopTextArea

Plugin Version: 21.5, Platforms: macOS, Linux, Windows, Targets: Desktop only.

Function: The built in textarea class in Xojo.
Example:

```
// make a PDF from a textarea in Cocoa Xojo target:

// find view
dim n as NSViewMBS = TextArea1.NSViewMBS
if n = nil then
MsgBox "Only in Cocoa!"
Return
end if

// make pdf data
dim s as string = n.dataWithPDFInsideRect(0,0,n.frame.Width, n.frame.Height)

// save
dim f as FolderItem = GetSaveFolderItem("", "test.pdf")

if f<>Nil then

dim b as BinaryStream = BinaryStream.Create(f, true)

b.Write s

end if
```

Notes: Requires Xojo 2021r3 or newer.

34.44.2 Methods

34.44.3 NSScrollViewMBS as NSScrollViewMBS

MBS MacControls Plugin, Plugin Version: 21.5, Platform: macOS, Targets: Desktop only.

Function: Creates a NSScrollViewMBS object for the given control.
Example:

```
MsgBox TextArea1.NSScrollViewMBS.className
```

Notes: This way you can manipulate Cocoa controls directly.

34.44.4 NSTextFieldMBS as NSTextFieldMBS

MBS MacCocoa Plugin, Plugin Version: 21.5, Platform: macOS, Targets: Desktop only.

Function: Creates a NSTextFieldMBS object for the given control.
Notes:

This way you can manipulate Cocoa controls directly.
Xojo uses a NSTextField for text areas without style and without multiline.

34.44.5 NSTextViewMBS as NSTextViewMBS

MBS MacCocoa Plugin, Plugin Version: 21.5, Platform: macOS, Targets: Desktop only.

Function: Creates a NSTextViewMBS object for the given control.
Example:

```
// load rtfd file into textarea
dim file as FolderItem = SpecialFolder.Desktop.Child("test.rtfd")
dim n as NSAttributedStringMBS = NSAttributedStringMBS.attributedStringWithPath(file)
dim t as NSTextViewMBS = TextArea1.NSTextViewMBS
t.textStorage.setAttributedString(n)
```

Notes:

This way you can manipulate Cocoa controls directly.
Xojo uses a NSTextField for text areas without style and without multiline.

34.44.6 SetTextThreadSafeMBS(text as string)

MBS Util Plugin, Plugin Version: 21.5, Platforms: macOS, Linux, Windows, Targets: Desktop only.

Function: Sets text property on main thread.
Example:

```
// called im a thread:
TextArea1.SetTextThreadSafeMBS "Hello World"
```

Notes:

This method is to allow you to set the text property of a label in a thread without a problem.

If called on main thread, the plugin will simply set text property directly.
If called on other threads the plugin will schedule to set the property a short time later on the main thread.

It may be better to call an update method you created on your window with CallDelegatesMBS.CallDelegateOnMainThreadMBS instead to do several update steps on one.

34.44.7 WinInsertImageMBS(data as string, Width as Integer, Height as Integer)

MBS Win Plugin, Plugin Version: 21.5, Platform: Windows, Targets: Desktop only.

Function: Inserts image to file.
Example:

```
Dim pic As Picture = LogoMBS(500)
Dim data As String = pic.GetData(pic.SaveAsJPEG)

call TextArea1.WinInsertImageMBS(data, 500, 500)
```

Notes:

Specify size in pixels and image data.
Image data works with JPEG and other data types.
Requires Windows 8 or newer.

34.44.8 WinShowFontPanelMBS as Boolean

MBS Win Plugin, Plugin Version: 21.5, Platform: Windows, Targets: Desktop only.

Function: Shows font dialog.
Example:

```
If TextArea1.WinShowFontPanelMBS Then
// update controls as font may have been changed?

End If
```

Notes:

You can make changes and apply them with OK button.
Returns true when OK is selected.

34.44.9 Properties

34.44.10 RTFDataMBS as Memoryblock

MBS MacCocoa Plugin, Plugin Version: 21.5, Platform: macOS, Targets: Desktop only.

Function: Get or set the textview content as RTF data.
Example:

```
dim rtf as MemoryBlock = TextArea1.RTFDataMBS
TextArea2.RTFDataMBS = rtf
```

Notes:

Works only for Cocoa and uses RTF parser/generator from Apple.
(Read and Write computed property)

34.44.11 WinAutoCorrectionMBS as Boolean

MBS Win Plugin, Plugin Version: 21.5, Platform: Windows, Targets: Desktop only.

Function: Enables auto correction for Textarea.
Example:

```
# If TargetWindows Then
TextArea1.WinAutoCorrectionMBS = True
# ElseIf TargetMacOS Then
TextArea1.NSTextViewMBS.AutomaticSpellingCorrectionEnabled = True
# EndIf
```

Notes:

Only for Windows 8 and newer.
Uses current language from user.

See AutomaticSpellingCorrectionEnabled and ContinuousSpellCheckingEnabled properties in NSTextViewMBS for MacOS.
(Read and Write computed property)

34.44.12 WinAutoHorizontalScrollMBS as Boolean

MBS Win Plugin, Plugin Version: 21.5, Platform: Windows, Targets: Desktop only.

Function: Whether to auto scroll horizontally.
Notes:

Automatically scrolls text to the right by 10 characters when the user types a character at the end of the line. When the user presses the ENTER key, the control scrolls all text back to position zero.

This property controls an option of the RichEdit control used by Xojo for the Textarea control on Windows.
(Read and Write computed property)

34.44.13 WinAutoVerticalScrollMBS as Boolean

MBS Win Plugin, Plugin Version: 21.5, Platform: Windows, Targets: Desktop only.

Function: Whether to auto scroll vertically.
Notes:

Automatically scrolls text up one page when the user presses the ENTER key on the last line.

This property controls an option of the RichEdit control used by Xojo for the Textarea control on Windows.
(Read and Write computed property)

34.44.14 WinRTFDataMBS(SelectionOnly as boolean = false) as string

MBS Win Plugin, Plugin Version: 21.5, Platform: Windows, Targets: Desktop only.

Function: Get or set the RTF data for the text area.
Example:

```
Dim rtfData As String

# If TargetWindows Then
rtfData = TextArea1.WinRTFDataMBS
# ElseIf TargetMacOS Then
rtfData = TextArea1.RTFDataMBS
# EndIf
```

Notes:

Including images and probably faster as StyledText.RTFData.
(Read and Write computed property)

34.44.15 WinSelHasTextBackColorMBS as Boolean

MBS Win Plugin, Plugin Version: 21.5, Platform: Windows, Targets: Desktop only.

Function: Whether a custom background color is in used for the selection.
Example:

textArea1.WinSelHasTextBackColorMBS = false

Notes:

If false, standard background color is used.
(Read and Write computed property)

34.44.16 WinSelHasTextColorMBS as Boolean

MBS Win Plugin, Plugin Version: 21.5, Platform: Windows, Targets: Desktop only.

Function: Whether a custom text color is in used for the selection.
Example:

textArea1.WinSelHasTextColorMBS = false

Notes:

If false, standard text color is used.
(Read and Write computed property)

34.44.17 WinSelStrikeThroughMBS as Boolean

MBS Win Plugin, Plugin Version: 21.5, Platform: Windows, Targets: Desktop only.

Function: Get or set StrikeThrough text style.
Example:

TextArea1.WinSelStrikeThroughMBS = True

Notes:

See example project for how to do this for both Mac and Windows.
(Read and Write computed property)

34.44.18 WinSelSubScriptMBS as Boolean

MBS Win Plugin, Plugin Version: 21.5, Platform: Windows, Targets: Desktop only.

Function: Get or set subscript text style.
Example:

TextArea1.WinSelSubScriptMBS = True

Notes:

Subscript text has a lower base line and is smaller.
See example project for how to do this for both Mac and Windows.
(Read and Write computed property)

34.44.19 WinSelSuperScriptMBS as Boolean

MBS Win Plugin, Plugin Version: 21.5, Platform: Windows, Targets: Desktop only.

Function: Get or set superscript text style.
Example:

TextArea1.WinSelSuperScriptMBS = True

Notes:

Superscript text has a higher base line and is smaller.
See example project for how to do this for both Mac and Windows.
(Read and Write computed property)

34.44.20 WinSelTextBackColorMBS as Color

MBS Win Plugin, Plugin Version: 21.5, Platform: Windows, Targets: Desktop only.

Function: The current background text color.
Example:

textArea1.WinSelTextBackColorMBS = & cFF0000

Notes:

If set also sets WinSelHasTextBackColorMBS to true internally.
(Read and Write computed property)

34.44.21 WinSelTextColorMBS as Color

MBS Win Plugin, Plugin Version: 21.5, Platform: Windows, Targets: Desktop only.

Function: The current foreground text color.
Example:

textArea1.WinSelTextColorMBS = & cFF0000

Notes:

If set also sets WinSelHasTextColorMBS to true internally.
(Read and Write computed property)

34.44.22 WinSpellcheckingMBS as Boolean

MBS Win Plugin, Plugin Version: 21.5, Platform: Windows, Targets: Desktop only.

Function: Enables spellchecking for Textarea.
Example:

```
# If TargetWindows Then
TextArea1.WinSpellcheckingMBS = True
# ElseIf TargetMacOS Then
TextArea1.NSTextViewMBS.continuousSpellCheckingEnabled = True
# EndIf
```

Notes:

Only for Windows 8 and newer.
Uses current language from user.

See AutomaticSpellingCorrectionEnabled and ContinuousSpellCheckingEnabled properties in NSTextViewMBS for MacOS.
(Read and Write computed property)

34.45 class DesktopUpDownArrows

34.45.1 class DesktopUpDownArrows

Plugin Version: 21.5, Platform: macOS, Targets: Desktop only.

Function: The build in control class in Xojo.

34.45.2 Methods

34.45.3 NSStepperMBS as NSStepperMBS

MBS MacControls Plugin, Plugin Version: 21.5, Platform: macOS, Targets: Desktop only.

Function: Creates a NSStepperMBS object for the given control.
Notes: This way you can manipulate Cocoa controls directly.

34.46 class DisclosureTriangle

34.46.1 class DisclosureTriangle

Plugin Version: 9.7, Platform: macOS, Targets: Desktop only.

Function: The built in DisclosureTriangle class in Xojo.

34.46.2 Methods

34.46.3 NSButtonMBS as NSButtonMBS

MBS MacControls Plugin, Plugin Version: 9.7, Platform: macOS, Targets: Desktop only.

Function: Creates a NSButtonMBS object for the given control.
Example:

MsgBox DisclosureTriangle1.NSButtonMBS.className

Notes: This way you can manipulate Cocoa controls directly.

34.47 class Groupbox

34.47.1 class Groupbox

Plugin Version: 10.0, Platform: macOS, Targets: Desktop only.

Function: The built in Groupbox class in Xojo.

34.47.2 Methods

34.47.3 NSBoxMBS as NSBoxMBS

MBS MacControls Plugin, Plugin Version: 10.0, Platform: macOS, Targets: Desktop only.

Function: Creates a NSBoxMBS object for the given control.
Notes: This way you can manipulate Cocoa controls directly.

34.48 class ImageWell

34.48.1 class ImageWell

Plugin Version: 10.0, Platform: macOS, Targets: Desktop only.

Function: The built in ImageWell class in Xojo.

34.48.2 Methods

34.48.3 NSImageViewMBS as NSImageViewMBS

MBS MacControls Plugin, Plugin Version: 10.0, Platform: macOS, Targets: Desktop only.

Function: Creates a NSImageViewMBS object for the given control.
Notes: This way you can manipulate Cocoa controls directly.

34.49 class KeyValueCodingMBS

34.49.1 class KeyValueCodingMBS

MBS MacControls Plugin, Plugin Version: 17.1, Platform: macOS, Targets: Desktop only.

Function: The class for key value coding and using NSSortDescriptor class.
Notes: Events are only raised if called on main thread to avoid threading trouble.

34.49.2 Blog Entries

- MBS Xojo Plugins, version 17.1pr3

34.49.3 Blog Entries

- MBS Xojo Plugins, version 17.1pr3

34.49.4 Methods

34.49.5 Constructor

MBS MacControls Plugin, Plugin Version: 17.1, Platform: macOS, Targets: Desktop only.

Function: The constructor.

34.49.6 sortedArrayUsingDescriptor(values() as KeyValueCodingMBS, sortDescriptor as NSSortDescriptorMBS) as KeyValueCodingMBS()

MBS MacControls Plugin, Plugin Version: 17.1, Platform: macOS, Targets: Desktop only.

Function: Returns a copy of the receiving array sorted as specified by a given a sort descriptor.
Notes:

sortDescriptor: The NSSortDescriptor objects.

Returns a copy of the receiving array sorted as specified by sortDescriptor.

34.49.7 sortedArrayUsingDescriptors(values() as KeyValueCodingMBS, sortDescriptor() as NSSortDescriptorMBS) as KeyValueCodingMBS()

MBS MacControls Plugin, Plugin Version: 17.1, Platform: macOS, Targets: Desktop only.

Function: Returns a copy of the receiving array sorted as specified by a given array of sort descriptors.
Notes:

sortDescriptors: An array of NSSortDescriptor objects.

Returns a copy of the receiving array sorted as specified by sortDescriptors.

The first descriptor specifies the primary key path to be used in sorting the receiving array's contents. Any subsequent descriptors are used to further refine sorting of objects with duplicate values. See NSSortDescriptor for additional information.

34.49.8 Properties

34.49.9 Description as String

MBS MacControls Plugin, Plugin Version: 17.1, Platform: macOS, Targets: Desktop only.

Function: The description text property.
Notes: (Read only property)
See also:

- 34.49.14 Description as String 7825

34.49.10 Handle as Integer

MBS MacControls Plugin, Plugin Version: 17.1, Platform: macOS, Targets: Desktop only.

Function: The internal object handle.
Notes: (Read and Write property)

34.49.11 Tag as Variant

MBS MacControls Plugin, Plugin Version: 17.1, Platform: macOS, Targets: Desktop only.

Function: The tag value.
Notes:

Store anything you need, e.g. a dictionary.

(Read and Write property)

34.49.12 valueForKey(key as String) as Variant

MBS MacControls Plugin, Plugin Version: 17.1, Platform: macOS, Targets: Desktop only.

Function: Get/set the value for the property identified by a given key.
Notes:

key: The name of one of the receiver's properties.
(Read and Write computed property)
See also:

- 34.49.17 valueForKey(key as string) as Variant 7826

34.49.13 Events

34.49.14 Description as String

MBS MacControls Plugin, Plugin Version: 17.1, Platform: macOS, Targets: .

Function: The event when system queries description for object.
See also:

- 34.49.9 Description as String 7824

34.49.15 setValueForKey(key as string, value as Variant)

MBS MacControls Plugin, Plugin Version: 17.1, Platform: macOS, Targets: .

Function: Sets the property of the receiver specified by a given key to a given value.
Notes:

value: The value for the property identified by key.
key: The name of one of the receiver's properties.

If key identifies a to-one relationship, relate the object specified by value to the receiver, unrelating the previously related object if there was one. Given a collection object and a key that identifies a to-many relationship, relate the objects contained in the collection to the receiver, unrelating previously related objects if there were any.
The search pattern that setValueForKey uses is described in Accessor Search Patterns in Key-Value Coding Programming Guide.
In a reference-counted environment, if the instance variable is accessed directly, value is retained.

34.49.16 setValueForUndefinedKey(key as string, value as Variant)

MBS MacControls Plugin, Plugin Version: 17.1, Platform: macOS, Targets: .

Function: Invoked by setValueForKey when it finds no property for a given key.
Notes:

value: The value for the key identified by key.
key: A string that is not equal to the name of any of the receiver's properties.

Subclasses can override this method to handle the request in some other way. The default implementation raises an NSUndefinedKeyException.

34.49.17 valueForKey(key as string) as Variant

MBS MacControls Plugin, Plugin Version: 17.1, Platform: macOS, Targets: .

Function: Return the value for the property identified by a given key.
Notes:

key: The name of one of the receiver's properties.

Returns the value for the property identified by key.

If event is not implemented, the search pattern that valueForKey uses to find the correct value to return is described in Accessor Search Patterns in Key-Value Coding Programming Guide.
See also:

- 34.49.12 valueForKey(key as String) as Variant 7825

34.49.18 valueForUndefinedKey(key as string) as Variant

MBS MacControls Plugin, Plugin Version: 17.1, Platform: macOS, Targets: .

Function: Invoked by valueForKey when it finds no property corresponding to a given key.
Notes:

key: A string that is not equal to the name of any of the receiver's properties.

Subclasses can override this method to return an alternate value for undefined keys. The default implementation raises an NSUndefinedKeyException.

34.50 class NSActionCellMBS

34.50.1 class NSActionCellMBS

MBS MacCocoa Plugin, Plugin Version: 9.6, Platform: macOS, Targets: Desktop only.

Function: An NSActionCell defines an active area inside a control (an instance of NSControl or one of its subclasses).
Notes:

As an NSControl's active area, an NSActionCell does three things: it usually performs display of text or an icon; it provides the NSControl with a target and an action; and it handles mouse (cursor) tracking by properly highlighting its area and sending action messages to its target based on cursor movement.
Subclass of the NSCellMBS class.

34.50.2 Blog Entries

- Nearly 2000 new Functions in the 9.6 prerelease of MBS

34.50.3 Xojo Developer Magazine

- 7.6, page 8: News

34.50.4 Blog Entries

- Nearly 2000 new Functions in the 9.6 prerelease of MBS

34.50.5 Xojo Developer Magazine

- 7.6, page 8: News

34.50.6 Methods

34.50.7 Constructor(image as NSImageMBS)

MBS MacCocoa Plugin, Plugin Version: 10.0, Platform: macOS, Targets: Desktop only.

Function: Creates a new Cell object with an image.
Example:

```
dim pic as Picture = LogoMBS(500)
dim n as NSImageMBS = new NSImageMBS(pic)
dim c as new NSActionCellMBS(n)
```

```
Backdrop = c.image.CopyPictureWithMask
Title = c.classPath
```

See also:

- 34.50.8 Constructor(text as string) 7828

34.50.8 Constructor(text as string)

MBS MacCocoa Plugin, Plugin Version: 10.0, Platform: macOS, Targets: Desktop only.

Function: Creates a new Cell object with a text.
Example:

```
dim c as new NSActionCellMBS("Hello")
MsgBox c.StringValue
```

See also:

- 34.50.7 Constructor(image as NSImageMBS) 7827

34.51 class NSBoxMBS

34.51.1 class NSBoxMBS

MBS MacControls Plugin, Plugin Version: 10.0, Platform: macOS, Targets: Desktop only.

Function: The NSBox class implements simple views that can title themselves and draw a border around their content.
Notes:

These objects are known as boxes. You can use box to group, visually, some number of other views.

You can embed this view in a CustomNSViewMBS to get more events for mouse and keyboard.
Subclass of the NSViewMBS class.

34.51.2 Blog Entries

- MBS Plugins 10.3 Release Notes
- MBS REALbasic Plugins, version 10.3pr5

34.51.3 Blog Entries

- MBS Plugins 10.3 Release Notes
- MBS REALbasic Plugins, version 10.3pr5

34.51.4 Methods

34.51.5 borderRect as NSRectMBS

MBS MacControls Plugin, Plugin Version: 10.0, Platform: macOS, Targets: Desktop only.

Function: Returns the rectangle in which the receiver's border is drawn.
Notes: The rectangle in which the border of the NSBox is drawn.

34.51.6 Constructor

MBS MacControls Plugin, Plugin Version: 10.3, Platform: macOS, Targets: Desktop only.

Function: Creates a new box view with size 100/100 and position 0/0
Example:

```
dim x as new NSBoxMBS
```

Notes: On success the handle property is not zero.
See also:

- 34.51.7 Constructor(Handle as Integer) 7830
- 34.51.8 Constructor(left as Double, top as Double, width as Double, height as Double) 7830

34.51.7 Constructor(Handle as Integer)

MBS MacControls Plugin, Plugin Version: 10.3, Platform: macOS, Targets: Desktop only.

Function: Creates an object based on the given NSView handle.
Example:

```
dim t as new NSBoxMBS(0, 0, 100, 100)
dim v as new NSBoxMBS(t.handle)

MsgBox str(v.Bounds.Width)+" x "+str(v.Bounds.Height)
```

Notes: The handle is casted to a NSBox and the plugin retains this handle.
See also:

- 34.51.6 Constructor 7829
- 34.51.8 Constructor(left as Double, top as Double, width as Double, height as Double) 7830

34.51.8 Constructor(left as Double, top as Double, width as Double, height as Double)

MBS MacControls Plugin, Plugin Version: 10.3, Platform: macOS, Targets: Desktop only.

Function: Creates a new control with the given size and position.
Example:

```
dim left,top,width,height as Integer
// define rectangle
dim x as new NSBoxMBS(left, top, width, height)
```

Notes: On success the handle property is not zero.
See also:

- 34.51.6 Constructor 7829
- 34.51.7 Constructor(Handle as Integer) 7830

34.51.9 setFrameFromContentFrame(contentFrame as NSRectMBS)

MBS MacControls Plugin, Plugin Version: 10.0, Platform: macOS, Targets: Desktop only.

Function: Places the receiver so its content view lies on the specified frame.
Notes: contentFrame: The rectangle specifying the frame of the box's content view, reckoned in the coordinate system of the box's superview. The box is marked for redisplay.

34.51.10 setTitleWithMnemonic(stringWithAmpersand as string)

MBS MacControls Plugin, Plugin Version: 10.0, Platform: macOS, Targets: Desktop only.

Function: Sets the title of the receiver with a character denoted as an access key.
Notes:

Mnemonics are not supported in Mac OS X.

By default, a box's title is "Title." The content view is not automatically resized, and the box is not marked for redisplay.

34.51.11 sizeToFit

MBS MacControls Plugin, Plugin Version: 10.0, Platform: macOS, Targets: Desktop only.

Function: Resizes and moves the receiver's content view so it just encloses its subviews.
Example:

```
dim n as new NSProgressIndicatorMBS
n.sizeToFit

MsgBox n.frame.String
```

Notes:

The receiver is then moved and resized to wrap around the content view. The receiver's width is constrained so its title will be fully displayed.

You should invoke this method after:

- Adding a subview (to the content view)
- Altering the size or location of such a subview
- Setting the margins around the content view

The mechanism by which the content view is moved and resized depends on whether the object responds to its own sizeToFit message: If it does respond, then that message is sent, and the content view is expected to be so modified. If the content view doesn't respond, the box moves and resizes the content view itself.

34.51.12 titleCell as NSCellMBS

MBS MacControls Plugin, Plugin Version: 10.0, Platform: macOS, Targets: Desktop only.

Function: Returns the cell used to display the receiver's title.

34.51.13 titleRect as NSRectMBS

MBS MacControls Plugin, Plugin Version: 10.0, Platform: macOS, Targets: Desktop only.

Function: Returns the rectangle in which the receiver's title is drawn.
Notes: The rectangle in which the title is drawn.

34.51.14 Properties

34.51.15 borderColor as NSColorMBS

MBS MacControls Plugin, Plugin Version: 10.0, Platform: macOS, Targets: Desktop only.

Function: Returns the color of the receiver's border when the receiver is a custom box with a simple line border.
Notes:

The receiver's border color. It must be a custom box—that is, it has a type of NSBoxCustom—and it must have a border style of NSLineBorder.

Available in Mac OS X v10.5 and later.
(Read and Write computed property)

34.51.16 borderType as Integer

MBS MacControls Plugin, Plugin Version: 10.0, Platform: macOS, Targets: Desktop only.

Function: The border type to aType, which must be a valid border type.
Notes:

A constant describing the type of border. Border types are defined in NSView.h. Currently, the following border types are defined: NSNoBorder, NSLineBorder, NSBezelBorder, NSGrooveBorder.

If the size of the new border is different from that of the old border, the content view is resized to absorb the difference, and the box is marked for redisplay.
(Read and Write computed property)

34.51.17 borderWidth as Double

MBS MacControls Plugin, Plugin Version: 10.0, Platform: macOS, Targets: Desktop only.

Function: The border width.
Notes:

Functional only when the receiver's box type (boxType) is NSBoxCustom and its border type (borderType) is NSLineBorder.

Available in Mac OS X v10.5 and later.
(Read and Write computed property)

34.51.18 boxType as Integer

MBS MacControls Plugin, Plugin Version: 10.0, Platform: macOS, Targets: Desktop only.

Function: The box type.
Notes:

Use the NSBox* constants.
(Read and Write computed property)

34.51.19 contentView as NSViewMBS

MBS MacControls Plugin, Plugin Version: 10.0, Platform: macOS, Targets: Desktop only.

Function: The receiver's content view.
Notes:

On settings the NSView object is resized to fit within the box's current content area and the box is marked for redisplay.
(Read and Write computed property)

34.51.20 contentViewMargins as NSSizeMBS

MBS MacControls Plugin, Plugin Version: 10.0, Platform: macOS, Targets: Desktop only.

Function: The horizontal and vertical distance between the border of the receiver and its content view.
Notes:

Value: The width and height of the offset between the box's border and content view. The horizontal value is applied (reckoned in the box's coordinate system) fully and equally to the left and right sides of the box. The vertical value is similarly applied to the top and bottom.

Unlike changing a box's other attributes, such as its title position or border type, changing the offsets doesn't automatically resize the content view. In general, you should send a sizeToFit message to the box after changing the size of its offsets. This message causes the content view to remain unchanged while the box is sized to fit around it.
(Read and Write computed property)

34.51.21 cornerRadius as Double

MBS MacControls Plugin, Plugin Version: 10.0, Platform: macOS, Targets: Desktop only.

Function: The corner radius for the box.
Notes:

Functional only when the receiver's box type (boxType) is NSBoxCustom and its border type (borderType) is NSLineBorder.
(Read and Write computed property)

34.51.22 fillColor as NSColorMBS

MBS MacControls Plugin, Plugin Version: 10.0, Platform: macOS, Targets: Desktop only.

Function: The color of the receiver's background when the receiver is a custom box with a simple line border.
Notes:

The receiver's fill color. It must be a custom box—that is, it has a type of NSBoxCustom—and it must have a border style of NSLineBorder.
Available in Mac OS X v10.5 and later.

(Read and Write computed property)

34.51.23 title as string

MBS MacControls Plugin, Plugin Version: 10.0, Platform: macOS, Targets: Desktop only.

Function: The title for the box.
Notes:

By default, a box's title is "Title."
(Read and Write computed property)

34.51.24 titleFont as NSFontMBS

MBS MacControls Plugin, Plugin Version: 10.0, Platform: macOS, Targets: Desktop only.

Function: The font object used to draw the receiver's title.
Notes:

By default, the title is drawn using the small system font (obtained using (smallSystemFontSize as the parameter of systemFontOfSize:, both NSFont class methods). If the size of the new font is different from that of the old font, the content view is resized to absorb the difference.
(Read and Write computed property)

34.51.25 titlePosition as Integer

MBS MacControls Plugin, Plugin Version: 10.0, Platform: macOS, Targets: Desktop only.

Function: The position of the box's title.
Notes:

If the new title position changes the size of the box's border area, the content view is resized to absorb the difference, and the box is marked as needing redisplay.

Use this constants: NSNoTitle, NSAboveTop, NSAtTop, NSBelowTop, NSAboveBottom, NSAtBottom and NSBelowBottom.
(Read and Write computed property)

34.51.26 Transparent as Boolean

MBS MacControls Plugin, Plugin Version: 10.0, Platform: macOS, Targets: Desktop only.

Function: Whether the receiver is transparent.
Notes:

True makes the receiver transparent.
False makes the receiver opaque.
(Read and Write computed property)

34.51.27 Constants

34.51.28 NSAboveBottom = 4

MBS MacControls Plugin, Plugin Version: 10.0.

Function: One of the constants for the title position.
Notes: Title positioned above the box's bottom border.

34.51.29 NSAboveTop = 1

MBS MacControls Plugin, Plugin Version: 10.0.

Function: One of the constants for the title position.
Notes: Title positioned above the box's top border.

34.51.30 NSAtBottom = 5

MBS MacControls Plugin, Plugin Version: 10.0.

Function: One of the constants for the title position.
Notes: Title positioned within the box's bottom border.

34.51.31 NSAtTop = 2

MBS MacControls Plugin, Plugin Version: 10.0.

Function: One of the constants for the title position.
Notes: Title positioned within the box's top border.

34.51.32 NSBelowBottom = 6

MBS MacControls Plugin, Plugin Version: 10.0.

Function: One of the constants for the title position.
Notes: Title positioned below the box's bottom border.

34.51.33 NSBelowTop = 3

MBS MacControls Plugin, Plugin Version: 10.0.

Function: One of the constants for the title position.
Notes: Title positioned below the box's top border.

34.51.34 NSBoxCustom = 4

MBS MacControls Plugin, Plugin Version: 10.0.

Function: One of the constants and data type identifies box types, which, in conjunction with a box's border type, define the appearance of the box.
Notes: Specifies that the appearance of the box is determined entirely by the by box-configuration methods, without automatically applying Apple human interface guidelines.

34.51.35 NSBoxOldStyle = 3

MBS MacControls Plugin, Plugin Version: 10.0.

Function: One of the constants and data type identifies box types, which, in conjunction with a box's border type, define the appearance of the box.
Notes: Specifies that the box is a Mac OS X v10.2–style box.

34.51.36 NSBoxPrimary = 0

MBS MacControls Plugin, Plugin Version: 10.0.

Function: One of the constants and data type identifies box types, which, in conjunction with a box's border type, define the appearance of the box.
Notes: Specifies the primary box appearance. This is the default box type.

34.51.37 NSBoxSecondary = 1

MBS MacControls Plugin, Plugin Version: 10.0.

Function: One of the constants and data type identifies box types, which, in conjunction with a box's border type, define the appearance of the box.
Notes: Specifies the secondary box appearance.

34.51.38 NSBoxSeparator = 2

MBS MacControls Plugin, Plugin Version: 10.0.

Function: One of the constants and data type identifies box types, which, in conjunction with a box's border type, define the appearance of the box.
Notes: Specifies the secondary box appearance.

34.51.39 NSNoTitle = 0

MBS MacControls Plugin, Plugin Version: 10.0.

Function: One of the constants for the title position.
Notes: The box has no title.

34.52 class NSButtonCellMBS

34.52.1 class NSButtonCellMBS

MBS MacCocoa Plugin, Plugin Version: 14.0, Platform: macOS, Targets: Desktop only.

Function: The NSButtonCell class is a subclass of NSActionCell used to implement the user interfaces of push buttons, checkboxes (switches), and radio buttons.
Notes:

It can also be used for any other region of a view that's designed to send a message to a target when clicked. The NSButton subclass of NSControl uses a single NSButtonCell.

The NSButtonCell class implements the user interface of NSButton.

Setting the integer, float, double, or object value of an NSButtonCell object results in a call to setState with the value converted to integer. In the case of setObjectValue, nil is equivalent to 0, and a non-nil object that doesn't respond to intValue sets the state to 1. Otherwise, the state is set to the object's intValue. Similarly, querying the integer, float, double, or object value of an NSButtonCell returns the current state in the requested representation. In the case of objectValue, this is an NSNumber containing true for on, false for off, and integer value -1 for the mixed state.

For more information on the behavior of NSButtonCell, see the NSButton and NSMatrix class specifications, and Button Programming Topics.
Subclass of the NSActionCellMBS class.

34.52.2 Blog Entries

- MBS Xojo / Real Studio Plugins, version 14.2pr8
- MonkeyBread Software Releases the MBS Xojo / Real Studio plug-ins in version 14.0
- MBS Xojo / Real Studio Plugins, version 14.0pr6

34.52.3 Xojo Developer Magazine

- 12.2, page 10: News

34.52.4 Blog Entries

- MBS Xojo / Real Studio Plugins, version 14.2pr8
- MonkeyBread Software Releases the MBS Xojo / Real Studio plug-ins in version 14.0
- MBS Xojo / Real Studio Plugins, version 14.0pr6

34.52.5 Xojo Developer Magazine

- 12.2, page 10: News

34.52.6 Methods

34.52.7 Constructor(image as NSImageMBS)

MBS MacCocoa Plugin, Plugin Version: 14.0, Platform: macOS, Targets: Desktop only.

Function: Creates a new Cell object with an image.
Example:

```
dim pic as Picture = LogoMBS(500)
dim n as NSImageMBS = new NSImageMBS(pic)
dim c as new NSButtonCellMBS(n)

Backdrop = c.image.CopyPictureWithMask
Title = c.classPath
```

See also:

- 34.52.8 Constructor(text as string) 7840

34.52.8 Constructor(text as string)

MBS MacCocoa Plugin, Plugin Version: 14.0, Platform: macOS, Targets: Desktop only.

Function: Creates a new Cell object with a text.
Example:

```
dim c as new NSButtonCellMBS("Hello")
MsgBox c.StringValue
```

See also:

- 34.52.7 Constructor(image as NSImageMBS) 7840

34.52.9 Properties

34.52.10 alternateImage as NSImageMBS

MBS MacCocoa Plugin, Plugin Version: 14.0, Platform: macOS, Targets: Desktop only.

Function: The image the button displays in its alternate state and, if necessary, redraws its contents.
Notes:

Note that some button types don't display an alternate image.
(Read and Write property)

34.52.11 alternateTitle as String

MBS MacCocoa Plugin, Plugin Version: 14.0, Platform: macOS, Targets: Desktop only.

Function: The title the button displays when it's in its alternate state.
Notes:

Note that some button types don't display an alternate title.
(Read and Write property)

34.52.12 attributedAlternateTitle as NSAttributedStringMBS

MBS MacCocoa Plugin, Plugin Version: 14.0, Platform: macOS, Targets: Desktop only.

Function: The string the button displays when it's in its alternate state to the given attributed string.
Notes:

Note that some button types don't display an alternate title.

Graphics attributes that are set on the cell (backgroundColor, alignment, font, etc.) are overridden when corresponding properties are set for the attributed string.
(Read and Write property)

34.52.13 attributedTitle as NSAttributedStringMBS

MBS MacCocoa Plugin, Plugin Version: 14.0, Platform: macOS, Targets: Desktop only.

Function: The string the button displays when it's in its normal state to the given attributed string and redraws the button.
Notes:

The title is always shown on buttons that don't use their alternate contents when highlighting or displaying their alternate state.

Graphics attributes configured for the cell (backgroundColor, alignment, font, etc.) are overridden when corresponding properties are set for the attributed string.
(Read and Write property)

34.52.14 backgroundColor as NSColorMBS

MBS MacCocoa Plugin, Plugin Version: 14.2, Platform: macOS, Targets: Desktop only.

Function: The background color for the button.
Notes: (Read and Write property)

34.52.15 imageDimsWhenDisabled as Boolean

MBS MacCocoa Plugin, Plugin Version: 14.2, Platform: macOS, Targets: Desktop only.

Function: Whether to dim image when button is disabled.
Notes:

When disabled, the image and text of an NSButtonCell are normally dimmed with gray.
Radio buttons and switches use (imageDimsWhenDisabled = false) so only their text is dimmed.
(Read and Write property)

34.52.16 imagePosition as Integer

MBS MacCocoa Plugin, Plugin Version: 14.0, Platform: macOS, Targets: Desktop only.

Function: The position of the receiver's image relative to its title.
Notes: (Read and Write property)

34.52.17 imageScaling as Integer

MBS MacCocoa Plugin, Plugin Version: 14.0, Platform: macOS, Targets: Desktop only.

Function: The scale factor for the receiver's image.
Notes:

Available in OS X v10.5 and later.
(Read and Write property)

34.52.18 showsBorderOnlyWhileMouseInside as Boolean

MBS MacCocoa Plugin, Plugin Version: 14.2, Platform: macOS, Targets: Desktop only.

Function: Whether to show border only while mouse is inside.
Notes: (Read and Write property)

34.52.19 sound as Variant

MBS MacCocoa Plugin, Plugin Version: 14.0, Platform: macOS, Targets: Desktop only.

Function: The sound that's played when the user presses the receiver.
Notes:

The sound is played during a mouse-down event, such as NSLeftMouseDown.
Value is a NSSoundMBS object.
(Read and Write property)

34.53 control NSButtonControlMBS

34.53.1 control NSButtonControlMBS

MBS MacControls Plugin, Plugin Version: 13.2, Platform: macOS, Targets: Desktop only.

Function: The Xojo control for a NSButton.
Notes:

This control embeds a special NSButton subclass.
Designed for Xojo 2013r1 and newer. May work on Xojo 2012, but not perfectly.
Please use view property to access the underlaying object and set properties.

34.53.2 Blog Entries

- MBS Xojo / Real Studio Plugins, version 13.2pr6

34.53.3 Blog Entries

- MBS Xojo / Real Studio Plugins, version 13.2pr6

34.53.4 Properties

34.53.5 AlternateTitle as String

MBS MacControls Plugin, Plugin Version: 13.2, Platform: macOS, Targets: Desktop only.

Function: The title that the button displays when it's in its alternate state.
Notes: (Read and Write property)

34.53.6 BezelStyle as Integer

MBS MacControls Plugin, Plugin Version: 13.2, Platform: macOS, Targets: Desktop only.

Function: The appearance of the border, if the view has one.
Notes:

Use this constants:

(Read and Write property)

NSRoundedBezelStyle	= 1
NSRegularSquareBezelStyle	= 2
NSThickSquareBezelStyle	= 3
NSThickerSquareBezelStyle	= 4
NSDisclosureBezelStyle	= 5
NSShadowlessSquareBezelStyle	= 6
NSCircularBezelStyle	= 7
NSTexturedSquareBezelStyle	= 8
NSHelpButtonBezelStyle	= 9
NSSmallSquareBezelStyle	= 10
NSTexturedRoundedBezelStyle	= 11
NSRoundRectBezelStyle	= 12
NSRecessedBezelStyle	= 13
NSRoundedDisclosureBezelStyle	= 14

34.53.7 ButtonType as Integer

MBS MacControls Plugin, Plugin Version: 13.2, Platform: macOS, Targets: Desktop only.

Function: The button type.
Notes:

See also NSButtonMBS.ButtonType and the constants there like NSPushOnPushOffButton.
(Read and Write property)

34.53.8 Title as String

MBS MacControls Plugin, Plugin Version: 13.2, Platform: macOS, Targets: Desktop only.

Function: The title displayed on the button when it's in its normal state.
Notes: (Read and Write property)

34.53.9 View as NSButtonMBS

MBS MacControls Plugin, Plugin Version: 13.2, Platform: macOS, Targets: Desktop only.

Function: The view used in the control.
Notes:

Use this object to set more options on the control.
(Read only property)

34.53.10 Events

34.53.11 Action

MBS MacControls Plugin, Plugin Version: 13.2, Platform: macOS, Targets: .

Function: The action event.

34.53.12 BoundsChanged

MBS MacControls Plugin, Plugin Version: 17.1, Platform: macOS, Targets: .

Function: The event called when the bounds, but not the frame, changed.

34.53.13 EnableMenuItems

MBS MacControls Plugin, Plugin Version: 17.1, Platform: macOS, Targets: .

Function: The event where you can enable menu items.

34.53.14 FrameChanged

MBS MacControls Plugin, Plugin Version: 17.1, Platform: macOS, Targets: .

Function: The event called when the frame changed.
Notes: This event notifies you, that the control changed it's bounding frame, which is position and/or size.

34.53.15 GotFocus

MBS MacControls Plugin, Plugin Version: 16.5, Platform: macOS, Targets: .

Function: The control itself got focus.
Notes: This only fires if the control itself got focus and not a sub control.

34.53.16 LostFocus

MBS MacControls Plugin, Plugin Version: 16.5, Platform: macOS, Targets: .

Function: The control lost focus.
Notes: This only fires if the control itself lost focus and not a sub control.

34.53.17 MenuAction(HitItem as MenuItem) As Boolean

MBS MacControls Plugin, Plugin Version: 17.1, Platform: macOS, Targets: .

Function: Called when a menuitem is choosen.
Notes: This allows the control to react on its relevant menu items. Please return true if you handled it or false to give others a chance.

34.53.18 MouseDown(x as Integer, y as Integer, Modifiers as Integer) As Boolean

MBS MacControls Plugin, Plugin Version: 17.1, Platform: macOS, Targets: .

Function: The mouse button was pressed inside the control's region at the location passed in to x, y.
Notes:

The coordinates x and y are local to the control, i.e. they represent the position of the mouse click relative to the upper-left corner or the Control.
Return True if you are going to handle the MouseDown. In such a case:

- The Action event, if any, will not execute and the state of the object will not change.
- You will receive the MouseDrag and MouseUp events.

If you return False, the system handles the MouseDown so the above event handlers do not get called.

34.53.19 MouseDrag(x as Integer, y as Integer)

MBS MacControls Plugin, Plugin Version: 17.1, Platform: macOS, Targets: .

Function: This event fires continuously after the mouse button was pressed inside the Control.
Notes:

Mouse location is local to the control passed in to x, y.
As this event is fired continuously (hundreds of time per second), it is your responsibility to determine if the mouse has really moved.

34.53.20 MouseUp(x as Integer, y as Integer)

MBS MacControls Plugin, Plugin Version: 17.1, Platform: macOS, Targets: .

Function: The mouse button was released.
Notes: Use the x and y parameters to determine if the mouse button was released within the control's boundaries.

34.53.21 ScaleFactorChanged(NewFactor as Double)

MBS MacControls Plugin, Plugin Version: 17.1, Platform: macOS, Targets: .

Function: The backing store scale factor has changed.
Notes: Please invalidate any cached bitmaps or other relevant state.

34.54 class NSButtonMBS

34.54.1 class NSButtonMBS

MBS MacControls Plugin, Plugin Version: 7.8, Platform: macOS, Targets: Desktop only.

Function: The Cocoa class for a button control.
Notes: Subclass of the NSControlMBS class.

34.54.2 Blog Entries

- MBS Xojo / Real Studio Plugins, version 16.5pr5
- MBS Xojo / Real Studio Plugins, version 15.2pr3
- MBS Xojo / Real Studio Plugins, version 14.2pr8
- Geoff's Cocoa update

34.54.3 Xojo Developer Magazine

- 15.5, page 35: Touché, Using Apple's Touch Bar with Xojo by Marc Zeedar

34.54.4 Blog Entries

- MBS Xojo / Real Studio Plugins, version 16.5pr5
- MBS Xojo / Real Studio Plugins, version 15.2pr3
- MBS Xojo / Real Studio Plugins, version 14.2pr8
- Geoff's Cocoa update

34.54.5 Xojo Developer Magazine

- 15.5, page 35: Touché, Using Apple's Touch Bar with Xojo by Marc Zeedar

34.54.6 Methods

34.54.7 Constructor

MBS MacControls Plugin, Plugin Version: 8.2, Platform: macOS, Targets: Desktop only.

Function: Creates a new button with size 100/100 and position 0/0
Example:

```
dim t as new NSButtonMBS
```

Notes: On success the handle property is not zero.
See also:

- 34.54.8 Constructor(Handle as Integer) 7850
- 34.54.9 Constructor(left as Double, top as Double, width as Double, height as Double) 7850
- 34.54.10 Constructor(Title as String, Image as NSImageMBS = nil, Type as Integer = 0) 7851

34.54.8 Constructor(Handle as Integer)

MBS MacControls Plugin, Plugin Version: 10.3, Platform: macOS, Targets: Desktop only.

Function: Creates an object based on the given NSButton handle.
Example:

```
dim t as new NSButtonMBS(0, 0, 100, 100)
dim v as new NSButtonMBS(t.handle)

MsgBox str(v.Bounds.Width)+" x "+str(v.Bounds.Height)
```

Notes: The handle is casted to a NSButton and the plugin retains this handle.
See also:

- 34.54.7 Constructor 7849
- 34.54.9 Constructor(left as Double, top as Double, width as Double, height as Double) 7850
- 34.54.10 Constructor(Title as String, Image as NSImageMBS = nil, Type as Integer = 0) 7851

34.54.9 Constructor(left as Double, top as Double, width as Double, height as Double)

MBS MacControls Plugin, Plugin Version: 7.8, Platform: macOS, Targets: Desktop only.

Function: Creates a new button with the given size and position.
Example:

```
dim x as new NSButtonMBS(0, 0, 100, 100)
```

Notes: On success the handle property is not zero.
See also:

- 34.54.7 Constructor 7849
- 34.54.8 Constructor(Handle as Integer) 7850
- 34.54.10 Constructor(Title as String, Image as NSImageMBS = nil, Type as Integer = 0) 7851

34.54.10 Constructor(Title as String, Image as NSImageMBS = nil, Type as Integer = 0)

MBS MacControls Plugin, Plugin Version: 16.5, Platform: macOS, Targets: Desktop only.

Function: Creates a new button with default settings.
Notes:

For macOS 10.12, we use the convenience functions from Apple.
For older systems, we use our own code.
Title is the title to use. Can be empty.
Image is the image to use. Can be nil.
Type is the type, e.g. NSMomentaryLightButton.
See also:

- 34.54.7 Constructor 7849
- 34.54.8 Constructor(Handle as Integer) 7850
- 34.54.9 Constructor(left as Double, top as Double, width as Double, height as Double) 7850

34.54.11 setButtonType(buttonType as Integer)

MBS MacControls Plugin, Plugin Version: 7.8, Platform: macOS, Targets: Desktop only.

Function: Sets how the button highlights while pressed and how it shows its state.
Notes:

Use this constants:

```
NSMomentaryLightButton      = 0
NSPushOnPushOffButton       = 1
NSToggleButton              = 2
NSSwitchButton              = 3
NSRadioButton               = 4
NSMomentaryChangeButton     = 5
NSOnOffButton               = 6
NSMomentaryPushInButton     = 7
```

34.54.12 setNextState

MBS MacControls Plugin, Plugin Version: 7.8, Platform: macOS, Targets: Desktop only.

Function: Sets the view to its next state.
Notes: If the button has three states, it cycles through them in this order: on, off, mixed, on, and so forth. If the button has two states, it toggles between them.

34.54.13 Properties

34.54.14 allowsMixedState as boolean

MBS MacControls Plugin, Plugin Version: 7.8, Platform: macOS, Targets: Desktop only.

Function: A Boolean value indicating whether the button allows a mixed state.
Notes: (Read and Write property)

34.54.15 alternateImage as NSImageMBS

MBS MacControls Plugin, Plugin Version: 7.8, Platform: macOS, Targets: Desktop only.

Function: The image that appears on the button when it's in its alternate state.
Notes:

The image displayed by the button when it's in its alternate state, or nil if there is no alternate image. Note that some button types don't display an alternate image. Buttons don't display images by default.
(Read and Write property)

34.54.16 alternateTitle as string

MBS MacControls Plugin, Plugin Version: 7.8, Platform: macOS, Targets: Desktop only.

Function: The title that the button displays when it's in its alternate state.
Notes: (Read and Write property)

34.54.17 attributedAlternateTitle as NSAttributedStringMBS

MBS MacControls Plugin, Plugin Version: 7.8, Platform: macOS, Targets: Desktop only.

Function: The title that appears on the button when it's in its alternate state to the given attributed string.

Notes: (Read and Write property)

34.54.18 attributedTitle as NSAttributedStringMBS

MBS MacControls Plugin, Plugin Version: 7.8, Platform: macOS, Targets: Desktop only.

Function: The title that the button displays in its normal state as an attributed string.
Notes: (Read and Write property)

34.54.19 backgroundColor as NSColorMBS

MBS MacControls Plugin, Plugin Version: 14.2, Platform: macOS, Targets: Desktop only.

Function: The background color.
Notes:

The background color is used only when drawing borderless buttons.
(Read and Write property)

34.54.20 bezelColor as NSColorMBS

MBS MacControls Plugin, Plugin Version: 16.5, Platform: macOS, Targets: Desktop only.

Function: The color of the button's bezel, in appearances that support it.
Notes: (Read and Write property)

34.54.21 bezelStyle as Integer

MBS MacControls Plugin, Plugin Version: 7.8, Platform: macOS, Targets: Desktop only.

Function: The appearance of the border, if the view has one.
Notes:

Use this constants:

(Read and Write property)

34.54.22 image as NSImageMBS

MBS MacControls Plugin, Plugin Version: 7.8, Platform: macOS, Targets: Desktop only.

NSRoundedBezelStyle	= 1
NSRegularSquareBezelStyle	= 2
NSThickSquareBezelStyle	= 3
NSThickerSquareBezelStyle	= 4
NSDisclosureBezelStyle	= 5
NSShadowlessSquareBezelStyle	= 6
NSCircularBezelStyle	= 7
NSTexturedSquareBezelStyle	= 8
NSHelpButtonBezelStyle	= 9
NSSmallSquareBezelStyle	= 10
NSTexturedRoundedBezelStyle	= 11
NSRoundRectBezelStyle	= 12
NSRecessedBezelStyle	= 13
NSRoundedDisclosureBezelStyle	= 14

Function: The view's image.
Notes:

A button's image is displayed when the button is in its normal state, or all the time for a button that doesn't change its contents when highlighting or displaying its alternate state.
(Read and Write property)

34.54.23 imageDimsWhenDisabled as Boolean

MBS MacControls Plugin, Plugin Version: 14.2, Platform: macOS, Targets: Desktop only.

Function: Whether the receiver's image appears "dim" when the button cell is disabled.
Notes:

True to indicate that the button's image should dim when the button is disabled.

By default, all button types except NSSwitchButton and NSRadioButton do dim when disabled. When NSSwitchButtons and NSRadioButtons are disabled, only the associated text dims. The default setting for this condition is reasserted whenever you set ButtonType, so be sure to specify the button cell's type before you set ImageDimsWhenDisabled.
(Read and Write property)

34.54.24 imageHugsTitle as Boolean

MBS MacControls Plugin, Plugin Version: 16.5, Platform: macOS, Targets: Desktop only.

Function: Whether image hugs title.
Notes:

Available in macOS 10.12 and newer.

(Read and Write property)

34.54.25 imagePosition as Integer

MBS MacControls Plugin, Plugin Version: 14.2, Platform: macOS, Targets: Desktop only.

Function: The position of the button's image relative to its title.
Notes:

Value can be:

NSNoImage	0	The cell doesn't display an image.
NSImageOnly	1	The cell displays an image, but not a title.
NSImageLeft	2	The image is to the left of the title.
NSImageRight	3	The image is to the right of the title.
NSImageBelow	4	The image is below the title.
NSImageAbove	5	The image is above the title.
NSImageOverlaps	6	The image overlaps the title.

(Read and Write property)

34.54.26 imageScaling as Integer

MBS MacControls Plugin, Plugin Version: 14.2, Platform: macOS, Targets: Desktop only.

Function: The scale factor for the receiver's image.
Notes:

These constants specify a cell's image scaling behavior.

NSImageScaleProportionallyDown	0	If it is too large for the destination, scale the image down while preserving the aspect ratio.
NSImageScaleAxesIndependently	1	Scale each dimension to exactly fit destination. This setting does not preserve the aspect ratio of the image.
NSImageScaleNone	2	Do not scale the image.
NSImageScaleProportionallyUpOrDown	3	Scale the image to its maximum possible dimensions while both staying within the destination area and preserving its aspect ratio.

Available in OS X v10.5 and later.
(Read and Write property)

34.54.27 isBordered as boolean

MBS MacControls Plugin, Plugin Version: 7.8, Platform: macOS, Targets: Desktop only.

Function: A Boolean value indicating whether the button has a border.
Notes: (Read and Write property)

34.54.28 isTransparent as boolean

MBS MacControls Plugin, Plugin Version: 7.8, Platform: macOS, Targets: Desktop only.

Function: A Boolean value indicating whether the button is transparent.
Notes: (Read and Write property)

34.54.29 keyEquivalent as string

MBS MacControls Plugin, Plugin Version: 7.8, Platform: macOS, Targets: Desktop only.

Function: The key-equivalent character of the view.
Notes: (Read and Write property)

34.54.30 keyEquivalentModifierMask as Integer

MBS MacControls Plugin, Plugin Version: 8.0, Platform: macOS, Targets: Desktop only.

Function: the controls's keyboard equivalent modifier mask.
Example:

```
const NSShiftKeyMask=131.072
const NSControlKeyMask=262144
const NSAlternateKeyMask=524288
const NSCommandKeyMask=1048576

dim d as NSButtonMBS // your button
d.KeyEquivalent="A"
d.KeyEquivalentModifierMask=NSShiftKeyMask+NSCommandKeyMask+NSAlternateKeyMask // command-option-shift
```

Notes:

Constants for the mask:

NSAlphaShiftKeyMask = 65536
Set if Caps Lock key is pressed.
Available in Mac OS X v10.0 and later.

NSShiftKeyMask = 131072
Set if Shift key is pressed.
Available in Mac OS X v10.0 and later.

NSControlKeyMask = 262144
Set if Control key is pressed.
Available in Mac OS X v10.0 and later.

NSAlternateKeyMask = 524288
Set if Option or Alternate key is pressed.
Available in Mac OS X v10.0 and later.

NSCommandKeyMask = 1048576
Set if Command key is pressed.
Available in Mac OS X v10.0 and later.

NSNumericPadKeyMask = 2097152
Set if any key in the numeric keypad is pressed. The numeric keypad is generally on the right side of the keyboard. This is also set if any of the arrow keys are pressed (NSUpArrowFunctionKey, NSDownArrowFunctionKey, NSLeftArrowFunctionKey, and NSRightArrowFunctionKey).
Available in Mac OS X v10.0 and later.

NSHelpKeyMask = 4194304
Set if the Help key is pressed.
Available in Mac OS X v10.0 and later.

NSFunctionKeyMask = 8388608
Set if any function key is pressed. The function keys include the F keys at the top of most keyboards (F1, F2, and so on) and the navigation keys in the center of most keyboards (Help, Forward Delete, Home, End, Page Up, Page Down, and the arrow keys).
Available in Mac OS X v10.0 and later.

NSDeviceIndependentModifierFlagsMask = 16777216
Used to retrieve only the device-independent modifier flags, allowing applications to mask off the device-dependent modifier flags, including event coalescing information.
Available in Mac OS X v10.4.
(Read and Write property)

34.54.31 maxAcceleratorLevel as Integer

MBS MacControls Plugin, Plugin Version: 15.2, Platform: macOS, Targets: Desktop only.

Function: Configures the maximum allowed level for an NSMultiLevelAcceleratorButton, allowed values range from [1,5] .
Notes:

Defaults to 2.
Available on Mac OS X 10.10.3.
(Read and Write property)

34.54.32 showsBorderOnlyWhileMouseInside as boolean

MBS MacControls Plugin, Plugin Version: 7.8, Platform: macOS, Targets: Desktop only.

Function: Whether the view's border is displayed only when the cursor is over the button.
Notes:

If isBordered returns false, the border is never displayed, regardless of what this method returns.
(Read and Write property)

34.54.33 sound as Variant

MBS MacControls Plugin, Plugin Version: 14.2, Platform: macOS, Targets: Desktop only.

Function: The sound played when the user presses the button.
Notes:

The sound that should be played when the user presses the button. The sound is played during a mouse-down event, such as NSLeftMouseDown.
Value is NSSoundMBS object.
(Read and Write property)

34.54.34 SpringLoaded as Boolean

MBS MacControls Plugin, Plugin Version: 15.2, Platform: macOS, Targets: Desktop only.

Function: Sends action on deep-press or extended hover while dragging.
Notes:

Defaults to false.
Available on Mac OS X 10.10.3.
(Read and Write property)

34.54.35 state as Integer

MBS MacControls Plugin, Plugin Version: 7.8, Platform: macOS, Targets: Desktop only.

Function: The state of the button.
Notes:

This can be NSOnState (1), NSOffState (0), NSMixedState (-1).
(Read and Write property)

34.54.36 title as string

MBS MacControls Plugin, Plugin Version: 7.8, Platform: macOS, Targets: Desktop only.

Function: The title displayed on the button when it's in its normal state.
Notes: (Read and Write property)

34.54.37 Constants

34.54.38 NSCircularBezelStyle=7

MBS MacControls Plugin, Plugin Version: 7.8.

Function: One of the button styles that can be specified using bezelStyle.
Notes:

A round button with room for a small icon or a single character.

This style has both regular and small variants, but the large variant is available only in gray at this time.

34.54.39 NSDisclosureBezelStyle=5

MBS MacControls Plugin, Plugin Version: 7.8.

Function: One of the button styles that can be specified using bezelStyle.
Notes:

A bezel style for use with a disclosure triangle.

To create the disclosure triangle, set the button bezel style to NSDisclosureBezelStyle and the button type to NSOnOffButton.

34.54.40 NSHelpButtonBezelStyle=9

MBS MacControls Plugin, Plugin Version: 7.8.

Function: One of the button styles that can be specified using bezelStyle.
Notes: A round button with a question mark providing the standard help button look.

34.54.41 NSInlineBezelStyle=15

MBS MacControls Plugin, Plugin Version: 14.3.

Function: One of the button styles that can be specified using bezelStyle.
Notes: Inline Style.

34.54.42 NSMomentaryChangeButton=5

MBS MacControls Plugin, Plugin Version: 7.8.

Function: One of the button types that can be specified using ButtonType.
Notes:

While the button is held down, the alternate image and alternate title are displayed.

The normal image and title are displayed when the button isn't pressed. This option is called "Momentary Change" in Interface Builder's Button Inspector.

34.54.43 NSMomentaryLightButton=0

MBS MacControls Plugin, Plugin Version: 7.8.

Function: One of the button types that can be specified using ButtonType.
Notes:

While the button is held down it's shown as "lit," and also "pushed in" to the screen if the button is bordered.

This type of button is best for simply triggering actions, as it doesn't show its state; it always displays its normal image or title. This option is called "Momentary Light" in Interface Builder's Button Inspector.

34.54.44 NSMomentaryPushInButton=7

MBS MacControls Plugin, Plugin Version: 7.8.

Function: One of the button types that can be specified using ButtonType.
Notes:

While the button is held down it's shown as "lit."

This type of button is best for simply triggering actions, as it doesn't show its state; it always displays its normal image or title. This option is called "Momentary Push In" in Interface Builder's Button Inspector.

34.54.45 NSOnOffButton=6

MBS MacControls Plugin, Plugin Version: 7.8.

Function: One of the button types that can be specified using ButtonType.
Notes: The first click highlights the button; a second click returns it to the normal (unhighlighted) state.

34.54.46 NSPushOnPushOffButton=1

MBS MacControls Plugin, Plugin Version: 7.8.

Function: One of the button types that can be specified using ButtonType.
Notes: The first click both highlights and causes the button to be "pushed in" if the button is bordered; a second click returns it to its normal state.

34.54.47 NSRadioButton=4

MBS MacControls Plugin, Plugin Version: 7.8.

Function: One of the button types that can be specified using ButtonType.
Notes: This style is similar to NSSwitchButton, but it used to constrain a selection to a single element from several.

34.54.48 NSRecessedBezelStyle=13

MBS MacControls Plugin, Plugin Version: 7.8.

Function: One of the button styles that can be specified using bezelStyle.
Notes: A bezel style that matches the recessed buttons in Mail, Finder and Safari.

34.54.49 NSRegularSquareBezelStyle=2

MBS MacControls Plugin, Plugin Version: 7.8.

Function: One of the button styles that can be specified using bezelStyle.
Notes: A rectangular button with a 2 point border, designed for icons.

34.54.50 NSRoundedBezelStyle=1

MBS MacControls Plugin, Plugin Version: 7.8.

Function: One of the button styles that can be specified using bezelStyle.
Notes: A rounded rectangle button, designed for text.

34.54.51 NSRoundedDisclosureBezelStyle=14

MBS MacControls Plugin, Plugin Version: 7.8.

Function: One of the button styles that can be specified using bezelStyle.
Notes: A bezel style that matches the disclosure style used in the standard Save panel.

34.54.52 NSRoundRectBezelStyle=12

MBS MacControls Plugin, Plugin Version: 7.8.

Function: One of the button styles that can be specified using bezelStyle.
Notes: A bezel style that matches the search buttons in Finder and Mail.

34.54.53 NSShadowlessSquareBezelStyle=6

MBS MacControls Plugin, Plugin Version: 7.8.

Function: One of the button styles that can be specified using bezelStyle.
Notes:

Similar to NSRegularSquareBezelStyle, but has no shadow so you can abut the cells without overlapping shadows.

This style would be used in a tool palette, for example.

34.54.54 NSSmallSquareBezelStyle=10

MBS MacControls Plugin, Plugin Version: 7.8.

Function: One of the button styles that can be specified using bezelStyle.
Notes: A simple square bezel style. Buttons using this style can be scaled to any size.

34.54.55 NSSwitchButton=3

MBS MacControls Plugin, Plugin Version: 7.8.

Function: One of the button types that can be specified using ButtonType.
Notes: This style is a variant of NSToggleButton that has no border and is used to represent a checkbox.

34.54.56 NSTexturedRoundedBezelStyle=11

MBS MacControls Plugin, Plugin Version: 7.8.

Function: One of the button styles that can be specified using bezelStyle.
Notes: A textured (metal) bezel style similar in appearance to the Finder's action (gear) button.

34.54.57 NSTexturedSquareBezelStyle=8

MBS MacControls Plugin, Plugin Version: 7.8.

Function: One of the button styles that can be specified using bezelStyle.
Notes: A bezel style appropriate for use with textured (metal) windows.

34.54.58 NSThickerSquareBezelStyle=4

MBS MacControls Plugin, Plugin Version: 7.8.

Function: One of the button styles that can be specified using bezelStyle.
Notes: A rectangular button with a 4 point border, designed for icons.

34.54.59 NSThickSquareBezelStyle=3

MBS MacControls Plugin, Plugin Version: 7.8.

Function: One of the button styles that can be specified using bezelStyle.
Notes: A rectangular button with a 3 point border, designed for icons.

34.54.60 NSToggleButton=2

MBS MacControls Plugin, Plugin Version: 7.8.

Function: One of the button types that can be specified using ButtonType.
Notes: After the first click, the button displays its alternate image or title; a second click returns the button to its normal state.

34.55 class NSCellMBS

34.55.1 class NSCellMBS

MBS MacCocoa Plugin, Plugin Version: 9.6, Platform: macOS, Targets: Desktop only.

Function: The NSCell class provides a mechanism for displaying text or images in an NSView object without the overhead of a full NSView subclass.
Notes: It's used heavily by most of the NSControl classes to implement their internal workings.

34.55.2 Blog Entries

- MBS Xojo / Real Studio Plugins, version 14.0pr6
- MBS Xojo / Real Studio Plugins, version 13.2pr7
- Nearly 2000 new Functions in the 9.6 prerelease of MBS

34.55.3 Xojo Developer Magazine

- 7.6, page 8: News

34.55.4 Blog Entries

- MBS Xojo / Real Studio Plugins, version 14.0pr6
- MBS Xojo / Real Studio Plugins, version 13.2pr7
- Nearly 2000 new Functions in the 9.6 prerelease of MBS

34.55.5 Xojo Developer Magazine

- 7.6, page 8: News

34.55.6 Methods

34.55.7 acceptsFirstResponder as boolean

MBS MacCocoa Plugin, Plugin Version: 9.6, Platform: macOS, Targets: Desktop only.

Function: Returns a Boolean value that indicates whether the receiver accepts first responder status.
Notes: The default value is true if the receiver is enabled. Subclasses may override this method to return a different value.

34.55.8 calcDrawInfo(theRect as NSRectMBS)

MBS MacCocoa Plugin, Plugin Version: 9.6, Platform: macOS, Targets: Desktop only.

Function: Recalculates the cell geometry.
Notes:

Objects (such as controls) that manage NSCell objects generally maintain a flag that informs them if any of their cells have been modified in such a way that the location or size of the cell should be recomputed. If so, calcSize method of NSControl is automatically invoked prior to the display of the cell, and that method invokes the calcDrawInfo method of the cell.
The default implementation of this method does nothing.

34.55.9 cellSize as NSSizeMBS

MBS MacCocoa Plugin, Plugin Version: 9.6, Platform: macOS, Targets: Desktop only.

Function: Returns the minimum size needed to display the receiver.
Notes:

Returns the size of the cell, or the size (10000, 10000) if the receiver is not a text or image cell. If the cell is an image cell but no image has been set, returns NSZeroSize.
This method takes into account of the size of the image or text within a certain offset determined by the border type of the cell.

34.55.10 cellSizeForBounds(theRect as NSRectMBS) as NSSizeMBS

MBS MacCocoa Plugin, Plugin Version: 9.6, Platform: macOS, Targets: Desktop only.

Function: Returns the minimum size needed to display the receiver, constraining it to the specified rectangle.
Notes:

aRect: The size of the cell, or the size of the aRect parameter if the cell is not a text or image cell. If the cell is an image cell but no image has been set, returns an empty size.

This method takes into account of the size of the image or text within a certain offset determined by the border type of the cell. If the receiver is of text type, the text is resized to fit within aRect (as much as aRect is within the bounds of the cell).

34.55.11 compare(otherCell as NSCellMBS) as Integer

MBS MacCocoa Plugin, Plugin Version: 9.6, Platform: macOS, Targets: Desktop only.

Function: Compares the string values of the receiver another cell, disregarding case.
Notes:

otherCell: The cell to compare against the receiver. This parameter must be of type NSCell; if it is not, this method raises NSBadComparisonException.

This value must not be nil. If the value is nil, the behavior is undefined and may change in future versions of Mac OS X.

Returns NSOrderedAscending if the string value of the receiver precedes the string value of otherCell in lexical ordering, NSOrderedSame if the string values are equivalent in lexical value, and NSOrderedDescending string value of the receiver follows the string value of otherCell in lexical ordering.

34.55.12 Constructor(image as NSImageMBS)

MBS MacCocoa Plugin, Plugin Version: 10.0, Platform: macOS, Targets: Desktop only.

Function: Creates a new Cell object with an image.
Example:

```
dim pic as Picture = LogoMBS(500)
dim n as NSImageMBS = new NSImageMBS(pic)
dim c as new NSCellMBS(n)

Backdrop = c.image.CopyPictureWithMask
Title = c.classPath
```

See also:

- 34.55.13 Constructor(text as string) 7867

34.55.13 Constructor(text as string)

MBS MacCocoa Plugin, Plugin Version: 10.0, Platform: macOS, Targets: Desktop only.

Function: Creates a new Cell object with a text.
Example:

```
dim c as new NSCellMBS("Hello")
MsgBox c.StringValue
```

See also:

• 34.55.12 Constructor(image as NSImageMBS) 7867

34.55.14 defaultFocusRingType as Integer

MBS MacCocoa Plugin, Plugin Version: 9.6, Platform: macOS, Targets: Desktop only.

Function: Returns the default type of focus ring for the receiver.
Notes:

Use this constants:

NSFocusRingTypeDefault	= 0	The default focus ring type for NSView or NSCell.
NSFocusRingTypeNone	= 1	No focus ring. If you set the focus ring type to this value, NSView and NSCell will not draw any focus ring.
NSFocusRingTypeExterior	= 2	The standard Aqua focus ring.

34.55.15 defaultMenu as NSMenuMBS

MBS MacCocoa Plugin, Plugin Version: 9.6, Platform: macOS, Targets: Desktop only.

Function: Returns the default menu for instances of the receiver.
Notes: Returns the default menu. The NSCell implementation of this method returns nil.

34.55.16 drawingRectForBounds(theRect as NSRectMBS) as NSRectMBS

MBS MacCocoa Plugin, Plugin Version: 9.6, Platform: macOS, Targets: Desktop only.

Function: Returns the rectangle within which the receiver draws itself.
Notes:

theRect: The bounding rectangle of the receiver.
Returns the rectangle in which the receiver draws itself. This rectangle is slightly inset from the one in theRect.

34.55.17 highlightColorWithFrame(theRect as NSRectMBS, controlView as NSViewMBS) as NSColorMBS

MBS MacCocoa Plugin, Plugin Version: 9.6, Platform: macOS, Targets: Desktop only.

Function: Redraws the receiver with the specified highlight setting.
Notes:

theRect: The bounding rectangle of the receiver.
controlView: The control that manages the cell.

Returns the color the receiver uses when drawing the selection highlight.
You should not assume that a cell would necessarily want to draw itself with the value returned from selectedControlColor. A cell may wish to draw with different a selection highlight color depending on such things as the key state of its controlView.

34.55.18 imageRectForBounds(theRect as NSRectMBS) as NSRectMBS

MBS MacCocoa Plugin, Plugin Version: 9.6, Platform: macOS, Targets: Desktop only.

Function: Returns the rectangle in which the receiver draws its image.
Notes:

theRect: The bounding rectangle of the receiver.

The rectangle in which the receiver draws its image. This rectangle is slightly offset from the one in theRect.

34.55.19 isEntryAcceptable(aString as string) as boolean

MBS MacCocoa Plugin, Plugin Version: 9.6, Platform: macOS, Targets: Desktop only.

Function: Returns whether a string representing a numeric or date value is formatted in a suitable way for the cell's entry type.
Notes: This method is being deprecated in favor of a new class of formatter objects. For more information, see NSFormatter. This documentation is provided only for developers who need to modify older applications

34.55.20 mnemonic as string

MBS MacCocoa Plugin, Plugin Version: 9.6, Platform: macOS, Targets: Desktop only.

Function: Returns the character in the receiver's title that appears underlined for use as a mnemonic.
Notes: A string containing the mnemonic character, or an empty string if no mnemonic character is set.

34.55.21 nextState as Integer

MBS MacCocoa Plugin, Plugin Version: 9.6, Platform: macOS, Targets: Desktop only.

Function: The receiver's next state.
Notes: If the receiver has three states, it cycles through them in this order: on, off, mixed, on, and so forth.

If the receiver has two states, it toggles between them.

34.55.22 performClick

MBS MacCocoa Plugin, Plugin Version: 9.6, Platform: macOS, Targets: Desktop only.

Function: Simulates a single mouse click on the receiver.
Notes:

This method performs the receiver's action on its target. The receiver must be enabled to perform the action. If the receiver's control view is valid, that view is used as the sender; otherwise, the value in sender is used.

The receiver of this message must be a cell of type NSActionCell. This method raises an exception if the action message cannot be successfully sent.

34.55.23 prefersTrackingUntilMouseUp as boolean

MBS MacCocoa Plugin, Plugin Version: 9.6, Platform: macOS, Targets: Desktop only.

Function: Returns a Boolean value that indicates whether tracking stops when the cursor leaves the cell.
Notes: The default implementation returns false. Subclasses may override this method to return a different value.

34.55.24 sendActionOn(mask as Integer) as Integer

MBS MacCocoa Plugin, Plugin Version: 9.6, Platform: macOS, Targets: Desktop only.

Function: Sets the conditions on which the receiver sends action messages to its target.
Notes:

mask: A bit mask containing the conditions for sending the action. The only conditions that are actually checked are associated with the NSLeftMouseDownMask, NSLeftMouseUpMask, NSLeftMouseDraggedMask, and NSPeriodicMask bits.

Returns a bit mask containing the previous settings. This bit mask uses the same values as specified in the mask parameter.

You use this method during mouse tracking when the mouse button changes state, the mouse moves, or if the cell is marked to send its action continuously while tracking. Because of this, the only bits checked in mask are NSLeftMouseDownMask, NSLeftMouseUpMask, NSLeftMouseDraggedMask, and NSPeriodicMask, which are declared in the NSEvent class reference.

You can use the setContinuous method to turn on the flag corresponding to NSPeriodicMask or NSLeftMouseDraggedMask, whichever is appropriate to the given subclass of NSCell.

34.55.25 setNextState

MBS MacCocoa Plugin, Plugin Version: 9.6, Platform: macOS, Targets: Desktop only.

Function: Changes the state of the receiver to its next state.
Notes: If the receiver has three states, it cycles through them in this order: on, off, mixed, on, and so forth. If the receiver has two states, it toggles between them.

34.55.26 setTitleWithMnemonic(stringWithAmpersand as string)

MBS MacCocoa Plugin, Plugin Version: 9.6, Platform: macOS, Targets: Desktop only.

Function: Sets the title of the receiver with one character in the string denoted as an access key.
Notes:

stringWithAmpersand: The new title of the cell. One character in the string should be preceded by an ampersand (&) character. The character that follows becomes the mnemonic character for the title. Mnemonics are not supported in Mac OS X.

34.55.27 titleRectForBounds(theRect as NSRectMBS) as NSRectMBS

MBS MacCocoa Plugin, Plugin Version: 9.6, Platform: macOS, Targets: Desktop only.

Function: Returns the rectangle in which the receiver draws its title text.
Notes: If the receiver is a text-type cell, this method resizes the drawing rectangle for the title (theRect) inward by a small offset to accommodate the cell border. If the receiver is not a text-type cell, the method does nothing.

34.55.28 wantsNotificationForMarkedText as boolean

MBS MacCocoa Plugin, Plugin Version: 9.6, Platform: macOS, Targets: Desktop only.

Function: Returns a Boolean value that indicates whether the field editor initiated by the receiver should post text change notifications.
Notes: Returns true if the field editor initiated by the receiver should post text change notifications (NSTextDidChangeNotification) while editing marked text; otherwise, they are delayed until the marked text confirmation.

34.55.29 Properties

34.55.30 alignment as Integer

MBS MacCocoa Plugin, Plugin Version: 9.6, Platform: macOS, Targets: Desktop only.

Function: The alignment of text in the receiver..
Notes:

The alignment of text in the receiver (one of the following constants: NSLeftTextAlignment, NSRightTextAlignment,NSCenterTextAlignment, NSJustifiedTextAlignment, NSNaturalTextAlignment).
The default value is NSNaturalTextAlignment.
(Read and Write property)

34.55.31 allowsEditingTextAttributes as boolean

MBS MacCocoa Plugin, Plugin Version: 9.6, Platform: macOS, Targets: Desktop only.

Function: A Boolean value that indicates whether the receiver allows user editing of textual attributes.
Notes: (Read and Write property)

34.55.32 allowsMixedState as boolean

MBS MacCocoa Plugin, Plugin Version: 9.6, Platform: macOS, Targets: Desktop only.

Function: A Boolean value that indicates whether the receiver supports three states.
Notes:

Valus is true if the receiver supports all three states (on, off, and mixed), otherwise false (the receiver supports only the on and off states).
(Read and Write property)

34.55.33 allowsUndo as boolean

MBS MacCocoa Plugin, Plugin Version: 9.6, Platform: macOS, Targets: Desktop only.

Function: A Boolean value that indicates whether the receiver assumes responsibility for undo operations.
Notes:

By default, the NSTextFieldCell class uses this feature to handle undo operations for edited text. Other controls set a value that is appropriate for their implementation.
Available in Mac OS X v10.4 and later.
(Read and Write property)

34.55.34 attributedStringValue as NSAttributedStringMBS

MBS MacCocoa Plugin, Plugin Version: 9.6, Platform: macOS, Targets: Desktop only.

Function: The value of the receiver's cell as an attributed string using the receiver's formatter object (if one exists).
Notes:

The textual attributes are the default paragraph style, the receiver's font and alignment, and whether the receiver is enabled and scrollable.

For Mac OS X v10.3 and later: If you use a class that responds to the selector attributedStringValue for the object value of a cell, then the cell will use that method to fetch the string to draw rather than using stringValue.
(Read and Write property)

34.55.35 backgroundStyle as Integer

MBS MacCocoa Plugin, Plugin Version: 9.6, Platform: macOS, Targets: Desktop only.

Function: Returns the background style for the receiver.
Notes:

The background describes the surface the cell is drawn onto in drawWithFrame A control typically sets this before it asks the cell to draw. A cell may draw differently based on background characteristics. For example, a tableview drawing a cell in a selected row might set cell.backgroundStyle=NSBackgroundStyleDark. A text cell might decide to render its text white as a result. A rating-style level indicator might draw its stars white instead of gray.
Available in Mac OS X v10.5 and later.
(Read and Write property)

34.55.36 baseWritingDirection as Integer

MBS MacCocoa Plugin, Plugin Version: 9.6, Platform: macOS, Targets: Desktop only.

Function: The initial writing direction used to determine the actual writing direction for text.
Notes:

The default value is NSWritingDirectionNatural.
The Text system uses this value as a hint for calculating the actual direction for displaying Unicode characters. You should not need to call this method directly.
(Read and Write property)

34.55.37 Bezeled as boolean

MBS MacCocoa Plugin, Plugin Version: 9.6, Platform: macOS, Targets: Desktop only.

Function: A Boolean value that indicates whether the receiver has a bezeled border.
Notes: (Read and Write property)

34.55.38 Bordered as boolean

MBS MacCocoa Plugin, Plugin Version: 9.6, Platform: macOS, Targets: Desktop only.

Function: A Boolean value that indicates whether the receiver has a plain border.
Notes: (Read and Write property)

34.55.39 className as string

MBS MacCocoa Plugin, Plugin Version: 10.0, Platform: macOS, Targets: Desktop only.

Function: The name of this NSCell class.
Example:

```
dim c as new NSActionCellMBS("Hello")
MsgBox c.className // shows "NSActionCell"
```

Notes: (Read only property)

34.55.40 classPath as string

MBS MacCocoa Plugin, Plugin Version: 10.0, Platform: macOS, Targets: Desktop only.

Function: The path of this NSCell class.
Example:

```
dim c as new NSActionCellMBS("Hello")
MsgBox c.classPath // shows "NSActionCell:NSCell:NSObject"
```

Notes:

Useful for debugging to know what super classes the view has.
(Read only property)

34.55.41 Continuous as boolean

MBS MacCocoa Plugin, Plugin Version: 9.6, Platform: macOS, Targets: Desktop only.

Function: A Boolean value that indicates whether the receiver's cell sends its action message continuously to its target during mouse tracking.
Notes: (Read and Write property)

34.55.42 controlSize as Integer

MBS MacCocoa Plugin, Plugin Version: 9.6, Platform: macOS, Targets: Desktop only.

Function: The size of the receiver.
Notes:

Can be NSRegularControlSize, NSMiniControlSize or NSSmallControlSize.
(Read and Write property)

34.55.43 controlTint as Integer

MBS MacCocoa Plugin, Plugin Version: 9.6, Platform: macOS, Targets: Desktop only.

Function: The receiver's control tint.
Notes:

Can be NSGraphiteControlTint, NSBlueControlTint, NSClearControlTint or NSDefaultControlTint.
(Read and Write property)

34.55.44 controlView as NSViewMBS

MBS MacCocoa Plugin, Plugin Version: 9.6, Platform: macOS, Targets: Desktop only.

Function: The receiver's control view.
Notes:

The control view represents the control currently being rendered by the cell.
(Read and Write property)

34.55.45 doubleValue as Double

MBS MacCocoa Plugin, Plugin Version: 9.6, Platform: macOS, Targets: Desktop only.

Function: The value of the receiver's cell as a double-precision floating-point number.
Notes:

The value of the cell interpreted as a double-precision floating-point number. If the receiver is not a text-type cell or the cell value is not scannable, returns 0.
(Read and Write property)

34.55.46 Editable as boolean

MBS MacCocoa Plugin, Plugin Version: 9.6, Platform: macOS, Targets: Desktop only.

Function: A Boolean value that indicates whether the receiver is editable.
Notes: (Read and Write property)

34.55.47 Enabled as boolean

MBS MacCocoa Plugin, Plugin Version: 9.6, Platform: macOS, Targets: Desktop only.

Function: A Boolean value that indicates whether the receiver is enabled or disabled.
Notes: (Read and Write property)

34.55.48 floatValue as Double

MBS MacCocoa Plugin, Plugin Version: 9.6, Platform: macOS, Targets: Desktop only.

Function: The value of the receiver's cell as a single-precision floating-point number.
Notes:

Returns the value of the cell interpreted as a single-precision floating-point number. If the receiver is not a text-type cell or the cell value is not scannable, returns 0.
(Read and Write property)

34.55.49 font as NSFontMBS

MBS MacCocoa Plugin, Plugin Version: 9.6, Platform: macOS, Targets: Desktop only.

Function: The font used to display text in the receiver.
Notes:

The receiver's current font, or nil if the receiver is not a text-type cell.
(Read and Write property)

34.55.50 Handle as Integer

MBS MacCocoa Plugin, Plugin Version: 9.6, Platform: macOS, Targets: Desktop only.

Function: The internal NSCell reference.
Notes: (Read and Write property)

34.55.51 hasValidObjectValue as boolean

MBS MacCocoa Plugin, Plugin Version: 9.6, Platform: macOS, Targets: Desktop only.

Function: Returns a Boolean value that indicates whether the receiver has a valid object value.
Notes:

A valid object value is one that the receiver's formatter can "understand." Objects are always assumed to be valid unless they are rejected by the formatter.
(Read only property)

34.55.52 Highlighted as boolean

MBS MacCocoa Plugin, Plugin Version: 9.6, Platform: macOS, Targets: Desktop only.

Function: A Boolean value that indicates whether the receiver is highlighted.
Notes: (Read and Write property)

34.55.53 image as NSImageMBS

MBS MacCocoa Plugin, Plugin Version: 9.6, Platform: macOS, Targets: Desktop only.

Function: The image displayed by the receiver (if any).
Notes:

The image displayed by the receiver, or nil if the receiver is not an image-type cell.
(Read and Write property)

34.55.54 importsGraphics as boolean

MBS MacCocoa Plugin, Plugin Version: 9.6, Platform: macOS, Targets: Desktop only.

Function: A Boolean value that indicates whether the text of the receiver can contain imported graphics.
Notes:

true if the receiver's text is in the RTFD format and supports imported graphics, otherwise false.
(Read and Write property)

34.55.55 interiorBackgroundStyle as Integer

MBS MacCocoa Plugin, Plugin Version: 9.6, Platform: macOS, Targets: Desktop only.

Function: Returns the interior background style for the receiver.
Notes:

The interior background style describes the surface drawn onto in drawInteriorWithFrame:inView:. This is often the same as the backgroundStyle, but a button that draws a bezel would have a different interiorBackgroundStyle.
This is both an override point and a useful method to call. In a custom button with a custom bezel you can override this method to describe that surface. A cell that has custom interior drawing might query this method to help pick an image that looks good on the cell. Calling this method gives you some independence from changes in framework art style.
Available in Mac OS X v10.5 and later.
(Read only property)

34.55.56 intValue as Integer

MBS MacCocoa Plugin, Plugin Version: 9.6, Platform: macOS, Targets: Desktop only.

Function: The receiver's value as an integer.
Notes:

The value of the cell interpreted as an integer. If the receiver is not a text-type cell or the cell value is not scannable, returns 0.
On Mac OS X v10.5 and later, you should use integerValue instead.
(Read and Write property)

34.55.57 isOpaque as boolean

MBS MacCocoa Plugin, Plugin Version: 9.6, Platform: macOS, Targets: Desktop only.

Function: Returns a Boolean value that indicates whether the receiver is opaque (nontransparent).
Notes: (Read only property)

34.55.58 keyEquivalent as string

MBS MacCocoa Plugin, Plugin Version: 9.6, Platform: macOS, Targets: Desktop only.

Function: Returns the key equivalent to clicking the cell.
Notes:

Subclasses can override this method to return a string with a valid character for the key equivalent.
(Read only property)

34.55.59 lineBreakMode as Integer

MBS MacCocoa Plugin, Plugin Version: 9.6, Platform: macOS, Targets: Desktop only.

Function: The line break mode currently used when drawing text.
Notes:

The line break mode the receiver currently uses when drawing text (one of the following constants: NSLineBreakByWordWrapping, NSLineBreakByCharWrapping, NSLineBreakByClipping, NSLineBreakByTruncatingHead, NSLineBreakByTruncatingTail, or NSLineBreakByTruncatingMiddle).
Available in Mac OS X v10.4 and later.
(Read and Write property)

34.55.60 menu as NSMenuMBS

MBS MacCocoa Plugin, Plugin Version: 9.6, Platform: macOS, Targets: Desktop only.

Function: The receiver's contextual menu.
Notes:

The receiver's contextual menu, or nil if no menu is assigned.
(Read and Write property)

34.55.61 mnemonicLocation as Integer

MBS MacCocoa Plugin, Plugin Version: 9.6, Platform: macOS, Targets: Desktop only.

Function: The position of the underlined mnemonic character in the receiver's title.
Notes:

A zero-based index into the receiver's title string indicating the position of the character. If there is no mnemonic character, this method returns NSNotFound.
Mnemonics are not supported in Mac OS X.
(Read and Write property)

34.55.62 refusesFirstResponder as boolean

MBS MacCocoa Plugin, Plugin Version: 9.6, Platform: macOS, Targets: Desktop only.

Function: A Boolean value that indicates whether the receiver should not become the first responder.
Notes:

To find out whether the receiver can become first responder at this time, use the method acceptsFirstResponder.
(Read and Write property)

34.55.63 Scrollable as boolean

MBS MacCocoa Plugin, Plugin Version: 9.6, Platform: macOS, Targets: Desktop only.

Function: A Boolean value that indicates whether the receiver scrolls excess text past the cell's bounds.
Notes: (Read and Write property)

34.55.64 Selectable as boolean

MBS MacCocoa Plugin, Plugin Version: 9.6, Platform: macOS, Targets: Desktop only.

Function: A Boolean value that indicates whether the text of the receiver can be selected.
Notes: (Read and Write property)

34.55.65 sendsActionOnEndEditing as boolean

MBS MacCocoa Plugin, Plugin Version: 9.6, Platform: macOS, Targets: Desktop only.

Function: A Boolean value that indicates whether the receiver's NSControl object sends its action message whenever the user finishes editing the cell's text.
Notes:

If this method returns true, the receiver's NSControl object sends its action message when the user does one of the following:

- Presses the Return key
- Presses the Tab key to move out of the field
- Clicks another text field

If it returns false, the cell's NSControl object sends its action message only when the user presses the Return key.

(Read and Write property)

34.55.66 showsFirstResponder as boolean

MBS MacCocoa Plugin, Plugin Version: 9.6, Platform: macOS, Targets: Desktop only.

Function: A Boolean value that indicates whether the receiver should draw some indication of its first responder status.
Notes:

The NSCell class itself does not draw a first-responder indicator. Subclasses may use the returned value to determine whether or not they should draw one, however.
(Read and Write property)

34.55.67 state as Integer

MBS MacCocoa Plugin, Plugin Version: 9.6, Platform: macOS, Targets: Desktop only.

Function: The receiver's state.
Notes:

Cells can have two or three states. If the receiver has two states, it returns either NSOffState (the normal or unpressed state) or NSOnState (the alternate or pressed state). If it has three, it may also return NSMixedState, indicating the feature is in effect somewhere.
To check whether the receiver uses the mixed state, use the method allowsMixedState.
Note that the value state returns may not be the same value you passed into setState.
(Read and Write property)

34.55.68 stringValue as string

MBS MacCocoa Plugin, Plugin Version: 9.6, Platform: macOS, Targets: Desktop only.

Function: The value of the receiver's cell as a string.
Notes:

If no formatter exists and the cell's value is a string, this method returns the value as a plain, attributed, or localized formatted string. If the value is not a string or cannot be converted to one, this method returns an empty string.

For Mac OS X v10.3 and later: If you use a class that responds to the selector attributedStringValue for the object value of a cell, the cell uses that method to fetch the string to draw rather than the stringValue method.
(Read and Write property)

34.55.69 tag as Integer

MBS MacCocoa Plugin, Plugin Version: 9.6, Platform: macOS, Targets: Desktop only.

Function: The tag identifying the receiver.
Notes:

The tag value. The NSCell implementation of this method returns –1.
Tags allow you to identify particular cells. Tag values are not used internally; they are only changed by external invocations of setTag:. You typically set tag values in Interface Builder and use them at runtime in your application. When you set the tag of a control with a single cell in Interface Builder, it sets the tags of both the control and the cell to the same value as a convenience.
(Read and Write property)

34.55.70 title as string

MBS MacCocoa Plugin, Plugin Version: 9.6, Platform: macOS, Targets: Desktop only.

Function: The receiver's title.
Notes:

Subclasses (such as NSButtonCell) may override this method to return a different value.
(Read and Write property)

34.55.71 truncatesLastVisibleLine as boolean

MBS MacCocoa Plugin, Plugin Version: 9.6, Platform: macOS, Targets: Desktop only.

Function: Returns a Boolean value indicating whether the receiver truncates and adds the ellipsis character to the last visible line if the text doesn't fit into the cell bounds.
Notes:

The line break mode must be either NSLineBreakByWordWrapping or NSLineBreakByCharWrapping. Otherwise, this setting is ignored.
Available in Mac OS X v10.5 and later.
(Read and Write property)

34.55.72 type as Integer

MBS MacCocoa Plugin, Plugin Version: 9.6, Platform: macOS, Targets: Desktop only.

Function: The type of the cell, changing it to a text cell, image cell, or null cell.
Notes:

If the cell is already the same type as the one specified in the aType parameter, this method does nothing.

If aType is NSTextCellType, this method converts the receiver to a cell of that type, giving it a default title and setting the font to the system font at the default size. If aType is NSImageCellType, the cell type is not changed until you set a new non-nil image.
(Read and Write property)

34.55.73 userInterfaceLayoutDirection as Integer

MBS MacCocoa Plugin, Plugin Version: 16.3, Platform: macOS, Targets: Desktop only.

Function: The layout direction of the user interface.
Notes:

This property specifies the general user interface layout flow directions. For subclasses that have multiple visual components in a single cell instance, this property should specify the directionality or flow of components.

NSUserInterfaceLayoutDirectionLeftToRight = 0
NSUserInterfaceLayoutDirectionRightToLeft = 1

Available in OS X v10.6 and later.
(Read and Write property)

34.55.74 usesSingleLineMode as boolean

MBS MacCocoa Plugin, Plugin Version: 9.6, Platform: macOS, Targets: Desktop only.

Function: Whether the text cell restricts layout and rendering of its content to a single line.
Notes:

If true, the cell ignores the return value from wraps, interprets NSLineBreakByWordWrapping and NSLineBreakByCharWrapping returned by lineBreakMode as NSLineBreakByClipping, and configures the field editor to ignore key binding commands that insert paragraph and line separators.

The field editor bound to a single line cell filters paragraph and line separator insertion from user actions. Cells in the single line mode use the fixed baseline layout. The text baseline position is determined solely by the control size regardless of content font style or size.
(Read and Write property)

34.55.75 wraps as boolean

MBS MacCocoa Plugin, Plugin Version: 9.6, Platform: macOS, Targets: Desktop only.

Function: Whether text in the receiver wraps when its length exceeds the frame of the cell.

Notes:

If the text of the receiver is an attributed string value you must explicitly set the paragraph style line break mode. Calling this method with the value true is equivalent to calling the setLineBreakMode: method with the value NSLineBreakByWordWrapping.
(Read and Write property)

34.55.76 cellAttribute(aParameter as Integer) as Integer

MBS MacCocoa Plugin, Plugin Version: 9.6, Platform: macOS, Targets: Desktop only.

Function: The value for the specified cell attribute.
Notes:

aParameter: The cell attribute whose value you want to get. Attributes include the receiver's current state and whether it is disabled, editable, or highlighted.

Returns the value for the cell attribute specified by aParameter.
(Read and Write computed property)

34.55.77 focusRingType as Integer

MBS MacCocoa Plugin, Plugin Version: 9.6, Platform: macOS, Targets: Desktop only.

Function: The type of focus ring currently set for the receiver.
Notes:

You can disable a view's focus ring drawing by overriding this method so it always returns NSFocusRingTypeNone, or by calling setFocusRingType: with NSFocusRingTypeNone. You should only disable a view from drawing its focus ring if you want to draw your own focus ring, or if there isn't sufficient space to display a focus ring in the default location.
Available in Mac OS X v10.3 and later.
(Read and Write computed property)

34.55.78 Constants

34.55.79 NSAnyType = 0

MBS MacCocoa Plugin, Plugin Version: 9.6.

Function: One of the constants specify how a cell formats numeric data.
Notes:

Any value is allowed.

Deprecated in Mac OS X v10.4 and later.

34.55.80 NSBackgroundStyleDark = 1

MBS MacCocoa Plugin, Plugin Version: 9.6.

Function: One of the constants for background styles.
Notes:

The background is a dark color.
Light content contrasts well with this background.
Available in Mac OS X v10.5 and later.

34.55.81 NSBackgroundStyleLight = 0

MBS MacCocoa Plugin, Plugin Version: 9.6.

Function: One of the constants for background styles.
Notes:

The background is a light color.
Dark content contrasts well with this background.
Available in Mac OS X v10.5 and later.

34.55.82 NSBackgroundStyleLowered = 3

MBS MacCocoa Plugin, Plugin Version: 9.6.

Function: One of the constants for background styles.
Notes:

The background is intended to appear lower than the content drawn on it.
Content might need to be embossed.
Available in Mac OS X v10.5 and later.

34.55.83 NSBackgroundStyleRaised = 2

MBS MacCocoa Plugin, Plugin Version: 9.6.

Function: One of the constants for background styles.
Example:

```
// ask for the textfield behind the label
dim n as NSTextFieldMBS = NSTextFieldMBS(label1.NSViewMBS)

// query cell
dim c as NSTextFieldCellMBS = n.cell

// and set background style
c.backgroundStyle = NSTextFieldCellMBS.NSBackgroundStyleRaised
```

Notes:

The background is intended to appear higher than the content drawn on it.
Content might need to be inset.
Available in Mac OS X v10.5 and later.

34.55.84 NSBlueControlTint = 1

MBS MacCocoa Plugin, Plugin Version: 9.6.

Function: One of the constants specify a cell's tint.
Notes:

Aqua control tint
Available in Mac OS X v10.3 and later.

34.55.85 NSCellAllowsMixedState = 16

MBS MacCocoa Plugin, Plugin Version: 9.6.

Function: One of the constants specify how a button behaves when pressed and how it displays its state.
Notes: Lets the cell's state be NSMixedState, as well as NSOffState and NSOnState.

34.55.86 NSCellChangesContents = 14

MBS MacCocoa Plugin, Plugin Version: 9.6.

Function: One of the constants specify how a button behaves when pressed and how it displays its state.
Notes: If the cell's state is NSMixedState or NSOnState, displays the cell's alternate image.

34.55.87 NSCellDisabled = 0

MBS MacCocoa Plugin, Plugin Version: 9.6.

Function: One of the constants specify how a button behaves when pressed and how it displays its state.
Notes: Does not let the user manipulate the cell.

34.55.88 NSCellEditable = 3

MBS MacCocoa Plugin, Plugin Version: 9.6.

Function: One of the constants specify how a button behaves when pressed and how it displays its state.
Notes: Lets the user edit the cell's contents.

34.55.89 NSCellHasImageHorizontal = 12

MBS MacCocoa Plugin, Plugin Version: 9.6.

Function: One of the constants specify how a button behaves when pressed and how it displays its state.
Notes:

Controls the position of the cell's image: places the image on the right of any text in the cell.
Together, NSCellHasImageOnLeftOrBottom, NSCellHasImageHorizontal, and NSCellHasOverlappingImage control the position of the cell's image and text. To place the image above, set none of them. To place the image below, set NSCellHasImageOnLeftOrBottom. To place the image to the right, set NSCellHasImageHorizontal. To place the image to the left, set NSCellHasImageHorizontal and NSCellHasImageOnLeftOrBottom. To place the image directly over, set NSCellHasOverlappingImage.

34.55.90 NSCellHasImageOnLeftOrBottom = 13

MBS MacCocoa Plugin, Plugin Version: 9.6.

Function: One of the constants specify how a button behaves when pressed and how it displays its state.
Notes:

Controls the position of the cell's image: places the image on the left of or below any text in the cell.
See NSCellHasImageHorizontal for more details.

34.55.91 NSCellHasOverlappingImage = 11

MBS MacCocoa Plugin, Plugin Version: 9.6.

Function: One of the constants specify how a button behaves when pressed and how it displays its state.
Notes:

Controls the position of the cell's image: places the image over any text in the cell.
See NSCellHasImageHorizontal for more details.

34.55.92 NSCellHighlighted = 5

MBS MacCocoa Plugin, Plugin Version: 9.6.

Function: One of the constants specify how a button behaves when pressed and how it displays its state.
Notes: Draws the cell with a highlighted appearance. (Deprecated. Use Highlighted instead.)

34.55.93 NSCellHitContentArea = 1

MBS MacCocoa Plugin, Plugin Version: 9.6.

Function: One of the constants are used by hitTestForEvent to determine the effect of an event.
Notes:

A content area in the cell.
Available in Mac OS X v10.5 and later.

34.55.94 NSCellHitEditableTextArea = 2

MBS MacCocoa Plugin, Plugin Version: 9.6.

Function: One of the constants are used by hitTestForEvent to determine the effect of an event.
Notes:

An editable text area of the cell.
Available in Mac OS X v10.5 and later.

34.55.95 NSCellHitNone = 0

MBS MacCocoa Plugin, Plugin Version: 9.6.

Function: One of the constants are used by hitTestForEvent to determine the effect of an event.
Notes:

An empty area, or did not hit in the cell.
Available in Mac OS X v10.5 and later.

34.55.96 NSCellHitTrackableArea = 4

MBS MacCocoa Plugin, Plugin Version: 9.6.

Function: One of the constants are used by hitTestForEvent to determine the effect of an event.
Notes:

A trackable area in the cell.
Available in Mac OS X v10.5 and later.

34.55.97 NSCellIsBordered = 10

MBS MacCocoa Plugin, Plugin Version: 9.6.

Function: One of the constants specify how a button behaves when pressed and how it displays its state.
Notes: Draws a border around the cell.

34.55.98 NSCellIsInsetButton = 15

MBS MacCocoa Plugin, Plugin Version: 9.6.

Function: One of the constants specify how a button behaves when pressed and how it displays its state.
Notes:

Insets the cell's contents from the border.
By default, the cell's contents are inset by 2 points. This constant is ignored if the cell is unbordered.

34.55.99 NSCellLightsByBackground = 9

MBS MacCocoa Plugin, Plugin Version: 9.6.

Function: One of the constants specify how a button behaves when pressed and how it displays its state.
Notes: If the cell is pushed in, changes the cell's background color from gray to white.

34.55.100 NSCellLightsByContents = 6

MBS MacCocoa Plugin, Plugin Version: 9.6.

Function: One of the constants specify how a button behaves when pressed and how it displays its state.
Notes: If the cell is pushed in, displays the cell's alternate image.

34.55.101 NSCellLightsByGray = 7

MBS MacCocoa Plugin, Plugin Version: 9.6.

Function: One of the constants specify how a button behaves when pressed and how it displays its state.
Notes: If the cell is pushed in, displays the cell's image as darkened.

34.55.102 NSCellState = 1

MBS MacCocoa Plugin, Plugin Version: 9.6.

Function: One of the constants specify how a button behaves when pressed and how it displays its state.
Notes: The cell's state can be NSMixedState, NSOffState, or NSOnState.

34.55.103 NSChangeBackgroundCell = 8

MBS MacCocoa Plugin, Plugin Version: 9.6.

Function: One of the constants specify how a button behaves when pressed and how it displays its state.
Notes: If the cell's state is NSMixedState or NSOnState, changes the cell's background color from gray to white.

34.55.104 NSChangeBackgroundCellMask = 8

MBS MacCocoa Plugin, Plugin Version: 9.6.

Function: One of the constants specify what happens when a button is pressed or is displaying its alternate state.
Notes: Same as NSChangeGrayCellMask, but only background pixels are changed.

34.55.105 NSChangeGrayCell = 4

MBS MacCocoa Plugin, Plugin Version: 9.6.

Function: One of the constants specify how a button behaves when pressed and how it displays its state.
Notes: If the cell's state is NSMixedState or NSOnState, displays the cell's image as darkened.

34.55.106 NSChangeGrayCellMask = 4

MBS MacCocoa Plugin, Plugin Version: 9.6.

Function: One of the constants specify what happens when a button is pressed or is displaying its alternate state.
Notes: The button cell swaps the "control color" (the controlColor method of NSColor) and white pixels on its background and icon.

34.55.107 NSClearControlTint = 7

MBS MacCocoa Plugin, Plugin Version: 9.6.

Function: One of the constants specify a cell's tint.
Notes:

Clear control tint
Available in Mac OS X v10.0 and later.

34.55.108 NSContentsCellMask = 1

MBS MacCocoa Plugin, Plugin Version: 9.6.

Function: One of the constants specify what happens when a button is pressed or is displaying its alternate state.
Notes: The button cell displays its alternate icon and/or title.

34.55.109 NSDefaultControlTint = 0

MBS MacCocoa Plugin, Plugin Version: 9.6.

Function: One of the constants specify a cell's tint.
Notes:

The current default tint setting.
Available in Mac OS X v10.0 and later.

34.55.110 NSDoubleType = 6

MBS MacCocoa Plugin, Plugin Version: 9.6.

Function: One of the constants specify how a cell formats numeric data.
Notes:

Must be between –FLT_MAX and FLT_MAX.
Deprecated in Mac OS X v10.4 and later.

34.55.111 NSFloatType = 3

MBS MacCocoa Plugin, Plugin Version: 9.6.

Function: One of the constants specify how a cell formats numeric data.
Notes:

Must be between –FLT_MAX and FLT_MAX.
Deprecated in Mac OS X v10.4 and later.

34.55.112 NSGraphiteControlTint = 6

MBS MacCocoa Plugin, Plugin Version: 9.6.

Function: One of the constants specify a cell's tint.
Notes:

Graphite control tint
Available in Mac OS X v10.3 and later.

34.55.113 NSImageAbove = 5

MBS MacCocoa Plugin, Plugin Version: 9.6.

Function: One of the constants specify the position of a button's image relative to its title.
Notes: The image is above the title.

34.55.114 NSImageBelow = 4

MBS MacCocoa Plugin, Plugin Version: 9.6.

Function: One of the constants specify the position of a button's image relative to its title.
Notes: The image is below the title.

34.55.115 NSImageCellType = 2

MBS MacCocoa Plugin, Plugin Version: 9.6.

Function: One of the constants specify how a cell represents its data (as text or as an image).
Notes: Cell displays images.

34.55.116 NSImageLeft = 2

MBS MacCocoa Plugin, Plugin Version: 9.6.

Function: One of the constants specify the position of a button's image relative to its title.
Notes: The image is to the left of the title.

34.55.117 NSImageOnly = 1

MBS MacCocoa Plugin, Plugin Version: 9.6.

Function: One of the constants specify the position of a button's image relative to its title.
Notes: The cell displays an image, but not a title.

34.55.118 NSImageOverlaps = 6

MBS MacCocoa Plugin, Plugin Version: 9.6.

Function: One of the constants specify the position of a button's image relative to its title.
Notes: The image overlaps the title.

34.55.119 NSImageRight = 3

MBS MacCocoa Plugin, Plugin Version: 9.6.

Function: One of the constants specify the position of a button's image relative to its title.
Notes: The image is to the right of the title.

34.55.120 NSImageScaleAxesIndependently = 1

MBS MacCocoa Plugin, Plugin Version: 9.6.

Function: One of the constants specify a cell's image scaling behavior.
Notes:

Scale each dimension to exactly fit destination.
This setting does not preserve the aspect ratio of the image.
Available in Mac OS X v10.5 and later.

34.55.121 NSImageScaleNone = 2

MBS MacCocoa Plugin, Plugin Version: 9.6.

Function: One of the constants specify a cell's image scaling behavior.
Notes:

Do not scale the image.
Available in Mac OS X v10.5 and later.

34.55.122 NSImageScaleProportionallyDown = 0

MBS MacCocoa Plugin, Plugin Version: 9.6.

Function: One of the constants specify a cell's image scaling behavior.
Notes:

If it is too large for the destination, scale the image down while preserving the aspect ratio.
Available in Mac OS X v10.5 and later.

34.55.123 NSImageScaleProportionallyUpOrDown = 3

MBS MacCocoa Plugin, Plugin Version: 9.6.

Function: One of the constants specify a cell's image scaling behavior.
Notes:

Scale the image to its maximum possible dimensions while both staying within the destination area and preserving its aspect ratio.
Available in Mac OS X v10.5 and later.

34.55.124 NSIntType = 1

MBS MacCocoa Plugin, Plugin Version: 9.6.

Function: One of the constants specify how a cell formats numeric data.
Notes:

Must be between INT_MIN and INT_MAX.
Deprecated in Mac OS X v10.4 and later.

34.55.125 NSMiniControlSize = 2

MBS MacCocoa Plugin, Plugin Version: 9.6.

Function: These constants specify a cell's size.
Notes: The control has a smaller size than NSSmallControlSize.

34.55.126 NSMixedState = -1

MBS MacCocoa Plugin, Plugin Version: 9.6.

Function: One of the constants specify a cell's state and are used mostly for buttons.
Notes: The corresponding feature is in effect somewhere.

34.55.127 NSNoCellMask = 0

MBS MacCocoa Plugin, Plugin Version: 9.6.

Function: One of the constants specify what happens when a button is pressed or is displaying its alternate state.
Notes: The button cell doesn't change.

34.55.128 NSNoImage = 0

MBS MacCocoa Plugin, Plugin Version: 9.6.

Function: One of the constants specify the position of a button's image relative to its title.
Notes: The cell doesn't display an image.

34.55.129 NSNullCellType = 0

MBS MacCocoa Plugin, Plugin Version: 9.6.

Function: One of the constants specify how a cell represents its data (as text or as an image).
Notes: Cell displays nothing.

34.55.130 NSOffState = 0

MBS MacCocoa Plugin, Plugin Version: 9.6.

Function: One of the constants specify a cell's state and are used mostly for buttons.
Notes: The corresponding feature is in effect nowhere.

34.55.131 NSOnState = 1

MBS MacCocoa Plugin, Plugin Version: 9.6.

Function: One of the constants specify a cell's state and are used mostly for buttons.
Notes: The corresponding feature is in effect everywhere.

34.55.132 NSPositiveDoubleType = 7

MBS MacCocoa Plugin, Plugin Version: 9.6.

Function: One of the constants specify how a cell formats numeric data.
Notes:

Must be between FLT_MIN and FLT_MAX.
Deprecated in Mac OS X v10.4 and later.

34.55.133 NSPositiveFloatType = 4

MBS MacCocoa Plugin, Plugin Version: 9.6.

Function: One of the constants specify how a cell formats numeric data.
Notes:

Must be between FLT_MIN and FLT_MAX.
Deprecated in Mac OS X v10.4 and later.

34.55.134 NSPositiveIntType = 2

MBS MacCocoa Plugin, Plugin Version: 9.6.

Function: One of the constants specify how a cell formats numeric data.
Notes:

Must be between 1 and INT_MAX.
Deprecated in Mac OS X v10.4 and later.

34.55.135 NSPushInCell = 2

MBS MacCocoa Plugin, Plugin Version: 9.6.

Function: One of the constants specify how a button behaves when pressed and how it displays its state.
Notes: Determines whether the cell's image and text appear to be shifted down and to the right.

34.55.136 NSPushInCellMask = 2

MBS MacCocoa Plugin, Plugin Version: 9.6.

Function: One of the constants specify what happens when a button is pressed or is displaying its alternate state.
Notes: The button cell "pushes in" if it has a border.

34.55.137 NSRegularControlSize = 0

MBS MacCocoa Plugin, Plugin Version: 9.6.

Function: These constants specify a cell's size.
Notes: The control is sized as regular.

34.55.138 NSSmallControlSize = 1

MBS MacCocoa Plugin, Plugin Version: 9.6.

Function: These constants specify a cell's size.
Notes:

The control has a smaller size.
This constant is for controls that cannot be resized in one direction, such as push buttons, radio buttons, checkboxes, sliders, scroll bars, pop-up buttons, tabs, and progress indicators. You should use a small system font with a small control.

34.55.139 NSTextCellType = 1

MBS MacCocoa Plugin, Plugin Version: 9.6.

Function: One of the constants specify how a cell represents its data (as text or as an image).
Notes: Cell displays text.

34.56 class NSClipViewMBS

34.56.1 class NSClipViewMBS

MBS MacControls Plugin, Plugin Version: 11.3, Platform: macOS, Targets: Desktop only.

Function: An NSClipView contains and scrolls the document view displayed by an NSScrollView.
Notes:

You normally don't need to program with NSClipViews, as NSScrollView handles most of the details of their operation.

An NSClipView holds the document view of an NSScrollView, clipping the document view to its frame, handling the details of scrolling in an efficient manner, and updating the NSScrollView when the document view's size or position changes. You don't normally use the NSClipView class directly; it's provided primarily as the scrolling machinery for the NSScrollView class. However, you might use the NSClipView class to implement a class similar to NSScrollView.

Interaction With NSScrollView
When using an NSClipView within an NSScrollView (the usual configuration), you should issue messages that control background drawing state to the NSScrollView, rather than messaging the NSClipView directly. This recommendation applies to the following methods:

- backgroundColor
- drawsBackground

The NSClipView methods are intended for when the NSClipView is used independently of a containing NSScrollView. In the usual case, NSScrollView should be allowed to manage the background-drawing properties of its associated NSClipView.

There is only one background-drawing state per NSScrollView/NSClipView pair. The two objects do not maintain independent and distinct drawsBackground and backgroundColor properties; rather, NSScrollView's accessors for these properties largely defer to the associated NSClipView and allow the NSClipView to maintain the state. In Mac OS X v10.2 and earlier system versions, NSScrollView maintained a cache of the last state it set for its NSClipView. If the NSClipView was sent a setDrawsBackground: message directly, the cache might not reflect the state accurately. This caching of state has been removed in Mac OS X v10.3.

It is also important to note that sending a setDrawsBackground message with a parameter of false to an NSScrollView has the added effect of sending the NSClipView a setCopiesOnScroll message with a parameter of false. The side effect of sending the setDrawsBackground message directly to the NSClipView is the appearance of "trails" (vestiges of previous drawing) in the document view as it is scrolled.

You can embed this view in a CustomNSViewMBS to get more events for mouse and keyboard.

Subclass of the NSViewMBS class.

34.56.2 Blog Entries

- MBS Real Studio Plugins, version 11.3pr1

34.56.3 Blog Entries

- MBS Real Studio Plugins, version 11.3pr1

34.56.4 Methods

34.56.5 autoscroll(theEvent as NSEventMBS) as boolean

MBS MacControls Plugin, Plugin Version: 11.3, Platform: macOS, Targets: Desktop only.

Function: Scrolls the receiver proportionally to theEvent's distance outside of it.
Notes:

theEvent's location should be expressed in the window's base coordinate system (which it normally is), not the receiving NSClipView's. Returns true if any scrolling is performed; otherwise returns false.

Never invoke this method directly; instead, the NSClipView's document view should repeatedly send itself autoscroll: messages when the cursor is dragged outside the NSClipView's frame during a modal event loop initiated by a mouse-down event. The NSView class implements autoscroll to forward the message to the receiver's superview; thus the message is ultimately forwarded to the NSClipView.

34.56.6 constrainScrollPoint(newOrigin as NSPointMBS) as NSPointMBS

MBS MacControls Plugin, Plugin Version: 11.3, Platform: macOS, Targets: Desktop only.

Function: Returns a scroll point adjusted from proposedNewOrigin, if necessary, to guarantee the receiver will still lie within its document view.
Notes: For example, if proposedNewOrigin's y coordinate lies to the left of the document view's origin, then the y coordinate returned is set to that of the document view's origin.

34.56.7 Constructor

MBS MacControls Plugin, Plugin Version: 11.3, Platform: macOS, Targets: Desktop only.

Function: Creates a new clipview with the given size and position.
Example:

```
dim x as new NSClipViewMBS(0, 0, 100, 100)
```

Notes: On success the handle property is not zero.
See also:

- 34.56.8 Constructor(Handle as Integer) 7901
- 34.56.9 Constructor(left as Double, top as Double, width as Double, height as Double) 7901

34.56.8 Constructor(Handle as Integer)

MBS MacControls Plugin, Plugin Version: 11.3, Platform: macOS, Targets: Desktop only.

Function: Creates an object based on the given NSClipView handle.
Example:

```
dim t as new NSClipViewMBS(0, 0, 100, 100)
dim v as new NSClipViewMBS(t.handle)

MsgBox str(v.Bounds.Width)+" x "+str(v.Bounds.Height)
```

Notes: The handle is casted to a NSClipView and the plugin retains this handle.
See also:

- 34.56.7 Constructor 7900
- 34.56.9 Constructor(left as Double, top as Double, width as Double, height as Double) 7901

34.56.9 Constructor(left as Double, top as Double, width as Double, height as Double)

MBS MacControls Plugin, Plugin Version: 11.3, Platform: macOS, Targets: Desktop only.

Function: Creates a new NSClipView with the given size and position.
Example:

```
dim x as new NSClipViewMBS(0, 0, 100, 100)
```

Notes: On success the handle property is not zero.
See also:

- 34.56.7 Constructor 7900
- 34.56.8 Constructor(Handle as Integer) 7901

34.56.10 documentRect as NSRectMBS

MBS MacControls Plugin, Plugin Version: 11.3, Platform: macOS, Targets: Desktop only.

Function: Returns the rectangle defining the document view's frame, adjusted to the size of the receiver if the document view is smaller.
Notes:

In other words, this rectangle is always at least as large as the receiver itself.

The document rectangle is used in conjunction with an NSClipView's bounds rectangle to determine values for the indicators of relative position and size between the NSClipView and its document view. For example, NSScrollView uses these rectangles to set the size and position of the knobs in its scrollers. When the document view is much larger than the NSClipView, the knob is small; when the document view is near the same size, the knob is large; and when the document view is the same size or smaller, there is no knob.

34.56.11 documentVisibleRect as NSRectMBS

MBS MacControls Plugin, Plugin Version: 11.3, Platform: macOS, Targets: Desktop only.

Function: Returns the exposed rectangle of the receiver's document view, in the document view's own coordinate system.
Notes: Note that this rectangle doesn't reflect the effects of any clipping that may occur above the NSClipView itself. To get the portion of the document view that's guaranteed to be visible, send it a visibleRect message.

34.56.12 reflectScrolledClipView(clipView as NSClipViewMBS)

MBS MacControls Plugin, Plugin Version: 11.3, Platform: macOS, Targets: Desktop only.

Function: Adjusts the receiver's scrollers to reflect the size and positioning of its content view.

34.56.13 scrollClipView(clipview as NSClipViewMBS, toPoint as NSPointMBS)

MBS MacControls Plugin, Plugin Version: 11.3, Platform: macOS, Targets: Desktop only.

Function: Notifies the superview of a clip view that the clip view needs to reset the origin of its bounds rectangle.

34.56.14 scrollToPoint(newOrigin as NSPointMBS)

MBS MacControls Plugin, Plugin Version: 11.3, Platform: macOS, Targets: Desktop only.

Function: Changes the origin of the receiver's bounds rectangle to newOrigin.

34.56.15 viewBoundsChanged(notification as NSNotificationMBS)

MBS MacControls Plugin, Plugin Version: 11.3, Platform: macOS, Targets: Desktop only.

Function: Handles an NSViewBoundsDidChangeNotification, passed in the aNotification argument, by updating a containing NSScrollView based on the new bounds.

34.56.16 viewFrameChanged(notification as NSNotificationMBS)

MBS MacControls Plugin, Plugin Version: 11.3, Platform: macOS, Targets: Desktop only.

Function: Handles an NSViewFrameDidChangeNotification, passed in the aNotification argument, by updating a containing NSScrollView based on the new frame.
Notes: This event notifies you, that the control changed it's bounding frame, which is position and/or size.

34.56.17 Properties

34.56.18 backgroundColor as NSColorMBS

MBS MacControls Plugin, Plugin Version: 11.3, Platform: macOS, Targets: Desktop only.

Function: The color of the receiver's background.
Notes: (Read and Write computed property)

34.56.19 copiesOnScroll as boolean

MBS MacControls Plugin, Plugin Version: 11.3, Platform: macOS, Targets: Desktop only.

Function: Whether the receiver copies rendered images while scrolling.
Notes:

If true, the receiver copies the existing rendered image to its new location while scrolling and only draws exposed portions of its document view. If false, the receiver always forces its document view to draw itself on scrolling.
(Read and Write computed property)

34.56.20 documentCursor as NSCursorMBS

MBS MacControls Plugin, Plugin Version: 11.3, Platform: macOS, Targets: Desktop only.

Function: The cursor object used over the receiver.
Notes: (Read and Write computed property)

34.56.21 documentView as NSViewMBS

MBS MacControls Plugin, Plugin Version: 11.3, Platform: macOS, Targets: Desktop only.

Function: The document view.
Notes:

Gets or sets the receiver's document view. On set removes any previous document view, and sets the origin of the receiver's bounds rectangle to the origin of the new view's frame rectangle.

If the receiver is contained in an NSScrollView, you should set the NSScrollView DocumentView instead, so it can perform whatever updating it needs.

In the process of setting the document view, this method registers the receiver for the notifications NSViewFrameDidChangeNotification and NSViewBoundsDidChangeNotification, adjusts the key view loop to include the new document view, and updates a parent NSScrollView's display if needed using reflectScrolledClipView.
(Read and Write computed property)

34.56.22 drawsBackground as boolean

MBS MacControls Plugin, Plugin Version: 11.3, Platform: macOS, Targets: Desktop only.

Function: Whether the receiver draws its background color.
Notes:

If your NSClipView is enclosed in an NSScrollView, you should set the DrawsBackground on the NSScrollView.
(Read and Write computed property)

34.56.23 Constants

34.56.24 NSClipViewFindBarPositionAboveContent = 1

MBS MacControls Plugin, Plugin Version: 11.3.

Function: One of the constants to define the position of the find bar in relation to the scroll view.
Notes:

The find bar is displayed above the scroll view content.
Available in Mac OS X v10.7 and later.

34.56.25 NSClipViewFindBarPositionAboveHorizontalRuler = 0

MBS MacControls Plugin, Plugin Version: 11.3.

Function: One of the constants to define the position of the find bar in relation to the scroll view.
Notes:

The find bar is displayed above the horizontal ruler, if visible.
Available in Mac OS X v10.7 and later.

34.56.26 NSClipViewFindBarPositionBelowContent = 2

MBS MacControls Plugin, Plugin Version: 11.3.

Function: One of the constants to define the position of the find bar in relation to the scroll view.
Notes:

The find bar is displayed below the scroll view content.
Available in Mac OS X v10.7 and later.

34.56.27 NSScrollElasticityAllowed = 2

MBS MacControls Plugin, Plugin Version: 11.3.

Function: One of the constants to determine the elasticity behavior for an axis of the scrollview.
Notes:

Allow content to be scrolled past its bounds on this axis in an elastic fashion.
Available in Mac OS X v10.7 and later.

34.56.28 NSScrollElasticityAutomatic = 0

MBS MacControls Plugin, Plugin Version: 11.3.

Function: One of the constants to determine the elasticity behavior for an axis of the scrollview.
Notes:

Automatically determine whether to allow elasticity on this axis.
Available in Mac OS X v10.7 and later.

34.56.29 NSScrollElasticityNone = 1

MBS MacControls Plugin, Plugin Version: 11.3.

Function: One of the constants to determine the elasticity behavior for an axis of the scrollview.
Notes:

Disallow scrolling beyond document bounds on this axis.
Available in Mac OS X v10.7 and later.

34.57 control NSComboBoxControlMBS

34.57.1 control NSComboBoxControlMBS

MBS MacControls Plugin, Plugin Version: 21.4, Platform: macOS, Targets: Desktop only.

Function: The Xojo control for a NSComboBox.
Notes:

This control embeds a special NSComboBox subclass.
Designed for Xojo 2013r1 and newer. May work on Xojo 2012, but not perfectly.
Please use view property to access the underlaying object and set properties.

34.57.2 Blog Entries

- MonkeyBread Software Releases the MBS Xojo Plugins in version 21.4
- MBS Xojo Plugins, version 21.4pr2

34.57.3 Xojo Developer Magazine

- 19.6, page 10: News

34.57.4 Blog Entries

- MonkeyBread Software Releases the MBS Xojo Plugins in version 21.4
- MBS Xojo Plugins, version 21.4pr2

34.57.5 Xojo Developer Magazine

- 19.6, page 10: News

34.57.6 Properties

34.57.7 View as NSComboBoxMBS

MBS MacControls Plugin, Plugin Version: 21.4, Platform: macOS, Targets: Desktop only.

Function: The view used in the control.
Notes:

Use this object to set more options on the control.
(Read only property)

34.57.8 Events

34.57.9 Action

MBS MacControls Plugin, Plugin Version: 21.4, Platform: macOS, Targets: .

Function: The action event run, when e.g. return key is pressed.

34.57.10 BoundsChanged

MBS MacControls Plugin, Plugin Version: 21.4, Platform: macOS, Targets: .

Function: The event called when the bounds, but not the frame, changed.

34.57.11 EnableMenuItems

MBS MacControls Plugin, Plugin Version: 21.4, Platform: macOS, Targets: .

Function: The event where you can enable menu items.

34.57.12 FrameChanged

MBS MacControls Plugin, Plugin Version: 21.4, Platform: macOS, Targets: .

Function: The event called when the frame changed.
Notes: This event notifies you, that the control changed it's bounding frame, which is position and/or size.

34.57.13 GotFocus

MBS MacControls Plugin, Plugin Version: 21.4, Platform: macOS, Targets: .

Function: The control itself got focus.
Notes: This only fires if the control itself got focus and not a sub control.

34.57.14 LostFocus

MBS MacControls Plugin, Plugin Version: 21.4, Platform: macOS, Targets: .

Function: The control lost focus.
Notes: This only fires if the control itself lost focus and not a sub control.

34.57.15 MenuAction(HitItem as MenuItem) As Boolean

MBS MacControls Plugin, Plugin Version: 21.4, Platform: macOS, Targets: .

Function: Called when a menuitem is choosen.
Notes: This allows the control to react on its relevant menu items. Please return true if you handled it or false to give others a chance.

34.57.16 MouseDown(x as Integer, y as Integer, Modifiers as Integer) As Boolean

MBS MacControls Plugin, Plugin Version: 21.4, Platform: macOS, Targets: .

Function: The mouse button was pressed inside the control's region at the location passed in to x, y.
Notes:

The coordinates x and y are local to the control, i.e. they represent the position of the mouse click relative to the upper-left corner or the Control.
Return True if you are going to handle the MouseDown. In such a case:

- The Action event, if any, will not execute and the state of the object will not change.
- You will receive the MouseDrag and MouseUp events.

If you return False, the system handles the MouseDown so the above event handlers do not get called.

34.57.17 MouseDrag(x as Integer, y as Integer)

MBS MacControls Plugin, Plugin Version: 21.4, Platform: macOS, Targets: .

Function: This event fires continuously after the mouse button was pressed inside the Control.
Notes:

Mouse location is local to the control passed in to x, y.
As this event is fired continuously (hundreds of time per second), it is your responsibility to determine if the mouse has really moved.

34.57.18 MouseUp(x As Integer, y As Integer)

MBS MacControls Plugin, Plugin Version: 21.4, Platform: macOS, Targets: .

Function: The mouse button was released.
Notes: Use the x and y parameters to determine if the mouse button was released within the control's boundaries.

34.57.19 ScaleFactorChanged(NewFactor as double)

MBS MacControls Plugin, Plugin Version: 21.4, Platform: macOS, Targets: .

Function: The backing store scale factor has changed.
Notes: Please invalidate any cached bitmaps or other relevant state.

34.57.20 TextDidBeginEditing(fieldEditor as NSTextMBS, notification as NSNotificationMBS)

MBS MacControls Plugin, Plugin Version: 21.4, Platform: macOS, Targets: .

Function: Sent when a control with editable text begins an editing session.
Notes:

Notification: The notification object. The name of the notification is always NSControlTextDidBeginEditingNotification.

This event is invoked when the user begins editing text in a control such as a text field or a form field. The control posts a NSControlTextDidBeginEditingNotification notification, and if the control's subclass implements this event, it is automatically registered to receive the notification. The field editor is also delivered for inspection.

34.57.21 TextDidChange(fieldEditor as NSTextMBS, notification as NSNotificationMBS)

MBS MacControls Plugin, Plugin Version: 21.4, Platform: macOS, Targets: .

Function: Sent when the text in the receiving control changes.
Notes:

Notification: The notification object. The name of the notification is always NSControlTextDidChangeNotification.

This event is invoked when text in a control such as a text field or form changes. The control posts a NSControlTextDidChangeNotification notification, and if the control's subclass implements this event, it is automatically registered to receive the notification. The field editor is provided as parameter for inspection.

34.57.22 TextDidEndEditing(fieldEditor as NSTextMBS, notification as NSNotificationMBS)

MBS MacControls Plugin, Plugin Version: 21.4, Platform: macOS, Targets: .

Function: Sent when a control with editable text ends an editing session.
Notes:

Notification: The notification object. The name of the notification is always NSControlTextDidEndEditingNotification.

This event is invoked when the user stops editing text in a control such as a text field or form. The control posts a NSControlTextDidEndEditingNotification notification, and if the control' subclass implements this event, it is automatically registered to receive the notification. The field editor is also provided for inspection.

34.57.23 textShouldBeginEditing(fieldEditor as NSTextMBS) as boolean

MBS MacControls Plugin, Plugin Version: 21.4, Platform: macOS, Targets: .

Function: The event called to decide whether text editing should be allowed.
Notes:

Return true to allow text editing or false to deny.
Be aware that an event in Xojo without return will cause false to be returned.

34.57.24 textShouldEndEditing(fieldEditor as NSTextMBS) as boolean

MBS MacControls Plugin, Plugin Version: 21.4, Platform: macOS, Targets: .

Function: The event called to decide whether ending text editing should be allowed.
Notes:

Return true to allow end of text editing or false to deny.
Be aware that an event in Xojo without return will cause false to be returned.

34.58 class NSComboBoxMBS

34.58.1 class NSComboBoxMBS

MBS MacControls Plugin, Plugin Version: 10.0, Platform: macOS, Targets: Desktop only.

Function: The ComboBox control from Cocoa.
Notes:

An NSComboBox is a kind of NSControl that allows you to either enter text directly (as you would with an NSTextField) or click the attached arrow at the right of the combo box and select from a displayed ("pop-up") list of items.
Subclass of the NSTextFieldMBS class.

34.58.2 Methods

34.58.3 addItemWithObjectValue(value as Variant)

MBS MacControls Plugin, Plugin Version: 10.0, Platform: macOS, Targets: Desktop only.

Function: Adds an object to the end of the receiver's internal item list.
Notes:

anObject: The object to add to the internal item list.

This method logs a warning if usesDataSource returns true.

34.58.4 Constructor

MBS MacControls Plugin, Plugin Version: 10.0, Platform: macOS, Targets: Desktop only.

Function: Creates a new button with size 100/100 and position 0/0
Example:

```
dim t as new NSComboBoxMBS(0, 0, 100, 20)
```

Notes: On success the handle property is not zero.
See also:

- 34.58.5 Constructor(Handle as Integer) 7913
- 34.58.6 Constructor(left as Double, top as Double, width as Double, height as Double) 7913

34.58.5 Constructor(Handle as Integer)

MBS MacControls Plugin, Plugin Version: 10.3, Platform: macOS, Targets: Desktop only.

Function: Creates an object based on the given NSComboBox handle.
Example:

```
dim t as new NSComboBoxMBS(0, 0, 100, 100)
dim v as new NSComboBoxMBS(t.handle)

MsgBox str(v.Bounds.Width)+" x "+str(v.Bounds.Height)
```

Notes: The handle is casted to a NSComboBox and the plugin retains this handle.
See also:

- 34.58.4 Constructor 7912
- 34.58.6 Constructor(left as Double, top as Double, width as Double, height as Double) 7913

34.58.6 Constructor(left as Double, top as Double, width as Double, height as Double)

MBS MacControls Plugin, Plugin Version: 10.0, Platform: macOS, Targets: Desktop only.

Function: Creates a new combo box with the given size and position.
Example:

```
dim left,top,width,height as Integer
// define rectangle
dim x as new NSComboBoxMBS(left, top, width, height)
```

Notes: On success the handle property is not zero.
See also:

- 34.58.4 Constructor 7912
- 34.58.5 Constructor(Handle as Integer) 7913

34.58.7 deselectItemAtIndex(index as Integer)

MBS MacControls Plugin, Plugin Version: 10.0, Platform: macOS, Targets: Desktop only.

Function: Deselects the pop-up list item at the specified index if it's selected.
Notes:

index: The index of the item to deselect.

If the selection does in fact change, this method posts an NSComboBoxSelectionDidChangeNotification to the default notification center.

34.58.8 indexOfItemWithObjectValue(value as Variant) as Integer

MBS MacControls Plugin, Plugin Version: 10.0, Platform: macOS, Targets: Desktop only.

Function: Searches the receiver's internal item list for the specified object and returns the lowest matching index.
Notes:

anObject: The object for which to return the index.

Returns the lowest index in the internal item list whose corresponding value is equal to that of the specified object. Objects are considered equal if they have the same id or if isEqual returns true.

If none of the objects in the receiver's internal item list are equal to anObject, indexOfItemWithObjectValue returns NSNotFound (-1).

This method logs a warning if usesDataSource returns true.

34.58.9 indexOfSelectedItem as Integer

MBS MacControls Plugin, Plugin Version: 10.0, Platform: macOS, Targets: Desktop only.

Function: Returns the index of the last item selected from the pop-up list.
Notes:

Returns the index of the last item selected from the receiver's pop-up list or -1 if no item is selected.

Note that nothing is initially selected in a newly initialized combo box.

34.58.10 noteNumberOfItemsChanged

MBS MacControls Plugin, Plugin Version: 10.0, Platform: macOS, Targets: Desktop only.

Function: Informs the receiver that the number of items in its data source has changed.
Notes:

This method allows the receiver to update the scrollers in its displayed pop-up list without actually reloading data into the receiver. It is particularly useful for a data source that continually receives data in the background over a period of time, in which case the NSComboBox can remain responsive to the user while the data is received.

See the NSComboBoxDataSource informal protocol specification for information on the messages an NSComboBox sends to its data source.

34.58.11 numberOfItems as Integer

MBS MacControls Plugin, Plugin Version: 10.0, Platform: macOS, Targets: Desktop only.

Function: Returns the total number of items in the pop-up list.

34.58.12 reloadData

MBS MacControls Plugin, Plugin Version: 10.0, Platform: macOS, Targets: Desktop only.

Function: Marks the receiver as needing redisplay, so that it will reload the data for visible pop-up items and draw the new values.

34.58.13 removeAllItems

MBS MacControls Plugin, Plugin Version: 10.0, Platform: macOS, Targets: Desktop only.

Function: Removes all items from the receiver's internal item list.
Notes: This method logs a warning if usesDataSource returns true.

34.58.14 removeItemAtIndex(index as Integer)

MBS MacControls Plugin, Plugin Version: 10.0, Platform: macOS, Targets: Desktop only.

Function: Removes the object at the specified location from the receiver's internal item list.
Notes:

index: The index of the object to remove. All items beyond index are moved up one slot to fill the gap.

The removed object receives a release message. This method raises an NSRangeException if index is beyond the end of the list and logs a warning if usesDataSource returns true.

34.58.15 removeItemWithObjectValue(value as Variant)

MBS MacControls Plugin, Plugin Version: 10.0, Platform: macOS, Targets: Desktop only.

Function: Removes all occurrences of the given object from the receiver's internal item list.
Notes:

anObject: The object to remove from the internal item list. Objects are considered equal if they have the same id or if isEqual: returns true.

This method logs a warning if usesDataSource returns true.

34.58.16 scrollItemAtIndexToTop(index as Integer)

MBS MacControls Plugin, Plugin Version: 10.0, Platform: macOS, Targets: Desktop only.

Function: Scrolls the receiver's pop-up list vertically so that the item at the specified index is as close to the top as possible.
Notes:

index: The index of the item to scroll to the top.

The pop-up list need not be displayed at the time this method is invoked.

34.58.17 scrollItemAtIndexToVisible(index as Integer)

MBS MacControls Plugin, Plugin Version: 10.0, Platform: macOS, Targets: Desktop only.

Function: Scrolls the receiver's pop-up list vertically so that the item at the specified index is visible.
Notes:

index: The index of the item to make visible.

The pop-up list need not be displayed at the time this method is invoked.

34.58.18 selectItemAtIndex(index as Integer)

MBS MacControls Plugin, Plugin Version: 10.0, Platform: macOS, Targets: Desktop only.

Function: Selects the pop-up list row at the given index.
Notes:

index: The index of the item to select in the pop-up list.

Posts an NSComboBoxSelectionDidChangeNotification to the default notification center if the selection does in fact change. Note that this method does not alter the contents of the combo box's text field—see Setting the Combo Box's Value for more information.

34.58.19 selectItemWithObjectValue(value as Variant)

MBS MacControls Plugin, Plugin Version: 10.0, Platform: macOS, Targets: Desktop only.

Function: Selects the first pop-up list item that corresponds to the given object.
Notes:

anObject: The object to select in the pop-up list. Objects are considered equal if they have the same id or if isEqual: returns true.

This method logs a warning if usesDataSource returns true. Posts an NSComboBoxSelectionDidChangeNotification to the default notification center if the selection does in fact change. Note that this method doesn't alter the contents of the combo box's text field—see Setting the Combo Box's Value for more information.

34.58.20 Properties

34.58.21 completes as boolean

MBS MacControls Plugin, Plugin Version: 10.0, Platform: macOS, Targets: Desktop only.

Function: Returns a Boolean value indicating whether the receiver tries to complete what the user types in the text field.
Notes:

Returns true if the receiver tries to complete what the user types in the text field; otherwise false.
(Read and Write computed property)

34.58.22 hasVerticalScroller as boolean

MBS MacControls Plugin, Plugin Version: 10.0, Platform: macOS, Targets: Desktop only.

Function: Returns a Boolean value indicating whether the receiver will display a vertical scroller.
Notes:

Returns true if the receiver will display a vertical scroller; otherwise false.

Note that the scroller will be displayed even if the pop-up list contains fewer items than will fit in the area specified for display.
(Read and Write computed property)

34.58.23 intercellSpacing as NSSizeMBS

MBS MacControls Plugin, Plugin Version: 10.0, Platform: macOS, Targets: Desktop only.

Function: Returns the horizontal and vertical spacing between cells in the receiver's pop-up list.
Notes:

Returns the space between cells in the pop-up list. The default spacing is (3.0, 2.0).
(Read and Write computed property)

34.58.24 isButtonBordered as boolean

MBS MacControls Plugin, Plugin Version: 10.0, Platform: macOS, Targets: Desktop only.

Function: Whether the combo box button is set to display a border.
Notes:

True if the button has a border; otherwise false.
Available in Mac OS X v10.3 and later
(Read and Write computed property)

34.58.25 itemHeight as Double

MBS MacControls Plugin, Plugin Version: 10.0, Platform: macOS, Targets: Desktop only.

Function: Returns the height of each item in the receiver's pop-up list.
Notes:

The default item height is 16.0.
(Read and Write computed property)

34.58.26 numberOfVisibleItems as Integer

MBS MacControls Plugin, Plugin Version: 10.0, Platform: macOS, Targets: Desktop only.

Function: Returns the maximum number of items visible in the pop-up list.
Notes:

The maximum number of items visible at any one time in the pop-up list.
(Read and Write computed property)

34.58.27 usesDataSource as boolean

MBS MacControls Plugin, Plugin Version: 10.0, Platform: macOS, Targets: Desktop only.

Function: A Boolean value indicating whether the receiver uses an external data source to populate its pop-up list.
Notes:

True if the receiver uses an external data source to populate the receiver's pop-up list, false if it uses an internal item list.
(Read and Write computed property)

34.59 class NSControlMBS

34.59.1 class NSControlMBS

MBS MacCocoa Plugin, Plugin Version: 7.8, Platform: macOS, Targets: Desktop only.

Function: The Cocoa class for a NSControl.
Notes:

You can embed this view in a CustomNSViewMBS to get more events for mouse and keyboard.
Subclass of the NSViewMBS class.

34.59.2 Blog Entries

- MBS Xojo / Real Studio Plugins, version 15.0pr7
- MBS Xojo / Real Studio Plugins, version 14.0pr2
- MBS Xojo / Real Studio Plugins, version 13.4pr1
- MBS Real Studio Plugins, version 13.0pr10
- MBS Real Studio Plugins, version 12.5pr11
- MBS Real Studio Plugins, version 12.5pr8
- MBS Real Studio Plugins, version 12.5pr6
- MBS Real Studio Plugins, version 12.1pr6
- MBS Plugins 11.1 Release notes
- MBS Plugins 10.3 Release Notes

34.59.3 Blog Entries

- MBS Xojo / Real Studio Plugins, version 15.0pr7
- MBS Xojo / Real Studio Plugins, version 14.0pr2
- MBS Xojo / Real Studio Plugins, version 13.4pr1
- MBS Real Studio Plugins, version 13.0pr10
- MBS Real Studio Plugins, version 12.5pr11
- MBS Real Studio Plugins, version 12.5pr8
- MBS Real Studio Plugins, version 12.5pr6
- MBS Real Studio Plugins, version 12.1pr6
- MBS Plugins 11.1 Release notes
- MBS Plugins 10.3 Release Notes

34.59.4 Methods

34.59.5 calcSize

MBS MacCocoa Plugin, Plugin Version: 9.1, Platform: macOS, Targets: Desktop only.

Function: Recomputes any internal sizing information for the receiver, if necessary.
Notes: This method uses the calcDrawInfo method of its cell to perform the calculations. Most controls maintain a flag that informs them if any of their cells have been modified in such a way that the location or size of the cell should be recomputed. If such a modification happens, this method is automatically invoked before the control is displayed. You should never need to invoke it yourself.

34.59.6 ConnectActionEvent

MBS MacCocoa Plugin, Plugin Version: 12.5, Platform: macOS, Targets: Desktop only.

Function: Connects the action event.
Notes: If you want to use addhandler with this class and the action event, you need to call ConnectActionEvent after addhandler to actually have the plugin put things in place for handling the event.

34.59.7 Constructor

MBS MacCocoa Plugin, Plugin Version: 10.3, Platform: macOS, Targets: Desktop only.

Function: Creates a new control with size 100/100 and position 0/0
Example:

```
dim t as new NSControlMBS
```

Notes: On success the handle property is not zero.
See also:

- 34.59.8 Constructor(Handle as Integer) 7921
- 34.59.9 Constructor(left as Double, top as Double, width as Double, height as Double) 7922

34.59.8 Constructor(Handle as Integer)

MBS MacCocoa Plugin, Plugin Version: 10.3, Platform: macOS, Targets: Desktop only.

Function: Creates an object based on the given NSControl handle.
Example:

```
dim t as new NSControlMBS(0, 0, 100, 100)
dim v as new NSControlMBS(t.handle)

MsgBox str(v.Bounds.Width)+" x "+str(v.Bounds.Height)
```

Notes: The handle is casted to a NSControl and the plugin retains this handle.
See also:

- 34.59.7 Constructor 7921
- 34.59.9 Constructor(left as Double, top as Double, width as Double, height as Double) 7922

34.59.9 Constructor(left as Double, top as Double, width as Double, height as Double)

MBS MacCocoa Plugin, Plugin Version: 10.3, Platform: macOS, Targets: Desktop only.

Function: Creates a new control with the given size and position.
Example:

```
dim x as new NSControlMBS(0, 0, 100, 20)
```

Notes: On success the handle property is not zero.
See also:

- 34.59.7 Constructor 7921
- 34.59.8 Constructor(Handle as Integer) 7921

34.59.10 currentEditor as NSTextMBS

MBS MacCocoa Plugin, Plugin Version: 12.5, Platform: macOS, Targets: Desktop only.

Function: Returns the current field editor for the control.
Notes:

Returns the field editor for the current control, or nil if the receiver does not have a field editor.

When the receiver is a control displaying editable text (for example, a text field) and it is the first responder, it has a field editor, which is returned by this method. The field editor is a single NSTextView object that is shared among all the controls in a window for light text-editing needs. It is automatically instantiated when needed.

34.59.11 Destructor

MBS MacCocoa Plugin, Plugin Version: 13.0, Platform: macOS, Targets: Desktop only.

Function: The destructor.

34.59.12 EnableEvents

MBS MacCocoa Plugin, Plugin Version: 13.4, Platform: macOS, Targets: Desktop only.

Function: Enables events after you assigned methods to them with AddHandler.

34.59.13 performClick

MBS MacCocoa Plugin, Plugin Version: 12.5, Platform: macOS, Targets: Desktop only.

Function: Simulates a single mouse click on the receiver.
Notes: This method calls the performClick method of the receiver's cell. This method raises an exception if the action message cannot be successfully sent.

34.59.14 selectCell(Cell as NSCellMBS)

MBS MacCocoa Plugin, Plugin Version: 12.5, Platform: macOS, Targets: Desktop only.

Function: Selects the specified cell and redraws the control as needed.
Notes:

Cell: The cell to select. The cell must belong to the receiver.

If the cell is already selected (or does not belong to the receiver), this method does nothing. If the cell belongs to the receiver and is not selected, this method changes its state to NSOnState and redraws the cell.

34.59.15 selectedCell as NSCellMBS

MBS MacCocoa Plugin, Plugin Version: 12.5, Platform: macOS, Targets: Desktop only.

Function: Returns the receiver's selected cell.
Notes: The default implementation of this method simply returns the control's associated cell (or nil if no cell has been set). Subclasses of NSControl that manage multiple cells (such as NSMatrix and NSForm) must override this method to return the cell selected by the user.

34.59.16 selectedTag as Integer

MBS MacCocoa Plugin, Plugin Version: 8.0, Platform: macOS, Targets: Desktop only.

Function: The tag of the views's selected cell.

34.59.17 setNeedsDisplay

MBS MacCocoa Plugin, Plugin Version: 9.1, Platform: macOS, Targets: Desktop only.

Function: Marks the receiver as needing redisplay (assuming automatic display is enabled).
Notes: This method also recalculates the dimensions of the control as needed.

34.59.18 sizeToFit

MBS MacCocoa Plugin, Plugin Version: 9.1, Platform: macOS, Targets: Desktop only.

Function: Resizes the receiver's frame so that it is the minimum size needed to contain its cell.
Notes: If you want a multiple-cell custom subclass of NSControl to size itself to fit its cells, you must override this method. This method neither redisplays the receiver nor marks it as needing display. You must do this yourself with either thedisplay or setNeedsDisplay method.

34.59.19 validateEditing

MBS MacCocoa Plugin, Plugin Version: 9.1, Platform: macOS, Targets: Desktop only.

Function: Validates changes to any user-typed text.
Notes: Validation sets the object value of the cell to the current contents of the cell's editor (the NSText object used for editing), storing it as a simple string or an attributed string object based on the attributes of the editor.

34.59.20 Properties

34.59.21 ActionSelector as String

MBS MacCocoa Plugin, Plugin Version: 13.5, Platform: macOS, Targets: Desktop only.

Function: The name of the selector.
Notes:

The new action-message selector to associate with the receiver's cell. Specify NULL to prevent action messages from being sent to the receiver's target.

(Read and Write computed property)

34.59.22 alignment as Integer

MBS MacCocoa Plugin, Plugin Version: 8.0, Platform: macOS, Targets: Desktop only.

Function: The alignment mode of the text in the view's cell.
Example:

```
dim n as NSControlMBS // your control
n.alignment=3
```

Notes:

One of the following constants: NSLeftTextAlignment, NSRightTextAlignment,NSCenterTextAlignment, NSJustifiedTextAlignment, or NSNaturalTextAlignment. The default value is NSNaturalTextAlignment.

Constants:

NSLeftTextAlignment = 0
Text is visually left aligned.

NSRightTextAlignment = 1
Text is visually right aligned.

NSCenterTextAlignment = 2
Text is visually center aligned.

NSJustifiedTextAlignment = 3
Text is justified.

NSNaturalTextAlignment = 4
Use the natural alignment of the text's script.
(Read and Write computed property)

34.59.23 attributedStringValue as NSAttributedStringMBS

MBS MacCocoa Plugin, Plugin Version: 8.0, Platform: macOS, Targets: Desktop only.

Function: The value of the view's cell as an attributed string.

Notes:

The value of the cell interpreted as an attributed string, or an empty attributed string if the receiver has no cell.

If the control contains many cells (for example, NSMatrix), then the value of the currently selected cell is returned. If the control is in the process of editing the affected cell, then it invokes the validateEditing method before extracting and returning the value.
(Read and Write computed property)

34.59.24 baseWritingDirection as Integer

MBS MacCocoa Plugin, Plugin Version: 12.5, Platform: macOS, Targets: Desktop only.

Function: The initial writing direction used to determine the actual writing direction for text.
Notes:

One of the following values: NSWritingDirectionNatural, NSWritingDirectionLeftToRight, or NSWritingDirectionRightToLeft. The default value is NSWritingDirectionNatural.

The Text system uses this value as a hint for calculating the actual direction for displaying Unicode characters. You should not need to call this method directly.
(Read and Write computed property)

34.59.25 cell as Variant

MBS MacCocoa Plugin, Plugin Version: 11.1, Platform: macOS, Targets: Desktop only.

Function: The receiver's cell object.
Notes:

Cocoa controls often have a frame control and inside a Cell which implements the raw functionality. This way you can for example have a table which embeds such cell controls inside the table cells.

Use this method with great care as it can irrevocably damage the affected control; specifically, you should only use this method in initializers for subclasses of NSControl.
(Read and Write computed property)

34.59.26 doubleValue as Double

MBS MacCocoa Plugin, Plugin Version: 7.8, Platform: macOS, Targets: Desktop only.

Function: The double value of the control.
Notes: (Read and Write computed property)

34.59.27 font as NSFontMBS

MBS MacCocoa Plugin, Plugin Version: 10.3, Platform: macOS, Targets: Desktop only.

Function: The font used to draw text in the receiver's cell.
Notes:

f the cell is being edited, the text in the cell is redrawn in the new font, and the cell's editor (the NSText object used globally for editing) is updated with the new font object.
(Read and Write computed property)

34.59.28 ignoresMultiClick as boolean

MBS MacCocoa Plugin, Plugin Version: 8.0, Platform: macOS, Targets: Desktop only.

Function: A Boolean value indicating whether the receiver ignores multiple clicks made in rapid succession.
Example:

```
dim n as NSControlMBS // your control
n.ignoresMultiClick=True
```

Notes:

True if the view ignores multiple clicks; otherwise, false.
(Read and Write computed property)

34.59.29 integerValue as Integer

MBS MacCocoa Plugin, Plugin Version: 12.5, Platform: macOS, Targets: Desktop only.

Function: The value of the receiver's cell as an Integer value.
Notes:

If the control contains many cells (for example, NSMatrix), then the value of the currently selected cell is returned. If the control is in the process of editing the affected cell, then it invokes the validateEditing method before extracting and returning the value.

Available in OS X v10.5 and later.
(Read and Write computed property)

34.59.30 intValue as Integer

MBS MacCocoa Plugin, Plugin Version: 7.8, Platform: macOS, Targets: Desktop only.

Function: The integer value of the control.
Example:

```
dim n as new nsbuttonMBS(0,0,100,100)

n.intValue=1
MsgBox str(n.intValue) // shows 1
n.intValue=0
MsgBox str(n.intValue) // shows 0
```

Notes: (Read and Write computed property)

34.59.31 isContinuous as boolean

MBS MacCocoa Plugin, Plugin Version: 7.8, Platform: macOS, Targets: Desktop only.

Function: Whether the receiver's cell sends its action message continuously to its target during mouse tracking.
Notes:

True if the action message should be sent continuously; otherwise, false.
(Read and Write computed property)

34.59.32 isEnabled as boolean

MBS MacCocoa Plugin, Plugin Version: 7.8, Platform: macOS, Targets: Desktop only.

Function: Whether the receiver reacts to mouse events.
Notes:

True if the view responds to mouse events; otherwise, false.
(Read and Write computed property)

34.59.33 refusesFirstResponder as boolean

MBS MacCocoa Plugin, Plugin Version: 12.5, Platform: macOS, Targets: Desktop only.

Function: Whether the receiver refuses the first responder role.
Notes:

By default, the user can advance the focus of keyboard events between controls by pressing the Tab key; when this focus—or first responder status—is indicated for a control (by the insertion point or, for nontext controls, a faint rectangle), the user can activate the control by pressing the Space bar.
(Read and Write computed property)

34.59.34 stringValue as string

MBS MacCocoa Plugin, Plugin Version: 7.8, Platform: macOS, Targets: Desktop only.

Function: The string value of the control.
Notes: (Read and Write computed property)

34.59.35 tag as Integer

MBS MacCocoa Plugin, Plugin Version: 7.8, Platform: macOS, Targets: Desktop only.

Function: The tag identifying the object.
Notes:

You can set this property to the value you need.
(Read and Write computed property)

34.59.36 Events

34.59.37 Action

MBS MacCocoa Plugin, Plugin Version: 8.0, Platform: macOS, Targets: .

Function: The control's action was triggered.
Notes: For a button if it was pressed.

34.59.38 TextDidBeginEditing(fieldEditor as NSTextMBS, notification as NSNotificationMBS)

MBS MacCocoa Plugin, Plugin Version: 14.0, Platform: macOS, Targets: .

Function: Sent when a control with editable text begins an editing session.
Notes:

Notification: The notification object. The name of the notification is always NSControlTextDidBeginEditingNotification.

This event is invoked when the user begins editing text in a control such as a text field or a form field. The control posts a NSControlTextDidBeginEditingNotification notification, and if the control's subclass implements this event, it is automatically registered to receive the notification. The field editor is also delivered for inspection.

See TextDidEndEditing for an explanation of why you may not always get one invocation of TextDidBeginEditing for each invocation of TextDidEndEditing.

34.59.39 TextDidChange(fieldEditor as NSTextMBS, notification as NSNotificationMBS)

MBS MacCocoa Plugin, Plugin Version: 14.0, Platform: macOS, Targets: .

Function: Sent when the text in the receiving control changes.
Notes:

Notification: The notification object. The name of the notification is always NSControlTextDidChangeNotification.

This event is invoked when text in a control such as a text field or form changes. The control posts a NSControlTextDidChangeNotification notification, and if the control's subclass implements this event, it is automatically registered to receive the notification. The field editor is provided as parameter for inspection.

34.59.40 TextDidEndEditing(fieldEditor as NSTextMBS, notification as NSNotificationMBS)

MBS MacCocoa Plugin, Plugin Version: 14.0, Platform: macOS, Targets: .

Function: Sent when a control with editable text ends an editing session.
Notes:

Notification: The notification object. The name of the notification is always NSControlTextDidEndEditingNotification.

This event is invoked when the user stops editing text in a control such as a text field or form. The control posts a NSControlTextDidEndEditingNotification notification, and if the control' subclass implements this event, it is automatically registered to receive the notification. The field editor is also provided for inspection.

Warning: In some cases, such as when editing within an instance of NSOutlineView, this method may be

invoked without a previous invocation of TextDidBeginEditing. You will only get the TextDidBeginEditing: notification if the user actually types something, but you can get the TextDidEndEditing notification if the user just double-clicks the field and then clicks outside the field, without typing.

34.59.41 textShouldBeginEditing(fieldEditor as NSTextMBS) as boolean

MBS MacCocoa Plugin, Plugin Version: 8.0, Platform: macOS, Targets: .

Function: The event called to decide whether text editing should be allowed.
Notes:

Return true to allow text editing or false to deny.
Be aware that an event in Xojo without return will cause false to be returned.

34.59.42 textShouldEndEditing(fieldEditor as NSTextMBS) as boolean

MBS MacCocoa Plugin, Plugin Version: 8.0, Platform: macOS, Targets: .

Function: The event called to decide whether ending text editing should be allowed.
Notes:

Return true to allow end of text editing or false to deny.
Be aware that an event in Xojo without return will cause false to be returned.

34.60 control NSDatePickerControlMBS

34.60.1 control NSDatePickerControlMBS

MBS MacControls Plugin, Plugin Version: 15.0, Platform: macOS, Targets: Desktop only.

Function: The control to put a Mac OS X date picker on a Xojo window.
Notes:

This control embeds a special NSDatePicker subclass.
Designed for Xojo 2013r1 and newer. May work on Xojo 2012, but not perfectly.
Please use view property to access the underlaying object and set properties.

34.60.2 Blog Entries

- MBS Xojo Plugins, version 19.2pr1
- MBS Xojo / Real Studio Plugins, version 15.0pr7

34.60.3 Blog Entries

- MBS Xojo Plugins, version 19.2pr1
- MBS Xojo / Real Studio Plugins, version 15.0pr7

34.60.4 Properties

34.60.5 AcceptTabs as Boolean

MBS MacControls Plugin, Plugin Version: 19.2, Platform: macOS, Targets: Desktop only.

Function: Whether the control should accept tab keys.
Notes:

If true, the plugin will not forward the tab keydown/keyup events to Xojo, because Xojo would do switch to next control.
(Read and Write property)

34.60.6 View as NSDatePickerMBS

MBS MacControls Plugin, Plugin Version: 15.0, Platform: macOS, Targets: Desktop only.

Function: The reference to the underlaying NSDatePicker.
Notes: (Read only property)

34.60.7 Events

34.60.8 Action

MBS MacControls Plugin, Plugin Version: 15.0, Platform: macOS, Targets: .

Function: This event is called when user clicks on a date/time and changes something.

34.60.9 BoundsChanged

MBS MacControls Plugin, Plugin Version: 17.1, Platform: macOS, Targets: .

Function: The event called when the bounds, but not the frame, changed.

34.60.10 EnableMenuItems

MBS MacControls Plugin, Plugin Version: 17.1, Platform: macOS, Targets: .

Function: The event where you can enable menu items.

34.60.11 FrameChanged

MBS MacControls Plugin, Plugin Version: 17.1, Platform: macOS, Targets: .

Function: The event called when the frame changed.
Notes: This event notifies you, that the control changed it's bounding frame, which is position and/or size.

34.60.12 GotFocus

MBS MacControls Plugin, Plugin Version: 16.5, Platform: macOS, Targets: .

Function: The control itself got focus.
Notes: This only fires if the control itself got focus and not a sub control.

34.60.13 LostFocus

MBS MacControls Plugin, Plugin Version: 16.5, Platform: macOS, Targets: .

Function: The control lost focus.
Notes: This only fires if the control itself lost focus and not a sub control.

34.60.14 MenuAction(HitItem as MenuItem) As Boolean

MBS MacControls Plugin, Plugin Version: 17.1, Platform: macOS, Targets: .

Function: Called when a menuitem is choosen.
Notes: This allows the control to react on its relevant menu items. Please return true if you handled it or false to give others a chance.

34.60.15 MouseDown(x as Integer, y as Integer, Modifiers as Integer) As Boolean

MBS MacControls Plugin, Plugin Version: 17.1, Platform: macOS, Targets: .

Function: The mouse button was pressed inside the control's region at the location passed in to x, y.
Notes:

The coordinates x and y are local to the control, i.e. they represent the position of the mouse click relative to the upper-left corner or the Control.
Return True if you are going to handle the MouseDown. In such a case:

- The Action event, if any, will not execute and the state of the object will not change.
- You will receive the MouseDrag and MouseUp events.

If you return False, the system handles the MouseDown so the above event handlers do not get called.

34.60.16 MouseDrag(x as Integer, y as Integer)

MBS MacControls Plugin, Plugin Version: 17.1, Platform: macOS, Targets: .

Function: This event fires continuously after the mouse button was pressed inside the Control.
Notes:

Mouse location is local to the control passed in to x, y.
As this event is fired continuously (hundreds of time per second), it is your responsibility to determine if the mouse has really moved.

34.60.17 MouseUp(x as Integer, y as Integer)

MBS MacControls Plugin, Plugin Version: 17.1, Platform: macOS, Targets: .

Function: The mouse button was released.
Notes: Use the x and y parameters to determine if the mouse button was released within the control's boundaries.

34.60.18 ScaleFactorChanged(NewFactor as Double)

MBS MacControls Plugin, Plugin Version: 17.1, Platform: macOS, Targets: .

Function: The backing store scale factor has changed.
Notes: Please invalidate any cached bitmaps or other relevant state.

34.61 class NSDatePickerMBS

34.61.1 class NSDatePickerMBS

MBS MacControls Plugin, Plugin Version: 12.2, Platform: macOS, Targets: Desktop only.

Function: The plugin class for a Cocoa date picker.
Notes:

NSDatePicker is a subclass of NSControl that provides a user interface for displaying and editing an NSDate object.
Subclass of the NSControlMBS class.

34.61.2 Blog Entries

- MBS Xojo Plugins, version 20.5pr7
- MBS Xojo / Real Studio Plugins, version 13.4pr1
- MBS Real Studio Plugins, version 12.2pr4

34.61.3 Blog Entries

- MBS Xojo Plugins, version 20.5pr7
- MBS Xojo / Real Studio Plugins, version 13.4pr1
- MBS Real Studio Plugins, version 12.2pr4

34.61.4 Methods

34.61.5 Constructor

MBS MacControls Plugin, Plugin Version: 12.2, Platform: macOS, Targets: Desktop only.

Function: Creates a new date picker with size 100/100 and position 0/0
Example:

```
dim t as new NSDatePickerMBS
```

Notes: On success the handle property is not zero.
See also:

- 34.61.6 Constructor(Handle as Integer) 7937
- 34.61.7 Constructor(left as Double, top as Double, width as Double, height as Double) 7937

34.61.6 Constructor(Handle as Integer)

MBS MacControls Plugin, Plugin Version: 12.2, Platform: macOS, Targets: Desktop only.

Function: Creates an object based on the given NSDatePicker handle.
Example:

```
dim t as new NSDatePickerMBS(0, 0, 100, 100)
dim v as new NSDatePickerMBS(t.handle)

MsgBox str(v.Bounds.Width)+" x "+str(v.Bounds.Height)
```

Notes: The handle is casted to a NSDatePicker and the plugin retains this handle.
See also:

- 34.61.5 Constructor 7936
- 34.61.7 Constructor(left as Double, top as Double, width as Double, height as Double) 7937

34.61.7 Constructor(left as Double, top as Double, width as Double, height as Double)

MBS MacControls Plugin, Plugin Version: 12.2, Platform: macOS, Targets: Desktop only.

Function: Creates a new date picker with the given size and position.
Example:

```
dim x as new NSDatePickerMBS(0, 0, 100, 100)
```

Notes: On success the handle property is not zero.
See also:

- 34.61.5 Constructor 7936
- 34.61.6 Constructor(Handle as Integer) 7937

34.61.8 Properties

34.61.9 backgroundColor as NSColorMBS

MBS MacControls Plugin, Plugin Version: 12.2, Platform: macOS, Targets: Desktop only.

Function: The background color.
Notes:

See also drawsBackground property.
(Read and Write property)

34.61.10 Bezeled as Boolean

MBS MacControls Plugin, Plugin Version: 12.2, Platform: macOS, Targets: Desktop only.

Function: Whether the receiver has a bezeled border.
Notes:

True if the receiver has a bezeled border, false otherwise.
(Read and Write property)

34.61.11 Bordered as Boolean

MBS MacControls Plugin, Plugin Version: 12.2, Platform: macOS, Targets: Desktop only.

Function: Whether the receiver has a plain border.
Notes:

True if the receiver has a plain border, false otherwise.
(Read and Write property)

34.61.12 calendar as NSCalendarMBS

MBS MacControls Plugin, Plugin Version: 13.4, Platform: macOS, Targets: Desktop only.

Function: The calendar.
Notes: (Read and Write property)

34.61.13 datePickerElements as Integer

MBS MacControls Plugin, Plugin Version: 12.2, Platform: macOS, Targets: Desktop only.

Function: A bitmask that indicates which visual elements of the date picker are currently shown, and which won't be usable because they are hidden.
Notes: (Read and Write property)

34.61.14 datePickerMode as Integer

MBS MacControls Plugin, Plugin Version: 12.2, Platform: macOS, Targets: Desktop only.

Function: The date picker mode.
Notes: (Read and Write property)

34.61.15 datePickerStyle as Integer

MBS MacControls Plugin, Plugin Version: 12.2, Platform: macOS, Targets: Desktop only.

Function: The date picker style.
Notes: (Read and Write property)

34.61.16 dateTimeValue as dateTime

MBS MacControls Plugin, Plugin Version: 20.5, Platform: macOS, Targets: Desktop only.

Function: The current date value.
Notes: (Read and Write property)

34.61.17 dateValue as date

MBS MacControls Plugin, Plugin Version: 12.2, Platform: macOS, Targets: Desktop only.

Function: The current date value.
Notes: (Read and Write property)

34.61.18 drawsBackground as Boolean

MBS MacControls Plugin, Plugin Version: 12.2, Platform: macOS, Targets: Desktop only.

Function: Whether the receiver draws the background.
Notes:

True if the receiver draws the background, false otherwise.
(Read and Write property)

34.61.19 locale as NSLocaleMBS

MBS MacControls Plugin, Plugin Version: 12.2, Platform: macOS, Targets: Desktop only.

Function: The locale.
Notes: (Read and Write property)

34.61.20 maxDate as date

MBS MacControls Plugin, Plugin Version: 12.2, Platform: macOS, Targets: Desktop only.

Function: The maximum date.
Notes:

nil indicates no maximum date.
(Read and Write property)

34.61.21 maxDateTime as dateTime

MBS MacControls Plugin, Plugin Version: 20.5, Platform: macOS, Targets: Desktop only.

Function: The maximum date.
Notes:

nil indicates no maximum date.
(Read and Write property)

34.61.22 minDate as date

MBS MacControls Plugin, Plugin Version: 12.2, Platform: macOS, Targets: Desktop only.

Function: The minimum date.
Notes:

nil indicates no minimum date.
(Read and Write property)

34.61.23 minDateTime as dateTime

MBS MacControls Plugin, Plugin Version: 20.5, Platform: macOS, Targets: Desktop only.

Function: The minimum date.
Notes:

nil indicates no minimum date.
(Read and Write property)

34.61.24 textColor as NSColorMBS

MBS MacControls Plugin, Plugin Version: 12.2, Platform: macOS, Targets: Desktop only.

Function: The text color.
Notes: (Read and Write property)

34.61.25 timeInterval as Double

MBS MacControls Plugin, Plugin Version: 12.2, Platform: macOS, Targets: Desktop only.

Function: The time interval that represents the date range.
Notes:

The time interval that represents the receiver's date range. The date range begins at the date returned by dateValue. This method returns 0 when the receiver is not in the NSRangeDateMode mode.
(Read and Write property)

34.61.26 timeZone as NSTimeZoneMBS

MBS MacControls Plugin, Plugin Version: 13.4, Platform: macOS, Targets: Desktop only.

Function: The time zone.
Notes: (Read and Write property)

34.61.27 Constants

34.61.28 NSClockAndCalendarDatePickerStyle = 1

MBS MacControls Plugin, Plugin Version: 12.2.

Function: A constants for a date picker style.
Notes: Provide a visual clock and calendar style interface.

34.61.29 NSEraDatePickerElementFlag = & h100

MBS MacControls Plugin, Plugin Version: 12.2.

Function: One of the constants which allows you to specify the date and time elements.
Notes:

Display and allow editing of the era of the date, if applicable.
This flag has been declared for possible future use, and does not yet have any effect.

34.61.30 NSHourMinuteDatePickerElementFlag = & hC

MBS MacControls Plugin, Plugin Version: 12.2.

Function: One of the constants which allows you to specify the date and time elements.
Notes: Display and allow editing of the hour and minute elements of the date.

34.61.31 NSHourMinuteSecondDatePickerElementFlag = & hE

MBS MacControls Plugin, Plugin Version: 12.2.

Function: One of the constants which allows you to specify the date and time elements.
Notes: Display and allow editing of the hour, minute and second elements of the date.

34.61.32 NSRangeDateMode = 1

MBS MacControls Plugin, Plugin Version: 12.2.

Function: One of the constants to define whether the control provides a single date, or a range of dates.
Notes: Allow selection of a range of dates. (First implemented in Mac OS X v 10.5.)

34.61.33 NSSingleDateMode = 0

MBS MacControls Plugin, Plugin Version: 12.2.

Function: One of the constants to define whether the control provides a single date, or a range of dates.
Notes: Allow selection of a single date.

34.61.34 NSTextFieldAndStepperDatePickerStyle = 0

MBS MacControls Plugin, Plugin Version: 12.2.

Function: A constants for a date picker style.
Notes: Provide a text field and stepper style interface.

34.61.35 NSTextFieldDatePickerStyle = 2

MBS MacControls Plugin, Plugin Version: 12.2.

Function: A constants for a date picker style.
Notes: Provide a text field interface.

34.61.36 NSTimeZoneDatePickerElementFlag = & h10

MBS MacControls Plugin, Plugin Version: 12.2.

Function: One of the constants which allows you to specify the date and time elements.
Notes:

Display and allow editing of the time zone.
This flag has been declared for possible future use, and does not yet have any effect.

34.61.37 NSYearMonthDatePickerElementFlag = & hC0

MBS MacControls Plugin, Plugin Version: 12.2.

Function: One of the constants which allows you to specify the date and time elements.
Notes: Display and allow editing of the year and month elements of the date.

34.61.38 NSYearMonthDayDatePickerElementFlag = & hE0

MBS MacControls Plugin, Plugin Version: 12.2.

Function: One of the constants which allows you to specify the date and time elements.
Notes: Display and allow editing of the year, month and day elements of the date.

34.62 class NSImageCellMBS

34.62.1 class NSImageCellMBS

MBS MacCocoa Plugin, Plugin Version: 10.0, Platform: macOS, Targets: Desktop only.

Function: An NSImageCell object displays a single image (encapsulated in an NSImage object) in a frame.
Notes:

This class provides methods for choosing the frame and for aligning and scaling the image to fit the frame.

The object value of an NSImageCell object must be an NSImage object, so if you use the setObjectValue: method of NSCell, be sure to supply an NSImage object as an argument. Because an NSImage object does not need to be converted for display, do not use the NSCell methods relating to formatters.

An NSImageCell object is usually associated with some kind of control object—an NSImageView, an NSMatrix, or an NSTableView.
Subclass of the NSCellMBS class.

34.62.2 Blog Entries

- MBS Xojo Plugins, version 21.2pr1

34.62.3 Blog Entries

- MBS Xojo Plugins, version 21.2pr1

34.62.4 Methods

34.62.5 Constructor(image as NSImageMBS)

MBS MacCocoa Plugin, Plugin Version: 10.0, Platform: macOS, Targets: Desktop only.

Function: Creates a new Cell object with an image.
Example:

```
dim pic as Picture = LogoMBS(500)
dim n as NSImageMBS = new NSImageMBS(pic)
dim c as new NSImageCellMBS(n)

Backdrop = c.image.CopyPictureWithMask
Title = c.classPath
```

See also:

- 34.62.6 Constructor(text as string) 7945

34.62.6 Constructor(text as string)

MBS MacCocoa Plugin, Plugin Version: 10.0, Platform: macOS, Targets: Desktop only.

Function: Creates a new Cell object with a text.
Example:

```
dim c as new NSImageCellMBS("Hello")
MsgBox c.StringValue
```

See also:

- 34.62.5 Constructor(image as NSImageMBS) 7944

34.62.7 Properties

34.62.8 imageAlignment as Integer

MBS MacCocoa Plugin, Plugin Version: 10.0, Platform: macOS, Targets: Desktop only.

Function: The alignment of the receiver's image relative to its frame.
Notes:

For a list of possible values, see NSImageAlign* constants. The default value is NSImageAlignCenter.
(Read and Write property)

34.62.9 imageFrameStyle as Integer

MBS MacCocoa Plugin, Plugin Version: 10.0, Platform: macOS, Targets: Desktop only.

Function: The style of the frame that borders the image.
Notes:

Value is one of the frame style constants. For a list of frame styles, see NSImageFrame* constants.
(Read and Write property)

34.62.10 imageScaling as Integer

MBS MacCocoa Plugin, Plugin Version: 10.0, Platform: macOS, Targets: Desktop only.

Function: The scaling mode used to fit the receiver's image into the frame.
Notes:

Value is one of the image scaling constants. For a list of possible values, see NSScale* constants.
(Read and Write property)

34.62.11 Constants

34.62.12 NSImageAlignBottom = 5

MBS MacCocoa Plugin, Plugin Version: 10.0.

Function: One of the constants to specify the location of the image in the frame using the imageAlignment property.
Notes: Align the image with the bottom edge of the cell.

34.62.13 NSImageAlignBottomLeft = 6

MBS MacCocoa Plugin, Plugin Version: 10.0.

Function: One of the constants to specify the location of the image in the frame using the imageAlignment property.
Notes: Align the image with the bottom and left edges of the cell.

34.62.14 NSImageAlignBottomRight = 7

MBS MacCocoa Plugin, Plugin Version: 10.0.

Function: One of the constants to specify the location of the image in the frame using the imageAlignment property.
Notes: Align the image with the bottom and right edges of the cell.

34.62.15 NSImageAlignCenter = 0

MBS MacCocoa Plugin, Plugin Version: 10.0.

Function: One of the constants to specify the location of the image in the frame using the imageAlignment property.

Notes: Center the image in the cell.

34.62.16 NSImageAlignLeft = 4

MBS MacCocoa Plugin, Plugin Version: 10.0.

Function: One of the constants to specify the location of the image in the frame using the imageAlignment property.
Notes: Align the image with the left edge of the cell.

34.62.17 NSImageAlignRight = 8

MBS MacCocoa Plugin, Plugin Version: 10.0.

Function: One of the constants to specify the location of the image in the frame using the imageAlignment property.
Notes: Position the image along the right edge of the cell.

34.62.18 NSImageAlignTop = 1

MBS MacCocoa Plugin, Plugin Version: 10.0.

Function: One of the constants to specify the location of the image in the frame using the imageAlignment property.
Notes: Position the image along the top edge of the cell.

34.62.19 NSImageAlignTopLeft = 2

MBS MacCocoa Plugin, Plugin Version: 10.0.

Function: One of the constants to specify the location of the image in the frame using the imageAlignment property.
Notes: Align the image with the top and left edges of the cell.

34.62.20 NSImageAlignTopRight = 3

MBS MacCocoa Plugin, Plugin Version: 10.0.

Function: One of the constants to specify the location of the image in the frame using the imageAlignment property.

Notes: Align the image with the top and right edges of the cell.

34.62.21 NSImageFrameButton = 4

MBS MacCocoa Plugin, Plugin Version: 10.0.

Function: One of the frame constants for the imageFrameStyle property.
Notes: A convex bezel that makes the image stand out in relief, like a button

34.62.22 NSImageFrameGrayBezel = 2

MBS MacCocoa Plugin, Plugin Version: 10.0.

Function: One of the frame constants for the imageFrameStyle property.
Notes: A gray, concave bezel that makes the image look sunken

34.62.23 NSImageFrameGroove = 3

MBS MacCocoa Plugin, Plugin Version: 10.0.

Function: One of the frame constants for the imageFrameStyle property.
Notes: A thin groove that looks etched around the image

34.62.24 NSImageFrameNone = 0

MBS MacCocoa Plugin, Plugin Version: 10.0.

Function: One of the frame constants for the imageFrameStyle property.
Notes: An invisible frame

34.62.25 NSImageFramePhoto = 1

MBS MacCocoa Plugin, Plugin Version: 10.0.

Function: One of the frame constants for the imageFrameStyle property.
Notes: A thin black outline and a dropped shadow

34.62.26 NSImageScaleAxesIndependently = 1

MBS MacCocoa Plugin, Plugin Version: 21.2.

Function: One of the scale constants.
Notes: Scale each dimension to exactly fit destination. This setting does not preserve the aspect ratio of the image.

34.62.27 NSImageScaleNone = 2

MBS MacCocoa Plugin, Plugin Version: 21.2.

Function: One of the scale constants.
Notes: Do not scale the image.

34.62.28 NSImageScaleProportionallyDown = 0

MBS MacCocoa Plugin, Plugin Version: 21.2.

Function: One of the scale constants.
Notes: If it is too large for the destination, scale the image down while preserving the aspect ratio.

34.62.29 NSImageScaleProportionallyUpOrDown = 3

MBS MacCocoa Plugin, Plugin Version: 21.2.

Function: One of the scale constants.
Notes: Scale the image to its maximum possible dimensions while both staying within the destination area and preserving its aspect ratio.

34.62.30 NSScaleNone = 2

MBS MacCocoa Plugin, Plugin Version: 10.0.

Function: One of the scale constants.
Notes: Do not scale the image.

34.62.31 NSScaleProportionally = 0

MBS MacCocoa Plugin, Plugin Version: 10.0.

Function: One of the scale constants.
Notes: If it is too large for the destination, scale the image down while preserving the aspect ratio.

34.62.32 NSScaleToFit = 1

MBS MacCocoa Plugin, Plugin Version: 10.0.

Function: One of the scale constants.
Notes: Scale each dimension to exactly fit destination. This setting does not preserve the aspect ratio of the image.

34.63 class NSImageViewMBS

34.63.1 class NSImageViewMBS

MBS MacControls Plugin, Plugin Version: 10.0, Platform: macOS, Targets: Desktop only.

Function: An NSImageView object displays a single image from an NSImage object in a frame and can optionally allow a user to drag an image to it.
Example:

ImageWell1.NSImageViewMBS.alphaValue = 0.5

Notes:

You can embed this view in a CustomNSViewMBS to get more events for mouse and keyboard.
Subclass of the NSControlMBS class.

34.63.2 Blog Entries

- MBS Xojo Plugins, version 21.2pr1
- Fun with ImageWell and NSImageViewMBS

34.63.3 Blog Entries

- MBS Xojo Plugins, version 21.2pr1
- Fun with ImageWell and NSImageViewMBS

34.63.4 Methods

34.63.5 Constructor

MBS MacControls Plugin, Plugin Version: 10.0, Platform: macOS, Targets: Desktop only.

Function: Creates a new imageview with size 100/100 and position 0/0
Example:

```
dim t as new NSImageViewMBS
```

Notes: On success the handle property is not zero.
See also:

- 34.63.6 Constructor(Handle as Integer) 7952
- 34.63.7 Constructor(left as Double, top as Double, width as Double, height as Double) 7952

34.63.6 Constructor(Handle as Integer)

MBS MacControls Plugin, Plugin Version: 10.3, Platform: macOS, Targets: Desktop only.

Function: Creates an object based on the given NSImageView handle.
Example:

```
dim t as new NSImageViewMBS(0, 0, 100, 100)
dim v as new NSImageViewMBS(t.handle)

MsgBox str(v.Bounds.Width)+" x "+str(v.Bounds.Height)
```

Notes: The handle is casted to a NSImageView and the plugin retains this handle.
See also:

- 34.63.5 Constructor 7951
- 34.63.7 Constructor(left as Double, top as Double, width as Double, height as Double) 7952

34.63.7 Constructor(left as Double, top as Double, width as Double, height as Double)

MBS MacControls Plugin, Plugin Version: 10.0, Platform: macOS, Targets: Desktop only.

Function: Creates a new image view with the given size and position.
Example:

```
dim x as new NSImageViewMBS(0, 0, 100, 100)
```

Notes: On success the handle property is not zero.
See also:

- 34.63.5 Constructor 7951
- 34.63.6 Constructor(Handle as Integer) 7952

34.63.8 Properties

34.63.9 allowsCutCopyPaste as Boolean

MBS MacControls Plugin, Plugin Version: 10.0, Platform: macOS, Targets: Desktop only.

Function: Whether the receiver allows the user to cut, copy and paste the image contents.
Notes:

True if the user can cut, copy, and paste the image contents; otherwise, false to prevent the use of pasteboard operations.
(Read and Write computed property)

34.63.10 animates as Boolean

MBS MacControls Plugin, Plugin Version: 10.0, Platform: macOS, Targets: Desktop only.

Function: A Boolean value indicating whether the receiver automatically plays animated images.
Notes:

True if the receiver automatically plays animated images; otherwise, false. The default value is true for NSImageView objects you create programmatically. For NSImageView objects loaded from a nib file, the control takes the value set in Interface Builder.

The timing and looping characteristics of the animation are taken from the image data. If this method returns false, the receiver displays the first frame of the animation only.
(Read and Write computed property)

34.63.11 image as NSImageMBS

MBS MacControls Plugin, Plugin Version: 10.0, Platform: macOS, Targets: Desktop only.

Function: Returns the NSImage object displayed by the receiver.
Notes: (Read and Write computed property)

34.63.12 imageAlignment as Integer

MBS MacControls Plugin, Plugin Version: 10.0, Platform: macOS, Targets: Desktop only.

Function: The alignment of the receiver's image relative to its frame.
Notes:

For a list of possible values, see NSImageAlign* constants. The default value is NSImageAlignCenter.

(Read and Write computed property)

34.63.13 imageFrameStyle as Integer

MBS MacControls Plugin, Plugin Version: 10.0, Platform: macOS, Targets: Desktop only.

Function: The style of the frame that borders the image.
Example:

ImageWell1.NSImageViewMBS.imageFrameStyle = NSImageViewMBS.NSImageFramePhoto

Notes:

Value is one of the frame style constants. For a list of frame styles, see NSImageFrame* constants.
(Read and Write computed property)

34.63.14 imageScaling as Integer

MBS MacControls Plugin, Plugin Version: 10.0, Platform: macOS, Targets: Desktop only.

Function: The scaling mode used to fit the receiver's image into the frame.
Example:

ImageWell1.NSImageViewMBS.imageScaling = NSImageViewMBS.NSScaleNone

Notes:

Value is one of the image scaling constants. For a list of possible values, see NSScale* constants.
(Read and Write computed property)

34.63.15 isEditable as Boolean

MBS MacControls Plugin, Plugin Version: 10.0, Platform: macOS, Targets: Desktop only.

Function: Whether the user can drag a new image into the frame.
Notes:

True if the user can drag an image into the receiver's frame; otherwise, false.
(Read and Write computed property)

34.63.16 Constants

34.63.17 NSImageAlignBottom = 5

MBS MacControls Plugin, Plugin Version: 10.0.

Function: One of the constants to specify the location of the image in the frame using the imageAlignment property.
Notes: Align the image with the bottom edge of the cell.

34.63.18 NSImageAlignBottomLeft = 6

MBS MacControls Plugin, Plugin Version: 10.0.

Function: One of the constants to specify the location of the image in the frame using the imageAlignment property.
Notes: Align the image with the bottom and left edges of the cell.

34.63.19 NSImageAlignBottomRight = 7

MBS MacControls Plugin, Plugin Version: 10.0.

Function: One of the constants to specify the location of the image in the frame using the imageAlignment property.
Notes: Align the image with the bottom and right edges of the cell.

34.63.20 NSImageAlignCenter = 0

MBS MacControls Plugin, Plugin Version: 10.0.

Function: One of the constants to specify the location of the image in the frame using the imageAlignment property.
Notes: Center the image in the cell.

34.63.21 NSImageAlignLeft = 4

MBS MacControls Plugin, Plugin Version: 10.0.

Function: One of the constants to specify the location of the image in the frame using the imageAlignment property.

Notes: Align the image with the left edge of the cell.

34.63.22 NSImageAlignRight = 8

MBS MacControls Plugin, Plugin Version: 10.0.

Function: One of the constants to specify the location of the image in the frame using the imageAlignment property.
Notes: Position the image along the right edge of the cell.

34.63.23 NSImageAlignTop = 1

MBS MacControls Plugin, Plugin Version: 10.0.

Function: One of the constants to specify the location of the image in the frame using the imageAlignment property.
Notes: Position the image along the top edge of the cell.

34.63.24 NSImageAlignTopLeft = 2

MBS MacControls Plugin, Plugin Version: 10.0.

Function: One of the constants to specify the location of the image in the frame using the imageAlignment property.
Notes: Align the image with the top and left edges of the cell.

34.63.25 NSImageAlignTopRight = 3

MBS MacControls Plugin, Plugin Version: 10.0.

Function: One of the constants to specify the location of the image in the frame using the imageAlignment property.
Notes: Align the image with the top and right edges of the cell.

34.63.26 NSImageFrameButton = 4

MBS MacControls Plugin, Plugin Version: 10.0.

Function: One of the frame constants for the imageFrameStyle property.
Notes: A convex bezel that makes the image stand out in relief, like a button

34.63.27 NSImageFrameGrayBezel = 2

MBS MacControls Plugin, Plugin Version: 10.0.

Function: One of the frame constants for the imageFrameStyle property.
Notes: A gray, concave bezel that makes the image look sunken

34.63.28 NSImageFrameGroove = 3

MBS MacControls Plugin, Plugin Version: 10.0.

Function: One of the frame constants for the imageFrameStyle property.
Example:

ImageWell1.NSImageViewMBS.imageFrameStyle = NSImageViewMBS.NSImageFrameGroove

Notes: A thin groove that looks etched around the image

34.63.29 NSImageFrameNone = 0

MBS MacControls Plugin, Plugin Version: 10.0.

Function: One of the frame constants for the imageFrameStyle property.
Notes: An invisible frame

34.63.30 NSImageFramePhoto = 1

MBS MacControls Plugin, Plugin Version: 10.0.

Function: One of the frame constants for the imageFrameStyle property.
Notes: A thin black outline and a dropped shadow

34.63.31 NSImageScaleAxesIndependently = 1

MBS MacControls Plugin, Plugin Version: 21.2.

Function: One of the scale constants.
Notes: Scale each dimension to exactly fit destination. This setting does not preserve the aspect ratio of

the image.

34.63.32 NSImageScaleNone = 2

MBS MacControls Plugin, Plugin Version: 21.2.

Function: One of the scale constants.
Notes: Do not scale the image.

34.63.33 NSImageScaleProportionallyDown = 0

MBS MacControls Plugin, Plugin Version: 21.2.

Function: One of the scale constants.
Notes: If it is too large for the destination, scale the image down while preserving the aspect ratio.

34.63.34 NSImageScaleProportionallyUpOrDown = 3

MBS MacControls Plugin, Plugin Version: 21.2.

Function: One of the scale constants.
Notes: Scale the image to its maximum possible dimensions while both staying within the destination area and preserving its aspect ratio.

34.63.35 NSScaleNone = 2

MBS MacControls Plugin, Plugin Version: 10.0.

Function: One of the scale constants.
Notes: Do not scale the image.

34.63.36 NSScaleProportionally = 0

MBS MacControls Plugin, Plugin Version: 10.0.

Function: One of the scale constants.
Notes: If it is too large for the destination, scale the image down while preserving the aspect ratio.

34.63.37 NSScaleToFit = 1

MBS MacControls Plugin, Plugin Version: 10.0.

Function: One of the scale constants.
Notes: Scale each dimension to exactly fit destination. This setting does not preserve the aspect ratio of the image.

34.64 class NSMenuItemCellMBS

34.64.1 class NSMenuItemCellMBS

MBS MacCocoa Plugin, Plugin Version: 17.1, Platform: macOS, Targets: Desktop only.

Function: NSMenuItemCell is a class that handles the measurement and display of a single menu item in its encompassing frame.
Notes:

Instances of NSMenuItemCell work in conjunction with an NSMenuView object to control the overall appearance of the menu.
Subclass of the NSButtonCellMBS class.

34.64.2 Blog Entries

- MBS Xojo Plugins, version 17.1pr5

34.64.3 Blog Entries

- MBS Xojo Plugins, version 17.1pr5

34.64.4 Methods

34.64.5 calcSize

MBS MacCocoa Plugin, Plugin Version: 17.1, Platform: macOS, Targets: Desktop only.

Function: Calculates the minimum required width and height of the receiver's menu item.
Notes:

The calculated values are cached for future use. This method also calculates the sizes of individual components of the cell's menu item and caches those values.
This method is invoked automatically when necessary. You should not need to invoke it directly.

34.64.6 Constructor(image as NSImageMBS)

MBS MacCocoa Plugin, Plugin Version: 17.1, Platform: macOS, Targets: Desktop only.

Function: The private constructor.
Notes: Don't use it.
See also:

- 34.64.7 Constructor(text as string)

34.64.7 Constructor(text as string)

MBS MacCocoa Plugin, Plugin Version: 17.1, Platform: macOS, Targets: Desktop only.

Function: The constructor.
See also:

- 34.64.6 Constructor(image as NSImageMBS) 7960

34.64.8 Properties

34.64.9 menuItem as NSMenuItemMBS

MBS MacCocoa Plugin, Plugin Version: 17.1, Platform: macOS, Targets: Desktop only.

Function: The menu item object associated with the cell.
Notes: (Read and Write property)

34.64.10 needsDisplay as Boolean

MBS MacCocoa Plugin, Plugin Version: 17.1, Platform: macOS, Targets: Desktop only.

Function: A Boolean value indicating whether the menu item needs to be displayed.
Notes:

Set this property to true when you want the menu item to be drawn.
(Read and Write property)

34.64.11 needsSizing as Boolean

MBS MacCocoa Plugin, Plugin Version: 17.1, Platform: macOS, Targets: Desktop only.

Function: A Boolean value indicating whether the size of the menu needs to be calculated.
Notes:

When the value of this property is true, the next attempt to obtain size information about the menu cause the calcSize method to be called. When the value of the property is false, the size information is obtained from the currently cached values.
Subclasses that drastically change the way a menu item is drawn can change the value of this property to update the menu item information. Other parts of your application should not need to change this property directly. The cell checks this value of this property as necessary when the content of its menu item changes.
(Read and Write property)

34.64.12 tag as Integer

MBS MacCocoa Plugin, Plugin Version: 17.1, Platform: macOS, Targets: Desktop only.

Function: The integer tag of the selected menu item.
Notes:

If no item is selected, the value in this property is 0.
(Read and Write property)

34.65 control NSOutlineControlMBS

34.65.1 control NSOutlineControlMBS

MBS MacControls Plugin, Plugin Version: 17.1, Platform: macOS, Targets: Desktop only.

Function: The control for a NSOutlineView.
Notes: Please use NSOutlineControlMBS for hierarchical lists and NSTableControlMBS for normal lists.

34.65.2 Blog Entries

- MonkeyBread Software Releases the MBS Xojo Plugins in version 17.1
- MBS Xojo Plugins, version 17.1pr4

34.65.3 Videos

- Presentation from London conference about MBS Plugins.

34.65.4 Xojo Developer Magazine

- 15.3, page 10: News

34.65.5 Blog Entries

- MonkeyBread Software Releases the MBS Xojo Plugins in version 17.1
- MBS Xojo Plugins, version 17.1pr4

34.65.6 Xojo Developer Magazine

- 15.3, page 10: News

34.65.7 Videos

- Presentation from London conference about MBS Plugins.

34.65.8 Properties

34.65.9 AcceptTabs as Boolean

MBS MacControls Plugin, Plugin Version: 17.1, Platform: macOS, Targets: Desktop only.

Function: Whether the control should accept tab keys.
Notes:

If true, the plugin will not forward the tab keydown/keyup events to Xojo, because Xojo would do switch to next control.
(Read and Write property)

34.65.10 allowsColumnReordering as Boolean

MBS MacControls Plugin, Plugin Version: 17.1, Platform: macOS, Targets: Desktop only.

Function: A Boolean value indicating whether the table view allows the user to rearrange columns by dragging their headers.
Notes:

The default value of this property is true, which allows the user to rearrange the table view's columns. You can rearrange columns programmatically regardless of this setting.
(Read and Write property)

34.65.11 allowsColumnResizing as Boolean

MBS MacControls Plugin, Plugin Version: 17.1, Platform: macOS, Targets: Desktop only.

Function: A Boolean value indicating whether the table view allows the user to resize columns by dragging between their headers.
Notes:

The default of this property is true, which allows the user to resize the table view's columns. You can resize columns programmatically regardless of this setting.
(Read and Write property)

34.65.12 allowsColumnSelection as Boolean

MBS MacControls Plugin, Plugin Version: 17.1, Platform: macOS, Targets: Desktop only.

Function: A Boolean value indicating whether the table view allows the user to select columns by clicking their headers.
Notes:

The default is false, which prevents the user from selecting columns (if you create the table view in Interface Builder, the default value is true). You can select columns programmatically regardless of this setting.
(Read and Write property)

34.65.13 allowsEmptySelection as Boolean

MBS MacControls Plugin, Plugin Version: 17.1, Platform: macOS, Targets: Desktop only.

Function: A Boolean value indicating whether the table view allows the user to select zero columns or rows.
Notes:

The default is true, which allows the user to select zero columns or rows.
(Read and Write property)

34.65.14 allowsMultipleSelection as Boolean

MBS MacControls Plugin, Plugin Version: 17.1, Platform: macOS, Targets: Desktop only.

Function: A Boolean value indicating whether the table view allows the user to select more than one column or row at a time.
Notes:

The default is false, which allows the user to select only one column or row at a time. You can select multiple columns or rows programmatically regardless of this setting.
(Read and Write property)

34.65.15 autohidesScrollers as Boolean

MBS MacControls Plugin, Plugin Version: 17.1, Platform: macOS, Targets: Desktop only.

Function: A Boolean that indicates whether the scroll view automatically hides its scroll bars when they are not needed.
Notes:

The horizontal and vertical scroll bars are hidden independently of each other. When the value of this property is YES and the content of the scroll view doesn't extend beyond the size of the clip view on a given axis, the scroller on that axis is removed to leave more room for the content.
(Read and Write property)

34.65.16 hasHorizontalScroller as Boolean

MBS MacControls Plugin, Plugin Version: 17.1, Platform: macOS, Targets: Desktop only.

Function: A Boolean that indicates whether the scroll view has a horizontal scroller.
Notes:

When the value of this property is true, the scroll view allocates and displays a horizontal scroller as needed. The default value of this property is false.

(Read and Write property)

34.65.17 hasVerticalScroller as Boolean

MBS MacControls Plugin, Plugin Version: 17.1, Platform: macOS, Targets: Desktop only.

Function: A Boolean that indicates whether the scroll view has a vertical scroller.
Notes:

When the value of this property is true, the scroll view allocates and displays a vertical scroller as needed.
The default value of this property is false.
(Read and Write property)

34.65.18 ScrollView as NSScrollViewMBS

MBS MacControls Plugin, Plugin Version: 17.1, Platform: macOS, Targets: Desktop only.

Function: The scroll view used in this control.
Notes: (Read only property)

34.65.19 View as NSOutlineViewMBS

MBS MacControls Plugin, Plugin Version: 17.1, Platform: macOS, Targets: Desktop only.

Function: The outline view used in this control.
Notes: (Read only property)
See also:

- 34.65.96 view(tableColumn as NSTableColumnMBS, item as NSOutlineViewItemMBS) as NSViewMBS 7990

34.65.20 Events

34.65.21 acceptDrop(info as NSDraggingInfoMBS, item as NSOutlineViewItemMBS, index as Integer) as Boolean

MBS MacControls Plugin, Plugin Version: 17.1, Platform: macOS, Targets: .

Function: Returns a Boolean value that indicates whether a drop operation was successful.
Notes:

info: An object that contains more information about this dragging operation.
item: The parent of the item over which the cursor was placed when the mouse button was released.

index: The index of the child of item over which the cursor was placed when the mouse button was released.

Return true if the drop operation was successful, otherwise false.

The data source should incorporate the data from the dragging pasteboard in the implementation of this method. You can get the data for the drop operation from info using the draggingPasteboard method.
The return value indicates success or failure of the drag operation to the system.

34.65.22 BoundsChanged

MBS MacControls Plugin, Plugin Version: 17.1, Platform: macOS, Targets: .

Function: The event called when the bounds, but not the frame, changed.

34.65.23 childOfItem(index as Integer, item as NSOutlineViewItemMBS) as NSOutlineViewItemMBS

MBS MacControls Plugin, Plugin Version: 17.1, Platform: macOS, Targets: .

Function: Returns the child item at the specified index of a given item.
Notes:

index: The index of the child item from item to return.
item: An item in the data source.

Return the child item at index of item. If item is nil, returns the appropriate child item of the root object.

Children of a given parent item are accessed sequentially. In order for the collapsed state of the outline view to remain consistent when it is reloaded you must always return the same object for a specified child and item.

Do not call reloadData from this method.

This event is called very frequently, so it must be efficient.

34.65.24 ColumnDidMove(notification as NSNotificationMBS, OldColumn as Integer, NewColumn as Integer)

MBS MacControls Plugin, Plugin Version: 17.1, Platform: macOS, Targets: .

Function: Invoked whenever the user moves a column in the outline view.

34.65.25 ColumnDidResize(notification as NSNotificationMBS, tableColumn as NSTableColumnMBS, OldWidth as Double)

MBS MacControls Plugin, Plugin Version: 17.1, Platform: macOS, Targets: .

Function: Invoked whenever the user resizes a column in the outline view.

34.65.26 concludeDragOperation(info as NSDraggingInfoMBS)

MBS MacControls Plugin, Plugin Version: 17.1, Platform: macOS, Targets: .

Function: Invoked when the dragging operation is complete, signaling the receiver to perform any necessary clean-up.
Notes:

sender: The object sending the message; use it to get details about the dragging operation.

For this method to be invoked, the previous performDragOperation must have returned true.

The destination implements this method to perform any tidying up that it needs to do, such as updating its visual representation now that it has incorporated the dragged data. This message is the last message sent from sender to the destination during a dragging session.

If the sender object's animatesToDestination property was set to true in prepareForDragOperation, then the drag image is still visible. At this point you should draw the final visual representation in the view. When this method returns, the drag image is removed form the screen. If your final visual representation matches the visual representation in the drag, this is a seamless transition.

34.65.27 dataCell(tableColumn as NSTableColumnMBS, item as NSOutlineViewItemMBS) as NSCellMBS

MBS MacControls Plugin, Plugin Version: 17.1, Platform: macOS, Targets: .

Function: Returns the cell to use in a given column for a given item.
Notes:

tableColumn: The table column for which the cell is required. This value may be nil.
item: The item for which the cell is required.

Return the cell to use in column tableColumn for item item, or nil. The cell must properly implement copyWithZone (since it may be copied by by the outline view).

You can return a different data cell for any particular combination of table column and item, or a cell that will be used for the entire row (a full-width cell). If tableColumn is non-nil, you should return a cell. Typically, you should default to returning the result from [tableColumn dataCellForRow:row] .
When each row (identified by the item) is being drawn, this method is first called with a nil value for tableColumn. At this time, you can return a cell that is used to draw the entire row, acting like a group. If you do return a cell for the nil table column, your implementations of the other corresponding data source and delegate methods must be prepared to be invoked with a nil value for tableColumn. If do not return a cell for the nil table column, the method is called once for each column in the outline view, as usual.

34.65.28 didAddRowView(rowView as NSTableRowViewMBS, row as Integer)

MBS MacControls Plugin, Plugin Version: 17.1, Platform: macOS, Targets: .

Function: Implemented to know when a new row view is added to the table.
Notes:

rowView: The new row view.
row: The row to which the view was added.

This evemt is for NSView-based outline views. At this point, you can choose to add in extra views or modify any properties on rowView.

34.65.29 didClickTableColumn(tableColumn as NSTableColumnMBS)

MBS MacControls Plugin, Plugin Version: 17.1, Platform: macOS, Targets: .

Function: Sent at the time the mouse button subsequently goes up in outlineView and tableColumn has been "clicked" without having been dragged anywhere.

34.65.30 didDragTableColumn(tableColumn as NSTableColumnMBS)

MBS MacControls Plugin, Plugin Version: 17.1, Platform: macOS, Targets: .

Function: Sent at the time the mouse button goes up in outlineView and tableColumn has been dragged during the time the mouse button was down.

34.65.31 didRemoveRowView(rowView as NSTableRowViewMBS, row as Integer)

MBS MacControls Plugin, Plugin Version: 17.1, Platform: macOS, Targets: .

Function: Implemented to know when a row view is removed from the table
Notes:

rowView: The row view that was removed.
row: The number of the row that was removed due to being moved offscreen, or -1 if the row was removed from the table so it is no longer valid.

The removed rowView may be reused by the table, so any additionally inserted views should be removed at this point.

34.65.32 didTile

MBS MacControls Plugin, Plugin Version: 17.1, Platform: macOS, Targets: .

Function: The tableview did tile.
Notes: The internal tile function properly sizes the table view and its header view and marks it as needing display.

34.65.33 DoubleClick

MBS MacControls Plugin, Plugin Version: 17.1, Platform: macOS, Targets: .

Function: The mouse made a double click.

34.65.34 draggingEnded(info as NSDraggingInfoMBS)

MBS MacControls Plugin, Plugin Version: 17.1, Platform: macOS, Targets: .

Function: Implement this event to be notified when a drag operation ends in some other destination.
Notes:

sender: The object sending the message; use it to get details about the dragging operation.
This method might be used by a destination doing auto-expansion in order to collapse any auto-expands.

34.65.35 draggingExited(info as NSDraggingInfoMBS)

MBS MacControls Plugin, Plugin Version: 17.1, Platform: macOS, Targets: .

Function: Invoked when the dragged image enters destination bounds or frame; delegate returns dragging operation to perform.
Notes:

sender: The object sending the message; use it to get details about the dragging operation.

Return one (and only one) of the dragging operation constants described in NSDragOperation in the NSDraggingInfo reference. The default return value (if this method is not implemented by the destination) is the value returned by the previous draggingEntered message.

Invoked when a dragged image enters the destination but only if the destination has registered for the pasteboard data type involved in the drag operation. Specifically, this method is invoked when the mouse pointer enters the destination's bounds rectangle (if it is a view object) or its frame rectangle (if it is a window object).

This method must return a value that indicates which dragging operation the destination will perform when the image is released. In deciding which dragging operation to return, the method should evaluate the overlap between both the dragging operations allowed by the source (obtained from sender with the draggingSourceOperationMask method) and the dragging operations and pasteboard data types the destination itself supports.

If none of the operations is appropriate, this method should return NSDragOperationNone (this is the default response if the method is not implemented by the destination). A destination will still receive draggingUpdated and draggingExited even if NSDragOperationNone is returned by this method.

34.65.36 draggingSessionEnded(session as NSDraggingSessionMBS, screenPoint as NSPointMBS, operation as Integer)

MBS MacControls Plugin, Plugin Version: 17.1, Platform: macOS, Targets: .

Function: Implement this method to know when the given dragging session has ended.
Notes:

session: The dragging session that ended.
screenPoint: The point onscreen at which the drag ended.
operation: A mask specifying the types of drag operations permitted by the dragging source.

You can implement this optional delegate method to know when the dragging source operation ended at a specific location, such as the trash (by checking for an operation of NSDragOperationDelete).

34.65.37 draggingSessionWillBegin(session as NSDraggingSessionMBS, screenPoint as NSPointMBS, draggedItems() as NSOutlineViewItemMBS)

MBS MacControls Plugin, Plugin Version: 17.1, Platform: macOS, Targets: .

Function: Implement this method know when the given dragging session is about to begin and potentially modify the dragging session.
Notes:

session: The dragging session that is about to begin.
screenPoint: The point onscreen at which the drag is to begin.
draggedItems: A array of items to be dragged, excluding items for which pasteboardWriterForItem returns nil.

The draggedItems array directly matches the pasteboard writer array used to begin the dragging session with the NSView method beginDraggingSessionWithItems. Hence, the order is deterministic, and can be used in acceptDrop when enumerating the NSDraggingInfo protocol's pasteboard classes.

34.65.38 EnableMenuItems

MBS MacControls Plugin, Plugin Version: 17.1, Platform: macOS, Targets: .

Function: The event where you can enable menu items.

34.65.39 FrameChanged

MBS MacControls Plugin, Plugin Version: 17.1, Platform: macOS, Targets: .

Function: The event called when the frame changed.
Notes: This event notifies you, that the control changed it's bounding frame, which is position and/or size.

34.65.40 GotFocus

MBS MacControls Plugin, Plugin Version: 17.1, Platform: macOS, Targets: .

Function: The control itself got focus.
Notes: This only fires if the control itself got focus and not a sub control.

34.65.41 heightOfRowByItem(item as NSOutlineViewItemMBS) as Double

MBS MacControls Plugin, Plugin Version: 17.1, Platform: macOS, Targets: .

Function: Returns the height in points of the row containing item.
Notes:

item: The row item.

Return the height of the row.

Values returned by this method should not include intercell spacing and must be greater than 0.
Implement this event to support an outline view with varying row heights.

For large tables in particular, you should make sure that this method is efficient. NSOutlineView may cache the values this method returns, so if you would like to change a row's height make sure to invalidate the row height by calling noteHeightOfRowsWithIndexesChanged. NSOutlineView automatically invalidates its entire row height cache in reloadData and noteNumberOfRowsChanged.

If you call viewAtColumn or rowViewAtRow within your implementation of this method, an exception is thrown.

To avoid the possibility of a hang due to unexpected recursion, don't call geometry-calculating methods such as bounds, rectOfColumn, or any NSTableView method that calls tile within your implementation of this method.

34.65.42 isGroupItem(item as NSOutlineViewItemMBS) as Boolean

MBS MacControls Plugin, Plugin Version: 17.1, Platform: macOS, Targets: .

Function: Returns a Boolean that indicates whether a given row should be drawn in the "group row" style.
Notes:

item: An item in the outline view.

Return true to indicate a particular row should have the "group row" style drawn for that row, otherwise false.

If the cell in that row is an instance of NSTextFieldCell and contains only a string value, the "group row" style attributes are automatically applied for that cell.

34.65.43 isItemExpandable(item as NSOutlineViewItemMBS) as Boolean

MBS MacControls Plugin, Plugin Version: 17.1, Platform: macOS, Targets: .

Function: Returns a Boolean value that indicates whether the a given item is expandable.

Notes:

item: An item in the data source.

Returns true if item can be expanded to display its children, otherwise NO.

This method may be called quite often, so it must be efficient.

Do not call reloadData from this method.

34.65.44 ItemDidCollapse(notification as NSNotificationMBS, item as NSOutlineViewItemMBS)

MBS MacControls Plugin, Plugin Version: 17.1, Platform: macOS, Targets: .

Function: Invoked when the did collapse notification is posted—that is, whenever the user collapses an item in the outline view.

34.65.45 ItemDidExpand(notification as NSNotificationMBS, item as NSOutlineViewItemMBS)

MBS MacControls Plugin, Plugin Version: 17.1, Platform: macOS, Targets: .

Function: Invoked when notification is posted—that is, whenever the user expands an item in the outline view.

34.65.46 itemForPersistentObject(PersistentObject as Variant) as NSOutlineViewItemMBS

MBS MacControls Plugin, Plugin Version: 17.1, Platform: macOS, Targets: .

Function: Invoked by outlineView to return the item for the archived object.
Notes:

object: An archived representation of an item in outlineView's data source.

Return the unarchived item corresponding to object. If the item is an archived object, this method may return the object.

When the outline view is restoring the saved expanded items, this method is called for each expanded item, to translate the archived object to an outline view item.

You must implement this method if you are automatically saving expanded items (that is, if autosaveExpandedItems returns true).

34.65.47 ItemWillCollapse(notification as NSNotificationMBS, item as NSOutlineViewItemMBS)

MBS MacControls Plugin, Plugin Version: 17.1, Platform: macOS, Targets: .

Function: Invoked when notification is posted—that is, whenever the user is about to collapse an item in the outline view.

34.65.48 ItemWillExpand(notification as NSNotificationMBS, item as NSOutlineViewItemMBS)

MBS MacControls Plugin, Plugin Version: 17.1, Platform: macOS, Targets: .

Function: Invoked when notification is posted—that is, whenever the user is about to expand an item in the outline view.

34.65.49 LeftMouseDown(e as NSEventMBS) as Boolean

MBS MacControls Plugin, Plugin Version: 17.1, Platform: macOS, Targets: .

Function: Informs the receiver that the user has pressed the left mouse button.
Notes: This event is called before the normal event processing from Xojo happens. So return true to hide event from Xojo runtime.

34.65.50 LeftMouseDragged(e as NSEventMBS) as Boolean

MBS MacControls Plugin, Plugin Version: 17.1, Platform: macOS, Targets: .

Function: Informs the receiver that the user has moved the mouse with the left button pressed.
Notes: This event is called before the normal event processing from Xojo happens. So return true to hide event from Xojo runtime.

34.65.51 LeftMouseUp(e as NSEventMBS) as Boolean

MBS MacControls Plugin, Plugin Version: 17.1, Platform: macOS, Targets: .

Function: Informs the receiver that the user has released the left mouse button.
Notes: This event is called before the normal event processing from Xojo happens. So return true to hide event from Xojo runtime.

34.65.52 LostFocus

MBS MacControls Plugin, Plugin Version: 17.1, Platform: macOS, Targets: .

Function: The control lost focus.
Notes: This only fires if the control itself lost focus and not a sub control.

34.65.53 MenuAction(HitItem as MenuItem) as Boolean

MBS MacControls Plugin, Plugin Version: 17.1, Platform: macOS, Targets: .

Function: Called when a menuitem is choosen.
Notes: This allows the control to react on its relevant menu items. Please return true if you handled it or false to give others a chance.

34.65.54 MouseDown(x as Integer, y as Integer, Modifiers as Integer) as Boolean

MBS MacControls Plugin, Plugin Version: 17.1, Platform: macOS, Targets: .

Function: The mouse button was pressed inside the control's region at the location passed in to x, y.
Notes:

The coordinates x and y are local to the control, i.e. they represent the position of the mouse click relative to the upper-left corner or the Control.
Return True if you are going to handle the MouseDown. In such a case:

- The Action event, if any, will not execute and the state of the object will not change.
- You will receive the MouseDrag and MouseUp events.

If you return False, the system handles the MouseDown so the above event handlers do not get called.

34.65.55 mouseDownInHeaderOfTableColumn(tableColumn as NSTableColumnMBS)

MBS MacControls Plugin, Plugin Version: 17.1, Platform: macOS, Targets: .

Function: Event sent whenever the mouse button is clicked in outlineView while the cursor is in a column header tableColumn.

34.65.56 MouseDrag(x as Integer, y as Integer)

MBS MacControls Plugin, Plugin Version: 17.1, Platform: macOS, Targets: .

Function: This event fires continuously after the mouse button was pressed inside the Control.
Notes:

Mouse location is local to the control passed in to x, y.
As this event is fired continuously (hundreds of time per second), it is your responsibility to determine if the mouse has really moved.

34.65.57 MouseUp(x as Integer, y as Integer)

MBS MacControls Plugin, Plugin Version: 17.1, Platform: macOS, Targets: .

Function: The mouse button was released.
Notes: Use the x and y parameters to determine if the mouse button was released within the control's boundaries.

34.65.58 namesOfPromisedFilesDroppedAtDestination(dropDestination as folderItem, DraggedItems() as NSOutlineViewItemMBS) as string()

MBS MacControls Plugin, Plugin Version: 17.1, Platform: macOS, Targets: .

Function: Returns an array of filenames for the created files that the receiver promises to create.
Notes:

dropDestination: The drop location where the files are created.
items: The items being dragged.

Returns an array of filenames (not full paths) for the created files that the receiver promises to create.

For more information on file promise dragging, see documentation on the NSDraggingSource protocol and namesOfPromisedFilesDroppedAtDestination.

34.65.59 nextTypeSelectMatchFromItem(startItem as NSOutlineViewItemMBS, endItem as NSOutlineViewItemMBS, searchString as String) as NSOutlineViewItemMBS

MBS MacControls Plugin, Plugin Version: 17.1, Platform: macOS, Targets: .

Function: Returns the first item that matches the searchString from within the range of startItem to endItem.
Notes:

startItem: The first item to search.
endItem: The item before which to stop searching. It is possible for endItem to be less than startItem if the search will wrap.
searchString: The string for which to search.

Returns the first item—from within the range of startItem to endItem—that matches the searchString, or nil if there is no match.

Implement this method if you want to control how type selection works. You should include startItem as a possible match, but do not include endItem.
It is not necessary to implement this event in order to support type select.

34.65.60 numberOfChildrenOfItem(item as NSOutlineViewItemMBS) as Integer

MBS MacControls Plugin, Plugin Version: 17.1, Platform: macOS, Targets: .

Function: Returns the number of child items encompassed by a given item.
Notes:

item: An item in the data source.

Returns the number of child items encompassed by item. If item is nil, this method should return the number of children for the top-level item.

The numberOfChildrenOfItem method is called very frequently, so it must be efficient.

Do not call reloadData from this method.

34.65.61 objectValue(tableColumn as NSTableColumnMBS, item as NSOutlineViewItemMBS) as Variant

MBS MacControls Plugin, Plugin Version: 17.1, Platform: macOS, Targets: .

Function: Invoked by outlineView to return the data object associated with the specified item.
Notes:

tableColumn: A column in outlineView.
item: An item in the data source in the specified tableColumn of the view.

Returns the item is located in the specified tableColumn of the view.

Do not call reloadData from this method.

34.65.62 OtherMouseDown(e as NSEventMBS) as Boolean

MBS MacControls Plugin, Plugin Version: 17.1, Platform: macOS, Targets: .

Function: Informs the receiver that the user has pressed a mouse button other than the left or right one.
Notes: This event is called before the normal event processing from Xojo happens. So return true to hide event from Xojo runtime.

34.65.63 OtherMouseDragged(e as NSEventMBS) as Boolean

MBS MacControls Plugin, Plugin Version: 17.1, Platform: macOS, Targets: .

Function: Informs the receiver that the user has moved the mouse with a button other than the left or right button pressed.
Notes: This event is called before the normal event processing from Xojo happens. So return true to hide event from Xojo runtime.

34.65.64 OtherMouseUp(e as NSEventMBS) as Boolean

MBS MacControls Plugin, Plugin Version: 17.1, Platform: macOS, Targets: .

Function: Informs the receiver that the user has released a mouse button other than the left or right button.
Notes: This event is called before the normal event processing from Xojo happens. So return true to hide event from Xojo runtime.

34.65.65 pasteboardWriterForItem(item as NSOutlineViewItemMBS) as NSPasteboardItemMBS

MBS MacControls Plugin, Plugin Version: 17.1, Platform: macOS, Targets: .

Function: Implement this method to enable the table to be an NSDraggingSource that supports dragging multiple items.
Notes:

item: The item for which to return a pasteboard writer.

Returns a NSPasteboardItem object.

If this method is implemented, then writeItems is not called.

34.65.66 persistentObjectForItem(item as NSOutlineViewItemMBS) as Variant

MBS MacControls Plugin, Plugin Version: 17.1, Platform: macOS, Targets: .

Function: Invoked by outlineView to return an archived object for item.
Notes:

item: The item for which to return an archived object.

Returns an archived representation of item. If the item is an archived object, this method may return the item.

When the outline view is saving the expanded items, this method is called for each expanded item, to translate the outline view item to an archived object.

You must implement this method if you are automatically saving expanded items (that is, if autosaveExpandedItems returns true).

34.65.67 RightMouseDown(e as NSEventMBS) as Boolean

MBS MacControls Plugin, Plugin Version: 17.1, Platform: macOS, Targets: .

Function: Informs the view that the user has pressed the right mouse button.
Notes: This event is called before the normal event processing from Xojo happens. So return true to hide event from Xojo runtime.

34.65.68 RightMouseDragged(e as NSEventMBS) as Boolean

MBS MacControls Plugin, Plugin Version: 17.1, Platform: macOS, Targets: .

Function: Informs the receiver that the user has moved the mouse with the right button pressed .
Notes: This event is called before the normal event processing from Xojo happens. So return true to hide event from Xojo runtime.

34.65.69 RightMouseUp(e as NSEventMBS) as Boolean

MBS MacControls Plugin, Plugin Version: 17.1, Platform: macOS, Targets: .

Function: Informs the receiver that the user has released the right mouse button.
Notes: This event is called before the normal event processing from Xojo happens. So return true to hide event from Xojo runtime.

34.65.70 rowViewForItem(item as NSOutlineViewItemMBS) as NSTableRowViewMBS

MBS MacControls Plugin, Plugin Version: 17.1, Platform: macOS, Targets: .

Function: Implement this method to return a custom NSTableRowView for a particular item.
Notes:

item: The item displayed by the returned table row view.

Return an instance or subclass of NSTableRowView. If nil is returned, a NSTableRowView instance is created and used.

This method, if implemented, is only invoked for NSView-based outline views.

34.65.71 ScaleFactorChanged(NewFactor as Double)

MBS MacControls Plugin, Plugin Version: 17.1, Platform: macOS, Targets: .

Function: The backing store scale factor has changed.
Notes: Please invalidate any cached bitmaps or other relevant state.

34.65.72 SelectionDidChange(notification as NSNotificationMBS)

MBS MacControls Plugin, Plugin Version: 17.1, Platform: macOS, Targets: .

Function: Invoked when the selection did change notification is posted—that is, immediately after the outline view's selection has changed.

34.65.73 selectionIndexesForProposedSelection(proposedSelectionIndexes as NSIndexSetMBS) as NSIndexSetMBS

MBS MacControls Plugin, Plugin Version: 17.1, Platform: macOS, Targets: .

Function: Invoked to allow the delegate to modify the proposed selection.
Notes:

proposedSelectionIndexes: An index set containing the indexes of the proposed selection.
Return an NSIndexSet instance containing the indexes of the new selection. Return proposedSelectionIndexes if the proposed selection is acceptable, or the value of the table view's existing selection to avoid changing the selection.

This method may be called multiple times with one new index added to the existing selection to find out if a particular index can be selected when the user is extending the selection with the keyboard or mouse.

Implementation of this method is optional. If implemented, this method will be called instead of willDisplayOutlineCell.

If not implemented or returns nil, the plugin will return proposedSelectionIndexes.

34.65.74 SelectionIsChanging(notification as NSNotificationMBS)

MBS MacControls Plugin, Plugin Version: 17.1, Platform: macOS, Targets: .

Function: Invoked when notification is posted—that is, whenever the outline view's selection changes.

34.65.75 selectionShouldChangeInOutlineView as Boolean

MBS MacControls Plugin, Plugin Version: 17.1, Platform: macOS, Targets: .

Function: Returns a Boolean value that indicates whether the outline view should change its selection.
Notes:

Return true to permit outlineView to change its selection (typically a row being edited), false to deny permission.

For example, if the user is editing a cell and enters an improper value, the delegate can prevent the user

from selecting or editing any other cells until a proper value has been entered into the original cell. You can implement this method for complex validation of edited rows based on the values of any of their cells.

34.65.76 setObjectValue(tableColumn as NSTableColumnMBS, item as NSOutlineViewItemMBS, value as Variant)

MBS MacControls Plugin, Plugin Version: 17.1, Platform: macOS, Targets: .

Function: Set the data object for a given item in a given column.
Notes:

object: The new value for the item.
tableColumn: A column in outlineView.
item: An item in the data source in the specified tableColumn of the view.

The item is located in the specified tableColumn of the view.

Do not call reloadData from this method.

34.65.77 shouldCollapseAutoExpandedItemsForDeposited(deposited as Boolean, superResult as Boolean) as Boolean

MBS MacControls Plugin, Plugin Version: 17.1, Platform: macOS, Targets: .

Function: Returns a Boolean value that indicates whether auto-expanded items should return to their original collapsed state.
Notes:

deposited: If true, the drop terminated successfully; if false the drop failed.

Return true if auto-expanded items should return to their original collapsed state; otherwise false.

Implement this event to provide custom behavior. If the target of a drop is not auto-expanded (by hovering long enough) the drop target still gets expanded after a successful drop unless this method returns true. The default implementation returns false after a successful drop.
This method is called in a variety of situations. For example, it is called shortly after the acceptDrop method is called and also if the drag exits the outline view (exiting the view is treated the same as a failed drop). The return value of the acceptDrop method determines the incoming value of the deposited parameter.

34.65.78 shouldCollapseItem(item as NSOutlineViewItemMBS) as Boolean

MBS MacControls Plugin, Plugin Version: 17.1, Platform: macOS, Targets: .

Function: Returns a Boolean value that indicates whether the outline view should collapse a given item.
Notes:

item: The item that should collapse.

Return true to permit outlineView to collapse item, false to deny permission.

You can implement this method to disallow collapsing of specific items. For example, if the first row of your outline view should not be collapsed, your delegate method could contain this line of code:

return rowForItem(item) <>0

34.65.79 shouldEdit(tableColumn as NSTableColumnMBS, item as NSOutlineViewItemMB as Boolean

MBS MacControls Plugin, Plugin Version: 17.1, Platform: macOS, Targets: .

Function: Returns a Boolean value that indicates whether the outline view should allow editing of a given item in a given table column.
Notes:

tableColumn: The table column.
item: The item.

Returns true to permit outlineView to edit the cell specified by tableColumn and item, false to deny permission.
If this method returns true, the cell may still not be editable—for example, if you have set up a custom NSTextFieldCell as a data cell, it must return true for isEditable to allow editing.

You can implement this method to disallow editing of specific cells.

34.65.80 shouldExpandItem(item as NSOutlineViewItemMBS) as Boolean

MBS MacControls Plugin, Plugin Version: 17.1, Platform: macOS, Targets: .

Function: Returns a Boolean value that indicates whether the outline view should expand a given item.
Notes:

item: The item that should expand.

Returns true to permit outlineView to expand item, false to deny permission.
You can implement this method to disallow expanding of specific items.

34.65.81 shouldReorderColumn(columnIndex as Integer, newColumnIndex as Integer) as Boolean

MBS MacControls Plugin, Plugin Version: 17.1, Platform: macOS, Targets: .

Function: Sent to the delegate to allow or prohibit the specified column to be dragged to a new location.
Notes:

columnIndex: The index of the column being dragged.
newColumnIndex: The proposed target index of the column.

Returns true if the column reordering should be allowed, otherwise false.

When a column is initially dragged by the user, the delegate is first called with a newColumnIndex value of -1. Returning false will disallow that column from being reordered at all. Returning true allows it to be reordered, and the delegate will be called again when the column reaches a new location.

The actual NSTableColumn instance can be retrieved from the tableColumns array.
If this method is not implemented, all columns are considered reorderable.

34.65.82 shouldSelectItem(item as NSOutlineViewItemMBS) as Boolean

MBS MacControls Plugin, Plugin Version: 17.1, Platform: macOS, Targets: .

Function: Returns a Boolean value that indicates whether the outline view should select a given item.
Notes:

item: The item.

Return true to permit outlineView to select item, false to deny permission.

You implement this event to disallow selection of particular items.
For better performance and finer grain control over the selection, use dataCell.

34.65.83 shouldSelectTableColumn(tableColumn as NSTableColumnMBS) as Boolean

MBS MacControls Plugin, Plugin Version: 17.1, Platform: macOS, Targets: .

Function: Returns a Boolean value that indicates whether the outline view should select a given table column.
Notes:

tableColumn: The table column.

Return true to permit outlineView to select tableColumn, false to deny permission.

You can implement this method to disallow selection of specific columns.

34.65.84 shouldShowCellExpansion(tableColumn as NSTableColumnMBS, item as NSOutlineViewItemMBS) as Boolean

MBS MacControls Plugin, Plugin Version: 17.1, Platform: macOS, Targets: .

Function: Invoked to allow the delegate to control cell expansion for a specific column and item.
Notes:

tableColumn: A table column in the outline view.
item: An item in the outline view.

Returns true to allow an expansion tooltip to appear in the column tableColumn for item item, otherwise false.

Cell expansion can occur when the mouse hovers over the specified cell and the cell contents are unable to be fully displayed within the cell. If this method returns true, the full cell contents will be shown in a special floating tool tip view, otherwise the content is truncated.

34.65.85 shouldShowOutlineCellForItem(item as NSOutlineViewItemMBS) as Boolean

MBS MacControls Plugin, Plugin Version: 17.1, Platform: macOS, Targets: .

Function: Returns whether the specified item should display the outline cell (the disclosure triangle).
Notes:

item: An item in the outline view.

Returns true if the outline cell should be displayed, otherwise false.

Returning false causes frameOfOutlineCellAtRow to return NSZeroRect, hiding the cell. In addition, the row will not be collapsible by keyboard shortcuts.
This method is called only for expandable rows.

34.65.86 shouldTrackCell(cell as NSCellMBS, tableColumn as NSTableColumnMBS, item as NSOutlineViewItemMBS) as Boolean

MBS MacControls Plugin, Plugin Version: 17.1, Platform: macOS, Targets: .

Function: Returns a Boolean value that indicates whether a given cell should be tracked.
Notes:

cell: The cell used to display item item in column tableColumn
tableColumn: A table column in the outline view.
item: An item in the outline view.

Returns true if the cell should be tracked for the item item in column tableColumn, otherwise false.

Normally, only selectable or selected cells can be tracked. If you implement this method, cells which are not selectable or selected can be tracked (and vice-versa). For example, this allows you to have a button cell in a table which does not change the selection, but can still be clicked on and tracked.

34.65.87 shouldTypeSelectForEvent(e as NSEventMBS, searchString as String) as Boolean

MBS MacControls Plugin, Plugin Version: 17.1, Platform: macOS, Targets: .

Function: Returns a Boolean value that indicates whether type select should proceed for a given event and search string.
Notes:

e: The event that caused the message to be sent.
searchString: The string for which searching is to proceed. The search string is nil if no type select has begun.

Return true if type select should proceed, otherwise false.

Generally, this method will be called from keyDown and the event will be a key event.

34.65.88 sizeToFitWidthOfColumn(Column as Integer) as Double

MBS MacControls Plugin, Plugin Version: 17.1, Platform: macOS, Targets: .

Function: Invoked to allow the delegate to provide custom sizing behavior when a column's resize divider is double clicked.
Notes:

column: The index of the column.

Returns the width of the specified column.

By default, NSOutlineView iterates every row in the table, accesses a cell via preparedCellAtColumn, and requests the cellSize to find the appropriate largest width to use.
For accurate results and performance, it is recommended that this method is implemented when using large tables. By default, large tables use a monte carlo simulation instead of iterating every row.

34.65.89 sortDescriptorsDidChange(oldDescriptors() as NSSortDescriptorMBS)

MBS MacControls Plugin, Plugin Version: 17.1, Platform: macOS, Targets: .

Function: Invoked by an outline view to notify the data source that the descriptors changed and the data may need to be resorted.
Notes:

oldDescriptors: An array that contains the previous descriptors.

The data source typically sorts and reloads the data, and adjusts the selections accordingly. If you need to know the current sort descriptors and the data source does not itself manage them, you can get outlineView's current sort descriptors by sending it a sortDescriptors message.

34.65.90 textShouldBeginEditing(control as NSControlMBS, fieldEditor as NSTextMBS) as Boolean

MBS MacControls Plugin, Plugin Version: 17.1, Platform: macOS, Targets: .

Function: The event called to decide whether text editing should be allowed.
Notes: Return true to allow.

34.65.91 textShouldEndEditing(control as NSControlMBS, fieldEditor as NSTextMBS) as Boolean

MBS MacControls Plugin, Plugin Version: 17.1, Platform: macOS, Targets: .

Function: The event called to decide whether ending text editing should be allowed.
Notes: Return true to allow.

34.65.92 toolTipForCell(cell as NSCellMBS, byref rect as NSRectMBS, tableColumn as NSTableColumnMBS, item as NSOutlineViewItemMBS, mouseLocation as NSPointMBS) as String

MBS MacControls Plugin, Plugin Version: 17.1, Platform: macOS, Targets: .

Function: When the cursor pauses over a given cell, the value returned from this method is displayed in a tooltip.
Notes:

cell: The cell for which to generate a tooltip.
rect: The proposed active area of the tooltip. To control the default active area, you can modify the rect parameter. By default, rect is computed as cell.drawingRectForBounds(cellFrame).
tc: The table column that contains cell.
item: The item for which to display a tooltip.
mouseLocation: The current mouse location in view coordinates.

If you don't want a tooltip at that location, return nil or the empty string.

34.65.93 typeSelectString(tableColumn as NSTableColumnMBS, item as NSOutlineViewItemMBS) as String

MBS MacControls Plugin, Plugin Version: 17.1, Platform: macOS, Targets: .

Function: Returns the string that is used for type selection for a given column and item.
Notes:

tableColumn: A table column in the outline view.
item: An item in the outline view.

Return the string that is used for type selection. You may want to change what is searched for based on what is displayed, or simply return nil for that row and/or column to not be searched

Implement this method if you want to control the string that is used for type selection. You may want to change what is searched for based on what is displayed, or simply return nil to specify that the given row

and/or column should not be searched. By default, all cells with text in them are searched.

The default value when this delegate method is not implemented is:
outlineView.preparedCellAtColumn(tableColumn, outlineView.rowForItem(item)).stringValue
and you can return this value from the event if you wish.

34.65.94 updateDraggingItemsForDrag(draggingInfo as NSDraggingInfoMBS)

MBS MacControls Plugin, Plugin Version: 17.1, Platform: macOS, Targets: .

Function: Implement this method to enable the table to update dragging items as they are dragged over the view.
Notes: draggingInfo: The dragging info object.

34.65.95 validateDrop(info as NSDraggingInfoMBS, proposedItem as NSOutlineViewItemMBS, proposedChildIndex as Integer) as Integer

MBS MacControls Plugin, Plugin Version: 17.1, Platform: macOS, Targets: .

Function: Used by an outline view to determine a valid drop target.
Notes:

info: An object that contains more information about this dragging operation.
item: The proposed parent.
index: The proposed child location.

Returns a value that indicates which dragging operation the data source will perform.

Based on the mouse position, the outline view will suggest a proposed drop location. The data source may "retarget" a drop if desired by calling setDropItem and returning something other than NSDragOperationNone. You may choose to retarget for various reasons (for example, for better visual feedback when inserting into a sorted position).
Implementation of this method is optional.

34.65.96 view(tableColumn as NSTableColumnMBS, item as NSOutlineViewItemMBS) as NSViewMBS

MBS MacControls Plugin, Plugin Version: 17.1, Platform: macOS, Targets: .

Function: Implemented to return the view used to display the specified item and column.
Notes:

tableColumn: The table column, or nil if the row is a group row.
item: The item displayed by the returned view.

Return the view to display the specified column and row. Returning nil is acceptable, in which case a view is not shown at that location.

This method is required if you wish to use NSView objects instead of NSCell objects for the cells within an outline view. Cells and views cannot be mixed within the same outline view.
It is recommended that the implementation of this method first call the NSTableView method makeViewWithIdentifier passing, respectively, the tableColumn parameter's identifier and self as the owner to attempt to reuse a view that is no longer visible. The frame of the view returned by this method is not important, and is automatically set by the outline view.
The view's properties should be properly set up before returning the result.
When using Cocoa bindings, this method is optional if at least one identifier has been associated with the table view at design time. If this method is not implemented, the outline view automatically calls makeViewWithIdentifier with the tableColumn parameter's identifier and the outline view's delegate as parameters, to attempt to reuse a previous view or automatically unarchive a prototype associated with the table view.
The autoresizingMask of the returned view is automatically set to NSViewHeightSizable to resize properly on row height changes.
See also:

- 34.65.19 View as NSOutlineViewMBS 7966

34.65.97 willDisplayCell(cell as NSCellMBS, tableColumn as NSTableColumnMBS, item as NSOutlineViewItemMBS)

MBS MacControls Plugin, Plugin Version: 17.1, Platform: macOS, Targets: .

Function: Informs the delegate that the cell specified by the column and item will be displayed.
Notes:

cell: The cell.
tableColumn: The table column.
item: The item.

You can implement this method to modify cell to provide further setup for the cell in tableColumn and item.
It is not safe to do drawing inside this method—you should only set up state for cell.

34.65.98 willDisplayOutlineCell(cell as NSCellMBS, tableColumn as NSTableColumnMBS, item as NSOutlineViewItemMBS)

MBS MacControls Plugin, Plugin Version: 17.1, Platform: macOS, Targets: .

Function: Informs the delegate that an outline view is about to display a cell used to draw the expansion symbol.
Notes:

cell: The cell.
tableColumn: The table column.
item: The item.

Informs the event that outlineView is about to display cell—an expandable cell (a cell that has the expansion symbol)—for the column and item specified by tableColumn and item. The delegate can modify cell to alter its display attributes.
This method is not invoked when outlineView is about to display a non-expandable cell.

34.65.99 willTile

MBS MacControls Plugin, Plugin Version: 17.1, Platform: macOS, Targets: .

Function: The tableview will tile.
Notes: The internal tile function properly sizes the table view and its header view and marks it as needing display.

34.65.100 writeItems(items() as NSOutlineViewItemMBS, pasteboard as NSPasteboardMBS) as Boolean

MBS MacControls Plugin, Plugin Version: 17.1, Platform: macOS, Targets: .

Function: Returns a Boolean value that indicates whether a drag operation is allowed.
Notes:

items: An array of the items participating in the drag.
pasteboard: The pasteboard to which to write the drag data.

Returns true if the drag operation is allowed, otherwise false.

Invoked by outlineView after it has been determined that a drag should begin, but before the drag has been started.
To refuse the drag, return false. To start a drag, return true and place the drag data onto the pboard (data, owner, and so on). The drag image and other drag-related information will be set up and provided by the outline view once this call returns with true.

34.66 class NSOutlineViewItemMBS

34.66.1 class NSOutlineViewItemMBS

MBS MacControls Plugin, Plugin Version: 17.1, Platform: macOS, Targets: Desktop, Console & Web.

Function: The class to subclass for your items.

34.66.2 Blog Entries

- MBS Xojo Plugins, version 17.1pr4

34.66.3 Blog Entries

- MBS Xojo Plugins, version 17.1pr4

34.66.4 Methods

34.66.5 Constructor

MBS MacControls Plugin, Plugin Version: 17.1, Platform: macOS, Targets: Desktop, Console & Web.

Function: The constructor.

34.66.6 sortedArrayUsingDescriptor(values() as NSOutlineViewItemMBS, sortDescriptor as NSSortDescriptorMBS) as NSOutlineViewItemMBS()

MBS MacControls Plugin, Plugin Version: 17.1, Platform: macOS, Targets: Desktop, Console & Web.

Function: Returns a copy of the receiving array sorted as specified by a given a sort descriptor.
Notes:

sortDescriptor: The NSSortDescriptor objects.

Returns a copy of the receiving array sorted as specified by sortDescriptor.

34.66.7 sortedArrayUsingDescriptors(values() as NSOutlineViewItemMBS, sortDescriptor() as NSSortDescriptorMBS) as NSOutlineViewItemMBS()

MBS MacControls Plugin, Plugin Version: 17.1, Platform: macOS, Targets: Desktop, Console & Web.

Function: Returns a copy of the receiving array sorted as specified by a given array of sort descriptors.
Notes:

sortDescriptors: An array of NSSortDescriptor objects.

Returns a copy of the receiving array sorted as specified by sortDescriptors.

The first descriptor specifies the primary key path to be used in sorting the receiving array's contents. Any subsequent descriptors are used to further refine sorting of objects with duplicate values. See NSSortDescriptor for additional information.

34.66.8 Properties

34.66.9 Description as String

MBS MacControls Plugin, Plugin Version: 17.1, Platform: macOS, Targets: Desktop, Console & Web.

Function: The description text property.
Notes: (Read only property)
See also:

- 34.66.13 Description as String 7995

34.66.10 Handle as Integer

MBS MacControls Plugin, Plugin Version: 17.1, Platform: macOS, Targets: Desktop, Console & Web.

Function: The internal object reference.
Notes: (Read and Write property)

34.66.11 valueForKey(key as String) as Variant

MBS MacControls Plugin, Plugin Version: 17.1, Platform: macOS, Targets: Desktop, Console & Web.

Function: Get/set the value for the property identified by a given key.
Notes:

key: The name of one of the receiver's properties.
(Read and Write computed property)
See also:

- 34.66.16 valueForKey(key as string) as Variant 7996

34.66.12 Events

34.66.13 Description as String

MBS MacControls Plugin, Plugin Version: 17.1, Platform: macOS, Targets: .

Function: The event when system queries description for object.
See also:

- 34.66.9 Description as String 7994

34.66.14 setValueForKey(key as string, value as Variant)

MBS MacControls Plugin, Plugin Version: 17.1, Platform: macOS, Targets: .

Function: Sets the property of the receiver specified by a given key to a given value.
Notes:

value: The value for the property identified by key.
key: The name of one of the receiver's properties.

If key identifies a to-one relationship, relate the object specified by value to the receiver, unrelating the previously related object if there was one. Given a collection object and a key that identifies a to-many relationship, relate the objects contained in the collection to the receiver, unrelating previously related objects if there were any.
The search pattern that setValueForKey uses is described in Accessor Search Patterns in Key-Value Coding Programming Guide.
In a reference-counted environment, if the instance variable is accessed directly, value is retained.

34.66.15 setValueForUndefinedKey(key as string, value as Variant)

MBS MacControls Plugin, Plugin Version: 17.1, Platform: macOS, Targets: .

Function: Invoked by setValueForKey when it finds no property for a given key.
Notes:

value: The value for the key identified by key.
key: A string that is not equal to the name of any of the receiver's properties.

Subclasses can override this method to handle the request in some other way. The default implementation raises an NSUndefinedKeyException.

34.66.16 valueForKey(key as string) as Variant

MBS MacControls Plugin, Plugin Version: 17.1, Platform: macOS, Targets: .

Function: Return the value for the property identified by a given key.
Notes:

key: The name of one of the receiver's properties.

Returns the value for the property identified by key.

If event is not implemented, the search pattern that valueForKey uses to find the correct value to return is described in Accessor Search Patterns in Key-Value Coding Programming Guide.
See also:

- 34.66.11 valueForKey(key as String) as Variant 7994

34.66.17 valueForUndefinedKey(key as string) as Variant

MBS MacControls Plugin, Plugin Version: 17.1, Platform: macOS, Targets: .

Function: Invoked by valueForKey when it finds no property corresponding to a given key.
Notes:

key: A string that is not equal to the name of any of the receiver's properties.

Subclasses can override this method to return an alternate value for undefined keys. The default implementation raises an NSUndefinedKeyException.

34.67 class NSOutlineViewMBS

34.67.1 class NSOutlineViewMBS

MBS MacControls Plugin, Plugin Version: 17.1, Platform: macOS, Targets: Desktop only.

Function: The class for a hierarchical list.
Notes:

NSOutlineView is a subclass of NSTableView that uses a row-and-column format to display hierarchical data that can be expanded and collapsed, such as directories and files in a file system. A user can expand and collapse rows, edit values, and resize and rearrange columns.

Like a table view, an outline view does not store its own data, instead it retrieves data values as needed from a data source to which it has a weak reference.

MBS Plugin provides all events in NSOutlineControlMBS control.

An outline view has the following features:

- A user can expand and collapse rows.
- Each item in the outline view must be unique. In order for the collapsed state to remain consistent between reloads the item's pointer must remain the same and the item must maintain isEqual: sameness.
- The view gets data from a data source (see NSOutlineControlMBS).
- The view retrieves only the data that needs to be displayed.

Subclass of the NSTableViewMBS class.

34.67.2 Blog Entries

- MBS Xojo Plugins, version 17.1pr4

34.67.3 Blog Entries

- MBS Xojo Plugins, version 17.1pr4

34.67.4 Methods

34.67.5 child(index as Integer, ofItem as NSOutlineViewItemMBS) as NSOutlineViewItemMBS

MBS MacControls Plugin, Plugin Version: 17.1, Platform: macOS, Targets: Desktop only.

Function: Returns the specified child of an item.
Notes:

index: The index of the child item in the parent.
item: The parent item whose child item you want to retrieve.

Returns the child item or nil if the item could not be found.

You can call this method on an outline view with either a static or dynamic data source. For an outline view whose contents are dynamic, this method may call out to the child event of the associated data source.

34.67.6 childIndexForItem(item as NSOutlineViewItemMBS) as Integer

MBS MacControls Plugin, Plugin Version: 17.1, Platform: macOS, Targets: Desktop only.

Function: Returns the child index of the specified item within its parent.
Notes: The performance of this method is O(1) at best and O(n) at worst.

34.67.7 collapseItem(item as NSOutlineViewItemMBS)

MBS MacControls Plugin, Plugin Version: 17.1, Platform: macOS, Targets: Desktop only.

Function: Collapses a given item.
Notes:

If item is not expanded or not expandable, does nothing
If collapsing takes place, posts item collapse notification.
See also:

- 34.67.8 collapseItem(item as NSOutlineViewItemMBS, collapseChildren as Boolean) 7998

34.67.8 collapseItem(item as NSOutlineViewItemMBS, collapseChildren as Boolean)

MBS MacControls Plugin, Plugin Version: 17.1, Platform: macOS, Targets: Desktop only.

Function: Collapses a given item and, optionally, its children.
Notes:

item: An item in the receiver.
Starting in OS X version 10.5, passing 'nil' will collapse each item under the root in the outline view.
collapseChildren: If true, recursively collapses item and its children. If NO, collapses item only (identical to collapseItem:).

For example, this method is invoked with the collapseChildren parameter set to true when a user Option-clicks the disclosure triangle for an item in the outline view (to collapse the item and all its contained items).
For each item collapsed, posts an item collapsed notification.
See also:

- 34.67.7 collapseItem(item as NSOutlineViewItemMBS) 7998

34.67.9 Constructor

MBS MacControls Plugin, Plugin Version: 17.1, Platform: macOS, Targets: Desktop only.

Function: Creates a new outline view with size 100/100 and position 0/0
Example:

```
dim t as new NSOutlineViewMBS
```

Notes: On success the handle property is not zero.
See also:

- 34.67.10 Constructor(Handle as Integer) 7999
- 34.67.11 Constructor(left as Double, top as Double, width as Double, height as Double) 8000

34.67.10 Constructor(Handle as Integer)

MBS MacControls Plugin, Plugin Version: 17.1, Platform: macOS, Targets: Desktop only.

Function: Creates an object based on the given NSOutlineView handle.
Example:

```
dim t as new NSOutlineViewMBS(0, 0, 100, 100)
dim v as new NSOutlineViewMBS(t.handle)

MsgBox str(v.Bounds.Width)+" x "+str(v.Bounds.Height)
```

Notes: The handle is casted to a NSOutlineViewMBS and the plugin retains this handle.
See also:

- 34.67.9 Constructor 7999
- 34.67.11 Constructor(left as Double, top as Double, width as Double, height as Double) 8000

34.67.11 Constructor(left as Double, top as Double, width as Double, height as Double)

MBS MacControls Plugin, Plugin Version: 17.1, Platform: macOS, Targets: Desktop only.

Function: Creates a new outline view with the given size and position.
Example:

```
dim x as new NSOutlineViewMBS(0, 0, 100, 100)
```

Notes: On success the handle property is not zero.
See also:

- 34.67.9 Constructor 7999
- 34.67.10 Constructor(Handle as Integer) 7999

34.67.12 expandItem(item as NSOutlineViewItemMBS)

MBS MacControls Plugin, Plugin Version: 17.1, Platform: macOS, Targets: Desktop only.

Function: Expands a given item.
Notes:

If item is not expandable or is already expanded, does nothing.
If expanding takes place, posts an item expanded notification.
See also:

- 34.67.13 expandItem(item as NSOutlineViewItemMBS, expandChildren as Boolean) 8000

34.67.13 expandItem(item as NSOutlineViewItemMBS, expandChildren as Boolean)

MBS MacControls Plugin, Plugin Version: 17.1, Platform: macOS, Targets: Desktop only.

Function: Expands a specified item and, optionally, its children.
Notes:

item: An item in the receiver.
Starting in OS X version 10.5, passing 'nil' will expand each item under the root in the outline view.

expandChildren: If true, recursively expands item and its children. If false, expands item only (identical to expandItem).

For example, this method is invoked with the expandChildren parameter set to YES when a user Option-clicks the disclosure triangle for an item in the outline view (to expand the item and all its contained items). For each item expanded, posts an item expanded notification.
See also:

- 34.67.12 expandItem(item as NSOutlineViewItemMBS) 8000

34.67.14 frameOfOutlineCellAtRow(row as Integer) as NSRectMBS

MBS MacControls Plugin, Plugin Version: 17.1, Platform: macOS, Targets: Desktop only.

Function: Returns the frame of the outline cell for a given row.
Notes:

row: The index of the row for which to return the frame.

Returns the frame of the outline cell for the row at index row, considering the current indentation and the value in the indentationMarkerFollowsCell property. If the row at index row is not an expandable row, returns NSZeroRect.

You can override this method in a subclass to return a custom frame for the outline button cell. If your override returns an empty rect, no outline cell is drawn for that row. You might do that, for example, so that the disclosure triangle will not be shown for a row that should never be expanded.

34.67.15 insertItemsAtIndexes(indexes as NSIndexSetMBS, Parent as NSOutlineViewItemMBS, animationOptions as Integer)

MBS MacControls Plugin, Plugin Version: 17.1, Platform: macOS, Targets: Desktop only.

Function: Inserts new items at the given indexes in the given parent with the specified optional animations.
Notes:

indexes: Indexes at which to insert items.
parent: The parent for the items, or nil if the parent is the root.
animationOptions: Animated slide effects used when inserting items.

This method parallels the insertRowsAtIndexes method of NSTableView and is used in a way similar to the insertObjects method of NSMutableArray. The method does nothing if parent is not expanded. The actual item values are determined by the data source's child event (which is called only after endUpdates to ensure data source integrity).

NSCell-based outline views must first call beginUpdates before calling this method.

You can call this method multiple times within the same beginUpdates/endUpdates block; new insertions move previously inserted new items, just like modifying an array. Inserting an index beyond what is available throws an exception.

34.67.16 insertRowsAtIndexes(indexes as NSIndexSetMBS, animationOptions as Integer)

MBS MacControls Plugin, Plugin Version: 17.1, Platform: macOS, Targets: Desktop only.

Function: Private method to block you from calling this method in NSTableViewMBS.

34.67.17 isExpandable(item as NSOutlineViewItemMBS) as Boolean

MBS MacControls Plugin, Plugin Version: 17.1, Platform: macOS, Targets: Desktop only.

Function: Returns a Boolean value that indicates whether a given item is expandable.
Notes: True if item is expandable—that is, item can contain other items, otherwise false.

34.67.18 isItemExpanded(item as NSOutlineViewItemMBS) as Boolean

MBS MacControls Plugin, Plugin Version: 17.1, Platform: macOS, Targets: Desktop only.

Function: Returns a Boolean value that indicates whether a given item is expanded.
Notes: True if item is expanded, otherwise false.

34.67.19 itemAtRow(row as Integer) as NSOutlineViewItemMBS

MBS MacControls Plugin, Plugin Version: 17.1, Platform: macOS, Targets: Desktop only.

Function: Returns the item associated with a given row.
Notes:

row: The index of a row in the receiver.

Returns the item associated with row.

34.67.20 levelForItem(item as NSOutlineViewItemMBS) as Integer

MBS MacControls Plugin, Plugin Version: 17.1, Platform: macOS, Targets: Desktop only.

Function: Returns the indentation level for a given item.
Notes:

The indentation level for item. If item is nil (which is the root item), returns -1.
The levels are zero-based—that is, the first level of displayed items is level 0.

34.67.21 levelForRow(row as Integer) as Integer

MBS MacControls Plugin, Plugin Version: 17.1, Platform: macOS, Targets: Desktop only.

Function: Returns the indentation level for a given row.
Notes:

The indentation level for row. For an invalid row, returns -1.
The levels are zero-based—that is, the first level of displayed items is level 0.

34.67.22 moveItemAtIndex(oldIndex as Integer, oldParent as NSOutlineViewItemMBS, newIndex as Integer, newParent as NSOutlineViewItemMBS)

MBS MacControls Plugin, Plugin Version: 17.1, Platform: macOS, Targets: Desktop only.

Function: Moves an item at a given index in the given parent to a new index in a new parent.
Notes:

fromIndex: Index of the item to be moved.
oldParent: The parent of the item to be moved.
toIndex: Index in the new parent to which the item is moved.
newParent: The parent of the item after it is moved.

This method parallels the moveRowAtIndex method of NSTableView. The newParent can be the same as oldParent to reorder an item within the same parent.

NSCell-based outline views must first call beginUpdates before calling this method.

You can call this method multiple times within the same beginUpdates/endUpdates block. Moving from an invalid index, or to an invalid index, throws an exception.

34.67.23 moveRowAtIndex(oldIndex as Integer, newIndex as Integer)

MBS MacControls Plugin, Plugin Version: 17.1, Platform: macOS, Targets: Desktop only.

Function: Private method to block you from calling this method in NSTableViewMBS.

34.67.24 NSOutlineViewColumnDidMoveNotification as String

MBS MacControls Plugin, Plugin Version: 17.1, Platform: macOS, Targets: Desktop only.

Function: Posted whenever a column is moved by user action in an NSOutlineView object.
Notes:

The notification object is the NSOutlineView object in which a column moved. The userInfo dictionary contains the following information:

NSOldColumn: An NSNumber object containing the integer value of the column's original index
NSNewColumn: An NSNumber object containing the integer value of the column's present index

34.67.25 NSOutlineViewColumnDidResizeNotification as String

MBS MacControls Plugin, Plugin Version: 17.1, Platform: macOS, Targets: Desktop only.

Function: Posted whenever a column is resized in an NSOutlineView object.
Notes:

The notification object is the NSOutlineView object in which a column was resized. The userInfo dictionary contains the following information:

NSTableColumn: The column that was resized.
NSOldWidth: An NSNumber object containing the column's original width

34.67.26 NSOutlineViewDisclosureButtonKey as String

MBS MacControls Plugin, Plugin Version: 17.1, Platform: macOS, Targets: Desktop only.

Function: These key is used by the outline view to create disclosure buttons that collapse and expand items.
Notes: The normal triangle disclosure button.

34.67.27 NSOutlineViewItemDidCollapseNotification as String

MBS MacControls Plugin, Plugin Version: 17.1, Platform: macOS, Targets: Desktop only.

Function: Posted whenever an item is collapsed in an NSOutlineView object.
Notes:

The notification object is the NSOutlineView object in which an item was collapsed. A collapsed item's children lose their status as being selected. The userInfo dictionary contains the following information:

NSObject: The item that was collapsed (an id)

34.67.28 NSOutlineViewItemDidExpandNotification as String

MBS MacControls Plugin, Plugin Version: 17.1, Platform: macOS, Targets: Desktop only.

Function: Posted whenever an item is expanded in an NSOutlineView object.
Notes:

The notification object is the NSOutlineView object in which an item was expanded. The userInfo dictionary contains the following information:

NSObject: The item that was expanded (an id)

34.67.29 NSOutlineViewItemWillCollapseNotification as String

MBS MacControls Plugin, Plugin Version: 17.1, Platform: macOS, Targets: Desktop only.

Function: Posted before an item is collapsed (after the user clicks the arrow but before the item is collapsed).
Notes:

The notification object is the NSOutlineView object that contains the item about to be collapsed. A collapsed item's children will lose their status as being selected. The userInfo dictionary contains the following information:

NSObject: The item about to be collapsed (an id)

34.67.30 NSOutlineViewItemWillExpandNotification as String

MBS MacControls Plugin, Plugin Version: 17.1, Platform: macOS, Targets: Desktop only.

Function: Posted before an item is expanded (after the user clicks the arrow but before the item is collapsed).
Notes:

The notification object is the outline view that contains an item about to be expanded. The userInfo dictionary contains the following information:

NSObject: The item that is to be expanded (an id)

34.67.31 NSOutlineViewSelectionDidChangeNotification as String

MBS MacControls Plugin, Plugin Version: 17.1, Platform: macOS, Targets: Desktop only.

Function: Posted after the outline view's selection changes.
Notes: The notification object is the outline view whose selection changed. This notification does not contain a userInfo dictionary.

34.67.32 NSOutlineViewSelectionIsChangingNotification as String

MBS MacControls Plugin, Plugin Version: 17.1, Platform: macOS, Targets: Desktop only.

Function: Posted as the outline view's selection changes (while the mouse button is still down).
Notes: The notification object is the outline view whose selection is changing. This notification does not contain a userInfo dictionary.

34.67.33 NSOutlineViewShowHideButtonKey as String

MBS MacControls Plugin, Plugin Version: 17.1, Platform: macOS, Targets: Desktop only.

Function: These key is used by the outline view to create disclosure buttons that collapse and expand items.
Notes: The Show/Hide button.

34.67.34 numberOfChildrenOfItem(item as NSOutlineViewItemMBS) as Integer

MBS MacControls Plugin, Plugin Version: 17.1, Platform: macOS, Targets: Desktop only.

Function: Returns the number of children for the specified parent item.
Notes:

item: The parent item.

Returns the number of children associated with the parent.

You can call this method on an outline view with either a static or dynamic data source. For an outline view whose contents are dynamic, this method may call out to the numberOfChildrenOfItem event of the associated data source.

34.67.35 parentForItem(item as NSOutlineViewItemMBS) as NSOutlineViewItemMBS

MBS MacControls Plugin, Plugin Version: 17.1, Platform: macOS, Targets: Desktop only.

Function: Returns the parent for a given item.
Notes:

item: The item for which to return the parent.

Returns the parent for item, or nil if the parent is the root.

34.67.36 reloadItem(item as NSOutlineViewItemMBS)

MBS MacControls Plugin, Plugin Version: 17.1, Platform: macOS, Targets: Desktop only.

Function: Reloads and redisplays the data for the given item.
Notes:

Reloading the cell views associated with item occurs only in apps that link against macOS 10.12 and later.
This method may cause the outline view to change its selection without calling the SelectionDidChange event.
See also:

- 34.67.37 reloadItem(item as NSOutlineViewItemMBS, reloadChildren as Boolean) 8007

34.67.37 reloadItem(item as NSOutlineViewItemMBS, reloadChildren as Boolean)

MBS MacControls Plugin, Plugin Version: 17.1, Platform: macOS, Targets: Desktop only.

Function: Reloads a given item and, optionally, its children.
Notes:

item: An item in the receiver.
Starting in OS X version 10.5, passing 'nil' will reload everything under the root in the outline view.

reloadChildren: If true, recursively reloads item and its children. If false, reloads item only (identical to reloadItem).

It is not necessary, or efficient, to reload children if the item is not expanded.
See also:

- 34.67.36 reloadItem(item as NSOutlineViewItemMBS) 8007

34.67.38 removeItemsAtIndexes(indexes as NSIndexSetMBS, Parent as NSOutlineViewItemMBS, animationOptions as Integer)

MBS MacControls Plugin, Plugin Version: 17.1, Platform: macOS, Targets: Desktop only.

Function: Removes items at the given indexes in the given parent with the specified optional animations.
Notes:

indexes: Indexes of the items to be removed.
parent: The parent of the items to be removed.
animationOptions: Animated slide effects used when removing items.

This method parallels the removeRowsAtIndexes method of NSTableView and is used in a way similar to the removeObjectsAtIndexes method of NSMutableArray. The method does nothing if parent is not expanded. If any of the child items is expanded, then all of its child rows are also be removed.

NSCell-based outline views must first call beginUpdates before calling this method.

You can call this method multiple times within the same beginUpdates/endUpdates block; changes work just like modifying an array. Removing an item at an index beyond what is available throws an exception.

34.67.39 removeRowsAtIndexes(indexes as NSIndexSetMBS, animationOptions as Integer)

MBS MacControls Plugin, Plugin Version: 17.1, Platform: macOS, Targets: Desktop only.

Function: Private method to block you from calling this method in NSTableViewMBS.

34.67.40 rowForItem(item as NSOutlineViewItemMBS) as Integer

MBS MacControls Plugin, Plugin Version: 17.1, Platform: macOS, Targets: Desktop only.

Function: Returns the row associated with a given item.
Notes: The row associated with item, or -1 if item is nil or cannot be found.

34.67.41 setDropItem(item as NSOutlineViewItemMBS, dropChildIndex as Integer)

MBS MacControls Plugin, Plugin Version: 17.1, Platform: macOS, Targets: Desktop only.

Function: Used to "retarget" a proposed drop.
Notes:

item: The target item.
index: The drop index.

For example, to specify a drop on someOutlineItem, you specify item as someOutlineItem and index as NSOutlineViewDropOnItemIndex. To specify a drop between child 2 and 3 of someOutlineItem, you specify item as someOutlineItem and index as 3 (children are a zero-based index). To specify a drop on an un-expandable someOutlineItem, you specify item as someOutlineItem and index as NSOutlineViewDropOnItemIndex.

34.67.42 Properties

34.67.43 autoresizesOutlineColumn as Boolean

MBS MacControls Plugin, Plugin Version: 17.1, Platform: macOS, Targets: Desktop only.

Function: A Boolean value that indicates whether the outline view resizes its outline column when the user expands or collapses items.
Notes:

The outline column contains the cells with the expansion symbols and is generally the first column. The default value of this property is true, which causes the outline column to be resized.
The outline column is resized based on how many indentation levels are exposed or hidden. For example, if expanding a row exposes a single indentation level, the outline column width is increased by one indentationPerLevel.
(Read and Write property)

34.67.44 autosaveExpandedItems as Boolean

MBS MacControls Plugin, Plugin Version: 17.1, Platform: macOS, Targets: Desktop only.

Function: A Boolean value indicating whether the expanded items are automatically saved across launches of the app.
Notes:

When the value of this property is true, the outline view saves the state of its expanded items and restores that state the next time the user launches the app. (If the outline view's autosaveName property is nil, or if you have not implemented the itemForPersistentObject and persistentObjectForItem events, this setting is

ignored and outline information is not saved.) The configuration data is saved separately for each user and for each app. The default value of this property is NO.
You can have separate settings for the autosaveExpandedItems and autosaveTableColumns properties, so you could, for example, save expanded item information, but not table column positions.
(Read and Write property)

34.67.45 indentationMarkerFollowsCell as Boolean

MBS MacControls Plugin, Plugin Version: 17.1, Platform: macOS, Targets: Desktop only.

Function: A Boolean value indicating whether the indentation marker symbol displayed in the outline column should be indented along with the cell contents.
Notes:

When the value of this property is true, the indentation marker is indented along with the cell contents. When the value is false, the marker is always displayed left-justified in the column. The default value of this property is true.
(Read and Write property)

34.67.46 indentationPerLevel as Double

MBS MacControls Plugin, Plugin Version: 17.1, Platform: macOS, Targets: Desktop only.

Function: The per-level indentation, measured in points.
Notes: (Read and Write property)

34.67.47 outlinetableColumn as NSTableColumnMBS

MBS MacControls Plugin, Plugin Version: 17.1, Platform: macOS, Targets: Desktop only.

Function: The table column in which hierarchical data is displayed.
Notes:

Each level of hierarchical data is indented by the amount specified by the indentationPerLevel property (the default is 16.0), and decorated with the indentation marker (disclosure triangle) on rows that are expandable.
Outline table column data is archived with the rest of the outline view's state information.
Attempts to set the value of this property to nil are silently ignored.
(Read and Write property)

34.67.48 stronglyReferencesItems as Boolean

MBS MacControls Plugin, Plugin Version: 17.1, Platform: macOS, Targets: Desktop only.

Function: A Boolean value that indicates whether the outline view retains and releases the objects returned from its data source.
Notes:

For Xojo applications we highly recommend to keep all items in arrays in Xojo, so they are not released by Xojo too early!

When the value of this property is true, the outline view retains and releases the objects returned to it from dataSource. When the value is NO, the outline view treats the objects as opaque items and assumes that the client has a retain on them. The default value is YES for applications linked on macOS 10.12 and later, and false for applications linked on earlier versions of macOS. If you require the legacy behavior and your app links in macOS 10.12 or later, the value of this property must be explicitly set toNO in code, because it is not encoded in the nib. In general, this is required if the items themselves create a retain cycle.
(Read and Write property)

34.67.49 userInterfaceLayoutDirection as Integer

MBS MacControls Plugin, Plugin Version: 17.1, Platform: macOS, Targets: Desktop only.

Function: The user interface layout direction.
Notes:

When set to NSUserInterfaceLayoutDirectionRightToLeft, the outline view displays the disclosure triangle to the right of the cell instead of the left. The default value is NSUserInterfaceLayoutDirectionLeftToRight.
(Read and Write property)

34.67.50 Constants

34.67.51 NSOutlineViewDropOnItemIndex = -1

MBS MacControls Plugin, Plugin Version: 17.1.

Function: May be used as a valid child index of a drop target item.
Notes: In this case, the drop will happen directly on the target item.

34.68 class NSPathComponentCellMBS

34.68.1 class NSPathComponentCellMBS

MBS MacCocoa Plugin, Plugin Version: 12.0, Platform: macOS, Targets: Desktop only.

Function: The NSPathComponentCell class displays a component of a path.
Notes:

An NSPathCell object manages a collection of NSPathComponentCell objects, in conjunction with an NSPathControl object, to represent a path.
Subclass of the NSTextFieldCellMBS class.

34.68.2 Blog Entries

- MBS Real Studio Plugins, version 12.0pr6

34.68.3 Blog Entries

- MBS Real Studio Plugins, version 12.0pr6

34.68.4 Methods

34.68.5 Constructor(text as string)

MBS MacCocoa Plugin, Plugin Version: 12.0, Platform: macOS, Targets: Desktop only.

Function: Creates a new Cell object with a text.

34.68.6 Properties

34.68.7 File as folderitem

MBS MacCocoa Plugin, Plugin Version: 12.0, Platform: macOS, Targets: Desktop only.

Function: The value of the portion of the path from the root through the component represented by the receiver.
Notes: (Read and Write computed property)

34.68.8 Image as NSImageMBS

MBS MacCocoa Plugin, Plugin Version: 12.0, Platform: macOS, Targets: Desktop only.

Function: The image displayed for this component cell.
Notes:

Generally, a 16-by-16–point image fits best when the path style is NSPathStyleStandard or NSPathStyle-PopUp, and a 14-by-14–point image is best when the path style is NSPathStyleNavigationBar.
Available in Mac OS X v10.5 and later.
(Read and Write computed property)

34.68.9 URL as string

MBS MacCocoa Plugin, Plugin Version: 12.0, Platform: macOS, Targets: Desktop only.

Function: The value of the portion of the path from the root through the component represented by the receiver.
Notes: (Read and Write computed property)

34.69 class NSPathControlMBS

34.69.1 class NSPathControlMBS

MBS MacCocoa Plugin, Plugin Version: 12.0, Platform: macOS, Targets: Desktop only.

Function: NSPathControl is a subclass of NSControl that represents a file system path or virtual path.
Notes:

The NSPathControl class uses NSPathCell to implement its user interface. NSPathControl provides cover methods for most NSPathCell methods—the cover method simply invokes the corresponding cell method. See also NSPathComponentCell, which represents individual components of the path, and two associated protocols: NSPathCellDelegate and NSPathControlDelegate.

NSPathControl has three styles represented by the NSPathStyle enumeration constants NSPathStyleStandard, NSPathStyleNavigationBar, and NSPathStylePopUp. The represented path can be a file system path or any other type of path leading through a sequence of nodes or components, as defined by the programmer.

NSPathControl automatically supports drag and drop, which can be further customized via delegate methods. To accept drag and drop, NSPathControl calls registerForDraggedTypes: with NSFilenamesPboardType and NSURLPboardType. When the URL value in the NSPathControl object changes because of an automatic drag and drop operation or the user selecting a new path via the open panel, the action is sent. On Mac OS X v10.5 the value returned by clickedPathComponentCell is nil, on Mac OS X v10.6 and later, clickedPathComponentCell returns the clicked cell.
Subclass of the NSControlMBS class.

34.69.2 Blog Entries

- MBS Releases the MBS Real Studio plug-ins in version 12.0
- MBS Real Studio Plugins, version 12.0pr5

34.69.3 Xojo Developer Magazine

- 10.3, page 9: News

34.69.4 Blog Entries

- MBS Releases the MBS Real Studio plug-ins in version 12.0
- MBS Real Studio Plugins, version 12.0pr5

34.69.5 Xojo Developer Magazine

- 10.3, page 9: News

34.69.6 Methods

34.69.7 clickedPathComponentCell as NSPathComponentCellMBS

MBS MacCocoa Plugin, Plugin Version: 12.0, Platform: macOS, Targets: Desktop only.

Function: Returns component cell that was clicked.
Notes:

The value returned is generally valid only when the action or double action is being sent.
Note: In Mac OS X 10.5 and earlier the returned value was nil if no cell had been clicked. In Mac OS X 10.6, the folder of the cell that the user selected is returned instead.

34.69.8 Constructor

MBS MacCocoa Plugin, Plugin Version: 12.0, Platform: macOS, Targets: Desktop only.

Function: Creates a new path control with size 100/100 and position 0/0
Example:

```
dim t as new NSPathControlMBS
```

Notes: On success the handle property is not zero.
See also:

- 34.69.9 Constructor(Handle as Integer) 8015
- 34.69.10 Constructor(left as Double, top as Double, width as Double, height as Double) 8016

34.69.9 Constructor(Handle as Integer)

MBS MacCocoa Plugin, Plugin Version: 12.0, Platform: macOS, Targets: Desktop only.

Function: Creates an object based on the given NSPathControl handle.
Example:

```
dim t as new NSPathControlMBS(0, 0, 100, 100)
dim v as new NSPathControlMBS(t.handle)

MsgBox str(v.Bounds.Width)+" x "+str(v.Bounds.Height)
```

Notes: The handle is casted to a NSPathControl and the plugin retains this handle.
See also:

- 34.69.8 Constructor 8015
- 34.69.10 Constructor(left as Double, top as Double, width as Double, height as Double) 8016

34.69.10 Constructor(left as Double, top as Double, width as Double, height as Double)

MBS MacCocoa Plugin, Plugin Version: 12.0, Platform: macOS, Targets: Desktop only.

Function: Creates a new path control with the given size and position.
Example:

```
dim x as new NSPathControlMBS(0, 0, 100, 100)
```

Notes: On success the handle property is not zero.
See also:

- 34.69.8 Constructor 8015
- 34.69.9 Constructor(Handle as Integer) 8015

34.69.11 pathComponentCells as NSPathComponentCellMBS()

MBS MacCocoa Plugin, Plugin Version: 12.0, Platform: macOS, Targets: Desktop only.

Function: Returns an array of the NSPathComponentCell objects currently being displayed.
Notes: Available in Mac OS X v10.5 and later.

34.69.12 setDraggingSourceOperationMask(mask as Integer, local as boolean)

MBS MacCocoa Plugin, Plugin Version: 12.0, Platform: macOS, Targets: Desktop only.

Function: Configures the default value returned from draggingSourceOperationMaskForLocal.
Notes:

mask: The types of drag operations allowed.
isLocal: If true, mask applies when the drag destination object is in the same application as the receiver; if false, mask applies when the destination object is outside the receiver's application.

By default, draggingSourceOperationMaskForLocal returns NSDragOperationEvery when isLocal is true and NSDragOperationNone when isLocal is false.

Available in Mac OS X v10.5 and later.

34.69.13 setPathComponentCells(cells() as NSPathComponentCellMBS)

MBS MacCocoa Plugin, Plugin Version: 12.0, Platform: macOS, Targets: Desktop only.

Function: Sets the array of NSPathComponentCell objects currently being displayed.
Notes:

cells: An array of NSPathComponentCell objects.

Each item in the array must be an instance of NSPathComponentCell or a subclass thereof. You cannot set this value to nil, but you can set it to an empty array.

Available in Mac OS X v10.5 and later.

34.69.14 Properties

34.69.15 backgroundColor as NSColorMBS

MBS MacCocoa Plugin, Plugin Version: 12.0, Platform: macOS, Targets: Desktop only.

Function: The background color.
Notes:

By default, the background is set to a light blue color for NSPathStyleStandard and nil for the other styles. You can use NSColorMBS.clearColor to make the background transparent.
Available in Mac OS X v10.5 and later.
(Read and Write computed property)

34.69.16 File as folderitem

MBS MacCocoa Plugin, Plugin Version: 12.0, Platform: macOS, Targets: Desktop only.

Function: The path property.
Notes:

When setting, an array of NSPathComponentCell objects is automatically set based on the path in url. If url is a file URL (returns true from isFileURL), the images are automatically filled with file icons, if the

path exists. The URL value itself is stored in the objectValue property of the cell.

See also URL property.
(Read and Write computed property)

34.69.17 menu as NSMenuMBS

MBS MacCocoa Plugin, Plugin Version: 12.0, Platform: macOS, Targets: Desktop only.

Function: The menu used for the path control's cells.
Notes:

Available in Mac OS X v10.6 and later.
(Read and Write computed property)

34.69.18 pathStyle as Integer

MBS MacCocoa Plugin, Plugin Version: 12.0, Platform: macOS, Targets: Desktop only.

Function: The path style.
Notes:

Either NSPathStyleStandard or NSPathStylePopUp.
(Read and Write computed property)

34.69.19 URL as string

MBS MacCocoa Plugin, Plugin Version: 12.0, Platform: macOS, Targets: Desktop only.

Function: The path property.
Notes:

When setting, an array of NSPathComponentCell objects is automatically set based on the path in url. If url is a file URL (returns true from isFileURL), the images are automatically filled with file icons, if the path exists. The URL value itself is stored in the objectValue property of the cell.

See also File property.
(Read and Write computed property)

34.69.20 Events

34.69.21 DoubleClick

MBS MacCocoa Plugin, Plugin Version: 12.0, Platform: macOS, Targets: .

Function: Called on a double click.

34.69.22 Constants

34.69.23 NSPathStyleNavigationBar = 1

MBS MacCocoa Plugin, Plugin Version: 12.0.

Function: One of the path style constants.
Notes:

The navigation bar display style and behavior. Similar to the NSPathStyleStandard with the navigation bar drawing style. Also known as the breadcrumb style.
Available in Mac OS X v10.5 and later.

34.69.24 NSPathStylePopUp = 2

MBS MacCocoa Plugin, Plugin Version: 12.0.

Function: One of the path style constants.
Notes:

The pop-up display style and behavior. Only the last path component is displayed with an icon image and component name. The full path is shown when the user clicks on the cell. If the cell is editable, a Choose item is included to enable selecting a different path.
Available in Mac OS X v10.5 and later.

34.69.25 NSPathStyleStandard = 0

MBS MacCocoa Plugin, Plugin Version: 12.0.

Function: One of the path style constants.
Notes:

The standard display style and behavior. All path component cells are displayed with an icon image and component name. If the path can not fully be displayed, the middle parts are truncated as required.
Available in Mac OS X v10.5 and later.

34.70 class NSPopUpButtonCellMBS

34.70.1 class NSPopUpButtonCellMBS

MBS MacCocoa Plugin, Plugin Version: 17.1, Platform: macOS, Targets: Desktop only.

Function: The NSPopUpButtonCell class defines the visual appearance of pop-up buttons that display pop-up or pull-down menus.
Notes:

Pop-up menus present the user with a set of choices, much the way radio buttons do, but using much less space. Pull-down menus also provide a set of choices but present the information in a slightly different way, usually to provide a set of commands from which the user can choose.

The NSPopUpButtonCellMBS class implements the user interface for the NSPopUpButtonMBS class.
Changes made to a menu (such as adding, removing, or changing the items) are not apparent while the menu is being displayed or interacted with.
Subclass of the NSMenuItemCellMBS class.

34.70.2 Blog Entries

- MBS Xojo Plugins, version 17.1pr5

34.70.3 Blog Entries

- MBS Xojo Plugins, version 17.1pr5

34.70.4 Methods

34.70.5 addItemsWithTitles(itemTitles() as string)

MBS MacCocoa Plugin, Plugin Version: 17.1, Platform: macOS, Targets: Desktop only.

Function: Adds multiple items to the end of the menu.
Notes:

itemTitles: An array of strings containing the titles of the items you want to add. Each string in the array should be unique. If an item with the same title already exists in the menu, the existing item is removed and the new one is added.

The new menu items use the pop-up button's default action and target, but you can change these using the setAction: and setTarget: methods of the corresponding NSMenuItem object.

If you want to move an item, it's better to invoke removeItemWithTitle: explicitly and then call this method. After adding the items, this method uses the synchronizeTitleAndSelectedItem method to make sure the item being displayed matches the currently selected item.

Because this method searches for duplicate items, it should not be used if you are adding items to an already populated menu with more than a few hundred items. In a situation like this, add items directly to the receiver's menu instead.

34.70.6 addItemWithTitle(title as string)

MBS MacCocoa Plugin, Plugin Version: 17.1, Platform: macOS, Targets: Desktop only.

Function: Adds an item with the specified title to the end of the menu.
Notes:

title: The title of the new menu item. If an item with the same title already exists in the menu, the existing item is removed and the new one is added.

The menu item uses the pop-up button's default action and target, but you can change these using the setAction: and setTarget: methods of the corresponding NSMenuItemMBS object.
Because this method searches for duplicate items, it should not be used if you are adding an item to an already populated menu with more than a few hundred items. In a situation like this, add items directly to the button's menu instead.

34.70.7 Constructor(image as NSImageMBS)

MBS MacCocoa Plugin, Plugin Version: 17.1, Platform: macOS, Targets: Desktop only.

Function: The private constructor.
See also:

- 34.70.8 Constructor(text as string, pullsDown as boolean) 8021

34.70.8 Constructor(text as string, pullsDown as boolean)

MBS MacCocoa Plugin, Plugin Version: 17.1, Platform: macOS, Targets: Desktop only.

Function: Returns an NSPopUpButtonCell object initialized with the specified title.
See also:

- 34.70.7 Constructor(image as NSImageMBS) 8021

34.70.9 dismissPopUp

MBS MacCocoa Plugin, Plugin Version: 17.1, Platform: macOS, Targets: Desktop only.

Function: Dismisses the pop-up button's menu by ordering its window out.
Notes:

If the pop-up button was not displaying its menu, this method does nothing.
You normally do not call this method explicitly. It is called by the Application Kit automatically to dismiss the menu for the pop-up button.

34.70.10 indexOfItem(item as NSMenuItemMBS) as Integer

MBS MacCocoa Plugin, Plugin Version: 17.1, Platform: macOS, Targets: Desktop only.

Function: Returns the index of the specified menu item.
Notes:

item: The menu item whose index you want.

Returns the index of the item or -1 if no such item was found.

34.70.11 indexOfItemWithTag(tag as Integer) as Integer

MBS MacCocoa Plugin, Plugin Version: 17.1, Platform: macOS, Targets: Desktop only.

Function: Returns the index of the menu item with the specified tag.
Notes:

tag: The tag of the menu item you want.

Returns the index of the item or -1 if no item with the specified tag was found.

Tags are values your application assigns to an object to identify it. You can assign tags to menu items using the tag property of NSMenuItemMBS.

34.70.12 indexOfItemWithTitle(title as String) as Integer

MBS MacCocoa Plugin, Plugin Version: 17.1, Platform: macOS, Targets: Desktop only.

Function: Returns the index of the item with the specified title.
Notes:

title: The title of the item you want. You must not pass nil for this parameter.

Returns the index of the item or -1 if no item with the specified title was found.

34.70.13 insertItemWithTitle(title as string, atIndex as Integer)

MBS MacCocoa Plugin, Plugin Version: 17.1, Platform: macOS, Targets: Desktop only.

Function: Inserts an item at the specified position in the menu.
Notes:

title: The title of the new item. If an item with the same title already exists in the menu, the existing item is removed and the new one is added
index: The zero-based index at which to insert the item. Specifying 0 inserts the item at the top of the menu.

The value in index must represent a valid position in the array. The menu item at index and all those that follow it are shifted down one slot to make room for the new menu item.
This method assigns the pop-up button's default action and target to the new menu item. This triggers the action event of the NSActionCellMBS.

Because this method searches for duplicate items, it should not be used if you are adding an item to an already populated menu with more than a few hundred items. In a situation like this, add items directly to the button's menu instead.

34.70.14 itemArray as NSMenuItemMBS()

MBS MacCocoa Plugin, Plugin Version: 17.1, Platform: macOS, Targets: Desktop only.

Function: An array of NSMenuItemMBS objects that represent the items in the menu.

34.70.15 itemAtIndex(Index as Integer) as NSMenuItemMBS

MBS MacCocoa Plugin, Plugin Version: 17.1, Platform: macOS, Targets: Desktop only.

Function: Returns the menu item at the specified index.
Notes:

index: The index of the item you want. The specified index must refer to an existing menu item.

Returns the menu item, or nil if no item exists at the specified index.

34.70.16 itemTitleAtIndex(Index as Integer) as String

MBS MacCocoa Plugin, Plugin Version: 17.1, Platform: macOS, Targets: Desktop only.

Function: Returns the title of the item at the specified index.
Notes:

index: The index of the item you want.

Returns the title of the item, or an empty string if no item exists at the specified index.

34.70.17 itemTitles as String()

MBS MacCocoa Plugin, Plugin Version: 17.1, Platform: macOS, Targets: Desktop only.

Function: An array of strings containing the titles of every item in the menu.
Notes: The titles appear in the order in which the items appear in the menu. If the menu contains separator items, the array contains an empty string ("") for each separator item.

34.70.18 itemWithTitle(title as String) as NSMenuItemMBS

MBS MacCocoa Plugin, Plugin Version: 17.1, Platform: macOS, Targets: Desktop only.

Function: Returns the menu item with the specified title.
Notes:

title: The title of the menu item you want.

Returns the menu item, or nil if no item with the specified title exists in the menu.

34.70.19 removeAllItems

MBS MacCocoa Plugin, Plugin Version: 17.1, Platform: macOS, Targets: Desktop only.

Function: Removes all items in the receiver's item menu.

34.70.20 removeItemAtIndex(Index as Integer)

MBS MacCocoa Plugin, Plugin Version: 17.1, Platform: macOS, Targets: Desktop only.

Function: Removes the item at the specified index.

Notes: index: The zero-based index indicating which item to remove. Specifying 0 removes the item at the top of the menu. The index must be valid and non-negative.

34.70.21 removeItemWithTitle(title as string)

MBS MacCocoa Plugin, Plugin Version: 17.1, Platform: macOS, Targets: Desktop only.

Function: Removes the item with the specified title from the menu.
Notes: title: The title of the item you want to remove. If no menu item exists with the specified title, this method triggers an assertion.

34.70.22 selectItem(item as NSMenuItemMBS)

MBS MacCocoa Plugin, Plugin Version: 17.1, Platform: macOS, Targets: Desktop only.

Function: Selects the specified menu item.
Notes:

item: The menu item to select, or nil if you want to deselect all menu items.

By default, selecting or deselecting a menu item from a pop-up menu changes its state. Selecting a menu item from a pull-down menu does not automatically alter the state of the item. To disassociate the current selection from the state of menu items, set the altersStateOfSelectedItem property to NO.

34.70.23 selectItemAtIndex(Index as Integer)

MBS MacCocoa Plugin, Plugin Version: 17.1, Platform: macOS, Targets: Desktop only.

Function: Selects the item in the menu at the specified index.
Notes:

index: The index of the item you want to select, or -1 you want to deselect all menu items.

By default, selecting or deselecting a menu item from a pop-up menu changes its state. Selecting a menu item from a pull-down menu does not automatically alter the state of the item. To disassociate the current selection from the state of menu items, set the altersStateOfSelectedItem property to false.
Subclassers can override this method to catch all select calls.

34.70.24 selectItemWithTag(tag as Integer) as boolean

MBS MacCocoa Plugin, Plugin Version: 17.1, Platform: macOS, Targets: Desktop only.

Function: Selects the menu item with the specified tag.
Notes:

tag: The tag of the item you want to select.

Returns true if the item was successfully selected; otherwise, false.

If no item with the specified tag is found, this method returns false and leaves the menu state unchanged. You typically assign tags to menu items from Interface Builder, but you can also assign them programmatically using the tag property of NSMenuItemMBS.

34.70.25 selectItemWithTitle(title as string)

MBS MacCocoa Plugin, Plugin Version: 17.1, Platform: macOS, Targets: Desktop only.

Function: Selects the item with the specified title.
Notes:

title: The title of the item to select. If you specify nil, an empty string, or a string that does not match the title of a menu item, this method deselects the currently selected item.

By default, selecting or deselecting a menu item changes its state. To disassociate the current selection from the state of menu items, set the altersStateOfSelectedItem property to false.

34.70.26 setTitle(title as string)

MBS MacCocoa Plugin, Plugin Version: 17.1, Platform: macOS, Targets: Desktop only.

Function: Sets the string displayed in the receiver when the user isn't pressing the mouse button.
Notes:

title: The string to display.

For pull-down menus that get their titles from a menu item, this method simply sets the pop-up button cell's menu item to the first item in the menu. For pop-up menus, if a menu item whose title matches aString exists, this method makes that menu item the current selection; otherwise, it creates a new menu item with the title aString, adds it to the pop-up menu, and selects it.

34.70.27 synchronizeTitleAndSelectedItem

MBS MacCocoa Plugin, Plugin Version: 17.1, Platform: macOS, Targets: Desktop only.

Function: Synchronizes the the pop-up button's displayed item with the currently selected menu item.
Notes:

If no item is currently selected, this method synchronizes the pop-up buttons displayed item with the first menu item. If the pop-up button cell does not get its displayed item from a menu item, this method does nothing.
For pull-down menus, this method sets the displayed item to the title first menu item.
If the pop-up button's menu does not contain any menu items, this method sets the pop-up button's displayed item to nil, resulting in nothing being displayed in the control.

34.70.28 Properties

34.70.29 altersStateOfSelectedItem as Boolean

MBS MacCocoa Plugin, Plugin Version: 17.1, Platform: macOS, Targets: Desktop only.

Function: A Boolean value that indicates if the pop-up button links the state of the selected menu item to the current selection.
Notes:

When the value of this property is true (which is the default value), the state of the selected item is set to NSOnState. When the value of this property is false, the items in the menu are left alone. When you change the value of this property, the state of the currently selected item is updated appropriately.
Note that this property affects only pop-up buttons (it is ignored for pull-down menus).
(Read and Write property)

34.70.30 arrowPosition as Integer

MBS MacCocoa Plugin, Plugin Version: 17.1, Platform: macOS, Targets: Desktop only.

Function: The position of the arrow displayed on the button.
Notes:

When the value of this property is NSPopUpNoArrow, the control displays no arrow. NSPopUpArrowAtCenter displays the arrow centered horizontally within the cell and NSPopUpArrowAtBottom displays the arrow at the edge of the cell. This property is used with preferredEdge to determine the exact location and orientation of the arrow.
This property applies to only bezel style and borderless pop-up buttons.
(Read and Write property)

34.70.31 autoenablesItems as Boolean

MBS MacCocoa Plugin, Plugin Version: 17.1, Platform: macOS, Targets: Desktop only.

Function: A Boolean value that indicates if the button automatically enables and disables its items every time a user event occurs.
Notes:

When the value of this property is true, the button automatically enables and disables items. The default value is true. For more information about enabling and disabling menu items, see NSMenuValidation.
(Read and Write property)

34.70.32 indexOfSelectedItem as Integer

MBS MacCocoa Plugin, Plugin Version: 17.1, Platform: macOS, Targets: Desktop only.

Function: The index of the item last selected by the user.
Notes:

The value of this property is the index of the selected item, or -1 if no item is selected.
(Read only property)

34.70.33 lastItem as NSMenuItemMBS

MBS MacCocoa Plugin, Plugin Version: 17.1, Platform: macOS, Targets: Desktop only.

Function: The last item in the menu.
Notes: (Read only property)

34.70.34 menu as NSMenuMBS

MBS MacCocoa Plugin, Plugin Version: 17.1, Platform: macOS, Targets: Desktop only.

Function: The pop-up button's associated menu.
Notes: (Read and Write property)

34.70.35 numberOfItems as Integer

MBS MacCocoa Plugin, Plugin Version: 17.1, Platform: macOS, Targets: Desktop only.

Function: The number of items in the menu.
Notes: (Read only property)

34.70.36 preferredEdge as Integer

MBS MacCocoa Plugin, Plugin Version: 17.1, Platform: macOS, Targets: Desktop only.

Function: The edge of the cell from which the menu should pop out when screen conditions are restrictive.
Notes:

At display time, if attaching the menu to the preferred edge would cause part of the menu to be obscured, the pop-up button may use a different edge. If no preferred edge is set, the pop-up button uses the bottom edge by default, which is NSMaxYEdge for flipped views or NSMinYEdge for unflipped views. Additional values for this property include NSMinXEdge and NSMaxXEdge.
The exact location of the arrow is determined by examining the value of this property and arrowPosition.

If the arrow position is NSPopUpArrowAtCenter, the arrow stays in the center of the button and the value of this property determines which edge the arrow points to: NSMinXEdge points to the left, NSMaxYEdge points to the top, NSMaxXEdge points to the right, and NSMinYEdge points to the bottom.

If the arrow position is NSPopUpArrowAtBottom, the value of this property determines which edge at which the arrow is placed: NSMinXEdge places the arrow at the center of the left side, pointing to the left, NSMinYEdge places the arrow at bottom right corner, pointing up, NSMaxXEdge places the arrow at the center of the right side, pointing to the right, and NSMaxYEdge places the arrow at the bottom right corner, pointing down.
(Read and Write property)

34.70.37 pullsDown as Boolean

MBS MacCocoa Plugin, Plugin Version: 17.1, Platform: macOS, Targets: Desktop only.

Function: A Boolean value that indicates the behavior of the button's menu.
Notes:

When the value of this property is true, the menu behaves like a pull-down menu; when the value is false, it behaves like a pop-up menu. If you use this property to change the menu type from a pop-up menu to a pull-down menu, and the cell alters the state of its selected items, the state of the currently selected item is set to NSOffState before the menu type is changed.
(Read and Write property)

34.70.38 selectedItem as NSMenuItemMBS

MBS MacCocoa Plugin, Plugin Version: 17.1, Platform: macOS, Targets: Desktop only.

Function: The menu item last selected by the user.
Notes:

The value of this property is the menu item that is currently selected, or nil if no item is selected. The last

selected menu item is the one that was highlighted when the user released the mouse button. It is possible for a pull-down menu's selected item to be its first item.
(Read only property)

34.70.39 titleOfSelectedItem as String

MBS MacCocoa Plugin, Plugin Version: 17.1, Platform: macOS, Targets: Desktop only.

Function: The title of the item last selected by the user.
Notes:

The value of this property is the title of the selected menu item, or an empty string if no item is selected.
(Read only property)

34.70.40 usesItemFromMenu as Boolean

MBS MacCocoa Plugin, Plugin Version: 17.1, Platform: macOS, Targets: Desktop only.

Function: A Boolean value that indicates if the control uses an item from the menu for its own title.
Notes:

When the value of this property is true, a pull-down menu uses the title of the first menu item, and a pop-up menu uses the title of the currently selected menu (if no menu item is selected, the pop-up button displays no item and is drawn empty). When the value is false, the menu item set with menuItem (NSMenuItemMBS) is always displayed. The default value is true.
(Read and Write property)

34.70.41 Constants

34.70.42 NSPopUpArrowAtBottom = 2

MBS MacCocoa Plugin, Plugin Version: 17.1.

Function: One of the arrowPosition constants.
Notes: Arrow is drawn at the edge of the button, pointing toward the preferredEdge.

34.70.43 NSPopUpArrowAtCenter = 1

MBS MacCocoa Plugin, Plugin Version: 17.1.

Function: One of the arrowPosition constants.
Notes: Arrow is centered vertically, pointing toward the preferredEdge.

34.70.44 NSPopUpNoArrow = 0

MBS MacCocoa Plugin, Plugin Version: 17.1.

Function: One of the arrowPosition constants.
Notes: Does not display any arrow in the control.

34.71 control NSPopUpButtonControlMBS

34.71.1 control NSPopUpButtonControlMBS

MBS MacControls Plugin, Plugin Version: 13.2, Platform: macOS, Targets: Desktop only.

Function: The Xojo control for a NSPopUpButtonControl.
Notes:

This control embeds a special NSPopUpButtonControl subclass.
Designed for Xojo 2013r1 and newer. May work on Xojo 2012, but not perfectly.

34.71.2 Blog Entries

- MBS Xojo / Real Studio Plugins, version 13.2pr6

34.71.3 Blog Entries

- MBS Xojo / Real Studio Plugins, version 13.2pr6

34.71.4 Properties

34.71.5 View as NSPopUpButtonMBS

MBS MacControls Plugin, Plugin Version: 13.2, Platform: macOS, Targets: Desktop only.

Function: The view used in the control.
Notes:

Use this object to set more options on the control.
(Read only property)

34.71.6 Events

34.71.7 Action

MBS MacControls Plugin, Plugin Version: 13.2, Platform: macOS, Targets: .

Function: The action event.

34.71.8 BoundsChanged

MBS MacControls Plugin, Plugin Version: 17.1, Platform: macOS, Targets: .

Function: The event called when the bounds, but not the frame, changed.

34.71.9 EnableMenuItems

MBS MacControls Plugin, Plugin Version: 17.1, Platform: macOS, Targets: .

Function: The event where you can enable menu items.

34.71.10 FrameChanged

MBS MacControls Plugin, Plugin Version: 17.1, Platform: macOS, Targets: .

Function: The event called when the frame changed.
Notes: This event notifies you, that the control changed it's bounding frame, which is position and/or size.

34.71.11 GotFocus

MBS MacControls Plugin, Plugin Version: 16.5, Platform: macOS, Targets: .

Function: The control itself got focus.
Notes: This only fires if the control itself got focus and not a sub control.

34.71.12 LostFocus

MBS MacControls Plugin, Plugin Version: 16.5, Platform: macOS, Targets: .

Function: The control lost focus.
Notes: This only fires if the control itself lost focus and not a sub control.

34.71.13 MenuAction(HitItem as MenuItem) As Boolean

MBS MacControls Plugin, Plugin Version: 17.1, Platform: macOS, Targets: .

Function: Called when a menuitem is choosen.
Notes: This allows the control to react on its relevant menu items. Please return true if you handled it or

false to give others a chance.

34.71.14 MouseDown(x as Integer, y as Integer, Modifiers as Integer) As Boolean

MBS MacControls Plugin, Plugin Version: 17.1, Platform: macOS, Targets: .

Function: The mouse button was pressed inside the control's region at the location passed in to x, y.
Notes:

The coordinates x and y are local to the control, i.e. they represent the position of the mouse click relative to the upper-left corner or the Control.
Return True if you are going to handle the MouseDown. In such a case:

- The Action event, if any, will not execute and the state of the object will not change.
- You will receive the MouseDrag and MouseUp events.

If you return False, the system handles the MouseDown so the above event handlers do not get called.

34.71.15 MouseDrag(x as Integer, y as Integer)

MBS MacControls Plugin, Plugin Version: 17.1, Platform: macOS, Targets: .

Function: This event fires continuously after the mouse button was pressed inside the Control.
Notes:

Mouse location is local to the control passed in to x, y.
As this event is fired continuously (hundreds of time per second), it is your responsibility to determine if the mouse has really moved.

34.71.16 MouseUp(x as Integer, y as Integer)

MBS MacControls Plugin, Plugin Version: 17.1, Platform: macOS, Targets: .

Function: The mouse button was released.
Notes: Use the x and y parameters to determine if the mouse button was released within the control's boundaries.

34.71.17 ScaleFactorChanged(NewFactor as Double)

MBS MacControls Plugin, Plugin Version: 17.1, Platform: macOS, Targets: .

Function: The backing store scale factor has changed.
Notes: Please invalidate any cached bitmaps or other relevant state.

34.72 class NSPopUpButtonMBS

34.72.1 class NSPopUpButtonMBS

MBS MacControls Plugin, Plugin Version: 10.0, Platform: macOS, Targets: Desktop only.

Function: An NSPopUpButton object controls a pop-up menu or a pull-down menu from which a user can select an item.
Example:

```
// get cocoa view for the popupmenu
dim p as NSPopUpButtonMBS = PopupMenu1.NSPopUpButtonMBS

// find a menu entry
dim it as NSMenuItemMBS = p.itemAtIndex(0)

// get a picture
dim pic as Picture = LogoMBS(500)
dim img as new NSImageMBS(pic)
img.setSize 16,16

// and assign icon
it.image = img
```

Notes:

The NSPopUpButton class defines objects that implement the pop-up and pull-down menus of the graphical user interface.

An NSPopUpButton object uses an NSPopUpButtonCell object to implement its user interface.

Note that while a menu is tracking, adding, removing, or changing items on the menu is not reflected.
Subclass of the NSButtonMBS class.

34.72.2 Blog Entries

- Apply fonts to font PopupMenu
- MBS Xojo / Real Studio Plugins, version 14.3pr4
- More notes

34.72.3 Blog Entries

- Apply fonts to font PopupMenu
- MBS Xojo / Real Studio Plugins, version 14.3pr4
- More notes

34.72.4 Methods

34.72.5 addItemsWithTitles(titles() as string)

MBS MacControls Plugin, Plugin Version: 10.0, Platform: macOS, Targets: Desktop only.

Function: Adds multiple items to the end of the menu.
Notes:

temTitles: An array of strings containing the titles of the items you want to add. Each string in the array should be unique. If an item with the same title already exists in the menu, the existing item is removed and the new one is added.

If you want to move an item, it's better to invoke removeItemWithTitle: explicitly and then send this method. After adding the items, this method uses the synchronizeTitleAndSelectedItem method to make sure the item being displayed matches the currently selected item.

Since this method searches for duplicate items, it should not be used if you are adding items to an already populated menu with more than a few hundred items. Add items directly to the receiver's menu instead.

34.72.6 addItemWithTitle(title as string)

MBS MacControls Plugin, Plugin Version: 10.0, Platform: macOS, Targets: Desktop only.

Function: Adds an item with the specified title to the end of the menu.
Notes:

title: The title of the menu-item entry. If an item with the same title already exists in the menu, the existing item is removed and the new one is added.

If you want to move an item, it's better to invoke removeItemWithTitle explicitly and then send this method. After adding the item, this method calls the synchronizeTitleAndSelectedItem method to make sure the item being displayed matches the currently selected item.

Since this method searches for duplicate items, it should not be used if you are adding an item to an already populated menu with more than a few hundred items. Add items directly to the receiver's menu instead.

34.72.7 Constructor

MBS MacControls Plugin, Plugin Version: 10.0, Platform: macOS, Targets: Desktop only.

Function: Creates a new button with size 100/100 and position 0/0
Example:

```
dim t as new NSPopUpButtonMBS
```

Notes: On success the handle property is not zero.
See also:

- 34.72.8 Constructor(Handle as Integer) 8038
- 34.72.9 Constructor(left as Double, top as Double, width as Double, height as Double) 8038
- 34.72.10 Constructor(left as Double, top as Double, width as Double, height as Double, pullsDown as boolean) 8039

34.72.8 Constructor(Handle as Integer)

MBS MacControls Plugin, Plugin Version: 10.3, Platform: macOS, Targets: Desktop only.

Function: Creates an object based on the given NSPopUpButton handle.
Example:

```
dim t as new NSPopUpButtonMBS(0, 0, 100, 100)
dim v as new NSPopUpButtonMBS(t.handle)

MsgBox str(v.Bounds.Width)+" x "+str(v.Bounds.Height)
```

Notes: The handle is casted to a NSPopUpButton and the plugin retains this handle.
See also:

- 34.72.7 Constructor 8038
- 34.72.9 Constructor(left as Double, top as Double, width as Double, height as Double) 8038
- 34.72.10 Constructor(left as Double, top as Double, width as Double, height as Double, pullsDown as boolean) 8039

34.72.9 Constructor(left as Double, top as Double, width as Double, height as Double)

MBS MacControls Plugin, Plugin Version: 10.0, Platform: macOS, Targets: Desktop only.

Function: Creates a new popup button with the given size and position.
Example:

```
dim x as new NSPopUpButtonMBS(0, 0, 100, 100)
```

Notes: On success the handle property is not zero.
See also:

- 34.72.7 Constructor 8038
- 34.72.8 Constructor(Handle as Integer) 8038
- 34.72.10 Constructor(left as Double, top as Double, width as Double, height as Double, pullsDown as boolean) 8039

34.72.10 Constructor(left as Double, top as Double, width as Double, height as Double, pullsDown as boolean)

MBS MacControls Plugin, Plugin Version: 10.0, Platform: macOS, Targets: Desktop only.

Function: Creates an NSPopUpButton object initialized to the specified dimensions.
Notes:

left,top,width,height: The frame rectangle for the button, specified in the parent view's coordinate system.

pullsDown: true if you want the receiver to display a pull-down menu; otherwise, false if you want it to display a pop-up menu.
See also:

- 34.72.7 Constructor 8038
- 34.72.8 Constructor(Handle as Integer) 8038
- 34.72.9 Constructor(left as Double, top as Double, width as Double, height as Double) 8038

34.72.11 indexOfItem(item as NSMenuItemMBS) as Integer

MBS MacControls Plugin, Plugin Version: 10.0, Platform: macOS, Targets: Desktop only.

Function: Returns the index of the specified menu item.
Notes:

item: The menu item whose index you want.

Returns the index of the item or -1 if no such item was found.
This method invokes the method of the same name of its NSPopUpButtonCell object.

34.72.12 indexOfItemWithTag(tag as Integer) as Integer

MBS MacControls Plugin, Plugin Version: 10.0, Platform: macOS, Targets: Desktop only.

Function: Returns the index of the menu item with the specified tag.
Notes:

tag: The tag of the menu item you want.

Returns the index of the item or -1 if no item with the specified tag was found.

This method invokes the method of the same name of its NSPopUpButtonCell object.

34.72.13 indexOfItemWithTitle(title as string) as Integer

MBS MacControls Plugin, Plugin Version: 10.0, Platform: macOS, Targets: Desktop only.

Function: Returns the index of the item with the specified title.
Notes:

title: The title of the item you want.

Returns the index of the item or -1 if no item with the specified title was found.

34.72.14 indexOfSelectedItem as Integer

MBS MacControls Plugin, Plugin Version: 10.0, Platform: macOS, Targets: Desktop only.

Function: Returns the index of the item last selected by the user.
Notes: The index of the selected item, or -1 if no item is selected.

34.72.15 insertItemWithTitle(title as string, atIndex as Integer)

MBS MacControls Plugin, Plugin Version: 10.0, Platform: macOS, Targets: Desktop only.

Function: Inserts an item at the specified position in the menu.
Notes:

title: The title of the new item. If an item with the same title already exists in the menu, the existing item is removed and the new one is added

index: The zero-based index at which to insert the item. Specifying 0 inserts the item at the top of the menu.

If you want to move an item, it's better to invoke removeItemWithTitle: explicitly and then send this method. After adding the item, this method uses the synchronizeTitleAndSelectedItem method to make sure the item displayed matches the currently selected item.

Since this method searches for duplicate items, it should not be used if you are adding an item to an already populated menu with more than a few hundred items. Add items directly to the receiver's menu instead.

34.72.16 itemAtIndex(index as Integer) as NSMenuItemMBS

MBS MacControls Plugin, Plugin Version: 10.0, Platform: macOS, Targets: Desktop only.

Function: Returns the menu item at the specified index.
Notes:

index: The index of the item you want.

Returns the menu item, or nil if no item exists at the specified index.

34.72.17 itemWithTitle(title as string) as NSMenuItemMBS

MBS MacControls Plugin, Plugin Version: 10.0, Platform: macOS, Targets: Desktop only.

Function: Returns the menu item with the specified title.
Notes:

title: The title of the menu item you want.

The menu item, or nil if no item with the specified title exists in the menu.

34.72.18 lastItem as NSMenuItemMBS

MBS MacControls Plugin, Plugin Version: 10.0, Platform: macOS, Targets: Desktop only.

Function: Returns the last item in the menu.

34.72.19 removeAllItems

MBS MacControls Plugin, Plugin Version: 10.0, Platform: macOS, Targets: Desktop only.

Function: Removes all items in the receiver's item menu.
Notes: After removing the items, this method uses the synchronizeTitleAndSelectedItem method to refresh the menu.

34.72.20 removeItemAtIndex(index as Integer)

MBS MacControls Plugin, Plugin Version: 10.0, Platform: macOS, Targets: Desktop only.

Function: Removes the item at the specified index.
Notes:

index: The zero-based index indicating which item to remove. Specifying 0 removes the item at the top of the menu.

After removing the item, this method uses the synchronizeTitleAndSelectedItem method to make sure the title displayed matches the currently selected item.

34.72.21 removeItemWithTitle(title as string)

MBS MacControls Plugin, Plugin Version: 10.0, Platform: macOS, Targets: Desktop only.

Function: Removes the item with the specified title from the menu.
Notes:

title: The title of the item you want to remove. If no menu item exists with the specified title, this method triggers an assertion.

This method removes the first item it finds with the specified name. This method then uses synchronizeTitleAndSelectedItem to refresh the menu.

34.72.22 selectItem(item as NSMenuItemMBS)

MBS MacControls Plugin, Plugin Version: 10.0, Platform: macOS, Targets: Desktop only.

Function: Selects the specified menu item.
Notes: item: The menu item to select, or nil if you want to deselect all menu items.

34.72.23 selectItemAtIndex(index as Integer)

MBS MacControls Plugin, Plugin Version: 10.0, Platform: macOS, Targets: Desktop only.

Function: Selects the item in the menu at the specified index.
Notes: index: The index of the item you want to select, or -1 you want to deselect all menu items.

34.72.24 selectItemWithTag(tag as Integer) as boolean

MBS MacControls Plugin, Plugin Version: 10.0, Platform: macOS, Targets: Desktop only.

Function: Selects the menu item with the specified tag.
Notes:

tag: The tag of the item you want to select.

Returns true if the item was successfully selected; otherwise, false.

If no item with the specified tag is found, this method returns false and leaves the menu state unchanged.

You typically assign tags to menu items from Interface Builder, but you can also assign them programmatically using the setTag: method of NSMenuItem.

Available in Mac OS X v10.4 and later.

34.72.25 selectItemWithTitle(title as string)

MBS MacControls Plugin, Plugin Version: 10.0, Platform: macOS, Targets: Desktop only.

Function: Selects the item with the specified title.
Notes: title: The title of the item to select. If you specify an empty string, or a string that does not match the title of a menu item, this method deselects the currently selected item.

34.72.26 setTitle(title as string)

MBS MacControls Plugin, Plugin Version: 10.0, Platform: macOS, Targets: Desktop only.

Function: Sets the string displayed in the receiver when the user isn't pressing the mouse button.
Notes: If the receiver displays a pop-up menu, this method changes the current item to be the item with the specified title, adding a new item by that name if one does not already exist. If the receiver displays a

pull-down list, this method sets its title to the specified string.

34.72.27 synchronizeTitleAndSelectedItem

MBS MacControls Plugin, Plugin Version: 10.0, Platform: macOS, Targets: Desktop only.

Function: Ensures that the item being displayed by the receiver agrees with the selected item.
Notes: If there's no selected item, this method selects the first item in the item menu and sets the receiver's item to match. For pull-down menus, this method makes sure that the first item is being displayed (the NSPopUpButtonCell object must be set to use the selected menu item, which happens by default).

34.72.28 titleOfSelectedItem as string

MBS MacControls Plugin, Plugin Version: 10.0, Platform: macOS, Targets: Desktop only.

Function: Returns the title of the item last selected by the user.
Notes: Returns the title of the selected menu item, or an empty string if no item is selected.

34.72.29 Properties

34.72.30 arrowPosition as Integer

MBS MacControls Plugin, Plugin Version: 14.3, Platform: macOS, Targets: Desktop only.

Function: The position of the arrow displayed.
Notes:

If you specify NSPopUpNoArrow, the receiver displays no arrow. NSPopUpArrowAtCenter displays the arrow centered horizontally within the cell. NSPopUpArrowAtBottom displays the arrow at the edge of the cell. This method works with setPreferredEdge: to determine the exact location and orientation of the arrow. For more information, see setPreferredEdge:.

This method is ignored unless the receiver is a pull-down list with a beveled border.
(Read and Write property)

34.72.31 autoenablesItems as boolean

MBS MacControls Plugin, Plugin Version: 10.0, Platform: macOS, Targets: Desktop only.

Function: Whether the receiver automatically enables and disables its items every time a user event occurs.
Notes:

true if the receiver automatically enables and disables items; otherwise, false. The default value is true.
(Read and Write property)

34.72.32 menu as NSMenuMBS

MBS MacControls Plugin, Plugin Version: 10.0, Platform: macOS, Targets: Desktop only.

Function: Returns the pop-up button's associated menu.
Notes: (Read and Write property)

34.72.33 numberOfItems as Integer

MBS MacControls Plugin, Plugin Version: 10.0, Platform: macOS, Targets: Desktop only.

Function: Returns the number of items in the menu.
Notes: (Read only property)

34.72.34 pullsDown as boolean

MBS MacControls Plugin, Plugin Version: 10.0, Platform: macOS, Targets: Desktop only.

Function: A Boolean value indicating the behavior of the control's menu.
Notes:

True if the menu behaves like a pull-down menu; otherwise, false if it behaves like a pop-up menu.
(Read and Write property)

34.72.35 selectedItem as NSMenuItemMBS

MBS MacControls Plugin, Plugin Version: 10.0, Platform: macOS, Targets: Desktop only.

Function: Returns the menu item last selected by the user.
Notes:

Returns the menu item that is currently selected, or nil if no item is selected.

The last selected menu item is the one that was highlighted when the user released the mouse button. It is possible for a pull-down menu's selected item to be its first item.
(Read and Write computed property)

34.72.36 Constants

34.72.37 NSPopUpArrowAtBottom = 2

MBS MacControls Plugin, Plugin Version: 14.3.

Function: One of the constants for the arrow positions.
Notes: Arrow is drawn at the edge of the button, pointing toward the preferredEdge.

34.72.38 NSPopUpArrowAtCenter = 1

MBS MacControls Plugin, Plugin Version: 14.3.

Function: One of the constants for the arrow positions.
Notes: Arrow is centered vertically, pointing toward the preferredEdge.

34.72.39 NSPopUpNoArrow = 0

MBS MacControls Plugin, Plugin Version: 14.3.

Function: One of the constants for the arrow positions.
Notes: Does not display any arrow in the receiver.

34.73 class NSProgressIndicatorMBS

34.73.1 class NSProgressIndicatorMBS

MBS MacControls Plugin, Plugin Version: 8.4, Platform: macOS, Targets: Desktop only.

Function: The NSProgressIndicator class lets an application display a progress indicator to show that a lengthy task is under way.
Notes:

Some progress indicators are indeterminate and do nothing more than spin to show that the application is busy. Others are determinate and show the percentage of the task that has been completed.

This also eliminates the hung appearance is you move the window or open a menu. Unlike the RB progress controls that pause when you do these things, the Cocoa version continues to update.

You can embed this view in a CustomNSViewMBS to get more events for mouse and keyboard.
Subclass of the NSViewMBS class.

34.73.2 Blog Entries

- MonkeyBread Software Releases the MBS REALbasic plug-ins 8.4

34.73.3 Xojo Developer Magazine

- 6.6, page 8: News

34.73.4 Blog Entries

- MonkeyBread Software Releases the MBS REALbasic plug-ins 8.4

34.73.5 Xojo Developer Magazine

- 6.6, page 8: News

34.73.6 Methods

34.73.7 Constructor

MBS MacControls Plugin, Plugin Version: 8.4, Platform: macOS, Targets: Desktop only.

Function: Creates a new progress indicator with size 100/100 and position 0/0
Example:

```
dim t as new NSProgressIndicatorMBS
```

Notes: On success the handle property is not zero.
See also:

- 34.73.8 Constructor(Handle as Integer) 8048
- 34.73.9 Constructor(left as Double, top as Double, width as Double, height as Double) 8048

34.73.8 Constructor(Handle as Integer)

MBS MacControls Plugin, Plugin Version: 10.3, Platform: macOS, Targets: Desktop only.

Function: Creates an object based on the given NSProgressIndicator handle.
Example:

```
dim t as new NSProgressIndicatorMBS(0, 0, 100, 100)
dim v as new NSProgressIndicatorMBS(t.handle)

MsgBox str(v.Bounds.Width)+" x "+str(v.Bounds.Height)
```

Notes: The handle is casted to a NSProgressIndicator and the plugin retains this handle.
See also:

- 34.73.7 Constructor 8047
- 34.73.9 Constructor(left as Double, top as Double, width as Double, height as Double) 8048

34.73.9 Constructor(left as Double, top as Double, width as Double, height as Double)

MBS MacControls Plugin, Plugin Version: 8.4, Platform: macOS, Targets: Desktop only.

Function: Creates a new progress indicator with the given size and position.
Example:

```
dim x as new NSProgressIndicatorMBS(0, 0, 100, 100)
```

Notes: On success the handle property is not zero.
See also:

- 34.73.7 Constructor 8047
- 34.73.8 Constructor(Handle as Integer) 8048

34.73.10 incrementBy(delta as Double)

MBS MacControls Plugin, Plugin Version: 8.4, Platform: macOS, Targets: Desktop only.

Function: Advances the progress bar of a determinate progress indicator by the specified amount.
Notes: The amount by which to increment the progress bar. For example, if you want to advance a progress bar from 0.0 to 100.0 in 20 steps, you would invoke incrementBy 20 times with a delta value of 5.0.

34.73.11 sizeToFit

MBS MacControls Plugin, Plugin Version: 8.4, Platform: macOS, Targets: Desktop only.

Function: This action method resizes the receiver to an appropriate size depending on what style returns.
Notes: Use this after you set style to re-size the receiver.

34.73.12 startAnimation

MBS MacControls Plugin, Plugin Version: 8.4, Platform: macOS, Targets: Desktop only.

Function: Starts the animation of an indeterminate progress indicator.
Notes: Does nothing for a determinate progress indicator.

34.73.13 stopAnimation

MBS MacControls Plugin, Plugin Version: 8.4, Platform: macOS, Targets: Desktop only.

Function: Stops the animation of an indeterminate progress indicator.
Notes: Does nothing for a determinate progress indicator.

34.73.14 Properties

34.73.15 controlSize as Integer

MBS MacControls Plugin, Plugin Version: 8.4, Platform: macOS, Targets: Desktop only.

Function: The size of the receiver.
Notes: (Read and Write computed property)

34.73.16 controlTint as Integer

MBS MacControls Plugin, Plugin Version: 8.4, Platform: macOS, Targets: Desktop only.

Function: The receiver's control tint.
Notes: (Read and Write computed property)

34.73.17 doubleValue as Double

MBS MacControls Plugin, Plugin Version: 8.4, Platform: macOS, Targets: Desktop only.

Function: A value that indicates the current extent of the progress bar of a determinate progress indicator.
Notes:

The value representing the current extent of a determinate progress bar. For example, a determinate progress indicator goes from 0.0 to 100.0 by default. If the progress bar has advanced halfway across the view, the value returned by doubleValue would be 50.0. An indeterminate progress indicator does not use this value.
(Read and Write computed property)

34.73.18 isBezeled as boolean

MBS MacControls Plugin, Plugin Version: 8.4, Platform: macOS, Targets: Desktop only.

Function: A Boolean value indicating whether the receiver's frame has a bezel.
Notes:

True if the receiver's frame has a three-dimensional bezel; otherwise, false.
(Read and Write computed property)

34.73.19 isDisplayedWhenStopped as boolean

MBS MacControls Plugin, Plugin Version: 8.4, Platform: macOS, Targets: Desktop only.

Function: A Boolean value indicating whether the receiver shows itself even when it's not animating.
Notes:

True if the progress indicator shows itself even when it's not animating. By default, this returns returns true if style is NSProgressIndicatorBarStyle and false if style isNSProgressIndicatorSpinningStyle.
(Read and Write computed property)

34.73.20 isIndeterminate as boolean

MBS MacControls Plugin, Plugin Version: 8.4, Platform: macOS, Targets: Desktop only.

Function: Whether the receiver is indeterminate.
Notes:

This method only has an effect if style returns NSProgressIndicatorBarStyle. If style returns NSProgressIndicatorSpinningStyle, the indicator is always indeterminate, regardless of what you pass to this method.
(Read and Write computed property)

34.73.21 maxValue as Double

MBS MacControls Plugin, Plugin Version: 8.4, Platform: macOS, Targets: Desktop only.

Function: The maximum value for the receiver.
Notes:

The maximum value of the progress indicator. An indeterminate progress indicator does not use this value.
(Read and Write computed property)

34.73.22 minValue as Double

MBS MacControls Plugin, Plugin Version: 8.4, Platform: macOS, Targets: Desktop only.

Function: The minimum value for the receiver.
Notes:

An indeterminate progress indicator does not use this value.
(Read and Write computed property)

34.73.23 style as Integer

MBS MacControls Plugin, Plugin Version: 8.4, Platform: macOS, Targets: Desktop only.

Function: The style of the progress indicator (bar or spinning).
Notes:

Either NSProgressIndicatorBarStyle or NSProgressIndicatorSpinningStyle.
(Read and Write computed property)

34.73.24 usesThreadedAnimation as boolean

MBS MacControls Plugin, Plugin Version: 9.6, Platform: macOS, Targets: Desktop only.

Function: A hint as to whether the receiver should implement animation of the progress indicator in a separate thread.
Notes:

Value is true to indicate that animation of the progress indicator should occur in a separate thread; otherwise, false. This value is only a hint and may be ignored.

If the application becomes multithreaded as a result of an invocation of this method, the application's performance could become noticeably slower.
(Read and Write computed property)

34.73.25 Constants

34.73.26 NSBlueControlTint=1

MBS MacControls Plugin, Plugin Version: 8.4.

Function: One of the constants to specify a the control tint.
Notes: Aqua control tint

34.73.27 NSClearControlTint=7

MBS MacControls Plugin, Plugin Version: 8.4.

Function: One of the constants to specify a the control tint.
Notes: Clear control tint

34.73.28 NSDefaultControlTint=0

MBS MacControls Plugin, Plugin Version: 8.4.

Function: One of the constants to specify a the control tint.
Notes: The current default tint setting

34.73.29 NSGraphiteControlTint=6

MBS MacControls Plugin, Plugin Version: 8.4.

Function: One of the constants to specify a the control tint.
Notes: Graphite control tint

34.73.30 NSMiniControlSize=2

MBS MacControls Plugin, Plugin Version: 8.4.

Function: One of the values for the ControlSize property.
Notes: The control has a smaller size than NSSmallControlSize.

34.73.31 NSProgressIndicatorBarStyle=0

MBS MacControls Plugin, Plugin Version: 8.4.

Function: One of the constants for the style property.
Notes: A rectangular indicator that can be determinate or indeterminate.

34.73.32 NSProgressIndicatorPreferredAquaThickness=12

MBS MacControls Plugin, Plugin Version: 8.4.

Function: One of the constants to specify the height of a progress indicator.

34.73.33 NSProgressIndicatorPreferredLargeThickness=18

MBS MacControls Plugin, Plugin Version: 8.4.

Function: One of the constants to specify the height of a progress indicator.

34.73.34 NSProgressIndicatorPreferredSmallThickness=10

MBS MacControls Plugin, Plugin Version: 8.4.

Function: One of the constants to specify the height of a progress indicator.

34.73.35 NSProgressIndicatorPreferredThickness=14

MBS MacControls Plugin, Plugin Version: 8.4.

Function: One of the constants to specify the height of a progress indicator.

34.73.36 NSProgressIndicatorSpinningStyle=1

MBS MacControls Plugin, Plugin Version: 8.4.

Function: One of the constants for the style property.
Notes: A small square indicator that can be indeterminate only .

34.73.37 NSRegularControlSize=0

MBS MacControls Plugin, Plugin Version: 8.4.

Function: One of the values for the ControlSize property.
Notes: The control is sized as regular.

34.73.38 NSSmallControlSize=1

MBS MacControls Plugin, Plugin Version: 8.4.

Function: One of the values for the ControlSize property.
Notes: This constant is for controls that cannot be resized in one direction, such as push buttons, radio buttons, checkboxes, sliders, scroll bars, pop-up buttons, tabs, and progress indicators. You should use a small system font with a small control.

34.74 class NSScrollerMBS

34.74.1 class NSScrollerMBS

MBS MacControls Plugin, Plugin Version: 8.4, Platform: macOS, Targets: Desktop only.

Function: An NSScroller object controls scrolling of a document view within an NSScrollView's clip view (or potentially another kind of container view).
Notes:

It typically displays a pair of buttons that the user can click to scroll by a small amount (called a line increment or decrement) and Alt-click to scroll by a large amount (called a page increment or decrement), plus a slot containing a knob that the user can drag directly to the desired location. The knob indicates both the position within the document view and, by varying in size within the slot, the amount visible relative to the size of the document view. You can configure whether an NSScroller object uses scroll buttons, but it always draws the knob when there's room for it.

Don't use an NSScroller when an NSSlider would be better. A slider represents a range of values for something in the application and lets the user choose a setting. A scroller represents the relative position of the visible portion of a view and lets the user choose which portion to view.

You can embed this view in a CustomNSViewMBS to get more events for mouse and keyboard.
Subclass of the NSControlMBS class.

34.74.2 Blog Entries

- Tip of the day: Autohide scrollbar
- Custom Scrollbars for Real Studio Cocoa Apps
- MBS Real Studio Plugins, version 11.3pr1
- MonkeyBread Software Releases the MBS REALbasic plug-ins 8.4

34.74.3 Xojo Developer Magazine

- 6.6, page 8: News

34.74.4 Blog Entries

- Tip of the day: Autohide scrollbar
- Custom Scrollbars for Real Studio Cocoa Apps
- MBS Real Studio Plugins, version 11.3pr1
- MonkeyBread Software Releases the MBS REALbasic plug-ins 8.4

34.74.5 Xojo Developer Magazine

- 6.6, page 8: News

34.74.6 Methods

34.74.7 checkSpaceForParts

MBS MacControls Plugin, Plugin Version: 9.1, Platform: macOS, Targets: Desktop only.

Function: Checks to see if there is enough room in the receiver to display the knob and buttons.
Notes: usableParts returns the state calculated by this method. You should never need to invoke this method; it's invoked automatically whenever the NSScroller's size changes.

34.74.8 Constructor

MBS MacControls Plugin, Plugin Version: 8.4, Platform: macOS, Targets: Desktop only.

Function: Creates a new scroller with size 100/100 and position 0/0
Example:

```
dim t as new NSScrollerMBS
```

Notes: On success the handle property is not zero.
See also:

- 34.74.9 Constructor(Handle as Integer) 8056
- 34.74.10 Constructor(left as Double, top as Double, width as Double, height as Double) 8057

34.74.9 Constructor(Handle as Integer)

MBS MacControls Plugin, Plugin Version: 10.3, Platform: macOS, Targets: Desktop only.

Function: Creates an object based on the given NSScroller handle.
Example:

```
dim t as new NSScrollerMBS(0, 0, 100, 100)
dim v as new NSScrollerMBS(t.handle)

MsgBox str(v.Bounds.Width)+" x "+str(v.Bounds.Height)
```

Notes: The handle is casted to a NSScroller and the plugin retains this handle.
See also:

- 34.74.8 Constructor 8056
- 34.74.10 Constructor(left as Double, top as Double, width as Double, height as Double) 8057

34.74.10 Constructor(left as Double, top as Double, width as Double, height as Double)

MBS MacControls Plugin, Plugin Version: 8.4, Platform: macOS, Targets: Desktop only.

Function: Creates a new scroller with the given size and position.
Example:

```
dim x as new NSScrollerMBS(0, 0, 100, 100)
```

Notes: On success the handle property is not zero.
See also:

- 34.74.8 Constructor 8056
- 34.74.9 Constructor(Handle as Integer) 8056

34.74.11 drawArrow(Arrow as Integer, highlight as boolean)

MBS MacControls Plugin, Plugin Version: 9.1, Platform: macOS, Targets: Desktop only.

Function: Draws the scroll button indicated by arrow, which is either NSScrollerIncrementArrow (the down or right scroll button) or NSScrollerDecrementArrow (up or left).
Notes:

If flag is true, the button is drawn highlighted; otherwise it's drawn normally. You should never need to invoke this method directly, but may wish to override it to customize the appearance of scroll buttons.
Calling this method on CustomNSScrollerMBS objects does not trigger the drawArrow event.

34.74.12 drawKnob

MBS MacControls Plugin, Plugin Version: 9.1, Platform: macOS, Targets: Desktop only.

Function: Draws the knob.
Notes:

You should never need to invoke this method directly, but may wish to override it to customize the appearance of the knob.

Calling this method on CustomNSScrollerMBS objects does not trigger the drawKnob event.

34.74.13 drawKnobSlotInRect(slotRect as NSRectMBS, highlight as boolean)

MBS MacControls Plugin, Plugin Version: 9.1, Platform: macOS, Targets: Desktop only.

Function: Draws the knob slow in the rectangle.
Notes: Calling this method on CustomNSScrollerMBS objects does not trigger the drawKnobSlotInRect event.

34.74.14 drawParts

MBS MacControls Plugin, Plugin Version: 9.1, Platform: macOS, Targets: Desktop only.

Function: Caches images for the scroll buttons and knob.
Notes:

It's invoked only once when the NSScroller is created. You may want to override this method if you alter the look of the NSScroller, but you should never invoke it directly.

Calling this method on CustomNSScrollerMBS objects does not trigger the drawParts event.

34.74.15 highlight(flag as boolean)

MBS MacControls Plugin, Plugin Version: 9.1, Platform: macOS, Targets: Desktop only.

Function: Highlights or unhighlights the scroll button the user clicked.
Notes: The receiver invokes this method while tracking the mouse; you should not invoke it directly. If flag is true, the appropriate part is drawn highlighted; otherwise it's drawn normally.

34.74.16 hitPart as Integer

MBS MacControls Plugin, Plugin Version: 9.1, Platform: macOS, Targets: Desktop only.

Function: Returns a part code indicating the manner in which the scrolling should be performed.
Notes: This method is typically invoked by an NSScrollView to determine how to scroll its document view when it receives an action message from the NSScroller.

34.74.17 isCompatibleWithOverlayScrollers as boolean

MBS MacControls Plugin, Plugin Version: 11.3, Platform: macOS, Targets: Desktop only.

Function: Returns a Boolean value that indicates whether the class is compatible with overlay scroller style and behavior.
Notes:

Returns true if the the class is compatible with overlay scroller style and behavior, otherwise false.
The plugin implements this so you can query the value.

34.74.18 NSPreferredScrollerStyleDidChangeNotification as string

MBS MacControls Plugin, Plugin Version: 11.3, Platform: macOS, Targets: Desktop only.

Function: A notification name.
Notes:

Posted if the preferred scroller style changes.
Available in Mac OS X v10.7 and later.

34.74.19 preferredScrollerStyle as Integer

MBS MacControls Plugin, Plugin Version: 11.3, Platform: macOS, Targets: Desktop only.

Function: Returns the style of scrollers that applications should use wherever possible.
Notes:

The preferred scroller style is determined by the Appearance preference panel's "Show scroll bars" setting for the current user, and—when the user's preference is set to "Automatically based on input device"—by the set of built-in and connected pointing devices and the user's scroll capability preference settings for them. The preferred scroller style may therefore change over time, and applications should be prepared to adapt their user interfaces to the new scroller style if needed.

In most cases, updating to a new scroller style is automatic: When the preferred scroller style changes, AppKit notifies all NSScrollView instances, sending setScrollerStyle to each with the new style, which causes each scroll view to automatically re-tile (update its layout) to adapt to the new scroller style. Some NSScrollView instances may refuse the new scroller style setting if they cannot accommodate it for compatibility reasons (the presence of accessory views or legacy scroller subclasses prevent use of overlay scrollers), but most instances will switch to the specified new preferred scroller style.

If you need to be notified of changes to the preferred scroller style, you can register to receive NSPreferredScrollerStyleDidChangeNotification notifications.

Available in Mac OS X v10.7 and later.

34.74.20 rectForPart(part as Integer) as NSRectMBS

MBS MacControls Plugin, Plugin Version: 9.1, Platform: macOS, Targets: Desktop only.

Function: Returns the rectangle occupied by aPart, which for this method is interpreted literally rather than as an indicator of scrolling direction.
Notes:

Note the interpretations of NSScrollerDecrementPage and NSScrollerIncrementPage. The actual part of an NSScroller that causes page-by-page scrolling varies, so as a convenience these part codes refer to useful parts different from the scroll buttons.

Returns NSRectMBS.Zero if the part requested isn't present on the receiver.

34.74.21 scrollerWidth as Double

MBS MacControls Plugin, Plugin Version: 8.4, Platform: macOS, Targets: Desktop only.

Function: Returns the width of "normal-sized" instances.
Notes: NSScrollView uses this value to lay out its components. Subclasses that use a different width should override this method.

34.74.22 scrollerWidthForControlSize(controlsize as Integer) as Double

MBS MacControls Plugin, Plugin Version: 8.4, Platform: macOS, Targets: Desktop only.

Function: Returns the width of the scroller based on controlSize.

34.74.23 setFloatValue(aFloat as Double, proportion as Double)

MBS MacControls Plugin, Plugin Version: 9.1, Platform: macOS, Targets: Desktop only.

Function: Sets the position of the knob to aFloat, which is a value from 0.0 (indicating the top or left end) to 1.0 (the bottom or right end).
Notes:

Also sets the proportion of the knob slot filled by the knob to knobProp, also a value from 0.0 (minimal size) to 1.0 (fills the slot).

Available in Mac OS X v10.0 and later.
Deprecated in Mac OS X v10.5.

34.74.24 testPart(p as NSPointMBS) as Integer

MBS MacControls Plugin, Plugin Version: 9.1, Platform: macOS, Targets: Desktop only.

Function: Returns the part that would be hit by a mouse-down event at p (expressed in the window's coordinate system).
Notes: Note the interpretations of NSScrollerDecrementPage and NSScrollerIncrementPage. The actual part of an NSScroller that causes page-by-page scrolling varies, so as a convenience these part codes refer to useful parts different from the scroll buttons.

34.74.25 trackKnob(theEvent as NSEventMBS)

MBS MacControls Plugin, Plugin Version: 9.1, Platform: macOS, Targets: Desktop only.

Function: Tracks the knob and sends action messages to the receiver's target.
Notes: This method is invoked automatically when the receiver receives theEvent mouse-down event in the knob; you should not invoke it directly.

34.74.26 trackScrollButtons(theEvent as NSEventMBS)

MBS MacControls Plugin, Plugin Version: 9.1, Platform: macOS, Targets: Desktop only.

Function: Tracks the scroll buttons and sends action messages to the receiver's target.
Notes: This method is invoked automatically when the receiver receives theEvent mouse-down event in a scroll button; you should not invoke this method directly.

34.74.27 usableParts as Integer

MBS MacControls Plugin, Plugin Version: 9.1, Platform: macOS, Targets: Desktop only.

Function: Returns a value indicating which parts of the receiver are displayed and usable.

34.74.28 Properties

34.74.29 arrowsPosition as Integer

MBS MacControls Plugin, Plugin Version: 8.4, Platform: macOS, Targets: Desktop only.

Function: The location of the scroll buttons within the receiver.
Notes:

Can be NSScrollerArrowsMaxEnd, NSScrollerArrowsMinEnd, NSScrollerArrowsDefaultSetting or NSScroller-ArrowsNone.
(Read and Write computed property)

34.74.30 controlSize as Integer

MBS MacControls Plugin, Plugin Version: 8.4, Platform: macOS, Targets: Desktop only.

Function: The size of the receiver.
Notes:

Can be NSRegularControlSize, NSMiniControlSize or NSSmallControlSize.
(Read and Write computed property)

34.74.31 controlTint as Integer

MBS MacControls Plugin, Plugin Version: 8.4, Platform: macOS, Targets: Desktop only.

Function: The receiver's control tint.
Notes:

Can be NSGraphiteControlTint, NSBlueControlTint, NSClearControlTint or NSDefaultControlTint.
(Read and Write computed property)

34.74.32 knobProportion as Double

MBS MacControls Plugin, Plugin Version: 9.1, Platform: macOS, Targets: Desktop only.

Function: The portion of the knob slot the knob should fill, as a floating-point value from 0.0 (minimal size) to 1.0 (fills the slot).
Notes:

Can be set on Mac OS X 10.5 directly.
(Read and Write computed property)

34.74.33 knobStyle as Integer

MBS MacControls Plugin, Plugin Version: 11.3, Platform: macOS, Targets: Desktop only.

Function: The knob style.
Notes:

The value of this property does not affect legacy scrollers. NSScrollerKnobStyleDefault is appropriate for a wide range of content, but in some cases choosing an alternative knob style may enhance visibility of the scroller knob atop some kinds of content.

Available in Mac OS X v10.7 and later.

use constants: NSScrollerKnobStyleDefault, NSScrollerKnobStyleDark or NSScrollerKnobStyleLight.
(Read and Write computed property)

34.74.34 scrollerStyle as Integer

MBS MacControls Plugin, Plugin Version: 11.3, Platform: macOS, Targets: Desktop only.

Function: The scroller style.
Notes:

or a scroller that's managed by an NSScrollView object, the setter is automatically invoked by the scroll view with the appropriate setting, according to the user's Appearance preference settings and possibly what pointing device(s) are present (see preferredScrollerStyle).
Available in Mac OS X v10.7 and later.
(Read and Write computed property)

34.74.35 Constants

34.74.36 NSAllScrollerParts = 2

MBS MacControls Plugin, Plugin Version: 8.4.

Function: One of the constants to specify which parts of the scroller are visible.
Notes: Scroller has at least a knob, possibly also scroll buttons.

34.74.37 NSBlueControlTint = 1

MBS MacControls Plugin, Plugin Version: 8.4.

Function: One of the constants to specify a the control tint.
Notes: Aqua control tint

34.74.38 NSClearControlTint = 7

MBS MacControls Plugin, Plugin Version: 8.4.

Function: One of the constants to specify a the control tint.
Notes: Clear control tint

34.74.39 NSDefaultControlTint = 0

MBS MacControls Plugin, Plugin Version: 8.4.

Function: One of the constants to specify a the control tint.
Notes: The current default tint setting

34.74.40 NSGraphiteControlTint = 6

MBS MacControls Plugin, Plugin Version: 8.4.

Function: One of the constants to specify a the control tint.
Notes: Graphite control tint

34.74.41 NSMiniControlSize = 2

MBS MacControls Plugin, Plugin Version: 8.4.

Function: One of the values for the ControlSize property.
Notes: The control has a smaller size than NSSmallControlSize.

34.74.42 NSNoScrollerParts = 0

MBS MacControls Plugin, Plugin Version: 8.4.

Function: One of the constants to specify which parts of the scroller are visible.
Notes: Scroller has neither a knob nor scroll buttons, only the knob slot.

34.74.43 NSOnlyScrollerArrows = 1

MBS MacControls Plugin, Plugin Version: 8.4.

Function: One of the constants to specify which parts of the scroller are visible.
Notes: Scroller has only scroll buttons, no knob.

34.74.44 NSRegularControlSize = 0

MBS MacControls Plugin, Plugin Version: 8.4.

Function: One of the values for the ControlSize property.
Notes: The control is sized as regular.

34.74.45 NSScrollerArrowsDefaultSetting = 0

MBS MacControls Plugin, Plugin Version: 8.4.

Function: One of the constants to specify where the scroller's buttons appear with the arrowsPosition property.
Notes: Contains the information from the AppleScrollBarVariant default value.

34.74.46 NSScrollerArrowsMaxEnd = 0

MBS MacControls Plugin, Plugin Version: 8.4.

Function: One of the constants to specify where the scroller's buttons appear with the arrowsPosition property.
Notes: Buttons at bottom or right. This constant has been deprecated.

34.74.47 NSScrollerArrowsMinEnd = 1

MBS MacControls Plugin, Plugin Version: 8.4.

Function: One of the constants to specify where the scroller's buttons appear with the arrowsPosition property.
Notes: Buttons at top or left. This has been deprecated.

34.74.48 NSScrollerArrowsNone = 2

MBS MacControls Plugin, Plugin Version: 8.4.

Function: One of the constants to specify where the scroller's buttons appear with the arrowsPosition property.
Notes: No buttons.

34.74.49 NSScrollerDecrementArrow = 1

MBS MacControls Plugin, Plugin Version: 9.6.

Function: One of the constants describe the two scroller buttons and are used by drawArrow.
Notes: The down or right scroll button.

34.74.50 NSScrollerDecrementLine = 4

MBS MacControls Plugin, Plugin Version: 8.4.

Function: One of the constants to specify the different parts of the scroller.
Notes: Up or left by a small amount.

34.74.51 NSScrollerDecrementPage = 1

MBS MacControls Plugin, Plugin Version: 8.4.

Function: One of the constants to specify the different parts of the scroller.
Notes: Up or left by a large amount.

34.74.52 NSScrollerIncrementArrow = 0

MBS MacControls Plugin, Plugin Version: 9.6.

Function: One of the constants describe the two scroller buttons and are used by drawArrow.
Notes: The up or left scroll button.

34.74.53 NSScrollerIncrementLine = 5

MBS MacControls Plugin, Plugin Version: 8.4.

Function: One of the constants to specify the different parts of the scroller.
Notes: Down or right by a small amount.

34.74.54 NSScrollerIncrementPage = 3

MBS MacControls Plugin, Plugin Version: 8.4.

Function: One of the constants to specify the different parts of the scroller.
Notes: Down or right by a large amount.

34.74.55 NSScrollerKnob = 2

MBS MacControls Plugin, Plugin Version: 8.4.

Function: One of the constants to specify the different parts of the scroller.
Notes: Directly to the NSScroller's value, as given by floatValue.

34.74.56 NSScrollerKnobSlot = 6

MBS MacControls Plugin, Plugin Version: 8.4.

Function: One of the constants to specify the different parts of the scroller.
Notes: Directly to the NSScroller's value, as given by floatValue.

34.74.57 NSScrollerKnobStyleDark = 1

MBS MacControls Plugin, Plugin Version: 11.3.

Function: One of the knob style constants.
Notes:

Specifies a dark knob.
This style is particularly good against a light background.
Available in Mac OS X v10.7 and later.

34.74.58 NSScrollerKnobStyleDefault = 0

MBS MacControls Plugin, Plugin Version: 11.3.

Function: One of the knob style constants.
Notes:

Specifies a dark knob with a light border.
This is the default style; it is good against any background.
Available in Mac OS X v10.7 and later.

34.74.59 NSScrollerKnobStyleLight = 2

MBS MacControls Plugin, Plugin Version: 11.3.

Function: One of the knob style constants.
Notes:

Specifies a light knob.
This style is particularly good against a dark background.
Available in Mac OS X v10.7 and later.

34.74.60 NSScrollerNoPart = 0

MBS MacControls Plugin, Plugin Version: 8.4.

Function: One of the constants to specify the different parts of the scroller.
Notes: Don't scroll at all.

34.74.61 NSScrollerStyleLegacy = 0

MBS MacControls Plugin, Plugin Version: 11.3.

Function: One of the constants to specify the scroller style.
Notes:

Specifies legacy-style scrollers as prior to Mac OS X v10.7.
Available in Mac OS X v10.7 and later.

34.74.62 NSScrollerStyleOverlay = 1

MBS MacControls Plugin, Plugin Version: 11.3.

Function: One of the constants to specify the scroller style.
Notes:

Specifies overlay-style scrollers in Mac OS X v10.7 and later.
Available in Mac OS X v10.7 and later.

34.74.63 NSSmallControlSize = 1

MBS MacControls Plugin, Plugin Version: 8.4.

Function: One of the values for the ControlSize property.
Notes: This constant is for controls that cannot be resized in one direction, such as push buttons, radio buttons, checkboxes, sliders, scroll bars, pop-up buttons, tabs, and progress indicators. You should use a small system font with a small control.

34.75 class NSScrollViewMBS

34.75.1 class NSScrollViewMBS

MBS MacControls Plugin, Plugin Version: 7.8, Platform: macOS, Targets: Desktop only.

Function: The Cocoa class for a view which has scrollbars.
Notes:

Embed another view inside it to add scrolling.

You can embed this view in a CustomNSViewMBS to get more events for mouse and keyboard.
Subclass of the NSViewMBS class.

34.75.2 Blog Entries

- MonkeyBread Software Releases the MBS Xojo Plugins in version 21.2
- Smooth scrolling list control with ContainerControls
- Use Text Finder for TextArea in Xojo
- MBS Xojo Plugins, version 18.5pr3
- Line Wrap for Textarea in Xojo Mac applications
- MBS Xojo Plugins, version 17.1pr2
- MBS Xojo / Real Studio Plugins, version 15.0pr7
- MBS Xojo / Real Studio Plugins, version 14.3pr7
- Tip of the day: Autohide scrollbar
- MBS Real Studio Plugins, version 11.3pr1

34.75.3 Xojo Developer Magazine

- 19.4, page 10: News
- 14.4, page 24: NSTabula Rasa, What to do when your new sports car arrives in parts by Ulrich Bogun

34.75.4 Blog Entries

- MonkeyBread Software Releases the MBS Xojo Plugins in version 21.2
- Smooth scrolling list control with ContainerControls

- Use Text Finder for TextArea in Xojo
- MBS Xojo Plugins, version 18.5pr3
- Line Wrap for Textarea in Xojo Mac applications
- MBS Xojo Plugins, version 17.1pr2
- MBS Xojo / Real Studio Plugins, version 15.0pr7
- MBS Xojo / Real Studio Plugins, version 14.3pr7
- Tip of the day: Autohide scrollbar
- MBS Real Studio Plugins, version 11.3pr1

34.75.5 Xojo Developer Magazine

- 19.4, page 10: News
- 14.4, page 24: NSTabula Rasa, What to do when your new sports car arrives in parts by Ulrich Bogun

34.75.6 Methods

34.75.7 Constructor

MBS MacControls Plugin, Plugin Version: 8.2, Platform: macOS, Targets: Desktop only.

Function: Creates a new scrollview with size 100/100 and position 0/0
Example:

```
dim t as new NSScrollViewMBS
```

Notes: On success the handle property is not zero.
See also:

- 34.75.8 Constructor(Handle as Integer) 8071
- 34.75.9 Constructor(left as Double, top as Double, width as Double, height as Double) 8072

34.75.8 Constructor(Handle as Integer)

MBS MacControls Plugin, Plugin Version: 10.3, Platform: macOS, Targets: Desktop only.

Function: Creates an object based on the given NSScrollView handle.
Example:

```
dim t as new NSScrollViewMBS(0, 0, 100, 100)
dim v as new NSScrollViewMBS(t.handle)

MsgBox str(v.Bounds.Width)+" x "+str(v.Bounds.Height)
```

Notes: The handle is casted to a NSScrollView and the plugin retains this handle.
See also:

- 34.75.7 Constructor 8071
- 34.75.9 Constructor(left as Double, top as Double, width as Double, height as Double) 8072

34.75.9 Constructor(left as Double, top as Double, width as Double, height as Double)

MBS MacControls Plugin, Plugin Version: 7.8, Platform: macOS, Targets: Desktop only.

Function: Creates a new scrollview with the given size and position.
Example:

```
dim x as new NSScrollViewMBS(0, 0, 100, 100)
```

Notes: On success the handle property is not zero.
See also:

- 34.75.7 Constructor 8071
- 34.75.8 Constructor(Handle as Integer) 8071

34.75.10 flashScrollers

MBS MacControls Plugin, Plugin Version: 11.3, Platform: macOS, Targets: Desktop only.

Function: Flash the overlay scroll bars.
Notes:

This method is only to scroll views that use overlay scrollers.

This method can be invoked to cause the overlay scroller knobs to be momentarily shown. This may be desirable when changing a document view's size or swapping new content into the view, or to give the user a sense of the current position within the scrollable range at each step of an incremental search or similar operation.

Available in Mac OS X v10.7 and later.

34.75.11 reflectScrolledClipView(clipView as NSClipViewMBS)

MBS MacControls Plugin, Plugin Version: 11.3, Platform: macOS, Targets: Desktop only.

Function: Adjusts the receiver's scrollers to reflect the size and positioning of its content view.
Notes:

ClipView: The clip view being adjusted to. If aClipView is any view object other than the receiver's content view, the method does nothing.

This method is invoked automatically during scrolling and when an NSClipView object's relationship to its document view changes; you should rarely need to invoke it yourself, but may wish to override it for custom updating or other behavior. If you override this method, be sure to call the superclass implementation. If you do not, other controls (such as the current scrollers) may not be updated properly.

Available in Mac OS X v10.0 and later.

34.75.12 tile

MBS MacControls Plugin, Plugin Version: 8.4, Platform: macOS, Targets: Desktop only.

Function: Lays out the components of the receiver: the content view, the scrollers, and the ruler views.
Notes: You rarely need to invoke this method, but subclasses may override it to manage additional components.

34.75.13 Properties

34.75.14 autohidesScrollers as boolean

MBS MacControls Plugin, Plugin Version: 7.8, Platform: macOS, Targets: Desktop only.

Function: True when autohiding is set for scroll bars in the scrollview.
Notes: (Read and Write property)

34.75.15 backgroundColor as NSColorMBS

MBS MacControls Plugin, Plugin Version: 7.8, Platform: macOS, Targets: Desktop only.

Function: The background color.
Notes: (Read and Write property)

34.75.16 borderType as Integer

MBS MacControls Plugin, Plugin Version: 11.3, Platform: macOS, Targets: Desktop only.

Function: The border type.
Notes:

Specifies the appearance of the style of the scroll view's border. See NSBorderType for a list of possible values.
Use constants NSNoBorder = 0, NSLineBorder = 1, NSBezelBorder = 2 or NSGrooveBorder = 3.
(Read and Write property)

34.75.17 contentSize as NSSizeMBS

MBS MacControls Plugin, Plugin Version: 9.6, Platform: macOS, Targets: Desktop only.

Function: Returns the size of the receiver's content view.
Notes: (Read only property)

34.75.18 contentView as NSClipViewMBS

MBS MacControls Plugin, Plugin Version: 11.3, Platform: macOS, Targets: Desktop only.

Function: The content view.
Notes:

If view has a document view, this method also sets the receiver's document view to be the document view of view. The original content view retains its document view.
(Read and Write property)

34.75.19 documentCursor as NSCursorMBS

MBS MacControls Plugin, Plugin Version: 11.3, Platform: macOS, Targets: Desktop only.

Function: The cursor used when the cursor is over the content view.
Notes: (Read and Write property)

34.75.20 documentView as NSViewMBS

MBS MacControls Plugin, Plugin Version: 8.4, Platform: macOS, Targets: Desktop only.

Function: The view the receiver scrolls within its content view.
Notes: (Read and Write property)

34.75.21 documentVisibleRect as NSRectMBS

MBS MacControls Plugin, Plugin Version: 9.6, Platform: macOS, Targets: Desktop only.

Function: Returns the portion of the document view, in its own coordinate system, visible through the receiver's content view.
Notes: (Read only property)

34.75.22 drawsBackground as boolean

MBS MacControls Plugin, Plugin Version: 7.8, Platform: macOS, Targets: Desktop only.

Function: A Boolean value that indicates whether the scrollview draws its background.
Notes: (Read and Write property)

34.75.23 FindBarPosition as Integer

MBS MacControls Plugin, Plugin Version: 18.5, Platform: macOS, Targets: Desktop only.

Function: The position of the find bar.
Notes:

See NSScrollViewFindBarPosition* constants for possible values.
(Read and Write property)

34.75.24 FindBarView as NSViewMBS

MBS MacControls Plugin, Plugin Version: 18.5, Platform: macOS, Targets: Desktop only.

Function: The view assigned by the text bar as the find bar view for the container.
Notes:

This property is managed by NSTextFinderMBS and you must not set this property.
The container may freely modify the view's width, but should not modify its height.

(Read only property)

34.75.25 FindBarVisible as Boolean

MBS MacControls Plugin, Plugin Version: 18.5, Platform: macOS, Targets: Desktop only.

Function: Whether the container should display its find bar.
Notes:

When this property is true and the findBarView property is set, then the find bar is displayed by the container. Otherwise, the find bar is not displayed.
The default value should be false.
(Read and Write property)

34.75.26 hasHorizontalRuler as boolean

MBS MacControls Plugin, Plugin Version: 7.8, Platform: macOS, Targets: Desktop only.

Function: True if the receiver maintains a horizontal ruler view, false if it doesn't.
Notes: (Read and Write property)

34.75.27 hasHorizontalScroller as boolean

MBS MacControls Plugin, Plugin Version: 7.8, Platform: macOS, Targets: Desktop only.

Function: Whether the receiver keeps a horizontal scroller
Notes: (Read and Write property)

34.75.28 hasVerticalRuler as boolean

MBS MacControls Plugin, Plugin Version: 7.8, Platform: macOS, Targets: Desktop only.

Function: Determines whether the scrollview keeps a vertical ruler object.
Notes: (Read and Write property)

34.75.29 hasVerticalScroller as boolean

MBS MacControls Plugin, Plugin Version: 7.8, Platform: macOS, Targets: Desktop only.

Function: True if the scrollview displays a vertical scroller, false if it doesn't.
Notes: (Read and Write property)

34.75.30 horizontalLineScroll as Double

MBS MacControls Plugin, Plugin Version: 7.8, Platform: macOS, Targets: Desktop only.

Function: The amount by which the receiver scrolls itself horizontally when scrolling line by line to aFloat, expressed in the content view's coordinate system.
Notes:

This amount is the amount used when the user clicks the scroll arrows on the horizontal scroll bar without holding down a modifier key. When displaying text in an NSScrollView, for example, you might set this amount to the height of a single line of text in the default font.
(Read and Write property)

34.75.31 horizontalPageScroll as Double

MBS MacControls Plugin, Plugin Version: 7.8, Platform: macOS, Targets: Desktop only.

Function: The amount of the document view kept visible when scrolling horizontally page by page, expressed in the content view's coordinate system.
Notes:

This amount is used when the user clicks the scroll arrows on the horizontal scroll bar while holding down the Option key.

This amount expresses the context that remains when the receiver scrolls by one page, allowing the user to orient to the new display. It differs from the line scroll amount, which indicates how far the document view moves. The page scroll amount is the amount common to the content view before and after the document view is scrolled by one page.
(Read and Write property)

34.75.32 horizontalScrollElasticity as Integer

MBS MacControls Plugin, Plugin Version: 11.3, Platform: macOS, Targets: Desktop only.

Function: The scroll view's horizontal elasticity mode.
Notes:

A scroll view can scroll its contents past its bounds to achieve an elastic effect.

When set to NSScrollElasticityAutomatic, scrolling the horizontal axis beyond its document bounds only

occurs if the document width is greater than the view width or, the vertical scroller is hidden and the horizontal scroller is visible.

The default value is NSScrollElasticityAutomatic.

Available in Mac OS X v10.7 and later.
(Read and Write property)

34.75.33 horizontalScroller as NSScrollerMBS

MBS MacControls Plugin, Plugin Version: 8.4, Platform: macOS, Targets: Desktop only.

Function: The receiver's horizontal scroller, regardless of whether the receiver is currently displaying it, or nil if the receiver has none.
Notes: (Read and Write property)

34.75.34 lineScroll as Double

MBS MacControls Plugin, Plugin Version: 7.8, Platform: macOS, Targets: Desktop only.

Function: The horizontal and vertical line scroll amounts to aFloat.
Notes:

The line scroll is the amount by which the receiver scrolls itself when scrolling line by line, expressed in the content view's coordinate system. It's used when the user clicks the scroll arrows without holding down a modifier key. When displaying text in an NSScrollView, for example, you might set this value to the height of a single line of text in the default font.

As part of its implementation, this method sets VerticalLineScroll and HorizontalLineScroll.
(Read and Write property)

34.75.35 pageScroll as Double

MBS MacControls Plugin, Plugin Version: 7.8, Platform: macOS, Targets: Desktop only.

Function: The vertical page scroll amount: the amount of the document view kept visible when scrolling vertically page by page, expressed in the content view's coordinate system.
Notes:

This amount is used when the user clicks the scroll arrows on the vertical scroll bar while holding down the Option key. As part of its implementation, this method calls verticalPageScroll.

This amount expresses the context that remains when the receiver scrolls by one page, allowing the user to orient to the new display. It differs from the line scroll amount, which indicates how far the document view moves. The page scroll amount is the amount common to the content view before and after the document view is scrolled by one page.

Note that a scroll view can have two different page scroll amounts: verticalPageScroll and horizontalPageScroll. Use this method only if you can be sure they're both the same.
(Read and Write property)

34.75.36 rulersVisible as boolean

MBS MacControls Plugin, Plugin Version: 7.8, Platform: macOS, Targets: Desktop only.

Function: Whether rulers should be visible.
Notes: (Read and Write property)

34.75.37 scrollerKnobStyle as Integer

MBS MacControls Plugin, Plugin Version: 11.3, Platform: macOS, Targets: Desktop only.

Function: The knob style of scroll views that use the overlay scroller style.
Notes:

Applicable only to scroll views that use overlay scrollers.
Available in Mac OS X v10.7 and later.
(Read and Write property)

34.75.38 scrollerStyle as Integer

MBS MacControls Plugin, Plugin Version: 11.3, Platform: macOS, Targets: Desktop only.

Function: The scroller style used by the scroll view.
Notes:

This setting is automatically set at runtime, based on the user's preference setting and, if relevant, the set of connected pointing devices and their configured scroll capabilities, as determined by the NSScroller method preferredScrollerStyle.

Setting an scroll view's scroller style sets the style of both the horizontal and vertical scrollers. If the scroll view subsequently creates or is assigned a new horizontal or vertical scroller, they will be assigned the same scroller style that was assigned to the scroll view..

Available in Mac OS X v10.7 and later.
(Read and Write property)

34.75.39 scrollsDynamically as boolean

MBS MacControls Plugin, Plugin Version: 7.8, Platform: macOS, Targets: Desktop only.

Function: True if the scrollview redraws its document view while tracking the knob, false if it redraws only when the scroller knob is released.
Notes:

NSScrollView scrolls dynamically by default.
(Read and Write property)

34.75.40 usesPredominantAxisScrolling as boolean

MBS MacControls Plugin, Plugin Version: 11.3, Platform: macOS, Targets: Desktop only.

Function: Whether the scroll view uses a predominant scrolling axis for content.
Notes:

Whether the scroll view supports a predominant scrolling direction. true if there is a predominant scrolling direction; otherwise false.

Some content is scrollable in both the horizontal and vertical axes, but is predominantly scrolled one axis at a time. Other content (such as a drawing canvas) should scroll freely in both axes.

Traditionally this is not an issue with scroll wheels since they can only scroll in one direction at a time. With scroll balls and touch surfaces, it becomes more difficult to determine the user's intention.

This property helps a scroll view determine the user's intention by specifying if there is a predominant scrolling axis for content.

The default value is true.

Available in Mac OS X v10.7 and later.
(Read and Write property)

34.75.41 verticalLineScroll as Double

MBS MacControls Plugin, Plugin Version: 7.8, Platform: macOS, Targets: Desktop only.

Function: The amount by which the view scrolls itself vertically when scrolling line by line to aFloat, expressed in the content view's coordinate system.
Notes:

This value is the amount used when the user clicks the scroll arrows on the vertical scroll bar without holding down a modifier key. When displaying text in an NSScrollView, for example, you might set this value to the height of a single line of text in the default font.
(Read and Write property)

34.75.42 verticalPageScroll as Double

MBS MacControls Plugin, Plugin Version: 7.8, Platform: macOS, Targets: Desktop only.

Function: The amount of the document view kept visible when scrolling vertically page by page to aFloat, expressed in the content view's coordinate system.
Notes:

This amount is used when the user clicks the scroll arrows on the vertical scroll bar while holding down the Option key.

This amount expresses the context that remains when the receiver scrolls by one page, allowing the user to orient to the new display. It differs from the line scroll amount, which indicates how far the document view moves. The page scroll amount is the amount common to the content view before and after the document view is scrolled by one page. Thus, setting the page scroll amount to 0.0 implies that the entire visible portion of the document view is replaced when a page scroll occurs.
(Read and Write property)

34.75.43 verticalScrollElasticity as Integer

MBS MacControls Plugin, Plugin Version: 11.3, Platform: macOS, Targets: Desktop only.

Function: The scroll view's vertical elasticity mode.
Notes:

A scroll view can scroll its contents past its bounds to achieve an elastic effect.

When set to NSScrollElasticityAutomatic, scrolling the vertical axis beyond its document bounds occurs if any of the following are true: the vertical scroller is visible, the content height is greater than view height, or the horizontal scroller hidden.

Available in Mac OS X v10.7 and later.
(Read and Write property)

34.75.44 verticalScroller as NSScrollerMBS

MBS MacControls Plugin, Plugin Version: 8.4, Platform: macOS, Targets: Desktop only.

Function: The receiver's vertical scroller, regardless of whether the receiver is currently displaying it, or nil if the receiver has none.
Notes: (Read and Write property)

34.75.45 Constants

34.75.46 NSScrollElasticityAllowed = 2

MBS MacControls Plugin, Plugin Version: 11.3.

Function: One of the constants used to determine the elasticity behavior for an axis of the scrollview..
Notes:

Allow content to be scrolled past its bounds on this axis in an elastic fashion.
Available in Mac OS X v10.7 and later.

34.75.47 NSScrollElasticityAutomatic = 0

MBS MacControls Plugin, Plugin Version: 11.3.

Function: One of the constants used to determine the elasticity behavior for an axis of the scrollview..
Notes:

Automatically determine whether to allow elasticity on this axis.
Available in Mac OS X v10.7 and later.

34.75.48 NSScrollElasticityNone = 1

MBS MacControls Plugin, Plugin Version: 11.3.

Function: One of the constants used to determine the elasticity behavior for an axis of the scrollview..
Notes:

Disallow scrolling beyond document bounds on this axis.
Available in Mac OS X v10.7 and later.

34.75.49 NSScrollViewFindBarPositionAboveContent = 1

MBS MacControls Plugin, Plugin Version: 11.3.

Function: One of the constants used to define the position of the find bar in relation to the scroll view.
Notes:

The find bar is displayed above the scroll view content.
Available in Mac OS X v10.7 and later.

34.75.50 NSScrollViewFindBarPositionAboveHorizontalRuler = 0

MBS MacControls Plugin, Plugin Version: 11.3.

Function: One of the constants used to define the position of the find bar in relation to the scroll view.
Notes:

The find bar is displayed above the horizontal ruler, if visible.
Available in Mac OS X v10.7 and later.

34.75.51 NSScrollViewFindBarPositionBelowContent = 2

MBS MacControls Plugin, Plugin Version: 11.3.

Function: One of the constants used to define the position of the find bar in relation to the scroll view.
Notes:

The find bar is displayed below the scroll view content.
Available in Mac OS X v10.7 and later.

34.76 control NSSearchFieldControlMBS

34.76.1 control NSSearchFieldControlMBS

MBS MacCocoa Plugin, Plugin Version: 13.4, Platform: macOS, Targets: Desktop only.

Function: The Xojo control for a NSSearchField.
Notes:

This control embeds a special NSSearchField subclass.
Designed for Xojo 2013r1 and newer. May work on Xojo 2012, but not perfectly.
Please use view property to access the underlaying object and set properties.

34.76.2 Blog Entries

- MBS Xojo Plugins, version 21.5pr1
- MBS Xojo / Real Studio Plugins, version 15.0pr8
- MBS Xojo / Real Studio Plugins, version 14.0pr2
- MBS Xojo / Real Studio Plugins, version 13.5pr10
- MBS Xojo / Real Studio Plugins, version 13.4pr7

34.76.3 Blog Entries

- MBS Xojo Plugins, version 21.5pr1
- MBS Xojo / Real Studio Plugins, version 15.0pr8
- MBS Xojo / Real Studio Plugins, version 14.0pr2
- MBS Xojo / Real Studio Plugins, version 13.5pr10
- MBS Xojo / Real Studio Plugins, version 13.4pr7

34.76.4 Properties

34.76.5 View as NSSearchFieldMBS

MBS MacCocoa Plugin, Plugin Version: 13.4, Platform: macOS, Targets: Desktop only.

Function: The view used in the control.
Notes:

Use this object to set more options on the control.
(Read only property)

34.76.6 Events

34.76.7 Action

MBS MacCocoa Plugin, Plugin Version: 13.4, Platform: macOS, Targets: .

Function: The action event run, when e.g. return key is pressed.

34.76.8 BoundsChanged

MBS MacCocoa Plugin, Plugin Version: 17.1, Platform: macOS, Targets: .

Function: The event called when the bounds, but not the frame, changed.

34.76.9 EnableMenuItems

MBS MacCocoa Plugin, Plugin Version: 17.1, Platform: macOS, Targets: .

Function: The event where you can enable menu items.

34.76.10 FrameChanged

MBS MacCocoa Plugin, Plugin Version: 17.1, Platform: macOS, Targets: .

Function: The event called when the frame changed.
Notes: This event notifies you, that the control changed it's bounding frame, which is position and/or size.

34.76.11 GotFocus

MBS MacCocoa Plugin, Plugin Version: 16.5, Platform: macOS, Targets: .

Function: The control itself got focus.
Notes: This only fires if the control itself got focus and not a sub control.

34.76.12 LostFocus

MBS MacCocoa Plugin, Plugin Version: 16.5, Platform: macOS, Targets: .

Function: The control lost focus.
Notes: This only fires if the control itself lost focus and not a sub control.

34.76.13 MenuAction(HitItem as MenuItem) As Boolean

MBS MacCocoa Plugin, Plugin Version: 17.1, Platform: macOS, Targets: .

Function: Called when a menuitem is choosen.
Notes: This allows the control to react on its relevant menu items. Please return true if you handled it or false to give others a chance.

34.76.14 MouseDown(x as Integer, y as Integer, Modifiers as Integer) As Boolean

MBS MacCocoa Plugin, Plugin Version: 17.1, Platform: macOS, Targets: .

Function: The mouse button was pressed inside the control's region at the location passed in to x, y.
Notes:

The coordinates x and y are local to the control, i.e. they represent the position of the mouse click relative to the upper-left corner or the Control.
Return True if you are going to handle the MouseDown. In such a case:

- The Action event, if any, will not execute and the state of the object will not change.
- You will receive the MouseDrag and MouseUp events.

If you return False, the system handles the MouseDown so the above event handlers do not get called.

34.76.15 MouseDrag(x as Integer, y as Integer)

MBS MacCocoa Plugin, Plugin Version: 17.1, Platform: macOS, Targets: .

Function: This event fires continuously after the mouse button was pressed inside the Control.
Notes:

Mouse location is local to the control passed in to x, y.
As this event is fired continuously (hundreds of time per second), it is your responsibility to determine if the mouse has really moved.

34.76.16 MouseUp(x as Integer, y as Integer)

MBS MacCocoa Plugin, Plugin Version: 17.1, Platform: macOS, Targets: .

Function: The mouse button was released.
Notes: Use the x and y parameters to determine if the mouse button was released within the control's boundaries.

34.76.17 ScaleFactorChanged(NewFactor as Double)

MBS MacCocoa Plugin, Plugin Version: 17.1, Platform: macOS, Targets: .

Function: The backing store scale factor has changed.
Notes: Please invalidate any cached bitmaps or other relevant state.

34.76.18 TextDidBeginEditing(fieldEditor as NSTextMBS, notification as NSNotificationMBS)

MBS MacCocoa Plugin, Plugin Version: 14.0, Platform: macOS, Targets: .

Function: Sent when a control with editable text begins an editing session.
Notes:

Notification: The notification object. The name of the notification is always NSControlTextDidBeginEditingNotification.

This event is invoked when the user begins editing text in a control such as a text field or a form field. The control posts a NSControlTextDidBeginEditingNotification notification, and if the control's subclass implements this event, it is automatically registered to receive the notification. The field editor is also delivered for inspection.

34.76.19 TextDidChange(fieldEditor as NSTextMBS, notification as NSNotificationMBS)

MBS MacCocoa Plugin, Plugin Version: 14.0, Platform: macOS, Targets: .

Function: Sent when the text in the receiving control changes.
Notes:

Notification: The notification object. The name of the notification is always NSControlTextDidChangeNotification.

This event is invoked when text in a control such as a text field or form changes. The control posts a NSControlTextDidChangeNotification notification, and if the control's subclass implements this event, it is automatically registered to receive the notification. The field editor is provided as parameter for inspection.

34.76.20 TextDidEndEditing(fieldEditor as NSTextMBS, notification as NSNotificationMBS)

MBS MacCocoa Plugin, Plugin Version: 14.0, Platform: macOS, Targets: .

Function: Sent when a control with editable text ends an editing session.
Notes:

Notification: The notification object. The name of the notification is always NSControlTextDidEndEditingNotification.

This event is invoked when the user stops editing text in a control such as a text field or form. The control posts a NSControlTextDidEndEditingNotification notification, and if the control' subclass implements this event, it is automatically registered to receive the notification. The field editor is also provided for inspection.

34.76.21 textShouldBeginEditing(fieldEditor as NSTextMBS) as boolean

MBS MacCocoa Plugin, Plugin Version: 14.0, Platform: macOS, Targets: .

Function: The event called to decide whether text editing should be allowed.
Notes:

Return true to allow text editing or false to deny.
Be aware that an event in Xojo without return will cause false to be returned.

34.76.22 textShouldEndEditing(fieldEditor as NSTextMBS) as boolean

MBS MacCocoa Plugin, Plugin Version: 14.0, Platform: macOS, Targets: .

Function: The event called to decide whether ending text editing should be allowed.
Notes:

Return true to allow end of text editing or false to deny.
Be aware that an event in Xojo without return will cause false to be returned.

34.77 class NSSearchFieldMBS

34.77.1 class NSSearchFieldMBS

MBS MacCocoa Plugin, Plugin Version: 11.1, Platform: macOS, Targets: Desktop only.

Function: An NSSearchField object implements a text field control that is optimized for performing text-based searches.
Example:

```
// create searchfield
dim n as new NSSearchFieldMBS(0,0,100,20)

// set placeholder
dim x as NSTextFieldCellMBS = n.cell
x.placeholderString = "Test"
```

Notes:

The control provides a customized text field for entering search data, a search button, a cancel button, and a pop-up icon menu for listing recent search strings and custom search categories.

An NSSearchField object wraps an NSSearchFieldCell object. Access to most search field attributes occurs through the cell, which provides a more comprehensive programmatic interface for manipulating the search field. You can use an NSSearchField object though to manipulate some aspects of the search field. For additional information about search fields and how to manipulate them, see the NSSearchFieldCell class.

You can embed this view in a CustomNSViewMBS to get more events for mouse and keyboard.
Subclass of the NSTextFieldMBS class.

34.77.2 Blog Entries

- Cocoa SearchField with menu
- MBS Real Studio Plugins, version 11.2pr8
- MBS Real Studio Plugins, version 11.2pr3
- MBS Plugins 11.1 Release notes
- MBS REALbasic Plugins, version 11.1pr3

34.77.3 Blog Entries

- Cocoa SearchField with menu

- MBS Real Studio Plugins, version 11.2pr8
- MBS Real Studio Plugins, version 11.2pr3
- MBS Plugins 11.1 Release notes
- MBS REALbasic Plugins, version 11.1pr3

34.77.4 Methods

34.77.5 Constructor

MBS MacCocoa Plugin, Plugin Version: 11.1, Platform: macOS, Targets: Desktop only.

Function: Creates a new search field with size 100/100 and position 0/0
Example:

```
dim t as new NSSearchFieldMBS
```

Notes: On success the handle property is not zero.
See also:

- 34.77.6 Constructor(Handle as Integer) 8090
- 34.77.7 Constructor(left as Double, top as Double, width as Double, height as Double) 8091

34.77.6 Constructor(Handle as Integer)

MBS MacCocoa Plugin, Plugin Version: 11.1, Platform: macOS, Targets: Desktop only.

Function: Creates an object based on the given NSSearchField handle.
Example:

```
dim t as new NSSearchFieldMBS(0, 0, 100, 100)
dim v as new NSSearchFieldMBS(t.handle)

MsgBox str(v.Bounds.Width)+" x "+str(v.Bounds.Height)
```

Notes: The handle is casted to a NSSearchField and the plugin retains this handle.
See also:

- 34.77.5 Constructor 8090
- 34.77.7 Constructor(left as Double, top as Double, width as Double, height as Double) 8091

34.77.7 Constructor(left as Double, top as Double, width as Double, height as Double)

MBS MacCocoa Plugin, Plugin Version: 11.1, Platform: macOS, Targets: Desktop only.

Function: Creates a new search field with the given size and position.
Example:

```
dim x as new NSSearchFieldMBS(0, 0, 100, 100)
```

Notes: On success the handle property is not zero.
See also:

- 34.77.5 Constructor 8090
- 34.77.6 Constructor(Handle as Integer) 8090

34.77.8 recentSearches as string()

MBS MacCocoa Plugin, Plugin Version: 11.1, Platform: macOS, Targets: Desktop only.

Function: Returns the list of recent search strings for the control.
Notes: An array of strings, each of which contains a search string either displayed in the search menu or from a recent autosave archive. If there have been no recent searches and no prior searches saved under an autosave name, this array may be empty.

34.77.9 setRecentSearches(values() as string)

MBS MacCocoa Plugin, Plugin Version: 11.1, Platform: macOS, Targets: Desktop only.

Function: Sets the list of recent search strings to list in the pop-up icon menu of the receiver.
Notes: You might use this method to set the recent list of searches from an archived copy.

34.77.10 Properties

34.77.11 maximumRecents as Integer

MBS MacCocoa Plugin, Plugin Version: 11.1, Platform: macOS, Targets: Desktop only.

Function: The maximum number of search strings that can appear in the search menu.
Notes:

The maximum number of search strings that can appear in the menu. This value can be between 0 and 254. Specifying a value less than 0 sets the value to the default, which is 10. Specifying a value greater than 254

sets the maximum to 254.

When the limit is exceeded, the oldest search string on the menu is dropped.
(Read and Write computed property)

34.77.12 recentsAutosaveName as string

MBS MacCocoa Plugin, Plugin Version: 11.1, Platform: macOS, Targets: Desktop only.

Function: The key under which the prior list of recent search strings has been archived.
Notes:

The autosave name, which is used as a key in the standard user defaults to save the recent searches. The default value is "", which causes searches not to be autosaved.
(Read and Write computed property)

34.77.13 searchMenuTemplate as NSMenuMBS

MBS MacCocoa Plugin, Plugin Version: 11.2, Platform: macOS, Targets: Desktop only.

Function: The menu template object used to dynamically construct the search pop-up icon menu.
Notes:

The receiver looks for the tag constants described in Menu tags to determine how to populate the menu with items related to recent searches. (See constants)

To modify the actual menu shown, please use NSMenuItemMBS.validateMenuItem event. There you can for example set the state of the menu item shown. The SearchField makes a copy of the NSMenuItem, so the menuitem where the event is called, is not the one shown. It's the one passes as parameter.
(Read and Write computed property)

34.77.14 sendsSearchStringImmediately as boolean

MBS MacCocoa Plugin, Plugin Version: 11.1, Platform: macOS, Targets: Desktop only.

Function: Whether the cell sends its action message to the target immediately upon notification of any changes to the search field text or after a brief pause.
Notes:

True to send the cell's action immediately upon notification of any changes to the search field; otherwise, false if you want the cell to pause briefly before sending its action message. Pausing gives the user the opportunity to type more text into the search field before initiating the search.

(Read and Write computed property)

34.77.15 sendsWholeSearchString as boolean

MBS MacCocoa Plugin, Plugin Version: 11.1, Platform: macOS, Targets: Desktop only.

Function: Whether the receiver sends the search action message when the user clicks the search button (or presses return) or after each keystroke.
Notes:

True to send the action message all at once when the user clicks the search button or presses return; otherwise, False to send the search string after each keystroke.
(Read and Write computed property)

34.77.16 Constants

34.77.17 NSSearchFieldClearRecentsMenuItemTag = 1002

MBS MacCocoa Plugin, Plugin Version: 11.2.

Function: One of the tag values for the search menu template.
Notes:

Identifies the menu item for clearing the current set of recent string searches in the menu.
This item is hidden if there are no recent strings.

34.77.18 NSSearchFieldNoRecentsMenuItemTag = 1003

MBS MacCocoa Plugin, Plugin Version: 11.2.

Function: One of the tag values for the search menu template.
Notes:

Identifies the menu item that describes a lack of recent search strings (for example, "No recent searches").
This item is hidden if there have been recent searches.

34.77.19 NSSearchFieldRecentsMenuItemTag = 1001

MBS MacCocoa Plugin, Plugin Version: 11.2.

Function: One of the tag values for the search menu template.
Notes: Identifies where recent search strings should appear in the "recents" menu group.

34.77.20 NSSearchFieldRecentsTitleMenuItemTag = 1000

MBS MacCocoa Plugin, Plugin Version: 11.2.

Function: One of the tag values for the search menu template.
Notes:

Identifies the menu item that is the title of the menu group for recent search strings.
This item is hidden if there are no recent strings.
You may use this tagged item for separator characters that also do not appear if there are no recent strings to display.

34.78 control NSSecureTextFieldControlMBS

34.78.1 control NSSecureTextFieldControlMBS

MBS MacCocoa Plugin, Plugin Version: 15.0, Platform: macOS, Targets: Desktop only.

Function: The Xojo control for a NSSecureTextField.
Notes:

This control embeds a special NSSecureTextField subclass.
Designed for Xojo 2013r1 and newer. May work on Xojo 2012, but not perfectly.
Please use view property to access the underlaying object and set properties.

34.78.2 Blog Entries

- MBS Xojo / Real Studio Plugins, version 15.0pr8

34.78.3 Blog Entries

- MBS Xojo / Real Studio Plugins, version 15.0pr8

34.78.4 Properties

34.78.5 echosBullets as Boolean

MBS MacCocoa Plugin, Plugin Version: 15.0, Platform: macOS, Targets: Desktop only.

Function: Whether the receiver echoes a bullet character rather than each character typed.
Example:

```
dim t as NSSecureTextFieldControlMBS // your textfield
t.echosBullets = true
```

Notes:

If true, bullets are echoed. If false, the cursor is moved for each character typed, but nothing is displayed.
(Read and Write property)

34.78.6 View as NSSecureTextFieldMBS

MBS MacCocoa Plugin, Plugin Version: 15.0, Platform: macOS, Targets: Desktop only.

Function: The view used in the control.
Notes:

Use this object to set more options on the control.
(Read only property)

34.78.7 Events

34.78.8 Action

MBS MacCocoa Plugin, Plugin Version: 15.0, Platform: macOS, Targets: .

Function: The control's action was triggered.
Notes: The text changed.

34.78.9 BoundsChanged

MBS MacCocoa Plugin, Plugin Version: 17.1, Platform: macOS, Targets: .

Function: The event called when the bounds, but not the frame, changed.

34.78.10 EnableMenuItems

MBS MacCocoa Plugin, Plugin Version: 17.1, Platform: macOS, Targets: .

Function: The event where you can enable menu items.

34.78.11 FrameChanged

MBS MacCocoa Plugin, Plugin Version: 17.1, Platform: macOS, Targets: .

Function: The event called when the frame changed.
Notes: This event notifies you, that the control changed it's bounding frame, which is position and/or size.

34.78.12 GotFocus

MBS MacCocoa Plugin, Plugin Version: 16.5, Platform: macOS, Targets: .

Function: The control itself got focus.
Notes: This only fires if the control itself got focus and not a sub control.

34.78.13 LostFocus

MBS MacCocoa Plugin, Plugin Version: 16.5, Platform: macOS, Targets: .

Function: The control lost focus.
Notes: This only fires if the control itself lost focus and not a sub control.

34.78.14 MenuAction(HitItem as MenuItem) As Boolean

MBS MacCocoa Plugin, Plugin Version: 17.1, Platform: macOS, Targets: .

Function: Called when a menuitem is choosen.
Notes: This allows the control to react on its relevant menu items. Please return true if you handled it or false to give others a chance.

34.78.15 MouseDown(x as Integer, y as Integer, Modifiers as Integer) As Boolean

MBS MacCocoa Plugin, Plugin Version: 17.1, Platform: macOS, Targets: .

Function: The mouse button was pressed inside the control's region at the location passed in to x, y.
Notes:

The coordinates x and y are local to the control, i.e. they represent the position of the mouse click relative to the upper-left corner or the Control.
Return True if you are going to handle the MouseDown. In such a case:

- The Action event, if any, will not execute and the state of the object will not change.
- You will receive the MouseDrag and MouseUp events.

If you return False, the system handles the MouseDown so the above event handlers do not get called.

34.78.16 MouseDrag(x as Integer, y as Integer)

MBS MacCocoa Plugin, Plugin Version: 17.1, Platform: macOS, Targets: .

Function: This event fires continuously after the mouse button was pressed inside the Control.
Notes:

Mouse location is local to the control passed in to x, y.
As this event is fired continuously (hundreds of time per second), it is your responsibility to determine if the

mouse has really moved.

34.78.17 MouseUp(x as Integer, y as Integer)

MBS MacCocoa Plugin, Plugin Version: 17.1, Platform: macOS, Targets: .

Function: The mouse button was released.
Notes: Use the x and y parameters to determine if the mouse button was released within the control's boundaries.

34.78.18 ScaleFactorChanged(NewFactor as Double)

MBS MacCocoa Plugin, Plugin Version: 17.1, Platform: macOS, Targets: .

Function: The backing store scale factor has changed.
Notes: Please invalidate any cached bitmaps or other relevant state.

34.78.19 TextDidBeginEditing(fieldEditor as NSTextMBS, notification as NSNotificationMBS)

MBS MacCocoa Plugin, Plugin Version: 15.0, Platform: macOS, Targets: .

Function: Sent when a control with editable text begins an editing session.
Notes:

Notification: The notification object. The name of the notification is always NSControlTextDidBeginEditingNotification.

This event is invoked when the user begins editing text in a control such as a text field or a form field. The control posts a NSControlTextDidBeginEditingNotification notification, and if the control's subclass implements this event, it is automatically registered to receive the notification. The field editor is also delivered for inspection.

34.78.20 TextDidChange(fieldEditor as NSTextMBS, notification as NSNotificationMBS)

MBS MacCocoa Plugin, Plugin Version: 15.0, Platform: macOS, Targets: .

Function: Sent when the text in the receiving control changes.
Notes:

Notification: The notification object. The name of the notification is always NSControlTextDidChangeNotification.

This event is invoked when text in a control such as a text field or form changes. The control posts a NSControlTextDidChangeNotification notification, and if the control's subclass implements this event, it is automatically registered to receive the notification. The field editor is provided as parameter for inspection.

34.78.21 TextDidEndEditing(fieldEditor as NSTextMBS, notification as NSNotificationMBS)

MBS MacCocoa Plugin, Plugin Version: 15.0, Platform: macOS, Targets: .

Function: Sent when a control with editable text ends an editing session.
Notes:

Notification: The notification object. The name of the notification is always NSControlTextDidEndEditingNotification.

This event is invoked when the user stops editing text in a control such as a text field or form. The control posts a NSControlTextDidEndEditingNotification notification, and if the control' subclass implements this event, it is automatically registered to receive the notification. The field editor is also provided for inspection.

34.78.22 textShouldBeginEditing(fieldEditor as NSTextMBS) as boolean

MBS MacCocoa Plugin, Plugin Version: 15.0, Platform: macOS, Targets: .

Function: The event called to decide whether text editing should be allowed.
Notes:

Return true to allow text editing or false to deny.
Be aware that an event in Xojo without return will cause false to be returned.

34.78.23 textShouldEndEditing(fieldEditor as NSTextMBS) as boolean

MBS MacCocoa Plugin, Plugin Version: 15.0, Platform: macOS, Targets: .

Function: The event called to decide whether ending text editing should be allowed.
Notes:

Return true to allow end of text editing or false to deny.
Be aware that an event in Xojo without return will cause false to be returned.

34.79 class NSSecureTextFieldMBS

34.79.1 class NSSecureTextFieldMBS

MBS MacCocoa Plugin, Plugin Version: 11.1, Platform: macOS, Targets: Desktop only.

Function: NSSecureTextField is a subclass of NSTextField that hides its text from display or other access via the user interface.
Notes:

It's suitable for use as a password-entry object or for any item in which a secure value must be kept.

NSSecureTextField uses NSSecureTextFieldCell to implement its user interface.
Subclass of the NSTextFieldMBS class.

34.79.2 Blog Entries

- MBS Plugins 11.1 Release notes
- MBS REALbasic Plugins, version 11.1pr3

34.79.3 Blog Entries

- MBS Plugins 11.1 Release notes
- MBS REALbasic Plugins, version 11.1pr3

34.79.4 Methods

34.79.5 Constructor

MBS MacCocoa Plugin, Plugin Version: 11.1, Platform: macOS, Targets: Desktop only.

Function: Creates a new secure text field with size 100/100 and position 0/0
Example:

```
dim t as new NSSecureTextFieldMBS
```

Notes: On success the handle property is not zero.
See also:

- 34.79.6 Constructor(Handle as Integer) 8101
- 34.79.7 Constructor(left as Double, top as Double, width as Double, height as Double) 8101

34.79.6 Constructor(Handle as Integer)

MBS MacCocoa Plugin, Plugin Version: 11.1, Platform: macOS, Targets: Desktop only.

Function: Creates an object based on the given NSSecureTextField handle.
Example:

```
dim t as new NSSecureTextFieldMBS(0, 0, 100, 100)
dim v as new NSSecureTextFieldMBS(t.handle)

MsgBox str(v.Bounds.Width)+" x "+str(v.Bounds.Height)
```

Notes: The handle is casted to a NSSecureTextField and the plugin retains this handle.
See also:

- 34.79.5 Constructor 8100
- 34.79.7 Constructor(left as Double, top as Double, width as Double, height as Double) 8101

34.79.7 Constructor(left as Double, top as Double, width as Double, height as Double)

MBS MacCocoa Plugin, Plugin Version: 11.1, Platform: macOS, Targets: Desktop only.

Function: Creates a new secure text field with the given size and position.
Example:

```
dim x as new NSSecureTextFieldMBS(0, 0, 100, 100)
```

Notes: On success the handle property is not zero.
See also:

- 34.79.5 Constructor 8100
- 34.79.6 Constructor(Handle as Integer) 8101

34.79.8 Properties

34.79.9 echosBullets as boolean

MBS MacCocoa Plugin, Plugin Version: 11.1, Platform: macOS, Targets: Desktop only.

Function: Whether the receiver echoes a bullet character rather than each character typed.
Example:

```
dim t as NSSecureTextFieldMBS // your textfield
t.echosBullets = true
```

Notes:

If true, bullets are echoed. If false, the cursor is moved for each character typed, but nothing is displayed. (Read and Write computed property)

34.80 class NSSegmentedControlMBS

34.80.1 class NSSegmentedControlMBS

MBS MacCocoa Plugin, Plugin Version: 12.1, Platform: macOS, Targets: Desktop only.

Function: The plugin class for a Cocoa NSSegmentedControl.
Notes:

An NSSegmentedControl object implements a horizontal button made of multiple segments.

The NSSegmentedControl class uses an NSSegmentedCell class to implement much of the control's functionality. Most methods in NSSegmentedControl are simply "cover methods" that call the corresponding method in NSSegmentedCell. The methods of NSSegmentedCell that do not have covers relate to accessing and setting values for tags and tool tips; programatically setting the key segment; and establishing the mode of the control.

The features of a segmented control include:

- Each segment can have an image, text (label), menu, tooltip, and tag
- Either the whole control or individual segments can be enabled or disabled
- There are three tracking modes for segments: select one mode (also known as radio button mode and illustrated by Finder's view mode selection control), momentary mode (as illustrated by Safari's toolbar buttons), or select any mode (where any combination of buttons may be on or off)
- Each segment can be either a fixed width or autosized to fit the contents
- If a segment has text and is marked as autosizing, then the text may be truncated so that the control completely fits
- If an image is too large to fit in a segment, it is clipped
- Full keyboard control of the user interface

Subclass of the NSControlMBS class.

34.80.2 Blog Entries

- MBS Xojo / Real Studio Plugins, version 15.2pr4
- MBS Xojo / Real Studio Plugins, version 15.2pr3
- MonkeyBread Software releases MBS Real Studio plug-ins in version 12.1
- MBS Real Studio Plugins, version 12.1pr10

34.80.3 Xojo Developer Magazine

- 10.4, page 9: News

34.80.4 Blog Entries

- MBS Xojo / Real Studio Plugins, version 15.2pr4
- MBS Xojo / Real Studio Plugins, version 15.2pr3
- MonkeyBread Software releases MBS Real Studio plug-ins in version 12.1
- MBS Real Studio Plugins, version 12.1pr10

34.80.5 Xojo Developer Magazine

- 10.4, page 9: News

34.80.6 Methods

34.80.7 Constructor

MBS MacCocoa Plugin, Plugin Version: 12.1, Platform: macOS, Targets: Desktop only.

Function: Creates a new path control with size 100/100 and position 0/0
Example:

```
dim t as new NSSegmentedControlMBS
```

Notes: On success the handle property is not zero.
See also:

- 34.80.8 Constructor(Handle as Integer) 8104
- 34.80.9 Constructor(left as Double, top as Double, width as Double, height as Double) 8105

34.80.8 Constructor(Handle as Integer)

MBS MacCocoa Plugin, Plugin Version: 12.1, Platform: macOS, Targets: Desktop only.

Function: Creates an object based on the given NSPathControl handle.
Example:

```
dim t as new NSSegmentedControlMBS(0, 0, 100, 100)
dim v as new NSSegmentedControlMBS(t.handle)
```

```
MsgBox str(v.Bounds.Width)+" x "+str(v.Bounds.Height)
```

Notes: The handle is casted to a NSSegmentedControl and the plugin retains this handle.
See also:

- 34.80.7 Constructor 8104
- 34.80.9 Constructor(left as Double, top as Double, width as Double, height as Double) 8105

34.80.9 Constructor(left as Double, top as Double, width as Double, height as Double)

MBS MacCocoa Plugin, Plugin Version: 12.1, Platform: macOS, Targets: Desktop only.

Function: Creates a new path control with the given size and position.
Example:

```
dim x as new NSSegmentedControlMBS(0, 0, 100, 100)
```

Notes: On success the handle property is not zero.
See also:

- 34.80.7 Constructor 8104
- 34.80.8 Constructor(Handle as Integer) 8104

34.80.10 makeNextSegmentKey

MBS MacCocoa Plugin, Plugin Version: 12.1, Platform: macOS, Targets: Desktop only.

Function: Selects the next segment.
Notes: The next segment is the one to the right of the currently selected segment. For the last segment, the selection wraps back to the beginning of the control.

34.80.11 makePreviousSegmentKey

MBS MacCocoa Plugin, Plugin Version: 12.1, Platform: macOS, Targets: Desktop only.

Function: Selects the previous segment.
Notes: The previous segment is the one to the left of the currently selected segment. For the first segment, the selection wraps around to the last segment of the control.

34.80.12 selectSegmentWithTag(Tag as Integer) as Boolean

MBS MacCocoa Plugin, Plugin Version: 12.1, Platform: macOS, Targets: Desktop only.

Function: Selects the segment with the specified tag.
Notes:

tag: The tag associated with the desired segment.
True if the segment was selected successfully; otherwise, false.

Typically, you use Interface Builder to specify the tag for each segment. You may also set this value programmatically using the setTag:forSegment: method of NSSegmentedCell.

34.80.13 Properties

34.80.14 cellTrackingMode as Integer

MBS MacCocoa Plugin, Plugin Version: 15.2, Platform: macOS, Targets: Desktop only.

Function: The tracking mode used for the segments of the receiver.
Notes:

Possible values for trackingMode are described in NSSegmentSwitchTracking. The default value is NSSegmentSwitchTrackingSelectOne.

This property was named only trackingMode in 15.1 and older plugins.
(Read and Write property)

34.80.15 doubleValueForSelectedSegment as Double

MBS MacCocoa Plugin, Plugin Version: 15.2, Platform: macOS, Targets: Desktop only.

Function: Query the double value for selected segment.
Notes:

This message is valid only for trackingMode = NSSegmentSwitchTrackingMomentaryAccelerator and provides the double value for the selected segment.
Available on Mac OS X 10.10.3.
(Read only property)

34.80.16 segmentCount as Integer

MBS MacCocoa Plugin, Plugin Version: 12.1, Platform: macOS, Targets: Desktop only.

Function: Returns the number of segments in the receiver.
Notes: (Read and Write property)

34.80.17 segmentStyle as Integer

MBS MacCocoa Plugin, Plugin Version: 12.1, Platform: macOS, Targets: Desktop only.

Function: The visual style used to display the receiver.
Notes:

See style constants.
Available in Mac OS X v10.5 and later.
(Read and Write property)

34.80.18 selectedSegment as Integer

MBS MacCocoa Plugin, Plugin Version: 12.1, Platform: macOS, Targets: Desktop only.

Function: The index of the selected segment of the receiver.
Notes:

The index of the currently selected segment or -1 if no segment is selected. If the receiver allows multiple selections, this method returns the most recently selected segment.
(Read and Write property)

34.80.19 springLoaded as Boolean

MBS MacCocoa Plugin, Plugin Version: 15.2, Platform: macOS, Targets: Desktop only.

Function: Sends action on deep-press or extended hover while dragging.
Notes:

Defaults to false.
(Read and Write property)

34.80.20 trackingMode as Integer

MBS MacCocoa Plugin, Plugin Version: 15.2, Platform: macOS, Targets: Desktop only.

Function: The type of tracking behavior the control exhibits.
Notes:

An NSSegmentSwitchTracking value specifies how the control responds when the user presses a keyboard key or clicks, force clicks (applies pressure in a pressure-sensitive system), releases pressure, and so on.

see NSSegmentSwitchTracking* constants.
Available on Mac OS X 10.10.3 and newer.
(Read and Write property)

34.80.21 imageForSegment(segment as Integer) as NSImageMBS

MBS MacCocoa Plugin, Plugin Version: 12.1, Platform: macOS, Targets: Desktop only.

Function: The image for the specified segment.
Notes:

image: The image to apply to the segment or nil if you want to clear the existing image. Images are not scaled to fit inside a segment. If the image is larger than the available space, it is clipped.
segment: The index of the segment whose image you want to set. This method raises an NSRangeException if the index is out of bounds.
(Read and Write computed property)

34.80.22 imageScalingForSegment(segment as Integer) as Integer

MBS MacCocoa Plugin, Plugin Version: 12.1, Platform: macOS, Targets: Desktop only.

Function: The scaling mode used to display the specified segment's image.
Notes:

scaling: One of the image scaling constants. For a list of possible values, see constants.
segment: The index of the segment whose enabled state you want to get. This method raises an NSRangeException if the index is out of bounds.
Available in Mac OS X v10.5 and later.
(Read and Write computed property)

34.80.23 isEnabledForSegment(segment as Integer) as Boolean

MBS MacCocoa Plugin, Plugin Version: 12.1, Platform: macOS, Targets: Desktop only.

Function: The enabled state of the specified segment.
Notes:

True to enable the segment; otherwise, false to disable it.
segment: The index of the segment you want to enable or disable. This method raises an NSRangeException if the index is out of bounds.

(Read and Write computed property)

34.80.24 isSelectedForSegment(segment as Integer) as Boolean

MBS MacCocoa Plugin, Plugin Version: 12.1, Platform: macOS, Targets: Desktop only.

Function: The selection state of the specified segment.
Notes:

True if you want to select the segment; otherwise, false.

segment: The index of the segment whose selection state you want to set. This method raises an NSRangeException if the index is out of bounds.

If the receiver allows only a single selection, this method deselects any other selected segments.
(Read and Write computed property)

34.80.25 labelForSegment(segment as Integer) as string

MBS MacCocoa Plugin, Plugin Version: 12.1, Platform: macOS, Targets: Desktop only.

Function: The label for the specified segment.
Notes:

label: The label you want to display in the segment. If the width of the string is greater than the width of the segment, the string's text is truncated during drawing.
segment: The index of the segment whose label you want to set. This method raises an NSRangeException if the index is out of bounds.
(Read and Write computed property)

34.80.26 menuForSegment(segment as Integer) as NSMenuMBS

MBS MacCocoa Plugin, Plugin Version: 12.1, Platform: macOS, Targets: Desktop only.

Function: The menu for the specified segment.
Notes:

menu: The menu you want to add to the segment or nil to clear the current menu. This menu is displayed when the user clicks and holds the mouse button while the mouse is over the segment.
segment: The index of the segment whose menu you want to set. This method raises an NSRangeException if the index is out of bounds.

Adding a menu to a segment allows that segment to be used as a pop-up button.
(Read and Write computed property)

34.80.27 tagForSegment(segment as Integer) as Integer

MBS MacCocoa Plugin, Plugin Version: 12.1, Platform: macOS, Targets: Desktop only.

Function: The tag value for the segment.
Notes:

segment: The index of the segment whose width you want to get. This method raises an NSRangeException if the index is out of bounds.

The tag is an integer you define to identify your items.
(Read and Write computed property)

34.80.28 ToolTipForSegment(segment as Integer) as string

MBS MacCocoa Plugin, Plugin Version: 12.1, Platform: macOS, Targets: Desktop only.

Function: The tool tip for the specified segment.
Notes:

segment: The index of the segment whose tool tip you want to set. This method raises an NSRangeException if the index is out of bounds.

Tool tips are currently not displayed. Apple may change that in the future.
(Read and Write computed property)

34.80.29 widthForSegment(segment as Integer) as Double

MBS MacCocoa Plugin, Plugin Version: 12.1, Platform: macOS, Targets: Desktop only.

Function: The width of the specified segment.
Notes:

width: The width of the segment, measured in points. Specify the value 0 if you want the segment to be sized to fit the available space automatically.
segment: The index of the segment whose width you want to set. This method raises an NSRangeException if the index is out of bounds.
(Read and Write computed property)

34.80.30 Constants

34.80.31 NSImageScaleAxesIndependently = 1

MBS MacCocoa Plugin, Plugin Version: 12.1.

Function: One of the constants specify a cell's image scaling behavior.
Notes:

Scale each dimension to exactly fit destination.
This setting does not preserve the aspect ratio of the image.
Available in Mac OS X v10.5 and later.

34.80.32 NSImageScaleNone = 2

MBS MacCocoa Plugin, Plugin Version: 12.1.

Function: One of the constants specify a cell's image scaling behavior.
Notes:

Do not scale the image.
Available in Mac OS X v10.5 and later.

34.80.33 NSImageScaleProportionallyDown = 0

MBS MacCocoa Plugin, Plugin Version: 12.1.

Function: One of the constants specify a cell's image scaling behavior.
Notes:

If it is too large for the destination, scale the image down while preserving the aspect ratio.
Available in Mac OS X v10.5 and later.

34.80.34 NSImageScaleProportionallyUpOrDown = 3

MBS MacCocoa Plugin, Plugin Version: 12.1.

Function: One of the constants specify a cell's image scaling behavior.
Notes:

Scale the image to its maximum possible dimensions while both staying within the destination area and preserving its aspect ratio.
Available in Mac OS X v10.5 and later.

34.80.35 NSSegmentStyleAutomatic = 0

MBS MacCocoa Plugin, Plugin Version: 12.1.

Function: One of the constants to specify the visual style used to display the segmented control.
Notes:

The appearance of the segmented control is automatically determined based on the type of window in which the control is displayed and the position within the window.
Available in Mac OS X v10.5 and later.

34.80.36 NSSegmentStyleRounded = 1

MBS MacCocoa Plugin, Plugin Version: 12.1.

Function: One of the constants to specify the visual style used to display the segmented control.
Notes:

The control is displayed using the rounded style.
Available in Mac OS X v10.5 and later.

34.80.37 NSSegmentStyleRoundRect = 2

MBS MacCocoa Plugin, Plugin Version: 12.1.

Function: One of the constants to specify the visual style used to display the segmented control.
Notes:

The control is displayed using the round rect style.
Available in Mac OS X v10.5 and later.

34.80.38 NSSegmentStyleSmallSquare = 6

MBS MacCocoa Plugin, Plugin Version: 12.1.

Function: One of the constants to specify the visual style used to display the segmented control.
Notes:

The control is displayed using the small square style.
Available in Mac OS X v10.5 and later.

34.80.39 NSSegmentStyleTexturedSquare = 4

MBS MacCocoa Plugin, Plugin Version: 12.1.

Function: One of the constants to specify the visual style used to display the segmented control.
Notes:

The control is displayed using the textured square style.
Available in Mac OS X v10.5 and later.

34.80.40 NSSegmentSwitchTrackingMomentary = 2

MBS MacCocoa Plugin, Plugin Version: 12.1.

Function: One of the constants for switch tracking.
Notes: A segment is selected only when tracking.

34.80.41 NSSegmentSwitchTrackingMomentaryAccelerator = 3

MBS MacCocoa Plugin, Plugin Version: 15.2.

Function: One of the constants for switch tracking.
Notes: accelerator behavior, only selected while tracking.

34.80.42 NSSegmentSwitchTrackingSelectAny = 1

MBS MacCocoa Plugin, Plugin Version: 12.1.

Function: One of the constants for switch tracking.
Notes: Any segment can be selected.

34.80.43 NSSegmentSwitchTrackingSelectOne = 0

MBS MacCocoa Plugin, Plugin Version: 12.1.

Function: One of the constants for switch tracking.
Notes: Only one segment may be selected.

34.81 class NSSliderMBS

34.81.1 class NSSliderMBS

MBS MacControls Plugin, Plugin Version: 8.4, Platform: macOS, Targets: Desktop only.

Function: An NSSlider object displays a range of values for something in the application.
Notes:

Sliders can be vertical or horizontal bars or circular dials. An indicator, or knob, notes the current setting. The user can move the knob in the slider's bar—or rotate the knob in a circular slider—to change the setting.

The NSSlider class uses the NSSliderCell class to implement its user interface.
Subclass of the NSControlMBS class.

34.81.2 Blog Entries

- MonkeyBread Software Releases the MBS REALbasic plug-ins 8.4

34.81.3 Blog Entries

- MonkeyBread Software Releases the MBS REALbasic plug-ins 8.4

34.81.4 Methods

34.81.5 acceptsFirstMouse(event as NSEventMBS) as boolean

MBS MacControls Plugin, Plugin Version: 9.6, Platform: macOS, Targets: Desktop only.

Function: Overridden by subclasses to return true if the receiver should be sent a mouseDown event for an initial mouse-down event, false if not.
Notes:

The receiver can either return a value unconditionally or use the location of event e to determine whether or not it wants the event. The default implementation ignores the event and returns false.

Implement this event in a subclass to allow instances to respond to click-through. This allows the user to click on a view in an inactive window, activating the view with one click, instead of clicking first to make the window active and then clicking the view. Most view objects refuse a click-through attempt, so the event simply activates the window. Many control objects, however, such as instances of NSButton and NSSlider, do accept them, so the user can immediately manipulate the control without having to release the mouse button.

34.81.6 closestTickMarkValueToValue(value as Double) as Double

MBS MacControls Plugin, Plugin Version: 8.4, Platform: macOS, Targets: Desktop only.

Function: Returns the value of the tick mark closest to the specified value.

34.81.7 Constructor

MBS MacControls Plugin, Plugin Version: 10.0, Platform: macOS, Targets: Desktop only.

Function: Creates a new slider with size 100/100 and position 0/0
Example:

```
dim t as new NSSliderMBS
```

Notes: On success the handle property is not zero.
See also:

- 34.81.8 Constructor(Handle as Integer) 8115
- 34.81.9 Constructor(left as Double, top as Double, width as Double, height as Double) 8116

34.81.8 Constructor(Handle as Integer)

MBS MacControls Plugin, Plugin Version: 10.3, Platform: macOS, Targets: Desktop only.

Function: Creates an object based on the given NSSlider handle.
Example:

```
dim t as new NSSliderMBS(0, 0, 100, 100)
dim v as new NSSliderMBS(t.handle)

MsgBox str(v.Bounds.Width)+" x "+str(v.Bounds.Height)
```

Notes: The handle is casted to a NSSlider and the plugin retains this handle.
See also:

- 34.81.7 Constructor 8115
- 34.81.9 Constructor(left as Double, top as Double, width as Double, height as Double) 8116

34.81.9 Constructor(left as Double, top as Double, width as Double, height as Double)

MBS MacControls Plugin, Plugin Version: 8.4, Platform: macOS, Targets: Desktop only.

Function: Creates a new slider with the given size and position.
Example:

```
dim x as new NSSliderMBS(0, 0, 100, 100)
```

Notes: On success the handle property is not zero.
See also:

- 34.81.7 Constructor 8115
- 34.81.8 Constructor(Handle as Integer) 8115

34.81.10 indexOfTickMarkAtPoint(p as NSPointMBS) as Integer

MBS MacControls Plugin, Plugin Version: 9.6, Platform: macOS, Targets: Desktop only.

Function: Returns the index of the tick mark closest to the location of the receiver represented by the given point.
Notes:

Returns the index of the tick mark closest to the location specified by point. If point is not within the bounding rectangle (plus an extra pixel of space) of any tick mark, the method returns NSNotFound.
In its implementation of this method, the receiving NSSlider instance simply invokes the method of the same name of its NSSliderCell instance. This method invokes rectOfTickMarkAtIndex: for each tick mark on the slider until it finds a tick mark containing the point.
See also:

- 34.81.11 indexOfTickMarkAtPoint(x as Double, y as Double) as Integer 8116

34.81.11 indexOfTickMarkAtPoint(x as Double, y as Double) as Integer

MBS MacControls Plugin, Plugin Version: 8.4, Platform: macOS, Targets: Desktop only.

Function: Returns the index of the tick mark closest to the location of the receiver represented by the given point.
Notes: The index of the tick mark closest to the location specified by point. If point is not within the bounding rectangle (plus an extra pixel of space) of any tick mark, the method returns NSNotFound (& h7fffffff).
See also:

- 34.81.10 indexOfTickMarkAtPoint(p as NSPointMBS) as Integer 8116

34.81.12 isVertical as Integer

MBS MacControls Plugin, Plugin Version: 8.4, Platform: macOS, Targets: Desktop only.

Function: Returns an integer indicating the orientation (horizontal or vertical) of the slider.
Notes: 1 if the receiver is vertical, 0 if it's horizontal, and –1 if the orientation can't be determined (for example, if the slider hasn't been displayed yet). A slider is defined as vertical if its height is greater than its width.

34.81.13 rectOfTickMarkAtIndex(index as Integer) as NSRectMBS

MBS MacControls Plugin, Plugin Version: 8.4, Platform: macOS, Targets: Desktop only.

Function: Returns the bounding rectangle of the tick mark at the given index.
Notes: If no tick mark is associated with index, the method raises NSRangeException.

34.81.14 tickMarkValueAtIndex(index as Integer) as Double

MBS MacControls Plugin, Plugin Version: 8.4, Platform: macOS, Targets: Desktop only.

Function: Returns the receiver's value represented by the tick mark at the specified index.

34.81.15 Properties

34.81.16 allowsTickMarkValuesOnly as boolean

MBS MacControls Plugin, Plugin Version: 8.4, Platform: macOS, Targets: Desktop only.

Function: A Boolean value indicating whether the receiver fixes its values to those values represented by its tick marks.
Notes:

True if the slider fixes its values to the values represented by its tick marks; otherwise, false.
(Read and Write computed property)

34.81.17 altIncrementValue as Double

MBS MacControls Plugin, Plugin Version: 8.4, Platform: macOS, Targets: Desktop only.

Function: The amount by which the receiver changes its value when the user Option–drags the slider knob.
Notes:

The amount by which the value changes when the user drags the slider knob with the Option key held down. Unless you assign a value to AltIncrementValue, altIncrementValue returns –1.0, and the receiver behaves no differently with the Option key down than with it up.
(Read and Write computed property)

34.81.18 image as NSImageMBS

MBS MacControls Plugin, Plugin Version: 9.6, Platform: macOS, Targets: Desktop only.

Function: This method has been deprecated. Returns nil.
Notes:

The slider may scale and distort barImage to fit inside the bar.

The knob may cover part of the image. If you want the image to be visible all the time, you're better off placing it near the slider.

This method has been deprecated by Apple.
(Read and Write computed property)

34.81.19 knobThickness as Double

MBS MacControls Plugin, Plugin Version: 8.4, Platform: macOS, Targets: Desktop only.

Function: The knob's thickness, in pixels.
Notes:

The thickness of the slider knob. The thickness is defined to be the extent of the knob along the long dimension of the bar. In a vertical slider, then, a knob's thickness is its height; in a horizontal slider, a knob's thickness is its width.
(Read and Write computed property)

34.81.20 maxValue as Double

MBS MacControls Plugin, Plugin Version: 8.4, Platform: macOS, Targets: Desktop only.

Function: The maximum value the receiver can send to its target.
Notes:

The slider's maximum value. A horizontal slider sends its maximum value when the knob is at the right end of the bar; a vertical slider sends it when the knob is at the top.
(Read and Write computed property)

34.81.21 minValue as Double

MBS MacControls Plugin, Plugin Version: 8.4, Platform: macOS, Targets: Desktop only.

Function: the minimum value the receiver can send to its target.
Notes:

The slider's minimum value. A vertical slider sends its minimum value when its knob is at the bottom; a horizontal slider, when its knob is all the way to the left.
(Read and Write computed property)

34.81.22 numberOfTickMarks as Integer

MBS MacControls Plugin, Plugin Version: 8.4, Platform: macOS, Targets: Desktop only.

Function: The number of tick marks associated with the receiver.
Notes:

The number of the slider's tick marks.The tick marks assigned to the minimum and maximum values are included.
(Read and Write computed property)

34.81.23 sliderType as Integer

MBS MacControls Plugin, Plugin Version: 8.4, Platform: macOS, Targets: Desktop only.

Function: The slider type.
Notes:

Either NSLinearSlider or NSCircularSlider.
(Read and Write computed property)

34.81.24 tickMarkPosition as Integer

MBS MacControls Plugin, Plugin Version: 8.4, Platform: macOS, Targets: Desktop only.

Function: How the receiver's tick marks are aligned with it.
Notes:

A constant indicating the position of the tick marks. Possible values are NSTickMarkBelow, NSTickMarkAbove, NSTickMarkLeft, and NSTickMarkRight (the last two are for vertical sliders). The default alignments are NSTickMarkBelow and NSTickMarkLeft.
(Read and Write computed property)

34.81.25 title as string

MBS MacControls Plugin, Plugin Version: 8.4, Platform: macOS, Targets: Desktop only.

Function: The receiver's title.
Notes:

The default title is the empty string.
(Read and Write computed property)

34.81.26 titleCell as NSCellMBS

MBS MacControls Plugin, Plugin Version: 9.6, Platform: macOS, Targets: Desktop only.

Function: Sets the cell used to draw the receiver's title.
Notes:

You only need to invoke this method if the default title cell, NSTextFieldCell, doesn't suit your needs—that is, you want to display the title in a manner that NSTextFieldCell doesn't permit. When you do choose to override the default, titleCell should be an instance of a subclass of NSTextFieldCell.

This method has been deprecated by Apple.
(Read and Write computed property)

34.81.27 titleColor as NSColorMBS

MBS MacControls Plugin, Plugin Version: 9.6, Platform: macOS, Targets: Desktop only.

Function: Sets the color used to draw the receiver's title.
Notes:

This method has been deprecated by Apple.
(Read and Write computed property)

34.81.28 titleFont as NSFontMBS

MBS MacControls Plugin, Plugin Version: 9.6, Platform: macOS, Targets: Desktop only.

Function: Sets the font used to draw the receiver's title.
Notes:

This method has been deprecated by Apple.
(Read and Write computed property)

34.81.29 Constants

34.81.30 NSCircularSlider=1

MBS MacControls Plugin, Plugin Version: 8.4.

Function: One of the slider type constants.
Notes: A circular slider; that is, a dial.

34.81.31 NSLinearSlider=0

MBS MacControls Plugin, Plugin Version: 8.4.

Function: One of the slider type constants.
Notes: A bar-shaped slider.

34.81.32 NSTickMarkAbove=1

MBS MacControls Plugin, Plugin Version: 8.4.

Function: One of the values for the tickMarkPosition property.
Notes: Tick marks above (for horizontal sliders).

34.81.33 NSTickMarkBelow=0

MBS MacControls Plugin, Plugin Version: 8.4.

Function: One of the values for the tickMarkPosition property.
Notes: Tick marks below (for horizontal sliders); the default for horizontal sliders.

34.81.34 NSTickMarkLeft=1

MBS MacControls Plugin, Plugin Version: 8.4.

Function: One of the values for the tickMarkPosition property.
Notes: Tick marks to the left (for vertical sliders); the default. for vertical sliders

34.81.35 NSTickMarkRight=0

MBS MacControls Plugin, Plugin Version: 8.4.

Function: One of the values for the tickMarkPosition property.
Notes: Tick marks to the right (for vertical sliders).

34.82 class NSStepperMBS

34.82.1 class NSStepperMBS

MBS MacControls Plugin, Plugin Version: 10.0, Platform: macOS, Targets: Desktop only.

Function: A stepper consists of two small arrows that can increment and decrement a value that appears beside it, such as a date or time.
Notes:

The illustration below shows a stepper to the right of a text field, which would show the stepper's value.
Subclass of the NSControlMBS class.

34.82.2 Methods

34.82.3 Constructor

MBS MacControls Plugin, Plugin Version: 10.0, Platform: macOS, Targets: Desktop only.

Function: Creates a new stepper with size 100/100 and position 0/0
Example:

```
dim t as new NSStepperMBS
```

Notes: On success the handle property is not zero.
See also:

- 34.82.4 Constructor(Handle as Integer) 8123
- 34.82.5 Constructor(left as Double, top as Double, width as Double, height as Double) 8124

34.82.4 Constructor(Handle as Integer)

MBS MacControls Plugin, Plugin Version: 10.3, Platform: macOS, Targets: Desktop only.

Function: Creates an object based on the given NSStepper handle.
Example:

```
dim t as new NSStepperMBS(0, 0, 100, 100)
dim v as new NSStepperMBS(t.handle)

MsgBox str(v.Bounds.Width)+" x "+str(v.Bounds.Height)
```

Notes: The handle is casted to a NSStepper and the plugin retains this handle.
See also:

- 34.82.3 Constructor 8123
- 34.82.5 Constructor(left as Double, top as Double, width as Double, height as Double) 8124

34.82.5 Constructor(left as Double, top as Double, width as Double, height as Double)

MBS MacControls Plugin, Plugin Version: 10.0, Platform: macOS, Targets: Desktop only.

Function: Creates a new stepper with the given size and position.
Example:

```
dim x as new NSStepperMBS(0, 0, 100, 100)
```

Notes: On success the handle property is not zero.
See also:

- 34.82.3 Constructor 8123
- 34.82.4 Constructor(Handle as Integer) 8123

34.82.6 Properties

34.82.7 autorepeat as boolean

MBS MacControls Plugin, Plugin Version: 10.0, Platform: macOS, Targets: Desktop only.

Function: A Boolean value indicating how the receiver responds to mouse events.
Notes:

True if the first mouse down does one increment (or decrement) and, after a delay of 0.5 seconds, increments (or decrements) at a rate of ten times per second. False if the receiver does one increment (decrement) on a mouse up. The default is true.
(Read and Write computed property)

34.82.8 increment as Double

MBS MacControls Plugin, Plugin Version: 10.0, Platform: macOS, Targets: Desktop only.

Function: The amount by which the receiver will change per increment (decrement).
Notes: (Read and Write computed property)

34.82.9 maxValue as Double

MBS MacControls Plugin, Plugin Version: 10.0, Platform: macOS, Targets: Desktop only.

Function: The maximum value.
Notes: (Read and Write computed property)

34.82.10 minValue as Double

MBS MacControls Plugin, Plugin Version: 10.0, Platform: macOS, Targets: Desktop only.

Function: The minimum value.
Notes: (Read and Write computed property)

34.82.11 valueWraps as boolean

MBS MacControls Plugin, Plugin Version: 10.0, Platform: macOS, Targets: Desktop only.

Function: Whether the receiver wraps around the minimum and maximum values.
Notes:

If true, then when incrementing or decrementing, the value wraps around to the minimum or maximum. If valueWraps is false, the value stays pinned at the minimum or maximum.

For example for an angle where 359 increases to 0.
(Read and Write computed property)

34.83 class NSTableColumnMBS

34.83.1 class NSTableColumnMBS

MBS MacControls Plugin, Plugin Version: 8.4, Platform: macOS, Targets: Desktop only.

Function: An NSTableColumn stores the display characteristics and attribute identifier for a column in an NSTableView.
Notes: The NSTableColumn determines the width and width limits, resizability, and editability of its column in the NSTableView. It also stores two NSCell objects: the header cell, which is used to draw the column header, and the data cell, used to draw the values for each row. You can control the display of the column by setting the subclasses of NSCell used and by setting the font and other display characteristics for these NSCells. For example, you can use the default NSTextFieldCell for displaying string values or substitute an NSImageCell to display pictures.

34.83.2 Blog Entries

- MBS Real Studio Plugins, version 12.0pr5

34.83.3 Xojo Developer Magazine

- 14.4, page 27: NSTabula Rasa, What to do when your new sports car arrives in parts by Ulrich Bogun

34.83.4 Blog Entries

- MBS Real Studio Plugins, version 12.0pr5

34.83.5 Xojo Developer Magazine

- 14.4, page 27: NSTabula Rasa, What to do when your new sports car arrives in parts by Ulrich Bogun

34.83.6 Methods

34.83.7 Constructor(identifier as string)

MBS MacControls Plugin, Plugin Version: 8.4, Platform: macOS, Targets: Desktop only.

Function: Initializes a NSTableColumn with identifier as its identifier and with an NSTextFieldCell as its data cell.

34.83.8 dataCellForRow(row as Integer) as NSCellMBS

MBS MacControls Plugin, Plugin Version: 9.6, Platform: macOS, Targets: Desktop only.

Function: Returns the NSCell object used by the NSTableView to draw values for the receiver.
Notes: NSTableView always calls this method. By default, this method just calls dataCell. Subclassers can override if they need to potentially use different cells for different rows. Subclasses should expect this method to be invoked with row equal to –1 in cases where no actual row is involved but the table view needs to get some generic cell info.

34.83.9 sizeToFit

MBS MacControls Plugin, Plugin Version: 8.4, Platform: macOS, Targets: Desktop only.

Function: Resizes the receiver to fit the width of its header cell.
Notes: If the maximum width is less than the width of the header, the maximum is increased to the header's width. Similarly, if the minimum width is greater than the width of the header, the minimum is reduced to the header's width. Marks the NSTableView as needing display if the width actually changes.

34.83.10 Properties

34.83.11 dataCell as NSCellMBS

MBS MacControls Plugin, Plugin Version: 9.6, Platform: macOS, Targets: Desktop only.

Function: The NSCell object used by the NSTableView to draw values for the receiver.
Notes:

You can use this property to control the font, alignment, and other text attributes for an NSTableColumn. You can also assign a cell to display things other than text—for example, an NSImageCell to display images.
(Read and Write property)

34.83.12 Editable as boolean

MBS MacControls Plugin, Plugin Version: 8.4, Platform: macOS, Targets: Desktop only.

Function: Controls whether the user can edit cells in the receiver by double-clicking them.
Notes:

If value is true a double click initiates editing; if flag is false it merely sends the double-click event to the NSTableView. You can initiate editing programmatically regardless of this setting with NSTableView's editColumn() method.
(Read and Write property)

34.83.13 headerCell as NSTableHeaderCellMBS

MBS MacControls Plugin, Plugin Version: 9.6, Platform: macOS, Targets: Desktop only.

Function: The NSCell used to draw the receiver's header to aCell.
Notes: (Read and Write property)

34.83.14 headerToolTip as string

MBS MacControls Plugin, Plugin Version: 8.4, Platform: macOS, Targets: Desktop only.

Function: The tooltip string that is displayed when the cursor pauses over the header cell of the receiver.
Notes: (Read and Write property)

34.83.15 Hidden as boolean

MBS MacControls Plugin, Plugin Version: 8.4, Platform: macOS, Targets: Desktop only.

Function: Whether the column is hidden.
Notes: (Read and Write property)

34.83.16 identifier as string

MBS MacControls Plugin, Plugin Version: 9.6, Platform: macOS, Targets: Desktop only.

Function: The object used by the data source to identify the attribute corresponding to the receiver.
Notes: (Read and Write property)

34.83.17 maxWidth as Double

MBS MacControls Plugin, Plugin Version: 8.4, Platform: macOS, Targets: Desktop only.

Function: The maximum width.
Notes:

Setting this value will also adjusting the current width if it's greater than this value.
(Read and Write property)

34.83.18 minWidth as Double

MBS MacControls Plugin, Plugin Version: 8.4, Platform: macOS, Targets: Desktop only.

Function: The minimum width.
Notes:

Setting this value will also adjusting the current width if it's less than this value.
(Read and Write property)

34.83.19 Resizable as boolean

MBS MacControls Plugin, Plugin Version: 8.4, Platform: macOS, Targets: Desktop only.

Function: Whether this column can be resized.
Notes: (Read and Write property)

34.83.20 resizingMask as Integer

MBS MacControls Plugin, Plugin Version: 8.4, Platform: macOS, Targets: Desktop only.

Function: Defines the resizing mode for this column.
Notes:

Use kNoResizing, kAutoresizingMask and kUserResizingMask constants.
(Read and Write property)

34.83.21 sortDescriptorPrototype as NSSortDescriptorMBS

MBS MacControls Plugin, Plugin Version: 17.1, Platform: macOS, Targets: Desktop only.

Function: The table column's sort descriptor prototype.
Notes:

A table column is considered sortable if it has a sort descriptor that specifies the sorting direction, a key to sort by, and a selector that defines how to sort.
(Read and Write property)

34.83.22 tableView as NSTableViewMBS

MBS MacControls Plugin, Plugin Version: 12.0, Platform: macOS, Targets: Desktop only.

Function: The owner tableview.
Notes: (Read and Write property)

34.83.23 title as String

MBS MacControls Plugin, Plugin Version: 17.1, Platform: macOS, Targets: Desktop only.

Function: The title of the table column's header.
Notes: (Read and Write property)

34.83.24 width as Double

MBS MacControls Plugin, Plugin Version: 8.4, Platform: macOS, Targets: Desktop only.

Function: The width of the column.
Notes: (Read and Write property)

34.83.25 Constants

34.83.26 NSTableColumnAutoresizingMask=1

MBS MacControls Plugin, Plugin Version: 9.6.

Function: One of the constants specify the resizing modes available for the table column.
Notes:

Allows the table column to resize automatically in response to resizing the tableview. Enabling this option is the same as enabling the "Live Resizable" option in Interface Builder. The resizing behavior for the table view is set using the NSTableView method setColumnAutoresizingStyle:.
Available in Mac OS X v10.4 and later.

34.83.27 NSTableColumnNoResizing=0

MBS MacControls Plugin, Plugin Version: 9.6.

Function: One of the constants specify the resizing modes available for the table column.
Notes:

Prevents the table column from resizing.
Available in Mac OS X v10.4 and later.

34.83.28 NSTableColumnUserResizingMask=2

MBS MacControls Plugin, Plugin Version: 9.6.

Function: One of the constants specify the resizing modes available for the table column.
Notes:

Allows the table column to be resized explicitly by the user. Enabling this option is the same as enabling the "User Resizable" option in Interface Builder.
Available in Mac OS X v10.4 and later.

34.84 control NSTableControlMBS

34.84.1 control NSTableControlMBS

MBS MacControls Plugin, Plugin Version: 15.2, Platform: macOS, Targets: Desktop only.

Function: The control for a NSTableView.
Notes: Please use NSOutlineControlMBS for hierarchical lists and NSTableControlMBS for normal lists.

34.84.2 Blog Entries

- MonkeyBread Software Releases the MBS Xojo Plugins in version 17.1
- MBS Xojo Plugins, version 17.1pr5
- MBS Xojo Plugins, version 17.1pr3
- MBS Xojo Plugins, version 17.1pr2
- MBS Xojo / Real Studio Plugins, version 15.2pr2

34.84.3 Videos

- Presentation from London conference about MBS Plugins.

34.84.4 Xojo Developer Magazine

- 15.3, page 10: News
- 14.4, page 22: NSTabula Rasa, What to do when your new sports car arrives in parts by Ulrich Bogun

34.84.5 Blog Entries

- MonkeyBread Software Releases the MBS Xojo Plugins in version 17.1
- MBS Xojo Plugins, version 17.1pr5
- MBS Xojo Plugins, version 17.1pr3
- MBS Xojo Plugins, version 17.1pr2
- MBS Xojo / Real Studio Plugins, version 15.2pr2

34.84.6 Xojo Developer Magazine

- 15.3, page 10: News
- 14.4, page 22: NSTabula Rasa, What to do when your new sports car arrives in parts by Ulrich Bogun

34.84.7 Videos

- Presentation from London conference about MBS Plugins.

34.84.8 Properties

34.84.9 AcceptTabs as Boolean

MBS MacControls Plugin, Plugin Version: 17.1, Platform: macOS, Targets: Desktop only.

Function: Whether the control should accept tab keys.
Notes:

If true, the plugin will not forward the tab keydown/keyup events to Xojo, because Xojo would do switch to next control.
(Read and Write property)

34.84.10 allowsColumnReordering as Boolean

MBS MacControls Plugin, Plugin Version: 17.1, Platform: macOS, Targets: Desktop only.

Function: A Boolean value indicating whether the table view allows the user to rearrange columns by dragging their headers.
Notes:

The default value of this property is true, which allows the user to rearrange the table view's columns. You can rearrange columns programmatically regardless of this setting.
(Read and Write property)

34.84.11 allowsColumnResizing as Boolean

MBS MacControls Plugin, Plugin Version: 17.1, Platform: macOS, Targets: Desktop only.

Function: A Boolean value indicating whether the table view allows the user to resize columns by dragging between their headers.
Notes:

The default of this property is true, which allows the user to resize the table view's columns. You can resize columns programmatically regardless of this setting.
(Read and Write property)

34.84.12 allowsColumnSelection as Boolean

MBS MacControls Plugin, Plugin Version: 17.1, Platform: macOS, Targets: Desktop only.

Function: A Boolean value indicating whether the table view allows the user to select columns by clicking their headers.
Notes:

The default is false, which prevents the user from selecting columns (if you create the table view in Interface Builder, the default value is true). You can select columns programmatically regardless of this setting.
(Read and Write property)

34.84.13 allowsEmptySelection as Boolean

MBS MacControls Plugin, Plugin Version: 17.1, Platform: macOS, Targets: Desktop only.

Function: A Boolean value indicating whether the table view allows the user to select zero columns or rows.
Notes:

The default is true, which allows the user to select zero columns or rows.
(Read and Write property)

34.84.14 allowsMultipleSelection as Boolean

MBS MacControls Plugin, Plugin Version: 17.1, Platform: macOS, Targets: Desktop only.

Function: A Boolean value indicating whether the table view allows the user to select more than one column or row at a time.
Notes:

The default is false, which allows the user to select only one column or row at a time. You can select multiple columns or rows programmatically regardless of this setting.
(Read and Write property)

34.84.15 autohidesScrollers as Boolean

MBS MacControls Plugin, Plugin Version: 17.1, Platform: macOS, Targets: Desktop only.

Function: A Boolean that indicates whether the scroll view automatically hides its scroll bars when they are not needed.
Notes:

The horizontal and vertical scroll bars are hidden independently of each other. When the value of this property is YES and the content of the scroll view doesn't extend beyond the size of the clip view on a given axis, the scroller on that axis is removed to leave more room for the content.

(Read and Write property)

34.84.16 disableCellEvents as Boolean

MBS MacControls Plugin, Plugin Version: 17.1, Platform: macOS, Targets: Desktop only.

Function: Whether to disable cell based events.
Notes:

The table view can work with cell modes and use NSCell to disable cells.
Or since OS X 10.7 it can work with NSView to display cells or rows.
This property lets you explicitly disable cells and use only views.
(Read and Write property)

34.84.17 disableViewEvents as Boolean

MBS MacControls Plugin, Plugin Version: 17.1, Platform: macOS, Targets: Desktop only.

Function: Whether to disable view based events.
Notes:

The table view can work with cell modes and use NSCell to disable cells.
Or since OS X 10.7 it can work with NSView to display cells or rows.
This property lets you explicitly disable views and use only cells.
(Read and Write property)

34.84.18 hasHorizontalScroller as Boolean

MBS MacControls Plugin, Plugin Version: 17.1, Platform: macOS, Targets: Desktop only.

Function: A Boolean that indicates whether the scroll view has a horizontal scroller.
Notes:

When the value of this property is true, the scroll view allocates and displays a horizontal scroller as needed.
The default value of this property is false.
(Read and Write property)

34.84.19 hasVerticalScroller as Boolean

MBS MacControls Plugin, Plugin Version: 17.1, Platform: macOS, Targets: Desktop only.

Function: A Boolean that indicates whether the scroll view has a vertical scroller.
Notes:

When the value of this property is true, the scroll view allocates and displays a vertical scroller as needed. The default value of this property is false.
(Read and Write property)

34.84.20 ScrollView as NSScrollViewMBS

MBS MacControls Plugin, Plugin Version: 17.1, Platform: macOS, Targets: Desktop only.

Function: The scroll view used in this control.
Notes: (Read only property)

34.84.21 View as NSTableViewMBS

MBS MacControls Plugin, Plugin Version: 15.2, Platform: macOS, Targets: Desktop only.

Function: The table view used in this control.
Notes: (Read only property)
See also:

- 34.84.84 view(tableColumn as NSTableColumnMBS, row as Integer) as NSViewMBS 8155

34.84.22 Events

34.84.23 acceptDrop(info as NSDraggingInfoMBS, row as Integer, dropOperation as Integer) as boolean

MBS MacControls Plugin, Plugin Version: 17.1, Platform: macOS, Targets: .

Function: Called by TableView when the mouse button is released over a table view that previously decided to allow a drop.
Notes:

info: An object that contains more information about this dragging operation.
row: The index of the proposed target row.
operation: The type of dragging operation.

Returns true if the drop operation was successful, otherwise false.

The data source should incorporate the data from the dragging pasteboard in the implementation of this method. You can use the draggingPasteboard method to get the data for the drop operation from info.
To accept a drop on the second row, row would be 2 and operation would be NSTableViewDropOn. To accept a drop below the last row, row would be TableView.numberOfRows and operation would be NSTa-

bleViewDropAbove.

34.84.24 BoundsChanged

MBS MacControls Plugin, Plugin Version: 17.1, Platform: macOS, Targets: .

Function: The event called when the bounds, but not the frame, changed.

34.84.25 ColumnDidMove(notification as NSNotificationMBS, oldColumn as Integer, newColumn as Integer)

MBS MacControls Plugin, Plugin Version: 15.2, Platform: macOS, Targets: .

Function: This event informs the delegate that a column was moved by user action in the table view.

34.84.26 ColumnDidResize(notification as NSNotificationMBS, tableColumn as NSTableColumnMBS, OldWidth as Double)

MBS MacControls Plugin, Plugin Version: 15.2, Platform: macOS, Targets: .

Function: This event informs you that a column was resized in the table view.

34.84.27 dataCell(tableColumn as NSTableColumnMBS, row as Int64) as NSCellMBS

MBS MacControls Plugin, Plugin Version: 15.2, Platform: macOS, Targets: .

Function: Optional return a different cells for each row.
Notes:

A different data cell can be returned for any particular tableColumn and row, or a cell that will be used for the entire row (a full width cell). The returned cell should properly implement copyWithZone:, since the cell may be copied by NSTableView. If the tableColumn is non-nil, and nil is returned, then the table will use the default cell from tableColumn.dataCellForRow(Row).

When each row is being drawn, this method will first be called with a nil tableColumn. At this time, you can return a cell that will be used to draw the entire row, acting like a group. If you do return a cell for the 'nil' tableColumn, be prepared to have the other corresponding datasource and delegate methods to be called with a 'nil' tableColumn value. If don't return a cell, the method will be called once for each tableColumn in the tableView, as usual.

34.84.28 didAddRowView(rowView as NSTableRowViewMBS, row as Integer)

MBS MacControls Plugin, Plugin Version: 17.1, Platform: macOS, Targets: .

Function: Tells the delegate that a row view was added at the specified row.
Notes:

rowView: The row view.
row: The index of the row.

At this point, the delegate can add extra views, or modify the properties of rowView.

This method is only valid for NSView-based table views.

34.84.29 didClickTableColumn(tableColumn as NSTableColumnMBS)

MBS MacControls Plugin, Plugin Version: 15.2, Platform: macOS, Targets: .

Function: Called if a table column was clicked on.

34.84.30 didDragTableColumn(tableColumn as NSTableColumnMBS)

MBS MacControls Plugin, Plugin Version: 15.2, Platform: macOS, Targets: .

Function: Sent at the time the mouse button goes up in tableView and tableColumn has been dragged during the time the mouse button was down.
Notes:

tableColumn: The table column.

The behavior of this method on Mac OS X v10.5 is different from prior versions. On Mac OS X v 10.5 the dragged column is sent to the subclass. In earlier versions the table column that is currently located at the dragged column's original index is sent.

34.84.31 didRemoveRowView(rowView as NSTableRowViewMBS, row as Integer)

MBS MacControls Plugin, Plugin Version: 17.1, Platform: macOS, Targets: .

Function: Tells the delegate that a row view was removed from the table at the specified row.
Notes:

rowView: The row view.
row: The index of the row.

If row equals -1, the row is being deleted from the table and is no longer a valid row; otherwise row is a valid row that is being removed by being moved off screen.

This method is only valid for NSView-based table views.

34.84.32 didTile

MBS MacControls Plugin, Plugin Version: 17.1, Platform: macOS, Targets: .

Function: The tableview did tile.
Notes: The internal tile function properly sizes the table view and its header view and marks it as needing display.

34.84.33 DoubleClick

MBS MacControls Plugin, Plugin Version: 17.1, Platform: macOS, Targets: .

Function: The mouse made a double click.

34.84.34 draggingSessionEnded(session as NSDraggingSessionMBS, screenPoint as NSPointMBS, operation as Integer)

MBS MacControls Plugin, Plugin Version: 17.1, Platform: macOS, Targets: .

Function: Implement this method to determine when a dragging session has ended.
Notes:

session: The dragging session.
screenPoint: The ending drag location in screen coordinates.
operation: The drag operation. See NSDragOperation for supported values.

This delegate method can be used to determine when the dragging source operation ended at a specific location, such as the trash, by checking for an operation of NSDragOperationDelete.

34.84.35 draggingSessionWillBegin(session as NSDraggingSessionMBS, screenPoint as NSPointMBS, rowIndexes as NSIndexSetMBS)

MBS MacControls Plugin, Plugin Version: 17.1, Platform: macOS, Targets: .

Function: Implement this method to determine when a dragging session will begin.
Notes:

session: The dragging session.
screenPoint: The initial drag location in screen coordinates.
rowIndexes: The indexes of the rows to be dragged, excluding rows that were not dragged due to pasteboardItemForRow returning nil.

Implement this method to know when the dragging session is about to begin and to potentially modify the dragging session.
The dragged item order will directly match the pasteboard writer array used to begin the dragging session with the NSView method beginDraggingSessionWithItems. Hence, the order is deterministic, and can be used in acceptDrop when enumerating the NSDraggingInfo pasteboard classes.

34.84.36 EnableMenuItems

MBS MacControls Plugin, Plugin Version: 17.1, Platform: macOS, Targets: .

Function: The event where you can enable menu items.

34.84.37 FrameChanged

MBS MacControls Plugin, Plugin Version: 17.1, Platform: macOS, Targets: .

Function: The event called when the frame changed.
Notes: This event notifies you, that the control changed it's bounding frame, which is position and/or size.

34.84.38 GotFocus

MBS MacControls Plugin, Plugin Version: 16.5, Platform: macOS, Targets: .

Function: The control itself got focus.
Notes: This only fires if the control itself got focus and not a sub control.

34.84.39 heightOfRow(row as Int64) as Double

MBS MacControls Plugin, Plugin Version: 15.2, Platform: macOS, Targets: .

Function: Implement this event to support a table with varying row heights.
Notes: The height returned by this method should not include intercell spacing and must be greater than zero. Performance Considerations: For large tables in particular, you should make sure that this method is efficient. NSTableView may cache the values this method returns, but this should NOT be depended on, as all values may not be cached. To signal a row height change, call noteHeightOfRowsWithIndexesChanged. For a given row, the same row height should always be returned until noteHeightOfRowsWithIndexesChanged is called, otherwise unpredicable results will happen. NSTableView automatically invalidates its entire row height cache in reloadData, and noteNumberOfRowsChanged.

34.84.40 isGroupRow(row as Int64) as boolean

MBS MacControls Plugin, Plugin Version: 15.2, Platform: macOS, Targets: .

Function: Invoked to allow the delegate to indicate that a specified row is a group row.
Notes:

row: The row index.

Return true if the specified row should have the group row style drawn, false otherwise.

If the cell in row is an NSTextFieldCell and contains only a string, the group row style attributes will automatically be applied to the cell.

Group rows in view-based table views can be made to visually 'float' by setting the tableview method setFloatsGroupRows to true.

Note: When configured as a source list style table view, rows identified as group rows draw with a specific style unique for source lists.
Available in Mac OS X v10.5 and later.

34.84.41 LeftMouseDown(e as NSEventMBS) as boolean

MBS MacControls Plugin, Plugin Version: 17.1, Platform: macOS, Targets: .

Function: Informs the receiver that the user has pressed the left mouse button.
Notes: This event is called before the normal event processing from Xojo happens. So return true to hide event from Xojo runtime.

34.84.42 LeftMouseDragged(e as NSEventMBS) as boolean

MBS MacControls Plugin, Plugin Version: 17.1, Platform: macOS, Targets: .

Function: Informs the receiver that the user has moved the mouse with the left button pressed.
Notes: This event is called before the normal event processing from Xojo happens. So return true to hide event from Xojo runtime.

34.84.43 LeftMouseUp(e as NSEventMBS) as boolean

MBS MacControls Plugin, Plugin Version: 17.1, Platform: macOS, Targets: .

Function: Informs the receiver that the user has released the left mouse button.
Notes: This event is called before the normal event processing from Xojo happens. So return true to hide event from Xojo runtime.

34.84.44 LostFocus

MBS MacControls Plugin, Plugin Version: 16.5, Platform: macOS, Targets: .

Function: The control lost focus.
Notes: This only fires if the control itself lost focus and not a sub control.

34.84.45 MenuAction(HitItem as MenuItem) As Boolean

MBS MacControls Plugin, Plugin Version: 17.1, Platform: macOS, Targets: .

Function: Called when a menuitem is choosen.
Notes: This allows the control to react on its relevant menu items. Please return true if you handled it or false to give others a chance.

34.84.46 MouseDown(x as Integer, y as Integer, Modifiers as Integer) As Boolean

MBS MacControls Plugin, Plugin Version: 17.1, Platform: macOS, Targets: .

Function: The mouse button was pressed inside the control's region at the location passed in to x, y.
Notes:

The coordinates x and y are local to the control, i.e. they represent the position of the mouse click relative to the upper-left corner or the Control.
Return True if you are going to handle the MouseDown. In such a case:

- The Action event, if any, will not execute and the state of the object will not change.
- You will receive the MouseDrag and MouseUp events.

If you return False, the system handles the MouseDown so the above event handlers do not get called.

34.84.47 mouseDownInHeaderOfTableColumn(tableColumn as NSTableColumnMBS)

MBS MacControls Plugin, Plugin Version: 15.2, Platform: macOS, Targets: .

Function: Sent to the subclass whenever the mouse button is clicked in the table view's header column.
Notes: tableColumn: The table column.

34.84.48 MouseDrag(x as Integer, y as Integer)

MBS MacControls Plugin, Plugin Version: 17.1, Platform: macOS, Targets: .

Function: This event fires continuously after the mouse button was pressed inside the Control.
Notes:

Mouse location is local to the control passed in to x, y.
As this event is fired continuously (hundreds of time per second), it is your responsibility to determine if the mouse has really moved.

34.84.49 MouseUp(x as Integer, y as Integer)

MBS MacControls Plugin, Plugin Version: 17.1, Platform: macOS, Targets: .

Function: The mouse button was released.
Notes: Use the x and y parameters to determine if the mouse button was released within the control's boundaries.

34.84.50 namesOfPromisedFilesDroppedAtDestination(dropDestination as folderItem, DraggedRowsWithIndexes as NSIndexSetMBS) as string()

MBS MacControls Plugin, Plugin Version: 17.1, Platform: macOS, Targets: .

Function: Returns an array of filenames that represent the indexSet rows for a drag to dropDestination.
Notes:

dropDestination: The drop location where the files are created.
indexSet: The indexes of the items being dragged.

Returns an array of filenames (not full paths) for the created files that the receiver promises to create.

This method is called when a destination has accepted a promise drag.
For more information on file promise dragging, see documentation on the NSDraggingSource protocol and namesOfPromisedFilesDroppedAtDestination:.

34.84.51 nextTypeSelectMatchFromRow(startRow as Int64, endRow as Int64, searchString as string) as Int64

MBS MacControls Plugin, Plugin Version: 15.2, Platform: macOS, Targets: .

Function: Invoked to allow the subclass to modify how type selection works.
Notes:

startRow: The starting row of the search range.
endRow: The ending row of the search range.
searchString: A string containing the typed selection.

Return the first row in the range of startRow through endRow (excluding endRow itself) that matches selectionString. Return -1 if no match is found.

It is possible for endRow to be less than startRow if the search will wrap.
Available in Mac OS X v10.5 and later.

34.84.52 numberOfRowsInTableView as Integer

MBS MacControls Plugin, Plugin Version: 17.1, Platform: macOS, Targets: .

Function: Called when the table view needs to know the number of rows.
Notes: numberOfRowsInTableView is called very frequently, so it must be efficient.

34.84.53 objectValue(column as NSTableColumnMBS, row as Integer) as Variant

MBS MacControls Plugin, Plugin Version: 17.1, Platform: macOS, Targets: .

Function: Called when a value is required for a given cell.
Notes: Please implement your own arrays to store values.

34.84.54 OtherMouseDown(e as NSEventMBS) as boolean

MBS MacControls Plugin, Plugin Version: 17.1, Platform: macOS, Targets: .

Function: Informs the receiver that the user has pressed a mouse button other than the left or right one.
Notes: This event is called before the normal event processing from Xojo happens. So return true to hide event from Xojo runtime.

34.84.55 OtherMouseDragged(e as NSEventMBS) as boolean

MBS MacControls Plugin, Plugin Version: 17.1, Platform: macOS, Targets: .

Function: Informs the receiver that the user has moved the mouse with a button other than the left or right button pressed.
Notes: This event is called before the normal event processing from Xojo happens. So return true to hide event from Xojo runtime.

34.84.56 OtherMouseUp(e as NSEventMBS) as boolean

MBS MacControls Plugin, Plugin Version: 17.1, Platform: macOS, Targets: .

Function: Informs the receiver that the user has released a mouse button other than the left or right button.
Notes: This event is called before the normal event processing from Xojo happens. So return true to hide event from Xojo runtime.

34.84.57 pasteboardItemForRow(row as Integer) as NSPasteboardItemMBS

MBS MacControls Plugin, Plugin Version: 17.1, Platform: macOS, Targets: .

Function: Called to allow the table to support multiple item dragging.
Notes:

row: The row.

Returns an instance of NSPasteboardItem. Returning nil excludes the row from being dragged.

This method is required for multi-image dragging.
If this method is implemented, then writeRowsWithIndexes will not be called.

This is pasteboardWriterForRow method.

34.84.58 RightMouseDown(e as NSEventMBS) as boolean

MBS MacControls Plugin, Plugin Version: 17.1, Platform: macOS, Targets: .

Function: Informs the view that the user has pressed the right mouse button.
Notes: This event is called before the normal event processing from Xojo happens. So return true to hide event from Xojo runtime.

34.84.59 RightMouseDragged(e as NSEventMBS) as boolean

MBS MacControls Plugin, Plugin Version: 17.1, Platform: macOS, Targets: .

Function: Informs the receiver that the user has moved the mouse with the right button pressed .
Notes: This event is called before the normal event processing from Xojo happens. So return true to hide event from Xojo runtime.

34.84.60 RightMouseUp(e as NSEventMBS) as boolean

MBS MacControls Plugin, Plugin Version: 17.1, Platform: macOS, Targets: .

Function: Informs the receiver that the user has released the right mouse button.
Notes: This event is called before the normal event processing from Xojo happens. So return true to hide event from Xojo runtime.

34.84.61 rowActionsForRow(row as Integer, edge as Integer) as NSTableViewRowActionMBS()

MBS MacControls Plugin, Plugin Version: 17.1, Platform: macOS, Targets: .

Function: Asks the control to provide an array of row actions to be attached to the specified edge of a table row and displayed when the user swipes horizontally across the row.
Notes:

row: The index of the target row.
edge: The edge (NSTableRowActionEdgeLeading or NSTableRowActionEdgeTrailing) for which row actions are requested. This is based on the direction in which the user swiped on the row. Swiping to the right results in an edge value of leading. Swiping to the left results in an edge value of trailing.

Returns an array of row actions (of class NSTableViewRowActionMBS) to be enabled on the specified edge of the table row.

Implement this method if your table row supports actions that are displayed when the user swipes horizontally across the row. For example, your table view could use this method to implement a swipe left to delete function in your table rows. When called, this method receives the table view, the index of the row the user swiped, and an edge of type NSTableRowActionEdge. The method should return an array of any row actions of class NSTableViewRowAction that are supported for the specified edge. If no row actions are available, an empty array should be returned.
If this method isn't implemented, then the table row displays no actions when the user swipes horizontally away from the specified edge.

34.84.62 rowViewForRow(row as Integer) as NSTableRowViewMBS

MBS MacControls Plugin, Plugin Version: 17.1, Platform: macOS, Targets: .

Function: Asks the delegate for a view to display the specified row.
Notes:

row: The row index.

Return an instance or subclass of NSTableRowView. If nil is returned, an NSTableRowView instance will be created and used.

You can implement this event to return a custom NSTableRowView for row.
The reuse queue can be used in the same way as documented in tableView:view:row:. The returned view will have attributes properly set to it before it's added to the tableView.

This method is only valid for NSView-based table views.

34.84.63 ScaleFactorChanged(NewFactor as Double)

MBS MacControls Plugin, Plugin Version: 17.1, Platform: macOS, Targets: .

Function: The backing store scale factor has changed.
Notes: Please invalidate any cached bitmaps or other relevant state.

34.84.64 SelectionDidChange(notification as NSNotificationMBS)

MBS MacControls Plugin, Plugin Version: 15.2, Platform: macOS, Targets: .

Function: This event informs you that the table view's selection has changed.

34.84.65 selectionIndexesForProposedSelection(proposedSelectionIndexes as NSIndexSetMBS) as NSIndexSetMBS

MBS MacControls Plugin, Plugin Version: 15.2, Platform: macOS, Targets: .

Function: Invoked to allow the delegate to modify the proposed selection.
Notes:

proposedSelectionIndexes: An index set containing the indexes of the proposed selection.

Return an NSIndexSet instance containing the indexes of the new selection. Return proposedSelectionIndexes if the proposed selection is acceptable, or the value of the table view's existing selection to avoid changing the selection.

This method may be called multiple times with one new index added to the existing selection to find out if a particular index can be selected when the user is extending the selection with the keyboard or mouse.

Implementation of this method is optional. If implemented, this method will be called instead of shouldSelectRow.
Available in Mac OS X v10.5 and later.

34.84.66 SelectionIsChanging(notification as NSNotificationMBS)

MBS MacControls Plugin, Plugin Version: 15.2, Platform: macOS, Targets: .

Function: This event informs you that the table view's selection is in the process of changing (typically because the user is dragging the mouse across a number of rows).

34.84.67 selectionShouldChangeInTableView as boolean

MBS MacControls Plugin, Plugin Version: 15.2, Platform: macOS, Targets: .

Function: Returns whether the selection should change.
Notes:

Return true to allow the table view to change its selection (typically a row being edited), false to deny selection change.

The user can select and edit different cells within the same row, but can't select another row unless the

delegate approves. The subclass can implement this method for complex validation of edited rows based on the values of any of their cells.

34.84.68 setObjectValue(value as Variant, column as NSTableColumnMBS, row as Integer)

MBS MacControls Plugin, Plugin Version: 17.1, Platform: macOS, Targets: .

Function: Called when a cell value is saved to the datasource.

34.84.69 shouldEditTableColumn(tableColumn as NSTableColumnMBS, row as Int64) as boolean

MBS MacControls Plugin, Plugin Version: 15.2, Platform: macOS, Targets: .

Function: Returns whether the cell at the specified row and column can be edited.
Notes:

TableColumn: The table column.
rowIndex: The row index.
Return true to allow editing the cell, false to deny editing.

The subclass can implement this method to disallow editing of specific cells.
Note: This method is only valid for cell-based table views.

34.84.70 shouldReorderColumn(columnIndex as Int64, newColumnIndex as Int64) as boolean

MBS MacControls Plugin, Plugin Version: 15.2, Platform: macOS, Targets: .

Function: Sent to the subclass to allow or prohibit the specified column to be dragged to a new location.
Notes:

columnIndex: The index of the column being dragged.
newColumnIndex: The proposed target index of the column.

Return true if the column reordering should be allowed, otherwise false.

When a column is initially dragged by the user, the delegate is first called with a newColumnIndex value of -1. Returning false will disallow that column from being reordered at all. Returning true allows it to be reordered, and the delegate will be called again when the column reaches a new location.

The actual NSTableColumn instance can be retrieved from the tableColumns array.

If this method is not implemented, all columns are considered reorderable.
Available in Mac OS X v10.6 and later.

34.84.71 shouldSelectRow(row as Int64) as boolean

MBS MacControls Plugin, Plugin Version: 15.2, Platform: macOS, Targets: .

Function: Returns whether the table view should allow selection of the specified row.
Notes:

rowIndex: The row index.

Return true to permit selection of the row, false to deny selection.

The delegate can implement this method to disallow selection of particular rows.
For better performance and finer-grain control over the selection, use selectionIndexesForProposedSelection.

34.84.72 shouldSelectTableColumn(tableColumn as NSTableColumnMBS) as boolean

MBS MacControls Plugin, Plugin Version: 15.2, Platform: macOS, Targets: .

Function: Returns whether the specified table column can be selected.
Notes:

TableColumn: The table column.

Return true to permit selection, otherwise false.

The subclass can implement this event to disallow selection of particular columns.

34.84.73 shouldShowCellExpansion(tableColumn as NSTableColumnMBS, row as Int64) as Boolean

MBS MacControls Plugin, Plugin Version: 15.2, Platform: macOS, Targets: .

Function: Invoked to allow the subclass to control cell expansion for a specific row and column.
Notes:

TableColumn: The table column.
row: The row index.

Return true if the tooltip cell should expand, false otherwise.

Cell expansion can occur when the mouse hovers over the specified cell and the cell contents are unable to be fully displayed within the cell. If this method returns true, the full cell contents will be shown in a special floating tool tip view, otherwise the content is truncated.

Note: This method is only valid for cell-based table views.

Available in Mac OS X v10.5 and later.

34.84.74 shouldTrackCell(cell as NSCellMBS, tableColumn as NSTableColumnMBS, row as Int64) as Boolean

MBS MacControls Plugin, Plugin Version: 15.2, Platform: macOS, Targets: .

Function: Invoked to allow the subclass to control the tracking behavior for a specific cell.
Notes:

cell: The cell to track.
tableColumn: The table column.
row: A row in tableView.

Returns true if the cell should track, false otherwise.

Normally, only selectable or selected cells can be tracked. If you implement this method, cells which are not selectable or selected can be tracked, and vice-versa.

For example, this allows you to have an NSButtonCell in a table which does not change the selection, but can still be clicked on and tracked.

Note: This method is only valid for cell-based table views.

Available in Mac OS X v10.5 and later.

34.84.75 shouldTypeSelectForEvent(e as NSEventMBS, searchString as string) as Boolean

MBS MacControls Plugin, Plugin Version: 15.2, Platform: macOS, Targets: .

Function: Invoked to allow the subclass to control type select for a specific event.
Notes:

event: The event.
searchString: The search string or nil if no type select has began.

Return true to allow type select for event, false otherwise.

Typically, this is called from the table view keyDown implementation and the event will be a key event.
Available in Mac OS X v10.5 and later.

34.84.76 sizeToFitWidthOfColumn(column as Int64) as Double

MBS MacControls Plugin, Plugin Version: 15.2, Platform: macOS, Targets: .

Function: Invoked to allow the subclass to provide custom sizing behavior when a column's resize divider is double clicked.
Notes:

column: The index of the column.

Returns the width of the specified column.

By default, NSTableView iterates every row in the table, accesses a cell via preparedCellAtColumn, and requests the cellSize to find the appropriate largest width to use.

For accurate results and performance, it is recommended that this method is implemented when using large tables. By default, large tables use a monte carlo simulation instead of iterating every row.

Available in Mac OS X v10.6 and later.

34.84.77 sortDescriptorsDidChange(oldDescriptors() as NSSortDescriptorMBS)

MBS MacControls Plugin, Plugin Version: 17.1, Platform: macOS, Targets: .

Function: Called by TableView to indicate that sorting may need to be done.
Notes: The data source typically sorts and reloads the data, and adjusts the selections accordingly. If you

need to know the current sort descriptors and the data source doesn't manage them itself, you can get the current sort descriptors by calling TableView.sortDescriptors function.

34.84.78 textShouldBeginEditing(control as NSControlMBS, fieldEditor as NSTextMBS) as boolean

MBS MacControls Plugin, Plugin Version: 15.2, Platform: macOS, Targets: .

Function: The event called to decide whether text editing should be allowed.
Notes: Return true to allow.

34.84.79 textShouldEndEditing(control as NSControlMBS, fieldEditor as NSTextMBS) as boolean

MBS MacControls Plugin, Plugin Version: 15.2, Platform: macOS, Targets: .

Function: The event called to decide whether ending text editing should be allowed.
Notes: Return true to allow.

34.84.80 toolTipForCell(cell as NSCellMBS, r as NSRectMBS, tableColumn as NSTableColumnMBS, row as Int64, mouseLocation as NSPointMBS) as string

MBS MacControls Plugin, Plugin Version: 15.2, Platform: macOS, Targets: .

Function: Returns a string that is displayed as a tooltip for the specified cell in the column and row.
Notes:

Cell: The cell.
r: The proposed active area of the tooltip. You can modify rect to provide an alternative active area.
TableColumn: The table column.
row: The row index.
mouseLocation: The mouse location.

Return a string containing the tooltip. Return empty string if no tooltip is desired.

By default, rect is computed as cell.drawingRectForBounds(cellFrame).
Available in Mac OS X v10.4 and later.

34.84.81 typeSelectString(tableColumn as NSTableColumnMBS, row as Int64) as string

MBS MacControls Plugin, Plugin Version: 15.2, Platform: macOS, Targets: .

Function: Invoked to allow the subclass to provide an alternate text value used for type selection for a specified row and column.
Notes:

tableColumn: The table column.
row: The row index.

Returns a string that is used in type select comparison for row and tableColumn. Return "" if the row or tableColumn should not be searched.

Implement this method to change the string value that is searched for based on what is displayed. By default, all cells with text in them are searched.

If this event is not implemented the string value is the cell string value.
Implementation of this event is optional.

Available in Mac OS X v10.5 and later.

34.84.82 updateDraggingItemsForDrag(draggingInfo as NSDraggingInfoMBS)

MBS MacControls Plugin, Plugin Version: 17.1, Platform: macOS, Targets: .

Function: Implement this method to allow the table to update dragging items as they are dragged over a view.
Notes:

The dragging information.

Required for multi-image dragging. Typically this will involve invoking enumerateDraggingItemsWithOptions on the draggingInfo parameter value and setting the draggingItem object's imageComponentsProvider to a proper image based on the content.
For view-based table views, you can use the NSTableCellView method draggingImageComponents. For cell-based tables, use the NSCell method draggingImageComponentsWithFrame.

34.84.83 validateDrop(info as NSDraggingInfoMBS, proposedRow as Integer, dropOperation as Integer) as Integer

MBS MacControls Plugin, Plugin Version: 17.1, Platform: macOS, Targets: .

Function: Used by aTableView to determine a valid drop target.
Notes:

info: An object that contains more information about this dragging operation.
row: The index of the proposed target row.
operation: The type of dragging operation proposed.

Returns the dragging operation the data source will perform.

The data source may retarget a drop by calling setDropRow and returning something other than NSDragOperationNone. A data source might retarget for various reasons, such as to provide better visual feedback when inserting into a sorted position.
To propose a drop on the second row, row would be 2 and operation would be NSTableViewDropOn. To propose a drop below the last row, row would be TableView.numberOfRows and operation would be NSTableViewDropAbove.

34.84.84 view(tableColumn as NSTableColumnMBS, row as Integer) as NSViewMBS

MBS MacControls Plugin, Plugin Version: 17.1, Platform: macOS, Targets: .

Function: Asks the delegate for a view to display the specified row and column.
Notes:

see also
https://developer.apple.com/reference/appkit/nstableviewdelegate/1527449-tableview?language=objc
See also:

- 34.84.21 View as NSTableViewMBS 8136

34.84.85 willDisplayCell(cell as NSCellMBS, tableColumn as NSTableColumnMBS, row as Int64)

MBS MacControls Plugin, Plugin Version: 15.2, Platform: macOS, Targets: .

Function: Informs you that the tableview will display the specified cell at the row in the column.
Notes:

Cell: The cell to be displayed.
TableColumn: The table column.
row: The row index.

The event can modify the display attributes of cell to alter the appearance of the cell.

Because cell is reused for every row in tableColumn, the event must set the display attributes both when drawing special cells and when drawing normal cells.

Note: The implementation of this method must not draw portions of the cell. It should only alter the state of the passed in cell.

34.84.86 willTile

MBS MacControls Plugin, Plugin Version: 17.1, Platform: macOS, Targets: .

Function: The tableview will tile.
Notes: The internal tile function properly sizes the table view and its header view and marks it as needing display.

34.84.87 writeRowsWithIndexes(rowIndexes as NSIndexSetMBS, pboard as NSPasteboardMBS) as boolean

MBS MacControls Plugin, Plugin Version: 17.1, Platform: macOS, Targets: .

Function: Returns a Boolean value that indicates whether a drag operation is allowed.
Notes:

rowIndexes: An index set of row numbers that will be participating in the drag.
pboard: The pasteboard to which to write the drag data.

Returns true if the drag operation is allowed, false otherwise.

Called by TableView after it has been determined that a drag should begin, but before the drag has been started.
To refuse the drag, return false. To start a drag, return true and place the drag data onto pboard (data, owner, and so on). The drag image and other drag-related information will be set up and provided by the table view once this call returns with true.

34.85 class NSTableDataSourceMBS

34.85.1 class NSTableDataSourceMBS

MBS MacControls Plugin, Plugin Version: 8.4, Platform: macOS, Targets: Desktop only.

Function: The class for a data source of a NSTableView.
Notes:

A listbox stores the data itself, but the NSTableView is just a view.
so you need to handle the storage of the table view yourself by subclassing this class and filling the events.

34.85.2 Blog Entries

- MBS Xojo / Real Studio Plugins, version 17.1pr1

34.85.3 Xojo Developer Magazine

- 14.4, page 27: NSTabula Rasa, What to do when your new sports car arrives in parts by Ulrich Bogun

34.85.4 Blog Entries

- MBS Xojo / Real Studio Plugins, version 17.1pr1

34.85.5 Xojo Developer Magazine

- 14.4, page 27: NSTabula Rasa, What to do when your new sports car arrives in parts by Ulrich Bogun

34.85.6 Events

34.85.7 Close

MBS MacControls Plugin, Plugin Version: 8.4, Platform: macOS, Targets: .

Function: The event is called when the datasource is destroyed.

34.85.8 numberOfRowsInTableView as Integer

MBS MacControls Plugin, Plugin Version: 8.4, Platform: macOS, Targets: .

Function: Called when the table view needs to know the number of rows.
Notes: numberOfRowsInTableView is called very frequently, so it must be efficient.

34.85.9 objectValue(column as NSTableColumnMBS, row as Integer) as Variant

MBS MacControls Plugin, Plugin Version: 8.4, Platform: macOS, Targets: .

Function: Called when a value is required for a given cell.
Notes: Please implement your own arrays to store values.

34.85.10 setObjectValue(value as Variant, column as NSTableColumnMBS, row as Integer)

MBS MacControls Plugin, Plugin Version: 8.4, Platform: macOS, Targets: .

Function: Called when a cell value is saved to the datasource.

34.85.11 sortDescriptorsDidChange(oldDescriptors() as NSSortDescriptorMBS)

MBS MacControls Plugin, Plugin Version: 17.1, Platform: macOS, Targets: .

Function: Called by TableView to indicate that sorting may need to be done.
Notes: The data source typically sorts and reloads the data, and adjusts the selections accordingly. If you need to know the current sort descriptors and the data source doesn't manage them itself, you can get the current sort descriptors by calling TableView.sortDescriptors function.

34.86 class NSTableHeaderCellMBS

34.86.1 class NSTableHeaderCellMBS

MBS MacControls Plugin, Plugin Version: 9.6, Platform: macOS, Targets: Desktop only.

Function: An NSTableHeaderCell is used by an NSTableHeaderView to draw its column headers.
Notes:

See the NSTableViewMBS class specification for more information on how it's used.

Subclasses of NSTableHeaderCell can override drawInteriorWithFrame, editWithFrame, and highlight:withFrame to change the way headers appear. See the NSCell class specification, and the following description, for information on these methods. (This works in Cocoa, but does not yet work in the plugin. If you need, send in a feature request.)
Subclass of the NSTextFieldCellMBS class.

34.86.2 Blog Entries

- Nearly 2000 new Functions in the 9.6 prerelease of MBS

34.86.3 Xojo Developer Magazine

- 7.6, page 8: News
- 14.4, page 29: NSTabula Rasa, What to do when your new sports car arrives in parts by Ulrich Bogun

34.86.4 Blog Entries

- Nearly 2000 new Functions in the 9.6 prerelease of MBS

34.86.5 Xojo Developer Magazine

- 7.6, page 8: News
- 14.4, page 29: NSTabula Rasa, What to do when your new sports car arrives in parts by Ulrich Bogun

34.86.6 Methods

34.86.7 drawSortIndicatorWithFrame(cellFrame as NSRectMBS, inView as NSViewMBS, ascending as boolean, priority as Integer)

MBS MacControls Plugin, Plugin Version: 9.6, Platform: macOS, Targets: Desktop only.

Function: Draws a sorting indicator given a cellFrame contained inside controlView.
Notes:

If priority is 0, this is the primary sort indicator. If ascending is true, a "^" indicator will be drawn. Override this method to customize the sorting user interface.
Available in Mac OS X v10.3 and later.

34.86.8 sortIndicatorRectForBounds(r as NSRectMBS) as NSRectMBS

MBS MacControls Plugin, Plugin Version: 9.6, Platform: macOS, Targets: Desktop only.

Function: Returns the location to display the sorting indicator given rectangle.
Notes: Available in Mac OS X v10.3 and later.

34.87 class NSTableHeaderViewMBS

34.87.1 class NSTableHeaderViewMBS

MBS MacControls Plugin, Plugin Version: 9.6, Platform: macOS, Targets: Desktop only.

Function: An NSTableHeaderView is used by an NSTableView to draw headers over its columns and to handle mouse events in those headers.
Notes:

NSTableHeaderView uses NSTableHeaderCell to implement its user interface.

You can embed this view in a CustomNSViewMBS to get more events for mouse and keyboard.
Subclass of the NSViewMBS class.

34.87.2 Blog Entries

- MBS Real Studio Plugins, version 12.0pr5
- Nearly 2000 new Functions in the 9.6 prerelease of MBS

34.87.3 Xojo Developer Magazine

- 7.6, page 8: News

34.87.4 Blog Entries

- MBS Real Studio Plugins, version 12.0pr5
- Nearly 2000 new Functions in the 9.6 prerelease of MBS

34.87.5 Xojo Developer Magazine

- 7.6, page 8: News

34.87.6 Methods

34.87.7 columnAtPoint(point as NSPointMBS) as Integer

MBS MacControls Plugin, Plugin Version: 9.6, Platform: macOS, Targets: Desktop only.

Function: Returns the index of the column whose header lies under aPoint in the receiver, or –1 if no such column is found.

Notes: point: is expressed in the receiver's coordinate system.

34.87.8 Constructor

MBS MacControls Plugin, Plugin Version: 10.3, Platform: macOS, Targets: Desktop only.

Function: Creates a new table header view with size 100/100 and position 0/0
Example:

```
dim t as new NSTableHeaderViewMBS
```

Notes: On success the handle property is not zero.
See also:

- 34.87.9 Constructor(Handle as Integer) 8162
- 34.87.10 Constructor(left as Double, top as Double, width as Double, height as Double) 8162

34.87.9 Constructor(Handle as Integer)

MBS MacControls Plugin, Plugin Version: 10.3, Platform: macOS, Targets: Desktop only.

Function: Creates an object based on the given NSTableHeaderView handle.
Example:

```
dim t as new NSTableHeaderViewMBS(0, 0, 100, 100)
dim v as new NSTableHeaderViewMBS(t.handle)

MsgBox str(v.Bounds.Width)+" x "+str(v.Bounds.Height)
```

Notes: The handle is casted to a NSTableHeaderView and the plugin retains this handle.
See also:

- 34.87.8 Constructor 8162
- 34.87.10 Constructor(left as Double, top as Double, width as Double, height as Double) 8162

34.87.10 Constructor(left as Double, top as Double, width as Double, height as Double)

MBS MacControls Plugin, Plugin Version: 10.3, Platform: macOS, Targets: Desktop only.

Function: Creates a new table header view with the given size and position.
Example:

```
dim x as new NSTableHeaderViewMBS(0, 0, 100, 100)
```

Notes: On success the handle property is not zero.
See also:

- 34.87.8 Constructor 8162
- 34.87.9 Constructor(Handle as Integer) 8162

34.87.11 draggedColumn as Integer

MBS MacControls Plugin, Plugin Version: 9.6, Platform: macOS, Targets: Desktop only.

Function: If the user is dragging a column in the receiver, returns the index of that column.
Notes: Otherwise returns –1.

34.87.12 draggedDistance as Double

MBS MacControls Plugin, Plugin Version: 9.6, Platform: macOS, Targets: Desktop only.

Function: If the user is dragging a column in the receiver, returns the column's horizontal distance from its original position.
Notes: Otherwise the return value is meaningless.

34.87.13 headerRectOfColumn(Column as Integer) as NSRectMBS

MBS MacControls Plugin, Plugin Version: 9.6, Platform: macOS, Targets: Desktop only.

Function: Returns the rectangle containing the header tile for the column at columnIndex.
Notes: Raises an NSInternalInconsistencyException if columnIndex is out of bounds.

34.87.14 resizedColumn as Integer

MBS MacControls Plugin, Plugin Version: 9.6, Platform: macOS, Targets: Desktop only.

Function: If the user is resizing a column in the receiver, returns the index of that column.
Notes: Otherwise returns –1.

34.87.15 Properties

34.87.16 tableView as NSTableViewMBS

MBS MacControls Plugin, Plugin Version: 12.0, Platform: macOS, Targets: Desktop only.

Function: The owner tableview.
Notes: (Read and Write computed property)

34.88 class NSTableRowViewMBS

34.88.1 class NSTableRowViewMBS

MBS MacControls Plugin, Plugin Version: 17.1, Platform: macOS, Targets: Desktop only.

Function: The NSTableRowView class is the view shown for a row in an NSTableView.
Notes:

It is responsible for displaying attributes associated with the row, including the selection highlight, and group row look.
Subclass of the NSViewMBS class.

34.88.2 Blog Entries

- MBS Xojo Plugins, version 17.1pr2

34.88.3 Blog Entries

- MBS Xojo Plugins, version 17.1pr2

34.88.4 Methods

34.88.5 Constructor

MBS MacControls Plugin, Plugin Version: 17.1, Platform: macOS, Targets: Desktop only.

Function: The constructor.

34.88.6 Properties

34.88.7 backgroundColor as NSColorMBS

MBS MacControls Plugin, Plugin Version: 17.1, Platform: macOS, Targets: Desktop only.

Function: The background color of the row.
Notes:

The property defaults to the table view's backgroundColor, unless usesAlternatingRowBackgroundColors is set to true. In that case, the colors alternate, and are automatically updated as required by insertions and deletions.
The value of the background color can be customized in the NSTableViewMBS.didAddRowView event. The property is animatable.

(Read and Write property)

34.88.8 emphasized as Boolean

MBS MacControls Plugin, Plugin Version: 17.1, Platform: macOS, Targets: Desktop only.

Function: Determines whether the row will draw with the alternate or secondary color (unless overridden).
Notes:

When emphasized is true, the view will draw with the alternateSelectedControlColor defined by NSColor. When false it will use the secondarySelectedControlColor defined by NSColor.
(Read and Write property)

34.88.9 Floating as Boolean

MBS MacControls Plugin, Plugin Version: 17.1, Platform: macOS, Targets: Desktop only.

Function: Specifies whether the row is drawn using the floating style.
Notes:

Floating is a temporary attribute that is set when a particular group row is actually floating above other rows. The state may change dynamically based on the position of the group row. Drawing may be different for rows that are currently 'floating'.
(Read and Write property)

34.88.10 groupRowStyle as Boolean

MBS MacControls Plugin, Plugin Version: 17.1, Platform: macOS, Targets: Desktop only.

Function: Specifies whether this row view is a group row.
Notes:

When true this row is a group row and will draw appropriately.
(Read and Write property)

34.88.11 NextRowSelected as Boolean

MBS MacControls Plugin, Plugin Version: 17.1, Platform: macOS, Targets: Desktop only.

Function: Whether next row is selected.
Notes: (Read and Write property)

34.88.12 PreviousRowSelected as Boolean

MBS MacControls Plugin, Plugin Version: 17.1, Platform: macOS, Targets: Desktop only.

Function: Whether the previous row is selected.
Notes: (Read and Write property)

34.88.13 selected as Boolean

MBS MacControls Plugin, Plugin Version: 17.1, Platform: macOS, Targets: Desktop only.

Function: Determines whether the row is selected.
Notes:

True if selected, otherwise false.
(Read and Write property)

34.88.14 selectionHighlightStyle as Integer

MBS MacControls Plugin, Plugin Version: 17.1, Platform: macOS, Targets: Desktop only.

Function: Specifies the selection highlight style.
Notes:

The possible values are specified in NSTableViewSelectionHighlightStyle in NSTableView.
(Read and Write property)

34.89 class NSTableViewMBS

34.89.1 class NSTableViewMBS

MBS MacControls Plugin, Plugin Version: 8.4, Platform: macOS, Targets: Desktop only.

Function: An NSTableView object displays record-oriented data in a table and allows the user to edit values and resize and rearrange columns.
Notes:

You can embed this view in a CustomNSViewMBS to get more events for mouse and keyboard.
Subclass of the NSViewMBS class.

34.89.2 Blog Entries

- MBS Xojo Plugins, version 20.6pr1
- MBS Xojo Plugins, version 17.1pr2
- MBS Xojo / Real Studio Plugins, version 15.5pr3
- MBS Xojo / Real Studio Plugins, version 13.4pr7
- MBS Real Studio Plugins, version 13.0pr7
- MBS Real Studio Plugins, version 12.0pr5
- MBS REALbasic Plugins Version 10.4 release notes
- MBS REALbasic Plugins, version 10.4pr11
- MonkeyBread Software Releases the MBS REALbasic plug-ins 9.2
- MonkeyBread Software Releases the MBS REALbasic plug-ins 8.4

34.89.3 Xojo Developer Magazine

- 6.6, page 8: News
- 14.4, page 25: NSTabula Rasa, What to do when your new sports car arrives in parts by Ulrich Bogun

34.89.4 Blog Entries

- MBS Xojo Plugins, version 20.6pr1
- MBS Xojo Plugins, version 17.1pr2
- MBS Xojo / Real Studio Plugins, version 15.5pr3

- MBS Xojo / Real Studio Plugins, version 13.4pr7
- MBS Real Studio Plugins, version 13.0pr7
- MBS Real Studio Plugins, version 12.0pr5
- MBS REALbasic Plugins Version 10.4 release notes
- MBS REALbasic Plugins, version 10.4pr11
- MonkeyBread Software Releases the MBS REALbasic plug-ins 9.2
- MonkeyBread Software Releases the MBS REALbasic plug-ins 8.4

34.89.5 Xojo Developer Magazine

- 6.6, page 8: News
- 14.4, page 25: NSTabula Rasa, What to do when your new sports car arrives in parts by Ulrich Bogun

34.89.6 Methods

34.89.7 addTableColumn(column as NSTableColumnMBS)

MBS MacControls Plugin, Plugin Version: 8.4, Platform: macOS, Targets: Desktop only.

Function: Adds a given column as the last column of the receiver.

34.89.8 beginUpdates

MBS MacControls Plugin, Plugin Version: 17.1, Platform: macOS, Targets: Desktop only.

Function: Begins a group of updates for the table view.
Notes:

For NSView-based table views, multiple row changes—that is, insertions, deletions, and moves—are animated simultaneously by surrounding calls to those method calls with beginUpdates and endUpdates. These methods are nestable.
The selected rows are maintained during the series of insertions, deletions, moves, and scrolling. If a selected row is deleted, a selection changed notification occurs after removeRowsAtIndexes is called.
It is not necessary to call beginUpdates and endUpdates if only one insertion, deletion, or move is occurring and the table view is an NSView-based table view. When using an NSCell-based table view, you must surround any insertion, deletion, or move in an update block for animations to occur.
The main reason for doing a batch update of changes to a table view is to avoid having the table animate unnecessarily.
Note that these methods should be called to reflect changes in your model; they do not make any underlying model changes.

For NSCell-based table views, it is required to call beginUpdates if you want to animate the insertRowsAtIndexes, removeRowsAtIndexes, and moveRowAtIndex.

34.89.9 canDragRowsWithIndexes(rowIndexes as NSIndexSetMBS, mouseDownPoint as NSPointMBS) as Boolean

MBS MacControls Plugin, Plugin Version: 17.1, Platform: macOS, Targets: Desktop only.

Function: Returns a Boolean value indicating whether the table view allows dragging the rows at with the drag initiated at the specified point.
Notes:

rowIndexes: The row indexes to drag.
mouseDownPoint: The location where the drag was initiated.

Returns no to disallow the drag.

34.89.10 columnAtPoint(p as NSPointMBS) as Integer

MBS MacControls Plugin, Plugin Version: 9.1, Platform: macOS, Targets: Desktop only.

Function: Returns the index of the column a given point lies in.
Notes: Returns the index of the column aPoint lies in, or –1 if aPoint lies outside the receiver's bounds.
See also:

- 34.89.11 columnAtPoint(x as Double, y as Double) as Integer 8170

34.89.11 columnAtPoint(x as Double, y as Double) as Integer

MBS MacControls Plugin, Plugin Version: 9.1, Platform: macOS, Targets: Desktop only.

Function: Returns the index of the column a given point lies in.
Notes: Returns the index of the column aPoint lies in, or –1 if aPoint lies outside the receiver's bounds.
See also:

- 34.89.10 columnAtPoint(p as NSPointMBS) as Integer 8170

34.89.12 columnForView(view as NSViewMBS) as Integer

MBS MacControls Plugin, Plugin Version: 17.1, Platform: macOS, Targets: Desktop only.

Function: Returns the column index for the specified view.
Notes:

view: The view for which to retrieve the column.

Returns the index of the column containing view in the tableColumns array. This method returns -1 if the view is not in the table view. This method may also return -1 if the row containing the view is being animated away, such as during the deletion of a row.

This method is typically called in the action method of an NSButton (or NSControl) to find out what row (and column) the action should be performed on.
The implementation is O(n) where n is the number of visible rows, so this method should generally not be called within a loop.

34.89.13 columnIndexesInRect(rect as NSRectMBS) as NSIndexSetMBS

MBS MacControls Plugin, Plugin Version: 9.1, Platform: macOS, Targets: Desktop only.

Function: Returns the indexes of the receiver's columns that intersect the specified rectangle.
Notes: Available in Mac OS X v10.5 and later.

34.89.14 columnWithIdentifier(identifier as string) as Integer

MBS MacControls Plugin, Plugin Version: 9.6, Platform: macOS, Targets: Desktop only.

Function: Returns the index of the first column in the receiver whose identifier is equal to a given identifier.
Notes: Returns the index of the first column in the receiver whose identifier is equal to anObject (when compared using isEqual:) or –1 if no columns are found with the specified identifier.

34.89.15 Constructor

MBS MacControls Plugin, Plugin Version: 8.4, Platform: macOS, Targets: Desktop only.

Function: Creates a new table view with size 100/100 and position 0/0
Example:

```
dim t as new NSTableViewMBS
```

Notes: On success the handle property is not zero.
See also:

- 34.89.16 Constructor(Handle as Integer) 8172
- 34.89.17 Constructor(left as Double, top as Double, width as Double, height as Double) 8172

34.89.16 Constructor(Handle as Integer)

MBS MacControls Plugin, Plugin Version: 10.3, Platform: macOS, Targets: Desktop only.

Function: Creates an object based on the given NSTableView handle.
Example:

```
dim t as new NSTableViewMBS(0, 0, 100, 100)
dim v as new NSTableViewMBS(t.handle)

MsgBox str(v.Bounds.Width)+" x "+str(v.Bounds.Height)
```

Notes: The handle is casted to a NSTableView and the plugin retains this handle.
See also:

- 34.89.15 Constructor 8171
- 34.89.17 Constructor(left as Double, top as Double, width as Double, height as Double) 8172

34.89.17 Constructor(left as Double, top as Double, width as Double, height as Double)

MBS MacControls Plugin, Plugin Version: 8.4, Platform: macOS, Targets: Desktop only.

Function: Creates a new table view with the given size and position.
Example:

```
dim x as new NSTableViewMBS(0, 0, 100, 100)
```

Notes: On success the handle property is not zero.
See also:

- 34.89.15 Constructor 8171
- 34.89.16 Constructor(Handle as Integer) 8172

34.89.18 deselectAll

MBS MacControls Plugin, Plugin Version: 8.4, Platform: macOS, Targets: Desktop only.

Function: Deselects all selected rows or columns if empty selection is allowed; otherwise does nothing.

34.89.19 deselectColumn(column as Integer)

MBS MacControls Plugin, Plugin Version: 8.4, Platform: macOS, Targets: Desktop only.

Function: Deselects the column at a given index if it's selected.
Notes: Colunn is from 0 to numberOfColumns-1.

34.89.20 deselectRow(row as Integer)

MBS MacControls Plugin, Plugin Version: 8.4, Platform: macOS, Targets: Desktop only.

Function: Deselects the row at a given index if it's selected.
Notes: Deselects the row at rowIndex if it's selected, regardless of whether empty selection is allowed.

34.89.21 Destructor

MBS MacControls Plugin, Plugin Version: 9.2, Platform: macOS, Targets: Desktop only.

Function: The destructor.
Notes: Xojo calls this destructor automatically.

34.89.22 dragImageForRowsWithIndexes(dragRows as NSIndexSetMBS, tableColumns() as NSTableColumnMBS, theEvent as NSEventMBS, byref dragImageOffset as NSPointMBS) as NSImageMBS

MBS MacControls Plugin, Plugin Version: 17.1, Platform: macOS, Targets: Desktop only.

Function: Computes and returns an image to use for dragging.
Notes:

dragRows: An index set containing the row indexes that should be in the image.
tableColumns: An array of table columns that should be in the image.
dragEvent: The event that initiated the drag.
dragImageOffset: An in/out parameter specifying the offset of the cursor in the image, the default value is NSZeroPoint. Returning NSZeroPoint causes the cursor to be centered.

Returns an NSImage containing a custom image for the specified rows and columns participating in the drag.

34.89.23 edit(column as Integer, row as Integer, selectit as boolean)

MBS MacControls Plugin, Plugin Version: 8.4, Platform: macOS, Targets: Desktop only.

Function: Edits the cell at columnIndex and rowIndex, selecting its entire contents if flag is true.
Notes:

This method is invoked automatically in response to user actions; you should rarely need to invoke it directly.

This method scrolls the receiver so that the cell is visible, sets up the field editor, and sends selectWithFrame() and editWithFrame() to the field editor's NSCell object with the NSTableView as the text delegate.

The row at rowIndex must be selected prior to calling editColumn:row:withEvent:select:, or an exception will be raised.

34.89.24 endUpdates

MBS MacControls Plugin, Plugin Version: 17.1, Platform: macOS, Targets: Desktop only.

Function: Ends the group of updates for the table view.
Notes: Ends the group of updates for the table view. This method, like beginUpdates, is nestable. See beginUpdates for details.

34.89.25 frameOfCellAtColumnRow(column as Integer, row as Integer) as NSRectMBS

MBS MacControls Plugin, Plugin Version: 17.1, Platform: macOS, Targets: Desktop only.

Function: Returns a rectangle locating the cell that lies at the intersection of the specified column and row.
Notes:

column: The index in the tableColumns array of the column containing the cell whose rectangle you want.
row: The index of the row containing the cell whose rectangle you want.

Returns a rectangle locating the cell that lies at the intersection of columnIndex and rowIndex. This method returns NSRectMBS.Zero if columnIndex or rowIndex is greater than the number of columns or rows in the table view.

You can use this method to update a single cell more efficiently than sending the table view a reloadData message using reloadData function.
The result of this method is used in a drawWithFrame:inView: message to the table column's data cell. You can subclass and override this method to customize the frame of a particular cell. However, never return a frame larger than the default implementation returns.
The default frame is computed to have a height equal to the rectOfRow: for rowIndex, minus the half intercellSpacing height on the top and half on the bottom. The width of frame is equal to the with of the table column minus half the intercellSpacing width on the left, and half on the right.

34.89.26 hiddenRowIndexes as NSIndexSetMBS

MBS MacControls Plugin, Plugin Version: 17.1, Platform: macOS, Targets: Desktop only.

Function: The indexes of all hidden table rows.
Notes: The value of this property is an index set containing the indexes of any hidden table rows. Table rows may be hidden by invoking the hideRowsAtIndexes method. Some drag-and-drop operations also result in hidden rows.

34.89.27 hideRowsAtIndexes(indexes as NSIndexSetMBS, animationOptions as Integer)

MBS MacControls Plugin, Plugin Version: 17.1, Platform: macOS, Targets: Desktop only.

Function: Hides the specified table rows.
Notes:

indexes: An index set containing indexes of the rows to be hidden.
rowAnimation: An animation effect to be applied when the rows are hidden.

Use this method when you no longer want the data to be visible to the user, but you don't want to permanently remove the data. Hidden table rows have a height of zero and cannot be selected by the user. However, if a selected table row is hidden, it will remain selected.
Hiding a table row causes the didRemoveRowView delegate method to be invoked.

34.89.28 insertRowsAtIndexes(indexes as NSIndexSetMBS, animationOptions as Integer)

MBS MacControls Plugin, Plugin Version: 17.1, Platform: macOS, Targets: Desktop only.

Function: Inserts the rows using the specified animation.
Notes:

indexes: The final positions of the new rows to be inserted.
animationOptions: The animation displayed during the insert. See NSTableViewAnimationOptions for the possible values that can be combined using the bitwise OR operator.

The numberOfRows in the table view is automatically increased by the count of indexes.
Calling this method multiple times within the same beginUpdates and endUpdates block is allowed, and changes are processed incrementally.

NSCell-based table views must first call beginUpdates before calling this method.

34.89.29 isColumnSelected(column as Integer) as boolean

MBS MacControls Plugin, Plugin Version: 8.4, Platform: macOS, Targets: Desktop only.

Function: Returns a Boolean value that indicates whether the column at a given index is selected.
Notes: column is from 0 to to numberOfColumns.

34.89.30 isRowSelected(row as Integer) as boolean

MBS MacControls Plugin, Plugin Version: 8.4, Platform: macOS, Targets: Desktop only.

Function: Returns a Boolean value that indicates whether the row at a given index is selected.
Notes: row is from 0 to to numberOfRows.

34.89.31 moveColumn(column as Integer, toIndex as Integer)

MBS MacControls Plugin, Plugin Version: 9.2, Platform: macOS, Targets: Desktop only.

Function: Moves the column and heading at a given index to a new given index.
Notes:

columnIndex: The current index of the column to move.
newIndex: The new index for the moved column.

This method raises the ColumnDidMove event.

34.89.32 moveRowAtIndex(oldIndex as Integer, newIndex as Integer)

MBS MacControls Plugin, Plugin Version: 17.1, Platform: macOS, Targets: Desktop only.

Function: Moves the specified row to the new row location using animation.
Notes:

oldIndex: Initial row index.
newIndex: New row index.

This is similar to removing a row at oldIndex and inserting it at newIndex, except the same view is used and simply has its position updated to the new location.
Changes happen incrementally as they are sent to the table, so as soon as this method is called the row can be considered moved. However the underlying view is not moved until endUpdates has been called.
This method can be called multiple times within the same beginUpdates and endUpdates block.

NSCell-based table views must first call beginUpdates before calling this method.

34.89.33 noteHeightOfRowsWithIndexesChanged(indexSet as NSIndexSetMBS)

MBS MacControls Plugin, Plugin Version: 16.0, Platform: macOS, Targets: Desktop only.

Function: Informs the table view that the rows specified in indexSet have changed height.
Notes:

indexSet: Index set of rows that have changed their height.

If you implement heightOfRow event this method immediately retiles the table view using the row heights the event provides.

For NSView-based tables, this method will animate. To turn off the animation, create an NSAnimationContext grouping and set the duration to 0. Then call this method and end the grouping.

For NSCell-based tables, this method normally doesn't animate. However, it will animate if you call it inside a beginUpdates/endUpdates block.

34.89.34 noteNumberOfRowsChanged

MBS MacControls Plugin, Plugin Version: 8.4, Platform: macOS, Targets: Desktop only.

Function: Informs the receiver that the number of records in its data source has changed.
Notes: This method allows the receiver to update the scrollers in its scroll view without actually reloading data into the receiver. It's useful for a data source that continually receives data in the background over a period of time, in which case the table view can remain responsive to the user while the data is received.

34.89.35 rectOfColumn(column as Integer) as NSRectMBS

MBS MacControls Plugin, Plugin Version: 9.1, Platform: macOS, Targets: Desktop only.

Function: Returns the rectangle containing the column at at a given index.
Notes:

The rectangle containing the column at columnIndex. Returns NSRectMBS.Zero (an empty rectangle) if columnIndex lies outside the range of valid column indices for the receiver.

You can use this method to update a single column more efficiently than sending the table view a reloadData message.

aTableView.setNeedsDisplayInRect(aTableView.rectOfColumn(column))

34.89.36 rectOfRow(row as Integer) as NSRectMBS

MBS MacControls Plugin, Plugin Version: 9.1, Platform: macOS, Targets: Desktop only.

Function: Returns the rectangle containing the row at a given index.
Notes: Returns the rectangle containing the row at rowIndex. Returns NSRectMBS.Zero (an empty rectangle) if rowIndex lies outside the range of valid row indices for the receiver.

34.89.37 reloadData

MBS MacControls Plugin, Plugin Version: 8.4, Platform: macOS, Targets: Desktop only.

Function: Marks the receiver as needing redisplay, so it will reload the data for visible cells and draw the new values.
Notes: This method forces redraw of all the visible cells in the receiver. If you want to update the value in a single cell, column, or row, it is more efficient to use frameOfCellAtColumn(), rectOfColumn(), or rectOfRow() in conjunction with setNeedsDisplayInRect(). If you just want to update the scroller, use noteNumberOfRowsChanged; if the height of a set of rows changes, use noteHeightOfRowsWithIndexesChanged().
See also:

- 34.89.38 reloadData(rowIndexes as NSIndexSetMBS, columnIndexes as NSIndexSetMBS) 8178

34.89.38 reloadData(rowIndexes as NSIndexSetMBS, columnIndexes as NSIndexSetMBS)

MBS MacControls Plugin, Plugin Version: 17.1, Platform: macOS, Targets: Desktop only.

Function: Reloads the data for only the specified rows and columns.
Notes:

rowIndexes: The indexes of the rows to update.
columnIndexes: The indexes of the columns to update.

For cells that are visible, the appropriate dataSource and delegate methods are called and the cells are redrawn.
For tables that support variable row heights, the row height is not re-queried from the delegate; it is your responsibility to invoke noteHeightOfRowsWithIndexesChanged if a row height change is required.

For NSView-based table views, this method drops the view-cells in the table row, but not the NSTableRowView instances.
See also:

- 34.89.37 reloadData 8178

34.89.39 removeRowsAtIndexes(indexes as NSIndexSetMBS, animationOptions as Integer)

MBS MacControls Plugin, Plugin Version: 17.1, Platform: macOS, Targets: Desktop only.

Function: Removes the rows using the specified animation.
Notes:

indexes: An index set containing the rows to remove.
animationOptions: The animation displayed during the insert. See NSTableViewAnimationOptions for the possible values that can be combined using the bitwise OR operator.

This method deletes from the table the rows represented at indexes and automatically decreases numberOfRows by the count of indexes.
The row indexes should be with respect to the current state displayed in the table view, and not the final state, because the specified rows do not exist in the final state.
Calling this method multiple times within the same beginUpdates and endUpdates block is allowed, and changes are processed incrementally.
Changes are processed incrementally as the insertRowsAtIndexes, removeRowsAtIndexes, and the moveRowAtIndex methods are called. It is acceptable to delete row 0 multiple times, as long as there is still a row available.

NSCell-based table views must first call beginUpdates before calling this method.

34.89.40 removeTableColumn(column as NSTableColumnMBS)

MBS MacControls Plugin, Plugin Version: 8.4, Platform: macOS, Targets: Desktop only.

Function: Removes a given column from the receiver.

34.89.41 rowAtPoint(p as NSPointMBS) as Integer

MBS MacControls Plugin, Plugin Version: 9.1, Platform: macOS, Targets: Desktop only.

Function: Returns the index of the row a given point lies in.
Notes: Returns the index of the row aPoint lies in, or –1 if aPoint lies outside the receiver's bounds.
See also:

• 34.89.42 rowAtPoint(x as Double, y as Double) as Integer 8180

34.89.42 rowAtPoint(x as Double, y as Double) as Integer

MBS MacControls Plugin, Plugin Version: 9.1, Platform: macOS, Targets: Desktop only.

Function: Returns the index of the row a given point lies in.
Notes: Returns the index of the row aPoint lies in, or –1 if aPoint lies outside the receiver's bounds.
See also:

• 34.89.41 rowAtPoint(p as NSPointMBS) as Integer 8179

34.89.43 rowForView(view as NSViewMBS) as Integer

MBS MacControls Plugin, Plugin Version: 17.1, Platform: macOS, Targets: Desktop only.

Function: Returns the index of the row for the specified view.
Notes:

view: The view for which to retrieve the row.

Returns the index of the row containing to view. This method returns -1 if the view is not in the table view. This method may also return -1 if the row containing the view is being animated away, such as during the deletion of a row.

This method is typically called in the action method for an NSButton (or NSControl) to find out what row (and column) the action should be performed on.
The implementation is O(n) where n is the number of visible rows, so this method should generally not be called within a loop.

34.89.44 rowsInRect(rect as NSRectMBS) as NSRangeMBS

MBS MacControls Plugin, Plugin Version: 17.1, Platform: macOS, Targets: Desktop only.

Function: Returns a range of indexes for the rows that lie wholly or partially within the vertical boundaries of the specified rectangle.
Notes:

Rect: A rectangle in the coordinate system of the table view.

Returns a range of indexes for the table view's rows that lie wholly or partially within the horizontal boundaries of aRect. If the width or height of aRect is 0, this method returns an NSRange whose length is 0.

The location of the range is the index of the first row in the rectangle, and the length is the number of rows that lie in the rectangle.

34.89.45 rowViewAtRow(row as Integer, makeIfNecessary as Boolean) as NSViewMBS

MBS MacControls Plugin, Plugin Version: 17.1, Platform: macOS, Targets: Desktop only.

Function: Returns a row view at the specified index, creating one if necessary.
Notes:

row: The row index.
makeIfNecessary: True if a view is required, NO if you want to update properties on a view, if one is available.

Returns an instance, or subclass, of NSTableRowView. Returning nil is also valid if makeIfNecessary is false and the view did not exist.

This method first attempts to return a currently displayed view in the visible area. If there is no visible view, and makeIfNecessary is true, a prepared temporary view is returned. If makeIfNecessary is false, and the view is not visible, nil is returned.
In general, makeIfNecessary should be true if you require a resulting view, and false if you want to update properties on a view only if it is available (generally this means it is visible).
An exception is thrown if row falls outside of the number of rows in the table (numberOfRows). The returned result should generally not be held onto for longer than the current run loop cycle. It's better to call rowViewAtRow whenever a view is required.

34.89.46 scrollColumnToVisible(column as Integer)

MBS MacControls Plugin, Plugin Version: 8.4, Platform: macOS, Targets: Desktop only.

Function: Scrolls the receiver and header view horizontally in an enclosing NSClipView so the column specified by columnIndex is visible.

34.89.47 scrollRowToVisible(row as Integer)

MBS MacControls Plugin, Plugin Version: 8.4, Platform: macOS, Targets: Desktop only.

Function: Scrolls the receiver vertically in an enclosing NSClipView so the row specified by rowIndex is visible.

34.89.48 ScrollToLine(Line as Integer, Animated as Boolean)

MBS MacControls Plugin, Plugin Version: 16.0, Platform: macOS, Targets: Desktop only.

Function: Scrolls to line.
Notes:

If animated is true, the scroll is animated.
The line is centered in the middle of the viewable area if possible.

34.89.49 selectAll

MBS MacControls Plugin, Plugin Version: 8.4, Platform: macOS, Targets: Desktop only.

Function: Selects all rows or all columns, according to whether rows or columns were most recently selected.
Notes: If the table allows multiple selection, this action method selects all rows or all columns, according to whether rows or columns were most recently selected. If nothing has been recently selected, this method selects all rows. If this table doesn't allow multiple selection, this method does nothing.

34.89.50 selectColumnIndexes(indexes as NSIndexSetMBS, extend as boolean)

MBS MacControls Plugin, Plugin Version: 9.1, Platform: macOS, Targets: Desktop only.

Function: Sets the column selection using indexes.
Notes: f the extend flag is false the selected columns are specified by indexes. If extend is true, the columns indicated by indexes are added to the collection of already selected columns, providing multiple selection.

34.89.51 selectedColumnIndexes as NSIndexSetMBS

MBS MacControls Plugin, Plugin Version: 9.1, Platform: macOS, Targets: Desktop only.

Function: Returns an index set containing the indexes of the selected columns.
Notes: Returns an index set containing the indexes of the selected columns.

34.89.52 selectedRowIndexes as NSIndexSetMBS

MBS MacControls Plugin, Plugin Version: 9.1, Platform: macOS, Targets: Desktop only.

Function: Returns an index set containing the indexes of the selected rows.
Notes: Available in Mac OS X v10.3 and later.

34.89.53 selectRowIndexes(indexes as NSIndexSetMBS, extend as boolean)

MBS MacControls Plugin, Plugin Version: 9.1, Platform: macOS, Targets: Desktop only.

Function: Sets the row selection using indexes.
Notes:

If the extend flag is false the selected rows are specified by indexes. If extend is true, the rows indicated by indexes are added to the collection of already selected rows, providing multiple selection.

Available in Mac OS X v10.3 and later.

34.89.54 setDraggingSourceOperationMask(mask as Integer, isLocal as Boolean)

MBS MacControls Plugin, Plugin Version: 17.1, Platform: macOS, Targets: Desktop only.

Function: Sets the default operation mask returned by draggingSourceOperationMaskForLocal to mask.
Notes:

mask: The drag operation mask. See NSDragOperation for the supported values.
isLocal: True if the destination is the same application, otherwise false. In either case the specified mask value is archived and used.

34.89.55 setDropRow(row as Integer, dropOperation as Integer)

MBS MacControls Plugin, Plugin Version: 17.1, Platform: macOS, Targets: Desktop only.

Function: Retargets the proposed drop operation.
Notes:

row: The target row index.
dropOperation: The drop operation. Supported values are specified by NSTableViewDropOperation.

For example, to specify a drop on the second row, specify row as 1, and operation as NSTableViewDropOn. To specify a drop below the last row, specify row as [self numberOfRows] and operation as NSTableViewDropAbove.
Passing a value of –1 for row and NSTableViewDropOn as the operation causes the entire table view to be highlighted rather than a specific row. This is useful if the data displayed by the table view does not allow the user to drop items at a specific row location.

34.89.56 setSortDescriptor(sortDescriptor as NSSortDescriptorMBS)

MBS MacControls Plugin, Plugin Version: 14.2, Platform: macOS, Targets: Desktop only.

Function: Sets the receiver's sort descriptors.
Notes:

A table column is considered sortable if it has a sort descriptor that specifies the sorting direction, a key to sort by, and a selector defining how to sort.

The array of sort descriptors is archived. Sort descriptors persist along with other column information if an autosave name is set.

Calling setSortDescriptors may have the side effect of invoking the data source method tableViewSortDescriptorsDidChange.

34.89.57 setSortDescriptors(sortDescriptors() as NSSortDescriptorMBS)

MBS MacControls Plugin, Plugin Version: 14.2, Platform: macOS, Targets: Desktop only.

Function: Sets the receiver's sort descriptors.
Notes:

A table column is considered sortable if it has a sort descriptor that specifies the sorting direction, a key to sort by, and a selector defining how to sort.

The array of sort descriptors is archived. Sort descriptors persist along with other column information if an autosave name is set.

Calling setSortDescriptors may have the side effect of invoking the data source method tableViewSortDescriptorsDidChange.

34.89.58 sizeLastColumnToFit

MBS MacControls Plugin, Plugin Version: 8.4, Platform: macOS, Targets: Desktop only.

Function: Resizes the last column if there's room so the receiver fits exactly within its enclosing clip view.

34.89.59 sizeToFit

MBS MacControls Plugin, Plugin Version: 8.4, Platform: macOS, Targets: Desktop only.

Function: Changes the width of columns in the receiver so all columns are visible.
Notes: All columns are resized to the same size, up to a column's maximum size. This method then invokes tile.

34.89.60 sortDescriptors as NSSortDescriptorMBS()

MBS MacControls Plugin, Plugin Version: 14.2, Platform: macOS, Targets: Desktop only.

Function: Returns the receiver's sort descriptors.

34.89.61 tableColumns as NSTableColumnMBS()

MBS MacControls Plugin, Plugin Version: 9.6, Platform: macOS, Targets: Desktop only.

Function: Returns an array containing the the NSTableColumn objects in the receiver.
Notes: The array returned by tableColumns contains all receiver's columns, including those that are hidden.

34.89.62 tableColumnWithIdentifier(identifier as string) as NSTableColumnMBS

MBS MacControls Plugin, Plugin Version: 9.6, Platform: macOS, Targets: Desktop only.

Function: Returns the NSTableColumn object for the first column whose identifier is equal to a given object.
Notes: Returns the NSTableColumn object for the first column whose identifier is equal to anObject, as compared using isEqual:, or nil if no columns are found with the specified identifier.

34.89.63 tile

MBS MacControls Plugin, Plugin Version: 8.4, Platform: macOS, Targets: Desktop only.

Function: Properly sizes the receiver and its header view and marks it as needing display.
Notes: Also resets cursor rectangles for the header view and line scroll amounts for the NSScrollView object.

34.89.64 unhideRowsAtIndexes(indexes as NSIndexSetMBS, animationOptions as Integer)

MBS MacControls Plugin, Plugin Version: 17.1, Platform: macOS, Targets: Desktop only.

Function: Unhides the specified table rows.
Notes:

indexes: An index set containing indexes of the hidden rows to be shown again.
rowAnimation: An animation effect to be applied when the rows are hidden.

Unhiding a table row causes the didAddRowView event to be invoked.

34.89.65 viewAtColumn(column as Integer, row as Integer, makeIfNecessary as Boolean) as NSViewMBS

MBS MacControls Plugin, Plugin Version: 17.1, Platform: macOS, Targets: Desktop only.

Function: Returns a view at the specified row and column indexes, creating one if necessary.
Notes:

column: The index of the column in the tableColumns array.
row: The row index.
makeIfNecessary: true if a view is required, false if you want to update properties on a view, if one is available.

Returns an instance of NSView.

This method first attempts to return an available view, which is generally in the visible area. If there is no available view, and makeIfNecessary is true, a prepared temporary view is returned. If makeIfNecessary is false, and the view is not available, nil will be returned.
In general, makeIfNecessary should be true if you require a resulting view, and false if you only want to update properties on a view only if it is available (generally this means it is visible).
An exception will be thrown if row is not within the numberOfRows. The returned result should generally not be held onto for longer than the current run loop cycle. Instead they should re-query the table view for the row view.

34.89.66 Properties

34.89.67 allowsColumnReordering as boolean

MBS MacControls Plugin, Plugin Version: 8.4, Platform: macOS, Targets: Desktop only.

Function: Controls whether the user can drag column headers to reorder columns.
Notes:

The default is true. You can rearrange columns programmatically regardless of this setting.
(Read and Write property)

34.89.68 allowsColumnResizing as boolean

MBS MacControls Plugin, Plugin Version: 8.4, Platform: macOS, Targets: Desktop only.

Function: A Boolean value that indicates whether the receiver allows the user to resize columns by dragging between their headers.
Notes: (Read and Write property)

34.89.69 allowsColumnSelection as boolean

MBS MacControls Plugin, Plugin Version: 8.4, Platform: macOS, Targets: Desktop only.

Function: Controls whether the user can select an entire column by clicking its header.
Notes:

The default is false. You can select columns programmatically regardless of this setting.
(Read and Write property)

34.89.70 allowsEmptySelection as boolean

MBS MacControls Plugin, Plugin Version: 8.4, Platform: macOS, Targets: Desktop only.

Function: Controls whether the receiver allows zero rows or columns to be selected.
Notes:

Unlike with the other settings that affect selection behavior, you cannot set an empty selection programmatically if empty selection is disallowed.
(Read and Write property)

34.89.71 allowsMultipleSelection as boolean

MBS MacControls Plugin, Plugin Version: 8.4, Platform: macOS, Targets: Desktop only.

Function: Controls whether the user can select more than one row or column at a time.
Notes:

The default is false. You can select multiple columns or rows programmatically regardless of this setting.
(Read and Write property)

34.89.72 allowsTypeSelect as boolean

MBS MacControls Plugin, Plugin Version: 8.4, Platform: macOS, Targets: Desktop only.

Function: Whether the receiver allows the user to type characters to select rows.
Notes:

Available in Mac OS X v10.5 and later.
(Read and Write property)

34.89.73 autosaveName as string

MBS MacControls Plugin, Plugin Version: 9.6, Platform: macOS, Targets: Desktop only.

Function: The name under which table information is automatically saved.
Notes:

The table information is saved separately for each user and for each application that user uses.

Note that even when a table view has an autosave name, it may not be saving table information automatically.
(Read and Write property)

34.89.74 autosaveTableColumns as boolean

MBS MacControls Plugin, Plugin Version: 8.4, Platform: macOS, Targets: Desktop only.

Function: Whether the order and width of this table view's columns are automatically saved.
Notes:

If flag is different from the current value, this method also reads in the saved information and sets the table options to match.

The table information is saved separately for each user and for each application that user uses. Note that if autosaveName returns nil, this setting is ignored and table information isn't saved.
(Read and Write property)

34.89.75 backgroundColor as NSColorMBS

MBS MacControls Plugin, Plugin Version: 8.4, Platform: macOS, Targets: Desktop only.

Function: The color used to draw the background of the receiver.
Notes:

The default background color is light gray.
(Read and Write property)

34.89.76 clickedColumn as Integer

MBS MacControls Plugin, Plugin Version: 8.4, Platform: macOS, Targets: Desktop only.

Function: Returns the index of the column the user clicked to trigger an action message.
Notes:

The index of the column the user clicked to trigger an action message. Returns –1 if the user clicked in an area of the table view not occupied by columns.

Index is zero based.
(Read only property)

34.89.77 clickedRow as Integer

MBS MacControls Plugin, Plugin Version: 8.4, Platform: macOS, Targets: Desktop only.

Function: Returns the index of the row the user clicked to trigger an action message.
Notes:

The index of the row the user clicked to trigger an action message. Returns –1 if the user clicked in an area of the table view not occupied by table rows.

Index is zero based.
(Read only property)

34.89.78 columnAutoresizingStyle as Integer

MBS MacControls Plugin, Plugin Version: 9.2, Platform: macOS, Targets: Desktop only.

Function: The table's column autoresizing style.
Notes:

Use the following constants:

NSTableViewMBS.kFirstColumnOnlyAutoresizingStyle
NSTableViewMBS.kUniformColumnAutoresizingStyle
NSTableViewMBS.kSequentialColumnAutoresizingStyle
NSTableViewMBS.kReverseSequentialColumnAutoresizingStyle
NSTableViewMBS.kNoColumnAutoresizing
NSTableViewMBS.kLastColumnOnlyAutoresizingStyle

Available in Mac OS X v10.4 and later.
(Read and Write property)

34.89.79 cornerView as NSViewMBS

MBS MacControls Plugin, Plugin Version: 9.2, Platform: macOS, Targets: Desktop only.

Function: The view used to draw the area to the right of the column headers and above the vertical scroller of the enclosing scroll view.
Notes:

This is by default a simple view that merely fills in its frame, but you can replace it with a custom view using this property.
(Read and Write property)

34.89.80 dataSource as NSTableDataSourceMBS

MBS MacControls Plugin, Plugin Version: 8.4, Platform: macOS, Targets: Desktop only.

Function: The object that provides the data displayed in the table view.
Notes: (Read and Write property)

34.89.81 draggingDestinationFeedbackStyle as Integer

MBS MacControls Plugin, Plugin Version: 9.6, Platform: macOS, Targets: Desktop only.

Function: The feedback style displayed when the user drags over the table view.
Notes:

Available in Mac OS X v10.6 and later.
(Read and Write property)

34.89.82 editedColumn as Integer

MBS MacControls Plugin, Plugin Version: 8.4, Platform: macOS, Targets: Desktop only.

Function: Returns the index of the column being edited.
Notes:

First column has index zero.
If sent during editColumn(), the index of the row being edited; otherwise –1.
(Read only property)

34.89.83 editedRow as Integer

MBS MacControls Plugin, Plugin Version: 8.4, Platform: macOS, Targets: Desktop only.

Function: Returns the index of the row being edited.
Notes:

The first row index is zero.
If sent during editColumn(), the index of the row being edited; otherwise –1.
(Read only property)

34.89.84 effectiveRowSizeStyle as Integer

MBS MacControls Plugin, Plugin Version: 13.4, Platform: macOS, Targets: Desktop only.

Function: Returns the effective row size style for the table.
Notes:

If the rowSizeStyle is NSTableViewRowSizeStyleDefault, then this method returns the default size for this table.
The default size is currently set in the System Preferences by the users.
Available in OS X v10.7 and later.
(Read only property)

34.89.85 effectiveStyle as Integer

MBS MacControls Plugin, Plugin Version: 21.0, Platform: macOS, Targets: Desktop only.

Function: The effective style when style is NSTableViewStyleAutomatic.
Notes:

Otherwise, it returns the same value as style.
(Read only property)

34.89.86 floatsGroupRows as Boolean

MBS MacControls Plugin, Plugin Version: 17.1, Platform: macOS, Targets: Desktop only.

Function: A Boolean value indicating whether the table view draws grouped rows as if they are floating.
Notes:

Group rows are rows for which the table view delegate's isGroupRow method returns true. These rows can be displayed as if they are floating in a view-based table view.
The default value of this property is true.

(Read and Write property)

34.89.87 focusedColumn as Integer

MBS MacControls Plugin, Plugin Version: 9.6, Platform: macOS, Targets: Desktop only.

Function: The currently focused column.
Notes:

Returns the index of the column, or -1 if there is no focused column
The focus interaction will always be on the selectedRow of the table. If the selectedRow is a full width cell, then focusedColumn will return 1 when focused..
Available in Mac OS X v10.6 and later.
(Read and Write property)

34.89.88 gridColor as NSColorMBS

MBS MacControls Plugin, Plugin Version: 8.4, Platform: macOS, Targets: Desktop only.

Function: The color used to draw grid lines.
Notes:

The default color is gray.
(Read and Write property)

34.89.89 gridStyleMask as Integer

MBS MacControls Plugin, Plugin Version: 8.4, Platform: macOS, Targets: Desktop only.

Function: The receiver's grid style mask.
Notes:

use the constants;

```
kGridNone                    = 0,
 kSolidVerticalGridLineMask  = 1
 kSolidHorizontalGridLineMask = 2
```

(Read and Write property)

34.89.90 headerView as NSTableHeaderViewMBS

MBS MacControls Plugin, Plugin Version: 9.6, Platform: macOS, Targets: Desktop only.

Function: The NSTableHeaderView object used to draw headers over columns.
Notes:

The NSTableHeaderView object used to draw headers over columns, or nil if the receiver has no header view
(Read and Write property)

34.89.91 highlightedtableColumn as NSTableColumnMBS

MBS MacControls Plugin, Plugin Version: 9.2, Platform: macOS, Targets: Desktop only.

Function: The table column highlighted in the receiver.
Notes:

A highlightable column header can be used in conjunction with row selection to highlight a particular column of the table. An example of this is how the Mail application indicates the currently sorted column.
(Read and Write property)

34.89.92 intercellSpacing as NSSizeMBS

MBS MacControls Plugin, Plugin Version: 9.2, Platform: macOS, Targets: Desktop only.

Function: The horizontal and vertical spacing between cells.
Notes:

The default spacing is (3.0, 2.0).
(Read and Write property)

34.89.93 numberOfColumns as Integer

MBS MacControls Plugin, Plugin Version: 8.4, Platform: macOS, Targets: Desktop only.

Function: Returns the number of columns in the receiver.
Notes:

The value returned includes table columns that are currently hidden.
(Read only property)

34.89.94 numberOfRows as Integer

MBS MacControls Plugin, Plugin Version: 8.4, Platform: macOS, Targets: Desktop only.

Function: Returns the number of rows in the receiver.
Notes:

Typically you should not ask the table view how many rows it has; instead you should interrogate the table view's data source.
(Read only property)

34.89.95 numberOfSelectedColumns as Integer

MBS MacControls Plugin, Plugin Version: 8.4, Platform: macOS, Targets: Desktop only.

Function: Returns the number of selected columns.
Notes: (Read only property)

34.89.96 numberOfSelectedRows as Integer

MBS MacControls Plugin, Plugin Version: 8.4, Platform: macOS, Targets: Desktop only.

Function: Returns the number of selected rows.
Notes: (Read only property)

34.89.97 rowActionsVisible as Boolean

MBS MacControls Plugin, Plugin Version: 17.1, Platform: macOS, Targets: Desktop only.

Function: A Boolean value indicating whether a table row's actions are visible.
Notes:

This property contains a Boolean value indicating whether a table row's actions are visible or not—the user has swiped the row to reveal the row actions. Set the value of this property to false to hide any visible row actions. Setting the value of this property to true is not supported, and will result in an exception.
(Read and Write property)

34.89.98 rowHeight as Double

MBS MacControls Plugin, Plugin Version: 8.4, Platform: macOS, Targets: Desktop only.

Function: Returns the height of each row in the receiver.
Notes:

The default row height is 16.0.
(Read and Write property)

34.89.99 rowSizeStyle as Integer

MBS MacControls Plugin, Plugin Version: 13.4, Platform: macOS, Targets: Desktop only.

Function: The row size used by the tableview: small, medium, large, or on a custom row by row basis.
Notes:

The row size style can be modified on a row by row basis by invoking the event heightOfRow, if implemented.

The rowSizeStyle defaults to NSTableViewRowSizeStyleCustom. NSTableViewRowSizeStyleCustom indicates to use the rowHeight of the table, instead of the pre-determined system values.

Generally, rowSizeStyle should always be NSTableViewRowSizeStyleCustom except for "source lists". To implement variable row heights, set the value to NSTableViewRowSizeStyleCustom and implement tableView:heightOfRow: in the delegate.

Available in OS X v10.7 and later.
(Read and Write property)

34.89.100 selectedColumn as Integer

MBS MacControls Plugin, Plugin Version: 8.4, Platform: macOS, Targets: Desktop only.

Function: Returns the index of the last column selected or added to the selection.
Notes:

Returns the index of the last column selected or added to the selection, or –1 if no column is selected.
(Read only property)

34.89.101 selectedRow as Integer

MBS MacControls Plugin, Plugin Version: 8.4, Platform: macOS, Targets: Desktop only.

Function: Returns the index of the last row selected or added to the selection.
Notes:

Returns the index of the last row selected or added to the selection, or –1 if no row is selected.

(Read only property)

34.89.102 selectionHighlightStyle as Integer

MBS MacControls Plugin, Plugin Version: 8.4, Platform: macOS, Targets: Desktop only.

Function: The selection highlight style used by the receiver to indicate row and column selection.
Notes:

Available in Mac OS X v10.5 and later.
(Read and Write property)

34.89.103 style as Integer

MBS MacControls Plugin, Plugin Version: 21.0, Platform: macOS, Targets: Desktop only.

Function: The table view style.
Example:

```
dim tableView as NSTableViewMBS // your table view

tableView.style = NSTableViewMBS.NSTableViewStyleFullWidth
```

Notes:

Defaults to NSTableViewStyleAutomatic.
For macOS 11.0 or newer.
(Read and Write property)

34.89.104 usesAlternatingRowBackgroundColors as boolean

MBS MacControls Plugin, Plugin Version: 8.4, Platform: macOS, Targets: Desktop only.

Function: A Boolean value that indicates whether the receiver uses the standard alternating row colors for its background.
Notes:

Available in Mac OS X v10.3 and later.
(Read and Write property)

34.89.105 usesStaticContents as Boolean

MBS MacControls Plugin, Plugin Version: 17.1, Platform: macOS, Targets: Desktop only.

Function: A Boolean value indicating whether the table uses static data.
Notes:

A static table does not rely on a data source to provide the number of rows. A static table view's contents are set at design time and can be changed programmatically as needed. Typically, you do not change the contents of a static table view after setting them.
In Xcode, any rows you add to a static table are saved in the corresponding nib or storyboard file and loaded with the rest of the table at runtime. You can add table rows programmatically to a static table view using the insertRowsAtIndexes method. When adding rows programmatically, your table view delegate must implement the view method to provide the corresponding view for any new rows. You can also remove rows at any time using the removeRowsAtIndexes method.

A table with static contents must be an NSView-based table view.

Available in macOS 10.10 or later.
(Read and Write property)

34.89.106 verticalMotionCanBeginDrag as boolean

MBS MacControls Plugin, Plugin Version: 8.4, Platform: macOS, Targets: Desktop only.

Function: Whether vertical motion is treated as a drag or selection change to flag.
Notes:

If flag is false then vertical motion will not start a drag. The default is true.

Note that horizontal motion is always a valid motion to begin a drag. Most often, you would want to disable vertical dragging when it's expected that horizontal dragging is the natural motion.
(Read and Write property)

34.89.107 indicatorImageInTableColumn(column as NSTableColumnMBS) as NSImageMBS

MBS MacControls Plugin, Plugin Version: 9.2, Platform: macOS, Targets: Desktop only.

Function: The indicator image of a given table column.
Notes:

An indicator image is an arbitrary (small) image that is rendered on the right side of the column header. An example of its use is in Mail to indicate the sorting direction of the currently sorted column in a mailbox.

(Read and Write computed property)

34.89.108 Events

34.89.109 ColumnDidMove(notification as NSNotificationMBS, oldColumn as Integer, newColumn as Integer)

MBS MacControls Plugin, Plugin Version: 9.2, Platform: macOS, Targets: .

Function: This event informs the delegate that a column was moved by user action in the table view.

34.89.110 ColumnDidResize(notification as NSNotificationMBS, column as NSTableColumnMBS, index as Integer)

MBS MacControls Plugin, Plugin Version: 9.2, Platform: macOS, Targets: .

Function: This event informs you that a column was resized in the table view.

34.89.111 dataCell(tableColumn as NSTableColumnMBS, row as Int64) as NSCellMBS

MBS MacControls Plugin, Plugin Version: 12.0, Platform: macOS, Targets: .

Function: Optional return a different cells for each row.
Notes:

A different data cell can be returned for any particular tableColumn and row, or a cell that will be used for the entire row (a full width cell). The returned cell should properly implement copyWithZone:, since the cell may be copied by NSTableView. If the tableColumn is non-nil, and nil is returned, then the table will use the default cell from tableColumn.dataCellForRow(Row).

When each row is being drawn, this method will first be called with a nil tableColumn. At this time, you can return a cell that will be used to draw the entire row, acting like a group. If you do return a cell for the 'nil' tableColumn, be prepared to have the other corresponding datasource and delegate methods to be called with a 'nil' tableColumn value. If don't return a cell, the method will be called once for each tableColumn in the tableView, as usual.

34.89.112 didAddRowView(rowView as NSTableRowViewMBS, row as Integer)

MBS MacControls Plugin, Plugin Version: 17.1, Platform: macOS, Targets: .

Function: Tells the delegate that a row view was added at the specified row.
Notes:

rowView: The row view.
row: The index of the row.

At this point, the delegate can add extra views, or modify the properties of rowView.

This method is only valid for NSView-based table views.

34.89.113 didClickTableColumn(tableColumn as NSTableColumnMBS)

MBS MacControls Plugin, Plugin Version: 12.0, Platform: macOS, Targets: .

Function: Called if a table column was clicked on.

34.89.114 didDragTableColumn(tableColumn as NSTableColumnMBS)

MBS MacControls Plugin, Plugin Version: 12.0, Platform: macOS, Targets: .

Function: Sent at the time the mouse button goes up in tableView and tableColumn has been dragged during the time the mouse button was down.
Notes:

tableColumn: The table column.

The behavior of this method on Mac OS X v10.5 is different from prior versions. On Mac OS X v 10.5 the dragged column is sent to the subclass. In earlier versions the table column that is currently located at the dragged column's original index is sent.

34.89.115 didRemoveRowView(rowView as NSTableRowViewMBS, row as Integer)

MBS MacControls Plugin, Plugin Version: 17.1, Platform: macOS, Targets: .

Function: Tells the delegate that a row view was removed from the table at the specified row.
Notes:

rowView: The row view.
row: The index of the row.

If row equals -1, the row is being deleted from the table and is no longer a valid row; otherwise row is a valid row that is being removed by being moved off screen.

This method is only valid for NSView-based table views.

34.89.116 DoubleClick

MBS MacControls Plugin, Plugin Version: 17.1, Platform: macOS, Targets: .

Function: A double click was recognized.

34.89.117 heightOfRow(row as Int64) as Double

MBS MacControls Plugin, Plugin Version: 12.0, Platform: macOS, Targets: .

Function: Implement this event to support a table with varying row heights.
Notes: The height returned by this method should not include intercell spacing and must be greater than zero. Performance Considerations: For large tables in particular, you should make sure that this method is efficient. NSTableView may cache the values this method returns, but this should NOT be depended on, as all values may not be cached. To signal a row height change, call noteHeightOfRowsWithIndexesChanged. For a given row, the same row height should always be returned until noteHeightOfRowsWithIndexesChanged is called, otherwise unpredicable results will happen. NSTableView automatically invalidates its entire row height cache in reloadData, and noteNumberOfRowsChanged.

34.89.118 isGroupRow(row as Int64) as boolean

MBS MacControls Plugin, Plugin Version: 12.0, Platform: macOS, Targets: .

Function: Invoked to allow the delegate to indicate that a specified row is a group row.
Notes:

row: The row index.

Return true if the specified row should have the group row style drawn, false otherwise.

If the cell in row is an NSTextFieldCell and contains only a string, the group row style attributes will automatically be applied to the cell.

Group rows in view-based table views can be made to visually 'float' by setting the tableview method setFloatsGroupRows to true.

Note: When configured as a source list style table view, rows identified as group rows draw with a specific style unique for source lists.

Available in Mac OS X v10.5 and later.

34.89.119 mouseDownInHeaderOfTableColumn(tableColumn as NSTableColumnMBS)

MBS MacControls Plugin, Plugin Version: 12.0, Platform: macOS, Targets: .

Function: Sent to the subclass whenever the mouse button is clicked in the table view's header column.
Notes: tableColumn: The table column.

34.89.120 nextTypeSelectMatchFromRow(startRow as Int64, endRow as Int64, searchString as string) as Int64

MBS MacControls Plugin, Plugin Version: 12.0, Platform: macOS, Targets: .

Function: Invoked to allow the subclass to modify how type selection works.
Notes:

startRow: The starting row of the search range.
endRow: The ending row of the search range.
searchString: A string containing the typed selection.

Return the first row in the range of startRow through endRow (excluding endRow itself) that matches selectionString. Return -1 if no match is found.

It is possible for endRow to be less than startRow if the search will wrap.
Available in Mac OS X v10.5 and later.

34.89.121 rowViewForRow(row as Integer) as NSTableRowViewMBS

MBS MacControls Plugin, Plugin Version: 17.1, Platform: macOS, Targets: .

Function: Asks the delegate for a view to display the specified row.
Notes:

row: The row index.

Return an instance or subclass of NSTableRowView. If nil is returned, an NSTableRowView instance will be created and used.

You can implement this event to return a custom NSTableRowView for row.

The reuse queue can be used in the same way as documented in tableView:view:row:. The returned view will have attributes properly set to it before it's added to the tableView.

This method is only valid for NSView-based table views.

34.89.122 SelectionDidChange(notification as NSNotificationMBS)

MBS MacControls Plugin, Plugin Version: 9.2, Platform: macOS, Targets: .

Function: This event informs you that the table view's selection has changed.

34.89.123 selectionIndexesForProposedSelection(proposedSelectionIndexes as NSIndexSetMBS) as NSIndexSetMBS

MBS MacControls Plugin, Plugin Version: 12.0, Platform: macOS, Targets: .

Function: Invoked to allow the delegate to modify the proposed selection.
Notes:

proposedSelectionIndexes: An index set containing the indexes of the proposed selection.

Return an NSIndexSet instance containing the indexes of the new selection. Return proposedSelectionIndexes if the proposed selection is acceptable, or the value of the table view's existing selection to avoid changing the selection.

This method may be called multiple times with one new index added to the existing selection to find out if a particular index can be selected when the user is extending the selection with the keyboard or mouse.

Implementation of this method is optional. If implemented, this method will be called instead of shouldSelectRow.
Available in Mac OS X v10.5 and later.

34.89.124 SelectionIsChanging(notification as NSNotificationMBS)

MBS MacControls Plugin, Plugin Version: 9.2, Platform: macOS, Targets: .

Function: This event informs you that the table view's selection is in the process of changing (typically because the user is dragging the mouse across a number of rows).

34.89.125 selectionShouldChangeInTableView as boolean

MBS MacControls Plugin, Plugin Version: 12.0, Platform: macOS, Targets: .

Function: Returns whether the selection should change.
Notes:

Return true to allow the table view to change its selection (typically a row being edited), false to deny selection change.

The user can select and edit different cells within the same row, but can't select another row unless the delegate approves. The subclass can implement this method for complex validation of edited rows based on the values of any of their cells.

34.89.126 shouldEditTableColumn(tableColumn as NSTableColumnMBS, row as Int64) as boolean

MBS MacControls Plugin, Plugin Version: 12.0, Platform: macOS, Targets: .

Function: Returns whether the cell at the specified row and column can be edited.
Notes:

TableColumn: The table column.
rowIndex: The row index.
Return true to allow editing the cell, false to deny editing.

The subclass can implement this method to disallow editing of specific cells.
Note: This method is only valid for cell-based table views.

34.89.127 shouldReorderColumn(columnIndex as Int64, newColumnIndex as Int64) as boolean

MBS MacControls Plugin, Plugin Version: 12.0, Platform: macOS, Targets: .

Function: Sent to the subclass to allow or prohibit the specified column to be dragged to a new location.
Notes:

columnIndex: The index of the column being dragged.
newColumnIndex: The proposed target index of the column.

Return true if the column reordering should be allowed, otherwise false.

When a column is initially dragged by the user, the delegate is first called with a newColumnIndex value

of -1. Returning false will disallow that column from being reordered at all. Returning true allows it to be reordered, and the delegate will be called again when the column reaches a new location.

The actual NSTableColumn instance can be retrieved from the tableColumns array.

If this method is not implemented, all columns are considered reorderable.
Available in Mac OS X v10.6 and later.

34.89.128 shouldSelectRow(row as Int64) as boolean

MBS MacControls Plugin, Plugin Version: 12.0, Platform: macOS, Targets: .

Function: Returns whether the table view should allow selection of the specified row.
Notes:

rowIndex: The row index.

Return true to permit selection of the row, false to deny selection.

The delegate can implement this method to disallow selection of particular rows.
For better performance and finer-grain control over the selection, use selectionIndexesForProposedSelection.

34.89.129 shouldSelectTableColumn(tableColumn as NSTableColumnMBS) as boolean

MBS MacControls Plugin, Plugin Version: 12.0, Platform: macOS, Targets: .

Function: Returns whether the specified table column can be selected.
Notes:

TableColumn: The table column.

Return true to permit selection, otherwise false.

The subclass can implement this event to disallow selection of particular columns.

34.89.130 shouldShowCellExpansion(tableColumn as NSTableColumnMBS, row as Int64) as Boolean

MBS MacControls Plugin, Plugin Version: 12.0, Platform: macOS, Targets: .

Function: Invoked to allow the subclass to control cell expansion for a specific row and column.
Notes:

TableColumn: The table column.
row: The row index.

Return true if the tooltip cell should expand, false otherwise.

Cell expansion can occur when the mouse hovers over the specified cell and the cell contents are unable to be fully displayed within the cell. If this method returns true, the full cell contents will be shown in a special floating tool tip view, otherwise the content is truncated.

Note: This method is only valid for cell-based table views.

Available in Mac OS X v10.5 and later.

34.89.131 shouldTrackCell(cell as NSCellMBS, tableColumn as NSTableColumnMBS, row as Int64) as Boolean

MBS MacControls Plugin, Plugin Version: 12.0, Platform: macOS, Targets: .

Function: Invoked to allow the subclass to control the tracking behavior for a specific cell.
Notes:

cell: The cell to track.
tableColumn: The table column.
row: A row in tableView.

Returns true if the cell should track, false otherwise.

Normally, only selectable or selected cells can be tracked. If you implement this method, cells which are not selectable or selected can be tracked, and vice-versa.

For example, this allows you to have an NSButtonCell in a table which does not change the selection, but can still be clicked on and tracked.

Note: This method is only valid for cell-based table views.

Available in Mac OS X v10.5 and later.

34.89.132 shouldTypeSelectForEvent(e as NSEventMBS, searchString as string) as Boolean

MBS MacControls Plugin, Plugin Version: 12.0, Platform: macOS, Targets: .

Function: Invoked to allow the subclass to control type select for a specific event.
Notes:

event: The event.
searchString: The search string or nil if no type select has began.

Return true to allow type select for event, false otherwise.

Typically, this is called from the table view keyDown implementation and the event will be a key event.
Available in Mac OS X v10.5 and later.

34.89.133 sizeToFitWidthOfColumn(column as Int64) as Double

MBS MacControls Plugin, Plugin Version: 12.0, Platform: macOS, Targets: .

Function: Invoked to allow the subclass to provide custom sizing behavior when a column's resize divider is double clicked.
Notes:

column: The index of the column.

Returns the width of the specified column.

By default, NSTableView iterates every row in the table, accesses a cell via preparedCellAtColumn, and requests the cellSize to find the appropriate largest width to use.

For accurate results and performance, it is recommended that this method is implemented when using large tables. By default, large tables use a monte carlo simulation instead of iterating every row.

Available in Mac OS X v10.6 and later.

34.89.134 textShouldBeginEditing(control as NSControlMBS, fieldEditor as NSTextMBS) as boolean

MBS MacControls Plugin, Plugin Version: 12.0, Platform: macOS, Targets: .

Function: The event called to decide whether text editing should be allowed.
Notes: Return true to allow.

34.89.135 textShouldEndEditing(control as NSControlMBS, fieldEditor as NSTextMBS) as boolean

MBS MacControls Plugin, Plugin Version: 12.0, Platform: macOS, Targets: .

Function: The event called to decide whether ending text editing should be allowed.
Notes: Return true to allow.

34.89.136 toolTipForCell(cell as NSCellMBS, r as NSRectMBS, tableColumn as NSTableColumnMBS, row as Int64, mouseLocation as NSPointMBS) as string

MBS MacControls Plugin, Plugin Version: 12.0, Platform: macOS, Targets: .

Function: Returns a string that is displayed as a tooltip for the specified cell in the column and row.
Notes:

Cell: The cell.
r: The proposed active area of the tooltip. You can modify rect to provide an alternative active area.
TableColumn: The table column.
row: The row index.
mouseLocation: The mouse location.

Return a string containing the tooltip. Return empty string if no tooltip is desired.

By default, rect is computed as cell.drawingRectForBounds(cellFrame).
Available in Mac OS X v10.4 and later.

34.89.137 typeSelectString(tableColumn as NSTableColumnMBS, row as Int64) as string

MBS MacControls Plugin, Plugin Version: 12.0, Platform: macOS, Targets: .

Function: Invoked to allow the subclass to provide an alternate text value used for type selection for a specified row and column.
Notes:

tableColumn: The table column.
row: The row index.

Returns a string that is used in type select comparison for row and tableColumn. Return "" if the row or tableColumn should not be searched.

Implement this method to change the string value that is searched for based on what is displayed. By default, all cells with text in them are searched.

If this event is not implemented the string value is the cell string value.
Implementation of this event is optional.

Available in Mac OS X v10.5 and later.

34.89.138 view(tableColumn as NSTableColumnMBS, row as Integer) as NSViewMBS

MBS MacControls Plugin, Plugin Version: 17.1, Platform: macOS, Targets: .

Function: Asks the delegate for a view to display the specified row and column.
Notes:

see also
https://developer.apple.com/reference/appkit/nstableviewdelegate/1527449-tableview?language=objc

34.89.139 willDisplayCell(cell as NSCellMBS, tableColumn as NSTableColumnMBS, row as Int64)

MBS MacControls Plugin, Plugin Version: 12.0, Platform: macOS, Targets: .

Function: Informs you that the tableview will display the specified cell at the row in the column.
Notes:

Cell: The cell to be displayed.
TableColumn: The table column.
row: The row index.

The event can modify the display attributes of cell to alter the appearance of the cell.

Because cell is reused for every row in tableColumn, the event must set the display attributes both when drawing special cells and when drawing normal cells.

Note: The implementation of this method must not draw portions of the cell. It should only alter the state of the passed in cell.

34.89.140 Constants

34.89.141 NSTableRowActionEdgeLeading = 0

MBS MacControls Plugin, Plugin Version: 17.1.

Function: One of the constants to define table row edges on which row actions are attached.
Notes: Denotes the leading, or left, edge of an table row view.

34.89.142 NSTableRowActionEdgeTrailing = 1

MBS MacControls Plugin, Plugin Version: 17.1.

Function: One of the constants to define table row edges on which row actions are attached.
Notes: Denotes the trailing, or right, edge of an table row view.

34.89.143 NSTableViewAnimationEffectFade = 1

MBS MacControls Plugin, Plugin Version: 17.1.

Function: Specifies the animation effects to apply when inserting or removing rows.
Notes: Use a fade for row or column removal. The effect can be combined with any of the slide constants.

34.89.144 NSTableViewAnimationEffectGap = 2

MBS MacControls Plugin, Plugin Version: 17.1.

Function: Specifies the animation effects to apply when inserting or removing rows.
Notes: Creates a gap for newly inserted rows. This is useful for drag and drop animations that animate to a newly opened gap and should be used in the acceptDrop event.

34.89.145 NSTableViewAnimationEffectNone = 0

MBS MacControls Plugin, Plugin Version: 17.1.

Function: Specifies the animation effects to apply when inserting or removing rows.
Notes: Use no animation effects.

34.89.146 NSTableViewAnimationSlideDown = & h20

MBS MacControls Plugin, Plugin Version: 17.1.

Function: Specifies the animation effects to apply when inserting or removing rows.
Notes: Animates a row insertion or removal by sliding downward.

34.89.147 NSTableViewAnimationSlideLeft = & h30

MBS MacControls Plugin, Plugin Version: 17.1.

Function: Specifies the animation effects to apply when inserting or removing rows.
Notes: Animates a row insertion by sliding from the left. Animates a row removal by sliding towards the left.

34.89.148 NSTableViewAnimationSlideRight = & h40

MBS MacControls Plugin, Plugin Version: 17.1.

Function: Specifies the animation effects to apply when inserting or removing rows.
Notes: Animates a row insertion by sliding from the right. Animates a row removal by sliding towards the right.

34.89.149 NSTableViewAnimationSlideUp = & h10

MBS MacControls Plugin, Plugin Version: 17.1.

Function: Specifies the animation effects to apply when inserting or removing rows.
Notes: Animates a row insertion or removal by sliding upward.

34.89.150 NSTableViewDashedHorizontalGridLineMask=8

MBS MacControls Plugin, Plugin Version: 17.1.

Function: One of the constants to specify grid styles.
Notes: Specifies that the horizontal grid lines should be drawn dashed.

34.89.151 NSTableViewDraggingDestinationFeedbackStyleGap=2

MBS MacControls Plugin, Plugin Version: 17.1.

Function: One of the dragging styles.
Notes: Provides a gap insertion when dragging over the table. Note that this style is only officially supported for View Based TableViews, but may partially work in Cell Based TableViews. The decision to use the gap style (compared to another style) can be made in draggingSessionWillBeginAtPoint, or it can dynamically be changed.

34.89.152 NSTableViewDraggingDestinationFeedbackStyleNone=-1

MBS MacControls Plugin, Plugin Version: 9.6.

Function: One of the constants to specify the drag styles displayed by the table view.
Notes:

Provides no feedback when the user drags over the table view. This option exists to allow subclasses to implement their dragging destination highlighting, or to make it not show anything all.

Available in Mac OS X v10.6 and later.

34.89.153 NSTableViewDraggingDestinationFeedbackStyleRegular=0

MBS MacControls Plugin, Plugin Version: 9.6.

Function: One of the constants to specify the drag styles displayed by the table view.
Notes:

Draws a solid round-rect background on drop target rows, and an insertion marker between rows. This style should be used in most cases.

Available in Mac OS X v10.6 and later.

34.89.154 NSTableViewDraggingDestinationFeedbackStyleSourceList=1

MBS MacControls Plugin, Plugin Version: 9.6.

Function: One of the constants to specify the drag styles displayed by the table view.
Notes:

Draws an outline on drop target rows, and an insertion marker between rows. This style will automatically be set for source lists when the table's setSelectionHighlightStyle: is set to NSTableViewSelectionHighlight-StyleSourceList. This is the standard look for Source Lists, but may be used in other areas as needed.

Available in Mac OS X v10.6 and later.

34.89.155 NSTableViewDropAbove=1

MBS MacControls Plugin, Plugin Version: 9.6.

Function: One of the constants to specify drop operations.
Notes:

Specifies that the drop should occur above the specified row.

For example, given a table with n rows (numbered with row 0 at the top visually), a row of n–1 and operation of NSTableViewDropOn would specify a drop on the last row. To specify a drop below the last row, you use a row of n and NSTableViewDropAbove for the operation.

34.89.156 NSTableViewDropOn=0

MBS MacControls Plugin, Plugin Version: 9.6.

Function: One of the constants to specify drop operations.
Notes:

Specifies that the drop should occur on the specified row.

For example, given a table with n rows (numbered with row 0 at the top visually), a row of n–1 and operation of NSTableViewDropOn would specify a drop on the last row. To specify a drop below the last row, you use a row of n and NSTableViewDropAbove for the operation.

34.89.157 NSTableViewFirstColumnOnlyAutoresizingStyle=5

MBS MacControls Plugin, Plugin Version: 9.6.

Function: One of the constants to specify the autoresizing style.
Notes:

Autoresize only the first table column.

When that table column can no longer be resized, stop autoresizing. Normally you should use one of the sequential autoresizing modes instead.

Available in Mac OS X v10.4 and later.

34.89.158 NSTableViewGridNone=0

MBS MacControls Plugin, Plugin Version: 9.6.

Function: One of the constants for the grid styles.
Notes: Specifies that no grid lines should be displayed.

34.89.159 NSTableViewLastColumnOnlyAutoresizingStyle=4

MBS MacControls Plugin, Plugin Version: 9.6.

Function: One of the constants to specify the autoresizing style.
Notes:

Autoresize only the last table column.

When that table column can no longer be resized, stop autoresizing. Normally you should use one of the sequential autoresizing modes instead.

Available in Mac OS X v10.4 and later.

34.89.160 NSTableViewNoColumnAutoresizing=0

MBS MacControls Plugin, Plugin Version: 9.6.

Function: One of the constants to specify the autoresizing style.
Notes:

Disable table column autoresizing.
Available in Mac OS X v10.4 and later.

34.89.161 NSTableViewReverseSequentialColumnAutoresizingStyle=3

MBS MacControls Plugin, Plugin Version: 9.6.

Function: One of the constants to specify the autoresizing style.
Notes:

Autoresize each table column sequentially, from the first auto-resizable column to the last auto-resizable column; proceed to the next column when the current column has reached its minimum or maximum size.

Available in Mac OS X v10.4 and later.

34.89.162 NSTableViewRowSizeStyleCustom = 0

MBS MacControls Plugin, Plugin Version: 13.4.

Function: One of the row size style constants.
Notes:

The table will use the rowHeight or invoke the delegate method tableView:heightOfRow:, if implemented. The cell layout is not changed.
Available in OS X v10.7 and later.
The row size style constants define the size of the rows in the table view. They are used by the effectiveRowSizeStyle and rowSizeStyle methods. You can also query the row size in the NSTableCellView class' property rowSizeStyle.

34.89.163 NSTableViewRowSizeStyleDefault = -1

MBS MacControls Plugin, Plugin Version: 13.4.

Function: One of the row size style constants.
Notes:

The table will use the system default layout size: small, medium or large.
Available in OS X v10.7 and later.
The row size style constants define the size of the rows in the table view. They are used by the effectiveRowSizeStyle and rowSizeStyle methods. You can also query the row size in the NSTableCellView class' property rowSizeStyle.

34.89.164 NSTableViewRowSizeStyleLarge = 3

MBS MacControls Plugin, Plugin Version: 13.4.

Function: One of the row size style constants.
Notes:

The table will use a row height specified for a small table. It is required that the size be fully tested and supported if NSTableViewRowSizeStyleCustom is not used.
Available in OS X v10.7 and later.
The row size style constants define the size of the rows in the table view. They are used by the effectiveRowSizeStyle and rowSizeStyle methods. You can also query the row size in the NSTableCellView class' property rowSizeStyle.

34.89.165 NSTableViewRowSizeStyleMedium = 2

MBS MacControls Plugin, Plugin Version: 13.4.

Function: One of the row size style constants.
Notes:

The table will use a row height specified for a medium table. It is required that the size be fully tested and supported if NSTableViewRowSizeStyleCustom is not used.
Available in OS X v10.7 and later.
The row size style constants define the size of the rows in the table view. They are used by the effectiveRowSizeStyle and rowSizeStyle methods. You can also query the row size in the NSTableCellView class' property rowSizeStyle.

34.89.166 NSTableViewRowSizeStyleSmall = 1

MBS MacControls Plugin, Plugin Version: 13.4.

Function: One of the row size style constants.
Notes:

The table will use a row height specified for a small table. It is required that the size be fully tested and supported if NSTableViewRowSizeStyleCustom is not used.
Available in OS X v10.7 and later.
The row size style constants define the size of the rows in the table view. They are used by the effectiveRowSizeStyle and rowSizeStyle methods. You can also query the row size in the NSTableCellView class' property rowSizeStyle.

34.89.167 NSTableViewSelectionHighlightStyleNone=-1

MBS MacControls Plugin, Plugin Version: 9.6.

Function: One of the constants to specify the selection highlight styles.
Notes:

Displays no highlight style at all.
Available in Mac OS X v10.6 and later.

34.89.168 NSTableViewSelectionHighlightStyleRegular=0

MBS MacControls Plugin, Plugin Version: 9.6.

Function: One of the constants for the selectionHighlightStyle property.
Notes:

The regular highlight style of NSTableView. On Mac OS X v10.5 a light blue (returned by sending NSColor a alternateSelectedControlColor message) or light gray color (returned by sending NSColor a secondarySelectedControlColor message).

Available in Mac OS X v10.5 and later.

34.89.169 NSTableViewSelectionHighlightStyleSourceList=1

MBS MacControls Plugin, Plugin Version: 9.6.

Function: One of the constants for the selectionHighlightStyle property.
Notes:

The source list style of NSTableView. On 10.5, a light blue gradient is used to highlight selected rows.

Note: When using this style, cell subclasses that implement drawsBackground must set the value to false. Otherwise, the cells will draw over the tableview's highlighting.

34.89.170 NSTableViewSequentialColumnAutoresizingStyle=2

MBS MacControls Plugin, Plugin Version: 9.6.

Function: One of the constants to specify the autoresizing style.
Notes:

Autoresize each table column sequentially, from the last auto-resizable column to the first auto-resizable column; proceed to the next column when the current column has reached its minimum or maximum size.

Available in Mac OS X v10.4 and later.

34.89.171 NSTableViewSolidHorizontalGridLineMask=2

MBS MacControls Plugin, Plugin Version: 9.6.

Function: One of the constants to specify grid styles.
Notes:

Specifies that horizontal grid lines should be displayed.

Available in Mac OS X v10.3 and later.

You can combine NSTableViewSolidVerticalGridLineMask and NSTableViewSolidHorizontalGridLineMask with bitwiseor.

34.89.172 NSTableViewSolidVerticalGridLineMask=1

MBS MacControls Plugin, Plugin Version: 9.6.

Function: One of the constants to specify grid styles.
Notes:

Specifies that vertical grid lines should be displayed.

Available in Mac OS X v10.3 and later.

You can combine NSTableViewSolidVerticalGridLineMask and NSTableViewSolidHorizontalGridLineMask with bitwiseor.

34.89.173 NSTableViewStyleAutomatic = 0

MBS MacControls Plugin, Plugin Version: 21.0.

Function: One of the style constants.
Notes: Automatically infers the effectiveStyle from the table view hierarchy.

34.89.174 NSTableViewStyleFullWidth = 1

MBS MacControls Plugin, Plugin Version: 21.0.

Function: One of the style constants.
Notes: Edge-to-edge style with standard content padding at the ends of each row. This content padding is

constant and independent of intercellSpacing.

34.89.175 NSTableViewStyleInset = 2

MBS MacControls Plugin, Plugin Version: 21.0.

Function: One of the style constants.
Notes: Inset style with rounded corners selection

34.89.176 NSTableViewStylePlain = 4

MBS MacControls Plugin, Plugin Version: 21.0.

Function: One of the style constants.
Notes: A plain style. No insets, padding or any other kind of decoration applied to the row or its background. The cells are equally spaced in the row using intercellSpacing.width.

34.89.177 NSTableViewStyleSourceList = 3

MBS MacControls Plugin, Plugin Version: 21.0.

Function: One of the style constants.
Notes:

The source list style of NSTableView. Setting this style will have the side effect of setting the background color to "source list".
Additionally in NSOutlineView, the following properties may change to get the standard "source list" look: indentationPerLevel, rowHeight and intercellSpacing. After setting the style it is possible to change any of the other properties as required.
In 10.11, if the background color has been changed from the "source list" background color to something else, the table will no longer draw the selection as a source list blur style, and instead will draw a normal selection highlight.
This replaces NSTableViewSelectionHighlightStyleSourceList which is to be deprecated.

34.89.178 NSTableViewUniformColumnAutoresizingStyle=1

MBS MacControls Plugin, Plugin Version: 9.6.

Function: One of the constants to specify the autoresizing style.
Notes:

Autoresize all columns by distributing space equally, simultaneously.

Available in Mac OS X v10.4 and later.

34.90 class NSTableViewRowActionMBS

34.90.1 class NSTableViewRowActionMBS

MBS MacControls Plugin, Plugin Version: 17.1, Platform: macOS, Targets: Desktop only.

Function: An NSTableViewRowAction object defines a single action to present when the user swipes horizontally on a table row.
Notes:

In an editable table, performing a horizontal swipe on a row reveals a button to delete the row by default. This class lets you define one or more custom actions to display for a given row in your table. Each instance of this class represents a single action to perform and includes the text, formatting information, and behavior for the corresponding button.

To add custom actions to your table view's rows, implement the rowActionsForRow event in your table view's delegate object. In that method, create and return an array of actions for the specified row. The table handles the remaining work of displaying the action buttons and executing the appropriate handler block when the user clicks the button.

34.90.2 Blog Entries

- MBS Xojo Plugins, version 17.1pr3

34.90.3 Blog Entries

- MBS Xojo Plugins, version 17.1pr3

34.90.4 Methods

34.90.5 available as boolean

MBS MacControls Plugin, Plugin Version: 17.1, Platform: macOS, Targets: Desktop only.

Function: Check whether this class is available.
Notes: Returns true on macOS 10.11.

34.90.6 Constructor(Style as Integer, Title as String)

MBS MacControls Plugin, Plugin Version: 17.1, Platform: macOS, Targets: Desktop only.

Function: Creates and returns a new table view row action object.
Notes:

style: The style characteristics to apply to the button. Use this value to apply default appearance characteristics to the button. These characteristics visually communicate, such as by color, information about what the button does. For example, specify a style of NSTableViewRowActionStyleDestructive to indicate an action is destructive to the underlying data. For a list of possible style values, see NSTableViewRowActionStyle.
title: The string to display in the button. Specify a string localized for the user's current language.

Returns a new table row action object that you can return from your table view's event.

The style you specify cannot be changed later. You can change the title of the action button. You can also configure other appearance-related properties of the button using the properties of this class.
You can assign the same row action object to multiple rows of your table.

34.90.7 Properties

34.90.8 BackgroundColor as NSColorMBS

MBS MacControls Plugin, Plugin Version: 17.1, Platform: macOS, Targets: Desktop only.

Function: The background color of the action button.
Notes:

Use this property to specify the background color for your button. If you do not specify a value for this property, AppKit assigns a default color based on the value in the style property. Generally, this color is red for destructive actions and blue for nondestructive actions.
(Read and Write property)

34.90.9 Handle as Integer

MBS MacControls Plugin, Plugin Version: 17.1, Platform: macOS, Targets: Desktop only.

Function: The internal object reference.
Notes: (Read and Write property)

34.90.10 Image as NSImageMBS

MBS MacControls Plugin, Plugin Version: 17.1, Platform: macOS, Targets: Desktop only.

Function: The image.

Notes:

Available in macOS 10.12 or later.
(Read and Write property)

34.90.11 Style as Integer

MBS MacControls Plugin, Plugin Version: 17.1, Platform: macOS, Targets: Desktop only.

Function: The style applied to the action button.
Notes:

The value of this property is set at creation time and cannot be changed later.
(Read only property)

34.90.12 Title as String

MBS MacControls Plugin, Plugin Version: 17.1, Platform: macOS, Targets: Desktop only.

Function: The title of the action button.
Notes: (Read and Write property)

34.90.13 Events

34.90.14 Action(row as Integer)

MBS MacControls Plugin, Plugin Version: 17.1, Platform: macOS, Targets: .

Function: Called when action is invoked.
Notes: The event to execute when the user clicks the button associated with this action. When the user selects the action represented by this object, AppKit executes your event on the app's main thread.

34.90.15 Constants

34.90.16 NSTableViewRowActionStyleDestructive = 1

MBS MacControls Plugin, Plugin Version: 17.1.

Function: Constants that help define the appearance and behavior of action buttons.
Notes: Apply a style that indicates that the action might change or delete data. This style changes the value of the backgroundColor property to an appropriate value to reflect the destructive action. After creating the

action object, you can change the background color as needed. Destructive actions require a longer swipe to activate, and trigger an animation when a table row is deleted.

34.90.17 NSTableViewRowActionStyleRegular = 0

MBS MacControls Plugin, Plugin Version: 17.1.

Function: Constants that help define the appearance and behavior of action buttons.
Notes: Apply the default style to the button. This style does not apply any special coloring to the button.

34.91 class NSTabViewItemMBS

34.91.1 class NSTabViewItemMBS

MBS MacCocoa Plugin, Plugin Version: 10.0, Platform: macOS, Targets: Desktop only.

Function: The Cocoa class for items on the tabview.
Notes: An NSTabViewItem is a convenient way for presenting information in multiple pages. A tab view is usually distinguished by a row of tabs that give the visual appearance of folder tabs. When the user clicks a tab, the tab view displays a view page provided by your application. A tab view keeps a zero-based array of NSTabViewItems, one for each tab in the view.

34.91.2 Blog Entries

- Disable tab panel item in Xojo
- MBS Xojo / Real Studio Plugins, version 15.1pr4

34.91.3 Blog Entries

- Disable tab panel item in Xojo
- MBS Xojo / Real Studio Plugins, version 15.1pr4

34.91.4 Methods

34.91.5 Constructor(identifier as Variant)

MBS MacCocoa Plugin, Plugin Version: 10.0, Platform: macOS, Targets: Desktop only.

Function: Creates a new tabview item with the identifier.

34.91.6 Properties

34.91.7 color as NSColorMBS

MBS MacCocoa Plugin, Plugin Version: 15.1, Platform: macOS, Targets: Desktop only.

Function: The color of the tab view item.
Notes:

May not be used by the control.
(Read and Write property)

34.91.8 Enabled as Boolean

MBS MacCocoa Plugin, Plugin Version: 15.1, Platform: macOS, Targets: Desktop only.

Function: The enabled state of the tab view item.
Example:

```
dim n as NSTabViewMBS = TabPanel1.NSTabViewMBS
dim t as NSTabViewItemMBS = n.tabViewItemAtIndex(0)
t.Enabled = false
```

Notes: (Read and Write property)

34.91.9 Handle as Integer

MBS MacCocoa Plugin, Plugin Version: 10.0, Platform: macOS, Targets: Desktop only.

Function: The internal reference to the NSTabViewItem object.
Notes: (Read and Write property)

34.91.10 identifier as Variant

MBS MacCocoa Plugin, Plugin Version: 10.0, Platform: macOS, Targets: Desktop only.

Function: The identifier for this item.
Notes: (Read and Write property)

34.91.11 image as NSImageMBS

MBS MacCocoa Plugin, Plugin Version: 15.1, Platform: macOS, Targets: Desktop only.

Function: The image for the tab panel item.
Notes:

Available in Mac OS X 10.10.
(Read and Write property)

34.91.12 initialFirstResponder as NSViewMBS

MBS MacCocoa Plugin, Plugin Version: 10.0, Platform: macOS, Targets: Desktop only.

Function: The initial first responder for the view associated with the receiver.
Notes:

Sets the initial first responder for the view associated with the receiver (the view that is displayed when a user clicks on the tab) to view.
(Read and Write property)

34.91.13 label as string

MBS MacCocoa Plugin, Plugin Version: 10.0, Platform: macOS, Targets: Desktop only.

Function: The label text for the receiver.
Notes: (Read and Write property)

34.91.14 tabState as Integer

MBS MacCocoa Plugin, Plugin Version: 10.0, Platform: macOS, Targets: Desktop only.

Function: Returns the current display state of the tab associated with the receiver.
Notes:

The possible values are NSSelectedTab, NSBackgroundTab, or NSPressedTab. Your application does not directly set the tab state.
(Read only property)

34.91.15 tabView as NSTabViewMBS

MBS MacCocoa Plugin, Plugin Version: 10.0, Platform: macOS, Targets: Desktop only.

Function: Returns the parent tab view for the receiver.
Notes:

Note that this is the tab view itself, not the view displayed when a user clicks the tab.

A tab view item normally learns about its parent tab view when it is inserted into the view's array of items. The NSTabView methods addTabViewItem and insertTabViewItem set the tab view for the added or inserted item.
(Read only property)

34.91.16 toolTip as string

MBS MacCocoa Plugin, Plugin Version: 10.0, Platform: macOS, Targets: Desktop only.

Function: The tooltip displayed for the tab view item.
Notes: (Read and Write property)

34.91.17 view as NSViewMBS

MBS MacCocoa Plugin, Plugin Version: 10.0, Platform: macOS, Targets: Desktop only.

Function: The view associated with the receiver to view.
Notes:

This is the view displayed when a user clicks the tab. When you set a new view, the old view is released. (Read and Write property)

34.91.18 Constants

34.91.19 NSBackgroundTab = 1

MBS MacCocoa Plugin, Plugin Version: 10.0.

Function: One of the constants describing the current display state of a tab.
Notes: A tab that's not being displayed.

34.91.20 NSPressedTab = 2

MBS MacCocoa Plugin, Plugin Version: 10.0.

Function: One of the constants describing the current display state of a tab.
Notes: A tab that the user is in the process of clicking. That is, the user has pressed the mouse button while the cursor is over the tab but has not released the mouse button.

34.91.21 NSSelectedTab = 0

MBS MacCocoa Plugin, Plugin Version: 10.0.

Function: One of the constants describing the current display state of a tab.
Notes: The tab that's being displayed.

34.92 class NSTabViewMBS

34.92.1 class NSTabViewMBS

MBS MacCocoa Plugin, Plugin Version: 10.0, Platform: macOS, Targets: Desktop only.

Function: The Cocoa tabpanel control.
Notes:

An NSTabView object provides a convenient way to present information in multiple pages. The view contains a row of tabs that give the appearance of folder tabs, as shown in the following figure. The user selects the desired page by clicking the appropriate tab or using the arrow keys to move between pages. Each page displays a view hierarchy provided by your application.

You can embed this view in a CustomNSViewMBS to get more events for mouse and keyboard.
Subclass of the NSViewMBS class.

34.92.2 Blog Entries

- Disable tab panel item in Xojo

34.92.3 Blog Entries

- Disable tab panel item in Xojo

34.92.4 Methods

34.92.5 addTabViewItem(tabViewItem as NSTabViewItemMBS)

MBS MacCocoa Plugin, Plugin Version: 10.0, Platform: macOS, Targets: Desktop only.

Function: Adds the tab item specified by tabViewItem.
Notes:

tabViewItem: The tab view item to be added.

The item is added at the end of the array of tab items, so the new tab appears on the right side of the view.

34.92.6 Constructor

MBS MacCocoa Plugin, Plugin Version: 10.0, Platform: macOS, Targets: Desktop only.

Function: Creates a new tab view with size 100/100 and position 0/0
Example:

```
dim t as new NSTabViewMBS
```

Notes: On success the handle property is not zero.
See also:

- 34.92.7 Constructor(Handle as Integer) 8230
- 34.92.8 Constructor(left as Double, top as Double, width as Double, height as Double) 8230

34.92.7 Constructor(Handle as Integer)

MBS MacCocoa Plugin, Plugin Version: 10.3, Platform: macOS, Targets: Desktop only.

Function: Creates an object based on the given NSTabView handle.
Example:

```
dim t as new NSTabViewMBS(0, 0, 100, 100)
dim v as new NSTabViewMBS(t.handle)

MsgBox str(v.Bounds.Width)+" x "+str(v.Bounds.Height)
```

Notes: The handle is casted to a NSTabView and the plugin retains this handle.
See also:

- 34.92.6 Constructor 8229
- 34.92.8 Constructor(left as Double, top as Double, width as Double, height as Double) 8230

34.92.8 Constructor(left as Double, top as Double, width as Double, height as Double)

MBS MacCocoa Plugin, Plugin Version: 10.0, Platform: macOS, Targets: Desktop only.

Function: Creates a new tab view with the given size and position.
Example:

```
dim x as new NSTabViewMBS(0, 0, 100, 100)
```

Notes: On success the handle property is not zero.
See also:

- 34.92.6 Constructor 8229
- 34.92.7 Constructor(Handle as Integer) 8230

34.92.9 contentRect as NSRectMBS

MBS MacCocoa Plugin, Plugin Version: 10.0, Platform: macOS, Targets: Desktop only.

Function: Returns the rectangle describing the content area of the receiver.
Notes: This area does not include the space required for the receiver's tabs or borders (if any).

34.92.10 indexOfTabViewItem(tabViewItem as NSTabViewItemMBS) as Integer

MBS MacCocoa Plugin, Plugin Version: 10.0, Platform: macOS, Targets: Desktop only.

Function: Returns the index of the specified item in the tab view.
Notes: The zero-based index of tabViewItem, or [NSNotFound] if the item is not found.

34.92.11 indexOfTabViewItemWithIdentifier(identifier as Variant) as Integer

MBS MacCocoa Plugin, Plugin Version: 10.0, Platform: macOS, Targets: Desktop only.

Function: Returns the index of the item that matches the specified identifier. identifier, or NSNotFound (-1) if the item is not found.
Notes: Returns nil on any error.

34.92.12 insertTabViewItem(tabViewItem as NSTabViewItemMBS, atIndex as Integer)

MBS MacCocoa Plugin, Plugin Version: 10.0, Platform: macOS, Targets: Desktop only.

Function: Inserts tabViewItem into the receiver's array of tab view items at index.
Notes:

tabViewItem: The tab view item to be added.
index: The index at which to insert the tab view item. The index parameter is zero-based.

34.92.13 minimumSize as NSSizeMBS

MBS MacCocoa Plugin, Plugin Version: 10.0, Platform: macOS, Targets: Desktop only.

Function: Returns the minimum size necessary for the receiver to display tabs in a useful way.
Notes: You can use the value returned by this method to limit how much a user can resize a tab view.

34.92.14 numberOfTabViewItems as Integer

MBS MacCocoa Plugin, Plugin Version: 10.0, Platform: macOS, Targets: Desktop only.

Function: Returns the number of items in the receiver's array of tab view items.

34.92.15 removeTabViewItem(tabViewItem as NSTabViewItemMBS)

MBS MacCocoa Plugin, Plugin Version: 10.0, Platform: macOS, Targets: Desktop only.

Function: Removes the item specified by tabViewItem from the receiver's array of tab view items.

34.92.16 selectedTabViewItem as NSTabViewItemMBS

MBS MacCocoa Plugin, Plugin Version: 10.0, Platform: macOS, Targets: Desktop only.

Function: Selects the specified tab view item.

34.92.17 selectFirstTabViewItem

MBS MacCocoa Plugin, Plugin Version: 10.0, Platform: macOS, Targets: Desktop only.

Function: This action method selects the first tab view item.

34.92.18 selectLastTabViewItem

MBS MacCocoa Plugin, Plugin Version: 10.0, Platform: macOS, Targets: Desktop only.

Function: This action method selects the last tab view item.

34.92.19 selectNextTabViewItem

MBS MacCocoa Plugin, Plugin Version: 10.0, Platform: macOS, Targets: Desktop only.

Function: This action method selects the next tab view item in the sequence.
Notes: If the currently visible item is the last item in the sequence, this method does nothing, and the last page remains displayed.

34.92.20 selectPreviousTabViewItem

MBS MacCocoa Plugin, Plugin Version: 10.0, Platform: macOS, Targets: Desktop only.

Function: This action method selects the previous tab view item in the sequence.
Notes: If the currently visible item is the first item in the sequence, this method does nothing, and the first page remains displayed.

34.92.21 selectTabViewItem(tabViewItem as NSTabViewItemMBS)

MBS MacCocoa Plugin, Plugin Version: 10.0, Platform: macOS, Targets: Desktop only.

Function: Returns the tab view item for the currently selected tab.
Notes: Returns the currently selected tab view item, or nil if no item is selected.

34.92.22 selectTabViewItemAtIndex(index as Integer)

MBS MacCocoa Plugin, Plugin Version: 10.0, Platform: macOS, Targets: Desktop only.

Function: Selects the tab view item specified by index.
Notes: The index parameter is base 0.

34.92.23 selectTabViewItemWithIdentifier(identifier as Variant)

MBS MacCocoa Plugin, Plugin Version: 10.0, Platform: macOS, Targets: Desktop only.

Function: Selects the tab view item specified by identifier.

34.92.24 tabViewItemAtIndex(index as Integer) as NSTabViewItemMBS

MBS MacCocoa Plugin, Plugin Version: 10.0, Platform: macOS, Targets: Desktop only.

Function: Returns the tab view item at index in the tab view's array of items.
Notes:

index: The index at which to insert the tab view item. The index parameter is zero-based.

Returns the tab view item at the specified index.

34.92.25 tabViewItemAtPoint(x as Double, y as Double) as NSTabViewItemMBS

MBS MacCocoa Plugin, Plugin Version: 10.0, Platform: macOS, Targets: Desktop only.

Function: Returns the tab view item at the specified point.
Notes:

Returns the tab view item under the hit point, or nil if no tab view item is under that location.
You can use this method to find a tab view item based on a user's mouse click.

34.92.26 tabViewItems as NSTabViewItemMBS()

MBS MacCocoa Plugin, Plugin Version: 10.0, Platform: macOS, Targets: Desktop only.

Function: Returns the receiver's array of tab view items.
Notes: A tab view keeps an array containing one tab view item for each tab in the view.

34.92.27 Properties

34.92.28 allowsTruncatedLabels as boolean

MBS MacCocoa Plugin, Plugin Version: 10.0, Platform: macOS, Targets: Desktop only.

Function: Whether if the receiver allows truncating for labels that don't fit on a tab.
Notes:

Value is true if the receiver allows truncating for labels that don't fit on a tab, otherwise false.

The default is true.
When truncating is allowed, the tab view inserts an ellipsis, if necessary, to fit a label in the tab.
(Read and Write computed property)

34.92.29 controlSize as Integer

MBS MacCocoa Plugin, Plugin Version: 10.0, Platform: macOS, Targets: Desktop only.

Function: The size of the receiver.
Notes:

Use NSRegularControlSize, NSSmallControlSize or NSMiniControlSize.
(Read and Write computed property)

34.92.30 controlTint as Integer

MBS MacCocoa Plugin, Plugin Version: 10.0, Platform: macOS, Targets: Desktop only.

Function: The tab view's control tint.
Notes:

Use NSDefaultControlTint, NSBlueControlTint, NSGraphiteControlTint or NSClearControlTint.
(Read and Write computed property)

34.92.31 drawsBackground as boolean

MBS MacCocoa Plugin, Plugin Version: 10.0, Platform: macOS, Targets: Desktop only.

Function: Whether if the receiver draws a background color when the tab view type is NSNoTabsNoBorder.
Notes:

True if the receiver draws a background color when the tab view type is NSNoTabsNoBorder, otherwise false.

If the receiver uses bezeled edges or a line border, the appropriate background color for that border is used.
(Read and Write computed property)

34.92.32 font as NSFontMBS

MBS MacCocoa Plugin, Plugin Version: 10.0, Platform: macOS, Targets: Desktop only.

Function: The font for tab label text.
Notes:

Tab height is adjusted automatically to accommodate a new font size. If the view allows truncating, tab labels are truncated as needed.
(Read and Write computed property)

34.92.33 tabViewType as Integer

MBS MacCocoa Plugin, Plugin Version: 10.0, Platform: macOS, Targets: Desktop only.

Function: The tab type for the receiver.
Notes:

Use constants: NSTopTabsBezelBorder, NSLeftTabsBezelBorder, NSBottomTabsBezelBorder, NSRightTabsBezelBorder, NSNoTabsBezelBorder, NSNoTabsLineBorder or NSNoTabsNoBorder.
(Read and Write computed property)

34.92.34 Constants

34.92.35 NSBlueControlTint=1

MBS MacCocoa Plugin, Plugin Version: 10.0.

Function: One of the constants to specify a the control tint.
Notes: Aqua control tint

34.92.36 NSBottomTabsBezelBorder = 2

MBS MacCocoa Plugin, Plugin Version: 10.0.

Function: One of the constants to specify the tab view's type as used by tabViewType.
Notes: Tabs are on the bottom of the view with a bezeled border.

34.92.37 NSClearControlTint=7

MBS MacCocoa Plugin, Plugin Version: 10.0.

Function: One of the constants to specify a the control tint.
Notes: Clear control tint

34.92.38 NSDefaultControlTint=0

MBS MacCocoa Plugin, Plugin Version: 10.0.

Function: One of the constants to specify a the control tint.
Notes: The current default tint setting

34.92.39 NSGraphiteControlTint=6

MBS MacCocoa Plugin, Plugin Version: 10.0.

Function: One of the constants to specify a the control tint.
Notes: Graphite control tint

34.92.40 NSLeftTabsBezelBorder = 1

MBS MacCocoa Plugin, Plugin Version: 10.0.

Function: One of the constants to specify the tab view's type as used by tabViewType.
Notes: Tabs are on the left of the view with a bezeled border.

34.92.41 NSMiniControlSize=2

MBS MacCocoa Plugin, Plugin Version: 10.0.

Function: One of the values for the ControlSize property.
Notes: The control has a smaller size than NSSmallControlSize.

34.92.42 NSNoTabsBezelBorder = 4

MBS MacCocoa Plugin, Plugin Version: 10.0.

Function: One of the constants to specify the tab view's type as used by tabViewType.
Notes: The view does not include tabs and has a bezeled border.

34.92.43 NSNoTabsLineBorder = 5

MBS MacCocoa Plugin, Plugin Version: 10.0.

Function: One of the constants to specify the tab view's type as used by tabViewType.
Notes: The view does not include tabs and has a lined border.

34.92.44 NSNoTabsNoBorder = 6

MBS MacCocoa Plugin, Plugin Version: 10.0.

Function: One of the constants to specify the tab view's type as used by tabViewType.
Notes: The view does not include tabs and has no border.

34.92.45 NSRegularControlSize=0

MBS MacCocoa Plugin, Plugin Version: 10.0.

Function: One of the values for the ControlSize property.
Notes: The control is sized as regular.

34.92.46 NSRightTabsBezelBorder = 3

MBS MacCocoa Plugin, Plugin Version: 10.0.

Function: One of the constants to specify the tab view's type as used by tabViewType.
Notes: Tabs are on the right of the view with a bezeled border.

34.92.47 NSSmallControlSize=1

MBS MacCocoa Plugin, Plugin Version: 10.0.

Function: One of the values for the ControlSize property.
Notes: This constant is for controls that cannot be resized in one direction, such as push buttons, radio buttons, checkboxes, sliders, scroll bars, pop-up buttons, tabs, and progress indicators. You should use a small system font with a small control.

34.92.48 NSTopTabsBezelBorder = 0

MBS MacCocoa Plugin, Plugin Version: 10.0.

Function: One of the constants to specify the tab view's type as used by tabViewType.
Notes: The view includes tabs on the top of the view and has a bezeled border (the default).

34.93 class NSTextFieldCellMBS

34.93.1 class NSTextFieldCellMBS

MBS MacCocoa Plugin, Plugin Version: 9.6, Platform: macOS, Targets: Desktop only.

Function: The text field class for using as NSCell.
Example:

```
// ask for the textfield behind the label
dim n as NSTextFieldMBS = NSTextFieldMBS(label1.NSViewMBS)

// query cell
dim c as NSTextFieldCellMBS = n.cell

// and set background style
c.backgroundStyle = NSTextFieldCellMBS.NSBackgroundStyleRaised
```

Notes:

The NSTextFieldCell class adds to the text display capabilities of the NSCell class by allowing you to set the color of both the text and its background. You can also specify whether the cell draws its background at all.

All of the methods declared by this class are also declared by the NSTextField class, which uses NSTextFieldCell objects to draw and edit text. These NSTextField cover methods call the corresponding NSTextFieldCell methods.

Placeholder strings, set using PlaceholderString or PlaceholderAttributedString, now appear in the text field cell if the actual string is "". They are drawn in grey on the cell.
Subclass of the NSActionCellMBS class.

34.93.2 Blog Entries

- MBS Real Studio Plugins, version 11.3pr1
- Nearly 2000 new Functions in the 9.6 prerelease of MBS

34.93.3 Xojo Developer Magazine

- 7.6, page 8: News
- 14.4, page 29: NSTabula Rasa, What to do when your new sports car arrives in parts by Ulrich Bogun

34.93.4 Blog Entries

- MBS Real Studio Plugins, version 11.3pr1
- Nearly 2000 new Functions in the 9.6 prerelease of MBS

34.93.5 Xojo Developer Magazine

- 7.6, page 8: News
- 14.4, page 29: NSTabula Rasa, What to do when your new sports car arrives in parts by Ulrich Bogun

34.93.6 Methods

34.93.7 allowedInputSourceLocales as string()

MBS MacCocoa Plugin, Plugin Version: 9.6, Platform: macOS, Targets: Desktop only.

Function: Returns an array of locale identifiers representing input sources that are allowed to be enabled when the receiver has the keyboard focus.
Notes: Available in Mac OS X v10.5 and later.

34.93.8 Constructor(text as string)

MBS MacCocoa Plugin, Plugin Version: 11.3, Platform: macOS, Targets: Desktop only.

Function: Creates a new Cell object with a text.
Example:

```
dim c as new NSTextFieldCellMBS("Hello")
MsgBox c.StringValue
```

34.93.9 setAllowedInputSourceLocales(Identifiers() as string)

MBS MacCocoa Plugin, Plugin Version: 9.6, Platform: macOS, Targets: Desktop only.

Function: Sets an array of locale identifiers representing input sources that are allowed to be enabled when the receiver has the keyboard focus.
Notes:

You can use the meta-locale identifier, NSAllRomanInputSourcesLocaleIdentifier, to specify input sources that are limited for Roman script editing.

Available in Mac OS X v10.5 and later.

34.93.10 setUpFieldEditorAttributes(textobj as NSTextMBS) as NSTextMBS

MBS MacCocoa Plugin, Plugin Version: 9.6, Platform: macOS, Targets: Desktop only.

Function: Sets up the field editor. You never invoke this method directly; by overriding it, however, you can customize the field editor.

34.93.11 setWantsNotificationForMarkedText(value as boolean)

MBS MacCocoa Plugin, Plugin Version: 9.6, Platform: macOS, Targets: Desktop only.

Function: Directs the cell's associated field editor to post text change notifications.
Notes:

If true, the field editor posts text change notifications (NSTextDidChangeNotification) while editing marked text; if false, notifications are delayed until the marked text confirmation.

Available in Mac OS X v10.5 and later.

34.93.12 Properties

34.93.13 backgroundColor as NSColorMBS

MBS MacCocoa Plugin, Plugin Version: 9.6, Platform: macOS, Targets: Desktop only.

Function: The color of the background the receiver draws behind the text.
Notes: (Read and Write property)

34.93.14 bezelStyle as Integer

MBS MacCocoa Plugin, Plugin Version: 9.6, Platform: macOS, Targets: Desktop only.

Function: The receiver's bezel style.
Notes:

To set the bezel style, you must have already set Bezeled to true.
(Read and Write property)

34.93.15 drawsBackground as boolean

MBS MacCocoa Plugin, Plugin Version: 9.6, Platform: macOS, Targets: Desktop only.

Function: A Boolean value that indicates whether the receiver draws its background color.
Notes:

In order to prevent inconsistent rendering, background color rendering is disabled for rounded-bezel text fields.
(Read and Write property)

34.93.16 placeholderAttributedString as NSAttributedStringMBS

MBS MacCocoa Plugin, Plugin Version: 9.6, Platform: macOS, Targets: Desktop only.

Function: The placeholder of the cell as an attributed string.
Notes:

Note that invoking this successfully will clear out any plain text string set by PlaceholderString.

Available in Mac OS X v10.3 and later.
(Read and Write property)

34.93.17 placeholderString as string

MBS MacCocoa Plugin, Plugin Version: 9.6, Platform: macOS, Targets: Desktop only.

Function: The placeholder of the cell as a plain text string.
Notes:

Note that invoking this successfully will clear out any attributed string set by setPlaceholderAttributed-String.
(Read and Write property)

34.93.18 textColor as NSColorMBS

MBS MacCocoa Plugin, Plugin Version: 9.6, Platform: macOS, Targets: Desktop only.

Function: The color used to draw the receiver's text.
Notes: (Read and Write property)

34.93.19 Constants

34.93.20 NSTextFieldRoundedBezel=1

MBS MacCocoa Plugin, Plugin Version: 9.6.

Function: One of the constants to specify the bezel style of the text field cell.
Notes:

Corners are rounded.
Available in Mac OS X v10.2 and later.

34.93.21 NSTextFieldSquareBezel=0

MBS MacCocoa Plugin, Plugin Version: 9.6.

Function: One of the constants to specify the bezel style of the text field cell.
Notes:

Corners are square.
Available in Mac OS X v10.2 and later.

34.94 control NSTextFieldControlMBS

34.94.1 control NSTextFieldControlMBS

MBS MacCocoa Plugin, Plugin Version: 13.4, Platform: macOS, Targets: Desktop only.

Function: The Xojo control for a NSTextField.
Notes:

This control embeds a special NSTextField subclass.
Designed for Xojo 2013r1 and newer. May work on Xojo 2012, but not perfectly.
Please use view property to access the underlaying object and set properties.

34.94.2 Blog Entries

- MBS Xojo / Real Studio Plugins, version 14.0pr2
- MBS Xojo / Real Studio Plugins, version 13.4pr7

34.94.3 Blog Entries

- MBS Xojo / Real Studio Plugins, version 14.0pr2
- MBS Xojo / Real Studio Plugins, version 13.4pr7

34.94.4 Properties

34.94.5 View as NSTextFieldMBS

MBS MacCocoa Plugin, Plugin Version: 13.4, Platform: macOS, Targets: Desktop only.

Function: The view used in the control.
Notes:

Use this object to set more options on the control.
(Read only property)

34.94.6 Events

34.94.7 Action

MBS MacCocoa Plugin, Plugin Version: 13.4, Platform: macOS, Targets: .

Function: The control's action was triggered.
Notes: The text changed.

34.94.8 BoundsChanged

MBS MacCocoa Plugin, Plugin Version: 17.1, Platform: macOS, Targets: .

Function: The event called when the bounds, but not the frame, changed.

34.94.9 EnableMenuItems

MBS MacCocoa Plugin, Plugin Version: 17.1, Platform: macOS, Targets: .

Function: The event where you can enable menu items.

34.94.10 FrameChanged

MBS MacCocoa Plugin, Plugin Version: 17.1, Platform: macOS, Targets: .

Function: The event called when the frame changed.
Notes: This event notifies you, that the control changed it's bounding frame, which is position and/or size.

34.94.11 GotFocus

MBS MacCocoa Plugin, Plugin Version: 16.5, Platform: macOS, Targets: .

Function: The control itself got focus.
Notes: This only fires if the control itself got focus and not a sub control.

34.94.12 LostFocus

MBS MacCocoa Plugin, Plugin Version: 16.5, Platform: macOS, Targets: .

Function: The control lost focus.
Notes: This only fires if the control itself lost focus and not a sub control.

34.94.13 MenuAction(HitItem as MenuItem) As Boolean

MBS MacCocoa Plugin, Plugin Version: 17.1, Platform: macOS, Targets: .

Function: Called when a menuitem is choosen.
Notes: This allows the control to react on its relevant menu items. Please return true if you handled it or false to give others a chance.

34.94.14 MouseDown(x as Integer, y as Integer, Modifiers as Integer) As Boolean

MBS MacCocoa Plugin, Plugin Version: 17.1, Platform: macOS, Targets: .

Function: The mouse button was pressed inside the control's region at the location passed in to x, y.
Notes:

The coordinates x and y are local to the control, i.e. they represent the position of the mouse click relative to the upper-left corner or the Control.
Return True if you are going to handle the MouseDown. In such a case:

- The Action event, if any, will not execute and the state of the object will not change.
- You will receive the MouseDrag and MouseUp events.

If you return False, the system handles the MouseDown so the above event handlers do not get called.

34.94.15 MouseDrag(x as Integer, y as Integer)

MBS MacCocoa Plugin, Plugin Version: 17.1, Platform: macOS, Targets: .

Function: This event fires continuously after the mouse button was pressed inside the Control.
Notes:

Mouse location is local to the control passed in to x, y.
As this event is fired continuously (hundreds of time per second), it is your responsibility to determine if the mouse has really moved.

34.94.16 MouseUp(x as Integer, y as Integer)

MBS MacCocoa Plugin, Plugin Version: 17.1, Platform: macOS, Targets: .

Function: The mouse button was released.
Notes: Use the x and y parameters to determine if the mouse button was released within the control's boundaries.

34.94.17 ScaleFactorChanged(NewFactor as Double)

MBS MacCocoa Plugin, Plugin Version: 17.1, Platform: macOS, Targets: .

Function: The backing store scale factor has changed.
Notes: Please invalidate any cached bitmaps or other relevant state.

34.94.18 TextDidBeginEditing(fieldEditor as NSTextMBS, notification as NSNotificationMBS)

MBS MacCocoa Plugin, Plugin Version: 14.0, Platform: macOS, Targets: .

Function: Sent when a control with editable text begins an editing session.
Notes:

Notification: The notification object. The name of the notification is always NSControlTextDidBeginEditingNotification.

This event is invoked when the user begins editing text in a control such as a text field or a form field. The control posts a NSControlTextDidBeginEditingNotification notification, and if the control's subclass implements this event, it is automatically registered to receive the notification. The field editor is also delivered for inspection.

34.94.19 TextDidChange(fieldEditor as NSTextMBS, notification as NSNotificationMBS)

MBS MacCocoa Plugin, Plugin Version: 14.0, Platform: macOS, Targets: .

Function: Sent when the text in the receiving control changes.
Notes:

Notification: The notification object. The name of the notification is always NSControlTextDidChangeNotification.

This event is invoked when text in a control such as a text field or form changes. The control posts a NSControlTextDidChangeNotification notification, and if the control's subclass implements this event, it is automatically registered to receive the notification. The field editor is provided as parameter for inspection.

34.94.20 TextDidEndEditing(fieldEditor as NSTextMBS, notification as NSNotificationMBS)

MBS MacCocoa Plugin, Plugin Version: 14.0, Platform: macOS, Targets: .

Function: Sent when a control with editable text ends an editing session.
Notes:

Notification: The notification object. The name of the notification is always NSControlTextDidEndEditing-Notification.

This event is invoked when the user stops editing text in a control such as a text field or form. The control posts a NSControlTextDidEndEditingNotification notification, and if the control' subclass implements this event, it is automatically registered to receive the notification. The field editor is also provided for inspection.

34.94.21 textShouldBeginEditing(fieldEditor as NSTextMBS) as boolean

MBS MacCocoa Plugin, Plugin Version: 14.0, Platform: macOS, Targets: .

Function: The event called to decide whether text editing should be allowed.
Notes:

Return true to allow text editing or false to deny.
Be aware that an event in Xojo without return will cause false to be returned.

34.94.22 textShouldEndEditing(fieldEditor as NSTextMBS) as boolean

MBS MacCocoa Plugin, Plugin Version: 14.0, Platform: macOS, Targets: .

Function: The event called to decide whether ending text editing should be allowed.
Notes:

Return true to allow end of text editing or false to deny.
Be aware that an event in Xojo without return will cause false to be returned.

34.95 class NSTextFieldMBS

34.95.1 class NSTextFieldMBS

MBS MacCocoa Plugin, Plugin Version: 10.0, Platform: macOS, Targets: Desktop only.

Function: An NSTextField object is a kind of NSControl that displays text that the user can select or edit and that sends its action message to its target when the user presses the Return key while editing.
Notes: Subclass of the NSControlMBS class.

34.95.2 Blog Entries

- MBS Xojo Plugins, version 17.1pr4
- MBS Xojo / Real Studio Plugins, version 14.4pr1
- MBS Xojo / Real Studio Plugins, version 13.3pr1
- MBS Real Studio Plugins, version 12.5pr6
- MBS Real Studio Plugins, version 12.3pr2
- MBS REALbasic Plugins Version 10.4 release notes
- MBS REALbasic Plugins, version 10.4pr7

34.95.3 Blog Entries

- MBS Xojo Plugins, version 17.1pr4
- MBS Xojo / Real Studio Plugins, version 14.4pr1
- MBS Xojo / Real Studio Plugins, version 13.3pr1
- MBS Real Studio Plugins, version 12.5pr6
- MBS Real Studio Plugins, version 12.3pr2
- MBS REALbasic Plugins Version 10.4 release notes
- MBS REALbasic Plugins, version 10.4pr7

34.95.4 Methods

34.95.5 Constructor

MBS MacCocoa Plugin, Plugin Version: 10.0, Platform: macOS, Targets: Desktop only.

Function: Creates a new text field with size 100/100 and position 0/0
Example:

```
dim t as new NSTextFieldMBS
```

Notes: On success the handle property is not zero.
See also:

- 34.95.6 Constructor(Handle as Integer) 8250
- 34.95.7 Constructor(left as Double, top as Double, width as Double, height as Double) 8250

34.95.6 Constructor(Handle as Integer)

MBS MacCocoa Plugin, Plugin Version: 10.3, Platform: macOS, Targets: Desktop only.

Function: Creates an object based on the given NSTextField handle.
Example:

```
dim t as new NSTextFieldMBS(0, 0, 100, 100)
dim v as new NSTextFieldMBS(t.handle)

MsgBox str(v.Bounds.Width)+" x "+str(v.Bounds.Height)
```

Notes: The handle is casted to a NSTextField and the plugin retains this handle.
See also:

- 34.95.5 Constructor 8249
- 34.95.7 Constructor(left as Double, top as Double, width as Double, height as Double) 8250

34.95.7 Constructor(left as Double, top as Double, width as Double, height as Double)

MBS MacCocoa Plugin, Plugin Version: 10.0, Platform: macOS, Targets: Desktop only.

Function: Creates a new text field with the given size and position.
Example:

```
dim x as new NSTextFieldMBS(0, 0, 100, 100)
```

Notes: On success the handle property is not zero.
See also:

- 34.95.5 Constructor 8249
- 34.95.6 Constructor(Handle as Integer) 8250

34.95.8 selectText

MBS MacCocoa Plugin, Plugin Version: 10.0, Platform: macOS, Targets: Desktop only.

Function: Ends editing and selects the entire contents of the receiver if it's selectable.
Notes: If the receiver isn't in some window's view hierarchy, this method has no effect.

34.95.9 Properties

34.95.10 AllowsCharacterPickerTouchBarItem as Boolean

MBS MacCocoa Plugin, Plugin Version: 17.1, Platform: macOS, Targets: Desktop only.

Function: Whether to allow character picker in touch bar.
Notes:

Available in macOS 10.12.2.
(Read and Write property)

34.95.11 allowsEditingTextAttributes as boolean

MBS MacCocoa Plugin, Plugin Version: 10.0, Platform: macOS, Targets: Desktop only.

Function: Whether the receiver allows the user to change font attributes of the receiver's text.
Notes:

If true, the user is permitted to change font attributes of the receiver's text; if flag is false, the user isn't so permitted. You can change text attributes programmatically regardless of this setting.
(Read and Write property)

34.95.12 AutomaticTextCompletionEnabled as Boolean

MBS MacCocoa Plugin, Plugin Version: 17.1, Platform: macOS, Targets: Desktop only.

Function: Whether automatic text completion is enabled.
Notes:

Available in macOS 10.12.2.
(Read and Write property)

34.95.13 backgroundColor as NSColorMBS

MBS MacCocoa Plugin, Plugin Version: 10.0, Platform: macOS, Targets: Desktop only.

Function: The color of the background that the receiver's cell draws behind the text.
Notes: (Read and Write property)

34.95.14 Bezeled as boolean

MBS MacCocoa Plugin, Plugin Version: 10.0, Platform: macOS, Targets: Desktop only.

Function: A Boolean value indicating whether the receiver draws a bezeled frame.
Notes: (Read and Write property)

34.95.15 bezelStyle as Integer

MBS MacCocoa Plugin, Plugin Version: 10.4, Platform: macOS, Targets: Desktop only.

Function: The receiver's bezel style.
Notes:

You must have already sent the receiver Bezeled with true to make this property take affect.
(Read and Write property)

34.95.16 Bordered as boolean

MBS MacCocoa Plugin, Plugin Version: 10.0, Platform: macOS, Targets: Desktop only.

Function: A Boolean value indicating whether the receiver draws a black border around its contents.
Notes:

True if the receiver draws a solid black border around its contents; otherwise false.
(Read and Write property)

34.95.17 drawsBackground as boolean

MBS MacCocoa Plugin, Plugin Version: 10.0, Platform: macOS, Targets: Desktop only.

Function: Controls whether the receiver's cell draws its background color behind its text.
Notes:

In order to prevent inconsistent rendering, background color rendering is disabled for rounded-bezel text fields.

To really make the background go away, also set bordered=false.
(Read and Write property)

34.95.18 Editable as boolean

MBS MacCocoa Plugin, Plugin Version: 10.0, Platform: macOS, Targets: Desktop only.

Function: Whether the user can edit the receiver's text.
Notes:

If true, then the user is allowed to both select and edit text. If flag is false, then the user isn't permitted to edit text, and the receiver's selectability is restored to its previous value.

For example, if an NSTextField object is selectable but not editable, then made editable for a time, then made not editable, it remains selectable. To guarantee that text is neither editable nor selectable, simply use setSelectable to turn off selectability.
(Read and Write property)

34.95.19 importsGraphics as boolean

MBS MacCocoa Plugin, Plugin Version: 10.0, Platform: macOS, Targets: Desktop only.

Function: Controls whether the receiver allows the user to drag image files into it.
Notes:

If true, the receiver accepts dragged images; if false, it doesn't. You can add images programmatically regardless of this setting.
(Read and Write property)

34.95.20 placeholderAttributedString as NSAttributedStringMBS

MBS MacCocoa Plugin, Plugin Version: 14.4, Platform: macOS, Targets: Desktop only.

Function: The attributed placeholder string.
Notes: (Read and Write property)

34.95.21 placeholderString as String

MBS MacCocoa Plugin, Plugin Version: 14.4, Platform: macOS, Targets: Desktop only.

Function: The plain text placeholder string.
Notes: (Read and Write property)

34.95.22 Selectable as boolean

MBS MacCocoa Plugin, Plugin Version: 10.0, Platform: macOS, Targets: Desktop only.

Function: Whether the receiver is selectable (but not editable).
Notes:

If true, the receiver is made selectable but not editable (use Editable to make text both selectable and editable). If false, the text is neither editable nor selectable.
(Read and Write property)

34.95.23 textColor as NSColorMBS

MBS MacCocoa Plugin, Plugin Version: 10.0, Platform: macOS, Targets: Desktop only.

Function: The color used to draw the receiver's text.
Notes: (Read and Write property)

34.95.24 Constants

34.95.25 NSTextFieldRoundedBezel = 1

MBS MacCocoa Plugin, Plugin Version: 10.4.

Function: One of the constants for the bezelStyle property.
Notes: Corners are rounded.

34.95.26 NSTextFieldSquareBezel = 0

MBS MacCocoa Plugin, Plugin Version: 10.4.

Function: One of the constants for the bezelStyle property.
Notes: Corners are square.

34.96 class NSTextFinderMBS

34.96.1 class NSTextFinderMBS

MBS MacCocoa Plugin, Plugin Version: 18.5, Platform: macOS, Targets: Desktop only.

Function: An optional search-and-replace find interface inside a view, usually a scroll view.
Notes:

The class serves as a controller for the standard Cocoa find bar. The NSTextFinder class interacts heavily with a client object which supports the NSTextFinderClient protocol. The client object provides access to the content being searched and provides visual feedback for a search operation.
All menu items related to finding (Find…, Find Next, Find Previous, Use Selection for Find, etc.) should have the same action, performTextFinderAction:, which gets sent down the responder chain in the standard method.

see
https://developer.apple.com/documentation/appkit/nstextfinder

34.96.2 Blog Entries

- Use Text Finder for TextArea in Xojo
- MonkeyBread Software Releases the MBS Xojo Plugins in version 18.5
- MBS Xojo Plugins, version 18.5pr3

34.96.3 Videos

- MBS Xojo Videos - MBS Xojo Plugin, June 2021 News

34.96.4 Blog Entries

- Use Text Finder for TextArea in Xojo
- MonkeyBread Software Releases the MBS Xojo Plugins in version 18.5
- MBS Xojo Plugins, version 18.5pr3

34.96.5 Videos

- MBS Xojo Videos - MBS Xojo Plugin, June 2021 News

34.96.6 Methods

34.96.7 cancelFindIndicator

MBS MacCocoa Plugin, Plugin Version: 18.5, Platform: macOS, Targets: Desktop only.

Function: Cancels the find indicator immediately.
Notes:

There may be some circumstances where the find indicator should be immediately cancelled or hidden, such as when the view's content or selection is changed without the knowledge of the text finder. This method will immediately cancel the current find indicator.
The NSTextFinderMBS and NSViewMBS classes will handle the find indicator correctly when a content view is resized, moved, or removed from the view hierarchy. If your content view's scrolling is done by an NSScrollViewMBS, the find indicator will also be handled for you during scrolling.

34.96.8 Constructor

MBS MacCocoa Plugin, Plugin Version: 18.5, Platform: macOS, Targets: Desktop only.

Function: Creates a new object.

34.96.9 performAction(operation as Integer)

MBS MacCocoa Plugin, Plugin Version: 18.5, Platform: macOS, Targets: Desktop only.

Function: Performs the specified text finding action.
Notes:

operation: The text finding action. See NSTextFinderAction for the possible values.

Objects that respond to performTextFinderAction typically call validateAction: to ensure that the action is valid and then invoke performAction if validation is successful.

When invoking the validateAction and performAction the item or sender's tag should be passed as the parameter. By convention, the sender parameter for this method will have an kAction* constants set as its tag. The responder that receives this method should pass the tag as the action for this method:

34.96.10 validateAction(operation as Integer) as Boolean

MBS MacCocoa Plugin, Plugin Version: 18.5, Platform: macOS, Targets: Desktop only.

Function: Allows validation of the find action before performing.
Notes: Returns true if the operation is valid; otherwise false.

34.96.11 Properties

34.96.12 client as NSViewMBS

MBS MacCocoa Plugin, Plugin Version: 18.5, Platform: macOS, Targets: Desktop only.

Function: The object that provides the target search string, find bar location, and feedback methods.
Notes:

The NSTextFinderMBS instance class must be associated with a client object that implements the NSTextFinderClient protocol in order to function. The client is responsible for providing the string to be searched, the location for the find bar, and the methods which control feedback to the user about the search results.
(Read and Write property)

34.96.13 findBarContainer as NSViewMBS

MBS MacCocoa Plugin, Plugin Version: 18.5, Platform: macOS, Targets: Desktop only.

Function: Specifies the find bar container.
Notes:

This property must be set to support the find bar.
When the find bar is to be shown, NSTextFinderMBS invokes showFindBarView on the findBarContainer object, passing the view for the find bar, which it should display somewhere that is associated appropriately with the content being searched.
The NSScrollViewMBS class implements NSTextFinderBarContainer protocol and is the correct place to display the find bar in most circumstances. The container may freely modify the find bar view's width and origin, but not its height.
If this property is not set, then the find bar cannot be shown.
(Read and Write property)

34.96.14 Handle as Integer

MBS MacCocoa Plugin, Plugin Version: 18.5, Platform: macOS, Targets: Desktop only.

Function: The internal reference number.
Notes: (Read and Write property)

34.96.15 incrementalSearchingEnabled as Boolean

MBS MacCocoa Plugin, Plugin Version: 18.5, Platform: macOS, Targets: Desktop only.

Function: Determines if incremental searching is enabled.
Notes:

If true, then the find bar will do incremental searches. If it returns false, then the find bar will behave regularly.
The default value is false.
(Read and Write property)

34.96.16 incrementalSearchingShouldDimContentView as Boolean

MBS MacCocoa Plugin, Plugin Version: 18.5, Platform: macOS, Targets: Desktop only.

Function: Determines the type of incremental search feedback to be presented.
Notes:

If true, then when an incremental search begins, the findBarContainer instance's parent contentView will be dimmed, except for the locations of the incremental matches. If false, then the incremental matches will not be highlighted automatically, but you can use incrementalMatchRanges to highlight the matches yourself.
The default value is true.
(Read and Write property)

34.96.17 Constants

34.96.18 kActionHideFindInterface = 11

MBS MacCocoa Plugin, Plugin Version: 18.5.

Function: One of the action constants.
Notes: Hides the find bar interface.

34.96.19 kActionHideReplaceInterface = 13

MBS MacCocoa Plugin, Plugin Version: 18.5.

Function: One of the action constants.
Notes: Displays the find bar interface including the replace functionality.

34.96.20 kActionNextMatch = 2

MBS MacCocoa Plugin, Plugin Version: 18.5.

Function: One of the action constants.
Notes: The next match, if any, is displayed.

34.96.21 kActionPreviousMatch = 3

MBS MacCocoa Plugin, Plugin Version: 18.5.

Function: One of the action constants.
Notes: The previous match, if any, is displayed.

34.96.22 kActionReplace = 5

MBS MacCocoa Plugin, Plugin Version: 18.5.

Function: One of the action constants.
Notes: Replaces a single instance of the string.

34.96.23 kActionReplaceAll = 4

MBS MacCocoa Plugin, Plugin Version: 18.5.

Function: One of the action constants.
Notes: All occurrences of the string are replaced.

34.96.24 kActionReplaceAllInSelection = 8

MBS MacCocoa Plugin, Plugin Version: 18.5.

Function: One of the action constants.
Notes: Selects all matching search strings within the current selection.

34.96.25 kActionReplaceAndFind = 6

MBS MacCocoa Plugin, Plugin Version: 18.5.

Function: One of the action constants.
Notes: Replaces a single instance of the string and searches for the next match.

34.96.26 kActionSelectAll = 9

MBS MacCocoa Plugin, Plugin Version: 18.5.

Function: One of the action constants.
Notes: Selects all matching search strings.

34.96.27 kActionSelectAllInSelection = 10

MBS MacCocoa Plugin, Plugin Version: 18.5.

Function: One of the action constants.
Notes: Replaces all occurrences of the string within the current selection.

34.96.28 kActionSetSearchString = 7

MBS MacCocoa Plugin, Plugin Version: 18.5.

Function: One of the action constants.
Notes: Sets the search string.

34.96.29 kActionShowFindInterface = 1

MBS MacCocoa Plugin, Plugin Version: 18.5.

Function: One of the action constants.
Notes: The find bar interface is displayed.

34.96.30 kActionShowReplaceInterface = 12

MBS MacCocoa Plugin, Plugin Version: 18.5.

Function: One of the action constants.
Notes: Displays the find bar interface including the replace functionality.

34.97 control NSTextViewControlMBS

34.97.1 control NSTextViewControlMBS

MBS MacCocoa Plugin, Plugin Version: 13.4, Platform: macOS, Targets: Desktop only.

Function: The Xojo control for a NSTextView.
Notes:

This control embeds a special NSTextView subclass.
Designed for Xojo 2013r1 and newer. May work on Xojo 2012, but not perfectly.
Please use view property to access the underlaying object and set properties.

34.97.2 Blog Entries

- MBS Xojo / Real Studio Plugins, version 16.5pr6
- MBS Xojo / Real Studio Plugins, version 15.0pr8
- MBS Xojo / Real Studio Plugins, version 13.5pr1
- MBS Xojo / Real Studio Plugins, version 13.4pr7

34.97.3 Blog Entries

- MBS Xojo / Real Studio Plugins, version 16.5pr6
- MBS Xojo / Real Studio Plugins, version 15.0pr8
- MBS Xojo / Real Studio Plugins, version 13.5pr1
- MBS Xojo / Real Studio Plugins, version 13.4pr7

34.97.4 Properties

34.97.5 AcceptTabs as Boolean

MBS MacCocoa Plugin, Plugin Version: 15.0, Platform: macOS, Targets: Desktop only.

Function: Whether the control should accept tab keys.
Notes:

If true, the plugin will not forward the tab keydown/keyup events to Xojo, because Xojo would do switch to next control.
(Read and Write property)

34.97.6 Scrollview as Variant

MBS MacCocoa Plugin, Plugin Version: 13.5, Platform: macOS, Targets: Desktop only.

Function: The scrollview for this textview.
Notes: (Read only property)

34.97.7 View as NSTextViewMBS

MBS MacCocoa Plugin, Plugin Version: 13.4, Platform: macOS, Targets: Desktop only.

Function: The view used in the control.
Notes:

Use this object to set more options on the control.
(Read only property)

34.97.8 Events

34.97.9 BoundsChanged

MBS MacCocoa Plugin, Plugin Version: 17.1, Platform: macOS, Targets: .

Function: The event called when the bounds, but not the frame, changed.

34.97.10 EnableMenuItems

MBS MacCocoa Plugin, Plugin Version: 17.1, Platform: macOS, Targets: .

Function: The event where you can enable menu items.

34.97.11 FrameChanged

MBS MacCocoa Plugin, Plugin Version: 17.1, Platform: macOS, Targets: .

Function: The event called when the frame changed.
Notes: This event notifies you, that the control changed it's bounding frame, which is position and/or size.

34.97.12 GotFocus

MBS MacCocoa Plugin, Plugin Version: 16.5, Platform: macOS, Targets: .

Function: The control itself got focus.
Notes: This only fires if the control itself got focus and not a sub control.

34.97.13 LostFocus

MBS MacCocoa Plugin, Plugin Version: 16.5, Platform: macOS, Targets: .

Function: The control lost focus.
Notes: This only fires if the control itself lost focus and not a sub control.

34.97.14 MenuAction(HitItem as MenuItem) As Boolean

MBS MacCocoa Plugin, Plugin Version: 17.1, Platform: macOS, Targets: .

Function: Called when a menuitem is choosen.
Notes: This allows the control to react on its relevant menu items. Please return true if you handled it or false to give others a chance.

34.97.15 MouseDown(x as Integer, y as Integer, Modifiers as Integer) As Boolean

MBS MacCocoa Plugin, Plugin Version: 17.1, Platform: macOS, Targets: .

Function: The mouse button was pressed inside the control's region at the location passed in to x, y.
Notes:

The coordinates x and y are local to the control, i.e. they represent the position of the mouse click relative to the upper-left corner or the Control.
Return True if you are going to handle the MouseDown. In such a case:

- The Action event, if any, will not execute and the state of the object will not change.
- You will receive the MouseDrag and MouseUp events.

If you return False, the system handles the MouseDown so the above event handlers do not get called.

34.97.16 MouseDrag(x as Integer, y as Integer)

MBS MacCocoa Plugin, Plugin Version: 17.1, Platform: macOS, Targets: .

Function: This event fires continuously after the mouse button was pressed inside the Control.
Notes:

Mouse location is local to the control passed in to x, y.
As this event is fired continuously (hundreds of time per second), it is your responsibility to determine if the mouse has really moved.

34.97.17 MouseUp(x as Integer, y as Integer)

MBS MacCocoa Plugin, Plugin Version: 17.1, Platform: macOS, Targets: .

Function: The mouse button was released.
Notes: Use the x and y parameters to determine if the mouse button was released within the control's boundaries.

34.97.18 ScaleFactorChanged(NewFactor as Double)

MBS MacCocoa Plugin, Plugin Version: 17.1, Platform: macOS, Targets: .

Function: The backing store scale factor has changed.
Notes: Please invalidate any cached bitmaps or other relevant state.

34.97.19 shouldChangeTextInRange(affectedCharRange as NSRangeMBS, replacementString as string) as boolean

MBS MacCocoa Plugin, Plugin Version: 13.4, Platform: macOS, Targets: .

Function: Sent when a text view needs to determine if text in a specified range should be changed.
Notes:

affectedCharRange: The range of characters to be replaced.
replacementString: The characters that will replace the characters in affectedCharRange; nil if only text attributes are being changed.

Return true to allow the replacement, or false to reject the change.

34.97.20 textDidBeginEditing

MBS MacCocoa Plugin, Plugin Version: 13.4, Platform: macOS, Targets: .

Function: Informs you that the text object has begun editing (that the user has begun changing it).

34.97.21 textDidChange

MBS MacCocoa Plugin, Plugin Version: 13.4, Platform: macOS, Targets: .

Function: Informs you that the text object has changed its characters or formatting attributes.

34.97.22 textDidEndEditing

MBS MacCocoa Plugin, Plugin Version: 13.4, Platform: macOS, Targets: .

Function: Informs you that the text object has finished editing (that it has resigned first responder status).

34.97.23 textShouldBeginEditing as boolean

MBS MacCocoa Plugin, Plugin Version: 13.4, Platform: macOS, Targets: .

Function: Invoked when a text object begins to change its text, this method requests permission to begin editing.
Notes: If the delegate returns false, the text object proceeds to make changes. If the delegate returns true, the text object abandons the editing operation. This method is also invoked when the user drags and drops a file onto the text object.

34.97.24 textShouldEndEditing as boolean

MBS MacCocoa Plugin, Plugin Version: 13.4, Platform: macOS, Targets: .

Function: Invoked from a text object's implementation of resignFirstResponder, this method requests permission to end editing.
Notes: If the delegate returns false, the text object proceeds to finish editing and resign first responder status. If the delegate returns true, the text object selects all of its text and remains the first responder.

34.97.25 textViewDidChangeSelection

MBS MacCocoa Plugin, Plugin Version: 13.4, Platform: macOS, Targets: .

Function: Sent when the selection changes in the text view.

34.98 class NSTextViewMBS

34.98.1 class NSTextViewMBS

MBS MacCocoa Plugin, Plugin Version: 7.8, Platform: macOS, Targets: Desktop only.

Function: The cocoa text view class.
Notes:

Like the editfield in Xojo.
Should be placed in a scrollview.

You can embed this view in a CustomNSViewMBS to get more events for mouse and keyboard.
Subclass of the NSTextMBS class.

34.98.2 Blog Entries

- Use Text Finder for TextArea in Xojo
- Windows Font Dialog
- MBS Xojo / Real Studio Plugins, version 16.5pr6
- Tip of the day: Adding links to Textarea on OS X
- MBS Xojo / Real Studio Plugins, version 13.5pr8
- Show invisible characters in NSTextView/TextArea
- MBS Real Studio Plugins, version 12.2pr4
- Using NSTextViewMBS
- MBS Real Studio Plugins, version 11.3pr14
- MonkeyBread Software Releases the MBS REALbasic plug-ins 8.4

34.98.3 Videos

- Presentation from Xojo Developer Conference 2019 in Miami.

34.98.4 Xojo Developer Magazine

- 6.6, page 8: News

34.98.5 Blog Entries

- Use Text Finder for TextArea in Xojo
- Windows Font Dialog
- MBS Xojo / Real Studio Plugins, version 16.5pr6
- Tip of the day: Adding links to Textarea on OS X
- MBS Xojo / Real Studio Plugins, version 13.5pr8
- Show invisible characters in NSTextView/TextArea
- MBS Real Studio Plugins, version 12.2pr4
- Using NSTextViewMBS
- MBS Real Studio Plugins, version 11.3pr14
- MonkeyBread Software Releases the MBS REALbasic plug-ins 8.4

34.98.6 Xojo Developer Magazine

- 6.6, page 8: News

34.98.7 Videos

- Presentation from Xojo Developer Conference 2019 in Miami.

34.98.8 Methods

34.98.9 alignJustified

MBS MacCocoa Plugin, Plugin Version: 9.6, Platform: macOS, Targets: Desktop only.

Function: Applies full justification to selected paragraphs (or all text, if the receiver is a plain text object).

34.98.10 breakUndoCoalescing

MBS MacCocoa Plugin, Plugin Version: 12.4, Platform: macOS, Targets: Desktop only.

Function: Informs the receiver that it should begin coalescing successive typing operations in a new undo grouping.
Notes: This method should be invoked when saving the receiver's contents to preserve proper tracking of unsaved changes and the document's dirty state.

34.98.11 changeAttributes

MBS MacCocoa Plugin, Plugin Version: 9.6, Platform: macOS, Targets: Desktop only.

Function: Changes the attributes of the current selection.
Notes:

This method changes the attributes by invoking convertAttributes: on sender and applying the returned attributes to the appropriate text. See the NSFontManager class reference for more information on attribute conversion.

Available in Mac OS X v10.3 and later.

34.98.12 changeColor

MBS MacCocoa Plugin, Plugin Version: 9.6, Platform: macOS, Targets: Desktop only.

Function: Sets the color of the selected text.

34.98.13 changeDocumentBackgroundColor

MBS MacCocoa Plugin, Plugin Version: 9.6, Platform: macOS, Targets: Desktop only.

Function: An action method used to set the background color.
Notes:

This method gets the new color by sending a color message to sender.
This will only set the background color if allowsDocumentBackgroundColorChangereturns true.

34.98.14 checkTextInDocument

MBS MacCocoa Plugin, Plugin Version: 11.3, Platform: macOS, Targets: Desktop only.

Function: Check text in document.
Notes: Available in Mac OS X v10.6 and later.

34.98.15 checkTextInSelection

MBS MacCocoa Plugin, Plugin Version: 11.3, Platform: macOS, Targets: Desktop only.

Function: Check text in selection.
Notes: Available in Mac OS X v10.6 and later.

34.98.16 complete

MBS MacCocoa Plugin, Plugin Version: 12.4, Platform: macOS, Targets: Desktop only.

Function: Invokes completion in a text view.
Notes: By default invoked using the Escape key, this method provides users with a choice of completions for the word currently being typed. May be invoked programmatically if autocompletion is desired by a client of the text system. You can change the key invoking this method using the text system's key bindings mechanism; see "Text System Defaults and Key Bindings" for an explanation of the procedure (on Apple website).

34.98.17 Constructor

MBS MacCocoa Plugin, Plugin Version: 8.2, Platform: macOS, Targets: Desktop only.

Function: Creates a new text view with size 100/100 and position 0/0
Example:

```
dim t as new NSTextViewMBS
```

Notes: On success the handle property is not zero.
See also:

- 34.98.18 Constructor(Handle as Integer) 8270
- 34.98.19 Constructor(left as Double, top as Double, width as Double, height as Double) 8271

34.98.18 Constructor(Handle as Integer)

MBS MacCocoa Plugin, Plugin Version: 10.3, Platform: macOS, Targets: Desktop only.

Function: Creates an object based on the given NSTextView handle.
Example:

```
dim t as new NSTextViewMBS(0, 0, 100, 100)
dim v as new NSTextViewMBS(t.handle)

MsgBox str(v.Bounds.Width)+" x "+str(v.Bounds.Height)
```

Notes: The handle is casted to a NSTextView and the plugin retains this handle.
See also:

- 34.98.17 Constructor 8270
- 34.98.19 Constructor(left as Double, top as Double, width as Double, height as Double) 8271

34.98.19 Constructor(left as Double, top as Double, width as Double, height as Double)

MBS MacCocoa Plugin, Plugin Version: 7.8, Platform: macOS, Targets: Desktop only.

Function: Creates a new text view with the given size and position.
Example:

```
dim x as new NSTextViewMBS(0, 0, 100, 100)
```

Notes: On success the handle property is not zero.
See also:

- 34.98.17 Constructor 8270
- 34.98.18 Constructor(Handle as Integer) 8270

34.98.20 didChangeText

MBS MacCocoa Plugin, Plugin Version: 18.1, Platform: macOS, Targets: Desktop only.

Function: Sends out necessary notifications when a text change completes.
Notes:

Invoked automatically at the end of a series of changes, this method posts an NSTextDidChangeNotification to the default notification center, which also results in the delegate receiving an NSText delegate textDidChange message.

Subclasses implementing methods that change their text should invoke this method at the end of those methods. See Subclassing NSTextView for more information.

34.98.21 insertText(attributedString as NSAttributedStringMBS)

MBS MacCocoa Plugin, Plugin Version: 12.2, Platform: macOS, Targets: Desktop only.

Function: Inserts text into the receiver's text at the insertion point if there is one, otherwise replacing the selection.
Example:

```
dim textView as NSTextViewMBS // your view
dim a as new NSMutableAttributedStringMBS
```

```
if a.initWithString( "Hello World. This is just a little test." ) then

Dim NSFont as NSFontMBS = NSFontMBS.fontWithName("Arial", 24.0)
Dim NSColor as NSColorMBS = NSColorMBS.blueColor
Dim NSRange as NSRangeMBS = NSMakeRangeMBS( 0, 20)
Dim NSAttributes as New Dictionary

NSAttributes.value(NSAttributedStringMBS.NSFontAttributeName) = NSFont
NSAttributes.value(NSAttributedStringMBS.NSForegroundColorAttributeName) = NSColor

a.addAttributes( NSAttributes, NSRange)

textView.insertText a

// replace text with new one:
'textView.textStorage.setAttributedString a

end if
```

Notes:

text: The string to insert. Can be either an string or an NSAttributedStringMBS object.

The inserted text is assigned the current typing attributes.

This method is the means by which text typed by the user enters an NSTextView. See the NSInputManager class and NSTextInput protocol specifications for more information.

This method is the entry point for inserting text typed by the user and is generally not suitable for other purposes. Programmatic modification of the text is best done by operating on the text storage directly. Because this method pertains to the actions of the user, the text view must be editable for the insertion to work.
See also:

- 34.98.22 insertText(text as string) 8272

34.98.22 insertText(text as string)

MBS MacCocoa Plugin, Plugin Version: 12.2, Platform: macOS, Targets: Desktop only.

Function: Inserts text into the receiver's text at the insertion point if there is one, otherwise replacing the selection.
Notes:

text: The string to insert. Can be either an string or an NSAttributedStringMBS object.

The inserted text is assigned the current typing attributes.

This method is the means by which text typed by the user enters an NSTextView. See the NSInputManager class and NSTextInput protocol specifications for more information.

This method is the entry point for inserting text typed by the user and is generally not suitable for other purposes. Programmatic modification of the text is best done by operating on the text storage directly. Because this method pertains to the actions of the user, the text view must be editable for the insertion to work.
See also:

- 34.98.21 insertText(attributedString as NSAttributedStringMBS) 8271

34.98.23 invalidateTextContainerOrigin

MBS MacCocoa Plugin, Plugin Version: 11.3, Platform: macOS, Targets: Desktop only.

Function: Invalidates the calculated origin of the text container.
Notes: This method is invoked automatically; you should never need to invoke it directly. Usually called because the text view has been resized or the contents of the text container have changed.

34.98.24 loosenKerning

MBS MacCocoa Plugin, Plugin Version: 8.6, Platform: macOS, Targets: Desktop only.

Function: Increases the space between glyphs in the receiver's selection, or in all text if the receiver is a plain text view.
Notes: Kerning values are determined by the point size of the fonts in the selection.

34.98.25 lowerBaseline

MBS MacCocoa Plugin, Plugin Version: 8.6, Platform: macOS, Targets: Desktop only.

Function: Lowers the baseline offset of selected text by 1 point, or of all text if the receiver is a plain text view.
Notes: As such, this method defines a more primitive operation than subscripting.

34.98.26 orderFrontLinkPanel

MBS MacCocoa Plugin, Plugin Version: 11.3, Platform: macOS, Targets: Desktop only.

Function: Brings forward a panel allowing the user to manipulate links in the text view.
Notes: Available in Mac OS X v10.4 and later.

34.98.27 orderFrontListPanel

MBS MacCocoa Plugin, Plugin Version: 11.3, Platform: macOS, Targets: Desktop only.

Function: Brings forward a panel allowing the user to manipulate text lists in the text view.
Notes: Available in Mac OS X v10.4 and later.

34.98.28 orderFrontSpacingPanel

MBS MacCocoa Plugin, Plugin Version: 11.3, Platform: macOS, Targets: Desktop only.

Function: Brings forward a panel allowing the user to manipulate text line heights, interline spacing, and paragraph spacing, in the text view.
Notes: Available in Mac OS X v10.4 and later.

34.98.29 orderFrontSubstitutionsPanel

MBS MacCocoa Plugin, Plugin Version: 11.3, Platform: macOS, Targets: Desktop only.

Function: Orders the substitution panel to the front.
Notes: Available on Mac OS X 10.6 or newer.

34.98.30 orderFrontTablePanel

MBS MacCocoa Plugin, Plugin Version: 11.3, Platform: macOS, Targets: Desktop only.

Function: Brings forward a panel allowing the user to manipulate text tables in the text view.

34.98.31 outline

MBS MacCocoa Plugin, Plugin Version: 8.6, Platform: macOS, Targets: Desktop only.

Function: Adds the outline attribute to the selected text attributes if absent; removes the attribute if present.
Notes:

If there is a selection and the first character of the selected range has a non-zero stroke width, or if there is no selection and the typing attributes have a non-zero stroke width, then the stroke width is removed; otherwise the value of NSStrokeWidthAttributeName is set to the default value for outline (3.0).

Operates on the selected range if the receiver contains rich text. For plain text the range is the entire contents of the receiver.

34.98.32 pasteAsPlainText

MBS MacCocoa Plugin, Plugin Version: 12.4, Platform: macOS, Targets: Desktop only.

Function: Inserts the contents of the pasteboard into the receiver's text as plain text.
Notes: This method behaves analogously to insertText.

34.98.33 pasteAsRichText

MBS MacCocoa Plugin, Plugin Version: 12.4, Platform: macOS, Targets: Desktop only.

Function: This action method inserts the contents of the pasteboard into the receiver's text as rich text, maintaining its attributes.
Notes: The text is inserted at the insertion point if there is one, otherwise replacing the selection.

34.98.34 performFindPanelAction(FindAction as Integer)

MBS MacCocoa Plugin, Plugin Version: 9.6, Platform: macOS, Targets: Desktop only.

Function: Performs a find panel action specified by the sender's tag.
Example:

```
const NSFindPanelActionShowFindPanel = 1

dim n as NSTextViewMBS = TextArea1.NSTextViewMBS
n.usesFindPanel = true
n.performFindPanelAction(NSFindPanelActionShowFindPanel)
```

Notes:

This is the generic action method for the find menu and find panel, and can be overridden to implement a

custom find panel.

Possible values:
NSFindPanelActionShowFindPanel = 1
NSFindPanelActionNext = 2
NSFindPanelActionPrevious = 3
NSFindPanelActionReplaceAll = 4
NSFindPanelActionReplace = 5
NSFindPanelActionReplaceAndFind = 6
NSFindPanelActionSetFindString = 7
NSFindPanelActionReplaceAllInSelection = 8
NSFindPanelActionSelectAll = 9
NSFindPanelActionSelectAllInSelection = 10
See also:

- 34.98.35 performFindPanelAction(sender as object) 8276

34.98.35 performFindPanelAction(sender as object)

MBS MacCocoa Plugin, Plugin Version: 13.2, Platform: macOS, Targets: Desktop only.

Function: Performs a find panel action specified by the sender.
Notes:

This is the generic action method for the find menu and find panel, and can be overridden to implement a custom find panel.
Sender could be a NSMenuItem or maybe also a NSView.
See also:

- 34.98.34 performFindPanelAction(FindAction as Integer) 8275

34.98.36 raiseBaseline

MBS MacCocoa Plugin, Plugin Version: 8.6, Platform: macOS, Targets: Desktop only.

Function: Raises the baseline offset of selected text by 1 point, or of all text if the receiver is a plain text view.
Notes: As such, this method defines a more primitive operation than superscripting.

34.98.37 replaceTextContainer(textContainer as NSTextContainerMBS)

MBS MacCocoa Plugin, Plugin Version: 12.4, Platform: macOS, Targets: Desktop only.

Function: Replaces the text container for the group of text system objects containing the receiver, keeping the association between the receiver and its layout manager intact.

Notes: textContainer: The new text container. This method raises NSInvalidArgumentException if TextContainer is nil.

34.98.38 shouldChangeTextInRange(affectedCharRange as NSRangeMBS, replacementString as string = "") as Boolean

MBS MacCocoa Plugin, Plugin Version: 18.1, Platform: macOS, Targets: Desktop only.

Function: Initiates a series of delegate messages (and general notifications) to determine whether modifications can be made to the characters and attributes of the receiver's text.
Notes:

affectedCharRange: The range of characters affected by the proposed change.
replacementString: The characters that will replace those in affectedCharRange. If only text attributes are being changed, replacementString is "".

Returns true to allow the change, false to prohibit it.

This method checks with the delegate as needed using textShouldBeginEditing and shouldChangeTextInRange.
This method must be invoked at the start of any sequence of user-initiated editing changes. If your subclass of NSTextView implements methods that modify the text, make sure to invoke this method to determine whether the change should be made. If the change is allowed, complete the change by invoking the didChangeText method.

If the receiver is not editable, this method automatically returns false. This result prevents instances in which a text view could be changed by user actions even though it had been set to be non-editable.
In macOS 10.4 and later, if there are multiple selections, this method acts on the first selected subrange.
See also:

- 34.98.103 shouldChangeTextInRange(affectedCharRange as NSRangeMBS, replacementString as string) as boolean 8295

34.98.39 showFindIndicatorForRange(charRange as NSRangeMBS)

MBS MacCocoa Plugin, Plugin Version: 12.4, Platform: macOS, Targets: Desktop only.

Function: Causes a temporary highlighting effect to appear around the visible portion (or portions) of the specified range.
Notes:

charRange: The character range around which indicators appear.

This method supports lozenge-style indication of find results. The indicators automatically disappear after

a certain period of time, or when the method is called again, or when any of a number of changes occur to the view (such as changes to text, view size, or view position).

This method does not itself scroll the specified range to be visible; any desired scrolling should be done before this method is called, first, because the method acts only on the visible portion of the specified range, and, second, because scrolling causes the indicators to disappear. Calling this method with a zero-length range always removes any existing indicators.

Available in OS X v10.5 and later.

34.98.40 startSpeaking

MBS MacCocoa Plugin, Plugin Version: 8.4, Platform: macOS, Targets: Desktop only.

Function: Speaks the selected text, or all text if no selection.

34.98.41 stopSpeaking

MBS MacCocoa Plugin, Plugin Version: 8.4, Platform: macOS, Targets: Desktop only.

Function: Stops the speaking of text.

34.98.42 tightenKerning

MBS MacCocoa Plugin, Plugin Version: 8.6, Platform: macOS, Targets: Desktop only.

Function: Decreases the space between glyphs in the receiver's selection, or for all glyphs if the receiver is a plain text view.
Notes: Kerning values are determined by the point size of the fonts in the selection.

34.98.43 toggleAutomaticDashSubstitution

MBS MacCocoa Plugin, Plugin Version: 11.3, Platform: macOS, Targets: Desktop only.

Function: Toggles automatic dash substitution.
Notes: Available on Mac OS X 10.6 or newer.

34.98.44 toggleAutomaticDataDetection

MBS MacCocoa Plugin, Plugin Version: 11.3, Platform: macOS, Targets: Desktop only.

Function: Toggles automatic data detection.
Notes: Available on Mac OS X 10.6 or newer.

34.98.45 toggleAutomaticLinkDetection

MBS MacCocoa Plugin, Plugin Version: 8.4, Platform: macOS, Targets: Desktop only.

Function: Changes the state of automatic link detection from enabled to disabled and vice versa.
Notes:

Automatic link detection causes strings representing URLs typed in the view to be automatically made into links to those URLs.

Available in Mac OS X v10.5 and later.

34.98.46 toggleAutomaticQuoteSubstitution

MBS MacCocoa Plugin, Plugin Version: 8.4, Platform: macOS, Targets: Desktop only.

Function: Changes the state of automatic quotation mark substitution from enabled to disabled and vice versa.
Notes:

Automatic quote substitution causes ASCII quotation marks and apostrophes to be automatically replaced, on a context-dependent basis, with more typographically accurate symbols.

Available in Mac OS X v10.5 and later.

34.98.47 toggleAutomaticSpellingCorrection

MBS MacCocoa Plugin, Plugin Version: 11.3, Platform: macOS, Targets: Desktop only.

Function: Toggles automatic spelling correction.
Notes: Available on Mac OS X 10.6 or newer.

34.98.48 toggleAutomaticTextReplacement

MBS MacCocoa Plugin, Plugin Version: 11.3, Platform: macOS, Targets: Desktop only.

Function: Toggles automatic text replacements.
Notes: Available on Mac OS X 10.6 or newer.

34.98.49 toggleBold

MBS MacCocoa Plugin, Plugin Version: 16.5, Platform: macOS, Targets: Desktop only.

Function: Toggles the use of a bold/non-bold font.
Example:

```
// some textview
dim textview as NSTextView = TextArea1.NSTextViewMBS

// switch between bold and non bold
textview.toggleBold
```

Notes:

You can set this to continue typing with/without bold or change current selection.
Can only provide bold if the font supports it.

34.98.50 toggleContinuousSpellChecking

MBS MacCocoa Plugin, Plugin Version: 8.4, Platform: macOS, Targets: Desktop only.

Function: Toggles whether continuous spell checking is enabled for the receiver.

34.98.51 toggleGrammarChecking

MBS MacCocoa Plugin, Plugin Version: 8.4, Platform: macOS, Targets: Desktop only.

Function: Changes the state of grammar checking from enabled to disabled and vice versa.
Notes: Available in Mac OS X v10.5 and later.

34.98.52 toggleItalic

MBS MacCocoa Plugin, Plugin Version: 16.5, Platform: macOS, Targets: Desktop only.

Function: Toggles the use of an italic/non-italic font.
Example:

```
// some textview
dim textview as NSTextView = TextArea1.NSTextViewMBS

// switch between italic and non italic
textview.toggleItalic
```

Notes:

You can set this to continue typing with/without bold or change current selection.
Can only provide italic if the font supports it.

34.98.53 toggleSmartInsertDelete

MBS MacCocoa Plugin, Plugin Version: 8.6, Platform: macOS, Targets: Desktop only.

Function: Changes the state of smart insert and delete from enabled to disabled and vice versa.
Notes:

Controls whether the receiver inserts or deletes space around selected words so as to preserve proper spacing and punctuation.

Available in Mac OS X v10.5 and later.

34.98.54 toggleTraditionalCharacterShape

MBS MacCocoa Plugin, Plugin Version: 8.6, Platform: macOS, Targets: Desktop only.

Function: Toggles the NSCharacterShapeAttributeName attribute at the current selection.

34.98.55 turnOffKerning

MBS MacCocoa Plugin, Plugin Version: 8.6, Platform: macOS, Targets: Desktop only.

Function: Sets the receiver to use nominal glyph spacing for the glyphs in its selection, or for all glyphs if the receiver is a plain text view.

34.98.56 turnOffLigatures

MBS MacCocoa Plugin, Plugin Version: 8.6, Platform: macOS, Targets: Desktop only.

Function: Sets the receiver to use only required ligatures when setting text, for the glyphs in the selection if the receiver is a rich text view, or for all glyphs if it's a plain text view.

34.98.57 updateDragTypeRegistration

MBS MacCocoa Plugin, Plugin Version: 9.6, Platform: macOS, Targets: Desktop only.

Function: Updates the acceptable drag types of all text views associated with the receiver's layout manager.
Notes:

If the receiver is editable and is a rich text view, causes all text views associated with the receiver's layout manager to register their acceptable drag types. If the text view isn't editable or isn't rich text, causes those text views to unregister their dragged types.

Subclasses can override this method to change the conditions for registering and unregistering drag types, whether as a group or individually based on the current state of the text view. They should invoke this method when that state changes to perform the necessary update.

34.98.58 updateFontPanel

MBS MacCocoa Plugin, Plugin Version: 9.6, Platform: macOS, Targets: Desktop only.

Function: Updates the Font panel to contain the font attributes of the selection.
Notes: Does nothing if the receiver doesn't use the Font panel. You should never need to invoke this method directly, but you can override it if needed to handle additional font attributes.

34.98.59 updateRuler

MBS MacCocoa Plugin, Plugin Version: 9.6, Platform: macOS, Targets: Desktop only.

Function: Updates the ruler view in the receiver's enclosing scroll view to reflect the selection's paragraph and marker attributes.
Notes: Does nothing if the ruler isn't visible or if the receiver doesn't use the ruler. You should never need to invoke this method directly, but you can override this method if needed to handle additional ruler attributes.

34.98.60 useAllLigatures

MBS MacCocoa Plugin, Plugin Version: 8.6, Platform: macOS, Targets: Desktop only.

Function: Sets the receiver to use all ligatures available for the fonts and languages used when setting text, for the glyphs in the selection if the receiver is a rich text view, or for all glyphs if it's a plain text view.

34.98.61 useStandardKerning

MBS MacCocoa Plugin, Plugin Version: 8.6, Platform: macOS, Targets: Desktop only.

Function: Set the receiver to use pair kerning data for the glyphs in its selection, or for all glyphs if the receiver is a plain text view.

34.98.62 useStandardLigatures

MBS MacCocoa Plugin, Plugin Version: 8.6, Platform: macOS, Targets: Desktop only.

Function: Sets the receiver to use the standard ligatures available for the fonts and languages used when setting text, for the glyphs in the selection if the receiver is a rich text view, or for all glyphs if it's a plain text view.

34.98.63 Properties

34.98.64 acceptsGlyphInfo as boolean

MBS MacCocoa Plugin, Plugin Version: 8.4, Platform: macOS, Targets: Desktop only.

Function: Whether the receiver accepts the glyph info attribute.
Notes:

True if the receiver should accept the NSGlyphInfoAttributeName attribute from text input sources such as input methods and the pasteboard, false otherwise.
(Read and Write property)

34.98.65 allowsDocumentBackgroundColorChange as boolean

MBS MacCocoa Plugin, Plugin Version: 8.4, Platform: macOS, Targets: Desktop only.

Function: Sets whether the receiver allows its background color to change.
Notes:

This corresponds to the background color of the entirety of the text view, not just to a selected range of text.
(Read and Write property)

34.98.66 allowsImageEditing as boolean

MBS MacCocoa Plugin, Plugin Version: 8.4, Platform: macOS, Targets: Desktop only.

Function: Whether image attachments should permit editing of their images.
Notes:

True if image editing is allowed; otherwise, false.

For image editing to be allowed, the text view must be editable and the text attachment cell must support image editing.

Available in Mac OS X v10.5 and later.
(Read and Write property)

34.98.67 allowsUndo as boolean

MBS MacCocoa Plugin, Plugin Version: 8.4, Platform: macOS, Targets: Desktop only.

Function: Whether undo support is enabled.
Notes: (Read and Write property)

34.98.68 AutomaticDashSubstitutionEnabled as boolean

MBS MacCocoa Plugin, Plugin Version: 11.3, Platform: macOS, Targets: Desktop only.

Function: Whether automatic dash substitution is enabled.
Example:

```
Sub CellGotFocus(row as Integer, column as Integer) Handles CellGotFocus
// disable dash subsitution for current cell
Dim v As Variant = Me.ActiveCell
if v isa TextArea then
Dim t As TextArea = v
Dim n As NSTextViewMBS = t.NSTextViewMBS
n.AutomaticDashSubstitutionEnabled = False
End If
End
```

Notes:

Turning on automatic dash substitution enables automatic conversion of sequences of ASCII hyphen (-) characters to typographic dashes.
Available in Mac OS X v10.6 and later.
(Read and Write property)

34.98.69 AutomaticDataDetectionEnabled as boolean

MBS MacCocoa Plugin, Plugin Version: 11.3, Platform: macOS, Targets: Desktop only.

Function: Whether automatic data detection is enabled.
Notes:

Automatic data detection enables detection of dates, addresses, and phone numbers.
Available in Mac OS X v10.6 and later.
(Read and Write property)

34.98.70 AutomaticLinkDetectionEnabled as boolean

MBS MacCocoa Plugin, Plugin Version: 8.4, Platform: macOS, Targets: Desktop only.

Function: Enables or disables automatic link detection.
Notes:

If true, automatic link detection is enabled; if false, it is disabled.

Automatic link detection causes strings representing URLs typed in the view to be automatically made into links to those URLs.

Available in Mac OS X v10.5 and later.
(Read and Write property)

34.98.71 AutomaticQuoteSubstitutionEnabled as boolean

MBS MacCocoa Plugin, Plugin Version: 8.4, Platform: macOS, Targets: Desktop only.

Function: Whether automatic quotation mark substitution is enabled.
Notes:

True if automatic quotation mark substitution is enabled; otherwise, false.

Automatic quote substitution causes ASCII quotation marks and apostrophes to be automatically replaced, on a context-dependent basis, with more typographically accurate symbols.

Available in Mac OS X v10.5 and later.
(Read and Write property)

34.98.72 AutomaticSpellingCorrectionEnabled as boolean

MBS MacCocoa Plugin, Plugin Version: 11.3, Platform: macOS, Targets: Desktop only.

Function: Whether automatic spelling correction is enabled.
Notes:

Available in Mac OS X v10.6 and later.
(Read and Write property)

34.98.73 AutomaticTextReplacementEnabled as boolean

MBS MacCocoa Plugin, Plugin Version: 11.3, Platform: macOS, Targets: Desktop only.

Function: Whether automatic text replacement is enabled.
Notes:

Turning on automatic text replacement enables automatic substitution of a variety of static text items based on user preferences.
Available in Mac OS X v10.6 and later.
(Read and Write property)

34.98.74 backgroundColor as NSColorMBS

MBS MacCocoa Plugin, Plugin Version: 8.4, Platform: macOS, Targets: Desktop only.

Function: The background color.
Notes: (Read and Write property)

34.98.75 Bold as Boolean

MBS MacCocoa Plugin, Plugin Version: 16.5, Platform: macOS, Targets: Desktop only.

Function: Whether the current typing uses a bold font.
Example:

```
// some textview
dim textview as NSTextView = TextArea1.NSTextViewMBS

// switch to bold font
textview.Bold = true
```

Notes:

You can set this to continue typing with/without bold or change current selection.
Can only provide bold if the font supports it.
(Read and Write property)

34.98.76 ContinuousSpellCheckingEnabled as boolean

MBS MacCocoa Plugin, Plugin Version: 8.4, Platform: macOS, Targets: Desktop only.

Function: Whether the receiver has continuous spell checking enabled.
Notes:

True if the receiver has continuous spell checking enabled, otherwise, false.

See Textarea.WinSpellcheckingMBS property for Windows.
(Read and Write property)

34.98.77 defaultParagraphStyle as Variant

MBS MacCocoa Plugin, Plugin Version: 12.4, Platform: macOS, Targets: Desktop only.

Function: Gets or sets the receiver's default paragraph style.
Notes:

Use with NSParagraphStyleMBS class.
(Read and Write property)

34.98.78 displaysLinkToolTips as boolean

MBS MacCocoa Plugin, Plugin Version: 8.4, Platform: macOS, Targets: Desktop only.

Function: Whether the text view automatically supplies the destination of a link as a tooltip for text that

has a link attribute.
Notes:

True if link tooltips are automatically displayed; otherwise, false.

The default value for this feature is true; clients who do not wish tooltips to be displayed automatically must explicitly disable it.

Available in Mac OS X v10.5 and later.
(Read and Write property)

34.98.79 enabledTextCheckingTypes as Int64

MBS MacCocoa Plugin, Plugin Version: 11.3, Platform: macOS, Targets: Desktop only.

Function: The default text checking types.
Notes:

Available in Mac OS X v10.6 and later.

Can be NSTextCheckingAllSystemTypes (& hffffffff) or NSTextCheckingAllCustomTypes (& hffffffff00000000) or NSTextCheckingAllTypes (& hffffffffffffffff).
(Read and Write property)

34.98.80 GrammarCheckingEnabled as boolean

MBS MacCocoa Plugin, Plugin Version: 11.3, Platform: macOS, Targets: Desktop only.

Function: Whether or not grammar checking is enabled.
Notes:

Available on Mac OS X 10.5 or newer.
If grammar checking is enabled, then it is performed alongside spell checking, whenever the text view checks spelling, whether continuously or manually.
(Read and Write property)

34.98.81 insertionPointColor as NSColorMBS

MBS MacCocoa Plugin, Plugin Version: 8.4, Platform: macOS, Targets: Desktop only.

Function: The color used to draw the insertion point.
Notes: (Read and Write property)

34.98.82 isCoalescingUndo as boolean

MBS MacCocoa Plugin, Plugin Version: 12.4, Platform: macOS, Targets: Desktop only.

Function: Returns whether undo coalescing is in progress.
Notes:

True if undo coalescing is in progress, otherwise false.
Available in OS X v10.6 and later.
(Read only property)

34.98.83 Italic as Boolean

MBS MacCocoa Plugin, Plugin Version: 16.5, Platform: macOS, Targets: Desktop only.

Function: Whether the current typing uses a italic font.
Example:

```
// some textview
dim textview as NSTextView = TextArea1.NSTextViewMBS

// switch to italic font
textview.Italic = true
```

Notes:

You can set this to continue typing with/without italic or change current selection.
Can only provide italic if the font supports it.
(Read and Write property)

34.98.84 layoutManager as NSLayoutManagerMBS

MBS MacCocoa Plugin, Plugin Version: 12.1, Platform: macOS, Targets: Desktop only.

Function: Returns the layout manager that lays out text for the receiver's text container.
Notes:

The layout manager that lays out text for the receiver's text container, or nil if there's no such object, such as when a text view isn't linked into a group of text objects.
(Read only property)

34.98.85 linkTextAttributes as dictionary

MBS MacCocoa Plugin, Plugin Version: 12.4, Platform: macOS, Targets: Desktop only.

Function: Gets and sets the attributes used to draw the onscreen presentation of link text.
Notes:

A dictionary of attributes corresponding to the onscreen presentation of link text.

Link text attributes are applied as temporary attributes to any text with a link attribute. Candidates include those attributes that do not affect layout.

In applications created prior to OS X v10.3, the default value is an empty dictionary. In applications created with OS X v10.3 or greater, the default attributes specify blue text with a single underline and the pointing hand cursor.
(Read and Write property)

34.98.86 markedTextAttributes as dictionary

MBS MacCocoa Plugin, Plugin Version: 12.4, Platform: macOS, Targets: Desktop only.

Function: Gets or sets the attributes used to draw marked text.
Notes:

A dictionary of attributes used to draw marked text. Text color, background color, and underline are the only supported attributes for marked text.
(Read and Write property)

34.98.87 RTFData as Memoryblock

MBS MacCocoa Plugin, Plugin Version: 13.5, Platform: macOS, Targets: Desktop only.

Function: Get or set the textview content as RTF data.
Notes:

Works only for Cocoa and uses RTF parser/generator from Apple.
(Read and Write property)

34.98.88 RulerVisible as boolean

MBS MacCocoa Plugin, Plugin Version: 8.4, Platform: macOS, Targets: Desktop only.

Function: Whether the scroll view enclosing the text views sharing the receiver's layout manager shows its

ruler.
Notes:

True if the scroll view enclosing the text views sharing the receiver's layout manager shows its ruler, false otherwise. The default is false.
(Read and Write property)

34.98.89 selectedTextAttributes as dictionary

MBS MacCocoa Plugin, Plugin Version: 12.4, Platform: macOS, Targets: Desktop only.

Function: Gets or sets the attributes used to indicate the selection.
Example:

```
// underline selected text in TextArea1

dim t as NSTextViewMBS = TextArea1.NSTextViewMBS
dim s as NSTextStorageMBS = t.textStorage

dim d as Dictionary = t.selectedTextAttributes
d.Value(NSAttributedStringMBS.NSStrikethroughStyleAttributeName) = s.NSUnderlineStyleSingle
t.selectedTextAttributes = d
```

Notes:

A dictionary of attributes used to indicate the selection. Text color, background color, and underline are the only supported attributes for selected text.
(Read and Write property)

34.98.90 smartInsertDeleteEnabled as boolean

MBS MacCocoa Plugin, Plugin Version: 8.6, Platform: macOS, Targets: Desktop only.

Function: Whether the view inserts or deletes space around selected words so as to preserve proper spacing and punctuation.
Notes: (Read and Write property)

34.98.91 spellCheckerDocumentTag as Integer

MBS MacCocoa Plugin, Plugin Version: 9.6, Platform: macOS, Targets: Desktop only.

Function: Returns a tag identifying the text view's text as a document for the spell checker server.
Notes:

The document tag is obtained by sending a uniqueSpellDocumentTag message to the spell server the first time this method is invoked for a particular group of text views. See the NSSpellChecker and NSSpellServer class specifications for more information on how this tag is used.
(Read only property)

34.98.92 textContainer as NSTextContainerMBS

MBS MacCocoa Plugin, Plugin Version: 12.4, Platform: macOS, Targets: Desktop only.

Function: The text container.
Notes:

The receiver uses the layout manager and text storage of aTextContainer.

Special Considerations
This method is invoked automatically when you create a text view; you should never invoke it directly, but might want to override it. To change the text view for an established group of text system objects, use TextView setter on the text container. To replace the text container for a text view and maintain the view's association with the existing layout manager and text storage, use replaceTextContainer.
(Read and Write property)

34.98.93 textContainerInset as NSSizeMBS

MBS MacCocoa Plugin, Plugin Version: 11.3, Platform: macOS, Targets: Desktop only.

Function: The empty space the receiver leaves around its text container.
Example:

```
dim n as NSTextViewMBS = TextArea1.NSTextViewMBS

n.textContainerInset = NSMakeSizeMBS(-3,0)
```

Notes:

It is possible to set the text container and view sizes and resizing behavior so that the inset cannot be maintained exactly, although the text system tries to maintain the inset wherever possible. In any case, the textContainerOrigin and size of the text container are authoritative as to the location of the text container within the view.

The text itself can have an additional inset, inside the text container, specified by the setLineFragmentPadding method of NSTextContainer.
(Read and Write property)

34.98.94 textContainerOrigin as NSPointMBS

MBS MacCocoa Plugin, Plugin Version: 11.3, Platform: macOS, Targets: Desktop only.

Function: Returns the origin of the receiver's text container.
Notes:

The origin of the receiver's text container, which is calculated from the receiver's bounds rectangle, container inset, and the container's used rect.
(Read only property)

34.98.95 textStorage as NSTextStorageMBS

MBS MacCocoa Plugin, Plugin Version: 12.2, Platform: macOS, Targets: Desktop only.

Function: Returns the receiver's text storage object.
Example:

```
// load rtfd file into textarea
dim file as FolderItem = SpecialFolder.Desktop.Child("test.rtfd")
dim n as NSAttributedStringMBS = NSAttributedStringMBS.attributedStringWithPath(file)
dim t as NSTextViewMBS = TextArea1.NSTextViewMBS
t.textStorage.setAttributedString(n)
```

Notes: (Read only property)

34.98.96 typingAttributes as dictionary

MBS MacCocoa Plugin, Plugin Version: 12.4, Platform: macOS, Targets: Desktop only.

Function: Get or set typing attributes.
Notes:

Typing attributes are reset automatically whenever the selection changes. However, if you add any user actions that change text attributes, the action should use this method to apply those attributes afterwards. User actions that change attributes should always set the typing attributes because there might not be a subsequent change in selection before the next typing.
(Read and Write property)

34.98.97 usesFindBar as Boolean

MBS MacCocoa Plugin, Plugin Version: 18.5, Platform: macOS, Targets: Desktop only.

Function: A Boolean value that indicates whether to use the find bar for this text view.
Notes:

The value of this property is true if the find bar is used for this text view; otherwise false.
See NSTextFinderMBS class for information about the find bar.
A text view can use either a find panel or a find bar. If usesFindBar is set to true, usesFindPanel is set to false and vice versa.
(Read and Write property)

34.98.98 usesFindPanel as boolean

MBS MacCocoa Plugin, Plugin Version: 8.4, Platform: macOS, Targets: Desktop only.

Function: Whether the receiver allows for a find panel.
Notes: (Read and Write property)

34.98.99 usesFontPanel as boolean

MBS MacCocoa Plugin, Plugin Version: 8.4, Platform: macOS, Targets: Desktop only.

Function: Controls whether the text views sharing the receiver's layout manager use the Font panel and Font menu.
Notes: (Read and Write property)

34.98.100 usesInspectorBar as Boolean

MBS MacCocoa Plugin, Plugin Version: 14.4, Platform: macOS, Targets: Desktop only.

Function: Whether this text view uses the inspector bar.
Example:

```
dim t as NSTextViewMBS = textarea1.NSTextViewMBS
t.usesInspectorBar = true
```

Notes:

Available in OS X v10.7 and later.
(Read and Write property)

34.98.101 usesRuler as boolean

MBS MacCocoa Plugin, Plugin Version: 8.4, Platform: macOS, Targets: Desktop only.

Function: Whether the text views sharing the receiver's layout manager use a ruler.
Notes:

True to cause text views sharing the receiver's layout manager to respond to NSRulerView client messages and to paragraph-related menu actions, and update the ruler (when visible) as the selection changes with its paragraph and tab attributes, otherwise false.

Text views must use a ruler to respond to Format menu commands. If a set of text views don't use the ruler, the ruler is hidden, and the text views disallow paragraph attribute changes. By default, text view objects use the ruler.
(Read and Write property)

34.98.102 Events

34.98.103 shouldChangeTextInRange(affectedCharRange as NSRangeMBS, replacementString as string) as boolean

MBS MacCocoa Plugin, Plugin Version: 10.1, Platform: macOS, Targets: .

Function: Sent when a text view needs to determine if text in a specified range should be changed.
Notes:

affectedCharRange: The range of characters to be replaced.
replacementString: The characters that will replace the characters in affectedCharRange; nil if only text attributes are being changed.

Return true to allow the replacement, or false to reject the change.
See also:

- 34.98.38 shouldChangeTextInRange(affectedCharRange as NSRangeMBS, replacementString as string = "") as Boolean 8277

34.98.104 textViewDidChangeSelection

MBS MacCocoa Plugin, Plugin Version: 8.4, Platform: macOS, Targets: .

Function: Sent when the selection changes in the text view.

34.98.105 Constants

34.98.106 NSFindPanelSubstringMatchTypeContains=0

MBS MacCocoa Plugin, Plugin Version: 9.6.

Function: One of the constants to specify the type of substring matching used by the Find panel.
Notes:

Finds a word containing the search string.
Available in Mac OS X v10.5 and later.

34.98.107 NSFindPanelSubstringMatchTypeEndsWith=3

MBS MacCocoa Plugin, Plugin Version: 9.6.

Function: One of the constants to specify the type of substring matching used by the Find panel.
Notes:

Finds a word ending with the search string.
Available in Mac OS X v10.5 and later.

34.98.108 NSFindPanelSubstringMatchTypeFullWord=2

MBS MacCocoa Plugin, Plugin Version: 9.6.

Function: One of the constants to specify the type of substring matching used by the Find panel.
Notes:

Finds a word exactly matching the search string.
Available in Mac OS X v10.5 and later.

34.98.109 NSFindPanelSubstringMatchTypeStartsWith=1

MBS MacCocoa Plugin, Plugin Version: 9.6.

Function: One of the constants to specify the type of substring matching used by the Find panel.
Notes:

Finds a word starting with the search string.
Available in Mac OS X v10.5 and later.

34.98.110 NSSelectByCharacter=0

MBS MacCocoa Plugin, Plugin Version: 9.6.

Function: One of the constants to specify how much the text view extends the selection when the user drags the mouse.
Notes: Extends the selection character by character.

34.98.111 NSSelectByParagraph=2

MBS MacCocoa Plugin, Plugin Version: 9.6.

Function: One of the constants to specify how much the text view extends the selection when the user drags the mouse.
Notes: Extends the selection paragraph by paragraph.

34.98.112 NSSelectByWord=1

MBS MacCocoa Plugin, Plugin Version: 9.6.

Function: One of the constants to specify how much the text view extends the selection when the user drags the mouse.
Notes: Extends the selection word by word.

34.98.113 NSSelectionAffinityDownstream=1

MBS MacCocoa Plugin, Plugin Version: 9.6.

Function: One of the constants to specify the preferred direction of selection.
Notes: The selection is moving toward the bottom of the document.

34.98.114 NSSelectionAffinityUpstream=0

MBS MacCocoa Plugin, Plugin Version: 9.6.

Function: One of the constants to specify the preferred direction of selection.
Notes: The selection is moving toward the top of the document.

34.99 control NSTokenFieldControlMBS

34.99.1 control NSTokenFieldControlMBS

MBS MacControls Plugin, Plugin Version: 15.4, Platform: macOS, Targets: Desktop only.

Function: The control to host a NSTokenField.

34.99.2 Blog Entries

- MBS Xojo Plugins, version 21.4pr1
- MBS Xojo Plugins, version 21.1pr2

34.99.3 Blog Entries

- MBS Xojo Plugins, version 21.4pr1
- MBS Xojo Plugins, version 21.1pr2

34.99.4 Properties

34.99.5 View as NSTokenFieldMBS

MBS MacControls Plugin, Plugin Version: 15.4, Platform: macOS, Targets: Desktop only.

Function: The view used for the control.
Notes: (Read only property)

34.99.6 Events

34.99.7 BoundsChanged

MBS MacControls Plugin, Plugin Version: 17.1, Platform: macOS, Targets: .

Function: The event called when the bounds, but not the frame, changed.

34.99.8 completionsForSubstring(substring as string, tokenIndex as Integer, byref selectedIndex as Integer) as Variant()

MBS MacControls Plugin, Plugin Version: 15.4, Platform: macOS, Targets: .

Function: Allows the delegate to provide an array of appropriate completions for the contents of the receiver.
Notes:

substring: The partial string that is to be completed.
tokenIndex: The index of the token being edited.
selectedIndex: Optionally, you can return by-reference an index into the returned array that specifies which of the completions should be initially selected. If none are to be selected, return by reference -1.

Returns an array of strings that are possible completions.

If the delegate does not implement this method, no completions are provided.
Available in OS X v10.4 and later.

34.99.9 displayStringForRepresentedObject(representedObject as Variant) as string

MBS MacControls Plugin, Plugin Version: 15.4, Platform: macOS, Targets: .

Function: Allows the delegate to provide a string to be displayed as a proxy for the given represented object.
Notes:

representedObject: A represented object of the token field.

Returns the string to be used as a proxy for representedObject. If you return nil or do not implement this method, then representedObject is displayed as the string.

34.99.10 editingStringForRepresentedObject(representedObject as Variant) as string

MBS MacControls Plugin, Plugin Version: 15.4, Platform: macOS, Targets: .

Function: Allows the delegate to provide a string to be edited as a proxy for a represented object.
Notes:

representedObject: A represented object of the token field.

Returns a string that's an editable proxy of the represented object, or nil if the token should not be editable.

34.99.11 EnableMenuItems

MBS MacControls Plugin, Plugin Version: 17.1, Platform: macOS, Targets: .

Function: The event where you can enable menu items.

34.99.12 FrameChanged

MBS MacControls Plugin, Plugin Version: 17.1, Platform: macOS, Targets: .

Function: The event called when the frame changed.
Notes: This event notifies you, that the control changed it's bounding frame, which is position and/or size.

34.99.13 GotFocus

MBS MacControls Plugin, Plugin Version: 16.5, Platform: macOS, Targets: .

Function: The control itself got focus.
Notes: This only fires if the control itself got focus and not a sub control.

34.99.14 hasMenuForRepresentedObject(representedObject as Variant) as boolean

MBS MacControls Plugin, Plugin Version: 15.4, Platform: macOS, Targets: .

Function: Allows the delegate to specify whether the given represented object provides a menu.
Notes:

representedObject: A represented object of the token field.

Returns true if the represented object has a menu, false otherwise.
By default tokens in a token field have no menus.

34.99.15 LostFocus

MBS MacControls Plugin, Plugin Version: 16.5, Platform: macOS, Targets: .

Function: The control lost focus.
Notes: This only fires if the control itself lost focus and not a sub control.

34.99.16 MenuAction(HitItem as MenuItem) As Boolean

MBS MacControls Plugin, Plugin Version: 17.1, Platform: macOS, Targets: .

Function: Called when a menuitem is choosen.
Notes: This allows the control to react on its relevant menu items. Please return true if you handled it or false to give others a chance.

34.99.17 menuForRepresentedObject(representedObject as Variant) as NSMenuMBS

MBS MacControls Plugin, Plugin Version: 15.4, Platform: macOS, Targets: .

Function: Allows the delegate to provide a menu for the specified represented object.
Notes:

representedObject: A represented object of the token field.

Returns the menu associated with the represented object.
By default tokens in a token field do not return menus.

34.99.18 MouseDown(x as Integer, y as Integer, Modifiers as Integer) As Boolean

MBS MacControls Plugin, Plugin Version: 17.1, Platform: macOS, Targets: .

Function: The mouse button was pressed inside the control's region at the location passed in to x, y.
Notes:

The coordinates x and y are local to the control, i.e. they represent the position of the mouse click relative to the upper-left corner or the Control.
Return True if you are going to handle the MouseDown. In such a case:

- The Action event, if any, will not execute and the state of the object will not change.
- You will receive the MouseDrag and MouseUp events.

If you return False, the system handles the MouseDown so the above event handlers do not get called.

34.99.19 MouseDrag(x as Integer, y as Integer)

MBS MacControls Plugin, Plugin Version: 17.1, Platform: macOS, Targets: .

Function: This event fires continuously after the mouse button was pressed inside the Control.
Notes:

Mouse location is local to the control passed in to x, y.
As this event is fired continuously (hundreds of time per second), it is your responsibility to determine if the mouse has really moved.

34.99.20 MouseUp(x as Integer, y as Integer)

MBS MacControls Plugin, Plugin Version: 17.1, Platform: macOS, Targets: .

Function: The mouse button was released.
Notes: Use the x and y parameters to determine if the mouse button was released within the control's boundaries.

34.99.21 readFromPasteboard(pboard as NSPasteboardMBS) as Variant()

MBS MacControls Plugin, Plugin Version: 15.4, Platform: macOS, Targets: .

Function: Allows the delegate to return an array of objects representing the data read from the specified pasteboard.
Notes:

pboard: The pasteboard from which to read the represented objects.

Returns an array of represented objects created from the pasteboard data.

34.99.22 representedObjectForEditingString(editingString as string) as Variant

MBS MacControls Plugin, Plugin Version: 15.4, Platform: macOS, Targets: .

Function: Allows the delegate to provide a represented object for the given editing string.
Notes:

editingString: The edited string representation of a represented object.

Returns a represented object that is displayed rather than the editing string.

Note: In OS X v10.4, NSTokenField trims whitespace around tokens but it does not trim whitespace in OS X versions 10.5.0 and 10.5.1. In OS X v10.5.2, you get whitespace-trimming behavior by either linking against the v10.4 binary or linking against the v10.5 binary and not implementing the this method. If you do not want the whitespace-trimming behavior, link against the v10.5 binary and implement this method, returning the editing string if you have no represented object.

34.99.23 ScaleFactorChanged(NewFactor as Double)

MBS MacControls Plugin, Plugin Version: 17.1, Platform: macOS, Targets: .

Function: The backing store scale factor has changed.
Notes: Please invalidate any cached bitmaps or other relevant state.

34.99.24 shouldAddObjects(tokens() as Variant, index as Integer) as Variant()

MBS MacControls Plugin, Plugin Version: 15.4, Platform: macOS, Targets: .

Function: Allows to validate the tokens to be added to the receiver at a particular location.
Notes:

tokens: An array of tokens to be inserted in the receiver at index.
index: The index of the receiver in which the array of tokens to be validated (tokens) will be inserted.

Returns an array of validated tokens.

The event can return the array unchanged or return a modified array of tokens. To reject the add completely, return an empty array. Returning nil causes an error.

34.99.25 styleForRepresentedObject(representedObject as Variant) as Integer

MBS MacControls Plugin, Plugin Version: 15.4, Platform: macOS, Targets: .

Function: Allows the delegate to return the token style for editing the specified represented object.
Notes:

representedObject: A represented object of the token field.

Returns the style that should be used to display the representedObject. Possible values are shown in NSTokenStyle Values.

If the event implements this method and returns an NSTokenStyle that differs from the style set by setTokenStyle:, the value the event returns is preferred.

If you don't implement this method, the token field's tokenStyle is used.

34.99.26 TextDidBeginEditing(fieldEditor as NSTextMBS, notification as NSNotificationMBS)

MBS MacControls Plugin, Plugin Version: 15.4, Platform: macOS, Targets: .

Function: Sent when a control with editable text begins an editing session.
Notes:

Notification: The notification object. The name of the notification is always NSControlTextDidBeginEditingNotification.

This event is invoked when the user begins editing text in a control such as a text field or a form field. The control posts a NSControlTextDidBeginEditingNotification notification, and if the control's subclass implements this event, it is automatically registered to receive the notification. The field editor is also delivered for inspection.

See TextDidEndEditing for an explanation of why you may not always get one invocation of TextDidBeginEditing for each invocation of TextDidEndEditing.

34.99.27 TextDidChange(fieldEditor as NSTextMBS, notification as NSNotificationMBS)

MBS MacControls Plugin, Plugin Version: 15.4, Platform: macOS, Targets: .

Function: Sent when the text in the receiving control changes.
Notes:

Notification: The notification object. The name of the notification is always NSControlTextDidChangeNotification.

This event is invoked when text in a control such as a text field or form changes. The control posts a NSControlTextDidChangeNotification notification, and if the control's subclass implements this event, it is automatically registered to receive the notification. The field editor is provided as parameter for inspection.

34.99.28 TextDidEndEditing(fieldEditor as NSTextMBS, notification as NSNotificationMBS)

MBS MacControls Plugin, Plugin Version: 15.4, Platform: macOS, Targets: .

Function: Sent when a control with editable text ends an editing session.
Notes:

Notification: The notification object. The name of the notification is always NSControlTextDidEndEditingNotification.

This event is invoked when the user stops editing text in a control such as a text field or form. The control posts a NSControlTextDidEndEditingNotification notification, and if the control' subclass implements this event, it is automatically registered to receive the notification. The field editor is also provided for inspection.

Warning: In some cases, such as when editing within an instance of NSOutlineView, this method may be invoked without a previous invocation of TextDidBeginEditing. You will only get the TextDidBeginEditing: notification if the user actually types something, but you can get the TextDidEndEditing notification if the user just double-clicks the field and then clicks outside the field, without typing.

34.99.29 textShouldBeginEditing(fieldEditor as NSTextMBS) as boolean

MBS MacControls Plugin, Plugin Version: 15.4, Platform: macOS, Targets: .

Function: The event called to decide whether text editing should be allowed.
Notes:

Return true to allow text editing or false to deny.
Be aware that an event in Xojo without return will cause false to be returned.

34.99.30 textShouldEndEditing(fieldEditor as NSTextMBS) as boolean

MBS MacControls Plugin, Plugin Version: 15.4, Platform: macOS, Targets: .

Function: The event called to decide whether ending text editing should be allowed.
Notes:

Return true to allow end of text editing or false to deny.
Be aware that an event in Xojo without return will cause false to be returned.

34.99.31 tokenFieldAction

MBS MacControls Plugin, Plugin Version: 15.4, Platform: macOS, Targets: .

Function: The control's action was triggered.
Notes: For a button if it was pressed.

34.99.32 tokenFieldTextShouldBeginEditing(fieldEditor as NSTextMBS) as boolean

MBS MacControls Plugin, Plugin Version: 15.4, Platform: macOS, Targets: .

Function: The event called to decide whether text editing should be allowed.
Notes: Return true to allow text editing.

34.99.33 tokenFieldTextShouldEndEditing(fieldEditor as NSTextMBS) as boolean

MBS MacControls Plugin, Plugin Version: 15.4, Platform: macOS, Targets: .

Function: The event called to decide whether ending text editing should be allowed.
Notes: Return true to allow text editing.

34.99.34 writeRepresentedObjects(objects() as Variant, pboard as NSPasteboardMBS) as boolean

MBS MacControls Plugin, Plugin Version: 15.4, Platform: macOS, Targets: .

Function: Sent so the delegate can write represented objects to the pasteboard corresponding to a given array of display strings.
Notes:

objects: An array of represented objects associated with the token field.
pboard: The pasteboard to which to write the represented objects.

Return true if you writes the represented objects to the pasteboard, false otherwise. If false, the token field writes the display strings to the NSStringPboardType pasteboard.

34.100 control NSViewControlMBS

34.100.1 control NSViewControlMBS

MBS MacControls Plugin, Plugin Version: 15.0, Platform: macOS, Targets: Desktop only.

Function: The control to host a generic NSView.

34.100.2 Blog Entries

- MBS Xojo Plugins, version 20.5pr6
- MonkeyBread Software Releases the MBS Xojo Plugins in version 18.2
- MBS Xojo / Real Studio Plugins, version 15.0pr10

34.100.3 Blog Entries

- MBS Xojo Plugins, version 20.5pr6
- MonkeyBread Software Releases the MBS Xojo Plugins in version 18.2
- MBS Xojo / Real Studio Plugins, version 15.0pr10

34.100.4 Properties

34.100.5 View as NSViewMBS

MBS MacControls Plugin, Plugin Version: 15.0, Platform: macOS, Targets: Desktop only.

Function: The view used in the control.
Notes:

Use this object to set more options on the control.
(Read only property)

34.100.6 Events

34.100.7 acceptsFirstMouse(e as NSEventMBS) as boolean

MBS MacControls Plugin, Plugin Version: 15.0, Platform: macOS, Targets: .

Function: Overridden by subclasses to return true if the receiver should be sent a mouseDown event for an initial mouse-down event, false if not.
Notes:

The receiver can either return a value unconditionally or use the location of event e to determine whether or not it wants the event. The default implementation ignores the event and returns false.

Implement this event in a subclass to allow instances to respond to click-through. This allows the user to click on a view in an inactive window, activating the view with one click, instead of clicking first to make the window active and then clicking the view. Most view objects refuse a click-through attempt, so the event simply activates the window. Many control objects, however, such as instances of NSButton and NSSlider, do accept them, so the user can immediately manipulate the control without having to release the mouse button.

34.100.8 acceptsFirstResponder as boolean

MBS MacControls Plugin, Plugin Version: 15.0, Platform: macOS, Targets: .

Function: Whether to accept first responder.
Notes: Return true if your control can have the focus and false if not.

34.100.9 becomeFirstResponder as boolean

MBS MacControls Plugin, Plugin Version: 15.0, Platform: macOS, Targets: .

Function: Called when the object gets focus.
Notes: Return true to accept.

34.100.10 beginGestureWithEvent(e as NSEventMBS) as boolean

MBS MacControls Plugin, Plugin Version: 15.0, Platform: macOS, Targets: .

Function: Informs the receiver that the user has begun a touch gesture.
Notes:

e: An event object representing the gesture beginning.
The event will be sent to the view under the touch in the key window.
Available in Mac OS X v10.6 and later.
Return true if you handled this event.

34.100.11 canBecomeKeyView as boolean

MBS MacControls Plugin, Plugin Version: 15.0, Platform: macOS, Targets: .

Function: Returns whether the receiver can become key view.
Notes: Returns true if the receiver can become key view, false otherwise.

34.100.12 Closed

MBS MacControls Plugin, Plugin Version: 15.0, Platform: macOS, Targets: .

Function: The event called when the custom view is destroyed.
Notes: Renamed to Closed in plugin version 20.5. Used to be named Close.

34.100.13 concludeDragOperation(sender as NSDraggingInfoMBS)

MBS MacControls Plugin, Plugin Version: 15.0, Platform: macOS, Targets: .

Function: Invoked when the dragging operation is complete, signaling the receiver to perform any necessary clean-up.
Notes:

sender: The object sending the message; use it to get details about the dragging operation.

For this method to be invoked, the previous performDragOperation must have returned true.

The destination implements this method to perform any tidying up that it needs to do, such as updating its visual representation now that it has incorporated the dragged data. This message is the last message sent from sender to the destination during a dragging session.

If the sender object's animatesToDestination property was set to true in prepareForDragOperation, then the drag image is still visible. At this point you should draw the final visual representation in the view. When this method returns, the drag image is removed form the screen. If your final visual representation matches the visual representation in the drag, this is a seamless transition.

34.100.14 draggingEnded(sender as NSDraggingInfoMBS)

MBS MacControls Plugin, Plugin Version: 15.0, Platform: macOS, Targets: .

Function: Implement this event to be notified when a drag operation ends in some other destination.
Notes:

sender: The object sending the message; use it to get details about the dragging operation.

This method might be used by a destination doing auto-expansion in order to collapse any auto-expands.

34.100.15 draggingEntered(sender as NSDraggingInfoMBS) as Integer

MBS MacControls Plugin, Plugin Version: 15.0, Platform: macOS, Targets: .

Function: Invoked when the dragged image enters destination bounds or frame; delegate returns dragging operation to perform.
Notes:

sender: The object sending the message; use it to get details about the dragging operation.

Return one (and only one) of the dragging operation constants described in NSDragOperation in the NSDraggingInfo reference. The default return value (if this method is not implemented by the destination) is the value returned by the previous draggingEntered message.

Invoked when a dragged image enters the destination but only if the destination has registered for the pasteboard data type involved in the drag operation. Specifically, this method is invoked when the mouse pointer enters the destination's bounds rectangle (if it is a view object) or its frame rectangle (if it is a window object).

This method must return a value that indicates which dragging operation the destination will perform when the image is released. In deciding which dragging operation to return, the method should evaluate the overlap between both the dragging operations allowed by the source (obtained from sender with the draggingSourceOperationMask method) and the dragging operations and pasteboard data types the destination itself supports.

If none of the operations is appropriate, this method should return NSDragOperationNone (this is the default response if the method is not implemented by the destination). A destination will still receive draggingUpdated and draggingExited even if NSDragOperationNone is returned by this method.

34.100.16 draggingExited(sender as NSDraggingInfoMBS)

MBS MacControls Plugin, Plugin Version: 15.0, Platform: macOS, Targets: .

Function: Invoked when the dragged image exits the destination's bounds rectangle (in the case of a view object) or its frame rectangle (in the case of a window object).
Notes: sender: The object sending the message; use it to get details about the dragging operation.

34.100.17 draggingSessionEndedAtPoint(session as NSDraggingSessionMBS, screenPoint as NSPointMBS, operation as Integer)

MBS MacControls Plugin, Plugin Version: 15.0, Platform: macOS, Targets: .

Function: Invoked when the dragging session has completed.
Notes:

session: The dragging session.
screenPoint: The point where the drag ended, in screen coordinates.
operation: The drag operation. See constants for drag operation types.

Available in OS X v10.7 and later.

34.100.18 draggingSessionMovedToPoint(session as NSDraggingSessionMBS, screenPoint as NSPointMBS)

MBS MacControls Plugin, Plugin Version: 15.0, Platform: macOS, Targets: .

Function: Invoked when the drag moves on the screen.
Notes:

session: The dragging session.
screenPoint: The point where the drag moved to, in screen coordinates.

Available in OS X v10.7 and later.

34.100.19 draggingSessionSourceOperationMaskForDraggingContext(session as NSDraggingSessionMBS, context as Integer) as Integer

MBS MacControls Plugin, Plugin Version: 15.0, Platform: macOS, Targets: .

Function: Declares the types of operations the source allows to be performed. (required)
Notes:

session: The dragging session.
context: The dragging context. See NSDraggingContext constants for the supported values.

Return the appropriate dragging operation as defined in constants.

In the future Apple may provide more specific "within" values in the future. To account for this, for unrecognized localities, return the operation mask for the most specific context that you are concerned with.

34.100.20 draggingSessionWillBeginAtPoint(session as NSDraggingSessionMBS, screenPoint as NSPointMBS)

MBS MacControls Plugin, Plugin Version: 15.0, Platform: macOS, Targets: .

Function: Invoked when the drag will begin.
Notes:

session: The dragging session.
screenPoint: The point where the drag will begin, in screen coordinates.

Available in OS X v10.7 and later.

34.100.21 draggingUpdated(sender as NSDraggingInfoMBS) as Integer

MBS MacControls Plugin, Plugin Version: 15.0, Platform: macOS, Targets: .

Function: Invoked periodically as the image is held within the destination area, allowing modification of the dragging operation or mouse-pointer position.
Notes:

sender: The object sending the message; use it to get details about the dragging operation.

Return one (and only one) of the dragging operation constants described in NSDragOperation in the NS-DraggingInfo reference. The default return value (if this method is not implemented by the destination) is the value returned by the previous draggingEntered message.

For this to be invoked, the destination must have registered for the pasteboard data type involved in the drag operation. The messages continue until the image is either released or dragged out of the window or view.

This method provides the destination with an opportunity to modify the dragging operation depending on the position of the mouse pointer inside of the destination view or window object. For example, you may have several graphics or areas of text contained within the same view and wish to tailor the dragging operation, or to ignore the drag event completely, depending upon which object is underneath the mouse pointer at the time when the user releases the dragged image and the performDragOperation method is invoked.

You typically examine the contents of the pasteboard in the draggingEntered method, where this examination is performed only once, rather than in the draggingUpdated method, which is invoked multiple times.

Only one destination at a time receives a sequence of draggingUpdated messages. If the mouse pointer is within the bounds of two overlapping views that are both valid destinations, the uppermost view receives these messages until the image is either released or dragged out.

34.100.22 drawFocusRingMask(g as NSGraphicsMBS) as boolean

MBS MacControls Plugin, Plugin Version: 15.0, Platform: macOS, Targets: .

Function: Draw the focus ring mask for the view.
Notes:

If false is returned, the default method from NSView class runs.

This method provides the shape of the focus ring mask by drawing the focus ring mask. An implementation of this method should draw in the view's interior (bounds) coordinate space, that the focus ring style has been set (it will be set it to NSFocusRingOnly to capture the focus ring itself), and that the fill and stroke colors have been set to an arbitrary fully opaque color.

Subclasses that find the default behavior insufficient should only draw the focus ring shape.

The NSView default implementation of this method simply fills self.bounds.
Available in Mac OS X v10.7 and later.

Please use NSGraphicsMBS class for drawing.

34.100.23 DrawRect(g as NSGraphicsMBS, left as Double, top as Double, width as Double, height as Double)

MBS MacControls Plugin, Plugin Version: 15.0, Platform: macOS, Targets: .

Function: The paint event with the rectangle which needs to be redrawn.

34.100.24 EnableMenuItems

MBS MacControls Plugin, Plugin Version: 17.1, Platform: macOS, Targets: .

Function: The event where you can enable menu items.

34.100.25 endGestureWithEvent(e as NSEventMBS) as boolean

MBS MacControls Plugin, Plugin Version: 15.0, Platform: macOS, Targets: .

Function: Informs the receiver that the user has ended a touch gesture.
Notes:

e: An event object representing the gesture end.
Available in Mac OS X v10.6 and later.
Return true if you handled this event.

34.100.26 focusRingMaskBounds as NSRectMBS

MBS MacControls Plugin, Plugin Version: 15.0, Platform: macOS, Targets: .

Function: Returns the focus ring mask bounds.
Notes:

Return nil to run default NSView method.

Return a rectangle containing the mask in the view's interior (bounds) coordinate space.

The mask bounds allows the focus ring's overall size and position to be determined before it is drawn.
Subclasses must override this method if they require the display of a focus ring.
The NSView default implementation of this method simply returns NSRectMBS.Zero.

Note: The information provided by focusRingMaskBounds will enable Accessibility to identify selected subelements for zoom tracking, so it is important that this method provide a reasonably tight bounding box and that noteFocusRingMaskChanged is invoked as described.

34.100.27 ignoreModifierKeysForDraggingSession(session as NSDraggingSession-MBS) as boolean

MBS MacControls Plugin, Plugin Version: 15.0, Platform: macOS, Targets: .

Function: Returns whether the modifier keys will be ignored for this dragging session.
Notes:

session: The dragging session.

Return true if the modifier keys will be ignored, false otherwise.
Available in OS X v10.7 and later.

34.100.28 isOpaque as boolean

MBS MacControls Plugin, Plugin Version: 15.0, Platform: macOS, Targets: .

Function: Whether this view is opaque.

34.100.29 keyDown(e as NSEventMBS) as boolean

MBS MacControls Plugin, Plugin Version: 15.0, Platform: macOS, Targets: .

Function: One of the key events.
Notes:

Return true if you handled this event.
Please return true in becomeFirstResponder and acceptsFirstResponder, so your nsview can become first responder and receive key events.

34.100.30 keyUp(e as NSEventMBS) as boolean

MBS MacControls Plugin, Plugin Version: 15.0, Platform: macOS, Targets: .

Function: One of the key events.
Notes:

Return true if you handled this event.
Please return true in becomeFirstResponder and acceptsFirstResponder, so your nsview can become first responder and receive key events.

34.100.31 magnifyWithEvent(e as NSEventMBS) as boolean

MBS MacControls Plugin, Plugin Version: 15.0, Platform: macOS, Targets: .

Function: Informs the receiver that the user has begun a pinch gesture.
Notes:

e: An event object representing the magnify gesture.
The event will be sent to the view under the touch in the key window.
Available in Mac OS X v10.6 and later.
Return true if you handled this event.

34.100.32 MenuAction(HitItem as MenuItem) As Boolean

MBS MacControls Plugin, Plugin Version: 17.1, Platform: macOS, Targets: .

Function: Called when a menuitem is choosen.
Notes: This allows the control to react on its relevant menu items. Please return true if you handled it or false to give others a chance.

34.100.33 menuForEvent(e as NSEventMBS, defaultMenu as NSMenuMBS) as NSMenuMBS

MBS MacControls Plugin, Plugin Version: 15.0, Platform: macOS, Targets: .

Function: Overridden by subclasses to return a context-sensitive pop-up menu for a given mouse-down event.
Notes:

theEvent: An object representing a mouse-down event.
defaultMenu: The menu as constructed by super class.

The receiver can use information in the mouse event, such as its location over a particular element of the receiver, to determine what kind of menu to return. For example, a text object might display a text-editing menu when the cursor lies over text and a menu for changing graphics attributes when the cursor lies over an embedded image.

The default implementation returns the default menu.

34.100.34 mouseDown(e as NSEventMBS, x as Double, y as Double) as boolean

MBS MacControls Plugin, Plugin Version: 15.0, Platform: macOS, Targets: .

Function: One of the mouse events.
Notes: Return true if you handled this event.

34.100.35 mouseDownCanMoveWindow as boolean

MBS MacControls Plugin, Plugin Version: 15.0, Platform: macOS, Targets: .

Function: This event is called so you can decide what happens with mouse down.
Notes:

Return true if you do not need to handle a mouse down and it can pass through to superviews; False if you need to handle the mouse down.

This allows iApp-type applications to determine the region by which a window can be moved. By default, this method returns false if the view is opaque; otherwise, it returns true. Subclasses can override this method to return a different value.

34.100.36 mouseDragged(e as NSEventMBS, x as Double, y as Double) as boolean

MBS MacControls Plugin, Plugin Version: 15.0, Platform: macOS, Targets: .

Function: One of the mouse events.
Notes: Return true if you handled this event.

34.100.37 mouseEntered(e as NSEventMBS, x as Double, y as Double) as boolean

MBS MacControls Plugin, Plugin Version: 15.0, Platform: macOS, Targets: .

Function: One of the mouse events.
Notes: Return true if you handled this event.

34.100.38 mouseExited(e as NSEventMBS, x as Double, y as Double) as boolean

MBS MacControls Plugin, Plugin Version: 15.0, Platform: macOS, Targets: .

Function: One of the mouse events.
Notes: Return true if you handled this event.

34.100.39 mouseMoved(e as NSEventMBS, x as Double, y as Double) as boolean

MBS MacControls Plugin, Plugin Version: 15.0, Platform: macOS, Targets: .

Function: One of the mouse events.
Notes: Return true if you handled this event.

34.100.40 mouseUp(e as NSEventMBS, x as Double, y as Double) as boolean

MBS MacControls Plugin, Plugin Version: 15.0, Platform: macOS, Targets: .

Function: One of the mouse events.
Notes: Return true if you handled this event.

34.100.41 Opened

MBS MacControls Plugin, Plugin Version: 15.0, Platform: macOS, Targets: .

Function: The event called when the custom NSView is created.
Notes: Renamed to Opened in plugin version 20.5. Used to be named Open.

34.100.42 otherMouseDown(e as NSEventMBS, x as Double, y as Double) as boolean

MBS MacControls Plugin, Plugin Version: 15.0, Platform: macOS, Targets: .

Function: One of the mouse events.
Notes:

Return true if you handled this event.
Third mouse button.

34.100.43 otherMouseDragged(e as NSEventMBS, x as Double, y as Double) as boolean

MBS MacControls Plugin, Plugin Version: 15.0, Platform: macOS, Targets: .

Function: One of the mouse events.
Notes:

Return true if you handled this event.
Third mouse button.

34.100.44 otherMouseUp(e as NSEventMBS, x as Double, y as Double) as boolean

MBS MacControls Plugin, Plugin Version: 15.0, Platform: macOS, Targets: .

Function: One of the mouse events.
Notes:

Return true if you handled this event.
Third mouse button.

34.100.45 performDragOperation(sender as NSDraggingInfoMBS) as boolean

MBS MacControls Plugin, Plugin Version: 15.0, Platform: macOS, Targets: .

Function: Invoked after the released image has been removed from the screen, signaling the receiver to import the pasteboard data.

Notes:

sender: The object sending the message; use it to get details about the dragging operation.

Return if the destination accepts the data, it returns true; otherwise it returns false. The default is to return false.

For this method to be invoked, the previous prepareForDragOperation message must have returned true. The destination should implement this method to do the real work of importing the pasteboard data represented by the image.

If the sender object's animatesToDestination was set to true in prepareForDragOperation, then setup any animation to arrange space for the drag items to animate to. Also at this time, enumerate through the dragging items to set their destination frames and destination images.

34.100.46 prepareForDragOperation(sender as NSDraggingInfoMBS) as boolean

MBS MacControls Plugin, Plugin Version: 15.0, Platform: macOS, Targets: .

Function: Invoked when the image is released, allowing the receiver to agree to or refuse drag operation.
Notes:

sender: The object sending the message; use it to get details about the dragging operation.
Returns true if the receiver agrees to perform the drag operation and false if not.
This method is invoked only if the most recent draggingEntered or draggingUpdated message returned an acceptable drag-operation value.
If you want the drag items to animate from their current location on screen to their final location in your view, set the sender object's animatesToDestination property to true in your implementation of this method.

34.100.47 pressureChange(e as NSEventMBS) as boolean

MBS MacControls Plugin, Plugin Version: 15.1, Platform: macOS, Targets: .

Function: Informs the current object that a pressure change occurred on a system that supports pressure sensitivity.
Notes:

This method is invoked automatically in response to user actions. event is the event that initiated the change in pressure.
Available in OS X v10.10.3 and later.

34.100.48 resignFirstResponder as boolean

MBS MacControls Plugin, Plugin Version: 15.0, Platform: macOS, Targets: .

Function: Focus is going away.
Notes: Return true to accept.

34.100.49 rightMouseDown(e as NSEventMBS, x as Double, y as Double) as boolean

MBS MacControls Plugin, Plugin Version: 15.0, Platform: macOS, Targets: .

Function: One of the mouse events.
Notes: Return true if you handled this event.

34.100.50 rightMouseDragged(e as NSEventMBS, x as Double, y as Double) as boolean

MBS MacControls Plugin, Plugin Version: 15.0, Platform: macOS, Targets: .

Function: One of the mouse events.
Notes: Return true if you handled this event.

34.100.51 rightMouseUp(e as NSEventMBS, x as Double, y as Double) as boolean

MBS MacControls Plugin, Plugin Version: 15.0, Platform: macOS, Targets: .

Function: One of the mouse events.
Notes: Return true if you handled this event.

34.100.52 rotateWithEvent(e as NSEventMBS) as boolean

MBS MacControls Plugin, Plugin Version: 15.0, Platform: macOS, Targets: .

Function: Informs the receiver that the user has begun a rotation gesture.
Notes:

e: An event object representing the rotate gesture.
The event will be sent to the view under the touch in the key window.
Available in Mac OS X v10.6 and later.

Return true if you handled this event.

34.100.53 ScaleFactorChanged(NewFactor as Double)

MBS MacControls Plugin, Plugin Version: 17.1, Platform: macOS, Targets: .

Function: The backing store scale factor has changed.
Notes: Please invalidate any cached bitmaps or other relevant state.

34.100.54 scrollWheel(e as NSEventMBS) as boolean

MBS MacControls Plugin, Plugin Version: 15.0, Platform: macOS, Targets: .

Function: Informs the subclass that the mouse's scroll wheel has moved.
Notes:

e: An object encapsulating information about the wheel-scrolling event.

The default implementation simply passes this message to the next responder.
Return true to not pass the event.

34.100.55 swipeWithEvent(e as NSEventMBS) as boolean

MBS MacControls Plugin, Plugin Version: 15.0, Platform: macOS, Targets: .

Function: Informs the receiver that the user has begun a swipe gesture.
Notes:

e: An event object representing the swipe gesture.
The event will be sent to the view under the touch in the key window.
Available in Mac OS X v10.6 and later.
Return true if you handled this event.

34.100.56 updateDraggingItemsForDrag(sender as NSDraggingInfoMBS)

MBS MacControls Plugin, Plugin Version: 15.0, Platform: macOS, Targets: .

Function: Invoked when the dragging images should be changed.
Notes:

sender: The object sending the message; use this object to get details about the dragging operation.

While a destination may change the dragging images at any time, it is recommended to wait until this method is called before updating the dragging images.

This allows the system to delay changing the dragging images until it is likely that the user will drop on this destination. Otherwise, the dragging images will change too often during the drag which would be distracting to the user.

34.100.57 viewDidMoveToWindow

MBS MacControls Plugin, Plugin Version: 15.0, Platform: macOS, Targets: .

Function: Informs the receiver that it has been added to a new view hierarchy.
Notes:

The default implementation does nothing; subclasses can implement this event to perform whatever actions are necessary.

window may return nil when this method is invoked, indicating that the receiver does not currently reside in any window. This occurs when the receiver has just been removed from its superview or when the receiver has just been added to a superview that does not itself have a window. Overrides of this method may choose to ignore such cases if they are not of interest.

34.100.58 wantsPeriodicDraggingUpdates as boolean

MBS MacControls Plugin, Plugin Version: 15.0, Platform: macOS, Targets: .

Function: Asks the destination object whether it wants to receive periodic draggingUpdated messages.
Notes:

Return true if the destination wants to receive periodic draggingUpdated messages, false otherwise.

If the destination returns false, these messages are sent only when the mouse moves or a modifier flag changes. Otherwise the destination gets the default behavior, where it receives periodic dragging-updated messages even if nothing changes.

34.101 class PopupMenu

34.101.1 class PopupMenu

Platform: macOS, Targets: Desktop only.

Function: Gives access to the NSMenuMBS of the PopupMenu.

34.101.2 Methods

34.101.3 NSButtonMBS as NSButtonMBS

MBS MacControls Plugin, Plugin Version: 9.7, Platform: macOS, Targets: Desktop only.

Function: Creates a NSButtonMBS object for the given control.
Example:

```
MsgBox PopupMenu1.NSButtonMBS.className
```

Notes: This way you can manipulate Cocoa controls directly.

34.101.4 NSPopUpButtonMBS as NSPopUpButtonMBS

MBS MacControls Plugin, Plugin Version: 10.0, Platform: macOS, Targets: Desktop only.

Function: Creates a NSPopUpButtonMBS object for the given control.
Example:

```
// get cocoa view for the popupmenu
dim p as NSPopUpButtonMBS = PopupMenu1.NSPopUpButtonMBS

// find a menu entry
dim it as NSMenuItemMBS = p.itemAtIndex(0)

// get a picture
dim pic as Picture = LogoMBS(500)
dim img as new NSImageMBS(pic)
img.setSize 16,16

// and assign icon
it.image = img
```

Notes: This way you can manipulate Cocoa controls directly.

34.102 class ProgressWheel

34.102.1 class ProgressWheel

Plugin Version: 10.0, Platform: macOS, Targets: Desktop only.

Function: The built in ProgressWheel class in Xojo.

34.102.2 Methods

34.102.3 NSProgressIndicatorMBS as NSProgressIndicatorMBS

MBS MacControls Plugin, Plugin Version: 10.0, Platform: macOS, Targets: Desktop only.

Function: Creates a NSProgressIndicatorMBS object for the given control.
Notes: This way you can manipulate Cocoa controls directly.

34.103 class PushButton

34.103.1 class PushButton

Plugin Version: 9.7, Platform: macOS, Targets: Desktop only.

Function: The built in Button class in Xojo.

34.103.2 Methods

34.103.3 NSButtonMBS as NSButtonMBS

MBS MacControls Plugin, Plugin Version: 9.7, Platform: macOS, Targets: Desktop only.

Function: Creates a NSButtonMBS object for the given control.
Example:

MsgBox PushButton1.NSButtonMBS.className

Notes: This way you can manipulate Cocoa controls directly.

34.104 class Radiobutton

34.104.1 class Radiobutton

Plugin Version: 2.9, Platform: macOS, Targets: Desktop only.

Function: An extension of Xojo's internal control.

34.104.2 Methods

34.104.3 NSButtonMBS as NSButtonMBS

MBS MacControls Plugin, Plugin Version: 9.7, Platform: macOS, Targets: Desktop only.

Function: Creates a NSButtonMBS object for the given control.
Example:

MsgBox RadioButton1.NSButtonMBS.className

Notes: This way you can manipulate Cocoa controls directly.

34.105 class ScrollBar

34.105.1 class ScrollBar

Plugin Version: 9.7, Platform: macOS, Targets: Desktop only.

Function: The built in Scrollbar class in Xojo.

34.105.2 Methods

34.105.3 NSScrollerMBS as NSScrollerMBS

MBS MacControls Plugin, Plugin Version: 9.7, Platform: macOS, Targets: Desktop only.

Function: Creates a NSScrollerMBS object for the given control.
Example:

MsgBox ScrollBar1.NSScrollerMBS.className

Notes: This way you can manipulate Cocoa controls directly.

34.106 class SearchField

34.106.1 class SearchField

Plugin Version: 20.5, Platforms: macOS, Linux, Windows, Targets: Desktop only.

Function: The built-in search field control in Xojo.
Notes: Only for Xojo 2020r2 or newer.

34.106.2 Methods

34.106.3 NSSearchFieldMBS as NSSearchFieldMBS

MBS MacCocoa Plugin, Plugin Version: 20.5, Platform: macOS, Targets: Desktop only.

Function: Queries search field object for the control.
Notes: Only for Xojo 2020r2 or newer.

34.107 class SegmentedControl

34.107.1 class SegmentedControl

Plugin Version: 12.1, Platform: macOS, Targets: Desktop only.

Function: Build in Segmented Control class in Xojo.

34.107.2 Methods

34.107.3 NSSegmentedControlMBS as NSSegmentedControlMBS

MBS MacCocoa Plugin, Plugin Version: 12.1, Platform: macOS, Targets: Desktop only.

Function: Creates a NSSegmentedControlMBS object for the given control.
Example:

SegmentedControl1.NSSegmentedControlMBS.selectedSegment = 0

Notes: This way you can manipulate Cocoa controls directly.

34.108 class Separator

34.108.1 class Separator

Plugin Version: 10.0, Platform: macOS, Targets: Desktop only.

Function: The built in Separator class in Xojo.

34.108.2 Methods

34.108.3 NSBoxMBS as NSBoxMBS

MBS MacControls Plugin, Plugin Version: 10.0, Platform: macOS, Targets: Desktop only.

Function: Creates a NSBoxMBS object for the given control.
Notes: This way you can manipulate Cocoa controls directly.

34.109 class Slider

34.109.1 class Slider

Plugin Version: 9.7, Platform: macOS, Targets: Desktop only.

Function: The built in slider class in Xojo.

34.109.2 Methods

34.109.3 NSSliderMBS as NSSliderMBS

MBS MacControls Plugin, Plugin Version: 9.7, Platform: macOS, Targets: Desktop only.

Function: Creates a NSSliderMBS object for the given control.
Example:

MsgBox Slider1.NSSliderMBS.className

Notes: This way you can manipulate Cocoa controls directly.

34.110 class SpinningProgressIndicatorMBS

34.110.1 class SpinningProgressIndicatorMBS

MBS MacExtras Plugin, Plugin Version: 13.2, Platform: macOS, Targets: Desktop only.

Function: A resizable, recolorable clone of the spinning NSProgressIndicator.
Notes:

Based on YRKSpinningProgressIndicator from Kelan Champagne.
See also https://github.com/kelan/yrk-spinning-progress-indicator
Subclass of the NSViewMBS class.

34.110.2 Blog Entries

- MBS Xojo Plugins, version 20.5pr8
- MonkeyBread Software Releases the MBS Real Studio plug-ins in version 13.2
- MBS Xojo / Real Studio Plugins, version 13.2pr1

34.110.3 Blog Entries

- MBS Xojo Plugins, version 20.5pr8
- MonkeyBread Software Releases the MBS Real Studio plug-ins in version 13.2
- MBS Xojo / Real Studio Plugins, version 13.2pr1

34.110.4 Methods

34.110.5 Constructor

MBS MacExtras Plugin, Plugin Version: 13.2, Platform: macOS, Targets: Desktop only.

Function: Creates a new progress indicator with size 100/100 and position 0/0
Example:

```
dim t as new SpinningProgressIndicatorMBS
```

Notes: On success the handle property is not zero.
See also:

- 34.110.6 Constructor(Handle as Integer) 8335
- 34.110.7 Constructor(left as Double, top as Double, width as Double, height as Double) 8335

34.110.6 Constructor(Handle as Integer)

MBS MacExtras Plugin, Plugin Version: 13.2, Platform: macOS, Targets: Desktop only.

Function: Creates an object based on the given SpinningProgressIndicator handle.
Example:

```
dim t as new SpinningProgressIndicatorMBS(0, 0, 100, 100)
dim v as new SpinningProgressIndicatorMBS(t.handle)

MsgBox str(v.Bounds.Width)+" x "+str(v.Bounds.Height)
```

Notes: The handle is casted to a SpinningProgressIndicator and the plugin retains this handle.
See also:

- 34.110.5 Constructor 8334
- 34.110.7 Constructor(left as Double, top as Double, width as Double, height as Double) 8335

34.110.7 Constructor(left as Double, top as Double, width as Double, height as Double)

MBS MacExtras Plugin, Plugin Version: 13.2, Platform: macOS, Targets: Desktop only.

Function: Creates a new progress indicator with the given size and position.
Example:

```
dim x as new SpinningProgressIndicatorMBS(0, 0, 100, 100)
```

Notes: On success the handle property is not zero.
See also:

- 34.110.5 Constructor 8334
- 34.110.6 Constructor(Handle as Integer) 8335

34.110.8 startAnimation

MBS MacExtras Plugin, Plugin Version: 13.2, Platform: macOS, Targets: Desktop only.

Function: Starts animation.
Notes: If you see no animation, you can maybe add a timer with short period (50ms) and set needsDisplay to true.

34.110.9 stopAnimation

MBS MacExtras Plugin, Plugin Version: 13.2, Platform: macOS, Targets: Desktop only.

Function: Stops the animation.

34.110.10 Properties

34.110.11 backgroundColor as NSColorMBS

MBS MacExtras Plugin, Plugin Version: 13.2, Platform: macOS, Targets: Desktop only.

Function: The background color.
Notes:

Default color is NSColorMBS.clearColor.
(Read and Write computed property)

34.110.12 colorValue as NSColorMBS

MBS MacExtras Plugin, Plugin Version: 13.2, Platform: macOS, Targets: Desktop only.

Function: The color for drawing.
Notes:

Default color is NSColorMBS.blackColor.
(Read and Write computed property)

34.110.13 doubleValue as Double

MBS MacExtras Plugin, Plugin Version: 13.2, Platform: macOS, Targets: Desktop only.

Function: The current value.
Notes:

Default is 0.0.
(Read and Write computed property)

34.110.14 drawsBackground as boolean

MBS MacExtras Plugin, Plugin Version: 13.2, Platform: macOS, Targets: Desktop only.

Function: Whether to draw background.
Notes:

Default is false.
(Read and Write computed property)

34.110.15 isDisplayedWhenStopped as boolean

MBS MacExtras Plugin, Plugin Version: 13.2, Platform: macOS, Targets: Desktop only.

Function: Whether this control is visible without animation turned on.
Notes:

Default is true.
(Read and Write computed property)

34.110.16 isIndeterminate as boolean

MBS MacExtras Plugin, Plugin Version: 13.2, Platform: macOS, Targets: Desktop only.

Function: Whether progress is indeterminated.
Notes:

Default is true.
(Read and Write computed property)

34.110.17 maxValue as Double

MBS MacExtras Plugin, Plugin Version: 13.2, Platform: macOS, Targets: Desktop only.

Function: The maximum value.
Notes:

Default is 100.0.
(Read and Write computed property)

34.110.18 usesThreadedAnimation as boolean

MBS MacExtras Plugin, Plugin Version: 13.2, Platform: macOS, Targets: Desktop only.

Function: Whether to use a thread for the animation.
Notes:

Default is true.
(Read and Write computed property)

34.111 class Statictext

34.111.1 class Statictext

Plugin Version: 10.0, Platform: macOS, Targets: Desktop only.

Function: The built in Statictext class in Xojo.

34.111.2 Methods

34.111.3 NSTextFieldMBS as NSTextFieldMBS

MBS MacCocoa Plugin, Plugin Version: 10.0, Platform: macOS, Targets: Desktop only.

Function: Creates a NSTextFieldMBS object for the given control.
Notes: This way you can manipulate Cocoa controls directly.

34.112 class TextArea

34.112.1 class TextArea

Plugin Version: 9.7, Platforms: macOS, Linux, Windows, Targets: Desktop only.

Function: The built in textarea class in Xojo.
Example:

```
// make a PDF from a textarea in Cocoa Xojo target:

// find view
dim n as NSViewMBS = TextArea1.NSViewMBS
if n = nil then
MsgBox "Only in Cocoa!"
Return
end if

// make pdf data
dim s as string = n.dataWithPDFInsideRect(0,0,n.frame.Width, n.frame.Height)

// save
dim f as FolderItem = GetSaveFolderItem("", "test.pdf")

if f<>Nil then

dim b as BinaryStream = BinaryStream.Create(f, true)

b.Write s

end if
```

Notes: Requires RB 2009r4 or newer.

34.112.2 Methods

34.112.3 NSScrollViewMBS as NSScrollViewMBS

MBS MacControls Plugin, Plugin Version: 9.7, Platform: macOS, Targets: Desktop only.

Function: Creates a NSScrollViewMBS object for the given control.
Example:

```
MsgBox TextArea1.NSScrollViewMBS.className
```

Notes: This way you can manipulate Cocoa controls directly.

34.112.4 NSTextFieldMBS as NSTextFieldMBS

MBS MacCocoa Plugin, Plugin Version: 12.5, Platform: macOS, Targets: Desktop only.

Function: Creates a NSTextFieldMBS object for the given control.
Notes:

This way you can manipulate Cocoa controls directly.
Xojo uses a NSTextField for text areas without style and without multiline.

34.112.5 NSTextViewMBS as NSTextViewMBS

MBS MacCocoa Plugin, Plugin Version: 10.0, Platform: macOS, Targets: Desktop only.

Function: Creates a NSTextViewMBS object for the given control.
Example:

```
// load rtfd file into textarea
dim file as FolderItem = SpecialFolder.Desktop.Child("test.rtfd")
dim n as NSAttributedStringMBS = NSAttributedStringMBS.attributedStringWithPath(file)
dim t as NSTextViewMBS = TextArea1.NSTextViewMBS
t.textStorage.setAttributedString(n)
```

Notes:

This way you can manipulate Cocoa controls directly.
Xojo uses a NSTextField for text areas without style and without multiline.

34.112.6 SetTextThreadSafeMBS(text as string)

MBS Util Plugin, Plugin Version: 13.2, Platforms: macOS, Linux, Windows, Targets: Desktop only.

Function: Sets text property on main thread.
Example:

```
// called im a thread:
TextArea1.SetTextThreadSafeMBS "Hello World"
```

Notes:

This method is to allow you to set the text property of a label in a thread without a problem.

If called on main thread, the plugin will simply set text property directly.
If called on other threads the plugin will schedule to set the property a short time later on the main thread.

It may be better to call an update method you created on your window with CallDelegatesMBS.CallDelegateOnMainThreadMBS instead to do several update steps on one.

34.112.7 WinInsertImageMBS(data as string, Width as Integer, Height as Integer)

MBS Win Plugin, Plugin Version: 14.3, Platform: Windows, Targets: Desktop only.

Function: Inserts image to file.
Example:

```
Dim pic As Picture = LogoMBS(500)
Dim data As String = pic.GetData(pic.SaveAsJPEG)

call TextArea1.WinInsertImageMBS(data, 500, 500)
```

Notes:

Specify size in pixels and image data.
Image data works with JPEG and other data types.
Requires Windows 8 or newer.

34.112.8 Blog Entries

- MBS Xojo / Real Studio Plugins, version 14.3pr1
- New RTF functions coming for Windows

34.112.9 WinShowFontPanelMBS as Boolean

MBS Win Plugin, Plugin Version: 19.2, Platform: Windows, Targets: Desktop only.

Function: Shows font dialog.
Example:

```
If TextArea1.WinShowFontPanelMBS Then
// update controls as font may have been changed?

End If
```

Notes:

You can make changes and apply them with OK button.
Returns true when OK is selected.

34.112.10 Blog Entries

- MBS Xojo Plugins in version 19.2
- Windows Font Dialog
- MBS Xojo Plugins, version 19.2pr3

34.112.11 Videos

- Presentation from Xojo Developer Conference 2019 in Miami.

34.112.12 Xojo Developer Magazine

- 17.5, page 43: What's New in the MBS Plugins, With the Plugins growing every year, here are new capabilities you may have missed by Stefanie Juchmes

34.112.13 Properties

34.112.14 RTFDataMBS as Memoryblock

MBS MacCocoa Plugin, Plugin Version: 13.5, Platform: macOS, Targets: Desktop only.

Function: Get or set the textview content as RTF data.
Example:

```
dim rtf as MemoryBlock = TextArea1.RTFDataMBS
TextArea2.RTFDataMBS = rtf
```

Notes:

Works only for Cocoa and uses RTF parser/generator from Apple.
(Read and Write computed property)

34.112.15 WinAutoCorrectionMBS as Boolean

MBS Win Plugin, Plugin Version: 19.2, Platform: Windows, Targets: Desktop only.

Function: Enables auto correction for Textarea.
Example:

```
# If TargetWindows Then
TextArea1.WinAutoCorrectionMBS = True
# ElseIf TargetMacOS Then
TextArea1.NSTextViewMBS.AutomaticSpellingCorrectionEnabled = True
# EndIf
```

Notes:

Only for Windows 8 and newer.
Uses current language from user.

See AutomaticSpellingCorrectionEnabled and ContinuousSpellCheckingEnabled properties in NSTextViewMBS for MacOS.
(Read and Write computed property)

34.112.16 WinAutoHorizontalScrollMBS as Boolean

MBS Win Plugin, Plugin Version: 20.0, Platform: Windows, Targets: Desktop only.

Function: Whether to auto scroll horizontally.
Notes:

Automatically scrolls text to the right by 10 characters when the user types a character at the end of the line. When the user presses the ENTER key, the control scrolls all text back to position zero.

This property controls an option of the RichEdit control used by Xojo for the Textarea control on Windows.
(Read and Write computed property)

34.112.17 WinAutoVerticalScrollMBS as Boolean

MBS Win Plugin, Plugin Version: 20.0, Platform: Windows, Targets: Desktop only.

Function: Whether to auto scroll vertically.
Notes:

Automatically scrolls text up one page when the user presses the ENTER key on the last line.

This property controls an option of the RichEdit control used by Xojo for the Textarea control on Windows.
(Read and Write computed property)

34.112.18 WinRTFDataMBS(SelectionOnly as boolean = false) as string

MBS Win Plugin, Plugin Version: 14.3, Platform: Windows, Targets: Desktop only.

Function: Get or set the RTF data for the text area.
Example:

```
Dim rtfData As String

# If TargetWindows Then
rtfData = TextArea1.WinRTFDataMBS
# ElseIf TargetMacOS Then
rtfData = TextArea1.RTFDataMBS
# EndIf
```

Notes:

Including images and probably faster as StyledText.RTFData.
(Read and Write computed property)

34.112.19 WinSelHasTextBackColorMBS as Boolean

MBS Win Plugin, Plugin Version: 20.2, Platform: Windows, Targets: Desktop only.

Function: Whether a custom background color is in used for the selection.
Example:

```
textArea1.WinSelHasTextBackColorMBS = false
```

Notes:

If false, standard background color is used.
(Read and Write computed property)

34.112.20 WinSelHasTextColorMBS as Boolean

MBS Win Plugin, Plugin Version: 20.2, Platform: Windows, Targets: Desktop only.

Function: Whether a custom text color is in used for the selection.
Example:

textArea1.WinSelHasTextColorMBS = false

Notes:

If false, standard text color is used.
(Read and Write computed property)

34.112.21 WinSelStrikeThroughMBS as Boolean

MBS Win Plugin, Plugin Version: 17.4, Platform: Windows, Targets: Desktop only.

Function: Get or set StrikeThrough text style.
Example:

TextArea1.WinSelStrikeThroughMBS = True

Notes:

See example project for how to do this for both Mac and Windows.
(Read and Write computed property)

34.112.22 WinSelSubScriptMBS as Boolean

MBS Win Plugin, Plugin Version: 17.0, Platform: Windows, Targets: Desktop only.

Function: Get or set subscript text style.
Example:

TextArea1.WinSelSubScriptMBS = True

Notes:

Subscript text has a lower base line and is smaller.
See example project for how to do this for both Mac and Windows.
(Read and Write computed property)

34.112.23 WinSelSuperScriptMBS as Boolean

MBS Win Plugin, Plugin Version: 17.0, Platform: Windows, Targets: Desktop only.

Function: Get or set superscript text style.
Example:

TextArea1.WinSelSuperScriptMBS = True

Notes:

Superscript text has a higher base line and is smaller.
See example project for how to do this for both Mac and Windows.
(Read and Write computed property)

34.112.24 WinSelTextBackColorMBS as Color

MBS Win Plugin, Plugin Version: 20.2, Platform: Windows, Targets: Desktop only.

Function: The current background text color.
Example:

textArea1.WinSelTextBackColorMBS = & cFF0000

Notes:

If set also sets WinSelHasTextBackColorMBS to true internally.
(Read and Write computed property)

34.112.25 WinSelTextColorMBS as Color

MBS Win Plugin, Plugin Version: 20.2, Platform: Windows, Targets: Desktop only.

Function: The current foreground text color.
Example:

textArea1.WinSelTextColorMBS = & cFF0000

Notes:

If set also sets WinSelHasTextColorMBS to true internally.
(Read and Write computed property)

34.112.26 WinSpellcheckingMBS as Boolean

MBS Win Plugin, Plugin Version: 18.2, Platform: Windows, Targets: Desktop only.

Function: Enables spellchecking for Textarea.
Example:

```
# If TargetWindows Then
TextArea1.WinSpellcheckingMBS = True
# ElseIf TargetMacOS Then
TextArea1.NSTextViewMBS.continuousSpellCheckingEnabled = True
# EndIf
```

Notes:

Only for Windows 8 and newer.
Uses current language from user.

See AutomaticSpellingCorrectionEnabled and ContinuousSpellCheckingEnabled properties in NSTextViewMBS for MacOS.
(Read and Write computed property)

34.113 class UpDownArrows

34.113.1 class UpDownArrows

Plugin Version: 10.0, Platform: macOS, Targets: Desktop only.

Function: The build in control class in Xojo.

34.113.2 Methods

34.113.3 NSStepperMBS as NSStepperMBS

MBS MacControls Plugin, Plugin Version: 10.0, Platform: macOS, Targets: Desktop only.

Function: Creates a NSStepperMBS object for the given control.
Notes: This way you can manipulate Cocoa controls directly.

Chapter 35

Cocoa Drawing

35.1 class NSBezierPathMBS

35.1.1 class NSBezierPathMBS

MBS MacBase Plugin, Plugin Version: 12.5, Platform: macOS, Targets: All.

Function: The plugin class for a Cocoa NSBezierPath.
Notes:

An NSBezierPath object allows you to create paths using PostScript-style commands. Paths consist of straight and curved line segments joined together. Paths can form recognizable shapes such as rectangles, ovals, arcs, and glyphs; they can also form complex polygons using either straight or curved line segments. A single path can be closed by connecting its two endpoints, or it can be left open.

An NSBezierPath object can contain multiple disconnected paths, whether they are closed or open. Each of these paths is referred to as a subpath. The subpaths of an NSBezierPath object must be manipulated as a group. The only way to manipulate subpaths individually is to create separate NSBezierPath objects for each.

For a given NSBezierPath object, you can stroke the path's outline or fill the region occupied by the path. You can also use the path as a clipping region for views or other regions. Using methods of NSBezierPath, you can also perform hit detection on the filled or stroked path. Hit detection is needed to implement interactive graphics, as in rubberbanding and dragging operations.

The current graphics context is automatically saved and restored for all drawing operations involving NS-BezierPath objects, so your application does not need to worry about the graphics settings changing across invocations.

35.1.2 Blog Entries

- MBS Real Studio Plugins, version 12.5pr4

35.1.3 Blog Entries

- MBS Real Studio Plugins, version 12.5pr4

35.1.4 Methods

35.1.5 appendBezierPath(path as NSBezierPathMBS)

MBS MacBase Plugin, Plugin Version: 12.5, Platform: macOS, Targets: Desktop, Console & Web.

Function: Appends the contents of the specified path object to the receiver's path.
Notes:

Path: The path to add to the receiver.

This method adds the commands used to create aPath to the end of the receiver's path. This method does not explicitly try to connect the subpaths in the two objects, although the operations in Path may still cause that effect.

35.1.6 appendBezierPathWithArc(center as NSPointMBS, radius as Double, startAngle as Double, endAngle as Double)

MBS MacBase Plugin, Plugin Version: 12.5, Platform: macOS, Targets: Desktop, Console & Web.

Function: Appends an arc of a circle to the receiver's path.
Notes:

center: Specifies the center point of the circle used to define the arc.
radius: Specifies the radius of the circle used to define the arc.
startAngle: Specifies the starting angle of the arc, measured in degrees counterclockwise from the x-axis.
endAngle: Specifies the end angle of the arc, measured in degrees counterclockwise from the x-axis.

The created arc lies on the perimeter of the circle, between the angles specified by the startAngle and endAngle parameters. The arc is drawn in a counterclockwise direction. If the receiver's path is empty, this method sets the current point to the beginning of the arc before adding the arc segment. If the receiver's path is not empty, a line is drawn from the current point to the starting point of the arc.

Depending on the length of the arc, this method may add multiple connected curve segments to the path.
See also:

- 35.1.7 appendBezierPathWithArc(center as NSPointMBS, radius as Double, startAngle as Double, endAngle as Double, clockwise as boolean) 8353
- 35.1.8 appendBezierPathWithArc(point1 as NSPointMBS, point2 as NSPointMBS, radius as Double) 8353

35.1.7 appendBezierPathWithArc(center as NSPointMBS, radius as Double, startAngle as Double, endAngle as Double, clockwise as boolean)

MBS MacBase Plugin, Plugin Version: 12.5, Platform: macOS, Targets: Desktop, Console & Web.

Function: Appends an arc of a circle to the receiver's path.
Notes:

center: Specifies the center point of the circle used to define the arc.
radius: Specifies the radius of the circle used to define the arc.
startAngle: Specifies the starting angle of the arc, measured in degrees counterclockwise from the x-axis.
endAngle: Specifies the end angle of the arc, measured in degrees counterclockwise from the x-axis.
clockwise: true if you want the arc to be drawn in a clockwise direction; otherwise false to draw the arc in a counterclockwise direction.

The created arc lies on the perimeter of the circle, between the angles specified by the startAngle and endAngle parameters. The arc is drawn in the direction indicated by the clockwise parameter. If the receiver's path is empty, this method sets the current point to the beginning of the arc before adding the arc segment. If the receiver's path is not empty, a line is drawn from the current point to the starting point of the arc.

Depending on the length of the arc, this method may add multiple connected curve segments to the path.
See also:

- 35.1.6 appendBezierPathWithArc(center as NSPointMBS, radius as Double, startAngle as Double, endAngle as Double) 8352
- 35.1.8 appendBezierPathWithArc(point1 as NSPointMBS, point2 as NSPointMBS, radius as Double) 8353

35.1.8 appendBezierPathWithArc(point1 as NSPointMBS, point2 as NSPointMBS, radius as Double)

MBS MacBase Plugin, Plugin Version: 12.5, Platform: macOS, Targets: Desktop, Console & Web.

Function: Appends an arc to the receiver's path.
Notes:

point1: The middle point of the angle.
point2: The end point of the angle.
radius: The radius of the circle inscribed in the angle.

The created arc is defined by a circle inscribed inside the angle specified by three points: the current point, the fromPoint parameter, and the toPoint parameter (in that order). The arc itself lies on the perimeter of the circle, whose radius is specified by the radius parameter. The arc is drawn between the two points of the circle that are tangent to the two legs of the angle.

The arc usually does not contain the points in the fromPoint and toPoint parameters. If the starting point of the arc does not coincide with the current point, a line is drawn between the two points. The starting point of the arc lies on the line defined by the current point and the fromPoint parameter.

You must set the path's current point (using the moveToPoint method or through the creation of a preceding line or curve segment) before you invoke this method. If the path is empty, this method raises an NSGenericException exception.

Depending on the length of the arc, this method may add multiple connected curve segments to the path.
See also:

- 35.1.6 appendBezierPathWithArc(center as NSPointMBS, radius as Double, startAngle as Double, endAngle as Double) 8352
- 35.1.7 appendBezierPathWithArc(center as NSPointMBS, radius as Double, startAngle as Double, endAngle as Double, clockwise as boolean) 8353

35.1.9 appendBezierPathWithGlyph(glyph as Integer, font as NSFontMBS)

MBS MacBase Plugin, Plugin Version: 12.5, Platform: macOS, Targets: Desktop, Console & Web.

Function: Appends an outline of the specified glyph to the receiver's path.
Notes:

Glyph: The glyph to add to the path.
font: The font in which the glyph is encoded.

If the glyph is not encoded in the font specified by the font parameter—that is, the font does not have an entry for the specified glyph—then no path is appended to the receiver.

You must set the path's current point (using the moveToPoint method or through the creation of a preceding line or curve segment) before you invoke this method. If the path is empty, this method raises an NSGenericException exception.

35.1.10 appendBezierPathWithGlyphs(glyphs() as Integer, font as NSFontMBS)

MBS MacBase Plugin, Plugin Version: 12.5, Platform: macOS, Targets: Desktop, Console & Web.

Function: Appends the outlines of the specified glyphs to the receiver's path.
Notes:

glyphs: An array of glpyhs to add to the path.
count: The number of glyphs in the glyphs parameter.
font: The font in which the glyphs are encoded.

If the glyphs are not encoded in the font specified by the font parameter—that is, the font does not have an entry for one of the specified glyphs—then no path is appended to the receiver.

You must set the path's current point (using the moveToPoint method or through the creation of a preceding line or curve segment) before you invoke this method. If the path is empty, this method raises an NSGenericException exception.

35.1.11 appendBezierPathWithOvalInRect(rect as NSRectMBS)

MBS MacBase Plugin, Plugin Version: 12.5, Platform: macOS, Targets: Desktop, Console & Web.

Function: Appends an oval path to the receiver, inscribing the oval in the specified rectangle.
Notes:

rect: The rectangle in which to inscribe the oval.

Before adding the oval, this method moves the current point, which implicitly closes the current subpath. If the aRect parameter specifies a square, the inscribed path is a circle. The path is constructed by starting in the lower-right quadrant of the rectangle and adding arc segments counterclockwise to complete the oval.

35.1.12 appendBezierPathWithPoints(points() as NSPointMBS)

MBS MacBase Plugin, Plugin Version: 12.5, Platform: macOS, Targets: Desktop, Console & Web.

Function: Appends a series of line segments to the receiver's path.
Notes:

points: An array of NSPoint data types, each of which contains the end point of the next line segment.
count :The number of points in the points parameter.

This method interprets the points as a set of connected line segments. If the current path contains an open subpath, a line is created from the last point in that subpath to the first point in the points array. If the current path is empty, the first point in the points array is used to set the starting point of the line segments. Subsequent line segments are added using the remaining points in the array.

This method does not close the path that is created. If you wish to create a closed path, you must do so by

explicitly invoking the receiver's closePath method.

35.1.13 appendBezierPathWithRect(rect as NSRectMBS)

MBS MacBase Plugin, Plugin Version: 12.5, Platform: macOS, Targets: Desktop, Console & Web.

Function: Appends a rectangular path to the receiver's path.
Notes:

rect: The rectangle describing the path to create.

Before adding the rectangle, this method moves the current point to the origin of the rectangle, which implicitly closes the current subpath (if any). The path is constructed by starting at the origin of aRect and adding line segments in a counterclockwise direction. The final segment is added using a closePath message.

35.1.14 appendBezierPathWithRoundedRect(rect as NSRectMBS, xRadius as Double, yRadius as Double)

MBS MacBase Plugin, Plugin Version: 12.5, Platform: macOS, Targets: Desktop, Console & Web.

Function: Appends a rounded rectangular path to the receiver's path.
Notes:

rect: The rectangle that defines the basic shape of the path.
xRadius: The radius of each corner oval along the x-axis. Values larger than half the rectangle's width are clamped to half the width.
yRadius: The radius of each corner oval along the y-axis. Values larger than half the rectangle's height are clamped to half the height.

The path is constructed in a counter-clockwise direction, starting at the top-left corner of the rectangle. If either one of the radius parameters contains the value 0.0, the returned path is a plain rectangle without rounded corners.

35.1.15 bezierPath as NSBezierPathMBS

MBS MacBase Plugin, Plugin Version: 12.5, Platform: macOS, Targets: All.

Function: Creates and returns a new NSBezierPath object.

35.1.16 bezierPathByFlatteningPath as NSBezierPathMBS

MBS MacBase Plugin, Plugin Version: 12.5, Platform: macOS, Targets: Desktop, Console & Web.

Function: Creates and returns a "flattened" copy of the receiver.
Notes:

Returns a new path object whose contents are a flattened version of the receiver's path.

Flattening a path converts all curved line segments into straight line approximations. The granularity of the approximations is controlled by the path's current flatness value, which is set using the DefaultFlatness property.

35.1.17 bezierPathByReversingPath as NSBezierPathMBS

MBS MacBase Plugin, Plugin Version: 12.5, Platform: macOS, Targets: All.

Function: Creates and returns a new NSBezierPath object with the reversed contents of the receiver's path.
Notes:

Returns a new path object whose contents are a reversed version of the receiver's path.

Reversing a path does not necessarily change the appearance of the path when rendered. Instead, it changes the direction in which path segments are drawn. For example, reversing the path of a rectangle (whose line segments are normally drawn starting at the origin and proceeding in a counterclockwise direction) causes its line segments to be drawn in a clockwise direction instead. Drawing a reversed path could affect the appearance of a filled pattern, depending on the pattern and the fill rule in use.

This method reverses each whole or partial subpath in the path object individually.

35.1.18 bezierPathWithOvalInRect(r as NSRectMBS) as NSBezierPathMBS

MBS MacBase Plugin, Plugin Version: 12.5, Platform: macOS, Targets: All.

Function: Creates and returns a new NSBezierPath object initialized with an oval path inscribed in the specified rectangle.
Notes:

r: The rectangle in which to inscribe an oval.

Returns an NSBezierPath new path object with the oval path.

If the rect parameter specifies a square, the inscribed path is a circle. The path is constructed by starting

in the lower-right quadrant of the rectangle and adding arc segments counterclockwise to complete the oval.

35.1.19 bezierPathWithRect(r as NSRectMBS) as NSBezierPathMBS

MBS MacBase Plugin, Plugin Version: 12.5, Platform: macOS, Targets: All.

Function: Creates and returns a new NSBezierPath object initialized with a rectangular path.
Notes:

r: The rectangle describing the path to create.

Returns a new path object with the rectangular path.
The path is constructed by starting at the origin of aRect and adding line segments in a counterclockwise direction.

35.1.20 bezierPathWithRoundedRect(r as NSRectMBS, xRadius as Double, yRadius as Double) as NSBezierPathMBS

MBS MacBase Plugin, Plugin Version: 12.5, Platform: macOS, Targets: Desktop, Console & Web.

Function: Creates and returns a new NSBezierPath object initialized with a rounded rectangular path.
Notes:

r: The rectangle that defines the basic shape of the path.
xRadius: The radius of each corner oval along the x-axis. Values larger than half the rectangle's width are clamped to half the width.
yRadius: The radius of each corner oval along the y-axis. Values larger than half the rectangle's height are clamped to half the height.

Returns a new path object with the rounded rectangular path.

The path is constructed in a counter-clockwise direction, starting at the top-left corner of the rectangle. If either one of the radius parameters contains the value 0.0, the returned path is a plain rectangle without rounded corners.

35.1.21 closePath

MBS MacBase Plugin, Plugin Version: 12.5, Platform: macOS, Targets: All.

Function: Closes the most recently added subpath.
Notes: This method closes the current subpath by creating a line segment between the first and last points in the subpath. This method subsequently updates the current point to the end of the newly created line

segment, which is also the first point in the now closed subpath.

35.1.22 Constructor

MBS MacBase Plugin, Plugin Version: 12.5, Platform: macOS, Targets: All.

Function: Initializes a new empty NSBezierPath object.

35.1.23 containsPoint(p as NSPointMBS) as boolean

MBS MacBase Plugin, Plugin Version: 12.5, Platform: macOS, Targets: All.

Function: Returns a Boolean value indicating whether the receiver contains the specified point.
Example:

```
dim r as new NSRectMBS(10, 10, 50, 50)
dim b as NSBezierPathMBS = NSBezierPathMBS.bezierPathWithRect(r)
dim p as new NSPointMBS(20,20)

MsgBox str(b.containsPoint(p))
```

Notes:

p: The point to test against the path, specified in the path object's coordinate system.

Returns true if the path's enclosed area contains the specified point; otherwise, false.

This method checks the point against the path itself and the area it encloses. When determining hits in the enclosed area, this method uses the non-zero winding rule (NSNonZeroWindingRule). It does not take into account the line width used to stroke the path.

35.1.24 copy as NSBezierPathMBS

MBS MacBase Plugin, Plugin Version: 12.5, Platform: macOS, Targets: All.

Function: Creates a copy of the bezier path.

35.1.25 curveToPoint(endPoint as NSPointMBS, controlPoint1 as NSPointMBS, controlPoint2 as NSPointMBS)

MBS MacBase Plugin, Plugin Version: 12.5, Platform: macOS, Targets: Desktop, Console & Web.

Function: Adds a Bezier cubic curve to the receiver's path.
Notes:

endPoint: The destination point of the curve segment, specified in the current coordinate system
controlPoint1: The point that determines the shape of the curve near the current point.
controlPoint2: The point that determines the shape of the curve near the destination point.

You must set the path's current point (using the moveToPoint method or through the creation of a preceding line or curve segment) before you invoke this method. If the path is empty, this method raises an NSGenericException exception.

35.1.26 elementAtIndex(index as Integer) as Integer

MBS MacBase Plugin, Plugin Version: 12.5, Platform: macOS, Targets: Desktop, Console & Web.

Function: Returns the type of path element at the specified index.
Notes:

index: The index of the desired path element.

Returns the type of the path element.
Path elements describe the commands used to define a path and include basic commands such as moving to a specific point, creating a line segment, creating a curve, or closing the path. The elements are stored in the order of their execution.
See also:

- 35.1.27 elementAtIndex(index as Integer, byref associatedPoints() as NSPointMBS) as Integer 8360

35.1.27 elementAtIndex(index as Integer, byref associatedPoints() as NSPointMBS) as Integer

MBS MacBase Plugin, Plugin Version: 12.5, Platform: macOS, Targets: Desktop, Console & Web.

Function: Gets the element type and (and optionally) the associated points for the path element at the specified index.
Notes:

index: The index of the desired path element.
associatedPoints: On output, the data points associated with the specified path element.

Returns the type of the path element.

For curve operations, the order of the points is controlPoint1 (associatedPoints(0)), controlPoint2 (associatedPoints(1)), endPoint (associatedPoints(2)).
See also:

- 35.1.26 elementAtIndex(index as Integer) as Integer 8360

35.1.28 elementCount as Integer

MBS MacBase Plugin, Plugin Version: 12.5, Platform: macOS, Targets: Desktop, Console & Web.

Function: Returns the total number of path elements in the receiver's path.
Example:

```
dim b as NSBezierPathMBS = NSBezierPathMBS.bezierPath

b.moveToPoint NSMakePointMBS(10, 10)
b.lineToPoint NSMakePointMBS(290, 290)
MsgBox str(b.elementCount) // 2

b.removeAllPoints
MsgBox str(b.elementCount) // 0
```

Notes: Each element type corresponds to one of the operations described in constants.

35.1.29 getLineDash(byref pattern() as Double, byref count as Integer, byref phase as Double)

MBS MacBase Plugin, Plugin Version: 12.5, Platform: macOS, Targets: All.

Function: Returns the line-stroking pattern for the receiver.
Notes:

pattern: On output, this array contains the lengths (measured in points) of the line segments and gaps in the pattern. The values in the array alternate, starting with the first line segment length, followed by the first gap length, followed by the second line segment length, and so on.
count: On output, the number of entries written to pattern.
phase: On output, this value contains the offset at which to start drawing the pattern, measured in points along the dashed-line pattern. For example, a phase of 6 in the pattern 5-2-3-2 would cause drawing to begin in the middle of the first gap.

35.1.30 isEmpty as boolean

MBS MacBase Plugin, Plugin Version: 12.5, Platform: macOS, Targets: All.

Function: Returns a Boolean value indicating whether the receiver is empty.
Example:

```
dim b as NSBezierPathMBS = NSBezierPathMBS.bezierPath
MsgBox "isEmpty: "+str(b.isEmpty)
```

Notes: True if the receiver contains no path elements; otherwise, false.

35.1.31 lineToPoint(p as NSPointMBS)

MBS MacBase Plugin, Plugin Version: 12.5, Platform: macOS, Targets: Desktop, Console & Web.

Function: Appends a straight line to the receiver's path.
Notes:

p: The destination point of the line segment, specified in the current coordinate system.

This method creates a straight line segment starting at the current point and ending at the point specified by the aPoint parameter. The current point is the last point in the receiver's most recently added segment.

You must set the path's current point (using the moveToPoint method or through the creation of a preceding line or curve segment) before you invoke this method. If the path is empty, this method raises an NSGenericException exception.

35.1.32 moveToPoint(p as NSPointMBS)

MBS MacBase Plugin, Plugin Version: 12.5, Platform: macOS, Targets: All.

Function: Moves the receiver's current point to the specified location.
Notes:

p: A point in the current coordinate system.

This method implicitly closes the current subpath (if any) and sets the current point to the value in p. When closing the previous subpath, this method does not cause a line to be created from the first and last points in the subpath.

For many path operations, you must invoke this method before issuing any commands that cause a line or

curve segment to be drawn.

35.1.33 relativeCurveToPoint(endPoint as NSPointMBS, controlPoint1 as NSPointMBS, controlPoint2 as NSPointMBS)

MBS MacBase Plugin, Plugin Version: 12.5, Platform: macOS, Targets: Desktop, Console & Web.

Function: Adds a Bezier cubic curve to the receiver's path from the current point to a new location, which is specified as a relative distance from the current point.
Notes:

endPoint: The destination point of the curve segment, interpreted as a relative offset from the current point.
controlPoint1: The point that determines the shape of the curve near the current point, interpreted as a relative offset from the current point.
controlPoint2: The point that determines the shape of the curve near the destination point, interpreted as a relative offset from the current point.

You must set the path's current point (using the moveToPoint method or through the creation of a preceding line or curve segment) before you invoke this method. If the path is empty, this method raises an NSGenericException exception.

35.1.34 relativeLineToPoint(p as NSPointMBS)

MBS MacBase Plugin, Plugin Version: 12.5, Platform: macOS, Targets: Desktop, Console & Web.

Function: Appends a straight line segment to the receiver's path starting at the current point and moving towards the specified point, relative to the current location.
Notes:

p: A point whose coordinates are interpreted as a relative offset from the current point.

The destination point is relative to the current point. For example, if the current point is (1, 1) and aPoint contains the value (1, 2), a line segment is created between the points (1, 1) and (2, 3).

You must set the path's current point (using the moveToPoint method or through the creation of a preceding line or curve segment) before you invoke this method. If the path is empty, this method raises an NSGenericException exception.

35.1.35 relativeMoveToPoint(p as NSPointMBS)

MBS MacBase Plugin, Plugin Version: 12.5, Platform: macOS, Targets: Desktop, Console & Web.

Function: Moves the receiver's current point to a new point whose location is the specified distance from the current point.
Notes:

p: A point whose coordinates are interpreted as a relative offset from the current point.

This method implicitly closes the current subpath (if any) and updates the location of the current point. For example, if the current point is (1, 1) and aPoint contains the value (1, 2), the previous subpath would be closed and the current point would become (2, 3). When closing the previous subpath, this method does not cause a line to be created from the first and last points in the subpath.

You must set the path's current point (using the moveToPoint method or through the creation of a preceding line or curve segment) before you invoke this method. If the path is empty, this method raises an NSGenericException exception.

35.1.36 removeAllPoints

MBS MacBase Plugin, Plugin Version: 12.5, Platform: macOS, Targets: All.

Function: Removes all path elements from the receiver, effectively clearing the path.
Example:

```
dim b as NSBezierPathMBS = NSBezierPathMBS.bezierPath

b.moveToPoint NSMakePointMBS(10, 10)
b.lineToPoint NSMakePointMBS(290, 290)
MsgBox str(b.elementCount) // 2

b.removeAllPoints
MsgBox str(b.elementCount) // 0
```

35.1.37 setAssociatedPoints(points() as NSPointMBS, index as Integer)

MBS MacBase Plugin, Plugin Version: 12.5, Platform: macOS, Targets: Desktop, Console & Web.

Function: Changes the points associated with the specified path element.
Notes:

points: An array containing up to three NSPointMBS data types. This parameter must contain the correct number of points for the path element at the specified index. Move, close path, and line segment commands require one point. Curve operations require three points.
index: The index of the path element you want to modify.

You can use this method to change the points associated with a path quickly and without recreating the path. You cannot use this method to change the type of the path element.

The following example shows you how you would modify the point associated with a line path element. The path created by this example results in a path with two elements. The first path element specifies a move to point (0, 0) while the second creates a line to point (100, 100). It then changes the line to go only to the point (50,50) using this method:

Note: If you specify too few points for a path element of type NSCurveToBezierPathElement, the behavior of this method is undefined.

35.1.38 setLineDash(pattern() as Double, phase as Double)

MBS MacBase Plugin, Plugin Version: 12.5, Platform: macOS, Targets: All.

Function: Sets the line-stroking pattern for the receiver.
Example:

```
dim n as new NSImageMBS(300, 300)
dim g as new NSGraphicsMBS(n)

g.setFillColor NSColorMBS.redColor

dim r as NSRectMBS = NSMakeRectMBS(50, 50, 100, 100)
dim b as NSBezierPathMBS = NSBezierPathMBS.bezierPath

b.moveToPoint NSMakePointMBS(10, 10)
b.lineToPoint NSMakePointMBS(290, 290)

dim pattern() as Double
pattern.Append 5
pattern.Append 2
b.setLineDash pattern, 6

g.stroke(b)

g = nil

window1.Backdrop = n.CopyPicture // red line with dash pattern
```

Notes:

pattern: An array of floating point values that contains the lengths (measured in points) of the line segments and gaps in the pattern. The values in the array alternate, starting with the first line segment length,

followed by the first gap length, followed by the second line segment length, and so on
count: The number of values in pattern.
phase: The offset at which to start drawing the pattern, measured in points along the dashed-line pattern. For example, a phase of 6 in the pattern 5-2-3-2 would cause drawing to begin in the middle of the first gap.

35.1.39 transformUsingAffineTransform(transform as Variant)

MBS MacBase Plugin, Plugin Version: 12.5, Platform: macOS, Targets: Desktop, Console & Web.

Function: Transforms all points in the receiver using the specified transform.
Example:

```
dim bezierPath as NSBezierPathMBS = NSBezierPathMBS.bezierPath
dim transform as NSAffineTransformMBS = NSAffineTransformMBS.transform

bezierPath.moveToPoint NSMakePointMBS(0.0, 0.0)
bezierPath.lineToPoint NSMakePointMBS(100.0, 100.0)

transform.translate(10,10)
bezierPath.transformUsingAffineTransform(transform)

Break // bezierPath.bounds starts now at 10/10
```

Notes:

Transform: The transform to apply to the path.

This method applies the transform to the path's points immediately. The following code translates a line from 0,0 to 100,100 to a line from 10,10 to 110,110.

transform must be a NSAffineTransformMBS object.

35.1.40 Properties

35.1.41 Bounds as NSRectMBS

MBS MacBase Plugin, Plugin Version: 12.5, Platform: macOS, Targets: All.

Function: Returns the bounding box of the receiver's path.
Example:

```
dim r as new NSRectMBS(10, 10, 50, 50)
dim b as NSBezierPathMBS = NSBezierPathMBS.bezierPathWithRect(r)
```

```
dim rr as NSRectMBS = b.Bounds
MsgBox rr.String
```

Notes:

The rectangle that encloses the path of the receiver. If the path contains curve segments, the bounding box encloses the curve but may not enclose the control points used to calculate the curve.
(Read only property)

35.1.42 ControlPointBounds as NSRectMBS

MBS MacBase Plugin, Plugin Version: 12.5, Platform: macOS, Targets: Desktop, Console & Web.

Function: Returns the bounding box of the receiver's path, including any control points.
Notes:

The rectangle that encloses the receiver's path. If the path contains curve segments, the bounding box encloses the control points of the curves as well as the curves themselves.
(Read only property)

35.1.43 CurrentPoint as NSPointMBS

MBS MacBase Plugin, Plugin Version: 12.5, Platform: macOS, Targets: All.

Function: Returns the receiver's current point (the trailing point or ending point in the most recently added segment).
Example:

```
dim b as NSBezierPathMBS = NSBezierPathMBS.bezierPath
b.moveToPoint NSMakePointMBS(10,10)

MsgBox b.CurrentPoint.String
```

Notes:

The point from which the next drawn line or curve segment begins.
If the receiver is empty, this method raises NSGenericException.
(Read only property)

35.1.44 defaultFlatness as Double

MBS MacBase Plugin, Plugin Version: 12.5, Platform: macOS, Targets: Desktop, Console & Web.

Function: The default flatness value for all paths.
Notes:

The flatness value specifies the accuracy (or smoothness) with which curves are rendered. It is also the maximum error tolerance (measured in pixels) for rendering curves, where smaller numbers give smoother curves at the expense of more computation. The exact interpretation may vary slightly on different rendering devices.

The default flatness value is 0.6, which yields smooth curves.
(Read and Write property)

35.1.45 defaultLineCapStyle as Integer

MBS MacBase Plugin, Plugin Version: 12.5, Platform: macOS, Targets: Desktop, Console & Web.

Function: The default line cap style for all paths.
Notes:

The default line cap style or NSButtLineCapStyle if no other style has been set. For a list of values, see Constants.

The default line cap style can be overridden for individual paths by setting a custom style for that path using the LineCapStyle property.
(Read and Write property)

35.1.46 defaultLineJoinStyle as Integer

MBS MacBase Plugin, Plugin Version: 12.5, Platform: macOS, Targets: Desktop, Console & Web.

Function: The default line join style for all paths.
Notes:

The default line join style or NSMiterLineJoinStyle if no other value has been set. For a list of values, see Constants.
(Read and Write property)

35.1.47 defaultLineWidth as Double

MBS MacBase Plugin, Plugin Version: 12.5, Platform: macOS, Targets: Desktop, Console & Web.

Function: Returns the default line width for the all paths.
Notes:

The line width defines the thickness of stroked paths. A width of 0 is interpreted as the thinnest line that can be rendered on a particular device. The actual rendered line width may vary from the specified width by as much as 2 device pixels, depending on the position of the line with respect to the pixel grid and the current anti-aliasing settings. The width of the line may also be affected by scaling factors specified in the current transformation matrix of the active graphics context.
(Read and Write property)

35.1.48 defaultMiterLimit as Double

MBS MacBase Plugin, Plugin Version: 12.5, Platform: macOS, Targets: Desktop, Console & Web.

Function: Returns the default miter limit for all paths.
Notes:

The miter limit helps you avoid spikes at the junction of two line segments connected by a miter join (NS-MiterLineJoinStyle). If the ratio of the miter length—the diagonal length of the miter join—to the line thickness exceeds the miter limit, the joint is converted to a bevel join. The default miter limit value is 10, which converts miters whose angle at the joint is less than 11 degrees.
(Read and Write property)

35.1.49 defaultWindingRule as Integer

MBS MacBase Plugin, Plugin Version: 12.5, Platform: macOS, Targets: Desktop, Console & Web.

Function: Returns the default winding rule used to fill all paths.
Notes:

The current default winding rule or NSNonZeroWindingRule if no default rule has been set. This value may be either NSNonZeroWindingRule or NSEvenOddWindingRule.

Winding rules determine how to paint (or fill) the region enclosed by a path. You use this method to set the default rule that is applied to paths that do not have a custom winding rule assigned.
(Read and Write property)

35.1.50 Handle as Integer

MBS MacBase Plugin, Plugin Version: 12.5, Platform: macOS, Targets: All.

Function: The internal object reference.
Notes: (Read and Write property)

35.1.51 flatness as Double

MBS MacBase Plugin, Plugin Version: 12.5, Platform: macOS, Targets: All.

Function: The flatness value of the path.
Notes:

If no value is set, this method returns the default flatness value.
(Read and Write computed property)

35.1.52 lineCapStyle as Integer

MBS MacBase Plugin, Plugin Version: 12.5, Platform: macOS, Targets: All.

Function: The line cap style for the receiver's path.
Notes:

If this value is not set for the receiver, the default line cap style is returned.
(Read and Write computed property)

35.1.53 lineJoinStyle as Integer

MBS MacBase Plugin, Plugin Version: 12.5, Platform: macOS, Targets: All.

Function: The receiver's line join style.
Notes:

If this value is not set for the receiver, the default line join style is returned.
(Read and Write computed property)

35.1.54 lineWidth as Double

MBS MacBase Plugin, Plugin Version: 12.5, Platform: macOS, Targets: All.

Function: The line width of the receiver's path.
Example:

```
dim n as new NSImageMBS(300, 300)
dim g as new NSGraphicsMBS(n)

g.setFillColor NSColorMBS.redColor

dim r as NSRectMBS = NSMakeRectMBS(50, 50, 100, 100)
dim b as NSBezierPathMBS = NSBezierPathMBS.bezierPath
```

```
b.moveToPoint NSMakePointMBS(10, 10)
b.lineToPoint NSMakePointMBS(290, 290)

dim pattern() as Double
pattern.Append 10
pattern.Append 4

b.lineWidth = 5
b.setLineDash pattern, 12

g.stroke(b)

g = nil

window1.Backdrop = n.CopyPicture // red line with dash pattern
```

Notes:

The line width of the receiver, measured in points in the user coordinate space.
If no value was set explicitly for the receiver, this method returns the default line width.
(Read and Write computed property)

35.1.55 miterLimit as Double

MBS MacBase Plugin, Plugin Version: 12.5, Platform: macOS, Targets: All.

Function: The miter limit of the receiver's path.
Notes:

If no value is set, this method returns the default miter limit.
(Read and Write computed property)

35.1.56 windingRule as Integer

MBS MacBase Plugin, Plugin Version: 12.5, Platform: macOS, Targets: Desktop, Console & Web.

Function: Returns the winding rule used to fill the receiver's path.
Notes:

Returns the winding rule for the path. This value may be either NSNonZeroWindingRule or NSEvenOddWindingRule.

This value overrides the default value returned by defaultWindingRule.
For more information on how winding rules affect the appearance of filled paths, see Constants.

(Read and Write computed property)

35.1.57 Constants

35.1.58 NSBevelLineJoinStyle = 2

MBS MacBase Plugin, Plugin Version: 12.5.

Function: One of the constants to specify the shape of the joints between connected segments of a stroked path.
Notes:

Specifies a bevel line shape of the joints between connected segments of a stroked path.
See the setDefaultLineJoinStyle method for an example of the appearance.

35.1.59 NSButtLineCapStyle = 0

MBS MacBase Plugin, Plugin Version: 12.5.

Function: One of the constants to specify the shape of endpoints for an open path when stroked.
Notes:

Specifies a butt line cap style for endpoints for an open path when stroked.
See the setDefaultLineCapStyle method for an example of the appearance.

35.1.60 NSClosePathBezierPathElement = 3

MBS MacBase Plugin, Plugin Version: 12.5.

Function: Basic path element command constants.
Notes:

Marks the end of the current subpath at the specified point.
Note that the point specified for the Close Path element is essentially the same as the current point.

35.1.61 NSCurveToBezierPathElement = 2

MBS MacBase Plugin, Plugin Version: 12.5.

Function: Basic path element command constants.
Notes:

Creates a curved line segment from the current point to the specified endpoint using two control points to define the curve.
The points are stored in the following order: controlPoint1, controlPoint2, endPoint. Ovals, arcs, and Bezier curves all use curve elements to specify their geometry.
Contains 3 points.

35.1.62 NSEvenOddWindingRule = 1

MBS MacBase Plugin, Plugin Version: 12.5.

Function: One of the constants used to specify the winding rule a Bezier path should use.
Notes:

Specifies the even-odd winding rule.
Count the total number of path crossings. If the number of crossings is even, the point is outside the path. If the number of crossings is odd, the point is inside the path and the region containing it should be filled.

35.1.63 NSLineToBezierPathElement = 1

MBS MacBase Plugin, Plugin Version: 12.5.

Function: Basic path element command constants.
Notes:

Creates a straight line from the current drawing point to the specified point.
Lines and rectangles are specified using this path element.
Contains 1 point.

35.1.64 NSMiterLineJoinStyle = 0

MBS MacBase Plugin, Plugin Version: 12.5.

Function: One of the constants to specify the shape of the joints between connected segments of a stroked path.
Notes:

Specifies a miter line shape of the joints between connected segments of a stroked path.
See the setDefaultLineJoinStyle method for an example of the appearance.

35.1.65 NSMoveToBezierPathElement = 0

MBS MacBase Plugin, Plugin Version: 12.5.

Function: Basic path element command constants.
Notes:

Moves the path object's current drawing point to the specified point.
This path element does not result in any drawing. Using this command in the middle of a path results in a disconnected line segment.
Contains 1 point.

35.1.66 NSNonZeroWindingRule = 0

MBS MacBase Plugin, Plugin Version: 12.5.

Function: One of the constants used to specify the winding rule a Bezier path should use.
Notes:

Specifies the non-zero winding rule.
Count each left-to-right path as +1 and each right-to-left path as -1. If the sum of all crossings is 0, the point is outside the path. If the sum is nonzero, the point is inside the path and the region containing it is filled. This is the default winding rule.

35.1.67 NSRoundLineCapStyle = 1

MBS MacBase Plugin, Plugin Version: 12.5.

Function: One of the constants to specify the shape of endpoints for an open path when stroked.
Notes:

Specifies a round line cap style for endpoints for an open path when stroked.
See the setDefaultLineCapStyle method for an example of the appearance.

35.1.68 NSRoundLineJoinStyle = 1

MBS MacBase Plugin, Plugin Version: 12.5.

Function: One of the constants to specify the shape of the joints between connected segments of a stroked path.
Notes:

Specifies a round line shape of the joints between connected segments of a stroked path.
See the setDefaultLineJoinStyle method for an example of the appearance.

35.1.69 NSSquareLineCapStyle = 2

MBS MacBase Plugin, Plugin Version: 12.5.

Function: One of the constants to specify the shape of endpoints for an open path when stroked.
Notes:

Specifies a square line cap style for endpoints for an open path when stroked.
See the setDefaultLineCapStyle method for an example of the appearance.

35.2 class NSBitmapImageRepMBS

35.2.1 class NSBitmapImageRepMBS

MBS MacBase Plugin, Plugin Version: 12.0, Platform: macOS, Targets: Desktop, Console & Web.

Function: The NSBitmapImageRep class renders an image from bitmap data.
Notes:

Bitmap data formats supported include GIF, JPEG, TIFF, PNG, and various permutations of raw bitmap data.

Alpha Premultiplication

If a coverage (alpha) plane exists, a bitmap's color components are premultiplied with it. If you modify the contents of the bitmap, you are therefore responsible for premultiplying the data. For this reason, though, if you want to manipulate the actual data, an NSBitmapImageRep object is not recommended for storage. If you need to work with data that is not premultiplied, you should use Quartz, specifically CGImageCreate with kCGImageAlphaLast.

Note that premultiplying does not affect the output quality. Given source bitmap pixel s, destination pixel d, and alpha value a, a blend is basically

d' = a * s + (1 - a) * d

All premultiplication does is precalculate a * s.
Subclass of the NSImageRepMBS class.

35.2.2 Blog Entries

- MBS Xojo Plugins, version 17.2pr1
- MBS Xojo / Real Studio Plugins, version 14.2pr3
- MBS Xojo / Real Studio Plugins, version 13.5pr5
- MBS Real Studio Plugins, version 12.3pr7
- MBS Real Studio Plugins, version 12.0pr5

35.2.3 Blog Entries

- MBS Xojo Plugins, version 17.2pr1

- MBS Xojo / Real Studio Plugins, version 14.2pr3
- MBS Xojo / Real Studio Plugins, version 13.5pr5
- MBS Real Studio Plugins, version 12.3pr7
- MBS Real Studio Plugins, version 12.0pr5

35.2.4 Methods

35.2.5 bitmapImageRepByConvertingToColorSpace(colorSpace as NSColorSpaceMBS, renderingIntent as Integer) as NSBitmapImageRepMBS

MBS MacBase Plugin, Plugin Version: 17.2, Platform: macOS, Targets: All.

Function: Converts the image rep to the specified colorspace.
Notes:

targetSpace: The new colorSpace
renderingIntent: The rendering intent specifies how to handle colors that are not located within the target color space. The supported values are NSColorRenderingIntent.

Constant	Value
Default	0
AbsoluteColorimetric	1
RelativeColorimetric	2
Perceptual	3
Saturation	4

An NSBitmapImageRep, or nil, if the conversion fails. If the original NSBitmapImageRep already uses that colorSpace, it is returned as is.

35.2.6 bitmapImageRepByRetaggingWithColorSpace(newSpace as NSColorSpaceMBS) as NSBitmapImageRepMBS

MBS MacBase Plugin, Plugin Version: 12.0, Platform: macOS, Targets: Desktop, Console & Web.

Function: Changes the colorSpace tag of the receiver.
Notes:

newSpace: The desired colorSpace.

Returns an NSBitmapImageRep, or nil, if the conversion fails. If the original NSBitmapImageRep already uses that colorSpace, it is returned as is.

This method will definitely fail if you pass a colorSpace that has a different color space model than the receiver. That is, if your original image is sRGB, you can only retag with some other RGB colorspace.
Available in Mac OS X v10.6 and later.

35.2.7 BMPRepresentation(properties as dictionary = nil) as Memoryblock

MBS MacBase Plugin, Plugin Version: 14.1, Platform: macOS, Targets: Desktop, Console & Web.

Function: Returns the bitmap as bmp data.

35.2.8 canBeCompressedUsing(compression as Integer) as Boolean

MBS MacBase Plugin, Plugin Version: 12.0, Platform: macOS, Targets: Desktop, Console & Web.

Function: Tests whether the receiver can be compressed by the specified compression scheme.
Notes:

Returns ture if the receiver's data matches compression with this type, false if the data doesn't match compression or if compression is unsupported..

Legal values for compression can be found in NSBitmapImageRep.h and are described in TIFF Compression in NSBitmapImageReps. This method returns true if the receiver's data matches compression; for example, if compression is NSTIFFCompressionCCITTFAX3, then the data must be 1 bit per sample and 1 sample per pixel.

35.2.9 Constructor(data as Memoryblock)

MBS MacBase Plugin, Plugin Version: 12.0, Platform: macOS, Targets: Desktop, Console & Web.

Function: Initializes a newly allocated NSBitmapImageRep from the provided data.
Notes:

data: A data object containing image data. The contents of bitmapData can be any supported bitmap format. For TIFF data, the NSBitmapImageRep is initialized from the first header and image data found in bitmapData.

On success the handle property is not zero.
See also:

- 35.2.10 Constructor(pic as Picture) 8379
- 35.2.11 Constructor(pixelsWide as Integer, pixelsHigh as Integer, bitsPerSample as Integer, samplesPerPixel as Integer, hasAlpha as boolean, colorSpaceName as string, bytesPerRow as Integer, bitsPer-

Pixel as Integer) 8379

35.2.10 Constructor(pic as Picture)

MBS MacBase Plugin, Plugin Version: 14.1, Platform: macOS, Targets: All.

Function: Creates an NSBitmapImageRep object created from a Core Graphics image object.
Notes:

pic: A Core Graphics image object (an opaque type) from which to create the receiver. This opaque type is retained.

An NSBitmapImageRep object initialized from the contents of the Core Graphics image or nil if the NSBitmapImageRep couldn't be created.

If you use this method, you should treat the resulting bitmap NSBitmapImageRep object as read only. Because it only retains the value in the cgImage parameter, rather than unpacking the data, accessing the pixel data requires the creation of a copy of that data in memory. Changes to that data are not saved back to the Core Graphics image.

Available in OS X v10.5 and later.
See also:

- 35.2.9 Constructor(data as Memoryblock) 8378
- 35.2.11 Constructor(pixelsWide as Integer, pixelsHigh as Integer, bitsPerSample as Integer, samplesPerPixel as Integer, hasAlpha as boolean, colorSpaceName as string, bytesPerRow as Integer, bitsPerPixel as Integer) 8379

35.2.11 Constructor(pixelsWide as Integer, pixelsHigh as Integer, bitsPerSample as Integer, samplesPerPixel as Integer, hasAlpha as boolean, colorSpaceName as string, bytesPerRow as Integer, bitsPerPixel as Integer)

MBS MacBase Plugin, Plugin Version: 12.3, Platform: macOS, Targets: Desktop, Console & Web.

Function: Initializes a newly allocated NSBitmapImageRep object, so it can render the specified image.
Example:

```
dim n as new NSImageMBS(300,300)
dim r as new NSBitmapImageRepMBS(300, 300, 8, 4, true, NSColorSpaceMBS.NSCalibratedRGBColorSpace, 4*300, 32)

dim g as new NSGraphicsMBS(r)
g.SetColorRGB 1.0,0,0,0.5
```

```
g.fillRect 0, 0, 100, 100
g = nil // flush
n.addRepresentation r

Backdrop = n.CopyPictureWithMask
```

Notes:

The image bitmap data is allocated for you.

pixelsWide: The width of the image in pixels. This value must be greater than 0.
pixelsHigh: The height of the image in pixels. This value must be greater than 0.
bitsPerSample: The number of bits used to specify one pixel in a single component of the data. All components are assumed to have the same bits per sample. bps should be one of these values: 1, 2, 4, 8, 12, or 16.
samplesPerPixel: The number of data components, or samples per pixel. This value includes both color components and the coverage component (alpha), if present. Meaningful values range from 1 through 5. An image with cyan, magenta, yellow, and black (CMYK) color components plus a coverage component would have an spp of 5; a grayscale image that lacks a coverage component would have an spp of 1.
hasAlpha: True if one of the components counted in the number of samples per pixel (spp) is a coverage (alpha) component, and false if there is no coverage component. If true, the color components in the bitmap data must be premultiplied with their coverage component.
colorSpaceName: A string constant that indicates how data values are to be interpreted. It should be one of the following values: NSCalibratedWhiteColorSpace, NSCalibratedBlackColorSpace, NSCalibratedRGBColorSpace, NSDeviceWhiteColorSpace, NSDeviceBlackColorSpace, NSDeviceRGBColorSpace, NSDeviceCMYKColorSpace, NSNamedColorSpace or NSCustomColorSpace. (see NSColorSpaceMBS)
If bps is 12, you cannot specify the monochrome color space.
bytesPerRow: The number of bytes that are allocated for each scan line in each plane of data. A scan line is a single row of pixels spanning the width of the image.
Normally, rowBytes can be figured from the width of the image, the number of bits per pixel in each sample (bps), and, if the data is in a meshed configuration, the number of samples per pixel (spp). However, if the data for each row is aligned on word or other boundaries, it may have been necessary to allocate more memory for each row than there is data to fill it. rowBytes lets the object know whether that's the case.
If you pass in a rowBytes value of 0, the bitmap data allocated may be padded to fall on long word or larger boundaries for performance. If your code wants to advance row by row, use bytesPerRow and do not assume the data is packed. Passing in a non-zero value allows you to specify exact row advances.
bitsPerPixel: This integer value informs NSBitmapImageRep how many bits are actually allocated per pixel in each plane of data. If the data is in planar configuration, this normally equals bps (bits per sample). If the data is in meshed configuration, it normally equals bps times spp (samples per pixel). However, it's possible for a pixel specification to be followed by some meaningless bits (empty space), as may happen, for example, if pixel data is aligned on byte boundaries. NSBitmapImageRep supports only a limited number of pixelBits values (other than the default): for RGB images with 4 bps, pixelBits may be 16; for RGB images with 8 bps, pixelBits may be 32. The legal values for pixelBits are system dependent.
If you specify 0 for this parameter, the object interprets the number of bits per pixel using the values in the bps and spp parameters, as described in the preceding paragraph, without any meaningless bits.

On success the handle property is not zero.

You can add several NSBitmapImageRepMBS to NSImage to make a multi page tiff file.
To make a 300 dpi image, the size of the NSImage must be smaller than the size of the bitmap inside by factor 72/300.
See also:

- 35.2.9 Constructor(data as Memoryblock) 8378
- 35.2.10 Constructor(pic as Picture) 8379

35.2.12 GIFRepresentation(properties as dictionary = nil) as Memoryblock

MBS MacBase Plugin, Plugin Version: 14.1, Platform: macOS, Targets: Desktop, Console & Web.

Function: Returns the bitmap as gif data.

35.2.13 imageRepWithCGImage(CGImage as Variant) as NSBitmapImageRepMBS

MBS MacBase Plugin, Plugin Version: 14.2, Platform: macOS, Targets: Desktop, Console & Web.

Function: Creates an NSBitmapImageRep object created from a Core Graphics image object.
Notes:

cgimage: A Core Graphics image object (an opaque type) from which to create the receiver. This opaque type is retained.

An NSBitmapImageRep object initialized from the contents of the Core Graphics image or nil if the NSBitmapImageRep couldn't be created.

If you use this method, you should treat the resulting bitmap NSBitmapImageRep object as read only. Because it only retains the value in the cgImage parameter, rather than unpacking the data, accessing the pixel data requires the creation of a copy of that data in memory. Changes to that data are not saved back to the Core Graphics image.

Available in OS X v10.5 and later.

35.2.14 imageRepWithCGImageRef(CGImageHandle as Integer) as NSBitmapImageRepMBS

MBS MacBase Plugin, Plugin Version: 14.2, Platform: macOS, Targets: Desktop, Console & Web.

Function: Creates an NSBitmapImageRep object created from a Core Graphics image reference.
Notes:

CGImageHandle: A Core Graphics image object (an opaque type) from which to create the receiver. This opaque type is retained.

An NSBitmapImageRep object initialized from the contents of the Core Graphics image or nil if the NSBitmapImageRep couldn't be created.

If you use this method, you should treat the resulting bitmap NSBitmapImageRep object as read only. Because it only retains the value in the cgImage parameter, rather than unpacking the data, accessing the pixel data requires the creation of a copy of that data in memory. Changes to that data are not saved back to the Core Graphics image.

Available in OS X v10.5 and later.

35.2.15 imageRepWithCIImage(CIImage as variant) as NSBitmapImageRepMBS

MBS MacBase Plugin, Plugin Version: 17.2, Platform: macOS, Targets: Desktop, Console & Web.

Function: Creates an NSBitmapImageRep object created from a CoreImage object.
Notes:

CIImage: A Core Graphics image object (an opaque type) from which to create the receiver. This opaque type is retained.

An NSBitmapImageRep object initialized from the contents of the Core Graphics image or nil if the NSBitmapImageRep couldn't be created.

If you use this method, you should treat the resulting bitmap NSBitmapImageRep object as read only. Because it only retains the value in the CIImage parameter, rather than unpacking the data, accessing the pixel data requires the creation of a copy of that data in memory. Changes to that data are not saved back to the Core Graphics image.

Available in OS X v10.5 and later.

35.2.16 imageRepWithCIImageRef(CIImageHandle as Integer) as NSBitmapImageRepMBS

MBS MacBase Plugin, Plugin Version: 17.2, Platform: macOS, Targets: Desktop, Console & Web.

Function: Creates an NSBitmapImageRep object created from a CoreImage reference.

Notes:

CIImageHandle: A Core Graphics image object (an opaque type) from which to create the receiver. This opaque type is retained.

An NSBitmapImageRep object initialized from the contents of the Core Graphics image or nil if the NSBitmapImageRep couldn't be created.

If you use this method, you should treat the resulting bitmap NSBitmapImageRep object as read only. Because it only retains the value in the CIImage parameter, rather than unpacking the data, accessing the pixel data requires the creation of a copy of that data in memory. Changes to that data are not saved back to the Core Graphics image.

Available in OS X v10.5 and later.

35.2.17 imageRepWithData(data as Memoryblock) as NSBitmapImageRepMBS

MBS MacBase Plugin, Plugin Version: 12.0, Platform: macOS, Targets: Desktop, Console & Web.

Function: Creates and returns an NSBitmapImageRep object initialized with the first image in the supplied data.
Notes:

data: A data object containing one or more bitmapped images. The bitmapData parameter can contain data in any supported bitmap format.

Returns an NSBitmapImageRep instance or nil if the class is unable to create an image representation.

35.2.18 JPEGRepresentation(properties as dictionary = nil) as Memoryblock

MBS MacBase Plugin, Plugin Version: 14.1, Platform: macOS, Targets: Desktop, Console & Web.

Function: Returns the bitmap as jpeg data.

35.2.19 NSImageColorSyncProfileData as string

MBS MacBase Plugin, Plugin Version: 12.0, Platform: macOS, Targets: Desktop, Console & Web.

Function: One of the property keys.
Notes:

Identifies a memoryblock containing the ColorSync profile data.

It can be used for TIFF, JPEG, GIF, and PNG files. This value is set when reading in and used when writing out image data. You can get the profile data for a particular color space from the corresponding NSColorSpace object or from the ColorSync Manager.

35.2.20 NSImageCompressionFactor as string

MBS MacBase Plugin, Plugin Version: 12.0, Platform: macOS, Targets: Desktop, Console & Web.

Function: One of the property keys.
Notes:

Identifies a number containing the compression factor of the image.
Used only for JPEG files. JPEG compression in TIFF files is not supported, and the factor is ignored. The value is a float between 0.0 and 1.0, with 1.0 resulting in no compression and 0.0 resulting in the maximum compression possible. It's set when reading in and used when writing out the image.

35.2.21 NSImageCompressionMethod as string

MBS MacBase Plugin, Plugin Version: 12.0, Platform: macOS, Targets: Desktop, Console & Web.

Function: One of the property keys.
Notes:

Identifies a number identifying the compression method of the image.
Used only for TIFF files. The value corresponds to one of the NSTIFFCompression constants, described below. It's set when reading in and used when writing out.

35.2.22 NSImageCurrentFrame as string

MBS MacBase Plugin, Plugin Version: 12.0, Platform: macOS, Targets: Desktop, Console & Web.

Function: One of the property keys.
Notes:

Identifies a number containing the current frame for an animated GIF file.
The first frame is 0.

35.2.23 NSImageCurrentFrameDuration as string

MBS MacBase Plugin, Plugin Version: 12.0, Platform: macOS, Targets: Desktop, Console & Web.

Function: One of the property keys.
Notes:

Identifies a number containing the duration (in seconds) of the current frame for an animated GIF image. The frame duration can be a floating-point value. It is used when reading in, but not when writing out.

35.2.24 NSImageDitherTransparency as string

MBS MacBase Plugin, Plugin Version: 12.0, Platform: macOS, Targets: Desktop, Console & Web.

Function: One of the property keys.
Notes:

Identifies a number containing a boolean that indicates whether the image is dithered.
Used only when writing GIF files.

35.2.25 NSImageEXIFData as string

MBS MacBase Plugin, Plugin Version: 12.0, Platform: macOS, Targets: Desktop, Console & Web.

Function: One of the property keys.
Notes:

Identifies an dictionary containing the EXIF data for the image.
This property is used only when reading or writing JPEG files. The dictionary contains the EXIF keys and values. Th standard dictionary keys (that is, those that are not specific to camera vendors) are identical to those for kCGImagePropertyExifDictionary declared in the CGImageSource API. See kCGImagePropertyExifDictionary Keys for details.

35.2.26 NSImageFallbackBackgroundColor as string

MBS MacBase Plugin, Plugin Version: 12.0, Platform: macOS, Targets: Desktop, Console & Web.

Function: One of the property keys.
Notes:

Specifies the background color to use when writing to an image format (such as JPEG) that doesn't support alpha. The color's alpha value is ignored. The default background color, when this property is not specified, is white. The value of the property should be an NSColorMBS object. This constant corresponds to the kCGImageDestinationBackgroundColor constant in Quartz.
Available in Mac OS X v10.5 and later.

35.2.27 NSImageFrameCount as string

MBS MacBase Plugin, Plugin Version: 12.0, Platform: macOS, Targets: Desktop, Console & Web.

Function: One of the property keys.
Notes:

Identifies a number containing the number of frames in an animated GIF file.
This value is used when reading in data.

35.2.28 NSImageGamma as string

MBS MacBase Plugin, Plugin Version: 12.0, Platform: macOS, Targets: Desktop, Console & Web.

Function: One of the property keys.
Notes:

Identifies a number containing the gamma value for the image.
Used only for PNG files. The gamma values is a floating-point number between 0.0 and 1.0, with 0.0 being black and 1.0 being the maximum color. It's set when reading in and used when writing out.

35.2.29 NSImageInterlaced as string

MBS MacBase Plugin, Plugin Version: 12.0, Platform: macOS, Targets: Desktop, Console & Web.

Function: One of the property keys.
Notes:

Identifies a number containing a Boolean value that indicates whether the image is interlaced.
Used only when writing out PNG files.

35.2.30 NSImageLoopCount as string

MBS MacBase Plugin, Plugin Version: 12.0, Platform: macOS, Targets: Desktop, Console & Web.

Function: One of the property keys.
Notes:

Identifies a number containing the number of loops to make when animating a GIF image.
A value of 0 indicates the animation should loop indefinitely. Values should be specified as Integer numbers.
It is used when reading in but not when writing out the image.

35.2.31 NSImageProgressive as string

MBS MacBase Plugin, Plugin Version: 12.0, Platform: macOS, Targets: Desktop, Console & Web.

Function: One of the property keys.
Notes:

Identifies a number containing a boolean that indicates whether the image uses progressive encoding.
Used only for JPEG files. It's set when reading in and used when writing out.

35.2.32 NSImageRGBColorTable as string

MBS MacBase Plugin, Plugin Version: 12.0, Platform: macOS, Targets: Desktop, Console & Web.

Function: One of the property keys.
Notes:

Identifies an Memoryblock containing the RGB color table.
Used only for GIF files. It's stored as packed RGB. It's set when reading in and used when writing out.

35.2.33 PNGRepresentation(properties as dictionary = nil) as Memoryblock

MBS MacBase Plugin, Plugin Version: 14.1, Platform: macOS, Targets: Desktop, Console & Web.

Function: Returns the bitmap as PNG data.

35.2.34 TIFFRepresentation as Memoryblock

MBS MacBase Plugin, Plugin Version: 12.0, Platform: macOS, Targets: Desktop, Console & Web.

Function: Returns a TIFF representation of the receiver.
Notes:

This method invokes TIFFRepresentationUsingCompression using the stored compression type and factor retrieved from the initial image data or changed using setCompression. If the stored compression type isn't supported for writing TIFF data (for example, NSTIFFCompressionNEXT), the stored compression is changed to NSTIFFCompressionNone before invoking TIFFRepresentationUsingCompression. receiver, using the compression that's returned by getCompression (if applicable).

If a problem is encountered during generation of the TIFF, TIFFRepresentation raises an NSTIFFException or an NSBadBitmapParametersException.
See also:

- 35.2.35 TIFFRepresentation(properties as dictionary = nil) as Memoryblock 8388

35.2.35 TIFFRepresentation(properties as dictionary = nil) as Memoryblock

MBS MacBase Plugin, Plugin Version: 14.1, Platform: macOS, Targets: Desktop, Console & Web.

Function: Returns the bitmap as tiff data.
See also:

- 35.2.34 TIFFRepresentation as Memoryblock 8387

35.2.36 Properties

35.2.37 bitmapData as Ptr

MBS MacBase Plugin, Plugin Version: 12.0, Platform: macOS, Targets: Desktop, Console & Web.

Function: Returns a pointer to the bitmap data.
Notes:

If the data is planar, returns a pointer to the first plane.
(Read only property)

35.2.38 bitmapFormat as Integer

MBS MacBase Plugin, Plugin Version: 12.0, Platform: macOS, Targets: Desktop, Console & Web.

Function: Returns the bitmap format of the receiver.
Notes:

Returns 0 by default. The return value can indicate several different attributes, which are described in Constants.
(Read only property)

35.2.39 bitsPerPixel as Integer

MBS MacBase Plugin, Plugin Version: 12.0, Platform: macOS, Targets: Desktop, Console & Web.

Function: Returns the number of bits allocated for each pixel in each plane of data.
Notes:

This number is normally equal to the number of bits per sample or, if the data is in meshed configuration, the number of bits per sample times the number of samples per pixel. It can be explicitly set to another value (in initWithBitmapDataPlanes) in case extra memory is allocated for each pixel. This may be the case, for example, if pixel data is aligned on byte boundaries.
(Read only property)

35.2.40 bytesPerPlane as Integer

MBS MacBase Plugin, Plugin Version: 12.0, Platform: macOS, Targets: Desktop, Console & Web.

Function: Returns the number of bytes in each plane or channel of data.
Notes:

This number is calculated from the number of bytes per row and the height of the image.
(Read only property)

35.2.41 bytesPerRow as Integer

MBS MacBase Plugin, Plugin Version: 12.0, Platform: macOS, Targets: Desktop, Console & Web.

Function: Returns the minimum number of bytes required to specify a scan line (a single row of pixels spanning the width of the image) in each data plane.
Notes:

If not explicitly set to another value (in initWithBitmapDataPlanes), this number will be figured from the width of the image, the number of bits per sample, and, if the data is in a meshed configuration, the number of samples per pixel. It can be set to another value to indicate that each row of data is aligned on word or other boundaries.
(Read only property)

35.2.42 CGImage as Variant

MBS MacBase Plugin, Plugin Version: 13.5, Platform: macOS, Targets: Desktop, Console & Web.

Function: Returns the CGImageMBS for this image representation.
Notes:

If the image was created using a CGImage, you can get it back.
Else a new CGImage may be created for you.
(Read only property)

35.2.43 colorSpace as NSColorSpaceMBS

MBS MacBase Plugin, Plugin Version: 12.0, Platform: macOS, Targets: Desktop, Console & Web.

Function: Returns the image rep's colorSpace
Notes:

Available in Mac OS X v10.6 and later.
(Read only property)

35.2.44 isPlanar as Boolean

MBS MacBase Plugin, Plugin Version: 12.0, Platform: macOS, Targets: Desktop, Console & Web.

Function: Returns true if image data is a planar configuration and false if its in a meshed configuration.
Notes:

In a planar configuration, the image data is segregated into a separate plane for each color and coverage component. In a meshed configuration, the data is integrated into a single plane.
(Read only property)

35.2.45 numberOfPlanes as Integer

MBS MacBase Plugin, Plugin Version: 12.0, Platform: macOS, Targets: Desktop, Console & Web.

Function: Returns the number of separate planes image data is organized into.
Notes:

This number is the number of samples per pixel if the data has a separate plane for each component (isPlanar returns true) and 1 if the data is meshed (isPlanar returns false).
(Read only property)

35.2.46 samplesPerPixel as Integer

MBS MacBase Plugin, Plugin Version: 12.0, Platform: macOS, Targets: Desktop, Console & Web.

Function: Returns the number of components in the data.
Notes:

The returned value includes both color components and the coverage component, if present.
(Read only property)

35.2.47 valueForProperty(key as string) as Variant

MBS MacBase Plugin, Plugin Version: 12.0, Platform: macOS, Targets: Desktop, Console & Web.

Function: The value for the specified property.
Notes:

Value can be nil.
(Read and Write computed property)

35.2.48 Constants

35.2.49 NSAlphaFirstBitmapFormat = 1

MBS MacBase Plugin, Plugin Version: 12.0.

Function: One of the bitmap format constants.
Notes:

If 0, alpha values are the last component.
For example, CMYKA and RGBA.
Available in Mac OS X v10.4 and later.

35.2.50 NSAlphaNonpremultipliedBitmapFormat = 2

MBS MacBase Plugin, Plugin Version: 12.0.

Function: One of the bitmap format constants.
Notes:

If 0, alpha values are premultiplied.
Available in Mac OS X v10.4 and later.

35.2.51 NSBMPFileType = 1

MBS MacBase Plugin, Plugin Version: 12.0.

Function: One of the Image format file type constants.
Notes: Windows bitmap image (BMP) format

35.2.52 NSFloatingPointSamplesBitmapFormat = 4

MBS MacBase Plugin, Plugin Version: 12.0.

Function: One of the bitmap format constants.
Notes:

If 0, samples are integer values.
Available in Mac OS X v10.4 and later.

35.2.53 NSGIFFileType = 2

MBS MacBase Plugin, Plugin Version: 12.0.

Function: One of the Image format file type constants.
Notes: Graphics Image Format (GIF), originally created by CompuServe for online downloads

35.2.54 NSImageRepLoadStatusCompleted = -6

MBS MacBase Plugin, Plugin Version: 12.0.

Function: One of the image loading state constants.
Notes: Enough data has been provided to successfully decompress the image (regardless of the complete: flag).

35.2.55 NSImageRepLoadStatusInvalidData = -4

MBS MacBase Plugin, Plugin Version: 12.0.

Function: One of the image loading state constants.
Notes: An error occurred during image decompression. The image contains the portions of the data that have already been successfully decompressed, if any.

35.2.56 NSImageRepLoadStatusReadingHeader = -2

MBS MacBase Plugin, Plugin Version: 12.0.

Function: One of the image loading state constants.
Notes: The image format is known, but not enough data has been read to determine the size, depth, etc., of the image. You should continue to provide more data.

35.2.57 NSImageRepLoadStatusUnexpectedEOF = -5

MBS MacBase Plugin, Plugin Version: 12.0.

Function: One of the image loading state constants.
Notes: incrementalLoadFromData was called with true, but not enough data was available for decompression. The image contains the portions of the data that have already been successfully decompressed, if any.

35.2.58 NSImageRepLoadStatusUnknownType = -1

MBS MacBase Plugin, Plugin Version: 12.0.

Function: One of the image loading state constants.
Notes: Not enough data to determine image format. You should continue to provide more data.

35.2.59 NSImageRepLoadStatusWillNeedAllData = -3

MBS MacBase Plugin, Plugin Version: 12.0.

Function: One of the image loading state constants.
Notes: Incremental loading cannot be supported. Until you call incrementalLoadFromData with true, this status will be returned. You can continue to call the method but no decompression will take place. Once you do call the method with true, then the image will be decompressed and one of the final three status messages will be returned.

35.2.60 NSJPEG2000FileType = 5

MBS MacBase Plugin, Plugin Version: 12.0.

Function: One of the Image format file type constants.
Notes: JPEG 2000 file format.

35.2.61 NSJPEGFileType = 3

MBS MacBase Plugin, Plugin Version: 12.0.

Function: One of the Image format file type constants.
Notes: JPEG format.

35.2.62 NSPNGFileType = 4

MBS MacBase Plugin, Plugin Version: 12.0.

Function: One of the Image format file type constants.
Notes: Portable Network Graphics (PNG) format.

35.2.63 NSTIFFCompressionCCITTFAX3 = 3

MBS MacBase Plugin, Plugin Version: 12.0.

Function: One of the Tiff Compression constants
Notes:

CCITT Fax Group 3 compression.
Used for 1-bit fax images sent over telephone lines.

35.2.64 NSTIFFCompressionCCITTFAX4 = 4

MBS MacBase Plugin, Plugin Version: 12.0.

Function: One of the Tiff Compression constants
Notes:

CCITT Fax Group 4 compression.
Used for 1-bit fax images sent over ISDN lines.

35.2.65 NSTIFFCompressionJPEG = 6

MBS MacBase Plugin, Plugin Version: 12.0.

Function: One of the Tiff Compression constants
Notes: JPEG compression. No longer supported for input or output.

35.2.66 NSTIFFCompressionLZW = 5

MBS MacBase Plugin, Plugin Version: 12.0.

Function: One of the Tiff Compression constants
Notes: LZW compression.

35.2.67 NSTIFFCompressionNEXT = 32766

MBS MacBase Plugin, Plugin Version: 12.0.

Function: One of the Tiff Compression constants
Notes: NeXT compressed. Supported for input only.

35.2.68 NSTIFFCompressionNone = 1

MBS MacBase Plugin, Plugin Version: 12.0.

Function: One of the Tiff Compression constants
Notes: No compression.

35.2.69 NSTIFFCompressionOldJPEG = 32865

MBS MacBase Plugin, Plugin Version: 12.0.

Function: One of the Tiff Compression constants
Notes: Old JPEG compression. No longer supported for input or output.

35.2.70 NSTIFFCompressionPackBits = 32773

MBS MacBase Plugin, Plugin Version: 12.0.

Function: One of the Tiff Compression constants
Notes: PackBits compression.

35.2.71 NSTIFFFileType = 0

MBS MacBase Plugin, Plugin Version: 12.0.

Function: One of the Image format file type constants.
Notes: Tagged Image File Format (TIFF)

35.3 class NSColorListMBS

35.3.1 class NSColorListMBS

MBS MacBase Plugin, Plugin Version: 7.2, Platform: macOS, Targets: Desktop, Console & Web.

Function: A class for a Cocoa ColorList.

35.3.2 Methods

35.3.3 colorWithKey(key as string) as NSColorMBS

MBS MacBase Plugin, Plugin Version: 7.2, Platform: macOS, Targets: Desktop, Console & Web.

Function: The color with the given key.
Notes: Returns nil if key doesn't exist.

35.3.4 Create(name as string) as boolean

MBS MacBase Plugin, Plugin Version: 7.2, Platform: macOS, Targets: Desktop, Console & Web.

Function: Creates a color list; specify "" if you don't want a name.
Notes: Note that this does not add the color list to availableColorLists until the color list is saved into the user's path with writeToFile("").
See also:

- 35.3.5 Create(name as string, path as string) as boolean 8396

35.3.5 Create(name as string, path as string) as boolean

MBS MacBase Plugin, Plugin Version: 7.2, Platform: macOS, Targets: Desktop, Console & Web.

Function: Creates a color list; specify "" if you don't want a name.
Notes: Note that this does not add the color list to availableColorLists until the color list is saved into the user's path with writeToFile("").
See also:

- 35.3.4 Create(name as string) as boolean 8396

35.3.6 insertColor(theColor as NSColorMBS, key as string, index as Integer)

MBS MacBase Plugin, Plugin Version: 7.2, Platform: macOS, Targets: Desktop, Console & Web.

Function: Inserts color at the specified location.
Notes: If a color by the same key is already in the list but at a different location it is removed from there.

35.3.7 isEditable as Boolean

MBS MacBase Plugin, Plugin Version: 7.2, Platform: macOS, Targets: Desktop, Console & Web.

Function: Whether this color list is editable.
Notes: True if it is editable.

35.3.8 Load(name as string) as boolean

MBS MacBase Plugin, Plugin Version: 7.2, Platform: macOS, Targets: Desktop, Console & Web.

Function: Loads the named color list from availableColorLists.
Notes: Returns true on success.

35.3.9 name as string

MBS MacBase Plugin, Plugin Version: 7.2, Platform: macOS, Targets: Desktop, Console & Web.

Function: Name of the color list.

35.3.10 removeColorWithKey(key as string)

MBS MacBase Plugin, Plugin Version: 7.2, Platform: macOS, Targets: Desktop, Console & Web.

Function: Removes the color with the given key.
Notes: Does nothing if the key does not exist.

35.3.11 removeFile

MBS MacBase Plugin, Plugin Version: 7.2, Platform: macOS, Targets: Desktop, Console & Web.

Function: If the color list is in the user's path, removes the corresponding file in user's colorlists directory.
Notes: Also removes the color list from availableColorLists. If there are no outstanding references to the color list this might deallocate the object as well.

35.3.12 setColor(theColor as NSColorMBS, key as string)

MBS MacBase Plugin, Plugin Version: 7.2, Platform: macOS, Targets: Desktop, Console & Web.

Function: If key already exists, sets the corresponding color; otherwise inserts the color at the end.

35.3.13 writeToFile(path as string) as boolean

MBS MacBase Plugin, Plugin Version: 7.2, Platform: macOS, Targets: Desktop, Console & Web.

Function: Writes the color list to the given path.
Notes:

Use "" to save to the user's private colorlists directory. If the color list is named, this method will also insert the color list into availableColorLists.
Returns true for success.

35.4 class NSColorMBS

35.4.1 class NSColorMBS

MBS MacBase Plugin, Plugin Version: 7.2, Platform: macOS, Targets: All.

Function: The class for a Cocoa color.
Example:

```
dim c as NSColorMBS = NSColorMBS.blueColor
MsgBox str(c.blueComponent)
```

35.4.2 Blog Entries

- Styled Text for Labels in your Xojo iOS app
- Physics example for SceneKit in Xojo
- MBS Xojo Plugins, version 19.4pr5
- MBS Xojo Plugins, version 19.3pr7
- Alternating row colors for Dark Mode
- MBS Xojo Plugins, version 18.4pr9
- MBS Xojo Plugins, version 17.1pr2
- MBS Xojo / Real Studio Plugins, version 13.4pr2
- MBS Real Studio Plugins, version 11.2pr4
- Plugin merge/split

35.4.3 Videos

- Presentation from Xojo Developer Conference 2019 in Miami.

35.4.4 Xojo Developer Magazine

- 19.6, page 9: News
- 18.4, page 41: On the Scene Again (Part 3), Getting Started with SceneKit by Stefanie Juchmes
- 18.2, page 26: On the Scene Again (Part 2), Getting Started with SceneKit by Stefanie Juchmes
- 18.1, page 37: On the Scene, Getting Started with SceneKit by Stefanie Juchmes

- 17.5, page 40: What's New in the MBS Plugins, With the Plugins growing every year, here are new capabilities you may have missed by Stefanie Juchmes
- 17.2, page 46: Rotating a Cube, Rotating a 3D Wireframe Cube on a Canvas by Eugene Dakin
- 17.1, page 21: Achieving Success on iOS, iOS App Tips by Jérémie Leroy
- 16.6, page 29: Munich 2018, A Report From the MBS Xojo Conference by Marc Zeedar
- 15.5, page 39: Touché, Using Apple's Touch Bar with Xojo by Marc Zeedar
- 14.4, page 10: News

35.4.5 Blog Entries

- Styled Text for Labels in your Xojo iOS app
- Physics example for SceneKit in Xojo
- MBS Xojo Plugins, version 19.4pr5
- MBS Xojo Plugins, version 19.3pr7
- Alternating row colors for Dark Mode
- MBS Xojo Plugins, version 18.4pr9
- MBS Xojo Plugins, version 17.1pr2
- MBS Xojo / Real Studio Plugins, version 13.4pr2
- MBS Real Studio Plugins, version 11.2pr4
- Plugin merge/split

35.4.6 Xojo Developer Magazine

- 19.6, page 9: News
- 18.4, page 41: On the Scene Again (Part 3), Getting Started with SceneKit by Stefanie Juchmes
- 18.2, page 26: On the Scene Again (Part 2), Getting Started with SceneKit by Stefanie Juchmes
- 18.1, page 37: On the Scene, Getting Started with SceneKit by Stefanie Juchmes
- 17.5, page 40: What's New in the MBS Plugins, With the Plugins growing every year, here are new capabilities you may have missed by Stefanie Juchmes
- 17.2, page 46: Rotating a Cube, Rotating a 3D Wireframe Cube on a Canvas by Eugene Dakin
- 17.1, page 21: Achieving Success on iOS, iOS App Tips by Jérémie Leroy
- 16.6, page 29: Munich 2018, A Report From the MBS Xojo Conference by Marc Zeedar
- 15.5, page 39: Touché, Using Apple's Touch Bar with Xojo by Marc Zeedar
- 14.4, page 10: News

35.4.7 Videos

- Presentation from Xojo Developer Conference 2019 in Miami.

35.4.8 Methods

35.4.9 alternateSelectedControlColor as NSColorMBS

MBS MacBase Plugin, Plugin Version: 8.6, Platform: macOS, Targets: Desktop, Console & Web.

Function: Returns the system color used for the face of a selected control.
Example:

```
dim c as NSColorMBS = NSColorMBS.alternateSelectedControlColor

window1.Title=c.description
window1.HasBackColor=true
window1.backcolor=c.colorValue
```

Notes: The system color used for the face of a selected control—a control being clicked or dragged. This color can be used where iApp-like highlighting is desired.

35.4.10 alternateSelectedControlTextColor as NSColorMBS

MBS MacBase Plugin, Plugin Version: 8.6, Platform: macOS, Targets: Desktop, Console & Web.

Function: Returns the system color used for text in a selected control.
Example:

```
dim c as NSColorMBS = NSColorMBS.alternateSelectedControlTextColor

window1.Title=c.description
window1.HasBackColor=true
window1.backcolor=c.colorValue
```

Notes: The system color used for text in a selected control—a control being clicked or dragged. This color can be used where iApp-like highlighting is desired.

35.4.11 alternatingContentBackgroundColors as NSColorMBS()

MBS MacBase Plugin, Plugin Version: 18.4, Platform: macOS, Targets: Desktop, Console & Web.

Function: The background colors for alternating content items: such as table view rows, collection view items.
Notes:

Available on MacOS 10.14 or newer.
This function calls controlAlternatingRowBackgroundColors when alternatingContentBackgroundColors is not available.

35.4.12 blackColor as NSColorMBS

MBS MacBase Plugin, Plugin Version: 8.6, Platform: macOS, Targets: All.

Function: Returns an NSColor object whose grayscale value is 0.0 and whose alpha value is 1.0.
Example:

```
dim c as NSColorMBS = NSColorMBS.blackColor

window1.Title=c.description
window1.HasBackColor=true
window1.backcolor=c.colorValue
```

35.4.13 blendedColorWithFraction(alpha as Double, c as NSColorMBS) as NSColorMBS

MBS MacBase Plugin, Plugin Version: 9.8, Platform: macOS, Targets: Desktop, Console & Web.

Function: Creates and returns an NSColor object whose component values are a weighted sum of the receiver's and the specified color object's.
Example:

```
dim b as NSColorMBS = NSColorMBS.blueColor
dim r as NSColorMBS = NSColorMBS.redColor
dim c as NSColorMBS = b.blendedColorWithFraction(0.5, r)

MsgBox c.description
```

Notes:

fraction: The amount of the color to blend with the receiver's color. The method converts color and a copy of the receiver to RGB, and then sets each component of the returned color to fraction of color's value plus 1 – fraction of the receiver's.
color: The color to blend with the receiver's color.

The resulting color object or nil if the colors can't be converted.

35.4.14 blueColor as NSColorMBS

MBS MacBase Plugin, Plugin Version: 8.6, Platform: macOS, Targets: All.

Function: Returns an NSColor object whose RGB value is 0.0, 0.0, 1.0 and whose alpha value is 1.0.
Example:

```
dim c as NSColorMBS = NSColorMBS.blueColor

window1.Title=c.description
window1.HasBackColor=true
window1.backcolor=c.colorValue
```

35.4.15 brownColor as NSColorMBS

MBS MacBase Plugin, Plugin Version: 8.6, Platform: macOS, Targets: All.

Function: Returns an NSColor object whose RGB value is 0.6, 0.4, 0.2 and whose alpha value is 1.0.
Notes:

```
dim c as NSColorMBS = NSColorMBS.brownColor

window1.Title=c.description
window1.HasBackColor=true
window1.backcolor=c.colorValue
```

35.4.16 CGColorHandle as Integer

MBS MacBase Plugin, Plugin Version: 12.3, Platform: macOS, Targets: All.

Function: Converts NSColor to CGColor.
Notes:

Return value may be an approximation in some cases, so there isn't guaranteed round-trip fidelity.
Available on Mac OS X 10.8.

35.4.17 clearColor as NSColorMBS

MBS MacBase Plugin, Plugin Version: 8.6, Platform: macOS, Targets: All.

Function: Returns an NSColor object whose grayscale and alpha values are both 0.0.
Example:

```
dim c as NSColorMBS = NSColorMBS.clearColor

window1.Title=c.description
window1.HasBackColor=true
window1.backcolor=c.colorValue
```

35.4.18 colorFromPasteboard as NSColorMBS

MBS MacBase Plugin, Plugin Version: 9.8, Platform: macOS, Targets: Desktop, Console & Web.

Function: Returns the NSColor currently on the given pasteboard.
Notes: The color currently on the pasteboard or nil if pasteBoard doesn't contain color data.

35.4.19 colorNamed(colorName as String) as NSColorMBS

MBS MacBase Plugin, Plugin Version: 18.4, Platform: macOS, Targets: All.

Function: Create catalog colors from values stored with the given name in the Asset Catalog of the main app bundle.

35.4.20 colorSpace as NSColorSpaceMBS

MBS MacBase Plugin, Plugin Version: 9.8, Platform: macOS, Targets: Desktop, Console & Web.

Function: Returns an object representing the color space of the receiver.
Example:

```
dim b as NSColorMBS = NSColorMBS.blueColor

MsgBox b.colorSpace.localizedName
```

Notes:

An object representing a color space. The returned NSColorSpace object may represent a custom color space.

Calling this method raises an exception if the receiver is not based on a color space represented by an NSColorSpace object—specifically, colors designated by NSNamedColorSpace and NSPatternColorSpace. If you are unsure about a color object, convert it to an equivalent NSColorSpace-based object before calling this method.

Color objects created with color-space names NSCalibratedWhiteColorSpace, NSCalibratedBlackColorSpace, NSCalibratedRGBColorSpace, NSDeviceWhiteColorSpace, NSDeviceBlackColorSpace, NSDeviceRGBColorSpace, NSDeviceCMYKColorSpace, or NSCustomColorSpace—or with the NSColorSpace class methods corresponding to these names—are safe to use with this method. See "About Color Spaces" in Color Programming Topics for Cocoa for a list of these corresponding methods.

35.4.21 colorUsingColorSpace(colorSpace as NSColorSpaceMBS) as NSColorMBS

MBS MacBase Plugin, Plugin Version: 9.8, Platform: macOS, Targets: Desktop, Console & Web.

Function: Returns a new color object representing the color of the receiver in the specified color space.
Example:

```
dim b as NSColorMBS = NSColorMBS.blueColor
dim c as NSColorMBS = b.colorUsingColorSpace(NSColorSpaceMBS.deviceRGBColorSpace)

MsgBox b.description
```

Notes:

space: The color space of the new NSColor object.

Returns the new NSColor object. This method converts the receiver's color to an equivalent one in the new color space. Although the new color might have different component values, it looks the same as the original. Returns nil if conversion is not possible.

If the receiver's color space is the same as that specified in space, this method returns the same NSColor object.

35.4.22 colorUsingColorSpaceName(colorSpace as string) as NSColorMBS

MBS MacBase Plugin, Plugin Version: 9.8, Platform: macOS, Targets: Desktop, Console & Web.

Function: Creates and returns an NSColor whose color is the same as the receiver's, except that the new NSColor is in the specified color space.
Notes:

colorSpace: The name of the color space containing the new NSColor object. If colorSpace is "", the most appropriate color space is used.

The new NSColor object or nil if the specified conversion cannot be done.

35.4.23 colorUsingType(type as Integer) as NSColorMBS

MBS MacBase Plugin, Plugin Version: 18.4, Platform: macOS, Targets: Desktop, Console & Web.

Function: Convert the color to a color of different type.
Notes: Return nil if conversion is not possible.

35.4.24 colorWithAlphaComponent(alpha as Double) as NSColorMBS

MBS MacBase Plugin, Plugin Version: 9.8, Platform: macOS, Targets: All.

Function: Creates and returns an NSColor object that has the same color space and component values as the receiver, but the specified alpha component.
Example:

```
dim b as NSColorMBS = NSColorMBS.blueColor.colorWithAlphaComponent(0.5)
MsgBox b.description // shows "NSCalibratedRGBColorSpace 0 0 1 0.5"
```

Notes:

alpha: The opacity value of the new NSColor object.

Returns a new NSColor object. If the receiver's color space doesn't include an alpha component, the receiver is returned.

A subclass with explicit opacity components should override this method to return a color with the specified alpha.

35.4.25 colorWithCalibratedHSV(hue as Double, saturation as Double, brightness as Double, alpha as Double=1.0) as NSColorMBS

MBS MacBase Plugin, Plugin Version: 9.8, Platform: macOS, Targets: Desktop, Console & Web.

Function: Creates and returns an NSColor object using the given opacity and HSB color space components.
Example:

```
dim b as NSColorMBS = NSColorMBS.colorWithCalibratedHSV(1.0, 0.5, 0.2, 1.0)
MsgBox b.description // shows "NSCalibratedRGBColorSpace 0.2 0.1 0.1 1"
```

Notes:

hue: The hue component of the color object in the HSB color space.

saturation: The saturation component of the color object in the HSB color space.
brightness: The brightness (or value) component of the color object in the HSB color space.
alpha: The opacity value of the color object,

Values below 0.0 are interpreted as 0.0, and values above 1.0 are interpreted as 1.0.

35.4.26 colorWithCalibratedRGB(red as Double, green as Double, blue as Double, alpha as Double=1.0) as NSColorMBS

MBS MacBase Plugin, Plugin Version: 9.8, Platform: macOS, Targets: All.

Function: Creates and returns an NSColor object using the given opacity and RGB components.
Example:

```
dim b as NSColorMBS = NSColorMBS.colorWithCalibratedRGB(1.0, 0.5, 0.2, 1.0)
MsgBox b.description // shows "NSCalibratedRGBColorSpace 1 0.5 0.2 1"
```

Notes:

red: The red component of the color object.
green: The green component of the color object.
blue: The blue component of the color object.
alpha: The opacity value of the color object.

Values below 0.0 are interpreted as 0.0, and values above 1.0 are interpreted as 1.0.

35.4.27 colorWithCalibratedWhite(white as Double, alpha as Double=1.0) as NSColorMBS

MBS MacBase Plugin, Plugin Version: 9.8, Platform: macOS, Targets: All.

Function: Creates and returns an NSColor object using the given opacity and grayscale value.
Example:

```
dim b as NSColorMBS = NSColorMBS.colorWithCalibratedWhite(1.0, 1.0)
MsgBox b.description // shows "NSCalibratedWhiteColorSpace 1 1"
```

Notes:

white: The grayscale value of the color object.
alpha: The opacity value of the color object.

Values below 0.0 are interpreted as 0.0, and values above 1.0 are interpreted as 1.0.

35.4.28 colorWithCatalogName(listName as String, colorName as String) as NSColorMBS

MBS MacBase Plugin, Plugin Version: 18.4, Platform: macOS, Targets: Desktop, Console & Web.

Function: Look up and return catalog colors from standard color catalogs, or from NSColorList whose name matches the specified catalog name.

35.4.29 colorWithCGColor(CGColorHandle as Integer) as NSColorMBS

MBS MacBase Plugin, Plugin Version: 12.3, Platform: macOS, Targets: All.

Function: Converts CGColor to NSColor.
Notes:

Return value may be an approximation in some cases, so there isn't guaranteed round-trip fidelity.
Available on Mac OS X 10.8.

35.4.30 colorWithColorSpace(ColorSpace as NSColorSpaceMBS, components() as Double) as NSColorMBS

MBS MacBase Plugin, Plugin Version: 15.0, Platform: macOS, Targets: Desktop, Console & Web.

Function: Returns an NSColor object created from the specified components of the given color space.
Example:

```
dim n as NSColorSpaceMBS = NSColorSpaceMBS.genericRGBColorSpace
MsgBox n.localizedName

dim co as NSColorMBS = NSColorMBS.colorWithColorSpace(n, 1.0, 0, 0, 1.0)
MsgBox co.description
```

Notes:

space: An NSColorSpace object representing a color space. The method raises an exception if this is nil.
components: An array of the components in the specified color space to use to create the NSColor object. The order of these components is determined by the color-space profile, with the alpha component always last. (If you want the created color to be opaque, specify 1.0 for the alpha component.)

Returns the color object. If space represents a color space that cannot cannot be used with NSColor objects (for example, a "pattern" color space) the method returns nil.
Raises an NSExceptionMBS if the number of components does not match.
See also:

- 35.4.31 colorWithColorSpace(ColorSpace as NSColorSpaceMBS, paramarray components as Double) as NSColorMBS 8409

35.4.31 colorWithColorSpace(ColorSpace as NSColorSpaceMBS, paramarray components as Double) as NSColorMBS

MBS MacBase Plugin, Plugin Version: 15.0, Platform: macOS, Targets: Desktop, Console & Web.

Function: Returns an NSColor object created from the specified components of the given color space.
Example:

```
dim n as NSColorSpaceMBS = NSColorSpaceMBS.genericRGBColorSpace
MsgBox n.localizedName

dim co as NSColorMBS = NSColorMBS.colorWithColorSpace(n, 1.0, 0, 0, 1.0)
MsgBox co.description
```

Notes:

space: An NSColorSpace object representing a color space. The method raises an exception if this is nil.
components: An array of the components in the specified color space to use to create the NSColor object. The order of these components is determined by the color-space profile, with the alpha component always last. (If you want the created color to be opaque, specify 1.0 for the alpha component.)

Returns the color object. If space represents a color space that cannot cannot be used with NSColor objects (for example, a "pattern" color space) the method returns nil.
Raises an NSExceptionMBS if the number of components does not match.
See also:

- 35.4.30 colorWithColorSpace(ColorSpace as NSColorSpaceMBS, components() as Double) as NSColorMBS 8408

35.4.32 colorWithColorSpaceHSV(ColorSpace as NSColorSpaceMBS, hue as Double, saturation as Double, brightness as Double, alpha as Double=1.0) as NSColorMBS

MBS MacBase Plugin, Plugin Version: 16.5, Platform: macOS, Targets: Desktop, Console & Web.

Function: Creates and returns an NSColor object with the specified color space, hue, saturation, brightness,

and alpha channel values.
Notes:

ColorSpace: An NSColorSpace object representing a color space. An exception is raised if the color model of the provided color space is not RGB.
hue: The hue (color) component, expressed as a floating-point value in the range 0–1.0.
saturation: The color saturation component, expressed as a floating-point value in the range 0–1.0.
brightness: The brightness component, expressed as a floating-point value in the range 0–1.0.
alpha: The alpha (opacity), expressed as a floating-point value in the range 0 (transparent) to 1.0 (opaque).

Returns the color object.

35.4.33 colorWithDeviceCMYK(cyan as Double, magenta as Double, yellow as Double, black as Double, alpha as Double=1.0) as NSColorMBS

MBS MacBase Plugin, Plugin Version: 9.8, Platform: macOS, Targets: Desktop, Console & Web.

Function: Creates and returns an NSColor object using the given opacity value and CMYK components.
Example:

```
dim b as NSColorMBS = NSColorMBS.colorWithDeviceCMYK(0.5, 1.0, 0.5, 0.2, 1.0)
MsgBox b.description // shows "NSDeviceCMYKColorSpace 0.5 1 0.5 0.2 1"
```

Notes:

cyan: The cyan component of the color object.
magenta: The magenta component of the color object.
yellow: The yellow component of the color object.
black: The black component of the color object.
alpha: The opacity value of the color object.

Values below 0.0 are interpreted as 0.0, and values above 1.0 are interpreted as 1.0. In PostScript, this color space corresponds directly to the device-dependent operator setcmykcolor.

35.4.34 colorWithDeviceHSV(hue as Double, saturation as Double, brightness as Double, alpha as Double=1.0) as NSColorMBS

MBS MacBase Plugin, Plugin Version: 9.8, Platform: macOS, Targets: Desktop, Console & Web.

Function: Creates and returns an NSColor object using the given opacity value and HSB color space components.
Example:

```
dim b as NSColorMBS = NSColorMBS.colorWithDeviceHSV(1.0, 0.5, 0.2, 1.0)
MsgBox b.description // shows "NSDeviceRGBColorSpace 0.2 0.1 0.1 1"
```

Notes:

hue: The hue component of the color object.
saturation: The saturation component of the color object.
brightness: The brightness component of the color object.
alpha: The opacity value of the color object.

Values below 0.0 are interpreted as 0.0, and values above 1.0 are interpreted as 1.0. In PostScript, this color space corresponds directly to the device-dependent operator setrgbcolor.

35.4.35 colorWithDeviceRGB(red as Double, green as Double, blue as Double, alpha as Double=1.0) as NSColorMBS

MBS MacBase Plugin, Plugin Version: 9.8, Platform: macOS, Targets: All.

Function: Creates and returns an NSColor object using the given opacity value and RGB components.
Example:

```
dim b as NSColorMBS = NSColorMBS.colorWithDeviceRGB(1.0, 0.5, 0.2, 1.0)
MsgBox b.description // shows "NSDeviceRGBColorSpace 1 0.5 0.2 1"
```

Notes:

red: The red component of the color object.
green: The green component of the color object.
blue: The blue component of the color object.
alpha: The opacity value of the color object.

Values below 0.0 are interpreted as 0.0, and values above 1.0 are interpreted as 1.0. In PostScript, this color space corresponds directly to the device-dependent operator setrgbcolor.

35.4.36 colorWithDeviceWhite(white as Double, alpha as Double=1.0) as NSColorMBS

MBS MacBase Plugin, Plugin Version: 9.8, Platform: macOS, Targets: All.

Function: Creates and returns an NSColor object using the given opacity and grayscale values.
Example:

```
dim b as NSColorMBS = NSColorMBS.colorWithDeviceWhite(1.0, 1.0)
MsgBox b.description // shows "NSDeviceWhiteColorSpace 1 1"
```

Notes:

white: The grayscale value of the color object.
alpha: The opacity value of the color object.

Values below 0.0 are interpreted as 0.0, and values above 1.0 are interpreted as 1.0. In PostScript, this color space corresponds directly to the device-dependent operator setgray.

35.4.37 colorWithDisplayP3(red as Double, green as Double, blue as Double, alpha as Double=1.0) as NSColorMBS

MBS MacBase Plugin, Plugin Version: 16.5, Platform: macOS, Targets: All.

Function: Returns a color created from the specified components in the Display P3 colorspace.
Notes:

red: The red component of the color object.
green: The green component of the color object.
blue: The blue component of the color object.
alpha: The opacity value of the color object.

Values below 0.0 are interpreted as 0.0, and values above 1.0 are interpreted as 1.0.

35.4.38 colorWithGenericGamma22White(white as Double, alpha as Double=1.0) as NSColorMBS

MBS MacBase Plugin, Plugin Version: 13.4, Platform: macOS, Targets: All.

Function: Returns an color created with the specified white and alpha values in the GenericGamma22 colorspace.
Notes:

white: The white value of the color object.
alpha: The opacity value of the color object.

Values below 0.0 are interpreted as 0.0, and values above 1.0 are interpreted as 1.0.
Available in OS X v10.7 and later.

35.4.39 colorWithHSV(hue as double, saturation as double, brightness as double, alpha as double=1.0) as NSColorMBS

MBS MacBase Plugin, Plugin Version: 18.4, Platform: macOS, Targets: All.

Function: Create component-based colors that are compatible with sRGB colorspace.
Notes: These methods are effectively same as colorWithSRGBHSV:, but provided for easier reuse of code that uses UIColor on iOS. If red, green, blue, or saturation, brightness, or white values are outside of the 0..1 range, these will create colors in the extended sRGB (or for colorWithWhite:alpha:, extendedGenericGamma22GrayColorSpace) color spaces. This behavior is compatible with iOS UIColor.

35.4.40 colorWithPatternImage(image as Variant) as NSColorMBS

MBS MacBase Plugin, Plugin Version: 9.8, Platform: macOS, Targets: All.

Function: Creates and returns an NSColor object that uses the specified image pattern.
Example:

```
dim p as Picture = LogoMBS(100)
dim n as new NSImageMBS(p)
dim c as NSColorMBS = NSColorMBS.colorWithPatternImage(n)
dim x as NSImageMBS = c.patternImage

Backdrop=x.CopyPictureWithMask
```

Notes:

The image is tiled starting at the bottom of the window. The image is not scaled.

Parameter is a NSImageMBS object. We declare it as a variant to reduce plugin dependencies.

35.4.41 colorWithRGB(red as double, green as double, blue as double, alpha as double=1.0) as NSColorMBS

MBS MacBase Plugin, Plugin Version: 18.4, Platform: macOS, Targets: All.

Function: Create component-based colors that are compatible with sRGB colorspace.
Notes: These methods are effectively same as colorWithSRGBHSV:, but provided for easier reuse of code that uses UIColor on iOS. If red, green, blue, or saturation, brightness, or white values are outside of the 0..1 range, these will create colors in the extended sRGB (or for colorWithWhite:alpha:, extendedGenericGamma22GrayColorSpace) color spaces. This behavior is compatible with iOS UIColor.

35.4.42 colorWithSRGB(red as Double, green as Double, blue as Double, alpha as Double=1.0) as NSColorMBS

MBS MacBase Plugin, Plugin Version: 13.4, Platform: macOS, Targets: Desktop, Console & Web.

Function: Returns a color created from the specified components in the sRGB colorspace.
Notes:

red: The red component of the color object.
green: The green component of the color object.
blue: The blue component of the color object.
alpha: The opacity value of the color object.

Values below 0.0 are interpreted as 0.0, and values above 1.0 are interpreted as 1.0.
Available in OS X v10.7 and later.

35.4.43 colorWithSystemEffect(systemEffect as Integer) as NSColorMBS

MBS MacBase Plugin, Plugin Version: 18.4, Platform: macOS, Targets: Desktop, Console & Web.

Function: Returns a color representing the base color with a system defined effect applied to it.
Notes:

This color is safe to create before draw time, as the resolution of the final color only happens when being set, retrieving its CGColor, resolving with colorWithType, etc. The return color type is named.
Available on MacOS 10.14 or newer.

35.4.44 colorWithWhite(white as double, alpha as double=1.0) as NSColorMBS

MBS MacBase Plugin, Plugin Version: 18.4, Platform: macOS, Targets: All.

Function: Create component-based colors that are compatible with sRGB colorspace.
Notes: These methods are effectively same as colorWithSRGBHSV:, but provided for easier reuse of code that uses UIColor on iOS. If red, green, blue, or saturation, brightness, or white values are outside of the 0..1 range, these will create colors in the extended sRGB (or for colorWithWhite:alpha:, extendedGenericGamma22GrayColorSpace) color spaces. This behavior is compatible with iOS UIColor.

35.4.45 Components as Double()

MBS MacBase Plugin, Plugin Version: 9.8, Platform: macOS, Targets: Desktop, Console & Web.

Function: Returns the components of the receiver as an array.
Example:

```
dim b as NSColorMBS = NSColorMBS.blueColor
dim c(-1) as Double = b.Components
dim lines(-1) as string

for each d as Double in c
lines.Append str(d)
next

MsgBox Join(lines) // shows 0 0 1 1
```

Notes: You can invoke this method on NSColor objects created from custom color spaces to get the individual floating point components, including alpha. Raises an exception if the receiver doesn't have floating-point components. To find out how many components are in the components array, send the receiver a numberOfComponents message.

35.4.46 Constructor(c as color)

MBS MacBase Plugin, Plugin Version: 17.1, Platform: macOS, Targets: All.

Function: Initializes the color with generic colorspace.
Example:

```
dim r as NSColorMBS = NSColorMBS.redColor
dim c as color = & cFF0000
dim n as new NSColorMBS(c)

Break // check debugger
```

See also:

- 35.4.47 Constructor(red as Double, green as Double, blue as Double, alpha as Double = 1.0) 8415

35.4.47 Constructor(red as Double, green as Double, blue as Double, alpha as Double = 1.0)

MBS MacBase Plugin, Plugin Version: 17.1, Platform: macOS, Targets: All.

Function: Initializes the color with generic colorspace.
Notes: Pass values in range from 0.0 to 1.0.
See also:

- 35.4.46 Constructor(c as color) 8415

35.4.48 controlAccentColor as NSColorMBS

MBS MacBase Plugin, Plugin Version: 18.4, Platform: macOS, Targets: Desktop, Console & Web.

Function: A dynamic color that reflects the user's current preferred accent color.
Notes:

This color automatically updates when the accent color preference changes. Do not make assumptions about the color space of this color, which may change across releases.
Available on MacOS 10.14 or newer.

35.4.49 controlAlternatingRowBackgroundColors as NSColorMBS()

MBS MacBase Plugin, Plugin Version: 18.4, Platform: macOS, Targets: Desktop, Console & Web.

Function: The background colors for alternating content items: such as table view rows, collection view items.
Notes: Available on MacOS 10.3 or newer.

35.4.50 controlBackgroundColor as NSColorMBS

MBS MacBase Plugin, Plugin Version: 8.6, Platform: macOS, Targets: Desktop, Console & Web.

Function: Returns the system color used for the background of large controls.
Example:

```
dim c as NSColorMBS = NSColorMBS.controlBackgroundColor

window1.Title=c.description
window1.HasBackColor=true
window1.backcolor=c.colorValue
```

Notes: The system color used for the background of large controls such as browsers, table views, and clip views.

35.4.51 controlColor as NSColorMBS

MBS MacBase Plugin, Plugin Version: 8.6, Platform: macOS, Targets: Desktop, Console & Web.

Function: Returns the system color used for the flat surfaces of a control.
Example:

```
dim c as NSColorMBS = NSColorMBS.controlColor
```

```
window1.Title=c.description
window1.HasBackColor=true
window1.backcolor=c.colorValue
```

Notes:

The system color used for the flat surfaces of a control. By default, the control color is a pattern color that will draw the ruled lines for the window background, which is the same as returned by windowBackgroundColor.

If you use controlColor assuming that it is a solid, you may have an incorrect appearance. You should use lightGrayColor in its place.

35.4.52 controlDarkShadowColor as NSColorMBS

MBS MacBase Plugin, Plugin Version: 8.6, Platform: macOS, Targets: Desktop, Console & Web.

Function: Returns the system color used for the dark edge of the shadow dropped from controls.
Example:

```
dim c as NSColorMBS = NSColorMBS.controlDarkShadowColor

window1.Title=c.description
window1.HasBackColor=true
window1.backcolor=c.colorValue
```

Notes: Of the two dark borders that run along the bottom and right of controls, representing shadows, the color of the outer, darker border.

35.4.53 controlHighlightColor as NSColorMBS

MBS MacBase Plugin, Plugin Version: 8.6, Platform: macOS, Targets: Desktop, Console & Web.

Function: Returns the system color used for the highlighted bezels of controls.
Example:

```
dim c as NSColorMBS = NSColorMBS.controlHighlightColor

window1.Title=c.description
window1.HasBackColor=true
window1.backcolor=c.colorValue
```

Notes: Of the two light borders that run along the top and left of controls, representing reflections from a light source in the upper left, the color of the inner, duller border.

35.4.54 controlLightHighlightColor as NSColorMBS

MBS MacBase Plugin, Plugin Version: 8.6, Platform: macOS, Targets: Desktop, Console & Web.

Function: Returns the system color used for light highlights in controls.
Example:

```
dim c as NSColorMBS = NSColorMBS.controlLightHighlightColor

window1.Title=c.description
window1.HasBackColor=true
window1.backcolor=c.colorValue
```

Notes: Of the two light borders that run along the top and left of controls, representing reflections from a light source in the upper left, the color of the outer, brighter border.

35.4.55 controlShadowColor as NSColorMBS

MBS MacBase Plugin, Plugin Version: 8.6, Platform: macOS, Targets: Desktop, Console & Web.

Function: Returns the system color used for the shadows dropped from controls.
Example:

```
dim c as NSColorMBS = NSColorMBS.controlShadowColor

window1.Title=c.description
window1.HasBackColor=true
window1.backcolor=c.colorValue
```

Notes: Of the two dark borders that run along the bottom and right of controls, representing shadows, the color of the inner, lighter border.

35.4.56 controlTextColor as NSColorMBS

MBS MacBase Plugin, Plugin Version: 8.6, Platform: macOS, Targets: Desktop, Console & Web.

Function: Returns the system color used for text on controls that aren't disabled.
Example:

```
dim c as NSColorMBS = NSColorMBS.controlTextColor

window1.Title=c.description
window1.HasBackColor=true
window1.backcolor=c.colorValue
```

35.4.57 currentControlTint as Integer

MBS MacBase Plugin, Plugin Version: 18.4, Platform: macOS, Targets: Desktop, Console & Web.

Function: Returns current system control tint.

35.4.58 cyanColor as NSColorMBS

MBS MacBase Plugin, Plugin Version: 8.6, Platform: macOS, Targets: All.

Function: Returns an NSColor object whose RGB value is 0.0, 1.0, 1.0 and whose alpha value is 1.0.
Example:

```
dim c as NSColorMBS = NSColorMBS.cyanColor

window1.Title=c.description
window1.HasBackColor=true
window1.backcolor=c.colorValue
```

35.4.59 darkGrayColor as NSColorMBS

MBS MacBase Plugin, Plugin Version: 8.6, Platform: macOS, Targets: All.

Function: Returns an NSColor object whose grayscale value is 1/3 and whose alpha value is 1.0.
Example:

```
dim c as NSColorMBS = NSColorMBS.darkGrayColor

window1.Title=c.description
window1.HasBackColor=true
window1.backcolor=c.colorValue
```

35.4.60 disabledControlTextColor as NSColorMBS

MBS MacBase Plugin, Plugin Version: 8.6, Platform: macOS, Targets: Desktop, Console & Web.

Function: Returns the system color used for text on disabled controls.
Example:

```
dim c as NSColorMBS = NSColorMBS.disabledControlTextColor

window1.Title=c.description
window1.HasBackColor=true
window1.backcolor=c.colorValue
```

35.4.61 findHighlightColor as NSColorMBS

MBS MacBase Plugin, Plugin Version: 18.4, Platform: macOS, Targets: Desktop, Console & Web.

Function: Background color of find indicators: the bubbles that show inline search result hits.
Notes: Requires MacOS 10.13 or newer.

35.4.62 getCMYK(byref cyan as Double, byref magenta as Double, byref yellow as Double, byref black as Double)

MBS MacBase Plugin, Plugin Version: 9.8, Platform: macOS, Targets: Desktop, Console & Web.

Function: Returns the receiver's CMYK and opacity values.
Example:

```
dim co as NSColorMBS = NSColorMBS.colorWithDeviceCMYK(1.0, 0.5, 1.0, 0.8)
dim c,m,y,k as Double

co.getCMYK(c,m,y,k)

MsgBox str(c)+" "+str(m)+" "+str(y)+" "+str(k)
```

Notes:

cyan: Upon return, contains the cyan component of the color object.
magenta: Upon return, contains the magenta component of the color object.
yellow: Upon return, contains the yellow component of the color object.
black: Upon return, contains the black component of the color object.
alpha: Upon return, contains opacity value of the color object. (optionally)

This method works only with objects representing colors in the NSDeviceCMYKColorSpace. Sending it to other objects raises an exception.
See also:

- 35.4.63 getCMYK(byref cyan as Double, byref magenta as Double, byref yellow as Double, byref black as Double, byref alpha as Double) 8421

35.4.63 getCMYK(byref cyan as Double, byref magenta as Double, byref yellow as Double, byref black as Double, byref alpha as Double)

MBS MacBase Plugin, Plugin Version: 9.8, Platform: macOS, Targets: Desktop, Console & Web.

Function: Returns the receiver's CMYK and opacity values.
Example:

```
dim co as NSColorMBS = NSColorMBS.colorWithDeviceCMYK(1.0, 0.5, 1.0, 0.8, 0.4)
dim c,m,y,k,a as Double

co.getCMYK(c,m,y,k,a)

MsgBox str(c)+" "+str(m)+" "+str(y)+" "+str(k)+" "+str(a)
```

Notes:

cyan: Upon return, contains the cyan component of the color object.
magenta: Upon return, contains the magenta component of the color object.
yellow: Upon return, contains the yellow component of the color object.
black: Upon return, contains the black component of the color object.
alpha: Upon return, contains opacity value of the color object. (optionally)

This method works only with objects representing colors in the NSDeviceCMYKColorSpace. Sending it to other objects raises an exception.
See also:

- 35.4.62 getCMYK(byref cyan as Double, byref magenta as Double, byref yellow as Double, byref black as Double) 8420

35.4.64 getHSV(byref hue as Double, byref saturation as Double, byref brightness as Double)

MBS MacBase Plugin, Plugin Version: 9.8, Platform: macOS, Targets: All.

Function: Returns the receiver's HSB component and opacity values in the respective arguments.
Example:

```
dim c as NSColorMBS = NSColorMBS.colorWithCalibratedHSV(1.0, 0.5, 1.0, 0.4)
dim h,s,v,a as Double

c.getHSV(h,s,v,a)

MsgBox str(h)+" "+str(s)+" "+str(v)+" "+str(a)
```

Notes:

hue: Upon return, contains the hue component of the color object.
saturation: Upon return, contains the saturation component of the color object.
brightness: Upon return, contains the brightness component of the color object.
alpha: Upon return, contains the opacity value of the color object. (optionally)

This method works only with objects representing colors in the NSCalibratedRGBColorSpace or NSDeviceRGBColorSpace color space. Sending it to other objects raises an exception.
See also:

- 35.4.65 getHSV(byref hue as Double, byref saturation as Double, byref brightness as Double, byref alpha as Double) 8422

35.4.65 getHSV(byref hue as Double, byref saturation as Double, byref brightness as Double, byref alpha as Double)

MBS MacBase Plugin, Plugin Version: 9.8, Platform: macOS, Targets: All.

Function: Returns the receiver's HSB component and opacity values in the respective arguments.
Notes:

hue: Upon return, contains the hue component of the color object.
saturation: Upon return, contains the saturation component of the color object.
brightness: Upon return, contains the brightness component of the color object.
alpha: Upon return, contains the opacity value of the color object. (optionally)

This method works only with objects representing colors in the NSCalibratedRGBColorSpace or NSDeviceRGBColorSpace color space. Sending it to other objects raises an exception.
See also:

- 35.4.64 getHSV(byref hue as Double, byref saturation as Double, byref brightness as Double) 8421

35.4.66 getRGB(byref red as Double, byref green as Double, byref blue as Double)

MBS MacBase Plugin, Plugin Version: 9.8, Platform: macOS, Targets: All.

Function: Returns the receiver's RGB component and opacity values in the respective arguments.
Example:

```
dim c as NSColorMBS = NSColorMBS.blueColor
dim r,g,b as Double

c.getRGB(r,g,b)

MsgBox str(r)+" "+str(g)+" "+str(b) // shows "0 0 1"
```

Notes:

red: Upon return, contains the red component of the color object.
green: Upon return, contains the green component of the color object.
blue: Upon return, contains the blue component of the color object.
alpha: Upon return, contains the opacity value of the color object. (optionally)

This method works only with objects representing colors in the NSCalibratedRGBColorSpace or NSDeviceRGBColorSpace color space. Sending it to other objects raises an exception.

Plugin converts color to calibrated RGB if needed.
See also:

- 35.4.67 getRGB(byref red as Double, byref green as Double, byref blue as Double, byref alpha as Double) 8423

35.4.67 getRGB(byref red as Double, byref green as Double, byref blue as Double, byref alpha as Double)

MBS MacBase Plugin, Plugin Version: 9.8, Platform: macOS, Targets: All.

Function: Returns the receiver's RGB component and opacity values in the respective arguments.
Example:

```
dim c as NSColorMBS = NSColorMBS.blueColor
dim r,g,b,a as Double

c.getRGB(r,g,b,a)

MsgBox str(r)+" "+str(g)+" "+str(b)+" "+str(a) // shows "0 0 1 1"
```

Notes:

red: Upon return, contains the red component of the color object.

green: Upon return, contains the green component of the color object.
blue: Upon return, contains the blue component of the color object.
alpha: Upon return, contains the opacity value of the color object. (optionally)

This method works only with objects representing colors in the NSCalibratedRGBColorSpace or NSDeviceRGBColorSpace color space. Sending it to other objects raises an exception.

Plugin converts color to calibrated RGB if needed.
See also:

- 35.4.66 getRGB(byref red as Double, byref green as Double, byref blue as Double) 8422

35.4.68 getWhite(byref white as Double)

MBS MacBase Plugin, Plugin Version: 9.8, Platform: macOS, Targets: All.

Function: Returns the receiver's grayscale value and alpha values.
Example:

```
dim c as NSColorMBS = NSColorMBS.colorWithDeviceWhite(1.0, 1.0)
dim w as Double

c.getWhite(w)

MsgBox str(w)
```

Notes:

white: Upon return, contains the grayscale value of the color object.
alpha: Upon return, contains the opacity value of the color object. (optionally)

This method works only with objects representing colors in the NSCalibratedWhiteColorSpace, NSCalibratedBlackColorSpace, NSDeviceBlackColorSpace, or NSDeviceWhiteColorSpace color space. Sending it to other objects raises an exception.
See also:

- 35.4.69 getWhite(byref white as Double, byref alpha as Double) 8424

35.4.69 getWhite(byref white as Double, byref alpha as Double)

MBS MacBase Plugin, Plugin Version: 9.8, Platform: macOS, Targets: All.

Function: Returns the receiver's grayscale value and alpha values.
Example:

```
dim c as NSColorMBS = NSColorMBS.colorWithDeviceWhite(1.0, 1.0)
dim w,a as Double

c.getWhite(w,a)

MsgBox str(w)+" "+str(a)
```

Notes:

white: Upon return, contains the grayscale value of the color object.
alpha: Upon return, contains the opacity value of the color object. (optionally)

This method works only with objects representing colors in the NSCalibratedWhiteColorSpace, NSCalibratedBlackColorSpace, NSDeviceBlackColorSpace, or NSDeviceWhiteColorSpace color space. Sending it to other objects raises an exception.
See also:

- 35.4.68 getWhite(byref white as Double) 8424

35.4.70 grayColor as NSColorMBS

MBS MacBase Plugin, Plugin Version: 8.6, Platform: macOS, Targets: All.

Function: Returns an NSColor object whose grayscale value is 0.5 and whose alpha value is 1.0.
Example:

```
dim c as NSColorMBS = NSColorMBS.grayColor

window1.Title=c.description
window1.HasBackColor=true
window1.backcolor=c.colorValue
```

35.4.71 greenColor as NSColorMBS

MBS MacBase Plugin, Plugin Version: 8.6, Platform: macOS, Targets: All.

Function: Returns an NSColor object whose RGB value is 0.0, 1.0, 0.0 and whose alpha value is 1.0.
Example:

```
dim c as NSColorMBS = NSColorMBS.greenColor

window1.Title=c.description
window1.HasBackColor=true
window1.backcolor=c.colorValue
```

35.4.72 gridColor as NSColorMBS

MBS MacBase Plugin, Plugin Version: 8.6, Platform: macOS, Targets: Desktop, Console & Web.

Function: Returns the system color used for the optional gridlines in, for example, a table view.
Example:

```
dim c as NSColorMBS = NSColorMBS.gridColor

window1.Title=c.description
window1.HasBackColor=true
window1.backcolor=c.colorValue
```

35.4.73 headerColor as NSColorMBS

MBS MacBase Plugin, Plugin Version: 8.6, Platform: macOS, Targets: Desktop, Console & Web.

Function: Returns the system color used as the background color for header cells in table views and outline views.
Example:

```
dim c as NSColorMBS = NSColorMBS.headerColor

window1.Title=c.description
window1.HasBackColor=true
window1.backcolor=c.colorValue
```

Notes: The system color used as the background for header cells in table and outline views.

35.4.74 headerTextColor as NSColorMBS

MBS MacBase Plugin, Plugin Version: 8.6, Platform: macOS, Targets: Desktop, Console & Web.

Function: Returns the system color used for text in header cells in table views and outline views.
Example:

```
dim c as NSColorMBS = NSColorMBS.headerTextColor

window1.Title=c.description
window1.HasBackColor=true
```

window1.backcolor=c.colorValue

35.4.75 highlightColor as NSColorMBS

MBS MacBase Plugin, Plugin Version: 8.6, Platform: macOS, Targets: Desktop, Console & Web.

Function: Returns the system color that represents the virtual light source on the screen.
Example:

```
dim c as NSColorMBS = NSColorMBS.highlightColor

window1.Title=c.description
window1.HasBackColor=true
window1.backcolor=c.colorValue
```

35.4.76 highlightWithLevel(level as Double) as NSColorMBS

MBS MacBase Plugin, Plugin Version: 9.8, Platform: macOS, Targets: Desktop, Console & Web.

Function: Returns an NSColor object that represents a blend between the receiver and the highlight color returned by highlightColor.
Example:

```
dim c as NSColorMBS = NSColorMBS.blueColor
dim h as NSColorMBS = c.highlightWithLevel(0.5)
MsgBox h.description
```

Notes:

level: The amount of the highlight color that is blended with the receiver's color. This should be a number from 0.0 through 1.0. A highlightLevel below 0.0 is interpreted as 0.0; a highlightLevel above 1.0 is interpreted as 1.0.

Returns the new NSColor object. Returns nil if the colors can't be converted.

Invoke this method when you want to brighten the receiving NSColor for use in highlights.

35.4.77 keyboardFocusIndicatorColor as NSColorMBS

MBS MacBase Plugin, Plugin Version: 8.6, Platform: macOS, Targets: Desktop, Console & Web.

Function: Returns the system color that represents the keyboard focus ring around controls.
Example:

```
dim c as NSColorMBS = NSColorMBS.keyboardFocusIndicatorColor

window1.Title=c.description
window1.HasBackColor=true
window1.backcolor=c.colorValue
```

35.4.78 knobColor as NSColorMBS

MBS MacBase Plugin, Plugin Version: 8.6, Platform: macOS, Targets: Desktop, Console & Web.

Function: Returns the system color used for the flat surface of a slider knob that hasn't been selected.
Example:

```
dim c as NSColorMBS = NSColorMBS.knobColor

window1.Title=c.description
window1.HasBackColor=true
window1.backcolor=c.colorValue
```

Notes: The knob's beveled edges, which set it in relief, are drawn in highlighted and shadowed versions of the face color. When a knob is selected, its color changes to selectedKnobColor.

35.4.79 labelColor as NSColorMBS

MBS MacBase Plugin, Plugin Version: 18.4, Platform: macOS, Targets: All.

Function: Foreground color for static text and related elements.
Notes: Requires MacOS 10.10 or newer.

35.4.80 lightGrayColor as NSColorMBS

MBS MacBase Plugin, Plugin Version: 8.6, Platform: macOS, Targets: All.

Function: Returns an NSColor object whose grayscale value is 2/3 and whose alpha value is 1.0.

Example:

```
dim c as NSColorMBS = NSColorMBS.lightGrayColor

window1.Title=c.description
window1.HasBackColor=true
window1.backcolor=c.colorValue
```

35.4.81 linkColor as NSColorMBS

MBS MacBase Plugin, Plugin Version: 18.4, Platform: macOS, Targets: All.

Function: Foreground color for standard system links
Notes: Requires MacOS 10.10 or newer.

35.4.82 magentaColor as NSColorMBS

MBS MacBase Plugin, Plugin Version: 8.6, Platform: macOS, Targets: All.

Function: Returns an NSColor object whose RGB value is 1.0, 0.0, 1.0 and whose alpha value is 1.0.
Example:

```
dim c as NSColorMBS = NSColorMBS.magentaColor

window1.Title=c.description
window1.HasBackColor=true
window1.backcolor=c.colorValue
```

35.4.83 orangeColor as NSColorMBS

MBS MacBase Plugin, Plugin Version: 8.6, Platform: macOS, Targets: All.

Function: Returns an NSColor object whose RGB value is 1.0, 0.5, 0.0 and whose alpha value is 1.0.
Example:

```
dim c as NSColorMBS = NSColorMBS.orangeColor

window1.Title=c.description
window1.HasBackColor=true
window1.backcolor=c.colorValue
```

35.4.84 patternImage as Variant

MBS MacBase Plugin, Plugin Version: 9.8, Platform: macOS, Targets: Desktop, Console & Web.

Function: Returns the image that the receiver is using as a pattern.
Example:

```
dim p as Picture = LogoMBS(100)
dim n as new NSImageMBS(p)
dim c as NSColorMBS = NSColorMBS.colorWithPatternImage(n)
dim x as NSImageMBS = c.patternImage

Backdrop=x.CopyPictureWithMask
```

Notes:

The image used by the color object. If the receiver doesn't have an image, this method raises an exception.

Declared a variant instead of NSImageMBS to reduce plugin dependencies.

35.4.85 placeholderTextColor as NSColorMBS

MBS MacBase Plugin, Plugin Version: 18.4, Platform: macOS, Targets: All.

Function: Foreground color for placeholder text in controls or text views.
Notes: Requires MacOS 10.10 or newer.

35.4.86 purpleColor as NSColorMBS

MBS MacBase Plugin, Plugin Version: 8.6, Platform: macOS, Targets: All.

Function: Returns an NSColor object whose RGB value is 0.5, 0.0, 0.5 and whose alpha value is 1.0.
Example:

```
dim c as NSColorMBS = NSColorMBS.purpleColor

window1.Title=c.description
window1.HasBackColor=true
window1.backcolor=c.colorValue
```

35.4.87 quaternaryLabelColor as NSColorMBS

MBS MacBase Plugin, Plugin Version: 18.4, Platform: macOS, Targets: All.

Function: Foreground color for large secondary or disabled static text, separators, large glyphs/icons, etc.
Notes: Requires MacOS 10.10 or newer.

35.4.88 redColor as NSColorMBS

MBS MacBase Plugin, Plugin Version: 8.6, Platform: macOS, Targets: All.

Function: Returns an NSColor object whose RGB value is 1.0, 0.0, 0.0 and whose alpha value is 1.0.
Example:

```
dim c as NSColorMBS = NSColorMBS.redColor

window1.Title=c.description
window1.HasBackColor=true
window1.backcolor=c.colorValue
```

35.4.89 scrollBarColor as NSColorMBS

MBS MacBase Plugin, Plugin Version: 8.6, Platform: macOS, Targets: Desktop, Console & Web.

Function: Returns the system color used for scroll "bars"—that is, for the groove in which a scroller's knob moves.
Example:

```
dim c as NSColorMBS = NSColorMBS.scrollBarColor

window1.Title=c.description
window1.HasBackColor=true
window1.backcolor=c.colorValue
```

Notes: The system color used for scroll bars.

35.4.90 scrubberTexturedBackgroundColor as NSColorMBS

MBS MacBase Plugin, Plugin Version: 16.5, Platform: macOS, Targets: Desktop, Console & Web.

Function: The scrubber texture background color.

35.4.91 secondaryLabelColor as NSColorMBS

MBS MacBase Plugin, Plugin Version: 18.4, Platform: macOS, Targets: All.

Function: Foreground color for secondary static text and related elements.
Notes: Requires MacOS 10.10 or newer.

35.4.92 secondarySelectedControlColor as NSColorMBS

MBS MacBase Plugin, Plugin Version: 8.6, Platform: macOS, Targets: Desktop, Console & Web.

Function: Returns the system color used in non-key views.
Example:

```
dim c as NSColorMBS = NSColorMBS.secondarySelectedControlColor

window1.Title=c.description
window1.HasBackColor=true
window1.backcolor=c.colorValue
```

35.4.93 selectedContentBackgroundColor as NSColorMBS

MBS MacBase Plugin, Plugin Version: 18.4, Platform: macOS, Targets: Desktop, Console & Web.

Function: The background color of selected and emphasized (focused) content: table views rows, collection views, etc.
Notes:

Alias for alternateSelectedControlColor
Requires MacOS 10.14 or newer.

35.4.94 selectedControlColor as NSColorMBS

MBS MacBase Plugin, Plugin Version: 8.6, Platform: macOS, Targets: Desktop, Console & Web.

Function: Returns the system color used for the face of a selected control.
Example:

```
dim c as NSColorMBS = NSColorMBS.selectedControlColor
```

window1.Title=c.description
window1.HasBackColor=true
window1.backcolor=c.colorValue

Notes: The system color used for the face of a selected control—a control being dragged or clicked.

35.4.95 selectedControlTextColor as NSColorMBS

MBS MacBase Plugin, Plugin Version: 8.6, Platform: macOS, Targets: Desktop, Console & Web.

Function: Returns the system color used for text in a selected control—a control being clicked or dragged.
Example:

```
dim c as NSColorMBS = NSColorMBS.selectedControlTextColor

Title=c.description

window1.HasBackColor=true
window1.backcolor=c.colorValue
```

35.4.96 selectedKnobColor as NSColorMBS

MBS MacBase Plugin, Plugin Version: 8.6, Platform: macOS, Targets: Desktop, Console & Web.

Function: Returns the system color used for the slider knob when it is selected.
Example:

```
dim c as NSColorMBS = NSColorMBS.selectedKnobColor

Title=c.description

window1.HasBackColor=true
window1.backcolor=c.colorValue
```

Notes: The system color used for a slider knob that is selected—that is, dragged.

35.4.97 selectedMenuItemColor as NSColorMBS

MBS MacBase Plugin, Plugin Version: 8.6, Platform: macOS, Targets: Desktop, Console & Web.

Function: Returns the system color used for the face of selected menu items.
Example:

```
dim c as NSColorMBS = NSColorMBS.selectedMenuItemColor

Title=c.description

window1.HasBackColor=true
window1.backcolor=c.colorValue
```

Notes: The system color used for selected menu items.

35.4.98 selectedMenuItemTextColor as NSColorMBS

MBS MacBase Plugin, Plugin Version: 8.6, Platform: macOS, Targets: Desktop, Console & Web.

Function: Returns the system color used for the text in menu items.
Example:

```
dim c as NSColorMBS = NSColorMBS.selectedMenuItemTextColor

Title=c.description

window1.HasBackColor=true
window1.backcolor=c.colorValue
```

Notes: The system color used for text in selected menu items.

35.4.99 selectedTextBackgroundColor as NSColorMBS

MBS MacBase Plugin, Plugin Version: 8.6, Platform: macOS, Targets: Desktop, Console & Web.

Function: Returns the system color used for the background of selected text.
Example:

```
dim c as NSColorMBS = NSColorMBS.selectedTextBackgroundColor

Title=c.description

window1.HasBackColor=true
window1.backcolor=c.colorValue
```

35.4.100 selectedTextColor as NSColorMBS

MBS MacBase Plugin, Plugin Version: 8.6, Platform: macOS, Targets: Desktop, Console & Web.

Function: Returns the system color used for selected text.
Example:

```
dim c as NSColorMBS = NSColorMBS.selectedTextColor

Title=c.description

window1.HasBackColor=true
window1.backcolor=c.colorValue
```

35.4.101 separatorColor as NSColorMBS

MBS MacBase Plugin, Plugin Version: 18.4, Platform: macOS, Targets: All.

Function: Foreground used for separators between sections of content.
Notes:

Not appropriate for use as split view or window chrome dividers.
Requires MacOS 10.14 or newer.

35.4.102 shadowColor as NSColorMBS

MBS MacBase Plugin, Plugin Version: 8.6, Platform: macOS, Targets: Desktop, Console & Web.

Function: Returns the system color that represents the virtual shadows cast by raised objects on the screen.
Example:

```
dim c as NSColorMBS = NSColorMBS.shadowColor

Title=c.description

window1.HasBackColor=true
window1.backcolor=c.colorValue
```

35.4.103 shadowWithLevel(level as Double) as NSColorMBS

MBS MacBase Plugin, Plugin Version: 9.8, Platform: macOS, Targets: Desktop, Console & Web.

Function: Returns an NSColor object that represents a blend between the receiver and the shadow color returned by shadowColor.
Example:

```
dim c as NSColorMBS = NSColorMBS.blueColor
dim h as NSColorMBS = c.shadowWithLevel(0.5)
MsgBox h.description
```

Notes:

level: The amount of the shadow color used for the blend. This should be a number from 0.0 through 1.0. A shadowLevel below 0.0 is interpreted as 0.0; a shadowLevel above 1.0 is interpreted as 1.0.

Returns the new NSColor object. Returns nil if the colors can't be converted.

Invoke this method when you want to darken the receiving NSColor for use in shadows.

35.4.104 systemBlueColor as NSColorMBS

MBS MacBase Plugin, Plugin Version: 18.4, Platform: macOS, Targets: All.

Function: The system blue color.
Notes: Requires MacOS 10.10 or newer.

35.4.105 systemBrownColor as NSColorMBS

MBS MacBase Plugin, Plugin Version: 18.4, Platform: macOS, Targets: Desktop, Console & Web.

Function: The system brown color.
Notes: Requires MacOS 10.10 or newer.

35.4.106 systemGrayColor as NSColorMBS

MBS MacBase Plugin, Plugin Version: 18.4, Platform: macOS, Targets: All.

Function: The system gray color.
Notes: Requires MacOS 10.10 or newer.

35.4.107 systemGreenColor as NSColorMBS

MBS MacBase Plugin, Plugin Version: 18.4, Platform: macOS, Targets: All.

Function: The system green color.
Notes: Requires MacOS 10.10 or newer.

35.4.108 systemIndigoColor as NSColorMBS

MBS MacBase Plugin, Plugin Version: 19.4, Platform: macOS, Targets: Desktop, Console & Web.

Function: The system indigo color.
Notes: Available in MacOS 10.15 or later.

35.4.109 systemOrangeColor as NSColorMBS

MBS MacBase Plugin, Plugin Version: 18.4, Platform: macOS, Targets: All.

Function: The system orange color.
Notes: Requires MacOS 10.10 or newer.

35.4.110 systemPinkColor as NSColorMBS

MBS MacBase Plugin, Plugin Version: 18.4, Platform: macOS, Targets: All.

Function: The system pink color.
Notes: Requires MacOS 10.10 or newer.

35.4.111 systemPurpleColor as NSColorMBS

MBS MacBase Plugin, Plugin Version: 18.4, Platform: macOS, Targets: All.

Function: The system purple color.
Notes: Requires MacOS 10.10 or newer.

35.4.112 systemRedColor as NSColorMBS

MBS MacBase Plugin, Plugin Version: 18.4, Platform: macOS, Targets: All.

Function: The system red color.
Notes: Requires MacOS 10.10 or newer.

35.4.113 systemTealColor as NSColorMBS

MBS MacBase Plugin, Plugin Version: 19.4, Platform: macOS, Targets: Desktop, Console & Web.

Function: The system teal color.
Notes: Available in MacOS 10.12 or later.

35.4.114 systemYellowColor as NSColorMBS

MBS MacBase Plugin, Plugin Version: 18.4, Platform: macOS, Targets: All.

Function: The system yellow color.
Notes: Requires MacOS 10.10 or newer.

35.4.115 tertiaryLabelColor as NSColorMBS

MBS MacBase Plugin, Plugin Version: 18.4, Platform: macOS, Targets: All.

Function: Foreground color for disabled static text and related elements.
Notes: Requires MacOS 10.10 or newer.

35.4.116 textBackgroundColor as NSColorMBS

MBS MacBase Plugin, Plugin Version: 8.6, Platform: macOS, Targets: Desktop, Console & Web.

Function: Returns the system color used for the text background.
Example:

```
dim c as NSColorMBS = NSColorMBS.textBackgroundColor

Title=c.description

window1.HasBackColor=true
window1.backcolor=c.colorValue
```

Notes: The system color used for the background of text. When text is selected, its background color changes to the return value of selectedTextBackgroundColor.

35.4.117 textColor as NSColorMBS

MBS MacBase Plugin, Plugin Version: 8.6, Platform: macOS, Targets: Desktop, Console & Web.

Function: Returns the system color used for text.
Example:

```
dim c as NSColorMBS = NSColorMBS.textColor

Title=c.description

window1.HasBackColor=true
window1.backcolor=c.colorValue
```

Notes: The system color used for text. When text is selected, its color changes to the return value of selectedTextColor.

35.4.118 underPageBackgroundColor as NSColorMBS

MBS MacBase Plugin, Plugin Version: 18.4, Platform: macOS, Targets: All.

Function: Background areas revealed behind documents. This should not be used for drawing, and NSVisualEffectMaterialUnderPageBackground should be used instead.
Notes: Requires MacOS 10.8 or newer.

35.4.119 unemphasizedSelectedContentBackgroundColor as NSColorMBS

MBS MacBase Plugin, Plugin Version: 18.4, Platform: macOS, Targets: Desktop, Console & Web.

Function: The background color of selected and unemphasized content: table views rows, collection views, etc.
Notes:

Requires MacOS 10.14 or newer.
Alias for secondarySelectedControlColor

35.4.120 unemphasizedSelectedTextBackgroundColor as NSColorMBS

MBS MacBase Plugin, Plugin Version: 18.4, Platform: macOS, Targets: Desktop, Console & Web.

Function: The background for unemphasized text selection (e.g. when the associated control/view/window is not key)
Notes: Requires MacOS 10.14 or newer.

35.4.121 unemphasizedSelectedTextColor as NSColorMBS

MBS MacBase Plugin, Plugin Version: 18.4, Platform: macOS, Targets: Desktop, Console & Web.

Function: The foreground for unemphasized text selection (e.g. when the associated control/view/window is not key)
Notes: Requires MacOS 10.14 or newer.

35.4.122 whiteColor as NSColorMBS

MBS MacBase Plugin, Plugin Version: 8.6, Platform: macOS, Targets: All.

Function: Returns an NSColor object whose grayscale and alpha values are both 1.0.
Example:

```
dim c as NSColorMBS = NSColorMBS.whiteColor

Title=c.description

window1.HasBackColor=true
window1.backcolor=c.colorValue
```

35.4.123 windowBackgroundColor as NSColorMBS

MBS MacBase Plugin, Plugin Version: 8.6, Platform: macOS, Targets: Desktop, Console & Web.

Function: Returns a pattern color that will draw the ruled lines for the window background.
Example:

```
dim c as NSColorMBS = NSColorMBS.windowBackgroundColor

Title=c.description

window1.HasBackColor=true
window1.backcolor=c.colorValue
```

35.4.124 windowFrameColor as NSColorMBS

MBS MacBase Plugin, Plugin Version: 8.6, Platform: macOS, Targets: Desktop, Console & Web.

Function: Returns the system color used for window frames, except for their text.
Example:

```
dim c as NSColorMBS = NSColorMBS.windowFrameColor

Title=c.description

window1.HasBackColor=true
window1.backcolor=c.colorValue
```

35.4.125 windowFrameTextColor as NSColorMBS

MBS MacBase Plugin, Plugin Version: 8.6, Platform: macOS, Targets: Desktop, Console & Web.

Function: Returns the system color used for the text in window frames.
Example:

```
dim c as NSColorMBS = NSColorMBS.windowFrameTextColor

// convert to Calibrated RGB ColorSpace
c=c.colorUsingColorSpaceName("NSCalibratedRGBColorSpace")

Title=c.description

window1.HasBackColor=true
window1.backcolor=c.colorValue
```

35.4.126 writeToPasteboard

MBS MacBase Plugin, Plugin Version: 9.8, Platform: macOS, Targets: Desktop, Console & Web.

Function: Writes the receiver's data to the specified pasteboard.

35.4.127 yellowColor as NSColorMBS

MBS MacBase Plugin, Plugin Version: 8.6, Platform: macOS, Targets: All.

Function: Returns an NSColor object whose RGB value is 1.0, 1.0, 0.0 and whose alpha value is 1.0.
Example:

```
dim c as NSColorMBS = NSColorMBS.yellowColor

Title=c.description

window1.HasBackColor=true
window1.backcolor=c.colorValue
```

35.4.128 Properties

35.4.129 alphaComponent as Double

MBS MacBase Plugin, Plugin Version: 7.2, Platform: macOS, Targets: Desktop, Console & Web.

Function: The alpha value of the color.
Example:

```
dim c as NSColorMBS = NSColorMBS.blueColor
MsgBox str(c.alphaComponent)
```

Notes:

Value is from 0.0 to 1.0.
(Read only property)

35.4.130 blackComponent as Double

MBS MacBase Plugin, Plugin Version: 7.2, Platform: macOS, Targets: Desktop, Console & Web.

Function: The color value from a CMYK color.
Example:

```
dim c as NSColorMBS = NSColorMBS.colorWithDeviceCMYK(0.1, 0.2, 0.3, 0.4)
MsgBox str(c.blackComponent)
```

Notes:

Value is from 0.0 to 1.0.
(Read only property)

35.4.131 blueComponent as Double

MBS MacBase Plugin, Plugin Version: 7.2, Platform: macOS, Targets: Desktop, Console & Web.

Function: The color value from a RGB color.
Example:

```
dim c as NSColorMBS = NSColorMBS.blueColor
MsgBox str(c.blueComponent)
```

Notes:

Value is from 0.0 to 1.0.
(Read only property)

35.4.132 brightnessComponent as Double

MBS MacBase Plugin, Plugin Version: 7.2, Platform: macOS, Targets: Desktop, Console & Web.

Function: The color value from a HSV color.
Example:

```
dim c as NSColorMBS = NSColorMBS.colorWithDeviceHSV(0.1, 0.2, 0.3)
MsgBox str(c.brightnessComponent)
```

Notes:

Value is from 0.0 to 1.0.
(Read only property)

35.4.133 catalogNameComponent as string

MBS MacBase Plugin, Plugin Version: 9.8, Platform: macOS, Targets: Desktop, Console & Web.

Function: Returns the name of the catalog containing the receiver's name.
Notes:

This method raises an exception if the receiver's color space isn't NSNamedColorSpace.
(Read only property)

35.4.134 colorNameComponent as string

MBS MacBase Plugin, Plugin Version: 9.8, Platform: macOS, Targets: Desktop, Console & Web.

Function: Returns the receiver's name.
Notes:

This method raises an exception if the receiver's color space isn't NSNamedColorSpace.
(Read only property)

35.4.135 colorSpaceName as string

MBS MacBase Plugin, Plugin Version: 7.2, Platform: macOS, Targets: All.

Function: Get the color space of the color.
Example:

```
dim c as NSColorMBS = NSColorMBS.colorWithDeviceHSV(0.1, 0.2, 0.3)

MsgBox c.colorSpaceName
```

Notes: (Read only property)

35.4.136 colorValue as color

MBS MacBase Plugin, Plugin Version: 9.4, Platform: macOS, Targets: All.

Function: Returns the color value of this color (ignoring color space).
Notes:

The alphaComponent is ignored.
Returns RGB(RedComponent*255, GreenComponent*255, BlueComponent*255).

Plugin converts color to calibrated RGB if needed.
(Read only property)

35.4.137 cyanComponent as Double

MBS MacBase Plugin, Plugin Version: 7.2, Platform: macOS, Targets: Desktop, Console & Web.

Function: The color value from a CMYK color.
Example:

```
dim c as NSColorMBS = NSColorMBS.colorWithDeviceCMYK(0.1, 0.2, 0.3, 0.4)
MsgBox str(c.cyanComponent)
```

Notes:

Value is from 0.0 to 1.0.
(Read only property)

35.4.138 description as string

MBS MacBase Plugin, Plugin Version: 9.8, Platform: macOS, Targets: All.

Function: The description of the color object.
Example:

```
dim n as NSColorMBS = NSColorMBS.blueColor

MsgBox n.description // shows "NSCalibratedRGBColorSpace 0 0 1 1"
```

Notes: (Read only property)

35.4.139 greenComponent as Double

MBS MacBase Plugin, Plugin Version: 7.2, Platform: macOS, Targets: Desktop, Console & Web.

Function: The color value from a RGB color.
Example:

```
dim c as NSColorMBS = NSColorMBS.blueColor
MsgBox str(c.greenComponent)
```

Notes:

Value is from 0.0 to 1.0.
(Read only property)

35.4.140 Handle as Integer

MBS MacBase Plugin, Plugin Version: 16.1, Platform: macOS, Targets: All.

Function: The internal object reference.
Notes:

Useful for declares. Value is a NSColor pointer.
(Read and Write property)

35.4.141 hueComponent as Double

MBS MacBase Plugin, Plugin Version: 7.2, Platform: macOS, Targets: Desktop, Console & Web.

Function: The color value from a HSV color.
Example:

```
dim c as NSColorMBS = NSColorMBS.colorWithDeviceHSV(0.1, 0.2, 0.3)
MsgBox str(c.hueComponent)
```

Notes:

Value is from 0.0 to 1.0.
(Read only property)

35.4.142 localizedCatalogNameComponent as string

MBS MacBase Plugin, Plugin Version: 9.8, Platform: macOS, Targets: Desktop, Console & Web.

Function: Returns the name of the catalog containing the receiver's name as a localized string.
Notes:

This string may be displayed in user interface items like color pickers.
(Read only property)

35.4.143 localizedColorNameComponent as string

MBS MacBase Plugin, Plugin Version: 9.8, Platform: macOS, Targets: Desktop, Console & Web.

Function: Returns the name of the receiver as a localized string.
Notes:

The name of color object as a localized string. This string may be displayed in user interface items like color pickers.
(Read only property)

35.4.144 magentaComponent as Double

MBS MacBase Plugin, Plugin Version: 7.2, Platform: macOS, Targets: Desktop, Console & Web.

Function: The color value from a CMYK color.
Example:

```
dim c as NSColorMBS = NSColorMBS.colorWithDeviceCMYK(0.1, 0.2, 0.3, 0.4)
MsgBox str(c.magentaComponent)
```

Notes:

Value is from 0.0 to 1.0.
(Read only property)

35.4.145 numberOfComponents as Integer

MBS MacBase Plugin, Plugin Version: 9.8, Platform: macOS, Targets: All.

Function: Returns the number of components in the receiver.
Example:

```
dim n as NSColorMBS = NSColorMBS.blueColor

MsgBox str(n.numberOfComponents) // shows 4
```

Notes:

The number of components in the color object. The floating-point components counted include alpha. This method raises an exception if the receiver doesn't have floating-point components.

Available in Mac OS X v10.4 and later.
(Read only property)

35.4.146 redComponent as Double

MBS MacBase Plugin, Plugin Version: 7.2, Platform: macOS, Targets: Desktop, Console & Web.

Function: The color value from a RGB color.
Example:

```
dim c as NSColorMBS = NSColorMBS.blueColor
MsgBox str(c.redComponent)
```

Notes:

Value is from 0.0 to 1.0.
(Read only property)

35.4.147 saturationComponent as Double

MBS MacBase Plugin, Plugin Version: 7.2, Platform: macOS, Targets: Desktop, Console & Web.

Function: The color value from a HSV color.
Example:

```
dim c as NSColorMBS = NSColorMBS.colorWithDeviceHSV(0.1, 0.2, 0.3)
MsgBox str(c.saturationComponent)
```

Notes:

Value is from 0.0 to 1.0.
(Read only property)

35.4.148 Type as Integer

MBS MacBase Plugin, Plugin Version: 18.4, Platform: macOS, Targets: Desktop, Console & Web.

Function: Return the type of the color, which in turn determines which accessors are valid for this color.
Notes:

It's an exception-raising error to use properties that are not valid for a color; so, before using a given accessor on a color, call colorUsingType to convert the color to the appropriate type. Or, if wanting to use colorSpace-specific accessors such as redComponent, convert to the desired colorSpace with colorUsingColorSpace.

Note that as of macOS 10.13, the new APIs type and colorUsingType replace colorSpaceName and colorUsingColorSpaceName as the funnel APIs for determining the type of color. In code destined to run on 10.13 and newer systems, subclassers are encouraged to implement these two rather than the older colorSpaceName based methods.

Requires MacOS 10.13 or newer.
(Read only property)

35.4.149 whiteComponent as Double

MBS MacBase Plugin, Plugin Version: 7.2, Platform: macOS, Targets: Desktop, Console & Web.

Function: The color value from a Gray color.
Example:

```
dim c as NSColorMBS = NSColorMBS.colorWithDeviceWhite(0.1)
MsgBox str(c.whiteComponent)
```

Notes:

Value is from 0.0 to 1.0.
(Read only property)

35.4.150 yellowComponent as Double

MBS MacBase Plugin, Plugin Version: 7.2, Platform: macOS, Targets: Desktop, Console & Web.

Function: The color value from a CMYK color.
Example:

```
dim c as NSColorMBS = NSColorMBS.colorWithDeviceCMYK(0.1, 0.2, 0.3, 0.4)
MsgBox str(c.yellowComponent)
```

Notes:

Value is from 0.0 to 1.0.
(Read only property)

35.4.151 Constants

35.4.152 SystemEffectDeepPressed = 2

MBS MacBase Plugin, Plugin Version: 18.4.

Function: One of the system effect constants.
Notes: Deep Pressed

35.4.153 SystemEffectDisabled = 3

MBS MacBase Plugin, Plugin Version: 18.4.

Function: One of the system effect constants.
Notes: Disabled

35.4.154 SystemEffectNone = 0

MBS MacBase Plugin, Plugin Version: 18.4.

Function: One of the system effect constants.
Notes: No

35.4.155 SystemEffectPressed = 1

MBS MacBase Plugin, Plugin Version: 18.4.

Function: One of the system effect constants.
Notes: Pressed

35.4.156 SystemEffectRollover = 4

MBS MacBase Plugin, Plugin Version: 18.4.

Function: One of the system effect constants.
Notes: Rollover

35.4.157 TypeCatalog = 2

MBS MacBase Plugin, Plugin Version: 18.4.

Function: One of the color type constants.
Notes: nColor with a catalog name and a color name. These colors can be dynamic and have multiple underlying color values.one

35.4.158 TypeComponentBased = 0

MBS MacBase Plugin, Plugin Version: 18.4.

Function: One of the color type constants.
Notes: Colors which have a color space (specified as NSColorSpace) and appropriate number of CGFloat components.

35.4.159 TypePattern = 1

MBS MacBase Plugin, Plugin Version: 18.4.

Function: One of the color type constants.
Notes: Colors that draw a pattern, specified as an NSImage.

35.5 class NSColorPanelMBS

35.5.1 class NSColorPanelMBS

MBS MacCocoa Plugin, Plugin Version: 7.2, Platform: macOS, Targets: Desktop only.

Function: A class to control a Color Panel (floating window).
Notes:

If you use SelectColor in your application, this color panel will be converted in a dialog which makes this class useless.

You should only have one instance of this class in your application.

If you compile for Cocoa, a TextField/TextArea automatically registers for color panel. So in order to avoid them updating text color with color panel selection, clear the focus by calling window.clearfocus method.

This class does only work on desktop computers, not in a webbrowser.
Subclass of the NSPanelMBS class.

35.5.2 Blog Entries

- Xojo 2021r1.1 available
- Windows Font Dialog
- MBS Xojo / Real Studio Plugins, version 14.2pr4
- MBS Xojo / Real Studio Plugins, version 14.2pr1
- MBS Real Studio Plugins, version 11.2pr9

35.5.3 Blog Entries

- Xojo 2021r1.1 available
- Windows Font Dialog
- MBS Xojo / Real Studio Plugins, version 14.2pr4
- MBS Xojo / Real Studio Plugins, version 14.2pr1
- MBS Real Studio Plugins, version 11.2pr9

35.5.4 Methods

35.5.5 attachColorList(list as NSColorListMBS)

MBS MacCocoa Plugin, Plugin Version: 7.2, Platform: macOS, Targets: Desktop only.

Function: Attaches the given color list to the panel.
Notes: An application should use this method to add an NSColorList saved with a document in its file package or in a directory other than NSColorList's standard search directories.

35.5.6 Constructor

MBS MacCocoa Plugin, Plugin Version: 8.4, Platform: macOS, Targets: Desktop only.

Function: The constructor to create a new color panel.

35.5.7 detachColorList(list as NSColorListMBS)

MBS MacCocoa Plugin, Plugin Version: 7.2, Platform: macOS, Targets: Desktop only.

Function: Detaches the color list from the panel.

35.5.8 GetColor(byref red as single, byref green as single, byref blue as single, byref alpha as single) as boolean

MBS MacCocoa Plugin, Plugin Version: 7.2, Platform: macOS, Targets: Desktop only.

Function: The current color in the RGB color model.
Notes:

Values from 0.0 to 1.0.
Returns true if the values are valid.
See also:

- 35.5.23 getColor as NSColorMBS 8458

35.5.9 GetColorFromDrag as color

MBS MacCocoa Plugin, Plugin Version: 7.2, Platform: macOS, Targets: Desktop only.

Function: Returns color values from the drag.
Notes:

If you receive a drag flavor which can't be handled, it may be a NSColor.
In this case only this method will be successfull.
See also:

- 35.5.10 GetColorFromDrag(byref red as single, byref green as single, byref blue as single, byref alpha as single) as boolean 8455

35.5.10 GetColorFromDrag(byref red as single, byref green as single, byref blue as single, byref alpha as single) as boolean

MBS MacCocoa Plugin, Plugin Version: 7.2, Platform: macOS, Targets: Desktop only.

Function: Returns color values from the drag.
Notes:

If you receive a drag flavor which can't be handled, it may be a NSColor.
In this case only this method will be successfull.
See also:

- 35.5.9 GetColorFromDrag as color 8454

35.5.11 orderFrontColorPanel

MBS MacCocoa Plugin, Plugin Version: 14.2, Platform: macOS, Targets: Desktop only.

Function: Brings up the color panel, an instance of NSColorPanel.
Notes: If the NSColorPanel object does not exist yet, this method creates one. This method is typically invoked when the user chooses Colors from a menu.

35.5.12 SetColor(red as single, green as single, blue as single, alpha as single)

MBS MacCocoa Plugin, Plugin Version: 7.2, Platform: macOS, Targets: Desktop only.

Function: Sets the color.
Notes: Values from 0.0 to 1.0.
See also:

- 35.5.13 setColor(value as NSColorMBS) 8455

35.5.13 setColor(value as NSColorMBS)

MBS MacCocoa Plugin, Plugin Version: 7.2, Platform: macOS, Targets: Desktop only.

Function: Sets the color.
See also:

• 35.5.12 SetColor(red as single, green as single, blue as single, alpha as single) 8455

35.5.14 setContinuous(value as boolean)

MBS MacCocoa Plugin, Plugin Version: 7.2, Platform: macOS, Targets: Desktop only.

Function: Whether you want to receive Changed events while the user chooses the color.
Notes: Set value to true to have the receiver calls the Changed event continuously as the color of the NSColorPanel is set by the user; otherwise false.

35.5.15 setMode(value as Integer)

MBS MacCocoa Plugin, Plugin Version: 7.2, Platform: macOS, Targets: Desktop only.

Function: Sets the mode of the panel the mode is one of the modes allowed by the color mask.
Notes:

Constants:

```
const NSGrayModeColorPanel              = 0
const NSRGBModeColorPanel               = 1
const NSCMYKModeColorPanel              = 2
const NSHSBModeColorPanel               = 3
const NSCustomPaletteModeColorPanel     = 4
const NSColorListModeColorPanel         = 5
const NSWheelModeColorPanel             = 6
const NSCrayonModeColorPanel            = 7
```

35.5.16 SetPickerMode(value as Integer)

MBS MacCocoa Plugin, Plugin Version: 7.2, Platform: macOS, Targets: Desktop only.

Function: Specifies the color panel's initial picker.
Notes:

Constants:

35.5.17 setShowsAlpha(value as boolean)

MBS MacCocoa Plugin, Plugin Version: 7.2, Platform: macOS, Targets: Desktop only.

Function: Tells the panel whether or not to show alpha values and an opacity slider.
Notes: Note that calling the NSColor method setIgnoresAlpha with a value of true overrides any value set

NSColorPanelGrayModeMask	= & h00000001
NSColorPanelRGBModeMask	= & h00000002
NSColorPanelCMYKModeMask	= & h00000004
NSColorPanelHSBModeMask	= & h00000008
NSColorPanelCustomPaletteModeMask	= & h00000010
NSColorPanelColorListModeMask	= & h00000020
NSColorPanelWheelModeMask	= & h00000040
NSColorPanelCrayonModeMask	= & h00000080
NSColorPanelAllModesMask	= & h0000ffff

with this method.

35.5.18 SharedColorPanelExists as boolean

MBS MacCocoa Plugin, Plugin Version: 7.2, Platform: macOS, Targets: Desktop only.

Function: Returns a Boolean value indicating whether the NSColorPanel has been created already.
Notes: True if the NSColorPanel has been created already; otherwise false.

35.5.19 Properties

35.5.20 accessoryView as NSViewMBS

MBS MacCocoa Plugin, Plugin Version: 14.2, Platform: macOS, Targets: Desktop only.

Function: The accessory view displayed in the panel.
Notes:

The accessory view can be any custom view you want to display with NSColorPanel, such as a view offering color blends in a drawing program. The accessory view is displayed below the color picker and above the color swatches in the NSColorPanel. The NSColorPanel automatically resizes to accommodate the accessory view.
(Read and Write property)

35.5.21 alpha as Double

MBS MacCocoa Plugin, Plugin Version: 7.2, Platform: macOS, Targets: Desktop only.

Function: Returns the receiver's current alpha value based on its opacity slider.
Notes:

Value is in the range between 0.0 and 1.0.
This is 1.0 (opaque) if the panel has no opacity slider.

(Read only property)

35.5.22 ColorValue as Color

MBS MacCocoa Plugin, Plugin Version: 7.2, Platform: macOS, Targets: Desktop only.

Function: The current color as a Xojo color in the RGB model.
Notes: (Read and Write property)

35.5.23 getColor as NSColorMBS

MBS MacCocoa Plugin, Plugin Version: 7.2, Platform: macOS, Targets: Desktop only.

Function: The current color.
Notes:

The color returned can be RGB or something else.
(Read and Write property)
See also:

- 35.5.8 GetColor(byref red as single, byref green as single, byref blue as single, byref alpha as single) as boolean 8454

35.5.24 getColorAsRGB as NSColorMBS

MBS MacCocoa Plugin, Plugin Version: 7.2, Platform: macOS, Targets: Desktop only.

Function: The current color.
Notes:

Returned NSColorMBS object is in RGB color mode.
(Read only property)

35.5.25 isContinuous as boolean

MBS MacCocoa Plugin, Plugin Version: 7.2, Platform: macOS, Targets: Desktop only.

Function: Returns a Boolean value indicating whether the class continuously calls the Changed event.
Notes:

Returns true if the receiver continuouslycalls the Changed event as the user manipulates the color picker; otherwise false.
(Read and Write property)

35.5.26 mode as Integer

MBS MacCocoa Plugin, Plugin Version: 7.2, Platform: macOS, Targets: Desktop only.

Function: Returns the color picker mode.
Notes:

Constants:

const NSGrayModeColorPanel	= 0
const NSRGBModeColorPanel	= 1
const NSCMYKModeColorPanel	= 2
const NSHSBModeColorPanel	= 3
const NSCustomPaletteModeColorPanel	= 4
const NSColorListModeColorPanel	= 5
const NSWheelModeColorPanel	= 6
const NSCrayonModeColorPanel	= 7

(Read and Write property)

35.5.27 showsAlpha as boolean

MBS MacCocoa Plugin, Plugin Version: 7.2, Platform: macOS, Targets: Desktop only.

Function: Returns a Boolean value indicating whether or not the panel shows alpha values and an opacity slider.
Notes:

Note that calling the NSColor method setIgnoresAlpha with a value of true overrides any value set with setShowsAlpha.
(Read and Write property)

35.5.28 Events

35.5.29 Changed

MBS MacCocoa Plugin, Plugin Version: 7.2, Platform: macOS, Targets: .

Function: The color changed.
Notes: May not fire in the RB IDE.

35.5.30 DidMove

MBS MacCocoa Plugin, Plugin Version: 14.2, Platform: macOS, Targets: .

Function: The color panel did move.

35.5.31 GotFocus

MBS MacCocoa Plugin, Plugin Version: 14.2, Platform: macOS, Targets: .

Function: The color panel got focus.

35.5.32 Hidden

MBS MacCocoa Plugin, Plugin Version: 14.2, Platform: macOS, Targets: .

Function: The color panel is hidden.

35.5.33 LostFocus

MBS MacCocoa Plugin, Plugin Version: 14.2, Platform: macOS, Targets: .

Function: The color panel lost focus.

35.5.34 Shown

MBS MacCocoa Plugin, Plugin Version: 14.2, Platform: macOS, Targets: .

Function: The color panel shows.

35.5.35 WillClose

MBS MacCocoa Plugin, Plugin Version: 14.2, Platform: macOS, Targets: .

Function: The color panel will close.

35.5.36 Constants

35.5.37 NSCMYKModeColorPanel = 2

MBS MacCocoa Plugin, Plugin Version: 14.2.

Function: On of the modes to specify the active color mode used when NSColorPanel is masked for more than one color mode.
Notes: Cyan-yellow-magenta-black

35.5.38 NSColorListModeColorPanel = 5

MBS MacCocoa Plugin, Plugin Version: 14.2.

Function: On of the modes to specify the active color mode used when NSColorPanel is masked for more than one color mode.
Notes: Custom color list

35.5.39 NSColorPanelAllModesMask = & h0000ffff

MBS MacCocoa Plugin, Plugin Version: 14.2.

Function: On of the masks to specify the which modes the panel allows.
Notes: All of the above.

35.5.40 NSColorPanelCMYKModeMask = & h00000004

MBS MacCocoa Plugin, Plugin Version: 14.2.

Function: On of the masks to specify the which modes the panel allows.
Notes: Cyan-yellow-magenta-black.

35.5.41 NSColorPanelColorListModeMask = & h00000020

MBS MacCocoa Plugin, Plugin Version: 14.2.

Function: On of the masks to specify the which modes the panel allows.
Notes: Custom color list.

35.5.42 NSColorPanelCrayonModeMask = & h00000080

MBS MacCocoa Plugin, Plugin Version: 14.2.

Function: On of the masks to specify the which modes the panel allows.
Notes: Crayons.

35.5.43 NSColorPanelCustomPaletteModeMask = & h00000010

MBS MacCocoa Plugin, Plugin Version: 14.2.

Function: On of the masks to specify the which modes the panel allows.
Notes: Custom palette.

35.5.44 NSColorPanelGrayModeMask = & h00000001

MBS MacCocoa Plugin, Plugin Version: 14.2.

Function: On of the masks to specify the which modes the panel allows.
Notes: Grayscale-alpha.

35.5.45 NSColorPanelHSBModeMask = & h00000008

MBS MacCocoa Plugin, Plugin Version: 14.2.

Function: On of the masks to specify the which modes the panel allows.
Notes: Hue-saturation-brightness.

35.5.46 NSColorPanelRGBModeMask = & h00000002

MBS MacCocoa Plugin, Plugin Version: 14.2.

Function: On of the masks to specify the which modes the panel allows.
Notes: Red-green-blue.

35.5.47 NSColorPanelWheelModeMask = & h00000040

MBS MacCocoa Plugin, Plugin Version: 14.2.

Function: On of the masks to specify the which modes the panel allows.
Notes: Color wheel.

35.5.48 NSCrayonModeColorPanel = 7

MBS MacCocoa Plugin, Plugin Version: 14.2.

Function: On of the modes to specify the active color mode used when NSColorPanel is masked for more than one color mode.
Notes: Crayons.

35.5.49 NSCustomPaletteModeColorPanel = 4

MBS MacCocoa Plugin, Plugin Version: 14.2.

Function: On of the modes to specify the active color mode used when NSColorPanel is masked for more than one color mode.
Notes: Custom palette

35.5.50 NSGrayModeColorPanel = 0

MBS MacCocoa Plugin, Plugin Version: 14.2.

Function: On of the modes to specify the active color mode used when NSColorPanel is masked for more than one color mode.
Notes: Grayscale-alpha

35.5.51 NSHSBModeColorPanel = 3

MBS MacCocoa Plugin, Plugin Version: 14.2.

Function: On of the modes to specify the active color mode used when NSColorPanel is masked for more than one color mode.
Notes: Hue-saturation-brightness

35.5.52 NSNoModeColorPanel = -1

MBS MacCocoa Plugin, Plugin Version: 14.2.

Function: On of the modes to specify the active color mode used when NSColorPanel is masked for more than one color mode.
Notes:

Indicates no color panel mode.
Available in OS X version 10.5 and later.

35.5.53 NSRGBModeColorPanel = 1

MBS MacCocoa Plugin, Plugin Version: 14.2.

Function: On of the modes to specify the active color mode used when NSColorPanel is masked for more than one color mode.
Notes: Red-green-blue

35.5.54 NSWheelModeColorPanel = 6

MBS MacCocoa Plugin, Plugin Version: 14.2.

Function: On of the modes to specify the active color mode used when NSColorPanel is masked for more than one color mode.
Notes: Color wheel

35.5.55 Screenshots

35.5.56 NSColorPanel.jpg

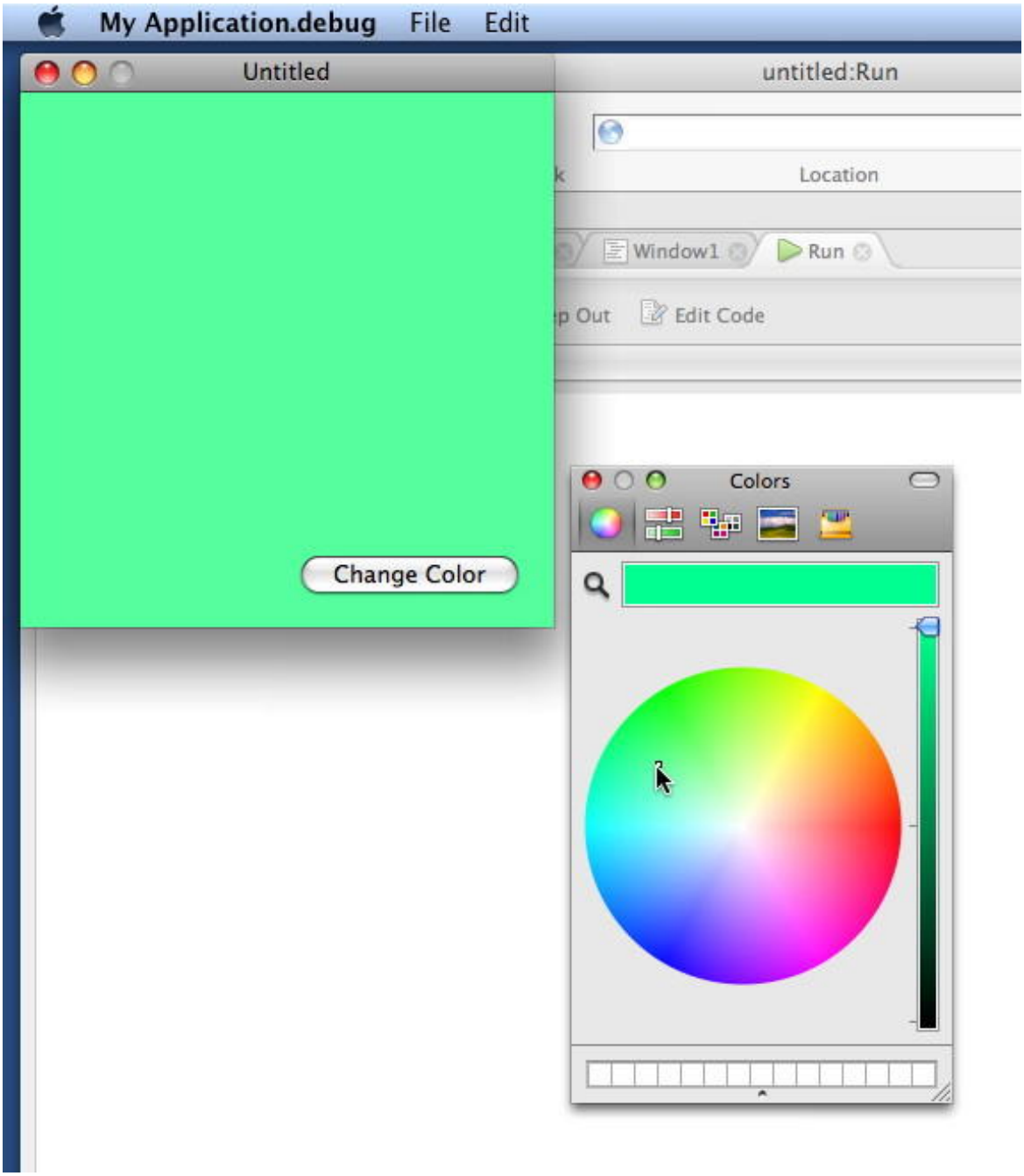

Function: The NSColorPanel running in a Xojo application.

35.6 class NSColorSamplerMBS

35.6.1 class NSColorSamplerMBS

MBS MacBase Plugin, Plugin Version: 19.4, Platform: macOS, Targets: Desktop, Console & Web.

Function: The class for color sampler.

35.6.2 Blog Entries

- MonkeyBread Software Releases the MBS Xojo Plugins in version 19.4
- MBS Xojo Plugins, version 19.4pr2

35.6.3 Xojo Developer Magazine

- 17.6, page 11: News

35.6.4 Blog Entries

- MonkeyBread Software Releases the MBS Xojo Plugins in version 19.4
- MBS Xojo Plugins, version 19.4pr2

35.6.5 Xojo Developer Magazine

- 17.6, page 11: News

35.6.6 Methods

35.6.7 Available as Boolean

MBS MacBase Plugin, Plugin Version: 19.4, Platform: macOS, Targets: Desktop, Console & Web.

Function: Whether NSColorSampler is available.
Notes: Returns true on MacOS 10.15 or newer.

35.6.8 Constructor

MBS MacBase Plugin, Plugin Version: 19.4, Platform: macOS, Targets: Desktop, Console & Web.

Function: The constructor.
Notes: May raise PlatformNotSupportedException if not available.

35.6.9 Show

MBS MacBase Plugin, Plugin Version: 19.4, Platform: macOS, Targets: Desktop, Console & Web.

Function: Shows the color sampler.
Notes:

Begins or attaches to an existing color sampling session which presents UI to the user for selecting a color from their screen. The handler will be called on the main thread when the user completes the session (either by selection, or cancelation). In the event of user-cancellation, the color passed with be nil.

Calls Completed event later.

35.6.10 Properties

35.6.11 Handle as Integer

MBS MacBase Plugin, Plugin Version: 19.4, Platform: macOS, Targets: Desktop, Console & Web.

Function: The internal object reference.
Notes: (Read and Write property)

35.6.12 Events

35.6.13 Completed(selectedColor as NSColorMBS)

MBS MacBase Plugin, Plugin Version: 19.4, Platform: macOS, Targets: .

Function: The event called when color sampler finished.
Notes: selectedColor is selected color or nil in case of cancel.

35.7 class NSColorSpaceMBS

35.7.1 class NSColorSpaceMBS

MBS MacBase Plugin, Plugin Version: 8.6, Platform: macOS, Targets: Desktop, Console & Web.

Function: The NSColorSpace class enables the creation of objects representing custom color spaces.
Notes: You can make custom color spaces from ColorSync profiles or from ICC profiles. NSColorSpace also has factory methods that return objects representing the system color spaces.

35.7.2 Blog Entries

- MonkeyBread Software Releases the MBS Xojo Plugins in version 19.1
- MBS Xojo Plugins, version 19.1pr2
- MBS Xojo Plugins, version 18.5pr3
- Colorspaces in MacOS with Xojo
- MBS Xojo / Real Studio plug-ins in version 13.4
- MBS Xojo / Real Studio Plugins, version 13.4pr3
- Plugin merge/split
- MonkeyBread Software Releases the MBS REALbasic plug-ins 8.6

35.7.3 Blog Entries

- MonkeyBread Software Releases the MBS Xojo Plugins in version 19.1
- MBS Xojo Plugins, version 19.1pr2
- MBS Xojo Plugins, version 18.5pr3
- Colorspaces in MacOS with Xojo
- MBS Xojo / Real Studio plug-ins in version 13.4
- MBS Xojo / Real Studio Plugins, version 13.4pr3
- Plugin merge/split
- MonkeyBread Software Releases the MBS REALbasic plug-ins 8.6

35.7.4 Methods

35.7.5 adobeRGB1998ColorSpace as NSColorSpaceMBS

MBS MacBase Plugin, Plugin Version: 8.6, Platform: macOS, Targets: Desktop, Console & Web.

Function: Returns an NSColorSpace object representing an Adobe RGB (1998) color space.
Example:

```
dim n as NSColorSpaceMBS = NSColorSpaceMBS.adobeRGB1998ColorSpace
MsgBox n.localizedName
```

Notes:

The NSColorSpace object. This color-additive color space has red, green, blue, and alpha components.

The Adobe RGB (1998) color space was designed to encompass most of the colors achievable on CMYK color printers, but by using RGB primary colors on a device such as the computer display. For more information on this color space, go to this website:

http://www.adobe.com/digitalimag/adobergb.html

35.7.6 availableColorSpacesWithModel(Model as Integer) as NSColorSpaceMBS()

MBS MacBase Plugin, Plugin Version: 9.6, Platform: macOS, Targets: Desktop, Console & Web.

Function: Returns the list of color spaces available on the system that are displayed in the color panel, in the order they are displayed in the color panel.
Example:

```
dim a(-1) as NSColorSpaceMBS
dim m as Integer = NSColorSpaceMBS.NSRGBColorSpaceModel

a = NSColorSpaceMBS.availableColorSpacesWithModel(m)

dim names(-1) As string

for each c as NSColorSpaceMBS in a
names.Append c.localizedName
next

MsgBox Join(names,EndOfLine)
```

Notes:

This method doesn't return color spaces created on the fly or spaces without user-displayable names. Pass NSUnknownColorSpaceModel as model to get all available color spaces.

Available in Mac OS X v10.6 and later.

35.7.7 CGColorSpaceHandle as Integer

MBS MacBase Plugin, Plugin Version: 8.6, Platform: macOS, Targets: Desktop, Console & Web.

Function: Returns a Core Graphics color-space object that represents a color space equivalent to the receiver's.
Example:

```
dim n as NSColorSpaceMBS = NSColorSpaceMBS.sRGBColorSpace
MsgBox hex(n.CGColorSpaceHandle)
```

Notes:

A reference to an Core Graphics color-space object (CGColorSpaceRef) or 0if the type of color space represented by the receiver cannot be represented by a CGColorSpace object.

Available in Mac OS X version 10.5.

35.7.8 colorSpaceForColorSpaceName(name as string) as NSColorSpaceMBS

MBS MacBase Plugin, Plugin Version: 9.8, Platform: macOS, Targets: Desktop, Console & Web.

Function: The colorspace for this color space name.
Example:

```
dim n as NSColorSpaceMBS = NSColorSpaceMBS.colorSpaceForColorSpaceName(NSColorSpaceMBS.NS-
DeviceWhiteColorSpace)
MsgBox n.localizedName
```

Notes:

This plugin function uses an undocumented method from Apple's AppKit framework. Seems like they use it only internally.

Works well on Mac OS X 10.6.

35.7.9 ColorSpaceWithCGColorSpace(CGColorSpaceHandle as Integer) as NSColorSpaceMBS

MBS MacBase Plugin, Plugin Version: 13.4, Platform: macOS, Targets: Desktop, Console & Web.

Function: Initializes and returns an NSColorSpace object initialized from a Core Graphics color-space object.
Notes:

The initialized NSColorSpace object or nil if initialization was not successful, which might happen if the color space represented by the CGColorSpace object is not supported by NSColorSpace.

Because NSColorSpace might retain or copy the CGColorSpace object depending on circumstances, you should not assume pointer equality of the provided object with that returned by CGColorSpace. And even if the pointer equality is preserved during runtime, it may not be after the NSColorSpace object is archived and unarchived.

Available in Mac OS X version 10.5 and later.

35.7.10 ColorSpaceWithColorSyncProfile(ColorSyncProfileHandle as Integer) as NSColorSpaceMBS

MBS MacBase Plugin, Plugin Version: 13.4, Platform: macOS, Targets: Desktop, Console & Web.

Function: Initializes and returns an NSColorSpace object given a ColorSync profile.
Notes:

The initialized NSColorSpace object or nil if initialization was not successful.

Available in Mac OS X v10.4 and later.

35.7.11 ColorSpaceWithICCProfileData(File as FolderItem) as NSColorSpaceMBS

MBS MacBase Plugin, Plugin Version: 13.4, Platform: macOS, Targets: Desktop, Console & Web.

Function: Initializes and returns an NSColorSpace object given an ICC profile.
Notes:

file: The path to the ICC profile to use when initializing the NSColorSpace object. For information on ICC profiles, see the latest ICC specification at the International Color Consortium website.

Returns the initialized NSColorSpace object or nil if initialization was not successful.
Available in Mac OS X v10.4 and later.
See also:

- 35.7.12 ColorSpaceWithICCProfileData(ICCProfileData as Memoryblock) as NSColorSpaceMBS 8473

35.7.12 ColorSpaceWithICCProfileData(ICCProfileData as Memoryblock) as NSColorSpaceMBS

MBS MacBase Plugin, Plugin Version: 13.4, Platform: macOS, Targets: Desktop, Console & Web.

Function: Initializes and returns an NSColorSpace object given an ICC profile.
Notes:

ICCProfileData:
The ICC profile to use when initializing the NSColorSpace object. For information on ICC profiles, see the latest ICC specification at the International Color Consortium website.

Returns the initialized NSColorSpace object or nil if initialization was not successful.
Available in Mac OS X v10.4 and later.
See also:

- 35.7.11 ColorSpaceWithICCProfileData(File as FolderItem) as NSColorSpaceMBS 8472

35.7.13 colorSyncProfileHandle as Integer

MBS MacBase Plugin, Plugin Version: 8.6, Platform: macOS, Targets: Desktop, Console & Web.

Function: Returns the ColorSync profile from which the receiver was created.
Example:

```
dim n as NSColorSpaceMBS = NSColorSpaceMBS.sRGBColorSpace
MsgBox hex(n.colorSyncProfileHandle)
```

Notes:

The ColorSync profile on which the receiver is based. You need to cast this value to an object of opaque type CMProfileRef. Returns NULL if the receiver was created from a ICC-profile data instead. See ColorSync Manager Reference for further information on CMProfileRef.

Available in Mac OS X v10.4 and later.

35.7.14 Constructor(ICCProfileData as Memoryblock)

MBS MacBase Plugin, Plugin Version: 8.6, Platform: macOS, Targets: Desktop, Console & Web.

Function: Initializes and returns an NSColorSpace object given an ICC profile.
Notes:

ICCProfileData:
The ICC profile to use when initializing the NSColorSpace object. For information on ICC profiles, see the latest ICC specification at the International Color Consortium website.

The initialized NSColorSpace object or nil if initialization was not successful.

Available in Mac OS X v10.4 and later.

35.7.15 deviceCMYKColorSpace as NSColorSpaceMBS

MBS MacBase Plugin, Plugin Version: 8.6, Platform: macOS, Targets: Desktop, Console & Web.

Function: Returns an NSColorSpace object representing a calibrated or device-dependent CMYK color space.
Example:

```
dim n as NSColorSpaceMBS = NSColorSpaceMBS.deviceCMYKColorSpace
MsgBox n.localizedName
```

Notes:

The NSColorSpace object. This color space has cyan, magenta, yellow, black, and alpha components. Typical devices that use the color-subtractive CMYK color space are color printers. This object corresponds to the Cocoa color space name NSDeviceCMYKColorSpace.

Available in Mac OS X v10.4 and later.

35.7.16 deviceGrayColorSpace as NSColorSpaceMBS

MBS MacBase Plugin, Plugin Version: 8.6, Platform: macOS, Targets: Desktop, Console & Web.

Function: Returns an NSColorSpace object representing a calibrated or device-dependent gray color space.
Example:

```
dim n as NSColorSpaceMBS = NSColorSpaceMBS.deviceGrayColorSpace
MsgBox n.localizedName
```

Notes:

The NSColorSpace object. The color space also includes an alpha component. Typical devices that use this color space are grayscale printers and displays. This object corresponds to the Cocoa color space name NSDeviceWhiteColorSpace.

Available in Mac OS X v10.4 and later.

35.7.17 deviceRGBColorSpace as NSColorSpaceMBS

MBS MacBase Plugin, Plugin Version: 8.6, Platform: macOS, Targets: Desktop, Console & Web.

Function: Returns an NSColorSpace object representing a calibrated or device-dependent RGB color space.
Example:

```
dim n as NSColorSpaceMBS = NSColorSpaceMBS.deviceRGBColorSpace
MsgBox n.localizedName
```

Notes: The NSColorSpace object. This color space has red, green, blue, and alpha components. Typical devices that use the color-additive RGB color space are displays and scanners. This object corresponds to the Cocoa color space name NSDeviceRGBColorSpace.

35.7.18 genericCMYKColorSpace as NSColorSpaceMBS

MBS MacBase Plugin, Plugin Version: 8.6, Platform: macOS, Targets: Desktop, Console & Web.

Function: Returns an NSColorSpace object representing a device-independent CMYK color space.
Example:

```
dim n as NSColorSpaceMBS = NSColorSpaceMBS.genericCMYKColorSpace
MsgBox n.localizedName
```

Notes:

The NSColorSpace object. This color space has cyan, magenta, yellow, black and alpha component.

Available in Mac OS X v10.4 and later.

35.7.19 genericGamma22GrayColorSpace as NSColorSpaceMBS

MBS MacBase Plugin, Plugin Version: 9.6, Platform: macOS, Targets: Desktop, Console & Web.

Function: Returns an NSColorSpace object representing a gray color space with a gamma value of 2.2.
Example:

```
dim n as NSColorSpaceMBS = NSColorSpaceMBS.genericGamma22GrayColorSpace
MsgBox n.localizedName
```

Notes: Available in Mac OS X v10.6 and later.

35.7.20 genericGrayColorSpace as NSColorSpaceMBS

MBS MacBase Plugin, Plugin Version: 8.6, Platform: macOS, Targets: Desktop, Console & Web.

Function: Returns an NSColorSpace object representing a device-independent gray color space.
Example:

```
dim n as NSColorSpaceMBS = NSColorSpaceMBS.genericGrayColorSpace
MsgBox n.localizedName
```

Notes:

The NSColorSpace object. The color space also includes an alpha component. This object corresponds to the Cocoa color space name NSCalibratedWhiteColorSpace.

Available in Mac OS X v10.4 and later.

35.7.21 genericRGBColorSpace as NSColorSpaceMBS

MBS MacBase Plugin, Plugin Version: 8.6, Platform: macOS, Targets: Desktop, Console & Web.

Function: Returns an NSColorSpace object representing a device-independent RGB color space.
Example:

```
dim n as NSColorSpaceMBS = NSColorSpaceMBS.genericRGBColorSpace
MsgBox n.localizedName
```

Notes:

The NSColorSpace object. This color-additive color space has red, green, blue, and alpha components. This object corresponds to the Cocoa color space name NSCalibratedRGBColorSpace.

Available in Mac OS X v10.4 and later.

35.7.22 ICCProfileData as Memoryblock

MBS MacBase Plugin, Plugin Version: 8.6, Platform: macOS, Targets: Desktop, Console & Web.

Function: Returns the ICC profile data from which the receiver was created.
Notes:

The ICC profile from which the receiver was created. This method attempts to compute the profile data from a CMProfileRef object and returns nil if it is unable to.

For information on ICC profiles, see the latest ICC specification at the International Color Consortium website.

Available in Mac OS X v10.4 and later.

35.7.23 initWithCGColorSpace(CGColorSpaceHandle as Integer)

MBS MacBase Plugin, Plugin Version: 8.6, Platform: macOS, Targets: Desktop, Console & Web.

Function: Initializes and returns an NSColorSpace object initialized from a Core Graphics color-space object.
Notes:

The initialized NSColorSpace object or nil if initialization was not successful, which might happen if the color space represented by the CGColorSpace object is not supported by NSColorSpace.

Because NSColorSpace might retain or copy the CGColorSpace object depending on circumstances, you should not assume pointer equality of the provided object with that returned by CGColorSpace. And even if the pointer equality is preserved during runtime, it may not be after the NSColorSpace object is archived and unarchived.

Available in Mac OS X version 10.5 and later.

35.7.24 initWithColorSyncProfile(ColorSyncProfileHandle as Integer)

MBS MacBase Plugin, Plugin Version: 8.6, Platform: macOS, Targets: Desktop, Console & Web.

Function: Initializes and returns an NSColorSpace object given a ColorSync profile.
Notes:

The initialized NSColorSpace object or nil if initialization was not successful.

Available in Mac OS X v10.4 and later.

35.7.25 sRGBColorSpace as NSColorSpaceMBS

MBS MacBase Plugin, Plugin Version: 8.6, Platform: macOS, Targets: Desktop, Console & Web.

Function: Returns an NSColorSpace object representing an sRGB color space.
Example:

```
dim n as NSColorSpaceMBS = NSColorSpaceMBS.sRGBColorSpace
MsgBox n.localizedName
```

Notes:

The NSColorSpace object. This color-additive color space has red, green, blue, and alpha components.

The sRGB color space is a standard color space for use on monitors, printers, and the Internet. For further information on sRGB, see this website:

http://www.color.org/srgb.html

Available in Mac OS X version 10.5.

35.7.26 Properties

35.7.27 colorSpaceModel as Integer

MBS MacBase Plugin, Plugin Version: 8.6, Platform: macOS, Targets: Desktop, Console & Web.

Function: Returns the model on which the color space of the receiver is based.
Example:

```
dim n as NSColorSpaceMBS = NSColorSpaceMBS.sRGBColorSpace
```

MsgBox str(n.colorSpaceModel)

Notes:

Available in Mac OS X v10.4 and later.
(Read only property)

35.7.28 colorSpaceName as string

MBS MacBase Plugin, Plugin Version: 9.8, Platform: macOS, Targets: Desktop, Console & Web.

Function: The name of the colorspace.
Example:

```
dim n as NSColorSpaceMBS = NSColorSpaceMBS.genericRGBColorSpace
MsgBox n.colorSpaceName
```

Notes:

This plugin function uses an undocumented method from Apple's AppKit framework. Seems like they use it only internally.

Works well on Mac OS X 10.6.
Returns an empty string for some color spaces.
(Read only property)

35.7.29 description as string

MBS MacBase Plugin, Plugin Version: 9.8, Platform: macOS, Targets: Desktop, Console & Web.

Function: Returns the description of the color space.
Notes: (Read only property)

35.7.30 File as FolderItem

MBS MacBase Plugin, Plugin Version: 18.5, Platform: macOS, Targets: Desktop, Console & Web.

Function: The reference to file if available.
Notes:

Will be nil for profiles created from string/MemoryBlock.

(Read only property)

35.7.31 Handle as Integer

MBS MacBase Plugin, Plugin Version: 17.2, Platform: macOS, Targets: Desktop, Console & Web.

Function: The internal object reference.
Notes: (Read and Write property)

35.7.32 localizedName as string

MBS MacBase Plugin, Plugin Version: 8.6, Platform: macOS, Targets: Desktop, Console & Web.

Function: Returns the localized name of the receiver.
Example:

```
dim n as NSColorSpaceMBS = NSColorSpaceMBS.sRGBColorSpace
MsgBox n.localizedName
```

Notes:

The name of the color space as a localized string or nil if no localized name exists.

Available in Mac OS X v10.4 and later.
(Read only property)

35.7.33 numberOfColorComponents as Integer

MBS MacBase Plugin, Plugin Version: 8.6, Platform: macOS, Targets: Desktop, Console & Web.

Function: Returns the number of components supported by the receiver.
Example:

```
dim n as NSColorSpaceMBS = NSColorSpaceMBS.sRGBColorSpace
MsgBox str(n.numberOfColorComponents) // shows 3
```

Notes:

The number of components (excluding alpha) the receiver supports or zero if the receiver is not based on float components.

Available in Mac OS X v10.4 and later.
(Read only property)

35.7.34 Constants

35.7.35 NSCalibratedBlackColorSpace = "NSCalibratedBlackColorSpace"

MBS MacBase Plugin, Plugin Version: 9.8.

Function: Calibrated color space with black and alpha components (pure black is 1.0)
Example:

dim n as NSColorSpaceMBS = NSColorSpaceMBS.colorSpaceForColorSpaceName(NSColorSpaceMBS.NSCalibratedBlackColorSpace)
MsgBox n.localizedName

Notes: Deprecated in Mac OS X v10.6.

35.7.36 NSCalibratedRGBColorSpace = "NSCalibratedRGBColorSpace"

MBS MacBase Plugin, Plugin Version: 9.8.

Function: Calibrated color space with red, green, blue, and alpha components.
Example:

dim n as NSColorSpaceMBS = NSColorSpaceMBS.colorSpaceForColorSpaceName(NSColorSpaceMBS.NSCalibratedRGBColorSpace)
MsgBox n.localizedName

Notes: You can also create a color with HSB (hue, saturation, brightness) and alpha components and can extract these components.

35.7.37 NSCalibratedWhiteColorSpace = "NSCalibratedWhiteColorSpace"

MBS MacBase Plugin, Plugin Version: 9.8.

Function: Calibrated color space with white and alpha components (pure white is 1.0)
Example:

dim n as NSColorSpaceMBS = NSColorSpaceMBS.colorSpaceForColorSpaceName(NSColorSpaceMBS.NSCalibratedWhiteColorSpace)

```
MsgBox n.localizedName
```

35.7.38 NSCMYKColorSpaceModel=2

MBS MacBase Plugin, Plugin Version: 8.6.

Function: The CYMK (cyan, yellow, magenta, black) color-space model.
Example:

```
dim a(-1) as NSColorSpaceMBS
dim m as Integer = NSColorSpaceMBS.NSCMYKColorSpaceModel

a = NSColorSpaceMBS.availableColorSpacesWithModel(m)

dim names(-1) As string

for each c as NSColorSpaceMBS in a
names.Append c.localizedName
next

MsgBox Join(names,EndOfLine)
```

Notes:

Can refer to both device-dependent and generic color space variants.
Available in Mac OS X v10.4 and later.

35.7.39 NSCustomColorSpace = "NSCustomColorSpace"

MBS MacBase Plugin, Plugin Version: 9.8.

Function: Custom NSColorSpace object and floating-point components describing a color in that space.
Notes: A custom color-space object represents a color space that is not necessarily predefined by the Application Kit. See "Working With Color Spaces" for information on creating custom color-space objects.

35.7.40 NSDeviceBlackColorSpace = "NSDeviceBlackColorSpace"

MBS MacBase Plugin, Plugin Version: 9.8.

Function: Device-dependent color space with black and alpha components (pure black is 1.0)
Example:

```
dim n as NSColorSpaceMBS = NSColorSpaceMBS.colorSpaceForColorSpaceName(NSColorSpaceMBS.NS-
DeviceBlackColorSpace)
MsgBox n.localizedName
```

35.7.41 NSDeviceCMYKColorSpace = "NSDeviceCMYKColorSpace"

MBS MacBase Plugin, Plugin Version: 9.8.

Function: Device-dependent color space with cyan, magenta, yellow, black, and alpha components.
Example:

```
dim n as NSColorSpaceMBS = NSColorSpaceMBS.colorSpaceForColorSpaceName(NSColorSpaceMBS.NS-
DeviceCMYKColorSpace)
MsgBox n.localizedName
```

35.7.42 NSDeviceNColorSpaceModel=4

MBS MacBase Plugin, Plugin Version: 8.6.

Function: DeviceN is a color-space model from Adobe Systems, Inc. used in PostScript and PDF color specification.
Example:

```
dim a(-1) as NSColorSpaceMBS
dim m as Integer = NSColorSpaceMBS.NSDeviceNColorSpaceModel

a = NSColorSpaceMBS.availableColorSpacesWithModel(m)

dim names(-1) As string

for each c as NSColorSpaceMBS in a
names.Append c.localizedName
next

MsgBox Join(names,EndOfLine)
```

Notes: Available in Mac OS X v10.4 and later.

35.7.43 NSDeviceRGBColorSpace = "NSDeviceRGBColorSpace"

MBS MacBase Plugin, Plugin Version: 9.8.

Function: Device-dependent color space with red, green, blue, and alpha components.
Example:

```
dim n as NSColorSpaceMBS = NSColorSpaceMBS.colorSpaceForColorSpaceName(NSColorSpaceMBS.NS-
DeviceRGBColorSpace)
MsgBox n.localizedName
```

Notes: You can also create a color with HSB (hue, saturation, brightness) and alpha components and can extract these components.

35.7.44 NSDeviceWhiteColorSpace = "NSDeviceWhiteColorSpace"

MBS MacBase Plugin, Plugin Version: 9.8.

Function: Device-dependent color space with white and alpha components (pure white is 1.0)
Example:

```
dim n as NSColorSpaceMBS = NSColorSpaceMBS.colorSpaceForColorSpaceName(NSColorSpaceMBS.NS-
DeviceWhiteColorSpace)
MsgBox n.localizedName
```

35.7.45 NSGrayColorSpaceModel=0

MBS MacBase Plugin, Plugin Version: 8.6.

Function: The grayscale color-space model. Can refer to both device-dependent and generic color space variants.
Example:

```
dim a(-1) as NSColorSpaceMBS
dim m as Integer = NSColorSpaceMBS.NSGrayColorSpaceModel

a = NSColorSpaceMBS.availableColorSpacesWithModel(m)

dim names(-1) As string

for each c as NSColorSpaceMBS in a
names.Append c.localizedName
next
```

```
MsgBox Join(names,EndOfLine)
```

Notes: Available in Mac OS X v10.4 and later.

35.7.46 NSIndexedColorSpaceModel=5

MBS MacBase Plugin, Plugin Version: 8.6.

Function: An indexed color space, which identifies specified discrete colors in a color list by index number.
Example:

```
dim a(-1) as NSColorSpaceMBS
dim m as Integer = NSColorSpaceMBS.NSIndexedColorSpaceModel

a = NSColorSpaceMBS.availableColorSpacesWithModel(m)

dim names(-1) As string

for each c as NSColorSpaceMBS in a
names.Append c.localizedName
next

MsgBox Join(names,EndOfLine)
```

Notes:

An indexed color value (a color specification in indexed color space) consists of an index value that refers to a color in a color list.

Available in Mac OS X version 10.5 and later.

35.7.47 NSLABColorSpaceModel=3

MBS MacBase Plugin, Plugin Version: 8.6.

Function: The L*a*b* device-independent color-space model, which represents colors relative to a reference white point.
Example:

```
dim a(-1) as NSColorSpaceMBS
dim m as Integer = NSColorSpaceMBS.NSLABColorSpaceModel
```

```
a = NSColorSpaceMBS.availableColorSpacesWithModel(m)

dim names(-1) As string

for each c as NSColorSpaceMBS in a
names.Append c.localizedName
next

MsgBox Join(names,EndOfLine)
```

Notes: Available in Mac OS X v10.4 and later.

35.7.48 NSNamedColorSpace = "NSNamedColorSpace"

MBS MacBase Plugin, Plugin Version: 9.8.

Function: Catalog name and color name components.
Notes: The components of this color space are indexes into lists or catalogs of prepared colors. The catalogs of named colors come with lookup tables that are able to generate the correct color on a given device.

35.7.49 NSPatternColorSpace = "NSPatternColorSpace"

MBS MacBase Plugin, Plugin Version: 9.8.

Function: Pattern image (tiled)
Notes: Identifies a pattern color space, which is simply an image that is repeated over and over again in a tiled pattern.

35.7.50 NSPatternColorSpaceModel=6

MBS MacBase Plugin, Plugin Version: 8.6.

Function: Identifies a pattern color space, which is simply an image that is repeated over and over again in a tiled pattern.
Example:

```
dim a(-1) as NSColorSpaceMBS
dim m as Integer = NSColorSpaceMBS.NSPatternColorSpaceModel

a = NSColorSpaceMBS.availableColorSpacesWithModel(m)
```

```
dim names(-1) As string

for each c as NSColorSpaceMBS in a
names.Append c.localizedName
next

MsgBox Join(names,EndOfLine)
```

Notes: Available in Mac OS X version 10.5 and later.

35.7.51 NSRGBColorSpaceModel=1

MBS MacBase Plugin, Plugin Version: 8.6.

Function: The RGB (red green blue) color-space model.
Example:

```
dim a(-1) as NSColorSpaceMBS
dim m as Integer = NSColorSpaceMBS.NSRGBColorSpaceModel

a = NSColorSpaceMBS.availableColorSpacesWithModel(m)

dim names(-1) As string

for each c as NSColorSpaceMBS in a
names.Append c.localizedName
next

MsgBox Join(names,EndOfLine)
```

Notes:

Can refer to both device-dependent and generic color space variants.
Available in Mac OS X v10.4 and later.

35.7.52 NSUnknownColorSpaceModel=-1

MBS MacBase Plugin, Plugin Version: 8.6.

Function: This model is not known to NSColorSpace.
Notes: Available in Mac OS X v10.4 and later.

35.8 class NSEPSImageRepMBS

35.8.1 class NSEPSImageRepMBS

MBS MacBase Plugin, Plugin Version: 12.0, Platform: macOS, Targets: Desktop, Console & Web.

Function: An NSEPSImageRep object can render an image from encapsulated PostScript (EPS) code.
Notes: Subclass of the NSImageRepMBS class.

35.8.2 Blog Entries

- MBS Xojo Plugins, version 18.1pr2
- MBS Real Studio Plugins, version 12.0pr5

35.8.3 Blog Entries

- MBS Xojo Plugins, version 18.1pr2
- MBS Real Studio Plugins, version 12.0pr5

35.8.4 Methods

35.8.5 boundingBox as NSRectMBS

MBS MacBase Plugin, Plugin Version: 12.0, Platform: macOS, Targets: Desktop, Console & Web.

Function: Returns the rectangle that bounds the receiver.
Notes: This rectangle is obtained from the "% % BoundingBox:" comment in the EPS header when the NSEPSImageRep object is initialized.

35.8.6 Constructor(data as Memoryblock)

MBS MacBase Plugin, Plugin Version: 12.0, Platform: macOS, Targets: Desktop, Console & Web.

Function: Initializes an NSEPSImageRep object initialized with the specified EPS data.
Notes:

The size of the receiver is set using the bounding box information specified in the EPS header comments.
On success the handle property is not zero.

35.8.7 EPSRepresentation as Memoryblock

MBS MacBase Plugin, Plugin Version: 12.0, Platform: macOS, Targets: Desktop, Console & Web.

Function: Returns the EPS representation of the receiver.

35.8.8 imageRepWithData(data as Memoryblock) as NSEPSImageRepMBS

MBS MacBase Plugin, Plugin Version: 12.0, Platform: macOS, Targets: Desktop, Console & Web.

Function: Creates and returns an NSEPSImageRep object initialized with the specified EPS data.
Notes:

Returns a new, initialized NSEPSImageRep object or nil if the object could not be initialized.
The size of the receiver is set using the bounding box information specified in the EPS header comments.

35.8.9 prepareGState

MBS MacBase Plugin, Plugin Version: 12.0, Platform: macOS, Targets: Desktop, Console & Web.

Function: Implemented by subclasses to configure the graphics state prior to drawing.
Notes: The draw method of NSEPSImageRep sends this message to itself just before rendering the EPS code. The default implementation of this method does nothing. You can override it in your subclass to prepare the graphics state as needed.

35.8.10 Properties

35.8.11 pdfImage as NSPDFImageRepMBS

MBS MacBase Plugin, Plugin Version: 18.1, Platform: macOS, Targets: Desktop, Console & Web.

Function: The PDF representation of the image.
Example:

```
dim f as FolderItem = SpecialFolder.Desktop.Child("logo_new.eps")

// read in as image
dim image as new nsimageMBS(f)

// get represenations
dim reps() as NSImageRepMBS = image.representations

// get EPS representation
dim rep as NSEPSImageRepMBS = NSEPSImageRepMBS(Reps(0))
```

```
// get PDF representation
dim pdf as NSPDFImageRepMBS = rep.pdfImage

Break
```

Notes:

When you load an EPS file, a PDF file is automatically created.
(Read only property)

35.9 class NSGraphicsMBS

35.9.1 class NSGraphicsMBS

MBS MacCocoa Plugin, Plugin Version: 7.7, Platform: macOS, Targets: All.

Function: The Cocoa class for drawing.
Example:

```
// make new image
dim myImage as new NSImageMBS(500,500)
dim myGraphics as new NSGraphicsMBS(myImage)

// make logo image
dim myPicture as Picture = LogoMBS(500)
dim anotherImage as new NSImageMBS(myPicture)

// draw logo image to new image
myGraphics.drawInRect(anotherImage, 0, 0, myImage.width, myImage.height, 0, 0, anotherImage.width,
anotherImage.height, myGraphics.NSCompositeSourceOver, 1.0)
myGraphics = nil // flush drawing

// save to file
dim f as FolderItem = SpecialFolder.Desktop.Child("test.jpg")
dim b as BinaryStream = BinaryStream.Create(f, True)
if b<>nil then
b.Write myImage.JPEGRepresentation
b.Close
end if
```

Notes:

The plugin often provides in events such objects for drawing. In that case please only use the object in the event and don't store it for later use. It is only valid with in a draw event.

Internally this is a NSGraphicsContext object.

If you create objects on your own, make sure you only use the methods while the object is valid.

35.9.2 Blog Entries

- MBS Xojo / Real Studio Plugins, version 15.4pr4
- Apply fonts to font PopupMenu

- MBS Xojo / Real Studio Plugins, version 14.2pr12
- MBS Real Studio Plugins, version 12.3pr6
- MBS Real Studio Plugins, version 12.3pr3
- MBS Real Studio Plugins, version 12.2pr1
- MBS Real Studio Plugins, version 12.1pr4
- MBS Real Studio Plugins, version 11.3pr11
- MBS Real Studio Plugins, version 11.3pr2
- MBS Plugins 10.3 Release Notes

35.9.3 Xojo Developer Magazine

- 10.5, page 10: News

35.9.4 Blog Entries

- MBS Xojo / Real Studio Plugins, version 15.4pr4
- Apply fonts to font PopupMenu
- MBS Xojo / Real Studio Plugins, version 14.2pr12
- MBS Real Studio Plugins, version 12.3pr6
- MBS Real Studio Plugins, version 12.3pr3
- MBS Real Studio Plugins, version 12.2pr1
- MBS Real Studio Plugins, version 12.1pr4
- MBS Real Studio Plugins, version 11.3pr11
- MBS Real Studio Plugins, version 11.3pr2
- MBS Plugins 10.3 Release Notes

35.9.5 Xojo Developer Magazine

- 10.5, page 10: News

35.9.6 Methods

35.9.7 addClip(path as NSBezierPathMBS)

MBS MacCocoa Plugin, Plugin Version: 12.5, Platform: macOS, Targets: All.

Function: Intersects the area enclosed by the receiver's path with the clipping path of the current graphics context and makes the resulting shape the current clipping path.
Notes: This method uses the current winding rule to determine the clipping shape of the receiver. This method does not affect the receiver's path.

35.9.8 boundingRectWithSize(text as NSAttributedStringMBS, size as NSSizeMBS, options as Integer = 0) as NSRectMBS

MBS MacCocoa Plugin, Plugin Version: 12.4, Platform: macOS, Targets: All.

Function: Calculates and returns bounding rectangle for the receiver drawn using the options specified, within the given rectangle in the current graphics context.
Example:

```
// create Hello World in red
dim a as NSAttributedStringMBS = NSAttributedStringMBS.attributedStringWithString("Hello World")
dim m as NSMutableAttributedStringMBS = a.mutableCopy

m.addAttribute(a.NSForegroundColorAttributeName, NSColorMBS.redColor, new NSRangeMBS(0, m.length))

// query size
dim g as new NSGraphicsMBS(Canvas1.NSViewMBS)
dim r as NSRectMBS = g.boundingRectWithSize(m, new NSSizeMBS(canvas1.Width, canvas1.Height),
g.NSStringDrawingUsesLineFragmentOrigin)

MsgBox r.String
```

Notes:

size: The size of the rectangle to draw in.
options: The string drawing options.

Returns the bounding rectangle in the current graphics context.
The origin of the rectangle returned from this method is the first glyph origin.
See also:

- 35.9.9 boundingRectWithSize(text as string, size as NSSizeMBS, options as Integer = 0, DicAttributes as dictionary = nil) as NSRectMBS 8494

35.9.9 boundingRectWithSize(text as string, size as NSSizeMBS, options as Integer = 0, DicAttributes as dictionary = nil) as NSRectMBS

MBS MacCocoa Plugin, Plugin Version: 11.3, Platform: macOS, Targets: All.

Function: Calculates and returns the bounding rect for the text drawn using the given options and display characteristics, within the specified rectangle in the current graphics context.
Example:

```
Dim NSGraphics as New NSGraphicsMBS()
dim size as NSSizeMBS = new NSSizeMBS(100,100)
dim text as string = "Hello World. How are you? I'm fine. This is just a test string."
dim options as Integer = NSGraphics.NSStringDrawingUsesLineFragmentOrigin
Dim rect as NSRectMBS = NSGraphics.boundingRectWithSize(text, size, options)

MsgBox str(Rect.Width)+" "+str(Rect.Height)
```

Notes:

text: the text to use for calculation.
size: The size of the rectangle to draw in.
options: String drawing options.
attributes: A dictionary of text attributes to be applied to the string. These are the same attributes that can be applied to an NSAttributedString object, but in the case of Strings, the attributes apply to the entire string, rather than ranges within the string.

Returns the bounding rect for the receiver drawn using the given options and display characteristics. The rect origin returned from this method is the first glyph origin.

Available in Mac OS X v10.4 and later.

See NSStringDrawing* constants. Use NSStringDrawingUsesLineFragmentOrigin to switch to multiline mode.
See also:

- 35.9.8 boundingRectWithSize(text as NSAttributedStringMBS, size as NSSizeMBS, options as Integer = 0) as NSRectMBS 8493

35.9.10 clipRect(r as NSRectMBS)

MBS MacCocoa Plugin, Plugin Version: 12.5, Platform: macOS, Targets: All.

Function: Intersects the specified rectangle with the clipping path of the current graphics context and makes the resulting shape the current clipping path
Notes: r: The rectangle to intersect with the current clipping path.

35.9.11 concat(transform as NSAffineTransformMBS)

MBS MacCocoa Plugin, Plugin Version: 15.1, Platform: macOS, Targets: All.

Function: Concats this transform to the current transform of the graphics environment.

35.9.12 ConcatTransform(NSAffineTransform as Variant)

MBS MacCocoa Plugin, Plugin Version: 12.2, Platform: macOS, Targets: All.

Function: Appends the receiver's matrix to the current transformation matrix stored in the current graphics context, replacing the current transformation matrix with the result.
Notes:

Please use saveGraphicsState so you can restore the state before applying matrix for other drawings.

Concatenation is performed by matrix multiplication.

If this method is invoked from within an NSView drawRect method, then the current transformation matrix is an accumulation of the screen, window, and any superview's transformation matrices. Invoking this method defines a new user coordinate system whose coordinates are mapped into the former coordinate system according to the receiver's transformation matrix. To undo the concatenation, you must invert the receiver's matrix and invoke this method again.

NSAffineTransform must be a NSAffineTransformMBS object.

35.9.13 Constructor

MBS MacCocoa Plugin, Plugin Version: 10.3, Platform: macOS, Targets: All.

Function: Initializes the current graphics context of the current thread.
See also:

- 35.9.14 Constructor(targetImage as NSBitmapImageRepMBS) 8496
- 35.9.15 Constructor(targetImage as NSImageMBS) 8496
- 35.9.16 Constructor(targetView as NSViewMBS) 8497
- 35.9.17 Constructor(targetWindow as NSWindowMBS) 8498
- 35.9.18 Constructor(targetWindow as window) 8498

35.9.14 Constructor(targetImage as NSBitmapImageRepMBS)

MBS MacCocoa Plugin, Plugin Version: 12.3, Platform: macOS, Targets: Desktop, Console & Web.

Function: Creates a new graphics context for drawing into a bitmap image representation.
Example:

```
dim n as new NSImageMBS(300,300)
dim r as new NSBitmapImageRepMBS(300, 300, 8, 4, true, NSColorSpaceMBS.NSCalibratedRGBColorSpace, 4*300, 32)

dim g as new NSGraphicsMBS(r)
g.SetColorRGB 1.0,0,0,0.5
g.fillRect 0, 0, 100, 100
g = nil // flush
n.addRepresentation r

Backdrop = n.CopyPictureWithMask
```

Notes:

Please make sure the graphics object is destroyed (Set to nil) so the drawings flush to the image.
Returns nil on any error.
See also:

- 35.9.13 Constructor 8495
- 35.9.15 Constructor(targetImage as NSImageMBS) 8496
- 35.9.16 Constructor(targetView as NSViewMBS) 8497
- 35.9.17 Constructor(targetWindow as NSWindowMBS) 8498
- 35.9.18 Constructor(targetWindow as window) 8498

35.9.15 Constructor(targetImage as NSImageMBS)

MBS MacCocoa Plugin, Plugin Version: 12.3, Platform: macOS, Targets: All.

Function: Creates a new graphics context for drawing into an image.
Example:

```
// make new image
dim myImage as new NSImageMBS(500,500)
dim myGraphics as new NSGraphicsMBS(myImage)

// make logo image
dim myPicture as Picture = LogoMBS(500)
```

```
dim anotherImage as new NSImageMBS(myPicture)

// draw logo image to new image
myGraphics.drawInRect(anotherImage, 0, 0, myImage.width, myImage.height, 0, 0, anotherImage.width,
anotherImage.height, myGraphics.NSCompositeSourceOver, 1.0)
myGraphics = nil // flush drawing

// save to file
dim f as FolderItem = SpecialFolder.Desktop.Child("test.jpg")
dim b as BinaryStream = BinaryStream.Create(f, True)
if b<>nil then
b.Write myImage.JPEGRepresentation
b.Close
end if
```

Notes: Please make sure the graphics object is destroyed (Set to nil) so the drawings flush to the image.
See also:

- 35.9.13 Constructor 8495
- 35.9.14 Constructor(targetImage as NSBitmapImageRepMBS) 8496
- 35.9.16 Constructor(targetView as NSViewMBS) 8497
- 35.9.17 Constructor(targetWindow as NSWindowMBS) 8498
- 35.9.18 Constructor(targetWindow as window) 8498

35.9.16 Constructor(targetView as NSViewMBS)

MBS MacCocoa Plugin, Plugin Version: 11.3, Platform: macOS, Targets: Desktop only.

Function: Creates a new graphics context for drawing into a Cocoa view.
Notes: Please make sure the graphics object is destroyed (Set to nil) so the drawings flush to the window.
See also:

- 35.9.13 Constructor 8495
- 35.9.14 Constructor(targetImage as NSBitmapImageRepMBS) 8496
- 35.9.15 Constructor(targetImage as NSImageMBS) 8496
- 35.9.17 Constructor(targetWindow as NSWindowMBS) 8498
- 35.9.18 Constructor(targetWindow as window) 8498

35.9.17 Constructor(targetWindow as NSWindowMBS)

MBS MacCocoa Plugin, Plugin Version: 10.3, Platform: macOS, Targets: Desktop only.

Function: Creates a new graphics context for drawing into a window.
See also:

- 35.9.13 Constructor 8495
- 35.9.14 Constructor(targetImage as NSBitmapImageRepMBS) 8496
- 35.9.15 Constructor(targetImage as NSImageMBS) 8496
- 35.9.16 Constructor(targetView as NSViewMBS) 8497
- 35.9.18 Constructor(targetWindow as window) 8498

35.9.18 Constructor(targetWindow as window)

MBS MacCocoa Plugin, Plugin Version: 10.3, Platform: macOS, Targets: Desktop only.

Function: Creates a new graphics context for drawing into a window.
See also:

- 35.9.13 Constructor 8495
- 35.9.14 Constructor(targetImage as NSBitmapImageRepMBS) 8496
- 35.9.15 Constructor(targetImage as NSImageMBS) 8496
- 35.9.16 Constructor(targetView as NSViewMBS) 8497
- 35.9.17 Constructor(targetWindow as NSWindowMBS) 8498

35.9.19 drawAtPoint(image as NSImageMBS, x as Double, y as Double, sx as Double, sy as Double, sw as Double, sh as Double, Operation as Integer, fraction as Double)

MBS MacCocoa Plugin, Plugin Version: 7.7, Platform: macOS, Targets: All.

Function: Draws all or part of the image at the specified point in the current coordinate system.
Notes:

x/y: The location in the current coordinate system at which to draw the image.
sx/sy/sw/sh: The source rectangle specifying the portion of the image you want to draw. The coordinates of this rectangle are specified in the image's own coordinate system. If you pass in zeros, the entire image is drawn.
operation: The compositing operation to use when drawing the image. See the NSCompositingOperation constants.

fraction: The opacity of the image, specified as a value from 0.0 to 1.0. Specifying a value of 0.0 draws the image as fully transparent while a value of 1.0 draws the image as fully opaque. Values greater than 1.0 are interpreted as 1.0.

The image content is drawn at its current resolution and is not scaled unless the CTM of the current coordinate system itself contains a scaling factor. The image is otherwise positioned and oriented using the current coordinate system.

For Operation you use the Composite constants in this class.
In the Cocoa world the y axis is reversed. y=0 is on the bottom.
See also:

- 35.9.20 drawAtPoint(text as NSAttributedStringMBS, point as NSPointMBS) 8499
- 35.9.21 drawAtPoint(text as string, point as NSPointMBS, DicAttributes as dictionary = nil) 8500

35.9.20 drawAtPoint(text as NSAttributedStringMBS, point as NSPointMBS)

MBS MacCocoa Plugin, Plugin Version: 12.4, Platform: macOS, Targets: All.

Function: Draws the receiver with its font and other display attributes at the given point in the currently focused view.
Example:

```
// create Hello World in red
dim a as NSAttributedStringMBS = NSAttributedStringMBS.attributedStringWithString("Hello World")
dim m as NSMutableAttributedStringMBS = a.mutableCopy

m.addAttribute(a.NSForegroundColorAttributeName, NSColorMBS.redColor, new NSRangeMBS(0, m.length))

// put it in a textarea
TextArea1.NSTextViewMBS.textStorage.setAttributedString m

// draw in Canvas
dim g as new NSGraphicsMBS(Canvas1.NSViewMBS)

g.drawAtPoint m, new NSPointMBS(20,20)
```

Notes:

point: The point in the current view to draw the text.

The width (height for vertical layout) of the rendering area is unlimited, unlike drawInRect, which uses a bounding rectangle. As a result, this method renders the text in a single line.

Don't invoke this method when no NSView is focused.
See also:

- 35.9.19 drawAtPoint(image as NSImageMBS, x as Double, y as Double, sx as Double, sy as Double, sw as Double, sh as Double, Operation as Integer, fraction as Double) 8498
- 35.9.21 drawAtPoint(text as string, point as NSPointMBS, DicAttributes as dictionary = nil) 8500

35.9.21 drawAtPoint(text as string, point as NSPointMBS, DicAttributes as dictionary = nil)

MBS MacCocoa Plugin, Plugin Version: 11.3, Platform: macOS, Targets: All.

Function: Draws the text with the font and other display characteristics of the given attributes, at the specified point in the currently focused view.
Notes:

Point: The origin for the bounding box for drawing the string. If the focused view is flipped, the origin is the upper-left corner of the drawing bounding box; otherwise, the origin is the lower-left corner.
attributes: A dictionary of text attributes to be applied to the string. These are the same attributes that can be applied to an NSAttributedString object, but in the case of strings, the attributes apply to the entire string, rather than ranges within the string.

The width (height for vertical layout) of the rendering area is unlimited, unlike drawInRect, which uses a bounding rectangle. As a result, this method renders the text in a single line.

You should only invoke this method when an NSView object has focus.
See also:

- 35.9.19 drawAtPoint(image as NSImageMBS, x as Double, y as Double, sx as Double, sy as Double, sw as Double, sh as Double, Operation as Integer, fraction as Double) 8498
- 35.9.20 drawAtPoint(text as NSAttributedStringMBS, point as NSPointMBS) 8499

35.9.22 drawInRect(image as NSImageMBS, x as Double, y as Double, w as Double, h as Double, sx as Double, sy as Double, sw as Double, sh as Double, Operation as Integer, fraction as Double)

MBS MacCocoa Plugin, Plugin Version: 7.7, Platform: macOS, Targets: All.

Function: draws the image into the given rectangle with the given source rectangle and the given mode.
Example:

```
// make new image
dim myImage as new NSImageMBS(500,500)
dim myGraphics as new NSGraphicsMBS(myImage)
```

```
// make logo image
dim myPicture as Picture = LogoMBS(500)
dim anotherImage as new NSImageMBS(myPicture)

// draw logo image to new image
myGraphics.drawInRect(anotherImage, 0, 0, myImage.width, myImage.height, 0, 0, anotherImage.width,
anotherImage.height, myGraphics.NSCompositeSourceOver, 1.0)
myGraphics = nil // flush

// save to file
dim f as FolderItem = SpecialFolder.Desktop.Child("test.jpg")
dim b as BinaryStream = BinaryStream.Create(f, True)
if b<>nil then
b.Write myImage.JPEGRepresentation
b.Close
end if
```

Notes:

For Operation you use the Composite constants in this class.
In the Cocoa world the y axis is reversed. y=0 is on the bottom.
See also:

- 35.9.23 drawInRect(text as NSAttributedStringMBS, rect as NSRectMBS) 8501
- 35.9.24 drawInRect(text as string, rect as NSRectMBS, DicAttributes as dictionary = nil) 8502

35.9.23 drawInRect(text as NSAttributedStringMBS, rect as NSRectMBS)

MBS MacCocoa Plugin, Plugin Version: 12.4, Platform: macOS, Targets: All.

Function: Draws the attributed string within the given rectangle in the currently view, clipping the text layout to this rectangle.
Example:

```
// create Hello World in red
dim a as NSAttributedStringMBS = NSAttributedStringMBS.attributedStringWithString("Hello World")
dim m as NSMutableAttributedStringMBS = a.mutableCopy

m.addAttribute(a.NSForegroundColorAttributeName, NSColorMBS.redColor, new NSRangeMBS(0, m.length))

// put it in a textarea
TextArea1.NSTextViewMBS.textStorage.setAttributedString m

// draw in Canvas
dim g as new NSGraphicsMBS(Canvas1.NSViewMBS)
```

g.drawInRect m, new NSRectMBS(20,20, 100, 100)

Notes:

rect: The rectangle in which to draw.

Text is drawn within rect according to its line sweep direction; for example, Arabic text will begin at the right edge and potentially be clipped on the left.

The rect parameter determines how many glyphs are typeset within the width of a line, but it's possible for a portion of a glyph to appear outside the area of rect if the image bounding box of the particular glyph exceeds its typographic bounding box.

If the focus view is flipped, the text origin is set at the upper-left corner of the drawing bounding box; otherwise the origin is set at the lower-left corner. For text rendering, whether the view coordinates are flipped or not doesn't affect the flow of line layout, which goes from top to bottom. However, it affects the interpretation of the text origin. So, for example, if the rect argument is { 0.0, 0.0, 100.0, 100.0 } , the text origin is { 0.0, 0.0 } when the view coordinates are flipped and { 0.0, 100.0 } when not.

Don't invoke this method when no NSView is focused.
See also:

- 35.9.22 drawInRect(image as NSImageMBS, x as Double, y as Double, w as Double, h as Double, sx as Double, sy as Double, sw as Double, sh as Double, Operation as Integer, fraction as Double) 8500
- 35.9.24 drawInRect(text as string, rect as NSRectMBS, DicAttributes as dictionary = nil) 8502

35.9.24 drawInRect(text as string, rect as NSRectMBS, DicAttributes as dictionary = nil)

MBS MacCocoa Plugin, Plugin Version: 11.3, Platform: macOS, Targets: All.

Function: Draws the text with the font and other display characteristics of the given attributes, within the specified rectangle in the currently focused NSView.
Notes:

text: The text to draw.
Rect: The rectangle in which to draw the string.
attributes: A dictionary of text attributes to be applied to the string. These are the same attributes that can be applied to an NSAttributedString object, but in the case of strings, the attributes apply to the entire string, rather than ranges within the string.

The rendering area is bounded by rect, unlike drawAtPoint, which has an unlimited width. As a result, this

method renders the text in multiple lines.

You should only invoke this method when an NSView has focus.
See also:

- 35.9.22 drawInRect(image as NSImageMBS, x as Double, y as Double, w as Double, h as Double, sx as Double, sy as Double, sw as Double, sh as Double, Operation as Integer, fraction as Double) 8500
- 35.9.23 drawInRect(text as NSAttributedStringMBS, rect as NSRectMBS) 8501

35.9.25 drawPicture(image as Picture, x as Double, y as Double, w as Double, h as Double, sx as Double, sy as Double, sw as Double, sh as Double, Operation as Integer, fraction as Double)

MBS MacCocoa Plugin, Plugin Version: 17.1, Platform: macOS, Targets: Desktop only.

Function: Draws a picture.
Notes: Same as drawInRect with NSImageMBS, but using picture.

35.9.26 drawRect(x as Double, y as Double, w as Double, h as Double)

MBS MacCocoa Plugin, Plugin Version: 7.7, Platform: macOS, Targets: All.

Function: Draws a rectangle with the current color.
Notes: In the Cocoa world the y axis is reversed. y=0 is on the bottom.

35.9.27 DrawWindowBackground(x as Double, y as Double, w as Double, h as Double)

MBS MacCocoa Plugin, Plugin Version: 11.3, Platform: macOS, Targets: All.

Function: Draws the window's default background pattern into the specified rectangle of the currently focused view.
Notes: Pass the rectangle (in the current coordinate system) in which to draw the window's background pattern.

35.9.28 drawWithRect(text as NSAttributedStringMBS, rect as NSRectMBS, options as Integer)

MBS MacCocoa Plugin, Plugin Version: 12.4, Platform: macOS, Targets: All.

Function: Draws the receiver with the specified options, within the given rectangle in the current graphics context.
Example:

```
// create Hello World in red
dim a as NSAttributedStringMBS = NSAttributedStringMBS.attributedStringWithString("Hello World")
dim m as NSMutableAttributedStringMBS = a.mutableCopy

m.addAttribute(a.NSForegroundColorAttributeName, NSColorMBS.redColor, new NSRangeMBS(0, m.length))

// put it in a textarea
TextArea1.NSTextViewMBS.textStorage.setAttributedString m

// draw in Canvas
dim g as new NSGraphicsMBS(Canvas1.NSViewMBS)

g.drawWithRect m, new NSRectMBS(20,20, 100, 100), g.NSStringDrawingUsesLineFragmentOrigin
```

Notes:

rect: The rectangle specifies the rendering origin in the current graphics context.
options: The string drawing options. See NSStringDrawingOptions for the available options..

The rect argument's origin field specifies the rendering origin. The point is interpreted as the baseline origin by default. With NSStringDrawingUsesLineFragmentOrigin, it is interpreted as the upper left corner of the line fragment rect. The size field specifies the text container size. The width part of the size field specifies the maximum line fragment width if larger than 0.0. The height defines the maximum size that can be occupied with text if larger than 0.0 and NSStringDrawingUsesLineFragmentOrigin is specified. If NSStringDrawingUsesLineFragmentOrigin is not specified, height is ignored and considered to be single-line rendering (NSLineBreakByWordWrapping and NSLineBreakByCharWrapping are treated as NSLineBreakByClipping).

You should only invoke this method when there is a current graphics context.
Available in OS X v10.4 and later.

35.9.29 eraseRect(x as Double, y as Double, w as Double, h as Double)

MBS MacCocoa Plugin, Plugin Version: 7.7, Platform: macOS, Targets: All.

Function: Erases a rectangle with the current color.
Notes: In the Cocoa world the y axis is reversed. y=0 is on the bottom.

35.9.30 fill(path as NSBezierPathMBS)

MBS MacCocoa Plugin, Plugin Version: 12.5, Platform: macOS, Targets: All.

Function: Paints the region enclosed by the receiver's path.
Example:

```
dim n as new NSImageMBS(300, 300)
dim g as new NSGraphicsMBS(n)

g.setFillColor NSColorMBS.redColor

dim r as NSRectMBS = NSMakeRectMBS(50, 50, 100, 100)
dim b as NSBezierPathMBS = NSBezierPathMBS.bezierPathWithRect(r)
g.fill(b)

g = nil

window1.Backdrop = n.CopyPicture // black image with red color rect
```

Notes:

This method fills the path using the current fill color and the receiver's current winding rule. If the path contains any open subpaths, this method implicitly closes them before painting the fill region.

The painted region includes the pixels right up to, but not including, the path line itself. For paths with large line widths, this can result in overlap between the fill region and the stroked path (which is itself centered on the path line).

35.9.31 fillRect(r as NSRectMBS)

MBS MacCocoa Plugin, Plugin Version: 12.5, Platform: macOS, Targets: All.

Function: Fills the specified rectangular path with the current fill color.
Example:

```
dim n as new NSImageMBS(300, 300)
dim g as new NSGraphicsMBS(n)

g.setFillColor NSColorMBS.redColor

dim r as new NSRectMBS(10,10,200,200)
g.fillRect(r)

g = nil
```

```
window1.Backdrop = n.CopyPicture // black image with red color rectangle
```

Notes:

r: A rectangle in the current coordinate system.

This method fills the specified region immediately. This method uses the compositing operation returned by the compositingOperation method of NSGraphicsContext.
See also:

- 35.9.32 fillRect(x as Double, y as Double, w as Double, h as Double) 8506
- 35.9.33 fillRect(x as Double, y as Double, w as Double, h as Double, operation as Integer) 8506

35.9.32 fillRect(x as Double, y as Double, w as Double, h as Double)

MBS MacCocoa Plugin, Plugin Version: 7.7, Platform: macOS, Targets: All.

Function: Fills a rectangle with the current color.
Notes: In the Cocoa world the y axis is reversed. y=0 is on the bottom.
See also:

- 35.9.31 fillRect(r as NSRectMBS) 8505
- 35.9.33 fillRect(x as Double, y as Double, w as Double, h as Double, operation as Integer) 8506

35.9.33 fillRect(x as Double, y as Double, w as Double, h as Double, operation as Integer)

MBS MacCocoa Plugin, Plugin Version: 11.3, Platform: macOS, Targets: All.

Function: Fills a rectangle using the current fill color and the specified compositing operation.
Notes: See NSComposite* constants.
See also:

- 35.9.31 fillRect(r as NSRectMBS) 8505
- 35.9.32 fillRect(x as Double, y as Double, w as Double, h as Double) 8506

35.9.34 flushGraphics

MBS MacCocoa Plugin, Plugin Version: 10.3, Platform: macOS, Targets: All.

Function: Forces any buffered operations or data to be sent to the receiver's destination.
Notes: Graphics contexts use buffers to queue pending operations but for efficiency reasons may not always empty those buffers immediately. This method forces the buffers to be emptied.

35.9.35 graphicsContext as NSGraphicsMBS

MBS MacCocoa Plugin, Plugin Version: 13.1, Platform: macOS, Targets: All.

Function: Creates a NSGraphicsMBS object with the current graphics context of the current thread.
Example:

```
Sub Paint(g As Graphics)
// Canvas Paint event in a Mac Cocoa application

dim ng as NSGraphicsMBS = NSGraphicsMBS.graphicsContext
ng.drawAtPoint "Hello World", new NSPointMBS(30, 30)

End Sub
```

Notes: Returns nil on any error.

35.9.36 graphicsContextWithCGContext(targetCGContext as Variant, initialFlippedState as boolean = false) as NSGraphicsMBS

MBS MacCocoa Plugin, Plugin Version: 13.1, Platform: macOS, Targets: All.

Function: Creates a new graphics context pointing to the given CGContextMBS object.
Example:

```
Sub Paint(g As Graphics)
// get current context
dim cg as CGContextMBS = GetCurrentCGContextMBS

// get graphics context
dim ng as NSGraphicsMBS = NSGraphicsMBS.graphicsContextWithCGContext(cg)

// and draw inside
ng.drawAtPoint "Hello World", new NSPointMBS(30, 30)
End Sub
```

Notes: Returns nil on any error.

35.9.37 graphicsContextWithCGContextHandle(targetCGContextRef as Integer, initialFlippedState as boolean = false) as NSGraphicsMBS

MBS MacCocoa Plugin, Plugin Version: 15.0, Platform: macOS, Targets: All.

Function: Creates a new graphics context pointing to the given CGContext reference.
Example:

```
Sub Paint(g As Graphics)
// get current context
dim cg as CGContextMBS = GetCurrentCGContextMBS

// get graphics context
dim ng as NSGraphicsMBS = NSGraphicsMBS.graphicsContextWithCGContextHandle(cg.Handle)

// and draw inside
ng.drawAtPoint "Hello World", new NSPointMBS(30, 30)
End Sub
```

Notes: Returns nil on any error.
See also:

- 35.9.38 graphicsContextWithCGContextHandle(targetCGContextRef as Ptr, initialFlippedState as boolean = false) as NSGraphicsMBS 8508

35.9.38 graphicsContextWithCGContextHandle(targetCGContextRef as Ptr, initialFlippedState as boolean = false) as NSGraphicsMBS

MBS MacCocoa Plugin, Plugin Version: 20.0, Platform: macOS, Targets: All.

Function: Creates a new graphics context pointing to the given CGContext reference.
Example:

```
Sub Paint(g As Graphics)
// get current context
dim cg as CGContextMBS = GetCurrentCGContextMBS

// get graphics context
dim ng as NSGraphicsMBS = NSGraphicsMBS.graphicsContextWithCGContextHandle(cg.Handle)

// and draw inside
ng.drawAtPoint "Hello World", new NSPointMBS(30, 30)
End Sub
```

Notes: Returns nil on any error.

See also:

- 35.9.37 graphicsContextWithCGContextHandle(targetCGContextRef as Integer, initialFlippedState as boolean = false) as NSGraphicsMBS 8508

35.9.39 graphicsContextWithNSBitmapImageRep(targetImage as NSBitmapImageRepMBS) as NSGraphicsMBS

MBS MacCocoa Plugin, Plugin Version: 13.1, Platform: macOS, Targets: Desktop, Console & Web.

Function: Creates a new graphics context for drawing into a bitmap image representation.
Example:

```
dim n as new NSImageMBS(300,300)
dim r as new NSBitmapImageRepMBS(300, 300, 8, 4, true, NSColorSpaceMBS.NSCalibratedRGBColorSpace, 4*300, 32)

dim g as NSGraphicsMBS = NSGraphicsMBS.graphicsContextWithNSBitmapImageRep(r)
g.SetColorRGB 1.0,0,0,0.5
g.fillRect 0, 0, 100, 100
g = nil // flush
n.addRepresentation r

Backdrop = n.CopyPictureWithMask
```

Notes:

Please make sure the graphics object is destroyed (Set to nil) so the drawings flush to the image.
Returns nil on any error.

35.9.40 graphicsContextWithNSImage(targetImage as NSImageMBS) as NSGraphicsMBS

MBS MacCocoa Plugin, Plugin Version: 13.1, Platform: macOS, Targets: All.

Function: Creates a new graphics context for drawing into an image.
Example:

```
// make new image
dim myImage as new NSImageMBS(500,500)
dim myGraphics as NSGraphicsMBS = NSGraphicsMBS.graphicsContextWithNSImage(myImage)

// make logo image
dim myPicture as Picture = LogoMBS(500)
dim anotherImage as new NSImageMBS(myPicture)
```

```
// draw logo image to new image
myGraphics.drawInRect(anotherImage, 0, 0, myImage.width, myImage.height, 0, 0, anotherImage.width,
anotherImage.height, myGraphics.NSCompositeSourceOver, 1.0)
myGraphics = nil // flush drawing

// save to file
dim f as FolderItem = SpecialFolder.Desktop.Child("test.jpg")
dim b as BinaryStream = BinaryStream.Create(f, True)
if b<>nil then
b.Write myImage.JPEGRepresentation
b.Close
end if
```

Notes:

Please make sure the graphics object is destroyed (Set to nil) so the drawings flush to the image.
Returns nil on any error.

35.9.41 graphicsContextWithNSView(targetView as NSViewMBS) as NSGraphicsMBS

MBS MacCocoa Plugin, Plugin Version: 13.1, Platform: macOS, Targets: Desktop only.

Function: Creates a new graphics context for drawing into a Cocoa view.
Example:

```
// draws in a Cocoa view
dim gg as NSGraphicsMBS = NSGraphicsMBS.graphicsContextWithNSView(canvas1.NSViewMBS)
gg.SetColorRGB 1.0,0,0,0.5
gg.fillRect 0, 0, 100, 100
gg = nil // flush
```

Notes:

Please make sure the graphics object is destroyed (Set to nil) so the drawings flush to the window.
Returns nil on any error.

35.9.42 graphicsContextWithNSWindow(targetNSWindow as NSWindowMBS) as NSGraphicsMBS

MBS MacCocoa Plugin, Plugin Version: 13.1, Platform: macOS, Targets: Desktop only.

Function: Creates a new graphics context for drawing into a window.
Example:

```
// draw in a Cocoa window
dim g as NSGraphicsMBS = NSGraphicsMBS.graphicsContextWithNSWindow(window1.NSWindowMBS)
g.SetColorRGB 1.0,0,0,0.5
g.fillRect 0, 0, 100, 100
g = nil // flush
```

Notes: Returns nil on any error.

35.9.43 graphicsContextWithWindow(targetWindow as window) as NSGraphicsMBS

MBS MacCocoa Plugin, Plugin Version: 13.1, Platform: macOS, Targets: Desktop only.

Function: Creates a new graphics context for drawing into a window.
Example:

```
// draws in a Cocoa window
dim g as NSGraphicsMBS = NSGraphicsMBS.graphicsContextWithWindow(window1)
g.SetColorRGB 1.0,0,0,0.5
g.fillRect 0, 0, 100, 100
g = nil // flush
```

Notes: Returns nil on any error.

35.9.44 graphicsPort as Variant

MBS MacCocoa Plugin, Plugin Version: 10.3, Platform: macOS, Targets: All.

Function: Returns the low-level, platform-specific graphics context represented by the receiver.
Notes: In Mac OS X, this is the Core Graphics context, a CGContextMBS object.

35.9.45 highlightRect(x as Double, y as Double, w as Double, h as Double)

MBS MacCocoa Plugin, Plugin Version: 7.7, Platform: macOS, Targets: All.

Function: Highlights the rectangle.
Notes: In the Cocoa world the y axis is reversed. y=0 is on the bottom.

35.9.46 invalidate

MBS MacCocoa Plugin, Plugin Version: 10.3, Platform: macOS, Targets: All.

Function: Invalides the graphics object.

35.9.47 isDrawingToScreen as boolean

MBS MacCocoa Plugin, Plugin Version: 10.3, Platform: macOS, Targets: All.

Function: Returns a Boolean value that indicates whether the drawing destination is the screen.
Notes:

True if the drawing destination is the screen, otherwise false.

A return value of false may mean that the drawing destination is a printer, but the destination may also be a PDF or EPS file. If this method returns false, you can call attributes to see if additional information is available about the drawing destination.

35.9.48 isFlipped as boolean

MBS MacCocoa Plugin, Plugin Version: 10.3, Platform: macOS, Targets: All.

Function: Returns a Boolean value that indicates the receiver's flipped state.
Notes:

True if the receiver is flipped, otherwise false.

The state is determined by sending isFlipped to the receiver's view that has focus. If no view has focus, returns false unless the receiver is instantiated using graphicsContextWithGraphicsPort:flipped: specifying true as the flipped parameter.

Available in Mac OS X v10.4 and later.

35.9.49 restoreGraphicsState

MBS MacCocoa Plugin, Plugin Version: 10.3, Platform: macOS, Targets: All.

Function: Removes the receiver's graphics state from the top of the graphics state stack and makes the

next graphics state the current graphics state.
Notes:

This method must have been preceded with a saveGraphicsState message to add the graphics state to the stack. Invocations of saveGraphicsState and restoreGraphicsState methods may be nested.

Restoring the graphics state restores such attributes as the current drawing style, transformation matrix, color, and font of the original graphics state.

35.9.50 saveGraphicsState

MBS MacCocoa Plugin, Plugin Version: 10.3, Platform: macOS, Targets: All.

Function: Saves the graphics state of the current graphics context.
Notes: This method pushes the context onto the per-thread stack.

35.9.51 ScaleCoordinates(x as Double, y as Double)

MBS MacCocoa Plugin, Plugin Version: 12.1, Platform: macOS, Targets: All.

Function: Scales coordinate system so the next drawing commands will use different scaling.
Notes: Use saveGraphicsState and restoreGraphicsState so you can restore the old state.

35.9.52 set(transform as NSAffineTransformMBS)

MBS MacCocoa Plugin, Plugin Version: 15.1, Platform: macOS, Targets: All.

Function: Sets the current transform of the graphics environment.

35.9.53 setClip(path as NSBezierPathMBS)

MBS MacCocoa Plugin, Plugin Version: 12.5, Platform: macOS, Targets: All.

Function: Replaces the clipping path of the current graphics context with the area inside the receiver's path.
Notes:

You should avoid using this method as a way of adjusting the clipping path, as it may expand the clipping path beyond the bounds set by the enclosing view. If you do use this method, be sure to save the graphics state prior to modifying the clipping path and restore the graphics state when you are done.

This method uses the current winding rule to determine the clipping shape of the receiver. This method does not affect the receiver's path.

35.9.54 setColor(c as NSColorMBS)

MBS MacCocoa Plugin, Plugin Version: 9.8, Platform: macOS, Targets: All.

Function: Sets the color of subsequent drawing to the color that the receiver represents.

35.9.55 SetColorBW(white as Double, alpha as Double = 1.0)

MBS MacCocoa Plugin, Plugin Version: 7.7, Platform: macOS, Targets: All.

Function: Sets the color to a BW color.
Notes:

Values range is from 0.0 to 1.0.
Alpha 0.0 is invisible and alpha 1.0 is visible.

35.9.56 SetColorCMYK(cyan as Double, magenta as Double, yellow as Double, black as Double, alpha as Double = 1.0)

MBS MacCocoa Plugin, Plugin Version: 7.7, Platform: macOS, Targets: All.

Function: Sets the color to a CMYK color.
Notes:

Values range is from 0.0 to 1.0.
Alpha 0.0 is invisible and alpha 1.0 is visible.

35.9.57 SetColorHSV(hue as Double, saturation as Double, brightness as Double, alpha as Double = 1.0)

MBS MacCocoa Plugin, Plugin Version: 7.7, Platform: macOS, Targets: All.

Function: Sets the color to an HSV color.
Notes: Values range is from 0.0 to 1.0.

35.9.58 SetColorRGB(red as Double, green as Double, blue as Double, alpha as Double = 1.0)

MBS MacCocoa Plugin, Plugin Version: 7.7, Platform: macOS, Targets: All.

Function: Sets the color to a RGB color.
Notes:

Values range is from 0.0 to 1.0.
Alpha 0.0 is invisible and alpha 1.0 is visible.

35.9.59 setCurrentContext

MBS MacCocoa Plugin, Plugin Version: 14.2, Platform: macOS, Targets: All.

Function: Sets this context to be the current.

35.9.60 setFillColor(c as NSColorMBS)

MBS MacCocoa Plugin, Plugin Version: 9.8, Platform: macOS, Targets: All.

Function: Sets the fill color of subsequent drawing to the receiver's color.

35.9.61 setStrokeColor(c as NSColorMBS)

MBS MacCocoa Plugin, Plugin Version: 9.8, Platform: macOS, Targets: All.

Function: Sets the stroke color of subsequent drawing to the receiver's color.

35.9.62 SetTransform(NSAffineTransform as Variant)

MBS MacCocoa Plugin, Plugin Version: 12.2, Platform: macOS, Targets: All.

Function: Sets the current transformation matrix to the receiver's transformation matrix.
Notes:

Please use saveGraphicsState so you can restore the state before applying matrix for other drawings.

The current transformation is stored in the current graphics context and is applied to subsequent drawing operations. You should use this method sparingly because it removes the existing transformation matrix, which is an accumulation of transformation matrices for the screen, window, and any superviews. Instead

use the concat method to add this transformation matrix to the current transformation matrix.

NSAffineTransform must be a NSAffineTransformMBS object.

35.9.63 sizeWithAttributes(text as string, DicAttributes as dictionary = nil) as NSSizeMBS

MBS MacCocoa Plugin, Plugin Version: 11.3, Platform: macOS, Targets: All.

Function: Returns the bounding box size the text occupies when drawn with the given attributes.
Example:

```
Dim NSGraphics as New NSGraphicsMBS()
Dim NSStringWidth as Double = NSGraphics.sizeWithAttributes("Hello World").Width

MsgBox("StringWidth from NSGraphicsMBS: " + Str(NSStringWidth))

Dim REALGraphics as Graphics = window1.Graphics
Dim REALStringWidth as Double = REALGraphics.StringWidth("Hello World")

MsgBox("StringWidth from REAL Graphics: " + Str(REALStringWidth))
```

Notes:

attributes: A dictionary of text attributes to be applied to the string. These are the same attributes that can be applied to an NSAttributedString object, but in the case of strings, the attributes apply to the entire string, rather than ranges within the string.

Returns the bounding box size the receiver occupies when drawn with attributes.

35.9.64 stroke(path as NSBezierPathMBS)

MBS MacCocoa Plugin, Plugin Version: 12.5, Platform: macOS, Targets: All.

Function: Draws a line along the receiver's path using the current stroke color and drawing attributes.
Example:

```
dim n as new NSImageMBS(300, 300)
dim g as new NSGraphicsMBS(n)

g.setStrokeColor NSColorMBS.redColor

dim r as NSRectMBS = NSMakeRectMBS(50, 50, 100, 100)
```

```
dim b as NSBezierPathMBS = NSBezierPathMBS.bezierPathWithRect(r)
b.lineWidth = 5
g.stroke(b)

g = nil

window1.Backdrop = n.CopyPicture // black image with red color rect
```

Notes: The drawn line is centered on the path with its sides parallel to the path segment. This method uses the current drawing attributes associated with the receiver. If a particular attribute is not set for the receiver, this method uses the corresponding default attribute.

35.9.65 strokeLine(point1 as NSPointMBS, point2 as NSPointMBS)

MBS MacCocoa Plugin, Plugin Version: 12.1, Platform: macOS, Targets: All.

Function: Strokes a line between two points using the current stroke color and the default drawing attributes.
Example:

```
dim n as new NSImageMBS(300, 300)
dim g as new NSGraphicsMBS(n)

g.setStrokeColor NSColorMBS.redColor

dim p1 as new NSPointMBS(10,10)
dim p2 as new NSPointMBS(50,50)
g.strokeLine(p1,p2)

g = nil

window1.Backdrop = n.CopyPicture // black image with red color line
```

Notes:

point1: The starting point of the line.
point2: The ending point of the line.

This method strokes the specified path immediately.
See also:

- 35.9.66 strokeLine(x1 as Double, y1 as Double, x2 as Double, y2 as Double) 8518

35.9.66 strokeLine(x1 as Double, y1 as Double, x2 as Double, y2 as Double)

MBS MacCocoa Plugin, Plugin Version: 12.1, Platform: macOS, Targets: All.

Function: Strokes a line.
See also:

- 35.9.65 strokeLine(point1 as NSPointMBS, point2 as NSPointMBS) 8517

35.9.67 strokeRect(r as NSRectMBS)

MBS MacCocoa Plugin, Plugin Version: 12.5, Platform: macOS, Targets: All.

Function: Strokes the path of the specified rectangle using the current stroke color and the default drawing attributes.
Example:

```
dim n as new NSImageMBS(300, 300)
dim g as new NSGraphicsMBS(n)

g.setStrokeColor NSColorMBS.redColor

dim r as NSRectMBS = NSMakeRectMBS(50, 50, 100, 100)
g.strokeRect(r)

g = nil

window1.Backdrop = n.CopyPicture // black image with red color rect
```

Notes:

r: A rectangle in the current coordinate system.

The path is drawn beginning at the rectangle's origin and proceeding in a counterclockwise direction. This method strokes the specified path immediately.

35.9.68 TranslateCoordinates(x as Double, y as Double)

MBS MacCocoa Plugin, Plugin Version: 12.1, Platform: macOS, Targets: All.

Function: Moves coordinate system so the next drawing commands will use different starting point.
Notes: Use saveGraphicsState and restoreGraphicsState so you can restore the old state.

35.9.69 Properties

35.9.70 Handle as Integer

MBS MacCocoa Plugin, Plugin Version: 10.3, Platform: macOS, Targets: All.

Function: The internal handle to the Graphics Context.
Notes:

Reference to NSGraphicsContext object.
(Read and Write property)

35.9.71 Owner as Variant

MBS MacCocoa Plugin, Plugin Version: 12.3, Platform: macOS, Targets: All.

Function: The owner object.
Notes:

When you have a graphics object based on a window, view or image, this property points to the original object to keep it alive while drawing.
(Read and Write property)

35.9.72 Valid as Boolean

MBS MacCocoa Plugin, Plugin Version: 7.7, Platform: macOS, Targets: All.

Function: Wheter this graphics object is still valid.
Notes:

Set to true when the plugin creates an object and false when the object is no longer needed.
(Read and Write property)

35.9.73 imageInterpolation as Integer

MBS MacCocoa Plugin, Plugin Version: 10.3, Platform: macOS, Targets: All.

Function: The interpolation behavior.
Notes:

Note that this value is not part of the graphics state, so it cannot be reset using restoreGraphicsState.
(Read and Write computed property)

35.9.74 shouldAntialias as boolean

MBS MacCocoa Plugin, Plugin Version: 10.3, Platform: macOS, Targets: All.

Function: Whether the receiver should use antialiasing.
Notes:

This value is part of the graphics state and is restored by restoreGraphicsState.
(Read and Write computed property)

35.9.75 Constants

35.9.76 NSCompositeClear=0

MBS MacCocoa Plugin, Plugin Version: 7.7.

Function: Transparent. (R = 0)

35.9.77 NSCompositeCopy=1

MBS MacCocoa Plugin, Plugin Version: 7.7.

Function: Source image. (R = S)

35.9.78 NSCompositeDestinationAtop=9

MBS MacCocoa Plugin, Plugin Version: 7.7.

Function: Destination image wherever both images are opaque, source image wherever source image is opaque but destination image is transparent, and transparent elsewhere. (R = S*(1 - Da) + D*Sa)

35.9.79 NSCompositeDestinationIn=7

MBS MacCocoa Plugin, Plugin Version: 7.7.

Function: Destination image wherever both images are opaque, and transparent elsewhere. (R = D*Sa)

35.9.80 NSCompositeDestinationOut=8

MBS MacCocoa Plugin, Plugin Version: 7.7.

Function: Destination image wherever destination image is opaque but source image is transparent, and transparent elsewhere. (R = D*(1 - Sa))

35.9.81 NSCompositeDestinationOver=6

MBS MacCocoa Plugin, Plugin Version: 7.7.

Function: Destination image wherever destination image is opaque, and source image elsewhere. (R = S*(1 - Da) + D)

35.9.82 NSCompositeHighlight=12

MBS MacCocoa Plugin, Plugin Version: 7.7.

Function: Source image wherever source image is opaque, and destination image elsewhere. (Deprecated. Mapped to NSCompositeSourceOver.)

35.9.83 NSCompositePlusDarker=11

MBS MacCocoa Plugin, Plugin Version: 7.7.

Function: Sum of source and destination images, with color values approaching 0 as a limit. (R = MAX(0, (1 - D) + (1 - S)))

35.9.84 NSCompositePlusLighter=13

MBS MacCocoa Plugin, Plugin Version: 7.7.

Function: Sum of source and destination images, with color values approaching 1 as a limit. (R = MIN(1, S + D))

35.9.85 NSCompositeSourceAtop=5

MBS MacCocoa Plugin, Plugin Version: 7.7.

Function: Source image wherever both images are opaque, destination image wherever destination image is opaque but source image is transparent, and transparent elsewhere. (R = S*Da + D*(1 - Sa))

35.9.86 NSCompositeSourceIn=3

MBS MacCocoa Plugin, Plugin Version: 7.7.

Function: Source image wherever both images are opaque, and transparent elsewhere. (R = S*Da)

35.9.87 NSCompositeSourceOut=4

MBS MacCocoa Plugin, Plugin Version: 7.7.

Function: Source image wherever source image is opaque but destination image is transparent, and transparent elsewhere. (R = S*(1 - Da))

35.9.88 NSCompositeSourceOver=2

MBS MacCocoa Plugin, Plugin Version: 7.7.

Function: Source image wherever source image is opaque, and destination image elsewhere. (R = S + D*(1 - Sa))

35.9.89 NSCompositeXOR=10

MBS MacCocoa Plugin, Plugin Version: 7.7.

Function: Exclusive OR of source and destination images. (R = S*(1 - Da) + D*(1 - Sa))
Notes: Works only with black and white images and is not recommended for color contexts.

35.9.90 NSImageInterpolationDefault=0

MBS MacCocoa Plugin, Plugin Version: 10.3.

Function: One of the interpolation contants.
Notes: Use the context's default interpolation.

35.9.91 NSImageInterpolationHigh=3

MBS MacCocoa Plugin, Plugin Version: 10.3.

Function: One of the interpolation contants.
Notes: Slower, higher-quality interpolation.

35.9.92 NSImageInterpolationLow=2

MBS MacCocoa Plugin, Plugin Version: 10.3.

Function: One of the interpolation contants.
Notes: Fast, low-quality interpolation.

35.9.93 NSImageInterpolationMedium=4

MBS MacCocoa Plugin, Plugin Version: 10.3.

Function: One of the interpolation contants.
Notes:

Medium quality, slower than NSImageInterpolationLow.
Available in Mac OS X v10.6 and later.

35.9.94 NSImageInterpolationNone=1

MBS MacCocoa Plugin, Plugin Version: 10.3.

Function: One of the interpolation contants.
Notes: No interpolation.

35.9.95 NSStringDrawingDisableScreenFontSubstitution = 4

MBS MacCocoa Plugin, Plugin Version: 11.3.

Function: One of the drawing option constants.
Notes: Disable screen font substitution (equivalent to NSLayoutManager.setUsesScreenFonts(false)).

35.9.96 NSStringDrawingOneShot = 16

MBS MacCocoa Plugin, Plugin Version: 11.3.

Function: One of the drawing option constants.
Notes: Suppresses caching layout information.

35.9.97 NSStringDrawingTruncatesLastVisibleLine = 32

MBS MacCocoa Plugin, Plugin Version: 11.3.

Function: One of the drawing option constants.
Notes:

Truncates and adds the ellipsis character to the last visible line if the text doesn't fit into the bounds specified.
This option is ignored if NSStringDrawingUsesLineFragmentOrigin is not also set. In addition, the line break mode must be either NSLineBreakByWordWrapping or NSLineBreakByCharWrapping for this option to take effect. The line break mode can be specified in a paragraph style passed in the attributes dictionary argument of the drawing methods.
Available in Mac OS X v10.5 and later.

35.9.98 NSStringDrawingUsesDeviceMetrics = 8

MBS MacCocoa Plugin, Plugin Version: 11.3.

Function: One of the drawing option constants.
Notes: Uses image glyph bounds instead of typographic bounds.

35.9.99 NSStringDrawingUsesFontLeading = 2

MBS MacCocoa Plugin, Plugin Version: 11.3.

Function: One of the drawing option constants.
Notes: Uses the font leading for calculating line heights.

35.9.100 NSStringDrawingUsesLineFragmentOrigin = 1

MBS MacCocoa Plugin, Plugin Version: 11.3.

Function: One of the drawing option constants.
Example:

```
// create Hello World in red
dim a as NSAttributedStringMBS = NSAttributedStringMBS.attributedStringWithString("Hello World")
dim m as NSMutableAttributedStringMBS = a.mutableCopy

m.addAttribute(a.NSForegroundColorAttributeName, NSColorMBS.redColor, new NSRangeMBS(0, m.length))

// put it in a textarea
TextArea1.NSTextViewMBS.textStorage.setAttributedString m
```

```
// draw in Canvas
dim g as new NSGraphicsMBS(Canvas1.NSViewMBS)

g.drawWithRect m, new NSRectMBS(20,20, 100, 100), g.NSStringDrawingUsesLineFragmentOrigin
```

Notes: The specified origin is the line fragment origin, not the baseline origin.

35.10 class NSImageMBS

35.10.1 class NSImageMBS

MBS MacBase Plugin, Plugin Version: 7.2, Platform: macOS, Targets: All.

Function: An NSImage object is a high-level class for manipulating image data.
Notes:

You use this class to load existing images or create new ones and composite them into a view or other image. This class works in conjunction with one or more image representation objects (subclasses of NSImageRep), which manage the actual image data.

All methods in this class will catch exceptions from Cocoa and raise a NSExceptionMBS instead. Using the message, name and reason properties you can see what was the reason for this exception. Please report if you find a method which does not handle exceptions correct.

35.10.2 Blog Entries

- MBS Xojo Plugins, version 20.5pr1
- Multithreaded plugin functions can increase speed of Xojo application
- MBS Xojo Plugins, version 18.3pr2
- Adding custom icons for MacOS in Xojo
- Problems with killing Xojo threads with plugin calls.
- MBS Xojo / Real Studio Plugins, version 15.3pr3
- MBS Xojo / Real Studio Plugins, version 14.4pr9
- MBS Real Studio Plugins, version 13.1pr1
- MBS Real Studio Plugins, version 11.3pr4
- MBS REALbasic Plugins Version 10.4 release notes

35.10.3 Xojo Developer Magazine

- 6.4, page 34: Creating PDF Files, How to create PDFs using the MBS Plugins by Christian Schmitz
- 5.6, page 68: Made in the Shade, Using Core Graphics in a REALbasic Project by Toby Rush
- 19.1, page 32: Working with Workers, Using multiple cores with Workers by Marc Zeedar
- 18.6, page 78: MapKit Part 7, Implementing Maps in Xojo desktop apps with the MapKitMBS plugin by Markus Winter

35.10.4 Blog Entries

- MBS Xojo Plugins, version 20.5pr1
- Multithreaded plugin functions can increase speed of Xojo application
- MBS Xojo Plugins, version 18.3pr2
- Adding custom icons for MacOS in Xojo
- Problems with killing Xojo threads with plugin calls.
- MBS Xojo / Real Studio Plugins, version 15.3pr3
- MBS Xojo / Real Studio Plugins, version 14.4pr9
- MBS Real Studio Plugins, version 13.1pr1
- MBS Real Studio Plugins, version 11.3pr4
- MBS REALbasic Plugins Version 10.4 release notes

35.10.5 Xojo Developer Magazine

- 6.4, page 34: Creating PDF Files, How to create PDFs using the MBS Plugins by Christian Schmitz
- 5.6, page 68: Made in the Shade, Using Core Graphics in a REALbasic Project by Toby Rush
- 19.1, page 32: Working with Workers, Using multiple cores with Workers by Marc Zeedar
- 18.6, page 78: MapKit Part 7, Implementing Maps in Xojo desktop apps with the MapKitMBS plugin by Markus Winter

35.10.6 Methods

35.10.7 addRepresentation(img as NSImageRepMBS)

MBS MacBase Plugin, Plugin Version: 8.4, Platform: macOS, Targets: Desktop, Console & Web.

Function: Adds the specified image representation object to to the receiver.
Notes:

After invoking this method, you may need to explicitly set features of the new image representation, such as the size, number of colors, and so on. This is true particularly when the NSImage object has multiple image representations to choose from. See NSImageRep and its subclasses for the methods you use to complete initialization.

Any representation added by this method is retained by the receiver. Image representations cannot be shared among multiple NSImage objects.

35.10.8 BMPRepresentation as Memoryblock

MBS MacBase Plugin, Plugin Version: 7.2, Platform: macOS, Targets: All.

Function: The image as the binary data in a BMP file.
Example:

```
dim img as NSImageMBS
dim p as Picture
dim f as FolderItem
dim b as BinaryStream

p=New Picture(100,100,32)
p.Graphics.ForeColor=& cFF0000
p.Graphics.FillOval 0,0,100,100
Backdrop=p
img=new NSImageMBS(p,p.Mask)

f=SpecialFolder.Desktop.Child("test.bmp")
b=f.CreateBinaryFile("")
b.Write img.BMPRepresentation
b.Close

f.Launch
```

Notes: BMP does not support masks.

35.10.9 BMPRepresentationMT as Memoryblock

MBS MacBase Plugin, Plugin Version: 13.1, Platform: macOS, Targets: All.

Function: The image as the binary data in a BMP file.
Notes:

BMP does not support masks.

The work is performed on a preemptive thread, so this function does not block the application and can yield time to other Xojo threads. Must be called in a Xojo thread to enjoy benefits. If called in main thread will block, but keep other background threads running.
If you run several threads calling MT methods, you can get all CPU cores busy while main thread shows GUI with progress window.

35.10.10 cancelIncrementalLoad

MBS MacBase Plugin, Plugin Version: 9.6, Platform: macOS, Targets: Desktop, Console & Web.

Function: Cancels the current download operation immediately, if the image is being incrementally loaded.
Notes: This call has no effect if the image is not loading.

35.10.11 canInitWithPasteboard as boolean

MBS MacBase Plugin, Plugin Version: 9.6, Platform: macOS, Targets: All.

Function: Tests whether the receiver can create an instance of itself using pasteboard data.
Notes: This method uses the NSImageRep class method imageUnfilteredPasteboardTypes to find a class that can handle the data in the specified pasteboard. If you create your own NSImageRep subclasses, override the imageUnfilteredPasteboardTypes method to notify NSImage of the pasteboard types your class supports.

35.10.12 Constructor

MBS MacBase Plugin, Plugin Version: 7.2, Platform: macOS, Targets: All.

Function: The default constructor creating a dummy NSImage object.
See also:

- 35.10.13 Constructor(data as Memoryblock) 8529
- 35.10.14 Constructor(file as folderitem) 8530
- 35.10.15 Constructor(image as Picture, mask as picture = nil) 8530
- 35.10.16 Constructor(width as Double, height as Double) 8531

35.10.13 Constructor(data as Memoryblock)

MBS MacBase Plugin, Plugin Version: 7.2, Platform: macOS, Targets: All.

Function: The data constructor calling initWithData internally.
Notes:

Calls initWithData.
On success the image is valid and the handle is not zero.
See also:

- 35.10.12 Constructor 8529
- 35.10.14 Constructor(file as folderitem) 8530

- 35.10.15 Constructor(image as Picture, mask as picture = nil) 8530
- 35.10.16 Constructor(width as Double, height as Double) 8531

35.10.14 Constructor(file as folderitem)

MBS MacBase Plugin, Plugin Version: 7.2, Platform: macOS, Targets: All.

Function: The file constructor calling initWithContentsOfURL(file) internally.
Notes:

Calls initWithContentsOfURL.
On success the image is valid and the handle is not zero.
See also:

- 35.10.12 Constructor 8529
- 35.10.13 Constructor(data as Memoryblock) 8529
- 35.10.15 Constructor(image as Picture, mask as picture = nil) 8530
- 35.10.16 Constructor(width as Double, height as Double) 8531

35.10.15 Constructor(image as Picture, mask as picture = nil)

MBS MacBase Plugin, Plugin Version: 7.2, Platform: macOS, Targets: All.

Function: Creates a new NSImageMBS object based on the image data in a Xojo picture.
Example:

```
dim img as new NSImageMBS(pict)
```

Notes:

Optional you can pass a picture with the mask. It is valid to use the mask property of the image for the second parameter.

With 11.3 plugins we are deprecating to pass a mask. The plugin prefers to simply take the mask or alpha channel of the picture itself.

On success the image is valid and the handle is not zero.
Calls initWithPicture.
See also:

- 35.10.12 Constructor 8529
- 35.10.13 Constructor(data as Memoryblock) 8529

- 35.10.14 Constructor(file as folderitem) 8530
- 35.10.16 Constructor(width as Double, height as Double) 8531

35.10.16 Constructor(width as Double, height as Double)

MBS MacBase Plugin, Plugin Version: 7.2, Platform: macOS, Targets: All.

Function: The size constructor calling initWithSize internally.
Notes:

Calls initWithSize.
On success the image is valid and the handle is not zero.
See also:

- 35.10.12 Constructor 8529
- 35.10.13 Constructor(data as Memoryblock) 8529
- 35.10.14 Constructor(file as folderitem) 8530
- 35.10.15 Constructor(image as Picture, mask as picture = nil) 8530

35.10.17 CopyMask as picture

MBS MacBase Plugin, Plugin Version: 7.5, Platform: macOS, Targets: All.

Function: Copies the content of the NSImage in current size.
Example:

```
dim f as FolderItem
dim n as NSImageMBS

f=SpecialFolder.Desktop.Child("test.png")
n=new NSImageMBS(f)
Backdrop=n.CopyMask
```

Notes:

Copies only the alpha channel as mask.
Returns nil on any error.

35.10.18 CopyPicture(CGColorSpace as Variant = nil, BackgroundColor as NSColorMBS = nil) as picture

MBS MacBase Plugin, Plugin Version: 7.5, Platform: macOS, Targets: All.

Function: Copies the content of the NSImage in current size.
Example:

```
dim f as FolderItem
dim n as NSImageMBS

f=SpecialFolder.Desktop.Child("test.png")
n=new NSImageMBS(f)
Backdrop=n.CopyPicture // background is black
```

Notes:

A convenience function instead of using CGPictureContextMBS with DrawIntoCGContextAtRect.

Returns nil on any error.

With Colorspace parameter you can pass a RGB CGColorspace to define which colorspace is used. Default is DeviceRGB, but you could also pass generic RGB or other.

If BackgroundColor is not nil, the image is filled in background with this color and NSImage rendered on top of it.

35.10.19 CopyPictureRect(x as Integer, y as Integer, w as Integer, h as Integer, CGColorSpace as Variant = nil, BackgroundColor as NSColorMBS = nil) as picture

MBS MacBase Plugin, Plugin Version: 13.2, Platform: macOS, Targets: All.

Function: Copies the content of the NSImage from the given rectangle.
Example:

```
dim f as FolderItem
dim n as NSImageMBS

f=SpecialFolder.Desktop.Child("test.png")
n=new NSImageMBS(f)
Backdrop=n.CopyPicture // background is black
```

Notes:

A convenience function instead of using CGPictureContextMBS with DrawIntoCGContextAtRect.

Returns nil on any error.

With Colorspace parameter you can pass a RGB CGColorspace to define which colorspace is used. Default is DeviceRGB, but you could also pass generic RGB or other.

If BackgroundColor is not nil, the image is filled in background with this color and NSImage rendered on top of it.

35.10.20 CopyPictureWithAlpha as picture

MBS MacBase Plugin, Plugin Version: 15.1, Platform: macOS, Targets: All.

Function: Copies the content of the NSImage in current size.
Notes:

This is a function for Cocoa target which returns picture with alpha channel.
Returns nil on any error.

35.10.21 CopyPictureWithAlphaRect(x as Integer, y as Integer, w as Integer, h as Integer) as picture

MBS MacBase Plugin, Plugin Version: 15.1, Platform: macOS, Targets: All.

Function: Copies the content of the NSImage in given rectangle.
Notes:

This is a function for Cocoa target which returns picture with alpha channel.
Returns nil on any error.

35.10.22 CopyPictureWithMask(CGColorSpace as Variant = nil) as picture

MBS MacBase Plugin, Plugin Version: 7.5, Platform: macOS, Targets: All.

Function: Copies the content of the NSImage in current size.
Example:

```
dim f as FolderItem
dim n as NSImageMBS

f=SpecialFolder.Desktop.Child("test.png")
n=new NSImageMBS(f)
Backdrop=n.CopyPictureWithMask
```

Notes:

Copies the picture and its mask.
This function is faster than CopyPicture and CopyMask combined as the picture is only copied one time to an internal buffer.

A convenience function instead of using CGPictureContextMBS with DrawIntoCGContextAtRect.

Returns nil on any error.

With Colorspace parameter you can pass a RGB CGColorspace to define which colorspace is used. Default is DeviceRGB, but you could also pass generic RGB or other.

35.10.23 DrawIntoCGContextAtPoint(cgcontext as Integer, x as Double, y as Double, sx as Double, sy as Double, SourceW as Double, SourceH as Double, operation as Integer, fraction as Double) as boolean

MBS MacBase Plugin, Plugin Version: 7.2, Platform: macOS, Targets: All.

Function: Draws the image.
Notes: Same as DrawIntoCGContextAtRect, but with a point instead of a rectangle.

35.10.24 DrawIntoCGContextAtRect(cgcontext as Integer, x as Double, y as Double, w as Double, h as Double, SourceX as Double, SourceY as Double, SourceW as Double, SourceH as Double, operation as Integer, fraction as Double) as boolean

MBS MacBase Plugin, Plugin Version: 7.2, Platform: macOS, Targets: All.

Function: Draws the image.
Example:

```
Function OpenAsNSimage(extends file as folderitem) As picture
dim width as Integer
dim height as Integer
dim c as NSImageMBS
dim g as CGPictureContextMBS

// load image from file
c=new NSImageMBS
```

```
// is that image valid?
if c.initWithContentsOfURL(file) then
Width=c.Width
height=c.Height

// create a drawing buffer to draw inside
g=new CGPictureContextMBS(width,height)

if g.Handle<>0 then // valid?

// now draw the image inside.
// you could scale or even apply transparency...
if c.DrawIntoCGContextAtRect(g.Handle, 0, 0, width, height, 0,0,width,height,2,1.0) then
// make a RB Picture from it
Return g.CopyPicture
end if
end if
end if
End Function
```

Notes:

Draws the image into a CGContext. You need to specify first the destination rectangle followed by the source rectangle.

fraction:
The opacity of the image, specified as a value from 0.0 to 1.0. Specifying a value of 0.0 draws the image as fully transparent while a value of 1.0 draws the image as fully opaque. Values greater than 1.0 are interpreted as 1.0.

operation codes:

Returns true on success and false on failure.

35.10.25 GIFRepresentation as Memoryblock

MBS MacBase Plugin, Plugin Version: 7.2, Platform: macOS, Targets: All.

Function: The image as the binary data in a GIF file.
Example:

```
dim img as NSImageMBS
dim p as Picture
```

NSCompositeClear	= 0	Transparent.
NSCompositeCopy	= 1	Source image.
NSCompositeSourceOver	= 2	Source image wherever source image is opaque, and destination image elsewhere.
NSCompositeSourceIn	= 3	Source image wherever both images are opaque, and transparent elsewhere.
NSCompositeSourceOut	= 4	Source image wherever source image is opaque but destination image is transparent, and transparent elsewhere.
NSCompositeSourceAtop	= 5	Source image wherever both images are opaque, destination image wherever destination image is opaque but source image is transparent, and transparent elsewhere.
NSCompositeDestinationOver	= 6	Destination image wherever destination image is opaque, and source image elsewhere.
NSCompositeDestinationIn	= 7	Destination image wherever both images are opaque, and transparent elsewhere.
NSCompositeDestinationOut	= 8	Destination image wherever destination image is opaque but source image is transparent, and transparent elsewhere.
NSCompositeDestinationAtop	= 9	Destination image wherever both images are opaque, source image wherever source image is opaque but destination image is transparent, and transparent elsewhere.
NSCompositeXOR	= 10	Exclusive OR of source and destination images.
NSCompositePlusDarker	= 11	Sum of source and destination images, with color values approaching 0 as a limit.
NSCompositeHighlight	= 12	Source image wherever source image is opaque, and destination image elsewhere.
NSCompositePlusLighter	= 13	Sum of source and destination images, with color values approaching 1 as a limit.

```
dim f as FolderItem
dim b as BinaryStream

p=New Picture(100,100,32)
p.Graphics.ForeColor=& cFF0000
p.Graphics.FillOval 0,0,100,100
Backdrop=p
img=new NSImageMBS(p,p.Mask)

f=SpecialFolder.Desktop.Child("test.gif")
b=f.CreateBinaryFile("")
b.Write img.GIFRepresentation
b.Close

f.Launch
```

Notes: GIF does support masks in a limited way.

35.10.26 GIFRepresentationMT as Memoryblock

MBS MacBase Plugin, Plugin Version: 13.1, Platform: macOS, Targets: All.

Function: The image as the binary data in a GIF file.
Notes:

GIF does support masks in a limited way.

The work is performed on a preemptive thread, so this function does not block the application and can yield time to other Xojo threads. Must be called in a Xojo thread to enjoy benefits. If called in main thread will block, but keep other background threads running.
If you run several threads calling MT methods, you can get all CPU cores busy while main thread shows GUI with progress window.

35.10.27 imageByFadingToFraction(fraction as Double) as NSImageMBS

MBS MacBase Plugin, Plugin Version: 7.2, Platform: macOS, Targets: All.

Function: Returns an image with a mask faded to the given percentage
Example:

```
dim img as NSImageMBS
dim p as Picture
dim f as FolderItem
dim b as BinaryStream

p=New Picture(100,100,32)
p.Graphics.ForeColor=& cFF0000
p.Graphics.FillOval 0,0,100,100
Backdrop=p
img=new NSImageMBS(p)

img=img.imageByFadingToFraction(0.1)

f=SpecialFolder.Desktop.Child("test.png")
b=f.CreateBinaryFile("")
b.Write img.PNGRepresentation
b.Close

f.Launch
```

Notes: Returns nil on failure.

35.10.28 imageByScalingToSize(width as Double, height as Double) as NSImageMBS

MBS MacBase Plugin, Plugin Version: 7.2, Platform: macOS, Targets: All.

Function: Scales image to the new size.
Example:

```
dim img as NSImageMBS
dim p as Picture
dim f as FolderItem
dim b as BinaryStream

p=New Picture(100,100,32)
p.Graphics.ForeColor=& cFF0000
p.Graphics.FillOval 0,0,100,100
Backdrop=p
img=new NSImageMBS(p)

img=img.imageByScalingToSize(200,200)

f=SpecialFolder.Desktop.Child("test.png")
b=f.CreateBinaryFile("")
b.Write img.PNGRepresentation
b.Close

f.Launch
```

Notes:

Returns nil on failure.
Internally creates a copy of the image.
See also:

- 35.10.29 imageByScalingToSize(width as Double, height as Double, fraction as Double) as NSImageMBS 8538
- 35.10.30 imageByScalingToSize(width as Double, height as Double, fraction as Double, flip as boolean, proportionally as boolean) as NSImageMBS 8539

35.10.29 imageByScalingToSize(width as Double, height as Double, fraction as Double) as NSImageMBS

MBS MacBase Plugin, Plugin Version: 7.2, Platform: macOS, Targets: All.

Function: Scales image to the new size with given fading.
Example:

```
dim img as NSImageMBS
dim p as Picture
dim f as FolderItem
dim b as BinaryStream

p=New Picture(100,100,32)
p.Graphics.ForeColor=& cFF0000
p.Graphics.FillOval 0,0,100,100
Backdrop=p
img=new NSImageMBS(p)

img=img.imageByScalingToSize(200,200,0.5)

f=SpecialFolder.Desktop.Child("test.png")
b=f.CreateBinaryFile("")
b.Write img.PNGRepresentation
b.Close

f.Launch
```

Notes:

Returns nil on failure.
Internally creates a copy of the image.
See also:

- 35.10.28 imageByScalingToSize(width as Double, height as Double) as NSImageMBS 8538
- 35.10.30 imageByScalingToSize(width as Double, height as Double, fraction as Double, flip as boolean, proportionally as boolean) as NSImageMBS 8539

35.10.30 imageByScalingToSize(width as Double, height as Double, fraction as Double, flip as boolean, proportionally as boolean) as NSImageMBS

MBS MacBase Plugin, Plugin Version: 7.2, Platform: macOS, Targets: All.

Function: Scales image to the new size with given fading fraction.
Example:

```
dim img as NSImageMBS
dim p as Picture
dim f as FolderItem
dim b as BinaryStream

p=New Picture(100,100,32)
p.Graphics.ForeColor=& cFF0000
p.Graphics.FillOval 0,0,100,100
```

```
Backdrop=p
img=new NSImageMBS(p)

img=img.imageByScalingToSize(200,200)

f=SpecialFolder.Desktop.Child("test.png")
b=f.CreateBinaryFile("")
b.Write img.PNGRepresentation
b.Close

f.Launch
```

Notes:

Returns nil on failure.
The image can be flipped vertically with the flip property.
Internally creates a copy of the image.
See also:

- 35.10.28 imageByScalingToSize(width as Double, height as Double) as NSImageMBS 8538
- 35.10.29 imageByScalingToSize(width as Double, height as Double, fraction as Double) as NSImageMBS 8538

35.10.31 imageFileTypes as string()

MBS MacBase Plugin, Plugin Version: 12.2, Platform: macOS, Targets: Desktop, Console & Web.

Function: Returns an array of strings identifying the image types supported by the registered NSImageRep objects.
Example:

```
dim types() as string = NSImageMBS.imageFileTypes
MsgBox Join(types, EndOfLine)
```

Notes:

An array of strings, each of which identifies a single supported file type. The array can include encoded HFS file types as well as filename extensions.

This list includes all file types supported by registered subclasses of NSImageRep plus those that can be converted to a supported type by a user-installed filter service. You can pass the array returned by this method directly to NSOpenPanelMBS.

When creating a subclass of NSImageRep, do not override this method. Instead, override the imageUnfilteredFileTypes method to notify NSImage of the file types your class supports directly.

35.10.32 imageNamed(name as string) as NSImageMBS

MBS MacBase Plugin, Plugin Version: 8.4, Platform: macOS, Targets: All.

Function: Returns the NSImage instance associated with the specified name.
Notes:

This method searches for named images in several places, returning the first image it finds matching the given name. The order of the search is as follows:

1. Search for an object whose name was set explicitly using the setName: method and currently resides in the image cache.
2. Search the application's main bundle for a file whose name matches the pecified string. (For information on how the bundle is searched, see "Searching for Bundle Resources" in Bundle Programming Guide.)
3. Search the Application Kit framework for a shared image with the specified name.

When looking for files in the application bundle, it is better (but not required) to include the filename extension in the name parameter. When naming an image with the setName method, it is also convention not to include filename extensions in the names you specify. That way, you can easily distinguish between images you have named explicitly and those you want to load from the application's bundle.

One particularly useful image you can retrieve is your application's icon. This image is set by Cocoa automatically and referenced by the string "NSApplicationIcon". Icons for other applications can be obtained through the use of methods declared in the NSWorkspace class. You can also retrieve some standard system images using Cocoa defined constants; for more information, see the Constants section of this class.

If an application is linked in Mac OS X v10.5 or later, images requested using this method and whose name ends in the word "Template" are automatically marked as template images.

The NSImage class keeps a reference to any named images in a table until the image name is cleared. Consequently you do not need to retain the returned image object unless its name could be cleared. You can clear an image object from the table by passing nil to the setName: method of the corresponding NSImage object.

Here is a good list of identifiers you can use:
http://hetima.github.io/fucking_nsimage_syntax/

35.10.33 imagePasteboardTypes as string()

MBS MacBase Plugin, Plugin Version: 12.2, Platform: macOS, Targets: Desktop, Console & Web.

Function: Returns an array of strings identifying the pasteboard types supported directly by the registered NSImageRep objects.
Example:

```
dim types() as string = NSImageMBS.imagePasteboardTypes
MsgBox Join(types, EndOfLine)
```

Notes:

Returns an array of strings, each of which identifies a single supported pasteboard type. By default, this list contains the NSPDFPboardType, NSPICTPboardType, NSPostScriptPboardType, and NSTIFFPboardType types.

This list includes all pasteboard types supported by registered subclasses of NSImageRep plus those that can be converted to a supported type by a user-installed filter service.

When creating a subclass of NSImageRep, do not override this method. Instead, override the imageUnfilteredPasteboardTypes method to notify NSImage of the pasteboard types your class supports.

35.10.34 imageTypes as string()

MBS MacBase Plugin, Plugin Version: 12.2, Platform: macOS, Targets: Desktop, Console & Web.

Function: Returns an array of UTI strings identifying the image types supported by the registered NSImageRep objects, either directly or through a user-installed filter service.
Example:

```
dim types() as string = NSImageMBS.imageTypes
MsgBox Join(types, EndOfLine)
```

Notes:

Returns an array of strings, each of which contains a UTI identifying a supported image type. Some sample image-related UTI strings include "public.image", "public.jpeg", and "public.tiff". For a list of supported types, see UTCoreTypes.h.

The returned list includes UTIs all file types supported by registered subclasses of NSImageRep plus those that can be converted to a supported type by a user-installed filter service. You can use the returned UTI strings with any method that supports UTIs.

You should not override this method directly. Instead, you should override the imageTypes method of NSImageRep.

Available in Mac OS X v10.5 and later.

35.10.35 imageUnfilteredFileTypes as string()

MBS MacBase Plugin, Plugin Version: 12.2, Platform: macOS, Targets: Desktop, Console & Web.

Function: Returns an array of strings identifying the file types supported directly by the registered NSImageRep objects.
Example:

```
dim types() as string = NSImageMBS.imageUnfilteredFileTypes
MsgBox Join(types, EndOfLine)
```

Notes:

An array of strings, each of which identifies a single supported file type. File types are identified by file extension and HFS file types.
The returned list does not contain pasteboard types that are available only through a user-installed filter service.

35.10.36 imageUnfilteredPasteboardTypes as string()

MBS MacBase Plugin, Plugin Version: 12.2, Platform: macOS, Targets: Desktop, Console & Web.

Function: Returns an array of strings identifying the pasteboard types supported directly by the registered NSImageRep objects.
Example:

```
dim types() as string = NSImageMBS.imageUnfilteredPasteboardTypes
MsgBox Join(types, EndOfLine)
```

Notes:

An array of strings, each of which identifies a single supported pasteboard type.
The returned list does not contain pasteboard types that are supported only through a user-installed filter service.

35.10.37 imageUnfilteredTypes as string()

MBS MacBase Plugin, Plugin Version: 12.2, Platform: macOS, Targets: Desktop, Console & Web.

Function: Returns an array of UTI strings identifying the image types supported directly by the registered NSImageRep objects.
Example:

```
dim types() as string = NSImageMBS.imageUnfilteredTypes
MsgBox Join(types, EndOfLine)
```

Notes:

Returns an array of strings, each of which contains a UTI identifying a supported image type. Some sample image-related UTI strings include "public.image", "public.jpeg", and "public.tiff". For a list of supported types, see UTCoreTypes.h.

The returned list includes UTI strings only for those file types that are supported directly by registered subclasses of NSImageRep. It does not include types that are supported through user-installed filter services. You can use the returned UTI strings with any method that supports UTIs.

You should not override this method directly. Instead, you should override the imageUnfilteredTypes method of NSImageRep.

35.10.38 imageWithCGImage(CGImage as Variant, width as Double = 0, height as Double = 0) as NSImageMBS

MBS MacBase Plugin, Plugin Version: 13.1, Platform: macOS, Targets: All.

Function: Initializes and returns an NSImage instance with the contents of the CGImage.
Example:

```
dim logo as Picture = LogoMBS(500)
dim cgimage as CGImageMBS = CGCreateImageMBS(logo)
dim nsimage as NSImageMBS = NSImageMBS.imageWithCGImage(cgimage)
dim pic as Picture = nsimage.CopyPictureWithMask
Backdrop = pic
```

Notes:

If width is zero, we take the width from the CGImage.
If height is zero, we take the height from the CGImage.

cgImage: The source CGImageMBS object.
width & height: The size of the new image.

Returns an initialized NSImage instance, or nil if the new instance cannot be initialized.

You should not assume anything about the image, other than that drawing it is equivalent to drawing the CGImage.
Available in OS X v10.6 and later.

35.10.39 imageWithContentsOfFile(file as folderitem) as NSImageMBS

MBS MacBase Plugin, Plugin Version: 13.1, Platform: macOS, Targets: All.

Function: Initializes and returns an NSImage instance with the contents of the specified file.
Example:

```
dim file as FolderItem = SpecialFolder.Desktop.Child("mbs.jpg")
dim image as NSImageMBS = NSImageMBS.imageWithContentsOfFile(file)
Backdrop = image.CopyPictureWithMask
```

Notes:

File: The file to open.

Returns an initialized NSImage instance, or nil if the method cannot create an image representation from the contents of the specified file.

35.10.40 imageWithContentsOfFileMT(file as folderitem) as NSImageMBS

MBS MacBase Plugin, Plugin Version: 13.1, Platform: macOS, Targets: All.

Function: Initializes and returns an NSImage instance with the contents of the specified file.
Example:

```
dim file as FolderItem = SpecialFolder.Desktop.Child("mbs.jpg")
dim image as NSImageMBS = NSImageMBS.imageWithContentsOfFileMT(file)
Backdrop = image.CopyPictureWithMask
```

Notes:

File: The file to open.

Returns an initialized NSImage instance, or nil if the method cannot create an image representation from the contents of the specified file.

The work is performed on a preemptive thread, so this function does not block the application and can yield time to other Xojo threads. Must be called in a Xojo thread to enjoy benefits. If called in main thread will block, but keep other background threads running.
If you run several threads calling MT methods, you can get all CPU cores busy while main thread shows GUI with progress window.

35.10.41 imageWithContentsOfPath(path as string) as NSImageMBS

MBS MacBase Plugin, Plugin Version: 13.1, Platform: macOS, Targets: All.

Function: Initializes and returns an NSImage instance with the contents of the specified file.
Example:

```
dim file as FolderItem = SpecialFolder.Desktop.Child("mbs.jpg")
dim path as string = file.NativePath
dim image as NSImageMBS = NSImageMBS.imageWithContentsOfPath(path)
Backdrop = image.CopyPictureWithMask
```

Notes:

path: A full or relative path name specifying the file with the desired image data. Relative paths must be relative to the current working directory.

Returns an initialized NSImage instance, or nil if the method cannot create an image representation from the contents of the specified file.

The filename parameter should include the file extension that identifies the type of the image data. This method looks for an NSImageRep subclass that handles that data type from among those registered with NSImage.

35.10.42 imageWithContentsOfPathMT(path as string) as NSImageMBS

MBS MacBase Plugin, Plugin Version: 13.1, Platform: macOS, Targets: All.

Function: Initializes and returns an NSImage instance with the contents of the specified file.
Example:

```
dim file as FolderItem = SpecialFolder.Desktop.Child("mbs.jpg")
```

```
dim path as string = file.NativePath
dim image as NSImageMBS = NSImageMBS.imageWithContentsOfPathMT(path)
Backdrop = image.CopyPictureWithMask
```

Notes:

path: A full or relative path name specifying the file with the desired image data. Relative paths must be relative to the current working directory.

Returns an initialized NSImage instance, or nil if the method cannot create an image representation from the contents of the specified file.

The filename parameter should include the file extension that identifies the type of the image data. This method looks for an NSImageRep subclass that handles that data type from among those registered with NSImage.

The work is performed on a preemptive thread, so this function does not block the application and can yield time to other Xojo threads. Must be called in a Xojo thread to enjoy benefits. If called in main thread will block, but keep other background threads running.
If you run several threads calling MT methods, you can get all CPU cores busy while main thread shows GUI with progress window.

35.10.43 imageWithContentsOfURL(URL as string) as NSImageMBS

MBS MacBase Plugin, Plugin Version: 13.1, Platform: macOS, Targets: All.

Function: Initializes and returns an NSImage instance with the contents of the specified URL.
Example:

```
dim url as string = "http://www.monkeybreadsoftware.de/images/MBSLogo.jpg"
dim img as NSImageMBS = NSImageMBS.imageWithContentsOfURL(url)
Backdrop = img.CopyPictureWithMask
```

Notes: Returns an initialized NSImage instance, or nil if the method cannot create an image representation from the contents of the specified URL.

35.10.44 imageWithContentsOfURLMT(URL as string) as NSImageMBS

MBS MacBase Plugin, Plugin Version: 13.1, Platform: macOS, Targets: All.

Function: Initializes and returns an NSImage instance with the contents of the specified URL.
Example:

```
dim url as string = "http://www.monkeybreadsoftware.de/images/MBSLogo.jpg"
dim img as NSImageMBS = NSImageMBS.imageWithContentsOfURLMT(url)
Backdrop = img.CopyPictureWithMask
```

Notes:

Returns an initialized NSImage instance, or nil if the method cannot create an image representation from the contents of the specified URL.

The work is performed on a preemptive thread, so this function does not block the application and can yield time to other Xojo threads. Must be called in a Xojo thread to enjoy benefits. If called in main thread will block, but keep other background threads running.

35.10.45 imageWithData(data as memoryblock) as NSImageMBS

MBS MacBase Plugin, Plugin Version: 13.1, Platform: macOS, Targets: All.

Function: Initializes and returns an NSImage instance with the contents of the specified memoryblock.
Example:

```
dim logo as Picture = LogoMBS(500)
dim jpeg as string = PictureToJPEGStringMBS(logo, 75)
dim nsimage as NSImageMBS = NSImageMBS.imageWithData(jpeg)
dim pic as Picture = nsimage.CopyPictureWithMask
Backdrop = pic
```

Notes: Returns an initialized NSImage instance, or nil if the method cannot create an image representation from the contents of the specified data object.
See also:

- 35.10.46 imageWithData(data as string) as NSImageMBS 8548

35.10.46 imageWithData(data as string) as NSImageMBS

MBS MacBase Plugin, Plugin Version: 13.1, Platform: macOS, Targets: All.

Function: Initializes and returns an NSImage instance with the contents of the specified string.
Example:

```
dim logo as Picture = LogoMBS(500)
```

```
dim jpeg as string = PictureToJPEGStringMBS(logo, 75)
dim nsimage as NSImageMBS = NSImageMBS.imageWithData(jpeg)
dim pic as Picture = nsimage.CopyPictureWithMask
Backdrop = pic
```

Notes: Returns an initialized NSImage instance, or nil if the method cannot create an image representation from the contents of the specified data object.
See also:

- 35.10.45 imageWithData(data as memoryblock) as NSImageMBS 8548

35.10.47 imageWithDataMT(data as memoryblock) as NSImageMBS

MBS MacBase Plugin, Plugin Version: 13.1, Platform: macOS, Targets: All.

Function: Initializes and returns an NSImage instance with the contents of the specified memoryblock.
Example:

```
dim logo as Picture = LogoMBS(500)
dim jpeg as string = PictureToJPEGStringMBS(logo, 75)
dim nsimage as NSImageMBS = NSImageMBS.imageWithDataMT(jpeg)
dim pic as Picture = nsimage.CopyPictureWithMask
Backdrop = pic
```

Notes:

Returns an initialized NSImage instance, or nil if the method cannot create an image representation from the contents of the specified data object.

The work is performed on a preemptive thread, so this function does not block the application and can yield time to other Xojo threads. Must be called in a Xojo thread to enjoy benefits. If called in main thread will block, but keep other background threads running.
If you run several threads calling MT methods, you can get all CPU cores busy while main thread shows GUI with progress window.
See also:

- 35.10.48 imageWithDataMT(data as string) as NSImageMBS 8549

35.10.48 imageWithDataMT(data as string) as NSImageMBS

MBS MacBase Plugin, Plugin Version: 13.1, Platform: macOS, Targets: All.

Function: Initializes and returns an NSImage instance with the contents of the specified string.
Example:

```
dim logo as Picture = LogoMBS(500)
dim jpeg as string = PictureToJPEGStringMBS(logo, 75)
dim nsimage as NSImageMBS = NSImageMBS.imageWithDataMT(jpeg)
dim pic as Picture = nsimage.CopyPictureWithMask
Backdrop = pic
```

Notes:

Returns an initialized NSImage instance, or nil if the method cannot create an image representation from the contents of the specified data object.

The work is performed on a preemptive thread, so this function does not block the application and can yield time to other Xojo threads. Must be called in a Xojo thread to enjoy benefits. If called in main thread will block, but keep other background threads running.
If you run several threads calling MT methods, you can get all CPU cores busy while main thread shows GUI with progress window.
See also:

- 35.10.47 imageWithDataMT(data as memoryblock) as NSImageMBS 8549

35.10.49 imageWithHandle(Handle as Integer) as NSImageMBS

MBS MacBase Plugin, Plugin Version: 14.4, Platform: macOS, Targets: All.

Function: Creates a new picture for a NSImage handle.

35.10.50 imageWithSystemSymbolName(name as string, accessibilityDescription as string = "") as NSImageMBS

MBS MacBase Plugin, Plugin Version: 20.5, Platform: macOS, Targets: All.

Function: Returns an image for a given symbol name.
Example:

```
Dim n As NSImageMBS = NSImageMBS.imageWithSystemSymbolName("trash")
If n <>Nil Then

n.setSize(300,300)
Backdrop = n.CopyPictureWithAlpha

End If
```

Notes:

For macOS 11.0 or newer.

See list of symbols in SF Symbol font, see SF Symbols app or the list here:
https://developer.apple.com/design/human-interface-guidelines/sf-symbols/overview/

35.10.51 imageWithTintColor(tintColor as NSColorMBS) as NSImageMBS

MBS MacBase Plugin, Plugin Version: 20.1, Platform: macOS, Targets: Desktop, Console & Web.

Function: Creates a copy of the image colored with the given tint.
Notes: Input image should be grayscale.

35.10.52 initWithContentsOfURL(file as folderitem) as boolean

MBS MacBase Plugin, Plugin Version: 7.2, Platform: macOS, Targets: All.

Function: Initializes and returns an NSImage instance with the contents of the specified folderitem.
Notes: Returns true on success and false on failure.
See also:

- 35.10.53 initWithContentsOfURL(url as string) as boolean 8551

35.10.53 initWithContentsOfURL(url as string) as boolean

MBS MacBase Plugin, Plugin Version: 7.2, Platform: macOS, Targets: All.

Function: Initializes and returns an NSImage instance with the contents of the specified URL.
Notes: Returns true on success and false on failure.
See also:

- 35.10.52 initWithContentsOfURL(file as folderitem) as boolean 8551

35.10.54 initWithData(data as Memoryblock) as boolean

MBS MacBase Plugin, Plugin Version: 7.2, Platform: macOS, Targets: All.

Function: Initializes and with the contents of the specified data in the string.
Notes: Returns true on success and false on failure.

35.10.55 initWithDataIgnoringOrientation(data as Memoryblock) as boolean

MBS MacBase Plugin, Plugin Version: 9.6, Platform: macOS, Targets: Desktop, Console & Web.

Function: Initializes and returns an NSImage instance with the contents of the specified memoryblock, ignoring the EXIF orientation tags.
Notes:

An initialized NSImage instance, or nil if the method cannot create an image representation from the contents of the specified data object.
Available in Mac OS X v10.6 and later.

35.10.56 initWithIconRef(IconHandle as Integer) as boolean

MBS MacBase Plugin, Plugin Version: 9.6, Platform: macOS, Targets: Desktop, Console & Web.

Function: Initializes the image object with a Carbon-style icon resource.
Notes:

IconHandle: A reference to a Carbon icon resource (IconRef).

Creates one or more bitmap image representations, one for each size icon contained in the IconRef data structure. This initialization method automatically retains the data in the iconRef parameter and loads the bitmaps from that data file lazily.
Available in Mac OS X v10.5 and later.

35.10.57 initWithPasteboard as boolean

MBS MacBase Plugin, Plugin Version: 9.6, Platform: macOS, Targets: All.

Function: Initializes an NSImage instance with data from the pasteboard.
Notes: The specified pasteboard should contain a type supported by one of the registered NSImageRep subclasses. Table 1 lists the default pasteboard types and file extensions for several NSImageRep subclasses.

35.10.58 initWithPicture(img as picture, mask as picture = nil) as boolean

MBS MacBase Plugin, Plugin Version: 7.2, Platform: macOS, Targets: All.

Function: Initializes the image object with image data from the Xojo pictures.
Example:

```
dim img as new NSImageMBS
if img.initWithPicture(pict, pict.mask) then
MsgBox "OK"
```

```
end if
```

Notes:

Optional you can pass a picture with the mask. It is valid to use the mask property of the image for the second parameter.

With 11.3 plugins we are deprecating to pass a mask. The plugin prefers to simply take the mask or alpha channel of the picture itself.

On success the image is valid and the handle is not zero.

35.10.59 initWithSize(width as Double, height as Double) as boolean

MBS MacBase Plugin, Plugin Version: 7.2, Platform: macOS, Targets: Desktop, Console & Web.

Function: Initializes an empty image object with the given size.
Notes: Returns true on success and false on failure.

35.10.60 JPEGRepresentation as Memoryblock

MBS MacBase Plugin, Plugin Version: 7.2, Platform: macOS, Targets: All.

Function: The image as the binary data in a JPEG file.
Example:

```
dim img as NSImageMBS
dim p as Picture
dim f as FolderItem
dim b as BinaryStream

p=New Picture(100,100,32)
p.Graphics.ForeColor=& cFF0000
p.Graphics.FillOval 0,0,100,100
Backdrop=p
img=new NSImageMBS(p)

f=SpecialFolder.Desktop.Child("test.jpeg")
b=f.CreateBinaryFile("")
b.Write img.JPEGRepresentation
b.Close

f.Launch
```

Notes: JPEG does not support masks. Uses 80% for the quality.

35.10.61 JPEGRepresentationMT as Memoryblock

MBS MacBase Plugin, Plugin Version: 13.1, Platform: macOS, Targets: All.

Function: The image as the binary data in a JPEG file.
Example:

```
// take some Picture
dim logo as Picture = LogoMBS(500)

// make a NSImageMBS from it
dim nsimage as new NSImageMBS(logo)

// use thread friendly compress function
dim jpeg as MemoryBlock = nsimage.JPEGRepresentationMT

// decode to see if it worked
dim test as Picture = JPEGStringToPictureMBS(jpeg)

// and display
Backdrop = test
```

Notes:

JPEG does not support masks. Uses 80% for the quality.

The work is performed on a preemptive thread, so this function does not block the application and can yield time to other Xojo threads. Must be called in a Xojo thread to enjoy benefits. If called in main thread will block, but keep other background threads running.
If you run several threads calling MT methods, you can get all CPU cores busy while main thread shows GUI with progress window.

35.10.62 JPEGRepresentationWithCompressionFactor(factor as Double) as Memoryblock

MBS MacBase Plugin, Plugin Version: 7.2, Platform: macOS, Targets: All.

Function: The image as the binary data in a JPEG file.

Example:

```
dim img as NSImageMBS
dim p as Picture
dim f as FolderItem
dim b as BinaryStream

p=New Picture(100,100,32)
p.Graphics.ForeColor=& cFF0000
p.Graphics.FillOval 0,0,100,100
Backdrop=p
img=new NSImageMBS(p)

f=SpecialFolder.Desktop.Child("test.jpeg")
b=f.CreateBinaryFile("")
b.Write img.JPEGRepresentationWithCompressionFactor(0.01)
b.Close

f.Launch
```

Notes:

Factor for compression goes from 0.0 to 1.0.
JPEG does not support masks.

35.10.63 JPEGRepresentationWithCompressionFactorMT(factor as Double) as Memoryblock

MBS MacBase Plugin, Plugin Version: 13.1, Platform: macOS, Targets: All.

Function: The image as the binary data in a JPEG file.
Example:

```
// take some Picture
dim logo as Picture = LogoMBS(500)

// make a NSImageMBS from it
dim nsimage as new NSImageMBS(logo)

// use thread friendly compress function
dim jpeg as MemoryBlock = nsimage.JPEGRepresentationWithCompressionFactorMT(1.0)

// decode to see if it worked
dim test as Picture = JPEGStringToPictureMBS(jpeg)

// and display
```

Backdrop = test

Notes:

Factor for compression goes from 0.0 to 1.0.
JPEG does not support masks.

The work is performed on a preemptive thread, so this function does not block the application and can yield time to other Xojo threads. Must be called in a Xojo thread to enjoy benefits. If called in main thread will block, but keep other background threads running.
If you run several threads calling MT methods, you can get all CPU cores busy while main thread shows GUI with progress window.

35.10.64 NSImageHintUserInterfaceLayoutDirection as string

MBS MacBase Plugin, Plugin Version: 16.5, Platform: macOS, Targets: All.

Function: One of the dictionary keys used in the hints dictionary.
Notes: value is a number with NSUserInterfaceLayoutDirection enum value

35.10.65 NSImageNameActionTemplate as string

MBS MacBase Plugin, Plugin Version: 12.2, Platform: macOS, Targets: All.

Function: One of the images representing standard artwork and icons that you can use in your applications.
Notes:

To access this image, pass the specified constant to the imageNamed method.
An action menu template image.
Available in Mac OS X v10.5 and later.

35.10.66 NSImageNameAddTemplate as string

MBS MacBase Plugin, Plugin Version: 12.2, Platform: macOS, Targets: All.

Function: One of the images representing standard artwork and icons that you can use in your applications.
Example:

```
Dim n As NSImageMBS = NSImageMBS.imageNamed(NSImageMBS.NSImageNameAddTemplate)

canvas1.backdrop = n.CopyPictureWithAlpha
```

Notes:

An add item template image.
Available in Mac OS X v10.5 and later.
To access this image, pass the specified constant to the imageNamed method.

35.10.67 NSImageNameAdvanced as string

MBS MacBase Plugin, Plugin Version: 12.2, Platform: macOS, Targets: All.

Function: One of the images that you can use in application toolbars.
Example:

```
Dim n As NSImageMBS = NSImageMBS.imageNamed(NSImageMBS.NSImageNameAdvanced)

canvas1.backdrop = n.CopyPictureWithAlpha
```

Notes:

To access this image, pass the specified constant to the imageNamed method.
Advanced preferences toolbar icon. Use in a preferences window only.
Available in Mac OS X v10.5 and later.

35.10.68 NSImageNameApplicationIcon as string

MBS MacBase Plugin, Plugin Version: 12.2, Platform: macOS, Targets: All.

Function: One of the images that you can use in application toolbars.
Notes:

To access this image, pass the specified constant to the imageNamed method.
The application's icon.
On versions of Mac OS X prior to v10.6, you can use the string "NSApplicationIcon".
Available in Mac OS X v10.6 and later.

35.10.69 NSImageNameBluetoothTemplate as string

MBS MacBase Plugin, Plugin Version: 12.2, Platform: macOS, Targets: All.

Function: One of the images representing standard artwork and icons that you can use in your applications.

Notes:

To access this image, pass the specified constant to the imageNamed method.
A Bluetooth template image.
Available in Mac OS X v10.5 and later.

35.10.70 NSImageNameBonjour as string

MBS MacBase Plugin, Plugin Version: 12.2, Platform: macOS, Targets: All.

Function: One of the images representing Finder items.
Notes:

To access this image, pass the specified constant to the imageNamed method.
A Bonjour icon.
Available in Mac OS X v10.5 and later.

35.10.71 NSImageNameBookmarksTemplate as string

MBS MacBase Plugin, Plugin Version: 12.2, Platform: macOS, Targets: All.

Function: One of the images that you can use in application toolbars.
Notes:

To access this image, pass the specified constant to the imageNamed method.
Bookmarks image suitable for a template.
Available in Mac OS X v10.6 and later.

35.10.72 NSImageNameCaution as string

MBS MacBase Plugin, Plugin Version: 12.2, Platform: macOS, Targets: All.

Function: One of the images that you can use in application toolbars.
Notes:

To access this image, pass the specified constant to the imageNamed method.
Caution Image.
Available in Mac OS X v10.6 and later.

35.10.73 NSImageNameColorPanel as string

MBS MacBase Plugin, Plugin Version: 12.2, Platform: macOS, Targets: All.

Function: One of the images that you can use in application toolbars.
Notes:

To access this image, pass the specified constant to the imageNamed method.
A color panel toolbar icon.
Available in Mac OS X v10.5 and later.

35.10.74 NSImageNameColumnViewTemplate as string

MBS MacBase Plugin, Plugin Version: 12.2, Platform: macOS, Targets: All.

Function: One of the images used in segmented controls to switch the current view type.
Notes:

To access this image, pass the specified constant to the imageNamed method.
A column view mode template image.
Available in Mac OS X v10.5 and later.

35.10.75 NSImageNameComputer as string

MBS MacBase Plugin, Plugin Version: 12.2, Platform: macOS, Targets: All.

Function: One of the images representing Finder items.
Example:

```
dim n as NSImageMBS = NSImageMBS.imageNamed(NSImageMBS.NSImageNameComputer)

// set to size you need
n.size = NSMakeSizeMBS(512,512)

// and make picture
Backdrop = n.CopyPictureWithMask
```

Notes:

To access this image, pass the specified constant to the imageNamed method.
A computer icon.
Available in Mac OS X v10.5 and later.

35.10.76 NSImageNameDotMac as string

MBS MacBase Plugin, Plugin Version: 12.2, Platform: macOS, Targets: All.

Function: One of the images representing Finder items.
Notes:

To access this image, pass the specified constant to the imageNamed method.
A Dot Mac icon.
Available in Mac OS X v10.5 and later.

35.10.77 NSImageNameEnterFullScreenTemplate as string

MBS MacBase Plugin, Plugin Version: 12.2, Platform: macOS, Targets: All.

Function: One of the images representing standard artwork and icons that you can use in your applications.
Notes:

An enter full-screen mode template image.
Available in Mac OS X v10.5 and later.
To access this image, pass the specified constant to the imageNamed method.

35.10.78 NSImageNameEveryone as string

MBS MacBase Plugin, Plugin Version: 12.2, Platform: macOS, Targets: All.

Function: One of the images representing sharing permission icons that you can use in your applications.
Notes:

To access this image, pass the specified constant to the imageNamed method.
Permissions for all users.
Available in Mac OS X v10.5 and later.

35.10.79 NSImageNameExitFullScreenTemplate as string

MBS MacBase Plugin, Plugin Version: 12.2, Platform: macOS, Targets: All.

Function: One of the images representing standard artwork and icons that you can use in your applications.
Notes:

An exit full-screen mode template image.
Available in Mac OS X v10.5 and later.
To access this image, pass the specified constant to the imageNamed method.

35.10.80 NSImageNameFlowViewTemplate as string

MBS MacBase Plugin, Plugin Version: 12.2, Platform: macOS, Targets: All.

Function: One of the images used in segmented controls to switch the current view type.
Notes:

To access this image, pass the specified constant to the imageNamed method.
A cover flow view mode template image.
Available in Mac OS X v10.5 and later.

35.10.81 NSImageNameFolder as string

MBS MacBase Plugin, Plugin Version: 12.2, Platform: macOS, Targets: All.

Function: One of the images that you can use in application toolbars.
Notes:

To access this image, pass the specified constant to the imageNamed method.
A folder image.
Available in Mac OS X v10.6 and later.

35.10.82 NSImageNameFolderBurnable as string

MBS MacBase Plugin, Plugin Version: 12.2, Platform: macOS, Targets: All.

Function: One of the images representing Finder items.
Notes:

To access this image, pass the specified constant to the imageNamed method.
A burnable folder icon.
Available in Mac OS X v10.5 and later.

35.10.83 NSImageNameFolderSmart as string

MBS MacBase Plugin, Plugin Version: 12.2, Platform: macOS, Targets: All.

Function: One of the images representing Finder items.
Notes:

A smart folder icon.
Available in Mac OS X v10.5 and later.
To access this image, pass the specified constant to the imageNamed method.

35.10.84 NSImageNameFollowLinkFreestandingTemplate as string

MBS MacBase Plugin, Plugin Version: 12.2, Platform: macOS, Targets: All.

Function: One of the images representing standard artwork and icons that you can use in your applications.
Notes:

A link template image. You can use this image to implement a borderless button.
Available in Mac OS X v10.5 and later.
To access this image, pass the specified constant to the imageNamed method.

35.10.85 NSImageNameFontPanel as string

MBS MacBase Plugin, Plugin Version: 12.2, Platform: macOS, Targets: All.

Function: One of the images that you can use in application toolbars.
Notes:

To access this image, pass the specified constant to the imageNamed method.
A font panel toolbar icon.
Available in Mac OS X v10.5 and later.

35.10.86 NSImageNameGoBackTemplate as string

MBS MacBase Plugin, Plugin Version: 16.5, Platform: macOS, Targets: All.

Function: The template name for the go back image.
Notes:

Use these images for "go forward" or "go back" functions, as seen in Safari's toolbar. These images will automatically mirror when the user interface layout direction is right to left.
Available in macOS 10.12 and newer.

35.10.87 NSImageNameGoForwardTemplate as string

MBS MacBase Plugin, Plugin Version: 16.5, Platform: macOS, Targets: All.

Function: The template name for the go forward image.
Notes:

Use these images for "go forward" or "go back" functions, as seen in Safari's toolbar. These images will automatically mirror when the user interface layout direction is right to left.
Available in macOS 10.12 and newer.

35.10.88 NSImageNameGoLeftTemplate as string

MBS MacBase Plugin, Plugin Version: 12.2, Platform: macOS, Targets: All.

Function: One of the images representing standard artwork and icons that you can use in your applications.
Notes:

To access this image, pass the specified constant to the imageNamed method.
A "go back" template image.
Available in Mac OS X v10.5 and later.

35.10.89 NSImageNameGoRightTemplate as string

MBS MacBase Plugin, Plugin Version: 12.2, Platform: macOS, Targets: All.

Function: One of the images representing standard artwork and icons that you can use in your applications.
Notes:

To access this image, pass the specified constant to the imageNamed method.
A "go forward" template image.
Available in Mac OS X v10.5 and later.

35.10.90 NSImageNameHomeTemplate as string

MBS MacBase Plugin, Plugin Version: 12.2, Platform: macOS, Targets: All.

Function: One of the images that you can use in application toolbars.
Notes:

To access this image, pass the specified constant to the imageNamed method.
Home image suitable for a template.
Available in Mac OS X v10.6 and later.

35.10.91 NSImageNameIChatTheaterTemplate as string

MBS MacBase Plugin, Plugin Version: 12.2, Platform: macOS, Targets: All.

Function: One of the images representing standard artwork and icons that you can use in your applications.
Notes:

To access this image, pass the specified constant to the imageNamed method.
An iChat Theater template image.
Available in Mac OS X v10.5 and later.

35.10.92 NSImageNameIconViewTemplate as string

MBS MacBase Plugin, Plugin Version: 12.2, Platform: macOS, Targets: All.

Function: One of the images used in segmented controls to switch the current view type.
Notes:

To access this image, pass the specified constant to the imageNamed method.
An icon view mode template image.
Available in Mac OS X v10.5 and later.

35.10.93 NSImageNameInfo as string

MBS MacBase Plugin, Plugin Version: 12.2, Platform: macOS, Targets: All.

Function: One of the images that you can use in application toolbars.
Notes:

To access this image, pass the specified constant to the imageNamed method.
An information toolbar icon.
Available in Mac OS X v10.5 and later.

35.10.94 NSImageNameInvalidDataFreestandingTemplate as string

MBS MacBase Plugin, Plugin Version: 12.2, Platform: macOS, Targets: All.

Function: One of the images representing standard artwork and icons that you can use in your applications.
Notes:

To access this image, pass the specified constant to the imageNamed method.
An invalid data template image. Place this icon to the right of any fields containing invalid data. You can use this image to implement a borderless button.
Available in Mac OS X v10.5 and later.

35.10.95 NSImageNameLeftFacingTriangleTemplate as string

MBS MacBase Plugin, Plugin Version: 12.2, Platform: macOS, Targets: All.

Function: One of the images representing standard artwork and icons that you can use in your applications.
Notes:

To access this image, pass the specified constant to the imageNamed method.
A generic left-facing triangle template image.
Available in Mac OS X v10.5 and later.

35.10.96 NSImageNameListViewTemplate as string

MBS MacBase Plugin, Plugin Version: 12.2, Platform: macOS, Targets: All.

Function: One of the images used in segmented controls to switch the current view type.
Notes:

To access this image, pass the specified constant to the imageNamed method.
A list view mode template image.
Available in Mac OS X v10.5 and later.

35.10.97 NSImageNameLockLockedTemplate as string

MBS MacBase Plugin, Plugin Version: 12.2, Platform: macOS, Targets: All.

Function: One of the images representing standard artwork and icons that you can use in your applications.
Notes:

To access this image, pass the specified constant to the imageNamed method.
A locked lock template image. Use to indicate locked content.
Available in Mac OS X v10.5 and later.

35.10.98 NSImageNameLockUnlockedTemplate as string

MBS MacBase Plugin, Plugin Version: 12.2, Platform: macOS, Targets: All.

Function: One of the images representing standard artwork and icons that you can use in your applications.
Notes:

To access this image, pass the specified constant to the imageNamed method.
An unlocked lock template image. Use to indicate modifiable content that can be locked.
Available in Mac OS X v10.5 and later.

35.10.99 NSImageNameMenuMixedStateTemplate as string

MBS MacBase Plugin, Plugin Version: 12.2, Platform: macOS, Targets: All.

Function: One of the images that you can use in application toolbars.
Notes:

To access this image, pass the specified constant to the imageNamed method.
A horizontal dash. Drawing these outside of menus is discouraged.
Available in Mac OS X v10.6 and later.

35.10.100 NSImageNameMenuOnStateTemplate as string

MBS MacBase Plugin, Plugin Version: 12.2, Platform: macOS, Targets: All.

Function: One of the images that you can use in application toolbars.
Notes:

To access this image, pass the specified constant to the imageNamed method.
A check mark. Drawing these outside of menus is discouraged.
Available in Mac OS X v10.6 and later.

35.10.101 NSImageNameMobileMe as string

MBS MacBase Plugin, Plugin Version: 12.2, Platform: macOS, Targets: All.

Function: One of the images that you can use in application toolbars.
Notes:

To access this image, pass the specified constant to the imageNamed method.
MobileMe logo. Note that this is preferred to using the NSImageNameDotMac image, although that image is not expected to be deprecated.
Available in Mac OS X v10.6 and later.

35.10.102 NSImageNameMultipleDocuments as string

MBS MacBase Plugin, Plugin Version: 12.2, Platform: macOS, Targets: All.

Function: Drag image you can use in your applications.
Notes:

A drag image for multiple items.
Available in Mac OS X v10.5 and later.
To access this image, pass the specified constant to the imageNamed method.

35.10.103 NSImageNameNetwork as string

MBS MacBase Plugin, Plugin Version: 12.2, Platform: macOS, Targets: All.

Function: One of the images representing Finder items.
Notes:

A network icon.
Available in Mac OS X v10.5 and later.
To access this image, pass the specified constant to the imageNamed method.

35.10.104 NSImageNamePathTemplate as string

MBS MacBase Plugin, Plugin Version: 12.2, Platform: macOS, Targets: All.

Function: One of the images representing standard artwork and icons that you can use in your applications.
Notes:

To access this image, pass the specified constant to the imageNamed method.
A path button template image.
Available in Mac OS X v10.5 and later.

35.10.105 NSImageNamePreferencesGeneral as string

MBS MacBase Plugin, Plugin Version: 12.2, Platform: macOS, Targets: All.

Function: One of the images that you can use in application toolbars.
Notes:

To access this image, pass the specified constant to the imageNamed method.
General preferences toolbar icon. Use in a preferences window only.
Available in Mac OS X v10.5 and later.

35.10.106 NSImageNameQuickLookTemplate as string

MBS MacBase Plugin, Plugin Version: 12.2, Platform: macOS, Targets: All.

Function: One of the images representing standard artwork and icons that you can use in your applications.
Notes:

To access this image, pass the specified constant to the imageNamed method.
A Quick Look template image.
Available in Mac OS X v10.5 and later.

35.10.107 NSImageNameRefreshFreestandingTemplate as string

MBS MacBase Plugin, Plugin Version: 12.2, Platform: macOS, Targets: All.

Function: One of the images representing standard artwork and icons that you can use in your applications.
Notes:

A refresh template image. You can use this image to implement a borderless button.
Available in Mac OS X v10.5 and later.
To access this image, pass the specified constant to the imageNamed method.

35.10.108 NSImageNameRefreshTemplate as string

MBS MacBase Plugin, Plugin Version: 12.2, Platform: macOS, Targets: All.

Function: One of the images representing standard artwork and icons that you can use in your applications.
Notes:

A refresh template image.
Available in Mac OS X v10.5 and later.
To access this image, pass the specified constant to the imageNamed method.

35.10.109 NSImageNameRemoveTemplate as string

MBS MacBase Plugin, Plugin Version: 12.2, Platform: macOS, Targets: All.

Function: One of the images representing standard artwork and icons that you can use in your applications.
Example:

```
Dim n As NSImageMBS = NSImageMBS.imageNamed(NSImageMBS.NSImageNameRemoveTemplate)

canvas1.backdrop = n.CopyPictureWithAlpha
```

Notes:

A remove item template image.
Available in Mac OS X v10.5 and later.
To access this image, pass the specified constant to the imageNamed method.

35.10.110 NSImageNameRevealFreestandingTemplate as string

MBS MacBase Plugin, Plugin Version: 12.2, Platform: macOS, Targets: All.

Function: One of the images representing standard artwork and icons that you can use in your applications.
Notes:

A reveal contents template image. You can use this image to implement a borderless button.
Available in Mac OS X v10.5 and later.
To access this image, pass the specified constant to the imageNamed method.

35.10.111 NSImageNameRightFacingTriangleTemplate as string

MBS MacBase Plugin, Plugin Version: 12.2, Platform: macOS, Targets: All.

Function: One of the images representing standard artwork and icons that you can use in your applications.
Notes:

To access this image, pass the specified constant to the imageNamed method.
A generic right-facing triangle template image.
Available in Mac OS X v10.5 and later.

35.10.112 NSImageNameShareTemplate as string

MBS MacBase Plugin, Plugin Version: 14.3, Platform: macOS, Targets: All.

Function: One of the images used in segmented controls to switch the current view type.
Notes:

A share view template image.
Available in OS X v10.8 and later.

35.10.113 NSImageNameSlideshowTemplate as string

MBS MacBase Plugin, Plugin Version: 12.2, Platform: macOS, Targets: All.

Function: One of the images representing standard artwork and icons that you can use in your applications.
Notes:

To access this image, pass the specified constant to the imageNamed method.
A slideshow template image.
Available in Mac OS X v10.5 and later.

35.10.114 NSImageNameSmartBadgeTemplate as string

MBS MacBase Plugin, Plugin Version: 12.2, Platform: macOS, Targets: All.

Function: One of the images representing standard artwork and icons that you can use in your applications.
Notes:

A badge for a "smart" item.
Available in Mac OS X v10.5 and later.
To access this image, pass the specified constant to the imageNamed method.

35.10.115 NSImageNameStatusAvailable as string

MBS MacBase Plugin, Plugin Version: 12.2, Platform: macOS, Targets: All.

Function: One of the images that you can use in application toolbars.
Notes:

To access this image, pass the specified constant to the imageNamed method.
Small green indicator, similar to iChat's available image.
Available in Mac OS X v10.6 and later.

35.10.116 NSImageNameStatusNone as string

MBS MacBase Plugin, Plugin Version: 12.2, Platform: macOS, Targets: All.

Function: One of the images that you can use in application toolbars.
Notes:

To access this image, pass the specified constant to the imageNamed method.
Small clear indicator.
Available in Mac OS X v10.6 and later.

35.10.117 NSImageNameStatusPartiallyAvailable as string

MBS MacBase Plugin, Plugin Version: 12.2, Platform: macOS, Targets: All.

Function: One of the images that you can use in application toolbars.
Notes:

To access this image, pass the specified constant to the imageNamed method.
Small yellow indicator, similar to iChat's idle image.
Available in Mac OS X v10.6 and later.

35.10.118 NSImageNameStatusUnavailable as string

MBS MacBase Plugin, Plugin Version: 12.2, Platform: macOS, Targets: All.

Function: One of the images that you can use in application toolbars.
Notes:

To access this image, pass the specified constant to the imageNamed method.
Small red indicator, similar to iChat's unavailable image.
Available in Mac OS X v10.6 and later.

35.10.119 NSImageNameStopProgressFreestandingTemplate as string

MBS MacBase Plugin, Plugin Version: 12.2, Platform: macOS, Targets: All.

Function: One of the images representing standard artwork and icons that you can use in your applications.
Notes:

To access this image, pass the specified constant to the imageNamed method.
A stop progress template image. You can use this image to implement a borderless button.
Available in Mac OS X v10.5 and later.

35.10.120 NSImageNameStopProgressTemplate as string

MBS MacBase Plugin, Plugin Version: 12.2, Platform: macOS, Targets: All.

Function: One of the images representing standard artwork and icons that you can use in your applications.
Notes:

A stop progress button template image.
Available in Mac OS X v10.5 and later.
To access this image, pass the specified constant to the imageNamed method.

35.10.121 NSImageNameTouchBarAddDetailTemplate as string

MBS MacBase Plugin, Plugin Version: 16.5, Platform: macOS, Targets: All.

Function: One of the touchbar image templates.
Example:

```
dim name as string
dim img as NSImageMBS

name = NSImageMBS.NSImageNameTouchBarAddDetailTemplate
img = NSImageMBS.imageNamed(n)

Backdrop = img.CopyPictureWithAlpha
```

Notes: Available in macOS 10.12 and newer.

35.10.122 NSImageNameTouchBarAddTemplate as string

MBS MacBase Plugin, Plugin Version: 16.5, Platform: macOS, Targets: All.

Function: One of the touchbar image templates.
Example:

```
dim name as string
dim img as NSImageMBS

name = NSImageMBS.NSImageNameTouchBarAddTemplate
img = NSImageMBS.imageNamed(n)

Backdrop = img.CopyPictureWithAlpha
```

Notes: Available in macOS 10.12 and newer.

35.10.123 NSImageNameTouchBarAlarmTemplate as string

MBS MacBase Plugin, Plugin Version: 16.5, Platform: macOS, Targets: All.

Function: One of the touchbar image templates.
Example:

```
dim name as string
dim img as NSImageMBS

name = NSImageMBS.NSImageNameTouchBarAlarmTemplate
img = NSImageMBS.imageNamed(n)

Backdrop = img.CopyPictureWithAlpha
```

Notes: Available in macOS 10.12 and newer.

35.10.124 NSImageNameTouchBarAudioInputMuteTemplate as string

MBS MacBase Plugin, Plugin Version: 16.5, Platform: macOS, Targets: All.

Function: One of the touchbar image templates.
Example:

```
dim name as string
dim img as NSImageMBS

name = NSImageMBS.NSImageNameTouchBarAudioInputMuteTemplate
img = NSImageMBS.imageNamed(n)

Backdrop = img.CopyPictureWithAlpha
```

Notes: Available in macOS 10.12 and newer.

35.10.125 NSImageNameTouchBarAudioInputTemplate as string

MBS MacBase Plugin, Plugin Version: 16.5, Platform: macOS, Targets: All.

Function: One of the touchbar image templates.
Example:

```
dim name as string
dim img as NSImageMBS

name = NSImageMBS.NSImageNameTouchBarAudioInputTemplate
img = NSImageMBS.imageNamed(n)

Backdrop = img.CopyPictureWithAlpha
```

Notes: Available in macOS 10.12 and newer.

35.10.126 NSImageNameTouchBarAudioOutputMuteTemplate as string

MBS MacBase Plugin, Plugin Version: 16.5, Platform: macOS, Targets: All.

Function: One of the touchbar image templates.
Example:

```
dim name as string
dim img as NSImageMBS

name = NSImageMBS.NSImageNameTouchBarAudioOutputMuteTemplate
img = NSImageMBS.imageNamed(n)
```

Backdrop = img.CopyPictureWithAlpha

Notes: Available in macOS 10.12 and newer.

35.10.127 NSImageNameTouchBarAudioOutputVolumeHighTemplate as string

MBS MacBase Plugin, Plugin Version: 16.5, Platform: macOS, Targets: All.

Function: One of the touchbar image templates.
Example:

```
dim name as string
dim img as NSImageMBS

name = NSImageMBS.NSImageNameTouchBarAudioOutputVolumeHighTemplate
img = NSImageMBS.imageNamed(n)

Backdrop = img.CopyPictureWithAlpha
```

Notes: Available in macOS 10.12 and newer.

35.10.128 NSImageNameTouchBarAudioOutputVolumeLowTemplate as string

MBS MacBase Plugin, Plugin Version: 16.5, Platform: macOS, Targets: All.

Function: One of the touchbar image templates.
Example:

```
dim name as string
dim img as NSImageMBS

name = NSImageMBS.NSImageNameTouchBarAudioOutputVolumeLowTemplate
img = NSImageMBS.imageNamed(n)

Backdrop = img.CopyPictureWithAlpha
```

Notes: Available in macOS 10.12 and newer.

35.10.129 NSImageNameTouchBarAudioOutputVolumeMediumTemplate as string

MBS MacBase Plugin, Plugin Version: 16.5, Platform: macOS, Targets: All.

Function: One of the touchbar image templates.
Example:

```
dim name as string
dim img as NSImageMBS

name = NSImageMBS.NSImageNameTouchBarAudioOutputVolumeMediumTemplate
img = NSImageMBS.imageNamed(n)

Backdrop = img.CopyPictureWithAlpha
```

Notes: Available in macOS 10.12 and newer.

35.10.130 NSImageNameTouchBarAudioOutputVolumeOffTemplate as string

MBS MacBase Plugin, Plugin Version: 16.5, Platform: macOS, Targets: All.

Function: One of the touchbar image templates.
Example:

```
dim name as string
dim img as NSImageMBS

name = NSImageMBS.NSImageNameTouchBarAudioOutputVolumeOffTemplate
img = NSImageMBS.imageNamed(n)

Backdrop = img.CopyPictureWithAlpha
```

Notes: Available in macOS 10.12 and newer.

35.10.131 NSImageNameTouchBarBookmarksTemplate as string

MBS MacBase Plugin, Plugin Version: 16.5, Platform: macOS, Targets: All.

Function: One of the touchbar image templates.
Example:

```
dim name as string
dim img as NSImageMBS
```

```
name = NSImageMBS.NSImageNameTouchBarBookmarksTemplate
img = NSImageMBS.imageNamed(n)

Backdrop = img.CopyPictureWithAlpha
```

Notes: Available in macOS 10.12 and newer.

35.10.132 NSImageNameTouchBarColorPickerFill as string

MBS MacBase Plugin, Plugin Version: 16.5, Platform: macOS, Targets: All.

Function: One of the touchbar image templates.
Example:

```
dim name as string
dim img as NSImageMBS

name = NSImageMBS.NSImageNameTouchBarColorPickerFill
img = NSImageMBS.imageNamed(n)

Backdrop = img.CopyPictureWithAlpha
```

Notes: Available in macOS 10.12 and newer.

35.10.133 NSImageNameTouchBarColorPickerFont as string

MBS MacBase Plugin, Plugin Version: 16.5, Platform: macOS, Targets: All.

Function: One of the touchbar image templates.
Example:

```
dim name as string
dim img as NSImageMBS

name = NSImageMBS.NSImageNameTouchBarColorPickerFont
img = NSImageMBS.imageNamed(n)

Backdrop = img.CopyPictureWithAlpha
```

Notes: Available in macOS 10.12 and newer.

35.10.134 NSImageNameTouchBarColorPickerStroke as string

MBS MacBase Plugin, Plugin Version: 16.5, Platform: macOS, Targets: All.

Function: One of the touchbar image templates.
Example:

```
dim name as string
dim img as NSImageMBS

name = NSImageMBS.NSImageNameTouchBarColorPickerStroke
img = NSImageMBS.imageNamed(n)

Backdrop = img.CopyPictureWithAlpha
```

Notes: Available in macOS 10.12 and newer.

35.10.135 NSImageNameTouchBarCommunicationAudioTemplate as string

MBS MacBase Plugin, Plugin Version: 16.5, Platform: macOS, Targets: All.

Function: One of the touchbar image templates.
Example:

```
dim name as string
dim img as NSImageMBS

name = NSImageMBS.NSImageNameTouchBarCommunicationAudioTemplate
img = NSImageMBS.imageNamed(n)

Backdrop = img.CopyPictureWithAlpha
```

Notes: Available in macOS 10.12 and newer.

35.10.136 NSImageNameTouchBarCommunicationVideoTemplate as string

MBS MacBase Plugin, Plugin Version: 16.5, Platform: macOS, Targets: All.

Function: One of the touchbar image templates.
Example:

```
dim name as string
dim img as NSImageMBS

name = NSImageMBS.NSImageNameTouchBarCommunicationVideoTemplate
img = NSImageMBS.imageNamed(n)

Backdrop = img.CopyPictureWithAlpha
```

Notes: Available in macOS 10.12 and newer.

35.10.137 NSImageNameTouchBarComposeTemplate as string

MBS MacBase Plugin, Plugin Version: 16.5, Platform: macOS, Targets: All.

Function: One of the touchbar image templates.
Example:

```
dim name as string
dim img as NSImageMBS

name = NSImageMBS.NSImageNameTouchBarComposeTemplate
img = NSImageMBS.imageNamed(n)

Backdrop = img.CopyPictureWithAlpha
```

Notes: Available in macOS 10.12 and newer.

35.10.138 NSImageNameTouchBarDeleteTemplate as string

MBS MacBase Plugin, Plugin Version: 16.5, Platform: macOS, Targets: All.

Function: One of the touchbar image templates.
Example:

```
dim name as string
dim img as NSImageMBS

name = NSImageMBS.NSImageNameTouchBarDeleteTemplate
img = NSImageMBS.imageNamed(n)

Backdrop = img.CopyPictureWithAlpha
```

Notes: Available in macOS 10.12 and newer.

35.10.139 NSImageNameTouchBarDownloadTemplate as string

MBS MacBase Plugin, Plugin Version: 16.5, Platform: macOS, Targets: All.

Function: One of the touchbar image templates.
Example:

```
dim name as string
dim img as NSImageMBS

name = NSImageMBS.NSImageNameTouchBarDownloadTemplate
img = NSImageMBS.imageNamed(n)

Backdrop = img.CopyPictureWithAlpha
```

Notes: Available in macOS 10.12 and newer.

35.10.140 NSImageNameTouchBarEnterFullScreenTemplate as string

MBS MacBase Plugin, Plugin Version: 16.5, Platform: macOS, Targets: All.

Function: One of the touchbar image templates.
Example:

```
dim name as string
dim img as NSImageMBS

name = NSImageMBS.NSImageNameTouchBarEnterFullScreenTemplate
img = NSImageMBS.imageNamed(n)

Backdrop = img.CopyPictureWithAlpha
```

Notes: Available in macOS 10.12 and newer.

35.10.141 NSImageNameTouchBarExitFullScreenTemplate as string

MBS MacBase Plugin, Plugin Version: 16.5, Platform: macOS, Targets: All.

Function: One of the touchbar image templates.
Example:

```
dim name as string
dim img as NSImageMBS

name = NSImageMBS.NSImageNameTouchBarExitFullScreenTemplate
img = NSImageMBS.imageNamed(n)

Backdrop = img.CopyPictureWithAlpha
```

Notes: Available in macOS 10.12 and newer.

35.10.142 NSImageNameTouchBarFastForwardTemplate as string

MBS MacBase Plugin, Plugin Version: 16.5, Platform: macOS, Targets: All.

Function: One of the touchbar image templates.
Example:

```
dim name as string
dim img as NSImageMBS

name = NSImageMBS.NSImageNameTouchBarFastForwardTemplate
img = NSImageMBS.imageNamed(n)

Backdrop = img.CopyPictureWithAlpha
```

Notes: Available in macOS 10.12 and newer.

35.10.143 NSImageNameTouchBarFolderCopyToTemplate as string

MBS MacBase Plugin, Plugin Version: 16.5, Platform: macOS, Targets: All.

Function: One of the touchbar image templates.
Example:

```
dim name as string
dim img as NSImageMBS

name = NSImageMBS.NSImageNameTouchBarFolderCopyToTemplate
img = NSImageMBS.imageNamed(n)
```

Backdrop = img.CopyPictureWithAlpha

Notes: Available in macOS 10.12 and newer.

35.10.144 NSImageNameTouchBarFolderMoveToTemplate as string

MBS MacBase Plugin, Plugin Version: 16.5, Platform: macOS, Targets: All.

Function: One of the touchbar image templates.
Example:

```
dim name as string
dim img as NSImageMBS

name = NSImageMBS.NSImageNameTouchBarFolderMoveToTemplate
img = NSImageMBS.imageNamed(n)

Backdrop = img.CopyPictureWithAlpha
```

Notes: Available in macOS 10.12 and newer.

35.10.145 NSImageNameTouchBarFolderTemplate as string

MBS MacBase Plugin, Plugin Version: 16.5, Platform: macOS, Targets: All.

Function: One of the touchbar image templates.
Example:

```
dim name as string
dim img as NSImageMBS

name = NSImageMBS.NSImageNameTouchBarFolderTemplate
img = NSImageMBS.imageNamed(n)

Backdrop = img.CopyPictureWithAlpha
```

Notes: Available in macOS 10.12 and newer.

35.10.146 NSImageNameTouchBarGetInfoTemplate as string

MBS MacBase Plugin, Plugin Version: 16.5, Platform: macOS, Targets: All.

Function: One of the touchbar image templates.
Example:

```
dim name as string
dim img as NSImageMBS

name = NSImageMBS.NSImageNameTouchBarGetInfoTemplate
img = NSImageMBS.imageNamed(n)

Backdrop = img.CopyPictureWithAlpha
```

Notes: Available in macOS 10.12 and newer.

35.10.147 NSImageNameTouchBarGoBackTemplate as string

MBS MacBase Plugin, Plugin Version: 16.5, Platform: macOS, Targets: All.

Function: One of the touchbar image templates.
Example:

```
dim name as string
dim img as NSImageMBS

name = NSImageMBS.NSImageNameTouchBarGoBackTemplate
img = NSImageMBS.imageNamed(n)

Backdrop = img.CopyPictureWithAlpha
```

Notes: Available in macOS 10.12 and newer.

35.10.148 NSImageNameTouchBarGoDownTemplate as string

MBS MacBase Plugin, Plugin Version: 16.5, Platform: macOS, Targets: All.

Function: One of the touchbar image templates.
Example:

```
dim name as string
dim img as NSImageMBS
```

name = NSImageMBS.NSImageNameTouchBarGoDownTemplate
img = NSImageMBS.imageNamed(n)

Backdrop = img.CopyPictureWithAlpha

Notes: Available in macOS 10.12 and newer.

35.10.149 NSImageNameTouchBarGoForwardTemplate as string

MBS MacBase Plugin, Plugin Version: 16.5, Platform: macOS, Targets: All.

Function: One of the touchbar image templates.
Example:

dim name as string
dim img as NSImageMBS

name = NSImageMBS.NSImageNameTouchBarGoForwardTemplate
img = NSImageMBS.imageNamed(n)

Backdrop = img.CopyPictureWithAlpha

Notes: Available in macOS 10.12 and newer.

35.10.150 NSImageNameTouchBarGoUpTemplate as string

MBS MacBase Plugin, Plugin Version: 16.5, Platform: macOS, Targets: All.

Function: One of the touchbar image templates.
Example:

dim name as string
dim img as NSImageMBS

name = NSImageMBS.NSImageNameTouchBarGoUpTemplate
img = NSImageMBS.imageNamed(n)

Backdrop = img.CopyPictureWithAlpha

Notes: Available in macOS 10.12 and newer.

35.10.151 NSImageNameTouchBarHistoryTemplate as string

MBS MacBase Plugin, Plugin Version: 16.5, Platform: macOS, Targets: All.

Function: One of the touchbar image templates.
Example:

```
dim name as string
dim img as NSImageMBS

name = NSImageMBS.NSImageNameTouchBarHistoryTemplate
img = NSImageMBS.imageNamed(n)

Backdrop = img.CopyPictureWithAlpha
```

Notes: Available in macOS 10.12 and newer.

35.10.152 NSImageNameTouchBarIconViewTemplate as string

MBS MacBase Plugin, Plugin Version: 16.5, Platform: macOS, Targets: All.

Function: One of the touchbar image templates.
Example:

```
dim name as string
dim img as NSImageMBS

name = NSImageMBS.NSImageNameTouchBarIconViewTemplate
img = NSImageMBS.imageNamed(n)

Backdrop = img.CopyPictureWithAlpha
```

Notes: Available in macOS 10.12 and newer.

35.10.153 NSImageNameTouchBarListViewTemplate as string

MBS MacBase Plugin, Plugin Version: 16.5, Platform: macOS, Targets: All.

Function: One of the touchbar image templates.
Example:

```
dim name as string
dim img as NSImageMBS

name = NSImageMBS.NSImageNameTouchBarListViewTemplate
img = NSImageMBS.imageNamed(n)

Backdrop = img.CopyPictureWithAlpha
```

Notes: Available in macOS 10.12 and newer.

35.10.154 NSImageNameTouchBarMailTemplate as string

MBS MacBase Plugin, Plugin Version: 16.5, Platform: macOS, Targets: All.

Function: One of the touchbar image templates.
Example:

```
dim name as string
dim img as NSImageMBS

name = NSImageMBS.NSImageNameTouchBarMailTemplate
img = NSImageMBS.imageNamed(n)

Backdrop = img.CopyPictureWithAlpha
```

Notes: Available in macOS 10.12 and newer.

35.10.155 NSImageNameTouchBarNewFolderTemplate as string

MBS MacBase Plugin, Plugin Version: 16.5, Platform: macOS, Targets: All.

Function: One of the touchbar image templates.
Example:

```
dim name as string
dim img as NSImageMBS

name = NSImageMBS.NSImageNameTouchBarNewFolderTemplate
img = NSImageMBS.imageNamed(n)

Backdrop = img.CopyPictureWithAlpha
```

Notes: Available in macOS 10.12 and newer.

35.10.156 NSImageNameTouchBarNewMessageTemplate as string

MBS MacBase Plugin, Plugin Version: 16.5, Platform: macOS, Targets: All.

Function: One of the touchbar image templates.
Example:

```
dim name as string
dim img as NSImageMBS

name = NSImageMBS.NSImageNameTouchBarNewMessageTemplate
img = NSImageMBS.imageNamed(n)

Backdrop = img.CopyPictureWithAlpha
```

Notes: Available in macOS 10.12 and newer.

35.10.157 NSImageNameTouchBarOpenInBrowserTemplate as string

MBS MacBase Plugin, Plugin Version: 16.5, Platform: macOS, Targets: All.

Function: One of the touchbar image templates.
Example:

```
dim name as string
dim img as NSImageMBS

name = NSImageMBS.NSImageNameTouchBarOpenInBrowserTemplate
img = NSImageMBS.imageNamed(n)

Backdrop = img.CopyPictureWithAlpha
```

Notes: Available in macOS 10.12 and newer.

35.10.158 NSImageNameTouchBarPauseTemplate as string

MBS MacBase Plugin, Plugin Version: 16.5, Platform: macOS, Targets: All.

Function: One of the touchbar image templates.
Example:

```
dim name as string
dim img as NSImageMBS

name = NSImageMBS.NSImageNameTouchBarPauseTemplate
img = NSImageMBS.imageNamed(n)

Backdrop = img.CopyPictureWithAlpha
```

Notes: Available in macOS 10.12 and newer.

35.10.159 NSImageNameTouchBarPlayheadTemplate as string

MBS MacBase Plugin, Plugin Version: 16.5, Platform: macOS, Targets: All.

Function: One of the touchbar image templates.
Example:

```
dim name as string
dim img as NSImageMBS

name = NSImageMBS.NSImageNameTouchBarPlayheadTemplate
img = NSImageMBS.imageNamed(n)

Backdrop = img.CopyPictureWithAlpha
```

Notes: Available in macOS 10.12 and newer.

35.10.160 NSImageNameTouchBarPlayPauseTemplate as string

MBS MacBase Plugin, Plugin Version: 16.5, Platform: macOS, Targets: All.

Function: One of the touchbar image templates.
Example:

```
dim name as string
dim img as NSImageMBS

name = NSImageMBS.NSImageNameTouchBarPlayPauseTemplate
img = NSImageMBS.imageNamed(n)
```

Backdrop = img.CopyPictureWithAlpha

Notes: Available in macOS 10.12 and newer.

35.10.161 NSImageNameTouchBarPlayTemplate as string

MBS MacBase Plugin, Plugin Version: 16.5, Platform: macOS, Targets: All.

Function: One of the touchbar image templates.
Example:

```
dim name as string
dim img as NSImageMBS

name = NSImageMBS.NSImageNameTouchBarPlayTemplate
img = NSImageMBS.imageNamed(n)

Backdrop = img.CopyPictureWithAlpha
```

Notes: Available in macOS 10.12 and newer.

35.10.162 NSImageNameTouchBarQuickLookTemplate as string

MBS MacBase Plugin, Plugin Version: 16.5, Platform: macOS, Targets: All.

Function: One of the touchbar image templates.
Example:

```
dim name as string
dim img as NSImageMBS

name = NSImageMBS.NSImageNameTouchBarQuickLookTemplate
img = NSImageMBS.imageNamed(n)

Backdrop = img.CopyPictureWithAlpha
```

Notes: Available in macOS 10.12 and newer.

35.10.163 NSImageNameTouchBarRecordStartTemplate as string

MBS MacBase Plugin, Plugin Version: 16.5, Platform: macOS, Targets: All.

Function: One of the touchbar image templates.
Example:

```
dim name as string
dim img as NSImageMBS

name = NSImageMBS.NSImageNameTouchBarRecordStartTemplate
img = NSImageMBS.imageNamed(n)

Backdrop = img.CopyPictureWithAlpha
```

Notes: Available in macOS 10.12 and newer.

35.10.164 NSImageNameTouchBarRecordStopTemplate as string

MBS MacBase Plugin, Plugin Version: 16.5, Platform: macOS, Targets: All.

Function: One of the touchbar image templates.
Example:

```
dim name as string
dim img as NSImageMBS

name = NSImageMBS.NSImageNameTouchBarRecordStopTemplate
img = NSImageMBS.imageNamed(n)

Backdrop = img.CopyPictureWithAlpha
```

Notes: Available in macOS 10.12 and newer.

35.10.165 NSImageNameTouchBarRefreshTemplate as string

MBS MacBase Plugin, Plugin Version: 16.5, Platform: macOS, Targets: All.

Function: One of the touchbar image templates.
Example:

```
dim name as string
dim img as NSImageMBS
```

```
name = NSImageMBS.NSImageNameTouchBarRefreshTemplate
img = NSImageMBS.imageNamed(n)

Backdrop = img.CopyPictureWithAlpha
```

Notes: Available in macOS 10.12 and newer.

35.10.166 NSImageNameTouchBarRewindTemplate as string

MBS MacBase Plugin, Plugin Version: 16.5, Platform: macOS, Targets: All.

Function: One of the touchbar image templates.
Example:

```
dim name as string
dim img as NSImageMBS

name = NSImageMBS.NSImageNameTouchBarRewindTemplate
img = NSImageMBS.imageNamed(n)

Backdrop = img.CopyPictureWithAlpha
```

Notes: Available in macOS 10.12 and newer.

35.10.167 NSImageNameTouchBarRotateLeftTemplate as string

MBS MacBase Plugin, Plugin Version: 16.5, Platform: macOS, Targets: All.

Function: One of the touchbar image templates.
Example:

```
dim name as string
dim img as NSImageMBS

name = NSImageMBS.NSImageNameTouchBarRotateLeftTemplate
img = NSImageMBS.imageNamed(n)

Backdrop = img.CopyPictureWithAlpha
```

Notes: Available in macOS 10.12 and newer.

35.10.168 NSImageNameTouchBarRotateRightTemplate as string

MBS MacBase Plugin, Plugin Version: 16.5, Platform: macOS, Targets: All.

Function: One of the touchbar image templates.
Example:

```
dim name as string
dim img as NSImageMBS

name = NSImageMBS.NSImageNameTouchBarRotateRightTemplate
img = NSImageMBS.imageNamed(n)

Backdrop = img.CopyPictureWithAlpha
```

Notes: Available in macOS 10.12 and newer.

35.10.169 NSImageNameTouchBarSearchTemplate as string

MBS MacBase Plugin, Plugin Version: 16.5, Platform: macOS, Targets: All.

Function: One of the touchbar image templates.
Example:

```
dim name as string
dim img as NSImageMBS

name = NSImageMBS.NSImageNameTouchBarSearchTemplate
img = NSImageMBS.imageNamed(n)

Backdrop = img.CopyPictureWithAlpha
```

Notes: Available in macOS 10.12 and newer.

35.10.170 NSImageNameTouchBarShareTemplate as string

MBS MacBase Plugin, Plugin Version: 16.5, Platform: macOS, Targets: All.

Function: One of the touchbar image templates.
Example:

```
dim name as string
dim img as NSImageMBS

name = NSImageMBS.NSImageNameTouchBarShareTemplate
img = NSImageMBS.imageNamed(n)

Backdrop = img.CopyPictureWithAlpha
```

Notes: Available in macOS 10.12 and newer.

35.10.171 NSImageNameTouchBarSidebarTemplate as string

MBS MacBase Plugin, Plugin Version: 16.5, Platform: macOS, Targets: All.

Function: One of the touchbar image templates.
Example:

```
dim name as string
dim img as NSImageMBS

name = NSImageMBS.NSImageNameTouchBarSidebarTemplate
img = NSImageMBS.imageNamed(n)

Backdrop = img.CopyPictureWithAlpha
```

Notes: Available in macOS 10.12 and newer.

35.10.172 NSImageNameTouchBarSkipAhead15SecondsTemplate as string

MBS MacBase Plugin, Plugin Version: 16.5, Platform: macOS, Targets: All.

Function: One of the touchbar image templates.
Example:

```
dim name as string
dim img as NSImageMBS

name = NSImageMBS.NSImageNameTouchBarSkipAhead15SecondsTemplate
img = NSImageMBS.imageNamed(n)

Backdrop = img.CopyPictureWithAlpha
```

Notes: Available in macOS 10.12 and newer.

35.10.173 NSImageNameTouchBarSkipAhead30SecondsTemplate as string

MBS MacBase Plugin, Plugin Version: 16.5, Platform: macOS, Targets: All.

Function: One of the touchbar image templates.
Example:

```
dim name as string
dim img as NSImageMBS

name = NSImageMBS.NSImageNameTouchBarSkipAhead30SecondsTemplate
img = NSImageMBS.imageNamed(n)

Backdrop = img.CopyPictureWithAlpha
```

Notes: Available in macOS 10.12 and newer.

35.10.174 NSImageNameTouchBarSkipAheadTemplate as string

MBS MacBase Plugin, Plugin Version: 16.5, Platform: macOS, Targets: All.

Function: One of the touchbar image templates.
Example:

```
dim name as string
dim img as NSImageMBS

name = NSImageMBS.NSImageNameTouchBarSkipAheadTemplate
img = NSImageMBS.imageNamed(n)

Backdrop = img.CopyPictureWithAlpha
```

Notes: Available in macOS 10.12 and newer.

35.10.175 NSImageNameTouchBarSkipBack15SecondsTemplate as string

MBS MacBase Plugin, Plugin Version: 16.5, Platform: macOS, Targets: All.

Function: One of the touchbar image templates.
Example:

```
dim name as string
dim img as NSImageMBS

name = NSImageMBS.NSImageNameTouchBarSkipBack15SecondsTemplate
img = NSImageMBS.imageNamed(n)

Backdrop = img.CopyPictureWithAlpha
```

Notes: Available in macOS 10.12 and newer.

35.10.176 NSImageNameTouchBarSkipBack30SecondsTemplate as string

MBS MacBase Plugin, Plugin Version: 16.5, Platform: macOS, Targets: All.

Function: One of the touchbar image templates.
Example:

```
dim name as string
dim img as NSImageMBS

name = NSImageMBS.NSImageNameTouchBarSkipBack30SecondsTemplate
img = NSImageMBS.imageNamed(n)

Backdrop = img.CopyPictureWithAlpha
```

Notes: Available in macOS 10.12 and newer.

35.10.177 NSImageNameTouchBarSkipBackTemplate as string

MBS MacBase Plugin, Plugin Version: 16.5, Platform: macOS, Targets: All.

Function: One of the touchbar image templates.
Example:

```
dim name as string
dim img as NSImageMBS

name = NSImageMBS.NSImageNameTouchBarSkipBackTemplate
img = NSImageMBS.imageNamed(n)
```

Backdrop = img.CopyPictureWithAlpha

Notes: Available in macOS 10.12 and newer.

35.10.178 NSImageNameTouchBarSkipToEndTemplate as string

MBS MacBase Plugin, Plugin Version: 16.5, Platform: macOS, Targets: All.

Function: One of the touchbar image templates.
Example:

```
dim name as string
dim img as NSImageMBS

name = NSImageMBS.NSImageNameTouchBarSkipToEndTemplate
img = NSImageMBS.imageNamed(n)

Backdrop = img.CopyPictureWithAlpha
```

Notes: Available in macOS 10.12 and newer.

35.10.179 NSImageNameTouchBarSkipToStartTemplate as string

MBS MacBase Plugin, Plugin Version: 16.5, Platform: macOS, Targets: All.

Function: One of the touchbar image templates.
Example:

```
dim name as string
dim img as NSImageMBS

name = NSImageMBS.NSImageNameTouchBarSkipToStartTemplate
img = NSImageMBS.imageNamed(n)

Backdrop = img.CopyPictureWithAlpha
```

Notes: Available in macOS 10.12 and newer.

35.10.180 NSImageNameTouchBarSlideshowTemplate as string

MBS MacBase Plugin, Plugin Version: 16.5, Platform: macOS, Targets: All.

Function: One of the touchbar image templates.
Example:

```
dim name as string
dim img as NSImageMBS

name = NSImageMBS.NSImageNameTouchBarSlideshowTemplate
img = NSImageMBS.imageNamed(n)

Backdrop = img.CopyPictureWithAlpha
```

Notes: Available in macOS 10.12 and newer.

35.10.181 NSImageNameTouchBarTagIconTemplate as string

MBS MacBase Plugin, Plugin Version: 16.5, Platform: macOS, Targets: All.

Function: One of the touchbar image templates.
Example:

```
dim name as string
dim img as NSImageMBS

name = NSImageMBS.NSImageNameTouchBarTagIconTemplate
img = NSImageMBS.imageNamed(n)

Backdrop = img.CopyPictureWithAlpha
```

Notes: Available in macOS 10.12 and newer.

35.10.182 NSImageNameTouchBarTextBoldTemplate as string

MBS MacBase Plugin, Plugin Version: 16.5, Platform: macOS, Targets: All.

Function: One of the touchbar image templates.
Example:

```
dim name as string
dim img as NSImageMBS
```

name = NSImageMBS.NSImageNameTouchBarTextBoldTemplate
img = NSImageMBS.imageNamed(n)

Backdrop = img.CopyPictureWithAlpha

Notes: Available in macOS 10.12 and newer.

35.10.183 NSImageNameTouchBarTextBoxTemplate as string

MBS MacBase Plugin, Plugin Version: 16.5, Platform: macOS, Targets: All.

Function: One of the touchbar image templates.
Example:

dim name as string
dim img as NSImageMBS

name = NSImageMBS.NSImageNameTouchBarTextBoxTemplate
img = NSImageMBS.imageNamed(n)

Backdrop = img.CopyPictureWithAlpha

Notes: Available in macOS 10.12 and newer.

35.10.184 NSImageNameTouchBarTextCenterAlignTemplate as string

MBS MacBase Plugin, Plugin Version: 16.5, Platform: macOS, Targets: All.

Function: One of the touchbar image templates.
Example:

dim name as string
dim img as NSImageMBS

name = NSImageMBS.NSImageNameTouchBarTextCenterAlignTemplate
img = NSImageMBS.imageNamed(n)

Backdrop = img.CopyPictureWithAlpha

Notes: Available in macOS 10.12 and newer.

35.10.185 NSImageNameTouchBarTextItalicTemplate as string

MBS MacBase Plugin, Plugin Version: 16.5, Platform: macOS, Targets: All.

Function: One of the touchbar image templates.
Example:

```
dim name as string
dim img as NSImageMBS

name = NSImageMBS.NSImageNameTouchBarTextItalicTemplate
img = NSImageMBS.imageNamed(n)

Backdrop = img.CopyPictureWithAlpha
```

Notes: Available in macOS 10.12 and newer.

35.10.186 NSImageNameTouchBarTextJustifiedAlignTemplate as string

MBS MacBase Plugin, Plugin Version: 16.5, Platform: macOS, Targets: All.

Function: One of the touchbar image templates.
Example:

```
dim name as string
dim img as NSImageMBS

name = NSImageMBS.NSImageNameTouchBarTextJustifiedAlignTemplate
img = NSImageMBS.imageNamed(n)

Backdrop = img.CopyPictureWithAlpha
```

Notes: Available in macOS 10.12 and newer.

35.10.187 NSImageNameTouchBarTextLeftAlignTemplate as string

MBS MacBase Plugin, Plugin Version: 16.5, Platform: macOS, Targets: All.

Function: One of the touchbar image templates.
Example:

```
dim name as string
dim img as NSImageMBS

name = NSImageMBS.NSImageNameTouchBarTextLeftAlignTemplate
img = NSImageMBS.imageNamed(n)

Backdrop = img.CopyPictureWithAlpha
```

Notes: Available in macOS 10.12 and newer.

35.10.188 NSImageNameTouchBarTextListTemplate as string

MBS MacBase Plugin, Plugin Version: 16.5, Platform: macOS, Targets: All.

Function: One of the touchbar image templates.
Example:

```
dim name as string
dim img as NSImageMBS

name = NSImageMBS.NSImageNameTouchBarTextListTemplate
img = NSImageMBS.imageNamed(n)

Backdrop = img.CopyPictureWithAlpha
```

Notes: Available in macOS 10.12 and newer.

35.10.189 NSImageNameTouchBarTextRightAlignTemplate as string

MBS MacBase Plugin, Plugin Version: 16.5, Platform: macOS, Targets: All.

Function: One of the touchbar image templates.
Example:

```
dim name as string
dim img as NSImageMBS

name = NSImageMBS.NSImageNameTouchBarTextRightAlignTemplate
img = NSImageMBS.imageNamed(n)

Backdrop = img.CopyPictureWithAlpha
```

Notes: Available in macOS 10.12 and newer.

35.10.190 NSImageNameTouchBarTextStrikethroughTemplate as string

MBS MacBase Plugin, Plugin Version: 16.5, Platform: macOS, Targets: All.

Function: One of the touchbar image templates.
Example:

```
dim name as string
dim img as NSImageMBS

name = NSImageMBS.NSImageNameTouchBarTextStrikethroughTemplate
img = NSImageMBS.imageNamed(n)

Backdrop = img.CopyPictureWithAlpha
```

Notes: Available in macOS 10.12 and newer.

35.10.191 NSImageNameTouchBarTextUnderlineTemplate as string

MBS MacBase Plugin, Plugin Version: 16.5, Platform: macOS, Targets: All.

Function: One of the touchbar image templates.
Example:

```
dim name as string
dim img as NSImageMBS

name = NSImageMBS.NSImageNameTouchBarTextUnderlineTemplate
img = NSImageMBS.imageNamed(n)

Backdrop = img.CopyPictureWithAlpha
```

Notes: Available in macOS 10.12 and newer.

35.10.192 NSImageNameTouchBarUserAddTemplate as string

MBS MacBase Plugin, Plugin Version: 16.5, Platform: macOS, Targets: All.

Function: One of the touchbar image templates.
Example:

```
dim name as string
dim img as NSImageMBS

name = NSImageMBS.NSImageNameTouchBarUserAddTemplate
img = NSImageMBS.imageNamed(n)

Backdrop = img.CopyPictureWithAlpha
```

Notes: Available in macOS 10.12 and newer.

35.10.193 NSImageNameTouchBarUserGroupTemplate as string

MBS MacBase Plugin, Plugin Version: 16.5, Platform: macOS, Targets: All.

Function: One of the touchbar image templates.
Example:

```
dim name as string
dim img as NSImageMBS

name = NSImageMBS.NSImageNameTouchBarUserGroupTemplate
img = NSImageMBS.imageNamed(n)

Backdrop = img.CopyPictureWithAlpha
```

Notes: Available in macOS 10.12 and newer.

35.10.194 NSImageNameTouchBarUserTemplate as string

MBS MacBase Plugin, Plugin Version: 16.5, Platform: macOS, Targets: All.

Function: One of the touchbar image templates.
Example:

```
dim name as string
dim img as NSImageMBS

name = NSImageMBS.NSImageNameTouchBarUserTemplate
img = NSImageMBS.imageNamed(n)
```

```
Backdrop = img.CopyPictureWithAlpha
```

Notes: Available in macOS 10.12 and newer.

35.10.195 NSImageNameTouchBarVolumeDownTemplate as string

MBS MacBase Plugin, Plugin Version: 16.5, Platform: macOS, Targets: All.

Function: One of the touchbar image templates.
Example:

```
dim name as string
dim img as NSImageMBS

name = NSImageMBS.NSImageNameTouchBarVolumeDownTemplate
img = NSImageMBS.imageNamed(n)

Backdrop = img.CopyPictureWithAlpha
```

Notes: Available in macOS 10.12 and newer.

35.10.196 NSImageNameTouchBarVolumeUpTemplate as string

MBS MacBase Plugin, Plugin Version: 16.5, Platform: macOS, Targets: All.

Function: One of the touchbar image templates.
Example:

```
dim name as string
dim img as NSImageMBS

name = NSImageMBS.NSImageNameTouchBarVolumeUpTemplate
img = NSImageMBS.imageNamed(n)

Backdrop = img.CopyPictureWithAlpha
```

Notes: Available in macOS 10.12 and newer.

35.10.197 NSImageNameTrashEmpty as string

MBS MacBase Plugin, Plugin Version: 12.2, Platform: macOS, Targets: All.

Function: One of the images that you can use in application toolbars.
Notes:

To access this image, pass the specified constant to the imageNamed method.
An image of the empty trash can.
Available in Mac OS X v10.6 and later.

35.10.198 NSImageNameTrashFull as string

MBS MacBase Plugin, Plugin Version: 12.2, Platform: macOS, Targets: All.

Function: One of the images that you can use in application toolbars.
Notes:

To access this image, pass the specified constant to the imageNamed method.
An image of the full trash can.
Available in Mac OS X v10.6 and later.

35.10.199 NSImageNameUser as string

MBS MacBase Plugin, Plugin Version: 12.2, Platform: macOS, Targets: All.

Function: One of the images representing sharing permission icons that you can use in your applications.
Notes:

To access this image, pass the specified constant to the imageNamed method.
Permissions for a single user.
Available in Mac OS X v10.5 and later.

35.10.200 NSImageNameUserAccounts as string

MBS MacBase Plugin, Plugin Version: 12.2, Platform: macOS, Targets: All.

Function: One of the images that you can use in application toolbars.
Notes:

To access this image, pass the specified constant to the imageNamed method.
User account toolbar icon. Use in a preferences window only.
Available in Mac OS X v10.5 and later.

35.10.201 NSImageNameUserGroup as string

MBS MacBase Plugin, Plugin Version: 12.2, Platform: macOS, Targets: All.

Function: One of the images representing sharing permission icons that you can use in your applications.
Notes:

To access this image, pass the specified constant to the imageNamed method.
Permissions for a group of users.
Available in Mac OS X v10.5 and later.

35.10.202 NSImageNameUserGuest as string

MBS MacBase Plugin, Plugin Version: 12.2, Platform: macOS, Targets: All.

Function: One of the images that you can use in application toolbars.
Notes:

To access this image, pass the specified constant to the imageNamed method.
Shaded user figure.
Available in Mac OS X v10.6 and later.

35.10.203 PNGRepresentation as Memoryblock

MBS MacBase Plugin, Plugin Version: 7.2, Platform: macOS, Targets: All.

Function: The image as the binary data in a PNG file.
Example:

```
dim img as NSImageMBS
dim p as Picture
dim f as FolderItem
dim b as BinaryStream

p=New Picture(100,100,32)
p.Graphics.ForeColor=& cFF0000
p.Graphics.FillOval 0,0,100,100
Backdrop=p
img=new NSImageMBS(p,p.Mask)

f=SpecialFolder.Desktop.Child("test.png")
b=f.CreateBinaryFile("")
b.Write img.PNGRepresentation
b.Close

f.Launch
```

Notes: PNG does support masks.

35.10.204 PNGRepresentationMT as Memoryblock

MBS MacBase Plugin, Plugin Version: 13.1, Platform: macOS, Targets: All.

Function: The image as the binary data in a PNG file.
Example:

```
// take some Picture
dim logo as Picture = LogoMBS(500)

// make a NSImageMBS from it
dim nsimage as new NSImageMBS(logo)

// use thread friendly compress function
dim jpeg as MemoryBlock = nsimage.PNGRepresentationMT

// decode to see if it worked
dim test as Picture = PNGStringToPictureMBS(jpeg)

// and display
Backdrop = test
```

Notes:

PNG does support masks.

The work is performed on a preemptive thread, so this function does not block the application and can yield time to other Xojo threads. Must be called in a Xojo thread to enjoy benefits. If called in main thread will block, but keep other background threads running.
If you run several threads calling MT methods, you can get all CPU cores busy while main thread shows GUI with progress window.

35.10.205 recache

MBS MacBase Plugin, Plugin Version: 9.6, Platform: macOS, Targets: All.

Function: Invalidates and frees the offscreen caches of all image representations.
Notes:

If you modify an image representation, you must send a recache message to the corresponding image object to force the changes to be recached. The next time any image representation is drawn, it is asked to recreate its cached image. If you do not send this message, the image representation may use the old cache data. This method simply clears the cached image data; it does not delete the NSCachedImageRep objects associated with any image representations.
If you do not plan to use an image again right away, you can free its caches to reduce the amount of memory consumed by your program.

35.10.206 removeRepresentation(img as NSImageRepMBS)

MBS MacBase Plugin, Plugin Version: 8.4, Platform: macOS, Targets: Desktop, Console & Web.

Function: Removes the specified image representation from the receiver and releases it.

35.10.207 RepresentationHeight(index as Integer) as Integer

MBS MacBase Plugin, Plugin Version: 7.2, Platform: macOS, Targets: Desktop, Console & Web.

Function: Height of the representation with the given index in pixel.
Notes:

Index from 0 to RepresetationCount-1.
Returns 0 on invalid index.

35.10.208 representations as NSImageRepMBS()

MBS MacBase Plugin, Plugin Version: 7.2, Platform: macOS, Targets: Desktop, Console & Web.

Function: Returns an array containing all of the receiver's image representations.
Notes:

An array containing zero or more NSImageRep objects.
Returns nil on any error.

35.10.209 RepresentationWidth(index as Integer) as Integer

MBS MacBase Plugin, Plugin Version: 7.2, Platform: macOS, Targets: Desktop, Console & Web.

Function: Width of the representation with the given index in pixel.
Notes:

Index from 0 to RepresetationCount-1.

Returns 0 on invalid index.

35.10.210 setName(value as String) as Boolean

MBS MacBase Plugin, Plugin Version: 7.2, Platform: macOS, Targets: Desktop, Console & Web.

Function: Registers the image under the specified name.
Notes:

Returns true if the receiver was successfully registered with the given name; otherwise, false.

Discussion
If the receiver is already registered under a different name, this method unregisters the other name. If a different image is registered under the name specified in aString, this method does nothing and returns false.

When naming an image using this method, it is convention not to include filename extensions in the names you specify. That way, you can easily distinguish between images you have named explicitly and those you want to load from the application's bundle. For information about the rules used to search for images, see the imageNamed method.

35.10.211 setSize(width as Double, height as Double)

MBS MacBase Plugin, Plugin Version: 7.2, Platform: macOS, Targets: Desktop, Console & Web.

Function: Sets the width and height of the image.
Notes:

Pass the new size of the image, measured in points.

Discussion:
The size of an NSImage object must be set before it can be used. If the size of the image hasn't already been set when an image representation is added, the size is taken from the image representation's data. For EPS images, the size is taken from the image's bounding box. For TIFF images, the size is taken from the ImageLength and ImageWidth attributes.

Changing the size of an NSImage after it has been used effectively resizes the image. Changing the size invalidates all its caches and frees them. When the image is next composited, the selected representation will draw itself in an offscreen window to recreate the cache.

35.10.212 TIFFRepresentation as Memoryblock

MBS MacBase Plugin, Plugin Version: 7.2, Platform: macOS, Targets: All.

Function: Returns a string containing TIFF data for all of the image representations in the receiver.
Example:

```
Dim p As Picture = LogoMBS(500)

// save as tiff

Dim n As New NSImageMBS(p)
Dim tiff As String = n.TIFFRepresentation
Dim file1 As FolderItem = SpecialFolder.Desktop.Child("test1.tif")
Dim b As BinaryStream = BinaryStream.Create(file1)
b.Write tiff
b.Close
```

Notes:

A string containing the TIFF data, or nil if the TIFF data could not be created.

Discussion:
You can use the returned data object to write the TIFF data to a file. For each image representation, this method uses the TIFF compression option associated with that representation or NSTIFFCompressionNone, if no option is set.

If one of the receiver's image representations does not support the creation of TIFF data natively (PDF and EPS images, for example), this method creates the TIFF data from that representation's cached content.

35.10.213 TIFFRepresentationMT as Memoryblock

MBS MacBase Plugin, Plugin Version: 13.1, Platform: macOS, Targets: All.

Function: Returns a string containing TIFF data for all of the image representations in the receiver.
Example:

```
// take some Picture
dim logo as Picture = LogoMBS(500)

// make a NSImageMBS from it
dim nsimage as new NSImageMBS(logo)

// use thread friendly compress function
dim data as MemoryBlock = nsimage.TIFFRepresentationMT
```

```
// decode to see if it worked
dim test as Picture = TIFFStringToPictureMBS(data)

// and display
Backdrop = test
```

Notes:

A string containing the TIFF data, or nil if the TIFF data could not be created.

Discussion:
You can use the returned data object to write the TIFF data to a file. For each image representation, this method uses the TIFF compression option associated with that representation or NSTIFFCompressionNone, if no option is set.

If one of the receiver's image representations does not support the creation of TIFF data natively (PDF and EPS images, for example), this method creates the TIFF data from that representation's cached content.

The work is performed on a preemptive thread, so this function does not block the application and can yield time to other Xojo threads. Must be called in a Xojo thread to enjoy benefits. If called in main thread will block, but keep other background threads running.
If you run several threads calling MT methods, you can get all CPU cores busy while main thread shows GUI with progress window.

35.10.214 TIFFRepresentationUsingCompression(comp as Integer, factor as Double) as Memoryblock

MBS MacBase Plugin, Plugin Version: 7.2, Platform: macOS, Targets: All.

Function: Returns a string containing TIFF data for all of the image representations in the receiver.
Notes:

comp: The type of compression to use. For a list of values, see the constants in NSBitmapImageRep.

aFloat: Provides a hint for compression types that implement variable compression ratios. Currently, only JPEG compression uses a compression factor.

Returns a string containing the TIFF data, or nil if the TIFF data could not be created.

Discussion:
You can use the returned data object to write the TIFF data to a file. If the specified compression isn't

applicable, no compression is used. If a problem is encountered during generation of the TIFF data, this method may raise an exception.

If one of the receiver's image representations does not support the creation of TIFF data natively (PDF and EPS images, for example), this method creates the TIFF data from that representation's cached content.

35.10.215 TIFFRepresentationUsingCompressionMT(comp as Integer, factor as Double) as Memoryblock

MBS MacBase Plugin, Plugin Version: 13.1, Platform: macOS, Targets: All.

Function: Returns a string containing TIFF data for all of the image representations in the receiver.
Notes:

comp: The type of compression to use. For a list of values, see the constants in NSBitmapImageRep.

aFloat: Provides a hint for compression types that implement variable compression ratios. Currently, only JPEG compression uses a compression factor.

Returns a string containing the TIFF data, or nil if the TIFF data could not be created.

Discussion:
You can use the returned data object to write the TIFF data to a file. If the specified compression isn't applicable, no compression is used. If a problem is encountered during generation of the TIFF data, this method may raise an exception.

If one of the receiver's image representations does not support the creation of TIFF data natively (PDF and EPS images, for example), this method creates the TIFF data from that representation's cached content.

The work is performed on a preemptive thread, so this function does not block the application and can yield time to other Xojo threads. Must be called in a Xojo thread to enjoy benefits. If called in main thread will block, but keep other background threads running.
If you run several threads calling MT methods, you can get all CPU cores busy while main thread shows GUI with progress window.

35.10.216 Properties

35.10.217 accessibilityDescription as string

MBS MacBase Plugin, Plugin Version: 12.2, Platform: macOS, Targets: All.

Function: The image's accessibility description.
Notes:

A short localized string that does not include the name of the interface element.

This description will be used automatically by interface elements that display images. Like all accessibility descriptions, the string should be a short localized string that does not include the name of the interface element. For instance, "delete" rather than "delete button".
(Read and Write property)

35.10.218 backgroundColor as NSColorMBS

MBS MacBase Plugin, Plugin Version: 8.4, Platform: macOS, Targets: All.

Function: The background color of image.
Notes:

The background color of the image. The default color is transparent, as returned by the clearColor method of NSColor.
The background color is visible only if the drawn image representation does not completely cover all of the pixels available for the image's current size.

The value of this variant must be an object of class NSColorMBS.
(Read and Write property)

35.10.219 cacheDepthMatchesImageDepth as Boolean

MBS MacBase Plugin, Plugin Version: 7.2, Platform: macOS, Targets: Desktop, Console & Web.

Function: Returns a Boolean value indicating whether an image's offscreen window caches use the same bit depth as the image data itself.
Notes:

Returns true if the offscreen window caches use the same bit depth as the image data; otherwise, false. The default value is false.
(Read and Write property)

35.10.220 cacheMode as Integer

MBS MacBase Plugin, Plugin Version: 9.6, Platform: macOS, Targets: All.

Function: The receiver's caching mode.
Notes:

The caching mode determines when the receiver's image representations use offscreen caches. Offscreen caches speed up rendering time but do so by using extra memory. In the default caching mode (NSImageCacheDefault), each image representation chooses the caching technique that produces the fastest drawing times. For example, in the default mode, the NSPDFImageRep and NSEPSImageRep classes use the NSImageCacheAlways mode but the NSBitmapImageRep class uses the NSImageCacheBySize mode.
(Read and Write property)

35.10.221 EXIFData as Dictionary

MBS MacBase Plugin, Plugin Version: 12.0, Platform: macOS, Targets: All.

Function: Returns a dictionary with exif data.
Notes: (Read only property)

35.10.222 Handle as Integer

MBS MacBase Plugin, Plugin Version: 7.2, Platform: macOS, Targets: All.

Function: The handle to the internally used NSImage object.
Notes: (Read and Write property)

35.10.223 height as Double

MBS MacBase Plugin, Plugin Version: 7.2, Platform: macOS, Targets: All.

Function: The height of the image or zero.
Notes:

If no size has been set and the size cannot be determined from any of the receiver's image representations.
(Read only property)

35.10.224 isCachedSeparately as Boolean

MBS MacBase Plugin, Plugin Version: 7.2, Platform: macOS, Targets: Desktop, Console & Web.

Function: Returns a Boolean value indicating whether each image representation caches its contents in a separate offscreen window.
Notes:

Returns true if the image representations cache their content in separate offscreen windows; otherwise, false. The default value is false.

Discussion:
If this method returns false, it means that the image may be cached in a shared window but is not required to be. Images are cached in a shared window if they have the same general attributes, such as color space, resolution, and bit depth.
(Read and Write property)

35.10.225 isDataRetained as Boolean

MBS MacBase Plugin, Plugin Version: 7.2, Platform: macOS, Targets: Desktop, Console & Web.

Function: Returns a Boolean value indicating whether the receiver retains its source image data.
Notes:

Returns true if the image retains its source data; otherwise, false. The default value is false with some exceptions, which are covered in the discussion.
(Read and Write property)

35.10.226 isFlipped as Boolean

MBS MacBase Plugin, Plugin Version: 7.2, Platform: macOS, Targets: Desktop, Console & Web.

Function: Returns a Boolean value indicating whether the image uses a flipped coordinate system.
Notes:

Returns true if the image's coordinate system is flipped; otherwise, false. The default is false.
(Read and Write property)

35.10.227 isTemplate as Boolean

MBS MacBase Plugin, Plugin Version: 9.6, Platform: macOS, Targets: All.

Function: A Boolean value indicating whether the image is a template image.
Example:

```
Dim ActionGearTemplate as string // content of PDF file
Dim Image as New NSImageMBS( ActionGearTemplate )
Image.setSize( 14,14 )
Image.IsTemplate = true
```

Notes:

Value is true if the image is a template image; otherwise, false.
Template images consist of black and clear colors (and an alpha channel). Template images are not intended

to be used as standalone images and are usually mixed with other content to create the desired final appearance.
Available in Mac OS X v10.5 and later.
Assigning value to istemplate, will internally call setTemplate.
(Read and Write property)

35.10.228 isValid as Boolean

MBS MacBase Plugin, Plugin Version: 7.2, Platform: macOS, Targets: Desktop, Console & Web.

Function: Returns a Boolean value indicating whether the image can be drawn.
Notes:

Return value: true if the receiver can be drawn; otherwise, false.

If the object is initialized with an existing image file, but the corresponding image data is not yet loaded into memory, this method loads the data and expands it as needed. If the object contains no image representations and no associated image file, this method creates a valid cached image representation and initializes it to the default bit depth. This method returns false in cases where the file or URL from which it was initialized is nonexistent or when the data in an existing file is invalid.
(Read only property)

35.10.229 matchesOnMultipleResolution as Boolean

MBS MacBase Plugin, Plugin Version: 7.2, Platform: macOS, Targets: Desktop, Console & Web.

Function: Returns a Boolean value indicating whether image representations whose resolution is an integral multiple of the device resolution are considered a match.
Notes:

Returns true if image representations whose resolution is an integral multiple of the device resolution are considered a match; otherwise, false.

Discussion:
When this method returns false, only image representations whose resolution is exactly the same as the device resolution are considered matches. If this method returns true and multiple image representations fit this criteria, the one whose resolution is closest to the device resolution is chosen.

The default value is true.
(Read and Write property)

35.10.230 MaximumPixelHeight as Integer

MBS MacBase Plugin, Plugin Version: 7.2, Platform: macOS, Targets: All.

Function: From all the image representation the height of the heighest one.
Notes:

Value is returned in pixels. Returns 0 on any error.
(Read only property)

35.10.231 MaximumPixelWidth as Integer

MBS MacBase Plugin, Plugin Version: 7.2, Platform: macOS, Targets: All.

Function: From all the image representation the width of the widest one.
Notes:

Value is returned in pixels. Returns 0 on any error.
(Read only property)

35.10.232 MinimumPixelHeight as Integer

MBS MacBase Plugin, Plugin Version: 7.2, Platform: macOS, Targets: All.

Function: From all the image representation the width of the smallest one.
Notes:

Value is returned in pixels. Returns 0 on any error.
(Read only property)

35.10.233 MinimumPixelWidth as Integer

MBS MacBase Plugin, Plugin Version: 7.2, Platform: macOS, Targets: All.

Function: From all the image representation the width of the smallest one.
Notes:

Value is returned in pixels. Returns 0 on any error.
(Read only property)

35.10.234 name as String

MBS MacBase Plugin, Plugin Version: 7.2, Platform: macOS, Targets: All.

Function: Returns the name associated with the receiver, if any.
Notes: (Read only property)

35.10.235 prefersColorMatch as Boolean

MBS MacBase Plugin, Plugin Version: 7.2, Platform: macOS, Targets: All.

Function: Returns a Boolean value indicating whether the image prefers to choose image representations using color matching or resolution matching.
Notes:

Discussion:
Both color matching and resolution matching may influence the choice of an image representation. This method simply indicates which technique is used first during the selection process. The default value is true.
(Read and Write property)

35.10.236 RepresentationsCount as Integer

MBS MacBase Plugin, Plugin Version: 7.2, Platform: macOS, Targets: Desktop, Console & Web.

Function: Number of represtations this image has.
Notes:

Same as Representations.Count
(Read only property)

35.10.237 scalesWhenResized as Boolean

MBS MacBase Plugin, Plugin Version: 7.2, Platform: macOS, Targets: Desktop, Console & Web.

Function: Returns a Boolean value indicating whether image representations are scaled to fit the receiver's size.
Notes:

Returns true if image representations are scaled to fit the receiver; otherwise, false. The default value is false.

Images are not resized during drawing if this method returns true. They are only resized when you change the size by sending the receiver a setSize message.
(Read and Write property)

35.10.238 size as NSSizeMBS

MBS MacBase Plugin, Plugin Version: 9.6, Platform: macOS, Targets: All.

Function: The size of the receiver.
Notes:

The size of the receiver or (0.0, 0.0) if no size has been set and the size cannot be determined from any of the receiver's image representations.

The size of an NSImage object must be set before it can be used. If the size of the image hasn't already been set when an image representation is added, the size is taken from the image representation's data. For EPS images, the size is taken from the image's bounding box. For TIFF images, the size is taken from the ImageLength and ImageWidth attributes.

Changing the size of an NSImage after it has been used effectively resizes the image. Changing the size invalidates all its caches and frees them. When the image is next composited, the selected representation will draw itself in an offscreen window to recreate the cache.
(Read and Write property)

35.10.239 usesEPSOnResolutionMismatch as Boolean

MBS MacBase Plugin, Plugin Version: 7.2, Platform: macOS, Targets: Desktop, Console & Web.

Function: Whether EPS image representations are preferred when no other representations match the resolution of the device.
Notes: (Read and Write property)

35.10.240 width as Double

MBS MacBase Plugin, Plugin Version: 7.2, Platform: macOS, Targets: All.

Function: The width of the image or zero.
Notes:

If no size has been set and the size cannot be determined from any of the receiver's image representations.
(Read only property)

35.10.241 Constants

35.10.242 NSImageCacheAlways=1

MBS MacBase Plugin, Plugin Version: 11.2.

Function: One of the image cache mode constants.
Notes: Always generate a cache when drawing.

35.10.243 NSImageCacheBySize=2

MBS MacBase Plugin, Plugin Version: 11.2.

Function: One of the image cache mode constants.
Notes: Cache if cache size is smaller than the original data.

35.10.244 NSImageCacheDefault=0

MBS MacBase Plugin, Plugin Version: 11.2.

Function: One of the image cache mode constants.
Notes:

Caching is unspecified.
Use the image rep's default.

35.10.245 NSImageCacheNever=3

MBS MacBase Plugin, Plugin Version: 11.2.

Function: One of the image cache mode constants.
Notes: Never cache; always draw direct.

35.10.246 NSImageLoadStatusCancelled=1

MBS MacBase Plugin, Plugin Version: 11.2.

Function: One of the image load status constants.
Notes:

Image loading was canceled.
The image contains the portions of the data that have already been successfully decompressed, if any.

35.10.247 NSImageLoadStatusCompleted=0

MBS MacBase Plugin, Plugin Version: 11.2.

Function: One of the image load status constants.
Notes: Enough data has been provided to completely decompress the image.

35.10.248 NSImageLoadStatusInvalidData=2

MBS MacBase Plugin, Plugin Version: 11.2.

Function: One of the image load status constants.
Notes:

An error occurred during image decompression.
The image data is probably corrupt. The image contains the portions of the data that have already been successfully decompressed, if any.

35.10.249 NSImageLoadStatusReadError=4

MBS MacBase Plugin, Plugin Version: 11.2.

Function: One of the image load status constants.
Notes:

Not enough data was available for full decompression of the image.
The image contains the portions of the data that have already been successfully decompressed, if any.

35.10.250 NSImageLoadStatusUnexpectedEOF=3

MBS MacBase Plugin, Plugin Version: 11.2.

Function: One of the image load status constants.
Notes:

Not enough data was available for full decompression of the image.
The image contains the portions of the data that have already been successfully decompressed, if any.

35.11 class NSImageRepMBS

35.11.1 class NSImageRepMBS

MBS MacBase Plugin, Plugin Version: 7.2, Platform: macOS, Targets: Desktop, Console & Web.

Function: The NSImageRep class is a semiabstract superclass ("semi" because it has some instance variables and implementation of its own).
Notes:

Each of its subclasses knows how to draw an image from a particular kind of source data. While an NSImageRep subclass can be used directly, it is typically through an NSImage object. An NSImage object manages a group of image representations, choosing the best one for the current output device.

Subclasses are not implemented in the plugin currently.

All methods in this class will catch exceptions from Cocoa and raise a NSExceptionMBS instead. Using the message, name and reason properties you can see what was the reason for this exception. Please report if you find a method which does not handle exceptions correct.
This is an abstract class. You can't create an instance, but you can get one from various plugin functions.

35.11.2 Methods

35.11.3 canInitWithData(data as memoryblock) as Boolean

MBS MacBase Plugin, Plugin Version: 9.6, Platform: macOS, Targets: Desktop, Console & Web.

Function: Returns a Boolean value indicating whether the receiver can initialize itself from the specified data.
Notes:

Returns true if the receiver understands the format of the specified data and can use it to initialize itself; otherwise, false.

This method should be overridden by subclasses. Note that this method does not need to do a comprehensive check of the image data; it should return false only if it knows it cannot initialize itself from the data.

35.11.4 Constructor

MBS MacBase Plugin, Plugin Version: 13.1, Platform: macOS, Targets: Desktop, Console & Web.

Function: The private constructor.

35.11.5 setSize(width as Double, height as Double)

MBS MacBase Plugin, Plugin Version: 7.2, Platform: macOS, Targets: Desktop, Console & Web.

Function: Sets the size of the image representation to the specified value.
Notes:

This method determines the size of the image when it's rendered. It is not necessarily the same as the width and height of the image in pixels as specified by the image data, nor must it be equal to the size set for the NSImage object that wraps this image representation. You must set the image size before you can render it.

The size of an image representation combined with the physical dimensions of the image data determine the resolution of the image.

35.11.6 Properties

35.11.7 bitsPerSample as Integer

MBS MacBase Plugin, Plugin Version: 7.2, Platform: macOS, Targets: Desktop, Console & Web.

Function: Returns the number of bits per sample in the receiver.
Notes: (Read and Write property)

35.11.8 colorSpaceName as String

MBS MacBase Plugin, Plugin Version: 7.2, Platform: macOS, Targets: Desktop, Console & Web.

Function: The name of the receiver's color space.
Notes:

The colorspace name, or NSCalibratedRGBColorSpace if no name has been assigned.

By default, an NSImageRep object's color space name is NSCalibratedRGBColorSpace. Color space names are defined as part of the NSColor class, in NSGraphics.h. The following are valid color space names:

NSCalibratedWhiteColorSpace
NSCalibratedBlackColorSpace
NSCalibratedRGBColorSpace
NSDeviceWhiteColorSpace
NSDeviceBlackColorSpace
NSDeviceRGBColorSpace
NSDeviceCMYKColorSpace
NSNamedColorSpace
NSCustomColorSpace

(Read and Write property)

35.11.9 Handle as Integer

MBS MacBase Plugin, Plugin Version: 12.3, Platform: macOS, Targets: Desktop, Console & Web.

Function: The internal object reference.
Notes: (Read and Write property)

35.11.10 hasAlpha as Boolean

MBS MacBase Plugin, Plugin Version: 7.2, Platform: macOS, Targets: Desktop, Console & Web.

Function: Whether the receiver has an alpha channel.
Notes:

Returns true if the receiver has a known alpha channel; otherwise, false.

Subclasses should call this method when loading image data to notify the parent class whether that data contains an alpha component. Passing in a value of true does not add an alpha channel to the image data itself; it merely records the fact that the data has an alpha channel.
(Read and Write property)

35.11.11 height as Double

MBS MacBase Plugin, Plugin Version: 7.2, Platform: macOS, Targets: Desktop, Console & Web.

Function: Height of image in points.
Notes:

0 on any error.
(Read only property)

35.11.12 isOpaque as Boolean

MBS MacBase Plugin, Plugin Version: 7.2, Platform: macOS, Targets: Desktop, Console & Web.

Function: Returns a Boolean value indicating whether the receiver is opaque.
Notes:

Use this method to test whether an image representation completely covers the area within the rectangle returned by the size method.

The returned value does not indicate whether the image has an alpha channel or if there is partial or complete transparency when drawing the image rep. Use the hasAlpha method to determine if the image has an alpha channel.
(Read and Write property)

35.11.13 pixelsHigh as Integer

MBS MacBase Plugin, Plugin Version: 7.2, Platform: macOS, Targets: Desktop, Console & Web.

Function: Returns the height of the image, measured in pixels.
Notes:

Return Value:
The height of the image, measured in the units of the device coordinate space. This value is usually derived from the image data itself.
(Read and Write property)

35.11.14 pixelsWide as Integer

MBS MacBase Plugin, Plugin Version: 7.2, Platform: macOS, Targets: Desktop, Console & Web.

Function: Returns the width of the image, measured in pixels.
Notes:

Return Value:
The width of the image, measured in the units of the device coordinate space. This value is usually derived from the image data itself.
(Read and Write property)

35.11.15 size as NSSizeMBS

MBS MacBase Plugin, Plugin Version: 9.6, Platform: macOS, Targets: Desktop, Console & Web.

Function: The size of the image representation.
Notes:

This size is the size of the image representation when it's rendered. It is not necessarily the same as the width and height of the image in pixels as specified by the image data, nor must it be equal to the size set for the NSImage object that wraps this image representation.

The size of an image representation combined with the physical dimensions of the image data determine the resolution of the image.

(Read and Write property)

35.11.16 width as Double

MBS MacBase Plugin, Plugin Version: 7.2, Platform: macOS, Targets: Desktop, Console & Web.

Function: Width of image in points.
Notes:

0 on any error.
(Read only property)

35.11.17 Constants

35.11.18 NSImageRepMatchesDevice = 0

MBS MacBase Plugin, Plugin Version: 9.6.

Function: One of the constants used by NSImageRep to denote an attribute whose value changes to match the display device.
Notes:

Indicates that the value of certain attributes, such as the number of colors or bits per sample, will change to match the display device.

This value can be passed in (or received back) as the value of bitsPerSample, pixelsWide, and pixelsHigh.

35.12 class NSPDFImageRepMBS

35.12.1 class NSPDFImageRepMBS

MBS MacBase Plugin, Plugin Version: 12.0, Platform: macOS, Targets: Desktop, Console & Web.

Function: An NSPDFImageRep object can render an image from a PDF format data stream.
Notes: Subclass of the NSImageRepMBS class.

35.12.2 Blog Entries

- MBS Real Studio Plugins, version 12.0pr5

35.12.3 Blog Entries

- MBS Real Studio Plugins, version 12.0pr5

35.12.4 Methods

35.12.5 Constructor(data as Memoryblock)

MBS MacBase Plugin, Plugin Version: 12.0, Platform: macOS, Targets: Desktop, Console & Web.

Function: Returns an NSPDFImageRep object initialized with the specified PDF data.
Notes:

Initialized NSPDFImageRep object. Initialization may fail if the PDF data does not conform to the PDF file format.
On success handle property is not zero.

35.12.6 imageRepWithData(data as Memoryblock) as NSPDFImageRepMBS

MBS MacBase Plugin, Plugin Version: 12.0, Platform: macOS, Targets: Desktop, Console & Web.

Function: Creates and returns an NSPDFImageRep object initialized with the specified PDF data.
Notes: Returns an initialized NSPDFImageRep object or nil if the object could not be initialized. Initialization may fail if the PDF data does not conform to the PDF file format.

35.12.7 PDFRepresentation as Memoryblock

MBS MacBase Plugin, Plugin Version: 12.0, Platform: macOS, Targets: Desktop, Console & Web.

Function: Returns the PDF representation of the receiver's image.

35.12.8 Properties

35.12.9 bounds as NSRectMBS

MBS MacBase Plugin, Plugin Version: 12.0, Platform: macOS, Targets: Desktop, Console & Web.

Function: Returns the receiver's bounding rectangle.
Notes:

This value is equivalent to the crop box specified by the PDF data.
(Read only property)

35.12.10 currentPage as Integer

MBS MacBase Plugin, Plugin Version: 12.0, Platform: macOS, Targets: Desktop, Console & Web.

Function: The page currently displayed by the image representation.
Notes:

A zero-based index indicating the page being displayed.
(Read and Write property)

35.12.11 pageCount as Integer

MBS MacBase Plugin, Plugin Version: 12.0, Platform: macOS, Targets: Desktop, Console & Web.

Function: Returns the number of pages in the receiver.
Notes: (Read only property)

35.13 class NSPICTImageRepMBS

35.13.1 class NSPICTImageRepMBS

MBS MacBase Plugin, Plugin Version: 12.0, Platform: macOS, Targets: Desktop, Console & Web.

Function: An NSPICTImageRep object renders an image from a PICT format data stream as described in the Carbon QuickDraw Manager documentation.
Notes:

This class can render PICT format version 1, version 2, and extended version 2 pictures.
Subclass of the NSImageRepMBS class.

35.13.2 Blog Entries

- MBS Real Studio Plugins, version 12.0pr5

35.13.3 Blog Entries

- MBS Real Studio Plugins, version 12.0pr5

35.13.4 Methods

35.13.5 Constructor(data as Memoryblock)

MBS MacBase Plugin, Plugin Version: 12.0, Platform: macOS, Targets: Desktop, Console & Web.

Function: Returns an NSPICTImageRep object initialized with the specified data.
Notes:

data: A data object containing the PICT data.

Initialization may fail if the data does not conform to the PICT file format.
On success the handle property is not zero.

If the PICT data is obtained directly from a PICT file or document, this method ignores most of the 512-byte header that occurs before the start of the actual picture data. It may retrieve some relevant meta information from the header.

35.13.6 imageRepWithData(data as Memoryblock) as NSPICTImageRepMBS

MBS MacBase Plugin, Plugin Version: 12.0, Platform: macOS, Targets: Desktop, Console & Web.

Function: Creates and returns an NSPICTImageRep object initialized with the specified data.
Notes:

Initialization may fail if the data does not conform to the PICT file format.
On failure the handle property is nil.

35.13.7 PICTRepresentation as Memoryblock

MBS MacBase Plugin, Plugin Version: 12.0, Platform: macOS, Targets: Desktop, Console & Web.

Function: Returns the receiver's PICT data.
Notes: A data object containing the PICT data. The returned data does not include the 512-byte header, if it was present in the original data. If you want to write the returned data to a file, you must precede it with a 512-byte header (containing all zeros) if you want to conform to the PICT document format.

35.13.8 Properties

35.13.9 boundingBox as NSRectMBS

MBS MacBase Plugin, Plugin Version: 12.0, Platform: macOS, Targets: Desktop, Console & Web.

Function: Returns the rectangle that bounds the receiver.
Notes:

The rectangle bounding the receiver. This rectangle is obtained from the the picFrame field in the picture header. See the Carbon QuickDraw Manager documentation for information on the picture header.
(Read only property)

Chapter 36

Cocoa Menus

36.1 class NSMenuItemMBS

36.1.1 class NSMenuItemMBS

MBS MacBase Plugin, Plugin Version: 7.2, Platform: macOS, Targets: Desktop only.

Function: A class to represent a menuitem from the Cocoa world.
Notes: All methods in this class will catch exceptions from Cocoa and raise a NSExceptionMBS instead. Using the message, name and reason properties you can see what was the reason for this exception. Please report if you find a method which does not handle exceptions correct.

36.1.2 Blog Entries

- MBS Xojo Plugins, version 20.3pr1
- MBS Xojo Plugins 18.3
- MBS Xojo Plugins, version 18.3pr1
- Custom menu checkmarks
- MBS Xojo / Real Studio Plugins, version 15.5pr1
- MBS Xojo / Real Studio Plugins, version 15.2pr1
- Apply fonts to font PopupMenu
- MBS Xojo / Real Studio Plugins, version 13.2pr5
- MonkeyBread Software Releases the MBS Real Studio plug-ins in version 13.1
- MBS Real Studio Plugins, version 13.1pr13

36.1.3 Xojo Developer Magazine

- 5.6, page 33: Third Party Plugins: Statusitems, Getting an icon in the top right of the Mac OS X menubar by Christian Schmitz
- 16.5, page 9: News

36.1.4 Blog Entries

- MBS Xojo Plugins, version 20.3pr1
- MBS Xojo Plugins 18.3
- MBS Xojo Plugins, version 18.3pr1
- Custom menu checkmarks
- MBS Xojo / Real Studio Plugins, version 15.5pr1
- MBS Xojo / Real Studio Plugins, version 15.2pr1
- Apply fonts to font PopupMenu
- MBS Xojo / Real Studio Plugins, version 13.2pr5
- MonkeyBread Software Releases the MBS Real Studio plug-ins in version 13.1
- MBS Real Studio Plugins, version 13.1pr13

36.1.5 Xojo Developer Magazine

- 5.6, page 33: Third Party Plugins: Statusitems, Getting an icon in the top right of the Mac OS X menubar by Christian Schmitz
- 16.5, page 9: News

36.1.6 Methods

36.1.7 clearAction

MBS MacBase Plugin, Plugin Version: 20.3, Platform: macOS, Targets: Desktop only.

Function: Clears action event.
Notes: Call this method once to have a menuitem which has no action.

36.1.8 Constructor(Handle as Integer)

MBS MacBase Plugin, Plugin Version: 15.2, Platform: macOS, Targets: Desktop only.

Function: Constructor for creating an instanced based on an existing handle.
Example:

```
dim m as MenuItem = EditCopy
dim h as Integer = m.Handle(MenuItem.HandleType.CocoaNSMenuItem)
dim i as new NSMenuItemMBS(h)

i.Title = "Hello"
```

Notes:

Useful if you get a NSMenuItem reference from a declare.
The object is retained.
See also:

- 36.1.9 Constructor(MenuItem as MenuItem) 8631
- 36.1.10 Constructor(title as string="", keyEquivalent as string="") 8632

36.1.9 Constructor(MenuItem as MenuItem)

MBS MacBase Plugin, Plugin Version: 18.3, Platform: macOS, Targets: Desktop only.

Function: Creates a new NSMenuItemMBS object for a given MenuItem.
Example:

```
dim FileDot, FileDiamond as MenuItem

FileDot.enable
FileDot.checked = true

// via constructor
dim n1 as new NSMenuItemMBS(fileDot)
n1.onStateImage = NSImageMBS.imageNamed("NSMenuItemBullet")

FileDiamond.enable
FileDiamond.checked = true

// via function
dim n2 as NSMenuItemMBS = NSMenuItemMBS.MenuItem(FileDiamond)
n2.onStateImage = NSImageMBS.imageNamed("NSMenuItemDiamond")
```

Notes: May raise UnsupportedOperationException or NilObjectException if used incorrectly.
See also:

- 36.1.8 Constructor(Handle as Integer) 8631
- 36.1.10 Constructor(title as string="", keyEquivalent as string="") 8632

36.1.10 Constructor(title as string="", keyEquivalent as string="")

MBS MacBase Plugin, Plugin Version: 15.2, Platform: macOS, Targets: Desktop only.

Function: Creates a new menu items.
Notes:

Handle is not 0 after this call if it was successfull.
name and charcode are optional and can be "".
Charcode is the initial keyEquivalent for this menu item.
You can set the KeyEquivalentModifierMask to get different modifier keys.
See also:

- 36.1.8 Constructor(Handle as Integer) 8631
- 36.1.9 Constructor(MenuItem as MenuItem) 8631

36.1.11 CreateMenuItem(title as string="", keyEquivalent as string="")

MBS MacBase Plugin, Plugin Version: 7.2, Platform: macOS, Targets: Desktop only.

Function: Creates a new menu items.
Notes:

Handle is not 0 after this call if it was successfull.
name and charcode are optional and can be "".
Charcode is the initial keyEquivalent for this menu item.
You can set the KeyEquivalentModifierMask to get different modifier keys.

Deprecated, please use the Constructor instead.

36.1.12 CreateSeparator

MBS MacBase Plugin, Plugin Version: 7.2, Platform: macOS, Targets: Desktop only.

Function: Creates a Separator menu item.

36.1.13 MenuItem(MenuItem as MenuItem) as NSMenuItemMBS

MBS MacBase Plugin, Plugin Version: 18.3, Platform: macOS, Targets: Desktop only.

Function: Queries NSMenuItemMBS for a given menu item.
Example:

```
dim FileDot, FileDiamond as MenuItem

FileDot.enable
FileDot.checked = true

// via constructor
dim n1 as new NSMenuItemMBS(fileDot)
n1.onStateImage = NSImageMBS.imageNamed("NSMenuItemBullet")

FileDiamond.enable
FileDiamond.checked = true

// via function
dim n2 as NSMenuItemMBS = NSMenuItemMBS.MenuItem(FileDiamond)
n2.onStateImage = NSImageMBS.imageNamed("NSMenuItemDiamond")
```

Notes: Returns nil on any error.

36.1.14 separatorItem as NSMenuItemMBS

MBS MacBase Plugin, Plugin Version: 15.2, Platform: macOS, Targets: Desktop only.

Function: Creates a new separator menu item.

36.1.15 setTitleWithMnemonic(title as String)

MBS MacBase Plugin, Plugin Version: 9.6, Platform: macOS, Targets: Desktop only.

Function: Sets the title of a menu item with a character denoting an access key.
Notes:

Use an ampersand character to mark the character (the one following the ampersand) to be designated.
Deprecated by Apple.

36.1.16 Properties

36.1.17 ActionSelector as String

MBS MacBase Plugin, Plugin Version: 13.1, Platform: macOS, Targets: Desktop only.

Function: Returns the name of the objective-c method called for this menu event.
Notes:

You can use this to find menu items by their selector. Which is often more save than by index or title.
(Read only property)

36.1.18 Alternate as boolean

MBS MacBase Plugin, Plugin Version: 7.2, Platform: macOS, Targets: Desktop only.

Function: Whether this menu item is an alternate to the previous menu item.
Notes:

Available in Mac OS X v10.3 and later.
(Read and Write property)

36.1.19 attributedTitle as NSAttributedStringMBS

MBS MacBase Plugin, Plugin Version: 7.2, Platform: macOS, Targets: Desktop only.

Function: Specifies a custom string for a menu item.
Notes:

You can use this method to add styled text and embedded images to menu item strings. If you do not set a text color for the attributed string, it is black when not selected, white when selected, and gray when disabled. Colored text remains unchanged when selected.

When you call this method to set the menu title to an attributed string, the setTitle: method is also called to set the menu title with a plain string. If you clear the attributed title, the plain title remains unchanged.
(Read and Write property)

36.1.20 Enabled as boolean

MBS MacBase Plugin, Plugin Version: 7.2, Platform: macOS, Targets: Desktop only.

Function: Whether this menuitem is enabled.
Notes: (Read and Write property)

36.1.21 Handle as Integer

MBS MacBase Plugin, Plugin Version: 7.2, Platform: macOS, Targets: Desktop only.

Function: The reference to the NSMenuItem object used internally.
Notes: (Read and Write property)

36.1.22 hasSubmenu as boolean

MBS MacBase Plugin, Plugin Version: 7.2, Platform: macOS, Targets: Desktop only.

Function: Returns true if the menuitem has a submenu, false if it doesn't.
Notes: (Read only property)

36.1.23 image as NSImageMBS

MBS MacBase Plugin, Plugin Version: 7.2, Platform: macOS, Targets: Desktop only.

Function: The image displayed by the menuitem, or nil if it displays no image.
Notes: (Read and Write property)

36.1.24 indentationLevel as Integer

MBS MacBase Plugin, Plugin Version: 7.2, Platform: macOS, Targets: Desktop only.

Function: The menu item indentation level for the menu item.
Notes:

The value will be from 0 to 15. The default indentation level is 0.
Available in Mac OS X v10.3 and later.
(Read and Write property)

36.1.25 isHidden as boolean

MBS MacBase Plugin, Plugin Version: 7.7, Platform: macOS, Targets: Desktop only.

Function: Returns a Boolean value that indicates whether the menuitem is hidden.
Notes:

Mac OS X 10.5 only.
Returns true if the receiver is hidden, otherwise false.
This value can be set to hide or show a menuitem.

(Read and Write property)

36.1.26 isHiddenOrHasHiddenAncestor as boolean

MBS MacBase Plugin, Plugin Version: 7.7, Platform: macOS, Targets: Desktop only.

Function: Returns a Boolean value that indicates whether the menuitem or any of its superitems is hidden.
Notes:

Mac OS X 10.5 only.
Returns true if the receiver or any of its superitems is hidden, otherwise false.
(Read only property)

36.1.27 isHighlighted as boolean

MBS MacBase Plugin, Plugin Version: 7.7, Platform: macOS, Targets: Desktop only.

Function: Returns a Boolean value that indicates whether the receiver should be drawn highlighted.
Notes:

Returns true if the receiver should be drawn highlighted, otherwise false.
Mac OS X 10.5 only.
(Read only property)

36.1.28 isSeparatorItem as boolean

MBS MacBase Plugin, Plugin Version: 7.2, Platform: macOS, Targets: Desktop only.

Function: Returns whether the receiver is a separator item (that is, a menu item used to visually segregate related menu items).
Notes: (Read only property)

36.1.29 keyEquivalent as String

MBS MacBase Plugin, Plugin Version: 7.2, Platform: macOS, Targets: Desktop only.

Function: The receiver's unmodified keyboard equivalent, or the empty string if one hasn't been defined.
Example:

```
dim m as new NSMenuItemMBS
m.CreateMenuItem "Hello"
m.keyEquivalent = "a" // A
```

m.keyEquivalent = "A" // shift-A

Notes:

Use keyEquivalentModifierMask to determine the modifier mask for the key equivalent. In the current implementation "A" can be interpreted as Shift-A by the system even without the shift in the mask.
(Read and Write property)

36.1.30 keyEquivalentModifierMask as Integer

MBS MacBase Plugin, Plugin Version: 7.2, Platform: macOS, Targets: Desktop only.

Function: the menu item's keyboard equivalent modifier mask.
Example:

```
const NSShiftKeyMask=131072
const NSControlKeyMask=262144
const NSAlternateKeyMask=524288
const NSCommandKeyMask=1048576

dim d as new NSMenuItemMBS
d.CreateMenuItem "Last menu entry",""
d.Enabled=true
d.KeyEquivalent="A"
d.KeyEquivalentModifierMask=NSShiftKeyMask+NSCommandKeyMask+NSAlternateKeyMask // command-option-shift
```

Notes:

Constants for the mask:

NSAlphaShiftKeyMask = 65536
Set if Caps Lock key is pressed.
Available in Mac OS X v10.0 and later.

NSShiftKeyMask = 131072
Set if Shift key is pressed.
Available in Mac OS X v10.0 and later.

NSControlKeyMask = 262144
Set if Control key is pressed.
Available in Mac OS X v10.0 and later.

NSAlternateKeyMask = 524288
Set if Option or Alternate key is pressed.
Available in Mac OS X v10.0 and later.

NSCommandKeyMask = 1048576
Set if Command key is pressed.
Available in Mac OS X v10.0 and later.

NSNumericPadKeyMask = 2097152
Set if any key in the numeric keypad is pressed. The numeric keypad is generally on the right side of the keyboard. This is also set if any of the arrow keys are pressed (NSUpArrowFunctionKey, NSDownArrowFunctionKey, NSLeftArrowFunctionKey, and NSRightArrowFunctionKey).
Available in Mac OS X v10.0 and later.

NSHelpKeyMask = 4194304
Set if the Help key is pressed.
Available in Mac OS X v10.0 and later.

NSFunctionKeyMask = 8388608
Set if any function key is pressed. The function keys include the F keys at the top of most keyboards (F1, F2, and so on) and the navigation keys in the center of most keyboards (Help, Forward Delete, Home, End, Page Up, Page Down, and the arrow keys).
Available in Mac OS X v10.0 and later.

NSDeviceIndependentModifierFlagsMask = 16777216
Used to retrieve only the device-independent modifier flags, allowing applications to mask off the device-dependent modifier flags, including event coalescing information.
Available in Mac OS X v10.4.
(Read and Write property)

36.1.31 menu as NSMenuMBS

MBS MacBase Plugin, Plugin Version: 7.2, Platform: macOS, Targets: Desktop only.

Function: The menu where this menu item is inside.
Notes:

nil if no menu belongs to this menuitem.
(Read only property)

36.1.32 mixedStateImage as NSImageMBS

MBS MacBase Plugin, Plugin Version: 7.2, Platform: macOS, Targets: Desktop only.

Function: The image used to depict a "mixed state."
Notes:

A mixed state is useful for indicating "off" and "on" attribute values in a group of selected objects, such as a selection of text containing bold and plain (nonbolded) words.
(Read and Write property)

36.1.33 offStateImage as NSImageMBS

MBS MacBase Plugin, Plugin Version: 7.2, Platform: macOS, Targets: Desktop only.

Function: The image used to depict the receiver's "off" state, or nil if the image has not been set.
Notes:

By default, there is no off state image.
(Read and Write property)

36.1.34 onStateImage as NSImageMBS

MBS MacBase Plugin, Plugin Version: 7.2, Platform: macOS, Targets: Desktop only.

Function: The image of the receiver that indicates an "on" state.
Notes:

The Image object to use for the "on" state of the menu item. If itemImage is nil, any current on-state image is removed.
(Read and Write property)

36.1.35 parentItem as NSMenuItemMBS

MBS MacBase Plugin, Plugin Version: 9.6, Platform: macOS, Targets: Desktop only.

Function: Returns the menu item whose submenu contains the receiver.
Notes:

Returns the parent menu item, or nil if the receiver does not have a parent item.
Available in Mac OS X v10.6 and later.
(Read only property)

36.1.36 state as Integer

MBS MacBase Plugin, Plugin Version: 7.2, Platform: macOS, Targets: Desktop only.

Function: The state of the menuitem.
Notes:

An integer constant representing a state; it should be one of NSOffState, NSOnState, or NSMixedState.
Same as Checked property on Xojo's menu items.

Constants:

NSMixedState = -1	The corresponding feature is in effect somewhere.
NSOffState = 0	The corresponding feature is in effect nowhere.
NSOnState = 1	The corresponding feature is in effect everywhere.

(Read and Write property)

36.1.37 submenu as NSMenuMBS

MBS MacBase Plugin, Plugin Version: 7.2, Platform: macOS, Targets: Desktop only.

Function: The submenu attached to this menuitem.
Notes:

nil if there is no submenu.
(Read and Write property)

36.1.38 tag as Integer

MBS MacBase Plugin, Plugin Version: 7.2, Platform: macOS, Targets: Desktop only.

Function: The menu item tag value.
Notes:

You can use this value as you like.

If you need to store more custom data than just an integer, you should subclass the NSMenuItemMBS class and add properties as needed.
(Read and Write property)

36.1.39 Title as String

MBS MacBase Plugin, Plugin Version: 7.2, Platform: macOS, Targets: Desktop only.

Function: The title of the menu item.
Notes: (Read and Write property)

36.1.40 toolTip as String

MBS MacBase Plugin, Plugin Version: 7.2, Platform: macOS, Targets: Desktop only.

Function: The help tag for a menu item.
Notes: (Read and Write property)

36.1.41 userKeyEquivalent as String

MBS MacBase Plugin, Plugin Version: 7.2, Platform: macOS, Targets: Desktop only.

Function: The user-assigned key equivalent for the menu item.
Notes: (Read only property)

36.1.42 view as NSViewMBS

MBS MacBase Plugin, Plugin Version: 9.6, Platform: macOS, Targets: Desktop only.

Function: The view to be used for this menuitem.
Notes:

Using a view you can draw whatever you like in the menu item.
You can set it to nil to remove the view.
Requires Mac OS X 10.5.
(Read and Write property)

36.1.43 usesUserKeyEquivalents as boolean

MBS MacBase Plugin, Plugin Version: 11.2, Platform: macOS, Targets: Desktop only.

Function: Whether menu items conform to user preferences for key equivalents.
Notes:

If true, menu items conform to user preferences for key equivalents; if false, the key equivalents originally assigned to the menu items are used.

(Read and Write computed property)

36.1.44 Events

36.1.45 Action

MBS MacBase Plugin, Plugin Version: 7.2, Platform: macOS, Targets: .

Function: The action event called when the user clicks on the statusitem.
Notes:

This event is coming from the Cocoa event system. What you can do is a bit limited when using GUI functions from Xojo. To avoid some redraw errors, you may want to start a timer and let your Xojo code run a millisecond after the menu code has finished.
Depending on what you do, you can see the menu not redrawing properly (staying highlighted) and crashes if the Xojo code modifies some global Cocoa states.

36.1.46 validateMenuItem(menuItem as NSMenuItemMBS) as boolean

MBS MacBase Plugin, Plugin Version: 13.1, Platform: macOS, Targets: .

Function: Implemented to override the default action of enabling or disabling a specific menu item.
Notes:

Return true to enable menuItem, false to disable it.
This is needed to modify the menuitem for a menu attached to a NSSearchFieldMBS.
Menuitem parameter is often the same as self, but for a searchfield menu, self is the template and menuitem parameter the actual menu item.

36.1.47 Constants

36.1.48 NSMixedState=-1

MBS MacBase Plugin, Plugin Version: 9.2.

Function: One of the constants for the state property.
Notes: The corresponding feature is in effect somewhere.

36.1.49 NSOffState=0

MBS MacBase Plugin, Plugin Version: 9.2.

Function: One of the constants for the state property.
Notes: The corresponding feature is in effect nowhere.

36.1.50 NSOnState=1

MBS MacBase Plugin, Plugin Version: 9.2.

Function: One of the constants for the state property.
Notes: The corresponding feature is in effect everywhere.

36.2 class NSMenuMBS

36.2.1 class NSMenuMBS

MBS MacBase Plugin, Plugin Version: 7.2, Platform: macOS, Targets: Desktop only.

Function: A class to represent a menu in the Cocoa world.
Notes: All methods in this class will catch exceptions from Cocoa and raise a NSExceptionMBS instead. Using the message, name and reason properties you can see what was the reason for this exception. Please report if you find a method which does not handle exceptions correct.

36.2.2 Blog Entries

- MBS Xojo / Real Studio Plugins, version 15.5pr1
- MBS Xojo / Real Studio Plugins, version 15.2pr1
- Apply fonts to font PopupMenu
- MBS Xojo / Real Studio Plugins, version 14.3pr1
- MBS Xojo / Real Studio Plugins, version 14.0pr2
- MBS Real Studio Plugins, version 13.1pr13
- MBS Real Studio Plugins, version 12.3pr11
- MBS Real Studio Plugins, version 11.2pr5

36.2.3 Xojo Developer Magazine

- 5.6, page 33: Third Party Plugins: Statusitems, Getting an icon in the top right of the Mac OS X menubar by Christian Schmitz

36.2.4 Blog Entries

- MBS Xojo / Real Studio Plugins, version 15.5pr1
- MBS Xojo / Real Studio Plugins, version 15.2pr1
- Apply fonts to font PopupMenu
- MBS Xojo / Real Studio Plugins, version 14.3pr1
- MBS Xojo / Real Studio Plugins, version 14.0pr2
- MBS Real Studio Plugins, version 13.1pr13
- MBS Real Studio Plugins, version 12.3pr11
- MBS Real Studio Plugins, version 11.2pr5

36.2.5 Xojo Developer Magazine

- 5.6, page 33: Third Party Plugins: Statusitems, Getting an icon in the top right of the Mac OS X menubar by Christian Schmitz

36.2.6 Methods

36.2.7 addItem(m as NSMenuItemMBS)

MBS MacBase Plugin, Plugin Version: 7.2, Platform: macOS, Targets: Desktop only.

Function: Adds a menu item to the end.
Notes:

If the menuitem is nil, nothing happens.
The menuitem can only be in one menu.

The menu doesn't references to the RB classes behind, so it's up to you to keep those references if you want to get the events and avoid crashes.
The StatusItem example keeps an array with all those menu item objects it needs so RB will not destroy them.

36.2.8 cancelTracking

MBS MacBase Plugin, Plugin Version: 9.6, Platform: macOS, Targets: Desktop only.

Function: Dismisses the menu and ends all menu tracking.
Notes: Available in Mac OS X v10.5 and later.

36.2.9 cancelTrackingWithoutAnimation

MBS MacBase Plugin, Plugin Version: 9.6, Platform: macOS, Targets: Desktop only.

Function: Dismisses the menu and ends all menu tracking without displaying the associated animation.
Notes: Available in Mac OS X v10.6 and later.

36.2.10 CarbonMenuRef as Integer

MBS MacBase Plugin, Plugin Version: 11.2, Platform: macOS, Targets: Desktop only.

Function: Queries the Carbon Menu Reference for this Cocoa menu.
Notes:

This is an undocumented API from Apple.
You only get a handle if the menu has been added to the menubar or popuped up.
Returns zero on failure. Returns always zero on 64 bit target.

36.2.11 Constructor(Handle as Integer)

MBS MacBase Plugin, Plugin Version: 15.2, Platform: macOS, Targets: Desktop only.

Function: Constructor for creating an instanced based on an existing handle.
Notes:

Useful if you get a NSMenu reference from a declare.
The object is retained.
See also:

- 36.2.12 Constructor(title as string="") 8646

36.2.12 Constructor(title as string="")

MBS MacBase Plugin, Plugin Version: 7.4, Platform: macOS, Targets: Desktop only.

Function: Constructor for a new nsmenu.
Example:

```
dim m as NSMenuMBS
m=new NSMenuMBS("Hello World")
msgbox m.title // shows "Hello World"
```

Notes: Title is optional.
See also:

- 36.2.11 Constructor(Handle as Integer) 8646

36.2.13 helpMenu as NSMenuMBS

MBS MacBase Plugin, Plugin Version: 14.0, Platform: macOS, Targets: Desktop only.

Function: Returns the help menu if one is registered.

36.2.14 indexOfItem(item as NSMenuItemMBS) as Integer

MBS MacBase Plugin, Plugin Version: 9.6, Platform: macOS, Targets: Desktop only.

Function: Returns the index identifying the location of a specified menu item in the receiver.
Notes: Returns the integer index of the menu item or, if no such menu item is in the menu, –1.

36.2.15 indexOfItemWithSelector(selector as string) as Integer

MBS MacBase Plugin, Plugin Version: 13.1, Platform: macOS, Targets: Desktop only.

Function: Searches menu items for one with the given selector.
Notes:

Returns -1 if not found.
You can use this to find menu items by their selector. Which is often more save than by index or title.

36.2.16 indexOfItemWithSubmenu(item as NSMenuMBS) as Integer

MBS MacBase Plugin, Plugin Version: 9.6, Platform: macOS, Targets: Desktop only.

Function: Returns the index of the menu item in the receiver with the given submenu.
Notes:

item: A menu object that is a menu item of the receiver (that is, a submenu).

The integer index of the menu item or, if no such menu item is in the menu, –1.

36.2.17 indexOfItemWithTag(tag as Integer) as Integer

MBS MacBase Plugin, Plugin Version: 9.6, Platform: macOS, Targets: Desktop only.

Function: Returns the index of the first menu item in the receiver identified by a tag.
Notes: Returns the integer index of the menu item or, if no such menu item is in the menu, –1.

36.2.18 indexOfItemWithTitle(title as string) as Integer

MBS MacBase Plugin, Plugin Version: 9.6, Platform: macOS, Targets: Desktop only.

Function: Returns the index of the first menu item in the receiver that has a specified title.
Notes: The integer index of the menu item or, if no such menu item is in the menu, –1.

36.2.19 insertItem(m as NSMenuItemMBS, index as Integer)

MBS MacBase Plugin, Plugin Version: 7.2, Platform: macOS, Targets: Desktop only.

Function: Inserts a menu item into the menu at a specific location.
Notes:

If the menuitem is nil, nothing happens. A menuitem can only be part of one menu.

index: An integer index identifying the location of the menu item in the menu. Zero based.

36.2.20 Item(index as Integer) as NSMenuItemMBS

MBS MacBase Plugin, Plugin Version: 7.2, Platform: macOS, Targets: Desktop only.

Function: Returns the item with the given index.
Notes:

Index is from 0 to numberOfItems-1.
Remember: The objects returned are not the same Xojo objects used with additem or insertitem.

36.2.21 itemWithSelector(selector as string) as NSMenuItemMBS

MBS MacBase Plugin, Plugin Version: 13.1, Platform: macOS, Targets: Desktop only.

Function: Searches menu items for one with the given selector.
Notes: You can use this to find menu items by their selector. Which is often more save than by index or title.

36.2.22 mainMenu as NSMenuMBS

MBS MacBase Plugin, Plugin Version: 14.0, Platform: macOS, Targets: Desktop only.

Function: Returns the main menu.

36.2.23 menuBarVisible as boolean

MBS MacBase Plugin, Plugin Version: 9.6, Platform: macOS, Targets: Desktop only.

Function: Returns a Boolean value that indicates whether the menu bar is visible.
Notes:

Available in Mac OS X v10.2 and later.

Returns true if the menu bar is visible, otherwise false.

36.2.24 NSMenuDidAddItemNotification as string

MBS MacBase Plugin, Plugin Version: 12.3, Platform: macOS, Targets: Desktop only.

Function: One of the notifications sent for menus.
Notes:

Use this constant with NSNotificationObserverMBS class to get an event when such a notification is sent.

Posted after a menu item is added to the menu. The notification object is the instance of NSMenuMBS that just added the new menu item.
This is very useful to customize the menu in Xojo. The runtime rebuilds menu bar often, so you can catch it and edit menu.

The userInfo dictionary contains the following information:
NSMenuItemIndex: An integer index of the menu item that was added.

36.2.25 NSMenuDidBeginTrackingNotification as string

MBS MacBase Plugin, Plugin Version: 12.3, Platform: macOS, Targets: Desktop only.

Function: One of the notifications sent for menus.
Notes:

Posted when menu tracking begins. The notification object is the main menu bar (NSApplicationMBS mainMenu) or the root menu of a popup button. This notification does not contain a userInfo dictionary.

Use this constant with NSNotificationObserverMBS class to get an event when such a notification is sent.

36.2.26 NSMenuDidChangeItemNotification as string

MBS MacBase Plugin, Plugin Version: 12.3, Platform: macOS, Targets: Desktop only.

Function: One of the notifications sent for menus.
Notes:

Use this constant with NSNotificationObserverMBS class to get an event when such a notification is sent.

Posted after a menu item in the menu changes appearance. Changes include enabling/disabling, changes in state, and changes to title. The notification object is the instance of NSMenuMBS with the menu item that

changed. The userInfo dictionary contains the following information:

Key	Value
NSMenuItemIndex	An integer index of the menu item that changed.

36.2.27 NSMenuDidEndTrackingNotification as string

MBS MacBase Plugin, Plugin Version: 12.3, Platform: macOS, Targets: Desktop only.

Function: One of the notifications sent for menus.
Notes:

Use this constant with NSNotificationObserverMBS class to get an event when such a notification is sent.

Posted when menu tracking ends, even if no action is sent. The notification object is the main menu bar (NSApplicationMBS mainMenu) or the root menu of a popup button. This notification does not contain a userInfo

36.2.28 NSMenuDidRemoveItemNotification as string

MBS MacBase Plugin, Plugin Version: 12.3, Platform: macOS, Targets: Desktop only.

Function: One of the notifications sent for menus.
Notes:

Use this constant with NSNotificationObserverMBS class to get an event when such a notification is sent.

Posted after a menu item is removed from the menu. The notification object is the instance of NSMenu that just removed the menu item. The userInfo dictionary contains the following information:

NSMenuItemIndex: An integer index of the menu item that was removed. Note that this index may no longer be valid and in any event no longer points to the menu item that was removed.

36.2.29 NSMenuDidSendActionNotification as string

MBS MacBase Plugin, Plugin Version: 12.3, Platform: macOS, Targets: Desktop only.

Function: One of the notifications sent for menus.
Notes:

Use this constant with NSNotificationObserverMBS class to get an event when such a notification is sent.

Posted just after the application dispatches a menu item's action method to the menu item's target. The notification object is the instance of NSMenuMBS containing the chosen menu item. The userInfo dictionary contains the following information:

Key	Value
MenuItem	The menu item that was chosen.

36.2.30 NSMenuWillSendActionNotification as string

MBS MacBase Plugin, Plugin Version: 12.3, Platform: macOS, Targets: Desktop only.

Function: One of the notifications sent for menus.
Notes:

Use this constant with NSNotificationObserverMBS class to get an event when such a notification is sent.

Posted just before the application dispatches a menu item's action method to the menu item's target. The notification object is the instance of NSMenuMBS containing the chosen menu item. The userInfo dictionary contains the following information:

Key	Value
MenuItem	The menu item that was chosen.

36.2.31 performActionForItemAtIndex(index as Integer)

MBS MacBase Plugin, Plugin Version: 9.6, Platform: macOS, Targets: Desktop only.

Function: Causes the application to send the action message of a specified menu item to its target.
Notes:

If a target is not specified, the message is sent to the first responder. As a side effect, this method posts NSMenuWillSendActionNotification and NSMenuDidSendActionNotification.

In Mac OS X v10.6 and laster the performActionForItemAtIndex no longer triggers menu validation. This is because validation is typically done during menu tracking or key equivalent matching, so the subsequent performActionForItemAtIndex validation was redundant. To trigger validation explicitly, use invoke the update method.

In Mac OS X v10.6 performActionForItemAtIndex, when called, now triggers highlighting in the menu bar. It also sends out appropriate accessibility notifications indicating the item was selected.

36.2.32 popUpContextMenu(menu as NSMenuMBS, theEvent as NSEventMBS, view as NSViewMBS, font as NSFontMBS = nil)

MBS MacBase Plugin, Plugin Version: 14.2, Platform: macOS, Targets: Desktop only.

Function: Displays a contextual menu over a view for an event using a specified font.
Notes:

menu: The menu object to use for the contextual menu.
event: An NSEvent object representing the event.
view: The view object over which to display the contextual menu.
font: An NSFont object representing the font for the contextual menu. If you pass in nil for the font, the method uses the default font for menu.

Specifying a font using the font parameter is discouraged. Instead set the menu's font using the setFont: method and pass nil for the font parameter.

36.2.33 popUpMenuPositioningItem(item as NSMenuItemMBS, location as NSPointMBS, view as NSViewMBS = nil) as boolean

MBS MacBase Plugin, Plugin Version: 14.2, Platform: macOS, Targets: Desktop only.

Function: Pops up the menu at the specified location.
Example:

```
// create menu
dim m as new NSMenuMBS
m.autoenablesItems = false

// add some items
dim it as new NSMenuItemMBS
it.CreateMenuItem "Hello"
it.Enabled = true
m.addItem it

it = new NSMenuItemMBS
it.CreateMenuItem "World"
it.Enabled = true
m.addItem it

// show relative to this view
```

```
dim v as NSViewMBS = window1.PushButton1.NSViewMBS

dim r as Boolean
r = m.popUpMenuPositioningItem(nil, nil, v)
// you need to use NSMenuItemMBS subclasses with action event to get an event for which item was selected...
```

Notes:

item: The menu item to be positioned at the specified location in the view.
location: The location in the view coordinate system to display the menu item.
view: The view to display the menu item over.

Returns true if menu tracking ended because an item was selected, and false if menu tracking was cancelled for any reason.

Pops up the receiver as a popup menu. The top left corner of the specified item (if specified, item must be present in the receiver) is positioned at the specified location in the specified view, interpreted in the view's own coordinate system.

If item is nil, the menu is positioned such that the top left of the menu content frame is at the given location. If view is nil, the location is interpreted in the screen coordinate system. This allows you to pop up a menu disconnected from any window.

Available in OS X v10.6 and later.

36.2.34 removeAllItems

MBS MacBase Plugin, Plugin Version: 9.6, Platform: macOS, Targets: Desktop only.

Function: Removes all the menu items in the receiver.
Example:

```
dim n as NSMenuMBS // your menu

// for Mac OS X 10.6
n.removeAllItems

// for any Mac OS X version
for i as Integer = n.numberOfItems-1 DownTo 0
n.removeItemAtIndex i
next
```

Notes:

This method is more efficient than removing menu items individually.
Unlike the other remove methods, this method does not post NSMenuDidChangeItemNotification notifications.
Available in Mac OS X v10.6 and later.

36.2.35 removeItem(m as NSMenuItemMBS)

MBS MacBase Plugin, Plugin Version: 7.2, Platform: macOS, Targets: Desktop only.

Function: Removes the menuitem.
Notes:

Does nothing if menuitem is nil.

The Xojo object used to add the menuitem must not be the same as the one you use here, but the values for the menuitems handle property must match.

36.2.36 removeItemAtIndex(index as Integer)

MBS MacBase Plugin, Plugin Version: 7.2, Platform: macOS, Targets: Desktop only.

Function: Removes the menu item with the given index.
Example:

```
dim n as NSMenuMBS // your menu

// for Mac OS X 10.6
n.removeAllItems

// for any Mac OS X version
for i as Integer = n.numberOfItems-1 DownTo 0
n.removeItemAtIndex i
next
```

Notes: Index is from 0 to NumberOfItems-1.

36.2.37 setMenuBarVisible(value as boolean)

MBS MacBase Plugin, Plugin Version: 9.6, Platform: macOS, Targets: Desktop only.

Function: Sets whether the menu bar is visible and selectable by the user.
Notes:

value: true if menu bar is to be visible, otherwise false.
Available in Mac OS X v10.2 and later.

36.2.38 update

MBS MacBase Plugin, Plugin Version: 9.6, Platform: macOS, Targets: Desktop only.

Function: Enables or disables the receiver's menu items based on the NSMenuValidation informal protocol and sizes the menu to fit its current menu items if necessary.

36.2.39 windowsMenu as NSMenuMBS

MBS MacBase Plugin, Plugin Version: 14.0, Platform: macOS, Targets: Desktop only.

Function: Returns the window menu if one is registered.

36.2.40 Properties

36.2.41 allowsContextMenuPlugIns as boolean

MBS MacBase Plugin, Plugin Version: 9.6, Platform: macOS, Targets: Desktop only.

Function: Whether the popup menu allows appending of contextual menu plugin items.
Notes:

Value is true if the popup menu allows appending of contextual menu plugin items, otherwise false.
Available in Mac OS X v10.6 and later.
(Read and Write property)

36.2.42 autoenablesItems as Boolean

MBS MacBase Plugin, Plugin Version: 7.7, Platform: macOS, Targets: Desktop only.

Function: Whether menu items are automatically enabled and disabled.
Notes:

Mac OS X 10.5 only.
(Read and Write property)

36.2.43 Font as NSFontMBS

MBS MacBase Plugin, Plugin Version: 9.6, Platform: macOS, Targets: Desktop only.

Function: The font used to display the menu and its submenus.
Notes:

This font will be used to display the menu and any submenus that have not had their font set explicitly.
Available in Mac OS X v10.6 and later.
(Read and Write property)

36.2.44 Handle as Integer

MBS MacBase Plugin, Plugin Version: 7.2, Platform: macOS, Targets: Desktop only.

Function: The internal reference to the NSMenu object.
Notes: (Read and Write property)

36.2.45 highlightedItem as NSMenuItemMBS

MBS MacBase Plugin, Plugin Version: 9.6, Platform: macOS, Targets: Desktop only.

Function: Returns the highlighted item in the receiver.
Notes:

Returns the highlighted item in the receiver, or nil if no item in the menu is highlighted.
Available in Mac OS X v10.5 and later.
(Read only property)

36.2.46 menuBarHeight as Double

MBS MacBase Plugin, Plugin Version: 9.6, Platform: macOS, Targets: Desktop only.

Function: Returns the menu bar height for the current application's main menu.
Notes:

Returns the receiver's main menu bar height or 0.0 if the receiver is some other menu.
This method supersedes the menuBarHeight class method of the NSMenuView class.
Available in Mac OS X v10.4 and later.

(Read only property)

36.2.47 minimumWidth as Double

MBS MacBase Plugin, Plugin Version: 9.6, Platform: macOS, Targets: Desktop only.

Function: The minimum width of the menu.
Notes:

The menu will not draw smaller than its minimum width, but may draw larger if it needs more space. The default value is 0.
Available in Mac OS X v10.6 and later.
(Read and Write property)

36.2.48 numberOfItems as Integer

MBS MacBase Plugin, Plugin Version: 7.2, Platform: macOS, Targets: Desktop only.

Function: The number of menu items in this menu.
Notes: (Read only property)

36.2.49 showsStateColumn as boolean

MBS MacBase Plugin, Plugin Version: 9.6, Platform: macOS, Targets: Desktop only.

Function: Returns a Boolean value that indicates whether the receiver displays the state column.
Notes:

Available in Mac OS X v10.5 and later.
Returns true if the receiver displays the state column, otherwise false.

The state column is the area in the menu items, where state of menuitems are shown like a checkmark.
(Read and Write property)

36.2.50 size as NSSizeMBS

MBS MacBase Plugin, Plugin Version: 9.6, Platform: macOS, Targets: Desktop only.

Function: Returns the size of the menu.
Notes:

Returns the size of the menu in screen coordinates.
The menu may draw at a smaller size when shown, depending on its positioning and display configuration.
Available in Mac OS X v10.6 and later.
(Read only property)

36.2.51 supermenu as NSMenuMBS

MBS MacBase Plugin, Plugin Version: 7.2, Platform: macOS, Targets: Desktop only.

Function: The parent menu of this menu.
Notes: (Read only property)

36.2.52 Title as String

MBS MacBase Plugin, Plugin Version: 7.2, Platform: macOS, Targets: Desktop only.

Function: The title of the menu.
Notes: (Read and Write property)

36.2.53 userInterfaceLayoutDirection as Integer

MBS MacBase Plugin, Plugin Version: 16.3, Platform: macOS, Targets: Desktop only.

Function: Configures the layout direction of menu items in the menu.
Notes:

This property configures the layout direction (a value of type NSUserInterfaceLayoutDirection) of menu items in the menu. If no layout direction is explicitly set for a menu, then the menu defaults to the layout direction specified for the application object. See userInterfaceLayoutDirection in NSApplication Class Reference.

NSUserInterfaceLayoutDirectionLeftToRight = 0
NSUserInterfaceLayoutDirectionRightToLeft = 1

Available in OS X v10.11 and later.
(Read and Write property)

36.2.54 Events

36.2.55 DidClose

MBS MacBase Plugin, Plugin Version: 14.3, Platform: macOS, Targets: .

Function: Invoked after a menu closed.
Notes: Don't modify the structure of the menu or the menu items during this method.

36.2.56 EnableMenuItems

MBS MacBase Plugin, Plugin Version: 8.7, Platform: macOS, Targets: .

Function: This event is called before the menu opens so you can edit the menu.

36.2.57 willHighlightItem(item as NSMenuItemMBS)

MBS MacBase Plugin, Plugin Version: 14.3, Platform: macOS, Targets: .

Function: Invoked to indicate that a menu is about to highlight a given item.
Notes:

item: The item about to be highlighted.

Only one item per menu can be highlighted at a time. If item is nil, it means that all items in the menu are about to be unhighlighted.

36.2.58 WillOpen

MBS MacBase Plugin, Plugin Version: 14.3, Platform: macOS, Targets: .

Function: Invoked when a menu is about to open.
Notes: Don't modify the structure of the menu or the menu items during this method.

Chapter 37

Cocoa Networking

37.1 class NSCachedURLResponseMBS

37.1.1 class NSCachedURLResponseMBS

MBS MacBase Plugin, Plugin Version: 19.0, Platform: macOS, Targets: All.

Function: A cached response to a URL request.
Notes:

A NSCachedURLResponseMBS object provides the server's response metadata in the form of a NSURLResponseMBS object, along with an NSData object containing the actual cached content data. Its storage policy determines whether the response should be cached on disk, in memory, or not at all.
Cached responses also contain a user info dictionary where you can store app-specific information about the cached item.
The NSURLCacheMBS class stores and retrieves instances of NSCachedURLResponseMBS.

37.1.2 Blog Entries

- MBS Xojo Plugins in version 19.0
- MBS Xojo Plugins, version 18.6pr2

37.1.3 Xojo Developer Magazine

- 17.2, page 11: News

37.1.4 Blog Entries

- MBS Xojo Plugins in version 19.0
- MBS Xojo Plugins, version 18.6pr2

37.1.5 Xojo Developer Magazine

- 17.2, page 11: News

37.1.6 Methods

37.1.7 Constructor(response as NSURLResponseMBS, data as MemoryBlock, userInfo as Dictionary = nil, storagePolicy as Integer = 0)

MBS MacBase Plugin, Plugin Version: 19.0, Platform: macOS, Targets: All.

Function: Creates a cached URL response instance.
Notes:

response: The response to cache.
data: The data to cache.

Returns a cached URL response object, containing the response and data.

The cache storage policy is set to the default, kCacheStorageAllowed, and the user info dictionary is set to nil.

37.1.8 copy as NSCachedURLResponseMBS

MBS MacBase Plugin, Plugin Version: 19.0, Platform: macOS, Targets: All.

Function: Creates a copy of the object.

37.1.9 Properties

37.1.10 Data as MemoryBlock

MBS MacBase Plugin, Plugin Version: 19.0, Platform: macOS, Targets: All.

Function: The cached response's data.
Notes: (Read only property)

37.1.11 Handle as Integer

MBS MacBase Plugin, Plugin Version: 19.0, Platform: macOS, Targets: All.

Function: The internal object reference.
Notes: (Read and Write property)

37.1.12 Response as NSURLResponseMBS

MBS MacBase Plugin, Plugin Version: 19.0, Platform: macOS, Targets: All.

Function: The URL response object associated with the instance.
Notes: (Read only property)

37.1.13 StoragePolicy as Integer

MBS MacBase Plugin, Plugin Version: 19.0, Platform: macOS, Targets: All.

Function: The cached response's storage policy.
Notes: (Read only property)

37.1.14 UserInfo as Dictionary

MBS MacBase Plugin, Plugin Version: 19.0, Platform: macOS, Targets: All.

Function: The cached response's user info dictionary.
Notes:

This value is nil if there is no user info dictionary.
(Read only property)

37.1.15 Constants

37.1.16 kCacheStorageAllowed = 0

MBS MacBase Plugin, Plugin Version: 19.0.

Function: One of the cache storage policy constants.
Notes: Allow caching.

37.1.17 kCacheStorageAllowedInMemoryOnly = 1

MBS MacBase Plugin, Plugin Version: 19.0.

Function: One of the cache storage policy constants.
Notes: Allow caching only in memory.

37.1.18 kCacheStorageNotAllowed = 1

MBS MacBase Plugin, Plugin Version: 19.0.

Function: One of the cache storage policy constants.
Notes: Caching is not allowed.

37.2 class NSHTTPCookieMBS

37.2.1 class NSHTTPCookieMBS

MBS MacControls Plugin, Plugin Version: 11.1, Platform: macOS, Targets: Desktop, Console & Web.

Function: An NSHTTPCookie object represents an HTTP cookie.
Example:

```
// query list of all cookies in shared storage
dim cookies(-1) as NSHTTPCookieMBS = NSHTTPCookieStorageMBS.sharedHTTPCookieStorage.cookies

// we collect domain names
dim domains(-1) as string
for each cookie as NSHTTPCookieMBS in cookies
if domains.IndexOf(cookie.domain) <0 then
domains.Append cookie.domain
end if
next

// and display them
MsgBox "You have cookies from this domains: "+Join(domains, ", ")
```

Notes:

It's an immutable object initialized from a dictionary containing the cookie attributes.

Two versions of cookies are supported:

Version 0: This version refers to "traditional" or "old-style" cookies, the original cookie format defined by Netscape. The majority of cookies encountered are in this format.
Version 1: This version refers to cookies as defined in RFC 2965, HTTP State Management Mechanism.

37.2.2 Blog Entries

- MBS Xojo Plugins, version 20.6pr1
- MBS Xojo Plugins, version 20.5pr7
- News from the MBS Xojo Plugins Version 20.1
- Cookies in HTMLViewer
- MBS Plugins 11.1 Release notes
- MBS REALbasic Plugins, version 11.1pr3

37.2.3 Blog Entries

- MBS Xojo Plugins, version 20.6pr1
- MBS Xojo Plugins, version 20.5pr7
- News from the MBS Xojo Plugins Version 20.1
- Cookies in HTMLViewer
- MBS Plugins 11.1 Release notes
- MBS REALbasic Plugins, version 11.1pr3

37.2.4 Methods

37.2.5 Constructor(properties as dictionary)

MBS MacControls Plugin, Plugin Version: 11.1, Platform: macOS, Targets: Desktop, Console & Web.

Function: Creates an initialized NSHTTPCookie object using the provided properties.
Example:

```
// create dictionary with properties:
dim prop as new Dictionary
dim d as new date
d.Year = d.Year + 1

prop.Value(NSHTTPCookieMBS.NSHTTPCookieVersion)="0"
prop.Value(NSHTTPCookieMBS.NSHTTPCookieName)="test"
prop.Value(NSHTTPCookieMBS.NSHTTPCookieValue)="some value"
prop.Value(NSHTTPCookieMBS.NSHTTPCookieOriginURL)="http://www.mbsplugins.de/"
prop.Value(NSHTTPCookieMBS.NSHTTPCookieDomain)="www.mbsplugins.de"
prop.Value(NSHTTPCookieMBS.NSHTTPCookiePath)="/"
prop.Value(NSHTTPCookieMBS.NSHTTPCookieExpires)=d

// create cookie from properties
dim cookie as new NSHTTPCookieMBS(prop)

// and display properties
dim dic as Dictionary = cookie.properties
dim list(-1) as string

for each key as Variant in dic.keys
List.Append key.StringValue+": "+dic.Value(key).StringValue
next

MsgBox Join(list,EndOfLine)
```

Notes:

properties: The properties for the new cookie object, expressed as key value pairs.

Handle is non zero on success.

37.2.6 cookiesWithResponseHeaderFields(headerFields as dictionary, URL as string) as NSHTTPCookieMBS()

MBS MacControls Plugin, Plugin Version: 11.1, Platform: macOS, Targets: Desktop, Console & Web.

Function: Returns an array of NSHTTPCookie objects corresponding to the provided response header fields for the provided URL.
Notes:

headerFields: The header fields used to create the NSHTTPCookie objects.
URL: The URL associated with the created cookies.

Returns the array of created cookies.

This method ignores irrelevant header fields in headerFields, allowing dictionaries to contain additional data.

If headerFields does not specify a domain for a given cookie, the cookie is created with a default domain value of theURL.

If headerFields does not specify a path for a given cookie, the cookie is created with a default path value of "/".

37.2.7 cookieWithProperties(dic as dictionary) as NSHTTPCookieMBS

MBS MacControls Plugin, Plugin Version: 11.1, Platform: macOS, Targets: Desktop, Console & Web.

Function: Creates and initializes an NSHTTPCookie object using the provided properties.
Example:

```
// create dictionary with properties:
dim prop as new Dictionary
dim d as new date
d.Year = d.Year + 1

prop.Value(NSHTTPCookieMBS.NSHTTPCookieVersion)="0"
prop.Value(NSHTTPCookieMBS.NSHTTPCookieName)="test"
prop.Value(NSHTTPCookieMBS.NSHTTPCookieValue)="some value"
prop.Value(NSHTTPCookieMBS.NSHTTPCookieOriginURL)="http://www.mbsplugins.de/"
```

```
prop.Value(NSHTTPCookieMBS.NSHTTPCookieDomain)="www.mbsplugins.de"
prop.Value(NSHTTPCookieMBS.NSHTTPCookiePath)="/"
prop.Value(NSHTTPCookieMBS.NSHTTPCookieExpires)=d

// create cookie from properties
dim cookie as NSHTTPCookieMBS = NSHTTPCookieMBS.cookieWithProperties(prop)

// and display properties
dim dic as Dictionary = cookie.properties
dim list(-1) as string

for each key as Variant in dic.keys
List.Append key.StringValue+": "+dic.Value(key).StringValue
next

MsgBox Join(list,EndOfLine)
```

Notes:

dic: The properties for the new cookie object, expressed as key value pairs.

Returns the newly created cookie object. Returns nil if the provided properties are invalid.

See NSHTTPCookie* shared method for more information on the available header field constants and the constraints imposed on the values in the dictionary.

37.2.8 NSHTTPCookieComment as string

MBS MacControls Plugin, Plugin Version: 11.1, Platform: macOS, Targets: Desktop, Console & Web.

Function: One of the dictionary constants for cookies.
Notes:

An String containing the comment for the cookie.
Only valid for Version 1 cookies and later. This header field is optional.

37.2.9 NSHTTPCookieCommentURL as string

MBS MacControls Plugin, Plugin Version: 11.1, Platform: macOS, Targets: Desktop, Console & Web.

Function: One of the dictionary constants for cookies.
Notes:

An String containing the comment URL for the cookie.
Only valid for Version 1 cookies or later. This header field is optional.

37.2.10 NSHTTPCookieDiscard as string

MBS MacControls Plugin, Plugin Version: 11.1, Platform: macOS, Targets: Desktop, Console & Web.

Function: One of the dictionary constants for cookies.
Notes:

An String stating whether the cookie should be discarded at the end of the session.
String value must be either "TRUE" or "FALSE". This header field is optional. Default is "FALSE", unless this is cookie is version 1 or greater and a value for NSHTTPCookieMaximumAge is not specified, in which case it is assumed "TRUE".

37.2.11 NSHTTPCookieDomain as string

MBS MacControls Plugin, Plugin Version: 11.1, Platform: macOS, Targets: Desktop, Console & Web.

Function: One of the dictionary constants for cookies.
Notes:

An String containing the domain for the cookie.
A value must be specified for either NSHTTPCookieDomain or NSHTTPCookieOriginURL. If this header field is missing the domain is inferred from the value for NSHTTPCookieOriginURL.

37.2.12 NSHTTPCookieExpires as string

MBS MacControls Plugin, Plugin Version: 11.1, Platform: macOS, Targets: Desktop, Console & Web.

Function: One of the dictionary constants for cookies.
Notes:

An Date object or String specifying the expiration date for the cookie.
This header field is only used for Version 0 cookies. This header field is optional.

37.2.13 NSHTTPCookieMaximumAge as string

MBS MacControls Plugin, Plugin Version: 11.1, Platform: macOS, Targets: Desktop, Console & Web.

Function: One of the dictionary constants for cookies.
Notes:

An String containing an integer value stating how long in seconds the cookie should be kept, at most.
Only valid for Version 1 cookies and later. Default is "0". This field is optional.

37.2.14 NSHTTPCookieName as string

MBS MacControls Plugin, Plugin Version: 11.1, Platform: macOS, Targets: Desktop, Console & Web.

Function: One of the dictionary constants for cookies.
Notes: An String object containing the name of the cookie. This field is required.

37.2.15 NSHTTPCookieOriginURL as string

MBS MacControls Plugin, Plugin Version: 11.1, Platform: macOS, Targets: Desktop, Console & Web.

Function: One of the dictionary constants for cookies.
Notes:

An String containing the URL that set this cookie.
A value must be specified for either NSHTTPCookieDomain or NSHTTPCookieOriginURL.

37.2.16 NSHTTPCookiePath as string

MBS MacControls Plugin, Plugin Version: 11.1, Platform: macOS, Targets: Desktop, Console & Web.

Function: One of the dictionary constants for cookies.
Notes:

An String containing the path for the cookie. This field is required if you are using the NSHTTPCookieDomain key instead of the NSHTTPCookieOriginURL key.
If you are using the NSHTTPCookieOriginURL key, the path is inferred if it is not provided. The default value is "/".

37.2.17 NSHTTPCookiePort as string

MBS MacControls Plugin, Plugin Version: 11.1, Platform: macOS, Targets: Desktop, Console & Web.

Function: One of the dictionary constants for cookies.
Notes:

An String containing comma-separated integer values specifying the ports for the cookie.
Only valid for Version 1 cookies or later. The default value is an empty string (""). This header field is optional.

37.2.18 NSHTTPCookieSecure as string

MBS MacControls Plugin, Plugin Version: 11.1, Platform: macOS, Targets: Desktop, Console & Web.

Function: One of the dictionary constants for cookies.
Notes:

An String indicating that the cookie should be transmitted only over secure channels.
Providing any value for this key indicates that the cookie should remain secure.

37.2.19 NSHTTPCookieValue as string

MBS MacControls Plugin, Plugin Version: 11.1, Platform: macOS, Targets: Desktop, Console & Web.

Function: One of the dictionary constants for cookies.
Notes:

An String containing the value of the cookie.
This header field is required.

37.2.20 NSHTTPCookieVersion as string

MBS MacControls Plugin, Plugin Version: 11.1, Platform: macOS, Targets: Desktop, Console & Web.

Function: One of the dictionary constants for cookies.
Notes:

An String that specifies the version of the cookie.
Must be either "0" or "1". The default is "0". This header field is optional.

37.2.21 portList as Integer()

MBS MacControls Plugin, Plugin Version: 11.1, Platform: macOS, Targets: Desktop, Console & Web.

Function: Returns the receiver's port list.
Example:

```
// query list of all cookies in shared storage
dim cookies(-1) as NSHTTPCookieMBS = NSHTTPCookieStorageMBS.sharedHTTPCookieStorage.cookies

// pick first one
dim cookie as NSHTTPCookieMBS = cookies(0)

// display port list
```

```
dim PortList(-1) as Integer = cookie.portList
if UBound(PortList)=-1 then
MsgBox "Port List: all ports."
else
dim list(-1) as string
for each port as Integer in portList
List.Append str(port)
next

MsgBox "Port List: "+Join(list, ", ")
end if
```

Notes: The list of ports for the cookie, returned as an array of integers. If the cookie has no port list this method returns nil and the cookie will be sent to any port. Otherwise, the cookie is only sent to ports specified in the port list.

37.2.22 requestHeaderFieldsWithCookies(cookies() as NSHTTPCookieMBS) as dictionary

MBS MacControls Plugin, Plugin Version: 11.1, Platform: macOS, Targets: Desktop, Console & Web.

Function: Returns a dictionary of header fields corresponding to a provided array of cookies.
Example:

```
// create dictionary with properties:
dim prop as new Dictionary
dim d as new date
d.Year = d.Year + 1

prop.Value(NSHTTPCookieMBS.NSHTTPCookieVersion)="0"
prop.Value(NSHTTPCookieMBS.NSHTTPCookieName)="test"
prop.Value(NSHTTPCookieMBS.NSHTTPCookieValue)="some value"
prop.Value(NSHTTPCookieMBS.NSHTTPCookieOriginURL)="http://www.mbsplugins.de/"
prop.Value(NSHTTPCookieMBS.NSHTTPCookieDomain)="www.mbsplugins.de"
prop.Value(NSHTTPCookieMBS.NSHTTPCookiePath)="/"
prop.Value(NSHTTPCookieMBS.NSHTTPCookieExpires)=d

// create cookie from properties
dim cookie as new NSHTTPCookieMBS(prop)
dim cookies(-1) as NSHTTPCookieMBS
cookies.Append cookie

// get request headers
dim dic as Dictionary = NSHTTPCookieMBS.requestHeaderFieldsWithCookies(cookies)
```

```
// and show them:
dim list(-1) as string

for each key as Variant in dic.keys
List.Append key.StringValue+": "+dic.Value(key).StringValue
next

MsgBox Join(list,EndOfLine)
```

Notes:

cookies: The cookies from which the header fields are created.

Returns the dictionary of header fields created from the provided cookies. This dictionary can be used to add cookies to a request.

37.2.23 Properties

37.2.24 comment as string

MBS MacControls Plugin, Plugin Version: 11.1, Platform: macOS, Targets: Desktop, Console & Web.

Function: Returns the receiver's comment string.
Example:

```
// query list of all cookies in shared storage
dim cookies(-1) as NSHTTPCookieMBS = NSHTTPCookieStorageMBS.sharedHTTPCookieStorage.cookies

// pick first one
dim cookie as NSHTTPCookieMBS = cookies(0)

// display comment
MsgBox "Comment: "+Cookie.comment
```

Notes:

The receiver's comment string or "" if the cookie has no comment. This string is suitable for presentation to the user, explaining the contents and purpose of this cookie.
(Read only property)

37.2.25 commentURL as string

MBS MacControls Plugin, Plugin Version: 11.1, Platform: macOS, Targets: Desktop, Console & Web.

Function: Returns the receiver's comment URL.
Example:

```
// query list of all cookies in shared storage
dim cookies(-1) as NSHTTPCookieMBS = NSHTTPCookieStorageMBS.sharedHTTPCookieStorage.cookies

// pick first one
dim cookie as NSHTTPCookieMBS = cookies(0)

// display comment URL
MsgBox "commentURL: "+Cookie.commentURL
```

Notes:

The receiver's comment URL or "" if the cookie has none. This value specifies a URL which is suitable for presentation to the user as a link for further information about this cookie.
(Read only property)

37.2.26 domain as string

MBS MacControls Plugin, Plugin Version: 11.1, Platform: macOS, Targets: Desktop, Console & Web.

Function: Returns the domain of the receiver's cookie.
Example:

```
// query list of all cookies in shared storage
dim cookies(-1) as NSHTTPCookieMBS = NSHTTPCookieStorageMBS.sharedHTTPCookieStorage.cookies

// pick first one
dim cookie as NSHTTPCookieMBS = cookies(0)

// display domain:
MsgBox "Domain: "+Cookie.Domain
```

Notes:

If the domain does not start with a dot, then the cookie is only sent to the exact host specified by the domain. If the domain does start with a dot, then the cookie is sent to other hosts in that domain as well, subject to certain restrictions. See RFC 2965 for more detail.
(Read only property)

37.2.27 expiresDate as date

MBS MacControls Plugin, Plugin Version: 11.1, Platform: macOS, Targets: Desktop, Console & Web.

Function: Returns the receiver's expiration date.
Example:

```
// query list of all cookies in shared storage
dim cookies(-1) as NSHTTPCookieMBS = NSHTTPCookieStorageMBS.sharedHTTPCookieStorage.cookies

// pick first one
dim cookie as NSHTTPCookieMBS = cookies(0)

// display date:
MsgBox "Domain: "+Cookie.expiresDate.ShortTime+" "+Cookie.expiresDate.LongTime
```

Notes:

The receiver's expiration date, or nil if there is no specific expiration date such as in the case of "session-only" cookies. The expiration date is the date when the cookie should be deleted.
(Read only property)

37.2.28 expiresDateTime as dateTime

MBS MacControls Plugin, Plugin Version: 20.5, Platform: macOS, Targets: Desktop, Console & Web.

Function: Returns the receiver's expiration date.
Notes: (Read only property)

37.2.29 Handle as Integer

MBS MacControls Plugin, Plugin Version: 11.1, Platform: macOS, Targets: Desktop, Console & Web.

Function: The internal object reference.
Notes: (Read and Write property)

37.2.30 isHTTPOnly as boolean

MBS MacControls Plugin, Plugin Version: 11.1, Platform: macOS, Targets: Desktop, Console & Web.

Function: Returns whether the receiver should only be sent to HTTP servers per RFC 2965.
Example:

```
// query list of all cookies in shared storage
dim cookies(-1) as NSHTTPCookieMBS = NSHTTPCookieStorageMBS.sharedHTTPCookieStorage.cookies

// pick first one
dim cookie as NSHTTPCookieMBS = cookies(0)

// display isHTTPOnly value:
MsgBox "isHTTPOnly: "+str(Cookie.isHTTPOnly)
```

Notes:

Returns true if this cookie should only be sent via HTTP headers, false otherwise.

Cookies may be marked as HTTP only by a server (or by a javascript). Cookies marked as such must only be sent via HTTP Headers in HTTP requests for URL's that match both the path and domain of the respective cookies.

Important: Cookies specified as HTTP only should not be delivered to any javascript applications to prevent cross-site scripting vulnerabilities.
(Read only property)

37.2.31 isSecure as boolean

MBS MacControls Plugin, Plugin Version: 11.1, Platform: macOS, Targets: Desktop, Console & Web.

Function: Returns whether his cookie should only be sent over secure channels.
Example:

```
// query list of all cookies in shared storage
dim cookies(-1) as NSHTTPCookieMBS = NSHTTPCookieStorageMBS.sharedHTTPCookieStorage.cookies

// pick first one
dim cookie as NSHTTPCookieMBS = cookies(0)

// display isSecure value:
MsgBox "isSecure: "+str(Cookie.isSecure)
```

Notes:

True if this cookie should only be sent over secure channels, otherwise false.
(Read only property)

37.2.32 isSessionOnly as boolean

MBS MacControls Plugin, Plugin Version: 11.1, Platform: macOS, Targets: Desktop, Console & Web.

Function: Returns whether the receiver should be discarded at the end of the session (regardless of expiration date).
Example:

```
// query list of all cookies in shared storage
dim cookies(-1) as NSHTTPCookieMBS = NSHTTPCookieStorageMBS.sharedHTTPCookieStorage.cookies

// pick first one
dim cookie as NSHTTPCookieMBS = cookies(0)

// display isSessionOnly value:
MsgBox "isSessionOnly: "+str(Cookie.isSessionOnly)
```

Notes:

True if the receiver should be discarded at the end of the session (regardless of expiration date), otherwise false.
(Read only property)

37.2.33 name as string

MBS MacControls Plugin, Plugin Version: 11.1, Platform: macOS, Targets: Desktop, Console & Web.

Function: Returns the receiver's name.
Example:

```
// query list of all cookies in shared storage
dim cookies(-1) as NSHTTPCookieMBS = NSHTTPCookieStorageMBS.sharedHTTPCookieStorage.cookies

// pick first one
dim cookie as NSHTTPCookieMBS = cookies(0)

// display name:
MsgBox "name: "+Cookie.name
```

Notes: (Read only property)

37.2.34 path as string

MBS MacControls Plugin, Plugin Version: 11.1, Platform: macOS, Targets: Desktop, Console & Web.

Function: Returns the receiver's path.
Example:

```
// query list of all cookies in shared storage
dim cookies(-1) as NSHTTPCookieMBS = NSHTTPCookieStorageMBS.sharedHTTPCookieStorage.cookies

// pick first one
dim cookie as NSHTTPCookieMBS = cookies(0)

// display path:
MsgBox "path: "+Cookie.path
```

Notes:

The cookie will be sent with requests for this path in the cookie's domain, and all paths that have this prefix.
A path of "/" means the cookie will be sent for all URLs in the domain.
(Read only property)

37.2.35 properties as dictionary

MBS MacControls Plugin, Plugin Version: 11.1, Platform: macOS, Targets: Desktop, Console & Web.

Function: Returns the receiver's cookie properties.
Example:

```
// query list of all cookies in shared storage
dim cookies(-1) as NSHTTPCookieMBS = NSHTTPCookieStorageMBS.sharedHTTPCookieStorage.cookies

// pick first one
dim cookie as NSHTTPCookieMBS = cookies(0)

// display properties

dim dic as Dictionary = cookie.properties
dim list(-1) as string

for each key as Variant in dic.keys
List.Append key.StringValue+": "+dic.Value(key).StringValue
next

MsgBox Join(list,EndOfLine)
```

Notes:

Returns dictionary representation of the receiver's cookie properties.
This dictionary can be used with Constructor or cookieWithProperties to create an equivalent NSHTTP-Cookie object.
(Read only property)

37.2.36 value as string

MBS MacControls Plugin, Plugin Version: 11.1, Platform: macOS, Targets: Desktop, Console & Web.

Function: Returns the receiver's value.
Example:

```
// query list of all cookies in shared storage
dim cookies(-1) as NSHTTPCookieMBS = NSHTTPCookieStorageMBS.sharedHTTPCookieStorage.cookies

// pick first one
dim cookie as NSHTTPCookieMBS = cookies(0)

// display value
MsgBox "Value: "+Cookie.value
```

Notes: (Read only property)

37.2.37 version as Integer

MBS MacControls Plugin, Plugin Version: 11.1, Platform: macOS, Targets: Desktop, Console & Web.

Function: Returns the receiver's version.
Example:

```
// query list of all cookies in shared storage
dim cookies(-1) as NSHTTPCookieMBS = NSHTTPCookieStorageMBS.sharedHTTPCookieStorage.cookies

// pick first one
dim cookie as NSHTTPCookieMBS = cookies(0)

// display version value:
MsgBox "Version: "+str(Cookie.Version)
```

Notes:

Returns the receiver's version. Version 0 maps to "old-style" Netscape cookies. Version 1 maps to RFC 2965 cookies.
(Read only property)

37.3 class NSHTTPCookieStorageMBS

37.3.1 class NSHTTPCookieStorageMBS

MBS MacControls Plugin, Plugin Version: 11.1, Platform: macOS, Targets: Desktop, Console & Web.

Function: NSHTTPCookieStorage implements a singleton object (shared instance) that manages the shared cookie storage.
Example:

```
// query list of all cookies in shared storage
dim cookies(-1) as NSHTTPCookieMBS = NSHTTPCookieStorageMBS.sharedHTTPCookieStorage.cookies

// we collect values
dim list(-1) as string
for each cookie as NSHTTPCookieMBS in cookies
List.Append cookie.name+": "+cookie.value
next

// and display them
MsgBox join(list, EndOfLine)
```

Notes:

These cookies are shared among all applications and are kept in sync cross-process.

Note: Changes made to the cookie accept policy affect all currently running applications using the cookie storage.
This is an abstract class. You can't create an instance, but you can get one from various plugin functions.

37.3.2 Blog Entries

- Cookies in HTMLViewer
- MBS Plugins 11.1 Release notes
- MBS REALbasic Plugins, version 11.1pr3

37.3.3 Blog Entries

- Cookies in HTMLViewer
- MBS Plugins 11.1 Release notes
- MBS REALbasic Plugins, version 11.1pr3

37.3.4 Methods

37.3.5 Constructor

MBS MacControls Plugin, Plugin Version: 12.3, Platform: macOS, Targets: Desktop, Console & Web.

Function: The private constructor.

37.3.6 cookies as NSHTTPCookieMBS()

MBS MacControls Plugin, Plugin Version: 11.1, Platform: macOS, Targets: Desktop, Console & Web.

Function: Returns the cookie storage's cookies.
Example:

```
// query list of all cookies in shared storage
dim cookies(-1) as NSHTTPCookieMBS = NSHTTPCookieStorageMBS.sharedHTTPCookieStorage.cookies

// we collect values
dim list(-1) as string
for each cookie as NSHTTPCookieMBS in cookies
List.Append cookie.name+": "+cookie.value
next

// and display them
MsgBox join(list, EndOfLine)
```

Notes: Returns an array containing all of the cookie storage's cookies.

37.3.7 cookiesForURL(URL as string) as NSHTTPCookieMBS()

MBS MacControls Plugin, Plugin Version: 11.1, Platform: macOS, Targets: Desktop, Console & Web.

Function: Returns all the cookie storage's cookies that are sent to a specified URL.
Example:

```
// query list of all cookies in shared storage
dim cookies(-1) as NSHTTPCookieMBS = NSHTTPCookieStorageMBS.sharedHTTPCookieStorage.cookiesForURL("http://www.apple.com/")

// we collect values for apple.com:
dim list(-1) as string
for each cookie as NSHTTPCookieMBS in cookies
List.Append cookie.name+": "+cookie.value
```

```
next

// and display them
MsgBox join(list, EndOfLine)
```

Notes: An application can use NSHTTPCookie method requestHeaderFieldsWithCookies to turn this array into a set of header fields to add to an NSMutableURLRequest object.

37.3.8 cookiesToArray(cookies() as NSHTTPCookieMBS) as Integer

MBS MacControls Plugin, Plugin Version: 16.1, Platform: macOS, Targets: Desktop, Console & Web.

Function: Puts the cookie storage's cookies in the given array.
Example:

```
// get storage
dim s as NSHTTPCookieStorageMBS = NSHTTPCookieStorageMBS.sharedHTTPCookieStorage

// predim an array with a lot of space
dim cookies(5000) as NSHTTPCookieMBS

// now ask plugin to put cookies inside
dim c as Integer = s.cookiesToArray(cookies)

// show count
MsgBox str(c)+" cookies"

// pick first and show name
dim cookie as NSHTTPCookieMBS = cookies(0)
MsgBox cookie.name
```

Notes:

Returns total number of cookies.
This is for Xojo 2007 where the cookies function doesn't work.
For Xojo and Xojo you can use cookies function.

37.3.9 deleteCookie(cookie as NSHTTPCookieMBS)

MBS MacControls Plugin, Plugin Version: 11.1, Platform: macOS, Targets: Desktop, Console & Web.

Function: Deletes the specified cookie from the cookie storage.

37.3.10 NSHTTPCookieManagerAcceptPolicyChangedNotification as string

MBS MacControls Plugin, Plugin Version: 11.1, Platform: macOS, Targets: Desktop, Console & Web.

Function: One of the notification names you can register with the NSNotificationObserverMBS class.
Notes:

This notification is posted when the acceptance policy of the NSHTTPCookieStorage instance has changed. In Mac OS X, cookies are shared among applications, meaning this notification can be sent in response to another application's actions. Cookies are not shared among applications in iOS.

The notification object is the NSHTTPCookieStorage instance. This notification does not contain a userInfo dictionary.

37.3.11 NSHTTPCookieManagerCookiesChangedNotification as string

MBS MacControls Plugin, Plugin Version: 11.1, Platform: macOS, Targets: Desktop, Console & Web.

Function: One of the notification names you can register with the NSNotificationObserverMBS class.
Notes:

This notification is posted when the cookies stored in the NSHTTPCookieStorage instance have changed. In Mac OS X, cookies are shared among applications, meaning this notification can be sent in response to another application's actions. Cookies are not shared among applications in iOS.

The notification object is the NSHTTPCookieStorage instance. This notification does not contain a userInfo dictionary.

37.3.12 removeCookiesSinceDate(d as date)

MBS MacControls Plugin, Plugin Version: 17.4, Platform: macOS, Targets: Desktop, Console & Web.

Function: Delete all cookies from the cookie storage since the provided date.
Notes: Available on macOS 10.10 or newer.
See also:

- 37.3.13 removeCookiesSinceDate(d as dateTime) 8684

37.3.13 removeCookiesSinceDate(d as dateTime)

MBS MacControls Plugin, Plugin Version: 20.5, Platform: macOS, Targets: Desktop, Console & Web.

Function: Delete all cookies from the cookie storage since the provided date.
Notes: Available on macOS 10.10 or newer.
See also:

- 37.3.12 removeCookiesSinceDate(d as date) 8684

37.3.14 setCookie(cookie as NSHTTPCookieMBS)

MBS MacControls Plugin, Plugin Version: 11.1, Platform: macOS, Targets: Desktop, Console & Web.

Function: Stores a specified cookie in the cookie storage if the cookie accept policy permits.
Notes: The cookie replaces an existing cookie with the same name, domain, and path, if one exists in the cookie storage. This method accepts the cookie only if the receiver's cookie accept policy is NSHTTPCookieAcceptPolicyAlways or NSHTTPCookieAcceptPolicyOnlyFromMainDocumentDomain. The cookie is ignored if the receiver's cookie accept policy is NSHTTPCookieAcceptPolicyNever.

37.3.15 setCookies(cookies() as NSHTTPCookieMBS, URL as string, mainDocumentURL as string)

MBS MacControls Plugin, Plugin Version: 11.1, Platform: macOS, Targets: Desktop, Console & Web.

Function: Adds an array of cookies to the receiver if the receiver's cookie acceptance policy permits.
Notes:

cookies: The cookies to add.
URL: The URL associated with the added cookies.
mainDocumentURL: The URL of the main HTML document for the top-level frame, if known. Can be "". This URL is used to determine if the cookie should be accepted if the cookie accept policy is NSHTTPCookieAcceptPolicyOnlyFromMainDocumentDomain.

The cookies will replace existing cookies with the same name, domain, and path, if one exists in the cookie storage. The cookie will be ignored if the receiver's cookie accept policy is NSHTTPCookieAcceptPolicyNever.

To store cookies from a set of response headers, an application can use cookiesWithResponseHeaderFields passing a header field dictionary and then use this method to store the resulting cookies in accordance with the receiver's cookie acceptance policy.

37.3.16 sharedHTTPCookieStorage as NSHTTPCookieStorageMBS

MBS MacControls Plugin, Plugin Version: 11.1, Platform: macOS, Targets: Desktop, Console & Web.

Function: Returns the shared cookie storage instance.
Example:

```
dim s as NSHTTPCookieStorageMBS = NSHTTPCookieStorageMBS.sharedHTTPCookieStorage
dim cookies() as NSHTTPCookieMBS = s.cookies
MsgBox str(UBound(cookies)+1)+" cookies"
```

37.3.17 Properties

37.3.18 Handle as Integer

MBS MacControls Plugin, Plugin Version: 11.1, Platform: macOS, Targets: Desktop, Console & Web.

Function: The internal reference to the NSHTTPCookieStorage object.
Notes: (Read and Write property)

37.3.19 cookieAcceptPolicy as Integer

MBS MacControls Plugin, Plugin Version: 11.1, Platform: macOS, Targets: Desktop, Console & Web.

Function: The cookie storage's cookie accept policy.
Example:

```
Select case NSHTTPCookieStorageMBS.sharedHTTPCookieStorage.cookieAcceptPolicy
case NSHTTPCookieStorageMBS.NSHTTPCookieAcceptPolicyOnlyFromMainDocumentDomain
MsgBox "Cookies: only from main document domain"
case NSHTTPCookieStorageMBS.NSHTTPCookieAcceptPolicyNever
MsgBox "Cookies: never"
case NSHTTPCookieStorageMBS.NSHTTPCookieAcceptPolicyAlways
MsgBox "Cookies: always"
else
MsgBox "Cookies: unknown setting"
end Select
```

Notes:

The default cookie accept policy is NSHTTPCookieAcceptPolicyAlways.

Changing the cookie policy affects all currently running applications using the cookie storage.
(Read and Write computed property)

37.3.20 Constants

37.3.21 NSHTTPCookieAcceptPolicyAlways = 0

MBS MacControls Plugin, Plugin Version: 11.1.

Function: One of the cookie accept policy constants.
Notes: Accept all cookies. This is the default cookie accept policy.

37.3.22 NSHTTPCookieAcceptPolicyNever = 1

MBS MacControls Plugin, Plugin Version: 11.1.

Function: One of the cookie accept policy constants.
Notes: Reject all cookies.

37.3.23 NSHTTPCookieAcceptPolicyOnlyFromMainDocumentDomain = 2

MBS MacControls Plugin, Plugin Version: 11.1.

Function: One of the cookie accept policy constants.
Notes: Accept cookies only from the main document domain.

37.4 class NSNetServiceBrowserMBS

37.4.1 class NSNetServiceBrowserMBS

MBS MacFrameworks Plugin, Plugin Version: 21.1, Platforms: macOS, iOS, Targets: All.

Function: A network service browser that finds published services on a network using multicast DNS.
Notes:

Services can range from standard services, such as HTTP and FTP, to custom services defined by other applications. You can use a network service browser in your code to obtain the list of accessible domains and then to obtain an NSNetServiceMBS object for each discovered service. Each network service browser performs one search at a time, so if you want to perform multiple simultaneous searches, use multiple network service browsers.

A network service browser performs all searches asynchronously using the current run loop to execute the search in the background. Results from a search are returned through the associated delegate object, which your client application must provide. Searching proceeds in the background until the object receives a stop message.

To use an NSNetServiceBrowserMBS object to search for services, use the constructor. Once your object is ready, you begin by gathering the list of accessible domains using either the searchForRegistrationDomains or searchForBrowsableDomains methods. From the list of returned domains, you can pick one and use the searchForServicesOfType method to search for services in that domain.

The NSNetServiceBrowserMBS class provides two ways to search for domains. In most cases, your client should use the searchForRegistrationDomains method to search only for local domains to which the host machine has registration authority. This is the preferred method for accessing domains as it guarantees that the host machine can connect to services in the returned domains. Access to domains outside this list may be more limited.

37.4.2 Blog Entries

- MonkeyBread Software Releases the MBS Xojo Plugins in version 21.1
- MBS Xojo Plugins, version 21.1pr5
- NSNetService classes for Xojo

37.4.3 Blog Entries

- MonkeyBread Software Releases the MBS Xojo Plugins in version 21.1
- MBS Xojo Plugins, version 21.1pr5
- NSNetService classes for Xojo

37.4.4 Methods

37.4.5 Constructor

MBS MacFrameworks Plugin, Plugin Version: 21.1, Platforms: macOS, iOS, Targets: All.

Function: Initializes an NSNetServiceBrowser object.

37.4.6 Destructor

MBS MacFrameworks Plugin, Plugin Version: 21.1, Platforms: macOS, iOS, Targets: All.

Function: The destructor.

37.4.7 searchForBrowsableDomains

MBS MacFrameworks Plugin, Plugin Version: 21.1, Platforms: macOS, iOS, Targets: All.

Function: Initiates a search for domains visible to the host. This method returns immediately.
Notes: didFindDomain:moreComing event is raised for each domain discovered.

37.4.8 searchForRegistrationDomains

MBS MacFrameworks Plugin, Plugin Version: 21.1, Platforms: macOS, iOS, Targets: All.

Function: Initiates a search for domains in which the host may register services.
Notes:

This method returns immediately, sending a WillSearch event if the network was ready to initiate the search. Subsequent didFindDomain event is raised for each domain discovered.

Most network service browser clients do not have to use this method—it is sufficient to publish a service with the empty string, which registers it in any available registration domains automatically.

37.4.9 searchForServicesOfType(serviceType as string, domainName as string = "")

MBS MacFrameworks Plugin, Plugin Version: 21.1, Platforms: macOS, iOS, Targets: All.

Function: Starts a search for services of a particular type within a specific domain.
Notes:

serviceType: Type of the service to search for.
domainName: Domain name in which to perform the search.

This method returns immediately, sending a WillSearch event if the network was ready to initiate the search.The delegate receives subsequent didFindService event for each service discovered.

The serviceType argument must contain both the service type and transport layer information. To ensure that the mDNS responder searches for services, rather than hosts, make sure to prefix both the service name and transport layer name with an underscore character ("_"). For example, to search for an HTTP service on TCP, you would use the type string "_http._tcp.". Note that the period character at the end is required.

The domainName argument can be an explicit domain name, the generic local domain "local." (note trailing period, which indicates an absolute name), or the empty string (""), which indicates the default registration domains. Usually, you pass in an empty string. Note that it is acceptable to use an empty string for the domainName argument when publishing or browsing a service, but do not rely on this for resolution.

37.4.10 stop

MBS MacFrameworks Plugin, Plugin Version: 21.1, Platforms: macOS, iOS, Targets: All.

Function: Halts a currently running search or resolution.
Notes: This method sends a DidStop event and causes the browser to discard any pending search results.

37.4.11 Properties

37.4.12 Handle as Integer

MBS MacFrameworks Plugin, Plugin Version: 21.1, Platforms: macOS, iOS, Targets: All.

Function: The internal object reference.
Notes: (Read only property)

37.4.13 includesPeerToPeer as Boolean

MBS MacFrameworks Plugin, Plugin Version: 21.1, Platforms: macOS, iOS, Targets: All.

Function: Whether to browse over peer-to-peer Bluetooth and Wi-Fi, if available. NO, by default.
Notes:

This property must be set before initiating a search to have an effect.
(Read and Write property)

37.4.14 Events

37.4.15 DidFindDomain(domainName as String, moreComing as Boolean)

MBS MacFrameworks Plugin, Plugin Version: 21.1, Platforms: macOS, iOS, Targets: .

Function: Tells you the sender found a domain.
Notes:

domainName: Name of the domain found by netServiceBrowser.
moreComing: True when netServiceBrowser is waiting for additional domains. false when there are no additional domains.

You use this event to compile a list of available domains. It should wait until moreComing is false to do a bulk update of user interface elements.

37.4.16 DidFindService(service as NSNetServiceMBS, moreComing as Boolean)

MBS MacFrameworks Plugin, Plugin Version: 21.1, Platforms: macOS, iOS, Targets: .

Function: Tells you that it found a service.
Notes:

Service: Network service found by netServiceBrowser.
moreComing: True when netServiceBrowser is waiting for additional services. False when there are no additional services.

You use this event to compile a list of available services. It should wait until moreComing is false to do a bulk update of user interface elements.

Special Considerations
If you choose to resolve netService, you need to create a new object with copy constructor in your subclass to catch events. And please store the new reference in an array or property.

37.4.17 DidNotSearch(error as Dictionary)

MBS MacFrameworks Plugin, Plugin Version: 21.1, Platforms: macOS, iOS, Targets: .

Function: Tells you that a search was not successful.
Notes: error: Dictionary with the reasons the search was unsuccessful. Use the dictionary keys NSNetSer-

vicesErrorCode and NSNetServicesErrorDomain to retrieve the error information from the dictionary.

37.4.18 DidRemoveDomain(domainName as String, moreComing as Boolean)

MBS MacFrameworks Plugin, Plugin Version: 21.1, Platforms: macOS, iOS, Targets: .

Function: Tells you that a domain has disappeared or has become unavailable.
Notes:

domainName: Name of the domain that became unavailable.
moreComing: True when netServiceBrowser is waiting for additional domains. False when there are no additional domains.

You this event to compile a list of unavailable domains. It should wait until moreComing is false to do a bulk update of user interface elements.

37.4.19 DidRemoveService(service as NSNetServiceMBS, moreComing as Boolean)

MBS MacFrameworks Plugin, Plugin Version: 21.1, Platforms: macOS, iOS, Targets: .

Function: Tells you a service has disappeared or has become unavailable.
Notes:

Service: Network service that has become unavailable.
moreComing: True when netServiceBrowser is waiting for additional services. False when there are no additional services.

You this event to compile a list of unavailable services. It should wait until moreComing is false to do a bulk update of user interface elements.

37.4.20 DidStopSearch

MBS MacFrameworks Plugin, Plugin Version: 21.1, Platforms: macOS, iOS, Targets: .

Function: Tells you that a search was stopped.
Notes: Triggered by stop method.

37.4.21 WillSearch

MBS MacFrameworks Plugin, Plugin Version: 21.1, Platforms: macOS, iOS, Targets: .

Function: Tells you that a search is commencing.
Notes: This event is raised only if the underlying network layer is ready to begin a search.

37.5 class NSNetServiceMBS

37.5.1 class NSNetServiceMBS

MBS MacFrameworks Plugin, Plugin Version: 21.1, Platforms: macOS, iOS, Targets: All.

Function: A network service that broadcasts its availability using multicast DNS.
Notes:

The NSNetServiceMBS class represents a network service, either one your application publishes or is a client of. This class and the NSNetServiceBrowserMBS class use multicast DNS to convey information about network services to and from your application. The API of NSNetServiceMBS provides a convenient way to publish the services offered by your application and to resolve the socket address for a service.

The types of services you access using NSNetServiceMBS are the same types that you access directly using BSD sockets. HTTP and FTP are two services commonly provided by systems. (For a list of common services and the ports used by those services, see the file /etc/services.) Applications can also define their own custom services to provide specific data to clients.

You can use the NSNetServiceMBS class as either a publisher of a service or a client of a service. If your application publishes a service, your code must acquire a port and prepare a socket to communicate with clients. Once your socket is ready, you use the NSNetServiceMBS class to notify clients that your service is ready. If your application is the client of a network service, you can either create an NSNetServiceMBS object directly (if you know the exact host and port information) or use an NSNetServiceBrowserMBS object to browse for services.

To publish a service, initialize your NSNetServiceMBS object with the service name, domain, type, and port information. All of this information must be valid for the socket created by your application. Once initialized, call the publish method to broadcast your service information to the network.

When connecting to a service, use the NSNetServiceBrowserMBS class to locate the service on the network and obtain the corresponding NSNetServiceMBS object. Once you have the object, call the resolve method to verify that the service is available and ready for your application. If it is, the addresses property provides the socket information you can use to connect to the service.

The methods of NSNetServiceMBS operate asynchronously so your application is not impacted by the speed of the network. All information about a service is returned to your application through events. You must subclass and fill event handlers to respond to messages and to handle errors appropriately.

37.5.2 Blog Entries

- Video about MBS Xojo Plugins 21.1
- MonkeyBread Software Releases the MBS Xojo Plugins in version 21.1

- MBS Xojo Plugins, version 21.1pr5
- NSNetService classes for Xojo

37.5.3 Videos

- MBS Xojo Plugins 21.1

37.5.4 Xojo Developer Magazine

- 19.3, page 10: News

37.5.5 Blog Entries

- Video about MBS Xojo Plugins 21.1
- MonkeyBread Software Releases the MBS Xojo Plugins in version 21.1
- MBS Xojo Plugins, version 21.1pr5
- NSNetService classes for Xojo

37.5.6 Xojo Developer Magazine

- 19.3, page 10: News

37.5.7 Videos

- MBS Xojo Plugins 21.1

37.5.8 Methods

37.5.9 addresses as String()

MBS MacFrameworks Plugin, Plugin Version: 21.1, Platforms: macOS, iOS, Targets: All.

Function: An array of addresses.
Notes: We take the raw addresses and decode IPv4 and IPv6 addresses for you.

37.5.10 addressesIPv4 as String()

MBS MacFrameworks Plugin, Plugin Version: 21.1, Platforms: macOS, iOS, Targets: All.

Function: An array of IPv4 addresses.
Notes: We take the raw addresses and decode only IPv4 addresses for you.

37.5.11 addressesIPv6 as String()

MBS MacFrameworks Plugin, Plugin Version: 21.1, Platforms: macOS, iOS, Targets: All.

Function: An array of IPv6 addresses.
Notes: We take the raw addresses and decode only IPv6 addresses for you.

37.5.12 addressesRaw as MemoryBlock()

MBS MacFrameworks Plugin, Plugin Version: 21.1, Platforms: macOS, iOS, Targets: All.

Function: A read-only array containing Memoryblock objects, each of which contains a socket address for the service.
Notes:

An array containing Memoryblock objects, each of which contains a socket address for the service. Each Memoryblock object in the returned array contains an appropriate sockaddr structure that you can use to connect to the socket. The exact type of this structure depends on the service to which you are connecting. If no addresses were resolved for the service, the returned array contains zero elements.
It is possible for a single service to resolve to more than one address or not resolve to any addresses. A service might resolve to multiple addresses if the computer publishing the service is currently multihoming.

37.5.13 Constructor(Domain as String, Type as String, Name as String)

MBS MacFrameworks Plugin, Plugin Version: 21.1, Platforms: macOS, iOS, Targets: All.

Function: Returns the receiver, initialized as a network service of a given type and sets the initial host information.
Notes:

domain: The domain for the service. To resolve in the default domains, pass in an empty string (""). To limit resolution to the local domain, use "local.".
If you are creating this object to resolve a service whose information your app stored previously, you should set this to the domain in which the service was originally discovered.
You can also use a NSNetServiceBrowserMBS object to obtain a list of possible domains in which you can discover and resolve services.
type: The network service type.

type must contain both the service type and transport layer information. To ensure that the mDNS responder searches for services, as opposed to hosts, prefix both the service name and transport layer name with an underscore character ("_"). For example, to search for an HTTP service on TCP, you would use the type string "_http._tcp.". Note that the period character at the end of the string, which indicates that the domain name is an absolute name, is required.
name: The name of the service to resolve.

Returns the receiver, initialized as a network service named name of type type in the domain domain.

This method is the appropriate initializer to use to resolve a service—to publish a service, use Constructor with port.
If you know the values for domain, type, and name of the service you wish to connect to, you can create an NSNetServiceMBS object using this initializer and call resolve on the result.

You cannot use this initializer to publish a service. This initializer passes an invalid port number to the designated initializer, which prevents the service from being registered. Calling publish on an NSNetService object initialized with this method generates a call to your didNotPublish event with an NSNetServicesBadArgumentError error.
See also:

- 37.5.14 Constructor(Domain as String, Type as String, Name as String, Port as Integer) 8697
- 37.5.15 Constructor(other as NSNetServiceMBS) 8698

37.5.14 Constructor(Domain as String, Type as String, Name as String, Port as Integer)

MBS MacFrameworks Plugin, Plugin Version: 21.1, Platforms: macOS, iOS, Targets: All.

Function: Initializes the receiver for publishing a network service of type type at the socket location specified by domain, name, and port.
Notes:

domain: The domain for the service. To use the default registration domains, pass in an empty string (""). To limit registration to the local domain, use "local.".
You can also use a NSNetServiceBrowser object to obtain a list of possible domains in which you can publish your service.
type: The network service type.
type must contain both the service type and transport layer information. To ensure that the mDNS responder searches for services, as opposed to hosts, prefix both the service name and transport layer name with an underscore character ("_"). For example, to search for an HTTP service on TCP, you would use the type string "_http._tcp.". Note that the period character at the end of the string, which indicates that the domain name is an absolute name, is required.
name: The name by which the service is identified to the network. The name must be unique. If you pass the empty string (""), the system automatically advertises your service using the computer name as the service name.

port: The port on which the service is published.
If you specify the NSNetServiceListenForConnections flag, you may pass zero (0), in which case the service automatically allocates an arbitrary (ephemeral) port for your service. When the DidPublish event is called, you can determine the actual port chosen by calling the service object's NSNetServiceMBS method or accessing the corresponding property.
If your app is listening for connections on its own, the value of port must be a port number acquired by your application for the service.

You use this method to create a service that you wish to publish on the network. Although you can also use this method to create a service you wish to resolve on the network, it is generally more appropriate to use the Constructor method instead.

When publishing a service, you must provide valid arguments in order to advertise your service correctly. If the host computer has access to multiple registration domains, you must create separate NSNetServiceMBS objects for each domain. If you attempt to publish in a domain for which you do not have registration authority, your request may be denied.

It is acceptable to use an empty string for the domain argument when publishing or browsing a service, but do not rely on this for resolution.

This method is the designated initializer.
See also:

- 37.5.13 Constructor(Domain as String, Type as String, Name as String) 8696
- 37.5.15 Constructor(other as NSNetServiceMBS) 8698

37.5.15 Constructor(other as NSNetServiceMBS)

MBS MacFrameworks Plugin, Plugin Version: 21.1, Platforms: macOS, iOS, Targets: All.

Function: Creates a new object to catch events.
Notes: You can subclass and fill in events. Then create a copy with this constructor to connect events.
See also:

- 37.5.13 Constructor(Domain as String, Type as String, Name as String) 8696
- 37.5.14 Constructor(Domain as String, Type as String, Name as String, Port as Integer) 8697

37.5.16 dataFromTXTRecordDictionary(data as Dictionary) as Memoryblock

MBS MacFrameworks Plugin, Plugin Version: 21.1, Platforms: macOS, iOS, Targets: All.

Function: Returns an Memoryblock object representing a TXT record formed from a given dictionary.
Notes:

Data: A dictionary containing a TXT record.

Returns a Memoryblock representing TXT data formed from txtDictionary. Fails an assertion if data cannot be represented as a MemoryBlock.

37.5.17 Destructor

MBS MacFrameworks Plugin, Plugin Version: 21.1, Platforms: macOS, iOS, Targets: All.

Function: The destructor.

37.5.18 dictionaryFromTXTRecordData(data as Memoryblock) as Dictionary

MBS MacFrameworks Plugin, Plugin Version: 21.1, Platforms: macOS, iOS, Targets: All.

Function: Returns a dictionary representing a TXT record given as a Memoryblock.
Notes:

Data: A data object encoding a TXT record.

Returns a dictionary representing txtData. The dictionary's keys are strings. The values associated with all the dictionary's keys are Memoryblcoks that encapsulate strings or data.
Fails an assertion if txtData cannot be represented as an Dictionary object.

37.5.19 getStreams(byref inputStream as NSInputStreamMBS, byref outputStream as NSOutputStreamMBS) as Boolean

MBS MacFrameworks Plugin, Plugin Version: 21.1, Platforms: macOS, iOS, Targets: All.

Function: Creates a pair of input and output streams for the receiver and returns a Boolean value that indicates whether they were retrieved successfully.
Notes:

inputStream: Upon return, the input stream for the receiver.
outputStream: Upon return, the output stream for the receiver.

Returns yes if the streams are created successfully, otherwise false.

After this method is called, no events are called by the receiver.

37.5.20 isEqual(other as NSNetServiceMBS) as Boolean

MBS MacFrameworks Plugin, Plugin Version: 21.1, Platforms: macOS, iOS, Targets: All.

Function: Checks whether two services are same.
Notes: Returns true if equal or false if not.

37.5.21 NSNetServicesErrorCode as String

MBS MacFrameworks Plugin, Plugin Version: 21.1, Platforms: macOS, iOS, Targets: All.

Function: This key identifies the error that occurred during the most recent operation.

37.5.22 NSNetServicesErrorDomain as String

MBS MacFrameworks Plugin, Plugin Version: 21.1, Platforms: macOS, iOS, Targets: All.

Function: This key identifies the originator of the error, which is either the NSNetService object or the mach network layer.
Notes: For most errors, you should not need the value provided by this key.

37.5.23 publish

MBS MacFrameworks Plugin, Plugin Version: 21.1, Platforms: macOS, iOS, Targets: All.

Function: Attempts to advertise the receiver's on the network.
Notes:

This method returns immediately, with success or failure indicated by the events.
This is equivalent to calling publish with the default options (0).
See also:

- 37.5.24 publish(options as Integer) 8700

37.5.24 publish(options as Integer)

MBS MacFrameworks Plugin, Plugin Version: 21.1, Platforms: macOS, iOS, Targets: All.

Function: Attempts to advertise the receiver on the network, with the given options.
Notes:

options: Options for the receiver. The supported options are described in constants.

This method returns immediately, with success or failure indicated by the events.
See also:

- 37.5.23 publish 8700

37.5.25 resolve

MBS MacFrameworks Plugin, Plugin Version: 21.1, Platforms: macOS, iOS, Targets: All.

Function: Starts a resolve process for the service.
Notes: Attempts to determine at least one address for the service. This method returns immediately, with success or failure indicated by the callbacks to the delegate.
See also:

- 37.5.26 resolve(timeout as Double) 8701

37.5.26 resolve(timeout as Double)

MBS MacFrameworks Plugin, Plugin Version: 21.1, Platforms: macOS, iOS, Targets: All.

Function: Starts a resolve process of a finite duration for the service.
Notes:

timeout: The maximum number of seconds to attempt a resolve. A value of 0.0 indicates no timeout and a resolve process of indefinite duration.

During the resolve period, the service sends DidResolveAddress event for each address it discovers that matches the service parameters. Once the timeout is hit, the service sends DidStop event. If no addresses resolve during the timeout period, the service sends didNotResolve event.
See also:

- 37.5.25 resolve 8701

37.5.27 setTXTRecordData(Data as MemoryBlock) as Boolean

MBS MacFrameworks Plugin, Plugin Version: 21.1, Platforms: macOS, iOS, Targets: All.

Function: Sets the TXT record for the receiver, and returns a Boolean value that indicates whether the operation was successful.
Notes:

Data: The TXT record for the receiver.

True if recordData is successfully set as the TXT record, otherwise false.

37.5.28 startMonitoring

MBS MacFrameworks Plugin, Plugin Version: 21.1, Platforms: macOS, iOS, Targets: All.

Function: Starts the monitoring of TXT-record updates for the receiver.
Notes: Please implement didUpdateTXTRecordData event, which is called when the TXT record for the receiver is updated.

37.5.29 stop

MBS MacFrameworks Plugin, Plugin Version: 21.1, Platforms: macOS, iOS, Targets: All.

Function: Halts a currently running attempt to publish or resolve a service.
Notes:

We raise DidStop event after the service stops.
It is safe to remove all strong references to the service immediately after calling stop.

37.5.30 stopMonitoring

MBS MacFrameworks Plugin, Plugin Version: 21.1, Platforms: macOS, iOS, Targets: All.

Function: Stops the monitoring of TXT-record updates for the receiver.

37.5.31 Properties

37.5.32 Address as String

MBS MacFrameworks Plugin, Plugin Version: 21.1, Platforms: macOS, iOS, Targets: All.

Function: First address decoded.
Notes:

Can be IPv4 or IPv6.
(Read only property)

37.5.33 AddressIPv4 as String

MBS MacFrameworks Plugin, Plugin Version: 21.1, Platforms: macOS, iOS, Targets: All.

Function: First IPv4 address decoded.
Notes: (Read only property)

37.5.34 AddressIPv6 as String

MBS MacFrameworks Plugin, Plugin Version: 21.1, Platforms: macOS, iOS, Targets: All.

Function: First IPv6 address decoded.
Notes: (Read only property)

37.5.35 description as String

MBS MacFrameworks Plugin, Plugin Version: 21.1, Platforms: macOS, iOS, Targets: All.

Function: The description string for debugging.
Notes: (Read only property)

37.5.36 domain as String

MBS MacFrameworks Plugin, Plugin Version: 21.1, Platforms: macOS, iOS, Targets: All.

Function: A string containing the domain for this service.
Notes:

This can be an explicit domain name or it can contain the generic local domain name, "local." (note the trailing period, which indicates an absolute name).

This property's value is set when the object is first initialized, whether by your code or by a browser object. See Constructor for more information.
(Read only property)

37.5.37 Handle as Integer

MBS MacFrameworks Plugin, Plugin Version: 21.1, Platforms: macOS, iOS, Targets: All.

Function: The internal object reference.
Notes: (Read only property)

37.5.38 hostName as String

MBS MacFrameworks Plugin, Plugin Version: 21.1, Platforms: macOS, iOS, Targets: All.

Function: A string containing the DNS hostname for this service.
Notes:

This value is "" until the service has been resolved (when addresses is non-nil).
(Read only property)

37.5.39 includesPeerToPeer as Boolean

MBS MacFrameworks Plugin, Plugin Version: 21.1, Platforms: macOS, iOS, Targets: All.

Function: Specifies whether to also publish, resolve, or monitor this service over peer-to-peer Bluetooth and Wi-Fi, if available.
Notes:

False by default.

This property must be set before calling publish, resolve, or startMonitoring in order to take effect.
(Read and Write property)

37.5.40 name as String

MBS MacFrameworks Plugin, Plugin Version: 21.1, Platforms: macOS, iOS, Targets: All.

Function: A string containing the name of this service.
Notes:

This value is set when the object is first initialized, whether by your code or by a browser object.
See Constructor for more information.
(Read only property)

37.5.41 port as Integer

MBS MacFrameworks Plugin, Plugin Version: 21.1, Platforms: macOS, iOS, Targets: All.

Function: The port on which the service is listening for connections.
Notes:

If the object was initialized by calling Constructor (whether by your code or by a browser object), then the value was set when the object was first initialized.
If the object was initialized by calling Constructor without port, the value of this property is not valid (-1) until after the service has successfully been resolved (when addresses is non-nil).
(Read only property)

37.5.42 TXTRecordData as MemoryBlock

MBS MacFrameworks Plugin, Plugin Version: 21.1, Platforms: macOS, iOS, Targets: All.

Function: Returns the TXT record for the receiver.
Notes: (Read only property)

37.5.43 type as String

MBS MacFrameworks Plugin, Plugin Version: 21.1, Platforms: macOS, iOS, Targets: All.

Function: The type of the published service.
Notes:

This value is set when the object is first initialized, whether by your code or by a browser object. See Constructor for more information.
(Read only property)

37.5.44 Events

37.5.45 DidAcceptConnection(InputStream as NSInputStreamMBS, outputStream as NSOutputStreamMBS)

MBS MacFrameworks Plugin, Plugin Version: 21.1, Platforms: macOS, iOS, Targets: .

Function: Called when a client connects to a service managed by Bonjour.
Notes:

inputStream: A stream object for receiving data from the client.
outputStream: A stream object for sending data to the client.

When you publish a service, if you set the NSNetServiceListenForConnections flag in the service options, the service object accepts connections on behalf of your app. Later, when a client connects to that service, the service object calls this method to provide the app with a pair of streams for communicating with that client.

37.5.46 DidNotPublish(Error as Dictionary)

MBS MacFrameworks Plugin, Plugin Version: 21.1, Platforms: macOS, iOS, Targets: .

Function: Notifies the delegate that a service could not be published.
Notes:

error: A dictionary containing information about the problem. The dictionary contains the keys NSNetSer-

vicesErrorCode and NSNetServicesErrorDomain.

This method may be called long after a WillPublish event has been delivered.

37.5.47 DidNotResolve(Error as Dictionary)

MBS MacFrameworks Plugin, Plugin Version: 21.1, Platforms: macOS, iOS, Targets: .

Function: Informs that an error occurred during resolution of a given service.
Notes:

error: A dictionary containing information about the problem. The dictionary contains the keys NSNetServicesErrorCode and NSNetServicesErrorDomain.

Clients may try to resolve again upon receiving this error. For example, a DNS rotary may yield different IP addresses on different resolution requests. A common error condition is that no addresses were resolved during the timeout period specified in resolve.

37.5.48 DidPublish

MBS MacFrameworks Plugin, Plugin Version: 21.1, Platforms: macOS, iOS, Targets: .

Function: Notifies you that a service was successfully published.

37.5.49 DidResolveAddress

MBS MacFrameworks Plugin, Plugin Version: 21.1, Platforms: macOS, iOS, Targets: .

Function: Informs you that the address for a given service was resolved.
Notes: The delegate can use the addresses method to retrieve the service's address. If the delegate needs only one address, it can stop the resolution process using stop. Otherwise, the resolution will continue until the timeout specified in resolve is reached.

37.5.50 DidStop

MBS MacFrameworks Plugin, Plugin Version: 21.1, Platforms: macOS, iOS, Targets: .

Function: Informs you that a publish or resolveWithTimeout: request was stopped.

37.5.51 DidUpdateTXTRecordData(data as MemoryBlock)

MBS MacFrameworks Plugin, Plugin Version: 21.1, Platforms: macOS, iOS, Targets: .

Function: Notifies the delegate that the TXT record for a given service has been updated.
Notes: data: The new TXT record.

37.5.52 WillPublish

MBS MacFrameworks Plugin, Plugin Version: 21.1, Platforms: macOS, iOS, Targets: .

Function: Notifies you that the network is ready to publish the service.
Notes: Publication of the service proceeds asynchronously and may still generate a call to the didNotPublish event if an error occurs.

37.5.53 WillResolve

MBS MacFrameworks Plugin, Plugin Version: 21.1, Platforms: macOS, iOS, Targets: .

Function: Notifies you that the network is ready to resolve the service.
Notes: Resolution of the service proceeds asynchronously and may still generate a call to the didNotResolve event if an error occurs.

37.5.54 Constants

37.5.55 NSNetServiceListenForConnections = 2

MBS MacFrameworks Plugin, Plugin Version: 21.1.

Function: One of the NetService options.
Notes:

Specifies that a TCP listener should be started for both IPv4 and IPv6 on the port specified by this service. If the listening port can't be opened, the service calls its didNotPublish event to report the error.
The listener supports only TCP connections. If the service's type does not end with _tcp, publication fails with NSNetServicesBadArgumentError.
Whenever a client connects to the listening socket, the service calls its didAcceptConnection event with a pair of NSStream objects.

37.5.56 NSNetServiceNoAutoRename = 1

MBS MacFrameworks Plugin, Plugin Version: 21.1.

Function: One of the NetService options.
Notes: Specifies that the network service should not rename itself in the event of a name collision.

37.5.57 NSNetServicesActivityInProgress = -72003

MBS MacFrameworks Plugin, Plugin Version: 21.1.

Function: One of the error codes.
Notes: The net service cannot process the request at this time. No additional information about the network state is known.

37.5.58 NSNetServicesBadArgumentError = -72004

MBS MacFrameworks Plugin, Plugin Version: 21.1.

Function: One of the error codes.
Notes: An invalid argument was used when creating the NSNetService object.

37.5.59 NSNetServicesCancelledError = -72005

MBS MacFrameworks Plugin, Plugin Version: 21.1.

Function: One of the error codes.
Notes: The client canceled the action.

37.5.60 NSNetServicesCollisionError = -72001

MBS MacFrameworks Plugin, Plugin Version: 21.1.

Function: One of the error codes.
Notes: The service could not be published because the name is already in use. The name could be in use locally or on another system.

37.5.61 NSNetServicesInvalidError = -72006

MBS MacFrameworks Plugin, Plugin Version: 21.1.

Function: One of the error codes.
Notes: The net service was improperly configured.

37.5.62 NSNetServicesMissingRequiredConfigurationError = -72008

MBS MacFrameworks Plugin, Plugin Version: 21.1.

Function: One of the error codes.
Notes: Missing required configuration error.

37.5.63 NSNetServicesNotFoundError = -72002

MBS MacFrameworks Plugin, Plugin Version: 21.1.

Function: One of the error codes.
Notes: The service could not be found on the network.

37.5.64 NSNetServicesTimeoutError = -72007

MBS MacFrameworks Plugin, Plugin Version: 21.1.

Function: One of the error codes.
Notes: The net service has timed out.

37.5.65 NSNetServicesUnknownError = -72000

MBS MacFrameworks Plugin, Plugin Version: 21.1.

Function: One of the error codes.
Notes: An unknown error occurred.

37.6 class NSURLAuthenticationChallengeMBS

37.6.1 class NSURLAuthenticationChallengeMBS

MBS MacBase Plugin, Plugin Version: 7.5, Platform: macOS, Targets: All.

Function: A class for an authentication challenge.
Notes: This is an abstract class. You can't create an instance, but you can get one from various plugin functions.

37.6.2 Methods

37.6.3 cancelAuthenticationChallenge

MBS MacBase Plugin, Plugin Version: 7.5, Platform: macOS, Targets: All.

Function: Tells the system to cancel this challenge.

37.6.4 Constructor

MBS MacBase Plugin, Plugin Version: 13.1, Platform: macOS, Targets: All.

Function: The private constructor.

37.6.5 continueWithoutCredentialForAuthenticationChallenge

MBS MacBase Plugin, Plugin Version: 7.5, Platform: macOS, Targets: All.

Function: Tells the system to continue this challenge without a password.

37.6.6 error as NSErrorMBS

MBS MacBase Plugin, Plugin Version: 9.6, Platform: macOS, Targets: All.

Function: Returns the NSError object representing the last authentication failure.
Notes:

This method returns nil if the protocol doesn't use errors to indicate an authentication failure.

Available in Mac OS X v10.2 with Safari 1.0 installed.

Available in Mac OS X v10.2.7 and later.

37.6.7 failureResponse as NSURLResponseMBS

MBS MacBase Plugin, Plugin Version: 7.5, Platform: macOS, Targets: All.

Function: Get the response representing authentication failure.
Notes: If there was a previous authentication failure, and this protocol uses responses to indicate authentication failure, then this method will return the response. Otherwise it will return nil.

37.6.8 previousFailureCount as Integer

MBS MacBase Plugin, Plugin Version: 7.5, Platform: macOS, Targets: All.

Function: Get count of previous failed authentication attempts.

37.6.9 proposedCredential as NSURLCredentialMBS

MBS MacBase Plugin, Plugin Version: 7.5, Platform: macOS, Targets: All.

Function: Get the proposed credential for this challenge.
Notes: proposedCredential may be nil, if there is no default credential to use for this challenge (either stored or in the URL). If the credential is not nil and returns true for hasPassword, this means the NSURLConnection thinks the credential is ready to use as-is. If it returns false for hasPassword, then the credential is not ready to use as-is, but provides a default username the client could use when prompting.

37.6.10 protectionSpace as NSURLProtectionSpaceMBS

MBS MacBase Plugin, Plugin Version: 7.5, Platform: macOS, Targets: All.

Function: Get a description of the protection space that requires authentication.
Notes: Returns the protection space that needs authentication.

37.6.11 useCredential(credential as NSURLCredentialMBS)

MBS MacBase Plugin, Plugin Version: 7.5, Platform: macOS, Targets: All.

Function: Tells the system to use a certain credential for this challenge.

37.6.12 Properties

37.6.13 Handle as Integer

MBS MacBase Plugin, Plugin Version: 7.5, Platform: macOS, Targets: All.

Function: The internal used handle for this challenge.
Notes: (Read and Write property)

37.7 class NSURLCacheMBS

37.7.1 class NSURLCacheMBS

MBS MacBase Plugin, Plugin Version: 9.7, Platform: macOS, Targets: All.

Function: The class for the caching.
Notes:

NSURLCache implements the caching of responses to URL load requests by mapping NSURLRequest objects to NSCachedURLResponse objects. It is a composite of an in-memory and an on-disk cache.
Methods are provided to manipulate the sizes of each of these caches as well as to control the path on disk to use for persistent storage of cache data.

37.7.2 Blog Entries

- MBS Xojo Plugins in version 19.0
- MBS Xojo Plugins, version 18.6pr2

37.7.3 Videos

- Presentation from Xojo Developer Conference 2019 in Miami.

37.7.4 Xojo Developer Magazine

- 17.5, page 10: News
- 17.2, page 41: Alternating Row Colors for Dark Mode, With Dark Mode, choosing the correct colors is trickier by Christian Schmitz

37.7.5 Blog Entries

- MBS Xojo Plugins in version 19.0
- MBS Xojo Plugins, version 18.6pr2

37.7.6 Xojo Developer Magazine

- 17.5, page 10: News
- 17.2, page 41: Alternating Row Colors for Dark Mode, With Dark Mode, choosing the correct colors is trickier by Christian Schmitz

37.7.7 Videos

- Presentation from Xojo Developer Conference 2019 in Miami.

37.7.8 Methods

37.7.9 cachedResponseForRequest(request as NSURLRequestMBS) as NSCachedURLResponseMBS

MBS MacBase Plugin, Plugin Version: 19.0, Platform: macOS, Targets: All.

Function: Returns the cached URL response in the cache for the specified URL request.
Notes:

request: The URL request whose cached response is desired.

Returns the cached URL response for request, or nil if no response has been cached.

37.7.10 Constructor(memoryCapacity as UInt64, diskCapacity as UInt64, diskPath as folderitem)

MBS MacBase Plugin, Plugin Version: 9.7, Platform: macOS, Targets: All.

Function: Initializes an NSURLCache object with the specified values.
Notes:

memoryCapacity: The memory capacity of the cache, in bytes.
diskCapacity: The disk capacity of the cache, in bytes.
path: The location at which to store the on-disk cache.

The returned NSURLCache is backed by disk, so developers can be more liberal with space when choosing the capacity for this kind of cache. A disk cache measured in the tens of megabytes should be acceptable in most cases.

37.7.11 removeAllCachedResponses

MBS MacBase Plugin, Plugin Version: 9.7, Platform: macOS, Targets: All.

Function: Clears the receiver's cache, removing all stored cached URL responses.

37.7.12 removeCachedResponseForRequest(request as NSURLRequestMBS)

MBS MacBase Plugin, Plugin Version: 9.7, Platform: macOS, Targets: All.

Function: Removes the cached URL response for a specified URL request.
Notes: request: The URL request whose cached URL response should be removed. If there is no corresponding cached URL response, no action is taken.

37.7.13 removeCachedResponsesSinceDate(d as date)

MBS MacBase Plugin, Plugin Version: 19.0, Platform: macOS, Targets: Desktop, Console & Web.

Function: Clears the given cache of any cached responses since the provided date.
Notes:

d: The earliest date of responses that should remain in the cache. Any responses with dates later than this parameter should be removed.

Available in macOS 10.10 or newer.
See also:

- 37.7.14 removeCachedResponsesSinceDate(d as dateTime) 8715

37.7.14 removeCachedResponsesSinceDate(d as dateTime)

MBS MacBase Plugin, Plugin Version: 20.5, Platform: macOS, Targets: All.

Function: Clears the given cache of any cached responses since the provided date.
Notes:

d: The earliest date of responses that should remain in the cache. Any responses with dates later than this parameter should be removed.

Available in macOS 10.10 or newer.
See also:

- 37.7.13 removeCachedResponsesSinceDate(d as date) 8715

37.7.15 setSharedURLCache(cache as NSURLCacheMBS)

MBS MacBase Plugin, Plugin Version: 9.7, Platform: macOS, Targets: All.

Function: Sets the shared NSURLCache instance to a specified cache object.
Notes: Applications that have special caching requirements or constraints should use this method to specify

an NSURLCache instance with customized cache settings.

37.7.16 sharedURLCache as NSURLCacheMBS

MBS MacBase Plugin, Plugin Version: 9.7, Platform: macOS, Targets: All.

Function: Returns the shared NSURLCache instance.
Notes:

The disk path is set to: <user_home_directory>/Library/Caches/<current_process_name>. The user's home directory is determined by calling NSHomeDirectory and the current process name is determined using NSProcessInfoMBS.processName.

Applications that do not have special caching requirements or constraints should find the default shared cache instance acceptable. Applications with more specific needs can create a custom NSURLCache object and set it as the shared cache instance using setSharedURLCache.

37.7.17 storeCachedResponse(cachedResponse as NSCachedURLResponseMBS, request as NSURLRequestMBS)

MBS MacBase Plugin, Plugin Version: 19.0, Platform: macOS, Targets: All.

Function: Stores a cached URL response for a specified request.
Notes:

cachedResponse: The cached URL response to store.
request: The request for which the cached URL response is being stored.

If you override this method, you should also override storeCachedResponse.

37.7.18 Properties

37.7.19 currentDiskUsage as UInt64

MBS MacBase Plugin, Plugin Version: 9.7, Platform: macOS, Targets: All.

Function: Returns the current size of the receiver's on-disk cache, in bytes.
Notes: (Read only property)

37.7.20 currentMemoryUsage as UInt64

MBS MacBase Plugin, Plugin Version: 9.7, Platform: macOS, Targets: All.

Function: Returns the current size of the receiver's in-memory cache, in bytes.
Notes: (Read only property)

37.7.21 diskCapacity as UInt64

MBS MacBase Plugin, Plugin Version: 9.7, Platform: macOS, Targets: All.

Function: The on-disk cache capacity.
Notes: (Read and Write property)

37.7.22 Handle as Integer

MBS MacBase Plugin, Plugin Version: 9.7, Platform: macOS, Targets: All.

Function: The internal handle to the NSURLCache object.
Notes: (Read and Write property)

37.7.23 memoryCapacity as UInt64

MBS MacBase Plugin, Plugin Version: 9.7, Platform: macOS, Targets: All.

Function: The in-memory cache capacity.
Notes: (Read and Write property)

37.7.24 Constants

37.7.25 NSURLCacheStorageAllowed = 0

MBS MacBase Plugin, Plugin Version: 9.7.

Function: One of the constants for the cache strategy.
Notes: Specifies that storage in an NSURLCache is allowed without restriction.

37.7.26 NSURLCacheStorageAllowedInMemoryOnly = 1

MBS MacBase Plugin, Plugin Version: 9.7.

Function: One of the constants for the cache strategy.
Notes: Specifies that storage in an NSURLCache is allowed; however storage should be done in memory only, no disk storage should be done.

37.7.27 NSURLCacheStorageNotAllowed = 2

MBS MacBase Plugin, Plugin Version: 9.7.

Function: One of the constants for the cache strategy.
Notes: Specifies that storage in an NSURLCache is not allowed in any fashion, either in memory or on disk.

37.8 class NSURLConnectionFilterMBS

37.8.1 class NSURLConnectionFilterMBS

MBS MacCocoa Plugin, Plugin Version: 18.2, Platform: macOS, Targets: Desktop, Console & Web.

Function: The class to filter URL connections.
Notes: This class is designed to allow you to intercept your application creating NSURLConnection objects and change the NSURLRequest used. This can be useful to change timeouts on Xojo.Net.HTTPSocket class.

37.8.2 Blog Entries

- MonkeyBread Software Releases the MBS Xojo Plugins in version 18.2
- MBS Xojo Plugins, version 18.2pr3
- Xojo.Net.HTTPSocket and Timeouts

37.8.3 Videos

- Presentation from Munich conference about MBS Plugins.

37.8.4 Blog Entries

- MonkeyBread Software Releases the MBS Xojo Plugins in version 18.2
- MBS Xojo Plugins, version 18.2pr3
- Xojo.Net.HTTPSocket and Timeouts

37.8.5 Videos

- Presentation from Munich conference about MBS Plugins.

37.8.6 Properties

37.8.7 Enabled as Boolean

MBS MacCocoa Plugin, Plugin Version: 18.2, Platform: macOS, Targets: Desktop, Console & Web.

Function: Whether the event is enabled.
Notes:

Default is true.
(Read and Write property)

37.8.8 Events

37.8.9 FilterConnection(request as NSURLRequestMBS) as NSURLRequestMBS

MBS MacCocoa Plugin, Plugin Version: 18.2, Platform: macOS, Targets: .

Function: The event called when a new connection is made.
Example:

```
Function FilterConnection(request as NSURLRequestMBS) Handles FilterConnection as NSURLRequestMBS
system.debuglog CurrentMethodName
system.debuglog "URL: "+request.URL

dim newRequest as NSMutableURLRequestMBS = request.mutableCopy

// change to 10 minutes
newRequest.setTimeoutInterval 600

return newRequest
End Function
```

Notes:

You get the current request and you can return a new request.
If you return nil, we pass through the existing one.
Only requests on main thread trigger the event.

37.9 class NSURLConnectionMBS

37.9.1 class NSURLConnectionMBS

MBS MacBase Plugin, Plugin Version: 11.3, Platform: macOS, Targets: All.

Function: An NSURLConnection object provides support to perform the loading of a URL request.
Deprecated: This item is deprecated and should no longer be used. You can use NSURLSessionMBS instead. **Notes:**

The interface for NSURLConnection is sparse, providing only the controls to start and cancel asynchronous loads of a URL request.

NSURLConnection's events allow an object to receive informational callbacks about the asynchronous load of a URL request. Other events provide facilities that allow the subclass to customize the process of performing an asynchronous URL load. These events are called on the thread that started the asynchronous load operation for the associated NSURLConnection object.

NSURLConnection also has a convenience class method, sendSynchronousRequest, to load a URL request synchronously.

The following contract governs the events defined in this class:

- Zero or more willSendRequest events are called before any further event is called if it is determined that the download must redirect to a new location. The delegate can allow the redirect, modify the destination, or deny the redirect.
- Zero or more willSendRequestForAuthenticationChallenge events are called before a request for an authentication challenge is sent. The delegate can call the appropriate NSURLAuthenticationChallengeMBS method and perform any other required task related to credentials.
- Zero or more didReceiveAuthenticationChallenge vents are called if it is necessary to authenticate in order to download the request and the connection does not already have authenticated credentials.
- Zero or more didCancelAuthenticationChallenge vents are called if the connection cancels the authentication challenge due to the protocol implementation encountering an error.
- Zero or more didReceiveResponse events are called before receiving a didReceiveData message. The only case where didReceiveResponse is not sent to a delegate is when the protocol implementation encounters an error before a response can be created.
- Zero or more didReceiveData events are called before any of the following messages are sent to the delegate: willCacheResponse, DidFinishLoading, didFailWithError.
- Zero or one willCacheResponse events are called to the delegate after didReceiveData is sent but before a DidFinishLoading message is sent.

Unless an NSURLConnection object receives a cancel message, the subclasses receives one and only one of DidFinishLoading, or didFailWithError message, but never both. In addition, once either of these messages is sent, the delegate receives no further messages for the connection.

37.9.2 Blog Entries

- Adding NSURLSession classes for Xojo
- MBS Xojo Plugins, version 20.2pr3
- MBS Real Studio Plugins, version 12.5pr3
- MBS Real Studio Plugins, version 11.3pr7

37.9.3 Blog Entries

- Adding NSURLSession classes for Xojo
- MBS Xojo Plugins, version 20.2pr3
- MBS Real Studio Plugins, version 12.5pr3
- MBS Real Studio Plugins, version 11.3pr7

37.9.4 Methods

37.9.5 cancel

MBS MacBase Plugin, Plugin Version: 11.3, Platform: macOS, Targets: All.

Function: Cancels an asynchronous load of a request.
Notes: After this method is called, the connection's delegate no longer receives any messages for the connection. If you want to reattempt the connection, you should create a new connection object.

37.9.6 canHandleRequest(request as NSURLRequestMBS) as boolean

MBS MacBase Plugin, Plugin Version: 11.3, Platform: macOS, Targets: All.

Function: Returns whether a request can be handled based on a preflight evaluation.
Notes:

request: The request to evaluate.

Returns true if a preflight operation determines that a connection with request can be created and the associated I/O can be started, false otherwise.

The result of this method is valid as long as no NSURLProtocol classes are registered or unregistered, and request remains unchanged. Applications should be prepared to handle failures even if they have performed request preflighting by calling this method.

37.9.7 Constructor(request as NSURLRequestMBS)

MBS MacBase Plugin, Plugin Version: 11.3, Platform: macOS, Targets: All.

Function: Creates URL connection and begins to load the data for the URL request.
Notes:

request: The URL request to load. The request object is deep-copied as part of the initialization process. Changes made to request after this method returns do not affect the request that is used for the loading process.

On success handle property is not zero.

This is equivalent to calling Constructor and passing true for optional startImmediately.
See also:

- 37.9.8 Constructor(request as NSURLRequestMBS, startImmediately as boolean) 8723

37.9.8 Constructor(request as NSURLRequestMBS, startImmediately as boolean)

MBS MacBase Plugin, Plugin Version: 11.3, Platform: macOS, Targets: All.

Function: Creates URL connection and begins to load the data for the URL request, if specified.
Notes:

request: The URL request to load. The request object is deep-copied as part of the initialization process. Changes made to request after this method returns do not affect the request that is used for the loading process.
startImmediately: True if the connection should being loading data immediately, otherwise false.

On success the handle property is not zero.

Available in Mac OS X v10.5 and later.
See also:

- 37.9.7 Constructor(request as NSURLRequestMBS) 8723

37.9.9 data as MemoryBlock

MBS MacBase Plugin, Plugin Version: 11.3, Platform: macOS, Targets: All.

Function: The data downloaded so far.
Notes: The plugin adds the new data it gets in the didReceiveData event to a big memoryblock and gives you access to it using this event.

37.9.10 sendSynchronousRequest(request as NSURLRequestMBS, byref response as NSURLResponseMBS, byref error as NSErrorMBS) as Memoryblock

MBS MacBase Plugin, Plugin Version: 11.3, Platform: macOS, Targets: All.

Function: Performs a synchronous load of the specified URL request.
Example:

```
dim request as new NSURLRequestMBS("http://www.monkeybreadsoftware.de/images/MBSLogo.jpg")
dim error as NSErrorMBS
dim response as NSURLResponseMBS
dim d as MemoryBlock = NSURLConnectionMBS.sendSynchronousRequest(request, response, error)

if d<>Nil then
dim pic as Picture = JPEGStringToPictureMBS(d, true)
window1.Backdrop = pic
end if

if error<>Nil then
MsgBox "Error: "+error.description
end if
```

Notes:

request: The URL request to load. The request object is deep-copied as part of the initialization process. Changes made to request after this method returns do not affect the request that is used for the loading process.
response: Out parameter for the URL response returned by the server.
error: Out parameter used if an error occurs while processing the request.

Returns the downloaded data for the URL request. Returns nil if a connection could not be created or if the download fails.

A synchronous load is built on top of the asynchronous loading code made available by the class. The calling thread is blocked while the asynchronous loading system performs the URL load on a thread spawned

specifically for this load request. No special threading or run loop configuration is necessary in the calling thread in order to perform a synchronous load.

Important: Because this call can potentially take several minutes to fail (particularly when using a cellular network in iOS), you should never call this function from the main thread of a GUI application.

If authentication is required in order to download the request, the required credentials must be specified as part of the URL. If authentication fails, or credentials are missing, the connection will attempt to continue without credentials.

37.9.11 start

MBS MacBase Plugin, Plugin Version: 11.3, Platform: macOS, Targets: All.

Function: Causes the connection to begin loading data, if it has not already.
Notes:

Calling this method is necessary only if you create a connection with the Constructor method and provide false for the startImmediately parameter.

Available in Mac OS X v10.5 and later.

37.9.12 Properties

37.9.13 Handle as Integer

MBS MacBase Plugin, Plugin Version: 11.3, Platform: macOS, Targets: All.

Function: The internal object reference.
Notes: (Read and Write property)

37.9.14 Events

37.9.15 canAuthenticateAgainstProtectionSpace(protectionSpace as NSURLProtectionSpaceMBS) as boolean

MBS MacBase Plugin, Plugin Version: 11.3, Platform: macOS, Targets: .

Function: Sent to determine whether the delegate is able to respond to a protection space's form of authentication.
Notes:

protectionSpace: The protection space that generates an authentication challenge.

Return true if you are able to respond to a protection space's form of authentication, otherwise false.

This method is called before didReceiveAuthenticationChallenge, allowing the class to inspect a protection space before attempting to authenticate against it. By returning true, the event indicates that it can handle the form of authentication, which it does in the subsequent call to didReceiveAuthenticationChallenge. If the event returns false, the system attempts to use the user's keychain to authenticate. If your delegate does not implement this method and the protection space uses client certificate authentication or server trust authentication, the system behaves as if you returned false. The system behaves as if you returned true for all other authentication methods.

Available in Mac OS X v10.6 and later.

37.9.16 didCancelAuthenticationChallenge(challenge as NSURLAuthenticationChallengeMBS)

MBS MacBase Plugin, Plugin Version: 11.3, Platform: macOS, Targets: .

Function: Sent when a connection cancels an authentication challenge.
Notes: challenge: The challenge that was canceled.

37.9.17 didFailWithError(error as NSErrorMBS)

MBS MacBase Plugin, Plugin Version: 11.3, Platform: macOS, Targets: .

Function: Sent when a connection fails to load its request successfully.
Notes:

error: An error object containing details of why the connection failed to load the request successfully.

Once the delegate receives this message, it will receive no further messages for connection.

37.9.18 didFinishLoading

MBS MacBase Plugin, Plugin Version: 11.3, Platform: macOS, Targets: .

Function: Sent when a connection has finished loading successfully.

37.9.19 didReceiveAuthenticationChallenge(challenge as NSURLAuthenticationChallengeMBS)

MBS MacBase Plugin, Plugin Version: 11.3, Platform: macOS, Targets: .

Function: Sent when a connection must authenticate a challenge in order to download its request.
Notes:

challenge: The challenge that connection must authenticate in order to download its request.

This method gives the class the opportunity to determine the course of action taken for the challenge provide credentials, continue without providing credentials, or cancel the authentication challenge and the download.

The delegate can determine the number of previous authentication challenges by sending the message previousFailureCount to challenge.

If the previous failure count is 0 and the value returned by proposedCredential is nil, the delegate can create a new NSURLCredential object, providing information specific to the type of credential, and send a useCredential:forAuthenticationChallenge: message to [challenge sender] , passing the credential and challenge as parameters. If proposedCredential is not nil, the value is a credential from the URL or the shared credential storage that can be provided to the user as feedback.

The delegate may decide to abandon further attempts at authentication at any time by sending [challenge sender] a continueWithoutCredentialForAuthenticationChallenge: or a cancelAuthenticationChallenge: message. The specific action is implementation dependent.

If the delegate implements this method, the download will suspend until [challenge sender] is sent one of the following messages: useCredential:forAuthenticationChallenge:, continueWithoutCredentialForAuthenticationChallenge: or cancelAuthenticationChallenge:.

If the delegate does not implement this method the default implementation is used. If a valid credential for the request is provided as part of the URL, or is available from the NSURLCredentialStorage the [challenge sender] is sent a useCredential:forAuthenticationChallenge: with the credential. If the challenge has no credential or the credentials fail to authorize access, then continueWithoutCredentialForAuthenticationChallenge: is sent to [challenge sender] instead.

37.9.20 didReceiveData(newData as Memoryblock)

MBS MacBase Plugin, Plugin Version: 11.3, Platform: macOS, Targets: .

Function: Sent as a connection loads data incrementally.
Notes:

newdata: The newly available data.

The data property is updated before this event is called and gives you a way to see all data received so far.

37.9.21 didReceiveResponse(response as NSURLResponseMBS)

MBS MacBase Plugin, Plugin Version: 11.3, Platform: macOS, Targets: .

Function: Sent when the connection has received sufficient data to construct the URL response for its request.
Notes:

response: The URL response for the connection's request. This object is immutable and will not be modified by the URL loading system once it is presented to the delegate.

In rare cases, for example in the case of an HTTP load where the content type of the load data is multipart/x-mixed-replace, the delegate will receive more than one didReceiveResponse message. In the event this occurs, delegates should discard all data previously delivered by didReceiveData, and should be prepared to handle the, potentially different, MIME type reported by the newly reported URL response.

The only case where this message is not sent to the delegate is when the protocol implementation encounters an error before a response could be created.

37.9.22 didSendBodyData(bytesWritten as Int64, totalBytesWritten as Int64, totalBytesExpectedToWrite as Int64)

MBS MacBase Plugin, Plugin Version: 11.3, Platform: macOS, Targets: .

Function: Sent as the body (message data) of a request is transmitted (such as in an http POST request).
Notes:

bytesWritten: The number of bytes written in the latest write.
totalBytesWritten: The total number of bytes written for this connection.
totalBytesExpectedToWrite: The number of bytes the connection expects to write.

This method provides an estimate of the progress of a URL upload.
The value of totalBytesExpectedToWrite may change during the upload if the request needs to be retransmitted due to a lost connection or an authentication challenge from the server.
Available in Mac OS X v10.6 and later.

37.9.23 shouldUseCredentialStorage as boolean

MBS MacBase Plugin, Plugin Version: 11.3, Platform: macOS, Targets: .

Function: Sent to determine whether the URL loader should consult the credential storage for authenticating the connection.
Notes:

This method is called before any attempt to authenticate is made. By returning false, the delegate tells the connection not to consult the credential storage and makes itself responsible for providing credentials for any authentication challenges. Not implementing this method is the same as returning true. The delegate is free to consult the credential storage itself when it receives a didReceiveAuthenticationChallenge event.

Available in Mac OS X v10.6 and later.

37.9.24 willCacheResponse(cachedResponse as NSCachedURLResponseMBS) as NSCachedURLResponseMBS

MBS MacBase Plugin, Plugin Version: 19.0, Platform: macOS, Targets: .

Function: The connection will cache this response.
Notes: If you implement this event, please return request to cache or nil to not cache.

37.9.25 willSendRequest(request as NSURLRequestMBS, redirectResponse as NSURLResponseMBS) as NSURLRequestMBS

MBS MacBase Plugin, Plugin Version: 11.3, Platform: macOS, Targets: .

Function: Sent when the connection determines that it must change URLs in order to continue loading a request.
Notes:

request: The proposed redirected request. You should inspect the redirected request to verify that it meets its needs, and create a copy with new attributes to return to the connection if necessary.
redirectResponse: The URL response that caused the redirect. May be nil in cases where this method is not being sent as a result of involving the delegate in redirect processing.

The actual URL request to use in light of the redirection response. The event may return request unmodified to allow the redirect, return a new request, or return nil to reject the redirect and continue processing the connection.

If you wish to cancel the redirect connection, it should call the connection object's cancel method. Alternatively, the delegate method can return nil to cancel the redirect connection, and the original connection will continue to process. This has special relevance in the case where redirectResponse is not nil. In this

case, any data that is loaded for the connection will be sent to the delegate, and the delegate will receive a connectionDidFinishLoading or didFailLoadingWithError message, as appropriate.

Note: Prior to Mac OS X version 10.5, returning nil in this method sometimes would cancel the connection but other times would cause the connection to use the given request unmodified. In addition, prior to version 10.5, NSURLConnection would often modify the incoming NSURLRequest object before transmission without notifying the delegate. In version 10.5 and later, it always notifies the delegate via willSendRequest, and thus the delegate might receive this message before the connection has even properly begun, prior to transmitting the request to the remote server.
The delegate can receive this message as a result of modifying a request before it is sent, for example to transform the request's URL to its canonical form. To detect this case, examine redirectResponse; if it is nil, the message was not sent due to a redirect.

The delegate should be prepared to receive this message multiple times.

37.9.26 willSendRequestForAuthenticationChallenge(challenge as NSURLAuthenticationChallengeMBS)

MBS MacBase Plugin, Plugin Version: 11.3, Platform: macOS, Targets: .

Function: Tells the delegate that the connection will send a request for an authentication challenge.
Notes:

challenge: The authentication challenge for which a request is being sent.

This method allows the delegate to make an informed decision about connection authentication at once. If the delegate implements this method, it has no need to implement canAuthenticateAgainstProtectionSpace, didReceiveAuthenticationChallenge, shouldUseCredentialStorage. In fact, these other methods are not invoked.

In this method,you must invoke one of the challenge-responder methods (NSURLAuthenticationChallengeSenderMBS):

useCredential
continueWithoutCredentialForAuthenticationChallenge
cancelAuthenticationChallenge
performDefaultHandlingForAuthenticationChallenge
rejectProtectionSpaceAndContinueWithChallenge

You might also want to analyze challenge for the authentication scheme and the proposed credential before calling a NSURLAuthenticationChallengeSenderMBS method. You should never assume that a proposed credential is present. You can either create your own credential and respond with that, or you can send the proposed credential back. (Because this object is immutable, if you want to change it you must copy it and

then modify the copy.)

37.10 class NSURLCredentialMBS

37.10.1 class NSURLCredentialMBS

MBS MacBase Plugin, Plugin Version: 7.5, Platform: macOS, Targets: All.

Function: A class for a stored password.
Notes:

dim u as NSURLCredentialMBS
dim p as Integer = NSURLCredentialMBS.NSURLCredentialPersistenceForSession

u = NSURLCredentialMBS.credential("Christian", "teddy123", p)

MsgBox u.user+EndOfLine+u.password+EndOfLine+str(u.persistence)
This is an abstract class. You can't create an instance, but you can get one from various plugin functions.

37.10.2 Blog Entries

- MBS Xojo Plugins, version 20.2pr3
- MBS Xojo / Real Studio Plugins, version 13.4pr6

37.10.3 Blog Entries

- MBS Xojo Plugins, version 20.2pr3
- MBS Xojo / Real Studio Plugins, version 13.4pr6

37.10.4 Methods

37.10.5 Constructor

MBS MacBase Plugin, Plugin Version: 13.1, Platform: macOS, Targets: All.

Function: The private constructor.

37.10.6 copy as NSURLCredentialMBS

MBS MacBase Plugin, Plugin Version: 13.4, Platform: macOS, Targets: All.

Function: Creates a copy of the credential object.

37.10.7 credential(User as string, password as string, persistence as Integer = 0) as NSURLCredentialMBS

MBS MacBase Plugin, Plugin Version: 13.4, Platform: macOS, Targets: All.

Function: Create a new NSURLCredential with a user and password.
Example:

```
dim u as NSURLCredentialMBS
dim p as Integer = NSURLCredentialMBS.NSURLCredentialPersistenceForSession

u = NSURLCredentialMBS.credential("Christian", "teddy123", p)

MsgBox u.user+EndOfLine+u.password+EndOfLine+str(u.persistence)
```

Notes:

user: the username
password: the password
persistence: Integer that says to store per session, permanently or not at all.
Can be NSURLCredentialPersistenceForSession, NSURLCredentialPersistenceNone or NSURLCredentialPersistencePermanent.

37.10.8 credentialWithPEM(Data as MemoryBlock, Password as String = "") as NSURLCredentialMBS

MBS MacBase Plugin, Plugin Version: 20.2, Platform: macOS, Targets: Desktop, Console & Web.

Function: Creates an identity credentials with certificate and private key in PEM file.
Notes:

Password is optional.
This is a convenience function using SecItemImport to read data and then builds the result with credentialWithIdentity function.
Returns nil for any error.

37.10.9 credentialWithPKCS12(Data as MemoryBlock, Password as String = "") as NSURLCredentialMBS

MBS MacBase Plugin, Plugin Version: 20.2, Platform: macOS, Targets: All.

Function: Creates an identity credentials with certificate and private key in PKCS# 12 file.
Notes:

Password is optional.
This is a convenience function using SecPKCS12Import to read data and then builds the result with credentialWithIdentity function.
Returns nil for any error.

37.10.10 credentialWithTrustingServer(ProtectionSpace as NSURLProtectionSpaceMBS) as NSURLCredentialMBS

MBS MacBase Plugin, Plugin Version: 20.2, Platform: macOS, Targets: All.

Function: Creates a credential trusting the server in the protection space.
Notes:

This is a convenience function using the ServerTrust in the protection space to wrap it in a new to read data and then builds the result with credential object with credentialForTrust function.
Returns nil for any error.

37.10.11 Properties

37.10.12 CertificateCount as Integer

MBS MacBase Plugin, Plugin Version: 20.2, Platform: macOS, Targets: All.

Function: Queries number of certificates in this credential object.
Notes: (Read only property)

37.10.13 Handle as Integer

MBS MacBase Plugin, Plugin Version: 7.5, Platform: macOS, Targets: All.

Function: The internal used handle for this class.
Notes: (Read and Write property)

37.10.14 HasIdentity as Boolean

MBS MacBase Plugin, Plugin Version: 20.2, Platform: macOS, Targets: All.

Function: Whether this credential object contains an identity reference.
Notes: (Read only property)

37.10.15 hasPassword as Boolean

MBS MacBase Plugin, Plugin Version: 7.5, Platform: macOS, Targets: All.

Function: Find out if this credential has a password, without trying to get it.
Notes:

Returns true if this credential has a password, otherwise false.

If this credential's password is actually kept in an external store, the password method may return "" even if this method returns true, since getting the password may fail, or the user may refuse access.
(Read only property)

37.10.16 password as string

MBS MacBase Plugin, Plugin Version: 7.5, Platform: macOS, Targets: All.

Function: Get the password.
Notes:

This method might actually attempt to retrieve the password from an external store, possible resulting in prompting, so do not call it unless needed.
(Read only property)

37.10.17 persistence as Integer

MBS MacBase Plugin, Plugin Version: 7.5, Platform: macOS, Targets: All.

Function: Determine whether this credential is or should be stored persistently.
Notes:

Use the constants:
NSURLCredentialPersistenceNone
NSURLCredentialPersistenceForSession
NSURLCredentialPersistencePermanent
(Read only property)

37.10.18 user as string

MBS MacBase Plugin, Plugin Version: 7.5, Platform: macOS, Targets: All.

Function: Get the username.
Notes: (Read only property)

37.10.19 Constants

37.10.20 NSURLCredentialPersistenceForSession = 1

MBS MacBase Plugin, Plugin Version: 7.5.

Function: This credential will only be stored for this session.

37.10.21 NSURLCredentialPersistenceNone = 0

MBS MacBase Plugin, Plugin Version: 7.5.

Function: This credential won't be saved.

37.10.22 NSURLCredentialPersistencePermanent = 2

MBS MacBase Plugin, Plugin Version: 7.5.

Function: This credential will be stored permanently and shared with other applications.

37.11 class NSURLCredentialStorageMBS

37.11.1 class NSURLCredentialStorageMBS

MBS MacBase Plugin, Plugin Version: 7.5, Platform: macOS, Targets: All.

Function: NSURLCredentialStorage implements a singleton object (shared instance) which manages the shared credentials cache.
Notes: This is an abstract class. You can't create an instance, but you can get one from various plugin functions.

37.11.2 Methods

37.11.3 Constructor

MBS MacBase Plugin, Plugin Version: 13.1, Platform: macOS, Targets: All.

Function: The private constructor.

37.11.4 defaultCredentialForProtectionSpace(space as NSURLProtectionSpaceMBS) as NSURLCredentialMBS

MBS MacBase Plugin, Plugin Version: 7.5, Platform: macOS, Targets: All.

Function: Get the default credential for the specified protection space.

37.11.5 sharedCredentialStorage as NSURLCredentialStorageMBS

MBS MacBase Plugin, Plugin Version: 7.5, Platform: macOS, Targets: All.

Function: Get the shared singleton authentication storage.

37.11.6 Properties

37.11.7 Handle as Integer

MBS MacBase Plugin, Plugin Version: 7.5, Platform: macOS, Targets: All.

Function: The internal used handle for this class.
Notes: (Read and Write property)

37.12 class NSURLDownloadMBS

37.12.1 class NSURLDownloadMBS

MBS MacBase Plugin, Plugin Version: 11.3, Platform: macOS, Targets: Desktop, Console & Web.

Function: The NSURL Download class which handles downloads for Webkit.
Notes:

NSURLDownload downloads a request asynchronously and saves the data to a file. The interface for NSURL-Download is sparse, providing methods to initialize a download, set the destination path and cancel loading the request.

NSURLDownload's delegate methods—defined by the NSURLDownloadDelegate—allow an object to receive informational callbacks about the asynchronous load of the URL request. Other delegate methods provide facilities that allow the delegate to customize the process of performing an asynchronous URL load.

Note that these delegate methods are called on the thread that started the asynchronous load operation for the associated NSURLDownload object.

The MBS Plugins currently only implement a part of this class for use with WebDownloadDelegateMBS. So please contact us if you need more.

37.12.2 Blog Entries

- MBS Xojo Plugins, version 19.1pr2
- Notes from the last days
- MBS Real Studio Plugins, version 11.3pr6
- MBS Real Studio Plugins, version 11.3pr5

37.12.3 Blog Entries

- MBS Xojo Plugins, version 19.1pr2
- Notes from the last days
- MBS Real Studio Plugins, version 11.3pr6
- MBS Real Studio Plugins, version 11.3pr5

37.12.4 Methods

37.12.5 cancel

MBS MacBase Plugin, Plugin Version: 11.3, Platform: macOS, Targets: Desktop, Console & Web.

Function: Cancels the receiver's download and deletes the downloaded file.

37.12.6 canResumeDownloadDecodedWithEncodingMIMEType(MimeType as string) as boolean

MBS MacBase Plugin, Plugin Version: 11.3, Platform: macOS, Targets: Desktop, Console & Web.

Function: Returns whether a URL download object can resume a download that was decoded with the specified MIME type.
Notes:

MIMEType: The MIME type the caller wants to know about.
Returns true if the URL download object can resume a download that was decoded with the specified MIME type, false otherwise.
NSURLDownload cannot resume a download that was partially decoded in the gzip format.

37.12.7 Constructor(request as NSURLRequestMBS)

MBS MacBase Plugin, Plugin Version: 11.3, Platform: macOS, Targets: Desktop, Console & Web.

Function: Returns an initialized URL download for a URL request and begins to download the data for the request.
Notes:

request: The URL request to download. The request object is deep-copied as part of the initialization process. Changes made to request after this method returns do not affect the request that is used for the loading process.

On success the handle property is not zero.
See also:

- 37.12.8 Constructor(resumeData as Memoryblock, path as folderitem) 8740
- 37.12.9 Constructor(resumeData as Memoryblock, path as string) 8741

37.12.8 Constructor(resumeData as Memoryblock, path as folderitem)

MBS MacBase Plugin, Plugin Version: 11.3, Platform: macOS, Targets: Desktop, Console & Web.

Function: Returns an initialized NSURLDownload object that will resume downloading the specified data to the specified file and begins the download.
Notes:

resumeData: Specifies the data to resume downloading.
path: The location for the downloaded data.

On success the handle property is not zero.
See also:

- 37.12.7 Constructor(request as NSURLRequestMBS) 8740
- 37.12.9 Constructor(resumeData as Memoryblock, path as string) 8741

37.12.9 Constructor(resumeData as Memoryblock, path as string)

MBS MacBase Plugin, Plugin Version: 11.3, Platform: macOS, Targets: Desktop, Console & Web.

Function: Returns an initialized NSURLDownload object that will resume downloading the specified data to the specified file and begins the download.
Notes:

resumeData: Specifies the data to resume downloading.
path: The location for the downloaded data.

On success the handle property is not zero.
See also:

- 37.12.7 Constructor(request as NSURLRequestMBS) 8740
- 37.12.8 Constructor(resumeData as Memoryblock, path as folderitem) 8740

37.12.10 request as NSURLRequestMBS

MBS MacBase Plugin, Plugin Version: 11.3, Platform: macOS, Targets: Desktop, Console & Web.

Function: Returns the request that initiated the receiver's download.

37.12.11 resumeData as Memoryblock

MBS MacBase Plugin, Plugin Version: 11.3, Platform: macOS, Targets: Desktop, Console & Web.

Function: Returns the resume data for a download that is not yet complete.
Notes:

The resume data for a download that is not yet complete. This data represents the necessary state information that an NSURLDownload object needs to resume a download. The resume data can later be used when initializing a download with Constructor. Returns nil if the download is not able to be resumed.

Resume data will only be returned if the protocol of the download as well as the server support resuming. In order to later resume a download you must call setDeletesFileUponFailure passing false so the partially downloaded data is not deleted when the initial connection is lost or canceled.

37.12.12 setDestination(path as folderitem, allowOverwrite as boolean)

MBS MacBase Plugin, Plugin Version: 11.3, Platform: macOS, Targets: Desktop, Console & Web.

Function: Sets the destination path of the downloaded file.
Notes:

path: The path for the downloaded file.
allowOverwrite: true if an existing file at path can be replaced, false otherwise.

If allowOverwrite is false and a file already exists at path, a unique filename will be created for the downloaded file by appending a number to the filename. The delegate can implement didCreateDestination to determine the filename used when the file is written to disk.

An NSURLDownload instance ignores multiple calls to this method.
See also:

- 37.12.13 setDestination(path as string, allowOverwrite as boolean) 8742

37.12.13 setDestination(path as string, allowOverwrite as boolean)

MBS MacBase Plugin, Plugin Version: 11.3, Platform: macOS, Targets: Desktop, Console & Web.

Function: Sets the destination path of the downloaded file.
Notes:

path: The path for the downloaded file.
allowOverwrite: true if an existing file at path can be replaced, false otherwise.

If allowOverwrite is false and a file already exists at path, a unique filename will be created for the downloaded file by appending a number to the filename. The delegate can implement didCreateDestination to determine the filename used when the file is written to disk.

An NSURLDownload instance ignores multiple calls to this method.
See also:

• 37.12.12 setDestination(path as folderitem, allowOverwrite as boolean) 8742

37.12.14 Properties

37.12.15 Handle as Integer

MBS MacBase Plugin, Plugin Version: 11.3, Platform: macOS, Targets: Desktop, Console & Web.

Function: The internal object reference.
Notes: (Read and Write property)

37.12.16 deletesFileUponFailure as boolean

MBS MacBase Plugin, Plugin Version: 11.3, Platform: macOS, Targets: Desktop, Console & Web.

Function: Whether the receiver deletes partially downloaded files when a download stops prematurely.
Notes:

True if partially downloaded files should be deleted when a download stops prematurely, false otherwise. The default is true.
(Read and Write computed property)

37.12.17 Events

37.12.18 canAuthenticateAgainstProtectionSpace(protectionSpace as NSURLProtectionSpaceMBS) as boolean

MBS MacBase Plugin, Plugin Version: 11.3, Platform: macOS, Targets: .

Function: Sent to determine whether the delegate is able to respond to a protection space's form of authentication. (required)
Notes:

protectionSpace: The protection space that generates an authentication challenge.

This method is called before didReceiveAuthenticationChallenge, allowing the delegate to inspect a protection space before attempting to authenticate against it. By returning true, the delegate indicates that it can handle the form of authentication, which it does in the subsequent call to didReceiveAuthenticationChallenge. Not implementing this method is the same as returning false, in which case default authentication handling is used.

Available in Mac OS X v10.6 and later.

37.12.19 decideDestinationWithSuggestedFilename(filename as string)

MBS MacBase Plugin, Plugin Version: 11.3, Platform: macOS, Targets: .

Function: The delegate receives this message when download has determined a suggested filename for the downloaded file. (required)
Notes:

filename: The suggested filename for the download.

The suggested filename is either derived from the last path component of the URL and the MIME type or, if the download was encoded, from the encoding. If the delegate wishes to modify the path, it should send setDestination to download.

The delegate will not receive this message if setDestination has already been called for the download.

Available in Mac OS X v10.2 and later.

37.12.20 DidBegin

MBS MacBase Plugin, Plugin Version: 11.3, Platform: macOS, Targets: .

Function: Sent immediately after a download object begins a download. (required)
Notes: Available in Mac OS X v10.2 and later.

37.12.21 didCancelAuthenticationChallenge(challenge as NSURLAuthenticationChallengeMBS)

MBS MacBase Plugin, Plugin Version: 11.3, Platform: macOS, Targets: .

Function: Sent if an authentication challenge is canceled due to the protocol implementation encountering an error. (required)
Notes:

challenge: The authentication challenge that caused the download object to cancel the download.

If the delegate receives this message the download will fail and the delegate will receive a didFailWithError message.

Available in Mac OS X v10.2 and later.

37.12.22 didCreateDestination(path as string, file as folderitem)

MBS MacBase Plugin, Plugin Version: 11.3, Platform: macOS, Targets: .

Function: Sent when the destination file is created. (required)
Notes:

path: The path to the destination file.
file: The path to the destination file as folderitem.

Available in Mac OS X v10.2 and later.

37.12.23 didFailWithError(error as NSErrorMBS)

MBS MacBase Plugin, Plugin Version: 11.3, Platform: macOS, Targets: .

Function: Sent if the download fails or if an I/O error occurs when the file is written to disk. (required)
Notes:

error: The error that caused the failure of the download.

Any partially downloaded file will be deleted.

Once the delegate receives this message, it will receive no further messages for download.
Available in Mac OS X v10.2 and later.

37.12.24 DidFinish

MBS MacBase Plugin, Plugin Version: 11.3, Platform: macOS, Targets: .

Function: Sent when a download object has completed downloading successfully and has written its results to disk. (required)
Notes:

The delegate will receive no further messages for download.
Available in Mac OS X v10.2 and later.

37.12.25 didReceiveAuthenticationChallenge(challenge as NSURLAuthenticationChallengeMBS)

MBS MacBase Plugin, Plugin Version: 11.3, Platform: macOS, Targets: .

Function: Sent when the URL download must authenticate a challenge in order to download the request. (required)
Notes:

challenge: The URL authentication challenge that must be authenticated in order to download the request.

This method gives the delegate the opportunity to determine the course of action taken for the challenge: provide credentials, continue without providing credentials or cancel the authentication challenge and the download.

The delegate can determine the number of previous authentication challenges by sending the message previousFailureCount to challenge.

If the previous failure count is 0 and the value returned by proposedCredential is nil, the delegate can create a new NSURLCredential object, providing information specific to the type of credential, and send a useCredential message to challenge, passing the credential and challenge as parameters. If proposedCredential is not nil, the value is a credential from the URL or the shared credential storage that can be provided to the user as feedback.

The delegate may decide to abandon further attempts at authentication at any time by sending challenge a continueWithoutCredentialForAuthenticationChallenge or a cancelAuthenticationChallenge message. The specific action is implementation dependent.

If the delegate implements this method, the download will suspend until [challenge sender] is sent one of the following messages: useCredential, continueWithoutCredentialForAuthenticationChallenge or cancelAuthenticationChallenge.

If the delegate does not implement this method the default implementation is used. If a valid credential for the request is provided as part of the URL, or is available from the NSURLCredentialStorage the challenge is sent a useCredential:forAuthenticationChallenge with the credential. If the challenge has no credential or the credentials fail to authorize access, then continueWithoutCredentialForAuthenticationChallenge is sent to challenge sender instead.

Available in Mac OS X v10.2 and later.

37.12.26 didReceiveDataOfLength(length as UInt64)

MBS MacBase Plugin, Plugin Version: 11.3, Platform: macOS, Targets: .

Function: Sent as a download object receives data incrementally. (required)
Notes:

length: The amount of data received in this increment of the download, measured in bytes.

Available in Mac OS X v10.2 and later.

37.12.27 didReceiveResponse(response as NSURLResponseMBS)

MBS MacBase Plugin, Plugin Version: 11.3, Platform: macOS, Targets: .

Function: Sent when a download object has received sufficient load data to construct the NSURLResponse object for the download. (required)
Notes:

response: The URL response object received as part of the download. response is immutable and will not be modified after this method is called.

In some rare cases, multiple responses may be received for a single download. In this case, the client should assume that each new response resets the download progress to 0 and should check the new response for the expected content length.
Available in Mac OS X v10.2 and later.

37.12.28 shouldDecodeSourceDataOfMIMEType(encodingType as string) as boolean

MBS MacBase Plugin, Plugin Version: 11.3, Platform: macOS, Targets: .

Function: Sent when a download object determines that the downloaded file is encoded to inquire whether the file should be automatically decoded. (required)
Notes:

encodingType: The type of encoding used by the downloaded file. The supported encoding formats are MacBinary ("application/macbinary"), Binhex ("application/mac-binhex40") and gzip ("application/gzip").

Return true to decode the file, false otherwise.

The delegate may receive this message more than once if the file has been encoded multiple times. This method is not called if the downloaded file is not encoded.
Available in Mac OS X v10.2 and later.

37.12.29 shouldUseCredentialStorage as boolean

MBS MacBase Plugin, Plugin Version: 11.3, Platform: macOS, Targets: .

Function: Sent to determine whether the URL loader should consult the credential storage to authenticate

the download. (required)
Notes:

This method is called before any attempt to authenticate is made. By returning false, the delegate tells the download not to consult the credential storage and makes itself responsible for providing credentials for any authentication challenges. Not implementing this method is the same as returing true. The delegate is free to consult the credential storage itself when it receives a didReceiveAuthenticationChallenge message.

Available in Mac OS X v10.6 and later.

37.12.30 willResumeWithResponse(response as NSURLResponseMBS, startingByte as Int64)

MBS MacBase Plugin, Plugin Version: 11.3, Platform: macOS, Targets: .

Function: Sent when a download object has received a response from the server after attempting to resume a download. (required)
Notes:

response: The URL response received from the server in response to an attempt to resume a download.

The location of the start of the resumed data, in bytes.
Available in Mac OS X v10.4 and later.

37.12.31 willSendRequest(request as NSURLRequestMBS, redirectResponse as NSURLResponseMBS) as NSURLRequestMBS

MBS MacBase Plugin, Plugin Version: 11.3, Platform: macOS, Targets: .

Function: Sent when the download object determines that it must change URLs in order to continue loading a request. (required)
Notes:

request: The proposed redirected request. The delegate should inspect the redirected request to verify that it meets its needs, and create a copy with new attributes to return to the connection if necessary.
redirectResponse: The URL response that caused the redirect. May be nil in cases where this method is not being sent as a result of involving the delegate in redirect processing.

Return the actual URL request to use in light of the redirection response. The delegate may copy and modify request as necessary to change its attributes, return request unmodified, or return nil.

If the delegate wishes to cancel the redirect, it should call the download object's cancel method. Alternatively, the delegate method can return nil to cancel the redirect, and the download will continue to process.

This has special relevance in the case where redirectResponse is not nil. In this case, any data that is loaded for the download will be sent to the delegate, and the delegate will receive a downloadDidFinish: or download:didFailWithError: message, as appropriate.

The delegate can receive this message as a result of transforming a request's URL to its canonical form, or for protocol-specific reasons, such as an HTTP redirect. The delegate implementation should be prepared to receive this message multiple times.

Available in Mac OS X v10.2 and later.

37.13 class NSURLMBS

37.13.1 class NSURLMBS

MBS MacBase Plugin, Plugin Version: 15.2, Platform: macOS, Targets: All.

Function: The class for URL.
Notes:

An NSURL object represents a URL that can potentially contain the location of a resource on a remote server, the path of a local file on disk, or even an arbitrary piece of encoded data.

Please also review Apples documentation on this class:
https://developer.apple.com/library/mac/documentation/Cocoa/Reference/Foundation/Classes/NSURL_Class/index.html

MBS Plugin only includes a part of the original class. EMail us if you miss something.

37.13.2 Blog Entries

- MBS Xojo Plugins, version 21.2pr3
- MBS Xojo Plugins, version 20.5pr6
- MBS Xojo Plugins, version 20.3pr6
- MBS Xojo / Real Studio Plugins, version 16.4pr4
- MBS Xojo / Real Studio Plugins, version 15.2pr1

37.13.3 Blog Entries

- MBS Xojo Plugins, version 21.2pr3
- MBS Xojo Plugins, version 20.5pr6
- MBS Xojo Plugins, version 20.3pr6
- MBS Xojo / Real Studio Plugins, version 16.4pr4
- MBS Xojo / Real Studio Plugins, version 15.2pr1

37.13.4 Methods

37.13.5 checkResourceIsReachableAndReturnError as NSErrorMBS

MBS MacBase Plugin, Plugin Version: 15.2, Platform: macOS, Targets: All.

Function: Returns whether the URL's resource exists and is reachable.
Notes: This method synchronously checks if the resource's backing store is reachable. Checking reachability is appropriate when making decisions that do not require other immediate operations on the resource, e.g. periodic maintenance of UI state that depends on the existence of a specific document. When performing operations such as opening a file or copying resource properties, it is more efficient to simply try the operation and handle failures. If this method returns false, the optional error is populated. This method is currently applicable only to URLs for file system resources. For other URL types, NO is returned. Symbol is present in iOS 4, but performs no operation.

37.13.6 Constructor(item as folderitem)

MBS MacBase Plugin, Plugin Version: 15.2, Platform: macOS, Targets: All.

Function: Creates an URL based on folderItem.
See also:

- 37.13.7 Constructor(scheme as string, host as string, path as string) 8751
- 37.13.8 Constructor(url as string) 8751
- 37.13.9 Constructor(url as string, baseURL as NSURLMBS) 8752

37.13.7 Constructor(scheme as string, host as string, path as string)

MBS MacBase Plugin, Plugin Version: 15.2, Platform: macOS, Targets: All.

Function: Initializes a newly created NSURL with a specified scheme, host, and path.
Notes:

scheme: The scheme for the NSURL object. For example, in the URL http://www.example.com/index.html, the scheme is http.
host: The host for the NSURL object (for example, www.example.com). May be the empty string.
path: The path for the NSURL object (for example, /index.html). If the path begins with a tilde, you must first expand it by calling stringByExpandingTildeInPath.
See also:

- 37.13.6 Constructor(item as folderitem) 8751
- 37.13.8 Constructor(url as string) 8751
- 37.13.9 Constructor(url as string, baseURL as NSURLMBS) 8752

37.13.8 Constructor(url as string)

MBS MacBase Plugin, Plugin Version: 15.2, Platform: macOS, Targets: All.

Function: Creates and returns an NSURL object initialized with a provided URL string.
See also:

- 37.13.6 Constructor(item as folderitem) 8751
- 37.13.7 Constructor(scheme as string, host as string, path as string) 8751
- 37.13.9 Constructor(url as string, baseURL as NSURLMBS) 8752

37.13.9 Constructor(url as string, baseURL as NSURLMBS)

MBS MacBase Plugin, Plugin Version: 15.2, Platform: macOS, Targets: All.

Function: Creates and returns an NSURL object initialized with a base URL and a relative string.
Notes:

This method allows you to create a URL relative to a base path or URL. For example, if you have the URL for a folder on disk and the name of a file within that folder, you can construct a URL for the file by providing the folder's URL as the base path (with a trailing slash) and the filename as the string part.

This method expects URLString to contain only characters that are allowed in a properly formed URL. All other characters must be properly percent escaped. Any percent-escaped characters are interpreted using UTF-8 encoding.
See also:

- 37.13.6 Constructor(item as folderitem) 8751
- 37.13.7 Constructor(scheme as string, host as string, path as string) 8751
- 37.13.8 Constructor(url as string) 8751

37.13.10 copy as NSURLMBS

MBS MacBase Plugin, Plugin Version: 15.2, Platform: macOS, Targets: All.

Function: Creates a copy of the URL object.

37.13.11 fileURLWithFileSystemRepresentation(path as string, isDirectory as boolean, relativeToURL as NSURLMBS) as NSURLMBS

MBS MacBase Plugin, Plugin Version: 15.2, Platform: macOS, Targets: All.

Function: Initializes a newly created URL referencing the local file or directory at the file system representation of the path.
Notes: File system representation is a string with canonical UTF-8 encoding.

37.13.12 fileURLWithPath(path as string) as NSURLMBS

MBS MacBase Plugin, Plugin Version: 15.2, Platform: macOS, Targets: All.

Function: Builds a file URL with given file path.
Notes: Better to use fileURLWithPath with directory parameter if you know if the path is a directory vs non-directory, as it saves an i/o.
See also:

- 37.13.13 fileURLWithPath(path as string, isDirectory as boolean) as NSURLMBS 8753

37.13.13 fileURLWithPath(path as string, isDirectory as boolean) as NSURLMBS

MBS MacBase Plugin, Plugin Version: 15.2, Platform: macOS, Targets: All.

Function: Builds a file URL based on a given file path.
See also:

- 37.13.12 fileURLWithPath(path as string) as NSURLMBS 8753

37.13.14 fileURLWithPathComponents(components() as string) as NSURLMBS

MBS MacBase Plugin, Plugin Version: 15.2, Platform: macOS, Targets: All.

Function: Builds an URL based on given components.

37.13.15 getResourceValue(byref value as Variant, key as string, byref error as NSErrorMBS) as boolean

MBS MacBase Plugin, Plugin Version: 15.2, Platform: macOS, Targets: All.

Function: Returns the value of the resource property for the specified key.
Notes:

value: The location where the value for the resource property identified by key should be stored.
key: The name of one of the URL's resource properties.
error: The error that occurred if the resource value could not be retrieved.

Returns true if value is successfully populated; otherwise, false.

This method first checks if the URL object already caches the resource value. If so, it returns the cached resource value to the caller. If not, then this method synchronously obtains the resource value from the backing store, adds the resource value to the URL object's cache, and returns the resource value to the caller.

The type of the returned resource value varies by resource property; for details, see the documentation for the key you want to access.

If this method returns true and the value is populated with nil, it means that the resource property is not available for the specified resource, and that no errors occurred when determining that the resource property was unavailable.

If this method returns false, an error occurred. The object pointer referenced by error is populated with additional information.

This method applies only to URLs that represent file system resources.

Available in OS X v10.6 and later.

Automatic type translation applies (See FAQ about NSDictionary).
e.g. NSNumber can be converted to Integer or Boolean depending on content.

37.13.16 isEqual(other as NSURLMBS) as boolean

MBS MacBase Plugin, Plugin Version: 15.2, Platform: macOS, Targets: All.

Function: Tests if two NSURLs are equal.
Notes: Returns a Boolean value that indicates whether the receiver and a given object have identical URL strings and base URLs.

37.13.17 Items(byref error as NSErrorMBS, VisibleItemsOnly as boolean = false) as NSURLMBS()

MBS MacBase Plugin, Plugin Version: 15.2, Platform: macOS, Targets: All.

Function: Queries list of items in the directory the URL points to on disk.
Notes: Error is optional.
See also:

- 37.13.18 Items(VisibleItemsOnly as boolean = false) as NSURLMBS() 8754

37.13.18 Items(VisibleItemsOnly as boolean = false) as NSURLMBS()

MBS MacBase Plugin, Plugin Version: 15.2, Platform: macOS, Targets: All.

Function: Queries list of items in the directory the URL points to on disk.
See also:

- 37.13.17 Items(byref error as NSErrorMBS, VisibleItemsOnly as boolean = false) as NSURLMBS() 8754

37.13.19 mountedVolumeURLs(SkipHidden as boolean = true) as NSURLMBS()

MBS MacBase Plugin, Plugin Version: 15.2, Platform: macOS, Targets: All.

Function: Queries array of all NSURLs for mounted volumes.
Notes:

if SkipHidden is true, hidden volumes are skipped.
Returns nil in case of error.

37.13.20 NSThumbnail1024x1024SizeKey as string

MBS MacBase Plugin, Plugin Version: 15.2, Platform: macOS, Targets: All.

Function: One of the possible keys for the NSURLThumbnailDictionaryKey dictionary.
Notes:

A 1024 x 1024 pixel thumbnail as an NSImage on OS X.
Available in OS X v10.10 and later.

37.13.21 NSURLAddedToDirectoryDateKey as string

MBS MacBase Plugin, Plugin Version: 15.2, Platform: macOS, Targets: All.

Function: One of the file system URL resource keys.
Notes:

The time at which the resource's was created or renamed into or within its parent directory, returned as an date. Inconsistent behavior may be observed when this attribute is requested on hard-linked items. This property is not supported by all volumes. (read-only)

Available in OS X v10.10.

37.13.22 NSURLAttributeModificationDateKey as string

MBS MacBase Plugin, Plugin Version: 15.2, Platform: macOS, Targets: All.

Function: One of the file system URL resource keys.
Notes:

The time at which the resource's attributes were most recently modified, returned as an NSDate object if the volume supports attribute modification dates, or nil if attribute modification dates are unsupported (read-write).

Available in OS X v10.6 and later.

37.13.23 NSURLContentAccessDateKey as string

MBS MacBase Plugin, Plugin Version: 15.2, Platform: macOS, Targets: All.

Function: One of the file system URL resource keys.
Notes:

The time at which the resource was most recently accessed, returned as a date object if the volume supports access dates, or nil if access dates are unsupported (read-only).

Available in OS X v10.6 and later.

37.13.24 NSURLContentModificationDateKey as string

MBS MacBase Plugin, Plugin Version: 15.2, Platform: macOS, Targets: All.

Function: One of the file system URL resource keys.
Notes:

The time at which the resource was most recently modified, returned as a date object if the volume supports modification dates, or nil if modification dates are unsupported (read-write).

Available in OS X v10.6 and later.

37.13.25 NSURLCreationDateKey as string

MBS MacBase Plugin, Plugin Version: 15.2, Platform: macOS, Targets: All.

Function: One of the file system URL resource keys.
Notes:

The resource's creation date, returned as an NSDate object if the volume supports creation dates, or nil if creation dates are unsupported (read-write).

Available in OS X v10.6 and later.

37.13.26 NSURLCustomIconKey as string

MBS MacBase Plugin, Plugin Version: 15.2, Platform: macOS, Targets: All.

Function: One of the file system URL resource keys.
Notes:

The icon stored with the resource, returned as an NSImage object, or nil if the resource has no custom icon.
Available in OS X v10.6 and later.

37.13.27 NSURLDocumentIdentifierKey as string

MBS MacBase Plugin, Plugin Version: 15.2, Platform: macOS, Targets: All.

Function: One of the file system URL resource keys.
Notes:

The document identifier returned as a number (read-only).

The document identifier is a value assigned by the kernel to a file or directory. This value is used to identify the document regardless of where it is moved on a volume. The identifier persists across system restarts. It is not transferred when the file is copied, but it survives "safe save" operations. For example, it remains on the path to which it was assigned, even after calling the replaceItemAtURL:withItemAtURL:backupItemName:options:resultingItemURL:error: method. Document identifiers are only unique within a single volume. This property is not supported by all volumes.

Available in OS X v10.10 and iOS 8.0.

37.13.28 NSURLEffectiveIconKey as string

MBS MacBase Plugin, Plugin Version: 15.2, Platform: macOS, Targets: All.

Function: One of the file system URL resource keys.
Notes:

The resource's normal icon, returned as an NSImage object (read-only).

Available in OS X v10.6 and later.

37.13.29 NSURLFileAllocatedSizeKey as string

MBS MacBase Plugin, Plugin Version: 15.2, Platform: macOS, Targets: All.

Function: Keys that apply to properties of files.
Notes:

Key for the total size allocated on disk for the file, returned as an NSNumber object (read-only).

Available in OS X v10.6 and later.

37.13.30 NSURLFileResourceIdentifierKey as string

MBS MacBase Plugin, Plugin Version: 15.2, Platform: macOS, Targets: All.

Function: One of the file system URL resource keys.
Notes:

The resource's unique identifier, returned as an id (read-only).

This identifier can be used to determine equality between file system resources with the isEqual: method. Two resources are equal if they have the same file-system path or if their paths link to the same inode on the same file system.

The value of this identifier is not persistent across system restarts.

Available in OS X v10.7 and later.

If used with getResourceValue will give a MemoryBlock.

37.13.31 NSURLFileResourceTypeBlockSpecial as string

MBS MacBase Plugin, Plugin Version: 15.2, Platform: macOS, Targets: All.

Function: One of the possible values for the NSURLFileResourceTypeKey key.
Notes:

The resource is a block special file.
Available in OS X v10.7 and later.

37.13.32 NSURLFileResourceTypeCharacterSpecial as string

MBS MacBase Plugin, Plugin Version: 15.2, Platform: macOS, Targets: All.

Function: One of the possible values for the NSURLFileResourceTypeKey key.
Notes:

The resource is a character special file.
Available in OS X v10.7 and later.

37.13.33 NSURLFileResourceTypeDirectory as string

MBS MacBase Plugin, Plugin Version: 15.2, Platform: macOS, Targets: All.

Function: One of the possible values for the NSURLFileResourceTypeKey key.
Notes:

The resource is a directory.
Available in OS X v10.7 and later.

37.13.34 NSURLFileResourceTypeKey as string

MBS MacBase Plugin, Plugin Version: 15.2, Platform: macOS, Targets: All.

Function: One of the file system URL resource keys.
Notes:

The resource's object type, returned as an NSString object. See File Resource Types for possible values.
Available in OS X v10.7 and later.

37.13.35 NSURLFileResourceTypeNamedPipe as string

MBS MacBase Plugin, Plugin Version: 15.2, Platform: macOS, Targets: All.

Function: One of the possible values for the NSURLFileResourceTypeKey key.
Notes:

The resource is a named pipe.
Available in OS X v10.7 and later.

37.13.36 NSURLFileResourceTypeRegular as string

MBS MacBase Plugin, Plugin Version: 15.2, Platform: macOS, Targets: All.

Function: One of the possible values for the NSURLFileResourceTypeKey key.
Notes:

The resource is a regular file.
Available in OS X v10.7 and later.

37.13.37 NSURLFileResourceTypeSocket as string

MBS MacBase Plugin, Plugin Version: 15.2, Platform: macOS, Targets: All.

Function: One of the possible values for the NSURLFileResourceTypeKey key.
Notes:

The resource is a socket.
Available in OS X v10.7 and later.

37.13.38 NSURLFileResourceTypeSymbolicLink as string

MBS MacBase Plugin, Plugin Version: 15.2, Platform: macOS, Targets: All.

Function: One of the possible values for the NSURLFileResourceTypeKey key.
Notes:

The resource is a symbolic link.
Available in OS X v10.7 and later.

37.13.39 NSURLFileResourceTypeUnknown as string

MBS MacBase Plugin, Plugin Version: 15.2, Platform: macOS, Targets: All.

Function: One of the possible values for the NSURLFileResourceTypeKey key.
Notes:

The resource's type is unknown.
Available in OS X v10.7 and later.

37.13.40 NSURLFileScheme as string

MBS MacBase Plugin, Plugin Version: 15.2, Platform: macOS, Targets: All.

Function: These schemes are the ones that NSURL can parse.
Notes: Identifies a URL that points to a file on a mounted volume.

37.13.41 NSURLFileSecurityKey as string

MBS MacBase Plugin, Plugin Version: 15.2, Platform: macOS, Targets: All.

Function: One of the file system URL resource keys.
Notes:

The resource's security information, returned as an NSFileSecurity object (read-write).
Available in OS X v10.7 and later.

37.13.42 NSURLFileSizeKey as string

MBS MacBase Plugin, Plugin Version: 15.2, Platform: macOS, Targets: All.

Function: Keys that apply to properties of files.
Notes:

Key for the file's size in bytes, returned as an NSNumber object (read-only).
Available in OS X v10.6 and later.

37.13.43 NSURLGenerationIdentifierKey as string

MBS MacBase Plugin, Plugin Version: 15.2, Platform: macOS, Targets: All.

Function: One of the file system URL resource keys.
Notes:

An opaque generation identifier, returned as an id (read-only)

The generation identifier can be compared using isEqual to determine if the data in a document has been modified. For URLs which refer to the same file inode, the generation identifier changes when the data in the file's data fork is changed. Changes to extended attributes or other file system metadata do not change the identifier. For URLs which refer to the same directory inode, the generation identifier changes when direct children of that directory are added, removed or renamed. Changes to the data of the direct children of that directory does not change the generation identifier. The identifier persists across system restarts. It is tied to a specific document on a specific volume and is not transferred when the document is copied to another volume. This property is not supported by all volumes.

Available in OS X v10.10 and iOS 8.0.

37.13.44 NSURLHasHiddenExtensionKey as string

MBS MacBase Plugin, Plugin Version: 15.2, Platform: macOS, Targets: All.

Function: One of the file system URL resource keys.
Notes: Key for determining whether the resource's extension is normally removed from its localized name, returned as a Boolean (read-write).

37.13.45 NSURLIsAliasFileKey as string

MBS MacBase Plugin, Plugin Version: 15.2, Platform: macOS, Targets: All.

Function: Keys that apply to properties of files.
Notes:

Key for determining whether the file is an alias, returned as a Boolean NSNumber object (read-only).

Available in OS X v10.6 and later.

37.13.46 NSURLIsDirectoryKey as string

MBS MacBase Plugin, Plugin Version: 15.2, Platform: macOS, Targets: All.

Function: One of the file system URL resource keys.
Notes:

Key for determining whether the resource is a directory, returned as a Boolean- (read-only).
Available in OS X v10.6 and later.

37.13.47 NSURLIsExcludedFromBackupKey as string

MBS MacBase Plugin, Plugin Version: 15.2, Platform: macOS, Targets: All.

Function: One of the file system URL resource keys.
Notes:

Key for determining whether the resource is excluded from all backups of app data, returned as a Boolean NSNumber object (read-write).

You can use this property to exclude cache and other app support files which are not needed in a backup. Some operations commonly made to user documents cause this property to be reset to false; consequently, do not use this property on user documents.

Available in OS X v10.8 and later.

37.13.48 NSURLIsExecutableKey as string

MBS MacBase Plugin, Plugin Version: 15.2, Platform: macOS, Targets: All.

Function: One of the file system URL resource keys.
Notes:

Key for determining whether the current process (as determined by the EUID) can execute the resource (if it is a file) or search the resource (if it is a directory), returned as a Boolean (read-only).

Available in OS X v10.7 and later.

37.13.49 NSURLIsHiddenKey as string

MBS MacBase Plugin, Plugin Version: 15.2, Platform: macOS, Targets: All.

Function: One of the file system URL resource keys.
Notes:

Key for determining whether the resource is normally not displayed to users, returned as a Boolean NSNumber object (read-write).

If the resource is hidden because its name begins with a period, setting this value has no effect.
Available in OS X v10.6 and later.

37.13.50 NSURLIsMountTriggerKey as string

MBS MacBase Plugin, Plugin Version: 15.2, Platform: macOS, Targets: All.

Function: One of the file system URL resource keys.
Notes:

Key for determining whether the URL is a file system trigger directory, returned as a Boolean NSNumber object (read-only). Traversing or opening a file system trigger directory causes an attempt to mount a file system on the directory.

Available in OS X v10.7 and later.

37.13.51 NSURLIsPackageKey as string

MBS MacBase Plugin, Plugin Version: 15.2, Platform: macOS, Targets: All.

Function: One of the file system URL resource keys.
Notes:

Key for determining whether the resource is a file package, returned as a Boolean NSNumber object (read-write in OS X v10.8 and later, read-only in previous versions). A true value means that the resource is a file package.

If you attempt to set or clear this key's value on a file instead of a directory, the system ignores your attempt. If the directory is defined as a package by way of its filename extension or other reason apart from this key, setting this key's value to false has no effect.

Available in OS X v10.6 and later.

37.13.52 NSURLIsReadableKey as string

MBS MacBase Plugin, Plugin Version: 15.2, Platform: macOS, Targets: All.

Function: One of the file system URL resource keys.
Notes:

Key for determining whether the current process (as determined by the EUID) can read the resource, returned as a Boolean (read-only).

Available in OS X v10.7 and later.

37.13.53 NSURLIsRegularFileKey as string

MBS MacBase Plugin, Plugin Version: 15.2, Platform: macOS, Targets: All.

Function: One of the file system URL resource keys.
Notes:

Key for determining whether the resource is a regular file, as opposed to a directory or a symbolic link. Returned as a Boolean NSNumber object (read-only).

Available in OS X v10.6 and later.

37.13.54 NSURLIsSymbolicLinkKey as string

MBS MacBase Plugin, Plugin Version: 15.2, Platform: macOS, Targets: All.

Function: One of the file system URL resource keys.
Notes:

Key for determining whether the resource is a symbolic link, returned as a Boolean NSNumber object (read-only).

Available in OS X v10.6 and later.

37.13.55 NSURLIsSystemImmutableKey as string

MBS MacBase Plugin, Plugin Version: 15.2, Platform: macOS, Targets: All.

Function: One of the file system URL resource keys.
Notes:

Key for determining whether the resource's system immutable bit is set, returned as a Boolean NSNumber object (read-write).

Available in OS X v10.6 and later.

37.13.56 NSURLIsUbiquitousItemKey as string

MBS MacBase Plugin, Plugin Version: 15.2, Platform: macOS, Targets: All.

Function: One of the keys for files.
Example:

```
Dim f as FolderItem // your folderitem
Dim n As New NSURLMBS(f)

dim value as Variant
dim error as NSErrorMBS
Dim result As Boolean = n.getResourceValue(value, n.NSURLIsUbiquitousItemKey, error)
break // check in debugger
```

Notes:

A boolean that contains true if this item is in iCloud storage, false if it is a local item (read-only).

Available in OS X v10.7 and later.

37.13.57 NSURLIsUserImmutableKey as string

MBS MacBase Plugin, Plugin Version: 15.2, Platform: macOS, Targets: All.

Function: One of the file system URL resource keys.
Notes:

Key for determining whether the resource's user immutable bit is set, returned as a Boolean NSNumber object (read-write).
Available in OS X v10.6 and later.

37.13.58 NSURLIsVolumeKey as string

MBS MacBase Plugin, Plugin Version: 15.2, Platform: macOS, Targets: All.

Function: One of the file system URL resource keys.
Notes:

Key for determining whether the resource is the root directory of a volume, returned as a Boolean NSNumber object (read-only).

Available in OS X v10.6 and later.

37.13.59 NSURLIsWritableKey as string

MBS MacBase Plugin, Plugin Version: 15.2, Platform: macOS, Targets: All.

Function: One of the file system URL resource keys.
Notes:

Key for determining whether the current process (as determined by the EUID) can write to the resource, returned as a Boolean NSNumber object (read-only).

Available in OS X v10.7 and later.

37.13.60 NSURLKeysOfUnsetValuesKey as string

MBS MacBase Plugin, Plugin Version: 15.2, Platform: macOS, Targets: All.

Function: Key for the resource properties that have not been set after setResourceValues returns an error, returned as an array of of strings.

37.13.61 NSURLLabelColorKey as string

MBS MacBase Plugin, Plugin Version: 15.2, Platform: macOS, Targets: All.

Function: One of the file system URL resource keys.
Notes:

The resource's label color, returned as an NSColor object, or nil if the resource has no label color (read-only).
Available in OS X v10.6 and later.

37.13.62 NSURLLabelNumberKey as string

MBS MacBase Plugin, Plugin Version: 15.2, Platform: macOS, Targets: All.

Function: One of the file system URL resource keys.
Notes:

The resource's label number, returned as an NSNumber object (read-write).

Available in OS X v10.6 and later.

37.13.63 NSURLLinkCountKey as string

MBS MacBase Plugin, Plugin Version: 15.2, Platform: macOS, Targets: All.

Function: One of the file system URL resource keys.
Notes:

The number of hard links to the resource, returned as an NSNumber object (read-only).
Available in OS X v10.6 and later.

37.13.64 NSURLLocalizedLabelKey as string

MBS MacBase Plugin, Plugin Version: 15.2, Platform: macOS, Targets: All.

Function: One of the file system URL resource keys.
Notes:

The resource's localized label text, returned as an NSString object, or nil if the resource has no localized label text (read-only).

Available in OS X v10.6 and later.

37.13.65 NSURLLocalizedNameKey as string

MBS MacBase Plugin, Plugin Version: 15.2, Platform: macOS, Targets: All.

Function: One of the file system URL resource keys.
Notes:

The resource's localized or extension-hidden name, returned as an NSString object (read-only).

Available in OS X v10.6 and later.

37.13.66 NSURLLocalizedTypeDescriptionKey as string

MBS MacBase Plugin, Plugin Version: 15.2, Platform: macOS, Targets: All.

Function: One of the file system URL resource keys.
Notes:

The resource's localized type description, returned as an NSString object (read-only).
Available in OS X v10.6 and later.

37.13.67 NSURLNameKey as string

MBS MacBase Plugin, Plugin Version: 15.2, Platform: macOS, Targets: All.

Function: One of the file system URL resource keys.
Notes:

The resource's name in the file system, returned as an NSString object (read-write).
Available in OS X v10.6 and later.

37.13.68 NSURLParentDirectoryURLKey as string

MBS MacBase Plugin, Plugin Version: 15.2, Platform: macOS, Targets: All.

Function: One of the file system URL resource keys.
Notes:

The parent directory of the resource, returned as an NSURL object, or nil if the resource is the root directory of its volume (read-only).
Available in OS X v10.6 and later.

37.13.69 NSURLPathKey as string

MBS MacBase Plugin, Plugin Version: 15.2, Platform: macOS, Targets: All.

Function: One of the file system URL resource keys.
Notes:

The file system path for the URL, returned as an NSString object (read-only).

Available in OS X v10.8 and later.

37.13.70 NSURLPreferredIOBlockSizeKey as string

MBS MacBase Plugin, Plugin Version: 15.2, Platform: macOS, Targets: All.

Function: One of the file system URL resource keys.
Notes:

The optimal block size to use when reading or writing this file's data, returned as an NSNumber object, or nil if the preferred size is not available (read-only).
Available in OS X v10.7 and later.

37.13.71 NSURLQuarantinePropertiesKey as string

MBS MacBase Plugin, Plugin Version: 15.2, Platform: macOS, Targets: All.

Function: A key for quarantine properties.
Notes:

The quarantine properties as defined in LSQuarantine.h. To remove quarantine information from a file, pass NSNull as the value when setting this property. (Read-write, value type dictionary)
Available on Mac OS X 10.10 and later.

37.13.72 NSURLTagNamesKey as string

MBS MacBase Plugin, Plugin Version: 15.2, Platform: macOS, Targets: All.

Function: One of the file system URL resource keys.
Notes:

The names of tags attached to the resource, returned as an array of String values (read-write).

Available in OS X v10.9 and later.

37.13.73 NSURLThumbnailDictionaryKey as string

MBS MacBase Plugin, Plugin Version: 15.2, Platform: macOS, Targets: All.

Function: One of the file system URL resource keys.
Notes:

A dictionary of NSImage objects keyed by size (read-write).
See Thumbnail Property Keys for a list of possible keys.
Available in OS X v10.10.

37.13.74 NSURLThumbnailKey as string

MBS MacBase Plugin, Plugin Version: 15.2, Platform: macOS, Targets: All.

Function: One of the file system URL resource keys.
Notes:

All thumbnails as a single NSImage (read-write).
Available in OS X v10.10.

37.13.75 NSURLTotalFileAllocatedSizeKey as string

MBS MacBase Plugin, Plugin Version: 15.2, Platform: macOS, Targets: All.

Function: Keys that apply to properties of files.
Notes:

Key for the total allocated size of the file in bytes, returned as an NSNumber object (read-only). This includes the size of any file metadata.

Available in OS X v10.7 and later.

37.13.76 NSURLTotalFileSizeKey as string

MBS MacBase Plugin, Plugin Version: 15.2, Platform: macOS, Targets: All.

Function: Keys that apply to properties of files.
Notes:

Key for the total displayable size of the file in bytes, returned as an NSNumber object (read-only). This includes the size of any file metadata.

Available in OS X v10.7 and later.

37.13.77 NSURLTypeIdentifierKey as string

MBS MacBase Plugin, Plugin Version: 15.2, Platform: macOS, Targets: All.

Function: One of the file system URL resource keys.
Notes:

The resource's uniform type identifier (UTI), returned as a string (read-only).
Available in OS X v10.6 and later.

37.13.78 NSURLUbiquitousItemContainerDisplayNameKey as string

MBS MacBase Plugin, Plugin Version: 15.2, Platform: macOS, Targets: All.

Function: Keys that describe the iCloud storage state of a file.
Notes:

A string containing the name of the item's container, as it is displayed to the user.

Available in OS X v10.10 and later.

37.13.79 NSURLUbiquitousItemDownloadingErrorKey as string

MBS MacBase Plugin, Plugin Version: 15.2, Platform: macOS, Targets: All.

Function: Keys that describe the iCloud storage state of a file.
Notes:

An error object that indicates why downloading the item from iCloud failed.

Available in OS X v10.9 and later.

37.13.80 NSURLUbiquitousItemDownloadingStatusCurrent as string

MBS MacBase Plugin, Plugin Version: 15.2, Platform: macOS, Targets: All.

Function: Values that describe the iCloud storage state of a file.
Notes:

A local copy of this item exists and is the most up-to-date version known to the device.

Available in OS X v10.9 and later.

37.13.81 NSURLUbiquitousItemDownloadingStatusDownloaded as string

MBS MacBase Plugin, Plugin Version: 15.2, Platform: macOS, Targets: All.

Function: Values that describe the iCloud storage state of a file.
Notes:

A local copy of this item exists, but it is stale. The most recent version will be downloaded as soon as possible.

Available in OS X v10.9 and later.

37.13.82 NSURLUbiquitousItemDownloadingStatusKey as string

MBS MacBase Plugin, Plugin Version: 15.2, Platform: macOS, Targets: All.

Function: Keys that describe the iCloud storage state of a file.
Notes:

The current download state for the item, indicating whether a local copy exists and whether that copy is the most current version of the item. The possible values for this key are described in Ubiquitous Item Downloading Status Constants.

Available in OS X v10.9 and later.

37.13.83 NSURLUbiquitousItemDownloadingStatusNotDownloaded as string

MBS MacBase Plugin, Plugin Version: 15.2, Platform: macOS, Targets: All.

Function: Values that describe the iCloud storage state of a file.
Notes:

This item has not been downloaded yet. Use startDownloadingUbiquitousItemAtURL to download it.

Available in OS X v10.9 and later.

37.13.84 NSURLUbiquitousItemDownloadRequestedKey as string

MBS MacBase Plugin, Plugin Version: 15.2, Platform: macOS, Targets: All.

Function: Keys that describe the iCloud storage state of a file.
Notes:

A Boolean indicating whether a call to startDownloadingUbiquitousItemAtURL has already been made to download the item. The value of this key is read-only.

Available in OS X v10.10 and later.

37.13.85 NSURLUbiquitousItemHasUnresolvedConflictsKey as string

MBS MacBase Plugin, Plugin Version: 15.2, Platform: macOS, Targets: All.

Function: Keys that describe the iCloud storage state of a file.
Notes:

A boolean NSNumber that contains true if this item has conflicts outstanding, false otherwise (read-only).
Available in OS X v10.7 and later.

37.13.86 NSURLUbiquitousItemIsDownloadedKey as string

MBS MacBase Plugin, Plugin Version: 15.2, Platform: macOS, Targets: All.

Function: Keys that describe the iCloud storage state of a file.
Notes:

A boolean NSNumber that contains true if this item's data has been downloaded to a ubiquity container, false otherwise (read-only).

Available in OS X v10.7 and later.
Deprecated in OS X v10.9.

37.13.87 NSURLUbiquitousItemIsDownloadingKey as string

MBS MacBase Plugin, Plugin Version: 15.2, Platform: macOS, Targets: All.

Function: Keys that describe the iCloud storage state of a file.
Notes:

A boolean NSNumber that contains true if this item is being downloaded from iCloud, false otherwise (read-only).

Available in OS X v10.7 and later.

37.13.88 NSURLUbiquitousItemIsExcludedFromSyncKey as string

MBS MacBase Plugin, Plugin Version: 21.5, Platform: macOS, Targets: All.

Function: One of the resource keys.
Notes:

Value is a boolean.
The item is excluded from sync, which means it is locally on disk but won't be available on the server. An excluded item is no longer ubiquitous.

37.13.89 NSURLUbiquitousItemIsSharedKey as string

MBS MacBase Plugin, Plugin Version: 21.2, Platform: macOS, Targets: All.

Function: One of the file system URL resource keys.
Notes: true if the ubiquitous item is shared. (Read-only, value type boolean)

37.13.90 NSURLUbiquitousItemIsUploadedKey as string

MBS MacBase Plugin, Plugin Version: 15.2, Platform: macOS, Targets: All.

Function: Keys that describe the iCloud storage state of a file.
Notes:

A boolean NSNumber that contains true if this item's data has been uploaded to iCloud storage, false otherwise (read-only).

When waiting for an upload to complete, do not poll this key from within a block passed to coordinateReadingItemAtURL, because the coordinated read required to obtain this value cannot be performed until that block completes and returns. Instead, use NSMetadataQuery or an NSFilePresenter delegate to asynchronously notify your app when the status changes.

Available in OS X v10.7 and later.

37.13.91 NSURLUbiquitousItemIsUploadingKey as string

MBS MacBase Plugin, Plugin Version: 15.2, Platform: macOS, Targets: All.

Function: Keys that describe the iCloud storage state of a file.
Notes:

A boolean NSNumber that contains true if this item is being uploaded to iCloud, false otherwise (read-only).

Available in OS X v10.7 and later.

37.13.92 NSURLUbiquitousItemPercentDownloadedKey as string

MBS MacBase Plugin, Plugin Version: 15.2, Platform: macOS, Targets: All.

Function: Keys that describe the iCloud storage state of a file.
Notes:

An NSNumber in the range 0–100 that indicates the percentage of the data that has been downloaded (read-only).

Use the NSMetadataQuery class to search for NSMetadataItem objects that have the NSMetadataUbiquitousItemPercentDownloadedKey attribute instead.

Available in OS X v10.7 and later.
Deprecated in OS X v10.8.

37.13.93 NSURLUbiquitousItemPercentUploadedKey as string

MBS MacBase Plugin, Plugin Version: 15.2, Platform: macOS, Targets: All.

Function: Keys that describe the iCloud storage state of a file.
Notes:

An NSNumber in the range 0–100 that indicates the percentage of the data that has been uploaded (read-only).

Use the NSMetadataQuery class to search for NSMetadataItem objects that have the NSMetadataUbiquitousItemPercentUploadedKey attribute instead.

Available in OS X v10.7 and later.
Deprecated in OS X v10.8.

37.13.94 NSURLUbiquitousItemUploadingErrorKey as string

MBS MacBase Plugin, Plugin Version: 15.2, Platform: macOS, Targets: All.

Function: Keys that describe the iCloud storage state of a file.
Notes:

An error object that indicates why uploading the item to iCloud failed.
Available in OS X v10.9 and later.

37.13.95 NSURLUbiquitousSharedItemCurrentUserPermissionsKey as string

MBS MacBase Plugin, Plugin Version: 21.2, Platform: macOS, Targets: All.

Function: One of the file system URL resource keys.
Notes: returns the permissions for the current user, or nil if not shared. (Read-only, value type string). Possible values below.

37.13.96 NSURLUbiquitousSharedItemCurrentUserRoleKey as string

MBS MacBase Plugin, Plugin Version: 21.2, Platform: macOS, Targets: All.

Function: One of the file system URL resource keys.
Notes: Returns the current user's role for this shared item, or nil if not shared. (Read-only, value type string). See NSURLUbiquitousSharedItemRoleOwner and NSURLUbiquitousSharedItemRoleParticipant.

37.13.97 NSURLUbiquitousSharedItemMostRecentEditorNameComponentsKey as string

MBS MacBase Plugin, Plugin Version: 21.2, Platform: macOS, Targets: All.

Function: One of the file system URL resource keys.
Notes: returns a NSPersonNameComponents for the most recent editor of the document, or nil if it is the current user. (Read-only, value type NSPersonNameComponents)

37.13.98 NSURLUbiquitousSharedItemOwnerNameComponentsKey as string

MBS MacBase Plugin, Plugin Version: 21.2, Platform: macOS, Targets: All.

Function: One of the file system URL resource keys.
Notes: returns a NSPersonNameComponents, or nil if the current user. (Read-only, value type NSPerson-

NameComponents)

37.13.99 NSURLUbiquitousSharedItemPermissionsReadOnly as string

MBS MacBase Plugin, Plugin Version: 21.2, Platform: macOS, Targets: All.

Function: One of the file system URL resource keys.
Notes: the current user is only allowed to read this item

37.13.100 NSURLUbiquitousSharedItemPermissionsReadWrite as string

MBS MacBase Plugin, Plugin Version: 21.2, Platform: macOS, Targets: All.

Function: One of the file system URL resource keys.
Notes: the current user is allowed to both read and write this item

37.13.101 NSURLUbiquitousSharedItemRoleOwner as string

MBS MacBase Plugin, Plugin Version: 21.2, Platform: macOS, Targets: All.

Function: One of the file system URL resource keys.
Notes: the current user is the owner of this shared item.

37.13.102 NSURLUbiquitousSharedItemRoleParticipant as string

MBS MacBase Plugin, Plugin Version: 21.2, Platform: macOS, Targets: All.

Function: One of the file system URL resource keys.
Notes: the current user is a participant of this shared item.

37.13.103 NSURLVolumeAvailableCapacityForImportantUsageKey as string

MBS MacBase Plugin, Plugin Version: 21.2, Platform: macOS, Targets: All.

Function: One of the file system URL resource keys.
Notes:

Total available capacity in bytes for "Opportunistic" resources, including space expected to be cleared by purging non-essential and cached resources. "Opportunistic" means something that the user is likely to want but does not expect to be present on the local system, but is ultimately non-essential and replaceable. This

would include items that will be created or downloaded without an explicit request from the user on the current device.

Examples: A background download of a newly available episode of a TV series that a user has been recently watching, a piece of content explicitly requested on another device, or a new document saved to a network server by the current user from another device.

Value is zero if unknown. Please switch to NSURLVolumeAvailableCapacityKey key in that case.

Read-only, value type number

37.13.104 NSURLVolumeAvailableCapacityForOpportunisticUsageKey as string

MBS MacBase Plugin, Plugin Version: 21.2, Platform: macOS, Targets: All.

Function: One of the file system URL resource keys.
Notes:

Total available capacity in bytes for "Important" resources, including space expected to be cleared by purging non-essential and cached resources. "Important" means something that the user or application clearly expects to be present on the local system, but is ultimately replaceable. This would include items that the user has explicitly requested via the UI, and resources that an application requires in order to provide functionality.

Examples: A video that the user has explicitly requested to watch but has not yet finished watching or an audio file that the user has requested to download.

This value should not be used in determining if there is room for an irreplaceable resource. In the case of irreplaceable resources, always attempt to save the resource regardless of available capacity and handle failure as gracefully as possible.

Value is zero if unknown. Please switch to NSURLVolumeAvailableCapacityKey key in that case.

Read-only, value type number

37.13.105 NSURLVolumeAvailableCapacityKey as string

MBS MacBase Plugin, Plugin Version: 15.2, Platform: macOS, Targets: All.

Function: One of the property keys for volumes.
Notes:

Key for the volume's available capacity in bytes, returned as an Int64 (read-only).
Available in OS X v10.6 and later.

37.13.106 NSURLVolumeCreationDateKey as string

MBS MacBase Plugin, Plugin Version: 15.2, Platform: macOS, Targets: All.

Function: One of the property keys for volumes.
Notes:

Key for the volume's creation date, returned as a date, or nil if it cannot be determined (read-only).

Available in OS X v10.7 and later.

37.13.107 NSURLVolumeIdentifierKey as string

MBS MacBase Plugin, Plugin Version: 15.2, Platform: macOS, Targets: All.

Function: One of the file system URL resource keys.
Notes:

The unique identifier of the resource's volume, returned as an id (read-only).
This identifier can be used with the isEqual method to determine whether two file system resources are on the same volume.
The value of this identifier is not persistent across system restarts.
Available in OS X v10.7 and later.

If used with getResourceValue will give a MemoryBlock.

37.13.108 NSURLVolumeIsAutomountedKey as string

MBS MacBase Plugin, Plugin Version: 15.2, Platform: macOS, Targets: All.

Function: One of the property keys for volumes.
Notes:

Key for determining whether the volume is automounted, returned as a Boolean (read-only).

Available in OS X v10.7 and later.

37.13.109 NSURLVolumeIsBrowsableKey as string

MBS MacBase Plugin, Plugin Version: 15.2, Platform: macOS, Targets: All.

Function: One of the property keys for volumes.
Notes:

Key for determining whether the volume is visible in GUI-based file-browsing environments, such as the Desktop or the Finder application, returned as a Boolean (read-only).

Available in OS X v10.7 and later.

37.13.110 NSURLVolumeIsEjectableKey as string

MBS MacBase Plugin, Plugin Version: 15.2, Platform: macOS, Targets: All.

Function: One of the property keys for volumes.
Notes:

Key for determining whether the volume is ejectable from the drive mechanism under software control, returned as a Boolean (read-only).

Available in OS X v10.7 and later.

37.13.111 NSURLVolumeIsEncryptedKey as string

MBS MacBase Plugin, Plugin Version: 21.2, Platform: macOS, Targets: All.

Function: One of the file system URL resource keys.
Notes: true if the volume is encrypted. (Read-only, value type boolean)

37.13.112 NSURLVolumeIsInternalKey as string

MBS MacBase Plugin, Plugin Version: 15.2, Platform: macOS, Targets: All.

Function: One of the property keys for volumes.
Notes:

Key for determining whether the volume is connected to an internal bus, returned as a Boolean, or nil if it cannot be determined (read-only).

Available in OS X v10.7 and later.

37.13.113 NSURLVolumeIsJournalingKey as string

MBS MacBase Plugin, Plugin Version: 15.2, Platform: macOS, Targets: All.

Function: One of the property keys for volumes.
Notes:

Key for determining whether the volume is currently journaling, returned as a Boolean.
Available in OS X v10.6 and later.

37.13.114 NSURLVolumeIsLocalKey as string

MBS MacBase Plugin, Plugin Version: 15.2, Platform: macOS, Targets: All.

Function: One of the property keys for volumes.
Example:

```
dim f as FolderItem = GetFolderItem("/Volumes/Ablage1", FolderItem.PathTypeNative)

dim n as NSURLMBS = NSURLMBS.URLWithItem(f)
dim value as Variant
dim error as NSErrorMBS

dim Local as Boolean

// network volumes are not local
if n.getResourceValue(value, n.NSURLVolumeIsLocalKey, error) then
MsgBox "Local: "+value.StringValue
Local = value.BooleanValue
else
MsgBox error.LocalizedDescription
end if

// network volumes have an URL
if n.getResourceValue(value, n.NSURLVolumeURLForRemountingKey, error) then
MsgBox "URLForRemounting: "+value.StringValue
else
```

```
MsgBox error.LocalizedDescription
end if
```

Notes:

Key for determining whether the volume is stored on a local device, returned as a Boolean (read-only).
Available in OS X v10.7 and later.

37.13.115 NSURLVolumeIsReadOnlyKey as string

MBS MacBase Plugin, Plugin Version: 15.2, Platform: macOS, Targets: All.

Function: One of the property keys for volumes.
Notes:

Key for determining whether the volume is read-only, returned as a Boolean (read-only).
Available in OS X v10.7 and later.

37.13.116 NSURLVolumeIsRemovableKey as string

MBS MacBase Plugin, Plugin Version: 15.2, Platform: macOS, Targets: All.

Function: One of the property keys for volumes.
Example:

```
dim f as FolderItem = GetFolderItem("/Volumes/Test", FolderItem.PathTypeNative)

dim n as NSURLMBS = NSURLMBS.URLWithItem(f)
dim value as Variant
dim error as NSErrorMBS

if n.getResourceValue(value, n.NSURLVolumeIsRemovableKey, error) then
MsgBox "Removable: "+value.StringValue
else
MsgBox error.LocalizedDescription
end if
```

Notes:

Key for determining whether the volume is removable from the drive mechanism, returned as a Boolean (read-only).

Available in OS X v10.7 and later.

37.13.117 NSURLVolumeIsRootFileSystemKey as string

MBS MacBase Plugin, Plugin Version: 21.2, Platform: macOS, Targets: All.

Function: One of the file system URL resource keys.
Notes: true if the volume is the root filesystem. (Read-only, value type boolean)

37.13.118 NSURLVolumeLocalizedFormatDescriptionKey as string

MBS MacBase Plugin, Plugin Version: 15.2, Platform: macOS, Targets: All.

Function: One of the property keys for volumes.
Notes:

Key for the volume's descriptive format name, returned as a string (read-only).
Available in OS X v10.6 and later.

37.13.119 NSURLVolumeLocalizedNameKey as string

MBS MacBase Plugin, Plugin Version: 15.2, Platform: macOS, Targets: All.

Function: One of the property keys for volumes.
Notes:

The name of the volume as it should be displayed in the user interface, returned as a string (read-only).
Available in OS X v10.7 and later.

37.13.120 NSURLVolumeMaximumFileSizeKey as string

MBS MacBase Plugin, Plugin Version: 15.2, Platform: macOS, Targets: All.

Function: One of the property keys for volumes.
Notes:

Key for the largest file size supported by the volume in bytes, returned as a Boolean, or nil if it cannot be determined (read-only).

Available in OS X v10.7 and later.

37.13.121 NSURLVolumeNameKey as string

MBS MacBase Plugin, Plugin Version: 15.2, Platform: macOS, Targets: All.

Function: One of the property keys for volumes.
Notes:

The name of the volume, returned as an NSString object (read-write). Settable only if NSURLVolumeSupportsRenamingKey is true.

Available in OS X v10.7 and later.

37.13.122 NSURLVolumeResourceCountKey as string

MBS MacBase Plugin, Plugin Version: 15.2, Platform: macOS, Targets: All.

Function: One of the property keys for volumes.
Notes:

Key for the total number of resources on the volume, returned as an integer (read-only).
Available in OS X v10.6 and later.

37.13.123 NSURLVolumeSupportsAccessPermissionsKey as string

MBS MacBase Plugin, Plugin Version: 21.2, Platform: macOS, Targets: All.

Function: One of the file system URL resource keys.
Notes: true if the volume supports setting POSIX access permissions with the NSURLFileSecurityKey property (Read-only, value type boolean)

37.13.124 NSURLVolumeSupportsAdvisoryFileLockingKey as string

MBS MacBase Plugin, Plugin Version: 15.2, Platform: macOS, Targets: All.

Function: One of the property keys for volumes.
Notes:

Key for determining whether the volume implements whole-file advisory locks in the style of flock, along with the O_EXLOCK and O_SHLOCK flags of the open function, returned as a Boolean NSNumber object (read-only).

Available in OS X v10.7 and later.

37.13.125 NSURLVolumeSupportsCasePreservedNamesKey as string

MBS MacBase Plugin, Plugin Version: 15.2, Platform: macOS, Targets: All.

Function: One of the property keys for volumes.
Example:

```
dim f as FolderItem = Volume(0)
dim n as new NSURLMBS(f)

dim v as Variant
dim e as NSErrorMBS
if n.getResourceValue(v, n.NSURLVolumeSupportsCasePreservedNamesKey, e) then
MsgBox "VolumeSupportsCasePreservedNames: "+str(v.BooleanValue)
else
MsgBox "Failed to query: "+e.LocalizedDescription
end if
```

Notes:

Key for determining whether the volume supports case-preserved names, returned as a Boolean (read-only). Available in OS X v10.6 and later.

37.13.126 NSURLVolumeSupportsCaseSensitiveNamesKey as string

MBS MacBase Plugin, Plugin Version: 15.2, Platform: macOS, Targets: All.

Function: One of the property keys for volumes.
Example:

```
dim f as FolderItem = Volume(0)
dim n as new NSURLMBS(f)

dim v as Variant
dim e as NSErrorMBS
if n.getResourceValue(v, n.NSURLVolumeSupportsCaseSensitiveNamesKey, e) then
MsgBox "VolumeSupportsCaseSensitiveNames: "+str(v.BooleanValue)
else
MsgBox "Failed to query: "+e.LocalizedDescription
end if
```

Notes:

Key for determining whether the volume supports case-sensitive names, returned as a Boolean (read-only). Available in OS X v10.6 and later.

37.13.127 NSURLVolumeSupportsCompressionKey as string

MBS MacBase Plugin, Plugin Version: 21.2, Platform: macOS, Targets: All.

Function: One of the file system URL resource keys.
Notes: true if the volume supports transparent decompression of compressed files using decmpfs. (Read-only, value type boolean)

37.13.128 NSURLVolumeSupportsExclusiveRenamingKey as string

MBS MacBase Plugin, Plugin Version: 21.2, Platform: macOS, Targets: All.

Function: One of the file system URL resource keys.
Notes: true if the volume supports renamex_np(2)'s RENAME_EXCL option (Read-only, value type boolean)

37.13.129 NSURLVolumeSupportsExtendedSecurityKey as string

MBS MacBase Plugin, Plugin Version: 15.2, Platform: macOS, Targets: All.

Function: One of the property keys for volumes.
Notes:

Key for determining whether the volume supports extended security (access control lists), returned as a Boolean (read-only) (read-only).

Available in OS X v10.7 and later.

37.13.130 NSURLVolumeSupportsFileCloningKey as string

MBS MacBase Plugin, Plugin Version: 21.2, Platform: macOS, Targets: All.

Function: One of the file system URL resource keys.
Notes: true if the volume supports clonefile(2) (Read-only, value type boolean)

37.13.131 NSURLVolumeSupportsFileProtectionKey as string

MBS MacBase Plugin, Plugin Version: 21.2, Platform: macOS, Targets: All.

Function: One of the file system URL resource keys.
Notes: True if the volume supports the File Protection attribute (see NSURLFileProtectionKey). (Read-only, value type number)

37.13.132 NSURLVolumeSupportsHardLinksKey as string

MBS MacBase Plugin, Plugin Version: 15.2, Platform: macOS, Targets: All.

Function: One of the property keys for volumes.
Notes:

Key for determining whether the volume supports hard links, returned as a Boolean.
Available in OS X v10.6 and later.

37.13.133 NSURLVolumeSupportsImmutableFilesKey as string

MBS MacBase Plugin, Plugin Version: 21.2, Platform: macOS, Targets: All.

Function: One of the file system URL resource keys.
Notes: true if the volume supports making files immutable with the NSURLIsUserImmutableKey or NSURLIsSystemImmutableKey properties (Read-only, value type boolean)

37.13.134 NSURLVolumeSupportsJournalingKey as string

MBS MacBase Plugin, Plugin Version: 15.2, Platform: macOS, Targets: All.

Function: One of the property keys for volumes.
Notes:

Key for determining whether the volume supports journaling, returned as a Boolean.
Available in OS X v10.6 and later.

37.13.135 NSURLVolumeSupportsPersistentIDsKey as string

MBS MacBase Plugin, Plugin Version: 15.2, Platform: macOS, Targets: All.

Function: One of the property keys for volumes.
Notes:

Key for determining whether the volume supports persistent IDs, returned as a Boolean (read-only).
Available in OS X v10.6 and later.

37.13.136 NSURLVolumeSupportsRenamingKey as string

MBS MacBase Plugin, Plugin Version: 15.2, Platform: macOS, Targets: All.

Function: One of the property keys for volumes.
Notes:

Key for determining whether the volume can be renamed, returned as a Boolean (read-only).
Available in OS X v10.7 and later.

37.13.137 NSURLVolumeSupportsRootDirectoryDatesKey as string

MBS MacBase Plugin, Plugin Version: 15.2, Platform: macOS, Targets: All.

Function: One of the property keys for volumes.
Notes:

Key for determining whether the volume supports reliable storage of times for the root directory, returned as a Boolean (read-only).

Available in OS X v10.7 and later.

37.13.138 NSURLVolumeSupportsSparseFilesKey as string

MBS MacBase Plugin, Plugin Version: 15.2, Platform: macOS, Targets: All.

Function: One of the property keys for volumes.
Notes:

Key for determining whether the volume supports sparse files, returned as a Boolean.
Available in OS X v10.6 and later.

37.13.139 NSURLVolumeSupportsSwapRenamingKey as string

MBS MacBase Plugin, Plugin Version: 21.2, Platform: macOS, Targets: All.

Function: One of the file system URL resource keys.
Notes: true if the volume supports renamex_np(2)'s RENAME_SWAP option (Read-only, value type boolean)

37.13.140 NSURLVolumeSupportsSymbolicLinksKey as string

MBS MacBase Plugin, Plugin Version: 15.2, Platform: macOS, Targets: All.

Function: One of the property keys for volumes.
Notes:

Key for determining whether the volume supports symbolic links, returned as a Boolean.
Available in OS X v10.6 and later.

37.13.141 NSURLVolumeSupportsVolumeSizesKey as string

MBS MacBase Plugin, Plugin Version: 15.2, Platform: macOS, Targets: All.

Function: One of the property keys for volumes.
Notes:

Key for determining whether the volume supports returning volume size information, returned as a Boolean (read-only). If true, volume size information is available as values of the NSURLVolumeTotalCapacityKey and NSURLVolumeAvailableCapacityKey keys.

Available in OS X v10.7 and later.

37.13.142 NSURLVolumeSupportsZeroRunsKey as string

MBS MacBase Plugin, Plugin Version: 15.2, Platform: macOS, Targets: All.

Function: One of the property keys for volumes.
Notes:

Key for determining whether the volume supports zero runs, returned as a Boolean. (read-only).
Available in OS X v10.6 and later.

37.13.143 NSURLVolumeTotalCapacityKey as string

MBS MacBase Plugin, Plugin Version: 15.2, Platform: macOS, Targets: All.

Function: One of the property keys for volumes.
Notes:

Key for the volume's capacity in bytes, returned as an Int64 (read-only).

Available in OS X v10.6 and later.

37.13.144 NSURLVolumeURLForRemountingKey as string

MBS MacBase Plugin, Plugin Version: 15.2, Platform: macOS, Targets: All.

Function: One of the property keys for volumes.
Notes:

Key for the URL needed to remount the network volume, returned as an NSURL object, or nil if a URL is not available (read-only).

Available in OS X v10.7 and later.

37.13.145 NSURLVolumeURLKey as string

MBS MacBase Plugin, Plugin Version: 15.2, Platform: macOS, Targets: All.

Function: One of the file system URL resource keys.
Notes:

The root directory of the resource's volume, returned as an NSURL object (read-only).
Available in OS X v10.6 and later.

37.13.146 NSURLVolumeUUIDStringKey as string

MBS MacBase Plugin, Plugin Version: 15.2, Platform: macOS, Targets: All.

Function: One of the property keys for volumes.
Notes:

Key for the volume's persistent UUID, returned as an NSString object, or nil if a persistent UUID is not available (read-only).

Available in OS X v10.7 and later.

37.13.147 pathComponents as string()

MBS MacBase Plugin, Plugin Version: 15.2, Platform: macOS, Targets: All.

Function: An array containing the path components. (read-only)
Notes: This property contains an array containing the individual path components of the URL. For example, in the URL file:///directory/directory2/file, the path components array would be "/", "directory", "directory2", "file".

37.13.148 removeAllCachedResourceValues

MBS MacBase Plugin, Plugin Version: 15.2, Platform: macOS, Targets: All.

Function: Removes all cached resource values and temporary resource values from the URL object.
Notes:

This method is applicable only to URLs that represent file system resources.
Available in OS X v10.9 and later.

37.13.149 removeCachedResourceValueForKey(key as string)

MBS MacBase Plugin, Plugin Version: 15.2, Platform: macOS, Targets: All.

Function: Removes the cached resource value identified by a given key from the URL object.
Notes:

key: The resource value key whose cached values you want to remove.

Removing a cached resource value may remove other cached resource values because some resource values are cached as a set of values, and because some resource values depend on other resource values. (Temporary resource values have no dependencies.)

This method is currently applicable only to URLs for file system resources.

Available in OS X v10.9 and later.

37.13.150 resourceValuesForKeys(keys() as string, byref error as NSErrorMBS) as Dictionary

MBS MacBase Plugin, Plugin Version: 15.2, Platform: macOS, Targets: All.

Function: Returns the resource values for the properties identified by specified array of keys.
Notes:

Returns a dictionary of resource values indexed by key.

This method first checks if the URL object already caches the specified resource values. If so, it returns the cached resource values to the caller. If not, then this method synchronously obtains the resource values from the backing store, adds the resource values to the URL object's cache, and returns the resource values to the caller.

The type of the returned resource value varies by resource property; for details, see the documentation for

the key you want to access.

If the result dictionary does not contain a resource value for one or more of the requested resource keys, it means those resource properties are not available for the URL, and no errors occurred when determining those resource properties were not available.

If an error occurs, this method returns nil and populates the object pointer referenced by error with additional information.

This method applies only to URLs that represent file system resources.
Available in OS X v10.6 and later.
See also:

- 37.13.151 resourceValuesForKeys(keys() as string, targetDelegate as ResourceValuesForKeysDelegateMBS, tag as Variant = nil, PrecacheIcons as boolean = false) 8792

37.13.151 resourceValuesForKeys(keys() as string, targetDelegate as ResourceValuesForKeysDelegateMBS, tag as Variant = nil, PrecacheIcons as boolean = false)

MBS MacBase Plugin, Plugin Version: 15.2, Platform: macOS, Targets: All.

Function: Query keys asynchronously.
Notes:

The plugin will query values on a different preemptive thread and call your delegate on main thread with results as soon as possible. This way you can keep app responsive while system e.g. loads icons.
For icons, you can set PrecacheIcons to true. In that case plugin will draw icon on the preemptive thread, so icon data is really loaded from disk. When you than draw on main thread, it's really quick.

The delegate has this parameters:
ResourceValuesForKeysDelegateMBS(URL as NSURLMBS, keys() as String, Values as Dictionary, Error as NSErrorMBS, tag as Variant)
See also:

- 37.13.150 resourceValuesForKeys(keys() as string, byref error as NSErrorMBS) as Dictionary 8791

37.13.152 setResourceValue(value as Variant, key as string, byref error as NSErrorMBS) as boolean

MBS MacBase Plugin, Plugin Version: 15.2, Platform: macOS, Targets: All.

Function: Sets the URL's resource property for a given key to a given value.
Notes:

value: The value for the resource property defined by key.
key: The name of one of the URL's resource properties.
error: The error that occurred if the resource value could not be set.

Returns true if the resource property named key is successfully set to value; otherwise, false.

This method synchronously writes the new resource value out to disk. Attempts to set a read-only resource property or to set a resource property that is not supported by the resource are ignored and are not considered errors.

If an error occurs, this method returns NO and populates the object pointer referenced by error with additional information.

This method applies only to URLs for file system resources.
Available in OS X v10.6 and later.

Automatic type translation applies (See FAQ about NSDictionary).

37.13.153 setResourceValues(keyedValues as Dictionary, byref error as NSErrorMBS) as boolean

MBS MacBase Plugin, Plugin Version: 15.2, Platform: macOS, Targets: All.

Function: Sets the URL's resource properties for a given set of keys to a given set of values.
Notes:

keyedValues: A dictionary of resource values to be set.
error: The error that occurred if one or more resource values could not be set.

Returns true if all resource values in keyedValues are successfully set; otherwise, false.

This method synchronously writes the new resource value out to disk. If an error occurs after some resource properties have been successfully changed, the userInfo dictionary in the returned error object contains a kCFURLKeysOfUnsetValuesKey key whose value is an array of the resource values that were not successfully set.

Attempts to set a read-only resource property or to set a resource property that is not supported by the resource are ignored and are not considered errors.

The order in which the resource values are set is not defined. If you need to guarantee the order in which resource values are set, you should make multiple requests to this method or setResourceValue:forKey:error:.

This method applies only to URLs for file system resources.
Available in OS X v10.6 and later.

Automatic type translation applies (See FAQ about NSDictionary).

37.13.154 setTemporaryResourceValue(value as Variant, key as string)

MBS MacBase Plugin, Plugin Version: 15.2, Platform: macOS, Targets: All.

Function: Sets a temporary resource value on the URL object.
Notes:

value: The value to store.
key: The key where the value should be stored. This key must be unique and must not conflict with any system-defined keys. Reverse-domain-name notation is recommended.

Your app can use a temporary resource value to temporarily store a value for an app-defined resource value key in memory without modifying the actual resource that the URL represents. Once set, you can copy the temporary resource value from the URL object just as you would copy system-defined keys—by calling getResourceValue or resourceValuesForKeys.

Your app can remove a temporary resource value from the URL object by calling removeCachedResourceValueForKey or removeAllCachedResourceValues (to remove all temporary values).

This method is applicable only to URLs for file system resources.
Available in OS X v10.9 and later.

37.13.155 startAccessingSecurityScopedResource as boolean

MBS MacBase Plugin, Plugin Version: 15.2, Platform: macOS, Targets: All.

Function: Starts accessing a security scoped bookmark URL.
Notes: Given a NSURL created by resolving a bookmark data created with security scope, make the resource referenced by the url accessible to the process. When access to this resource is no longer needed the client must call stopAccessingSecurityScopedResource. Each call to startAccessingSecurityScopedResource must be balanced with a call to stopAccessingSecurityScopedResource (Note: this is not reference counted).

37.13.156 stopAccessingSecurityScopedResource

MBS MacBase Plugin, Plugin Version: 15.2, Platform: macOS, Targets: All.

Function: Revokes the access granted to the url by a prior successful call to startAccessingSecurityScopedResource.

37.13.157 TagNames as string()

MBS MacBase Plugin, Plugin Version: 15.2, Platform: macOS, Targets: Desktop, Console & Web.

Function: The names of tags attached to the resource, returned as an array of String values.
Notes: Available in OS X v10.9 and later.

37.13.158 URLByAppendingPathComponent(pathComponent as string) as NSURLMBS

MBS MacBase Plugin, Plugin Version: 15.2, Platform: macOS, Targets: All.

Function: Returns a new URL made by appending a path component to the original URL.
Notes:

pathComponent: The path component to add to the URL, in its original form (not URL encoded).

Returns a new URL with pathComponent appended.

If the original URL does not end with a forward slash and pathComponent does not begin with a forward slash, a forward slash is inserted between the two parts of the returned URL, unless the original URL is the empty string.

Available in OS X v10.6 and later.
See also:

- 37.13.159 URLByAppendingPathComponent(pathComponent as string, isDirectory as boolean) as NSURLMBS 8795

37.13.159 URLByAppendingPathComponent(pathComponent as string, isDirectory as boolean) as NSURLMBS

MBS MacBase Plugin, Plugin Version: 15.2, Platform: macOS, Targets: All.

Function: Returns a new URL made by appending a path component to the original URL, along with a trailing slash if the component is designated a directory.
Notes:

pathComponent: The path component to add to the URL.
isDirectory: If true, a trailing slash is appended after pathComponent.

Returns a new URL with pathComponent appended.

If the original URL does not end with a forward slash and pathComponent does not begin with a forward slash, a forward slash is inserted between the two parts of the returned URL, unless the original URL is the empty string.

Available in OS X v10.7 and later.
On Mac OS X 10.6 the plugin falls back
See also:

- 37.13.158 URLByAppendingPathComponent(pathComponent as string) as NSURLMBS 8795

37.13.160 URLByAppendingPathExtension(PathExtension as string) as NSURLMBS

MBS MacBase Plugin, Plugin Version: 15.2, Platform: macOS, Targets: All.

Function: Returns a new URL made by appending a path extension to the original URL.
Notes:

pathExtension: The path extension to add to the URL.

Returns a new URL with pathExtension appended.

If the original URL ends with one or more forward slashes, these are removed from the returned URL. A period is inserted between the two parts of the new URL.
Available in OS X v10.6 and later.

37.13.161 URLByDeletingLastPathComponent as NSURLMBS

MBS MacBase Plugin, Plugin Version: 15.2, Platform: macOS, Targets: All.

Function: A URL created by taking the receiver and removing the last path component.
Notes:

If the receiver's URL represents the root path, this property contains a copy of the original URL. Otherwise, if the original URL has only one path component, this property contains the empty string.

Available in OS X v10.6 and later.

37.13.162 URLByDeletingPathExtension as NSURLMBS

MBS MacBase Plugin, Plugin Version: 15.2, Platform: macOS, Targets: All.

Function: A URL created by taking the receiver and removing the path extension, if any.
Notes:

If the receiver represents the root path, this property contains a copy of the original URL. If the URL has multiple path extensions, only the last one is removed.

Available in OS X v10.6 and later.

37.13.163 URLByResolvingSymlinksInPath as NSURLMBS

MBS MacBase Plugin, Plugin Version: 15.2, Platform: macOS, Targets: All.

Function: A URL that points to the same resource as the receiver and includes no symbolic links.
Notes:

If the receiver has no symbolic links, this property contains a copy of the original URL.

If some symbolic links cannot be resolved, this property contains those broken symbolic links.

If the name of the receiving path begins with /private, this property strips off the /private designator, provided the result is the name of an existing file.

This property only works on URLs with the file: path scheme. For all other URLs, it contains a copy of the receiver.
Available in OS X v10.6 and later.

37.13.164 URLByStandardizingPath as NSURLMBS

MBS MacBase Plugin, Plugin Version: 15.2, Platform: macOS, Targets: All.

Function: A URL that points to the same resource as the original URL using an absolute path.
Notes:

This property only works on URLs with the file: path scheme. For all other URLs, it returns a copy of the original URL.

Like stringByStandardizingPath, this property can make the following changes in the provided URL:

- Expand an initial tilde expression using stringByExpandingTildeInPath.
- Reduce empty components and references to the current directory (that is, the sequences "//" and "/./") to single path separators.
- In absolute paths only, resolve references to the parent directory (that is, the component "..") to the real parent directory if possible using stringByResolvingSymlinksInPath, which consults the file system to resolve each potential symbolic link.
- In relative paths, because symbolic links can't be resolved, references to the parent directory are left in place.
- Remove an initial component of "/private" from the path if the result still indicates an existing file or directory (checked by consulting the file system).

Note that the path contained by this property may still have symbolic link components in it. Note also that this property only works with file paths (not, for example, string representations of URLs).

Available in OS X v10.6 and later.

37.13.165 URLsResourceValuesForKeys(URLs() as NSURLMBS, keys() as string, targetDelegate as URLsResourceValuesForKeysDelegateMBS, tag as Variant = nil, PrecacheIcons as boolean = false)

MBS MacBase Plugin, Plugin Version: 15.2, Platform: macOS, Targets: All.

Function: Queries several URLs for values.
Notes:

Similar to resourceValuesForKeys, this method will start a preemptive thread and queries values for all URLs on all keys in background. Once done it calls the delegate on main thread.

For icons, you can set PrecacheIcons to true. In that case plugin will draw icon on the preemptive thread, so icon data is really loaded from disk. When you than draw on main thread, it's really quick.

the delegate is declared like this:
URLsResourceValuesForKeysDelegateMBS(URLs() as NSURLMBS, keys() as String, Values() as Dictionary, Errors() as NSErrorMBS, tag as Variant)

37.13.166 URLWithHandle(Handle as Integer) as NSURLMBS

MBS MacBase Plugin, Plugin Version: 16.4, Platform: macOS, Targets: All.

Function: Creates a new URL object based on a handle value.
Notes: Will retain the reference.

37.13.167 URLWithItem(Item as FolderItem) as NSURLMBS

MBS MacBase Plugin, Plugin Version: 15.2, Platform: macOS, Targets: All.

Function: Creates an URL based on folderItem.
Example:

```
dim f as FolderItem = GetFolderItem("/Volumes/Ablage1", FolderItem.PathTypeNative)
dim n as NSURLMBS = NSURLMBS.URLWithItem(f)
MsgBox n.absoluteString
```

37.13.168 URLWithString(URL as string) as NSURLMBS

MBS MacBase Plugin, Plugin Version: 15.2, Platform: macOS, Targets: All.

Function: Creates and returns an NSURL object initialized with a provided URL string.
See also:

- 37.13.169 URLWithString(URL as string, baseURL as NSURLMBS) as NSURLMBS 8799

37.13.169 URLWithString(URL as string, baseURL as NSURLMBS) as NSURLMBS

MBS MacBase Plugin, Plugin Version: 15.2, Platform: macOS, Targets: All.

Function: Creates and returns an NSURL object initialized with a base URL and a relative string.
Notes:

This method allows you to create a URL relative to a base path or URL. For example, if you have the URL for a folder on disk and the name of a file within that folder, you can construct a URL for the file by providing the folder's URL as the base path (with a trailing slash) and the filename as the string part.

This method expects URLString to contain only characters that are allowed in a properly formed URL. All other characters must be properly percent escaped. Any percent-escaped characters are interpreted using UTF-8 encoding.
See also:

- 37.13.168 URLWithString(URL as string) as NSURLMBS 8799

37.13.170 Properties

37.13.171 absoluteString as String

MBS MacBase Plugin, Plugin Version: 15.2, Platform: macOS, Targets: All.

Function: The URL string for the receiver as an absolute URL.
Notes:

This property's value is calculated by resolving the receiver's string against its base according to the algorithm given in RFC 1808.
(Read only property)

37.13.172 absoluteURL as NSURLMBS

MBS MacBase Plugin, Plugin Version: 15.2, Platform: macOS, Targets: All.

Function: An absolute URL that refers to the same resource as the receiver.
Notes:

If the URL is already absolute, this property contains a copy of the receiver. Resolution is performed per RFC 1808.
(Read only property)

37.13.173 AddedToDirectoryDate as Date

MBS MacBase Plugin, Plugin Version: 15.2, Platform: macOS, Targets: Desktop, Console & Web.

Function: The time at which the resource's was created or renamed into or within its parent directory, returned as an date.
Notes:

Inconsistent behavior may be observed when this attribute is requested on hard-linked items. This property is not supported by all volumes. (read-only)

Available in OS X v10.10.
(Read only property)

37.13.174 AddedToDirectoryDateTime as DateTime

MBS MacBase Plugin, Plugin Version: 20.5, Platform: macOS, Targets: All.

Function: The time at which the resource's was created or renamed into or within its parent directory, returned as an date.
Notes:

Inconsistent behavior may be observed when this attribute is requested on hard-linked items. This property is not supported by all volumes. (read-only)

Available in OS X v10.10.
(Read only property)

37.13.175 AttributeModificationDate as Date

MBS MacBase Plugin, Plugin Version: 15.2, Platform: macOS, Targets: Desktop, Console & Web.

Function: Modification date.
Notes:

The time at which the resource's attributes were most recently modified, returned as an NSDate object if the volume supports attribute modification dates, or nil if attribute modification dates are unsupported.

Available in OS X v10.6 and later.
(Read only property)

37.13.176 AttributeModificationDateTime as DateTime

MBS MacBase Plugin, Plugin Version: 20.5, Platform: macOS, Targets: All.

Function: Modification date.
Notes:

The time at which the resource's attributes were most recently modified, returned as an NSDate object if the volume supports attribute modification dates, or nil if attribute modification dates are unsupported.

Available in OS X v10.6 and later.
(Read only property)

37.13.177 baseURL as NSURLMBS

MBS MacBase Plugin, Plugin Version: 15.2, Platform: macOS, Targets: All.

Function: The base URL.
Notes:

This property contains the base URL. If the receiver is an absolute URL, this property contains nil.
(Read only property)

37.13.178 ContentAccessDate as Date

MBS MacBase Plugin, Plugin Version: 15.2, Platform: macOS, Targets: Desktop, Console & Web.

Function: The time at which the resource was most recently accessed.
Notes:

Returned as date object if the volume supports access dates, or nil if access dates are unsupported.
Available in OS X v10.6 and later.
(Read only property)

37.13.179 ContentAccessDateTime as DateTime

MBS MacBase Plugin, Plugin Version: 20.5, Platform: macOS, Targets: All.

Function: The time at which the resource was most recently accessed.
Notes:

Returned as date object if the volume supports access dates, or nil if access dates are unsupported.
Available in OS X v10.6 and later.
(Read only property)

37.13.180 ContentModificationDate as Date

MBS MacBase Plugin, Plugin Version: 15.2, Platform: macOS, Targets: Desktop, Console & Web.

Function: The modification date.
Notes:

The time at which the resource was most recently modified, returned as a date object if the volume supports modification dates, or nil if modification dates are unsupported.

Available in OS X v10.6 and later.
(Read only property)

37.13.181 ContentModificationDateTime as DateTime

MBS MacBase Plugin, Plugin Version: 20.5, Platform: macOS, Targets: All.

Function: The modification date.
Notes:

The time at which the resource was most recently modified, returned as a date object if the volume supports modification dates, or nil if modification dates are unsupported.

Available in OS X v10.6 and later.
(Read only property)

37.13.182 CreationDate as Date

MBS MacBase Plugin, Plugin Version: 15.2, Platform: macOS, Targets: Desktop, Console & Web.

Function: The creation date.
Notes:

The resource's creation date, returned as an NSDate object if the volume supports creation dates, or nil if creation dates are unsupported.
Available in OS X v10.6 and later.
(Read only property)

37.13.183 CreationDateTime as DateTime

MBS MacBase Plugin, Plugin Version: 20.5, Platform: macOS, Targets: All.

Function: The creation date.
Notes:

The resource's creation date, returned as an NSDate object if the volume supports creation dates, or nil if creation dates are unsupported.
Available in OS X v10.6 and later.
(Read only property)

37.13.184 DocumentIdentifier as String

MBS MacBase Plugin, Plugin Version: 15.2, Platform: macOS, Targets: All.

Function: The document identifier returned as a number.
Notes:

The document identifier is a value assigned by the kernel to a file or directory. This value is used to identify the document regardless of where it is moved on a volume. The identifier persists across system restarts. It is not transferred when the file is copied, but it survives "safe save" operations.
Document identifiers are only unique within a single volume. This property is not supported by all volumes.

Available in OS X v10.10 and iOS 8.0.
(Read only property)

37.13.185 EffectiveIcon as NSImageMBS

MBS MacBase Plugin, Plugin Version: 15.2, Platform: macOS, Targets: All.

Function: The resource's normal icon, returned as an NSImage object.
Notes:

Available in OS X v10.6 and later.
(Read only property)

37.13.186 filePathURL as NSURLMBS

MBS MacBase Plugin, Plugin Version: 15.2, Platform: macOS, Targets: All.

Function: A file path URL that points to the same resource as the URL object.
Notes:

If the receiver is a file reference URL, this property contains a copy of the URL converted to a file path URL. If the receiver's URL is a file path URL, this property contains the original URL. If the original URL is not a file URL, or if the resource is not reachable or no longer exists, this property contains nil.

Available in OS X v10.6 and later.
(Read only property)

37.13.187 fileReferenceURL as NSURLMBS

MBS MacBase Plugin, Plugin Version: 15.2, Platform: macOS, Targets: All.

Function: Returns a new file reference URL that points to the same resource as the receiver.
Notes:

File reference URLs use a URL path syntax that identifies a file system object by reference, not by path. This form of file URL remains valid when the file system path of the URL's underlying resource changes.

If the original URL is a file path URL, this property contains a copy of the URL converted into a file reference URL. If the original URL is a file reference URL, this property contains the original. If the original URL is not a file URL, this property contains nil.

File reference URLs cannot be created to file system objects which do not exist or are not reachable. This property contains nil instead.

In some areas of the file system hierarchy, file reference URLs cannot be generated to the leaf node of the URL path.

A file reference URL's path should never be persistently stored, because it is not valid across system restarts or remounts of volumes. If you need to store a persistent reference to a file system object, use a bookmark instead. You can create a bookmark by calling bookmarkDataWithOptions.

Available in OS X v10.6 and later.
(Read only property)

37.13.188 FileResourceIdentifier as String

MBS MacBase Plugin, Plugin Version: 15.2, Platform: macOS, Targets: All.

Function: The resource's unique identifier, returned as an id.
Notes:

This identifier can be used to determine equality between file system resources with the isEqual: method. Two resources are equal if they have the same file-system path or if their paths link to the same inode on the same file system.

The value of this identifier is not persistent across system restarts.

Available in OS X v10.7 and later.
Returns hex encoded data.
(Read only property)

37.13.189 FileResourceType as String

MBS MacBase Plugin, Plugin Version: 15.2, Platform: macOS, Targets: All.

Function: The resource's object type, returned as an NSString object.
Notes:

See File Resource Types for possible values.
Available in OS X v10.7 and later.
(Read only property)

37.13.190 fileSystemRepresentation as String

MBS MacBase Plugin, Plugin Version: 15.2, Platform: macOS, Targets: All.

Function: A string containing the URL's file system path.
Notes: (Read only property)

37.13.191 fragment as String

MBS MacBase Plugin, Plugin Version: 15.2, Platform: macOS, Targets: All.

Function: The fragment identifier, conforming to RFC 1808. (read-only)
Notes:

This property contains the URL's fragment. If the receiver does not conform to RFC 1808, this property contains nil. For example, in the URL http://www.example.com/index.html# jumpLocation, the fragment identifier is jumpLocation.
(Read only property)

37.13.192 GenerationIdentifier as String

MBS MacBase Plugin, Plugin Version: 15.2, Platform: macOS, Targets: All.

Function: An opaque generation identifier, returned as an id.
Notes:

The generation identifier can be compared using isEqual to determine if the data in a document has been modified. For URLs which refer to the same file inode, the generation identifier changes when the data in the file's data fork is changed. Changes to extended attributes or other file system metadata do not change the identifier. For URLs which refer to the same directory inode, the generation identifier changes when direct children of that directory are added, removed or renamed. Changes to the data of the direct children of that directory does not change the generation identifier. The identifier persists across system restarts. It is tied to a specific document on a specific volume and is not transferred when the document is copied to another volume. This property is not supported by all volumes.

Available in OS X v10.10 and iOS 8.0.
(Read only property)

37.13.193 Handle as Integer

MBS MacBase Plugin, Plugin Version: 15.2, Platform: macOS, Targets: All.

Function: The internal object reference.
Notes:

Can be used as NSURL* or CFURLRef for declares.
(Read and Write property)

37.13.194 HasHiddenExtension as Boolean

MBS MacBase Plugin, Plugin Version: 15.2, Platform: macOS, Targets: All.

Function: Whether the resource's extension is normally removed from its localized name.
Notes:

Returned as a Boolean (read-write).
(Read only property)

37.13.195 host as String

MBS MacBase Plugin, Plugin Version: 15.2, Platform: macOS, Targets: All.

Function: The host, conforming to RFC 1808. (read-only)
Notes:

This property contains the host. For example, in the URL http://www.example.com/index.html, the host is www.example.com.

If the receiver does not conform to RFC 1808, this property contains nil. The litmus test for conformance to RFC 1808 is as recommended in RFC 1808—specifically, whether the first two characters of resourceSpecifier are slashes (//).
(Read only property)

37.13.196 IsAlias as Boolean

MBS MacBase Plugin, Plugin Version: 20.5, Platform: macOS, Targets: All.

Function: Whether the file is an alias.
Example:

```
Dim file As folderitem = specialfolder.desktop.child("Hello.txt")

Dim url As New NSURLMBS(file)
MsgBox "IsAlias: " + If(url.IsAlias, "yes", "no")
```

Notes:

Returns true for alias files.
(Read only property)

37.13.197 IsDirectory as Boolean

MBS MacBase Plugin, Plugin Version: 15.2, Platform: macOS, Targets: All.

Function: Whether the resource is a directory.
Notes:

Available in OS X v10.6 and later.
(Read only property)

37.13.198 IsExcludedFromBackup as Boolean

MBS MacBase Plugin, Plugin Version: 15.2, Platform: macOS, Targets: All.

Function: Whether the resource is excluded from all backups of app data.
Notes:

You can use this property to exclude cache and other app support files which are not needed in a backup. Some operations commonly made to user documents cause this property to be reset to false; consequently, do not use this property on user documents.

Available in OS X v10.8 and later.
(Read only property)

37.13.199 IsExecutable as Boolean

MBS MacBase Plugin, Plugin Version: 15.2, Platform: macOS, Targets: All.

Function: Key for determining whether the current process (as determined by the EUID) can execute the resource (if it is a file) or search the resource (if it is a directory), returned as a Boolean.
Notes:

Available in OS X v10.7 and later.
(Read only property)

37.13.200 isFileReferenceURL as Boolean

MBS MacBase Plugin, Plugin Version: 15.2, Platform: macOS, Targets: All.

Function: Returns whether the URL is a file reference URL. S
Notes: (Read only property)

37.13.201 isFileURL as Boolean

MBS MacBase Plugin, Plugin Version: 15.2, Platform: macOS, Targets: All.

Function: Whether the scheme is file.
Notes:

if myURL.isFileURL is true, then myURL.path is suitable for input into NSFileManager or NSPathUtilities.
(Read only property)

37.13.202 IsHidden as Boolean

MBS MacBase Plugin, Plugin Version: 15.2, Platform: macOS, Targets: All.

Function: Whether the resource is normally not displayed to users.
Notes:

If the resource is hidden because its name begins with a period, setting this value has no effect.
Available in OS X v10.6 and later.
(Read only property)

37.13.203 IsMountTrigger as Boolean

MBS MacBase Plugin, Plugin Version: 15.2, Platform: macOS, Targets: All.

Function: Whether the URL is a file system trigger directory, returned as a Boolean.
Notes:

Traversing or opening a file system trigger directory causes an attempt to mount a file system on the directory.

Available in OS X v10.7 and later.
(Read only property)

37.13.204 IsPackage as Boolean

MBS MacBase Plugin, Plugin Version: 15.2, Platform: macOS, Targets: All.

Function: Whether the resource is a file package
Notes:

A true value means that the resource is a file package.
Available in OS X v10.6 and later.
(Read only property)

37.13.205 IsReadable as Boolean

MBS MacBase Plugin, Plugin Version: 15.2, Platform: macOS, Targets: All.

Function: Whether the current process (as determined by the EUID) can read the resource.
Notes:

Available in OS X v10.7 and later.
(Read only property)

37.13.206 IsRegularFile as Boolean

MBS MacBase Plugin, Plugin Version: 15.2, Platform: macOS, Targets: All.

Function: Determining whether the resource is a regular file, as opposed to a directory or a symbolic link.
Notes:

Available in OS X v10.6 and later.
(Read only property)

37.13.207 IsSymbolicLink as Boolean

MBS MacBase Plugin, Plugin Version: 15.2, Platform: macOS, Targets: All.

Function: Whether the resource is a symbolic link.
Notes:

Available in OS X v10.6 and later.
(Read only property)

37.13.208 IsSystemImmutable as Boolean

MBS MacBase Plugin, Plugin Version: 15.2, Platform: macOS, Targets: All.

Function: Whether the resource's system immutable bit is set.
Notes:

Available in OS X v10.6 and later.
(Read only property)

37.13.209 IsUserImmutable as Boolean

MBS MacBase Plugin, Plugin Version: 15.2, Platform: macOS, Targets: All.

Function: Whether the resource's user immutable bit is set.
Notes:

Available in OS X v10.6 and later.
(Read only property)

37.13.210 IsVolume as Boolean

MBS MacBase Plugin, Plugin Version: 15.2, Platform: macOS, Targets: All.

Function: Whether the resource is the root directory of a volume.
Notes:

Available in OS X v10.6 and later.
(Read only property)

37.13.211 IsWritable as Boolean

MBS MacBase Plugin, Plugin Version: 15.2, Platform: macOS, Targets: All.

Function: Whether the current process (as determined by the EUID) can write to the resource.
Notes:

Available in OS X v10.7 and later.
(Read only property)

37.13.212 Item as FolderItem

MBS MacBase Plugin, Plugin Version: 15.2, Platform: macOS, Targets: All.

Function: For the file URLs the corresponding folderitem.
Notes: (Read only property)

37.13.213 LabelColor as NSColorMBS

MBS MacBase Plugin, Plugin Version: 15.2, Platform: macOS, Targets: All.

Function: The resource's label color, returned as an NSColor object, or nil if the resource has no label color.
Notes:

Available in OS X v10.6 and later.
(Read only property)

37.13.214 LabelNumber as Integer

MBS MacBase Plugin, Plugin Version: 15.2, Platform: macOS, Targets: All.

Function: The resource's label number.
Notes:

Available in OS X v10.6 and later.
(Read only property)

37.13.215 lastPathComponent as String

MBS MacBase Plugin, Plugin Version: 15.2, Platform: macOS, Targets: All.

Function: The last path component. (read-only)
Notes:

This property contains the last path component. For example, in the URL file:///path/to/file, the last path component is file.
Available in OS X v10.6 and later.
(Read only property)

37.13.216 LinkCount as Integer

MBS MacBase Plugin, Plugin Version: 15.2, Platform: macOS, Targets: All.

Function: The number of hard links to the resource.
Notes:

Available in OS X v10.6 and later.
(Read only property)

37.13.217 LocalizedLabel as String

MBS MacBase Plugin, Plugin Version: 15.2, Platform: macOS, Targets: All.

Function: The resource's localized label text, returned as a string, or empty if the resource has no localized label text.
Notes:

Available in OS X v10.6 and later.
(Read only property)

37.13.218 LocalizedName as String

MBS MacBase Plugin, Plugin Version: 15.2, Platform: macOS, Targets: All.

Function: The resource's localized or extension-hidden name, returned as a string.
Notes:

Available in OS X v10.6 and later.
(Read only property)

37.13.219 LocalizedTypeDescription as String

MBS MacBase Plugin, Plugin Version: 15.2, Platform: macOS, Targets: All.

Function: The resource's localized type description, returned as a string.
Notes:

Available in OS X v10.6 and later.
(Read only property)

37.13.220 Name as String

MBS MacBase Plugin, Plugin Version: 15.2, Platform: macOS, Targets: All.

Function: The resource's name in the file system, returned as a string.
Notes:

Available in OS X v10.6 and later.
(Read only property)

37.13.221 parameterString as String

MBS MacBase Plugin, Plugin Version: 15.2, Platform: macOS, Targets: All.

Function: The parameter string conforming to RFC 1808. (read-only)
Notes:

This property contains the parameter string. If the receiver does not conform to RFC 1808, this property contains nil. For example, in the URL file:///path/to/file;foo, the parameter string is foo.

This property should not be confused with the query property, which also often contains a string of parameters.
(Read only property)

37.13.222 ParentDirectoryURL as NSURLMBS

MBS MacBase Plugin, Plugin Version: 15.2, Platform: macOS, Targets: All.

Function: The parent directory of the resource, returned as an NSURLMBS object, or nil if the resource is the root directory of its volume.
Notes:

Available in OS X v10.6 and later.
(Read only property)

37.13.223 password as String

MBS MacBase Plugin, Plugin Version: 15.2, Platform: macOS, Targets: All.

Function: The password conforming to RFC 1808. (read-only)
Notes:

This property contains the password. If the receiver does not conform to RFC 1808, it contains nil. For example, in the URL http://username:password@www.example.com/index.html, the password is password.
(Read only property)

37.13.224 path as String

MBS MacBase Plugin, Plugin Version: 15.2, Platform: macOS, Targets: All.

Function: The path, conforming to RFC 1808. (read-only)
Notes:

This property contains the path, unescaped with the stringByReplacingPercentEscapesUsingEncoding: method. If the receiver does not conform to RFC 1808, this property contains nil.

If the receiver contains a file or file reference URL (as determined with isFileURL), this property's value is suitable for input into methods of NSFileManager or NSPathUtilities. If the path has a trailing slash, it is stripped.

If the receiver contains a file reference URL, this property's value provides the current path for the referenced resource, which may be nil if the resource no longer exists.

If the parameterString property contains a non-nil value, the path may be incomplete. If the receiver contains an unencoded semicolon, the path property ends at the character before the semicolon. The remainder of the URL is provided in the parameterString property.

To obtain the complete path, if parameterString contains a non-nil value, append a semicolon, followed by the parameter string.

Per RFC 3986, the leading slash after the authority (host name and port) portion is treated as part of the path. For example, in the URL http://www.example.com/index.html, the path is /index.html.

Available in OS X v10.8 and later.
(Read only property)

37.13.225 pathExtension as String

MBS MacBase Plugin, Plugin Version: 15.2, Platform: macOS, Targets: All.

Function: The path extension. (read-only)
Notes:

This property contains the path extension. For example, in the URL file:///path/to/file.txt, the path extension is txt.
Available in OS X v10.6 and later.
(Read only property)

37.13.226 port as Integer

MBS MacBase Plugin, Plugin Version: 15.2, Platform: macOS, Targets: All.

Function: The port, conforming to RFC 1808. (read-only)
Notes:

This property contains the port number. For example, in the URL http://www.example.com:8080/index.php, the port number is 8080.

If the receiver does not conform to RFC 1808, this property contains nil. The litmus test for conformance to RFC 1808 is as recommended in RFC 1808—specifically, whether the first two characters of resourceSpecifier are slashes (//).
(Read only property)

37.13.227 PreferredIOBlockSize as Integer

MBS MacBase Plugin, Plugin Version: 15.2, Platform: macOS, Targets: All.

Function: The preferred block size.
Notes:

The optimal block size to use when reading or writing this file's data, returned as an integer, or zero if the preferred size is not available (read-only).
Available in OS X v10.7 and later.
(Read only property)

37.13.228 QuarantineProperties as Dictionary

MBS MacBase Plugin, Plugin Version: 15.2, Platform: macOS, Targets: Desktop, Console & Web.

Function: The quarantine properties as defined in LSQuarantine.h.
Notes:

Available on Mac OS X 10.10 and later.
(Read only property)

37.13.229 query as String

MBS MacBase Plugin, Plugin Version: 15.2, Platform: macOS, Targets: All.

Function: The query string, conforming to RFC 1808. (read-only)
Notes:

This property contains the query string. If the receiver does not conform to RFC 1808, this property contains nil. For example, in the URL http://www.example.com/index.php?key1=value1& key2=value2, the query string is key1=value1& key2=value2.
(Read only property)

37.13.230 relativePath as String

MBS MacBase Plugin, Plugin Version: 15.2, Platform: macOS, Targets: All.

Function: The relative path, conforming to RFC 1808. (read-only)
Notes:

This property contains the relative path of the receiver's URL without resolving against its base URL. If the path has a trailing slash it is stripped. If the receiver is an absolute URL, this property contains the same value as path. If the receiver does not conform to RFC 1808, it contains nil.

(Read only property)

37.13.231 relativeString as String

MBS MacBase Plugin, Plugin Version: 15.2, Platform: macOS, Targets: All.

Function: A string representation of the relative portion of the URL. (read-only)
Notes:

This property contains a string representation of the relative portion of the URL. If the receiver is an absolute URL this method returns the same value as absoluteString.
(Read only property)

37.13.232 resourceSpecifier as String

MBS MacBase Plugin, Plugin Version: 15.2, Platform: macOS, Targets: All.

Function: The resource specifier. (read-only)
Notes:

This property contains the resource specifier. For example, in the URL http://www.example.com/index.html?key1=value1# jumplink, the resource specifier is //www.example.com/index.html?key1=value1# jumplink (everything after the colon).
(Read only property)

37.13.233 scheme as String

MBS MacBase Plugin, Plugin Version: 15.2, Platform: macOS, Targets: All.

Function: The scheme. (read-only)
Notes:

This property contains the scheme. For example, in the URL http://www.example.com/index.html, the scheme is http.

The full URL is the concatenation of the scheme, a colon (:), and the value of resourceSpecifier.

The term "protocol" is also sometimes used when talking about network-based URL schemes. However, not all URL schemes are networking protocols—data:// URLs, for example.
(Read only property)

37.13.234 standardizedURL as NSURLMBS

MBS MacBase Plugin, Plugin Version: 15.2, Platform: macOS, Targets: All.

Function: A copy of the URL with any instances of ".." or "." removed from its path. (read-only)
Notes:

This property contains a new NSURL object, initialized using the receiver's path with any instances of ".." or "." removed.

If the URL conforms to RFC 1808 (the most common form of URL), this property contains the specified URL component; otherwise it contains nil. The litmus test for conformance to RFC 1808 is as recommended in RFC 1808—specifically, whether the first two characters of resourceSpecifier are slashes (//).
(Read only property)

37.13.235 TypeIdentifier as String

MBS MacBase Plugin, Plugin Version: 15.2, Platform: macOS, Targets: All.

Function: The resource's uniform type identifier (UTI), returned as a string.
Notes:

Available in OS X v10.6 and later.
(Read only property)

37.13.236 user as String

MBS MacBase Plugin, Plugin Version: 15.2, Platform: macOS, Targets: All.

Function: The user name, conforming to RFC 1808. (read-only)
Notes:

This property contains the user name. For example, in the URL ftp://username@www.example.com/, the user name is username.

If the receiver's URL does not conform to RFC 1808, this property returns nil. The litmus test for conformance to RFC 1808 is as recommended in RFC 1808—specifically, whether the first two characters of resourceSpecifier are slashes (//).
(Read only property)

37.13.237 VolumeIdentifier as String

MBS MacBase Plugin, Plugin Version: 15.2, Platform: macOS, Targets: All.

Function: The unique identifier of the resource's volume, returned as an id.
Notes:

The unique identifier of the resource's volume, returned as an id (read-only).
This identifier can be used with the isEqual method to determine whether two file system resources are on the same volume.
The value of this identifier is not persistent across system restarts.
Available in OS X v10.7 and later.
Returns hex encoded data.
(Read only property)

37.13.238 VolumeURL as NSURLMBS

MBS MacBase Plugin, Plugin Version: 15.2, Platform: macOS, Targets: All.

Function: The root directory of the resource's volume, returned as an NSURL object.
Notes:

Available in OS X v10.6 and later.
(Read only property)

37.13.239 Delegates

37.13.240 ResourceValuesForKeysDelegateMBS(URL as NSURLMBS, keys() as String, Values as Dictionary, Error as NSErrorMBS, tag as variant)

MBS MacBase Plugin, Plugin Version: 15.2, Platform: macOS, Targets: Desktop only.

Function: The delegate to use for resourceValuesForKeys method.

37.13.241 URLsResourceValuesForKeysDelegateMBS(URLs() as NSURLMBS, keys() as String, Values() as Dictionary, Errors() as NSErrorMBS, tag as variant)

MBS MacBase Plugin, Plugin Version: 15.2, Platform: macOS, Targets: Desktop only.

Function: The delegate to use with URLsResourceValuesForKeys method.

37.14 class NSURLProtectionSpaceMBS

37.14.1 class NSURLProtectionSpaceMBS

MBS MacBase Plugin, Plugin Version: 7.5, Platform: macOS, Targets: All.

Function: A class for the Cocoa URL protection space class.
Notes: This is an abstract class. You can't create an instance, but you can get one from various plugin functions.

37.14.2 Blog Entries

- MBS Xojo Plugins, version 20.2pr3

37.14.3 Blog Entries

- MBS Xojo Plugins, version 20.2pr3

37.14.4 Methods

37.14.5 authenticationMethod as string

MBS MacBase Plugin, Plugin Version: 7.5, Platform: macOS, Targets: All.

Function: Get the authentication method to be used for this protection space

37.14.6 Constructor

MBS MacBase Plugin, Plugin Version: 13.1, Platform: macOS, Targets: All.

Function: The private constructor.

37.14.7 host as string

MBS MacBase Plugin, Plugin Version: 7.5, Platform: macOS, Targets: All.

Function: Get the proxy host if this is a proxy authentication, or the host from the URL.
Notes: Returns the host for this protection space.

37.14.8 isProxy as boolean

MBS MacBase Plugin, Plugin Version: 7.5, Platform: macOS, Targets: All.

Function: Determine if this authenticating protection space is a proxy server
Notes: Returns true if a proxy, false otherwise.

37.14.9 NSURLAuthenticationMethodClientCertificate as String

MBS MacBase Plugin, Plugin Version: 20.2, Platform: macOS, Targets: All.

Function: Use client certificate authentication for this protection space.
Notes: This authentication method can apply to any protocol.

37.14.10 NSURLAuthenticationMethodDefault as String

MBS MacBase Plugin, Plugin Version: 20.2, Platform: macOS, Targets: All.

Function: Use the default authentication method for a protocol.

37.14.11 NSURLAuthenticationMethodHTMLForm as String

MBS MacBase Plugin, Plugin Version: 20.2, Platform: macOS, Targets: All.

Function: Use HTML form authentication for this protection space.
Notes: The URL loading system never issues authentication challenges based on this authentication method. However, if your app authenticates by submitting a web form (or in some other protocol-neutral way), you can specify this protection space when you persist or look up credentials using the NSURLCredentialStorageMBS class.

37.14.12 NSURLAuthenticationMethodHTTPBasic as String

MBS MacBase Plugin, Plugin Version: 20.2, Platform: macOS, Targets: All.

Function: Use HTTP basic authentication for this protection space.

37.14.13 NSURLAuthenticationMethodHTTPDigest as String

MBS MacBase Plugin, Plugin Version: 20.2, Platform: macOS, Targets: All.

Function: Use HTTP digest authentication for this protection space.

37.14.14 NSURLAuthenticationMethodNegotiate as String

MBS MacBase Plugin, Plugin Version: 20.2, Platform: macOS, Targets: All.

Function: Negotiate whether to use Kerberos or NTLM authentication for this protection space.

37.14.15 NSURLAuthenticationMethodNTLM as String

MBS MacBase Plugin, Plugin Version: 20.2, Platform: macOS, Targets: All.

Function: Use NTLM authentication for this protection space.

37.14.16 NSURLAuthenticationMethodServerTrust as String

MBS MacBase Plugin, Plugin Version: 20.2, Platform: macOS, Targets: All.

Function: Perform server trust authentication (certificate validation) for this protection space.
Notes: This authentication method can apply to any protocol, and is most commonly used for overriding SSL and TLS chain validation.

37.14.17 NSURLProtectionSpaceFTP as String

MBS MacBase Plugin, Plugin Version: 20.2, Platform: macOS, Targets: All.

Function: The protocol type for FTP.

37.14.18 NSURLProtectionSpaceFTPProxy as String

MBS MacBase Plugin, Plugin Version: 20.2, Platform: macOS, Targets: All.

Function: The proxy type for FTP proxies.

37.14.19 NSURLProtectionSpaceHTTP as String

MBS MacBase Plugin, Plugin Version: 20.2, Platform: macOS, Targets: All.

Function: The protocol type for HTTP.

37.14.20 NSURLProtectionSpaceHTTPProxy as String

MBS MacBase Plugin, Plugin Version: 20.2, Platform: macOS, Targets: All.

Function: The proxy type for HTTP proxies.

37.14.21 NSURLProtectionSpaceHTTPS as String

MBS MacBase Plugin, Plugin Version: 20.2, Platform: macOS, Targets: All.

Function: The protocol type for HTTPS.

37.14.22 NSURLProtectionSpaceHTTPSProxy as String

MBS MacBase Plugin, Plugin Version: 20.2, Platform: macOS, Targets: All.

Function: The proxy type for HTTPS proxies.

37.14.23 NSURLProtectionSpaceSOCKSProxy as String

MBS MacBase Plugin, Plugin Version: 20.2, Platform: macOS, Targets: All.

Function: The proxy type for SOCKS proxies.

37.14.24 port as Integer

MBS MacBase Plugin, Plugin Version: 7.5, Platform: macOS, Targets: All.

Function: Get the proxy port if this is a proxy authentication, or the port from the URL.
Notes: Returns the port for this protection space, or 0 if not set.

37.14.25 protocol as string

MBS MacBase Plugin, Plugin Version: 7.5, Platform: macOS, Targets: All.

Function: Get the protocol of this protection space, if not a proxy.
Notes: Returns the type string, or "" if a proxy.

37.14.26 proxyType as string

MBS MacBase Plugin, Plugin Version: 7.5, Platform: macOS, Targets: All.

Function: Get the type of this protection space, if a proxy.
Notes: Returns the type string, or "" if not a proxy.

37.14.27 realm as string

MBS MacBase Plugin, Plugin Version: 7.5, Platform: macOS, Targets: All.

Function: Get the authentication realm for which the protection space that needs authentication
Notes: This is generally only available for http authentication, and may be "" otherwise.

37.14.28 receivesCredentialSecurely as boolean

MBS MacBase Plugin, Plugin Version: 7.5, Platform: macOS, Targets: All.

Function: Determine if the password for this protection space can be sent securely
Notes: True if a secure authentication method or protocol will be used, false otherwise.

37.14.29 Properties

37.14.30 Handle as Integer

MBS MacBase Plugin, Plugin Version: 7.5, Platform: macOS, Targets: All.

Function: The internal used handle for this class.
Notes: (Read and Write property)

37.15 class NSURLRequestCertificateFilterMBS

37.15.1 class NSURLRequestCertificateFilterMBS

MBS MacCocoa Plugin, Plugin Version: 7.5, Platform: macOS, Targets: Desktop, Console & Web.

Function: A class to filter certificate requests.
Notes: This is the only way to fix the problem with the webview that certificates which are not valid can still be used.

37.15.2 Events

37.15.3 allowsAnyHTTPSCertificateForHost(host as string) as boolean

MBS MacCocoa Plugin, Plugin Version: 7.5, Platform: macOS, Targets: .

Function: An event being called for each host which may have a https certificate.
Notes:

This event is called very often, so make it very fast.
Also this event is often called with the same host value as it is called for each request.

Retrun true to allow this host to run without a valid https certificate.

37.16 class NSURLRequestMBS

37.16.1 class NSURLRequestMBS

MBS MacBase Plugin, Plugin Version: 7.2, Platform: macOS, Targets: All.

Function: An NSURLRequest object represents a URL load request in a manner independent of protocol and URL scheme.
Example:

msgbox HTMLViewer1.mainFrameMBS.DataSource.Request.url

Notes:

NSURLRequest encapsulates two basic data elements about a URL load request:

The URL to load.
The policy to use when consulting the URL content cache made available by the implementation.

37.16.2 Blog Entries

- MBS Xojo Plugins, version 21.5pr4
- MBS Releases the MBS Xojo / Real Studio plug-ins in version 16.4
- MBS Xojo / Real Studio Plugins, version 16.4pr4
- Notes from the last days
- MBS Real Studio Plugins, version 11.3pr6

37.16.3 Blog Entries

- MBS Xojo Plugins, version 21.5pr4
- MBS Releases the MBS Xojo / Real Studio plug-ins in version 16.4
- MBS Xojo / Real Studio Plugins, version 16.4pr4
- Notes from the last days
- MBS Real Studio Plugins, version 11.3pr6

37.16.4 Methods

37.16.5 allHTTPHeaderFields as Dictionary

MBS MacBase Plugin, Plugin Version: 11.0, Platform: macOS, Targets: All.

Function: Returns a dictionary of the HTTP header fields associated with the receiver.

37.16.6 Constructor(url as string)

MBS MacBase Plugin, Plugin Version: 7.2, Platform: macOS, Targets: All.

Function: Creates an NSURLRequest with the given URL.
Example:

```
dim r as NSURLRequestMBS
r=new NSURLRequestMBS("http://www.apple.com")
```

Notes:

Default values are used for cache policy (NSURLRequestUseProtocolCachePolicy) and timeout interval (60 seconds).
On success, handle property is not zero.
See also:

- 37.16.7 Constructor(url as string, cachePolicy as Integer, timeoutInterval as Double) 8827

37.16.7 Constructor(url as string, cachePolicy as Integer, timeoutInterval as Double)

MBS MacBase Plugin, Plugin Version: 7.2, Platform: macOS, Targets: All.

Function: Creates an NSURLRequest with the given URL.
Example:

```
dim r as NSURLRequestMBS
r=new NSURLRequestMBS("http://www.apple.com",NSURLRequestMBS.NSURLRequestReturnCacheDataElseLoad,5.0)
```

Notes: On success, handle property is not zero.
See also:

- 37.16.6 Constructor(url as string) 8827

37.16.8 copy as NSURLRequestMBS

MBS MacBase Plugin, Plugin Version: 9.6, Platform: macOS, Targets: All.

Function: Creates a copy of the request.
Example:

```
// create PUT request
dim m as new NSMutableURLRequestMBS("http://test.test")
m.setHTTPMethod "PUT"

// make a copy
dim r as NSURLRequestMBS = m.copy

// change first request to POST
m.setHTTPMethod "POST"

// and check values
MsgBox m.HTTPMethod+" "+r.HTTPMethod
```

37.16.9 mutableCopy as NSMutableURLRequestMBS

MBS MacBase Plugin, Plugin Version: 9.6, Platform: macOS, Targets: All.

Function: Creates an editable copy of the request.
Example:

```
// create PUT request
dim m as new NSMutableURLRequestMBS("http://test.test")
m.setHTTPMethod "PUT"

// make a copy
dim r as NSMutableURLRequestMBS = m.mutableCopy

// change request to POST
r.setHTTPMethod "POST"

// and check values
MsgBox m.HTTPMethod+" "+r.HTTPMethod
```

37.16.10 requestWithHandle(Handle as Integer) as NSURLRequestMBS

MBS MacBase Plugin, Plugin Version: 16.4, Platform: macOS, Targets: All.

Function: Creates a new request object based on a handle value.
Notes: Will retain the reference.

37.16.11 requestWithURL(url as string) as NSURLRequestMBS

MBS MacBase Plugin, Plugin Version: 7.2, Platform: macOS, Targets: All.

Function: Creates an NSURLRequest with the given URL.
Example:

```
dim r as NSURLRequestMBS

r=r.requestWithURL("http://www.apple.com",0,5.0)
```

Notes: Default values are used for cache policy (NSURLRequestUseProtocolCachePolicy) and timeout interval (60 seconds).
See also:

- 37.16.12 requestWithURL(url as string, cachePolicy as Integer, timeoutInterval as Double) as NSURLRequestMBS 8829

37.16.12 requestWithURL(url as string, cachePolicy as Integer, timeoutInterval as Double) as NSURLRequestMBS

MBS MacBase Plugin, Plugin Version: 7.2, Platform: macOS, Targets: All.

Function: Creates an NSURLRequest with the given URL.
Example:

```
dim r as NSURLRequestMBS

r=r.requestWithURL("http://www.apple.com", NSURLRequestMBS.NSURLRequestUseProtocolCachePolicy, 5.0)
```

See also:

- 37.16.11 requestWithURL(url as string) as NSURLRequestMBS 8829

37.16.13 valueForHTTPHeaderField(field as string) as string

MBS MacBase Plugin, Plugin Version: 11.3, Platform: macOS, Targets: All.

Function: Returns the value of the specified HTTP header field.
Example:

```
dim m as new NSMutableURLRequestMBS("http://test.test")
m.setValue("just a test", "test")
MsgBox m.valueForHTTPHeaderField("test")
```

Notes:

field: The name of the header field whose value is to be returned. In keeping with the HTTP RFC, HTTP header field names are case-insensitive.

Returns the value associated with the header field field, or "" if there is no corresponding header field.

37.16.14 Properties

37.16.15 attribution as Integer

MBS MacBase Plugin, Plugin Version: 21.5, Platform: macOS, Targets: All.

Function: Returns the NSURLRequestAttribution associated with this request.
Notes:

This will return NSURLRequestAttributionDeveloper for requests that have not explicitly set an attribution. (Read only property)

37.16.16 cachePolicy as Integer

MBS MacBase Plugin, Plugin Version: 7.2, Platform: macOS, Targets: All.

Function: Returns the cache policy of the request.
Example:

```
dim r as NSURLRequestMBS

r=new NSURLRequestMBS("http://www.apple.com",0,5.0)

MsgBox str(r.cachePolicy)
```

Notes:

Value is one of the constants in this class.

(Read only property)

37.16.17 Handle as Integer

MBS MacBase Plugin, Plugin Version: 7.2, Platform: macOS, Targets: All.

Function: The reference to the internal used NSURLRequest object.
Notes: (Read and Write property)

37.16.18 HTTPBody as memoryblock

MBS MacBase Plugin, Plugin Version: 11.0, Platform: macOS, Targets: All.

Function: Returns the body of the request.
Notes:

This is the data sent in a POST request.
(Read only property)

37.16.19 HTTPMethod as string

MBS MacBase Plugin, Plugin Version: 11.0, Platform: macOS, Targets: All.

Function: Returns the HTTP method assiciated with the receiver.
Example:

```
dim m as new NSMutableURLRequestMBS("http://test.test")
m.setHTTPMethod "PUT"
MsgBox m.HTTPMethod
```

Notes: (Read only property)

37.16.20 HTTPShouldHandleCookies as boolean

MBS MacBase Plugin, Plugin Version: 11.0, Platform: macOS, Targets: All.

Function: Returns a flag indicating whether this request should use standard cookie handling (sending of cookies with the request and storing any cookies returned in the response.
Notes: (Read only property)

37.16.21 HTTPShouldUsePipelining as boolean

MBS MacBase Plugin, Plugin Version: 11.3, Platform: macOS, Targets: All.

Function: Reports whether the receiver is not expected to wait for the previous response before transmitting.
Notes:

Returns true if the receiver should transmit before the previous response is received. False if the receiver should wait for the previous response before transmitting.

Available in Mac OS X 10.7 or newer.
(Read only property)

37.16.22 isHTTPRequest as boolean

MBS MacBase Plugin, Plugin Version: 11.0, Platform: macOS, Targets: All.

Function: Whether this is an HTTP request.
Notes:

If true, the allHTTPHeaderFields, HTTPShouldHandleCookies, HTTPMethod and HTTPBody methods do work.
(Read only property)

37.16.23 mainDocumentURL as string

MBS MacBase Plugin, Plugin Version: 7.2, Platform: macOS, Targets: All.

Function: The main document URL associated with this load.
Example:

```
dim m as new NSMutableURLRequestMBS("http://test.test/test.jpg")
m.setMainDocumentURL "http://test.test/"
MsgBox m.mainDocumentURL
```

Notes:

This URL is used for the cookie "same domain as main document" policy. There may also be other future uses.

NOTE: In the current implementation, this value is unused by the webkit framework. A fully functional version of this method will be available in the future.
(Read only property)

37.16.24 networkServiceType as Integer

MBS MacBase Plugin, Plugin Version: 11.3, Platform: macOS, Targets: All.

Function: Returns the service type associated with this request.
Notes:

This will return NSURLNetworkServiceTypeDefault for requests that have not explicitly set a networkServiceType (using the setNetworkServiceType method). See NSURLNetworkServiceType* constants.

Available in Mac OS X 10.7 or newer.
(Read only property)

37.16.25 timeoutInterval as Double

MBS MacBase Plugin, Plugin Version: 7.2, Platform: macOS, Targets: All.

Function: Returns the timeout interval of the request.
Example:

```
dim r as NSURLRequestMBS

r=new NSURLRequestMBS("http://www.apple.com",0,5.0)

MsgBox str(r.timeoutInterval)
```

Notes:

The timeout interval specifies the limit on the idle interval alloted to a request in the process of loading. The "idle interval" is defined as the period of time that has passed since the last instance of load activity occurred for a request that is in the process of loading. Hence, when an instance of load activity occurs (e.g. bytes are received from the network for a request), the idle interval for a request is reset to 0. If the idle interval ever becomes greater than or equal to the timeout interval, the request is considered to have timed out. This timeout interval is measured in seconds.
(Read only property)

37.16.26 URL as string

MBS MacBase Plugin, Plugin Version: 7.2, Platform: macOS, Targets: All.

Function: Returns the URL of the request.
Example:

```
dim r as NSURLRequestMBS
```

r=new NSURLRequestMBS("http://www.apple.com")

MsgBox r.URL

Notes: (Read only property)

37.16.27 Constants

37.16.28 NSURLNetworkServiceTypeBackground = 3

MBS MacBase Plugin, Plugin Version: 11.3.

Function: One of the constants that can be used to specify the service type to associate with this request.
Notes:

Specifies that the request is for background traffic (such as a file download).
The service type is used to provide the networking layers a hint of the purpose of the request.

37.16.29 NSURLNetworkServiceTypeDefault = 0

MBS MacBase Plugin, Plugin Version: 11.3.

Function: One of the constants that can be used to specify the service type to associate with this request.
Notes:

Is the default value for an NSURLRequest when created. This value should be left unchanged for the vast majority of requests.
The service type is used to provide the networking layers a hint of the purpose of the request.

37.16.30 NSURLNetworkServiceTypeVideo = 2

MBS MacBase Plugin, Plugin Version: 11.3.

Function: One of the constants that can be used to specify the service type to associate with this request.
Notes:

Specifies that the request is for video traffic.
The service type is used to provide the networking layers a hint of the purpose of the request.

37.16.31 NSURLNetworkServiceTypeVoice = 4

MBS MacBase Plugin, Plugin Version: 11.3.

Function: One of the constants that can be used to specify the service type to associate with this request.
Notes:

Specifies that the request is for voice data.
The service type is used to provide the networking layers a hint of the purpose of the request.

37.16.32 NSURLNetworkServiceTypeVoIP = 1

MBS MacBase Plugin, Plugin Version: 11.3.

Function: One of the constants that can be used to specify the service type to associate with this request.
Notes:

Specifies that the request is for voice over IP control traffic.
The service type is used to provide the networking layers a hint of the purpose of the request.

37.16.33 NSURLRequestAttributionDeveloper = 0

MBS MacBase Plugin, Plugin Version: 21.5.

Function: One of the constants used to indicate whether the user or developer specified the URL.
Notes: Indicates that the URL was specified by the developer. This is the default value for an NSURLRequest when created.

37.16.34 NSURLRequestAttributionUser = 1

MBS MacBase Plugin, Plugin Version: 21.5.

Function: One of the constants used to indicate whether the user or developer specified the URL.
Notes: Indicates that the URL was specified by the user.

37.16.35 NSURLRequestReloadIgnoringCacheData = 1

MBS MacBase Plugin, Plugin Version: 7.2.

Function: A constant that can be used to specify the type of interactions that take place with the caching system when the URL loading system processes a request.
Notes:

Specifically, these constants cover interactions that have to do with whether already-existing cache data is returned to satisfy a URL load request.

NSURLRequestReloadIgnoringCacheData Specifies that the data for the URL load should be loaded from the origin source. No existing cache data, regardless of its freshness or validity, should be used to satisfy a URL load request.

37.16.36 NSURLRequestReloadIgnoringLocalAndRemoteCacheData = 4

MBS MacBase Plugin, Plugin Version: 9.6.

Function: A constant that can be used to specify the type of interactions that take place with the caching system when the URL loading system processes a request.
Notes:

Specifies that not only should the local cache data be ignored, but that proxies and other intermediates should be instructed to disregard their caches so far as the protocol allows.

Available in Mac OS X v10.5 and later.

37.16.37 NSURLRequestReloadRevalidatingCacheData = 5

MBS MacBase Plugin, Plugin Version: 9.6.

Function: A constant that can be used to specify the type of interactions that take place with the caching system when the URL loading system processes a request.
Notes:

Specifies that the existing cache data may be used provided the origin source confirms its validity, otherwise the URL is loaded from the origin source.

Available in Mac OS X v10.5 and later.

37.16.38 NSURLRequestReturnCacheDataDontLoad = 3

MBS MacBase Plugin, Plugin Version: 7.2.

Function: A constant that can be used to specify the type of interactions that take place with the caching system when the URL loading system processes a request.
Notes:

Specifically, these constants cover interactions that have to do with whether already-existing cache data is

returned to satisfy a URL load request.

NSURLRequestReturnCacheDataDontLoad Specifies that the existing cache data should be used to satisfy a URL load request, regardless of its age or expiration date. However, if there is no existing data in the cache corresponding to a URL load request, no attempt is made to load the URL from the origin source, and the load is considered to have failed. This constant specifies a behavior that is similar to an "offline" mode.

37.16.39 NSURLRequestReturnCacheDataElseLoad = 2

MBS MacBase Plugin, Plugin Version: 7.2.

Function: A constant that can be used to specify the type of interactions that take place with the caching system when the URL loading system processes a request.
Notes:

Specifically, these constants cover interactions that have to do with whether already-existing cache data is returned to satisfy a URL load request.

NSURLRequestReturnCacheDataElseLoad Specifies that the existing cache data should be used to satisfy a URL load request, regardless of its age or expiration date. However, if there is no existing data in the cache corresponding to a URL load request, the URL is loaded from the origin source.

37.16.40 NSURLRequestUseProtocolCachePolicy = 0

MBS MacBase Plugin, Plugin Version: 7.2.

Function: A constant that can be used to specify the type of interactions that take place with the caching system when the URL loading system processes a request.
Notes:

Specifically, these constants cover interactions that have to do with whether already-existing cache data is returned to satisfy a URL load request.

NSURLRequestUseProtocolCachePolicy Specifies that the caching logic defined in the protocol implementation, if any, is used for a particular URL load request. This is the default policy for URL load requests.

37.17 class NSURLResponseMBS

37.17.1 class NSURLResponseMBS

MBS MacBase Plugin, Plugin Version: 7.2, Platform: macOS, Targets: All.

Function: An NSURLResponse object represents a URL load response in a manner independent of protocol and URL scheme.
Notes:

NSURLResponse encapsulates the metadata associated with a URL load. Note that NSURLResponse objects do not contain the actual bytes representing the content of a URL.

All methods in this class will catch exceptions from Cocoa and raise a NSExceptionMBS instead. Using the message, name and reason properties you can see what was the reason for this exception. Please report if you find a method which does not handle exceptions correct.

37.17.2 Methods

37.17.3 allHeaderFields as Dictionary

MBS MacBase Plugin, Plugin Version: 11.0, Platform: macOS, Targets: All.

Function: Returns all the HTTP header fields of the receiver.
Notes: A dictionary containing all the HTTP header fields of the receiver. By examining this dictionary clients can see the "raw" header information returned by the HTTP server.

37.17.4 Constructor(URL as string, MimeType as string, expectedContentLength as Integer, textEncodingName as string)

MBS MacBase Plugin, Plugin Version: 7.2, Platform: macOS, Targets: All.

Function: Initialize an NSURLResponse with the provided values.
Notes:

URL: the URL
MIMETYPE: the MIME content type of the response
expectedContentLength: the expected content length of the associated data
textEncodingName: the name of the text encoding for the associated data, if applicable, else "".

Use -1 for an unknown length.
See also FileExtensionToMimeTypeMBS function.

37.17.5 copy as NSURLResponseMBS

MBS MacBase Plugin, Plugin Version: 9.6, Platform: macOS, Targets: All.

Function: Creates a copy of the object.
Notes: Makes a copy of the RB object and the NSURLResponse object behind.

37.17.6 expectedContentLength as int64

MBS MacBase Plugin, Plugin Version: 7.2, Platform: macOS, Targets: All.

Function: Returns the expected content length of the response.
Notes:

Some protocol implementations report a content length as part of delivering load metadata, but not all protocols guarantee the amount of data that will be delivered in actuality.
Hence, this method returns an expected amount. Clients should use this value as an advisory, and should be prepared to deal with either more or less data.

Returns the expected content length of the receiver, or -1 if there is no expectation that can be arrived at regarding expected content length.

37.17.7 isHTTPResponse as boolean

MBS MacBase Plugin, Plugin Version: 7.2, Platform: macOS, Targets: All.

Function: Whether this response is a http response.
Notes: the StatusCode property can only be used on HTTP Responses.

37.17.8 localizedStringForStatusCode(statusCode as Integer) as string

MBS MacBase Plugin, Plugin Version: 7.2, Platform: macOS, Targets: All.

Function: Convenience method which returns a localized string corresponding to the status code for this response.
Notes:

statusCode: the status code to use to produce a localized string.
Returns a localized string corresponding to the given status code or an empty string.

37.17.9 MIMEType as string

MBS MacBase Plugin, Plugin Version: 7.2, Platform: macOS, Targets: All.

Function: Returns the MIME type of the response.
Example:

msgbox HTMLViewer1.mainFrameMBS.DataSource.response.MIMEType

Notes:

The MIME type is based on the information provided from an origin source. However, that value may be changed or corrected by a protocol implementation if it can be determined that the origin server or source reported the information incorrectly or imprecisely. An attempt to guess the MIME type may be made if the origin source did not report any such information.
See also FileExtensionToMimeTypeMBS function.

37.17.10 statusCode as Integer

MBS MacBase Plugin, Plugin Version: 7.2, Platform: macOS, Targets: All.

Function: Returns the HTTP status code of the response.
Notes:

Returns -1 if no statuscode is available (e.g. in case this is no ta http response)
See also: localizedStringForStatusCode

37.17.11 suggestedFilename as string

MBS MacBase Plugin, Plugin Version: 7.2, Platform: macOS, Targets: All.

Function: Returns a suggested filename if the resource were saved to disk.
Notes:

The method first checks if the server has specified a filename using the content disposition header. If no valid filename is specified using that mechanism, this method checks the last path component of the URL. If no valid filename can be obtained using the last path component, this method uses the URL's host as the filename.
If the URL's host can't be converted to a valid filename, the filename "unknown" is used. In mose cases, this method appends the proper file extension based on the MIME type. This method always returns a valid filename.

37.17.12 textEncodingName as string

MBS MacBase Plugin, Plugin Version: 7.2, Platform: macOS, Targets: All.

Function: Returns the name of the text encoding of the response.
Notes:

This name will be the actual string reported by the origin source during the course of performing a protocol-specific URL load. Clients can inspect this string and convert it to a TextEncoding using the methods and functions made available in the appropriate framework.

Returns the name of the text encoding of the response, or an empty string if no text encoding was specified.

37.17.13 URL as string

MBS MacBase Plugin, Plugin Version: 7.2, Platform: macOS, Targets: All.

Function: Returns the URL of the response.
Example:

msgbox HTMLViewer1.mainFrameMBS.DataSource.response.URL

37.17.14 Properties

37.17.15 Handle as Integer

MBS MacBase Plugin, Plugin Version: 7.2, Platform: macOS, Targets: All.

Function: The internal used reference to the NSURLResponse object.
Notes: (Read and Write property)

37.17.16 Constants

37.17.17 NSURLResponseUnknownLength=-1

MBS MacBase Plugin, Plugin Version: 9.6.

Function: The constant for use with expectedContentLength for an unknown length.

37.18 class NSURLSessionConfigurationMBS

37.18.1 class NSURLSessionConfigurationMBS

MBS MacFrameworks Plugin, Plugin Version: 20.2, Platform: macOS, Targets: All.

Function: A configuration object that defines behavior and policies for a URL session.
Notes:

An NSURLSessionConfigurationMBS object defines the behavior and policies to use when uploading and downloading data using an NSURLSessionMBS object. When uploading or downloading data, creating a configuration object is always the first step you must take. You use this object to configure the timeout values, caching policies, connection requirements, and other types of information that you intend to use with your NSURLSessionMBS object.

It is important to configure your NSURLSessionConfigurationMBS object appropriately before using it to initialize a session object. Session objects make a copy of the configuration settings you provide and use those settings to configure the session. Once configured, the session object ignores any changes you make to the NSURLSessionConfigurationMBS object. If you need to modify your transfer policies, you must update the session configuration object and use it to create a new NSURLSessionMBS object.

Note
In some cases, the policies defined in this configuration may be overridden by policies specified by an NSURL-RequestMBS object provided for a task. Any policy specified on the request object is respected unless the session's policy is more restrictive. For example, if the session configuration specifies that cellular networking should not be allowed, the NSURLRequestMBS object cannot request cellular networking.

For more information about using configuration objects to create sessions, see NSURLSessionMBS class.

Types of Session Configurations

The behavior and capabilities of a URL session are largely determined by the kind of configuration used to create the session.

The singleton shared session (which has no configuration object) is for basic requests. It's not as customizable as sessions that you create, but it serves as a good starting point if you have very limited requirements. You access this session by calling the shared class method. See that method's discussion for more information about its limitations.

Default sessions behave much like the shared session (unless you customize them further), but let you obtain data incrementally using a delegate. You can create a default session configuration by calling the default method on the URLSessionConfiguration class.

Ephemeral sessions are similar to default sessions, but they don't write caches, cookies, or credentials to disk. You can create an ephemeral session configuration by calling the ephemeral method on the URLSessionConfiguration class.

Background sessions let you perform uploads and downloads of content in the background while your app isn't running. You can create a background session configuration by calling the backgroundSessionConfiguration(_:) method on the URLSessionConfiguration class.

37.18.2 Blog Entries

- Adding NSURLSession classes for Xojo

37.18.3 Blog Entries

- Adding NSURLSession classes for Xojo

37.18.4 Methods

37.18.5 available as Boolean

MBS MacFrameworks Plugin, Plugin Version: 20.2, Platform: macOS, Targets: All.

Function: Whether this class is available.
Notes:

Returns true on MacOS 10.9 or newer.
A lot of properties require higher MacOS versions.

37.18.6 backgroundSessionConfiguration(identifier as String) as NSURLSessionConfigurationMBS

MBS MacFrameworks Plugin, Plugin Version: 20.2, Platform: macOS, Targets: All.

Function: Creates a session configuration object that allows HTTP and HTTPS uploads or downloads to be performed in the background.
Notes:

identifier: The unique identifier for the configuration object. This parameter must not be nil or an empty string.

Returns a configuration object that causes the system to perform upload and download tasks in a separate process.

Use this method to initialize a configuration object suitable for transferring data files while the app runs in the background. A session configured with this object hands control of the transfers over to the system, which handles the transfers in a separate process. In iOS, this configuration makes it possible for transfers to continue even when the app itself is suspended or terminated.

If an iOS app is terminated by the system and relaunched, the app can use the same identifier to create a new configuration object and session and to retrieve the status of transfers that were in progress at the time of termination. This behavior applies only for normal termination of the app by the system. If the user terminates the app from the multitasking screen, the system cancels all of the session's background transfers. In addition, the system does not automatically relaunch apps that were force quit by the user. The user must explicitly relaunch the app before transfers can begin again.

You can configure an background session to schedule transfers at the discretion of the system for optimal performance using the discretionary property. When transferring large amounts of data, you are encouraged to set the value of this property to true. For an example of using the background configuration, see Downloading Files in the Background.

Requires MacOS 10.10 or newer.

37.18.7 Constructor

MBS MacFrameworks Plugin, Plugin Version: 20.2, Platform: macOS, Targets: All.

Function: The constructor.
Notes: Creates a new object for shared session.

37.18.8 copy as NSURLSessionConfigurationMBS

MBS MacFrameworks Plugin, Plugin Version: 20.2, Platform: macOS, Targets: All.

Function: Creates a copy of the configuration.

37.18.9 defaultSessionConfiguration as NSURLSessionConfigurationMBS

MBS MacFrameworks Plugin, Plugin Version: 20.2, Platform: macOS, Targets: All.

Function: A default session configuration object.
Notes:

The default session configuration uses a persistent disk-based cache (except when the result is downloaded

to a file) and stores credentials in the user's keychain. It also stores cookies (by default) in the same shared cookie store as the NSURLConnectionMBS and NSURLDownloadMBS classes.

If you're porting code based on the NSURLConnectionMBS class, use this method to obtain an initial configuration object and then customize that object as needed.

Modifying the returned session configuration object does not affect any configuration objects returned by future calls to this method, and does not change the default behavior for existing sessions. It is therefore always safe to use the returned object as a starting point for additional customization.

37.18.10 ephemeralSessionConfiguration as NSURLSessionConfigurationMBS

MBS MacFrameworks Plugin, Plugin Version: 20.2, Platform: macOS, Targets: All.

Function: A session configuration that uses no persistent storage for caches, cookies, or credentials.
Notes:

An ephemeral session configuration object is similar to a default session configuration (see defaultSessionConfiguration), except that the corresponding session object doesn't store caches, credential stores, or any session-related data to disk. Instead, session-related data is stored in RAM. The only time an ephemeral session writes data to disk is when you tell it to write the contents of a URL to a file.

It is possible to customize a default session configuration object to obtain the same behavior (or any portion thereof) provided by an ephemeral session configuration object, but the use of this method is more convenient.

Privacy and Performance Considerations
The main advantage to using ephemeral sessions is privacy. By not writing potentially sensitive data to disk, you make it less likely that the data will be intercepted and used later. For this reason, ephemeral sessions are ideal for private browsing modes in web browsers and other similar situations.
Because an ephemeral session doesn't write cached data to disk, the size of the cache is limited by available RAM. This limitation means that previously fetched resources are less likely to be in the cache (and are guaranteed to not be there if the user quits and relaunches your app). This behavior may reduce perceived performance, depending on your app.
When your app invalidates the session, all ephemeral session data is purged automatically. Additionally, in iOS, the in-memory cache isn't purged automatically when your app is suspended but may be purged when your app is terminated or when the system experiences memory pressure.

37.18.11 Properties

37.18.12 allowsCellularAccess as Boolean

MBS MacFrameworks Plugin, Plugin Version: 20.2, Platform: macOS, Targets: All.

Function: A Boolean value that determines whether connections should be made over a cellular network.
Notes:

This property controls whether tasks in sessions based on this session configuration are allowed to make connections over a cellular network.
The default value is true.

For more information, read Restrict Cellular Networking Correctly on Apple website.
(Read and Write property)

37.18.13 allowsConstrainedNetworkAccess as Boolean

MBS MacFrameworks Plugin, Plugin Version: 20.2, Platform: macOS, Targets: All.

Function: A Boolean value that indicates whether connections may use the network when the user has specified Low Data Mode.
Notes:

In iOS 13 and later, users can set their device to use Low Data Mode as one of the Cellular Data Options in the Settings app. Users can turn on Low Data Mode to reduce your app's network data usage. This property controls a URL session's behavior when the user turns on Low Data Mode. If there are no nonconstrained network interfaces available and the session's allowsConstrainedNetworkAccess property is false, any task created from the session fails. In this case, the error provided when the task fails has a networkUnavailableReason property whose value is NSURLErrorNetworkUnavailableReasonConstrained.
Limit your app's of use of constrained network access to user-initiated tasks, and put off discretionary tasks until a nonconstrained interface becomes available. To do this, set allowsConstrainedNetworkAccess (and allowsExpensiveNetworkAccess) to false and waitsForConnectivity to true. This way, your NSURLSessionTaskMBS waits for a suitable interface to become available before sending or receiving data.

Available in MacOS 10.15 or newer.
(Read and Write property)

37.18.14 allowsExpensiveNetworkAccess as Boolean

MBS MacFrameworks Plugin, Plugin Version: 20.2, Platform: macOS, Targets: All.

Function: A Boolean value that indicates whether connections may use a network interface that the system considers expensive.
Notes:

The system determines what constitutes "expensive" based on the nature of the network interface and other factors. iOS 13 considers most cellular networks and personal hotspots expensive. If there are no nonexpensive network interfaces available and the session's allowsExpensiveNetworkAccess property is false, any task created from the session fails. In this case, the error provided when the task fails has a networkUnavailableReason property whose value is NSURLErrorNetworkUnavailableReasonExpensive.

Limit your app's of use of expensive network access to user-initiated tasks, and put off discretionary tasks until an nonexpensive interface becomes available. To do this, set allowsExpensiveNetworkAccess (and allowsConstrainedNetworkAccess) to false and waitsForConnectivity to true. This way, your NSURLSessionTaskMBS waits for a suitable interface to become available before sending or receiving data.

Available in MacOS 10.15 or newer.
(Read and Write property)

37.18.15 connectionProxyDictionary as Dictionary

MBS MacFrameworks Plugin, Plugin Version: 20.2, Platform: macOS, Targets: All.

Function: A dictionary containing information about the proxy to use within this session.
Notes:

This property controls which proxy tasks within sessions based on this configuration use when connecting to remote hosts.
The default value is nil, which means that tasks use the default system settings.
See Global Proxy Configuration for more information about these dictionaries.
(Read and Write property)

37.18.16 discretionary as Boolean

MBS MacFrameworks Plugin, Plugin Version: 20.2, Platform: macOS, Targets: All.

Function: A Boolean value that determines whether background tasks can be scheduled at the discretion of the system for optimal performance.
Notes:

For configuration objects created using the backgroundSessionConfigurationWithIdentifier method, use this property to give the system control over when transfers should occur. This property is ignored for configuration objects created using other methods.
When transferring large amounts of data, you are encouraged to set the value of this property to true. Doing so lets the system schedule those transfers at times that are more optimal for the device. For example, the system might delay transferring large files until the device is plugged in and connected to the network via Wi-Fi. The default value of this property is false.
The session object applies the value of this property only to transfers that your app starts while it is in the foreground. For transfers started while your app is in the background, the system always starts transfers at its discretion—in other words, the system assumes this property is true and ignores any value you specified.

Available in MacOS 10.10 or newer.
(Read and Write property)

37.18.17 Handle as Integer

MBS MacFrameworks Plugin, Plugin Version: 20.2, Platform: macOS, Targets: All.

Function: The internal object reference.
Notes: (Read and Write property)

37.18.18 HTTPAdditionalHeaders as Dictionary

MBS MacFrameworks Plugin, Plugin Version: 20.2, Platform: macOS, Targets: All.

Function: A dictionary of additional headers to send with requests.
Notes:

This property specifies additional headers that are added to all tasks within sessions based on this configuration. For example, you might set the User-Agent header so that it is automatically included in every request your app makes through sessions based on this configuration.

An NSURLSessionMBS object is designed to handle various aspects of the HTTP protocol for you. As a result, you should not modify the following headers:

- Authorization
- Connection
- Host
- Proxy-Authenticate
- Proxy-Authorization
- WWW-Authenticate

Additionally, if the length of your upload body data can be determined automatically—for example, if you provide the body content with an MemoryBlock object—the value of Content-Length is set for you.
If the same header appears in both this array and the request object (where applicable), the request object's value takes precedence.
The default value is an empty array.
(Read and Write property)

37.18.19 HTTPCookieAcceptPolicy as Integer

MBS MacFrameworks Plugin, Plugin Version: 20.2, Platform: macOS, Targets: All.

Function: A policy constant that determines when cookies should be accepted.
Notes:

This property determines the cookie accept policy for all tasks within sessions based on this configuration.
The default value is CookieAcceptPolicyOnlyFromMainDocumentDomain. You can change it to any of the constants defined in the CookieAcceptPolicy enumerated type.
If you want more direct control over what cookies are accepted, set this value to CookieAcceptPolicyNever and then use the allHeaderFields and cookiesWithResponseHeaderFields methods to extract cookies from the URL response object yourself.
(Read and Write property)

37.18.20 HTTPCookieStorage as NSHTTPCookieStorageMBS

MBS MacFrameworks Plugin, Plugin Version: 20.2, Platform: macOS, Targets: Desktop, Console & Web.

Function: The cookie store for storing cookies within this session.
Notes:

This property determines the cookie storage object used by all tasks within sessions based on this configuration.
To disable cookie storage, set this property to nil.
For default and background sessions, the default value is the sharedHTTPCookieStorage cookie storage object.
For ephemeralSessionConfiguration sessions, the default value is a private cookie storage object that stores data in memory only, and is destroyed when you invalidate the session.
(Read and Write property)

37.18.21 HTTPMaximumConnectionsPerHost as Integer

MBS MacFrameworks Plugin, Plugin Version: 20.2, Platform: macOS, Targets: All.

Function: The maximum number of simultaneous connections to make to a given host.
Notes:

This property determines the maximum number of simultaneous connections made to each host by tasks within sessions based on this configuration.
This limit is per session, so if you use multiple sessions, your app as a whole may exceed this limit. Additionally, depending on your connection to the Internet, a session may use a lower limit than the one you specify.
The default value is 6 in macOS, or 4 in iOS.
(Read and Write property)

37.18.22 HTTPShouldSetCookies as Boolean

MBS MacFrameworks Plugin, Plugin Version: 20.2, Platform: macOS, Targets: All.

Function: A Boolean value that determines whether requests should contain cookies from the cookie store.
Notes:

This property controls whether tasks within sessions based on this configuration should automatically provide cookies from the shared cookie store when making requests.
If you want to provide cookies yourself, set this value to false and provide a Cookie header either through the session's HTTPAdditionalHeaders property or on a per-request level using a custom NSURLRequestMBS object.
The default value is true.
(Read and Write property)

37.18.23 HTTPShouldUsePipelining as Boolean

MBS MacFrameworks Plugin, Plugin Version: 20.2, Platform: macOS, Targets: All.

Function: A Boolean value that determines whether the session should use HTTP pipelining.
Notes:

This property determines whether tasks within sessions based on this configuration should use HTTP pipelining. You can also enable pipelining on a per-task basis by creating the task with an NSURLRequestMBS object.
The default value is false.
(Read and Write property)

37.18.24 identifier as String

MBS MacFrameworks Plugin, Plugin Version: 20.2, Platform: macOS, Targets: All.

Function: The background session identifier of the configuration object.
Notes:

The value of this property is set only when you use the backgroundSessionConfigurationWithIdentifier method to create the configuration object. The string uniquely identifies a background session object. In iOS, you use this string in cases where the app was terminated while transfers were occurring in the background. When the app relaunches, it uses the string to recreate the configuration and session objects associated with the transfers.
(Read only property)

37.18.25 NetworkServiceType as Integer

MBS MacFrameworks Plugin, Plugin Version: 20.2, Platform: macOS, Targets: All.

Function: The type of network service for all tasks within sessions based on this configuration.
Notes:

The network service type provides a hint to the operating system about what the underlying traffic is used for. This hint enhances the system's ability to prioritize traffic, determine how quickly it needs to wake up the cellular or Wi-Fi radio, and so on. By providing accurate information, you improve the ability of the system to optimally balance battery life, performance, and other considerations.

For example, specify the NetworkServiceTypeBackground type if your app is performing a download that wasn't requested by the user, like prefetching content so that it's available when the user chooses to view it. This setting can also affect the Wi-Fi Quality of Service (QoS) Priority.
The default value is NetworkServiceTypeDefault.
(Read and Write property)

37.18.26 RequestCachePolicy as Integer

MBS MacFrameworks Plugin, Plugin Version: 20.2, Platform: macOS, Targets: All.

Function: A predefined constant that determines when to return a response from the cache.
Notes:

This property determines the request caching policy used by tasks within sessions based on this configuration.
Set this property to one of the constants defined in CachePolicy constants to specify whether the cache policy should depend on expiration dates and age, whether the cache should be disabled entirely, and whether the server should be contacted to determine if the content has changed since it was last requested.
The default value is CachePolicyUseProtocolCachePolicy.
(Read and Write property)

37.18.27 sharedContainerIdentifier as String

MBS MacFrameworks Plugin, Plugin Version: 20.2, Platform: macOS, Targets: All.

Function: The identifier for the shared container into which files in background URL sessions should be downloaded.
Notes:

To create a URL session for use by an app extension, set this property to a valid identifier for a container shared between the app extension and its containing app.

Available in MacOS 10.10 or newer.
(Read and Write property)

37.18.28 shouldUseExtendedBackgroundIdleMode as Boolean

MBS MacFrameworks Plugin, Plugin Version: 20.2, Platform: macOS, Targets: All.

Function: A Boolean value that indicates whether TCP connections should be kept open when the app moves to the background.
Notes:

In addition to requesting that the connection be kept open, setting this value to true asks the system to delay reclaiming the connection when the app moves to the background.

Available in MacOS 10.11 or newer.
(Read and Write property)

37.18.29 timeoutIntervalForRequest as Double

MBS MacFrameworks Plugin, Plugin Version: 20.2, Platform: macOS, Targets: All.

Function: The timeout interval to use when waiting for additional data.
Notes:

This property determines the request timeout interval for all tasks within sessions based on this configuration. The request timeout interval controls how long (in seconds) a task should wait for additional data to arrive before giving up. The timer associated with this value is reset whenever new data arrives. When the request timer reaches the specified interval without receiving any new data, it triggers a timeout.
The default value is 60.

Important
Any upload or download tasks created by a background session are automatically retried if the original request fails due to a timeout. To configure how long an upload or download task should be allowed to be retried or transferred, use the timeoutIntervalForResource property.
(Read and Write property)

37.18.30 timeoutIntervalForResource as Double

MBS MacFrameworks Plugin, Plugin Version: 20.2, Platform: macOS, Targets: All.

Function: The maximum amount of time that a resource request should be allowed to take.
Notes:

This property determines the resource timeout interval for all tasks within sessions based on this configuration. The resource timeout interval controls how long (in seconds) to wait for an entire resource to transfer before giving up. The resource timer starts when the request is initiated and counts until either the request completes or this timeout interval is reached, whichever comes first.
The default value is 7 days.

(Read and Write property)

37.18.31 URLCache as NSURLCacheMBS

MBS MacFrameworks Plugin, Plugin Version: 20.2, Platform: macOS, Targets: All.

Function: The URL cache for providing cached responses to requests within the session.
Notes:

This property determines the URL cache object used by tasks within sessions based on this configuration.
To disable caching, set this property to nil.
For default sessions, the default value is the shared URL cache object.
For background sessions, the default value is nil.
For ephemeral sessions, the default value is a private cache object that stores data in memory only, and is destroyed when you invalidate the session.
(Read and Write property)

37.18.32 URLCredentialStorage as NSURLCredentialStorageMBS

MBS MacFrameworks Plugin, Plugin Version: 20.2, Platform: macOS, Targets: All.

Function: A credential store that provides credentials for authentication.
Notes:

This property determines the credential storage object used by tasks within sessions based on this configuration.
If you don't want to use a credential store, set this property to nil.
For default and background sessions, the default value is the sharedCredentialStorage credential store object.
For ephemeralSessionConfiguration sessions, the default value is a private credential store object that stores data in memory only, and is destroyed when you invalidate the session.
(Read and Write property)

37.18.33 waitsForConnectivity as Boolean

MBS MacFrameworks Plugin, Plugin Version: 20.2, Platform: macOS, Targets: All.

Function: A Boolean value that indicates whether the session should wait for connectivity to become available, or fail immediately.
Notes:

Connectivity might be temporarily unavailable for several reasons. For example, a device might only have a cellular connection when allowsCellularAccess is set to false, or the device might require a VPN connection but none is available. If the value of this property is true and sufficient connectivity is unavailable, the session calls the taskIsWaitingForConnectivity: method of NSURLSessionTaskDelegate and waits for con-

nectivity. When connectivity becomes available, the task begins its work and ultimately calls the delegate or completion handler as usual.
If the value of the property is false and connectivity is unavailable, the connection fails immediately with an error, such as NSURLErrorNotConnectedToInternet.
This property is relevant only during the establishment of a connection. If a connection is established and then drops, the completion handler or delegate receives an error, such as NSURLErrorNetworkConnectionLost. For help dealing with dropped connections, see Handling "The network connection was lost" Errors.
This property is ignored by background sessions, which always wait for connectivity.

Available in MacOS 10.13 or newer.
(Read and Write property)

37.18.34 Constants

37.18.35 CachePolicyReloadIgnoringCacheData = 1

MBS MacFrameworks Plugin, Plugin Version: 20.2.

Function: One of the cache policy constants.
Notes: The URL load should be loaded only from the originating source.

37.18.36 CachePolicyReloadIgnoringLocalAndRemoteCacheData = 4

MBS MacFrameworks Plugin, Plugin Version: 20.2.

Function: One of the cache policy constants.
Notes: Ignore local cache data, and instruct proxies and other intermediates to disregard their caches so far as the protocol allows.

37.18.37 CachePolicyReloadIgnoringLocalCacheData = 1

MBS MacFrameworks Plugin, Plugin Version: 20.2.

Function: One of the cache policy constants.
Notes: The URL load should be loaded only from the originating source.

37.18.38 CachePolicyReloadRevalidatingCacheData = 5

MBS MacFrameworks Plugin, Plugin Version: 20.2.

Function: One of the cache policy constants.
Notes: Use cache data if the origin source can validate it; otherwise, load from the origin.

37.18.39 CachePolicyReturnCacheDataDontLoad = 3

MBS MacFrameworks Plugin, Plugin Version: 20.2.

Function: One of the cache policy constants.
Notes: Use existing cache data, regardless or age or expiration date, and fail if no cached data is available.

37.18.40 CachePolicyReturnCacheDataElseLoad = 2

MBS MacFrameworks Plugin, Plugin Version: 20.2.

Function: One of the cache policy constants.
Notes: Use existing cache data, regardless or age or expiration date, loading from originating source only if there is no cached data.

37.18.41 CachePolicyUseProtocolCachePolicy = 0

MBS MacFrameworks Plugin, Plugin Version: 20.2.

Function: One of the cache policy constants.
Notes: Use the caching logic defined in the protocol implementation, if any, for a particular URL load request.

37.18.42 CookieAcceptPolicyAlways = 0

MBS MacFrameworks Plugin, Plugin Version: 20.2.

Function: One of the cookie accept policy constants.
Notes: Accept all cookies. This is the default cookie accept policy.

37.18.43 CookieAcceptPolicyNever = 1

MBS MacFrameworks Plugin, Plugin Version: 20.2.

Function: One of the cookie accept policy constants.
Notes: Reject all cookies.

37.18.44 CookieAcceptPolicyOnlyFromMainDocumentDomain = 2

MBS MacFrameworks Plugin, Plugin Version: 20.2.

Function: One of the cookie accept policy constants.
Notes: Accept cookies only from the main document domain.

37.18.45 MultipathServiceTypeAggregate = 3

MBS MacFrameworks Plugin, Plugin Version: 20.2.

Function: One of the constants that specify the type of service that Multipath TCP uses.
Notes: A service that aggregates the capacities of other Multipath options in an attempt to increase throughput and minimize latency.

37.18.46 MultipathServiceTypeHandover = 1

MBS MacFrameworks Plugin, Plugin Version: 20.2.

Function: One of the constants that specify the type of service that Multipath TCP uses.
Notes: A Multipath TCP service that provides seamless handover between Wi-Fi and cellular in order to preserve the connection.

37.18.47 MultipathServiceTypeInteractive = 2

MBS MacFrameworks Plugin, Plugin Version: 20.2.

Function: One of the constants that specify the type of service that Multipath TCP uses.
Notes: A service whereby Multipath TCP attempts to use the lowest-latency interface.

37.18.48 MultipathServiceTypeNone = 0

MBS MacFrameworks Plugin, Plugin Version: 20.2.

Function: One of the constants that specify the type of service that Multipath TCP uses.
Notes: The default service type indicating that Multipath TCP should not be used.

37.18.49 NetworkServiceTypeAVStreaming = 8

MBS MacFrameworks Plugin, Plugin Version: 20.2.

Function: Constants that specify how a request uses network resources.
Notes: A service type for streaming audio/video data.

37.18.50 NetworkServiceTypeBackground = 3

MBS MacFrameworks Plugin, Plugin Version: 20.2.

Function: Constants that specify how a request uses network resources.
Notes:

A service type for background traffic.
You should specify this type if your app is performing a download that was not requested by the user—for example, prefetching content so that it will be available when the user chooses to view it.

37.18.51 NetworkServiceTypeCallSignaling = 11

MBS MacFrameworks Plugin, Plugin Version: 20.2.

Function: Constants that specify how a request uses network resources.
Notes:

A service type for call signaling.
Use this service type with network traffic that establishes, maintains, or tears down a VoIP call. Use the NSURLNetworkServiceTypeVoIP type for the actual media of a call.

37.18.52 NetworkServiceTypeDefault = 0

MBS MacFrameworks Plugin, Plugin Version: 20.2.

Function: Constants that specify how a request uses network resources.
Notes: A service type for standard network traffic.

37.18.53 NetworkServiceTypeResponsiveAV = 9

MBS MacFrameworks Plugin, Plugin Version: 20.2.

Function: Constants that specify how a request uses network resources.
Notes: A service type for responsive (time-sensitive) audio/video data.

37.18.54 NetworkServiceTypeResponsiveData = 6

MBS MacFrameworks Plugin, Plugin Version: 20.2.

Function: Constants that specify how a request uses network resources.
Notes:

A service type for data that the user is actively waiting for.
This service type's priority is higher than NSURLNetworkServiceTypeDefault. Use this service type for interactive situations where the user is anticipating a quick response, like instant messaging or completing a purchase.

37.18.55 NetworkServiceTypeVideo = 2

MBS MacFrameworks Plugin, Plugin Version: 20.2.

Function: Constants that specify how a request uses network resources.
Notes: A service type for video traffic.

37.18.56 NetworkServiceTypeVoice = 4

MBS MacFrameworks Plugin, Plugin Version: 20.2.

Function: Constants that specify how a request uses network resources.
Notes: A service type for voice traffic.

37.18.57 NetworkServiceTypeVoIP = 1

MBS MacFrameworks Plugin, Plugin Version: 20.2.

Function: Constants that specify how a request uses network resources.
Notes:

A service type for VoIP traffic.
With the VoIP service type, the kernel continues to listen for incoming traffic while your app is in the background, then wakes up your app whenever new data arrives. This should be used only for connections that are used to communicate with a VoIP service.

37.19 class NSURLSessionDataTaskMBS

37.19.1 class NSURLSessionDataTaskMBS

MBS MacFrameworks Plugin, Plugin Version: 20.2, Platform: macOS, Targets: All.

Function: A URL session task that returns downloaded data directly to the app in memory.
Notes:

A NSURLSessionDataTaskMBS is a concrete subclass of NSURLSessionTaskMBS. The methods in the NSURLSessionDataTaskMBS class are documented in NSURLSessionTaskMBS.

A data task returns data directly to the app (in memory) as one or more NSData objects. When you use a data task:

- During upload of the body data (if your app provides any), the session periodically calls the taskDidSendBodyData event with status information.
- After receiving an initial response, the session calls the dataTaskDidReceiveResponse event to let you examine the status code and headers, and optionally convert the data task into a download task.
- During the transfer, the session calls dataTaskDidReceiveData event to provide your app with the content as it arrives.
- Upon completion, the session calls the dataTaskWillCacheResponse event to let you determine whether the response should be cached.

For examples of using data tasks for fetching and uploading data, see Fetching Website Data into Memory and Uploading Data to a Website on Apple website.
Subclass of the NSURLSessionTaskMBS class.
This is an abstract class. You can't create an instance, but you can get one from various plugin functions.

37.19.2 Blog Entries

- Adding NSURLSession classes for Xojo

37.19.3 Blog Entries

- Adding NSURLSession classes for Xojo

37.19.4 Methods

37.19.5 Constructor

MBS MacFrameworks Plugin, Plugin Version: 20.2, Platform: macOS, Targets: All.

Function: The private constructor.

37.20 class NSURLSessionDownloadTaskMBS

37.20.1 class NSURLSessionDownloadTaskMBS

MBS MacFrameworks Plugin, Plugin Version: 20.2, Platform: macOS, Targets: All.

Function: A URL session task that stores downloaded data to file.
Notes:

An NSURLSessionDownloadTaskMBS is a concrete subclass of NSURLSessionTask. Most of the methods associated with this class are documented in NSURLSessionTaskMBS.

Download tasks directly write the server's response data to a temporary file, providing your app with progress updates as data arrives from the server. When you use download tasks in background sessions, these downloads continue even when your app is suspended or is otherwise not running.

You can pause (cancel) download tasks and resume them later (assuming the server supports doing so). You can also resume downloads that failed because of network connectivity problems.

When you use a download task, your NSURLSessionMBS subclass receives several callbacks unique to download scenarios.

- During download, the session periodically calls the downloadTaskDidWriteData event with status information.
- Upon successful completion, the session calls the downloadTaskDidFinishDownloadingToURL event or completion handler. In that method, you must either open the file for reading or move it to a permanent location in your app's sandbox container directory.
- Upon unsuccessful completion, the session calls the taskDidCompleteWithError method or completion handler. Unlike NSURLSessionDataTaskMBS or NSURLSessionUploadTaskMBS, a download task reports server-side errors reported through HTTP status codes into corresponding NSError objects.

Subclass of the NSURLSessionTaskMBS class.
This is an abstract class. You can't create an instance, but you can get one from various plugin functions.

37.20.2 Blog Entries

- Adding NSURLSession classes for Xojo

37.20.3 Blog Entries

- Adding NSURLSession classes for Xojo

37.20.4 Methods

37.20.5 cancelByProducingResumeData(Handler as ProducingResumeDataCompletedMBS, tag as variant = nil)

MBS MacFrameworks Plugin, Plugin Version: 20.2, Platform: macOS, Targets: All.

Function: Cancels a download and calls a callback with resume data for later use.
Notes:

A download can be resumed only if the following conditions are met:

- The resource has not changed since you first requested it
- The task is an HTTP or HTTPS GET request
- The server provides either the ETag or Last-Modified header (or both) in its response
- The server supports byte-range requests
- The temporary file hasn't been deleted by the system in response to disk space pressure

Calls the handler later when finished.

37.20.6 Constructor

MBS MacFrameworks Plugin, Plugin Version: 20.2, Platform: macOS, Targets: All.

Function: The private constructor.

37.20.7 NSURLSessionDownloadTaskResumeData as string

MBS MacFrameworks Plugin, Plugin Version: 20.2, Platform: macOS, Targets: All.

Function: Key in the userInfo dictionary of an NSErrorMBS received during a failed download.

37.20.8 Delegates

37.20.9 ProducingResumeDataCompletedMBS(downloadTask as NSURLSessionDownloadTaskMBS, resumeData as MemoryBlock, tag as variant)

MBS MacFrameworks Plugin, Plugin Version: 20.2, Platform: macOS, Targets: Desktop only.

Function: A completion handler that is called when the download has been successfully canceled.
Notes: If the download is resumable, the completion handler is provided with a resumeData object. Your app can later pass this object to a session's downloadTaskWithResumeDat methods in NSURLSessionMBS class to create a new task that resumes the download where it left off.

37.21 class NSURLSessionMBS

37.21.1 class NSURLSessionMBS

MBS MacFrameworks Plugin, Plugin Version: 20.2, Platform: macOS, Targets: All.

Function: An object that coordinates a group of related, network data-transfer tasks.
Notes:

Read more on Apple's website:
https://developer.apple.com/documentation/foundation/nsurlsession

MBS Plugin implements all delegates within NSURLSessionMBS class, so you can subclass it and fill events.

37.21.2 Blog Entries

- NSNetService classes for Xojo
- Three new controls for iOS in Xojo
- MBS Xojo Plugins, version 20.3pr10
- MonkeyBread Software Releases the MBS Xojo Plugins in version 20.2
- Adding NSURLSession classes for Xojo
- MBS Xojo Plugins, version 20.2pr3

37.21.3 Blog Entries

- NSNetService classes for Xojo
- Three new controls for iOS in Xojo
- MBS Xojo Plugins, version 20.3pr10
- MonkeyBread Software Releases the MBS Xojo Plugins in version 20.2
- Adding NSURLSession classes for Xojo
- MBS Xojo Plugins, version 20.2pr3

37.21.4 Methods

37.21.5 available as Boolean

MBS MacFrameworks Plugin, Plugin Version: 20.2, Platform: macOS, Targets: All.

Function: Whether the class is available.
Notes: Returns true on MacOS 10.9 or newer.

37.21.6 Constructor

MBS MacFrameworks Plugin, Plugin Version: 20.2, Platform: macOS, Targets: All.

Function: Creates new object referencing shared session.
See also:

- 37.21.7 Constructor(configuration as NSURLSessionConfigurationMBS) 8865

37.21.7 Constructor(configuration as NSURLSessionConfigurationMBS)

MBS MacFrameworks Plugin, Plugin Version: 20.2, Platform: macOS, Targets: All.

Function: Creates a session with the specified session configuration.
Notes:

configuration: A configuration object that specifies certain behaviors, such as caching policies, timeouts, proxies, pipelining, TLS versions to support, cookie policies, credential storage, and so on.
See NSURLSessionConfigurationMBS class for more information.
See also:

- 37.21.6 Constructor 8865

37.21.8 dataTaskWithRequest(request as NSURLRequestMBS) as NSURLSessionDataTaskMBS

MBS MacFrameworks Plugin, Plugin Version: 20.2, Platform: macOS, Targets: All.

Function: Creates a task that retrieves the contents of a URL based on the specified URL request object.
Notes:

request: A URL request object that provides request-specific information such as the URL, cache policy, request type, and body data or body stream.

Returns he new session data task.

By creating a task based on a request object, you can tune various aspects of the task's behavior, including the cache policy and timeout interval.
After you create the task, you must start it by calling its resume method.
See also:

- 37.21.9 dataTaskWithRequest(request as NSURLRequestMBS, handler as NSURLSessionDataTaskCompletedMBS, tag as Variant = nil) as NSURLSessionDataTaskMBS 8866

37.21.9 dataTaskWithRequest(request as NSURLRequestMBS, handler as NSURLSessionDataTaskCompletedMBS, tag as Variant = nil) as NSURLSessionDataTaskMBS

MBS MacFrameworks Plugin, Plugin Version: 20.2, Platform: macOS, Targets: All.

Function: Creates a task that retrieves the contents of a URL based on the specified URL request object, and calls a handler upon completion.
Notes:

request: A URL request object that provides the URL, cache policy, request type, body data or body stream, and so on.
completionHandler: The completion handler to call when the load request is complete.
See also:

- 37.21.8 dataTaskWithRequest(request as NSURLRequestMBS) as NSURLSessionDataTaskMBS 8865

37.21.10 dataTaskWithURL(URL as String) as NSURLSessionDataTaskMBS

MBS MacFrameworks Plugin, Plugin Version: 20.2, Platform: macOS, Targets: All.

Function: Creates a task that retrieves the contents of the specified URL.
Notes:

URL: The URL to be retrieved.

After you create the task, you must start it by calling its resume method. The task calls methods on the session's delegate to provide you with the response metadata, response data, and so on.
See also:

- 37.21.11 dataTaskWithURL(URL as String, handler as NSURLSessionDataTaskCompletedMBS, tag as Variant = nil) as NSURLSessionDataTaskMBS 8866

37.21.11 dataTaskWithURL(URL as String, handler as NSURLSessionDataTaskCompletedMBS, tag as Variant = nil) as NSURLSessionDataTaskMBS

MBS MacFrameworks Plugin, Plugin Version: 20.2, Platform: macOS, Targets: All.

Function: Creates a task that retrieves the contents of the specified URL, then calls a handler upon completion.
Notes:

url: The URL to be retrieved.
handler: The completion handler to call when the load request is complete.
See also:

- 37.21.10 dataTaskWithURL(URL as String) as NSURLSessionDataTaskMBS 8866

37.21.12 downloadTaskWithRequest(request as NSURLRequestMBS) as NSURLSessionDownloadTaskMBS

MBS MacFrameworks Plugin, Plugin Version: 20.2, Platform: macOS, Targets: All.

Function: Creates a download task that retrieves the contents of a URL based on the specified URL request object and saves the results to a file.
Notes:

request: A URL request object that provides the URL, cache policy, request type, body data or body stream, and so on.

Returns the new session download task.

By creating a task based on a request object, you can tune various aspects of the task's behavior, including the cache policy and timeout interval.
After you create the task, you must start it by calling its resume method. The task calls methods on the session's delegate to provide you with progress notifications, the location of the resulting temporary file, and so on.
See also:

- 37.21.13 downloadTaskWithRequest(request as NSURLRequestMBS, handler as NSURLSessionUpload-TaskCompletedMBS, tag as Variant = nil) as NSURLSessionDataTaskMBS 8867

37.21.13 downloadTaskWithRequest(request as NSURLRequestMBS, handler as NSURLSessionUploadTaskCompletedMBS, tag as Variant = nil) as NSURLSessionDataTaskMBS

MBS MacFrameworks Plugin, Plugin Version: 20.2, Platform: macOS, Targets: All.

Function: Creates a download task that retrieves the contents of a URL based on the specified URL request object, saves the results to a file, and calls a handler upon completion.
Notes:

request: A URL request object that provides the URL, cache policy, request type, body data or body stream, and so on.
Handler: The completion handler to call when the load request is complete.
See also:

- 37.21.12 downloadTaskWithRequest(request as NSURLRequestMBS) as NSURLSessionDownloadTaskMBS 8867

37.21.14 downloadTaskWithResumeData(resumeData as MemoryBlock) as NSURLSessionDownloadTaskMBS

MBS MacFrameworks Plugin, Plugin Version: 20.2, Platform: macOS, Targets: All.

Function: Creates a download task to resume a previously canceled or failed download.
Notes:

resumeData: A data object that provides the data necessary to resume a download.

After you create the task, you must start it by calling its resume method.
This method is equivalent to the downloadTaskWithResumeData:completionHandler: with a nil completion handler. For detailed usage information, including ways to obtain a resume data object, see that method.
See also:

- 37.21.15 downloadTaskWithResumeData(resumeData as MemoryBlock, handler as NSURLSessionUploadTaskCompletedMBS, tag as Variant = nil) as NSURLSessionDataTaskMBS 8868

37.21.15 downloadTaskWithResumeData(resumeData as MemoryBlock, handler as NSURLSessionUploadTaskCompletedMBS, tag as Variant = nil) as NSURLSessionDataTaskMBS

MBS MacFrameworks Plugin, Plugin Version: 20.2, Platform: macOS, Targets: All.

Function: Creates a download task to resume a previously canceled or failed download and calls a handler upon completion.
Notes:

resumeData: A data object that provides the data necessary to resume the download.
Handler: The completion handler to call when the load request is complete.
See also:

- 37.21.14 downloadTaskWithResumeData(resumeData as MemoryBlock) as NSURLSessionDownloadTaskMBS 8868

37.21.16 downloadTaskWithURL(URL as String) as NSURLSessionDownloadTaskMBS

MBS MacFrameworks Plugin, Plugin Version: 20.2, Platform: macOS, Targets: All.

Function: Creates a download task that retrieves the contents of the specified URL and saves the results to a file.
Notes:

url: The URL to download.

After you create the task, you must start it by calling its resume method.
See also:

- 37.21.17 downloadTaskWithURL(URL as String, handler as NSURLSessionUploadTaskCompletedMBS, tag as Variant = nil) as NSURLSessionDataTaskMBS 8869

37.21.17 downloadTaskWithURL(URL as String, handler as NSURLSessionUploadTaskCompletedMBS, tag as Variant = nil) as NSURLSessionDataTaskMBS

MBS MacFrameworks Plugin, Plugin Version: 20.2, Platform: macOS, Targets: All.

Function: Creates a download task that retrieves the contents of the specified URL, saves the results to a file, and calls a handler upon completion.
Notes:

url: An URL that provides the URL to download.
Handler: The completion handler to call when the load request is complete.
See also:

- 37.21.16 downloadTaskWithURL(URL as String) as NSURLSessionDownloadTaskMBS 8868

37.21.18 finishTasksAndInvalidate

MBS MacFrameworks Plugin, Plugin Version: 20.2, Platform: macOS, Targets: All.

Function: Invalidates the session, allowing any outstanding tasks to finish.
Notes:

This method returns immediately without waiting for tasks to finish. Once a session is invalidated, new tasks cannot be created in the session, but existing tasks continue until completion. After the last task finishes and the session makes the last delegate call related to those tasks, the session calls the DidBecomeInvalidWithError event, then breaks references to the delegate and callback objects. After invalidation, session objects cannot be reused.
To cancel all outstanding tasks, call invalidateAndCancel instead.

Important
Calling this method on the session returned by the sharedSession method has no effect.

37.21.19 flush(Handler as NSURLSessionFlushCompletedMBS = nil, tag as variant = nil)

MBS MacFrameworks Plugin, Plugin Version: 20.2, Platform: macOS, Targets: All.

Function: Flushes cookies and credentials to disk, clears transient caches, and ensures that future requests occur on a new TCP connection.
Notes: Handler: The completion handler to call when the flush operation is complete.

37.21.20 invalidateAndCancel

MBS MacFrameworks Plugin, Plugin Version: 20.2, Platform: macOS, Targets: All.

Function: Cancels all outstanding tasks and then invalidates the session.
Notes:

Once invalidated, references to the delegate and callback objects are broken. After invalidation, session objects cannot be reused.
To allow outstanding tasks to run until completion, call finishTasksAndInvalidate instead.

Important
Calling this method on the session returned by the sharedSession method has no effect.

37.21.21 reset(Handler as NSURLSessionResetCompletedMBS = nil, tag as variant = nil)

MBS MacFrameworks Plugin, Plugin Version: 20.2, Platform: macOS, Targets: All.

Function: Resets the session.
Notes:

Empties all cookies, caches and credential stores, removes disk files, flushes in-progress downloads to disk, and ensures that future requests occur on a new socket.

Handler: The completion handler to call when the reset operation is complete.

37.21.22 sharedSession as NSURLSessionMBS

MBS MacFrameworks Plugin, Plugin Version: 20.2, Platform: macOS, Targets: All.

Function: The shared singleton session object.
Notes:

For basic requests, the NSURLSessionMBS class provides a shared singleton session object that gives you a reasonable default behavior for creating tasks. Use the shared session to fetch the contents of a URL to memory with just a few lines of code.
Unlike the other session types, you don't create the shared session; you merely access it by using this property directly. As a result, you don't provide a delegate or a configuration object.

Limitations of the Shared Session
Because the shared session has neither a delegate nor a customizable configuration object, the shared session has important limitations:

- You can't obtain data incrementally as it arrives from the server.
- You can't significantly customize the default connection behavior.
- Your ability to perform authentication is limited.
- You can't perform background downloads or uploads when your app isn't running.

The shared session uses the shared NSURLCacheMBS, NSHTTPCookieStorageMBS, and NSURLCredentialStorageMBS objects, uses a shared custom networking protocol lis, and is based on a default configuration.

In general, when working with a shared session, you should avoid customizing the cache, cookie storage, or credential storage (unless you are already doing so with NSURLConnectionMBS). There's a good chance that you'll outgrow the capabilities of the default session, at which point you'll have to rewrite all of those customizations to work with your custom URL sessions.
In other words, if you're doing anything with caches, cookies, authentication, or custom networking protocols, you should probably be using a default session instead of the shared session.

37.21.23 streamTaskWithHostName(hostname as String, Port as Integer) as NSURLSessionStreamTaskMBS

MBS MacFrameworks Plugin, Plugin Version: 20.2, Platform: macOS, Targets: All.

Function: Creates a task that establishes a bidirectional TCP/IP connection to a specified hostname and port.
Notes:

hostname: The hostname of the connection endpoint.
port: The port of the connection endpoint.

Returns the new session stream task.

After you create the task, you must start it by calling its resume method.

37.21.24 Tasks as NSURLSessionTaskMBS()

MBS MacFrameworks Plugin, Plugin Version: 20.2, Platform: macOS, Targets: All.

Function: Queries all tasks for the session.
See also:

- 37.21.25 Tasks(Handler as NSURLSessionTasksCompletedMBS, tag as variant = nil) 8872

37.21.25 Tasks(Handler as NSURLSessionTasksCompletedMBS, tag as variant = nil)

MBS MacFrameworks Plugin, Plugin Version: 20.2, Platform: macOS, Targets: All.

Function: Asynchronously calls a completion callback with all data, upload, and download tasks in a session.
Notes:

Handler: The completion handler to call with the list of tasks. This handler is executed on the delegate queue.

The arrays passed to the completion handler contain any tasks that you have created within the session, not including any tasks that have been invalidated after completing, failing, or being cancelled.
See also:

- 37.21.24 Tasks as NSURLSessionTaskMBS() 8872

37.21.26 uploadTaskWithRequest(request as NSURLRequestMBS, data as MemoryBlock) as NSURLSessionUploadTaskMBS

MBS MacFrameworks Plugin, Plugin Version: 20.2, Platform: macOS, Targets: All.

Function: Creates a task that performs an HTTP request for the specified URL request object and uploads the provided data.
Notes:

request: A URL request object that provides the URL, cache policy, request type, and so on. The body stream and body data in this request object are ignored.
Data: The body data for the request.

Returns the new session upload task.

An HTTP upload request is any request that contains a request body, such as a POST or PUT request. Upload tasks require you to create a request object so that you can provide metadata for the upload, like HTTP request headers.
After you create the task, you must start it by calling its resume method. The task calls methods on the

session's delegate to provide you with the upload's progress, response metadata, response data, and so on.
See also:

- 37.21.27 uploadTaskWithRequest(request as NSURLRequestMBS, data as MemoryBlock, handler as NSURLSessionUploadTaskCompletedMBS, tag as Variant = nil) as NSURLSessionDataTaskMBS 8873
- 37.21.28 uploadTaskWithRequest(request as NSURLRequestMBS, file as folderItem) as NSURLSessionUploadTaskMBS 8874
- 37.21.29 uploadTaskWithRequest(request as NSURLRequestMBS, file as FolderItem, handler as NSURLSessionUploadTaskCompletedMBS, tag as Variant = nil) as NSURLSessionDataTaskMBS 8875

37.21.27 uploadTaskWithRequest(request as NSURLRequestMBS, data as MemoryBlock, handler as NSURLSessionUploadTaskCompletedMBS, tag as Variant = nil) as NSURLSessionDataTaskMBS

MBS MacFrameworks Plugin, Plugin Version: 20.2, Platform: macOS, Targets: All.

Function: Creates a task that performs an HTTP request for the specified URL request object, uploads the provided data, and calls a handler upon completion.
Notes:

request: A URL request object that provides the URL, cache policy, request type, and so on. The body stream and body data in this request object are ignored.
bodyData: The body data for the request.
Handler: The completion handler to call when the load request is complete.

Returns the new session upload task.

An HTTP upload request is any request that contains a request body, such as a POST or PUT request. Upload tasks require you to create a request object so that you can provide metadata for the upload, like HTTP request headers.

Unlike uploadTaskWithRequest, this method returns the response body after it has been received in full, and does not require you to write a custom delegate to obtain the response body.

By using a completion handler, the task bypasses calls to delegate methods for response and data delivery, and instead provides any resulting data, response, or error inside the completion handler. Delegate methods for handling authentication challenges, however, are still called.

Typically you pass a nil completion handler only when creating tasks in sessions whose delegates include a dataTaskDidReceiveData method. However, if you do not need the response data, use key-value observing to watch for changes to the task's status to determine when it completes.

After you create the task, you must start it by calling its resume method.

If the request completes successfully, the data parameter of the completion handler block contains the resource data, and the error parameter is nil. If the request fails, the data parameter is nil, and the error parameter contains information about the failure. If a response from the server is received, regardless of whether the request completes successfully or fails, the response parameter contains that information.
See also:

- 37.21.26 uploadTaskWithRequest(request as NSURLRequestMBS, data as MemoryBlock) as NSURLSessionUploadTaskMBS 8872
- 37.21.28 uploadTaskWithRequest(request as NSURLRequestMBS, file as folderItem) as NSURLSessionUploadTaskMBS 8874
- 37.21.29 uploadTaskWithRequest(request as NSURLRequestMBS, file as FolderItem, handler as NSURLSessionUploadTaskCompletedMBS, tag as Variant = nil) as NSURLSessionDataTaskMBS 8875

37.21.28 uploadTaskWithRequest(request as NSURLRequestMBS, file as folderItem) as NSURLSessionUploadTaskMBS

MBS MacFrameworks Plugin, Plugin Version: 20.2, Platform: macOS, Targets: All.

Function: Creates a task that performs an HTTP request for uploading the specified file.
Notes:

request: A URL request object that provides the URL, cache policy, request type, and so on. The body stream and body data in this request object are ignored.
file: The file to upload.

Returns the new session upload task.

An HTTP upload request is any request that contains a request body, such as a POST or PUT request. Upload tasks require you to create a request object so that you can provide metadata for the upload, like HTTP request headers.
After you create the task, you must start it by calling its resume method. The task calls methods on the session's delegate to provide you with the upload's progress, response metadata, response data, and so on.
See also:

- 37.21.26 uploadTaskWithRequest(request as NSURLRequestMBS, data as MemoryBlock) as NSURLSessionUploadTaskMBS 8872
- 37.21.27 uploadTaskWithRequest(request as NSURLRequestMBS, data as MemoryBlock, handler as NSURLSessionUploadTaskCompletedMBS, tag as Variant = nil) as NSURLSessionDataTaskMBS 8873
- 37.21.29 uploadTaskWithRequest(request as NSURLRequestMBS, file as FolderItem, handler as NSURLSessionUploadTaskCompletedMBS, tag as Variant = nil) as NSURLSessionDataTaskMBS 8875

37.21.29 uploadTaskWithRequest(request as NSURLRequestMBS, file as FolderItem, handler as NSURLSessionUploadTaskCompletedMBS, tag as Variant = nil) as NSURLSessionDataTaskMBS

MBS MacFrameworks Plugin, Plugin Version: 20.2, Platform: macOS, Targets: All.

Function: Creates a task that performs an HTTP request for uploading the specified file, then calls a handler upon completion.
Notes:

request: An NSURLRequestMBS instance that provides the URL, cache policy, request type, and so on. The body stream and body data in this request object are ignored.
file: The file to upload.
Handler: The completion handler to call when the load request is complete.

An HTTP upload request is any request that contains a request body, such as a POST or PUT request. Upload tasks require you to create a request object so that you can provide metadata for the upload, like HTTP request headers.

Unlike uploadTaskWithRequest, this method returns the response body after it has been received in full, and does not require you to write a custom delegate to obtain the response body.

By using a completion handler, the task bypasses calls to delegate methods for response and data delivery, and instead provides any resulting data, response, or error inside the completion handler. Delegate methods for handling authentication challenges, however, are still called.

Typically you usually pass a nil completion handler only when creating tasks in sessions whose delegates include a dataTaskDidReceiveData method. However, if you do not need the response data, use key-value observing to watch for changes to the task's status to determine when it completes.

After you create the task, you must start it by calling its resume method.

If the request completes successfully, the data parameter of the completion handler block contains the resource data, and the error parameter is nil. If the request fails, the data parameter is nil, and the error parameter contains information about the failure. If a response from the server is received, regardless of whether the request completes successfully or fails, the response parameter contains that information.
See also:

- 37.21.26 uploadTaskWithRequest(request as NSURLRequestMBS, data as MemoryBlock) as NSURLSessionUploadTaskMBS 8872
- 37.21.27 uploadTaskWithRequest(request as NSURLRequestMBS, data as MemoryBlock, handler as NSURLSessionUploadTaskCompletedMBS, tag as Variant = nil) as NSURLSessionDataTaskMBS 8873
- 37.21.28 uploadTaskWithRequest(request as NSURLRequestMBS, file as folderItem) as NSURLSessionUploadTaskMBS 8874

37.21.30 uploadTaskWithStreamedRequest(request as NSURLRequestMBS) as NSURLSessionUploadTaskMBS

MBS MacFrameworks Plugin, Plugin Version: 20.2, Platform: macOS, Targets: All.

Function: Creates a task that performs an HTTP request for uploading data based on the specified URL request.
Notes:

request: A URL request object that provides the URL, cache policy, request type, and so on. The body stream and body data in this request object are ignored, and the session calls its taskNeedNewBodyStream event to provide the body data.

Returns the new session upload task.

An HTTP upload request is any request that contains a request body, such as a POST or PUT request. Upload tasks require you to provide a request object so that you can provide metadata for the upload, such as HTTP request headers.
After you create the task, you must start it by calling its resume method. The task calls methods on the session's delegate to provide you with the upload's progress, response metadata, response data, and so on. The session must have a taskNeedNewBodyStream event that provides the body data to upload.

37.21.31 webSocketTaskWithRequest(request as NSURLRequestMBS) as NSURLSessionWebSocketTaskMBS

MBS MacFrameworks Plugin, Plugin Version: 20.2, Platform: macOS, Targets: All.

Function: Creates a WebSocket task for the provided URL request.
Notes:

request: A URL request that indicates a WebSockets endpoint with which to connect.

You can modify the request's properties prior to calling resume on the task. The task uses these properties during the HTTP handshake phase.
To add custom protocols, add a header with the key Sec-WebSocket-Protocol, and a comma-separated list of protocols you want to negotiate with the server. The custom HTTP headers provided by the client remain unchanged for the handshake with the server.

37.21.32 webSocketTaskWithURL(URL as String) as NSURLSessionWebSocketTaskMBS

MBS MacFrameworks Plugin, Plugin Version: 20.2, Platform: macOS, Targets: All.

Function: Creates a WebSocket task for the provided URL.
Notes:

url: The WebSocket URL with which to connect.

The provided URL must have a ws or wss scheme.
See also:

- 37.21.33 webSocketTaskWithURL(URL as String, Protocols() as String) as NSURLSessionWebSocketTaskMBS 8877

37.21.33 webSocketTaskWithURL(URL as String, Protocols() as String) as NSURLSessionWebSocketTaskMBS

MBS MacFrameworks Plugin, Plugin Version: 20.2, Platform: macOS, Targets: All.

Function: Creates a WebSocket task given a URL and an array of protocols.
Notes:

url: The WebSocket URL with which to connect.
protocols: An array of protocols to negotiate with the server.

During the WebSocket handshake, the task uses the provided protocols to negotiate a preferred protocol with the server.

The protocol doesn't affect the WebSocket framing. More details on the protocol are available in RFC 6455, The WebSocket Protocol.
See also:

- 37.21.32 webSocketTaskWithURL(URL as String) as NSURLSessionWebSocketTaskMBS 8876

37.21.34 Properties

37.21.35 configuration as NSURLSessionConfigurationMBS

MBS MacFrameworks Plugin, Plugin Version: 20.2, Platform: macOS, Targets: All.

Function: A copy of the configuration object for this session.
Notes:

Beginning in iOS 9 and OS X 10.11, NSURLSession objects store a copy of the NSURLSessionConfiguration object passed to their initializers, such that a session's configuration is immutable after initialization. Any further changes to mutable properties on the configuration object passed to a session's initializer or the value returned from a session's configuration property do not affect the behavior of that session. However, you can create a new session with the modified configuration object.

(Read only property)

37.21.36 Handle as Integer

MBS MacFrameworks Plugin, Plugin Version: 20.2, Platform: macOS, Targets: All.

Function: The internal object reference.
Notes: (Read and Write property)

37.21.37 sessionDescription as String

MBS MacFrameworks Plugin, Plugin Version: 20.2, Platform: macOS, Targets: All.

Function: An app-defined descriptive label for the session.
Notes:

This property contains a human-readable string that you can use for debugging purposes. This value may be "" and defaults to "". The value is ignored by the session.
(Read and Write property)

37.21.38 Events

37.21.39 dataTaskDidBecomeDownloadTask(dataTask as NSURLSessionDataTaskMBS, downloadTask as NSURLSessionDownloadTaskMBS)

MBS MacFrameworks Plugin, Plugin Version: 20.2, Platform: macOS, Targets: .

Function: The data task was changed to a download task.
Notes:

dataTask: The data task that was replaced by a download task.
downloadTask: The new download task that replaced the data task.

When your dataTaskDidReceiveResponse event uses the ResponseBecomeDownload disposition to convert the request to use a download, the session calls this event to provide you with the new download task. After this call, the session receives no further event calls related to the original data task.

37.21.40 dataTaskDidBecomeStreamTask(dataTask as NSURLSessionDataTaskMBS, downloadTask as NSURLSessionStreamTaskMBS)

MBS MacFrameworks Plugin, Plugin Version: 20.2, Platform: macOS, Targets: .

Function: The data task was changed to a stream task.
Notes:

dataTask: The data task that was replaced by a stream task.
streamTask: The new stream task that replaced the data task.

When your dataTaskDidReceiveResponse event uses the ResponseBecomeStream disposition to convert the request to use a stream, the session calls this event to provide you with the new stream task. After this call, the session receives no further event calls related to the original data task.

For requests that were pipelined, the stream task allows only reading, and the object immediately sends the delegate message writeClosedForStreamTask. You can disable pipelining for all requests in a session by setting the HTTPShouldUsePipelining property on its NSURLSessionConfigurationMBS object, or for individual requests by setting the HTTPShouldUsePipelining property on an NSURLRequestMBS object.

37.21.41 dataTaskDidReceiveData(dataTask as NSURLSessionDataTaskMBS, data as MemoryBlock)

MBS MacFrameworks Plugin, Plugin Version: 20.2, Platform: macOS, Targets: .

Function: The data task has received some of the expected data.
Notes:

dataTask: The data task that provided data.
data: A data object containing the transferred data.

This event may be called more than once, and each call provides only data received since the previous call. The app is responsible for accumulating this data if needed.

37.21.42 dataTaskDidReceiveResponse(dataTask as NSURLSessionDataTaskMBS, response as NSURLResponseMBS) as Integer

MBS MacFrameworks Plugin, Plugin Version: 20.2, Platform: macOS, Targets: .

Function: The data task received the initial reply (headers) from the server.
Notes:

dataTask:

The data task that received an initial reply.
response: A URL response object populated with headers.

Return your decision whether to continue a transfer, passing a NSURLSessionResponseDisposition constant to indicate whether the transfer should continue as a data task or should become a download task.

- If you pass ResponseAllow, the task continues as a data task.
- If you pass ResponseCancel, the task is canceled.
- If you pass ResponseBecomeDownload, your delegate's dataTaskDidBecomeDownloadTask method is called to provide the new download task that supersedes the current task.

Implementing this method is optional unless you need to cancel the transfer or convert it to a download task when the response headers are first received. If you don't provide this event, the session always allows the task to continue.
You also implement this method if you need to support the fairly obscure multipart/x-mixed-replace content type. With that content type, the server sends a series of parts, each of which is intended to replace the previous part. The session calls this method at the beginning of each part, followed by one or more calls to dataTaskDidReceiveData with the contents of that part.

Each time the dataTaskDidReceiveResponse method is called for a part, collect the data received for the previous part (if any) and process the data as needed for your application. This processing can include storing the data to the filesystem, parsing it into custom types, or displaying it to the user. Next, begin receiving the next part by calling the completion handler with the NSURLSessionResponseAllow constant. Finally, if you have also implemented taskDidCompleteWithError, the session will call it after sending all the data for the last part.

37.21.43 dataTaskWillCacheResponse(dataTask as NSURLSessionDataTaskMBS, proposedResponse as NSCachedURLResponseMBS) as NSCachedURLResponseMBS

MBS MacFrameworks Plugin, Plugin Version: 20.2, Platform: macOS, Targets: .

Function: Asks the event whether the data (or upload) task should store the response in the cache.
Notes:

dataTask: The data (or upload) task.
proposedResponse: The default caching behavior. This behavior is determined based on the current caching policy and the values of certain received headers, such as the Pragma and Cache-Control headers.

Please return the new respnose:

Provide either the original proposed response, a modified version of that response, or nil to prevent caching the response.

The session calls this event after the task finishes receiving all of the expected data. If you don't implement this method, the default behavior is to use the caching policy specified in the session's configuration object. The primary purpose of this method is to prevent caching of specific URLs or to modify the userInfo dictionary associated with the URL response.

This method is called only if the NSURLProtocol handling the request decides to cache the response. As a rule, responses are cached only when all of the following are true:

- The request is for an HTTP or HTTPS URL (or your own custom networking protocol that supports caching).
- The request was successful (with a status code in the 200–299 range).
- The provided response came from the server, rather than out of the cache.
- The session configuration's cache policy allows caching.
- The provided NSURLRequestMBS object's cache policy (if applicable) allows caching.
- The cache-related headers in the server's response (if present) allow caching.
- The response size is small enough to reasonably fit within the cache. (For example, if you provide a disk cache, the response must be no larger than about 5% of the disk cache size.)

37.21.44 didBecomeInvalid(error as NSErrorMBS)

MBS MacFrameworks Plugin, Plugin Version: 20.2, Platform: macOS, Targets: .

Function: Tells the URL session that the session has been invalidated.
Notes:

error: The error that caused invalidation, or nil if the invalidation was explicit.

If you invalidate a session by calling its finishTasksAndInvalidate method, the session waits until after the final task in the session finishes or fails before calling this event. If you call the invalidateAndCancel method, the session calls this event immediately.

37.21.45 didReceiveChallenge(challenge as NSURLAuthenticationChallengeMBS, byref disposition as Integer, byref credential as NSURLCredentialMBS)

MBS MacFrameworks Plugin, Plugin Version: 20.2, Platform: macOS, Targets: .

Function: Requests credentials from the delegate in response to a session-level authentication request from the remote server.
Notes:

session: The session containing the task that requested authentication.
challenge: An object that contains the request for authentication.

disposition—One of several constants that describes how the challenge should be handled.
credential—The credential that should be used for authentication if disposition is NSURLSessionAuthChallengeUseCredential, otherwise nil.

This method is called in two situations:

- When a remote server asks for client certificates or Windows NT LAN Manager (NTLM) authentication, to allow your app to provide appropriate credentials
- When a session first establishes a connection to a remote server that uses SSL or TLS, to allow your app to verify the server's certificate chain

If you do not implement this event, the session calls its delegate's taskDidReceiveChallenge method instead.
Note
This method handles only the NSURLAuthenticationMethodNTLM, NSURLAuthenticationMethodNegotiate, NSURLAuthenticationMethodClientCertificate, and NSURLAuthenticationMethodServerTrust authentication types. For all other authentication schemes, the session calls only the taskDidReceiveChallenge method.

37.21.46 downloadTaskDidFinishDownloadingToURL(downloadTask as NSURLSessionDownloadTaskMBS, location as String, file as FolderItem)

MBS MacFrameworks Plugin, Plugin Version: 20.2, Platform: macOS, Targets: .

Function: A download task has finished downloading.
Notes:

downloadTask: The download task that finished.
location: A file URL for the temporary file. Because the file is temporary, you must either open the file for reading or move it to a permanent location in your app's sandbox container directory before returning from this event.

37.21.47 downloadTaskDidResumeAtOffset(downloadTask as NSURLSessionDownloadTaskMBS, fileOffset as Int64, expectedTotalBytes as Int64)

MBS MacFrameworks Plugin, Plugin Version: 20.2, Platform: macOS, Targets: .

Function: The download task has resumed downloading.
Notes:

downloadTask: The download task that resumed. See explanation in the discussion.
fileOffset: If the file's cache policy or last modified date prevents reuse of the existing content, then this value is zero. Otherwise, this value is an integer representing the number of bytes on disk that do not need to be retrieved again.

In some situations, it may be possible for the transfer to resume earlier in the file than where the previous transfer ended.
expectedTotalBytes: The expected length of the file, as provided by the Content-Length header. If this header was not provided, the value is NSURLSessionTransferSizeUnknown (-1).

If a resumable download task is canceled or fails, you can request a resumeData object that provides enough information to restart the download in the future. Later, you can call downloadTaskWithResumeData with that data.

When you call those methods, you get a new download task. As soon as you resume that task, the session calls this method with that new task to indicate that the download is resumed.

37.21.48 downloadTaskDidWriteData(downloadTask as NSURLSessionDownloadTaskMBS, bytesWritten as Int64, totalBytesWritten as Int64, totalBytesExpectedToWrite as Int64)

MBS MacFrameworks Plugin, Plugin Version: 20.2, Platform: macOS, Targets: .

Function: Periodically informs the delegate about the download's progress.
Notes:

downloadTask: The download task.
bytesWritten: The number of bytes transferred since the last time this event was called.
totalBytesWritten: The total number of bytes transferred so far.
totalBytesExpectedToWrite: The expected length of the file, as provided by the Content-Length header. If this header was not provided, the value is NSURLSessionTransferSizeUnknown (-1).

37.21.49 streamTaskBetterRouteDiscoveredForStreamTask(streamTask as NSURLSessionStreamTaskMBS)

MBS MacFrameworks Plugin, Plugin Version: 20.2, Platform: macOS, Targets: .

Function: A better route to the host has been detected for the stream.
Notes:

streamTask: The stream task that discovered a better route.

This method is called when the URL loading system determines that a better route to the endpoint host is

available. For example, this method may be called when a Wi-Fi interface becomes available.
You should consider completing pending work and creating a new stream task in order to take advantage of better routes when they become available.

37.21.50 streamTaskDidBecomeInputStream(streamTask as NSURLSessionStreamTaskMBS, inputStream as NSInputStreamMBS, outputStream as NSOutputStreamMBS)

MBS MacFrameworks Plugin, Plugin Version: 20.2, Platform: macOS, Targets: .

Function: The stream task has been completed as a result of the stream task calling the captureStreams method.
Notes:

streamTask: The stream task that has been completed.
inputStream: The created input stream. This NSInputStream object is unopened.
outputStream: The created output stream. This NSOutputStream object is unopened

This event will only be called after all enqueued reads and writes for the stream task have been completed.

37.21.51 streamTaskReadClosedForStreamTask(streamTask as NSURLSessionStreamTaskMBS)

MBS MacFrameworks Plugin, Plugin Version: 20.2, Platform: macOS, Targets: .

Function: The read side of the underlying socket has been closed.
Notes:

streamTask: The stream task that closed reads.

This method may be called even if no reads are currently in progress. This method does not indicate that the stream reached end-of-file (EOF), such that no more data can be read.

37.21.52 streamTaskWriteClosedForStreamTask(streamTask as NSURLSessionStreamTaskMBS)

MBS MacFrameworks Plugin, Plugin Version: 20.2, Platform: macOS, Targets: .

Function: The write side of the underlying socket has been closed.
Notes:

streamTask: The stream task that closed writes.

This method may be called even if no writes are currently in progress.

37.21.53 taskDidCompleteWithError(task as NSURLSessionTaskMBS, error as NSErrorMBS)

MBS MacFrameworks Plugin, Plugin Version: 20.2, Platform: macOS, Targets: .

Function: The task finished transferring data.
Notes:

task: The task whose request finished transferring data.
error: If an error occurred, an error object indicating how the transfer failed, otherwise nil.

Server errors are not reported through the error parameter. The only errors your delegate receives through the error parameter are client-side errors, such as being unable to resolve the hostname or connect to the host.

37.21.54 taskDidFinishCollectingMetrics(task as NSURLSessionTaskMBS, metrics as NSURLSessionTaskMetricsMBS)

MBS MacFrameworks Plugin, Plugin Version: 20.2, Platform: macOS, Targets: .

Function: The session finished collecting metrics for the task.
Notes:

task: The task whose metrics have been collected.
metrics: The collected metrics.

37.21.55 taskDidSendBodyData(task as NSURLSessionTaskMBS, bytesSent as Int64, totalBytesSent as Int64, totalBytesExpectedToSend as Integer)

MBS MacFrameworks Plugin, Plugin Version: 20.2, Platform: macOS, Targets: .

Function: Periodically informs the delegate of the progress of sending body content to the server.
Notes:

task: The data task.
bytesSent: The number of bytes sent since the last time this event was called.
totalBytesSent: The total number of bytes sent so far.
totalBytesExpectedToSend: The expected length of the body data. The URL loading system can determine the length of the upload data in three ways:

- From the length of the NSData object provided as the upload body.
- From the length of the file on disk provided as the upload body of an upload task (not a download task).
- From the Content-Length in the request object, if you explicitly set it.

Otherwise, the value is NSURLSessionTransferSizeUnknown (-1) if you provided a stream or body data object, or zero (0) if you did not.

The totalBytesSent and totalBytesExpectedToSend parameters are also available as NSURLSessionTaskMBS properties countOfBytesSent and countOfBytesExpectedToSend.

37.21.56 taskIsWaitingForConnectivity(task as NSURLSessionTaskMBS)

MBS MacFrameworks Plugin, Plugin Version: 20.2, Platform: macOS, Targets: .

Function: The task is waiting until suitable connectivity is available before beginning the network load.
Notes:

task: The task that is waiting for a change in connectivity.

This method is called if the waitsForConnectivity property of NSURLSessionConfigurationMBS is true, and sufficient connectivity is unavailable. The delegate can use this opportunity to update the user interface; for example, by presenting an offline mode or a cellular-only mode.

This method is called, at most, once per task, and only if connectivity is initially unavailable. It is never called for background sessions because waitsForConnectivity is ignored for those sessions.

37.21.57 taskWillPerformHTTPRedirection(task as NSURLSessionTaskMBS, response as NSURLResponseMBS, request as NSURLRequestMBS) as NSURLRequestMBS

MBS MacFrameworks Plugin, Plugin Version: 20.2, Platform: macOS, Targets: .

Function: The remote server requested an HTTP redirect.
Notes:

task: The task whose request resulted in a redirect.
response: An object containing the server's response to the original request.
request: A URL request object filled out with the new location.

Return either the value of the request parameter, a modified URL request object, or NULL to refuse the

redirect and return the body of the redirect response.

This method is called only for tasks in default and ephemeral sessions. Tasks in background sessions automatically follow redirects.

37.21.58 webSocketTaskDidCloseWithCode(webSocketTask as NSURLSessionWebSocketTaskMBS, closeCode as Integer, reason as MemoryBlock)

MBS MacFrameworks Plugin, Plugin Version: 20.2, Platform: macOS, Targets: .

Function: The WebSocket task received a close frame from the server endpoint, optionally including a close code and reason from the server.
Notes:

webSocketTask: The WebSocket task that closed.
closeCode: The close code provided by the server. If the close frame didn't include a close code, this value is 0.
reason: The close reason provided by the server. If the close frame didn't include a reason, this value is nil.

37.21.59 webSocketTaskDidOpenWithProtocol(webSocketTask as NSURLSessionWebSocketTaskMBS, protocol as String)

MBS MacFrameworks Plugin, Plugin Version: 20.2, Platform: macOS, Targets: .

Function: The WebSocket task successfully negotiated the handshake with the endpoint, indicating the negotiated protocol.
Notes:

webSocketTask: The WebSocket task that opened.
protocol: The protocol picked during the handshake phase. This parameter is nil if the server did not pick a protocol, or if the client did not advertise protocols when creating the task.

If the handshake fails, the task doesn't call this event.

37.21.60 Constants

37.21.61 AuthChallengeCancelAuthenticationChallenge = 2

MBS MacFrameworks Plugin, Plugin Version: 20.2.

Function: One of the authentication challenge disposition modes.
Notes: The entire request will be canceled; the credential parameter is ignored.

37.21.62 AuthChallengePerformDefaultHandling = 1

MBS MacFrameworks Plugin, Plugin Version: 20.2.

Function: One of the authentication challenge disposition modes.
Notes: Default handling for the challenge - as if this delegate were not implemented; the credential parameter is ignored.

37.21.63 AuthChallengeRejectProtectionSpace = 3

MBS MacFrameworks Plugin, Plugin Version: 20.2.

Function: One of the authentication challenge disposition modes.
Notes: This challenge is rejected and the next authentication protection space should be tried; the credential parameter is ignored.

37.21.64 AuthChallengeUseCredential = 0

MBS MacFrameworks Plugin, Plugin Version: 20.2.

Function: One of the authentication challenge disposition modes.
Notes: Use the specified credential, which may be nil

37.21.65 DelayedRequestCancel = 2

MBS MacFrameworks Plugin, Plugin Version: 20.2.

Function: One of the disposition options for delayed requests.
Notes: Cancel the task; the request parameter is ignored.

37.21.66 DelayedRequestContinueLoading = 0

MBS MacFrameworks Plugin, Plugin Version: 20.2.

Function: One of the disposition options for delayed requests.
Notes: Use the original request provided when the task was created; the request parameter is ignored.

37.21.67 DelayedRequestUseNewRequest = 1

MBS MacFrameworks Plugin, Plugin Version: 20.2.

Function: One of the disposition options for delayed requests.
Notes: Use the specified request, which may not be nil.

37.21.68 ResponseAllow = 1

MBS MacFrameworks Plugin, Plugin Version: 20.2.

Function: One of the constants indicating how a data or upload session should proceed after receiving the initial headers.
Notes: Allow the load operation to continue.

37.21.69 ResponseBecomeDownload = 2

MBS MacFrameworks Plugin, Plugin Version: 20.2.

Function: One of the constants indicating how a data or upload session should proceed after receiving the initial headers.
Notes: Convert the response for this request to use a NSURLSessionDownloadTaskMBS.

37.21.70 ResponseBecomeStream = 3

MBS MacFrameworks Plugin, Plugin Version: 20.2.

Function: One of the constants indicating how a data or upload session should proceed after receiving the initial headers.
Notes: Convert the response for this request to use a NSURLSessionStreamTaskMBS.

37.21.71 ResponseCancel = 0

MBS MacFrameworks Plugin, Plugin Version: 20.2.

Function: One of the constants indicating how a data or upload session should proceed after receiving the initial headers.
Notes: Cancel the load.

37.21.72 Delegates

37.21.73 NSURLSessionAllTasksCompletedMBS(tasks() as NSURLSessionTaskMBS, tag as variant)

MBS MacFrameworks Plugin, Plugin Version: 20.2, Platform: macOS, Targets: Desktop only.

Function: Asynchronously calls a completion callback with all tasks in a session.
Notes: Handler: The completion handler to call with the list of tasks.

37.21.74 NSURLSessionDataTaskCompletedMBS(data as MemoryBlock, response as NSURLResponseMBS, error as NSErrorMBS, tag as variant)

MBS MacFrameworks Plugin, Plugin Version: 20.2, Platform: macOS, Targets: Desktop only.

Function: The completion handler to call when the load request is complete.
Notes:

data: The data returned by the server.
response: An object that provides response metadata, such as HTTP headers and status code. If you are making an HTTP or HTTPS request, the returned object is actually an NSHTTPURLResponseMBS object.
error: An error object that indicates why the request failed, or nil if the request was successful.

37.21.75 NSURLSessionDownloadTaskCompletedMBS(location as String, file as FolderItem, response as NSURLResponseMBS, error as NSErrorMBS, tag as variant)

MBS MacFrameworks Plugin, Plugin Version: 20.2, Platform: macOS, Targets: Desktop only.

Function: The completion handler to call when the load request is complete.
Notes:

location: The location of a temporary file where the server's response is stored. You must move this file or open it for reading before your completion handler returns. Otherwise, the file is deleted, and the data is lost.
response: An object that provides response metadata, such as HTTP headers and status code. If you are making an HTTP or HTTPS request, the returned object is actually an NSHTTPURLResponse object.
error: An error object that indicates why the request failed, or nil if the request was successful.

For your convenience we provide a folderitem for the location URL.

37.21.76 NSURLSessionFlushCompletedMBS(tag as variant)

MBS MacFrameworks Plugin, Plugin Version: 20.2, Platform: macOS, Targets: Desktop only.

Function: The completion handler to call when the flush operation is complete.

37.21.77 NSURLSessionResetCompletedMBS(tag as variant)

MBS MacFrameworks Plugin, Plugin Version: 20.2, Platform: macOS, Targets: Desktop only.

Function: The completion handler to call when the reset operation is complete.

37.21.78 NSURLSessionTasksCompletedMBS(dataTasks() as NSURLSessionDataTaskMBS, uploadTasks() as NSURLSessionUploadTaskMBS, downloadTasks() as NSURLSessionDownloadTaskMBS, tag as variant)

MBS MacFrameworks Plugin, Plugin Version: 20.2, Platform: macOS, Targets: Desktop only.

Function: The completion handler to call with the list of tasks.
Notes: The arrays passed to the completion handler contain any tasks that you have created within the session, not including any tasks that have been invalidated after completing, failing, or being cancelled.

37.21.79 NSURLSessionUploadTaskCompletedMBS(data as MemoryBlock, response as NSURLResponseMBS, error as NSErrorMBS, tag as variant)

MBS MacFrameworks Plugin, Plugin Version: 20.2, Platform: macOS, Targets: Desktop only.

Function: The completion handler to call when the load request is complete.
Notes:

data: The data returned by the server.
response: An object that provides response metadata, such as HTTP headers and status code. If you are making an HTTP or HTTPS request, the returned object is actually an NSHTTPURLResponse object.
error: An error object that indicates why the request failed, or nil if the request was successful.

37.22 class NSURLSessionStreamTaskMBS

37.22.1 class NSURLSessionStreamTaskMBS

MBS MacFrameworks Plugin, Plugin Version: 20.2, Platform: macOS, Targets: All.

Function: A URL session task that is stream-based.
Notes:

NSURLSessionStreamTaskMBS is a concrete subclass of NSURLSessionTaskMBS. Many of the methods in the NSURLSessionStreamTaskMBS class are documented in NSURLSessionTaskMBS.
The NSURLSessionStreamTaskMBS class provides an interface a TCP/IP connection created via NSURLSession. Tasks may be created from an NSURLSession using the streamTaskWithHostName and streamTaskWithNetService methods. They may also created as a result of an NSURLSessionDataTaskMBS being upgraded via the HTTP Upgrade: response header and appropriate use of the HTTPShouldUsePipelining option of NSURLSessionConfigurationMBS.

See RFC 2817 and RFC 6455 for information about the Upgrade: header.
An NSURLSessionStreamTask object perform sasynchronous reads and writes, which are enqueued and executed serially, calling a handler upon completion being on the session delegate queue. If the task is canceled, all enqueued reads and writes will call their completion handlers with an appropriate error.

When working with APIs that accept NSStreamMBS objects, you can create NSInputStreamMBS and NSOutputStreamMBS objects from an NSURLSessionStreamTaskMBS object by calling the captureStreams method.
Subclass of the NSURLSessionTaskMBS class.
This is an abstract class. You can't create an instance, but you can get one from various plugin functions.

37.22.2 Blog Entries

- Adding NSURLSession classes for Xojo

37.22.3 Blog Entries

- Adding NSURLSession classes for Xojo

37.22.4 Methods

37.22.5 captureStreams

MBS MacFrameworks Plugin, Plugin Version: 20.2, Platform: macOS, Targets: All.

Function: Completes any already enqueued reads and writes, and then invokes the streamTaskDidBecomeInputStream event.

37.22.6 closeRead

MBS MacFrameworks Plugin, Plugin Version: 20.2, Platform: macOS, Targets: All.

Function: Completes any enqueued reads and writes, and then closes the read side of the underlying socket.
Notes: You may continue to write data using the writeData method after calling this method. Any calls to readData after calling this method will result in an error.

37.22.7 closeWrite

MBS MacFrameworks Plugin, Plugin Version: 20.2, Platform: macOS, Targets: All.

Function: Completes any enqueued reads and writes, and then closes the write side of the underlying socket.
Notes:

You may continue to read data using the readDat method after calling this method. Any calls to writeData after calling this method will result in an error.
Because the server may continue to write bytes to the client, it is recommended that you continue reading until the stream reaches end-of-file (EOF).

37.22.8 Constructor

MBS MacFrameworks Plugin, Plugin Version: 20.2, Platform: macOS, Targets: All.

Function: The private constructor.

37.22.9 readData(minBytes as Integer, maxBytes as Integer, timeout as Double, Handler as NSURLSessionStreamTaskReadDataCompletedMBS, tag as variant = nil)

MBS MacFrameworks Plugin, Plugin Version: 20.2, Platform: macOS, Targets: All.

Function: Asynchronously reads a number of bytes from the stream, and calls a handler upon completion.
Notes:

minBytes: The minimum number of bytes to read.
maxBytes: The maximum number of bytes to read.
timeout: A timeout for reading bytes. If the read is not completed within the specified interval, the read is

canceled and the completionHandler is called with an error. Pass 0 to prevent a read from timing out.

Handler: The completion handler to call when all bytes are read, or an error occurs.

37.22.10 startSecureConnection

MBS MacFrameworks Plugin, Plugin Version: 20.2, Platform: macOS, Targets: All.

Function: Completes any enqueued reads and writes, and establishes a secure connection.
Notes: Authentication callbacks are sent to the taskDidReceiveChallenge event in NSURLSessionMBS class.

37.22.11 writeData(data as MemoryBlock, timeout as Double, Handler as NSURLSessionStreamTaskWriteDataCompletedMBS, tag as variant = nil)

MBS MacFrameworks Plugin, Plugin Version: 20.2, Platform: macOS, Targets: All.

Function: Asynchronously writes the specified data to the stream, and calls a handler upon completion.
Notes:

data: The data to be written.
timeout: A timeout for writing bytes. If the write is not completed within the specified interval, the write is canceled and the completionHandler is called with an error. Pass 0 to prevent a write from timing out.

completionHandler: The completion handler to call when all bytes are written, or an error occurs.

There is no guarantee that the remote side of the stream has received all of the written bytes at the time that completionHandler is called, only that all of the data has been written to the kernel.

37.22.12 Delegates

37.22.13 NSURLSessionStreamTaskReadDataCompletedMBS(streamTask as NSURLSessionStreamTaskMBS, data as MemoryBlock, atEOF as Boolean, error as NSErrorMBS, tag as variant)

MBS MacFrameworks Plugin, Plugin Version: 20.2, Platform: macOS, Targets: Desktop only.

Function: The completion handler to call when all bytes are read, or an error occurs.
Notes:

data: The data read from the stream.
atEOF: Whether or not the stream reached end-of-file (EOF), such that no more data can be read.

error: An error object that indicates why the read failed, or nil if the read was successful.

37.22.14 NSURLSessionStreamTaskWriteDataCompletedMBS(streamTask as NSURLSessionStreamTaskMBS, error as NSErrorMBS, tag as variant)

MBS MacFrameworks Plugin, Plugin Version: 20.2, Platform: macOS, Targets: Desktop only.

Function: The completion handler to call when all bytes are written, or an error occurs.
Notes: error: An error object that indicates why the write failed, or nil if the write was successful.

37.23 class NSURLSessionTaskMBS

37.23.1 class NSURLSessionTaskMBS

MBS MacFrameworks Plugin, Plugin Version: 20.2, Platform: macOS, Targets: All.

Function: A task, like downloading a specific resource, performed in a URL session.
Notes:

The NSURLSessionTaskMBS class is the base class for tasks in a URL session. Tasks are always part of a session; you create a task by calling one of the task creation methods on a NSURLSession instance. The method you call determines the type of task.

- Use NSURLSessionMBS's dataTaskWithURL and related methods to create NSURLSessionDataTaskMBS instances. Data tasks request a resource, returning the server's response as one or more NSData objects in memory. They are supported in default, ephemeral, and shared sessions, but are not supported in background sessions.
- Use NSURLSessionMBS's uploadTaskWithRequest and related methods to create NSURLSessionUploadTaskMBS instances. Upload tasks are like data tasks, except that they make it easier to provide a request body so you can upload data before retrieving the server's response. Additionally, upload tasks are supported in background sessions.
- Use NSURLSessionMBS's downloadTaskWithURL and related methods to create NSURLSessionDownloadTaskMBS instances. Download tasks download a resource directly to a file on disk. Download tasks are supported in any type of session.
- Use NSURLSessionMBS's streamTaskWithHostName or streamTaskWithNetService to create NSURLSessionStreamTaskMBS instances. Stream tasks establish a TCP/IP connection from a host name and port or a net service object.

After you create a task, you start it by calling its resume method. The session then maintains a strong reference to the task until the request finishes or fails; you don't need to maintain a reference to the task unless it's useful for your app's internal bookkeeping.
This is an abstract class. You can't create an instance, but you can get one from various plugin functions.

37.23.2 Blog Entries

- Adding NSURLSession classes for Xojo

37.23.3 Blog Entries

- Adding NSURLSession classes for Xojo

37.23.4 Methods

37.23.5 available as Boolean

MBS MacFrameworks Plugin, Plugin Version: 20.2, Platform: macOS, Targets: All.

Function: Whether this class is available.
Notes: Returns true on MacOS 10.9 or newer.

37.23.6 Cancel

MBS MacFrameworks Plugin, Plugin Version: 20.2, Platform: macOS, Targets: All.

Function: Cancels the task.
Notes:

This method returns immediately, marking the task as being canceled. Once a task is marked as being canceled, taskDidCompleteWithError event is called, passing an error in the domain NSURLErrorDomain with the code NSURLErrorCancelled. A task may, under some circumstances, send messages to its delegate before the cancelation is acknowledged.
This method may be called on a task that is suspended.

37.23.7 Constructor

MBS MacFrameworks Plugin, Plugin Version: 20.2, Platform: macOS, Targets: All.

Function: The private constructor.

37.23.8 copy as NSURLSessionTaskMBS

MBS MacFrameworks Plugin, Plugin Version: 20.2, Platform: macOS, Targets: All.

Function: Copies the task.

37.23.9 PriorityDefault as Single

MBS MacFrameworks Plugin, Plugin Version: 20.2, Platform: macOS, Targets: All.

Function: One of the priorities.
Notes: The default URL session task priority, used implicitly for any task you have not prioritized. The floating point value of this constant is 0.5.

37.23.10 PriorityHigh as Single

MBS MacFrameworks Plugin, Plugin Version: 20.2, Platform: macOS, Targets: All.

Function: One of the priorities.
Notes: A high URL session task priority, with a floating point value above the default value and below the maximum of 1.0.

37.23.11 PriorityLow as Single

MBS MacFrameworks Plugin, Plugin Version: 20.2, Platform: macOS, Targets: All.

Function: One of the priorities.
Notes: A low URL session task priority, with a floating point value above the minimum of 0 and below the default value.

37.23.12 resume

MBS MacFrameworks Plugin, Plugin Version: 20.2, Platform: macOS, Targets: All.

Function: Resumes the task, if it is suspended.
Notes: Newly-initialized tasks begin in a suspended state, so you need to call this method to start the task.

37.23.13 suspend

MBS MacFrameworks Plugin, Plugin Version: 20.2, Platform: macOS, Targets: All.

Function: Temporarily suspends a task.
Notes: A task, while suspended, produces no network traffic and is not subject to timeouts. A download task can continue transferring data at a later time. All other tasks must start over when resumed.

37.23.14 Properties

37.23.15 countOfBytesClientExpectsToReceive as Int64

MBS MacFrameworks Plugin, Plugin Version: 20.2, Platform: macOS, Targets: All.

Function: A best-guess upper bound on the number of bytes the client expects to receive.
Notes:

The value set for this property should account for the size of both HTTP response headers and the response body. If no value is specified, the system uses -1 instead. This property is used by the system to optimize

the scheduling of URL session tasks. Developers are strongly encouraged to provide an approximate upper bound, or an exact byte count, if possible, rather than accept the default.
(Read only property)

37.23.16 countOfBytesClientExpectsToSend as Int64

MBS MacFrameworks Plugin, Plugin Version: 20.2, Platform: macOS, Targets: All.

Function: A best-guess upper bound on the number of bytes the client expects to send.
Notes:

The value set for this property should account for the size of HTTP headers and body data or body stream. If no value is specified, the system uses -1 instead. This property is used by the system to optimize the scheduling of URL session tasks. Developers are strongly encouraged to provide an approximate upper bound, or an exact byte count, if possible, rather than accept the default.
(Read only property)

37.23.17 countOfBytesExpectedToReceive as Int64

MBS MacFrameworks Plugin, Plugin Version: 20.2, Platform: macOS, Targets: All.

Function: The number of bytes that the task expects to receive in the response body.
Notes:

This value is determined based on the Content-Length header received from the server. If that header is absent, the value is NSURLSessionTransferSizeUnknown = -1.
(Read only property)

37.23.18 countOfBytesExpectedToSend as Int64

MBS MacFrameworks Plugin, Plugin Version: 20.2, Platform: macOS, Targets: All.

Function: The number of bytes that the task expects to send in the request body.
Notes:

The URL loading system can determine the length of the upload data in three ways:

- From the length of the data object provided as the upload body.
- From the length of the file on disk provided as the upload body of an upload task (not a download task).
- From the Content-Length in the request object, if you explicitly set it.

Otherwise, the value is NSURLSessionTransferSizeUnknown (-1) if you provided a stream or body data object, or zero (0) if you did not.
(Read only property)

37.23.19 countOfBytesReceived as Int64

MBS MacFrameworks Plugin, Plugin Version: 20.2, Platform: macOS, Targets: All.

Function: The number of bytes that the task has received from the server in the response body.
Notes:

To be notified when this value changes, implement the dataTaskDidReceiveData event (for data and upload tasks) or the downloadTaskDidWriteData event (for download tasks).
(Read only property)

37.23.20 countOfBytesSent as Int64

MBS MacFrameworks Plugin, Plugin Version: 20.2, Platform: macOS, Targets: All.

Function: The number of bytes that the task has sent to the server in the request body.
Notes:

This byte count includes only the length of the request body itself, not the request headers.
To be notified when this value changes, implement the taskDidSendBodyData event in your NSURLSession-MBS class.
(Read only property)

37.23.21 currentRequest as NSURLRequestMBS

MBS MacFrameworks Plugin, Plugin Version: 20.2, Platform: macOS, Targets: All.

Function: The URL request object currently being handled by the task.
Notes:

This value is typically the same as the initial request (originalRequest) except when the server has responded to the initial request with a redirect to a different URL.
(Read only property)

37.23.22 earliestBeginDate as Date

MBS MacFrameworks Plugin, Plugin Version: 20.2, Platform: macOS, Targets: Desktop, Console & Web.

Function: The earliest date at which the network load should begin.
Notes:

For tasks created from background NSURLSessionMBS instances, this property indicates that the network load should not begin any earlier than this date. Setting this property does not guarantee that the load will begin at the specified date, but only that it will not begin sooner. If not specified, no start delay is used. This property has no effect for tasks created from nonbackground sessions.
(Read and Write property)

37.23.23 earliestBeginDateTime as DateTime

MBS MacFrameworks Plugin, Plugin Version: 20.5, Platform: macOS, Targets: All.

Function: The earliest date at which the network load should begin.
Notes:

For tasks created from background NSURLSessionMBS instances, this property indicates that the network load should not begin any earlier than this date. Setting this property does not guarantee that the load will begin at the specified date, but only that it will not begin sooner. If not specified, no start delay is used. This property has no effect for tasks created from nonbackground sessions.
(Read and Write property)

37.23.24 error as NSErrorMBS

MBS MacFrameworks Plugin, Plugin Version: 20.2, Platform: macOS, Targets: All.

Function: An error object that indicates why the task failed.
Notes:

This value is nil if the task is still active or if the transfer completed successfully.
(Read only property)

37.23.25 Handle as Integer

MBS MacFrameworks Plugin, Plugin Version: 20.2, Platform: macOS, Targets: All.

Function: The internal object reference.
Notes: (Read and Write property)

37.23.26 originalRequest as NSURLRequestMBS

MBS MacFrameworks Plugin, Plugin Version: 20.2, Platform: macOS, Targets: All.

Function: The original request object passed when the task was created.
Notes:

This value is typically the same as the currently active request (currentRequest) except when the server has responded to the initial request with a redirect to a different URL.
(Read only property)

37.23.27 Priority as Single

MBS MacFrameworks Plugin, Plugin Version: 20.2, Platform: macOS, Targets: All.

Function: The relative priority at which you'd like a host to handle the task, specified as a floating point value between 0.0 (lowest priority) and 1.0 (highest priority).
Notes:

To provide hints to a host on how to prioritize URL session tasks from your app, specify a priority for each task. Specifying a priority provides only a hint and does not guarantee performance. If you don't specify a priority, a URL session task has a priority of NSURLSessionTaskPriorityDefault, with a value of 0.5.

There are three named priorities you can employ, described in URL Session Task Priority.

You can specify or change a task's priority at any time, but not all networking protocols respond to changes after a task has started. There is no API to let you determine the effective priority for a task from a host's perspective.
(Read and Write property)

37.23.28 response as NSURLResponseMBS

MBS MacFrameworks Plugin, Plugin Version: 20.2, Platform: macOS, Targets: All.

Function: The server's response to the currently active request.
Notes:

This object provides information about the request as provided by the server. This information always includes the original URL. It may also include an expected length, MIME type information, encoding information, a suggested filename, or a combination of these.
(Read only property)

37.23.29 state as Integer

MBS MacFrameworks Plugin, Plugin Version: 20.2, Platform: macOS, Targets: All.

Function: The current state of the task—active, suspended, in the process of being canceled, or completed.

Notes: (Read only property)

37.23.30 taskDescription as String

MBS MacFrameworks Plugin, Plugin Version: 20.2, Platform: macOS, Targets: All.

Function: An app-provided string value for the current task.
Notes:

The system doesn't interpret this value; use it for whatever purpose you see fit. For example, you could store a description of the task for debugging purposes, or a key to track the task in your own data structures.
(Read only property)

37.23.31 taskIdentifier as UInt64

MBS MacFrameworks Plugin, Plugin Version: 20.2, Platform: macOS, Targets: All.

Function: An identifier uniquely identifying the task within a given session.
Notes:

This value is unique only within the context of a single session; tasks in other sessions may have the same taskIdentifier value.
(Read only property)

37.23.32 Constants

37.23.33 StateCanceling = 2

MBS MacFrameworks Plugin, Plugin Version: 20.2.

Function: One of the constants for determining the current state of a task.
Notes:

The task has received a cancel message.
The delegate may or may not have received a taskDidCompleteWithError message yet. A task in this state is not subject to timeouts.

37.23.34 StateCompleted = 3

MBS MacFrameworks Plugin, Plugin Version: 20.2.

Function: One of the constants for determining the current state of a task.
Notes:

The task has completed (without being canceled), and the task's delegate receives no further callbacks.
If the task completed successfully, the task's error property is nil. Otherwise, it provides an error object that tells what went wrong. A task in this state is not subject to timeouts.

37.23.35 StateRunning = 0

MBS MacFrameworks Plugin, Plugin Version: 20.2.

Function: One of the constants for determining the current state of a task.
Notes:

The task is currently being serviced by the session.
A task in this state is subject to the request and resource timeouts specified in the session configuration object.

37.23.36 StateSuspended = 1

MBS MacFrameworks Plugin, Plugin Version: 20.2.

Function: One of the constants for determining the current state of a task.
Notes:

The task was suspended by the app.
No further processing takes place until the task is resumed. A task in this state is not subject to timeouts.

37.24 class NSURLSessionTaskMetricsMBS

37.24.1 class NSURLSessionTaskMetricsMBS

MBS MacFrameworks Plugin, Plugin Version: 20.2, Platform: macOS, Targets: All.

Function: An object encapsulating the metrics for a session task.
Notes:

Each NSURLSessionTaskMetricsMBS object contains the taskInterval and redirectCount, as well as metrics for each request-and-response transaction made during the execution of the task.
This is an abstract class. You can't create an instance, but you can get one from various plugin functions.

37.24.2 Methods

37.24.3 available as Boolean

MBS MacFrameworks Plugin, Plugin Version: 20.2, Platform: macOS, Targets: All.

Function: Whether this class is available.
Notes: Returns true on MacOS 10.12 or newer.

37.24.4 Constructor

MBS MacFrameworks Plugin, Plugin Version: 20.2, Platform: macOS, Targets: All.

Function: The private constructor.

37.24.5 transactionMetrics as NSURLSessionTaskTransactionMetricsMBS()

MBS MacFrameworks Plugin, Plugin Version: 20.2, Platform: macOS, Targets: All.

Function: An array of metrics for each individual request-response transaction made during the execution of the task.

37.24.6 Properties

37.24.7 Handle as Integer

MBS MacFrameworks Plugin, Plugin Version: 20.2, Platform: macOS, Targets: All.

Function: The internal object reference.
Notes: (Read and Write property)

37.24.8 redirectCount as Integer

MBS MacFrameworks Plugin, Plugin Version: 20.2, Platform: macOS, Targets: All.

Function: The number of redirects that occurred during the execution of the task.
Notes: (Read only property)

37.24.9 taskInterval as NSDateIntervalMBS

MBS MacFrameworks Plugin, Plugin Version: 20.2, Platform: macOS, Targets: All.

Function: The time interval between when a task is instantiated and when the task is completed.
Notes: (Read only property)

37.25 class NSURLSessionTaskTransactionMetricsMBS

37.25.1 class NSURLSessionTaskTransactionMetricsMBS

MBS MacFrameworks Plugin, Plugin Version: 20.2, Platform: macOS, Targets: All.

Function: An object that encapsualtes the performance metrics collected by the URL Loading System during the execution of a session task.
Notes:

Each NSURLSessionTaskTransactionMetricsMBS object consists of a request and response property, corresponding to the request and response of the corresponding task. It also contains temporal metrics, starting with fetchStartDate and ending with responseEndDate, as well as other characteristics like networkProtocolName and resourceFetchType.
This is an abstract class. You can't create an instance, but you can get one from various plugin functions.

37.25.2 Methods

37.25.3 available as Boolean

MBS MacFrameworks Plugin, Plugin Version: 20.2, Platform: macOS, Targets: All.

Function: Wether this class is available.
Notes:

Returns true on MacOS 10.12 or later.
Some properties are MacOS 10.15 or later.

37.25.4 Constructor

MBS MacFrameworks Plugin, Plugin Version: 20.2, Platform: macOS, Targets: All.

Function: The private constructor.

37.25.5 Properties

37.25.6 Cellular as Boolean

MBS MacFrameworks Plugin, Plugin Version: 20.2, Platform: macOS, Targets: All.

Function: A Boolean value that indicates whether the connection operates over a cellular interface.
Notes:

You permit or deny use of cellular interfaces with the allowsCellularAccess property on NSURLSessionConfigurationMBS or allowsCellularAccess on NSMutableURLRequestMBS.
(Read only property)

37.25.7 connectEndDate as Date

MBS MacFrameworks Plugin, Plugin Version: 20.2, Platform: macOS, Targets: Desktop, Console & Web.

Function: The time immediately after the task finished establishing the connection to the server.
Notes:

This value accounts for completion of security-related and other handshakes. The value will be nil if a persistent connection is used, or if the resource is retrieved from local resources.
(Read only property)

37.25.8 connectEndDateTime as DateTime

MBS MacFrameworks Plugin, Plugin Version: 20.5, Platform: macOS, Targets: All.

Function: The time immediately after the task finished establishing the connection to the server.
Notes:

This value accounts for completion of security-related and other handshakes. The value will be nil if a persistent connection is used, or if the resource is retrieved from local resources.
(Read only property)

37.25.9 connectStartDate as Date

MBS MacFrameworks Plugin, Plugin Version: 20.2, Platform: macOS, Targets: Desktop, Console & Web.

Function: The time immediately before the task started establishing a TCP connection to the server.
Notes:

This value will be nil if a persistent connection is used, or if the resource is retrieved from local resources.
(Read only property)

37.25.10 connectStartDateTime as DateTime

MBS MacFrameworks Plugin, Plugin Version: 20.5, Platform: macOS, Targets: All.

Function: The time immediately before the task started establishing a TCP connection to the server.
Notes:

This value will be nil if a persistent connection is used, or if the resource is retrieved from local resources.
(Read only property)

37.25.11 Constrained as Boolean

MBS MacFrameworks Plugin, Plugin Version: 20.2, Platform: macOS, Targets: All.

Function: Whether this is a constrained network.
Notes: (Read only property)

37.25.12 countOfRequestBodyBytesBeforeEncoding as Int64

MBS MacFrameworks Plugin, Plugin Version: 20.2, Platform: macOS, Targets: All.

Function: The size of the upload body data, file, or stream, in bytes.
Notes: (Read only property)

37.25.13 countOfRequestBodyBytesSent as Int64

MBS MacFrameworks Plugin, Plugin Version: 20.2, Platform: macOS, Targets: All.

Function: The number of bytes transferred for the request body.
Notes:

This value includes protocol-specific framing, transfer encoding, and content encoding.
(Read only property)

37.25.14 countOfRequestHeaderBytesSent as Int64

MBS MacFrameworks Plugin, Plugin Version: 20.2, Platform: macOS, Targets: All.

Function: The number of bytes transferred for the request header.
Notes: (Read only property)

37.25.15 countOfResponseBodyBytesAfterDecoding as Int64

MBS MacFrameworks Plugin, Plugin Version: 20.2, Platform: macOS, Targets: All.

Function: The size of data delivered to your delegate or completion handler.
Notes: (Read only property)

37.25.16 countOfResponseBodyBytesReceived as Int64

MBS MacFrameworks Plugin, Plugin Version: 20.2, Platform: macOS, Targets: All.

Function: The number of bytes transferred for the response body.
Notes:

This value includes protocol-specific framing, transfer encoding, and content encoding.
(Read only property)

37.25.17 countOfResponseHeaderBytesReceived as Int64

MBS MacFrameworks Plugin, Plugin Version: 20.2, Platform: macOS, Targets: All.

Function: The number of bytes transferred for the response header.
Notes: (Read only property)

37.25.18 domainLookupEndDate as Date

MBS MacFrameworks Plugin, Plugin Version: 20.2, Platform: macOS, Targets: Desktop, Console & Web.

Function: The time after the name lookup was completed.
Notes:

This value will be nil if a persistent connection was used, or if the resource was retrieved from local resources.
(Read only property)

37.25.19 domainLookupEndDateTime as DateTime

MBS MacFrameworks Plugin, Plugin Version: 20.5, Platform: macOS, Targets: All.

Function: The time after the name lookup was completed.
Notes:

This value will be nil if a persistent connection was used, or if the resource was retrieved from local resources.
(Read only property)

37.25.20 domainLookupStartDate as Date

MBS MacFrameworks Plugin, Plugin Version: 20.2, Platform: macOS, Targets: Desktop, Console & Web.

Function: The time immediately before the task started the name lookup for the resource.
Notes:

This value will be nil if a persistent connection was used, or if the resource was retrieved from local resources.
(Read only property)

37.25.21 domainLookupStartDateTime as DateTime

MBS MacFrameworks Plugin, Plugin Version: 20.5, Platform: macOS, Targets: All.

Function: The time immediately before the task started the name lookup for the resource.
Notes:

This value will be nil if a persistent connection was used, or if the resource was retrieved from local resources.
(Read only property)

37.25.22 Expensive as Boolean

MBS MacFrameworks Plugin, Plugin Version: 20.2, Platform: macOS, Targets: All.

Function: A Boolean value that indicates whether the connection operates over an expensive interface.
Notes:

An expensive interface is one which is more costly or consumes more power, such as 3G or LTE as compared to ethernet or Wi-Fi. You permit or deny use of expensive interfaces with the allowsExpensiveNetworkAccess property on NSURLSessionConfigurationMBS or allowsExpensiveNetworkAccess on NSMutableURLRequestMBS.
(Read only property)

37.25.23 fetchStartDate as Date

MBS MacFrameworks Plugin, Plugin Version: 20.2, Platform: macOS, Targets: Desktop, Console & Web.

Function: The time when the task started fetching the resource, from the server or locally.
Notes: (Read only property)

37.25.24 fetchStartDateTime as DateTime

MBS MacFrameworks Plugin, Plugin Version: 20.5, Platform: macOS, Targets: All.

Function: The time when the task started fetching the resource, from the server or locally.
Notes: (Read only property)

37.25.25 Handle as Integer

MBS MacFrameworks Plugin, Plugin Version: 20.2, Platform: macOS, Targets: All.

Function: The internal object reference.
Notes: (Read and Write property)

37.25.26 localAddress as String

MBS MacFrameworks Plugin, Plugin Version: 20.2, Platform: macOS, Targets: All.

Function: The IP address string of the local interface for the connection.
Notes:

For multipath protocols, this is the local address of the initial flow. If the app didn't use the connection, this value is empty.
(Read only property)

37.25.27 localPort as Integer

MBS MacFrameworks Plugin, Plugin Version: 20.2, Platform: macOS, Targets: All.

Function: The port number of the local interface for the connection.
Notes:

For multipath protocols, this is the local port of the initial flow. If the app didn't use the connection, this value is 0.
(Read only property)

37.25.28 Multipath as Boolean

MBS MacFrameworks Plugin, Plugin Version: 20.2, Platform: macOS, Targets: All.

Function: A Boolean value that indicates whether the connection uses a successfully negotiated multipath protocol.
Notes:

You configure the use of multipath protocols with the multipathServiceType property on NSURLSession-ConfigurationMBS.
(Read only property)

37.25.29 negotiatedTLSCipherSuite as Integer

MBS MacFrameworks Plugin, Plugin Version: 20.2, Platform: macOS, Targets: All.

Function: The TLS cipher suite the task negotiated with the endpoint for the connection.
Notes:

This value is a 2-byte sequence in host byte order. See TLSCipherSuite* constants for possible values. If the task didn't negotiate an encrypted connection, this value is 0.
(Read only property)

37.25.30 negotiatedTLSProtocolVersion as Integer

MBS MacFrameworks Plugin, Plugin Version: 20.2, Platform: macOS, Targets: All.

Function: The TLS protocol version the task negotiated with the endpoint for the connection.
Notes:

This value is a 2-byte sequence in host byte order. See TLSProtocolVersion* constants for possible values. If the task didn't negotiate an encrypted connection, this value is 0.
(Read only property)

37.25.31 networkProtocolName as String

MBS MacFrameworks Plugin, Plugin Version: 20.2, Platform: macOS, Targets: All.

Function: The network protocol used to fetch the resource.
Notes:

When a proxy is configured and a tunnel connection is established, this attribute returns the value for the tunneled protocol, which is identified by the ALPN Protocol ID Identification Sequence, as per RFC 7310. For example:

- If no proxy is used, and HTTP/2 is negotiated, then h2 is returned.
- If HTTP/1.1 is used with the proxy, and the tunneled connection is HTTP/2, then h2 is returned.
- If HTTP/1.1 is used with the proxy, and there's no tunnel, then http/1.1 is returned.

(Read only property)

37.25.32 ProxyConnection as Boolean

MBS MacFrameworks Plugin, Plugin Version: 20.2, Platform: macOS, Targets: All.

Function: A Boolean value that indicastes whether the task used a proxy connection to fetch the resource.
Notes: (Read only property)

37.25.33 remoteAddress as String

MBS MacFrameworks Plugin, Plugin Version: 20.2, Platform: macOS, Targets: All.

Function: The IP address string of the remote interface for the connection.
Notes:

For multipath protocols, this is the remote address of the initial flow. If the app didn't use the connection, this value is empty.
(Read only property)

37.25.34 remotePort as Integer

MBS MacFrameworks Plugin, Plugin Version: 20.2, Platform: macOS, Targets: All.

Function: The port number of the remote interface for the connection.
Notes:

For multipath protocols, this is the remote port of the initial flow. If the app didn't use the connection, this value is 0.
(Read only property)

37.25.35 request as NSURLRequestMBS

MBS MacFrameworks Plugin, Plugin Version: 20.2, Platform: macOS, Targets: All.

Function: The transaction request.
Notes: (Read only property)

37.25.36 requestEndDate as Date

MBS MacFrameworks Plugin, Plugin Version: 20.2, Platform: macOS, Targets: Desktop, Console & Web.

Function: The time immediately after the task finished requesting the resource, regardless of whether it was retrieved from the server or local resources.
Notes: (Read only property)

37.25.37 requestEndDateTime as DateTime

MBS MacFrameworks Plugin, Plugin Version: 20.5, Platform: macOS, Targets: All.

Function: The time immediately after the task finished requesting the resource, regardless of whether it was retrieved from the server or local resources.
Notes: (Read only property)

37.25.38 requestStartDate as Date

MBS MacFrameworks Plugin, Plugin Version: 20.2, Platform: macOS, Targets: Desktop, Console & Web.

Function: The time immediately before the task started requesting the resource, regardless of whether it is retrieved from the server or local resources.
Notes: (Read only property)

37.25.39 requestStartDateTime as DateTime

MBS MacFrameworks Plugin, Plugin Version: 20.5, Platform: macOS, Targets: All.

Function: The time immediately before the task started requesting the resource, regardless of whether it is retrieved from the server or local resources.
Notes: (Read only property)

37.25.40 resourceFetchType as Integer

MBS MacFrameworks Plugin, Plugin Version: 20.2, Platform: macOS, Targets: All.

Function: A value that indicates whether the resource was loaded, pushed, or retrieved from the local cache.
Notes: (Read only property)

37.25.41 response as NSURLResponseMBS

MBS MacFrameworks Plugin, Plugin Version: 20.2, Platform: macOS, Targets: All.

Function: The transaction response.
Notes:

This property is nil if an error occurred and no response was generated.
(Read only property)

37.25.42 responseEndDate as Date

MBS MacFrameworks Plugin, Plugin Version: 20.2, Platform: macOS, Targets: Desktop, Console & Web.

Function: The time immediately after the task received the last byte of the resource.
Notes: (Read only property)

37.25.43 responseEndDateTime as DateTime

MBS MacFrameworks Plugin, Plugin Version: 20.5, Platform: macOS, Targets: All.

Function: The time immediately after the task received the last byte of the resource.
Notes: (Read only property)

37.25.44 responseStartDate as Date

MBS MacFrameworks Plugin, Plugin Version: 20.2, Platform: macOS, Targets: Desktop, Console & Web.

Function: The time immediately after the task received the first byte of the response from the server or from local resources.
Notes: (Read only property)

37.25.45 responseStartDateTime as DateTime

MBS MacFrameworks Plugin, Plugin Version: 20.5, Platform: macOS, Targets: All.

Function: The time immediately after the task received the first byte of the response from the server or from local resources.
Notes: (Read only property)

37.25.46 ReusedConnection as Boolean

MBS MacFrameworks Plugin, Plugin Version: 20.2, Platform: macOS, Targets: All.

Function: A Boolean value that indicates whether the task used a persistent connection to fetch the resource.
Notes: (Read only property)

37.25.47 secureConnectionEndDate as Date

MBS MacFrameworks Plugin, Plugin Version: 20.2, Platform: macOS, Targets: Desktop, Console & Web.

Function: The time immediately after the security handshake completed.
Notes:

This value is nil if an encrypted connection isn't used, if a persistent connection is used, or if the resource is retrieved from local resources.
(Read only property)

37.25.48 secureConnectionEndDateTime as DateTime

MBS MacFrameworks Plugin, Plugin Version: 20.5, Platform: macOS, Targets: All.

Function: The time immediately after the security handshake completed.
Notes:

This value is nil if an encrypted connection isn't used, if a persistent connection is used, or if the resource is retrieved from local resources.
(Read only property)

37.25.49 secureConnectionStartDate as Date

MBS MacFrameworks Plugin, Plugin Version: 20.2, Platform: macOS, Targets: Desktop, Console & Web.

Function: The time immediately before the task started the TLS security handshake to secure the current connection.
Notes:

This value is nil if an encrypted connection isn't used, if a persistent connection is used, or if the resource is retrieved from local resources.
(Read only property)

37.25.50 secureConnectionStartDateTime as DateTime

MBS MacFrameworks Plugin, Plugin Version: 20.5, Platform: macOS, Targets: All.

Function: The time immediately before the task started the TLS security handshake to secure the current connection.
Notes:

This value is nil if an encrypted connection isn't used, if a persistent connection is used, or if the resource is retrieved from local resources.

(Read only property)

37.25.51 Constants

37.25.52 FetchTypeLocalCache = 3

MBS MacFrameworks Plugin, Plugin Version: 20.2.

Function: One of the fetch type constants.
Notes: The resource was retrieved from the local storage.

37.25.53 FetchTypeNetworkLoad = 1

MBS MacFrameworks Plugin, Plugin Version: 20.2.

Function: One of the fetch type constants.
Notes: The resource was loaded over the network.

37.25.54 FetchTypeServerPush = 2

MBS MacFrameworks Plugin, Plugin Version: 20.2.

Function: One of the fetch type constants.
Notes: The resource was pushed by the server to the client.

37.25.55 FetchTypeUnknown = 0

MBS MacFrameworks Plugin, Plugin Version: 20.2.

Function: One of the fetch type constants.
Notes: The manner in which the resource was fetched could not be determined.

37.25.56 TLSCipherSuite_AES_128_GCM_SHA256 = & h1301

MBS MacFrameworks Plugin, Plugin Version: 20.2.

Function: One of the cipher suite constants.
Notes: AES 128 GCM SHA256

37.25.57 TLSCipherSuite_AES_256_GCM_SHA384 = & h1302

MBS MacFrameworks Plugin, Plugin Version: 20.2.

Function: One of the cipher suite constants.
Notes: AES 256 GCM SHA384

37.25.58 TLSCipherSuite_CHACHA20_POLY1305_SHA256 = & h1303

MBS MacFrameworks Plugin, Plugin Version: 20.2.

Function: One of the cipher suite constants.
Notes: CHACHA20 POLY1305 SHA256

37.25.59 TLSCipherSuite_ECDHE_ECDSA_WITH_3DES_EDE_CBC_SHA = & hC008

MBS MacFrameworks Plugin, Plugin Version: 20.2.

Function: One of the cipher suite constants.
Notes: ECDHE ECDSA with 3DES EDE CBC SHA

37.25.60 TLSCipherSuite_ECDHE_ECDSA_WITH_AES_128_CBC_SHA = & hC009

MBS MacFrameworks Plugin, Plugin Version: 20.2.

Function: One of the cipher suite constants.
Notes: ECDHE ECDSA with AES 128 CBC SHA

37.25.61 TLSCipherSuite_ECDHE_ECDSA_WITH_AES_128_CBC_SHA256 = & hC023

MBS MacFrameworks Plugin, Plugin Version: 20.2.

Function: One of the cipher suite constants.
Notes: ECDHE ECDSA with AES 128 CBC SHA256

37.25.62 TLSCipherSuite_ECDHE_ECDSA_WITH_AES_128_GCM_SHA256 = & hC02B

MBS MacFrameworks Plugin, Plugin Version: 20.2.

Function: One of the cipher suite constants.
Notes: ECDHE ECDSA with AES 128 GCM SHA256

37.25.63 TLSCipherSuite_ECDHE_ECDSA_WITH_AES_256_CBC_SHA = & hC00A

MBS MacFrameworks Plugin, Plugin Version: 20.2.

Function: One of the cipher suite constants.
Notes: ECDHE ECDSA with AES 256 CBC SHA

37.25.64 TLSCipherSuite_ECDHE_ECDSA_WITH_AES_256_CBC_SHA384 = & hC024

MBS MacFrameworks Plugin, Plugin Version: 20.2.

Function: One of the cipher suite constants.
Notes: ECDHE ECDSA with AES 256 CBC SHA384

37.25.65 TLSCipherSuite_ECDHE_ECDSA_WITH_AES_256_GCM_SHA384 = & hC02C

MBS MacFrameworks Plugin, Plugin Version: 20.2.

Function: One of the cipher suite constants.
Notes: ECDHE ECDSA with AES 256 GCM SHA384

37.25.66 TLSCipherSuite_ECDHE_ECDSA_WITH_CHACHA20_POLY1305_SHA256 = & hCCA9

MBS MacFrameworks Plugin, Plugin Version: 20.2.

Function: One of the cipher suite constants.
Notes: ECDHE ECDSA with CHACHA20 POLY1305 SHA256

37.25.67 TLSCipherSuite_ECDHE_RSA_WITH_3DES_EDE_CBC_SHA = & hC012

MBS MacFrameworks Plugin, Plugin Version: 20.2.

Function: One of the cipher suite constants.
Notes: ECDHE RSA with 3DES EDE CBC SHA

37.25.68 TLSCipherSuite_ECDHE_RSA_WITH_AES_128_CBC_SHA = & hC013

MBS MacFrameworks Plugin, Plugin Version: 20.2.

Function: One of the cipher suite constants.
Notes: ECDHE RSA with AES 128 CBC SHA

37.25.69 TLSCipherSuite_ECDHE_RSA_WITH_AES_128_CBC_SHA256 = & hC027

MBS MacFrameworks Plugin, Plugin Version: 20.2.

Function: One of the cipher suite constants.
Notes: ECDHE RSA with AES 128 CBC SHA256

37.25.70 TLSCipherSuite_ECDHE_RSA_WITH_AES_128_GCM_SHA256 = & hC02F

MBS MacFrameworks Plugin, Plugin Version: 20.2.

Function: One of the cipher suite constants.
Notes: ECDHE RSA with AES 128 GCM SHA256

37.25.71 TLSCipherSuite_ECDHE_RSA_WITH_AES_256_CBC_SHA = & hC014

MBS MacFrameworks Plugin, Plugin Version: 20.2.

Function: One of the cipher suite constants.
Notes: ECDHE RSA with AES 256 CBC SHA

37.25.72 TLSCipherSuite_ECDHE_RSA_WITH_AES_256_CBC_SHA384 = & hC028

MBS MacFrameworks Plugin, Plugin Version: 20.2.

Function: One of the cipher suite constants.
Notes: ECDHE RSA with AES 256 CBC SHA384

37.25.73 TLSCipherSuite_ECDHE_RSA_WITH_AES_256_GCM_SHA384 = & hC030

MBS MacFrameworks Plugin, Plugin Version: 20.2.

Function: One of the cipher suite constants.
Notes: ECDHE RSA with AES 256 GCM SHA384

37.25.74 TLSCipherSuite_ECDHE_RSA_WITH_CHACHA20_POLY1305_SHA256 = & hCCA8

MBS MacFrameworks Plugin, Plugin Version: 20.2.

Function: One of the cipher suite constants.
Notes: ECDHE RSA WITH CHACHA20 POLY1305 SHA256

37.25.75 TLSCipherSuite_RSA_WITH_3DES_EDE_CBC_SHA = & h000A

MBS MacFrameworks Plugin, Plugin Version: 20.2.

Function: One of the cipher suite constants.
Notes: RSA with 3DES EDE CBC SHA

37.25.76 TLSCipherSuite_RSA_WITH_AES_128_CBC_SHA = & h002F

MBS MacFrameworks Plugin, Plugin Version: 20.2.

Function: One of the cipher suite constants.
Notes: RSA with AES 128 CBC SHA

37.25.77 TLSCipherSuite_RSA_WITH_AES_128_CBC_SHA256 = & h003C

MBS MacFrameworks Plugin, Plugin Version: 20.2.

Function: One of the cipher suite constants.
Notes: RSA with AES 128 CBC SHA 256.

37.25.78 TLSCipherSuite_RSA_WITH_AES_128_GCM_SHA256 = & h009C

MBS MacFrameworks Plugin, Plugin Version: 20.2.

Function: One of the cipher suite constants.
Notes: RSA with AES 1128 GCM SHA 256.

37.25.79 TLSCipherSuite_RSA_WITH_AES_256_CBC_SHA = & h0035

MBS MacFrameworks Plugin, Plugin Version: 20.2.

Function: One of the cipher suite constants.
Notes: RSA with AES 256 CBC SHA

37.25.80 TLSCipherSuite_RSA_WITH_AES_256_CBC_SHA256 = & h003D

MBS MacFrameworks Plugin, Plugin Version: 20.2.

Function: One of the cipher suite constants.
Notes: RSA with AES 256 CBC SHA256.

37.25.81 TLSCipherSuite_RSA_WITH_AES_256_GCM_SHA384 = & h009D

MBS MacFrameworks Plugin, Plugin Version: 20.2.

Function: One of the cipher suite constants.
Notes: RSA with AES 256 GCM SHA384

37.25.82 TLSProtocolVersionDTLSv10 = & hfeff

MBS MacFrameworks Plugin, Plugin Version: 20.2.

Function: One of the TLS Protocol Version constants.
Notes: The DTLS 1.0 protocol.

37.25.83 TLSProtocolVersionDTLSv12 = & hfefd

MBS MacFrameworks Plugin, Plugin Version: 20.2.

Function: One of the TLS Protocol Version constants.
Notes: The DTLS 1.2 protocol.

37.25.84 TLSProtocolVersionTLSv10 = & h0301

MBS MacFrameworks Plugin, Plugin Version: 20.2.

Function: One of the TLS Protocol Version constants.
Notes: The TLS 1.0 protocol.

37.25.85 TLSProtocolVersionTLSv11 = & h0302

MBS MacFrameworks Plugin, Plugin Version: 20.2.

Function: One of the TLS Protocol Version constants.
Notes: The TLS 1.1 protocol.

37.25.86 TLSProtocolVersionTLSv12 = & h0303

MBS MacFrameworks Plugin, Plugin Version: 20.2.

Function: One of the TLS Protocol Version constants.
Notes: The TLS 1.2 protocol.

37.25.87 TLSProtocolVersionTLSv13 = & h0304

MBS MacFrameworks Plugin, Plugin Version: 20.2.

Function: One of the TLS Protocol Version constants.
Notes: The TLS 1.3 protocol.

37.26 class NSURLSessionUploadTaskMBS

37.26.1 class NSURLSessionUploadTaskMBS

MBS MacFrameworks Plugin, Plugin Version: 20.2, Platform: macOS, Targets: All.

Function: A URL session task that uploads data to the network in a request body.
Notes:

The NSURLSessionUploadTaskMBS class is a subclass of NSURLSessionDataTaskMBS, which in turn is a concrete subclass of NSURLSessionTaskMBS. The methods associated with the NSURLSessionUpload-TaskMBS class are documented in NSURLSessionTaskMBS.
Upload tasks are used for making HTTP requests that require a request body (such as POST or PUT). They behave similarly to data tasks, but you create them by calling different methods on the session that are designed to make it easier to provide the content to upload. As with data tasks, if the server provides a response, upload tasks return that response as one or more MemoryBlock objects in memory.

Unlike data tasks, you can use upload tasks to upload content in the background.

When you create an upload task, you provide a NSURLRequestMBS instance that contains any additional headers that you might need to send alongside the upload, such as the content type, content disposition, and so on. In iOS, when you create an upload task for a file in a background session, the system copies that file to a temporary location and streams data from there.
While the upload is in progress, the task calls the session taskDidSendBodyData event in NSURLSession-MBS class periodically to provide you with status information.

When the upload phase of the request finishes, the task behaves like a data task, calling events on the session to provide you with the server's response—headers, status code, content data, and so on.
Subclass of the NSURLSessionDataTaskMBS class.
This is an abstract class. You can't create an instance, but you can get one from various plugin functions.

37.26.2 Blog Entries

- Adding NSURLSession classes for Xojo

37.26.3 Blog Entries

- Adding NSURLSession classes for Xojo

37.26.4 Methods

37.26.5 Constructor

MBS MacFrameworks Plugin, Plugin Version: 20.2, Platform: macOS, Targets: All.

Function: The private constructor.

37.27 class NSURLSessionWebSocketMessageMBS

37.27.1 class NSURLSessionWebSocketMessageMBS

MBS MacFrameworks Plugin, Plugin Version: 20.2, Platform: macOS, Targets: All.

Function: The client can create a WebSocket message object that will be passed to the send calls and will be delivered from the receive calls.
Notes:

The message can be initialized with data or string. If initialized with data, the string property will be nil and vice versa.
Available on MacOS 10.15 or newer.

37.27.2 Methods

37.27.3 available as Boolean

MBS MacFrameworks Plugin, Plugin Version: 20.2, Platform: macOS, Targets: All.

Function: Whether this class is available.
Notes: Returns true on MacOS 10.15 or newer.

37.27.4 Constructor(data as MemoryBlock)

MBS MacFrameworks Plugin, Plugin Version: 20.2, Platform: macOS, Targets: All.

Function: Create a message with data type
See also:

- 37.27.5 Constructor(text as string) 8927

37.27.5 Constructor(text as string)

MBS MacFrameworks Plugin, Plugin Version: 20.2, Platform: macOS, Targets: All.

Function: Create a message with string type
See also:

- 37.27.4 Constructor(data as MemoryBlock) 8927

37.27.6 Properties

37.27.7 data as MemoryBlock

MBS MacFrameworks Plugin, Plugin Version: 20.2, Platform: macOS, Targets: All.

Function: The data for a data message.
Notes: (Read only property)

37.27.8 Handle as Integer

MBS MacFrameworks Plugin, Plugin Version: 20.2, Platform: macOS, Targets: All.

Function: The internal object reference.
Notes: (Read and Write property)

37.27.9 string as String

MBS MacFrameworks Plugin, Plugin Version: 20.2, Platform: macOS, Targets: All.

Function: The text of a text message.
Notes: (Read only property)

37.27.10 type as Integer

MBS MacFrameworks Plugin, Plugin Version: 20.2, Platform: macOS, Targets: All.

Function: The type of message.
Notes: (Read only property)

37.27.11 Constants

37.27.12 TypeData = 0

MBS MacFrameworks Plugin, Plugin Version: 20.2.

Function: One of the type constants.
Notes: Data Message

37.27.13 TypeString = 1

MBS MacFrameworks Plugin, Plugin Version: 20.2.

Function: One of the type constants.
Notes: Text Message

37.28 class NSURLSessionWebSocketTaskMBS

37.28.1 class NSURLSessionWebSocketTaskMBS

MBS MacFrameworks Plugin, Plugin Version: 20.2, Platform: macOS, Targets: All.

Function: A WebSocket task can be created with a ws or wss url.
Notes:

A client can also provide a list of protocols it wishes to advertise during the WebSocket handshake phase.
Once the handshake is successfully completed the client will be notified through an optional delegate.
All reads and writes enqueued before the completion of the handshake will be queued up and executed once the hanshake succeeds. Before the handshake completes, the client can be called to handle redirection or authentication using the same delegates as NSURLSessionTask. WebSocket task will also provide support for cookies and will store cookies to the cookie storage on the session and will attach cookies to outgoing HTTP handshake requests.

Available on MacOS 10.15 or newer.
Subclass of the NSURLSessionTaskMBS class.
This is an abstract class. You can't create an instance, but you can get one from various plugin functions.

37.28.2 Blog Entries

- Adding NSURLSession classes for Xojo

37.28.3 Blog Entries

- Adding NSURLSession classes for Xojo

37.28.4 Methods

37.28.5 cancel(closeCode as Integer, reason as MemoryBlock)

MBS MacFrameworks Plugin, Plugin Version: 20.2, Platform: macOS, Targets: All.

Function: Sends a close frame with the given closeCode.
Notes:

An optional reason can be provided while sending the close frame.
Simply calling cancel on the task will result in a cancellation frame being sent without any reason.

37.28.6 Constructor

MBS MacFrameworks Plugin, Plugin Version: 20.2, Platform: macOS, Targets: All.

Function: The private constructor.

37.28.7 receiveMessage(Handler as NSURLSessionWebSocketTaskReceiveMessageCompletedMBS, tag as variant = nil)

MBS MacFrameworks Plugin, Plugin Version: 20.2, Platform: macOS, Targets: All.

Function: Reads a WebSocket message once all the frames of the message are available.
Notes:

If the maximumMessage size is hit while buffering the frames, the receiveMessage call will error out and all outstanding work will also fail resulting in the end of the task.

Calls handler later when job is done.

37.28.8 sendMessage(message as NSURLSessionWebSocketMessageMBS, Handler as NSURLSessionWebSocketTaskSendMessageCompletedMBS, tag as variant = nil)

MBS MacFrameworks Plugin, Plugin Version: 20.2, Platform: macOS, Targets: All.

Function: Sends a WebSocket message.
Notes:

If an error occurs, any outstanding work will also fail.
Note that invocation of the completion handler does not guarantee that the remote side has received all the bytes, only that they have been written to the kernel.

Calls handler on completion.

37.28.9 sendPing(Handler as NSURLSessionWebSocketTaskSendPingWithPongReceivedMBS, tag as variant = nil)

MBS MacFrameworks Plugin, Plugin Version: 20.2, Platform: macOS, Targets: All.

Function: Sends a ping frame from the client side.
Notes:

The pongReceiveHandler is invoked when the client receives a pong from the server endpoint.
If a connection is lost or an error occurs before receiving the pong from the endpoint, the handler will be invoked with an error.
Note - the pongReceiveHandler will always be called in the order in which the pings were sent.

37.28.10 Properties

37.28.11 closeCode as Integer

MBS MacFrameworks Plugin, Plugin Version: 20.2, Platform: macOS, Targets: All.

Function: A task can be queried for it's close code at any point.
Notes:

When the task is not closed, it will be set to CloseCodeInvalid.
(Read only property)

37.28.12 closeReason as MemoryBlock

MBS MacFrameworks Plugin, Plugin Version: 20.2, Platform: macOS, Targets: All.

Function: A task can be queried for it's close reason at any point.
Notes:

A nil value indicates no closeReason or that the task is still running
(Read only property)

37.28.13 maximumMessageSize as Integer

MBS MacFrameworks Plugin, Plugin Version: 20.2, Platform: macOS, Targets: All.

Function: The maximum number of bytes to be buffered before erroring out.
Notes:

This includes the sum of all bytes from continuation frames. Recieve calls will error out if this value is reached.
(Read and Write property)

37.28.14 Constants

37.28.15 CloseCodeAbnormalClosure = 1006

MBS MacFrameworks Plugin, Plugin Version: 20.2.

Function: One of the WebSocket close codes follow the close codes given in the RFC.
Notes: Abnormal Closure

37.28.16 CloseCodeGoingAway = 1001

MBS MacFrameworks Plugin, Plugin Version: 20.2.

Function: One of the WebSocket close codes follow the close codes given in the RFC.
Notes: Going Away

37.28.17 CloseCodeInternalServerError = 1011

MBS MacFrameworks Plugin, Plugin Version: 20.2.

Function: One of the WebSocket close codes follow the close codes given in the RFC.
Notes: Internal Server Error

37.28.18 CloseCodeInvalid = 0

MBS MacFrameworks Plugin, Plugin Version: 20.2.

Function: One of the WebSocket close codes follow the close codes given in the RFC.
Notes: Invalid

37.28.19 CloseCodeInvalidFramePayloadData = 1007

MBS MacFrameworks Plugin, Plugin Version: 20.2.

Function: One of the WebSocket close codes follow the close codes given in the RFC.
Notes: Invalid Frame Payload Data

37.28.20 CloseCodeMandatoryExtensionMissing = 1010

MBS MacFrameworks Plugin, Plugin Version: 20.2.

Function: One of the WebSocket close codes follow the close codes given in the RFC.
Notes: Mandatory Extension Missing

37.28.21 CloseCodeMessageTooBig = 1009

MBS MacFrameworks Plugin, Plugin Version: 20.2.

Function: One of the WebSocket close codes follow the close codes given in the RFC.
Notes: Message Too Big

37.28.22 CloseCodeNormalClosure = 1000

MBS MacFrameworks Plugin, Plugin Version: 20.2.

Function: One of the WebSocket close codes follow the close codes given in the RFC.
Notes: Normal Closure

37.28.23 CloseCodeNoStatusReceived = 1005

MBS MacFrameworks Plugin, Plugin Version: 20.2.

Function: One of the WebSocket close codes follow the close codes given in the RFC.
Notes: No Status Received

37.28.24 CloseCodePolicyViolation = 1008

MBS MacFrameworks Plugin, Plugin Version: 20.2.

Function: One of the WebSocket close codes follow the close codes given in the RFC.
Notes: Policy Violation

37.28.25 CloseCodeProtocolError = 1002

MBS MacFrameworks Plugin, Plugin Version: 20.2.

Function: One of the WebSocket close codes follow the close codes given in the RFC.
Notes: Protocol Error

37.28.26 CloseCodeTLSHandshakeFailure = 1015

MBS MacFrameworks Plugin, Plugin Version: 20.2.

Function: One of the WebSocket close codes follow the close codes given in the RFC.
Notes: TLS Handshake Failure

37.28.27 CloseCodeUnsupportedData = 1003

MBS MacFrameworks Plugin, Plugin Version: 20.2.

Function: One of the WebSocket close codes follow the close codes given in the RFC.
Notes: Unsupported Data

37.28.28 Delegates

37.28.29 NSURLSessionWebSocketTaskReceiveMessageCompletedMBS(webSocketTask as NSURLSessionWebSocketTaskMBS, message as NSURLSessionWebSocketMessageMBS, error as NSErrorMBS, tag as variant)

MBS MacFrameworks Plugin, Plugin Version: 20.2, Platform: macOS, Targets: Desktop only.

Function: The handler to be called when receiving finished.

37.28.30 NSURLSessionWebSocketTaskSendMessageCompletedMBS(webSocketTask as NSURLSessionWebSocketTaskMBS, error as NSErrorMBS, tag as variant)

MBS MacFrameworks Plugin, Plugin Version: 20.2, Platform: macOS, Targets: Desktop only.

Function: Sending a web socket message succeeded.

37.28.31 NSURLSessionWebSocketTaskSendPingWithPongReceivedMBS(webSocketTask as NSURLSessionWebSocketTaskMBS, error as NSErrorMBS, tag as variant)

MBS MacFrameworks Plugin, Plugin Version: 20.2, Platform: macOS, Targets: Desktop only.

Function: The ping answer may have been received.

Chapter 38

Cocoa Printing

38.1 class NSPageLayoutMBS

38.1.1 class NSPageLayoutMBS

MBS MacCocoa Plugin, Plugin Version: 12.4, Platform: macOS, Targets: Desktop, Console & Web.

Function: NSPageLayout is a panel that queries the user for information such as paper type and orientation.
Notes: It is normally displayed in response to the user selecting the Page Setup menu item. You obtain an instance with the pageLayout class method. The pane can then be run as a sheet using beginSheetWithPrintInfo or modally using runModal or runModalWithPrintInfo.

38.1.2 Blog Entries

- MBS Real Studio Plugins, version 12.4pr1

38.1.3 Blog Entries

- MBS Real Studio Plugins, version 12.4pr1

38.1.4 Methods

38.1.5 beginSheetWithPrintInfo(printInfo as NSPrintInfoMBS, win as NSWindowMBS)

MBS MacCocoa Plugin, Plugin Version: 12.4, Platform: macOS, Targets: Desktop only.

Function: Presents a page setup sheet for the given NSPrintInfo object, document-modal relative to the given window.
Notes:

printInfo: The NSPrintInfo object to use.
win: The window to which the sheet is attached.

This method calls the printPanelDidEnd event later passing returnCode which is either NSCancelButton (0) or NSOKButton (1).
See also:

- 38.1.6 beginSheetWithPrintInfo(printInfo as NSPrintInfoMBS, win as window) 8938

38.1.6 beginSheetWithPrintInfo(printInfo as NSPrintInfoMBS, win as window)

MBS MacCocoa Plugin, Plugin Version: 12.4, Platform: macOS, Targets: Desktop only.

Function: Presents a page setup sheet for the given NSPrintInfo object, document-modal relative to the given window.
Notes:

printInfo: The NSPrintInfo object to use.
win: The window to which the sheet is attached.

This method calls the printPanelDidEnd event later passing returnCode which is either NSCancelButton (0) or NSOKButton (1).
See also:

- 38.1.5 beginSheetWithPrintInfo(printInfo as NSPrintInfoMBS, win as NSWindowMBS) 8937

38.1.7 Constructor

MBS MacCocoa Plugin, Plugin Version: 12.4, Platform: macOS, Targets: Desktop, Console & Web.

Function: Initializes a new page layout object.

38.1.8 pageLayout as NSPageLayoutMBS

MBS MacCocoa Plugin, Plugin Version: 12.4, Platform: macOS, Targets: Desktop, Console & Web.

Function: Returns a newly created NSPageLayout object.

38.1.9 printInfo as NSPrintInfoMBS

MBS MacCocoa Plugin, Plugin Version: 12.4, Platform: macOS, Targets: Desktop, Console & Web.

Function: Returns the NSPrintInfo object used when the receiver is run.
Notes: The NSPrintInfo object is set using the beginSheetWithPrintInfo or runModalWithPrintInfo method.
The shared NSPrintInfo object is used if the receiver is run using runModal.

38.1.10 runModal as Integer

MBS MacCocoa Plugin, Plugin Version: 12.4, Platform: macOS, Targets: Desktop, Console & Web.

Function: Displays the receiver and begins the modal loop using the shared NSPrintInfo object.
Example:

```
dim p as new NSPageLayoutMBS
MsgBox str(p.runModal)
```

Notes:

Returns NSCancelButton (0) if the user clicks the Cancel button; otherwise, NSOKButton (1).
The receiver's values are recorded in the shared NSPrintInfo object.

38.1.11 runModalWithPrintInfo(printInfo as NSPrintInfoMBS) as Integer

MBS MacCocoa Plugin, Plugin Version: 12.4, Platform: macOS, Targets: Desktop, Console & Web.

Function: Displays the receiver and begins the modal loop using the given NSPrintInfo object.
Notes:

printInfo: The NSPrintInfo object to use.

Returns NSCancelButton if the user clicks the Cancel button; otherwise, NSOKButton.
The receiver's values are recorded in printInfo.

38.1.12 runPageLayout

MBS MacCocoa Plugin, Plugin Version: 12.4, Platform: macOS, Targets: Desktop, Console & Web.

Function: Displays the app's page layout panel, an instance of NSPageLayout.
Example:

NSPageLayoutMBS.runPageLayout

Notes: If the NSPageLayout instance does not exist, this method creates one. This method is typically invoked when the user chooses Page Setup from the application's FIle menu.

38.1.13 Properties

38.1.14 Handle as Integer

MBS MacCocoa Plugin, Plugin Version: 12.4, Platform: macOS, Targets: Desktop, Console & Web.

Function: The internal object reference.
Notes: (Read and Write property)

38.1.15 Events

38.1.16 printPanelDidEnd(returnCode as Integer)

MBS MacCocoa Plugin, Plugin Version: 12.4, Platform: macOS, Targets: .

Function: Called when the sheet is dismissed.

38.2 class NSPrinterMBS

38.2.1 class NSPrinterMBS

MBS MacCocoa Plugin, Plugin Version: 12.4, Platform: macOS, Targets: Desktop, Console & Web.

Function: An NSPrinter object describes a printer's capabilities as defined in its PPD file.
Example:

```
dim p as NSPrinterMBS = NSPrinterMBS.defaultPrinter
MsgBox p.name+EndOfLine+p.type
```

Notes: An NSPrinter object can be constructed by specifying either the printer name or the make and model of an available printer. You use a printer object to get information about printers, not to modify printer attributes or control a printing job.

38.2.2 Blog Entries

- MBS Real Studio Plugins, version 12.4pr1

38.2.3 Blog Entries

- MBS Real Studio Plugins, version 12.4pr1

38.2.4 Methods

38.2.5 booleanForKey(key as string, table as string) as boolean

MBS MacCocoa Plugin, Plugin Version: 12.4, Platform: macOS, Targets: Desktop, Console & Web.

Function: Returns the Boolean value associated with the specified key.
Notes:

key: The key whose value you want.
table: The name of a table from the printer's PPD file.

Returns the Boolean value associated with the key. Returns false if the key is not in the table or the receiver lacks a PPD file.

38.2.6 Constructor(name as string = "")

MBS MacCocoa Plugin, Plugin Version: 12.4, Platform: macOS, Targets: Desktop, Console & Web.

Function: Initializes a printer object.
Notes:

On success the handle property is not zero.
Name can be empty to pick default printer. Else pass name of printer.

38.2.7 copy as NSPrinterMBS

MBS MacCocoa Plugin, Plugin Version: 12.4, Platform: macOS, Targets: Desktop, Console & Web.

Function: Creates a clone of the printer object.

38.2.8 defaultPrinter as NSPrinterMBS

MBS MacCocoa Plugin, Plugin Version: 12.4, Platform: macOS, Targets: Desktop, Console & Web.

Function: Returns the default printer.
Example:

```
dim p as NSPrinterMBS = NSPrinterMBS.defaultPrinter
MsgBox p.name
```

38.2.9 deviceDescription as Dictionary

MBS MacCocoa Plugin, Plugin Version: 12.4, Platform: macOS, Targets: Desktop, Console & Web.

Function: Returns a dictionary of keys and values describing the device.
Notes: A dictionary of the device properties. See NSGraphics.h for possible keys. The only key guaranteed to exist is NSDeviceIsPrinter.

38.2.10 floatForKey(key as string, table as string) as Double

MBS MacCocoa Plugin, Plugin Version: 12.4, Platform: macOS, Targets: Desktop, Console & Web.

Function: Returns the floating-point value associated with the specified key.
Notes:

key: The key whose value you want.
table: The name of a table from the printer's PPD file.

Returns the floating-point value. Returns 0.0 if the key is not in the table or the receiver lacks a PPD file.

38.2.11 intForKey(key as string, table as string) as Integer

MBS MacCocoa Plugin, Plugin Version: 12.4, Platform: macOS, Targets: Desktop, Console & Web.

Function: Returns the integer value associated with the specified key.
Notes:

key: The key whose value you want.
table: The name of a table from the printer's PPD file.

Returns the integer value. Returns 0 if the key is not in the table or the receiver lacks a PPD file.

38.2.12 isKey(key as string, table as string) as boolean

MBS MacCocoa Plugin, Plugin Version: 12.4, Platform: macOS, Targets: Desktop, Console & Web.

Function: Returns a Boolean value indicating whether the specified key is in the specified table.
Notes:

key: The key whose value you want.
table: The name of a table from the printer's PPD file.
Returns true if the key is in the table; otherwise, false.

38.2.13 languageLevel as Integer

MBS MacCocoa Plugin, Plugin Version: 12.4, Platform: macOS, Targets: Desktop, Console & Web.

Function: Returns the PostScript language level recognized by the printer.
Example:

```
dim p as NSPrinterMBS = NSPrinterMBS.defaultPrinter
MsgBox "languageLevel: "+str(p.languageLevel)
```

Notes: Returns the PostScript language level. The value is 0 if the receiver is not a PostScript printer.

38.2.14 name as string

MBS MacCocoa Plugin, Plugin Version: 12.4, Platform: macOS, Targets: Desktop, Console & Web.

Function: Returns the printer's name.
Example:

```
dim p as NSPrinterMBS = NSPrinterMBS.defaultPrinter
MsgBox p.name
```

38.2.15 pageSizeForPaper(paperName as string) as NSSizeMBS

MBS MacCocoa Plugin, Plugin Version: 12.4, Platform: macOS, Targets: Desktop, Console & Web.

Function: Returns the size of the page for the specified paper type.
Notes:

paperName: Possible values are printer-dependent and are contained in the printer's PPD file. Typical values are "Letter" and "Legal".

Returns the size of the page, measured in points in the user coordinate space. The returned size is zero if the specified paper name is not recognized or its entry in the PPD file cannot be parsed.

38.2.16 printerNames as string()

MBS MacCocoa Plugin, Plugin Version: 12.4, Platform: macOS, Targets: Desktop, Console & Web.

Function: Returns the names of all available printers.
Example:

```
MsgBox Join(NSPrinterMBS.printerNames, EndOfLine)
```

Notes:

An array of strings, each of which contains the name of an available printer.
The user constructs the list of available printers using the Print Center application.

38.2.17 printerTypes as string()

MBS MacCocoa Plugin, Plugin Version: 12.4, Platform: macOS, Targets: Desktop, Console & Web.

Function: Returns descriptions of the makes and models of all available printers.
Notes: An array of strings, each of which contains the make and model information for a supported printer.

38.2.18 printerWithName(name as string) as NSPrinterMBS

MBS MacCocoa Plugin, Plugin Version: 12.4, Platform: macOS, Targets: Desktop, Console & Web.

Function: Creates and returns an NSPrinter object initialized with the specified printer name.
Notes:

name: The name of the printer.

Returns an initialized NSPrinter object, or nil if the specified printer was not available.

38.2.19 printerWithType(type as string) as NSPrinterMBS

MBS MacCocoa Plugin, Plugin Version: 12.4, Platform: macOS, Targets: Desktop, Console & Web.

Function: Creates and returns an NSPrinter object initialized to the first available printer with the specified make and model information.
Notes:

type: A string describing the make and model information. You can get this string using the printerTypes method.

Returns an initialized NSPrinter object, or nil if the specified printer was not available.

38.2.20 rectForKey(key as string, table as string) as NSRectMBS

MBS MacCocoa Plugin, Plugin Version: 12.4, Platform: macOS, Targets: Desktop, Console & Web.

Function: Returns the rectangle associated with the specified key.
Notes:

key: The key whose value you want.
table: The name of a table from the printer's PPD file.

Returns the rectangle value. Returns NSRectMBS.Zero if the key is not in the table or the receiver lacks a PPD file.

38.2.21 sizeForKey(key as string, table as string) as NSSizeMBS

MBS MacCocoa Plugin, Plugin Version: 12.4, Platform: macOS, Targets: Desktop, Console & Web.

Function: Returns the size data type associated with the specified key.
Notes:

key: The key whose value you want.
table: The name of a table from the printer's PPD file.

Returns the size value. Returns NSZeroSize if the key is not in the table or the receiver lacks a PPD file.

38.2.22 statusForTable(paperName as string) as Integer

MBS MacCocoa Plugin, Plugin Version: 12.4, Platform: macOS, Targets: Desktop, Console & Web.

Function: Returns the status of the specified table.
Notes:

table: The name of a table from the printer's PPD file.

Returns one of the return values described in Constants.

38.2.23 stringForKey(key as string, table as string) as string

MBS MacCocoa Plugin, Plugin Version: 12.4, Platform: macOS, Targets: Desktop, Console & Web.

Function: Returns the first occurrence of a value associated with specified key.
Notes:

key: The key whose value you want.
table: The name of a table from the printer's PPD file.

Returns the value for the specified key, or nil if the key is not in the table. The returned string may also be empty.

If key is a main keyword only, and if that keyword has options in the PPD file, this method returns an empty string. Use stringListForKey to retrieve the values for all occurrences of a main keyword.

38.2.24 stringListForKey(key as string, table as string) as string()

MBS MacCocoa Plugin, Plugin Version: 12.4, Platform: macOS, Targets: Desktop, Console & Web.

Function: Returns an array of strings, one for each occurrence, associated with specified key.
Notes:

key: The key whose value you want.
table: The name of a table from the printer's PPD file.

Returns an array of strings, each containing a value associated with the specified key. Returns nil if the key is not in the table.

38.2.25 type as string

MBS MacCocoa Plugin, Plugin Version: 12.4, Platform: macOS, Targets: Desktop, Console & Web.

Function: Returns a description of the printer's make and model.
Example:

```
dim p as NSPrinterMBS = NSPrinterMBS.defaultPrinter
MsgBox p.type
```

38.2.26 Properties

38.2.27 Handle as Integer

MBS MacCocoa Plugin, Plugin Version: 12.4, Platform: macOS, Targets: Desktop, Console & Web.

Function: The internal object reference.
Notes: (Read and Write property)

38.2.28 Constants

38.2.29 NSPrinterTableError = 2

MBS MacCocoa Plugin, Plugin Version: 12.4.

Function: One of the state constants for printer information table.
Notes: Printer table is not valid.

38.2.30 NSPrinterTableNotFound = 1

MBS MacCocoa Plugin, Plugin Version: 12.4.

Function: One of the state constants for printer information table.
Notes: Printer table was not found.

38.2.31 NSPrinterTableOK = 0

MBS MacCocoa Plugin, Plugin Version: 12.4.

Function: One of the state constants for printer information table.
Notes: Printer table was found and is valid.

38.3 class NSPrintInfoMBS

38.3.1 class NSPrintInfoMBS

MBS MacCocoa Plugin, Plugin Version: 12.4, Platform: macOS, Targets: Desktop, Console & Web.

Function: An NSPrintInfo object stores information that's used to generate printed output.
Example:

```
// get Xojo printer setup
dim p as new PrinterSetup

// now put it into NSPrintInfo to manipulate
dim n as new NSPrintInfoMBS
n.SetupString = p.SetupString

// change destination to file
dim f as FolderItem = SpecialFolder.Desktop.Child("test.pdf")
n.SetSaveDestination(f)

// move back
p.SetupString = n.SetupString

// and print as usual
dim g as Graphics = OpenPrinter(p)
g.DrawString "Hello World", 20, 20
```

Notes:

A shared NSPrintInfo object is automatically created for an application and is used by default for all printing jobs for that application.

The printing information in an NSPrintInfo object is stored in a dictionary. To access the standard attributes in the dictionary directly, this class defines a set of keys and provides the dictionary method. You can also initialize an instance of this class using the Constructor method.

You can use this dictionary to store custom information associated with a print job. Any non-object values should be stored as NSNumber or NSValue objects in the dictionary. See NSNumber Class Reference for a list of types which should be stored as numbers. For other non-object values, use the NSValue class.

Beginning with OS X v10.5, to store custom information that belongs in printing presets you should use the dictionary returned by the printSettings method.

38.3.2 Blog Entries

- Tip fo the day: Print to PDF for WebView
- Tip of day: Save Xojo report to PDF
- Tip of the day: Print to PDF with OpenPrinter in Xojo
- [ANN] MonkeyBread Software Releases the MBS Xojo / Real Studio plug-ins in version 14.3
- PDF printing via PDFKit
- MBS Xojo / Real Studio Plugins, version 14.3pr10
- MBS Xojo / Real Studio Plugins, version 14.1pr3
- Print to PDF File on Mac OS X with Xojo
- MBS Real Studio Plugins, version 12.4pr1

38.3.3 Blog Entries

- Tip fo the day: Print to PDF for WebView
- Tip of day: Save Xojo report to PDF
- Tip of the day: Print to PDF with OpenPrinter in Xojo
- [ANN] MonkeyBread Software Releases the MBS Xojo / Real Studio plug-ins in version 14.3
- PDF printing via PDFKit
- MBS Xojo / Real Studio Plugins, version 14.3pr10
- MBS Xojo / Real Studio Plugins, version 14.1pr3
- Print to PDF File on Mac OS X with Xojo
- MBS Real Studio Plugins, version 12.4pr1

38.3.4 Methods

38.3.5 Constructor

MBS MacCocoa Plugin, Plugin Version: 12.4, Platform: macOS, Targets: Desktop, Console & Web.

Function: Initializes the print info with a new instance.
Example:

```
// get Xojo printer setup
dim p as new PrinterSetup
```

```
// now put it into NSPrintInfo to manipulate
dim n as new NSPrintInfoMBS
n.SetupString = p.SetupString

// change destination to file
dim f as FolderItem = SpecialFolder.Desktop.Child("test.pdf")
n.SetSaveDestination(f)

// move back
p.SetupString = n.SetupString

// and print as usual
dim g as Graphics = OpenPrinter(p)
g.DrawString "Hello World", 20, 20
```

See also:

- 38.3.6 Constructor(attributes as Dictionary) 8951
- 38.3.7 Constructor(Data as Memoryblock) 8951

38.3.6 Constructor(attributes as Dictionary)

MBS MacCocoa Plugin, Plugin Version: 12.4, Platform: macOS, Targets: Desktop, Console & Web.

Function: Initialize the print info with the parameters in the specified dictionary.
See also:

- 38.3.5 Constructor 8950
- 38.3.7 Constructor(Data as Memoryblock) 8951

38.3.7 Constructor(Data as Memoryblock)

MBS MacCocoa Plugin, Plugin Version: 14.3, Platform: macOS, Targets: Desktop, Console & Web.

Function: Initialize the print info with serialized dictionary or NSPrintInfo.
Example:

```
dim p as new PrinterSetup
dim info as new NSPrintInfoMBS(p.SetupString)
MsgBox info.paperName
```

See also:

- 38.3.5 Constructor 8950
- 38.3.6 Constructor(attributes as Dictionary) 8951

38.3.8 copy as NSPrintInfoMBS

MBS MacCocoa Plugin, Plugin Version: 12.4, Platform: macOS, Targets: Desktop, Console & Web.

Function: Creates a copy of the object.

38.3.9 defaultPrinter as NSPrinterMBS

MBS MacCocoa Plugin, Plugin Version: 12.4, Platform: macOS, Targets: Desktop, Console & Web.

Function: Returns the default printer.

38.3.10 NSPrintAllPages as string

MBS MacCocoa Plugin, Plugin Version: 12.4, Platform: macOS, Targets: Desktop, Console & Web.

Function: One of the keys for print job attributes that are recognized by NSPrintInfo.
Notes: A boolean.

38.3.11 NSPrintBottomMargin as string

MBS MacCocoa Plugin, Plugin Version: 12.4, Platform: macOS, Targets: Desktop, Console & Web.

Function: One of the dictionary keys to access pagination attributes.
Notes: Number, containing a floating-point value that specifies the bottom margin, in points.

38.3.12 NSPrintCancelJob as string

MBS MacCocoa Plugin, Plugin Version: 12.4, Platform: macOS, Targets: Desktop, Console & Web.

Function: One of the possible job disposition values.
Notes: Cancel print job.

38.3.13 NSPrintCopies as string

MBS MacCocoa Plugin, Plugin Version: 12.4, Platform: macOS, Targets: Desktop, Console & Web.

Function: One of the keys for print job attributes that are recognized by NSPrintInfo.
Notes: a number containing the number of copies of the print job to be printed

38.3.14 NSPrintDetailedErrorReporting as string

MBS MacCocoa Plugin, Plugin Version: 12.4, Platform: macOS, Targets: Desktop, Console & Web.

Function: One of the keys for print job attributes that are recognized by NSPrintInfo.
Notes: A boolean.

38.3.15 NSPrintFaxNumber as string

MBS MacCocoa Plugin, Plugin Version: 12.4, Platform: macOS, Targets: Desktop, Console & Web.

Function: One of the keys for print job attributes that are recognized by NSPrintInfo.
Notes: A string containing a fax number.

38.3.16 NSPrintFirstPage as string

MBS MacCocoa Plugin, Plugin Version: 12.4, Platform: macOS, Targets: Desktop, Console & Web.

Function: One of the keys for print job attributes that are recognized by NSPrintInfo.
Notes: A number containing the one-based index of the first job in the page to print.

38.3.17 NSPrintHeaderAndFooter as string

MBS MacCocoa Plugin, Plugin Version: 12.4, Platform: macOS, Targets: Desktop, Console & Web.

Function: One of the keys for print job attributes that are recognized by NSPrintInfo.
Notes: A boolean for whether the results of NSView pageHeader and NSView pageFooter should be drawn on pages

38.3.18 NSPrintHorizontallyCentered as string

MBS MacCocoa Plugin, Plugin Version: 12.4, Platform: macOS, Targets: Desktop, Console & Web.

Function: One of the dictionary keys to access pagination attributes.
Notes: Number, containing a Boolean value that is true if pages are centered horizontally.

38.3.19 NSPrintHorizontalPagination as string

MBS MacCocoa Plugin, Plugin Version: 12.4, Platform: macOS, Targets: Desktop, Console & Web.

Function: One of the dictionary keys to access pagination attributes.
Notes:

Number, containing a NSPrintingPaginationMode value.
NSAutoPagination, NSFitPagination, or NSClipPagination. See HorizontalPagination for details.

38.3.20 NSPrintJobDisposition as string

MBS MacCocoa Plugin, Plugin Version: 12.4, Platform: macOS, Targets: Desktop, Console & Web.

Function: One of the keys for print job attributes that are recognized by NSPrintInfo.
Notes: A string equal to NSPrintSpoolJob, NSPrintPreviewJob, NSPrintSaveJob, or NSPrintCancelJob.

38.3.21 NSPrintJobSavingFileNameExtensionHidden as string

MBS MacCocoa Plugin, Plugin Version: 12.4, Platform: macOS, Targets: Desktop, Console & Web.

Function: One of the keys for print job attributes that are recognized by NSPrintInfo.
Notes:

A boolean for whether the job file's name extension should be hidden, for NSPrintSaveJob.
Available on Mac OS X 10.6.

38.3.22 NSPrintJobSavingURL as string

MBS MacCocoa Plugin, Plugin Version: 12.4, Platform: macOS, Targets: Desktop, Console & Web.

Function: One of the keys for print job attributes that are recognized by NSPrintInfo.
Notes:

An URL containing the location to which the job file will be saved, for NSPrintSaveJob.
Available on Mac OS X 10.6.

38.3.23 NSPrintLastPage as string

MBS MacCocoa Plugin, Plugin Version: 12.4, Platform: macOS, Targets: Desktop, Console & Web.

Function: One of the keys for print job attributes that are recognized by NSPrintInfo.
Notes: An number containing the one-based index of the last job in the page to print.

38.3.24 NSPrintLeftMargin as string

MBS MacCocoa Plugin, Plugin Version: 12.4, Platform: macOS, Targets: Desktop, Console & Web.

Function: One of the dictionary keys to access pagination attributes.
Notes: Number, containing a floating-point value that specifies the left margin, in points.

38.3.25 NSPrintMustCollate as string

MBS MacCocoa Plugin, Plugin Version: 12.4, Platform: macOS, Targets: Desktop, Console & Web.

Function: One of the keys for print job attributes that are recognized by NSPrintInfo.
Notes: A boolean value.

38.3.26 NSPrintOrientation as string

MBS MacCocoa Plugin, Plugin Version: 12.4, Platform: macOS, Targets: Desktop, Console & Web.

Function: One of the dictionary keys to access page format attributes.
Notes:

A number containing an NSPrintingOrientation.
NSPortraitOrientation or NSLandscapeOrientation

38.3.27 NSPrintPagesAcross as string

MBS MacCocoa Plugin, Plugin Version: 12.4, Platform: macOS, Targets: Desktop, Console & Web.

Function: One of the keys for print job attributes that are recognized by NSPrintInfo.
Notes: A number containing the number of logical pages to be placed across a physical sheet.

38.3.28 NSPrintPagesDown as string

MBS MacCocoa Plugin, Plugin Version: 12.4, Platform: macOS, Targets: Desktop, Console & Web.

Function: One of the keys for print job attributes that are recognized by NSPrintInfo.
Notes: A number containing the number of logical pages to be placed down a physical sheet.

38.3.29 NSPrintPaperName as string

MBS MacCocoa Plugin, Plugin Version: 12.4, Platform: macOS, Targets: Desktop, Console & Web.

Function: One of the dictionary keys to access page format attributes.
Notes: A string containing the paper name.

38.3.30 NSPrintPaperSize as string

MBS MacCocoa Plugin, Plugin Version: 12.4, Platform: macOS, Targets: Desktop, Console & Web.

Function: One of the dictionary keys to access page format attributes.
Notes: A size value specifying the height and width of paper in points.

38.3.31 NSPrintPreviewJob as string

MBS MacCocoa Plugin, Plugin Version: 12.4, Platform: macOS, Targets: Desktop, Console & Web.

Function: One of the possible job disposition values.
Notes: Send to Preview application.

38.3.32 NSPrintPrinter as string

MBS MacCocoa Plugin, Plugin Version: 12.4, Platform: macOS, Targets: Desktop, Console & Web.

Function: One of the keys for print job attributes that are recognized by NSPrintInfo.
Notes: Value in dictionary is a NSPrinterMBS.

38.3.33 NSPrintPrinterName as string

MBS MacCocoa Plugin, Plugin Version: 12.4, Platform: macOS, Targets: Desktop, Console & Web.

Function: One of the keys for print job attributes that are recognized by NSPrintInfo.
Notes: A string containing the name of a printer.

38.3.34 NSPrintReversePageOrder as string

MBS MacCocoa Plugin, Plugin Version: 12.4, Platform: macOS, Targets: Desktop, Console & Web.

Function: One of the keys for print job attributes that are recognized by NSPrintInfo.
Notes: Value for this key is a boolean value.

38.3.35 NSPrintRightMargin as string

MBS MacCocoa Plugin, Plugin Version: 12.4, Platform: macOS, Targets: Desktop, Console & Web.

Function: One of the dictionary keys to access pagination attributes.
Notes: Number, containing a floating-point value that specifies the right margin, in points.

38.3.36 NSPrintSaveJob as string

MBS MacCocoa Plugin, Plugin Version: 12.4, Platform: macOS, Targets: Desktop, Console & Web.

Function: One of the possible job disposition values.
Notes: Save to a file.

38.3.37 NSPrintScalingFactor as string

MBS MacCocoa Plugin, Plugin Version: 12.4, Platform: macOS, Targets: Desktop, Console & Web.

Function: One of the dictionary keys to access page format attributes.
Notes: Scale factor percentage before pagination.

38.3.38 NSPrintSelectionOnly as string

MBS MacCocoa Plugin, Plugin Version: 12.4, Platform: macOS, Targets: Desktop, Console & Web.

Function: One of the keys for print job attributes that are recognized by NSPrintInfo.
Notes:

A boolean value.
Available on Mac OS X 10.6 or newer.

38.3.39 NSPrintSpoolJob as string

MBS MacCocoa Plugin, Plugin Version: 12.4, Platform: macOS, Targets: Desktop, Console & Web.

Function: One of the possible job disposition values.
Notes: Normal print job.

38.3.40 NSPrintTime as string

MBS MacCocoa Plugin, Plugin Version: 12.4, Platform: macOS, Targets: Desktop, Console & Web.

Function: One of the keys for print job attributes that are recognized by NSPrintInfo.
Notes: An NSDate containing the time at which printing should begin.

38.3.41 NSPrintTopMargin as string

MBS MacCocoa Plugin, Plugin Version: 12.4, Platform: macOS, Targets: Desktop, Console & Web.

Function: One of the dictionary keys to access pagination attributes.
Notes: Number, containing a floating-point value that specifies the top margin, in points.

38.3.42 NSPrintVerticallyCentered as string

MBS MacCocoa Plugin, Plugin Version: 12.4, Platform: macOS, Targets: Desktop, Console & Web.

Function: One of the dictionary keys to access pagination attributes.
Notes: Number, containing a Boolean value that is true if pages are centered vertically.

38.3.43 NSPrintVerticalPagination as string

MBS MacCocoa Plugin, Plugin Version: 12.4, Platform: macOS, Targets: Desktop, Console & Web.

Function: One of the dictionary keys to access pagination attributes.
Notes:

Number, containing a NSPrintingPaginationMode value.
NSAutoPagination, NSFitPagination, or NSClipPagination. See VerticalPagination for details.

38.3.44 SetSaveDestination(file as folderitem)

MBS MacCocoa Plugin, Plugin Version: 14.1, Platform: macOS, Targets: Desktop, Console & Web.

Function: Sets the print job to go to a PDF file.
Example:

```
// print to PDF in Xojo Cocoa app

// change print info to go to
dim s as NSPrintInfoMBS = NSPrintInfoMBS.sharedPrintInfo
dim d as MemoryBlock = s.data // save old
s.SetSaveDestination SpecialFolder.Desktop.Child("test.pdf")

// now print something
dim g as Graphics = OpenPrinter
if g<>Nil then
g.DrawString "Hello World PDF", 20, 20
end if


s.data = d // restore original settings

// now print something to regular printer
g = OpenPrinter
if g<>Nil then
g.DrawString "Hello World Printer", 20, 20
end if
```

38.3.45 setSharedPrintInfo(printInfo as NSPrintInfoMBS)

MBS MacCocoa Plugin, Plugin Version: 12.4, Platform: macOS, Targets: Desktop, Console & Web.

Function: Sets the shared NSPrintInfo object to the specified object.
Notes:

printInfo: The new shared printer information. This value must not be nil.

The shared NSPrintInfo object defines the settings for the NSPageLayout panel and print operations that will be used if no NSPrintInfo object is specified for those operations.

38.3.46 setUpPrintOperationDefaultValues

MBS MacCocoa Plugin, Plugin Version: 12.4, Platform: macOS, Targets: Desktop, Console & Web.

Function: Validates the attributes encapsulated by the receiver.
Notes: Invoked when the print operation is about to start. Subclasses may override this method to set default values for any attributes that are not set.

38.3.47 sharedPrintInfo as NSPrintInfoMBS

MBS MacCocoa Plugin, Plugin Version: 12.4, Platform: macOS, Targets: Desktop, Console & Web.

Function: Returns the shared NSPrintInfo object.

38.3.48 Properties

38.3.49 bottomMargin as Double

MBS MacCocoa Plugin, Plugin Version: 12.4, Platform: macOS, Targets: Desktop, Console & Web.

Function: The bottom margin, measured in points in the user coordinate space.
Notes: (Read and Write property)

38.3.50 data as Memoryblock

MBS MacCocoa Plugin, Plugin Version: 14.1, Platform: macOS, Targets: Desktop, Console & Web.

Function: Query or set the current settings as data.
Example:

```
// print to PDF in Xojo Cocoa app

// change print info to go to
dim s as NSPrintInfoMBS = NSPrintInfoMBS.sharedPrintInfo
dim d as MemoryBlock = s.data // save old
s.SetSaveDestination SpecialFolder.Desktop.Child("test.pdf")

// now print something
dim g as Graphics = OpenPrinter
if g<>Nil then
g.DrawString "Hello World PDF", 20, 20
end if


s.data = d // restore original settings

// now print something to regular printer
```

```
g = OpenPrinter
if g<>Nil then
g.DrawString "Hello World Printer", 20, 20
end if
```

Notes:

The plugin archives the current settings and you can later assign them back.
(Read and Write property)

38.3.51 dictionary as dictionary

MBS MacCocoa Plugin, Plugin Version: 12.4, Platform: macOS, Targets: Desktop, Console & Web.

Function: Returns the receiver's dictionary that contains the printing attributes.
Notes:

The key-value pairs contained in the dictionary are described in Constants. Modifying the returned dictionary changes the receiver's attributes.

This dictionary is key-value observing compliant.
(Read and Write property)

38.3.52 Handle as Integer

MBS MacCocoa Plugin, Plugin Version: 12.4, Platform: macOS, Targets: Desktop, Console & Web.

Function: The internal object reference.
Notes: (Read and Write property)

38.3.53 HorizontallyCentered as boolean

MBS MacCocoa Plugin, Plugin Version: 12.4, Platform: macOS, Targets: Desktop, Console & Web.

Function: Whether the image is centered horizontally.
Notes:

True if you want the image to be centered horizontally; otherwise, false.
(Read and Write property)

38.3.54 horizontalPagination as Integer

MBS MacCocoa Plugin, Plugin Version: 12.4, Platform: macOS, Targets: Desktop, Console & Web.

Function: The horizontal pagination to the specified mode.
Notes:

One of the pagination modes described in constants.
(Read and Write property)

38.3.55 imageablePageBounds as NSRectMBS

MBS MacCocoa Plugin, Plugin Version: 12.4, Platform: macOS, Targets: Desktop, Console & Web.

Function: Returns the imageable area of a sheet of paper specified by the receiver.
Notes:

Return the imageable area, measured in points in the user coordinate space.

This method takes into account the current printer, paper size, and orientation settings, but not scaling factors. Imageable area is the maximum area that can possibly be marked on by the printer hardware, not the area defined by the current margin settings.

The origin (0, 0) of the returned rectangle is in the lower-left corner of the oriented sheet. The imageable bounds may extend past the edges of the sheet when, for example, a printer driver specifies it so that borderless printing can be done reliably.
(Read only property)

38.3.56 jobDisposition as string

MBS MacCocoa Plugin, Plugin Version: 12.4, Platform: macOS, Targets: Desktop, Console & Web.

Function: The action specified for the job.
Notes:

One of the following value:

- NSPrintSpoolJob is a normal print job.
- NSPrintPreviewJob sends the print job to the Preview application.
- NSPrintSaveJob saves the print job to a file.
- NSPrintCancelJob aborts the print job.

(Read and Write property)

38.3.57 leftMargin as Double

MBS MacCocoa Plugin, Plugin Version: 12.4, Platform: macOS, Targets: Desktop, Console & Web.

Function: The left margin to the specified size.
Notes:

The size for the left margin, measured in points in the user coordinate space.
(Read and Write property)

38.3.58 localizedPaperName as string

MBS MacCocoa Plugin, Plugin Version: 12.4, Platform: macOS, Targets: Desktop, Console & Web.

Function: Returns the human-readable name of the currently selected paper size, suitable for presentation in user interfaces.
Notes:

This is typically different from the name returned by paperName, which is almost never suitable for presentation to the user.
(Read only property)

38.3.59 orientation as Integer

MBS MacCocoa Plugin, Plugin Version: 12.4, Platform: macOS, Targets: Desktop, Console & Web.

Function: The page orientation to the specified value.
Notes:

This printing orientation. See constants for possible values.
For consistency, this method may change either the paper name or the paper size.
(Read and Write property)

38.3.60 paperName as string

MBS MacCocoa Plugin, Plugin Version: 12.4, Platform: macOS, Targets: Desktop, Console & Web.

Function: The paper name to the specified value.
Notes:

The name for the paper size. The string contains a value such as Letter or Legal. Paper names are implementation specific.
For consistency, this method may change either the paper size or the page orientation.
(Read and Write property)

38.3.61 paperSize as NSSizeMBS

MBS MacCocoa Plugin, Plugin Version: 12.4, Platform: macOS, Targets: Desktop, Console & Web.

Function: The width and height of the paper to the specified size.
Notes:

The new size of the paper, measured in points in the user coordinate space.
For consistency, this method may change either the paper name or the page orientation.
(Read and Write property)

38.3.62 printer as NSPrinterMBS

MBS MacCocoa Plugin, Plugin Version: 12.4, Platform: macOS, Targets: Desktop, Console & Web.

Function: The printer object used for subsequent printing jobs.
Notes:

This method iterates through the receiver's dictionary. If a feature in the dictionary is not supported by the new printer (as determined by a query to the PPD file), that feature is removed from the dictionary.
(Read and Write property)

38.3.63 printerName as String

MBS MacCocoa Plugin, Plugin Version: 14.3, Platform: macOS, Targets: Desktop, Console & Web.

Function: The printer name of printer used for subsequent printing jobs.
Notes: (Read only property)

38.3.64 printSettings as dictionary

MBS MacCocoa Plugin, Plugin Version: 12.4, Platform: macOS, Targets: Desktop, Console & Web.

Function: Returns a mutable dictionary containing the print settings from Core Printing.
Notes:

A mutable dictionary containing the printing system's current settings.

You can use this method to get and set values from the system print settings. The keys in the returned dictionary represent the values returned by the Core Printing function PMPrintSettingsGetValue. They correspond to the settings currently in the print panel and include everything from custom values set by your accessory panels to values provided by the printer driver's print dialog extension.
(Read only property)

38.3.65 rightMargin as Double

MBS MacCocoa Plugin, Plugin Version: 12.4, Platform: macOS, Targets: Desktop, Console & Web.

Function: The right margin to the specified size.
Notes:

The size for the right margin, measured in points in the user coordinate space.
(Read and Write property)

38.3.66 scalingFactor as Double

MBS MacCocoa Plugin, Plugin Version: 12.4, Platform: macOS, Targets: Desktop, Console & Web.

Function: The print info's scaling factor.
Notes:

Default is 1.0.
Using smaller value increases paper size.
(Read and Write property)

38.3.67 SelectionOnly as boolean

MBS MacCocoa Plugin, Plugin Version: 12.4, Platform: macOS, Targets: Desktop, Console & Web.

Function: Whether only the current selection should be printed.
Notes:

True if only the current selection should be printed, otherwise false.
(Read and Write property)

38.3.68 SetupString as Memoryblock

MBS MacCocoa Plugin, Plugin Version: 14.3, Platform: macOS, Targets: Desktop, Console & Web.

Function: Query or set the current settings as data.
Example:

```
// start with a printer setup
dim p as new PrinterSetup

// clone to NSPrintInfo
dim info as new NSPrintInfoMBS(p.SetupString)

// find out what name second printer has
dim printers() as string = NSPrinterMBS.printerNames
dim printer as NSPrinterMBS = NSPrinterMBS.printerWithName(printers(1))
System.DebugLog printers(1)

// now set a new paper size and this printer
info.paperSize = new NSSizeMBS(72*5, 72*6) // 5 by 6 inch
info.printer = printer

// and clone back
p.SetupString = info.SetupString

// now print to this printer with this paper
dim g as Graphics = OpenPrinter(p)

g.DrawString "Hello", 10, 10
```

Notes:

While data property encodes the dictionary, this property encodes the NSPrintInfo which is same format as PrinterSetup.SetupString in Xojo.
(Read and Write property)

38.3.69 topMargin as Double

MBS MacCocoa Plugin, Plugin Version: 12.4, Platform: macOS, Targets: Desktop, Console & Web.

Function: The top margin, measured in points in the user coordinate space.
Notes:

The size for the top margin, measured in points in the user coordinate space.
(Read and Write property)

38.3.70 VerticallyCentered as boolean

MBS MacCocoa Plugin, Plugin Version: 12.4, Platform: macOS, Targets: Desktop, Console & Web.

Function: Whether the image is centered vertically.

Notes:

True if you want the image to be centered vertically; otherwise, false.
(Read and Write property)

38.3.71 verticalPagination as Integer

MBS MacCocoa Plugin, Plugin Version: 12.4, Platform: macOS, Targets: Desktop, Console & Web.

Function: The vertical pagination mode.
Notes:

One of the pagination modes described in constants.
(Read and Write property)

38.3.72 Constants

38.3.73 NSAutoPagination = 0

MBS MacCocoa Plugin, Plugin Version: 12.4.

Function: One of the pagination mode constants.
Notes: The image is divided into equal-sized rectangles and placed in one column of pages.

38.3.74 NSClipPagination = 2

MBS MacCocoa Plugin, Plugin Version: 12.4.

Function: One of the pagination mode constants.
Notes: The image is clipped to produce one column or row of pages.

38.3.75 NSFitPagination = 1

MBS MacCocoa Plugin, Plugin Version: 12.4.

Function: One of the pagination mode constants.
Notes: The image is scaled to produce one column or one row of pages.

38.3.76 NSLandscapeOrientation = 1

MBS MacCocoa Plugin, Plugin Version: 12.4.

Function: One of the page orientation constants.
Notes: Orientation is portrait (page is taller than it is wide).

38.3.77 NSPortraitOrientation = 0

MBS MacCocoa Plugin, Plugin Version: 12.4.

Function: One of the page orientation constants.
Notes: Orientation is landscape (page is wider than it is tall).

38.4 class NSPrintOperationMBS

38.4.1 class NSPrintOperationMBS

MBS MacCocoa Plugin, Plugin Version: 12.4, Platform: macOS, Targets: Desktop, Console & Web.

Function: An NSPrintOperation object controls operations that generate Encapsulated PostScript (EPS) code, Portable Document Format (PDF) code, or print jobs.
Notes:

An NSPrintOperation object works in conjunction with two other objects: an NSPrintInfo object, which specifies how the code should be generated, and an NSView object, which generates the actual code.

It is important to note that the majority of methods in NSPrintOperation copy the instance of NSPrintInfo passed into them. Future changes to that print info are not reflected in the print info retained by the current NSPrintOperation object. All changes should be made to the print info before passing to the methods of this class.

38.4.2 Blog Entries

- MBS Xojo Plugins, version 21.2pr5
- MBS Xojo Plugins, version 20.6pr3
- Tip fo the day: Print to PDF for WebView
- MBS Xojo Plugins, version 17.6pr5
- [ANN] MonkeyBread Software Releases the MBS Xojo / Real Studio plug-ins in version 14.4
- MBS Xojo / Real Studio Plugins, version 14.4pr10
- PDF printing via PDFKit
- MBS Real Studio Plugins, version 12.4pr1

38.4.3 Blog Entries

- MBS Xojo Plugins, version 21.2pr5
- MBS Xojo Plugins, version 20.6pr3
- Tip fo the day: Print to PDF for WebView
- MBS Xojo Plugins, version 17.6pr5
- [ANN] MonkeyBread Software Releases the MBS Xojo / Real Studio plug-ins in version 14.4
- MBS Xojo / Real Studio Plugins, version 14.4pr10

- PDF printing via PDFKit
- MBS Real Studio Plugins, version 12.4pr1

38.4.4 Methods

38.4.5 Constructor

MBS MacCocoa Plugin, Plugin Version: 12.4, Platform: macOS, Targets: Desktop, Console & Web.

Function: Initialize the object the current print operation for this thread.
Notes: On success the handle property is not zero.
See also:

- 38.4.6 Constructor(other as NSPrintOperationMBS) 8970
- 38.4.7 Constructor(view as HTMLViewer, printInfo as NSPrintInfoMBS = nil) 8970
- 38.4.8 Constructor(view as NSViewMBS) 8971
- 38.4.9 Constructor(view as NSViewMBS, printInfo as NSPrintInfoMBS) 8972

38.4.6 Constructor(other as NSPrintOperationMBS)

MBS MacCocoa Plugin, Plugin Version: 12.4, Platform: macOS, Targets: Desktop, Console & Web.

Function: Special constructor to create new NSPrintOperationMBS for existing NSPrintOperationMBS object.
Notes: If you have a NSPrintOperationMBS and you want to use printOperationDidRun event, you can initialize a subclass of NSPrintOperationMBS with your existing object to get the event there.
See also:

- 38.4.5 Constructor 8970
- 38.4.7 Constructor(view as HTMLViewer, printInfo as NSPrintInfoMBS = nil) 8970
- 38.4.8 Constructor(view as NSViewMBS) 8971
- 38.4.9 Constructor(view as NSViewMBS, printInfo as NSPrintInfoMBS) 8972

38.4.7 Constructor(view as HTMLViewer, printInfo as NSPrintInfoMBS = nil)

MBS MacCocoa Plugin, Plugin Version: 14.4, Platform: macOS, Targets: Desktop only.

Function: Creates and returns an NSPrintOperation object ready to control the printing of the specified view using custom print settings.
Example:

```
// print a HTMLViewer
dim n as new NSPrintOperationMBS(HTMLViewer1)

n.showsPrintPanel = true
n.showsProgressPanel = true
n.runOperationModalForWindow(self)
```

Notes:

View: The view whose contents you want to print.
PrintInfo: The print settings to use when printing the view.

Returns the new NSPrintOperation object. You must run the operation to print the view.

This method raises an NSPrintOperationExistsException if there is already a print operation in progress; otherwise the returned object is made the current print operation for this thread.
See also:

- 38.4.5 Constructor 8970
- 38.4.6 Constructor(other as NSPrintOperationMBS) 8970
- 38.4.8 Constructor(view as NSViewMBS) 8971
- 38.4.9 Constructor(view as NSViewMBS, printInfo as NSPrintInfoMBS) 8972

38.4.8 Constructor(view as NSViewMBS)

MBS MacCocoa Plugin, Plugin Version: 12.4, Platform: macOS, Targets: Desktop only.

Function: Creates and returns an NSPrintOperation object ready to control the printing of the specified view.
Notes:

View: The view whose contents you want to print.

Returns the new NSPrintOperation object. You must run the operation to print the view.

The new NSPrintOperation object uses the settings stored in the shared NSPrintInfo object. This method raises an NSPrintOperationExistsException if there is already a print operation in progress; otherwise the returned object is made the current print operation for this thread.
See also:

- 38.4.5 Constructor 8970

- 38.4.6 Constructor(other as NSPrintOperationMBS) 8970
- 38.4.7 Constructor(view as HTMLViewer, printInfo as NSPrintInfoMBS = nil) 8970
- 38.4.9 Constructor(view as NSViewMBS, printInfo as NSPrintInfoMBS) 8972

38.4.9 Constructor(view as NSViewMBS, printInfo as NSPrintInfoMBS)

MBS MacCocoa Plugin, Plugin Version: 12.4, Platform: macOS, Targets: Desktop only.

Function: Creates and returns an NSPrintOperation object ready to control the printing of the specified view using custom print settings.
Notes:

View: The view whose contents you want to print.
PrintInfo: The print settings to use when printing the view.

Returns the new NSPrintOperation object. You must run the operation to print the view.

This method raises an NSPrintOperationExistsException if there is already a print operation in progress; otherwise the returned object is made the current print operation for this thread.
See also:

- 38.4.5 Constructor 8970
- 38.4.6 Constructor(other as NSPrintOperationMBS) 8970
- 38.4.7 Constructor(view as HTMLViewer, printInfo as NSPrintInfoMBS = nil) 8970
- 38.4.8 Constructor(view as NSViewMBS) 8971

38.4.10 context as NSGraphicsMBS

MBS MacCocoa Plugin, Plugin Version: 12.4, Platform: macOS, Targets: Desktop, Console & Web.

Function: Returns the graphics context object used for generating output.

38.4.11 currentOperation as NSPrintOperationMBS

MBS MacCocoa Plugin, Plugin Version: 12.4, Platform: macOS, Targets: Desktop, Console & Web.

Function: Returns the current print operation for this thread.
Notes: The print operation object, or nil if there is no current operation.

38.4.12 currentPage as Integer

MBS MacCocoa Plugin, Plugin Version: 12.4, Platform: macOS, Targets: Desktop, Console & Web.

Function: Returns the current page number being printed.

38.4.13 data as Memoryblock

MBS MacCocoa Plugin, Plugin Version: 12.4, Platform: macOS, Targets: Desktop, Console & Web.

Function: Returns the data in PDF/EPS after the operation finished.

38.4.14 Destructor

MBS MacCocoa Plugin, Plugin Version: 12.4, Platform: macOS, Targets: Desktop, Console & Web.

Function: The destructor.

38.4.15 EPSOperationWithView(view as NSViewMBS, rect as NSRectMBS) as NSPrintOperationMBS

MBS MacCocoa Plugin, Plugin Version: 12.4, Platform: macOS, Targets: Desktop only.

Function: Creates and returns a new NSPrintOperation object ready to control the copying of EPS graphics from the specified view.
Notes:

View: The view containing the data to be turned into EPS data.
rect: The portion of the view (specified in points in the view's coordinate space) to be rendered as EPS data.

After the job is run, use the Data function to get the EPS data.
Returns the new NSPrintOperation object. You must run the operation to generate the EPS data.

The new NSPrintOperation object uses the default NSPrintInfo object. This method raises an NSPrintOperationExistsException if there is already a print operation in progress; otherwise the returned object is made the current print operation for this thread.
See also:

- 38.4.16 EPSOperationWithView(view as NSViewMBS, rect as NSRectMBS, printInfo as NSPrintInfoMBS) as NSPrintOperationMBS 8974
- 38.4.17 EPSOperationWithView(view as NSViewMBS, rect as NSRectMBS, printInfo as NSPrintInfoMBS, file as folderitem) as NSPrintOperationMBS 8974

- 38.4.18 EPSOperationWithView(view as NSViewMBS, rect as NSRectMBS, printInfo as NSPrintInfoMBS, path as string) as NSPrintOperationMBS 8975

38.4.16 EPSOperationWithView(view as NSViewMBS, rect as NSRectMBS, printInfo as NSPrintInfoMBS) as NSPrintOperationMBS

MBS MacCocoa Plugin, Plugin Version: 12.4, Platform: macOS, Targets: Desktop only.

Function: Creates and returns a new NSPrintOperation object ready to control the copying of EPS graphics from the specified view using the specified print settings.
Notes:

View: The view containing the data to be turned into EPS data.
rect: The portion of the view (specified in points in the view's coordinate space) to be rendered as EPS data.
PrintInfo: The print settings to use when generating the EPS data.

After the job is run, use the Data function to get the EPS data.
Returns the new NSPrintOperation object. You must run the operation to generate the EPS data.

This method raises an NSPrintOperationExistsException if there is already a print operation in progress; otherwise the returned object is made the current print operation for this thread.
See also:

- 38.4.15 EPSOperationWithView(view as NSViewMBS, rect as NSRectMBS) as NSPrintOperationMBS 8973
- 38.4.17 EPSOperationWithView(view as NSViewMBS, rect as NSRectMBS, printInfo as NSPrintInfoMBS, file as folderitem) as NSPrintOperationMBS 8974
- 38.4.18 EPSOperationWithView(view as NSViewMBS, rect as NSRectMBS, printInfo as NSPrintInfoMBS, path as string) as NSPrintOperationMBS 8975

38.4.17 EPSOperationWithView(view as NSViewMBS, rect as NSRectMBS, printInfo as NSPrintInfoMBS, file as folderitem) as NSPrintOperationMBS

MBS MacCocoa Plugin, Plugin Version: 12.4, Platform: macOS, Targets: Desktop only.

Function: Creates and returns a new NSPrintOperation object ready to control the copying of EPS graphics from the specified view and write the resulting data to the specified file.
Notes:

View: The view containing the data to be turned into EPS data.
rect: The portion of the view (specified in points in the view's coordinate space) to be rendered as EPS data.
path: The path to a file. After the job is run, this file contains the EPS data.
PrintInfo: The print settings to use when generating the EPS data.

Returns the new NSPrintOperation object. You must run the operation to generate the EPS data.
This method raises an NSPrintOperationExistsException if there is already a print operation in progress; otherwise the returned object is made the current print operation for this thread.
See also:

- 38.4.15 EPSOperationWithView(view as NSViewMBS, rect as NSRectMBS) as NSPrintOperationMBS 8973
- 38.4.16 EPSOperationWithView(view as NSViewMBS, rect as NSRectMBS, printInfo as NSPrintInfoMBS) as NSPrintOperationMBS 8974
- 38.4.18 EPSOperationWithView(view as NSViewMBS, rect as NSRectMBS, printInfo as NSPrintInfoMBS, path as string) as NSPrintOperationMBS 8975

38.4.18 EPSOperationWithView(view as NSViewMBS, rect as NSRectMBS, printInfo as NSPrintInfoMBS, path as string) as NSPrintOperationMBS

MBS MacCocoa Plugin, Plugin Version: 12.4, Platform: macOS, Targets: Desktop only.

Function: Creates and returns a new NSPrintOperation object ready to control the copying of EPS graphics from the specified view and write the resulting data to the specified file.
Notes:

View: The view containing the data to be turned into EPS data.
rect: The portion of the view (specified in points in the view's coordinate space) to be rendered as EPS data.
path: The path to a file. After the job is run, this file contains the EPS data.
PrintInfo: The print settings to use when generating the EPS data.

Returns the new NSPrintOperation object. You must run the operation to generate the EPS data.
This method raises an NSPrintOperationExistsException if there is already a print operation in progress; otherwise the returned object is made the current print operation for this thread.
See also:

- 38.4.15 EPSOperationWithView(view as NSViewMBS, rect as NSRectMBS) as NSPrintOperationMBS 8973
- 38.4.16 EPSOperationWithView(view as NSViewMBS, rect as NSRectMBS, printInfo as NSPrintInfoMBS) as NSPrintOperationMBS 8974
- 38.4.17 EPSOperationWithView(view as NSViewMBS, rect as NSRectMBS, printInfo as NSPrintInfoMBS, file as folderitem) as NSPrintOperationMBS 8974

38.4.19 isCopyingOperation as boolean

MBS MacCocoa Plugin, Plugin Version: 12.4, Platform: macOS, Targets: Desktop, Console & Web.

Function: Returns a Boolean value indicating whether the receiver is an EPS or PDF copy operation.
Notes: True if the receiver is an EPS or PDF copy operation; otherwise, false.

38.4.20 NSPrintOperationExistsException as string

MBS MacCocoa Plugin, Plugin Version: 12.4, Platform: macOS, Targets: Desktop, Console & Web.

Function: The name of an exception raised when there is already a print operation in process.
Notes: The methods that raise the NSExceptionMBS exception are the EPSOperation... and printOperation....

38.4.21 pageRange as NSRangeMBS

MBS MacCocoa Plugin, Plugin Version: 12.4, Platform: macOS, Targets: Desktop, Console & Web.

Function: Returns the print order for the pages.
Notes: The print order. For a list of possible values, see Constants.

38.4.22 PDFOperationWithView(view as NSViewMBS, rect as NSRectMBS) as NSPrintOperationMBS

MBS MacCocoa Plugin, Plugin Version: 12.4, Platform: macOS, Targets: Desktop only.

Function: Creates and returns a new NSPrintOperation object ready to control the copying of PDF graphics from the specified view.
Notes:

View: The view containing the data to be turned into PDF data.
rect: The portion of the view (specified in points in the view's coordinate space) to be rendered as PDF data.

After the job is run, the data function gives you the PDF data.

Returns the new NSPrintOperation object. You must run the operation to generate the PDF data.

The new NSPrintOperation object uses the default NSPrintInfo object. This method raises an NSPrintOperationExistsException if there is already a print operation in progress; otherwise the returned object is made the current print operation for this thread.
See also:

- 38.4.23 PDFOperationWithView(view as NSViewMBS, rect as NSRectMBS, printInfo as NSPrintInfoMBS) as NSPrintOperationMBS

- 38.4.24 PDFOperationWithView(view as NSViewMBS, rect as NSRectMBS, printInfo as NSPrintInfoMBS, file as folderitem) as NSPrintOperationMBS 8977
- 38.4.25 PDFOperationWithView(view as NSViewMBS, rect as NSRectMBS, printInfo as NSPrintInfoMBS, path as string) as NSPrintOperationMBS 8978

38.4.23 PDFOperationWithView(view as NSViewMBS, rect as NSRectMBS, printInfo as NSPrintInfoMBS) as NSPrintOperationMBS

MBS MacCocoa Plugin, Plugin Version: 12.4, Platform: macOS, Targets: Desktop only.

Function: Creates and returns a new NSPrintOperation object ready to control the copying of PDF graphics from the specified view using the specified print settings.
Notes:

View: The view containing the data to be turned into PDF data.
rect: The portion of the view (specified in points in the view's coordinate space) to be rendered as PDF data.
PrintInfo: The print settings to use when generating the PDF data.

After the job is run, the data function returns the PDF data.

Returns the new NSPrintOperation object. You must run the operation to generate the PDF data.
This method raises an NSPrintOperationExistsException if there is already a print operation in progress; otherwise the returned object is made the current print operation for this thread.
See also:

- 38.4.22 PDFOperationWithView(view as NSViewMBS, rect as NSRectMBS) as NSPrintOperationMBS 8976
- 38.4.24 PDFOperationWithView(view as NSViewMBS, rect as NSRectMBS, printInfo as NSPrintInfoMBS, file as folderitem) as NSPrintOperationMBS 8977
- 38.4.25 PDFOperationWithView(view as NSViewMBS, rect as NSRectMBS, printInfo as NSPrintInfoMBS, path as string) as NSPrintOperationMBS 8978

38.4.24 PDFOperationWithView(view as NSViewMBS, rect as NSRectMBS, printInfo as NSPrintInfoMBS, file as folderitem) as NSPrintOperationMBS

MBS MacCocoa Plugin, Plugin Version: 12.4, Platform: macOS, Targets: Desktop only.

Function: Creates and returns a new NSPrintOperation object ready to control the copying of PDF graphics from the specified view and write the resulting data to the specified file.
Notes:

View: The view containing the data to be turned into PDF data.
rect: The portion of the view (specified in points in the view's coordinate space) to be rendered as PDF data.
path: The path to a file. After the job is run, this file contains the PDF data.
PrintInfo: The print settings to use when generating the PDF data.

Returns the new NSPrintOperation object. You must run the operation to generate the PDF data.

This method raises an NSPrintOperationExistsException if there is already a print operation in progress; otherwise the returned object is made the current print operation for this thread.
See also:

- 38.4.22 PDFOperationWithView(view as NSViewMBS, rect as NSRectMBS) as NSPrintOperationMBS 8976
- 38.4.23 PDFOperationWithView(view as NSViewMBS, rect as NSRectMBS, printInfo as NSPrintInfoMBS) as NSPrintOperationMBS 8977
- 38.4.25 PDFOperationWithView(view as NSViewMBS, rect as NSRectMBS, printInfo as NSPrintInfoMBS, path as string) as NSPrintOperationMBS 8978

38.4.25 PDFOperationWithView(view as NSViewMBS, rect as NSRectMBS, printInfo as NSPrintInfoMBS, path as string) as NSPrintOperationMBS

MBS MacCocoa Plugin, Plugin Version: 12.4, Platform: macOS, Targets: Desktop only.

Function: Creates and returns a new NSPrintOperation object ready to control the copying of PDF graphics from the specified view and write the resulting data to the specified file.
Notes:

View: The view containing the data to be turned into PDF data.
rect: The portion of the view (specified in points in the view's coordinate space) to be rendered as PDF data.
path: The path to a file. After the job is run, this file contains the PDF data.
PrintInfo: The print settings to use when generating the PDF data.

Returns the new NSPrintOperation object. You must run the operation to generate the PDF data.

This method raises an NSPrintOperationExistsException if there is already a print operation in progress; otherwise the returned object is made the current print operation for this thread.
See also:

- 38.4.22 PDFOperationWithView(view as NSViewMBS, rect as NSRectMBS) as NSPrintOperationMBS 8976

- 38.4.23 PDFOperationWithView(view as NSViewMBS, rect as NSRectMBS, printInfo as NSPrintInfoMBS) as NSPrintOperationMBS 8977
- 38.4.24 PDFOperationWithView(view as NSViewMBS, rect as NSRectMBS, printInfo as NSPrintInfoMBS, file as folderitem) as NSPrintOperationMBS 8977

38.4.26 preferredRenderingQuality as Integer

MBS MacCocoa Plugin, Plugin Version: 12.4, Platform: macOS, Targets: Desktop, Console & Web.

Function: Returns the printing quality.
Notes:

The preferred printing quality. See constants for the possible values.

If the print sheet is unresponsive or sluggish due to the time is takes to fully render a page, you can check this method in drawRect: and other printing methods such as beginDocument and knowsPageRage: to determine if the print operation prefers speed over fidelity. Most applications render each page fast enough and do not need to call this method. Only use this method after establishing that best quality rendering does indeed make the user interface unresponsive.

38.4.27 printOperationWithView(view as HTMLViewer, printInfo as NSPrintInfoMBS = nil) as NSPrintOperationMBS

MBS MacCocoa Plugin, Plugin Version: 14.4, Platform: macOS, Targets: Desktop only.

Function: Creates and returns an NSPrintOperation object ready to control the printing of the specified view using custom print settings.
Example:

```
// print a HTMLViewer
dim n as NSPrintOperationMBS = NSPrintOperationMBS.printOperationWithView(HTMLViewer1)

n.showsPrintPanel = true
n.showsProgressPanel = true
n.runOperationModalForWindow(self)
```

Notes:

View: The view whose contents you want to print.
PrintInfo: The print settings to use when printing the view.

Returns the new NSPrintOperation object. You must run the operation to print the view.

This method raises an NSPrintOperationExistsException if there is already a print operation in progress; otherwise the returned object is made the current print operation for this thread.
See also:

- 38.4.28 printOperationWithView(view as NSViewMBS) as NSPrintOperationMBS 8980
- 38.4.29 printOperationWithView(view as NSViewMBS, printInfo as NSPrintInfoMBS) as NSPrintOperationMBS 8981

38.4.28 printOperationWithView(view as NSViewMBS) as NSPrintOperationMBS

MBS MacCocoa Plugin, Plugin Version: 12.4, Platform: macOS, Targets: Desktop only.

Function: Creates and returns an NSPrintOperation object ready to control the printing of the specified view.
Example:

```
// print a text area
dim textView as NSTextViewMBS = TextArea1.NSTextViewMBS
dim o as NSPrintOperationMBS = NSPrintOperationMBS.printOperationWithView(textView)

o.showsPrintPanel = true
o.runOperationModalForWindow(Window1)
o = nil
```

Notes:

View: The view whose contents you want to print.

Returns the new NSPrintOperation object. You must run the operation to print the view.

The new NSPrintOperation object uses the settings stored in the shared NSPrintInfo object. This method raises an NSPrintOperationExistsException if there is already a print operation in progress; otherwise the returned object is made the current print operation for this thread.
See also:

- 38.4.27 printOperationWithView(view as HTMLViewer, printInfo as NSPrintInfoMBS = nil) as NSPrintOperationMBS 8979
- 38.4.29 printOperationWithView(view as NSViewMBS, printInfo as NSPrintInfoMBS) as NSPrintOperationMBS 8981

38.4.29 printOperationWithView(view as NSViewMBS, printInfo as NSPrintInfoMBS) as NSPrintOperationMBS

MBS MacCocoa Plugin, Plugin Version: 12.4, Platform: macOS, Targets: Desktop only.

Function: Creates and returns an NSPrintOperation object ready to control the printing of the specified view using custom print settings.
Notes:

View: The view whose contents you want to print.
PrintInfo: The print settings to use when printing the view.

Returns the new NSPrintOperation object. You must run the operation to print the view.

This method raises an NSPrintOperationExistsException if there is already a print operation in progress; otherwise the returned object is made the current print operation for this thread.
See also:

- 38.4.27 printOperationWithView(view as HTMLViewer, printInfo as NSPrintInfoMBS = nil) as NSPrintOperationMBS 8979
- 38.4.28 printOperationWithView(view as NSViewMBS) as NSPrintOperationMBS 8980

38.4.30 runOperation as boolean

MBS MacCocoa Plugin, Plugin Version: 12.4, Platform: macOS, Targets: Desktop, Console & Web.

Function: Runs the print operation on the current thread.
Notes:

Returns true if the operation was successful; otherwise, false.

The operation runs to completion in the current thread, blocking the application. A separate thread is not spawned, even if canSpawnSeparateThread is true. Use runOperationModalForWindow to use document-modal sheets and to allow a separate thread to perform the operation.

38.4.31 runOperationModalForWindow(win as NSWindowMBS)

MBS MacCocoa Plugin, Plugin Version: 12.4, Platform: macOS, Targets: Desktop only.

Function: Runs the print operation, calling your custom delegate method upon completion.
Notes:

win: The document window to receive a print progress sheet.

Calls the printOperationDidRun event.
See also:

- 38.4.32 runOperationModalForWindow(win as window) 8982

38.4.32 runOperationModalForWindow(win as window)

MBS MacCocoa Plugin, Plugin Version: 12.4, Platform: macOS, Targets: Desktop only.

Function: Runs the print operation, calling your custom delegate method upon completion.
Notes:

win: The document window to receive a print progress sheet.

Calls the printOperationDidRun event.
See also:

- 38.4.31 runOperationModalForWindow(win as NSWindowMBS) 8981

38.4.33 setCurrentOperation(operation as NSPrintOperationMBS)

MBS MacCocoa Plugin, Plugin Version: 12.4, Platform: macOS, Targets: Desktop, Console & Web.

Function: Sets the current print operation for this thread.
Notes: operation: The print operation to make current. You may specify nil to clear the current print operation.

38.4.34 view as NSViewMBS

MBS MacCocoa Plugin, Plugin Version: 12.4, Platform: macOS, Targets: Desktop only.

Function: Returns the view object that generates the actual data for the print operation.

38.4.35 Properties

38.4.36 Handle as Integer

MBS MacCocoa Plugin, Plugin Version: 12.4, Platform: macOS, Targets: Desktop, Console & Web.

Function: The internal object reference.
Notes: (Read and Write property)

38.4.37 canSpawnSeparateThread as boolean

MBS MacCocoa Plugin, Plugin Version: 12.4, Platform: macOS, Targets: Desktop, Console & Web.

Function: Whether the receiver is allowed to spawn a separate printing thread.
Notes:

canSpawnSeparateThread: True if the receiver is allowed to spawn a separate thread; otherwise, false.

If canSpawnSeparateThread is true, an NSThread object is detached when the print panel is dismissed (or immediately, if the panel is not to be displayed). The new thread performs the print operation, so that control can return to your application. A thread is detached only if the print operation is run using the runOperationModalForWindow:delegate:didRunSelector:contextInfo: method. If canSpawnSeparateThread is false, the operation runs on the current thread, blocking the application until the operation completes.

If you send setCanSpawnSeparateThread: to an NSPrintOperation object with an argument of true, then the delegate specified in a subsequent invocation of runOperationModalForWindow may be messaged in that spawned, non-main thread.
(Read and Write computed property)

38.4.38 jobTitle as string

MBS MacCocoa Plugin, Plugin Version: 12.4, Platform: macOS, Targets: Desktop, Console & Web.

Function: The title of the print job.
Notes:

A string containing the print job title. If set, this value overrides the title returned by the printing view.
Available in OS X v10.5 and later.
(Read and Write computed property)

38.4.39 pageOrder as Integer

MBS MacCocoa Plugin, Plugin Version: 12.4, Platform: macOS, Targets: Desktop, Console & Web.

Function: Returns the print order for the pages.
Notes:

The print order. For a list of possible values, see Constants.
(Read and Write computed property)

38.4.40 printInfo as NSPrintInfoMBS

MBS MacCocoa Plugin, Plugin Version: 12.4, Platform: macOS, Targets: Desktop, Console & Web.

Function: Returns the receiver's NSPrintInfo object.
Notes: (Read and Write computed property)

38.4.41 printPanel as NSPrintPanelMBS

MBS MacCocoa Plugin, Plugin Version: 12.4, Platform: macOS, Targets: Desktop only.

Function: Returns the NSPrintPanel object used when running the operation.
Notes: (Read and Write computed property)

38.4.42 showsPrintPanel as boolean

MBS MacCocoa Plugin, Plugin Version: 12.4, Platform: macOS, Targets: Desktop, Console & Web.

Function: Boolean value indicating whether a print panel is displayed during the operation,
Notes:

True if the operation displays a print panel; otherwise, false.
Operations that generate EPS or PDF data do no display a print panel (instance of NSPrintPanel), regardless of the value returned by this method.
(Read and Write computed property)

38.4.43 showsProgressPanel as boolean

MBS MacCocoa Plugin, Plugin Version: 12.4, Platform: macOS, Targets: Desktop, Console & Web.

Function: Whether the receiver displays a progress panel for this operation.
Notes:

True if you want to display a progress panel; otherwise, false.
This method does not affect the display of a print panel; that operation is controlled by the ShowsPrintPanel method.
Operations that generate EPS or PDF data do no display a progress panel, regardless of the value in the flag parameter.
(Read and Write computed property)

38.4.44 Events

38.4.45 printOperationDidRun(success as boolean)

MBS MacCocoa Plugin, Plugin Version: 12.4, Platform: macOS, Targets: .

Function: The event called when the print operation ends.

38.4.46 Constants

38.4.47 NSAscendingPageOrder = 1

MBS MacCocoa Plugin, Plugin Version: 12.4.

Function: One of the page order constants.
Notes: Ascending (back to front) page order.

38.4.48 NSDescendingPageOrder = -1

MBS MacCocoa Plugin, Plugin Version: 12.4.

Function: One of the page order constants.
Notes: Descending (front to back) page order.

38.4.49 NSPrintRenderingQualityBest = 0

MBS MacCocoa Plugin, Plugin Version: 12.4.

Function: One of the print quality constants.
Notes:

Renders the printing at the best possible quality, regardless of speed.
Available in OS X v10.7 and later.

38.4.50 NSPrintRenderingQualityResponsive = 1

MBS MacCocoa Plugin, Plugin Version: 12.4.

Function: One of the print quality constants.
Notes:

Sacrifices the least possible amount of rendering quality for speed to maintain a responsive user interface. This option should be used only after establishing that best quality rendering does indeed make the user interface unresponsive.
Available in OS X v10.7 and later.

38.4.51 NSSpecialPageOrder = 0

MBS MacCocoa Plugin, Plugin Version: 12.4.

Function: One of the page order constants.
Notes: The spooler does not rearrange pages—they are printed in the order received by the spooler.

38.4.52 NSUnknownPageOrder = 2

MBS MacCocoa Plugin, Plugin Version: 12.4.

Function: One of the page order constants.
Notes: No page order specified.

38.5 class NSPrintPanelMBS

38.5.1 class NSPrintPanelMBS

MBS MacCocoa Plugin, Plugin Version: 12.4, Platform: macOS, Targets: Desktop only.

Function: An NSPrintPanel object creates the Print panel used to query the user for information about a print job.
Notes:

This panel may lets the user select the range of pages to print and the number of copies before executing the Print command.

Print panels can display a simplified interface when printing certain types of data. For example, the panel can display a list of print-setting presets, which lets the user enable print settings in groups as opposed to individually. The JobStyleHint property activates the simplified interface and identifies which presets to display.

38.5.2 Blog Entries

- MBS Real Studio Plugins, version 12.4pr1

38.5.3 Blog Entries

- MBS Real Studio Plugins, version 12.4pr1

38.5.4 Methods

38.5.5 beginSheetWithPrintInfo(printInfo as NSPrintInfoMBS, win as NSWindowMBS)

MBS MacCocoa Plugin, Plugin Version: 12.4, Platform: macOS, Targets: Desktop only.

Function: Displays a Print panel sheet and runs it modally for the specified window.
Notes:

printInfo: The printing information for the current job.
win: The window on which to display the sheet.

When the modal session ends, if printPanelDidEnd event is invoked on the object.
See also:

- 38.5.6 beginSheetWithPrintInfo(printInfo as NSPrintInfoMBS, win as window) 8988

38.5.6 beginSheetWithPrintInfo(printInfo as NSPrintInfoMBS, win as window)

MBS MacCocoa Plugin, Plugin Version: 12.4, Platform: macOS, Targets: Desktop only.

Function: Displays a Print panel sheet and runs it modally for the specified window.
Notes:

printInfo: The printing information for the current job.
win: The window on which to display the sheet.

When the modal session ends, if printPanelDidEnd event is invoked on the object.
See also:

- 38.5.5 beginSheetWithPrintInfo(printInfo as NSPrintInfoMBS, win as NSWindowMBS) 8987

38.5.7 Constructor

MBS MacCocoa Plugin, Plugin Version: 12.4, Platform: macOS, Targets: Desktop, Console & Web.

Function: Initializes a new print panel.

38.5.8 NSPrintAllPresetsJobStyleHint as string

MBS MacCocoa Plugin, Plugin Version: 12.4, Platform: macOS, Targets: Desktop, Console & Web.

Function: One of the values can be passed to the jobStyleHint property to activate the simplified Print panel interface and specify which presets to display.
Notes:

Output appropriate to all graphics types. Equivalent to Core Printing's kPMPresetGraphicsTypeAll.
Available in OS X v10.6 and later.

38.5.9 NSPrintNoPresetsJobStyleHint as string

MBS MacCocoa Plugin, Plugin Version: 12.4, Platform: macOS, Targets: Desktop, Console & Web.

Function: One of the values can be passed to the jobStyleHint property to activate the simplified Print panel interface and specify which presets to display.
Notes:

Output excludes all graphics printing. Equivalent to Core Printing's kPMPresetGraphicsTypeNone.
Available in OS X v10.6 and later.

38.5.10 NSPrintPhotoJobStyleHint as string

MBS MacCocoa Plugin, Plugin Version: 12.4, Platform: macOS, Targets: Desktop, Console & Web.

Function: One of the values can be passed to the jobStyleHint property to activate the simplified Print panel interface and specify which presets to display.
Notes: Output contains photographic data.

38.5.11 printInfo as NSPrintInfoMBS

MBS MacCocoa Plugin, Plugin Version: 12.4, Platform: macOS, Targets: Desktop, Console & Web.

Function: Returns the printing information associated with the running Print panel.
Notes:

The current printing information. May return nil if the Print panel is not currently running.
This method is a convenience method that your delegate can use to get the printing information while the Print Panel is visible.
Available in OS X v10.5 and later.

38.5.12 printPanel as NSPrintPanelMBS

MBS MacCocoa Plugin, Plugin Version: 12.4, Platform: macOS, Targets: Desktop only.

Function: Returns a new PrintPanel object.

38.5.13 runModal as Integer

MBS MacCocoa Plugin, Plugin Version: 12.4, Platform: macOS, Targets: Desktop, Console & Web.

Function: Displays the receiver's Print panel and begins the modal loop.
Notes:

NSCancelButton (0) if the user clicks the Cancel button; otherwise NSOKButton (1).
This method uses the printing information associated with the current printing operation.

38.5.14 runModalWithPrintInfo(printInfo as NSPrintInfoMBS) as Integer

MBS MacCocoa Plugin, Plugin Version: 12.4, Platform: macOS, Targets: Desktop, Console & Web.

Function: Displays the receiver's Print panel and runs the modal loop using the specified printing information.

Notes:

printInfo: The printing information to use while displaying the Print panel.

Returns NSCancelButton (0) if the user clicks the Cancel button; otherwise NSOKButton (1).

38.5.15 Properties

38.5.16 Handle as Integer

MBS MacCocoa Plugin, Plugin Version: 12.4, Platform: macOS, Targets: Desktop, Console & Web.

Function: The internal object reference.
Notes: (Read and Write property)

38.5.17 defaultButtonTitle as string

MBS MacCocoa Plugin, Plugin Version: 12.4, Platform: macOS, Targets: Desktop, Console & Web.

Function: The title of the Print panel's default button.
Notes:

defaultButtonTitle: The string to use for the button title.

You can use this method to change the default button title from "Print" to something more appropriate for your usage of the panel. For example, if you are using the Print panel to save a representation of the document to a file, you might change the title to "Save".
Available in OS X v10.5 and later.
(Read and Write computed property)

38.5.18 helpAnchor as string

MBS MacCocoa Plugin, Plugin Version: 12.4, Platform: macOS, Targets: Desktop, Console & Web.

Function: The HTML help anchor for the print panel.
Notes:

helpAnchor: The anchor name in your Apple Help file. This parameter should contain just the name portion of the HTML anchor element.

For information on how to insert anchors into your Apple Help files, see Authoring User Help in Apple Help Programming Guide.

Available in OS X v10.5 and later.
(Read and Write computed property)

38.5.19 jobStyleHint as string

MBS MacCocoa Plugin, Plugin Version: 12.4, Platform: macOS, Targets: Desktop, Console & Web.

Function: The type of content the Print panel is representing.
Notes:

hint: For a list of supported job style hints, see Job Style Hints functions. Pass nil to this method to deactivate the simplified Print panel interface and use the standard interface instead (the equivalent of Core Printing's kPMPresetGraphicsTypeGeneral).

This method controls the set of items that appear in the Presets menu of the simplified Print panel interface.
(Read and Write computed property)

38.5.20 options as Integer

MBS MacCocoa Plugin, Plugin Version: 12.4, Platform: macOS, Targets: Desktop, Console & Web.

Function: The configuration options for the Print panel.
Notes:

The configuration options, which you specify by adding together the appropriate constant values.
Available in OS X v10.5 and later.
(Read and Write computed property)

38.5.21 Events

38.5.22 printPanelDidEnd(returnCode as Integer)

MBS MacCocoa Plugin, Plugin Version: 12.4, Platform: macOS, Targets: .

Function: The event called when the sheet ends.
Notes: The value passed as returnCode is either NSCancelButton or NSOKButton. The value NSOKButton is returned even if the user clicked the Preview button.

38.5.23 Constants

38.5.24 NSPrintPanelShowsCopies = 1

MBS MacCocoa Plugin, Plugin Version: 12.4.

Function: One of the print panel option constants.
Notes:

The Print panel includes a field for manipulating the number of copies being printed. This field is separate from any accessory views.
Available in OS X v10.5 and later.

38.5.25 NSPrintPanelShowsOrientation = 8

MBS MacCocoa Plugin, Plugin Version: 12.4.

Function: One of the print panel option constants.
Notes:

The Print panel includes a control for manipulating the page orientation. This control is separate from any accessory views.
Available in OS X v10.5 and later.

38.5.26 NSPrintPanelShowsPageRange = 2

MBS MacCocoa Plugin, Plugin Version: 12.4.

Function: One of the print panel option constants.
Notes:

The Print panel includes a set of fields for manipulating the range of pages being printed. These fields are separate from any accessory views.
Available in OS X v10.5 and later.

38.5.27 NSPrintPanelShowsPageSetupAccessory = 256

MBS MacCocoa Plugin, Plugin Version: 12.4.

Function: One of the print panel option constants.
Notes:

The Print panel includes a separate accessory view for manipulating the paper size, orientation, and scaling attributes. Page setup fields that are already configured for display on the main portion of the Print panel

appear there and not on this accessory panel.
Available in OS X v10.5 and later.

38.5.28 NSPrintPanelShowsPaperSize = 4

MBS MacCocoa Plugin, Plugin Version: 12.4.

Function: One of the print panel option constants.
Notes:

The Print panel includes a control for manipulating the paper size of the printer. This control is separate from any accessory views.
Available in OS X v10.5 and later.

38.5.29 NSPrintPanelShowsPreview = 131072

MBS MacCocoa Plugin, Plugin Version: 12.4.

Function: One of the print panel option constants.
Notes:

The Print panel displays a built-in preview of the document contents. This option is only appropriate when the Print panel is used in conjunction with an NSPrintOperation object to print a document.
Available in OS X v10.5 and later.

38.5.30 NSPrintPanelShowsPrintSelection = 32

MBS MacCocoa Plugin, Plugin Version: 12.4.

Function: One of the print panel option constants.
Notes:

The Print panel includes an additional selection option for paper range. This control is separate from any accessory views.
Available in OS X v10.6 and later.

38.5.31 NSPrintPanelShowsScaling = 16

MBS MacCocoa Plugin, Plugin Version: 12.4.

Function: One of the print panel option constants.
Notes:

The Print panel includes a control for scaling the printed output. This control is separate from any accessory views.
Available in OS X v10.5 and later.

Chapter 39

Cocoa Regular Expressions

39.1 class NSDataDetectorMBS

39.1.1 class NSDataDetectorMBS

MBS MacCocoa Plugin, Plugin Version: 21.1, Platforms: macOS, iOS, Targets: All.

Function: A specialized regular expression object that matches natural language text for predefined data patterns.
Example:

```
// create detector for links and emails
Dim types As Integer = NSTextCheckingResultMBS.NSTextCheckingTypeLink
Dim Error As NSErrorMBS
Dim DataDetector As New NSDataDetectorMBS(types, error)

Dim s As String = "Email us at john@mbs.test today!"

// look for the links now
Dim m() As NSTextCheckingResultMBS = DataDetector.matches(s, 0)

// show first link
Dim r As NSTextCheckingResultMBS = m(0)
MsgBox r.URL
```

Notes:

Currently the NSDataDetectorMBS class can match dates, addresses, links, phone numbers and transit information.
(links includes email addresses)

The results of matching content is returned as NSTextCheckingResultMBS objects. However, the NSTextCheckingResultMBS objects returned by NSDataDetectorMBS are different from those returned by the base class NSRegularExpressionMBS. Results returned by NSDataDetector will be of one of the data detectors types, depending on the type of result being returned, and they will have corresponding properties. For example, results of type NSTextCheckingTypeDate have a date, timeZone, and duration; results of type NSTextCheckingTypeLink have a URL, and so forth.
Subclass of the NSRegularExpressionMBS class.

39.1.2 Blog Entries

- Video about MBS Xojo Plugins 21.1
- MonkeyBread Software Releases the MBS Xojo Plugins in version 21.1
- MBS Xojo Plugins, version 21.1pr6
- Data Detectors for Xojo

39.1.3 Videos

- MBS Xojo Plugins 21.1
- MBS Xojo Videos - MBS Xojo Plugin, June 2021 News

39.1.4 Blog Entries

- Video about MBS Xojo Plugins 21.1
- MonkeyBread Software Releases the MBS Xojo Plugins in version 21.1
- MBS Xojo Plugins, version 21.1pr6
- Data Detectors for Xojo

39.1.5 Videos

- MBS Xojo Plugins 21.1
- MBS Xojo Videos - MBS Xojo Plugin, June 2021 News

39.1.6 Methods

39.1.7 Constructor(checkingTypes as Integer, byref error as NSErrorMBS)

MBS MacCocoa Plugin, Plugin Version: 21.1, Platforms: macOS, iOS, Targets: All.

Function: Initializes and returns a data detector instance.
Example:

```
// create detector for phone number
Dim types As Integer = NSTextCheckingResultMBS.NSTextCheckingTypePhoneNumber
Dim Error As NSErrorMBS
Dim DataDetector As New NSDataDetectorMBS(types, error)

Dim s As String = "Call us at (555)-555-555 today!"

// look for the phone number now
Dim m() As NSTextCheckingResultMBS = DataDetector.matches(s, 0)

// show first phone number found
Dim r As NSTextCheckingResultMBS = m(0)
MsgBox r.phoneNumber
```

Notes:

checkingTypes: The checking types. The supported checking types are a subset of the types NSTextCheckingType. Those constants can be combined using the BitWiseOR() function.
error: An out parameter that if an error occurs during initialization contains the encountered error.

Returns the newly initialized data detector. If an error was encountered returns nil, and error contains the error.

Currently, the supported data detectors checkingTypes are: NSTextCheckingTypeDate, NSTextCheckingTypeAddress, NSTextCheckingTypeLink, NSTextCheckingTypePhoneNumber, and NSTextCheckingTypeTransitInformation.
See also:

- 39.1.8 Constructor(script as string, options as Integer, byref error as NSErrorMBS) 8997

39.1.8 Constructor(script as string, options as Integer, byref error as NSErrorMBS)

MBS MacCocoa Plugin, Plugin Version: 21.1, Platforms: macOS, iOS, Targets: All.

Function: Private constructor.
Notes: Here to prevent you from accidentally calling the constructor for NSRegularExpressionMBS class.
See also:

- 39.1.7 Constructor(checkingTypes as Integer, byref error as NSErrorMBS) 8996

39.1.9 copy as NSDataDetectorMBS

MBS MacCocoa Plugin, Plugin Version: 21.1, Platforms: macOS, iOS, Targets: All.

Function: Creates a copy of the object.

39.1.10 dataDetectorWithTypes(checkingTypes as Integer, byref error as NSErrorMBS) as NSDataDetectorMBS

MBS MacCocoa Plugin, Plugin Version: 21.1, Platforms: macOS, iOS, Targets: All.

Function: Creates and returns a new data detector instance.
Example:

```
// create detector for time, date and duration
Dim types As Integer = NSTextCheckingResultMBS.NSTextCheckingTypeDate
Dim Error As NSErrorMBS
Dim DataDetector As NSDataDetectorMBS = NSDataDetectorMBS.dataDetectorWithTypes(types, error)

Dim s As String = "Let's meet sunday at 3 pm!"

// look for it:
Dim m() As NSTextCheckingResultMBS = DataDetector.matches(s, 0)

// show time
Dim r As NSTextCheckingResultMBS = m(0)

Dim d As date = r.date
MsgBox d.SQLDateTime
```

Notes:

checkingTypes: The checking types. The supported checking types are a subset of the types specified in NSTextCheckingType. Those constants can be combined using the bitwise OR operator.
error: An out parameter that if an error occurs during initialization contains the encountered error.

Returns the newly initialized data detector. If an error was encountered returns nil, and error contains the error.
Discussion
Currently, the supported data detectors checkingTypes are: NSTextCheckingTypeDate, NSTextCheckingTypeAddress, NSTextCheckingTypeLink, NSTextCheckingTypePhoneNumber, and NSTextCheckingTypeTransitInformation.

39.1.11 Properties

39.1.12 checkingTypes as Integer

MBS MacCocoa Plugin, Plugin Version: 21.1, Platforms: macOS, iOS, Targets: All.

Function: Returns the checking types for this data detector.
Notes:

The supported subset of checking types are specified in NSTextCheckingType. Those constants can be combined using the bitwise OR operator.
Currently, the supported data detectors checkingTypes are: NSTextCheckingTypeDate, NSTextCheckingTypeAddress, NSTextCheckingTypeLink, NSTextCheckingTypePhoneNumber, and NSTextCheckingTypeTransitInformation.
(Read only property)

39.2 class NSRegularExpressionMBS

39.2.1 class NSRegularExpressionMBS

MBS MacCocoa Plugin, Plugin Version: 21.1, Platforms: macOS, iOS, Targets: All.

Function: An immutable representation of a compiled regular expression that you apply to Unicode strings.
Notes:

The fundamental matching method for NSRegularExpressionMBS is a Block iterator method that allows clients to supply a Block object which will be invoked each time the regular expression matches a portion of the target string. There are additional convenience methods for returning all the matches as an array, the total number of matches, the first match, and the range of the first match.

An individual match is represented by an instance of the NSTextCheckingResultMBS class, which carries information about the overall matched range (via its range property), and the range of each individual capture group (via the rangeAtIndex: method). For basic NSRegularExpression objects, these match results will be of type NSTextCheckingTypeRegularExpression, but subclasses may use other types.

see also
https://developer.apple.com/documentation/foundation/nsregularexpression

39.2.2 Blog Entries

- MonkeyBread Software Releases the MBS Xojo Plugins in version 21.1
- MBS Xojo Plugins, version 21.1pr6

39.2.3 Blog Entries

- MonkeyBread Software Releases the MBS Xojo Plugins in version 21.1
- MBS Xojo Plugins, version 21.1pr6

39.2.4 Methods

39.2.5 Constructor(script as string, options as Integer, byref error as NSErrorMBS)

MBS MacCocoa Plugin, Plugin Version: 21.1, Platforms: macOS, iOS, Targets: All.

Function: Returns an initialized NSRegularExpression instance with the specified regular expression pattern and options.
Notes:

pattern: The regular expression pattern to compile.
options: The regular expression options that are applied to the expression during matching. See NSRegularExpressionOptions for possible values.
error: An out value that returns any error encountered during initialization. Returns an NSErrorMBS object if the regular expression pattern is invalid; otherwise returns nil.

Returns an instance of NSRegularExpressionMBS for the specified regular expression and options

39.2.6 copy as NSRegularExpressionMBS

MBS MacCocoa Plugin, Plugin Version: 21.1, Platforms: macOS, iOS, Targets: All.

Function: Creates a copy of the object.

39.2.7 enumerateMatches(text as string, options as Integer, range as NSRangeMBS = nil)

MBS MacCocoa Plugin, Plugin Version: 21.1, Platforms: macOS, iOS, Targets: All.

Function: Enumerates the string allowing the event to handle each regular expression match.
Notes:

Calls enumerateMatch event.

text: The string.
options: The matching options to report. See MatchingOptions for the supported values.
range: The range of the string to test.

This method is the fundamental matching method for regular expressions and is suitable for overriding by subclassers. There are additional convenience methods for returning all the matches as an array, the total number of matches, the first match, and the range of the first match.

By default, the event iterator method calls the event precisely once for each match, with a non-nil result and the appropriate flags. The client may then stop the operation by setting the contents of stop to true. The stop argument is an out-only argument. You should only ever set this Boolean to true within the event.

If the MatchingReportProgress matching option is specified, the event will also be called periodically during long-running match operations, with nil result and MatchingProgress matching flag set in the event's flags parameter, at which point the client may again stop the operation by setting the contents of stop to true.

If the MatchingReportCompletion matching option is specified, the event object will be called once after

matching is complete, with nil result and the MatchingCompleted matching flag is set in the flags passed to the event, plus any additional relevant MatchingFlags from among MatchingHitEnd, MatchingRequiredEnd, or MatchingInternalError.

MatchingProgress and MatchingCompleted matching flags have no effect for methods other than this method. The MatchingHitEnd matching flag is set in the flags passed to the event if the current match operation reached the end of the search range. The MatchingRequiredEnd matching flag is set in the flags passed to the event if the current match depended on the location of the end of the search range.

The MatchingFlags matching flag is set in the flags passed to the event if matching failed due to an internal error (such as an expression requiring exponential memory allocations) without examining the entire search range.

The MatchingAnchored, MatchingWithTransparentBounds, and MatchingWithoutAnchoringBounds regular expression options, specified in the options property specified when the regular expression instance is created, can apply to any match or replace method.
If MatchingAnchored matching option is specified, matches are limited to those at the start of the search range.
If MatchingWithTransparentBounds matching option is specified, matching may examine parts of the string beyond the bounds of the search range, for purposes such as word boundary detection, lookahead, etc.

If MatchingWithoutAnchoringBounds matching option is specified, ^and $ will not automatically match the beginning and end of the search range, but will still match the beginning and end of the entire string.

MatchingWithTransparentBounds and MatchingWithoutAnchoringBounds matching options have no effect if the search range covers the entire string.

39.2.8 escapedPatternForString(text as String) as String

MBS MacCocoa Plugin, Plugin Version: 21.1, Platforms: macOS, iOS, Targets: All.

Function: Returns a string by adding backslash escapes as necessary to protect any characters that would match as pattern metacharacters.
Notes:

text: The string.

Returns the escaped string.

Returns a string by adding backslash escapes as necessary to the given string, to escape any characters that would otherwise be treated as pattern metacharacters. You typically use this method to match on a particular string within a larger pattern.

For example, the string "(N/A)" contains the pattern metacharacters (, /, and). The result of adding backslash escapes to this string is "\\(N\\/A\\)".

39.2.9 escapedTemplateForString(text as String) as String

MBS MacCocoa Plugin, Plugin Version: 21.1, Platforms: macOS, iOS, Targets: All.

Function: Returns a template string by adding backslash escapes as necessary to protect any characters that would match as pattern metacharacters.
Notes:

text: The template string

Returns the escaped template string.

Returns a string by adding backslash escapes as necessary to the given string, to escape any characters that would otherwise be treated as pattern metacharacters. You typically use this method to match on a particular string within a larger pattern.
For example, the string "(N/A)" contains the pattern metacharacters (, /, and). The result of adding backslash escapes to this string is "\\(N\\/A\\)".
See Flag Options for the format of the resulting template string.

39.2.10 firstMatch(text as string, options as Integer, range as NSRangeMBS = nil) as NSTextCheckingResultMBS

MBS MacCocoa Plugin, Plugin Version: 21.1, Platforms: macOS, iOS, Targets: All.

Function: Returns the first match of the regular expression within the specified range of the string.
Notes:

text: The string to search.
options: The matching options to use. See NSMatchingOptions for possible values.
range: The range of the string to search.

Returns an NSTextCheckingResultMBS object. This result gives the overall matched range via its range property, and the range of each individual capture group via its rangeAtIndex: method. The range { NSNotFound, 0 } is returned if one of the capture groups did not participate in this particular match.

This is a convenience method that calls enumerateMatches.

39.2.11 matches(text as string, options as Integer, range as NSRangeMBS = nil) as NSTextCheckingResultMBS()

MBS MacCocoa Plugin, Plugin Version: 21.1, Platforms: macOS, iOS, Targets: All.

Function: Returns an array containing all the matches of the regular expression in the string.
Notes:

text: The string to search.
options: The matching options to use. See Matching Options for possible values.
range: The range of the string to search.

Returns an array of NSTextCheckingResultMBS objects. Each result gives the overall matched range via its range property, and the range of each individual capture group via its rangeAtIndex: method. The range { NSNotFound, 0 } is returned if one of the capture groups did not participate in this particular match.

This is a convenience method that calls enumerateMatches passing the appropriate string, options, and range.

39.2.12 numberOfMatches(text as string, options as Integer, range as NSRangeMBS = nil) as Integer

MBS MacCocoa Plugin, Plugin Version: 21.1, Platforms: macOS, iOS, Targets: All.

Function: Returns the number of matches of the regular expression within the specified range of the string.
Notes:

text: The string to search.
options: The matching options to use. See Matching Options for possible values.
range: The range of the string to search.

Returns the number of matches of the regular expression.

This is a convenience method that calls enumerateMatches.

39.2.13 rangeOfFirstMatch(text as string, options as Integer, range as NSRangeMBS = nil) as NSRangeMBS

MBS MacCocoa Plugin, Plugin Version: 21.1, Platforms: macOS, iOS, Targets: All.

Function: Returns the range of the first match of the regular expression within the specified range of the string.
Notes:

string: The string to search.
options: The matching options to use. See Matching Options for possible values.
range: The range of the string to search.

Returns the range of the first match. Returns { NSNotFound, 0 } if no match is found.

This is a convenience method that calls enumerateMatches.

39.2.14 regularExpressionWithPattern(pattern as String, options as Integer, byref error as NSErrorMBS) as NSDataDetectorMBS

MBS MacCocoa Plugin, Plugin Version: 21.1, Platforms: macOS, iOS, Targets: All.

Function: Creates an NSRegularExpression instance with the specified regular expression pattern and options.
Notes:

pattern: The regular expression pattern to compile.
options: The matching options. See constants for possible values. The values can be combined using the bitwise OR operator.
error: An out value that returns any error encountered during initialization. Returns an NSErrorMBS object if the regular expression pattern is invalid; otherwise returns nil.

Returns an instance of NSRegularExpression for the specified regular expression and options.

39.2.15 replaceMatches(byref text as string, options as Integer, range as NSRangeMBS = nil, template as String) as Integer

MBS MacCocoa Plugin, Plugin Version: 21.1, Platforms: macOS, iOS, Targets: All.

Function: Replaces regular expression matches within the mutable string using the template string.
Notes:

text: The Text to search and replace values within.
options: The matching options to use. See NSMatchingOptions for possible values.
range: The range of the string to search.
template: The substitution template used when replacing matching instances.

Returns the number of matches.

See Flag Options for the format of template.

39.2.16 replacementStringForResult(result as NSTextCheckingResultMBS, text as string, offset as Integer, template as String) as String

MBS MacCocoa Plugin, Plugin Version: 21.1, Platforms: macOS, iOS, Targets: All.

Function: Used to perform template substitution for a single result for clients implementing their own replace functionality.
Notes:

result: The result of the single match.
text: The string from which the result was matched.
offset: The offset to be added to the location of the result in the string.
template: See Flag Options for the format of template.

Returns a replacement string.

For clients implementing their own replace functionality, this is a method to perform the template substitution for a single result, given the string from which the result was matched, an offset to be added to the location of the result in the string (for example, in cases that modifications to the string moved the result since it was matched), and a replacement template.
This is an advanced method that is used only if you wanted to iterate through a list of matches yourself and do the template replacement for each one, plus maybe some other calculation that you want to do in code, then you would use this at each step.

39.2.17 stringByReplacingMatches(text as string, options as Integer, range as NSRangeMBS = nil, template as String) as String

MBS MacCocoa Plugin, Plugin Version: 21.1, Platforms: macOS, iOS, Targets: All.

Function: Returns a new string containing matching regular expressions replaced with the template string.
Notes:

text: The string to search for values within.
options: The matching options to use. See Matching Options for possible values.
range: The range of the string to search.
template: The substitution template used when replacing matching instances.

Returns a string with matching regular expressions replaced by the template string.

See Flag Options for the format of template.

39.2.18 Properties

39.2.19 Handle as Integer

MBS MacCocoa Plugin, Plugin Version: 21.1, Platforms: macOS, iOS, Targets: All.

Function: The internal object reference.
Notes: (Read only property)

39.2.20 numberOfCaptureGroups as Integer

MBS MacCocoa Plugin, Plugin Version: 21.1, Platforms: macOS, iOS, Targets: All.

Function: Returns the number of capture groups in the regular expression.
Notes:

A capture group consists of each possible match within a regular expression. Each capture group can then be used in a replacement template to insert that value into a replacement string.
This value puts a limit on the values of n for $ n in templates, and it determines the number of ranges in the returned NSTextCheckingResultMBS instances returned in the match... methods.
An exception will be generated if you attempt to access a result with an index value exceeding numberOfCaptureGroups-1.
(Read only property)

39.2.21 options as Integer

MBS MacCocoa Plugin, Plugin Version: 21.1, Platforms: macOS, iOS, Targets: All.

Function: Returns the options used when the regular expression option was created.
Notes:

The options property specifies aspects of the regular expression matching that are always used when matching the regular expression. For example, if the expression is case sensitive, allows comments, ignores metacharacters, etc. See constants for a complete discussion of the possible constants and their meanings.
(Read only property)

39.2.22 pattern as String

MBS MacCocoa Plugin, Plugin Version: 21.1, Platforms: macOS, iOS, Targets: All.

Function: Returns the regular expression pattern.
Notes: (Read only property)

39.2.23 Events

39.2.24 enumerateMatch(text as String, options as Integer, result as NSTextCheckingResultMBS, flags as Integer, byref stop as Boolean)

MBS MacCocoa Plugin, Plugin Version: 21.1, Platforms: macOS, iOS, Targets: .

Function: The event for enumerateMatches callback.
Notes:

We pass through text and options for debugging.
Set stop to true to exit early.
Can be used with addHandler if needed.

result: An NSTextCheckingResultMBS specifying the match. This result gives the overall matched range via its range property, and the range of each individual capture group via its rangeAtIndex: method. The range { NSNotFound, 0 } is returned if one of the capture groups did not participate in this particular match.
flags: The current state of the matching progress. See Matching Flags for the possible values.
stop: A reference to a Boolean value. The event can set the value to true to stop further processing of the array. The stop argument is an out-only argument. You should only ever set this Boolean to true within the event.

39.2.25 Constants

39.2.26 MatchingAnchored = 4

MBS MacCocoa Plugin, Plugin Version: 21.1.

Function: One of the matching option constants.
Notes: Specifies that matches are limited to those at the start of the search range. See enumerateMatches for a description of the constant in context.

39.2.27 MatchingCompleted = 2

MBS MacCocoa Plugin, Plugin Version: 21.1.

Function: One of the regular matching progress constants.
Notes: Set when the Block is called after matching has completed.

39.2.28 MatchingHitEnd = 4

MBS MacCocoa Plugin, Plugin Version: 21.1.

Function: One of the regular matching progress constants.
Notes: Set when the current match operation reached the end of the search range.

39.2.29 MatchingInternalError = 16

MBS MacCocoa Plugin, Plugin Version: 21.1.

Function: One of the regular matching progress constants.
Notes: Set when matching failed due to an internal error.

39.2.30 MatchingProgress = 1

MBS MacCocoa Plugin, Plugin Version: 21.1.

Function: One of the regular matching progress constants.
Notes: Set when the Block is called to report progress during a long-running match operation.

39.2.31 MatchingReportCompletion = 2

MBS MacCocoa Plugin, Plugin Version: 21.1.

Function: One of the matching option constants.
Notes: Call the Block once after the completion of any matching. This option has no effect for methods other than enumerateMatches. See enumerateMatches for a description of the constant in context.

39.2.32 MatchingReportProgress = 1

MBS MacCocoa Plugin, Plugin Version: 21.1.

Function: One of the matching option constants.
Notes: Call the Block periodically during long-running match operations. This option has no effect for methods other than enumerateMatches. See enumerateMatches for a description of the constant in context.

39.2.33 MatchingRequiredEnd = 8

MBS MacCocoa Plugin, Plugin Version: 21.1.

Function: One of the regular matching progress constants.
Notes: Set when the current match depended on the location of the end of the search range.

39.2.34 MatchingWithoutAnchoringBounds = 16

MBS MacCocoa Plugin, Plugin Version: 21.1.

Function: One of the matching option constants.
Notes: Specifies that ^and $ will not automatically match the beginning and end of the search range, but will still match the beginning and end of the entire string. This constant has no effect if the search range contains the entire string. See enumerateMatches for a description of the constant in context.

39.2.35 MatchingWithTransparentBounds = 8

MBS MacCocoa Plugin, Plugin Version: 21.1.

Function: One of the matching option constants.
Notes: Specifies that matching may examine parts of the string beyond the bounds of the search range, for purposes such as word boundary detection, lookahead, etc. This constant has no effect if the search range contains the entire string. See enumerateMatches for a description of the constant in context.

39.2.36 RegularExpressionAllowCommentsAndWhitespace = 2

MBS MacCocoa Plugin, Plugin Version: 21.1.

Function: One of the regular expression options constants.
Notes: Ignore whitespace and # -prefixed comments in the pattern.

39.2.37 RegularExpressionAnchorsMatchLines = 16

MBS MacCocoa Plugin, Plugin Version: 21.1.

Function: One of the regular expression options constants.
Notes: Allow ^and $ to match the start and end of lines.

39.2.38 RegularExpressionCaseInsensitive = 1

MBS MacCocoa Plugin, Plugin Version: 21.1.

Function: One of the regular expression options constants.
Notes: Match letters in the pattern independent of case.

39.2.39 RegularExpressionDotMatchesLineSeparators = 8

MBS MacCocoa Plugin, Plugin Version: 21.1.

Function: One of the regular expression options constants.
Notes: Allow . to match any character, including line separators.

39.2.40 RegularExpressionIgnoreMetacharacters = 4

MBS MacCocoa Plugin, Plugin Version: 21.1.

Function: One of the regular expression options constants.
Notes: Treat the entire pattern as a literal string.

39.2.41 RegularExpressionUseUnicodeWordBoundaries = 64

MBS MacCocoa Plugin, Plugin Version: 21.1.

Function: One of the regular expression options constants.
Notes: Use Unicode TR# 29 to specify word boundaries (otherwise, traditional regular expression word boundaries are used).

39.2.42 RegularExpressionUseUnixLineSeparators = 32

MBS MacCocoa Plugin, Plugin Version: 21.1.

Function: One of the regular expression options constants.
Notes: Treat only \n as a line separator (otherwise, all standard line separators are used).

39.3 class NSTextCheckingResultMBS

39.3.1 class NSTextCheckingResultMBS

MBS MacCocoa Plugin, Plugin Version: 19.1, Platform: macOS, Targets: All.

Function: An occurrence of textual content found during the analysis of a block of text, such as when matching a regular expression.
Example:

```
// create detector for Address
Dim types As Integer = NSTextCheckingResultMBS.NSTextCheckingTypeAddress
Dim Error As NSErrorMBS
Dim DataDetector As New NSDataDetectorMBS(types, error)

Dim s As String = "Let's meet at Hauptstraße 123 in 12345 Berlin, Deutschland."

// look for it:
Dim m() As NSTextCheckingResultMBS = DataDetector.matches(s, 0)

// show Address
Dim r As NSTextCheckingResultMBS = m(0)

Dim dic As Dictionary = r.components
Dim lines() As String
For Each key As Variant In dic.keys
lines.Append key.StringValue+": "+dic.Value(key).StringValue
Next

MsgBox Join(lines,EndOfLine)
```

Notes:

On both iOS and macOS, instances of NSTextCheckingResultMBS are returned by the NSRegularExpression class and the NSDataDetectorMBS class to indicate the discovery of content. In those cases, what is found may be a match for a regular expression or a date, address, phone number, and so on. In macOS, instances of NSTextCheckingResultMBS are returned by the NSSpellCheckerMBS object to describe the results of spelling, grammar, or text-substitution actions.
This is an abstract class. You can't create an instance, but you can get one from various plugin functions.

39.3.2 Blog Entries

- MBS Xojo Plugins, version 21.1pr6
- Data Detectors for Xojo

- MonkeyBread Software Releases the MBS Xojo Plugins in version 19.1
- MBS Xojo Plugins, version 19.1pr6

39.3.3 Xojo Developer Magazine

- 17.3, page 11: News

39.3.4 Blog Entries

- MBS Xojo Plugins, version 21.1pr6
- Data Detectors for Xojo
- MonkeyBread Software Releases the MBS Xojo Plugins in version 19.1
- MBS Xojo Plugins, version 19.1pr6

39.3.5 Xojo Developer Magazine

- 17.3, page 11: News

39.3.6 Methods

39.3.7 addressCheckingResult(Range as NSRangeMBS, components as Dictionary) as NSTextCheckingResultMBS

MBS MacCocoa Plugin, Plugin Version: 19.1, Platform: macOS, Targets: All.

Function: Creates and returns a text checking result with the specified address components.
Notes: components: A dictionary containing the address components. The dictionary keys are described in Keys for Address Components.

39.3.8 alternativeStrings as String()

MBS MacCocoa Plugin, Plugin Version: 19.1, Platform: macOS, Targets: All.

Function: Returns alternative strings.

39.3.9 Constructor

MBS MacCocoa Plugin, Plugin Version: 19.1, Platform: macOS, Targets: All.

Function: The private constructor.

39.3.10 copy as NSTextCheckingResultMBS

MBS MacCocoa Plugin, Plugin Version: 19.1, Platform: macOS, Targets: All.

Function: Creates a copy of the result.

39.3.11 correctionCheckingResult(Range as NSRangeMBS, replacementString as String) as NSTextCheckingResultMBS

MBS MacCocoa Plugin, Plugin Version: 19.1, Platform: macOS, Targets: All.

Function: Creates and returns a text checking result after detecting a possible correction.
Notes:

range: The range of the detected result.
replacementString: The suggested replacement string.

Returns an NSTextCheckingResult with the specified range and a resultType of NSTextCheckingTypeSpelling.
See also:

- 39.3.12 correctionCheckingResult(Range as NSRangeMBS, replacementString as String, alternativeStrings() as String) as NSTextCheckingResultMBS 9014

39.3.12 correctionCheckingResult(Range as NSRangeMBS, replacementString as String, alternativeStrings() as String) as NSTextCheckingResultMBS

MBS MacCocoa Plugin, Plugin Version: 19.1, Platform: macOS, Targets: All.

Function: Creates and returns a text checking result after detecting a possible correction.
Notes:

range: The range of the detected result.
replacementString: The suggested replacement string.

Returns an NSTextCheckingResultMBS with the specified range and a resultType of NSTextCheckingTypeSpelling.
See also:

- 39.3.11 correctionCheckingResult(Range as NSRangeMBS, replacementString as String) as NSTextCheckingResultMBS 9014

39.3.13 dashCheckingResult(Range as NSRangeMBS, replacementString as String) as NSTextCheckingResultMBS

MBS MacCocoa Plugin, Plugin Version: 19.1, Platform: macOS, Targets: All.

Function: Creates and returns a text checking result with the specified dash corrected replacement string.
Notes:

range: The range of the detected result.
replacementString: The replacement string.

Returns an NSTextCheckingResult with the specified range and a resultType of NSTextCheckingTypeDash.

39.3.14 dateCheckingResult(Range as NSRangeMBS, date as Date) as NSTextCheckingResultMBS

MBS MacCocoa Plugin, Plugin Version: 19.1, Platform: macOS, Targets: Desktop, Console & Web.

Function: Creates and returns a text checking result with the specified date.
See also:

- 39.3.15 dateCheckingResult(Range as NSRangeMBS, date as Date, timeZone as NSTimeZoneMBS, duration as double) as NSTextCheckingResultMBS 9015
- 39.3.16 dateCheckingResult(Range as NSRangeMBS, date as DateTime) as NSTextCheckingResultMBS 9016
- 39.3.17 dateCheckingResult(Range as NSRangeMBS, date as DateTime, timeZone as NSTimeZoneMBS, duration as double) as NSTextCheckingResultMBS 9016

39.3.15 dateCheckingResult(Range as NSRangeMBS, date as Date, timeZone as NSTimeZoneMBS, duration as double) as NSTextCheckingResultMBS

MBS MacCocoa Plugin, Plugin Version: 19.1, Platform: macOS, Targets: Desktop, Console & Web.

Function: Creates and returns a text checking result with the specified date, time zone, and duration.
Notes:

range: The range of the detected result.
date: The detected date.
timeZone: The detected time zone.

duration: The detected duration.

Returns an NSTextCheckingResult with the specified range and a resultType of NSTextCheckingTypeDate.
See also:

- 39.3.14 dateCheckingResult(Range as NSRangeMBS, date as Date) as NSTextCheckingResultMBS 9015
- 39.3.16 dateCheckingResult(Range as NSRangeMBS, date as DateTime) as NSTextCheckingResultMBS 9016
- 39.3.17 dateCheckingResult(Range as NSRangeMBS, date as DateTime, timeZone as NSTimeZoneMBS, duration as double) as NSTextCheckingResultMBS 9016

39.3.16 dateCheckingResult(Range as NSRangeMBS, date as DateTime) as NSTextCheckingResultMBS

MBS MacCocoa Plugin, Plugin Version: 20.5, Platform: macOS, Targets: All.

Function: Creates and returns a text checking result with the specified date.
See also:

- 39.3.14 dateCheckingResult(Range as NSRangeMBS, date as Date) as NSTextCheckingResultMBS 9015
- 39.3.15 dateCheckingResult(Range as NSRangeMBS, date as Date, timeZone as NSTimeZoneMBS, duration as double) as NSTextCheckingResultMBS 9015
- 39.3.17 dateCheckingResult(Range as NSRangeMBS, date as DateTime, timeZone as NSTimeZoneMBS, duration as double) as NSTextCheckingResultMBS 9016

39.3.17 dateCheckingResult(Range as NSRangeMBS, date as DateTime, timeZone as NSTimeZoneMBS, duration as double) as NSTextCheckingResultMBS

MBS MacCocoa Plugin, Plugin Version: 20.5, Platform: macOS, Targets: All.

Function: Creates and returns a text checking result with the specified date, time zone, and duration.
Notes:

range: The range of the detected result.
date: The detected date.
timeZone: The detected time zone.
duration: The detected duration.

Returns an NSTextCheckingResult with the specified range and a resultType of NSTextCheckingTypeDate.
See also:

- 39.3.14 dateCheckingResult(Range as NSRangeMBS, date as Date) as NSTextCheckingResultMBS 9015
- 39.3.15 dateCheckingResult(Range as NSRangeMBS, date as Date, timeZone as NSTimeZoneMBS, duration as double) as NSTextCheckingResultMBS 9015
- 39.3.16 dateCheckingResult(Range as NSRangeMBS, date as DateTime) as NSTextCheckingResultMBS 9016

39.3.18 grammarCheckingResult(Range as NSRangeMBS, details() as Dictionary) as NSTextCheckingResultMBS

MBS MacCocoa Plugin, Plugin Version: 19.1, Platform: macOS, Targets: All.

Function: Creates and returns a text checking result with the specified array of grammatical errors.
Notes:

range: The range of the detected result.
details: An array of details regarding the grammatical errors. This array of strings is suitable for presenting to the user.

Returns an NSTextCheckingResultMBS with the specified range and a resultType of NSTextCheckingTypeGrammar.

39.3.19 grammarDetails as Dictionary()

MBS MacCocoa Plugin, Plugin Version: 19.1, Platform: macOS, Targets: All.

Function: The details of a located grammatical type checking result.
Notes: This array of strings is suitable for presenting to the user.

39.3.20 linkCheckingResult(Range as NSRangeMBS, URL as String) as NSTextCheckingResultMBS

MBS MacCocoa Plugin, Plugin Version: 19.1, Platform: macOS, Targets: All.

Function: Creates and returns a text checking result with the specified URL.

39.3.21 NSTextCheckingAirlineKey as String

MBS MacCocoa Plugin, Plugin Version: 19.1, Platform: macOS, Targets: All.

Function: One of the constants to identify the possible keys returned in the components dictionary.
Notes: A key that corresponds to the airline of a transit result.

39.3.22 NSTextCheckingCityKey as String

MBS MacCocoa Plugin, Plugin Version: 19.1, Platform: macOS, Targets: All.

Function: One of the constants to identify the possible keys returned in the addressComponents dictionary.
Notes: A key that corresponds to the city component of the address.

39.3.23 NSTextCheckingCountryKey as String

MBS MacCocoa Plugin, Plugin Version: 19.1, Platform: macOS, Targets: All.

Function: One of the constants to identify the possible keys returned in the addressComponents dictionary.
Notes: A key that corresponds to the country component of the address.

39.3.24 NSTextCheckingFlightKey as String

MBS MacCocoa Plugin, Plugin Version: 19.1, Platform: macOS, Targets: All.

Function: One of the constants to identify the possible keys returned in the components dictionary.
Example:

```
// create detector for transit information
Dim types As Integer = NSTextCheckingResultMBS.NSTextCheckingTypeTransitInformation
Dim Error As NSErrorMBS
Dim DataDetector As New NSDataDetectorMBS(types, error)

Dim s As String = "Let's fly with LH444 to Atlanta!"

// look for it:
Dim m() As NSTextCheckingResultMBS = DataDetector.matches(s, 0)

// show airline
Dim r As NSTextCheckingResultMBS = m(0)

Dim dic As Dictionary = r.components
Dim Airline As String = dic.Lookup(NSTextCheckingResultMBS.NSTextCheckingAirlineKey, "?")
Dim Flight As String = dic.Lookup(NSTextCheckingResultMBS.NSTextCheckingFlightKey, "?")

MsgBox Airline+" "+Flight
```

Notes: A key that corresponds to the flight component of a transit result.

39.3.25 NSTextCheckingJobTitleKey as String

MBS MacCocoa Plugin, Plugin Version: 19.1, Platform: macOS, Targets: All.

Function: One of the constants to identify the possible keys returned in the addressComponents dictionary.
Notes: A key that corresponds to the job component of the address.

39.3.26 NSTextCheckingNameKey as String

MBS MacCocoa Plugin, Plugin Version: 19.1, Platform: macOS, Targets: All.

Function: One of the constants to identify the possible keys returned in the addressComponents dictionary.
Notes: A key that corresponds to the name component of the address.

39.3.27 NSTextCheckingOrganizationKey as String

MBS MacCocoa Plugin, Plugin Version: 19.1, Platform: macOS, Targets: All.

Function: One of the constants to identify the possible keys returned in the addressComponents dictionary.
Notes: A key that corresponds to the organization component of the address.

39.3.28 NSTextCheckingPhoneKey as String

MBS MacCocoa Plugin, Plugin Version: 19.1, Platform: macOS, Targets: All.

Function: One of the constants to identify the possible keys returned in the addressComponents dictionary.
Notes: A key that corresponds to the phone number component of the address.

39.3.29 NSTextCheckingStateKey as String

MBS MacCocoa Plugin, Plugin Version: 19.1, Platform: macOS, Targets: All.

Function: One of the constants to identify the possible keys returned in the addressComponents dictionary.
Notes: A key that corresponds to the state or province component of the address.

39.3.30 NSTextCheckingStreetKey as String

MBS MacCocoa Plugin, Plugin Version: 19.1, Platform: macOS, Targets: All.

Function: One of the constants to identify the possible keys returned in the addressComponents dictionary.
Notes: A key that corresponds to the street address component of the address.

39.3.31 NSTextCheckingZIPKey as String

MBS MacCocoa Plugin, Plugin Version: 19.1, Platform: macOS, Targets: All.

Function: One of the constants to identify the possible keys returned in the addressComponents dictionary.
Notes: A key that corresponds to the zip code or postal code component of the address.

39.3.32 orthographyCheckingResult(Range as NSRangeMBS, orthography as NSOrthographyMBS) as NSTextCheckingResultMBS

MBS MacCocoa Plugin, Plugin Version: 19.1, Platform: macOS, Targets: All.

Function: Creates and returns a text checking result with the specified orthography.
Notes:

range: The range of the detected result.
orthography: An orthography object that describes the script.

Returns an NSTextCheckingResult with the specified range and a resultType of NSTextCheckingTypeOrthography.

39.3.33 phoneNumberCheckingResult(Range as NSRangeMBS, phoneNumber as String) as NSTextCheckingResultMBS

MBS MacCocoa Plugin, Plugin Version: 19.1, Platform: macOS, Targets: All.

Function: Creates and returns a text checking result with the specified phone number.

39.3.34 quoteCheckingResult(Range as NSRangeMBS, replacementString as String) as NSTextCheckingResultMBS

MBS MacCocoa Plugin, Plugin Version: 19.1, Platform: macOS, Targets: All.

Function: Creates and returns a text checking result with the specified quote-balanced replacement string.
Notes:

range: The range of the detected result.
replacementString: The replacement string.

Returns an NSTextCheckingResult with the specified range and a resultType of NSTextCheckingTypeQuote.

39.3.35 rangeAtIndex(index as Integer) as NSRangeMBS

MBS MacCocoa Plugin, Plugin Version: 19.1, Platform: macOS, Targets: All.

Function: Returns the result type that the range represents.
Notes:

index: The index of the result.

Returns the range of the result.

A result must have at least one range, but may optionally have more (for example, to represent regular expression capture groups).
Passing rangeAtIndex the value 0 always returns the value of the the range property. Additional ranges, if any, will have indexes from 1 to numberOfRanges-1.

39.3.36 rangeWithName(name as string) as NSRangeMBS

MBS MacCocoa Plugin, Plugin Version: 19.1, Platform: macOS, Targets: All.

Function: Returns range with name.

39.3.37 replacementCheckingResult(Range as NSRangeMBS, replacementString as String) as NSTextCheckingResultMBS

MBS MacCocoa Plugin, Plugin Version: 19.1, Platform: macOS, Targets: All.

Function: Creates and returns a text checking result with the specified replacement string.

39.3.38 resultByAdjustingRangesWithOffset(offset as Integer) as NSTextCheckingResultMBS

MBS MacCocoa Plugin, Plugin Version: 19.1, Platform: macOS, Targets: All.

Function: Returns a new text checking result after adjusting the ranges as specified by the offset.
Notes:

offset: The amount the ranges are adjusted.

Returns a new NSTextCheckingResultMBS instance with the adjusted range or ranges.

39.3.39 spellCheckingResult(Range as NSRangeMBS) as NSTextCheckingResultMBS

MBS MacCocoa Plugin, Plugin Version: 19.1, Platform: macOS, Targets: All.

Function: Creates and returns a text checking result with the range of a misspelled word.
Notes:

range: The range of the detected result.

Returns an NSTextCheckingResult with the specified range and a resultType of NSTextCheckingTypeSpelling.

39.3.40 transitInformationCheckingResult(Range as NSRangeMBS, components as Dictionary) as NSTextCheckingResultMBS

MBS MacCocoa Plugin, Plugin Version: 19.1, Platform: macOS, Targets: All.

Function: Creates and returns a text checking result with the specified transit information.
Notes: components: A dictionary containing the transit components. The currently supported keys are NSTextCheckingAirlineKey and NSTextCheckingFlightKey.

39.3.41 Properties

39.3.42 addressComponents as Dictionary

MBS MacCocoa Plugin, Plugin Version: 19.1, Platform: macOS, Targets: All.

Function: The address dictionary of a type checking result.
Notes:

The dictionary keys are described in Keys for Address Components.
(Read only property)

39.3.43 components as Dictionary

MBS MacCocoa Plugin, Plugin Version: 19.1, Platform: macOS, Targets: All.

Function: A dictionary containing the components of a type checking result.
Example:

```
// create detector for Address
Dim types As Integer = NSTextCheckingResultMBS.NSTextCheckingTypeAddress
Dim Error As NSErrorMBS
Dim DataDetector As New NSDataDetectorMBS(types, error)

Dim s As String = "Let's meet at Hauptstraße 123 in 12345 Berlin, Deutschland."

// look for it:
Dim m() As NSTextCheckingResultMBS = DataDetector.matches(s, 0)

// show Address
Dim r As NSTextCheckingResultMBS = m(0)

Dim dic As Dictionary = r.components
Dim lines() As String
For Each key As Variant In dic.keys
lines.Append key.StringValue+": "+dic.Value(key).StringValue
Next

MsgBox Join(lines,EndOfLine)
```

Notes:

Currently used by the transit checking result. The supported keys are located in Keys for Transit Components.
(Read only property)

39.3.44 date as Date

MBS MacCocoa Plugin, Plugin Version: 19.1, Platform: macOS, Targets: Desktop, Console & Web.

Function: The date component of a type checking result.
Example:

```
// create detector for time, date and duration
Dim types As Integer = NSTextCheckingResultMBS.NSTextCheckingTypeDate
Dim Error As NSErrorMBS
Dim DataDetector As NSDataDetectorMBS = NSDataDetectorMBS.dataDetectorWithTypes(types, error)

Dim s As String = "Let's meet sunday at 3 pm!"

// look for it:
Dim m() As NSTextCheckingResultMBS = DataDetector.matches(s, 0)

// show time
Dim r As NSTextCheckingResultMBS = m(0)

Dim d As date = r.date
MsgBox d.SQLDateTime
```

Notes: (Read only property)

39.3.45 dateTime as DateTime

MBS MacCocoa Plugin, Plugin Version: 20.5, Platform: macOS, Targets: All.

Function: The date component of a type checking result.
Notes: (Read only property)

39.3.46 duration as Double

MBS MacCocoa Plugin, Plugin Version: 19.1, Platform: macOS, Targets: All.

Function: The duration component of a type checking result.
Notes: (Read only property)

39.3.47 Handle as Integer

MBS MacCocoa Plugin, Plugin Version: 19.1, Platform: macOS, Targets: All.

Function: The internal object reference.
Notes: (Read and Write property)

39.3.48 numberOfRanges as Integer

MBS MacCocoa Plugin, Plugin Version: 19.1, Platform: macOS, Targets: All.

Function: Returns the number of ranges.
Notes:

A result must have at least one range, but may optionally have more (for example, to represent regular expression capture groups).
Passing rangeAtIndex the value 0 always returns the value of the the range property. Additional ranges, if any, will have indexes from 1 to numberOfRanges-1.
(Read only property)

39.3.49 orthography as NSOrthographyMBS

MBS MacCocoa Plugin, Plugin Version: 19.1, Platform: macOS, Targets: All.

Function: The detected orthography of a type checking result.
Notes: (Read only property)

39.3.50 phoneNumber as String

MBS MacCocoa Plugin, Plugin Version: 19.1, Platform: macOS, Targets: All.

Function: The phone number of a type checking result.
Example:

```
// create detector for phone number
Dim types As Integer = NSTextCheckingResultMBS.NSTextCheckingTypePhoneNumber
Dim Error As NSErrorMBS
Dim DataDetector As New NSDataDetectorMBS(types, error)

Dim s As String = "Call us at (555)-555-555 today!"

// look for the phone number now
Dim m() As NSTextCheckingResultMBS = DataDetector.matches(s, 0)

// show first phone number found
Dim r As NSTextCheckingResultMBS = m(0)
MsgBox r.phoneNumber
```

Notes: (Read only property)

39.3.51 range as NSRangeMBS

MBS MacCocoa Plugin, Plugin Version: 19.1, Platform: macOS, Targets: All.

Function: Returns the range of the result that the receiver represents.
Notes:

This property will be present for all returned NSTextCheckingResultMBS instances.
(Read only property)

39.3.52 regularExpression as NSRegularExpressionMBS

MBS MacCocoa Plugin, Plugin Version: 21.1, Platform: macOS, Targets: All.

Function: The regular expression of a type checking result.
Notes: (Read only property)

39.3.53 replacementString as String

MBS MacCocoa Plugin, Plugin Version: 19.1, Platform: macOS, Targets: All.

Function: A replacement string from one of a number of replacement checking results.
Notes: (Read only property)

39.3.54 resultType as Integer

MBS MacCocoa Plugin, Plugin Version: 19.1, Platform: macOS, Targets: All.

Function: Returns the text checking result type that the receiver represents.
Notes:

The possible result types for the built in checking capabilities are described in NSTextCheckingType.
This property will be present for all returned NSTextCheckingResultMBS instances.
(Read only property)

39.3.55 timeZone as NSTimeZoneMBS

MBS MacCocoa Plugin, Plugin Version: 19.1, Platform: macOS, Targets: All.

Function: The time zone component of a type checking result.
Notes: (Read only property)

39.3.56 URL as String

MBS MacCocoa Plugin, Plugin Version: 19.1, Platform: macOS, Targets: All.

Function: The URL of a type checking result.
Example:

```
// create detector for links and emails
Dim types As Integer = NSTextCheckingResultMBS.NSTextCheckingTypeLink
Dim Error As NSErrorMBS
Dim DataDetector As New NSDataDetectorMBS(types, error)

Dim s As String = "Email us at john@mbs.test today!"

// look for the links now
Dim m() As NSTextCheckingResultMBS = DataDetector.matches(s, 0)

// show first link
Dim r As NSTextCheckingResultMBS = m(0)
MsgBox r.URL
```

Notes: (Read only property)

39.3.57 Constants

39.3.58 NSTextCheckingAllCustomTypes = & hffffffff00000000

MBS MacCocoa Plugin, Plugin Version: 19.1.

Function: One of the checking type constant mask.
Notes: Checking types that can be used by clients.

39.3.59 NSTextCheckingAllSystemTypes = & hffffffff

MBS MacCocoa Plugin, Plugin Version: 19.1.

Function: One of the checking type constant mask.
Notes: Checking types supported by the system. The first 32 types are reserved.

39.3.60 NSTextCheckingAllTypes = & hffffffffffffffff

MBS MacCocoa Plugin, Plugin Version: 19.1.

Function: One of the checking type constant mask.
Notes: All possible checking types, both system- and user-supported.

39.3.61 NSTextCheckingTypeAddress = 16

MBS MacCocoa Plugin, Plugin Version: 19.1.

Function: One of the checking types constants.
Example:

```
// create detector for Address
Dim types As Integer = NSTextCheckingResultMBS.NSTextCheckingTypeAddress
Dim Error As NSErrorMBS
Dim DataDetector As New NSDataDetectorMBS(types, error)

Dim s As String = "Let's meet at Hauptstraße 123 in 12345 Berlin, Deutschland."

// look for it:
Dim m() As NSTextCheckingResultMBS = DataDetector.matches(s, 0)

// show Address
Dim r As NSTextCheckingResultMBS = m(0)

Dim dic As Dictionary = r.components
Dim lines() As String
For Each key As Variant In dic.keys
lines.Append key.StringValue+": "+dic.Value(key).StringValue
Next

MsgBox Join(lines,EndOfLine)
```

Notes: Attempts to locate addresses.

39.3.62 NSTextCheckingTypeCorrection = 512

MBS MacCocoa Plugin, Plugin Version: 19.1.

Function: One of the checking types constants.
Notes: Performs autocorrection on misspelled words.

39.3.63 NSTextCheckingTypeDash = 128

MBS MacCocoa Plugin, Plugin Version: 19.1.

Function: One of the checking types constants.
Notes: Replaces dashes with em-dashes.

39.3.64 NSTextCheckingTypeDate = 8

MBS MacCocoa Plugin, Plugin Version: 19.1.

Function: One of the checking types constants.
Example:

```
// create detector for time, date and duration
Dim types As Integer = NSTextCheckingResultMBS.NSTextCheckingTypeDate
Dim Error As NSErrorMBS
Dim DataDetector As NSDataDetectorMBS = NSDataDetectorMBS.dataDetectorWithTypes(types, error)

Dim s As String = "Let's meet sunday at 3 pm!"

// look for it:
Dim m() As NSTextCheckingResultMBS = DataDetector.matches(s, 0)

// show time
Dim r As NSTextCheckingResultMBS = m(0)

Dim d As date = r.date
MsgBox d.SQLDateTime
```

Notes: Attempts to locate dates.

39.3.65 NSTextCheckingTypeGrammar = 4

MBS MacCocoa Plugin, Plugin Version: 19.1.

Function: One of the checking types constants.
Notes: Checks grammar.

39.3.66 NSTextCheckingTypeLink = 32

MBS MacCocoa Plugin, Plugin Version: 19.1.

Function: One of the checking types constants.
Example:

```
// create detector for links and emails
Dim types As Integer = NSTextCheckingResultMBS.NSTextCheckingTypeLink
Dim Error As NSErrorMBS
Dim DataDetector As New NSDataDetectorMBS(types, error)

Dim s As String = "Email us at john@mbs.test today!"

// look for the links now
Dim m() As NSTextCheckingResultMBS = DataDetector.matches(s, 0)

// show first link
Dim r As NSTextCheckingResultMBS = m(0)
MsgBox r.URL
```

Notes: Attempts to locate URL links or emails.

39.3.67 NSTextCheckingTypeOrthography = 1

MBS MacCocoa Plugin, Plugin Version: 19.1.

Function: One of the checking types constants.
Notes: Attempts to identify the language

39.3.68 NSTextCheckingTypePhoneNumber = 2048

MBS MacCocoa Plugin, Plugin Version: 19.1.

Function: One of the checking types constants.
Example:

```
// create detector for phone number
Dim types As Integer = NSTextCheckingResultMBS.NSTextCheckingTypePhoneNumber
Dim Error As NSErrorMBS
Dim DataDetector As New NSDataDetectorMBS(types, error)

Dim s As String = "Call us at (555)-555-555 today!"

// look for the phone number now
Dim m() As NSTextCheckingResultMBS = DataDetector.matches(s, 0)

// show first phone number found
```

```
Dim r As NSTextCheckingResultMBS = m(0)
MsgBox r.phoneNumber
```

Notes: Matches a phone number.

39.3.69 NSTextCheckingTypeQuote = 64

MBS MacCocoa Plugin, Plugin Version: 19.1.

Function: One of the checking types constants.
Notes: Replaces quotes with smart quotes.

39.3.70 NSTextCheckingTypeRegularExpression = 1024

MBS MacCocoa Plugin, Plugin Version: 19.1.

Function: One of the checking types constants.
Notes: Matches a regular expression.

39.3.71 NSTextCheckingTypeReplacement = 256

MBS MacCocoa Plugin, Plugin Version: 19.1.

Function: One of the checking types constants.
Notes: Replaces characters such as (c) with the appropriate symbol (in this case ©).

39.3.72 NSTextCheckingTypeSpelling = 2

MBS MacCocoa Plugin, Plugin Version: 19.1.

Function: One of the checking types constants.
Notes: Checks spelling.

39.3.73 NSTextCheckingTypeTransitInformation = 4096

MBS MacCocoa Plugin, Plugin Version: 19.1.

Function: One of the checking types constants.
Example:

```
// create detector for transit information
Dim types As Integer = NSTextCheckingResultMBS.NSTextCheckingTypeTransitInformation
Dim Error As NSErrorMBS
Dim DataDetector As New NSDataDetectorMBS(types, error)

Dim s As String = "Let's fly with LH444 to Atlanta!"

// look for it:
Dim m() As NSTextCheckingResultMBS = DataDetector.matches(s, 0)

// show airline
Dim r As NSTextCheckingResultMBS = m(0)

Dim dic As Dictionary = r.components
Dim Airline As String = dic.Lookup(NSTextCheckingResultMBS.NSTextCheckingAirlineKey, "?")
Dim Flight As String = dic.Lookup(NSTextCheckingResultMBS.NSTextCheckingFlightKey, "?")

MsgBox Airline+" "+Flight
```

Notes: Matches a transit information, for example, flight information.

Chapter 40

Cocoa Tasks

40.1 class NSFileHandleMBS

40.1.1 class NSFileHandleMBS

MBS MacCocoa Plugin, Plugin Version: 9.7, Platform: macOS, Targets: All.

Function: NSFileHandle objects provide an object-oriented wrapper for accessing open files or communications channels.
Example:

```
// file must exist for this sample:

dim f as FolderItem = SpecialFolder.Desktop.Child("test.txt")
dim n as NSFileHandleMBS = NSFileHandleMBS.fileHandleForReadingAtFile(f)

if n<>Nil then
MsgBox n.readDataToEndOfFile
end if
```

Notes:

Please call closeFile on the end if you want to close the file.
This is an abstract class. You can't create an instance, but you can get one from various plugin functions.

40.1.2 Blog Entries

- MonkeyBread Software Releases the MBS Xojo / Real Studio plug-ins in version 14.1

- MBS Xojo / Real Studio Plugins, version 14.1pr4

40.1.3 Blog Entries

- MonkeyBread Software Releases the MBS Xojo / Real Studio plug-ins in version 14.1
- MBS Xojo / Real Studio Plugins, version 14.1pr4

40.1.4 Methods

40.1.5 acceptConnectionInBackgroundAndNotify

MBS MacCocoa Plugin, Plugin Version: 9.7, Platform: macOS, Targets: All.

Function: Accepts a socket connection (for stream-type sockets only) in the background and creates a file handle for the "near" (client) end of the communications channel.
Notes:

This method is asynchronous. In a separate "safe" thread it accepts a connection, creates a file handle for the other end of the connection, and returns that object to the client by posting an NSFileHandleConnectionAcceptedNotification in the run loop of the client. The notification includes as data a userInfo dictionary containing the created NSFileHandle object; access this object using the NSFileHandleNotificationFileHandleItem key.
The receiver must be created by an fileHandleWithFileDescriptor message that takes as an argument a stream-type socket created by the appropriate system routine. The object that will write data to the returned file handle must add itself as an observer of NSFileHandleConnectionAcceptedNotification.
Note that this method does not continue to listen for connection requests after it posts NSFileHandleConnectionAcceptedNotification. If you want to keep getting notified, you need to call acceptConnectionInBackgroundAndNotify again in your observer method.

40.1.6 AvailableBytes as Integer

MBS MacCocoa Plugin, Plugin Version: 14.1, Platform: macOS, Targets: All.

Function: Queries number of available bytes.
Notes:

Returns -1 if query failed.
You can use this value with readDataOfLength function to have it not block.

40.1.7 availableData as MemoryBlock

MBS MacCocoa Plugin, Plugin Version: 9.7, Platform: macOS, Targets: All.

Function: Returns the data available through the receiver.
Notes: If the receiver is a file, returns the data obtained by reading the file from the file pointer to the end of the file. If the receiver is a communications channel, reads up to a buffer of data and returns it; if no data is available, the method blocks. Returns an empty data object if the end of file is reached. Raises NSFileHandleOperationException if attempts to determine file-handle type fail or if attempts to read from the file or channel fail.

40.1.8 closeFile

MBS MacCocoa Plugin, Plugin Version: 9.7, Platform: macOS, Targets: All.

Function: Disallows further access to the represented file or communications channel and signals end of file on communications channels that permit writing.
Example:

```
// file must exist for this sample:

dim f as FolderItem = SpecialFolder.Desktop.Child("test.txt")
dim e as NSErrorMBS
dim n as NSFileHandleMBS = NSFileHandleMBS.fileHandleForReadingFromFile(f,e)

if e<>Nil then
MsgBox e.localizedDescription
end if

if n<>Nil then
MsgBox n.readDataOfLength(5)
n.closeFile
end if
```

Notes:

The file or communications channel is available for other uses after the file handle represented by the receiver is closed. Further read and write messages sent to a file handle to which closeFile has been sent raises an exception.
Sending closeFile to a file handle does not cause its deallocation. The deallocation of an NSFileHandle object deletes its descriptor and closes the represented file or channel unless the NSFileHandle object was created with fileHandleWithFileDescriptor with false as the parameter argument.

40.1.9 Constructor

MBS MacCocoa Plugin, Plugin Version: 13.1, Platform: macOS, Targets: All.

Function: The private constructor.

40.1.10 fileDescriptor as Integer

MBS MacCocoa Plugin, Plugin Version: 9.7, Platform: macOS, Targets: All.

Function: Returns the file descriptor associated with the receiver.
Notes:

Returns the POSIX file descriptor associated with the receiver.

You can send this message to file handles originating from both file descriptors and file handles and receive a valid file descriptor so long as the file handle is open. If the file handle has been closed by sending it closeFile, this method raises an exception.

40.1.11 fileHandleForReadingAtFile(path as folderitem) as NSFileHandleMBS

MBS MacCocoa Plugin, Plugin Version: 9.7, Platform: macOS, Targets: All.

Function: Returns a file handle initialized for reading the file, device, or named socket at the specified path.
Example:

```
// file must exist for this sample:

dim f as FolderItem = SpecialFolder.Desktop.Child("test.txt")
dim n as NSFileHandleMBS = NSFileHandleMBS.fileHandleForReadingAtFile(f)

if n<>Nil then
MsgBox n.readDataToEndOfFile
end if
```

Notes:

path: The path to the file, device, or named socket to access.

Returns the initialized file handle, or nil if no file exists at path.

The file pointer is set to the beginning of the file. The returned object responds only to NSFileHandle read... messages.

40.1.12 fileHandleForReadingAtPath(path as string) as NSFileHandleMBS

MBS MacCocoa Plugin, Plugin Version: 9.7, Platform: macOS, Targets: All.

Function: Returns a file handle initialized for reading the file, device, or named socket at the specified path.
Notes:

path: The path to the file, device, or named socket to access.

Returns the initialized file handle, or nil if no file exists at path.

The file pointer is set to the beginning of the file. The returned object responds only to NSFileHandle read... messages.

40.1.13 fileHandleForReadingFromFile(URL as folderitem, byref error as NSErrorMBS) as NSFileHandleMBS

MBS MacCocoa Plugin, Plugin Version: 9.7, Platform: macOS, Targets: All.

Function: Returns a file handle initialized for reading the file, device, or named socket at the specified URL.
Example:

```
// file must exist for this sample:

dim f as FolderItem = SpecialFolder.Desktop.Child("test.txt")
dim e as NSErrorMBS
dim n as NSFileHandleMBS = NSFileHandleMBS.fileHandleForReadingFromFile(f,e)

if e<>Nil then
MsgBox e.localizedDescription
end if

if n<>Nil then
MsgBox n.readDataOfLength(5)
MsgBox str(n.offsetInFile) // shows 5
end if
```

Notes:

url: The URL of the file, device, or named socket to access.
error: If an error occurs, upon return contains an NSError object that describes the problem.

Returns the initialized file handle, or nil if no file exists at url.

The file pointer is set to the beginning of the file. The returned object responds only to NSFileHandleread... messages.

40.1.14 fileHandleForReadingFromURL(URL as string, byref error as NSErrorMBS) as NSFileHandleMBS

MBS MacCocoa Plugin, Plugin Version: 9.7, Platform: macOS, Targets: All.

Function: Returns a file handle initialized for reading the file, device, or named socket at the specified URL.
Notes:

url: The URL of the file, device, or named socket to access.
error: If an error occurs, upon return contains an NSError object that describes the problem.

Returns the initialized file handle, or nil if no file exists at url.

The file pointer is set to the beginning of the file. The returned object responds only to NSFileHandleread... messages.

40.1.15 fileHandleForUpdatingAtFile(path as folderitem) as NSFileHandleMBS

MBS MacCocoa Plugin, Plugin Version: 9.7, Platform: macOS, Targets: All.

Function: Returns a file handle initialized for reading and writing to the file, device, or named socket at the specified path.
Notes:

path: The path to the file, device, or named socket to access.

Returns the initialized file handle, or nil if no file exists at path.

The file pointer is set to the beginning of the file. The returned object responds to both NSFileHandle read... messages and writeData.

40.1.16 fileHandleForUpdatingAtPath(path as string) as NSFileHandleMBS

MBS MacCocoa Plugin, Plugin Version: 9.7, Platform: macOS, Targets: All.

Function: Returns a file handle initialized for reading and writing to the file, device, or named socket at

the specified path.
Notes:

path: The path to the file, device, or named socket to access.

Returns the initialized file handle, or nil if no file exists at path.

The file pointer is set to the beginning of the file. The returned object responds to both NSFileHandle read... messages and writeData.

40.1.17 fileHandleForUpdatingFile(URL as folderitem, byref error as NSErrorMBS) as NSFileHandleMBS

MBS MacCocoa Plugin, Plugin Version: 9.7, Platform: macOS, Targets: All.

Function: Returns a file handle initialized for reading and writing to the file, device, or named socket at the specified URL.
Notes:

url: The URL of the file, device, or named socket to access.
error: If an error occurs, upon return contains an NSError object that describes the problem.

The initialized file handle, or nil if no file exists at url.

The file pointer is set to the beginning of the file. The returned object responds to both NSFileHandleread... messages and writeData.

40.1.18 fileHandleForUpdatingURL(URL as string, byref error as NSErrorMBS) as NSFileHandleMBS

MBS MacCocoa Plugin, Plugin Version: 9.7, Platform: macOS, Targets: All.

Function: Returns a file handle initialized for reading and writing to the file, device, or named socket at the specified URL.
Notes:

url: The URL of the file, device, or named socket to access.
error: If an error occurs, upon return contains an NSError object that describes the problem.

The initialized file handle, or nil if no file exists at url.

The file pointer is set to the beginning of the file. The returned object responds to both NSFileHandleread...

messages and writeData.

40.1.19 fileHandleForWritingAtFile(path as folderitem) as NSFileHandleMBS

MBS MacCocoa Plugin, Plugin Version: 9.7, Platform: macOS, Targets: All.

Function: Returns a file handle initialized for writing to the file, device, or named socket at the specified path.
Example:

```
// file must exist for this sample:

dim f as FolderItem = SpecialFolder.Desktop.Child("test.txt")
dim n as NSFileHandleMBS = NSFileHandleMBS.fileHandleForWritingAtFile(f)

if n<>Nil then
n.writeData "Hello World"
n.closeFile
end if
```

Notes:

path: The path to the file, device, or named socket to access.

Returns the initialized file handle, or nil if no file exists at path.

The file pointer is set to the beginning of the file. The returned object responds only to writeData.

40.1.20 fileHandleForWritingAtPath(path as string) as NSFileHandleMBS

MBS MacCocoa Plugin, Plugin Version: 9.7, Platform: macOS, Targets: All.

Function: Returns a file handle initialized for writing to the file, device, or named socket at the specified path.
Notes:

path: The path to the file, device, or named socket to access.

Returns the initialized file handle, or nil if no file exists at path.

The file pointer is set to the beginning of the file. The returned object responds only to writeData.

40.1.21 fileHandleForWritingToFile(URL as folderitem, byref error as NSErrorMBS) as NSFileHandleMBS

MBS MacCocoa Plugin, Plugin Version: 9.7, Platform: macOS, Targets: All.

Function: Returns a file handle initialized for writing to the file, device, or named socket at the specified URL.
Example:

```
// file must exist for this sample:

dim f as FolderItem = SpecialFolder.Desktop.Child("test.txt")
dim e as NSErrorMBS
dim n as NSFileHandleMBS = NSFileHandleMBS.fileHandleForWritingToFile(f, e)

if e<>Nil then
MsgBox e.localizedDescription
else
n.writeData "Hello World"
n.closeFile
end if
```

Notes:

url: The URL of the file, device, or named socket to access.
error: If an error occurs, upon return contains an NSError object that describes the problem.

Returns the initialized file handle, or nil if no file exists at url.

The file pointer is set to the beginning of the file. The returned object responds only to writeData.

40.1.22 fileHandleForWritingToURL(URL as string, byref error as NSErrorMBS) as NSFileHandleMBS

MBS MacCocoa Plugin, Plugin Version: 9.7, Platform: macOS, Targets: All.

Function: Returns a file handle initialized for writing to the file, device, or named socket at the specified URL.
Notes:

url: The URL of the file, device, or named socket to access.
error: If an error occurs, upon return contains an NSError object that describes the problem.

Returns the initialized file handle, or nil if no file exists at url.

The file pointer is set to the beginning of the file. The returned object responds only to writeData.

40.1.23 fileHandleWithFileDescriptor(fd as Integer) as NSFileHandleMBS

MBS MacCocoa Plugin, Plugin Version: 9.7, Platform: macOS, Targets: All.

Function: Returns a file handle initialized with a file descriptor.
Notes:

You can create a file handle for a socket by using the result of a socket call as fileDescriptor.
The object creating a file handle using this method owns fileDescriptor and is responsible for its disposition.
See also:

- 40.1.24 fileHandleWithFileDescriptor(fd as Integer, closeOnDealloc as boolean) as NSFileHandleMBS 9042

40.1.24 fileHandleWithFileDescriptor(fd as Integer, closeOnDealloc as boolean) as NSFileHandleMBS

MBS MacCocoa Plugin, Plugin Version: 9.7, Platform: macOS, Targets: All.

Function: Returns a file handle initialized with a file descriptor.
Notes:

You can create a file handle for a socket by using the result of a socket call as fileDescriptor.
The object creating a file handle using this method owns fileDescriptor and is responsible for its disposition.

closeOnDealloc: True if the file descriptor should be closed when the receiver is deallocated, otherwise false.
See also:

- 40.1.23 fileHandleWithFileDescriptor(fd as Integer) as NSFileHandleMBS 9042

40.1.25 fileHandleWithNullDevice as NSFileHandleMBS

MBS MacCocoa Plugin, Plugin Version: 9.7, Platform: macOS, Targets: All.

Function: Returns a file handle associated with a null device.
Notes: You can use null-device file handles as "placeholders" for standard-device file handles or in collection objects to avoid exceptions and other errors resulting from messages being sent to invalid file handles. Read messages sent to a null-device file handle return an end-of-file indicator (an empty NSData object) rather than raise an exception. Write messages are no-ops, whereas fileDescriptor returns an illegal value. Other methods are no-ops or return "sensible" values.

40.1.26 fileHandleWithStandardError as NSFileHandleMBS

MBS MacCocoa Plugin, Plugin Version: 9.7, Platform: macOS, Targets: All.

Function: Returns the file handle associated with the standard error file.
Example:

```
// for GUI apps this ends on the console: (see console.app)

dim n as NSFileHandleMBS = NSFileHandleMBS.fileHandleWithStandardError

n.writeData "Hello World"
```

Notes: Conventionally this is a terminal device to which error messages are sent. There is one standard error file handle per process; it is a shared instance.

40.1.27 fileHandleWithStandardInput as NSFileHandleMBS

MBS MacCocoa Plugin, Plugin Version: 9.7, Platform: macOS, Targets: All.

Function: Returns the file handle associated with the standard input file.
Notes: Conventionally this is a terminal device on which the user enters a stream of data. There is one standard input file handle per process; it is a shared instance.

40.1.28 fileHandleWithStandardOutput as NSFileHandleMBS

MBS MacCocoa Plugin, Plugin Version: 9.7, Platform: macOS, Targets: All.

Function: Returns the file handle associated with the standard output file.
Example:

```
// for GUI apps this ends on the console: (see console.app)

dim n as NSFileHandleMBS = NSFileHandleMBS.fileHandleWithStandardOutput

n.writeData "Hello World"
```

Notes: Conventionally this is a terminal device that receives a stream of data from a program. There is one standard output file handle per process; it is a shared instance.

40.1.29 NSFileHandleConnectionAcceptedNotification as string

MBS MacCocoa Plugin, Plugin Version: 9.7, Platform: macOS, Targets: All.

Function: This notification is posted when an NSFileHandle object establishes a socket connection between two processes, creates an NSFileHandle object for one end of the connection, and makes this object available to observers by putting it in the userInfo dictionary.
Notes:

To cause the posting of this notification, you must send either acceptConnectionInBackgroundAndNotify to an NSFileHandle object representing a server stream-type socket.
The notification object is the NSFileHandle object that sent the notification. The userInfo dictionary contains the following information:

NSFileHandleNotificationFileHandleItem	The NSFileHandle object representing the "near" end of a socket connection
NSFileHandleError	An integer representing the UNIX-type error which occurred

40.1.30 NSFileHandleDataAvailableNotification as string

MBS MacCocoa Plugin, Plugin Version: 9.7, Platform: macOS, Targets: All.

Function: This notification is posted when the background thread determines that data is currently available for reading in a file or at a communications channel.
Notes:

The observers can then issue the appropriate messages to begin reading the data. To cause the posting of this notification, you must send either waitForDataInBackgroundAndNotify or waitForDataInBackgroundAndNotifyForModes: to an appropriate NSFileHandle object.
The notification object is the NSFileHandle object that sent the notification. This notification does not contain a userInfo dictionary.

40.1.31 NSFileHandleNotificationDataItem as string

MBS MacCocoa Plugin, Plugin Version: 9.7, Platform: macOS, Targets: All.

Function: A key in the userinfo dictionary in a NSFileHandleReadCompletionNotification and NSFileHandleReadToEndOfFileCompletionNotification.
Notes: The corresponding value is an memoryblock containing the available data read from a socket connection.

40.1.32 NSFileHandleNotificationFileHandleItem as string

MBS MacCocoa Plugin, Plugin Version: 9.7, Platform: macOS, Targets: All.

Function: A key in the userinfo dictionary in a NSFileHandleConnectionAcceptedNotification notification.
Notes: The corresponding value is the NSFileHandle object handle representing the "near" end of a socket connection.

40.1.33 NSFileHandleNotificationMonitorModes as string

MBS MacCocoa Plugin, Plugin Version: 9.7, Platform: macOS, Targets: All.

Function: Currently unused.

40.1.34 NSFileHandleOperationException as string

MBS MacCocoa Plugin, Plugin Version: 9.7, Platform: macOS, Targets: All.

Function: Constant that defines the name of a file operation exception.
Notes: Raised by NSFileHandle if attempts to determine file-handle type fail or if attempts to read from a file or channel fail.

40.1.35 NSFileHandleReadCompletionNotification as string

MBS MacCocoa Plugin, Plugin Version: 9.7, Platform: macOS, Targets: All.

Function: One of the notification strings for the file handle class.
Notes:

This notification is posted when the background thread reads the data currently available in a file or at a communications channel. It makes the data available to observers by putting it in the userInfo dictionary. To cause the posting of this notification, you must send either readInBackgroundAndNotify to an appropriate NSFileHandle object.
The notification object is the NSFileHandle object that sent the notification. The userInfo dictionary contains the following information:

NSFileHandleNotificationDataItem	An string containing the available data read from a socket connection
NSFileHandleError	An integer representing the UNIX-type error which occurred

40.1.36 NSFileHandleReadToEndOfFileCompletionNotification as string

MBS MacCocoa Plugin, Plugin Version: 9.7, Platform: macOS, Targets: All.

Function: This notification is posted when the background thread reads all data in the file or, if a communications channel, until the other process signals the end of data.

Notes:

It makes the data available to observers by putting it in the userInfo dictionary. To cause the posting of this notification, you must send either readToEndOfFileInBackgroundAndNotify to an appropriate NSFileHandle object.
The notification object is the NSFileHandle object that sent the notification. The userInfo dictionary contains the following information:

NSFileHandleNotificationDataItem: A string containing the available data read from a socket connection

NSFileHandleError An integer representing the UNIX-type error which occurred

40.1.37 readDataOfLength(length as Integer) as MemoryBlock

MBS MacCocoa Plugin, Plugin Version: 9.7, Platform: macOS, Targets: All.

Function: Reads data up to a specified number of bytes from the receiver.
Example:

```
// file must exist for this sample:

dim f as FolderItem = SpecialFolder.Desktop.Child("test.txt")
dim n as NSFileHandleMBS = NSFileHandleMBS.fileHandleForReadingAtFile(f)

if n<>Nil then
MsgBox n.readDataOfLength(5)
end if
```

Notes:

length: The number of bytes to read from the receiver.

Returns the data available through the receiver up to a maximum of length bytes.

If the receiver is a file, returns the data obtained by reading from the file pointer to length or to the end of the file, whichever comes first. If the receiver is a communications channel, the method reads data from the channel up to length. Returns an empty memoryblock if the file is positioned at the end of the file or if an end-of-file indicator is returned on a communications channel. Raises NSFileHandleOperationException if attempts to determine file-handle type fail or if attempts to read from the file or channel fail.

40.1.38 readDataToEndOfFile as MemoryBlock

MBS MacCocoa Plugin, Plugin Version: 9.7, Platform: macOS, Targets: All.

Function: Returns the data available through the receiver up to the end of file or maximum number of bytes.
Example:

```
// file must exist for this sample:

dim f as FolderItem = SpecialFolder.Desktop.Child("test.txt")
dim n as NSFileHandleMBS = NSFileHandleMBS.fileHandleForReadingAtFile(f)

if n<>Nil then
MsgBox n.readDataToEndOfFile
end if
```

Notes:

Returns the data available through the receiver up to UINT_MAX bytes (the maximum value for unsigned integers) or, if a communications channel, until an end-of-file indicator is returned.

This method invokes readDataOfLength as part of its implementation.

40.1.39 readInBackgroundAndNotify

MBS MacCocoa Plugin, Plugin Version: 9.7, Platform: macOS, Targets: All.

Function: Reads from the file or communications channel in the background and posts a notification when finished.
Notes:

This method performs an asynchronous availableData operation on a file or communications channel and posts an NSFileHandleReadCompletionNotification to the client process's run loop.
The length of the data is limited to the buffer size of the underlying operating system. The notification includes a userInfo dictionary that contains the data read; access this object using the NSFileHandleNotificationDataItem key.
Any object interested in receiving this data asynchronously must add itself as an observer of NSFileHandleReadCompletionNotification. In communication via stream-type sockets, the receiver is often the object returned in the userInfo dictionary of NSFileHandleConnectionAcceptedNotification.
Note that this method does not cause a continuous stream of notifications to be sent. If you wish to keep getting notified, you'll also need to call readInBackgroundAndNotify in your observer method.

40.1.40 readToEndOfFileInBackgroundAndNotify

MBS MacCocoa Plugin, Plugin Version: 9.7, Platform: macOS, Targets: All.

Function: Reads to the end of file from the file or communications channel in the background and posts a notification when finished.
Example:

```
dim path as string = "/tmp/NSFileHandle async reading.txt"
dim f as FolderItem = GetFolderItem(path, FolderItem.PathTypeShell)
dim n as NSFileHandleMBS = NSFileHandleMBS.fileHandleForReadingAtFile(f)

n.readToEndOfFileInBackgroundAndNotify
```

Notes:

This method performs an asynchronous readToEndOfFile operation on a file or communications channel and posts an NSFileHandleReadToEndOfFileCompletionNotification to the client process's run loop.
The notification includes a userInfo dictionary that contains the data read; access this object using the NSFileHandleNotificationDataItem key.
Any object interested in receiving this data asynchronously must add itself as an observer of NSFileHandleReadToEndOfFileCompletionNotification. In communication via stream-type sockets, the receiver is often the object returned in the userInfo dictionary of NSFileHandleConnectionAcceptedNotification.

40.1.41 seekToEndOfFile as UInt64

MBS MacCocoa Plugin, Plugin Version: 9.7, Platform: macOS, Targets: All.

Function: Puts the file pointer at the end of the file referenced by the receiver and returns the new file offset.
Notes:

Returns the file offset with the file pointer at the end of the file. This is therefore equal to the size of the file.

Raises an exception if the message is sent to an NSFileHandle object representing a pipe or socket or if the file descriptor is closed.

40.1.42 seekToFileOffset(offset as UInt64)

MBS MacCocoa Plugin, Plugin Version: 9.7, Platform: macOS, Targets: All.

Function: Moves the file pointer to the specified offset within the file represented by the receiver.
Notes: Raises an exception if the message is sent to an NSFileHandle object representing a pipe or socket,

if the file descriptor is closed, or if any other error occurs in seeking.

40.1.43 synchronizeFile

MBS MacCocoa Plugin, Plugin Version: 9.7, Platform: macOS, Targets: All.

Function: Causes all in-memory data and attributes of the file represented by the receiver to be written to permanent storage.
Notes: This method should be invoked by programs that require the file to always be in a known state. An invocation of this method does not return until memory is flushed.

40.1.44 truncateFileAtOffset(offset as UInt64)

MBS MacCocoa Plugin, Plugin Version: 9.7, Platform: macOS, Targets: All.

Function: Truncates or extends the file represented by the receiver to a specified offset within the file and puts the file pointer at that position.
Notes:

offset: The offset within the file that will mark the new end of the file.

If the file is extended (if offset is beyond the current end of file), the added characters are null bytes.

40.1.45 waitForDataInBackgroundAndNotify

MBS MacCocoa Plugin, Plugin Version: 9.7, Platform: macOS, Targets: All.

Function: Checks to see if data is available in a background thread.
Notes: When the data becomes available, the thread notifies all observers with NSFileHandleDataAvailableNotification. After the notification has been posted, the thread is terminated.

40.1.46 writeData(data as MemoryBlock)

MBS MacCocoa Plugin, Plugin Version: 9.7, Platform: macOS, Targets: All.

Function: Synchronously writes data to the file, device, pipe, or socket represented by the receiver.
Example:

```
// file must exist for this sample:

dim f as FolderItem = SpecialFolder.Desktop.Child("test.txt")
```

```
dim n as NSFileHandleMBS = NSFileHandleMBS.fileHandleForWritingAtFile(f)

if n<>Nil then
n.writeData "Hello World"
n.closeFile
end if
```

Notes: If the receiver is a file, writing takes place at the file pointer's current position. After it writes the data, the method advances the file pointer by the number of bytes written. Raises an exception if the file descriptor is closed or is not valid, if the receiver represents an unconnected pipe or socket endpoint, if no free space is left on the file system, or if any other writing error occurs.

40.1.47 Properties

40.1.48 Handle as Integer

MBS MacCocoa Plugin, Plugin Version: 9.7, Platform: macOS, Targets: All.

Function: The internal handle to the NSFileHandle object.
Notes: (Read and Write property)

40.1.49 offsetInFile as UInt64

MBS MacCocoa Plugin, Plugin Version: 9.7, Platform: macOS, Targets: All.

Function: Returns the position of the file pointer within the file represented by the receiver.
Example:

```
// file must exist for this sample:

dim f as FolderItem = SpecialFolder.Desktop.Child("test.txt")
dim e as NSErrorMBS
dim n as NSFileHandleMBS = NSFileHandleMBS.fileHandleForReadingFromFile(f,e)

if e<>Nil then
MsgBox e.localizedDescription
end if

if n<>Nil then
MsgBox n.readDataOfLength(5)
MsgBox str(n.offsetInFile) // shows 5
end if
```

Notes:

The position of the file pointer within the file represented by the receiver.

Raises an exception if the message is sent to a file handle representing a pipe or socket or if the file descriptor is closed.
(Read and Write computed property)

40.2 class NSPipeMBS

40.2.1 class NSPipeMBS

MBS MacCocoa Plugin, Plugin Version: 9.7, Platform: macOS, Targets: All.

Function: NSPipe objects provide an object-oriented interface for accessing pipes.
Notes: An NSPipe object represents both ends of a pipe and enables communication through the pipe. A pipe is a one-way communications channel between related processes; one process writes data, while the other process reads that data. The data that passes through the pipe is buffered; the size of the buffer is determined by the underlying operating system. NSPipe is an abstract class, the public interface of a class cluster.

40.2.2 Blog Entries

- MBS Xojo Plugins, version 17.4pr2

40.2.3 Blog Entries

- MBS Xojo Plugins, version 17.4pr2

40.2.4 Methods

40.2.5 Constructor

MBS MacCocoa Plugin, Plugin Version: 9.7, Platform: macOS, Targets: All.

Function: The constructor to create a new pipe.
Notes: Handle is not zero on success.

40.2.6 fileHandleForReading as NSFileHandleMBS

MBS MacCocoa Plugin, Plugin Version: 9.7, Platform: macOS, Targets: All.

Function: Returns the receiver's read file handle.
Notes:

You use the returned file handle to read from the pipe using NSFileHandle's read methods—availableData, readDataToEndOfFile, and readDataOfLength.
You don't need to send closeFile to this object or explicitly release the object after you have finished using it.

40.2.7 fileHandleForWriting as NSFileHandleMBS

MBS MacCocoa Plugin, Plugin Version: 9.7, Platform: macOS, Targets: All.

Function: Returns the receiver's write file handle.
Notes: You use the returned file handle to write to the pipe using NSFileHandle's writeData: method. When you are finished writing data to this object, send it a closeFile message to delete the descriptor. Deleting the descriptor causes the reading process to receive an end-of-data signal (an empty memoryblock).

40.2.8 pipe as NSPipeMBS

MBS MacCocoa Plugin, Plugin Version: 9.7, Platform: macOS, Targets: All.

Function: Returns an initialized NSPipe object.
Notes: Returns nil if the method encounters errors while attempting to create the pipe or the NSFileHandle objects that serve as endpoints of the pipe.

40.2.9 Properties

40.2.10 Handle as Integer

MBS MacCocoa Plugin, Plugin Version: 9.7, Platform: macOS, Targets: All.

Function: The internal reference to the NSPipe object.
Notes: (Read and Write property)

40.3 class NSTaskMBS

40.3.1 class NSTaskMBS

MBS MacCocoa Plugin, Plugin Version: 9.7, Platform: macOS, Targets: Desktop, Console & Web.

Function: Using the NSTask class, your program can run another program as a subprocess and can monitor that program's execution.
Example:

```
// Launch "ls -l -a -t" in the current directory, and then read the result into a string:

dim task as new NSTaskMBS

task.launchPath = "/bin/ls"

dim arguments(-1) as string = array("-l", "-a", "-t")

task.setArguments arguments

dim pipe as new NSPipeMBS

task.setStandardOutput pipe

dim file as NSFileHandleMBS = pipe.fileHandleForReading

task.launch

dim data as string = file.readDataToEndOfFile
dim text as string = DefineEncoding(data, encodings.UTF8)

MsgBox text
```

Notes:

An NSTask object creates a separate executable entity; it differs from NSThread in that it does not share memory space with the process that creates it.
A task operates within an environment defined by the current values for several items: the current directory, standard input, standard output, standard error, and the values of any environment variables. By default, an NSTask object inherits its environment from the process that launches it. If there are any values that should be different for the task, for example, if the current directory should change, you must change the value before you launch the task. A task's environment cannot be changed while it is running.
An NSTask object can only be run once. Subsequent attempts to run the task raise an error.

This class is comparable to the shell classe built into Xojo.
See also WindowsProcessMBS and WindowsShellExecuteMBS (Windows only), ConsoleExecuteMBS and

ShellMBS (cross platform).

40.3.2 Blog Entries

- MBS Xojo / Real Studio Plugins, version 15.3pr1

40.3.3 Blog Entries

- MBS Xojo / Real Studio Plugins, version 15.3pr1

40.3.4 Methods

40.3.5 arguments as string()

MBS MacCocoa Plugin, Plugin Version: 9.7, Platform: macOS, Targets: Desktop, Console & Web.

Function: The command arguments that should be used to launch the executable.

40.3.6 Constructor

MBS MacCocoa Plugin, Plugin Version: 9.7, Platform: macOS, Targets: Desktop, Console & Web.

Function: The constructor.
Notes: On success the handle value is not zero.

40.3.7 Destructor

MBS MacCocoa Plugin, Plugin Version: 15.3, Platform: macOS, Targets: Desktop, Console & Web.

Function: The destructor.

40.3.8 interrupt

MBS MacCocoa Plugin, Plugin Version: 9.7, Platform: macOS, Targets: Desktop, Console & Web.

Function: Sends an interrupt signal to the receiver and all of its subtasks.
Notes:

If the task terminates as a result, which is the default behavior, an NSTaskDidTerminateNotification gets sent to the default notification center. This method has no effect if the receiver was already launched and

has already finished executing. If the receiver has not been launched yet, this method raises an NSInvalidArgumentException.
It is not always possible to interrupt the receiver because it might be ignoring the interrupt signal. interrupt sends SIGINT.

40.3.9 launch

MBS MacCocoa Plugin, Plugin Version: 9.7, Platform: macOS, Targets: Desktop, Console & Web.

Function: Launches the task represented by the receiver.
Example:

```
// Launch "ls -l -a -t" in the current directory, and then read the result into a string:

dim task as new NSTaskMBS

task.launchPath = "/bin/ls"

dim arguments(-1) as string = array("-l", "-a", "-t")

task.setArguments arguments

dim pipe as new NSPipeMBS

task.setStandardOutput pipe

dim file as NSFileHandleMBS = pipe.fileHandleForReading

task.launch

dim data as string = file.readDataToEndOfFile
dim text as string = DefineEncoding(data, encodings.UTF8)

MsgBox text
```

Notes:

Raises an NSInvalidArgumentException if the launch path has not been set or is invalid or if it fails to create a process.
If you get an exception with posix_spawn and error 13, that's a permission denied.

40.3.10 launchedTaskWithLaunchPath(path as string, arguments() as string) as NSTaskMBS

MBS MacCocoa Plugin, Plugin Version: 9.7, Platform: macOS, Targets: Desktop, Console & Web.

Function: Creates and launches a task with a specified executable and arguments.
Example:

```
dim args(-1) as string
dim task as NSTaskMBS = NSTaskMBS.launchedTaskWithLaunchPath("/bin/ls", args)
```

Notes:

path: The path to the executable.
arguments: An array of strings that supplies the arguments to the task.

The task inherits its environment from the process that invokes this method.
The NSTask object converts both path and the strings in arguments to appropriate C-style strings (using fileSystemRepresentation) before passing them to the task via argv [ ]) . The strings in arguments do not undergo shell expansion, so you do not need to do special quoting, and shell variables, such as $ PWD, are not resolved.

40.3.11 NSTaskDidTerminateNotification as string

MBS MacCocoa Plugin, Plugin Version: 9.7, Platform: macOS, Targets: Desktop, Console & Web.

Function: The notification name used to notify you that the task terminated.
Notes:

Posted when the task has stopped execution. This notification can be posted either when the task has exited normally or as a result of terminate being sent to the NSTask object. If the NSTask object gets released, however, this notification will not get sent, as the port the message would have been sent on was released as part of the task release. The observer method can use terminationStatus to determine why the task died. See "Ending an NSTask" for an example.

The notification object is the NSTask object that was terminated. This notification does not contain a userInfo dictionary.

40.3.12 resume as boolean

MBS MacCocoa Plugin, Plugin Version: 9.7, Platform: macOS, Targets: Desktop, Console & Web.

Function: Resumes execution of the receiver task that had previously been suspended with a suspend

message.
Notes: If multiple suspend messages were sent to the receiver, an equal number of resume messages must be sent before the task resumes execution.

40.3.13 setArguments(arguments() as string)

MBS MacCocoa Plugin, Plugin Version: 9.7, Platform: macOS, Targets: Desktop, Console & Web.

Function: Sets the command arguments that should be used to launch the executable.
Example:

```
// Performing complex pipelines.
// You can create multiple NSTasks and a bunch of NSPipes and hook them together,
// or you can use the "sh -c" trick to feed a shell a command, and let it parse
// it and set up all the IPC. This pipeline cats /usr/share/dict/words, finds
// all the words with 'ham' in them, reverses them, and shows you the last 5.

dim task as new NSTaskMBS

task.LaunchPath="/bin/sh"

dim arguments(-1) as string

arguments.Append "-c"
arguments.Append "cat /usr/share/dict/words | grep -i ham | rev | tail -5"

task.setArguments arguments
```

40.3.14 setStandardError(p as NSFileHandleMBS)

MBS MacCocoa Plugin, Plugin Version: 9.7, Platform: macOS, Targets: Desktop, Console & Web.

Function: Sets the standard error for the receiver.
Notes:

This method can be used with NSPipeMBS or NSFileHandleMBS object.

If file is an NSPipe object, launching the receiver automatically closes the write end of the pipe in the current task. Don't create a handle for the pipe and pass that as the argument, or the write end of the pipe won't be closed automatically.
If this method isn't used, the standard error is inherited from the process that created the receiver. This method raises an NSInvalidArgumentException if the receiver has already been launched.
See also:

• 40.3.15 setStandardError(p as NSPipeMBS) 9059

40.3.15 setStandardError(p as NSPipeMBS)

MBS MacCocoa Plugin, Plugin Version: 9.7, Platform: macOS, Targets: Desktop, Console & Web.

Function: Sets the standard error for the receiver.
Notes:

This method can be used with NSPipeMBS or NSFileHandleMBS object.

If file is an NSPipe object, launching the receiver automatically closes the write end of the pipe in the current task. Don't create a handle for the pipe and pass that as the argument, or the write end of the pipe won't be closed automatically.
If this method isn't used, the standard error is inherited from the process that created the receiver. This method raises an NSInvalidArgumentException if the receiver has already been launched.
See also:

• 40.3.14 setStandardError(p as NSFileHandleMBS) 9058

40.3.16 setStandardInput(p as NSFileHandleMBS)

MBS MacCocoa Plugin, Plugin Version: 9.7, Platform: macOS, Targets: Desktop, Console & Web.

Function: Sets the standard input for the receiver.
Notes:

file: The standard input for the receiver, which can be either an NSFileHandle or an NSPipe object.

If file is an NSPipe object, launching the receiver automatically closes the read end of the pipe in the current task. Don't create a handle for the pipe and pass that as the argument, or the read end of the pipe won't be closed automatically.
If this method isn't used, the standard input is inherited from the process that created the receiver. This method raises an NSInvalidArgumentException if the receiver has already been launched.
See also:

• 40.3.17 setStandardInput(p as NSPipeMBS) 9059

40.3.17 setStandardInput(p as NSPipeMBS)

MBS MacCocoa Plugin, Plugin Version: 9.7, Platform: macOS, Targets: Desktop, Console & Web.

Function: Sets the standard input for the receiver.
Notes:

file: The standard input for the receiver, which can be either an NSFileHandle or an NSPipe object.

If file is an NSPipe object, launching the receiver automatically closes the read end of the pipe in the current task. Don't create a handle for the pipe and pass that as the argument, or the read end of the pipe won't be closed automatically.
If this method isn't used, the standard input is inherited from the process that created the receiver. This method raises an NSInvalidArgumentException if the receiver has already been launched.
See also:

- 40.3.16 setStandardInput(p as NSFileHandleMBS) 9059

40.3.18 setStandardOutput(p as NSFileHandleMBS)

MBS MacCocoa Plugin, Plugin Version: 9.7, Platform: macOS, Targets: Desktop, Console & Web.

Function: Sets the standard output for the receiver.
Notes:

file: The standard output for the receiver, which can be either an NSFileHandle or an NSPipe object.

If file is an NSPipe object, launching the receiver automatically closes the write end of the pipe in the current task. Don't create a handle for the pipe and pass that as the argument, or the write end of the pipe won't be closed automatically.
If this method isn't used, the standard output is inherited from the process that created the receiver. This method raises an NSInvalidArgumentException if the receiver has already been launched.
See also:

- 40.3.19 setStandardOutput(p as NSPipeMBS) 9060

40.3.19 setStandardOutput(p as NSPipeMBS)

MBS MacCocoa Plugin, Plugin Version: 9.7, Platform: macOS, Targets: Desktop, Console & Web.

Function: Sets the standard output for the receiver.
Notes:

file: The standard output for the receiver, which can be either an NSFileHandle or an NSPipe object.

If file is an NSPipe object, launching the receiver automatically closes the write end of the pipe in the current task. Don't create a handle for the pipe and pass that as the argument, or the write end of the pipe won't be closed automatically.
If this method isn't used, the standard output is inherited from the process that created the receiver. This method raises an NSInvalidArgumentException if the receiver has already been launched.
See also:

- 40.3.18 setStandardOutput(p as NSFileHandleMBS) 9060

40.3.20 standardError as Variant

MBS MacCocoa Plugin, Plugin Version: 9.7, Platform: macOS, Targets: Desktop, Console & Web.

Function: Returns the standard error file used by the receiver.
Notes:

The standard error file used by the receiver.

Standard error is where all diagnostic messages are sent. The object returned is either an NSFileHandle or an NSPipe instance, depending on what type of object was passed to setStandardError.

40.3.21 standardInput as Variant

MBS MacCocoa Plugin, Plugin Version: 9.7, Platform: macOS, Targets: Desktop, Console & Web.

Function: Returns the standard input file used by the receiver.
Notes:

The standard input file used by the receiver.

Standard input is where the receiver takes its input from unless otherwise specified. The object returned is either an NSFileHandle or an NSPipe instance, depending on what type of object was passed to the setStandardInput method.

40.3.22 standardOutput as Variant

MBS MacCocoa Plugin, Plugin Version: 9.7, Platform: macOS, Targets: Desktop, Console & Web.

Function: Returns the standard output file used by the receiver.
Notes: Standard output is where the receiver displays its output. The object returned is either an NSFileHandle or an NSPipe instance, depending on what type of object was passed to the setStandardOutput method.

40.3.23 suspend as boolean

MBS MacCocoa Plugin, Plugin Version: 9.7, Platform: macOS, Targets: Desktop, Console & Web.

Function: Suspends execution of the receiver task.
Notes:

Returns true if the receiver was successfully suspended, false otherwise.

Multiple suspend messages can be sent, but they must be balanced with an equal number of resume messages before the task resumes execution.

40.3.24 terminate

MBS MacCocoa Plugin, Plugin Version: 9.7, Platform: macOS, Targets: Desktop, Console & Web.

Function: Sends a terminate signal to the receiver and all of its subtasks.
Notes:

If the task terminates as a result, which is the default behavior, an NSTaskDidTerminateNotification gets sent to the default notification center. This method has no effect if the receiver was already launched and has already finished executing. If the receiver has not been launched yet, this method raises an NSInvalidArgumentException.
It is not always possible to terminate the receiver because it might be ignoring the terminate signal. terminate sends SIGTERM.

40.3.25 waitUntilExit

MBS MacCocoa Plugin, Plugin Version: 9.7, Platform: macOS, Targets: Desktop, Console & Web.

Function: Block until the receiver is finished.
Example:

```
dim args(-1) as string
dim task as NSTaskMBS = NSTaskMBS.launchedTaskWithLaunchPath("/bin/ls", args)

task.waitUntilExit

MsgBox "done"
```

Notes: This method first checks to see if the receiver is still running using isRunning. Then it polls the current run loop using NSDefaultRunLoopMode until the task completes.

40.3.26 Properties

40.3.27 currentDirectoryPath as string

MBS MacCocoa Plugin, Plugin Version: 9.7, Platform: macOS, Targets: Desktop, Console & Web.

Function: The task's current directory.
Notes: (Read and Write property)

40.3.28 Handle as Integer

MBS MacCocoa Plugin, Plugin Version: 9.7, Platform: macOS, Targets: Desktop, Console & Web.

Function: The internal reference to the NSTask object.
Notes: (Read and Write property)

40.3.29 isRunning as boolean

MBS MacCocoa Plugin, Plugin Version: 9.7, Platform: macOS, Targets: Desktop, Console & Web.

Function: Returns whether the receiver is still running.
Notes: (Read only property)

40.3.30 launchPath as string

MBS MacCocoa Plugin, Plugin Version: 9.7, Platform: macOS, Targets: Desktop, Console & Web.

Function: The path of the receiver's executable.
Notes: (Read and Write property)

40.3.31 processIdentifier as Integer

MBS MacCocoa Plugin, Plugin Version: 9.7, Platform: macOS, Targets: Desktop, Console & Web.

Function: Returns the receiver's process identifier.
Example:

```
dim args(-1) as string
dim task as NSTaskMBS = NSTaskMBS.launchedTaskWithLaunchPath("/bin/ls", args)

MsgBox "PID: "+str(task.processIdentifier)
```

Notes: (Read only property)

40.3.32 qualityOfService as Integer

MBS MacCocoa Plugin, Plugin Version: 15.3, Platform: macOS, Targets: Desktop, Console & Web.

Function: The quality of service setting for this application.
Notes:

read-only after the task is launched.
(Read and Write property)

40.3.33 terminationReason as Integer

MBS MacCocoa Plugin, Plugin Version: 9.7, Platform: macOS, Targets: Desktop, Console & Web.

Function: Returns the reason the task was terminated.
Example:

```
// Launch "ls -l -a -t" in the current directory, and then read the result into a string:

dim args(-1) as string
dim task as NSTaskMBS = NSTaskMBS.launchedTaskWithLaunchPath("/bin/ls", args)

if not task.isRunning then
dim status as Integer = Task.terminationReason

MsgBox "Task termination reason is: "+str(status)
end if
```

Notes:

Available in Mac OS X v10.6 and later.

see this constants:

NSTaskTerminationReasonExit	= 1	The task exited normally.
NSTaskTerminationReasonUncaughtSignal	= 2	The task exited due to an uncaught signal.

(Read only property)

40.3.34 terminationStatus as Integer

MBS MacCocoa Plugin, Plugin Version: 9.7, Platform: macOS, Targets: Desktop, Console & Web.

Function: Returns the exit status returned by the receiver's executable.
Example:

```
// Launch "ls -l -a -t" in the current directory, and then read the result into a string:

dim args(-1) as string
dim task as NSTaskMBS = NSTaskMBS.launchedTaskWithLaunchPath("/bin/ls", args)

if not task.isRunning then
dim status as Integer = Task.terminationStatus

MsgBox "Task return value is: "+str(status)
end if
```

Notes:

The exit status returned by the receiver's executable.

Each task defines and documents how its return value should be interpreted. For example, many commands return 0 if they complete successfully or an error code if they don't. You'll need to look at the documentation for that task to learn what values it returns under what circumstances.
This method raises an NSInvalidArgumentException if the receiver is still running. Verify that the receiver is not running before you use it.
(Read only property)

40.3.35 environment as dictionary

MBS MacCocoa Plugin, Plugin Version: 9.7, Platform: macOS, Targets: Desktop, Console & Web.

Function: A dictionary of variables for the environment from which the receiver was launched.
Notes:

The dictionary keys are the environment variable names.
(Read and Write computed property)

40.3.36 Events

40.3.37 Terminated

MBS MacCocoa Plugin, Plugin Version: 15.3, Platform: macOS, Targets: .

Function: Event called when task terminated.

40.3.38 Constants

40.3.39 NSQualityOfServiceBackground = & h09

MBS MacCocoa Plugin, Plugin Version: 15.3.

Function: One of the quality of service constants.
Notes: Background QoS is used for work that is not user initiated or visible. In general, a user is unaware that this work is even happening and it will run in the most efficient manner while giving the most deference to higher QoS work. For example, pre-fetching content, search indexing, backups, and syncing of data with external systems.

40.3.40 NSQualityOfServiceDefault = -1

MBS MacCocoa Plugin, Plugin Version: 15.3.

Function: One of the quality of service constants.
Notes: Default QoS indicates the absence of QoS information. Whenever possible QoS information will be inferred from other sources. If such inference is not possible, a QoS between UserInitiated and Utility will be used.

40.3.41 NSQualityOfServiceUserInitiated = & h19

MBS MacCocoa Plugin, Plugin Version: 15.3.

Function: One of the quality of service constants.
Notes: UserInitiated QoS is used for performing work that has been explicitly requested by the user and for which results must be immediately presented in order to allow for further user interaction. For example, loading an email after a user has selected it in a message list.

40.3.42 NSQualityOfServiceUserInteractive = & h21

MBS MacCocoa Plugin, Plugin Version: 15.3.

Function: One of the quality of service constants.
Notes: UserInteractive QoS is used for work directly involved in providing an interactive UI such as processing events or drawing to the screen.

40.3.43 NSQualityOfServiceUtility = & h11

MBS MacCocoa Plugin, Plugin Version: 15.3.

Function: One of the quality of service constants.
Notes: Utility QoS is used for performing work which the user is unlikely to be immediately waiting for the results. This work may have been requested by the user or initiated automatically, does not prevent the user from further interaction, often operates at user-visible timescales and may have its progress indicated to the user by a non-modal progress indicator. This work will run in an energy-efficient manner, in deference to higher QoS work when resources are constrained. For example, periodic content updates or bulk file operations such as media import.

40.3.44 NSTaskTerminationReasonExit = 1

MBS MacCocoa Plugin, Plugin Version: 9.7.

Function: One of the constants used to specify the values that are returned by terminationReason.
Notes: The task exited normally.

40.3.45 NSTaskTerminationReasonUncaughtSignal = 2

MBS MacCocoa Plugin, Plugin Version: 9.7.

Function: One of the constants used to specify the values that are returned by terminationReason.
Notes: The task exited due to an uncaught signal.

40.4 class NSUserAppleScriptTaskMBS

40.4.1 class NSUserAppleScriptTaskMBS

MBS MacExtras Plugin, Plugin Version: 16.2, Platform: macOS, Targets: Desktop, Console & Web.

Function: The class to run an AppleScript script.
Example:

```
dim file as FolderItem = SpecialFolder.Desktop.Child("Hello.scpt")
dim e as NSErrorMBS
dim n as new NSUserAppleScriptTaskMBS(file, e)

if e <>nil then
MsgBox e.localizedDescription
end if


n.execute

exception u as UnsupportedOperationException

if e <>nil then
MsgBox e.localizedDescription
end if
```

Notes:

These classes are intended to execute user-supplied scripts, and will execute them outside of the application's sandbox, if any. (They are *not* intended to execute scripts built into an application; for that, use NSTaskMBS, NSAppleScript classes, or AMWorkflow classes.) If the application is sandboxed, then the script must be in the "application scripts" folder, which you can get using ScriptFolder function. A sandboxed application may read from, but not write to, this folder.

If you simply need to execute scripts without regard to input or output, use NSUserScriptTaskMBS, which can execute any of the specific types. If you need specific control over the input to or output from the script, use one of the sub-classes, which have more detailed "execute" methods.
Subclass of the NSUserScriptTaskMBS class.

40.4.2 Methods

40.4.3 Constructor(file as folderitem, byref error as NSErrorMBS)

MBS MacExtras Plugin, Plugin Version: 16.2, Platform: macOS, Targets: Desktop, Console & Web.

Function: Initialize given a folderitem for a script file.
Notes: The returned object will be of one of the specific sub-classes, or raises exception if the file does not appear to match any of the known types. (If used from a sub-class, the result will be of that class, or raises exception.)
See also:

- 40.4.4 Constructor(URL as String, byref error as NSErrorMBS) 9069

40.4.4 Constructor(URL as String, byref error as NSErrorMBS)

MBS MacExtras Plugin, Plugin Version: 16.2, Platform: macOS, Targets: Desktop, Console & Web.

Function: Initialize given a URL for a script file.
Notes: The returned object will be of one of the specific sub-classes, or raises exception if the file does not appear to match any of the known types. (If used from a sub-class, the result will be of that class, or raises exception.)
See also:

- 40.4.3 Constructor(file as folderitem, byref error as NSErrorMBS) 9068

40.4.5 executeWithAppleEvent(eventDesc as NSAppleEventDescriptorMBS, tag as Variant = nil)

MBS MacExtras Plugin, Plugin Version: 16.2, Platform: macOS, Targets: Desktop, Console & Web.

Function: Execute the AppleScript script by sending it the given Apple event.
Notes:

Pass nil for eventDesc to execute the script's default "run" handler.
Calls later ExecuteFinished event.
The tag value is passed to the executeFinished event.

40.5 class NSUserAutomatorTaskMBS

40.5.1 class NSUserAutomatorTaskMBS

MBS MacExtras Plugin, Plugin Version: 16.2, Platform: macOS, Targets: Desktop, Console & Web.

Function: The class to run an Automator workflow.
Notes:

These classes are intended to execute user-supplied scripts, and will execute them outside of the application's sandbox, if any. (They are *not* intended to execute scripts built into an application; for that, use NSTaskMBS, NSAppleScript classes, or AMWorkflow classes.) If the application is sandboxed, then the script must be in the "application scripts" folder, which you can get using ScriptFolder function. A sandboxed application may read from, but not write to, this folder.

If you simply need to execute scripts without regard to input or output, use NSUserScriptTaskMBS, which can execute any of the specific types. If you need specific control over the input to or output from the script, use one of the sub-classes, which have more detailed "execute" methods.
Subclass of the NSUserScriptTaskMBS class.

40.5.2 Methods

40.5.3 Constructor(file as folderitem, byref error as NSErrorMBS)

MBS MacExtras Plugin, Plugin Version: 16.2, Platform: macOS, Targets: Desktop, Console & Web.

Function: Initialize given a URL for a script file.
Notes: The returned object will be, or raises exception if the file does not appear to match any of the known types.
See also:

- 40.5.4 Constructor(URL as String, byref error as NSErrorMBS) 9070

40.5.4 Constructor(URL as String, byref error as NSErrorMBS)

MBS MacExtras Plugin, Plugin Version: 16.2, Platform: macOS, Targets: Desktop, Console & Web.

Function: Initialize given a URL for a script file.
Notes: The returned object will be, or raises exception if the file does not appear to match any of the known types.
See also:

- 40.5.3 Constructor(file as folderitem, byref error as NSErrorMBS) 9070

40.5.5 executeWithInput(input as Variant, tag as Variant = nil)

MBS MacExtras Plugin, Plugin Version: 16.2, Platform: macOS, Targets: Desktop, Console & Web.

Function: Execute the Automator workflow, passing it the given input.
Notes:

Calls later ExecuteFinished event.
The tag value is passed to the executeFinished event.

40.5.6 Properties

40.5.7 Variables as Dictionary

MBS MacExtras Plugin, Plugin Version: 16.2, Platform: macOS, Targets: Desktop, Console & Web.

Function: Workflow variables.
Notes:

If you want to change, query the current dictionary, change it and assign it back to the variables property.
(Read and Write property)

40.6 class NSUserScriptTaskMBS

40.6.1 class NSUserScriptTaskMBS

MBS MacExtras Plugin, Plugin Version: 16.2, Platform: macOS, Targets: Desktop, Console & Web.

Function: A class to run a script.
Notes:

These classes are intended to execute user-supplied scripts, and will execute them outside of the application's sandbox, if any. (They are *not* intended to execute scripts built into an application; for that, use NSTaskMBS, NSAppleScript classes, or AMWorkflow classes.) If the application is sandboxed, then the script must be in the "application scripts" folder, which you can get using ScriptFolder function. A sandboxed application may read from, but not write to, this folder.

If you simply need to execute scripts without regard to input or output, use NSUserScriptTaskMBS, which can execute any of the specific types. If you need specific control over the input to or output from the script, use one of the sub-classes, which have more detailed "execute" methods.

40.6.2 Methods

40.6.3 Available as Boolean

MBS MacExtras Plugin, Plugin Version: 16.2, Platform: macOS, Targets: Desktop, Console & Web.

Function: Whether the class is available.
Notes: Should return true on OS X 10.8 and newer.

40.6.4 Constructor(file as folderitem, byref error as NSErrorMBS)

MBS MacExtras Plugin, Plugin Version: 16.2, Platform: macOS, Targets: Desktop, Console & Web.

Function: Initialize given a URL for a script file.
Notes: The returned object will be, or raises exception if the file does not appear to match any of the known types.
See also:

- 40.6.5 Constructor(URL as String, byref error as NSErrorMBS) 9072

40.6.5 Constructor(URL as String, byref error as NSErrorMBS)

MBS MacExtras Plugin, Plugin Version: 16.2, Platform: macOS, Targets: Desktop, Console & Web.

Function: Initialize given a URL for a script file.
Notes: The returned object will be, or raises exception if the file does not appear to match any of the known types.
See also:

- 40.6.4 Constructor(file as folderitem, byref error as NSErrorMBS) 9072

40.6.6 execute(tag as Variant = nil)

MBS MacExtras Plugin, Plugin Version: 16.2, Platform: macOS, Targets: Desktop, Console & Web.

Function: Execute the script with no input and ignoring any result.
Example:

```
dim file as FolderItem = SpecialFolder.Desktop.Child("Hello.scpt")
dim e as NSErrorMBS
dim n as new NSUserScriptTaskMBS(file, e)

n.execute
```

Notes:

This and the other "execute" methods may be called at most once on any given instance. If the script completed normally, the ExecuteFinished event's "error" parameter will be nil.
Calls later ExecuteFinished event.
The tag value is passed to the executeFinished event.

40.6.7 ScriptFolder as FolderItem

MBS MacExtras Plugin, Plugin Version: 16.2, Platform: macOS, Targets: Desktop, Console & Web.

Function: The script folder for the application.

40.6.8 Properties

40.6.9 Handle as Integer

MBS MacExtras Plugin, Plugin Version: 16.2, Platform: macOS, Targets: Desktop, Console & Web.

Function: The internal object reference.
Notes: (Read and Write property)

40.6.10 scriptURL as String

MBS MacExtras Plugin, Plugin Version: 16.2, Platform: macOS, Targets: Desktop, Console & Web.

Function: The script URL used for initialization.
Notes: (Read only property)

40.6.11 Events

40.6.12 executeFinished(error as NSErrorMBS, tag as Variant, result as Variant, input as Variant)

MBS MacExtras Plugin, Plugin Version: 16.2, Platform: macOS, Targets: .

Function: The event called when execution is finished.
Notes:

For AppleEvent call the result and input are NSAppleEventDescriptorMBS objects.
For Automator scripts the result and input are set to the values.
For all other scripts, they are nil.

While a script executes the plugin keeps a reference tot he tag and itself, so the script object is not released too early.

40.7 class NSUserUnixTaskMBS

40.7.1 class NSUserUnixTaskMBS

MBS MacExtras Plugin, Plugin Version: 16.2, Platform: macOS, Targets: Desktop, Console & Web.

Function: The class to run a Unix executable file, typically a shell script.
Notes:

These classes are intended to execute user-supplied scripts, and will execute them outside of the application's sandbox, if any. (They are *not* intended to execute scripts built into an application; for that, use NSTaskMBS, NSAppleScript classes, or AMWorkflow classes.) If the application is sandboxed, then the script must be in the "application scripts" folder, which you can get using ScriptFolder function. A sandboxed application may read from, but not write to, this folder.

If you simply need to execute scripts without regard to input or output, use NSUserScriptTaskMBS, which can execute any of the specific types. If you need specific control over the input to or output from the script, use one of the sub-classes, which have more detailed "execute" methods.
Subclass of the NSUserScriptTaskMBS class.

40.7.2 Blog Entries

- MBS Xojo Plugins, version 17.2pr5

40.7.3 Blog Entries

- MBS Xojo Plugins, version 17.2pr5

40.7.4 Methods

40.7.5 Constructor(file as folderitem, byref error as NSErrorMBS)

MBS MacExtras Plugin, Plugin Version: 16.2, Platform: macOS, Targets: Desktop, Console & Web.

Function: Initialize given a URL for a script file.
Notes: The returned object will be, or raises exception if the file does not appear to match any of the known types.
See also:

- 40.7.6 Constructor(URL as String, byref error as NSErrorMBS) 9076

40.7.6 Constructor(URL as String, byref error as NSErrorMBS)

MBS MacExtras Plugin, Plugin Version: 16.2, Platform: macOS, Targets: Desktop, Console & Web.

Function: Initialize given a URL for a script file.
Notes: The returned object will be, or raises exception if the file does not appear to match any of the known types.
See also:

- 40.7.5 Constructor(file as folderitem, byref error as NSErrorMBS) 9075

40.7.7 executeWithArguments(arguments() as string, tag as Variant = nil)

MBS MacExtras Plugin, Plugin Version: 16.2, Platform: macOS, Targets: Desktop, Console & Web.

Function: Execute the file with the given arguments.
Notes:

The arguments do not undergo shell expansion, so you do not need to do special quoting, and shell variables are not resolved.
Calls later ExecuteFinished event.
The tag value is passed to the executeFinished event.

40.7.8 Properties

40.7.9 standardError as NSFileHandleMBS

MBS MacExtras Plugin, Plugin Version: 16.2, Platform: macOS, Targets: Desktop, Console & Web.

Function: Standard I/O stream for error.
Notes:

Setting this to nil (the default) will bind it to /dev/null.
(Read and Write property)

40.7.10 standardInput as NSFileHandleMBS

MBS MacExtras Plugin, Plugin Version: 16.2, Platform: macOS, Targets: Desktop, Console & Web.

Function: Standard I/O stream for input.
Notes:

Setting this to nil (the default) will bind it to /dev/null.
(Read and Write property)

40.7.11 standardOutput as NSFileHandleMBS

MBS MacExtras Plugin, Plugin Version: 16.2, Platform: macOS, Targets: Desktop, Console & Web.

Function: Standard I/O stream for output.
Notes:

Setting this to nil (the default) will bind it to /dev/null.
(Read and Write property)

Chapter 41

Cocoa Threading

41.1 class NSOperationMBS

41.1.1 class NSOperationMBS

MBS MacFrameworks Plugin, Plugin Version: 8.0, Platform: macOS, Targets: Desktop, Console & Web.

Function: The class to do operations in Cocoa.
Notes:

Requires Mac OS X 10.5.

The NSOperation class manages the execution of a single encapsulated task. Operations are typically scheduled by adding them to an operation queue object (an instance of the NSOperationQueue class), although you can also execute them directly by explicitly invoking their start method.

Operation objects are single-shot objects, that is, they perform their task once. You cannot reuse the same NSOperation object to perform a task (or a slight variant of the task) multiple times in succession. Attempting to execute an operation that has already finished results in an exception.

When manually executing operations, you are responsible for making sure the object is ready to execute. Starting an operation that is not in the ready state generally results in an exception being thrown. If you use an operation queue to manage the execution, the NSOperationQueue object ensures that the operation is executed only when it is ready.

41.1.2 Methods

41.1.3 addDependency(op as NSOperationMBS)

MBS MacFrameworks Plugin, Plugin Version: 8.0, Platform: macOS, Targets: Desktop, Console & Web.

Function: Makes the receiver dependent on the completion of the specified operation.
Notes:

op: The operation on which the operation is dependent. The same dependency should not be added more than once to the operation, and the results of doing so are undefined.

The dependent is not considered ready to execute until all of its dependent operations finish executing. If the receiver is already executing its task, adding dependencies is unlikely to have any practical effect. This method may change the isReady and dependencies properties of the dependent.

It is a programmer error to create any circular dependencies among a set of operations. Doing so can cause a deadlock among the operations and may freeze your program.

Please setup dependencies before you add the operation to a queue. Once the operation is in the queue it may be executed directly.

41.1.4 cancel

MBS MacFrameworks Plugin, Plugin Version: 8.0, Platform: macOS, Targets: Desktop, Console & Web.

Function: Advises the operation object that it should stop executing its task.
Notes:

This method does not force your operation code to stop. The code for your operation must invoke the isCancelled method periodically to determine whether the operation should be stopped. Once cancelled, an operation cannot be restarted.

If the operation is already finished executing, this method has no effect. Canceling an operation that is currently in an operation queue, but not yet executing, causes it to be removed from the queue (although not necessarily right away).

41.1.5 Constructor

MBS MacFrameworks Plugin, Plugin Version: 17.2, Platform: macOS, Targets: Desktop, Console & Web.

Function: The constructor.
See also:

• 41.1.6 Constructor(Handle as Integer) 9081

41.1.6 Constructor(Handle as Integer)

MBS MacFrameworks Plugin, Plugin Version: 17.2, Platform: macOS, Targets: Desktop, Console & Web.

Function: The constructor.
Notes: You can pass in handle to NSOperation object.
See also:

• 41.1.5 Constructor 9080

41.1.7 dependencies as NSOperationMBS()

MBS MacFrameworks Plugin, Plugin Version: 8.0, Platform: macOS, Targets: Desktop, Console & Web.

Function: the operations on which the operation is dependent.
Notes: The receiver is not considered ready to execute until all of its dependent operations finish executing.

41.1.8 dependenciesCount as Integer

MBS MacFrameworks Plugin, Plugin Version: 8.0, Platform: macOS, Targets: Desktop, Console & Web.

Function: The number of the dependencies.

41.1.9 dependency(index as Integer) as NSOperationMBS

MBS MacFrameworks Plugin, Plugin Version: 9.6, Platform: macOS, Targets: Desktop, Console & Web.

Function: Returns the dependency at the given index.
Notes:

The receiver is not considered ready to execute until all of its dependent operations finish executing.

Operations are not removed from this dependency list as they finish executing. You can therefore use this list to track all dependent operations, including those that have already finished executing. The only way to remove an operation from this list is to use the removeDependency method.

Available in Mac OS X v10.5 and later.

41.1.10 isCancelled as boolean

MBS MacFrameworks Plugin, Plugin Version: 8.0, Platform: macOS, Targets: Desktop, Console & Web.

Function: Returns a Boolean value indicating whether the operation has been cancelled.
Notes:

True if the operation was explicitly cancelled by an invocation of the operation's cancel method; otherwise, false. This method may return true even if the operation is currently executing.

Discussion
Canceling an operation does not actively stop the operation's code from executing. An operation object is responsible for calling this method periodically and stopping itself if the method returns true.

41.1.11 isConcurrent as boolean

MBS MacFrameworks Plugin, Plugin Version: 8.0, Platform: macOS, Targets: Desktop, Console & Web.

Function: Returns a Boolean value indicating whether the operation runs asynchronously.
Notes: True if the operation is asynchronous; otherwise, false if the operation runs synchronously on whatever thread started it. This method returns false by default.

41.1.12 isExecuting as boolean

MBS MacFrameworks Plugin, Plugin Version: 8.0, Platform: macOS, Targets: Desktop, Console & Web.

Function: Returns a Boolean value indicating whether the operation is currently executing.
Notes: True if the operation is executing; otherwise, false if the operation has not been started or is already finished.

41.1.13 isFinished as boolean

MBS MacFrameworks Plugin, Plugin Version: 8.0, Platform: macOS, Targets: Desktop, Console & Web.

Function: A Boolean value indicating whether the operation is done executing.
Notes: True if the operation is no longer executing; otherwise, false.

41.1.14 isReady as boolean

MBS MacFrameworks Plugin, Plugin Version: 8.0, Platform: macOS, Targets: Desktop, Console & Web.

Function: Returns a Boolean value indicating whether the operation can be performed now.
Notes:

True if the operation can be performed now; otherwise, false.

Operations may not be ready due to dependencies on other operations or because of external conditions that might prevent needed data from being ready. The NSOperation class manages dependencies on other operations and reports the readiness of the receiver based on those dependencies.

Note: If the operation is cancelled before it starts, operations that are dependent on the completion of the receiver will never become ready.

41.1.15 Lock

MBS MacFrameworks Plugin, Plugin Version: 8.0, Platform: macOS, Targets: Desktop, Console & Web.

Function: Locks the semaphore.
Example:

```
dim o as NSOperationMBS // your operation
dim myarray(-1) as window

o.lock
myarray.append window1
o.unlock
```

Notes:

You need to pair all calls to Xojo runtime into lock and unlock to make sure you don't crash. Xojo is not reentrant safe, so you need to lock.

Be aware that locking costs performance. You should do locks often, so in the time between two locks another thread can get a lock. Also you should group locks nearby so you don't waste too much time waiting for the lock. Finally you need your main application thread to run nice so it doesn't lock too much, too.

41.1.16 main

MBS MacFrameworks Plugin, Plugin Version: 8.0, Platform: macOS, Targets: Desktop, Console & Web.

Function: Performs the operation's non-concurrent task.
Notes: This will just call to the work event.

41.1.17 removeDependency(op as NSOperationMBS)

MBS MacFrameworks Plugin, Plugin Version: 8.0, Platform: macOS, Targets: Desktop, Console & Web.

Function: Removes the operation's dependence on the specified operation.
Notes: This method may change the isReady and dependencies properties of the operation.

41.1.18 start

MBS MacFrameworks Plugin, Plugin Version: 8.0, Platform: macOS, Targets: Desktop, Console & Web.

Function: Begins the execution of the operation.
Notes: The default implementation of this method configures the execution environment for a non-concurrent operation and invokes the operation's main method. As part of the default configuration, this method performs several checks to ensure that the non-concurrent operation can actually run and generates appropriate KVO notifications for each change in the operation's state. If the operation's operation has already been performed, was cancelled, or is not yet ready to run, this method throws an NSInvalidArgumentException exception. If the operation is to be performed on a separate thread, this method may return before the operation itself completes on the other thread.

41.1.19 Unlock

MBS MacFrameworks Plugin, Plugin Version: 8.0, Platform: macOS, Targets: Desktop, Console & Web.

Function: Unlocks the semaphore.
Example:

```
dim o as NSOperationMBS // your operation
dim myarray(-1) as window

o.lock
myarray.append window1
o.unlock
```

Notes:

You need to pair all calls to Xojo runtime into lock and unlock to make sure you don't crash. Xojo is not reentrant safe, so you need to lock.

Be aware that locking costs performance. You should do locks often, so in the time between two locks another thread can get a lock. Also you should group locks nearby so you don't waste too much time waiting for the lock. Finally you need your main application thread to run nice so it doesn't lock too much, too.

41.1.20 waitUntilFinished

MBS MacFrameworks Plugin, Plugin Version: 9.6, Platform: macOS, Targets: Desktop, Console & Web.

Function: Spend time waiting for the operation to finish.

41.1.21 Properties

41.1.22 Handle as Integer

MBS MacFrameworks Plugin, Plugin Version: 8.0, Platform: macOS, Targets: Desktop, Console & Web.

Function: The handle to the internal used NSOperation reference.
Notes: (Read and Write property)

41.1.23 queuePriority as Integer

MBS MacFrameworks Plugin, Plugin Version: 8.0, Platform: macOS, Targets: Desktop, Console & Web.

Function: The priority of the operation in an operation queue.
Notes:

The relative priority of the operation. The returned value always corresponds to one of the predefined constants. If no priority is explicitly set, this method returns NSOperationQueuePriorityNormal.

You should use priority values only as needed to classify the relative priority of non-dependent operations. Priority values should not be used to implement dependency management among different operation objects. If you need to establish dependencies between operations, use the addDependency method instead.

If you attempt to specify a priority value that does not match one of the defined constants, this method automatically adjusts the value you specify towards the NSOperationQueuePriorityNormal priority, stopping at the first valid constant value. For example, if you specified the value -10, this method would adjust that value to match the NSOperationQueuePriorityVeryLow constant. Similarly, if you specified +10, this method would adjust the value to match the NSOperationQueuePriorityVeryHigh constant.
(Read and Write computed property)

41.1.24 threadPriority as Double

MBS MacFrameworks Plugin, Plugin Version: 9.6, Platform: macOS, Targets: Desktop, Console & Web.

Function: The thread priority to use when executing the operation.
Notes:

A floating-point number in the range 0.0 to 1.0, where 1.0 is the highest priority. The default thread priority is 0.5.

Available in Mac OS X v10.6 and later.
(Read and Write computed property)

41.1.25 Events

41.1.26 Close

MBS MacFrameworks Plugin, Plugin Version: 8.0, Platform: macOS, Targets: .

Function: The event called just before the operation object is destroyed.

41.1.27 Finished

MBS MacFrameworks Plugin, Plugin Version: 8.0, Platform: macOS, Targets: .

Function: The event called after work has finished.
Notes:

This event is called asynchronously on the main thread, so you can do GUI stuff here to show the result.
Not called if object is released earlier.

41.1.28 Open

MBS MacFrameworks Plugin, Plugin Version: 8.0, Platform: macOS, Targets: .

Function: The event called when the object is created.
Notes: Called on the main thread.

41.1.29 Work

MBS MacFrameworks Plugin, Plugin Version: 8.0, Platform: macOS, Targets: .

Function: The event called for an operation to do the work.
Notes:

You should test isCancelled regularly to see whether operation was cancelled.

Please read on the ThreadMBS.Work event for more details.
(NSOperationMBS is a Mac OS X feature, but the ThreadMBS class, does nearly the same on all platforms)

41.1.30 Constants

41.1.31 NSOperationQueuePriorityHigh=4

MBS MacFrameworks Plugin, Plugin Version: 8.0.

Function: One of the constants for the priority property.
Notes: Operations receive high priority for execution.

41.1.32 NSOperationQueuePriorityLow=-4

MBS MacFrameworks Plugin, Plugin Version: 8.0.

Function: One of the constants for the priority property.
Notes: Operations receive low priority for execution.

41.1.33 NSOperationQueuePriorityNormal=0

MBS MacFrameworks Plugin, Plugin Version: 8.0.

Function: One of the constants for the priority property.
Notes: Operations receive the normal priority for execution.

41.1.34 NSOperationQueuePriorityVeryHigh=8

MBS MacFrameworks Plugin, Plugin Version: 8.0.

Function: One of the constants for the priority property.
Notes: Operations receive very high priority for execution.

41.1.35 NSOperationQueuePriorityVeryLow=-8

MBS MacFrameworks Plugin, Plugin Version: 8.0.

Function: One of the constants for the priority property.
Notes: Operations receive very low priority for execution.

41.2 class NSOperationQueueMBS

41.2.1 class NSOperationQueueMBS

MBS MacFrameworks Plugin, Plugin Version: 8.0, Platform: macOS, Targets: Desktop, Console & Web.

Function: Queues NSOperations for later execution.
Notes:

Available in Mac OS X v10.5 and later.

The NSOperationQueue class manages a set of NSOperation objects in a priority queue and regulates their execution. Operations remain in the queue until they are explicitly cancelled or finish executing. An application may create multiple operation queues, with each queue running up to its designated maximum number of operations.

A specific NSOperation object can be in only one operation queue at a time. Operations within a single queue coordinate their execution order using both priority levels and inter-operation object dependencies. Operation objects in different queues can coordinate their execution order using dependencies, which are not queue-specific.

Inter-operation dependencies provide an absolute execution order for operations. An operation object is not considered ready to execute until all of its dependent operations have finished executing. For operations that are ready to execute, the operation queue always executes the one with the highest priority relative to the other ready operations. For details on how to set priority levels and dependencies, see NSOperation Class Reference.

You should never manually start an operation while it is sitting in an operation queue. Once added, an operation stays in its queue until it finishes executing or is cancelled.

41.2.2 Methods

41.2.3 addOperation(op as NSOperationMBS)

MBS MacFrameworks Plugin, Plugin Version: 8.0, Platform: macOS, Targets: Desktop, Console & Web.

Function: Adds the specified operation object to the operation queue.
Notes:

An operation object can be in at most one operation queue at a time and cannot be added if it is currently executing or finished. This method throws an NSInvalidArgumentException exception if any of these conditions is true.

Once added, the specified operation remains in the queue until it is executed or cancelled.

Please setup dependencies before you add the operation to a queue. Once the operation is in the queue it may be executed directly.

41.2.4 addOperations(ops() as NSOperationMBS, wait as boolean)

MBS MacFrameworks Plugin, Plugin Version: 9.6, Platform: macOS, Targets: Desktop, Console & Web.

Function: Adds the specified array of operations to the queue.
Notes:

ops: The array of NSOperation objects that you want to add to the receiver.
wait: If true, the current thread is blocked until all of the specified operations finish executing. If false, the operations are added to the queue and control returns immediately to the caller.

An operation object can be in at most one operation queue at a time and cannot be added if it is currently executing or finished. This method throws an NSInvalidArgumentException exception if any of those error conditions are true for any of the operations in the ops parameter.

Once added, the specified operation remains in the queue until it its isFinished method returns true.

Available in Mac OS X v10.6 and later.

41.2.5 areAllOperationsFinished as boolean

MBS MacFrameworks Plugin, Plugin Version: 8.0, Platform: macOS, Targets: Desktop, Console & Web.

Function: Returns whether all operations have been finished.
Notes: True if all operations have finished.

41.2.6 cancelAllOperations

MBS MacFrameworks Plugin, Plugin Version: 8.0, Platform: macOS, Targets: Desktop, Console & Web.

Function: Cancels all queued and executing operations.
Notes: This method sends a cancel message to all operations currently in the queue or executing. Queued operations are cancelled before they begin executing. If an operation is already executing, it is up to that operation to recognize the cancellation and stop what it is doing.

41.2.7 Constructor

MBS MacFrameworks Plugin, Plugin Version: 8.4, Platform: macOS, Targets: Desktop, Console & Web.

Function: The constructor creating a new operation queue.
Notes: On success the handle property is not 0.

41.2.8 currentQueue as NSOperationQueueMBS

MBS MacFrameworks Plugin, Plugin Version: 9.6, Platform: macOS, Targets: Desktop, Console & Web.

Function: Returns the operation queue that launched the current operation.
Notes:

Returns the operation queue that started the operation or nil if the queue could not be determined.

You can use this method from within a running operation object to get a reference to the operation queue that started it. Calling this method from outside the context of a running operation typically results in nil being returned.

Available in Mac OS X v10.6 and later.

41.2.9 isOneOperationExecuting as boolean

MBS MacFrameworks Plugin, Plugin Version: 8.0, Platform: macOS, Targets: Desktop, Console & Web.

Function: Whether at least one operation is still executing.
Notes:

True if one of the operations is executing.
False if no operation is executing.

41.2.10 mainQueue as NSOperationQueueMBS

MBS MacFrameworks Plugin, Plugin Version: 9.6, Platform: macOS, Targets: Desktop, Console & Web.

Function: Returns the operation queue associated with the main thread.
Notes:

The returned queue executes operations serially on the main thread. The main thread's run loop controls the execution times of these operations.
Available in Mac OS X v10.6 and later.

41.2.11 operation(index as UInt32) as NSOperationMBS

MBS MacFrameworks Plugin, Plugin Version: 9.6, Platform: macOS, Targets: Desktop, Console & Web.

Function: Returns a noperations currently in the queue at the given index.
Notes:

You can use this method to access the operations queued at any given moment. Operations remain queued until they finish their task. Therefore, the returned array may contain operations that are either executing or waiting to be executed.

Available in Mac OS X v10.5 and later.

41.2.12 operationCount as Integer

MBS MacFrameworks Plugin, Plugin Version: 9.6, Platform: macOS, Targets: Desktop, Console & Web.

Function: Returns the number of operations currently in the queue.
Notes:

The value returned by this method reflects the instantaneous number of objects in the queue and changes as operations are completed. As a result, by the time you use the returned value, the actual number of operations may be different. You should therefore use this value only for approximate guidance and should not rely on it for object enumerations or other precise calculations.

Available in Mac OS X v10.6 and later.

41.2.13 operations as NSOperationMBS()

MBS MacFrameworks Plugin, Plugin Version: 8.0, Platform: macOS, Targets: Desktop, Console & Web.

Function: The operations currently in the queue.

41.2.14 waitUntilAllOperationsAreFinished

MBS MacFrameworks Plugin, Plugin Version: 8.0, Platform: macOS, Targets: Desktop, Console & Web.

Function: Blocks the current thread until all of the receiver's queued and executing operations finish executing.
Notes: When called, this method blocks the current thread and waits for the receiver's current and pending operations to finish executing. While the thread is blocked, the receiver continues to launch already queued operations and monitor those that are executing. During this time, the current thread cannot add operations

to the queue, but other threads may. Once all of the pending operations are finished, this method returns.

41.2.15 Properties

41.2.16 Handle as Integer

MBS MacFrameworks Plugin, Plugin Version: 8.0, Platform: macOS, Targets: Desktop, Console & Web.

Function: The handle to the internal used NSOperationQueue reference.
Notes: (Read and Write property)

41.2.17 isSuspended as boolean

MBS MacFrameworks Plugin, Plugin Version: 8.0, Platform: macOS, Targets: Desktop, Console & Web.

Function: A Boolean value indicating whether the receiver is scheduling queued operations for execution.
Notes:

True if operations are being scheduled for execution; otherwise, false.
(Read and Write computed property)

41.2.18 maxConcurrentOperationCount as Integer

MBS MacFrameworks Plugin, Plugin Version: 8.0, Platform: macOS, Targets: Desktop, Console & Web.

Function: The maximum number of concurrent operations that the queue can execute.
Notes: (Read and Write computed property)

41.2.19 name as string

MBS MacFrameworks Plugin, Plugin Version: 9.6, Platform: macOS, Targets: Desktop, Console & Web.

Function: The name of this queue.
Notes:

The default value of this string is "NSOperationQueue <id>", where <id>is the memory address of the operation queue. If you want to know when a queue's name changes, configure a KVO observer to observe the name key path of the operation queue.
Available in Mac OS X v10.6 and later.
(Read and Write computed property)

41.2.20 Constants

41.2.21 NSOperationQueueDefaultMaxConcurrentOperationCount=-1

MBS MacFrameworks Plugin, Plugin Version: 8.0.

Function: One of the constants to be used with the maxConcurrentOperationCount property.
Notes: The default maximum number of operations is determined dynamically by the NSOperationQueue object based on current system conditions.

Chapter 42

Cocoa Toolbar

42.1 class CustomNSToolbarItemMBS

42.1.1 class CustomNSToolbarItemMBS

MBS MacControls Plugin, Plugin Version: 11.3, Platform: macOS, Targets: Desktop only.

Function: The class for a custom toolbar item.
Notes:

Use this class if you need to fill events.
Subclass of the NSToolbarItemMBS class.

42.1.2 Blog Entries

- MBS Real Studio Plugins, version 13.1pr5
- MBS Real Studio Plugins, version 11.3pr14
- MBS Real Studio Plugins, version 11.3pr4

42.1.3 Blog Entries

- MBS Real Studio Plugins, version 13.1pr5
- MBS Real Studio Plugins, version 11.3pr14
- MBS Real Studio Plugins, version 11.3pr4

42.1.4 Methods

42.1.5 Constructor(itemIdentifier as string)

MBS MacControls Plugin, Plugin Version: 11.3, Platform: macOS, Targets: Desktop only.

Function: The constructor.
Notes:

itemIdentifier: The identifier for the receiver. itemIdentifier is never seen by users and should not be localized.

The identifier is used by the toolbar and its delegate to identify the kind of the toolbar item.

42.1.6 Destructor

MBS MacControls Plugin, Plugin Version: 11.3, Platform: macOS, Targets: Desktop only.

Function: The destructor.

42.1.7 Events

42.1.8 Action

MBS MacControls Plugin, Plugin Version: 11.3, Platform: macOS, Targets: .

Function: The action event called when user clicks toolbar item.

42.1.9 allowsDuplicatesInToolbar as boolean

MBS MacControls Plugin, Plugin Version: 11.3, Platform: macOS, Targets: .

Function: Returns a Boolean value that indicates whether the receiver can be represented in the toolbar at more than one position.
Notes:

You use this event to override the default behavior in a subclass.
By default, if an item with the same identifier is already in the toolbar, dragging it in again will effectively move it to the new position.

If you leave this event empty (no code), you get the default behavior.

42.1.10 validate as boolean

MBS MacControls Plugin, Plugin Version: 11.3, Platform: macOS, Targets: .

Function: Validates a toolbar item.
Notes:

If this event is implemented and returns false, NSToolbar will disable theItem; returning true causes theItem to be enabled.

NSToolbar only calls this method for image items.
validateis called very frequently, so it must be efficient.

If you don't have code in this event, the plugin will simply return enabled value.
This methods may not be called if you set Autovalidates to true.

42.2 class CustomNSToolbarMBS

42.2.1 class CustomNSToolbarMBS

MBS MacControls Plugin, Plugin Version: 11.3, Platform: macOS, Targets: Desktop only.

Function: The toolbar class for the case you need to use the events.
Notes: Subclass of the NSToolbarMBS class.

42.2.2 Blog Entries

- MBS Real Studio Plugins, version 13.1pr13
- MBS Real Studio Plugins, version 13.1pr5
- MBS Real Studio Plugins, version 11.3pr4

42.2.3 Blog Entries

- MBS Real Studio Plugins, version 13.1pr13
- MBS Real Studio Plugins, version 13.1pr5
- MBS Real Studio Plugins, version 11.3pr4

42.2.4 Methods

42.2.5 Constructor(Identifier as string)

MBS MacControls Plugin, Plugin Version: 11.3, Platform: macOS, Targets: Desktop only.

Function: One of the standard toolbar item identifiers.

42.2.6 Destructor

MBS MacControls Plugin, Plugin Version: 11.3, Platform: macOS, Targets: Desktop only.

Function: The destructor.

42.2.7 Events

42.2.8 allowsSizeMode(mode as Integer, SuperAllows as boolean) as boolean

MBS MacControls Plugin, Plugin Version: 13.1, Platform: macOS, Targets: .

Function: Whether to allow the given size mode.
Example:

```
Function allowsSizeMode(mode as Integer, SuperAllows as boolean) As boolean
# if DebugBuild then
System.DebugLog CurrentMethodName+" "+str(SuperAllows)
# endif

if mode = NSToolbarMBS.NSToolbarSizeModeSmall then
Return false
else
Return SuperAllows
end if

End Function
```

Notes:

If you have nothing in the event, the default behavior is to allow all.
You can return false for a mode to disable it. e.g. NSToolbarSizeModeSmall
SuperAllows parameter tells you if mode is enabled by default.

42.2.9 itemForItemIdentifier(identifier as string, willBeInsertedIntoToolbar as boolean) as NSToolbarItemMBS

MBS MacControls Plugin, Plugin Version: 11.3, Platform: macOS, Targets: .

Function: Sent to request a new toolbar item; returns a toolbar item of the identified kind for the specified toolbar.
Notes:

itemIdentifier: The identifier for the requested item.
willBeInsertedIntoToolbar: True if the item will be immediately inserted into the toolbar. If flag is false the toolbar item is being requested for display in the toolbar customization sheet and should always be enabled or provide some other canonical representation. If you ignore this parameter the same toolbar item will be used in the toolbar and in the customization sheet.
Return Value
The toolbar item for the specified toolbar and identifier. Return nil to indicate that the identified kind of toolbar item is not supported. When an item is requested again, you may return the same NSToolbarItem object returned earlier or a different instance.

Implement this method to create new toolbar item instances. This method is called lazily on behalf of a toolbar instance, which must be the sole owner of the toolbar item. A toolbar may ask again for a kind of toolbar item already supplied to it, in which case this method may return the same toolbar item it returned before or a different one. If your delegate services multiple toolbars, each attached to a different window, it is best to return a different item for each toolbar—an NSToolbarItem object can only be in one toolbar at a time.

If the item is a custom view item, the NSView object must be fully formed when the item is returned. Do not assume that the returned item is going to be added as an active item in the toolbar, as it could be that it will be used only in the customization palette. (The customization palette makes a copy of the returned item.)

This event must be implemented if the associated toolbar is created programatically.

42.2.10 toolbarAllowedItemIdentifiers as string()

MBS MacControls Plugin, Plugin Version: 11.3, Platform: macOS, Targets: .

Function: Sent to discover the allowed item identifiers for a toolbar.
Notes:

An array of toolbar item identifiers for toolbar, specifying the contents and the order of the items in the configuration palette.

Every allowed item must be explicitly listed, even the standard ones. The identifiers returned should include all of those returned by toolbarDefaultItemIdentifiers:.

This event must be implemented if the associated toolbar is created programatically.

42.2.11 toolbarDefaultItemIdentifiers as string()

MBS MacControls Plugin, Plugin Version: 11.3, Platform: macOS, Targets: .

Function: Sent to discover the default item identifiers for a toolbar.
Notes:

Return an array of toolbar item identifiers for toolbar, specifying the contents and the order of the items in the default toolbar configuration.

During initialization of toolbar, this method is called only if a toolbar configuration for the identifier of toolbar is not found in the user preferences. This method is called during initialization of the toolbar customization palette.

This event must be implemented if the associated toolbar is created programatically.

42.2.12 toolbarDidRemoveItem(item as NSToolbarItemMBS, notification as NSNotificationMBS)

MBS MacControls Plugin, Plugin Version: 11.3, Platform: macOS, Targets: .

Function: Sent just after an item has been removed from a toolbar.
Notes: This method allows you to remove information related to the item that may have been cached.

42.2.13 toolbarItemAction(item as NSToolbarItemMBS)

MBS MacControls Plugin, Plugin Version: 13.1, Platform: macOS, Targets: .

Function: The action event called when user clicks toolbar item.
Notes: Only for instances of CustomNSToolbarItemMBS, the plugin can forward the allowsDuplicatesInToolbar event to the CustomNSToolbarMBS, so you can handle it in a central place for all toolbar items.

42.2.14 toolbarItemAllowsDuplicatesInToolbar(item as NSToolbarItemMBS) as boolean

MBS MacControls Plugin, Plugin Version: 13.1, Platform: macOS, Targets: .

Function: Returns a Boolean value that indicates whether the receiver can be represented in the toolbar at more than one position.
Notes:

You use this event to override the default behavior in a subclass.
By default, if an item with the same identifier is already in the toolbar, dragging it in again will effectively move it to the new position.

If you leave this event empty (no code), you get the default behavior.

Only for instances of CustomNSToolbarItemMBS, the plugin can forward the allowsDuplicatesInToolbar event to the CustomNSToolbarMBS, so you can handle it in a central place for all toolbar items.

42.2.15 toolbarItemValidate(item as NSToolbarItemMBS) as boolean

MBS MacControls Plugin, Plugin Version: 13.1, Platform: macOS, Targets: .

Function: Validates a toolbar item.
Notes:

If this event is implemented and returns false, NSToolbar will disable theItem; returning true causes theItem to be enabled.

NSToolbar only calls this method for image items.
validateis called very frequently, so it must be efficient.

If you don't have code in this event, the plugin will simply return enabled value.
This methods may not be called if you set Autovalidates to true.

Only for instances of CustomNSToolbarItemMBS, the plugin can forward the allowsDuplicatesInToolbar event to the CustomNSToolbarMBS, so you can handle it in a central place for all toolbar items.

42.2.16 toolbarSelectableItemIdentifiers as string()

MBS MacControls Plugin, Plugin Version: 11.3, Platform: macOS, Targets: .

Function: Sent to discover the selectable item identifiers for a toolbar.
Notes:

Return an array of item identifiers that should indicate selection in the specified toolbar.

Toolbars that need to indicate item selection should return an array containing the identifiers of the selectable toolbar items.

If implemented, toolbar will display the currently selected item with a visual highlight. Clicking on an item whose identifier is selectable will automatically update the toolbar's selected item identifier, when possible. Clicking an item whose identifier is not selectable will not update the toolbar's selected item identifier.

42.2.17 toolbarWillAddItem(item as NSToolbarItemMBS, notification as NSNotificationMBS)

MBS MacControls Plugin, Plugin Version: 11.3, Platform: macOS, Targets: .

Function: Sent just before a new item is added to a toolbar.
Notes: If you need to cache a reference to a toolbar item or need to set up some initial state before a toolbar item is added, this is where to do it.

42.3 class NSToolbarItemGroupMBS

42.3.1 class NSToolbarItemGroupMBS

MBS MacControls Plugin, Plugin Version: 15.0, Platform: macOS, Targets: Desktop only.

Function: NSToolbarItemGroup is a subclass of NSToolbarItem which contains subitems.
Notes:

The views and labels of the subitems are used, but the parent's attributes take precedence.
Subclass of the NSToolbarItemMBS class.

42.3.2 Blog Entries

- MonkeyBread Software Releases the MBS Xojo / Real Studio plug-ins in version 15.0
- MBS Xojo / Real Studio Plugins, version 14.5pr3

42.3.3 Blog Entries

- MonkeyBread Software Releases the MBS Xojo / Real Studio plug-ins in version 15.0
- MBS Xojo / Real Studio Plugins, version 14.5pr3

42.3.4 Methods

42.3.5 Constructor(itemIdentifier as string)

MBS MacControls Plugin, Plugin Version: 15.0, Platform: macOS, Targets: Desktop only.

Function: The constructor.
Notes:

itemIdentifier: The identifier for the receiver. itemIdentifier is never seen by users and should not be localized.

The identifier is used by the toolbar and its delegate to identify the kind of the toolbar item.

42.3.6 SetSubItems(items() as NSToolbarItemMBS)

MBS MacControls Plugin, Plugin Version: 15.0, Platform: macOS, Targets: Desktop only.

Function: Sets the subitems for the receiver.
Notes:

subitems: An array of instances of NSToolbarItem objects that form the subitems for the receiver.

You should call this method to set the subitems before returning the item to the toolbar. NSToolbarItemGroup objects cannot contain other NSToolbarItemGroup objects as subitems.

42.3.7 subitems as NSToolbarItemMBS()

MBS MacControls Plugin, Plugin Version: 15.0, Platform: macOS, Targets: Desktop only.

Function: Returns the subitems for the receiver.
Notes: By default, an NSToolbarItemGroup instance has an empty array of subitems.

42.4 class NSToolbarItemMBS

42.4.1 class NSToolbarItemMBS

MBS MacControls Plugin, Plugin Version: 11.3, Platform: macOS, Targets: Desktop only.

Function: The class for Cocoa toolbar items.
Notes: Each item in an NSToolbar is an instance of NSToolbarItem.

42.4.2 Blog Entries

- MBS Xojo Plugins, version 21.2pr1
- MBS Xojo Plugins, version 21.1pr4
- MBS Real Studio Plugins, version 11.3pr4

42.4.3 Blog Entries

- MBS Xojo Plugins, version 21.2pr1
- MBS Xojo Plugins, version 21.1pr4
- MBS Real Studio Plugins, version 11.3pr4

42.4.4 Methods

42.4.5 Constructor(Handle as Integer)

MBS MacControls Plugin, Plugin Version: 21.1, Platform: macOS, Targets: Desktop only.

Function: Constructor for creating an instanced based on an existing handle.
Notes:

Useful if you get a NSToolbarItem reference from a declare.
The object is retained.
See also:

- 42.4.6 Constructor(itemIdentifier as string) 9105

42.4.6 Constructor(itemIdentifier as string)

MBS MacControls Plugin, Plugin Version: 11.3, Platform: macOS, Targets: Desktop only.

Function: The constructor.
Notes:

itemIdentifier: The identifier for the receiver. itemIdentifier is never seen by users and should not be localized.

The identifier is used by the toolbar and its delegate to identify the kind of the toolbar item.
See also:

- 42.4.5 Constructor(Handle as Integer) 9105

42.4.7 NSToolbarCloudSharingItemIdentifier as string

MBS MacControls Plugin, Plugin Version: 21.2, Platform: macOS, Targets: Desktop only.

Function: A standard toolbar item identifier for cloud sharing via NSSharingServiceNameCloudSharing.
Notes:

It validates itself and modifies its appearance by using the NSCloudSharingValidation protocol. It sends performCloudSharing to the firstResponder.
Requires macOS 10.12 or newer.

42.4.8 NSToolbarCustomizeToolbarItemIdentifier as string

MBS MacControls Plugin, Plugin Version: 11.3, Platform: macOS, Targets: Desktop only.

Function: One of the standard toolbar item identifiers.
Notes:

The Customize item. Shows the customization palette.

Deprecated. In OS X v10.7 and later the customization icon has been removed from the toolbar and customization palettes. This constant is ignored.

42.4.9 NSToolbarFlexibleSpaceItemIdentifier as string

MBS MacControls Plugin, Plugin Version: 11.3, Platform: macOS, Targets: Desktop only.

Function: One of the standard toolbar item identifiers.
Notes: The Flexible Space item.

42.4.10 NSToolbarPrintItemIdentifier as string

MBS MacControls Plugin, Plugin Version: 11.3, Platform: macOS, Targets: Desktop only.

Function: One of the standard toolbar item identifiers.
Notes: The Print item. Sends printDocument to firstResponder, but you can change this in toolbarWillAddItem if you need to do so.

42.4.11 NSToolbarSeparatorItemIdentifier as string

MBS MacControls Plugin, Plugin Version: 11.3, Platform: macOS, Targets: Desktop only.

Function: One of the standard toolbar item identifiers.
Notes: The Separator item.

42.4.12 NSToolbarShowColorsItemIdentifier as string

MBS MacControls Plugin, Plugin Version: 11.3, Platform: macOS, Targets: Desktop only.

Function: One of the standard toolbar item identifiers.
Notes: The Colors item. Shows the color panel.

42.4.13 NSToolbarShowFontsItemIdentifier as string

MBS MacControls Plugin, Plugin Version: 11.3, Platform: macOS, Targets: Desktop only.

Function: One of the standard toolbar item identifiers.
Notes: The Fonts item. Shows the font panel.

42.4.14 NSToolbarSidebarTrackingSeparatorItemIdentifier as string

MBS MacControls Plugin, Plugin Version: 21.2, Platform: macOS, Targets: Desktop only.

Function: One of the standard identifiers.
Notes: Requires macOS 11.0 or newer.

42.4.15 NSToolbarSpaceItemIdentifier as string

MBS MacControls Plugin, Plugin Version: 11.3, Platform: macOS, Targets: Desktop only.

Function: One of the standard toolbar item identifiers.
Notes: The Space item.

42.4.16 NSToolbarToggleSidebarItemIdentifier as string

MBS MacControls Plugin, Plugin Version: 21.2, Platform: macOS, Targets: Desktop only.

Function: A standard toolbar item identifier for sidebars.
Notes:

It sends toggleSidebar to the firstResponder.
Requires macOS 10.11 or newer.

42.4.17 validate

MBS MacControls Plugin, Plugin Version: 11.3, Platform: macOS, Targets: Desktop only.

Function: This method is called by the receiver's toolbar during validation.
Notes: You may invoke this method directly if you have disabled automatic validation for an item—typically you do this for performance reasons if your validation code is slow.

42.4.18 Properties

42.4.19 allowsDuplicatesInToolbar as boolean

MBS MacControls Plugin, Plugin Version: 11.3, Platform: macOS, Targets: Desktop only.

Function: Returns a Boolean value that indicates whether the receiver can be represented in the toolbar at more than one position.
Notes:

Returns true to allow dragging the receiver into the toolbar at more than one position, otherwise false.

You use this method by overriding it in a subclass to always return true; typically, you wouldn't call it. By default, if an item with the same identifier is already in the toolbar, dragging it in again will effectively move it to the new position.
(Read only property)

42.4.20 autovalidates as boolean

MBS MacControls Plugin, Plugin Version: 11.3, Platform: macOS, Targets: Desktop only.

Function: Whether this item auto validates.
Notes:

By default NSToolbar automatically invokes the receiver's validate method on a regular basis. If your validate method is time consuming, you can disable auto validation on a per toolbar item basis.
(Read and Write property)

42.4.21 Bordered as Boolean

MBS MacControls Plugin, Plugin Version: 21.2, Platform: macOS, Targets: Desktop only.

Function: When set on an item without a custom view, the button produced will have a bordered style.
Notes:

Defaults to false.

Requires macOS 10.15 or newer.
(Read and Write property)

42.4.22 ClassName as String

MBS MacControls Plugin, Plugin Version: 15.0, Platform: macOS, Targets: Desktop only.

Function: The name of this NSWindow class.
Notes: (Read only property)

42.4.23 ClassPath as String

MBS MacControls Plugin, Plugin Version: 15.0, Platform: macOS, Targets: Desktop only.

Function: The path of this NSView class.
Notes:

Useful for debugging to know what super classes the window has.
(Read only property)

42.4.24 Enabled as boolean

MBS MacControls Plugin, Plugin Version: 11.3, Platform: macOS, Targets: Desktop only.

Function: A Boolean value that indicates whether the receiver is enabled.
Notes:

For a view item, this method calls isEnabled/setEnabled on the view if it responds and returns the result.
(Read and Write property)

42.4.25 Handle as Integer

MBS MacControls Plugin, Plugin Version: 11.3, Platform: macOS, Targets: Desktop only.

Function: The internal reference to the NSToolbarItem object.
Notes: (Read and Write property)

42.4.26 image as NSImageMBS

MBS MacControls Plugin, Plugin Version: 11.3, Platform: macOS, Targets: Desktop only.

Function: The image for this toolbar item.
Notes:

For a custom view item (one whose view has already been set), this method calls setImage on the view if it responds. If image contains multiple representations, NSToolbarItem chooses the most appropriately sized representation when displaying.
(Read and Write property)

42.4.27 itemIdentifier as string

MBS MacControls Plugin, Plugin Version: 11.3, Platform: macOS, Targets: Desktop only.

Function: The receiver's identifier.
Notes:

Returns the receiver's identifier, which was provided in the initializer.
(Read only property)

42.4.28 label as string

MBS MacControls Plugin, Plugin Version: 11.3, Platform: macOS, Targets: Desktop only.

Function: The label, which normally appears in the toolbar and in the overflow menu.
Notes:

The length of the label should be appropriate and not too long. The label may be empty.
(Read and Write property)

42.4.29 MaxSize as NSSizeMBS

MBS MacControls Plugin, Plugin Version: 11.3, Platform: macOS, Targets: Desktop only.

Function: The maximum size.
Notes: (Read and Write property)

42.4.30 menuFormRepresentation as NSMenuItemMBS

MBS MacControls Plugin, Plugin Version: 11.3, Platform: macOS, Targets: Desktop only.

Function: The menu form representation.
Notes:

By default, this method returns nil, even though there is a default menu form representation.
(Read and Write property)

42.4.31 MinSize as NSSizeMBS

MBS MacControls Plugin, Plugin Version: 11.3, Platform: macOS, Targets: Desktop only.

Function: The minimum size.
Notes: (Read and Write property)

42.4.32 Navigational as Boolean

MBS MacControls Plugin, Plugin Version: 21.2, Platform: macOS, Targets: Desktop only.

Function: Whether or not the item behaves as a navigation item (i.e. back/forward) in the toolbar.
Notes:

Navigation items may be specially positioned by the system outside the normal list of items of the toolbar in the order specified by toolbarDefaultItemIdentifiers.

Requires macOS 11.0 or newer.
(Read and Write property)

42.4.33 paletteLabel as string

MBS MacControls Plugin, Plugin Version: 11.3, Platform: macOS, Targets: Desktop only.

Function: The label that appears when the receiver is in the customization palette.
Notes:

An item must have a palette label if the customization palette is to be used, and for most items it is reasonable to set paletteLabel to be the same value as label. One reason for paletteLabel to be different from label would be if it's more descriptive; another might be if there is no label.
(Read and Write property)

42.4.34 tag as Integer

MBS MacControls Plugin, Plugin Version: 11.3, Platform: macOS, Targets: Desktop only.

Function: The tag value.
Notes:

You can use the tag for your own custom purpose.
(Read and Write property)

42.4.35 Title as String

MBS MacControls Plugin, Plugin Version: 21.2, Platform: macOS, Targets: Desktop only.

Function: Set and get the title of an item.
Notes:

For custom views, this method will call setTitle:/title on the view if it responds.
(forwards to -view if it responds)

Requires macOS 10.15 or newer.
(Read and Write property)

42.4.36 toolbar as NSToolbarMBS

MBS MacControls Plugin, Plugin Version: 11.3, Platform: macOS, Targets: Desktop only.

Function: Returns the toolbar that is using the receiver.
Notes: (Read only property)

42.4.37 toolTip as string

MBS MacControls Plugin, Plugin Version: 11.3, Platform: macOS, Targets: Desktop only.

Function: The tooltip to be used when the receiver is displayed in the toolbar.
Notes: (Read and Write property)

42.4.38 view as NSViewMBS

MBS MacControls Plugin, Plugin Version: 11.3, Platform: macOS, Targets: Desktop only.

Function: The custom view for this item.
Notes:

view: The view for the receiver. The view and all of its contents must conform to the NSCoding protocol if the toolbar supports customization.

Note that many of the set/get methods are implemented by calls forwarded to view, if it responds to it.
(Read and Write property)

42.4.39 visibilityPriority as Integer

MBS MacControls Plugin, Plugin Version: 11.3, Platform: macOS, Targets: Desktop only.

Function: The visibility priority.
Notes: (Read and Write property)

42.4.40 Constants

42.4.41 NSToolbarItemVisibilityPriorityHigh = 1000

MBS MacControls Plugin, Plugin Version: 11.3.

Function: One of the visibility priority constants.
Notes:

When a toolbar does not have enough space to fit all its items, it must push some items into the overflow menu. These values allow you to suggest a priority for a toolbar item.

Items with this priority are less inclined to be pushed to the overflow menu.

42.4.42 NSToolbarItemVisibilityPriorityLow = -1000

MBS MacControls Plugin, Plugin Version: 11.3.

Function: One of the visibility priority constants.
Notes:

When a toolbar does not have enough space to fit all its items, it must push some items into the overflow menu. These values allow you to suggest a priority for a toolbar item.

Items with this priority will be the first items to be pushed to the overflow menu.

42.4.43 NSToolbarItemVisibilityPriorityStandard = 0

MBS MacControls Plugin, Plugin Version: 11.3.

Function: One of the visibility priority constants.
Notes:

When a toolbar does not have enough space to fit all its items, it must push some items into the overflow menu. These values allow you to suggest a priority for a toolbar item.

The default visibility priority.

42.4.44 NSToolbarItemVisibilityPriorityUser = 2000

MBS MacControls Plugin, Plugin Version: 11.3.

Function: One of the visibility priority constants.
Notes:

When a toolbar does not have enough space to fit all its items, it must push some items into the overflow menu. These values allow you to suggest a priority for a toolbar item.

Items with this priority are the last to be pushed to the overflow menu. Only the user should set items to this priority.

42.5 class NSToolbarMBS

42.5.1 class NSToolbarMBS

MBS MacControls Plugin, Plugin Version: 11.3, Platform: macOS, Targets: Desktop only.

Function: NSToolbar and NSToolbarItem provide the mechanism for a titled window to display a toolbar just below its title bar.

42.5.2 Blog Entries

- MBS Xojo Plugins, version 21.2pr1
- MBS Xojo Plugins, version 21.1pr4
- MBS Xojo Plugins, version 17.5pr9
- MBS Xojo / Real Studio Plugins, version 14.3pr10
- Please don't call constructors outside new or constructor
- MBS Real Studio Plugins, version 11.3pr4

42.5.3 Blog Entries

- MBS Xojo Plugins, version 21.2pr1
- MBS Xojo Plugins, version 21.1pr4
- MBS Xojo Plugins, version 17.5pr9
- MBS Xojo / Real Studio Plugins, version 14.3pr10
- Please don't call constructors outside new or constructor
- MBS Real Studio Plugins, version 11.3pr4

42.5.4 Methods

42.5.5 Constructor(Handle as Integer)

MBS MacControls Plugin, Plugin Version: 21.1, Platform: macOS, Targets: Desktop only.

Function: Constructor for creating an instanced based on an existing handle.
Notes:

Useful if you get a NSToolbar reference from a declare.
The object is retained.
See also:

• 42.5.6 Constructor(Identifier as string) 9116

42.5.6 Constructor(Identifier as string)

MBS MacControls Plugin, Plugin Version: 11.3, Platform: macOS, Targets: Desktop only.

Function: The constructor.
Notes:

Initializes a newly allocated toolbar with the specified identifier.
identifier is never seen by users and should not be localized.
See also:

• 42.5.5 Constructor(Handle as Integer) 9115

42.5.7 insertItemWithItemIdentifier(identifier as string, atIndex as Integer)

MBS MacControls Plugin, Plugin Version: 11.3, Platform: macOS, Targets: Desktop only.

Function: Inserts the specified item at the specified index.
Notes:

Identifier: The identifier of the item to insert.
index: The index at which to insert the item.

If the toolbar needs a new instance, it will get it from itemForItemIdentifier. Typically, you should not call this method; you should let the user reconfigure the toolbar.

42.5.8 items as NSToolbarItemMBS()

MBS MacControls Plugin, Plugin Version: 11.3, Platform: macOS, Targets: Desktop only.

Function: Returns the receiver's current items, in order.

42.5.9 NSToolbarDidRemoveItemNotification as string

MBS MacControls Plugin, Plugin Version: 11.3, Platform: macOS, Targets: Desktop only.

Function: One of the notification identifiers.
Notes: Posted after an item is removed from a toolbar. The notification item is the NSToolbar object that had an item removed from it. The userInfo dictionary contains the following information: item: The NSToolbarItem object that was removed.

42.5.10 NSToolbarWillAddItemNotification as string

MBS MacControls Plugin, Plugin Version: 11.3, Platform: macOS, Targets: Desktop only.

Function: One of the notification identifiers.
Notes: Posted before a new item is added to the toolbar. The notification item is the NSToolbar object having an item added to it. The userInfo dictionary contains the following information: item: The NSToolbarItem object being added.

42.5.11 removeItemAtIndex(index as Integer)

MBS MacControls Plugin, Plugin Version: 11.3, Platform: macOS, Targets: Desktop only.

Function: Removes the specified item.
Notes:

Typically, you should not call this method; you should let the user reconfigure the toolbar.

Index is zero based.

42.5.12 runCustomizationPalette

MBS MacControls Plugin, Plugin Version: 11.3, Platform: macOS, Targets: Desktop only.

Function: Runs the receiver's customization palette.

42.5.13 validateVisibleItems

MBS MacControls Plugin, Plugin Version: 11.3, Platform: macOS, Targets: Desktop only.

Function: Called on window updates to validate the visible items.
Notes:

You typically use this method by overriding it in a subclass. The default implementation of this method iterates through the list of visible items, sending each a validate message. Override it and call super if you want to know when this method is called.

In Mac OS X v 10.6 and later toolbars no longer automatically validate for some events, including: NSLeftMouseDragged, NSRightMouseDragged, NSOtherMouseDragged, NSMouseEntered, NSMouseExited, NSScrollWheel, NSCursorUpdate, NSKeyDown. In addition, validation for NSKeyUp and NSFlagsChanged events is deferred with the timer restarting for every new deferrable event. So a sequence of key events will not trigger any validation at all, until either a pause of .85 seconds, or an event other than NSKeyUp or

NSFlagsChanged is processed. This change was made as an optimization.

To trigger validation for a single toolbar manually, send the toolbar a validateVisibleItems message. To trigger validation for all toolbars, invoke NSApplication's setWindowsNeedUpdate passing true.

42.5.14 visibleItems as NSToolbarItemMBS()

MBS MacControls Plugin, Plugin Version: 11.3, Platform: macOS, Targets: Desktop only.

Function: Returns the receiver's currently visible items.
Notes: Items in the overflow menu are not considered visible.

42.5.15 Properties

42.5.16 allowsExtensionItems as Boolean

MBS MacControls Plugin, Plugin Version: 21.2, Platform: macOS, Targets: Desktop only.

Function: A Boolean value that indicates whether the toolbar can add items for Action extensions.
Notes:

When true, the toolbar can dynamically create toolbar items for Action extensions in the toolbar configuration panel. To be included, an extension needs to set the NSExtensionServiceAllowsToolbarItem key to true in its Info.plist.

The default value is false.
(Read and Write property)

42.5.17 allowsUserCustomization as boolean

MBS MacControls Plugin, Plugin Version: 11.3, Platform: macOS, Targets: Desktop only.

Function: A Boolean value that indicates whether users are allowed to modify the toolbar.
Notes:

True if users are allowed to modify the toolbar, false otherwise. The default is false.

If the value is false, then the Customize Toolbar… menu item is disabled and other modification is disabled. This attribute does not affect the user's ability to show or hide the toolbar.
(Read and Write property)

42.5.18 autosavesConfiguration as boolean

MBS MacControls Plugin, Plugin Version: 11.3, Platform: macOS, Targets: Desktop only.

Function: A Boolean value that indicates whether the receiver autosaves its configuration.
Notes:

True if the receiver autosaves its configuration, otherwise false. The default is false.

When autosaving is enabled, the receiver will automatically write the toolbar settings to user defaults if the toolbar configuration changes. The toolbar's configuration is identified in user defaults by the toolbar identifier. If there are multiple toolbars active with the same identifier, they all share the same configuration.
(Read and Write property)

42.5.19 centeredItemIdentifier as String

MBS MacControls Plugin, Plugin Version: 21.2, Platform: macOS, Targets: Desktop only.

Function: The center item identifier.
Notes:

The item with the specified identifier will be positioned in the absolute center of the Toolbar relative to the window assuming space allows. When the window shrinks, the highest priority is to have the most items visible. Thus, centering is broken first (it'll be pushed off to the left/right as necessary). Next, items will be shrunk down a little at a time towards their min size, at the same rate. Finally, items will be removed based on their visibility priority.

This property is archived.
(Read and Write property)

42.5.20 configurationDictionary as dictionary

MBS MacControls Plugin, Plugin Version: 11.3, Platform: macOS, Targets: Desktop only.

Function: The receiver's configuration as a dictionary.
Notes:

Set/get a dictionary containing configuration information for the toolbar.

Contains displayMode, isVisible, and a list of the item identifiers currently in the toolbar.
Do not depend on any details of the normal contents of a configuration dictionary.
(Read and Write property)

42.5.21 configurationDictionaryData as Memoryblock

MBS MacControls Plugin, Plugin Version: 14.3, Platform: macOS, Targets: Desktop only.

Function: The receiver's configuration as a memoryblock.
Notes:

Set/get a memoryblock containing configuration information for the toolbar.

Contains displayMode, isVisible, and a list of the item identifiers currently in the toolbar.
Do not depend on any details of the normal contents of a configuration dictionary.

you can read/write the data to preferences.
(Read and Write property)

42.5.22 customizationPaletteIsRunning as boolean

MBS MacControls Plugin, Plugin Version: 11.3, Platform: macOS, Targets: Desktop only.

Function: Returns a Boolean value that indicates whether the receiver's customization palette is running (in use).
Notes:

True if the receiver's customization palette is running, otherwise false.
(Read only property)

42.5.23 displayMode as Integer

MBS MacControls Plugin, Plugin Version: 11.3, Platform: macOS, Targets: Desktop only.

Function: The receiver's display mode.
Notes: (Read and Write property)

42.5.24 fullScreenAccessoryView as NSViewMBS

MBS MacControls Plugin, Plugin Version: 11.3, Platform: macOS, Targets: Desktop only.

Function: The fullscreen mode accessory view.
Notes:

Requires Mac OS X 10.7.
(Read and Write property)

42.5.25 fullScreenAccessoryViewMaxHeight as Double

MBS MacControls Plugin, Plugin Version: 11.3, Platform: macOS, Targets: Desktop only.

Function: The fullscreen mode accessory view's maximum height.
Notes:

Requires Mac OS X 10.7.
(Read and Write property)

42.5.26 fullScreenAccessoryViewMinHeight as Double

MBS MacControls Plugin, Plugin Version: 11.3, Platform: macOS, Targets: Desktop only.

Function: The fullscreen mode accessory view's minimum height.
Notes:

Requires Mac OS X 10.7.
(Read and Write property)

42.5.27 Handle as Integer

MBS MacControls Plugin, Plugin Version: 11.3, Platform: macOS, Targets: Desktop only.

Function: The internal reference for this object.
Notes: (Read and Write property)

42.5.28 identifier as string

MBS MacControls Plugin, Plugin Version: 11.3, Platform: macOS, Targets: Desktop only.

Function: Returns the receiver's identifier.
Notes:

Returns the receiver's identifier, a string used by the class to identify the kind of toolbar.

Within the application all toolbars with the same identifier are synchronized to maintain the same state, including for example, the display mode and item order. The identifier is used as the autosave name for toolbars that save their configuration.
(Read only property)

42.5.29 selectedItemIdentifier as string

MBS MacControls Plugin, Plugin Version: 11.3, Platform: macOS, Targets: Desktop only.

Function: The selected item to the specified toolbar item.
Notes:

Typically, a toolbar will manage the selection of items automatically. This method can be used to select identifiers of custom view items, or to force a selection change. See toolbarSelectableItemIdentifiers for more details. If itemIdentifier is not recognized by the receiver, the current selected item identifier does not change.
(Read and Write property)

42.5.30 showsBaselineSeparator as boolean

MBS MacControls Plugin, Plugin Version: 11.3, Platform: macOS, Targets: Desktop only.

Function: A Boolean value that indicates whether the toolbar shows the separator between the toolbar and the main window contents.
Notes:

True if the toolbar shows the separator between the toolbar and the main window contents, otherwise false. The default is true.
(Read and Write property)

42.5.31 sizeMode as Integer

MBS MacControls Plugin, Plugin Version: 11.3, Platform: macOS, Targets: Desktop only.

Function: The size mode.
Notes:

If there is no icon of the given size for a toolbar item, the toolbar item creates one by scaling an icon of another size.
(Read and Write property)

42.5.32 toolbarView as NSViewMBS

MBS MacControls Plugin, Plugin Version: 11.3, Platform: macOS, Targets: Desktop only.

Function: The internal NSView used for displaying the toolbar.
Notes:

Useful to query values like the bounds of the toolbar.

Works for 64-bit with 17.5 version, but returns nil in older versions.
(Read only property)

42.5.33 visible as boolean

MBS MacControls Plugin, Plugin Version: 11.3, Platform: macOS, Targets: Desktop only.

Function: Whether the receiver is visible or hidden.
Notes:

True to indicate the receiver should be made visible, false to indicate it should be hidden.
(Read and Write property)

42.5.34 Constants

42.5.35 NSToolbarDisplayModeDefault = 0

MBS MacControls Plugin, Plugin Version: 11.3.

Function: One of the constants for displayMode property.
Notes: The default display mode.

42.5.36 NSToolbarDisplayModeIconAndLabel = 1

MBS MacControls Plugin, Plugin Version: 11.3.

Function: One of the constants for displayMode property.
Notes: The toolbar will display icons and labels.

42.5.37 NSToolbarDisplayModeIconOnly = 2

MBS MacControls Plugin, Plugin Version: 11.3.

Function: One of the constants for displayMode property.
Notes: The toolbar will display only icons.

42.5.38 NSToolbarDisplayModeLabelOnly = 3

MBS MacControls Plugin, Plugin Version: 11.3.

Function: One of the constants for displayMode property.
Notes: The toolbar will display only labels.

42.5.39 NSToolbarSizeModeDefault = 0

MBS MacControls Plugin, Plugin Version: 11.3.

Function: One of the constants for the sizeMode property.
Notes: The toolbar uses the system-defined default size, which is NSToolbarSizeModeRegular.

42.5.40 NSToolbarSizeModeRegular = 1

MBS MacControls Plugin, Plugin Version: 11.3.

Function: One of the constants for the sizeMode property.
Notes: The toolbar uses regular-sized controls and 32 by 32 pixel icons.

42.5.41 NSToolbarSizeModeSmall = 2

MBS MacControls Plugin, Plugin Version: 11.3.

Function: One of the constants for the sizeMode property.
Notes: The toolbar uses small-sized controls and 24 by 24 pixel icons.

Chapter 43

Collaboration

43.1 class CBGroupIdentityMBS

43.1.1 class CBGroupIdentityMBS

MBS MacFrameworks Plugin, Plugin Version: 12.3, Platform: macOS, Targets: All.

Function: An object of the CBGroupIdentity class represents a group identity and is used for viewing the attributes of group identities from an identity authority.
Example:

```
// get staff group
dim a as CBIdentityAuthorityMBS = CBIdentityAuthorityMBS.localIdentityAuthority
dim i as CBGroupIdentityMBS = CBGroupIdentityMBS.groupIdentityWithPosixGID(20,a)
MsgBox i.fullName
```

Notes:

The principal attributes of a CBGroupIdentity object are a POSIX group identifier (GID) and a list of members.
Available in OS X v10.5 and later.
Subclass of the CBIdentityMBS class.
This is an abstract class. You can't create an instance, but you can get one from various plugin functions.

43.1.2 Blog Entries

- Collaboration Framework: CBIdentityPickerMBS class

43.1.3 Blog Entries

- Collaboration Framework: CBIdentityPickerMBS class

43.1.4 Methods

43.1.5 Constructor

MBS MacFrameworks Plugin, Plugin Version: 12.3, Platform: macOS, Targets: All.

Function: The private constructor.

43.1.6 copy as CBGroupIdentityMBS

MBS MacFrameworks Plugin, Plugin Version: 12.3, Platform: macOS, Targets: All.

Function: Creates a copy of the object.

43.1.7 groupIdentityWithPosixGID(groupID as Integer, authority as CBIdentityAuthorityMBS) as CBGroupIdentityMBS

MBS MacFrameworks Plugin, Plugin Version: 12.3, Platform: macOS, Targets: All.

Function: Returns the group identity with the given POSIX GID in the specified identity authority.
Example:

```
// get staff group
dim a as CBIdentityAuthorityMBS = CBIdentityAuthorityMBS.localIdentityAuthority
dim i as CBGroupIdentityMBS = CBGroupIdentityMBS.groupIdentityWithPosixGID(20,a)

MsgBox i.fullName
```

Notes:

groupID: The GID of the group identity you are searching for.
authority: An identity authority in which to search for the group identity.

Returns the group identity object with the given GID in the specified identity authority, or nil if no identity exists with the specified GID.

43.1.8 members as CBIdentityMBS()

MBS MacFrameworks Plugin, Plugin Version: 12.3, Platform: macOS, Targets: All.

Function: An array of CBIdentity objects each representing a member of the group identity.
Example:

```
// get staff group
dim a as CBIdentityAuthorityMBS = CBIdentityAuthorityMBS.localIdentityAuthority
dim i as CBGroupIdentityMBS = CBGroupIdentityMBS.groupIdentityWithPosixGID(20,a)

MsgBox i.fullName

dim members() as CBIdentityMBS = i.members
for each m as CBIdentityMBS in members
MsgBox m.fullName
next
```

Notes: This method only returns direct members of a group, it does not return members of members. Both user and group identities can be members of a group, but a group cannot be a member of itself. You also cannot have "circular" membership, i.e. a group be a member of another group that is a member of the first group.

43.1.9 posixGID as Integer

MBS MacFrameworks Plugin, Plugin Version: 12.3, Platform: macOS, Targets: All.

Function: Returns the POSIX GID of the identity.
Notes: The POSIX GID is an integer that can identify a group within an identity authority. GIDs are not guaranteed to be unique within an identity authority.

43.2 class CBIdentityAuthorityMBS

43.2.1 class CBIdentityAuthorityMBS

MBS MacFrameworks Plugin, Plugin Version: 12.3, Platform: macOS, Targets: All.

Function: An identity authority is a database that stores information about identities.
Notes:

The CBIdentityAuthority class defines one or more identity authorities. This database can be searched for identities in conjunction with the CBIdentity class factory methods.
This is an abstract class. You can't create an instance, but you can get one from various plugin functions.

43.2.2 Blog Entries

- Collaboration Framework: CBIdentityPickerMBS class

43.2.3 Blog Entries

- Collaboration Framework: CBIdentityPickerMBS class

43.2.4 Methods

43.2.5 Available as Boolean

MBS MacFrameworks Plugin, Plugin Version: 12.3, Platform: macOS, Targets: All.

Function: Whether this class is available.
Example:

```
if CBIdentityAuthorityMBS.Available then
MsgBox "CBIdentityAuthorityMBS class is available"
else
MsgBox "CBIdentityAuthorityMBS class is not available"
end if
```

Notes: Returns true on Mac OS X 10.5 and newer.

43.2.6 Constructor

MBS MacFrameworks Plugin, Plugin Version: 12.3, Platform: macOS, Targets: All.

Function: The private constructor.

43.2.7 CSIdentityAuthority as Variant

MBS MacFrameworks Plugin, Plugin Version: 13.0, Platform: macOS, Targets: All.

Function: Returns an identity authority for use with the Core Services Identity API.
Notes:

Returns CSIdentityAuthorityMBS object.
This method, along with identityAuthorityWithCSIdentityAuthority:, is used for interoperability with the Core Services Identity API.
Available in OS X v10.5 and later.

43.2.8 defaultIdentityAuthority as CBIdentityAuthorityMBS

MBS MacFrameworks Plugin, Plugin Version: 12.3, Platform: macOS, Targets: All.

Function: Returns an identity authority that contains the identities in both the local and the network-bound authorities.
Example:

MsgBox CBIdentityAuthorityMBS.defaultIdentityAuthority.localizedName

Notes: The default identity authority is the logical union of the identities in the local and managed authorities.

43.2.9 identityAuthorityWithCSIdentityAuthority(CSIdentityAuthority as Variant) as CBIdentityMBS

MBS MacFrameworks Plugin, Plugin Version: 13.0, Platform: macOS, Targets: All.

Function: Returns an identity authority specified by a given Core Services Identity authority object.
Notes:

CSIdentityAuthority: The Core Services Identity opaque object. Must be a CSIdentityAuthorityMBS.
Returns the identity authority object for use with the Collaboration framework.
This method, along with CSIdentityAuthority, is used for interoperability with the Core Services Identity API.
Available in OS X v10.5 and later.

43.2.10 localIdentityAuthority as CBIdentityAuthorityMBS

MBS MacFrameworks Plugin, Plugin Version: 12.3, Platform: macOS, Targets: All.

Function: Returns the identity authority on the local system.
Example:

MsgBox CBIdentityAuthorityMBS.localIdentityAuthority.localizedName

Notes: Any identities stored on the local system are contained within this identity authority.

43.2.11 localizedName as string

MBS MacFrameworks Plugin, Plugin Version: 12.3, Platform: macOS, Targets: All.

Function: Returns the localized name of the identity authority.
Notes: The computer's name if the authority is local, or Managed Network Directory if the authority is managed.

43.2.12 managedIdentityAuthority as CBIdentityAuthorityMBS

MBS MacFrameworks Plugin, Plugin Version: 12.3, Platform: macOS, Targets: All.

Function: Returns the identity authority that contains all the identities in bound network directory servers.
Example:

MsgBox CBIdentityAuthorityMBS.managedIdentityAuthority.localizedName

Notes: If you are bound to a network directory server (such as an LDAP server) that has an identity authority, use this method to search those authorities.

43.2.13 Properties

43.2.14 Handle as Integer

MBS MacFrameworks Plugin, Plugin Version: 12.3, Platform: macOS, Targets: All.

Function: The internal object reference.
Notes: (Read and Write property)

43.3 class CBIdentityMBS

43.3.1 class CBIdentityMBS

MBS MacFrameworks Plugin, Plugin Version: 12.3, Platform: macOS, Targets: All.

Function: A CBIdentity object is used for accessing the attributes of an identity stored in an identity authority.
Notes:

You can use an identity object for finding identities, and storing them in an access control list (ACL). If you need to edit these attributes, take advantage of the CSIdentity class in Core Services.

You can obtain a CBIdentity object from one of the following class factory methods: identityWithName, identityWithUUIDString, identityWithPersistentReference, or identityWithCSIdentity.

There are two subclasses of CBIdentity: CBGroupIdentity and CBUserIdentity. If you are working specifically with a group identity, use CBGroupIdentityMBS. Similarly, if you are working with a user identity, use CBUserIdentityMBS.

see also
http://developer.apple.com/library/mac/# documentation/Networking/Conceptual/IdentityServices_Prog-Guide/Introduction/Introduction.html# //apple_ref/doc/uid/TP40004490
This is an abstract class. You can't create an instance, but you can get one from various plugin functions.

43.3.2 Blog Entries

- Collaboration Framework: CBIdentityPickerMBS class

43.3.3 Blog Entries

- Collaboration Framework: CBIdentityPickerMBS class

43.3.4 Methods

43.3.5 aliases as string()

MBS MacFrameworks Plugin, Plugin Version: 12.3, Platform: macOS, Targets: All.

Function: Returns an array of aliases (alternate names) for the identity.
Notes:

Returns an array of strings containing the alternate names for the identity.
An identity can have zero or more aliases. Like the full and short names, two identities cannot share an alias.

43.3.6 authority as CBIdentityAuthorityMBS

MBS MacFrameworks Plugin, Plugin Version: 12.3, Platform: macOS, Targets: All.

Function: Returns the identity authority where the identity is stored.

43.3.7 Available as Boolean

MBS MacFrameworks Plugin, Plugin Version: 12.3, Platform: macOS, Targets: All.

Function: Whether this class is available.
Notes: Returns true on Mac OS X 10.5 and newer.

43.3.8 Constructor

MBS MacFrameworks Plugin, Plugin Version: 12.3, Platform: macOS, Targets: All.

Function: The private constructor.

43.3.9 copy as CBIdentityMBS

MBS MacFrameworks Plugin, Plugin Version: 12.3, Platform: macOS, Targets: All.

Function: Creates a copy of the object.

43.3.10 CSIdentity as Variant

MBS MacFrameworks Plugin, Plugin Version: 13.0, Platform: macOS, Targets: All.

Function: Returns an opaque object for use with the Core Services Identity API.
Notes:

This method, along with identityWithCSIdentity, is used for interoperability with the Core Services Identity API.
Available in OS X v10.5 and later.

43.3.11 emailAddress as string

MBS MacFrameworks Plugin, Plugin Version: 12.3, Platform: macOS, Targets: All.

Function: Returns the email address of an identity.
Notes: The email address of an identity or "" if none exists.

43.3.12 fullName as string

MBS MacFrameworks Plugin, Plugin Version: 12.3, Platform: macOS, Targets: All.

Function: Returns the full name of the identity.

43.3.13 identityWithCSIdentity(CSIdentity as Variant) as CBIdentityMBS

MBS MacFrameworks Plugin, Plugin Version: 13.0, Platform: macOS, Targets: All.

Function: Returns an identity object created from the specified Core Services Identity opaque object.
Notes:

csIdentity: The Core Services Identity opaque object. Must be a CSIdentityMBS object.

Returns the identity object for use with the Collaboration framework.
This method is used for interoperability with the Core Services Identity API.

Available in OS X v10.5 and later.

43.3.14 identityWithName(name as string, authority as CBIdentityAuthorityMBS) as CBUserIdentityMBS

MBS MacFrameworks Plugin, Plugin Version: 12.3, Platform: macOS, Targets: All.

Function: Returns the identity object with the given name from the specified identity authority.
Example:

```
dim name as string = "cs" // put your name here
dim a as CBIdentityAuthorityMBS = CBIdentityAuthorityMBS.localIdentityAuthority
dim i as CBIdentityMBS = CBIdentityMBS.identityWithName(name, a)

MsgBox i.fullName+": "+Join(i.aliases,", ")
```

Notes:

name: The name of the identity.
authority: The identity authority to search.

Returns the identity object, or nil if no identity is found with the specified name.
The name is compared against all valid identity names, including full names, short names, email addresses, and aliases.

43.3.15 identityWithPersistentReference(ref as Memoryblock) as CBUserIdentityMBS

MBS MacFrameworks Plugin, Plugin Version: 12.3, Platform: macOS, Targets: All.

Function: Returns the identity object matching the persistent reference data.
Notes:

ref: The persistent data object that refers to an identity.

Returns the identity object matching the persistent data object, or nil if the identity is not found.
A persistent reference is an opaque data object suitable for persistent storage.

43.3.16 identityWithUUIDString(uuid as string, authority as CBIdentityAuthorityMBS) as CBUserIdentityMBS

MBS MacFrameworks Plugin, Plugin Version: 12.3, Platform: macOS, Targets: All.

Function: Returns the identity object with the given UUID from the specified identity authority.
Notes:

uuid: The UUID of the identity you are searching for.
authority: The identity authority to search.

Returns the identity object, or nil if no identity is found with the matching criteria.

43.3.17 image as NSImageMBS

MBS MacFrameworks Plugin, Plugin Version: 12.3, Platform: macOS, Targets: All.

Function: Returns the image associated with an identity.
Notes: The image associated with an identity, or nil if none exists.

43.3.18 isHidden as boolean

MBS MacFrameworks Plugin, Plugin Version: 12.3, Platform: macOS, Targets: All.

Function: Returns a Boolean value indicating the state of the identity's hidden property.
Notes:

A hidden identity does not show up in the Identity Picker. A hidden identity refers to system identities such as root, www, and wheel.
True if the identity is hidden; false if it is not.

43.3.19 isMemberOfGroup(g as CBGroupIdentityMBS) as boolean

MBS MacFrameworks Plugin, Plugin Version: 12.3, Platform: macOS, Targets: All.

Function: Returns a Boolean value indicating whether the identity is a member of the specified group.
Notes:

g: The group to check for membership.

Returns true if the identity is a member of the group; false if it is not.

43.3.20 persistentReference as MemoryBlock

MBS MacFrameworks Plugin, Plugin Version: 12.3, Platform: macOS, Targets: All.

Function: Returns a persistent reference to store a reference to an identity.
Notes:

Returns a memoryblock that uniquely references an identity.

A persistent reference data object is an object generated from an identity. Persistent data objects can be written to and read from a file, making them extremely useful for storing identities in an ACL.

43.3.21 posixName as string

MBS MacFrameworks Plugin, Plugin Version: 12.3, Platform: macOS, Targets: All.

Function: Returns the POSIX name of the identity.
Notes: The POSIX name is also referred to as the "short name" for an identity. It can only contain the characters A-Z, a-z, 0-9, -, _, ., and @.

43.3.22 UUIDString as string

MBS MacFrameworks Plugin, Plugin Version: 12.3, Platform: macOS, Targets: All.

Function: Returns the UUID of the identity as a string.
Notes: The UUID string is generated so it is unique across all identity authorities. When storing ACLs, one method is to store the UUID of each identity. However, it is recommended that you use a persistent data object instead (see persistentReference).

43.3.23 Properties

43.3.24 Handle as Integer

MBS MacFrameworks Plugin, Plugin Version: 12.3, Platform: macOS, Targets: All.

Function: The internal object reference.
Notes: (Read and Write property)

43.4 class CBIdentityPickerMBS

43.4.1 class CBIdentityPickerMBS

MBS MacFrameworks Plugin, Plugin Version: 12.3, Platform: macOS, Targets: Desktop only.

Function: A CBIdentityPicker object allows a user to select identities—for example, user or group objects—that it wants one or more services or shared resources to have access to.
Example:

```
dim c as new CBIdentityPickerMBS
c.Title = "Please choose your identity"

dim n as Integer = c.runModal
if n = c.NSOKButton then
for each i as CBIdentityMBS in c.identities
MsgBox i.fullName
next
end if
```

Notes: An identity picker can be displayed either as an application-modal dialog or as a sheet attached to a document window. An identity picker returns the selected records to be added to access control lists using Collaboration. If a selected record is not a user or group identity, then an identity picker prompts the end user for additional information—such as a password—to promote that record to a sharing account.

43.4.2 Blog Entries

- Collaboration Framework: CBIdentityPickerMBS class

43.4.3 Blog Entries

- Collaboration Framework: CBIdentityPickerMBS class

43.4.4 Methods

43.4.5 Available as Boolean

MBS MacFrameworks Plugin, Plugin Version: 12.3, Platform: macOS, Targets: Desktop only.

Function: Whether this class is available.
Notes: Returns true on Mac OS X 10.5 and newer.

43.4.6 Constructor

MBS MacFrameworks Plugin, Plugin Version: 12.3, Platform: macOS, Targets: Desktop only.

Function: The constructor.

43.4.7 identities as CBIdentityMBS()

MBS MacFrameworks Plugin, Plugin Version: 12.3, Platform: macOS, Targets: Desktop only.

Function: Returns an array of the identities selected using the identity picker.

43.4.8 runModal as Integer

MBS MacFrameworks Plugin, Plugin Version: 12.3, Platform: macOS, Targets: Desktop only.

Function: Runs the receiver as an application-modal dialog.
Notes:

NSOKButton if the user selected OK; otherwise, NSCancelButton.
The receiver may create identities for selected records if necessary.

43.4.9 runModalForWindow(win as window)

MBS MacFrameworks Plugin, Plugin Version: 12.3, Platform: macOS, Targets: Desktop only.

Function: Runs the receiver modally as a sheet attached to a specified window.
Notes:

window: The parent window for the sheet.

Calls identityPickerDidEnd event later.

43.4.10 Properties

43.4.11 Handle as Integer

MBS MacFrameworks Plugin, Plugin Version: 12.3, Platform: macOS, Targets: Desktop only.

Function: The internal object reference.
Notes: (Read and Write property)

43.4.12 allowsMultipleSelection as boolean

MBS MacFrameworks Plugin, Plugin Version: 12.3, Platform: macOS, Targets: Desktop only.

Function: Allows a user to make select multiple identities.
Notes:

By default, you cannot select multiple records.
Set to true if you can select multiple records; otherwise, false.
(Read and Write computed property)

43.4.13 title as string

MBS MacFrameworks Plugin, Plugin Version: 12.3, Platform: macOS, Targets: Desktop only.

Function: The title of the identity picker.
Example:

```
dim c as new CBIdentityPickerMBS
c.Title = "Please choose your identity"
```

Notes: (Read and Write computed property)

43.4.14 Events

43.4.15 identityPickerDidEnd(returnCode as Integer)

MBS MacFrameworks Plugin, Plugin Version: 12.3, Platform: macOS, Targets: .

Function: The event called when runModalForWindow finished.
Notes: ReturnCode is NSOKButton if the user selected OK; otherwise, NSCancelButton.

43.4.16 Constants

43.4.17 NSCancelButton = 0

MBS MacFrameworks Plugin, Plugin Version: 12.3.

Function: One of the result codes you may need with this class.

43.4.18 NSOKButton = 1

MBS MacFrameworks Plugin, Plugin Version: 12.3.

Function: One of the result codes you may need with this class.

43.5 class CBUserIdentityMBS

43.5.1 class CBUserIdentityMBS

MBS MacFrameworks Plugin, Plugin Version: 12.3, Platform: macOS, Targets: All.

Function: An object of the CBUserIdentity class represents a user identity and is used for accessing the attributes of a user identity from an identity authority.
Notes:

The principal attributes of CBUserIdentity are a POSIX user identifier (UID), password, and certificate.
Subclass of the CBIdentityMBS class.
This is an abstract class. You can't create an instance, but you can get one from various plugin functions.

43.5.2 Blog Entries

- Collaboration Framework: CBIdentityPickerMBS class

43.5.3 Blog Entries

- Collaboration Framework: CBIdentityPickerMBS class

43.5.4 Methods

43.5.5 authenticateWithPassword(password as string) as boolean

MBS MacFrameworks Plugin, Plugin Version: 12.3, Platform: macOS, Targets: All.

Function: Returns a Boolean value indicating whether the given password is correct for the identity.
Notes: Returns true if the password is correct; otherwise, false.

43.5.6 Constructor

MBS MacFrameworks Plugin, Plugin Version: 12.3, Platform: macOS, Targets: All.

Function: The private constructor.

43.5.7 copy as CBUserIdentityMBS

MBS MacFrameworks Plugin, Plugin Version: 12.3, Platform: macOS, Targets: All.

Function: Creates a copy of the object.

43.5.8 isEnabled as boolean

MBS MacFrameworks Plugin, Plugin Version: 12.3, Platform: macOS, Targets: All.

Function: Returns a Boolean value indicating whether the identity is allowed to authenticate.
Notes:

If the identity does not have authentication credentials (a password or certificate), it is not able to log in. However, an identity with authentication credentials does not ensure that it is enabled. Any identity can be disabled.
Returns true if the identity can authenticate; otherwise, false.

43.5.9 posixUID as Integer

MBS MacFrameworks Plugin, Plugin Version: 12.3, Platform: macOS, Targets: All.

Function: Returns the POSIX UID of the identity.
Notes: The POSIX UID is a integer that can identify a user within an identity authority. UIDs are not guaranteed to be unique within an identity authority.

43.5.10 userIdentityWithPosixUID(userID as Integer, authority as CBIdentityAuthorityMBS) as CBUserIdentityMBS

MBS MacFrameworks Plugin, Plugin Version: 12.3, Platform: macOS, Targets: All.

Function: Returns the user identity with the given POSIX UID in the specified identity authority.
Example:

```
// get first user
dim a as CBIdentityAuthorityMBS = CBIdentityAuthorityMBS.localIdentityAuthority
dim i as CBUserIdentityMBS = CBUserIdentityMBS.userIdentityWithPosixUID(501,a)

MsgBox i.fullName
```

Notes:

uid: The UID of the identity you are searching for.
authority: The identity authority to search.

Retruns the user identity with the given UID in the specified identity authority, or nil if no identity exists

with the specified UID.
Available in OS X v10.5 and later.

43.6 class CSIdentityAuthorityMBS

43.6.1 class CSIdentityAuthorityMBS

MBS MacFrameworks Plugin, Plugin Version: 13.0, Platform: macOS, Targets: All.

Function: A CSIdentityAuthority object represents an identity authority.
Example:

```
dim a as CSIdentityAuthorityMBS = CSIdentityAuthorityMBS.localIdentityAuthority
MsgBox a.localizedName
```

Notes:

An identity authority is a logical repository of user and group information, such the users and groups database on a local system or on a directory server.

The local authority contains all users and groups defined on the local system. The managed authority contains all users and groups defined in directory servers to which the system is bound (LDAP, ActiveDirectory, etc.). The Default authority is a union of the local and managed authorities and is used to locate user/group info from both sources in one query.

Use one of the class factory methods to return an CSIdentityAuthority object, which can be used to search for an identity with an CSIdentityQuery object.
This is an abstract class. You can't create an instance, but you can get one from various plugin functions.

43.6.2 Blog Entries

- MBS Real Studio Plugins, version 13.0pr6

43.6.3 Blog Entries

- MBS Real Studio Plugins, version 13.0pr6

43.6.4 Methods

43.6.5 Available as Boolean

MBS MacFrameworks Plugin, Plugin Version: 13.0, Platform: macOS, Targets: All.

Function: Whether the CSIdentityAuthority functions are available.
Example:

```
if not CSIdentityAuthorityMBS.Available then
MsgBox "not supported."
end if
```

43.6.6 Constructor

MBS MacFrameworks Plugin, Plugin Version: 13.0, Platform: macOS, Targets: All.

Function: The private constructor.

43.6.7 defaultIdentityAuthority as CSIdentityAuthorityMBS

MBS MacFrameworks Plugin, Plugin Version: 13.0, Platform: macOS, Targets: All.

Function: Returns the system's default identity authority.
Example:

```
dim a as CSIdentityAuthorityMBS = CSIdentityAuthorityMBS.defaultIdentityAuthority
MsgBox a.localizedName
```

Notes: The default identity authority is a pseudo-authority representing the union of the local identity authority and the managed identity authority. The function CSIdentityMBS.Authority will never return the default authority instance.

43.6.8 localIdentityAuthority as CSIdentityAuthorityMBS

MBS MacFrameworks Plugin, Plugin Version: 13.0, Platform: macOS, Targets: All.

Function: Returns the identity authority for identities defined on the local host.
Example:

```
dim a as CSIdentityAuthorityMBS = CSIdentityAuthorityMBS.localIdentityAuthority
MsgBox a.localizedName
```

43.6.9 localizedName as string

MBS MacFrameworks Plugin, Plugin Version: 13.0, Platform: macOS, Targets: All.

Function: Returns the localized name of an identity authority.
Example:

```
dim a as CSIdentityAuthorityMBS = CSIdentityAuthorityMBS.localIdentityAuthority
MsgBox a.localizedName
```

43.6.10 managedIdentityAuthority as CSIdentityAuthorityMBS

MBS MacFrameworks Plugin, Plugin Version: 13.0, Platform: macOS, Targets: All.

Function: Returns the identity authority for identities defined in the system's managed directory server(s).
Example:

```
dim a as CSIdentityAuthorityMBS = CSIdentityAuthorityMBS.managedIdentityAuthority
MsgBox a.localizedName
```

Notes: There is always a valid managed identity authority instance, but if the system is not bound to any managed directory servers, the managed identity authority will contain no identities.

43.6.11 Properties

43.6.12 Handle as Integer

MBS MacFrameworks Plugin, Plugin Version: 13.0, Platform: macOS, Targets: All.

Function: The internal object reference.
Notes: (Read and Write property)

43.7 class CSIdentityMBS

43.7.1 class CSIdentityMBS

MBS MacFrameworks Plugin, Plugin Version: 13.0, Platform: macOS, Targets: All.

Function: A CSIdentity object represents a user or group entity known to the system.
Notes:

An identity object has the following required attributes: a class (user or group), a unique identitfier (UUID), a full name, a Posix ID (UID or GID), and a Posix name (a.k.a. "short" name). There are also a number of optional attributes such as email address, image data, etc.

Group identities have a membership which may include both users as well as other groups. An identity can be tested for membership in a specific group.

A CSIdentity object is a private copy of the identity information. It can be modified in memory, but requires authorization to commit changes back to the identity authority database. On OS X version 10.5, only local identities can be created, modified or deleted, and only by users with Administrator credentials.

Changes may be committed synchronously or asynchronously. All data validation occurs at commit time.
Two identities are equal if they have the same class and UUID.

43.7.2 Blog Entries

- MBS Real Studio Plugins, version 13.0pr6

43.7.3 Blog Entries

- MBS Real Studio Plugins, version 13.0pr6

43.7.4 Methods

43.7.5 AddAlias(alias as string)

MBS MacFrameworks Plugin, Plugin Version: 13.0, Platform: macOS, Targets: All.

Function: Add a name alias to an identity.
Example:

```
dim c as CSIdentityMBS = CSIdentityMBS.CurrentUser
c.AddAlias "Hello"
MsgBox join(c.Aliases, EndOfLine)
```

Notes: This change must be committed.

43.7.6 AddMember(user as CSIdentityMBS)

MBS MacFrameworks Plugin, Plugin Version: 13.0, Platform: macOS, Targets: All.

Function: Add an identity to a group.
Notes:

User: The identity to add to the group. Can be a user or group identity.

Please call only on group identities.
This change to the group must be committed.

43.7.7 Aliases as string()

MBS MacFrameworks Plugin, Plugin Version: 13.0, Platform: macOS, Targets: All.

Function: Retrieve the aliases of an identity.
Example:

```
dim c as CSIdentityMBS = CSIdentityMBS.CurrentUser
MsgBox join(c.Aliases, EndOfLine)
```

Notes:

Returns an array containing the identity's name aliases as strings. The array may be empty.

Aliases are alternate names for identities. As with all identity names, aliases must be unique within the entire namespace of of the identity authority.

43.7.8 AuthenticateUsingPassword(password as string) as Boolean

MBS MacFrameworks Plugin, Plugin Version: 13.0, Platform: macOS, Targets: All.

Function: Attempt to autenticate a password for a user identity.
Notes:

password: The password to authenticate

Returns true if the passord is correct for the specified user.
Please call only on user identity.

43.7.9 Authority as CSIdentityAuthorityMBS

MBS MacFrameworks Plugin, Plugin Version: 13.0, Platform: macOS, Targets: All.

Function: Returns the identity authority of an identity.
Example:

```
dim u as CSIdentityMBS = CSIdentityMBS.CurrentUser
MsgBox u.Authority.localizedName
```

43.7.10 Available as Boolean

MBS MacFrameworks Plugin, Plugin Version: 13.0, Platform: macOS, Targets: All.

Function: Whether the CSIdentity functions are available.
Example:

```
if not CSIdentityMBS.Available then
MsgBox "not supported."
end if
```

43.7.11 Commit as Boolean

MBS MacFrameworks Plugin, Plugin Version: 13.0, Platform: macOS, Targets: All.

Function: Synchronously commit all pending changes to the identity authority database.
Notes:

error: Optional variant for CFErrorMBS which will be set if this function returns false. When this occurs, the caller is responsible for releasing the error.
Returns true if successful, false if an error occurred.
See also:

- 43.7.12 Commit(byref error as Variant) as Boolean 9149

43.7.12 Commit(byref error as Variant) as Boolean

MBS MacFrameworks Plugin, Plugin Version: 13.0, Platform: macOS, Targets: All.

Function: Synchronously commit all pending changes to the identity authority database.
Notes:

error: Optional variant for CFErrorMBS which will be set if this function returns false. When this occurs, the caller is responsible for releasing the error.
Returns true if successful, false if an error occurred.
See also:

- 43.7.11 Commit as Boolean 9149

43.7.13 Constructor(identityClass as Integer, fullName as string, posixName as string, flags as Integer, authority as CSIdentityAuthorityMBS)

MBS MacFrameworks Plugin, Plugin Version: 13.0, Platform: macOS, Targets: All.

Function: Creates a new identity.
Example:

```
dim a as CSIdentityAuthorityMBS = CSIdentityAuthorityMBS.localIdentityAuthority
dim c as new CSIdentityMBS(CSIdentityMBS.kCSIdentityClassUser, "Test User", "TestUser", 0, a)

dim e as CFErrorMBS
dim v as Variant
if c.Commit(v) then
MsgBox "OK"
else
e = v
if e<>Nil then
MsgBox "Failed"+EndOfLine+e.Description
else
MsgBox "Failed"
end if
end if
```

Notes:

identityClass: The type of identity to be created. Specifying kCSIdentityClassUser creates a user, while kCSIdentityClassGroup creates a group.
fullName: The primary name of the new identity.
posixName: The POSIX name of the new identity. Specify kCSIdentityGeneratePosixName to have a name generated autmatically from the full name.
flags: Attributes of the new identity
authority: The identity authority to host the identity. Caller must have write access to the identity authority or commit will fail. Currently, only local identities may be created, so callers must specify the local identity authority for this argument.

On success the handle property is not zero.

The new identity is allocated but is not committed to the identity authority's database. It will become persistent and available to other clients after being committed using Commit or CommitAsynchronously.

43.7.14 copy as CSIdentityMBS

MBS MacFrameworks Plugin, Plugin Version: 13.0, Platform: macOS, Targets: All.

Function: Creates a copy of an identity.
Example:

```
dim u as CSIdentityMBS = CSIdentityMBS.CurrentUser
dim v as CSIdentityMBS = u.copy
v.SetFullName "Hello World" // modify the copy only
MsgBox u.fullName+" "+v.fullName
```

43.7.15 CurrentUser as CSIdentityMBS

MBS MacFrameworks Plugin, Plugin Version: 13.0, Platform: macOS, Targets: All.

Function: Queries current user identity.
Example:

```
dim u as CSIdentityMBS = CSIdentityMBS.CurrentUser
MsgBox u.fullName
```

43.7.16 Delete

MBS MacFrameworks Plugin, Plugin Version: 13.0, Platform: macOS, Targets: All.

Function: Permanently delete an identity from the identity database.
Notes: Sets an identity to deleted state. This change must be committed.

43.7.17 GroupMembershipQuery as CSIdentityQueryMBS

MBS MacFrameworks Plugin, Plugin Version: 13.0, Platform: macOS, Targets: All.

Function: Creates a query to find a group's members.
Notes:

Please call on the group identity whose members are to be queried
Returns the CSIdentityQueryMBS of the newly created object. The query is ready to be executed.
Using a query to lookup group membership allows the caller to execute the query synchronously or asynchronously.

43.7.18 IdentityClass as Integer

MBS MacFrameworks Plugin, Plugin Version: 13.0, Platform: macOS, Targets: All.

Function: Returns an identity's class.
Example:

```
dim u as CSIdentityMBS = CSIdentityMBS.CurrentUser
MsgBox str(u.IdentityClass) // shows 1 for user
```

43.7.19 ImageData as memoryblock

MBS MacFrameworks Plugin, Plugin Version: 13.0, Platform: macOS, Targets: All.

Function: Retrieve the image associated with a user identity.
Example:

```
dim c as CSIdentityMBS = CSIdentityMBS.CurrentUser
dim data as MemoryBlock = c.ImageData
dim pic as Picture = JPEGStringToPictureMBS(data)
Backdrop = pic
```

Notes: Returns the identity's image data as a memoryblock or nil if there is no image data.

43.7.20 ImageDataType as string

MBS MacFrameworks Plugin, Plugin Version: 13.0, Platform: macOS, Targets: All.

Function: Retrieve the uniform type identifier (UTI) of an identity's image.
Example:

```
dim c as CSIdentityMBS = CSIdentityMBS.CurrentUser
MsgBox c.ImageDataType
```

Notes: Returns a UTI as a string for this identity's image data or "" if there is no image data. The identity

object may release its reference to the return value when the identity is modified.

43.7.21 IsCommitting as Boolean

MBS MacFrameworks Plugin, Plugin Version: 13.0, Platform: macOS, Targets: All.

Function: Determine if a commit operation is in progress.
Notes: Returns true if a commit operation is in progress.

43.7.22 IsGroup as Boolean

MBS MacFrameworks Plugin, Plugin Version: 13.0, Platform: macOS, Targets: All.

Function: Checks if identity class is group.
Example:

```
dim c as CSIdentityMBS = CSIdentityMBS.CurrentUser
MsgBox str(c.IsUser)+" "+str(c.IsGroup)
```

43.7.23 IsHidden as Boolean

MBS MacFrameworks Plugin, Plugin Version: 13.0, Platform: macOS, Targets: All.

Function: Determine if a identity's hidden attribute is enabled.
Example:

```
dim u as CSIdentityMBS = CSIdentityMBS.CurrentUser
MsgBox str(u.IsHidden)
```

Notes: Returns true if the identity was created with the hidden attribute

43.7.24 IsMemberOfGroup(group as CSIdentityMBS) as Boolean

MBS MacFrameworks Plugin, Plugin Version: 13.0, Platform: macOS, Targets: All.

Function: Check if an identity is a memeber of a group.
Notes:

Please call only on a group identity.
group: The group identity whose membership is to be checked

Returns true if the identity is a member (directly or indirectly) of the specified group

43.7.25 IsUser as Boolean

MBS MacFrameworks Plugin, Plugin Version: 13.0, Platform: macOS, Targets: All.

Function: Checks if identity class is user.
Example:

```
dim c as CSIdentityMBS = CSIdentityMBS.CurrentUser
MsgBox str(c.IsUser)+" "+str(c.IsGroup)
```

43.7.26 kCSIdentityGeneratePosixName as string

MBS MacFrameworks Plugin, Plugin Version: 13.0, Platform: macOS, Targets: All.

Function: A special string for posix names to use to auto generate the posix name.

43.7.27 PersistentReference as memoryblock

MBS MacFrameworks Plugin, Plugin Version: 13.0, Platform: macOS, Targets: All.

Function: Create an opaque, persistent data reference to an identity.
Example:

```
// get a reference
dim u as CSIdentityMBS = CSIdentityMBS.CurrentUser
dim p as MemoryBlock = u.PersistentReference
u = nil

// and search back later:
dim q as CSIdentityQueryMBS = CSIdentityQueryMBS.CreateForPersistentReference(p)
if q.Execute then
dim r() as CSIdentityMBS = q.Results
MsgBox r(0).fullName
end if
```

Notes:

Returns a new persistent reference for the identity.
A persistent identity reference is an opaque data object from which an identity object may queried the future (see CreateForPersistentReference). A persistent reference is suitable for storage in an external data

store, for example, as an entry in an application-specific access control list associated with a shared resource. Use of a persistent identity reference is preferred over a pure UUID-based identity reference because the persistent reference contains additional information needed to optimize the identity query and to improve the user experience when working in a distributed identity environment (LDAP, Active Directory, etc.).

43.7.28 PosixID as Integer

MBS MacFrameworks Plugin, Plugin Version: 13.0, Platform: macOS, Targets: All.

Function: Retrieve POSIX ID of an identity.
Example:

```
dim c as CSIdentityMBS = CSIdentityMBS.CurrentUser
MsgBox str(c.PosixID)
```

Notes: Returns an identity's POSIX identifier (a UID or GID).

43.7.29 PosixName as string

MBS MacFrameworks Plugin, Plugin Version: 13.0, Platform: macOS, Targets: All.

Function: Retrieve the POSIX name (short name) of an identity.
Example:

```
dim c as CSIdentityMBS = CSIdentityMBS.CurrentUser
MsgBox c.PosixName
```

Notes:

Returns an identity's POSIX name. This attribute is always non-empty.
The POSIX name cannot be changed after an identity has been created.

43.7.30 RemoveAlias(alias as string)

MBS MacFrameworks Plugin, Plugin Version: 13.0, Platform: macOS, Targets: All.

Function: Remove an alias name from an identity.
Example:

```
dim c as CSIdentityMBS = CSIdentityMBS.CurrentUser
c.AddAlias "Hello"
```

```
MsgBox join(c.Aliases, EndOfLine)
c.RemoveAlias "Hello"
MsgBox join(c.Aliases, EndOfLine)
```

Notes:

alias: The alias name to remove
This change must be committed.

43.7.31 RemoveClient

MBS MacFrameworks Plugin, Plugin Version: 13.0, Platform: macOS, Targets: All.

Function: Invalidate an identity's client structure to stop client events.
Notes: After returning, this function guarantees that client event will never be invoked again. Use this function when releasing an identity which may have an outstanding asynchronous request. This function does not cancel an outstanding commit operation because a commit cannot be interrupted.

43.7.32 RemoveMember(user as CSIdentityMBS)

MBS MacFrameworks Plugin, Plugin Version: 13.0, Platform: macOS, Targets: All.

Function: Remove a member from a group.
Notes:

Please call only on group identities.
member: The member identity to remove
This change to the group must be committed.

43.7.33 SetEmailAddress(email as string = "")

MBS MacFrameworks Plugin, Plugin Version: 13.0, Platform: macOS, Targets: All.

Function: Set an identity's email address.
Example:

```
dim u as CSIdentityMBS = CSIdentityMBS.CurrentUser

u.SetEmailAddress("test@test.test")
MsgBox u.emailAddress
```

Notes:

emailAddress: The user's new email address value. Pass "" to remove an email address.
This change must be committed.

43.7.34 SetFullName(name as string)

MBS MacFrameworks Plugin, Plugin Version: 13.0, Platform: macOS, Targets: All.

Function: Sets an identity's full name.
Example:

```
dim u as CSIdentityMBS = CSIdentityMBS.CurrentUser

// get old name
dim o as string = u.fullName

// change
u.SetFullName("Hello World")

// and report
MsgBox o+" ->"+u.fullName
```

Notes:

fullName: The new full name of the identity
This change must be committed.

43.7.35 SetImageData(data as memoryblock = nil, datatype as string = "public.jpeg")

MBS MacFrameworks Plugin, Plugin Version: 13.0, Platform: macOS, Targets: All.

Function: Set the internally-stored image data and data type for an identity.
Notes:

imageData: The image data. Pass nil to remove image data.
imageDataType: The uniform type identitier (UTI) of the image data. Currently, kUTTypeJPEG ("public.jpeg") is the only type supported.
This change must be committed.

43.7.36 SetImageURL(URL as string)

MBS MacFrameworks Plugin, Plugin Version: 13.0, Platform: macOS, Targets: All.

Function: Set the URL of an identity's external image storage.
Notes:

url: The URL file of the image. For local identities, this must be a file URL. Pass "" to remove the image URL from the identity.
This change must be committed.

43.7.37 SetIsEnabled(value as boolean)

MBS MacFrameworks Plugin, Plugin Version: 13.0, Platform: macOS, Targets: All.

Function: Enable or disable a user.
Example:

```
dim u as CSIdentityMBS = CSIdentityMBS.CurrentUser

u.SetIsEnabled(true)
MsgBox str(u.isEnabled)
```

Notes:

isEnabled: The new value of the isEnabled attribute
A disabled user account cannot authenticate. Credentials (password and certificate) are not affected. This change must be committed.

43.7.38 SetPassword(password as string)

MBS MacFrameworks Plugin, Plugin Version: 13.0, Platform: macOS, Targets: All.

Function: Set a user password.
Notes:

Please call only on user identites.
password: The new password, or "" to remove the current password and disable password-based authentication.
Setting the password to "" removes the current password and disables password authentication for the user. Setting the password to a zero-length string allows authentication with a blank password. This change must be committed.

43.7.39 UUID as string

MBS MacFrameworks Plugin, Plugin Version: 13.0, Platform: macOS, Targets: All.

Function: Returns an identity's UUID as string.
Example:

```
dim c as CSIdentityMBS = CSIdentityMBS.CurrentUser
MsgBox c.UUID
```

43.7.40 Properties

43.7.41 Handle as Integer

MBS MacFrameworks Plugin, Plugin Version: 13.0, Platform: macOS, Targets: All.

Function: The internal object reference.
Notes: (Read and Write property)

43.7.42 EmailAddress as string

MBS MacFrameworks Plugin, Plugin Version: 13.0, Platform: macOS, Targets: All.

Function: Retrieve the email address of a user identity.
Example:

```
dim c as CSIdentityMBS = CSIdentityMBS.CurrentUser
MsgBox c.emailAddress
```

Notes:

Returns the email address of the identity or "" if there is no email address.
(Read and Write computed property)

43.7.43 FullName as string

MBS MacFrameworks Plugin, Plugin Version: 13.0, Platform: macOS, Targets: All.

Function: Retrieve the full name of an identity.
Example:

```
dim i as CSIdentityMBS = CSIdentityMBS.CurrentUser
```

MsgBox i.fullName

Notes:

The full name is the name that is displayed in the user interface.
(Read and Write computed property)

43.7.44 ImageURL as string

MBS MacFrameworks Plugin, Plugin Version: 13.0, Platform: macOS, Targets: All.

Function: Retrieve the URL to an identity's image file.
Example:

```
dim c as CSIdentityMBS = CSIdentityMBS.CurrentUser
MsgBox c.ImageURL
```

Notes:

Returns a URL that contains the location of the user's image file, or niol if there is no image URL.
(Read and Write computed property)

43.7.45 IsEnabled as Boolean

MBS MacFrameworks Plugin, Plugin Version: 13.0, Platform: macOS, Targets: All.

Function: Determine if a user is enabled.
Example:

```
dim c as CSIdentityMBS = CSIdentityMBS.CurrentUser
MsgBox str(c.IsEnabled)
```

Notes:

Returns true if the user is enabled. A user that is not enabled cannot authenticate.
A user that is not enabled cannot authenticate. This setting may be used to temporarily allow a user's access to all services and resources.
(Read and Write computed property)

43.7.46 Constants

43.7.47 kCSIdentityClassGroup = 2

MBS MacFrameworks Plugin, Plugin Version: 13.0.

Function: One of the class constants.
Notes: The class value for group identities.

43.7.48 kCSIdentityClassUser = 1

MBS MacFrameworks Plugin, Plugin Version: 13.0.

Function: One of the class constants.
Notes: The class value for user identities.

43.7.49 kCSIdentityFlagHidden = -1

MBS MacFrameworks Plugin, Plugin Version: 13.0.

Function: One of the flags for identity creation.
Notes: This flag causes the identity to be "hidden," that is, excluded from most user-visible identity lists. Hidden identities include administrative users and groups such as root, www, and mysql. System service access control groups should be created with the hidden flag.

43.7.50 kCSIdentityFlagNone = 0

MBS MacFrameworks Plugin, Plugin Version: 13.0.

Function: One of the flags for identity creation.
Notes: Use this flag to set no optional attributes for a new identity.

43.8 class CSIdentityQueryMBS

43.8.1 class CSIdentityQueryMBS

MBS MacFrameworks Plugin, Plugin Version: 13.0, Platform: macOS, Targets: All.

Function: A CSIdentityQuery object provides synchronous or asynchronous access to a collection of identities managed by an identity authority.
Notes:

Clients call one of the CSIdentityQueryCreate* functions to define the query criteria. A query can be executed exactly once, in either synchronous or asynchronous mode.

For synchronous execution, the client calls CSIdentityQueryExecute. This function will return when all identies matching the criteria have been found. The results are accessed as an array via Results(). No live updates to the results array are provided in synchronous mode.

To execute in asynchronous mode, the client calls ExecuteAsynchronously, specifying a client object to receive callbacks and a runloop/mode on which callbacks are scheduled.

ExecuteAsynchronously returns immediately, and events will be reported to the callback function as results are added by the query. The client may request live updates to the query which will track changes to the results as changes are made to the identity authority by other processes. Currently, only changes to the local identity authority are monitored.

Asynchronous clients must call Stop when done processing query results to prevent the client callbacks from being called again.
This is an abstract class. You can't create an instance, but you can get one from various plugin functions.

43.8.2 Blog Entries

- MBS Real Studio Plugins, version 13.0pr6

43.8.3 Blog Entries

- MBS Real Studio Plugins, version 13.0pr6

43.8.4 Methods

43.8.5 Available as Boolean

MBS MacFrameworks Plugin, Plugin Version: 13.0, Platform: macOS, Targets: All.

Function: Whether the CSIdentityQuery functions are available.
Example:

```
if not CSIdentityQueryMBS.Available then
MsgBox "not supported."
end if
```

43.8.6 Constructor

MBS MacFrameworks Plugin, Plugin Version: 13.0, Platform: macOS, Targets: All.

Function: The private constructor.

43.8.7 Create(identityClass as Integer, authority as CSIdentityAuthorityMBS) as CSIdentityQueryMBS

MBS MacFrameworks Plugin, Plugin Version: 13.0, Platform: macOS, Targets: All.

Function: Creates an identity query object for all identities in the specified authority.
Example:

```
dim c as CSIdentityQueryMBS = CSIdentityQueryMBS.Create(CSIdentityMBS.kCSIdentityClassUser, CSIdentityAuthorityMBS.localIdentityAuthority)

if c.Execute then
dim a() as CSIdentityMBS = c.Results

dim names() as string
for each p as CSIdentityMBS in a
names.append p.fullName
next

MsgBox join(names,EndOfLine)
end if
```

Notes:

identityClass: The class of identity to find
authority: The identity authority to query

Returns a new CSIdentityQuery object.

The results of this query include all of the identities in the specified authority's database.

43.8.8 CreateForCurrentUser as CSIdentityQueryMBS

MBS MacFrameworks Plugin, Plugin Version: 13.0, Platform: macOS, Targets: All.

Function: Creates a query for the current session user's identity.
Example:

```
dim q as CSIdentityQueryMBS = CSIdentityQueryMBS.CreateForCurrentUser

if q.Execute then
dim r() as CSIdentityMBS = q.Results

if UBound(r) = 0 then
dim i as CSIdentityMBS = r(0)

MsgBox i.fullName
end if
end if
```

43.8.9 CreateForName(name as string, comparisonMethod as Integer, identityClass as Integer, authority as CSIdentityAuthorityMBS) as CSIdentityQueryMBS

MBS MacFrameworks Plugin, Plugin Version: 13.0, Platform: macOS, Targets: All.

Function: Creates an identity query object based on a name.
Example:

```
// search for short name and show full name
dim name as string = SystemInformationMBS.ShortUsername
dim a as CSIdentityAuthorityMBS = CSIdentityAuthorityMBS.defaultIdentityAuthority
dim f as Integer = CSIdentityQueryMBS.kCSIdentityQueryStringEquals
dim q as CSIdentityQueryMBS = CSIdentityQueryMBS.CreateForName(name, f, CSIdentityMBS.kCSIdentityClassUser, a)

if q.Execute then
dim r() as CSIdentityMBS = q.Results
MsgBox r(0).fullName
end if
```

Notes:

name: The name criteria for the query.
comparisonMethod: The comparision function (equal or begins with)
identityClass: The class of identity to find
authority: The identity authority to query

Returns a new CSIdentityQuery object
The query finds identities by name. It searches the full names, posix names and aliases for matches.

43.8.10 CreateForPersistentReference(data as memoryblock) as CSIdentityQueryMBS

MBS MacFrameworks Plugin, Plugin Version: 13.0, Platform: macOS, Targets: All.

Function: Creates an identity query object based on an identity reference data object.
Example:

```
// get a reference
dim u as CSIdentityMBS = CSIdentityMBS.CurrentUser
dim p as MemoryBlock = u.PersistentReference
u = nil

// and search back later:
dim q as CSIdentityQueryMBS = CSIdentityQueryMBS.CreateForPersistentReference(p)
if q.Execute then
dim r() as CSIdentityMBS = q.Results
MsgBox r(0).fullName
end if
```

Notes:

referenceData: The reference data that fully describes an identity
Returns a new CSIdentityQuery object.
Finds an identity by reference data obtained from ReferenceData.

43.8.11 CreateForPosixID(posixID as Integer, identityClass as Integer, authority as CSIdentityAuthorityMBS) as CSIdentityQueryMBS

MBS MacFrameworks Plugin, Plugin Version: 13.0, Platform: macOS, Targets: All.

Function: Creates an identity query object based on a POSIX ID.
Example:

```
// search for short name and show full name
```

```
dim a as CSIdentityAuthorityMBS = CSIdentityAuthorityMBS.defaultIdentityAuthority
dim f as Integer = CSIdentityQueryMBS.kCSIdentityQueryStringEquals
dim q as CSIdentityQueryMBS = CSIdentityQueryMBS.CreateForPosixID(501, CSIdentityMBS.kCSIdentityClassUser, a)

if q.Execute then
dim r() as CSIdentityMBS = q.Results
MsgBox r(0).fullName
end if
```

Notes:

posixID: The UID or GID of the identity to find
identityClass: The class of identity to find
authority: The identity authority to query

Returns a new CSIdentityQuery object
Finds an identity by its UID or GID

43.8.12 CreateForUUID(uuid as string, authority as CSIdentityAuthorityMBS) as CSIdentityQueryMBS

MBS MacFrameworks Plugin, Plugin Version: 13.0, Platform: macOS, Targets: All.

Function: Creates an identity query object based on a UUID.
Notes:

uuid: The UUID of the identity to find
authority: The identity authority to query
Returns a new CSIdentityQuery object
Finds an identity by its UUID.

43.8.13 Execute(flags as Integer = 0) as Boolean

MBS MacFrameworks Plugin, Plugin Version: 13.0, Platform: macOS, Targets: All.

Function: Execute an identity query synchronously.
Notes:

flags: Execution options.
error: Optional pointer to a variant which is filled with CFErrorMBS object if function returns false.
Returns true if the query executed successfully, false if an error occurred.
See also:

- 43.8.14 Execute(flags as Integer, byref error as Variant) as Boolean 9167

43.8.14 Execute(flags as Integer, byref error as Variant) as Boolean

MBS MacFrameworks Plugin, Plugin Version: 13.0, Platform: macOS, Targets: All.

Function: Execute an identity query synchronously.
Notes:

flags: Execution options.
error: Optional pointer to a variant which is filled with CFErrorMBS object if function returns false.
Returns true if the query executed successfully, false if an error occurred.
See also:

- 43.8.13 Execute(flags as Integer = 0) as Boolean 9166

43.8.15 Results as CSIdentityMBS()

MBS MacFrameworks Plugin, Plugin Version: 13.0, Platform: macOS, Targets: All.

Function: Retrieve the results of executing an identity query.

43.8.16 Stop

MBS MacFrameworks Plugin, Plugin Version: 13.0, Platform: macOS, Targets: All.

Function: Invalidate an identity query client.
Notes: Invalidate a query client so that its callback will never be called in the future. Clients should call Stop when an query will no longer be used, prior to releasing the final query reference.

43.8.17 Properties

43.8.18 Handle as Integer

MBS MacFrameworks Plugin, Plugin Version: 13.0, Platform: macOS, Targets: All.

Function: The internal object reference.
Notes: (Read and Write property)

43.8.19 Constants

43.8.20 kCSIdentityQueryGenerateUpdateEvents = 1

MBS MacFrameworks Plugin, Plugin Version: 13.0.

Function: Execution options for an identity query.
Notes: After the intial query phase is complete, monitor the result set for live updates.

43.8.21 kCSIdentityQueryIncludeHiddenIdentities = 2

MBS MacFrameworks Plugin, Plugin Version: 13.0.

Function: Execution options for an identity query.
Notes: Include all matching identities in the result set, including hidden "system" users and groups (root, www, etc.).

43.8.22 kCSIdentityQueryStringBeginsWith = 2

MBS MacFrameworks Plugin, Plugin Version: 13.0.

Function: Options for querying the database by name.
Notes:

The identity name must begin with the search string.
When searching for identities by name, this value specifies the string comparison function.

43.8.23 kCSIdentityQueryStringEquals = 1

MBS MacFrameworks Plugin, Plugin Version: 13.0.

Function: Options for querying the database by name.
Notes:

The identity name must equal the search string.
When searching for identities by name, this value specifies the string comparison function.

Chapter 44

ColorSync

44.1 module CSDeviceMBS

44.1.1 module CSDeviceMBS

MBS MacCF Plugin, Plugin Version: 10.5, Platform: macOS, Targets: Desktop, Console & Web.

Function: A module for device related Colorsync methods.

44.1.2 Blog Entries

- MBS REALbasic Plugins, version 10.5pr5

44.1.3 Blog Entries

- MBS REALbasic Plugins, version 10.5pr5

44.1.4 Methods

44.1.5 DeviceInfo(deviceClass as string, deviceID as CFUUIDMBS) as dictionary

MBS MacCF Plugin, Plugin Version: 10.5, Platform: macOS, Targets: Desktop, Console & Web.

Function: Queries information on the device.
Notes:

Returns a dictionary with the following keys and values resolved for the current host and current user.

kColorSyncDeviceClass: camera, display, printer, scanner
kColorSyncDeviceID: CFUUIDRef registered with ColorSync
kColorSyncDeviceDescription: localized device description
kColorSyncDeviceUserScope: kCFPreferencesAnyUser or kCFPreferencesCurrentUser
kColorSyncDeviceHostScope: kCFPreferencesAnyHost or kCFPreferencesCurrentHost
kColorSyncFactoryProfiles: dictionary with ProfileID and kColorSyncCustomProfiles keys.
kColorSyncCustomProfiles: dictionary with keys ProfileID and values CFURLMBS or nil.

ProfileID is a dictionary with the following keys:

kColorSyncDeviceProfileURL: CFURLMBS or kCFNull
kColorSyncDeviceModeDescription: localized mode description

44.1.6 DeviceProfiles as dictionary()

MBS MacCF Plugin, Plugin Version: 10.5, Platform: macOS, Targets: Desktop, Console & Web.

Function: Queris the device profiles.
Notes:

The dictionaries contain the following keys:

kColorSyncDeviceClass	camera, display, printer, scanner
kColorSyncDeviceID	CFUUIDRef registered with ColorSync
kColorSyncDeviceDescription	localized device description
kColorSyncDeviceModeDescription	localized device mode description
kColorSyncDeviceProfileID	ProfileID registered with ColorSync
kColorSyncDeviceProfileURL	CFURLMBS registered with ColorSync
kColorSyncDeviceProfileIsFactory	Boolean
kColorSyncDeviceProfileIsDefault	Boolean
kColorSyncDeviceProfileIsCurrent	Boolean

44.1.7 kColorSyncCameraDeviceClass as string

MBS MacCF Plugin, Plugin Version: 10.5, Platform: macOS, Targets: Desktop, Console & Web.

Function: A constant for a possible value for the device class.

44.1.8 kColorSyncCustomProfiles as string

MBS MacCF Plugin, Plugin Version: 10.5, Platform: macOS, Targets: Desktop, Console & Web.

Function: One of the key constants for the info/options dictionaries.
Notes: Dictionary containing custom profile info.

44.1.9 kColorSyncDeviceClass as string

MBS MacCF Plugin, Plugin Version: 10.5, Platform: macOS, Targets: Desktop, Console & Web.

Function: One of the key constants for the info/options dictionaries.

44.1.10 kColorSyncDeviceDefaultProfileID as string

MBS MacCF Plugin, Plugin Version: 10.5, Platform: macOS, Targets: Desktop, Console & Web.

Function: One of the key constants for the info/options dictionaries.

44.1.11 kColorSyncDeviceDescription as string

MBS MacCF Plugin, Plugin Version: 10.5, Platform: macOS, Targets: Desktop, Console & Web.

Function: One of the key constants for the info/options dictionaries.
Notes: String with a name in current locale.

44.1.12 kColorSyncDeviceDescriptions as string

MBS MacCF Plugin, Plugin Version: 10.5, Platform: macOS, Targets: Desktop, Console & Web.

Function: One of the key constants for the info/options dictionaries.
Notes: Dictionary with localized names.

44.1.13 kColorSyncDeviceHostScope as string

MBS MacCF Plugin, Plugin Version: 10.5, Platform: macOS, Targets: Desktop, Console & Web.

Function: One of the key constants for the info/options dictionaries.

44.1.14 kColorSyncDeviceID as string

MBS MacCF Plugin, Plugin Version: 10.5, Platform: macOS, Targets: Desktop, Console & Web.

Function: One of the key constants for the info/options dictionaries.
Notes: Value is a CFUUIDMBS for this key.

44.1.15 kColorSyncDeviceModeDescription as string

MBS MacCF Plugin, Plugin Version: 10.5, Platform: macOS, Targets: Desktop, Console & Web.

Function: One of the key constants for the info/options dictionaries.
Notes: String, e.g. Glossy, Best Quality.

44.1.16 kColorSyncDeviceModeDescriptions as string

MBS MacCF Plugin, Plugin Version: 10.5, Platform: macOS, Targets: Desktop, Console & Web.

Function: One of the key constants for the info/options dictionaries.
Notes: Dictionary with localized mode names.

44.1.17 kColorSyncDeviceProfileID as string

MBS MacCF Plugin, Plugin Version: 10.5, Platform: macOS, Targets: Desktop, Console & Web.

Function: One of the key constants for the info/options dictionaries.

44.1.18 kColorSyncDeviceProfileIsCurrent as string

MBS MacCF Plugin, Plugin Version: 10.5, Platform: macOS, Targets: Desktop, Console & Web.

Function: One of the key constants for the info/options dictionaries.

44.1.19 kColorSyncDeviceProfileIsDefault as string

MBS MacCF Plugin, Plugin Version: 10.5, Platform: macOS, Targets: Desktop, Console & Web.

Function: One of the key constants for the info/options dictionaries.

44.1.20 kColorSyncDeviceProfileIsFactory as string

MBS MacCF Plugin, Plugin Version: 10.5, Platform: macOS, Targets: Desktop, Console & Web.

Function: One of the key constants for the info/options dictionaries.

44.1.21 kColorSyncDeviceProfilesNotification as string

MBS MacCF Plugin, Plugin Version: 10.5, Platform: macOS, Targets: Desktop, Console & Web.

Function: One of the key constants for the info/options dictionaries.

44.1.22 kColorSyncDeviceProfileURL as string

MBS MacCF Plugin, Plugin Version: 10.5, Platform: macOS, Targets: Desktop, Console & Web.

Function: One of the key constants for the info/options dictionaries.

44.1.23 kColorSyncDeviceRegisteredNotification as string

MBS MacCF Plugin, Plugin Version: 10.5, Platform: macOS, Targets: Desktop, Console & Web.

Function: One of the key constants for the info/options dictionaries.

44.1.24 kColorSyncDeviceUnregisteredNotification as string

MBS MacCF Plugin, Plugin Version: 10.5, Platform: macOS, Targets: Desktop, Console & Web.

Function: One of the key constants for the info/options dictionaries.

44.1.25 kColorSyncDeviceUserScope as string

MBS MacCF Plugin, Plugin Version: 10.5, Platform: macOS, Targets: Desktop, Console & Web.

Function: One of the key constants for the info/options dictionaries.

44.1.26 kColorSyncDisplayDeviceClass as string

MBS MacCF Plugin, Plugin Version: 10.5, Platform: macOS, Targets: Desktop, Console & Web.

Function: A constant for a possible value for the device class.

44.1.27 kColorSyncDisplayDeviceProfilesNotification as string

MBS MacCF Plugin, Plugin Version: 10.5, Platform: macOS, Targets: Desktop, Console & Web.

Function: One of the key constants for the info/options dictionaries.

44.1.28 kColorSyncFactoryProfiles as string

MBS MacCF Plugin, Plugin Version: 10.5, Platform: macOS, Targets: Desktop, Console & Web.

Function: One of the key constants for the info/options dictionaries.
Notes: Dictionary containing factory profile info.

44.1.29 kColorSyncPrinterDeviceClass as string

MBS MacCF Plugin, Plugin Version: 10.5, Platform: macOS, Targets: Desktop, Console & Web.

Function: A constant for a possible value for the device class.

44.1.30 kColorSyncProfileHostScope as string

MBS MacCF Plugin, Plugin Version: 10.5, Platform: macOS, Targets: Desktop, Console & Web.

Function: One of the key constants for the info/options dictionaries.

44.1.31 kColorSyncProfileUserScope as string

MBS MacCF Plugin, Plugin Version: 10.5, Platform: macOS, Targets: Desktop, Console & Web.

Function: One of the key constants for the info/options dictionaries.

44.1.32 kColorSyncScannerDeviceClass as string

MBS MacCF Plugin, Plugin Version: 10.5, Platform: macOS, Targets: Desktop, Console & Web.

Function: A constant for a possible value for the device class.

44.1.33 RegisterDevice(deviceClass as string, deviceID as CFUUIDMBS, deviceInfo as dictionary) as boolean

MBS MacCF Plugin, Plugin Version: 10.5, Platform: macOS, Targets: Desktop, Console & Web.

Function: Registeres a device.
Notes:

deviceInfo: A dictionary containing information needed to register a device.

Required keys:

kColorSyncDeviceDescriptions: Dictionary with localized names of the device. Localization keys must be five character strings containing language code and region code in the lc_RG format and it must contain (at least) the "en_US" locale.
kColorSyncFactoryProfiles: Dictionary with factory profile info Dictionaries The keys are the profile IDs and the values are the profile info dictionaries.

Optional keys:

kColorSyncDeviceHostScope: host scope of the device; one of kCFPreferences { Current,Any } Host; if unspecified kCFPreferencesCurrentHost is assumed.
kColorSyncDeviceUserScope: user scope of the device; one of kCFPreferences { Current,Any } User; if unspecified kCFPreferencesCurrentUser is assumed.

factory profiles dictionary - value for the key kColorSyncFactoryProfiles in deviceInfo

Required keys and values:

Each profile is identified by a ProfileID (of String type) which used as the key. Value associated with the key is a profile info dictionary that describes an individual device profile.

kColorSyncDeviceDefaultProfileID: the associated value must be one of the ProfileID present in the dictionary. Presence of this key is not required if there is only one factory profile.

profile info Dictionary

Required keys:

kColorSyncDeviceProfileURL: CFURLMBS of the profile to be registered
kColorSyncDeviceModeDescriptions: Dictionary with localized device mode names for the profile. Localization keys must be five character strings containing language code and region code in the lc_RG format and it must contain (at least) the "en_US" locale. E.g. "en_US" "Glossy Paper with best quality"

Example of deviceInfo dictionary:

kColorSyncDeviceDescriptions:
en_US My Little Printer
de_DE Mein Kleiner Drucker
fr_FR Mon petit immprimeur
...

kColorSyncFactoryProfiles: "Profile 1"
kColorSyncDeviceProfileURL: CFURLMBS
kColorSyncDeviceModeDescriptions:
en_US Glossy Paper
de_DE Glanzpapier
fr_FR Papier glace
...

kColorSyncDeviceDefaultProfileID: "Profile 1"
kColorSyncDeviceUserScope: kCFPreferencesAnyUser
kColorSyncDeviceHostScope: kCFPreferencesCurrentHost

Notes:
1. Scope for factory profiles is exactly the same as the device scope.
2. Pass CFNullRef in lieu of the profile URL or no URl key/value pair at all if factory profile is not available. This will enable setting custom profile.
3. For the reasons of compatibility with legacy API, it is recommended that the profile keys are created as CFStrings from uint32 numbers as follows: key = encodings.UTF32.chr(value)

Returns true on success and false in case of failure

44.1.34 SetCustomProfiles(deviceClass as string, deviceID as CFUUIDMBS, profileInfo as dictionary) as boolean

MBS MacCF Plugin, Plugin Version: 10.5, Platform: macOS, Targets: Desktop, Console & Web.

Function: Sets a custom profile:
Notes:

profileInfo is a CFDictionary containing the information about custom profiles to be set in lieu of factory profiles.

Required keys:

ProfileIDs which must be the subset of the ProfileIDs that device was registered with or kColorSyncDeviceDefaultProfileID for setting custom default profile.

Required values:

CFURLMBS (folderitem) of the profile to be set as a custom profile.

Optional keys:

kColorSyncProfileHostScope: host scope of the profile; one of kCFPreferences { Current,Any } Host; if unspecified kCFPreferencesCurrentHost is assumed.
kColorSyncProfileUserScope: user scope of the profile; one of kCFPreferences { Current,Any } User; if unspecified kCFPreferencesCurrentUser is assumed.

Notes:
1. Profile scope for custom profiles cannot exceed scope of the factory profiles.
2. There is only one host scope and user scope per dictionary (i.e. per call)
3. Pass CFNullRef in lieu of the profile URL to unset the custom profile and reset the current profile to the factory profile.

Returns true on success and false in case of failure.

44.1.35 UnregisterDevice(deviceClass as string, deviceID as CFUUIDMBS) as boolean

MBS MacCF Plugin, Plugin Version: 10.5, Platform: macOS, Targets: Desktop, Console & Web.

Function: Unregisters a device of given deviceClass and deviceID.
Notes: Returns true on success and false in case of failure.

44.2 class CSManagementModuleMBS

44.2.1 class CSManagementModuleMBS

MBS MacCF Plugin, Plugin Version: 10.5, Platform: macOS, Targets: Desktop, Console & Web.

Function: The class for a Color Management Module module.
Notes:

Color conversions are performed by a Color Management Module (CMM) which is a plugin to ColorSync. ColorSync contains Apple CMM, which is not replaceable, but third parties can install their own CMMs. ColorSync provides access to installed CMMs as well as those that can be part of the application bundle. CMM can be selected and specified as a preferred CMM per color transform created by the application. If the third party CMM fails to perform a task, Apple CMM will take it over.
Subclass of the CFObjectMBS class.

44.2.2 Blog Entries

- MBS REALbasic Plugins, version 10.5pr5

44.2.3 Blog Entries

- MBS REALbasic Plugins, version 10.5pr5

44.2.4 Methods

44.2.5 Bundle as CFBundleMBS

MBS MacCF Plugin, Plugin Version: 10.5, Platform: macOS, Targets: Desktop, Console & Web.

Function: The bundle of the Color Management Module.
Notes: Nil for built-in Apple CMM.

44.2.6 CMMIdentifier as string

MBS MacCF Plugin, Plugin Version: 10.5, Platform: macOS, Targets: Desktop, Console & Web.

Function: The internal identifier for this Color Management Module.
Example:

```
dim a(-1) as CSManagementModuleMBS = CSManagementModuleMBS.InstalledCMMs

for each m as CSManagementModuleMBS in a
```

```
MsgBox m.CMMIdentifier
next
```

44.2.7 Constructor(Bundle as CFBundleMBS)

MBS MacCF Plugin, Plugin Version: 10.5, Platform: macOS, Targets: Desktop, Console & Web.

Function: Creates a Color Management Module object from a given CF Bundle.
Example:

```
dim f as FolderItem = GetFolderItem("/Library/ColorSync/CMMs/AdobeCMM.cmm", FolderItem.PathTypeShell)
dim b as CFBundleMBS = CreateBundleMBS(F)
dim m as new CSManagementModuleMBS(b)

' MsgBox stR(m.Handle) // must be non zero

MsgBox m.LocalizedName
MsgBox m.CMMIdentifier
```

44.2.8 InstalledCMMs as CSManagementModuleMBS()

MBS MacCF Plugin, Plugin Version: 10.5, Platform: macOS, Targets: Desktop, Console & Web.

Function: The list of installed Color Management Modules.
Example:

```
dim a(-1) as CSManagementModuleMBS = CSManagementModuleMBS.InstalledCMMs

for each m as CSManagementModuleMBS in a
dim path as string
dim bundle as CFBundleMBS = m.Bundle
if bundle<>nil then
dim ExecutableFileURL as CFURLMBS = bundle.URL
if ExecutableFileURL<>nil then
dim s as CFStringMBS = ExecutableFileURL.Str
if s<>nil then
path = s.str
end if
end if
end if

MsgBox m.CMMIdentifier+EndOfLine+EndOfLine+m.LocalizedName+EndOfLine+path
```

```
next
```

Notes: Returns an empty array on failure.

44.2.9 LocalizedName as string

MBS MacCF Plugin, Plugin Version: 10.5, Platform: macOS, Targets: Desktop, Console & Web.

Function: The localized name of this Color Management Module.
Example:

```
dim a(-1) as CSManagementModuleMBS = CSManagementModuleMBS.InstalledCMMs

for each m as CSManagementModuleMBS in a
MsgBox m.LocalizedName
next
```

44.3 class CSMutableProfileMBS

44.3.1 class CSMutableProfileMBS

MBS MacCF Plugin, Plugin Version: 10.5, Platform: macOS, Targets: Desktop, Console & Web.

Function: The class for a mutable colorsync profile.
Notes: Subclass of the CSProfileMBS class.

44.3.2 Blog Entries

- MBS REALbasic Plugins, version 10.5pr5

44.3.3 Blog Entries

- MBS REALbasic Plugins, version 10.5pr5

44.3.4 Methods

44.3.5 Constructor

MBS MacCF Plugin, Plugin Version: 10.5, Platform: macOS, Targets: Desktop, Console & Web.

Function: Creates a new empty mutable profile.
See also:

- 44.3.6 Constructor(profile as CSProfileMBS) 9182

44.3.6 Constructor(profile as CSProfileMBS)

MBS MacCF Plugin, Plugin Version: 10.5, Platform: macOS, Targets: Desktop, Console & Web.

Function: Creates a mutable copy of the given profile.
See also:

- 44.3.5 Constructor 9182

44.3.7 RemoveTag(signature as string)

MBS MacCF Plugin, Plugin Version: 10.5, Platform: macOS, Targets: Desktop, Console & Web.

Function: Removes the tag with the signature.

44.3.8 SetHeader(data as string)

MBS MacCF Plugin, Plugin Version: 10.5, Platform: macOS, Targets: Desktop, Console & Web.

Function: Sets the raw header data.

44.3.9 SetRawTag(signature as string, data as string)

MBS MacCF Plugin, Plugin Version: 10.5, Platform: macOS, Targets: Desktop, Console & Web.

Function: Sets a tag with the raw data in a string.

44.4 class CSProfileMBS

44.4.1 class CSProfileMBS

MBS MacCF Plugin, Plugin Version: 10.5, Platform: macOS, Targets: Desktop, Console & Web.

Function: The class for a Colorsync profile.
Notes: Subclass of the CFObjectMBS class.

44.4.2 Blog Entries

- Features to be removed
- MBS REALbasic Plugins, version 10.5pr5

44.4.3 Blog Entries

- Features to be removed
- MBS REALbasic Plugins, version 10.5pr5

44.4.4 Methods

44.4.5 Constructor(data as string, byref error as CFErrorMBS)

MBS MacCF Plugin, Plugin Version: 10.5, Platform: macOS, Targets: Desktop, Console & Web.

Function: Creates a profile with the data in the given string.
Example:

```
dim file as FolderItem = GetFolderItem("/System/Library/ColorSync/Profiles/Generic Gray Profile.icc",
FolderItem.PathTypeShell)
dim stream as BinaryStream = file.OpenAsBinaryFile(False) // BinaryStream.Open(f, false)
dim data as string = stream.read(stream.length)
dim e as CFErrorMBS
dim p as new CSProfileMBS(data, e)

MsgBox p.Description
```

Notes: On success the handle property is not zero.
See also:

- 44.4.6 Constructor(DisplayID as Integer)

- 44.4.7 Constructor(file as folderitem) 9185
- 44.4.8 Constructor(file as folderitem, byref error as CFErrorMBS) 9186
- 44.4.9 Constructor(name as string) 9186
- 44.4.10 Constructor(profileSequence() as dictionary, options as dictionary) 9187

44.4.6 Constructor(DisplayID as Integer)

MBS MacCF Plugin, Plugin Version: 10.5, Platform: macOS, Targets: Desktop, Console & Web.

Function: Creates a new profile with the given display.
Notes:

displayID: system-wide unique display ID (defined by IOKIt); pass 0 for main display.

On success the handle property is not zero.
See also:

- 44.4.5 Constructor(data as string, byref error as CFErrorMBS) 9184
- 44.4.7 Constructor(file as folderitem) 9185
- 44.4.8 Constructor(file as folderitem, byref error as CFErrorMBS) 9186
- 44.4.9 Constructor(name as string) 9186
- 44.4.10 Constructor(profileSequence() as dictionary, options as dictionary) 9187

44.4.7 Constructor(file as folderitem)

MBS MacCF Plugin, Plugin Version: 10.5, Platform: macOS, Targets: Desktop, Console & Web.

Function: Creates a new profile based on the given file.
Example:

```
dim file as FolderItem = GetFolderItem("/System/Library/ColorSync/Profiles/Generic XYZ Profile.icc",
FolderItem.PathTypeShell)
dim p as new CSProfileMBS(file)

MsgBox p.Description
```

Notes: On success the handle property is not zero.
See also:

- 44.4.5 Constructor(data as string, byref error as CFErrorMBS) 9184

- 44.4.6 Constructor(DisplayID as Integer) 9185
- 44.4.8 Constructor(file as folderitem, byref error as CFErrorMBS) 9186
- 44.4.9 Constructor(name as string) 9186
- 44.4.10 Constructor(profileSequence() as dictionary, options as dictionary) 9187

44.4.8 Constructor(file as folderitem, byref error as CFErrorMBS)

MBS MacCF Plugin, Plugin Version: 10.5, Platform: macOS, Targets: Desktop, Console & Web.

Function: Creates a new profile based on the given file.
Example:

```
dim file as FolderItem = GetFolderItem("/System/Library/ColorSync/Profiles/Generic XYZ Profile.icc",
FolderItem.PathTypeShell)
dim e as CFErrorMBS
dim p as new CSProfileMBS(file, e)

MsgBox p.Description
```

Notes: On success the handle property is not zero.
See also:

- 44.4.5 Constructor(data as string, byref error as CFErrorMBS) 9184
- 44.4.6 Constructor(DisplayID as Integer) 9185
- 44.4.7 Constructor(file as folderitem) 9185
- 44.4.9 Constructor(name as string) 9186
- 44.4.10 Constructor(profileSequence() as dictionary, options as dictionary) 9187

44.4.9 Constructor(name as string)

MBS MacCF Plugin, Plugin Version: 10.5, Platform: macOS, Targets: Desktop, Console & Web.

Function: Creates a profile with the given predefined name.
Example:

```
dim c as new CSProfileMBS(CSProfileMBS.kColorSyncGenericXYZProfile)
MsgBox c.Description
```

Notes: On success the handle property is not zero.
See also:

- 44.4.5 Constructor(data as string, byref error as CFErrorMBS) 9184
- 44.4.6 Constructor(DisplayID as Integer) 9185
- 44.4.7 Constructor(file as folderitem) 9185
- 44.4.8 Constructor(file as folderitem, byref error as CFErrorMBS) 9186
- 44.4.10 Constructor(profileSequence() as dictionary, options as dictionary) 9187

44.4.10 Constructor(profileSequence() as dictionary, options as dictionary)

MBS MacCF Plugin, Plugin Version: 10.5, Platform: macOS, Targets: Desktop, Console & Web.

Function: Creates a link profile.
Notes:

profileSequence: An array of dictionaries, each one containing a profile object and the information on the usage of the profile in the transform.

Required keys:

kColorSyncProfile: CSProfileMBS
kColorSyncRenderingIntent: String defining rendering intent
kColorSyncTransformTag: String defining which tags to use

Optional key:

kColorSyncBlackPointCompensation: Boolean to enable/disable BPC

options: dictionary with additional public global options (e.g. preferred CMM, quality, etc... It can also contain custom options that are CMM specific.

On success the handle property is not zero.
See also:

- 44.4.5 Constructor(data as string, byref error as CFErrorMBS) 9184
- 44.4.6 Constructor(DisplayID as Integer) 9185
- 44.4.7 Constructor(file as folderitem) 9185
- 44.4.8 Constructor(file as folderitem, byref error as CFErrorMBS) 9186
- 44.4.9 Constructor(name as string) 9186

44.4.11 ContainsTag(signature as string) as boolean

MBS MacCF Plugin, Plugin Version: 10.5, Platform: macOS, Targets: Desktop, Console & Web.

Function: Whether the tag is contained in the profile.

44.4.12 CreateDeviceProfile(deviceClass as string, deviceID as CFUUIDMBS, profileID as Variant) as CSProfileMBS

MBS MacCF Plugin, Plugin Version: 10.5, Platform: macOS, Targets: Desktop, Console & Web.

Function: Creates a device profile.
Notes:

deviceClass: ColorSync device class
deviceID: deviceID registered with ColorSync
profileID: profileID registered with ColorSync; pass kColorSyncDeviceDefaultProfileID to get the default profile.

See CSDeviceMBS for more info on deviceClass, deviceID and profileID

Returns nil on failure and Profile object on success.

44.4.13 CreateLink(profileSequence() as dictionary, options as dictionary) as CSProfileMBS

MBS MacCF Plugin, Plugin Version: 10.5, Platform: macOS, Targets: Desktop, Console & Web.

Function: Creates a link profile.
Notes:

profileSequence: An array of dictionaries, each one containing a profile object and the information on the usage of the profile in the transform.

Required keys:

kColorSyncProfile: CSProfileMBS
kColorSyncRenderingIntent: String defining rendering intent
kColorSyncTransformTag: String defining which tags to use

Optional key:

kColorSyncBlackPointCompensation: Boolean to enable/disable BPC

options: dictionary with additional public global options (e.g. preferred CMM, quality, etc... It can also contain custom options that are CMM specific.

Returns nil on failure and Profile object on success.

44.4.14 CreateWithData(data as string) as CSProfileMBS

MBS MacCF Plugin, Plugin Version: 10.5, Platform: macOS, Targets: Desktop, Console & Web.

Function: Creates a profile with the data in the given string.
Notes: Returns nil on failure and Profile object on success.
See also:

- 44.4.15 CreateWithData(data as string, byref error as CFErrorMBS) as CSProfileMBS 9189

44.4.15 CreateWithData(data as string, byref error as CFErrorMBS) as CSProfileMBS

MBS MacCF Plugin, Plugin Version: 10.5, Platform: macOS, Targets: Desktop, Console & Web.

Function: Creates a profile with the data in the given string.
Notes: Returns nil on failure and Profile object on success.
See also:

- 44.4.14 CreateWithData(data as string) as CSProfileMBS 9189

44.4.16 CreateWithDisplayID(DisplayID as Integer) as CSProfileMBS

MBS MacCF Plugin, Plugin Version: 10.5, Platform: macOS, Targets: Desktop, Console & Web.

Function: Creates a new profile with the given display.
Notes:

displayID: system-wide unique display ID (defined by IOKIt); pass 0 for main display.

Returns nil on failure and Profile object on success.

44.4.17 CreateWithFile(file as folderitem) as CSProfileMBS

MBS MacCF Plugin, Plugin Version: 10.5, Platform: macOS, Targets: Desktop, Console & Web.

Function: Creates a new profile based on the given file.
Notes: Returns nil on failure and Profile object on success.
See also:

- 44.4.18 CreateWithFile(file as folderitem, byref error as CFErrorMBS) as CSProfileMBS 9190

44.4.18 CreateWithFile(file as folderitem, byref error as CFErrorMBS) as CSProfileMBS

MBS MacCF Plugin, Plugin Version: 10.5, Platform: macOS, Targets: Desktop, Console & Web.

Function: Creates a new profile based on the given file.
Example:

```
dim file as FolderItem = GetFolderItem("/System/Library/ColorSync/Profiles/Generic XYZ Profile.icc",
FolderItem.PathTypeShell)
dim e as CFErrorMBS
dim p as new CSProfileMBS(file, e)

MsgBox p.Description
```

Notes: Returns nil on failure and Profile object on success.
See also:

- 44.4.17 CreateWithFile(file as folderitem) as CSProfileMBS 9189

44.4.19 CreateWithName(name as string) as CSProfileMBS

MBS MacCF Plugin, Plugin Version: 10.5, Platform: macOS, Targets: Desktop, Console & Web.

Function: Creates a profile with the given name.
Example:

```
dim s as string = CSProfileMBS.kColorSyncGenericXYZProfile
dim c as CSProfileMBS = CSProfileMBS.CreateWithName(s)
MsgBox c.Description
```

Notes: Returns nil on failure and Profile object on success.

44.4.20 CreateWithURL(url as string) as CSProfileMBS

MBS MacCF Plugin, Plugin Version: 10.5, Platform: macOS, Targets: Desktop, Console & Web.

Function: Creates a new profile based on the file at the given URL.
Notes: Returns nil on failure and Profile object on success.
See also:

- 44.4.21 CreateWithURL(url as string, byref error as CFErrorMBS) as CSProfileMBS 9191

44.4.21 CreateWithURL(url as string, byref error as CFErrorMBS) as CSProfileMBS

MBS MacCF Plugin, Plugin Version: 10.5, Platform: macOS, Targets: Desktop, Console & Web.

Function: Creates a new profile based on the file at the given URL.
Notes: Returns nil on failure and Profile object on success.
See also:

- 44.4.20 CreateWithURL(url as string) as CSProfileMBS 9190

44.4.22 Data as string

MBS MacCF Plugin, Plugin Version: 10.5, Platform: macOS, Targets: Desktop, Console & Web.

Function: Returns a string with the raw data of the profile.

44.4.23 Edit as CSMutableProfileMBS

MBS MacCF Plugin, Plugin Version: 10.5, Platform: macOS, Targets: Desktop, Console & Web.

Function: Creates an editable copy of the profile.
Notes: Returns nil on any error.

44.4.24 EstimateGamma as Double

MBS MacCF Plugin, Plugin Version: 10.5, Platform: macOS, Targets: Desktop, Console & Web.

Function: Calculates the estimated gamma for this profile.
Example:

```
dim file as FolderItem = GetFolderItem("/System/Library/ColorSync/Profiles/Generic Gray Profile.icc",
FolderItem.PathTypeShell)
dim p as new CSProfileMBS(file)

MsgBox str(p.EstimateGamma) // 1.8
```

Notes: Returns non-zero value if success or 0.0 in case of error.
See also:

- 44.4.25 EstimateGamma(byref error as CFErrorMBS) as Double 9192

44.4.25 EstimateGamma(byref error as CFErrorMBS) as Double

MBS MacCF Plugin, Plugin Version: 10.5, Platform: macOS, Targets: Desktop, Console & Web.

Function: Calculates the estimated gamma for this profile.
Notes: Returns non-zero value if success or 0.0 in case of error.
See also:

- 44.4.24 EstimateGamma as Double 9191

44.4.26 EstimateGammaWithDisplayID(displayID as Integer) as Double

MBS MacCF Plugin, Plugin Version: 10.5, Platform: macOS, Targets: Desktop, Console & Web.

Function: Calculates the estimated gamma value for the given display.
Notes: displayID: system-wide unique display ID.
See also:

- 44.4.27 EstimateGammaWithDisplayID(displayID as Integer, byref error as CFErrorMBS) as Double 9192

44.4.27 EstimateGammaWithDisplayID(displayID as Integer, byref error as CFErrorMBS) as Double

MBS MacCF Plugin, Plugin Version: 10.5, Platform: macOS, Targets: Desktop, Console & Web.

Function: Calculates the estimated gamma value for the given display.
Notes: displayID: system-wide unique display ID.
See also:

- 44.4.26 EstimateGammaWithDisplayID(displayID as Integer) as Double 9192

44.4.28 File as folderitem

MBS MacCF Plugin, Plugin Version: 10.5, Platform: macOS, Targets: Desktop, Console & Web.

Function: The file reference for this profile.
See also:

• 44.4.29 File(byref error as CFErrorMBS) as folderitem 9193

44.4.29 File(byref error as CFErrorMBS) as folderitem

MBS MacCF Plugin, Plugin Version: 10.5, Platform: macOS, Targets: Desktop, Console & Web.

Function: The file reference for this profile.
See also:

• 44.4.28 File as folderitem 9192

44.4.30 Header as string

MBS MacCF Plugin, Plugin Version: 10.5, Platform: macOS, Targets: Desktop, Console & Web.

Function: Returns a string with the raw header content.

44.4.31 InstalledProfiles as dictionary()

MBS MacCF Plugin, Plugin Version: 10.5, Platform: macOS, Targets: Desktop, Console & Web.

Function: Queries the list of installed profiles.
Example:

```
dim a(-1) as Dictionary = CSProfileMBS.InstalledProfiles
dim lines(-1) as string

for each d as Dictionary in a
lines.Append d.Value(CSProfileMBS.kColorSyncProfileDescription)
next

MsgBox Join(lines,EndOfLine)
```

Notes: Returns an empty array on any error.

44.4.32 kColorSyncAdobeRGB1998Profile as string

MBS MacCF Plugin, Plugin Version: 10.5, Platform: macOS, Targets: Desktop, Console & Web.

Function: One of the predefined profile names.

44.4.33 kColorSyncGenericCMYKProfile as string

MBS MacCF Plugin, Plugin Version: 10.5, Platform: macOS, Targets: Desktop, Console & Web.

Function: One of the predefined profile names.

44.4.34 kColorSyncGenericGrayGamma22Profile as string

MBS MacCF Plugin, Plugin Version: 10.5, Platform: macOS, Targets: Desktop, Console & Web.

Function: One of the predefined profile names.

44.4.35 kColorSyncGenericGrayProfile as string

MBS MacCF Plugin, Plugin Version: 10.5, Platform: macOS, Targets: Desktop, Console & Web.

Function: One of the predefined profile names.

44.4.36 kColorSyncGenericLabProfile as string

MBS MacCF Plugin, Plugin Version: 10.5, Platform: macOS, Targets: Desktop, Console & Web.

Function: One of the predefined profile names.

44.4.37 kColorSyncGenericRGBProfile as string

MBS MacCF Plugin, Plugin Version: 10.5, Platform: macOS, Targets: Desktop, Console & Web.

Function: One of the predefined profile names.

44.4.38 kColorSyncGenericXYZProfile as string

MBS MacCF Plugin, Plugin Version: 10.5, Platform: macOS, Targets: Desktop, Console & Web.

Function: One of the predefined profile names.

44.4.39 kColorSyncProfileClass as string

MBS MacCF Plugin, Plugin Version: 10.5, Platform: macOS, Targets: Desktop, Console & Web.

Function: One of the tag signature constants.
Notes: Can be used with the dictionary returned by the InstalledProfiles method.

44.4.40 kColorSyncProfileColorSpace as string

MBS MacCF Plugin, Plugin Version: 10.5, Platform: macOS, Targets: Desktop, Console & Web.

Function: One of the tag signature constants.
Notes: Can be used with the dictionary returned by the InstalledProfiles method.

44.4.41 kColorSyncProfileDescription as string

MBS MacCF Plugin, Plugin Version: 10.5, Platform: macOS, Targets: Desktop, Console & Web.

Function: One of the tag signature constants.
Notes: Can be used with the dictionary returned by the InstalledProfiles method.

44.4.42 kColorSyncProfileHeader as string

MBS MacCF Plugin, Plugin Version: 10.5, Platform: macOS, Targets: Desktop, Console & Web.

Function: One of the tag signature constants.
Notes: Can be used with the dictionary returned by the InstalledProfiles method.

44.4.43 kColorSyncProfileMD5Digest as string

MBS MacCF Plugin, Plugin Version: 10.5, Platform: macOS, Targets: Desktop, Console & Web.

Function: One of the tag signature constants.
Notes: Can be used with the dictionary returned by the InstalledProfiles method.

44.4.44 kColorSyncProfilePCS as string

MBS MacCF Plugin, Plugin Version: 10.5, Platform: macOS, Targets: Desktop, Console & Web.

Function: One of the tag signature constants.
Notes: Can be used with the dictionary returned by the InstalledProfiles method.

44.4.45 kColorSyncProfileURL as string

MBS MacCF Plugin, Plugin Version: 10.5, Platform: macOS, Targets: Desktop, Console & Web.

Function: One of the tag signature constants.
Notes: Can be used with the dictionary returned by the InstalledProfiles method.

44.4.46 kColorSyncSRGBProfile as string

MBS MacCF Plugin, Plugin Version: 10.5, Platform: macOS, Targets: Desktop, Console & Web.

Function: One of the tag signature constants.
Notes: Can be used with the dictionary returned by the InstalledProfiles method.

44.4.47 MD5 as string

MBS MacCF Plugin, Plugin Version: 10.5, Platform: macOS, Targets: Desktop, Console & Web.

Function: MD5 digest for the profile calculated as defined by ICC specification.
Notes:

Returns a 16 byte string with the raw bytes of the signature.
Returns an empty string on any error.

44.4.48 RawTag(signature as string) as string

MBS MacCF Plugin, Plugin Version: 10.5, Platform: macOS, Targets: Desktop, Console & Web.

Function: Returns the raw tag value as string.

44.4.49 TagSignatures as string()

MBS MacCF Plugin, Plugin Version: 10.5, Platform: macOS, Targets: Desktop, Console & Web.

Function: Returns an array of the tag signatures.

44.4.50 URL as string

MBS MacCF Plugin, Plugin Version: 10.5, Platform: macOS, Targets: Desktop, Console & Web.

Function: The URL reference for this profile.
Example:

```
dim file as FolderItem = GetFolderItem("/System/Library/ColorSync/Profiles/Generic XYZ Profile.icc",
FolderItem.PathTypeShell)
dim p as new CSProfileMBS(file)

MsgBox p.URL
```

See also:

- 44.4.51 URL(byref error as CFErrorMBS) as string 9197

44.4.51 URL(byref error as CFErrorMBS) as string

MBS MacCF Plugin, Plugin Version: 10.5, Platform: macOS, Targets: Desktop, Console & Web.

Function: The URL reference for this profile.
See also:

- 44.4.50 URL as string 9197

44.4.52 Verify(byref errors as CFErrorMBS, byref warnings as CFErrorMBS) as boolean

MBS MacCF Plugin, Plugin Version: 10.5, Platform: macOS, Targets: Desktop, Console & Web.

Function: Verifies the profile.
Notes:

errors: returns error strings in case problems are found which would prevent use of the profile.
warnings: returns warning strings indicating problems due to lack of conformance with the ICC specification, but not preventing use of the profile.

Returns true if profile can be used or false otherwise.

44.4.53 Properties

44.4.54 Description as string

MBS MacCF Plugin, Plugin Version: 10.5, Platform: macOS, Targets: Desktop, Console & Web.

Function: Returns the containing profile description localized to current locale.
Example:

```
dim file as FolderItem = GetFolderItem("/System/Library/ColorSync/Profiles/Generic XYZ Profile.icc",
FolderItem.PathTypeShell)
dim p as new CSProfileMBS(file)

MsgBox p.Description
```

Notes: (Read only property)

44.4.55 MD5String as String

MBS MacCF Plugin, Plugin Version: 10.5, Platform: macOS, Targets: Desktop, Console & Web.

Function: MD5 digest for the profile calculated as defined by ICC specification.
Example:

```
dim file as FolderItem = GetFolderItem("/System/Library/ColorSync/Profiles/Generic XYZ Profile.icc",
FolderItem.PathTypeShell)
dim p as new CSProfileMBS(file)

MsgBox p.MD5String
```

Notes:

Returns a 32 byte human readable hexstring with the bytes of the signature.
Returns an empty string on any error.
(Read only property)

44.5 class CSTransformMBS

44.5.1 class CSTransformMBS

MBS MacCF Plugin, Plugin Version: 10.5, Platform: macOS, Targets: Desktop, Console & Web.

Function: The class for a ColorSync transformation.
Notes:

This class uses newer APIs than those in the older ColorSyncWorldMBS class.
Subclass of the CFObjectMBS class.

44.5.2 Blog Entries

- MBS Xojo Plugins, version 19.3pr1
- MBS REALbasic Plugins, version 10.5pr5

44.5.3 Blog Entries

- MBS Xojo Plugins, version 19.3pr1
- MBS REALbasic Plugins, version 10.5pr5

44.5.4 Methods

44.5.5 Constructor(profileSequence() as dictionary, options as dictionary)

MBS MacCF Plugin, Plugin Version: 10.5, Platform: macOS, Targets: Desktop, Console & Web.

Function: Creates a new transformation.
Notes:

profileSequence: Array of dictionaries, each one containing a profile object and the information on the usage of the profile in the transform.

Required keys:

kColorSyncProfile: CSProfileMBS
kColorSyncRenderingIntent: String defining rendering intent
kColorSyncTransformTag: String defining which tags to use

Optional key:
kColorSyncBlackPointCompensation: Boolean to enable/disable BPC

options: dictionary with additional public global options (e.g. preferred CMM, quality, etc... It can also contain custom options that are CMM specific.

On success the handle property is not zero.

44.5.6 Convert(dest as picture, src as memoryblock, srcDepth as Integer, srcLayout as Integer, srcBytesPerRow as Integer, options as dictionary) as boolean

MBS MacCF Plugin, Plugin Version: 10.5, Platform: macOS, Targets: All.

Function: One of the convert methods to transform data.
Notes:

dest: Destination picture.
source: Source picture.
src: A memroyblock to the data to be converted.
srcDepth: Describes the bit depth and type of the source color components
srcFormat: Describes the format and byte packing of the source pixels
srcBytesPerRow: Number of bytes in the row of data

returns true if conversion was successful or false otherwise
See also:

- 44.5.7 Convert(dest as picture, src as picture, options as dictionary) as boolean 9200
- 44.5.8 Convert(dst as memoryblock, dstDepth as Integer, dstLayout as Integer, dstBytesPerRow as Integer, src as picture, options as dictionary) as boolean 9201
- 44.5.9 Convert(width as Integer, height as Integer, dst as memoryblock, dstDepth as Integer, dstLayout as Integer, dstBytesPerRow as Integer, src as memoryblock, srcDepth as Integer, srcLayout as Integer, srcBytesPerRow as Integer, options as dictionary) as boolean 9202

44.5.7 Convert(dest as picture, src as picture, options as dictionary) as boolean

MBS MacCF Plugin, Plugin Version: 10.5, Platform: macOS, Targets: All.

Function: One of the convert methods to transform data.
Notes:

dest: Destination picture.
source: Source picture.

Should only be used with RGB for source/dest profile.

returns true if conversion was successful or false otherwise
See also:

- 44.5.6 Convert(dest as picture, src as memoryblock, srcDepth as Integer, srcLayout as Integer, srcBytesPerRow as Integer, options as dictionary) as boolean 9200
- 44.5.8 Convert(dst as memoryblock, dstDepth as Integer, dstLayout as Integer, dstBytesPerRow as Integer, src as picture, options as dictionary) as boolean 9201
- 44.5.9 Convert(width as Integer, height as Integer, dst as memoryblock, dstDepth as Integer, dstLayout as Integer, dstBytesPerRow as Integer, src as memoryblock, srcDepth as Integer, srcLayout as Integer, srcBytesPerRow as Integer, options as dictionary) as boolean 9202

44.5.8 Convert(dst as memoryblock, dstDepth as Integer, dstLayout as Integer, dstBytesPerRow as Integer, src as picture, options as dictionary) as boolean

MBS MacCF Plugin, Plugin Version: 10.5, Platform: macOS, Targets: All.

Function: One of the convert methods to transform data.
Notes:

dest: Destination picture.
dst: A memroyblock to the destination where the results will be written.
dstDepth: Describes the bit depth and type of the destination color components
dstFormat: Describes the format and byte packing of the destination pixels
dstBytesPerRow: number of bytes in the row of data
source: Source picture.

returns true if conversion was successful or false otherwise
See also:

- 44.5.6 Convert(dest as picture, src as memoryblock, srcDepth as Integer, srcLayout as Integer, srcBytesPerRow as Integer, options as dictionary) as boolean 9200
- 44.5.7 Convert(dest as picture, src as picture, options as dictionary) as boolean 9200
- 44.5.9 Convert(width as Integer, height as Integer, dst as memoryblock, dstDepth as Integer, dstLayout as Integer, dstBytesPerRow as Integer, src as memoryblock, srcDepth as Integer, srcLayout as Integer, srcBytesPerRow as Integer, options as dictionary) as boolean 9202

44.5.9 Convert(width as Integer, height as Integer, dst as memoryblock, dstDepth as Integer, dstLayout as Integer, dstBytesPerRow as Integer, src as memoryblock, srcDepth as Integer, srcLayout as Integer, srcBytesPerRow as Integer, options as dictionary) as boolean

MBS MacCF Plugin, Plugin Version: 10.5, Platform: macOS, Targets: Desktop, Console & Web.

Function: One of the convert methods to transform data.
Notes:

width: Width of the image in pixels. (or taken from picture object)
height: Height of the image in pixels. (or taken from picture object)
dst: A memroyblock to the destination where the results will be written.
dstDepth: Describes the bit depth and type of the destination color components
dstFormat: Describes the format and byte packing of the destination pixels
dstBytesPerRow: number of bytes in the row of data
src: A memroyblock to the data to be converted.
srcDepth: Describes the bit depth and type of the source color components
srcFormat: Describes the format and byte packing of the source pixels
srcBytesPerRow: Number of bytes in the row of data

returns true if conversion was successful or false otherwise
See also:

- 44.5.6 Convert(dest as picture, src as memoryblock, srcDepth as Integer, srcLayout as Integer, srcBytesPerRow as Integer, options as dictionary) as boolean 9200
- 44.5.7 Convert(dest as picture, src as picture, options as dictionary) as boolean 9200
- 44.5.8 Convert(dst as memoryblock, dstDepth as Integer, dstLayout as Integer, dstBytesPerRow as Integer, src as picture, options as dictionary) as boolean 9201

44.5.10 GetProperty(key as Variant) as Variant

MBS MacCF Plugin, Plugin Version: 10.5, Platform: macOS, Targets: Desktop, Console & Web.

Function: Queries a property.
Notes: Returns nil if the value is nil or we had an error.

44.5.11 kColorSyncBestQuality as string

MBS MacCF Plugin, Plugin Version: 10.5, Platform: macOS, Targets: Desktop, Console & Web.

Function: One of the value constants for use with the kColorSyncConvertQuality key.
Notes: do not coalesce profile transforms (default)

44.5.12 kColorSyncBlackPointCompensation as string

MBS MacCF Plugin, Plugin Version: 10.5, Platform: macOS, Targets: Desktop, Console & Web.

Function: One of the keys used for profile info and options.

44.5.13 kColorSyncConversion1DLut as string

MBS MacCF Plugin, Plugin Version: 10.5, Platform: macOS, Targets: Desktop, Console & Web.

Function: One of the option keys.
Notes: For more information lookup details in Apples headers/documentation.

44.5.14 kColorSyncConversion3DLut as string

MBS MacCF Plugin, Plugin Version: 10.5, Platform: macOS, Targets: Desktop, Console & Web.

Function: One of the option keys.
Notes: For more information lookup details in Apples headers/documentation.

44.5.15 kColorSyncConversionBPC as string

MBS MacCF Plugin, Plugin Version: 10.5, Platform: macOS, Targets: Desktop, Console & Web.

Function: One of the option keys.
Notes: For more information lookup details in Apples headers/documentation.

44.5.16 kColorSyncConversionChannelID as string

MBS MacCF Plugin, Plugin Version: 10.5, Platform: macOS, Targets: Desktop, Console & Web.

Function: One of the option keys.
Notes: For more information lookup details in Apples headers/documentation.

44.5.17 kColorSyncConversionGridPoints as string

MBS MacCF Plugin, Plugin Version: 10.5, Platform: macOS, Targets: Desktop, Console & Web.

Function: One of the option keys.
Notes: For more information lookup details in Apples headers/documentation.

44.5.18 kColorSyncConversionInpChan as string

MBS MacCF Plugin, Plugin Version: 10.5, Platform: macOS, Targets: Desktop, Console & Web.

Function: One of the option keys.
Notes: For more information lookup details in Apples headers/documentation.

44.5.19 kColorSyncConversionMatrix as string

MBS MacCF Plugin, Plugin Version: 10.5, Platform: macOS, Targets: Desktop, Console & Web.

Function: One of the option keys.
Notes: For more information lookup details in Apples headers/documentation.

44.5.20 kColorSyncConversionOutChan as string

MBS MacCF Plugin, Plugin Version: 10.5, Platform: macOS, Targets: Desktop, Console & Web.

Function: One of the option keys.
Notes: For more information lookup details in Apples headers/documentation.

44.5.21 kColorSyncConversionParamCurve0 as string

MBS MacCF Plugin, Plugin Version: 10.5, Platform: macOS, Targets: Desktop, Console & Web.

Function: One of the option keys.
Notes: For more information lookup details in Apples headers/documentation.

44.5.22 kColorSyncConversionParamCurve1 as string

MBS MacCF Plugin, Plugin Version: 10.5, Platform: macOS, Targets: Desktop, Console & Web.

Function: One of the option keys.
Notes: For more information lookup details in Apples headers/documentation.

44.5.23 kColorSyncConversionParamCurve2 as string

MBS MacCF Plugin, Plugin Version: 10.5, Platform: macOS, Targets: Desktop, Console & Web.

Function: One of the option keys.
Notes: For more information lookup details in Apples headers/documentation.

44.5.24 kColorSyncConversionParamCurve3 as string

MBS MacCF Plugin, Plugin Version: 10.5, Platform: macOS, Targets: Desktop, Console & Web.

Function: One of the option keys.
Notes: For more information lookup details in Apples headers/documentation.

44.5.25 kColorSyncConversionParamCurve4 as string

MBS MacCF Plugin, Plugin Version: 10.5, Platform: macOS, Targets: Desktop, Console & Web.

Function: One of the option keys.
Notes: For more information lookup details in Apples headers/documentation.

44.5.26 kColorSyncConvertQuality as string

MBS MacCF Plugin, Plugin Version: 10.5, Platform: macOS, Targets: Desktop, Console & Web.

Function: One of the transform options keys.

44.5.27 kColorSyncDraftQuality as string

MBS MacCF Plugin, Plugin Version: 10.5, Platform: macOS, Targets: Desktop, Console & Web.

Function: One of the value constants for use with the kColorSyncConvertQuality key.
Notes: coalesce all transforms, do not interpolate

44.5.28 kColorSyncNormalQuality as string

MBS MacCF Plugin, Plugin Version: 10.5, Platform: macOS, Targets: Desktop, Console & Web.

Function: One of the value constants for use with the kColorSyncConvertQuality key.
Notes: coalesce all transforms

44.5.29 kColorSyncPreferredCMM as string

MBS MacCF Plugin, Plugin Version: 10.5, Platform: macOS, Targets: Desktop, Console & Web.

Function: One of the transform options keys.
Notes: Value is a CSManagementModuleMBS object.

44.5.30 kColorSyncProfile as string

MBS MacCF Plugin, Plugin Version: 10.5, Platform: macOS, Targets: Desktop, Console & Web.

Function: One of the keys used for profile info and options.

44.5.31 kColorSyncRenderingIntent as string

MBS MacCF Plugin, Plugin Version: 10.5, Platform: macOS, Targets: Desktop, Console & Web.

Function: One of the keys used for profile info and options.

44.5.32 kColorSyncRenderingIntentAbsolute as string

MBS MacCF Plugin, Plugin Version: 10.5, Platform: macOS, Targets: Desktop, Console & Web.

Function: One of the value constants for use with the kColorSyncRenderingIntent key.

44.5.33 kColorSyncRenderingIntentPerceptual as string

MBS MacCF Plugin, Plugin Version: 10.5, Platform: macOS, Targets: Desktop, Console & Web.

Function: One of the value constants for use with the kColorSyncRenderingIntent key.

44.5.34 kColorSyncRenderingIntentRelative as string

MBS MacCF Plugin, Plugin Version: 10.5, Platform: macOS, Targets: Desktop, Console & Web.

Function: One of the value constants for use with the kColorSyncRenderingIntent key.

44.5.35 kColorSyncRenderingIntentSaturation as string

MBS MacCF Plugin, Plugin Version: 10.5, Platform: macOS, Targets: Desktop, Console & Web.

Function: One of the value constants for use with the kColorSyncRenderingIntent key.

44.5.36 kColorSyncRenderingIntentUseProfileHeader as string

MBS MacCF Plugin, Plugin Version: 10.5, Platform: macOS, Targets: Desktop, Console & Web.

Function: One of the value constants for use with the kColorSyncRenderingIntent key.

44.5.37 kColorSyncTransformCreator as string

MBS MacCF Plugin, Plugin Version: 10.5, Platform: macOS, Targets: Desktop, Console & Web.

Function: One of the value constants for use with the dictionary used with the kColorSyncTranformInfo keys.
Notes: name of the CMM that created the transform

44.5.38 kColorSyncTransformDeviceToDevice as string

MBS MacCF Plugin, Plugin Version: 10.5, Platform: macOS, Targets: Desktop, Console & Web.

Function: One of the value constants for use with the kColorSyncTransformTag key.

44.5.39 kColorSyncTransformDeviceToPCS as string

MBS MacCF Plugin, Plugin Version: 10.5, Platform: macOS, Targets: Desktop, Console & Web.

Function: One of the value constants for use with the kColorSyncTransformTag key.

44.5.40 kColorSyncTransformDstSpace as string

MBS MacCF Plugin, Plugin Version: 10.5, Platform: macOS, Targets: Desktop, Console & Web.

Function: One of the value constants for use with the dictionary used with the kColorSyncTranformInfo keys.

44.5.41 kColorSyncTransformFullConversionData as string

MBS MacCF Plugin, Plugin Version: 10.5, Platform: macOS, Targets: Desktop, Console & Web.

Function: One of the option keys.
Notes: For more information lookup details in Apples headers/documentation.

44.5.42 kColorSyncTransformGamutCheck as string

MBS MacCF Plugin, Plugin Version: 10.5, Platform: macOS, Targets: Desktop, Console & Web.

Function: One of the value constants for use with the kColorSyncTransformTag key.

44.5.43 kColorSyncTransformParametricConversionData as string

MBS MacCF Plugin, Plugin Version: 10.5, Platform: macOS, Targets: Desktop, Console & Web.

Function: One of the option keys.
Notes: For more information lookup details in Apples headers/documentation.

44.5.44 kColorSyncTransformPCSToDevice as string

MBS MacCF Plugin, Plugin Version: 10.5, Platform: macOS, Targets: Desktop, Console & Web.

Function: One of the value constants for use with the kColorSyncTransformTag key.

44.5.45 kColorSyncTransformPCSToPCS as string

MBS MacCF Plugin, Plugin Version: 10.5, Platform: macOS, Targets: Desktop, Console & Web.

Function: One of the value constants for use with the kColorSyncTransformTag key.

44.5.46 kColorSyncTransformSimplifiedConversionData as string

MBS MacCF Plugin, Plugin Version: 10.5, Platform: macOS, Targets: Desktop, Console & Web.

Function: One of the option keys.
Notes: For more information lookup details in Apples headers/documentation.

44.5.47 kColorSyncTransformSrcSpace as string

MBS MacCF Plugin, Plugin Version: 10.5, Platform: macOS, Targets: Desktop, Console & Web.

Function: One of the value constants for use with the dictionary used with the kColorSyncTranformInfo keys.

44.5.48 kColorSyncTransformTag as string

MBS MacCF Plugin, Plugin Version: 10.5, Platform: macOS, Targets: Desktop, Console & Web.

Function: One of the keys used for profile info and options.

44.5.49 PrintClasses

MBS MacCF Plugin, Plugin Version: 10.5, Platform: macOS, Targets: Desktop, Console & Web.

Function: Writes the declarations of the plugin classes to the console.
Notes: Call in console applications.

44.5.50 SetProperty(key as Variant, value as Variant)

MBS MacCF Plugin, Plugin Version: 10.5, Platform: macOS, Targets: Desktop, Console & Web.

Function: Sets a property.

44.5.51 Constants

44.5.52 kColorSync16BitFloat = 4

MBS MacCF Plugin, Plugin Version: 10.5.

Function: One of the possible data depth values constants.
Notes: 16 bit floats.

44.5.53 kColorSync16BitInteger = 3

MBS MacCF Plugin, Plugin Version: 10.5.

Function: One of the possible data depth values constants.
Notes: 16 bit integers (short)

44.5.54 kColorSync1BitGamut = 1

MBS MacCF Plugin, Plugin Version: 10.5.

Function: One of the possible data depth values constants.
Notes: 1 bit graphics.

44.5.55 kColorSync32BitFloat = 7

MBS MacCF Plugin, Plugin Version: 10.5.

Function: One of the possible data depth values constants.
Notes: 32 bit float (single in Xojo)

44.5.56 kColorSync32BitInteger = 5

MBS MacCF Plugin, Plugin Version: 10.5.

Function: One of the possible data depth values constants.
Notes: 32 bit integer

44.5.57 kColorSync32BitNamedColorIndex = 6

MBS MacCF Plugin, Plugin Version: 10.5.

Function: One of the possible data depth values constants.
Notes: 32 bit integers with index of named color.

44.5.58 kColorSync8BitInteger = 2

MBS MacCF Plugin, Plugin Version: 10.5.

Function: One of the possible data depth values constants.
Notes: 8 bit graphics (this is used in Xojo Picture objects)

44.5.59 kColorSyncAlphaFirst = 4

MBS MacCF Plugin, Plugin Version: 10.5.

Function: One of the alpha constants.
Notes: For example, non-premultiplied ARGB

44.5.60 kColorSyncAlphaInfoMask = & h1F

MBS MacCF Plugin, Plugin Version: 10.5.

Function: One of the alpha constants.
Notes: The bitmask for bitwise.BitAnd to extract the alpha value.

44.5.61 kColorSyncAlphaLast = 3

MBS MacCF Plugin, Plugin Version: 10.5.

Function: One of the alpha constants.
Notes: For example, non-premultiplied RGBA

44.5.62 kColorSyncAlphaNone = 0

MBS MacCF Plugin, Plugin Version: 10.5.

Function: One of the alpha constants.
Notes: For example, RGB.

44.5.63 kColorSyncAlphaNoneSkipFirst = 6

MBS MacCF Plugin, Plugin Version: 10.5.

Function: One of the alpha constants.
Notes: For example, XRGB.

44.5.64 kColorSyncAlphaNoneSkipLast = 5

MBS MacCF Plugin, Plugin Version: 10.5.

Function: One of the alpha constants.
Notes: For example, RBGX.

44.5.65 kColorSyncAlphaPremultipliedFirst = 2

MBS MacCF Plugin, Plugin Version: 10.5.

Function: One of the alpha constants.
Notes: For example, premultiplied ARGB

44.5.66 kColorSyncAlphaPremultipliedLast = 1

MBS MacCF Plugin, Plugin Version: 10.5.

Function: One of the alpha constants.
Notes: For example, premultiplied RGBA

44.5.67 kColorSyncByteOrder16Big = 12288

MBS MacCF Plugin, Plugin Version: 10.5.

Function: One of the byte order constants.
Notes: 16 bit, big endian.

44.5.68 kColorSyncByteOrder16Little = 4096

MBS MacCF Plugin, Plugin Version: 10.5.

Function: One of the byte order constants.
Notes: 16 bit, little endian.

44.5.69 kColorSyncByteOrder32Big = 16384

MBS MacCF Plugin, Plugin Version: 10.5.

Function: One of the byte order constants.
Notes: 32 bit, big endian.

44.5.70 kColorSyncByteOrder32Little = 8192

MBS MacCF Plugin, Plugin Version: 10.5.

Function: One of the byte order constants.
Notes: 32 bit, little endian.

44.5.71 kColorSyncByteOrderDefault = 0

MBS MacCF Plugin, Plugin Version: 10.5.

Function: One of the byte order constants.

44.5.72 kColorSyncByteOrderMask = & h7000

MBS MacCF Plugin, Plugin Version: 10.5.

Function: One of the byte order constants.

Chapter 45

Common Types

45.1 Globals

45.1.1 MakeDoublePointMBS(x as Double, y as Double) as DoublePointMBS

MBS Util Plugin, Plugin Version: 2.8, Platforms: macOS, Linux, Windows, Targets: All.

Function: Creates a new double point.
Notes: Returns nil on low memory.

45.1.2 MakeDoubleRectMBS(left as Double, top as Double, width as Double, height as Double) as DoubleRectMBS

MBS Util Plugin, Plugin Version: 2.8, Platforms: macOS, Linux, Windows, Targets: All.

Function: Creates a new double rectangle.
Notes: Returns nil on low memory.

45.1.3 MakeIntegerPointMBS(x as Integer, y as Integer) as IntegerPointMBS

MBS Util Plugin, Plugin Version: 2.8, Platforms: macOS, Linux, Windows, Targets: All.

Function: Creates a new integer point.
Notes: Returns nil on low memory.

45.1.4 MakeIntegerRectMBS(left as Integer, top as Integer, width as Integer, height as Integer) as IntegerRectMBS

MBS Util Plugin, Plugin Version: 2.8, Platforms: macOS, Linux, Windows, Targets: All.

Function: Creates a new integer rectangle.
Notes: Returns nil on low memory.

45.2 class DoublePointMBS

45.2.1 class DoublePointMBS

MBS Util Plugin, Plugin Version: 2.8, Platforms: macOS, Linux, Windows, Targets: All.

Function: A class for a double point.

45.2.2 Methods

45.2.3 Move(deltax as Double, deltay as Double)

MBS Util Plugin, Plugin Version: 2.8, Platforms: macOS, Linux, Windows, Targets: All.

Function: Moves the point.

45.2.4 Properties

45.2.5 x as Double

MBS Util Plugin, Plugin Version: 2.8, Platforms: macOS, Linux, Windows, Targets: All.

Function: The X property of the point.
Notes: (Read and Write property)

45.2.6 y as Double

MBS Util Plugin, Plugin Version: 2.8, Platforms: macOS, Linux, Windows, Targets: All.

Function: The Y property of the point.
Notes: (Read and Write property)

45.3 class DoubleRectMBS

45.3.1 class DoubleRectMBS

MBS Util Plugin, Plugin Version: 2.8, Platforms: macOS, Linux, Windows, Targets: All.

Function: A class for a double rectangle.

45.3.2 Methods

45.3.3 Intersection(other as DoubleRectMBS) as DoubleRectMBS

MBS Util Plugin, Plugin Version: 7.2, Platforms: macOS, Linux, Windows, Targets: All.

Function: The intersection area of two rectangles.
Notes: Returns nil if no intersection was found.

45.3.4 Intersects(other as DoubleRectMBS) as boolean

MBS Util Plugin, Plugin Version: 7.2, Platforms: macOS, Linux, Windows, Targets: All.

Function: Whether two rectangle intersect.
Notes: Returns true if yes and no on false.

45.3.5 Move(deltax as Double, deltay as Double)

MBS Util Plugin, Plugin Version: 2.8, Platforms: macOS, Linux, Windows, Targets: All.

Function: Moves the rectangle.

45.3.6 Properties

45.3.7 Bottom as Double

MBS Util Plugin, Plugin Version: 2.8, Platforms: macOS, Linux, Windows, Targets: All.

Function: The bottom property of the rectangle.
Notes: (Read and Write property)

45.3.8 height as Double

MBS Util Plugin, Plugin Version: 2.8, Platforms: macOS, Linux, Windows, Targets: All.

Function: The height property of the rectangle.
Notes:

Setting this property changes the right property.
(Read and Write property)

45.3.9 left as Double

MBS Util Plugin, Plugin Version: 2.8, Platforms: macOS, Linux, Windows, Targets: All.

Function: The left property of the rectangle.
Notes: (Read and Write property)

45.3.10 right as Double

MBS Util Plugin, Plugin Version: 2.8, Platforms: macOS, Linux, Windows, Targets: All.

Function: The right property of the rectangle.
Notes: (Read and Write property)

45.3.11 Size as Double

MBS Util Plugin, Plugin Version: 7.2, Platforms: macOS, Linux, Windows, Targets: All.

Function: The size of this rectangle.
Notes: (Read only property)

45.3.12 top as Double

MBS Util Plugin, Plugin Version: 2.8, Platforms: macOS, Linux, Windows, Targets: All.

Function: The top property of the rectangle.
Notes: (Read and Write property)

45.3.13 width as Double

MBS Util Plugin, Plugin Version: 2.8, Platforms: macOS, Linux, Windows, Targets: All.

Function: The width property of the rectangle.
Notes:

Setting this property changes the bottom property.
(Read and Write property)

45.4 class IntegerPointMBS

45.4.1 class IntegerPointMBS

MBS Util Plugin, Plugin Version: 2.8, Platforms: macOS, Linux, Windows, Targets: All.

Function: A class for an integer point.

45.4.2 Methods

45.4.3 Move(deltax as Integer, deltay as Integer)

MBS Util Plugin, Plugin Version: 2.8, Platforms: macOS, Linux, Windows, Targets: All.

Function: Moves the point.

45.4.4 Properties

45.4.5 x as Integer

MBS Util Plugin, Plugin Version: 2.8, Platforms: macOS, Linux, Windows, Targets: All.

Function: The X property of the point.
Notes: (Read and Write property)

45.4.6 y as Integer

MBS Util Plugin, Plugin Version: 2.8, Platforms: macOS, Linux, Windows, Targets: All.

Function: The Y property of the point.
Notes: (Read and Write property)

45.5 class IntegerRectMBS

45.5.1 class IntegerRectMBS

MBS Util Plugin, Plugin Version: 2.8, Platforms: macOS, Linux, Windows, Targets: All.

Function: A class for an integer rectangle.

45.5.2 Methods

45.5.3 Intersection(other as IntegerRectMBS) as IntegerRectMBS

MBS Util Plugin, Plugin Version: 7.2, Platforms: macOS, Linux, Windows, Targets: All.

Function: The intersection area of two rectangles.
Notes: Returns nil if no intersection was found.

45.5.4 Intersects(other as IntegerRectMBS) as boolean

MBS Util Plugin, Plugin Version: 7.2, Platforms: macOS, Linux, Windows, Targets: All.

Function: Whether two rectangle intersect.
Notes: Returns true if yes and no on false.

45.5.5 Move(deltax as Integer, deltay as Integer)

MBS Util Plugin, Plugin Version: 2.8, Platforms: macOS, Linux, Windows, Targets: All.

Function: Moves the rectangle.

45.5.6 Properties

45.5.7 bottom as Integer

MBS Util Plugin, Plugin Version: 2.8, Platforms: macOS, Linux, Windows, Targets: All.

Function: The bottom property of the rectangle.
Notes: (Read and Write property)

45.5.8 height as Integer

MBS Util Plugin, Plugin Version: 2.8, Platforms: macOS, Linux, Windows, Targets: All.

Function: The height property of the rectangle.
Notes:

Setting this property changes the right property.
(Read and Write property)

45.5.9 left as Integer

MBS Util Plugin, Plugin Version: 2.8, Platforms: macOS, Linux, Windows, Targets: All.

Function: The left property of the rectangle.
Notes: (Read and Write property)

45.5.10 right as Integer

MBS Util Plugin, Plugin Version: 2.8, Platforms: macOS, Linux, Windows, Targets: All.

Function: The right property of the rectangle.
Notes: (Read and Write property)

45.5.11 Size as Integer

MBS Util Plugin, Plugin Version: 7.2, Platforms: macOS, Linux, Windows, Targets: All.

Function: The size of this rectangle.
Notes: (Read only property)

45.5.12 top as Integer

MBS Util Plugin, Plugin Version: 2.8, Platforms: macOS, Linux, Windows, Targets: All.

Function: The top property of the rectangle.
Notes: (Read and Write property)

45.5.13 width as Integer

MBS Util Plugin, Plugin Version: 2.8, Platforms: macOS, Linux, Windows, Targets: All.

Function: The width property of the rectangle.
Notes:

Setting this property changes the right property.
(Read and Write property)

Chapter 46

Compression

46.1 Globals

46.1.1 CompressBZip2MBS(buf as string,level as Integer) as string

MBS Compression Plugin, Plugin Version: 9.7, Platforms: macOS, Linux, Windows, Targets: All.

Function: Compresses the data and returns it as string.
Example:

```
dim s as string = "Hello World"
s=CompressBZip2MBS(s,9)
```

Notes: Compression level is going from 0 to 9, where 0 is no compression and 9 is best compression.

46.1.2 DecompressBZip2MBS(buf as string,size as Integer) as string

MBS Compression Plugin, Plugin Version: 9.7, Platforms: macOS, Linux, Windows, Targets: All.

Function: Decompresses the data and returns it as string.
Example:

```
dim s as string = "Hello World"
s=CompressBZip2MBS(s,9)
s=DecompressBZip2MBS(s,10000)

MsgBox s
```

Notes: As DecompressZLibMBS can't know the size of the decompressed data you should give it a hint. Best is to save the size of the decompressed data on compression. Else you must guess the size which can be 10 times the size of the compressed data.

46.1.3 CompressZLibMBS(buf as string, level as Integer = 9) as string

MBS Compression Plugin, Platforms: macOS, Linux, Windows, Targets: All.

Function: Compresses the data and returns it as string.
Example:

```
dim s as string = "Hello World"
dim l as Integer = lenb(s)

dim c as string = CompressZLibMBS(s,9)
dim d as string = DecompressZLibMBS(c, l)

MsgBox d
```

Notes:

Compression level is going from 0 to 9, where 0 is no compression and 9 is best compression.
Error: Optional parameter to receive the error code. (see error codes in ZLibCompressMBS)

For result and temp memory this function needs maximum something like 110% of lenb(buf).

Version 18.5 and newer use level 9 as default.
See also:

- 46.1.4 CompressZLibMBS(buf as string, level as Integer, byref error as Integer) as string 9226

46.1.4 CompressZLibMBS(buf as string, level as Integer, byref error as Integer) as string

MBS Compression Plugin, Plugin Version: 12.4, Platforms: macOS, Linux, Windows, Targets: All.

Function: Compresses the data and returns it as string.
Notes:

Compression level is going from 0 to 9, where 0 is no compression and 9 is best compression.
Error: Optional parameter to receive the error code. (see error codes in ZLibCompressMBS)

For result and temp memory this function needs maximum something like 110% of lenb(buf).

46.1.5 Blog Entries

- MBS Real Studio Plugins, version 12.4pr10

See also:

- 46.1.3 CompressZLibMBS(buf as string, level as Integer = 9) as string 9226

46.1.6 DecompressZLibMBS(buf as string, size as Integer = 0) as string

MBS Compression Plugin, Platforms: macOS, Linux, Windows, Targets: All.

Function: Decompresses the data and returns it as string.
Example:

```
dim s as string = "Hello World"
s=CompressZLibMBS(s,9)
s=DecompressZLibMBS(s,10000)

MsgBox s
```

Notes:

As DecompressZLibMBS can't know the size of the decompressed data you should give it a hint. Best is to save the size of the decompressed data on compression. Else you must guess the size which can be 10 times the size of the compressed data.
Error: Optional parameter to receive the error code. (see error codes in ZLibCompressMBS)

Version 18.5 and newer ignore size and manage it automatically.
See also:

- 46.1.7 DecompressZLibMBS(buf as string, size as Integer, byref error as Integer) as string 9227

46.1.7 DecompressZLibMBS(buf as string, size as Integer, byref error as Integer) as string

MBS Compression Plugin, Plugin Version: 12.4, Platforms: macOS, Linux, Windows, Targets: All.

Function: Decompresses the data and returns it as string.
Notes:

As DecompressZLibMBS can't know the size of the decompressed data you should give it a hint. Best is to save the size of the decompressed data on compression. Else you must guess the size which can be 10 times

the size of the compressed data.
Error: Optional parameter to receive the error code. (see error codes in ZLibCompressMBS)

Returned data is a string without known encoding.

Version 18.5 and newer ignore size and manage it automatically.

46.1.8 Blog Entries

- MBS Xojo Plugins, version 18.5pr8
- MBS Xojo Plugins, version 18.5pr7
- MBS Real Studio Plugins, version 12.4pr10

See also:

- 46.1.6 DecompressZLibMBS(buf as string, size as Integer = 0) as string 9227

46.1.9 CompressLZWMBS(buf as string) as string

MBS Compression Plugin, Plugin Version: 6.3, Platforms: macOS, Linux, Windows, Targets: All.

Function: Compresses string using LZW algorithm.
Example:

```
dim s as string
dim b as BinaryStream
dim f as FolderItem
dim l as Integer

f=SpecialFolder.Desktop.Child("output.tiff")
b=f.OpenAsBinaryFile(false)
s=b.Read(b.Length)
b.Close

l=lenb(s)
s=CompressLZWMBS(s)

f=SpecialFolder.Desktop.Child("output.compressed.tiff")
b=f.CreateBinaryFile("text")
b.Write s
b.Close

s=DecompressLZWMBS(s,l)
```

```
f=SpecialFolder.Desktop.Child("output.uncompressed.tiff")
b=f.CreateBinaryFile("text")
b.Write s
b.Close
```

Notes:

Please remember that the LZW algorithm can be implemented quite different. This one is byte based, uses 12bit offsets and a 4096 entry table.

Returns "" on low memory or Stack Overlow or Output buffer overlow.
(buffer and stack size may be increased on request for future plugin versions)

46.1.10 Blog Entries

- MBS Real Studio Plugins, version 11.3pr2

46.1.11 DecompressLZWMBS(buf as string, size as Integer) as string

MBS Compression Plugin, Plugin Version: 6.3, Platforms: macOS, Linux, Windows, Targets: All.

Function: Decompresses string using LZW algorithm.
Notes:

Please remember that the LZW algorithm can be implemented quite different. This one is byte based, uses 12bit offsets and a 4096 entry table.

Returns "" on low memory or Stack Overlow or Output buffer overlow.
(buffer and stack size may be increased on request for future plugin versions)

Size of the uncompressed length is only a guess for how big the output buffer needs to be. Actual string returned will often be smaller.

46.2 class BZip2CompressMBS

46.2.1 class BZip2CompressMBS

MBS Compression Plugin, Plugin Version: 9.7, Platforms: macOS, Linux, Windows, Targets: All.

Function: A class for bzip2 compression.

46.2.2 Methods

46.2.3 Close

MBS Compression Plugin, Plugin Version: 9.7, Platforms: macOS, Linux, Windows, Targets: All.

Function: The destructor.
Notes: There is no need to call this method except you want to free all resources of this object now without waiting for Xojo to do it for you.

46.2.4 Constructor(BufferSize as Integer=20000)

MBS Compression Plugin, Plugin Version: 9.7, Platforms: macOS, Linux, Windows, Targets: All.

Function: The constructor.
Notes:

The buffer size you specify is the output buffer size.
If this size is small, you need to flush with ProcessZip.

46.2.5 EndZip

MBS Compression Plugin, Plugin Version: 9.7, Platforms: macOS, Linux, Windows, Targets: All.

Function: Finalizes the current compression stream.
Notes:

You may check the Output property after this.
Error is set.

46.2.6 GetOutput as string

MBS Compression Plugin, Plugin Version: 9.7, Platforms: macOS, Linux, Windows, Targets: All.

Function: Returns the content of the output buffer.
Notes: The buffer is cleared after this function returns.

46.2.7 InitZip(level as Integer)

MBS Compression Plugin, Plugin Version: 9.7, Platforms: macOS, Linux, Windows, Targets: All.

Function: Initializes the stream.
Notes:

Level is from 0 to 9.
Error is set.

46.2.8 InputAvail as Integer

MBS Compression Plugin, Plugin Version: 9.7, Platforms: macOS, Linux, Windows, Targets: All.

Function: Returns the number of bytes available in the input buffer.

46.2.9 OutputSize as Integer

MBS Compression Plugin, Plugin Version: 9.7, Platforms: macOS, Linux, Windows, Targets: All.

Function: The size of bytes available in the output buffer.

46.2.10 ProcessZip(Flush as boolean=false)

MBS Compression Plugin, Plugin Version: 9.7, Platforms: macOS, Linux, Windows, Targets: All.

Function: Does zip compression.
Notes:

Reduces the size of the input buffer and writes new data to the output buffer.
If the input buffer is not empty after this call, you need to call it again, but empty the output buffer before.
Error is set.

If flush is true, the data is flushed to output. Using flush=true all the the time will slow down compression, so use it only on the end to clear the output buffers.

46.2.11 SetInput(data as Memoryblock) as boolean

MBS Compression Plugin, Plugin Version: 13.0, Platforms: macOS, Linux, Windows, Targets: All.

Function: Fills the input buffer.
Notes:

Returns true if successfull.
The current plugin uses a 128 K input buffer.
See also:

- 46.2.12 SetInput(data as string) as boolean 9232

46.2.12 SetInput(data as string) as boolean

MBS Compression Plugin, Plugin Version: 9.7, Platforms: macOS, Linux, Windows, Targets: All.

Function: Fills the input buffer.
Notes:

Returns true if successfull.
The current plugin uses a 128 K input buffer.
See also:

- 46.2.11 SetInput(data as Memoryblock) as boolean 9231

46.2.13 Properties

46.2.14 Error as Integer

MBS Compression Plugin, Plugin Version: 9.7, Platforms: macOS, Linux, Windows, Targets: All.

Function: The last error code.
Notes: (Read and Write property)

46.2.15 OutputBufferSize as Integer

MBS Compression Plugin, Plugin Version: 9.7, Platforms: macOS, Linux, Windows, Targets: All.

Function: The output buffer size used in the constructor.
Notes: (Read only property)

46.2.16 TotalInput as UInt64

MBS Compression Plugin, Plugin Version: 9.7, Platforms: macOS, Linux, Windows, Targets: All.

Function: The number of bytes processed so far.
Notes: (Read and Write property)

46.2.17 TotalOutput as UInt64

MBS Compression Plugin, Plugin Version: 9.7, Platforms: macOS, Linux, Windows, Targets: All.

Function: The number of bytes processed so far.
Notes: (Read and Write property)

46.2.18 Version as String

MBS Compression Plugin, Plugin Version: 9.7, Platforms: macOS, Linux, Windows, Targets: All.

Function: The version string of the used zlib library.
Notes: (Read only property)

46.2.19 Constants

46.2.20 kCONFIG_ERROR = -9

MBS Compression Plugin, Plugin Version: 9.7.

Function: One of the error constants.
Notes:

Indicates that the library has been improperly compiled on your platform – a major configuration error. Specifically, it means that sizeof(char), sizeof(short) and sizeof(int) are not 1, 2 and 4 respectively, as they should be. Note that the library should still work properly on 64-bit platforms which follow the LP64 programming model – that is, where sizeof(long) and sizeof(void*) are 8. Under LP64, sizeof(int) is still 4, so libbzip2, which doesn't use the long type, is OK.

This should never happen with the plugin.

46.2.21 kDATA_ERROR = -4

MBS Compression Plugin, Plugin Version: 9.7.

Function: One of the error constants.
Notes: Returned when a data integrity error is detected during decompression. Most importantly, this means when stored and computed CRCs for the data do not match. This value is also returned upon detection of any other anomaly in the compressed data.

46.2.22 kDATA_ERROR_MAGIC = -5

MBS Compression Plugin, Plugin Version: 9.7.

Function: One of the error constants.
Notes: As a special case of kDATA_ERROR, it is sometimes useful to know when the compressed stream does not start with the correct magic bytes ('B' 'Z' 'h').

46.2.23 kFINISH = 2

MBS Compression Plugin, Plugin Version: 9.7.

Function: One of the command constants for bzip.

46.2.24 kFINISH_OK = 3

MBS Compression Plugin, Plugin Version: 9.7.

Function: One of the error constants.
Notes: In Compress, the requested flush/finish/nothing-special action was completed successfully.

46.2.25 kFLUSH = 1

MBS Compression Plugin, Plugin Version: 9.7.

Function: One of the command constants for bzip.

46.2.26 kFLUSH_OK = 2

MBS Compression Plugin, Plugin Version: 9.7.

Function: One of the error constants.
Notes: In Compress, the requested flush/finish/nothing-special action was completed successfully.

46.2.27 kIO_ERROR = -6

MBS Compression Plugin, Plugin Version: 9.7.

Function: One of the error constants.
Notes: Returned by Read and Write when there is an error reading or writing in the compressed file, and by

ReadOpen and WriteOpen for attempts to use a file for which the error indicator (viz, ferror(f)) is set. On receipt of kIO_ERROR, the caller should consult errno and/or perror to acquire operating-system specific information about the problem.

46.2.28 kMEM_ERROR = -3

MBS Compression Plugin, Plugin Version: 9.7.

Function: One of the error constants.
Notes: Returned when a request to allocate memory failed. Note that the quantity of memory needed to decompress a stream cannot be determined until the stream's header has been read. So Decompress and Read may return kMEM_ERROR even though some of the compressed data has been read. The same is not true for compression; once CompressInit or WriteOpen have successfully completed, kMEM_ERROR cannot occur.

46.2.29 kOK = 0

MBS Compression Plugin, Plugin Version: 9.7.

Function: One of the error constants.
Notes: The requested action was completed successfully.

46.2.30 kOUTBUFF_FULL = -8

MBS Compression Plugin, Plugin Version: 9.7.

Function: One of the error constants.
Notes: Returned by BuffToBuffCompress and BuffToBuffDecompress to indicate that the output data will not fit into the output buffer provided.

46.2.31 kPARAM_ERROR = -2

MBS Compression Plugin, Plugin Version: 9.7.

Function: One of the error constants.
Notes: Returned when a parameter to a function call is out of range or otherwise manifestly incorrect. As with kSEQUENCE_ERROR, this denotes a bug in the client code. The distinction between kPARAM_ERROR and kSEQUENCE_ERROR is a bit hazy, but still worth making.

46.2.32 kRUN = 0

MBS Compression Plugin, Plugin Version: 9.7.

Function: One of the command constants for bzip.

46.2.33 kRUN_OK = 1

MBS Compression Plugin, Plugin Version: 9.7.

Function: One of the error constants.
Notes: In Compress, the requested flush/finish/nothing-special action was completed successfully.

46.2.34 kSEQUENCE_ERROR = -1

MBS Compression Plugin, Plugin Version: 9.7.

Function: One of the error constants.
Notes: When using the library, it is important to call the functions in the correct sequence and with data structures (buffers etc) in the correct states. libbzip2 checks as much as it can to ensure this is happening, and returns kSEQUENCE_ERROR if not. Code which complies precisely with the function semantics, as detailed below, should never receive this value; such an event denotes buggy code which you should investigate.

46.2.35 kSTREAM_END = 4

MBS Compression Plugin, Plugin Version: 9.7.

Function: One of the error constants.
Notes: Compression of data was completed, or the logical stream end was detected during decompression.

46.2.36 kUNEXPECTED_EOF = -7

MBS Compression Plugin, Plugin Version: 9.7.

Function: One of the error constants.
Notes: Returned by Read when the compressed file finishes before the logical end of stream is detected.

46.3 class BZip2DecompressMBS

46.3.1 class BZip2DecompressMBS

MBS Compression Plugin, Plugin Version: 9.7, Platforms: macOS, Linux, Windows, Targets: All.

Function: A class for bzip2 decompression.

46.3.2 Methods

46.3.3 Close

MBS Compression Plugin, Plugin Version: 9.7, Platforms: macOS, Linux, Windows, Targets: All.

Function: The destructor.
Notes: There is no need to call this method except you want to free all resources of this object now without waiting for Xojo to do it for you.

46.3.4 Constructor(BufferSize as Integer=20000)

MBS Compression Plugin, Plugin Version: 9.7, Platforms: macOS, Linux, Windows, Targets: All.

Function: The constructor.
Notes:

The buffer size you specify is the output buffer size.
If this size is small, you need to flush with ProcessZip.

46.3.5 EndZip

MBS Compression Plugin, Plugin Version: 9.7, Platforms: macOS, Linux, Windows, Targets: All.

Function: Finalizes the current decompression stream.
Notes:

You may check the Output property after this.
Error is set.

46.3.6 GetOutput as string

MBS Compression Plugin, Plugin Version: 9.7, Platforms: macOS, Linux, Windows, Targets: All.

Function: Returns the content of the output buffer.
Notes: The buffer is cleared after this function returns.

46.3.7 InitZip

MBS Compression Plugin, Plugin Version: 9.7, Platforms: macOS, Linux, Windows, Targets: All.

Function: Initializes the stream.
Notes: Error is set.

46.3.8 InputAvail as Integer

MBS Compression Plugin, Plugin Version: 9.7, Platforms: macOS, Linux, Windows, Targets: All.

Function: Returns the number of bytes available in the input buffer.

46.3.9 OutputSize as Integer

MBS Compression Plugin, Plugin Version: 9.7, Platforms: macOS, Linux, Windows, Targets: All.

Function: The size of bytes available in the output buffer.

46.3.10 ProcessZip

MBS Compression Plugin, Plugin Version: 9.7, Platforms: macOS, Linux, Windows, Targets: All.

Function: Does zip compression.
Notes:

Reduces the size of the input buffer and writes new data to the output buffer.
If the input buffer is not "" after this call, you need to call it again, but empty the output buffer before.
Error is set.

46.3.11 SetInput(data as Memoryblock) as boolean

MBS Compression Plugin, Plugin Version: 13.0, Platforms: macOS, Linux, Windows, Targets: All.

Function: Fills the input buffer.
Notes:

Returns true if successfull.
The current plugin uses a 128 K input buffer.
See also:

- 46.3.12 SetInput(data as string) as boolean 9239

46.3.12 SetInput(data as string) as boolean

MBS Compression Plugin, Plugin Version: 9.7, Platforms: macOS, Linux, Windows, Targets: All.

Function: Fills the input buffer.
Notes:

Returns true if successfull.
The current plugin uses a 128 K input buffer.
See also:

- 46.3.11 SetInput(data as Memoryblock) as boolean 9238

46.3.13 Properties

46.3.14 Error as Integer

MBS Compression Plugin, Plugin Version: 9.7, Platforms: macOS, Linux, Windows, Targets: All.

Function: The last error code.
Notes: (Read and Write property)

46.3.15 OutputBufferSize as Integer

MBS Compression Plugin, Plugin Version: 9.7, Platforms: macOS, Linux, Windows, Targets: All.

Function: The output buffer size used in the constructor.
Notes: (Read only property)

46.3.16 TotalInput as UInt64

MBS Compression Plugin, Plugin Version: 9.7, Platforms: macOS, Linux, Windows, Targets: All.

Function: The number of bytes processed so far.
Notes: (Read and Write property)

46.3.17 TotalOutput as UInt64

MBS Compression Plugin, Plugin Version: 9.7, Platforms: macOS, Linux, Windows, Targets: All.

Function: The number of bytes processed so far.
Notes: (Read and Write property)

46.3.18 Version as String

MBS Compression Plugin, Plugin Version: 9.7, Platforms: macOS, Linux, Windows, Targets: All.

Function: The version string of the used zlib library.
Notes: (Read only property)

46.3.19 Constants

46.3.20 kCONFIG_ERROR = -9

MBS Compression Plugin, Plugin Version: 9.7.

Function: One of the error constants.
Notes:

Indicates that the library has been improperly compiled on your platform – a major configuration error. Specifically, it means that sizeof(char), sizeof(short) and sizeof(int) are not 1, 2 and 4 respectively, as they should be. Note that the library should still work properly on 64-bit platforms which follow the LP64 programming model – that is, where sizeof(long) and sizeof(void*) are 8. Under LP64, sizeof(int) is still 4, so libbzip2, which doesn't use the long type, is OK.

This should never happen with the plugin.

46.3.21 kDATA_ERROR = -4

MBS Compression Plugin, Plugin Version: 9.7.

Function: One of the error constants.
Notes: Returned when a data integrity error is detected during decompression. Most importantly, this means when stored and computed CRCs for the data do not match. This value is also returned upon detection of any other anomaly in the compressed data.

46.3.22 kDATA_ERROR_MAGIC = -5

MBS Compression Plugin, Plugin Version: 9.7.

Function: One of the error constants.
Notes: As a special case of kDATA_ERROR, it is sometimes useful to know when the compressed stream does not start with the correct magic bytes ('B' 'Z' 'h').

46.3.23 kFINISH = 2

MBS Compression Plugin, Plugin Version: 9.7.

Function: One of the command constants for bzip.

46.3.24 kFINISH_OK = 3

MBS Compression Plugin, Plugin Version: 9.7.

Function: One of the error constants.
Notes: In Compress, the requested flush/finish/nothing-special action was completed successfully.

46.3.25 kFLUSH = 1

MBS Compression Plugin, Plugin Version: 9.7.

Function: One of the command constants for bzip.

46.3.26 kFLUSH_OK = 2

MBS Compression Plugin, Plugin Version: 9.7.

Function: One of the error constants.
Notes: In Compress, the requested flush/finish/nothing-special action was completed successfully.

46.3.27 kIO_ERROR = -6

MBS Compression Plugin, Plugin Version: 9.7.

Function: One of the error constants.
Notes: Returned by Read and Write when there is an error reading or writing in the compressed file, and by

ReadOpen and WriteOpen for attempts to use a file for which the error indicator (viz, ferror(f)) is set. On receipt of kIO_ERROR, the caller should consult errno and/or perror to acquire operating-system specific information about the problem.

46.3.28 kMEM_ERROR = -3

MBS Compression Plugin, Plugin Version: 9.7.

Function: One of the error constants.
Notes: Returned when a request to allocate memory failed. Note that the quantity of memory needed to decompress a stream cannot be determined until the stream's header has been read. So Decompress and Read may return kMEM_ERROR even though some of the compressed data has been read. The same is not true for compression; once CompressInit or WriteOpen have successfully completed, kMEM_ERROR cannot occur.

46.3.29 kOK = 0

MBS Compression Plugin, Plugin Version: 9.7.

Function: One of the error constants.
Notes: The requested action was completed successfully.

46.3.30 kOUTBUFF_FULL = -8

MBS Compression Plugin, Plugin Version: 9.7.

Function: One of the error constants.
Notes: Returned by BuffToBuffCompress and BuffToBuffDecompress to indicate that the output data will not fit into the output buffer provided.

46.3.31 kPARAM_ERROR = -2

MBS Compression Plugin, Plugin Version: 9.7.

Function: One of the error constants.
Notes: Returned when a parameter to a function call is out of range or otherwise manifestly incorrect. As with kSEQUENCE_ERROR, this denotes a bug in the client code. The distinction between kPARAM_ERROR and kSEQUENCE_ERROR is a bit hazy, but still worth making.

46.3.32 kRUN = 0

MBS Compression Plugin, Plugin Version: 9.7.

Function: One of the command constants for bzip.

46.3.33 kRUN_OK = 1

MBS Compression Plugin, Plugin Version: 9.7.

Function: One of the error constants.
Notes: In Compress, the requested flush/finish/nothing-special action was completed successfully.

46.3.34 kSEQUENCE_ERROR = -1

MBS Compression Plugin, Plugin Version: 9.7.

Function: One of the error constants.
Notes: When using the library, it is important to call the functions in the correct sequence and with data structures (buffers etc) in the correct states. libbzip2 checks as much as it can to ensure this is happening, and returns kSEQUENCE_ERROR if not. Code which complies precisely with the function semantics, as detailed below, should never receive this value; such an event denotes buggy code which you should investigate.

46.3.35 kSTREAM_END = 4

MBS Compression Plugin, Plugin Version: 9.7.

Function: One of the error constants.
Notes: Compression of data was completed, or the logical stream end was detected during decompression.

46.3.36 kUNEXPECTED_EOF = -7

MBS Compression Plugin, Plugin Version: 9.7.

Function: One of the error constants.
Notes: Returned by Read when the compressed file finishes before the logical end of stream is detected.

46.4 class BZip2FileMBS

46.4.1 class BZip2FileMBS

MBS Compression Plugin, Plugin Version: 9.7, Platforms: macOS, Linux, Windows, Targets: All.

Function: A class to read and write bzip2 byte streams.
Notes: A .bz2 file is just the content of the original file compressed. No header.

46.4.2 Methods

46.4.3 Close

MBS Compression Plugin, Plugin Version: 9.7, Platforms: macOS, Linux, Windows, Targets: All.

Function: The destructor.
Notes:

There is no need to call this method except you want to free all resources of this object now without waiting for Xojo to do it for you.

Lasterror and LasterrorMessage are set.

46.4.4 Flush

MBS Compression Plugin, Plugin Version: 9.7, Platforms: macOS, Linux, Windows, Targets: All.

Function: Flushes all pending output into the compressed file.
Notes: Lasterror and LasterrorMessage are set.

46.4.5 Open(file as folderitem, mode as string) as boolean

MBS Compression Plugin, Plugin Version: 9.7, Platforms: macOS, Linux, Windows, Targets: All.

Function: Opens a .bz2 file for reading or writing, using the given file path.
Notes:

Returns false on failure.
Mode can be "r" for reading and "w" for writing. Or other values fopen accepts.

Lasterror and LasterrorMessage are set.

46.4.6 OpenString(data as string) as boolean

MBS Compression Plugin, Plugin Version: 9.7, Platforms: macOS, Linux, Windows, Targets: All.

Function: Opens a bzip compressed file from the given string.
Notes:

Returns true on success and false on failure.

Lasterror and LasterrorMessage are set.

46.4.7 Read(ByteCount as Int64) as string

MBS Compression Plugin, Plugin Version: 9.7, Platforms: macOS, Linux, Windows, Targets: All.

Function: Reads data form a compresses file.
Notes: Lasterror and LasterrorMessage are set.

46.4.8 ReadByte as integer

MBS Compression Plugin, Plugin Version: 18.3, Platforms: macOS, Linux, Windows, Targets: All.

Function: Reads a single byte.
Notes: Lasterror and LasterrorMessage are set.

46.4.9 ReadData(ByteCount as Int64) as Memoryblock

MBS Compression Plugin, Plugin Version: 18.3, Platforms: macOS, Linux, Windows, Targets: All.

Function: Reads data into memoryblock.
Notes: Lasterror and LasterrorMessage are set.

46.4.10 Write(data as Memoryblock)

MBS Compression Plugin, Plugin Version: 18.3, Platforms: macOS, Linux, Windows, Targets: All.

Function: Writes data to the file and compresses it.
Notes: Lasterror and LasterrorMessage are set.
See also:

- 46.4.11 Write(data as string) 9246

46.4.11 Write(data as string)

MBS Compression Plugin, Plugin Version: 9.7, Platforms: macOS, Linux, Windows, Targets: All.

Function: Writes data to the file and compresses it.
Notes: Lasterror and LasterrorMessage are set.
See also:

- 46.4.10 Write(data as Memoryblock) 9245

46.4.12 WriteByte(data as integer)

MBS Compression Plugin, Plugin Version: 18.3, Platforms: macOS, Linux, Windows, Targets: All.

Function: Writes a single byte.
Notes: Lasterror and LasterrorMessage are set.

46.4.13 Properties

46.4.14 ErrorCode as Integer

MBS Compression Plugin, Plugin Version: 9.7, Platforms: macOS, Linux, Windows, Targets: All.

Function: The last error code.
Deprecated: This item is deprecated and should no longer be used. You can use Lasterror instead. **Notes:** (Read and Write property)

46.4.15 ErrorMessage as String

MBS Compression Plugin, Plugin Version: 9.7, Platforms: macOS, Linux, Windows, Targets: All.

Function: The last error message.
Deprecated: This item is deprecated and should no longer be used. You can use LasterrorMessage instead.
Notes: (Read and Write property)

46.4.16 Handle as Integer

MBS Compression Plugin, Plugin Version: 9.7, Platforms: macOS, Linux, Windows, Targets: All.

Function: The current bzip file handle.
Notes: (Read and Write property)

46.4.17 Lasterror as Integer

MBS Compression Plugin, Plugin Version: 9.7, Platforms: macOS, Linux, Windows, Targets: All.

Function: The last error value.
Notes: (Read and Write property)

46.4.18 LasterrorMessage as String

MBS Compression Plugin, Plugin Version: 18.3, Platforms: macOS, Linux, Windows, Targets: All.

Function: The last error message.
Notes: (Read and Write property)

46.4.19 Version as String

MBS Compression Plugin, Plugin Version: 9.7, Platforms: macOS, Linux, Windows, Targets: All.

Function: Returns a string indicating the library version.
Notes: (Read only property)

46.5 class GZipFileMBS

46.5.1 class GZipFileMBS

MBS Compression Plugin, Plugin Version: 4.2, Platforms: macOS, Linux, Windows, Targets: All.

Function: A class to read and write gzip byte streams.
Notes:

A .gz file is just the content of the original file compressed. No header.

See also ArchiveReaderMBS and ArchiveWriterMBS classes for more features and compression formats.

46.5.2 Blog Entries

- MBS Xojo Plugins 18.3
- MBS Xojo Plugins, version 18.3pr1
- MBS Xojo Plugins, version 17.5pr8
- MBS Xojo / Real Studio Plugins, version 15.2pr1
- MBS Real Studio Plugins, version 13.0fc1
- MBS Real Studio Plugins, version 13.0pr8
- MBS Real Studio Plugins, version 12.0pr4
- MBS Plugins 11.1 Release notes
- MBS Real Studio Plugins, version 11.1pr10
- MBS REALbasic plug-in 9.6

46.5.3 Xojo Developer Magazine

- 16.5, page 9: News

46.5.4 Blog Entries

- MBS Xojo Plugins 18.3
- MBS Xojo Plugins, version 18.3pr1
- MBS Xojo Plugins, version 17.5pr8
- MBS Xojo / Real Studio Plugins, version 15.2pr1

- MBS Real Studio Plugins, version 13.0fc1
- MBS Real Studio Plugins, version 13.0pr8
- MBS Real Studio Plugins, version 12.0pr4
- MBS Plugins 11.1 Release notes
- MBS Real Studio Plugins, version 11.1pr10
- MBS REALbasic plug-in 9.6

46.5.5 Xojo Developer Magazine

- 16.5, page 9: News

46.5.6 Methods

46.5.7 Adler32(start as UInt32, data as string) as UInt32

MBS Compression Plugin, Plugin Version: 4.2, Platforms: macOS, Linux, Windows, Targets: All.

Function: Calculates a 32bit Adler Checksum about a given string.
Notes:

Set start to 0 for the first call.
Later you can pass the result as the new start value to add data to your checksum.

This function is part of the zlib library and given as a free utility function to this class.

46.5.8 Close

MBS Compression Plugin, Plugin Version: 4.2, Platforms: macOS, Linux, Windows, Targets: All.

Function: The destructor.
Notes: There is no need to call this method except you want to free all resources of this object now without waiting for Xojo to do it for you.

46.5.9 CloseForString as string

MBS Compression Plugin, Plugin Version: 11.1, Platforms: macOS, Linux, Windows, Targets: All.

Function: Closes the file and returns the string.
Example:

```
Function GZIPStringWriteMBS(data as string) As string
dim g as new GZipFileMBS

if g.CreateForString then
g.Write data

Return g.CloseForString
end if
End Function
```

Notes:

Only for use with CreateForString function.
Returns empty string on any error.

46.5.10 CRC32(start as UInt32, data as string) as UInt32

MBS Compression Plugin, Plugin Version: 4.2, Platforms: macOS, Linux, Windows, Targets: All.

Function: Calculates a 32bit Checksum about a given string.
Notes:

Set start to 0 for the first call.
Later you can pass the result as the new start value to add data to your checksum.

This function is part of the zlib library and given as a free utility function to this class.

46.5.11 CreateForString as boolean

MBS Compression Plugin, Plugin Version: 11.1, Platforms: macOS, Linux, Windows, Targets: All.

Function: Creates a new gzip file in memory.
Example:

```
Function GZIPStringWriteMBS(data as string) As string
dim g as new GZipFileMBS

if g.CreateForString then
g.Write data

Return g.CloseForString
end if
End Function
```

Notes:

Use with the CloseForString method to compress data in memory.
Returns false on any error and true on success.

46.5.12 Flush(flush as Integer)

MBS Compression Plugin, Plugin Version: 4.2, Platforms: macOS, Linux, Windows, Targets: All.

Function: Flushes all pending output into the compressed file.
Notes:

The parameter flush is as in the zlib deflate() function.
Lasterror is set.
Flush should be called only when strictly necessary because it can degrade compression.

46.5.13 Open(file as folderitem, mode as string) as boolean

MBS Compression Plugin, Plugin Version: 4.2, Platforms: macOS, Linux, Windows, Targets: All.

Function: Opens a gzip (.gz) file for reading or writing.
Notes:

The mode parameter is as in fopen (”rb” read binary or ”wb” for write binary) but can also include a compression level (”wb9”) or a strategy: ’f’ for filtered data as in ”wb6f”, ’h’ for Huffman only compression as in ”wb1h”.

Open can be used to read a file which is not in gzip format; in this case Read will directly read from the file without decompression.

Open returns NULL if the file could not be opened or if there was insufficient memory to allocate the (de)compression state; errno can be checked to distinguish the two cases (if errno is zero, the zlib error is Z_MEM_ERROR).

Returns false on any error and true on success.

46.5.14 OpenString(data as string) as boolean

MBS Compression Plugin, Plugin Version: 9.6, Platforms: macOS, Linux, Windows, Targets: All.

Function: Opens a gzip (.gz) file for reading from a file.
Example:

```
Function GZipStringReadMBS(compressedData as string) As string
dim g as new GZipFileMBS

const BlockSize=1000000

if g.OpenString(compressedData) then

dim parts(-1) as string

while not g.eof
dim s as string=g.Read(BlockSize)
parts.Append s
wend

Return Join(parts,"")
end if
End Function
```

Notes: Same as Open, but reading from the given string.

46.5.15 Read(ByteCount as Int64) as string

MBS Compression Plugin, Plugin Version: 4.2, Platforms: macOS, Linux, Windows, Targets: All.

Function: Reads the given number of bytes into a string.
Notes:

Returns "" on any error.
May return less bytes than requested.
Lasterror is set.

46.5.16 ReadByte as Integer

MBS Compression Plugin, Plugin Version: 4.2, Platforms: macOS, Linux, Windows, Targets: All.

Function: Reads one byte from the file.

46.5.17 ReadData(ByteCount as Int64) as Memoryblock

MBS Compression Plugin, Plugin Version: 15.0, Platforms: macOS, Linux, Windows, Targets: All.

Function: Reads the given number of bytes into a memoryblock.
Notes:

Returns nil on any error.
May return less bytes than requested.
Lasterror is set.

46.5.18 Rewind

MBS Compression Plugin, Plugin Version: 4.2, Platforms: macOS, Linux, Windows, Targets: All.

Function: Moves the file position for reading files to the file start.
Notes: Equal to: position=0

46.5.19 SetParameter(level as Integer, strategy as Integer)

MBS Compression Plugin, Plugin Version: 4.2, Platforms: macOS, Linux, Windows, Targets: All.

Function: Dynamically update the compression level or strategy.
Notes:

Lasterror is set.

Possible values:

FILTERED	1
HUFFMAN_ONLY	2
DEFAULT_STRATEGY	0

46.5.20 Write(data as Memoryblock)

MBS Compression Plugin, Plugin Version: 15.0, Platforms: macOS, Linux, Windows, Targets: All.

Function: Writes a Memoryblock to a file.
Notes: Lasterror is set.
See also:

- 46.5.21 Write(data as string) 9254

46.5.21 Write(data as string)

MBS Compression Plugin, Plugin Version: 4.2, Platforms: macOS, Linux, Windows, Targets: All.

Function: Writes a string to a file.
Notes:

Note that encoding can make trouble as the raw bytes from the string are written.
Lasterror is set.
See also:

- 46.5.20 Write(data as Memoryblock) 9253

46.5.22 WriteByte(data as Integer)

MBS Compression Plugin, Plugin Version: 4.2, Platforms: macOS, Linux, Windows, Targets: All.

Function: Writes one byte to the file.

46.5.23 Properties

46.5.24 Direct as Boolean

MBS Compression Plugin, Plugin Version: 17.5, Platforms: macOS, Linux, Windows, Targets: All.

Function: Returns true if file is being copied directly while reading, or false if file is a gzip stream being decompressed.
Notes:

If the input file is empty, Direct will return true, since the input does not contain a gzip stream.
(Read only property)

46.5.25 EOF as Boolean

MBS Compression Plugin, Plugin Version: 4.2, Platforms: macOS, Linux, Windows, Targets: All.

Function: Returns true if reading is on the end of the file.
Notes:

Returns true on any error.
(Read only property)

46.5.26 ErrorCode as Integer

MBS Compression Plugin, Plugin Version: 4.2, Platforms: macOS, Linux, Windows, Targets: All.

Function: Returns the last zlib error number.
Notes:

If an error occurred in the file system and not in the compression library, errnum is set to Z_ERRNO and the application may consult errno to get the exact error code. (errno is currently not available in Xojo)

Error codes:

Z_OK	0
Z_STREAM_END	1
Z_NEED_DICT	2
Z_ERRNO	-1
Z_STREAM_ERROR	-2
Z_DATA_ERROR	-3
Z_MEM_ERROR	-4
Z_BUF_ERROR	-5
Z_VERSION_ERROR	-6

(Read only property)

46.5.27 ErrorMessage as String

MBS Compression Plugin, Plugin Version: 4.2, Platforms: macOS, Linux, Windows, Targets: All.

Function: Returns the error message for the last error which occurred on the given compressed file.
Notes: (Read only property)

46.5.28 Handle as Integer

MBS Compression Plugin, Plugin Version: 4.2, Platforms: macOS, Linux, Windows, Targets: All.

Function: The current zlib file handle.
Notes: (Read and Write property)

46.5.29 Lasterror as Integer

MBS Compression Plugin, Plugin Version: 4.2, Platforms: macOS, Linux, Windows, Targets: All.

Function: The last error code reported.
Notes:

0 for success.
-1 for failure.
(Read and Write property)

46.5.30 Position as Integer

MBS Compression Plugin, Plugin Version: 4.2, Platforms: macOS, Linux, Windows, Targets: All.

Function: The current file position.
Notes:

Not all positions are available.
e.g. on writing you can not move back.
Moving forward will add bytes with value 0 to the file.
Lasterror is set.
(Read and Write property)

46.5.31 Version as String

MBS Compression Plugin, Plugin Version: 4.2, Platforms: macOS, Linux, Windows, Targets: All.

Function: The version string of the used zlib library.
Notes: (Read only property)

46.6 module LZ4MBS

46.6.1 module LZ4MBS

MBS Compression Plugin, Plugin Version: 19.4, Platforms: macOS, Linux, Windows, Targets: All.

Function: The module for LZ4 compression.
Example:

```
Dim m As String = "Lorem ipsum dolor sit amet, consectetur adipiscing elit. Lorem ipsum dolor site amat."

// make sure encoding is set
m = ConvertEncoding(m, encodings.UTF8)

// compress
Dim c As String = LZ4MBS.Compress(m)

// decompress
Dim d As String = LZ4MBS.Decompress(c)

// set encoding after decompressing
d = DefineEncoding(d, encodings.UTF8)

// and check
If d = m Then
MsgBox "Text match"
Else
MsgBox "Text doesn't match"
End If
```

46.6.2 Blog Entries

- MBS Xojo Plugins, version 21.1pr7
- MBS Xojo Plugins, version 19.5pr1
- MonkeyBread Software Releases the MBS Xojo Plugins in version 19.4
- MBS Xojo Plugins, version 19.4pr6
- LZ4 Extremely fast compression for Xojo

46.6.3 Videos

- XDC 2020 MBS Plugins Presentation

46.6.4 Blog Entries

- MBS Xojo Plugins, version 21.1pr7
- MBS Xojo Plugins, version 19.5pr1
- MonkeyBread Software Releases the MBS Xojo Plugins in version 19.4
- MBS Xojo Plugins, version 19.4pr6
- LZ4 Extremely fast compression for Xojo

46.6.5 Videos

- XDC 2020 MBS Plugins Presentation

46.6.6 Methods

46.6.7 Compress(InputData as MemoryBlock) as MemoryBlock

MBS Compression Plugin, Plugin Version: 19.4, Platforms: macOS, Linux, Windows, Targets: All.

Function: Compresses a MemoryBlock.
Example:

```
// some 10 million zeros will compress well
Dim m As New MemoryBlock(100000000)

// compress
Dim c As MemoryBlock = LZ4MBS.Compress(m)

// decompress
Dim d As MemoryBlock = LZ4MBS.Decompress(c)

// and check
If d.Size = m.size Then
MsgBox "Sizes match"
Else
MsgBox "Sizes don't match"
End If
```

Notes: Raises exception on failure (OutOfMemoryException or UnsupportedOperationException) and returns string on success.
See also:

- 46.6.8 Compress(InputData as Ptr, Size as Integer) as MemoryBlock 9259
- 46.6.9 Compress(InputData as string) as string 9259

46.6.8 Compress(InputData as Ptr, Size as Integer) as MemoryBlock

MBS Compression Plugin, Plugin Version: 19.5, Platforms: macOS, Linux, Windows, Targets: All.

Function: Compresses data in ptr.
Notes:

Same as memoryblock version, but with ptr parameter, so you can pass ptr with size.
Works also for passing memoryblocks and a custom size.
See also:

- 46.6.7 Compress(InputData as MemoryBlock) as MemoryBlock 9258
- 46.6.9 Compress(InputData as string) as string 9259

46.6.9 Compress(InputData as string) as string

MBS Compression Plugin, Plugin Version: 19.4, Platforms: macOS, Linux, Windows, Targets: All.

Function: Compresses a string.
Example:

```
Dim m As String = "Lorem ipsum dolor sit amet, consectetur adipiscing elit. Lorem ipsum dolor site amat."

// make sure encoding is set
m = ConvertEncoding(m, encodings.UTF8)

// compress
Dim c As String = LZ4MBS.Compress(m)

// decompress
Dim d As String = LZ4MBS.Decompress(c)

// set encoding after decompressing
d = DefineEncoding(d, encodings.UTF8)

// and check
If d = m Then
MsgBox "Text match"
Else
MsgBox "Text doesn't match"
End If
```

Notes: Raises exception on failure (OutOfMemoryException or UnsupportedOperationException) and returns string on success.
See also:

- 46.6.7 Compress(InputData as MemoryBlock) as MemoryBlock 9258
- 46.6.8 Compress(InputData as Ptr, Size as Integer) as MemoryBlock 9259

46.6.10 CompressFast(InputData as MemoryBlock, Acceleration as Integer = 1) as MemoryBlock

MBS Compression Plugin, Plugin Version: 19.5, Platforms: macOS, Linux, Windows, Targets: All.

Function: Compresses a memoryblock.
Notes:

Raises exception on failure (OutOfMemoryException or UnsupportedOperationException) and returns string on success.

Same as Compress(), but allows selection of "acceleration" factor.
The larger the acceleration value, the faster the algorithm, but also the lesser the compression.
It's a trade-off. It can be fine tuned, with each successive value providing roughly +
textasciitilde 3% to speed.
An acceleration value of "1" is the same as regular Compress()
Values <= 0 will be replaced by AccelerationDefault (currently = 1).
See also:

- 46.6.11 CompressFast(InputData as Ptr, Size as Integer, Acceleration as Integer = 1) as MemoryBlock 9260
- 46.6.12 CompressFast(InputData as string, Acceleration as Integer = 1) as string 9261

46.6.11 CompressFast(InputData as Ptr, Size as Integer, Acceleration as Integer = 1) as MemoryBlock

MBS Compression Plugin, Plugin Version: 19.5, Platforms: macOS, Linux, Windows, Targets: All.

Function: Compresses data in ptr.
Notes:

Same as memoryblock version, but with ptr parameter, so you can pass ptr with size.
Works also for passing memoryblocks and a custom size.
See also:

- 46.6.10 CompressFast(InputData as MemoryBlock, Acceleration as Integer = 1) as MemoryBlock 9260
- 46.6.12 CompressFast(InputData as string, Acceleration as Integer = 1) as string 9261

46.6.12 CompressFast(InputData as string, Acceleration as Integer = 1) as string

MBS Compression Plugin, Plugin Version: 19.5, Platforms: macOS, Linux, Windows, Targets: All.

Function: Compresses a string.
Notes:

Raises exception on failure (OutOfMemoryException or UnsupportedOperationException) and returns string on success.

Same as Compress(), but allows selection of "acceleration" factor.
The larger the acceleration value, the faster the algorithm, but also the lesser the compression.
It's a trade-off. It can be fine tuned, with each successive value providing roughly +
textasciitilde 3% to speed.
An acceleration value of "1" is the same as regular Compress()
Values <= 0 will be replaced by AccelerationDefault (currently = 1).
See also:

- 46.6.10 CompressFast(InputData as MemoryBlock, Acceleration as Integer = 1) as MemoryBlock 9260
- 46.6.11 CompressFast(InputData as Ptr, Size as Integer, Acceleration as Integer = 1) as MemoryBlock 9260

46.6.13 CompressHC(InputData as MemoryBlock, compressionLevel as Integer = 9) as MemoryBlock

MBS Compression Plugin, Plugin Version: 19.5, Platforms: macOS, Linux, Windows, Targets: All.

Function: Compresses a memoryblock with high compression.
Example:

```
// lets make some data to compress
Dim p As Picture = LogoMBS(500)
Dim m As MemoryBlock = p.GetData(Picture.FormatBMP)

// compress
Dim c1 As MemoryBlock = LZ4MBS.Compress(m)
Dim c2 As MemoryBlock = LZ4MBS.CompressHC(m, LZ4MBS.CompressionLevelMin)
Dim c3 As MemoryBlock = LZ4MBS.CompressHC(m, LZ4MBS.CompressionLevelDefault)
Dim c4 As MemoryBlock = LZ4MBS.CompressHC(m, LZ4MBS.CompressionLevelOptMin)
Dim c5 As MemoryBlock = LZ4MBS.CompressHC(m, LZ4MBS.CompressionLevelMax)


MsgBox _
Str(c1.Size)+" normal"+EndOfLine+_
Str(c2.size)+" min"+EndOfLine+_
Str(c3.size)+" default"+EndOfLine+_
```

```
Str(c4.size)+" opt min"+EndOfLine+_
Str(c5.size)+" max"
```

Notes:

Raises exception on failure (OutOfMemoryException or UnsupportedOperationException) and returns string on success.

Compression level, with # being any value from 1 to 12. Higher values trade compression speed for compression ratio. Values above 12 are considered the same as 12. Recommended values are 1 for fast compression (default), and 9 for high compression. Speed/compression trade-off will vary depending on data to compress\. Decompression speed remains fast at all settings.
See also:

- 46.6.14 CompressHC(InputData as Ptr, Size as Integer, compressionLevel as Integer = 9) as MemoryBlock 9262
- 46.6.15 CompressHC(InputData as string, compressionLevel as Integer = 9) as string 9262

46.6.14 CompressHC(InputData as Ptr, Size as Integer, compressionLevel as Integer = 9) as MemoryBlock

MBS Compression Plugin, Plugin Version: 19.5, Platforms: macOS, Linux, Windows, Targets: All.

Function: Compresses data in ptr.
Notes:

Same as memoryblock version, but with ptr parameter, so you can pass ptr with size.
Works also for passing memoryblocks and a custom size.
See also:

- 46.6.13 CompressHC(InputData as MemoryBlock, compressionLevel as Integer = 9) as MemoryBlock 9261
- 46.6.15 CompressHC(InputData as string, compressionLevel as Integer = 9) as string 9262

46.6.15 CompressHC(InputData as string, compressionLevel as Integer = 9) as string

MBS Compression Plugin, Plugin Version: 19.5, Platforms: macOS, Linux, Windows, Targets: All.

Function: Compresses a string with high compression.
Notes:

Raises exception on failure (OutOfMemoryException or UnsupportedOperationException) and returns string on success.

Compression level, with # being any value from 1 to 12. Higher values trade compression speed for compression ratio. Values above 12 are considered the same as 12. Recommended values are 1 for fast compression (default), and 9 for high compression. Speed/compression trade-off will vary depending on data to compress\. Decompression speed remains fast at all settings.
See also:

- 46.6.13 CompressHC(InputData as MemoryBlock, compressionLevel as Integer = 9) as MemoryBlock 9261
- 46.6.14 CompressHC(InputData as Ptr, Size as Integer, compressionLevel as Integer = 9) as MemoryBlock 9262

46.6.16 Decompress(CompressedData as MemoryBlock, UncompressedSize as Integer = 0) as MemoryBlock

MBS Compression Plugin, Plugin Version: 19.4, Platforms: macOS, Linux, Windows, Targets: All.

Function: Decompresses a MemoryBlock.
Example:

```
// some 10 million zeros will compress well
Dim m As New MemoryBlock(100000000)

// compress
Dim c As MemoryBlock = LZ4MBS.Compress(m)

// decompress
Dim d As MemoryBlock = LZ4MBS.Decompress(c)

// and check
If d.Size = m.size Then
MsgBox "Sizes match"
Else
MsgBox "Sizes don't match"
End If
```

Notes:

Raises exception on failure (OutOfMemoryException or UnsupportedOperationException) and returns memoryblock on success.

If UncompressedSize is zero, we try to determinate it.
If you know the size of decompressed data, please pass it to make function more efficient.
See also:

- 46.6.17 Decompress(CompressedData as Ptr, Size as Integer, UncompressedSize as Integer = 0) as MemoryBlock 9264
- 46.6.18 Decompress(CompressedData as string, UncompressedSize as Integer = 0) as string 9264

46.6.17 Decompress(CompressedData as Ptr, Size as Integer, UncompressedSize as Integer = 0) as MemoryBlock

MBS Compression Plugin, Plugin Version: 19.5, Platforms: macOS, Linux, Windows, Targets: All.

Function: Decompresses data in ptr.
Notes:

Same as memoryblock version, but with ptr parameter, so you can pass ptr with size.
Works also for passing memoryblocks and a custom size.

If UncompressedSize is zero, we try to determinate it.
If you know the size of decompressed data, please pass it to make function more efficient.
See also:

- 46.6.16 Decompress(CompressedData as MemoryBlock, UncompressedSize as Integer = 0) as MemoryBlock 9263
- 46.6.18 Decompress(CompressedData as string, UncompressedSize as Integer = 0) as string 9264

46.6.18 Decompress(CompressedData as string, UncompressedSize as Integer = 0) as string

MBS Compression Plugin, Plugin Version: 19.4, Platforms: macOS, Linux, Windows, Targets: All.

Function: Decompresses a String.
Example:

```
Dim m As String = "Lorem ipsum dolor sit amet, consectetur adipiscing elit. Lorem ipsum dolor site amat."

// make sure encoding is set
m = ConvertEncoding(m, encodings.UTF8)

// compress
Dim c As String = LZ4MBS.Compress(m)

// decompress
Dim d As String = LZ4MBS.Decompress(c)

// set encoding after decompressing
d = DefineEncoding(d, encodings.UTF8)
```

```
// and check
If d = m Then
MsgBox "Text match"
Else
MsgBox "Text doesn't match"
End If
```

Notes:

Raises exception on failure (OutOfMemoryException or UnsupportedOperationException) and returns memoryblock on success.

If UncompressedSize is zero, we try to determinate it.
If you know the size of decompressed data, please pass it to make function more efficient.
See also:

- 46.6.16 Decompress(CompressedData as MemoryBlock, UncompressedSize as Integer = 0) as MemoryBlock 9263
- 46.6.17 Decompress(CompressedData as Ptr, Size as Integer, UncompressedSize as Integer = 0) as MemoryBlock 9264

46.6.19 LibVersion as string

MBS Compression Plugin, Plugin Version: 19.4, Platforms: macOS, Linux, Windows, Targets: All.

Function: Queries version of the LZ4 library.

46.6.20 Constants

46.6.21 AccelerationDefault = 1

MBS Compression Plugin, Plugin Version: 19.5.

Function: The default acceleration level.

46.6.22 CompressionLevelDefault = 9

MBS Compression Plugin, Plugin Version: 19.5.

Function: One of the compression levels.
Notes: Default compression level.

46.6.23 CompressionLevelMax = 12

MBS Compression Plugin, Plugin Version: 19.5.

Function: One of the compression levels.
Notes: Maximum compression.

46.6.24 CompressionLevelMin = 3

MBS Compression Plugin, Plugin Version: 19.5.

Function: One of the compression levels.
Notes: Minimum compression.

46.6.25 CompressionLevelOptMin = 10

MBS Compression Plugin, Plugin Version: 19.5.

Function: One of the compression levels.

46.6.26 MaxInputSize = & h7E000000

MBS Compression Plugin, Plugin Version: 19.4.

Function: Maximum input size LZ4 can handle.

46.7 module PackbitsMBS

46.7.1 module PackbitsMBS

MBS Compression Plugin, Plugin Version: 15.1, Platforms: macOS, Linux, Windows, Targets: All.

Function: A module with functions for packbits compression/decompression.
Notes:

see wikipedia:
http://en.wikipedia.org/wiki/PackBits

46.7.2 Blog Entries

- MBS Xojo / Real Studio Plugins, version 15.1pr7

46.7.3 Blog Entries

- MBS Xojo / Real Studio Plugins, version 15.1pr7

46.7.4 Methods

46.7.5 Compress(data as MemoryBlock) as MemoryBlock

MBS Compression Plugin, Plugin Version: 15.1, Platforms: macOS, Linux, Windows, Targets: All.

Function: Compresses data in a memoryblock.
Notes: Can raise out of memory exception if running low on memory.
See also:

- 46.7.6 Compress(data as string) as string 9267
- 46.7.7 Compress(InputFile as FolderItem, OutputFile as FolderItem) as boolean 9268

46.7.6 Compress(data as string) as string

MBS Compression Plugin, Plugin Version: 15.1, Platforms: macOS, Linux, Windows, Targets: All.

Function: Ccompresses data in a string.
Notes:

Can raise out of memory exception if running low on memory.
Returned data is a string without known encoding. If you plan to store it in a file, use binarystream class, not textoutputstream. If you plan to store it in a database, please use BLOB field. For storing in a text

field, you may need to use Base64 encoding.
See also:

- 46.7.5 Compress(data as MemoryBlock) as MemoryBlock 9267
- 46.7.7 Compress(InputFile as FolderItem, OutputFile as FolderItem) as boolean 9268

46.7.7 Compress(InputFile as FolderItem, OutputFile as FolderItem) as boolean

MBS Compression Plugin, Plugin Version: 15.1, Platforms: macOS, Linux, Windows, Targets: All.

Function: Compresses data in a file.
Notes: Returns true on success.
See also:

- 46.7.5 Compress(data as MemoryBlock) as MemoryBlock 9267
- 46.7.6 Compress(data as string) as string 9267

46.7.8 Decompress(data as MemoryBlock) as MemoryBlock

MBS Compression Plugin, Plugin Version: 15.1, Platforms: macOS, Linux, Windows, Targets: All.

Function: Decompresses data in a memoryblock.
Notes: Can raise out of memory exception if running low on memory.
See also:

- 46.7.9 Decompress(data as string) as string 9268
- 46.7.10 Decompress(InputFile as FolderItem, OutputFile as FolderItem) as boolean 9269

46.7.9 Decompress(data as string) as string

MBS Compression Plugin, Plugin Version: 15.1, Platforms: macOS, Linux, Windows, Targets: All.

Function: Decompresses data in a string.
Notes:

Can raise out of memory exception if running low on memory.
Returned data is a string without known encoding.
See also:

- 46.7.8 Decompress(data as MemoryBlock) as MemoryBlock 9268
- 46.7.10 Decompress(InputFile as FolderItem, OutputFile as FolderItem) as boolean 9269

46.7.10 Decompress(InputFile as FolderItem, OutputFile as FolderItem) as boolean

MBS Compression Plugin, Plugin Version: 15.1, Platforms: macOS, Linux, Windows, Targets: All.

Function: Decompresses data in a file.
Notes: Returns true on success.
See also:

- 46.7.8 Decompress(data as MemoryBlock) as MemoryBlock 9268
- 46.7.9 Decompress(data as string) as string 9268

46.8 class UnZipFileInfoMBS

46.8.1 class UnZipFileInfoMBS

MBS Compression Plugin, Plugin Version: 8.6, Platforms: macOS, Linux, Windows, Targets: All.

Function: This class keeps the metadata for a zip file.

46.8.2 Blog Entries

- MBS Real Studio Plugins, version 11.3pr1

46.8.3 Blog Entries

- MBS Real Studio Plugins, version 11.3pr1

46.8.4 Properties

46.8.5 CompressedSize as UInt64

MBS Compression Plugin, Plugin Version: 8.6, Platforms: macOS, Linux, Windows, Targets: All.

Function: The compressed file size.
Notes: (Read and Write property)

46.8.6 CompressionMethod as UInt32

MBS Compression Plugin, Plugin Version: 8.6, Platforms: macOS, Linux, Windows, Targets: All.

Function: The compression method.
Notes: (Read and Write property)

46.8.7 CRC as UInt32

MBS Compression Plugin, Plugin Version: 8.6, Platforms: macOS, Linux, Windows, Targets: All.

Function: The 32bit file checksum.
Notes: (Read and Write property)

46.8.8 Date as Date

MBS Compression Plugin, Plugin Version: 8.6, Platforms: macOS, Linux, Windows, Targets: Desktop, Console & Web.

Function: The date as a Xojo date object.
Notes: (Read and Write property)

46.8.9 Day as Integer

MBS Compression Plugin, Plugin Version: 8.6, Platforms: macOS, Linux, Windows, Targets: All.

Function: The file time.
Notes:

day of the month - [1,31]
(Read and Write property)

46.8.10 DiskNumStart as UInt32

MBS Compression Plugin, Plugin Version: 8.6, Platforms: macOS, Linux, Windows, Targets: All.

Function: Disk number start.
Notes: (Read and Write property)

46.8.11 DosDate as UInt32

MBS Compression Plugin, Plugin Version: 8.6, Platforms: macOS, Linux, Windows, Targets: All.

Function: Last mod file date in DOS format.
Notes: (Read and Write property)

46.8.12 ExternalFileAttributes as UInt32

MBS Compression Plugin, Plugin Version: 8.6, Platforms: macOS, Linux, Windows, Targets: All.

Function: External file attributes.
Notes: (Read and Write property)

46.8.13 Flag as UInt32

MBS Compression Plugin, Plugin Version: 8.6, Platforms: macOS, Linux, Windows, Targets: All.

Function: general purpose bit flag.
Notes:

A 16 bit value.

The flag is a bit field with various values.
Last bit of the flag is encryption state: value is 1 (odd) for encrypted and 0 (even) for unencrypted value.
The bit values 2 and 4 define compression level between 0 to 9.

Flag Value	Encryption	Compression Level
0	no	6
1	yes	6
2	no	9
3	yes	9
4	no	2
5	yes	2
6	no	1
7	yes	1

(Read and Write property)

46.8.14 Hour as Integer

MBS Compression Plugin, Plugin Version: 8.6, Platforms: macOS, Linux, Windows, Targets: All.

Function: The file time.
Notes:

hours since midnight - [0,23]
(Read and Write property)

46.8.15 InternalFileAttributes as UInt32

MBS Compression Plugin, Plugin Version: 8.6, Platforms: macOS, Linux, Windows, Targets: All.

Function: Internal file attributes.
Notes: (Read and Write property)

46.8.16 Minute as Integer

MBS Compression Plugin, Plugin Version: 8.6, Platforms: macOS, Linux, Windows, Targets: All.

Function: The file time.
Notes:

minutes after the hour - [0,59]
(Read and Write property)

46.8.17 Month as Integer

MBS Compression Plugin, Plugin Version: 8.6, Platforms: macOS, Linux, Windows, Targets: All.

Function: The file time.
Notes:

months since January - [0,11]
(Read and Write property)

46.8.18 Second as Integer

MBS Compression Plugin, Plugin Version: 8.6, Platforms: macOS, Linux, Windows, Targets: All.

Function: The file time.
Notes:

seconds after the minute - [0,59]
(Read and Write property)

46.8.19 SizeFileComment as UInt32

MBS Compression Plugin, Plugin Version: 8.6, Platforms: macOS, Linux, Windows, Targets: All.

Function: file comment length.
Notes: (Read and Write property)

46.8.20 SizeFileExtra as UInt32

MBS Compression Plugin, Plugin Version: 8.6, Platforms: macOS, Linux, Windows, Targets: All.

Function: extra field length.
Notes: (Read and Write property)

46.8.21 SizeFilename as UInt32

MBS Compression Plugin, Plugin Version: 8.6, Platforms: macOS, Linux, Windows, Targets: All.

Function: filename length.
Notes: (Read and Write property)

46.8.22 UncompressedSize as UInt64

MBS Compression Plugin, Plugin Version: 8.6, Platforms: macOS, Linux, Windows, Targets: All.

Function: The uncompressed file size.
Notes: (Read and Write property)

46.8.23 Version as UInt32

MBS Compression Plugin, Plugin Version: 8.6, Platforms: macOS, Linux, Windows, Targets: All.

Function: The version used to make the archive.
Notes: (Read and Write property)

46.8.24 VersionNeeded as UInt32

MBS Compression Plugin, Plugin Version: 8.6, Platforms: macOS, Linux, Windows, Targets: All.

Function: The version needed to extract.
Notes: (Read and Write property)

46.8.25 Year as Integer

MBS Compression Plugin, Plugin Version: 8.6, Platforms: macOS, Linux, Windows, Targets: All.

Function: The file time.
Notes:

years - [1980..2044]
(Read and Write property)

46.9 class UnZipFilePositionMBS

46.9.1 class UnZipFilePositionMBS

MBS Compression Plugin, Plugin Version: 8.6, Platforms: macOS, Linux, Windows, Targets: All.

Function: This class contains information about a file in the zipfile.

46.9.2 Properties

46.9.3 NumberOfFile as UInt64

MBS Compression Plugin, Plugin Version: 8.6, Platforms: macOS, Linux, Windows, Targets: All.

Function: The index of the file.
Notes: (Read and Write property)

46.9.4 PositionInZipDirectory as UInt64

MBS Compression Plugin, Plugin Version: 8.6, Platforms: macOS, Linux, Windows, Targets: All.

Function: Offset in zip file directory.
Notes: (Read and Write property)

46.10 class UnZipMBS

46.10.1 class UnZipMBS

MBS Compression Plugin, Plugin Version: 8.6, Platforms: macOS, Linux, Windows, Targets: All.

Function: A class to decompress a zip archive.
Example:

```
// open zip archive
dim f as FolderItem=SpecialFolder.Desktop.Child("test.zip")
dim z as new UnZipMBS(f)

// let's start
z.GoToFirstFile
do

// get details on this file:
dim info as UnZipFileInfoMBS = z.FileInfo
dim name as string = z.FileName

if left(name,8) <>"__MACOSX" then // ignore Mac special files for metadata
z.OpenCurrentFile
if z.Lasterror=0 then

// create output file (if you want to support folders, this needs to be changed. See other examples)
dim outfile as folderitem = GetFolderItem(Name)
dim b as BinaryStream = BinaryStream.Create(outfile, true)
dim s as string

// now read 100 KB chunks and write them to new file
do
s=z.ReadCurrentFile(100000)
b.Write s
loop until lenb(s)=0


// cleanup
b.Close
z.CloseCurrentFile

end if
end if

// move to next file until we reach the end
z.GoToNextFile
loop until z.Lasterror<>0
```

Notes:

This is a simple class which uses zlib and has some limitations:

- only deflate as compression method
- only one date per file is preserved
- no resource forks on Mac OS
- no text encoding handling
- no Apple or Microsoft extensions for special file flags or permissions.

See also ArchiveReaderMBS and ArchiveWriterMBS classes for more features and compression formats.

46.10.2 Blog Entries

- MBS Xojo Plugins, version 20.6pr1
- MBS Xojo plug-ins in version 16.0
- MBS Xojo / Real Studio Plugins, version 16.0pr7
- MBS Plugins 11.1 Release notes
- MBS Real Studio Plugins, version 11.1pr11
- MBS Real Studio Plugins, version 11.1pr10
- MBS REALbasic Plugins, version 11.0pr13
- MBS REALbasic Plugins, version 10.5pr2
- MonkeyBread Software Releases the MBS REALbasic plug-ins 8.6

46.10.3 Xojo Developer Magazine

- 9.5, page 23: Meet Glen Buecker, Web developer for the Oklahoma University School of Music by Marc Zeedar
- 9.1, page 11: News

46.10.4 Blog Entries

- MBS Xojo Plugins, version 20.6pr1
- MBS Xojo plug-ins in version 16.0
- MBS Xojo / Real Studio Plugins, version 16.0pr7
- MBS Plugins 11.1 Release notes
- MBS Real Studio Plugins, version 11.1pr11
- MBS Real Studio Plugins, version 11.1pr10
- MBS REALbasic Plugins, version 11.0pr13
- MBS REALbasic Plugins, version 10.5pr2
- MonkeyBread Software Releases the MBS REALbasic plug-ins 8.6

46.10.5 Xojo Developer Magazine

- 9.5, page 23: Meet Glen Buecker, Web developer for the Oklahoma University School of Music by Marc Zeedar
- 9.1, page 11: News

46.10.6 Methods

46.10.7 Close

MBS Compression Plugin, Plugin Version: 8.6, Platforms: macOS, Linux, Windows, Targets: All.

Function: Close a ZipFile.
Notes:

Use CloseCurrentFile to close any open file before using Close.
Lasterror is UnZipOK on success.

46.10.8 CloseCurrentFile

MBS Compression Plugin, Plugin Version: 8.6, Platforms: macOS, Linux, Windows, Targets: All.

Function: Close the file in the zip archive opened with OpenCurrentFile.
Notes: Lasterror is set to UnzipCRCError if all the file was read but the CRC was not correct.

46.10.9 Comment as string

MBS Compression Plugin, Plugin Version: 8.6, Platforms: macOS, Linux, Windows, Targets: All.

Function: Get the global comment string of the ZipFile.

46.10.10 CommentSize as UInt32

MBS Compression Plugin, Plugin Version: 8.6, Platforms: macOS, Linux, Windows, Targets: All.

Function: Size of the global comment of the zipfile.

46.10.11 CompareFileNames(filename1 as string, filename2 as string, CaseSensitive as Integer) as Integer

MBS Compression Plugin, Plugin Version: 8.6, Platforms: macOS, Linux, Windows, Targets: All.

Function: Compare two filename (fileName1,fileName2).
Notes:

If iCaseSenisivity = 1, comparision is case sensitivity (like strcmp)
If iCaseSenisivity = 2, comparision is not case sensitivity (like strcmpi or strcasecmp)
If iCaseSenisivity = 0, case sensitivity is defaut of your operating system (like 1 on Unix, 2 on Windows)

46.10.12 Constructor(data as memoryblock)

MBS Compression Plugin, Plugin Version: 10.5, Platforms: macOS, Linux, Windows, Targets: All.

Function: Open a Zip file from data in the memoryblock.
Notes:

The Handle property is zero on failure and not zero on success.
The memory block must have a known size.
See also:

- 46.10.13 Constructor(data as string) 9279
- 46.10.14 Constructor(file as folderitem) 9280
- 46.10.15 Constructor(file as folderitem, Offset as Integer) 9280

46.10.13 Constructor(data as string)

MBS Compression Plugin, Plugin Version: 10.5, Platforms: macOS, Linux, Windows, Targets: All.

Function: Open a Zip file from data in the string.
Notes: The Handle property is zero on failure and not zero on success.
See also:

- 46.10.12 Constructor(data as memoryblock) 9279
- 46.10.14 Constructor(file as folderitem) 9280
- 46.10.15 Constructor(file as folderitem, Offset as Integer) 9280

46.10.14 Constructor(file as folderitem)

MBS Compression Plugin, Plugin Version: 8.6, Platforms: macOS, Linux, Windows, Targets: All.

Function: Open a Zip file from a file.
Notes:

The Handle property is zero on failure and not zero on success.

If you run this class in a thread, please make sure your thread has a big stack (1 MB or more). Else it will crash.
See also:

- 46.10.12 Constructor(data as memoryblock) 9279
- 46.10.13 Constructor(data as string) 9279
- 46.10.15 Constructor(file as folderitem, Offset as Integer) 9280

46.10.15 Constructor(file as folderitem, Offset as Integer)

MBS Compression Plugin, Plugin Version: 11.0, Platforms: macOS, Linux, Windows, Targets: All.

Function: Open a Zip file from a file starting at the offset.
Notes: The Handle property is zero on failure and not zero on success.
See also:

- 46.10.12 Constructor(data as memoryblock) 9279
- 46.10.13 Constructor(data as string) 9279
- 46.10.14 Constructor(file as folderitem) 9280

46.10.16 Count as UInt64

MBS Compression Plugin, Plugin Version: 8.6, Platforms: macOS, Linux, Windows, Targets: All.

Function: Total number of entries in the zip archive.
Notes: This value is stored in the zip archive as 16 bit integer, so maximum value is 65535. The plugin can extract more files than that number.

46.10.17 EOF as Integer

MBS Compression Plugin, Plugin Version: 8.6, Platforms: macOS, Linux, Windows, Targets: All.

Function: Returns 1 if you are on the end of a file.
Notes: This is not to test whether you are on the end of the zip archive.

46.10.18 ExtractFiles(DestFolder as FolderItem, ExtractWithoutPath as boolean = false, Overwrite as Boolean = false, Password as String = """, byref ErrorMessage as String) as boolean

MBS Compression Plugin, Plugin Version: 16.0, Platforms: macOS, Linux, Windows, Targets: All.

Function: Simple function to extract all files from archive into folder.
Example:

```
dim f as FolderItem = SpecialFolder.Desktop.Child("test.zip")

dim folder as FolderItem = SpecialFolder.Desktop.Child("test")
folder.CreateAsFolder

dim u as new UnZipMBS(f)
dim error as string
if u.ExtractFiles(folder, error) then
MsgBox "OK"
else
MsgBox "Error: "+error
end if
```

Notes:

DestFolder: Destination folder.
ExtractWithoutPath: If true, all files are put in one folder.
Overwrite: Whether to allow overwriting files.
Password: The password to decrypt files.
ErrorMessage: An english error message.

Returns true on success or false on failure.
This function does not restore file permissions or other metadata.

And it may not work with non ASCII characters.

If you need more control over files being extracted, stored or error checking, please use example projects coming with plugin.

46.10.19 FileInfo as UnZipFileInfoMBS

MBS Compression Plugin, Plugin Version: 8.6, Platforms: macOS, Linux, Windows, Targets: All.

Function: Queries file information for the current file.
Notes: Returns nil on any error.

46.10.20 FileName as string

MBS Compression Plugin, Plugin Version: 8.6, Platforms: macOS, Linux, Windows, Targets: All.

Function: The filename of the current open file.
Notes:

This name has no text encoding defined, as the plugin has no idea what text encoding was used. You may need to define the text encoding as being ASCII, Windows, MacRoman or whatever, when you work with this file name.
This name may include path components for folders.

46.10.21 GetLocalExtrafield as string

MBS Compression Plugin, Plugin Version: 8.6, Platforms: macOS, Linux, Windows, Targets: All.

Function: Read extra field from the current file (opened by unzOpenCurrentFile)
Notes: This is the local-header version of the extra field (sometimes, there is more info in the local-header version than in the central-header)

46.10.22 GoToFirstFile

MBS Compression Plugin, Plugin Version: 8.6, Platforms: macOS, Linux, Windows, Targets: All.

Function: Set the current file of the zipfile to the first file.
Notes: Lasterror is UnzipOk on success.

46.10.23 GoToNextFile

MBS Compression Plugin, Plugin Version: 8.6, Platforms: macOS, Linux, Windows, Targets: All.

Function: Set the current file of the zipfile to the next file.
Notes: Lasterror is UnzipOk if there is no problem and UnzipEndOfListError if the actual file was the latest.

46.10.24 LocateFile(filename as string, CaseSensitive as Integer)

MBS Compression Plugin, Plugin Version: 8.6, Platforms: macOS, Linux, Windows, Targets: All.

Function: Try locate the file filename in the zipfile.
Example:

```
// open zip archive
dim f as FolderItem=SpecialFolder.Desktop.Child("test.zip")
dim z as new UnZipMBS(f)

// let's search the file
z.LocateFile "test.rtf",2

if z.Lasterror = z.UnzipOk then
dim info as UnZipFileInfoMBS = z.FileInfo
MsgBox "OK: "+str(info.UncompressedSize)+" bytes"
else
MsgBox "Failed."
end if
```

Notes:

For the CaseSensitivity signification, see CompareFileNames. Text encoding must match the text encoding of the files.

Lasterror is UnzipOk if the file is found. It becomes the current file, UnzipEndOfListError if the file is not found.

46.10.25 OpenCurrentFile

MBS Compression Plugin, Plugin Version: 8.6, Platforms: macOS, Linux, Windows, Targets: All.

Function: Open for reading data the current file in the zipfile.
See also:

- 46.10.26 OpenCurrentFile(byref method as Integer, byref level as Integer, raw as boolean) 9284

- 46.10.27 OpenCurrentFile(byref method as Integer, byref level as Integer, raw as boolean, password as string) 9284
- 46.10.28 OpenCurrentFile(password as string) 9284

46.10.26 OpenCurrentFile(byref method as Integer, byref level as Integer, raw as boolean)

MBS Compression Plugin, Plugin Version: 8.6, Platforms: macOS, Linux, Windows, Targets: All.

Function: Same than OpenCurrentFile, but opens file for reading raw data (not uncompressed).
Notes:

if raw=true the file data is returned uncompressed. If raw is false, it is decompressed for you.
Method will receive the method of compression.
level will receive the level of compression.
See also:

- 46.10.25 OpenCurrentFile 9283
- 46.10.27 OpenCurrentFile(byref method as Integer, byref level as Integer, raw as boolean, password as string) 9284
- 46.10.28 OpenCurrentFile(password as string) 9284

46.10.27 OpenCurrentFile(byref method as Integer, byref level as Integer, raw as boolean, password as string)

MBS Compression Plugin, Plugin Version: 8.6, Platforms: macOS, Linux, Windows, Targets: All.

Function: Same than OpenCurrentFile, but opens file for reading raw data (not uncompressed) and with a password.
Notes:

if raw=true the file data is returned uncompressed. If raw is false, it is decompressed for you.
Method will receive the method of compression.
level will receive the level of compression.
See also:

- 46.10.25 OpenCurrentFile 9283
- 46.10.26 OpenCurrentFile(byref method as Integer, byref level as Integer, raw as boolean) 9284
- 46.10.28 OpenCurrentFile(password as string) 9284

46.10.28 OpenCurrentFile(password as string)

MBS Compression Plugin, Plugin Version: 8.6, Platforms: macOS, Linux, Windows, Targets: All.

Function: Open for reading data the current file in the zipfile.
Notes: password is a crypting password.
See also:

- 46.10.25 OpenCurrentFile 9283
- 46.10.26 OpenCurrentFile(byref method as Integer, byref level as Integer, raw as boolean) 9284
- 46.10.27 OpenCurrentFile(byref method as Integer, byref level as Integer, raw as boolean, password as string) 9284

46.10.29 Position as UInt64

MBS Compression Plugin, Plugin Version: 8.6, Platforms: macOS, Linux, Windows, Targets: All.

Function: Returns the current position in uncompressed data.

46.10.30 Position2 as UInt64

MBS Compression Plugin, Plugin Version: 11.1, Platforms: macOS, Linux, Windows, Targets: All.

Function: Returns the current position in compressed data.
Notes: This property is useful to show progressbar with progress over reading the original zip file.

46.10.31 ReadCurrentFile(size as Integer) as string

MBS Compression Plugin, Plugin Version: 8.6, Platforms: macOS, Linux, Windows, Targets: All.

Function: Read bytes from the current file (opened by OpenCurrentFile).
Notes: Returns "" on any error or on file end.

46.10.32 Properties

46.10.33 Handle as Integer

MBS Compression Plugin, Plugin Version: 8.6, Platforms: macOS, Linux, Windows, Targets: All.

Function: The internal handle for the unzip object.
Notes: (Read and Write property)

46.10.34 Lasterror as Integer

MBS Compression Plugin, Plugin Version: 8.6, Platforms: macOS, Linux, Windows, Targets: All.

Function: The last error code.
Notes: (Read and Write property)

46.10.35 FilePosition as UnZipFilePositionMBS

MBS Compression Plugin, Plugin Version: 8.6, Platforms: macOS, Linux, Windows, Targets: All.

Function: The current file position.
Notes:

You can read or set the current file you edit.
(Read and Write computed property)

46.10.36 Offset as UInt64

MBS Compression Plugin, Plugin Version: 8.6, Platforms: macOS, Linux, Windows, Targets: All.

Function: Get or set the current index of the file in the zip directory.
Notes:

If you set this value, you basicly move to another file.
(Read and Write computed property)

46.10.37 Constants

46.10.38 CompressionBestCompression=9

MBS Compression Plugin, Plugin Version: 8.6.

Function: One of the compression level constants.

46.10.39 CompressionBestSpeed=1

MBS Compression Plugin, Plugin Version: 8.6.

Function: One of the compression level constants.

46.10.40 CompressionDefault=-1

MBS Compression Plugin, Plugin Version: 8.6.

Function: One of the compression level constants.

46.10.41 CompressionNo=0

MBS Compression Plugin, Plugin Version: 8.6.

Function: One of the compression level constants.

46.10.42 MethodDeflated=8

MBS Compression Plugin, Plugin Version: 8.6.

Function: One of the compression methods.

46.10.43 MethodNone=0

MBS Compression Plugin, Plugin Version: 8.6.

Function: One of the compression methods.

46.10.44 StrategyDefault=0

MBS Compression Plugin, Plugin Version: 8.6.

Function: One of the strategy constants.

46.10.45 StrategyFiltered=1

MBS Compression Plugin, Plugin Version: 8.6.

Function: One of the strategy constants.

46.10.46 StrategyFixed=4

MBS Compression Plugin, Plugin Version: 8.6.

Function: One of the strategy constants.

46.10.47 StrategyHuffmanOnly=2

MBS Compression Plugin, Plugin Version: 8.6.

Function: One of the strategy constants.

46.10.48 StrategyRLE=3

MBS Compression Plugin, Plugin Version: 8.6.

Function: One of the strategy constants.

46.10.49 UnzipBadUnZipFile=-103

MBS Compression Plugin, Plugin Version: 8.6.

Function: One of the error constants.

46.10.50 UnzipCRCError=-105

MBS Compression Plugin, Plugin Version: 8.6.

Function: One of the error constants.

46.10.51 UnzipEndOfListError=-100

MBS Compression Plugin, Plugin Version: 8.6.

Function: One of the error constants.

46.10.52 UnzipInternalError=-104

MBS Compression Plugin, Plugin Version: 8.6.

Function: One of the error constants.

46.10.53 UnzipOk=0

MBS Compression Plugin, Plugin Version: 8.6.

Function: One of the error constants.

46.10.54 UnzipParameterError=-102

MBS Compression Plugin, Plugin Version: 8.6.

Function: One of the error constants.

46.11 class ZipFileInfoMBS

46.11.1 class ZipFileInfoMBS

MBS Compression Plugin, Plugin Version: 8.6, Platforms: macOS, Linux, Windows, Targets: All.

Function: This class keeps the metadata for a zip file.

46.11.2 Blog Entries

- MBS Real Studio Plugins, version 11.3pr1

46.11.3 Blog Entries

- MBS Real Studio Plugins, version 11.3pr1

46.11.4 Methods

46.11.5 SetDate(d as date)

MBS Compression Plugin, Plugin Version: 10.0, Platforms: macOS, Linux, Windows, Targets: Desktop, Console & Web.

Function: Sets the date with a Xojo date object.
Notes: A convenience function to make your life easier.

46.11.6 SetDateTime(d as dateTime)

MBS Compression Plugin, Plugin Version: 20.5, Platforms: macOS, Linux, Windows, Targets: All.

Function: Sets the date with a Xojo dateTime object.
Notes: A convenience function to make your life easier.

46.11.7 Properties

46.11.8 Day as Integer

MBS Compression Plugin, Plugin Version: 8.6, Platforms: macOS, Linux, Windows, Targets: All.

Function: The file time.
Notes:

day of the month - [1,31]
(Read and Write property)

46.11.9 DosDate as UInt32

MBS Compression Plugin, Plugin Version: 8.6, Platforms: macOS, Linux, Windows, Targets: All.

Function: The date in the 32bit DOS format.
Notes:

If dos_date = 0, the plugin will calculate it from the day, month, year, hour, minute and second properties.
(Read and Write property)

46.11.10 ExternalFileAttributes as UInt32

MBS Compression Plugin, Plugin Version: 8.6, Platforms: macOS, Linux, Windows, Targets: All.

Function: external file attributes.
Notes:

A 32 bit value.
(Read and Write property)

46.11.11 Hour as Integer

MBS Compression Plugin, Plugin Version: 8.6, Platforms: macOS, Linux, Windows, Targets: All.

Function: The file time.
Notes:

hours since midnight - [0,23]
(Read and Write property)

46.11.12 InternalFileAttributes as UInt32

MBS Compression Plugin, Plugin Version: 8.6, Platforms: macOS, Linux, Windows, Targets: All.

Function: Internal file attributes.
Notes:

A 16 bit value.
(Read and Write property)

46.11.13 Minute as Integer

MBS Compression Plugin, Plugin Version: 8.6, Platforms: macOS, Linux, Windows, Targets: All.

Function: The file time.
Notes:

minutes after the hour - [0,59]
(Read and Write property)

46.11.14 Month as Integer

MBS Compression Plugin, Plugin Version: 8.6, Platforms: macOS, Linux, Windows, Targets: All.

Function: The file time.
Notes:

months since January - [0,11]
(Read and Write property)

46.11.15 Second as Integer

MBS Compression Plugin, Plugin Version: 8.6, Platforms: macOS, Linux, Windows, Targets: All.

Function: The file time.
Notes:

seconds after the minute - [0,59]
(Read and Write property)

46.11.16 Year as Integer

MBS Compression Plugin, Plugin Version: 8.6, Platforms: macOS, Linux, Windows, Targets: All.

Function: The file time.
Notes:

years - [1980..2044]
(Read and Write property)

46.12 class ZipMBS

46.12.1 class ZipMBS

MBS Compression Plugin, Plugin Version: 8.6, Platforms: macOS, Linux, Windows, Targets: All.

Function: The class for writing to a zip file.
Notes:

This is a simple class which uses zlib and has some limitations:

- only deflate as compression method
- only one date per file is preserved
- no resource forks on Mac OS
- no encoding handling
- no Apple or Microsoft extensions for special file flags or permissions.

But it works nice to provide a zip file to clients. For example a download of JPEG files in an archive with one download from Web Edition.

Be aware that you can't compress Mac applications with this class, as the we don't preserve permissions, so the decompressed file has not the right flags set to make it executable.

See also ArchiveReaderMBS and ArchiveWriterMBS classes for more features and compression formats.

46.12.2 Blog Entries

- MBS Xojo plug-ins in version 16.0
- MBS Xojo / Real Studio Plugins, version 16.0pr7
- MBS Plugins 11.1 Release notes
- MBS Real Studio Plugins, version 11.1pr10
- MonkeyBread Software Releases the MBS REALbasic plug-ins 8.6

46.12.3 Xojo Developer Magazine

- 9.5, page 11: News

46.12.4 Blog Entries

- MBS Xojo plug-ins in version 16.0
- MBS Xojo / Real Studio Plugins, version 16.0pr7
- MBS Plugins 11.1 Release notes
- MBS Real Studio Plugins, version 11.1pr10
- MonkeyBread Software Releases the MBS REALbasic plug-ins 8.6

46.12.5 Xojo Developer Magazine

- 9.5, page 11: News

46.12.6 Methods

46.12.7 Close(GlobalComment as string="")

MBS Compression Plugin, Plugin Version: 8.6, Platforms: macOS, Linux, Windows, Targets: All.

Function: Close the zipfile.

46.12.8 CloseFile

MBS Compression Plugin, Plugin Version: 8.6, Platforms: macOS, Linux, Windows, Targets: All.

Function: Close the current file in the zipfile.

46.12.9 CloseFileRaw(UncompressedSize as Integer, CRC32 as Integer)

MBS Compression Plugin, Plugin Version: 8.6, Platforms: macOS, Linux, Windows, Targets: All.

Function: Close the current file in the zipfile.
Notes:

For files opened with parameter raw=true in CreateFile
UncompressedSize and crc32 are value for the uncompressed size,

46.12.10 CompressFiles(ZipFile as FolderItem, SourceFolder as FolderItem, files() as string, Overwrite as Integer = 0, Password as string = """, CompressionLevel as Integer = 9, byref ErrorMessage as string) as Integer

MBS Compression Plugin, Plugin Version: 16.0, Platforms: macOS, Linux, Windows, Targets: All.

Function: Simple implementation of a batch file compression method.
Example:

```
dim f as FolderItem = SpecialFolder.Desktop.Child("test.zip")
dim folder as FolderItem = SpecialFolder.Pictures // some folder with images
dim files() As string

dim c as Integer = folder.count
for i as Integer = 1 to c
dim file as FolderItem = folder.TrueItem(i)

if file.Directory then
// we go here for this example only one level deep

dim subfolder as FolderItem = file
dim cc as Integer = subfolder.count
for ii as Integer = 1 to cc
dim subfile as FolderItem = subfolder.TrueItem(ii)
if subfile.name.Right(4) = ".jpg" then
// here we pass a relative path
files.Append subfolder.name+"/"+subfile.name
end if
next

else

if file.name.Right(4) = ".jpg" then
// just padd a file name for files directly in source folder
files.Append file.name
end if
end if
next

dim ErrorMessage as string
dim e as Integer = ZipMBS.CompressFiles(f, folder, files, errorMessage)

MsgBox "Error: "+str(e)
```

Notes:

ZipFile: The destination zip file.

SourceFolder: The source folder for the files.
files: relative file paths to source folder.
Overwrite: pass 1 to overwrite zip archive, 2 to append or 0 to not overwrite.
Password: the password for encryption.
CompressionLevel: The compression level to use from 0 (no compression) to 9 (maximum).
ErrorMessage: An english error message.

Returns 0 on success or error code on failure.

This is a simple function to compress a couple of files.
It does not preserve file permissions on Mac/Linux or other metadata.
And it may not work with non ASCII characters.

If you need more control over files being added, compression or error checking, please use example projects coming with plugin.

46.12.11 Constructor(file as folderitem, append as Integer = 0)

MBS Compression Plugin, Plugin Version: 8.6, Platforms: macOS, Linux, Windows, Targets: All.

Function: Create a zipfile.
Notes:

If the file exist and append is AppendStatusCreateAfter, the zip will be created at the end of the file.
(useful if the file contain a self extractor code)
If the file exist and append is AppendStatusAddInZip, we will add files in existing zip (be sure you don't add file that doesn't exist)
If the zipfile cannot be opened, the handle value will be zero.

AppendStatusCreateAfter seems not to be working currently.

If you run this class in a thread, please make sure your thread has a big stack (1 MB or more). Else it will crash.

46.12.12 CreateFile(Filename as string, FileInfo as ZipFileInfoMBS, ExtraLocal as string = "", ExtraGlobal as string = "", Comment as String = "", CompressionMethod as Integer = 8, Level as Integer = 9, Zip64 as boolean = false)

MBS Compression Plugin, Plugin Version: 11.1, Platforms: macOS, Linux, Windows, Targets: All.

Function: Open a file in the ZIP for writing.

Notes:

filename: the filename in zip. This can include path information with slash as delimiter. e.g. "folder-name/file.txt"
FileInfo: the file date.
ExtraLocal: contains the extrafield data the the local header.
ExtraGlobal: contains the extrafield data the the local header.
Comment: comment contain the comment string
CompressionMethod: contain the compression method (see Method* constants)
Level: contain the level of compression (a value from -1 to 9. see Compression* constants)
Zip64: If you want to have the zip file support more than 2 GB of data, set this to true to create a 64 bit file.
See also:

- 46.12.13 CreateFile(Filename as string, FileInfo as ZipFileInfoMBS, ExtraLocal as string, ExtraGlobal as string, Comment as String, CompressionMethod as Integer, Level as Integer, Zip64 as boolean, Raw as boolean) 9297
- 46.12.14 CreateFile(Filename as string, FileInfo as ZipFileInfoMBS, ExtraLocal as string, ExtraGlobal as string, Comment as String, CompressionMethod as Integer, Level as Integer, Zip64 as boolean, Raw as boolean, WindowBits as Integer, MemLevel as Integer, Strategy as Integer, Password as string, crcForCtypting as UInt32) 9298
- 46.12.15 CreateFile(Filename as string, FileInfo as ZipFileInfoMBS, ExtraLocal as string, ExtraGlobal as string, Comment as String, CompressionMethod as Integer, Level as Integer, Zip64 as boolean, Raw as boolean, WindowBits as Integer, MemLevel as Integer, Strategy as Integer, Password as string, crcForCtypting as UInt32, versionMadeBy as UInt32, flagBase as UInt32) 9299

46.12.13 CreateFile(Filename as string, FileInfo as ZipFileInfoMBS, ExtraLocal as string, ExtraGlobal as string, Comment as String, CompressionMethod as Integer, Level as Integer, Zip64 as boolean, Raw as boolean)

MBS Compression Plugin, Plugin Version: 11.1, Platforms: macOS, Linux, Windows, Targets: All.

Function: Open a file in the ZIP for writing with the possibility to write raw files.
Notes:

filename: the filename in zip. This can include path information with slash as delimiter. e.g. "folder-name/file.txt"
FileInfo: the file date.
ExtraLocal: contains the extrafield data the the local header.
ExtraGlobal: contains the extrafield data the the local header.
Comment: comment contain the comment string
CompressionMethod: contain the compression method (see Method* constants)
Level: contain the level of compression (a value from -1 to 9. see Compression* constants)
Zip64: If you want to have the zip file support more than 2 GB of data, set this to true to create a 64 bit file.

Raw: If true you read the file raw (the data will not be compressed).
See also:

- 46.12.12 CreateFile(Filename as string, FileInfo as ZipFileInfoMBS, ExtraLocal as string = ””, ExtraGlobal as string = ””, Comment as String = ””, CompressionMethod as Integer = 8, Level as Integer = 9, Zip64 as boolean = false) 9296
- 46.12.14 CreateFile(Filename as string, FileInfo as ZipFileInfoMBS, ExtraLocal as string, ExtraGlobal as string, Comment as String, CompressionMethod as Integer, Level as Integer, Zip64 as boolean, Raw as boolean, WindowBits as Integer, MemLevel as Integer, Strategy as Integer, Password as string, crcForCtypting as UInt32) 9298
- 46.12.15 CreateFile(Filename as string, FileInfo as ZipFileInfoMBS, ExtraLocal as string, ExtraGlobal as string, Comment as String, CompressionMethod as Integer, Level as Integer, Zip64 as boolean, Raw as boolean, WindowBits as Integer, MemLevel as Integer, Strategy as Integer, Password as string, crcForCtypting as UInt32, versionMadeBy as UInt32, flagBase as UInt32) 9299

46.12.14 CreateFile(Filename as string, FileInfo as ZipFileInfoMBS, ExtraLocal as string, ExtraGlobal as string, Comment as String, CompressionMethod as Integer, Level as Integer, Zip64 as boolean, Raw as boolean, WindowBits as Integer, MemLevel as Integer, Strategy as Integer, Password as string, crcForCtypting as UInt32)

MBS Compression Plugin, Plugin Version: 11.1, Platforms: macOS, Linux, Windows, Targets: All.

Function: Open a file in the ZIP for writing with the possibility to write raw files, chnage the compression and add a password.
Notes:

filename: the filename in zip. This can include path information with slash as delimiter. e.g. ”folder-name/file.txt”
FileInfo: the file date.
ExtraLocal: contains the extrafield data the the local header.
ExtraGlobal: contains the extrafield data the the local header.
Comment: comment contain the comment string
CompressionMethod: contain the compression method (see Method* constants)
Level: contain the level of compression (a value from -1 to 9. see Compression* constants)
Zip64: If you want to have the zip file support more than 2 GB of data, set this to true to create a 64 bit file.
Raw: If true you read the file raw (the data will not be compressed).
windowBits: Parameters for zlib compression. (for example -15)
memLevel: Parameters for zlib compression. (for example 8 or 9)
Strategy: Parameters for zlib compression. (See Strategy* constants)
Password: The password to use.
crcForCtypting: the CRC value of the input file.

The windowBits parameter is the base two logarithm of the window size (the size of the history buffer). It

should be in the range 8..15 for this version of the library. Larger values of this parameter result in better compression at the expense of memory usage. The default value is 15.

windowBits can also be -8..-15 for raw deflate. In this case, -windowBits determines the window size.

The memLevel parameter specifies how much memory should be allocated for the internal compression state. memLevel=1 uses minimum memory but is slow and reduces compression ratio; memLevel=9 uses maximum memory for optimal speed. The default value is 8. See zconf.h for total memory usage as a function of windowBits and memLevel.

The strategy parameter is used to tune the compression algorithm. Use the value StrategyDefault for normal data, StrategyFiltered for data produced by a filter (or predictor), StrategyHuffmanOnly to force Huffman encoding only (no string match), or StrategyRLE to limit match distances to one (run-length encoding). Filtered data consists mostly of small values with a somewhat random distribution. In this case, the compression algorithm is tuned to compress them better. The effect of StrategyFiltered is to force more Huffman coding and less string matching; it is somewhat intermediate between StrategyDefault and StrategyHuffmanOnly. StrategyRLE is designed to be almost as fast as StrategyHuffmanOnly, but give better compression for PNG image data. The strategy parameter only affects the compression ratio but not the correctness of the compressed output even if it is not set appropriately. StrategyFixed prevents the use of dynamic Huffman codes, allowing for a simpler decoder for special applications.
See also:

- 46.12.12 CreateFile(Filename as string, FileInfo as ZipFileInfoMBS, ExtraLocal as string = """, ExtraGlobal as string = """, Comment as String = """, CompressionMethod as Integer = 8, Level as Integer = 9, Zip64 as boolean = false) 9296
- 46.12.13 CreateFile(Filename as string, FileInfo as ZipFileInfoMBS, ExtraLocal as string, ExtraGlobal as string, Comment as String, CompressionMethod as Integer, Level as Integer, Zip64 as boolean, Raw as boolean) 9297
- 46.12.15 CreateFile(Filename as string, FileInfo as ZipFileInfoMBS, ExtraLocal as string, ExtraGlobal as string, Comment as String, CompressionMethod as Integer, Level as Integer, Zip64 as boolean, Raw as boolean, WindowBits as Integer, MemLevel as Integer, Strategy as Integer, Password as string, crcForCtypting as UInt32, versionMadeBy as UInt32, flagBase as UInt32) 9299

46.12.15 CreateFile(Filename as string, FileInfo as ZipFileInfoMBS, ExtraLocal as string, ExtraGlobal as string, Comment as String, CompressionMethod as Integer, Level as Integer, Zip64 as boolean, Raw as boolean, WindowBits as Integer, MemLevel as Integer, Strategy as Integer, Password as string, crcForCtypting as UInt32, versionMadeBy as UInt32, flagBase as UInt32)

MBS Compression Plugin, Plugin Version: 11.1, Platforms: macOS, Linux, Windows, Targets: All.

Function: Open a file in the ZIP for writing with the possibility to write raw files, chnage the compression

and add a password.
Notes:

filename: the filename in zip. This can include path information with slash as delimiter. e.g. "folder-name/file.txt"
FileInfo: the file date.
ExtraLocal: contains the extrafield data the the local header.
ExtraGlobal: contains the extrafield data the the local header.
Comment: comment contain the comment string
CompressionMethod: contain the compression method (see Method* constants)
Level: contain the level of compression (a value from -1 to 9. see Compression* constants)
Zip64: If you want to have the zip file support more than 2 GB of data, set this to true to create a 64 bit file.
Raw: If true you read the file raw (the data will not be compressed).
windowBits: Parameters for zlib compression. (for example -15)
memLevel: Parameters for zlib compression. (for example 8 or 9)
Strategy: Parameters for zlib compression. (See Strategy* constants)
Password: The password to use.
crcForCtypting: the CRC value of the input file.
versionMadeBy: value for Version made by field
flagBase: value for flag field (compression level info will be added)

The windowBits parameter is the base two logarithm of the window size (the size of the history buffer). It should be in the range 8..15 for this version of the library. Larger values of this parameter result in better compression at the expense of memory usage. The default value is 15.

windowBits can also be -8..-15 for raw deflate. In this case, -windowBits determines the window size.

The memLevel parameter specifies how much memory should be allocated for the internal compression state. memLevel=1 uses minimum memory but is slow and reduces compression ratio; memLevel=9 uses maximum memory for optimal speed. The default value is 8. See zconf.h for total memory usage as a function of windowBits and memLevel.

The strategy parameter is used to tune the compression algorithm. Use the value StrategyDefault for normal data, StrategyFiltered for data produced by a filter (or predictor), StrategyHuffmanOnly to force Huffman encoding only (no string match), or StrategyRLE to limit match distances to one (run-length encoding). Filtered data consists mostly of small values with a somewhat random distribution. In this case, the compression algorithm is tuned to compress them better. The effect of StrategyFiltered is to force more Huffman coding and less string matching; it is somewhat intermediate between StrategyDefault and StrategyHuffmanOnly. StrategyRLE is designed to be almost as fast as StrategyHuffmanOnly, but give better compression for PNG image data. The strategy parameter only affects the compression ratio but not the correctness of the compressed output even if it is not set appropriately. StrategyFixed prevents the use of dynamic Huffman codes, allowing for a simpler decoder for special applications.
See also:

- 46.12.12 CreateFile(Filename as string, FileInfo as ZipFileInfoMBS, ExtraLocal as string = "", Extra-

Global as string = """, Comment as String = """, CompressionMethod as Integer = 8, Level as Integer = 9, Zip64 as boolean = false) 9296

- 46.12.13 CreateFile(Filename as string, FileInfo as ZipFileInfoMBS, ExtraLocal as string, ExtraGlobal as string, Comment as String, CompressionMethod as Integer, Level as Integer, Zip64 as boolean, Raw as boolean) 9297
- 46.12.14 CreateFile(Filename as string, FileInfo as ZipFileInfoMBS, ExtraLocal as string, ExtraGlobal as string, Comment as String, CompressionMethod as Integer, Level as Integer, Zip64 as boolean, Raw as boolean, WindowBits as Integer, MemLevel as Integer, Strategy as Integer, Password as string, crcForCtypting as UInt32) 9298

46.12.16 Write(data as string)

MBS Compression Plugin, Plugin Version: 8.6, Platforms: macOS, Linux, Windows, Targets: All.

Function: Write data in the zipfile.
Notes: A file in the zip archive must have been created.

46.12.17 Properties

46.12.18 Handle as Integer

MBS Compression Plugin, Plugin Version: 8.6, Platforms: macOS, Linux, Windows, Targets: All.

Function: The internal handle for the open zip archive.
Notes:

If 0 the constructor failed to create the file.
(Read and Write property)

46.12.19 Lasterror as Integer

MBS Compression Plugin, Plugin Version: 8.6, Platforms: macOS, Linux, Windows, Targets: All.

Function: The last error code.
Notes: (Read and Write property)

46.12.20 ZipFileVersion32 as Integer

MBS Compression Plugin, Plugin Version: 14.2, Platforms: macOS, Linux, Windows, Targets: All.

Function: The version number to put in Zip file header for 32bit zip archives.
Notes:

Default is 20 for version 4.5. Apple Finder seems to prefer 10 for 1.0.
(Read and Write property)

46.12.21 ZipFileVersion64 as Integer

MBS Compression Plugin, Plugin Version: 14.2, Platforms: macOS, Linux, Windows, Targets: All.

Function: The version number to put in Zip file header for 32bit zip archives.
Notes:

Default is 45 for version 4.5. Apple Finder seems to prefer 10 for 1.0.
(Read and Write property)

46.12.22 Constants

46.12.23 AppendStatusAddInZip=2

MBS Compression Plugin, Plugin Version: 8.6.

Function: One of the values for the constructor.

46.12.24 AppendStatusCreate=0

MBS Compression Plugin, Plugin Version: 8.6.

Function: One of the values for the constructor.

46.12.25 AppendStatusCreateAfter=1

MBS Compression Plugin, Plugin Version: 8.6.

Function: One of the values for the constructor.

46.12.26 CompressionBestCompression=9

MBS Compression Plugin, Plugin Version: 8.6.

Function: One of the compression level constants.

46.12.27 CompressionBestSpeed=1

MBS Compression Plugin, Plugin Version: 8.6.

Function: One of the compression level constants.

46.12.28 CompressionDefault=-1

MBS Compression Plugin, Plugin Version: 8.6.

Function: One of the compression level constants.

46.12.29 CompressionNo=0

MBS Compression Plugin, Plugin Version: 8.6.

Function: One of the compression level constants.

46.12.30 MethodDeflated=8

MBS Compression Plugin, Plugin Version: 8.6.

Function: One of the compression method constants.

46.12.31 MethodNone=0

MBS Compression Plugin, Plugin Version: 8.6.

Function: One of the compression method constants.
Notes: Use this value for no compression.

46.12.32 StrategyDefault=0

MBS Compression Plugin, Plugin Version: 8.6.

Function: One of the strategy modes.

46.12.33 StrategyFiltered=1

MBS Compression Plugin, Plugin Version: 8.6.

Function: One of the strategy modes.

46.12.34 StrategyFixed=4

MBS Compression Plugin, Plugin Version: 8.6.

Function: One of the strategy modes.

46.12.35 StrategyHuffmanOnly=2

MBS Compression Plugin, Plugin Version: 8.6.

Function: One of the strategy modes.

46.12.36 StrategyRLE=3

MBS Compression Plugin, Plugin Version: 8.6.

Function: One of the strategy modes.

46.12.37 ZipBadZipFile=-103

MBS Compression Plugin, Plugin Version: 8.6.

Function: One of the error constants.

46.12.38 ZipInternalError=-104

MBS Compression Plugin, Plugin Version: 8.6.

Function: One of the error constants.

46.12.39 ZipOk=0

MBS Compression Plugin, Plugin Version: 8.6.

Function: One of the error constants.

46.12.40 ZipParameterError=-102

MBS Compression Plugin, Plugin Version: 8.6.

Function: One of the error constants.

46.13 class ZLibCompressMBS

46.13.1 class ZLibCompressMBS

MBS Compression Plugin, Plugin Version: 3.3, Platforms: macOS, Linux, Windows, Targets: All.

Function: A class for zlib compression.
Notes: See also ArchiveReaderMBS and ArchiveWriterMBS classes for more features and compression formats.

46.13.2 Blog Entries

- MBS Xojo / Real Studio Plugins, version 14.4pr3
- MBS REALbasic plug-ins version 9.4

46.13.3 Blog Entries

- MBS Xojo / Real Studio Plugins, version 14.4pr3
- MBS REALbasic plug-ins version 9.4

46.13.4 Methods

46.13.5 Adler32(start as UInt32, data as string) as UInt32

MBS Compression Plugin, Plugin Version: 4.2, Platforms: macOS, Linux, Windows, Targets: All.

Function: Calculates a 32bit Adler Checksum about a given string.
Notes:

Set start to 0 for the first call.
Later you can pass the result as the new start value to add data to your checksum.

This function is part of the zlib library and given as a free utility function to this class.

46.13.6 close

MBS Compression Plugin, Plugin Version: 3.4, Platforms: macOS, Linux, Windows, Targets: All.

Function: The destructor.
Notes: There is no need to call this method except you want to free all resources of this object now without

waiting for Xojo to do it for you.

46.13.7 Constructor(BufferSize as Integer=20000)

MBS Compression Plugin, Plugin Version: 9.4, Platforms: macOS, Linux, Windows, Targets: All.

Function: The constructor.
Notes:

The buffer size you specify is the output buffer size.
If this size is small, you need to flush with ProcessZip.

46.13.8 CRC32(start as UInt32, data as string) as UInt32

MBS Compression Plugin, Plugin Version: 4.2, Platforms: macOS, Linux, Windows, Targets: All.

Function: Calculates a 32bit Checksum about a given string.
Notes:

Set start to 0 for the first call.
Later you can pass the result as the new start value to add data to your checksum.

This function is part of the zlib library and given as a free utility function to this class.

46.13.9 EndZip

MBS Compression Plugin, Plugin Version: 3.3, Platforms: macOS, Linux, Windows, Targets: All.

Function: Finalizes the current compression stream.
Notes:

You may check the Output buffer after this.
Error is set.

46.13.10 GetOutput as string

MBS Compression Plugin, Plugin Version: 3.3, Platforms: macOS, Linux, Windows, Targets: All.

Function: Returns the contents of the output buffer.
Notes: The buffer is cleared after this function returns.

46.13.11 InitZip(level as Integer)

MBS Compression Plugin, Plugin Version: 3.3, Platforms: macOS, Linux, Windows, Targets: All.

Function: Initializes the stream.
Notes:

Level is from 0 to 9.
Error is set.

46.13.12 InputAvail as Integer

MBS Compression Plugin, Plugin Version: 3.3, Platforms: macOS, Linux, Windows, Targets: All.

Function: Returns the number of bytes available in the input buffer.

46.13.13 OutputSize as Integer

MBS Compression Plugin, Plugin Version: 3.3, Platforms: macOS, Linux, Windows, Targets: All.

Function: The size of bytes available in the output buffer.

46.13.14 ProcessFinish

MBS Compression Plugin, Plugin Version: 14.4, Platforms: macOS, Linux, Windows, Targets: All.

Function: Same as process, but for finishing.
Notes:

If error is zero after this function, please call it again.
Error is 1 if stream is at end, so you can call EndZip to finish.

46.13.15 ProcessZip(Flush as boolean=false)

MBS Compression Plugin, Plugin Version: 3.3, Platforms: macOS, Linux, Windows, Targets: All.

Function: Does zip compression.
Notes:

Reduces the size of the input buffer and writes new data to the output buffer.
If the input buffer is not empty after this call, you need to call it again, but empty the output buffer before.
Error is set.

If flush is true, the data is flushed to output. Using flush=true all the the time will slow down compression, so use it only on the end to clear the output buffers.

46.13.16 SetInput(data as MemoryBlock) as boolean

MBS Compression Plugin, Plugin Version: 13.0, Platforms: macOS, Linux, Windows, Targets: All.

Function: Fills the input buffer.
Notes:

Returns true if successfull.
The current input buffer size is 128 K, so you may use something smaller.
See also:

- 46.13.17 SetInput(data as string) as boolean 9309

46.13.17 SetInput(data as string) as boolean

MBS Compression Plugin, Plugin Version: 3.3, Platforms: macOS, Linux, Windows, Targets: All.

Function: Fills the input buffer.
Notes:

Returns true if successfull.
The current input buffer size is 128 K, so you may use something smaller.
See also:

- 46.13.16 SetInput(data as MemoryBlock) as boolean 9309

46.13.18 Properties

46.13.19 CRC as UInt32

MBS Compression Plugin, Plugin Version: 3.3, Platforms: macOS, Linux, Windows, Targets: All.

Function: The Adler32 CRC value of the uncompressed data.
Notes: (Read only property)

46.13.20 Error as Integer

MBS Compression Plugin, Plugin Version: 3.3, Platforms: macOS, Linux, Windows, Targets: All.

Function: The last error code.
Notes:

Values:

Z_OK	0	(no error)
Z_STREAM_END	1	(Should be handles by the plugin inside)
Z_NEED_DICT	2	
Z_ERRNO	-1	
Z_STREAM_ERROR	-2	
Z_DATA_ERROR	-3	
Z_MEM_ERROR	-4	
Z_BUF_ERROR	-5	
Z_VERSION_ERROR	-6	

(Read and Write property)

46.13.21 ErrorMessage as String

MBS Compression Plugin, Plugin Version: 3.3, Platforms: macOS, Linux, Windows, Targets: All.

Function: The error message for the last error.
Notes: (Read only property)

46.13.22 OutputBufferSize as Integer

MBS Compression Plugin, Plugin Version: 9.4, Platforms: macOS, Linux, Windows, Targets: All.

Function: The output buffer size used in the constructor.
Notes: (Read only property)

46.13.23 TotalInput as Integer

MBS Compression Plugin, Plugin Version: 3.3, Platforms: macOS, Linux, Windows, Targets: All.

Function: The number of bytes processed so far.
Notes: (Read and Write property)

46.13.24 TotalOutput as Integer

MBS Compression Plugin, Plugin Version: 3.3, Platforms: macOS, Linux, Windows, Targets: All.

Function: The number of bytes processed so far.
Notes: (Read and Write property)

46.13.25 Version as String

MBS Compression Plugin, Plugin Version: 3.3, Platforms: macOS, Linux, Windows, Targets: All.

Function: The version string of the used zlib library.
Notes: (Read only property)

46.13.26 Constants

46.13.27 kASCII = 1

MBS Compression Plugin, Plugin Version: 9.7.

Function: One of the data type constants.

46.13.28 kBEST_COMPRESSION = 9

MBS Compression Plugin, Plugin Version: 9.7.

Function: One of the compression level constants.

46.13.29 kBEST_SPEED = 1

MBS Compression Plugin, Plugin Version: 9.7.

Function: One of the compression level constants.

46.13.30 kBINARY = 0

MBS Compression Plugin, Plugin Version: 9.7.

Function: One of the data type constants.

46.13.31 kBLOCK = 5

MBS Compression Plugin, Plugin Version: 9.7.

Function: One of the flush constants.

46.13.32 kBUF_ERROR = -5

MBS Compression Plugin, Plugin Version: 9.7.

Function: One of the return codes for the compression/decompression functions.
Notes: Negative values are errors, positive values are used for special but normal events.

46.13.33 kDATA_ERROR = -3

MBS Compression Plugin, Plugin Version: 9.7.

Function: One of the return codes for the compression/decompression functions.
Notes: Negative values are errors, positive values are used for special but normal events.

46.13.34 kDEFAULT_COMPRESSION = -1

MBS Compression Plugin, Plugin Version: 9.7.

Function: One of the compression level constants.

46.13.35 kDEFAULT_STRATEGY = 0

MBS Compression Plugin, Plugin Version: 9.7.

Function: One of the compression strategy constants.

46.13.36 kDEFLATED = 8

MBS Compression Plugin, Plugin Version: 9.7.

Function: One of the compression method constants.
Notes: The deflate compression method (the only one supported in this version)

46.13.37 kERRNO = -1

MBS Compression Plugin, Plugin Version: 9.7.

Function: One of the return codes for the compression/decompression functions.
Notes: Negative values are errors, positive values are used for special but normal events.

46.13.38 kFILTERED = 1

MBS Compression Plugin, Plugin Version: 9.7.

Function: One of the compression strategy constants.

46.13.39 kFINISH = 4

MBS Compression Plugin, Plugin Version: 9.7.

Function: One of the flush constants.

46.13.40 kFIXED = 4

MBS Compression Plugin, Plugin Version: 9.7.

Function: One of the compression strategy constants.

46.13.41 kFULL_FLUSH = 3

MBS Compression Plugin, Plugin Version: 9.7.

Function: One of the flush constants.

46.13.42 kHUFFMAN_ONLY = 2

MBS Compression Plugin, Plugin Version: 9.7.

Function: One of the compression strategy constants.

46.13.43 kMEM_ERROR = -4

MBS Compression Plugin, Plugin Version: 9.7.

Function: One of the return codes for the compression/decompression functions.
Notes: Negative values are errors, positive values are used for special but normal events.

46.13.44 kNEED_DICT = 2

MBS Compression Plugin, Plugin Version: 9.7.

Function: One of the return codes for the compression/decompression functions.
Notes: Negative values are errors, positive values are used for special but normal events.

46.13.45 kNO_COMPRESSION = 0

MBS Compression Plugin, Plugin Version: 9.7.

Function: One of the compression level constants.

46.13.46 kNO_FLUSH = 0

MBS Compression Plugin, Plugin Version: 9.7.

Function: One of the flush constants.

46.13.47 kNULL = 0

MBS Compression Plugin, Plugin Version: 9.7.

Function: The null value.

46.13.48 kOK = 0

MBS Compression Plugin, Plugin Version: 9.7.

Function: One of the return codes for the compression/decompression functions.
Notes: Negative values are errors, positive values are used for special but normal events.

46.13.49 kPARTIAL_FLUSH = 1

MBS Compression Plugin, Plugin Version: 9.7.

Function: One of the flush constants.

46.13.50 kRLE = 3

MBS Compression Plugin, Plugin Version: 9.7.

Function: One of the compression strategy constants.

46.13.51 kSTREAM_END = 1

MBS Compression Plugin, Plugin Version: 9.7.

Function: One of the return codes for the compression/decompression functions.
Notes: Negative values are errors, positive values are used for special but normal events.

46.13.52 kSTREAM_ERROR = -2

MBS Compression Plugin, Plugin Version: 9.7.

Function: One of the return codes for the compression/decompression functions.
Notes: Negative values are errors, positive values are used for special but normal events.

46.13.53 kSYNC_FLUSH = 2

MBS Compression Plugin, Plugin Version: 9.7.

Function: One of the flush constants.

46.13.54 kTEXT = 1

MBS Compression Plugin, Plugin Version: 9.7.

Function: One of the data type constants.

46.13.55 kUNKNOWN = 2

MBS Compression Plugin, Plugin Version: 9.7.

Function: One of the data type constants.

46.13.56 kVERSION_ERROR = -6

MBS Compression Plugin, Plugin Version: 9.7.

Function: One of the return codes for the compression/decompression functions.
Notes: Negative values are errors, positive values are used for special but normal events.

46.14 class ZLibDecompressMBS

46.14.1 class ZLibDecompressMBS

MBS Compression Plugin, Plugin Version: 3.3, Platforms: macOS, Linux, Windows, Targets: All.

Function: A class for zlib decompression.
Notes: See also ArchiveReaderMBS and ArchiveWriterMBS classes for more features and compression formats.

46.14.2 Blog Entries

- MBS REALbasic plug-ins version 9.4

46.14.3 Blog Entries

- MBS REALbasic plug-ins version 9.4

46.14.4 Methods

46.14.5 Adler32(start as UInt32, data as string) as UInt32

MBS Compression Plugin, Plugin Version: 4.2, Platforms: macOS, Linux, Windows, Targets: All.

Function: Calculates a 32bit Adler Checksum about a given string.
Notes:

Set start to 0 for the first call.
Later you can pass the result as the new start value to add data to your checksum.

This function is part of the zlib library and given as a free utility function to this class.

46.14.6 close

MBS Compression Plugin, Plugin Version: 3.4, Platforms: macOS, Linux, Windows, Targets: All.

Function: The destructor.

46.14.7 Constructor(BufferSize as Integer=20000)

MBS Compression Plugin, Plugin Version: 9.4, Platforms: macOS, Linux, Windows, Targets: All.

Function: The constructor.
Notes:

The buffer size you specify is the output buffer size.
If this size is small, you need to flush with ProcessZip.

46.14.8 CRC32(start as UInt32, data as string) as UInt32

MBS Compression Plugin, Plugin Version: 4.2, Platforms: macOS, Linux, Windows, Targets: All.

Function: Calculates a 32bit Checksum about a given string.
Notes:

Set start to 0 for the first call.
Later you can pass the result as the new start value to add data to your checksum.

This function is part of the zlib library and given as a free utility function to this class.

46.14.9 EndZip

MBS Compression Plugin, Plugin Version: 3.3, Platforms: macOS, Linux, Windows, Targets: All.

Function: Finalizes the current decompression stream.
Notes:

You may check the Output property after this.
Error is set.

46.14.10 GetOutput as string

MBS Compression Plugin, Plugin Version: 3.3, Platforms: macOS, Linux, Windows, Targets: All.

Function: Returns the content of the output buffer.
Notes: The buffer is cleared after this function returns.

46.14.11 InitZip

MBS Compression Plugin, Plugin Version: 3.3, Platforms: macOS, Linux, Windows, Targets: All.

Function: Initializes the stream.
Notes: Error is set.

46.14.12 InputAvail as Integer

MBS Compression Plugin, Plugin Version: 3.3, Platforms: macOS, Linux, Windows, Targets: All.

Function: The number of bytes available in the input buffer.

46.14.13 OutputSize as Integer

MBS Compression Plugin, Plugin Version: 3.3, Platforms: macOS, Linux, Windows, Targets: All.

Function: The number of bytes available in the output buffer.

46.14.14 ProcessZip(Flush as boolean=false)

MBS Compression Plugin, Plugin Version: 3.3, Platforms: macOS, Linux, Windows, Targets: All.

Function: Does zip compression.
Notes:

Reduces the size of the input buffer and writes new data to the output buffer.
If the input buffer is not "" after this call, you need to call it again, but empty the output buffer before.
Error is set.

If flush is true, the data is flushed to output. Using flush=true all the the time will slow down compression, so use it only on the end to clear the output buffers.

46.14.15 SetInput(data as Memoryblock) as boolean

MBS Compression Plugin, Plugin Version: 13.0, Platforms: macOS, Linux, Windows, Targets: All.

Function: Fills the input buffer.
Notes:

Returns true if successfull.
The current plugin uses a 128 K input buffer.
See also:

- 46.14.16 SetInput(data as string) as boolean 9320

46.14.16 SetInput(data as string) as boolean

MBS Compression Plugin, Plugin Version: 3.3, Platforms: macOS, Linux, Windows, Targets: All.

Function: Fills the input buffer.
Notes:

Returns true if successfull.
The current plugin uses a 128 K input buffer.
See also:

- 46.14.15 SetInput(data as Memoryblock) as boolean 9319

46.14.17 Properties

46.14.18 CRC as UInt32

MBS Compression Plugin, Plugin Version: 13.0, Platforms: macOS, Linux, Windows, Targets: All.

Function: The CRC checksum.
Notes: (Read only property)

46.14.19 Error as Integer

MBS Compression Plugin, Plugin Version: 3.3, Platforms: macOS, Linux, Windows, Targets: All.

Function: The last error code.
Notes:

Values:

Z_OK	0	(no error)
Z_STREAM_END	1	(Should be handles by the plugin inside)
Z_NEED_DICT	2	
Z_ERRNO	-1	
Z_STREAM_ERROR	-2	
Z_DATA_ERROR	-3	
Z_MEM_ERROR	-4	
Z_BUF_ERROR	-5	
Z_VERSION_ERROR	-6	

(Read and Write property)

46.14.20 ErrorMessage as String

MBS Compression Plugin, Plugin Version: 3.3, Platforms: macOS, Linux, Windows, Targets: All.

Function: The error message for the last error.
Notes: (Read only property)

46.14.21 OutputBufferSize as Integer

MBS Compression Plugin, Plugin Version: 9.4, Platforms: macOS, Linux, Windows, Targets: All.

Function: The output buffer size used in the constructor.
Notes: (Read only property)

46.14.22 TotalInput as Integer

MBS Compression Plugin, Plugin Version: 3.3, Platforms: macOS, Linux, Windows, Targets: All.

Function: The number of bytes processed so far.
Notes: (Read and Write property)

46.14.23 TotalOutput as Integer

MBS Compression Plugin, Plugin Version: 3.3, Platforms: macOS, Linux, Windows, Targets: All.

Function: The number of bytes processed so far.
Notes: (Read and Write property)

46.14.24 Version as String

MBS Compression Plugin, Plugin Version: 3.3, Platforms: macOS, Linux, Windows, Targets: All.

Function: The version string of the used zlib library.
Notes: (Read only property)

46.14.25 Constants

46.14.26 kASCII = 1

MBS Compression Plugin, Plugin Version: 9.7.

Function: One of the data type constants.

46.14.27 kBEST_COMPRESSION = 9

MBS Compression Plugin, Plugin Version: 9.7.

Function: One of the compression level constants.

46.14.28 kBEST_SPEED = 1

MBS Compression Plugin, Plugin Version: 9.7.

Function: One of the compression level constants.

46.14.29 kBINARY = 0

MBS Compression Plugin, Plugin Version: 9.7.

Function: One of the data type constants.

46.14.30 kBLOCK = 5

MBS Compression Plugin, Plugin Version: 9.7.

Function: One of the flush constants.

46.14.31 kBUF_ERROR = -5

MBS Compression Plugin, Plugin Version: 9.7.

Function: One of the return codes for the compression/decompression functions.
Notes: Negative values are errors, positive values are used for special but normal events.

46.14.32 kDATA_ERROR = -3

MBS Compression Plugin, Plugin Version: 9.7.

Function: One of the return codes for the compression/decompression functions.
Notes: Negative values are errors, positive values are used for special but normal events.

46.14.33 kDEFAULT_COMPRESSION = -1

MBS Compression Plugin, Plugin Version: 9.7.

Function: One of the compression level constants.

46.14.34 kDEFAULT_STRATEGY = 0

MBS Compression Plugin, Plugin Version: 9.7.

Function: One of the compression strategy constants.

46.14.35 kDEFLATED = 8

MBS Compression Plugin, Plugin Version: 9.7.

Function: One of the compression method constants.
Notes: The deflate compression method (the only one supported in this version)

46.14.36 kERRNO = -1

MBS Compression Plugin, Plugin Version: 9.7.

Function: One of the return codes for the compression/decompression functions.
Notes: Negative values are errors, positive values are used for special but normal events.

46.14.37 kFILTERED = 1

MBS Compression Plugin, Plugin Version: 9.7.

Function: One of the compression strategy constants.

46.14.38 kFINISH = 4

MBS Compression Plugin, Plugin Version: 9.7.

Function: One of the flush constants.

46.14.39 kFIXED = 4

MBS Compression Plugin, Plugin Version: 9.7.

Function: One of the compression strategy constants.

46.14.40 kFULL_FLUSH = 3

MBS Compression Plugin, Plugin Version: 9.7.

Function: One of the flush constants.

46.14.41 kHUFFMAN_ONLY = 2

MBS Compression Plugin, Plugin Version: 9.7.

Function: One of the compression strategy constants.

46.14.42 kMEM_ERROR = -4

MBS Compression Plugin, Plugin Version: 9.7.

Function: One of the return codes for the compression/decompression functions.
Notes: Negative values are errors, positive values are used for special but normal events.

46.14.43 kNEED_DICT = 2

MBS Compression Plugin, Plugin Version: 9.7.

Function: One of the return codes for the compression/decompression functions.
Notes: Negative values are errors, positive values are used for special but normal events.

46.14.44 kNO_COMPRESSION = 0

MBS Compression Plugin, Plugin Version: 9.7.

Function: One of the compression level constants.

46.14.45 kNO_FLUSH = 0

MBS Compression Plugin, Plugin Version: 9.7.

Function: One of the flush constants.

46.14.46 kNULL = 0

MBS Compression Plugin, Plugin Version: 9.7.

Function: The null value.

46.14.47 kOK = 0

MBS Compression Plugin, Plugin Version: 9.7.

Function: One of the return codes for the compression/decompression functions.
Notes: Negative values are errors, positive values are used for special but normal events.

46.14.48 kPARTIAL_FLUSH = 1

MBS Compression Plugin, Plugin Version: 9.7.

Function: One of the flush constants.

46.14.49 kRLE = 3

MBS Compression Plugin, Plugin Version: 9.7.

Function: One of the compression strategy constants.

46.14.50 kSTREAM_END = 1

MBS Compression Plugin, Plugin Version: 9.7.

Function: One of the return codes for the compression/decompression functions.
Notes: Negative values are errors, positive values are used for special but normal events.

46.14.51 kSTREAM_ERROR = -2

MBS Compression Plugin, Plugin Version: 9.7.

Function: One of the return codes for the compression/decompression functions.
Notes: Negative values are errors, positive values are used for special but normal events.

46.14.52 kSYNC_FLUSH = 2

MBS Compression Plugin, Plugin Version: 9.7.

Function: One of the flush constants.

46.14.53 kTEXT = 1

MBS Compression Plugin, Plugin Version: 9.7.

Function: One of the data type constants.

46.14.54 kUNKNOWN = 2

MBS Compression Plugin, Plugin Version: 9.7.

Function: One of the data type constants.

46.14.55 kVERSION_ERROR = -6

MBS Compression Plugin, Plugin Version: 9.7.

Function: One of the return codes for the compression/decompression functions.
Notes: Negative values are errors, positive values are used for special but normal events.

Chapter 47

Contacts

47.1 class CNContactFetchRequestMBS

47.1.1 class CNContactFetchRequestMBS

MBS Mac64bit Plugin, Plugin Version: 16.3, Platform: macOS, Targets: Desktop & iOS.

Function: A contact fetch request.
Notes: The CNContactFetchRequest class defines fetching options to use while fetching contacts. It is required to have contact property key(s) to fetch a contact's properties. Use this class with the enumerateContactsWithFetchRequest method to execute the contact fetch request.

47.1.2 Blog Entries

- MBS Xojo Plugins, version 18.4pr5

47.1.3 Blog Entries

- MBS Xojo Plugins, version 18.4pr5

47.1.4 Methods

47.1.5 available as Boolean

MBS Mac64bit Plugin, Plugin Version: 16.3, Platform: macOS, Targets: Desktop & iOS.

Function: Whether this class is available.
Notes: Should return true in a 64-bit Mac app on Mac OS X 10.11 or newer.

47.1.6 Constructor

MBS Mac64bit Plugin, Plugin Version: 18.4, Platform: macOS, Targets: Desktop & iOS.

Function: The designated initializer for a fetch request that uses all keys.
Notes: Same as calling other Constructor and passing result of CNContactStoreMBS.AllFetchKeys function.
See also:

- 47.1.7 Constructor(keysToFetch() as CNKeyDescriptorMBS) 9328

47.1.7 Constructor(keysToFetch() as CNKeyDescriptorMBS)

MBS Mac64bit Plugin, Plugin Version: 16.3, Platform: macOS, Targets: Desktop & iOS.

Function: The designated initializer for a fetch request that uses the specified keys.
Notes: keysToFetch: An array of contact property keys and/or key descriptors from contacts objects to be fetched in the returned contacts.
See also:

- 47.1.6 Constructor 9328

47.1.8 keysToFetch as CNKeyDescriptorMBS()

MBS Mac64bit Plugin, Plugin Version: 16.3, Platform: macOS, Targets: Desktop & iOS.

Function: The properties to fetch in the returned contacts.
Notes: An array of contact property keys or key descriptors from contact objects to be fetched in the returned contacts. For example, CNContactEmailAddressesKey, CNContactPhoneNumbersKey, CNContactFormatterStyleFullName fetches the contact's email addresses, phone numbers, and contact's full name with the contact formatter.

47.1.9 setKeysToFetch(keysToFetch() as CNKeyDescriptorMBS)

MBS Mac64bit Plugin, Plugin Version: 16.3, Platform: macOS, Targets: Desktop & iOS.

Function: Sets the properties to fetch in the returned contacts.

47.1.10 Properties

47.1.11 Handle as Integer

MBS Mac64bit Plugin, Plugin Version: 16.3, Platform: macOS, Targets: Desktop & iOS.

Function: The internal object reference.
Notes:

Value is a pointer to a CNContactFetchRequest object.
(Read and Write property)

47.1.12 mutableObjects as Boolean

MBS Mac64bit Plugin, Plugin Version: 16.3, Platform: macOS, Targets: Desktop & iOS.

Function: A Boolean value that indicates whether to return mutable contacts.
Notes:

When the value of this property is true, the fetch returns CNMutableContact objects; otherwise it returns CNContact objects. The default value of this property is false.
(Read and Write property)

47.1.13 predicate as NSPredicateMBS

MBS Mac64bit Plugin, Plugin Version: 16.3, Platform: macOS, Targets: Desktop & iOS.

Function: The predicate to match contacts against.
Notes:

Set the value of this property to nil to match all contacts or use the predicates define in CNContact Predicates. Compound predicates are not supported.
(Read and Write property)

47.1.14 SortOrder as Integer

MBS Mac64bit Plugin, Plugin Version: 16.3, Platform: macOS, Targets: Desktop & iOS.

Function: The sort order for contacts.
Notes:

The default sort order is CNContactSortOrderNone.
(Read and Write property)

47.1.15 unifyResults as Boolean

MBS Mac64bit Plugin, Plugin Version: 16.3, Platform: macOS, Targets: Desktop & iOS.

Function: A Boolean value that indicates whether to return linked contacts as unified contacts.
Notes:

A unified contact is an aggregation of properties from a set of linked individual contacts. When the value of this property is true, the fetch returns unified contacts; otherwise, it returns individual contacts. The default value of this property is true.
(Read and Write property)

47.2 class CNContactFormatterMBS

47.2.1 class CNContactFormatterMBS

MBS Mac64bit Plugin, Plugin Version: 16.3, Platform: macOS, Targets: Desktop & iOS.

Function: The CNContactFormatter class defines the different formatting styles for contacts.
Example:

```
dim m as new CNMutableContactMBS
m.givenName = "Bob"
m.familyName = "Miller"

dim f as new CNContactFormatterMBS
dim style as Integer = CNContactFormatterMBS.CNContactFormatterStyleFullName
MsgBox CNContactFormatterMBS.stringFromContact(m, style)
```

Notes: This class handles international ordering and delimiting for the contact name components. When formatting many contacts, create an instance of this class and use the instance methods; otherwise use the class methods.

47.2.2 Methods

47.2.3 attributedStringFromContact(contact as CNContactMBS, DefaultAttributes as Dictionary = nil) as NSAttributedStringMBS

MBS Mac64bit Plugin, Plugin Version: 16.3, Platform: macOS, Targets: Desktop & iOS.

Function: Formats the contact name as an attributed string.
Notes:

contact: The contact whose name is to be formatted.
attributes: The default attributes to use. For more information, see NSFormatter.

Returns the formatted contact name as an attributed string.

This method behaves similarly to stringFromContact, except that it returns an attributed string. It includes the attribute key CNContactPropertyAttribute whose attribute values are contact property keys, such as CNContactGivenNameKey. This identifies the name components in the formatted contact name.
See also:

- 47.2.4 attributedStringFromContact(contact as CNContactMBS, Style as Integer, DefaultAttributes as Dictionary = nil) as NSAttributedStringMBS 9332

47.2.4 attributedStringFromContact(contact as CNContactMBS, Style as Integer, DefaultAttributes as Dictionary = nil) as NSAttributedStringMBS

MBS Mac64bit Plugin, Plugin Version: 16.3, Platform: macOS, Targets: Desktop & iOS.

Function: Formats the contact name as an attributed string.
Notes:

contact: The contact whose name is to be formatted.
style: The formatting style to be used for the contact name.
attributes: The default attributes to use. For more information, see NSFormatter.

Returns the formatted contact name as an attributed string.

This method behaves similarly to stringFromContact, except that it returns an attributed string. It includes the attribute key CNContactPropertyAttribute, whose attribute values are contact property keys, such as CNContactGivenNameKey. This identifies the name components in the formatted contact name.
See also:

- 47.2.3 attributedStringFromContact(contact as CNContactMBS, DefaultAttributes as Dictionary = nil) as NSAttributedStringMBS 9331

47.2.5 available as Boolean

MBS Mac64bit Plugin, Plugin Version: 16.3, Platform: macOS, Targets: Desktop & iOS.

Function: Whether this class is available.
Notes: Should return true in a 64-bit Mac app on Mac OS X 10.11 or newer.

47.2.6 CNContactPropertyAttribute as String

MBS Mac64bit Plugin, Plugin Version: 16.3, Platform: macOS, Targets: Desktop & iOS.

Function: One of the attributes in the attribute dictionary.
Notes: If the attributes include the key CNContactPropertyAttribute whose attribute values are contact property keys, such as CNContactGivenNameKey. This identifies the name components in the formatted contact name.

47.2.7 Constructor

MBS Mac64bit Plugin, Plugin Version: 16.3, Platform: macOS, Targets: Desktop & iOS.

Function: The constructor.

47.2.8 delimiterForContact(contact as CNContactMBS) as String

MBS Mac64bit Plugin, Plugin Version: 16.3, Platform: macOS, Targets: Desktop & iOS.

Function: Returns the delimiter to use between name components.
Notes:

contact: The contact whose name is to be formatted.

Returns the delimiter to use between name components.

If contact is nil, or if it has no first name, middle name, or last name, this method returns an empty string.

47.2.9 descriptorForRequiredKeysForStyle(Style as Integer) as CNKeyDescriptorMBS

MBS Mac64bit Plugin, Plugin Version: 16.3, Platform: macOS, Targets: Desktop & iOS.

Function: Returns the required key descriptor for the specified formatting style of the contact.
Notes:

style: The formatting style to be used for contact name.

Returns the contact key descriptor for the formatting style.

Include this method with the keys to fetch when fetching contacts. To format multiple styles, you can include multiple key descriptors with the keys to fetch.

47.2.10 nameOrderForContact(contact as CNContactMBS) as Integer

MBS Mac64bit Plugin, Plugin Version: 16.3, Platform: macOS, Targets: Desktop & iOS.

Function: Returns the display name order.
Notes:

contact: The contact whose name is to be formatted.

Returns the display order to use when combining the given name and family name components.

For more information about display name orders, see CNContactDisplayNameOrder.

47.2.11 stringFromContact(contact as CNContactMBS) as String

MBS Mac64bit Plugin, Plugin Version: 16.3, Platform: macOS, Targets: Desktop & iOS.

Function: Formats the contact name.
See also:

- 47.2.12 stringFromContact(contact as CNContactMBS, Style as Integer) as String 9334

47.2.12 stringFromContact(contact as CNContactMBS, Style as Integer) as String

MBS Mac64bit Plugin, Plugin Version: 16.3, Platform: macOS, Targets: Desktop & iOS.

Function: Returns the contact name, formatted with the specified formatter.
Notes:

contact: The contact whose name is to be formatted.
style: The formatting style to be used for the contact name.
See also:

- 47.2.11 stringFromContact(contact as CNContactMBS) as String 9334

47.2.13 Properties

47.2.14 Handle as Integer

MBS Mac64bit Plugin, Plugin Version: 16.3, Platform: macOS, Targets: Desktop & iOS.

Function: The internal object reference.
Notes:

Value is a pointer to a CNContactFormatter object.
(Read and Write property)

47.2.15 Style as Integer

MBS Mac64bit Plugin, Plugin Version: 16.3, Platform: macOS, Targets: Desktop & iOS.

Function: The formatting style for the contact name.
Notes:

The style for a contact formatter instance. The default value for this property is CNContactFormatterStyle-FullName. For more information on formatting styles, see CNContactFormatterStyle.
(Read and Write property)

47.2.16 Constants

47.2.17 CNContactDisplayNameOrderFamilyNameFirst = 2

MBS Mac64bit Plugin, Plugin Version: 16.3.

Function: One of the formatting orders for contact names component.
Notes: Display name order by family name first.

47.2.18 CNContactDisplayNameOrderGivenNameFirst = 1

MBS Mac64bit Plugin, Plugin Version: 16.3.

Function: One of the formatting orders for contact names component.
Notes: Display name order by given name first.

47.2.19 CNContactDisplayNameOrderUserDefault = 0

MBS Mac64bit Plugin, Plugin Version: 16.3.

Function: One of the formatting orders for contact names component.
Notes: Display name order by user default.

47.2.20 CNContactFormatterStyleFullName = 0

MBS Mac64bit Plugin, Plugin Version: 16.3.

Function: One of the formatting styles for contact names.
Notes: Combines the contact name components into a full name.

47.2.21 CNContactFormatterStylePhoneticFullName = 1

MBS Mac64bit Plugin, Plugin Version: 16.3.

Function: One of the formatting styles for contact names.
Notes: Combines the contact phonetic name components into a phonetic full name.

47.3 class CNContactMBS

47.3.1 class CNContactMBS

MBS Mac64bit Plugin, Plugin Version: 16.3, Platform: macOS, Targets: Desktop & iOS.

Function: The class for a contact.
Notes:

The CNContact is a thread-safe class that represents an immutable value object for contact properties, such as the first name and phone numbers of a contact. CNContact is similar to a complex Foundation collection, in that it has a mutable subclass (CNMutableContact). Neither the CNContact nor CNMutableContact class maintain a reference to their data store. Every contact has a unique ID, which you obtain using the identifier property.
This is an abstract class. You can't create an instance, but you can get one from various plugin functions.

47.3.2 Blog Entries

- MBS Xojo Plugins, version 20.5pr1
- MBS Xojo Plugins, version 18.1pr2
- MBS Xojo Plugins, version 17.2pr5

47.3.3 Blog Entries

- MBS Xojo Plugins, version 20.5pr1
- MBS Xojo Plugins, version 18.1pr2
- MBS Xojo Plugins, version 17.2pr5

47.3.4 Methods

47.3.5 areKeysAvailable(keyDescriptors() as CNKeyDescriptorMBS) as Boolean

MBS Mac64bit Plugin, Plugin Version: 16.3, Platform: macOS, Targets: Desktop & iOS.

Function: Determines whether all contact property values for the specified keys are fetched.
Notes: The isKeyAvailable or areKeysAvailable methods are used where you are not certain of the keys that when fetched. If this method returns false, refetch the contact using the contact identifier and the keys you want to fetch. Accessing a property that was not fetched will throw an CNContactPropertyNotFetchedExceptionName exception.

47.3.6 available as Boolean

MBS Mac64bit Plugin, Plugin Version: 16.3, Platform: macOS, Targets: Desktop & iOS.

Function: Whether this class is available.
Notes: Should return true in a 64-bit Mac app on Mac OS X 10.11 or newer.

47.3.7 CNContactBirthdayKey as String

MBS Mac64bit Plugin, Plugin Version: 16.3, Platform: macOS, Targets: Desktop & iOS.

Function: One of the keys for contact properties.
Notes: Birthday.

47.3.8 CNContactDatesKey as String

MBS Mac64bit Plugin, Plugin Version: 16.3, Platform: macOS, Targets: Desktop & iOS.

Function: One of the keys for contact properties.
Notes: Contact dates.

47.3.9 CNContactDepartmentNameKey as String

MBS Mac64bit Plugin, Plugin Version: 16.3, Platform: macOS, Targets: Desktop & iOS.

Function: One of the keys for contact properties.
Notes: Department name.

47.3.10 CNContactEmailAddressesKey as String

MBS Mac64bit Plugin, Plugin Version: 16.3, Platform: macOS, Targets: Desktop & iOS.

Function: One of the keys for contact properties.
Notes: Email address.

47.3.11 CNContactFamilyNameKey as String

MBS Mac64bit Plugin, Plugin Version: 16.3, Platform: macOS, Targets: Desktop & iOS.

Function: One of the keys for contact properties.
Notes: Family name.

47.3.12 CNContactGivenNameKey as String

MBS Mac64bit Plugin, Plugin Version: 16.3, Platform: macOS, Targets: Desktop & iOS.

Function: One of the keys for contact properties.
Notes: Given name.

47.3.13 CNContactIdentifierKey as String

MBS Mac64bit Plugin, Plugin Version: 16.3, Platform: macOS, Targets: Desktop & iOS.

Function: One of the keys for contact properties.
Notes: The identifier.

47.3.14 CNContactImageDataAvailableKey as String

MBS Mac64bit Plugin, Plugin Version: 16.3, Platform: macOS, Targets: Desktop & iOS.

Function: One of the keys for contact properties.
Notes:

Image data availability.
Available in OS X 10.12 or newer.

47.3.15 CNContactImageDataKey as String

MBS Mac64bit Plugin, Plugin Version: 16.3, Platform: macOS, Targets: Desktop & iOS.

Function: One of the keys for contact properties.
Notes: Image data.

47.3.16 CNContactInstantMessageAddressesKey as String

MBS Mac64bit Plugin, Plugin Version: 16.3, Platform: macOS, Targets: Desktop & iOS.

Function: One of the keys for contact properties.
Notes: Instant messages.

47.3.17 CNContactJobTitleKey as String

MBS Mac64bit Plugin, Plugin Version: 16.3, Platform: macOS, Targets: Desktop & iOS.

Function: One of the keys for contact properties.
Notes: Job title.

47.3.18 CNContactMiddleNameKey as String

MBS Mac64bit Plugin, Plugin Version: 16.3, Platform: macOS, Targets: Desktop & iOS.

Function: One of the keys for contact properties.
Notes: Middle name.

47.3.19 CNContactNamePrefixKey as String

MBS Mac64bit Plugin, Plugin Version: 16.3, Platform: macOS, Targets: Desktop & iOS.

Function: One of the keys for contact properties.
Notes: Name prefix.

47.3.20 CNContactNameSuffixKey as String

MBS Mac64bit Plugin, Plugin Version: 16.3, Platform: macOS, Targets: Desktop & iOS.

Function: One of the keys for contact properties.
Notes: Name suffix.

47.3.21 CNContactNicknameKey as String

MBS Mac64bit Plugin, Plugin Version: 16.3, Platform: macOS, Targets: Desktop & iOS.

Function: One of the keys for contact properties.
Notes: Nickname.

47.3.22 CNContactNonGregorianBirthdayKey as String

MBS Mac64bit Plugin, Plugin Version: 16.3, Platform: macOS, Targets: Desktop & iOS.

Function: One of the keys for contact properties.
Notes: Non-Gregorian birthday.

47.3.23 CNContactNoteKey as String

MBS Mac64bit Plugin, Plugin Version: 16.3, Platform: macOS, Targets: Desktop & iOS.

Function: One of the keys for contact properties.
Notes: Note.

47.3.24 CNContactOrganizationNameKey as String

MBS Mac64bit Plugin, Plugin Version: 16.3, Platform: macOS, Targets: Desktop & iOS.

Function: One of the keys for contact properties.
Notes: Organization name.

47.3.25 CNContactPhoneNumbersKey as String

MBS Mac64bit Plugin, Plugin Version: 16.3, Platform: macOS, Targets: Desktop & iOS.

Function: One of the keys for contact properties.
Notes: Phone number.

47.3.26 CNContactPhoneticFamilyNameKey as String

MBS Mac64bit Plugin, Plugin Version: 16.3, Platform: macOS, Targets: Desktop & iOS.

Function: One of the keys for contact properties.
Notes: Phonetic family name.

47.3.27 CNContactPhoneticGivenNameKey as String

MBS Mac64bit Plugin, Plugin Version: 16.3, Platform: macOS, Targets: Desktop & iOS.

Function: One of the keys for contact properties.
Notes: Phonetic given name.

47.3.28 CNContactPhoneticMiddleNameKey as String

MBS Mac64bit Plugin, Plugin Version: 16.3, Platform: macOS, Targets: Desktop & iOS.

Function: One of the keys for contact properties.
Notes: Phonetic middle name.

47.3.29 CNContactPhoneticOrganizationNameKey as String

MBS Mac64bit Plugin, Plugin Version: 20.5, Platform: macOS, Targets: Desktop & iOS.

Function: The phonetic spelling of the contact's organization name.
Notes: Requires macOS 10.12 or newer.

47.3.30 CNContactPostalAddressesKey as String

MBS Mac64bit Plugin, Plugin Version: 16.3, Platform: macOS, Targets: Desktop & iOS.

Function: One of the keys for contact properties.
Notes: Postal address.

47.3.31 CNContactPreviousFamilyNameKey as String

MBS Mac64bit Plugin, Plugin Version: 16.3, Platform: macOS, Targets: Desktop & iOS.

Function: One of the keys for contact properties.
Notes: Previous family name.

47.3.32 CNContactPropertyNotFetchedExceptionName as String

MBS Mac64bit Plugin, Plugin Version: 16.3, Platform: macOS, Targets: Desktop & iOS.

Function: Exception thrown when an accessed property was not fetched.
Notes: The plugin throws a NSExceptionMBS where the name is this value in case a property is not available.

47.3.33 CNContactRelationsKey as String

MBS Mac64bit Plugin, Plugin Version: 16.3, Platform: macOS, Targets: Desktop & iOS.

Function: One of the keys for contact properties.
Notes: Contact relations.

47.3.34 CNContactSocialProfilesKey as String

MBS Mac64bit Plugin, Plugin Version: 16.3, Platform: macOS, Targets: Desktop & iOS.

Function: One of the keys for contact properties.
Notes: Social profile.

47.3.35 CNContactThumbnailImageDataKey as String

MBS Mac64bit Plugin, Plugin Version: 16.3, Platform: macOS, Targets: Desktop & iOS.

Function: One of the keys for contact properties.
Notes: Thumbnail data.

47.3.36 CNContactTypeKey as String

MBS Mac64bit Plugin, Plugin Version: 16.3, Platform: macOS, Targets: Desktop & iOS.

Function: One of the keys for contact properties.
Notes: Contact type.

47.3.37 CNContactUrlAddressesKey as String

MBS Mac64bit Plugin, Plugin Version: 16.3, Platform: macOS, Targets: Desktop & iOS.

Function: One of the keys for contact properties.
Notes: URL Address.

47.3.38 Constructor

MBS Mac64bit Plugin, Plugin Version: 16.3, Platform: macOS, Targets: Desktop & iOS.

Function: The private constructor.

47.3.39 contactRelations as CNLabeledValueMBS()

MBS Mac64bit Plugin, Plugin Version: 16.3, Platform: macOS, Targets: Desktop & iOS.

Function: An array of labeled relations for the contact.
Notes: This property is an array of CNLabeledValue objects, each of which has a label and a CNContactRelation value. This property was previously known as related names.

47.3.40 copy as CNContactMBS

MBS Mac64bit Plugin, Plugin Version: 16.3, Platform: macOS, Targets: Desktop & iOS.

Function: Create a copy of the contact object.

47.3.41 dates as CNLabeledValueMBS()

MBS Mac64bit Plugin, Plugin Version: 16.3, Platform: macOS, Targets: Desktop & iOS.

Function: An array containing labeled Gregorian dates.
Notes: This property is an array of CNLabeledValue objects, each of which has an NSString label and NSDateComponents value. You can use this property to store Gregorian dates such as anniversaries. Day and month components are required and year is optional. The calendar component can be nil or NSCalendarIdentifierGregorian. All other date components are invalid and including them results in an NSError object that includes the key paths of the invalid components and the error code CNErrorCodeValidationConfigurationError.

47.3.42 descriptorForAllComparatorKeys as CNKeyDescriptorMBS

MBS Mac64bit Plugin, Plugin Version: 16.3, Platform: macOS, Targets: Desktop & iOS.

Function: Fetches all the keys required for the contact sort comparator.
Notes: This method implements the CNKeyDescriptor protocol and can be used as an array element when fetching keys for contacts.

47.3.43 emailAddresses as CNLabeledValueMBS()

MBS Mac64bit Plugin, Plugin Version: 16.3, Platform: macOS, Targets: Desktop & iOS.

Function: An array of labeled email addresses for the contact.
Notes: This property is an array of CNLabeledValue objects, each of which has a label and an NSString that contains the email address.

47.3.44 instantMessageAddresses as CNLabeledValueMBS()

MBS Mac64bit Plugin, Plugin Version: 16.3, Platform: macOS, Targets: Desktop & iOS.

Function: An array of labeled IM addresses for the contact.
Notes: This property is an array of CNLabeledValue objects, each of which has a label and a CNInstantMessageAddress value.

47.3.45 isKeyAvailable(key as String) as Boolean

MBS Mac64bit Plugin, Plugin Version: 16.3, Platform: macOS, Targets: Desktop & iOS.

Function: Determines whether the contact property value for the specified key is fetched.
Notes: The isKeyAvailable or areKeysAvailable methods are used when you are not certain of the keys that were fetched. If this method returns false, refetch the contact using the contact identifier and the keys you want to fetch. Accessing a property that was not fetched will throw CNContactPropertyNotFetchedExceptionName.

47.3.46 isUnifiedWithContactWithIdentifier(contactIdentifier as String) as Boolean

MBS Mac64bit Plugin, Plugin Version: 16.3, Platform: macOS, Targets: Desktop & iOS.

Function: Returns true if the receiver was fetched as a unified contact and includes the contact having contactIdentifier in its unification.

47.3.47 localizedStringForKey(key as String) as String

MBS Mac64bit Plugin, Plugin Version: 16.3, Platform: macOS, Targets: Desktop & iOS.

Function: Returns a string containing the localized contact property name.
Notes:

key: A string containing the contact property key.

Returns a localized string containing the contact property name.

This method returns a localized string for a contact property key. For example, the value of a Canadian CNContactPostalAddressesKey field would be "Postal Code", while the value of a French one would be "Code Postal".

47.3.48 mutableCopy as CNMutableContactMBS

MBS Mac64bit Plugin, Plugin Version: 16.3, Platform: macOS, Targets: Desktop & iOS.

Function: Creates a mutable copy of this contact.

47.3.49 phoneNumbers as CNLabeledValueMBS()

MBS Mac64bit Plugin, Plugin Version: 16.3, Platform: macOS, Targets: Desktop & iOS.

Function: An array of labeled phone numbers for a contact.
Notes: This property is an array of CNLabeledValue objects, each of which has a label and a CNPhoneNumber value.

47.3.50 postalAddresses as CNLabeledValueMBS()

MBS Mac64bit Plugin, Plugin Version: 16.3, Platform: macOS, Targets: Desktop & iOS.

Function: An array of labeled postal addresses for a contact.
Example:

```
Dim c As CNContactMBS // your contact

Dim postalAddresses() As CNLabeledValueMBS = c.postalAddresses
For Each postalAddresse As CNLabeledValueMBS In postalAddresses

Dim p As CNPostalAddressMBS = postalAddresse.Value

MsgBox p.Street + EndOfLine + p.PostalCode + " " + p.City
Next
```

Notes: This property is an array of CNLabeledValue objects, each of which has a label and a CNPostalAddress value.

47.3.51 predicateForContactsInContainerWithIdentifier(containerIdentifier as String) as NSPredicateMBS

MBS Mac64bit Plugin, Plugin Version: 16.3, Platform: macOS, Targets: Desktop & iOS.

Function: Returns a predicate to find the contacts in the specified container.
Notes: Returns a predicate that can be used to fetch contacts from CNContactStore.

47.3.52 predicateForContactsInGroupWithIdentifier(groupIdentifier as String) as NSPredicateMBS

MBS Mac64bit Plugin, Plugin Version: 16.3, Platform: macOS, Targets: Desktop & iOS.

Function: Returns a predicate to find the contacts that are members in the specified group.
Notes: Returns a predicate that can be used to fetch contacts from CNContactStore.

47.3.53 predicateForContactsMatchingEmailAddress(emailAddress as String) as NSPredicateMBS

MBS Mac64bit Plugin, Plugin Version: 20.5, Platform: macOS, Targets: Desktop & iOS.

Function: Returns a predicate to find the contacts whose email address matches the specified value.
Example:

```
Dim keysToFetch() As CNKeyDescriptorMBS
keysToFetch.append CNContactVCardSerializationMBS.descriptorForRequiredKeys

Dim predicate As NSPredicateMBS = CNContactMBS.predicateForContactsMatchingEmailAddress("test@test.test")

Dim error As NSErrorMBS
Dim contacts() As CNContactMBS = m.unifiedContactsMatchingPredicate(predicate, keysToFetch, error)

If error <>Nil Then
List.AddRow "Error: "+error.LlocalizedDescription
Else
List.AddRow Str(contacts.Ubound+1)+" contacts found"
End If
```

Notes:

emailAddress: The email address to be matched.

Returns a predicate that you can use to fetch contacts from CNContactStoreMBS class.

Requires macOS 10.13 or newer.

47.3.54 predicateForContactsMatchingName(name as String) as NSPredicateMBS

MBS Mac64bit Plugin, Plugin Version: 16.3, Platform: macOS, Targets: Desktop & iOS.

Function: Returns a predicate to find the contacts matching the specified name.
Example:

```
Dim keysToFetch() As CNKeyDescriptorMBS
keysToFetch.append CNContactVCardSerializationMBS.descriptorForRequiredKeys

Dim predicate As NSPredicateMBS = CNContactMBS.predicateForContactsMatchingName("Peter")

Dim error As NSErrorMBS
Dim contacts() As CNContactMBS = m.unifiedContactsMatchingPredicate(predicate, keysToFetch, error)

If error <>Nil Then
List.AddRow "Error: "+error.LocalizedDescription
Else
List.AddRow Str(contacts.Ubound+1)+" contacts found"
End If
```

Notes:

The name can contain any number of words.
Returns a predicate that can be used to fetch contacts from CNContactStore.

47.3.55 predicateForContactsMatchingPhoneNumber(phoneNumber as CNPhoneNumberMBS) as NSPredicateMBS

MBS Mac64bit Plugin, Plugin Version: 20.5, Platform: macOS, Targets: Desktop & iOS.

Function: Returns a predicate to find the contacts whose phone number matches the specified value.
Example:

```
Dim keysToFetch() As CNKeyDescriptorMBS
keysToFetch.append CNContactVCardSerializationMBS.descriptorForRequiredKeys

Dim phone As New CNPhoneNumberMBS("123456789")
Dim predicate As NSPredicateMBS = CNContactMBS.predicateForContactsMatchingPhoneNumber(phone)
```

```
Dim error As NSErrorMBS
Dim contacts() As CNContactMBS = m.unifiedContactsMatchingPredicate(predicate, keysToFetch, error)

If error <>Nil Then
List.AddRow "Error: "+error.LocalizedDescription
Else
List.AddRow Str(contacts.Ubound+1)+" contacts found"
End If
```

Notes:

Returns a predicate that you can use to fetch contacts from CNContactStoreMBS.

Requires macOS 10.13 or newer.

47.3.56 predicateForContactsWithIdentifiers(Identifiers() as String) as NSPredicateMBS

MBS Mac64bit Plugin, Plugin Version: 16.3, Platform: macOS, Targets: Desktop & iOS.

Function: Returns a predicate to find the contacts matching the specified identifiers.
Notes: Returns a predicate that can be used to fetch contacts from CNContactStore.

47.3.57 socialProfiles as CNLabeledValueMBS()

MBS Mac64bit Plugin, Plugin Version: 16.3, Platform: macOS, Targets: Desktop & iOS.

Function: An array of labeled social profiles for a contact.
Notes: This property is an array of CNLabeledValue objects, each of which has a label and a CNSocialProfile value.

47.3.58 urlAddresses as CNLabeledValueMBS()

MBS Mac64bit Plugin, Plugin Version: 16.3, Platform: macOS, Targets: Desktop & iOS.

Function: An array of labeled URL addresses for a contact.
Notes: This property is an array of CNLabeledValue objects, each of which has a label and an NSString value that contains the URL.

47.3.59 valueForKey(key as String) as Variant

MBS Mac64bit Plugin, Plugin Version: 17.2, Platform: macOS, Targets: Desktop & iOS.

Function: Queries value for a given key.
Example:

```
// your contact
dim c as CNContactMBS

dim value as Variant = c.valueForKey(c.CNContactPreviousFamilyNameKey)
if value = nil then
// empty
else
MsgBox value.StringValue
end if
```

Notes: Normally you use the properties, but if you loop over a list of keys, you can use this function to query value for key.

47.3.60 Properties

47.3.61 birthday as NSDateComponentsMBS

MBS Mac64bit Plugin, Plugin Version: 16.3, Platform: macOS, Targets: Desktop & iOS.

Function: A date component for the Gregorian birthday of the contact.
Notes:

Birthdays are represented by this property, whose values are the relevant properties of an NSDateComponents object. Day and month components are required for this property, and year is optional. The calendar component can be nil or NSCalendarIdentifierGregorian. All other date components are invalid and including them results in an NSError object that includes the key paths of the invalid components and the error code CNErrorCodeValidationConfigurationError.
(Read only property)

47.3.62 contactType as Integer

MBS Mac64bit Plugin, Plugin Version: 16.3, Platform: macOS, Targets: Desktop & iOS.

Function: An enum identifying the contact type.
Notes:

Can be CNContactMBS.CNContactTypeOrganization or CNContactMBS.CNContactTypePerson.

(Read only property)

47.3.63 departmentName as String

MBS Mac64bit Plugin, Plugin Version: 16.3, Platform: macOS, Targets: Desktop & iOS.

Function: The name of the department associated with the contact.
Notes: (Read only property)

47.3.64 familyName as String

MBS Mac64bit Plugin, Plugin Version: 16.3, Platform: macOS, Targets: Desktop & iOS.

Function: The family name of the contact.
Notes: (Read only property)

47.3.65 givenName as String

MBS Mac64bit Plugin, Plugin Version: 16.3, Platform: macOS, Targets: Desktop & iOS.

Function: The given name of the contact.
Notes:

The given name is often known as the first name of the contact.
(Read only property)

47.3.66 Handle as Integer

MBS Mac64bit Plugin, Plugin Version: 16.3, Platform: macOS, Targets: Desktop & iOS.

Function: The internal object reference.
Notes:

Value is a pointer to a CNContact object.
(Read and Write property)

47.3.67 identifier as String

MBS Mac64bit Plugin, Plugin Version: 16.3, Platform: macOS, Targets: Desktop & iOS.

Function: A value that uniquely identifies a contact on the device.
Notes:

It is recommended that you use the identifier when re-fetching the contact. An identifier can be persisted between the app launches. Note that this identifier only uniquely identifies the contact on the current device.
(Read only property)

47.3.68 imageData as MemoryBlock

MBS Mac64bit Plugin, Plugin Version: 16.3, Platform: macOS, Targets: Desktop & iOS.

Function: The profile picture of a contact.
Notes:

It is recommended that you fetch this property only when you need to access its value, such as when you need to display the contact's profile picture.
(Read only property)

47.3.69 imageDataAvailable as Boolean

MBS Mac64bit Plugin, Plugin Version: 16.3, Platform: macOS, Targets: Desktop & iOS.

Function: Indicates whether a contact has a profile picture.
Notes: (Read only property)

47.3.70 jobTitle as String

MBS Mac64bit Plugin, Plugin Version: 16.3, Platform: macOS, Targets: Desktop & iOS.

Function: The contact's job title.
Notes: (Read only property)

47.3.71 middleName as String

MBS Mac64bit Plugin, Plugin Version: 16.3, Platform: macOS, Targets: Desktop & iOS.

Function: The middle name of the contact.
Notes: (Read only property)

47.3.72 namePrefix as String

MBS Mac64bit Plugin, Plugin Version: 16.3, Platform: macOS, Targets: Desktop & iOS.

Function: The name prefix of the contact.
Notes: (Read only property)

47.3.73 nameSuffix as String

MBS Mac64bit Plugin, Plugin Version: 16.3, Platform: macOS, Targets: Desktop & iOS.

Function: The name suffix of the contact.
Notes: (Read only property)

47.3.74 nickname as String

MBS Mac64bit Plugin, Plugin Version: 16.3, Platform: macOS, Targets: Desktop & iOS.

Function: The nickname of the contact.
Notes: (Read only property)

47.3.75 nonGregorianBirthday as NSDateComponentsMBS

MBS Mac64bit Plugin, Plugin Version: 16.3, Platform: macOS, Targets: Desktop & iOS.

Function: A date component for the non-Gregorian birthday of the contact.
Notes:

Non-Gregorian birthdays can be displayed using this property, whose values are the relevant properties of an NSDateComponents object. Day and month components are required; year and leap month are optional. The calendar component is also required and must be an NSCalendar object with an identifier other than NSCalendarIdentifierGregorian. For example, some supported calendars are Chinese, Hebrew, and Islamic. All other date components are invalid and including them results in an NSError object that includes the key paths of the invalid components and the error code CNErrorCodeValidationConfigurationError.
(Read only property)

47.3.76 note as String

MBS Mac64bit Plugin, Plugin Version: 16.3, Platform: macOS, Targets: Desktop & iOS.

Function: A string containing notes for the contact.
Notes: (Read only property)

47.3.77 organizationName as String

MBS Mac64bit Plugin, Plugin Version: 16.3, Platform: macOS, Targets: Desktop & iOS.

Function: The name of the organization associated with the contact.
Notes: (Read only property)

47.3.78 phoneticFamilyName as String

MBS Mac64bit Plugin, Plugin Version: 16.3, Platform: macOS, Targets: Desktop & iOS.

Function: A string for the phonetic family name of the contact.
Notes:

This property contains a string that specifies the pronunciation of the contact's family (or last) name.
(Read only property)

47.3.79 phoneticGivenName as String

MBS Mac64bit Plugin, Plugin Version: 16.3, Platform: macOS, Targets: Desktop & iOS.

Function: The phonetic given name of the contact.
Notes:

This property contains a string that specifies the pronunciation of the contact's given (or first) name.
(Read only property)

47.3.80 phoneticMiddleName as String

MBS Mac64bit Plugin, Plugin Version: 16.3, Platform: macOS, Targets: Desktop & iOS.

Function: The phonetic middle name of the contact.
Notes:

This property contains a string that specifies the pronunciation of the contact's middle name.
(Read only property)

47.3.81 phoneticOrganizationName as String

MBS Mac64bit Plugin, Plugin Version: 20.5, Platform: macOS, Targets: Desktop & iOS.

Function: The phonetic name of the organization associated with the contact.
Notes:

This property contains a string that specifies the pronunciation of the contact's organization name.
Requires macOS 10.12 or newer.
(Read only property)

47.3.82 previousFamilyName as String

MBS Mac64bit Plugin, Plugin Version: 16.3, Platform: macOS, Targets: Desktop & iOS.

Function: A string for the previous family name of the contact.
Notes:

The previous family name is often known as the maiden name of the contact.
(Read only property)

47.3.83 thumbnailImageData as MemoryBlock

MBS Mac64bit Plugin, Plugin Version: 16.3, Platform: macOS, Targets: Desktop & iOS.

Function: The thumbnail version of the contact's profile picture.
Notes:

The thumbnailImageData property is derived from the imageData property, including cropping information from vCards or edits from contact viewing. It is recommended that you fetch this property only when you need to access its value, such as when you need to display the contact's profile thumbnail picture.
(Read only property)

47.3.84 Constants

47.3.85 CNContactSortOrderFamilyName = 3

MBS Mac64bit Plugin, Plugin Version: 16.3.

Function: One of the sort order constants.
Notes: Order by Family Name.

47.3.86 CNContactSortOrderGivenName = 2

MBS Mac64bit Plugin, Plugin Version: 16.3.

Function: One of the sort order constants.
Notes: Order by Given Name.

47.3.87 CNContactSortOrderNone = 0

MBS Mac64bit Plugin, Plugin Version: 16.3.

Function: One of the sort order constants.
Notes: Order by no order.

47.3.88 CNContactSortOrderUserDefault = 1

MBS Mac64bit Plugin, Plugin Version: 16.3.

Function: One of the sort order constants.
Notes: Order by user preference.

47.3.89 CNContactTypeOrganization = 1

MBS Mac64bit Plugin, Plugin Version: 16.3.

Function: One of the contact types.
Notes: The contact is an Organization.

47.3.90 CNContactTypePerson = 0

MBS Mac64bit Plugin, Plugin Version: 16.3.

Function: One of the contact types.
Notes: The contact is a person.

47.4 class CNContactPickerMBS

47.4.1 class CNContactPickerMBS

MBS Mac64bit Plugin, Plugin Version: 16.3, Platform: macOS, Targets: Desktop only.

Function: The CNContactPicker object displays the popover-based system interface for selecting a contact.
Notes: The methods and properties of this class help you choose a contact or a contact's value, such as a phone number or email address, of a contact.

47.4.2 Methods

47.4.3 available as Boolean

MBS Mac64bit Plugin, Plugin Version: 16.3, Platform: macOS, Targets: Desktop only.

Function: Whether this class is available.
Notes: Should return true in a 64-bit Mac app on Mac OS X 10.11 or newer.

47.4.4 close

MBS Mac64bit Plugin, Plugin Version: 16.3, Platform: macOS, Targets: Desktop only.

Function: Closes the popover.

47.4.5 Constructor

MBS Mac64bit Plugin, Plugin Version: 16.3, Platform: macOS, Targets: Desktop only.

Function: The constructor.

47.4.6 Destructor

MBS Mac64bit Plugin, Plugin Version: 16.3, Platform: macOS, Targets: Desktop only.

Function: The destructor.

47.4.7 displayedKeys as String()

MBS Mac64bit Plugin, Plugin Version: 16.3, Platform: macOS, Targets: Desktop only.

Function: The keys to be displayed when a contact is expanded.
Notes: If no keys are provided, the picker selects contacts instead of values. For a list of possible keys, see Metadata Keys in CNContact.

47.4.8 setDisplayedKeys(keys() as String)

MBS Mac64bit Plugin, Plugin Version: 16.3, Platform: macOS, Targets: Desktop only.

Function: Set the keys to be displayed when a contact is expanded.
Notes: If no keys are provided, the picker selects contacts instead of values. For a list of possible keys, see Metadata Keys in CNContact.

47.4.9 showRelativeToRect(positioningRect as NSRectMBS, view as NSViewMBS, edge as Integer)

MBS Mac64bit Plugin, Plugin Version: 16.3, Platform: macOS, Targets: Desktop only.

Function: Shows the picker popover anchored to the specified view.
Notes:

positioningRect: The content size of the popover.
positioningView: The view to which the popover should be positioned.
preferredEdge: The edge to which the popover should be anchored to. Can be MinYEdge, MinXEdge, MaxYEdge or MaxXEdge.

47.4.10 Properties

47.4.11 Handle as Integer

MBS Mac64bit Plugin, Plugin Version: 16.3, Platform: macOS, Targets: Desktop only.

Function: The internal object reference.
Notes:

Value is a pointer to a CNContactPicker object.
(Read and Write property)

47.4.12 Events

47.4.13 DidClose

MBS Mac64bit Plugin, Plugin Version: 16.3, Platform: macOS, Targets: .

Function: Called when the contact picker's popover has closed.

47.4.14 didSelectContact(contact as CNContactMBS)

MBS Mac64bit Plugin, Plugin Version: 16.3, Platform: macOS, Targets: .

Function: Called after a contact has been selected by the user.
Notes: The contact may only be partial loaded and not have all fields available as the picker may not need/show all fields.

47.4.15 didSelectContactProperty(contactProperty as CNContactPropertyMBS)

MBS Mac64bit Plugin, Plugin Version: 16.3, Platform: macOS, Targets: .

Function: The event called when a contact property was selected.
Notes: The contact may only be partial loaded and not have all fields available as the picker may not need/show all fields.

47.4.16 WillClose

MBS Mac64bit Plugin, Plugin Version: 16.3, Platform: macOS, Targets: .

Function: Called when the contact picker's popover is about to close.

47.4.17 Constants

47.4.18 MaxXEdge = 2

MBS Mac64bit Plugin, Plugin Version: 16.3.

Function: One of the edge constants.

47.4.19 MaxYEdge = 3

MBS Mac64bit Plugin, Plugin Version: 16.3.

Function: One of the edge constants.

47.4.20 MinXEdge = 0

MBS Mac64bit Plugin, Plugin Version: 16.3.

Function: One of the edge constants.

47.4.21 MinYEdge = 1

MBS Mac64bit Plugin, Plugin Version: 16.3.

Function: One of the edge constants.

47.5 class CNContactPropertyMBS

47.5.1 class CNContactPropertyMBS

MBS Mac64bit Plugin, Plugin Version: 16.3, Platform: macOS, Targets: Desktop & iOS.

Function: The CNContactProperty is a convenience class and returns a tuple or quadruple to a contact's property.
Notes: A property contains related information for a specific contact. A contact (an instance of CNContact) has properties, such as firstName, phoneNumber, and jobTitle. Each property is represented by an instance of CNContactProperty, which provides a tuple that can contain three or five values, depending on whether the property is a member of an array of labeled values. For example, the phoneNumbers property is a member of an array of labeled values, so the CNContactProperty tuple contains the contact, key, value, identifier, and label. For the givenName property, which is not contained in a labeled array, CNContactProperty returns a tuple that contains the contact, key, and value. The CNContactProperty class is used by the CNContactPicker to return the user's selected property.

47.5.2 Methods

47.5.3 available as Boolean

MBS Mac64bit Plugin, Plugin Version: 16.3, Platform: macOS, Targets: Desktop & iOS.

Function: Whether this class is available.
Notes: Should return true in a 64-bit Mac app on Mac OS X 10.11 or newer.

47.5.4 Constructor

MBS Mac64bit Plugin, Plugin Version: 16.3, Platform: macOS, Targets: Desktop & iOS.

Function: The constructor.

47.5.5 copy as CNContactPropertyMBS

MBS Mac64bit Plugin, Plugin Version: 16.3, Platform: macOS, Targets: Desktop & iOS.

Function: Create a copy of the social property object.

47.5.6 Properties

47.5.7 Contact as CNContactMBS

MBS Mac64bit Plugin, Plugin Version: 16.3, Platform: macOS, Targets: Desktop & iOS.

Function: CNContact property of the selected contact.
Notes:

This property is used for properties that may or may not be in labeled arrays.
(Read only property)

47.5.8 Handle as Integer

MBS Mac64bit Plugin, Plugin Version: 16.3, Platform: macOS, Targets: Desktop & iOS.

Function: The internal object reference.
Notes:

Value is a pointer to a CNContactProperty object.
(Read and Write property)

47.5.9 Identifier as String

MBS Mac64bit Plugin, Plugin Version: 16.3, Platform: macOS, Targets: Desktop & iOS.

Function: The identifier of the labeled value in the array of labeled.
Notes:

Identifier is used only for properties in labeled arrays. If the property is not an array of labeled values, the value of the identifier is "".
(Read only property)

47.5.10 Key as String

MBS Mac64bit Plugin, Plugin Version: 16.3, Platform: macOS, Targets: Desktop & iOS.

Function: The key of the contact property.
Notes:

This property is used for properties that may or may not be in labeled arrays.
(Read only property)

47.5.11 Label as String

MBS Mac64bit Plugin, Plugin Version: 16.3, Platform: macOS, Targets: Desktop & iOS.

Function: The label of the labeled value of the property array.
Notes:

Labeled property is used only for properties that are in labeled arrays. If the property is not an array of labeled values, the value of the label is "".
(Read only property)

47.5.12 Value as Variant

MBS Mac64bit Plugin, Plugin Version: 16.3, Platform: macOS, Targets: Desktop & iOS.

Function: The value of the property.
Notes:

This property is used for properties that may or may not be in labeled arrays.
(Read only property)

47.6 class CNContactRelationMBS

47.6.1 class CNContactRelationMBS

MBS Mac64bit Plugin, Plugin Version: 16.3, Platform: macOS, Targets: Desktop & iOS.

Function: The CNContactRelation class defines an immutable value object representing a contact related to another.
Notes: This is a thread-safe class.

47.6.2 Methods

47.6.3 available as Boolean

MBS Mac64bit Plugin, Plugin Version: 16.3, Platform: macOS, Targets: Desktop & iOS.

Function: Whether this class is available.
Notes: Should return true in a 64-bit Mac app on Mac OS X 10.11 or newer.

47.6.4 CNLabelContactRelationAssistant as String

MBS Mac64bit Plugin, Plugin Version: 16.3, Platform: macOS, Targets: Desktop & iOS.

Function: One of the relation values.
Notes: Assistant.

47.6.5 CNLabelContactRelationBrother as String

MBS Mac64bit Plugin, Plugin Version: 16.3, Platform: macOS, Targets: Desktop & iOS.

Function: One of the relation values.
Notes: Brother

47.6.6 CNLabelContactRelationChild as String

MBS Mac64bit Plugin, Plugin Version: 16.3, Platform: macOS, Targets: Desktop & iOS.

Function: One of the relation values.
Notes: Child

47.6.7 CNLabelContactRelationDaughter as String

MBS Mac64bit Plugin, Plugin Version: 17.4, Platform: macOS, Targets: Desktop & iOS.

Function: One of the relation values.
Notes:

Daugther
for macOS 10.13 or newer.

47.6.8 CNLabelContactRelationFather as String

MBS Mac64bit Plugin, Plugin Version: 16.3, Platform: macOS, Targets: Desktop & iOS.

Function: One of the relation values.
Notes: Father

47.6.9 CNLabelContactRelationFriend as String

MBS Mac64bit Plugin, Plugin Version: 16.3, Platform: macOS, Targets: Desktop & iOS.

Function: One of the relation values.
Notes: Friend

47.6.10 CNLabelContactRelationManager as String

MBS Mac64bit Plugin, Plugin Version: 16.3, Platform: macOS, Targets: Desktop & iOS.

Function: One of the relation values.
Notes: Manager

47.6.11 CNLabelContactRelationMother as String

MBS Mac64bit Plugin, Plugin Version: 16.3, Platform: macOS, Targets: Desktop & iOS.

Function: One of the relation values.
Notes: Mother

47.6.12 CNLabelContactRelationParent as String

MBS Mac64bit Plugin, Plugin Version: 16.3, Platform: macOS, Targets: Desktop & iOS.

Function: One of the relation values.
Notes: Parent

47.6.13 CNLabelContactRelationPartner as String

MBS Mac64bit Plugin, Plugin Version: 16.3, Platform: macOS, Targets: Desktop & iOS.

Function: One of the relation values.
Notes: Partner

47.6.14 CNLabelContactRelationSister as String

MBS Mac64bit Plugin, Plugin Version: 16.3, Platform: macOS, Targets: Desktop & iOS.

Function: One of the relation values.
Notes: Sister

47.6.15 CNLabelContactRelationSon as String

MBS Mac64bit Plugin, Plugin Version: 17.4, Platform: macOS, Targets: Desktop & iOS.

Function: One of the relation values.
Notes:

Son
for macOS 10.13 or newer.

47.6.16 CNLabelContactRelationSpouse as String

MBS Mac64bit Plugin, Plugin Version: 16.3, Platform: macOS, Targets: Desktop & iOS.

Function: One of the relation values.
Notes: Spouse

47.6.17 Constructor(name as String)

MBS Mac64bit Plugin, Plugin Version: 16.3, Platform: macOS, Targets: Desktop & iOS.

Function: Initialize a class instance with the name of the related contact.

47.6.18 contactRelationWithName(name as string) as CNContactRelationMBS

MBS Mac64bit Plugin, Plugin Version: 16.3, Platform: macOS, Targets: Desktop & iOS.

Function: Creates a new contact relation with a name.

47.6.19 copy as CNContactRelationMBS

MBS Mac64bit Plugin, Plugin Version: 16.3, Platform: macOS, Targets: Desktop & iOS.

Function: Create a copy of the contact relation object.

47.6.20 Properties

47.6.21 Handle as Integer

MBS Mac64bit Plugin, Plugin Version: 16.3, Platform: macOS, Targets: Desktop & iOS.

Function: The internal object reference.
Notes:

Value is a pointer to a CNContactRelation object.
(Read and Write property)

47.6.22 Name as String

MBS Mac64bit Plugin, Plugin Version: 16.3, Platform: macOS, Targets: Desktop & iOS.

Function: The name of the related contact.
Notes: (Read only property)

47.7 class CNContactStoreMBS

47.7.1 class CNContactStoreMBS

MBS Mac64bit Plugin, Plugin Version: 16.3, Platform: macOS, Targets: Desktop & iOS.

Function: The CNContactStore class is a thread-safe class that can fetch and save contacts, groups, and containers.
Notes:

The CNContactStore class provides ways to execute fetch and save requests. There are a few recommended ways you can implement these requests in your app to load contacts:

- Fetch only the contact properties that will be used.
- When fetching all contacts and caching the results, first fetch all contacts identifiers, then fetch batches of detailed contacts by identifiers as required.
- To aggregate several contacts fetches, first collect a set of unique identifiers from the fetches. Then fetch batches of detailed contacts by those unique identifiers.
- If you cache the fetched contacts, groups, or containers, you need to refetch these objects (and release the old cached objects) when CNContactStoreDidChangeNotification is posted.

Because CNContactStore fetch methods perform I/O, it's recommended that you avoid using the main thread to execute fetches.

Your app must be code signed to see contacts.

Warning: Do not use in macOS 10.11 or earlier due to bugs, which have been fixed in macOS 10.12.

47.7.2 Blog Entries

- MBS Xojo Plugins, version 20.5pr1
- MBS Xojo Plugins, version 19.0pr8
- MBS Xojo Plugins, version 18.4pr7
- MBS Xojo Plugins, version 18.4pr5
- MBS Xojo Plugins, version 18.1pr1

47.7.3 Blog Entries

- MBS Xojo Plugins, version 20.5pr1
- MBS Xojo Plugins, version 19.0pr8
- MBS Xojo Plugins, version 18.4pr7
- MBS Xojo Plugins, version 18.4pr5
- MBS Xojo Plugins, version 18.1pr1

47.7.4 Methods

47.7.5 allContacts(byref error as NSErrorMBS) as CNContactMBS()

MBS Mac64bit Plugin, Plugin Version: 18.4, Platform: macOS, Targets: Desktop & iOS.

Function: Searches all contacts.
Notes: Same as ContactsWithFetchRequest function with key list from CNContactStoreMBS.AllFetchKeys function.

47.7.6 AllFetchKeys as String()

MBS Mac64bit Plugin, Plugin Version: 18.4, Platform: macOS, Targets: Desktop & iOS.

Function: Returns list of all keys used by the plugin to query all properties for contacts.

47.7.7 authorizationStatusForEntityType(entityType as Integer = 0) as Integer

MBS Mac64bit Plugin, Plugin Version: 16.3, Platform: macOS, Targets: Desktop & iOS.

Function: Returns the current authorization status to access the contact data.
Notes:

entityType: Set to CNEntityType, e.g. CNEntityTypeContacts.

Returns the current authorization status to access the contact data.

Based on the authorization status, your application might display or hide its UI elements that access any Contacts API. This method is thread-safe and will not block your application. To see different authorization status, see CNAuthorizationStatus.

47.7.8 available as Boolean

MBS Mac64bit Plugin, Plugin Version: 16.3, Platform: macOS, Targets: Desktop & iOS.

Function: Whether this class is available.
Notes: Should return true in a 64-bit Mac app on Mac OS X 10.11 or newer.

47.7.9 CNContactStoreDidChangeNotification as String

MBS Mac64bit Plugin, Plugin Version: 16.3, Platform: macOS, Targets: Desktop & iOS.

Function: The notification posted when changes occur in another CNContactStore.

47.7.10 CNErrorDomain as String

MBS Mac64bit Plugin, Plugin Version: 16.3, Platform: macOS, Targets: Desktop & iOS.

Function: The error domain for NSErrorMBS.

47.7.11 CNErrorUserInfoAffectedRecordIdentifiersKey as String

MBS Mac64bit Plugin, Plugin Version: 16.3, Platform: macOS, Targets: Desktop & iOS.

Function: A key for the NSError userInfo dictionary.
Notes: When available an array of one or more NSString objects for which the error code applies.

47.7.12 CNErrorUserInfoAffectedRecordsKey as String

MBS Mac64bit Plugin, Plugin Version: 16.3, Platform: macOS, Targets: Desktop & iOS.

Function: A key for the NSError userInfo dictionary.
Notes: When available an array of one or more CNContact, CNGroup or CNContainer objects for which the error code applies.

47.7.13 CNErrorUserInfoKeyPathsKey as String

MBS Mac64bit Plugin, Plugin Version: 16.3, Platform: macOS, Targets: Desktop & iOS.

Function: A key for the NSError userInfo dictionary.
Notes: An array of key paths associated with a given error. For validation errors this will contain key paths

to specific object properties.

47.7.14 CNErrorUserInfoValidationErrorsKey as String

MBS Mac64bit Plugin, Plugin Version: 16.3, Platform: macOS, Targets: Desktop & iOS.

Function: A key for the NSError userInfo dictionary.
Notes: An array of NSErrors for CNErrorCodeValidationMultipleErrors.

47.7.15 Constructor

MBS Mac64bit Plugin, Plugin Version: 16.3, Platform: macOS, Targets: Desktop & iOS.

Function: The constructor.

47.7.16 ContactsWithFetchRequest(fetchRequest as CNContactFetchRequestMBS, byref error as NSErrorMBS) as CNContactMBS()

MBS Mac64bit Plugin, Plugin Version: 16.3, Platform: macOS, Targets: Desktop & iOS.

Function: Returns all contacts matching a contact fetch request.
Notes:

fetchRequest: The contact fetch request that specifies the search criteria.
error: Error information, if an error occurred.

This method waits until the enumeration is finished. If there are no results, the method returns an empty array.
This can be used to fetch all contacts without keeping all of them at once in memory because this is expensive.

Your app must be code signed to see contacts.

47.7.17 containersMatchingPredicate(predicate as NSPredicateMBS, byref error as NSErrorMBS) as CNContainerMBS()

MBS Mac64bit Plugin, Plugin Version: 16.3, Platform: macOS, Targets: Desktop & iOS.

Function: Fetches all containers matching the specified predicate.
Notes:

predicate: The predicate to use to fetch matching containers. Set this property to nil to match all containers.
error: Error information, if an error occurred.

Returns an array of CNContainer objects that match the predicate.

A container holds a collection of contacts, a contact (each contact can be in only one container). CardDAV accounts usually have only one container of contacts. Exchange accounts may have multiple containers, where each container represents an Exchange folder.

This method returns an empty array when no matching container is found. In case of an error this method returns nil. You should use only the predicates defined CNContainer class. Compound predicates are not supported.

47.7.18 defaultContainerIdentifier as String

MBS Mac64bit Plugin, Plugin Version: 16.3, Platform: macOS, Targets: Desktop & iOS.

Function: Returns the identifier of the default container.
Notes: This identifier can be used to fetch a default container. A default container is where the user wants new contacts to be added implicitly.

47.7.19 Destructor

MBS Mac64bit Plugin, Plugin Version: 16.3, Platform: macOS, Targets: Desktop & iOS.

Function: The destructor.

47.7.20 enumerateContactsWithFetchRequest(fetchRequest as CNContactFetchRequestMBS, byref error as NSErrorMBS, tag as Variant = nil) as Boolean

MBS Mac64bit Plugin, Plugin Version: 16.3, Platform: macOS, Targets: Desktop & iOS.

Function: Returns a Boolean value that indicates whether the enumeration of all contacts matching a contact fetch request executed successfully.
Notes:

fetchRequest: The contact fetch request that specifies the search criteria.
error: Error information, if an error occurred.

Calls enumerateContactsWithFetchRequest event for each contact found.

Returns true if enumeration of all contacts matching a contact fetch request executes successfully; otherwise, false.

This method waits until the enumeration is finished. If there are no results, the event is not called and the method returns true.

This can be used to fetch all contacts without keeping all of them at once in memory because this is expensive.
See also:

- 47.7.36 enumerateContactsWithFetchRequest(contact as CNContactMBS, byref stop as boolean, tag as Variant) 9378

47.7.21 executeSaveRequest(saveRequest as CNSaveRequestMBS, byref Error as NSErrorMBS) as Boolean

MBS Mac64bit Plugin, Plugin Version: 16.3, Platform: macOS, Targets: Desktop & iOS.

Function: Executes a save request and returns success or failure.
Notes:

saveRequest: The save request to execute.
error: Error information, if an error occurred.

Returns true if the save request executes successfully; otherwise, false.

It is recommended that you do not access objects in the save request from other threads when it is in the process of being executed, because it may modify the contacts in the process. A save request only applies the changes to the objects. If there are overlapping changes with multiple or concurrent CNSaveRequest then the last saved change wins.

Warning: Do not use in macOS 10.11 or earlier due to bugs, which have been fixed in macOS 10.12.

47.7.22 groupsByName(name as String, byref error as NSErrorMBS) as CNGroupMBS()

MBS Mac64bit Plugin, Plugin Version: 18.4, Platform: macOS, Targets: Desktop & iOS.

Function: Looks for groups with matching names.
Notes:

Returns empty array if nothing found.
Comparison is localized case insensitive.

47.7.23 groupsForContact(contact as CNContactMBS, byref error as NSErrorMBS) as CNGroupMBS()

MBS Mac64bit Plugin, Plugin Version: 18.4, Platform: macOS, Targets: Desktop & iOS.

Function: Searches all groups for a given contact.

47.7.24 groupsMatchingPredicate(predicate as NSPredicateMBS, byref error as NSErrorMBS) as CNGroupMBS()

MBS Mac64bit Plugin, Plugin Version: 16.3, Platform: macOS, Targets: Desktop & iOS.

Function: Fetches all groups matching the specified predicate.
Notes:

predicate: The predicate to use to fetch the matching groups. Set predicate to nil to match all groups.
error: Error information, if an error occurred.

Returns an array of CNGroup objects that match the predicate.

This method returns an empty array when no matching groups are found. If an error occurs, this method returns nil. You should use only the predicates defined in CNGroup class predicates. Compound predicates are not supported. Contacts may be members of one or more groups, depending upon the account they come from.

47.7.25 requestAccessForEntityType(entityType as Integer = 0, tag as Variant = nil)

MBS Mac64bit Plugin, Plugin Version: 16.3, Platform: macOS, Targets: Desktop & iOS.

Function: Requests access to the user's contacts.
Notes:

entityType: Set to CNEntityTypeContacts.

Users are able to grant or deny access to contact data on a per-application basis. Request access to contact data by calling requestAccessForEntityType method. This will not block your application while the user is being asked for permission. The user will only be prompted the first time access is requested; any subsequent CNContactStore calls will use the existing permissions. The requestAccessForEntityType event is later called. This method is optional when CNContactStore is used in the background thread. If this method is not used, CNContactStore may block your application while the user is asked for access permission.

Your app must be code signed to see contacts.

See also:

- 47.7.37 requestAccessForEntityType(granted as boolean, error as NSErrorMBS, tag as Variant) 9378

47.7.26 unifiedContactsMatchingPredicate(predicate as NSPredicateMBS, byref error as NSErrorMBS) as CNContactMBS()

MBS Mac64bit Plugin, Plugin Version: 18.4, Platform: macOS, Targets: Desktop & iOS.

Function: Fetches all unified contacts matching the specified predicate.
Notes:

predicate: The predicate to match against.
error: Error information, if an error occurred.

Returns an array of CNContact objects matching the predicate.

If no matches are found, this method returns an empty array (or nil in case of error). Use only the predicates from the CNContact class predicates. Compound predicates are not supported by this method. Due to unification, the returned contacts may have different identifiers than you specify. To fetch all contacts, use enumerateContactsWithFetchRequest.

Same as other unifiedContactsMatchingPredicate function with key list from CNContactStoreMBS.AllFetchKeys function.
See also:

- 47.7.27 unifiedContactsMatchingPredicate(predicate as NSPredicateMBS, keysToFetch() as CNKeyDescriptorMBS, byref error as NSErrorMBS) as CNContactMBS() 9375

47.7.27 unifiedContactsMatchingPredicate(predicate as NSPredicateMBS, keysToFetch() as CNKeyDescriptorMBS, byref error as NSErrorMBS) as CNContactMBS()

MBS Mac64bit Plugin, Plugin Version: 16.3, Platform: macOS, Targets: Desktop & iOS.

Function: Fetches all unified contacts matching the specified predicate.
Notes:

predicate: The predicate to match against.
keys: The properties to fetch in the returned CNContact objects. You should fetch only the properties that you plan to use. Note that you can combine contact keys and contact key descriptors.
error: Error information, if an error occurred.

Returns an array of CNContact objects matching the predicate.

If no matches are found, this method returns an empty array (or nil in case of error). Use only the predicates from the CNContact class predicates. Compound predicates are not supported by this method. Due to unification, the returned contacts may have different identifiers than you specify. To fetch all contacts, use enumerateContactsWithFetchRequest.
See also:

- 47.7.26 unifiedContactsMatchingPredicate(predicate as NSPredicateMBS, byref error as NSErrorMBS) as CNContactMBS() 9375

47.7.28 unifiedContactWithIdentifier(identifier as string, byref error as NSErrorMBS) as CNContactMBS

MBS Mac64bit Plugin, Plugin Version: 18.4, Platform: macOS, Targets: Desktop & iOS.

Function: Fetches a unified contact for the specified contact identifier.
Notes:

identifier: The identifier of the contact to fetch.
error: Error information, if an error occurred.

Returns an unified contact matching or linked to the identifier.

Due to unification, the returned contact may have a different identifier, than you specify. To fetch a batch of contacts by identifiers use predicateForContactsWithIdentifiers with unifiedContactsMatchingPredicate. It is recommended to fetch only the properties that will be used. You can combine contact keys and contact key descriptors together.

Same as other unifiedContactWithIdentifier function with key list from CNContactStoreMBS.AllFetchKeys function.
See also:

- 47.7.29 unifiedContactWithIdentifier(identifier as string, keys() as CNKeyDescriptorMBS, byref error as NSErrorMBS) as CNContactMBS 9376

47.7.29 unifiedContactWithIdentifier(identifier as string, keys() as CNKeyDescriptorMBS, byref error as NSErrorMBS) as CNContactMBS

MBS Mac64bit Plugin, Plugin Version: 16.3, Platform: macOS, Targets: Desktop & iOS.

Function: Fetches a unified contact for the specified contact identifier.
Notes:

identifier: The identifier of the contact to fetch.
keys: The properties to fetch in the returned CNContact object.

error: Error information, if an error occurred.

Returns an unified contact matching or linked to the identifier.

Due to unification, the returned contact may have a different identifier, than you specify. To fetch a batch of contacts by identifiers use predicateForContactsWithIdentifiers with unifiedContactsMatchingPredicate. It is recommended to fetch only the properties that will be used. You can combine contact keys and contact key descriptors together.
See also:

- 47.7.28 unifiedContactWithIdentifier(identifier as string, byref error as NSErrorMBS) as CNContactMBS 9376

47.7.30 unifiedMeContact(byref error as NSErrorMBS) as CNContactMBS

MBS Mac64bit Plugin, Plugin Version: 18.4, Platform: macOS, Targets: Desktop only.

Function: Queries an unified contact for the user.
Example:

```
dim ContactStore as CNContactStoreMBS // your store
Dim error As NSErrorMBS
Dim contact As CNContactMBS = ContactStore.unifiedMeContact(Error)

If contact <>nil then
MsgBox contact.familyName
Else
MsgBox "No contact?"
End If
```

Notes: Same as unifiedMeContactWithKeysToFetch function with key list from CNContactStoreMBS.AllFetchKeys function.

47.7.31 unifiedMeContactWithKeysToFetch(keys() as CNKeyDescriptorMBS, byref error as NSErrorMBS) as CNContactMBS

MBS Mac64bit Plugin, Plugin Version: 16.3, Platform: macOS, Targets: Desktop only.

Function: Queries an unified contact for the user.

47.7.32 Properties

47.7.33 Handle as Integer

MBS Mac64bit Plugin, Plugin Version: 16.3, Platform: macOS, Targets: Desktop & iOS.

Function: The internal object reference.
Notes:

Value is a pointer to a CNContactStore object.
(Read and Write property)

47.7.34 Events

47.7.35 DidChange

MBS Mac64bit Plugin, Plugin Version: 16.3, Platform: macOS, Targets: .

Function: The event posted when changes occur in another CNContactStore.

47.7.36 enumerateContactsWithFetchRequest(contact as CNContactMBS, byref stop as boolean, tag as Variant)

MBS Mac64bit Plugin, Plugin Version: 16.3, Platform: macOS, Targets: .

Function: The event called by enumerateContactsWithFetchRequest for each new contact found.
See also:

- 47.7.20 enumerateContactsWithFetchRequest(fetchRequest as CNContactFetchRequestMBS, byref error as NSErrorMBS, tag as Variant = nil) as Boolean 9372

47.7.37 requestAccessForEntityType(granted as boolean, error as NSErrorMBS, tag as Variant)

MBS Mac64bit Plugin, Plugin Version: 16.3, Platform: macOS, Targets: .

Function: The request for access completed.
Notes: Set granted to true if the user allows access and error is nil.
See also:

- 47.7.25 requestAccessForEntityType(entityType as Integer = 0, tag as Variant = nil) 9374

47.7.38 Constants

47.7.39 CNAuthorizationStatusAuthorized = 3

MBS Mac64bit Plugin, Plugin Version: 16.3.

Function: One of the authorization status values the user can grant for an app to access the specified entity type.
Notes: The application is authorized to access contact data.

47.7.40 CNAuthorizationStatusDenied = 2

MBS Mac64bit Plugin, Plugin Version: 16.3.

Function: One of the authorization status values the user can grant for an app to access the specified entity type.
Notes: The user explicitly denied access to contact data for the application.

47.7.41 CNAuthorizationStatusNotDetermined = 0

MBS Mac64bit Plugin, Plugin Version: 16.3.

Function: One of the authorization status values the user can grant for an app to access the specified entity type.
Notes: The user has not yet made a choice regarding whether the application may access contact data.

47.7.42 CNAuthorizationStatusRestricted = 1

MBS Mac64bit Plugin, Plugin Version: 16.3.

Function: One of the authorization status values the user can grant for an app to access the specified entity type.
Notes: The application is not authorized to access contact data. The user cannot change this application's status, possibly due to active restrictions such as parental controls being in place.

47.7.43 CNEntityTypeContacts = 0

MBS Mac64bit Plugin, Plugin Version: 16.3.

Function: One of the contact types.
Notes: Contacts

47.7.44 CNErrorCodeAuthorizationDenied = 100

MBS Mac64bit Plugin, Plugin Version: 16.3.

Function: One of the error codes that may be returned when calling Contacts methods.
Notes: Authentication denied error.

47.7.45 CNErrorCodeCommunicationError = 1

MBS Mac64bit Plugin, Plugin Version: 16.3.

Function: One of the error codes that may be returned when calling Contacts methods.
Notes: Communication error.

47.7.46 CNErrorCodeContainmentCycle = 202

MBS Mac64bit Plugin, Plugin Version: 16.3.

Function: One of the error codes that may be returned when calling Contacts methods.
Notes: Code containment cycle error.

47.7.47 CNErrorCodeContainmentScope = 203

MBS Mac64bit Plugin, Plugin Version: 16.3.

Function: One of the error codes that may be returned when calling Contacts methods.
Notes: Code containment scope error.

47.7.48 CNErrorCodeDataAccessError = 2

MBS Mac64bit Plugin, Plugin Version: 16.3.

Function: One of the error codes that may be returned when calling Contacts methods.
Notes: Data access error.

47.7.49 CNErrorCodeInsertedRecordAlreadyExists = 201

MBS Mac64bit Plugin, Plugin Version: 16.3.

Function: One of the error codes that may be returned when calling Contacts methods.
Notes: Record already exists.

47.7.50 CNErrorCodeParentRecordDoesNotExist = 204

MBS Mac64bit Plugin, Plugin Version: 16.3.

Function: One of the error codes that may be returned when calling Contacts methods.
Notes: The contact does not exist error.

47.7.51 CNErrorCodePolicyViolation = 500

MBS Mac64bit Plugin, Plugin Version: 16.3.

Function: One of the error codes that may be returned when calling Contacts methods.
Notes: Policy validation error.

47.7.52 CNErrorCodePredicateInvalid = 400

MBS Mac64bit Plugin, Plugin Version: 16.3.

Function: One of the error codes that may be returned when calling Contacts methods.
Notes: Invalid predicate error.

47.7.53 CNErrorCodeRecordDoesNotExist = 200

MBS Mac64bit Plugin, Plugin Version: 16.3.

Function: One of the error codes that may be returned when calling Contacts methods.
Notes: Record not found.

47.7.54 CNErrorCodeRecordIdentifierInvalid = 205

MBS Mac64bit Plugin, Plugin Version: 18.4.

Function: One of the error codes that may be returned when calling Contacts methods.
Notes: Record identifier not valid.

47.7.55 CNErrorCodeValidationConfigurationError = 302

MBS Mac64bit Plugin, Plugin Version: 16.3.

Function: One of the error codes that may be returned when calling Contacts methods.
Notes: Configuration validation error.

47.7.56 CNErrorCodeValidationMultipleErrors = 300

MBS Mac64bit Plugin, Plugin Version: 16.3.

Function: One of the error codes that may be returned when calling Contacts methods.
Notes: Multiple validation error.

47.7.57 CNErrorCodeValidationTypeMismatch = 301

MBS Mac64bit Plugin, Plugin Version: 16.3.

Function: One of the error codes that may be returned when calling Contacts methods.
Notes: Type mismatch validation error.

47.8 class CNContactsUserDefaultsMBS

47.8.1 class CNContactsUserDefaultsMBS

MBS Mac64bit Plugin, Plugin Version: 16.3, Platform: macOS, Targets: Desktop & iOS.

Function: The CNContactsUserDefaults class defines properties used to access the user defaults for a contact.

47.8.2 Methods

47.8.3 available as Boolean

MBS Mac64bit Plugin, Plugin Version: 16.3, Platform: macOS, Targets: Desktop & iOS.

Function: Whether this class is available.
Notes: Should return true in a 64-bit Mac app on Mac OS X 10.11 or newer.

47.8.4 Constructor

MBS Mac64bit Plugin, Plugin Version: 16.3, Platform: macOS, Targets: Desktop & iOS.

Function: The constructor.

47.8.5 sharedDefaults as CNContactsUserDefaultsMBS

MBS Mac64bit Plugin, Plugin Version: 16.3, Platform: macOS, Targets: Desktop & iOS.

Function: The singleton instance of the CNContactsUserDefaults class.

47.8.6 Properties

47.8.7 countryCode as String

MBS Mac64bit Plugin, Plugin Version: 16.3, Platform: macOS, Targets: Desktop & iOS.

Function: An ISO country code.
Notes:

ISO is the default country code for phone numbers. This is determined by the device's SIM card or the operating system's configured language.

(Read only property)

47.8.8 Handle as Integer

MBS Mac64bit Plugin, Plugin Version: 16.3, Platform: macOS, Targets: Desktop & iOS.

Function: The internal object reference.
Notes:

Value is a pointer to a CNContactsUserDefaults object.
(Read and Write property)

47.8.9 sortOrder as Integer

MBS Mac64bit Plugin, Plugin Version: 16.3, Platform: macOS, Targets: Desktop & iOS.

Function: Default sorting order by name.
Notes:

Sort order is determined by the operating system's configured language or overridden by the user.
(Read only property)

47.9 class CNContactVCardSerializationMBS

47.9.1 class CNContactVCardSerializationMBS

MBS Mac64bit Plugin, Plugin Version: 16.3, Platform: macOS, Targets: Desktop & iOS.

Function: The CNContactVCardSerialization supports vCard representation for the given set of contacts.
Notes: This is an abstract class. You can't create an instance, but you can get one from various plugin functions.

47.9.2 Methods

47.9.3 available as Boolean

MBS Mac64bit Plugin, Plugin Version: 16.3, Platform: macOS, Targets: Desktop & iOS.

Function: Whether this class is available.
Notes: Should return true in a 64-bit Mac app on Mac OS X 10.11 or newer.

47.9.4 Constructor

MBS Mac64bit Plugin, Plugin Version: 16.3, Platform: macOS, Targets: Desktop & iOS.

Function: The private constructor.

47.9.5 contactsWithData(Data as MemoryBlock, byref error as NSErrorMBS) as CNContactMBS()

MBS Mac64bit Plugin, Plugin Version: 16.3, Platform: macOS, Targets: Desktop & iOS.

Function: Returns the contacts from the vCard data.

47.9.6 dataWithContacts(Contacts() as CNContactMBS, byref error as NSErrorMBS) as MemoryBlock

MBS Mac64bit Plugin, Plugin Version: 16.3, Platform: macOS, Targets: Desktop & iOS.

Function: Returns the vCard representation of the specified contacts.

47.9.7 descriptorForRequiredKeys as CNKeyDescriptorMBS

MBS Mac64bit Plugin, Plugin Version: 16.3, Platform: macOS, Targets: Desktop & iOS.

Function: Use to fetch all contact keys required to create vCard data from a contact.
Notes: A key descriptor to be used in the keysToFetch array when fetching the contacts.

47.10 class CNContactViewControllerMBS

47.10.1 class CNContactViewControllerMBS

MBS Mac64bit Plugin, Plugin Version: 16.3, Platform: macOS, Targets: Desktop & iOS.

Function: The CNContactViewController class implements the view to display a contact.
Notes:

CNContactViewController can display a new contact, unknown contact, or existing contact.
Subclass of the NSViewControllerMBS class.

47.10.2 Blog Entries

- MBS Xojo Plugins, version 17.5pr3

47.10.3 Blog Entries

- MBS Xojo Plugins, version 17.5pr3

47.10.4 Methods

47.10.5 available as Boolean

MBS Mac64bit Plugin, Plugin Version: 16.3, Platform: macOS, Targets: Desktop & iOS.

Function: Whether this class is available.
Notes: Should return true in a 64-bit Mac app on Mac OS X 10.11 or newer.

47.10.6 Constructor

MBS Mac64bit Plugin, Plugin Version: 16.3, Platform: macOS, Targets: Desktop & iOS.

Function: The constructor.

47.10.7 descriptorForRequiredKeys as CNKeyDescriptorMBS

MBS Mac64bit Plugin, Plugin Version: 16.3, Platform: macOS, Targets: Desktop & iOS.

Function: Descriptor for all keys that must be fetched on a contact before setting it on the view controller.
Notes: Pass this descriptor to the keysToFetch of the CNContactFetchRequest if you want to display the

contact in a CNContactViewController.

47.10.8 Properties

47.10.9 Contact as CNContactMBS

MBS Mac64bit Plugin, Plugin Version: 16.3, Platform: macOS, Targets: Desktop & iOS.

Function: A contact to display.
Notes:

When contact is nil, displays an empty selection state.
(Read and Write property)

47.11 class CNContainerMBS

47.11.1 class CNContainerMBS

MBS Mac64bit Plugin, Plugin Version: 16.3, Platform: macOS, Targets: Desktop & iOS.

Function: The CNContainer class is a thread-safe class that defines an immutable object that represents a container.
Notes:

A container has a collection of contacts. A contact can be in only one container. CardDAV accounts usually have only one container whereas Exchange accounts may have multiple containers, where each container represents an Exchange folder
This is an abstract class. You can't create an instance, but you can get one from various plugin functions.

47.11.2 Methods

47.11.3 available as Boolean

MBS Mac64bit Plugin, Plugin Version: 16.3, Platform: macOS, Targets: Desktop & iOS.

Function: Whether this class is available.
Notes: Should return true in a 64-bit Mac app on Mac OS X 10.11 or newer.

47.11.4 CNContainerIdentifierKey as String

MBS Mac64bit Plugin, Plugin Version: 16.3, Platform: macOS, Targets: Desktop & iOS.

Function: One of the predefined keys representing container properties that can be used with key value coding on CNContainer objects.
Notes:

Identifier key.
This key represents the container identifier property for KVC/KVO usage. This property is always fetched.

47.11.5 CNContainerNameKey as String

MBS Mac64bit Plugin, Plugin Version: 16.3, Platform: macOS, Targets: Desktop & iOS.

Function: One of the predefined keys representing container properties that can be used with key value coding on CNContainer objects.
Notes:

Name key.
This key represents the container identifier property for KVC/KVO usage. This property is always fetched.

47.11.6 CNContainerTypeKey as String

MBS Mac64bit Plugin, Plugin Version: 16.3, Platform: macOS, Targets: Desktop & iOS.

Function: One of the predefined keys representing container properties that can be used with key value coding on CNContainer objects.
Notes:

Type key.
This key represents the container identifier property for KVC/KVO usage. This property is always fetched.

47.11.7 Constructor

MBS Mac64bit Plugin, Plugin Version: 16.3, Platform: macOS, Targets: Desktop & iOS.

Function: The private container.

47.11.8 copy as CNContainerMBS

MBS Mac64bit Plugin, Plugin Version: 16.3, Platform: macOS, Targets: Desktop & iOS.

Function: Create a copy of the container object.

47.11.9 predicateForContainerOfContactWithIdentifier(contactIdentifier as String) as NSPredicateMBS

MBS Mac64bit Plugin, Plugin Version: 16.3, Platform: macOS, Targets: Desktop & iOS.

Function: Returns a predicate to find the container of the specified contact.
Notes: If the identifier is for a unified contact then this method returns an empty array. To fetch the containers of a unified contact, first fetch the linked contacts and then fetch the container of each linked contact.

47.11.10 predicateForContainerOfGroupWithIdentifier(groupIdentifier as String) as NSPredicateMBS

MBS Mac64bit Plugin, Plugin Version: 16.3, Platform: macOS, Targets: Desktop & iOS.

Function: Returns a predicate to find the container of the specified group.

47.11.11 predicateForContainersWithIdentifiers(Identifiers() as String) as NSPredicateMBS

MBS Mac64bit Plugin, Plugin Version: 16.3, Platform: macOS, Targets: Desktop & iOS.

Function: Returns a predicate to find the containers with the specified identifiers.

47.11.12 Properties

47.11.13 Handle as Integer

MBS Mac64bit Plugin, Plugin Version: 16.3, Platform: macOS, Targets: Desktop & iOS.

Function: The internal object reference.
Notes:

Value is a pointer to a CNContainer object.
(Read and Write property)

47.11.14 Identifier as String

MBS Mac64bit Plugin, Plugin Version: 16.3, Platform: macOS, Targets: Desktop & iOS.

Function: The unique identifier for a contacts container on the device.
Notes:

It is recommended that you use the identifier when re-fetching the container. The identifier can be persisted between app launches.
(Read only property)

47.11.15 Name as String

MBS Mac64bit Plugin, Plugin Version: 16.3, Platform: macOS, Targets: Desktop & iOS.

Function: The name of the container.
Notes: (Read only property)

47.11.16 Type as Integer

MBS Mac64bit Plugin, Plugin Version: 16.3, Platform: macOS, Targets: Desktop & iOS.

Function: The type of the container.
Notes:

can be CNContainerTypeUnassigned, CNContainerTypeLocal, CNContainerTypeExchange or CNContainerTypeCardDAV.
(Read only property)

47.11.17 Constants

47.11.18 CNContainerTypeCardDAV = 3

MBS Mac64bit Plugin, Plugin Version: 16.3.

Function: One of the container type constants.
Notes: A container for contacts stored in an CardDAV server, such as iCloud.

47.11.19 CNContainerTypeExchange = 2

MBS Mac64bit Plugin, Plugin Version: 16.3.

Function: One of the container type constants.
Notes: A container for contacts stored in an Exchange folder from an Exchange server.

47.11.20 CNContainerTypeLocal = 1

MBS Mac64bit Plugin, Plugin Version: 16.3.

Function: One of the container type constants.
Notes: A container for contacts only stored locally on the device. There is only one local container for a device.

47.11.21 CNContainerTypeUnassigned = 0

MBS Mac64bit Plugin, Plugin Version: 16.3.

Function: One of the container type constants.

47.12 class CNGroupMBS

47.12.1 class CNGroupMBS

MBS Mac64bit Plugin, Plugin Version: 16.3, Platform: macOS, Targets: Desktop & iOS.

Function: The CNGroup is a thread-safe class that defines an immutable object that represents a group.
Notes:

Contacts may be members of one or more groups, depending upon their accounts.
This is an abstract class. You can't create an instance, but you can get one from various plugin functions.

47.12.2 Blog Entries

- MBS Xojo Plugins, version 17.2pr5

47.12.3 Blog Entries

- MBS Xojo Plugins, version 17.2pr5

47.12.4 Methods

47.12.5 available as Boolean

MBS Mac64bit Plugin, Plugin Version: 16.3, Platform: macOS, Targets: Desktop & iOS.

Function: Whether this class is available.
Notes: Should return true in a 64-bit Mac app on Mac OS X 10.11 or newer.

47.12.6 CNGroupIdentifierKey as String

MBS Mac64bit Plugin, Plugin Version: 16.3, Platform: macOS, Targets: Desktop & iOS.

Function: One of the predefined keys representing group properties that can be used with key value coding on CNGroup objects.
Notes:

Group identifier.
This key takes a string value.

47.12.7 CNGroupNameKey as String

MBS Mac64bit Plugin, Plugin Version: 16.3, Platform: macOS, Targets: Desktop & iOS.

Function: One of the predefined keys representing group properties that can be used with key value coding on CNGroup objects.
Notes:

Group name.
This key takes a string value.

47.12.8 Constructor

MBS Mac64bit Plugin, Plugin Version: 16.3, Platform: macOS, Targets: Desktop & iOS.

Function: The private constructor.

47.12.9 copy as CNGroupMBS

MBS Mac64bit Plugin, Plugin Version: 16.3, Platform: macOS, Targets: Desktop & iOS.

Function: Create a copy of the group object.

47.12.10 mutableCopy as CNMutableGroupMBS

MBS Mac64bit Plugin, Plugin Version: 16.3, Platform: macOS, Targets: Desktop & iOS.

Function: Creates a mutable copy of this group.

47.12.11 predicateForGroupsInContainerWithIdentifier(groupIdentifier as String) as NSPredicateMBS

MBS Mac64bit Plugin, Plugin Version: 16.3, Platform: macOS, Targets: Desktop & iOS.

Function: Returns a predicate to find groups in the specified container.
Notes:

containerIdentifier: The container identifier to be matched.

Returns a predicate that can be used to fetch groups from CNContactStore.

47.12.12 predicateForGroupsWithIdentifiers(Identifiers() as String) as NSPredicateMBS

MBS Mac64bit Plugin, Plugin Version: 16.3, Platform: macOS, Targets: Desktop & iOS.

Function: Returns a predicate to find groups with the specified identifiers.
Notes:

identifiers: The group identifiers to be matched.

Returns a predicate that can be used to fetch groups from CNContactStore.

47.12.13 predicateForSubgroupsInGroupWithIdentifier(contactIdentifier as String) as NSPredicateMBS

MBS Mac64bit Plugin, Plugin Version: 16.3, Platform: macOS, Targets: Desktop & iOS.

Function: Creates a predicate to find all subgroups for a group.

47.12.14 valueForKey(key as String) as Variant

MBS Mac64bit Plugin, Plugin Version: 17.2, Platform: macOS, Targets: Desktop & iOS.

Function: Queries value for a given key.

47.12.15 Properties

47.12.16 Handle as Integer

MBS Mac64bit Plugin, Plugin Version: 16.3, Platform: macOS, Targets: Desktop & iOS.

Function: The internal object reference.
Notes:

Value is a pointer to a CNGroup object.
(Read and Write property)

47.12.17 Identifier as String

MBS Mac64bit Plugin, Plugin Version: 16.3, Platform: macOS, Targets: Desktop & iOS.

Function: The unique identifier for a group on the device.
Notes:

It is recommended that you use the identifier when re-fetching the group. The identifier can be persisted between app launches.
(Read only property)

47.12.18 Name as String

MBS Mac64bit Plugin, Plugin Version: 16.3, Platform: macOS, Targets: Desktop & iOS.

Function: The name of the group.
Notes: (Read only property)

47.13 class CNInstantMessageAddressMBS

47.13.1 class CNInstantMessageAddressMBS

MBS Mac64bit Plugin, Plugin Version: 16.3, Platform: macOS, Targets: Desktop & iOS.

Function: The CNInstantMessageAddress class is a thread-safe class that defines an immutable value object representing an instant message address.
Notes: Use the methods and properties of this class to identify instant messaging address. Some instant message services, such as Facebook and Skype are predefined in this class. You can also specify your own instant message service using Constructor.

47.13.2 Methods

47.13.3 available as Boolean

MBS Mac64bit Plugin, Plugin Version: 16.3, Platform: macOS, Targets: Desktop & iOS.

Function: Whether this class is available.
Notes: Should return true in a 64-bit Mac app on Mac OS X 10.11 or newer.

47.13.4 CNInstantMessageAddressServiceKey as String

MBS Mac64bit Plugin, Plugin Version: 16.3, Platform: macOS, Targets: Desktop & iOS.

Function: Instant message address service key.
Notes: This key takes a string value.

47.13.5 CNInstantMessageAddressUsernameKey as String

MBS Mac64bit Plugin, Plugin Version: 16.3, Platform: macOS, Targets: Desktop & iOS.

Function: Instant message address user name key.
Notes: This key takes a string value.

47.13.6 CNInstantMessageServiceAIM as String

MBS Mac64bit Plugin, Plugin Version: 16.3, Platform: macOS, Targets: Desktop & iOS.

Function: One of the service types.
Notes:

Instant message service for AIM.
This key takes a string value.

47.13.7 CNInstantMessageServiceFacebook as String

MBS Mac64bit Plugin, Plugin Version: 16.3, Platform: macOS, Targets: Desktop & iOS.

Function: One of the service types.
Notes:

Instant message service for Facebook.
This key takes a string value.

47.13.8 CNInstantMessageServiceGaduGadu as String

MBS Mac64bit Plugin, Plugin Version: 16.3, Platform: macOS, Targets: Desktop & iOS.

Function: One of the service types.
Notes:

Instant message service for Gadu Gadu.
This key takes a string value.

47.13.9 CNInstantMessageServiceGoogleTalk as String

MBS Mac64bit Plugin, Plugin Version: 16.3, Platform: macOS, Targets: Desktop & iOS.

Function: One of the service types.
Notes:

Instant message service for Google Talk.
This key takes a string value.

47.13.10 CNInstantMessageServiceICQ as String

MBS Mac64bit Plugin, Plugin Version: 16.3, Platform: macOS, Targets: Desktop & iOS.

Function: One of the service types.
Notes:

Instant message service for ICQ.
This key takes a string value.

47.13.11 CNInstantMessageServiceJabber as String

MBS Mac64bit Plugin, Plugin Version: 16.3, Platform: macOS, Targets: Desktop & iOS.

Function: One of the service types.
Notes:

Instant message service for Jabber.
This key takes a string value.

47.13.12 CNInstantMessageServiceMSN as String

MBS Mac64bit Plugin, Plugin Version: 16.3, Platform: macOS, Targets: Desktop & iOS.

Function: One of the service types.
Notes:

Instant message service for MSN.
This key takes a string value.

47.13.13 CNInstantMessageServiceQQ as String

MBS Mac64bit Plugin, Plugin Version: 16.3, Platform: macOS, Targets: Desktop & iOS.

Function: One of the service types.
Notes:

Instant message service for QQ.
This key takes a string value.

47.13.14 CNInstantMessageServiceSkype as String

MBS Mac64bit Plugin, Plugin Version: 16.3, Platform: macOS, Targets: Desktop & iOS.

Function: One of the service types.
Notes:

Instant message service for Skype.
This key takes a string value.

47.13.15 CNInstantMessageServiceYahoo as String

MBS Mac64bit Plugin, Plugin Version: 16.3, Platform: macOS, Targets: Desktop & iOS.

Function: One of the service types.
Notes:

Instant message service for Yahoo.
This key takes a string value.

47.13.16 Constructor(username as String, Service as String)

MBS Mac64bit Plugin, Plugin Version: 16.3, Platform: macOS, Targets: Desktop & iOS.

Function: Returns a CNInstantMessageAddress object initialized with the specified user name and service.
Notes:

username: The user name with which to initialize the CNInstantMessageAddress object.
service: The service with which to Initialize the CNInstantMessageAddress object.

Returns the initialized CNInstantMessageAddress object with the specified user name and service.
User name and service are required to initialize CNInstantMessageAddress object.

47.13.17 copy as CNInstantMessageAddressMBS

MBS Mac64bit Plugin, Plugin Version: 16.3, Platform: macOS, Targets: Desktop & iOS.

Function: Create a copy of the instant message address object.

47.13.18 localizedStringForKey(key as String) as String

MBS Mac64bit Plugin, Plugin Version: 16.3, Platform: macOS, Targets: Desktop & iOS.

Function: Returns a string containing the localized property name.

47.13.19 localizedStringForService(key as String) as String

MBS Mac64bit Plugin, Plugin Version: 16.3, Platform: macOS, Targets: Desktop & iOS.

Function: Returns a string containing the localized name of the specified service.

47.13.20 Properties

47.13.21 Handle as Integer

MBS Mac64bit Plugin, Plugin Version: 16.3, Platform: macOS, Targets: Desktop & iOS.

Function: The internal object reference.
Notes:

Value is a pointer to a CNInstantMessageAddress object.
(Read and Write property)

47.13.22 service as String

MBS Mac64bit Plugin, Plugin Version: 16.3, Platform: macOS, Targets: Desktop & iOS.

Function: Instant message address service.
Notes: (Read only property)

47.13.23 username as String

MBS Mac64bit Plugin, Plugin Version: 16.3, Platform: macOS, Targets: Desktop & iOS.

Function: The user name for instant message service address.
Notes: (Read only property)

47.14 class CNKeyDescriptorMBS

47.14.1 class CNKeyDescriptorMBS

MBS Mac64bit Plugin, Plugin Version: 16.3, Platform: macOS, Targets: Desktop & iOS.

Function: The class for key descriptors.

47.14.2 Methods

47.14.3 Constructor(Key as String)

MBS Mac64bit Plugin, Plugin Version: 16.3, Platform: macOS, Targets: Desktop & iOS.

Function: Creates a key descriptor from a string value.

47.14.4 copy as CNKeyDescriptorMBS

MBS Mac64bit Plugin, Plugin Version: 16.3, Platform: macOS, Targets: Desktop & iOS.

Function: Create a copy of the key descriptor object.

47.14.5 Operator_Convert as String

MBS Mac64bit Plugin, Plugin Version: 16.3, Platform: macOS, Targets: Desktop & iOS.

Function: Converts key to string value.
Notes: Same as using StringValue property, but automatic.
See also:

- 47.14.6 Operator_Convert(Key as String) 9402

47.14.6 Operator_Convert(Key as String)

MBS Mac64bit Plugin, Plugin Version: 16.3, Platform: macOS, Targets: Desktop & iOS.

Function: Creates a key descriptor from a string value.
Example:

```
dim k as CNKeyDescriptorMBS = CNContactMBS.CNContactJobTitleKey
```

Notes: Same as constructor, but automatic.
See also:

- 47.14.5 Operator_Convert as String 9402

47.14.7 Properties

47.14.8 Handle as Integer

MBS Mac64bit Plugin, Plugin Version: 16.3, Platform: macOS, Targets: Desktop & iOS.

Function: The internal object reference.
Notes:

Value is a pointer to a CNKeyDescriptor object.
(Read and Write property)

47.14.9 StringValue as String

MBS Mac64bit Plugin, Plugin Version: 16.3, Platform: macOS, Targets: Desktop & iOS.

Function: Queries string value of the key descriptor.
Notes: (Read only property)

47.15 class CNLabeledValueMBS

47.15.1 class CNLabeledValueMBS

MBS Mac64bit Plugin, Plugin Version: 16.3, Platform: macOS, Targets: Desktop & iOS.

Function: The class for labeled values.
Notes: The CNLabeledValue class is a thread-safe class that defines an immutable value object that combines a contact property value with a label. For example, a contact phone number could have a label of Home, Work, iPhone, etc.

47.15.2 Blog Entries

- MBS Xojo Plugins, version 17.1pr4

47.15.3 Blog Entries

- MBS Xojo Plugins, version 17.1pr4

47.15.4 Methods

47.15.5 available as Boolean

MBS Mac64bit Plugin, Plugin Version: 16.3, Platform: macOS, Targets: Desktop & iOS.

Function: Whether this class is available.
Notes: Should return true in a 64-bit Mac app on Mac OS X 10.11 or newer.

47.15.6 CNLabelDateAnniversary as String

MBS Mac64bit Plugin, Plugin Version: 16.3, Platform: macOS, Targets: Desktop & iOS.

Function: This constant is a predefined label that can be used in a CNLabeledValue object having an NSDateComponents value.

47.15.7 CNLabelEmailiCloud as String

MBS Mac64bit Plugin, Plugin Version: 16.3, Platform: macOS, Targets: Desktop & iOS.

Function: This constant is a predefined label that can be used in a CNLabeledValue object having an email address string value.
Notes:

Email.

This label takes a string value.

47.15.8 CNLabelHome as String

MBS Mac64bit Plugin, Plugin Version: 16.3, Platform: macOS, Targets: Desktop & iOS.

Function: One of the predefined labels that can be used in a CNLabeledValue object having any value.
Notes:

Home label.
This label takes a string value.

47.15.9 CNLabelOther as String

MBS Mac64bit Plugin, Plugin Version: 16.3, Platform: macOS, Targets: Desktop & iOS.

Function: One of the predefined labels that can be used in a CNLabeledValue object having any value.
Notes:

Other label.
This label takes a string value.

47.15.10 CNLabelURLAddressHomePage as String

MBS Mac64bit Plugin, Plugin Version: 16.3, Platform: macOS, Targets: Desktop & iOS.

Function: This constant is a predefined label that can be used in a CNLabeledValue object having a URL address string value.
Notes:

Identifier for the URL property.
This label takes a string value.

47.15.11 CNLabelWork as String

MBS Mac64bit Plugin, Plugin Version: 16.3, Platform: macOS, Targets: Desktop & iOS.

Function: One of the predefined labels that can be used in a CNLabeledValue object having any value.
Notes:

Work label.
This label takes a string value.

47.15.12 Constructor(label as string, value as Variant)

MBS Mac64bit Plugin, Plugin Version: 16.3, Platform: macOS, Targets: Desktop & iOS.

Function: Returns a new labeled value identifier initialized with the specified label and value.
Notes:

label: A string value for the label of the labeled …value object, or nil if the value doesn't have a label.
value: A value for the labeled value object. For valid values, see CNContact properties that are arrays of labeled value objects.

Returns a new labeled value object initialized with the specified identifier.

47.15.13 copy as CNLabeledValueMBS

MBS Mac64bit Plugin, Plugin Version: 16.3, Platform: macOS, Targets: Desktop & iOS.

Function: Create a copy of the labeled value object.

47.15.14 labeledValueBySettingLabel(label as string) as CNLabeledValueMBS

MBS Mac64bit Plugin, Plugin Version: 16.3, Platform: macOS, Targets: Desktop & iOS.

Function: Returns a labeled value object with an existing value and identifier.
Notes:

label: The label of the copied labeled value object, or nil if the contact property value doesn't have a label.

Returns a labeled value object with an existing value and identifier.
See also:

- 47.15.15 labeledValueBySettingLabel(label as string, value as Variant) as CNLabeledValueMBS 9407

47.15.15 labeledValueBySettingLabel(label as string, value as Variant) as CNLabeledValueMBS

MBS Mac64bit Plugin, Plugin Version: 16.3, Platform: macOS, Targets: Desktop & iOS.

Function: Returns a labeled value object with the specified label and value with the existing identifier.
Notes:

label: The label of the copied labeled value object, or "" if the contact property value doesn't have a label.
value: The copied labeled value object. For valid values, see CNContact properties that are arrays of labeled value objects.

Returns a labeled value object with the existing identifier.
See also:

- 47.15.14 labeledValueBySettingLabel(label as string) as CNLabeledValueMBS 9406

47.15.16 labeledValueBySettingValue(value as Variant) as CNLabeledValueMBS

MBS Mac64bit Plugin, Plugin Version: 16.3, Platform: macOS, Targets: Desktop & iOS.

Function: Returns a new value for an existing label and identifier.
Notes:

value: A new value for the copied labeled value object. For valid values, see CNContact properties that are arrays of labeled value objects.

Returns the CNLabeledValue object with an existing label and identifier.

47.15.17 labeledValueWithLabel(label as string, value as Variant) as CNLabeledValueMBS

MBS Mac64bit Plugin, Plugin Version: 16.3, Platform: macOS, Targets: Desktop & iOS.

Function: Returns a new labeled value identifier object with the specified label and value.
Notes:

label: A string value for the label of the labeled value object, or nil if the value doesn't have a label.
value: A value for the labeled value object. For valid values, see CNContact properties that are arrays of labeled value objects.

Returns a new CNLabeledValue object with a new identifier.

47.15.18 localizedStringForLabel(label as string) as string

MBS Mac64bit Plugin, Plugin Version: 16.3, Platform: macOS, Targets: Desktop & iOS.

Function: Returns a localized string for the specified label.
Notes:

label: The label to be localized.

Returns a localized string for the label.

All predefined label constants are localized and this method returns their localized strings. A custom label will be returned as is, so this method can be used to convert all labels for display.

47.15.19 Properties

47.15.20 Handle as Integer

MBS Mac64bit Plugin, Plugin Version: 16.3, Platform: macOS, Targets: Desktop & iOS.

Function: The internal object reference.
Notes:

Value is a pointer to a CNLabeledValue object.
(Read and Write property)

47.15.21 Identifier as String

MBS Mac64bit Plugin, Plugin Version: 16.3, Platform: macOS, Targets: Desktop & iOS.

Function: A unique identifier for the labeled value object.
Notes:

It is recommended that you use the identifier when searching for a previously known labeled value object in a re-fetched contact. The identifier can be persisted between the app launches.
(Read only property)

47.15.22 Label as String

MBS Mac64bit Plugin, Plugin Version: 16.3, Platform: macOS, Targets: Desktop & iOS.

Function: The label for a contact property value.
Notes:

A contact property can have a label, such as Home, Work, iPhone, etc. For some predefined label constants, seeCNPhoneNumber, and CNContactRelation. Custom labels can also be used. Labels are not used for CNSocialProfile and CNInstantMessageAddress properties.
(Read only property)

47.15.23 Value as Variant

MBS Mac64bit Plugin, Plugin Version: 16.3, Platform: macOS, Targets: Desktop & iOS.

Function: A contact property value.
Notes:

A contact property value, such as CNPhoneNumberMBS for a phone number, String for an email address, and so on. For valid values, see CNContact properties that are arrays of labeled value objects.
(Read only property)

47.16 class CNMutableContactMBS

47.16.1 class CNMutableContactMBS

MBS Mac64bit Plugin, Plugin Version: 16.3, Platform: macOS, Targets: Desktop & iOS.

Function: The CNMutableContact class represents a mutable value object for the contact properties, such as the first name and the phone number of a contact.
Notes:

When CNMutableContact object is a mutable copy of a CNContact object, if you access a CNMutableContact property value that was not fetched for the CNContact object, it throws an CNContactPropertyNotFetchedExceptionName exception. When needed, you can remove contact properties by setting string and array properties to empty, and all other properties to nil.
Available in OS X v10.11 and later.
Subclass of the CNContactMBS class.

47.16.2 Blog Entries

- MBS Xojo Plugins, version 20.5pr1

47.16.3 Blog Entries

- MBS Xojo Plugins, version 20.5pr1

47.16.4 Methods

47.16.5 Constructor

MBS Mac64bit Plugin, Plugin Version: 16.3, Platform: macOS, Targets: Desktop & iOS.

Function: The constructor.

47.16.6 setContactRelations(contactRelations() as CNLabeledValueMBS)

MBS Mac64bit Plugin, Plugin Version: 16.3, Platform: macOS, Targets: Desktop & iOS.

Function: Sets the array of labeled contact relations for the contact.
Notes: This property is an array of CNLabeledValue objects, each of which has a label and a CNContactRelationMBS value.

47.16.7 setDates(dates() as CNLabeledValueMBS)

MBS Mac64bit Plugin, Plugin Version: 16.3, Platform: macOS, Targets: Desktop & iOS.

Function: Sets the array containing labeled Gregorian dates.
Notes: This property is an array of CNLabeledValue objects, each of which has an String label and NSDateComponentsMBS value. You can use this property to store Gregorian dates such as anniversaries. Day and month are required and year is optional. Calendar is nil or Gregorian. All other date components are invalid.

47.16.8 setEmailAddresses(emailAddresses() as CNLabeledValueMBS)

MBS Mac64bit Plugin, Plugin Version: 16.3, Platform: macOS, Targets: Desktop & iOS.

Function: Sets the array of labeled email addresses for the contact.
Notes: This property is an array of CNLabeledValue objects, each of which has a label and a String value.

47.16.9 setInstantMessageAddresses(instantMessageAddresses() as CNLabeledValueMBS)

MBS Mac64bit Plugin, Plugin Version: 16.3, Platform: macOS, Targets: Desktop & iOS.

Function: Sets the array of labeled IM addresses for the contact.
Notes: This property is an array of CNLabeledValue objects, each of which has a label and a CNInstantMessageAddressMBS value.

47.16.10 setPhoneNumbers(phoneNumbers() as CNLabeledValueMBS)

MBS Mac64bit Plugin, Plugin Version: 16.3, Platform: macOS, Targets: Desktop & iOS.

Function: Sets the array of labeled phone numbers for a contact.
Notes: This property is an array of CNLabeledValue objects, each of which has a label and a CNPhoneNumberMBS value.

47.16.11 setPostalAddresses(postalAddresses() as CNLabeledValueMBS)

MBS Mac64bit Plugin, Plugin Version: 16.3, Platform: macOS, Targets: Desktop & iOS.

Function: Sets the array of labeled postal addresses for a contact.
Notes: This property is an array of CNLabeledValue objects, each of which has a label and a CNPostalAddressMBS value.

47.16.12 setSocialProfiles(socialProfiles() as CNLabeledValueMBS)

MBS Mac64bit Plugin, Plugin Version: 16.3, Platform: macOS, Targets: Desktop & iOS.

Function: Sets the array of labeled social profiles for a contact.
Notes: This property is an array of CNLabeledValue objects, each of which has a label and a CNSocialProfileMBS value.

47.16.13 setURLAddresses(urlAddresses() as CNLabeledValueMBS)

MBS Mac64bit Plugin, Plugin Version: 16.3, Platform: macOS, Targets: Desktop & iOS.

Function: Sets the array of labeled URL addresses for a contact.
Notes: This property is an array of CNLabeledValue objects, each of which has a label and a string value that contains the URL.

47.16.14 Properties

47.16.15 birthday as NSDateComponentsMBS

MBS Mac64bit Plugin, Plugin Version: 16.3, Platform: macOS, Targets: Desktop & iOS.

Function: A date component for the Gregorian birthday of the contact.
Notes:

A Gregorian birthday can be displayed using this property, whose values are the relevant properties of an NSDateComponents object. Day and month are required for this property, and year is optional. Calendar can be nil or Gregorian. All other date components are invalid.
(Read and Write property)

47.16.16 contactType as Integer

MBS Mac64bit Plugin, Plugin Version: 16.3, Platform: macOS, Targets: Desktop & iOS.

Function: An enum identifying the contact type.
Notes:

Can be CNContactMBS.CNContactTypeOrganization or CNContactMBS.CNContactTypePerson.
(Read and Write property)

47.16.17 departmentName as String

MBS Mac64bit Plugin, Plugin Version: 16.3, Platform: macOS, Targets: Desktop & iOS.

Function: The name of the department associated with the contact.
Notes: (Read and Write property)

47.16.18 familyName as String

MBS Mac64bit Plugin, Plugin Version: 16.3, Platform: macOS, Targets: Desktop & iOS.

Function: The family name of the contact.
Example:

```
dim m as new CNMutableContactMBS
m.familyName = "Miller"
msgbox "name: "+m.familyName
```

Notes:

The family name is often known as the last name of the contact.
(Read and Write property)

47.16.19 givenName as String

MBS Mac64bit Plugin, Plugin Version: 16.3, Platform: macOS, Targets: Desktop & iOS.

Function: The given name of the contact.
Notes:

The given name is often known as the first name of the contact.
(Read and Write property)

47.16.20 imageData as MemoryBlock

MBS Mac64bit Plugin, Plugin Version: 16.3, Platform: macOS, Targets: Desktop & iOS.

Function: The profile picture of a contact.
Notes:

It is recommended that you fetch this property only when you need to access its value, such as when you need to display the contact's profile picture.

(Read and Write property)

47.16.21 jobTitle as String

MBS Mac64bit Plugin, Plugin Version: 16.3, Platform: macOS, Targets: Desktop & iOS.

Function: The contact's job title.
Notes: (Read and Write property)

47.16.22 middleName as String

MBS Mac64bit Plugin, Plugin Version: 16.3, Platform: macOS, Targets: Desktop & iOS.

Function: The middle name of the contact.
Notes: (Read and Write property)

47.16.23 namePrefix as String

MBS Mac64bit Plugin, Plugin Version: 16.3, Platform: macOS, Targets: Desktop & iOS.

Function: The name prefix of the contact.
Notes: (Read and Write property)

47.16.24 nameSuffix as String

MBS Mac64bit Plugin, Plugin Version: 16.3, Platform: macOS, Targets: Desktop & iOS.

Function: The name suffix of the contact.
Notes: (Read and Write property)

47.16.25 nickname as String

MBS Mac64bit Plugin, Plugin Version: 16.3, Platform: macOS, Targets: Desktop & iOS.

Function: The nickname of the contact.
Notes: (Read and Write property)

47.16.26 nonGregorianBirthday as NSDateComponentsMBS

MBS Mac64bit Plugin, Plugin Version: 16.3, Platform: macOS, Targets: Desktop & iOS.

Function: A date component for the non-Gregorian birthday of the contact.
Notes:

A non-Gregorian birthday such as Lunisolar birthdays can be displayed using this property, whose values are the relevant properties of an NSDateComponents object. Day and month are required; year and leapMonth are optional. The calendar property is also required and must be non-Gregorian. Some supported calendars are Buddhist, Chinese, and Islamic. All other date components are invalid.
(Read and Write property)

47.16.27 note as String

MBS Mac64bit Plugin, Plugin Version: 16.3, Platform: macOS, Targets: Desktop & iOS.

Function: A string containing notes for the contact.
Notes: (Read and Write property)

47.16.28 organizationName as String

MBS Mac64bit Plugin, Plugin Version: 16.3, Platform: macOS, Targets: Desktop & iOS.

Function: The name of the organization associated with the contact.
Notes: (Read and Write property)

47.16.29 phoneticFamilyName as String

MBS Mac64bit Plugin, Plugin Version: 16.3, Platform: macOS, Targets: Desktop & iOS.

Function: The phonetic family name of the contact.
Notes:

This property contains a string that specifies the pronunciation of the contact's family (or last) name.
(Read and Write property)

47.16.30 phoneticGivenName as String

MBS Mac64bit Plugin, Plugin Version: 16.3, Platform: macOS, Targets: Desktop & iOS.

Function: The phonetic given name of the contact.
Notes:

This property contains a string that specifies the pronunciation of the contact's given (or first) name.
(Read and Write property)

47.16.31 phoneticMiddleName as String

MBS Mac64bit Plugin, Plugin Version: 16.3, Platform: macOS, Targets: Desktop & iOS.

Function: The phonetic middle name of the contact.
Notes:

This property contains a string that specifies the pronunciation of the contact's middle name.
(Read and Write property)

47.16.32 phoneticOrganizationName as String

MBS Mac64bit Plugin, Plugin Version: 20.5, Platform: macOS, Targets: Desktop & iOS.

Function: The phonetic name of the organization associated with the contact.
Notes:

This property contains a string that specifies the pronunciation of the contact's organization name.
Requires macOS 10.12 or newer.
(Read and Write property)

47.16.33 previousFamilyName as String

MBS Mac64bit Plugin, Plugin Version: 16.3, Platform: macOS, Targets: Desktop & iOS.

Function: The previous family name of the contact.
Notes:

The previous family name is often known as the maiden name of the contact.
(Read and Write property)

47.16.34 valueForKey(key as String) as Variant

MBS Mac64bit Plugin, Plugin Version: 17.2, Platform: macOS, Targets: Desktop & iOS.

Function: Queries or sets value for a given key.
Notes: (Read and Write computed property)

47.17 class CNMutableGroupMBS

47.17.1 class CNMutableGroupMBS

MBS Mac64bit Plugin, Plugin Version: 16.3, Platform: macOS, Targets: Desktop & iOS.

Function: The CNMutableGroup class defines a mutable value object representing a group for a contact.
Notes:

Contacts may be members of one or more groups, depending upon the accounts they come from.
Subclass of the CNGroupMBS class.

47.17.2 Methods

47.17.3 Constructor

MBS Mac64bit Plugin, Plugin Version: 16.3, Platform: macOS, Targets: Desktop & iOS.

Function: The constructor.

47.17.4 Properties

47.17.5 Name as String

MBS Mac64bit Plugin, Plugin Version: 16.3, Platform: macOS, Targets: Desktop & iOS.

Function: Name of the group.
Example:

```
dim m as new CNMutableGroupMBS
m.Name = "Hello"
```

Notes: (Read and Write property)

47.17.6 valueForKey(key as String) as Variant

MBS Mac64bit Plugin, Plugin Version: 17.2, Platform: macOS, Targets: Desktop & iOS.

Function: Queries or sets value for a given key.
Notes: (Read and Write computed property)

47.18 class CNMutablePostalAddressMBS

47.18.1 class CNMutablePostalAddressMBS

MBS Mac64bit Plugin, Plugin Version: 16.3, Platform: macOS, Targets: Desktop & iOS.

Function: The CNMutablePostalAddress class defines a mutable value object representing the postal address for a contact.
Notes:

To remove properties when saving a mutable postal address, set string properties to empty values.
Subclass of the CNPostalAddressMBS class.

47.18.2 Xojo Developer Magazine

- 18.5, page 83: Maps (Part 6), A deep dive into Annotations by Markus Winter

47.18.3 Xojo Developer Magazine

- 18.5, page 83: Maps (Part 6), A deep dive into Annotations by Markus Winter

47.18.4 Methods

47.18.5 Constructor

MBS Mac64bit Plugin, Plugin Version: 16.3, Platform: macOS, Targets: Desktop & iOS.

Function: The constructor.

47.18.6 Properties

47.18.7 City as String

MBS Mac64bit Plugin, Plugin Version: 16.3, Platform: macOS, Targets: Desktop & iOS.

Function: The city name.
Example:

```
dim m as new CNMutablePostalAddressMBS
m.City = "New York"
MsgBox m.city
```

Notes: (Read and Write property)

47.18.8 Country as String

MBS Mac64bit Plugin, Plugin Version: 16.3, Platform: macOS, Targets: Desktop & iOS.

Function: The country name.
Notes: (Read and Write property)

47.18.9 ISOCountryCode as String

MBS Mac64bit Plugin, Plugin Version: 16.3, Platform: macOS, Targets: Desktop & iOS.

Function: The ISO country code.
Notes: (Read and Write property)

47.18.10 PostalCode as String

MBS Mac64bit Plugin, Plugin Version: 16.3, Platform: macOS, Targets: Desktop & iOS.

Function: The postal code.
Notes: (Read and Write property)

47.18.11 State as String

MBS Mac64bit Plugin, Plugin Version: 16.3, Platform: macOS, Targets: Desktop & iOS.

Function: The state name.
Notes: (Read and Write property)

47.18.12 Street as String

MBS Mac64bit Plugin, Plugin Version: 16.3, Platform: macOS, Targets: Desktop & iOS.

Function: The street name.
Notes:

A multiline address is delimited with carriage returns (that is, "\n").
(Read and Write property)

47.19 class CNPhoneNumberMBS

47.19.1 class CNPhoneNumberMBS

MBS Mac64bit Plugin, Plugin Version: 16.3, Platform: macOS, Targets: Desktop & iOS.

Function: The CNPhoneNumber class defines an immutable value object representing a phone number for a contact.
Notes: It is a thread-safe class.

47.19.2 Blog Entries

- MBS Xojo Plugins, version 21.1pr1

47.19.3 Blog Entries

- MBS Xojo Plugins, version 21.1pr1

47.19.4 Methods

47.19.5 available as Boolean

MBS Mac64bit Plugin, Plugin Version: 16.3, Platform: macOS, Targets: Desktop & iOS.

Function: Whether this class is available.
Notes: Should return true in a 64-bit Mac app on Mac OS X 10.11 or newer.

47.19.6 CNLabelPhoneNumberAppleWatch as String

MBS Mac64bit Plugin, Plugin Version: 21.1, Platform: macOS, Targets: Desktop & iOS.

Function: Phone number for Apple Watch.
Notes:

This label takes a string value.
Available in macOS 11.1 or newer.

47.19.7 CNLabelPhoneNumberHomeFax as String

MBS Mac64bit Plugin, Plugin Version: 16.3, Platform: macOS, Targets: Desktop & iOS.

Function: Home fax number.
Notes: This label takes a string value.

47.19.8 CNLabelPhoneNumberiPhone as String

MBS Mac64bit Plugin, Plugin Version: 16.3, Platform: macOS, Targets: Desktop & iOS.

Function: iPhone number.
Notes: This label takes a string value.

47.19.9 CNLabelPhoneNumberMain as String

MBS Mac64bit Plugin, Plugin Version: 16.3, Platform: macOS, Targets: Desktop & iOS.

Function: Main phone number.
Notes: This label takes a string value.

47.19.10 CNLabelPhoneNumberMobile as String

MBS Mac64bit Plugin, Plugin Version: 16.3, Platform: macOS, Targets: Desktop & iOS.

Function: Mobile phone number.
Notes: This label takes a string value.

47.19.11 CNLabelPhoneNumberOtherFax as String

MBS Mac64bit Plugin, Plugin Version: 16.3, Platform: macOS, Targets: Desktop & iOS.

Function: Other fax number.
Notes: This label takes a string value.

47.19.12 CNLabelPhoneNumberPager as String

MBS Mac64bit Plugin, Plugin Version: 16.3, Platform: macOS, Targets: Desktop & iOS.

Function: Pager phone number.
Notes: This label takes a string value.

47.19.13 CNLabelPhoneNumberWorkFax as String

MBS Mac64bit Plugin, Plugin Version: 16.3, Platform: macOS, Targets: Desktop & iOS.

Function: Work fax number.
Notes: This label takes a string value.

47.19.14 Constructor(value as string)

MBS Mac64bit Plugin, Plugin Version: 16.3, Platform: macOS, Targets: Desktop & iOS.

Function: Returns a new phone number object initialized with the specified phone number string.
Notes: You should initialize this with a phone number string. This method fails when the value of string is empty.

47.19.15 copy as CNPhoneNumberMBS

MBS Mac64bit Plugin, Plugin Version: 16.3, Platform: macOS, Targets: Desktop & iOS.

Function: Create a copy of the phone number object.

47.19.16 phoneNumberWithStringValue(p as string) as CNPhoneNumberMBS

MBS Mac64bit Plugin, Plugin Version: 16.3, Platform: macOS, Targets: Desktop & iOS.

Function: Returns a new phone number object initialized with the specified phone number string.
Notes:

This is a convenience class method that provides the same functionality as Constructor.
This method fails when the value of stringValue is "".

47.19.17 Properties

47.19.18 Handle as Integer

MBS Mac64bit Plugin, Plugin Version: 16.3, Platform: macOS, Targets: Desktop & iOS.

Function: The internal object reference.
Notes:

Value is a pointer to a CNPhoneNumber object.
(Read and Write property)

47.19.19 stringValue as String

MBS Mac64bit Plugin, Plugin Version: 16.3, Platform: macOS, Targets: Desktop & iOS.

Function: The string value of the phone number.
Notes: (Read only property)

47.20 class CNPostalAddressFormatterMBS

47.20.1 class CNPostalAddressFormatterMBS

MBS Mac64bit Plugin, Plugin Version: 16.3, Platform: macOS, Targets: Desktop & iOS.

Function: The CNPostalAddressFormatter class formats the postal address in a contact.
Notes: This class handles international formatting of postal addresses. It is recommended that you create an instance of this class when formatting many postal addresses, and use the instance methods; otherwise use the class methods.

47.20.2 Methods

47.20.3 attributedStringFromPostalAddress(postalAddress as CNPostalAddressMBS, DefaultAttributes as Dictionary = nil) as NSAttributedStringMBS

MBS Mac64bit Plugin, Plugin Version: 16.3, Platform: macOS, Targets: Desktop & iOS.

Function: Returns a formatted postal address as an attributed string.
Notes:

postalAddress: The postal address to format.
DefaultAttributes: The default attributes to use. To learn more, see NSFormatter.

Returns the formatted postal address as an attributed string.

This method behaves similarly to stringFromPostalAddress, except that it returns an attributed string. It includes the attribute key CNPostalAddressPropertyAttribute, whose attribute values are postal address property keys, such as CNPostalAddressStreetKey. This identifies the postal address components in the formatted postal address. Also includes the attribute key CNPostalAddressLocalizedPropertyNameAttribute whose attribute values are the localized strings for the postal address property keys.
See also:

- 47.20.4 attributedStringFromPostalAddress(postalAddress as CNPostalAddressMBS, style as Integer, DefaultAttributes as Dictionary = nil) as NSAttributedStringMBS 9425

47.20.4 attributedStringFromPostalAddress(postalAddress as CNPostalAddressMBS, style as Integer, DefaultAttributes as Dictionary = nil) as NSAttributedStringMBS

MBS Mac64bit Plugin, Plugin Version: 16.3, Platform: macOS, Targets: Desktop & iOS.

Function: Returns a formatted postal address as an attributed string.
Notes:

postalAddress: The postal address to format.
DefaultAttributes: The default attributes to use. To learn more, see NSFormatter.

Returns the formatted postal address as an attributed string.

This method behaves similarly to stringFromPostalAddress, except that it returns an attributed string. It includes the attribute key CNPostalAddressPropertyAttribute, whose attribute values are postal address property keys, such as CNPostalAddressStreetKey. This identifies the postal address components in the formatted postal address. Also includes the attribute key CNPostalAddressLocalizedPropertyNameAttribute whose attribute values are the localized strings for the postal address property keys.
See also:

- 47.20.3 attributedStringFromPostalAddress(postalAddress as CNPostalAddressMBS, DefaultAttributes as Dictionary = nil) as NSAttributedStringMBS 9425

47.20.5 available as Boolean

MBS Mac64bit Plugin, Plugin Version: 16.3, Platform: macOS, Targets: Desktop & iOS.

Function: Whether this class is available.
Notes: Should return true in a 64-bit Mac app on Mac OS X 10.11 or newer.

47.20.6 CNPostalAddressLocalizedPropertyNameAttribute as String

MBS Mac64bit Plugin, Plugin Version: 16.3, Platform: macOS, Targets: Desktop & iOS.

Function: This constant is a key in the attributed string whose value is a localized version of the CNPostalAddress property key.
Notes: This label takes a string value.

47.20.7 CNPostalAddressPropertyAttribute as String

MBS Mac64bit Plugin, Plugin Version: 16.3, Platform: macOS, Targets: Desktop & iOS.

Function: This constant is a key in the attributed string whose value is a CNPostalAddress property key.
Notes: This key takes a string value.

47.20.8 Constructor

MBS Mac64bit Plugin, Plugin Version: 16.3, Platform: macOS, Targets: Desktop & iOS.

Function: The constructor.

47.20.9 stringFromPostalAddress(postalAddress as CNPostalAddressMBS) as String

MBS Mac64bit Plugin, Plugin Version: 16.3, Platform: macOS, Targets: Desktop & iOS.

Function: Returns a formatted postal address.
See also:

- 47.20.10 stringFromPostalAddress(postalAddress as CNPostalAddressMBS, style as Integer) as String 9427

47.20.10 stringFromPostalAddress(postalAddress as CNPostalAddressMBS, style as Integer) as String

MBS Mac64bit Plugin, Plugin Version: 16.3, Platform: macOS, Targets: Desktop & iOS.

Function: Returns a formatted postal address.
Notes: Style can currently only be CNPostalAddressFormatterStyleMailingAddress.
See also:

- 47.20.9 stringFromPostalAddress(postalAddress as CNPostalAddressMBS) as String 9427

47.20.11 Properties

47.20.12 Handle as Integer

MBS Mac64bit Plugin, Plugin Version: 16.3, Platform: macOS, Targets: Desktop & iOS.

Function: The internal object reference.
Notes:

Value is a pointer to a CNPostalAddressFormatter object.
(Read and Write property)

47.20.13 Style as Integer

MBS Mac64bit Plugin, Plugin Version: 16.3, Platform: macOS, Targets: Desktop & iOS.

Function: The style to use.
Notes:

Style can currently only be CNPostalAddressFormatterStyleMailingAddress.
(Read and Write property)

47.20.14 Constants

47.20.15 CNPostalAddressFormatterStyleMailingAddress = 0

MBS Mac64bit Plugin, Plugin Version: 16.3.

Function: One of the style constants.

47.21 class CNPostalAddressMBS

47.21.1 class CNPostalAddressMBS

MBS Mac64bit Plugin, Plugin Version: 16.3, Platform: macOS, Targets: Desktop & iOS.

Function: The CNPostalAddress class defines an immutable object that represents the postal address for a contact.
Notes:

This is a thread-safe class.
This is an abstract class. You can't create an instance, but you can get one from various plugin functions.

47.21.2 Xojo Developer Magazine

- 18.5, page 83: Maps (Part 6), A deep dive into Annotations by Markus Winter

47.21.3 Xojo Developer Magazine

- 18.5, page 83: Maps (Part 6), A deep dive into Annotations by Markus Winter

47.21.4 Methods

47.21.5 available as Boolean

MBS Mac64bit Plugin, Plugin Version: 16.3, Platform: macOS, Targets: Desktop & iOS.

Function: Whether this class is available.
Notes: Should return true in a 64-bit Mac app on Mac OS X 10.11 or newer.

47.21.6 CNPostalAddressCityKey as String

MBS Mac64bit Plugin, Plugin Version: 16.3, Platform: macOS, Targets: Desktop & iOS.

Function: One of the keys for properties to fetch.
Notes:

City.
This key takes a string value.

47.21.7 CNPostalAddressCountryKey as String

MBS Mac64bit Plugin, Plugin Version: 16.3, Platform: macOS, Targets: Desktop & iOS.

Function: One of the keys for properties to fetch.
Notes:

Country.
This key takes a string value.

47.21.8 CNPostalAddressISOCountryCodeKey as String

MBS Mac64bit Plugin, Plugin Version: 16.3, Platform: macOS, Targets: Desktop & iOS.

Function: One of the keys for properties to fetch.
Notes:

ISO country code.
This key takes a string value.

47.21.9 CNPostalAddressPostalCodeKey as String

MBS Mac64bit Plugin, Plugin Version: 16.3, Platform: macOS, Targets: Desktop & iOS.

Function: One of the keys for properties to fetch.
Notes:

Postal code.
This key takes a string value.

47.21.10 CNPostalAddressStateKey as String

MBS Mac64bit Plugin, Plugin Version: 16.3, Platform: macOS, Targets: Desktop & iOS.

Function: One of the keys for properties to fetch.
Notes:

State.
This key takes a string value.

47.21.11 CNPostalAddressStreetKey as String

MBS Mac64bit Plugin, Plugin Version: 16.3, Platform: macOS, Targets: Desktop & iOS.

Function: One of the keys for properties to fetch.
Notes:

Street.
This key takes a string value.

47.21.12 Constructor

MBS Mac64bit Plugin, Plugin Version: 16.3, Platform: macOS, Targets: Desktop & iOS.

Function: The private constructor.

47.21.13 copy as CNPostalAddressMBS

MBS Mac64bit Plugin, Plugin Version: 16.3, Platform: macOS, Targets: Desktop & iOS.

Function: Create a copy of the postal address object.

47.21.14 localizedStringForKey(key as String) as String

MBS Mac64bit Plugin, Plugin Version: 16.3, Platform: macOS, Targets: Desktop & iOS.

Function: Returns the localized name for the property associated with the specified key.
Example:

MsgBox CNPostalAddressMBS.localizedStringForKey(CNPostalAddressMBS.CNPostalAddressStreetKey)

47.21.15 mutableCopy as CNMutablePostalAddressMBS

MBS Mac64bit Plugin, Plugin Version: 16.3, Platform: macOS, Targets: Desktop & iOS.

Function: Creates a mutable copy of this postal address.

47.21.16 Properties

47.21.17 City as String

MBS Mac64bit Plugin, Plugin Version: 16.3, Platform: macOS, Targets: Desktop & iOS.

Function: The city name in a postal address.
Notes: (Read only property)

47.21.18 Country as String

MBS Mac64bit Plugin, Plugin Version: 16.3, Platform: macOS, Targets: Desktop & iOS.

Function: The country name in a postal address.
Notes: (Read only property)

47.21.19 Handle as Integer

MBS Mac64bit Plugin, Plugin Version: 16.3, Platform: macOS, Targets: Desktop & iOS.

Function: The internal object reference.
Notes:

Value is a pointer to a CNPostalAddress object.
(Read and Write property)

47.21.20 ISOCountryCode as String

MBS Mac64bit Plugin, Plugin Version: 16.3, Platform: macOS, Targets: Desktop & iOS.

Function: The ISO country code for the country in a postal address.
Notes: (Read only property)

47.21.21 PostalCode as String

MBS Mac64bit Plugin, Plugin Version: 16.3, Platform: macOS, Targets: Desktop & iOS.

Function: The postal code in a postal address.
Notes: (Read only property)

47.21.22 State as String

MBS Mac64bit Plugin, Plugin Version: 16.3, Platform: macOS, Targets: Desktop & iOS.

Function: The state name in a postal address.
Notes: (Read only property)

47.21.23 Street as String

MBS Mac64bit Plugin, Plugin Version: 16.3, Platform: macOS, Targets: Desktop & iOS.

Function: The street name in a postal address.
Notes:

Multiline addresses are delimited by carriage returns (that is, "\n").
(Read only property)

47.22 class CNSaveRequestMBS

47.22.1 class CNSaveRequestMBS

MBS Mac64bit Plugin, Plugin Version: 16.3, Platform: macOS, Targets: Desktop & iOS.

Function: The CNSaveRequest class defines a save request operation for contacts.
Notes: The CNSaveRequest class creates a new save request for each save operation on the contact store. You can batch multiple changes into one save request (note that these changes only apply to objects). In the case of overlapping changes in multiple or concurrent save requests, the last change wins. If you try to add an object (that is, a contact, or a group,) that already exists in the contact store, the CNErrorCodeInsertedRecordAlreadyExists error occurs and the CNErrorUserInfoAffectedRecordsKey array is updated to contain the object you tried to add. If you try to update or delete an object that is not present in the contact store, the save request does not perform the update or deletion, the CNErrorCodeRecordDoesNotExist error occurs, and the CNErrorUserInfoAffectedRecordsKey array is updated to contain the object you tried to update or delete. Do not access objects in the save request while a save request is executing.

47.22.2 Methods

47.22.3 addContact(contact as CNMutableContactMBS, ContainerIdentifier as String)

MBS Mac64bit Plugin, Plugin Version: 16.3, Platform: macOS, Targets: Desktop & iOS.

Function: Adds the specified contact to the contact store.
Notes:

contact: The new contact to add.
identifier: The identifier of the container to add the new contact. To add the new contact to the default container set identifier to "".

This method overrides any previously made deletion requests for the contact. The new contact may be modified by executing the save request.

47.22.4 addGroup(group as CNMutableGroupMBS, identifier as String)

MBS Mac64bit Plugin, Plugin Version: 16.3, Platform: macOS, Targets: Desktop & iOS.

Function: Adds a group to the contact store.
Notes:

group: The group to add.
identifier: The identifier of the container to add the new group. To add the new group to the default container, set identifier to "".

This method overrides any previously made delete request for the group.

47.22.5 addMember(contact as CNContactMBS, group as CNGroupMBS)

MBS Mac64bit Plugin, Plugin Version: 16.3, Platform: macOS, Targets: Desktop & iOS.

Function: Adds a contact as a member of a group.
Notes:

contact: The contact to add to the group membership.
group: The group to add the contact to its membership.

This method overrides any previously made remove membership request on the contact from the group.

47.22.6 addSubgroup(subgroup as CNGroupMBS, group as CNGroupMBS)

MBS Mac64bit Plugin, Plugin Version: 16.3, Platform: macOS, Targets: Desktop only.

Function: Adds a subgroup to a group.

47.22.7 available as Boolean

MBS Mac64bit Plugin, Plugin Version: 16.3, Platform: macOS, Targets: Desktop & iOS.

Function: Whether this class is available.
Notes: Should return true in a 64-bit Mac app on Mac OS X 10.11 or newer.

47.22.8 Constructor

MBS Mac64bit Plugin, Plugin Version: 16.3, Platform: macOS, Targets: Desktop & iOS.

Function: The constructor.

47.22.9 deleteContact(contact as CNMutableContactMBS)

MBS Mac64bit Plugin, Plugin Version: 16.3, Platform: macOS, Targets: Desktop & iOS.

Function: Deletes a contact from the contact store.
Notes: contact: Contact to be delete.

47.22.10 deleteGroup(contact as CNMutableGroupMBS)

MBS Mac64bit Plugin, Plugin Version: 16.3, Platform: macOS, Targets: Desktop & iOS.

Function: Deletes a group from the contact store.
Notes:

group: The group to delete.

This method overrides any previously made add request on the group. The group to be deleted must already exist in the contact store. If it does not, the delete request fails, the CNErrorCodeRecordDoesNotExist error is thrown, and the CNErrorUserInfoAffectedRecordsKey array is updated to contain that object.

47.22.11 removeMember(contact as CNContactMBS, group as CNGroupMBS)

MBS Mac64bit Plugin, Plugin Version: 16.3, Platform: macOS, Targets: Desktop & iOS.

Function: Removes a contact as a member of a group.
Notes:

contact: The contact to remove from the group membership.
group: The group to remove the contact from its membership.

This method removes the contact from the group, but does not delete it from the contact store. This method overrides any previously made add membership request on the contact to the group.

47.22.12 removeSubgroup(subgroup as CNGroupMBS, group as CNGroupMBS)

MBS Mac64bit Plugin, Plugin Version: 16.3, Platform: macOS, Targets: Desktop only.

Function: Removes a subgroup from a group.

47.22.13 updateContact(contact as CNMutableContactMBS)

MBS Mac64bit Plugin, Plugin Version: 16.3, Platform: macOS, Targets: Desktop & iOS.

Function: Updates an existing contact in the contact store.
Notes:

contact: The contact to update.

The contact to be updated must already exist in the contact store. If it does not, the update request fails, the CNErrorCodeRecordDoesNotExist error occurs, and the CNErrorUserInfoAffectedRecordsKey array is updated to contain the object. Note that the contact may be modified when the save request is executing.

47.22.14 updateGroup(contact as CNMutableGroupMBS)

MBS Mac64bit Plugin, Plugin Version: 16.3, Platform: macOS, Targets: Desktop & iOS.

Function: Updates an existing group in the contact store.
Notes:

group: The group to update.

The group to be updated must already exist in the contact store. If it does not, the update request fails, the CNErrorCodeRecordDoesNotExist error is thrown, and the CNErrorUserInfoAffectedRecordsKey array is updated to contain that object.

47.22.15 Properties

47.22.16 Handle as Integer

MBS Mac64bit Plugin, Plugin Version: 16.3, Platform: macOS, Targets: Desktop & iOS.

Function: The internal object reference.
Notes:

Value is a pointer to a CNSaveRequest object.
(Read and Write property)

47.23 class CNSocialProfileMBS

47.23.1 class CNSocialProfileMBS

MBS Mac64bit Plugin, Plugin Version: 16.3, Platform: macOS, Targets: Desktop & iOS.

Function: The CNSocialProfile class defines an immutable object representing a social profile.
Example:

```
dim ContactStore as new CNContactStoreMBS
dim c as new CNMutableContactMBS

c.givenName = "Bob"

dim sr as new CNSaveRequestMBS

dim ContainerIdentifier as string = ContactStore.defaultContainerIdentifier
sr.addContact c, ContainerIdentifier

dim e as NSErrorMBS
if ContactStore.executeSaveRequest(sr, e) then
MsgBox "Saved"
else
MsgBox "Failed to save contact"+EndOfLine+EndOfLine+e.localizedDescription
end if
```

Notes: This is a thread-safe class. Some social profile services, such as Facebook and Twitter are predefined in this class. You can also specify your own social profile service with Constructor.

47.23.2 Methods

47.23.3 available as Boolean

MBS Mac64bit Plugin, Plugin Version: 16.3, Platform: macOS, Targets: Desktop & iOS.

Function: Whether this class is available.
Notes: Should return true in a 64-bit Mac app on Mac OS X 10.11 or newer.

47.23.4 CNSocialProfileServiceFacebook as String

MBS Mac64bit Plugin, Plugin Version: 16.3, Platform: macOS, Targets: Desktop & iOS.

Function: One of the possible service keys.

Notes: Facebook

47.23.5 CNSocialProfileServiceFlickr as String

MBS Mac64bit Plugin, Plugin Version: 16.3, Platform: macOS, Targets: Desktop & iOS.

Function: One of the possible service keys.
Notes: Flickr

47.23.6 CNSocialProfileServiceGameCenter as String

MBS Mac64bit Plugin, Plugin Version: 16.3, Platform: macOS, Targets: Desktop & iOS.

Function: One of the possible service keys.
Notes: Game Center

47.23.7 CNSocialProfileServiceKey as String

MBS Mac64bit Plugin, Plugin Version: 16.3, Platform: macOS, Targets: Desktop & iOS.

Function: One of the keys for properties.
Notes:

The social profile service.
This key takes a string value.

47.23.8 CNSocialProfileServiceLinkedIn as String

MBS Mac64bit Plugin, Plugin Version: 16.3, Platform: macOS, Targets: Desktop & iOS.

Function: One of the possible service keys.
Notes: LinkedIn

47.23.9 CNSocialProfileServiceMySpace as String

MBS Mac64bit Plugin, Plugin Version: 16.3, Platform: macOS, Targets: Desktop & iOS.

Function: One of the possible service keys.
Notes: MySpace

47.23.10 CNSocialProfileServiceSinaWeibo as String

MBS Mac64bit Plugin, Plugin Version: 16.3, Platform: macOS, Targets: Desktop & iOS.

Function: One of the possible service keys.
Notes: Sina Weibo

47.23.11 CNSocialProfileServiceTencentWeibo as String

MBS Mac64bit Plugin, Plugin Version: 16.3, Platform: macOS, Targets: Desktop & iOS.

Function: One of the possible service keys.
Notes: Tencent Weibo

47.23.12 CNSocialProfileServiceTwitter as String

MBS Mac64bit Plugin, Plugin Version: 16.3, Platform: macOS, Targets: Desktop & iOS.

Function: One of the possible service keys.
Notes: Twitter

47.23.13 CNSocialProfileServiceYelp as String

MBS Mac64bit Plugin, Plugin Version: 16.3, Platform: macOS, Targets: Desktop & iOS.

Function: One of the possible service keys.
Notes: Yelp

47.23.14 CNSocialProfileURLStringKey as String

MBS Mac64bit Plugin, Plugin Version: 16.3, Platform: macOS, Targets: Desktop & iOS.

Function: One of the keys for properties.
Notes: The URL of the service.

47.23.15 CNSocialProfileUserIdentifierKey as String

MBS Mac64bit Plugin, Plugin Version: 16.3, Platform: macOS, Targets: Desktop & iOS.

Function: One of the keys for properties.
Notes:

The social profile user identifier.
This key takes a string value.

47.23.16 CNSocialProfileUsernameKey as String

MBS Mac64bit Plugin, Plugin Version: 16.3, Platform: macOS, Targets: Desktop & iOS.

Function: One of the keys for properties.
Notes:

The social profile user name.
This key takes a string value.

47.23.17 Constructor(URLString as String, UserName as String, Identifier as String, Service as String)

MBS Mac64bit Plugin, Plugin Version: 16.3, Platform: macOS, Targets: Desktop & iOS.

Function: Initializes a new social profile object with the specified URL.
Notes:

urlString: The URL for the social profile.
username: The user name for the social profile.
userIdentifier: The service's user identifier for the social profile.
service: The service name of the social profile.

47.23.18 copy as CNSocialProfileMBS

MBS Mac64bit Plugin, Plugin Version: 16.3, Platform: macOS, Targets: Desktop & iOS.

Function: Create a copy of the social profile object.

47.23.19 localizedStringForKey(key as String) as String

MBS Mac64bit Plugin, Plugin Version: 16.3, Platform: macOS, Targets: Desktop & iOS.

Function: Returns the localized name of the property for the specified key.
Example:

MsgBox CNSocialProfileMBS.localizedStringForService(CNSocialProfileServiceGameCenter)

Notes: key: Key for which to get the localized property name.

47.23.20 localizedStringForService(service as String) as String

MBS Mac64bit Plugin, Plugin Version: 16.3, Platform: macOS, Targets: Desktop & iOS.

Function: Returns the localized name of the specified service.
Example:

MsgBox CNSocialProfileMBS.localizedStringForKey(CNSocialProfileUsernameKey)

Notes: service: The service name for which to get the localized name.

47.23.21 Properties

47.23.22 Handle as Integer

MBS Mac64bit Plugin, Plugin Version: 16.3, Platform: macOS, Targets: Desktop & iOS.

Function: The internal object reference.
Notes:

Value is a pointer to a CNSocialProfile object.
(Read and Write property)

47.23.23 service as String

MBS Mac64bit Plugin, Plugin Version: 16.3, Platform: macOS, Targets: Desktop & iOS.

Function: The social profile's service name.
Notes: (Read only property)

47.23.24 urlString as String

MBS Mac64bit Plugin, Plugin Version: 16.3, Platform: macOS, Targets: Desktop & iOS.

Function: The URL associated with the social profile.
Notes: (Read only property)

47.23.25 userIdentifier as String

MBS Mac64bit Plugin, Plugin Version: 16.3, Platform: macOS, Targets: Desktop & iOS.

Function: The service's user identifier associated with the social profile.
Notes: (Read only property)

47.23.26 username as String

MBS Mac64bit Plugin, Plugin Version: 16.3, Platform: macOS, Targets: Desktop & iOS.

Function: The user name for the social profile.
Notes: (Read only property)

Chapter 48

Controls

48.1 control ButtonMBS

48.1.1 control ButtonMBS

MBS Overlay Plugin, Plugin Version: 8.4, Platforms: macOS, Linux, Windows, Targets: Desktop only.

Function: A control to have a custom button in Xojo.
Deprecated: This item is deprecated and should no longer be used. You can use Canvas instead. **Notes:**

You provide the images for the button and the control will do the rest.

There are possibilities that this control shows thru pagepanels from a hidden panel.

48.1.2 Blog Entries

- MonkeyBread Software Releases the MBS REALbasic plug-ins 8.6
- MonkeyBread Software Releases the MBS REALbasic plug-ins 8.4

48.1.3 Xojo Developer Magazine

- 6.6, page 8: News

48.1.4 Blog Entries

- MonkeyBread Software Releases the MBS REALbasic plug-ins 8.6
- MonkeyBread Software Releases the MBS REALbasic plug-ins 8.4

48.1.5 Xojo Developer Magazine

- 6.6, page 8: News

48.1.6 Properties

48.1.7 ImageDisabled as Picture

MBS Overlay Plugin, Plugin Version: 8.4, Platforms: macOS, Linux, Windows, Targets: Desktop only.

Function: The image used if the button is disabled.
Notes: (Read and Write property)

48.1.8 ImageMouseOver as Picture

MBS Overlay Plugin, Plugin Version: 8.4, Platforms: macOS, Linux, Windows, Targets: Desktop only.

Function: The image used for the unpressed button if the mouse is over the button.
Notes: (Read and Write property)

48.1.9 ImageNormal as Picture

MBS Overlay Plugin, Plugin Version: 8.4, Platforms: macOS, Linux, Windows, Targets: Desktop only.

Function: The image for the normal state.
Notes: (Read and Write property)

48.1.10 ImagePressed as Picture

MBS Overlay Plugin, Plugin Version: 8.4, Platforms: macOS, Linux, Windows, Targets: Desktop only.

Function: The image used for the pressed button.
Notes: (Read and Write property)

48.1.11 ImagePressedDisabled as Picture

MBS Overlay Plugin, Plugin Version: 8.4, Platforms: macOS, Linux, Windows, Targets: Desktop only.

Function: The image used when the button is pressed and the button is disabled.
Notes:

If this image is nil, the ImagePressed picture is used.
(Read and Write property)

48.1.12 ImagePressedMouseOver as Picture

MBS Overlay Plugin, Plugin Version: 8.4, Platforms: macOS, Linux, Windows, Targets: Desktop only.

Function: The image used when the button is pressed and the mouse is over the button.
Notes:

If this image is nil, the ImagePressed picture is used.
(Read and Write property)

48.1.13 Sticky as Boolean

MBS Overlay Plugin, Plugin Version: 8.4, Platforms: macOS, Linux, Windows, Targets: Desktop only.

Function: Whether the button is sticky.
Notes:

Normally the value is set to false when you release the mouse button.
If Sticky is true, the button is not unpressed.
(Read and Write property)

48.1.14 TestEnabled as Boolean

MBS Overlay Plugin, Plugin Version: 8.4, Platforms: macOS, Linux, Windows, Targets: Desktop only.

Function: This property can be used to see in the window editor how the button looks like when the button is enabled.
Notes:

This property is only for designing, not for runtime.
(Read and Write property)

48.1.15 TestMouseOver as Boolean

MBS Overlay Plugin, Plugin Version: 8.4, Platforms: macOS, Linux, Windows, Targets: Desktop only.

Function: This property can be used to see in the window editor how the button looks like if the mouse is over the button.
Notes:

This property is only for designing, not for runtime.
(Read and Write property)

48.1.16 TestPressed as Boolean

MBS Overlay Plugin, Plugin Version: 8.4, Platforms: macOS, Linux, Windows, Targets: Desktop only.

Function: This property can be used to see in the window editor how the button looks like when the button is pressed.
Notes:

This property is only for designing, not for runtime.
(Read and Write property)

48.1.17 Toggle as Boolean

MBS Overlay Plugin, Plugin Version: 8.4, Platforms: macOS, Linux, Windows, Targets: Desktop only.

Function: Whether the button should toggle.
Notes:

If pressed the button switches the value property.

Set Sticky to true if use set Toggle to true.
(Read and Write property)

48.1.18 Value as Boolean

MBS Overlay Plugin, Plugin Version: 8.4, Platforms: macOS, Linux, Windows, Targets: Desktop only.

Function: Whether the button is currently pressed.
Notes:

True if the button is pressed.
(Read and Write property)

48.1.19 Events

48.1.20 Action(x as Integer, y as Integer)

MBS Overlay Plugin, Plugin Version: 8.4, Platforms: macOS, Linux, Windows, Targets: .

Function: The event called when the mouse button is clicked in the control.
Notes: Currently called after each MouseUp event.

48.1.21 EnableMenuItems

MBS Overlay Plugin, Plugin Version: 17.1, Platforms: macOS, Linux, Windows, Targets: .

Function: The event where you can enable menu items.

48.1.22 MenuAction(HitItem as MenuItem) As Boolean

MBS Overlay Plugin, Plugin Version: 17.1, Platforms: macOS, Linux, Windows, Targets: .

Function: Called when a menuitem is choosen.
Notes: This allows the control to react on its relevant menu items. Please return true if you handled it or false to give others a chance.

48.1.23 MouseDown(x as Integer, y as Integer, Modifiers as Integer) As Boolean

MBS Overlay Plugin, Plugin Version: 17.1, Platforms: macOS, Linux, Windows, Targets: .

Function: The mouse button was pressed inside the control's region at the location passed in to x, y.
Notes:

The coordinates x and y are local to the control, i.e. they represent the position of the mouse click relative to the upper-left corner or the Control.
Return True if you are going to handle the MouseDown. In such a case:

- The Action event, if any, will not execute and the state of the object will not change.
- You will receive the MouseDrag and MouseUp events.

If you return False, the system handles the MouseDown so the above event handlers do not get called.

48.1.24 MouseDrag(x as Integer, y as Integer)

MBS Overlay Plugin, Plugin Version: 8.4, Platforms: macOS, Linux, Windows, Targets: .

Function: The mouse drag event.

48.1.25 MouseUp(x as Integer, y as Integer)

MBS Overlay Plugin, Plugin Version: 8.4, Platforms: macOS, Linux, Windows, Targets: .

Function: The event called when the mouse button is released.

48.1.26 ScaleFactorChanged(NewFactor as Double)

MBS Overlay Plugin, Plugin Version: 17.1, Platforms: macOS, Linux, Windows, Targets: .

Function: The backing store scale factor has changed.
Notes: Please invalidate any cached bitmaps or other relevant state.

48.2 class Control

48.2.1 class Control

Plugin Version: 9.7, Platform: macOS, Targets: Desktop only.

Function: The built in Control class in Xojo.

48.2.2 Methods

48.2.3 CALayerMBS as CALayerMBS

MBS MacCG Plugin, Plugin Version: 13.1, Platform: macOS, Targets: Desktop only.

Function: Returns the Core Animation layer that the receiver uses as its backing store.
Notes:

Works only in Cocoa target.
Also sets wantsLayer to true for the view to make sure it has a layer.

48.2.4 NSControlMBS as NSControlMBS

MBS MacCocoa Plugin, Plugin Version: 12.1, Platform: macOS, Targets: Desktop only.

Function: Creates a NSControlMBS object for the given control.
Example:

BevelButton1.NSControlMBS.StringValue = "Hello"

Notes: This way you can manipulate Cocoa controls directly.

48.2.5 NSViewMBS as NSViewMBS

MBS MacBase Plugin, Plugin Version: 9.7, Platform: macOS, Targets: Desktop only.

Function: Creates a NSViewMBS object for the given control.
Example:

MsgBox PushButton1.NSViewMBS.className

Notes:

This way you can manipulate Cocoa controls directly.
For a pushbutton you may want to cast the NSViewMBS to NSButtonMBS to have more options.

48.2.6 WinClassNameMBS as string

MBS Win Plugin, Plugin Version: 14.3, Platform: Windows, Targets: Desktop only.

Function: Returns internal control class name for a Windows control.

48.3 control CustomControlMBS

48.3.1 control CustomControlMBS

MBS Overlay Plugin, Plugin Version: 8.5, Platforms: macOS, Linux, Windows, Targets: Desktop only.

Function: A control where you can in the IDE define the paint event and see in the IDE what you see in the compiled application.
Deprecated: This item is deprecated and should no longer be used. You can use Canvas instead.

48.3.2 Properties

48.3.3 Code as String

MBS Overlay Plugin, Plugin Version: 8.5, Platforms: macOS, Linux, Windows, Targets: Desktop only.

Function: The code for the paint event.
Notes:

Commands:
PenWidth n
PenHeight n
ForeColor n
FillRect x,y,w,h
DrawRect x,y,w,h
FillRoundRect x,y,w,h,X,Y
DrawRoundRect x,y,w,h,X,Y
FillOval x,y,w,h
DrawOval x,y,w,h
DrawPicture X,x,y,w,h - draws picture number X into the given rectangle
DrawLine x1,y1,x1,y1 - draws line

Variables:
width: width of control
height: height of control
left: left position of control
top: top position of control
ValueX: Value of the ValueX property (X from 1 to 4)
ColorX: Value of the Color1 property (X from 1 to 4)
(Read and Write property)

48.3.4 Color1 as Color

MBS Overlay Plugin, Plugin Version: 8.5, Platforms: macOS, Linux, Windows, Targets: Desktop only.

Function: One of the color properties.
Notes: (Read and Write property)

48.3.5 Color2 as Color

MBS Overlay Plugin, Plugin Version: 8.5, Platforms: macOS, Linux, Windows, Targets: Desktop only.

Function: One of the color properties.
Notes: (Read and Write property)

48.3.6 Color3 as Color

MBS Overlay Plugin, Plugin Version: 8.5, Platforms: macOS, Linux, Windows, Targets: Desktop only.

Function: One of the color properties.
Notes: (Read and Write property)

48.3.7 Color4 as Color

MBS Overlay Plugin, Plugin Version: 8.5, Platforms: macOS, Linux, Windows, Targets: Desktop only.

Function: One of the color properties.
Notes: (Read and Write property)

48.3.8 Picture1 as Picture

MBS Overlay Plugin, Plugin Version: 8.5, Platforms: macOS, Linux, Windows, Targets: Desktop only.

Function: One of the picture properties you can use for the drawpicture command.
Notes: (Read and Write property)

48.3.9 Picture2 as Picture

MBS Overlay Plugin, Plugin Version: 8.5, Platforms: macOS, Linux, Windows, Targets: Desktop only.

Function: One of the picture properties you can use for the drawpicture command.
Notes: (Read and Write property)

48.3.10 Picture3 as Picture

MBS Overlay Plugin, Plugin Version: 8.5, Platforms: macOS, Linux, Windows, Targets: Desktop only.

Function: One of the picture properties you can use for the drawpicture command.
Notes: (Read and Write property)

48.3.11 Picture4 as Picture

MBS Overlay Plugin, Plugin Version: 8.5, Platforms: macOS, Linux, Windows, Targets: Desktop only.

Function: One of the picture properties you can use for the drawpicture command.
Notes: (Read and Write property)

48.3.12 Value1 as String

MBS Overlay Plugin, Plugin Version: 8.5, Platforms: macOS, Linux, Windows, Targets: Desktop only.

Function: One of the value properties.
Notes: (Read and Write property)

48.3.13 Value2 as String

MBS Overlay Plugin, Plugin Version: 8.5, Platforms: macOS, Linux, Windows, Targets: Desktop only.

Function: One of the value properties.
Notes: (Read and Write property)

48.3.14 Value3 as String

MBS Overlay Plugin, Plugin Version: 8.5, Platforms: macOS, Linux, Windows, Targets: Desktop only.

Function: One of the value properties.
Notes: (Read and Write property)

48.3.15 Value4 as String

MBS Overlay Plugin, Plugin Version: 8.5, Platforms: macOS, Linux, Windows, Targets: Desktop only.

Function: One of the value properties.
Notes: (Read and Write property)

48.3.16 Events

48.3.17 EnableMenuItems

MBS Overlay Plugin, Plugin Version: 17.1, Platforms: macOS, Linux, Windows, Targets: .

Function: The event where you can enable menu items.

48.3.18 MenuAction(HitItem as MenuItem) As Boolean

MBS Overlay Plugin, Plugin Version: 17.1, Platforms: macOS, Linux, Windows, Targets: .

Function: Called when a menuitem is choosen.
Notes: This allows the control to react on its relevant menu items. Please return true if you handled it or false to give others a chance.

48.3.19 MouseDown(x as Integer, y as Integer, Modifiers as Integer) as boolean

MBS Overlay Plugin, Plugin Version: 8.5, Platforms: macOS, Linux, Windows, Targets: .

Function: The event called when the user clicks with the mouse in the control area.
Notes:

Return true to handle the event and enable the MouseUp event.

This event exists because RB does not add a Mousedown event by default to the plugin control.

48.3.20 MouseDrag(x as Integer, y as Integer)

MBS Overlay Plugin, Plugin Version: 8.5, Platforms: macOS, Linux, Windows, Targets: .

Function: The mouse drag event.

48.3.21 MouseUp(x as Integer, y as Integer)

MBS Overlay Plugin, Plugin Version: 8.5, Platforms: macOS, Linux, Windows, Targets: .

Function: The event called when the user releases the mouse button and you returned true on the MouseDown event.

48.3.22 ScaleFactorChanged(NewFactor as Double)

MBS Overlay Plugin, Plugin Version: 17.1, Platforms: macOS, Linux, Windows, Targets: .

Function: The backing store scale factor has changed.
Notes: Please invalidate any cached bitmaps or other relevant state.

48.4 class DesktopControl

48.4.1 class DesktopControl

Plugin Version: 21.5, Platforms: macOS, Linux, Windows, Targets: Desktop only.

Function: The built in Control class in Xojo.

48.4.2 Methods

48.4.3 CALayerMBS as CALayerMBS

MBS MacCG Plugin, Plugin Version: 21.5, Platform: macOS, Targets: Desktop only.

Function: Returns the Core Animation layer that the receiver uses as its backing store.
Notes:

Works only in Cocoa target.
Also sets wantsLayer to true for the view to make sure it has a layer.

48.4.4 NSControlMBS as NSControlMBS

MBS MacCocoa Plugin, Plugin Version: 21.5, Platform: macOS, Targets: Desktop only.

Function: Creates a NSControlMBS object for the given control.
Example:

BevelButton1.NSControlMBS.StringValue = "Hello"

Notes: This way you can manipulate Cocoa controls directly.

48.4.5 NSViewMBS as NSViewMBS

MBS MacBase Plugin, Plugin Version: 21.5, Platform: macOS, Targets: Desktop only.

Function: Creates a NSViewMBS object for the given control.
Example:

MsgBox PushButton1.NSViewMBS.className

Notes:

This way you can manipulate Cocoa controls directly.
For a pushbutton you may want to cast the NSViewMBS to NSButtonMBS to have more options.

48.4.6 WinClassNameMBS as string

MBS Win Plugin, Plugin Version: 21.5, Platform: Windows, Targets: Desktop only.

Function: Returns internal control class name for a Windows control.

48.5 class DesktopLabel

48.5.1 class DesktopLabel

Plugin Version: 21.5, Platforms: macOS, Linux, Windows, Targets: Desktop only.

Function: An extension of Xojo's internal control.

48.5.2 Methods

48.5.3 NSTextFieldMBS as NSTextFieldMBS

MBS MacCocoa Plugin, Plugin Version: 21.5, Platform: macOS, Targets: Desktop only.

Function: Creates a NSTextFieldMBS object for the given control.
Notes: This way you can manipulate Cocoa controls directly.

48.5.4 SetTextThreadSafeMBS(text as string)

MBS Util Plugin, Plugin Version: 21.5, Platforms: macOS, Linux, Windows, Targets: Desktop only.

Function: Sets text property on main thread.
Notes:

This method is to allow you to set the text property of a label in a thread without a problem.

If called on main thread, the plugin will simply set text property directly.
If called on other threads the plugin will schedule to set the property a short time later on the main thread.

It may be better to call an update method you created on your window with CallDelegatesMBS.CallDelegateOnMainThreadMBS instead to do several update steps on one.

48.6 class DesktopListbox

48.6.1 class DesktopListbox

Plugin Version: 21.5, Platforms: macOS, Linux, Windows, Targets: Desktop only.

Function: The built in listbox class in Xojo.

48.6.2 Methods

48.6.3 HorizontalNSScrollerMBS as NSScrollerMBS

MBS MacControls Plugin, Plugin Version: 21.5, Platform: macOS, Targets: Desktop only.

Function: Returns horizontal scrollbar for a listbox.
Notes: Only for Cocoa target.

48.6.4 RefreshCellThreadSafeMBS(Row As Integer, Column As Integer)

MBS Util Plugin, Plugin Version: 21.5, Platforms: macOS, Linux, Windows, Targets: Desktop only.

Function: Calls refresh cell on main thread.
Notes:

This method is to allow you to invalidate a listbox cell in a thread without a problem.

If called on main thread, the plugin will simply call through directly.
If called on other threads the plugin will schedule to call the method a short time later on the main thread.

It may be better to call an update method you created on your window with CallDelegatesMBS.CallDelegateOnMainThreadMBS instead to do several update steps on one.

48.6.5 VerticalNSScrollerMBS as NSScrollerMBS

MBS MacControls Plugin, Plugin Version: 21.5, Platform: macOS, Targets: Desktop only.

Function: Returns vertical scrollbar for a listbox.
Notes: Only for Cocoa target.

48.7 class DesktopProgressbar

48.7.1 class DesktopProgressbar

Plugin Version: 21.5, Platforms: macOS, Linux, Windows, Targets: Desktop only.

Function: The built in progressbar class in Xojo.

48.7.2 Methods

48.7.3 NSProgressIndicatorMBS as NSProgressIndicatorMBS

MBS MacControls Plugin, Plugin Version: 21.5, Platform: macOS, Targets: Desktop only.

Function: Creates a NSProgressIndicatorMBS object for the given control.
Example:

MsgBox ProgressBar1.NSProgressIndicatorMBS.className

Notes: This way you can manipulate Cocoa controls directly.

48.7.4 SetMaximumThreadSafeMBS(maximum as integer)

MBS Util Plugin, Plugin Version: 21.5, Platforms: macOS, Linux, Windows, Targets: Desktop only.

Function: Sets maximum property on main thread.
Notes:

This method is to allow you to set the maximum property of a progressbar in a thread without a problem.

If called on main thread, the plugin will simply set maximum property directly.
If called on other threads the plugin will schedule to set the property a short time later on the main thread.

It may be better to call an update method you created on your window with CallDelegatesMBS.CallDelegateOnMainThreadMBS instead to do several update steps on one.

48.7.5 SetValueThreadSafeMBS(value as integer)

MBS Util Plugin, Plugin Version: 21.5, Platforms: macOS, Linux, Windows, Targets: Desktop only.

Function: Sets value property on main thread.
Notes:

This method is to allow you to set the value property of a progressbar in a thread without a problem.

If called on main thread, the plugin will simply set value property directly.
If called on other threads the plugin will schedule to set the property a short time later on the main thread.

It may be better to call an update method you created on your window with CallDelegatesMBS.CallDelegateOnMainThreadMBS instead to do several update steps on one.

48.8 class DesktopTextField

48.8.1 class DesktopTextField

Plugin Version: 21.5, Platforms: macOS, Linux, Windows, Targets: Desktop only.

Function: The built in TextField class in Xojo.

48.8.2 Methods

48.8.3 NSTextFieldMBS as NSTextFieldMBS

MBS MacCocoa Plugin, Plugin Version: 21.5, Platform: macOS, Targets: Desktop only.

Function: Creates a NSTextFieldMBS object for the given control.
Notes:

This way you can manipulate Cocoa controls directly.
Seems like Xojo 2011r1 uses a NSTextField, so this method should return an object on Cocoa targets.

48.8.4 NSTextViewMBS as NSTextViewMBS

MBS MacCocoa Plugin, Plugin Version: 21.5, Platform: macOS, Targets: Desktop only.

Function: Creates a NSTextViewMBS object for the given control.
Notes:

This way you can manipulate Cocoa controls directly.
Seems like Xojo 2011r1 uses a NSTextField, so this method should return nil on Cocoa targets. Please use NSTextFieldMBS method in this case.

48.8.5 SetTextThreadSafeMBS(text as string)

MBS Util Plugin, Plugin Version: 21.5, Platforms: macOS, Linux, Windows, Targets: Desktop only.

Function: Sets text property on main thread.
Notes:

This method is to allow you to set the text property of a label in a thread without a problem.

If called on main thread, the plugin will simply set text property directly.
If called on other threads the plugin will schedule to set the property a short time later on the main thread.

It may be better to call an update method you created on your window with CallDelegatesMBS.CallDelegateOnMainThreadMBS instead to do several update steps on one.

48.9 class DesktopUIControl

48.9.1 class DesktopUIControl

Plugin Version: 21.5, Platforms: macOS, Linux, Windows, Targets: Desktop only.

Function: An extension of Xojo's internal control.

48.9.2 Methods

48.9.3 RefreshThreadSafeMBS(immediately as Boolean = False)

MBS Util Plugin, Plugin Version: 21.5, Platforms: macOS, Linux, Windows, Targets: Desktop only.

Function: Call refresh method on main thread.
Notes:

This method is to allow you to call the refresh method of a control in a thread without a problem.

If called on main thread, the plugin will simply call method directly.
If called on other threads the plugin will schedule to call the method a short time later on the main thread.

It may be better to call an update method you created on your window with CallDelegatesMBS.CallDelegateOnMainThreadMBS instead to do several update steps on one.
See also:

- 48.9.4 RefreshThreadSafeMBS(X As Integer, Y As Integer, Width As Integer, Height As Integer, immediately as Boolean = False) 9466

48.9.4 RefreshThreadSafeMBS(X As Integer, Y As Integer, Width As Integer, Height As Integer, immediately as Boolean = False)

MBS Util Plugin, Plugin Version: 21.5, Platforms: macOS, Linux, Windows, Targets: Desktop only.

Function: Call refresh method on main thread.
Notes:

This method is to allow you to call the refresh method of a control in a thread without a problem.

If called on main thread, the plugin will simply call method directly.
If called on other threads the plugin will schedule to call the method a short time later on the main thread.

It may be better to call an update method you created on your window with CallDelegatesMBS.CallDele-

gateOnMainThreadMBS instead to do several update steps on one.
See also:

- 48.9.3 RefreshThreadSafeMBS(immediately as Boolean = False) 9466

48.9.5 SetEnabledThreadSafeMBS(value as boolean)

MBS Util Plugin, Plugin Version: 21.5, Platforms: macOS, Linux, Windows, Targets: Desktop only.

Function: Sets enabled property on main thread.
Notes:

This method is to allow you to set the enabled property of a control in a thread without a problem.

If called on main thread, the plugin will simply set enabled property directly.
If called on other threads the plugin will schedule to set the property a short time later on the main thread.

It may be better to call an update method you created on your window with CallDelegatesMBS.CallDelegateOnMainThreadMBS instead to do several update steps on one.

48.9.6 SetVisibleThreadSafeMBS(value as boolean)

MBS Util Plugin, Plugin Version: 21.5, Platforms: macOS, Linux, Windows, Targets: Desktop only.

Function: Sets visible property on main thread.
Notes:

This method is to allow you to set the visible property of a control in a thread without a problem.

If called on main thread, the plugin will simply set visible property directly.
If called on other threads the plugin will schedule to set the property a short time later on the main thread.

It may be better to call an update method you created on your window with CallDelegatesMBS.CallDelegateOnMainThreadMBS instead to do several update steps on one.

48.10 control ImageMBS

48.10.1 control ImageMBS

MBS Overlay Plugin, Plugin Version: 8.4, Platforms: macOS, Linux, Windows, Targets: Desktop only.

Function: A control for Xojo to draw an image into a window.
Deprecated: This item is deprecated and should no longer be used. You can use Canvas instead. **Notes:** The image is scaled to the size of the control.

48.10.2 Blog Entries

- MBS Real Studio Plugins, version 13.1pr14
- MonkeyBread Software Releases the MBS REALbasic plug-ins 8.4

48.10.3 Xojo Developer Magazine

- 6.6, page 8: News

48.10.4 Blog Entries

- MBS Real Studio Plugins, version 13.1pr14
- MonkeyBread Software Releases the MBS REALbasic plug-ins 8.4

48.10.5 Xojo Developer Magazine

- 6.6, page 8: News

48.10.6 Properties

48.10.7 Backdrop as Picture

MBS Overlay Plugin, Plugin Version: 8.4, Platforms: macOS, Linux, Windows, Targets: Desktop only.

Function: The image to display.
Notes:

This image is scaled to the needed size.
(Read and Write property)

48.10.8 Events

48.10.9 EnableMenuItems

MBS Overlay Plugin, Plugin Version: 17.1, Platforms: macOS, Linux, Windows, Targets: .

Function: The event where you can enable menu items.

48.10.10 MenuAction(HitItem as MenuItem) As Boolean

MBS Overlay Plugin, Plugin Version: 17.1, Platforms: macOS, Linux, Windows, Targets: .

Function: Called when a menuitem is choosen.
Notes: This allows the control to react on its relevant menu items. Please return true if you handled it or false to give others a chance.

48.10.11 MouseDown(x as Integer, y as Integer, Modifiers as Integer) as boolean

MBS Overlay Plugin, Plugin Version: 8.4, Platforms: macOS, Linux, Windows, Targets: .

Function: The event called when the user clicks with the mouse in the control area.
Notes:

Return true to handle the event and enable the MouseUp event.

This event exists because RB does not add a Mousedown event by default to the plugin control.

48.10.12 MouseDrag(x as Integer, y as Integer)

MBS Overlay Plugin, Plugin Version: 8.4, Platforms: macOS, Linux, Windows, Targets: .

Function: The mouse drag event.

48.10.13 MouseUp(x as Integer, y as Integer)

MBS Overlay Plugin, Plugin Version: 8.4, Platforms: macOS, Linux, Windows, Targets: .

Function: The event called when the user releases the mouse button and you returned true on the MouseDown event.

48.10.14 ScaleFactorChanged(NewFactor as Double)

MBS Overlay Plugin, Plugin Version: 17.1, Platforms: macOS, Linux, Windows, Targets: .

Function: The backing store scale factor has changed.
Notes: Please invalidate any cached bitmaps or other relevant state.

48.11 class Label

48.11.1 class Label

Plugin Version: 13.0, Platforms: macOS, Linux, Windows, Targets: Desktop only.

Function: An extension of Xojo's internal control.

48.11.2 Methods

48.11.3 NSTextFieldMBS as NSTextFieldMBS

MBS MacCocoa Plugin, Plugin Version: 13.3, Platform: macOS, Targets: Desktop only.

Function: Creates a NSTextFieldMBS object for the given control.
Notes: This way you can manipulate Cocoa controls directly.

48.11.4 SetTextThreadSafeMBS(text as string)

MBS Util Plugin, Plugin Version: 13.0, Platforms: macOS, Linux, Windows, Targets: Desktop only.

Function: Sets text property on main thread.
Notes:

This method is to allow you to set the text property of a label in a thread without a problem.

If called on main thread, the plugin will simply set text property directly.
If called on other threads the plugin will schedule to set the property a short time later on the main thread.

It may be better to call an update method you created on your window with CallDelegatesMBS.CallDelegateOnMainThreadMBS instead to do several update steps on one.

48.12 control LineMBS

48.12.1 control LineMBS

MBS Overlay Plugin, Plugin Version: 8.4, Platforms: macOS, Linux, Windows, Targets: Desktop only.

Function: A control for Xojo to draw a line into a window.
Deprecated: This item is deprecated and should no longer be used. You can use Line instead. **Notes:** Basicly the same as the original Line control from Xojo.

48.12.2 Blog Entries

- MBS Real Studio Plugins, version 12.2fc1
- MonkeyBread Software Releases the MBS REALbasic plug-ins 8.4

48.12.3 Xojo Developer Magazine

- 6.6, page 8: News

48.12.4 Blog Entries

- MBS Real Studio Plugins, version 12.2fc1
- MonkeyBread Software Releases the MBS REALbasic plug-ins 8.4

48.12.5 Xojo Developer Magazine

- 6.6, page 8: News

48.12.6 Properties

48.12.7 BorderWidth as Integer

MBS Overlay Plugin, Plugin Version: 8.4, Platforms: macOS, Linux, Windows, Targets: Desktop only.

Function: The width of the line.
Notes:

Set to 0 to disabled the border.
(Read and Write property)

48.12.8 LineColor as Color

MBS Overlay Plugin, Plugin Version: 8.4, Platforms: macOS, Linux, Windows, Targets: Desktop only.

Function: The color for drawing the line.
Notes:

There is a bug in Xojo. If you enter the color as a hex value (e.g. "& c123456"), the control will get black as color. If you use the color panel using the "..." buttons, the control will get the correct color.
(Read and Write property)

48.12.9 Mirror as Boolean

MBS Overlay Plugin, Plugin Version: 8.4, Platforms: macOS, Linux, Windows, Targets: Desktop only.

Function: Whether the line is mirrored.
Notes:

Normally the line is drawn from top left to bottom right.
If Mirror is true, the line is drawn from bottom left to top right.
(Read and Write property)

48.12.10 Events

48.12.11 EnableMenuItems

MBS Overlay Plugin, Plugin Version: 17.1, Platforms: macOS, Linux, Windows, Targets: .

Function: The event where you can enable menu items.

48.12.12 MenuAction(HitItem as MenuItem) As Boolean

MBS Overlay Plugin, Plugin Version: 17.1, Platforms: macOS, Linux, Windows, Targets: .

Function: Called when a menuitem is choosen.
Notes: This allows the control to react on its relevant menu items. Please return true if you handled it or false to give others a chance.

48.12.13 MouseDown(x as Integer, y as Integer, Modifiers as Integer) as boolean

MBS Overlay Plugin, Plugin Version: 8.4, Platforms: macOS, Linux, Windows, Targets: .

Function: The event called when the user clicks with the mouse in the control area.
Notes:

Return true to handle the event and enable the MouseUp event.

This event exists because RB does not add a Mousedown event by default to the plugin control.

48.12.14 MouseDrag(x as Integer, y as Integer)

MBS Overlay Plugin, Plugin Version: 8.4, Platforms: macOS, Linux, Windows, Targets: .

Function: The mouse drag event.

48.12.15 MouseUp(x as Integer, y as Integer)

MBS Overlay Plugin, Plugin Version: 8.4, Platforms: macOS, Linux, Windows, Targets: .

Function: The event called when the user releases the mouse button and you returned true on the MouseDown event.

48.12.16 ScaleFactorChanged(NewFactor as Double)

MBS Overlay Plugin, Plugin Version: 17.1, Platforms: macOS, Linux, Windows, Targets: .

Function: The backing store scale factor has changed.
Notes: Please invalidate any cached bitmaps or other relevant state.

48.13 class Listbox

48.13.1 class Listbox

Plugin Version: 13.0, Platforms: macOS, Linux, Windows, Targets: Desktop only.

Function: The built in listbox class in Xojo.

48.13.2 Methods

48.13.3 HorizontalNSScrollerMBS as NSScrollerMBS

MBS MacControls Plugin, Plugin Version: 13.0, Platform: macOS, Targets: Desktop only.

Function: Returns horizontal scrollbar for a listbox.
Notes: Only for Cocoa target.

48.13.4 Blog Entries

- MBS Real Studio Plugins, version 13.0fc1

48.13.5 InvalidateCellThreadSafeMBS(Row as Integer, Column as Integer)

MBS Util Plugin, Plugin Version: 13.5, Platforms: macOS, Linux, Windows, Targets: Desktop only.

Function: Calls invalide cell on main thread.
Notes:

This method is to allow you to invalidate a listbox cell in a thread without a problem.

If called on main thread, the plugin will simply call through directly.
If called on other threads the plugin will schedule to call the method a short time later on the main thread.

It may be better to call an update method you created on your window with CallDelegatesMBS.CallDelegateOnMainThreadMBS instead to do several update steps on one.

48.13.6 Blog Entries

- MBS Xojo / Real Studio Plugins, version 13.5pr1

48.13.7 VerticalNSScrollerMBS as NSScrollerMBS

MBS MacControls Plugin, Plugin Version: 13.0, Platform: macOS, Targets: Desktop only.

Function: Returns vertical scrollbar for a listbox.
Notes: Only for Cocoa target.

48.13.8 Blog Entries

- MBS Real Studio Plugins, version 13.0fc1

48.14 Globals

48.14.1 ShowModalThreadSafeMBS(extends theMessageDialog as MessageDialog)

MBS Util Plugin, Plugin Version: 13.0, Platforms: macOS, Linux, Windows, Targets: Desktop only.

Function: Call ShowModal method on main thread.
Notes:

This method is to allow you to call the ShowModal method of a MessageDialog in a thread without a problem.

If called on main thread, the plugin will simply call method directly.
If called on other threads the plugin will schedule to call the method a short time later on the main thread.

Of course as this is asynchronously, you do not get details on which button was pressed.
Deprecated. Behavior from Xojo changed, so this method does no longer work.

It may be better to call an update method you created on your window with CallDelegatesMBS.CallDelegateOnMainThreadMBS instead to do several update steps on one.

48.14.2 Blog Entries

- MonkeyBread Software Releases the MBS Real Studio plug-ins in version 13.0
- MBS Real Studio Plugins, version 13.0pr6

48.14.3 Xojo Developer Magazine

- 11.2, page 10: News

48.14.4 ShowModalWithinThreadSafeMBS(extends theMessageDialog as MessageDialog, parent as window)

MBS Util Plugin, Plugin Version: 13.0, Platforms: macOS, Linux, Windows, Targets: Desktop only.

Function: Call ShowModalWithin method on main thread.
Notes:

This method is to allow you to call the ShowModalWithin method of a MessageDialog in a thread without a problem.

If called on main thread, the plugin will simply call method directly.
If called on other threads the plugin will schedule to call the method a short time later on the main thread.

Of course as this is asynchronously, you do not get details on which button was pressed.
Deprecated. Behavior from Xojo changed, so this method does no longer work.

It may be better to call an update method you created on your window with CallDelegatesMBS.CallDelegateOnMainThreadMBS instead to do several update steps on one.

48.14.5 Blog Entries

- MBS Real Studio Plugins, version 13.0pr6

48.15 control OvalMBS

48.15.1 control OvalMBS

MBS Overlay Plugin, Plugin Version: 8.4, Platforms: macOS, Linux, Windows, Targets: Desktop only.

Function: A control for Xojo to draw an oval into a window.
Deprecated: This item is deprecated and should no longer be used. You can use Oval instead. **Notes:** Basicly the same as the original Oval control from Xojo.

48.15.2 Blog Entries

- MonkeyBread Software Releases the MBS REALbasic plug-ins 8.4

48.15.3 Xojo Developer Magazine

- 6.6, page 8: News

48.15.4 Blog Entries

- MonkeyBread Software Releases the MBS REALbasic plug-ins 8.4

48.15.5 Xojo Developer Magazine

- 6.6, page 8: News

48.15.6 Properties

48.15.7 BorderColor as Color

MBS Overlay Plugin, Plugin Version: 8.4, Platforms: macOS, Linux, Windows, Targets: Desktop only.

Function: The color for drawing the border.
Notes:

There is a bug in Xojo. If you enter the color as a hex value (e.g. "& c123456"), the control will get black as color. If you use the color panel using the "..." buttons, the control will get the correct color.
(Read and Write property)

48.15.8 BorderWidth as Integer

MBS Overlay Plugin, Plugin Version: 8.4, Platforms: macOS, Linux, Windows, Targets: Desktop only.

Function: The width of the border line.
Notes:

Set to 0 to disabled the border.
(Read and Write property)

48.15.9 FillColor as Color

MBS Overlay Plugin, Plugin Version: 8.4, Platforms: macOS, Linux, Windows, Targets: Desktop only.

Function: The color for filling the oval.
Notes:

There is a bug in Xojo. If you enter the color as a hex value (e.g. "& c123456"), the control will get black as color. If you use the color panel using the "..." buttons, the control will get the correct color.
(Read and Write property)

48.15.10 Events

48.15.11 EnableMenuItems

MBS Overlay Plugin, Plugin Version: 17.1, Platforms: macOS, Linux, Windows, Targets: .

Function: The event where you can enable menu items.

48.15.12 MenuAction(HitItem as MenuItem) As Boolean

MBS Overlay Plugin, Plugin Version: 17.1, Platforms: macOS, Linux, Windows, Targets: .

Function: Called when a menuitem is choosen.
Notes: This allows the control to react on its relevant menu items. Please return true if you handled it or false to give others a chance.

48.15.13 MouseDown(x as Integer, y as Integer, Modifiers as Integer) as boolean

MBS Overlay Plugin, Plugin Version: 8.4, Platforms: macOS, Linux, Windows, Targets: .

Function: The event called when the user clicks with the mouse in the control area.
Notes:

Return true to handle the event and enable the MouseUp event.

This event exists because RB does not add a Mousedown event by default to the plugin control.

48.15.14 MouseDrag(x as Integer, y as Integer)

MBS Overlay Plugin, Plugin Version: 8.4, Platforms: macOS, Linux, Windows, Targets: .

Function: The mouse drag event.

48.15.15 MouseUp(x as Integer, y as Integer)

MBS Overlay Plugin, Plugin Version: 8.4, Platforms: macOS, Linux, Windows, Targets: .

Function: The event called when the user releases the mouse button and you returned true on the MouseDown event.

48.15.16 ScaleFactorChanged(NewFactor as Double)

MBS Overlay Plugin, Plugin Version: 17.1, Platforms: macOS, Linux, Windows, Targets: .

Function: The backing store scale factor has changed.
Notes: Please invalidate any cached bitmaps or other relevant state.

48.16 class ProgressBar

48.16.1 class ProgressBar

Plugin Version: 9.7, Platforms: macOS, Linux, Windows, Targets: Desktop only.

Function: The built in progressbar class in Xojo.

48.16.2 Methods

48.16.3 NSProgressIndicatorMBS as NSProgressIndicatorMBS

MBS MacControls Plugin, Plugin Version: 9.7, Platform: macOS, Targets: Desktop only.

Function: Creates a NSProgressIndicatorMBS object for the given control.
Example:

MsgBox ProgressBar1.NSProgressIndicatorMBS.className

Notes: This way you can manipulate Cocoa controls directly.

48.16.4 SetMaximumThreadSafeMBS(maximum as Integer)

MBS Util Plugin, Plugin Version: 13.0, Platforms: macOS, Linux, Windows, Targets: Desktop only.

Function: Sets maximum property on main thread.
Notes:

This method is to allow you to set the maximum property of a progressbar in a thread without a problem.

If called on main thread, the plugin will simply set maximum property directly.
If called on other threads the plugin will schedule to set the property a short time later on the main thread.

It may be better to call an update method you created on your window with CallDelegatesMBS.CallDelegateOnMainThreadMBS instead to do several update steps on one.

48.16.5 Blog Entries

- Thread GUI Access
- MBS Real Studio Plugins, version 13.0pr3

48.16.6 SetMinimumThreadSafeMBS(minimum as Integer)

MBS Util Plugin, Plugin Version: 13.0, Platforms: macOS, Linux, Windows, Targets: Desktop only.

Function: Sets minimum property on main thread.
Notes:

This method is to allow you to set the minimum property of a progressbar in a thread without a problem.

If called on main thread, the plugin will simply set minimum property directly.
If called on other threads the plugin will schedule to set the property a short time later on the main thread.

It may be better to call an update method you created on your window with CallDelegatesMBS.CallDelegateOnMainThreadMBS instead to do several update steps on one.

48.16.7 Blog Entries

- Thread GUI Access
- MBS Real Studio Plugins, version 13.0pr3

48.16.8 SetValueThreadSafeMBS(value as Integer)

MBS Util Plugin, Plugin Version: 13.0, Platforms: macOS, Linux, Windows, Targets: Desktop only.

Function: Sets value property on main thread.
Notes:

This method is to allow you to set the value property of a progressbar in a thread without a problem.

If called on main thread, the plugin will simply set value property directly.
If called on other threads the plugin will schedule to set the property a short time later on the main thread.

It may be better to call an update method you created on your window with CallDelegatesMBS.CallDelegateOnMainThreadMBS instead to do several update steps on one.

48.16.9 Blog Entries

- Thread GUI Access
- MBS Real Studio Plugins, version 13.0pr3

48.17 control RectangleMBS

48.17.1 control RectangleMBS

MBS Overlay Plugin, Plugin Version: 8.4, Platforms: macOS, Linux, Windows, Targets: Desktop only.

Function: A control for Xojo to draw a rectangle into a window.
Deprecated: This item is deprecated and should no longer be used. You can use Rectangle instead. **Notes:** Basicly the same as the original Rectangle control from Xojo.

48.17.2 Blog Entries

- MonkeyBread Software Releases the MBS REALbasic plug-ins 8.4

48.17.3 Xojo Developer Magazine

- 6.6, page 8: News

48.17.4 Blog Entries

- MonkeyBread Software Releases the MBS REALbasic plug-ins 8.4

48.17.5 Xojo Developer Magazine

- 6.6, page 8: News

48.17.6 Properties

48.17.7 BorderWidth as Integer

MBS Overlay Plugin, Plugin Version: 8.4, Platforms: macOS, Linux, Windows, Targets: Desktop only.

Function: The width of the border line.
Notes:

Set to 0 to disabled the border.
(Read and Write property)

48.17.8 BottomRightColor as Color

MBS Overlay Plugin, Plugin Version: 8.4, Platforms: macOS, Linux, Windows, Targets: Desktop only.

Function: The color for drawing the bottom and right border lines.
Notes:

There is a bug in Xojo. If you enter the color as a hex value (e.g. "& c123456"), the control will get black as color. If you use the color panel using the "..." buttons, the control will get the correct color.
(Read and Write property)

48.17.9 FillColor as Color

MBS Overlay Plugin, Plugin Version: 8.4, Platforms: macOS, Linux, Windows, Targets: Desktop only.

Function: The color for filling the rectangle.
Notes:

There is a bug in Xojo. If you enter the color as a hex value (e.g. "& c123456"), the control will get black as color. If you use the color panel using the "..." buttons, the control will get the correct color.
(Read and Write property)

48.17.10 TopLeftColor as Color

MBS Overlay Plugin, Plugin Version: 8.4, Platforms: macOS, Linux, Windows, Targets: Desktop only.

Function: The color for drawing the top and left border lines.
Notes:

There is a bug in Xojo. If you enter the color as a hex value (e.g. "& c123456"), the control will get black as color. If you use the color panel using the "..." buttons, the control will get the correct color.
(Read and Write property)

48.17.11 Events

48.17.12 EnableMenuItems

MBS Overlay Plugin, Plugin Version: 17.1, Platforms: macOS, Linux, Windows, Targets: .

Function: The event where you can enable menu items.

48.17.13 MenuAction(HitItem as MenuItem) As Boolean

MBS Overlay Plugin, Plugin Version: 17.1, Platforms: macOS, Linux, Windows, Targets: .

Function: Called when a menuitem is choosen.

Notes: This allows the control to react on its relevant menu items. Please return true if you handled it or false to give others a chance.

48.17.14 MouseDown(x as Integer, y as Integer, Modifiers as Integer) as boolean

MBS Overlay Plugin, Plugin Version: 8.4, Platforms: macOS, Linux, Windows, Targets: .

Function: The event called when the user clicks with the mouse in the control area.
Notes:

Return true to handle the event and enable the MouseUp event.

This event exists because RB does not add a Mousedown event by default to the plugin control.

48.17.15 MouseDrag(x as Integer, y as Integer)

MBS Overlay Plugin, Plugin Version: 8.4, Platforms: macOS, Linux, Windows, Targets: .

Function: The mouse drag event.

48.17.16 MouseUp(x as Integer, y as Integer)

MBS Overlay Plugin, Plugin Version: 8.4, Platforms: macOS, Linux, Windows, Targets: .

Function: The event called when the user releases the mouse button and you returned true on the MouseDown event.

48.17.17 ScaleFactorChanged(NewFactor as Double)

MBS Overlay Plugin, Plugin Version: 17.1, Platforms: macOS, Linux, Windows, Targets: .

Function: The backing store scale factor has changed.
Notes: Please invalidate any cached bitmaps or other relevant state.

48.18 class RectControl

48.18.1 class RectControl

Plugin Version: 13.0, Platforms: macOS, Linux, Windows, Targets: Desktop only.

Function: An extension of Xojo's internal control.

48.18.2 Methods

48.18.3 InvalidateThreadSafeMBS(EraseBackground as boolean = true)

MBS Util Plugin, Plugin Version: 13.0, Platforms: macOS, Linux, Windows, Targets: Desktop only.

Function: Call invalidate method on main thread.
Notes:

This method is to allow you to call the invalidate method of a control in a thread without a problem.

If called on main thread, the plugin will simply call method directly.
If called on other threads the plugin will schedule to call the method a short time later on the main thread.

It may be better to call an update method you created on your window with CallDelegatesMBS.CallDelegateOnMainThreadMBS instead to do several update steps on one.
See also:

- 48.18.4 InvalidateThreadSafeMBS(X as Integer, Y as Integer, Width as Integer, Height as Integer, EraseBackground as boolean = true) 9486

48.18.4 InvalidateThreadSafeMBS(X as Integer, Y as Integer, Width as Integer, Height as Integer, EraseBackground as boolean = true)

MBS Util Plugin, Plugin Version: 13.0, Platforms: macOS, Linux, Windows, Targets: Desktop only.

Function: Call invalidate method on main thread.
Notes:

This method is to allow you to call the invalidate method of a control in a thread without a problem.

If called on main thread, the plugin will simply call method directly.
If called on other threads the plugin will schedule to call the method a short time later on the main thread.

It may be better to call an update method you created on your window with CallDelegatesMBS.CallDele-

gateOnMainThreadMBS instead to do several update steps on one.
See also:

- 48.18.3 InvalidateThreadSafeMBS(EraseBackground as boolean = true) 9486

48.18.5 RefreshThreadSafeMBS(EraseBackground as boolean = true)

MBS Util Plugin, Plugin Version: 13.0, Platforms: macOS, Linux, Windows, Targets: Desktop only.

Function: Call refresh method on main thread.
Notes:

This method is to allow you to call the refresh method of a control in a thread without a problem.

If called on main thread, the plugin will simply call method directly.
If called on other threads the plugin will schedule to call the method a short time later on the main thread.

It may be better to call an update method you created on your window with CallDelegatesMBS.CallDelegateOnMainThreadMBS instead to do several update steps on one.

48.18.6 SetEnabledThreadSafeMBS(value as boolean)

MBS Util Plugin, Plugin Version: 13.0, Platforms: macOS, Linux, Windows, Targets: Desktop only.

Function: Sets enabled property on main thread.
Notes:

This method is to allow you to set the enabled property of a control in a thread without a problem.

If called on main thread, the plugin will simply set enabled property directly.
If called on other threads the plugin will schedule to set the property a short time later on the main thread.

It may be better to call an update method you created on your window with CallDelegatesMBS.CallDelegateOnMainThreadMBS instead to do several update steps on one.

48.18.7 Blog Entries

- MBS Real Studio Plugins, version 13.1pr9
- Thread GUI Access
- MBS Real Studio Plugins, version 13.0pr3

48.18.8 SetVisibleThreadSafeMBS(value as boolean)

MBS Util Plugin, Plugin Version: 13.0, Platforms: macOS, Linux, Windows, Targets: Desktop only.

Function: Sets visible property on main thread.
Notes:

This method is to allow you to set the visible property of a control in a thread without a problem.

If called on main thread, the plugin will simply set visible property directly.
If called on other threads the plugin will schedule to set the property a short time later on the main thread.

It may be better to call an update method you created on your window with CallDelegatesMBS.CallDelegateOnMainThreadMBS instead to do several update steps on one.

48.18.9 Blog Entries

- MBS Real Studio Plugins, version 13.1pr9
- MBS Real Studio Plugins, version 13.1pr1
- Thread GUI Access
- MBS Real Studio Plugins, version 13.0pr3

48.19 control RoundRectangleMBS

48.19.1 control RoundRectangleMBS

MBS Overlay Plugin, Plugin Version: 8.4, Platforms: macOS, Linux, Windows, Targets: Desktop only.

Function: A control for Xojo to draw a round rectangle into a window.
Deprecated: This item is deprecated and should no longer be used. You can use RoundRectangle instead.
Notes:

Basicly the same as the original round rectangle control from Xojo.
For composite windows there is a non zero chance that you see redraw problems.

48.19.2 Blog Entries

- MonkeyBread Software Releases the MBS REALbasic plug-ins 8.4

48.19.3 Blog Entries

- MonkeyBread Software Releases the MBS REALbasic plug-ins 8.4

48.19.4 Properties

48.19.5 BorderColor as Color

MBS Overlay Plugin, Plugin Version: 8.4, Platforms: macOS, Linux, Windows, Targets: Desktop only.

Function: The color for drawing the border lines.
Notes:

There is a bug in Xojo. If you enter the color as a hex value (e.g. "& c123456"), the control will get black as color. If you use the color panel using the "..." buttons, the control will get the correct color.
(Read and Write property)

48.19.6 BorderWidth as Integer

MBS Overlay Plugin, Plugin Version: 8.4, Platforms: macOS, Linux, Windows, Targets: Desktop only.

Function: The width of the border line.
Notes:

Set to 0 to disabled the border.
(Read and Write property)

48.19.7 FillColor as Color

MBS Overlay Plugin, Plugin Version: 8.4, Platforms: macOS, Linux, Windows, Targets: Desktop only.

Function: The color for filling the rectangle.
Notes:

There is a bug in Xojo. If you enter the color as a hex value (e.g. "& c123456"), the control will get black as color. If you use the color panel using the "..." buttons, the control will get the correct color.
(Read and Write property)

48.19.8 OvalHeight as Integer

MBS Overlay Plugin, Plugin Version: 8.4, Platforms: macOS, Linux, Windows, Targets: Desktop only.

Function: The height of the rounded corners in pixels.
Notes: (Read and Write property)

48.19.9 OvalWidth as Integer

MBS Overlay Plugin, Plugin Version: 8.4, Platforms: macOS, Linux, Windows, Targets: Desktop only.

Function: The width of the rounded corners in pixels.
Notes: (Read and Write property)

48.19.10 Events

48.19.11 EnableMenuItems

MBS Overlay Plugin, Plugin Version: 17.1, Platforms: macOS, Linux, Windows, Targets: .

Function: The event where you can enable menu items.

48.19.12 MenuAction(HitItem as MenuItem) As Boolean

MBS Overlay Plugin, Plugin Version: 17.1, Platforms: macOS, Linux, Windows, Targets: .

Function: Called when a menuitem is choosen.
Notes: This allows the control to react on its relevant menu items. Please return true if you handled it or false to give others a chance.

48.19.13 MouseDown(x as Integer, y as Integer, Modifiers as Integer) as boolean

MBS Overlay Plugin, Plugin Version: 8.4, Platforms: macOS, Linux, Windows, Targets: .

Function: The event called when the user clicks with the mouse in the control area.
Notes:

Return true to handle the event and enable the MouseUp event.

This event exists because RB does not add a Mousedown event by default to the plugin control.

48.19.14 MouseDrag(x as Integer, y as Integer)

MBS Overlay Plugin, Plugin Version: 8.4, Platforms: macOS, Linux, Windows, Targets: .

Function: The mouse drag event.

48.19.15 MouseUp(x as Integer, y as Integer)

MBS Overlay Plugin, Plugin Version: 8.4, Platforms: macOS, Linux, Windows, Targets: .

Function: The event called when the user releases the mouse button and you returned true on the MouseDown event.

48.19.16 ScaleFactorChanged(NewFactor as Double)

MBS Overlay Plugin, Plugin Version: 17.1, Platforms: macOS, Linux, Windows, Targets: .

Function: The backing store scale factor has changed.
Notes: Please invalidate any cached bitmaps or other relevant state.

48.20 class TabPanel

48.20.1 class TabPanel

Platform: macOS, Targets: Desktop only.

Function: Extends the TabPanel control inside Xojo.

48.20.2 Methods

48.20.3 NSTabViewMBS as NSTabViewMBS

MBS MacCocoa Plugin, Plugin Version: 10.0, Platform: macOS, Targets: Desktop only.

Function: Creates a NSTabViewMBS object for the given control.
Example:

MsgBox TabPanel1.NSTabViewMBS.className

Notes: This way you can manipulate Cocoa controls directly.

48.21 class TextField

48.21.1 class TextField

Plugin Version: 10.0, Platforms: macOS, Linux, Windows, Targets: Desktop only.

Function: The built in TextField class in Xojo.

48.21.2 Methods

48.21.3 NSTextFieldMBS as NSTextFieldMBS

MBS MacCocoa Plugin, Plugin Version: 11.2, Platform: macOS, Targets: Desktop only.

Function: Creates a NSTextFieldMBS object for the given control.
Notes:

This way you can manipulate Cocoa controls directly.
Seems like Xojo 2011r1 uses a NSTextField, so this method should return an object on Cocoa targets.

48.21.4 NSTextViewMBS as NSTextViewMBS

MBS MacCocoa Plugin, Plugin Version: 10.0, Platform: macOS, Targets: Desktop only.

Function: Creates a NSTextViewMBS object for the given control.
Notes:

This way you can manipulate Cocoa controls directly.
Seems like Xojo 2011r1 uses a NSTextField, so this method should return nil on Cocoa targets. Please use NSTextFieldMBS method in this case.

48.21.5 SetTextThreadSafeMBS(text as string)

MBS Util Plugin, Plugin Version: 13.2, Platforms: macOS, Linux, Windows, Targets: Desktop only.

Function: Sets text property on main thread.
Notes:

This method is to allow you to set the text property of a label in a thread without a problem.

If called on main thread, the plugin will simply set text property directly.
If called on other threads the plugin will schedule to set the property a short time later on the main thread.

It may be better to call an update method you created on your window with CallDelegatesMBS.CallDelegateOnMainThreadMBS instead to do several update steps on one.

48.21.6 Blog Entries

- MBS Xojo / Real Studio Plugins, version 13.2pr5
- Thread GUI Access
- MBS Real Studio Plugins, version 13.0pr3

Chapter 49

CoreAnimation

49.1 class CALayerMBS

49.1.1 class CALayerMBS

MBS MacCG Plugin, Plugin Version: 13.1, Platform: macOS, Targets: All.

Function: The plugin class for a CoreAnimation.
Example:

```
// add gray layer over Xojo window. Or hide it on second call, show on third call, etc...

If view = Nil Then
// view is property in window/module

Dim win As NSWindowMBS = Self.NSWindowMBS

view = New NSViewMBS(0, 0, Width, Height)

win.contentView.AddSubView(view)

view.wantsLayer = True
view.autoresizesSubviews = True
view.autoresizingMask = view.NSViewWidthSizable + view.NSViewHeightSizable

Dim layer As CALayerMBS = view.layer
layer.backgroundColor = CGColorMBS.CreateDeviceGray(0.3, 0.5)

Else

// show or hide
view.isHidden = Not view.isHidden
```

End If

Notes:

The CALayer class manages image-based content and allows you to perform animations on that content. Layers are often used to provide the backing store for views but can also be used without a view to display content. A layer's main job is to manage the visual content that you provide but the layer itself has visual attributes that can be set, such as a background color, border, and shadow. In addition to managing visual content, the layer also maintains information about the geometry of its content (such as its position, size, and transform) that is used to present that content onscreen. Modifying the properties of the layer is how you initiate animations on the layer's content or geometry. A layer object encapsulates the duration and pacing of a layer and its animations by adopting the CAMediaTiming protocol, which defines the layer's timing information.

If the layer object was created by a view, the view typically assigns itself as the layer's delegate automatically, and you should not change that relationship. For layers you create yourself, you can assign a delegate object and use that object to provide the contents of the layer dynamically and perform other tasks. A layer may also have a layout manager object (assigned to the layoutManager property) to manage the layout of subviews separately.

Available in OS X v10.5 and later.

49.1.2 Blog Entries

- MBS Xojo Plugins, version 21.4pr2
- MBS Xojo / Real Studio Plugins, version 16.1pr3
- MBS Xojo / Real Studio Plugins, version 15.3pr3
- MBS Xojo / Real Studio Plugins, version 15.0pr12
- MBS Xojo / Real Studio Plugins, version 14.5pr2
- MBS Real Studio Plugins, version 13.1pr13
- MBS Real Studio Plugins, version 13.1pr9

49.1.3 Blog Entries

- MBS Xojo Plugins, version 21.4pr2
- MBS Xojo / Real Studio Plugins, version 16.1pr3
- MBS Xojo / Real Studio Plugins, version 15.3pr3

- MBS Xojo / Real Studio Plugins, version 15.0pr12
- MBS Xojo / Real Studio Plugins, version 14.5pr2
- MBS Real Studio Plugins, version 13.1pr13
- MBS Real Studio Plugins, version 13.1pr9

49.1.4 Methods

49.1.5 addSublayer(layer as CALayerMBS)

MBS MacCG Plugin, Plugin Version: 13.1, Platform: macOS, Targets: All.

Function: Appends the layer to the layer's list of sublayers.
Notes: If the array in the sublayers property is nil, calling this method creates an array for that property and adds the specified layer to it.

49.1.6 available as boolean

MBS MacCG Plugin, Plugin Version: 13.1, Platform: macOS, Targets: All.

Function: Returns true if CALayer is available.
Notes: True on Mac and False on Windows/Linux.

49.1.7 Constructor

MBS MacCG Plugin, Plugin Version: 13.1, Platform: macOS, Targets: All.

Function: Initializes the layer.
Notes: Available in OS X v10.5 and later.

49.1.8 display

MBS MacCG Plugin, Plugin Version: 13.1, Platform: macOS, Targets: All.

Function: Reloads the content of this layer.
Notes:

Do not call this method directly. The layer calls this method at appropriate times to update the layer's content. If the layer has a delegate object, this method attempts to call the delegate's Configuring the Layer's Rendering Behavior method, which the delegate can use to update the layer's contents. If the delegate does not implement the Configuring the Layer's Rendering Behavior method, this method creates a backing store

and calls the layer's drawInContext: method to fill that backing store with content. The new backing store replaces the previous contents of the layer.

Subclasses can override this method and use it to set the layer's contents property directly. You might do this if your custom layer subclass handles layer updates differently.

49.1.9 displayIfNeeded

MBS MacCG Plugin, Plugin Version: 13.1, Platform: macOS, Targets: All.

Function: Initiates the update process for a layer if it is currently marked as needing an update.
Notes:

You can call this method as needed to force an update to your layer's contents outside of the normal update cycle. Doing so is generally not needed, though. The preferred way to update a layer is to call setNeedsDisplay and let the system update the layer during the next cycle.
Available in OS X v10.6 and later.

49.1.10 layer as CALayerMBS

MBS MacCG Plugin, Plugin Version: 13.1, Platform: macOS, Targets: All.

Function: Creates and returns an instance of the layer object.
Notes:

Returns the initialized layer object or nil if initialization was not successful.
If you subclass CALayer, you may override this method and use it to provide an instance of your specific subclass.

49.1.11 layerFromHandle(Handle as Integer) as CALayerMBS

MBS MacCG Plugin, Plugin Version: 21.0, Platforms: macOS, iOS, Targets: All.

Function: Returns a new MBS layer object for the given handle.
Notes:

Handle must be pointing to a CALayer, UIView or NSView.
Returns nil in case of an error.
See also:

- 49.1.12 layerFromHandle(Handle as Ptr) as CALayerMBS 9499

49.1.12 layerFromHandle(Handle as Ptr) as CALayerMBS

MBS MacCG Plugin, Plugin Version: 21.0, Platforms: macOS, iOS, Targets: All.

Function: Returns a new MBS layer object for the given handle.
Notes:

Handle must be pointing to a CALayer, UIView or NSView.
Returns nil in case of an error.
See also:

- 49.1.11 layerFromHandle(Handle as Integer) as CALayerMBS 9498

49.1.13 layoutIfNeeded

MBS MacCG Plugin, Plugin Version: 13.1, Platform: macOS, Targets: All.

Function: Recalculate the receiver's layout, if required.
Notes: When this message is received, the layer's super layers are traversed until a ancestor layer is found that does not require layout. Then layout is performed on the entire layer-tree beneath that ancestor.

49.1.14 layoutSublayers

MBS MacCG Plugin, Plugin Version: 13.1, Platform: macOS, Targets: All.

Function: Tells the layer to update its layout.
Notes:

Subclasses can override this method and use it to implement their own layout algorithm. Your implementation must set the frame of each sublayer managed by the receiver.

The default implementation of this method calls the layoutSublayersOfLayer method of the layer's delegate object. If there is no delegate object, or the delegate does not implement that method, this method calls the layoutSublayersOfLayer method of the object in the layoutManager property.

49.1.15 removeAllAnimations

MBS MacCG Plugin, Plugin Version: 13.1, Platform: macOS, Targets: All.

Function: Remove all animations attached to the layer.

49.1.16 removeFromSuperlayer

MBS MacCG Plugin, Plugin Version: 13.1, Platform: macOS, Targets: All.

Function: Detaches the layer from its parent layer.
Notes:

You can use this method to remove a layer (and all of its sublayers) from a layer hierarchy. This method updates both the superlayer's list of sublayers and sets this layer's superlayer property to nil.
Available in OS X v10.5 and later.

49.1.17 renderInContext(CGContextHandle as Integer) as boolean

MBS MacCG Plugin, Plugin Version: 16.1, Platform: macOS, Targets: All.

Function: Renders content of CALayer into given CGContext.
Notes:

Renders the receiver and its sublayers into the specified context.
This method renders directly from the layer tree, ignoring any animations added to the render tree. Renders in the coordinate space of the layer.

Returns true if plugin called render command, so layer can draw itself.
Not all layers support drawing into context.

49.1.18 renderInPicture(Pic as Picture) as boolean

MBS MacCG Plugin, Plugin Version: 16.1, Platform: macOS, Targets: Desktop only.

Function: Renders content of CALayer into given Picture.
Notes:

Renders the receiver and its sublayers into the specified context.
This method renders directly from the layer tree, ignoring any animations added to the render tree. Renders in the coordinate space of the layer.

Returns true if plugin called render command, so layer can draw itself.
Not all layers support drawing into context.

49.1.19 setNeedsDisplay

MBS MacCG Plugin, Plugin Version: 13.1, Platform: macOS, Targets: All.

Function: Marks the layer's contents as needing to be updated.
Notes:

Calling this method causes the layer to recache its content. This results in the layer potentially calling either the displayLayer or drawLayer:inContext method of its delegate. The existing content in the layer's contents property is removed to make way for the new content.

Available in OS X v10.5 and later.

49.1.20 setNeedsDisplayInRect(r as CGRectMBS)

MBS MacCG Plugin, Plugin Version: 13.1, Platform: macOS, Targets: All.

Function: Marks the region within the specified rectangle as needing to be updated.
Notes:

r: The rectangular region of the layer to mark as invalid. You must specify this rectangle in the layer's own coordinate system.
Available in OS X v10.5 and later.

49.1.21 setNeedsLayout

MBS MacCG Plugin, Plugin Version: 13.1, Platform: macOS, Targets: All.

Function: Invalidates the layer's layout and marks it as needing an update.
Notes:

You can call this method to indicate that the layout of a layer's sublayers has changed and must be updated. The system typically calls this method automatically when the layer's bounds change or when sublayers are added or removed. In OS X, if your layer's layoutManager property contains an object that implements the invalidateLayoutOfLayer method, that method is called too.

During the next update cycle, the system calls the layoutSublayers method of any layers requiring layout updates.
Available in OS X v10.5 and later.

49.1.22 sublayers as CALayerMBS()

MBS MacCG Plugin, Plugin Version: 14.0, Platform: macOS, Targets: All.

Function: The array with sublayers.

49.1.23 Properties

49.1.24 affineTransform as CGAffineTransformMBS

MBS MacCG Plugin, Plugin Version: 13.1, Platform: macOS, Targets: All.

Function: The affine version of the layer's transform..
Notes:

The affine transform structure that corresponds to the value in the layer's transform property.
(Read and Write property)

49.1.25 anchorPoint as CGRectMBS

MBS MacCG Plugin, Plugin Version: 13.1, Platform: macOS, Targets: All.

Function: Defines the anchor point of the layer's bounds rectangle. Animatable.
Notes:

You specify the value for this property using the unit coordinate space. The default value of this property is (0.5, 0.5), which represents the center of the layer's bounds rectangle. All geometric manipulations to the view occur about the specified point. For example, applying a rotation transform to a layer with the default anchor point causes the layer to rotate around its center. Changing the anchor point to a different location would cause the layer to rotate around that new point.

For more information about the relationship between the frame, bounds, anchorPoint and position properties, see Core Animation Programming Guide.
Available in OS X v10.5 and later.
(Read and Write property)

49.1.26 anchorPointZ as Double

MBS MacCG Plugin, Plugin Version: 13.1, Platform: macOS, Targets: All.

Function: The anchor point for the layer's position along the z axis. Animatable.
Notes:

This property specifies the anchor point on the z axis around which geometric manipulations occur. The point is expressed as a distance (measured in points) along the z axis. The default value of this property is 0.
Available in OS X v10.6 and later.
(Read and Write property)

49.1.27 AutoresizingMask as Integer

MBS MacCG Plugin, Plugin Version: 13.1, Platform: macOS, Targets: All.

Function: A bitmask defining how the layer is resized when the bounds of its superlayer changes.
Notes:

If your app does not use a layout manager or constraints to handle layout changes, you can assign a value to this property to adjust the layer's size in response to changes in the superlayer's bounds. For a list of possible values, see "Autoresizing Mask".

The default value of this property is kCALayerNotSizable.
(Read and Write property)

49.1.28 backgroundColor as Variant

MBS MacCG Plugin, Plugin Version: 13.1, Platform: macOS, Targets: All.

Function: The background color of the receiver. Animatable.
Notes:

Value must be a CGColorMBS.
The default value of this property is nil.

The value of this property is retained using the Core Foundation retain/release semantics. This behavior occurs despite the fact that the property declaration appears to use the default assign semantics for object retention.
(Read and Write property)

49.1.29 borderColor as Variant

MBS MacCG Plugin, Plugin Version: 13.1, Platform: macOS, Targets: All.

Function: The color of the layer's border. Animatable.
Notes:

Value must be a CGColorMBS.
The default value of this property is an opaque black color.

The value of this property is retained using the Core Foundation retain/release semantics. This behavior occurs despite the fact that the property declaration appears to use the default assign semantics for object retention.
(Read and Write property)

49.1.30 borderWidth as Double

MBS MacCG Plugin, Plugin Version: 13.1, Platform: macOS, Targets: All.

Function: The width of the layer's border. Animatable.
Notes:

When this value is greater than 0.0, the layer draws a border using the current borderColor value. The border is drawn inset from the receiver's bounds by the value specified in this property. It is composited above the receiver's contents and sublayers and includes the effects of the cornerRadius property.

The default value of this property is 0.0.
(Read and Write property)

49.1.31 bounds as CGRectMBS

MBS MacCG Plugin, Plugin Version: 13.1, Platform: macOS, Targets: All.

Function: The layer's bounds rectangle. Animatable.
Notes:

The bounds rectangle is the origin and size of the layer in its own coordinate space. When you create a new standalone layer, the default value for this property is an empty rectangle, which you must change before using the layer. The values of each coordinate in the rectangle are measured in points.

For more information about the relationship between the frame, bounds, anchorPoint and position properties, see Core Animation Programming Guide.
(Read and Write property)

49.1.32 className as string

MBS MacCG Plugin, Plugin Version: 14.0, Platform: macOS, Targets: All.

Function: The class name of the layer.
Notes:

Useful for debugging.
(Read only property)

49.1.33 classPath as string

MBS MacCG Plugin, Plugin Version: 14.0, Platform: macOS, Targets: All.

Function: The path of this layer class.
Notes:

Useful for debugging to know what super classes the layer has.
(Read only property)

49.1.34 contents as Variant

MBS MacCG Plugin, Plugin Version: 15.0, Platform: macOS, Targets: All.

Function: The contents of the layer.
Notes:

Currently only CGImageMBS is allowed.
(Read and Write property)

49.1.35 contentsCenter as CGRectMBS

MBS MacCG Plugin, Plugin Version: 13.1, Platform: macOS, Targets: All.

Function: The rectangle that defines how the layer contents are scaled during a resizing operation. Animatable.
Notes:

You can use this property to subdivide the layer's content into a 3x3 grid. The value in this property specifies the location and size of the center rectangle in that grid. If the layer's contentsGravity property is set to one of the resizing modes, resizing the layer causes scaling to occur differently in each rectangle of the grid. The center rectangle is stretched in both dimensions, the top-center and bottom-center rectangles are stretched only horizontally, the left-center and right-center rectangles are stretched only vertically, and the four corner rectangles are not stretched at all. Therefore, you can use this technique to implement stretchable backgrounds or images using a three-part or nine-part image.

The value in this property is set to the unit rectangle (0.0,0.0) (1.0,1.0) by default, which causes the entire image to scale in both dimensions. If you specify a rectangle that extends outside the unit rectangle, the result is undefined. The rectangle you specify is applied only after the contentsRect property has been applied to the image.

Note: If the width or height of the rectangle in this property is very small or 0, the value is implicitly changed to the width or height of a single source pixel centered at the specified location.
(Read and Write property)

49.1.36 contentsRect as CGRectMBS

MBS MacCG Plugin, Plugin Version: 13.1, Platform: macOS, Targets: All.

Function: The rectangle, in the unit coordinate space, that defines the portion of the layer's contents that should be used. Animatable.
Notes:

Defaults to the unit rectangle (0.0, 0.0, 1.0, 1.0).
If pixels outside the unit rectangle are requested, the edge pixels of the contents image will be extended outwards.
If an empty rectangle is provided, the results are undefined.
(Read and Write property)

49.1.37 contentsScale as Double

MBS MacCG Plugin, Plugin Version: 13.1, Platform: macOS, Targets: All.

Function: The scale factor applied to the layer.
Notes:

This value defines the mapping between the logical coordinate space of the layer (measured in points) and the physical coordinate space (measured in pixels). Higher scale factors indicate that each point in the layer is represented by more than one pixel at render time. For example, if the scale factor is 2.0 and the layer's bounds are 50 x 50 points, the size of the bitmap used to present the layer's content is 100 x 100 pixels.

The default value of this property is 1.0. For layers attached to a view, the view changes the scale factor automatically to a value that is appropriate for the current screen. For layers you create and manage yourself, you must set the value of this property yourself based on the resolution of the screen and the content you are providing. Core Animation uses the value you specify as a cue to determine how to render your content.

Available in OS X v10.7 and later.
(Read and Write property)

49.1.38 cornerRadius as Double

MBS MacCG Plugin, Plugin Version: 13.1, Platform: macOS, Targets: All.

Function: The radius to use when drawing rounded corners for the layer's background. Animatable.
Notes:

Setting the radius to a value greater than 0.0 causes the layer to begin drawing rounded corners on its background. By default, the corner radius does not apply to the image in the layer's contents property; it applies only to the background color and border of the layer. However, setting the masksToBounds property to true causes the content to be clipped to the rounded corners.

The default value of this property is 0.0.
(Read and Write property)

49.1.39 DoubleSided as boolean

MBS MacCG Plugin, Plugin Version: 13.1, Platform: macOS, Targets: All.

Function: A Boolean indicating whether the layer displays its content when facing away from the viewer. Animatable.
Notes:

When the value in this property is false, the layer hides its content when it faces away from the viewer. The default value of this property is true.
Available in OS X v10.5 and later.
(Read and Write property)

49.1.40 drawsAsynchronously as boolean

MBS MacCG Plugin, Plugin Version: 13.1, Platform: macOS, Targets: All.

Function: A Boolean indicating whether drawing commands are deferred and processed asynchronously in a background thread.
Notes:

When this property is set to true, the graphics context used to draw the layer's contents queues drawing commands and executes them on a background thread rather than executing them synchronously. Performing these commands asynchronously can improve performance in some apps. However, you should always measure the actual performance benefits before enabling this capability.

The default value for this property is false.
Available in OS X v10.8 and later.
(Read and Write property)

49.1.41 frame as CGRectMBS

MBS MacCG Plugin, Plugin Version: 13.1, Platform: macOS, Targets: All.

Function: The layer's frame rectangle.
Notes:

The frame rectangle is position and size of the layer specified in the superlayer's coordinate space. For layers, the frame rectangle is a computed property that is derived from the values in the bounds, anchorPoint and

position properties. When you assign a new value to this property, the layer changes its position and bounds properties to match the rectangle you specified. The values of each coordinate in the rectangle are measured in points.

For more information about the relationship between the frame, bounds, anchorPoint and position properties, see Core Animation Programming Guide.

Note: The frame property is not directly animatable. Instead you should animate the appropriate combination of the bounds, anchorPoint and position properties to achieve the desired result.
(Read and Write property)

49.1.42 Handle as Integer

MBS MacCG Plugin, Plugin Version: 13.1, Platform: macOS, Targets: All.

Function: The internal reference to the layer.
Notes: (Read and Write property)

49.1.43 Hidden as boolean

MBS MacCG Plugin, Plugin Version: 13.1, Platform: macOS, Targets: All.

Function: A Boolean indicating whether the layer is displayed. Animatable.
Notes:

The default value of this property is false.
(Read and Write property)

49.1.44 mask as CALayerMBS

MBS MacCG Plugin, Plugin Version: 15.3, Platform: macOS, Targets: All.

Function: The layer to be used as mask for this layer.
Notes:

A layer whose alpha channel is used as a mask to select between the layer's background and the result of compositing the layer's contents with its filtered background. Defaults to nil. When used as a mask the layer's 'compositingFilter' and 'backgroundFilters' properties are ignored. When setting the mask to a new layer, the new layer must have a nil superlayer, otherwise the behavior is undefined. Nested masks (mask layers with their own masks) are unsupported.
(Read and Write property)

49.1.45 masksToBounds as Boolean

MBS MacCG Plugin, Plugin Version: 15.3, Platform: macOS, Targets: All.

Function: Whether to mask by bounds.
Notes:

When true an implicit mask matching the layer bounds is applied to the layer (including the effects of the 'cornerRadius' property). If both 'mask' and 'masksToBounds' are non-nil the two masks are multiplied to get the actual mask values. Defaults to false. Animatable.
(Read and Write property)

49.1.46 minificationFilterBias as Double

MBS MacCG Plugin, Plugin Version: 13.1, Platform: macOS, Targets: All.

Function: The bias factor used by the minification filter to determine the levels of detail.
Notes:

This value is used by the minificationFilter when it is set to kCAFilterTrilinear.
The default value of this property is 0.0.
Available in OS X v10.6 and later.
(Read and Write property)

49.1.47 modelLayer as CALayerMBS

MBS MacCG Plugin, Plugin Version: 13.1, Platform: macOS, Targets: All.

Function: Returns the model layer object associated with the receiver, if any.
Notes:

Calling this method on a layer in the presentation tree returns the corresponding layer object in the model tree. This method returns a value only when a transaction involving changes to the presentation layer is in progress. If no transaction is in progress, the results of calling this method are undefined.

Available in OS X v10.5 and later.
(Read only property)

49.1.48 needsDisplay as boolean

MBS MacCG Plugin, Plugin Version: 13.1, Platform: macOS, Targets: All.

Function: Returns a Boolean indicating whether the layer has been marked as needing an update.
Notes:

True if the layer needs to be updated.
Available in OS X v10.6 and later.
(Read only property)

49.1.49 needsDisplayOnBoundsChange as boolean

MBS MacCG Plugin, Plugin Version: 13.1, Platform: macOS, Targets: All.

Function: A Boolean indicating whether the layer contents must be updated when its bounds rectangle changes.
Notes:

When this property is set to true, the layer automatically calls its setNeedsDisplay method whenever its bounds property changes. The default value of this property is false.
(Read and Write property)

49.1.50 needsLayout as boolean

MBS MacCG Plugin, Plugin Version: 13.1, Platform: macOS, Targets: All.

Function: Returns a Boolean indicating whether the layer has been marked as needing a layout update.
Notes:

True if the layer has been marked as requiring a layout update.
Available in OS X v10.6 and later.
(Read only property)

49.1.51 opacity as Double

MBS MacCG Plugin, Plugin Version: 13.1, Platform: macOS, Targets: All.

Function: The opacity of the receiver. Animatable.
Notes:

The value of this property must be in the range 0.0 (transparent) to 1.0 (opaque). Values outside that range are clamped to the minimum or maximum. The default value of this property is 1.0.
(Read and Write property)

49.1.52 Opaque as boolean

MBS MacCG Plugin, Plugin Version: 13.1, Platform: macOS, Targets: All.

Function: A Boolean value indicating whether the layer contains completely opaque content.
Notes:

The default value of this property is false. If your app draws completely opaque content that fills the layer's bounds, setting this property to true lets the system optimize the rendering behavior for the layer. Specifically, when the layer creates the backing store for your drawing commands, Core Animation omits the alpha channel of that backing store. Doing so can improve the performance of compositing operations. If you set the value of this property to true, you must fill the layer's bounds with opaque content.

Setting this property affects only the backing store managed by Core Animation. If you assign an image with an alpha channel to the layer's contents property, that image retains its alpha channel regardless of the value of this property.
(Read and Write property)

49.1.53 position as CGRectMBS

MBS MacCG Plugin, Plugin Version: 13.1, Platform: macOS, Targets: All.

Function: The layer's position in its superlayer's coordinate space. Animatable.
Notes:

The value of this property is specified in points and is always specified relative to the value in the anchorPoint property. For new standalone layers, the default position is set to (0.0, 0.0). Changing the frame property also updates the value in this property.

For more information about the relationship between the frame, bounds, anchorPoint and position properties, see Core Animation Programming Guide.
(Read and Write property)

49.1.54 preferredFrameSize as CGSizeMBS

MBS MacCG Plugin, Plugin Version: 13.1, Platform: macOS, Targets: All.

Function: Returns the preferred size of the layer in the coordinate space of its superlayer.
Notes:

In OS X, the default implementation of this method calls the preferredSizeOfLayer method of its layout manager—that is, the object in its layoutManager property. If that object does not exist or does not implement that method, this method returns the size of the layer's current bounds rectangle mapped into the coordinate space of its superlayer.
(Read only property)

49.1.55 presentationLayer as CALayerMBS

MBS MacCG Plugin, Plugin Version: 13.1, Platform: macOS, Targets: All.

Function: Returns a copy of the presentation layer object that represents the state of the layer as it currently appears onscreen.
Notes:

The layer object returned by this method provides a close approximation of the layer that is currently being displayed onscreen. While an animation is in progress, you can retrieve this object and use it to get the current values for those animations.

The sublayers, mask, and superlayer properties of the returned layer return the corresponding objects from the presentation tree (not the model tree). This pattern also applies to any read-only layer methods. For example, the hitTest: method of the returned object queries the layer objects in the presentation tree.

Available in OS X v10.5 and later.
(Read only property)

49.1.56 rasterizationScale as Double

MBS MacCG Plugin, Plugin Version: 15.3, Platform: macOS, Targets: All.

Function: The scale at which the layer will be rasterized.
Notes:

(when the shouldRasterize property has been set to true) relative to the coordinate space of the layer. Defaults to one. Animatable.
(Read and Write property)

49.1.57 shadowColor as Variant

MBS MacCG Plugin, Plugin Version: 15.0, Platform: macOS, Targets: All.

Function: The color of the layer's shadow. Animatable.
Notes:

The default value of this property is an opaque black color.

The value of this property is retained using the Core Foundation retain/release semantics. This behavior occurs despite the fact that the property declaration appears to use the default assign semantics for object retention.

Value is a CGColorMBS object.

(Read and Write property)

49.1.58 shadowOffset as CGSizeMBS

MBS MacCG Plugin, Plugin Version: 15.0, Platform: macOS, Targets: All.

Function: The offset (in points) of the layer's shadow. Animatable.
Notes:

The default value of this property is (0.0, -3.0).
(Read and Write property)

49.1.59 shadowOpacity as Double

MBS MacCG Plugin, Plugin Version: 13.1, Platform: macOS, Targets: All.

Function: The opacity of the layer's shadow. Animatable.
Notes:

The value in this property must be in the range 0.0 (transparent) to 1.0 (opaque). The default value of this property is 0.0.
Available in OS X v10.5 and later.
(Read and Write property)

49.1.60 shadowPath as Variant

MBS MacCG Plugin, Plugin Version: 15.0, Platform: macOS, Targets: All.

Function: The shadow path.
Notes:

Value is a CGPathMBS object.

The default value of this property is nil, which causes the layer to use a standard shadow shape. If you specify a value for this property, the layer creates its shadow using the specified path instead of the layer's composited alpha channel. The path you provide defines the outline of the shadow. It is filled using the non-zero winding rule and the current shadow color, opacity, and blur radius.

Unlike most animatable properties, this property (as with all CGPathRef animatable properties) does not support implicit animation. However, the path object may be animated using any of the concrete subclasses of CAPropertyAnimation. Paths will interpolate as a linear blend of the "on-line" points; "off-line" points may be interpolated non-linearly (to preserve continuity of the curve's derivative). If the two paths have a different number of control points or segments, the results are undefined. If the path extends outside the

layer bounds it will not automatically be clipped to the layer, only if the normal layer masking rules cause that.

Specifying an explicit path usually improves rendering performance.

The value of this property is retained using the Core Foundation retain/release semantics. This behavior occurs despite the fact that the property declaration appears to use the default assign semantics for object retention.
(Read and Write property)

49.1.61 shadowRadius as Double

MBS MacCG Plugin, Plugin Version: 15.0, Platform: macOS, Targets: All.

Function: The blur radius (in points) used to render the layer's shadow. Animatable.
Notes:

You specify the radius The default value of this property is 3.0.
(Read and Write property)

49.1.62 shouldRasterize as Boolean

MBS MacCG Plugin, Plugin Version: 15.3, Platform: macOS, Targets: All.

Function: Whether view should raster.
Notes:

When true, the layer is rendered as a bitmap in its local coordinate space ("rasterized"), then the bitmap is composited into the destination (with the minificationFilter and magnificationFilter properties of the layer applied if the bitmap needs scaling). Rasterization occurs after the layer's filters and shadow effects are applied, but before the opacity modulation. As an implementation detail the rendering engine may attempt to cache and reuse the bitmap from one frame to the next. (Whether it does or not will have no affect on the rendered output.) When false the layer is composited directly into the destination whenever possible (however, certain features of the compositing model may force rasterization, e.g. adding filters). Defaults to false. Animatable.
(Read and Write property)

49.1.63 superlayer as CALayerMBS

MBS MacCG Plugin, Plugin Version: 13.1, Platform: macOS, Targets: All.

Function: The superlayer of the layer.
Notes:

The superlayer manages the layout of its sublayers.
Available in OS X v10.5 and later.
(Read only property)

49.1.64 zPosition as Double

MBS MacCG Plugin, Plugin Version: 13.1, Platform: macOS, Targets: All.

Function: The layer's position on the z axis. Animatable.
Notes:

The default value of this property is 0. Changing the value of this property changes the the front-to-back ordering of layers onscreen. This can affect the visibility of layers whose frame rectangles overlap.

The value of this property is measured in points.
Available in OS X v10.5 and later.
(Read and Write property)

49.1.65 Constants

49.1.66 kCALayerBottomEdge = 4

MBS MacCG Plugin, Plugin Version: 13.1.

Function: Edge constants for edgeAntialiasingMask property.
Notes: Specifies that the bottom edge of the receiver's content should be antialiased.

49.1.67 kCALayerHeightSizable = 16

MBS MacCG Plugin, Plugin Version: 13.1.

Function: One of the constants for the autoresizingmask property.
Notes: The receiver's height is flexible.

49.1.68 kCALayerLeftEdge = 1

MBS MacCG Plugin, Plugin Version: 13.1.

Function: Edge constants for edgeAntialiasingMask property.
Notes: Specifies that the left edge of the receiver's content should be antialiased.

49.1.69 kCALayerMaxXMargin = 4

MBS MacCG Plugin, Plugin Version: 13.1.

Function: One of the constants for the autoresizingmask property.
Notes: The left margin between the receiver and its superview is flexible.

49.1.70 kCALayerMaxYMargin = 32

MBS MacCG Plugin, Plugin Version: 13.1.

Function: One of the constants for the autoresizingmask property.
Notes: The top margin between the receiver and its superview is flexible.

49.1.71 kCALayerMinXMargin = 1

MBS MacCG Plugin, Plugin Version: 13.1.

Function: One of the constants for the autoresizingmask property.
Notes: The left margin between the receiver and its superview is flexible.

49.1.72 kCALayerMinYMargin = 8

MBS MacCG Plugin, Plugin Version: 13.1.

Function: One of the constants for the autoresizingmask property.
Notes: The top margin between the receiver and its superview is flexible.

49.1.73 kCALayerNotSizable = 0

MBS MacCG Plugin, Plugin Version: 13.1.

Function: One of the constants for the autoresizingmask property.
Notes: The receiver cannot be resized.

49.1.74 kCALayerRightEdge = 2

MBS MacCG Plugin, Plugin Version: 13.1.

Function: Edge constants for edgeAntialiasingMask property.
Notes: Specifies that the right edge of the receiver's content should be antialiased.

49.1.75 kCALayerTopEdge = 8

MBS MacCG Plugin, Plugin Version: 13.1.

Function: Edge constants for edgeAntialiasingMask property.
Notes: Specifies that the top edge of the receiver's content should be antialiased.

49.1.76 kCALayerWidthSizable = 2

MBS MacCG Plugin, Plugin Version: 13.1.

Function: One of the constants for the autoresizingmask property.
Notes: The receiver's width is flexible.

49.2 class CATextLayerMBS

49.2.1 class CATextLayerMBS

MBS MacCG Plugin, Plugin Version: 18.4, Platform: macOS, Targets: All.

Function: The text layer provides simple text layout and rendering of plain or attributed strings.
Notes:

The first line is aligned to the top of the layer.
Subclass of the CALayerMBS class.

49.2.2 Blog Entries

- MonkeyBread Software Releases the MBS Xojo Plugins in version 18.4
- MBS Xojo Plugins, version 18.4pr1

49.2.3 Xojo Developer Magazine

- 17.1, page 9: News
- 16.6, page 11: News

49.2.4 Blog Entries

- MonkeyBread Software Releases the MBS Xojo Plugins in version 18.4
- MBS Xojo Plugins, version 18.4pr1

49.2.5 Xojo Developer Magazine

- 17.1, page 9: News
- 16.6, page 11: News

49.2.6 Methods

49.2.7 Constructor

MBS MacCG Plugin, Plugin Version: 18.4, Platform: macOS, Targets: All.

Function: The constructor.

49.2.8 kCAAlignmentCenter as String

MBS MacCG Plugin, Plugin Version: 18.4, Platform: macOS, Targets: All.

Function: One of the modes for alignment.

49.2.9 kCAAlignmentJustified as String

MBS MacCG Plugin, Plugin Version: 18.4, Platform: macOS, Targets: All.

Function: One of the modes for alignment.

49.2.10 kCAAlignmentLeft as String

MBS MacCG Plugin, Plugin Version: 18.4, Platform: macOS, Targets: All.

Function: One of the modes for alignment.

49.2.11 kCAAlignmentNatural as String

MBS MacCG Plugin, Plugin Version: 18.4, Platform: macOS, Targets: All.

Function: One of the modes for alignment.

49.2.12 kCAAlignmentRight as String

MBS MacCG Plugin, Plugin Version: 18.4, Platform: macOS, Targets: All.

Function: One of the modes for alignment.

49.2.13 kCATruncationEnd as String

MBS MacCG Plugin, Plugin Version: 18.4, Platform: macOS, Targets: All.

Function: One of the modes for truncation.

49.2.14 kCATruncationMiddle as String

MBS MacCG Plugin, Plugin Version: 18.4, Platform: macOS, Targets: All.

Function: One of the modes for truncation.

49.2.15 kCATruncationNone as String

MBS MacCG Plugin, Plugin Version: 18.4, Platform: macOS, Targets: All.

Function: One of the modes for truncation.

49.2.16 kCATruncationStart as String

MBS MacCG Plugin, Plugin Version: 18.4, Platform: macOS, Targets: All.

Function: One of the modes for truncation.

49.2.17 Properties

49.2.18 alignmentMode as String

MBS MacCG Plugin, Plugin Version: 18.4, Platform: macOS, Targets: All.

Function: Describes how individual lines of text are aligned within the layer bounds.
Notes:

The possible options are 'natural', 'left', 'right', 'center' and 'justified'. Defaults to 'natural'.
(Read and Write property)

49.2.19 allowsFontSubpixelQuantization as Boolean

MBS MacCG Plugin, Plugin Version: 18.4, Platform: macOS, Targets: All.

Function: Sets allowsFontSubpixelQuantization parameter of CGContextMBS passed to the drawInContext method.
Notes:

Defaults to false.
(Read and Write property)

49.2.20 font as Variant

MBS MacCG Plugin, Plugin Version: 18.4, Platform: macOS, Targets: All.

Function: The font to use.
Notes:

May be either a CTFontMBS, NSFontMBS, CGFontMBS, or a string naming the font.
Defaults to the Helvetica font. Only used when the 'string' property is not an NSAttributedStringMBS object.
(Read and Write property)

49.2.21 fontSize as Double

MBS MacCG Plugin, Plugin Version: 18.4, Platform: macOS, Targets: All.

Function: The font size.
Notes:

Defaults to 36. Only used when the 'string' property is not an NSAttributedStringMBS. Animatable (Mac OS X 10.6 and later.)
(Read and Write property)

49.2.22 foregroundColor as Variant

MBS MacCG Plugin, Plugin Version: 18.4, Platform: macOS, Targets: All.

Function: The color object used to draw the text.
Notes:

Defaults to opaque white.
Only used when the 'string' property is not an NSAttributedStringMBS object.
Animatable (Mac OS X 10.6 and later.)
(Read and Write property)

49.2.23 String as Variant

MBS MacCG Plugin, Plugin Version: 18.4, Platform: macOS, Targets: All.

Function: The text to be rendered, should be either a string or an NSAttributedString.
Notes:

Defaults to nil.
(Read and Write property)

49.2.24 truncationMode as String

MBS MacCG Plugin, Plugin Version: 18.4, Platform: macOS, Targets: All.

Function: Describes how the string is truncated to fit within the layer bounds.
Notes:

The possible options are 'none', 'start', 'middle' and 'end'. Defaults to 'none'.
(Read and Write property)

49.2.25 Wrapped as Boolean

MBS MacCG Plugin, Plugin Version: 18.4, Platform: macOS, Targets: All.

Function: When true the string is wrapped to fit within the layer bounds.
Notes:

Defaults to false.
(Read and Write property)

49.3 class CATransactionMBS

49.3.1 class CATransactionMBS

MBS MacCG Plugin, Plugin Version: 13.1, Platform: macOS, Targets: All.

Function: The plugin class for a CoreAnimation transaction.
Notes:

CATransaction is the Core Animation mechanism for batching multiple layer-tree operations into atomic updates to the render tree. Every modification to a layer tree must be part of a transaction. Nested transactions are supported.

Core Animation supports two types of transactions: implicit transactions and explicit transactions. Implicit transactions are created automatically when the layer tree is modified by a thread without an active transaction and are committed automatically when the thread's run-loop next iterates. Explicit transactions occur when the the application sends the CATransaction class a begin message before modifying the layer tree, and a commit message afterwards.

CATransaction allows you to override default animation properties that are set for animatable properties. You can customize duration, timing function, whether changes to properties trigger animations, and provide a handler that informs you when all animations from the transaction group are completed.

During a transaction you can temporarily acquire a recursive spin-lock for managing property atomicity.
This is an abstract class. You can't create an instance, but you can get one from various plugin functions.

49.3.2 Blog Entries

- MBS Real Studio Plugins, version 13.1pr9

49.3.3 Blog Entries

- MBS Real Studio Plugins, version 13.1pr9

49.3.4 Methods

49.3.5 animationDuration as Double

MBS MacCG Plugin, Plugin Version: 13.1, Platform: macOS, Targets: All.

Function: Returns the animation duration used by all animations within this transaction group.

49.3.6 available as boolean

MBS MacCG Plugin, Plugin Version: 13.1, Platform: macOS, Targets: All.

Function: Returns true if transaction class is available.
Notes: Returns true on Mac and false on Linux/Windows.

49.3.7 begin

MBS MacCG Plugin, Plugin Version: 13.1, Platform: macOS, Targets: All.

Function: Begin a new transaction for the current thread.
Notes:

The transaction is nested within the thread's current transaction, if there is one.
Available in OS X v10.5 and later.

49.3.8 commit

MBS MacCG Plugin, Plugin Version: 13.1, Platform: macOS, Targets: All.

Function: Commit all changes made during the current transaction.
Notes:

Raises an exception if no current transaction exists.
Available in OS X v10.5 and later.

49.3.9 Constructor

MBS MacCG Plugin, Plugin Version: 13.1, Platform: macOS, Targets: All.

Function: The private constructor.

49.3.10 flush

MBS MacCG Plugin, Plugin Version: 13.1, Platform: macOS, Targets: All.

Function: Flushes any extant implicit transaction.
Notes:

Delays the commit until any nested explicit transactions have completed.

Flush is typically called automatically at the end of the current runloop, regardless of the runloop mode. If your application does not have a runloop, you must call this method explicitly.

However, you should attempt to avoid calling flush explicitly. By allowing flush to execute during the runloop your application will achieve better performance, atomic screen updates will be preserved, and transactions and animations that work from transaction to transaction will continue to function.

Available in OS X v10.5 and later.

49.3.11 kCATransactionAnimationDuration as string

MBS MacCG Plugin, Plugin Version: 13.1, Platform: macOS, Targets: All.

Function: One of the keys for values of a transaction.
Notes:

Duration, in seconds, for animations triggered within the transaction group. The value for this key must be a number.
Available in OS X v10.5 and later.

49.3.12 kCATransactionDisableActions as string

MBS MacCG Plugin, Plugin Version: 13.1, Platform: macOS, Targets: All.

Function: One of the keys for values of a transaction.
Notes:

If true, implicit actions for property changes made within the transaction group are suppressed. The value for this key must be a boolean.
Available in OS X v10.5 and later.

49.3.13 setAnimationDuration(value as Double)

MBS MacCG Plugin, Plugin Version: 13.1, Platform: macOS, Targets: All.

Function: Sets the animation duration used by all animations within this transaction group.
Notes: Available in OS X v10.6 and later.

49.3.14 setValue(value as Variant, key as string)

MBS MacCG Plugin, Plugin Version: 13.1, Platform: macOS, Targets: All.

Function: Sets the arbitrary keyed-data for the specified key.
Notes:

value: The value for the key identified by key.
key: The name of one of the receiver's properties.

Nested transactions have nested data scope; setting a key always sets it in the innermost scope.
Available in OS X v10.5 and later.

49.3.15 valueForKey(key as string) as Variant

MBS MacCG Plugin, Plugin Version: 13.1, Platform: macOS, Targets: All.

Function: Returns the arbitrary keyed-data specified by the given key.
Notes:

key: The name of one of the receiver's properties.

Returns the value for the data specified by the key.
Nested transactions have nested data scope. Requesting a value for a key first searches the innermost scope, then the enclosing transactions.
Available in OS X v10.5 and later.

49.3.16 Properties

49.3.17 Handle as Integer

MBS MacCG Plugin, Plugin Version: 13.1, Platform: macOS, Targets: All.

Function: The internal transaction handle.
Notes: (Read and Write property)

Chapter 50

CoreAudio

50.1 class AudioPlayThruMBS

50.1.1 class AudioPlayThruMBS

MBS MacOSX Plugin, Plugin Version: 6.4, Platform: macOS, Targets: Desktop, Console & Web.

Function: A class to do active play through on Mac OS X using CoreAudio.
Notes: Requires Mac OS X 10.4.

50.1.2 Blog Entries

- MBS Real Studio Plugins, version 13.0pr3

50.1.3 Blog Entries

- MBS Real Studio Plugins, version 13.0pr3

50.1.4 Methods

50.1.5 Constructor

MBS MacOSX Plugin, Plugin Version: 6.4, Platform: macOS, Targets: Desktop, Console & Web.

Function: The constructor.
Example:

```
dim a as AudioPlayThruMBS
a=new AudioPlayThruMBS
```

Notes:

Does nothing.
Only useful if you want to create an object, set the buffersize and call Init after that.
See also:

- 50.1.6 Constructor(InputDeviceID as Integer, OutputDeviceID as Integer, BufferSizeWish as Integer = 0) 9528

50.1.6 Constructor(InputDeviceID as Integer, OutputDeviceID as Integer, BufferSizeWish as Integer = 0)

MBS MacOSX Plugin, Plugin Version: 7.2, Platform: macOS, Targets: Desktop, Console & Web.

Function: The constructor.
Example:

```
dim InputDeviceID,OutputDeviceID as Integer
// get device IDs
dim a as AudioPlayThruMBS

a=new AudioPlayThruMBS(InputDeviceID, OutputDeviceID)
```

Notes:

Calls Init method behind scenes with default buffer size.
Lasterror is set.
Device IDs are the IDs you get in the CoreAudio classes.
BufferSizeWish is the buffer size you prefer to use. If value is too small the default value will be used.
See also:

- 50.1.5 Constructor 9527

50.1.7 Init(InputDeviceID as Integer, OutputDeviceID as Integer, BufferSizeWish as Integer = 0)

MBS MacOSX Plugin, Plugin Version: 6.4, Platform: macOS, Targets: Desktop, Console & Web.

Function: Initializes the engine behind this class.
Example:

```
dim InputDeviceID as Integer
dim OutputDeviceID as Integer
```

```
// get device IDs

dim a as AudioPlayThruMBS
a=new AudioPlayThruMBS
a.Init(InputDeviceID, OutputDeviceID)
```

Notes:

Lasterror is set.
Device IDs are the IDs you get in the CoreAudio classes.
Can be used to set the buffersize before calling this method.

50.1.8 IsRunning as boolean

MBS MacOSX Plugin, Plugin Version: 6.4, Platform: macOS, Targets: Desktop, Console & Web.

Function: Whether playthrough is active.

50.1.9 SetInputDeviceAsCurrent(DeviceID as Integer)

MBS MacOSX Plugin, Plugin Version: 6.4, Platform: macOS, Targets: Desktop, Console & Web.

Function: Sets input device.
Notes: Device IDs are the IDs you get in the CoreAudio classes.

50.1.10 SetOutputDeviceAsCurrent(DeviceID as Integer)

MBS MacOSX Plugin, Plugin Version: 6.4, Platform: macOS, Targets: Desktop, Console & Web.

Function: Sets output device.
Notes:

Lasterror is set.
Device IDs are the IDs you get in the CoreAudio classes.

50.1.11 Start

MBS MacOSX Plugin, Plugin Version: 6.4, Platform: macOS, Targets: Desktop, Console & Web.

Function: Starts playing.

Notes: Lasterror is set.

50.1.12 Stop

MBS MacOSX Plugin, Plugin Version: 6.4, Platform: macOS, Targets: Desktop, Console & Web.

Function: Stops playing.
Notes: Lasterror is set.

50.1.13 Properties

50.1.14 Lasterror as Integer

MBS MacOSX Plugin, Plugin Version: 6.4, Platform: macOS, Targets: Desktop, Console & Web.

Function: The last error code reported.
Notes:

0 for success. -1 in case function is not available.
(Read and Write property)

50.1.15 Volume as Double

MBS MacOSX Plugin, Plugin Version: 13.0, Platform: macOS, Targets: Desktop, Console & Web.

Function: Get or set the volume of the output audio unit.
Notes:

Lasterror is set.
Range is from 0.0 to 1.0.
(Read and Write computed property)

Chapter 51

CoreFoundation

51.1 Globals

51.1.1 NewCFObjectMBSFromXML(XMLdata as MemoryBlock) as CFObjectMBS

MBS MacCF Plugin, Plugin Version: 19.0, Platform: macOS, Targets: All.

Function: Parses the XML data and returns a CFObject.
Notes:

Note that the CFObject returned is in most times a CFDictionary or a CFArray.
This function takes text and binary plist file content.
See also:

- 51.1.2 NewCFObjectMBSFromXML(XMLdata as String) as CFObjectMBS 9531

51.1.2 NewCFObjectMBSFromXML(XMLdata as String) as CFObjectMBS

MBS MacCF Plugin, Plugin Version: 19.0, Platform: macOS, Targets: All.

Function: Parses the XML data and returns a CFObject.
Notes:

Note that the CFObject returned is in most times a CFDictionary or a CFArray.
This function takes text and binary plist file content.
See also:

- 51.1.1 NewCFObjectMBSFromXML(XMLdata as MemoryBlock) as CFObjectMBS 9531

51.1.3 NewCFStringMBS2(s as string) as CFStringMBS

MBS MacCF Plugin, Plugin Version: 8.5, Platform: macOS, Targets: All.

Function: Returns a CFStringMBS object created using the given string.
Example:

```
dim s as CFStringMBS

s=NewCFStringMBS2("")
// s is not nil here
MsgBox str(s.Handle)
```

Notes:

The cfstring may be unicode.
See also NewCFStringMBS.

51.1.4 kCFCharacterSetMBSTypeID as Integer

MBS MacCF Plugin, Platform: macOS, Targets: All.

Function: Returns the Type ID of a CFCharacterSetMBS object.

51.1.5 NewCFObjectMBSFromXMLMT(data as string) as CFObjectMBS

MBS MacCF Plugin, Plugin Version: 11.3, Platform: macOS, Targets: All.

Function: Parses the XML data and returns a CFObject.
Notes:

Same as NewCFObjectMBSFromXML, but with additional multithreading.

Note that the CFObject returned is in most times a CFDictionary or a CFArray.
This function takes text and binary plist file content.

The work is performed on a preemptive thread, so this function does not block the application and can yield time to other Xojo threads. Must be called in a Xojo thread to enjoy benefits. If called in main thread will block, but keep other background threads running.
See also:

- 51.1.6 NewCFObjectMBSFromXMLMT(file as folderitem) as CFObjectMBS 9533
- 51.1.7 NewCFObjectMBSFromXMLMT(XMLdata as CFBinaryDataMBS) as CFObjectMBS 9533

51.1.6 NewCFObjectMBSFromXMLMT(file as folderitem) as CFObjectMBS

MBS MacCF Plugin, Plugin Version: 11.3, Platform: macOS, Targets: All.

Function: Parses the XML data and returns a CFObject.
Example:

```
dim f as FolderItem = SpecialFolder.Desktop.Child("test.xml")
dim o as CFObjectMBS = NewCFObjectMBSFromXMLMT(f)

if o = nil then
MsgBox "Error"
else
MsgBox "OK"
end if
```

Notes:

Same as NewCFObjectMBSFromXML, but with additional multithreading.

Note that the CFObject returned is in most times a CFDictionary or a CFArray.
This function takes text and binary plist file content.

The work is performed on a preemptive thread, so this function does not block the application and can yield time to other Xojo threads. Must be called in a Xojo thread to enjoy benefits. If called in main thread will block, but keep other background threads running.
See also:

- 51.1.5 NewCFObjectMBSFromXMLMT(data as string) as CFObjectMBS 9532
- 51.1.7 NewCFObjectMBSFromXMLMT(XMLdata as CFBinaryDataMBS) as CFObjectMBS 9533

51.1.7 NewCFObjectMBSFromXMLMT(XMLdata as CFBinaryDataMBS) as CFObjectMBS

MBS MacCF Plugin, Plugin Version: 11.3, Platform: macOS, Targets: All.

Function: Parses the XML data and returns a CFObject.
Notes:

Note that the CFObject returned is in most times a CFDictionary or a CFArray.
This function takes text and binary plist file content.

The work is performed on a preemptive thread, so this function does not block the application and can yield time to other Xojo threads. Must be called in a Xojo thread to enjoy benefits. If called in main thread will

block, but keep other background threads running.
See also:

- 51.1.5 NewCFObjectMBSFromXMLMT(data as string) as CFObjectMBS 9532
- 51.1.6 NewCFObjectMBSFromXMLMT(file as folderitem) as CFObjectMBS 9533

51.1.8 kCFTreeMBSTypeID as Integer

MBS MacCF Plugin, Plugin Version: 4.2, Platform: macOS, Targets: All.

Function: Returns the type ID for the CFTree class.

51.1.9 NewCFTreeMBS as CFTreeMBS

MBS MacCF Plugin, Plugin Version: 4.2, Platform: macOS, Targets: All.

Function: Creates a new CFTree object.
Notes: Returns nil on any error.

51.1.10 kCFXMLNodeMBSTypeID as Integer

MBS MacCF Plugin, Plugin Version: 3.4, Platform: macOS, Targets: All.

Function: Returns the type ID for the XMLNode class.

51.1.11 kCFXMLParserMBSTypeID as Integer

MBS MacCF Plugin, Plugin Version: 3.4, Platform: macOS, Targets: All.

Function: Returns the type ID for the XMLParser class.

51.1.12 UseMBSCFXMLPlugin

MBS MacCF Plugin, Plugin Version: 3.4, Platform: macOS, Targets: All.

Function: Forces RB to include the CF XML Plugin in the compiled application.
Notes:

If a plugin is using the CF XML Plugin, but you don't use it the application will crash on launching because of a missing plugin. To fix this, call this function somewhere in your application.

Xojo 5.2 has this bug fixed.

51.1.13 CFShowCFStringMBS(cfstring as CFStringMBS)

MBS MacCF Plugin, Plugin Version: 3.3, Platform: macOS, Targets: All.

Function: Prints the content of the given CFString to the console.

51.1.14 Blog Entries

- MBS Real Studio Plugins, version 12.4pr3

51.1.15 CFShowMBS(cfobject as CFObjectMBS)

MBS MacCF Plugin, Plugin Version: 3.3, Platform: macOS, Targets: All.

Function: Prints the content of the given CFObject to the console.
Notes: Very useful for e.g. CFDictionarys.

51.1.16 Blog Entries

- MBS Real Studio Plugins, version 12.4pr3

51.1.17 CreateBundleMBS(file as folderitem) as CFBundleMBS

MBS MacCF Plugin, Plugin Version: 10.1, Platform: macOS, Targets: All.

Function: Creates a CFBundle object for the bundle folder on the given position.
Example:

```
// Find and show the main executable file of a bundled application

dim f as FolderItem

f=SpecialFolder.Applications.Child("Mail.app")
MsgBox f.NativePath // shows app bundle path

dim b as CFBundleMBS
dim u as CFURLMBS

b=CreateBundleMBS(f)
if b<>nil then
```

```
u=b.ExecutableFile
if u<>nil then
MsgBox f.NativePath // shows app executable path
end if
end if
```

Notes: Returns nil on any error.
See also:

- 51.1.18 CreateBundleMBS(url as CFURLMBS) as CFBundleMBS 9536

51.1.18 CreateBundleMBS(url as CFURLMBS) as CFBundleMBS

MBS MacCF Plugin, Platform: macOS, Targets: All.

Function: Creates a CFBundle object for the bundle folder on the given position.
Example:

```
// Find and show the main executable file of a bundled application

dim f as FolderItem

f=SpecialFolder.Applications.Child("Mail.app")
MsgBox f.NativePath // shows app bundle path

dim b as CFBundleMBS
dim u as CFURLMBS

u=NewCFURLMBSFile(f)
if u<>Nil then
b=CreateBundleMBS(u)
if b<>nil then
u=b.ExecutableFile
if u<>nil then
MsgBox f.NativePath // shows app executable path
end if
end if
end if
```

Notes: Returns nil on any error.
See also:

- 51.1.17 CreateBundleMBS(file as folderitem) as CFBundleMBS 9535

51.1.19 CreateBundlesFromDirectoryMBS(url as CFURLMBS, type as CFStringMBS) as CFArrayMBS

MBS MacCF Plugin, Platform: macOS, Targets: All.

Function: Returns a list of all bundles in a folder.
Notes:

Returns nil on any error.

With the Type parameter you can limit the bundles to a certain type.
The abstract type of the bundles you wish to locate and create. The type is expressed as a filename extension, such as bundle. Pass NULL to create CFBundle objects for bundles of any type.

51.1.20 CreateCFTimeZoneMBS(name as CFStringMBS, data as CFBinaryDataMBS) as CFTimeZoneMBS

MBS MacCF Plugin, Plugin Version: 3.2, Platform: macOS, Targets: All.

Function: Creates a new timezone object with the given name and data.
Notes: Returns nil on any error.

51.1.21 CreateCFTimeZoneMBSwithName(name as CFStringMBS, TryAbbrev as boolean) as CFTimeZoneMBS

MBS MacCF Plugin, Plugin Version: 3.2, Platform: macOS, Targets: All.

Function: Creates a new timezone object with the object from the system which matches the given name.
Notes:

If TryAbbrev is true the system also checks if the name matches the abbreviated name of the timezone object.
Returns nil on any error.

51.1.22 CreateCFTimeZoneMBSwithTimeIntervalFromGMT(time as CFTimeIntervalMBS) as CFTimeZoneMBS

MBS MacCF Plugin, Plugin Version: 3.2, Platform: macOS, Targets: All.

Function: Creates a new timezone object with the given time interval.
Notes: Returns nil on any error.

51.1.23 CreateStringByAddingPercentEscapesMBS(original as CFStringMBS,charactersToLeaveEscaped as CFStringMBS,legalURLCharactersToBeEscaped as CFStringMBS,encoding as Integer) as CFStringMBS

MBS MacCF Plugin, Platform: macOS, Targets: All.

Function: Addes percent escapes inside a string.
Notes: If charactersToLeaveEscaped=nil then no string is changed. If charactersToLeaveEscaped contains an emptry string ("") all escapes are changed and if charactersToLeaveEscaped contains a string<>"" then this characters are not escaped.

51.1.24 CreateStringByReplacingPercentEscapesMBS(original as CFStringMBS,charactersToLeaveEscaped as CFStringMBS) as CFStringMBS

MBS MacCF Plugin, Platform: macOS, Targets: All.

Function: Replaces percent escapes inside a string.
Notes: If charactersToLeaveEscaped=nil then no string is changed. If charactersToLeaveEscaped contains an emptry string ("") all escapes are changed and if charactersToLeaveEscaped contains a string<>"" then this characters are not escaped.

51.1.25 CurrentCFAbsoluteTimeMBS as CFAbsoluteTimeMBS

MBS MacCF Plugin, Plugin Version: 3.2, Platform: macOS, Targets: All.

Function: The current time as an absolute time object.
Example:

```
// get current timezone
dim c as CFTimeZoneMBS = SystemCFTimeZoneMBS

// and current time
dim time as CFAbsoluteTimeMBS = CurrentCFAbsoluteTimeMBS

// Do we have daylight saving time?
MsgBox str(c.IsDaylightSavingTime(time))
```

Notes: Returns nil on any error.

51.1.26 GetAllBundlesMBS as CFArrayMBS

MBS MacCF Plugin, Platform: macOS, Targets: All.

Function: Returns a list of all known bundles on the system.
Notes: Returns nil on any error.

51.1.27 GetBundleWithIdentifierMBS(id as CFStringMBS) as CFBundleMBS

MBS MacCF Plugin, Platform: macOS, Targets: All.

Function: Creates a CFBundle object for the bundle with the given ID.
Notes:

Returns nil on any error.

Returns only a bundle if that bundle has been loaded before.

For a bundle to be located using its identifier, the bundle object must have already been created. The principal intended purpose for locating bundles by identifier is so that code (in frameworks, plugins, etc.) can find its own bundle. If a bundle is created, then the bundle deleted from the filesystem and this function invoked afterwards, it will still return the original bundle.

51.1.28 GetDefaultCFTimeZoneMBS as CFTimeZoneMBS

MBS MacCF Plugin, Plugin Version: 3.2, Platform: macOS, Targets: All.

Function: The default time zone.
Example:

msgBox str(GetDefaultCFTimeZoneMBS.SecondsFromGMT(nil).Value)

Notes: Returns nil on any error.

51.1.29 kCFArrayMBSTypeID as Integer

MBS MacCF Plugin, Platform: macOS, Targets: All.

Function: Returns the Type ID of a CFArrayMBS object.

51.1.30 kCFBagMBSTypeID as Integer

MBS MacCF Plugin, Platform: macOS, Targets: All.

Function: Returns the Type ID of a CFBagMBS object.

51.1.31 kCFBinaryDataMBSTypeID as Integer

MBS MacCF Plugin, Platform: macOS, Targets: All.

Function: Returns the Type ID of a CFBinary object.

51.1.32 kCFBooleanMBSTypeID as Integer

MBS MacCF Plugin, Platform: macOS, Targets: All.

Function: Returns the Type ID of a CFBooleanMBS object.

51.1.33 kCFBundleMBSTypeID as Integer

MBS MacCF Plugin, Platform: macOS, Targets: All.

Function: Returns the Type ID of a CFBundle object.
Notes:

CFBundle objects may be supported in a future version of this plugin.
Request if you need more than the app.bundle functions offer you.

51.1.34 kCFDateMBSTypeID as Integer

MBS MacCF Plugin, Platform: macOS, Targets: All.

Function: Returns the Type ID of a CFDateMBS object.

51.1.35 kCFDictionaryMBSTypeID as Integer

MBS MacCF Plugin, Platform: macOS, Targets: All.

Function: Returns the Type ID of a CFDictionaryMBS object.

51.1.36 kCFNumberMBSNaN as CFNumberMBS

MBS MacCF Plugin, Platform: macOS, Targets: All.

Function: Returns a CFNumberMBS object for NaN (not a number).

51.1.37 kCFNumberMBSNegativeInfinity as CFNumberMBS

MBS MacCF Plugin, Platform: macOS, Targets: All.

Function: Returns a CFNumberMBS object for negative infinity.

51.1.38 kCFNumberMBSPositiveInfinity as CFNumberMBS

MBS MacCF Plugin, Platform: macOS, Targets: All.

Function: Returns a CFNumberMBS object for positive infinity.

51.1.39 kCFNumberMBSTypeID as Integer

MBS MacCF Plugin, Platform: macOS, Targets: All.

Function: Returns the Type ID of a CFNumberMBS object.

51.1.40 kCFSetMBSTypeID as Integer

MBS MacCF Plugin, Platform: macOS, Targets: All.

Function: Returns the Type ID of a CFSetMBS object.

51.1.41 kCFStringMBSTypeID as Integer

MBS MacCF Plugin, Platform: macOS, Targets: All.

Function: Returns the Type ID of a CFStringMBS object.

51.1.42 kCFTimeZoneMBSTypeID as Integer

MBS MacCF Plugin, Plugin Version: 3.2, Platform: macOS, Targets: All.

Function: Returns the Type ID of a CFTimeZone object.

51.1.43 kCFURLMBSTypeID as Integer

MBS MacCF Plugin, Platform: macOS, Targets: All.

Function: Returns the Type ID of a CFURLMBS object.

51.1.44 KnownTimeZoneNamesAsCFArrayMBS as CFArrayMBS

MBS MacCF Plugin, Plugin Version: 3.2, Platform: macOS, Targets: All.

Function: An array of all known time zone names.
Notes: Returns nil on any error.

51.1.45 MacShowAboutBoxMBS(options as CFDictionaryMBS) as Integer

MBS MacCF Plugin, Plugin Version: 9.3, Platform: macOS, Targets: All.

Function: Displays an HI-conformant about box.
Example:

```
dim kHIAboutBoxNameKey as CFStringMBS = NewCFStringMBS("HIAboutBoxName")
dim kHIAboutBoxVersionKey as CFStringMBS = NewCFStringMBS("HIAboutBoxVersion")
dim kHIAboutBoxCopyrightKey as CFStringMBS = NewCFStringMBS("HIAboutBoxCopyright")
dim kHIAboutBoxDescriptionKey as CFStringMBS = NewCFStringMBS("HIAboutBoxDescription")
dim kHIAboutBoxStringFileKey as CFStringMBS = NewCFStringMBS("HIAboutBoxStringFile")

dim d as CFMutableDictionaryMBS

d=NewCFMutableDictionaryMBS

// name, version and copyright are optional:
d.add(kHIAboutBoxNameKey, NewCFStringMBS("MyApp"))
d.add(kHIAboutBoxVersionKey, NewCFStringMBS("1.0"))
d.add(kHIAboutBoxCopyrightKey, NewCFStringMBS("© 2009 by Christian Schmitz"))

// description is needed
d.add(kHIAboutBoxDescriptionKey, NewCFStringMBS("The best application I ever made!"))
```

```
// optional
'd.add(kHIAboutBoxStringFileKey, NewCFStringMBS("somefile"))

MsgBox Str(MacShowAboutBoxMBS(d))
```

Notes:

This about box is a generic about box that automatically can display your application name, version string, and copyright string. It peeks into either the Info.plist (for the CFBundleName, CFBundleVersion, and CFBundleGetInfoString keys) or your bundle resource (not recommended) to get the information by default. You can customize what it displays by passing in various options in the input dictionary. Note that currently the description string can only be specified in the options dictionary; this function does not check your Info.plist for a descriptions string.

There are three basic ways to call this function. First, you can pass nil for inOptions. As mentioned, default information will be displayed. Second, you can pass the actual values for the strings displayed by passing the strings in the inOptions dictionary using the keys provided, such as kHIAboutBoxNameKey. If a replacement string is not passed, the default behavior kicks in. For example, you could pass some variant of your application name in the dictionary, but not pass a replacement version or copyright strings. The Toolbox would display your replacement string, and fall back to looking in the Info.plist for the other strings. The third way to call this is to pass the name of a string file in the dictionary with the key kHIAboutBoxStringFileKey. We will automatically use that file to find the strings for the about box. The keys in the string file should be the same value as the keys you would use to pass into the inOptions dictionary. Again, if a string is not found in that file, we would fall back to looking for a string in the dictionary, and then finally the Info.plist. Certainly this is not the be-all-end-all of about boxes, but it does provide a simple no-work about box for your application. The standard Toolbox application handler now responds to the kHICommandAbout command ID by calling HIAboutBox for you. This means that any Carbon Event-based application will get this behavior for free right out of the box. If you wish for the window to respond to cmd-W in the menu bar, you should make sure that menu item has the kHICommandClose commandID.

Options: A dictionary of replacement strings, or the name of a string file to retrieve the strings from, or nil. See the discussion for how this is used.

Returns a Mac OS error code or -1 if function is not available.
Not supported on 64 bit targets.

51.1.46 Blog Entries

- MBS REALbasic plug-ins version 9.3

51.1.47 Xojo Developer Magazine

- 7.4, page 8: News

51.1.48 NewCFAbsoluteTimeMBS(time as Double) as CFAbsoluteTimeMBS

MBS MacCF Plugin, Plugin Version: 3.2, Platform: macOS, Targets: All.

Function: Returns a new absolute time object with the given value.
Notes: Returns nil on any error.

51.1.49 NewCFBinaryDataMBSMem(mem as memoryblock,len as Integer) as CFBinaryDataMBS

MBS MacCF Plugin, Platform: macOS, Targets: All.

Function: Returns a CFBinary object for the given memoryblock.

51.1.50 NewCFBinaryDataMBSStr(s as string) as CFBinaryDataMBS

MBS MacCF Plugin, Platform: macOS, Targets: All.

Function: Returns a CFBinary object for the given string.
Example:

```
dim t as TextOutputStream
dim f as FolderItem
dim o as CFObjectMBS
dim s as string
dim i as TextInputStream

f=SpecialFolder.Desktop.Child("test")
o=NewCFStringMBS("Hello")

// write

s=o.XML.str
s=ConvertEncoding(s,Encodings.UTF8)

t=f.CreateTextFile
t.Write s
t.Close

// clear

o=nil

// now read back
```

```
i=f.OpenAsTextFile
s=i.ReadAll(Encodings.UTF8)
i.Close

o=NewCFObjectMBSFromXML(NewCFBinaryDataMBSStr(s))

MsgBox CFStringMBS(o).str
```

51.1.51 NewCFBooleanMBS(value as boolean) as CFBooleanMBS

MBS MacCF Plugin, Platform: macOS, Targets: All.

Function: Returns a CFBooleanMBS object created using the given boolean.

51.1.52 NewCFDateMBS as CFDateMBS

MBS MacCF Plugin, Platform: macOS, Targets: All.

Function: Returns a new emptry CFDateMBS.

51.1.53 NewCFMutableArrayMBS as CFMutableArrayMBS

MBS MacCF Plugin, Platform: macOS, Targets: All.

Function: Creates a new empty mutable array.
Notes: The array's maximum capacity is unlimited (or rather, only limited by address space and available memory constraints).

51.1.54 NewCFMutableBagMBS as CFMutableBagMBS

MBS MacCF Plugin, Platform: macOS, Targets: All.

Function: Returns a new emptry CFMutableBagMBS.

51.1.55 NewCFMutableBinaryDataMBSMem(len as Integer) as CFMutableBinaryDataMBS

MBS MacCF Plugin, Platform: macOS, Targets: All.

Function: Returns a CFMutableBinary object with the given size in bytes.

51.1.56 NewCFMutableDictionaryMBS as CFMutableDictionaryMBS

MBS MacCF Plugin, Platform: macOS, Targets: All.

Function: Returns a new emptry CFMutableDictionaryMBS.
Example:

```
dim d as CFMutableDictionaryMBS

d=NewCFMutableDictionaryMBS
d.Add NewCFStringMBS("Key"),NewCFStringMBS("Value")
MsgBox d.XML.str
```

51.1.57 Blog Entries

- MBS Plugins 11.1 Release notes
- MBS Real Studio Plugins, version 11.1pr10

51.1.58 NewCFMutableSetMBS as CFMutableSetMBS

MBS MacCF Plugin, Platform: macOS, Targets: All.

Function: Returns a new emptry CFMutableSetMBS.

51.1.59 NewCFNumberMBSDouble(doubleValue as Double) as CFNumberMBS

MBS MacCF Plugin, Platform: macOS, Targets: All.

Function: Returns a CFNumberMBS object for the given double value.

51.1.60 NewCFNumberMBSInteger(integerValue as Integer) as CFNumberMBS

MBS MacCF Plugin, Platform: macOS, Targets: All.

Function: Returns a CFNumberMBS object for the given integer value.

51.1.61 NewCFNumberMBSSingle(singleValue as single) as CFNumberMBS

MBS MacCF Plugin, Platform: macOS, Targets: All.

Function: Returns a CFNumberMBS object for the given single value.

51.1.62 NewCFObjectMBS(handle as Integer) as CFObjectMBS

MBS MacCF Plugin, Platform: macOS, Targets: All.

Function: Returns a CFObjectMBS object for the given handle.
Example:

```
dim d as CFMutableDictionaryMBS
dim s as CFStringMBS
dim o as CFObjectMBS
dim t as CFStringMBS

d=NewCFMutableDictionaryMBS
s=NewCFStringMBS("Hello")

d.Add s,s

o=d.Value(s) // uses NewCFObjectMBS internally

t=cfstringMBS(o) // Now you can cast here in v5.2!

MsgBox t.str
```

Notes:

Handle is just a CFTypeRef.
If release is true, the destructor of the CFObjectMBS will release the handle later.
In Version 5.2 this function can return objects which may be casted to CFURL, CFDictionary, CFString, CFNumber, CFCharacterSet, CFBag, CFArray, CFBoolean, CFBinaryData or CFSet.

51.1.63 NewCFObjectMBSFromXML(XMLdata as CFBinaryDataMBS) as CFObjectMBS

MBS MacCF Plugin, Platform: macOS, Targets: All.

Function: Parses the XML data and returns a CFObject.
Example:

```
dim f as FolderItem
dim t as TextInputStream
dim s as String
dim o as CFObjectMBS
dim d as CFDictionaryMBS

// get file name
f=GetFolderItem("CF XML Test.txt")
// open file
t=f.OpenAsTextFile
// Read String
s=t.ReadAll

// Create back
o=NewCFObjectMBSFromXML(NewCFBinaryDataMBSStr(s))

// now check if the dictionary we saved is there:
if o<>nil then
if o isa CFDictionaryMBS then
d=CFDictionaryMBS(o)
MsgBox CFStringMBS(d.Value(NewCFStringMBS("Key"))).str
end if
end if
```

Notes:

Note that the CFObject returned is in most times a CFDictionary or a CFArray.
This function takes text and binary plist file content.

51.1.64 NewCFStringMBS(s as string) as CFStringMBS

MBS MacCF Plugin, Platform: macOS, Targets: All.

Function: Returns a CFStringMBS object created using the given string.
Notes:

Returns nil if s is empty.
The cfstring may be unicode.

See also NewCFStringMBS2 if you want to get an empty CFString object for an empty string.

51.1.65 NewCFTimeIntervalMBS(time as Double) as CFTimeIntervalMBS

MBS MacCF Plugin, Plugin Version: 3.2, Platform: macOS, Targets: All.

Function: Returns a new time interval object with the given value.
Notes: Returns nil on any error.

51.1.66 NewCFURLMBSCFStringMBS(cfstr as CFStringMBS, baseurl as CFURLMBS) as CFURLMBS

MBS MacCF Plugin, Platform: macOS, Targets: All.

Function: Creates a new CFURLMBS from the CFStringMBS.

51.1.67 NewCFURLMBSFile(f as folderitem) as CFURLMBS

MBS MacCF Plugin, Platform: macOS, Targets: All.

Function: Creates a new CFURLMBS from a file.

51.1.68 NewCFURLMBSHFSPath(cfstr as CFStringMBS,directory as boolean) as CFURLMBS

MBS MacCF Plugin, Platform: macOS, Targets: All.

Function: Creates a new CFURLMBS from the CFStringMBS which is interpreted as a HFS path.

51.1.69 NewCFURLMBSMem(mem as memoryblock,len as Integer,encoding as Integer,baseurl as CFURLMBS) as CFURLMBS

MBS MacCF Plugin, Platform: macOS, Targets: All.

Function: Creates a new CFURLMBS from the data inside the memoryblock.
Notes:

Len is the len of the data inside the memoryblock.
Encoding the ID of the text encoding.
BaseURL is the base url. If baseurl=nil then the current application directory is used.

51.1.70 NewCFURLMBSPosixPath(cfstr as CFStringMBS,directory as boolean) as CFURLMBS

MBS MacCF Plugin, Platform: macOS, Targets: All.

Function: Creates a new CFURLMBS from the CFStringMBS which is interpreted as a Posix path.

51.1.71 NewCFURLMBSStr(str as string, baseurl as CFURLMBS) as CFURLMBS

MBS MacCF Plugin, Platform: macOS, Targets: All.

Function: Creates a new CFURLMBS from the string.
Example:

```
dim s as string
dim f as FolderItem
dim cu as CFURLMBS

s="file://localhost/Users/cs/Music/iTunes/iTunes% 20Music"

cu=NewCFURLMBSStr(s,nil) // true=isdirectory
f=cu.file

MsgBox f.NativePath
```

Notes: BaseURL is the base url. If baseurl=nil then the current application directory is used.

51.1.72 NewCFURLMBSWindowsPath(cfstr as CFStringMBS,directory as boolean) as CFURLMBS

MBS MacCF Plugin, Platform: macOS, Targets: All.

Function: Creates a new CFURLMBS from the CFStringMBS which is interpreted as a Windows path.

51.1.73 SetDefaultCFTimeZoneMBS(timezone as CFTimeZoneMBS)

MBS MacCF Plugin, Plugin Version: 3.2, Platform: macOS, Targets: All.

Function: The default time zone.
Example:

```
msgBox str(GetDefaultCFTimeZoneMBS.SecondsFromGMT(nil).Value)
```

Notes: Returns nil on any error.

51.1.74 SystemCFTimeZoneMBS as CFTimeZoneMBS

MBS MacCF Plugin, Plugin Version: 3.2, Platform: macOS, Targets: All.

Function: The current system time zone.
Example:

```
dim s as CFTimeZoneMBS
s=SystemCFTimeZoneMBS
MsgBox s.Name.str
```

Notes: Returns nil on any error.

51.1.75 TypeIDDescriptionMBS(TypeID as Integer) as CFStringMBS

MBS MacCF Plugin, Platform: macOS, Targets: All.

Function: Returns a string with the name for the CoreFoundation data type.
Notes: e.g. "CFStringMBS" for a CFStringMBS.

51.2 class CFAbsoluteTimeMBS

51.2.1 class CFAbsoluteTimeMBS

MBS MacCF Plugin, Plugin Version: 3.2, Platform: macOS, Targets: All.

Function: A class for an absolute time value.
Example:

```
dim t as new CFAbsoluteTimeMBS
MsgBox str(T.Value)
```

Notes:

Basicly just a double property.

Subclass of the CFTimeIntervalMBS class.

51.2.2 Methods

51.2.3 AddGregorianUnits(timezone as CFTimeZoneMBS, units as CFGregorianUnitsMBS) as CFAbsoluteTimeMBS

MBS MacCF Plugin, Plugin Version: 3.2, Platform: macOS, Targets: All.

Function: Adds gregorian time units to the given absolute time and returns the result.
Notes:

Returns nil on any error.
Timezone is optional and can be nil.

51.2.4 Constructor

MBS MacCF Plugin, Plugin Version: 10.0, Platform: macOS, Targets: All.

Function: The constructor to initialize the absolution time with the current time.
Example:

```
dim CFDateLocal as new CFAbsoluteTimeMBS
dim CFTimeZone as new CFTimeZoneMBS

dim MyDSTState as Boolean = CFTimeZone.IsDaylightSavingTime(CFDateLocal)

MsgBox str(MyDSTState)
```

See also:

- 51.2.5 Constructor(value as Double) 9552

51.2.5 Constructor(value as Double)

MBS MacCF Plugin, Plugin Version: 10.0, Platform: macOS, Targets: All.

Function: The constructor to initialize the absolution time with the given value.
Example:

```
dim a as new CFAbsoluteTimeMBS(5)
MsgBox str(a.Value)
```

See also:

- 51.2.4 Constructor 9552

51.2.6 DayofWeek(timezone as CFTimeZoneMBS) as Integer

MBS MacCF Plugin, Plugin Version: 3.2, Platform: macOS, Targets: All.

Function: Returns an integer representing the day of the week indicated by the specified date.
Example:

```
dim t as new CFAbsoluteTimeMBS
MsgBox str(t.DayofWeek(nil))
```

51.2.7 DayofYear(timezone as CFTimeZoneMBS) as Integer

MBS MacCF Plugin, Plugin Version: 3.2, Platform: macOS, Targets: All.

Function: Returns an integer representing the day of the year indicated by the specified date.
Example:

```
dim t as new CFAbsoluteTimeMBS
MsgBox str(t.DayofYear(nil))
```

51.2.8 GetDifferenceAsGregorianUnits(secondtime as CFAbsoluteTimeMBS, timezone as CFTimeZoneMBS, flags as Integer) as CFGregorianUnitsMBS

MBS MacCF Plugin, Plugin Version: 3.2, Platform: macOS, Targets: All.

Function: Returns the difference of the two absolute times in gregorian units.
Notes:

Timezone is optional and may be nil.

For flags:

kCFGregorianUnitsYears = 1
kCFGregorianUnitsMonths = 2
kCFGregorianUnitsDays = 4
kCFGregorianUnitsHours = 8
kCFGregorianUnitsMinutes = 16
kCFGregorianUnitsSeconds = 32
kCFGregorianAllUnits = & hFFFFFF

51.2.9 GregorianDate(timezone as CFTimeZoneMBS) as CFGregorianDateMBS

MBS MacCF Plugin, Plugin Version: 3.2, Platform: macOS, Targets: All.

Function: Returns the gregorian date for the given absolute time.
Example:

```
dim t as new CFAbsoluteTimeMBS
dim g as CFGregorianDateMBS = t.GregorianDate(nil)
MsgBox str(g.Year)
```

Notes:

Timezone is optional and can be nil.
Returns nil on any error.

51.2.10 WeekofYear(timezone as CFTimeZoneMBS) as Integer

MBS MacCF Plugin, Plugin Version: 3.2, Platform: macOS, Targets: All.

Function: Returns an integer representing the week of the year indicated by the specified date.
Example:

```
dim t as new CFAbsoluteTimeMBS
MsgBox str(t.WeekofYear(nil))
```

51.2.11 Properties

51.2.12 Date as CFDateMBS

MBS MacCF Plugin, Plugin Version: 3.2, Platform: macOS, Targets: Desktop, Console & Web.

Function: The date object representing this absolute time value.
Notes:

Returns nil on any error.
(Read only property)

51.3 class CFArrayMBS

51.3.1 class CFArrayMBS

MBS MacCF Plugin, Platform: macOS, Targets: All.

Function: A class for a core foundation Array.
Example:

```
// copy names of recent items in Xojo Preferences

dim names() as string
dim c as new CFPreferencesMBS

dim o as CFObjectMBS = c.CopyAppValue(NewCFStringMBS("Recent Items Dict"), NewCFStringMBS("com.realsoftware.realstudio"))

if o isa CFArrayMBS then
dim a as CFArrayMBS = CFArrayMBS(o)

dim u as Integer = a.Count-1
for i as Integer = 0 to u

o = a.Item(i)

if o isa CFDictionaryMBS then
dim d as CFDictionaryMBS = CFDictionaryMBS(o)

dim no as CFObjectMBS = d.Value(NewCFStringMBS("Name"))
if no isa CFStringMBS then

dim ns as CFStringMBS = CFStringMBS(no)

names.Append ns.str
end if
end if
next
end if

MsgBox Join(names,EndOfLine)
```

Notes:

If the release property is true, the destructor of this class will release the array reference.

From CFArrayMBS.h:

CFArray implements an ordered, compact container of pointer-sized values. Values are accessed via integer keys (indices), from the range 0 to N-1, where N is the number of values in the array when an operation is performed. The array is said to be "compact" because deleted or inserted values do not leave a gap in the key space – the values with higher-numbered indices have their indices renumbered lower (or higher, in the case of insertion) so that the set of valid indices is always in the integer range [0, N-1] . Thus, the index to access a particular value in the array may change over time as other values are inserted into or deleted from the array.

Arrays come in two flavors, immutable, which cannot have values added to them or removed from them after the array is created, and mutable, to which you can add values or from which remove values. Mutable arrays have two subflavors, fixed-capacity, for which there is a maximum number set at creation time of values which can be put into the array, and variable capacity, which can have an unlimited number of values (or rather, limited only by constraints external to CFArray, like the amount of available memory). Fixed-capacity arrays can be somewhat higher performing, if you can put a definate upper limit on the number of values that might be put into the array.

As with all CoreFoundation collection types, arrays maintain hard references on the values you put in them, but the retaining and releasing functions are user-defined callbacks that can actually do whatever the user wants (for example, nothing).

Computational Complexity The access time for a value in the array is guaranteed to be at worst O(lg N) for any implementation, current and future, but will often be O(1) (constant time). Linear search operations similarly have a worst case complexity of O(N*lg N), though typically the bounds will be tighter, and so on. Insertion or deletion operations will typically be linear in the number of values in the array, but may be O(N*lg N) clearly in the worst case in some implementations. There are no favored positions within the array for performance; that is, it is not necessarily faster access values with low indices, or to insert or delete values with high indices, or whatever.

This class works on Windows with QuickTime 7 installed.
Subclass of the CFObjectMBS class.

51.3.2 Blog Entries

- MBS Xojo / Real Studio Plugins, version 16.4pr4
- MBS Real Studio Plugins, version 13.0pr1
- MBS Real Studio Plugins, version 12.1pr10
- MBS Real Studio Plugins, version 11.2pr9

51.3.3 Blog Entries

- MBS Xojo / Real Studio Plugins, version 16.4pr4

- MBS Real Studio Plugins, version 13.0pr1
- MBS Real Studio Plugins, version 12.1pr10
- MBS Real Studio Plugins, version 11.2pr9

51.3.4 Methods

51.3.5 arrayWithContentsOfFile(file as folderitem) as CFArrayMBS

MBS MacCF Plugin, Plugin Version: 10.0, Platform: macOS, Targets: All.

Function: Creates and returns an array containing the contents of the file specified by a given path.
Example:

```
dim a as new CFMutableArrayMBS

a.Append NewCFStringMBS("Hello")
a.Append NewCFStringMBS("World")

dim f as FolderItem = SpecialFolder.Desktop.Child("test.xml")

if a.writeToFile(f, true) then
MsgBox "OK"
else
MsgBox "Failed"
end if

dim x as CFArrayMBS = CFArrayMBS.arrayWithContentsOfFile(f)
MsgBox x.XML.str
```

Notes:

file: The path to a file containing a string representation of an array produced by the writeToFile method.

Returns an array containing the contents of the file specified by aPath. Returns nil if the file can't be opened or if the contents of the file can't be parsed into an array.

The array representation in the file identified by aPath must contain only property list objects (NSString/CFString, NSData/CFData, NSArray/CFArray, or NSDictionary/CFDictionary objects).

Returns nil on any error.

51.3.6 arrayWithContentsOfURL(URL as string) as CFArrayMBS

MBS MacCF Plugin, Plugin Version: 10.0, Platform: macOS, Targets: All.

Function: Creates and returns an array containing the contents specified by a given URL.
Notes:

URL: The location of a file containing a string representation of an array produced by the writeToURL method.

Returns an array containing the contents specified by aURL. Returns nil if the location can't be opened or if the contents of the location can't be parsed into an array.

The array representation at the location identified by aURL must contain only property list objects (NSString/CFString, NSData/CFData, NSArray/CFArray, or NSDictionary/CFDictionary objects).

Returns nil on any error.

51.3.7 arrayWithHandle(Handle as Integer) as CFArrayMBS

MBS MacCF Plugin, Plugin Version: 16.4, Platform: macOS, Targets: All.

Function: Creates a new array object based on a handle value.
Notes: Will retain the reference.

51.3.8 clone as CFArrayMBS

MBS MacCF Plugin, Platform: macOS, Targets: All.

Function: Creates a new immutable array with the values from the given array.
Notes: The values itself are not duplicated, but retained.

51.3.9 Constructor

MBS MacCF Plugin, Plugin Version: 10.1, Platform: macOS, Targets: All.

Function: Creates a new editable array object.
Example:

```
dim b as new CFMutableArrayMBS

b.Append(NewCFStringMBS("Hello"))
```

MsgBox str(b.Count)

See also:

- 51.3.10 Constructor(values() as string) 9560

51.3.10 Constructor(values() as string)

MBS MacCF Plugin, Plugin Version: 11.2, Platform: macOS, Targets: All.

Function: Creates a new CFArrayMBS object with CFString objects created from the given string array.
Example:

```
dim values() as string = array("Hello", "World", "Just", "a", "Test")
dim a as new CFArrayMBS(values)

MsgBox str(a.Count)+" elements"
MsgBox a.XML.Str // show as xml
```

See also:

- 51.3.9 Constructor 9559

51.3.11 ContainsValue(value as CFObjectMBS) as boolean

MBS MacCF Plugin, Platform: macOS, Targets: All.

Function: Reports whether or not the value is in the array.

51.3.12 CountOfValue(value as CFObjectMBS) as Integer

MBS MacCF Plugin, Platform: macOS, Targets: All.

Function: Counts the number of times the given value occurs in the array.

51.3.13 Edit as CFMutableArrayMBS

MBS MacCF Plugin, Platform: macOS, Targets: All.

Function: Creates a new mutable array with the values from the current array.

51.3.14 FirstIndexOfValue(value as CFObjectMBS) as Integer

MBS MacCF Plugin, Platform: macOS, Targets: All.

Function: Searches the array for the value.
Notes:

Result:
The lowest index of the matching values, or -1 if no value matched.

51.3.15 Item(index as Integer) as CFObjectMBS

MBS MacCF Plugin, Platform: macOS, Targets: All.

Function: Returns the entry with the given index.
Notes: Index from 0 to count-1.

51.3.16 LastIndexOfValue(value as CFObjectMBS) as Integer

MBS MacCF Plugin, Platform: macOS, Targets: All.

Function: Searches the array for the value.
Notes:

Result:
The lowest highest of the matching values, or -1 if no value matched.

51.3.17 writeToFile(file as folderitem, useAuxiliaryFile as boolean) as boolean

MBS MacCF Plugin, Plugin Version: 10.0, Platform: macOS, Targets: All.

Function: Writes the contents of the receiver to a file at a given path.
Example:

```
dim a as new CFMutableArrayMBS

a.Append NewCFStringMBS("Hello")
a.Append NewCFStringMBS("World")

dim f as FolderItem = SpecialFolder.Desktop.Child("test.xml")
```

```
if a.writeToFile(f, true) then
MsgBox "OK"
else
MsgBox "Failed"
end if

dim x as CFArrayMBS = CFArrayMBS.arrayWithContentsOfFile(f)
MsgBox x.XML.str
```

Notes:

file: The path at which to write the contents of the receiver.
useAuxiliaryFile: If true, the array is written to an auxiliary file, and then the auxiliary file is renamed to path. If false, the array is written directly to path. The true option guarantees that path, if it exists at all, won't be corrupted even if the system should crash during writing.

Returns true if the file is written successfully, otherwise false.

If the receiver's contents are all property list objects (NSString, NSData, NSArray, or NSDictionary objects), the file written by this method can be used to initialize a new array with the class method arrayWithContentsOfFile. This method recursively validates that all the contained objects are property list objects before writing out the file, and returns false if all the objects are not property list objects, since the resultant file would not be a valid property list.

51.3.18 writeToURL(url as string, atomically as boolean) as boolean

MBS MacCF Plugin, Plugin Version: 10.0, Platform: macOS, Targets: All.

Function: Writes the contents of the receiver to the location specified by a given URL.
Notes:

URL: The location at which to write the receiver.
atomically: If true, the array is written to an auxiliary location, and then the auxiliary location is renamed to aURL. If false, the array is written directly to aURL. The true option guarantees that aURL, if it exists at all, won't be corrupted even if the system should crash during writing.

Returns true if the location is written successfully, otherwise false.

If the receiver's contents are all property list objects (NSString, NSData, NSArray, or NSDictionary objects), the location written by this method can be used to initialize a new array with the class method arrayWithContentsOfURL.

51.3.19 Properties

51.3.20 count as Integer

MBS MacCF Plugin, Platform: macOS, Targets: All.

Function: Returns the number of values currently in the array.
Example:

```
dim x as new CFMutableDictionaryMBS

x.Add(NewCFStringMBS("Hello"), NewCFStringMBS("World"))

MsgBox str(x.Count)
```

Notes: (Read only property)

51.4 class CFAttributedStringMBS

51.4.1 class CFAttributedStringMBS

MBS MacCF Plugin, Plugin Version: 10.3, Platform: macOS, Targets: All.

Function: This is the class for a CoreFoundation attributed string.
Notes: Subclass of the CFObjectMBS class.

51.4.2 Blog Entries

- MBS Xojo / Real Studio Plugins, version 14.2pr9
- MBS Plugins 10.3 Release Notes
- MBS REALbasic Plugins, version 10.3pr8

51.4.3 Blog Entries

- MBS Xojo / Real Studio Plugins, version 14.2pr9
- MBS Plugins 10.3 Release Notes
- MBS REALbasic Plugins, version 10.3pr8

51.4.4 Methods

51.4.5 AsNSAttributedString as Variant

MBS MacCF Plugin, Plugin Version: 14.2, Platform: macOS, Targets: All.

Function: Returns a new NSAttributedStringMBS object pointing to same attributed string.
Example:

```
// make CF version
dim c as CFAttributedStringMBS = CFAttributedStringMBS.Create("Hello World", nil)
MsgBox c.String

// get NS Version
dim n as NSAttributedStringMBS = c.AsNSAttributedString
MsgBox n.text
```

Notes: For passing to functions which need a NSAttributedStringMBS.

51.4.6 AttributeAndLongestEffectiveRange(location as Integer, attrName as CFStringMBS, inRange as CFRangeMBS, byref effectiveRange as CFRangeMBS) as CFObjectMBS

MBS MacCF Plugin, Plugin Version: 14.2, Platform: macOS, Targets: All.

Function: Returns the value of a given attribute of an attributed string at a specified location.
Notes:

location: The location in str at which to determine the attributes. It is a programming error for loc to specify a location outside the bounds of str.
attrName: The name of the attribute whose value you want to determine.
inRange: The range in str within which you want to find the longest effective range of the attributes at loc. inRange must not exceed the bounds of str.
effectiveRange: upon return contains the maximal range within inRange over which the exact same set of attributes apply. The returned range is clipped to inRange.
Returns the attribute value of str at the specified location.

51.4.7 AttributesAndLongestEffectiveRange(location as Integer, inRange as CFRangeMBS, byref effectiveRange as CFRangeMBS) as CFDictionaryMBS

MBS MacCF Plugin, Plugin Version: 14.2, Platform: macOS, Targets: All.

Function: Returns the attributes of an attributed string at a specified location.
Notes:

location: The location in str at which to determine the attributes. loc must not exceed the bounds of str.
inRange: The range in str within to find the longest effective range of the attributes at loc. inRange must not exceed the bounds of str.
effectiveRange: upon return contains the maximal range within inRange over which the exact same set of attributes apply. The returned range is clipped to inRange.

51.4.8 AttributesDictionary(location as Integer, byref effectiveRange as CFRangeMBS) as CFDictionaryMBS

MBS MacCF Plugin, Plugin Version: 14.2, Platform: macOS, Targets: All.

Function: Returns the attributes of an attributed string at a specified location.
Notes:

location: The location in str at which to determine the attributes. loc must not exceed the bounds of str.
effectiveRange: upon return contains a range including loc over which exactly the same set of attributes apply as at loc.

Returns a dictionary that contains the attributes of str at the specified location. Ownership follows the Get

Rule.

For performance reasons, a range returned in effectiveRange is not necessarily the maximal range. If you need the maximum range, you should use AttributesAndLongestEffectiveRange.

Note that the returned attribute dictionary might change in unpredictable ways if the attributed string is edited after this call. If you want to preserve the state of the dictionary, you should make an actual copy of it rather than just retaining it. In addition, you should make no assumptions about the relationship of the actual dictionary returned by this call and the dictionary originally used to set the attributes, other than the fact that the values stored in the dictionaries will be identical (that is, ==) to those originally specified.

51.4.9 AttributeValue(location as Integer, attrName as CFStringMBS, byref effectiveRange as CFRangeMBS) as CFObjectMBS

MBS MacCF Plugin, Plugin Version: 14.2, Platform: macOS, Targets: All.

Function: Returns the value of a given attribute of an attributed string at a specified location.
Notes:

location: The location in str at which to determine the attributes. loc must not exceed the bounds of str.
attrName: The name of the attribute whose value you want to determine.
effectiveRange: upon return contains a range including loc over which exactly the same set of attributes apply as at location.

Returns the value of the specified attribute at the specified location in str. Ownership follows the Get Rule.

For performance reasons, a range returned in effectiveRange is not necessarily the maximal range. If you need the maximum range, you should use AttributeAndLongestEffectiveRange.

51.4.10 Constructor(str as CFAttributedStringMBS, range as CFRangeMBS)

MBS MacCF Plugin, Plugin Version: 14.2, Platform: macOS, Targets: All.

Function: Creates a sub-attributed string from the specified range.
Notes:

str: The attributed string to copy.
range: The range of the attributed string to copy. range must not exceed the bounds of Str.

Returns a new attributed string whose string and attributes are copied from the specified range of the supplied attributed string. Raises OutOfMemory exception if there was a problem copying the object. Ownership follows the Create Rule.

See also:

- 51.4.11 Constructor(str as CFStringMBS, attributeDictionary as CFDictionaryMBS = nil) 9567

51.4.11 Constructor(str as CFStringMBS, attributeDictionary as CFDictionaryMBS = nil)

MBS MacCF Plugin, Plugin Version: 14.2, Platform: macOS, Targets: All.

Function: Creates an attributed string with specified string and attributes.
Notes:

str: A string that specifies the characters to use in the new attributed string. This value is copied.
attributeDictionary: A dictionary that contains the attributes to apply to the new attributed string. This value is copied.

Returns an attributed string that contains the characters from str and the attributes specified by attributes. Raises OutOfMemory exception if there was a problem in creating the attributed string.

Note that both the string and the attributes dictionary are copied. The specified attributes are applied to the whole string. If you want to apply different attributes to different ranges of the string, you should use a mutable attributed string.
See also:

- 51.4.10 Constructor(str as CFAttributedStringMBS, range as CFRangeMBS) 9566

51.4.12 Copy as CFAttributedStringMBS

MBS MacCF Plugin, Plugin Version: 14.2, Platform: macOS, Targets: All.

Function: Creates an immutable copy of an attributed string.

51.4.13 Create(str as CFStringMBS, attributeDictionary as CFDictionaryMBS = nil) as CFAttributedStringMBS

MBS MacCF Plugin, Plugin Version: 14.2, Platform: macOS, Targets: All.

Function: Creates an attributed string with specified string and attributes.
Notes:

str: A string that specifies the characters to use in the new attributed string. This value is copied.
attributeDictionary: A dictionary that contains the attributes to apply to the new attributed string. This value is copied.

Returns an attributed string that contains the characters from str and the attributes specified by attributes. The result is nil if there was a problem in creating the attributed string.

Note that both the string and the attributes dictionary are copied. The specified attributes are applied to the whole string. If you want to apply different attributes to different ranges of the string, you should use a mutable attributed string.

51.4.14 CreateWithSubstring(str as CFAttributedStringMBS, range as CFRangeMBS) as CFAttributedStringMBS

MBS MacCF Plugin, Plugin Version: 14.2, Platform: macOS, Targets: All.

Function: Creates a sub-attributed string from the specified range.
Notes:

str: The attributed string to copy.
range: The range of the attributed string to copy. range must not exceed the bounds of Str.

Returns a new attributed string whose string and attributes are copied from the specified range of the supplied attributed string. Returns nil if there was a problem copying the object. Ownership follows the Create Rule.

51.4.15 GetLength as Integer

MBS MacCF Plugin, Plugin Version: 10.3, Platform: macOS, Targets: All.

Function: Queries the length of the string.
Deprecated: This item is deprecated and should no longer be used. **Notes:** Deprecated in favor of Length property.

51.4.16 GetString as CFStringMBS

MBS MacCF Plugin, Plugin Version: 10.3, Platform: macOS, Targets: All.

Function: Queries the text of the attributed string.
Deprecated: This item is deprecated and should no longer be used. **Notes:** Deprecated in favor of String function.

51.4.17 MutableCopy(maxLength as Integer = 0) as CFAttributedStringMBS

MBS MacCF Plugin, Plugin Version: 14.2, Platform: macOS, Targets: All.

Function: Creates a mutable attributed string copy.
Notes: maxLength, if not 0, is a hard bound on the length of the attributed string; exceeding this size limit during any editing operation is a programming error. If 0, there is no limit on the length.

51.4.18 String as CFStringMBS

MBS MacCF Plugin, Plugin Version: 14.2, Platform: macOS, Targets: All.

Function: Returns the string for an attributed string.
Notes: For performance reasons, the string returned will often be the backing store of the attributed string, and it might therefore change if the attributed string is edited. However, this is an implementation detail, and you should not rely on this behavior.

51.4.19 Properties

51.4.20 Length as Integer

MBS MacCF Plugin, Plugin Version: 14.2, Platform: macOS, Targets: All.

Function: Returns the length of the attributed string in characters.
Notes: (Read only property)

51.5 class CFBagListMBS

51.5.1 class CFBagListMBS

MBS MacCF Plugin, Platform: macOS, Targets: All.

Function: A class for the items of a CFBag.

51.5.2 Methods

51.5.3 Value(index as Integer) as CFObjectMBS

MBS MacCF Plugin, Platform: macOS, Targets: All.

Function: Returns the value with the given index.

51.5.4 Properties

51.5.5 Count as Integer

MBS MacCF Plugin, Platform: macOS, Targets: All.

Function: Counts the items in the set.
Notes: (Read and Write property)

51.6 class CFBagMBS

51.6.1 class CFBagMBS

MBS MacCF Plugin, Platform: macOS, Targets: All.

Function: A class for a core foundation bag.
Notes:

If the release property is true, the destructor of this class will release the set reference.
Subclass of the CFObjectMBS class.

51.6.2 Methods

51.6.3 clone as CFBagMBS

MBS MacCF Plugin, Platform: macOS, Targets: All.

Function: Clones the set and all values.

51.6.4 Constructor

MBS MacCF Plugin, Plugin Version: 10.1, Platform: macOS, Targets: All.

Function: The constructor which creates a new editable bag.
Example:

```
dim b as new CFMutableBagMBS
```

51.6.5 ContainsValue(value as CFObjectMBS) as boolean

MBS MacCF Plugin, Platform: macOS, Targets: All.

Function: Does the set contain this value?

51.6.6 CountValue(value as CFObjectMBS) as Integer

MBS MacCF Plugin, Platform: macOS, Targets: All.

Function: Counts how often this value is inside the set.

51.6.7 edit as CFMutableBagMBS

MBS MacCF Plugin, Platform: macOS, Targets: All.

Function: To edit a set, this method returns you a CFMutableBagMBS.

51.6.8 List as CFBagListMBS

MBS MacCF Plugin, Platform: macOS, Targets: All.

Function: Returns a list of all values.
Notes: This list will be invalid whenever this set is destroyed.

51.6.9 Value(value as CFObjectMBS) as CFObjectMBS

MBS MacCF Plugin, Platform: macOS, Targets: All.

Function: If the value is found the value is returned.
Notes: Returns nil if key is not found.

51.6.10 Properties

51.6.11 Count as Integer

MBS MacCF Plugin, Platform: macOS, Targets: All.

Function: Counts all values.
Example:

```
dim b as new CFMutableBagMBS

b.Add(NewCFStringMBS("Hello"))

MsgBox str(b.Count)
```

Notes: (Read only property)

51.7 class CFBinaryDataMBS

51.7.1 class CFBinaryDataMBS

MBS MacCF Plugin, Platform: macOS, Targets: All.

Function: A class for core foundation data.
Notes:

If the release property is true, the destructor of this class will release the data reference.
This class works on Windows with QuickTime 7 installed.

This wraps a CFDataRef from Apple. It was named CFBinaryDataMBS instead of CFDataMBS over 10 years ago.
Subclass of the CFObjectMBS class.

51.7.2 Blog Entries

- MBS Xojo / Real Studio Plugins, version 13.4pr2
- MBS Real Studio Plugins, version 13.0pr1

51.7.3 Blog Entries

- MBS Xojo / Real Studio Plugins, version 13.4pr2
- MBS Real Studio Plugins, version 13.0pr1

51.7.4 Methods

51.7.5 clone as CFBinaryDataMBS

MBS MacCF Plugin, Platform: macOS, Targets: All.

Function: Makes a deep copy of the CFBinaryDataMBS object.

51.7.6 Constructor(data as MemoryBlock)

MBS MacCF Plugin, Plugin Version: 13.4, Platform: macOS, Targets: All.

Function: Creates a new data object with given content.
Example:

```
dim m as MemoryBlock = "Hello"
dim d as new CFBinaryDataMBS(m)

MsgBox d.Str
```

See also:

- 51.7.7 Constructor(data as string) 9574

51.7.7 Constructor(data as string)

MBS MacCF Plugin, Plugin Version: 13.4, Platform: macOS, Targets: All.

Function: Creates a new data object with given content.
Example:

```
dim m as string = "Hello"
dim d as new CFBinaryDataMBS(m)

MsgBox d.Str
```

See also:

- 51.7.6 Constructor(data as MemoryBlock) 9573

51.7.8 Edit as CFMutableBinaryDataMBS

MBS MacCF Plugin, Platform: macOS, Targets: All.

Function: Makes a copy of the CFBinaryDataMBS object for editing.

51.7.9 Mem as Memoryblock

MBS MacCF Plugin, Platform: macOS, Targets: All.

Function: The binary data returned as a Xojo memoryblocks.
See also:

- 51.7.10 Mem(pos as Integer,len as Integer) as Memoryblock 9575

51.7.10 Mem(pos as Integer,len as Integer) as Memoryblock

MBS MacCF Plugin, Platform: macOS, Targets: All.

Function: The binary data returned as a Xojo memoryblocks.
See also:

- 51.7.9 Mem as Memoryblock 9574

51.7.11 Str as String

MBS MacCF Plugin, Platform: macOS, Targets: All.

Function: The binary data returned as a Xojo string.
See also:

- 51.7.12 Str(pos as Integer,len as Integer) as String 9575

51.7.12 Str(pos as Integer,len as Integer) as String

MBS MacCF Plugin, Platform: macOS, Targets: All.

Function: The binary data returned as a Xojo string.
See also:

- 51.7.11 Str as String 9575

51.7.13 Properties

51.7.14 len as Integer

MBS MacCF Plugin, Platform: macOS, Targets: All.

Function: The length of this binary data in bytes.
Example:

```
dim b as CFBinaryDataMBS = NewCFBinaryDataMBSStr("Hello")
MsgBox str(b.Len) // shows 5
```

Notes: (Read only property)

51.8 class CFBooleanMBS

51.8.1 class CFBooleanMBS

MBS MacCF Plugin, Platform: macOS, Targets: All.

Function: A class for a core foundation boolean.
Notes:

If the release property is true, the destructor of this class will release the boolean reference.
This class works on Windows with QuickTime 7 installed.
Subclass of the CFObjectMBS class.

51.8.2 Blog Entries

- MBS Xojo / Real Studio Plugins, version 13.4pr2
- MBS Real Studio Plugins, version 13.0pr1

51.8.3 Blog Entries

- MBS Xojo / Real Studio Plugins, version 13.4pr2
- MBS Real Studio Plugins, version 13.0pr1

51.8.4 Methods

51.8.5 Constructor(value as Boolean)

MBS MacCF Plugin, Plugin Version: 13.4, Platform: macOS, Targets: All.

Function: The constructor.

51.8.6 Operator_Convert as Boolean

MBS MacCF Plugin, Plugin Version: 13.4, Platform: macOS, Targets: All.

Function: A helper method for auto conversion between boolean and CFBooleanMBS.
See also:

- 51.8.7 Operator_Convert(v As Boolean)

51.8.7 Operator_Convert(v As Boolean)

MBS MacCF Plugin, Plugin Version: 13.4, Platform: macOS, Targets: All.

Function: A helper method for auto conversion between boolean and CFBooleanMBS.
See also:

- 51.8.6 Operator_Convert as Boolean 9576

51.8.8 Properties

51.8.9 Value as boolean

MBS MacCF Plugin, Platform: macOS, Targets: All.

Function: The value of this CFBooleanMBS object.
Notes: (Read only property)

51.9 class CFBundleMBS

51.9.1 class CFBundleMBS

MBS MacCF Plugin, Platform: macOS, Targets: All.

Function: A class for a core foundation bundle.
Example:

```
// get FolderItem
dim f as FolderItem = SpecialFolder.Applications.Child("Safari.app")

// make bundle
dim b as CFBundleMBS = CreateBundleMBS(f)

// make a key
dim k as CFStringMBS = NewCFStringMBS("CFBundleShortVersionString")

// lookup the value
dim i as CFObjectMBS = b.GetValueForInfoDictionaryKey(k)

// it's a string, so show it
dim s as CFStringMBS = CFStringMBS(i)
MsgBox s.str
```

Notes:

If the release property is true, the destructor of this class will release the boolean reference.
Subclass of the CFObjectMBS class.
This is an abstract class. You can't create an instance, but you can get one from various plugin functions.

51.9.2 Blog Entries

- MBS Xojo Plugins, version 17.3pr1
- NSBundleMBS and NSDirectoryEnumeratorMBS

51.9.3 Blog Entries

- MBS Xojo Plugins, version 17.3pr1
- NSBundleMBS and NSDirectoryEnumeratorMBS

51.9.4 Methods

51.9.5 BuiltInPlugInsDirectory as CFURLMBS

MBS MacCF Plugin, Platform: macOS, Targets: All.

Function: The built in plugins folder of the bundle.
Notes: Returns nil on any error.

51.9.6 Constructor

MBS MacCF Plugin, Plugin Version: 14.1, Platform: macOS, Targets: All.

Function: The private constructor.

51.9.7 DevelopmentRegion as CFStringMBS

MBS MacCF Plugin, Platform: macOS, Targets: All.

Function: The development region of the bundle.
Notes: Returns nil on any error.

51.9.8 ExecutableFile as CFURLMBS

MBS MacCF Plugin, Platform: macOS, Targets: All.

Function: The executable file of the bundle.
Example:

```
// The following code does not have any check for nil, so it may crash at any point!

dim f as FolderItem
dim c as CFBundleMBS
dim url as CFURLMBS

// Get Path to Mail
f=ApplicationsFolderMBS(-32766).Child("mail.app")

// Make a CFURL from the file
url=NewCFURLMBSFile(f)
// Create a bundle object
c=CreateBundleMBS(url)
```

```
// show the path
MsgBox c.ExecutableFile.file.NativePath
```

Notes: Returns nil on any error.

51.9.9 GetInfoDictionary as CFDictionaryMBS

MBS MacCF Plugin, Platform: macOS, Targets: All.

Function: The information dictionary for the bundle.
Notes: Returns nil on any error.

51.9.10 GetLocalInfoDictionary as CFDictionaryMBS

MBS MacCF Plugin, Platform: macOS, Targets: All.

Function: The local information dictionary for the bundle.
Notes: Returns nil on any error.

51.9.11 GetValueForInfoDictionaryKey(key as CFStringMBS) as CFObjectMBS

MBS MacCF Plugin, Platform: macOS, Targets: All.

Function: Returns a value from the information dictionary for the given key.
Example:

```
// lists the document types Mail.app can read

dim f as FolderItem
dim b as CFBundleMBS
dim u as CFURLMBS
dim s as string
dim a as CFArrayMBS
dim i as Integer
dim c as Integer
dim o as CFObjectMBS
dim d as CFDictionaryMBS
dim t(-1) as string

f=ApplicationsFolderMBS(-32766).Child("Mail.app")
u=NewCFURLMBSFile(f)
b=CreateBundleMBS(u)
```

```
o=b.GetValueForInfoDictionaryKey(NewCFStringMBS("CFBundleDocumentTypes"))

if o isa CFArrayMBS then
a=cfarraymbs(o)

c=a.Count-1
for i=0 to c
o=a.Item(i)
if o isa CFDictionaryMBS then
d=CFDictionaryMBS(o)
o=d.Value(NewCFStringMBS("CFBundleTypeName"))
if o isa CFStringMBS then
s=CFStringMBS(o).str
t.Append s
end if
end if
next
end if

s=Join(t,", ")
MsgBox s
```

Notes: Returns nil on any error.

51.9.12 Identifier as CFStringMBS

MBS MacCF Plugin, Platform: macOS, Targets: All.

Function: The identifier for the bundle.
Notes: Returns nil on any error.

51.9.13 kCFBundleDevelopmentRegionKey as CFStringMBS

MBS MacCF Plugin, Platform: macOS, Targets: All.

Function: One of the keys for the dictionaries.
Notes: Returns nil on any error.

51.9.14 kCFBundleDisplayNameKey as CFStringMBS

MBS MacCF Plugin, Plugin Version: 17.3, Platform: macOS, Targets: All.

Function: One of the keys for the dictionaries.
Notes:

Display name of the bundle. Can be localized.
Returns nil on any error.

51.9.15 kCFBundleExecutableKey as CFStringMBS

MBS MacCF Plugin, Platform: macOS, Targets: All.

Function: One of the keys for the dictionaries.
Notes: Returns nil on any error.

51.9.16 kCFBundleIdentifierKey as CFStringMBS

MBS MacCF Plugin, Platform: macOS, Targets: All.

Function: One of the keys for the dictionaries.
Example:

```
// Find the bundle id for Mail.app

dim f as FolderItem
dim b as CFBundleMBS
dim u as CFURLMBS
dim s as string
dim o as CFObjectMBS

f=ApplicationsFolderMBS(-32766).Child("Mail.app")
u=NewCFURLMBSFile(f)
b=CreateBundleMBS(u)
o=b.GetValueForInfoDictionaryKey(b.kCFBundleIdentifierKey)

if o isa CFStringMBS then
s=cfstringmbs(o).str
end if

msgbox s
```

Notes: Returns nil on any error.

51.9.17 kCFBundleInfoDictionaryVersionKey as CFStringMBS

MBS MacCF Plugin, Platform: macOS, Targets: All.

Function: One of the keys for the dictionaries.
Notes: Returns nil on any error.

51.9.18 kCFBundleNameKey as CFStringMBS

MBS MacCF Plugin, Platform: macOS, Targets: All.

Function: One of the keys for the dictionaries.
Notes: Returns nil on any error.

51.9.19 kCFBundleVersionKey as CFStringMBS

MBS MacCF Plugin, Platform: macOS, Targets: All.

Function: One of the keys for the dictionaries.
Notes: Returns nil on any error.

51.9.20 LocalizedString(key as CFStringMBS) as CFStringMBS

MBS MacCF Plugin, Plugin Version: 4.0, Platform: macOS, Targets: All.

Function: Same as the other LocalizedString functions, but the default table and not value is always used.
See also:

- 51.9.21 LocalizedString(key as CFStringMBS, value as CFStringMBS) as CFStringMBS 9583
- 51.9.22 LocalizedString(key as CFStringMBS, value as CFStringMBS, TableName as CFStringMBS) as CFStringMBS 9584

51.9.21 LocalizedString(key as CFStringMBS, value as CFStringMBS) as CFStringMBS

MBS MacCF Plugin, Plugin Version: 4.0, Platform: macOS, Targets: All.

Function: Same as the other LocalizedString functions, but the default table is always used.
See also:

- 51.9.20 LocalizedString(key as CFStringMBS) as CFStringMBS 9583

- 51.9.22 LocalizedString(key as CFStringMBS, value as CFStringMBS, TableName as CFStringMBS) as CFStringMBS 9584

51.9.22 LocalizedString(key as CFStringMBS, value as CFStringMBS, TableName as CFStringMBS) as CFStringMBS

MBS MacCF Plugin, Plugin Version: 4.0, Platform: macOS, Targets: All.

Function: Returns the localized string for the given key and table.
Notes:

The table parameter is optional to specify which ".strings"-file to use.
without table or table="" the "Localizable.strings" file is used by Mac OS X.

key: The key for the localized string you wish to retrieve. This key will be used to look up the localized string in the strings file. Typically the key is identical to the value of the localized string in the development language.

value: A comment which might assist the translator. As used by the localized string macros and the genstrings tool, this value becomes an annotation in the generated strings file.

tableName: The name of the strings file you wish to search. The name should not include the strings filename extension.

Returns "" (empty string) on Mac OS Classic or Windows.
See also:

- 51.9.20 LocalizedString(key as CFStringMBS) as CFStringMBS 9583

- 51.9.21 LocalizedString(key as CFStringMBS, value as CFStringMBS) as CFStringMBS 9583

51.9.23 MainBundle as CFBundleMBS

MBS MacCF Plugin, Plugin Version: 14.1, Platform: macOS, Targets: All.

Function: Returns a CFBundle for the main bundle (current app).
Example:

MsgBox CFBundleMBS.MainBundle.Identifier

51.9.24 PackageMacCreator as string

MBS MacCF Plugin, Platform: macOS, Targets: All.

Function: The Mac OS creator code for this bundle.
Notes: Returns "" on any error.

51.9.25 PackageMacType as string

MBS MacCF Plugin, Platform: macOS, Targets: All.

Function: The Mac OS file type code for this bundle.
Notes:

Returns "" on any error.
Should be "APPL" for applications.

51.9.26 PrivateFrameworksDirectory as CFURLMBS

MBS MacCF Plugin, Platform: macOS, Targets: All.

Function: The private framework folder of the bundle.
Notes: Returns nil on any error.

51.9.27 ResourceDirectory as CFURLMBS

MBS MacCF Plugin, Platform: macOS, Targets: All.

Function: The resource folder of the bundle.
Notes: Returns nil on any error.

51.9.28 ResourceURL(resourceName as CFStringMBS, resourceType as CFStringMBS, subDirName as CFStringMBS) as CFURLMBS

MBS MacCF Plugin, Plugin Version: 4.0, Platform: macOS, Targets: All.

Function: Searches inside the application bundle for a file.
Example:

```
dim b as CFBundleMBS
dim u as CFURLMBS
dim f as FolderItem
```

```
b=app.MainBundleMBS

u=b.ResourceURL(NewCFStringMBS("Photo"),NewCFStringMBS("tif"),nil)

f=u.file

MsgBox f.NativePath
// e.g. "Content/Resources/Photo.tif" inside your bundle.
```

Notes:

ResourceName is the filename of the resource file.
ResourceType is the file extension.
SubDirectory is the name of the directory.
This function will take care for localization folders.

51.9.29 ResourceURLForLocalization(resourceName as CFStringMBS, resourceType as CFStringMBS, subDirName as CFStringMBS, localizationName as CFStringMBS) as CFURLMBS

MBS MacCF Plugin, Plugin Version: 4.0, Platform: macOS, Targets: All.

Function: Searches inside the application bundle for a file with the given localization.
Notes:

ResourceName is the filename of the resource file.
ResourceType is the file extension.
SubDirectory is the name of the directory.
localizationName is the name of the localization requested.
This function will take care for localization folders.

51.9.30 ResourceURLsOfType(resourceType as CFStringMBS, subDirName as CFStringMBS) as CFArrayMBS

MBS MacCF Plugin, Plugin Version: 4.0, Platform: macOS, Targets: All.

Function: Searches inside the bundle like ResourceURL, but returns an array of all matching files.

51.9.31 ResourceURLsOfTypeForLocalization(resourceType as CFStringMBS, subDirName as CFStringMBS, localizationName as CFStringMBS) as CFArrayMBS

MBS MacCF Plugin, Plugin Version: 4.0, Platform: macOS, Targets: All.

Function: Searches inside the bundle like ResourceURLForLocalization, but returns an array of all matching files.

51.9.32 SharedFrameworksDirectory as CFURLMBS

MBS MacCF Plugin, Platform: macOS, Targets: All.

Function: The shared framework folder of the bundle.
Notes: Returns nil on any error.

51.9.33 SharedSupportURL as CFURLMBS

MBS MacCF Plugin, Plugin Version: 4.0, Platform: macOS, Targets: All.

Function: The shared support files folder of the bundle.
Notes: Returns nil on any error.

51.9.34 SupportFilesDirectory as CFURLMBS

MBS MacCF Plugin, Platform: macOS, Targets: All.

Function: The support files folder of the bundle.
Notes: Returns nil on any error.

51.9.35 URL as CFURLMBS

MBS MacCF Plugin, Platform: macOS, Targets: All.

Function: The URL for the given bundle.
Notes: Returns nil on any error.

51.9.36 Version as Integer

MBS MacCF Plugin, Platform: macOS, Targets: All.

Function: The version of the bundle.
Notes: Returns nil on any error.

51.10 class CFCharacterSetMBS

51.10.1 class CFCharacterSetMBS

MBS MacCF Plugin, Platform: macOS, Targets: All.

Function: A class for a core foundation character Set.
Notes:

If the release property is true, the destructor of this class will release the set reference.
This class works on Windows with QuickTime 7 installed.
Subclass of the CFObjectMBS class.

51.10.2 Blog Entries

- MBS Real Studio Plugins, version 13.0pr9
- MBS Real Studio Plugins, version 13.0pr1

51.10.3 Blog Entries

- MBS Real Studio Plugins, version 13.0pr9
- MBS Real Studio Plugins, version 13.0pr1

51.10.4 Methods

51.10.5 Binary as CFBinaryDataMBS

MBS MacCF Plugin, Platform: macOS, Targets: All.

Function: This function returns the content of the CharacterSet as a CFBinaryData.
Notes: Returns nil on any error.

51.10.6 edit as CFMutableCharacterSetMBS

MBS MacCF Plugin, Platform: macOS, Targets: All.

Function: To edit a character set, this method returns you a CFMutableCharacterSetMBS.

51.10.7 GetPredefinedCFCharacterSet(id as Integer) as CFCharacterSetMBS

MBS MacCF Plugin, Platform: macOS, Targets: All.

Function: Returns a predefined Character set.

51.10.8 IsMember(charcode as Integer) as Boolean

MBS MacCF Plugin, Platform: macOS, Targets: All.

Function: Returns true if the unicode character is part of this CharacterSet.
Notes: Works only for charcode from 0 to & hFFFF.

51.10.9 kCFCharacterSetAlphaNumeric as Integer

MBS MacCF Plugin, Platform: macOS, Targets: All.

Function: Returns the ID of the predefined character set for alpha numeric characters.

51.10.10 kCFCharacterSetControl as Integer

MBS MacCF Plugin, Platform: macOS, Targets: All.

Function: Returns the ID of the predefined character set for control characters.

51.10.11 kCFCharacterSetDecimalDigit as Integer

MBS MacCF Plugin, Platform: macOS, Targets: All.

Function: Returns the ID of the predefined character set for decimal digit characters.

51.10.12 kCFCharacterSetDecomposable as Integer

MBS MacCF Plugin, Platform: macOS, Targets: All.

Function: Returns the ID of the predefined character set for decomposable characters.

51.10.13 kCFCharacterSetIllegal as Integer

MBS MacCF Plugin, Platform: macOS, Targets: All.

Function: Returns the ID of the predefined character set for illegal characters.

51.10.14 kCFCharacterSetLetter as Integer

MBS MacCF Plugin, Platform: macOS, Targets: All.

Function: Returns the ID of the predefined character set for letter characters.

51.10.15 kCFCharacterSetLowercaseLetter as Integer

MBS MacCF Plugin, Platform: macOS, Targets: All.

Function: Returns the ID of the predefined character set for lowercase letter characters.

51.10.16 kCFCharacterSetNonBase as Integer

MBS MacCF Plugin, Platform: macOS, Targets: All.

Function: Returns the ID of the predefined character set for non base characters.

51.10.17 kCFCharacterSetPunctuation as Integer

MBS MacCF Plugin, Platform: macOS, Targets: All.

Function: Returns the ID of the predefined character set for punctuation characters.

51.10.18 kCFCharacterSetUppercaseLetter as Integer

MBS MacCF Plugin, Platform: macOS, Targets: All.

Function: Returns the ID of the predefined character set for uppercase letter characters.

51.10.19 kCFCharacterSetWhitespace as Integer

MBS MacCF Plugin, Platform: macOS, Targets: All.

Function: Returns the ID of the predefined character set for whitespace characters.

51.10.20 kCFCharacterSetWhitespaceAndNewline as Integer

MBS MacCF Plugin, Platform: macOS, Targets: All.

Function: Returns the ID of the predefined character set for whitespace characters and newline.

51.10.21 NewCFCharacterSet(str as CFBinaryDataMBS) as CFCharacterSetMBS

MBS MacCF Plugin, Platform: macOS, Targets: All.

Function: Returns a Character set with characters inside the CFBinary object.
See also:

- 51.10.22 NewCFCharacterSet(str as CFStringMBS) as CFCharacterSetMBS 9592

51.10.22 NewCFCharacterSet(str as CFStringMBS) as CFCharacterSetMBS

MBS MacCF Plugin, Platform: macOS, Targets: All.

Function: Returns a Character set with characters inside the CFStringMBS object.
See also:

- 51.10.21 NewCFCharacterSet(str as CFBinaryDataMBS) as CFCharacterSetMBS 9592

51.10.23 NewCFCharacterSetRange(min as Integer, length as Integer) as CFCharacterSetMBS

MBS MacCF Plugin, Platform: macOS, Targets: All.

Function: Returns a Character set with chars between min and max.
Example:

```
dim c as new CFCharacterSetMBS

c = CFCharacterSetMBS.NewCFCharacterSetRange(asc("A"), 26)

MsgBox str(c.IsMember(asc("C"))) // true
```

```
MsgBox str(c.IsMember(asc("1"))) // false
```

Notes: Use Unicode charcodes for min and max.

51.11 class CFDateMBS

51.11.1 class CFDateMBS

MBS MacCF Plugin, Platform: macOS, Targets: All.

Function: A class for a core foundation date.
Notes:

If the release property is true, the destructor of this class will release the date reference.
Subclass of the CFObjectMBS class.

51.11.2 Blog Entries

- MBS Xojo Plugins, version 19.0pr6

51.11.3 Blog Entries

- MBS Xojo Plugins, version 19.0pr6

51.11.4 Methods

51.11.5 AbsoluteTime as CFAbsoluteTimeMBS

MBS MacCF Plugin, Plugin Version: 3.2, Platform: macOS, Targets: All.

Function: The absolute time value for this date.
Notes:

Returns nil on any error.
timezone is optional and may be nil.

51.11.6 Compare(otherdate as CFDateMBS) as Integer

MBS MacCF Plugin, Plugin Version: 3.2, Platform: macOS, Targets: All.

Function: Compares two date objects.
Notes:

Result codes:
kCFCompareLessThan = -1
kCFCompareEqualTo = 0
kCFCompareGreaterThan = 1

On any error returns 0.

51.11.7 Constructor

MBS MacCF Plugin, Plugin Version: 19.0, Platform: macOS, Targets: All.

Function: Creates new date object with current timestamp.
Example:

```
dim d as new CFDateMBS
MsgBox d.date.SQLDateTime
```

See also:

- 51.11.8 Constructor(date as CFDateMBS) 9595
- 51.11.9 Constructor(date as date, timeZone as CFTimeZoneMBS = nil) 9595

51.11.8 Constructor(date as CFDateMBS)

MBS MacCF Plugin, Plugin Version: 19.0, Platform: macOS, Targets: All.

Function: Creates a new Xojo object with a copy of the CFDate object inside.
See also:

- 51.11.7 Constructor 9595
- 51.11.9 Constructor(date as date, timeZone as CFTimeZoneMBS = nil) 9595

51.11.9 Constructor(date as date, timeZone as CFTimeZoneMBS = nil)

MBS MacCF Plugin, Plugin Version: 19.0, Platform: macOS, Targets: Desktop, Console & Web.

Function: The constructor using Xojo date.
Example:

```
// Xojo now
dim d as new date
// convert to CFDate
dim c as new CFDateMBS(d)
// and convert back
dim x as date = c

// compare in de bugger
```

```
dim ds as string = d.SQLDateTime
dim dx as string = x.SQLDateTime

Break
```

Notes: If time zone is nil, we use UTC.
See also:

- 51.11.7 Constructor 9595
- 51.11.8 Constructor(date as CFDateMBS) 9595

51.11.10 Date(timeZone as CFTimeZoneMBS = nil) as Date

MBS MacCF Plugin, Plugin Version: 19.0, Platform: macOS, Targets: Desktop, Console & Web.

Function: Creates a Xojo date from CFDate with given time zoen.
Notes: If time zone is nil, we use UTC.

51.11.11 DateTime(timeZone as CFTimeZoneMBS = nil) as DateTime

MBS MacCF Plugin, Plugin Version: 20.5, Platform: macOS, Targets: All.

Function: Creates a Xojo date from CFDate with given time zoen.
Notes: If time zone is nil, we use UTC.

51.11.12 NewDate(date as date, timeZone as CFTimeZoneMBS = nil) as CFDateMBS

MBS MacCF Plugin, Plugin Version: 19.0, Platform: macOS, Targets: Desktop, Console & Web.

Function: Creates a Xojo date from CFDate with given time zone.
Example:

```
// Xojo now
dim d as new date
// convert to CFDate in UTC
dim c as CFDateMBS = CFDateMBS.NewDate(d, nil)
// and convert back
dim x as date = c.Date(nil)

// compare in debugger
dim ds as string = d.SQLDateTime
```

```
dim dx as string = x.SQLDateTime

// and with current time zone
dim dx2 as string = c.Date(SystemCFTimeZoneMBS).SQLDateTime

Break
```

Notes: If time zone is nil, we use UTC.
See also:

- 51.11.13 NewDate(date as dateTime, timeZone as CFTimeZoneMBS = nil) as CFDateMBS 9597

51.11.13 NewDate(date as dateTime, timeZone as CFTimeZoneMBS = nil) as CFDateMBS

MBS MacCF Plugin, Plugin Version: 20.5, Platform: macOS, Targets: All.

Function: Creates a Xojo dateTime from CFDate with given time zone.
Notes: If time zone is nil, we use UTC.
See also:

- 51.11.12 NewDate(date as date, timeZone as CFTimeZoneMBS = nil) as CFDateMBS 9596

51.11.14 Now as CFDateMBS

MBS MacCF Plugin, Plugin Version: 19.0, Platform: macOS, Targets: All.

Function: Creates new date object with current timestamp.
Example:

```
dim d as CFDateMBS = CFDateMBS.now
MsgBox d.date.SQLDateTime
```

51.11.15 Operator_Convert as Date

MBS MacCF Plugin, Plugin Version: 19.0, Platform: macOS, Targets: Desktop, Console & Web.

Function: Converts from CFDate to Xojo date in UTC.
Example:

```
// Xojo now
dim d as new date
// convert to CFDate
```

```
dim c as new CFDateMBS(d)
// and convert back
dim x as date = c

// compare in de bugger
dim ds as string = d.SQLDateTime
dim dx as string = x.SQLDateTime

Break
```

See also:

- 51.11.16 Operator_Convert as DateTime 9598

51.11.16 Operator_Convert as DateTime

MBS MacCF Plugin, Plugin Version: 20.5, Platform: macOS, Targets: All.

Function: Converts from CFDate to Xojo dateTime in UTC.
See also:

- 51.11.15 Operator_Convert as Date 9597

51.11.17 TimeIntervalSinceDate(otherdate as CFDateMBS) as CFTimeIntervalMBS

MBS MacCF Plugin, Plugin Version: 3.2, Platform: macOS, Targets: All.

Function: The dfference between two dates as a time interval.
Notes: Returns nil on any error.

51.12 class CFDictionaryListMBS

51.12.1 class CFDictionaryListMBS

MBS MacCF Plugin, Platform: macOS, Targets: All.

Function: A class for the items of a CFDictionaryMBS.
Notes: This class works on Windows with QuickTime 7 installed.

51.12.2 Methods

51.12.3 close

MBS MacCF Plugin, Plugin Version: 4.1, Platform: macOS, Targets: All.

Function: The destructor.
Notes: There is no need to call this method except you want to free all resources of this object now without waiting for Xojo to do it for you.

51.12.4 Key(index as Integer) as CFObjectMBS

MBS MacCF Plugin, Platform: macOS, Targets: All.

Function: Returns the key with the given index.
Notes: Index between 0 and count-1.

51.12.5 Value(index as Integer) as CFObjectMBS

MBS MacCF Plugin, Platform: macOS, Targets: All.

Function: Returns the value with the given index.
Notes: Index between 0 and count-1.

51.12.6 Properties

51.12.7 count as Integer

MBS MacCF Plugin, Platform: macOS, Targets: All.

Function: Counts the elements inside this list.
Notes: (Read and Write property)

51.13 class CFDictionaryMBS

51.13.1 class CFDictionaryMBS

MBS MacCF Plugin, Platform: macOS, Targets: All.

Function: A class for a core foundation dictionary.
Example:

```
dim c as new CFPreferencesMBS
dim o as CFObjectMBS = c.CopyAppValue(NewCFStringMBS("VisibleIdentifiers"), NewCFStringMBS("com.apple.speech.voice.prefs"))
dim d as CFDictionaryMBS = CFDictionaryMBS(o)

break // see dictionary in debugger
```

Notes:

If the release property is true, the destructor of this class will release the dictionary reference.
This class works on Windows with QuickTime 7 installed.
Subclass of the CFObjectMBS class.

51.13.2 Blog Entries

- MBS Xojo Plugins, version 20.5pr2
- MBS Xojo Plugins, version 19.1pr1
- MBS Xojo / Real Studio Plugins, version 16.4pr4
- MBS Real Studio Plugins, version 13.0pr1
- MBS Real Studio Plugins, version 12.1pr10
- MBS Plugins 11.1 Release notes
- MBS Real Studio Plugins, version 11.1pr8
- MBS REALbasic Plugins Version 10.4 release notes
- MBS REALbasic Plugins, version 10.4pr13

51.13.3 Blog Entries

- MBS Xojo Plugins, version 20.5pr2
- MBS Xojo Plugins, version 19.1pr1

- MBS Xojo / Real Studio Plugins, version 16.4pr4
- MBS Real Studio Plugins, version 13.0pr1
- MBS Real Studio Plugins, version 12.1pr10
- MBS Plugins 11.1 Release notes
- MBS Real Studio Plugins, version 11.1pr8
- MBS REALbasic Plugins Version 10.4 release notes
- MBS REALbasic Plugins, version 10.4pr13

51.13.4 Methods

51.13.5 CGPointFromDictionary(dic as CFDictionaryMBS) as variant

MBS MacCF Plugin, Plugin Version: 19.1, Platform: macOS, Targets: All.

Function: Creates CGPointMBS object from dictionary.
Notes: Make a CGPointMBS from the contents of dict (presumably returned earlier from CFDictionaryMBS.dictionaryWithCGPoint) and returns the value in point. Returns object on success; nil otherwise.

51.13.6 CGRectFromDictionary(dic as CFDictionaryMBS) as variant

MBS MacCF Plugin, Plugin Version: 19.1, Platform: macOS, Targets: All.

Function: Creates CGRectMBS object from dictionary.
Notes: Make a CGRect from the contents of dict (presumably returned earlier from CFDictionaryMBS.dictionaryWithCGRect) and returns the value in point. Returns object on success; nil otherwise.

51.13.7 CGSizeFromDictionary(dic as CFDictionaryMBS) as variant

MBS MacCF Plugin, Plugin Version: 19.1, Platform: macOS, Targets: All.

Function: Creates CGSizeMBS object from dictionary.
Notes: Make a CGSize from the contents of dict (presumably returned earlier from CFDictionaryMBS.dictionaryWithCGSize) and returns the value in point. Returns object on success; nil otherwise.

51.13.8 clone as CFDictionaryMBS

MBS MacCF Plugin, Platform: macOS, Targets: All.

Function: Clones the dictionary and all values.

51.13.9 Constructor

MBS MacCF Plugin, Plugin Version: 10.1, Platform: macOS, Targets: All.

Function: Creates a new editable dictionary.
Example:

```
dim m as new CFMutableDictionaryMBS
m.Add(NewCFStringMBS("Key"), NewCFStringMBS("value"))
MsgBox str(m.Count)
```

See also:

- 51.13.10 Constructor(dic as dictionary) 9603

51.13.10 Constructor(dic as dictionary)

MBS MacCF Plugin, Plugin Version: 10.4, Platform: macOS, Targets: All.

Function: Creates a new CFDictionary based on the Xojo Dictionary.
Example:

```
// build a dictionary
dim d as new Dictionary

d.Value("Hello")=2
d.Value("test")="World"
d.Value("ddd")=5.6

// convert to CFDictionary
dim c as new CFDictionaryMBS(d)

// Display as XML
dim b as CFBinaryDataMBS = c.XML
MsgBox b.str

// now convert back
dim e as Dictionary = c.dictionary

// and display values
for each key as Variant in e.keys
MsgBox key+" ->"+e.Value(key)
next
```

Notes:

Be aware that the Dictionary is converted as good as possible. Unsupported datatype will be missing.

See the FAQ for the supported type translation between CoreFoundation and Xojo data types.
See also:

- 51.13.9 Constructor 9603

51.13.11 ContainsKey(value as CFObjectMBS) as boolean

MBS MacCF Plugin, Platform: macOS, Targets: All.

Function: Does the dictionary contain this key?
Example:

```
dim c as CFMutableDictionaryMBS = NewCFMutableDictionaryMBS

c.Add NewCFStringMBS("test"),NewCFStringMBS("Value")

MsgBox c.XML.Str

if c.ContainsKey(NewCFStringMBS("test")) then
MsgBox "OK"
else
MsgBox "Failed"
end if

if c.ContainsKey(NewCFStringMBS("missing")) then
MsgBox "Failed"
else
MsgBox "OK"
end if
```

51.13.12 ContainsValue(value as CFObjectMBS) as boolean

MBS MacCF Plugin, Platform: macOS, Targets: All.

Function: Does the dictionary contain this value?

51.13.13 CountKey(value as CFObjectMBS) as Integer

MBS MacCF Plugin, Platform: macOS, Targets: All.

Function: Counts how often this key is inside the dictionary.

51.13.14 CountValue(value as CFObjectMBS) as Integer

MBS MacCF Plugin, Platform: macOS, Targets: All.

Function: Counts how often this value is inside the dictionary.

51.13.15 Dictionary as Dictionary

MBS MacCF Plugin, Plugin Version: 10.4, Platform: macOS, Targets: All.

Function: Creates a Xojo Dictionary from this CFDictionary.
Example:

```
// build a dictionary
dim d as new Dictionary

d.Value("Hello")=2
d.Value("test")="World"
d.Value("ddd")=5.6

// convert to CFDictionary
dim c as new CFDictionaryMBS(d)

// Display as XML
dim b as CFBinaryDataMBS = c.XML
MsgBox b.str

// now convert back
dim e as Dictionary = c.dictionary

// and display values
for each key as Variant in e.keys
MsgBox key+" ->"+e.Value(key)
next
```

Notes:

Be aware that the CFDictionary is converted as good as possible. Unsupported datatype will be missing.

See the FAQ for the supported type translation between CoreFoundation and Xojo data types.

51.13.16 dictionaryWithCGPoint(point as variant) as CFDictionaryMBS

MBS MacCF Plugin, Plugin Version: 19.1, Platform: macOS, Targets: All.

Function: Return a dictionary representation of point.
Notes:

Rect must be a CGPointMBS object or nil.
Returns dictionary or nil.

51.13.17 dictionaryWithCGRect(rect as variant) as CFDictionaryMBS

MBS MacCF Plugin, Plugin Version: 19.1, Platform: macOS, Targets: All.

Function: Return a dictionary representation of rect.
Notes:

Rect must be a CGRectMBS object or nil.
Returns dictionary or nil.

51.13.18 dictionaryWithCGSize(size as variant) as CFDictionaryMBS

MBS MacCF Plugin, Plugin Version: 19.1, Platform: macOS, Targets: All.

Function: Return a dictionary representation of size.
Notes:

Rect must be a CGSizeMBS object or nil.
Returns dictionary or nil.

51.13.19 dictionaryWithContentsOfFile(file as folderitem) as CFDictionaryMBS

MBS MacCF Plugin, Plugin Version: 10.1, Platform: macOS, Targets: All.

Function: Creates and returns a dictionary using the keys and values found in a file specified by a given path.
Example:

```
dim f as FolderItem = SpecialFolder.Desktop.Child("test.plist")
```

```
dim d as CFDictionaryMBS = CFDictionaryMBS.dictionaryWithContentsOfFile(f)

MsgBox d.XML.Str
```

Notes:

path: A full or relative pathname. The file identified by path must contain a string representation of a property list whose root object is a dictionary. The dictionary must contain only property list objects (instances of NSData, NSDate, NSNumber, NSString, NSArray, or NSDictionary).

Returns a new dictionary that contains the dictionary at path, or nil if there is a file error or if the contents of the file are an invalid representation of a dictionary.

51.13.20 dictionaryWithContentsOfURL(URL as string) as CFDictionaryMBS

MBS MacCF Plugin, Plugin Version: 10.1, Platform: macOS, Targets: All.

Function: Creates and returns a dictionary using the keys and values found in a resource specified by a given URL.
Example:

```
dim f as FolderItem = SpecialFolder.Desktop.Child("test.plist")
dim d as CFDictionaryMBS = CFDictionaryMBS.dictionaryWithContentsOfURL(f.URLPath)

MsgBox d.XML.Str
```

Notes:

URL: An URL that identifies a resource containing a string representation of a property list whose root object is a dictionary. The dictionary must contain only property list objects (instances of NSData, NSDate, NSNumber, NSString, NSArray, or NSDictionary).

Returns a new dictionary that contains the dictionary at aURL, or nil if there is an error or if the contents of the resource are an invalid representation of a dictionary.

51.13.21 dictionaryWithHandle(Handle as Integer) as CFDictionaryMBS

MBS MacCF Plugin, Plugin Version: 16.4, Platform: macOS, Targets: All.

Function: Creates a new dictionary object based on a handle value.
Notes: Will retain the reference.

51.13.22 edit as CFMutableDictionaryMBS

MBS MacCF Plugin, Platform: macOS, Targets: All.

Function: To edit a dictionary, this method returns you a CFMutableDictionaryMBS.

51.13.23 list as CFDictionaryListMBS

MBS MacCF Plugin, Platform: macOS, Targets: All.

Function: Returns a list of all values.
Notes: This list will be invalid whenever this dictionary is destroyed.

51.13.24 Value(key as CFObjectMBS) as CFObjectMBS

MBS MacCF Plugin, Platform: macOS, Targets: All.

Function: If the key is found the value for this key is returned.
Notes: Returns nil if key is not found.

51.13.25 writeToFile(file as folderitem, useAuxiliaryFile as boolean) as boolean

MBS MacCF Plugin, Plugin Version: 10.1, Platform: macOS, Targets: All.

Function: Writes a property list representation of the contents of the receiver to a given path.
Example:

```
dim m as new CFMutableDictionaryMBS

m.Set(NewCFStringMBS("key"), NewCFStringMBS("value"))

dim f as FolderItem = SpecialFolder.Desktop.Child("test.plist")

if m.writeToFile(f, true) then
MsgBox "OK"
else
MsgBox "Failed"
end if
```

Notes:

path: The path at which to write the file. Must be an absolute URL.
useAuxiliaryFile: A flag that specifies whether the file should be written atomically.

If flag is true, the receiver is written to an auxiliary file, and then the auxiliary file is renamed to path. If flag is false, the dictionary is written directly to path. The true option guarantees that path, if it exists at all, won't be corrupted even if the system should crash during writing.

Returns true if the file is written successfully, otherwise false.

This method recursively validates that all the contained objects are property list objects (instances of NSData, NSDate, NSNumber, NSString, NSArray, or NSDictionary) before writing out the file, and returns false if all the objects are not property list objects, since the resultant file would not be a valid property list.

If the receiver's contents are all property list objects, the file written by this method can be used to initialize a new dictionary with the class method dictionaryWithContentsOfFile or dictionaryWithContentsOfURL.

51.13.26 writeToURL(url as string, atomically as boolean) as boolean

MBS MacCF Plugin, Plugin Version: 10.1, Platform: macOS, Targets: All.

Function: Writes a property list representation of the contents of the receiver to a given URL.
Example:

```
dim m as new CFMutableDictionaryMBS

m.Set(NewCFStringMBS("key"), NewCFStringMBS("value"))

dim f as FolderItem = SpecialFolder.Desktop.Child("test.plist")

if m.writeTourl(f.URLPath, true) then
MsgBox "OK"
else
MsgBox "Failed"
end if
```

Notes:

url: The URL to which to write the receiver.
atomically: A flag that specifies whether the output should be written atomically.

If flag is YtrueES, the receiver is written to an auxiliary location, and then the auxiliary location is renamed

to aURL. If flag is false, the dictionary is written directly to aURL. The true option guarantees that aURL, if it exists at all, won't be corrupted even if the system should crash during writing. flag is ignored if aURL is of a type that cannot be written atomically.

Returns true if the location is written successfully, otherwise false.

This method recursively validates that all the contained objects are property list objects (instances of NSData, NSDate, NSNumber, NSString, NSArray, or NSDictionary) before writing out the file, and returns false if all the objects are not property list objects, since the resultant output would not be a valid property list.

If the receiver's contents are all property list objects, the location written by this method can be used to initialize a new dictionary with the class method dictionaryWithContentsOfURL or dictionaryWithContentsOfFile.

For more information about property lists, see Property List Programming Guide.

51.13.27 Properties

51.13.28 Count as Integer

MBS MacCF Plugin, Platform: macOS, Targets: All.

Function: Counts all values.
Example:

```
dim x as new CFMutableDictionaryMBS

x.Add(NewCFStringMBS("Hello"), NewCFStringMBS("World"))

MsgBox str(x.Count)
```

Notes: (Read only property)

51.14 class CFErrorMBS

51.14.1 class CFErrorMBS

MBS MacCF Plugin, Plugin Version: 10.5, Platform: macOS, Targets: All.

Function: The Core Foundation error class.
Notes:

A CFError object encapsulates rich and extensible error information than is possible using only an error code or error string. The core attributes of a CFError object are an error domain (represented by a string), a domain-specific error code and a user info dictionary containing application specific information. Errors are required to have a domain and an error code within that domain. The optional "userInfo" dictionary may provide additional information that might be useful for the interpretation and reporting of the error. This dictionary can even contain an "underlying" error, which is wrapped as an error bubbles up through various layers.

Several well-known domains are defined corresponding to Mach, POSIX, and OSStatus errors. In addition, CFError allows you to attach an arbitrary user info dictionary to an error object, and provides the means to return a human-readable description for the error.

In general, a method should signal an error condition by—for example—returning false or nil rather than by the simple presence of an error object. The method can then optionally return an CFError object by reference, in order to further describe the error.

CFError is toll-free bridged to NSError in the Foundation framework—for more details on toll-free bridging, see Interchangeable Data Types. NSError has some additional guidelines which makes it easy to automatically report errors to users and even try to recover from them. See Error Handling Programming Guide for more information on NSError programming guidelines.

Requires Mac OS X 10.5 or newer.
Subclass of the CFObjectMBS class.
This is an abstract class. You can't create an instance, but you can get one from various plugin functions.

51.14.2 Blog Entries

- MBS Xojo Plugins, version 19.6pr4
- MBS REALbasic Plugins, version 10.5pr5

51.14.3 Blog Entries

- MBS Xojo Plugins, version 19.6pr4

- MBS REALbasic Plugins, version 10.5pr5

51.14.4 Methods

51.14.5 Constructor

MBS MacCF Plugin, Plugin Version: 20.0, Platform: macOS, Targets: All.

Function: The private constructor.

51.14.6 kCFErrorDescriptionKey as string

MBS MacCF Plugin, Plugin Version: 10.5, Platform: macOS, Targets: All.

Function: One of the keys in the userInfo dictionary.
Notes:

Key to identify the description in the userInfo dictionary.
When you create a CFError, you can provide a value for this key if you do not have localizable error strings.
The description should be a complete sentence if possible, and should not contain the domain name or error

51.14.7 kCFErrorDomainCocoa as string

MBS MacCF Plugin, Plugin Version: 10.5, Platform: macOS, Targets: All.

Function: One of the constants defining domains for CFError objects.
Notes: A constant that specified the Cocoa domain.

51.14.8 kCFErrorDomainMach as string

MBS MacCF Plugin, Plugin Version: 10.5, Platform: macOS, Targets: All.

Function: One of the constants defining domains for CFError objects.
Notes: A constant that specified the Mach domain.

51.14.9 kCFErrorDomainOSStatus as string

MBS MacCF Plugin, Plugin Version: 10.5, Platform: macOS, Targets: All.

Function: One of the constants defining domains for CFError objects.
Notes: A constant that specified the OS domain.

51.14.10 kCFErrorDomainPOSIX as string

MBS MacCF Plugin, Plugin Version: 10.5, Platform: macOS, Targets: All.

Function: One of the constants defining domains for CFError objects.
Notes: A constant that specified the POSIX domain.

51.14.11 kCFErrorLocalizedDescriptionKey as string

MBS MacCF Plugin, Plugin Version: 10.5, Platform: macOS, Targets: All.

Function: One of the keys in the userInfo dictionary.
Notes: Key to identify the end user-presentable description in the userInfo dictionary.

51.14.12 kCFErrorLocalizedFailureReasonKey as string

MBS MacCF Plugin, Plugin Version: 10.5, Platform: macOS, Targets: All.

Function: One of the keys in the userInfo dictionary.
Notes: Key to identify the end user-presentable failure reason in the userInfo dictionary.

51.14.13 kCFErrorLocalizedRecoverySuggestionKey as string

MBS MacCF Plugin, Plugin Version: 10.5, Platform: macOS, Targets: All.

Function: One of the keys in the userInfo dictionary.
Notes: Key to identify the end user-presentable recovery suggestion in the userInfo dictionary.

51.14.14 kCFErrorUnderlyingErrorKey as string

MBS MacCF Plugin, Plugin Version: 10.5, Platform: macOS, Targets: All.

Function: One of the keys in the userInfo dictionary.
Notes: Key to identify the underlying error in the userInfo dictionary.

51.14.15 Properties

51.14.16 Code as Integer

MBS MacCF Plugin, Plugin Version: 10.5, Platform: macOS, Targets: All.

Function: Returns the error code for a given CFError.
Notes: (Read only property)

51.14.17 Description as string

MBS MacCF Plugin, Plugin Version: 10.5, Platform: macOS, Targets: All.

Function: Returns a human-presentable description for a given error.
Notes: (Read only property)

51.14.18 Domain as string

MBS MacCF Plugin, Plugin Version: 10.5, Platform: macOS, Targets: All.

Function: Returns the error domain for a given CFError.
Notes: (Read only property)

51.14.19 FailureReason as string

MBS MacCF Plugin, Plugin Version: 10.5, Platform: macOS, Targets: All.

Function: Returns a human-presentable failure reason for a given error.
Notes: (Read only property)

51.14.20 RecoverySuggestion as string

MBS MacCF Plugin, Plugin Version: 10.5, Platform: macOS, Targets: All.

Function: Returns a human presentable recovery suggestion for a given error.
Notes: (Read only property)

51.14.21 UserInfo as dictionary

MBS MacCF Plugin, Plugin Version: 10.5, Platform: macOS, Targets: All.

Function: Returns the user info dictionary for a given CFError.
Notes: (Read only property)

51.15 class CFGregorianDateMBS

51.15.1 class CFGregorianDateMBS

MBS MacCF Plugin, Plugin Version: 3.2, Platform: macOS, Targets: All.

Function: A class for a core foundation gregorian date value.

51.15.2 Methods

51.15.3 AbsoluteTime(timezone as CFTimeZoneMBS) as CFAbsoluteTimeMBS

MBS MacCF Plugin, Plugin Version: 3.2, Platform: macOS, Targets: All.

Function: The absolute time value for this date.
Notes: Returns nil on any error.

51.15.4 DateValid as boolean

MBS MacCF Plugin, Plugin Version: 3.2, Platform: macOS, Targets: All.

Function: Are all those date properties in this object valid?

51.15.5 IsValid(flags as Integer) as boolean

MBS MacCF Plugin, Plugin Version: 3.2, Platform: macOS, Targets: All.

Function: Returns true if the requested parts of the date values are valid.
Notes:

Flags can be a combination of the following values:

kCFGregorianUnitsYears	= 1
kCFGregorianUnitsMonths	= 2
kCFGregorianUnitsDays	= 4
kCFGregorianUnitsHours	= 8
kCFGregorianUnitsMinutes	= 16
kCFGregorianUnitsSeconds	= 32
kCFGregorianAllUnits	= & hFFFFFF

Combine using BitwiseOr.

51.15.6 TimeValid as boolean

MBS MacCF Plugin, Plugin Version: 3.2, Platform: macOS, Targets: All.

Function: Are all those time properties in this object valid?

51.15.7 Valid as boolean

MBS MacCF Plugin, Plugin Version: 3.2, Platform: macOS, Targets: All.

Function: Are all those properties in this object valid?

51.15.8 Properties

51.15.9 Day as Integer

MBS MacCF Plugin, Plugin Version: 3.2, Platform: macOS, Targets: All.

Function: The day value.
Notes:

Setting this property does not run a test for validation like Xojo's date class does.
(Read and Write property)

51.15.10 Hour as Integer

MBS MacCF Plugin, Plugin Version: 3.2, Platform: macOS, Targets: All.

Function: The hour value.
Notes:

Setting this property does not run a test for validation like Xojo's date class does.
(Read and Write property)

51.15.11 Minute as Integer

MBS MacCF Plugin, Plugin Version: 3.2, Platform: macOS, Targets: All.

Function: The minute value.
Notes:

Setting this property does not run a test for validation like Xojo's date class does.
(Read and Write property)

51.15.12 Month as Integer

MBS MacCF Plugin, Plugin Version: 3.2, Platform: macOS, Targets: All.

Function: The month value.
Notes:

Setting this property does not run a test for validation like Xojo's date class does.
(Read and Write property)

51.15.13 Second as Double

MBS MacCF Plugin, Plugin Version: 3.2, Platform: macOS, Targets: All.

Function: The second value.
Notes:

Setting this property does not run a test for validation like Xojo's date class does.
(Read and Write property)

51.15.14 Year as Integer

MBS MacCF Plugin, Plugin Version: 3.2, Platform: macOS, Targets: All.

Function: The year value.
Notes:

Setting this property does not run a test for validation like Xojo's date class does.
(Read and Write property)

51.16 class CFGregorianUnitsMBS

51.16.1 class CFGregorianUnitsMBS

MBS MacCF Plugin, Plugin Version: 3.2, Platform: macOS, Targets: All.

Function: A class for gregorian time units.

51.16.2 Properties

51.16.3 Days as Integer

MBS MacCF Plugin, Plugin Version: 3.2, Platform: macOS, Targets: All.

Function: The days.
Notes: (Read and Write property)

51.16.4 Hours as Integer

MBS MacCF Plugin, Plugin Version: 3.2, Platform: macOS, Targets: All.

Function: The hours.
Notes: (Read and Write property)

51.16.5 Minutes as Integer

MBS MacCF Plugin, Plugin Version: 3.2, Platform: macOS, Targets: All.

Function: The minutes.
Notes: (Read and Write property)

51.16.6 Months as Integer

MBS MacCF Plugin, Plugin Version: 3.2, Platform: macOS, Targets: All.

Function: The months.
Notes: (Read and Write property)

51.16.7 Seconds as Double

MBS MacCF Plugin, Plugin Version: 3.2, Platform: macOS, Targets: All.

Function: The seconds.
Notes: (Read and Write property)

51.16.8 Years as Integer

MBS MacCF Plugin, Plugin Version: 3.2, Platform: macOS, Targets: All.

Function: The years.
Notes: (Read and Write property)

51.17 class CFMutableArrayMBS

51.17.1 class CFMutableArrayMBS

MBS MacCF Plugin, Platform: macOS, Targets: All.

Function: A class for a core foundation Array.
Notes:

If the release property is true, the destructor of this class will release the array reference.
This class works on Windows with QuickTime 7 installed.
Subclass of the CFArrayMBS class.

51.17.2 Blog Entries

- MBS Real Studio Plugins, version 13.0pr1

51.17.3 Blog Entries

- MBS Real Studio Plugins, version 13.0pr1

51.17.4 Methods

51.17.5 Append(value as CFObjectMBS)

MBS MacCF Plugin, Platform: macOS, Targets: All.

Function: Appends an item to this array.
Example:

```
dim a as CFMutableArrayMBS

a=NewCFMutableArrayMBS

a.Append NewCFStringMBS("Hello")

MsgBox str(a.Count)

MsgBox CFStringMBS(a.Item(0)).str
```

51.17.6 AppendArray(sourcearray as CFArrayMBS)

MBS MacCF Plugin, Platform: macOS, Targets: All.

Function: Adds the values from an array to another array.
Notes: The whole array should be copied.
See also:

- 51.17.7 AppendArray(sourcearray as CFArrayMBS,min as Integer,max as Integer) 9622

51.17.7 AppendArray(sourcearray as CFArrayMBS,min as Integer,max as Integer)

MBS MacCF Plugin, Platform: macOS, Targets: All.

Function: Adds the values from an array to another array.
Notes:

The whole array should be copied.
Min and Max are the range to be copied. Make sure they are correct indexes!
See also:

- 51.17.6 AppendArray(sourcearray as CFArrayMBS) 9622

51.17.8 Exchange(index1 as Integer,index2 as Integer)

MBS MacCF Plugin, Platform: macOS, Targets: All.

Function: Exchanges the values at two indices of the array.
Notes: Make sure indexes are in range between 0 and count-1.

51.17.9 Insert(index as Integer,value as CFObjectMBS)

MBS MacCF Plugin, Platform: macOS, Targets: All.

Function: Inserts an item to this array.
Notes:

Make sure index is in range between 0 and count.
If Index=count then this function does like append.

51.17.10 Remove(index as Integer)

MBS MacCF Plugin, Platform: macOS, Targets: All.

Function: Removes the value with the given index from the array.
Notes: Make sure index is in range between 0 and count-1.

51.17.11 RemoveAll

MBS MacCF Plugin, Platform: macOS, Targets: All.

Function: Removes all the values from the array, making it empty.

51.17.12 SetValue(index as Integer,value as CFObjectMBS)

MBS MacCF Plugin, Platform: macOS, Targets: All.

Function: Changes the value with the given index in the array.

51.18 class CFMutableAttributedStringMBS

51.18.1 class CFMutableAttributedStringMBS

MBS MacCF Plugin, Plugin Version: 14.2, Platform: macOS, Targets: All.

Function: The mutable version of an CoreFoundation attributed string.
Notes: Subclass of the CFAttributedStringMBS class.

51.18.2 Blog Entries

- MBS Xojo / Real Studio plug-ins in version 14.2
- MBS Xojo / Real Studio Plugins, version 14.2pr9

51.18.3 Xojo Developer Magazine

- 12.4, page 9: News

51.18.4 Blog Entries

- MBS Xojo / Real Studio plug-ins in version 14.2
- MBS Xojo / Real Studio Plugins, version 14.2pr9

51.18.5 Xojo Developer Magazine

- 12.4, page 9: News

51.18.6 Methods

51.18.7 AsNSMutableAttributedString as Variant

MBS MacCF Plugin, Plugin Version: 14.2, Platform: macOS, Targets: All.

Function: Returns a new NSMutableAttributedStringMBS object pointing to same mutable attributed string.
Notes: For passing to functions which need a NSMutableAttributedStringMBS.

51.18.8 BeginEditing

MBS MacCF Plugin, Plugin Version: 14.2, Platform: macOS, Targets: All.

Function: Marks the beginning of a series of changes.
Notes: In cases where attributed string might do a bunch of work to assure self-consistency, BeginEditing/EndEditing allow disabling that to allow deferring and coalescing any work. It's a good idea to call these around a set of related mutation calls which don't require the string to be in consistent state in between. These calls can be nested.

51.18.9 Constructor(maxLength as Integer = 0)

MBS MacCF Plugin, Plugin Version: 14.2, Platform: macOS, Targets: All.

Function: Creates a mutable empty attributed string.
Notes: maxLength, if not 0, is a hard bound on the length of the attributed string; exceeding this size limit during any editing operation is a programming error. If 0, there is no limit on the length.
See also:

- 51.18.10 Constructor(str as CFAttributedStringMBS, range as CFRangeMBS) 9625
- 51.18.11 Constructor(str as CFStringMBS, attributeDictionary as CFDictionaryMBS = nil) 9625

51.18.10 Constructor(str as CFAttributedStringMBS, range as CFRangeMBS)

MBS MacCF Plugin, Plugin Version: 14.2, Platform: macOS, Targets: All.

Function: Creates a sub-attributed string from the specified range.
Notes:

str: The attributed string to copy.
range: The range of the attributed string to copy. range must not exceed the bounds of Str.

Returns a new attributed string whose string and attributes are copied from the specified range of the supplied attributed string. Raises OutOfMemory exception if there was a problem copying the object. Ownership follows the Create Rule.
See also:

- 51.18.9 Constructor(maxLength as Integer = 0) 9625
- 51.18.11 Constructor(str as CFStringMBS, attributeDictionary as CFDictionaryMBS = nil) 9625

51.18.11 Constructor(str as CFStringMBS, attributeDictionary as CFDictionaryMBS = nil)

MBS MacCF Plugin, Plugin Version: 14.2, Platform: macOS, Targets: All.

Function: Creates an attributed string with specified string and attributes.
Notes:

str: A string that specifies the characters to use in the new attributed string. This value is copied.
attributeDictionary: A dictionary that contains the attributes to apply to the new attributed string. This value is copied.

Returns an attributed string that contains the characters from str and the attributes specified by attributes. Raises OutOfMemory exception if there was a problem in creating the attributed string.

Note that both the string and the attributes dictionary are copied. The specified attributes are applied to the whole string. If you want to apply different attributes to different ranges of the string, you should use a mutable attributed string.
See also:

- 51.18.9 Constructor(maxLength as Integer = 0) 9625
- 51.18.10 Constructor(str as CFAttributedStringMBS, range as CFRangeMBS) 9625

51.18.12 EndEditing

MBS MacCF Plugin, Plugin Version: 14.2, Platform: macOS, Targets: All.

Function: Marks the end of a series of changes.
Notes: In cases where attributed string might do a bunch of work to assure self-consistency, BeginEditing/EndEditing allow disabling that to allow deferring and coalescing any work. It's a good idea to call these around a set of related mutation calls which don't require the string to be in consistent state in between. These calls can be nested.

51.18.13 MutableString as CFMutableStringMBS

MBS MacCF Plugin, Plugin Version: 14.2, Platform: macOS, Targets: All.

Function: Gets the string for the attributed string as a mutable string, allowing editing the character contents of the string as if it were an CFMutableString.
Notes:

Attributes corresponding to the edited range are appropriately modified. If, as a result of the edit, new characters are introduced into the string, they inherit the attributes of the first replaced character from range. If no existing characters are replaced by the edit, the new characters inherit the attributes of the character preceding range if it has any, otherwise of the character following range. If the initial string is empty, the attributes for the new characters are also empty.

(Note: This function is not yet implemented and will return NULL except for toll-free bridged instances.)

51.18.14 RemoveAttribute(Range as CFRangeMBS, attrName as CFStringMBS)

MBS MacCF Plugin, Plugin Version: 14.2, Platform: macOS, Targets: All.

Function: Removes the value of a single attribute over the specified range, which should be valid.
Notes: It's OK for the attribute not the exist over the specified range.

51.18.15 ReplaceAttributedString(Range as CFRangeMBS, Replacement as CFStringMBS)

MBS MacCF Plugin, Plugin Version: 14.2, Platform: macOS, Targets: All.

Function: Replaces the attributed substring over the specified range with the attributed string specified in replacement.
Notes: range should be valid. To delete a range of the attributed string, call ReplaceString() with empty string and specified range.

51.18.16 ReplaceString(Range as CFRangeMBS, Replacement as CFStringMBS)

MBS MacCF Plugin, Plugin Version: 14.2, Platform: macOS, Targets: All.

Function: Modifies the string for the attributed string, much like CFString.Replace.
Notes: It's an error for range to specify characters outside the bounds of aStr.

51.18.17 SetAttribute(Range as CFRangeMBS, attrName as CFStringMBS, Value as CFObjectMBS)

MBS MacCF Plugin, Plugin Version: 14.2, Platform: macOS, Targets: All.

Function: Sets the value of a single attribute over the specified range, which should be valid.
Notes: value should not be nil.

51.18.18 SetAttributes(Range as CFRangeMBS, replacements as CFDictionaryMBS, clearOtherAttributes as boolean)

MBS MacCF Plugin, Plugin Version: 14.2, Platform: macOS, Targets: All.

Function: Sets the value of multiple attributes over the specified range, which should be valid.
Notes: If clearOtherAttributes is false, existing attributes (which aren't being replaced) are left alone; otherwise they are cleared. The dictionary should be setup for "usual" CF type usage — CFString keys, and arbitrary CFType values. Note that after this call, further mutations to the replacement dictionary

argument by the caller will not affect the contents of the attributed string.

51.19 class CFMutableBagMBS

51.19.1 class CFMutableBagMBS

MBS MacCF Plugin, Platform: macOS, Targets: All.

Function: A class for a core foundation mutable bag.
Notes:

If the release property is true, the destructor of this class will release the set reference.
Subclass of the CFBagMBS class.

51.19.2 Methods

51.19.3 Add(value as CFObjectMBS)

MBS MacCF Plugin, Platform: macOS, Targets: All.

Function: Adds an object to this bag.

51.19.4 Remove(value as CFObjectMBS)

MBS MacCF Plugin, Platform: macOS, Targets: All.

Function: Removes an object in this bag.

51.19.5 RemoveAll

MBS MacCF Plugin, Platform: macOS, Targets: All.

Function: Removes all items from this bag.

51.19.6 Replace(value as CFObjectMBS)

MBS MacCF Plugin, Platform: macOS, Targets: All.

Function: Replaces an object in this bag.

51.19.7 Set(value as CFObjectMBS)

MBS MacCF Plugin, Platform: macOS, Targets: All.

Function: Sets an object in this bag.

51.20 class CFMutableBinaryDataMBS

51.20.1 class CFMutableBinaryDataMBS

MBS MacCF Plugin, Platform: macOS, Targets: All.

Function: A class for core foundation data.
Notes:

If the release property is true, the destructor of this class will release the data reference.
This class works on Windows with QuickTime 7 installed.
Subclass of the CFBinaryDataMBS class.

51.20.2 Blog Entries

- MBS Real Studio Plugins, version 13.0pr1

51.20.3 Blog Entries

- MBS Real Studio Plugins, version 13.0pr1

51.20.4 Methods

51.20.5 AppendCFBinaryDataMBS(m as CFBinaryDataMBS)

MBS MacCF Plugin, Platform: macOS, Targets: All.

Function: Appends the bytes from the given CFBinary object.
Notes: This method may fail on low memory, e.g. on Mac OS Classic running a Carbon application with a small application memory partition size.
See also:

- 51.20.6 AppendCFBinaryDataMBS(m as CFBinaryDataMBS,len as Integer) 9631

51.20.6 AppendCFBinaryDataMBS(m as CFBinaryDataMBS,len as Integer)

MBS MacCF Plugin, Platform: macOS, Targets: All.

Function: Appends the bytes from the given CFBinary object.
Notes: This method may fail on low memory, e.g. on Mac OS Classic running a Carbon application with a small application memory partition size.
See also:

- 51.20.5 AppendCFBinaryDataMBS(m as CFBinaryDataMBS) 9631

51.20.7 AppendMem(m as memoryblock)

MBS MacCF Plugin, Platform: macOS, Targets: All.

Function: Appends the bytes from the given memoryblock.
Notes: This method may fail on low memory, e.g. on Mac OS Classic running a Carbon application with a small application memory partition size.
See also:

- 51.20.8 AppendMem(m as memoryblock,len as Integer) 9632

51.20.8 AppendMem(m as memoryblock,len as Integer)

MBS MacCF Plugin, Platform: macOS, Targets: All.

Function: Appends the bytes from the given memoryblock.
Notes: This method may fail on low memory, e.g. on Mac OS Classic running a Carbon application with a small application memory partition size.
See also:

- 51.20.7 AppendMem(m as memoryblock) 9632

51.20.9 AppendStr(s as string)

MBS MacCF Plugin, Platform: macOS, Targets: All.

Function: Appends the bytes from the given string.
Notes: This method may fail on low memory, e.g. on Mac OS Classic running a Carbon application with a small application memory partition size.
See also:

- 51.20.10 AppendStr(s as string,len as Integer) 9632

51.20.10 AppendStr(s as string,len as Integer)

MBS MacCF Plugin, Platform: macOS, Targets: All.

Function: Appends the bytes from the given string.
Notes: This method may fail on low memory, e.g. on Mac OS Classic running a Carbon application with a small application memory partition size.
See also:

- 51.20.9 AppendStr(s as string) 9632

51.20.11 Constructor(capacity as Integer)

MBS MacCF Plugin, Plugin Version: 13.4, Platform: macOS, Targets: All.

Function: The constructor for creating a new mutable data object.
Example:

```
// creates empty data object
dim c as new CFMutableBinaryDataMBS(10)
MsgBox str(c.Len)+" length"
```

See also:

- 51.20.12 Constructor(data as MemoryBlock) 9633
- 51.20.13 Constructor(data as string) 9633

51.20.12 Constructor(data as MemoryBlock)

MBS MacCF Plugin, Plugin Version: 13.4, Platform: macOS, Targets: All.

Function: Creates a new data object with given content.
Example:

```
dim m as MemoryBlock = "Hello"
dim d as new CFMutableBinaryDataMBS(m)

MsgBox d.Str
```

See also:

- 51.20.11 Constructor(capacity as Integer) 9633
- 51.20.13 Constructor(data as string) 9633

51.20.13 Constructor(data as string)

MBS MacCF Plugin, Plugin Version: 13.4, Platform: macOS, Targets: All.

Function: Creates a new data object with given content.
Example:

```
dim m as string = "Hello"
dim d as new CFMutableBinaryDataMBS(m)
```

MsgBox d.Str

See also:

- 51.20.11 Constructor(capacity as Integer) 9633
- 51.20.12 Constructor(data as MemoryBlock) 9633

51.20.14 Delete(pos as Integer,len as Integer)

MBS MacCF Plugin, Platform: macOS, Targets: All.

Function: Deletes bytes from a binary data object.
Notes: This method may fail on low memory, e.g. on Mac OS Classic running a Carbon application with a small application memory partition size.

51.20.15 IncreaseLength(extralen as Integer)

MBS MacCF Plugin, Platform: macOS, Targets: All.

Function: Resizes the binary data by extralen adding additional bytes.
Notes: This method may fail on low memory, e.g. on Mac OS Classic running a Carbon application with a small application memory partition size.

51.20.16 ReplaceCFBinaryDataMBS(m as CFBinaryDataMBS,pos as Integer,len as Integer)

MBS MacCF Plugin, Platform: macOS, Targets: All.

Function: Replaces len bytes inside the binary data which start at position pos with the bytes from the given binary data.
See also:

- 51.20.17 ReplaceCFBinaryDataMBS(m as CFBinaryDataMBS,pos as Integer,len as Integer,newlen as Integer) 9634

51.20.17 ReplaceCFBinaryDataMBS(m as CFBinaryDataMBS,pos as Integer,len as Integer,newlen as Integer)

MBS MacCF Plugin, Platform: macOS, Targets: All.

Function: Replaces len bytes inside the binary data which start at position pos with the bytes from the given binary data.
See also:

- 51.20.16 ReplaceCFBinaryDataMBS(m as CFBinaryDataMBS,pos as Integer,len as Integer) 9634

51.20.18 ReplaceMem(m as memoryblock,pos as Integer,len as Integer)

MBS MacCF Plugin, Platform: macOS, Targets: All.

Function: Replaces len bytes inside the binary data which start at position pos with the bytes from the memoryblock.
See also:

- 51.20.19 ReplaceMem(m as memoryblock,pos as Integer,len as Integer,newlen as Integer) 9635

51.20.19 ReplaceMem(m as memoryblock,pos as Integer,len as Integer,newlen as Integer)

MBS MacCF Plugin, Platform: macOS, Targets: All.

Function: Replaces len bytes inside the binary data which start at position pos with the bytes from the memoryblock.
See also:

- 51.20.18 ReplaceMem(m as memoryblock,pos as Integer,len as Integer) 9635

51.20.20 ReplaceStr(s as string,pos as Integer,len as Integer)

MBS MacCF Plugin, Platform: macOS, Targets: All.

Function: Replaces len bytes inside the binary data which start at position pos with the bytes from the string.
See also:

- 51.20.21 ReplaceStr(s as string,pos as Integer,len as Integer,newlen as Integer) 9635

51.20.21 ReplaceStr(s as string,pos as Integer,len as Integer,newlen as Integer)

MBS MacCF Plugin, Platform: macOS, Targets: All.

Function: Replaces len bytes inside the binary data which start at position pos with the bytes from the string.
See also:

- 51.20.20 ReplaceStr(s as string,pos as Integer,len as Integer) 9635

51.20.22 SetLength(len as Integer)

MBS MacCF Plugin, Plugin Version: 13.4, Platform: macOS, Targets: All.

Function: Sets length of the data.

51.21 class CFMutableCharacterSetMBS

51.21.1 class CFMutableCharacterSetMBS

MBS MacCF Plugin, Platform: macOS, Targets: All.

Function: A class for a core foundation character set.
Notes:

If the release property is true, the destructor of this class will release the set reference.
This class works on Windows with QuickTime 7 installed.
Subclass of the CFCharacterSetMBS class.

51.21.2 Blog Entries

- MBS Real Studio Plugins, version 13.0pr1

51.21.3 Blog Entries

- MBS Real Studio Plugins, version 13.0pr1

51.21.4 Methods

51.21.5 AddCFStringMBS(s as CFStringMBS)

MBS MacCF Plugin, Platform: macOS, Targets: All.

Function: Adds a range of characters from the CFStringMBS.

51.21.6 AddRange(min as Integer,max as Integer)

MBS MacCF Plugin, Platform: macOS, Targets: All.

Function: Adds a range of characters from min to max to the character set.

51.21.7 Intersect(value as CFCharacterSetMBS)

MBS MacCF Plugin, Platform: macOS, Targets: All.

Function: Makes a intersection between both CFCharacterSets.

51.21.8 Invert

MBS MacCF Plugin, Platform: macOS, Targets: All.

Function: Inverts this character set.

51.21.9 RemoveCFStringMBS(s as CFStringMBS)

MBS MacCF Plugin, Platform: macOS, Targets: All.

Function: Removes a range of characters from the CFStringMBS.

51.21.10 RemoveRange(min as Integer,max as Integer)

MBS MacCF Plugin, Platform: macOS, Targets: All.

Function: Removes a range of characters from min to max to the character set.

51.21.11 Union(value as CFCharacterSetMBS)

MBS MacCF Plugin, Platform: macOS, Targets: All.

Function: Makes a Union between both CFCharacterSets.

51.22 class CFMutableDictionaryMBS

51.22.1 class CFMutableDictionaryMBS

MBS MacCF Plugin, Platform: macOS, Targets: All.

Function: A class for a core foundation dictionary.
Notes:

If the release property is true, the destructor of this class will release the dictionary reference.
This class works on Windows with QuickTime 7 installed.
Subclass of the CFDictionaryMBS class.

51.22.2 Blog Entries

- MBS Real Studio Plugins, version 13.0pr1

51.22.3 Blog Entries

- MBS Real Studio Plugins, version 13.0pr1

51.22.4 Methods

51.22.5 Add(key as CFObjectMBS,value as CFObjectMBS)

MBS MacCF Plugin, Platform: macOS, Targets: All.

Function: Adds a key value combination to the dictionary.
Example:

```
dim d as CFMutableDictionaryMBS

d=NewCFMutableDictionaryMBS
d.Add NewCFStringMBS("Key"),NewCFStringMBS("Value")
MsgBox d.XML.str
```

51.22.6 Remove(key as CFObjectMBS)

MBS MacCF Plugin, Platform: macOS, Targets: All.

Function: Removes all entries with the given key.
Notes: Maybe no key is found.

51.22.7 RemoveAll

MBS MacCF Plugin, Platform: macOS, Targets: All.

Function: Removes all entries.

51.22.8 Replace(key as CFObjectMBS,value as CFObjectMBS)

MBS MacCF Plugin, Platform: macOS, Targets: All.

Function: Replaces all entries with the given key to contain the given value.
Notes: Maybe no key is found.

51.22.9 Set(key as CFObjectMBS,value as CFObjectMBS)

MBS MacCF Plugin, Platform: macOS, Targets: All.

Function: Sets the entry with the given key to the given value.
Example:

```
dim d as new CFMutableDictionaryMBS


d.Add NewCFStringMBS("Key"), NewCFStringMBS("Value")
d.Set NewCFStringMBS("Key"), NewCFStringMBS("Value2") // set changes value, add would not change
it here

MsgBox d.XML.Str
```

51.23 class CFMutableSetMBS

51.23.1 class CFMutableSetMBS

MBS MacCF Plugin, Platform: macOS, Targets: All.

Function: A class for a core foundation set.
Notes:

If the release property is true, the destructor of this class will release the set reference.
Subclass of the CFSetMBS class.

51.23.2 Methods

51.23.3 Add(value as CFObjectMBS)

MBS MacCF Plugin, Platform: macOS, Targets: All.

Function: Adds an object to this set.

51.23.4 Remove(value as CFObjectMBS)

MBS MacCF Plugin, Platform: macOS, Targets: All.

Function: Removes an object in this set.

51.23.5 RemoveAll

MBS MacCF Plugin, Platform: macOS, Targets: All.

Function: Removes all items from this set.

51.23.6 Replace(value as CFObjectMBS)

MBS MacCF Plugin, Platform: macOS, Targets: All.

Function: Replaces an object in this set.

51.23.7 Set(value as CFObjectMBS)

MBS MacCF Plugin, Platform: macOS, Targets: All.

Function: Sets an object in this set.

51.24 class CFMutableStringMBS

51.24.1 class CFMutableStringMBS

MBS MacCF Plugin, Platform: macOS, Targets: All.

Function: A class for a core foundation mutable string.
Notes:

If the release property is true, the destructor of this class will release the set reference.
This class works on Windows with QuickTime 7 installed.
Subclass of the CFStringMBS class.

51.24.2 Blog Entries

- MBS Xojo Plugins, version 18.2pr1
- MBS Real Studio Plugins, version 13.0pr1

51.24.3 Blog Entries

- MBS Xojo Plugins, version 18.2pr1
- MBS Real Studio Plugins, version 13.0pr1

51.24.4 Methods

51.24.5 AppendCFStringMBS(s as CFStringMBS)

MBS MacCF Plugin, Platform: macOS, Targets: All.

Function: Appends the given CFStringMBS.

51.24.6 AppendString(s as String)

MBS MacCF Plugin, Platform: macOS, Targets: All.

Function: Appends the given Xojo string.

51.24.7 Capitalize

MBS MacCF Plugin, Platform: macOS, Targets: All.

Function: Changes the first character represented by a CFStringMBS object to uppercase (if it is a lowercase alphabetical character).

51.24.8 Delete(pos as Integer,len as Integer)

MBS MacCF Plugin, Platform: macOS, Targets: All.

Function: Deletes a range of characters in a mutable CFStringMBS object.

51.24.9 Insert(index as Integer,s as CFStringMBS)

MBS MacCF Plugin, Platform: macOS, Targets: All.

Function: Inserts a string at a specified location in the character buffer of a mutable CFStringMBS object.

51.24.10 LocalizedCapitalize(LocaleIdentifier as String)

MBS MacCF Plugin, Plugin Version: 18.2, Platform: macOS, Targets: All.

Function: Localized capitalize.
Notes:

Locale identifier can be "de", "de_DE" or "German" style.
Raises RaiseUnsupportedOperationException if locale identifier is not known.

51.24.11 LocalizedLowercase(LocaleIdentifier as String)

MBS MacCF Plugin, Plugin Version: 18.2, Platform: macOS, Targets: All.

Function: Localized lowercase.
Notes:

Locale identifier can be "de", "de_DE" or "German" style.
Raises RaiseUnsupportedOperationException if locale identifier is not known.

51.24.12 LocalizedUppercase(LocaleIdentifier as String)

MBS MacCF Plugin, Plugin Version: 18.2, Platform: macOS, Targets: All.

Function: Localized uppercase.
Example:

```
dim m1 as new CFMutableStringMBS("i")
dim m2 as new CFMutableStringMBS("i")

m1.Uppercase
m2.LocalizedUppercase("Turkish")

MsgBox m1.Str+EndOfLine+m2.Str
// shows to variants of capital I
```

Notes:

Locale identifier can be "de", "de_DE" or "German" style.
Raises RaiseUnsupportedOperationException if locale identifier is not known.

51.24.13 Lowercase

MBS MacCF Plugin, Platform: macOS, Targets: All.

Function: Changes all uppercase alphabetical characters in a mutable CFStringMBS to lowercase.

51.24.14 Normalize(NormalizationForm as Integer)

MBS MacCF Plugin, Plugin Version: 4.3, Platform: macOS, Targets: All.

Function: Normalizes the string into the specified form as described in Unicode Technical Report # 15.
Example:

```
const kCFStringNormalizationFormD = 0 // Canonical Decomposition
const kCFStringNormalizationFormKD = 1 // Compatibility Decomposition
const kCFStringNormalizationFormC = 2 // Canonical Decomposition followed by Canonical Composition
const kCFStringNormalizationFormKC = 3 // Compatibility Decomposition followed by Canonical Composition

dim s as CFStringMBS
dim m as CFMutableStringMBS

s=NewCFStringMBS("Hello é")
m=s.Normalize(kCFStringNormalizationFormD)

MsgBox str(s.Len)+" "+str(m.len)

// decomposed the length is one more.
```

Notes: Requires Mac OS X 10.2 or newer.

51.24.15 Pad(padstr as CFStringMBS,len as Integer,indexIntoPad as Integer)

MBS MacCF Plugin, Platform: macOS, Targets: All.

Function: Enlarges the string represented by a CFStringMBS object, padding it with specified characters, or truncates the string.
Notes:

The CFStringMBS.Pad function has two purposes. It either enlarges the character buffer of a mutable CFStringMBS object to a given length, padding the added length with a given character or characters, or it truncates the character buffer to a smaller size. The key parameter for this behavior is the length parameter; if it is greater than the current length of the represented string, padding takes place, and if it less than that length, truncation occurs.

For example, say you have a mutable CFStringMBS (aMutStr) containing the characters "abcdef". The call

CFStringMBS.Pad(newcfstring(". "), 12, 1)

results in aMutStr containing "abcdef . . .". However, the following call

CFStringMBS.Pad(nil, 3, 0)

results in aMutStr containing "abc".

51.24.16 Replace(newstr as CFStringMBS)

MBS MacCF Plugin, Platform: macOS, Targets: All.

Function: Replaces the content of this CFMutableStringMBS with the one from newstr.
See also:

- 51.24.17 Replace(pos as Integer,len as Integer,newstr as CFStringMBS) 9646

51.24.17 Replace(pos as Integer,len as Integer,newstr as CFStringMBS)

MBS MacCF Plugin, Platform: macOS, Targets: All.

Function: Replaces the substring with the given range of this CFMutableStringMBS with the one from newstr.

See also:

- 51.24.16 Replace(newstr as CFStringMBS) 9646

51.24.18 Trim

MBS MacCF Plugin, Platform: macOS, Targets: All.

Function: Trims whitespace from the beginning and end of the characters represented by a mutable CFStringMBS object.
See also:

- 51.24.19 Trim(trimchar as CFStringMBS) 9647

51.24.19 Trim(trimchar as CFStringMBS)

MBS MacCF Plugin, Platform: macOS, Targets: All.

Function: Trims a specified substring from the beginning and end of the character contents represented by a mutable CFStringMBS object.
See also:

- 51.24.18 Trim 9647

51.24.20 Truncate(len as Integer)

MBS MacCF Plugin, Platform: macOS, Targets: All.

Function: If the string is longer than len, it is truncated to len.

51.24.21 Uppercase

MBS MacCF Plugin, Platform: macOS, Targets: All.

Function: Changes all lowercase alphabetical characters in a mutable CFStringMBS object to uppercase.

51.25 class CFNumberMBS

51.25.1 class CFNumberMBS

MBS MacCF Plugin, Platform: macOS, Targets: All.

Function: A class for a core foundation number.
Example:

```
dim n as CFNumberMBS = NewCFNumberMBSDouble(4.3)

MsgBox str(n.doubleValue)
```

Notes:

If the release property is true, the destructor of this class will release the number reference.
Subclass of the CFObjectMBS class.

51.25.2 Blog Entries

- MBS Xojo / Real Studio Plugins, version 15.4pr4

51.25.3 Blog Entries

- MBS Xojo / Real Studio Plugins, version 15.4pr4

51.25.4 Methods

51.25.5 Compare(other as CFNumberMBS) as Integer

MBS MacCF Plugin, Platform: macOS, Targets: All.

Function: Compares two CFNumbers.
Notes:

Return values:

Less Than	-1
Equal To	0
Greater Than	1

From CFNumberMBS.h:

Compares the two CFNumberMBS instances. If conversion of the types of the values is needed, the conversion and comparison follow human expectations and not C's promotion and comparison rules. Negative zero compares less than positive zero.
Positive infinity compares greater than everything except itself, to which it compares equal. Negative infinity compares less than everything except itself, to which it compares equal. Unlike standard practice, if both numbers are NaN, then they compare equal; if only one of the numbers is NaN, then the NaN compares greater than the other number if it is negative, and smaller than the other number if it is positive.

51.25.6 NewWithDouble(value as Double) as CFNumberMBS

MBS MacCF Plugin, Plugin Version: 15.4, Platform: macOS, Targets: All.

Function: Creates a new CFNumberMBS with a 64bit float value.

51.25.7 NewWithInt16(value as Int16) as CFNumberMBS

MBS MacCF Plugin, Plugin Version: 15.4, Platform: macOS, Targets: All.

Function: Creates a new CFNumberMBS with a 16bit integer value.

51.25.8 NewWithInt32(value as Int32) as CFNumberMBS

MBS MacCF Plugin, Plugin Version: 15.4, Platform: macOS, Targets: All.

Function: Creates a new CFNumberMBS with a 32bit integer value.

51.25.9 NewWithInt64(value as Int64) as CFNumberMBS

MBS MacCF Plugin, Plugin Version: 15.4, Platform: macOS, Targets: All.

Function: Creates a new CFNumberMBS with a 64bit integer value.
Example:

```
dim c as CFNumberMBS = CFNumberMBS.NewWithInt64(123456789123456789)

// shows type. 4 is signed 64-bit integer
MsgBox str(c.NumberType)+": "+str(c.int64Value)
```

51.25.10 NewWithInt8(value as Int8) as CFNumberMBS

MBS MacCF Plugin, Plugin Version: 15.4, Platform: macOS, Targets: All.

Function: Creates a new CFNumberMBS with a 8bit integer value.

51.25.11 NewWithSingle(value as Single) as CFNumberMBS

MBS MacCF Plugin, Plugin Version: 15.4, Platform: macOS, Targets: All.

Function: Creates a new CFNumberMBS with a 32bit float value.

51.25.12 Properties

51.25.13 ByteSize as Integer

MBS MacCF Plugin, Platform: macOS, Targets: All.

Function: Returns the size in bytes of the type of the number.
Notes: (Read only property)

51.25.14 doubleValue as Double

MBS MacCF Plugin, Platform: macOS, Targets: All.

Function: The value of this CFNumberMBS object.
Notes: (Read only property)

51.25.15 int16Value as Int16

MBS MacCF Plugin, Plugin Version: 15.4, Platform: macOS, Targets: All.

Function: Queries value as 16bit integer.
Notes: (Read only property)

51.25.16 int32Value as Int32

MBS MacCF Plugin, Plugin Version: 15.4, Platform: macOS, Targets: All.

Function: Queries value as 32bit integer.
Notes: (Read only property)

51.25.17 int64Value as Int64

MBS MacCF Plugin, Plugin Version: 15.4, Platform: macOS, Targets: All.

Function: Queries value as 64bit integer.
Example:

```
dim c as CFNumberMBS = CFNumberMBS.NewWithInt64(123456789123456789)

// shows type. 4 is signed 64-bit integer
MsgBox str(c.NumberType)+": "+str(c.int64Value)
```

Notes: (Read only property)

51.25.18 int8Value as Int8

MBS MacCF Plugin, Plugin Version: 15.4, Platform: macOS, Targets: All.

Function: Queries value as 8bit integer.
Notes: (Read only property)

51.25.19 integerValue as Integer

MBS MacCF Plugin, Platform: macOS, Targets: All.

Function: The value of this CFNumberMBS object.
Example:

```
dim n as CFNumberMBS

n=NewCFNumberMBSInteger(45)

MsgBox str(n.doubleValue)+" "+str(n.integerValue)+" "+str(n.singleValue)

n=NewCFNumberMBSSingle(45.67)

MsgBox str(n.doubleValue)+" "+str(n.integerValue)+" "+str(n.singleValue)

n=NewCFNumberMBSDouble(45.6789)
```

```
MsgBox str(n.doubleValue)+" "+str(n.integerValue)+" "+str(n.singleValue)

// in version 5.1 of the plugins:
// 45 45 45
// 45.67 0 45.67
// 45.6789 0 0
//
// in version 5.2 of the plugins: (after a fix)
// 45 45 45
// 45.67 45 45.67
// 45.6789 45 45.6789
```

Notes:

Returns a trancated value if the number is not storeable in an integer.
(Read only property)

51.25.20 isFloat as boolean

MBS MacCF Plugin, Platform: macOS, Targets: All.

Function: Returns TRUE if the type of the CFNumberMBS's value is one of the defined floating point types.
Notes: (Read only property)

51.25.21 NumberType as Integer

MBS MacCF Plugin, Platform: macOS, Targets: All.

Function: Returns the storage format of the CFNumberMBS's value.
Notes:

Possible values:

(Read only property)

51.25.22 singleValue as single

MBS MacCF Plugin, Platform: macOS, Targets: All.

Name	Value	Xojo Datatype
SInt8	1	-
SInt16	2	-
SInt32	3	integer
SInt64	4	-
Float32	5	single
Float64	6	double
Char	7	-
Short	8	-
Int	9	-
Long	10	integer
LongLong	11	-
Float	12	single
Double	13	double
CFIndex	14	integer

Function: The value of this CFNumberMBS object.
Example:

```
dim n as CFNumberMBS

n=NewCFNumberMBSInteger(45)

MsgBox str(n.doubleValue)+" "+str(n.integerValue)+" "+str(n.singleValue)

n=NewCFNumberMBSSingle(45.67)

MsgBox str(n.doubleValue)+" "+str(n.integerValue)+" "+str(n.singleValue)

n=NewCFNumberMBSDouble(45.6789)

MsgBox str(n.doubleValue)+" "+str(n.integerValue)+" "+str(n.singleValue)

// in version 5.1 of the plugins:
// 45 45 45
// 45.67 0 45.67
// 45.6789 0 0
//
// in version 5.2 of the plugins: (after a fix)
// 45 45 45
// 45.67 45 45.67
// 45.6789 45 45.6789
```

Notes:

Returns a trancated value if the number is not storeable in a single.
(Read only property)

51.26 class CFObjectMBS

51.26.1 class CFObjectMBS

MBS MacCF Plugin, Platform: macOS, Targets: All.

Function: A class for a core foundation object.
Example:

```
// is object is a CFStringMBS, return it a Xojo string.
Function st(o as CFObjectMBS) As string
if o isa CFStringMBS then
return CFStringMBS(o).str
end if
End Function
```

Notes: If the release property is true, the destructor of this class will release the object reference.

51.26.2 Blog Entries

- MBS Xojo / Real Studio Plugins, version 17.1pr1
- MBS Xojo / Real Studio Plugins, version 14.3pr2
- MBS Xojo / Real Studio Plugins, version 14.2pr10
- MBS Xojo / Real Studio Plugins, version 13.2pr5
- MBS Real Studio Plugins, version 13.0fc1

51.26.3 Blog Entries

- MBS Xojo / Real Studio Plugins, version 17.1pr1
- MBS Xojo / Real Studio Plugins, version 14.3pr2
- MBS Xojo / Real Studio Plugins, version 14.2pr10
- MBS Xojo / Real Studio Plugins, version 13.2pr5
- MBS Real Studio Plugins, version 13.0fc1

51.26.4 Methods

51.26.5 close

MBS MacCF Plugin, Plugin Version: 4.1, Platform: macOS, Targets: All.

Function: The destructor.
Notes: There is no need to call this method except you want to free all resources of this object now without waiting for Xojo to do it for you.

51.26.6 DeepCopy as CFObjectMBS

MBS MacCF Plugin, Platform: macOS, Targets: All.

Function: Creates a deep copy of the CFObject.
Notes: Copies all sub objects if the Object has sub objects (like the Dictionary).

51.26.7 EncodedData as MemoryBlock

MBS MacCF Plugin, Plugin Version: 17.1, Platform: macOS, Targets: All.

Function: Returns the content of the object and all subobjects as a binary encoded plist file content.
Notes:

Returns nil on any error. For example if you have CFDictionary with keys not being CFStringMBS objects. You can write this to a plist file.

51.26.8 Equal(o as CFObjectMBS) as boolean

MBS MacCF Plugin, Platform: macOS, Targets: All.

Function: Returns true if both CFObjects are equal in type and content.

51.26.9 NewCFObject(handle as Integer) as CFObjectMBS

MBS MacCF Plugin, Plugin Version: 14.2, Platform: macOS, Targets: All.

Function: Creates new plugin CFObjectMBS around a handle of a CF Type.
Example:

```
// make string
dim s as CFStringMBS = NewCFStringMBS("Hello World")
```

```
// get handle
dim h as Integer = s.Handle

// get back from handel to plugin object
dim o as CFObjectMBS = CFObjectMBS.NewCFObject(h)

// and see if plugin detected a string
if o isa CFStringMBS then
dim t as CFStringMBS = CFStringMBS(o)

MsgBox t.str
end if
```

51.26.10 ReleaseObject

MBS MacCF Plugin, Platform: macOS, Targets: All.

Function: Decreases the retain count of this object.
Notes: If the retain count falls below 1, the object is destroyed.

51.26.11 RetainCount as Integer

MBS MacCF Plugin, Platform: macOS, Targets: All.

Function: Returns the reference counter of the object.
Example:

```
dim o as CFObjectMBS
dim s as CFStringMBS

s=NewCFStringMBS("Hello")

MsgBox "s has "+str(s.RetainCount)+" refs in CF"
o=s

MsgBox "o has "+str(o.RetainCount)+" refs in CF"

o.RetainObject

MsgBox "o has "+str(o.RetainCount)+" refs in CF"

o.ReleaseObject
```

```
MsgBox "o has "+str(o.RetainCount)+" refs in CF"

o.Close

MsgBox "o has "+str(o.RetainCount)+" refs in CF"
```

Notes: If the retain count falls below 1, the object is destroyed.

51.26.12 RetainObject

MBS MacCF Plugin, Platform: macOS, Targets: All.

Function: Increases the retain count of this object.
Example:

```
Function CFDateFromCFObject(o as cfobjectMBS) As cfdateMBS
dim d as CFDateMBS

if o<>nil then
if o.Type=kCFDateMBSTypeID then
d=new CFDateMBS
d.Handle=o.Handle
d.RetainObject
end if
end if

Exception
End Function
```

Notes: If the retain count falls below 1, the object is destroyed.

51.26.13 XML as CFBinaryDataMBS

MBS MacCF Plugin, Platform: macOS, Targets: All.

Function: Returns the content of the object and all subobjects as a XML file content.
Example:

```
// Save a dictionary in a XML file:

dim d as CFMutableDictionaryMBS
dim f as FolderItem
```

```
dim t as TextOutputStream

// Create dictionary
d=NewCFMutableDictionaryMBS
// Fill dictionary
d.Add NewCFStringMBS("Key"),NewCFStringMBS("Value")

// get file name
f=GetFolderItem("CF XML Test.txt")

// create file
t=f.CreateTextFile
// Write XML
t.Write d.XML.Str
// close file
t.Close
```

Notes:

Returns nil on any error. For example if you have CFDictionary with keys not being CFStringMBS objects.
You can write this to a plist file.

51.26.14 XMLdata as String

MBS MacCF Plugin, Plugin Version: 19.0, Platform: macOS, Targets: All.

Function: Returns the content of the object and all subobjects as a XML file content.
Notes:

Returns empty string on any error. For example if you have CFDictionary with keys not being CFStringMBS objects.
You can write this to a plist file.

51.26.15 Properties

51.26.16 Handle as Integer

MBS MacCF Plugin, Platform: macOS, Targets: All.

Function: The core foundation object references.
Notes: (Read and Write property)

51.26.17 Hash as Integer

MBS MacCF Plugin, Platform: macOS, Targets: All.

Function: Returns a hash code for this object.
Notes: (Read only property)

51.26.18 Lasterror as Integer

MBS MacCF Plugin, Plugin Version: 3.3, Platform: macOS, Targets: All.

Function: The last error code reported.
Notes:

Please check each function on whether it sets the lasterror property.
(Read and Write property)

51.26.19 Type as Integer

MBS MacCF Plugin, Platform: macOS, Targets: All.

Function: Returns the Type ID for this object.
Notes: (Read only property)

51.26.20 TypeDescription as String

MBS MacCF Plugin, Platform: macOS, Targets: All.

Function: Returns the type description for this object.
Notes:

e.g. "CFString" or "CFNumber".
(Read only property)

51.27 class CFPreferencesMBS

51.27.1 class CFPreferencesMBS

MBS MacCF Plugin, Platform: macOS, Targets: All.

Function: A class for the core foundation preferences services.
Example:

```
Sub Open()
// in a listbox on a window, list all preferences applications for the current user
dim c as CFArrayMBS
dim p as CFPreferencesMBS
dim i as Integer
dim count as Integer
dim o as CFObjectMBS
dim s as CFStringMBS

p=new CFPreferencesMBS
c=p.CopyApplicationList(p.kCFPreferencesCurrentUser, p.kCFPreferencesAnyHost)

count=c.Count-1
for i=0 to count
o=c.Item(i)
if o isa CFStringMBS then
s=CFStringMBS(o)
window1.listbox1.AddRow s.str
end if
next

Title=str(ListBox1.ListCount)+" "+Title
End Sub
```

Notes: Search for Apple Developer documentation on CFPreferences for details on functionality these plugin functions provide.

51.27.2 Blog Entries

- MBS Real Studio Plugins, version 12.1pr4

51.27.3 Blog Entries

- MBS Real Studio Plugins, version 12.1pr4

51.27.4 Methods

51.27.5 AddSuitePreferencesToApp(ApplicationID as CFStringMBS, SuiteID as CFStringMBS)

MBS MacCF Plugin, Platform: macOS, Targets: All.

Function: Adds a new suite to the application preferences.

51.27.6 AppSynchronize(ApplicationID as CFStringMBS) as boolean

MBS MacCF Plugin, Platform: macOS, Targets: All.

Function: Synchronizes the values in the RAM with the disk for the given application.
Notes: Returns false on any error.

51.27.7 CopyAppBooleanValue(Key as CFStringMBS, ApplicationID as CFStringMBS) as boolean

MBS MacCF Plugin, Platform: macOS, Targets: All.

Function: Copies the application preferences boolean value.
Notes: On an error it returns false and KeyExistsAndHasValidFormat is set to false.

51.27.8 CopyAppIntegerValue(Key as CFStringMBS, ApplicationID as CFStringMBS) as Integer

MBS MacCF Plugin, Platform: macOS, Targets: All.

Function: Copies the application preferences integer value.
Notes: On an error it returns false and KeyExistsAndHasValidFormat is set to false.

51.27.9 CopyApplicationList(userName as CFStringMBS, hostName as CFStringMBS) as CFArrayMBS

MBS MacCF Plugin, Platform: macOS, Targets: All.

Function: Returns a list of all applications which have preferences.
Example:

```
Sub Open()
// in a listbox on a window, list all preferences applications for the current user
dim c as CFArrayMBS
dim p as CFPreferencesMBS
dim i as Integer
dim count as Integer
dim o as CFObjectMBS
dim s as CFStringMBS

p=new CFPreferencesMBS
c=p.CopyApplicationList(p.kCFPreferencesCurrentUser, p.kCFPreferencesAnyHost)

count=c.Count-1
for i=0 to count
o=c.Item(i)
if o isa CFStringMBS then
s=CFStringMBS(o)
Listbox1.AddRow s.str
end if
next

Title=str(ListBox1.ListCount)+" "+Title
End Sub
```

Notes: Returns false on any error.

51.27.10 CopyAppValue(Key as CFStringMBS, ApplicationID as CFStringMBS) as CFObjectMBS

MBS MacCF Plugin, Platform: macOS, Targets: All.

Function: Copies the application preferences value.
Example:

```
// copy names of recent items in Xojo Preferences

dim names() as string
dim c as new CFPreferencesMBS

dim o as CFObjectMBS = c.CopyAppValue(NewCFStringMBS("Recent Items Dict"), NewCFStringMBS("com.realsoftware.realstudio"))

if o isa CFArrayMBS then
dim a as CFArrayMBS = CFArrayMBS(o)
```

```
dim u as Integer = a.Count-1
for i as Integer = 0 to u

o = a.Item(i)

if o isa CFDictionaryMBS then
dim d as CFDictionaryMBS = CFDictionaryMBS(o)

dim no as CFObjectMBS = d.Value(NewCFStringMBS("Name"))
if no isa CFStringMBS then

dim ns as CFStringMBS = CFStringMBS(no)

names.Append ns.str
end if
end if
next
end if

MsgBox Join(names,EndOfLine)
```

Notes: Returns nil on any error.

51.27.11 CopyDictionary(ApplicationID as CFStringMBS, userName as CFStringMBS, hostName as CFStringMBS) as CFDictionaryMBS

MBS MacCF Plugin, Plugin Version: 12.1, Platform: macOS, Targets: All.

Function: Copies all preferences value.
Example:

```
dim p as new CFPreferencesMBS

p.SetValue(NewCFStringMBS("TestString"), NewCFStringMBS("Hello World"), p.kCFPreferencesCurrentApplication, p.kCFPreferencesCurrentUser, p.kCFPreferencesCurrentHost)
p.SetValue(NewCFStringMBS("TestDouble"), NewCFNumberMBSDouble(5.6), p.kCFPreferencesCurrentApplication, p.kCFPreferencesCurrentUser, p.kCFPreferencesCurrentHost)
p.SetValue(NewCFStringMBS("TestInteger"), NewCFNumberMBSInteger(3), p.kCFPreferencesCurrentApplication, p.kCFPreferencesCurrentUser, p.kCFPreferencesCurrentHost)

dim d as CFDictionaryMBS = p.CopyDictionary(p.kCFPreferencesCurrentApplication, p.kCFPreferencesCurrentUser, p.kCFPreferencesCurrentHost)
dim x as CFBinaryDataMBS = d.XML
dim s as string = x.Str
```

```
break
// check data in variable s with xml of all properties
```

Notes: Returns nil on any error.

51.27.12 CopyKeyList(ApplicationID as CFStringMBS, userName as CFStringMBS, hostName as CFStringMBS) as CFArrayMBS

MBS MacCF Plugin, Platform: macOS, Targets: All.

Function: Returns a list of all preferences keys for the given application.
Notes: Returns false on any error.

51.27.13 CopyMultiple(Key as CFArrayMBS, ApplicationID as CFStringMBS, userName as CFStringMBS, hostName as CFStringMBS) as CFDictionaryMBS

MBS MacCF Plugin, Platform: macOS, Targets: All.

Function: Copies several preferences value.
Notes: Returns nil on any error.

51.27.14 CopyValue(Key as CFStringMBS, ApplicationID as CFStringMBS, userName as CFStringMBS, hostName as CFStringMBS) as CFObjectMBS

MBS MacCF Plugin, Platform: macOS, Targets: All.

Function: Copies a preferences value.
Example:

```
dim c as CFPreferencesMBS
dim o as CFObjectMBS
dim a as CFStringMBS // application
dim k as CFStringMBS // key

k=NewCFStringMBS("AvailableLanguages")
a=NewCFStringMBS("com.apple.systempreferences")

c=new CFPreferencesMBS
```

```
o=c.CopyValue(k,a,c.kCFPreferencesCurrentUser,c.kCFPreferencesAnyHost)

CFShowMBS o

// Shows in the console application something like this:
//
// <CFArray >{ type = mutable-small, count = 2, values = (
// 0 : <CFString >{ contents = "en" }
// 1 : <CFString >{ contents = "de" }
// ) }
```

Notes: Returns nil on any error.

51.27.15 kCFPreferencesAnyApplication as CFStringMBS

MBS MacCF Plugin, Platform: macOS, Targets: All.

Function: A constant for preferences functions of Mac OS X.

51.27.16 kCFPreferencesAnyHost as CFStringMBS

MBS MacCF Plugin, Platform: macOS, Targets: All.

Function: A constant for preferences functions of Mac OS X.

51.27.17 kCFPreferencesAnyUser as CFStringMBS

MBS MacCF Plugin, Platform: macOS, Targets: All.

Function: A constant for preferences functions of Mac OS X.

51.27.18 kCFPreferencesCurrentApplication as CFStringMBS

MBS MacCF Plugin, Platform: macOS, Targets: All.

Function: A constant for preferences functions of Mac OS X.

51.27.19 kCFPreferencesCurrentHost as CFStringMBS

MBS MacCF Plugin, Platform: macOS, Targets: All.

Function: A constant for preferences functions of Mac OS X.

51.27.20 kCFPreferencesCurrentUser as CFStringMBS

MBS MacCF Plugin, Platform: macOS, Targets: All.

Function: A constant for preferences functions of Mac OS X.

51.27.21 RemoveSuitePreferencesFromApp(ApplicationID as CFStringMBS, SuiteID as CFStringMBS)

MBS MacCF Plugin, Platform: macOS, Targets: All.

Function: Removes a new suite to the application preferences.

51.27.22 SetAppValue(Key as CFStringMBS, value as CFObjectMBS, ApplicationID as CFStringMBS)

MBS MacCF Plugin, Platform: macOS, Targets: All.

Function: Sets an application preferences value.
Notes: Note that on saveing all strings are internally converted to UTF-8.

51.27.23 SetMultiple(KeysToSet as CFDictionaryMBS, KeysToRemove as CFArrayMBS, ApplicationID as CFStringMBS, userName as CFStringMBS, hostName as CFStringMBS)

MBS MacCF Plugin, Platform: macOS, Targets: All.

Function: Sets several preferences values.
Notes: Note that on saveing all strings are internally converted to UTF-8.

51.27.24 SetValue(Key as CFStringMBS, Value as CFObjectMBS, ApplicationID as CFStringMBS, userName as CFStringMBS, hostName as CFStringMBS)

MBS MacCF Plugin, Platform: macOS, Targets: All.

Function: Sets a preferences value.
Notes: Note that on saveing all strings are internally converted to UTF-8.

51.27.25 Synchronize(ApplicationID as CFStringMBS, userName as CFStringMBS, hostName as CFStringMBS) as boolean

MBS MacCF Plugin, Platform: macOS, Targets: All.

Function: Synchronizes the values in the RAM with the disk for the given application.
Notes: Returns false on any error.

51.27.26 Properties

51.27.27 KeyExistsAndHasValidFormat as Boolean

MBS MacCF Plugin, Platform: macOS, Targets: All.

Function: Set by CopyAppBooleanValue and CopyAppIntegerValue.
Notes: (Read and Write property)

51.28 class CFRangeMBS

51.28.1 class CFRangeMBS

MBS MacCF Plugin, Plugin Version: 14.2, Platform: macOS, Targets: All.

Function: The class for a CFRange.
Notes: A range of sequential items in a container, such as characters in a buffer or elements in a collection.

51.28.2 Blog Entries

- MBS Xojo / Real Studio plug-ins in version 14.2
- MBS Xojo / Real Studio Plugins, version 14.2pr10
- MBS Xojo / Real Studio Plugins, version 14.2pr9

51.28.3 Xojo Developer Magazine

- 12.4, page 9: News

51.28.4 Blog Entries

- MBS Xojo / Real Studio plug-ins in version 14.2
- MBS Xojo / Real Studio Plugins, version 14.2pr10
- MBS Xojo / Real Studio Plugins, version 14.2pr9

51.28.5 Xojo Developer Magazine

- 12.4, page 9: News

51.28.6 Methods

51.28.7 Constructor(location as Integer = 0, length as Integer = 0)

MBS MacCF Plugin, Plugin Version: 14.2, Platform: macOS, Targets: All.

Function: Creates a new range with given values.

51.28.8 Properties

51.28.9 length as Integer

MBS MacCF Plugin, Plugin Version: 14.2, Platform: macOS, Targets: All.

Function: An integer representing the number of items in the range.
Notes: (Read and Write property)

51.28.10 location as Integer

MBS MacCF Plugin, Plugin Version: 14.2, Platform: macOS, Targets: All.

Function: An integer representing the starting location of the range.
Notes: (Read and Write property)

51.29 class CFSetListMBS

51.29.1 class CFSetListMBS

MBS MacCF Plugin, Platform: macOS, Targets: All.

Function: A class for the items of a CFSetMBS.

51.29.2 Methods

51.29.3 Value(index as Integer) as CFObjectMBS

MBS MacCF Plugin, Platform: macOS, Targets: All.

Function: Returns the value with the given index.

51.29.4 Properties

51.29.5 Count as Integer

MBS MacCF Plugin, Platform: macOS, Targets: All.

Function: Counts the items in the set.
Notes: (Read and Write property)

51.30 class CFSetMBS

51.30.1 class CFSetMBS

MBS MacCF Plugin, Platform: macOS, Targets: All.

Function: A class for a core foundation set.
Notes:

If the release property is true, the destructor of this class will release the set reference.
Subclass of the CFObjectMBS class.

51.30.2 Methods

51.30.3 clone as CFSetMBS

MBS MacCF Plugin, Platform: macOS, Targets: All.

Function: Clones the set and all values.

51.30.4 Constructor

MBS MacCF Plugin, Plugin Version: 10.1, Platform: macOS, Targets: All.

Function: Creates a new editable set object.
Example:

```
dim e as new CFMutableSetMBS
e.Add(NewCFStringMBS("Hello"))
MsgBox str(e.Count)
```

51.30.5 ContainsValue(value as CFObjectMBS) as boolean

MBS MacCF Plugin, Platform: macOS, Targets: All.

Function: Does the set contain this value?

51.30.6 CountValue(value as CFObjectMBS) as Integer

MBS MacCF Plugin, Platform: macOS, Targets: All.

Function: Counts how often this value is inside the set.

51.30.7 edit as CFMutableSetMBS

MBS MacCF Plugin, Platform: macOS, Targets: All.

Function: To edit a set, this method returns you a CFMutableSetMBS.

51.30.8 list as CFSetListMBS

MBS MacCF Plugin, Platform: macOS, Targets: All.

Function: Returns a list of all values.
Notes: This list will be invalid whenever this set is destroyed.

51.30.9 Value(value as CFObjectMBS) as CFObjectMBS

MBS MacCF Plugin, Platform: macOS, Targets: All.

Function: If the value is found the value is returned.
Notes: Returns nil if key is not found.

51.30.10 Properties

51.30.11 Count as Integer

MBS MacCF Plugin, Platform: macOS, Targets: All.

Function: Counts all values.
Example:

```
dim x as new CFMutableSetMBS

x.Set(NewCFStringMBS("Hello"))

MsgBox str(x.Count)
```

Notes: (Read only property)

51.31 class CFStringMBS

51.31.1 class CFStringMBS

MBS MacCF Plugin, Platform: macOS, Targets: All.

Function: A class for a core foundation string.
Example:

```
dim s as CFStringMBS
dim t as CFStringMBS
dim x as string
dim o as CFObjectMBS

s=NewCFStringMBS("hello")

// make XML as string
x=s.XML.str

// recreate object from XML
o=NewCFObjectMBSFromXML(NewCFBinaryDataMBSStr(x))

if o isa CFStringMBS then
t=CFStringMBS(o)

// show string content
MsgBox t.str
end if
```

Notes:

If the release property is true, the destructor of this class will release the string reference.
This class works on Windows with QuickTime 7 installed.
Subclass of the CFObjectMBS class.

51.31.2 Blog Entries

- MBS Xojo / Real Studio Plugins, version 16.4pr4
- MBS Xojo / Real Studio Plugins, version 13.4pr2
- MBS Real Studio Plugins, version 13.0pr1
- MBS Real Studio Plugins, version 12.1pr10
- MBS Plugins 11.1 Release notes
- MBS Real Studio Plugins, version 11.1pr8

51.31.3 Blog Entries

- MBS Xojo / Real Studio Plugins, version 16.4pr4
- MBS Xojo / Real Studio Plugins, version 13.4pr2
- MBS Real Studio Plugins, version 13.0pr1
- MBS Real Studio Plugins, version 12.1pr10
- MBS Plugins 11.1 Release notes
- MBS Real Studio Plugins, version 11.1pr8

51.31.4 Methods

51.31.5 Character(index as Integer) as string

MBS MacCF Plugin, Platform: macOS, Targets: All.

Function: Returns the character from this string with the given index.
Notes: The returned Xojo string contains a Unicode character.

51.31.6 Characters(pos as Integer,len as Integer) as string

MBS MacCF Plugin, Platform: macOS, Targets: All.

Function: Returns the characters from this string in the given range.
Notes: The returned Xojo string contains Unicode characters.

51.31.7 Compare(other as CFStringMBS) as Integer

MBS MacCF Plugin, Plugin Version: 3.3, Platform: macOS, Targets: All.

Function: Compares two strings.
Notes:

Return values:

Less Than	-1
Equal To	0
Greater Than	1
Function not available	-2

See also:

- 51.31.8 Compare(other as CFStringMBS, CaseInsensitive as boolean) as Integer 9676
- 51.31.9 Compare(other as CFStringMBS, CaseInsensitive as boolean, Numerically as boolean) as Integer 9676
- 51.31.10 Compare(other as CFStringMBS, Options as Integer) as Integer 9677

51.31.8 Compare(other as CFStringMBS, CaseInsensitive as boolean) as Integer

MBS MacCF Plugin, Plugin Version: 2.8, Platform: macOS, Targets: All.

Function: Compares two strings.
Notes:

Return values:

Less Than	-1
Equal To	0
Greater Than	1
Function not available	-2

See also:

- 51.31.7 Compare(other as CFStringMBS) as Integer 9675
- 51.31.9 Compare(other as CFStringMBS, CaseInsensitive as boolean, Numerically as boolean) as Integer 9676
- 51.31.10 Compare(other as CFStringMBS, Options as Integer) as Integer 9677

51.31.9 Compare(other as CFStringMBS, CaseInsensitive as boolean, Numerically as boolean) as Integer

MBS MacCF Plugin, Plugin Version: 3.3, Platform: macOS, Targets: All.

Function: Compares two strings.
Example:

```
dim s as CFStringMBS
dim t as CFStringMBS
dim n1,n2 as Integer

s=NewCFStringMBS("Hello7.txt")
t=NewCFStringMBS("Hello10.txt")
n1=s.Compare(t,false)
```

```
n2=s.Compare(t,false,true)

MsgBox "Without nummerical: "+str(n1)+", With nummerical: "+str(n2)+"."
```

Notes:

Numerically works only if Mac OS X 10.2 or newer is running.

Return values:

Less Than	-1
Equal To	0
Greater Than	1
Function not available	-2

See also:

- 51.31.7 Compare(other as CFStringMBS) as Integer 9675
- 51.31.8 Compare(other as CFStringMBS, CaseInsensitive as boolean) as Integer 9676
- 51.31.10 Compare(other as CFStringMBS, Options as Integer) as Integer 9677

51.31.10 Compare(other as CFStringMBS, Options as Integer) as Integer

MBS MacCF Plugin, Plugin Version: 7.1, Platform: macOS, Targets: All.

Function: Compares two strings.
Example:

```
// Just a quick and dirty test for this function:

dim s(10) as string
dim i as Integer
dim temp as string
dim isDirty as boolean
dim a,b as CFStringMBS

s(1)="Apfel"
s(2)="Strasse"
s(3)="Bäum"
s(4)="Straße"
s(5)="Zaun"
s(6)="äpfel"
```

```
s(7)="bäum"
s(8)="Baum"
s(9)="Äpfel"
s(10)="Ende"

// if kCFCompareLocalized is used, the Äpfel come near Apfel.

const kCFCompareCaseInsensitive = 1
const kCFCompareBackwards = 4 //* Starting from the end of the string */
const kCFCompareAnchored = 8 //* Only at the specified starting point */
const kCFCompareNonliteral = 16 //* If specified, loose equivalence is performed (o-umlaut == o, umlaut)
*/
const kCFCompareLocalized = 32 //* User's default locale is used for the comparisons */
const kCFCompareNumerically = 64 //* Numeric comparison is used; that is, Foo2.txt <Foo7.txt <Foo25.txt
*/

'Sortieren
do
isDirty = false// we haven't touched anything yet
for i = 1 to 10-1// loop through all the numbers

a=NewCFStringMBS(s(i))
b=NewCFStringMBS(s(i+1))

if a.Compare(b,kCFCompareLocalized)>0 then
temp = s(i+1)
s(i+1) = s(i)
s(i) = temp
isDirty = true// we touched the data so mark it as dirty
end
next
loop until isDirty = false// if we made it without touching the data thenwe are done


for i=1 to 10
EditField1.text=EditField1.text + s(i) + chr(13)
next i
```

Notes:

Numerically works only if Mac OS X 10.2 or newer is running.

Return values:

See also:

Less Than	-1
Equal To	0
Greater Than	1
Function not available	-2

- 51.31.7 Compare(other as CFStringMBS) as Integer 9675
- 51.31.8 Compare(other as CFStringMBS, CaseInsensitive as boolean) as Integer 9676
- 51.31.9 Compare(other as CFStringMBS, CaseInsensitive as boolean, Numerically as boolean) as Integer 9676

51.31.11 Constructor(text as string = "")

MBS MacCF Plugin, Plugin Version: 13.4, Platform: macOS, Targets: All.

Function: Creates a new CFString.
Example:

```
dim c as new CFStringMBS("Hello")
MsgBox c
```

51.31.12 Edit as CFMutableStringMBS

MBS MacCF Plugin, Platform: macOS, Targets: All.

Function: Returns a mutable string.

51.31.13 ExactFind(stringtofind as CFStringMBS) as Integer

MBS MacCF Plugin, Platform: macOS, Targets: All.

Function: Finds the given string.
Notes: Exactly, so case sensitive.

51.31.14 Find(stringtofind as CFStringMBS) as Integer

MBS MacCF Plugin, Platform: macOS, Targets: All.

Function: Finds the given string.

51.31.15 HasPrefix(s as CFStringMBS) as boolean

MBS MacCF Plugin, Platform: macOS, Targets: All.

Function: Does this string start with s.

51.31.16 HasSuffix(s as CFStringMBS) as boolean

MBS MacCF Plugin, Platform: macOS, Targets: All.

Function: Does this string end with s.

51.31.17 Mid(pos as Integer,len as Integer) as CFStringMBS

MBS MacCF Plugin, Platform: macOS, Targets: All.

Function: Returns a new CFStringMBS with a substring from the current CFStringMBS.
Notes: Compare to Mid in RB.

51.31.18 Normalize(NormalizationForm as Integer) as CFMutableStringMBS

MBS MacCF Plugin, Plugin Version: 4.3, Platform: macOS, Targets: All.

Function: Normalizes the string into the specified form as described in Unicode Technical Report # 15.
Example:

```
const kCFStringNormalizationFormD = 0 // Canonical Decomposition
const kCFStringNormalizationFormKD = 1 // Compatibility Decomposition
const kCFStringNormalizationFormC = 2 // Canonical Decomposition followed by Canonical Composition
const kCFStringNormalizationFormKC = 3 // Compatibility Decomposition followed by Canonical Composition

dim s as CFStringMBS
dim m as CFMutableStringMBS

s=NewCFStringMBS("Hello é")
m=s.Normalize(kCFStringNormalizationFormD)

MsgBox str(s.Len)+" "+str(m.len)

// decomposed the length is one more.
```

Notes:

Requires Mac OS X 10.2 or newer.
Returns nil on any error.

51.31.19 Operator_Convert as String

MBS MacCF Plugin, Plugin Version: 4.0, Platform: macOS, Targets: All.

Function: An internal method for Xojo 5.x.
Example:

```
dim s as cfstringmbs
s=NewCFStringMBS("Hello")
msgbox s
```

Notes:

This method is used by Xojo 5.x to allow you to directly create a Xojo string based on a CoreFoundation string.
Xojo may create a NilObjectException if the cfstring object is nil.
See also:

- 51.31.20 Operator_Convert(v As String) 9681

51.31.20 Operator_Convert(v As String)

MBS MacCF Plugin, Plugin Version: 4.0, Platform: macOS, Targets: All.

Function: An internal method for Xojo 5.x.
Example:

```
dim s as cfstringmbs
s="Hello"
// replaces: s=NewCFStringMBS("Hello")
```

Notes: This method is used by Xojo 5.x to allow you to directly create a corefoundation string object based on a Xojo string.
See also:

- 51.31.19 Operator_Convert as String 9681

51.31.21 stringWithHandle(Handle as Integer) as CFStringMBS

MBS MacCF Plugin, Plugin Version: 16.4, Platform: macOS, Targets: All.

Function: Creates a new string object based on a handle value.
Notes: Will retain the reference.

51.31.22 Properties

51.31.23 DisplayString as String

MBS MacCF Plugin, Plugin Version: 10.1, Platform: macOS, Targets: All.

Function: For the debugger the string of this CFString reduced to maximum of 1000 characters.
Notes: (Read only property)

51.31.24 DoubleValue as Double

MBS MacCF Plugin, Platform: macOS, Targets: All.

Function: Returns the string interpreted as an double value.
Example:

```
dim d as CFStringMBS = NewCFStringMBS("3.4")
MsgBox str(d.DoubleValue)
```

Notes:

Compare to val.
Skips whitespace; returns 0.0 on error.
(Read only property)

51.31.25 FastestEncoding as Integer

MBS MacCF Plugin, Platform: macOS, Targets: All.

Function: Obtains the encoding for the characters in a CFString that requires the least conversion time.
Notes:

-1 on Windows.
(Read only property)

51.31.26 IntegerValue as Integer

MBS MacCF Plugin, Platform: macOS, Targets: All.

Function: Returns the string interpreted as an integer value.
Example:

```
dim d as CFStringMBS = NewCFStringMBS("3.4")
MsgBox str(d.IntegerValue) // shows 3
```

Notes:

Compare to val.
Skips whitespace; returns 0 on error, MAX or -MAX on overflow.
(Read only property)

51.31.27 Len as Integer

MBS MacCF Plugin, Platform: macOS, Targets: All.

Function: Returns the length in chars of the string.
Notes: (Read only property)

51.31.28 SmallestEncoding as Integer

MBS MacCF Plugin, Platform: macOS, Targets: All.

Function: Obtains the smallest encoding on the current system for the character contents of a CFString object.
Notes:

Value is -1 on Windows and Mac OS Classic.
(Read only property)

51.31.29 Str as String

MBS MacCF Plugin, Platform: macOS, Targets: All.

Function: Returns the string data as Xojo string.
Notes:

Returns the string in a one byte encoding. If possible ASCII string, else if possible MacRoman encoded else UTF8.

(Read and Write computed property)

51.31.30 UStr as String

MBS MacCF Plugin, Platform: macOS, Targets: All.

Function: Returns the string data as Xojo unicode string (16bit).
Deprecated: This item is deprecated and should no longer be used. You can use Str instead. **Notes:**

If the string can not be returned as an unicode string, this function returns it as a normal string in System script (e.g. MacRoman).
(Read and Write computed property)

51.32 class CFTimeIntervalMBS

51.32.1 class CFTimeIntervalMBS

MBS MacCF Plugin, Plugin Version: 3.2, Platform: macOS, Targets: All.

Function: A class for a time interval value.
Notes: The time interval is basicly a double property inside the class.

51.32.2 Properties

51.32.3 Value as Double

MBS MacCF Plugin, Plugin Version: 3.2, Platform: macOS, Targets: All.

Function: The value of the class.
Notes: (Read and Write property)

51.33 class CFTimeZoneMBS

51.33.1 class CFTimeZoneMBS

MBS MacCF Plugin, Plugin Version: 3.2, Platform: macOS, Targets: All.

Function: A class for a core foundation time zone.
Example:

```
dim t as new CFTimeZoneMBS
MsgBox t.Name.str
```

Notes: Subclass of the CFObjectMBS class.

51.33.2 Methods

51.33.3 Abbreviation(atTime as CFAbsoluteTimeMBS) as CFStringMBS

MBS MacCF Plugin, Plugin Version: 3.2, Platform: macOS, Targets: All.

Function: The abbreviation for the given timezone name.
Example:

```
dim t as new CFTimeZoneMBS
MsgBox t.Abbreviation(nil)
```

Notes:

Returns nil on any error.
As the name may change depending on whether it's daylight saving time, you should give an absolute time value.

51.33.4 Constructor

MBS MacCF Plugin, Plugin Version: 10.0, Platform: macOS, Targets: All.

Function: A constructor which fills the object with the system timezone.
Example:

```
dim CFDateLocal as new CFAbsoluteTimeMBS
dim CFTimeZone as new CFTimeZoneMBS
```

```
dim MyDSTState as Boolean = CFTimeZone.IsDaylightSavingTime(CFDateLocal)

MsgBox str(MyDSTState)
```

51.33.5 Data as CFBinaryDataMBS

MBS MacCF Plugin, Plugin Version: 3.2, Platform: macOS, Targets: All.

Function: The binary data for the timezone.
Example:

```
dim t as new CFTimeZoneMBS
MsgBox t.Data.Str
```

51.33.6 IsDaylightSavingTime(atTime as CFAbsoluteTimeMBS) as boolean

MBS MacCF Plugin, Plugin Version: 3.2, Platform: macOS, Targets: All.

Function: whether it's daylight saving time at the given absolute time.
Example:

```
// get current timezone
dim c as CFTimeZoneMBS = SystemCFTimeZoneMBS

// and current time
dim time as CFAbsoluteTimeMBS = CurrentCFAbsoluteTimeMBS

// Do we have daylight saving time?
MsgBox str(c.IsDaylightSavingTime(time))
```

51.33.7 Name as CFStringMBS

MBS MacCF Plugin, Plugin Version: 3.2, Platform: macOS, Targets: All.

Function: The name of the timezone.
Example:

```
dim s as CFTimeZoneMBS
s=SystemCFTimeZoneMBS
MsgBox s.Name
```

51.33.8 SecondsFromGMT(atTime as CFAbsoluteTimeMBS) as CFTimeIntervalMBS

MBS MacCF Plugin, Plugin Version: 3.2, Platform: macOS, Targets: All.

Function: Returns the time difference to GMT for the given time (for daylight saving).
Example:

```
dim s as cfTimeZoneMBS
s=SystemCFTimeZoneMBS
MsgBox str(s.SecondsFromGMT(nil).Value) // 3600 in Germany
```

Notes: Returns nil on any error.

51.34 class CFTreeMBS

51.34.1 class CFTreeMBS

MBS MacCF Plugin, Plugin Version: 4.2, Platform: macOS, Targets: All.

Function: A class for the CoreFoundation tree collection.
Notes:

An CFXMLTree is simply a CFTree whose context data is known to be an CFXMLNode. As such, an CFXMLTree can be used to represent an entire XML document; the CFTree provides the tree structure of the document, while the CFXMLNodes identify and describe the nodes of the tree. An XML document can be parsed to a CFXMLTree, and a CFXMLTree can generate the data for the equivalent XML document.
Subclass of the CFObjectMBS class.

51.34.2 Blog Entries

- MBS REALbasic Plugins Version 10.4 release notes
- MBS REALbasic Plugins, version 10.4pr13

51.34.3 Blog Entries

- MBS REALbasic Plugins Version 10.4 release notes
- MBS REALbasic Plugins, version 10.4pr13

51.34.4 Methods

51.34.5 AppendChild(tree as CFTreeMBS)

MBS MacCF Plugin, Plugin Version: 4.2, Platform: macOS, Targets: All.

Function: Appends a tree as a child.
Example:

```
dim documentinfo as new CFXMLDocumentInfoMBS
dim docnode as new CFXMLNodeMBS
dim instructionNode as new CFXMLNodeMBS
dim xmldocument as new CFTreeMBS
dim rootInfo as new CFXMLElementInfoMBS
dim rootNode as new CFXMLNodeMBS
dim rootTree as new CFTreeMBS
dim nameInfo as new CFXMLElementInfoMBS
dim nameNode as new CFXMLNodeMBS
dim nameTree as new CFTreeMBS
```

```
dim nameTextNode as new CFXMLNodeMBS
dim nameTextTree as new CFTreeMBS
dim nameTextNode2 as new CFXMLNodeMBS
dim nameTextTree2 as new CFTreeMBS
dim root as CFStringMBS

const kCFStringEncodingUTF8=& h08000100

// create a document node
documentinfo.SourceURL=nil
documentinfo.CFStringEncoding=kCFStringEncodingUTF8

docnode.CreateDocument(documentinfo)

xmldocument.CreateWithXMLNode docNode

// root element

rootInfo.XMLAttributes=nil
rootInfo.AttributeOrder=nil
rootInfo.IsEmpty=false

root=NewCFStringMBS("root")
rootNode.CreateElement root, rootInfo
rootTree.CreateWithXMLNode rootNode

nameInfo.XMLAttributes=nil
nameInfo.AttributeOrder=nil
nameInfo.IsEmpty=false

namenode.CreateElement NewCFStringMBS("FirstName"), nameInfo
nameTree.CreateWithXMLNode nameNode
rootTree.AppendChild nameTree

nameTextNode.CreateText NewCFStringMBS("Dean")
nameTextTree.CreateWithXMLNode nameTextNode
nameTree.AppendChild nameTextTree

nameInfo.XMLAttributes=nil
nameInfo.AttributeOrder=nil
nameInfo.IsEmpty=false

namenode.CreateElement NewCFStringMBS("LastName"), nameInfo
nameTree.CreateWithXMLNode nameNode
rootTree.AppendChild nameTree

nameTextNode2.CreateText NewCFStringMBS("Davis")
nameTextTree2.CreateWithXMLNode nameTextNode2
```

nameTree.AppendChild nameTextTree2

CFShowMBS(xmldocument)

xmldocument.AppendChild rootTree

MsgBox xmldocument.XMLData.str

// shows "<root><FirstName>Dean</FirstName><LastName>Davis</LastName></root>"

51.34.6 ChildAtIndex(index as Integer) as CFTreeMBS

MBS MacCF Plugin, Plugin Version: 4.2, Platform: macOS, Targets: All.

Function: Returns the child with the given index.
Notes: nil on any error.

51.34.7 ChildCount as Integer

MBS MacCF Plugin, Plugin Version: 4.2, Platform: macOS, Targets: All.

Function: Returns the number of child nodes.
Notes: 0 on any error.

51.34.8 Children as CFTreeMBS

MBS MacCF Plugin, Plugin Version: 4.2, Platform: macOS, Targets: All.

Function: Returns the child tree node.
Notes: nil on any error.

51.34.9 Create

MBS MacCF Plugin, Plugin Version: 4.2, Platform: macOS, Targets: All.

Function: Creates a new empty tree and stores the handle in this object.
Notes: Handle is 0 on failure.

51.34.10 CreateFromXMLData(data as CFBinaryDataMBS, url as CFURLMBS, ParseOptions as Integer)

MBS MacCF Plugin, Plugin Version: 4.2, Platform: macOS, Targets: All.

Function: Creates a new XMLTree from the given data.
Notes:

URL is needed to resolve external references.

These are the various options you can configure the parser with. These are chosen such that an option flag of 0 (kCFXMLParserNoOptions) leaves the XML as "intact" as possible (reports all structures; performs no replacements).
Hence, to make the parser do the most work, returning only the pure element tree, set the option flag to kCFXMLParserAllOptions:

kCFXMLParserValidateDocument	1	validate the document against its grammar from the DTD, reporting any errors. Currently not supported.
kCFXMLParserSkipMetaData	2	silently skip over metadata constructs (the DTD and comments)
kCFXMLParserReplacePhysicalEntities	4	replace declared entities like & lt;. Note that other than the 5 predefined entities (lt, gt, quot, amp, apos), these must be defined in the DTD. Currently not supported.
kCFXMLParserSkipWhitespace	8	skip over all whitespace that does not abut non-whitespace character data. In other words, given <foo><bar>blah </bar></foo>, the whitespace between foo's open tag and bar's open tag would be suppressed, but the whitespace around blah would be preserved.
kCFXMLParserResolveExternalEntities	16	
kCFXMLParserAddImpliedAttributes	32	where the DTD specifies implied attribute-value pairs for a particular element, add those pairs to any occurances of the element in the element tree. Currently not supported.
kCFXMLParserAllOptions	& hFFFFFF	
kCFXMLParserNoOptions	0	

51.34.11 CreateWithXMLDataFromURL(URL as CFURLMBS, ParseOptions as Integer)

MBS MacCF Plugin, Plugin Version: 4.2, Platform: macOS, Targets: All.

Function: Creates a new XMLTree from the given data at the URL.
Notes:

The handle property is set if the function is successfull.

These are the various options you can configure the parser with. These are chosen such that an option flag of 0 (kCFXMLParserNoOptions) leaves the XML as "intact" as possible (reports all structures; performs no replacements).
Hence, to make the parser do the most work, returning only the pure element tree, set the option flag to kCFXMLParserAllOptions:

kCFXMLParserValidateDocument	1	validate the document against its grammar from the DTD, reporting any errors. Currently not supported.
kCFXMLParserSkipMetaData	2	silently skip over metadata constructs (the DTD and comments)
kCFXMLParserReplacePhysicalEntities	4	replace declared entities like & lt;. Note that other than the 5 predefined entities (lt, gt, quot, amp, apos), these must be defined in the DTD. Currently not supported.
kCFXMLParserSkipWhitespace	8	skip over all whitespace that does not abut non-whitespace character data. In other words, given <foo><bar>blah </bar></foo>, the whitespace between foo's open tag and bar's open tag would be suppressed, but the whitespace around blah would be preserved.
kCFXMLParserResolveExternalEntities	16	
kCFXMLParserAddImpliedAttributes	32	where the DTD specifies implied attribute-value pairs for a particular element, add those pairs to any occurances of the element in the element tree. Currently not supported.
kCFXMLParserAllOptions	& hFFFFFF	
kCFXMLParserNoOptions	0	

51.34.12 CreateWithXMLNode(node as CFXMLNodeMBS)

MBS MacCF Plugin, Plugin Version: 4.2, Platform: macOS, Targets: All.

Function: Creates a XML tree based on the given node.

51.34.13 FindRoot as CFTreeMBS

MBS MacCF Plugin, Plugin Version: 4.2, Platform: macOS, Targets: All.

Function: Returns the tree root node.
Notes: nil on any error.

51.34.14 FirstChild as CFTreeMBS

MBS MacCF Plugin, Plugin Version: 4.2, Platform: macOS, Targets: All.

Function: Returns the first child node.
Notes: nil on any error.

51.34.15 InsertSibling(tree as CFTreeMBS)

MBS MacCF Plugin, Plugin Version: 4.2, Platform: macOS, Targets: All.

Function: Inserts a new tree as the sibling of this tree.

51.34.16 NextSibling as CFTreeMBS

MBS MacCF Plugin, Plugin Version: 4.2, Platform: macOS, Targets: All.

Function: Returns the next sibiling.
Notes: nil on any error.

51.34.17 Parent as CFTreeMBS

MBS MacCF Plugin, Plugin Version: 4.2, Platform: macOS, Targets: All.

Function: Returns the parent of the tree.
Notes: nil on any error.

51.34.18 PrependChild(tree as CFTreeMBS)

MBS MacCF Plugin, Plugin Version: 4.2, Platform: macOS, Targets: All.

Function: Inserts a new tree as the first child.

51.34.19 Remove

MBS MacCF Plugin, Plugin Version: 4.2, Platform: macOS, Targets: All.

Function: Removes this tree from its parent.

51.34.20 RemoveAllChildren

MBS MacCF Plugin, Plugin Version: 4.2, Platform: macOS, Targets: All.

Function: Removes all child nodes.

51.34.21 XMLBinaryData as CFBinaryDataMBS

MBS MacCF Plugin, Plugin Version: 4.2, Platform: macOS, Targets: All.

Function: Creates XML Data from the tree.
Notes:

Generate the XMLData (ready to be written to whatever permanent storage is to be used) from an CFXMLTree. Will NOT regenerate entity references (except those required for syntactic correctness) if they were replaced at the parse time; clients that wish this should walk the tree and re-insert any entity references that should appear in the final output file.

Returns nil on any error.
Renamed from XMLData to XMLBinaryData for version 19.0.

51.34.22 XMLNode as CFXMLNodeMBS

MBS MacCF Plugin, Plugin Version: 4.2, Platform: macOS, Targets: All.

Function: Returns the xml node for this tree node.
Notes: nil on any error.

51.35 class CFURLMBS

51.35.1 class CFURLMBS

MBS MacCF Plugin, Platform: macOS, Targets: All.

Function: A class for a core foundation boolean.
Notes:

If the release property is true, the destructor of this class will release the url reference.
This class works on Windows with QuickTime 7 installed.
Subclass of the CFObjectMBS class.

51.35.2 Blog Entries

- MBS Xojo Plugins, version 20.5pr6
- MBS Xojo Plugins, version 17.4pr2
- MBS Xojo Plugins, version 17.1pr4
- MBS Xojo / Real Studio Plugins, version 16.4pr3
- MBS Xojo / Real Studio Plugins, version 14.1pr2
- MBS Real Studio Plugins, version 13.0pr1
- MBS Real Studio Plugins, version 12.1pr10

51.35.3 Blog Entries

- MBS Xojo Plugins, version 20.5pr6
- MBS Xojo Plugins, version 17.4pr2
- MBS Xojo Plugins, version 17.1pr4
- MBS Xojo / Real Studio Plugins, version 16.4pr3
- MBS Xojo / Real Studio Plugins, version 14.1pr2
- MBS Real Studio Plugins, version 13.0pr1
- MBS Real Studio Plugins, version 12.1pr10

51.35.4 Methods

51.35.5 AbsoluteURL as CFURLMBS

MBS MacCF Plugin, Platform: macOS, Targets: All.

Function: Returns the absolute URL.
Notes: A URL contains normally a base and a relative part. This function creates one absolute URL from those parts.

51.35.6 AppendPathComponent(pathcomponent as CFStringMBS,isDirectory as boolean) as CFURLMBS

MBS MacCF Plugin, Platform: macOS, Targets: All.

Function: Appends a path component to this URL.

51.35.7 AppendPathExtension(extension as CFStringMBS) as CFURLMBS

MBS MacCF Plugin, Platform: macOS, Targets: All.

Function: Appends a path extension to this URL.

51.35.8 BaseURL as CFURLMBS

MBS MacCF Plugin, Platform: macOS, Targets: All.

Function: Returns the base URL.
Notes: A URL contains normally a base and a relative part.

51.35.9 CanBeDecomposed as boolean

MBS MacCF Plugin, Platform: macOS, Targets: All.

Function: Can this url be decomposed?

51.35.10 Constructor(File as FolderItem)

MBS MacCF Plugin, Plugin Version: 17.4, Platform: macOS, Targets: All.

Function: Creates new CFURLMBS based on given folderitem.
Notes: Raises exception if not called on macOS or called with invalid URL.
See also:

- 51.35.11 Constructor(URL as string) 9698

51.35.11 Constructor(URL as string)

MBS MacCF Plugin, Plugin Version: 17.4, Platform: macOS, Targets: All.

Function: Creates new CFURLMBS based on given URL.
Notes: Raises exception if not called on macOS or called with invalid URL.
See also:

- 51.35.10 Constructor(File as FolderItem) 9697

51.35.12 Data(encoding as Integer, escapeWhitespace as boolean) as CFBinaryDataMBS

MBS MacCF Plugin, Platform: macOS, Targets: All.

Function: Returns the URL as binary data using the given encoding.

51.35.13 DeleteLastPathComponent as CFURLMBS

MBS MacCF Plugin, Platform: macOS, Targets: All.

Function: Deletes the last path component of this URL.

51.35.14 DeletePathExtension as CFURLMBS

MBS MacCF Plugin, Platform: macOS, Targets: All.

Function: Deletes the path extension of this URL.

51.35.15 DisplayName as CFStringMBS

MBS MacCF Plugin, Plugin Version: 2.9, Platform: macOS, Targets: All.

Function: Returns the display name for the url.
Notes: Returns "" on any error.

51.35.16 file as folderitem

MBS MacCF Plugin, Plugin Version: 2.7, Platform: macOS, Targets: All.

Function: Returns the URL as a folderitem.
Notes: Works only on RB 4.5 or later and if the file exists.

51.35.17 Fragment(charactersToLeaveEscaped as CFStringMBS) as CFStringMBS

MBS MacCF Plugin, Platform: macOS, Targets: All.

Function: Returns the Fragment part of this URL.

51.35.18 HasDirectoryPath as boolean

MBS MacCF Plugin, Platform: macOS, Targets: All.

Function: Has this URL a directory path?

51.35.19 HFSFileSystemPath as CFStringMBS

MBS MacCF Plugin, Platform: macOS, Targets: All.

Function: Returns the URL as HFSFileSystemPath.

51.35.20 HostName as CFStringMBS

MBS MacCF Plugin, Platform: macOS, Targets: All.

Function: Returns the HostName part of this URL.

51.35.21 isAbsolutePath as boolean

MBS MacCF Plugin, Platform: macOS, Targets: All.

Function: Is the path an absolute path?

51.35.22 kCFURLAddedToDirectoryDateKey as CFStringMBS

MBS MacCF Plugin, Plugin Version: 17.1, Platform: macOS, Targets: All.

Function: One of the resource keys.
Notes:

The date the resource was created, or renamed into or within its parent directory. Note that inconsistent behavior may be observed when this attribute is requested on hard-linked items. This property is not supported by all volumes. (Read-only, value type CFDateMBS)
for macOS 10.10 or later.

51.35.23 kCFURLApplicationIsScriptableKey as CFStringMBS

MBS MacCF Plugin, Plugin Version: 17.1, Platform: macOS, Targets: All.

Function: One of the resource keys.
Notes:

True if the resource is scriptable. Only applies to applications. (Read-only, value type CFBooleanMBS)
for macOS 10.11 or later.

51.35.24 kCFURLAttributeModificationDateKey as CFStringMBS

MBS MacCF Plugin, Plugin Version: 17.1, Platform: macOS, Targets: All.

Function: One of the resource keys.
Notes: The time the resource's attributes were last modified (Read-only, value type CFDateMBS)

51.35.25 kCFURLCanonicalPathKey as CFStringMBS

MBS MacCF Plugin, Plugin Version: 17.1, Platform: macOS, Targets: All.

Function: One of the resource keys.
Notes:

the URL's path as a canonical absolute file system path (Read-only, value type CFStringMBS)
for macOS 10.12 or later.

51.35.26 kCFURLContentAccessDateKey as CFStringMBS

MBS MacCF Plugin, Plugin Version: 17.1, Platform: macOS, Targets: All.

Function: One of the resource keys.
Notes: The date the resource was last accessed (Read-only, value type CFDateMBS)

51.35.27 kCFURLContentModificationDateKey as CFStringMBS

MBS MacCF Plugin, Plugin Version: 17.1, Platform: macOS, Targets: All.

Function: One of the resource keys.
Notes: The time the resource content was last modified (Read-write, value type CFDateMBS)

51.35.28 kCFURLCreationDateKey as CFStringMBS

MBS MacCF Plugin, Plugin Version: 17.1, Platform: macOS, Targets: All.

Function: One of the resource keys.
Notes: The date the resource was created (Read-write, value type CFDateMBS)

51.35.29 kCFURLDocumentIdentifierKey as CFStringMBS

MBS MacCF Plugin, Plugin Version: 17.1, Platform: macOS, Targets: All.

Function: One of the resource keys.
Notes:

The document identifier – a value assigned by the kernel to a document (which can be either a file or directory) and is used to identify the document regardless of where it gets moved on a volume. The document identifier survives "safe save" operations; i.e it is sticky to the path it was assigned to (NSURL -replaceItemAtURL:withItemAtURL:backupItemName:options:resultingItemURL:error: is the preferred safe-save API). The document identifier is persistent across system restarts. The document identifier is not transferred when the file is copied. Document identifiers are only unique within a single volume. This property is not supported by all volumes. (Read-only, value type CFNumberMBS)
for macOS 10.10 or later.

51.35.30 kCFURLFileAllocatedSizeKey as CFStringMBS

MBS MacCF Plugin, Plugin Version: 17.1, Platform: macOS, Targets: All.

Function: One of the resource keys.
Notes: Total size allocated on disk for the file in bytes (number of blocks times block size) (Read-only, value type CFNumberMBS)

51.35.31 kCFURLFileResourceIdentifierKey as CFStringMBS

MBS MacCF Plugin, Plugin Version: 17.1, Platform: macOS, Targets: All.

Function: One of the resource keys.
Notes: An identifier which can be used to compare two file system objects for equality using CFObjectMBS.Equal (i.e, two object identifiers are equal if they have the same file system path or if the paths are linked to same inode on the same file system). This identifier is not persistent across system restarts. (Read-only, value type CFObjectMBS)

51.35.32 kCFURLFileResourceTypeBlockSpecial as CFStringMBS

MBS MacCF Plugin, Plugin Version: 17.1, Platform: macOS, Targets: All.

Function: One of the file resource type values.
Notes: Special block device.

51.35.33 kCFURLFileResourceTypeCharacterSpecial as CFStringMBS

MBS MacCF Plugin, Plugin Version: 17.1, Platform: macOS, Targets: All.

Function: One of the file resource type values.
Notes: Special charset device.

51.35.34 kCFURLFileResourceTypeDirectory as CFStringMBS

MBS MacCF Plugin, Plugin Version: 17.1, Platform: macOS, Targets: All.

Function: One of the file resource type values.
Notes: A folder.

51.35.35 kCFURLFileResourceTypeKey as CFStringMBS

MBS MacCF Plugin, Plugin Version: 17.1, Platform: macOS, Targets: All.

Function: One of the resource keys.
Notes:

Returns the file system object type. (Read-only, value type CFStringMBS)
for macOS 10.7 or later.

51.35.36 kCFURLFileResourceTypeNamedPipe as CFStringMBS

MBS MacCF Plugin, Plugin Version: 17.1, Platform: macOS, Targets: All.

Function: One of the file resource type values.
Notes: A named pipe.

51.35.37 kCFURLFileResourceTypeRegular as CFStringMBS

MBS MacCF Plugin, Plugin Version: 17.1, Platform: macOS, Targets: All.

Function: One of the file resource type values.
Notes: Regular file.

51.35.38 kCFURLFileResourceTypeSocket as CFStringMBS

MBS MacCF Plugin, Plugin Version: 17.1, Platform: macOS, Targets: All.

Function: One of the file resource type values.
Notes: A network socket.

51.35.39 kCFURLFileResourceTypeSymbolicLink as CFStringMBS

MBS MacCF Plugin, Plugin Version: 17.1, Platform: macOS, Targets: All.

Function: One of the file resource type values.
Notes: An symbolic link.

51.35.40 kCFURLFileResourceTypeUnknown as CFStringMBS

MBS MacCF Plugin, Plugin Version: 17.1, Platform: macOS, Targets: All.

Function: One of the file resource type values.
Notes: Unknown.

51.35.41 kCFURLFileSecurityKey as CFStringMBS

MBS MacCF Plugin, Plugin Version: 17.1, Platform: macOS, Targets: All.

Function: One of the resource keys.
Notes: The file system object's security information encapsulated in a CFFileSecurity object. (Read-write, value type CFFileSecurity)

51.35.42 kCFURLFileSizeKey as CFStringMBS

MBS MacCF Plugin, Plugin Version: 17.1, Platform: macOS, Targets: All.

Function: One of the resource keys.
Notes: Total file size in bytes (Read-only, value type CFNumberMBS)

51.35.43 kCFURLGenerationIdentifierKey as CFStringMBS

MBS MacCF Plugin, Plugin Version: 17.1, Platform: macOS, Targets: All.

Function: One of the resource keys.
Notes:

An opaque generation identifier which can be compared using CFObjectMBS.Equal() to determine if the data in a document has been modified. For URLs which refer to the same file inode, the generation identifier will change when the data in the file's data fork is changed (changes to extended attributes or other file system metadata do not change the generation identifier). For URLs which refer to the same directory inode, the generation identifier will change when direct children of that directory are added, removed or renamed (changes to the data of the direct children of that directory will not change the generation identifier). The generation identifier is persistent across system restarts. The generation identifier is tied to a specific document on a specific volume and is not transferred when the document is copied to another volume. This property is not supported by all volumes. (Read-only, value type CFObjectMBS)
for macOS 10.10 or later.

51.35.44 kCFURLHasHiddenExtensionKey as CFStringMBS

MBS MacCF Plugin, Plugin Version: 17.1, Platform: macOS, Targets: All.

Function: One of the resource keys.
Notes: True for resources whose filename extension is removed from the localized name property (Read-write, value type CFBooleanMBS)

51.35.45 kCFURLIsAliasFileKey as CFStringMBS

MBS MacCF Plugin, Plugin Version: 17.1, Platform: macOS, Targets: All.

Function: One of the resource keys.
Notes: true if the resource is a Finder alias file or a symlink, false otherwise (Read-only, value type CFBooleanMBS)

51.35.46 kCFURLIsApplicationKey as CFStringMBS

MBS MacCF Plugin, Plugin Version: 17.1, Platform: macOS, Targets: All.

Function: One of the resource keys.
Notes:

True if resource is an application (Read-only, value type CFBooleanMBS)
for macOS 10.11 or later.

51.35.47 kCFURLIsDirectoryKey as CFStringMBS

MBS MacCF Plugin, Plugin Version: 17.1, Platform: macOS, Targets: All.

Function: One of the resource keys.
Notes: True for directories (Read-only, CFBooleanMBS)

51.35.48 kCFURLIsExcludedFromBackupKey as CFStringMBS

MBS MacCF Plugin, Plugin Version: 17.1, Platform: macOS, Targets: All.

Function: One of the resource keys.
Notes:

true if resource should be excluded from backups, false otherwise (Read-write, value type CFBooleanMBS). This property is only useful for excluding cache and other application support files which are not needed in a backup. Some operations commonly made to user documents will cause this property to be reset to false and so this property should not be used on user documents.
for macOS 10.8 or later.

51.35.49 kCFURLIsExecutableKey as CFStringMBS

MBS MacCF Plugin, Plugin Version: 17.1, Platform: macOS, Targets: All.

Function: One of the resource keys.
Notes:

true if this process (as determined by EUID) can execute a file resource or search a directory resource. (Read-only, value type CFBooleanMBS)

for mac OS 10.7 or later.

51.35.50 kCFURLIsHiddenKey as CFStringMBS

MBS MacCF Plugin, Plugin Version: 17.1, Platform: macOS, Targets: All.

Function: One of the resource keys.
Notes:

True for resources normally not displayed to users (Read-write, value type CFBooleanMBS).

If the resource is a hidden because its name starts with a period, setting this property to false will not change the property.

51.35.51 kCFURLIsMountTriggerKey as CFStringMBS

MBS MacCF Plugin, Plugin Version: 17.1, Platform: macOS, Targets: All.

Function: One of the resource keys.
Notes:

true if this URL is a file system trigger directory. Traversing or opening a file system trigger will cause an attempt to mount a file system on the trigger directory. (Read-only, value type CFBooleanMBS)
for macOS 10.7 or later.

51.35.52 kCFURLIsPackageKey as CFStringMBS

MBS MacCF Plugin, Plugin Version: 17.1, Platform: macOS, Targets: All.

Function: One of the resource keys.
Example:

```
dim f as FolderItem = SpecialFolder.Desktop.Child("test")
dim c as CFURLMBS = NewCFURLMBSFile(f)

dim v as Variant
dim e as CFErrorMBS

if c.ResourcePropertyForKey(c.kCFURLIsPackageKey, v1, e) then
dim p as CFBooleanMBS = v

MsgBox "IsPackage: "+str(p.Value)
else
MsgBox "Error: "+e.Description
```

end if

Notes:

True for packaged directories (Read-only 10.6 and 10.7, read-write 10.8, value type CFBooleanMBS).

You can only set or clear this property on directories; if you try to set this property on non-directory objects, the property is ignored. If the directory is a package for some other reason (extension type, etc), setting this property to false will have no effect.

51.35.53 kCFURLIsReadableKey as CFStringMBS

MBS MacCF Plugin, Plugin Version: 17.1, Platform: macOS, Targets: All.

Function: One of the resource keys.
Notes:

true if this process (as determined by EUID) can read the resource. (Read-only, value type CFBooleanMBS) for macOS 10.7 or later.

51.35.54 kCFURLIsRegularFileKey as CFStringMBS

MBS MacCF Plugin, Plugin Version: 17.1, Platform: macOS, Targets: All.

Function: One of the resource keys.
Notes: True for regular files (Read-only, value type CFBooleanMBS)

51.35.55 kCFURLIsSymbolicLinkKey as CFStringMBS

MBS MacCF Plugin, Plugin Version: 17.1, Platform: macOS, Targets: All.

Function: One of the resource keys.
Notes: True for symlinks (Read-only, value type CFBooleanMBS)

51.35.56 kCFURLIsSystemImmutableKey as CFStringMBS

MBS MacCF Plugin, Plugin Version: 17.1, Platform: macOS, Targets: All.

Function: One of the resource keys.
Notes: True for system-immutable resources (Read-write, value type CFBooleanMBS)

51.35.57 kCFURLIsUbiquitousItemKey as CFStringMBS

MBS MacCF Plugin, Plugin Version: 17.1, Platform: macOS, Targets: All.

Function: One of the resource keys.
Notes:

true if this item is synced to the cloud, false if it is only a local file. (Read-only, value type CFBooleanMBS) for macOS 10.7 or newer.

51.35.58 kCFURLIsUserImmutableKey as CFStringMBS

MBS MacCF Plugin, Plugin Version: 17.1, Platform: macOS, Targets: All.

Function: One of the resource keys.
Notes: True for user-immutable resources (Read-write, value type CFBooleanMBS)

51.35.59 kCFURLIsVolumeKey as CFStringMBS

MBS MacCF Plugin, Plugin Version: 17.1, Platform: macOS, Targets: All.

Function: One of the resource keys.
Notes: True for the root directory of a volume (Read-only, value type CFBooleanMBS)

51.35.60 kCFURLIsWritableKey as CFStringMBS

MBS MacCF Plugin, Plugin Version: 17.1, Platform: macOS, Targets: All.

Function: One of the resource keys.
Notes:

true if this process (as determined by EUID) can write to the resource. (Read-only, value type CFBoolean-MBS)
for mac OS 10.7 or later.

51.35.61 kCFURLLabelNumberKey as CFStringMBS

MBS MacCF Plugin, Plugin Version: 17.1, Platform: macOS, Targets: All.

Function: One of the resource keys.
Notes: The label number assigned to the resource (Read-write, value type CFNumberMBS)

51.35.62 kCFURLLinkCountKey as CFStringMBS

MBS MacCF Plugin, Plugin Version: 17.1, Platform: macOS, Targets: All.

Function: One of the resource keys.
Notes: Number of hard links to the resource (Read-only, value type CFNumberMBS)

51.35.63 kCFURLLocalizedLabelKey as CFStringMBS

MBS MacCF Plugin, Plugin Version: 17.1, Platform: macOS, Targets: All.

Function: One of the resource keys.
Notes: The user-visible label text (Read-only, value type CFStringMBS)

51.35.64 kCFURLLocalizedNameKey as CFStringMBS

MBS MacCF Plugin, Plugin Version: 17.1, Platform: macOS, Targets: All.

Function: One of the resource keys.
Notes: Localized or extension-hidden name as displayed to users (Read-only, value type CFStringMBS)

51.35.65 kCFURLLocalizedTypeDescriptionKey as CFStringMBS

MBS MacCF Plugin, Plugin Version: 17.1, Platform: macOS, Targets: All.

Function: One of the resource keys.
Notes: User-visible type or ”kind” description (Read-only, value type CFStringMBS)

51.35.66 kCFURLNameKey as CFStringMBS

MBS MacCF Plugin, Plugin Version: 17.1, Platform: macOS, Targets: All.

Function: One of the resource keys.
Notes: The resource name provided by the file system (Read-write, value type CFStringMBS)

51.35.67 kCFURLParentDirectoryURLKey as CFStringMBS

MBS MacCF Plugin, Plugin Version: 17.1, Platform: macOS, Targets: All.

Function: One of the resource keys.
Notes: The resource's parent directory, if any (Read-only, value type CFURLMBS)

51.35.68 kCFURLPathKey as CFStringMBS

MBS MacCF Plugin, Plugin Version: 17.1, Platform: macOS, Targets: All.

Function: One of the resource keys.
Notes:

the URL's path as a file system path (Read-only, value type CFStringMBS)
for macOS 10.8 or later.

51.35.69 kCFURLPreferredIOBlockSizeKey as CFStringMBS

MBS MacCF Plugin, Plugin Version: 17.1, Platform: macOS, Targets: All.

Function: One of the resource keys.
Notes: The optimal block size when reading or writing this file's data, or NULL if not available. (Read-only, value type CFNumberMBS)

51.35.70 kCFURLQuarantinePropertiesKey as CFStringMBS

MBS MacCF Plugin, Plugin Version: 17.1, Platform: macOS, Targets: All.

Function: One of the resource keys.
Notes:

The quarantine properties as defined in LSQuarantine.h. To remove quarantine information from a file, pass kCFNull as the value when setting this property. (Read-write, value type CFDictionaryMBS)
for macOS 10.10 or later.

51.35.71 kCFURLTagNamesKey as CFStringMBS

MBS MacCF Plugin, Plugin Version: 17.1, Platform: macOS, Targets: All.

Function: One of the resource keys.
Notes:

The array of Tag names (Read-write, value type CFArrayMBS of CFStringMBS)
for macOS 10.9 or later.

51.35.72 kCFURLTotalFileAllocatedSizeKey as CFStringMBS

MBS MacCF Plugin, Plugin Version: 17.1, Platform: macOS, Targets: All.

Function: One of the resource keys.
Notes: Total allocated size of the file in bytes (this may include space used by metadata), or nil if not available. This can be less than the value returned by kCFURLTotalFileSizeKey if the resource is compressed. (Read-only, value type CFNumberMBS)

51.35.73 kCFURLTotalFileSizeKey as CFStringMBS

MBS MacCF Plugin, Plugin Version: 17.1, Platform: macOS, Targets: All.

Function: One of the resource keys.
Notes: Total displayable size of the file in bytes (this may include space used by metadata), or NULL if not available. (Read-only, value type CFNumberMBS)

51.35.74 kCFURLTypeIdentifierKey as CFStringMBS

MBS MacCF Plugin, Plugin Version: 17.1, Platform: macOS, Targets: All.

Function: One of the resource keys.
Notes: Uniform type identifier (UTI) for the resource (Read-only, value type CFStringMBS)

51.35.75 kCFURLUbiquitousItemDownloadingErrorKey as CFStringMBS

MBS MacCF Plugin, Plugin Version: 17.1, Platform: macOS, Targets: All.

Function: One of the resource keys.
Notes:

returns the error when downloading the item from iCloud failed. See the NSUbiquitousFile section in FoundationErrors.h. (Read-only, value type CFErrorMBS)
for macOS 10.9 or later.

51.35.76 kCFURLUbiquitousItemDownloadingStatusCurrent as CFStringMBS

MBS MacCF Plugin, Plugin Version: 17.1, Platform: macOS, Targets: All.

Function: One of the download status values.
Notes:

there is a local version of this item and it is the most up-to-date version known to this device.
for macOS 10.9 or later.

51.35.77 kCFURLUbiquitousItemDownloadingStatusDownloaded as CFStringMBS

MBS MacCF Plugin, Plugin Version: 17.1, Platform: macOS, Targets: All.

Function: One of the download status values.
Notes:

there is a local version of this item available. The most current version will get downloaded as soon as possible.
for macOS 10.9 or later.

51.35.78 kCFURLUbiquitousItemDownloadingStatusKey as CFStringMBS

MBS MacCF Plugin, Plugin Version: 17.1, Platform: macOS, Targets: All.

Function: One of the resource keys.
Notes:

Returns the download status of this item. (Read-only, value type CFStringMBS).
for macOS 10.9 or later.

51.35.79 kCFURLUbiquitousItemDownloadingStatusNotDownloaded as CFStringMBS

MBS MacCF Plugin, Plugin Version: 17.1, Platform: macOS, Targets: All.

Function: One of the download status values.
Notes:

this item has not been downloaded yet. Use NSFileManager's startDownloadingUbiquitousItemAtURL:error: to download it.
for macOS 10.9 or later.

51.35.80 kCFURLUbiquitousItemHasUnresolvedConflictsKey as CFStringMBS

MBS MacCF Plugin, Plugin Version: 17.1, Platform: macOS, Targets: All.

Function: One of the resource keys.
Notes: true if this item has conflicts outstanding. (Read-only, value type CFBooleanMBS)

51.35.81 kCFURLUbiquitousItemIsDownloadedKey as CFStringMBS

MBS MacCF Plugin, Plugin Version: 17.1, Platform: macOS, Targets: All.

Function: One of the resource keys.
Notes: Equivalent to NSURLUbiquitousItemDownloadingStatusKey = NSURLUbiquitousItemDownloadingStatusCurrent. Has never behaved as documented in earlier releases, hence deprecated. (Read-only, value type CFBooleanMBS)

51.35.82 kCFURLUbiquitousItemIsDownloadingKey as CFStringMBS

MBS MacCF Plugin, Plugin Version: 17.1, Platform: macOS, Targets: All.

Function: One of the resource keys.
Notes: true if data is being downloaded for this item. (Read-only, value type CFBooleanMBS)

51.35.83 kCFURLUbiquitousItemIsExcludedFromSyncKey as CFStringMBS

MBS MacCF Plugin, Plugin Version: 21.5, Platform: macOS, Targets: All.

Function: One of the resource keys.
Notes:

Value is a boolean.
The item is excluded from sync, which means it is locally on disk but won't be available on the server. An excluded item is no longer ubiquitous.

51.35.84 kCFURLUbiquitousItemIsUploadedKey as CFStringMBS

MBS MacCF Plugin, Plugin Version: 17.1, Platform: macOS, Targets: All.

Function: One of the resource keys.
Notes: true if there is data present in the cloud for this item. (Read-only, value type CFBooleanMBS)

51.35.85 kCFURLUbiquitousItemIsUploadingKey as CFStringMBS

MBS MacCF Plugin, Plugin Version: 17.1, Platform: macOS, Targets: All.

Function: One of the resource keys.
Notes: true if data is being uploaded for this item. (Read-only, value type CFBooleanMBS)

51.35.86 kCFURLUbiquitousItemPercentDownloadedKey as CFStringMBS

MBS MacCF Plugin, Plugin Version: 17.1, Platform: macOS, Targets: All.

Function: One of the resource keys.
Notes:

Percent downloaded.
Use NSMetadataQuery and NSMetadataUbiquitousItemPercentDownloadedKey on NSMetadataItem instead.

51.35.87 kCFURLUbiquitousItemPercentUploadedKey as CFStringMBS

MBS MacCF Plugin, Plugin Version: 17.1, Platform: macOS, Targets: All.

Function: One of the resource keys.
Notes:

Percent uploaded.
Use NSMetadataQuery and NSMetadataUbiquitousItemPercentUploadedKey on NSMetadataItem instead

51.35.88 kCFURLUbiquitousItemUploadingErrorKey as CFStringMBS

MBS MacCF Plugin, Plugin Version: 17.1, Platform: macOS, Targets: All.

Function: One of the resource keys.
Notes:

returns the error when uploading the item to iCloud failed. See the NSUbiquitousFile section in FoundationErrors.h. (Read-only, value type CFErrorMBS)
for macOS 10.9 or later.

51.35.89 kCFURLVolumeAvailableCapacityKey as CFStringMBS

MBS MacCF Plugin, Plugin Version: 17.1, Platform: macOS, Targets: All.

Function: One of the resource keys.
Notes: Total free space in bytes (Read-only, value type CFNumberMBS)

51.35.90 kCFURLVolumeCreationDateKey as CFStringMBS

MBS MacCF Plugin, Plugin Version: 17.1, Platform: macOS, Targets: All.

Function: One of the resource keys.
Notes: The volume's creation date, or nil if this cannot be determined. (Read-only, value type CFDateMBS)

51.35.91 kCFURLVolumeIdentifierKey as CFStringMBS

MBS MacCF Plugin, Plugin Version: 17.1, Platform: macOS, Targets: All.

Function: One of the resource keys.
Notes: An identifier that can be used to identify the volume the file system object is on. Other objects on the same volume will have the same volume identifier and can be compared using for equality using CFObjectMBS.Equal. This identifier is not persistent across system restarts. (Read-only, value type CFObjectMBS)

51.35.92 kCFURLVolumeIsAutomountedKey as CFStringMBS

MBS MacCF Plugin, Plugin Version: 17.1, Platform: macOS, Targets: All.

Function: One of the resource keys.
Notes: true if the volume is automounted. Note: do not mistake this with the functionality provided by kCFURLVolumeSupportsBrowsingKey. (Read-only, value type CFBooleanMBS)

51.35.93 kCFURLVolumeIsBrowsableKey as CFStringMBS

MBS MacCF Plugin, Plugin Version: 17.1, Platform: macOS, Targets: All.

Function: One of the resource keys.
Notes: true if the volume should be visible via the GUI (i.e., appear on the Desktop as a separate volume). (Read-only, value type CFBooleanMBS)

51.35.94 kCFURLVolumeIsEjectableKey as CFStringMBS

MBS MacCF Plugin, Plugin Version: 17.1, Platform: macOS, Targets: All.

Function: One of the resource keys.
Notes: true if the volume's media is ejectable from the drive mechanism under software control. (Read-only, value type CFBooleanMBS)

51.35.95 kCFURLVolumeIsEncryptedKey as CFStringMBS

MBS MacCF Plugin, Plugin Version: 17.1, Platform: macOS, Targets: All.

Function: One of the resource keys.
Notes:

true if the volume is encrypted. (Read-only, value type CFBooleanMBS)
for macOS 10.12 or later.

51.35.96 kCFURLVolumeIsInternalKey as CFStringMBS

MBS MacCF Plugin, Plugin Version: 17.1, Platform: macOS, Targets: All.

Function: One of the resource keys.
Notes: true if the volume's device is connected to an internal bus, false if connected to an external bus, or nil if not available. (Read-only, value type CFBooleanMBS)

51.35.97 kCFURLVolumeIsJournalingKey as CFStringMBS

MBS MacCF Plugin, Plugin Version: 17.1, Platform: macOS, Targets: All.

Function: One of the resource keys.
Notes: true if the volume is currently using a journal for speedy recovery after an unplanned restart. (Read-only, value type CFBooleanMBS)

51.35.98 kCFURLVolumeIsLocalKey as CFStringMBS

MBS MacCF Plugin, Plugin Version: 17.1, Platform: macOS, Targets: All.

Function: One of the resource keys.
Notes: true if the volume is stored on a local device. (Read-only, value type CFBooleanMBS)

51.35.99 kCFURLVolumeIsReadOnlyKey as CFStringMBS

MBS MacCF Plugin, Plugin Version: 17.1, Platform: macOS, Targets: All.

Function: One of the resource keys.
Notes: true if the volume is read-only. (Read-only, value type CFBooleanMBS)

51.35.100 kCFURLVolumeIsRemovableKey as CFStringMBS

MBS MacCF Plugin, Plugin Version: 17.1, Platform: macOS, Targets: All.

Function: One of the resource keys.
Notes: true if the volume's media is removable from the drive mechanism. (Read-only, value type CFBooleanMBS)

51.35.101 kCFURLVolumeIsRootFileSystemKey as CFStringMBS

MBS MacCF Plugin, Plugin Version: 17.1, Platform: macOS, Targets: All.

Function: One of the resource keys.
Notes:

true if the volume is the root filesystem. (Read-only, value type CFBooleanMBS)
for macOS 10.12 or later.

51.35.102 kCFURLVolumeLocalizedFormatDescriptionKey as CFStringMBS

MBS MacCF Plugin, Plugin Version: 17.1, Platform: macOS, Targets: All.

Function: One of the resource keys.
Notes: The user-visible volume format (Read-only, value type CFStringMBS)

51.35.103 kCFURLVolumeLocalizedNameKey as CFStringMBS

MBS MacCF Plugin, Plugin Version: 17.1, Platform: macOS, Targets: All.

Function: One of the resource keys.
Notes: The user-presentable name of the volume (Read-only, value type CFStringMBS)

51.35.104 kCFURLVolumeMaximumFileSizeKey as CFStringMBS

MBS MacCF Plugin, Plugin Version: 17.1, Platform: macOS, Targets: All.

Function: One of the resource keys.
Notes: The largest file size (in bytes) supported by this file system, or nil if this cannot be determined. (Read-only, value type CFNumberMBS)

51.35.105 kCFURLVolumeNameKey as CFStringMBS

MBS MacCF Plugin, Plugin Version: 17.1, Platform: macOS, Targets: All.

Function: One of the resource keys.
Notes: The name of the volume (Read-write, settable if kCFURLVolumeSupportsRenamingKey is true and permissions allow, value type CFStringMBS)

51.35.106 kCFURLVolumeResourceCountKey as CFStringMBS

MBS MacCF Plugin, Plugin Version: 17.1, Platform: macOS, Targets: All.

Function: One of the resource keys.
Notes: Total number of resources on the volume (Read-only, value type CFNumberMBS)

51.35.107 kCFURLVolumeSupportsAdvisoryFileLockingKey as CFStringMBS

MBS MacCF Plugin, Plugin Version: 17.1, Platform: macOS, Targets: All.

Function: One of the resource keys.
Notes: true if the volume implements whole-file flock(2) style advisory locks, and the O_EXLOCK and O_SHLOCK flags of the open(2) call. (Read-only, value type CFBooleanMBS)

51.35.108 kCFURLVolumeSupportsCasePreservedNamesKey as CFStringMBS

MBS MacCF Plugin, Plugin Version: 17.1, Platform: macOS, Targets: All.

Function: One of the resource keys.
Notes: true if the volume format preserves the case of file and directory names. Otherwise the volume may change the case of some characters (typically making them all upper or all lower case). (Read-only, value type CFBooleanMBS)

51.35.109 kCFURLVolumeSupportsCaseSensitiveNamesKey as CFStringMBS

MBS MacCF Plugin, Plugin Version: 17.1, Platform: macOS, Targets: All.

Function: One of the resource keys.
Notes: true if the volume format treats upper and lower case characters in file and directory names as different. Otherwise an upper case character is equivalent to a lower case character, and you can't have two names that differ solely in the case of the characters. (Read-only, value type CFBooleanMBS)

51.35.110 kCFURLVolumeSupportsCompressionKey as CFStringMBS

MBS MacCF Plugin, Plugin Version: 17.1, Platform: macOS, Targets: All.

Function: One of the resource keys.
Notes:

true if the volume supports transparent decompression of compressed files using decmpfs. (Read-only, value type CFBooleanMBS)
for macOS 10.12.

51.35.111 kCFURLVolumeSupportsExclusiveRenamingKey as CFStringMBS

MBS MacCF Plugin, Plugin Version: 17.1, Platform: macOS, Targets: All.

Function: One of the resource keys.
Notes:

true if the volume supports renamex_np(2)'s RENAME_EXCL option (Read-only, value type CFBoolean-MBS)
for macOS 10.12 or later.

51.35.112 kCFURLVolumeSupportsExtendedSecurityKey as CFStringMBS

MBS MacCF Plugin, Plugin Version: 17.1, Platform: macOS, Targets: All.

Function: One of the resource keys.
Notes: true if the volume implements extended security (ACLs). (Read-only, value type CFBooleanMBS)

51.35.113 kCFURLVolumeSupportsFileCloningKey as CFStringMBS

MBS MacCF Plugin, Plugin Version: 17.1, Platform: macOS, Targets: All.

Function: One of the resource keys.
Notes:

true if the volume supports clonefile(2) (Read-only, value type CFBooleanMBS)
for macOS 10.12 or later.

51.35.114 kCFURLVolumeSupportsHardLinksKey as CFStringMBS

MBS MacCF Plugin, Plugin Version: 17.1, Platform: macOS, Targets: All.

Function: One of the resource keys.
Notes: true if the volume format supports hard links (Read-only, value type CFBooleanMBS)

51.35.115 kCFURLVolumeSupportsJournalingKey as CFStringMBS

MBS MacCF Plugin, Plugin Version: 17.1, Platform: macOS, Targets: All.

Function: One of the resource keys.
Notes: true if the volume format supports a journal used to speed recovery in case of unplanned restart (such as a power outage or crash). This does not necessarily mean the volume is actively using a journal. (Read-only, value type CFBooleanMBS)

51.35.116 kCFURLVolumeSupportsPersistentIDsKey as CFStringMBS

MBS MacCF Plugin, Plugin Version: 17.1, Platform: macOS, Targets: All.

Function: One of the resource keys.
Notes: true if the volume format supports persistent object identifiers and can look up file system objects by their IDs (Read-only, value type CFBooleanMBS)

51.35.117 kCFURLVolumeSupportsRenamingKey as CFStringMBS

MBS MacCF Plugin, Plugin Version: 17.1, Platform: macOS, Targets: All.

Function: One of the resource keys.
Notes: true if the volume can be renamed. (Read-only, value type CFBooleanMBS)

51.35.118 kCFURLVolumeSupportsRootDirectoryDatesKey as CFStringMBS

MBS MacCF Plugin, Plugin Version: 17.1, Platform: macOS, Targets: All.

Function: One of the resource keys.
Notes:

true if the volume supports reliable storage of times for the root directory. (Read-only, value type CF-BooleanMBS)
for macOS 10.7 or later.

51.35.119 kCFURLVolumeSupportsSparseFilesKey as CFStringMBS

MBS MacCF Plugin, Plugin Version: 17.1, Platform: macOS, Targets: All.

Function: One of the resource keys.
Notes: true if the volume format supports sparse files, that is, files which can have 'holes' that have never been written to, and thus do not consume space on disk. A sparse file may have an allocated size on disk that is less than its logical length. (Read-only, value type CFBooleanMBS)

51.35.120 kCFURLVolumeSupportsSwapRenamingKey as CFStringMBS

MBS MacCF Plugin, Plugin Version: 17.1, Platform: macOS, Targets: All.

Function: One of the resource keys.
Notes:

true if the volume supports renamex_np(2)'s RENAME_SWAP option (Read-only, value type CFBoolean-MBS)
for macOS 10.12 or later.

51.35.121 kCFURLVolumeSupportsSymbolicLinksKey as CFStringMBS

MBS MacCF Plugin, Plugin Version: 17.1, Platform: macOS, Targets: All.

Function: One of the resource keys.
Notes: true if the volume format supports symbolic links (Read-only, value type CFBooleanMBS)

51.35.122 kCFURLVolumeSupportsVolumeSizesKey as CFStringMBS

MBS MacCF Plugin, Plugin Version: 17.1, Platform: macOS, Targets: All.

Function: One of the resource keys.
Notes: true if the volume supports returning volume size values (kCFURLVolumeTotalCapacityKey and kCFURLVolumeAvailableCapacityKey). (Read-only, value type CFBooleanMBS)

51.35.123 kCFURLVolumeSupportsZeroRunsKey as CFStringMBS

MBS MacCF Plugin, Plugin Version: 17.1, Platform: macOS, Targets: All.

Function: One of the resource keys.
Notes: For security reasons, parts of a file (runs) that have never been written to must appear to contain zeroes. true if the volume keeps track of allocated but unwritten runs of a file so that it can substitute zeroes

without actually writing zeroes to the media. (Read-only, value type CFBooleanMBS)

51.35.124 kCFURLVolumeTotalCapacityKey as CFStringMBS

MBS MacCF Plugin, Plugin Version: 17.1, Platform: macOS, Targets: All.

Function: One of the resource keys.
Notes: Total volume capacity in bytes (Read-only, value type CFNumberMBS)

51.35.125 kCFURLVolumeURLForRemountingKey as CFStringMBS

MBS MacCF Plugin, Plugin Version: 17.1, Platform: macOS, Targets: All.

Function: One of the resource keys.
Notes: The CFURLMBS needed to remount a network volume, or nil if not available. (Read-only, value type CFURLMBS)

51.35.126 kCFURLVolumeURLKey as CFStringMBS

MBS MacCF Plugin, Plugin Version: 17.1, Platform: macOS, Targets: All.

Function: One of the resource keys.
Notes: URL of the volume on which the resource is stored (Read-only, value type CFURLMBS)

51.35.127 kCFURLVolumeUUIDStringKey as CFStringMBS

MBS MacCF Plugin, Plugin Version: 17.1, Platform: macOS, Targets: All.

Function: One of the resource keys.
Notes: The volume's persistent UUID as a string, or nil if a persistent UUID is not available for the volume. (Read-only, value type CFStringMBS)

51.35.128 Kind as CFStringMBS

MBS MacCF Plugin, Plugin Version: 2.9, Platform: macOS, Targets: All.

Function: Returns the kind string for the file.

51.35.129 LastPathComponent as CFStringMBS

MBS MacCF Plugin, Platform: macOS, Targets: All.

Function: Returns the LastPathComponent part of this URL.

51.35.130 Launch as Integer

MBS MacCF Plugin, Plugin Version: 2.9, Platform: macOS, Targets: All.

Function: Launches a file.
Notes: Returns a Mac OS error string or -1 if the function is not available.

51.35.131 NetLocation as CFStringMBS

MBS MacCF Plugin, Platform: macOS, Targets: All.

Function: Returns the NetLocation part of this URL.

51.35.132 ParameterString(charactersToLeaveEscaped as CFStringMBS) as CFStringMBS

MBS MacCF Plugin, Platform: macOS, Targets: All.

Function: Returns the ParameterString part of this URL.

51.35.133 Password as CFStringMBS

MBS MacCF Plugin, Platform: macOS, Targets: All.

Function: Returns the Password part of this URL.

51.35.134 Path as CFStringMBS

MBS MacCF Plugin, Platform: macOS, Targets: All.

Function: Returns the Path part of this URL.
See also:

- 51.35.135 Path(resolveAgainstBase as boolean) as string

51.35.135 Path(resolveAgainstBase as boolean) as string

MBS MacCF Plugin, Platform: macOS, Targets: All.

Function: Returns the path of this URL.
See also:

- 51.35.134 Path as CFStringMBS 9724

51.35.136 PathExtension as CFStringMBS

MBS MacCF Plugin, Platform: macOS, Targets: All.

Function: Returns the PathExtension part of this URL.

51.35.137 PortNumber as Integer

MBS MacCF Plugin, Platform: macOS, Targets: All.

Function: Returns the PortNumber part of this URL.
Notes: Returns -1 if no port specified and -2 on Windows and Mac OS Classic.

51.35.138 PosixFileSystemPath as CFStringMBS

MBS MacCF Plugin, Platform: macOS, Targets: All.

Function: Returns the URL as PosixFileSystemPath.

51.35.139 QueryString(charactersToLeaveEscaped as CFStringMBS) as CFStringMBS

MBS MacCF Plugin, Platform: macOS, Targets: All.

Function: Returns the QueryString part of this URL.

51.35.140 ResourcePropertyForKey(key as CFStringMBS, byref value as Variant, byref error as CFErrorMBS) as boolean

MBS MacCF Plugin, Plugin Version: 17.1, Platform: macOS, Targets: All.

Function: Returns the resource value identified by a given resource key.
Example:

```
dim f as FolderItem = SpecialFolder.Desktop.Child("test")
dim c as CFURLMBS = NewCFURLMBSFile(f)

dim v as Variant
dim e as CFErrorMBS

if c.ResourcePropertyForKey(c.kCFURLIsPackageKey, v1, e) then
dim p as CFBooleanMBS = v

MsgBox "IsPackage: "+str(p.Value)
else
MsgBox "Error: "+e.Description
end if
```

Notes:

key: The resource key that identifies the resource property.
Value: On output when the result is true, the resource value or nil.
error: On output when the result is false, the error that occurred.

Returns true if value is successfully populated; false if an error occurs.

ResourcePropertyForKey first checks if the URL object already caches the resource value. If so, it returns the cached resource value to the caller. If not, then ResourcePropertyForKey synchronously obtains the resource value from the backing store, adds the resource value to the URL object's cache, and returns the resource value to the caller. The type of the resource value varies by resource property (see resource key definitions). If this function returns true and v alue is populated with nil, it means the resource property is not available for the specified resource and no errors occurred when determining the resource property was not available. If this function returns false, the optional error is populated. This function is currently applicable only to URLs for file system resources.

51.35.141 ResourceSpecifier as CFStringMBS

MBS MacCF Plugin, Platform: macOS, Targets: All.

Function: Returns the ResourceSpecifier part of this URL.

51.35.142 Scheme as CFStringMBS

MBS MacCF Plugin, Platform: macOS, Targets: All.

Function: Returns the scheme part of this URL.

51.35.143 SetResourcePropertyForKey(key as CFStringMBS, value as Variant, byref error as CFErrorMBS) as boolean

MBS MacCF Plugin, Plugin Version: 17.1, Platform: macOS, Targets: All.

Function: Sets the resource value identified by a given resource key.
Example:

```
Dim f As FolderItem = SpecialFolder.Desktop.Child("test")
Dim c As CFURLMBS = NewCFURLMBSFile(f)

Dim e As CFErrorMBS

If c.SetResourcePropertyForKey(c.kCFURLIsPackageKey, NewCFBooleanMBS(true), e) Then
MsgBox "OK"
Else
MsgBox "Error: "+e.Description
End If
```

Notes:

key: The resource key that identifies the resource property.
Value: The resource value.
error: On output when the result is false, the error that occurred.

Returns true if the attempt to set the resource value completed with no errors; otherwise, false.

CFURLSetResourcePropertyForKey writes the new resource value out to the backing store. Attempts to set a read-only resource property or to set a resource property not supported by the resource are ignored and are not considered errors. If this function returns false, the optional error is populated. This function is currently applicable only to URLs for file system resources.

51.35.144 Str as CFStringMBS

MBS MacCF Plugin, Platform: macOS, Targets: All.

Function: Returns the URL as binary data.

51.35.145 StrictPath as CFStringMBS

MBS MacCF Plugin, Platform: macOS, Targets: All.

Function: Returns the StrictPath part of this URL.

51.35.146 URLWithHandle(Handle as Integer) as CFURLMBS

MBS MacCF Plugin, Plugin Version: 16.4, Platform: macOS, Targets: All.

Function: Creates a new URL object based on a handle value.
Notes: Will retain the reference.

51.35.147 UserName as CFStringMBS

MBS MacCF Plugin, Platform: macOS, Targets: All.

Function: Returns the UserName part of this URL.

51.35.148 WindowsFileSystemPath as CFStringMBS

MBS MacCF Plugin, Platform: macOS, Targets: All.

Function: Returns the URL as WindowsFileSystemPath.

51.35.149 Properties

51.35.150 AddedToDirectoryDate as CFDateMBS

MBS MacCF Plugin, Plugin Version: 16.4, Platform: macOS, Targets: All.

Function: The date the resource was created, or renamed into or within its parent directory.
Example:

```
dim f as FolderItem = SpecialFolder.Desktop.Child("blog.html")
dim u as CFURLMBS = NewCFURLMBSFile(f)
dim d as CFDateMBS = u.AddedToDirectoryDate
dim t as CFTimeZoneMBS = SystemCFTimeZoneMBS
dim x as CFGregorianDateMBS = d.AbsoluteTime.GregorianDate(t)
dim y as new date(x.Year, x.Month, x.Day, x.Hour, x.Minute, x.Second)
MsgBox "AddedToDirectoryDate: " + y.SQLDateTime
```

Notes:

Note that inconsistent behavior may be observed when this attribute is requested on hard-linked items. This property is not supported by all volumes.
(Read only property)

51.35.151 AttributeModificationDate as CFDateMBS

MBS MacCF Plugin, Plugin Version: 16.4, Platform: macOS, Targets: All.

Function: The time the resource's attributes were last modified.
Example:

```
dim f as FolderItem = SpecialFolder.Desktop.Child("blog.html")
dim u as CFURLMBS = NewCFURLMBSFile(f)
dim d as CFDateMBS = u.AttributeModificationDate
dim t as CFTimeZoneMBS = SystemCFTimeZoneMBS
dim x as CFGregorianDateMBS = d.AbsoluteTime.GregorianDate(t)
dim y as new date(x.Year, x.Month, x.Day, x.Hour, x.Minute, x.Second)
MsgBox "AttributeModificationDate: " + y.SQLDateTime
```

Notes: (Read only property)

51.35.152 ContentAccessDate as CFDateMBS

MBS MacCF Plugin, Plugin Version: 16.4, Platform: macOS, Targets: All.

Function: The date the resource was last accessed.
Example:

```
dim f as FolderItem = SpecialFolder.Desktop.Child("blog.html")
dim u as CFURLMBS = NewCFURLMBSFile(f)
dim d as CFDateMBS = u.ContentAccessDate
dim t as CFTimeZoneMBS = SystemCFTimeZoneMBS
dim x as CFGregorianDateMBS = d.AbsoluteTime.GregorianDate(t)
dim y as new date(x.Year, x.Month, x.Day, x.Hour, x.Minute, x.Second)
MsgBox "ContentAccessDate: " + y.SQLDateTime
```

Notes: (Read only property)

51.35.153 ContentModificationDate as CFDateMBS

MBS MacCF Plugin, Plugin Version: 16.4, Platform: macOS, Targets: All.

Function: The time the resource content was last modified.
Example:

```
dim f as FolderItem = SpecialFolder.Desktop.Child("blog.html")
dim u as CFURLMBS = NewCFURLMBSFile(f)
dim d as CFDateMBS = u.ContentModificationDate
dim t as CFTimeZoneMBS = SystemCFTimeZoneMBS
dim x as CFGregorianDateMBS = d.AbsoluteTime.GregorianDate(t)
dim y as new date(x.Year, x.Month, x.Day, x.Hour, x.Minute, x.Second)
MsgBox "ContentModificationDate: " + y.SQLDateTime
```

Notes: (Read only property)

51.35.154 CreationDate as CFDateMBS

MBS MacCF Plugin, Plugin Version: 16.4, Platform: macOS, Targets: All.

Function: The date the resource was created.
Example:

```
dim f as FolderItem = SpecialFolder.Desktop.Child("blog.html")
dim u as CFURLMBS = NewCFURLMBSFile(f)
dim d as CFDateMBS = u.CreationDate
dim t as CFTimeZoneMBS = SystemCFTimeZoneMBS
dim x as CFGregorianDateMBS = d.AbsoluteTime.GregorianDate(t)
dim y as new date(x.Year, x.Month, x.Day, x.Hour, x.Minute, x.Second)
MsgBox "CreationDate: " + y.SQLDateTime
```

Notes: (Read only property)

51.35.155 HasHiddenExtension as CFBooleanMBS

MBS MacCF Plugin, Plugin Version: 16.4, Platform: macOS, Targets: All.

Function: True for resources whose filename extension is removed from the localized name property.
Notes: (Read only property)

51.35.156 IsAlias as CFBooleanMBS

MBS MacCF Plugin, Plugin Version: 20.5, Platform: macOS, Targets: All.

Function: Whether this is an alias file.
Notes:

true if the resource is a Finder alias file or a symlink, false otherwise.
(Read only property)

51.35.157 IsApplication as CFBooleanMBS

MBS MacCF Plugin, Plugin Version: 16.4, Platform: macOS, Targets: All.

Function: True if resource is an application.
Notes: (Read only property)

51.35.158 IsDirectory as CFBooleanMBS

MBS MacCF Plugin, Plugin Version: 16.4, Platform: macOS, Targets: All.

Function: True for directories.
Notes: (Read only property)

51.35.159 IsHidden as CFBooleanMBS

MBS MacCF Plugin, Plugin Version: 16.4, Platform: macOS, Targets: All.

Function: True for resources normally not displayed to users.
Example:

```
dim f as FolderItem = SpecialFolder.Desktop.Child("blog.html")
dim u as CFURLMBS = NewCFURLMBSFile(f)
MsgBox "IsHidden: "+str(u.IsHidden.Value)
```

Notes:

If the resource is a hidden because its name starts with a period, setting this property to false will not change the property.
(Read only property)

51.35.160 IsPackage as CFBooleanMBS

MBS MacCF Plugin, Plugin Version: 16.4, Platform: macOS, Targets: All.

Function: True for packaged directories.
Notes:

Note: You can only set or clear this property on directories; if you try to set this property on non-directory objects, the property is ignored. If the directory is a package for some other reason (extension type, etc), setting this property to false will have no effect.
(Read only property)

51.35.161 IsRegularFile as CFBooleanMBS

MBS MacCF Plugin, Plugin Version: 16.4, Platform: macOS, Targets: All.

Function: True for regular files.
Example:

```
dim f as FolderItem = SpecialFolder.Desktop.Child("blog.html")
dim u as CFURLMBS = NewCFURLMBSFile(f)
MsgBox "IsRegularFile: "+str(u.IsRegularFile.Value)
```

Notes: (Read only property)

51.35.162 IsSymbolicLink as CFBooleanMBS

MBS MacCF Plugin, Plugin Version: 16.4, Platform: macOS, Targets: All.

Function: True for symlinks.
Notes: (Read only property)

51.35.163 IsSystemImmutable as CFBooleanMBS

MBS MacCF Plugin, Plugin Version: 16.4, Platform: macOS, Targets: All.

Function: True for system-immutable resources.
Notes: (Read only property)

51.35.164 IsUserImmutable as CFBooleanMBS

MBS MacCF Plugin, Plugin Version: 16.4, Platform: macOS, Targets: All.

Function: True for user-immutable resources.
Notes: (Read only property)

51.35.165 IsVolume as CFBooleanMBS

MBS MacCF Plugin, Plugin Version: 16.4, Platform: macOS, Targets: All.

Function: True for the root directory of a volume.
Notes: (Read only property)

51.35.166 LocalizedName as CFStringMBS

MBS MacCF Plugin, Plugin Version: 16.4, Platform: macOS, Targets: All.

Function: Localized or extension-hidden name as displayed to users.
Example:

```
dim f as FolderItem = SpecialFolder.Desktop.Child("blog.html")
dim u as CFURLMBS = NewCFURLMBSFile(f)
MsgBox u.LocalizedName
```

Notes: (Read only property)

51.35.167 Name as CFStringMBS

MBS MacCF Plugin, Plugin Version: 16.4, Platform: macOS, Targets: All.

Function: The resource name provided by the file system.
Example:

```
dim f as FolderItem = SpecialFolder.Desktop.Child("blog.html")
dim u as CFURLMBS = NewCFURLMBSFile(f)
MsgBox u.Name
```

Notes: (Read only property)

51.36 class CFUUIDMBS

51.36.1 class CFUUIDMBS

MBS MacCF Plugin, Plugin Version: 10.5, Platform: macOS, Targets: All.

Function: The Core Foundation class for an unique identifier.
Example:

```
dim u as new CFUUIDMBS
MsgBox u.StringValue
```

Notes:

CFUUID objects are used by plug-ins to uniquely identify types, interfaces, and factories. When creating a new type, host developers must generate UUIDs to identify the type as well as its interfaces and factories.

UUIDs (Universally Unique Identifiers), also known as GUIDs (Globally Unique Identifiers) or IIDs (Interface Identifiers), are 128-bit values guaranteed to be unique. A UUID is made unique over both space and time by combining a value unique to the computer on which it was generated—usually the Ethernet hardware address—and a value representing the number of 100-nanosecond intervals since October 15, 1582 at 00:00:00.

The standard format for UUIDs represented in ASCII is a string punctuated by hyphens, for example 68753A44-4D6F-1226-9C60-0050E4C00067. The hex representation looks, as you might expect, like a list of numerical values preceded by & h. For example, & hD7, & h36, & h95, & h0A, & h4D, & h6E, & h12, & h26, & h80, & h3A, & h00, & h50, & hE4, & hC0, & h00, & h67 . To use a UUID, you simply create it and then copy the resulting strings into your header and C language source files. Because a UUID is expressed simply as an array of bytes, there are no endianness considerations for different platforms.

You can create a CFUUID object, and thereby generate a UUID, using any one of the Constructors.
Subclass of the CFObjectMBS class.

51.36.2 Blog Entries

- MBS REALbasic Plugins, version 10.5pr5

51.36.3 Blog Entries

- MBS REALbasic Plugins, version 10.5pr5

51.36.4 Methods

51.36.5 Bytes as Memoryblock

MBS MacCF Plugin, Plugin Version: 10.5, Platform: macOS, Targets: All.

Function: Returns the value of a UUID object as raw bytes.
Example:

```
// create new UUID

dim u as new CFUUIDMBS

// get raw data

dim m as MemoryBlock = u.Bytes

// display

MsgBox EncodingToHexMBS(m)+EndOfLine+u.StringValue
```

Notes: Returns the value of uuid represented as raw bytes.

51.36.6 Constructor

MBS MacCF Plugin, Plugin Version: 10.5, Platform: macOS, Targets: All.

Function: Creates a Universally Unique Identifier (UUID) object.
Example:

```
dim u as new CFUUIDMBS
MsgBox u.StringValue
```

Notes: Returns a new CFUUID object or nil on any failure.
See also:

- 51.36.7 Constructor(Bytes as Memoryblock) 9735
- 51.36.8 Constructor(uuidStr as string) 9736

51.36.7 Constructor(Bytes as Memoryblock)

MBS MacCF Plugin, Plugin Version: 10.5, Platform: macOS, Targets: All.

Function: Creates a CFUUID object from raw UUID bytes.
Example:

```
// create new UUID

dim u as new CFUUIDMBS

// get raw data

dim m as MemoryBlock = u.Bytes

// create new UUID with this bytes

dim v as new CFUUIDMBS(m)

// display UUIDs:

MsgBox u.StringValue+EndOfLine+v.StringValue

if u.Equal(v) then
MsgBox "equal"
else
MsgBox "not equal"
end if
```

Notes:

bytes: Raw UUID bytes to use to create the CFUUID object.

Rerturns a new CFUUID object or nil on any error.
See also:

- 51.36.6 Constructor 9735
- 51.36.8 Constructor(uuidStr as string) 9736

51.36.8 Constructor(uuidStr as string)

MBS MacCF Plugin, Plugin Version: 10.5, Platform: macOS, Targets: All.

Function: Creates a CFUUID object for a specified string.
Example:

```
// create new UUID

dim u as new CFUUIDMBS
```

```
// get string

dim s as string = u.StringValue

// create new UUID with this string

dim v as new CFUUIDMBS(s)

// display UUIDs:

MsgBox u.StringValue+EndOfLine+v.StringValue

if u.Equal(v) then
MsgBox "equal"
else
MsgBox "not equal"
end if
```

Notes:

uuidStr: A string containing a UUID. The standard format for UUIDs represented in ASCII is a string punctuated by hyphens, for example 68753A44-4D6F-1226-9C60-0050E4C00067.

Returns a new CFUUID object, or if a CFUUID object of the same value already exists, the existing instance with its reference count incremented. Returns nil on any error.

If you need to validate a GUID or UUID, please check the IsGUID function in our FAQ.
See also:

- 51.36.6 Constructor 9735
- 51.36.7 Constructor(Bytes as Memoryblock) 9735

51.36.9 StringValue as string

MBS MacCF Plugin, Plugin Version: 10.5, Platform: macOS, Targets: All.

Function: Returns the string representation of a specified CFUUID object.
Example:

```
dim u as new CFUUIDMBS
MsgBox u.StringValue
```

51.37 class CFXMLAttributeDeclarationInfoMBS

51.37.1 class CFXMLAttributeDeclarationInfoMBS

MBS MacCF Plugin, Plugin Version: 3.4, Platform: macOS, Targets: All.

Function: A class with data for a XML attribute declaration.
Deprecated: This item is deprecated and should no longer be used. You can use XML classes instead.

51.37.2 Properties

51.37.3 AttributeName as CFStringMBS

MBS MacCF Plugin, Plugin Version: 3.4, Platform: macOS, Targets: All.

Function: The name of the attribute.
Notes: (Read and Write property)

51.37.4 DefaultString as CFStringMBS

MBS MacCF Plugin, Plugin Version: 3.4, Platform: macOS, Targets: All.

Function: The default string for this attribute.
Notes: (Read and Write property)

51.37.5 TypeString as CFStringMBS

MBS MacCF Plugin, Plugin Version: 3.4, Platform: macOS, Targets: All.

Function: The type string for this attribute.
Notes: (Read and Write property)

51.38 class CFXMLAttributeListDeclarationInfoMBS

51.38.1 class CFXMLAttributeListDeclarationInfoMBS

MBS MacCF Plugin, Plugin Version: 3.4, Platform: macOS, Targets: All.

Function: A class with data for a xml attribute list declaration.
Deprecated: This item is deprecated and should no longer be used. You can use XML classes instead.

51.38.2 Methods

51.38.3 Item(index as Integer) as CFXMLAttributeDeclarationInfoMBS

MBS MacCF Plugin, Plugin Version: 3.4, Platform: macOS, Targets: All.

Function: Returns the item with the given index.
Notes:

Index is from 0 to count-1.
Returns nil on any error.

51.38.4 Properties

51.38.5 Count as Integer

MBS MacCF Plugin, Plugin Version: 3.4, Platform: macOS, Targets: All.

Function: The number of items in this list.
Notes: (Read and Write property)

51.39 class CFXMLDocumentInfoMBS

51.39.1 class CFXMLDocumentInfoMBS

MBS MacCF Plugin, Plugin Version: 3.4, Platform: macOS, Targets: All.

Function: A class for additional information about a xml document.
Deprecated: This item is deprecated and should no longer be used. You can use XML classes instead.

51.39.2 Properties

51.39.3 CFStringEncoding as Integer

MBS MacCF Plugin, Plugin Version: 3.4, Platform: macOS, Targets: All.

Function: The encoding used for the xml source data string.
Notes:

Useful constants:

kCFStringEncodingInvalidId	& hFFFFFFFF	Binary data
kCFStringEncodingMacRoman	0	Mac OS Classic
kCFStringEncodingWindowsLatin1	& h0500	ANSI codepage 1252
kCFStringEncodingISOLatin1	& h0201	ISO 8859-1
kCFStringEncodingNextStepLatin	& h0B01	NextStep encoding
kCFStringEncodingASCII	& h0600	0..127
kCFStringEncodingUnicode	& h0100	kTextEncodingUnicodeDefault + kTextEncodingDefaultFormat (aka kUnicode16BitFormat)
kCFStringEncodingUTF8	& h08000100	kTextEncodingUnicodeDefault + kUnicodeUTF8Format
kCFStringEncodingNonLossyASCII	& h0BFF	7bit Unicode variants used by YellowBox & Java

(same as RB's internal encoding values)
(Read and Write property)

51.39.4 SourceURL as CFURLMBS

MBS MacCF Plugin, Plugin Version: 3.4, Platform: macOS, Targets: All.

Function: The source URL for this document.
Notes: (Read and Write property)

51.40 class CFXMLDocumentTypeInfoMBS

51.40.1 class CFXMLDocumentTypeInfoMBS

MBS MacCF Plugin, Plugin Version: 3.4, Platform: macOS, Targets: All.

Function: A class for additional information for a xml document type.
Deprecated: This item is deprecated and should no longer be used. You can use XML classes instead.

51.40.2 Properties

51.40.3 ExternalID as CFXMLExternalIDMBS

MBS MacCF Plugin, Plugin Version: 3.4, Platform: macOS, Targets: All.

Function: A reference to the document type.
Notes: (Read and Write property)

51.41 class CFXMLElementInfoMBS

51.41.1 class CFXMLElementInfoMBS

MBS MacCF Plugin, Plugin Version: 3.4, Platform: macOS, Targets: All.

Function: A class with additional xml element info.
Deprecated: This item is deprecated and should no longer be used. You can use XML classes instead.

51.41.2 Properties

51.41.3 AttributeOrder as CFArrayMBS

MBS MacCF Plugin, Plugin Version: 3.4, Platform: macOS, Targets: All.

Function: The order of the attributes.
Notes: (Read and Write property)

51.41.4 IsEmpty as Boolean

MBS MacCF Plugin, Plugin Version: 3.4, Platform: macOS, Targets: All.

Function: Unkown.
Notes: (Read and Write property)

51.41.5 XMLAttributes as CFDictionaryMBS

MBS MacCF Plugin, Plugin Version: 3.4, Platform: macOS, Targets: All.

Function: The attributes of this element.
Notes:

Renamed Attributes parameter to XMLAttributes in plugin version 8.2.
(Read and Write property)

51.42 class CFXMLElementTypeDeclarationInfoMBS

51.42.1 class CFXMLElementTypeDeclarationInfoMBS

MBS MacCF Plugin, Plugin Version: 3.4, Platform: macOS, Targets: All.

Function: A class with additional information on a xml element type declaration.
Deprecated: This item is deprecated and should no longer be used. You can use XML classes instead.

51.42.2 Properties

51.42.3 ContentDescription as CFStringMBS

MBS MacCF Plugin, Plugin Version: 3.4, Platform: macOS, Targets: All.

Function: The content description.
Notes: (Read and Write property)

51.43 class CFXMLEntityInfoMBS

51.43.1 class CFXMLEntityInfoMBS

MBS MacCF Plugin, Plugin Version: 3.4, Platform: macOS, Targets: All.

Function: A class for additional information on a xml entity.
Deprecated: This item is deprecated and should no longer be used. You can use XML classes instead.

51.43.2 Properties

51.43.3 EntityID as CFXMLExternalIDMBS

MBS MacCF Plugin, Plugin Version: 3.4, Platform: macOS, Targets: All.

Function: An external reference.
Notes:

EntityID.systemID will be NULL if entityType is internal.
(Read and Write property)

51.43.4 EntityType as Integer

MBS MacCF Plugin, Plugin Version: 3.4, Platform: macOS, Targets: All.

Function: The type of entity.
Notes:

Useful constants:

kCFXMLEntityTypeParameter	0	Implies parsed, internal
kCFXMLEntityTypeParsedInternal	1	
kCFXMLEntityTypeParsedExternal	2	
kCFXMLEntityTypeUnparsed	3	
kCFXMLEntityTypeCharacter	4	

(Read and Write property)

51.43.5 NotationName as CFStringMBS

MBS MacCF Plugin, Plugin Version: 3.4, Platform: macOS, Targets: All.

Function: The notation name.
Notes:

Nil if entityType is parsed.
(Read and Write property)

51.43.6 ReplacementText as CFStringMBS

MBS MacCF Plugin, Plugin Version: 3.4, Platform: macOS, Targets: All.

Function: The replacement text.
Notes:

Nil if entityType is external or unparsed.
(Read and Write property)

51.44 class CFXMLEntityReferenceInfoMBS

51.44.1 class CFXMLEntityReferenceInfoMBS

MBS MacCF Plugin, Plugin Version: 3.4, Platform: macOS, Targets: All.

Function: A class for additional information on a xml entity reference.
Deprecated: This item is deprecated and should no longer be used. You can use XML classes instead.

51.44.2 Properties

51.44.3 EntityType as Integer

MBS MacCF Plugin, Plugin Version: 3.4, Platform: macOS, Targets: All.

Function: The type of entity.
Notes:

Useful constants:

kCFXMLEntityTypeParameter	0	Implies parsed, internal
kCFXMLEntityTypeParsedInternal	1	
kCFXMLEntityTypeParsedExternal	2	
kCFXMLEntityTypeUnparsed	3	
kCFXMLEntityTypeCharacter	4	

(Read and Write property)

51.45 class CFXMLExternalIDMBS

51.45.1 class CFXMLExternalIDMBS

MBS MacCF Plugin, Plugin Version: 3.4, Platform: macOS, Targets: All.

Function: A class for an external xml ID.
Deprecated: This item is deprecated and should no longer be used. You can use XML classes instead.

51.45.2 Properties

51.45.3 PublicID as CFStringMBS

MBS MacCF Plugin, Plugin Version: 3.4, Platform: macOS, Targets: All.

Function: The public ID.
Notes: (Read and Write property)

51.45.4 SystemID as CFStringMBS

MBS MacCF Plugin, Plugin Version: 3.4, Platform: macOS, Targets: All.

Function: The system ID.
Notes: (Read and Write property)

51.46 class CFXMLNodeMBS

51.46.1 class CFXMLNodeMBS

MBS MacCF Plugin, Plugin Version: 3.4, Platform: macOS, Targets: All.

Function: A class for a xml node.
Example:

```
dim documentinfo as new CFXMLDocumentInfoMBS
dim docnode as new CFXMLNodeMBS
dim instructionNode as new CFXMLNodeMBS
dim xmldocument as new CFTreeMBS
dim instructionTree as new CFTreeMBS
dim instructionInfo as new CFXMLProcessingInstructionInfoMBS
dim personInfo as new CFXMLElementInfoMBS
dim personNode as new CFXMLNodeMBS
dim personTree as new CFTreeMBS
dim nameInfo as new CFXMLElementInfoMBS
dim nameNode as new CFXMLNodeMBS
dim nameTree as new CFTreeMBS
dim nameTextNode as new CFXMLNodeMBS
dim nameTextTree as new CFTreeMBS
dim nameTextNode2 as new CFXMLNodeMBS
dim nameTextTree2 as new CFTreeMBS
dim person as CFStringMBS

const kCFStringEncodingUTF8=& h08000100

// create a document node
documentinfo.SourceURL=nil
documentinfo.CFStringEncoding=kCFStringEncodingUTF8

docnode.CreateDocument(documentinfo)

xmldocument.CreateWithXMLNode docNode

// Instruction Tag

instructionInfo.DataString=NewCFStringMBS("version=""1.0"" encoding=""utf-8"" ")
instructionNode.CreateProcessInstruction(NewCFStringMBS("xml"),instructionInfo)
instructionTree.CreateWithXMLNode(instructionNode)

// root element

personInfo.XMLAttributes=nil
personInfo.AttributeOrder=nil
personInfo.IsEmpty=false
```

```
person=NewCFStringMBS("person")
personNode.CreateElement person, personInfo
personTree.CreateWithXMLNode personNode

nameInfo.XMLAttributes=nil
nameInfo.AttributeOrder=nil
nameInfo.IsEmpty=false

namenode.CreateElement NewCFStringMBS("name"), nameInfo
nameTree.CreateWithXMLNode nameNode
personTree.AppendChild nameTree

nameTextNode.CreateText NewCFStringMBS("Apple")
nameTextTree.CreateWithXMLNode nameTextNode
nameTree.AppendChild nameTextTree

nameTextNode2.CreateText NewCFStringMBS("Orange")
nameTextTree2.CreateWithXMLNode nameTextNode2
nameTree.AppendChild nameTextTree2

CFShowMBS(xmldocument)

xmldocument.AppendChild instructionTree
xmldocument.AppendChild personTree

MsgBox xmldocument.XMLData.str

// shows "<?xml version="1.0" encoding="utf-8" ?><person><name>AppleOrange</name></person>"
```

Deprecated: This item is deprecated and should no longer be used. You can use XML classes instead.
Notes:

An CFXMLNode describes an individual XML construct - like a tag, or a comment, or a string of character data. Each CFXMLNode contains 3 main pieces of information - the node's type, the data string, and a pointer to an additional data structure. The node's type ID is an enum value of type CFXMLNodeTypeCode. The data string is always a CFStringRef; the meaning of the string is dependent on the node's type ID. The format of the additional data is also dependent on the node's type; in general, there is a custom structure for each type that requires additional data. See below for the mapping from type ID to meaning of the data string and structure of the additional data.

Type codes for the different possible XML nodes; this list may grow:

Subclass of the CFObjectMBS class.

Constant name	value	Meaning of Data string	Additional information
kCFXMLNodeTypeDocument	1	<currently unused>	CFXMLDocumentInfoMBS
kCFXMLNodeTypeElement	2	tag name	CFXMLElementInfoMBS
kCFXMLNodeTypeAttribute	3	<currently unused>	<currently unused>
kCFXMLNodeTypeProcessingInstruction	4	name of the target	CFXMLProcessingInstructionInfoMBS
kCFXMLNodeTypeComment	5	text of the comment	nil
kCFXMLNodeTypeText	6	the text's contents	nil
kCFXMLNodeTypeCDATASection	7	text of the CDATA	nil
kCFXMLNodeTypeDocumentFragment	8	<currently unused>	<currently unused>
kCFXMLNodeTypeEntity	9	name of the entity	CFXMLEntityInfoMBS
kCFXMLNodeTypeEntityReference	10	name of the referenced entity	CFXMLEntityReferenceInfoMBS
kCFXMLNodeTypeDocumentType	11	name given as top-level element	CFXMLDocumentTypeInfoMBS
kCFXMLNodeTypeWhitespace	12	text of the whitespace	nil
kCFXMLNodeTypeNotation	13	notation name	CFXMLNotationInfoMBS
kCFXMLNodeTypeElementTypeDeclaration	14	tag name	CFXMLElementTypeDeclarationInfoMBS
kCFXMLNodeTypeAttributeListDeclaration	15	tag name	CFXMLAttributeListDeclarationInfoMBS

51.46.2 Blog Entries

- MBS Xojo Plugins, version 20.5pr4
- MBS REALbasic Plugins Version 10.4 release notes
- MBS REALbasic Plugins, version 10.4pr13

51.46.3 Blog Entries

- MBS Xojo Plugins, version 20.5pr4
- MBS REALbasic Plugins Version 10.4 release notes
- MBS REALbasic Plugins, version 10.4pr13

51.46.4 Methods

51.46.5 Copy as CFXMLNodeMBS

MBS MacCF Plugin, Plugin Version: 3.4, Platform: macOS, Targets: All.

Function: Creates a copy of the xml node and any data inside.

51.46.6 CreateAttribute

MBS MacCF Plugin, Plugin Version: 3.4, Platform: macOS, Targets: All.

Function: Creates an attribute based on the given data.
Notes: If this function is successfull, the handle is set to a non zero value.

51.46.7 CreateAttributeListDeclaration(TagName as CFStringMBS, data as CFXMLAttributeListDeclarationInfoMBS)

MBS MacCF Plugin, Plugin Version: 3.4, Platform: macOS, Targets: All.

Function: Creates an attribute list declaration based on the given data.
Notes: If this function is successfull, the handle is set to a non zero value.

51.46.8 CreateCDATASection(text as CFStringMBS)

MBS MacCF Plugin, Plugin Version: 3.4, Platform: macOS, Targets: All.

Function: Creates a CData section based on the given data.
Notes: If this function is successfull, the handle is set to a non zero value.

51.46.9 CreateComment(comment as CFStringMBS)

MBS MacCF Plugin, Plugin Version: 3.4, Platform: macOS, Targets: All.

Function: Creates a comment based on the given data.
Notes: If this function is successfull, the handle is set to a non zero value.

51.46.10 CreateDocument(documentinfo as CFXMLDocumentInfoMBS)

MBS MacCF Plugin, Plugin Version: 3.4, Platform: macOS, Targets: All.

Function: Creates a document based on the given data.
Notes: If this function is successfull, the handle is set to a non zero value.

51.46.11 CreateDocumentFragment

MBS MacCF Plugin, Plugin Version: 3.4, Platform: macOS, Targets: All.

Function: Creates a document fragment based on the given data.
Notes: If this function is successfull, the handle is set to a non zero value.

51.46.12 CreateDocumentType(Name as CFStringMBS, data as CFXMLDocumentTypeInfoMBS)

MBS MacCF Plugin, Plugin Version: 3.4, Platform: macOS, Targets: All.

Function: Creates a document type based on the given data.
Notes: If this function is successfull, the handle is set to a non zero value.

51.46.13 CreateElement(TagName as CFStringMBS, data as CFXMLElementInfoMBS)

MBS MacCF Plugin, Plugin Version: 3.4, Platform: macOS, Targets: All.

Function: Creates an element based on the given data.
Notes: If this function is successfull, the handle is set to a non zero value.

51.46.14 CreateElementTypeDeclaration(TagName as CFStringMBS, data as CFXMLElementTypeDeclarationInfoMBS)

MBS MacCF Plugin, Plugin Version: 3.4, Platform: macOS, Targets: All.

Function: Creates an element type based on the given data.
Notes: If this function is successfull, the handle is set to a non zero value.

51.46.15 CreateEntity(EntityName as CFStringMBS, data as CFXMLEntityInfoMBS)

MBS MacCF Plugin, Plugin Version: 3.4, Platform: macOS, Targets: All.

Function: Creates an entity based on the given data.
Notes: If this function is successfull, the handle is set to a non zero value.

51.46.16 CreateEntityReference(EntityReferenceName as CFStringMBS, data as CFXMLEntityReferenceInfoMBS)

MBS MacCF Plugin, Plugin Version: 3.4, Platform: macOS, Targets: All.

Function: Creates an entity reference based on the given data.
Notes: If this function is successfull, the handle is set to a non zero value.

51.46.17 CreateNotation(NotationName as CFStringMBS, data as CFXMLNotationInfoMBS)

MBS MacCF Plugin, Plugin Version: 3.4, Platform: macOS, Targets: All.

Function: Creates a notation based on the given data.
Notes: If this function is successfull, the handle is set to a non zero value.

51.46.18 CreateProcessInstruction(Target as CFStringMBS, data as CFXMLProcessingInstructionInfoMBS)

MBS MacCF Plugin, Plugin Version: 3.4, Platform: macOS, Targets: All.

Function: Creates a process instruction based on the given data.
Notes: If this function is successfull, the handle is set to a non zero value.

51.46.19 CreateText(text as CFStringMBS)

MBS MacCF Plugin, Plugin Version: 3.4, Platform: macOS, Targets: All.

Function: Creates a text based on the given data.
Notes: If this function is successfull, the handle is set to a non zero value.

51.46.20 CreateWhitespace(text as CFStringMBS)

MBS MacCF Plugin, Plugin Version: 3.4, Platform: macOS, Targets: All.

Function: Creates whitespace based on the given data.
Notes: If this function is successfull, the handle is set to a non zero value.

51.46.21 Data as CFStringMBS

MBS MacCF Plugin, Plugin Version: 3.4, Platform: macOS, Targets: All.

Function: The node's data string.

51.46.22 GetCFXMLAttributeListDeclarationInfo as CFXMLAttributeListDeclarationInfoMBS

MBS MacCF Plugin, Plugin Version: 3.4, Platform: macOS, Targets: All.

Function: If the node has this type of additional data, the function will return it.
Notes: Returns nil on any error.

51.46.23 GetCFXMLDocumentInfo as CFXMLDocumentInfoMBS

MBS MacCF Plugin, Plugin Version: 3.4, Platform: macOS, Targets: All.

Function: If the node has this type of additional data, the function will return it.
Notes: Returns nil on any error.

51.46.24 GetCFXMLDocumentTypeInfo as CFXMLDocumentTypeInfoMBS

MBS MacCF Plugin, Plugin Version: 3.4, Platform: macOS, Targets: All.

Function: If the node has this type of additional data, the function will return it.
Notes: Returns nil on any error.

51.46.25 GetCFXMLElementInfo as CFXMLElementInfoMBS

MBS MacCF Plugin, Plugin Version: 3.4, Platform: macOS, Targets: All.

Function: If the node has this type of additional data, the function will return it.
Notes: Returns nil on any error.

51.46.26 GetCFXMLElementTypeDeclarationInfo as CFXMLElementTypeDeclarationInfoMBS

MBS MacCF Plugin, Plugin Version: 3.4, Platform: macOS, Targets: All.

Function: If the node has this type of additional data, the function will return it.
Notes: Returns nil on any error.

51.46.27 GetCFXMLEntityInfo as CFXMLEntityInfoMBS

MBS MacCF Plugin, Plugin Version: 3.4, Platform: macOS, Targets: All.

Function: If the node has this type of additional data, the function will return it.
Notes: Returns nil on any error.

51.46.28 GetCFXMLEntityReferenceInfo as CFXMLEntityReferenceInfoMBS

MBS MacCF Plugin, Plugin Version: 3.4, Platform: macOS, Targets: All.

Function: If the node has this type of additional data, the function will return it.
Notes: Returns nil on any error.

51.46.29 GetCFXMLNotationInfo as CFXMLNotationInfoMBS

MBS MacCF Plugin, Plugin Version: 3.4, Platform: macOS, Targets: All.

Function: If the node has this type of additional data, the function will return it.
Notes: Returns nil on any error.

51.46.30 GetCFXMLProcessingInstructionInfo as CFXMLProcessingInstruction-InfoMBS

MBS MacCF Plugin, Plugin Version: 3.4, Platform: macOS, Targets: All.

Function: If the node has this type of additional data, the function will return it.
Notes: Returns nil on any error.

51.46.31 TypeCode as Integer

MBS MacCF Plugin, Plugin Version: 3.4, Platform: macOS, Targets: All.

Function: The type code of the XML node.
Notes: See the class description for a value list.

51.47 class CFXMLNotationInfoMBS

51.47.1 class CFXMLNotationInfoMBS

MBS MacCF Plugin, Plugin Version: 3.4, Platform: macOS, Targets: All.

Function: A class for additional information on a xml notation.
Deprecated: This item is deprecated and should no longer be used. You can use XML classes instead.

51.47.2 Properties

51.47.3 ExternalID as CFXMLExternalIDMBS

MBS MacCF Plugin, Plugin Version: 3.4, Platform: macOS, Targets: All.

Function: The external ID for this notation.
Notes: (Read and Write property)

51.48 class CFXMLParserMBS

51.48.1 class CFXMLParserMBS

MBS MacCF Plugin, Plugin Version: 3.4, Platform: macOS, Targets: All.

Function: A class for a CoreFoundation XML Parser.
Deprecated: This item is deprecated and should no longer be used. You can use XML classes instead.
Notes: Subclass of the CFObjectMBS class.

51.48.2 Blog Entries

- MBS Xojo Plugins, version 20.5pr4
- MBS REALbasic Plugins Version 10.4 release notes
- MBS REALbasic Plugins, version 10.4pr13

51.48.3 Blog Entries

- MBS Xojo Plugins, version 20.5pr4
- MBS REALbasic Plugins Version 10.4 release notes
- MBS REALbasic Plugins, version 10.4pr13

51.48.4 Methods

51.48.5 Abort(ErrorCode as Integer, ErrorDescription as CFStringMBS)

MBS MacCF Plugin, Plugin Version: 3.4, Platform: macOS, Targets: All.

Function: Stops parsing from inside an event.
Notes: Cause any in-progress parse to abort with the given error code and description. errorCode must be positive, and errorDescription may not be nil. Cannot be called asynchronously (i.e. must be called from within a parser events).

51.48.6 Create(data as CFBinaryDataMBS, url as CFURLMBS, options as Integer)

MBS MacCF Plugin, Plugin Version: 3.4, Platform: macOS, Targets: All.

Function: Creates a new data based parser.
Notes:

Creates a parser which will parse the given data with the given options.
xmlData may not be nil.
dataSource should be the URL from which the data came, and may be nil; it is used to resolve any relative references found in xmlData.

These are the various options you can configure the parser with. These are chosen such that an option flag of 0 (kCFXMLParserNoOptions) leaves the XML as "intact" as possible (reports all structures; performs no replacements).
Hence, to make the parser do the most work, returning only the pure element tree, set the option flag to kCFXMLParserAllOptions:

kCFXMLParserValidateDocument	1	validate the document against its grammar from the DTD, reporting any errors. Currently not supported.
kCFXMLParserSkipMetaData	2	silently skip over metadata constructs (the DTD and comments)
kCFXMLParserReplacePhysicalEntities	4	replace declared entities like & lt;. Note that other than the 5 predefined entities (lt, gt, quot, amp, apos), these must be defined in the DTD. Currently not supported.
kCFXMLParserSkipWhitespace	8	skip over all whitespace that does not abut non-whitespace character data. In other words, given <foo><bar>blah </bar></foo>, the whitespace between foo's open tag and bar's open tag would be suppressed, but the whitespace around blah would be preserved.
kCFXMLParserResolveExternalEntities	16	
kCFXMLParserAddImpliedAttributes	32	where the DTD specifies implied attribute-value pairs for a particular element, add those pairs to any occurances of the element in the element tree. Currently not supported.
kCFXMLParserAllOptions	& hFFFFFF	
kCFXMLParserNoOptions	0	

51.48.7 CreateWithDataFromURL(url as CFURLMBS, options as Integer)

MBS MacCF Plugin, Plugin Version: 3.4, Platform: macOS, Targets: All.

Function: Creates a parser which will parse the given data with the given options.
Notes:

The data to be parsed is loaded directly from dataSource. dataSource may not be nil.

These are the various options you can configure the parser with. These are chosen such that an option flag of 0 (kCFXMLParserNoOptions) leaves the XML as "intact" as possible (reports all structures; performs no replacements).
Hence, to make the parser do the most work, returning only the pure element tree, set the option flag to kCFXMLParserAllOptions:

51.48.8 Document as CFObjectMBS

MBS MacCF Plugin, Plugin Version: 3.4, Platform: macOS, Targets: All.

kCFXMLParserValidateDocument	1	validate the document against its grammar from the DTD, reporting any errors. Currently not supported.
kCFXMLParserSkipMetaData	2	silently skip over metadata constructs (the DTD and comments)
kCFXMLParserReplacePhysicalEntities	4	replace declared entities like & lt;. Note that other than the 5 predefined entities (lt, gt, quot, amp, apos), these must be defined in the DTD. Currently not supported.
kCFXMLParserSkipWhitespace	8	skip over all whitespace that does not abut non-whitespace character data. In other words, given <foo><bar>blah </bar></foo>, the whitespace between foo's open tag and bar's open tag would be suppressed, but the whitespace around blah would be preserved.
kCFXMLParserResolveExternalEntities	16	
kCFXMLParserAddImpliedAttributes	32	where the DTD specifies implied attribute-value pairs for a particular element, add those pairs to any occurances of the element in the element tree. Currently not supported.
kCFXMLParserAllOptions	& hFFFFFF	
kCFXMLParserNoOptions	0	

Function: Returns the top-most object returned by the CreateXMLStructure event.
Notes: Returns nil on any error.

51.48.9 ErrorDescription as CFStringMBS

MBS MacCF Plugin, Plugin Version: 3.4, Platform: macOS, Targets: All.

Function: Returns an error description for the last error.
Notes: Returns nil on any error.

51.48.10 LineNumber as Integer

MBS MacCF Plugin, Plugin Version: 3.4, Platform: macOS, Targets: All.

Function: Returns the line number of the current parse location.

51.48.11 Location as Integer

MBS MacCF Plugin, Plugin Version: 3.4, Platform: macOS, Targets: All.

Function: Returns the character index of the current parse location.

51.48.12 Parse as boolean

MBS MacCF Plugin, Plugin Version: 3.4, Platform: macOS, Targets: All.

Function: Starts the parser.
Notes:

Starts a parse of the data the parser was created with; returns success (true) or failure (false). Upon success, use the Document function to get the product of the parse. Upon failure, use ErrorCode or ErrorDescription to get information about the error. It is an error to call Parse while a parse is already underway.

Returns false on any error.

51.48.13 SourceURL as CFURLMBS

MBS MacCF Plugin, Plugin Version: 3.4, Platform: macOS, Targets: All.

Function: The currently used source url for this parser.
Notes: Returns nil on any error.

51.48.14 StatusCode as Integer

MBS MacCF Plugin, Plugin Version: 3.4, Platform: macOS, Targets: All.

Function: The last status code.
Notes:

Get the status code (or a user-readable description via ErrorDescription) of the last error that occurred in a parse.
If no error has occurred, a nil description string is returned by ErrorDescription.

kCFXMLStatusParseNotBegun	-2
kCFXMLStatusParseInProgress	-1
kCFXMLStatusParseSuccessful	0
kCFXMLErrorUnexpectedEOF	1
kCFXMLErrorUnknownEncoding	2
kCFXMLErrorEncodingConversionFailure	3
kCFXMLErrorMalformedProcessingInstruction	4
kCFXMLErrorMalformedDTD	5
kCFXMLErrorMalformedName	6
kCFXMLErrorMalformedCDSect	7
kCFXMLErrorMalformedCloseTag	8
kCFXMLErrorMalformedStartTag	9
kCFXMLErrorMalformedDocument	10
kCFXMLErrorElementlessDocument	11
kCFXMLErrorMalformedComment	12
kCFXMLErrorMalformedCharacterReference	13
kCFXMLErrorMalformedParsedCharacterData	14
kCFXMLErrorNoData	15

51.48.15 Events

51.48.16 AddChild(parent as CFObjectMBS, child as CFObjectMBS)

MBS MacCF Plugin, Plugin Version: 3.4, Platform: macOS, Targets: .

Function: Called as children are parsed and are ready to be added to the tree.
Notes: If CreateXMLStructure returns nil for a given structure, that structure is omitted entirely, and addChild will NOT be called for either a nil child or parent.

51.48.17 CreateXMLStructure(node as CFXMLNodeMBS) as CFObjectMBS

MBS MacCF Plugin, Plugin Version: 3.4, Platform: macOS, Targets: .

Function: Called as new XML structures are encountered by the parser.
Notes:

May return nil to indicate that the given structure should be skipped; if nil is returned for a given structure, only minimal parsing is done for that structure (enough to correctly determine its end, and to extract any data necessary for the remainder of the parse, such as Entity definitions).
CreateXMLStructure (or indeed, any of the tree-creation callbacks) will not be called for any children of the skipped structure. The only exception is that the top-most element will always be reported even if nil was returned for the document as a whole.
NOTE: for performance reasons, the node passed to createXMLStructure cannot be safely retained by the client; the node as a whole must be copied (via CFXMLNode.Copy), or its contents must be extracted and copied.

Whatever value you return, you get it back in the parameters of the addChild and the endXMLStructure event.

51.48.18 EndXMLStructure(xmlType as CFObjectMBS)

MBS MacCF Plugin, Plugin Version: 3.4, Platform: macOS, Targets: .

Function: Called once a structure (and all its children) are completely parsed.
Notes: As elements are encountered, CreateXMLStructure is called for them first, then AddChild to add the new structure to its parent, then AddChild (potentially several times) to add the new structure's children to it, then finally EndXMLStructure to show that the structure has been fully parsed.

51.48.19 HandleError(StatusCode as Integer) as boolean

MBS MacCF Plugin, Plugin Version: 3.4, Platform: macOS, Targets: .

Function: Called as errors/warnings are encountered in the data stream.
Notes:

The handleError function may always return FALSE to force the parser to stop; if handleError returns TRUE, the parser will attempt to recover (fatal errors will still cause the parse to abort immediately). (Default for an emtpy event is true.)

51.48.20 ResolveExternalEntity(externalID as CFXMLExternalIDMBS) as CFBinaryDataMBS

MBS MacCF Plugin, Plugin Version: 3.4, Platform: macOS, Targets: .

Function: Called when external entities are referenced (NOT when they are simply defined). #
Notes: If the function returns nil, a place holder for the external entity is inserted into the tree.

51.49 class CFXMLProcessingInstructionInfoMBS

51.49.1 class CFXMLProcessingInstructionInfoMBS

MBS MacCF Plugin, Plugin Version: 3.4, Platform: macOS, Targets: All.

Function: A class with additonal information for the processing instructions.
Deprecated: This item is deprecated and should no longer be used. You can use XML classes instead.

51.49.2 Properties

51.49.3 DataString as CFStringMBS

MBS MacCF Plugin, Plugin Version: 3.4, Platform: macOS, Targets: All.

Function: The additional data.
Notes: (Read and Write property)

Chapter 52

CoreFoundation Network

52.1 class CFHostMBS

52.1.1 class CFHostMBS

MBS MacCF Plugin, Plugin Version: 5.2, Platform: macOS, Targets: All.

Function: A class for the CFHost API in CoreFoundation.
Notes:

You can asyncronly resolve hostnames to IPs and back.
IPv6 compatible.
Subclass of the CFObjectMBS class.

52.1.2 Xojo Developer Magazine

- 3.6, page 6: News

52.1.3 Xojo Developer Magazine

- 3.6, page 6: News

52.1.4 Methods

52.1.5 LookupAddress(address as string) as boolean

MBS MacCF Plugin, Plugin Version: 5.2, Platform: macOS, Targets: All.

Function: Starts the asyncron lookup process for the given address.
Notes:

Address must be an IPv4 or IPv6 address.
Returns true on success or false on failure.

52.1.6 LookupName(hostname as CFStringMBS) as boolean

MBS MacCF Plugin, Plugin Version: 5.2, Platform: macOS, Targets: All.

Function: Starts an asyncron lookup process to find the IP addresses for the given domain name.
Notes: Returns true on success and false on failure.

52.1.7 Events

52.1.8 Error(ErrorDomain as Integer, ErrorCode as Integer)

MBS MacCF Plugin, Plugin Version: 5.2, Platform: macOS, Targets: .

Function: An error occurred.

52.1.9 GotAddress(address as string, addressIndex as Integer, count as Integer)

MBS MacCF Plugin, Plugin Version: 5.2, Platform: macOS, Targets: .

Function: An IP address was found.
Notes:

As plugins can't create arrays, the plugin will call this event count times with addressIndex going from 0 to count-1.
Name is the IP address, e.g. "12.34.56.78".

52.1.10 GotName(name as CFStringMBS, nameIndex as Integer, count as Integer)

MBS MacCF Plugin, Plugin Version: 5.2, Platform: macOS, Targets: .

Function: A name was found.
Notes:

As plugins can't create arrays, the plugin will call this event count times with nameIndex going from 0 to count-1.

Name is the domain name, e.g. "apple.com".

52.2 class CFHTTPMessageMBS

52.2.1 class CFHTTPMessageMBS

MBS MacCF Plugin, Plugin Version: 3.3, Platform: macOS, Targets: All.

Function: A class for a HTTP message.
Notes: Subclass of the CFObjectMBS class.

52.2.2 Methods

52.2.3 AddAuthentication(authenticationFailureResponse as CFHTTPMessageMBS, username as CFStringMBS, password as CFStringMBS, authenticationScheme as CFStringMBS, forProxy as Boolean) as boolean

MBS MacCF Plugin, Plugin Version: 3.3, Platform: macOS, Targets: All.

Function: Adds authentication details.
Notes: Tries to modify request to contain the authentication information requested by authenticationFailureResponse (which presumably is a 401 or 407 response). Returns TRUE if successful; FALSE otherwise (leaving request unmodified). If authenticationScheme is NULL, the strongest supported scheme listed in failedResponse will be used.

52.2.4 AppendBytes(s as string) as boolean

MBS MacCF Plugin, Plugin Version: 3.3, Platform: macOS, Targets: All.

Function: Adds additional bytes to the message.
Notes:

The following function appends the given bytes to the message given (parsing out any control information if appropriate).
Returns FALSE if a parsing error occurs while processing the new data.

52.2.5 Copy as CFHTTPMessageMBS

MBS MacCF Plugin, Plugin Version: 3.3, Platform: macOS, Targets: All.

Function: Creates a copy of the HTTP message.
Notes: Returns nil on any error.

52.2.6 HeaderFields as CFDictionaryMBS

MBS MacCF Plugin, Plugin Version: 3.3, Platform: macOS, Targets: All.

Function: All header fields in one big CFDictionary.

52.2.7 IsHeaderComplete as boolean

MBS MacCF Plugin, Plugin Version: 3.3, Platform: macOS, Targets: All.

Function: Whether further header data is expected by the message.

52.2.8 IsRequest as boolean

MBS MacCF Plugin, Plugin Version: 3.3, Platform: macOS, Targets: All.

Function: Whether the message is a response or a request.

52.2.9 kCFHTTPAuthenticationSchemeBasic as CFStringMBS

MBS MacCF Plugin, Plugin Version: 3.3, Platform: macOS, Targets: All.

Function: A possible value you can pass when creating a HTTPMessage.

52.2.10 kCFHTTPAuthenticationSchemeDigest as CFStringMBS

MBS MacCF Plugin, Plugin Version: 3.3, Platform: macOS, Targets: All.

Function: A possible value you can pass when creating a HTTPMessage.

52.2.11 kCFHTTPVersion1_0 as CFStringMBS

MBS MacCF Plugin, Plugin Version: 3.3, Platform: macOS, Targets: All.

Function: A possible value you can pass when creating a HTTPMessage.

52.2.12 kCFHTTPVersion1_1 as CFStringMBS

MBS MacCF Plugin, Plugin Version: 3.3, Platform: macOS, Targets: All.

Function: A possible value you can pass when creating a HTTPMessage.

52.2.13 RequestMethod as CFStringMBS

MBS MacCF Plugin, Plugin Version: 3.3, Platform: macOS, Targets: All.

Function: The request method.

52.2.14 RequestURL as CFURLMBS

MBS MacCF Plugin, Plugin Version: 3.3, Platform: macOS, Targets: All.

Function: The request URL.

52.2.15 ResponseStatusCode as Integer

MBS MacCF Plugin, Plugin Version: 3.3, Platform: macOS, Targets: All.

Function: The response status code.
Notes: See RFC 2616 for the codes.

52.2.16 ResponseStatusLine as CFStringMBS

MBS MacCF Plugin, Plugin Version: 3.3, Platform: macOS, Targets: All.

Function: The response status line.

52.2.17 SerializedMessage as CFBinaryDataMBS

MBS MacCF Plugin, Plugin Version: 3.3, Platform: macOS, Targets: All.

Function: This message with all data stored in one CFBinaryData object to store in e.g. a file.

52.2.18 Version as CFStringMBS

MBS MacCF Plugin, Plugin Version: 3.3, Platform: macOS, Targets: All.

Function: The HTTP version of the message.

52.2.19 Properties

52.2.20 Body as CFBinaryDataMBS

MBS MacCF Plugin, Plugin Version: 3.3, Platform: macOS, Targets: All.

Function: The body of this message.
Notes: (Read and Write computed property)

52.2.21 HeaderField(headerfield as CFStringMBS) as CFStringMBS

MBS MacCF Plugin, Plugin Version: 3.3, Platform: macOS, Targets: All.

Function: Set or Get one of the header fields of the Message.
Notes: (Read and Write computed property)

52.3 Globals

52.3.1 CFStreamCreatePairWithSocketMBS(TheSocket as CFSocketMBS, readstream as CFReadStreamMBS, writestream as CFWriteStreamMBS)

MBS MacCF Plugin, Plugin Version: 3.3, Platform: macOS, Targets: All.

Function: Creates two streams based on one socket.
Notes:

You need to pass in stream objects to get those objects filled.
If you forget one of this objects the stream will be readonly or writeonly.

52.3.2 CFStreamCreatePairWithSocketToHostMBS(host as CFStringMBS, port as Integer, readstream as CFReadStreamMBS, writestream as CFWriteStreamMBS)

MBS MacCF Plugin, Plugin Version: 3.3, Platform: macOS, Targets: All.

Function: Creates a pair of streams based on a socket which connects to the given host.

52.3.3 CFHTTPMessageCreateEmptyMBS(isRequest as boolean) as CFHTTPMessageMBS

MBS MacCF Plugin, Plugin Version: 3.3, Platform: macOS, Targets: All.

Function: Creates a new empty http message.
Notes:

Returns nil on any error.

Creates an empty request or response, which you can then append bytes to via CFHTTPMessage.AppendBytes(). The HTTP header information will be parsed out as the bytes are appended.

52.3.4 CFHTTPMessageCreateRequestMBS(requestMethod as CFStringMBS, url as CFURLMBS, httpVersion as CFStringMBS) as CFHTTPMessageMBS

MBS MacCF Plugin, Plugin Version: 3.3, Platform: macOS, Targets: All.

Function: Creates a new HTTP message as a request.

52.3.5 CFHTTPMessageCreateResponseMBS(statusCode as Integer, statusDescription as CFStringMBS, httpVersion as CFStringMBS) as CFHTTPMessageMBS

MBS MacCF Plugin, Plugin Version: 3.3, Platform: macOS, Targets: All.

Function: Creates a new HTTP message as a response.
Notes: Pass nil to use the standard description for the given status code, as found in RFC 2616.

52.3.6 kCFHostMBSGetTypeID as Integer

MBS MacCF Plugin, Plugin Version: 5.2, Platform: macOS, Targets: All.

Function: Returns the Type ID of a CFHostMBS object.

52.3.7 kCFHTTPMessageMBSGetTypeID as Integer

MBS MacCF Plugin, Plugin Version: 3.3, Platform: macOS, Targets: All.

Function: Returns the Type ID of a CFHTTPMessageMBS object.

52.3.8 kCFReadStreamMBSGetTypeID as Integer

MBS MacCF Plugin, Plugin Version: 3.3, Platform: macOS, Targets: All.

Function: Returns the Type ID of a CFReadStreamMBS object.

52.3.9 kCFSocketMBSGetTypeID as Integer

MBS MacCF Plugin, Plugin Version: 3.3, Platform: macOS, Targets: All.

Function: Returns the Type ID of a CFSocketMBS object.

52.3.10 kCFWriteStreamMBSGetTypeID as Integer

MBS MacCF Plugin, Plugin Version: 3.3, Platform: macOS, Targets: All.

Function: Returns the Type ID of a CFWriteStreamMBS object.

52.4 class CFProxyMBS

52.4.1 class CFProxyMBS

MBS MacCF Plugin, Plugin Version: 14.1, Platform: macOS, Targets: All.

Function: The class for proxy queries.
Notes:

These APIs return arrays of dictionaries, where each dictionary describes a single proxy.
The arrays represent the order in which the proxies should be tried - try to download the URL using the first entry in the array, and if that fails, try using the second entry, and so on.

The keys to the proxy dictionaries follow the function declarations; every proxy dictionary will have an entry for kCFProxyTypeKey. If the type is anything except kCFProxyTypeAutoConfigurationURL, the dictionary will also have entries for the proxy's host and port (under kCFProxyHostNameKey and kCF-ProxyPortNumberKey respectively). If the type is kCFProxyTypeAutoConfigurationURL, it will have an entry for kCFProxyAutoConfigurationURLKey.

The keys for username and password are optional and will only be present if the username or password could be extracted from the information passed in (i.e. either the URL itself or the proxy dictionary supplied). These APIs do not consult any external credential stores (such as the Keychain).

All the class methods require Mac OS X 10.5 or newer.

52.4.2 Blog Entries

- MonkeyBread Software Releases the MBS Xojo / Real Studio plug-ins in version 14.1
- MBS Xojo / Real Studio Plugins, version 14.1pr1

52.4.3 Blog Entries

- MonkeyBread Software Releases the MBS Xojo / Real Studio plug-ins in version 14.1
- MBS Xojo / Real Studio Plugins, version 14.1pr1

52.4.4 Methods

52.4.5 ExecuteProxyAutoConfigurationScript(proxyAutoConfigurationScript as string, targetURL as string) as boolean

MBS MacCF Plugin, Plugin Version: 14.1, Platform: macOS, Targets: All.

Function: Begins the process of executing proxyAutoConfigurationScript to determine the correct proxy to use to retrieve targetURL.
Notes:

When the results are found, the event will be called on the main thread, passing a valid proxyList and nil error upon success, or a nil proxyList and valid error on failure.

proxyAutoConfigurationScript: A string containing the code of the script to be executed.
targetURL: The URL that should be passed to the autoconfiguration script.

Returns true if the request was started.

52.4.6 ExecuteProxyAutoConfigurationURL(proxyAutoConfigURL as string, targetURL as string) as boolean

MBS MacCF Plugin, Plugin Version: 14.1, Platform: macOS, Targets: All.

Function: Executes the proxy auto configuration URL and returns which proxy to use.
Notes: As ExecuteProxyAutoConfigurationScript(), except that ExecuteProxyAutoConfigurationURL will additionally download the contents of proxyAutoConfigURL, convert it to a JavaScript string, and then execute that script.

52.4.7 kCFNetworkProxiesExceptionsList as string

MBS MacCF Plugin, Plugin Version: 14.1, Platform: macOS, Targets: All.

Function: Key for the list of host name patterns that should bypass the proxy.
Notes: Value is an array of strings.

52.4.8 kCFNetworkProxiesExcludeSimpleHostnames as string

MBS MacCF Plugin, Plugin Version: 14.1, Platform: macOS, Targets: All.

Function: Key whose value indicates if simple hostnames will be excluded
Notes:

Value is a number.
Simple hostnames will be excluded if the key is present and has a non-zero value.

52.4.9 kCFNetworkProxiesFTPEnable as string

MBS MacCF Plugin, Plugin Version: 14.1, Platform: macOS, Targets: All.

Function: Key for the enabled status of the ftp proxy.
Notes:

Value is a number.
The proxy is enabled if the key is present and has a non-zero value.

52.4.10 kCFNetworkProxiesFTPPassive as string

MBS MacCF Plugin, Plugin Version: 14.1, Platform: macOS, Targets: All.

Function: Key for the state of passive mode for the ftp proxy.
Notes:

Value is a Number.
A value of one indicates that passive mode is enabled, a value of zero indicates that passive mode is not enabled.

52.4.11 kCFNetworkProxiesFTPPort as string

MBS MacCF Plugin, Plugin Version: 14.1, Platform: macOS, Targets: All.

Function: Key for the port number associated with the ftp proxy.
Notes: Value is a number which is the port number.

52.4.12 kCFNetworkProxiesFTPProxy as string

MBS MacCF Plugin, Plugin Version: 14.1, Platform: macOS, Targets: All.

Function: Key for the host name associated with the ftp proxy.
Notes: Value is a string which is the proxy host name.

52.4.13 kCFNetworkProxiesHTTPPort as string

MBS MacCF Plugin, Plugin Version: 14.1, Platform: macOS, Targets: All.

Function: Key for the port number associated with the HTTP proxy.
Notes: Value is a number which is the port number.

52.4.14 kCFNetworkProxiesHTTPProxy as string

MBS MacCF Plugin, Plugin Version: 14.1, Platform: macOS, Targets: All.

Function: Key for the host name associated with the HTTP proxy.
Notes: Value is a string which is the proxy host name.

52.4.15 kCFNetworkProxiesHTTPSEnable as string

MBS MacCF Plugin, Plugin Version: 14.1, Platform: macOS, Targets: All.

Function: Key for the enabled status of the HTTPS proxy; value is a number.
Notes: The proxy is enabled if the key is present and has a non-zero value.

52.4.16 kCFNetworkProxiesHTTPSPort as string

MBS MacCF Plugin, Plugin Version: 14.1, Platform: macOS, Targets: All.

Function: Key for the port number associated with the HTTPS proxy.
Notes: Value is a Number which is the port number.

52.4.17 kCFNetworkProxiesHTTPSProxy as string

MBS MacCF Plugin, Plugin Version: 14.1, Platform: macOS, Targets: All.

Function: Key for the host name associated with the HTTPS proxy.
Notes: Value is a string which is the proxy host name.

52.4.18 kCFNetworkProxiesProxyAutoConfigEnable as string

MBS MacCF Plugin, Plugin Version: 14.1, Platform: macOS, Targets: All.

Function: Key for the enabled status ProxyAutoConfig (PAC).
Notes:

Value is a number.
ProxyAutoConfig is enabled if the key is present and has a non-zero value.

52.4.19 kCFNetworkProxiesProxyAutoConfigURLString as string

MBS MacCF Plugin, Plugin Version: 14.1, Platform: macOS, Targets: All.

Function: Key for the url which indicates the location of the ProxyAutoConfig (PAC) file.
Notes: Value is a string which is url for the PAC file.

52.4.20 kCFNetworkProxiesProxyAutoDiscoveryEnable as string

MBS MacCF Plugin, Plugin Version: 14.1, Platform: macOS, Targets: All.

Function: Key for the enabled status of proxy auto discovery.
Notes:

Value is a number.
Proxy auto discovery is enabled if the key is present and has a non-zero value.

52.4.21 kCFNetworkProxiesRTSPEnable as string

MBS MacCF Plugin, Plugin Version: 14.1, Platform: macOS, Targets: All.

Function: Key for the enabled status of the RTSP proxy.
Notes:

Value is a Number.
The proxy is enabled if the key is present and has a non-zero value.

52.4.22 kCFNetworkProxiesRTSPPort as string

MBS MacCF Plugin, Plugin Version: 14.1, Platform: macOS, Targets: All.

Function: Key for the port number associated with the RTSP proxy.
Notes: Value is a Number which is the port number.

52.4.23 kCFNetworkProxiesRTSPProxy as string

MBS MacCF Plugin, Plugin Version: 14.1, Platform: macOS, Targets: All.

Function: Key for the host name associated with the RTSP proxy.
Notes: Value is a string which is the proxy host name.

52.4.24 kCFNetworkProxiesSOCKSEnable as string

MBS MacCF Plugin, Plugin Version: 14.1, Platform: macOS, Targets: All.

Function: Key for the enabled status of the SOCKS proxy.
Notes:

Value is a number.
The proxy is enabled if the key is present and has a non-zero value.

52.4.25 kCFNetworkProxiesSOCKSPort as string

MBS MacCF Plugin, Plugin Version: 14.1, Platform: macOS, Targets: All.

Function: Key for the port number associated with the SOCKS proxy.
Notes: Value is a Number which is the port number.

52.4.26 kCFNetworkProxiesSOCKSProxy as string

MBS MacCF Plugin, Plugin Version: 14.1, Platform: macOS, Targets: All.

Function: Key for the host name associated with the SOCKS proxy.
Notes: value is a String which is the proxy host name.

52.4.27 kCFProxyAutoConfigurationJavaScriptKey as string

MBS MacCF Plugin, Plugin Version: 14.1, Platform: macOS, Targets: All.

Function: Key for the proxy's PAC script.
Notes: The value is a String that contains the full JavaScript soure text for the PAC file.

52.4.28 kCFProxyAutoConfigurationURLKey as string

MBS MacCF Plugin, Plugin Version: 14.1, Platform: macOS, Targets: All.

Function: Key for the proxy's PAC file location.
Notes: This key is only present if the proxy's type is kCFProxyTypeAutoConfigurationURL. Value is a string with URL specifying the location of a proxy auto-configuration file.

52.4.29 kCFProxyHostNameKey as string

MBS MacCF Plugin, Plugin Version: 14.1, Platform: macOS, Targets: All.

Function: Key for the proxy's hostname; value is a string.
Notes: Note that this may be an IPv4 or IPv6 dotted-IP string.

52.4.30 kCFProxyPasswordKey as string

MBS MacCF Plugin, Plugin Version: 14.1, Platform: macOS, Targets: All.

Function: Key for the password to be used with the proxy.
Notes: Value is a String. Note that this key will only be present if the username could be extracted from the information passed in. No external credential stores (like the Keychain) are consulted.

52.4.31 kCFProxyPortNumberKey as string

MBS MacCF Plugin, Plugin Version: 14.1, Platform: macOS, Targets: All.

Function: Key for the proxy's port number.
Notes: Value is a CFNumber specifying the port on which to contact the proxy.

52.4.32 kCFProxyTypeAutoConfigurationJavaScript as string

MBS MacCF Plugin, Plugin Version: 14.1, Platform: macOS, Targets: All.

Function: One of the proxy types.
Notes: The proxy is specified by a proxy autoconfiguration (PAC) file content.

52.4.33 kCFProxyTypeAutoConfigurationURL as string

MBS MacCF Plugin, Plugin Version: 14.1, Platform: macOS, Targets: All.

Function: One of the proxy types.
Notes: The proxy is specified by a proxy autoconfiguration (PAC) file.

52.4.34 kCFProxyTypeFTP as string

MBS MacCF Plugin, Plugin Version: 14.1, Platform: macOS, Targets: All.

Function: One of the proxy types.
Notes: The proxy is an FTP proxy.

52.4.35 kCFProxyTypeHTTP as string

MBS MacCF Plugin, Plugin Version: 14.1, Platform: macOS, Targets: All.

Function: One of the proxy types.
Notes: The proxy is an HTTP proxy.

52.4.36 kCFProxyTypeHTTPS as string

MBS MacCF Plugin, Plugin Version: 14.1, Platform: macOS, Targets: All.

Function: One of the proxy types.
Notes: The proxy is a tunneling proxy as used for HTTPS.

52.4.37 kCFProxyTypeKey as string

MBS MacCF Plugin, Plugin Version: 14.1, Platform: macOS, Targets: All.

Function: Key for the type of proxy being represented.
Notes: value will be one of the kCFProxyType* constants listed below.

52.4.38 kCFProxyTypeNone as string

MBS MacCF Plugin, Plugin Version: 14.1, Platform: macOS, Targets: All.

Function: One of the proxy types.
Notes: No proxy should be used; contact the origin server directly.

52.4.39 kCFProxyTypeSOCKS as string

MBS MacCF Plugin, Plugin Version: 14.1, Platform: macOS, Targets: All.

Function: One of the proxy types.
Notes: The proxy is a SOCKS proxy.

52.4.40 kCFProxyUsernameKey as string

MBS MacCF Plugin, Plugin Version: 14.1, Platform: macOS, Targets: All.

Function: Key for the username to be used with the proxy.
Notes: Value is a String. Note that this key will only be present if the username could be extracted from the information passed in. No external credential stores (like the Keychain) are consulted.

52.4.41 ProxiesForAutoConfigurationScript(proxyAutoConfigurationScript as string, URL as string, byref error as CFErrorMBS) as Dictionary()

MBS MacCF Plugin, Plugin Version: 14.1, Platform: macOS, Targets: All.

Function:

Synchronously executes the given proxy autoconfiguration script and returns a valid proxyList and nil error upon success or a
nil proxyList and valid error on failure.
Notes:

proxyAutoConfigurationScript: A string containing the code of the script to be executed.
targetURL: The URL that should be input in to the autoconfiguration script.
error: A return argument that will contain a valid error in case of failure.

Returns an array of dictionaries describing the proxies returned by the script or nil on failure.

52.4.42 ProxiesForURL(URL as string, proxySettings as Dictionary = nil) as Dictionary()

MBS MacCF Plugin, Plugin Version: 14.1, Platform: macOS, Targets: All.

Function: Given a URL and a proxy dictionary, determines the ordered list of proxies that should be used to download the given URL.
Notes:

url: The URL to be accessed
proxySettings: A dictionary describing the available proxy settings; the dictionary's format should match the dictionary returned by SystemProxySettings described below. If you pass nil, the plugin queries SystemProxySettings functions for you.

Returns an array of dictionaries; each dictionary describes a single proxy. See the comment at the top of this file for how to interpret the returned dictionaries.

52.4.43 SystemProxySettings as Dictionary

MBS MacCF Plugin, Plugin Version: 14.1, Platform: macOS, Targets: All.

Function: Returns a Dictionary containing the current system internet proxy settings.
Example:

```
dim d as Dictionary = CFProxyMBS.SystemProxySettings

dim k as string = CFProxyMBS.kCFProxyTypeKey
MsgBox "Type: "+d.lookup(k, "unknown")
```

Notes:

Returns a dictionary containing key-value pairs that represent the current internet proxy settings.
Value is nil if no proxy settings have been defined or if an error was encountered.

52.4.44 Events

52.4.45 AutoConfigurationResult(error as CFErrorMBS, proxyList() as Dictionary)

MBS MacCF Plugin, Plugin Version: 14.1, Platform: macOS, Targets: .

Function: Event to be called when a PAC file computation has completed.
Notes:

Initiated by either ExecuteProxyAutoConfigurationScript or ExecuteProxyAutoConfigurationURL.

proxyList: Upon success, the list of proxies returned by the autoconfiguration script. The list has the same format as returned by ProxiesForURL, above, except that no entry may be of type kCFProxyTypeAutoConfigurationURL.
error: Upon failure, an error object explaining the failure.

52.5 class CFReadStreamMBS

52.5.1 class CFReadStreamMBS

MBS MacCF Plugin, Plugin Version: 3.3, Platform: macOS, Targets: All.

Function: A class for a CoreFoundation write stream.
Notes:

You can read from a file, a memoryblock or using a socket over the network.
Subclass of the CFStreamMBS class.

52.5.2 Methods

52.5.3 close

MBS MacCF Plugin, Plugin Version: 3.3, Platform: macOS, Targets: All.

Function: Closes the stream.
Notes: Terminates the flow of bytes; releases any system resources required by the stream. The stream may not fail to close.

52.5.4 CreateForHTTPRequest(request as CFHTTPMessageMBS) as boolean

MBS MacCF Plugin, Plugin Version: 3.3, Platform: macOS, Targets: All.

Function: Creates a new read stream based on the given HTTP request.
Notes:

Creates a read stream for the response to the given request; when the stream is opened, it will begin transmitting the request. The bytes returned are the pure body bytes; the response header has been parsed off. To retrieve the response header, ask for kCFStreamPropertyHTTPResponseHeader any time after the first bytes arrive on the stream (or when stream end is reported, if there are no data bytes).

Returns true if successfull.

52.5.5 CreateWithFile(fileurl as CFURLMBS) as boolean

MBS MacCF Plugin, Plugin Version: 3.3, Platform: macOS, Targets: All.

Function: Creates a new file based readstream.
Notes: Returns true if successfull.

52.5.6 CreateWithMemoryBlock(mem as memoryblock, len as Integer) as boolean

MBS MacCF Plugin, Plugin Version: 3.3, Platform: macOS, Targets: All.

Function: Creates a new readstream based on the data of the given memoryblock.
Notes: Returns true if successfull.

52.5.7 CreateWithString(s as string) as boolean

MBS MacCF Plugin, Plugin Version: 3.3, Platform: macOS, Targets: All.

Function: Creates a new readstream based on the data of the given string.
Notes: Returns true if successfull.

52.5.8 ErrorCode as Integer

MBS MacCF Plugin, Plugin Version: 3.3, Platform: macOS, Targets: All.

Function: The last error code.
Notes: Meaning depends on the ErrorDomain.

52.5.9 ErrorDomain as Integer

MBS MacCF Plugin, Plugin Version: 3.3, Platform: macOS, Targets: All.

Function: The error domain of the last error code.
Notes:

Possible domains:

kCFStreamErrorDomainCustom	= -1	custom to the kind of stream in question
kCFStreamErrorDomainPOSIX	= 1	POSIX errno; interpret using <sys/errno.h>
kCFStreamErrorDomainMacOSStatus	= 2	OSStatus type from Carbon APIs; interpret using <MacTypes.h>

52.5.10 GetProperty(propertyName as CFStringMBS) as CFObjectMBS

MBS MacCF Plugin, Plugin Version: 3.3, Platform: macOS, Targets: All.

Function: Returns a property of the stream.
Notes:

Returns nil on any error.
Particular streams can name properties and assign meanings to them; you access these properties through the GetProperty and SetProperty calls. A property is any interesting information about the stream other than the data being transmitted itself. Examples include the headers from an HTTP transmission, or the expected number of bytes, or permission information, etc. Properties that can be set configure the behavior of the stream, and may only be settable at particular times (like before the stream has been opened). See the documentation for particular properties to determine their get- and set-ability.

52.5.11 HasBytesAvailable as boolean

MBS MacCF Plugin, Plugin Version: 3.3, Platform: macOS, Targets: All.

Function: True if you can read bytes.
Notes:

Whether there is data currently available for reading;
Returns TRUE if it's impossible to tell without trying.

52.5.12 InstallEvents

MBS MacCF Plugin, Plugin Version: 3.3, Platform: macOS, Targets: All.

Function: Installs the event handler.
Notes:

You need to remove the event handler later to not leak memory!
The event handler is needed to have the Callback event fireing.

52.5.13 Open as boolean

MBS MacCF Plugin, Plugin Version: 3.3, Platform: macOS, Targets: All.

Function: Opens the stream.
Notes: Returns success/failure. Opening a stream causes it to reserve all the system resources it requires. If the stream can open non-blocking, this will always return TRUE; listen to the Callback to find out when the open completes and whether it was successful, or poll using the Status property, waiting for a status of kCFStreamStatusOpen or kCFStreamStatusError.

52.5.14 ReadMemory(maxBytesToRead as Integer, mem as memoryblock) as Integer

MBS MacCF Plugin, Plugin Version: 3.3, Platform: macOS, Targets: All.

Function: Reads some bytes from the stream.
Notes:

Returns the number of bytes read, or -1 if an error occurs preventing any bytes from being read, or 0 if the stream's end was encountered.
It is an error to try and read from a stream that hasn't been opened first.
This call will block until at least one byte is available; it will NOT block until the entire buffer can be filled.
To avoid blocking, either poll using HasBytesAvailable or use the run loop and listen for the kCFStreamCanRead event for notification of data available.

52.5.15 ReadString(maxBytesToRead as Integer) as string

MBS MacCF Plugin, Plugin Version: 3.3, Platform: macOS, Targets: All.

Function: Reads some bytes from the stream.
Notes:

Returns a string as long as the number of bytes read, or "" if an error occurs preventing any bytes from being read or the stream's end was encountered.
It is an error to try and read from a stream that hasn't been opened first.
This call will block until at least one byte is available; it will NOT block until the entire buffer can be filled.
To avoid blocking, either poll using HasBytesAvailable or use the run loop and listen for the kCFStreamCanRead event for notification of data available.

52.5.16 RemoveEvents

MBS MacCF Plugin, Plugin Version: 3.3, Platform: macOS, Targets: All.

Function: Removes the event handler.
Notes: You should remove this event handler after you finished with the stream.

52.5.17 SetProperty(propertyName as CFStringMBS, propertyValue as CFObjectMBS) as Boolean

MBS MacCF Plugin, Plugin Version: 3.3, Platform: macOS, Targets: All.

Function: Sets a property of the stream.
Notes: Returns true if successfull.

52.5.18 Status as Integer

MBS MacCF Plugin, Plugin Version: 3.3, Platform: macOS, Targets: All.

Function: The status of the stream.
Notes:

Possible values:

kCFStreamStatusNotOpen	= 0
kCFStreamStatusOpening	= 1 (open is in-progress)
kCFStreamStatusOpen	= 2
kCFStreamStatusReading	= 3
kCFStreamStatusWriting	= 4
kCFStreamStatusAtEnd	= 5 (no further bytes can be read/written)
kCFStreamStatusClosed	= 6
kCFStreamStatusError	= 7

52.5.19 Events

52.5.20 Callback(reason as Integer)

MBS MacCF Plugin, Plugin Version: 3.3, Platform: macOS, Targets: .

Function: Called when something happens.
Notes:

Possible values for the reason:

kCFStreamEventNone	= 0
kCFStreamEventOpenCompleted	= 1
kCFStreamEventHasBytesAvailable	= 2
kCFStreamEventCanAcceptBytes	= 4
kCFStreamEventErrorOccurred	= 8
kCFStreamEventEndEncountered	= 16

52.6 class CFSocketMBS

52.6.1 class CFSocketMBS

MBS MacCF Plugin, Plugin Version: 3.3, Platform: macOS, Targets: All.

Function: A class for a CFSocket.
Notes:

A CFSocket contains a native socket within a structure that can be used to read from the socket in the background and make the data thus read available using a runloop source.

Addresses are stored as CFDatas containing a struct sockaddr
appropriate for the protocol family; make sure that all fields are
filled in properly when passing in an address.

Some error codes:

```
kCFSocketSuccess     = 0
 kCFSocketError      = -1
 kCFSocketTimeout    = -2
```

Subclass of the CFObjectMBS class.

52.6.2 Methods

52.6.3 ConnectToAddress(address as CFBinaryDataMBS, timeout as Double) as Integer

MBS MacCF Plugin, Plugin Version: 3.3, Platform: macOS, Targets: All.

Function: Connects the socket to the given address.
Notes:

Returns a socket error.

Some error codes:

52.6.4 Create as boolean

MBS MacCF Plugin, Plugin Version: 3.3, Platform: macOS, Targets: All.

kCFSocketSuccess = 0
kCFSocketError = -1
kCFSocketTimeout = -2

Function: Creates a new socket.
Notes:

Some error codes:

kCFSocketSuccess = 0,
kCFSocketError = -1,
kCFSocketTimeout = -2

52.6.5 Invalidate

MBS MacCF Plugin, Plugin Version: 3.3, Platform: macOS, Targets: All.

Function: Invalidates the socket.

52.6.6 IsValid as boolean

MBS MacCF Plugin, Plugin Version: 3.3, Platform: macOS, Targets: All.

Function: Checks if the socket is valid.

52.6.7 NativeSocketHandle as Integer

MBS MacCF Plugin, Plugin Version: 3.3, Platform: macOS, Targets: All.

Function: The native socket handle.

52.6.8 PeerAddress as CFBinaryDataMBS

MBS MacCF Plugin, Plugin Version: 3.3, Platform: macOS, Targets: All.

Function: The peer address of this socket.
Notes: Returns nil on any error.

52.6.9 SendData(data as CFBinaryDataMBS, timeout as Double) as Integer

MBS MacCF Plugin, Plugin Version: 3.3, Platform: macOS, Targets: All.

Function: Sends data over the socket with a given timeout.
Notes:

For convenience, a function is provided to send data using the socket with a timeout. The timeout will be used only if the specified value is positive.

Some error codes:

kCFSocketSuccess	= 0
kCFSocketError	= -1
kCFSocketTimeout	= -2

52.6.10 Properties

52.6.11 Address as CFBinaryDataMBS

MBS MacCF Plugin, Plugin Version: 3.3, Platform: macOS, Targets: All.

Function: The address of this socket.
Notes: (Read and Write computed property)

52.6.12 Events

52.6.13 Callback(reason as Integer, address as CFBinaryDataMBS, data as memoryblock)

MBS MacCF Plugin, Plugin Version: 3.3, Platform: macOS, Targets: .

Function: The callback event for this socket.
Notes:

Possible reasons:

kCFSocketNoCallBack	= 0
kCFSocketReadCallBack	= 1
kCFSocketAcceptCallBack	= 2
kCFSocketDataCallBack	= 3
kCFSocketConnectCallBack	= 4
kCFSocketWriteCallBack	= 8

52.7 class CFStreamMBS

52.7.1 class CFStreamMBS

MBS MacCF Plugin, Plugin Version: 3.3, Platform: macOS, Targets: All.

Function: A class for a CFStream.
Notes:

(Only a place to store all those constants ;-)
Subclass of the CFObjectMBS class.

52.7.2 Methods

52.7.3 kCFHTTPAuthenticationSchemeBasic as CFStringMBS

MBS MacCF Plugin, Plugin Version: 3.3, Platform: macOS, Targets: All.

Function: One of the authentication schemes available.

52.7.4 kCFHTTPAuthenticationSchemeDigest as CFStringMBS

MBS MacCF Plugin, Plugin Version: 3.3, Platform: macOS, Targets: All.

Function: One of the authentication schemes available.

52.7.5 kCFHTTPVersion1_0 as CFStringMBS

MBS MacCF Plugin, Plugin Version: 3.3, Platform: macOS, Targets: All.

Function: HTTP Version 1.0.

52.7.6 kCFHTTPVersion1_1 as CFStringMBS

MBS MacCF Plugin, Plugin Version: 3.3, Platform: macOS, Targets: All.

Function: HTTP Version 1.1.

52.7.7 kCFStreamErrorDomainHTTP as Integer

MBS MacCF Plugin, Plugin Version: 3.3, Platform: macOS, Targets: All.

Function: An error domain used with the socket based streams.
Notes:

Possible error values:

```
kCFStreamErrorHTTPParseFailure        = -1
 kCFStreamErrorHTTPRedirectionLoop    = -2
 kCFStreamErrorHTTPBadURL             = -3
```

52.7.8 kCFStreamErrorDomainSOCKS as Integer

MBS MacCF Plugin, Plugin Version: 3.3, Platform: macOS, Targets: All.

Function: SOCKS proxy error domain.

52.7.9 kCFStreamErrorDomainSSL as Integer

MBS MacCF Plugin, Plugin Version: 3.3, Platform: macOS, Targets: All.

Function: An error domain used with the socket based streams.
Notes: Secure stream support.

52.7.10 kCFStreamPropertyAppendToFile as CFStringMBS

MBS MacCF Plugin, Plugin Version: 3.3, Platform: macOS, Targets: All.

Function: Whether to append new bytes to an existing file.
Notes:

Property for file write streams; value should be a CFBoolean.
Set to TRUE to append to a file, rather than to replace its contents.
Requires Mac OS X 10.2

52.7.11 kCFStreamPropertyDataWritten as CFStringMBS

MBS MacCF Plugin, Plugin Version: 3.3, Platform: macOS, Targets: All.

Function: A property name for use with the CFWriteStream class.
Example:

```
dim writestream as CFWriteStreamMBS
dim c as cfobjectmbs
c=writestream.getproperty(writestream.kCFStreamPropertyDataWritten)
```

Notes: Value will be a CFData containing all bytes thusfar written; used to recover the data written to a memory write stream.

52.7.12 kCFStreamPropertyHTTPAttemptPersistentConnection as CFStringMBS

MBS MacCF Plugin, Plugin Version: 3.3, Platform: macOS, Targets: All.

Function: One of the property keys for a socket based stream.
Notes: Value should be a CFBoolean. If this property is set to true, an HTTP stream will look for an appropriate extant persistent connection to use, and if it finds none, will try to create one.

52.7.13 kCFStreamPropertyHTTPFinalURL as CFStringMBS

MBS MacCF Plugin, Plugin Version: 3.3, Platform: macOS, Targets: All.

Function: One of the property keys for a socket based stream.
Notes: Value is the CFURL from the final request; will only differ from the URL in the original request if an autoredirection has occurred.

52.7.14 kCFStreamPropertyHTTPProxy as CFStringMBS

MBS MacCF Plugin, Plugin Version: 3.3, Platform: macOS, Targets: All.

Function: Which HTTP Proxy to use.
Notes:

HTTP proxy information is set the same way as SOCKS proxies.
Call CFReadStream.SetProperty() passing an HTTP stream and the property kCFStreamPropertyHTTP-Proxy.
The value should be a CFDictionary that includes at least one Host/Port pair from the keys below.
The dictionary returned by SystemConfiguration.framework can also be passed directly as the value

Keys for the dictionary to use:
kCFStreamPropertyHTTPProxyHost
kCFStreamPropertyHTTPProxyPort

kCFStreamPropertyHTTPSProxyHost
kCFStreamPropertyHTTPSProxyPort

52.7.15 kCFStreamPropertyHTTPProxyHost as CFStringMBS

MBS MacCF Plugin, Plugin Version: 3.3, Platform: macOS, Targets: All.

Function: One of the keys for the proxy CFDictionary for a socket based stream.

52.7.16 kCFStreamPropertyHTTPProxyPort as CFStringMBS

MBS MacCF Plugin, Plugin Version: 3.3, Platform: macOS, Targets: All.

Function: One of the keys for the proxy CFDictionary for a socket based stream.

52.7.17 kCFStreamPropertyHTTPResponseHeader as CFStringMBS

MBS MacCF Plugin, Plugin Version: 3.3, Platform: macOS, Targets: All.

Function: One of the property keys for a socket based stream.
Notes: Value is a CFHTTPMessage with 0 bytes data.

52.7.18 kCFStreamPropertyHTTPShouldAutoredirect as CFStringMBS

MBS MacCF Plugin, Plugin Version: 3.3, Platform: macOS, Targets: All.

Function: One of the property keys for a socket based stream.
Notes: Value should be a CFBoolean.

52.7.19 kCFStreamPropertyHTTPSProxyHost as CFStringMBS

MBS MacCF Plugin, Plugin Version: 3.3, Platform: macOS, Targets: All.

Function: One of the keys for the proxy CFDictionary for a socket based stream.

52.7.20 kCFStreamPropertyHTTPSProxyPort as CFStringMBS

MBS MacCF Plugin, Plugin Version: 3.3, Platform: macOS, Targets: All.

Function: One of the keys for the proxy CFDictionary for a socket based stream.

52.7.21 kCFStreamPropertyShouldCloseNativeSocket as CFStringMBS

MBS MacCF Plugin, Plugin Version: 3.3, Platform: macOS, Targets: All.

Function: One of the property keys for a socket based stream.
Notes:

Set the value to kCFBooleanTrue if the stream should close and release the underlying native socket when the stream is released. Set the value to kCFBooleanFalse to keep the native socket from closing and releasing when the stream is released.

If the stream was created with a native socket, the default property setting on the stream is kCFBooleanFalse.

The kCFStreamPropertyShouldCloseNativeSocket can be set through CFReadStream.SetProperty or CFWriteStream.SetProperty. The property can be copied through CFReadStream.GetProperty or CFWriteStream.GetProperty.

52.7.22 kCFStreamPropertySocketNativeHandle as CFStringMBS

MBS MacCF Plugin, Plugin Version: 3.3, Platform: macOS, Targets: All.

Function: One of the property keys for a socket based stream.
Notes: Value will be a CFData containing the native handle.

52.7.23 kCFStreamPropertySocketRemoteHostName as CFStringMBS

MBS MacCF Plugin, Plugin Version: 3.3, Platform: macOS, Targets: All.

Function: One of the property keys for a socket based stream.
Notes: Value will be a CFString, or nil if unknown.

52.7.24 kCFStreamPropertySocketRemotePortNumber as CFStringMBS

MBS MacCF Plugin, Plugin Version: 3.3, Platform: macOS, Targets: All.

Function: One of the property keys for a socket based stream.
Notes: Value will be a CFNumber, or nil if unknown.

52.7.25 kCFStreamPropertySocketSecurityLevel as CFStringMBS

MBS MacCF Plugin, Plugin Version: 3.3, Platform: macOS, Targets: All.

Function: One of the property keys for a socket based stream.
Notes:

You set this property to one of the following values:
kCFStreamSocketSecurityLevelSSLv3
kCFStreamSocketSecurityLevelSSLv2
kCFStreamSocketSecurityLevelNone
kCFStreamSocketSecurityLevelNegotiatedSSL
kCFStreamSocketSecurityLevelTLSv1
(this 5 properties return CFStrings which you pass to SetProperty)

52.7.26 kCFStreamPropertySOCKSPassword as CFStringMBS

MBS MacCF Plugin, Plugin Version: 3.3, Platform: macOS, Targets: All.

Function: One of the property keys for a socket based stream.

52.7.27 kCFStreamPropertySOCKSProxy as CFStringMBS

MBS MacCF Plugin, Plugin Version: 3.3, Platform: macOS, Targets: All.

Function: One of the property keys for a socket based stream.
Notes:

SOCKS Proxy usage
To set a stream to use a SOCKS proxy, call CFReadStream.SetProperty or CFWriteStream.SetProperty with the property name set to kCFStreamPropertySOCKSProxy and the value being a CFDictionary with at least the following two keys: kCFStreamPropertySOCKSProxyHost and kCFStreamPropertySOCKSProxyPort.
The dictionary returned by SystemConfiguration for SOCKS proxies will work without alteration.
The key kCFStreamPropertySOCKSProxyHost should contain a CFStringRef value representing the SOCKS proxy host. The key kCFStreamPropertySOCKSProxyPort should contain a CFNumberRef which itself is of type kCFNumberSInt32Type. This value should represent the port on which the proxy is listening.

By default, SOCKS5 will be used unless there is a kCFStreamPropertySOCKSVersion key in the CFDictionary. Its value must be kCFStreamSocketSOCKSVersion4 or kCFStreamSocketSOCKSVersion5 to set SOCKS4 or SOCKS5, respectively.

To set a user name and/or password, if required, the dictionary must contain the key(s) kCFStreamPropertySOCKSUser and/or kCFStreamPropertySOCKSPassword with the value being the user's name as a CFString and/or the user's password as a CFString, respectively.

kCFStreamPropertySOCKSProxy can be set through CFReadStream.SetProperty or CFWriteStream.SetProperty. The property can be copied through CFReadStream.GetProperty or CFWriteStream.GetProperty.

52.7.28 kCFStreamPropertySOCKSProxyHost as CFStringMBS

MBS MacCF Plugin, Plugin Version: 3.3, Platform: macOS, Targets: All.

Function: One of the property keys for a socket based stream.

52.7.29 kCFStreamPropertySOCKSProxyPort as CFStringMBS

MBS MacCF Plugin, Plugin Version: 3.3, Platform: macOS, Targets: All.

Function: One of the property keys for a socket based stream.

52.7.30 kCFStreamPropertySOCKSUser as CFStringMBS

MBS MacCF Plugin, Plugin Version: 3.3, Platform: macOS, Targets: All.

Function: One of the property keys for a socket based stream.

52.7.31 kCFStreamPropertySOCKSVersion as CFStringMBS

MBS MacCF Plugin, Plugin Version: 3.3, Platform: macOS, Targets: All.

Function: One of the property keys for a socket based stream.

52.7.32 kCFStreamSocketSecurityLevelNegotiatedSSL as CFStringMBS

MBS MacCF Plugin, Plugin Version: 3.3, Platform: macOS, Targets: All.

Function: One of the property values for a socket based stream.
Notes: TLS or SSL with fallback to lower versions; this is what HTTPS does, for instance.

52.7.33 kCFStreamSocketSecurityLevelNone as CFStringMBS

MBS MacCF Plugin, Plugin Version: 3.3, Platform: macOS, Targets: All.

Function: One of the property values for a socket based stream.

52.7.34 kCFStreamSocketSecurityLevelSSLv2 as CFStringMBS

MBS MacCF Plugin, Plugin Version: 3.3, Platform: macOS, Targets: All.

Function: One of the property values for a socket based stream.

52.7.35 kCFStreamSocketSecurityLevelSSLv3 as CFStringMBS

MBS MacCF Plugin, Plugin Version: 3.3, Platform: macOS, Targets: All.

Function: One of the property values for a socket based stream.

52.7.36 kCFStreamSocketSecurityLevelTLSv1 as CFStringMBS

MBS MacCF Plugin, Plugin Version: 3.3, Platform: macOS, Targets: All.

Function: One of the property values for a socket based stream.

52.7.37 kCFStreamSocketSOCKSVersion4 as CFStringMBS

MBS MacCF Plugin, Plugin Version: 3.3, Platform: macOS, Targets: All.

Function: One of the values used with the kCFStreamPropertySOCKSVersion property for a socket based stream.

52.7.38 kCFStreamSocketSOCKSVersion5 as CFStringMBS

MBS MacCF Plugin, Plugin Version: 3.3, Platform: macOS, Targets: All.

Function: One of the values used with the kCFStreamPropertySOCKSVersion property for a socket based stream.

52.8 class CFWriteStreamMBS

52.8.1 class CFWriteStreamMBS

MBS MacCF Plugin, Plugin Version: 3.3, Platform: macOS, Targets: All.

Function: A class for a CoreFoundation write stream.
Notes:

You can write to a file, a memoryblock or using a socket over the network.
Subclass of the CFStreamMBS class.

52.8.2 Methods

52.8.3 CanAcceptBytes as boolean

MBS MacCF Plugin, Plugin Version: 3.3, Platform: macOS, Targets: All.

Function: Whether the stream can now accept data to write.
Notes:

Whether the stream can currently be written to without blocking;
Returns TRUE if it's impossible to tell without trying.

52.8.4 close

MBS MacCF Plugin, Plugin Version: 3.3, Platform: macOS, Targets: All.

Function: Closes the stream.
Notes: Terminates the flow of bytes; releases any system resources required by the stream. The stream may not fail to close.

52.8.5 CreateWithFile(fileurl as CFURLMBS) as boolean

MBS MacCF Plugin, Plugin Version: 3.3, Platform: macOS, Targets: All.

Function: Creates a new WriteStream using the given file specification.
Notes: Returns true if successfull.

52.8.6 CreateWithMemory as boolean

MBS MacCF Plugin, Plugin Version: 3.3, Platform: macOS, Targets: All.

Function: Creates a new memory based stream.
Notes: New buffers are allocated as bytes are written to the stream. At any point, you can recover the bytes thusfar written by asking for the property kCFStreamPropertyDataWritten (using GetProperty).

52.8.7 CreateWithMemoryBlock(mem as memoryblock, len as Integer) as boolean

MBS MacCF Plugin, Plugin Version: 3.3, Platform: macOS, Targets: All.

Function: Creates a new WriteStream which writes the data into the given memoryblock.
Notes:

The stream writes into the memoryblock given; when bufferCapacity is exhausted, the stream is exhausted (status becomes kCFStreamStatusAtEnd).
Returns nil on any error.

52.8.8 ErrorCode as Integer

MBS MacCF Plugin, Plugin Version: 3.3, Platform: macOS, Targets: All.

Function: The last error code.
Notes: Meaning depends on the ErrorDomain.

52.8.9 ErrorDomain as Integer

MBS MacCF Plugin, Plugin Version: 3.3, Platform: macOS, Targets: All.

Function: The error domain of the last error code.
Notes:

Possible domains:

kCFStreamErrorDomainCustom	= -1	custom to the kind of stream in question
kCFStreamErrorDomainPOSIX	= 1	POSIX errno; interpret using <sys/errno.h>
kCFStreamErrorDomainMacOSStatus	= 2	OSStatus type from Carbon APIs; interpret using <MacTypes.h>

52.8.10 GetProperty(propertyName as CFStringMBS) as CFObjectMBS

MBS MacCF Plugin, Plugin Version: 3.3, Platform: macOS, Targets: All.

Function: Returns a property of the stream.
Notes:

Returns nil on any error.
Particular streams can name properties and assign meanings to them; you access these properties through the GetProperty and SetProperty calls. A property is any interesting information about the stream other than the data being transmitted itself. Examples include the headers from an HTTP transmission, or the expected number of bytes, or permission information, etc. Properties that can be set configure the behavior of the stream, and may only be settable at particular times (like before the stream has been opened). See the documentation for particular properties to determine their get- and set-ability.

52.8.11 InstallEvents

MBS MacCF Plugin, Plugin Version: 3.3, Platform: macOS, Targets: All.

Function: Installs the event handler.
Notes:

You need to remove the event handler later to not leak memory!
The event handler is needed to have the Callback event fireing.

52.8.12 Open as boolean

MBS MacCF Plugin, Plugin Version: 3.3, Platform: macOS, Targets: All.

Function: Opens the stream.
Notes: Returns success/failure. Opening a stream causes it to reserve all the system resources it requires. If the stream can open non-blocking, this will always return TRUE; listen to the Callback to find out when the open completes and whether it was successful, or poll using the Status property, waiting for a status of kCFStreamStatusOpen or kCFStreamStatusError.

52.8.13 RemoveEvents

MBS MacCF Plugin, Plugin Version: 3.3, Platform: macOS, Targets: All.

Function: Removes the event handler.
Notes: You should remove this event handler after you finished with the stream.

52.8.14 SetProperty(propertyName as CFStringMBS, propertyValue as CFObjectMBS) as boolean

MBS MacCF Plugin, Plugin Version: 3.3, Platform: macOS, Targets: All.

Function: Sets a property of the stream.
Notes: Returns true if successfull.

52.8.15 Status as Integer

MBS MacCF Plugin, Plugin Version: 3.3, Platform: macOS, Targets: All.

Function: The status of the stream.
Notes:

Possible values:

kCFStreamStatusNotOpen	= 0
kCFStreamStatusOpening	= 1 (open is in-progress)
kCFStreamStatusOpen	= 2
kCFStreamStatusReading	= 3
kCFStreamStatusWriting	= 4
kCFStreamStatusAtEnd	= 5 (no further bytes can be read/written)
kCFStreamStatusClosed	= 6
kCFStreamStatusError	= 7

52.8.16 WriteMemory(mem as memoryblock, len as Integer) as Integer

MBS MacCF Plugin, Plugin Version: 3.3, Platform: macOS, Targets: All.

Function: Write the data from inside the memoryblock to the stream.
Notes: Returns the number of bytes successfully written, -1 if an error has occurred, or 0 if the stream has been filled to capacity (for fixed-length streams). If the stream is not full, this call will block until at least one byte is written. To avoid blocking, either poll via CanAcceptBytes or use the run loop and listen for the kCFStreamCanWrite event.

52.8.17 WriteString(buf as string) as Integer

MBS MacCF Plugin, Plugin Version: 3.3, Platform: macOS, Targets: All.

Function: Write the data from inside the string to the stream.
Notes: Returns the number of bytes successfully written, -1 if an error has occurred, or 0 if the stream has been filled to capacity (for fixed-length streams). If the stream is not full, this call will block until at least one byte is written. To avoid blocking, either poll via CanAcceptBytes or use the run loop and listen for the kCFStreamCanWrite event.

52.8.18 Events

52.8.19 Callback(reason as Integer)

MBS MacCF Plugin, Plugin Version: 3.3, Platform: macOS, Targets: .

Function: Called when something happens.
Notes:

Possible values for the reason:

kCFStreamEventNone	= 0
kCFStreamEventOpenCompleted	= 1
kCFStreamEventHasBytesAvailable	= 2
kCFStreamEventCanAcceptBytes	= 4
kCFStreamEventErrorOccurred	= 8
kCFStreamEventEndEncountered	= 16

Chapter 53

CoreGraphics

53.1 Globals

53.1.1 CGNewPDFDocumentMBS(file as folderitem, MediaBox as CGRectMBS, title as string, author as string, creator as string, subject as string, keywords as string, OwnerPassword as string, UserPassword as string, AllowsPrinting as boolean, AllowsCopy as boolean) as CGPDFContextMBS

MBS MacCG Plugin, Plugin Version: 12.0, Platform: macOS, Targets: All.

Function: Creates a PDF document.
Notes:

Title, Author, Creator, Subject and Keywords parameters can be empty.

If OwnerPassword and UserPassword are filled in the PDF is encrypted and AllowsPrinting/AllowsCopy define what the user can do after he entered his password.

The passwords must be a string which can be represented in ASCII encoding; only the first 32 bytes will be used for the password.

Requires Mac OS X to work.
See also:

- 53.1.2 CGNewPDFDocumentMBS(file as folderitem, MediaBox as CGRectMBS, title as string, author as string, creator as string, subject as string, keywords as string, OwnerPassword as string, UserPassword as string, AllowsPrinting as boolean, AllowsCopy as boolean, KeyLength as Integer) as CGPDFContextMBS 9808

53.1.2 CGNewPDFDocumentMBS(file as folderitem, MediaBox as CGRectMBS, title as string, author as string, creator as string, subject as string, keywords as string, OwnerPassword as string, UserPassword as string, AllowsPrinting as boolean, AllowsCopy as boolean, KeyLength as Integer) as CGPDFContextMBS

MBS MacCG Plugin, Plugin Version: 12.0, Platform: macOS, Targets: All.

Function: Creates a PDF document.
Notes:

Title, Author, Creator, Subject and Keywords parameters can be empty.

If OwnerPassword and UserPassword are filled in the PDF is encrypted and AllowsPrinting/AllowsCopy define what the user can do after he entered his password. #

The passwords must be a string which can be represented in ASCII encoding; only the first 32 bytes will be used for the password.

Keylength must be a value between 48 bit and 128 bit in 8 bit steps. 0 uses default value.

Requires Mac OS X to work.

53.1.3 Xojo Developer Magazine

- 6.4, page 30: Creating PDF Files, How to create PDFs using the MBS Plugins by Christian Schmitz

See also:

- 53.1.1 CGNewPDFDocumentMBS(file as folderitem, MediaBox as CGRectMBS, title as string, author as string, creator as string, subject as string, keywords as string, OwnerPassword as string, UserPassword as string, AllowsPrinting as boolean, AllowsCopy as boolean) as CGPDFContextMBS 9807

53.1.4 GetCurrentCGContextMBS as CGContextMBS

MBS MacCG Plugin, Plugin Version: 9.8, Platform: macOS, Targets: Desktop, Console & Web.

Function: Creates a new CGContextMBS object for the current Cocoa graphics context.
Notes:

Requires Mac OS X to work.
Returns nil on any error.

53.1.5 CGBitmapContextCreateMBS(data as memoryblock, width as Integer, height as Integer, bitsPerComponent as Integer, bytesPerRow as Integer, colorspace as CGColorSpaceMBS, alphaInfo as Integer) as CGBitmapContextMBS

MBS MacCG Plugin, Plugin Version: 3.4, Platform: macOS, Targets: All.

Function: Create a bitmap context.
Notes:

The context draws into a bitmap which is 'width' pixels wide and 'height' pixels high. The number of components for each pixel is specified by 'colorspace', which also may specify a destination color profile. The number of bits for each component of a pixel is specified by 'bitsPerComponent', which must be 1, 2, 4, or 8. Each row of the bitmap consists of 'bytesPerRow' bytes, which must be at least '(width * bitsPerComponent * number of components + 7)/8' bytes. 'data' points a block of memory at least 'bytesPerRow * height' bytes. 'alphaInfo' specifies whether the bitmap should contain an alpha channel, and how it's to be generated.

Fails if data=nil or colorspace=nil.
The memoryblock is not referenced and not stored, so keep it alive while using the BitmapContext object.

Returns nil on any error.

data
A pointer to the destination in memory where the drawing is to be rendered. The size of this memoryblock should be at least(bytesPerRow*height) bytes.

width
The width of the bitmap in pixels.

height
The height of the bitmap in pixels.

bitsPerComponent
The number of bits to use for each component of a pixel in memory. Allowable values are 4, 5, or 8. For example, for a 32-bit RGB(A) colorspace, you would specify a value of 8 bits per color component. In combination, the number of bits per component, the color space, and the alpha value determine which bitmap context formats Quartz supports.

bytesPerRow
The number of bytes of memory to use per row of the bitmap. This value must be at least the product of the width and bitsPerComponentparameters, times the number of components per pixel. The result should be divided by 8 and rounded up to the nearest whole number to obtain the number of bytes to use per row. That is, the value must be at least (((width)*(bits per component)*(number of components per pixel))+7)/8 bytes. For a given row, Quartz stores bitmap data for the first width pixels and ignores any remaining bytes.

The colorspace value referenced by the colorspace parameter specifies the number of components for each pixel.

colorspace
The color space to use for the bitmap context.

alphaInfo
A CGImageAlphaInfo constant specifying whether the bitmap should contain an alpha channel and how it is to be generated. The alpha value determines the opacity of a pixel when it is drawn.

Supported pixel formats:

Pixel format	Color space	Bits per pixel	Bits per component	Alpha option
Gray_8	Grayscale	8	8	kCGImageAlphaNone
RGB555	RGB	16	5	kCGImageAlphaNoneSkipFirst
XRGB_32	RGB	32	8	kCGImageAlphaNoneSkipFirst
ARGB_32	RGB	32	8	kCGImageAlphaPremultipliedFirst
RGBX_32	RGB	32	8	kCGImageAlphaNoneSkipLast
RGBA_32	RGB	32	8	kCGImageAlphaPremultipliedLast

Quartz does not support the following formats in a bitmap context:

- 1-bit grayscale
- 24-bit RGB
- CMYK (any depth)

CGImageAlphaInfo constants:

kCGImageAlphaNone	0	
kCGImageAlphaPremultipliedLast	1	For example, premultiplied RGBA
kCGImageAlphaPremultipliedFirst	2	For example, premultiplied ARGB
kCGImageAlphaLast	3	For example, non-premultiplied RGBA
kCGImageAlphaFirst	4	For example, non-premultiplied ARGB
kCGImageAlphaNoneSkipLast	5	Equivalent to kCGImageAlphaNone.
kCGImageAlphaNoneSkipFirst	6	

53.1.6 CGOpenPDFDocumentMBS(dataprovider as CGDataProviderMBS) as CGPDFDocumentMBS

MBS MacCG Plugin, Plugin Version: 5.1, Platform: macOS, Targets: All.

Function: Opens a CG PDF Document from a data stream.
Example:

```
Sub Paint(g As Graphics)
// window.paint event
dim f as FolderItem
dim b as BinaryStream
dim s as string
dim d as CGDataProviderMBS
dim p as CGPDFDocumentMBS

// get a folderitem to a pdf file.
f=SpecialFolder.Desktop.Child("notes.pdf")

// load the content in a string variable
b=f.OpenAsBinaryFile(false)
s=b.Read(b.Length)
b.Close

// now make a CGDataProvider based on a string.
d=CGDataProviderMBS.CreateWithData(s)

// Open the PDF from the Data Provider
p=CGOpenPDFDocumentMBS(d)

// And play with it
g.DrawCGPDFDocumentMBS p,p.MediaBox(1),1

Exception
// trouble goes here.
End Sub
```

Notes: Returns nil on any error.

53.1.7 CGShadingCreateAxialMBS(colorspace as CGColorSpaceMBS, startPoint as CGPointMBS, endPoint as CGPointMBS, func as CGFunctionMBS, extendStart as boolean, extendEnd as boolean) as CGShadingMBS

MBS MacCG Plugin, Plugin Version: 6.2, Platform: macOS, Targets: All.

Function: Creates a Quartz axial shading.
Notes:

Parameters:

colorspace: The color space in which color values are expressed. Quartz retains this object; upon return, you may safely release it.
startPoint: The starting point of the axis, in the shading's target coordinate space.
endPoint: The ending point of the axis, in the shading's target coordinate space.
function: A CGFunction object. This object refers to your function for creating an axial shading. Quartz retains this object; upon return, you may safely release it.
extendStart: A Boolean value that specifies whether to extend the shading beyond the starting point of the axis.
extendEnd: A Boolean value that specifies whether to extend the shading beyond the ending point of the axis.

Returns a new Quartz axial shading or nil on any error.

Discussion
An axial shading is a color blend that varies along a linear axis between two endpoints and extends indefinitely perpendicular to that axis. When you are ready to draw the shading, call the function CGContextMBS.DrawShading.

Available in Mac OS X version 10.2 and later.

53.1.8 CGShadingCreateRadialMBS(colorspace as CGColorSpaceMBS, startPoint as CGPointMBS, startRadius as Double, endPoint as CGPointMBS, endRadius as Double, func as CGFunctionMBS, extendStart as boolean, extendEnd as boolean) as CGShadingMBS

MBS MacCG Plugin, Plugin Version: 6.2, Platform: macOS, Targets: All.

Function: Creates a Quartz radial shading.
Notes:

Parameters
colorspace: The color space in which color values are expressed.
startPoint: The center of the starting circle, in the shading's target coordinate space.
startRadius: The radius of the starting circle, in the shading's target coordinate space.
endPoint: The center of the ending circle, in the shading's target coordinate space.
endRadius: The radius of the ending circle, in the shading's target coordinate space.
function: A CGFunction object. This object refers to your function for creating a radial shading.
extendStart: A Boolean value that specifies whether to extend the shading beyond the starting circle.
extendEnd: A Boolean value that specifies whether to extend the shading beyond the ending circle.

Returns a new Quartz radial shading or nil on any error.

A radial shading is a color blend that varies between two circles. To draw the shading, call the function CGContextDrawShading.

Available in Mac OS X version 10.2 and later.

53.1.9 CGCreateImageFromJPEGDataProviderMBS(dataprovider as Variant, decode as memoryblock, shouldInterpolate as boolean, intent as Integer) as CGImageMBS

MBS MacCG Plugin, Plugin Version: 3.3, Platform: macOS, Targets: All.

Function: Creates a new CGImage with JPEG data.
Example:

```
// Shows moon.jpg from the desktop folder
// shows in the window title if i,p or u is nil.

Sub Mainwindow.Paint(g As Graphics)
dim f as FolderItem
dim p as CGDataProviderMBS
dim i as CGImageMBS

f=SpecialFolder.Desktop.Child("moon.jpg")
p=CGDataProviderMBS.CreateWithFile(f)
if p=nil then
Title="p=nil"
else
i=CGCreateImageFromJPEGDataProviderMBS(p,nil,true,0)

if i=nil then
Title="i=nil"
else
window1.CGContextMBS.DrawPicture i,CGMakeRectMBS(0,0,i.Width,i.Height)
end if
end if

End Sub
```

Notes:

Dataprovider must be a CGDataProviderMBS object.

Parameters:

dataprovider:

A reference to a data provider supplying JPEG-encoded data.

decode:
Pass the decode array for the image. In the decode array, for each color component in the source color space, you provide a pair of values denoting the upper and lower limits of a range. For example, the decode array for a source image in the RGB color space would contain six entries total, consisting of one pair each for red, green, and blue. When the image is rendered, Quartz uses a linear transform to map the original component value into a relative number within your designated range that is appropriate for the destination color space. If you do not want to allow remapping of the image's color values, pass nil for the decode array. The memoryblock for the array needs to be filled with double values.

shouldInterpolate:
Pass true if interpolation should occur; otherwise, pass false . The interpolation setting specifies whether Quartz should apply a pixel-smoothing algorithm to the image. If you pass false , the image may appear jagged or pixelated when drawn on an output device with higher resolution than the image data.

intent:
Pass a CGColorRenderingIntent value specifying how Quartz should display colors in the image that are not located within the current color space of the graphics context. The rendering intent determines the exact method used to map colors from one color space to another.

53.1.10 CGCreateImageFromPNGDataProviderMBS(dataprovider as Variant, decode as memoryblock, shouldInterpolate as boolean, intent as Integer) as CGImageMBS

MBS MacCG Plugin, Plugin Version: 3.3, Platform: macOS, Targets: All.

Function: Creates a new CGImage with PNG data.
Notes:

Dataprovider must be a CGDataProviderMBS object.

Parameters:

dataprovider:
A reference to a data provider supplying JPEG-encoded data.

decode:
Pass the decode array for the image. In the decode array, for each color component in the source color space, you provide a pair of values denoting the upper and lower limits of a range. For example, the decode array for a source image in the RGB color space would contain six entries total, consisting of one pair each for red, green, and blue. When the image is rendered, Quartz uses a linear transform to map the original component value into a relative number within your designated range that is appropriate for the destination

color space. If you do not want to allow remapping of the image's color values, pass nil for the decode array. The memoryblock for the array needs to be filled with double values.

shouldInterpolate:
Pass true if interpolation should occur; otherwise, pass false . The interpolation setting specifies whether Quartz should apply a pixel-smoothing algorithm to the image. If you pass false , the image may appear jagged or pixelated when drawn on an output device with higher resolution than the image data.

intent:
Pass a CGColorRenderingIntent value specifying how Quartz should display colors in the image that are not located within the current color space of the graphics context. The rendering intent determines the exact method used to map colors from one color space to another.

53.1.11 CGCreateImageMBS(pic as picture) as CGImageMBS

MBS MacCG Plugin, Plugin Version: 8.6, Platform: macOS, Targets: Desktop only.

Function: Creates a new CGImageMBS from the given images.
Example:

```
dim c as CGImageMBS
dim pic, mask as Picture
// get picture and mask

c=CGCreateImageMBS(pic)
if c<>Nil then
// go on
end if
```

Notes: If the image has a mask, it is used.
See also:

- 53.1.12 CGCreateImageMBS(pic as picture, mask as picture) as CGImageMBS 9815

53.1.12 CGCreateImageMBS(pic as picture, mask as picture) as CGImageMBS

MBS MacCG Plugin, Plugin Version: 2.7, Platform: macOS, Targets: Desktop only.

Function: Creates a new CGImageMBS from the given images.
Example:

```
dim c as CGImageMBS
dim pic, mask as Picture
// get picture and mask
```

```
c=CGCreateImageMBS(pic, mask)
if c<>Nil then
// go on
end if
```

Notes:

The mask is taken from the second image.
With 11.3 plugins we are deprecating to pass a mask. The plugin prefers to simply take the mask or alpha channel of the picture itself.

53.1.13 Blog Entries

- Notes and Tips
- MonkeyBread Software Releases the MBS REALbasic plug-ins 8.6

See also:

- 53.1.11 CGCreateImageMBS(pic as picture) as CGImageMBS 9815

53.1.14 CGMakePointMBS(x as Double, y as Double) as CGPointMBS

MBS MacCG Plugin, Plugin Version: 2.7, Platform: macOS, Targets: All.

Function: Returns a new CGPointMBS object.

53.1.15 CGMakeRectMBS(left as Double, top as Double, width as Double, height as Double) as CGRectMBS

MBS MacCG Plugin, Plugin Version: 2.7, Platform: macOS, Targets: All.

Function: Returns a new CGRectMBS object with the given value.

53.1.16 Blog Entries

- Colorspaces in MacOS with Xojo
- Automated video editing with Xojo

53.1.17 Xojo Developer Magazine

- 6.4, page 30: Creating PDF Files, How to create PDFs using the MBS Plugins by Christian Schmitz

53.1.18 CGMakeSizeMBS(width as Double, height as Double) as CGSizeMBS

MBS MacCG Plugin, Plugin Version: 2.7, Platform: macOS, Targets: All.

Function: Returns a new CGSizeMBS object.

53.1.19 Blog Entries

- Automated video editing with Xojo

53.1.20 CGNewPDFDocumentMBS(consumer as CGDataConsumerMBS, MediaBox as CGRectMBS, title as string, author as string, creator as string) as CGPDFContextMBS

MBS MacCG Plugin, Plugin Version: 12.0, Platform: macOS, Targets: All.

Function: Creates a PDF document.
Notes:

Title, author and creator are all optional.
Requires Mac OS X to work.
Keep yourself a reference to the consumer object so RB does not release it resulting in a crash.

53.1.21 CGNewPDFDocumentMBS(file as folderitem, MediaBox as CGRectMBS, title as string, author as string, creator as string) as CGPDFContextMBS

MBS MacCG Plugin, Plugin Version: 12.0, Platform: macOS, Targets: All.

Function: Creates a PDF document.
Notes:

Title, author and creator are all optional.
Requires Mac OS X to work.

53.1.22 CGOpenPDFDocumentMBS(file as folderitem) as CGPDFDocumentMBS

MBS MacCG Plugin, Plugin Version: 2.7, Platform: macOS, Targets: All.

Function: Opens a PDF document.
Notes:

RB 4.5 should do this perfectly, but older RB versions may have problems with longer file names.
Requires Mac OS X to work.

53.1.23 Blog Entries

- MBS REALbasic Plugins Version 10.4 release notes
- MBS REALbasic Plugins, version 10.4pr12
- MBS REALbasic Plugins, version 10.4pr11

53.1.24 CGSessionMBS as CGSessionMBS

MBS MacOSX Plugin, Plugin Version: 4.2, Platform: macOS, Targets: All.

Function: A function to return the current CoreGraphics session information.
Example:

```
dim c as CGSessionMBS

c=CGSessionMBS

MsgBox C.UserName+" "+str(c.Userid)
```

Notes:

Returns nil on any error.

Returns nil if the caller is not within a GUI session, as when the caller is a UNIX daemon, or if a system is configured to not run a Quartz GUI (window server disabled).

53.2 class CGAffineTransformMBS

53.2.1 class CGAffineTransformMBS

MBS MacCG Plugin, Plugin Version: 3.4, Platform: macOS, Targets: All.

Function: A class for an affine transformation.
Example:

```
dim af as CGAffineTransformMBS = CGAffineTransformMBS.Identity

MsgBox str(af.A)+" "+str(af.b)+" "+str(af.c)+" "+str(af.d)+" "+str(af.tx)+" "+str(af.ty)

af = af.Scale( 1, -1 )

MsgBox str(af.A)+" "+str(af.b)+" "+str(af.c)+" "+str(af.d)+" "+str(af.tx)+" "+str(af.ty)

af = af.Translate( 0, 100 )

MsgBox str(af.A)+" "+str(af.b)+" "+str(af.c)+" "+str(af.d)+" "+str(af.tx)+" "+str(af.ty)

dim r1 as CGRectMBS
dim r2 as CGRectMBS

r1=CGMakeRectMBS(100,100,100,100)

r2=r1.ApplyAffineTransform(af)

MsgBox "("+str(r1.Left)+", "+str(r1.top)+", "+str(r1.width)+", "+str(r1.height)+") =>("+str(r2.Left)+",
"+str(r2.top)+", "+str(r2.width)+", "+str(r2.height)+")"
```

53.2.2 Blog Entries

- MBS Xojo Plugins, version 20.2pr2
- Automated video editing with Xojo

53.2.3 Blog Entries

- MBS Xojo Plugins, version 20.2pr2
- Automated video editing with Xojo

53.2.4 Methods

53.2.5 Binary as MemoryBlock

MBS MacCG Plugin, Plugin Version: 3.4, Platform: macOS, Targets: All.

Function: Returns the binary data of the object for toolbox calls.

53.2.6 Concat(t as CGAffineTransformMBS) as CGAffineTransformMBS

MBS MacCG Plugin, Plugin Version: 3.4, Platform: macOS, Targets: All.

Function: Concatenate 't2' to 't1' and returne the result: t' = t1 * t2

53.2.7 Constructor

MBS MacCG Plugin, Plugin Version: 9.5, Platform: macOS, Targets: All.

Function: This constructor creates the identity transform: [1 0 0 1 0 0] .
See also:

- 53.2.8 Constructor(a as double, b as double, c as double, d as double, tx as double = 0.0, ty as double = 0.0) 9820
- 53.2.9 Constructor(p as Ptr) 9820
- 53.2.10 Constructor(transform as CGAffineTransformMBS) 9821

53.2.8 Constructor(a as double, b as double, c as double, d as double, tx as double = 0.0, ty as double = 0.0)

MBS MacCG Plugin, Plugin Version: 9.5, Platform: macOS, Targets: All.

Function: Creates the transformation with the given values.
See also:

- 53.2.7 Constructor 9820
- 53.2.9 Constructor(p as Ptr) 9820
- 53.2.10 Constructor(transform as CGAffineTransformMBS) 9821

53.2.9 Constructor(p as Ptr)

MBS MacCG Plugin, Plugin Version: 17.1, Platform: macOS, Targets: All.

Function: Creates a new instance using data at the pointer.
Notes: Make sure the pointer is valid and has the right data and size.
See also:

- 53.2.7 Constructor 9820
- 53.2.8 Constructor(a as double, b as double, c as double, d as double, tx as double = 0.0, ty as double = 0.0) 9820
- 53.2.10 Constructor(transform as CGAffineTransformMBS) 9821

53.2.10 Constructor(transform as CGAffineTransformMBS)

MBS MacCG Plugin, Plugin Version: 20.2, Platform: macOS, Targets: All.

Function: Creates a matrix object with copying the values.
Example:

```
dim m as new CGAffineTransformMBS(1,2,3,4,5,6)
dim n as new CGAffineTransformMBS(m)
MsgBox n
```

See also:

- 53.2.7 Constructor 9820
- 53.2.8 Constructor(a as double, b as double, c as double, d as double, tx as double = 0.0, ty as double = 0.0) 9820
- 53.2.9 Constructor(p as Ptr) 9820

53.2.11 EqualToTransform(t as CGAffineTransformMBS) as boolean

MBS MacCG Plugin, Plugin Version: 9.5, Platform: macOS, Targets: All.

Function: Checks whether two affine transforms are equal.
Notes:

Returns true if t1 and t2 are equal, false otherwise.
Available in Mac OS X v10.4 and later.

53.2.12 Identity as CGAffineTransformMBS

MBS MacCG Plugin, Plugin Version: 9.5, Platform: macOS, Targets: All.

Function: The identity transform: [1 0 0 1 0 0] .

53.2.13 Invert as CGAffineTransformMBS

MBS MacCG Plugin, Plugin Version: 3.4, Platform: macOS, Targets: All.

Function: Invert 't' and return the result. If 't' has zero determinant, then 't' is returned unchanged.

53.2.14 IsIdentity as boolean

MBS MacCG Plugin, Plugin Version: 9.5, Platform: macOS, Targets: All.

Function: Checks whether an affine transform is the identity transform.
Notes:

Returns true if t is the identity transform, false otherwise.
Available in Mac OS X v10.4 and later.

53.2.15 Make(a as double, b as double, c as double, d as double, tx as double = 0.0, ty as double = 0.0) as CGAffineTransformMBS

MBS MacCG Plugin, Plugin Version: 9.5, Platform: macOS, Targets: All.

Function: Return the transform [a b c d tx ty] .

53.2.16 MakeRotation(angle as Double) as CGAffineTransformMBS

MBS MacCG Plugin, Plugin Version: 9.5, Platform: macOS, Targets: All.

Function: Return a transform which rotates by 'angle' radians: t' = [cos(angle) sin(angle) -sin(angle) cos(angle) 0 0]

53.2.17 MakeScale(sx as Double, sy as Double) as CGAffineTransformMBS

MBS MacCG Plugin, Plugin Version: 9.5, Platform: macOS, Targets: All.

Function: Return a transform which scales by '(sx, sy)': t' = [sx 0 0 sy 0 0]

53.2.18 MakeTranslation(tx as Double, ty as Double) as CGAffineTransformMBS

MBS MacCG Plugin, Plugin Version: 9.5, Platform: macOS, Targets: All.

Function: Return a transform which translates by '(tx, ty)': t' = [1 0 0 1 tx ty]

53.2.19 Operator_Convert as String

MBS MacCG Plugin, Plugin Version: 20.2, Platform: macOS, Targets: All.

Function: Returns string value.

53.2.20 Operator_Multiply(other as CGAffineTransformMBS) as CGAffineTransformMBS

MBS MacCG Plugin, Plugin Version: 20.2, Platform: macOS, Targets: All.

Function: Multiplies both matrix where self is on the left side.

53.2.21 Operator_MultiplyRight(other as CGAffineTransformMBS) as CGAffineTransformMBS

MBS MacCG Plugin, Plugin Version: 20.2, Platform: macOS, Targets: All.

Function: Multiplies both matrix where self is on the right side.

53.2.22 Rotate(angle as Double) as CGAffineTransformMBS

MBS MacCG Plugin, Plugin Version: 3.4, Platform: macOS, Targets: All.

Function: Rotate 't' by 'angle' radians and return the result: t' = [cos(angle) sin(angle) -sin(angle) cos(angle) 0 0] * t

53.2.23 Scale(sx as Double, sy as Double) as CGAffineTransformMBS

MBS MacCG Plugin, Plugin Version: 3.4, Platform: macOS, Targets: All.

Function: Scale 't' by '(sx, sy)' and return the result: t' = [sx 0 0 sy 0 0] * t

53.2.24 Translate(tx as Double, ty as Double) as CGAffineTransformMBS

MBS MacCG Plugin, Plugin Version: 3.4, Platform: macOS, Targets: All.

Function: Translate 't' by '(tx, ty)' and return the result: t' = [1 0 0 1 tx ty] * t
Example:

```
dim t as new CGAffineTransformMBS(1,0,0,1,1,1)
t=t.Translate(2,3)

MsgBox str(T.A)+" "+str(t.B)+" "+str(t.C)+" "+str(t.D)+" "+str(t.TX)+" "+str(t.TY)
```

```
// shows 1 0 0 1 3 4
```

53.2.25 Properties

53.2.26 A as Double

MBS MacCG Plugin, Plugin Version: 3.4, Platform: macOS, Targets: All.

Function: The A value.
Notes: (Read and Write property)

53.2.27 B as Double

MBS MacCG Plugin, Plugin Version: 3.4, Platform: macOS, Targets: All.

Function: The B value.
Notes: (Read and Write property)

53.2.28 C as Double

MBS MacCG Plugin, Plugin Version: 3.4, Platform: macOS, Targets: All.

Function: The C value.
Notes: (Read and Write property)

53.2.29 D as Double

MBS MacCG Plugin, Plugin Version: 3.4, Platform: macOS, Targets: All.

Function: The D value.
Notes: (Read and Write property)

53.2.30 StringValue as String

MBS MacCG Plugin, Plugin Version: 20.2, Platform: macOS, Targets: All.

Function: Returns string value.
Notes: (Read only property)

53.2.31 TX as Double

MBS MacCG Plugin, Plugin Version: 3.4, Platform: macOS, Targets: All.

Function: The TX value.
Notes: (Read and Write property)

53.2.32 TY as Double

MBS MacCG Plugin, Plugin Version: 3.4, Platform: macOS, Targets: All.

Function: The TY value.
Notes: (Read and Write property)

53.3 class CGBitmapContextMBS

53.3.1 class CGBitmapContextMBS

MBS MacCG Plugin, Plugin Version: 3.4, Platform: macOS, Targets: All.

Function: A class to hold a CoreGraphics bitmap context.
Example:

```
Sub Paint(g As Graphics)
dim c as CGPictureContextMBS
dim w as CGContextMBS // of window
dim p,m as Picture

c=new CGPictureContextMBS(100,100)

c.ClearRect CGMakeRectMBS(0,0,100,100)
c.SetRGBFillColor 1,0,0,1
c.FillRect CGMakeRectMBS(0,0,50,50)

w=window1.CGContextMBS // we are inside paint event!
// Draw using CGImage
w.DrawPicture c.CGImage(false,0),CGMakeRectMBS(0,0,c.BitmapWidth,c.BitmapHeight)
w.Flush

// Draw using RB picture, so we can see whether it looks equal.
m=c.CopyPictureMask
p=New Picture(m.Width,m.Height,32)
p.Graphics.DrawPicture c.CopyPicture,0,0
p.Mask.Graphics.DrawPicture m,0,0
g.DrawPicture p,0,0

End Sub
```

Notes:

If the RB graphics class is like a CGContext, the RB picture class (created using NewPicture) is something like a CGBitmapContext.
Subclass of the CGContextMBS class.
This is an abstract class. You can't create an instance, but you can get one from various plugin functions.

53.3.2 Blog Entries

- Colorspaces in MacOS with Xojo
- MBS Xojo / Real Studio Plugins, version 15.0pr5

- MBS Xojo / Real Studio Plugins, version 14.3pr11
- MBS Real Studio Plugins, version 13.1pr3
- MBS REALbasic Plugins, version 11.2pr1

53.3.3 Blog Entries

- Colorspaces in MacOS with Xojo
- MBS Xojo / Real Studio Plugins, version 15.0pr5
- MBS Xojo / Real Studio Plugins, version 14.3pr11
- MBS Real Studio Plugins, version 13.1pr3
- MBS REALbasic Plugins, version 11.2pr1

53.3.4 Methods

53.3.5 CGImage(shouldInterpolate as boolean = false, intent as Integer = 0) as CGImageMBS

MBS MacCG Plugin, Plugin Version: 4.1, Platform: macOS, Targets: All.

Function: Creates a CGImageMBS object referencing the CGBitmapContext object.
Example:

```
dim c as CGPictureContextMBS
dim w as CGContextMBS // of window

c=new CGPictureContextMBS(100,100)

c.SetRGBFillColor 1,0,0,1
c.FillRect CGMakeRectMBS(0,0,50,50)

w=window1.CGContextMBS // we are inside paint event!
w.DrawPicture c.CGImage(false,0),CGMakeRectMBS(0,0,c.BitmapWidth,c.BitmapHeight)
w.Flush
```

Notes:

You will crash your application if you use this Image after the CGBitmapContext object was destroyed.
Changes made to the connected CGBitmapContext will be seen in the CGImage.
Returns nil on low memory.

kCGRenderingIntentDefault	0
kCGRenderingIntentAbsoluteColorimetric	1
kCGRenderingIntentRelativeColorimetric	2
kCGRenderingIntentPerceptual	3
kCGRenderingIntentSaturation	4

Constants for intent:

Set shouldInterpolate to true if the image should use interpolation.

53.3.6 Constructor

MBS MacCG Plugin, Plugin Version: 13.1, Platform: macOS, Targets: All.

Function: The private constructor.

53.3.7 Create(data as memoryblock, width as Integer, height as Integer, bitsPerComponent as Integer, bytesPerRow as Integer, colorspace as CGColorSpaceMBS, alphaInfo as Integer) as CGBitmapContextMBS

MBS MacCG Plugin, Plugin Version: 13.1, Platform: macOS, Targets: All.

Function: Create a bitmap context.
Notes:

The context draws into a bitmap which is 'width' pixels wide and 'height' pixels high. The number of components for each pixel is specified by 'colorspace', which also may specify a destination color profile. The number of bits for each component of a pixel is specified by 'bitsPerComponent', which must be 1, 2, 4, or 8. Each row of the bitmap consists of 'bytesPerRow' bytes, which must be at least '(width * bitsPerComponent * number of components + 7)/8' bytes. 'data' points a block of memory at least 'bytesPerRow * height' bytes. 'alphaInfo' specifies whether the bitmap should contain an alpha channel, and how it's to be generated.

Fails if data=nil or colorspace=nil.
The memoryblock is not referenced and not stored, so keep it alive while using the BitmapContext object.

Returns nil on any error.

data
A pointer to the destination in memory where the drawing is to be rendered. The size of this memoryblock should be at least(bytesPerRow*height) bytes. Can be nil to let system allocate it.

width
The width of the bitmap in pixels.

height
The height of the bitmap in pixels.

bitsPerComponent
The number of bits to use for each component of a pixel in memory. Allowable values are 4, 5, or 8. For example, for a 32-bit RGB(A) colorspace, you would specify a value of 8 bits per color component. In combination, the number of bits per component, the color space, and the alpha value determine which bitmap context formats Quartz supports.

bytesPerRow
The number of bytes of memory to use per row of the bitmap. This value must be at least the product of the width and bitsPerComponentparameters, times the number of components per pixel. The result should be divided by 8 and rounded up to the nearest whole number to obtain the number of bytes to use per row. That is, the value must be at least (((width)*(bits per component)*(number of components per pixel))+7)/8 bytes. For a given row, Quartz stores bitmap data for the first width pixels and ignores any remaining bytes. The colorspace value referenced by the colorspace parameter specifies the number of components for each pixel. Can be zero to let system decide (especially if data is nil)

colorspace
The color space to use for the bitmap context.

alphaInfo
A CGImageAlphaInfo constant specifying whether the bitmap should contain an alpha channel and how it is to be generated. The alpha value determines the opacity of a pixel when it is drawn.

Supported pixel formats:

Pixel format	Color space	Bits per pixel	Bits per component	Alpha option
Gray_8	Grayscale	8	8	kCGImageAlphaNone
RGB555	RGB	16	5	kCGImageAlphaNoneSkipFirst
XRGB_32	RGB	32	8	kCGImageAlphaNoneSkipFirst
ARGB_32	RGB	32	8	kCGImageAlphaPremultipliedFirst
RGBX_32	RGB	32	8	kCGImageAlphaNoneSkipLast
RGBA_32	RGB	32	8	kCGImageAlphaPremultipliedLast

Quartz does not support the following formats in a bitmap context:

- 1-bit grayscale
- 24-bit RGB
- CMYK (any depth)

CGImageAlphaInfo constants:

kCGImageAlphaNone	0	
kCGImageAlphaPremultipliedLast	1	For example, premultiplied RGBA
kCGImageAlphaPremultipliedFirst	2	For example, premultiplied ARGB
kCGImageAlphaLast	3	For example, non-premultiplied RGBA
kCGImageAlphaFirst	4	For example, non-premultiplied ARGB
kCGImageAlphaNoneSkipLast	5	Equivalent to kCGImageAlphaNone.
kCGImageAlphaNoneSkipFirst	6	

See also:

- 53.3.8 Create(Other as CGBitmapContextMBS, NewColorspace as CGColorSpaceMBS) as CGBitmapContextMBS 9830

53.3.8 Create(Other as CGBitmapContextMBS, NewColorspace as CGColorSpaceMBS) as CGBitmapContextMBS

MBS MacCG Plugin, Plugin Version: 14.3, Platform: macOS, Targets: All.

Function: Creates a new bitmap object.
Example:

```
dim pic as new Picture(100,100) // some picture
dim ICCProfileData as memoryblock // get a IIC Profile somewhere

dim colorspace as CGColorSpaceMBS = CGColorSpaceMBS.CreateWithICCProfile(ICCProfileData)
dim bitmap as CGBitmapContextMBS = CGBitmapContextMBS.CreateWithPicture(pic)
dim zweiteBitmap as CGBitmapContextMBS = bitmap.Create(bitmap, colorspace)
```

Notes: The new bitmap object uses same data as existing object, just accesses the pixels using the new color space.
See also:

- 53.3.7 Create(data as memoryblock, width as Integer, height as Integer, bitsPerComponent as Integer, bytesPerRow as Integer, colorspace as CGColorSpaceMBS, alphaInfo as Integer) as CGBitmapContextMBS 9828

53.3.9 CreateImage as CGImageMBS

MBS MacCG Plugin, Plugin Version: 13.1, Platform: macOS, Targets: All.

Function: Return an image containing a snapshot of the bitmap context.
Example:

```
// a new picture in RB
dim pic as new Picture(500, 500)

// and create CGBitmapContextMBS pointing to it
dim b as CGBitmapContextMBS = CGBitmapContextMBS.CreateWithPicture(pic)

// color set to full red
b.SetRGBFillColor 1.0, 0.0, 0.0, 1.0

// draw ellipse
dim r as CGRectMBS = CGRectMBS.Make(0, 0, 500, 500)
b.FillEllipseInRect r

// flush drawings
b.Flush

// now try CGImage creation
dim cgimage as CGImageMBS = b.CreateImage

// and display by converting to a new picture
Backdrop = cgimage.Picture
```

Notes:

If context is not a bitmap context, or if the image cannot be created for any reason, this function returns NULL. This is a "copy" operation subsequent changes to context will not affect the contents of the returned image.

Note that in some cases the copy will actually follow "copy-on-write" semantics, so that the actual physical copy of the bits will only occur if the underlying data in the bitmap context is modified. As a consequence, you may wish to use the resulting image and release it before performing more drawing into the bitmap context; in this way, the actual physical copy of the data may be avoided.

53.3.10 CreateRGB(data as memoryblock, width as Integer, height as Integer, bytesPerRow as Integer, colorspace as CGColorSpaceMBS = nil) as CGBitmapContextMBS

MBS MacCG Plugin, Plugin Version: 15.0, Platform: macOS, Targets: All.

Function: Convenience function to handle RGB data.
Notes:

Same as Create method, but for RGB data.
Converts data from 3 byte/pixel to 4 byte/pixel and than creates CGBitmapContextMBS.

Colorspace is optional and defaults to Generic RGB.
Returns nil on error, raises OutOfBounds exception for invalid parameters.

53.3.11 CreateWithPicture(Pic as Picture) as CGBitmapContextMBS

MBS MacCG Plugin, Plugin Version: 13.1, Platform: macOS, Targets: All.

Function: Creates a CGBitmapContext referencing the given picture.
Example:

```
// a new picture in RB
dim pic as new Picture(500, 500)

// and create CGBitmapContextMBS pointing to it
dim b as CGBitmapContextMBS = CGBitmapContextMBS.CreateWithPicture(pic)

// color set to full red
b.SetRGBFillColor 1.0, 0.0, 0.0, 1.0

// draw ellipse
dim r as CGRectMBS = CGRectMBS.Make(0, 0, 500, 500)
b.FillEllipseInRect r

// flush drawings
b.Flush

// and show
Backdrop = pic
```

Notes:

Only for Cocoa target.
The plugin will do a clear cache on the picture in the destructor.

53.3.12 Properties

53.3.13 BitmapAlphaInfo as Integer

MBS MacCG Plugin, Plugin Version: 3.4, Platform: macOS, Targets: All.

Function: Returns the alpha info of the bitmap.
Example:

```
// a new picture in RB
```

```
dim pic as new Picture(500, 500)

// and create CGBitmapContextMBS pointing to it
dim b as CGBitmapContextMBS = CGBitmapContextMBS.CreateWithPicture(pic)

// shows 2 for kCGImageAlphaPremultipliedFirst
MsgBox str(b.BitmapAlphaInfo)
```

Notes:

Returns 0 on any error.

CGImageAlphaInfo constants:

kCGImageAlphaNone	0	
kCGImageAlphaPremultipliedLast	1	For example, premultiplied RGBA
kCGImageAlphaPremultipliedFirst	2	For example, premultiplied ARGB
kCGImageAlphaLast	3	For example, non-premultiplied RGBA
kCGImageAlphaFirst	4	For example, non-premultiplied ARGB
kCGImageAlphaNoneSkipLast	5	Equivalent to kCGImageAlphaNone.
kCGImageAlphaNoneSkipFirst	6	

(Read only property)

53.3.14 BitmapBitsPerComponent as Integer

MBS MacCG Plugin, Plugin Version: 3.4, Platform: macOS, Targets: All.

Function: Returns the bits per component of the bitmap.
Example:

```
// a new picture in RB
dim pic as new Picture(500, 500)

// and create CGBitmapContextMBS pointing to it
dim b as CGBitmapContextMBS = CGBitmapContextMBS.CreateWithPicture(pic)

// shows 8
MsgBox str(b.BitmapBitsPerComponent)
```

Notes:

Returns 0 on any error.

(Read only property)

53.3.15 BitmapBitsPerPixel as Integer

MBS MacCG Plugin, Plugin Version: 3.4, Platform: macOS, Targets: All.

Function: Returns the bits per pixel of the bitmap.
Example:

```
// a new picture in RB
dim pic as new Picture(500, 500)

// and create CGBitmapContextMBS pointing to it
dim b as CGBitmapContextMBS = CGBitmapContextMBS.CreateWithPicture(pic)

// shows 32
MsgBox str(b.BitmapBitsPerPixel)
```

Notes:

Returns 0 on any error.
(Read only property)

53.3.16 BitmapBytesPerRow as Integer

MBS MacCG Plugin, Plugin Version: 3.4, Platform: macOS, Targets: All.

Function: Returns the bytes per row of the bitmap.
Example:

```
// a new picture in RB
dim pic as new Picture(500, 500)

// and create CGBitmapContextMBS pointing to it
dim b as CGBitmapContextMBS = CGBitmapContextMBS.CreateWithPicture(pic)

// shows 2000
MsgBox str(b.BitmapBytesPerRow)
```

Notes:

Returns 0 on any error.
(Read only property)

53.3.17 BitmapColorSpace as CGColorSpaceMBS

MBS MacCG Plugin, Plugin Version: 3.4, Platform: macOS, Targets: All.

Function: Returns the colorspace used for this bitmap.
Notes:

Returns nil on any error.

This is not the same RB object used when you created the bitmap, but it will contain the same handle.
(Read only property)

53.3.18 BitmapData as MemoryBlock

MBS MacCG Plugin, Plugin Version: 3.4, Platform: macOS, Targets: All.

Function: Returns a memoryblock for the data of the bitmap.
Notes:

Returns nil on any error.

This is not the same RB memoryblock object as you passed to the Create function, but it will point to the same bytes in memory.
(Read only property)

53.3.19 BitmapHeight as Integer

MBS MacCG Plugin, Plugin Version: 3.4, Platform: macOS, Targets: All.

Function: Returns the height of the bitmap.
Example:

```
// a new picture in RB
dim pic as new Picture(500, 500)

// and create CGBitmapContextMBS pointing to it
dim b as CGBitmapContextMBS = CGBitmapContextMBS.CreateWithPicture(pic)

// shows 500
MsgBox str(b.BitmapHeight)
```

Notes:

Returns 0 on any error.
(Read only property)

53.3.20 BitmapInfo as Integer

MBS MacCG Plugin, Plugin Version: 11.2, Platform: macOS, Targets: All.

Function: Obtains the bitmap information associated with a bitmap graphics context.
Example:

```
// a new picture in RB
dim pic as new Picture(500, 500)

// and create CGBitmapContextMBS pointing to it
dim b as CGBitmapContextMBS = CGBitmapContextMBS.CreateWithPicture(pic)

// shows info: 2 for kCGImageAlphaPremultipliedFirst
MsgBox str(b.BitmapInfo)
```

Notes:

The bitmap info of the bitmap graphics context or 0 if c is not a bitmap graphics context. See CGImage Reference for a description of the Image Bitmap Information constants that can be returned.

The CGBitmapInfo data returned by the function specifies whether the bitmap contains an alpha channel and how the alpha channel is generated, along with whether the components are floating-point or integer.
(Read only property)

53.3.21 BitmapWidth as Integer

MBS MacCG Plugin, Plugin Version: 3.4, Platform: macOS, Targets: All.

Function: Returns the width of the bitmap.
Example:

```
// a new picture in RB
dim pic as new Picture(500, 500)

// and create CGBitmapContextMBS pointing to it
dim b as CGBitmapContextMBS = CGBitmapContextMBS.CreateWithPicture(pic)

// show info: 500
```

MsgBox str(b.BitmapWidth)

Notes:

Returns 0 on any error.
(Read only property)

53.4 class CGColorMBS

53.4.1 class CGColorMBS

MBS MacCG Plugin, Plugin Version: 4.3, Platform: macOS, Targets: All.

Function: A class for a CoreGraphics color object.

53.4.2 Blog Entries

- Colorspaces in MacOS with Xojo
- MBS Real Studio Plugins, version 13.1pr16
- MBS REALbasic plug-ins version 9.5

53.4.3 Blog Entries

- Colorspaces in MacOS with Xojo
- MBS Real Studio Plugins, version 13.1pr16
- MBS REALbasic plug-ins version 9.5

53.4.4 Methods

53.4.5 Alpha as Double

MBS MacCG Plugin, Plugin Version: 4.3, Platform: macOS, Targets: All.

Function: The alpha value of the color.

53.4.6 Black as CGColorMBS

MBS MacCG Plugin, Plugin Version: 9.5, Platform: macOS, Targets: All.

Function: The black color in the Generic gray color space.

53.4.7 Clear as CGColorMBS

MBS MacCG Plugin, Plugin Version: 9.5, Platform: macOS, Targets: All.

Function: The clear color in the Generic gray color space.

53.4.8 ColorSpace as CGColorSpaceMBS

MBS MacCG Plugin, Plugin Version: 4.3, Platform: macOS, Targets: All.

Function: The colorspace of this color.
Notes: May be nil if unkown.

53.4.9 Components as memoryblock

MBS MacCG Plugin, Plugin Version: 4.3, Platform: macOS, Targets: All.

Function: The components of the color as a memoryblock.
Notes:

The memoryblock contains double properties.
m.double(0), m.double(4), etc.

53.4.10 Copy as CGColorMBS

MBS MacCG Plugin, Plugin Version: 4.3, Platform: macOS, Targets: All.

Function: Creates a copy of the color.
Notes: Returns nil on any error.

53.4.11 CopyWithAlpha(alpha as Double) as CGColorMBS

MBS MacCG Plugin, Plugin Version: 4.3, Platform: macOS, Targets: All.

Function: Makes a new copy of the color with a different alpha value.
Notes: Returns nil on any error.

53.4.12 Create(colorspace as CGColorSpaceMBS, components as memoryblock) as CGColorMBS

MBS MacCG Plugin, Plugin Version: 9.5, Platform: macOS, Targets: All.

Function: Creates a new color with the given components.
Example:

```
dim c as color = & cFF0000

Dim m As MemoryBlock

m=NewMemoryBlock(16)
m.SingleValue(0)=c.Red/256
m.SingleValue(4)=c.Green/256
m.SingleValue(8)=c.Blue/256
m.SingleValue(12)=1.0

dim colorspace as CGColorSpaceMBS

colorspace=CGColorSpaceMBS.CreateDeviceRGB

if colorspace=nil or colorspace.Handle=0 then
MsgBox "Failed to get RGB color space!"
Return
end if

Dim col As CGColorMBS

col=CGColorMBS.Create(colorspace, m)

if col=nil or col.Handle=0 then
MsgBox "Failed to create color."
Return
end if

MsgBox str(Col.NumberOfComponents)
```

Notes: This method was called NewCGColorMBS in earlier MBS Plugins.
See also:

- 53.4.13 Create(colorspace as CGColorSpaceMBS, components() as Double) as CGColorMBS 9840

53.4.13 Create(colorspace as CGColorSpaceMBS, components() as Double) as CGColorMBS

MBS MacCG Plugin, Plugin Version: 13.1, Platform: macOS, Targets: All.

Function: Creates a new color with the given components.
Notes:

Supports up to 32 components.
Returns nil on any error.
See also:

- 53.4.12 Create(colorspace as CGColorSpaceMBS, components as memoryblock) as CGColorMBS 9839

53.4.14 CreateDeviceCMYK(cyan as Double, magenta as Double, yellow as Double, black as Double, alpha as Double = 1.0) as CGColorMBS

MBS MacCG Plugin, Plugin Version: 13.1, Platform: macOS, Targets: All.

Function: Creates a color in the device CMYK color space.
Notes:

cyan: A cyan value (0.0 - 1.0).
magenta: A magenta value (0.0 - 1.0).
yellow: A yellow value (0.0 - 1.0).
black: A black value (0.0 - 1.0).
alpha: An alpha value (0.0 - 1.0).

Returns a color object.

53.4.15 CreateDeviceGray(gray as Double, alpha as Double = 1.0) as CGColorMBS

MBS MacCG Plugin, Plugin Version: 13.1, Platform: macOS, Targets: All.

Function: Creates a color in the device gray color space.
Notes:

gray: A grayscale value (0.0 - 1.0).
alpha: An alpha value (0.0 - 1.0).

Returns a color object.

53.4.16 CreateDeviceRGB(red as Double, green as Double, blue as Double, alpha as Double = 1.0) as CGColorMBS

MBS MacCG Plugin, Plugin Version: 13.1, Platform: macOS, Targets: All.

Function: Creates a color in the device RGB color space.
Notes:

red: A red component value (0.0 - 1.0).
green: A green component value (0.0 - 1.0).
blue: A blue component value (0.0 - 1.0).
alpha: An alpha value (0.0 - 1.0).

Returns a new color object.

53.4.17 CreateGenericCMYK(cyan as Double, magenta as Double, yellow as Double, black as Double, alpha as Double = 1.0) as CGColorMBS

MBS MacCG Plugin, Plugin Version: 9.5, Platform: macOS, Targets: Desktop, Console & Web.

Function: Creates a color in the Generic CMYK color space.
Notes:

cyan: A cyan value (0.0 - 1.0).
magenta: A magenta value (0.0 - 1.0).
yellow: A yellow value (0.0 - 1.0).
black: A black value (0.0 - 1.0).
alpha: An alpha value (0.0 - 1.0).

Returns a color object.
Available in Mac OS X v10.5 and later.

53.4.18 CreateGenericGray(gray as Double, alpha as Double = 1.0) as CGColorMBS

MBS MacCG Plugin, Plugin Version: 9.5, Platform: macOS, Targets: All.

Function: Creates a color in the Generic gray color space.
Notes:

gray: A grayscale value (0.0 - 1.0).
alpha: An alpha value (0.0 - 1.0).

Returns a color object.
Available in Mac OS X v10.5 and later.

53.4.19 CreateGenericRGB(red as Double, green as Double, blue as Double, alpha as Double = 1.0) as CGColorMBS

MBS MacCG Plugin, Plugin Version: 9.5, Platform: macOS, Targets: All.

Function: Creates a color in the Generic RGB color space.
Notes:

red: A red component value (0.0 - 1.0).
green: A green component value (0.0 - 1.0).

blue: A blue component value (0.0 - 1.0).
alpha: An alpha value (0.0 - 1.0).

Returns a new color object.
Available in Mac OS X v10.5 and later.

53.4.20 Equal(secondColor as CGColorMBS) as boolean

MBS MacCG Plugin, Plugin Version: 4.3, Platform: macOS, Targets: All.

Function: True if both colors have equal values.
Notes: False on any error.

53.4.21 NumberOfComponents as Integer

MBS MacCG Plugin, Plugin Version: 4.3, Platform: macOS, Targets: All.

Function: The number of components.
Notes: Should be 3 for RGB and 4 for CMYK.

53.4.22 White as CGColorMBS

MBS MacCG Plugin, Plugin Version: 9.5, Platform: macOS, Targets: All.

Function: The white color in the Generic gray color space.

53.4.23 Properties

53.4.24 Handle as Integer

MBS MacCG Plugin, Plugin Version: 4.3, Platform: macOS, Targets: All.

Function: The handle to the CGColorRef used internal.
Notes: (Read and Write property)

53.5 class CGColorSpaceMBS

53.5.1 class CGColorSpaceMBS

MBS MacCG Plugin, Plugin Version: 3.3, Platform: macOS, Targets: All.

Function: A class for a CoreGraphics color space.

53.5.2 Blog Entries

- Colorspaces in MacOS with Xojo
- MBS Xojo / Real Studio Plugins, version 15.4pr7
- Tip of day: Load ICC profile on OS X for any image format with CGImageSource
- MBS Xojo / Real Studio Plugins, version 15.0pr5
- MBS Xojo / Real Studio plug-ins in version 13.4
- MBS Xojo / Real Studio Plugins, version 13.4pr5
- MBS Real Studio Plugins, version 11.3pr5
- Notes from this week
- MBS REALbasic Plugins, version 10.4pr11
- MBS REALbasic plug-ins version 9.5

53.5.3 Blog Entries

- Colorspaces in MacOS with Xojo
- MBS Xojo / Real Studio Plugins, version 15.4pr7
- Tip of day: Load ICC profile on OS X for any image format with CGImageSource
- MBS Xojo / Real Studio Plugins, version 15.0pr5
- MBS Xojo / Real Studio plug-ins in version 13.4
- MBS Xojo / Real Studio Plugins, version 13.4pr5
- MBS Real Studio Plugins, version 11.3pr5
- Notes from this week
- MBS REALbasic Plugins, version 10.4pr11
- MBS REALbasic plug-ins version 9.5

53.5.4 Methods

53.5.5 CreateCalibratedGray(whitePoint() as Double, blackPoint() as Double, gamma as Double) as CGColorSpaceMBS

MBS MacCG Plugin, Plugin Version: 9.5, Platform: macOS, Targets: All.

Function: Creates a calibrated gray colorspace.
Notes:

WhitePoint is an array of 3 numbers (type double) specifying the tristimulus value, in the CIE 1931 XYZ-space, of the diffuse white point.
BlackPoint is an array of 3 numbers (type double) specifying the tristimulus value, in CIE 1931 XYZ-space, of the diffuse black point.
Gamma defines the gamma for the gray component.
Returns nil on any error.

53.5.6 CreateCalibratedRGB(whitePoint() as Double, blackPoint() as Double, gamma() as Double, matrix() as Double) as CGColorSpaceMBS

MBS MacCG Plugin, Plugin Version: 9.5, Platform: macOS, Targets: All.

Function: Creates a calibrated RGB colorspace.
Notes:

WhitePoint is an array of 3 numbers (type double) specifying the tristimulus value, in the CIE 1931 XYZ-space, of the diffuse white point.
BlackPoint is an array of 3 numbers (type double) specifying the tristimulus value, in CIE 1931 XYZ-space, of the diffuse black point.
Gamma is an array of 3 numbers (type double) specifying the gamma for the red, green, and blue components of the color space.
Matrix is an array of 9 numbers (type double) specifying the linear interpretation of the gamma-modified RGB values of the colorspace with respect to the final XYZ representation.
Returns nil on any error.

53.5.7 CreateDeviceCMYK as CGColorSpaceMBS

MBS MacCG Plugin, Plugin Version: 9.5, Platform: macOS, Targets: All.

Function: Creates a DeviceCMYK colorspace.
Notes: Returns nil on any error.

53.5.8 CreateDeviceGray as CGColorSpaceMBS

MBS MacCG Plugin, Plugin Version: 9.5, Platform: macOS, Targets: All.

Function: Creates a DeviceGray colorspace.
Notes: Returns nil on any error.

53.5.9 CreateDeviceRGB as CGColorSpaceMBS

MBS MacCG Plugin, Plugin Version: 9.5, Platform: macOS, Targets: All.

Function: Creates a DeviceRGB colorspace.
Notes:

Returns nil on any error.

Old name: CGColorSpaceCreateDeviceRGBMBS

53.5.10 CreateLab(whitePoint() as Double, blackPoint() as Double, range() as Double) as CGColorSpaceMBS

MBS MacCG Plugin, Plugin Version: 9.5, Platform: macOS, Targets: All.

Function: Creates an L*a*b* colorspace.
Notes:

WhitePoint is an array of 3 numbers (type double) specifying the tristimulus value, in the CIE 1931 XYZ-space, of the diffuse white point.
BlackPoint is an array of 3 numbers (type double) specifying the tristimulus value, in CIE 1931 XYZ-space, of the diffuse black point.
Range is an array of four numbers (type double) specifying the range of valid values for the a* and b* components of the color space.
Returns nil on any error.

53.5.11 CreatePattern(baseSpace as CGColorSpaceMBS) as CGColorSpaceMBS

MBS MacCG Plugin, Plugin Version: 9.5, Platform: macOS, Targets: All.

Function: Creates a pattern colorspace.
Notes:

BaseSpace is the underlying colorspace of the pattern colorspace. For colored patterns, baseSpace should be nil; for uncolored patterns, baseSpace specifies the colorspace of colors which will be painted through the

pattern.

Returns nil on any error.

53.5.12 CreateWithHandle(Handle as Integer) as CGColorSpaceMBS

MBS MacCG Plugin, Plugin Version: 15.0, Platform: macOS, Targets: All.

Function: Creates a CGColorSpace for a handle.
Example:

```
dim n as NSColorSpaceMBS = NSColorSpaceMBS.genericCMYKColorSpace
dim c as CGColorSpaceMBS = CGColorSpaceMBS.CreateWithHandle(n.CGColorSpaceHandle)
MsgBox c.Name
```

Notes:

Sometimes you need to create CGColorSpaceMBS from NSColorSpaceMBS or some handle you got from an OS function and than you can use this function.
Returns nil on any error. Retains the handle.

53.5.13 CreateWithICCProfile(ICCProfileData as memoryblock) as CGColorSpaceMBS

MBS MacCG Plugin, Plugin Version: 13.4, Platform: macOS, Targets: All.

Function: Creates an ICC-based color space using the ICC profile contained in the specified data.
Notes:

data: The data containing the ICC profile to set for the new color space.
Returns a new color space based on the specified profile.
See also:

- 53.5.14 CreateWithICCProfile(ICCProfileData as string) as CGColorSpaceMBS 9847

53.5.14 CreateWithICCProfile(ICCProfileData as string) as CGColorSpaceMBS

MBS MacCG Plugin, Plugin Version: 13.4, Platform: macOS, Targets: All.

Function: Creates an ICC-based color space using the ICC profile contained in the specified data.
Notes:

data: The data containing the ICC profile to set for the new color space.
Returns a new color space based on the specified profile.

See also:

- 53.5.13 CreateWithICCProfile(ICCProfileData as memoryblock) as CGColorSpaceMBS 9847

53.5.15 CreateWithName(name as string) as CGColorSpaceMBS

MBS MacCG Plugin, Plugin Version: 11.3, Platform: macOS, Targets: All.

Function: Create a color space using name as the identifier for the color space.
Notes: Pass one of the kCGColorSpace* string constants.

53.5.16 CreateWithPlatformColorSpace(Handle as Integer) as CGColorSpaceMBS

MBS MacCG Plugin, Plugin Version: 9.5, Platform: macOS, Targets: All.

Function: Creates a CGColorSpace using a Colorsync Profile Handle.
Notes: Returns nil on any error.

53.5.17 ICCProfile as string

MBS MacCG Plugin, Plugin Version: 9.5, Platform: macOS, Targets: All.

Function: Returns a copy of the ICC profile of the provided color space.
Notes:

The ICC profile or "" if the color space does not have an ICC profile.

Available in Mac OS X v10.5 and later.

53.5.18 kCGColorSpaceACESCGLinear as string

MBS MacCG Plugin, Plugin Version: 16.0, Platform: macOS, Targets: All.

Function: One of the names for color spaces.
Notes:

The name of the ACEScg color space. For more information, see "ACEScg — A Working Space for CGI Render and Compositing", Version 1.0.1, Academy of Motion Picture Arts and Sciences (http://www.oscars.org/science-technology/sci-tech-projects/aces).

Available in OS X v10.11 and later.

53.5.19 kCGColorSpaceAdobeRGB1998 as string

MBS MacCG Plugin, Plugin Version: 11.3, Platform: macOS, Targets: All.

Function: One of the names for color spaces.
Notes: The name of the Adobe RGB (1998) color space. For more information, see "Adobe RGB (1998) Color Image Encoding", Version 2005-05, Adobe Systems Inc. (http://www.adobe.com).

53.5.20 kCGColorSpaceDCIP3 as string

MBS MacCG Plugin, Plugin Version: 16.0, Platform: macOS, Targets: All.

Function: One of the names for color spaces.
Notes:

The name of the DCI P3 color space, created by Digital Cinema Initiatives, LLC. This color space is the digital cinema standard.

Available in OS X v10.11 and later.

53.5.21 kCGColorSpaceDisplayP3 as string

MBS MacCG Plugin, Plugin Version: 16.0, Platform: macOS, Targets: All.

Function: One of the names for color spaces.
Notes:

The name of the Display P3 color space, created by Apple Inc. This color space uses the DCI P3 primaries, a D65 white point, and the same gamma curve as the sRGB color space.

Available in OS X v10.10 and later.

53.5.22 kCGColorSpaceGenericCMYK as string

MBS MacCG Plugin, Plugin Version: 11.3, Platform: macOS, Targets: All.

Function: One of the names for color spaces.
Notes: The name of the "Generic" CMYK color space.

53.5.23 kCGColorSpaceGenericGray as string

MBS MacCG Plugin, Plugin Version: 11.3, Platform: macOS, Targets: All.

Function: One of the names for color spaces.
Notes: The name of the "Generic" gray color space.

53.5.24 kCGColorSpaceGenericGrayGamma2_2 as string

MBS MacCG Plugin, Plugin Version: 16.0, Platform: macOS, Targets: All.

Function: One of the names for color spaces.
Notes:

The name of the generic gray color space with a gamma value of 2.2.

Available in OS X v10.6 and later.

53.5.25 kCGColorSpaceGenericRGB as string

MBS MacCG Plugin, Plugin Version: 11.3, Platform: macOS, Targets: All.

Function: One of the names for color spaces.
Notes: The name of the "Generic" RGB color space.

53.5.26 kCGColorSpaceGenericRGBLinear as string

MBS MacCG Plugin, Plugin Version: 11.3, Platform: macOS, Targets: All.

Function: One of the names for color spaces.
Notes: The name of the "Generic" linear RGB color space. This is the same as kCGColorSpaceGenericRGB but with a 1.0 gamma.

53.5.27 kCGColorSpaceGenericXYZ as string

MBS MacCG Plugin, Plugin Version: 16.0, Platform: macOS, Targets: All.

Function: One of the names for color spaces.
Notes:

The name of the generic XYZ color space.

Available in OS X v10.11 and later.

53.5.28 kCGColorSpaceITUR_2020 as string

MBS MacCG Plugin, Plugin Version: 16.0, Platform: macOS, Targets: All.

Function: One of the names for color spaces.
Notes:

The name of the ITU-R Recommendation BT.2020 color space. For more information, see "BT.2020 : Parameter values for ultra-high definition television systems for production and international programme exchange", Version 2014-06, International Telecommunication Union (https://www.itu.int/rec/R-REC-BT.2020).

Available in OS X v10.11 and later.

53.5.29 kCGColorSpaceITUR_709 as string

MBS MacCG Plugin, Plugin Version: 16.0, Platform: macOS, Targets: All.

Function: One of the names for color spaces.
Notes:

The name of the ITU-R Recommendation BT.2020 color space. For more information, see "BT.2020 : Parameter values for ultra-high definition television systems for production and international programme exchange", Version 2014-06, International Telecommunication Union (https://www.itu.int/rec/R-REC-BT.2020).

Available in OS X v10.11 and later.

53.5.30 kCGColorSpaceROMMRGB as string

MBS MacCG Plugin, Plugin Version: 16.0, Platform: macOS, Targets: All.

Function: One of the names for color spaces.
Notes:

The name of the ROMM RGB color space. For more information, see "Reference Output Medium Metric RGB Color Space (ROMM RGB) White Paper", Version 2.1, Eastman Kodak Company (http://www.kodak.com/global/plugins/acrobat/en/professional/products/software/colorFlow/romm_rgb.pdf).

Available in OS X v10.11 and later.

53.5.31 kCGColorSpaceSRGB as string

MBS MacCG Plugin, Plugin Version: 11.3, Platform: macOS, Targets: All.

Function: One of the names for color spaces.
Notes: The name of the sRGB color space. The capitalization in the name, while strictly inaccurate, avoids interpretational ambiguity. For more information, see IEC 61966-2-1 (1999-10): "Multimedia systems and equipment - Colour measurement and management - Part 2-1: Colour management - Default RGB colour space - sRGB".

53.5.32 Properties

53.5.33 BaseColorSpace as CGColorSpaceMBS

MBS MacCG Plugin, Plugin Version: 9.5, Platform: macOS, Targets: All.

Function: Returns the base color space of a pattern or indexed color space.
Notes:

The base color space if the space parameter is a pattern or indexed color space; otherwise, nil.

Available in Mac OS X v10.5 and later.
(Read only property)

53.5.34 ColorTableCount as Integer

MBS MacCG Plugin, Plugin Version: 9.5, Platform: macOS, Targets: All.

Function: Returns the number of entries in the color table of an indexed color space.
Notes:

The number of entries in the color table of the space parameter if the color space is an indexed color space; otherwise, returns 0.

Available in Mac OS X v10.5 and later.
(Read only property)

53.5.35 Description as String

MBS MacCG Plugin, Plugin Version: 15.4, Platform: macOS, Targets: Desktop, Console & Web.

Function: The description text.
Example:

```
dim c as CGColorSpaceMBS = window1.CGColorSpaceMBS
MsgBox c.description
```

Notes: (Read only property)

53.5.36 Handle as Integer

MBS MacCG Plugin, Plugin Version: 3.3, Platform: macOS, Targets: All.

Function: The handle to the color space.
Notes:

(a CGColorSpaceRef)
(Read and Write property)

53.5.37 Model as Integer

MBS MacCG Plugin, Plugin Version: 9.5, Platform: macOS, Targets: All.

Function: Returns the color space model of the provided color space.
Notes:

Available in Mac OS X v10.5 and later.

Use this constants:
CGColorSpaceMBS.kCGColorSpaceModelUnknown
CGColorSpaceMBS.kCGColorSpaceModelCMYK
CGColorSpaceMBS.kCGColorSpaceModelDeviceN
CGColorSpaceMBS.kCGColorSpaceModelIndexed
CGColorSpaceMBS.kCGColorSpaceModelLab
CGColorSpaceMBS.kCGColorSpaceModelMonochrome
CGColorSpaceMBS.kCGColorSpaceModelPattern
CGColorSpaceMBS.kCGColorSpaceModelRGB
(Read only property)

53.5.38 ModelText as String

MBS MacCG Plugin, Plugin Version: 15.4, Platform: macOS, Targets: All.

Function: The model as text.
Notes:

For viewing in debugger.
(Read only property)

53.5.39 Name as String

MBS MacCG Plugin, Plugin Version: 13.4, Platform: macOS, Targets: All.

Function: Queries the name of the colorspace.
Notes:

Not all CGColorspace objects have names. Some have only ICC Profile and you can get name via Name property in LCMS2ProfileMBS if you open the profile with LCMS.
(Read only property)

53.5.40 NumberOfComponents as Integer

MBS MacCG Plugin, Plugin Version: 3.3, Platform: macOS, Targets: All.

Function: Returns the number of components.
Notes:

typical 1 for grayscale, 3 for RGB and 4 for CMYK.
(Read only property)

53.5.41 Constants

53.5.42 kCGColorSpaceModelCMYK=2

MBS MacCG Plugin, Plugin Version: 9.5.

Function: One of the colorspace model constants.
Notes:

A CMYK color space model.

Available in Mac OS X v10.5 and later.

53.5.43 kCGColorSpaceModelDeviceN=4

MBS MacCG Plugin, Plugin Version: 9.5.

Function: One of the colorspace model constants.
Notes:

A DeviceN color space model.

Available in Mac OS X v10.5 and later.

53.5.44 kCGColorSpaceModelIndexed=5

MBS MacCG Plugin, Plugin Version: 9.5.

Function: One of the colorspace model constants.
Notes:

An indexed color space model.

Available in Mac OS X v10.5 and later.

53.5.45 kCGColorSpaceModelLab=3

MBS MacCG Plugin, Plugin Version: 9.5.

Function: One of the colorspace model constants.
Notes:

A Lab color space model.

Available in Mac OS X v10.5 and later.

53.5.46 kCGColorSpaceModelMonochrome=0

MBS MacCG Plugin, Plugin Version: 9.5.

Function: One of the colorspace model constants.
Notes:

A monochrome color space model.

Available in Mac OS X v10.5 and later.

53.5.47 kCGColorSpaceModelPattern=6

MBS MacCG Plugin, Plugin Version: 9.5.

Function: One of the colorspace model constants.
Notes:

A pattern color space model.

Available in Mac OS X v10.5 and later.

53.5.48 kCGColorSpaceModelRGB=1

MBS MacCG Plugin, Plugin Version: 9.5.

Function: One of the colorspace model constants.
Notes:

An RGB color space model.

Available in Mac OS X v10.5 and later.

53.5.49 kCGColorSpaceModelUnknown=-1

MBS MacCG Plugin, Plugin Version: 9.5.

Function: One of the colorspace model constants.
Notes:

An unknown color space model.

Available in Mac OS X v10.5 and later.

53.5.50 kCGRenderingIntentAbsoluteColorimetric=1

MBS MacCG Plugin, Plugin Version: 9.5.

Function: One of the color rendering intents constants.
Notes: Map colors outside of the gamut of the output device to the closest possible match inside the gamut of the output device. This can produce a clipping effect, where two different color values in the gamut of the graphics context are mapped to the same color value in the output device's gamut. Unlike the relative colorimetric, absolute colorimetric does not modify colors inside the gamut of the output device.

53.5.51 kCGRenderingIntentDefault=0

MBS MacCG Plugin, Plugin Version: 9.5.

Function: One of the color rendering intents constants.
Notes: The default rendering intent for the graphics context.

53.5.52 kCGRenderingIntentPerceptual=3

MBS MacCG Plugin, Plugin Version: 9.5.

Function: One of the color rendering intents constants.
Notes: Preserve the visual relationship between colors by compressing the gamut of the graphics context to fit inside the gamut of the output device. Perceptual intent is good for photographs and other complex, detailed images.

53.5.53 kCGRenderingIntentRelativeColorimetric=2

MBS MacCG Plugin, Plugin Version: 9.5.

Function: One of the color rendering intents constants.
Notes: Map colors outside of the gamut of the output device to the closest possible match inside the gamut of the output device. This can produce a clipping effect, where two different color values in the gamut of the graphics context are mapped to the same color value in the output device's gamut. The relative colorimetric shifts all colors (including those within the gamut) to account for the difference between the white point of the graphics context and the white point of the output device.

53.5.54 kCGRenderingIntentSaturation=4

MBS MacCG Plugin, Plugin Version: 9.5.

Function: One of the color rendering intents constants.
Notes: Preserve the relative saturation value of the colors when converting into the gamut of the output device. The result is an image with bright, saturated colors. Saturation intent is good for reproducing images with low detail, such as presentation charts and graphs.

53.6 class CGContextMBS

53.6.1 class CGContextMBS

MBS MacCG Plugin, Plugin Version: 2.7, Platform: macOS, Targets: All.

Function: A class for a core graphics context.
Example:

```
Dim p As New Picture(200, 200)
Dim g As Graphics = p.Graphics

// Clear image with white
g.ForeColor = &cFFFFFF
g.FillRect 0, 0, g.Width, g.Height

Dim c As New CGContextMBS(g)

c.SetRGBFillColor(1, 0, 0)

// coordinates are swapped in CGContext, so y = 20 means 20 pixels from bottom of picture!

Const x = 10
Const y = 20
Const w = 120
Const h = 100

c.FillRect New CGRectMBS(x, y, w, h)

Self.Backdrop = p
```

Notes:

If the handle property has a non zero value, the destructor of this class will release the context reference.

If you create this in a method based on a window, please release it within that method. e.g. in a paint event, create it and let RB delete the last reference on the end of the method. Else you may see crashes as the context is still being around while the graphics port has been released.

53.6.2 Blog Entries

- MBS Xojo Plugins, version 20.3pr3
- MBS Xojo Plugins, version 19.6pr3

- Colorspaces in MacOS with Xojo
- MBS Xojo / Real Studio Plugins, version 14.2pr8
- MBS Real Studio Plugins, version 13.1pr8
- MBS Real Studio Plugins, version 13.1pr3
- MBS Real Studio Plugins, version 12.1pr10
- MBS REALbasic Plugins, version 11.2pr1
- MBS REALbasic Plugins, version 11.1pr4
- MonkeyBread Software Releases the MBS REALbasic plug-ins 8.4

53.6.3 Xojo Developer Magazine

- 6.6, page 30: REALSecure, Leave Your Mark by JC Cruz
- 6.4, page 8: HelpLogic 1.5 by Dave Mancuso

53.6.4 Blog Entries

- MBS Xojo Plugins, version 20.3pr3
- MBS Xojo Plugins, version 19.6pr3
- Colorspaces in MacOS with Xojo
- MBS Xojo / Real Studio Plugins, version 14.2pr8
- MBS Real Studio Plugins, version 13.1pr8
- MBS Real Studio Plugins, version 13.1pr3
- MBS Real Studio Plugins, version 12.1pr10
- MBS REALbasic Plugins, version 11.2pr1
- MBS REALbasic Plugins, version 11.1pr4
- MonkeyBread Software Releases the MBS REALbasic plug-ins 8.4

53.6.5 Xojo Developer Magazine

- 6.6, page 30: REALSecure, Leave Your Mark by JC Cruz
- 6.4, page 8: HelpLogic 1.5 by Dave Mancuso

53.6.6 Methods

53.6.7 AddArc(x as Double, y as Double, radius as Double, startangle as Double, endangle as Double, clockwise as boolean)

MBS MacCG Plugin, Plugin Version: 2.7, Platform: macOS, Targets: All.

Function: Add an arc to the current path.
Example:

```
const r=100.0
dim c as CGContextMBS
// draws a circle with radius r
c.BeginPath
c.SetLineWidth 5
c.SetGrayStrokeColor 0,1
c.AddArc 250,150,r,0,360,false
c.StrokePath
```

Notes: Add an arc of a circle to the context's path, possibly preceded by a straight line segment. '(x, y)' is the center of the arc; 'radius' is its radius; 'startAngle' is the angle to the first endpoint of the arc; 'endAngle' is the angle to the second endpoint of the arc; and 'clockwise' is true if the arc is to be drawn clockwise, false otherwise. 'startAngle' and 'endAngle' are measured in radians.

53.6.8 addArcToPath(x as Double, y as Double, w as Double, h as Double, startAngle as Integer, arcAngle as Integer)

MBS MacCG Plugin, Plugin Version: 8.5, Platform: macOS, Targets: All.

Function: Adds an arc to the current path.

53.6.9 AddArcToPoint(x1 as Double, y1 as Double, x2 as Double, y2 as Double, radius as Double)

MBS MacCG Plugin, Plugin Version: 2.7, Platform: macOS, Targets: All.

Function: Add an arc to the current path.
Notes: Add an arc of a circle to the context's path, possibly preceded by a straight line segment. 'radius' is the radius of the arc. The arc is tangent to the line from the current point to '(x1, y1)', and the line from '(x1, y1)' to '(x2, y2)'.

53.6.10 AddCurveToPoint(cp1x as Double, cp1y as Double, cp2x as Double, cp2y as Double, x as Double, y as Double)

MBS MacCG Plugin, Plugin Version: 2.7, Platform: macOS, Targets: All.

Function: Append a cubic Bezier curve from the current point to (x,y), with control points (cp1x, cp1y) and (cp2x, cp2y)

53.6.11 AddEllipseInRect(r as CGRectMBS)

MBS MacCG Plugin, Plugin Version: 8.0, Platform: macOS, Targets: All.

Function: Add an ellipse inside rect to the current path of context.
Notes:

See the function CGPathMBS.AddEllipseInRect for more information on how the path for the ellipse is constructed.
Requires Mac OS X 10.4.

53.6.12 AddLines(p() as CGPointMBS)

MBS MacCG Plugin, Plugin Version: 2.7, Platform: macOS, Targets: All.

Function: Add a set of lines to the context's path.
Notes:

Currently this function is not available to RB versions before 3.5.
Note that the p parameter is an array of CGPointMBS and not just one.

53.6.13 AddLineToPoint(x as Double, y as Double)

MBS MacCG Plugin, Plugin Version: 2.7, Platform: macOS, Targets: All.

Function: Append a straight line segment from the current point to (x, y).
Example:

```
dim c as CGContextMBS

c=window1.CGContextMBS

c.SetRGBStrokeColor 1,0,0,1
c.BeginPath
c.MoveToPoint 0,0
c.AddLineToPoint 100,100
```

c.StrokePath
c.Flush

53.6.14 addOvalToPath(x as Double, y as Double, w as Double, h as Double)

MBS MacCG Plugin, Plugin Version: 8.5, Platform: macOS, Targets: All.

Function: Adds an oval to the current path.

53.6.15 AddPath(path as CGPathMBS)

MBS MacCG Plugin, Plugin Version: 8.0, Platform: macOS, Targets: All.

Function: Add path to the path of context.
Notes:

The points in path are transformed by the CTM of context before they are added.
Requires Mac OS X 10.2.

53.6.16 AddQuadCurveToPoint(cpx as Double, cpy as Double, x as Double, y as Double)

MBS MacCG Plugin, Plugin Version: 2.7, Platform: macOS, Targets: All.

Function: Append a quadratic curve from the current point to (x, y), with control point (cpx, cpy).

53.6.17 AddRect(r as CGRectMBS)

MBS MacCG Plugin, Plugin Version: 2.7, Platform: macOS, Targets: All.

Function: Add a double rect to the context's path.

53.6.18 AddRects(r() as CGRectMBS)

MBS MacCG Plugin, Plugin Version: 2.7, Platform: macOS, Targets: All.

Function: Add a set of rects to the context's path.
Notes:

Currently this function is not available to RB versions before 3.5.
Note that the r parameter is an array of CGRectMBS and not just one.

53.6.19 addRoundedRectToPath(x as Double, y as Double, w as Double, h as Double, arcWidth as Double, arcHeight as Double)

MBS MacCG Plugin, Plugin Version: 8.5, Platform: macOS, Targets: All.

Function: Adds a round rectangle to the current path.

53.6.20 BeginPage(mediabox as CGRectMBS)

MBS MacCG Plugin, Plugin Version: 2.7, Platform: macOS, Targets: All.

Function: Begin a new page.

53.6.21 BeginPath

MBS MacCG Plugin, Plugin Version: 2.7, Platform: macOS, Targets: All.

Function: Begin a new path. The old path is discarded.
Example:

```
# If XojoVersion >= 2019.02 Then
Dim p As ptr = g.Handle(Graphics.HandleTypes.CGContextRef)
Dim c As CGContextMBS = CGContextMBS.contextWithCGContext(p)
# Else
Dim h As Integer = g.Handle(g.HandleTypeCGContextRef)
Dim c As CGContextMBS = CGContextMBS.contextWithCGContext(h)
# EndIf

c.SetGrayStrokeColor(0,1)
c.SetGrayFillColor(0,1)
c.BeginPath
c.SetLineWidth 0.5
c.MoveToPoint 50, 550
c.AddLineToPoint 100, 600
c.StrokePath
c.Flush
c = nil
```

Notes: Note that a context has a double path in use at any time: a path is not part of the graphics state.

53.6.22 BeginTransparencyLayer(auxiliaryInfo as Dictionary = nil)

MBS MacCG Plugin, Plugin Version: 12.1, Platform: macOS, Targets: All.

Function: Begin a transparency layer in context.
Notes:

All subsequent drawing operations until a corresponding EndTransparencyLayer are composited into a fully transparent backdrop (which is treated as a separate destination buffer from the context). After the transparency layer is ended, the result is composited into the context using the global alpha and shadow state of the context. This operation respects the clipping region of the context. After a call to this function, all of the parameters in the graphics state remain unchanged with the exception of the following:

- The global alpha is set to 1.
- The shadow is turned off.
- The blend mode is set to 'kCGBlendModeNormal'.

Ending the transparency layer restores these parameters to the values they had before BeginTransparency-Layer was called. Transparency layers may be nested.

53.6.23 BeginTransparencyLayerWithRect(r as CGRectMBS, auxiliaryInfo as Dictionary = nil)

MBS MacCG Plugin, Plugin Version: 12.1, Platform: macOS, Targets: All.

Function: Begin a transparency layer in context.
Notes: This function is identical to BeginTransparencyLayer except that the content of the transparency layer will be bounded by rect (specified in user space).

53.6.24 clearRect(rect as CGRectMBS)

MBS MacCG Plugin, Plugin Version: 2.7, Platform: macOS, Targets: All.

Function: Clears the background.
Notes: Remeber that in CoreGraphics the position 0/0 is in the bottom left corner. In Xojo 0/0 is in the top left corner.

53.6.25 clip

MBS MacCG Plugin, Plugin Version: 2.7, Platform: macOS, Targets: All.

Function: Clips the current path.
Notes: Intersect the context's path with the current clip path and use the resulting path as the clip path for subsequent rendering operations. Use the winding-number fill rule for deciding what's inside the path.

53.6.26 ClipToMask(rect as CGRectMBS, mask as CGImageMBS)

MBS MacCG Plugin, Plugin Version: 11.2, Platform: macOS, Targets: All.

Function: Maps a mask into the specified rectangle and intersects it with the current clipping area of the graphics context.
Notes:

rect: The rectangle to map the mask parameter to.
mask: An image or an image mask. If mask is an image, then it must be in the DeviceGray color space, may not have an alpha component, and may not be masked by an image mask or masking color.

If the mask parameter is an image mask, then Quartz clips in a manner identical to the behavior seen with the function DrawImage—the mask indicates an area to be left unchanged when drawing. The source samples of the image mask determine which points of the clipping area are changed, acting as an "inverse alpha" value. If the value of a source sample in the image mask is S, then the corresponding point in the current clipping area is multiplied by an alpha value of (1–S). For example, if S is 1 then the point in the clipping area becomes transparent. If S is 0, the point in the clipping area is unchanged.

If the mask parameter is an image, then mask acts like an alpha mask and is blended with the current clipping area. The source samples of mask determine which points of the clipping area are changed. If the value of the source sample in mask is S, then the corresponding point in the current clipping area is multiplied by an alpha of S. For example, if S is 0, then the point in the clipping area becomes transparent. If S is 1, the point in the clipping area is unchanged.

Available in Mac OS X v10.4 and later.

53.6.27 clipToRect(rect as CGRectMBS)

MBS MacCG Plugin, Plugin Version: 2.7, Platform: macOS, Targets: All.

Function: Clips the current path.
Notes: Intersect the current clipping path with 'rect'. Note that this function resets the context's path to the empty path.

53.6.28 Close

MBS MacCG Plugin, Plugin Version: 15.2, Platform: macOS, Targets: All.

Function: Closes the context.
Notes: Same as destructor later, but running now when you call method.

53.6.29 closePath

MBS MacCG Plugin, Plugin Version: 2.7, Platform: macOS, Targets: All.

Function: Close the current subpath of the context's path.

53.6.30 ConcatCTM(transform as CGAffineTransformMBS)

MBS MacCG Plugin, Plugin Version: 4.3, Platform: macOS, Targets: All.

Function: Concatenate the current graphics state's transformation matrix (the CTM) with the affine transform 'transform'.

53.6.31 Constructor(g as graphics)

MBS MacCG Plugin, Plugin Version: 20.3, Platform: macOS, Targets: All.

Function: Creates a new CGContextMBS object drawing to the existing graphics object.
Example:

```
Dim p As New Picture(200, 200)
Dim g As Graphics = p.Graphics

// Clear image with white
g.ForeColor = & cFFFFFF
g.FillRect 0, 0, g.Width, g.Height

Dim c As New CGContextMBS(g)

c.SetRGBFillColor(1, 0, 0)

// coordinates are swapped in CGContext, so y = 20 means 20 pixels from bottom of picture!

Const x = 10
Const y = 20
Const w = 120
Const h = 100
```

```
c.FillRect New CGRectMBS(x, y, w, h)

Self.Backdrop = p
```

Notes:

Raises exception if we fail to get the CGContext from Xojo.
Works on macOS and iOS.
See also:

- 53.6.32 Constructor(handle as Integer) 9867
- 53.6.33 Constructor(pic as Picture) 9867

53.6.32 Constructor(handle as Integer)

MBS MacCG Plugin, Plugin Version: 13.1, Platform: macOS, Targets: All.

Function: Creates a new CGContextMBS object based on a CGContextRef.
Notes: The CGContext is retained.
See also:

- 53.6.31 Constructor(g as graphics) 9866
- 53.6.33 Constructor(pic as Picture) 9867

53.6.33 Constructor(pic as Picture)

MBS MacCG Plugin, Plugin Version: 20.5, Platform: macOS, Targets: All.

Function: Creates a new CGContextMBS object drawing to the existing Picture object.
Example:

```
Dim p As New Picture(100,100)
Dim pg As New CGContextMBS(p)
break // inspect in debugger
```

Notes:

Raises exception, if the picture is not a bitmap picture.
Works on macOS and iOS.
See also:

- 53.6.31 Constructor(g as graphics) 9866

• 53.6.32 Constructor(handle as Integer) 9867

53.6.34 contextWithCGContext(handle as Integer) as CGContextMBS

MBS MacCG Plugin, Plugin Version: 13.1, Platform: macOS, Targets: All.

Function: Creates a new CGContextMBS object based on a CGContextRef.
Example:

```
// load a picture
dim f as FolderItem = SpecialFolder.Desktop.Child("ColorSpin.jpg")
dim pic as Picture = picture.Open(f)

// open printer
dim g as Graphics = OpenPrinterDialog
if g = nil then Return

// draw
g.DrawPicture pic, 0, 0

// now load again
dim ImageSource as new CGImageSourceMBS(f)
dim img as CGImageMBS = ImageSource.CreateImageAtIndex(0)
dim cs as CGColorSpaceMBS = CGColorSpaceMBS.CreateDeviceRGB

// copy with replacing colorspace
img = img.CopyWithColorSpace(cs)

// and draw
# If XojoVersion >= 2019.02 Then
Dim p As ptr = g.Handle(Graphics.HandleTypes.CGContextRef)
Dim c As CGContextMBS = CGContextMBS.contextWithCGContext(p)
# Else
Dim h As Integer = g.Handle(g.HandleTypeCGContextRef)
Dim c As CGContextMBS = CGContextMBS.contextWithCGContext(h)
# EndIf
dim r as CGRectMBS = CGMakeRectMBS(0, 0, img.Width, img.Height)

c.DrawPicture(img, r)
c.Flush
```

Notes:

The CGContext is retained.
Returns nil on any error.
See also:

• 53.6.35 contextWithCGContext(handle as Ptr) as CGContextMBS 9869

53.6.35 contextWithCGContext(handle as Ptr) as CGContextMBS

MBS MacCG Plugin, Plugin Version: 20.0, Platform: macOS, Targets: All.

Function: Creates a new CGContextMBS object based on a CGContextRef.
Example:

```
// load a picture
dim f as FolderItem = SpecialFolder.Desktop.Child("ColorSpin.jpg")
dim pic as Picture = picture.Open(f)

// open printer
dim g as Graphics = OpenPrinterDialog
if g = nil then Return

// draw
g.DrawPicture pic, 0, 0

// now load again
dim ImageSource as new CGImageSourceMBS(f)
dim img as CGImageMBS = ImageSource.CreateImageAtIndex(0)
dim cs as CGColorSpaceMBS = CGColorSpaceMBS.CreateDeviceRGB

// copy with replacing colorspace
img = img.CopyWithColorSpace(cs)

// and draw
# If XojoVersion >= 2019.02 Then
Dim p As ptr = g.Handle(Graphics.HandleTypes.CGContextRef)
Dim c As CGContextMBS = CGContextMBS.contextWithCGContext(p)
# Else
Dim h As Integer = g.Handle(g.HandleTypeCGContextRef)
Dim c As CGContextMBS = CGContextMBS.contextWithCGContext(h)
# EndIf
dim r as CGRectMBS = CGMakeRectMBS(0, 0, img.Width, img.Height)

c.DrawPicture(img, r)
c.Flush
```

Notes:

The CGContext is retained.
Returns nil on any error.
See also:

• 53.6.34 contextWithCGContext(handle as Integer) as CGContextMBS 9868

53.6.36 CopyPath as CGPathMBS

MBS MacCG Plugin, Plugin Version: 11.2, Platform: macOS, Targets: All.

Function: Returns a Quartz path object built from the current path information in a graphics context.
Notes: Available in Mac OS X v10.6 and later.

53.6.37 DrawCGPDFDocument(pdf as Variant, rect as CGRectMBS, page as Integer)

MBS MacCG Plugin, Plugin Version: 2.7, Platform: macOS, Targets: Desktop, Console & Web.

Function: Draw 'page' in 'document' in the rectangular area specified by 'rect'.
Example:

```
'get a print session

// print this PDF
dim pathPrinted as FolderItem=GetFolderItem("test.pdf")

dim thePrintSession as CPMPrintSessionMBS = NewCPMPrintSessionMBS
if thePrintSession = nil then Return

'get default page format and print settings and attach it to the print settings
dim thePageFormat as CPMPageFormatMBS = NewCPMPageFormatMBS
dim thePrintSettings as CPMPrintSettingsMBS = NewCPMPrintSettingsMBS
thePrintSession.DefaultPageFormat thePageFormat
thePrintSession.DefaultPrintSettings thePrintSettings

'show the print dialog
if not thePrintSession.PrintDialog(thePrintSettings,thePageFormat) then return

'open the file which will be printed
dim thePdfDocument as CGPDFDocumentMBS = pathPrinted.OpenAsCGPDFDocumentMBS

' limit page counts to the one we have
dim LastPage as Integer = thePdfDocument.PageCount
if thePrintSettings.LastPage<lastpage then
lastpage=thePrintSettings.LastPage
end if

' you get better progress bar if you tell how many pages will come
thePrintSettings.LastPage=lastpage
```

```
'begin the printing
thePrintSession.BeginDocument(thePrintSettings, thePageFormat)

'loop over the number of copies
for currentCopy as Integer = 1 to thePrintSettings.Copies

'loop over the pages
for currentPage as Integer = thePrintSettings.FirstPage to LastPage

'prepage the page
dim PrintRect as CPMRectMBS =thePageFormat.AdjustedPageSize
dim CGRect as CGRectMBS =CGMakeRectMBS(PrintRect.left, PrintRect.top, PrintRect.Width, Print-
Rect.Height)
thePrintSession.BeginPage(thePageFormat, nil)
dim thePrintContext as CGContextMBS = thePrintSession.PageContext
if thePrintContext = Nil then return

'print the page
thePrintContext.DrawCGPDFDocument thePdfDocument, CGRect, currentPage

'end the page
thePrintContext = nil
thePrintSession.EndPage
next

next

'end the printing
thePrintSession.EndDocument
```

Notes:

Pass a CGPDFDocumentMBS object for the pdf argument.
The media box of the page is scaled, if necessary, to fit into 'rect'.

53.6.38 DrawLayerAtPoint(Point as CGPointMBS, layer as CGLayerMBS)

MBS MacCG Plugin, Plugin Version: 12.2, Platform: macOS, Targets: All.

Function: Draws the contents of a CGLayer object at the specified point.
Notes:

context: The graphics context associated with the layer.
point: The location, in current user space coordinates, to use as the origin for the drawing.
layer: The layer whose contents you want to draw.

Calling the function DrawLayerAtPoint is equivalent to calling the function DrawLayerInRect with a rectangle that has its origin at point and its size equal to the size of the layer.

Available in Mac OS X version 10.4 and later.

53.6.39 DrawLayerInRect(rect as CGRectMBS, layer as CGLayerMBS)

MBS MacCG Plugin, Plugin Version: 12.2, Platform: macOS, Targets: All.

Function: Draws the contents of a CGLayer object into the specified rectangle.
Notes:

context: The graphics context associated with the layer.
rect: The rectangle, in current user space coordinates, to draw to.
layer: The layer whose contents you want to draw.

The contents are scaled, if necessary, to fit into the rectangle.
Available in Mac OS X version 10.4 and later.

53.6.40 DrawLinearGradient(gradient as CGGradientMBS, startPoint as CGPointMBS, endPoint as CGPointMBS, options as Integer)

MBS MacCG Plugin, Plugin Version: 11.2, Platform: macOS, Targets: All.

Function: Paints a gradient fill that varies along the line defined by the provided starting and ending points.
Notes:

gradient: A CGGradient object.
startPoint: The coordinate that defines the starting point of the gradient.
endPoint: The coordinate that defines the ending point of the gradient.
options: Option flags (kCGGradientDrawsBeforeStartLocation or kCGGradientDrawsAfterEndLocation) that control whether the fill is extended beyond the starting or ending point.

The color at location 0 in the CGGradient object is mapped to the starting point. The color at location 1 in the CGGradient object is mapped to the ending point. Colors are linearly interpolated between these two points based on the location values of the gradient. The option flags control whether the gradient is drawn before the start point or after the end point.

Available in Mac OS X v10.5 and later.

53.6.41 DrawPath(mode as Integer)

MBS MacCG Plugin, Plugin Version: 2.7, Platform: macOS, Targets: All.

Function: Draw the context's path using drawing mode 'mode'.

53.6.42 DrawPicture(pic as CGImageMBS, rect as CGRectMBS)

MBS MacCG Plugin, Plugin Version: 2.7, Platform: macOS, Targets: All.

Function: Draws a CGImageMBS at the given position.
Example:

```
// put inside window paint event

dim c as CGContextMBS
if TargetCocoa then
c = GetCurrentCGContextMBS
else
c = window1.CGContextMBS
end if

dim logo as Picture = logoMBS(500)
dim image as CGImageMBS = CGCreateImageMBS(logo)

dim r as CGRectMBS = CGMakeRectMBS(0,0,g.Width,g.Height)

c.DrawPicture image, r
```

Notes: Remeber that in CoreGraphics the position 0/0 is in the bottom left corner. In Xojo 0/0 is in the top left corner.

53.6.43 DrawRadialGradient(gradient as CGGradientMBS, startCenter as CGPointMBS, startRadius as Double, endCenter as CGPointMBS, endRadius as Double, options as Integer)

MBS MacCG Plugin, Plugin Version: 11.2, Platform: macOS, Targets: All.

Function: Paints a gradient fill that varies along the area defined by the provided starting and ending circles.
Notes:

gradient: A CGGradient object.
startCenter: The coordinate that defines the center of the starting circle.

startRadius: The radius of the starting circle.
endCenter: The coordinate that defines the center of the ending circle.
endRadius: The radius of the ending circle.
options: Option flags (kCGGradientDrawsBeforeStartLocation or kCGGradientDrawsAfterEndLocation) that control whether the gradient is drawn before the starting circle or after the ending circle.

The color at location 0 in the CGGradient object is mapped to the circle defined by startCenter and startRadius. The color at location 1 in the CGGradient object is mapped to the circle defined by endCenter and endRadius. Colors are linearly interpolated between the starting and ending circles based on the location values of the gradient. The option flags control whether the gradient is drawn before the start point or after the end point.

Available in Mac OS X v10.5 and later.

53.6.44 DrawShading(shading as CGShadingMBS)

MBS MacCG Plugin, Plugin Version: 6.2, Platform: macOS, Targets: All.

Function: Fills the clipping path of a context with the specified shading.
Notes:

shading: A Quartz shading. Quartz retains this object; upon return, you may safely release it.
Available in Mac OS X version 10.2 and later.

53.6.45 DrawTiledImage(pic as CGImageMBS, rect as CGRectMBS)

MBS MacCG Plugin, Plugin Version: 11.2, Platform: macOS, Targets: All.

Function: Repeatedly draws an image, scaled to the provided rectangle, to fill the current clip region.
Example:

```
// put inside window paint event

dim c as CGContextMBS
if TargetCocoa then
c = GetCurrentCGContextMBS
else
c = window1.CGContextMBS
end if

dim logo as Picture = logoMBS(50)
dim image as CGImageMBS = CGCreateImageMBS(logo)

dim r as CGRectMBS = CGMakeRectMBS(0,0,50,50)
```

c.DrawTiledImage image, r

Notes:

rect: A rectangle that specifies the origin and size of the destination tile. Quartz scales the image—disproportionately, if necessary—to fit the bounds specified by the rect parameter.

image: The image to draw.

Quartz draws the scaled image starting at the origin of the rectangle in user space, then moves to a new point (horizontally by the width of the tile and/or vertically by the height of the tile), draws the scaled image, moves again, draws again, and so on, until the current clip region is tiled with copies of the image. Unlike patterns, the image is tiled in user space, so transformations applied to the CTM affect the final result.

Available in Mac OS X v10.5 and later.

53.6.46 EndPage

MBS MacCG Plugin, Plugin Version: 2.7, Platform: macOS, Targets: All.

Function: End the current page.

53.6.47 EndTransparencyLayer

MBS MacCG Plugin, Plugin Version: 11.1, Platform: macOS, Targets: All.

Function: End a tranparency layer.

53.6.48 EOClip

MBS MacCG Plugin, Plugin Version: 2.7, Platform: macOS, Targets: All.

Function: Clips the current path.
Notes: Intersect the context's path with the current clip path and use the resulting path as the clip path for subsequent rendering operations. Use the even-odd fill rule for deciding what's inside the path.

53.6.49 EOFillPath

MBS MacCG Plugin, Plugin Version: 2.7, Platform: macOS, Targets: All.

Function: Fill the context's path using the even-odd fill rule. Any open subpath of the path is implicitly closed.

53.6.50 FillEllipseInRect(rect as CGRectMBS)

MBS MacCG Plugin, Plugin Version: 8.0, Platform: macOS, Targets: All.

Function: Fill an ellipse (an oval) inside rect.
Example:

```
// a new picture in RB
dim pic as new Picture(500, 500)

// and create CGBitmapContextMBS pointing to it
dim b as CGBitmapContextMBS = CGBitmapContextMBS.CreateWithPicture(pic)

// color set to full red
b.SetRGBFillColor 1.0, 0.0, 0.0, 1.0

// draw ellipse
dim r as CGRectMBS = CGRectMBS.Make(0, 0, 500, 500)
b.FillEllipseInRect r

// flush drawings
b.Flush

// and show
Backdrop = pic
```

Notes: Requires Mac OS X 10.4.

53.6.51 FillPath

MBS MacCG Plugin, Plugin Version: 2.7, Platform: macOS, Targets: All.

Function: Fill the context's path using the winding-number fill rule. Any open subpath of the path is implicitly closed.

53.6.52 FillRect(rect as CGRectMBS)

MBS MacCG Plugin, Plugin Version: 2.7, Platform: macOS, Targets: All.

Function: Fills the background with current fill color.
Example:

```
// put in window.paint event
dim c as CGContextMBS

c=window1.CGContextMBS

c.RotateCTM 0.1
c.SetRGBFillColor 0,0,1,0.5
c.FillRect CGMakeRectMBS(0,0,100,100)

c.Flush
```

Notes: Remeber that in CoreGraphics the position 0/0 is in the bottom left corner. In Xojo 0/0 is in the top left corner.

53.6.53 fillRoundedRect(x as Double, y as Double, w as Double, h as Double, arcWidth as Double, arcHeight as Double)

MBS MacCG Plugin, Plugin Version: 8.4, Platform: macOS, Targets: All.

Function: Fills a round rectangle.
Example:

```
dim c as CGContextMBS

c=window1.CGContextMBS

// fill in red
c.SetRGBFillColor 1,0,0,1
c.fillRoundedRect 100,100,100,100,20,20

// draw in green
c.SetRGBStrokeColor 0,1,0,1
c.strokeRoundedRect 100,100,100,100,20,20
```

53.6.54 Flush

MBS MacCG Plugin, Plugin Version: 2.7, Platform: macOS, Targets: All.

Function: Updates the screen to show the current content.
Notes: Like UpdateNow in the RB window class.

53.6.55 frameArc(x as Double, y as Double, w as Double, h as Double, startAngle as Integer, arcAngle as Integer)

MBS MacCG Plugin, Plugin Version: 8.4, Platform: macOS, Targets: All.

Function: Draws an arc.
Example:

```
dim c as CGContextMBS

c=window1.CGContextMBS

// fill in red
c.SetRGBFillColor 1,0,0,1
c.paintArc 100,100,100,100,50,90

// draw in green
c.SetRGBStrokeColor 0,1,0,1
c.frameArc 100,100,100,100,50,90
```

Notes: angles are in degree.

53.6.56 frameOval(x as Double, y as Double, w as Double, h as Double)

MBS MacCG Plugin, Plugin Version: 8.4, Platform: macOS, Targets: All.

Function: Draws an oval.
Example:

```
dim c as CGContextMBS

c=window1.CGContextMBS

// fill in red
c.SetRGBFillColor 1,0,0,1
c.paintOval 100,100,100,100
```

```
// draw in green
c.SetRGBStrokeColor 0,1,0,1
c.frameOval 100,100,100,100
```

53.6.57 frameRect(x as Double, y as Double, w as Double, h as Double)

MBS MacCG Plugin, Plugin Version: 8.4, Platform: macOS, Targets: All.

Function: Draws the frame for the rectangle.
Example:

```
dim c as CGContextMBS

c=window1.CGContextMBS

// fill in red
c.SetRGBFillColor 1,0,0,1
c.paintRect 100,100,100,100

// draw in green
c.SetRGBStrokeColor 0,1,0,1
c.frameRect 100,100,100,100
```

53.6.58 GetClipBoundingBox as CGRectMBS

MBS MacCG Plugin, Plugin Version: 11.2, Platform: macOS, Targets: All.

Function: Returns the bounding box of a clipping path.
Notes:

Returns the bounding box of the clipping path, specified in user space.

The bounding box is the smallest rectangle completely enclosing all points in the clipping path, including control points for any Bezier curves in the path.

Available in Mac OS X v10.3 and later.

53.6.59 GetCTM as CGAffineTransformMBS

MBS MacCG Plugin, Plugin Version: 4.3, Platform: macOS, Targets: All.

Function: Return the current graphics state's transformation matrix.
Notes: Returns nil on any error.

53.6.60 GetPathBoundingBox as CGRectMBS

MBS MacCG Plugin, Plugin Version: 2.7, Platform: macOS, Targets: All.

Function: Return the bounding box of the context's path.
Notes: The bounding box is the smallest rectangle completely enclosing all points in the path, including control points for Bezier and quadratic curves.

53.6.61 GetPathCurrentPoint as CGPointMBS

MBS MacCG Plugin, Plugin Version: 2.7, Platform: macOS, Targets: All.

Function: Return the current point of the current subpath of the context's path.

53.6.62 GetTextPosition as CGPointMBS

MBS MacCG Plugin, Plugin Version: 4.3, Platform: macOS, Targets: All.

Function: Return the current user-space point at which text will be drawn to (x,y).
Notes: Returns nil on any problem.

53.6.63 IsPathEmpty as boolean

MBS MacCG Plugin, Plugin Version: 2.7, Platform: macOS, Targets: All.

Function: Returns true if the context's path contains no elements.

53.6.64 MoveToPoint(x as Double, y as Double)

MBS MacCG Plugin, Plugin Version: 2.7, Platform: macOS, Targets: All.

Function: Append a straight line segment from the current point to (x, y).

53.6.65 paintArc(x as Double, y as Double, w as Double, h as Double, startAngle as Integer, arcAngle as Integer)

MBS MacCG Plugin, Plugin Version: 8.4, Platform: macOS, Targets: All.

Function: Fills an arc.
Example:

```
dim c as CGContextMBS

c=window1.CGContextMBS

// fill in red
c.SetRGBFillColor 1,0,0,1
c.paintArc 100,100,100,100,50,90

// draw in green
c.SetRGBStrokeColor 0,1,0,1
c.frameArc 100,100,100,100,50,90
```

Notes: angles are in degree.

53.6.66 paintOval(x as Double, y as Double, w as Double, h as Double)

MBS MacCG Plugin, Plugin Version: 8.4, Platform: macOS, Targets: All.

Function: Fills an oval.
Example:

```
dim c as CGContextMBS

c=window1.CGContextMBS

// fill in red
c.SetRGBFillColor 1,0,0,1
c.paintOval 100,100,100,100

// draw in green
c.SetRGBStrokeColor 0,1,0,1
c.frameOval 100,100,100,100
```

53.6.67 paintRect(x as Double, y as Double, w as Double, h as Double)

MBS MacCG Plugin, Plugin Version: 8.4, Platform: macOS, Targets: All.

Function: Fills the rectangle.
Example:

```
dim c as CGContextMBS

c=window1.CGContextMBS

// fill in red
c.SetRGBFillColor 1,0,0,1
c.paintRect 100,100,100,100

// draw in green
c.SetRGBStrokeColor 0,1,0,1
c.frameRect 100,100,100,100
```

53.6.68 PathContainsPoint(point as CGPointMBS, mode as Integer) as boolean

MBS MacCG Plugin, Plugin Version: 8.0, Platform: macOS, Targets: All.

Function: Return true if point is contained in the current path of context.
Notes:

A point is contained within a contexts path if it is inside the painted region when the path is stroked or filled with opaque colors using the path drawing mode mode. point is specified is user space.

Requires Mac OS X 10.4.

53.6.69 ReplacePathWithStrokedPath

MBS MacCG Plugin, Plugin Version: 8.0, Platform: macOS, Targets: All.

Function: Replace the path in context with the stroked version of the path, using the parameters of context to calculate the stroked path.
Notes:

The resulting path is created such that filling it with the appropriate color will produce the same results as stroking the original path. You can use this path in the same way you can use the path of any context; for example, you can clip to the stroked version of a path by calling this function followed by a call to "ClipPath".
Requires Mac OS X 10.4.

53.6.70 RestoreGState

MBS MacCG Plugin, Plugin Version: 2.7, Platform: macOS, Targets: All.

Function: Restores the last saved graphics state.

53.6.71 RotateCTM(angle as Double)

MBS MacCG Plugin, Plugin Version: 2.7, Platform: macOS, Targets: All.

Function: Rotate the current graphics state's transformation matrix (the CTM) by 'angle' radians.
Example:

```
// Rotate a picture not on the edge of the context:

dim c as CGImageMBS
dim f as FolderItem
dim d as CGDataProviderMBS
dim cg as CGContextMBS
dim r as CGRectMBS

f=SpecialFolder.Desktop.Child("IMAG0001.JPG")

d=CGDataProviderMBS.CreateWithFile(f)
c=CGCreateImageFromJPEGDataProviderMBS(d,nil,true,0)

cg=window1.CGContextMBS

r=CGMakeRectMBS(-c.Width/2,-c.Height/2,c.Width,c.Height)
cg.TranslateCTM Width/2,Height/2
cg.RotateCTM Slider1.Value/180.0*3.14
cg.DrawPicture c,r

cg.Flush
```

53.6.72 SaveGState

MBS MacCG Plugin, Plugin Version: 2.7, Platform: macOS, Targets: All.

Function: Saves the current graphics state.

53.6.73 ScaleCTM(sx as Double, sy as Double)

MBS MacCG Plugin, Plugin Version: 2.7, Platform: macOS, Targets: All.

Function: Scale the current graphics state's transformation matrix (the CTM) by (sx, sy).

53.6.74 SelectFont(name as string, size as Double, fontencoding as Integer)

MBS MacCG Plugin, Plugin Version: 2.7, Platform: macOS, Targets: All.

Function: Attempts to find the font named 'name'. If successful, scales it to 'size' units in user space.
Notes:

Name: string that contains the PostScript name of the font to set.

'textEncoding' specifies how to translate from bytes to glyphs.

kCGEncodingFontSpecific	0
kCGEncodingMacRoman	1

As "Comic Sans MS" works, but not ""Comic Sans ms" this functions seems to be case sensitive.

Matthias Buercher notes that sometimes a font is not selected if the RGBFillColor was not set before.

You may need to reset the textmatrix with some code like c.TextMatrix = CGAffineTransformMBS.Identity. If the text matrix is different, your text may be rotated, skewed or resized.

53.6.75 SetAllowsAntialiasing(allowsAntialiasing as boolean)

MBS MacCG Plugin, Plugin Version: 7.2, Platform: macOS, Targets: All.

Function: Whether to allow antialiasing.
Notes:

Allow antialiasing in context if allowsAntialiasing is true; don't allow it otherwise. This parameter is not part of the graphics state. A context will perform antialiasing if both allowsAntialiasing and the graphics state parameter shouldAntialias are true.
Requires Mac OS X 10.4 to work.

53.6.76 SetAlpha(alpha as Double)

MBS MacCG Plugin, Plugin Version: 2.7, Platform: macOS, Targets: All.

Function: Set the alpha value in the current graphics state to alpha.

53.6.77 SetBlendMode(BlendMode as Integer)

MBS MacCG Plugin, Plugin Version: 8.0, Platform: macOS, Targets: All.

Function: Set the blend mode of context to mode.
Notes: Requires Mac OS X 10.4.

53.6.78 SetCharacterSpacing(spacing as Double)

MBS MacCG Plugin, Plugin Version: 2.7, Platform: macOS, Targets: All.

Function: Set the current character spacing to 'spacing'.
Notes: The character spacing is added to the displacement between the origin of one character and the origin of the next.

53.6.79 SetCMYKFillColor(cyan as Double, magenta as Double, yellow as Double, black as Double, alpha as Double = 1.0)

MBS MacCG Plugin, Plugin Version: 2.7, Platform: macOS, Targets: All.

Function: Sets the fill color to a CMYK color.
Notes: colors are from 0 to 1 and alpha is from 0 (transparent) to 1 (solid).

53.6.80 SetCMYKStrokeColor(cyan as Double, magenta as Double, yellow as Double, black as Double, alpha as Double = 1.0)

MBS MacCG Plugin, Plugin Version: 2.7, Platform: macOS, Targets: All.

Function: Sets the stroke color to a CMYK color.
Notes: colors are from 0 to 1 and alpha is from 0 (transparent) to 1 (solid).

53.6.81 SetFillColor(color as CGColorMBS)

MBS MacCG Plugin, Plugin Version: 17.2, Platform: macOS, Targets: All.

Function: Sets the given color as fill color.

53.6.82 SetFillColorSpace(colorspace as CGColorSpaceMBS)

MBS MacCG Plugin, Plugin Version: 4.3, Platform: macOS, Targets: All.

Function: Sets the colorspace used for the fill color of the graphics context.

53.6.83 SetFlatness(flatness as Double)

MBS MacCG Plugin, Plugin Version: 2.7, Platform: macOS, Targets: All.

Function: Set the path flatness parameter in the current graphics state to flatness.

53.6.84 SetFont(font as CGFontMBS)

MBS MacCG Plugin, Plugin Version: 14.2, Platform: macOS, Targets: All.

Function: Sets the current font.

53.6.85 SetFontSize(size as Double)

MBS MacCG Plugin, Plugin Version: 2.7, Platform: macOS, Targets: All.

Function: Set the current font size to 'size'.

53.6.86 SetGrayFillColor(gray as Double, alpha as Double = 1.0)

MBS MacCG Plugin, Plugin Version: 2.7, Platform: macOS, Targets: All.

Function: Sets the fill color to a gray color.
Notes: gray is from 0 to 1 and alpha is from 0 (transparent) to 1 (solid).

53.6.87 SetGrayStrokeColor(gray as Double, alpha as Double = 1.0)

MBS MacCG Plugin, Plugin Version: 2.7, Platform: macOS, Targets: All.

Function: Sets the stroke color to a gray color.
Notes: gray is from 0 to 1 and alpha is from 0 (transparent) to 1 (solid).

53.6.88 SetLineCap(cap as Integer)

MBS MacCG Plugin, Plugin Version: 2.7, Platform: macOS, Targets: All.

Function: Set the line cap in the current graphics state to cap.

53.6.89 SetLineDash(phase as Double, lengths as memoryblock, count as Integer)

MBS MacCG Plugin, Plugin Version: 7.7, Platform: macOS, Targets: All.

Function: Sets the pattern for dashed lines in a graphics context.
Notes:

phase:
A value that specifies how far into the dash pattern the line starts, in units of the user space. For example, passing a value of 3 means the line is drawn with the dash pattern starting at three units from its beginning. Passing a value of 0 draws a line starting with the beginning of a dash pattern.

lengths:
A memoryblock of float values that specify the lengths of the painted segments and unpainted segments, respectively, of the dash pattern—or nil for no dash pattern.

For example, passing a memoryblock with the values [2,3] sets a dash pattern that alternates between a 2-user-space-unit-long painted segment and a 3-user-space-unit-long unpainted segment. Passing the values [1,3,4,2] sets the pattern to a 1-unit painted segment, a 3-unit unpainted segment, a 4-unit painted segment, and a 2-unit unpainted segment.

count
If the lengths parameter specifies a memorybloc, pass the number of elements in the memoryblock. Otherwise, pass 0.

53.6.90 SetLineJoin(join as Integer)

MBS MacCG Plugin, Plugin Version: 2.7, Platform: macOS, Targets: All.

Function: Set the line join in the current graphics state to join.

53.6.91 SetLineWidth(width as Double)

MBS MacCG Plugin, Plugin Version: 2.7, Platform: macOS, Targets: All.

Function: Set the line width in the current graphics state to width.
Example:

```
# If XojoVersion >= 2019.02 Then
Dim p As ptr = g.Handle(Graphics.HandleTypes.CGContextRef)
Dim c As CGContextMBS = CGContextMBS.contextWithCGContext(p)
# Else
Dim h As Integer = g.Handle(g.HandleTypeCGContextRef)
Dim c As CGContextMBS = CGContextMBS.contextWithCGContext(h)
# EndIf

c.SetGrayStrokeColor(0,1)
c.SetGrayFillColor(0,1)
c.BeginPath
c.SetLineWidth 0.5
c.MoveToPoint 50, 550
c.AddLineToPoint 100, 600
c.StrokePath
c.Flush
c = nil
```

53.6.92 SetMiterLimit(limit as Double)

MBS MacCG Plugin, Plugin Version: 2.7, Platform: macOS, Targets: All.

Function: Set the miter limit in the current graphics state to limit.

53.6.93 SetRenderingIntent(intent as Integer)

MBS MacCG Plugin, Plugin Version: 2.7, Platform: macOS, Targets: All.

Function: Set the rendering intent in the graphics state to 'intent'.
Notes:

Possible values for intent:

kCGRenderingIntentDefault	0
kCGRenderingIntentAbsoluteColorimetric	1
kCGRenderingIntentRelativeColorimetric	2
kCGRenderingIntentPerceptual	3
kCGRenderingIntentSaturation	4

53.6.94 SetRGBFillColor(red as Double, green as Double, blue as Double, alpha as Double = 1.0)

MBS MacCG Plugin, Plugin Version: 2.7, Platform: macOS, Targets: All.

Function: Sets the fill color to a RGB color.
Notes: colors are from 0 to 1 and alpha is from 0 (transparent) to 1 (solid).

53.6.95 SetRGBStrokeColor(red as Double, green as Double, blue as Double, alpha as Double = 1.0)

MBS MacCG Plugin, Plugin Version: 2.7, Platform: macOS, Targets: All.

Function: Sets the stroke color to a RGB color.
Notes: colors are from 0 to 1 and alpha is from 0 (transparent) to 1 (solid).

53.6.96 SetShadow(x as Double, y as Double, blur as Double)

MBS MacCG Plugin, Plugin Version: 8.5, Platform: macOS, Targets: All.

Function: Enables shadowing in a graphics context.
Example:

```
Sub Paint(g As Graphics)
dim c as CGContextMBS

c=window1.CGContextMBS

c.SetShadow 5,5,0.5
c.SetRGBFillColor 1,0,0,1
c.FillRect CGMakeRectMBS(100,100,100,100)
c.Flush

End Sub
```

Notes:

x/y: Specifies a translation of the context's coordinate system, to establish an offset for the shadow ({ 0,0 } specifies a light source immediately above the screen).
blur: A non-negative number specifying the amount of blur.

Shadow parameters are part of the graphics state in a context. After shadowing is set, all objects drawn are shadowed using a black color with 1/3 alpha (i.e., RGBA = { 0, 0, 0, 1.0/3.0 }) in the DeviceRGB color space.

To turn off shadowing:

- Use the standard save/restore mechanism for the graphics state.
- Use CGContextSetShadowWithColor to set the shadow color to a fully transparent color (or pass nil as the color).

53.6.97 SetShadowWithColor(x as Double, y as Double, blur as Double, colorvalue as CGColorMBS)

MBS MacCG Plugin, Plugin Version: 8.5, Platform: macOS, Targets: All.

Function: Enables shadowing with color a graphics context.
Notes:

x/y: Specifies a translation in base-space.
blur: A non-negative number specifying the amount of blur.
colorvalue: Specifies the color of the shadow, which may contain a non-opaque alpha value. If nil, then shadowing is disabled.

See also SetShadow.

53.6.98 SetShouldAntialias(shouldAntialias as boolean)

MBS MacCG Plugin, Plugin Version: 2.7, Platform: macOS, Targets: All.

Function: Turn off antialiasing if 'shouldAntialias' is zero; turn it on otherwise.
Notes: This parameter is part of the graphics state.

53.6.99 SetShouldSmoothFonts(shouldSmoothFonts as boolean)

MBS MacCG Plugin, Plugin Version: 7.2, Platform: macOS, Targets: All.

Function: Whether font smoothing is enabled.
Notes:

Turn on font smoothing if shouldSmoothFonts is true; turn it off otherwise. This parameter is part of the graphics state. Note that this doesn't guarantee that font smoothing will occur: not all destination contexts support font smoothing.
Requires Mac OS X 10.2.

53.6.100 SetStrokeColor(color as CGColorMBS)

MBS MacCG Plugin, Plugin Version: 17.2, Platform: macOS, Targets: All.

Function: Sets the given color as stroke color.

53.6.101 SetStrokeColorSpace(colorspace as CGColorSpaceMBS)

MBS MacCG Plugin, Plugin Version: 4.3, Platform: macOS, Targets: All.

Function: Sets the colorspace used for the stroke color of the graphics context.

53.6.102 SetTextDrawingMode(mode as Integer)

MBS MacCG Plugin, Plugin Version: 2.7, Platform: macOS, Targets: All.

Function: Set the text drawing mode to 'mode'.
Notes:

Possible values:

kCGTextFill	0
kCGTextStroke	1
kCGTextFillStroke	2
kCGTextInvisible	3
kCGTextFillClip	4
kCGTextStrokeClip	5
kCGTextFillStrokeClip	6
kCGTextClip	7

53.6.103 ShowText(text as string)

MBS MacCG Plugin, Plugin Version: 2.7, Platform: macOS, Targets: All.

Function: Draw 'string' at the point specified by the current text matrix.
Notes:

Each byte of the string is mapped through the encoding vector of the current font to obtain the glyph to display.
This function is more for quick and dirty text output, but not for serious drawing as it does not do most unicode strings correctly. Use ATS for better drawing.

Some RB 5.x versions show a bug that the text is not displayed on a CGContext in while running the application in debug mode.

53.6.104 ShowTextAtPoint(text as string, x as Double, y as Double)

MBS MacCG Plugin, Plugin Version: 2.7, Platform: macOS, Targets: All.

Function: Draw 'string' at the point '(x, y)', specified in user space.
Notes:

Each byte of the string is mapped through the encoding vector of the current font to obtain the glyph to display.
This function is more for quick and dirty text output, but not for serious drawing as it does not do most unicode strings correctly. Use ATS for better drawing.

Some RB 5.x versions show a bug that the text is not displayed on a CGContext in while running the application in debug mode.

53.6.105 StrokeEllipseInRect(rect as CGRectMBS)

MBS MacCG Plugin, Plugin Version: 8.0, Platform: macOS, Targets: All.

Function: Stroke an ellipse (an oval) inside rect.
Notes: Requires Mac OS X 10.4.

53.6.106 StrokePath

MBS MacCG Plugin, Plugin Version: 2.7, Platform: macOS, Targets: All.

Function: Stroke the context's path.
Example:

```
dim c as CGContextMBS

c=window1.CGContextMBS

c.SetRGBStrokeColor 1,0,0,1
c.BeginPath
c.MoveToPoint 0,0
c.AddLineToPoint 100,100
c.StrokePath
c.Flush
```

53.6.107 StrokeRect(rect as CGRectMBS)

MBS MacCG Plugin, Plugin Version: 2.7, Platform: macOS, Targets: All.

Function: Stroke 'rect' with the current stroke color and the current linewidth.

53.6.108 StrokeRectWithWidth(rect as CGRectMBS, width as Double)

MBS MacCG Plugin, Plugin Version: 2.7, Platform: macOS, Targets: All.

Function: Stroke 'rect' with the current stroke color, using 'width' as the the line width.

53.6.109 strokeRoundedRect(x as Double, y as Double, w as Double, h as Double, arcWidth as Double, arcHeight as Double)

MBS MacCG Plugin, Plugin Version: 8.4, Platform: macOS, Targets: All.

Function: Draws the frame for the round rectangle.
Example:

```
dim c as CGContextMBS

c=window1.CGContextMBS

// fill in red
c.SetRGBFillColor 1,0,0,1
c.fillRoundedRect 100,100,100,100,20,20

// draw in green
c.SetRGBStrokeColor 0,1,0,1
c.strokeRoundedRect 100,100,100,100,20,20
```

53.6.110 Synchronize

MBS MacCG Plugin, Plugin Version: 2.7, Platform: macOS, Targets: All.

Function: Synchronizes the context with the device.

53.6.111 TranslateCTM(tx as Double, ty as Double)

MBS MacCG Plugin, Plugin Version: 2.7, Platform: macOS, Targets: All.

Function: Translate the current graphics state's transformation matrix (the CTM) by (tx,ty).
Example:

```
// Rotate a PDF page

// our files
dim sourcefile as FolderItem = SpecialFolder.Desktop.Child("test.pdf")
dim destfile as FolderItem = SpecialFolder.Desktop.Child("rotated.pdf")

// open PDF
dim pdf as CGPDFDocumentMBS = sourcefile.OpenAsCGPDFDocumentMBS

// query media size of first page
dim r as CGRectMBS = pdf.MediaBox(1)

// create new PDF
dim c as CGContextMBS = destfile.NewCGPDFDocumentMBS(r,"title","Author","Creator")

// create rotated rectangle
dim nr as new CGRectMBS(0,0,r.Height,r.Width)

// create new page
c.BeginPage nr
c.SaveGState

const pi = 3.14159265

// rotate by 90°
c.RotateCTM pi*1.5

// fix origin
c.TranslateCTM -r.width,0

// draw PDF
c.DrawCGPDFDocument pdf,r,1

// cleanup
c.RestoreGState
c.EndPage

c = nil

// show in PDF viewer
destfile.Launch
```

53.6.112 Properties

53.6.113 handle as Integer

MBS MacCG Plugin, Plugin Version: 2.7, Platform: macOS, Targets: All.

Function: The handle for this context.
Notes:

Handle is a CGContextRef.
(Read and Write property)

53.6.114 InterpolationQuality as Integer

MBS MacCG Plugin, Plugin Version: 2.7, Platform: macOS, Targets: All.

Function: The interpolation quality for image rendering of this context.
Notes:

The interpolation quality is a gstate-parameter which controls the level of interpolation performed when an image is interpolated (for example, when scaling the image). Note that it is merely a hint to the context: not all contexts support all interpolation quality levels.

Possible values:

kCGInterpolationDefault	0	Let the context decide.
kCGInterpolationNone	1	Never interpolate.
kCGInterpolationLow	2	Fast, low quality.
kCGInterpolationHigh	3	Slow, high quality.

(Read and Write property)

53.6.115 RetainCount as Integer

MBS MacCG Plugin, Plugin Version: 14.2, Platform: macOS, Targets: All.

Function: Returns the reference counter of the object.
Notes:

If the retain count falls below 1, the object is destroyed.
(Read only property)

53.6.116 TextMatrix as CGAffineTransformMBS

MBS MacCG Plugin, Plugin Version: 4.3, Platform: macOS, Targets: All.

Function: Return the text matrix.
Notes:

Returns nil on any error.
(Read and Write computed property)

53.6.117 TextPosition as CGPointMBS

MBS MacCG Plugin, Plugin Version: 2.7, Platform: macOS, Targets: All.

Function: User-space point at which text will be drawn to (x,y).
Notes: (Read and Write computed property)

53.6.118 Constants

53.6.119 kCGBlendModeClear=16

MBS MacCG Plugin, Plugin Version: 11.2.

Function: A constant for the Blend modes.
Notes:

R = 0
Available in Mac OS X v10.5 and later.

53.6.120 kCGBlendModeColor=14

MBS MacCG Plugin, Plugin Version: 8.0.

Function: A constant for the Blend modes.

53.6.121 kCGBlendModeColorBurn=7

MBS MacCG Plugin, Plugin Version: 8.0.

Function: A constant for the Blend modes.

53.6.122 kCGBlendModeColorDodge=6

MBS MacCG Plugin, Plugin Version: 8.0.

Function: A constant for the Blend modes.

53.6.123 kCGBlendModeCopy=17

MBS MacCG Plugin, Plugin Version: 11.2.

Function: A constant for the Blend modes.
Notes:

R = S
Available in Mac OS X v10.5 and later.

53.6.124 kCGBlendModeDarken=4

MBS MacCG Plugin, Plugin Version: 8.0.

Function: A constant for the Blend modes.

53.6.125 kCGBlendModeDestinationAtop=24

MBS MacCG Plugin, Plugin Version: 11.2.

Function: A constant for the Blend modes.
Notes:

R = S*(1 - Da) + D*Sa
Available in Mac OS X v10.5 and later.

53.6.126 kCGBlendModeDestinationIn=22

MBS MacCG Plugin, Plugin Version: 11.2.

Function: A constant for the Blend modes.
Notes:

R = D*Sa
Available in Mac OS X v10.5 and later.

53.6.127 kCGBlendModeDestinationOut=23

MBS MacCG Plugin, Plugin Version: 11.2.

Function: A constant for the Blend modes.
Notes:

R = D*(1 - Sa)
Available in Mac OS X v10.5 and later.

53.6.128 kCGBlendModeDestinationOver=21

MBS MacCG Plugin, Plugin Version: 11.2.

Function: A constant for the Blend modes.
Notes:

R = S*(1 - Da) + D
Available in Mac OS X v10.5 and later.

53.6.129 kCGBlendModeDifference=10

MBS MacCG Plugin, Plugin Version: 8.0.

Function: A constant for the Blend modes.

53.6.130 kCGBlendModeExclusion=11

MBS MacCG Plugin, Plugin Version: 8.0.

Function: A constant for the Blend modes.

53.6.131 kCGBlendModeHardLight=9

MBS MacCG Plugin, Plugin Version: 8.0.

Function: A constant for the Blend modes.

53.6.132 kCGBlendModeHue=12

MBS MacCG Plugin, Plugin Version: 8.0.

Function: A constant for the Blend modes.

53.6.133 kCGBlendModeLighten=5

MBS MacCG Plugin, Plugin Version: 8.0.

Function: A constant for the Blend modes.

53.6.134 kCGBlendModeLuminosity=15

MBS MacCG Plugin, Plugin Version: 8.0.

Function: A constant for the Blend modes.

53.6.135 kCGBlendModeMultiply=1

MBS MacCG Plugin, Plugin Version: 8.0.

Function: A constant for the Blend modes.

53.6.136 kCGBlendModeNormal=0

MBS MacCG Plugin, Plugin Version: 8.0.

Function: A constant for the Blend modes.

53.6.137 kCGBlendModeOverlay=3

MBS MacCG Plugin, Plugin Version: 8.0.

Function: A constant for the Blend modes.

53.6.138 kCGBlendModePlusDarker=26

MBS MacCG Plugin, Plugin Version: 11.2.

Function: A constant for the Blend modes.
Notes:

R = MAX(0, (1 - D) + (1 - S))
Available in Mac OS X v10.5 and later.

53.6.139 kCGBlendModePlusLighter=27

MBS MacCG Plugin, Plugin Version: 11.2.

Function: A constant for the Blend modes.
Notes:

R = MIN(1, S + D)
Available in Mac OS X v10.5 and later.

53.6.140 kCGBlendModeSaturation=13

MBS MacCG Plugin, Plugin Version: 8.0.

Function: A constant for the Blend modes.

53.6.141 kCGBlendModeScreen=2

MBS MacCG Plugin, Plugin Version: 8.0.

Function: A constant for the Blend modes.

53.6.142 kCGBlendModeSoftLight=8

MBS MacCG Plugin, Plugin Version: 8.0.

Function: A constant for the Blend modes.

53.6.143 kCGBlendModeSourceAtop=20

MBS MacCG Plugin, Plugin Version: 11.2.

Function: A constant for the Blend modes.
Notes:

R = S*Da + D*(1 - Sa)
Available in Mac OS X v10.5 and later.

53.6.144 kCGBlendModeSourceIn=18

MBS MacCG Plugin, Plugin Version: 11.2.

Function: A constant for the Blend modes.
Notes:

R = S*Da
Available in Mac OS X v10.5 and later.

53.6.145 kCGBlendModeSourceOut=19

MBS MacCG Plugin, Plugin Version: 11.2.

Function: A constant for the Blend modes.
Notes:

R = S*(1 - Da)
Available in Mac OS X v10.5 and later.

53.6.146 kCGBlendModeXOR=25

MBS MacCG Plugin, Plugin Version: 11.2.

Function: A constant for the Blend modes.
Notes:

R = S*(1 - Da) + D*(1 - Sa). This XOR mode is only nominally related to the classical bitmap XOR operation, which is not supported by Quartz 2D.
Available in Mac OS X v10.5 and later.

53.6.147 kCGEncodingFontSpecific=0

MBS MacCG Plugin, Plugin Version: 8.0.

Function: A constant for the Text encodings.

53.6.148 kCGEncodingMacRoman=1

MBS MacCG Plugin, Plugin Version: 8.0.

Function: A constant for the Text encodings.

53.6.149 kCGInterpolationDefault=0

MBS MacCG Plugin, Plugin Version: 8.0.

Function: A constant for the Interpolation quality.
Notes: Let the context decide.

53.6.150 kCGInterpolationHigh=3

MBS MacCG Plugin, Plugin Version: 8.0.

Function: A constant for the Interpolation quality.
Notes: Slower, higher quality.

53.6.151 kCGInterpolationLow=2

MBS MacCG Plugin, Plugin Version: 8.0.

Function: A constant for the Interpolation quality.
Notes: Faster, lower quality.

53.6.152 kCGInterpolationMedium=4

MBS MacCG Plugin, Plugin Version: 11.2.

Function: A constant for the Interpolation quality.
Notes:

A medium level of interpolation quality. This setting is slower than the low setting but faster than the high setting.
Available in Mac OS X v10.6 and later.

53.6.153 kCGInterpolationNone=1

MBS MacCG Plugin, Plugin Version: 8.0.

Function: A constant for the Interpolation quality.
Notes: Never interpolate.

53.6.154 kCGLineCapButt=0

MBS MacCG Plugin, Plugin Version: 8.0.

Function: A constant for the Line cap styles.

53.6.155 kCGLineCapRound=1

MBS MacCG Plugin, Plugin Version: 8.0.

Function: A constant for the Line cap styles.

53.6.156 kCGLineCapSquare=2

MBS MacCG Plugin, Plugin Version: 8.0.

Function: A constant for the Line cap styles.

53.6.157 kCGLineJoinBevel=2

MBS MacCG Plugin, Plugin Version: 8.0.

Function: A constant for the Line join styles.

53.6.158 kCGLineJoinMiter=0

MBS MacCG Plugin, Plugin Version: 8.0.

Function: A constant for the Line join styles.

53.6.159 kCGLineJoinRound=1

MBS MacCG Plugin, Plugin Version: 8.0.

Function: A constant for the Line join styles.

53.6.160 kCGPathEOFill=1

MBS MacCG Plugin, Plugin Version: 8.0.

Function: A constant for the Drawing modes for paths.

53.6.161 kCGPathEOFillStroke=4

MBS MacCG Plugin, Plugin Version: 8.0.

Function: A constant for the Drawing modes for paths.

53.6.162 kCGPathFill=0

MBS MacCG Plugin, Plugin Version: 8.0.

Function: A constant for the Drawing modes for paths.

53.6.163 kCGPathFillStroke=3

MBS MacCG Plugin, Plugin Version: 8.0.

Function: A constant for the Drawing modes for paths.

53.6.164 kCGPathStroke=2

MBS MacCG Plugin, Plugin Version: 8.0.

Function: A constant for the Drawing modes for paths.

53.6.165 kCGTextClip=7

MBS MacCG Plugin, Plugin Version: 8.0.

Function: A constant for the Drawing modes for text.

53.6.166 kCGTextFill=0

MBS MacCG Plugin, Plugin Version: 8.0.

Function: A constant for the Drawing modes for text.

53.6.167 kCGTextFillClip=4

MBS MacCG Plugin, Plugin Version: 8.0.

Function: A constant for the Drawing modes for text.

53.6.168 kCGTextFillStroke=2

MBS MacCG Plugin, Plugin Version: 8.0.

Function: A constant for the Drawing modes for text.

53.6.169 kCGTextFillStrokeClip=6

MBS MacCG Plugin, Plugin Version: 8.0.

Function: A constant for the Drawing modes for text.

53.6.170 kCGTextInvisible=3

MBS MacCG Plugin, Plugin Version: 8.0.

Function: A constant for the Drawing modes for text.

53.6.171 kCGTextStroke=1

MBS MacCG Plugin, Plugin Version: 8.0.

Function: A constant for the Drawing modes for text.

53.6.172 kCGTextStrokeClip=5

MBS MacCG Plugin, Plugin Version: 8.0.

Function: A constant for the Drawing modes for text.

53.7 class CGDataConsumerMBS

53.7.1 class CGDataConsumerMBS

MBS MacCG Plugin, Plugin Version: 4.3, Platform: macOS, Targets: All.

Function: A class for CoreGraphics to write data.

53.7.2 Blog Entries

- MBS REALbasic plug-ins version 9.5

53.7.3 Blog Entries

- MBS REALbasic plug-ins version 9.5

53.7.4 Methods

53.7.5 Constructor

MBS MacCG Plugin, Plugin Version: 9.5, Platform: macOS, Targets: All.

Function: Creates a new event based data consumer.
Notes: On failure the handle property is zero.
See also:

- 53.7.6 Constructor(file as folderitem) 9908
- 53.7.7 Constructor(url as string) 9909

53.7.6 Constructor(file as folderitem)

MBS MacCG Plugin, Plugin Version: 9.5, Platform: macOS, Targets: All.

Function: Creates a new CGDataConsumer to write data to the given file.
Notes: On failure the handle property is zero.
See also:

- 53.7.5 Constructor 9908
- 53.7.7 Constructor(url as string) 9909

53.7.7 Constructor(url as string)

MBS MacCG Plugin, Plugin Version: 9.5, Platform: macOS, Targets: All.

Function: Creates a new CGDataConsumer to write data to the given url.
Notes: On failure the handle property is zero.
See also:

- 53.7.5 Constructor 9908
- 53.7.6 Constructor(file as folderitem) 9908

53.7.8 CreateWithFile(file as folderitem) as CGDataConsumerMBS

MBS MacCG Plugin, Plugin Version: 9.5, Platform: macOS, Targets: All.

Function: Creates a new CGDataConsumer to write data to the given file.
Notes: Returns nil on any error.

53.7.9 CreateWithURL(url as string) as CGDataConsumerMBS

MBS MacCG Plugin, Plugin Version: 9.5, Platform: macOS, Targets: All.

Function: Creates a new CGDataConsumer to write data to the given url.
Notes: Returns nil on any error.

53.7.10 Properties

53.7.11 Handle as Integer

MBS MacCG Plugin, Plugin Version: 4.3, Platform: macOS, Targets: All.

Function: The hande to the CGDataConsumer object.
Notes:

Data is a CGDataConsumerRef.
(Read and Write property)

53.7.12 Events

53.7.13 CloseConsumer

MBS MacCG Plugin, Plugin Version: 4.3, Platform: macOS, Targets: .

Function: Event called when the consumer is no longer needed.

53.7.14 Put(data as string) as Integer

MBS MacCG Plugin, Plugin Version: 4.3, Platform: macOS, Targets: .

Function: Some data needs to be stored.
Notes: Write the given data string into your backbuffer or file and return the number of bytes written. Return 0 if you can't accept new input.

53.8 class CGDataProviderMBS

53.8.1 class CGDataProviderMBS

MBS MacCG Plugin, Plugin Version: 3.3, Platform: macOS, Targets: All.

Function: A class for a Coregraphics data provider.
Notes: Something like a textinputstream in RB, but for Coregraphics this stream provides binary data.

53.8.2 Blog Entries

- MBS REALbasic plug-ins version 9.5

53.8.3 Blog Entries

- MBS REALbasic plug-ins version 9.5

53.8.4 Methods

53.8.5 Constructor(data as string)

MBS MacCG Plugin, Plugin Version: 9.5, Platform: macOS, Targets: All.

Function: Creates a new data provider reading data from the given string.
Notes:

On failure the handle property is zero.
Available in Mac OS X v10.4 and later.
See also:

- 53.8.6 Constructor(file as folderitem) 9911

53.8.6 Constructor(file as folderitem)

MBS MacCG Plugin, Plugin Version: 9.5, Platform: macOS, Targets: All.

Function: Creates a data provider using a CFUrl.
Notes: On failure the handle property is zero.
See also:

- 53.8.5 Constructor(data as string) 9911

53.8.7 CreateWithData(data as string) as CGDataProviderMBS

MBS MacCG Plugin, Plugin Version: 9.5, Platform: macOS, Targets: All.

Function: Creates a new data provider reading data from the given string.
Notes:

On failure the handle property is zero.
Available in Mac OS X v10.4 and later.

53.8.8 CreateWithFile(file as folderitem) as CGDataProviderMBS

MBS MacCG Plugin, Plugin Version: 9.5, Platform: macOS, Targets: All.

Function: Creates a data provider using a file.
Notes: Returns nil on any error.

53.8.9 CreateWithURL(url as string) as CGDataProviderMBS

MBS MacCG Plugin, Plugin Version: 9.5, Platform: macOS, Targets: All.

Function: Creates a data provider using an URL.
Notes: Returns nil on any error.

53.8.10 Data as string

MBS MacCG Plugin, Plugin Version: 9.5, Platform: macOS, Targets: All.

Function: Returns a copy of the provider's data.
Notes: Available in Mac OS X v10.5 and later.

53.8.11 Properties

53.8.12 Handle as Integer

MBS MacCG Plugin, Plugin Version: 3.3, Platform: macOS, Targets: All.

Function: The handle to CGDataProvider object.
Notes:

(a CGDataProviderRef)
(Read and Write property)

53.9 class CGDisplayConfigMBS

53.9.1 class CGDisplayConfigMBS

MBS MacCG Plugin, Plugin Version: 11.1, Platform: macOS, Targets: Desktop only.

Function: The class for a display configuration.
Notes:

The display reconfiguration process:

- Make all desired changes for all displays.
- Commit the changes using Complete(), or cancel with Cancel().

The resulting layout will be adjusted to remove gaps or overlaps from the requested layout, if needed. */

53.9.2 Blog Entries

- MBS Plugins 11.1 Release notes
- MBS Real Studio Plugins, version 11.1pr8

53.9.3 Blog Entries

- MBS Plugins 11.1 Release notes
- MBS Real Studio Plugins, version 11.1pr8

53.9.4 Methods

53.9.5 Cancel

MBS MacCG Plugin, Plugin Version: 11.1, Platform: macOS, Targets: Desktop only.

Function: Cancel a set of display configuration changes.
Notes:

On return, the configuration is cancelled and is no longer valid.
Calls CGCancelDisplayConfiguration.

53.9.6 Complete(options as Integer)

MBS MacCG Plugin, Plugin Version: 11.1, Platform: macOS, Targets: Desktop only.

Function: Complete a set of display configuration changes.
Notes:

On return, the configuration is no longer valid.

A configuration change can apply for the life of an application, the life of a login session, or permanently. If a request is made to make a change permanent, and the change cannot be supported by Mac OS X user interface, then the configuration change lasts only for the current login session.

A permanent configuration change also becomes the current session's configuration.
When the system reverts configurations at app termination, the configuration reverts to the session or permanent configuration setting.
When the system reverts configurations at session termination, the configuration reverts to the permanent configuration setting.
This operation may fail if an unsupported display mode is requested, or if another app is running in full-screen mode.

Calls CGCompleteDisplayConfiguration.

53.9.7 DisplayMode(display as CGDisplayMBS, mode as CGDisplayModeMBS)

MBS MacCG Plugin, Plugin Version: 11.1, Platform: macOS, Targets: Desktop only.

Function: Configure the display mode of a display.
Notes:

A display mode is a set of properties such as width, height, pixel depth, and refresh rate, and options such as stretched LCD panel filling.

If you use this function to change the mode of a display in a mirroring set, Quartz may adjust the bounds, resolutions, and depth of the other displays in the set to a safe mode, with matching depth and the smallest enclosing size.

Calls CGConfigureDisplayWithDisplayMode.

53.9.8 MirrorOfDisplay(display as CGDisplayMBS, master as CGDisplayMBS)

MBS MacCG Plugin, Plugin Version: 11.1, Platform: macOS, Targets: Desktop only.

Function: Make a display a mirror of a master display.
Notes:

Pass nil for the master display to disable mirroring.
Pass MainDisplay for the master display to mirror the main display.

Display mirroring and display matte generation are implemented either in hardware (preferred) or software, at the discretion of the device driver.

- Hardware mirroring

With hardware mirroring enabled, all drawing is directed to the primary
display — see PrimaryDisplay.

If the device driver selects hardware matte generation, the display bounds and rowbytes values are adjusted to reflect the active drawable area.

- Software mirroring

In this form of mirroring, identical content is drawn into each display in the mirroring set. Applications that use the window system need not be concerned about mirroring, as the window system takes care of all flushing of window content to the appropriate displays.

Applications that draw directly to the display, as with display capture, must make sure to draw the same content to all mirrored displays in a software mirror set. When drawing to software mirrored displays using a full screen OpenGL context (not drawing through a window), you should create shared OpenGL contexts for each display and re-render for each display.

You can use the function GetActiveDisplayList to determine which displays are active, or drawable. This automatically gives your application the correct view of the current displays.

Calls CGConfigureDisplayMirrorOfDisplay.

53.9.9 Mode(display as CGDisplayMBS, mode as Dictionary)

MBS MacCG Plugin, Plugin Version: 11.1, Platform: macOS, Targets: Desktop only.

Function: Sets the mode given the values in the dictionary.
Notes:

Deprecated with Mac OS X 10.6.
Calls CGConfigureDisplayMode.

53.9.10 Origin(display as CGDisplayMBS, x as Integer, y as Integer)

MBS MacCG Plugin, Plugin Version: 11.1, Platform: macOS, Targets: Desktop only.

Function: Configure the origin of a display in global display coordinates.
Notes:

The new origin of the display is placed as close as possible to the requested location, without overlapping or leaving a gap between displays.

Any display whose origin is not explicitly set in a reconfiguration will be repositioned to a location as close as possible to its current location without overlapping or leaving a gap between displays.

Note that setting the origin of a display which is mirroring another display will remove that display from any mirroring set.

Calls CGConfigureDisplayOrigin.

53.9.11 RestorePermanentDisplayConfiguration

MBS MacCG Plugin, Plugin Version: 11.1, Platform: macOS, Targets: Desktop only.

Function: Restore the permanent display configuration settings for the current user.
Notes: Calls CGRestorePermanentDisplayConfiguration.

53.9.12 StereoOperation(display as CGDisplayMBS, stereo as Boolean, forceBlueLine as Boolean)

MBS MacCG Plugin, Plugin Version: 11.1, Platform: macOS, Targets: Desktop only.

Function: Enable or disable stereo operation for a display.
Notes:

Note that the system normally detects the presence of a stereo window, and will automatically switch a display containing a stereo window to stereo operation. This function provides a mechanism to force a display to stereo operation, and to set options (such as blue line sync signal) when in stereo operation.

When in stereo operation, a display may need to generate a special stereo sync signal as part of the video output. The sync signal consists of a blue line which occupies the first 25% of the last scanline for the left eye view, and the first 75% of the last scanline for the right eye view. The remainder of the scanline is black.

To force the display to generate this sync signal, pass true for forceBlueLine; otherwise, pass false.

Returns kCGErrorSuccess on success, or kCGErrorRangeCheck if the display does not support the stereo operation settings requested.

On success, the display resolution, mirroring mode, and available display modes may change due to hardware-specific capabilities and limitations. You should check these settings to verify that they are appropriate for your application.

Calls CGConfigureDisplayStereoOperation.

53.9.13 Properties

53.9.14 Handle as Integer

MBS MacCG Plugin, Plugin Version: 11.1, Platform: macOS, Targets: Desktop only.

Function: The internal object reference.
Notes: (Read only property)

53.9.15 Lasterror as Integer

MBS MacCG Plugin, Plugin Version: 11.1, Platform: macOS, Targets: Desktop only.

Function: The last error value.
Notes: (Read only property)

53.9.16 Constants

53.9.17 kCGConfigureForAppOnly = 0

MBS MacCG Plugin, Plugin Version: 11.1.

Function: One of the option constants for Complete method.
Notes: For application only.

53.9.18 kCGConfigureForSession = 1

MBS MacCG Plugin, Plugin Version: 11.1.

Function: One of the option constants for Complete method.
Notes: For session only.

53.9.19 kCGConfigurePermanently = 2

MBS MacCG Plugin, Plugin Version: 11.1.

Function: One of the option constants for Complete method.
Notes: Permanently.

53.10 class CGDisplayMBS

53.10.1 class CGDisplayMBS

MBS MacCG Plugin, Plugin Version: 3.3, Platform: macOS, Targets: Desktop only.

Function: A class for a CoreGraphics Display object.
Example:

```
dim c as new CGDisplayMBS
dim lines(-1) as string

dim DPIWidth as Double = c.PixelsWide/(c.ScreenSizeWidth/10.0/2.54)
dim DPIHeight as Double = c.PixelsHigh/(c.ScreenSizeHeight/10.0/2.54)

lines.append str(c.ScreenSizeWidth)+" x "+str(c.ScreenSizeHeight)+" Millimeter with"
lines.Append str(c.PixelsWide)+" x "+str(c.PixelsHigh)+" Pixel is"
lines.Append str(DPIWidth)+" x "+str(DPIHeight)+" DPI"

MsgBox Join(lines,EndOfLine)
```

53.10.2 Blog Entries

- MBS Xojo Plugins, version 21.5pr3
- MBS Xojo / Real Studio Plugins, version 15.4pr3
- MBS Xojo / Real Studio Plugins, version 15.3pr5
- MBS Xojo / Real Studio Plugins, version 15.1pr4
- MBS Xojo / Real Studio Plugins, version 15.0pr7
- MBS Real Studio Plugins, version 13.0pr1
- Display Rotation
- MBS Real Studio Plugins, version 12.3pr11
- MBS Real Studio Plugins, version 11.1pr8
- MonkeyBread Software Releases the MBS REALbasic plug-ins 8.6

53.10.3 Blog Entries

- MBS Xojo Plugins, version 21.5pr3
- MBS Xojo / Real Studio Plugins, version 15.4pr3

- MBS Xojo / Real Studio Plugins, version 15.3pr5
- MBS Xojo / Real Studio Plugins, version 15.1pr4
- MBS Xojo / Real Studio Plugins, version 15.0pr7
- MBS Real Studio Plugins, version 13.0pr1
- Display Rotation
- MBS Real Studio Plugins, version 12.3pr11
- MBS Real Studio Plugins, version 11.1pr8
- MonkeyBread Software Releases the MBS REALbasic plug-ins 8.6

53.10.4 Methods

53.10.5 AllDisplayModes(Options as Dictionary = nil) as CGDisplayModeMBS()

MBS MacCG Plugin, Plugin Version: 11.1, Platform: macOS, Targets: Desktop only.

Function: Return an array of all modes for the specified display.
Example:

```
dim d as CGDisplayMBS = CGDisplayMBS.MainDisplay

Dim options As New Dictionary
options.Value(CGDisplayMBS.kCGDisplayShowDuplicateLowResolutionModes) = false

dim modes(-1) as string
for each mode as CGDisplayModeMBS in d.AllDisplayModes(options)
modes.append str(mode.Width)+" x "+str(mode.Height)
next
MsgBox Join(modes,EndOfLine)
```

Notes:

Returns an empty array on any error.
Requires Mac OS X 10.6

53.10.6 AvailableModes as Dictionary()

MBS MacCG Plugin, Plugin Version: 3.3, Platform: macOS, Targets: Desktop only.

Function: Returns an array filled with dictionaries (one for each mode).
Example:

```
// Display all available graphic modes:

Listbox1.DeleteAllRows
Listbox1.ColumnCount = 4

dim d as CGDisplayMBS = CGDisplayMBS.MainDisplay

dim a(-1) as Dictionary = d.AvailableModes

for each di as Dictionary in a

Listbox1.AddRow di.Value(d.kCGDisplayMode).stringValue
Listbox1.cell(Listbox1.LastIndex,1) = di.Value(d.kCGDisplayWidth)+" x "+di.Value(d.kCGDisplayHeight)
Listbox1.cell(Listbox1.LastIndex,2) = di.Value(d.kCGDisplayRefreshRate)
Listbox1.cell(Listbox1.LastIndex,3) = di.Value(d.kCGDisplayBitsPerPixel)

next
```

Notes: Returns empty error on any error.

53.10.7 BestModeForParameters(BitsPerPixel as Integer, Width as Integer, Height as Integer, byref ExactMatch as boolean) as Dictionary

MBS MacCG Plugin, Plugin Version: 3.3, Platform: macOS, Targets: Desktop only.

Function: Returns a Dictionary with the best mode found for the given parameters.
Notes:

Returns nil on any error.

Try to find a display mode of specified depth with dimensions equal or greater than specified.
If no depth match is found, try for the next larger depth with dimensions equal or greater than specified. If no luck, then just return the current mode.

exactmatch is set to 'true' if an exact match in width, height, and depth is found, and 'false' otherwise.
Returns nil if display is invalid.

53.10.8 BestModeForParametersAndRefreshRate(BitsPerPixel as Integer, Width as Integer, Height as Integer, RefreshRate as Integer, byref ExactMatch as boolean) as Dictionary

MBS MacCG Plugin, Plugin Version: 3.3, Platform: macOS, Targets: Desktop only.

Function: Returns a Dictionary with the best mode found for the given parameters.
Notes:

Returns nil on any error.

Try to find a display mode of specified depth with dimensions equal or greater than specified.
If no depth match is found, try for the next larger depth with dimensions equal or greater than specified. If no luck, then just return the current mode.

exactmatch is set to 'true' if an exact match in width, height, and depth is found, and 'false' otherwise.
Returns nil if display is invalid.

53.10.9 BestModeForParametersAndRefreshRateWithProperty(BitsPerPixel as Integer, Width as Integer, Height as Integer, RefreshRate as Integer, propertyName as string, byref ExactMatch as boolean) as Dictionary

MBS MacCG Plugin, Plugin Version: 11.1, Platform: macOS, Targets: Desktop only.

Function: Returns a Dictionary with the best mode found for the given parameters.
Notes:

Returns nil on any error.

Try to find a display mode of specified depth with dimensions equal or greater than specified.
If no depth match is found, try for the next larger depth with dimensions equal or greater than specified. If no luck, then just return the current mode.

exactmatch is set to 'true' if an exact match in width, height, and depth is found, and 'false' otherwise.
Returns nil if display is invalid.

53.10.10 Capture as Integer

MBS MacCG Plugin, Plugin Version: 3.3, Platform: macOS, Targets: Desktop only.

Function: Captures this display for your use.
Example:

```
dim d as CGDisplayMBS = CGDisplayMBS.MainDisplay

if d.Capture = 0 then

dim c as CGContextMBS = d.DrawingContext

// watch it drawing red
c.SetRGBFillColor 1.0, 0.0, 0.0, 1.0
c.FillRect CGMakeRectMBS(0,0,d.PixelsWide,d.PixelsHigh)

DelayMBS 3.0

call d.Release
else
MsgBox "Failed to capture displays."
end if
```

Notes:

Don't forget to Release the display later.
Returns an error code.

53.10.11 CaptureAllDisplays as Integer

MBS MacCG Plugin, Plugin Version: 3.3, Platform: macOS, Targets: Desktop only.

Function: Capture all displays.
Example:

```
dim d as CGDisplayMBS = CGDisplayMBS.MainDisplay

if d.CaptureAllDisplays = 0 then

dim c as CGContextMBS = d.DrawingContext

// watch it drawing red
c.SetRGBFillColor 1.0, 0.0, 0.0, 1.0
c.FillRect CGMakeRectMBS(0,0,d.PixelsWide,d.PixelsHigh)

DelayMBS 3.0

call d.ReleaseAllDisplays
else
MsgBox "Failed to capture displays."
end if
```

Notes:

This has the nice effect of providing an immersive environment, and preventing other apps from trying to adjust themselves to display changes only needed by your app.

Returns an error code.

53.10.12 CaptureAllDisplaysWithOptions(options as Integer) as Integer

MBS MacCG Plugin, Plugin Version: 11.1, Platform: macOS, Targets: Desktop only.

Function: Capture all displays.
Example:

```
dim d as CGDisplayMBS = CGDisplayMBS.MainDisplay

if d.CaptureAllDisplaysWithOptions(d.kCGCaptureNoOptions) = 0 then

dim c as CGContextMBS = d.DrawingContext

// watch it drawing red
c.SetRGBFillColor 1.0, 0.0, 0.0, 1.0
c.FillRect CGMakeRectMBS(0,0,d.PixelsWide,d.PixelsHigh)

DelayMBS 3.0

call d.ReleaseAllDisplays
else
MsgBox "Failed to capture displays."
end if
```

Notes:

This has the nice effect of providing an immersive environment, and preventing other apps from trying to adjust themselves to display changes only needed by your app.

Use kCGCaptureNoOptions and kCGCaptureNoFill for options parameter.
Returns an error code.

53.10.13 CaptureWithOptions(options as Integer) as Integer

MBS MacCG Plugin, Plugin Version: 11.1, Platform: macOS, Targets: Desktop only.

Function: Captures this display for your use.
Example:

```
dim d as CGDisplayMBS = CGDisplayMBS.MainDisplay

if d.CaptureWithOptions(d.kCGCaptureNoOptions) = 0 then

dim c as CGContextMBS = d.DrawingContext

// watch it drawing red
c.SetRGBFillColor 1.0, 0.0, 0.0, 1.0
c.FillRect CGMakeRectMBS(0,0,d.PixelsWide,d.PixelsHigh)

DelayMBS 3.0

call d.Release
else
MsgBox "Failed to capture displays."
end if
```

Notes:

Don't forget to Release the display later.
Returns an error code.
Use kCGCaptureNoOptions and kCGCaptureNoFill for options parameter.

53.10.14 CreateImage as CGImageMBS

MBS MacCG Plugin, Plugin Version: 11.1, Platform: macOS, Targets: Desktop only.

Function: Return an image containing the contents of the display.
Example:

```
dim d as CGDisplayMBS = CGDisplayMBS.MainDisplay
dim img as CGImageMBS = d.CreateImage

Backdrop = img.Picture
```

Notes: Requires Mac OS X 10.6.

53.10.15 CreateImageAsync(receiverDelegate as CreateImageAsyncDelegateMBS, jpegQuality as Double = 0.9, tag as Variant = nil)

MBS MacCG Plugin, Plugin Version: 15.3, Platform: macOS, Targets: Desktop only.

Function: Asynchronously creates an image with screenshot.
Notes:

If jpeg is >= 0, we use it as quality for the jpeg compression and provide the JPEG data as memoryblock in the delegate.
Tag is passed through as is.

Delegate declaration:
CreateImageAsyncDelegateMBS(img as CGImageMBS, JPEGData as MemoryBlock, Tag as Variant)

53.10.16 CreateImageForRect(rect as CGRectMBS) as CGImageMBS

MBS MacCG Plugin, Plugin Version: 11.1, Platform: macOS, Targets: Desktop only.

Function: Return an image containing the contents of the rectangle rect, specified in display space, of the display identified by self.
Example:

```
dim r as CGRectMBS = CGMakeRectMBS(100,100,500,500)
dim d as CGDisplayMBS = CGDisplayMBS.MainDisplay
dim img as CGImageMBS = d.CreateImageForRect(r)

Backdrop = img.Picture
```

Notes:

The actual rectangle used is the rectangle returned from CGRectIntegral(rect).
Requires Mac OS X 10.6.

53.10.17 DrawingContext as CGContextMBS

MBS MacCG Plugin, Plugin Version: 11.1, Platform: macOS, Targets: Desktop only.

Function: Return a CGContext suitable for drawing to the captured display, or nil if display has not been captured.
Example:

```
dim d as CGDisplayMBS = CGDisplayMBS.MainDisplay
```

```
if d.Capture = 0 then

dim c as CGContextMBS = d.DrawingContext

// watch it drawing red
c.SetRGBFillColor 1.0, 0.0, 0.0, 1.0
c.FillRect CGMakeRectMBS(0,0,d.PixelsWide,d.PixelsHigh)

DelayMBS 3.0

call d.Release
else
MsgBox "Failed to capture displays."
end if
```

Notes:

The context is owned by the device and should not be released by the caller.

The context remains valid while the display is captured and while the display configuration is unchanged. Releasing the captured display or reconfiguring the display invalidates the drawing context.

The determine when the display configuration is changing, use CGDisplayReconfigurationEventMBS class.

53.10.18 GetActiveDisplayList as CGDisplayMBS()

MBS MacCG Plugin, Plugin Version: 11.1, Platform: macOS, Targets: Desktop only.

Function: Returns an array with the active displays.
Example:

```
// List all displays in a 2 column listbox:

Listbox1.DeleteAllRows

for each d as CGDisplayMBS in CGDisplayMBS.GetActiveDisplayList

Listbox1.AddRow hex(d.Handle)
Listbox1.cell(Listbox1.LastIndex,1)=str(d.PixelsWide)+" x "+str(d.PixelsHigh)

next
```

Notes:

Returns an empty array on any error.

The first display returned in the list is the main display, the one with the menu bar.
When mirroring, this will be the largest display, or if all are the same size, the one with the deepest pixel depth.

This function was named CGGetActiveDisplayListMBS in older plugin versions.

53.10.19 GetDisplaysWithOpenGLDisplayMask(mask as Integer) as CGDisplayMBS()

MBS MacCG Plugin, Plugin Version: 11.1, Platform: macOS, Targets: Desktop only.

Function: Find all displays for the given OpenGL mask.
Notes: Returns an empty array on any error.

53.10.20 GetDisplaysWithPoint(cgpoint as CGPointMBS) as CGDisplayMBS()

MBS MacCG Plugin, Plugin Version: 11.1, Platform: macOS, Targets: Desktop only.

Function: Returns an array of CGDisplayMBS objects who are visible at the point on the virtual screen.
Example:

```
// List all displays in a 2 column listbox which match the point:

Listbox1.DeleteAllRows

dim p as CGPointMBS = CGMakePointMBS(100,100)
for each d as CGDisplayMBS in CGDisplayMBS.GetDisplaysWithPoint(p)

Listbox1.AddRow hex(d.Handle)
Listbox1.cell(Listbox1.LastIndex,1)=str(d.PixelsWide)+" x "+str(d.PixelsHigh)

next
```

Notes:

Returns an empty array on any error.

This function was called CGGetDisplaysWithPointMBS in older plugin versions.
See also:

• 53.10.21 GetDisplaysWithPoint(x as Double, y as Double) as CGDisplayMBS() 9930

53.10.21 GetDisplaysWithPoint(x as Double, y as Double) as CGDisplayMBS()

MBS MacCG Plugin, Plugin Version: 11.1, Platform: macOS, Targets: Desktop only.

Function: Returns an array of CGDisplayMBS objects who are visible at the point on the virtual screen.
Example:

```
// List all displays in a 2 column listbox which match the point:

Listbox1.DeleteAllRows

for each d as CGDisplayMBS in CGDisplayMBS.GetDisplaysWithPoint(100,100)

Listbox1.AddRow hex(d.Handle)
Listbox1.cell(Listbox1.LastIndex,1)=str(d.PixelsWide)+" x "+str(d.PixelsHigh)

next
```

Notes:

Returns an empty array on any error.

This function was called CGGetDisplaysWithPointMBS in older plugin versions.
See also:

• 53.10.20 GetDisplaysWithPoint(cgpoint as CGPointMBS) as CGDisplayMBS() 9929

53.10.22 GetDisplaysWithRect(cgrect as CGRectMBS) as CGDisplayMBS()

MBS MacCG Plugin, Plugin Version: 11.1, Platform: macOS, Targets: Desktop only.

Function: Returns an array of CGDisplayMBS objects who are visible within the rectangle on the virtual screen.
Example:

```
// List all displays in a 2 column listbox which match the rectangle:

Listbox1.DeleteAllRows

dim p as CGRectMBS = CGMakeRectMBS(100,100,100,100)
for each d as CGDisplayMBS in CGDisplayMBS.GetDisplaysWithRect(p)

Listbox1.AddRow hex(d.Handle)
Listbox1.cell(Listbox1.LastIndex,1)=str(d.PixelsWide)+" x "+str(d.PixelsHigh)
```

next

Notes:

Returns an empty array on any error.
This function was called CGGetDisplaysWithRectMBS in older plugin versions.
See also:

- 53.10.23 GetDisplaysWithRect(x as Double, y as Double, w as Double, h as Double) as CGDisplayMBS() 9931

53.10.23 GetDisplaysWithRect(x as Double, y as Double, w as Double, h as Double) as CGDisplayMBS()

MBS MacCG Plugin, Plugin Version: 11.1, Platform: macOS, Targets: Desktop only.

Function: Returns an array of CGDisplayMBS objects who are visible within the rectangle on the virtual screen.
Example:

```
// List all displays in a 2 column listbox which match the rectangle:

Listbox1.DeleteAllRows

for each d as CGDisplayMBS in CGDisplayMBS.GetDisplaysWithRect(100,100,100,100)

Listbox1.AddRow hex(d.Handle)
Listbox1.cell(Listbox1.LastIndex,1)=str(d.PixelsWide)+" x "+str(d.PixelsHigh)

next
```

Notes:

Returns an empty array on any error.
This function was called CGGetDisplaysWithRectMBS in older plugin versions.
See also:

- 53.10.22 GetDisplaysWithRect(cgrect as CGRectMBS) as CGDisplayMBS() 9930

53.10.24 GetDisplayTransferByTable(capacity as Integer, red as memoryblock, green as memoryblock, blue as memoryblock, byref samplecount as Integer) as Integer

MBS MacCG Plugin, Plugin Version: 3.3, Platform: macOS, Targets: Desktop only.

Function: Get transfer tables.
Notes:

Capacity should contain the number of samples each array can hold, and sampleCount is filled in with the number of samples actually copied in.

You must pass in Memoryblocks with the given size (capacity*4 Bytes).
Returns an error code.

53.10.25 GetDisplayTransferFormula(byref formula as CGDisplayTransferFormulaMBS) as Integer

MBS MacCG Plugin, Plugin Version: 3.3, Platform: macOS, Targets: Desktop only.

Function: Queries the display for the current gamma formula.
Notes: Returns an error code.

53.10.26 GetLastMouseDelta(byref deltax as Integer, byref deltay as Integer)

MBS MacCG Plugin, Plugin Version: 3.3, Platform: macOS, Targets: Desktop only.

Function: Report the mouse position change associated with the last mouse move event recieved by this application.

53.10.27 GetOnlineDisplayList as CGDisplayMBS()

MBS MacCG Plugin, Plugin Version: 11.1, Platform: macOS, Targets: Desktop only.

Function: Returns an array with the online displays.
Example:

```
// List all online displays in a 2 column listbox:

Listbox1.DeleteAllRows

for each d as CGDisplayMBS in CGDisplayMBS.GetOnlineDisplayList
```

```
Listbox1.AddRow hex(d.Handle)
Listbox1.cell(Listbox1.LastIndex,1)=str(d.PixelsWide)+" x "+str(d.PixelsHigh)
```

next

Notes:

Returns an empty array on any error.

The first display returned in the list is the main display, the one with the menu bar.
When mirroring, this will be the largest display, or if all are the same size, the one with the deepest pixel depth.

With hardware mirroring, a display may be on-line, but not necessarily active, or drawable. Programs which manipulate display settings such as the palette or gamma tables need access to all displays in use, including hardware mirrors which are not drawable.

This function was named CGGetOnlineDisplayListMBS in older plugin versions.

53.10.28 HideCursor as Integer

MBS MacCG Plugin, Plugin Version: 3.3, Platform: macOS, Targets: Desktop only.

Function: Hides the mouse cursor.
Notes:

Returns an error code.
Decrements hide cursor count.

53.10.29 Info as Dictionary

MBS MacCG Plugin, Plugin Version: 8.6, Platform: macOS, Targets: Desktop only.

Function: Returns the information CFDictionary about the display.
Example:

```
dim c as CGDisplayMBS = CGDisplayMBS.MainDisplay
dim d as Dictionary = c.Info

MsgBox d.Value("DisplaySerialNumber")
```

Notes:

On any error the return value is nil.
This function leaks around 4 to 16 KB of memory on Mac OS X 10.4. Not in the versions 10.3 or 10.5.

53.10.30 InfoAsCFDictionary as Variant

MBS MacCG Plugin, Plugin Version: 14.4, Platform: macOS, Targets: Desktop only.

Function: Returns the information CFDictionary about the display.
Notes:

On any error the return value is nil.
Returns a CFDictionaryMBS object. Returned as Variant to reduce plugin dependencies.

53.10.31 IsCaptured as boolean

MBS MacCG Plugin, Plugin Version: 3.3, Platform: macOS, Targets: Desktop only.

Function: Returns true if you captured this display.
Example:

```
dim d as new CGDisplayMBS // pick main display

MsgBox str(d.IsCaptured)
```

53.10.32 MainDisplay as CGDisplayMBS

MBS MacCG Plugin, Plugin Version: 11.1, Platform: macOS, Targets: Desktop only.

Function: Return the display object of the current main display.
Example:

```
dim c as CGDisplayMBS = CGDisplayMBS.MainDisplay

MsgBox str(c.PixelsWide)+" x "+str(c.PixelsHigh)
```

53.10.33 MoveCursorToPoint(x as Double, y as Double) as Integer

MBS MacCG Plugin, Plugin Version: 3.3, Platform: macOS, Targets: Desktop only.

Function: Move the cursor to the specified point relative to the display origin (the upper left corner of the display).
Example:

```
Function KeyDown(Key As String) As Boolean
// in a window keydown event:

if asc(key)=32 then
dim c as new CGDisplayMBS
dim error as Integer = c.MoveCursorToPoint(200,200)

Title=str(error) // zero on success

end if

End Function
```

Notes:

Returns CGDisplayNoErr (0) on success.
No events are generated as a result of this move.
Points that would lie outside the desktop are clipped to the desktop.

53.10.34 OpenGLDisplayMask as Integer

MBS MacCG Plugin, Plugin Version: 11.1, Platform: macOS, Targets: Desktop only.

Function: Return the OpenGL display mask for display, or 0 is display is an invalid display.

53.10.35 Release as Integer

MBS MacCG Plugin, Plugin Version: 3.3, Platform: macOS, Targets: Desktop only.

Function: Releases the display.
Example:

```
dim d as CGDisplayMBS = CGDisplayMBS.MainDisplay

if d.Capture = 0 then

dim c as CGContextMBS = d.DrawingContext

// watch it drawing red
c.SetRGBFillColor 1.0, 0.0, 0.0, 1.0
```

```
c.FillRect CGMakeRectMBS(0,0,d.PixelsWide,d.PixelsHigh)

DelayMBS 3.0

call d.Release
else
MsgBox "Failed to capture displays."
end if
```

Notes: Returns an error code.

53.10.36 ReleaseAllDisplays as Integer

MBS MacCG Plugin, Plugin Version: 3.3, Platform: macOS, Targets: Desktop only.

Function: Release all captured displays.
Example:

```
dim d as CGDisplayMBS = CGDisplayMBS.MainDisplay

if d.CaptureAllDisplays = 0 then

dim c as CGContextMBS = d.DrawingContext

// watch it drawing red
c.SetRGBFillColor 1.0, 0.0, 0.0, 1.0
c.FillRect CGMakeRectMBS(0,0,d.PixelsWide,d.PixelsHigh)

DelayMBS 3.0

call d.ReleaseAllDisplays
else
MsgBox "Failed to capture displays."
end if
```

Notes: Release all captured displays, and restore the display modes to the user's preferences. May be used in conjunction with Capture or CaptureAllDisplays.

53.10.37 RestoreColorSyncSettings

MBS MacCG Plugin, Plugin Version: 3.3, Platform: macOS, Targets: Desktop only.

Function: Restore gamma tables of system displays to the user's ColorSync specified values.

53.10.38 SetDisplayMode(mode as CGDisplayModeMBS) as Integer

MBS MacCG Plugin, Plugin Version: 11.1, Platform: macOS, Targets: Desktop only.

Function: Switch the display mode to mode.
Notes:

The selected display mode persists for the life of the program, and automatically reverts to the permanent setting when the program terminates.

When changing display modes of displays in a mirroring set, other displays in the mirroring set will be set to a display mode capable of mirroring the bounds of the largest display being explicitly set.

Note that after switching, display parameters and addresses may change.

53.10.39 SetDisplayTransferByByteTable(count as Integer, red as memoryblock, green as memoryblock, blue as memoryblock) as Integer

MBS MacCG Plugin, Plugin Version: 3.3, Platform: macOS, Targets: Desktop only.

Function: Set a display gamma/transfer function using tables of data for each channel.
Notes:

As a convenience, allow setting of the gamma table by byte values.
Returns an error code.

53.10.40 SetDisplayTransferByTable(count as Integer, red as memoryblock, green as memoryblock, blue as memoryblock) as Integer

MBS MacCG Plugin, Plugin Version: 3.3, Platform: macOS, Targets: Desktop only.

Function: Set a display gamma/transfer function.
Notes:

Set a display gamma/transfer function using tables of data for each channel.
Values within each table should have values in the range of 0.0 through 1.0.
The same table may be passed in for red, green, and blue channels. 'count' indicates the number of entries in each table.
The tables are interpolated as needed to generate the number of samples needed by hardware.

Returns an error code.

53.10.41 SetDisplayTransferFormula(formula as CGDisplayTransferFormulaMBS) as Integer

MBS MacCG Plugin, Plugin Version: 3.3, Platform: macOS, Targets: Desktop only.

Function: Set a display gamma/transfer function.
Notes:

Set a display gamma/transfer function from a formula specifying min and max values and a gamma for each channel.
Gamma values must be greater than 0.0.
To get an antigamma of 1.6, one would specify a value of (1.0 / 1.6)
Min values must be greater than or equal to 0.0 and less than 1.0.
Max values must be greater than 0.0 and less than or equal to 1.0.
Out of range values, or Max greater than or equal to Min result in a kCGSRangeCheck error.

Values are computed by sampling a function for a range of indices from 0 through 1: value = Min + ((Max - Min) * pow(index, Gamma))
The resulting values are converted to a machine specific format and loaded into hardware.

Returns an error code.

53.10.42 SetRotation(angle as Integer) as Integer

MBS MacCG Plugin, Plugin Version: 13.0, Platform: macOS, Targets: Desktop only.

Function: Rescans the bus of displays and changes the rotation of the display.
Example:

```
dim d as CGDisplayMBS = CGDisplayMBS.MainDisplay
dim e as Integer = d.SetRotation(90)

if e<>0 then
MsgBox "Error: "+str(e)
end if
```

Notes:

Returns IOKit error code. Zero means success.

Lasterror is set.

53.10.43 SetStereoOperation(stereo as boolean, forceBlueLine as boolean, option as Integer) as Integer

MBS MacCG Plugin, Plugin Version: 11.1, Platform: macOS, Targets: Desktop only.

Function: Immediately enable or disable stereo operation for a display.
Notes:

Note that the system normally detects the presence of a stereo window, and will automatically switch a display containing a stereo window to stereo operation. This function provides a mechanism to force a display to stereo operation, and to set options (such as blue line sync signal) when in stereo operation.

When in stereo operation, a display may need to generate a special stereo sync signal as part of the video output. The sync signal consists of a blue line which occupies the first 25% of the last scanline for the left eye view, and the first 75% of the last scanline for the right eye view. The remainder of the scanline is black. To force the display to generate this sync signal, pass true for forceBlueLine; otherwise, pass false.

Lasterror is set to kCGErrorSuccess on success, or kCGErrorRangeCheck if the display does not support the stereo operation settings requested.

On success, the display resolution, mirroring mode, and available display modes may change due to hardware-specific capabilities and limitations. You should check these settings to verify that they are appropriate for your application.

Lasterror is set.

53.10.44 ShieldingWindowID as UInt32

MBS MacCG Plugin, Plugin Version: 11.1, Platform: macOS, Targets: Desktop only.

Function: Returns window ID of the shield window for the captured display, or 0 if the display is not not shielded.

53.10.45 ShieldingWindowLevel as Int32

MBS MacCG Plugin, Plugin Version: 11.1, Platform: macOS, Targets: Desktop only.

Function: Returns the window level of the shield window for the captured display.

53.10.46 ShowCursor as Integer

MBS MacCG Plugin, Plugin Version: 3.3, Platform: macOS, Targets: Desktop only.

Function: Shows the mouse cursor.
Notes:

Returns an error code.
Increments hide cursor count.

53.10.47 SwitchToMode(Mode as Dictionary) as Integer

MBS MacCG Plugin, Plugin Version: 3.3, Platform: macOS, Targets: Desktop only.

Function: Switch display mode.
Notes:

Note that after switching, display parameters and addresses may change.
The selected display mode persists for the life of the program, and automatically reverts to the permanent setting made by Preferences when the program terminates.
The mode dictionary passed in must be a dictionary vended by other CGDirectDisplay APIs such as BestModeForParameters() and AvailableModes().
Returns an error code.

53.10.48 WaitForBeamPositionOutsideLines(upperScanLine as UInt32, lowerScanLine as UInt32) as Integer

MBS MacCG Plugin, Plugin Version: 3.3, Platform: macOS, Targets: Desktop only.

Function: Wait until the beam position is outside the range specified.
Notes:

Wait until the beam position is outside the range specified by upperScanLine and lowerScanLine.
Note that if upperScanLine and lowerScanLine encompass the entire display height, the function returns an error.
lowerScanLine must be greater than or equal to upperScanLine.

Some display systems may not conventional video vertical and horizontal sweep in painting.
These displays report a kCGDisplayRefreshRate of 0 in the CFDictionaryRef returned by CurrentMode().
On such displays, this function returns at once.

Some drivers may not implement support for this mechanism.
On such displays, this function returns at once.

Returns CGDisplayNoErr on success, and an error if display or upperScanLine and lowerScanLine are invalid.

The app should set the values of upperScanLine and lowerScanLine to allow enough lead time for the drawing operation to complete. A common strategy is to wait for the beam to pass the bottom of the drawing area, allowing almost a full vertical sweep period to perform drawing.

To do this, set upperScanLine to 0, and set lowerScanLine to the bottom of the bounding box:
lowerScanLine = (CGBeamPosition)(cgrect.origin.y + cgrect.size.height);

IOKit may implement this as a spin-loop on the beam position call used for BeamPosition().
On such system the function is CPU bound, and subject to all the usual scheduling pre-emption.
In particular, attempting to wait for the beam to hit a specific scanline may be an exercise in frustration.

These functions are advisary in nature, and depend on IOKit and hardware specific drivers to implement support. If you need extremely precise timing, or access to vertical blanking interrupts, you should consider writing a device driver to tie into hardware-specific capabilities.

Returns an error code.

53.10.49 Properties

53.10.50 BeamPosition as UInt32

MBS MacCG Plugin, Plugin Version: 3.3, Platform: macOS, Targets: Desktop only.

Function: Returns the current beam position on the display.
Example:

```
dim d as new CGDisplayMBS // pick main display

MsgBox str(d.BeamPosition)
```

Notes:

If display is invalid, or the display does not implement conventional video vertical and horizontal sweep in painting, or the driver does not implement this functionality, 0 is returned.
(Read only property)

53.10.51 Bounds as CGRectMBS

MBS MacCG Plugin, Plugin Version: 3.3, Platform: macOS, Targets: Desktop only.

Function: Return screen size and origin in global coords.
Notes:

Empty rect or nil if display is invalid.
(Read only property)

53.10.52 Brightness as Double

MBS MacCG Plugin, Plugin Version: 15.0, Platform: macOS, Targets: Desktop only.

Function: Get/Set brightness of display.
Notes:

Returns -1 if not supported.
Lasterror is set.
(Read and Write property)

53.10.53 CanSetPalette as boolean

MBS MacCG Plugin, Plugin Version: 3.3, Platform: macOS, Targets: Desktop only.

Function: Returns true if the current display mode supports palettes.
Example:

```
dim d as new CGDisplayMBS // pick main display

MsgBox str(d.CanSetPalette)
```

Notes: (Read only property)

53.10.54 ColorSpace as CGColorSpaceMBS

MBS MacCG Plugin, Plugin Version: 8.6, Platform: macOS, Targets: Desktop only.

Function: Returns the color space for a display.
Example:

```
dim d as new CGDisplayMBS // pick main display
```

```
MsgBox str(d.ColorSpace.Model) // typical 1 = CGColorSpaceMBS.kCGColorSpaceModelRGB
```

Notes:

This function returns a display-dependent ICC-based color space. You can use this function when rendering content for a specific display in order to produce color-matched output for that display.

Available in Mac OS X v10.5 and later.
(Read only property)

53.10.55 CurrentMode as Dictionary

MBS MacCG Plugin, Plugin Version: 3.3, Platform: macOS, Targets: Desktop only.

Function: Return a Dictionary describing the current display mode.
Example:

```
dim d as CGDisplayMBS = CGDisplayMBS.MainDisplay
dim dic as Dictionary = d.CurrentMode

MsgBox dic.Value(d.kCGDisplayWidth)+" x "+dic.Value(d.kCGDisplayHeight)
```

Notes:

Returns nil on any error.
(Read only property)

53.10.56 DisplayMode as CGDisplayModeMBS

MBS MacCG Plugin, Plugin Version: 11.1, Platform: macOS, Targets: Desktop only.

Function: Return the current mode of the specified display.
Example:

```
dim d as CGDisplayMBS = CGDisplayMBS.MainDisplay
MsgBox str(d.DisplayMode.Width)+" x "+str(d.DisplayMode.Height)
```

Notes:

Returns nil on any error.
Requires Mac OS X 10.6

(Read only property)

53.10.57 DisplayProductNames as Dictionary

MBS MacCG Plugin, Plugin Version: 14.4, Platform: macOS, Targets: Desktop only.

Function: Queries product names for display in all available languages.
Example:

```
dim display as CGDisplayMBS = CGDisplayMBS.MainDisplay
dim names as Dictionary = display.DisplayProductNames

MsgBox names.Lookup("en_US", "?")
```

Notes: (Read only property)

53.10.58 Handle as Integer

MBS MacCG Plugin, Plugin Version: 3.3, Platform: macOS, Targets: Desktop only.

Function: The handle to the current display.
Notes:

Internally: The DisplayID.
0 is the main display (to keep it easier).
(Read only property)

53.10.59 IOServicePort as Integer

MBS MacCG Plugin, Plugin Version: 11.1, Platform: macOS, Targets: Desktop only.

Function: Return the IOKit service port of a display.
Notes: (Read only property)

53.10.60 IsActive as boolean

MBS MacCG Plugin, Plugin Version: 8.6, Platform: macOS, Targets: Desktop only.

Function: Returns a Boolean value indicating whether a display is active.
Example:

```
dim d as new CGDisplayMBS // pick main display

MsgBox str(d.IsActive)
```

Notes:

If true, the specified display is active; otherwise, false.

An active display is connected, awake, and available for drawing. In a hardware mirroring set, only the primary display is active.
(Read only property)

53.10.61 IsAlwaysInMirrorSet as boolean

MBS MacCG Plugin, Plugin Version: 8.6, Platform: macOS, Targets: Desktop only.

Function: Returns a Boolean value indicating whether a display is always in a mirroring set.
Example:

```
dim d as new CGDisplayMBS // pick main display

MsgBox str(d.IsAlwaysInMirrorSet)
```

Notes:

If true, the specified display is in a mirroring set and cannot be removed from this set.

Some hardware configurations support the connection of auxiliary displays that always mirror the main display, and therefore cannot be removed from the mirroring set to which they belong.
(Read only property)

53.10.62 IsAsleep as boolean

MBS MacCG Plugin, Plugin Version: 8.6, Platform: macOS, Targets: Desktop only.

Function: Returns a Boolean value indicating whether a display is sleeping (and is therefore not drawable.)
Example:

```
dim d as new CGDisplayMBS // pick main display

MsgBox str(d.IsAsleep)
```

Notes:

If true, the specified display is in sleep mode; otherwise, false.

A display is sleeping when its frame buffer and the attached monitor are in reduced power mode. A sleeping display is still considered to be a part of global display (desktop) space, but it is not drawable.
(Read only property)

53.10.63 IsBuiltin as boolean

MBS MacCG Plugin, Plugin Version: 8.6, Platform: macOS, Targets: Desktop only.

Function: Returns a Boolean value indicating whether a display is built-in, such as the internal display in portable systems.
Example:

```
dim d as new CGDisplayMBS // pick main display

MsgBox str(d.IsBuiltin)
```

Notes:

If true, the specified display is considered to be a built-in display; otherwise, false.

Portable systems typically identify the internal LCD panel as a built-in display.

Note that it is possible and reasonable for a system to have no displays marked as built-in. For example, a portable system running with the lid closed may report no built-in displays.
(Read only property)

53.10.64 IsInHWMirrorSet as boolean

MBS MacCG Plugin, Plugin Version: 8.6, Platform: macOS, Targets: Desktop only.

Function: Returns a Boolean value indicating whether a display is in a hardware mirroring set.
Example:

```
dim d as new CGDisplayMBS // pick main display

MsgBox str(d.IsInHWMirrorSet)
```

Notes:

If true, the specified display is a member of a hardware mirroring set; otherwise, false.

When hardware mirroring is enabled, the contents of a double frame buffer are rendered in all displays in the hardware mirroring set.
(Read only property)

53.10.65 IsInMirrorSet as boolean

MBS MacCG Plugin, Plugin Version: 8.6, Platform: macOS, Targets: Desktop only.

Function: Returns a Boolean value indicating whether a display is in a mirroring set.
Example:

```
dim d as new CGDisplayMBS // pick main display

MsgBox str(d.IsInMirrorSet)
```

Notes: (Read only property)

53.10.66 IsMain as boolean

MBS MacCG Plugin, Plugin Version: 8.6, Platform: macOS, Targets: Desktop only.

Function: Returns a Boolean value indicating whether a display is the main display.
Example:

```
dim d as new CGDisplayMBS // pick main display

MsgBox str(d.IsMain)
```

Notes:

If true, the specified display is currently the main display; otherwise, false.
(Read only property)

53.10.67 IsOnline as boolean

MBS MacCG Plugin, Plugin Version: 8.6, Platform: macOS, Targets: Desktop only.

Function: Returns a Boolean value indicating whether a display is connected or online.
Example:

```
dim d as new CGDisplayMBS // pick main display

MsgBox str(d.IsOnline)
```

Notes:

Returns true if the specified display is connected; otherwise, false.

A display is considered connected or online when the frame buffer hardware is connected to a monitor.

You can use this function to determine if someone has hot-plugged a display to the system. Note that hot-plugging is a hardware feature that may not be present on all displays.
(Read only property)

53.10.68 IsStereo as boolean

MBS MacCG Plugin, Plugin Version: 8.6, Platform: macOS, Targets: Desktop only.

Function: Returns a Boolean value indicating whether a display is running in a stereo graphics mode.
Example:

```
dim d as new CGDisplayMBS // pick main display

MsgBox str(d.IsStereo)
```

Notes:

If true, the specified display is running in a stereo graphics mode; otherwise, false.

Available in Mac OS X v10.4 and later.
(Read only property)

53.10.69 LastError as Integer

MBS MacCG Plugin, Plugin Version: 15.4, Platform: macOS, Targets: Desktop only.

Function: The last error code.
Notes:

Only set for a few properties like brightness where we do have an error code.
(Read only property)

53.10.70 MirrorsDisplay as CGDisplayMBS

MBS MacCG Plugin, Plugin Version: 8.6, Platform: macOS, Targets: Desktop only.

Function: For a secondary display in a mirroring set, returns the primary display.
Notes:

Returns the primary display in the mirroring set. Returns kCGNullDirectDisplay if the specified display is actually the primary display or is not in a mirroring set.
(Read only property)

53.10.71 ModelNumber as Integer

MBS MacCG Plugin, Plugin Version: 8.6, Platform: macOS, Targets: Desktop only.

Function: Returns the model number of a display monitor.
Example:

```
dim d as new CGDisplayMBS // pick main display

MsgBox str(d.ModelNumber)
```

Notes:

A model number for the monitor associated with the specified display, or a constant to indicate an exception—see the discussion below.

This function uses I/O Kit to identify the monitor associated with the specified display. The return value depends on the following:

If I/O Kit can identify the monitor, the product ID code for the monitor is returned.
If I/O Kit can't identify the monitor, kDisplayProductIDGeneric is returned.
If no monitor is connected, a value of 0xFFFFFFFF is returned.

(Read only property)

53.10.72 PixelsHigh as Integer

MBS MacCG Plugin, Plugin Version: 3.3, Platform: macOS, Targets: Desktop only.

Function: Height of the display in pixels.
Notes:

dim d as new CGDisplayMBS // pick main display

MsgBox str(D.PixelsHigh)
(Read only property)

53.10.73 PixelsWide as Integer

MBS MacCG Plugin, Plugin Version: 3.3, Platform: macOS, Targets: Desktop only.

Function: Width of the display in pixels.
Example:

```
dim d as new CGDisplayMBS // pick main display

MsgBox str(D.PixelsWide)
```

Notes: (Read only property)

53.10.74 PrimaryDisplay as CGDisplayMBS

MBS MacCG Plugin, Plugin Version: 8.6, Platform: macOS, Targets: Desktop only.

Function: Returns the primary display in a hardware mirroring set.
Notes:

The primary display in the mirror set. If display is not hardware-mirrored, this function simply returns display.

In hardware mirroring, the contents of a double frame buffer are rendered in two or more displays simultaneously. The mirrored displays are said to be in a hardware mirroring set.

At the discretion of the device driver, one of the displays in a hardware mirroring set is designated as the

primary display. The device driver binds the drawing engine, hardware accelerator, and 3D engine to the primary display, and directs all drawing operations to this display.
(Read only property)

53.10.75 RefreshRate as Integer

MBS MacCG Plugin, Plugin Version: 15.1, Platform: macOS, Targets: Desktop only.

Function: Queries refresh rate in Hz for this display.
Example:

```
dim m as CGDisplayMBS = CGDisplayMBS.MainDisplay
MsgBox str(m.RefreshRate)+" Hz"
```

Notes:

Returns 60 for LCD displays.
(Read only property)

53.10.76 Rotation as Double

MBS MacCG Plugin, Plugin Version: 8.6, Platform: macOS, Targets: Desktop only.

Function: Returns the rotation angle of a display in degrees.
Example:

```
dim d as new CGDisplayMBS // pick main display

MsgBox str(d.Rotation)
```

Notes:

The rotation angle of the display in degrees, or 0 if the display is not valid.

This function returns the rotation angle of a display in a clockwise direction. For example, if the specified display is rotated clockwise 90 degrees then this function returns 90.0. After a 90 degree clockwise rotation, the physical bottom of the display is on the left side and the physical top is on the right side.

Available in Mac OS X v10.5 and later.
(Read only property)

53.10.77 ScreenSizeHeight as Double

MBS MacCG Plugin, Plugin Version: 8.6, Platform: macOS, Targets: Desktop only.

Function: Returns the height of a display in millimeters.
Example:

```
dim c as new CGDisplayMBS
dim lines(-1) as string

dim DPIWidth as Double = c.PixelsWide/(c.ScreenSizeWidth/10.0/2.54)
dim DPIHeight as Double = c.PixelsHigh/(c.ScreenSizeHeight/10.0/2.54)

lines.append str(c.ScreenSizeWidth)+" x "+str(c.ScreenSizeHeight)+" Millimeter with"
lines.Append str(c.PixelsWide)+" x "+str(c.PixelsHigh)+" Pixel is"
lines.Append str(DPIWidth)+" x "+str(DPIHeight)+" DPI"

MsgBox Join(lines,EndOfLine)
```

Notes:

If Extended Display Identification Data (EDID) for the display device is not available, the size is estimated based on the device width and height in pixels from CGDisplayBounds, with an assumed resolution of 2.835 pixels/mm or 72 DPI, a reasonable guess for displays predating EDID support.
(Read only property)

53.10.78 ScreenSizeWidth as Double

MBS MacCG Plugin, Plugin Version: 8.6, Platform: macOS, Targets: Desktop only.

Function: Returns the width of a display in millimeters.
Example:

```
dim d as new CGDisplayMBS // pick main display

MsgBox str(d.ScreenSizeHeight) // for example 400 on a 30" Apple Display
MsgBox str(d.ScreenSizeWidth) // for example 640 on a 30" Apple Display
```

Notes:

If Extended Display Identification Data (EDID) for the display device is not available, the size is estimated based on the device width and height in pixels from CGDisplayBounds, with an assumed resolution of 2.835 pixels/mm or 72 DPI, a reasonable guess for displays predating EDID support.
(Read only property)

53.10.79 SerialNumber as Integer

MBS MacCG Plugin, Plugin Version: 8.6, Platform: macOS, Targets: Desktop only.

Function: Returns the serial number of a display monitor.
Example:

```
dim d as new CGDisplayMBS // pick main display

MsgBox str(D.SerialNumber)
```

Notes:

Returns the serial number for the monitor associated with the specified display, or a constant to indicate an exception—see the discussion below.

This function uses I/O Kit to identify the monitor associated with the specified display.

If I/O Kit can identify the monitor:

If the manufacturer has encoded a serial number for the monitor, the number is returned.
If there is no encoded serial number, 0x00000000 is returned.

If I/O Kit cannot identify the monitor:

If a monitor is connected to the display, 0x00000000 is returned.
If no monitor is connected to the display hardware, a value of 0xFFFFFFFF is returned.

Note that a serial number is meaningful only in conjunction with a specific vendor and product or model.
(Read only property)

53.10.80 UnitNumber as Integer

MBS MacCG Plugin, Plugin Version: 8.6, Platform: macOS, Targets: Desktop only.

Function: Returns the logical unit number of a display.
Example:

```
dim d as new CGDisplayMBS // pick main display

MsgBox str(D.UnitNumber)
```

Notes:

A logical unit number for the specified display.

The logical unit number represents a particular node in the I/O Kit device tree associated with the display's frame buffer. For a particular hardware configuration, this value will not change when the attached monitor is changed.

The unit number will change if the I/O Kit device tree changes, as when hardware is reconfigured, drivers are replaced, or significant changes occur to I/O Kit, so it should not be assumed to be invariant across login sessions.

For more information about I/O Kit, see the Apple publication "I/O Kit Fundamentals".
(Read only property)

53.10.81 UsesOpenGLAcceleration as boolean

MBS MacCG Plugin, Plugin Version: 8.6, Platform: macOS, Targets: Desktop only.

Function: Returns a Boolean value indicating whether Quartz is using OpenGL-based window acceleration (Quartz Extreme) to render in a display.
Example:

```
dim d as new CGDisplayMBS // pick main display

MsgBox str(D.UsesOpenGLAcceleration)
```

Notes:

Return value: If true, Quartz Extreme is used to render in the specified display; otherwise, false.

Quartz Extreme is an OpenGL-based, hardware-accelerated window compositor available in Mac OS X version 10.2 and later. Quartz Extreme requires a minimum hardware configuration to operate.

The information this function provides is typically used to adjust the demands of drawing operations to the capabilities of the display hardware. For example, an application running on an unaccelerated system could disable live window-resizing.
(Read only property)

53.10.82 VendorNumber as Integer

MBS MacCG Plugin, Plugin Version: 8.6, Platform: macOS, Targets: Desktop only.

Function: Returns the vendor number of the specified display's monitor.
Example:

```
dim d as new CGDisplayMBS // pick main display

MsgBox str(D.VendorNumber)
// 1552 seems to be Apple
```

Notes:

A vendor number for the monitor associated with the specified display, or a constant to indicate an exception—see the discussion below.

This function uses I/O Kit to identify the monitor associated with the specified display.

There are three cases:

If I/O Kit can identify the monitor, the vendor ID is returned.
If I/O Kit cannot identify the monitor, kDisplayVendorIDUnknown is returned.
If there is no monitor associated with the display, 0xFFFFFFFF is returned.
(Read only property)

53.10.83 Constants

53.10.84 kCGCaptureNoFill = 1

MBS MacCG Plugin, Plugin Version: 11.1.

Function: One of the capture option flags.
Notes: Disables fill with black on capture.

53.10.85 kCGCaptureNoOptions = 0

MBS MacCG Plugin, Plugin Version: 11.1.

Function: One of the capture option flags.
Notes: Default behavior.

53.10.86 kCGDisplayBitsPerPixel = "BitsPerPixel"

MBS MacCG Plugin, Plugin Version: 11.1.

Function: One of the keys for mode dictionary
Notes:

The number of bits per pixel.
The value for this key is a number inside the dictionary.

53.10.87 kCGDisplayBitsPerSample = "BitsPerSample"

MBS MacCG Plugin, Plugin Version: 11.1.

Function: One of the keys for mode dictionary
Notes:

The number of bits per sample.
The value for this key is a number inside the dictionary.

53.10.88 kCGDisplayBytesPerRow = "kCGDisplayBytesPerRow"

MBS MacCG Plugin, Plugin Version: 11.1.

Function: One of the keys for mode dictionary

53.10.89 kCGDisplayHeight = "Height"

MBS MacCG Plugin, Plugin Version: 11.1.

Function: One of the keys for mode dictionary
Notes:

The display height.
The value for this key is a number inside the dictionary.

53.10.90 kCGDisplayIOFlags = "IOFlags"

MBS MacCG Plugin, Plugin Version: 11.1.

Function: One of the keys for mode dictionary
Notes: The value for this key is a number inside the dictionary.

53.10.91 kCGDisplayMode = "Mode"

MBS MacCG Plugin, Plugin Version: 11.1.

Function: One of the keys for mode dictionary
Notes: The value for this key is a number inside the dictionary.

53.10.92 kCGDisplayModeIsInterlaced = "kCGDisplayModeIsInterlaced"

MBS MacCG Plugin, Plugin Version: 11.1.

Function: One of the keys for mode dictionary
Notes: This key reflects interesting bits of the IOKit display mode flags.

53.10.93 kCGDisplayModeIsSafeForHardware = "kCGDisplayModeIsSafeForHardware"

MBS MacCG Plugin, Plugin Version: 11.1.

Function: One of the keys for mode dictionary
Notes: Set if display mode doesn't need a confirmation dialog to be set.

53.10.94 kCGDisplayModeIsStretched = "kCGDisplayModeIsStretched"

MBS MacCG Plugin, Plugin Version: 11.1.

Function: One of the keys for mode dictionary
Notes: This key reflects interesting bits of the IOKit display mode flags.

53.10.95 kCGDisplayModeIsTelevisionOutput = "kCGDisplayModeIsTelevisionOutput"

MBS MacCG Plugin, Plugin Version: 11.1.

Function: One of the keys for mode dictionary
Notes: This key reflects interesting bits of the IOKit display mode flags.

53.10.96 kCGDisplayModeUsableForDesktopGUI = "UsableForDesktopGUI"

MBS MacCG Plugin, Plugin Version: 11.1.

Function: One of the keys for mode dictionary
Notes:

Whether this display can be used for desktop GUI.
The value for this key is a boolean inside the dictionary.

53.10.97 kCGDisplayRefreshRate = "RefreshRate"

MBS MacCG Plugin, Plugin Version: 11.1.

Function: One of the keys for mode dictionary
Notes:

The refresh rate.
The value for this key is a number inside the dictionary.

53.10.98 kCGDisplaySamplesPerPixel = "SamplesPerPixel"

MBS MacCG Plugin, Plugin Version: 11.1.

Function: One of the keys for mode dictionary
Notes:

The number of samples per pixel.
The value for this key is a number inside the dictionary.

53.10.99 kCGDisplayShowDuplicateLowResolutionModes = "kCGDisplayResolution"

MBS MacCG Plugin, Plugin Version: 21.5.

Function: One of the keys for options dictionary
Notes: Pass to AllDisplayModes with boolean to indicate whether to include duplicate low resolution modes.

53.10.100 kCGDisplayWidth = "Width"

MBS MacCG Plugin, Plugin Version: 11.1.

Function: One of the keys for mode dictionary
Notes:

The width of the display.
The value for this key is a number inside the dictionary.

53.10.101 kCGIODisplayModeID = "IODisplayModeID"

MBS MacCG Plugin, Plugin Version: 11.1.

Function: One of the keys for mode dictionary

53.10.102 Delegates

53.10.103 CreateImageAsyncDelegateMBS(img as CGImageMBS, JPEGData as MemoryBlock, Tag as Variant)

MBS MacCG Plugin, Plugin Version: 15.3, Platform: macOS, Targets: Desktop only.

Function: The delegate for CreateImageAsync method.

53.11 class CGDisplayModeMBS

53.11.1 class CGDisplayModeMBS

MBS MacCG Plugin, Plugin Version: 11.1, Platform: macOS, Targets: Desktop only.

Function: The class for a display mode.
Notes:

Requires Mac OS X 10.6
This is an abstract class. You can't create an instance, but you can get one from various plugin functions.

53.11.2 Blog Entries

- MBS Real Studio Plugins, version 12.3pr11
- MBS Plugins 11.1 Release notes
- MBS Real Studio Plugins, version 11.1pr8

53.11.3 Blog Entries

- MBS Real Studio Plugins, version 12.3pr11
- MBS Plugins 11.1 Release notes
- MBS Real Studio Plugins, version 11.1pr8

53.11.4 Methods

53.11.5 Constructor

MBS MacCG Plugin, Plugin Version: 13.1, Platform: macOS, Targets: Desktop only.

Function: The private constructor.

53.11.6 Properties

53.11.7 Handle as Integer

MBS MacCG Plugin, Plugin Version: 11.1, Platform: macOS, Targets: Desktop only.

Function: The internal object reference.
Notes: (Read only property)

53.11.8 Height as Integer

MBS MacCG Plugin, Plugin Version: 11.1, Platform: macOS, Targets: Desktop only.

Function: Return the height in pixels of the specified display mode.
Example:

```
dim display as CGDisplayMBS = CGDisplayMBS.MainDisplay
dim mode as CGDisplayModeMBS = Display.DisplayMode

MsgBox str(mode.Height)+" Pixel"
```

Notes:

Call CGDisplayModeGetHeight function.
(Read only property)

53.11.9 IODisplayModeID as Int32

MBS MacCG Plugin, Plugin Version: 11.1, Platform: macOS, Targets: Desktop only.

Function: Return the IOKit display mode ID of the specified display mode.
Notes:

Call CGDisplayModeGetIODisplayModeID function.
(Read only property)

53.11.10 IOFlags as UInt32

MBS MacCG Plugin, Plugin Version: 11.1, Platform: macOS, Targets: Desktop only.

Function: Return the IOKit flags of the specified display mode.
Example:

```
dim display as CGDisplayMBS = CGDisplayMBS.MainDisplay
dim mode as CGDisplayModeMBS = Display.DisplayMode

MsgBox str(mode.IOFlags)
```

Notes:

Call CGDisplayModeGetIOFlags function.
(Read only property)

53.11.11 IsUsableForDesktopGUI as boolean

MBS MacCG Plugin, Plugin Version: 11.1, Platform: macOS, Targets: Desktop only.

Function: Return true if the specified mode is usable for displaying the desktop GUI; false otherwise.
Notes:

Call CGDisplayModeIsUsableForDesktopGUI function.
(Read only property)

53.11.12 PixelEncoding as string

MBS MacCG Plugin, Plugin Version: 11.1, Platform: macOS, Targets: Desktop only.

Function: Return a string representing the pixel encoding of the specified display mode, expressed as a CFString containing an IOKit graphics mode.
Example:

```
dim display as CGDisplayMBS = CGDisplayMBS.MainDisplay
dim mode as CGDisplayModeMBS = Display.DisplayMode

MsgBox mode.PixelEncoding // shows e.g. ———RRRRRRRRGGGGGGGGBBBBBBBB
```

Notes:

Call CGDisplayModeCopyPixelEncoding function.
(Read only property)

53.11.13 PixelHeight as Integer

MBS MacCG Plugin, Plugin Version: 12.3, Platform: macOS, Targets: Desktop only.

Function: Return the height in pixels of the specified display mode.
Notes:

Call CGDisplayModeGetPixelHeight function.
(Read only property)

53.11.14 PixelWidth as Integer

MBS MacCG Plugin, Plugin Version: 12.3, Platform: macOS, Targets: Desktop only.

Function: Return the width in pixels of the specified display mode.

Notes:

Call CGDisplayModeGetPixelWidth function.
(Read only property)

53.11.15 RefreshRate as Double

MBS MacCG Plugin, Plugin Version: 11.1, Platform: macOS, Targets: Desktop only.

Function: Return the refresh rate of the specified display mode.
Example:

```
dim display as CGDisplayMBS = CGDisplayMBS.MainDisplay
dim mode as CGDisplayModeMBS = Display.DisplayMode

MsgBox str(mode.RefreshRate)
```

Notes:

Call CGDisplayModeGetRefreshRate function.
(Read only property)

53.11.16 Width as Integer

MBS MacCG Plugin, Plugin Version: 11.1, Platform: macOS, Targets: Desktop only.

Function: Return the width in pixels of the specified display mode.
Example:

```
dim display as CGDisplayMBS = CGDisplayMBS.MainDisplay
dim mode as CGDisplayModeMBS = Display.DisplayMode

MsgBox str(mode.Width)+" Pixel"
```

Notes:

Call CGDisplayModeGetWidth function.
(Read only property)

53.12 class CGDisplayReconfigurationEventMBS

53.12.1 class CGDisplayReconfigurationEventMBS

MBS MacCG Plugin, Plugin Version: 11.1, Platform: macOS, Targets: Desktop only.

Function: The class to listen for display configuration changes.
Notes:

In constructor the plugin registers for the event and in destructor unregisters. So keep the object reference alive to receive events.

events are invoked when the app is listening for events, on the event processing thread, or from within the display reconfiguration function when in the program that is driving the reconfiguration.

events should avoid changing display configurations, and should not raise exceptions or perform a non-local return such as calling longjmp.

Before display reconfiguration, a event fires to inform applications of a configuration change. The event runs once for each on-line display. The flag is set to kCGDisplayBeginConfigurationFlag. This event does not carry other per-display information, as details of how a reconfiguration affects a particular device rely on device-specific behaviors which may not be exposed by a device driver.

After display reconfiguration, at the time the event function is invoked, all display state reported by CoreGraphics, QuickDraw, and the Carbon Display Manager API will be up to date. This event runs after the Carbon Display Manager notification events. The event runs once for each added, removed, and currently on-line display. Note that in the case of removed displays, calls into the CoreGraphics API with the removed display ID will fail.

53.12.2 Blog Entries

- MBS Plugins 11.1 Release notes
- MBS Real Studio Plugins, version 11.1pr8

53.12.3 Blog Entries

- MBS Plugins 11.1 Release notes
- MBS Real Studio Plugins, version 11.1pr8

53.12.4 Events

53.12.5 DisplayReconfiguration(DisplayID as Integer, flags as Integer)

MBS MacCG Plugin, Plugin Version: 11.1, Platform: macOS, Targets: .

Function: This event is invoked whenever the configuration of a local display is changed.

53.12.6 Constants

53.12.7 kCGDisplayAddFlag = 16

MBS MacCG Plugin, Plugin Version: 11.1.

Function: One of the possible flag values.
Notes: Display Added

53.12.8 kCGDisplayBeginConfigurationFlag = 1

MBS MacCG Plugin, Plugin Version: 11.1.

Function: One of the possible flag values.
Notes: Begin Configuration for display.

53.12.9 kCGDisplayDesktopShapeChangedFlag = 4096

MBS MacCG Plugin, Plugin Version: 11.1.

Function: One of the possible flag values.
Notes: Desktop Shape Changed.

53.12.10 kCGDisplayDisabledFlag = 512

MBS MacCG Plugin, Plugin Version: 11.1.

Function: One of the possible flag values.
Notes: Display disabled.

53.12.11 kCGDisplayEnabledFlag = 256

MBS MacCG Plugin, Plugin Version: 11.1.

Function: One of the possible flag values.
Notes: Display enabled.

53.12.12 kCGDisplayMirrorFlag = 1024

MBS MacCG Plugin, Plugin Version: 11.1.

Function: One of the possible flag values.
Notes: Mirror enabled

53.12.13 kCGDisplayMovedFlag = 2

MBS MacCG Plugin, Plugin Version: 11.1.

Function: One of the possible flag values.
Notes: Display Moved

53.12.14 kCGDisplayRemoveFlag = 32

MBS MacCG Plugin, Plugin Version: 11.1.

Function: One of the possible flag values.
Notes: Display Removed

53.12.15 kCGDisplaySetMainFlag = 4

MBS MacCG Plugin, Plugin Version: 11.1.

Function: One of the possible flag values.
Notes: Set Main

53.12.16 kCGDisplaySetModeFlag = 8

MBS MacCG Plugin, Plugin Version: 11.1.

Function: One of the possible flag values.
Notes: Set Mode

53.12.17 kCGDisplayUnMirrorFlag = 2048

MBS MacCG Plugin, Plugin Version: 11.1.

Function: One of the possible flag values.
Notes: Mirror disabled

53.13 class CGDisplayStreamEventMBS

53.13.1 class CGDisplayStreamEventMBS

MBS MacCG Plugin, Plugin Version: 16.1, Platform: macOS, Targets: All.

Function: CGDisplayStreamEventMBS provides a streaming API for capturing display updates in a real-time manner.
Notes:

It can also provide scaling and color space conversion services, as well as allow capturing sub regions of the display.
Requires OS X 10.8.

53.13.2 Methods

53.13.3 Constructor(DisplayHandle as Integer, outputWidth as Integer, outputHeight as Integer, pixelFormat as Integer = 0, properties as dictionary = nil)

MBS MacCG Plugin, Plugin Version: 16.1, Platform: macOS, Targets: All.

Function: Creates a new CGDisplayStream.
Notes:

This function creates a new CGDisplayStream that is to be used to get a stream of frame updates from a particular display.

DisplayHandle: The CGDirectDisplayID to use as the source for generated frames. (Handle from CGDisplayMBS class)
outputWidth: The output width (in pixels, not points) of the frames to be generated. Must not be zero.
outputWidth: The output height (in pixels, not points) of the frames to be generated. Must not be zero.
pixelFormat: The desired CoreVideo/CoreMedia-style pixel format of the output IOSurfaces. If 0 the plugin will use RGBA.
properties: Any optional properties of the CGDisplayStream.

53.13.4 kCGDisplayStreamColorSpace as String

MBS MacCG Plugin, Plugin Version: 16.1, Platform: macOS, Targets: All.

Function: One of the keys for the properties dictionary.
Notes:

Set the desired CGColorSpace of the output frames.

By default the color space will be that of the display.

53.13.5 kCGDisplayStreamDestinationRect as String

MBS MacCG Plugin, Plugin Version: 16.1, Platform: macOS, Targets: All.

Function: One of the keys for the properties dictionary.
Notes:

This may be used to request where within the destination buffer the display updates should be placed. Use CGRectCreateDictionaryRepresentation to convert from a CGRect to the value used here.
Note: The coordinate system for the destination rectangle is always specified in output pixels to match the fact that the output buffer size is also specified in terms of pixels.
Defaults to entire buffer

53.13.6 kCGDisplayStreamMinimumFrameTime as String

MBS MacCG Plugin, Plugin Version: 16.1, Platform: macOS, Targets: All.

Function: One of the keys for the properties dictionary.
Notes:

Request that the delta between frame updates be at least as much specified by this value.
Number in seconds, defaults to zero.

53.13.7 kCGDisplayStreamPreserveAspectRatio as String

MBS MacCG Plugin, Plugin Version: 16.1, Platform: macOS, Targets: All.

Function: One of the keys for the properties dictionary.
Notes:

Enable/disable the work the Window Server will do to preserve the display aspect ratio. By default the Window Server will assume that it should preserve the original aspect ratio of the source display rect. If the aspect ratio of the source display and the display stream destination rect are not the same, black borders will be inserted at the top/bottom or right/left sides of the destination in order to preserve the source aspect ratio.
Boolean - defaults to true

53.13.8 kCGDisplayStreamQueueDepth as String

MBS MacCG Plugin, Plugin Version: 16.1, Platform: macOS, Targets: All.

Function: One of the keys for the properties dictionary.
Notes:

Controls how many frames deep the frame queue will be.
Defaults to 3.

53.13.9 kCGDisplayStreamShowCursor as String

MBS MacCG Plugin, Plugin Version: 16.1, Platform: macOS, Targets: All.

Function: Controls whether the cursor is embedded within the provided buffers or not.

53.13.10 kCGDisplayStreamSourceRect as String

MBS MacCG Plugin, Plugin Version: 16.1, Platform: macOS, Targets: All.

Function: One of the keys for the properties dictionary.
Notes:

This may be used to request a subregion of the display to be provided as the source of the display stream.
Use CGRectCreateDictionaryRepresentation to convert from a CGRect to the value used here. N
Note: The coordinate system for the source rectangle is specified in display logical coordinates and not in pixels, in order to match the normal convention on HiDPI displays.
Defaults to entire display.

53.13.11 kCGDisplayStreamYCbCrMatrix as String

MBS MacCG Plugin, Plugin Version: 16.1, Platform: macOS, Targets: All.

Function: One of the keys for the properties dictionary.
Notes:

When outputting frames in 420v or 420f format, this key may be used to control which YCbCr matrix is used
The value should be one of the three kCGDisplayStreamYCbCrMatrix values specified below:
kCGDisplayStreamYCbCrMatrix_SMPTE_240M_1995
kCGDisplayStreamYCbCrMatrix_ITU_R_709_2
kCGDisplayStreamYCbCrMatrix_ITU_R_601_4

53.13.12 kCGDisplayStreamYCbCrMatrix_ITU_R_601_4 as String

MBS MacCG Plugin, Plugin Version: 16.1, Platform: macOS, Targets: All.

Function: A possible value for kCGDisplayStreamYCbCrMatrix key.

53.13.13 kCGDisplayStreamYCbCrMatrix_ITU_R_709_2 as String

MBS MacCG Plugin, Plugin Version: 16.1, Platform: macOS, Targets: All.

Function: A possible value for kCGDisplayStreamYCbCrMatrix key.

53.13.14 kCGDisplayStreamYCbCrMatrix_SMPTE_240M_1995 as String

MBS MacCG Plugin, Plugin Version: 16.1, Platform: macOS, Targets: All.

Function: A possible value for kCGDisplayStreamYCbCrMatrix key.

53.13.15 Start

MBS MacCG Plugin, Plugin Version: 16.1, Platform: macOS, Targets: All.

Function: Begin delivering frame updates to the event.

53.13.16 Stop

MBS MacCG Plugin, Plugin Version: 16.1, Platform: macOS, Targets: All.

Function: End delivery of frame updates.
Notes:

After this call returns, the CGDisplayStream callback function will eventually be called with a status of StatusStopped. After that point it is safe to release the object.
It is safe to call this function from within the event, but the previous caveat still applies.

53.13.17 Properties

53.13.18 Handle as Integer

MBS MacCG Plugin, Plugin Version: 16.1, Platform: macOS, Targets: All.

Function: The internal object reference.
Notes: (Read only property)

53.13.19 Lasterror as Integer

MBS MacCG Plugin, Plugin Version: 16.1, Platform: macOS, Targets: All.

Function: The lasterror code.
Notes: (Read only property)

53.13.20 Events

53.13.21 FrameAvailable(Status as Integer, displayTime as UInt64, frameSurfaceHandle as Integer, Update as CGDisplayStreamUpdateMBS)

MBS MacCG Plugin, Plugin Version: 16.1, Platform: macOS, Targets: .

Function: A new frame is available.
Notes:

The event used for new frame delivery by CGDisplayStream objects

For each frame that is generated by the WindowServer for a particular display, the user provided event is invoked and provides the user with an IOSurface handle (inside update object), that contains the pixel data for the new frame, as well as a CGDisplayStreamUpdateMBS that contains all of the metadata associated with that IOSurface.

frameSurfaceHandle: The IOSurfaceRef for the current frame. May be zero/nil in some cases. The plugin retains it as part of Update object to keeps it alive.
displayTime: The mach absolute time of when the corresponding frame was to be displayed by the WindowServer
Update: The CGDisplayStreamUpdateMBS for the current frame. will be nil in cases when status is not kCGDisplayStreamFrameStatusFrameComplete.

53.13.22 Constants

53.13.23 StatusFrameBlank = 2

MBS MacCG Plugin, Plugin Version: 16.1.

Function: One of the frame status constants.
Notes: As of displayTime, the display is has gone blank

53.13.24 StatusFrameComplete = 0

MBS MacCG Plugin, Plugin Version: 16.1.

Function: One of the frame status constants.
Notes: A new frame has been generated by the Window Server for a particular display at time displayTime.

53.13.25 StatusFrameIdle = 1

MBS MacCG Plugin, Plugin Version: 16.1.

Function: One of the frame status constants.
Notes: The Window Server did not generate a new frame for displayTime

53.13.26 StatusStopped = 3

MBS MacCG Plugin, Plugin Version: 16.1.

Function: One of the frame status constants.
Notes: The display stream has stopped and no more calls will be made to the handler until the stream is started.

53.14 class CGDisplayStreamUpdateMBS

53.14.1 class CGDisplayStreamUpdateMBS

MBS MacCG Plugin, Plugin Version: 16.1, Platform: macOS, Targets: All.

Function: A single frame's extra metadata that describes useful frame delta information.
Notes: A CGDisplayStreamUpdate encapsulates information about what portions of a frame have changed relative to a previously delivered frame. This includes regions that were changed in any way, which ones were actually redrawn, and which regions were merely copied from one place to another.

53.14.2 Methods

53.14.3 getRects(type as Integer) as CGRectMBS()

MBS MacCG Plugin, Plugin Version: 16.1, Platform: macOS, Targets: All.

Function: Returns an array of CGRectMBS that describe what parts of the frame have changed relative to the previously delivered frame.
Notes: This rectangle list encapsulates both the update rectangles and movement rectangles.

53.14.4 Properties

53.14.5 CIImage as Variant

MBS MacCG Plugin, Plugin Version: 16.1, Platform: macOS, Targets: All.

Function: Queries the IOSurface with frame as CIImageMBS.
Notes:

Returns CIImageMBS.
(Read only property)

53.14.6 DeltaX as Double

MBS MacCG Plugin, Plugin Version: 16.1, Platform: macOS, Targets: All.

Function: The x component of the movement delta.
Notes: (Read only property)

53.14.7 DeltaY as Double

MBS MacCG Plugin, Plugin Version: 16.1, Platform: macOS, Targets: All.

Function: The y component of the movement delta.
Notes: (Read only property)

53.14.8 DropCount as Integer

MBS MacCG Plugin, Plugin Version: 16.1, Platform: macOS, Targets: All.

Function: Return how many frames (if any) have been dropped since the last call to the event.
Notes:

This call is primarily useful for performance measurement to determine if the client is keeping up with all WindowServer updates.
(Read only property)

53.14.9 Handle as Integer

MBS MacCG Plugin, Plugin Version: 16.1, Platform: macOS, Targets: All.

Function: The internal object reference.
Notes: (Read only property)

53.14.10 IOSurfaceHandle as Integer

MBS MacCG Plugin, Plugin Version: 16.1, Platform: macOS, Targets: All.

Function: The internal object reference for the IOSurface.
Notes: (Read only property)

53.14.11 Constants

53.14.12 UpdateDirtyRects = 2

MBS MacCG Plugin, Plugin Version: 16.1.

Function: One of the rectangle selector values for getRects function.
Notes: The union of both refreshed and moved rects.

53.14.13 UpdateMovedRects = 1

MBS MacCG Plugin, Plugin Version: 16.1.

Function: One of the rectangle selector values for getRects function.
Notes: The rectangles that were simply moved from one part of the display to another

53.14.14 UpdateReducedDirtyRects = 3

MBS MacCG Plugin, Plugin Version: 16.1.

Function: One of the rectangle selector values for getRects function.
Notes: A possibly simplified (but overstated) array of dirty rectangles.

53.14.15 UpdateRefreshedRects = 0

MBS MacCG Plugin, Plugin Version: 16.1.

Function: One of the rectangle selector values for getRects function.
Notes: The rectangles that were refreshed on the display, not counting moved rectangles

53.15 class CGDisplayTransferFormulaMBS

53.15.1 class CGDisplayTransferFormulaMBS

MBS MacCG Plugin, Plugin Version: 3.3, Platform: macOS, Targets: Desktop only.

Function: A class for a transfer formula.

53.15.2 Properties

53.15.3 BlueGamma as Double

MBS MacCG Plugin, Plugin Version: 3.3, Platform: macOS, Targets: Desktop only.

Function: The blue gamma value.
Notes: (Read and Write property)

53.15.4 BlueMax as Double

MBS MacCG Plugin, Plugin Version: 3.3, Platform: macOS, Targets: Desktop only.

Function: The maximum blue value.
Notes: (Read and Write property)

53.15.5 BlueMin as Double

MBS MacCG Plugin, Plugin Version: 3.3, Platform: macOS, Targets: Desktop only.

Function: The minimum blue value.
Notes: (Read and Write property)

53.15.6 GreenGamma as Double

MBS MacCG Plugin, Plugin Version: 3.3, Platform: macOS, Targets: Desktop only.

Function: The green gamma value.
Notes: (Read and Write property)

53.15.7 GreenMax as Double

MBS MacCG Plugin, Plugin Version: 3.3, Platform: macOS, Targets: Desktop only.

Function: The maximum green value.
Notes: (Read and Write property)

53.15.8 GreenMin as Double

MBS MacCG Plugin, Plugin Version: 3.3, Platform: macOS, Targets: Desktop only.

Function: The minimum green value.
Notes: (Read and Write property)

53.15.9 RedGamma as Double

MBS MacCG Plugin, Plugin Version: 3.3, Platform: macOS, Targets: Desktop only.

Function: The red gamma value.
Notes: (Read and Write property)

53.15.10 RedMax as Double

MBS MacCG Plugin, Plugin Version: 3.3, Platform: macOS, Targets: Desktop only.

Function: The maximum red value.
Notes: (Read and Write property)

53.15.11 RedMin as Double

MBS MacCG Plugin, Plugin Version: 3.3, Platform: macOS, Targets: Desktop only.

Function: The minimum red value.
Notes: (Read and Write property)

53.16 class CGFontMBS

53.16.1 class CGFontMBS

MBS MacCG Plugin, Plugin Version: 14.2, Platform: macOS, Targets: All.

Function: The CoreGraphics class for a font.
Notes:

The CGFontRef opaque type encapsulates font information. A font is a set of shapes or glyphs associated with a character set. A glyph can represent a single character (such as 'b'), more than one character (such as the "fi" ligature), or a special character such as a space. Quartz retrieves the glyphs for the font from ATS (Apple Type Services) and paints the glyphs based on the relevant parameters of the current graphics state.

Quartz provides a limited, low-level interface for drawing text. For information on text-drawing functions, see CGContext Reference. For full Unicode and text-layout support, use the services provided by Core Text or ATSUI).

53.16.2 Blog Entries

- MBS Xojo / Real Studio plug-ins in version 14.2
- MBS Xojo / Real Studio Plugins, version 14.2pr7

53.16.3 Xojo Developer Magazine

- 12.4, page 9: News

53.16.4 Blog Entries

- MBS Xojo / Real Studio plug-ins in version 14.2
- MBS Xojo / Real Studio Plugins, version 14.2pr7

53.16.5 Xojo Developer Magazine

- 12.4, page 9: News

53.16.6 Methods

53.16.7 CreateWithDataProvider(CGDataProvider as Variant) as CGFontMBS

MBS MacCG Plugin, Plugin Version: 14.2, Platform: macOS, Targets: All.

Function: Creates a font object from data supplied from a data provider.
Notes:

Dataprovider must be a CGDataProviderMBS object.
Returns the font object or nil if the font can't be created.

Before drawing text in a Quartz context, you must set the font in the current graphics state by calling the function CGContextMBS.SetFontSize.

53.16.8 CreateWithFontName(name as string) as CGFontMBS

MBS MacCG Plugin, Plugin Version: 14.2, Platform: macOS, Targets: All.

Function: Creates a font object corresponding to the font specified by a PostScript or full name.
Example:

```
dim c as CGFontMBS = CGFontMBS.CreateWithFontName("Courier")
MsgBox c.FullName
```

Notes:

Returns the font object or nil if the font can't be created.
Before drawing text in a Quartz context, you must set the font in the current graphics state by calling the function CGContextMBS.SetFont.

53.16.9 CreateWithPlatformFont(ATSFontHandle as Integer) as CGFontMBS

MBS MacCG Plugin, Plugin Version: 14.2, Platform: macOS, Targets: All.

Function: Creates a new font reference from an ATSFontRef.
Notes:

Create a CGFont using platformFontReference, a handle to a platform-specific font reference.
For MacOS X, platformFontReference should be a handle to an ATSFontRef.

53.16.10 Properties

53.16.11 Ascent as Integer

MBS MacCG Plugin, Plugin Version: 14.2, Platform: macOS, Targets: All.

Function: Returns the ascent of a font.
Example:

```
dim c as CGFontMBS = CGFontMBS.CreateWithFontName("Times")
MsgBox str(c.Ascent)
```

Notes:

The ascent is the maximum distance above the baseline of glyphs in a font. The value is specified in glyph space units.
(Read only property)

53.16.12 CapHeight as Integer

MBS MacCG Plugin, Plugin Version: 14.2, Platform: macOS, Targets: All.

Function: Returns the cap height of a font.
Example:

```
dim c as CGFontMBS = CGFontMBS.CreateWithFontName("Times")
MsgBox str(c.CapHeight)
```

Notes:

The cap height is the distance above the baseline of the top of flat capital letters of glyphs in a font. The value is specified in glyph space units.
(Read only property)

53.16.13 Descent as Integer

MBS MacCG Plugin, Plugin Version: 14.2, Platform: macOS, Targets: All.

Function: Returns the descent of a font.
Example:

```
dim c as CGFontMBS = CGFontMBS.CreateWithFontName("Times")
MsgBox str(c.Descent)
```

Notes:

The descent is the maximum distance below the baseline of glyphs in a font. The value is specified in glyph space units.
(Read only property)

53.16.14 FontBBox as CGRectMBS

MBS MacCG Plugin, Plugin Version: 14.2, Platform: macOS, Targets: All.

Function: Returns the bounding box of a font.
Example:

```
dim c as CGFontMBS = CGFontMBS.CreateWithFontName("Times")
dim r as CGRectMBS = c.FontBBox
MsgBox str(r.Width)+" "+str(r.Height)
```

Notes:

The font bounding box is the union of all of the bounding boxes for all the glyphs in a font. The value is specified in glyph space units.
(Read only property)

53.16.15 FullName as String

MBS MacCG Plugin, Plugin Version: 14.2, Platform: macOS, Targets: All.

Function: Returns the full name associated with a font object.
Example:

```
dim c as CGFontMBS = CGFontMBS.CreateWithFontName("Courier")
MsgBox c.FullName
```

Notes: (Read only property)

53.16.16 Handle as Integer

MBS MacCG Plugin, Plugin Version: 14.2, Platform: macOS, Targets: All.

Function: The internal object reference.
Notes: (Read and Write property)

53.16.17 ItalicAngle as Double

MBS MacCG Plugin, Plugin Version: 14.2, Platform: macOS, Targets: All.

Function: Returns the italic angle of a font.
Example:

```
dim c as CGFontMBS = CGFontMBS.CreateWithFontName("Times")
MsgBox str(c.ItalicAngle)
```

Notes:

The italic angle of the font, measured in degrees counter-clockwise from the vertical.
(Read only property)

53.16.18 Leading as Integer

MBS MacCG Plugin, Plugin Version: 14.2, Platform: macOS, Targets: All.

Function: Returns the leading of a font.
Example:

```
dim c as CGFontMBS = CGFontMBS.CreateWithFontName("Times")
MsgBox str(c.Leading)
```

Notes:

The leading is the spacing between consecutive lines of text in a font. The value is specified in glyph space units.
(Read only property)

53.16.19 NumberOfGlyphs as UInt64

MBS MacCG Plugin, Plugin Version: 14.2, Platform: macOS, Targets: All.

Function: Returns the number of glyphs in a font.
Example:

```
dim c as CGFontMBS = CGFontMBS.CreateWithFontName("Times")
```

```
MsgBox str(c.NumberOfGlyphs)
```

Notes: (Read only property)

53.16.20 PostScriptName as String

MBS MacCG Plugin, Plugin Version: 14.2, Platform: macOS, Targets: All.

Function: Obtains the PostScript name of a font.
Example:

```
dim c as CGFontMBS = CGFontMBS.CreateWithFontName("Courier")
MsgBox c.PostScriptName
```

Notes: (Read only property)

53.16.21 StemV as Double

MBS MacCG Plugin, Plugin Version: 14.2, Platform: macOS, Targets: All.

Function: Returns the thickness of the dominant vertical stems of glyphs in a font.
Example:

```
dim c as CGFontMBS = CGFontMBS.CreateWithFontName("Times")
MsgBox str(c.StemV)
```

Notes:

The thickness of the dominant vertical stems of glyphs in a font.
(Read only property)

53.16.22 UnitsPerEm as Integer

MBS MacCG Plugin, Plugin Version: 14.2, Platform: macOS, Targets: All.

Function: Returns the number of glyph space units per em for the provided font.
Example:

```
dim c as CGFontMBS = CGFontMBS.CreateWithFontName("Times")
MsgBox str(c.UnitsPerEm)
```

Notes:

The number of glyph space units per em for the provided font.
(Read only property)

53.16.23 XHeight as Integer

MBS MacCG Plugin, Plugin Version: 14.2, Platform: macOS, Targets: All.

Function: Returns the x-height of a font.
Example:

```
dim c as CGFontMBS = CGFontMBS.CreateWithFontName("Times")
MsgBox str(c.XHeight)
```

Notes:

The x-height is the distance above the baseline of the top of flat, non-ascending lowercase letters (such as x) of glyphs in a font. The value is specified in glyph space units.
(Read only property)

53.16.24 Constants

53.16.25 kCGFontIndexInvalid = 65535

MBS MacCG Plugin, Plugin Version: 14.2.

Function: An invalid font index (a value which never represents a valid glyph).

53.16.26 kCGFontIndexMax = 65534

MBS MacCG Plugin, Plugin Version: 14.2.

Function: The maximum allowed value for font index.

53.16.27 kCGFontPostScriptFormatType1 = 1

MBS MacCG Plugin, Plugin Version: 14.2.

Function: One of the PostScript font subset formats.
Notes: This is documented in Adobe Type 1 Font Format, which is available from http://partners.adobe.com/.

53.16.28 kCGFontPostScriptFormatType3 = 3

MBS MacCG Plugin, Plugin Version: 14.2.

Function: One of the PostScript font subset formats.
Notes: This is documented in PostScript Language Reference, 3rd edition, which is available from http://partners.adobe.com/.

53.16.29 kCGFontPostScriptFormatType42 = 42

MBS MacCG Plugin, Plugin Version: 14.2.

Function: One of the PostScript font subset formats.
Notes: This is documented in Adobe Technical Note 5012, The Type 42 Font Format Specification, which is available from http://partners.adobe.com/.

53.16.30 kCGGlyphMax = 65534

MBS MacCG Plugin, Plugin Version: 14.2.

Function: The maximum value for a glyph.

53.17 class CGFunctionMBS

53.17.1 class CGFunctionMBS

MBS MacCG Plugin, Plugin Version: 6.2, Platform: macOS, Targets: All.

Function: CGFunction provides a general facility for defining and using callback functions that take an arbitrary number of floating-point input values, and pass back an arbitrary number of floating-point output values.

53.17.2 Blog Entries

- MBS Real Studio Plugins, version 13.1fc1

53.17.3 Blog Entries

- MBS Real Studio Plugins, version 13.1fc1

53.17.4 Methods

53.17.5 Create(domainDimension as Integer, domain as memoryblock, rangeDimension as Integer, range as memoryblock)

MBS MacCG Plugin, Plugin Version: 6.2, Platform: macOS, Targets: All.

Function: Creates a Quartz function.
Notes:

Parameters

domainDimension: The number of inputs.
domain: An array of (2*domainDimension) floats used to specify the valid intervals of input values. For each k from 0 to (domainDimension - 1), domain [2*k] must be less than or equal to domain [2*k+1] , and the kth input value will be clipped to lie in the interval domain [2*k] input [k] domain [2*k+1] . If this parameter is nil, then the input values are not clipped.
rangeDimension: The number of outputs.
range: An array of (2*rangeDimension) floats that specifies the valid intervals of output values. For each k from 0 to (rangeDimension - 1), range [2*k] must be less than or equal to range [2*k+1] , and the kth output value will be clipped to lie in the interval range [2*k] output [k] range [2*k+1] . If this parameter is nil, then the output values are not clipped.

Returns the new Quartz function or nil on any error.

Available in Mac OS X version 10.2 and later.

53.17.6 Properties

53.17.7 Handle as Integer

MBS MacCG Plugin, Plugin Version: 6.2, Platform: macOS, Targets: All.

Function: Handle to the CGFunctionRef.
Notes: (Read and Write property)

53.17.8 Events

53.17.9 Evaluate(Input as memoryblock, Output as memoryblock)

MBS MacCG Plugin, Plugin Version: 6.2, Platform: macOS, Targets: .

Function: Asks the CGFunction to calculate the values.
Notes: memoryblocks must be big enough.

53.18 class CGGradientMBS

53.18.1 class CGGradientMBS

MBS MacCG Plugin, Plugin Version: 11.2, Platform: macOS, Targets: All.

Function: A gradient defines a smooth transition between colors across an area.
Notes:

The CGGradientMBS class, and the functions that operate on it, make creating and using radial and axial gradient fills an easy task. A CGGradient object has a color space, two or more colors, and a location for each color. The color space cannot be a pattern or indexed color space, otherwise it can be any Quartz color space (CGColorSpaceMBS).

Colors can be provided as component values (such as red, green, blue) or as Quartz color objects (CG-ColorMBS). In Quartz, component can vary from 0.0 to 1.0, designating the proportion of the component present in the color.

A location is a normalized value. When it comes time to paint the gradient, Quartz maps the normalized location values to the points in coordinate space that you provide.

If you want more precise control over gradients, or if your application runs in versions of Mac OS X that are earlier than v10.5, see CGShadingMBS.

Requires Mac OS X 10.5.

53.18.2 Blog Entries

- MBS Xojo / Real Studio Plugins, version 14.4pr6
- MBS Real Studio Plugins, version 13.1fc1
- MBS REALbasic Plugins, version 11.2pr1

53.18.3 Blog Entries

- MBS Xojo / Real Studio Plugins, version 14.4pr6
- MBS Real Studio Plugins, version 13.1fc1
- MBS REALbasic Plugins, version 11.2pr1

53.18.4 Methods

53.18.5 CreateWithColorComponents(colorSpace as CGColorSpaceMBS, components() as Double) as CGGradientMBS

MBS MacCG Plugin, Plugin Version: 11.2, Platform: macOS, Targets: All.

Function: Creates a CGGradient object from a color space and the provided color components and locations.
Notes:

space: The color space to use for the gradient. You cannot use a pattern or indexed color space.
components: The color components for each color that defines the gradient. The components should be in the color space specified by space. If you are unsure of the number of components, you can call the function CGColorSpaceMBS.NumberOfComponents.

The number of items in this array should be the product of count and the number of components in the color space. For example, if the color space is an RGBA color space and you want to use two colors in the gradient (one for a starting location and another for an ending location), then you need to provide 8 values in components—red, green, blue, and alpha values for the first color, followed by red, green, blue, and alpha values for the second color.

locations: Optional, The location for each color provided in components. Each location must be a CGFloat value in the range of 0 to 1, inclusive. If 0 and 1 are not in the locations array, Quartz uses the colors provided that are closest to 0 and 1 for those locations.

If locations is not passed, the first color in colors is assigned to location 0, the last color incolors is assigned to location 1, and intervening colors are assigned locations that are at equal intervals in between.

Available in Mac OS X v10.5 and later.
See also:

- 53.18.6 CreateWithColorComponents(colorSpace as CGColorSpaceMBS, components() as Double, locations() as Double) as CGGradientMBS 9990

53.18.6 CreateWithColorComponents(colorSpace as CGColorSpaceMBS, components() as Double, locations() as Double) as CGGradientMBS

MBS MacCG Plugin, Plugin Version: 11.2, Platform: macOS, Targets: All.

Function: Creates a CGGradient object from a color space and the provided color components and locations.
Example:

```
// put into paint event of window
dim c as CGContextMBS
if TargetCocoa then
```

```
c = GetCurrentCGContextMBS
else
c = window1.CGContextMBS
end if

dim locations() as Double = array(0.0, 0.6, 1.0)
dim components() as Double = array(1.0, 0.0, 0.0, 0.35, 0.0, 1.0, 0.0, 0.2, 0.0, 0.0, 1.0, 0.06) // Start color and End color

dim rgbColorspace as CGColorSpaceMBS = CGColorSpaceMBS.CreateDeviceRGB
dim glossGradient as CGGradientMBS = CGGradientMBS.CreateWithColorComponents(rgbColorspace, components, locations)
'dim glossGradient as CGGradientMBS = CGGradientMBS.CreateWithColorComponents(rgbColorspace, components)

dim currentBounds as CGRectMBS = CGMakeRectMBS(0,0,g.Width,g.Height)

dim topCenter as CGPointMBS = CGMakePointMBS(g.width/2, 0.0)
dim midCenter as CGPointMBS = CGMakePointMBS(g.width/2, g.height)

c.SaveGState

// fill white
c.SetRGBFillColor 1.0, 1.0, 1.0, 1.0
c.FillRect currentBounds


// draw gradient
c.AddRect(currentBounds)
c.Clip
c.DrawLinearGradient(glossGradient, topCenter, midCenter, 0)
c.RestoreGState
c.Flush
```

Notes:

space: The color space to use for the gradient. You cannot use a pattern or indexed color space.
components: The color components for each color that defines the gradient. The components should be in the color space specified by space. If you are unsure of the number of components, you can call the function CGColorSpaceMBS.NumberOfComponents.

The number of items in this array should be the product of count and the number of components in the color space. For example, if the color space is an RGBA color space and you want to use two colors in the gradient (one for a starting location and another for an ending location), then you need to provide 8 values in components—red, green, blue, and alpha values for the first color, followed by red, green, blue, and alpha values for the second color.

locations: Optional, The location for each color provided in components. Each location must be a CGFloat value in the range of 0 to 1, inclusive. If 0 and 1 are not in the locations array, Quartz uses the colors provided that are closest to 0 and 1 for those locations.

If locations is not passed, the first color in colors is assigned to location 0, the last color incolors is assigned to location 1, and intervening colors are assigned locations that are at equal intervals in between.

Available in Mac OS X v10.5 and later.
See also:

- 53.18.5 CreateWithColorComponents(colorSpace as CGColorSpaceMBS, components() as Double) as CGGradientMBS 9990

53.18.7 CreateWithColors(colorSpace as CGColorSpaceMBS, colors() as CGColorMBS) as CGGradientMBS

MBS MacCG Plugin, Plugin Version: 11.2, Platform: macOS, Targets: All.

Function: Creates a CGGradient object from a color space and the provided color objects and locations.
Example:

```
// put into window paint event
dim c as CGContextMBS
if TargetCocoa then
c = GetCurrentCGContextMBS
else
c = window1.CGContextMBS
end if

dim colors(-1) as CGColorMBS

colors.Append CGColorMBS.CreateGenericRGB(1.0, 0.0, 0.0, 0.35)
colors.Append CGColorMBS.CreateGenericRGB(0.0, 1.0, 0.0, 0.2)
colors.Append CGColorMBS.CreateGenericRGB(0.0, 0.0, 1.0, 0.06)

dim glossGradient as CGGradientMBS = CGGradientMBS.CreateWithColors(nil, colors)

dim topCenter as CGPointMBS = CGMakePointMBS(g.width/2, 0.0)
dim midCenter as CGPointMBS = CGMakePointMBS(g.width/2, g.height)

// fill white
c.SetRGBFillColor 1.0, 1.0, 1.0, 1.0
c.FillRect CGMakeRectMBS(0,0,g.Width,g.Height)

// gradient
```

```
dim currentBounds as CGRectMBS = CGMakeRectMBS(0,0,g.Width,g.Height)
c.SaveGState
c.AddRect(currentBounds)
c.Clip
c.DrawLinearGradient(glossGradient, topCenter, midCenter, 0)
c.RestoreGState

c.Flush
```

Notes:

space: The color space to use for the gradient. You cannot use a pattern or indexed color space. Can be nil.
colors: A non-empty array of CGColorMBS objects that should be in the color space specified by space. If space is not nil, each color will be converted (if necessary) to that color space and the gradient will drawn in that color space. Otherwise, each color will be converted to and drawn in the GenericRGB color space.
locations: Optional. The location for each color provided in colors; each location must be a CGFloat value in the range of 0 to 1, inclusive. If 0 and 1 are not in the locations array, Quartz uses the colors provided that are closest to 0 and 1 for those locations.

If locations is missing, the first color in colors is assigned to location 0, the last color incolors is assigned to location 1, and intervening colors are assigned locations that are at equal intervals in between.
The locations array should contain the same number of items as the colors array.

Available in Mac OS X v10.5 and later.
See also:

- 53.18.8 CreateWithColors(colorSpace as CGColorSpaceMBS, colors() as CGColorMBS, locations() as Double) as CGGradientMBS 9993

53.18.8 CreateWithColors(colorSpace as CGColorSpaceMBS, colors() as CGColorMBS, locations() as Double) as CGGradientMBS

MBS MacCG Plugin, Plugin Version: 11.2, Platform: macOS, Targets: All.

Function: Creates a CGGradient object from a color space and the provided color objects and locations.
Example:

```
// put into window paint event
dim c as CGContextMBS
if TargetCocoa then
c = GetCurrentCGContextMBS
else
c = window1.CGContextMBS
end if
```

```
dim locations() as Double = array(0.0, 0.8, 1.0)

dim colors(-1) as CGColorMBS

colors.Append CGColorMBS.CreateGenericRGB(1.0, 0.0, 0.0, 0.35)
colors.Append CGColorMBS.CreateGenericRGB(0.0, 1.0, 0.0, 0.2)
colors.Append CGColorMBS.CreateGenericRGB(0.0, 0.0, 1.0, 0.06)

dim glossGradient as CGGradientMBS = CGGradientMBS.CreateWithColors(nil, colors, locations)

dim topCenter as CGPointMBS = CGMakePointMBS(g.width/2, 0.0)
dim midCenter as CGPointMBS = CGMakePointMBS(g.width/2, g.height)

// fill white
c.SetRGBFillColor 1.0, 1.0, 1.0, 1.0
c.FillRect CGMakeRectMBS(0,0,g.Width,g.Height)

// gradient
dim currentBounds as CGRectMBS = CGMakeRectMBS(0,0,g.Width,g.Height)
c.SaveGState
c.AddRect(currentBounds)
c.Clip
c.DrawLinearGradient(glossGradient, topCenter, midCenter, 0)
c.RestoreGState

c.Flush
```

Notes:

space: The color space to use for the gradient. You cannot use a pattern or indexed color space. Can be nil.
colors: A non-empty array of CGColorMBS objects that should be in the color space specified by space. If space is not nil, each color will be converted (if necessary) to that color space and the gradient will drawn in that color space. Otherwise, each color will be converted to and drawn in the GenericRGB color space.
locations: Optional. The location for each color provided in colors; each location must be a CGFloat value in the range of 0 to 1, inclusive. If 0 and 1 are not in the locations array, Quartz uses the colors provided that are closest to 0 and 1 for those locations.

If locations is missing, the first color in colors is assigned to location 0, the last color incolors is assigned to location 1, and intervening colors are assigned locations that are at equal intervals in between.
The locations array should contain the same number of items as the colors array.

Available in Mac OS X v10.5 and later.
See also:

- 53.18.7 CreateWithColors(colorSpace as CGColorSpaceMBS, colors() as CGColorMBS) as CGGradientMBS 9992

53.18.9 Properties

53.18.10 Handle as Integer

MBS MacCG Plugin, Plugin Version: 11.2, Platform: macOS, Targets: All.

Function: Handle to the CGGradientRef.
Notes: (Read and Write property)

53.18.11 Constants

53.18.12 kCGGradientDrawsAfterEndLocation = 2

MBS MacCG Plugin, Plugin Version: 11.2.

Function: One of the Gradient Drawing Options constants.
Notes:

The fill should extend beyond the ending location. The color that extends beyond the ending point is the solid color defined by the CGGradient object to be at location 1.
Available in Mac OS X v10.5 and later.

53.18.13 kCGGradientDrawsBeforeStartLocation = 1

MBS MacCG Plugin, Plugin Version: 11.2.

Function: One of the Gradient Drawing Options constants.
Notes:

The fill should extend beyond the starting location. The color that extends beyond the starting point is the solid color defined by the CGGradient object to be at location 0.
Available in Mac OS X v10.5 and later.

53.19 class CGImageDestinationMBS

53.19.1 class CGImageDestinationMBS

MBS MacCG Plugin, Plugin Version: 9.5, Platform: macOS, Targets: All.

Function: A class to write CGImages.
Example:

```
dim logo as Picture = LogoMBS(500)
dim image as CGImageMBS = CGCreateImageMBS(logo)

dim dic as new Dictionary

// 10%
'dic.Value(CGImageDestinationMBS.kCGImageDestinationLossyCompressionQuality)=0.1

// 100%
dic.Value(CGImageDestinationMBS.kCGImageDestinationLossyCompressionQuality)=1.0

dim file as FolderItem = SpecialFolder.Desktop.Child("logo.jpg")
dim d as new CGImageDestinationMBS(file, "public.jpeg", 1)

d.AddImage(image, dic)

if d.Finalize then
MsgBox "Saved"
else
MsgBox "Failed to save."
end if
```

Notes:

CGImageDestination objects, available in Mac OS X v10.4 or later, abstract the data-writing task. An image destination can represent a single image or multiple images. It can contain thumbnail images as well as properties for each image.

The functions described in this reference can write data to three kinds of destinations: a file, an URL and a string. After creating a CGImageDestination object for the appropriate destination, you can add image data and set image properties. When you are finished adding data, call the function Finalize to write the image data and properties.

53.19.2 Blog Entries

- Multithreaded plugin functions can increase speed of Xojo application
- Four ways to save picture as Tiff in Xojo
- Problems with killing Xojo threads with plugin calls.
- Tip of the day: Edit IPTC data in JPEG file with CGImageSource/CGImageDestination
- MBS Xojo / Real Studio Plugins, version 13.5pr8
- MBS REALbasic plug-ins version 9.5

53.19.3 Blog Entries

- Multithreaded plugin functions can increase speed of Xojo application
- Four ways to save picture as Tiff in Xojo
- Problems with killing Xojo threads with plugin calls.
- Tip of the day: Edit IPTC data in JPEG file with CGImageSource/CGImageDestination
- MBS Xojo / Real Studio Plugins, version 13.5pr8
- MBS REALbasic plug-ins version 9.5

53.19.4 Methods

53.19.5 AddImage(image as CGImageMBS, properties as dictionary=nil)

MBS MacCG Plugin, Plugin Version: 9.5, Platform: macOS, Targets: All.

Function: Adds an image to an image destination.
Example:

```
dim inputfile as FolderItem = SpecialFolder.Desktop.Child("test.jpg")

// reading the picture
dim c as new CGImageSourceMBS(inputfile)
dim img as CGImageMBS = c.CreateImageAtIndex(0)
dim propertiesGlobal as Dictionary = c.Properties
dim propertiesImage as Dictionary = c.PropertiesAtIndex(0)

dim outputFile as FolderItem = SpecialFolder.Desktop.Child("output.jpg")
dim d as new CGImageDestinationMBS(outputFile, "public.jpeg", 1)

// writing the picture and include metadata
d.SetProperties(propertiesGlobal)
```

```
d.AddImage(img, propertiesImage)
if d.FinalizeMT then
outputFile.Launch
else
MsgBox "Failed to write jpeg."
end if
```

Notes:

image: The image to add.
properties: An optional dictionary that specifies the properties of the added image.

For properties you can use those in the CGImageSourceMBS class, kCGImageDestinationLossyCompressionQuality and kCGImageDestinationBackgroundColor.

The function logs an error if you add more images than what you specified when you created the image destination.
Available in Mac OS X version 10.4 and later.

53.19.6 AddImageCF(image as CGImageMBS, properties as Variant = nil)

MBS MacCG Plugin, Plugin Version: 13.5, Platform: macOS, Targets: All.

Function: Adds an image to an image destination.
Notes:

image: The image to add.
properties: An optional dictionary or CFDictionaryMBS that specifies the properties of the added image.

For properties you can use those in the CGImageSourceMBS class, kCGImageDestinationLossyCompressionQuality and kCGImageDestinationBackgroundColor.

The function logs an error if you add more images than what you specified when you created the image destination.
Available in Mac OS X version 10.4 and later.

53.19.7 AddImageFromSource(source as CGImageSourceMBS, index as Integer, options as dictionary = nil)

MBS MacCG Plugin, Plugin Version: 9.5, Platform: macOS, Targets: All.

Function: Adds an image from an image source to an image destination.
Notes:

source: An image source.
index: An index that specifies the location of the image in the image source. The index is zero-based.
properties: A dictionary that specifies properties to overwrite or add to the source image properties.

Available in Mac OS X version 10.4 and later.

53.19.8 AddImageFromSourceCF(source as CGImageSourceMBS, index as Integer, options as Variant = nil)

MBS MacCG Plugin, Plugin Version: 13.5, Platform: macOS, Targets: All.

Function: Adds an image from an image source to an image destination.
Notes:

source: An image source.
index: An index that specifies the location of the image in the image source. The index is zero-based.
properties: A dictionary or CFDcitionaryMBS that specifies properties to overwrite or add to the source image properties.

Available in Mac OS X version 10.4 and later.

53.19.9 Constructor(file as folderitem, type as string, count as Integer = 1)

MBS MacCG Plugin, Plugin Version: 9.5, Platform: macOS, Targets: All.

Function: Creates an image destination that writes to a location specified by a folderitem.
Example:

```
Dim p As Picture = LogoMBS(500)

// save as Photoshop

Dim image As CGImageMBS = CGImageMBS.CreateImage(p)
Dim file1 As FolderItem = SpecialFolder.Desktop.Child("test1.psd")
Dim dest As New CGImageDestinationMBS(file1, "com.adobe.photoshop-image", 1)

dest.AddImage(image, Nil)

If dest.Finalize Then
// MsgBox "Saved"
Else
```

```
MsgBox "Failed to save."
End If
```

Notes:

file: The file to write to. If the file already exists, the data at this location is overwritten.

type: The UTI (uniform type identifier) of the resulting image file. See Uniform Type Identifiers Overview for a list of system-declared and third-party UTIs.

count: The number of images (not including thumbnail images) that the image file will contain.

On success the handle value is not zero.

Available in Mac OS X version 10.4 and later.
See also:

- 53.19.10 Constructor(type as string, count as Integer = 1) 10000
- 53.19.11 Constructor(url as string, type as string, count as Integer = 1) 10001

53.19.10 Constructor(type as string, count as Integer = 1)

MBS MacCG Plugin, Plugin Version: 9.5, Platform: macOS, Targets: All.

Function: Creates an image destination that writes to a string.
Notes:

type: The uniform type identifier (UTI) of the resulting image file. See Uniform Type Identifiers Overview for a list of system-declared and third-party UTIs.

count: The number of images (not including thumbnail images) that the image file will contain.

On success the handle is not zero.

Available in Mac OS X version 10.4 and later.
See also:

- 53.19.9 Constructor(file as folderitem, type as string, count as Integer = 1) 9999
- 53.19.11 Constructor(url as string, type as string, count as Integer = 1) 10001

53.19.11 Constructor(url as string, type as string, count as Integer = 1)

MBS MacCG Plugin, Plugin Version: 9.5, Platform: macOS, Targets: All.

Function: Creates an image destination that writes to a location specified by a URL.
Notes:

url: The URL to write to. If the URL already exists, the data at this location is overwritten.

type: The UTI (uniform type identifier) of the resulting image file. See Uniform Type Identifiers Overview for a list of system-declared and third-party UTIs.

count: The number of images (not including thumbnail images) that the image file will contain.

On success the handle value is not zero.

Available in Mac OS X version 10.4 and later.
See also:

- 53.19.9 Constructor(file as folderitem, type as string, count as Integer = 1) 9999
- 53.19.10 Constructor(type as string, count as Integer = 1) 10000

53.19.12 CreateWithData(type as string, count as Integer = 1) as CGImageDestinationMBS

MBS MacCG Plugin, Plugin Version: 9.5, Platform: macOS, Targets: All.

Function: Creates an image destination that writes to a string.
Notes:

type: The uniform type identifier (UTI) of the resulting image file. See Uniform Type Identifiers Overview for a list of system-declared and third-party UTIs.

count: The number of images (not including thumbnail images) that the image file will contain.

On error the function returns nil.

Available in Mac OS X version 10.4 and later.

53.19.13 CreateWithFile(file as folderitem, type as string, count as Integer = 1) as CGImageDestinationMBS

MBS MacCG Plugin, Plugin Version: 9.5, Platform: macOS, Targets: All.

Function: Creates an image destination that writes to a location specified by a folderitem.
Example:

```
Dim p As Picture = LogoMBS(500)

// save as tiff

Dim image As CGImageMBS = CGImageMBS.CreateImage(p)
Dim file2 As FolderItem = SpecialFolder.Desktop.Child("test2.tif")
Dim dest As CGImageDestinationMBS = CGImageDestinationMBS.CreateWithFile(file2, "public.tiff", 1)

dest.AddImage(image, Nil)

If dest.Finalize Then
// MsgBox "Saved"
Else
MsgBox "Failed to save."
End If
```

Notes:

file: The file to write to. If the file already exists, the data at this location is overwritten.

type: The UTI (uniform type identifier) of the resulting image file. See Uniform Type Identifiers Overview for a list of system-declared and third-party UTIs.

count: The number of images (not including thumbnail images) that the image file will contain.

On failure the function returns nil.

Available in Mac OS X version 10.4 and later.

53.19.14 CreateWithURL(url as string, type as string, count as Integer = 1) as CGImageDestinationMBS

MBS MacCG Plugin, Plugin Version: 9.5, Platform: macOS, Targets: All.

Function: Creates an image destination that writes to a location specified by a URL.

Notes:

url: The URL to write to. If the URL already exists, the data at this location is overwritten.

type: The UTI (uniform type identifier) of the resulting image file. See Uniform Type Identifiers Overview for a list of system-declared and third-party UTIs.

count: The number of images (not including thumbnail images) that the image file will contain.

On error nil is returned.

Available in Mac OS X version 10.4 and later.

53.19.15 Data as string

MBS MacCG Plugin, Plugin Version: 9.5, Platform: macOS, Targets: All.

Function: Makes a copy of the data.
Notes: The data is collected and after you called Finalize you can pick the data here.

53.19.16 Finalize as boolean

MBS MacCG Plugin, Plugin Version: 9.5, Platform: macOS, Targets: All.

Function: Writes image data and properties to the data or URL associated with the image destination.
Example:

```
dim logo as Picture = LogoMBS(500)
dim image as CGImageMBS = CGCreateImageMBS(logo)

dim file as FolderItem = SpecialFolder.Desktop.Child("logo.png")
dim d as new CGImageDestinationMBS(file, "public.png", 1)

d.AddImage(image, nil)

if d.Finalize then
MsgBox "Saved"
else
MsgBox "Failed to save."
end if
```

Notes:

Returns true if the image is successfully written; false otherwise.

You must call this function or the output of the image destination will not be valid. After calling this function, no additional data can be added to the image destination.

Available in Mac OS X version 10.4 and later.

53.19.17 FinalizeMT as boolean

MBS MacCG Plugin, Plugin Version: 13.1, Platform: macOS, Targets: All.

Function: Writes image data and properties to the data or URL associated with the image destination.
Notes:

Returns true if the image is successfully written; false otherwise.

You must call this function or the output of the image destination will not be valid. After calling this function, no additional data can be added to the image destination.

Available in Mac OS X version 10.4 and later.

The work is performed on a preemptive thread, so this function does not block the application and can yield time to other Xojo threads. Must be called in a Xojo thread to enjoy benefits. If called in main thread will block, but keep other background threads running.

53.19.18 kCGImageDestinationBackgroundColor as string

MBS MacCG Plugin, Plugin Version: 9.5, Platform: macOS, Targets: All.

Function: One of the constant for the image destination properties.
Notes:

The desired background color to composite against when writing an image that has an alpha component to a destination format that does not support alpha. If present, the value associated with this key must be a CGColorRef data type without an alpha component of its own. If not present, and if a background color is needed, a white color is used.

Available in Mac OS X v10.4 and later.

53.19.19 kCGImageDestinationDateTime as string

MBS MacCG Plugin, Plugin Version: 13.1, Platform: macOS, Targets: All.

Function: One of the constant for the image destination properties.
Notes: Updates the DateTime parameters of the image metadata. Only values present in the original image will updated. If present, the value should be a String or a Date. If String, the value must be in Exif DateTime or ISO 8601 DateTime format. This option is mutually exclusive with kCGImageDestinationMetadata.

53.19.20 kCGImageDestinationLossyCompressionQuality as string

MBS MacCG Plugin, Plugin Version: 9.5, Platform: macOS, Targets: All.

Function: One of the constant for the image destination properties.
Notes:

The desired compression quality to use when writing to an image destination. If present, the value associated with this key must be a double in the range 0.0 to 1.0. A value of 1.0 specifies to use lossless compression if destination format supports it. A value of 0.0 implies to use maximum compression.

Available in Mac OS X v10.4 and later.

53.19.21 kCGImageDestinationMergeMetadata as string

MBS MacCG Plugin, Plugin Version: 13.1, Platform: macOS, Targets: All.

Function: One of the constant for the image destination properties.
Example:

```
// Change rotation in an image file

// files
dim dpath as folderitem = SpecialFolder.Desktop.Child("test.jpg")
dim opath as folderitem = dpath.parent.Child("output.jpg")

// open source
dim imageSource as new cgimagesourcembs(dpath)

// read image
dim img as cgimagembs = imageSource.createimageatindex(0)

// global properties
dim globalprop as dictionary = imageSource.properties
// per image properties
dim p as Dictionary = imageSource.PropertiesAtIndex(0)
```

```
dim imageDest as new CGImageDestinationMBS(opath,"public.jpeg",1)

'const orientation = 1 // top left
const orientation = 3 // bottom right

// set globals
imageDest.SetProperties(globalprop)

// now set new orientation
p.value(imageDest.kCGImageDestinationOrientation) = orientation
p.value(imageDest.kCGImageDestinationMergeMetadata) = true

// change tiff dictionary, if present
dim dTIFF as Dictionary = p.lookup(imageSource.kCGImagePropertyTIFFDictionary, nil)
if dTIFF <>nil then
dTIFF.value(imageSource.kCGImagePropertyTIFFOrientation) = orientation
end if

// change iptc dictionary, if present
dim dIPTC as Dictionary = p.lookup(imageSource.kCGImagePropertyIPTCDictionary, nil)
if dIPTC <>nil then
dIPTC.value(imageSource.kCGImagePropertyIPTCImageOrientation) = orientation
end if

// write out image
imageDest.AddImage(img,p)
call imageDest.Finalize
```

Notes: If true, The metadata will be copied from the source and merged with the tags specified in kCGImageDestinationMetadata. If a tag does not exist in the source, it will be added. If the tag exists in the source, it will be updated. A metadata tag can be removed by setting the tag's value to nil. If present, the value of this key is a Boolean. The default is False.

53.19.22 kCGImageDestinationMetadata as string

MBS MacCG Plugin, Plugin Version: 13.1, Platform: macOS, Targets: All.

Function: One of the constant for the image destination properties.
Notes: Set the metadata tags for the image destination. If present, the value of this key is a CGImageMetadata. By default, all EXIF, IPTC, and XMP tags will be replaced. Use kCGImageDestinationMergeMetadata to merge the tags with the existing tags in the image source.

53.19.23 kCGImageDestinationOrientation as string

MBS MacCG Plugin, Plugin Version: 13.1, Platform: macOS, Targets: All.

Function: One of the constant for the image destination properties.
Example:

```
// Change rotation in an image file

// files
dim dpath as folderitem = SpecialFolder.Desktop.Child("test.jpg")
dim opath as folderitem = dpath.parent.Child("output.jpg")

// open source
dim imageSource as new cgimagesourcembs(dpath)

// read image
dim img as cgimagembs = imageSource.createimageatindex(0)

// global properties
dim globalprop as dictionary = imageSource.properties
// per image properties
dim p as Dictionary = imageSource.PropertiesAtIndex(0)

dim imageDest as new CGImageDestinationMBS(opath,"public.jpeg",1)

'const orientation = 1 // top left
const orientation = 3 // bottom right

// set globals
imageDest.SetProperties(globalprop)

// now set new orientation
p.value(imageDest.kCGImageDestinationOrientation) = orientation
p.value(imageDest.kCGImageDestinationMergeMetadata) = true

// change tiff dictionary, if present
dim dTIFF as Dictionary = p.lookup(imageSource.kCGImagePropertyTIFFDictionary, nil)
if dTIFF <>nil then
dTIFF.value(imageSource.kCGImagePropertyTIFFOrientation) = orientation
end if

// change iptc dictionary, if present
dim dIPTC as Dictionary = p.lookup(imageSource.kCGImagePropertyIPTCDictionary, nil)
if dIPTC <>nil then
dIPTC.value(imageSource.kCGImagePropertyIPTCImageOrientation) = orientation
end if

// write out image
```

```
imageDest.AddImage(img,p)
call imageDest.Finalize
```

Notes: Updates the orientation in the image metadata. The image data itself will not be rotated. If present, the value should be a Integer from 1 to 8. This option is mutually exclusive with kCGImageDestinationMetadata.

53.19.24 kCGImageMetadataShouldExcludeXMP as string

MBS MacCG Plugin, Plugin Version: 13.1, Platform: macOS, Targets: All.

Function: One of the constant for the image destination properties.
Notes: XMP data will not be written to the destination. If used in conjunction with kCGImageDestinationMetadata, EXIF and/or IPTC tags will be preserved, but an XMP packet will not be written to the file. If present, the value for this key is a Boolean. The default is False.

53.19.25 SetProperties(options as dictionary = nil)

MBS MacCG Plugin, Plugin Version: 9.5, Platform: macOS, Targets: All.

Function: Applies one or more properties to all images in an image destination.
Example:

```
dim inputfile as FolderItem = SpecialFolder.Desktop.Child("test.jpg")

// reading the picture
dim c as new CGImageSourceMBS(inputfile)
dim img as CGImageMBS = c.CreateImageAtIndex(0)
dim propertiesGlobal as Dictionary = c.Properties
dim propertiesImage as Dictionary = c.PropertiesAtIndex(0)

dim outputFile as FolderItem = SpecialFolder.Desktop.Child("output.jpg")
dim d as new CGImageDestinationMBS(outputFile, "public.jpeg", 1)

// writing the picture and include metadata
d.SetProperties(propertiesGlobal)
d.AddImage(img, propertiesImage)
if d.FinalizeMT then
outputFile.Launch
else
MsgBox "Failed to write jpeg."
end if
```

Notes: Available in Mac OS X version 10.4 and later.

53.19.26 SetPropertiesCF(options as Variant)

MBS MacCG Plugin, Plugin Version: 13.5, Platform: macOS, Targets: All.

Function: Applies one or more properties to all images in an image destination.
Notes:

Available in Mac OS X version 10.4 and later.
Options can be a Dictionary or CFDictionaryMBS.

53.19.27 TypeIdentifiers as string()

MBS MacCG Plugin, Plugin Version: 9.5, Platform: macOS, Targets: All.

Function: Returns an array of the uniform type identifiers (UTIs) that are supported for image destinations.
Example:

```
dim s(-1) as string = CGImageDestinationMBS.TypeIdentifiers

MsgBox Join(s,EndOfLine)

// shows on Mac OS X 10.5:
//
// public.png
// public.jpeg
// com.compuserve.gif
// public.jpeg-2000
// public.tiff
// com.adobe.photoshop-image
// com.adobe.pdf
// com.microsoft.bmp
// com.apple.pict
// com.truevision.tga-image
// com.sgi.sgi-image
// com.ilm.openexr-image
```

Notes:

Returns an array of the UTIs that are supported for image destinations. See Uniform Type Identifiers Overview for a list of system-declared and third-party UTIs that can be returned.

Available in Mac OS X version 10.4 and later.

53.19.28 Properties

53.19.29 Handle as Integer

MBS MacCG Plugin, Plugin Version: 9.5, Platform: macOS, Targets: All.

Function: The internal reference.
Notes: (Read and Write property)

53.20 class CGImageMBS

53.20.1 class CGImageMBS

MBS MacCG Plugin, Plugin Version: 2.7, Platform: macOS, Targets: All.

Function: A class for a core graphics image.
Notes:

If the release property is true, the destructor of this class will release the image reference.
This is an abstract class. You can't create an instance, but you can get one from various plugin functions.

53.20.2 Blog Entries

- Four ways to save picture as Tiff in Xojo
- MBS Xojo Plugins, version 18.4pr3
- Colorspaces in MacOS with Xojo
- MBS Xojo / Real Studio Plugins, version 17.1pr1
- Tip of day: Load ICC profile on OS X for any image format with CGImageSource
- MBS Xojo / Real Studio Plugins, version 14.3pr7
- MBS Xojo / Real Studio Plugins, version 14.2pr4
- MBS Real Studio Plugins, version 11.3pr5
- MBS Real Studio Plugins, version 11.3pr3
- MBS REALbasic plug-ins version 9.5

53.20.3 Xojo Developer Magazine

- 17.2, page 11: News
- 12.2, page 45: Moving to AVFoundation, Leaving QuickTime behind by Christian Schmitz

53.20.4 Blog Entries

- Four ways to save picture as Tiff in Xojo
- MBS Xojo Plugins, version 18.4pr3
- Colorspaces in MacOS with Xojo
- MBS Xojo / Real Studio Plugins, version 17.1pr1

- Tip of day: Load ICC profile on OS X for any image format with CGImageSource
- MBS Xojo / Real Studio Plugins, version 14.3pr7
- MBS Xojo / Real Studio Plugins, version 14.2pr4
- MBS Real Studio Plugins, version 11.3pr5
- MBS Real Studio Plugins, version 11.3pr3
- MBS REALbasic plug-ins version 9.5

53.20.5 Xojo Developer Magazine

- 17.2, page 11: News
- 12.2, page 45: Moving to AVFoundation, Leaving QuickTime behind by Christian Schmitz

53.20.6 Methods

53.20.7 Constructor

MBS MacCG Plugin, Plugin Version: 13.5, Platform: macOS, Targets: All.

Function: The private constructor.

53.20.8 Copy as CGImageMBS

MBS MacCG Plugin, Plugin Version: 8.6, Platform: macOS, Targets: All.

Function: Creates a copy of a bitmap image.
See also:

- 53.20.9 Copy(r as CGRectMBS) as CGImageMBS 10012

53.20.9 Copy(r as CGRectMBS) as CGImageMBS

MBS MacCG Plugin, Plugin Version: 8.6, Platform: macOS, Targets: All.

Function: Creates a copy of a bitmap image.
See also:

- 53.20.8 Copy as CGImageMBS 10012

53.20.10 CopyWithColorSpace(profile as CGColorSpaceMBS) as CGImageMBS

MBS MacCG Plugin, Plugin Version: 3.4, Platform: macOS, Targets: All.

Function: Returns a copy of the image with the new Colorspace included.
Example:

```
// load a picture
dim f as FolderItem = SpecialFolder.Desktop.Child("ColorSpin.jpg")
dim pic as Picture = picture.Open(f)

// open printer
dim g as Graphics = OpenPrinterDialog
if g = nil then Return

// draw
g.DrawPicture pic, 0, 0

// now load again
dim ImageSource as new CGImageSourceMBS(f)
dim img as CGImageMBS = ImageSource.CreateImageAtIndex(0)
dim cs as CGColorSpaceMBS = CGColorSpaceMBS.CreateDeviceRGB

// copy with replacing colorspace
img = img.CopyWithColorSpace(cs)

// and draw
# If XojoVersion >= 2019.02 Then
Dim p As ptr = g.Handle(Graphics.HandleTypes.CGContextRef)
Dim c As CGContextMBS = CGContextMBS.contextWithCGContext(p)
# Else
Dim h As Integer = g.Handle(g.HandleTypeCGContextRef)
Dim c As CGContextMBS = CGContextMBS.contextWithCGContext(h)
# EndIf
dim r as CGRectMBS = CGMakeRectMBS(0, 0, img.Width, img.Height)

c.DrawPicture(img, r)
c.Flush
```

Notes:

profile must be a CGColorSpaceMBS.
Requires Mac OS X 10.3.

53.20.11 CopyWithMask(mask as CGImageMBS) as CGImageMBS

MBS MacCG Plugin, Plugin Version: 8.6, Platform: macOS, Targets: All.

Function: reates a bitmap image from an existing image and an image mask.
Notes:

Parameters:

self: The image to apply the mask parameter to. This image must not be an image mask and may not have an image mask or masking color associated with it.

mask: A mask. If the mask is an image, it must be in the DeviceGray color space, must not have an alpha component, and may not itself be masked by an image mask or a masking color. If the mask is not the same size as the image specified by the image parameter, then Quartz scales the mask to fit the image.

Return Value: An image created by masking image with mask. You are responsible for releasing this object by calling CGImageRelease.

The resulting image depends on whether the mask parameter is an image mask or an image. If the mask parameter is an image mask, then the source samples of the image mask act as an inverse alpha value. That is, if the value of a source sample in the image mask is S, then the corresponding region in image is blended with the destination using an alpha value of (1-S). For example, if S is 1, then the region is not painted, while if S is 0, the region is fully painted.

If the mask parameter is an image, then it serves as an alpha mask for blending the image onto the destination. The source samples of mask' act as an alpha value. If the value of the source sample in mask is S, then the corresponding region in image is blended with the destination with an alpha of S. For example, if S is 0, then the region is not painted, while if S is 1, the region is fully painted.

53.20.12 CreateImage(pic as picture) as CGImageMBS

MBS MacCG Plugin, Plugin Version: 13.5, Platform: macOS, Targets: Desktop only.

Function: Creates a new CGImageMBS from the given images.
Example:

```
dim c as CGImageMBS
dim pic, mask as Picture
// get picture and mask

c = CGImageMBS.CreateImage(pic)
if c<>Nil then
// go on
```

```
end if
```

Notes: If the image has a mask, it is used.
See also:

- 53.20.13 CreateImage(pic as picture, mask as picture) as CGImageMBS 10015

53.20.13 CreateImage(pic as picture, mask as picture) as CGImageMBS

MBS MacCG Plugin, Plugin Version: 13.5, Platform: macOS, Targets: Desktop only.

Function: Creates a new CGImageMBS from the given images.
Example:

```
dim c as CGImageMBS
dim pic, mask as Picture
// get picture and mask

c = CGImageMBS.CreateImage(pic, mask)
if c<>Nil then
// go on
end if
```

Notes:

The mask is taken from the second image.
With 11.3 plugins we are deprecating to pass a mask. The plugin prefers to simply take the mask or alpha channel of the picture itself.
See also:

- 53.20.12 CreateImage(pic as picture) as CGImageMBS 10014

53.20.14 CreateImageFromJPEGDataProvider(dataprovider as Variant, decode as memoryblock, shouldInterpolate as boolean, intent as Integer) as CGImageMBS

MBS MacCG Plugin, Plugin Version: 13.5, Platform: macOS, Targets: All.

Function: Creates a new CGImage with JPEG data.
Example:

```
// Shows moon.jpg from the desktop folder
// shows in the window title if i,p or u is nil.
```

```
Sub Mainwindow.Paint(g As Graphics)
dim f as FolderItem
dim p as CGDataProviderMBS
dim i as CGImageMBS

f=SpecialFolder.Desktop.Child("moon.jpg")
p=CGDataProviderMBS.CreateWithFile(f)
if p=nil then
Title="p=nil"
else
i = CGImageMBS.CreateImageFromJPEGDataProvider(p,nil,true,0)

if i=nil then
Title="i=nil"
else
window1.CGContextMBS.DrawPicture i,CGMakeRectMBS(0,0,i.Width,i.Height)
end if
end if

End Sub
```

Notes:

Parameters:

dataprovider:
A reference to a data provider supplying JPEG-encoded data.

decode:
Pass the decode array for the image. In the decode array, for each color component in the source color space, you provide a pair of values denoting the upper and lower limits of a range. For example, the decode array for a source image in the RGB color space would contain six entries total, consisting of one pair each for red, green, and blue. When the image is rendered, Quartz uses a linear transform to map the original component value into a relative number within your designated range that is appropriate for the destination color space. If you do not want to allow remapping of the image's color values, pass nil for the decode array. The memoryblock for the array needs to be filled with double values.

shouldInterpolate:
Pass true if interpolation should occur; otherwise, pass false . The interpolation setting specifies whether Quartz should apply a pixel-smoothing algorithm to the image. If you pass false , the image may appear jagged or pixelated when drawn on an output device with higher resolution than the image data.

intent:
Pass a CGColorRenderingIntent value specifying how Quartz should display colors in the image that are not

located within the current color space of the graphics context. The rendering intent determines the exact method used to map colors from one color space to another.

53.20.15 CreateImageFromPNGDataProvider(dataprovider as Variant, decode as memoryblock, shouldInterpolate as boolean, intent as Integer) as CGImageMBS

MBS MacCG Plugin, Plugin Version: 13.5, Platform: macOS, Targets: All.

Function: Creates a new CGImage with PNG data.
Notes:

Parameters:

dataprovider:
A reference to a data provider supplying JPEG-encoded data.

decode:
Pass the decode array for the image. In the decode array, for each color component in the source color space, you provide a pair of values denoting the upper and lower limits of a range. For example, the decode array for a source image in the RGB color space would contain six entries total, consisting of one pair each for red, green, and blue. When the image is rendered, Quartz uses a linear transform to map the original component value into a relative number within your designated range that is appropriate for the destination color space. If you do not want to allow remapping of the image's color values, pass nil for the decode array. The memoryblock for the array needs to be filled with double values.

shouldInterpolate:
Pass true if interpolation should occur; otherwise, pass false . The interpolation setting specifies whether Quartz should apply a pixel-smoothing algorithm to the image. If you pass false , the image may appear jagged or pixelated when drawn on an output device with higher resolution than the image data.

intent:
Pass a CGColorRenderingIntent value specifying how Quartz should display colors in the image that are not located within the current color space of the graphics context. The rendering intent determines the exact method used to map colors from one color space to another.

53.20.16 CreateImageWithFile(file as folderitem) as CGImageMBS

MBS MacCG Plugin, Plugin Version: 15.0, Platform: macOS, Targets: All.

Function: Opens a file as CGImage object.
Notes: Returns nil on any error.

53.20.17 CreateImageWithHandle(handle as Integer) as CGImageMBS

MBS MacCG Plugin, Plugin Version: 13.5, Platform: macOS, Targets: All.

Function: Creates image from a CGImageRef handle value.
Notes: Internally the CGImageMBS retains this reference and releases it in destructor.

53.20.18 DataProvider as Variant

MBS MacCG Plugin, Plugin Version: 3.3, Platform: macOS, Targets: All.

Function: The data provider used for the image.
Notes:

Value is a CGDataProviderMBS object.
Returns nil on any error.

53.20.19 DecodeArray as memoryblock

MBS MacCG Plugin, Plugin Version: 3.3, Platform: macOS, Targets: All.

Function: The decode array used for the image.
Notes:

A memoryblock with an array of double variables.
Returns nil on any error.

53.20.20 JPEGData(Compression as Integer = 90) as MemoryBlock

MBS MacCG Plugin, Plugin Version: 14.3, Platform: macOS, Targets: All.

Function: Returns image compressed as JPEG file.
Notes:

Compression defines the compression level from 0 to 100.
Returns nil on any error.

53.20.21 Picture(ColorSpace as CGColorSpaceMBS = nil) as Picture

MBS MacCG Plugin, Plugin Version: 11.3, Platform: macOS, Targets: All.

Function: Creates a copy of the CGImage as a picture.
Example:

```
// get CGImage
dim f as FolderItem = SpecialFolder.Desktop.Child("bild.jpg")
dim c as CGImageMBS = CGImageMBS.CreateImageWithFile(f)
// get picture
dim p as Picture = c.Picture
// save as jpeg
dim d as FolderItem = SpecialFolder.Desktop.Child("output.jpg")
p.Save(d, p.SaveAsJPEG, 80)
```

Notes:

Colorspace: the optional CoreGraphcis Colorspace to use for the bitmap conversion (CGColorSpaceMBS class).
Returns nil on any error.

53.20.22 PictureScaled(OutputWidth as Integer, OutputHeight as Integer, ColorSpace as CGColorSpaceMBS = nil) as Picture

MBS MacCG Plugin, Plugin Version: 17.1, Platform: macOS, Targets: All.

Function: Creates a copy of the CGImage as a picture scaled.
Example:

```
// get CGImage
dim f as FolderItem = SpecialFolder.Desktop.Child("bild.jpg")
dim c as CGImageMBS = CGImageMBS.CreateImageWithFile(f)
// get picture
dim p as Picture = c.PictureScaled(640,480)
// save as jpeg
dim d as FolderItem = SpecialFolder.Desktop.Child("output.jpg")
p.Save(d, p.SaveAsJPEG, 80)
```

Notes:

Colorspace: the optional CoreGraphcis Colorspace to use for the bitmap conversion (CGColorSpaceMBS class).
Returns nil on any error.

If output width and height are zero, we use the image sizes.

53.20.23 PNGData as MemoryBlock

MBS MacCG Plugin, Plugin Version: 14.3, Platform: macOS, Targets: All.

Function: Returns image compressed as PNG file.
Notes: Returns nil on any error.

53.20.24 ReleaseHandle

MBS MacCG Plugin, Plugin Version: 14.2, Platform: macOS, Targets: All.

Function: Decrements the retain count of a CGImageRef.
Notes:

Each retain must have a release. Too many releases and your app will crash, too many retains and it will leak memory.
Use only if you really know what you are doing.

53.20.25 RetainHandle

MBS MacCG Plugin, Plugin Version: 14.2, Platform: macOS, Targets: All.

Function: Increments the retain count of a CGImageRef.
Notes:

Each retain must have a release. Too many releases and your app will crash, too many retains and it will leak memory.
Use only if you really know what you are doing.

53.20.26 Properties

53.20.27 AlphaInfo as Integer

MBS MacCG Plugin, Plugin Version: 15.3, Platform: macOS, Targets: All.

Function: Returns the alpha channel information for a bitmap image.
Notes:

A CGImageAlphaInfo constant that specifies (1) whether the bitmap contains an alpha channel, (2) where the alpha bits are located in the image data, and (3) whether the alpha value is premultiplied. For possible values, see Constants. The function returns kCGImageAlphaNone if the image parameter refers to an image mask.
(Read only property)

53.20.28 BitmapInfo as Integer

MBS MacCG Plugin, Plugin Version: 15.3, Platform: macOS, Targets: All.

Function: Returns the bitmap information for a bitmap image.
Notes:

This function returns a constant that specifies:

The type of bitmap data—floating point or integer. You use the constant kCGBitmapFloatComponents to extract this information.

Whether an alpha channel is in the data, and if so, how the alpha data is stored. You use the constant kCGBitmapAlphaInfoMask to extract the alpha information. Alpha information is specified as one of the constants listed in Alpha Information for Images.
(Read only property)

53.20.29 BitsPerComponent as Integer

MBS MacCG Plugin, Plugin Version: 3.3, Platform: macOS, Targets: All.

Function: Returns the number of bits/component of the image.
Notes: (Read only property)

53.20.30 BitsPerPixel as Integer

MBS MacCG Plugin, Plugin Version: 3.3, Platform: macOS, Targets: All.

Function: Returns the number of bits/pixel of image.
Notes: (Read only property)

53.20.31 BytesPerRow as Integer

MBS MacCG Plugin, Plugin Version: 8.6, Platform: macOS, Targets: All.

Function: Returns the number of bytes allocated for a double row of a bitmap image.
Notes: (Read only property)

53.20.32 ColorSpace as CGColorSpaceMBS

MBS MacCG Plugin, Plugin Version: 3.3, Platform: macOS, Targets: All.

Function: The color space used for the image.
Example:

```
// get a picture file
dim file as FolderItem = SpecialFolder.Desktop.Child("sylwia.jpg")
// get image source
dim source as new CGImageSourceMBS(file)
// read image
dim image as CGImageMBS = source.CreateImageAtIndex(0)
// get Color space from image
dim profile as CGColorSpaceMBS = image.ColorSpace
// get ICC profile data
dim ICCProfile as string = profile.ICCProfile
// and parse it with LCMS and show name
dim LCMSProfile as LCMS2ProfileMBS = LCMS2ProfileMBS.OpenProfileFromString(ICCProfile)
MsgBox LCMSProfile.Name
```

Notes:

Value is a CGColorSpaceMBS.
Returns nil on any error.
(Read only property)

53.20.33 handle as Integer

MBS MacCG Plugin, Plugin Version: 2.7, Platform: macOS, Targets: All.

Function: The handle for this image.
Notes:

Handle is a CGImageRef.
(Read and Write property)

53.20.34 height as Integer

MBS MacCG Plugin, Plugin Version: 2.7, Platform: macOS, Targets: All.

Function: Returns the image's height.
Notes:

Returns 0 on error.

(Read only property)

53.20.35 ImageIsMask as boolean

MBS MacCG Plugin, Plugin Version: 3.3, Platform: macOS, Targets: All.

Function: Returns true if the image is an image mask, false otherwise.
Notes: (Read only property)

53.20.36 RenderingIntent as Integer

MBS MacCG Plugin, Plugin Version: 3.3, Platform: macOS, Targets: All.

Function: Returns the rendering intent of the image.
Notes:

Constants:

kCGRenderingIntentDefault	0
kCGRenderingIntentAbsoluteColorimetric	1
kCGRenderingIntentRelativeColorimetric	2
kCGRenderingIntentPerceptual	3
kCGRenderingIntentSaturation	4

(Read only property)

53.20.37 RetainCount as Integer

MBS MacCG Plugin, Plugin Version: 14.2, Platform: macOS, Targets: All.

Function: Returns the retain count of the CGImageRef.
Notes:

This is useful for debugging.
The retain count is for the CGImageRef, not the CGImageMBS object.
(Read only property)

53.20.38 ShouldInterpolate as boolean

MBS MacCG Plugin, Plugin Version: 3.3, Platform: macOS, Targets: All.

Function: Returns the interpolation parameter of image.
Notes:

True if the image should use interpolation.
(Read only property)

53.20.39 width as Integer

MBS MacCG Plugin, Plugin Version: 2.7, Platform: macOS, Targets: All.

Function: Returns the image's width.
Notes:

Returns 0 on error.
(Read only property)

53.20.40 Constants

53.20.41 kCGBitmapAlphaInfoMask = & h1F

MBS MacCG Plugin, Plugin Version: 15.3.

Function: One of the bitmap info values.
Notes: The alpha information mask. Use this to extract alpha information that specifies whether a bitmap contains an alpha channel and how the alpha channel is generated.

53.20.42 kCGBitmapByteOrder16Big = 12288

MBS MacCG Plugin, Plugin Version: 15.3.

Function: One of the bitmap info values.
Notes: 16-bit, big endian format.

53.20.43 kCGBitmapByteOrder16Little = 4096

MBS MacCG Plugin, Plugin Version: 15.3.

Function: One of the bitmap info values.
Notes: 16-bit, little endian format.

53.20.44 kCGBitmapByteOrder32Big = 16384

MBS MacCG Plugin, Plugin Version: 15.3.

Function: One of the bitmap info values.
Notes: 32-bit, big endian format.

53.20.45 kCGBitmapByteOrder32Little = 8192

MBS MacCG Plugin, Plugin Version: 15.3.

Function: One of the bitmap info values.
Notes: 32-bit, little endian format.

53.20.46 kCGBitmapByteOrderDefault = 0

MBS MacCG Plugin, Plugin Version: 15.3.

Function: One of the bitmap info values.
Notes: The default byte order.

53.20.47 kCGBitmapByteOrderMask = & h7000

MBS MacCG Plugin, Plugin Version: 15.3.

Function: One of the bitmap info values.
Notes: The byte ordering of pixel formats.

53.20.48 kCGBitmapFloatComponents = 256

MBS MacCG Plugin, Plugin Version: 15.3.

Function: One of the bitmap info values.
Notes: The components of a bitmap are floating-point values.

53.20.49 kCGImageAlphaFirst = 4

MBS MacCG Plugin, Plugin Version: 15.3.

Function: One of the alpha info values.
Notes: The alpha component is stored in the most significant bits of each pixel. For example, non-premultiplied ARGB.

53.20.50 kCGImageAlphaLast = 3

MBS MacCG Plugin, Plugin Version: 15.3.

Function: One of the alpha info values.
Notes: The alpha component is stored in the least significant bits of each pixel. For example, non-premultiplied RGBA.

53.20.51 kCGImageAlphaNone = 0

MBS MacCG Plugin, Plugin Version: 15.3.

Function: One of the alpha info values.
Notes: There is no alpha channel. If the total size of the pixel is greater than the space required for the number of color components in the color space, the least significant bits are ignored. This value is equivalent to kCGImageAlphaNoneSkipLast.

53.20.52 kCGImageAlphaNoneSkipFirst = 6

MBS MacCG Plugin, Plugin Version: 15.3.

Function: One of the alpha info values.
Notes: There is no alpha channel. If the total size of the pixel is greater than the space required for the number of color components in the color space, the most significant bits are ignored.

53.20.53 kCGImageAlphaNoneSkipLast = 5

MBS MacCG Plugin, Plugin Version: 15.3.

Function: One of the alpha info values.
Notes: There is no alpha channel. If the total size of the pixel is greater than the space required for the number of color components in the color space, the least significant bits are ignored. This value is equivalent to kCGImageAlphaNone.

53.20.54 kCGImageAlphaOnly = 7

MBS MacCG Plugin, Plugin Version: 15.3.

Function: One of the alpha info values.
Notes: There is no color data, only an alpha channel.

53.20.55 kCGImageAlphaPremultipliedFirst = 2

MBS MacCG Plugin, Plugin Version: 15.3.

Function: One of the alpha info values.
Notes: The alpha component is stored in the most significant bits of each pixel and the color components have already been multiplied by this alpha value. For example, premultiplied ARGB.

53.20.56 kCGImageAlphaPremultipliedLast = 1

MBS MacCG Plugin, Plugin Version: 15.3.

Function: One of the alpha info values.
Notes: The alpha component is stored in the least significant bits of each pixel and the color components have already been multiplied by this alpha value. For example, premultiplied RGBA.

53.21 class CGImageMetadataMBS

53.21.1 class CGImageMetadataMBS

MBS MacCG Plugin, Plugin Version: 18.5, Platform: macOS, Targets: All.

Function: The class for a tag container.

53.21.2 Blog Entries

- MBS Xojo Plugins, version 18.6pr1
- MBS Xojo Plugins, version 18.5pr8

53.21.3 Blog Entries

- MBS Xojo Plugins, version 18.6pr1
- MBS Xojo Plugins, version 18.5pr8

53.21.4 Methods

53.21.5 Constructor

MBS MacCG Plugin, Plugin Version: 18.5, Platform: macOS, Targets: All.

Function: Creates an empty metadata object.
See also:

- 53.21.6 Constructor(metadata as CGImageMetadataMBS) 10028

53.21.6 Constructor(metadata as CGImageMetadataMBS)

MBS MacCG Plugin, Plugin Version: 18.5, Platform: macOS, Targets: All.

Function: Copy constructor.
Notes: Creates a copy of the metadata.
See also:

- 53.21.5 Constructor 10028

53.21.7 CreateFromXMPData(data as MemoryBlock) as CGImageMetadataMBS

MBS MacCG Plugin, Plugin Version: 18.5, Platform: macOS, Targets: All.

Function: Creates a collection of CGImageMetadataTags from a block of XMP data.
Notes:

Converts XMP data into a collection of metadata tags.
The data must be a complete XMP tree. XMP packet headers (<?xpacket .. ?>) are supported.

data: The XMP data.

Returns a collection of CGImageMetadata tags. Returns nil if an error occurred.

53.21.8 CreateXMPData(options as Dictionary = nil) as MemoryBlock

MBS MacCG Plugin, Plugin Version: 18.5, Platform: macOS, Targets: All.

Function: Serializes the CGImageMetadataRef to XMP data.
Notes:

This converts all of the metadata tags to a block of XMP data. Common uses include creating sidecar files that contain metadata for image formats that do not support embedded XMP, or cannot be edited due to other format restrictions (such as proprietary RAW camera formats).

options: should be nil. Options are currently not used, but may be used in future release.

Returns a Memoryblock containing an XMP representation of the metadata. Returns nil if an error occurred.

53.21.9 kCFErrorDomainCGImageMetadata as String

MBS MacCG Plugin, Plugin Version: 18.5, Platform: macOS, Targets: All.

Function: Error domain for all errors originating in ImageIO for CGImageMetadata APIs.

53.21.10 kCGImageMetadataEnumerateRecursively as String

MBS MacCG Plugin, Plugin Version: 18.5, Platform: macOS, Targets: All.

Function: A key for the 'options' of Tags function.
Notes: If present, the value should be a CFBoolean. If true, tags will be enumerated recursively, if false,

only the direct children of 'rootPath' will be enumerated. The default is non-recursive.

53.21.11 kCGImageMetadataNamespaceDublinCore as String

MBS MacCG Plugin, Plugin Version: 18.5, Platform: macOS, Targets: All.

Function: One of the metadata namespaces.
Notes: Dublin Core

53.21.12 kCGImageMetadataNamespaceExif as String

MBS MacCG Plugin, Plugin Version: 18.5, Platform: macOS, Targets: All.

Function: One of the metadata namespaces.
Notes: Exif

53.21.13 kCGImageMetadataNamespaceExifAux as String

MBS MacCG Plugin, Plugin Version: 18.5, Platform: macOS, Targets: All.

Function: One of the metadata namespaces.
Notes: Exif Aux

53.21.14 kCGImageMetadataNamespaceExifEX as String

MBS MacCG Plugin, Plugin Version: 18.5, Platform: macOS, Targets: All.

Function: One of the metadata namespaces.
Notes: ExifEX

53.21.15 kCGImageMetadataNamespaceIPTCCore as String

MBS MacCG Plugin, Plugin Version: 18.5, Platform: macOS, Targets: All.

Function: One of the metadata namespaces.
Notes: IPTC Core

53.21.16 kCGImageMetadataNamespaceIPTCExtension as String

MBS MacCG Plugin, Plugin Version: 18.5, Platform: macOS, Targets: All.

Function: One of the metadata namespaces.
Notes: IPTC Extension

53.21.17 kCGImageMetadataNamespacePhotoshop as String

MBS MacCG Plugin, Plugin Version: 18.5, Platform: macOS, Targets: All.

Function: One of the metadata namespaces.
Notes: Photoshop

53.21.18 kCGImageMetadataNamespaceTIFF as String

MBS MacCG Plugin, Plugin Version: 18.5, Platform: macOS, Targets: All.

Function: One of the metadata namespaces.
Notes: TIFF

53.21.19 kCGImageMetadataNamespaceXMPBasic as String

MBS MacCG Plugin, Plugin Version: 18.5, Platform: macOS, Targets: All.

Function: One of the metadata namespaces.
Notes: XMP Basic

53.21.20 kCGImageMetadataNamespaceXMPRights as String

MBS MacCG Plugin, Plugin Version: 18.5, Platform: macOS, Targets: All.

Function: One of the metadata namespaces.
Notes: XMP Rights

53.21.21 kCGImageMetadataPrefixDublinCore as String

MBS MacCG Plugin, Plugin Version: 18.5, Platform: macOS, Targets: All.

Function: One of the common prefix names.
Notes: Dublin Core

53.21.22 kCGImageMetadataPrefixExif as String

MBS MacCG Plugin, Plugin Version: 18.5, Platform: macOS, Targets: All.

Function: One of the common prefix names.
Notes: Exif

53.21.23 kCGImageMetadataPrefixExifAux as String

MBS MacCG Plugin, Plugin Version: 18.5, Platform: macOS, Targets: All.

Function: One of the common prefix names.
Notes: Exif Aux

53.21.24 kCGImageMetadataPrefixExifEX as String

MBS MacCG Plugin, Plugin Version: 18.5, Platform: macOS, Targets: All.

Function: One of the common prefix names.
Notes: Exif EX

53.21.25 kCGImageMetadataPrefixIPTCCore as String

MBS MacCG Plugin, Plugin Version: 18.5, Platform: macOS, Targets: All.

Function: One of the common prefix names.
Notes: IPTC Core

53.21.26 kCGImageMetadataPrefixIPTCExtension as String

MBS MacCG Plugin, Plugin Version: 18.5, Platform: macOS, Targets: All.

Function: One of the common prefix names.
Notes: IPTC Extension

53.21.27 kCGImageMetadataPrefixPhotoshop as String

MBS MacCG Plugin, Plugin Version: 18.5, Platform: macOS, Targets: All.

Function: One of the common prefix names.
Notes: Photoshop

53.21.28 kCGImageMetadataPrefixTIFF as String

MBS MacCG Plugin, Plugin Version: 18.5, Platform: macOS, Targets: All.

Function: One of the common prefix names.
Notes: TIFF

53.21.29 kCGImageMetadataPrefixXMPBasic as String

MBS MacCG Plugin, Plugin Version: 18.5, Platform: macOS, Targets: All.

Function: One of the common prefix names.
Notes: XMP Basic

53.21.30 kCGImageMetadataPrefixXMPRights as String

MBS MacCG Plugin, Plugin Version: 18.5, Platform: macOS, Targets: All.

Function: One of the common prefix names.
Notes: XMP Rights

53.21.31 StringValueWithPath(parent as CGImageMetadataTagMBS = nil, path as String) as String

MBS MacCG Plugin, Plugin Version: 18.5, Platform: macOS, Targets: All.

Function: Searches for a specific tag in a CGImageMetadataRef and returns its string value.
Notes:

This is a convenience method for searching for a tag at path and extracting the string value.

parent: A parent tag. If nil, the path is relative to the root of the metadata (i.e. it is not a child of another property).
path: A string with the path to the desired tag. Please consult the documentation of TagWithPath for

information about path syntax.

Returns a string from a CGImageMetadataTagMBS located at 'path'. The tag must be of type kTypeString or kTypeAlternateText.
For AlternateText tags, the element with the "x-default" language qualifier will be returned. For other types, "" will be returned.

53.21.32 TagMatchingImageProperty(dictionaryName as String, propertyName as String) as Variant

MBS MacCG Plugin, Plugin Version: 18.5, Platform: macOS, Targets: All.

Function: Searches for a specific CGImageMetadataTag matching an image property constant.
Notes:

Provides a bridge for values from CGImageCopyPropertiesAtIndex, simplifying access for properties defined in EXIF and IPTC standards, which have no notion of namespaces, prefixes, or XMP property types.

Metadata: Working Group guidance is factored into the mapping of CGImage properties to XMP compatible metadata tags.

For example, kCGImagePropertyExifDateTimeOriginal will get the value of the corresponding XMP tag, which is photoshop:DateCreated. Note that property values will still be in their XMP forms, such as "YYYY-MM-DDThh:mm:ss" for DateTime, rather than the EXIF or IPTC DateTime formats.

dictionaryName: the metadata subdictionary to which the image property belongs, such as kCGImagePropertyExifDictionary or kCGImagePropertyIPTCDictionary. Not all dictionaries and properties are supported at this time.
propertyName: the name of the property. This must be a defined property constant corresponding to the 'dictionaryName'. For example, kCGImagePropertyTIFFOrientation, kCGImagePropertyExifDateTimeOriginal, or kCGImagePropertyIPTCKeywords. A warning will be logged if the CGImageProperty is unsupported by CGImageMetadata.

Returns a CGImageMetadataTagRef with the appropriate namespace, prefix, tag name, and XMP value for the corresponding CGImageProperty. Returns nil if the property could not be found.

53.21.33 Tags as CGImageMetadataTagMBS()

MBS MacCG Plugin, Plugin Version: 18.5, Platform: macOS, Targets: All.

Function: Obtain an array of tags from a metadata object.
See also:

• 53.21.34 Tags(rootPath as string, options as Dictionary = nil) as CGImageMetadataTagMBS() 10035

53.21.34 Tags(rootPath as string, options as Dictionary = nil) as CGImageMetadataTagMBS()

MBS MacCG Plugin, Plugin Version: 18.5, Platform: macOS, Targets: All.

Function: Returns the tags matching the path and options.
Notes:

This function iterates over all of the tags in a metadata to collect the matching one. The default behavior iterates over all top-level tags in the metadata.

rootPath: Iteration will occur for all children of the tag matching the root path. Please refer to TagWithPath for information about path syntax. If an empty string, the search will be executed for all top-level tags in the metadata container.
options: A dictionary of options for iterating through the tags.
Currently the only supported option is kCGImageMetadataEnumerateRecursively, which should be set to a boolean.

Returns array with found items.
See also:

• 53.21.33 Tags as CGImageMetadataTagMBS() 10034

53.21.35 TagWithPath(parent as CGImageMetadataTagMBS = nil, path as string) as Variant

MBS MacCG Plugin, Plugin Version: 18.5, Platform: macOS, Targets: All.

Function: Searches for a specific CGImageMetadataTagMBS in a CGImageMetadataMBS.
Notes:

This is the primary function for clients to obtain specific metadata properties from an image. The 'path' mechanism provides a way to access both simple top-level properties, such as Date & Time, or complex deeply-nested properties with ease.

parent: A parent tag. If nil, the path is relative to the root of the metadata (i.e. it is not a child of another property). If the parent is provided, the effective path will be the concatenation of the parent's path and the 'path' parameter. This is useful for accessing array elements or structure fields inside nested tags.

path: A string representing a path to the desired tag. Paths consist of a tag prefix (i.e. "exif") joined with a tag name (i.e. "Flash") by a colon (":"), such as "exif:Flash".
Elements of ordered and unordered arrays are accessed via 0-based indices inside square [ ] brackets.
Elements of alternate-text arrays are accessed by an RFC 3066 language code inside square [ ] brackets.

Fields of a structure are delimited by a period, '.'.
Qualifiers are delimited by the '?' character. Only tags with string values (kTypeString) are allowed to have qualifiers - arrays and structures may not contain qualifiers.

If parent is nil, a prefix must be specified for the first tag. Prefixes for all subsequent tags are optional. If unspecified, the prefix is inherented from the nearest parent tag with a prefix. Custom prefixes must be registered using RegisterNamespaceForPrefix prior to use in any path-based functions.

Examples:

- 'path' = "xmp:CreateDate"
- 'path' = "exif:Flash.Fired"
- 'parent' = tag at path "exif:Flash", path = "exif:Fired" (equivilent to previous)
- 'path' = "exif:Flash.RedEyeMode"
- 'path' = "dc:title"
- 'path' = "dc:subject"
- 'path' = "dc:subject [2] "
- 'parent' = tag at path "dc:subject", path = " [2] " (equivilent to previous
- 'path' = "dc:description [x-default]
- 'path' = "dc.description [de]
- 'path' = "dc.description [fr]
- 'path' = "foo:product
- 'path' = "foo:product?bar:manufacturer

Returns a CGImageMetadataTagMBS matching 'path', or nil if no match is found. The copy of the tag's value is shallow. Tags copied from an immutable CGImageMetadataMBS are also immutable. Because this function returns a copy of the tag's value, any modification of the tag's value must be followed by a SetTagWithPath to commit the change to the metadata container.

53.21.36 Properties

53.21.37 Handle as Integer

MBS MacCG Plugin, Plugin Version: 18.5, Platform: macOS, Targets: All.

Function: The internal object reference.
Notes: (Read and Write property)

53.21.38 Constants

53.21.39 kErrorBadArgument = 2

MBS MacCG Plugin, Plugin Version: 18.5.

Function: One of the error codes.
Notes: Bad argument

53.21.40 kErrorConflictingArguments = 3

MBS MacCG Plugin, Plugin Version: 18.5.

Function: One of the error codes.
Notes: Conflicting Arguments

53.21.41 kErrorPrefixConflict = 4

MBS MacCG Plugin, Plugin Version: 18.5.

Function: One of the error codes.
Notes: Prefix conflict

53.21.42 kErrorUnknown = 0

MBS MacCG Plugin, Plugin Version: 18.5.

Function: One of the error codes.
Notes: Unknown error

53.21.43 kErrorUnsupportedFormat = 1

MBS MacCG Plugin, Plugin Version: 18.5.

Function: One of the error codes.
Notes: Unsupported Format

53.22 class CGImageMetadataTagMBS

53.22.1 class CGImageMetadataTagMBS

MBS MacCG Plugin, Plugin Version: 18.5, Platform: macOS, Targets: All.

Function: The class for a metadata tag.
Notes: This is an abstract class. You can't create an instance, but you can get one from various plugin functions.

53.22.2 Blog Entries

- MBS Xojo Plugins, version 18.5pr8

53.22.3 Blog Entries

- MBS Xojo Plugins, version 18.5pr8

53.22.4 Methods

53.22.5 Constructor

MBS MacCG Plugin, Plugin Version: 18.5, Platform: macOS, Targets: All.

Function: The private constructor.

53.22.6 Create(XMLNS as String, Prefix as String, Name as String, Type as Integer, Value as Variant) as CGImageMetadataTagMBS

MBS MacCG Plugin, Plugin Version: 18.5, Platform: macOS, Targets: All.

Function: Creates a new CGImageMetadataTagMBS object.
Notes:

xmlns: The namespace for the tag. The value can be a common XMP namespace defined above, such as kCGImageMetadataNamespaceExif, or a string with a custom namespace URI. Custom namespaces must be a valid XML namespace. By convention, namespaces should end with either '/' or '# '. For example, exif uses the namespace "http://ns.adobe.com/exif/1.0/".
prefix: An abbreviation for the XML namespace. The value can be empty if the namespace is defined as a constant. Custom prefixes must be a valid XML name. For example, the prefix used for "http://ns.adobe.com/exif/1.0/" is "exif". The XMP serialization of the tag will use the prefix. Prefixes are also important for path-based metadata functions, such as StringValueWithPath or SetValueWithPath.
name: The name of the tag. It must be a valid XMP name.

type: The type of the tag's value. Must be a kType* constant.
value: The value of the tag. Allowable types include string, double, integer, boolean, array, and dictionary. The type of 'value' must correspond to the 'type'. The elements of an array must be either a string or tags itself. The keys of a CFDictionary must be string with valid XMP names. The values of a dictionary must be either strings or tags. A shallow copy of the value is stored in the tag. Therefore, modifying a mutable value after the tag is created will not affect the tag's value.

Returns a new CGImageMetadataTagMBS object. Returns nil if a tag could not be created with the specified parameters.

53.22.7 Qualifiers as CGImageMetadataTagMBS()

MBS MacCG Plugin, Plugin Version: 18.5, Platform: macOS, Targets: All.

Function: Return a copy of the tag's qualifiers.
Notes:

XMP allows properties to contain supplemental properties called qualifiers. Qualifiers are themselves CGImageMetadataTagMBS objects with their own namespace, prefix, name, and value. A common use is the xml:lang qualifier for elements of an alternate-text array.

Returns a copy of the array of qualifiers. Elements of the array are CGImageMetadataTagMBS. Returns nil if the tag does not have any qualifiers.

53.22.8 Properties

53.22.9 Handle as Integer

MBS MacCG Plugin, Plugin Version: 18.5, Platform: macOS, Targets: All.

Function: The internal object reference.
Notes: (Read and Write property)

53.22.10 Name as String

MBS MacCG Plugin, Plugin Version: 18.5, Platform: macOS, Targets: All.

Function: Returns the tag's name.
Notes: (Read only property)

53.22.11 Namespace_ as String

MBS MacCG Plugin, Plugin Version: 18.5, Platform: macOS, Targets: All.

Function: Returns the tag's namespace.
Notes:

As Namespace is a reserved word in Xojo, we need to add a _ to get it to compile.
(Read only property)

53.22.12 Prefix as String

MBS MacCG Plugin, Plugin Version: 18.5, Platform: macOS, Targets: All.

Function: Returns the tag's prefix.
Notes: (Read only property)

53.22.13 Type as Integer

MBS MacCG Plugin, Plugin Version: 18.5, Platform: macOS, Targets: All.

Function: Get the type of the tag.
Notes:

Returns a kType constant for the tag.
This is primarily used to determine how to interpret the tag's value.
(Read only property)

53.22.14 Value as Variant

MBS MacCG Plugin, Plugin Version: 18.5, Platform: macOS, Targets: All.

Function: Returns a shallow copy of the tag's value.
Notes:

This function should only be used to read the tag's value.
TagWithPath returns the tag (including the tag's value). Therefore mutating a tag's value returned from this function may not actually mutate the value in the CGImageMetadata. It is recommended to create a new tag followed by SetTagWithPath, or use SetValueWithPath to mutate a metadata value.
(Read only property)

53.22.15 Constants

53.22.16 kTypeAlternateArray = 4

MBS MacCG Plugin, Plugin Version: 18.5.

Function: One of the type constants.
Notes: An ordered array where all elements are alternates for the same value. Serialized in XMP as <rdf:Alt>.

53.22.17 kTypeAlternateText = 5

MBS MacCG Plugin, Plugin Version: 18.5.

Function: One of the type constants.
Notes: A special case of an alternate array where all elements are different localized strings for the same value. Serialized in XMP as an alternate array of strings with xml:lang qualifiers.

53.22.18 kTypeArrayOrdered = 3

MBS MacCG Plugin, Plugin Version: 18.5.

Function: One of the type constants.
Notes: An array where order is preserved. Serialized in XMP as <rdf:Seq>.

53.22.19 kTypeArrayUnordered = 2

MBS MacCG Plugin, Plugin Version: 18.5.

Function: One of the type constants.
Notes: An array where order does not matter. Serialized in XMP as <rdf:Bag>.

53.22.20 kTypeDefault = 0

MBS MacCG Plugin, Plugin Version: 18.5.

Function: One of the type constants.
Notes: The type is taken from the passed value for new tags.

53.22.21 kTypeInvalid = -1

MBS MacCG Plugin, Plugin Version: 18.5.

Function: One of the type constants.
Notes: Invalid.

53.22.22 kTypeString = 1

MBS MacCG Plugin, Plugin Version: 18.5.

Function: One of the type constants.
Notes: A string value. Number and boolean values will be converted to a string.

53.22.23 kTypeStructure = 6

MBS MacCG Plugin, Plugin Version: 18.5.

Function: One of the type constants.
Notes: A collection of keys and values. Unlike array elements, fields of a structure may belong to different namespaces.

53.23 class CGImageSourceMBS

53.23.1 class CGImageSourceMBS

MBS MacCG Plugin, Plugin Version: 9.5, Platform: macOS, Targets: All.

Function: The CoreGraphics class for image loading.
Example:

```
dim file as FolderItem = SpecialFolder.Desktop.Child("test.jpg")
dim c as new CGImageSourceMBS(file)
dim img as CGImageMBS = c.CreateImageAtIndex(0)

Backdrop=img.Picture
```

Notes:

CGImageSource objects, available in Mac OS X v10.4 or later, abstract the data-reading task. An image source can read image data from a URL, a file or a string.

After creating a CGImageSource object for the appropriate source, you can obtain images, thumbnails, image properties, and other image information using CGImageSource functions.

53.23.2 Blog Entries

- Reading JPEG Thumbnails from EXIF
- MonkeyBread Software Releases the MBS Xojo Plugins in version 19.1
- MBS Xojo Plugins, version 19.1pr2
- MonkeyBread Software Releases the MBS Xojo plug-ins in version 17.0
- MBS Xojo / Real Studio Plugins, version 17.0pr1
- Tip of day: Load ICC profile on OS X for any image format with CGImageSource
- Tip of the day: Edit IPTC data in JPEG file with CGImageSource/CGImageDestination
- Tip of the day: Quickly query image size
- MBS Real Studio Plugins, version 13.1pr8
- MBS REALbasic plug-ins version 9.5

53.23.3 Xojo Developer Magazine

- 17.3, page 11: News
- 15.2, page 10: News

53.23.4 Blog Entries

- Reading JPEG Thumbnails from EXIF
- MonkeyBread Software Releases the MBS Xojo Plugins in version 19.1
- MBS Xojo Plugins, version 19.1pr2
- MonkeyBread Software Releases the MBS Xojo plug-ins in version 17.0
- MBS Xojo / Real Studio Plugins, version 17.0pr1
- Tip of day: Load ICC profile on OS X for any image format with CGImageSource
- Tip of the day: Edit IPTC data in JPEG file with CGImageSource/CGImageDestination
- Tip of the day: Quickly query image size
- MBS Real Studio Plugins, version 13.1pr8
- MBS REALbasic plug-ins version 9.5

53.23.5 Xojo Developer Magazine

- 17.3, page 11: News
- 15.2, page 10: News

53.23.6 Methods

53.23.7 Constructor(data as string, options as dictionary = nil)

MBS MacCG Plugin, Plugin Version: 9.5, Platform: macOS, Targets: All.

Function: Creates an image source that reads from a string.
Notes:

data: The data string to read from.
options: A dictionary that specifies additional creation options. For example kCGImageSourceTypeIdentifierHint.

On success the handle value is not zero.
Available in Mac OS X version 10.4 and later.
See also:

- 53.23.8 Constructor(file as folderitem, options as dictionary = nil) 10045
- 53.23.9 Constructor(options as dictionary = nil) 10045

53.23.8 Constructor(file as folderitem, options as dictionary = nil)

MBS MacCG Plugin, Plugin Version: 9.5, Platform: macOS, Targets: All.

Function: Creates an image source that reads from a location specified by a file.
Notes:

url: The URL to read from.

options: A dictionary that specifies additional creation options. For example kCGImageSourceTypeIdentifierHint.

On success the handle value is not zero.

Available in Mac OS X version 10.4 and later.
See also:

- 53.23.7 Constructor(data as string, options as dictionary = nil) 10044
- 53.23.9 Constructor(options as dictionary = nil) 10045

53.23.9 Constructor(options as dictionary = nil)

MBS MacCG Plugin, Plugin Version: 9.5, Platform: macOS, Targets: All.

Function: Create an incremental image source.
Notes:

options: A dictionary that specifies additional creation options. For example kCGImageSourceTypeIdentifierHint.

Returns an image source object.

The constructor creates an empty image source container to which you can add data later by calling the function UpdateData. You don't provide data when you call this function.

An incremental image is an image that is created in chunks, similar to the way large images viewed over the web are loaded piece by piece.

Available in Mac OS X version 10.4 and later.
See also:

- 53.23.7 Constructor(data as string, options as dictionary = nil) 10044
- 53.23.8 Constructor(file as folderitem, options as dictionary = nil) 10045

53.23.10 CreateImageAtIndex(index as Integer, options as dictionary = nil) as CGImageMBS

MBS MacCG Plugin, Plugin Version: 9.5, Platform: macOS, Targets: All.

Function: Creates a CGImage object for the image data associated with the specified index in an image source.
Example:

```
dim file as FolderItem = SpecialFolder.Desktop.Child("test.jpg")
dim c as new CGImageSourceMBS(file)
dim img as CGImageMBS = c.CreateImageAtIndex(0)

Backdrop=img.Picture
```

Notes:

index: The index that specifies the location of the image. The index is zero-based.

options: A dictionary that specifies additional creation options.

Returns a CGImage object.

Available in Mac OS X version 10.4 and later.

53.23.11 CreateIncremental(options as dictionary=nil) as CGImageSourceMBS

MBS MacCG Plugin, Plugin Version: 9.5, Platform: macOS, Targets: All.

Function: Create an incremental image source.
Notes:

options: A dictionary that specifies additional creation options. For example kCGImageSourceTypeIdentifierHint.

The function CreateIncremental creates an empty image source container to which you can add data later

by calling the function UpdateData. You don't provide data when you call this function.

An incremental image is an image that is created in chunks, similar to the way large images viewed over the web are loaded piece by piece.

Available in Mac OS X version 10.4 and later.

53.23.12 CreateThumbnailAtIndex(index as Integer, options as dictionary = nil) as CGImageMBS

MBS MacCG Plugin, Plugin Version: 9.5, Platform: macOS, Targets: All.

Function: Creates a thumbnail image of the image located at a specified location in an image source.
Example:

```
dim file as FolderItem = SpecialFolder.Desktop.Child("test.jpg")
dim c as new CGImageSourceMBS(file)

dim d as new Dictionary
d.Value(c.kCGImageSourceThumbnailMaxPixelSize)=200
d.Value(c.kCGImageSourceCreateThumbnailFromImageIfAbsent)=true

dim img as CGImageMBS = c.CreateThumbnailAtIndex(0,d)

Backdrop=img.Picture
```

Notes:

index: The index that specifies the location of the image. The index is zero-based.

options: A dictionary that specifies additional creation options.

Returns a CGImageMBS.

If the image source is a PDF, this function creates a 72 dpi image of the PDF page specified by the index that you pass. You must, however, pass an options dictionary that contains either the kCGImageSourceCreateThumbnailFromImageIfAbsent or kCGImageSourceCreateThumbnailFromImageAlways keys, with the value of the key set to TRUE.

Available in Mac OS X version 10.4 and later.

53.23.13 CreateThumbnailMT(data as MemoryBlock, ImageIndex as integer = 0, Options as dictionary = nil) as CGImageMBS

MBS MacCG Plugin, Plugin Version: 19.1, Platform: macOS, Targets: All.

Function: Creates thumbnail for image thread friendly.
Notes:

Data contains the image file data.
ImageIndex is the index of the image in the file to query.
Options contains various flags for options to creating image source and creating thumbnail.

Returns nil in case of any error.

The work is performed on a preemptive thread, so this function does not block the application and can yield time to other Xojo threads. Must be called in a Xojo thread to enjoy benefits. If called in main thread will block, but keep other background threads running.
If you run several threads calling MT methods, you can get all CPU cores busy while main thread shows GUI with progress window.
See also:

- 53.23.14 CreateThumbnailMT(data as String, ImageIndex as integer = 0, Options as dictionary = nil) as CGImageMBS 10048
- 53.23.15 CreateThumbnailMT(file as FolderItem, ImageIndex as integer = 0, Options as dictionary = nil) as CGImageMBS 10049

53.23.14 CreateThumbnailMT(data as String, ImageIndex as integer = 0, Options as dictionary = nil) as CGImageMBS

MBS MacCG Plugin, Plugin Version: 19.1, Platform: macOS, Targets: All.

Function: Creates thumbnail for image thread friendly.
Notes:

Data contains the image file data.
ImageIndex is the index of the image in the file to query.
Options contains various flags for options to creating image source and creating thumbnail.

Returns nil in case of any error.

The work is performed on a preemptive thread, so this function does not block the application and can yield time to other Xojo threads. Must be called in a Xojo thread to enjoy benefits. If called in main thread will block, but keep other background threads running.
If you run several threads calling MT methods, you can get all CPU cores busy while main thread shows

GUI with progress window.
See also:

- 53.23.13 CreateThumbnailMT(data as MemoryBlock, ImageIndex as integer = 0, Options as dictionary = nil) as CGImageMBS 10048
- 53.23.15 CreateThumbnailMT(file as FolderItem, ImageIndex as integer = 0, Options as dictionary = nil) as CGImageMBS 10049

53.23.15 CreateThumbnailMT(file as FolderItem, ImageIndex as integer = 0, Options as dictionary = nil) as CGImageMBS

MBS MacCG Plugin, Plugin Version: 19.1, Platform: macOS, Targets: All.

Function: Creates thumbnail for image thread friendly.
Notes:

File refers to image file on disk.
ImageIndex is the index of the image in the file to query.
Options contains various flags for options to creating image source and creating thumbnail.

Returns nil in case of any error.

The work is performed on a preemptive thread, so this function does not block the application and can yield time to other Xojo threads. Must be called in a Xojo thread to enjoy benefits. If called in main thread will block, but keep other background threads running.
If you run several threads calling MT methods, you can get all CPU cores busy while main thread shows GUI with progress window.
See also:

- 53.23.13 CreateThumbnailMT(data as MemoryBlock, ImageIndex as integer = 0, Options as dictionary = nil) as CGImageMBS 10048
- 53.23.14 CreateThumbnailMT(data as String, ImageIndex as integer = 0, Options as dictionary = nil) as CGImageMBS 10048

53.23.16 CreateWithData(data as string, options as dictionary=nil) as CGImageSourceMBS

MBS MacCG Plugin, Plugin Version: 9.5, Platform: macOS, Targets: All.

Function: Creates an image source that reads from a string.
Notes:

data: The data string to read from.
options: A dictionary that specifies additional creation options. For example kCGImageSourceTypeIdenti-

fierHint.

Returns an image source.
Available in Mac OS X version 10.4 and later.

53.23.17 CreateWithFile(file as folderitem, options as dictionary=nil) as CGImageSourceMBS

MBS MacCG Plugin, Plugin Version: 9.5, Platform: macOS, Targets: All.

Function: Creates an image source that reads from a location specified by a file.
Example:

```
// get a picture file
dim file as FolderItem = SpecialFolder.Desktop.Child("sylwia.jpg")
// get image source
dim source as new CGImageSourceMBS(file)
// read image
dim image as CGImageMBS = source.CreateImageAtIndex(0)
// get Color space from image
dim profile as CGColorSpaceMBS = image.ColorSpace
// get ICC profile data
dim ICCProfile as string = profile.ICCProfile
// and parse it with LCMS and show name
dim LCMSProfile as LCMS2ProfileMBS = LCMS2ProfileMBS.OpenProfileFromString(ICCProfile)
MsgBox LCMSProfile.Name
```

Notes:

url: The URL to read from.

options: A dictionary that specifies additional creation options. For example kCGImageSourceTypeIdentifierHint.

Returns an image source.

Available in Mac OS X version 10.4 and later.

53.23.18 CreateWithURL(url as string, options as dictionary=nil) as CGImageSourceMBS

MBS MacCG Plugin, Plugin Version: 9.5, Platform: macOS, Targets: All.

Function: Creates an image source that reads from a location specified by a URL.
Notes:

url: The URL to read from.

options: A dictionary that specifies additional creation options. For example kCGImageSourceTypeIdentifierHint.

On success the handle value is not zero.

Available in Mac OS X version 10.4 and later.

53.23.19 kCGImageProperty8BIMDictionary as string

MBS MacCG Plugin, Plugin Version: 9.5, Platform: macOS, Targets: All.

Function: One of the keys for the properties dictionary.
Notes: A dictionary of key-value pairs for an Adobe Photoshop image.

53.23.20 kCGImageProperty8BIMLayerNames as string

MBS MacCG Plugin, Plugin Version: 9.5, Platform: macOS, Targets: All.

Function: One of the keys for the properties dictionary.
Notes: The layer names for an Adobe Photoshop file.

53.23.21 kCGImagePropertyCIFFCameraSerialNumber as string

MBS MacCG Plugin, Plugin Version: 9.5, Platform: macOS, Targets: All.

Function: Keys for an image that uses Camera Image File Format (CIFF).
Notes: The camera serial number.

53.23.22 kCGImagePropertyCIFFContinuousDrive as string

MBS MacCG Plugin, Plugin Version: 9.5, Platform: macOS, Targets: All.

Function: Keys for an image that uses Camera Image File Format (CIFF).
Notes: The continuous drive mode.

53.23.23 kCGImagePropertyCIFFDescription as string

MBS MacCG Plugin, Plugin Version: 9.5, Platform: macOS, Targets: All.

Function: Keys for an image that uses Camera Image File Format (CIFF).
Notes: The camera description..

53.23.24 kCGImagePropertyCIFFDictionary as string

MBS MacCG Plugin, Plugin Version: 9.5, Platform: macOS, Targets: All.

Function: One of the keys for the properties dictionary.
Notes:

A dictionary of key-value pairs for an image that uses Camera Image File Format (CIFF).

Available in Mac OS X v10.5 and later.

53.23.25 kCGImagePropertyCIFFFirmware as string

MBS MacCG Plugin, Plugin Version: 9.5, Platform: macOS, Targets: All.

Function: Keys for an image that uses Camera Image File Format (CIFF).
Notes: The firmware version.

53.23.26 kCGImagePropertyCIFFFlashExposureComp as string

MBS MacCG Plugin, Plugin Version: 9.5, Platform: macOS, Targets: All.

Function: Keys for an image that uses Camera Image File Format (CIFF).
Notes: The flash exposure compensation.

53.23.27 kCGImagePropertyCIFFFocusMode as string

MBS MacCG Plugin, Plugin Version: 9.5, Platform: macOS, Targets: All.

Function: Keys for an image that uses Camera Image File Format (CIFF).
Notes: The focus mode.

53.23.28 kCGImagePropertyCIFFImageFileName as string

MBS MacCG Plugin, Plugin Version: 9.5, Platform: macOS, Targets: All.

Function: Keys for an image that uses Camera Image File Format (CIFF).
Notes: The image file name.

53.23.29 kCGImagePropertyCIFFImageName as string

MBS MacCG Plugin, Plugin Version: 9.5, Platform: macOS, Targets: All.

Function: Keys for an image that uses Camera Image File Format (CIFF).
Notes: The image name.

53.23.30 kCGImagePropertyCIFFImageSerialNumber as string

MBS MacCG Plugin, Plugin Version: 9.5, Platform: macOS, Targets: All.

Function: Keys for an image that uses Camera Image File Format (CIFF).
Notes: The image serial number.

53.23.31 kCGImagePropertyCIFFLensMaxMM as string

MBS MacCG Plugin, Plugin Version: 9.5, Platform: macOS, Targets: All.

Function: Keys for an image that uses Camera Image File Format (CIFF).
Notes: The maximum lens length.

53.23.32 kCGImagePropertyCIFFLensMinMM as string

MBS MacCG Plugin, Plugin Version: 9.5, Platform: macOS, Targets: All.

Function: Keys for an image that uses Camera Image File Format (CIFF).
Notes: The minimum lens length.

53.23.33 kCGImagePropertyCIFFLensModel as string

MBS MacCG Plugin, Plugin Version: 9.5, Platform: macOS, Targets: All.

Function: Keys for an image that uses Camera Image File Format (CIFF).
Notes: The lens model.

53.23.34 kCGImagePropertyCIFFMeasuredEV as string

MBS MacCG Plugin, Plugin Version: 9.5, Platform: macOS, Targets: All.

Function: Keys for an image that uses Camera Image File Format (CIFF).
Notes: The measured EV.

53.23.35 kCGImagePropertyCIFFMeteringMode as string

MBS MacCG Plugin, Plugin Version: 9.5, Platform: macOS, Targets: All.

Function: Keys for an image that uses Camera Image File Format (CIFF).
Notes: The metering mode.

53.23.36 kCGImagePropertyCIFFOwnerName as string

MBS MacCG Plugin, Plugin Version: 9.5, Platform: macOS, Targets: All.

Function: Keys for an image that uses Camera Image File Format (CIFF).
Notes: The owner name.

53.23.37 kCGImagePropertyCIFFRecordID as string

MBS MacCG Plugin, Plugin Version: 9.5, Platform: macOS, Targets: All.

Function: Keys for an image that uses Camera Image File Format (CIFF).
Notes: The record ID

53.23.38 kCGImagePropertyCIFFReleaseMethod as string

MBS MacCG Plugin, Plugin Version: 9.5, Platform: macOS, Targets: All.

Function: Keys for an image that uses Camera Image File Format (CIFF).
Notes: The release method.

53.23.39 kCGImagePropertyCIFFReleaseTiming as string

MBS MacCG Plugin, Plugin Version: 9.5, Platform: macOS, Targets: All.

Function: Keys for an image that uses Camera Image File Format (CIFF).
Notes: The release timing.

53.23.40 kCGImagePropertyCIFFSelfTimingTime as string

MBS MacCG Plugin, Plugin Version: 9.5, Platform: macOS, Targets: All.

Function: Keys for an image that uses Camera Image File Format (CIFF).
Notes: The self timing time.

53.23.41 kCGImagePropertyCIFFShootingMode as string

MBS MacCG Plugin, Plugin Version: 9.5, Platform: macOS, Targets: All.

Function: Keys for an image that uses Camera Image File Format (CIFF).
Notes: The shooting mode.

53.23.42 kCGImagePropertyCIFFWhiteBalanceIndex as string

MBS MacCG Plugin, Plugin Version: 9.5, Platform: macOS, Targets: All.

Function: Keys for an image that uses Camera Image File Format (CIFF).
Notes: The white balance index.

53.23.43 kCGImagePropertyColorModel as string

MBS MacCG Plugin, Plugin Version: 9.5, Platform: macOS, Targets: All.

Function: One of the keys for the properties dictionary.
Notes:

The color model of the image such as, "RGB", "CMYK", "Gray", or "Lab". The value of this key is CFStringRef.

A color model describes how color values are represented mathematically. A color space is a color model combined with a definition of how to interpret values within the model.

53.23.44 kCGImagePropertyColorModelCMYK as string

MBS MacCG Plugin, Plugin Version: 9.5, Platform: macOS, Targets: All.

Function: Values for the color model property.
Notes: A CMYK color model.

53.23.45 kCGImagePropertyColorModelGray as string

MBS MacCG Plugin, Plugin Version: 9.5, Platform: macOS, Targets: All.

Function: Values for the color model property.
Notes: A Gray color model.

53.23.46 kCGImagePropertyColorModelLab as string

MBS MacCG Plugin, Plugin Version: 9.5, Platform: macOS, Targets: All.

Function: Values for the color model property.
Notes: A Lab color model.

53.23.47 kCGImagePropertyColorModelRGB as string

MBS MacCG Plugin, Plugin Version: 9.5, Platform: macOS, Targets: All.

Function: Values for the color model property.
Notes: An RGB color model.

53.23.48 kCGImagePropertyDepth as string

MBS MacCG Plugin, Plugin Version: 9.5, Platform: macOS, Targets: All.

Function: One of the keys for the properties dictionary.
Notes: The number of bits in each color sample of each pixel. If present, this key is a CFNumber value.

53.23.49 kCGImagePropertyDNGBackwardVersion as string

MBS MacCG Plugin, Plugin Version: 9.5, Platform: macOS, Targets: All.

Function: Keys for an image that uses the Digital Negative (DNG) archival format.
Notes: The oldest version for which a file is compatible.

53.23.50 kCGImagePropertyDNGCameraSerialNumber as string

MBS MacCG Plugin, Plugin Version: 9.5, Platform: macOS, Targets: All.

Function: Keys for an image that uses the Digital Negative (DNG) archival format.
Notes: The camera serial number.

53.23.51 kCGImagePropertyDNGDictionary as string

MBS MacCG Plugin, Plugin Version: 9.5, Platform: macOS, Targets: All.

Function: One of the keys for the properties dictionary.
Notes: A dictionary of key-value pairs for an image that uses the Digital Negative (DNG) archival format.

53.23.52 kCGImagePropertyDNGLensInfo as string

MBS MacCG Plugin, Plugin Version: 9.5, Platform: macOS, Targets: All.

Function: Keys for an image that uses the Digital Negative (DNG) archival format.
Notes: Information about the lens used for the image.

53.23.53 kCGImagePropertyDNGLocalizedCameraModel as string

MBS MacCG Plugin, Plugin Version: 9.5, Platform: macOS, Targets: All.

Function: Keys for an image that uses the Digital Negative (DNG) archival format.
Notes: The localized camera model name.

53.23.54 kCGImagePropertyDNGUniqueCameraModel as string

MBS MacCG Plugin, Plugin Version: 9.5, Platform: macOS, Targets: All.

Function: Keys for an image that uses the Digital Negative (DNG) archival format.
Notes: A unique, nonlocalized name for the camera mode.

53.23.55 kCGImagePropertyDNGVersion as string

MBS MacCG Plugin, Plugin Version: 9.5, Platform: macOS, Targets: All.

Function: Keys for an image that uses the Digital Negative (DNG) archival format.
Notes: An encoding of the four-tier version number.

53.23.56 kCGImagePropertyDPIHeight as string

MBS MacCG Plugin, Plugin Version: 9.5, Platform: macOS, Targets: All.

Function: One of the keys for the properties dictionary.
Notes: The resolution, in dots per inch, in the x dimension. If present, this key is a CFNumber value.

53.23.57 kCGImagePropertyDPIWidth as string

MBS MacCG Plugin, Plugin Version: 9.5, Platform: macOS, Targets: All.

Function: One of the keys for the properties dictionary.
Notes: The resolution, in dots per inch, in the y dimension. If present, this key is a CFNumber value.

53.23.58 kCGImagePropertyExifApertureValue as string

MBS MacCG Plugin, Plugin Version: 9.5, Platform: macOS, Targets: All.

Function: Keys for the (EXIF) dictionary for an image that uses Exchangeable Image File Format (EXIF).
Notes: The aperture value.

53.23.59 kCGImagePropertyExifAuxDictionary as string

MBS MacCG Plugin, Plugin Version: 9.5, Platform: macOS, Targets: All.

Function: One of the keys for the properties dictionary.
Notes: An auxiliary dictionary of key-value pairs for an image that uses Exchangeable Image File Format (EXIF).

53.23.60 kCGImagePropertyExifAuxFirmware as string

MBS MacCG Plugin, Plugin Version: 9.5, Platform: macOS, Targets: All.

Function: Keys for the Exif Auxiliary dictionary for an image that uses Exchangeable Image File Format (EXIF).
Notes: Firmware information.

53.23.61 kCGImagePropertyExifAuxFlashCompensation as string

MBS MacCG Plugin, Plugin Version: 9.5, Platform: macOS, Targets: All.

Function: Keys for the Exif Auxiliary dictionary for an image that uses Exchangeable Image File Format (EXIF).
Notes: Flash compensation.

53.23.62 kCGImagePropertyExifAuxImageNumber as string

MBS MacCG Plugin, Plugin Version: 9.5, Platform: macOS, Targets: All.

Function: Keys for the Exif Auxiliary dictionary for an image that uses Exchangeable Image File Format (EXIF).
Notes: The image number.

53.23.63 kCGImagePropertyExifAuxLensID as string

MBS MacCG Plugin, Plugin Version: 9.5, Platform: macOS, Targets: All.

Function: Keys for the Exif Auxiliary dictionary for an image that uses Exchangeable Image File Format (EXIF).
Notes: The lens ID.

53.23.64 kCGImagePropertyExifAuxLensInfo as string

MBS MacCG Plugin, Plugin Version: 9.5, Platform: macOS, Targets: All.

Function: Keys for the Exif Auxiliary dictionary for an image that uses Exchangeable Image File Format (EXIF).
Notes: Lens information.

53.23.65 kCGImagePropertyExifAuxLensModel as string

MBS MacCG Plugin, Plugin Version: 9.5, Platform: macOS, Targets: All.

Function: Keys for the Exif Auxiliary dictionary for an image that uses Exchangeable Image File Format (EXIF).
Notes: The lens model.

53.23.66 kCGImagePropertyExifAuxLensSerialNumber as string

MBS MacCG Plugin, Plugin Version: 9.5, Platform: macOS, Targets: All.

Function: Keys for the Exif Auxiliary dictionary for an image that uses Exchangeable Image File Format (EXIF).
Notes: The lens serial number.

53.23.67 kCGImagePropertyExifAuxOwnerName as string

MBS MacCG Plugin, Plugin Version: 9.5, Platform: macOS, Targets: All.

Function: Keys for the Exif Auxiliary dictionary for an image that uses Exchangeable Image File Format (EXIF).
Notes: The owner name.

53.23.68 kCGImagePropertyExifAuxSerialNumber as string

MBS MacCG Plugin, Plugin Version: 9.5, Platform: macOS, Targets: All.

Function: Keys for the Exif Auxiliary dictionary for an image that uses Exchangeable Image File Format (EXIF).
Notes: The serial number.

53.23.69 kCGImagePropertyExifBrightnessValue as string

MBS MacCG Plugin, Plugin Version: 9.5, Platform: macOS, Targets: All.

Function: Keys for the (EXIF) dictionary for an image that uses Exchangeable Image File Format (EXIF).
Notes: The brightness value.

53.23.70 kCGImagePropertyExifCFAPattern as string

MBS MacCG Plugin, Plugin Version: 9.5, Platform: macOS, Targets: All.

Function: Keys for the (EXIF) dictionary for an image that uses Exchangeable Image File Format (EXIF).
Notes: The color filter array (CFA) pattern, which is the geometric patter of the image sensor for a 1-chip color sensor area.

53.23.71 kCGImagePropertyExifColorSpace as string

MBS MacCG Plugin, Plugin Version: 9.5, Platform: macOS, Targets: All.

Function: Keys for the (EXIF) dictionary for an image that uses Exchangeable Image File Format (EXIF).
Notes: The color space.

53.23.72 kCGImagePropertyExifComponentsConfiguration as string

MBS MacCG Plugin, Plugin Version: 9.5, Platform: macOS, Targets: All.

Function: Keys for the (EXIF) dictionary for an image that uses Exchangeable Image File Format (EXIF).
Notes: The components configuration. For compressed data, specifies that the channels of each component are arranged in increasing numeric order (from first component to the fourth).

53.23.73 kCGImagePropertyExifCompressedBitsPerPixel as string

MBS MacCG Plugin, Plugin Version: 9.5, Platform: macOS, Targets: All.

Function: Keys for the (EXIF) dictionary for an image that uses Exchangeable Image File Format (EXIF).
Notes: The compressed bits per pixel.

53.23.74 kCGImagePropertyExifContrast as string

MBS MacCG Plugin, Plugin Version: 9.5, Platform: macOS, Targets: All.

Function: Keys for the (EXIF) dictionary for an image that uses Exchangeable Image File Format (EXIF).
Notes: The contrast applied to the image.

53.23.75 kCGImagePropertyExifCustomRendered as string

MBS MacCG Plugin, Plugin Version: 9.5, Platform: macOS, Targets: All.

Function: Keys for the (EXIF) dictionary for an image that uses Exchangeable Image File Format (EXIF).
Notes: Special rendering performed on the image data.

53.23.76 kCGImagePropertyExifDateTimeDigitized as string

MBS MacCG Plugin, Plugin Version: 9.5, Platform: macOS, Targets: All.

Function: Keys for the (EXIF) dictionary for an image that uses Exchangeable Image File Format (EXIF).
Notes: The digitized date and time.

53.23.77 kCGImagePropertyExifDateTimeOriginal as string

MBS MacCG Plugin, Plugin Version: 9.5, Platform: macOS, Targets: All.

Function: Keys for the (EXIF) dictionary for an image that uses Exchangeable Image File Format (EXIF).
Notes: The original date and time.

53.23.78 kCGImagePropertyExifDeviceSettingDescription as string

MBS MacCG Plugin, Plugin Version: 9.5, Platform: macOS, Targets: All.

Function: Keys for the (EXIF) dictionary for an image that uses Exchangeable Image File Format (EXIF).
Notes: For a particular camera mode, indicates the conditions for taking the picture.

53.23.79 kCGImagePropertyExifDictionary as string

MBS MacCG Plugin, Plugin Version: 9.5, Platform: macOS, Targets: All.

Function: One of the keys for the properties dictionary.
Notes: A dictionary of key-value pairs for an image that uses Exchangeable Image File Format (EXIF).

53.23.80 kCGImagePropertyExifDigitalZoomRatio as string

MBS MacCG Plugin, Plugin Version: 9.5, Platform: macOS, Targets: All.

Function: Keys for the (EXIF) dictionary for an image that uses Exchangeable Image File Format (EXIF).
Notes: The digital zoom ratio.

53.23.81 kCGImagePropertyExifExposureBiasValue as string

MBS MacCG Plugin, Plugin Version: 9.5, Platform: macOS, Targets: All.

Function: Keys for the (EXIF) dictionary for an image that uses Exchangeable Image File Format (EXIF).
Notes: The exposure bias value.

53.23.82 kCGImagePropertyExifExposureIndex as string

MBS MacCG Plugin, Plugin Version: 9.5, Platform: macOS, Targets: All.

Function: Keys for the (EXIF) dictionary for an image that uses Exchangeable Image File Format (EXIF).
Notes: The selected exposure index.

53.23.83 kCGImagePropertyExifExposureMode as string

MBS MacCG Plugin, Plugin Version: 9.5, Platform: macOS, Targets: All.

Function: Keys for the (EXIF) dictionary for an image that uses Exchangeable Image File Format (EXIF).
Notes: The exposure mode setting.

53.23.84 kCGImagePropertyExifExposureProgram as string

MBS MacCG Plugin, Plugin Version: 9.5, Platform: macOS, Targets: All.

Function: Keys for the (EXIF) dictionary for an image that uses Exchangeable Image File Format (EXIF).
Notes: The exposure program.

53.23.85 kCGImagePropertyExifExposureTime as string

MBS MacCG Plugin, Plugin Version: 9.5, Platform: macOS, Targets: All.

Function: Keys for the (EXIF) dictionary for an image that uses Exchangeable Image File Format (EXIF).
Notes: The exposure time.

53.23.86 kCGImagePropertyExifFileSource as string

MBS MacCG Plugin, Plugin Version: 9.5, Platform: macOS, Targets: All.

Function: Keys for the (EXIF) dictionary for an image that uses Exchangeable Image File Format (EXIF).
Notes: The image source.

53.23.87 kCGImagePropertyExifFlash as string

MBS MacCG Plugin, Plugin Version: 9.5, Platform: macOS, Targets: All.

Function: Keys for the (EXIF) dictionary for an image that uses Exchangeable Image File Format (EXIF).
Notes: The flash status when the image was shot.

53.23.88 kCGImagePropertyExifFlashEnergy as string

MBS MacCG Plugin, Plugin Version: 9.5, Platform: macOS, Targets: All.

Function: Keys for the (EXIF) dictionary for an image that uses Exchangeable Image File Format (EXIF).
Notes: The strobe energy when the image was captures, in beam candle power seconds.

53.23.89 kCGImagePropertyExifFlashPixVersion as string

MBS MacCG Plugin, Plugin Version: 9.5, Platform: macOS, Targets: All.

Function: Keys for the (EXIF) dictionary for an image that uses Exchangeable Image File Format (EXIF).
Notes: The FlashPix version supported by an FPXR file. FlashPix is a format for multi-resolution, tiled images, that facilitates fast onscreen viewing.

53.23.90 kCGImagePropertyExifFNumber as string

MBS MacCG Plugin, Plugin Version: 9.5, Platform: macOS, Targets: All.

Function: Keys for the (EXIF) dictionary for an image that uses Exchangeable Image File Format (EXIF).
Notes: The F number.

53.23.91 kCGImagePropertyExifFocalLength as string

MBS MacCG Plugin, Plugin Version: 9.5, Platform: macOS, Targets: All.

Function: Keys for the (EXIF) dictionary for an image that uses Exchangeable Image File Format (EXIF).
Notes: The focal length.

53.23.92 kCGImagePropertyExifFocalLenIn35mmFilm as string

MBS MacCG Plugin, Plugin Version: 9.5, Platform: macOS, Targets: All.

Function: Keys for the (EXIF) dictionary for an image that uses Exchangeable Image File Format (EXIF).
Notes: The equivalent focal length in 35 mm film.

53.23.93 kCGImagePropertyExifFocalPlaneResolutionUnit as string

MBS MacCG Plugin, Plugin Version: 9.5, Platform: macOS, Targets: All.

Function: Keys for the (EXIF) dictionary for an image that uses Exchangeable Image File Format (EXIF).
Notes: The unit of measurement for the focal plane x and y tags.

53.23.94 kCGImagePropertyExifFocalPlaneXResolution as string

MBS MacCG Plugin, Plugin Version: 9.5, Platform: macOS, Targets: All.

Function: Keys for the (EXIF) dictionary for an image that uses Exchangeable Image File Format (EXIF).
Notes: The number of image-width pixels (x) per focal plane resolution unit.

53.23.95 kCGImagePropertyExifFocalPlaneYResolution as string

MBS MacCG Plugin, Plugin Version: 9.5, Platform: macOS, Targets: All.

Function: Keys for the (EXIF) dictionary for an image that uses Exchangeable Image File Format (EXIF).
Notes: The number of image-height pixels (y)per focal plane resolution unit.

53.23.96 kCGImagePropertyExifGainControl as string

MBS MacCG Plugin, Plugin Version: 9.5, Platform: macOS, Targets: All.

Function: Keys for the (EXIF) dictionary for an image that uses Exchangeable Image File Format (EXIF).
Notes: The gain adjustment applied to the image.

53.23.97 kCGImagePropertyExifGamma as string

MBS MacCG Plugin, Plugin Version: 9.5, Platform: macOS, Targets: All.

Function: Keys for the (EXIF) dictionary for an image that uses Exchangeable Image File Format (EXIF).
Notes: The gamma setting.

53.23.98 kCGImagePropertyExifImageUniqueID as string

MBS MacCG Plugin, Plugin Version: 9.5, Platform: macOS, Targets: All.

Function: Keys for the (EXIF) dictionary for an image that uses Exchangeable Image File Format (EXIF).
Notes: The unique ID of the image.

53.23.99 kCGImagePropertyExifISOSpeedRatings as string

MBS MacCG Plugin, Plugin Version: 9.5, Platform: macOS, Targets: All.

Function: Keys for the (EXIF) dictionary for an image that uses Exchangeable Image File Format (EXIF).
Notes: ISO speed ratings.

53.23.100 kCGImagePropertyExifLightSource as string

MBS MacCG Plugin, Plugin Version: 9.5, Platform: macOS, Targets: All.

Function: Keys for the (EXIF) dictionary for an image that uses Exchangeable Image File Format (EXIF).
Notes: The light source.

53.23.101 kCGImagePropertyExifMakerNote as string

MBS MacCG Plugin, Plugin Version: 9.5, Platform: macOS, Targets: All.

Function: Keys for the (EXIF) dictionary for an image that uses Exchangeable Image File Format (EXIF).
Notes: A maker note.

53.23.102 kCGImagePropertyExifMaxApertureValue as string

MBS MacCG Plugin, Plugin Version: 9.5, Platform: macOS, Targets: All.

Function: Keys for the (EXIF) dictionary for an image that uses Exchangeable Image File Format (EXIF).
Notes: The maximum aperture value.

53.23.103 kCGImagePropertyExifMeteringMode as string

MBS MacCG Plugin, Plugin Version: 9.5, Platform: macOS, Targets: All.

Function: Keys for the (EXIF) dictionary for an image that uses Exchangeable Image File Format (EXIF).
Notes: The metering mode.

53.23.104 kCGImagePropertyExifOECF as string

MBS MacCG Plugin, Plugin Version: 9.5, Platform: macOS, Targets: All.

Function: Keys for the (EXIF) dictionary for an image that uses Exchangeable Image File Format (EXIF).
Notes: The opto-electrical conversion function (OECF), which defines the relationship between the optical input of the camera and the image values.

53.23.105 kCGImagePropertyExifPixelXDimension as string

MBS MacCG Plugin, Plugin Version: 9.5, Platform: macOS, Targets: All.

Function: Keys for the (EXIF) dictionary for an image that uses Exchangeable Image File Format (EXIF).
Notes: The pixel x dimension.

53.23.106 kCGImagePropertyExifPixelYDimension as string

MBS MacCG Plugin, Plugin Version: 9.5, Platform: macOS, Targets: All.

Function: Keys for the (EXIF) dictionary for an image that uses Exchangeable Image File Format (EXIF).
Notes: The pixel y dimension.

53.23.107 kCGImagePropertyExifRelatedSoundFile as string

MBS MacCG Plugin, Plugin Version: 9.5, Platform: macOS, Targets: All.

Function: Keys for the (EXIF) dictionary for an image that uses Exchangeable Image File Format (EXIF).
Notes: A related sound file.

53.23.108 kCGImagePropertyExifSaturation as string

MBS MacCG Plugin, Plugin Version: 9.5, Platform: macOS, Targets: All.

Function: Keys for the (EXIF) dictionary for an image that uses Exchangeable Image File Format (EXIF).
Notes: The saturation applied to the image.

53.23.109 kCGImagePropertyExifSceneCaptureType as string

MBS MacCG Plugin, Plugin Version: 9.5, Platform: macOS, Targets: All.

Function: Keys for the (EXIF) dictionary for an image that uses Exchangeable Image File Format (EXIF).
Notes: The scene capture type (standard, landscape, portrait, night).

53.23.110 kCGImagePropertyExifSceneType as string

MBS MacCG Plugin, Plugin Version: 9.5, Platform: macOS, Targets: All.

Function: Keys for the (EXIF) dictionary for an image that uses Exchangeable Image File Format (EXIF).
Notes: The scene type.

53.23.111 kCGImagePropertyExifSensingMethod as string

MBS MacCG Plugin, Plugin Version: 9.5, Platform: macOS, Targets: All.

Function: Keys for the (EXIF) dictionary for an image that uses Exchangeable Image File Format (EXIF).
Notes: The sensor type of the camera or input device.

53.23.112 kCGImagePropertyExifSharpness as string

MBS MacCG Plugin, Plugin Version: 9.5, Platform: macOS, Targets: All.

Function: Keys for the (EXIF) dictionary for an image that uses Exchangeable Image File Format (EXIF).
Notes: The sharpness applied to the image.

53.23.113 kCGImagePropertyExifShutterSpeedValue as string

MBS MacCG Plugin, Plugin Version: 9.5, Platform: macOS, Targets: All.

Function: Keys for the (EXIF) dictionary for an image that uses Exchangeable Image File Format (EXIF).
Notes: The shutter speed value.

53.23.114 kCGImagePropertyExifSpatialFrequencyResponse as string

MBS MacCG Plugin, Plugin Version: 9.5, Platform: macOS, Targets: All.

Function: Keys for the (EXIF) dictionary for an image that uses Exchangeable Image File Format (EXIF).
Notes: The spatial frequency table and spatial frequency response values in the direction of image width, image height, and diagonal directions. See ISO 12233..

53.23.115 kCGImagePropertyExifSpectralSensitivity as string

MBS MacCG Plugin, Plugin Version: 9.5, Platform: macOS, Targets: All.

Function: Keys for the (EXIF) dictionary for an image that uses Exchangeable Image File Format (EXIF).
Notes: The spectral sensitivity of each channel.

53.23.116 kCGImagePropertyExifSubjectArea as string

MBS MacCG Plugin, Plugin Version: 9.5, Platform: macOS, Targets: All.

Function: Keys for the (EXIF) dictionary for an image that uses Exchangeable Image File Format (EXIF).
Notes: The subject area.

53.23.117 kCGImagePropertyExifSubjectDistance as string

MBS MacCG Plugin, Plugin Version: 9.5, Platform: macOS, Targets: All.

Function: Keys for the (EXIF) dictionary for an image that uses Exchangeable Image File Format (EXIF).
Notes: The distance to the subject, in meters.

53.23.118 kCGImagePropertyExifSubjectDistRange as string

MBS MacCG Plugin, Plugin Version: 9.5, Platform: macOS, Targets: All.

Function: Keys for the (EXIF) dictionary for an image that uses Exchangeable Image File Format (EXIF).
Notes: The subject distance range.

53.23.119 kCGImagePropertyExifSubjectLocation as string

MBS MacCG Plugin, Plugin Version: 9.5, Platform: macOS, Targets: All.

Function: Keys for the (EXIF) dictionary for an image that uses Exchangeable Image File Format (EXIF).
Notes: The location of the scene's primary subject.

53.23.120 kCGImagePropertyExifSubsecTime as string

MBS MacCG Plugin, Plugin Version: 9.5, Platform: macOS, Targets: All.

Function: Keys for the (EXIF) dictionary for an image that uses Exchangeable Image File Format (EXIF).
Notes: The fraction of seconds for the date and time tag.

53.23.121 kCGImagePropertyExifSubsecTimeDigitized as string

MBS MacCG Plugin, Plugin Version: 9.5, Platform: macOS, Targets: All.

Function: Keys for the (EXIF) dictionary for an image that uses Exchangeable Image File Format (EXIF).
Notes: The fraction of seconds for the digitized time tag.

53.23.122 kCGImagePropertyExifSubsecTimeOriginal as string

MBS MacCG Plugin, Plugin Version: 9.5, Platform: macOS, Targets: All.

Function: Keys for the (EXIF) dictionary for an image that uses Exchangeable Image File Format (EXIF).
Notes: The fraction of seconds for the original date and time tag.

53.23.123 kCGImagePropertyExifUserComment as string

MBS MacCG Plugin, Plugin Version: 9.5, Platform: macOS, Targets: All.

Function: Keys for the (EXIF) dictionary for an image that uses Exchangeable Image File Format (EXIF).
Notes: A user comment.

53.23.124 kCGImagePropertyExifVersion as string

MBS MacCG Plugin, Plugin Version: 9.5, Platform: macOS, Targets: All.

Function: Keys for the (EXIF) dictionary for an image that uses Exchangeable Image File Format (EXIF).
Notes: The version.

53.23.125 kCGImagePropertyExifWhiteBalance as string

MBS MacCG Plugin, Plugin Version: 9.5, Platform: macOS, Targets: All.

Function: Keys for the (EXIF) dictionary for an image that uses Exchangeable Image File Format (EXIF).
Notes: The white balance mode.

53.23.126 kCGImagePropertyFileSize as string

MBS MacCG Plugin, Plugin Version: 9.5, Platform: macOS, Targets: All.

Function: One of the keys for the properties dictionary.
Notes:

The size of the image file in bytes, if known. If present, this key is a CFNumber value.
Available in Mac OS X v10.4 and later.

This key is used in the image source properties.

53.23.127 kCGImagePropertyGIFDelayTime as string

MBS MacCG Plugin, Plugin Version: 9.5, Platform: macOS, Targets: All.

Function: Keys for an image that uses Graphics Interchange Format (GIF).
Notes: The delay time.

53.23.128 kCGImagePropertyGIFDictionary as string

MBS MacCG Plugin, Plugin Version: 9.5, Platform: macOS, Targets: All.

Function: One of the keys for the properties dictionary.
Notes: A dictionary of key-value pairs for an image that uses Graphics Interchange Format (GIF).

53.23.129 kCGImagePropertyGIFHasGlobalColorMap as string

MBS MacCG Plugin, Plugin Version: 9.5, Platform: macOS, Targets: All.

Function: Keys for an image that uses Graphics Interchange Format (GIF).
Notes: Whether or not the GIF has a global color map.

53.23.130 kCGImagePropertyGIFImageColorMap as string

MBS MacCG Plugin, Plugin Version: 9.5, Platform: macOS, Targets: All.

Function: Keys for an image that uses Graphics Interchange Format (GIF).
Notes: The image color map.

53.23.131 kCGImagePropertyGIFLoopCount as string

MBS MacCG Plugin, Plugin Version: 9.5, Platform: macOS, Targets: All.

Function: Keys for an image that uses Graphics Interchange Format (GIF).
Notes: The loop count.

53.23.132 kCGImagePropertyGIFUnclampedDelayTime as string

MBS MacCG Plugin, Plugin Version: 13.1, Platform: macOS, Targets: All.

Function: One of the key names for the properties.
Notes:

The unclamped delay time.
Available in OS X v10.7 and later.

53.23.133 kCGImagePropertyGPSAltitude as string

MBS MacCG Plugin, Plugin Version: 9.5, Platform: macOS, Targets: All.

Function: Keys for an image that has Global Positioning System (GPS) information.
Notes: The altitude.

53.23.134 kCGImagePropertyGPSAltitudeRef as string

MBS MacCG Plugin, Plugin Version: 9.5, Platform: macOS, Targets: All.

Function: Keys for an image that has Global Positioning System (GPS) information.
Notes: The reference altitude.

53.23.135 kCGImagePropertyGPSAreaInformation as string

MBS MacCG Plugin, Plugin Version: 9.5, Platform: macOS, Targets: All.

Function: Keys for an image that has Global Positioning System (GPS) information.
Notes: The name of the GPS area.

53.23.136 kCGImagePropertyGPSDateStamp as string

MBS MacCG Plugin, Plugin Version: 9.5, Platform: macOS, Targets: All.

Function: Keys for an image that has Global Positioning System (GPS) information.
Notes: The data and time information relative to Coordinated Universal Time (UTC).

53.23.137 kCGImagePropertyGPSDestBearing as string

MBS MacCG Plugin, Plugin Version: 9.5, Platform: macOS, Targets: All.

Function: Keys for an image that has Global Positioning System (GPS) information.
Notes: The bearing to the destination point.

53.23.138 kCGImagePropertyGPSDestBearingRef as string

MBS MacCG Plugin, Plugin Version: 9.5, Platform: macOS, Targets: All.

Function: Keys for an image that has Global Positioning System (GPS) information.
Notes: The reference for giving the bearing to the destination point.

53.23.139 kCGImagePropertyGPSDestDistance as string

MBS MacCG Plugin, Plugin Version: 9.5, Platform: macOS, Targets: All.

Function: Keys for an image that has Global Positioning System (GPS) information.
Notes: The distance to the destination point.

53.23.140 kCGImagePropertyGPSDestDistanceRef as string

MBS MacCG Plugin, Plugin Version: 9.5, Platform: macOS, Targets: All.

Function: Keys for an image that has Global Positioning System (GPS) information.
Notes: The units for expressing the distance to the destination point.

53.23.141 kCGImagePropertyGPSDestLatitude as string

MBS MacCG Plugin, Plugin Version: 9.5, Platform: macOS, Targets: All.

Function: Keys for an image that has Global Positioning System (GPS) information.
Notes: The latitude of the destination point.

53.23.142 kCGImagePropertyGPSDestLatitudeRef as string

MBS MacCG Plugin, Plugin Version: 9.5, Platform: macOS, Targets: All.

Function: Keys for an image that has Global Positioning System (GPS) information.
Notes: Whether the latitude of the destination point is northern or southern.

53.23.143 kCGImagePropertyGPSDestLongitude as string

MBS MacCG Plugin, Plugin Version: 9.5, Platform: macOS, Targets: All.

Function: Keys for an image that has Global Positioning System (GPS) information.
Notes: The longitude of the destination point.

53.23.144 kCGImagePropertyGPSDestLongitudeRef as string

MBS MacCG Plugin, Plugin Version: 9.5, Platform: macOS, Targets: All.

Function: Keys for an image that has Global Positioning System (GPS) information.
Notes: Whether the longitude of the destination point is east or west.

53.23.145 kCGImagePropertyGPSDictionary as string

MBS MacCG Plugin, Plugin Version: 9.5, Platform: macOS, Targets: All.

Function: One of the keys for the properties dictionary.
Notes: A dictionary of key-value pairs for an image that has Global Positioning System (GPS) information.

53.23.146 kCGImagePropertyGPSDifferental as string

MBS MacCG Plugin, Plugin Version: 9.5, Platform: macOS, Targets: All.

Function: Keys for an image that has Global Positioning System (GPS) information.
Notes: Whether differential correction is applied to the GPS receiver.

53.23.147 kCGImagePropertyGPSDOP as string

MBS MacCG Plugin, Plugin Version: 9.5, Platform: macOS, Targets: All.

Function: Keys for an image that has Global Positioning System (GPS) information.
Notes: The data degree of precision (DOP).

53.23.148 kCGImagePropertyGPSImgDirection as string

MBS MacCG Plugin, Plugin Version: 9.5, Platform: macOS, Targets: All.

Function: Keys for an image that has Global Positioning System (GPS) information.
Notes: The direction of the image.

53.23.149 kCGImagePropertyGPSImgDirectionRef as string

MBS MacCG Plugin, Plugin Version: 9.5, Platform: macOS, Targets: All.

Function: Keys for an image that has Global Positioning System (GPS) information.
Notes: The reference for the direction of the image.

53.23.150 kCGImagePropertyGPSLatitude as string

MBS MacCG Plugin, Plugin Version: 9.5, Platform: macOS, Targets: All.

Function: Keys for an image that has Global Positioning System (GPS) information.
Notes: The latitude.

53.23.151 kCGImagePropertyGPSLatitudeRef as string

MBS MacCG Plugin, Plugin Version: 9.5, Platform: macOS, Targets: All.

Function: Keys for an image that has Global Positioning System (GPS) information.
Notes: Whether the latitude is northern or southern.

53.23.152 kCGImagePropertyGPSLongitude as string

MBS MacCG Plugin, Plugin Version: 9.5, Platform: macOS, Targets: All.

Function: Keys for an image that has Global Positioning System (GPS) information.
Notes: The longitude.

53.23.153 kCGImagePropertyGPSLongitudeRef as string

MBS MacCG Plugin, Plugin Version: 9.5, Platform: macOS, Targets: All.

Function: Keys for an image that has Global Positioning System (GPS) information.
Notes: Whether the longitude is east or west.

53.23.154 kCGImagePropertyGPSMapDatum as string

MBS MacCG Plugin, Plugin Version: 9.5, Platform: macOS, Targets: All.

Function: Keys for an image that has Global Positioning System (GPS) information.
Notes: The geodetic survey data used by the GPS receiver.

53.23.155 kCGImagePropertyGPSMeasureMode as string

MBS MacCG Plugin, Plugin Version: 9.5, Platform: macOS, Targets: All.

Function: Keys for an image that has Global Positioning System (GPS) information.
Notes: The measurement mode.

53.23.156 kCGImagePropertyGPSProcessingMethod as string

MBS MacCG Plugin, Plugin Version: 9.5, Platform: macOS, Targets: All.

Function: Keys for an image that has Global Positioning System (GPS) information.
Notes: The name of the method used for finding a location.

53.23.157 kCGImagePropertyGPSSatellites as string

MBS MacCG Plugin, Plugin Version: 9.5, Platform: macOS, Targets: All.

Function: Keys for an image that has Global Positioning System (GPS) information.
Notes: The satellites used for GPS measurements.

53.23.158 kCGImagePropertyGPSSpeed as string

MBS MacCG Plugin, Plugin Version: 9.5, Platform: macOS, Targets: All.

Function: Keys for an image that has Global Positioning System (GPS) information.
Notes: The GPS receiver speed of movement.

53.23.159 kCGImagePropertyGPSSpeedRef as string

MBS MacCG Plugin, Plugin Version: 9.5, Platform: macOS, Targets: All.

Function: Keys for an image that has Global Positioning System (GPS) information.
Notes: The unit for expressing the GPS receiver speed of movement.

53.23.160 kCGImagePropertyGPSStatus as string

MBS MacCG Plugin, Plugin Version: 9.5, Platform: macOS, Targets: All.

Function: Keys for an image that has Global Positioning System (GPS) information.
Notes: The status of the GPS receiver.

53.23.161 kCGImagePropertyGPSTimeStamp as string

MBS MacCG Plugin, Plugin Version: 9.5, Platform: macOS, Targets: All.

Function: Keys for an image that has Global Positioning System (GPS) information.
Notes: The time as UTC (Coordinated Universal Time).

53.23.162 kCGImagePropertyGPSTrack as string

MBS MacCG Plugin, Plugin Version: 9.5, Platform: macOS, Targets: All.

Function: Keys for an image that has Global Positioning System (GPS) information.
Notes: The direction of GPS receiver movement.

53.23.163 kCGImagePropertyGPSTrackRef as string

MBS MacCG Plugin, Plugin Version: 9.5, Platform: macOS, Targets: All.

Function: Keys for an image that has Global Positioning System (GPS) information.
Notes: The reference for the direction of GPS receiver movement.

53.23.164 kCGImagePropertyGPSVersion as string

MBS MacCG Plugin, Plugin Version: 9.5, Platform: macOS, Targets: All.

Function: Keys for an image that has Global Positioning System (GPS) information.
Notes: The version.

53.23.165 kCGImagePropertyHasAlpha as string

MBS MacCG Plugin, Plugin Version: 9.5, Platform: macOS, Targets: All.

Function: One of the keys for the properties dictionary.
Notes: Whether or not the image has an alpha channel. The value of this key is kCFBooleanTrue if the image contains an alpha channel.

53.23.166 kCGImagePropertyIPTCActionAdvised as string

MBS MacCG Plugin, Plugin Version: 9.5, Platform: macOS, Targets: All.

Function: Keys for an image that uses International Press Telecommunications Council (IPTC) metadata.
Notes: The advised action.

53.23.167 kCGImagePropertyIPTCByline as string

MBS MacCG Plugin, Plugin Version: 9.5, Platform: macOS, Targets: All.

Function: Keys for an image that uses International Press Telecommunications Council (IPTC) metadata.
Notes: The byline.

53.23.168 kCGImagePropertyIPTCBylineTitle as string

MBS MacCG Plugin, Plugin Version: 9.5, Platform: macOS, Targets: All.

Function: Keys for an image that uses International Press Telecommunications Council (IPTC) metadata.
Notes: The byline title.

53.23.169 kCGImagePropertyIPTCCaptionAbstract as string

MBS MacCG Plugin, Plugin Version: 9.5, Platform: macOS, Targets: All.

Function: Keys for an image that uses International Press Telecommunications Council (IPTC) metadata.
Notes: The caption abstract.

53.23.170 kCGImagePropertyIPTCCategory as string

MBS MacCG Plugin, Plugin Version: 9.5, Platform: macOS, Targets: All.

Function: Keys for an image that uses International Press Telecommunications Council (IPTC) metadata.
Notes: The category.

53.23.171 kCGImagePropertyIPTCCity as string

MBS MacCG Plugin, Plugin Version: 9.5, Platform: macOS, Targets: All.

Function: Keys for an image that uses International Press Telecommunications Council (IPTC) metadata.
Notes: The city.

53.23.172 kCGImagePropertyIPTCContact as string

MBS MacCG Plugin, Plugin Version: 9.5, Platform: macOS, Targets: All.

Function: Keys for an image that uses International Press Telecommunications Council (IPTC) metadata.
Notes: Contact information.

53.23.173 kCGImagePropertyIPTCContactInfoAddress as string

MBS MacCG Plugin, Plugin Version: 13.1, Platform: macOS, Targets: All.

Function: One of the key names for the properties.
Notes:

The address portion of the contact information.
Available in OS X v10.6 and later.

53.23.174 kCGImagePropertyIPTCContactInfoCity as string

MBS MacCG Plugin, Plugin Version: 13.1, Platform: macOS, Targets: All.

Function: One of the key names for the properties.
Notes:

The city portion of the contact information.
Available in OS X v10.6 and later.

53.23.175 kCGImagePropertyIPTCContactInfoCountry as string

MBS MacCG Plugin, Plugin Version: 13.1, Platform: macOS, Targets: All.

Function: One of the key names for the properties.
Notes:

The country portion of the contact information.
Available in OS X v10.6 and later.

53.23.176 kCGImagePropertyIPTCContactInfoEmails as string

MBS MacCG Plugin, Plugin Version: 13.1, Platform: macOS, Targets: All.

Function: One of the key names for the properties.
Notes:

Email addresses for the contact.
Available in OS X v10.6 and later.

53.23.177 kCGImagePropertyIPTCContactInfoPhones as string

MBS MacCG Plugin, Plugin Version: 13.1, Platform: macOS, Targets: All.

Function: One of the key names for the properties.
Notes:

Phone numbers for the contact.
Available in OS X v10.6 and later.

53.23.178 kCGImagePropertyIPTCContactInfoPostalCode as string

MBS MacCG Plugin, Plugin Version: 13.1, Platform: macOS, Targets: All.

Function: One of the key names for the properties.
Notes:

The postal code portion of the contact information.
Available in OS X v10.6 and later.

53.23.179 kCGImagePropertyIPTCContactInfoStateProvince as string

MBS MacCG Plugin, Plugin Version: 13.1, Platform: macOS, Targets: All.

Function: One of the key names for the properties.
Notes:

The state or province for the contact.
Available in OS X v10.6 and later.

53.23.180 kCGImagePropertyIPTCContactInfoWebURLs as string

MBS MacCG Plugin, Plugin Version: 13.1, Platform: macOS, Targets: All.

Function: One of the key names for the properties.
Notes:

Web addresses for the contact.
Available in OS X v10.6 and later.

53.23.181 kCGImagePropertyIPTCContentLocationCode as string

MBS MacCG Plugin, Plugin Version: 9.5, Platform: macOS, Targets: All.

Function: Keys for an image that uses International Press Telecommunications Council (IPTC) metadata.
Notes: The content location code.

53.23.182 kCGImagePropertyIPTCContentLocationName as string

MBS MacCG Plugin, Plugin Version: 9.5, Platform: macOS, Targets: All.

Function: Keys for an image that uses International Press Telecommunications Council (IPTC) metadata.
Notes: The content location name.

53.23.183 kCGImagePropertyIPTCCopyrightNotice as string

MBS MacCG Plugin, Plugin Version: 9.5, Platform: macOS, Targets: All.

Function: Keys for an image that uses International Press Telecommunications Council (IPTC) metadata.
Notes: The copyright notice.

53.23.184 kCGImagePropertyIPTCCountryPrimaryLocationCode as string

MBS MacCG Plugin, Plugin Version: 9.5, Platform: macOS, Targets: All.

Function: Keys for an image that uses International Press Telecommunications Council (IPTC) metadata.
Notes: The country primary location code.

53.23.185 kCGImagePropertyIPTCCountryPrimaryLocationName as string

MBS MacCG Plugin, Plugin Version: 9.5, Platform: macOS, Targets: All.

Function: Keys for an image that uses International Press Telecommunications Council (IPTC) metadata.
Notes: The country primary location name.

53.23.186 kCGImagePropertyIPTCCreatorContactInfo as string

MBS MacCG Plugin, Plugin Version: 13.1, Platform: macOS, Targets: All.

Function: One of the key names for the properties.
Notes:

The creator's contact info. See "IPTC Creator Contact Info Dictionary Keys."
Available in OS X v10.6 and later.

53.23.187 kCGImagePropertyIPTCCredit as string

MBS MacCG Plugin, Plugin Version: 9.5, Platform: macOS, Targets: All.

Function: Keys for an image that uses International Press Telecommunications Council (IPTC) metadata.
Notes: Credit information.

53.23.188 kCGImagePropertyIPTCDateCreated as string

MBS MacCG Plugin, Plugin Version: 9.5, Platform: macOS, Targets: All.

Function: Keys for an image that uses International Press Telecommunications Council (IPTC) metadata.
Notes: The date created.

53.23.189 kCGImagePropertyIPTCDictionary as string

MBS MacCG Plugin, Plugin Version: 9.5, Platform: macOS, Targets: All.

Function: One of the keys for the properties dictionary.
Example:

```
// Change rotation in an image file

// files
dim dpath as folderitem = SpecialFolder.Desktop.Child("test.jpg")
dim opath as folderitem = dpath.parent.Child("output.jpg")

// open source
dim imageSource as new cgimagesourcembs(dpath)

// read image
dim img as cgimagembs = imageSource.createimageatindex(0)

// global properties
dim globalprop as dictionary = imageSource.properties
// per image properties
dim p as Dictionary = imageSource.PropertiesAtIndex(0)
```

```
dim imageDest as new CGImageDestinationMBS(opath,"public.jpeg",1)

'const orientation = 1 // top left
const orientation = 3 // bottom right

// set globals
imageDest.SetProperties(globalprop)

// now set new orientation
p.value(imageDest.kCGImageDestinationOrientation) = orientation
p.value(imageDest.kCGImageDestinationMergeMetadata) = true

// change tiff dictionary, if present
dim dTIFF as Dictionary = p.lookup(imageSource.kCGImagePropertyTIFFDictionary, nil)
if dTIFF <>nil then
dTIFF.value(imageSource.kCGImagePropertyTIFFOrientation) = orientation
end if

// change iptc dictionary, if present
dim dIPTC as Dictionary = p.lookup(imageSource.kCGImagePropertyIPTCDictionary, nil)
if dIPTC <>nil then
dIPTC.value(imageSource.kCGImagePropertyIPTCImageOrientation) = orientation
end if

// write out image
imageDest.AddImage(img,p)
call imageDest.Finalize
```

Notes:

A dictionary of key-value pairs for an image that uses International Press Telecommunications Council (IPTC) metadata.

IPTC constants are metadata elements of the Information Interchange Model (IIM) used to provide information about images. The IIM was developer by the Newspaper Association of America (NAA) and the International Press Telecommunications Council (IPTC).

53.23.190 kCGImagePropertyIPTCDigitalCreationDate as string

MBS MacCG Plugin, Plugin Version: 9.5, Platform: macOS, Targets: All.

Function: Keys for an image that uses International Press Telecommunications Council (IPTC) metadata.
Notes: The digital creation date.

53.23.191 kCGImagePropertyIPTCDigitalCreationTime as string

MBS MacCG Plugin, Plugin Version: 9.5, Platform: macOS, Targets: All.

Function: Keys for an image that uses International Press Telecommunications Council (IPTC) metadata.
Notes: The digital creation time.

53.23.192 kCGImagePropertyIPTCEditorialUpdate as string

MBS MacCG Plugin, Plugin Version: 9.5, Platform: macOS, Targets: All.

Function: Keys for an image that uses International Press Telecommunications Council (IPTC) metadata.
Notes: An editorial update.

53.23.193 kCGImagePropertyIPTCEditStatus as string

MBS MacCG Plugin, Plugin Version: 9.5, Platform: macOS, Targets: All.

Function: Keys for an image that uses International Press Telecommunications Council (IPTC) metadata.
Notes: The edit status.

53.23.194 kCGImagePropertyIPTCExpirationDate as string

MBS MacCG Plugin, Plugin Version: 9.5, Platform: macOS, Targets: All.

Function: Keys for an image that uses International Press Telecommunications Council (IPTC) metadata.
Notes: The expiration date.

53.23.195 kCGImagePropertyIPTCExpirationTime as string

MBS MacCG Plugin, Plugin Version: 9.5, Platform: macOS, Targets: All.

Function: Keys for an image that uses International Press Telecommunications Council (IPTC) metadata.
Notes: The expiration time.

53.23.196 kCGImagePropertyIPTCFixtureIdentifier as string

MBS MacCG Plugin, Plugin Version: 9.5, Platform: macOS, Targets: All.

Function: Keys for an image that uses International Press Telecommunications Council (IPTC) metadata.
Notes: A fixture identifier.

53.23.197 kCGImagePropertyIPTCHeadline as string

MBS MacCG Plugin, Plugin Version: 9.5, Platform: macOS, Targets: All.

Function: Keys for an image that uses International Press Telecommunications Council (IPTC) metadata.
Notes: The headline.

53.23.198 kCGImagePropertyIPTCImageOrientation as string

MBS MacCG Plugin, Plugin Version: 9.5, Platform: macOS, Targets: All.

Function: Keys for an image that uses International Press Telecommunications Council (IPTC) metadata.
Notes: The image orientation.

53.23.199 kCGImagePropertyIPTCImageType as string

MBS MacCG Plugin, Plugin Version: 9.5, Platform: macOS, Targets: All.

Function: Keys for an image that uses International Press Telecommunications Council (IPTC) metadata.
Notes: The image type.

53.23.200 kCGImagePropertyIPTCKeywords as string

MBS MacCG Plugin, Plugin Version: 9.5, Platform: macOS, Targets: All.

Function: Keys for an image that uses International Press Telecommunications Council (IPTC) metadata.
Notes: Keywords

53.23.201 kCGImagePropertyIPTCLanguageIdentifier as string

MBS MacCG Plugin, Plugin Version: 9.5, Platform: macOS, Targets: All.

Function: Keys for an image that uses International Press Telecommunications Council (IPTC) metadata.
Notes: The language identifier.

53.23.202 kCGImagePropertyIPTCObjectAttributeReference as string

MBS MacCG Plugin, Plugin Version: 9.5, Platform: macOS, Targets: All.

Function: Keys for an image that uses International Press Telecommunications Council (IPTC) metadata.
Notes: The object attribute.

53.23.203 kCGImagePropertyIPTCObjectCycle as string

MBS MacCG Plugin, Plugin Version: 9.5, Platform: macOS, Targets: All.

Function: Keys for an image that uses International Press Telecommunications Council (IPTC) metadata.
Notes: The object cycle.

53.23.204 kCGImagePropertyIPTCObjectName as string

MBS MacCG Plugin, Plugin Version: 9.5, Platform: macOS, Targets: All.

Function: Keys for an image that uses International Press Telecommunications Council (IPTC) metadata.
Notes: The object name.

53.23.205 kCGImagePropertyIPTCObjectTypeReference as string

MBS MacCG Plugin, Plugin Version: 9.5, Platform: macOS, Targets: All.

Function: Keys for an image that uses International Press Telecommunications Council (IPTC) metadata.
Notes: The object type.

53.23.206 kCGImagePropertyIPTCOriginalTransmissionReference as string

MBS MacCG Plugin, Plugin Version: 9.5, Platform: macOS, Targets: All.

Function: Keys for an image that uses International Press Telecommunications Council (IPTC) metadata.
Notes: The original transmission reference.

53.23.207 kCGImagePropertyIPTCOriginatingProgram as string

MBS MacCG Plugin, Plugin Version: 9.5, Platform: macOS, Targets: All.

Function: Keys for an image that uses International Press Telecommunications Council (IPTC) metadata.
Notes: The originating program.

53.23.208 kCGImagePropertyIPTCProgramVersion as string

MBS MacCG Plugin, Plugin Version: 9.5, Platform: macOS, Targets: All.

Function: Keys for an image that uses International Press Telecommunications Council (IPTC) metadata.
Notes: The program version.

53.23.209 kCGImagePropertyIPTCProvinceState as string

MBS MacCG Plugin, Plugin Version: 9.5, Platform: macOS, Targets: All.

Function: Keys for an image that uses International Press Telecommunications Council (IPTC) metadata.
Notes: The province or state.

53.23.210 kCGImagePropertyIPTCReferenceDate as string

MBS MacCG Plugin, Plugin Version: 9.5, Platform: macOS, Targets: All.

Function: Keys for an image that uses International Press Telecommunications Council (IPTC) metadata.
Notes: The reference date.

53.23.211 kCGImagePropertyIPTCReferenceNumber as string

MBS MacCG Plugin, Plugin Version: 9.5, Platform: macOS, Targets: All.

Function: Keys for an image that uses International Press Telecommunications Council (IPTC) metadata.
Notes: The reference number.

53.23.212 kCGImagePropertyIPTCReferenceService as string

MBS MacCG Plugin, Plugin Version: 9.5, Platform: macOS, Targets: All.

Function: Keys for an image that uses International Press Telecommunications Council (IPTC) metadata.
Notes: The reference service.

53.23.213 kCGImagePropertyIPTCReleaseDate as string

MBS MacCG Plugin, Plugin Version: 9.5, Platform: macOS, Targets: All.

Function: Keys for an image that uses International Press Telecommunications Council (IPTC) metadata.
Notes: The release date.

53.23.214 kCGImagePropertyIPTCReleaseTime as string

MBS MacCG Plugin, Plugin Version: 9.5, Platform: macOS, Targets: All.

Function: Keys for an image that uses International Press Telecommunications Council (IPTC) metadata.
Notes: The release time.

53.23.215 kCGImagePropertyIPTCRightsUsageTerms as string

MBS MacCG Plugin, Plugin Version: 13.1, Platform: macOS, Targets: All.

Function: One of the key names for the properties.
Notes:

The usage rights for the image.
Available in OS X v10.6 and later.

53.23.216 kCGImagePropertyIPTCScene as string

MBS MacCG Plugin, Plugin Version: 13.1, Platform: macOS, Targets: All.

Function: One of the key names for the properties.
Notes:

The scene codes for the image; a scene code is a six-digit string.
Available in OS X v10.6 and later.

53.23.217 kCGImagePropertyIPTCSource as string

MBS MacCG Plugin, Plugin Version: 9.5, Platform: macOS, Targets: All.

Function: Keys for an image that uses International Press Telecommunications Council (IPTC) metadata.
Notes: The source.

53.23.218 kCGImagePropertyIPTCSpecialInstructions as string

MBS MacCG Plugin, Plugin Version: 9.5, Platform: macOS, Targets: All.

Function: Keys for an image that uses International Press Telecommunications Council (IPTC) metadata.
Notes: Special instructions.

53.23.219 kCGImagePropertyIPTCStarRating as string

MBS MacCG Plugin, Plugin Version: 9.5, Platform: macOS, Targets: All.

Function: Keys for an image that uses International Press Telecommunications Council (IPTC) metadata.
Notes: The star rating.

53.23.220 kCGImagePropertyIPTCSubjectReference as string

MBS MacCG Plugin, Plugin Version: 9.5, Platform: macOS, Targets: All.

Function: Keys for an image that uses International Press Telecommunications Council (IPTC) metadata.
Notes: The subject.

53.23.221 kCGImagePropertyIPTCSubLocation as string

MBS MacCG Plugin, Plugin Version: 9.5, Platform: macOS, Targets: All.

Function: Keys for an image that uses International Press Telecommunications Council (IPTC) metadata.
Notes: The sublocation.

53.23.222 kCGImagePropertyIPTCSupplementalCategory as string

MBS MacCG Plugin, Plugin Version: 9.5, Platform: macOS, Targets: All.

Function: Keys for an image that uses International Press Telecommunications Council (IPTC) metadata.
Notes: A supplemental category.

53.23.223 kCGImagePropertyIPTCTimeCreated as string

MBS MacCG Plugin, Plugin Version: 9.5, Platform: macOS, Targets: All.

Function: Keys for an image that uses International Press Telecommunications Council (IPTC) metadata.
Notes: The time created.

53.23.224 kCGImagePropertyIPTCUrgency as string

MBS MacCG Plugin, Plugin Version: 9.5, Platform: macOS, Targets: All.

Function: Keys for an image that uses International Press Telecommunications Council (IPTC) metadata.
Notes: The urgency level.

53.23.225 kCGImagePropertyIPTCWriterEditor as string

MBS MacCG Plugin, Plugin Version: 9.5, Platform: macOS, Targets: All.

Function: Keys for an image that uses International Press Telecommunications Council (IPTC) metadata.
Notes: The writer or editor.

53.23.226 kCGImagePropertyIsFloat as string

MBS MacCG Plugin, Plugin Version: 9.5, Platform: macOS, Targets: All.

Function: One of the keys for the properties dictionary.
Notes: Whether or not the image contains floating-point pixel samples. The value of this key is kCFBooleanTrue if the image contains them.

53.23.227 kCGImagePropertyIsIndexed as string

MBS MacCG Plugin, Plugin Version: 9.5, Platform: macOS, Targets: All.

Function: One of the keys for the properties dictionary.
Notes: Whether or not the image contains indexed pixel samples (sometimes called paletted samples). The value of this key is kCFBooleanTrue if the image contains them.

53.23.228 kCGImagePropertyJFIFDensityUnit as string

MBS MacCG Plugin, Plugin Version: 9.5, Platform: macOS, Targets: All.

Function: Keys for an image that uses JPEG File Interchange Format (JFIF).
Notes: The density unit.

53.23.229 kCGImagePropertyJFIFDictionary as string

MBS MacCG Plugin, Plugin Version: 9.5, Platform: macOS, Targets: All.

Function: One of the keys for the properties dictionary.
Notes: A dictionary of key-value pairs for an image that uses JPEG File Interchange Format (JFIF).

53.23.230 kCGImagePropertyJFIFIsProgressive as string

MBS MacCG Plugin, Plugin Version: 9.5, Platform: macOS, Targets: All.

Function: Keys for an image that uses JPEG File Interchange Format (JFIF).
Notes: Whether or not the image is progressive.

53.23.231 kCGImagePropertyJFIFVersion as string

MBS MacCG Plugin, Plugin Version: 9.5, Platform: macOS, Targets: All.

Function: Keys for an image that uses JPEG File Interchange Format (JFIF).
Notes: The version.

53.23.232 kCGImagePropertyJFIFXDensity as string

MBS MacCG Plugin, Plugin Version: 9.5, Platform: macOS, Targets: All.

Function: Keys for an image that uses JPEG File Interchange Format (JFIF).
Notes: The x density.

53.23.233 kCGImagePropertyJFIFYDensity as string

MBS MacCG Plugin, Plugin Version: 9.5, Platform: macOS, Targets: All.

Function: Keys for an image that uses JPEG File Interchange Format (JFIF).
Notes: The y density.

53.23.234 kCGImagePropertyMakerCanonAspectRatioInfo as string

MBS MacCG Plugin, Plugin Version: 9.5, Platform: macOS, Targets: All.

Function: One of the keys for the properties dictionary.
Notes: The image aspect ratio.

53.23.235 kCGImagePropertyMakerCanonCameraSerialNumber as string

MBS MacCG Plugin, Plugin Version: 9.5, Platform: macOS, Targets: All.

Function: One of the keys for the properties dictionary.
Notes: The camera serial number.

53.23.236 kCGImagePropertyMakerCanonContinuousDrive as string

MBS MacCG Plugin, Plugin Version: 9.5, Platform: macOS, Targets: All.

Function: One of the keys for the properties dictionary.
Notes: The presence of a continuous drive.

53.23.237 kCGImagePropertyMakerCanonDictionary as string

MBS MacCG Plugin, Plugin Version: 9.5, Platform: macOS, Targets: All.

Function: One of the keys for the properties dictionary.
Notes:

A dictionary of key-value pairs for an image from a Canon camera.
Available in Mac OS X v10.5 and later.

53.23.238 kCGImagePropertyMakerCanonFirmware as string

MBS MacCG Plugin, Plugin Version: 9.5, Platform: macOS, Targets: All.

Function: One of the keys for the properties dictionary.
Notes: The firmware version.

53.23.239 kCGImagePropertyMakerCanonFlashExposureComp as string

MBS MacCG Plugin, Plugin Version: 9.5, Platform: macOS, Targets: All.

Function: One of the keys for the properties dictionary.
Notes: The flash exposure compensation.

53.23.240 kCGImagePropertyMakerCanonImageSerialNumber as string

MBS MacCG Plugin, Plugin Version: 9.5, Platform: macOS, Targets: All.

Function: One of the keys for the properties dictionary.
Notes: The image serial number.

53.23.241 kCGImagePropertyMakerCanonLensModel as string

MBS MacCG Plugin, Plugin Version: 9.5, Platform: macOS, Targets: All.

Function: One of the keys for the properties dictionary.
Notes: The lens model.

53.23.242 kCGImagePropertyMakerCanonOwnerName as string

MBS MacCG Plugin, Plugin Version: 9.5, Platform: macOS, Targets: All.

Function: One of the keys for the properties dictionary.
Notes: The owner name.

53.23.243 kCGImagePropertyMakerFujiDictionary as string

MBS MacCG Plugin, Plugin Version: 9.5, Platform: macOS, Targets: All.

Function: One of the keys for the properties dictionary.
Notes:

A dictionary of key-value pairs for an image from a Fuji camera.
Available in Mac OS X v10.5 and later.

53.23.244 kCGImagePropertyMakerMinoltaDictionary as string

MBS MacCG Plugin, Plugin Version: 9.5, Platform: macOS, Targets: All.

Function: One of the keys for the properties dictionary.
Notes:

A dictionary of key-value pairs for an image from a Minolta camera.
Available in Mac OS X v10.5 and later.

53.23.245 kCGImagePropertyMakerNikonCameraSerialNumber as string

MBS MacCG Plugin, Plugin Version: 9.5, Platform: macOS, Targets: All.

Function: Keys for an image from a Nikon camera.
Notes: The camera serial number.

53.23.246 kCGImagePropertyMakerNikonColorMode as string

MBS MacCG Plugin, Plugin Version: 9.5, Platform: macOS, Targets: All.

Function: Keys for an image from a Nikon camera.
Notes: The color mode.

53.23.247 kCGImagePropertyMakerNikonDictionary as string

MBS MacCG Plugin, Plugin Version: 9.5, Platform: macOS, Targets: All.

Function: One of the keys for the properties dictionary.
Notes:

A dictionary of key-value pairs for an image from a Nikon camera.
Available in Mac OS X v10.5 and later.

53.23.248 kCGImagePropertyMakerNikonDigitalZoom as string

MBS MacCG Plugin, Plugin Version: 9.5, Platform: macOS, Targets: All.

Function: Keys for an image from a Nikon camera.
Notes: The digital zoom setting.

53.23.249 kCGImagePropertyMakerNikonFlashExposureComp as string

MBS MacCG Plugin, Plugin Version: 9.5, Platform: macOS, Targets: All.

Function: Keys for an image from a Nikon camera.
Notes: The flash exposure compensation.

53.23.250 kCGImagePropertyMakerNikonFlashSetting as string

MBS MacCG Plugin, Plugin Version: 9.5, Platform: macOS, Targets: All.

Function: Keys for an image from a Nikon camera.
Notes: The flash setting.

53.23.251 kCGImagePropertyMakerNikonFocusDistance as string

MBS MacCG Plugin, Plugin Version: 9.5, Platform: macOS, Targets: All.

Function: Keys for an image from a Nikon camera.
Notes: The focus distance.

53.23.252 kCGImagePropertyMakerNikonFocusMode as string

MBS MacCG Plugin, Plugin Version: 9.5, Platform: macOS, Targets: All.

Function: Keys for an image from a Nikon camera.
Notes: The focus mode.

53.23.253 kCGImagePropertyMakerNikonImageAdjustment as string

MBS MacCG Plugin, Plugin Version: 9.5, Platform: macOS, Targets: All.

Function: Keys for an image from a Nikon camera.
Notes: Image adjustment setting.

53.23.254 kCGImagePropertyMakerNikonISOSelection as string

MBS MacCG Plugin, Plugin Version: 9.5, Platform: macOS, Targets: All.

Function: Keys for an image from a Nikon camera.
Notes: The ISO selection.

53.23.255 kCGImagePropertyMakerNikonISOSetting as string

MBS MacCG Plugin, Plugin Version: 9.5, Platform: macOS, Targets: All.

Function: Keys for an image from a Nikon camera.
Notes: The ISO setting.

53.23.256 kCGImagePropertyMakerNikonLensAdapter as string

MBS MacCG Plugin, Plugin Version: 9.5, Platform: macOS, Targets: All.

Function: Keys for an image from a Nikon camera.
Notes: The lens adapter.

53.23.257 kCGImagePropertyMakerNikonLensInfo as string

MBS MacCG Plugin, Plugin Version: 9.5, Platform: macOS, Targets: All.

Function: Keys for an image from a Nikon camera.
Notes: Lens information.

53.23.258 kCGImagePropertyMakerNikonLensType as string

MBS MacCG Plugin, Plugin Version: 9.5, Platform: macOS, Targets: All.

Function: Keys for an image from a Nikon camera.
Notes: The lens type.

53.23.259 kCGImagePropertyMakerNikonQuality as string

MBS MacCG Plugin, Plugin Version: 9.5, Platform: macOS, Targets: All.

Function: Keys for an image from a Nikon camera.
Notes: The quality setting.

53.23.260 kCGImagePropertyMakerNikonSharpenMode as string

MBS MacCG Plugin, Plugin Version: 9.5, Platform: macOS, Targets: All.

Function: Keys for an image from a Nikon camera.
Notes: The sharpening mode.

53.23.261 kCGImagePropertyMakerNikonShootingMode as string

MBS MacCG Plugin, Plugin Version: 9.5, Platform: macOS, Targets: All.

Function: Keys for an image from a Nikon camera.
Notes: The shooting mode.

53.23.262 kCGImagePropertyMakerNikonShutterCount as string

MBS MacCG Plugin, Plugin Version: 9.5, Platform: macOS, Targets: All.

Function: Keys for an image from a Nikon camera.
Notes: The shutter count.

53.23.263 kCGImagePropertyMakerNikonWhiteBalanceMode as string

MBS MacCG Plugin, Plugin Version: 9.5, Platform: macOS, Targets: All.

Function: Keys for an image from a Nikon camera.
Notes: The white balance mode.

53.23.264 kCGImagePropertyMakerOlympusDictionary as string

MBS MacCG Plugin, Plugin Version: 9.5, Platform: macOS, Targets: All.

Function: One of the keys for the properties dictionary.
Notes:

A dictionary of key-value pairs for an image from a Olympus camera.
Available in Mac OS X v10.5 and later.

53.23.265 kCGImagePropertyMakerPentaxDictionary as string

MBS MacCG Plugin, Plugin Version: 9.5, Platform: macOS, Targets: All.

Function: One of the keys for the properties dictionary.
Notes:

A dictionary of key-value pairs for an image from a Pentax camera.
Available in Mac OS X v10.5 and later.

53.23.266 kCGImagePropertyOrientation as string

MBS MacCG Plugin, Plugin Version: 9.5, Platform: macOS, Targets: All.

Function: One of the keys for the properties dictionary.
Notes:

The intended display orientation of the image. If present, this key is a CFNumber value with the same value as defined by the TIFF and EXIF specifications. The value specifies where the origin (0,0) of the image is locates, as shown in Table 1. If not present, a value of 1 is assumed.

Value	Location of the origin of the image
1	Top, left
2	Top, right
3	Bottom, right
4	Bottom, left
5	Left, top
6	Right, top
7	Right, bottom
8	Left, bottom

53.23.267 kCGImagePropertyPixelHeight as string

MBS MacCG Plugin, Plugin Version: 9.5, Platform: macOS, Targets: All.

Function: One of the keys for the properties dictionary.
Example:

```
// open an image file
dim path as string = "/Library/Desktop Pictures/Galaxy.jpg"
dim f as FolderItem = GetFolderItem(path, FolderItem.PathTypeNative)
Dim c As New CGImageSourceMBS(f)

// properties for first image
dim p as Dictionary = c.PropertiesAtIndex(0)
dim w as Integer = p.Value(c.kCGImagePropertyPixelWidth)
dim h as Integer = p.Value(c.kCGImagePropertyPixelHeight)

// show size
```

```
MsgBox str(w)+" x "+str(h)
```

Notes: The number of pixels in the y dimension. If present, this key is a CFNumber value.

53.23.268 kCGImagePropertyPixelWidth as string

MBS MacCG Plugin, Plugin Version: 9.5, Platform: macOS, Targets: All.

Function: One of the keys for the properties dictionary.
Example:

```
// open an image file
dim path as string = "/Library/Desktop Pictures/Galaxy.jpg"
dim f as FolderItem = GetFolderItem(path, FolderItem.PathTypeNative)
Dim c As New CGImageSourceMBS(f)

// properties for first image
dim p as Dictionary = c.PropertiesAtIndex(0)
dim w as Integer = p.Value(c.kCGImagePropertyPixelWidth)
dim h as Integer = p.Value(c.kCGImagePropertyPixelHeight)

// show size
MsgBox str(w)+" x "+str(h)
```

Notes: The number of pixels in the x dimension. If present, this key is a CFNumber value.

53.23.269 kCGImagePropertyPNGAuthor as string

MBS MacCG Plugin, Plugin Version: 13.1, Platform: macOS, Targets: All.

Function: One of the key names for the properties.
Notes:

The content is a string that identifies the author of the image.
Available in OS X v10.7 and later.

53.23.270 kCGImagePropertyPNGChromaticities as string

MBS MacCG Plugin, Plugin Version: 9.5, Platform: macOS, Targets: All.

Function: Keys for an image that uses Portable Network Graphics (PNG) format.
Notes: The chromaticities.

53.23.271 kCGImagePropertyPNGCopyright as string

MBS MacCG Plugin, Plugin Version: 13.1, Platform: macOS, Targets: All.

Function: One of the key names for the properties.
Notes:

The content is a string that identifies the copyright of the image.
Available in OS X v10.7 and later.

53.23.272 kCGImagePropertyPNGCreationTime as string

MBS MacCG Plugin, Plugin Version: 13.1, Platform: macOS, Targets: All.

Function: One of the key names for the properties.
Notes:

The content is a string that identifies the date and time the image was created.
Available in OS X v10.7 and later.

53.23.273 kCGImagePropertyPNGDescription as string

MBS MacCG Plugin, Plugin Version: 13.1, Platform: macOS, Targets: All.

Function: One of the key names for the properties.
Notes:

The content is a string that describes the image.
Available in OS X v10.7 and later.

53.23.274 kCGImagePropertyPNGDictionary as string

MBS MacCG Plugin, Plugin Version: 9.5, Platform: macOS, Targets: All.

Function: One of the keys for the properties dictionary.
Notes: A dictionary of key-value pairs for an image that uses Portable Network Graphics (PNG) format.

53.23.275 kCGImagePropertyPNGGamma as string

MBS MacCG Plugin, Plugin Version: 9.5, Platform: macOS, Targets: All.

Function: Keys for an image that uses Portable Network Graphics (PNG) format.
Notes: The gamma value.

53.23.276 kCGImagePropertyPNGInterlaceType as string

MBS MacCG Plugin, Plugin Version: 9.5, Platform: macOS, Targets: All.

Function: Keys for an image that uses Portable Network Graphics (PNG) format.
Notes: The interlace type.

53.23.277 kCGImagePropertyPNGModificationTime as string

MBS MacCG Plugin, Plugin Version: 13.1, Platform: macOS, Targets: All.

Function: One of the key names for the properties.
Notes:

The content is a string that identifies the last date and time the image was modified.
Available in OS X v10.7 and later.

53.23.278 kCGImagePropertyPNGSoftware as string

MBS MacCG Plugin, Plugin Version: 13.1, Platform: macOS, Targets: All.

Function: One of the key names for the properties.
Notes:

The content is a string that identifies the software used to create the image.
Available in OS X v10.7 and later.

53.23.279 kCGImagePropertyPNGsRGBIntent as string

MBS MacCG Plugin, Plugin Version: 9.5, Platform: macOS, Targets: All.

Function: Keys for an image that uses Portable Network Graphics (PNG) format.
Notes: The sRGB intent.

53.23.280 kCGImagePropertyPNGTitle as string

MBS MacCG Plugin, Plugin Version: 13.1, Platform: macOS, Targets: All.

Function: One of the key names for the properties.
Notes:

The content is a string that holds the image's title.
Available in OS X v10.7 and later.

53.23.281 kCGImagePropertyPNGXPixelsPerMeter as string

MBS MacCG Plugin, Plugin Version: 9.5, Platform: macOS, Targets: All.

Function: Keys for an image that uses Portable Network Graphics (PNG) format.
Notes: The number of x pixels per meter.

53.23.282 kCGImagePropertyPNGYPixelsPerMeter as string

MBS MacCG Plugin, Plugin Version: 9.5, Platform: macOS, Targets: All.

Function: Keys for an image that uses Portable Network Graphics (PNG) format.
Notes: The number of y pixels per meter.

53.23.283 kCGImagePropertyProfileName as string

MBS MacCG Plugin, Plugin Version: 9.5, Platform: macOS, Targets: All.

Function: One of the keys for the properties dictionary.
Notes: The name of the optional ICC profile embedded in the image, if known. If present, the value of this key is a CFStringRef.

53.23.284 kCGImagePropertyRawDictionary as string

MBS MacCG Plugin, Plugin Version: 9.5, Platform: macOS, Targets: All.

Function: One of the keys for the properties dictionary.
Notes: A dictionary of key-value pairs for an image that contains minimally processed, or raw, data.

53.23.285 kCGImagePropertyTIFFArtist as string

MBS MacCG Plugin, Plugin Version: 9.5, Platform: macOS, Targets: All.

Function: Keys for an image that uses Tagged Image File Format (TIFF).
Notes: The artist.

53.23.286 kCGImagePropertyTIFFCompression as string

MBS MacCG Plugin, Plugin Version: 9.5, Platform: macOS, Targets: All.

Function: Keys for an image that uses Tagged Image File Format (TIFF).
Notes: The compression scheme used on the image data.

53.23.287 kCGImagePropertyTIFFCopyright as string

MBS MacCG Plugin, Plugin Version: 9.5, Platform: macOS, Targets: All.

Function: Keys for an image that uses Tagged Image File Format (TIFF).
Notes: Copyright information.

53.23.288 kCGImagePropertyTIFFDateTime as string

MBS MacCG Plugin, Plugin Version: 9.5, Platform: macOS, Targets: All.

Function: Keys for an image that uses Tagged Image File Format (TIFF).
Notes: The date and time.

53.23.289 kCGImagePropertyTIFFDictionary as string

MBS MacCG Plugin, Plugin Version: 9.5, Platform: macOS, Targets: All.

Function: One of the keys for the properties dictionary.
Example:

```
// Change rotation in an image file

// files
dim dpath as folderitem = SpecialFolder.Desktop.Child("test.jpg")
dim opath as folderitem = dpath.parent.Child("output.jpg")

// open source
```

```
dim imageSource as new cgimagesourcembs(dpath)

// read image
dim img as cgimagembs = imageSource.createimageatindex(0)

// global properties
dim globalprop as dictionary = imageSource.properties
// per image properties
dim p as Dictionary = imageSource.PropertiesAtIndex(0)

dim imageDest as new CGImageDestinationMBS(opath,"public.jpeg",1)

'const orientation = 1 // top left
const orientation = 3 // bottom right

// set globals
imageDest.SetProperties(globalprop)

// now set new orientation
p.value(imageDest.kCGImageDestinationOrientation) = orientation
p.value(imageDest.kCGImageDestinationMergeMetadata) = true

// change tiff dictionary, if present
dim dTIFF as Dictionary = p.lookup(imageSource.kCGImagePropertyTIFFDictionary, nil)
if dTIFF <>nil then
dTIFF.value(imageSource.kCGImagePropertyTIFFOrientation) = orientation
end if

// change iptc dictionary, if present
dim dIPTC as Dictionary = p.lookup(imageSource.kCGImagePropertyIPTCDictionary, nil)
if dIPTC <>nil then
dIPTC.value(imageSource.kCGImagePropertyIPTCImageOrientation) = orientation
end if

// write out image
imageDest.AddImage(img,p)
call imageDest.Finalize
```

Notes: A dictionary of key-value pairs for an image that uses Tagged Image File Format (TIFF).

53.23.290 kCGImagePropertyTIFFDocumentName as string

MBS MacCG Plugin, Plugin Version: 9.5, Platform: macOS, Targets: All.

Function: Keys for an image that uses Tagged Image File Format (TIFF).

Notes: The document name.

53.23.291 kCGImagePropertyTIFFHostComputer as string

MBS MacCG Plugin, Plugin Version: 9.5, Platform: macOS, Targets: All.

Function: Keys for an image that uses Tagged Image File Format (TIFF).
Notes: The computer or operation system used when the image was created.

53.23.292 kCGImagePropertyTIFFImageDescription as string

MBS MacCG Plugin, Plugin Version: 9.5, Platform: macOS, Targets: All.

Function: Keys for an image that uses Tagged Image File Format (TIFF).
Notes: The image description.

53.23.293 kCGImagePropertyTIFFMake as string

MBS MacCG Plugin, Plugin Version: 9.5, Platform: macOS, Targets: All.

Function: Keys for an image that uses Tagged Image File Format (TIFF).
Notes: The camera or input device make.

53.23.294 kCGImagePropertyTIFFModel as string

MBS MacCG Plugin, Plugin Version: 9.5, Platform: macOS, Targets: All.

Function: Keys for an image that uses Tagged Image File Format (TIFF).
Notes: A camera or input device model.

53.23.295 kCGImagePropertyTIFFOrientation as string

MBS MacCG Plugin, Plugin Version: 9.5, Platform: macOS, Targets: All.

Function: Keys for an image that uses Tagged Image File Format (TIFF).
Example:

```
// Change rotation in an image file

// files
```

```
dim dpath as folderitem = SpecialFolder.Desktop.Child("test.jpg")
dim opath as folderitem = dpath.parent.Child("output.jpg")

// open source
dim imageSource as new cgimagesourcembs(dpath)

// read image
dim img as cgimagembs = imageSource.createimageatindex(0)

// global properties
dim globalprop as dictionary = imageSource.properties
// per image properties
dim p as Dictionary = imageSource.PropertiesAtIndex(0)

dim imageDest as new CGImageDestinationMBS(opath,"public.jpeg",1)

'const orientation = 1 // top left
const orientation = 3 // bottom right

// set globals
imageDest.SetProperties(globalprop)

// now set new orientation
p.value(imageDest.kCGImageDestinationOrientation) = orientation
p.value(imageDest.kCGImageDestinationMergeMetadata) = true

// change tiff dictionary, if present
dim dTIFF as Dictionary = p.lookup(imageSource.kCGImagePropertyTIFFDictionary, nil)
if dTIFF <>nil then
dTIFF.value(imageSource.kCGImagePropertyTIFFOrientation) = orientation
end if

// change iptc dictionary, if present
dim dIPTC as Dictionary = p.lookup(imageSource.kCGImagePropertyIPTCDictionary, nil)
if dIPTC <>nil then
dIPTC.value(imageSource.kCGImagePropertyIPTCImageOrientation) = orientation
end if

// write out image
imageDest.AddImage(img,p)
call imageDest.Finalize
```

Notes: The image orientation.

53.23.296 kCGImagePropertyTIFFPhotometricInterpretation as string

MBS MacCG Plugin, Plugin Version: 9.5, Platform: macOS, Targets: All.

Function: Keys for an image that uses Tagged Image File Format (TIFF).
Notes: The color space of the image data.

53.23.297 kCGImagePropertyTIFFPrimaryChromaticities as string

MBS MacCG Plugin, Plugin Version: 9.5, Platform: macOS, Targets: All.

Function: Keys for an image that uses Tagged Image File Format (TIFF).
Notes: The chromaticities of the primaries of the image.

53.23.298 kCGImagePropertyTIFFResolutionUnit as string

MBS MacCG Plugin, Plugin Version: 9.5, Platform: macOS, Targets: All.

Function: Keys for an image that uses Tagged Image File Format (TIFF).
Notes: The units of resolution.

53.23.299 kCGImagePropertyTIFFSoftware as string

MBS MacCG Plugin, Plugin Version: 9.5, Platform: macOS, Targets: All.

Function: Keys for an image that uses Tagged Image File Format (TIFF).
Notes: The name and version of the software used for image creation.

53.23.300 kCGImagePropertyTIFFTransferFunction as string

MBS MacCG Plugin, Plugin Version: 9.5, Platform: macOS, Targets: All.

Function: Keys for an image that uses Tagged Image File Format (TIFF).
Notes: The transfer function, in tabular format, used to map pixel components from a nonlinear form into a linear form.

53.23.301 kCGImagePropertyTIFFWhitePoint as string

MBS MacCG Plugin, Plugin Version: 9.5, Platform: macOS, Targets: All.

Function: Keys for an image that uses Tagged Image File Format (TIFF).
Notes: The white point.

53.23.302 kCGImagePropertyTIFFXResolution as string

MBS MacCG Plugin, Plugin Version: 9.5, Platform: macOS, Targets: All.

Function: Keys for an image that uses Tagged Image File Format (TIFF).
Notes: The number of pixels per resolution unit in the image width direction.

53.23.303 kCGImagePropertyTIFFYResolution as string

MBS MacCG Plugin, Plugin Version: 9.5, Platform: macOS, Targets: All.

Function: Keys for an image that uses Tagged Image File Format (TIFF).
Notes: The number of pixels per resolution unit in the image height direction.

53.23.304 kCGImageSourceCreateThumbnailFromImageAlways as string

MBS MacCG Plugin, Plugin Version: 13.1, Platform: macOS, Targets: All.

Function: One of the key names for the properties.
Notes: Specifies whether a thumbnail should be created from the full image even if a thumbnail is present in the image source file. The thumbnail will be created from the full image, subject to the limit specified by kCGImageSourceThumbnailMaxPixelSize — if a maximum pixel size isn't specified, then the thumbnail will be the size of the full image, which probably isn't what you want. The value of this key must be a Boolean; the default value of this key is False.

53.23.305 kCGImageSourceCreateThumbnailFromImageIfAbsent as string

MBS MacCG Plugin, Plugin Version: 13.1, Platform: macOS, Targets: All.

Function: One of the key names for the properties.
Notes: Specifies whether a thumbnail should be automatically created for an image if a thumbnail isn't present in the image source file. The thumbnail will be created from the full image, subject to the limit specified by kCGImageSourceThumbnailMaxPixelSize—if a maximum pixel size isn't specified, then the thumbnail will be the size of the full image, which probably isn't what you want. The value of this key must be a Boolean; the default value of this key is False.

53.23.306 kCGImageSourceCreateThumbnailWithTransform as string

MBS MacCG Plugin, Plugin Version: 13.1, Platform: macOS, Targets: All.

Function: One of the key names for the properties.
Notes: Specifies whether the thumbnail should be rotated and scaled according to the orientation and pixel aspect ratio of the full image. The value of this key must be a Boolean; the default value of this key is False.

53.23.307 kCGImageSourceShouldAllowFloat as string

MBS MacCG Plugin, Plugin Version: 13.1, Platform: macOS, Targets: All.

Function: One of the key names for the properties.
Notes: Specifies whether the image should be returned as a floating point CGImage if supported by the file format. Extended range floating point CGImage may require additional processing to render pleasingly. The value of this key must be a Boolean; the default value is False.

53.23.308 kCGImageSourceShouldCache as string

MBS MacCG Plugin, Plugin Version: 13.1, Platform: macOS, Targets: All.

Function: One of the key names for the properties.
Notes: Specifies whether the image should be cached in a decoded form. The value of this key must be a Boolean; the default value is False.

53.23.309 kCGImageSourceShouldCacheImmediately as string

MBS MacCG Plugin, Plugin Version: 17.0, Platform: macOS, Targets: All.

Function: One of the keys for the options dictionary.
Notes:

Specifies whether image decoding and caching should happen at image creation time.
The value of this key must be a boolean. The default value is kCFBooleanFalse (image decoding will happen at rendering time).

53.23.310 kCGImageSourceThumbnailMaxPixelSize as string

MBS MacCG Plugin, Plugin Version: 13.1, Platform: macOS, Targets: All.

Function: One of the key names for the properties.
Notes: Specifies the maximum width and height in pixels of a thumbnail. If this this key is not specified,

the width and height of a thumbnail is not limited and thumbnails may be as big as the image itself. If present, this value of this key must be an Integer.

53.23.311 kCGImageSourceTypeIdentifierHint as string

MBS MacCG Plugin, Plugin Version: 13.1, Platform: macOS, Targets: All.

Function: One of the key names for the properties.
Notes: Specifies the "best guess" of the type identifier for the format of the image source file. If specified, the value of this key must be a String. For more information about type identifiers, see "UTType.h" in the Application Services framework.

53.23.312 Properties(options as dictionary = nil) as dictionary

MBS MacCG Plugin, Plugin Version: 9.5, Platform: macOS, Targets: All.

Function: Returns the properties of the image source.
Example:

```
dim inputfile as FolderItem = SpecialFolder.Desktop.Child("test.jpg")

// reading the picture
dim c as new CGImageSourceMBS(inputfile)
dim img as CGImageMBS = c.CreateImageAtIndex(0)
dim propertiesGlobal as Dictionary = c.Properties
dim propertiesImage as Dictionary = c.PropertiesAtIndex(0)

dim outputFile as FolderItem = SpecialFolder.Desktop.Child("output.jpg")
dim d as new CGImageDestinationMBS(outputFile, "public.jpeg", 1)

// writing the picture and include metadata
d.SetProperties(propertiesGlobal)
d.AddImage(img, propertiesImage)
if d.FinalizeMT then
outputFile.Launch
else
MsgBox "Failed to write jpeg."
end if
```

Notes:

options: A dictionary you can use to request additional options.
Returns a dictionary that contains the properties associated with the image source container.
These properties apply to the container in general but not necessarily to any individual image contained in

the image source.
Available in Mac OS X version 10.4 and later.

53.23.313 PropertiesAtIndex(index as Integer, options as dictionary = nil) as dictionary

MBS MacCG Plugin, Plugin Version: 9.5, Platform: macOS, Targets: All.

Function: Returns the properties of the image at a specified location in an image source.
Example:

```
dim file as FolderItem = SpecialFolder.Desktop.Child("test.jpg")
dim c as new CGImageSourceMBS(file)

dim d as Dictionary = c.PropertiesAtIndex(0)

dim e as Dictionary
e=d.Value(c.kCGImagePropertyExifDictionary)

if e<>Nil then
dim keys(-1) as Variant = e.Keys
dim lines(-1) as string

for each key as string in keys
lines.Append key+": "+e.Value(key)
next

MsgBox "Exif: "+EndOfLine+EndOfLine+Join(lines,EndOfLine)
end if

e=d.Value(c.kCGImagePropertyGPSDictionary)

if e<>Nil then
dim keys(-1) as Variant = e.Keys
dim lines(-1) as string

for each key as string in keys
lines.Append key+": "+e.Value(key)
next

MsgBox "GPS: "+EndOfLine+EndOfLine+Join(lines,EndOfLine)
end if
```

Notes:

index: The index of the image whose properties you want to obtain. The index is zero-based.
options: A dictionary you can use to request additional options.
Returns a dictionary that contains the properties associated with the image.
Available in Mac OS X version 10.4 and later.

53.23.314 PropertiesAtIndexCF(index as Integer, options as Variant = nil) as Variant

MBS MacCG Plugin, Plugin Version: 13.5, Platform: macOS, Targets: All.

Function: Returns the properties of the image at a specified location in an image source.
Notes:

index: The index of the image whose properties you want to obtain. The index is zero-based.
options: A dictionary or CFDictionaryMBS you can use to request additional options.
Returns a CFDictionaryMBS that contains the properties associated with the image.
Available in Mac OS X version 10.4 and later.

53.23.315 PropertiesCF(options as Variant = nil) as Variant

MBS MacCG Plugin, Plugin Version: 13.5, Platform: macOS, Targets: All.

Function: Returns the properties of the image source.
Notes:

options: A dictionary or CFDictionaryMBS you can use to request additional options.
Returns a CFDictionaryMBS that contains the properties associated with the image source container.
These properties apply to the container in general but not necessarily to any individual image contained in the image source.
Available in Mac OS X version 10.4 and later.

53.23.316 StatusAtIndex(index as Integer) as Integer

MBS MacCG Plugin, Plugin Version: 9.5, Platform: macOS, Targets: All.

Function: Returns the current status of an image that is at a specified location in an image source.
Notes:

index: The index of the image whose status you want to obtain. The index is zero-based.

Returns the current status of the image.

The status is particularly informative for incremental image sources, but may also be used by clients that

provide non-incremental data.

Available in Mac OS X version 10.4 and later.

53.23.317 TypeIdentifiers as string()

MBS MacCG Plugin, Plugin Version: 9.5, Platform: macOS, Targets: All.

Function: Returns an array of uniform type identifiers (UTIs) that are supported for image sources.
Example:

```
dim s(-1) as string = CGImageSourceMBS.TypeIdentifiers

MsgBox Join(s,EndOfLine)

// shows:
//
// public.png
// public.jpeg
// com.compuserve.gif
// public.jpeg-2000
// com.adobe.raw-image
// com.leafamerica.raw-image
// com.hasselblad.fff-raw-image
// com.hasselblad.3fr-raw-image
// com.nikon.raw-image
// com.nikon.nrw-raw-image
// com.pentax.raw-image
// com.sony.sr2-raw-image
// com.sony.arw-raw-image
// com.epson.raw-image
// com.kodak.raw-image
// public.tiff
// com.apple.icns
// com.canon.tif-raw-image
// com.canon.cr2-raw-image
// com.canon.crw-raw-image
// com.fuji.raw-image
// com.panasonic.raw-image
// com.panasonic.rw2-raw-image
// com.panasonic.rwl-raw-image
// com.leica.pwl-raw-image
// com.konicaminolta.raw-image
// com.olympus.raw-image
// com.olympus.raw-image
// com.sony.raw-image
```

// com.adobe.photoshop-image
// com.adobe.pdf
// com.adobe.illustrator.ai-image
// com.microsoft.ico
// com.microsoft.bmp
// public.xbitmap-image
// com.microsoft.cur
// com.apple.pict
// com.truevision.tga-image
// com.sgi.sgi-image
// com.apple.quicktime-image
// com.kodak.flashpix-image
// com.apple.macpaint-image
// com.ilm.openexr-image
// public.radiance

Notes:

Returns an array of the UTIs that are supported for image sources.

See Uniform Type Identifiers Overview for a list of system-declared and third-party UTIs.

Available in Mac OS X version 10.4 and later.

53.23.318 UpdateData(data as string, final as boolean)

MBS MacCG Plugin, Plugin Version: 9.5, Platform: macOS, Targets: All.

Function: Updates an incremental image source with new data.
Notes:

data: The data to add to the image source. Each time you call the function UpdateData, the data parameter must contain all of the image file data accumulated so far.

final: A value that specifies whether the data is the final set. Pass true if it is, false otherwise.

Available in Mac OS X version 10.4 and later.

53.23.319 Properties

53.23.320 Count as Integer

MBS MacCG Plugin, Plugin Version: 9.5, Platform: macOS, Targets: All.

Function: Returns the number of images (not including thumbnails) in the image source.
Example:

```
dim file as FolderItem = SpecialFolder.Desktop.Child("test.jpg")
dim c as new CGImageSourceMBS(file)

MsgBox str(c.Count)+" images in this file."
```

Notes:

The number of images. If the image source is a multilayered PSD file, the function returns 1.

This function does not extract the layers of a PSD file.

Available in Mac OS X version 10.4 and later.
(Read only property)

53.23.321 Handle as Integer

MBS MacCG Plugin, Plugin Version: 9.5, Platform: macOS, Targets: All.

Function: The internal reference.
Notes: (Read and Write property)

53.23.322 Status as Integer

MBS MacCG Plugin, Plugin Version: 9.5, Platform: macOS, Targets: All.

Function: Return the status of an image source.
Notes:

Returns the current status of the image source.

The status is particularly informative for incremental image sources, but may also be used by clients that provide non-incremental data.

Available in Mac OS X version 10.4 and later.
(Read only property)

53.23.323 Type as string

MBS MacCG Plugin, Plugin Version: 9.5, Platform: macOS, Targets: All.

Function: Returns the uniform type identifier of the source container.
Notes:

The uniform type identifier of the image.

The uniform type identifier (UTI) of the source container can be different from the type of the images in the container. For example, the .icns format supports embedded JPEG2000. The type of the source container is "com.apple.icns" but type of the images is JPEG2000.

Available in Mac OS X version 10.4 and later.
(Read only property)

53.23.324 Constants

53.23.325 kCGImageStatusComplete = 0

MBS MacCG Plugin, Plugin Version: 9.5.

Function: One of the status constants.
Notes: The operation is complete.

53.23.326 kCGImageStatusIncomplete = -1

MBS MacCG Plugin, Plugin Version: 9.5.

Function: One of the status constants.
Notes: The operation is not complete.

53.23.327 kCGImageStatusInvalidData = -4

MBS MacCG Plugin, Plugin Version: 9.5.

Function: One of the status constants.

Notes: The data is not valid.

53.23.328 kCGImageStatusReadingHeader = -2

MBS MacCG Plugin, Plugin Version: 9.5.

Function: One of the status constants.
Notes: In the process of reading the header.

53.23.329 kCGImageStatusUnexpectedEOF = -5

MBS MacCG Plugin, Plugin Version: 9.5.

Function: One of the status constants.
Notes: The end of the file was encountered unexpectedly.

53.23.330 kCGImageStatusUnknownType = -3

MBS MacCG Plugin, Plugin Version: 9.5.

Function: One of the status constants.
Notes: The image is an unknown type.

53.24 class CGLayerMBS

53.24.1 class CGLayerMBS

MBS MacCG Plugin, Plugin Version: 12.2, Platform: macOS, Targets: All.

Function: The CoreGraphics layer class, similar to a template.
Notes:

CGLayer objects are useful for offscreen drawing and can be used in much the same way that a bitmap context can be used. In fact, a CGLayer object is a much better representation than a bitmap context.

Using CGLayer objects can improve performance, particularly when you need to capture a piece of drawing that you stamp repeatedly (using the same scale factor and orientation). Quartz can cache CGLayer objects to the video card, making drawing a CGLayer to a destination much faster than rendering the equivalent image constructed from a bitmap context.

A CGLayer object is created relative to a graphics context. Although layer uses this graphics context as a reference for initialization, you are not restricted to drawing the layer to this graphics context. You can draw the layer to other graphics contexts, although any limitations of the original context are imposed. For example, if you create a CGLayer object using a bitmap context, the layer is rendered as a bitmap when drawn to any other graphics context.

You can use a CGLayer when you want to apply a shadow to a group of objects (such as a group of circles) rather than to individual objects.

Use these layers in your code whenever you can, especially when:

- You need to reuse a filled or stroked shape.
- You are building a scene and at least some of it can be reused. Put the reusable drawing in its own CGLayer.

Any CG object that you draw repeatedly—including CGPath, CGShading, and CGPDFPage—benefit from improved performance if you draw it to a CGLayer object.

see also
https://developer.apple.com/library/mac/# documentation/graphicsimaging/conceptual/drawingwithquartz2d/dq_layers/dq_layers.html

53.24.2 Blog Entries

- MBS Real Studio Plugins, version 12.2pr3

53.24.3 Blog Entries

- MBS Real Studio Plugins, version 12.2pr3

53.24.4 Methods

53.24.5 Constructor(context as CGContextMBS, size as CGSizeMBS, auxiliaryInfo as dictionary = nil)

MBS MacCG Plugin, Plugin Version: 12.2, Platform: macOS, Targets: All.

Function: Creates a CGLayer object that is associated with a graphics context.
Notes:

context: The graphics context you want to create the layer relative to. The layer uses this graphics context as a reference for initialization.
size: The size, in default user space units, of the layer relative to the graphics context.
auxiliaryInfo: Reserved for future use. Pass nil.

On Success the handle property is not nil.

After you create a CGLayer object, you should reuse it whenever you can to facilitate the Quartz caching strategy. Quartz caches any objects that are reused, including CGLayer objects. Objects that are reused frequently remain in the cache. In contrast, objects that are used once in a while may be moved in and out of the cache according to their frequency of use. If you don't reuse CGLayer objects, Quartz won't cache them. This means that you lose an opportunity to improve the performance of your application.

Available in Mac OS X version 10.4 and later.
See also:

- 53.24.6 Constructor(context as CGContextMBS, width as Double, height as Double, auxiliaryInfo as dictionary = nil) 10120

53.24.6 Constructor(context as CGContextMBS, width as Double, height as Double, auxiliaryInfo as dictionary = nil)

MBS MacCG Plugin, Plugin Version: 12.2, Platform: macOS, Targets: All.

Function: Creates a CGLayer object that is associated with a graphics context.
Notes:

context: The graphics context you want to create the layer relative to. The layer uses this graphics context as a reference for initialization.
width/height: The size, in default user space units, of the layer relative to the graphics context.

auxiliaryInfo: Reserved for future use. Pass nil.

On Success the handle property is not nil.

After you create a CGLayer object, you should reuse it whenever you can to facilitate the Quartz caching strategy. Quartz caches any objects that are reused, including CGLayer objects. Objects that are reused frequently remain in the cache. In contrast, objects that are used once in a while may be moved in and out of the cache according to their frequency of use. If you don't reuse CGLayer objects, Quartz won't cache them. This means that you lose an opportunity to improve the performance of your application.

Available in Mac OS X version 10.4 and later.
See also:

- 53.24.5 Constructor(context as CGContextMBS, size as CGSizeMBS, auxiliaryInfo as dictionary = nil) 10120

53.24.7 Context as CGContextMBS

MBS MacCG Plugin, Plugin Version: 12.2, Platform: macOS, Targets: All.

Function: Returns the graphics context associated with a CGLayer object.
Notes: The context that's returned is the context for the layer itself, not the context that you specified when you created the layer.

53.24.8 Size as CGSizeMBS

MBS MacCG Plugin, Plugin Version: 12.2, Platform: macOS, Targets: All.

Function: Returns the width and height of a CGLayer object.

53.24.9 Properties

53.24.10 Handle as Integer

MBS MacCG Plugin, Plugin Version: 12.2, Platform: macOS, Targets: All.

Function: Internal object reference.
Notes: (Read and Write property)

53.25 class CGMutableImageMetadataMBS

53.25.1 class CGMutableImageMetadataMBS

MBS MacCG Plugin, Plugin Version: 18.5, Platform: macOS, Targets: All.

Function: The class for a mutable tag container.
Notes: Subclass of the CGImageMetadataMBS class.

53.25.2 Blog Entries

- MBS Xojo Plugins, version 18.5pr8

53.25.3 Blog Entries

- MBS Xojo Plugins, version 18.5pr8

53.25.4 Methods

53.25.5 Constructor

MBS MacCG Plugin, Plugin Version: 18.5, Platform: macOS, Targets: All.

Function: Creates an empty metadata object.
See also:

- 53.25.6 Constructor(metadata as CGImageMetadataMBS) 10122

53.25.6 Constructor(metadata as CGImageMetadataMBS)

MBS MacCG Plugin, Plugin Version: 18.5, Platform: macOS, Targets: All.

Function: Copy constructor.
Notes: Creates a copy of the metadata.
See also:

- 53.25.5 Constructor 10122

53.25.7 RegisterNamespaceForPrefix(parent as CGImageMetadataTagMBS = nil, xmlns as String, prefix as String, byref error as CFErrorMBS) as Boolean

MBS MacCG Plugin, Plugin Version: 18.5, Platform: macOS, Targets: All.

Function: Associates an XMP namespace URI with a prefix string.
Notes:

This allows ImageIO to create custom metadata when it encounters an unrecognized prefix in a path (see TagWithPath for more information about path syntax). A namespace must be registered before it can be used to add custom metadata. All namespaces found in the image's metadata, or defined as a constant above, will be pre-registered. Namespaces and prefixes must be unique.

Returns true if successful. Returns false and sets 'error' if an error or conflict occurs.

53.25.8 RemoveTagWithPath(parent as CGImageMetadataTagMBS = nil, path as string) as Boolean

MBS MacCG Plugin, Plugin Version: 18.5, Platform: macOS, Targets: All.

Function: Sets the tag at a specific path in a CGMutableImageMetadataMBS container or a parent tag
Notes:

This is the primary function for adding new metadata tags to a metadata container, or updating existing tags. All tags required to reach the final tag (at the end of the path) will be created, if needed. Tags will created with default types (ordered arrays). Creating tags will fail if a prefix is encountered that has not been registered. Use RegisterNamespaceForPrefix to associate a prefix with a namespace prior to using a path-based CGImageMetadataMBS function.

Note that if a parent tag is provided, the children of that tag reference will be modified, which may be a different reference from the tag stored in the metadata container. Since tags are normally obtained as a copy, it is typically neccesary to use SetTagWithPath to commit the changed parent object back to the metadata container (using the parent's path and nil for the parent).

metadata: A mutable collection of metadata tags.
parent: A parent tag. If nil, the path is relative to the root of the metadata (i.e. it is not a child of another property).
Note that if a parent tag is provided, the children of that tag reference will be modified, which may be a different reference from the tag stored in the metadata container. Since tags are normally obtained as a copy, it is typically neccesary to use SetTagWithPath to commit the changed parent object back to the metadata container (using the parent's path and nil for the parent).
path: A string with the path to the desired tag. Please consult the documentation of TagWithPath for information about path syntax.
Value: The CGImageMetadataTagMBS object to be added to the metadata. The tag will be retained.

Returns true if successful, false otherwise.

53.25.9 SetTagWithPath(parent as CGImageMetadataTagMBS = nil, path as string, value as CGImageMetadataTagMBS) as Boolean

MBS MacCG Plugin, Plugin Version: 18.5, Platform: macOS, Targets: All.

Function: Sets the value of the tag at a specific path in a CGMutableImageMetadataMBS container or a parent tag.
Notes:

This function is used to add new metadata values to a metadata container, or update existing tag values. All tags required to reach the final tag (at the end of the path) are created, if needed. Tags are created with default types (i.e. arrays will be ordered). Creating tags will fail if a prefix is encountered that has not been registered. Use RegisterNamespaceForPrefix to associate a prefix with a namespace prior to using a path-based CGImageMetadata function.

Examples

- 'path' = "xmp:CreateDate", 'value' = "2011-09-20T14:54:47-08:00")
- 'path' = "dc:subject [0] ", 'value' = "San Francisco")
- 'path' = "dc:subject [1] ", 'value' = "Golden Gate Bridge")
- 'path' = "dc:description [en] " 'value' = "my image description")
- 'path' = "dc:description [de] " 'value' = "meine bildbeschreibung")

Note that if a parent tag is provided, the children of that tag reference will be modified, which may be a different reference from the tag stored in the metadata container. Since tags are normally obtained as a copy, it is typically neccesary to use SetTagWithPath to commit the changed parent object back to the metadata container (using the parent's path and "" for the parent).

parent: A parent tag. If nil, the path is relative to the root of the metadata (i.e. it is not a child of another property).
path: A string with the path to the desired tag. Please consult the documentation of TagWithPath for information about path syntax.
value: The value to be added to the CGImageMetadataTag matching the path.

The tag will be retained. The restrictions for the value are the same as in Create.
Returns true if successful, false otherwise.

53.25.10 SetValueMatchingImageProperty(dictionaryName as String, propertyName as String, value as CGImageMetadataTagMBS) as Boolean

MBS MacCG Plugin, Plugin Version: 18.5, Platform: macOS, Targets: All.

Function: Sets the value of the CGImageMetadataTag matching a kCGImageProperty constant.
Notes:

Provides a bridge for values from CGImageCopyPropertiesAtIndex, simplifying changing property values defined in EXIF and IPTC standards, which have no notion of namespaces, prefixes, or XMP property types.
Metadata Working Group guidance is factored into the mapping of CGImageProperties to XMP compatible CGImageMetadataTags.

For example, setting kCGImagePropertyExifDateTimeOriginal will set the value of the corresponding XMP tag, which is photoshop:DateCreated. Note that property values should still be in their XMP forms, such as "YYYY-MM-DDThh:mm:ss" for DateTime, rather than the EXIF or IPTC DateTime formats. Although this function will allow the caller to set custom values for these properties, you should consult the appropriate specifications for details about property value formats for EXIF and IPTC tags in XMP.

dictionaryName the metadata subdictionary to which the image property belongs, such as kCGImagePropertyExifDictionary or kCGImagePropertyIPTCDictionary. Not all dictionaries and properties are supported at this time.
propertyName the name of the property. This must be a defined property constant corresponding to the 'dictionaryName'. For example, kCGImagePropertyTIFFOrientation, kCGImagePropertyExifDateTimeOriginal, or kCGImagePropertyIPTCKeywords. A warning will be logged if the CGImageProperty is unsupported by CGImageMetadata.
value: A variant with the value for the tag. The same value restrictions apply as in Create.

Returns true if successful, false otherwise.

53.25.11 SetValueWithPath(parent as CGImageMetadataTagMBS = nil, path as string, value as Variant) as Boolean

MBS MacCG Plugin, Plugin Version: 18.5, Platform: macOS, Targets: All.

Function: Sets the value of the tag at a specific path in a CGMutableImageMetadataMBS container or a parent tag.
Notes:

This function is used to add new metadata values to a metadata container, or update existing tag values. All tags required to reach the final tag (at the end of the path) are created, if needed. Tags are created with default types (i.e. arrays will be ordered). Creating tags will fail if a prefix is encountered that has not been registered. Use RegisterNamespaceForPrefix to associate a prefix with a namespace prior to using a path-based CGImageMetadata function.

Examples

- 'path' = "xmp:CreateDate", 'value' = "2011-09-20T14:54:47-08:00")
- 'path' = "dc:subject [0] ", 'value' = "San Francisco")
- 'path' = "dc:subject [1] ", 'value' = "Golden Gate Bridge")
- 'path' = "dc:description [en] " 'value' = "my image description")
- 'path' = "dc:description [de] " 'value' = "meine bildbeschreibung")

Note that if a parent tag is provided, the children of that tag reference will be modified, which may be a different reference from the tag stored in the metadata container. Since tags are normally obtained as a copy, it is typically neccesary to use SetTagWithPath to commit the changed parent object back to the metadata container (using the parent's path and "" for the parent).

parent: A parent tag. If nil, the path is relative to the root of the metadata (i.e. it is not a child of another property).
path: A string with the path to the desired tag. Please consult the documentation of TagWithPath for information about path syntax.
value: The value to be added to the CGImageMetadataTag matching the path.

The tag will be retained. The restrictions for the value are the same as in Create.
Returns true if successful, false otherwise.

53.26 class CGMutablePathMBS

53.26.1 class CGMutablePathMBS

MBS MacCG Plugin, Plugin Version: 8.0, Platform: macOS, Targets: All.

Function: A class for a CoreGraphics mutable path.
Notes: Subclass of the CGPathMBS class.

53.26.2 Methods

53.26.3 AddArc(transform as CGAffineTransformMBS, x as Double, y as Double, radius as Double, startAngle as Double, endAngle as Double, clockwise as boolean)

MBS MacCG Plugin, Plugin Version: 8.0, Platform: macOS, Targets: All.

Function: Add an arc of a circle to path, possibly preceded by a straight line segment.
Notes: The arc is approximated by a sequence of cubic Bezier curves. (x, y) is the center of the arc; radius is its radius; startAngle is the angle to the first endpoint of the arc; endAngle is the angle to the second endpoint of the arc; and clockwise is true if the arc is to be drawn clockwise, false otherwise. startAngle and endAngle are measured in radians. If m is not nil, then the constructed Bezier curves representing the arc will be transformed by the matrix before they are added to path.

53.26.4 AddArcToPoint(transform as CGAffineTransformMBS, x as Double, y as Double, x2 as Double, y2 as Double, radius as Double)

MBS MacCG Plugin, Plugin Version: 8.0, Platform: macOS, Targets: All.

Function: Add an arc of a circle to path, possibly preceded by a straight line segment.
Notes: The arc is approximated by a sequence of cubic Bezier curves. (x, y) is the center of the arc; radius is its radius; startAngle is the angle to the first endpoint of the arc; endAngle is the angle to the second endpoint of the arc; and clockwise is true if the arc is to be drawn clockwise, false otherwise. startAngle and endAngle are measured in radians. If m is not nil, then the constructed Bezier curves representing the arc will be transformed by the matrix before they are added to path.

53.26.5 AddCurveToPoint(transform as CGAffineTransformMBS, cpx1 as Double, cpy1 as Double, cpx2 as Double, cpy2 as Double, x as Double, y as Double)

MBS MacCG Plugin, Plugin Version: 8.0, Platform: macOS, Targets: All.

Function: Append a cubic Bezier curve from the current point to (x,y) with control points (cp1x, cp1y) and (cp2x, cp2y) in path and move the current point to (x, y).
Notes: If transform is not nil, then transform all points by the matrix first.

53.26.6 AddEllipseInRect(transform as CGAffineTransformMBS, r as CGRectMBS)

MBS MacCG Plugin, Plugin Version: 8.0, Platform: macOS, Targets: All.

Function: Add an ellipse (an oval) inside rect to path.
Notes: The ellipse is approximated by a sequence of Bezier curves. The center of the ellipse is the midpoint of rect. If rect is square, then the ellipse will be circular with radius equal to one-half the width (equivalently, one-half the height) of rect. If rect is rectangular, then the major- and minor-axes will be the width and height of rect. The ellipse forms a complete subpath of path — that is, it begins with a "move to" and ends with a "close subpath" — oriented in the clockwise direction. If transform is not nil, then the constructed Bezier curves representing the ellipse will be transformed by m before they are added to path.

53.26.7 AddLineToPoint(transform as CGAffineTransformMBS, x as Double, y as Double)

MBS MacCG Plugin, Plugin Version: 8.0, Platform: macOS, Targets: All.

Function: Append a straight line segment from the current point to (x, y) in the path and move the current point to (x, y).
Notes: If transform is not nil, then transform (x, y) by the matrix first.

53.26.8 AddPath(transform as CGAffineTransformMBS, path as CGPathMBS)

MBS MacCG Plugin, Plugin Version: 8.0, Platform: macOS, Targets: All.

Function: Add a path to the path.
Notes: If m is not nil, then the points in the new path will be transformed by the matrix before they are added to path1.

53.26.9 AddQuadCurveToPoint(transform as CGAffineTransformMBS, cpx as Double, cpy as Double, x as Double, y as Double)

MBS MacCG Plugin, Plugin Version: 8.0, Platform: macOS, Targets: All.

Function: Append a quadratic curve from the current point to (x, y) with control point (cpx, cpy) in path and move the current point to (x, y'.

Notes: If transform is not nil, then transform all points by the matrix first.

53.26.10 AddRect(transform as CGAffineTransformMBS, r as CGRectMBS)

MBS MacCG Plugin, Plugin Version: 8.0, Platform: macOS, Targets: All.

Function: Add rect to path.
Notes: If transform is not nil, then transform the rectangle by the matrix first.

53.26.11 CloseSubpath

MBS MacCG Plugin, Plugin Version: 8.0, Platform: macOS, Targets: All.

Function: Append a line from the current point to the starting point of the current subpath of path and end the subpath.

53.26.12 Constructor

MBS MacCG Plugin, Plugin Version: 8.0, Platform: macOS, Targets: All.

Function: Create a mutable path.

53.26.13 ContainsPoint(transform as CGAffineTransformMBS, point as CGPointMBS, eoFill as boolean) as boolean

MBS MacCG Plugin, Plugin Version: 8.0, Platform: macOS, Targets: All.

Function: Return true if point is contained in path; false otherwise.
Notes: A point is contained in a path if it is inside the painted region when the path is filled; if eoFill is true, then the even-odd fill rule is used to evaluate the painted region of the path, otherwise, the winding-number fill rule is used. If m is not nil, then the point is transformed by m before determining whether the path contains it.

53.26.14 MoveToPoint(transform as CGAffineTransformMBS, x as Double, y as Double)

MBS MacCG Plugin, Plugin Version: 8.0, Platform: macOS, Targets: All.

Function: Move the current point to (x, y) in path and begin a new subpath.
Notes: If transform is not nil, then transform (x, y) by the matrix first.

53.27 class CGPathElementMBS

53.27.1 class CGPathElementMBS

MBS MacCG Plugin, Plugin Version: 15.1, Platform: macOS, Targets: All.

Function: The class for CGPath elements.
Example:

```
dim m as new CGMutablePathMBS

m.MoveToPoint nil, 10, 10
m.AddLineToPoint nil, 20, 30

dim e() as CGPathElementMBS = m.Elements
Break // see in debugger
```

53.27.2 Blog Entries

- MBS Releases the MBS Xojo / Real Studio plug-ins in version 15.1
- MBS Xojo / Real Studio Plugins, version 15.1pr7

53.27.3 Xojo Developer Magazine

- 13.4, page 10: News

53.27.4 Blog Entries

- MBS Releases the MBS Xojo / Real Studio plug-ins in version 15.1
- MBS Xojo / Real Studio Plugins, version 15.1pr7

53.27.5 Xojo Developer Magazine

- 13.4, page 10: News

53.27.6 Methods

53.27.7 Point(Index as Integer) as CGPointMBS

MBS MacCG Plugin, Plugin Version: 15.1, Platform: macOS, Targets: All.

Function: Returns point with given index.

53.27.8 PointX(Index as Integer) as Double

MBS MacCG Plugin, Plugin Version: 15.1, Platform: macOS, Targets: All.

Function: Returns point x with given index.

53.27.9 PointY(Index as Integer) as Double

MBS MacCG Plugin, Plugin Version: 15.1, Platform: macOS, Targets: All.

Function: Returns point y with given index.

53.27.10 Properties

53.27.11 PointCount as Integer

MBS MacCG Plugin, Plugin Version: 15.1, Platform: macOS, Targets: All.

Function: Returns number of points in this element.
Notes: (Read and Write property)

53.27.12 Type as Integer

MBS MacCG Plugin, Plugin Version: 15.1, Platform: macOS, Targets: All.

Function: The type of this element.
Notes: (Read and Write property)

53.27.13 Constants

53.27.14 kTypeAddCurveToPoint = 3

MBS MacCG Plugin, Plugin Version: 15.1.

Function: One of the type constants.
Notes: The path element that adds a cubic curve from the current point to the specified point. The element

holds two control points and a destination point.

53.27.15 kTypeAddLineToPoint = 1

MBS MacCG Plugin, Plugin Version: 15.1.

Function: One of the type constants.
Notes: The path element that adds a line from the current point to a new point. The element holds a single point for the destination.

53.27.16 kTypeAddQuadCurveToPoint = 2

MBS MacCG Plugin, Plugin Version: 15.1.

Function: One of the type constants.
Notes: The path element that adds a quadratic curve from the current point to the specified point. The element holds a control point and a destination point.

53.27.17 kTypeCloseSubpath = 4

MBS MacCG Plugin, Plugin Version: 15.1.

Function: One of the type constants.
Notes: The path element that closes and completes a subpath. The element does not contain any points.

53.27.18 kTypeMoveToPoint = 0

MBS MacCG Plugin, Plugin Version: 15.1.

Function: One of the type constants.
Notes: The path element that starts a new subpath. The element holds a single point for the destination.

53.28 class CGPathMBS

53.28.1 class CGPathMBS

MBS MacCG Plugin, Plugin Version: 8.0, Platform: macOS, Targets: All.

Function: A class for a CoreGraphics path.

53.28.2 Blog Entries

- MBS Releases the MBS Xojo / Real Studio plug-ins in version 15.1
- MBS Xojo / Real Studio Plugins, version 15.1pr7
- MBS Xojo / Real Studio Plugins, version 14.4pr10
- MBS Real Studio Plugins, version 13.1fc1

53.28.3 Xojo Developer Magazine

- 13.4, page 10: News

53.28.4 Blog Entries

- MBS Releases the MBS Xojo / Real Studio plug-ins in version 15.1
- MBS Xojo / Real Studio Plugins, version 15.1pr7
- MBS Xojo / Real Studio Plugins, version 14.4pr10
- MBS Real Studio Plugins, version 13.1fc1

53.28.5 Xojo Developer Magazine

- 13.4, page 10: News

53.28.6 Methods

53.28.7 BoundingBox as CGRectMBS

MBS MacCG Plugin, Plugin Version: 8.0, Platform: macOS, Targets: All.

Function: Return the bounding box of path.
Notes: The bounding box is the smallest rectangle completely enclosing all points in the path, including control points for Bezier and quadratic curves. If the path is empty, then return (0,0,0,0).

53.28.8 Copy as CGPathMBS

MBS MacCG Plugin, Plugin Version: 8.0, Platform: macOS, Targets: All.

Function: Creates a copy of the path.
Notes: Returns nil on any error.

53.28.9 CurrentPoint as CGPointMBS

MBS MacCG Plugin, Plugin Version: 8.0, Platform: macOS, Targets: All.

Function: Return the current point of the current subpath of path.
Notes: If there is no current point, then return (0,0).

53.28.10 Elements as CGPathElementMBS()

MBS MacCG Plugin, Plugin Version: 15.1, Platform: macOS, Targets: All.

Function: Queries all the elements in a CGPath.
Example:

```
dim m as new CGMutablePathMBS

m.MoveToPoint nil, 10, 10
m.AddLineToPoint nil, 20, 30

dim e() as CGPathElementMBS = m.Elements
Break // see in debugger
```

53.28.11 EqualToPath(path as CGPathMBS) as boolean

MBS MacCG Plugin, Plugin Version: 8.0, Platform: macOS, Targets: All.

Function: Return true if the path self is equal to path; false otherwise.
Notes: Returns false if the path is nil.

53.28.12 IsEmpty as boolean

MBS MacCG Plugin, Plugin Version: 8.0, Platform: macOS, Targets: All.

Function: Return true if path contains no elements, false otherwise.

53.28.13 IsRect(byref rect as CGRectMBS) as boolean

MBS MacCG Plugin, Plugin Version: 8.0, Platform: macOS, Targets: All.

Function: Return true if path represents a rectangle, false otherwise.

53.28.14 MutableCopy as CGMutablePathMBS

MBS MacCG Plugin, Plugin Version: 8.0, Platform: macOS, Targets: All.

Function: Create a mutable copy of path.
Notes: Returns nil on any error.

53.28.15 Properties

53.28.16 Handle as Integer

MBS MacCG Plugin, Plugin Version: 8.0, Platform: macOS, Targets: All.

Function: The handle to the internal used object.
Notes: (Read and Write property)

53.29 class CGPDFArrayMBS

53.29.1 class CGPDFArrayMBS

MBS MacCG Plugin, Plugin Version: 4.2, Platform: macOS, Targets: All.

Function: A class for a pdf array.

53.29.2 Methods

53.29.3 ArrayValue(index as Integer, byref value as CGPDFArrayMBS) as boolean

MBS MacCG Plugin, Plugin Version: 4.2, Platform: macOS, Targets: All.

Function: If the object with the given index is a pdf array, this function will return it.
Notes: Returns true on success and false on failure.

53.29.4 BooleanValue(index as Integer, byref value as boolean) as boolean

MBS MacCG Plugin, Plugin Version: 4.2, Platform: macOS, Targets: All.

Function: If the object with the given index is a boolean value, this function will return it.
Notes: Returns true on success and false on failure.

53.29.5 Count as Integer

MBS MacCG Plugin, Plugin Version: 4.2, Platform: macOS, Targets: All.

Function: Returns the count of items in this array.

53.29.6 DictionaryValue(index as Integer, byref value as CGPDFDictionaryMBS) as boolean

MBS MacCG Plugin, Plugin Version: 4.2, Platform: macOS, Targets: All.

Function: If the object with the given index is a pdf dictionary, this function will return it.
Notes: Returns true on success and false on failure.

53.29.7 IntegerValue(index as Integer, byref value as Integer) as boolean

MBS MacCG Plugin, Plugin Version: 4.2, Platform: macOS, Targets: All.

Function: If the object with the given index is an integer value, this function will return it.
Notes:

Returns true on success and false on failure.
Is function will return double and integer values. Conversion is done automatically.

53.29.8 NameValue(index as Integer, byref value as string) as boolean

MBS MacCG Plugin, Plugin Version: 4.2, Platform: macOS, Targets: All.

Function: If the object with the given index is a name string, this function will return it.
Notes: Returns true on success and false on failure.

53.29.9 NullValue(index as Integer) as boolean

MBS MacCG Plugin, Plugin Version: 4.2, Platform: macOS, Targets: All.

Function: If the object with the given index is a nil value, this function will return it.
Notes: Returns true on success and false on failure.

53.29.10 ObjectValue(index as Integer, byref value as CGPDFObjectMBS) as boolean

MBS MacCG Plugin, Plugin Version: 4.2, Platform: macOS, Targets: All.

Function: If the object with the given index is a pdf object, this function will return it.
Notes: Returns true on success and false on failure.

53.29.11 SingleValue(index as Integer, byref value as Double) as boolean

MBS MacCG Plugin, Plugin Version: 4.2, Platform: macOS, Targets: All.

Function: If the object with the given index is a floating point value, this function will return it.
Notes:

Returns true on success and false on failure.
Is function will return double and integer values. Conversion is done automatically.

53.29.12 StreamValue(index as Integer, byref value as CGPDFStreamMBS) as boolean

MBS MacCG Plugin, Plugin Version: 4.2, Platform: macOS, Targets: All.

Function: If the object with the given index is a pdf stream, this function will return it.
Notes: Returns true on success and false on failure.

53.29.13 StringValue(index as Integer, byref value as CGPDFStringMBS) as boolean

MBS MacCG Plugin, Plugin Version: 4.2, Platform: macOS, Targets: All.

Function: If the object with the given index is a pdf string, this function will return it.
Notes: Returns true on success and false on failure.

53.29.14 Properties

53.29.15 Document as CGPDFDocumentMBS

MBS MacCG Plugin, Plugin Version: 9.5, Platform: macOS, Targets: All.

Function: The document this PDF Array belongs to.
Notes: (Read only property)

53.29.16 Handle as Integer

MBS MacCG Plugin, Plugin Version: 4.2, Platform: macOS, Targets: All.

Function: The handle of the pdf array.
Notes: (Read and Write property)

53.30 class CGPDFContextMBS

53.30.1 class CGPDFContextMBS

MBS MacCG Plugin, Plugin Version: 12.0, Platform: macOS, Targets: All.

Function: A CoreGraphics context for PDF specific functions.
Example:

```
// create pdf
dim file as FolderItem = SpecialFolder.Desktop.Child("test.pdf")
dim r as new CGRectMBS(0,0,500,500)
dim c as CGContextMBS = file.NewCGPDFDocumentMBS(r, "My Title", "My Author", "My Creator")

if c<>Nil then

// create page
c.BeginPage r

// draw something
c.SetRGBFillColor(1.0, 0.0, 0.0, 1.0)
c.FillRect CGMakeRectMBS(100,100,100,100)

// close page
c.EndPage

// flush and show in PDF viewer
c = nil
file.Launch
end if
```

Notes:

This class defines functions to create and get information about a Quartz PDF context. A CGPDFContext object is a type of CGContext that is used for drawing PDF content. The functions in this reference operate only on Quartz PDF graphics contexts created using the functions CGPDFContextCreate or CGPDFContextCreateWithURL.

When you draw to the PDF context using CGContext functions the drawing operations are recorded in PDF format. The PDF commands that represent the drawing are written to the destination specified when you create the PDF graphics context.
Subclass of the CGContextMBS class.

53.30.2 Blog Entries

- MBS Xojo Plugins, version 19.1pr5
- MBS Real Studio Plugins, version 12.0pr6

53.30.3 Blog Entries

- MBS Xojo Plugins, version 19.1pr5
- MBS Real Studio Plugins, version 12.0pr6

53.30.4 Methods

53.30.5 AddDestinationAtPoint(name as string, x as Double, y as Double)

MBS MacCG Plugin, Plugin Version: 12.0, Platform: macOS, Targets: All.

Function: Sets a destination to jump to when a point in the current page of a PDF graphics context is clicked.
Notes:

name: A destination name.
x/y: A location in the current page of the PDF graphics context.
Available in Mac OS X v10.4 and later.

53.30.6 BeginPage(pageInfo as dictionary)

MBS MacCG Plugin, Plugin Version: 12.0, Platform: macOS, Targets: All.

Function: Begins a new page in a PDF graphics context.
Notes:

pageInfo: A dictionary that contains key-value pairs that define the page properties.

You must call the function EndPage to signal the end of the page.
Available in Mac OS X v10.4 and later.

53.30.7 Close

MBS MacCG Plugin, Plugin Version: 12.0, Platform: macOS, Targets: All.

Function: Closes a PDF document.
Notes: After closing the context, all pending data is written to the context destination, and the PDF file

is completed. No additional data can be written to the destination context after the PDF document is closed.

53.30.8 EndPage

MBS MacCG Plugin, Plugin Version: 12.0, Platform: macOS, Targets: All.

Function: Ends the current page in the PDF graphics context.
Notes: You can call EndPage only after you call the function BeginPage.

53.30.9 kCGPDFContextAllowsCopying as string

MBS MacCG Plugin, Plugin Version: 12.0, Platform: macOS, Targets: All.

Function: One of the Keys that used to set up a PDF context.
Notes:

Whether the document allows copying when unlocked with the user password. The value of this key must be a Boolean object. The default value of this key is true.
Available in Mac OS X v10.4 and later.

53.30.10 kCGPDFContextAllowsPrinting as string

MBS MacCG Plugin, Plugin Version: 12.0, Platform: macOS, Targets: All.

Function: One of the Keys that used to set up a PDF context.
Notes:

Whether the document allows printing when unlocked with the user password. The value of this key must be a boolean value. The default value of this key is true.
Available in Mac OS X v10.4 and later.

53.30.11 kCGPDFContextArtBox as string

MBS MacCG Plugin, Plugin Version: 12.0, Platform: macOS, Targets: All.

Function: One of the Keys that specify various PDF boxes.
Notes:

The art box for the document or for a given page. This key is optional. If present, the value of this key must be a CGRectMBS.
Available in Mac OS X v10.4 and later.

53.30.12 kCGPDFContextAuthor as string

MBS MacCG Plugin, Plugin Version: 12.0, Platform: macOS, Targets: All.

Function: One of the Keys that used to set up a PDF context.
Notes:

The corresponding value is a string that represents the name of the person who created the document. This key is optional.
Available in Mac OS X v10.4 and later.

53.30.13 kCGPDFContextBleedBox as string

MBS MacCG Plugin, Plugin Version: 12.0, Platform: macOS, Targets: All.

Function: One of the Keys that specify various PDF boxes.
Notes:

The bleed box for the document or for a given page. This key is optional. If present, the value of this key must be a CGRectMBS object.
Available in Mac OS X v10.4 and later.

53.30.14 kCGPDFContextCreator as string

MBS MacCG Plugin, Plugin Version: 12.0, Platform: macOS, Targets: All.

Function: One of the Keys that used to set up a PDF context.
Notes:

The corresponding value is a string that represents the name of the application used to produce the document. This key is optional.
Available in Mac OS X v10.4 and later.

53.30.15 kCGPDFContextCropBox as string

MBS MacCG Plugin, Plugin Version: 12.0, Platform: macOS, Targets: All.

Function: One of the Keys that specify various PDF boxes.
Notes:

The crop box for the document or for a given page. This key is optional. If present, the value of this key must be a CGRect object.
Available in Mac OS X v10.4 and later.

53.30.16 kCGPDFContextEncryptionKeyLength as string

MBS MacCG Plugin, Plugin Version: 12.0, Platform: macOS, Targets: All.

Function: One of the Keys that used to set up a PDF context.
Notes:

The encryption key length in bits; see Table 3.18 "Entries common to all encryption dictionaries", PDF Reference: Adobe PDF version 1.5 (4th ed.) for more information. Optional; if present, the value of this key must be a number with value which is a multiple of 8 between 40 and 128, inclusive. If this key is absent or invalid, the encryption key length defaults to 40 bits.
Available in Mac OS X v10.5 and later.

53.30.17 kCGPDFContextKeywords as string

MBS MacCG Plugin, Plugin Version: 12.0, Platform: macOS, Targets: All.

Function: One of the Keys that used to set up a PDF context.
Notes:

The keywords for this document. This key is optional. If the value of this key is a string, the /Keywords entry will be the specified string. If the value of this key is a array, then it must be an array of variants with strings. The /Keywords entry will, in this case, be the concatenation of the specified strings separated by commas (","). In addition, an entry with the key "/AAPL:Keywords" is stored in the document information dictionary; its value is an array consisting of each of the specified strings. The value of this key must be in one of the above forms; otherwise, this key is ignored.
Available in Mac OS X v10.5 and later.

53.30.18 kCGPDFContextMediaBox as string

MBS MacCG Plugin, Plugin Version: 12.0, Platform: macOS, Targets: All.

Function: One of the Keys that specify various PDF boxes.
Notes:

The media box for the document or for a given page. This key is optional. If present, the value of this key must be a CGRectMBS object.
Available in Mac OS X v10.4 and later.

53.30.19 kCGPDFContextOutputIntent as string

MBS MacCG Plugin, Plugin Version: 12.0, Platform: macOS, Targets: All.

Function: One of the Keys that used to set up a PDF context.

Notes:

The output intent PDF/X. This key is optional. If present, the value of this key must be a dictionary. The dictionary is added to the /OutputIntents entry in the PDF file document catalog. The keys and values contained in the dictionary must match those specified in section 9.10.4 of the PDF 1.4 specification, ISO/DIS 15930-3 document published by ISO/TC 130, and Adobe Technical Note # 5413.
Available in Mac OS X v10.4 and later.

53.30.20 kCGPDFContextOutputIntents as string

MBS MacCG Plugin, Plugin Version: 12.0, Platform: macOS, Targets: All.

Function: One of the Keys that used to set up a PDF context.
Notes:

Output intent dictionaries. This key is optional. If present, the value must be an array of one or more kCGPDFContextOutputIntent dictionaries. The array is added to the PDF document in the /OutputIntents entry in the PDF file's document catalog. Each dictionary in the array must be of form specified for the kCGPDFContextOutputIntent key, except that only the first dictionary in the array is required to contain the "S" key with a value of GTS_PDFX. If both the kCGPDFContextOutputIntent and kCGPDFContextOutputIntents keys are specified, the former is ignored.
Available in Mac OS X v10.4 and later.

53.30.21 kCGPDFContextOwnerPassword as string

MBS MacCG Plugin, Plugin Version: 12.0, Platform: macOS, Targets: All.

Function: One of the Keys that used to set up a PDF context.
Notes:

The owner password of the PDF document. If this key is specified, the document is encrypted using the value as the owner password; otherwise, the document will not be encrypted. The value of this key must be a string that can be represented in ASCII encoding. Only the first 32 bytes are used for the password. There is no default value for this key. If the value of this key cannot be represented in ASCII, the document is not created and the creation function returns nil.
Available in Mac OS X v10.4 and later.

53.30.22 kCGPDFContextSubject as string

MBS MacCG Plugin, Plugin Version: 12.0, Platform: macOS, Targets: All.

Function: One of the Keys that used to set up a PDF context.
Notes:

The subject of a document. Optional; if present, the value of this key must be a string.
Available in Mac OS X v10.5 and later.

53.30.23 kCGPDFContextTitle as string

MBS MacCG Plugin, Plugin Version: 12.0, Platform: macOS, Targets: All.

Function: One of the Keys that used to set up a PDF context.
Notes:

The corresponding value is a string that represents the title of the document. This key is optional.
Available in Mac OS X v10.4 and later.

53.30.24 kCGPDFContextTrimBox as string

MBS MacCG Plugin, Plugin Version: 12.0, Platform: macOS, Targets: All.

Function: One of the Keys that specify various PDF boxes.
Notes:

The trim box for the document or for a given page. This key is optional. If present, the value of this key must be a memoryblock that contains a CGRect (stored by value, not by reference).
Available in Mac OS X v10.4 and later.

53.30.25 kCGPDFContextUserPassword as string

MBS MacCG Plugin, Plugin Version: 12.0, Platform: macOS, Targets: All.

Function: One of the Keys that used to set up a PDF context.
Notes:

The user password of the PDF document. If the document is encrypted, then the value of this key will be the user password for the document. If not specified, the user password is the empty string. The value of this key must be a string that can be represented in ASCII encoding; only the first 32 bytes will be used for the password. If the value of this key cannot be represented in ASCII, the document is not created and the creation function returns nil.
Available in Mac OS X v10.4 and later.

53.30.26 kCGPDFXDestinationOutputProfile as string

MBS MacCG Plugin, Plugin Version: 12.0, Platform: macOS, Targets: All.

Function: One of the Output Intent Dictionary Keys.
Notes:

An ICC profile stream defining the transformation from the PDF document's source colors to output device colorants. This key is required if the value of kCGPDFXOutputConditionIdentifier does not specify a standard production condition. It is optional otherwise. If present, the value of this key must be an ICC-based color space specified as a CGColorSpaceMBS object.
Available in Mac OS X v10.4 and later.

53.30.27 kCGPDFXInfo as string

MBS MacCG Plugin, Plugin Version: 12.0, Platform: macOS, Targets: All.

Function: One of the Output Intent Dictionary Keys.
Notes:

A human-readable text string containing additional information or comments about the intended target device or production condition. This key is required if the value of kCGPDFXOutputConditionIdentifier does not specify a standard production condition. It is optional otherwise. If present, the value of this key must be a string.
Available in Mac OS X v10.4 and later.

53.30.28 kCGPDFXOutputCondition as string

MBS MacCG Plugin, Plugin Version: 12.0, Platform: macOS, Targets: All.

Function: One of the Output Intent Dictionary Keys.
Notes:

A text string identifying the intended output device or production condition in a human- readable form. This key is optional. If present, the value of this key must be a string.
Available in Mac OS X v10.4 and later.

53.30.29 kCGPDFXOutputConditionIdentifier as string

MBS MacCG Plugin, Plugin Version: 12.0, Platform: macOS, Targets: All.

Function: One of the Output Intent Dictionary Keys.
Notes:

A string identifying the intended output device or production condition in a human- or machine-readable form. This key is required. The value of this key must be a string. For best results, the string should be restricted to characters in the ASCII character set.
Available in Mac OS X v10.4 and later.

53.30.30 kCGPDFXOutputIntentSubtype as string

MBS MacCG Plugin, Plugin Version: 12.0, Platform: macOS, Targets: All.

Function: One of the Output Intent Dictionary Keys.

53.30.31 kCGPDFXRegistryName as string

MBS MacCG Plugin, Plugin Version: 12.0, Platform: macOS, Targets: All.

Function: One of the Output Intent Dictionary Keys.
Notes:

The output intent subtype. This key is required. The value of this key must be a String object equal to "GTS_PDFX"; otherwise, the dictionary is ignored.
Available in Mac OS X v10.4 and later.

53.30.32 SetDestinationForRect(name as string, x as Double, y as Double, w as Double, h as Double)

MBS MacCG Plugin, Plugin Version: 12.0, Platform: macOS, Targets: All.

Function: Sets a destination to jump to when a rectangle in the current PDF page is clicked.
Notes:

name: A destination name.
x,y,w,h: A rectangle that specifies an area of the current page of a PDF graphics context. The rectangle is specified in default user space (not device space).
Available in Mac OS X v10.4 and later.

53.30.33 SetURLForRect(url as string, x as Double, y as Double, w as Double, h as Double)

MBS MacCG Plugin, Plugin Version: 12.0, Platform: macOS, Targets: All.

Function: Sets the URL associated with a rectangle in a PDF graphics context.
Example:

```
dim c as CGPDFContextMBS // your pdf context
c.SetURLForRect("http://www.apple.com/", 100, 100, 100, 100)
```

Notes:

url: A string that specifies the destination of the contents associated with the rectangle.
rect: A rectangle specified in default user space (not device space).
Available in Mac OS X v10.4 and later.

53.31 class CGPDFDictionaryListMBS

53.31.1 class CGPDFDictionaryListMBS

MBS MacCG Plugin, Plugin Version: 4.2, Platform: macOS, Targets: All.

Function: A class for a pdf dictionary list.

53.31.2 Methods

53.31.3 Close

MBS MacCG Plugin, Plugin Version: 4.2, Platform: macOS, Targets: All.

Function: The destructor.
Notes: There is no need to call this method except you want to free all resources of this object now without waiting for Xojo to do it for you.

53.31.4 Key(index as Integer) as string

MBS MacCG Plugin, Plugin Version: 4.2, Platform: macOS, Targets: All.

Function: Returns the key with the give index.
Notes: Returns "" on any error.

53.31.5 Value(index as Integer) as CGPDFObjectMBS

MBS MacCG Plugin, Plugin Version: 4.2, Platform: macOS, Targets: All.

Function: The value with the given index.
Notes: Returns nil on any error.

53.31.6 Properties

53.31.7 Count as Integer

MBS MacCG Plugin, Plugin Version: 4.2, Platform: macOS, Targets: All.

Function: Returns the number of key& value pairs.
Notes:

Returns 0 on any error.
(Read only property)

53.31.8 Document as CGPDFDocumentMBS

MBS MacCG Plugin, Plugin Version: 9.5, Platform: macOS, Targets: All.

Function: The document this PDF Dictionary belongs to.
Notes: (Read only property)

53.32 class CGPDFDictionaryMBS

53.32.1 class CGPDFDictionaryMBS

MBS MacCG Plugin, Plugin Version: 4.2, Platform: macOS, Targets: All.

Function: A class for a pdf dictionary.

53.32.2 Methods

53.32.3 ArrayValue(key as string, byref value as CGPDFArrayMBS) as boolean

MBS MacCG Plugin, Plugin Version: 4.2, Platform: macOS, Targets: All.

Function: If the object with the given key is a pdf array, this function will return it.
Notes: Returns true on success and false on failure.

53.32.4 BooleanValue(key as string, byref value as boolean) as boolean

MBS MacCG Plugin, Plugin Version: 4.2, Platform: macOS, Targets: All.

Function: If the object with the given key is a boolean value, this function will return it.
Notes: Returns true on success and false on failure.

53.32.5 Count as Integer

MBS MacCG Plugin, Plugin Version: 4.2, Platform: macOS, Targets: All.

Function: The number of keys in this dictionary.

53.32.6 DictionaryValue(key as string, byref value as CGPDFDictionaryMBS) as boolean

MBS MacCG Plugin, Plugin Version: 4.2, Platform: macOS, Targets: All.

Function: If the object with the given key is a pdf dictionary, this function will return it.
Notes: Returns true on success and false on failure.

53.32.7 IntegerValue(key as string, byref value as Integer) as boolean

MBS MacCG Plugin, Plugin Version: 4.2, Platform: macOS, Targets: All.

Function: If the object with the given key is an integer value, this function will return it.
Notes:

Returns true on success and false on failure.
Is function will return double and integer values. Conversion is done automatically.

53.32.8 List as CGPDFDictionaryListMBS

MBS MacCG Plugin, Plugin Version: 4.2, Platform: macOS, Targets: All.

Function: Returns a list of all key& value pairs in the dictionary.
Notes: Returns nil on any error.

53.32.9 NameValue(key as string, byref value as string) as boolean

MBS MacCG Plugin, Plugin Version: 4.2, Platform: macOS, Targets: All.

Function: If the object with the given key is a name string, this function will return it.
Notes: Returns true on success and false on failure.

53.32.10 ObjectValue(key as string, byref value as CGPDFObjectMBS) as boolean

MBS MacCG Plugin, Plugin Version: 4.2, Platform: macOS, Targets: All.

Function: If the object with the given key is a pdf object, this function will return it.
Notes: Returns true on success and false on failure.

53.32.11 SingleValue(key as string, byref value as Double) as boolean

MBS MacCG Plugin, Plugin Version: 4.2, Platform: macOS, Targets: All.

Function: If the object with the given key is a floating point value, this function will return it.
Notes:

Returns true on success and false on failure.
Is function will return double and integer values. Conversion is done automatically.

53.32.12 StreamValue(key as string, byref value as CGPDFStreamMBS) as boolean

MBS MacCG Plugin, Plugin Version: 4.2, Platform: macOS, Targets: All.

Function: If the object with the given key is a pdf stream, this function will return it.
Notes: Returns true on success and false on failure.

53.32.13 StringValue(key as string, byref value as CGPDFStringMBS) as boolean

MBS MacCG Plugin, Plugin Version: 4.2, Platform: macOS, Targets: All.

Function: If the object with the given key is a pdf string, this function will return it.
Notes: Returns true on success and false on failure.

53.32.14 Properties

53.32.15 Document as CGPDFDocumentMBS

MBS MacCG Plugin, Plugin Version: 9.5, Platform: macOS, Targets: All.

Function: The document this PDF Dictionary belongs to.
Notes: (Read only property)

53.32.16 Handle as Integer

MBS MacCG Plugin, Plugin Version: 4.2, Platform: macOS, Targets: All.

Function: The handle of the pdf dictionary.
Notes: (Read and Write property)

53.33 class CGPDFDocumentMBS

53.33.1 class CGPDFDocumentMBS

MBS MacCG Plugin, Plugin Version: 2.7, Platform: macOS, Targets: All.

Function: A class for a core graphics pdf document.
Example:

```
dim f as FolderItem
dim input as CGPDFDocumentMBS
dim output as CGContextMBS
dim r,c as CGRectMBS

f=SpecialFolder.Desktop.Child("test.pdf")
input=f.OpenAsCGPDFDocumentMBS

r=CGMakeRectMBS(0,0,200,200) // 200 by 200 Pixel page

f=SpecialFolder.Desktop.Child("output.pdf")
output=f.NewCGPDFDocumentMBS(r,"SomeTitle","SomeAuthor","SomeCreator")

// Create a new page
output.BeginPage r

// get size of input page one
c=input.CropBox(1)

// clip to a part of the new page leaving a border
r=CGMakeRectMBS(20,20,160,160)
output.ClipToRect r

// draw old pdf on a different position
c.top=-100
c.left=-100

// do the drawing of page one of input at new new output
output.DrawCGPDFDocument(input,c,1)

// cleanup
output.EndPage
output.Flush
```

Notes: If the release property is true, the destructor of this class will release the pdfdocument reference.

53.33.2 Blog Entries

- MBS Xojo Plugins, version 17.3pr7
- MBS Real Studio Plugins, version 12.5pr1
- MBS Real Studio Plugins, version 11.2pr7

53.33.3 Xojo Developer Magazine

- 8.5, page 30: REALSecure, Encrypting with Vigenère by JC Cruz
- 6.4, page 20: REALWord, Improve Your Spelling by JC Cruz

53.33.4 Blog Entries

- MBS Xojo Plugins, version 17.3pr7
- MBS Real Studio Plugins, version 12.5pr1
- MBS Real Studio Plugins, version 11.2pr7

53.33.5 Xojo Developer Magazine

- 8.5, page 30: REALSecure, Encrypting with Vigenère by JC Cruz
- 6.4, page 20: REALWord, Improve Your Spelling by JC Cruz

53.33.6 Methods

53.33.7 ArtBox(page as Integer) as CGRectMBS

MBS MacCG Plugin, Plugin Version: 2.7, Platform: macOS, Targets: All.

Function: Returns the ArtBox of this page.
Notes:

Returns nil on any error.
This function is deprecated by Apple in favor of using the CGPDFPageMBS class.

53.33.8 BleedBox(page as Integer) as CGRectMBS

MBS MacCG Plugin, Plugin Version: 2.7, Platform: macOS, Targets: All.

Function: Returns the BleedBox of this page.
Notes:

Returns nil on any error.
This function is deprecated by Apple in favor of using the CGPDFPageMBS class.

53.33.9 Catalog as CGPDFDictionaryMBS

MBS MacCG Plugin, Plugin Version: 4.2, Platform: macOS, Targets: All.

Function: Return the document catalog of 'document'.

53.33.10 Constructor(dataProvider as CGDataProviderMBS)

MBS MacCG Plugin, Plugin Version: 9.5, Platform: macOS, Targets: All.

Function: Creates a Quartz PDF document using a data provider.
Notes: Distributing individual pages of a PDF document to separate threads is not supported. If you want to use threads, consider creating a separate document for each thread and operating on a block of pages per thread.
See also:

- 53.33.11 Constructor(file as folderitem) 10157
- 53.33.12 Constructor(Handle as Integer) 10157
- 53.33.13 Constructor(url as string) 10158

53.33.11 Constructor(file as folderitem)

MBS MacCG Plugin, Plugin Version: 9.5, Platform: macOS, Targets: All.

Function: Creates a Quartz PDF document using data specified by a file.
Notes: Distributing individual pages of a PDF document to separate threads is not supported. If you want to use threads, consider creating a separate document for each thread and operating on a block of pages per thread.
See also:

- 53.33.10 Constructor(dataProvider as CGDataProviderMBS) 10157
- 53.33.12 Constructor(Handle as Integer) 10157
- 53.33.13 Constructor(url as string) 10158

53.33.12 Constructor(Handle as Integer)

MBS MacCG Plugin, Plugin Version: 11.2, Platform: macOS, Targets: All.

Function: Creates a Quartz PDF document object based on the given handle value.
Notes: Handle must not be zero and should be a valid CGPDFDocumentRef casted to integer.
See also:

- 53.33.10 Constructor(dataProvider as CGDataProviderMBS) 10157
- 53.33.11 Constructor(file as folderitem) 10157
- 53.33.13 Constructor(url as string) 10158

53.33.13 Constructor(url as string)

MBS MacCG Plugin, Plugin Version: 9.5, Platform: macOS, Targets: All.

Function: Creates a Quartz PDF document using data specified by a URL.
Notes: Distributing individual pages of a PDF document to separate threads is not supported. If you want to use threads, consider creating a separate document for each thread and operating on a block of pages per thread.
See also:

- 53.33.10 Constructor(dataProvider as CGDataProviderMBS) 10157
- 53.33.11 Constructor(file as folderitem) 10157
- 53.33.12 Constructor(Handle as Integer) 10157

53.33.14 CreateWithData(data as Memoryblock) as CGPDFDocumentMBS

MBS MacCG Plugin, Plugin Version: 14.2, Platform: macOS, Targets: All.

Function: Creates a Quartz PDF document using a data.
Notes: Distributing individual pages of a PDF document to separate threads is not supported. If you want to use threads, consider creating a separate document for each thread and operating on a block of pages per thread.
See also:

- 53.33.15 CreateWithData(data as string) as CGPDFDocumentMBS 10158

53.33.15 CreateWithData(data as string) as CGPDFDocumentMBS

MBS MacCG Plugin, Plugin Version: 12.4, Platform: macOS, Targets: All.

Function: Creates a Quartz PDF document using a data.
Notes: Distributing individual pages of a PDF document to separate threads is not supported. If you want to use threads, consider creating a separate document for each thread and operating on a block of pages per thread.
See also:

• 53.33.14 CreateWithData(data as Memoryblock) as CGPDFDocumentMBS 10158

53.33.16 CreateWithFile(file as folderitem) as CGPDFDocumentMBS

MBS MacCG Plugin, Plugin Version: 12.4, Platform: macOS, Targets: All.

Function: Creates a Quartz PDF document using data specified by a file.
Notes: Distributing individual pages of a PDF document to separate threads is not supported. If you want to use threads, consider creating a separate document for each thread and operating on a block of pages per thread.

53.33.17 CreateWithProvider(dataProvider as CGDataProviderMBS) as CGPDFDocumentMBS

MBS MacCG Plugin, Plugin Version: 12.4, Platform: macOS, Targets: All.

Function: Creates a Quartz PDF document using a data provider.
Notes: Distributing individual pages of a PDF document to separate threads is not supported. If you want to use threads, consider creating a separate document for each thread and operating on a block of pages per thread.

53.33.18 CreateWithURL(url as string) as CGPDFDocumentMBS

MBS MacCG Plugin, Plugin Version: 12.4, Platform: macOS, Targets: All.

Function: Creates a Quartz PDF document using data specified by a URL.
Notes: Distributing individual pages of a PDF document to separate threads is not supported. If you want to use threads, consider creating a separate document for each thread and operating on a block of pages per thread.

53.33.19 CropBox(page as Integer) as CGRectMBS

MBS MacCG Plugin, Plugin Version: 2.7, Platform: macOS, Targets: All.

Function: Returns the CropBox of this page.
Notes:

Returns nil on any error.
This function is deprecated by Apple in favor of using the CGPDFPageMBS class.

53.33.20 GetID as CGPDFArrayMBS

MBS MacCG Plugin, Plugin Version: 9.5, Platform: macOS, Targets: All.

Function: Gets the file identifier for a PDF document.
Notes:

A PDF file identifier is defined in the PDF specification as an array of two strings, the first of which is a permanent identifier that doesn't change even when the file is updated. The second string changes each time the file is updated. For more information, see PDF Reference: Version 1.3 (Second Edition), Adobe Systems Incorporated.

Available in Mac OS X v10.4 and later.

53.33.21 GetInfo as CGPDFDictionaryMBS

MBS MacCG Plugin, Plugin Version: 8.6, Platform: macOS, Targets: All.

Function: Queries the PDF info dictionary.
Example:

```
dim f as FolderItem = SpecialFolder.Desktop.Child("test.pdf")
dim p as cgpdfdocumentMBS=f.OpenAsCGPDFDocumentMBS

dim Co as CGPDFStringMBS
dim info as CGPDFDictionaryMBS = p.GetInfo
if info.StringValue("Subject",co) then
MsgBox co.Text // shows subject
end if
```

Notes: Returns nil on any error.

53.33.22 MediaBox(page as Integer) as CGRectMBS

MBS MacCG Plugin, Plugin Version: 2.7, Platform: macOS, Targets: All.

Function: Returns the MediaBox of this page.
Notes:

Returns nil on any error.
This function is deprecated by Apple in favor of using the CGPDFPageMBS class.

53.33.23 Page(index as Integer) as CGPDFPageMBS

MBS MacCG Plugin, Plugin Version: 4.2, Platform: macOS, Targets: All.

Function: Returns a page of the document.

53.33.24 RotationAngle(page as Integer) as Integer

MBS MacCG Plugin, Plugin Version: 2.7, Platform: macOS, Targets: All.

Function: Returns the rotation of a page in degrees.
Notes: Returns 0 on any error.

53.33.25 TrimBox(page as Integer) as CGRectMBS

MBS MacCG Plugin, Plugin Version: 2.7, Platform: macOS, Targets: All.

Function: Returns the TrimBox of this page.
Notes:

Returns nil on any error.
This function is deprecated by Apple in favor of using the CGPDFPageMBS class.

53.33.26 UnlockWithPassword(name as string) as boolean

MBS MacCG Plugin, Plugin Version: 4.2, Platform: macOS, Targets: All.

Function: Return true if 'document' is unlocked; false otherwise.
Notes: A document is unlocked if it isn't encrypted, or if it is encrypted and a valid password was previously specified with CGPDFDocumentUnlockWithPassword.

53.33.27 Properties

53.33.28 AllowsCopying as Boolean

MBS MacCG Plugin, Plugin Version: 4.2, Platform: macOS, Targets: All.

Function: Return true if 'document' allows copying; false otherwise.
Notes:

Typically, this function returns false only if the document is encrypted and the document's current password doesn't grant permission to perform copying.

(Read only property)

53.33.29 AllowsPrinting as Boolean

MBS MacCG Plugin, Plugin Version: 4.2, Platform: macOS, Targets: All.

Function: Return true if 'document' allows printing; false otherwise.
Notes:

Typically, this function returns false only if the document is encrypted and the document's current password doesn't grant permission to perform printing.
(Read only property)

53.33.30 handle as Integer

MBS MacCG Plugin, Plugin Version: 2.7, Platform: macOS, Targets: All.

Function: The handle for this pdfdocument.
Notes:

Handle is a CGPDFDocumentRef.
(Read and Write property)

53.33.31 IsEncrypted as Boolean

MBS MacCG Plugin, Plugin Version: 4.2, Platform: macOS, Targets: All.

Function: Return true if the PDF file associated with 'document' is encrypted; false otherwise.
Notes:

If the PDF file is encrypted, then a password must be supplied before certain operations are enabled; different passwords may enable different operations.
(Read only property)

53.33.32 IsUnlocked as Boolean

MBS MacCG Plugin, Plugin Version: 4.2, Platform: macOS, Targets: All.

Function: Return true if 'document' is unlocked; false otherwise.
Notes:

A document is unlocked if it isn't encrypted, or if it is encrypted and a valid password was previously specified with CGPDFDocumentUnlockWithPassword.

(Read only property)

53.33.33 MajorVersion as Integer

MBS MacCG Plugin, Plugin Version: 4.2, Platform: macOS, Targets: All.

Function: Returns the major version of the pdf document.
Notes: (Read only property)

53.33.34 MinorVersion as Integer

MBS MacCG Plugin, Plugin Version: 4.2, Platform: macOS, Targets: All.

Function: Returns the minor version of the pdf document.
Notes: (Read only property)

53.33.35 PageCount as Integer

MBS MacCG Plugin, Plugin Version: 2.7, Platform: macOS, Targets: All.

Function: Counts the pages inside the PDF document.
Example:

```
dim f as FolderItem
dim d as CGPDFDocumentMBS

f=SpecialFolder.Desktop.Child("test.pdf")
d=f.OpenAsCGPDFDocumentMBS

MsgBox str(d.PageCount)
```

Notes:

Returns 0 on any error.
(Read only property)

53.34 class CGPDFObjectMBS

53.34.1 class CGPDFObjectMBS

MBS MacCG Plugin, Plugin Version: 4.2, Platform: macOS, Targets: All.

Function: A class for a pdf object.

53.34.2 Methods

53.34.3 ArrayValue(byref value as CGPDFArrayMBS) as boolean

MBS MacCG Plugin, Plugin Version: 4.2, Platform: macOS, Targets: All.

Function: If the object contains a pdf array, this function will return it.
Notes: Returns true on success and false on failure.

53.34.4 BooleanValue(byref value as boolean) as boolean

MBS MacCG Plugin, Plugin Version: 4.2, Platform: macOS, Targets: All.

Function: If the object contains a boolean, this function will return it.
Notes: Returns true on success and false on failure.

53.34.5 DictionaryValue(byref value as CGPDFDictionaryMBS) as boolean

MBS MacCG Plugin, Plugin Version: 4.2, Platform: macOS, Targets: All.

Function: If the object contains a pdf dictionary, this function will return it.
Notes: Returns true on success and false on failure.

53.34.6 IntegerValue(byref value as Integer) as boolean

MBS MacCG Plugin, Plugin Version: 4.2, Platform: macOS, Targets: All.

Function: If the object contains an integer, this function will return it.
Notes:

Returns true on success and false on failure.
Is function will return double and integer values. Conversion is done automatically.

53.34.7 NameValue(byref value as string) as boolean

MBS MacCG Plugin, Plugin Version: 4.2, Platform: macOS, Targets: All.

Function: If the object contains a name string, this function will return it.
Notes: Returns true on success and false on failure.

53.34.8 SingleValue(byref value as Double) as boolean

MBS MacCG Plugin, Plugin Version: 4.2, Platform: macOS, Targets: All.

Function: If the object contains a floating point number, this function will return it.
Notes:

Returns true on success and false on failure.
Is function will return double and integer values. Conversion is done automatically.

53.34.9 StreamValue(byref value as CGPDFStreamMBS) as boolean

MBS MacCG Plugin, Plugin Version: 4.2, Platform: macOS, Targets: All.

Function: If the object contains a pdf stream, this function will return it.
Notes: Returns true on success and false on failure.

53.34.10 StringValue(byref value as CGPDFStringMBS) as boolean

MBS MacCG Plugin, Plugin Version: 4.2, Platform: macOS, Targets: All.

Function: If the object contains a pdfstring, this function will return it.
Notes: Returns true on success and false on failure.

53.34.11 Type as Integer

MBS MacCG Plugin, Plugin Version: 4.2, Platform: macOS, Targets: All.

Function: Returns the type of the object content.
Notes:

Some useful constants:

kCGPDFObjectTypeNull = 1
kCGPDFObjectTypeBoolean = 2

kCGPDFObjectTypeInteger = 3
kCGPDFObjectTypeReal = 4
kCGPDFObjectTypeName = 5
kCGPDFObjectTypeString = 6
kCGPDFObjectTypeArray = 7
kCGPDFObjectTypeDictionary = 8
kCGPDFObjectTypeStream = 9

53.34.12 Properties

53.34.13 Document as CGPDFDocumentMBS

MBS MacCG Plugin, Plugin Version: 9.5, Platform: macOS, Targets: All.

Function: The document this PDF Object belongs to.
Notes: (Read only property)

53.34.14 Handle as Integer

MBS MacCG Plugin, Plugin Version: 4.2, Platform: macOS, Targets: All.

Function: The handle of the pdf object.
Notes: (Read and Write property)

53.34.15 Constants

53.34.16 kCGPDFObjectTypeArray = 7

MBS MacCG Plugin, Plugin Version: 9.5.

Function: One of the type constants for a PDF object type.
Notes: Type for a PDF array.

53.34.17 kCGPDFObjectTypeBoolean = 2

MBS MacCG Plugin, Plugin Version: 9.5.

Function: One of the type constants for a PDF object type.
Notes: The type for a PDF Boolean.

53.34.18 kCGPDFObjectTypeDictionary = 8

MBS MacCG Plugin, Plugin Version: 9.5.

Function: One of the type constants for a PDF object type.
Notes: The type for a PDF dictionary.

53.34.19 kCGPDFObjectTypeInteger = 3

MBS MacCG Plugin, Plugin Version: 9.5.

Function: One of the type constants for a PDF object type.
Notes: The type for a PDF integer.

53.34.20 kCGPDFObjectTypeName = 5

MBS MacCG Plugin, Plugin Version: 9.5.

Function: One of the type constants for a PDF object type.
Notes: Type for a PDF name.

53.34.21 kCGPDFObjectTypeNull = 1

MBS MacCG Plugin, Plugin Version: 9.5.

Function: One of the type constants for a PDF object type.
Notes: The type for a PDF null.

53.34.22 kCGPDFObjectTypeReal = 4

MBS MacCG Plugin, Plugin Version: 9.5.

Function: One of the type constants for a PDF object type.
Notes: The type for a PDF real.

53.34.23 kCGPDFObjectTypeStream = 9

MBS MacCG Plugin, Plugin Version: 9.5.

Function: One of the type constants for a PDF object type.
Notes: The type for a PDF stream.

53.34.24 kCGPDFObjectTypeString = 6

MBS MacCG Plugin, Plugin Version: 9.5.

Function: One of the type constants for a PDF object type.
Notes: The type for a PDF string.

53.35 class CGPDFPageMBS

53.35.1 class CGPDFPageMBS

MBS MacCG Plugin, Plugin Version: 4.2, Platform: macOS, Targets: All.

Function: A class for a pdf page.

53.35.2 Methods

53.35.3 ArtBox as CGRectMBS

MBS MacCG Plugin, Plugin Version: 4.2, Platform: macOS, Targets: All.

Function: Returns the ArtBox of this page.
Notes:

Returns nil on any error.
This is the value of the corresponding entry in the page's dictionary.

53.35.4 BleedBox as CGRectMBS

MBS MacCG Plugin, Plugin Version: 4.2, Platform: macOS, Targets: All.

Function: Returns the BleedBox of this page.
Notes:

Returns nil on any error.
This is the value of the corresponding entry in the page's dictionary.

53.35.5 CropBox as CGRectMBS

MBS MacCG Plugin, Plugin Version: 4.2, Platform: macOS, Targets: All.

Function: Returns the BleedBox of this page.
Notes:

Returns nil on any error.
This is the value of the corresponding entry in the page's dictionary.

53.35.6 Dictionary as CGPDFDictionaryMBS

MBS MacCG Plugin, Plugin Version: 4.2, Platform: macOS, Targets: All.

Function: The information dictionary of this page.
Notes: Returns nil on any error.

53.35.7 MediaBox as CGRectMBS

MBS MacCG Plugin, Plugin Version: 4.2, Platform: macOS, Targets: All.

Function: Returns the MediaBox of this page.
Notes:

Returns nil on any error.
This is the value of the corresponding entry in the page's dictionary.

53.35.8 PageNumber as Integer

MBS MacCG Plugin, Plugin Version: 4.2, Platform: macOS, Targets: All.

Function: The page number of this page.

53.35.9 RotationAngle as Integer

MBS MacCG Plugin, Plugin Version: 4.2, Platform: macOS, Targets: All.

Function: Returns the rotation of a page in degrees.
Notes: This is the value of the /Rotate entry in the page's dictionary.

53.35.10 TrimBox as CGRectMBS

MBS MacCG Plugin, Plugin Version: 4.2, Platform: macOS, Targets: All.

Function: Returns the TrimBox of this page.
Notes:

Returns nil on any error.
This is the value of the corresponding entry in the page's dictionary.

53.35.11 Properties

53.35.12 Document as CGPDFDocumentMBS

MBS MacCG Plugin, Plugin Version: 9.5, Platform: macOS, Targets: All.

Function: The document this PDF Page belongs to.
Notes: (Read only property)

53.35.13 Handle as Integer

MBS MacCG Plugin, Plugin Version: 4.2, Platform: macOS, Targets: All.

Function: The handle of the pdf page.
Notes: (Read and Write property)

53.35.14 Constants

53.35.15 kCGPDFArtBox=4

MBS MacCG Plugin, Plugin Version: 9.5.

Function: One of the box types for a PDF page.
Notes:

The page art box—a rectangle, expressed in default user space units, defining the extent of the page's meaningful content (including potential white space) as intended by the page's creator.

Available in Mac OS X v10.3 and later.

53.35.16 kCGPDFBleedBox=2

MBS MacCG Plugin, Plugin Version: 9.5.

Function: One of the box types for a PDF page.
Notes:

The page bleed box—a rectangle, expressed in default user space units, that defines the region to which the contents of the page should be clipped when output in a production environment

Available in Mac OS X v10.3 and later.

53.35.17 kCGPDFCropBox=1

MBS MacCG Plugin, Plugin Version: 9.5.

Function: One of the box types for a PDF page.
Notes:

The page crop box—a rectangle, expressed in default user space units, that defines the visible region of default user space. When the page is displayed or printed, its contents are to be clipped to this rectangle.

Available in Mac OS X v10.3 and later.

53.35.18 kCGPDFMediaBox=0

MBS MacCG Plugin, Plugin Version: 9.5.

Function: One of the box types for a PDF page.
Notes:

The page media box—a rectangle, expressed in default user space units, that defines the boundaries of the physical medium on which the page is intended to be displayed or printed

Available in Mac OS X v10.3 and later.

53.35.19 kCGPDFTrimBox=3

MBS MacCG Plugin, Plugin Version: 9.5.

Function: One of the box types for a PDF page.
Notes:

The page trim box—a rectangle, expressed in default user space units, that defines the intended dimensions of the finished page after trimming.

Available in Mac OS X v10.3 and later.

53.36 class CGPDFStreamMBS

53.36.1 class CGPDFStreamMBS

MBS MacCG Plugin, Plugin Version: 4.2, Platform: macOS, Targets: All.

Function: A class for a pdf stream.

53.36.2 Methods

53.36.3 Data(byref format as Integer) as string

MBS MacCG Plugin, Plugin Version: 9.5, Platform: macOS, Targets: All.

Function: The data of this pdf stream.
Notes:

Format is set to one of the following constants:

CGPDFDataFormatRaw	0
CGPDFDataFormatJPEGEncoded	1
CGPDFDataFormatJPEG2000	2

Returns nil on any error.

53.36.4 Dictionary as CGPDFDictionaryMBS

MBS MacCG Plugin, Plugin Version: 4.2, Platform: macOS, Targets: All.

Function: The information dictionary for this stream.
Notes: Returns nil on any error.

53.36.5 Properties

53.36.6 Document as CGPDFDocumentMBS

MBS MacCG Plugin, Plugin Version: 9.5, Platform: macOS, Targets: All.

Function: The document this PDF Stream belongs to.
Notes: (Read only property)

53.36.7 Handle as Integer

MBS MacCG Plugin, Plugin Version: 4.2, Platform: macOS, Targets: All.

Function: The handle of the pdf stream.
Notes: (Read and Write property)

53.36.8 Constants

53.36.9 CGPDFDataFormatJPEG2000=2

MBS MacCG Plugin, Plugin Version: 9.5.

Function: One of the data format constants.

53.36.10 CGPDFDataFormatJPEGEncoded=1

MBS MacCG Plugin, Plugin Version: 9.5.

Function: One of the data format constants.

53.36.11 CGPDFDataFormatRaw=0

MBS MacCG Plugin, Plugin Version: 9.5.

Function: One of the data format constants.

53.37 class CGPDFStringMBS

53.37.1 class CGPDFStringMBS

MBS MacCG Plugin, Plugin Version: 4.2, Platform: macOS, Targets: All.

Function: A class for a pdf string.

53.37.2 Methods

53.37.3 Bytes as MemoryBlock

MBS MacCG Plugin, Plugin Version: 4.2, Platform: macOS, Targets: All.

Function: The bytes of this pdf string.
Notes:

Returns nil on any error.
This memoryblock is not encoding safe!

53.37.4 Length as Integer

MBS MacCG Plugin, Plugin Version: 9.5, Platform: macOS, Targets: All.

Function: The length of the text.

53.37.5 Text as string

MBS MacCG Plugin, Plugin Version: 4.2, Platform: macOS, Targets: All.

Function: The text of the pdf string as a string.
Notes:

In contrast to the bytes in the memoryblock, this String is encoding save.
Returns nil on any error.

53.37.6 Properties

53.37.7 Document as CGPDFDocumentMBS

MBS MacCG Plugin, Plugin Version: 9.5, Platform: macOS, Targets: All.

Function: The document this PDF String belongs to.
Notes: (Read only property)

53.37.8 Handle as Integer

MBS MacCG Plugin, Plugin Version: 4.2, Platform: macOS, Targets: All.

Function: The handle of the pdf string.
Notes: (Read and Write property)

53.38 class CGPointMBS

53.38.1 class CGPointMBS

MBS MacCG Plugin, Plugin Version: 2.7, Platform: macOS, Targets: All.

Function: A class for a core graphics point.

53.38.2 Blog Entries

- Basic Forms in MBS Xojo SceneKit Plugin
- MBS Real Studio Plugins, version 12.0pr6
- MBS REALbasic plug-ins version 9.5

53.38.3 Blog Entries

- Basic Forms in MBS Xojo SceneKit Plugin
- MBS Real Studio Plugins, version 12.0pr6
- MBS REALbasic plug-ins version 9.5

53.38.4 Methods

53.38.5 ApplyAffineTransform(p as CGAffineTransformMBS) as CGPointMBS

MBS MacCG Plugin, Plugin Version: 3.4, Platform: macOS, Targets: All.

Function: Transform 'point' by 't' and return the result: p' = p * t where p = [x y 1] .

53.38.6 Binary as MemoryBlock

MBS MacCG Plugin, Plugin Version: 3.2, Platform: macOS, Targets: All.

Function: Returns the internal data of the object as a CGPoint for use on Toolbox calls.
Example:

```
dim c as CGPointMBS
dim m as MemoryBlock

c=CGMakePointMBS(10,20)
```

```
m=c.Binary

MsgBox str(m.Size) // 8
MsgBox str(m.doubleValue( 0)) // 10
MsgBox str(m.doubleValue( 4)) // 20
```

53.38.7 Constructor

MBS MacCG Plugin, Plugin Version: 9.5, Platform: macOS, Targets: All.

Function: Creates a new point object with the given values.
See also:

- 53.38.8 Constructor(p as Ptr) 10178
- 53.38.9 Constructor(source as CGPointMBS) 10178
- 53.38.10 Constructor(x as Double, y as Double) 10179

53.38.8 Constructor(p as Ptr)

MBS MacCG Plugin, Plugin Version: 17.1, Platform: macOS, Targets: All.

Function: Creates a new instance using data at the pointer.
Notes: Make sure the pointer is valid and has the right data and size.
See also:

- 53.38.7 Constructor 10178
- 53.38.9 Constructor(source as CGPointMBS) 10178
- 53.38.10 Constructor(x as Double, y as Double) 10179

53.38.9 Constructor(source as CGPointMBS)

MBS MacCG Plugin, Plugin Version: 9.5, Platform: macOS, Targets: All.

Function: Creates a new point object with the given values.
See also:

- 53.38.7 Constructor 10178
- 53.38.8 Constructor(p as Ptr) 10178
- 53.38.10 Constructor(x as Double, y as Double) 10179

53.38.10 Constructor(x as Double, y as Double)

MBS MacCG Plugin, Plugin Version: 9.5, Platform: macOS, Targets: All.

Function: Creates a new point object with the given values.
See also:

- 53.38.7 Constructor 10178
- 53.38.8 Constructor(p as Ptr) 10178
- 53.38.9 Constructor(source as CGPointMBS) 10178

53.38.11 Equal(p as CGPointMBS) as boolean

MBS MacCG Plugin, Plugin Version: 3.2, Platform: macOS, Targets: All.

Function: Returns true if both points are equal.

53.38.12 Make(x as Double, y as Double) as CGPointMBS

MBS MacCG Plugin, Plugin Version: 9.5, Platform: macOS, Targets: All.

Function: Returns a new CGPointMBS object.

53.38.13 Zero as CGPointMBS

MBS MacCG Plugin, Plugin Version: 9.5, Platform: macOS, Targets: All.

Function: Returns the zero point.
Notes: The "zero" point – equivalent to CGMakePointMBS(0, 0).

53.38.14 Properties

53.38.15 x as Double

MBS MacCG Plugin, Plugin Version: 2.7, Platform: macOS, Targets: All.

Function: The X property of the point.
Notes: (Read and Write property)

53.38.16 y as Double

MBS MacCG Plugin, Plugin Version: 2.7, Platform: macOS, Targets: All.

Function: The Y property of the point.
Notes: (Read and Write property)

53.39 class CGPSConverterMBS

53.39.1 class CGPSConverterMBS

MBS MacCG Plugin, Plugin Version: 4.3, Platform: macOS, Targets: Desktop, Console & Web.

Function: The class in CoreGraphics to convert Postscript code to PDF data.
Notes: Requires Mac OS X 10.3.

53.39.2 Blog Entries

- MBS Real Studio Plugins, version 12.1pr10

53.39.3 Blog Entries

- MBS Real Studio Plugins, version 12.1pr10

53.39.4 Methods

53.39.5 Abort as boolean

MBS MacCG Plugin, Plugin Version: 4.3, Platform: macOS, Targets: Desktop, Console & Web.

Function: Tell the converter to abort conversion at the next possible opportunity.
Notes: Returns false on any error and true on success.

53.39.6 Constructor(options as Dictionary = nil)

MBS MacCG Plugin, Plugin Version: 9.5, Platform: macOS, Targets: Desktop, Console & Web.

Function: Create a CGPSConverter.
Notes:

Currently you should pass nil for options. (Mac OS X 10.3)
On failure the handle property is zero.

53.39.7 Convert(provider as CGDataProviderMBS, consumer as CGDataConsumerMBS, options as Dictionary = nil) as boolean

MBS MacCG Plugin, Plugin Version: 4.3, Platform: macOS, Targets: Desktop, Console & Web.

Function: Converts PostScript data to PDF data.
Notes:

The PostScript data is supplied by provider; the resulting PDF is written to consumer. Returns true if the conversion succeeded; false otherwise.

53.39.8 IsConverting as boolean

MBS MacCG Plugin, Plugin Version: 4.3, Platform: macOS, Targets: Desktop, Console & Web.

Function: Returns true if the converter is currently converting data.
Notes: False on any error.

53.39.9 Properties

53.39.10 Handle as Integer

MBS MacCG Plugin, Plugin Version: 4.3, Platform: macOS, Targets: Desktop, Console & Web.

Function: The hande to the CGPSConverter object.
Notes:

Datatype is CGPSConverterRef.
(Read and Write property)

53.39.11 Events

53.39.12 BeginDocument

MBS MacCG Plugin, Plugin Version: 4.3, Platform: macOS, Targets: .

Function: Is called at the beginning of the conversion of the PostScript document.

53.39.13 BeginPage(PageNumber as Integer, PageInfo as Dictionary)

MBS MacCG Plugin, Plugin Version: 4.3, Platform: macOS, Targets: .

Function: Called at the start of the conversion of each page in the PostScript document.

53.39.14 EndDocument(success as boolean)

MBS MacCG Plugin, Plugin Version: 4.3, Platform: macOS, Targets: .

Function: Called at the end of conversion of the PostScript document.

53.39.15 EndPage(PageNumber as Integer, PageInfo as Dictionary)

MBS MacCG Plugin, Plugin Version: 4.3, Platform: macOS, Targets: .

Function: Called at the end of the conversion of each page in the PostScript document.

53.39.16 Finished

MBS MacCG Plugin, Plugin Version: 4.3, Platform: macOS, Targets: .

Function: Called when the converter is no longer needed.

53.39.17 Message(message as string)

MBS MacCG Plugin, Plugin Version: 9.5, Platform: macOS, Targets: .

Function: Called to pass any messages that might result during the conversion.

53.39.18 Progress

MBS MacCG Plugin, Plugin Version: 4.3, Platform: macOS, Targets: .

Function: Called periodically during the conversion to indicate that conversion is proceeding.

53.40 class CGRectMBS

53.40.1 class CGRectMBS

MBS MacCG Plugin, Plugin Version: 2.7, Platform: macOS, Targets: All.

Function: A class for a core graphics rectangle.

53.40.2 Blog Entries

- Automated video editing with Xojo
- MBS Real Studio Plugins, version 12.0pr6
- MBS REALbasic plug-ins version 9.5

53.40.3 Xojo Developer Magazine

- 6.4, page 30: Creating PDF Files, How to create PDFs using the MBS Plugins by Christian Schmitz

53.40.4 Blog Entries

- Automated video editing with Xojo
- MBS Real Studio Plugins, version 12.0pr6
- MBS REALbasic plug-ins version 9.5

53.40.5 Xojo Developer Magazine

- 6.4, page 30: Creating PDF Files, How to create PDFs using the MBS Plugins by Christian Schmitz

53.40.6 Methods

53.40.7 ApplyAffineTransform(a as CGAffineTransformMBS) as CGRectMBS

MBS MacCG Plugin, Plugin Version: 9.3, Platform: macOS, Targets: All.

Function: Applies an affine transform to the rectangle and returns the result.
Example:

```
dim af as CGAffineTransformMBS = CGAffineTransformMBS.Identity

MsgBox str(af.A)+" "+str(af.b)+" "+str(af.c)+" "+str(af.d)+" "+str(af.tx)+" "+str(af.ty)
```

```
af = af.Scale( 1, -1 )

MsgBox str(af.A)+" "+str(af.b)+" "+str(af.c)+" "+str(af.d)+" "+str(af.tx)+" "+str(af.ty)

af = af.Translate( 0, 100 )

MsgBox str(af.A)+" "+str(af.b)+" "+str(af.c)+" "+str(af.d)+" "+str(af.tx)+" "+str(af.ty)

dim r1 as CGRectMBS
dim r2 as CGRectMBS

r1=CGMakeRectMBS(100,100,100,100)

r2=r1.ApplyAffineTransform(af)

MsgBox "("+str(r1.Left)+", "+str(r1.top)+", "+str(r1.width)+", "+str(r1.height)+") =>("+str(r2.Left)+",
"+str(r2.top)+", "+str(r2.width)+", "+str(r2.height)+")"
```

Notes: Returns nil on any error.

53.40.8 Binary as MemoryBlock

MBS MacCG Plugin, Plugin Version: 3.2, Platform: macOS, Targets: All.

Function: Returns the internal data of the object as a CGRect for use on Toolbox calls.
Example:

```
dim c as CGRectMBS
dim m as MemoryBlock

c=CGMakeRectMBS(10,20,30,40)

m=c.Binary

MsgBox str(m.Size) // 16
MsgBox str(m.doubleValue( 0)) // 10
MsgBox str(m.doubleValue( 4)) // 20
MsgBox str(m.doubleValue( 8)) // 30
MsgBox str(m.doubleValue(12)) // 40
```

53.40.9 Constructor

MBS MacCG Plugin, Plugin Version: 9.5, Platform: macOS, Targets: All.

Function: The constructor to create a zero rectangle.
See also:

- 53.40.10 Constructor(p as Ptr) 10186
- 53.40.11 Constructor(source as CGRectMBS) 10186
- 53.40.12 Constructor(x as Double, y as Double, width as Double, height as Double) 10186

53.40.10 Constructor(p as Ptr)

MBS MacCG Plugin, Plugin Version: 17.1, Platform: macOS, Targets: All.

Function: Creates a new instance using data at the pointer.
Notes: Make sure the pointer is valid and has the right data and size.
See also:

- 53.40.9 Constructor 10186
- 53.40.11 Constructor(source as CGRectMBS) 10186
- 53.40.12 Constructor(x as Double, y as Double, width as Double, height as Double) 10186

53.40.11 Constructor(source as CGRectMBS)

MBS MacCG Plugin, Plugin Version: 9.5, Platform: macOS, Targets: All.

Function: Creates a new CGRectMBS object by copying the values.
See also:

- 53.40.9 Constructor 10186
- 53.40.10 Constructor(p as Ptr) 10186
- 53.40.12 Constructor(x as Double, y as Double, width as Double, height as Double) 10186

53.40.12 Constructor(x as Double, y as Double, width as Double, height as Double)

MBS MacCG Plugin, Plugin Version: 9.5, Platform: macOS, Targets: All.

Function: Creates a new CGRectMBS object with the given values.
See also:

- 53.40.9 Constructor 10186
- 53.40.10 Constructor(p as Ptr) 10186
- 53.40.11 Constructor(source as CGRectMBS) 10186

53.40.13 ContainsPoint(r as CGPointMBS) as boolean

MBS MacCG Plugin, Plugin Version: 3.2, Platform: macOS, Targets: All.

Function: Return true if 'point' is contained in the rect, false otherwise.

53.40.14 ContainsRect(r as CGRectMBS) as boolean

MBS MacCG Plugin, Plugin Version: 3.2, Platform: macOS, Targets: All.

Function: Return true if 'rect2' is contained in 'rect1', false otherwise.
Notes:

'rect2' is contained in 'rect1' if the union of 'rect1' and 'rect2' is equal to 'rect1'.
(rect1 is the current rect and rect2 the rect you pass to this function)

53.40.15 Divide(byref slice as CGRectMBS, byref remainder as CGRectMBS, amount as Double, edge as Integer)

MBS MacCG Plugin, Plugin Version: 3.2, Platform: macOS, Targets: All.

Function: Divides the rectangle.
Notes: Make two new rectangles, 'slice' and 'remainder', by dividing the rect with a line that's parallel to one of its sides, specified by 'edge' – either 'CGRectMinXEdge', 'CGRectMinYEdge', 'CGRectMaxXEdge', or 'CGRectMaxYEdge'. The size of 'slice' is determined by 'amount', which measures the distance from the specified edge.

53.40.16 Equal(r as CGRectMBS) as boolean

MBS MacCG Plugin, Plugin Version: 3.2, Platform: macOS, Targets: All.

Function: Returns true if both rectangles are equal.

53.40.17 Infinite as CGRectMBS

MBS MacCG Plugin, Plugin Version: 9.5, Platform: macOS, Targets: All.

Function: A rectangle that has infinite extent.
Example:

```
dim r as CGRectMBS = CGRectMBS.Infinite
MsgBox str(r.Left)+" "+str(R.Top)+" "+str(R.Width)+" "+str(r.Height)
```

Notes: Available in Mac OS X v10.4 and later.

53.40.18 Inset(dx as Double, dy as Double) as CGRectMBS

MBS MacCG Plugin, Plugin Version: 3.2, Platform: macOS, Targets: All.

Function: Inset the rect by '(dx, dy)' – i.e., offset its origin by '(dx, dy)', and decrease its size by '(2*dx, 2*dy)'

53.40.19 Integral as CGRectMBS

MBS MacCG Plugin, Plugin Version: 3.2, Platform: macOS, Targets: All.

Function: Expand the rect to the smallest rect containing it with integral origin and size.

53.40.20 Intersection(r as CGRectMBS) as CGRectMBS

MBS MacCG Plugin, Plugin Version: 3.2, Platform: macOS, Targets: All.

Function: Return the intersection of both rectangles.
Notes: This may return a null rect.

53.40.21 IntersectsRect(r as CGRectMBS) as boolean

MBS MacCG Plugin, Plugin Version: 3.2, Platform: macOS, Targets: All.

Function: Return true if 'rect1' intersects 'rect2', false otherwise.
Notes: 'rect1' intersect 'rect2' if the intersection of 'rect1' and 'rect2' is not the null rect.

53.40.22 IsEmpty as boolean

MBS MacCG Plugin, Plugin Version: 3.2, Platform: macOS, Targets: All.

Function: Return true if the rect is empty – i.e., if it has zero width or height.
Notes: A null rect is defined to be empty.

53.40.23 IsInfinite as boolean

MBS MacCG Plugin, Plugin Version: 9.5, Platform: macOS, Targets: All.

Function: Returns whether a rectangle is infinite.
Notes:

Returns true if the specified rectangle is infinite, false otherwise.

An infinite rectangle is one that has no defined bounds. Infinite rectangles can be created as output from a tiling filter. For example, the Core Image framework perspective tile filter creates an image whose extent is described by an infinite rectangle.

53.40.24 IsNull as boolean

MBS MacCG Plugin, Plugin Version: 3.2, Platform: macOS, Targets: All.

Function: Return true if the rect is null – e.g., the result of intersecting two disjoint rectangles is a null rect.

53.40.25 Make(x as Double, y as Double, width as Double, height as Double) as CGRectMBS

MBS MacCG Plugin, Plugin Version: 9.5, Platform: macOS, Targets: All.

Function: Returns a new CGRectMBS object with the given values.
Example:

```
dim r as CGRectMBS = CGRectMBS.Make(1,2,3,4)
MsgBox str(r.Left)+" "+str(R.Top)+" "+str(R.Width)+" "+str(r.Height)
```

53.40.26 MaxX as Double

MBS MacCG Plugin, Plugin Version: 3.2, Platform: macOS, Targets: All.

Function: Return the rightmost x-value of the rect.
Example:

```
dim r as CGRectMBS = CGMakeRectMBS(10, 20, 30, 40)
MsgBox str(r.MaxX) // 40
```

53.40.27 MaxY as Double

MBS MacCG Plugin, Plugin Version: 3.2, Platform: macOS, Targets: All.

Function: Return the topmost y-value of the rect.
Example:

```
dim r as CGRectMBS = CGMakeRectMBS(10, 20, 30, 40)
MsgBox str(r.MaxY) // 60
```

53.40.28 MidX as Double

MBS MacCG Plugin, Plugin Version: 3.2, Platform: macOS, Targets: All.

Function: Return the midpoint x-value of the rect.
Example:

```
dim r as CGRectMBS = CGMakeRectMBS(10, 20, 30, 40)
MsgBox str(r.MidX) // 25
```

53.40.29 MidY as Double

MBS MacCG Plugin, Plugin Version: 3.2, Platform: macOS, Targets: All.

Function: Return the midpoint y-value of the rect.
Example:

```
dim r as CGRectMBS = CGMakeRectMBS(10, 20, 30, 40)
MsgBox str(r.MidY) // 40
```

53.40.30 MinX as Double

MBS MacCG Plugin, Plugin Version: 3.2, Platform: macOS, Targets: All.

Function: Return the leftmost x-value of the rect.
Example:

```
dim r as CGRectMBS = CGMakeRectMBS(10, 20, 30, 40)
MsgBox str(r.MinX) // 10
```

53.40.31 MinY as Double

MBS MacCG Plugin, Plugin Version: 3.2, Platform: macOS, Targets: All.

Function: Return the bottommost y-value of the rect.
Example:

```
dim r as CGRectMBS = CGMakeRectMBS(10, 20, 30, 40)
MsgBox str(r.MinY) // 20
```

53.40.32 Null as CGRectMBS

MBS MacCG Plugin, Plugin Version: 9.5, Platform: macOS, Targets: All.

Function: Returns the null rect.
Example:

```
dim r as CGRectMBS = CGRectMBS.Null
MsgBox str(r.Left)+" "+str(R.Top)+" "+str(R.Width)+" "+str(r.Height)
```

Notes:

The "empty" rect. This is the rectangle returned when, for example, we intersect two disjoint rectangles. Note that the null rect is not the same as the zero rect.

53.40.33 Offset(dx as Double, dy as Double) as CGRectMBS

MBS MacCG Plugin, Plugin Version: 3.2, Platform: macOS, Targets: All.

Function: Offset the rect by '(dx, dy)'.

53.40.34 Standardize as CGRectMBS

MBS MacCG Plugin, Plugin Version: 3.2, Platform: macOS, Targets: All.

Function: Standardize the rect – i.e., convert it to an equivalent rect which has positive width and height.
Example:

```
dim r as CGRectMBS = CGRectMBS.Make(5, 6, -3, -2)
MsgBox str(r.Left)+" "+str(R.Top)+" "+str(R.Width)+" "+str(r.Height)
r = r.Standardize
MsgBox str(r.Left)+" "+str(R.Top)+" "+str(R.Width)+" "+str(r.Height)
```

53.40.35 Union(r as CGRectMBS) as CGRectMBS

MBS MacCG Plugin, Plugin Version: 3.2, Platform: macOS, Targets: All.

Function: Return the union of both rectangles.
Example:

```
dim r as CGRectMBS = CGRectMBS.Infinite
MsgBox str(r.Left)+" "+str(R.Top)+" "+str(R.Width)+" "+str(r.Height)
```

53.40.36 Zero as CGRectMBS

MBS MacCG Plugin, Plugin Version: 9.5, Platform: macOS, Targets: All.

Function: A rectangle constant with location (0,0), and width and height of 0.
Example:

```
dim r as CGRectMBS = CGRectMBS.Zero
MsgBox str(r.Left)+" "+str(R.Top)+" "+str(R.Width)+" "+str(r.Height)
```

Notes: The zero rectangle is equivalent to CGRectMBS.Make(0,0,0,0).

53.40.37 Properties

53.40.38 height as Double

MBS MacCG Plugin, Plugin Version: 2.7, Platform: macOS, Targets: All.

Function: The height property of the rectangle.
Example:

```
dim r as CGRectMBS = CGMakeRectMBS(10, 20, 30, 40)
MsgBox str(r.Left)+" "+str(R.Top)+" "+str(R.Width)+" "+str(r.Height)
```

Notes: (Read and Write property)

53.40.39 left as Double

MBS MacCG Plugin, Plugin Version: 2.7, Platform: macOS, Targets: All.

Function: The left property of the rectangle.
Notes: (Read and Write property)

53.40.40 Origin as CGPointMBS

MBS MacCG Plugin, Plugin Version: 2.7, Platform: macOS, Targets: All.

Function: The origin of the rectangle.
Example:

```
dim r as CGRectMBS = CGRectMBS.Make(5, 6, 3, 2)
dim s as CGPointMBS = r.Origin
MsgBox str(s.x)+" x "+str(s.y)
```

Notes: (Read and Write property)

53.40.41 Size as CGSizeMBS

MBS MacCG Plugin, Plugin Version: 2.7, Platform: macOS, Targets: All.

Function: The size of the rectangle.
Example:

```
dim r as CGRectMBS = CGRectMBS.Make(5, 6, 3, 2)
dim s as CGSizeMBS = r.Size
MsgBox str(s.Width)+" x "+str(s.Height)
```

Notes: (Read and Write property)

53.40.42 top as Double

MBS MacCG Plugin, Plugin Version: 2.7, Platform: macOS, Targets: All.

Function: The top property of the rectangle.
Example:

```
dim r as CGRectMBS = CGMakeRectMBS(10, 20, 30, 40)
MsgBox str(r.Left)+" "+str(R.Top)+" "+str(R.Width)+" "+str(r.Height)
```

Notes: (Read and Write property)

53.40.43 width as Double

MBS MacCG Plugin, Plugin Version: 2.7, Platform: macOS, Targets: All.

Function: The width property of the rectangle.
Example:

```
dim r as CGRectMBS = CGMakeRectMBS(10, 20, 30, 40)
MsgBox str(r.Left)+" "+str(R.Top)+" "+str(R.Width)+" "+str(r.Height)
```

Notes: (Read and Write property)

53.41 class CGSConnectionMBS

53.41.1 class CGSConnectionMBS

MBS MacCG Plugin, Plugin Version: 7.4, Platform: macOS, Targets: Desktop, Console & Web.

Function: A class for a connection to the CoreGraphics System.
Example:

```
dim c as new CGSConnectionMBS
dim list as CGSWindowListMBS = c.GetWindowList

dim names() as string
dim u as Integer = List.Count-1
for i as Integer = 0 to u
dim w as CGSWindowMBS = List.Item(i)
names.append w.Title
next

MsgBox str(List.Count)+" windows: "+Join(names, ", ")
```

Notes:

Requires Mac OS X 10.4.
All functions used by the CGS classes are private APIs, so Apple does not guarantee that they work in future Mac OS X versions.

53.41.2 Blog Entries

- MBS REALbasic Plugins, version 11.0fc1
- MonkeyBread Software Releases the MBS Plugins 8.1

53.41.3 Blog Entries

- MBS REALbasic Plugins, version 11.0fc1
- MonkeyBread Software Releases the MBS Plugins 8.1

53.41.4 Methods

53.41.5 CGSWindow(w as window) as CGSWindowMBS

MBS MacCG Plugin, Plugin Version: 7.4, Platform: macOS, Targets: Desktop only.

Function: Returns a CGSWindow reference to a normal RB window.
Notes: Can be used for the CGSTransitionRequestMBS.Win property.

53.41.6 CGSWindowbyHandle(windowhandle as Integer) as CGSWindowMBS

MBS MacCG Plugin, Plugin Version: 8.4, Platform: macOS, Targets: Desktop only.

Function: Returns a CGSWindow reference to any window where you can have a handle.
Notes:

WindowHandle must be of C type WindowRef. Not a CGS Window Handle.
Can be used for the handle from an OverlayWindowMBS.

53.41.7 FlushAllWindows

MBS MacCG Plugin, Plugin Version: 8.0, Platform: macOS, Targets: Desktop only.

Function: Flushes all windows.
Notes:

Walks over the window list (of the current process) and does a flush on each window.
Lasterror is set.

53.41.8 FlushAllWindowsForAllOtherProceses

MBS MacCG Plugin, Plugin Version: 8.0, Platform: macOS, Targets: Desktop only.

Function: Flushes all windows.
Notes:

Walks over the list of processes asking each for its window list and doing a flush on each window. The own process is ignored.
Lasterror is set.

53.41.9 FlushAllWindowsForAllProceses

MBS MacCG Plugin, Plugin Version: 8.0, Platform: macOS, Targets: Desktop only.

Function: Flushes all windows.
Notes:

Walks over the list of processes asking each for its window list and doing a flush on each window.
Lasterror is set.

53.41.10 GetOnScreenWindowList as CGSWindowListMBS

MBS MacCG Plugin, Plugin Version: 8.1, Platform: macOS, Targets: Desktop only.

Function: Returns the list of windows on screen for the current process.
Notes: Returns nil on any error.

53.41.11 GetOnScreenWindowListForProcess(PID as Integer) as CGSWindowListMBS

MBS MacCG Plugin, Plugin Version: 8.1, Platform: macOS, Targets: Desktop only.

Function: Returns the list of windows on screen for the process with the given Process ID.
Notes: Returns nil on any error.

53.41.12 GetWindowList as CGSWindowListMBS

MBS MacCG Plugin, Plugin Version: 8.1, Platform: macOS, Targets: Desktop only.

Function: Returns the list of windows for the current process.
Notes: Returns nil on any error.

53.41.13 GetWindowListForProcess(PID as Integer) as CGSWindowListMBS

MBS MacCG Plugin, Plugin Version: 8.1, Platform: macOS, Targets: Desktop only.

Function: Returns the list of windows for the process with the given Process ID.
Notes: Returns nil on any error.

53.41.14 NewTransition(request as CGSTransitionRequestMBS) as CGSTransitionMBS

MBS MacCG Plugin, Plugin Version: 7.4, Platform: macOS, Targets: Desktop, Console & Web.

Function: Creates a new transition.
Notes:

Lasterror is set.
Request must be a valid object reference.

Transitions seem not to work in Carbon PEF builds. MachO works.

53.41.15 RunTransition(request as CGSTransitionRequestMBS, duration as single)

MBS MacCG Plugin, Plugin Version: 7.4, Platform: macOS, Targets: Desktop, Console & Web.

Function: A method to run a transition for the given request and given time.
Example:

```
dim r as CGSTransitionRequestMBS
dim co as CGSConnectionMBS // global property
dim cw as CGSWindowMBS

co=new CGSConnectionMBS

cw=co.CGSWindow(window1)

r=new CGSTransitionRequestMBS
r.TransitionType=r.CGSFlip
r.TransitionOption=r.CGSLeft
r.HasBackGround=false
r.HasBackColor=false
r.Win=cw
co.RunTransition(r,2)
```

Notes:

Lasterror is set.
Transitions seem not to work in Carbon PEF builds. MachO works.

53.41.16 SetWorkspaceWithTransition(workspace as CGSWorkspaceMBS, transition as Integer, type as Integer, time as single)

MBS MacCG Plugin, Plugin Version: 8.2, Platform: macOS, Targets: Desktop only.

Function: Performs a transition with a workspace specified by the workspace object.
Notes:

The values for the parameters are not documented on the web except that the transition and type property may use the same transition constants as for the other transitions.
Lasterror is set.
See also:

- 53.41.17 SetWorkspaceWithTransition(workspace as Integer, transition as Integer, type as Integer, time as single) 10199

53.41.17 SetWorkspaceWithTransition(workspace as Integer, transition as Integer, type as Integer, time as single)

MBS MacCG Plugin, Plugin Version: 8.2, Platform: macOS, Targets: Desktop only.

Function: Performs a transition with a workspace specified by the workspace number.
Example:

```
dim c as new CGSConnectionMBS
dim t as new CGSTransitionRequestMBS

// from space 1 to 2
c.SetWorkspaceWithTransition(2,t.CGSFade, t.CGSInOut, 5)

// but transition and time are ignored on testing Mac.

MsgBox str(c.Lasterror)
```

Notes:

The values for the parameters are not documented on the web except that the transition and type property may use the same transition constants as for the other transitions.
Lasterror is set.
See also:

- 53.41.16 SetWorkspaceWithTransition(workspace as CGSWorkspaceMBS, transition as Integer, type as Integer, time as single) 10198

53.41.18 Properties

53.41.19 Handle as Integer

MBS MacCG Plugin, Plugin Version: 7.4, Platform: macOS, Targets: Desktop, Console & Web.

Function: The internal handle for this connection.
Notes: (Read and Write property)

53.41.20 Lasterror as Integer

MBS MacCG Plugin, Plugin Version: 7.4, Platform: macOS, Targets: Desktop, Console & Web.

Function: Last error code reported.
Notes:

The list of CoreGraphics error (from Mac OS X 10.4)

kCGErrorSuccess	= 0	Success
kCGErrorFailure	= 1000	Failure
kCGErrorIllegalArgument	= 1001	Illegal Argument
kCGErrorInvalidConnection	= 1002	Invalid Connection
kCGErrorInvalidContext	= 1003	Invalid Context
kCGErrorCannotComplete	= 1004	Cannot complete
kCGErrorNameTooLong	= 1005	Name is too long
kCGErrorNotImplemented	= 1006	Not implemented
kCGErrorRangeCheck	= 1007	Out of bounds
kCGErrorTypeCheck	= 1008	Type error
kCGErrorNoCurrentPoint	= 1009	No current point
kCGErrorInvalidOperation	= 1010	Invalid Operation
kCGErrorNoneAvailable	= 1011	internal errors have taken 1012 1013 and 1014
kCGErrorApplicationRequiresNewerSystem	= 1015	the application being launched says in it's bundle info that it requires a newer version of the system than is currently running.
kCGErrorApplicationNotPermittedToExecute	= 1016	Macintosh Manager is active and this application is not permitted to run
kCGErrorApplicationIncorrectExecutableFormatFound	= 1023	the application being launched does not have any executable code for the current system.
kCGErrorApplicationIsLaunching	= 1024	The application is in the process of launching but hasn't checked in yet. Any launch data provided will be given to the application when it does check in.
kCGErrorApplicationAlreadyRunning	= 1025	The application being launched was already running (and had already checked in) and so any launch data provided can not be delivered to in by CPS
kCGErrorApplicationCanOnlyBeRunInOneSessionAtATime	= 1026	The application being launched is incompatible with multiple user sessions and is already running in another session by another user.
kCGErrorClassicApplicationsMustBeLaunchedByClassic	= 1027	To avoid deadlock Classic can't launch another Classic application by going thru CPS. This error gets returned in that case and it signals TruBlueEnvironment that it must handle this launch on its own.
kCGErrorForkFailed	= 1028	CPS was unable to fork a new process in order to launch an application.

(Read and Write property)

53.41.21 Workspace as CGSWorkspaceMBS

MBS MacCG Plugin, Plugin Version: 7.4, Platform: macOS, Targets: Desktop, Console & Web.

Function: The workspace this connection is pointing to.
Notes: (Read and Write computed property)

53.42 class CGScreenRefreshEventMBS

53.42.1 class CGScreenRefreshEventMBS

MBS MacCG Plugin, Plugin Version: 16.1, Platform: macOS, Targets: All.

Function: The class to receive events for screen updates.

53.42.2 Properties

53.42.3 Initialized as Boolean

MBS MacCG Plugin, Plugin Version: 16.1, Platform: macOS, Targets: All.

Function: Whether object is initialized correctly.
Notes:

Should be true on OS X if initializing was done.
(Read only property)

53.42.4 Events

53.42.5 ScreenRefresh(rectCount as Integer, rects() as CGRectMBS)

MBS MacCG Plugin, Plugin Version: 16.1, Platform: macOS, Targets: .

Function: The event to inform you about a screen refresh.
Notes:

When an area of the display is modified or refreshed, this event function will be invoked with a count of the number of rectangles in the refreshed areas, and a list of the refreshed rectangles. The rectangles are in global coordinates.

Quartz invokes this event when operations such as drawing, window movement, scrolling, or display reconfiguration occur on local displays.

Note that a single rectangle may occupy multiple displays, either by overlapping the displays or by residing on coincident displays when mirroring is active. You can use the function CGDisplayMBS.GetDisplaysWithRect to determine the displays a rectangle occupies.

53.43 class CGScreenUpdateMoveEventMBS

53.43.1 class CGScreenUpdateMoveEventMBS

MBS MacCG Plugin, Plugin Version: 16.1, Platform: macOS, Targets: All.

Function: The class to get event when something on screen changes.

53.43.2 Properties

53.43.3 Initialized as Boolean

MBS MacCG Plugin, Plugin Version: 16.1, Platform: macOS, Targets: All.

Function: Whether object is initialized correctly.
Notes:

This should be true on Mac after calling constructor.
(Read only property)

53.43.4 Events

53.43.5 ScreenMove(deltaX as Integer, deltaY as Integer, rectCount as Integer, rects() as CGRectMBS)

MBS MacCG Plugin, Plugin Version: 16.1, Platform: macOS, Targets: .

Function: The event invoked when an area of the display is moved.
Notes:

When an area of the display is moved, your callback function will be invoked with a count of the number of rectangles in the moved area, and a list of the moved rectangles. The rectangles are in global coordinates, and describe the area prior to the move operation.

A single rectangle may occupy multiple displays, either by overlapping the displays or by residing on coincident displays when mirroring is active. Use CGDisplayMBS.GetDisplaysWithRect to determine the displays a rectangle occupies.

DeltaX/DeltaY: The distance a region on the screen moves in pixel units.

The fields deltaX and deltaY describe the direction of movement. Positive values of deltaX indicate movement to the right; negative values indicate movement to the left. Positive values of deltaY indicate movement downward; negative values indicate movement upward.

53.44 class CGSessionMBS

53.44.1 class CGSessionMBS

MBS MacOSX Plugin, Plugin Version: 4.2, Platform: macOS, Targets: All.

Function: A class to hold some values about the current CoreGraphics session.
Example:

```
dim c as CGSessionMBS = CGSessionMBS
MsgBox c.UserName
```

Notes: You need to call the CGSessionMBS global method to get a valid object of this class (with values).

53.44.2 Properties

53.44.3 ConsoleSet as Integer

MBS MacOSX Plugin, Plugin Version: 4.2, Platform: macOS, Targets: All.

Function: Value is a 32 bit unsigned integer value representing a set of hardware composing a console.
Example:

```
dim c as CGSessionMBS = CGSessionMBS

MsgBox str(c.ConsoleSet)
```

Notes: (Read only property)

53.44.4 LoginDone as Boolean

MBS MacOSX Plugin, Plugin Version: 4.2, Platform: macOS, Targets: All.

Function: True if login operation has been done, otherwise False.
Example:

```
dim c as CGSessionMBS = CGSessionMBS

MsgBox str(c.LoginDone)
```

Notes: (Read only property)

53.44.5 OnConsole as Boolean

MBS MacOSX Plugin, Plugin Version: 4.2, Platform: macOS, Targets: All.

Function: True if the session is on a console, otherwise False.
Example:

```
dim c as CGSessionMBS = CGSessionMBS

MsgBox str(c.OnConsole)
```

Notes: (Read only property)

53.44.6 UserID as Integer

MBS MacOSX Plugin, Plugin Version: 4.2, Platform: macOS, Targets: All.

Function: The user id for the session's current user.
Example:

```
dim c as CGSessionMBS = CGSessionMBS

MsgBox str(c.UserID)
```

Notes: (Read only property)

53.44.7 UserName as String

MBS MacOSX Plugin, Plugin Version: 4.2, Platform: macOS, Targets: All.

Function: The session's short user name as set by loginwindow.
Example:

```
dim usr as CGSessionMBS
usr=CGSessionMBS
msgbox usr.UserName
```

Notes: (Read only property)

53.45 class CGShadingMBS

53.45.1 class CGShadingMBS

MBS MacCG Plugin, Plugin Version: 6.2, Platform: macOS, Targets: All.

Function: To shade means to fill using a smooth transition between colors across an area. Quartz shadings simplify several common shading operations. Quartz shadings currently support radial and axial gradient fills.
Notes: To paint with a Quartz shading, you call CGContextMBS.DrawShading. This function fills the current clipping path using the specified color gradient, calling your parametric function repeatedly as it draws.

53.45.2 Blog Entries

- MBS Real Studio Plugins, version 13.1fc1

53.45.3 Blog Entries

- MBS Real Studio Plugins, version 13.1fc1

53.45.4 Properties

53.45.5 Handle as Integer

MBS MacCG Plugin, Plugin Version: 6.2, Platform: macOS, Targets: All.

Function: Handle to the CGShadingRef.
Notes: (Read and Write property)

53.46 class CGSizeMBS

53.46.1 class CGSizeMBS

MBS MacCG Plugin, Plugin Version: 2.7, Platform: macOS, Targets: All.

Function: A class for a core graphics size.

53.46.2 Blog Entries

- MBS Real Studio Plugins, version 12.0pr6
- MBS REALbasic plug-ins version 9.5

53.46.3 Xojo Developer Magazine

- 12.2, page 45: Moving to AVFoundation, Leaving QuickTime behind by Christian Schmitz

53.46.4 Blog Entries

- MBS Real Studio Plugins, version 12.0pr6
- MBS REALbasic plug-ins version 9.5

53.46.5 Xojo Developer Magazine

- 12.2, page 45: Moving to AVFoundation, Leaving QuickTime behind by Christian Schmitz

53.46.6 Methods

53.46.7 ApplyAffineTransform(p as CGAffineTransformMBS) as CGSizeMBS

MBS MacCG Plugin, Plugin Version: 3.4, Platform: macOS, Targets: All.

Function: Transform 'size' by 't' and return the result: s' = s * t where s = [width height 0] .

53.46.8 Binary as MemoryBlock

MBS MacCG Plugin, Plugin Version: 3.2, Platform: macOS, Targets: All.

Function: Returns the internal data of the object as a CGSize for use on Toolbox calls.
Example:

```
dim c as CGSizeMBS
dim m as MemoryBlock

c=CGMakeSizeMBS(10,20)

m=c.Binary

MsgBox str(m.Size) // 8
MsgBox str(m.doubleValue( 0)) // 10
MsgBox str(m.doubleValue( 4)) // 20
```

53.46.9 Constructor

MBS MacCG Plugin, Plugin Version: 9.5, Platform: macOS, Targets: All.

Function: Creates an zero size object.
See also:

- 53.46.10 Constructor(p as Ptr) 10209
- 53.46.11 Constructor(source as CGSizeMBS) 10209
- 53.46.12 Constructor(width as Double, height as Double) 10210

53.46.10 Constructor(p as Ptr)

MBS MacCG Plugin, Plugin Version: 17.1, Platform: macOS, Targets: All.

Function: Creates a new instance using data at the pointer.
Notes: Make sure the pointer is valid and has the right data and size.
See also:

- 53.46.9 Constructor 10209
- 53.46.11 Constructor(source as CGSizeMBS) 10209
- 53.46.12 Constructor(width as Double, height as Double) 10210

53.46.11 Constructor(source as CGSizeMBS)

MBS MacCG Plugin, Plugin Version: 9.5, Platform: macOS, Targets: All.

Function: The constructor which copies the values from the other size object.
See also:

- 53.46.9 Constructor 10209
- 53.46.10 Constructor(p as Ptr) 10209
- 53.46.12 Constructor(width as Double, height as Double) 10210

53.46.12 Constructor(width as Double, height as Double)

MBS MacCG Plugin, Plugin Version: 9.5, Platform: macOS, Targets: All.

Function: Creates a size object with the given values.
See also:

- 53.46.9 Constructor 10209
- 53.46.10 Constructor(p as Ptr) 10209
- 53.46.11 Constructor(source as CGSizeMBS) 10209

53.46.13 Equal(p as CGSizeMBS) as boolean

MBS MacCG Plugin, Plugin Version: 3.2, Platform: macOS, Targets: All.

Function: Returns true if two CGSize objects are equal.

53.46.14 Make(width as Double, height as Double) as CGSizeMBS

MBS MacCG Plugin, Plugin Version: 9.5, Platform: macOS, Targets: All.

Function: Returns a new CGSizeMBS object with the given values.

53.46.15 Zero as CGSizeMBS

MBS MacCG Plugin, Plugin Version: 9.5, Platform: macOS, Targets: All.

Function: Returns the zero size.
Notes: The "zero" size – equivalent to CGSizeMBS.Make(0, 0).

53.46.16 Properties

53.46.17 height as Double

MBS MacCG Plugin, Plugin Version: 2.7, Platform: macOS, Targets: All.

Function: The height property of the point.
Notes: (Read and Write property)

53.46.18 width as Double

MBS MacCG Plugin, Plugin Version: 2.7, Platform: macOS, Targets: All.

Function: The width property of the point.
Notes: (Read and Write property)

53.47 class CGSTransitionMBS

53.47.1 class CGSTransitionMBS

MBS MacCG Plugin, Plugin Version: 7.4, Platform: macOS, Targets: Desktop, Console & Web.

Function: A class for a transition to the CoreGraphics System.
Notes:

Requires Mac OS X 10.4.
All functions used by the CGS classes are private APIs, so Apple does not guarantee that they work in future Mac OS X versions.

53.47.2 Methods

53.47.3 Invoke(duration as single)

MBS MacCG Plugin, Plugin Version: 7.4, Platform: macOS, Targets: Desktop, Console & Web.

Function: Performs the transition.
Example:

```
// cube transition for the whole screen
dim r as CGSTransitionRequestMBS
dim co as CGSConnectionMBS // global property
dim ct as CGSTransitionMBS // global property

co=new CGSConnectionMBS

r=new CGSTransitionRequestMBS
r.TransitionType=r.CGSCube
r.TransitionOption=r.CGSLeft
r.HasBackGround=true
r.HasBackColor=false

ct=co.NewTransition(r)
if ct<>Nil then
window1.refresh // draw new screen
ct.invoke 5
ct.wait 5
ct.release
else
MsgBox "Error creating the transition."
end if
```

Notes:

duration is the time in seconds the duration will need to complete.
Lasterror is set.

53.47.4 Release

MBS MacCG Plugin, Plugin Version: 7.4, Platform: macOS, Targets: Desktop, Console & Web.

Function: Releases the transaction.
Example:

```
dim r as CGSTransitionRequestMBS
dim co as CGSConnectionMBS // global property
dim ct as CGSTransitionMBS // global property
dim cw as CGSWindowMBS

co=new CGSConnectionMBS

cw=co.CGSWindow(window1)

r=new CGSTransitionRequestMBS
r.TransitionType=r.CGSCube
r.TransitionOption=r.CGSLeft
r.HasBackGround=false
r.HasBackColor=false
r.Win=cw

ct=co.NewTransition(r)
if ct<>Nil then
window1.refresh // draw new screen
ct.invoke 5
ct.wait 5
ct.release
else
MsgBox "Error creating the transition."
end if
```

Notes:

Lasterror is set.
Must be called after performing a transition, but not before the transition is finished.

53.47.5 Run(duration as single)

MBS MacCG Plugin, Plugin Version: 7.4, Platform: macOS, Targets: Desktop, Console & Web.

Function: Runs a transition effect for the given duration.
Example:

```
dim r as CGSTransitionRequestMBS
dim co as CGSConnectionMBS // global property
dim ct as CGSTransitionMBS // global property
dim cw as CGSWindowMBS

co=new CGSConnectionMBS

cw=co.CGSWindow(window1)

r=new CGSTransitionRequestMBS
r.TransitionType=r.CGSCube
r.TransitionOption=r.CGSLeft
r.HasBackGround=false
r.HasBackColor=false
r.Win=cw

ct=co.NewTransition(r)
if ct<>Nil then
window1.Refresh // draw new window

ct.run(2)
else
MsgBox "Error creating the transition."
end if
```

Notes: Same as calling Invoke, Wait and Release.

53.47.6 Wait(duration as single)

MBS MacCG Plugin, Plugin Version: 7.4, Platform: macOS, Targets: Desktop, Console & Web.

Function: Waits the given time in second.
Example:

```
// instead of wait(5) you can do this to give time to other threads and timers of your application:

dim ct as CGSTransitionMBS
dim t as Integer
```

```
t=ticks+300 // 60th of a second * 300 = 5 seconds

while ticks<t
ct.wait(0.1)
app.YieldToNextThread
wend
```

Notes: All the CPU time is given away to other applications to give maximum performance to the transition.

53.47.7 Properties

53.47.8 Connection as CGSConnectionMBS

MBS MacCG Plugin, Plugin Version: 7.4, Platform: macOS, Targets: Desktop, Console & Web.

Function: The reference to the connection used.
Notes:

Every CGS class has a reference to the connection so the connection object stays in memory as long as one of the depending objects is being used.
(Read only property)

53.47.9 ConnectionHandle as Integer

MBS MacCG Plugin, Plugin Version: 7.4, Platform: macOS, Targets: Desktop, Console & Web.

Function: The handle to the CGS connection being used.
Notes:

Most of the functions need this value and it needs to be not zero.
(Read and Write property)

53.47.10 Handle as Integer

MBS MacCG Plugin, Plugin Version: 7.4, Platform: macOS, Targets: Desktop, Console & Web.

Function: The internal handle for this transition.
Notes: (Read and Write property)

53.47.11 Screenshots

53.47.12 CGS1.jpg

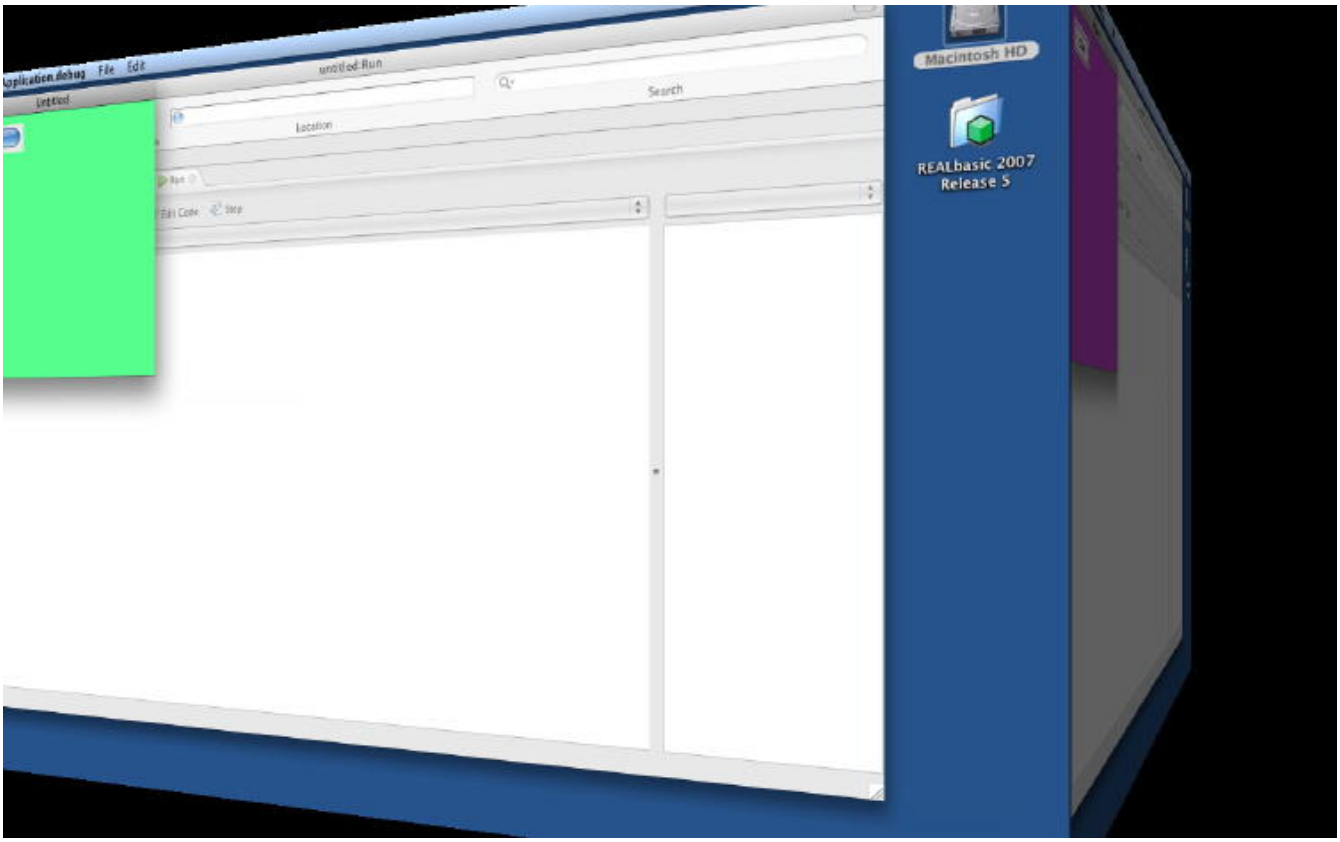

Function: A cube transition running on the whole desktop with black background.

53.47.13 CGS2.jpg

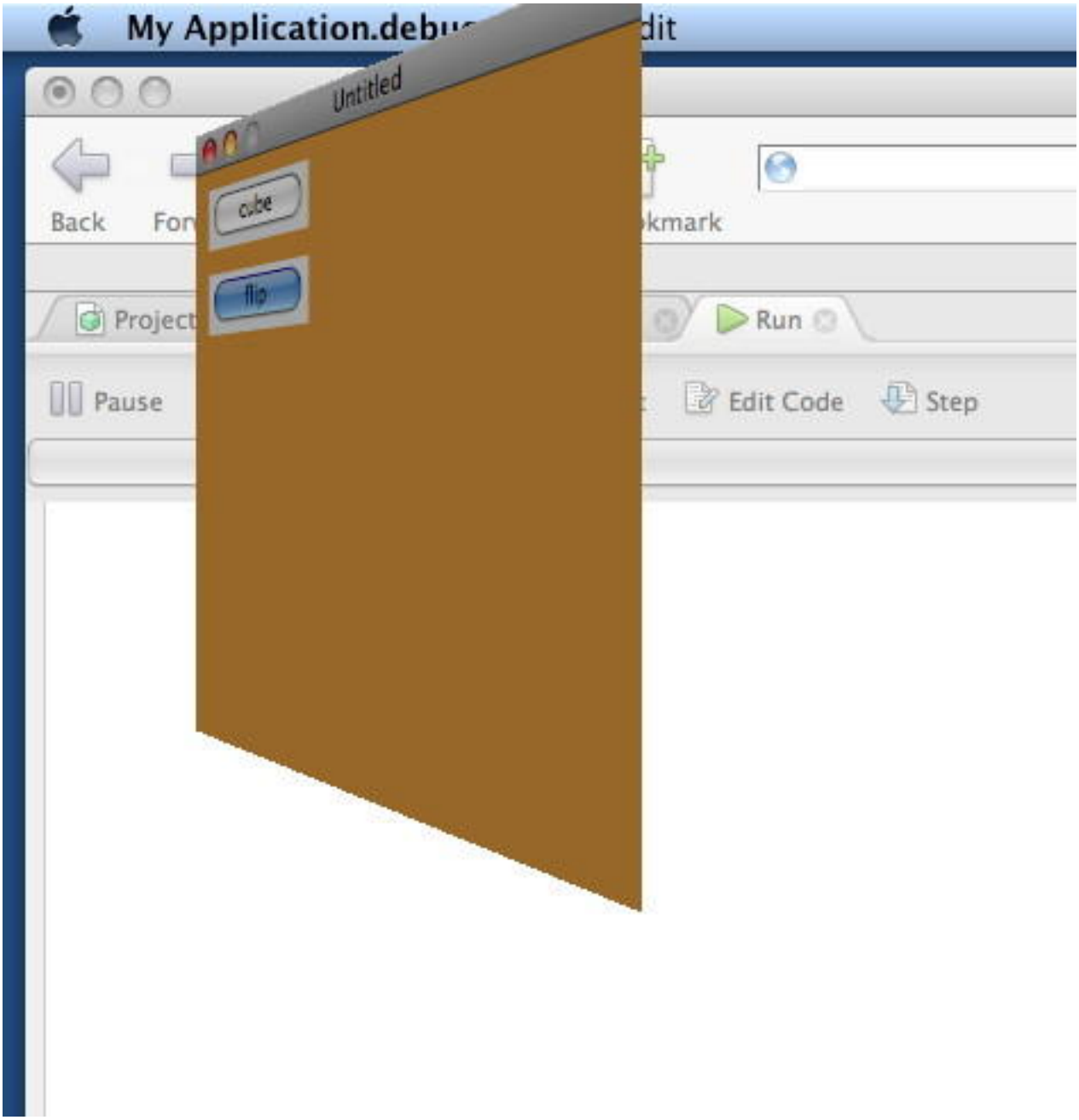

Function: A flip transition running on a window. (like Dashboard)

53.47.14 CGS3.jpg

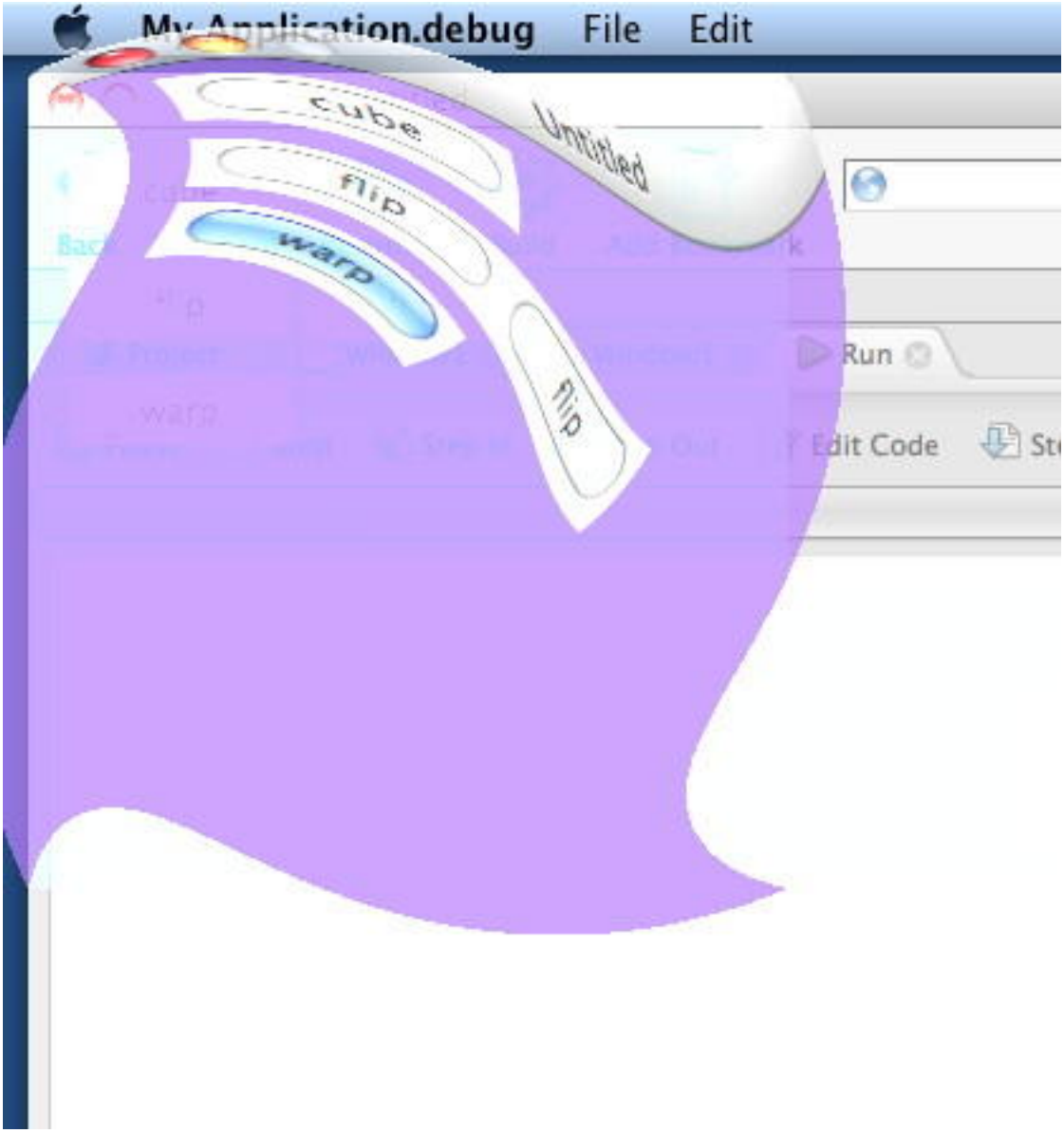

Function:

A wrap transition running on the window.

53.47.15 CGS4.jpg

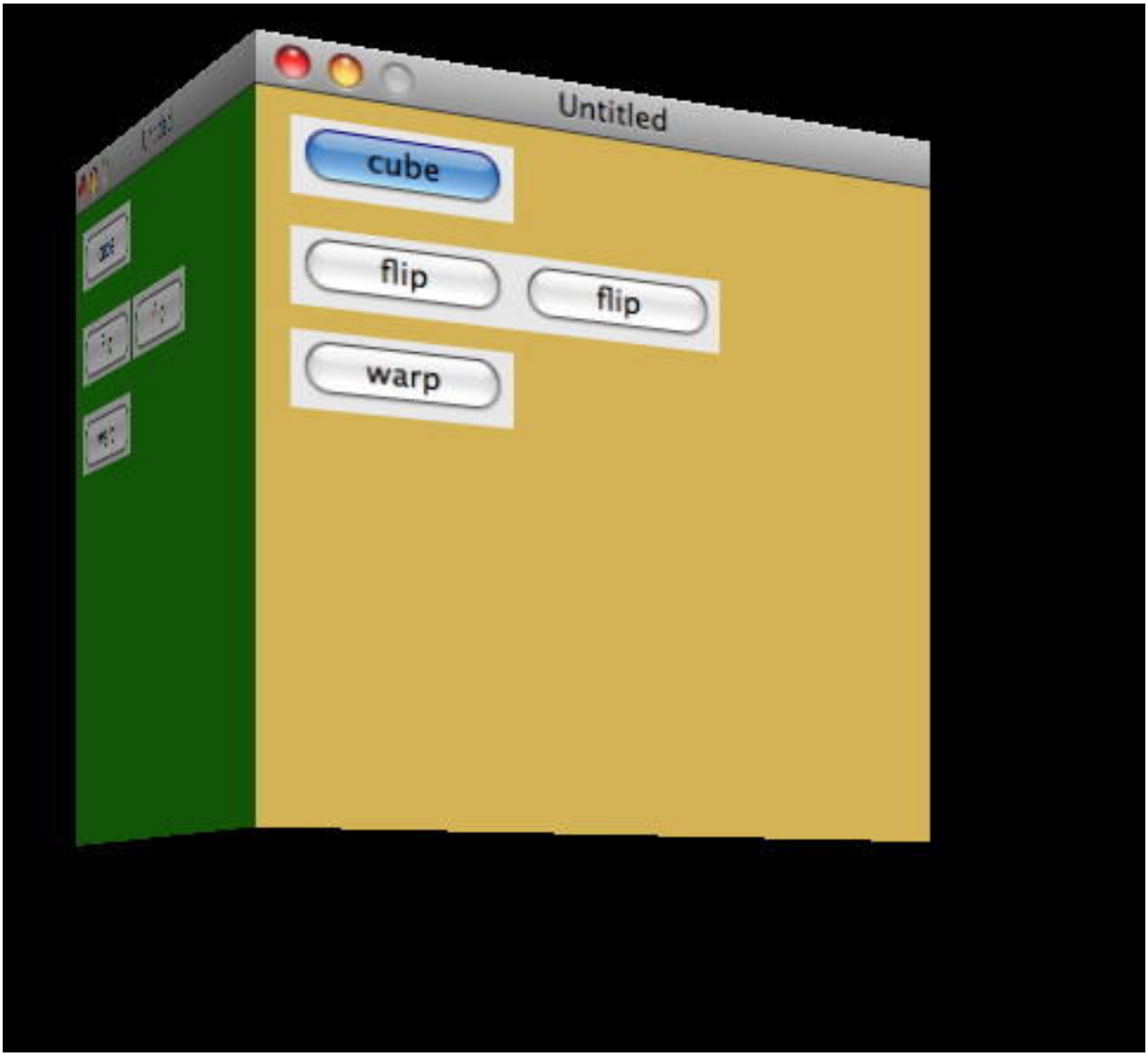

Function: A cube transition running on a window with black background.

53.47.16 CGS5.jpg

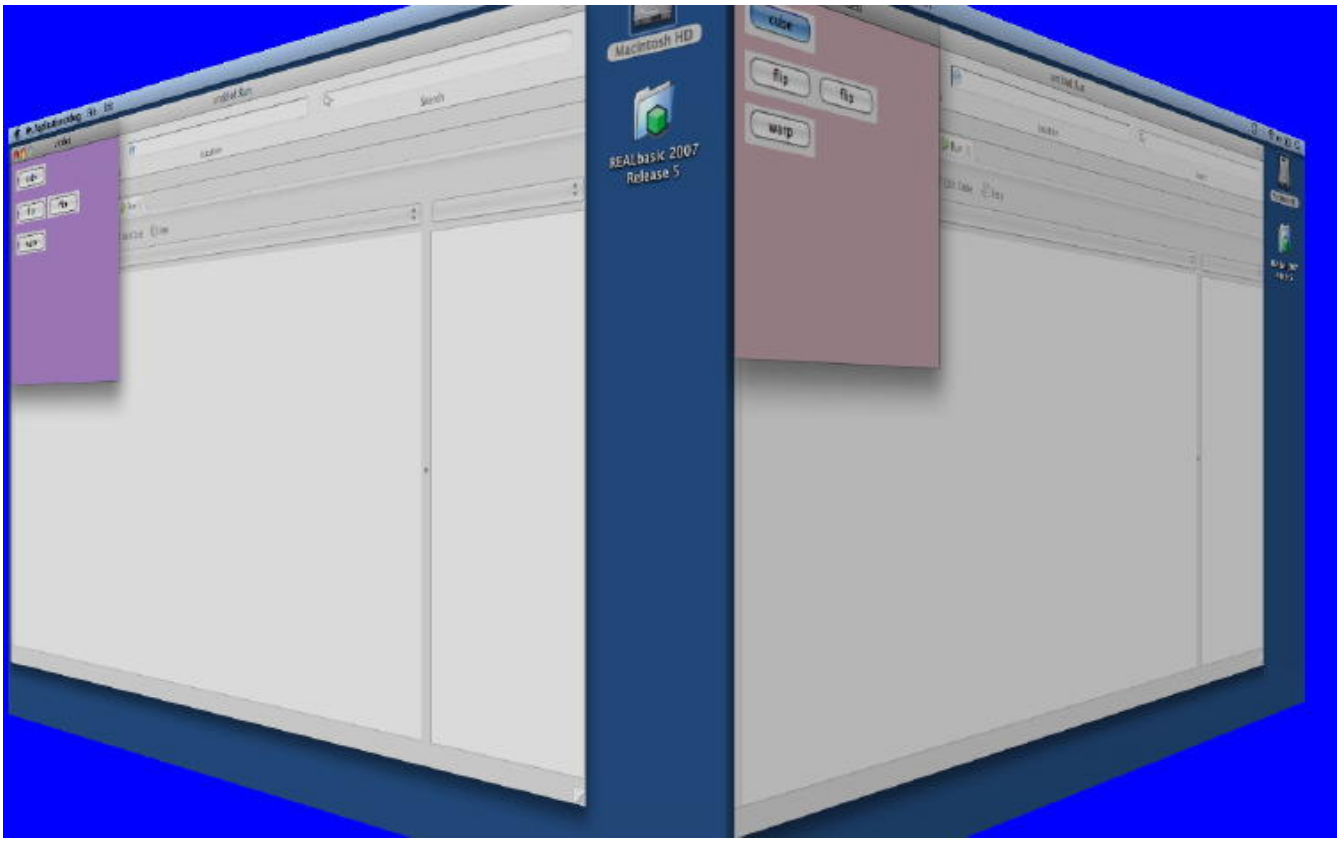

Function: A cube transition running on the whole desktop with blue background.

53.47.17 CGS6.jpg

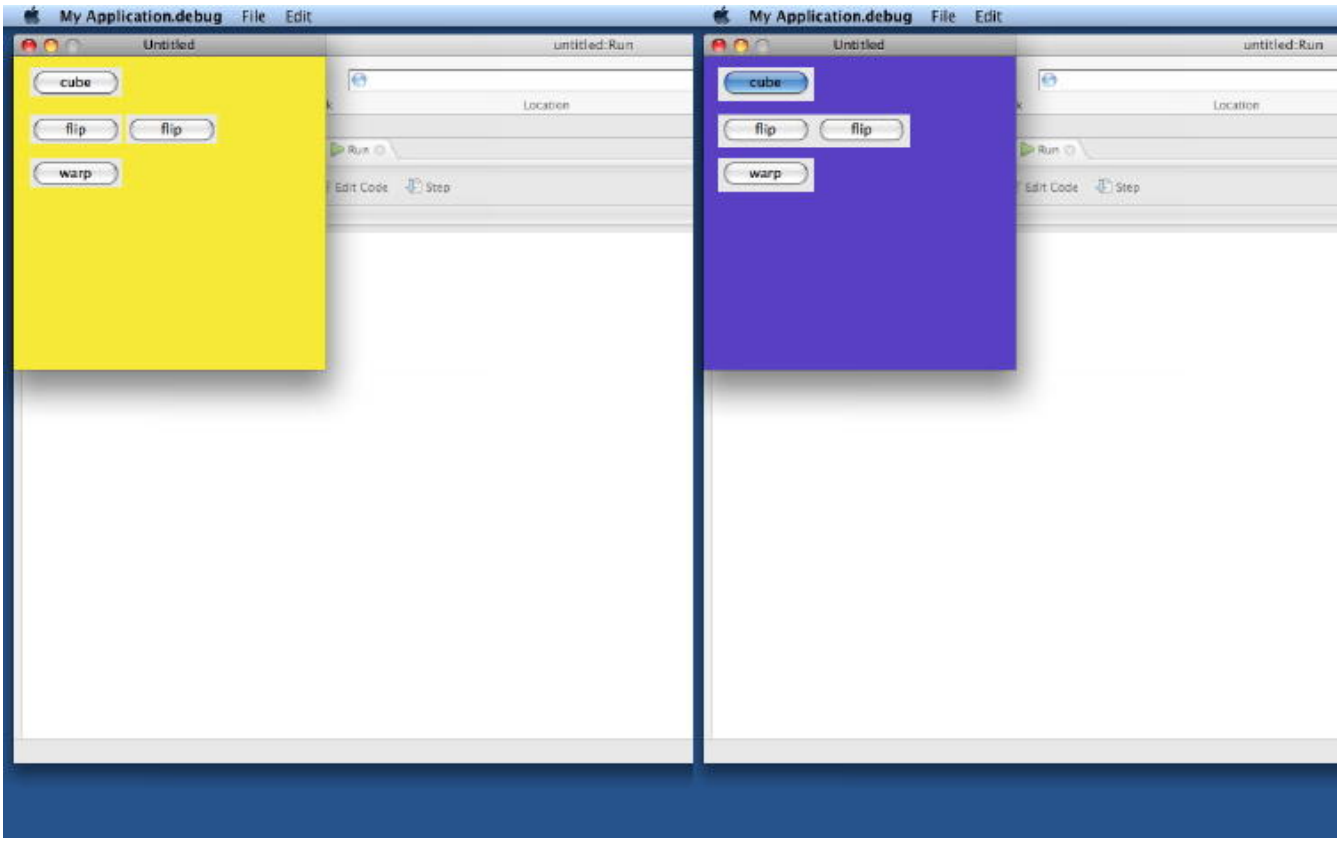

Function: A cube transition running on the whole desktop.

53.48 class CGSTransitionRequestMBS

53.48.1 class CGSTransitionRequestMBS

MBS MacCG Plugin, Plugin Version: 7.4, Platform: macOS, Targets: Desktop, Console & Web.

Function: A class for a transition request to the CoreGraphics System.
Notes:

Requires Mac OS X 10.4.
All functions used by the CGS classes are private APIs, so Apple does not guarantee that they work in future Mac OS X versions.

53.48.2 Methods

53.48.3 Run(duration as single) as boolean

MBS MacCG Plugin, Plugin Version: 7.4, Platform: macOS, Targets: Desktop, Console & Web.

Function: Runs a transition.
Example:

```
dim r as CGSTransitionRequestMBS
dim co as CGSConnectionMBS // global property
dim cw as CGSWindowMBS // global property

co=new CGSConnectionMBS

cw=co.CGSWindow(window1)

r=new CGSTransitionRequestMBS
r.TransitionType=r.CGSCube
r.TransitionOption=r.CGSLeft
r.HasBackGround=false
r.HasBackColor=false
r.Win=cw
call r.run(5)
```

Notes:

Lasterror is set.
Transitions seem not to work in Carbon PEF builds. MachO works.

53.48.4 Properties

53.48.5 Blue as Single

MBS MacCG Plugin, Plugin Version: 7.4, Platform: macOS, Targets: Desktop, Console & Web.

Function: Blue part of the backcolor.
Notes:

Range is from 0.0 (no color) to 1.0 (full color).
(Read and Write property)

53.48.6 Green as Single

MBS MacCG Plugin, Plugin Version: 7.4, Platform: macOS, Targets: Desktop, Console & Web.

Function: Green part of the backcolor.
Notes:

Range is from 0.0 (no color) to 1.0 (full color).
(Read and Write property)

53.48.7 HasBackColor as Boolean

MBS MacCG Plugin, Plugin Version: 7.4, Platform: macOS, Targets: Desktop, Console & Web.

Function: Whether the background on the transition has a color.
Example:

```
dim r as CGSTransitionRequestMBS
dim co as CGSConnectionMBS // global property
dim ct as CGSTransitionMBS // global property

r=new CGSTransitionRequestMBS
r.TransitionType=r.CGSWarpSwitch
r.TransitionOption=r.CGSLeft
r.HasBackGround=true
r.HasBackColor=true
r.red=0 // all zero is black, all one is white
r.Blue=0
r.Green=0

ct=co.NewTransition(r)
if ct<>Nil then
window1.Refresh
ct.Invoke(2)
```

```
ct.Wait(2)
ct.Release
else
MsgBox "Error creating the transition."
end if
```

Notes: (Read and Write property)

53.48.8 HasBackGround as Boolean

MBS MacCG Plugin, Plugin Version: 7.4, Platform: macOS, Targets: Desktop, Console & Web.

Function: Whether you want to use the background or not.
Example:

```
dim r as new CGSTransitionRequestMBS
r.HasBackGround=false // best for a window in place transition
```

Notes:

If HasBackGround is true, a background is drawn behind the transition which may have a background color.
(Read and Write property)

53.48.9 Red as Single

MBS MacCG Plugin, Plugin Version: 7.4, Platform: macOS, Targets: Desktop, Console & Web.

Function: Red part of the backcolor.
Notes:

Range is from 0.0 (no color) to 1.0 (full color).
(Read and Write property)

53.48.10 TransitionOption as Integer

MBS MacCG Plugin, Plugin Version: 7.4, Platform: macOS, Targets: Desktop, Console & Web.

Function: The transition options to use.
Example:

```
dim r as CGSTransitionRequestMBS
```

r.TransitionOption=r.CGSLeft

Notes:

One of the constants:

CGSDown	= 0	Old desktop moves down.
CGSLeft	= 1	Old desktop moves left.
CGSRight	= 2	Old desktop moves right.
CGSInRight	= 3	CGSSwap: Old desktop moves into screen, new comes from right.
CGSBottomLeft	= 5	CGSSwap: Old desktop moves to bottom left, new comes from top right.
CGSBottomRight	= 6	Old desktop to bottom right, New from top left.
CGSDownTopRight	= 7	CGSSwap: Old desktop moves down, new from top right.
CGSUp	= 8	Old desktop moves up.
CGSTopLeft	= 9	Old desktop moves top left.
CGSTopRight	= 10	CGSSwap: old to top right. new from bottom left.
CGSUpBottomRight	= 11	CGSSwap: old desktop up, new from bottom right.
CGSInBottom	= 12	CGSSwap: old in, new from bottom.
CGSLeftBottomRight	= 13	CGSSwap: old one moves left, new from bottom right.
CGSRightBottomLeft	= 14	CGSSwap: old one moves right, new from bottom left.
CGSInBottomRight	= 15	CGSSwap: onl one in, new from bottom right.
CGSInOut	= 16	CGSSwap: old in, new out.

(Read and Write property)

53.48.11 TransitionType as Integer

MBS MacCG Plugin, Plugin Version: 7.4, Platform: macOS, Targets: Desktop, Console & Web.

Function: The transition to use.
Notes:

One of the constants:

(Read and Write property)

53.48.12 Win as CGSWindowMBS

MBS MacCG Plugin, Plugin Version: 7.4, Platform: macOS, Targets: Desktop, Console & Web.

Function: The window to use for the transition.
Notes:

CGSNone	= 0	No transition effect.
CGSFade	= 1	Cross-fade.
CGSZoom	= 2	Zoom/fade towards us.
CGSReveal	= 3	Reveal new desktop under old.
CGSSlide	= 4	Slide old out and new in.
CGSWarpFade	= 5	Warp old and fade out revealing new.
CGSSwap	= 6	Swap desktops over graphically.
CGSCube	= 7	The well-known cube effect.
CGSWarpSwitch	= 8	Warp old, switch and un-warp.
CGSFlip	= 9	The flip effect known from Dashboard

Set to nil to do a full screen transition.
(Read and Write property)

53.48.13 Constants

53.48.14 CGSBottomLeft = 5

MBS MacCG Plugin, Plugin Version: 7.4.

Function: CGSSwap: Old desktop moves to bottom left, new comes from top right.

53.48.15 CGSBottomRight = 6

MBS MacCG Plugin, Plugin Version: 7.4.

Function: Old desktop to bottom right, New from top left.

53.48.16 CGSCube = 7

MBS MacCG Plugin, Plugin Version: 7.4.

Function: The well-known cube effect.

53.48.17 CGSDown = 0

MBS MacCG Plugin, Plugin Version: 7.4.

Function: Old desktop moves down.

53.48.18 CGSDownTopRight = 7

MBS MacCG Plugin, Plugin Version: 7.4.

Function: CGSSwap: Old desktop moves down, new from top right.

53.48.19 CGSFade = 1

MBS MacCG Plugin, Plugin Version: 7.4.

Function: Cross-fade effect.

53.48.20 CGSFlip = 9

MBS MacCG Plugin, Plugin Version: 7.4.

Function: The flip transition effect. (like Dashboard)
Example:

```
dim r as CGSTransitionRequestMBS
dim co as CGSConnectionMBS // global property
dim ct as CGSTransitionMBS // global property
dim cw as CGSWindowMBS

co=new CGSConnectionMBS

cw=co.CGSWindow(window1)

r=new CGSTransitionRequestMBS
r.TransitionType=r.CGSFlip
r.TransitionOption=r.CGSLeft
r.HasBackGround=false
r.HasBackColor=false
r.Win=cw

ct=co.NewTransition(r)
if ct<>Nil then
window1.Refresh
ct.Invoke(1)
ct.Wait(1)
ct.Release
```

```
else
MsgBox "Error creating the transition."
end if
```

53.48.21 CGSInBottom = 12

MBS MacCG Plugin, Plugin Version: 7.4.

Function: CGSSwap: old in, new from bottom.

53.48.22 CGSInBottomRight = 15

MBS MacCG Plugin, Plugin Version: 7.4.

Function: CGSSwap: onl one in, new from bottom right.

53.48.23 CGSInOut = 16

MBS MacCG Plugin, Plugin Version: 7.4.

Function: CGSSwap: old in, new out.

53.48.24 CGSInRight = 3

MBS MacCG Plugin, Plugin Version: 7.4.

Function: CGSSwap: Old desktop moves into screen, new comes from right.

53.48.25 CGSLeft = 1

MBS MacCG Plugin, Plugin Version: 7.4.

Function: Old desktop moves left.

53.48.26 CGSLeftBottomRight = 13

MBS MacCG Plugin, Plugin Version: 7.4.

Function: CGSSwap: old one moves left, new from bottom right.

53.48.27 CGSNone = 0

MBS MacCG Plugin, Plugin Version: 7.4.

Function: No transition effect.

53.48.28 CGSReveal = 3

MBS MacCG Plugin, Plugin Version: 7.4.

Function: Reveal new desktop under old.

53.48.29 CGSRight = 2

MBS MacCG Plugin, Plugin Version: 7.4.

Function: Old desktop moves right.
Example:

```
// flip transition for the window
dim r as CGSTransitionRequestMBS
dim co as new CGSConnectionMBS
dim w as CGSWindowMBS = co.CGSWindow(window1)

r=new CGSTransitionRequestMBS
r.TransitionType=r.CGSFlip
r.TransitionOption=r.CGSRight
r.HasBackGround=false
r.HasBackColor=false
r.Win=w

dim ct as CGSTransitionMBS = co.NewTransition(r)
if ct<>Nil then
PagePanel1.Value = 0
Refresh

ct.invoke 0.5
ct.wait 0.5
ct.release
end if
```

53.48.30 CGSRightBottomLeft = 14

MBS MacCG Plugin, Plugin Version: 7.4.

Function: CGSSwap: old one moves right, new from bottom left.

53.48.31 CGSSlide = 4

MBS MacCG Plugin, Plugin Version: 7.4.

Function: Slide old out and new in.
Example:

```
dim r as CGSTransitionRequestMBS
dim co as CGSConnectionMBS // global property
dim ct as CGSTransitionMBS // global property
dim cw as CGSWindowMBS

co=new CGSConnectionMBS

cw=co.CGSWindow(window1)

r=new CGSTransitionRequestMBS
r.TransitionType=r.CGSSlide
r.TransitionOption=r.CGSLeft
r.win=cw

ct=co.NewTransition(r)
if ct<>Nil then
window1.Refresh
ct.Run(2)
else
MsgBox "Error creating the transition."
end if
```

53.48.32 CGSSwap = 6

MBS MacCG Plugin, Plugin Version: 7.4.

Function: Swap desktops over graphically.

53.48.33 CGSTopLeft = 9

MBS MacCG Plugin, Plugin Version: 7.4.

Function: Old desktop moves top left.

53.48.34 CGSTopRight = 10

MBS MacCG Plugin, Plugin Version: 7.4.

Function: CGSSwap: old to top right. new from bottom left.

53.48.35 CGSUp = 8

MBS MacCG Plugin, Plugin Version: 7.4.

Function: Old desktop moves up.

53.48.36 CGSUpBottomRight = 11

MBS MacCG Plugin, Plugin Version: 7.4.

Function: CGSSwap: old desktop up, new from bottom right.

53.48.37 CGSWarpFade = 5

MBS MacCG Plugin, Plugin Version: 7.4.

Function: Warp old and fade out revealing new.
Example:

```
dim r as CGSTransitionRequestMBS
dim co as CGSConnectionMBS // global property
dim ct as CGSTransitionMBS // global property
dim cw as CGSWindowMBS

co=new CGSConnectionMBS

cw=co.CGSWindow(window1)

r=new CGSTransitionRequestMBS
r.TransitionType=r.CGSWarpFade
```

```
r.TransitionOption=r.CGSLeft
r.win=cw

ct=co.NewTransition(r)
if ct<>Nil then
window1.Refresh
ct.Run(2)
else
MsgBox "Error creating the transition."
end if
```

53.48.38 CGSWarpSwitch = 8

MBS MacCG Plugin, Plugin Version: 7.4.

Function: Warp old, switch and un-warp.
Example:

```
dim r as CGSTransitionRequestMBS
dim co as CGSConnectionMBS // global property
dim ct as CGSTransitionMBS // global property
dim cw as CGSWindowMBS

co=new CGSConnectionMBS

cw=co.CGSWindow(window1)

r=new CGSTransitionRequestMBS
r.TransitionType=r.CGSWarpSwitch
r.TransitionOption=r.CGSLeft
r.HasBackGround=false
r.HasBackColor=false
r.Win=cw

ct=co.NewTransition(r)
if ct<>Nil then
window1.Refresh
ct.Invoke(5)
ct.Wait(5)
ct.Release
else
MsgBox "Error creating the transition."
end if
```

53.48.39 CGSZoom = 2

MBS MacCG Plugin, Plugin Version: 7.4.

Function: Zoom/fade towards us.

53.49 class CGSValueMBS

53.49.1 class CGSValueMBS

MBS MacCG Plugin, Plugin Version: 7.4, Platform: macOS, Targets: Desktop, Console & Web.

Function: A class for a value to the CoreGraphics System.
Notes:

Requires Mac OS X 10.4.
All functions used by the CGS classes are private APIs, so Apple does not guarantee that they work in future Mac OS X versions.

53.49.2 Methods

53.49.3 IntegerValue as Integer

MBS MacCG Plugin, Plugin Version: 7.4, Platform: macOS, Targets: Desktop, Console & Web.

Function: The integer value of this object.

53.49.4 StringValue as string

MBS MacCG Plugin, Plugin Version: 7.4, Platform: macOS, Targets: Desktop, Console & Web.

Function: The string value of this object.

53.49.5 Properties

53.49.6 Connection as CGSConnectionMBS

MBS MacCG Plugin, Plugin Version: 7.4, Platform: macOS, Targets: Desktop, Console & Web.

Function: The reference to the connection used.
Notes:

Every CGS class has a reference to the connection so the connection object stays in memory as long as one of the depending objects is being used.
(Read only property)

53.49.7 ConnectionHandle as Integer

MBS MacCG Plugin, Plugin Version: 7.4, Platform: macOS, Targets: Desktop, Console & Web.

Function: The handle to the CGS connection being used.
Notes:

Most of the functions need this value and it needs to be not zero.
(Read and Write property)

53.49.8 Handle as Integer

MBS MacCG Plugin, Plugin Version: 7.4, Platform: macOS, Targets: Desktop, Console & Web.

Function: The internal used handle.
Notes: (Read and Write property)

53.50 class CGSWindowListMBS

53.50.1 class CGSWindowListMBS

MBS MacCG Plugin, Plugin Version: 8.1, Platform: macOS, Targets: Desktop, Console & Web.

Function: An array of CGSWindowMBS objects.
Example:

```
dim c as new CGSConnectionMBS
dim list as CGSWindowListMBS = c.GetWindowList

dim names() as string
dim u as Integer = List.Count-1
for i as Integer = 0 to u
dim w as CGSWindowMBS = List.Item(i)
names.append w.Title
next

MsgBox str(List.Count)+" windows: "+Join(names, ", ")
```

53.50.2 Blog Entries

- MBS Xojo / Real Studio Plugins, version 15.1pr1
- MonkeyBread Software Releases the MBS Plugins 8.1

53.50.3 Blog Entries

- MBS Xojo / Real Studio Plugins, version 15.1pr1
- MonkeyBread Software Releases the MBS Plugins 8.1

53.50.4 Methods

53.50.5 Item(index as Integer) as CGSWindowMBS

MBS MacCG Plugin, Plugin Version: 8.1, Platform: macOS, Targets: Desktop, Console & Web.

Function: Returns the window with the given index.
Notes: Index is from 0 to count-1.

53.50.6 Properties

53.50.7 Connection as CGSConnectionMBS

MBS MacCG Plugin, Plugin Version: 8.1, Platform: macOS, Targets: Desktop, Console & Web.

Function: The reference to the connection used.
Notes:

Every CGS class has a reference to the connection so the connection object stays in memory as long as one of the depending objects is being used.
(Read only property)

53.50.8 ConnectionHandle as Integer

MBS MacCG Plugin, Plugin Version: 8.1, Platform: macOS, Targets: Desktop, Console & Web.

Function: The handle to the CGS connection being used.
Notes:

Most of the functions need this value and it needs to be not zero.
(Read and Write property)

53.50.9 Count as Integer

MBS MacCG Plugin, Plugin Version: 8.1, Platform: macOS, Targets: Desktop, Console & Web.

Function: The number of CGSWindow objects in that array.
Notes: (Read and Write property)

53.50.10 Handle as Integer

MBS MacCG Plugin, Plugin Version: 8.1, Platform: macOS, Targets: Desktop, Console & Web.

Function: The handle to the window list.
Notes: (Read and Write property)

53.51 class CGSWindowMBS

53.51.1 class CGSWindowMBS

MBS MacCG Plugin, Plugin Version: 7.4, Platform: macOS, Targets: Desktop, Console & Web.

Function: A class for a window in the CoreGraphics System.
Notes:

Requires Mac OS X 10.4.
All functions used by the CGS classes are private APIs, so Apple does not guarantee that they work in future Mac OS X versions.

To find all processes on Mac, use the ProcessMBS class.
To find all windows on Windows, use the WindowsListMBS class.

Not official supported by Apple and some effects don't work well on latest OS X versions!

53.51.2 Blog Entries

- MonkeyBread Software Releases the MBS Plugins 8.1

53.51.3 Blog Entries

- MonkeyBread Software Releases the MBS Plugins 8.1

53.51.4 Methods

53.51.5 Flush

MBS MacCG Plugin, Plugin Version: 7.4, Platform: macOS, Targets: Desktop, Console & Web.

Function: Flushes this window.
Example:

```
dim co as CGSConnectionMBS
dim cw as CGSWindowMBS

co=new CGSConnectionMBS
cw=co.CGSWindow(window1)

cw.Flush
```

Notes: Lasterror is set.

53.51.6 Height as Double

MBS MacCG Plugin, Plugin Version: 7.4, Platform: macOS, Targets: Desktop, Console & Web.

Function: The height of this window.
Example:

```
dim co as CGSConnectionMBS
dim cw as CGSWindowMBS

co=new CGSConnectionMBS
cw=co.CGSWindow(window1)

MsgBox str(cw.height)
```

53.51.7 Left as Double

MBS MacCG Plugin, Plugin Version: 7.4, Platform: macOS, Targets: Desktop, Console & Web.

Function: The left position of this window.
Example:

```
dim co as CGSConnectionMBS
dim cw as CGSWindowMBS

co=new CGSConnectionMBS
cw=co.CGSWindow(window1)

MsgBox str(cw.left)
```

53.51.8 Level as Integer

MBS MacCG Plugin, Plugin Version: 7.4, Platform: macOS, Targets: Desktop, Console & Web.

Function: The window level of this window.
Notes: See WindowGroupMBS.level or OverlayWindow.Level for details.

53.51.9 Move(byref x as single, byref y as single)

MBS MacCG Plugin, Plugin Version: 7.4, Platform: macOS, Targets: Desktop, Console & Web.

Function: Moves the window.

53.51.10 Order(mode as Integer, relativeToWindow as CGSWindowMBS=nil)

MBS MacCG Plugin, Plugin Version: 7.4, Platform: macOS, Targets: Desktop, Console & Web.

Function: Reorders the window.
Notes:

Lasterror is set.
Mode must be kCGSOrderAbove, kCGSOrderBelow or kCGSOrderOut.

53.51.11 Title as string

MBS MacCG Plugin, Plugin Version: 8.1, Platform: macOS, Targets: Desktop, Console & Web.

Function: The window title.

53.51.12 Top as Double

MBS MacCG Plugin, Plugin Version: 7.4, Platform: macOS, Targets: Desktop, Console & Web.

Function: The top position of this window.
Example:

```
dim co as CGSConnectionMBS
dim cw as CGSWindowMBS

co=new CGSConnectionMBS
cw=co.CGSWindow(window1)

MsgBox str(cw.top)
```

Notes: In Pixel from the top of the screen.

53.51.13 Uncover

MBS MacCG Plugin, Plugin Version: 7.4, Platform: macOS, Targets: Desktop, Console & Web.

Function: Uncovers the window.
Notes: Lasterror is set.

53.51.14 Warp(w as Integer, h as Integer, value as memoryblock)

MBS MacCG Plugin, Plugin Version: 7.4, Platform: macOS, Targets: Desktop, Console & Web.

Function: Sets the wrap of a window.
Example:

```
dim w,h as Integer
dim m as memoryblock
dim localx,localy, gobalx,gobaly as Integer
dim offset as Integer

m=newmemoryblock(w*h*16)
// for each row
// for each point in row
m.SingleValue(offset)=localx
offset=offset+4
m.SingleValue(offset)=localy
offset=offset+4
m.SingleValue(offset)=gobalx
offset=offset+4
m.SingleValue(offset)=gobaly
offset=offset+4
```

Notes:

the memoryblock must be of size w*h*sizeof(single)*4.
a single is 4 bytes, so this is 16*w*h
w is the number of horizontal points you define.
h is the number of vertical points you define.

Basicly you define for a local point in the window the point onscreen where it is moved to. See the example project for more details.

53.51.15 Width as Double

MBS MacCG Plugin, Plugin Version: 7.4, Platform: macOS, Targets: Desktop, Console & Web.

Function: The width of this window.
Example:

```
dim co as CGSConnectionMBS
dim cw as CGSWindowMBS

co=new CGSConnectionMBS
cw=co.CGSWindow(window1)

MsgBox str(cw.width)
```

53.51.16 Workspace as CGSWorkspaceMBS

MBS MacCG Plugin, Plugin Version: 7.4, Platform: macOS, Targets: Desktop, Console & Web.

Function: The workspace where this window is part of.

53.51.17 Properties

53.51.18 Connection as CGSConnectionMBS

MBS MacCG Plugin, Plugin Version: 7.4, Platform: macOS, Targets: Desktop, Console & Web.

Function: The reference to the connection used.
Notes:

Every CGS class has a reference to the connection so the connection object stays in memory as long as one of the depending objects is being used.
(Read only property)

53.51.19 ConnectionHandle as Integer

MBS MacCG Plugin, Plugin Version: 7.4, Platform: macOS, Targets: Desktop, Console & Web.

Function: The handle to the CGS connection being used.
Notes:

Most of the functions need this value and it needs to be not zero.
(Read and Write property)

53.51.20 Handle as Integer

MBS MacCG Plugin, Plugin Version: 7.4, Platform: macOS, Targets: Desktop, Console & Web.

Function: The window handle.
Notes:

This is not a WindowRef or a NSWindow pointer!
(Read and Write property)

53.51.21 LastError as Integer

MBS MacCG Plugin, Plugin Version: 7.4, Platform: macOS, Targets: Desktop, Console & Web.

Function: Last error code reported.
Notes:

The list of CoreGraphics error (from Mac OS X 10.4)

kCGErrorSuccess	= 0	Success
kCGErrorFailure	= 1000	Failure
kCGErrorIllegalArgument	= 1001	Illegal Argument
kCGErrorInvalidConnection	= 1002	Invalid Connection
kCGErrorInvalidContext	= 1003	Invalid Context
kCGErrorCannotComplete	= 1004	Cannot complete
kCGErrorNameTooLong	= 1005	Name is too long
kCGErrorNotImplemented	= 1006	Not implemented
kCGErrorRangeCheck	= 1007	Out of bounds
kCGErrorTypeCheck	= 1008	Type error
kCGErrorNoCurrentPoint	= 1009	No current point
kCGErrorInvalidOperation	= 1010	Invalid Operation
kCGErrorNoneAvailable	= 1011	internal errors have taken 1012 1013 and 1014
kCGErrorApplicationRequiresNewerSystem	= 1015	the application being launched says in it's bundle info that it requires a newer version of the system than is currently running.
kCGErrorApplicationNotPermittedToExecute	= 1016	Macintosh Manager is active and this application is not permitted to run
kCGErrorApplicationIncorrectExecutableFormatFound	= 1023	the application being launched does not have any executable code for the current system.
kCGErrorApplicationIsLaunching	= 1024	The application is in the process of launching but hasn't checked in yet. Any launch data provided will be given to the application when it does check in.
kCGErrorApplicationAlreadyRunning	= 1025	The application being launched was already running (and had already checked in) and so any launch data provided can not be delivered to in by CPS
kCGErrorApplicationCanOnlyBeRunInOneSessionAtATime	= 1026	The application being launched is incompatible with multiple user sessions and is already running in another session by another user.
kCGErrorClassicApplicationsMustBeLaunchedByClassic	= 1027	To avoid deadlock Classic can't launch another Classic application by going thru CPS. This error gets returned in that case and it signals TruBlueEnvironment that it must handle this launch on its own.
kCGErrorForkFailed	= 1028	CPS was unable to fork a new process in order to launch an application.

(Read and Write property)

53.51.22 AffineTransform as CGAffineTransformMBS

MBS MacCG Plugin, Plugin Version: 7.4, Platform: macOS, Targets: Desktop, Console & Web.

Function: The transformation of this window.
Example:

```
// rotates the window.
dim a as CGAffineTransformMBS

a=CGAffineTransformMBS.MakeRotation(1)

a=a.Translate(-Width,-Height)

dim co as CGSConnectionMBS
dim cw as CGSWindowMBS

co=new CGSConnectionMBS
cw=co.CGSWindow(window1)

cw.AffineTransform=a
```

Notes:

Lasterror is set.
(Read and Write computed property)

53.51.23 Alpha as single

MBS MacCG Plugin, Plugin Version: 7.4, Platform: macOS, Targets: Desktop, Console & Web.

Function: The alpha value for this window.
Example:

```
dim cw as CGSWindowMBS
dim co as new CGSConnectionMBS

cw=co.CGSWindow(window1)
cw.Alpha=0.2

// same as:

// self.TransparencyMBS=0.2
```

Notes:

0 is invisible and 1.0 is visible.

You may prefer to use the window TransparencyMBS property instead as it uses documented APIs.
(Read and Write computed property)

53.51.24 EventMask as Integer

MBS MacCG Plugin, Plugin Version: 7.4, Platform: macOS, Targets: Desktop, Console & Web.

Function: The event mask of this window.
Notes: (Read and Write computed property)

53.51.25 Constants

53.51.26 kCGSOrderAbove = 1

MBS MacCG Plugin, Plugin Version: 7.4.

Function: Window is ordered above target.

53.51.27 kCGSOrderBelow = -1

MBS MacCG Plugin, Plugin Version: 7.4.

Function: Window is ordered below target.

53.51.28 kCGSOrderOut = 0

MBS MacCG Plugin, Plugin Version: 7.4.

Function: Window is removed from the on-screen.

53.52 class CGSWorkspaceMBS

53.52.1 class CGSWorkspaceMBS

MBS MacCG Plugin, Plugin Version: 7.4, Platform: macOS, Targets: Desktop, Console & Web.

Function: A class for a workspace to the CoreGraphics System.
Notes:

Requires Mac OS X 10.4.
All functions used by the CGS classes are private APIs, so Apple does not guarantee that they work in future Mac OS X versions.

Not official supported by Apple and some effects don't work well on latest OS X versions!

53.52.2 Methods

53.52.3 GetWorkspaceWindowList as CGSWindowListMBS

MBS MacCG Plugin, Plugin Version: 8.1, Platform: macOS, Targets: Desktop only.

Function: Returns the list of windows for this workspace.
Notes: Returns nil on any error.

53.52.4 MoveWindows(target as CGSWorkspaceMBS)

MBS MacCG Plugin, Plugin Version: 7.4, Platform: macOS, Targets: Desktop, Console & Web.

Function: Moves all windows from one workspace to another.
Notes: Lasterror is set.

53.52.5 Properties

53.52.6 Connection as CGSConnectionMBS

MBS MacCG Plugin, Plugin Version: 7.4, Platform: macOS, Targets: Desktop, Console & Web.

Function: The reference to the connection used.
Notes:

Every CGS class has a reference to the connection so the connection object stays in memory as long as one of the depending objects is being used.

(Read only property)

53.52.7 ConnectionHandle as Integer

MBS MacCG Plugin, Plugin Version: 7.4, Platform: macOS, Targets: Desktop, Console & Web.

Function: The handle to the CGS connection being used.
Notes:

Most of the functions need this value and it needs to be not zero.
(Read and Write property)

53.52.8 Handle as Integer

MBS MacCG Plugin, Plugin Version: 7.4, Platform: macOS, Targets: Desktop, Console & Web.

Function: The internal used handle to the workspace.
Notes: (Read and Write property)

53.52.9 LastError as Integer

MBS MacCG Plugin, Plugin Version: 7.4, Platform: macOS, Targets: Desktop, Console & Web.

Function: Last error code reported.
Notes:

The list of CoreGraphics error (from Mac OS X 10.4)

(Read and Write property)

kCGErrorSuccess	= 0	Success
kCGErrorFailure	= 1000	Failure
kCGErrorIllegalArgument	= 1001	Illegal Argument
kCGErrorInvalidConnection	= 1002	Invalid Connection
kCGErrorInvalidContext	= 1003	Invalid Context
kCGErrorCannotComplete	= 1004	Cannot complete
kCGErrorNameTooLong	= 1005	Name is too long
kCGErrorNotImplemented	= 1006	Not implemented
kCGErrorRangeCheck	= 1007	Out of bounds
kCGErrorTypeCheck	= 1008	Type error
kCGErrorNoCurrentPoint	= 1009	No current point
kCGErrorInvalidOperation	= 1010	Invalid Operation
kCGErrorNoneAvailable	= 1011	internal errors have taken 1012 1013 and 1014
kCGErrorApplicationRequiresNewerSystem	= 1015	the application being launched says in it's bundle info that it requires a newer version of the system than is currently running.
kCGErrorApplicationNotPermittedToExecute	= 1016	Macintosh Manager is active and this application is not permitted to run
kCGErrorApplicationIncorrectExecutableFormatFound	= 1023	the application being launched does not have any executable code for the current system.
kCGErrorApplicationIsLaunching	= 1024	The application is in the process of launching but hasn't checked in yet. Any launch data provided will be given to the application when it does check in.
kCGErrorApplicationAlreadyRunning	= 1025	The application being launched was already running (and had already checked in) and so any launch data provided can not be delivered to in by CPS
kCGErrorApplicationCanOnlyBeRunInOneSessionAtATime	= 1026	The application being launched is incompatible with multiple user sessions and is already running in another session by another user.
kCGErrorClassicApplicationsMustBeLaunchedByClassic	= 1027	To avoid deadlock Classic can't launch another Classic application by going thru CPS. This error gets returned in that case and it signals TruBlueEnvironment that it must handle this launch on its own.
kCGErrorForkFailed	= 1028	CPS was unable to fork a new process in order to launch an application.

53.53 module CGWindowMBS

53.53.1 module CGWindowMBS

MBS MacFrameworks Plugin, Plugin Version: 11.2, Platform: macOS, Targets: Desktop only.

Function: This module contains CoreGraphics functions related to windows.
Example:

```
// screenshot of all windows on screens
Backdrop = CGWindowMBS.CreateWindowListImage(0, 0, 0, 0, 0, 0, 0)
```

53.53.2 Blog Entries

- MBS Real Studio Plugins, version 11.2pr3

53.53.3 Blog Entries

- MBS Real Studio Plugins, version 11.2pr3

53.53.4 Methods

53.53.5 CreateWindowList(windowOption as Integer, WindowID as Integer = 0) as UInt32()

MBS MacFrameworks Plugin, Plugin Version: 11.2, Platform: macOS, Targets: All.

Function: Returns the list of window IDs associated with the specified windows in the current user session.
Example:

```
dim a(-1) as UInt32 = CGWindowMBS.CreateWindowList(0,0)

MsgBox str(UBound(a)+1) + " windows"
```

Notes:

windowOption: The options describing which window IDs to return. Typical options let you obtain IDs for all windows or for windows above or below the window specified in the relativeToWindow parameter.

WindowID: The ID of the window to use as a reference point when determining which other windows to return. For options that do not require a reference window, this parameter can be kCGNullWindowID.

Returns an array of CGWindowID values corresponding to the desired windows. If there are no windows matching the desired criteria, the function returns an empty array. If you call this function from outside of a GUI security session or when no window server is running, this function returns nil.

Available in Mac OS X v10.5 and later.

May fail and cause a consent prompt on MacOS 10.15 to ask user whether he/she allows your app to take the picture.

53.53.6 CreateWindowListCGImage(left as Double, top as Double, width as Double, height as Double, windowOption as Integer, WindowID as Integer = 0, ImageOption as Integer = 0) as Variant

MBS MacFrameworks Plugin, Plugin Version: 11.2, Platform: macOS, Targets: Desktop only.

Function: Takes a screenshot from a list of windows.
Notes:

Same as CreateWindowListImage, but returns a CGImageMBS. Declared as Variant to reduce plugin interdependencies.

May fail and cause a consent prompt on MacOS 10.15 to ask user whether he/she allows your app to take the picture.

53.53.7 CreateWindowListImage(left as Double, top as Double, width as Double, height as Double, windowOption as Integer, WindowID as Integer = 0, ImageOption as Integer = 0) as picture

MBS MacFrameworks Plugin, Plugin Version: 11.2, Platform: macOS, Targets: All.

Function: Takes a screenshot from a list of windows.
Example:

```
dim p as Picture

// Screenshot of everything:
p = CGWindowMBS.CreateWindowListImage(0, 0, 0, 0, CGWindowMBS.kCGWindowListOptionAll,0,
CGWindowMBS.kCGWindowImageDefault)

// Screenshot of everything behind a window:
p = CGWindowMBS.CreateWindowListImage(0, 0, 0, 0, CGWindowMBS.kCGWindowListOptionOnScreen-
BelowWindow, CGWindowMBS.GetWindowID(window1), CGWindowMBS.kCGWindowImageDefault)
```

```
// Screenshot of everything in front of a window (dock and menubar):
p = CGWindowMBS.CreateWindowListImage(0, 0, 0, 0, CGWindowMBS.kCGWindowListOptionOnScreenAboveWindow, CGWindowMBS.GetWindowID(window1), CGWindowMBS.kCGWindowImageDefault)

// screenshot of a window
p = CGWindowMBS.CreateWindowListImage(0, 0, 0, 0, CGWindowMBS.kCGWindowListOptionIncludingWindow, CGWindowMBS.GetWindowID(window1), CGWindowMBS.kCGWindowImageDefault)

// only shadow of a window (will be in the mask)
p = CGWindowMBS.CreateWindowListImage(0, 0, 0, 0, CGWindowMBS.kCGWindowListOptionIncludingWindow, CGWindowMBS.GetWindowID(window1), CGWindowMBS.kCGWindowImageOnlyShadows)

// desktop decoration is white
p = CGWindowMBS.CreateWindowListImage(0, 0, 0, 0, CGWindowMBS.kCGWindowListExcludeDesktopElements, CGWindowMBS.GetWindowID(window1), CGWindowMBS.kCGWindowImageShouldBeOpaque)
```

Notes:

Parameters:

left	Left coordinate rectangle
top	Top coordinate rectangle
width	Width of rectangle
height	Height of rectangle
windowOption	A combination of kCGWindowListOption* flags
WindowID	The window ID or 0.
ImageOption	A combination of kCGWindowImage* flags

If you pass a rectangle with all values zero, you select the whole screen.
Returns the screenshot as picture or nil on any error.

Window Options:

Image Options:

May fail and cause a consent prompt on MacOS 10.15 to ask user whether he/she allows your app to take the picture.

kCGWindowListOptionAll	0	List all windows in this user session, including both on and off-screen windows. relativeToWindow should be kCGNullWindowID=0.
kCGWindowListOptionOnScreenOnly	1	List all on-screen windows in this user session, ordered from front to back. relativeToWindow should be kCGNullWindowID=0.
kCGWindowListOptionOnScreenAboveWindow	2	List all on-screen windows above the specified window ordered from front to back. relativeToWindow should be the window number.
kCGWindowListOptionOnScreenBelowWindow	4	List all on-screen windows below the specified window ordered from front to back. relativeToWindow should be the window number.
kCGWindowListOptionIncludingWindow	8	Include the named window in any list, effectively creating 'at-or-above' or 'at-or-below' lists. relativeToWindow should be the window number.
kCGWindowListExcludeDesktopElements	16	Exclude any windows from the list that are elements of the desktop, including the background picture and icons on the desktop.

kCGWindowImageDefault	0	Default behavior: If a rect of CGRectNull is used bounds computation includes the framing effects, such as a shadow.
kCGWindowImageBoundsIgnoreFraming	1	If a rect of CGRectNull is used, ignore framing effects for bounds computation
kCGWindowImageShouldBeOpaque	2	The captured image should be opaque. Empty areas are white
kCGWindowImageOnlyShadows	4	Capture only shadows.

53.53.8 GetWindowID(w as window) as Integer

MBS MacFrameworks Plugin, Plugin Version: 11.2, Platform: macOS, Targets: Desktop only.

Function: Queries the CoreGraphics Window ID for the given window.
Notes:

Returns 0 on any error.
This ID can be used for CreateWindowListImage.

53.53.9 GetWindowListInfo(windowOption as Integer, WindowID as Integer = 0) as dictionary()

MBS MacFrameworks Plugin, Plugin Version: 11.2, Platform: macOS, Targets: All.

Function: Generates and returns information about the selected windows in the current user session.
Example:

```
dim a(-1) as Dictionary = CGWindowMBS.GetWindowListInfo(0,0)

dim u as Integer = UBound(a)
if u >10 then u = 10 // show only 10 times

dim lines(-1) as string
for i as Integer = 0 to u
dim d as Dictionary = a(i)

lines.Append d.Value(CGWindowMBS.kCGWindowName)+" of "+d.Value(CGWindowMBS.kCGWindowOwnerName)
```

next

```
// shows 11 windows with names. Not all windows have names.
MsgBox Join(lines, EndOfLine)
```

Notes:

option: The options describing which window dictionaries to return. Typical options let you return dictionaries for all windows or for windows above or below the window specified in the relativeToWindow parameter. For more information, see "Window List Option Constants."

WindowID: The ID of the window to use as a reference point when determining which other window dictionaries to return. For options that do not require a reference window, this parameter can be 0.

Returns an array of CFDictionaryRef types, each of which contains information about one of the windows in the current user session. If there are no windows matching the desired criteria, the function returns an empty array. If you call this function from outside of a GUI security session or when no window server is running, this function returns nil.

You can use this function to get detailed information about the configuration of one or more windows in the current user session. For example, you can use this function to get the bounds of the window, its window ID, and information about how it is managed by the window server. For the list of keys and values that may be present in the dictionary, see kCGWindow* constants.

Generating the dictionaries for system windows is a relatively expensive operation. As always, you should profile your code and adjust your usage of this function appropriately for your needs.

Available in Mac OS X v10.5 and later.

53.53.10 Constants

53.53.11 kCGBackingStoreBuffered = 2

MBS MacFrameworks Plugin, Plugin Version: 11.2.

Function: One of the backing store constants.

53.53.12 kCGBackingStoreNonretained = 1

MBS MacFrameworks Plugin, Plugin Version: 11.2.

Function: One of the backing store constants.

53.53.13 kCGBackingStoreRetained = 0

MBS MacFrameworks Plugin, Plugin Version: 11.2.

Function: One of the backing store constants.

53.53.14 kCGNullWindowID = 0

MBS MacFrameworks Plugin, Plugin Version: 11.2.

Function: The number for an invalid window ID.

53.53.15 kCGWindowAlpha = "kCGWindowAlpha"

MBS MacFrameworks Plugin, Plugin Version: 11.2.

Function: One of the possible keys in the window info dictionary.
Notes: The alpha fade of the window. The value of this key is a floating-point value. The value 1.0 is normal (opaque); the value 0.0 is fully transparent (invisible).

53.53.16 kCGWindowBackingLocationVideoMemory = "kCGWindowBackingLocationVideoMemory"

MBS MacFrameworks Plugin, Plugin Version: 11.2.

Function: One of the possible keys in the window info dictionary.
Notes: Optional. If present, true if the window backing store is in video memory, false otherwise. If the key is not present, then the window backing store is in main memory. The value of this key is a Boolean.

53.53.17 kCGWindowBounds = "kCGWindowBounds"

MBS MacFrameworks Plugin, Plugin Version: 11.2.

Function: One of the possible keys in the window info dictionary.
Example:

```
dim a(-1) as Dictionary = CGWindowMBS.GetWindowListInfo(CGWindowMBS.kCGWindowListOptionOn-
ScreenOnly,0)

//cycle thru window names and get window size

for each d as Dictionary in a
dim windowname as string = d.Lookup(CGWindowMBS.kCGWindowName, "")
if Instr(1,windowname,"Play") >0 then
dim bounds as Dictionary = d.Lookup(CGWindowMBS.kCGWindowBounds,nil)

dim x as Integer = bounds.Lookup("X", 0)
dim y as Integer = bounds.Lookup("Y", 0)
dim w as Integer = bounds.Lookup("Width", 0)
dim h as Integer = bounds.Lookup("Height", 0)

MsgBox "Found window at "+str(x)+"/"+str(y)+" with size "+str(w)+"/"+str(h)
end if
next
```

Notes: The bounds of the window in screen space, with the origin at the upper-left corner of the main display. The value of this key is a Dictionary.

53.53.18 kCGWindowImageBoundsIgnoreFraming = 1

MBS MacFrameworks Plugin, Plugin Version: 11.2.

Function: One of the image options constants.
Notes: If null rect is passed as the screen bounds, then then bounds computation excludes window frame ornamentation, such as a shadow.

53.53.19 kCGWindowImageDefault = 0

MBS MacFrameworks Plugin, Plugin Version: 11.2.

Function: One of the image options constants.
Notes: If null rectangle is passed as the screen bounds, then then bounds computation includes window frame ornamentation, such as a shadow.

53.53.20 kCGWindowImageOnlyShadows = 4

MBS MacFrameworks Plugin, Plugin Version: 11.2.

Function: One of the image options constants.
Notes: Only draw the windows' shadows, not the windows themselves.

53.53.21 kCGWindowImageShouldBeOpaque = 2

MBS MacFrameworks Plugin, Plugin Version: 11.2.

Function: One of the image options constants.
Notes: Force the created image to be opaque. Empty areas are white.

53.53.22 kCGWindowIsOnscreen = "kCGWindowIsOnscreen"

MBS MacFrameworks Plugin, Plugin Version: 11.2.

Function: One of the possible keys in the window info dictionary.
Notes: Optional. If present, true if the window is ordered on screen, false otherwise. If the key is not present, then the window is not ordered on screen. The value of this key is a boolean.

53.53.23 kCGWindowLayer = "kCGWindowLayer"

MBS MacFrameworks Plugin, Plugin Version: 11.2.

Function: One of the possible keys in the window info dictionary.
Notes: The window layer number of the window. The value of this key is a 32-bit signed integer value.

53.53.24 kCGWindowListExcludeDesktopElements = 16

MBS MacFrameworks Plugin, Plugin Version: 11.2.

Function: One of the window list option constants.
Notes: Exclude any windows from the list that are elements of the desktop.

53.53.25 kCGWindowListOptionAll = 0

MBS MacFrameworks Plugin, Plugin Version: 11.2.

Function: One of the window list option constants.
Notes: List all windows in this user session, including both on- and off-screen windows. The parameter WindowID should be kCGNullWindowID.

53.53.26 kCGWindowListOptionIncludingWindow = 8

MBS MacFrameworks Plugin, Plugin Version: 11.2.

Function: One of the window list option constants.
Notes: Include the window specified by WindowID in any list, effectively creating 'at-or-above' or 'at-or-below' lists.

53.53.27 kCGWindowListOptionOnScreenAboveWindow = 2

MBS MacFrameworks Plugin, Plugin Version: 11.2.

Function: One of the window list option constants.
Notes: List all on-screen windows above the window specified by WindowID, ordered from front to back.

53.53.28 kCGWindowListOptionOnScreenBelowWindow = 4

MBS MacFrameworks Plugin, Plugin Version: 11.2.

Function: One of the window list option constants.
Notes: List all on-screen windows below the window specified by WindowID, ordered from front to back.

53.53.29 kCGWindowListOptionOnScreenOnly = 1

MBS MacFrameworks Plugin, Plugin Version: 11.2.

Function: One of the window list option constants.
Notes: List all on-screen windows in this user session, ordered from front to back. The parameter WindowID should be kCGNullWindowID.

53.53.30 kCGWindowMemoryUsage = "kCGWindowMemoryUsage"

MBS MacFrameworks Plugin, Plugin Version: 11.2.

Function: One of the possible keys in the window info dictionary.
Notes: An estimate of the memory in bytes currently used by the window and its supporting data struc-

tures. The value of this key is a 64-bit signed integer value.

53.53.31 kCGWindowName = "kCGWindowName"

MBS MacFrameworks Plugin, Plugin Version: 11.2.

Function: One of the possible keys in the window info dictionary.
Example:

```
// find window with containing "Play" in name.
dim a(-1) as Dictionary = CGWindowMBS.GetWindowListInfo(CGWindowMBS.kCGWindowListOptionOn-
ScreenOnly, 0)

for each d as Dictionary in a
dim windowname as string = d.Lookup(CGWindowMBS.kCGWindowName, "")
if Instr(1,windowname,"Play") >0 then
msgBox "I found it and the ID is "+d.Lookup(CGWindowMBS.kCGWindowNumber, "")
end if
next
```

Notes: Optional. If present, the name of the window. The value of this key is a string.

53.53.32 kCGWindowNumber = "kCGWindowNumber"

MBS MacFrameworks Plugin, Plugin Version: 11.2.

Function: One of the possible keys in the window info dictionary.
Example:

```
// find window with containing "Play" in name.
dim a(-1) as Dictionary = CGWindowMBS.GetWindowListInfo(CGWindowMBS.kCGWindowListOptionOn-
ScreenOnly, 0)

for each d as Dictionary in a
dim windowname as string = d.Lookup(CGWindowMBS.kCGWindowName, "")
if Instr(1,windowname,"Play") >0 then
msgBox "I found it and the ID is "+d.Lookup(CGWindowMBS.kCGWindowNumber, "")
end if
next
```

Notes: The window ID, a unique value within the user session representing the window. The value of this key is a 32-bit signed integer value.

53.53.33 kCGWindowOwnerName = "kCGWindowOwnerName"

MBS MacFrameworks Plugin, Plugin Version: 11.2.

Function: One of the possible keys in the window info dictionary.
Notes: Optional. If present, the name of the application process which owns the window. The value of this key is a string.

53.53.34 kCGWindowOwnerPID = "kCGWindowOwnerPID"

MBS MacFrameworks Plugin, Plugin Version: 11.2.

Function: One of the possible keys in the window info dictionary.
Notes: The process ID of the process that owns the window. The value of this key is a 32-bit signed integer value.

53.53.35 kCGWindowSharingNone = 0

MBS MacFrameworks Plugin, Plugin Version: 11.2.

Function: One of the sharing state constants.
Notes: No sharing.

53.53.36 kCGWindowSharingReadOnly = 1

MBS MacFrameworks Plugin, Plugin Version: 11.2.

Function: One of the sharing state constants.
Notes: Read only.

53.53.37 kCGWindowSharingReadWrite = 2

MBS MacFrameworks Plugin, Plugin Version: 11.2.

Function: One of the sharing state constants.
Notes: Read and Write

53.53.38 kCGWindowSharingState = "kCGWindowSharingState"

MBS MacFrameworks Plugin, Plugin Version: 11.2.

Function: One of the possible keys in the window info dictionary.
Notes: The sharing state of the window, one of kCGWindowSharingNone, kCGWindowSharingReadOnly, or kCGWindowSharingReadWrite. The value of this key is a 32-bit signed integer value.

53.53.39 kCGWindowStoreType = "kCGWindowStoreType"

MBS MacFrameworks Plugin, Plugin Version: 11.2.

Function: One of the possible keys in the window info dictionary.
Notes: The backing store type of the window, one of kCGBackingStoreRetained, kCGBackingStoreNonretained, or kCGBackingStoreBuffered. The value of this key is a 32-bit signed integer value.

53.53.40 kCGWindowWorkspace = "kCGWindowWorkspace"

MBS MacFrameworks Plugin, Plugin Version: 11.2.

Function: One of the possible keys in the window info dictionary.
Notes: Optional. If present, the workspace ID of the workspace associated with the window. The value of this key is a 32-bit signed integer value.

53.54 class QDPictMBS

53.54.1 class QDPictMBS

MBS MacCG Plugin, Plugin Version: 9.3, Platform: macOS, Targets: Desktop, Console & Web.

Function: A class to draw QuickDraw PICT data to a CoreGraphics context.
Deprecated: This item is deprecated and should no longer be used. **Notes:**

Note: QuickDraw picture data typically comes in two forms: a PICT resource that begins the picture header data at the beginning of the resource and PICT files that begin with 512 bytes of arbitrary data, followed by the picture header data. For this reason, the routines that create a QTPict object attempt to find the picture header data beginning at either the first byte of the data provided or at byte 513 of the data provided.

Additionally the Picture Bounds must not be an empty rect.
This class has been deprecated by Apple.

53.54.2 Blog Entries

- MBS Real Studio Plugins, version 12.1pr10

53.54.3 Blog Entries

- MBS Real Studio Plugins, version 12.1pr10

53.54.4 Methods

53.54.5 Constructor(dataProvider as CGDataProviderMBS)

MBS MacCG Plugin, Plugin Version: 9.3, Platform: macOS, Targets: Desktop, Console & Web.

Function: Creates a new QTPictMBS object based on a data provider.
Notes:

Create a QDPict object, using dataProvider to obtain the QDPict's data.
It is assumed that either the first byte or the 513th byte of data in the file referenced by the URL is the first byte of the picture header. If the URL does not begin PICT data at one of these places in the data fork then the handle property will be 0.
See also:

- 53.54.6 Constructor(file as folderitem) 10262
- 53.54.7 Constructor(url as string) 10262

53.54.6 Constructor(file as folderitem)

MBS MacCG Plugin, Plugin Version: 9.3, Platform: macOS, Targets: Desktop, Console & Web.

Function: Creates a new QTPictMBS object based on a file.
See also:

- 53.54.5 Constructor(dataProvider as CGDataProviderMBS) 10261
- 53.54.7 Constructor(url as string) 10262

53.54.7 Constructor(url as string)

MBS MacCG Plugin, Plugin Version: 12.1, Platform: macOS, Targets: Desktop, Console & Web.

Function: Creates a new QTPictMBS object based on an url.
Notes:

Create a QDPict from an url.
It is assumed that either the first byte or the 513th byte of data in the file referenced by the URL is the first byte of the picture header. If the URL does not begin PICT data at one of these places in the data fork then the handle property will be 0.
See also:

- 53.54.5 Constructor(dataProvider as CGDataProviderMBS) 10261
- 53.54.6 Constructor(file as folderitem) 10262

53.54.8 DrawToCGContext(context as CGContextMBS, r as CGRectMBS)

MBS MacCG Plugin, Plugin Version: 9.3, Platform: macOS, Targets: Desktop, Console & Web.

Function: Draws the picture into the given context.
Notes:

You can increase the drawing resolution by passing a bigger rectangle.
Lasterror is set. -1 if context or rectangle are invalid.

Draw picture in the rectangular area specified by r. The PICT bounds of the page is scaled, if necessary, to fit into the rectangle. To get unscaled results, supply a rect the size of the rect returned by GetBounds.

53.54.9 GetBounds as CGRectMBS

MBS MacCG Plugin, Plugin Version: 9.3, Platform: macOS, Targets: Desktop, Console & Web.

Function: Queries the bounds of the picture.
Notes:

This are the bounds in pixel for 72 dpi.

Return the Picture Bounds of the QuickDraw picture represented by the picture. This rectangle is in the default user space with one unit = 1/72 inch.

53.54.10 GetResolution(byref xRes as single, byref yRes as single)

MBS MacCG Plugin, Plugin Version: 9.3, Platform: macOS, Targets: Desktop, Console & Web.

Function: Queries the resolution of the picture.
Notes:

Return the resolution of the QuickDraw picture represented by the picture.
This data, together with the CGRect returned by GetBounds, can be used to compute the size of the picture in pixels, which is what QuickDraw really records into pictures.

53.54.11 Height as Double

MBS MacCG Plugin, Plugin Version: 9.3, Platform: macOS, Targets: Desktop, Console & Web.

Function: The height of the picture.
Notes: This value is using 72 dpi.

53.54.12 HorizontalResolution as Double

MBS MacCG Plugin, Plugin Version: 9.3, Platform: macOS, Targets: Desktop, Console & Web.

Function: The horizontal resolution.

53.54.13 VerticalResolution as Double

MBS MacCG Plugin, Plugin Version: 9.3, Platform: macOS, Targets: Desktop, Console & Web.

Function: The vertical resolution.

53.54.14 Width as Double

MBS MacCG Plugin, Plugin Version: 9.3, Platform: macOS, Targets: Desktop, Console & Web.

Function: The width of the picture.
Notes: This value is using 72 dpi.

53.54.15 Properties

53.54.16 Handle as Integer

MBS MacCG Plugin, Plugin Version: 9.3, Platform: macOS, Targets: Desktop, Console & Web.

Function: The internal handle.
Notes: (Read and Write property)

53.54.17 LastError as Integer

MBS MacCG Plugin, Plugin Version: 9.3, Platform: macOS, Targets: Desktop, Console & Web.

Function: The last error code.
Notes:

Set by DrawToCGContext.
(Read and Write property)

53.55 class QuartzFilterManagerMBS

53.55.1 class QuartzFilterManagerMBS

MBS MacControls Plugin, Plugin Version: 8.6, Platform: macOS, Targets: Desktop, Console & Web.

Function: The class to manage the quartz filters on the system.

53.55.2 Blog Entries

- MBS Real Studio Plugins, version 11.2pr9

53.55.3 Blog Entries

- MBS Real Studio Plugins, version 11.2pr9

53.55.4 Methods

53.55.5 filterPanel as NSPanelMBS

MBS MacControls Plugin, Plugin Version: 8.6, Platform: macOS, Targets: Desktop only.

Function: Returns the panel where users can select a filter.
Example:

```
dim m as QuartzFiltermanagerMBS
dim p as NSPanelMBS

m=new QuartzFiltermanagerMBS
p=m.filterPanel
p.Show
```

Notes: Returns nil on any error.

53.55.6 filters as QuartzFilterMBS()

MBS MacControls Plugin, Plugin Version: 11.2, Platform: macOS, Targets: Desktop, Console & Web.

Function: Returns an array with all filters.
Example:

```
dim q as new QuartzFilterManagerMBS
dim a() as QuartzFilterMBS

a=q.filters

MsgBox str(ubound(a)+1)+" filters found."
```

53.55.7 filtersInDomains(domains() as string) as QuartzFilterMBS()

MBS MacControls Plugin, Plugin Version: 11.2, Platform: macOS, Targets: Desktop, Console & Web.

Function: Returns an array with all filters in the given domains.
Example:

```
dim domains() as string = array(QuartzFilterManagerMBS.kQuartzFilterPrintingDomain)
dim a() as QuartzFilterMBS = QuartzFilterManagerMBS.filtersInDomains(domains)

MsgBox str(ubound(a)+1)+" filters found."
```

53.55.8 filterView as QuartzFilterViewMBS

MBS MacControls Plugin, Plugin Version: 8.6, Platform: macOS, Targets: Desktop only.

Function: The view which you can use to select views.
Notes: You can use the panel as an extra window or add this view to one of your settings windows.

53.55.9 selectedFilter as QuartzFilterMBS

MBS MacControls Plugin, Plugin Version: 8.6, Platform: macOS, Targets: Desktop, Console & Web.

Function: The currently selected filter.

53.55.10 selectFilter(filter as QuartzFilterMBS) as boolean

MBS MacControls Plugin, Plugin Version: 8.6, Platform: macOS, Targets: Desktop, Console & Web.

Function: Selects a filter.
Notes: Returns true on success.

53.55.11 Properties

53.55.12 Handle as Integer

MBS MacControls Plugin, Plugin Version: 8.6, Platform: macOS, Targets: Desktop, Console & Web.

Function: The internal used handle to the filter manager.
Notes: (Read and Write property)

53.55.13 Events

53.55.14 didAddFilter(filter as QuartzFilterMBS)

MBS MacControls Plugin, Plugin Version: 8.6, Platform: macOS, Targets: .

Function: The given filter was added to the filter list.

53.55.15 didModifyFilter(filter as QuartzFilterMBS)

MBS MacControls Plugin, Plugin Version: 8.6, Platform: macOS, Targets: .

Function: The given filter was modified.

53.55.16 didRemoveFilter(filter as QuartzFilterMBS)

MBS MacControls Plugin, Plugin Version: 8.6, Platform: macOS, Targets: .

Function: The given filter was removed.

53.55.17 didSelectFilter(filter as QuartzFilterMBS)

MBS MacControls Plugin, Plugin Version: 8.6, Platform: macOS, Targets: .

Function: The selection changed to the new filter.

53.55.18 Constants

53.55.19 kQuartzFilterApplicationDomain="kQuartzFilterApplicationDomain"

MBS MacControls Plugin, Plugin Version: 11.2.

Function: One of the filter domain constants.
Example:

```
dim domains() as string = array(QuartzFilterManagerMBS.kQuartzFilterApplicationDomain)
dim a() as QuartzFilterMBS = QuartzFilterManagerMBS.filtersInDomains(domains)

MsgBox str(ubound(a)+1)+" filters found."
```

53.55.20 kQuartzFilterPDFWorkflowDomain="kQuartzFilterPDFWorkflowDomain"

MBS MacControls Plugin, Plugin Version: 11.2.

Function: One of the filter domain constants.
Example:

```
dim domains() as string = array(QuartzFilterManagerMBS.kQuartzFilterPDFWorkflowDomain)
dim a() as QuartzFilterMBS = QuartzFilterManagerMBS.filtersInDomains(domains)

MsgBox str(ubound(a)+1)+" filters found."
```

53.55.21 kQuartzFilterPrintingDomain="kQuartzFilterPrintingDomain"

MBS MacControls Plugin, Plugin Version: 11.2.

Function: One of the filter domain constants.
Example:

```
dim domains() as string = array(QuartzFilterManagerMBS.kQuartzFilterPrintingDomain)
dim a() as QuartzFilterMBS = QuartzFilterManagerMBS.filtersInDomains(domains)

MsgBox str(ubound(a)+1)+" filters found."
```

53.56 class QuartzFilterMBS

53.56.1 class QuartzFilterMBS

MBS MacControls Plugin, Plugin Version: 8.6, Platform: macOS, Targets: Desktop, Console & Web.

Function: The Quartz filter class.
Example:

```
// Create a couple of PDF files to test different Quartz filters

// get some picture
dim pic as Picture = LogoMBS(500)
dim image as new NSImageMBS(pic)

// create page with picture
dim page as new PDFPageMBS(image)

// create new document
dim doc as new PDFDocumentMBS

// add page
doc.insertPage(page,0)

// get filters
dim manager as new QuartzFilterManagerMBS
dim filters() as QuartzFilterMBS = Manager.filters

for each filter as QuartzFilterMBS in filters

// save PDF with this filter
dim file as FolderItem = SpecialFolder.Desktop.Child(filter.localizedName+".pdf")

call doc.write(file, filter)

next
```

Notes:

This filters can be used to change PDFs on writing like to reduce the file size.
This is an abstract class. You can't create an instance, but you can get one from various plugin functions.

53.56.2 Blog Entries

- MBS Real Studio Plugins, version 11.2pr7

53.56.3 Blog Entries

- MBS Real Studio Plugins, version 11.2pr7

53.56.4 Methods

53.56.5 applyToContext(CGContextHandle as Integer) as boolean

MBS MacControls Plugin, Plugin Version: 8.6, Platform: macOS, Targets: Desktop, Console & Web.

Function: Applies a filter to a given context.
Example:

```
dim c as CGContextMBS // your context
dim fi as QuartzFilterMBS

fi=QuartzFilterMBS.quartzFilterWithFile(SpecialFolder.Desktop.Child("Reduce File Size.qfilter"))

call fi.applyToContext(c.Handle)
```

Notes: Returns true on success.

53.56.6 Constructor

MBS MacControls Plugin, Plugin Version: 13.1, Platform: macOS, Targets: Desktop, Console & Web.

Function: The private constructor.

53.56.7 localizedName as string

MBS MacControls Plugin, Plugin Version: 8.6, Platform: macOS, Targets: Desktop, Console & Web.

Function: The localized name of the filter.
Example:

```
dim q as new QuartzFilterManagerMBS
dim s(-1) as string

dim a() as QuartzFilterMBS = q.filters

for each f as QuartzFilterMBS in a
s.append f.localizedName
next
```

MsgBox Join(s,EndOfLine)

53.56.8 quartzFilterWithFile(file as folderitem) as QuartzFilterMBS

MBS MacControls Plugin, Plugin Version: 8.6, Platform: macOS, Targets: Desktop, Console & Web.

Function: Loads a quartz filter from the given folderitem.
Example:

```
dim c as CGContextMBS // your context
dim fi as QuartzFilterMBS
dim file as folderitem

file=SpecialFolder.Desktop.Child("Reduce File Size.qfilter")
fi=QuartzFilterMBS.quartzFilterWithFile(file)

call fi.applyToContext(c.Handle)
```

Notes:

Returns nil on any error.
Requires Mac OS X 10.5.

53.56.9 quartzFilterWithURL(url as string) as QuartzFilterMBS

MBS MacControls Plugin, Plugin Version: 8.6, Platform: macOS, Targets: Desktop, Console & Web.

Function: Loads the quartz filter from the given URL.
Notes:

Returns nil on any error.
Requires Mac OS X 10.5.

53.56.10 removeFromContext(CGContextHandle as Integer)

MBS MacControls Plugin, Plugin Version: 8.6, Platform: macOS, Targets: Desktop, Console & Web.

Function: Removes a filter from a CGContext.
Notes: Pass CGContextMBS.handle and make sure it is not 0.

53.56.11 url as string

MBS MacControls Plugin, Plugin Version: 8.6, Platform: macOS, Targets: Desktop, Console & Web.

Function: The URL where this filter is located.
Example:

```
dim q as new QuartzFilterManagerMBS
dim s(-1) as string

dim a() as QuartzFilterMBS = q.filters

for each f as QuartzFilterMBS in a
s.append f.url
next

MsgBox Join(s,EndOfLine)
```

53.56.12 Properties

53.56.13 Handle as Integer

MBS MacControls Plugin, Plugin Version: 8.6, Platform: macOS, Targets: Desktop, Console & Web.

Function: The internal handle to the filter object.
Notes: (Read and Write property)

53.57 class QuartzFilterViewMBS

53.57.1 class QuartzFilterViewMBS

MBS MacControls Plugin, Plugin Version: 8.6, Platform: macOS, Targets: Desktop only.

Function: The view to select quartz filters.
Notes:

You can embed this view in a CustomNSViewMBS to get more events for mouse and keyboard.
Subclass of the NSViewMBS class.

53.57.2 Blog Entries

- MBS Real Studio Plugins, version 12.1pr5

53.57.3 Blog Entries

- MBS Real Studio Plugins, version 12.1pr5

53.57.4 Methods

53.57.5 Constructor

MBS MacControls Plugin, Plugin Version: 12.1, Platform: macOS, Targets: Desktop only.

Function: Creates a new Quartz Filter View with size 100/100 and position 0/0
Example:

```
dim t as new QuartzFilterViewMBS
```

Notes: On success the handle property is not zero.
See also:

- 53.57.6 Constructor(Handle as Integer) 10273
- 53.57.7 Constructor(left as Double, top as Double, width as Double, height as Double) 10274

53.57.6 Constructor(Handle as Integer)

MBS MacControls Plugin, Plugin Version: 12.1, Platform: macOS, Targets: Desktop only.

Function: Creates an object based on the given QuartzFilterViewMBS handle.
Example:

```
dim t as new QuartzFilterViewMBS(0, 0, 100, 100)
dim v as new QuartzFilterViewMBS(t.handle)

MsgBox str(v.Bounds.Width)+" x "+str(v.Bounds.Height)
```

Notes: The handle is casted to a QuartzFilterView and the plugin retains this handle.
See also:

- 53.57.5 Constructor 10273
- 53.57.7 Constructor(left as Double, top as Double, width as Double, height as Double) 10274

53.57.7 Constructor(left as Double, top as Double, width as Double, height as Double)

MBS MacControls Plugin, Plugin Version: 12.1, Platform: macOS, Targets: Desktop only.

Function: Creates a new Quartz Filter View with the given size and position.
Example:

```
dim x as new QuartzFilterViewMBS(0, 0, 100, 100)
```

Notes:

On success the handle property is not zero.
The new movie view object must be inserted into the view hierarchy of an NSWindow before it can be used.
This method is the designated initializer for the QuartzFilterView class.
See also:

- 53.57.5 Constructor 10273
- 53.57.6 Constructor(Handle as Integer) 10273

53.57.8 sizeToFit

MBS MacControls Plugin, Plugin Version: 8.6, Platform: macOS, Targets: Desktop only.

Function: Resizes the view to the best size.

Chapter 54

CoreGraphics Events

54.1 class CGEventMBS

54.1.1 class CGEventMBS

MBS MacCF Plugin, Plugin Version: 17.4, Platform: macOS, Targets: All.

Function: The class for a CoreGraphics event.
Notes: Subclass of the CFObjectMBS class.

54.1.2 Blog Entries

- MBS Xojo Plugins, version 17.4pr5

54.1.3 Blog Entries

- MBS Xojo Plugins, version 17.4pr5

54.1.4 Methods

54.1.5 available as boolean

MBS MacCF Plugin, Plugin Version: 17.4, Platform: macOS, Targets: All.

Function: Whether this class is available.
Notes: Returns true on macOS 10.4 or newer.

54.1.6 Constructor(Handle as Integer)

MBS MacCF Plugin, Plugin Version: 18.5, Platform: macOS, Targets: All.

Function: The constructor taking a CGEventRef value.
Notes: The object is retained and should not be zero.

54.1.7 Copy as CGEventMBS

MBS MacCF Plugin, Plugin Version: 17.4, Platform: macOS, Targets: All.

Function: Return a copy of event.

54.1.8 Properties

54.1.9 EventSource as CGEventSourceMBS

MBS MacCF Plugin, Plugin Version: 18.5, Platform: macOS, Targets: Desktop only.

Function: The event source.
Notes: (Read and Write property)

54.1.10 Flags as Integer

MBS MacCF Plugin, Plugin Version: 17.4, Platform: macOS, Targets: Desktop only.

Function: The event flags of an event.
Notes: (Read and Write property)

54.1.11 Timestamp as UInt64

MBS MacCF Plugin, Plugin Version: 17.4, Platform: macOS, Targets: Desktop only.

Function: The timestamp of an event.
Notes: (Read and Write property)

54.1.12 Type as Integer

MBS MacCF Plugin, Plugin Version: 17.4, Platform: macOS, Targets: Desktop only.

Function: The event type of an event (left mouse down, for example).
Notes:

See constants like kCGMouseButtonLeft.
(Read and Write property)

54.1.13 UnicodeString as String

MBS MacCF Plugin, Plugin Version: 17.4, Platform: macOS, Targets: Desktop only.

Function: The Unicode string associated with a keyboard event.
Notes:

By default, the system translates the virtual key code in a keyboard event into a Unicode string based on the keyboard ID in the event source. This function allows you to manually override this string. Note that application frameworks may ignore the Unicode string in a keyboard event and do their own translation based on the virtual keycode and perceived event state.
(Read and Write property)

54.1.14 UnicodeStringLength as Integer

MBS MacCF Plugin, Plugin Version: 17.4, Platform: macOS, Targets: Desktop only.

Function: Return the length of the unicode string associated with a keyboard event.
Notes: (Read only property)

54.1.15 DoubleValueField(field as Integer) as Double

MBS MacCF Plugin, Plugin Version: 17.4, Platform: macOS, Targets: All.

Function: The floating-point value of a field in an event.
Notes:

Before setting a value, the event type must be set using a typed event creation function such as CGEventCreateMouseEvent, or by setting type property.

If you are creating a mouse event generated by a tablet, call this function and specify the field kCGMouseEventSubtype with a value of kCGEventMouseSubtypeTabletPoint or kCGEventMouseSubtypeTabletProximity before setting other parameters.
(Read and Write computed property)

54.1.16 IntegerValueField(field as Integer) as Int64

MBS MacCF Plugin, Plugin Version: 17.4, Platform: macOS, Targets: All.

Function: The integer value of a field in an event.
Notes:

Before calling this function, the event type must be set using a typed event creation function such as CGEventCreateMouseEvent, or by setting type property.

In cases where the field value is represented within the event by a fixed point number or an integer, the result is scaled to the appropriate range as part of creating the floating-point representation.
(Read and Write computed property)

54.1.17 Constants

54.1.18 kCGEventFlagsChanged = 12

MBS MacCF Plugin, Plugin Version: 17.4.

Function: One of the event type constants.
Notes: Key flags changed, e.g. modifier keys pressed.

54.1.19 kCGEventKeyDown = 10

MBS MacCF Plugin, Plugin Version: 17.4.

Function: One of the event type constants.
Notes: Key Down

54.1.20 kCGEventKeyUp = 11

MBS MacCF Plugin, Plugin Version: 17.4.

Function: One of the event type constants.
Notes: Key up.

54.1.21 kCGEventLeftMouseDown = 1

MBS MacCF Plugin, Plugin Version: 17.4.

Function: One of the event type constants.
Notes: left mouse-down event

54.1.22 kCGEventLeftMouseDragged = 6

MBS MacCF Plugin, Plugin Version: 17.4.

Function: One of the event type constants.
Notes: left mouse-dragged event

54.1.23 kCGEventLeftMouseUp = 2

MBS MacCF Plugin, Plugin Version: 17.4.

Function: One of the event type constants.
Notes: left mouse-up event

54.1.24 kCGEventMouseMoved = 5

MBS MacCF Plugin, Plugin Version: 17.4.

Function: One of the event type constants.
Notes: mouse-moved event

54.1.25 kCGEventNull = 0

MBS MacCF Plugin, Plugin Version: 17.4.

Function: One of the event type constants.
Notes: The null event. (not defined)

54.1.26 kCGEventOtherMouseDown = 25

MBS MacCF Plugin, Plugin Version: 17.4.

Function: One of the event type constants.
Notes: other mouse-down event

54.1.27 kCGEventOtherMouseDragged = 27

MBS MacCF Plugin, Plugin Version: 17.4.

Function: One of the event type constants.
Notes: other mouse-dragged event

54.1.28 kCGEventOtherMouseUp = 26

MBS MacCF Plugin, Plugin Version: 17.4.

Function: One of the event type constants.
Notes: other mouse-up event

54.1.29 kCGEventRightMouseDown = 3

MBS MacCF Plugin, Plugin Version: 17.4.

Function: One of the event type constants.
Notes: right mouse-down event

54.1.30 kCGEventRightMouseDragged = 7

MBS MacCF Plugin, Plugin Version: 17.4.

Function: One of the event type constants.
Notes: right mouse-dragged event

54.1.31 kCGEventRightMouseUp = 4

MBS MacCF Plugin, Plugin Version: 17.4.

Function: One of the event type constants.
Notes: right mouse-up event

54.1.32 kCGEventScrollWheel = 22

MBS MacCF Plugin, Plugin Version: 17.4.

Function: One of the event type constants.
Notes: Scroll Wheel event.

54.1.33 kCGEventTabletPointer = 23

MBS MacCF Plugin, Plugin Version: 17.4.

Function: One of the event type constants.
Notes: Tablet pointer event.

54.1.34 kCGEventTabletProximity = 24

MBS MacCF Plugin, Plugin Version: 17.4.

Function: One of the event type constants.
Notes: Tablet Proximity event.

54.1.35 kCGEventTapDisabledByTimeout = & hFFFFFFFE

MBS MacCF Plugin, Plugin Version: 17.4.

Function: One of the event type constants.
Notes: Out of band event types. These are delivered to the event tap callback to notify it of unusual conditions that disable the event tap.

54.1.36 kCGEventTapDisabledByUserInput = & hFFFFFFFF

MBS MacCF Plugin, Plugin Version: 17.4.

Function: One of the event type constants.
Notes: Out of band event types. These are delivered to the event tap callback to notify it of unusual conditions that disable the event tap.

54.1.37 kCGMouseButtonCenter = 2

MBS MacCF Plugin, Plugin Version: 17.4.

Function: One of the mouse button constants.
Notes: Center

54.1.38 kCGMouseButtonLeft = 0

MBS MacCF Plugin, Plugin Version: 17.4.

Function: One of the mouse button constants.
Notes: Left

54.1.39 kCGMouseButtonRight = 1

MBS MacCF Plugin, Plugin Version: 17.4.

Function: One of the mouse button constants.
Notes: Right

54.1.40 kCGScrollEventUnitLine = 1

MBS MacCF Plugin, Plugin Version: 17.4.

Function: One of the constants that specify the unit of measurement for a scrolling event.
Notes: Line

54.1.41 kCGScrollEventUnitPixel = 0

MBS MacCF Plugin, Plugin Version: 17.4.

Function: One of the constants that specify the unit of measurement for a scrolling event.
Notes: Pixel

54.2 class CGEventSourceMBS

54.2.1 class CGEventSourceMBS

MBS MacCF Plugin, Plugin Version: 18.5, Platform: macOS, Targets: All.

Function: The class for CGEventSource class.
Notes: Subclass of the CFObjectMBS class.

54.2.2 Blog Entries

- MBS Xojo Plugins, version 18.5pr8

54.2.3 Blog Entries

- MBS Xojo Plugins, version 18.5pr8

54.2.4 Methods

54.2.5 Constructor(Handle as Integer)

MBS MacCF Plugin, Plugin Version: 18.5, Platform: macOS, Targets: All.

Function: The constructor taking a CGEventSourceRef value.
Notes: The object is retained and should not be zero.

54.2.6 Properties

54.2.7 KeyboardType as Integer

MBS MacCF Plugin, Plugin Version: 18.5, Platform: macOS, Targets: Desktop only.

Function: The keyboard type.
Notes:

e.g. 198 for Touchbar or 59 for Macbook Pro keyboard.
(Read only property)

54.2.8 UserData as Int64

MBS MacCF Plugin, Plugin Version: 18.5, Platform: macOS, Targets: Desktop only.

Function: Custom user data to associate with event source.
Notes: (Read and Write property)

54.3 class CGEventTapMBS

54.3.1 class CGEventTapMBS

MBS MacCF Plugin, Plugin Version: 17.4, Platform: macOS, Targets: All.

Function: The class for a Event taps.
Notes:

Taps may be placed at the point where HIDSystem events enter the server, at the point where HIDSystem and remote control events enter a session, at the point where events have been annotated to flow to a specific application, or at the point where events are delivered to the application. Taps may be inserted at a specified point at the head of pre-existing filters, or appended after any pre-existing filters.

Taps may be passive event listeners, or active filters. An active filter may pass an event through unmodified, modify an event, or discard an event. When a tap is registered, it identifies the set of events to be observed with a mask, and indicates if it is a passive or active event filter. Multiple event type bitmasks may be ORed together.
Taps may only be placed at kCGHIDEventTap by a process running as the root user. An exception is raised for other users.

Taps placed at kCGHIDEventTap, kCGSessionEventTap, kCGAnnotatedSessionEventTap, or on a specific process may only receive key up and down events if access for assistive devices is enabled (Preferences Accessibility panel, Keyboard view) or the caller is enabled for assistive device access, as by AXMakeProcessTrusted. If the tap is not permitted to monitor these events when the tap is created, then the appropriate bits in the mask are cleared. If that results in an empty mask, then an exception is raised.

For MacOS 10.15 using CGEventTap to track other applications may result in a dialog asking for permissions. This may not happen if you track your own process' events.

54.3.2 Blog Entries

- MBS Xojo Plugins, version 19.4pr3
- MBS Xojo Plugins, version 17.4pr5

54.3.3 Blog Entries

- MBS Xojo Plugins, version 19.4pr3
- MBS Xojo Plugins, version 17.4pr5

54.3.4 Methods

54.3.5 available as boolean

MBS MacCF Plugin, Plugin Version: 17.4, Platform: macOS, Targets: All.

Function: Whether this class is available.
Notes: Returns true for macOS 10.4 or newer.

54.3.6 Constructor(tapLocation as Integer, Place as Integer, Options as Integer, EventMask as Integer, PID as Integer = -1)

MBS MacCF Plugin, Plugin Version: 17.4, Platform: macOS, Targets: All.

Function: Creates an event tap.
Notes:

If you pass PID >0, we will create an event tap for a specified process. tapLocation is then ignored.
PID parameter added for plugin version 19.4.

54.3.7 Properties

54.3.8 Enabled as Boolean

MBS MacCF Plugin, Plugin Version: 17.4, Platform: macOS, Targets: Desktop only.

Function: Whether this tap is enabled.
Notes: (Read and Write property)

54.3.9 Events

54.3.10 GotEvent(Proxy as Ptr, type as Integer, e as CGEventMBS) as CGEventMBS

MBS MacCF Plugin, Plugin Version: 17.4, Platform: macOS, Targets: .

Function: The event called when you can process an event.
Notes: For an active tap, please return the event back.

54.3.11 Constants

54.3.12 kCGAnnotatedSessionEventTap = 2

MBS MacCF Plugin, Plugin Version: 17.4.

Function: One of the constants that specify possible tapping points for events.
Notes: At the point where events have been annotated to flow to a specific application, or at the point where events are delivered to the application.

54.3.13 kCGEventMaskFlagsChanged = 4096

MBS MacCF Plugin, Plugin Version: 17.4.

Function: One of the event mask constants.
Notes: Key flags changed, e.g. modifier keys pressed.

54.3.14 kCGEventMaskForAllEvents = -1

MBS MacCF Plugin, Plugin Version: 17.4.

Function: One of the event mask constants.
Notes: Listen for all events.

54.3.15 kCGEventMaskKeyDown = 1024

MBS MacCF Plugin, Plugin Version: 17.4.

Function: One of the event mask constants.
Notes: Key Down

54.3.16 kCGEventMaskKeyUp = 2048

MBS MacCF Plugin, Plugin Version: 17.4.

Function: One of the event mask constants.
Notes: Key up.

54.3.17 kCGEventMaskLeftMouseDown = 2

MBS MacCF Plugin, Plugin Version: 17.4.

Function: One of the event mask constants.
Notes: left mouse-down event

54.3.18 kCGEventMaskLeftMouseDragged = 64

MBS MacCF Plugin, Plugin Version: 17.4.

Function: One of the event mask constants.
Notes: left mouse-dragged event

54.3.19 kCGEventMaskLeftMouseUp = 4

MBS MacCF Plugin, Plugin Version: 17.4.

Function: One of the event mask constants.
Notes: left mouse-up event

54.3.20 kCGEventMaskMouseMoved = 32

MBS MacCF Plugin, Plugin Version: 17.4.

Function: One of the event mask constants.
Notes: mouse-moved event

54.3.21 kCGEventMaskOtherMouseDown = & h2000000

MBS MacCF Plugin, Plugin Version: 17.4.

Function: One of the event mask constants.
Notes: other mouse-down event

54.3.22 kCGEventMaskOtherMouseDragged = & h8000000

MBS MacCF Plugin, Plugin Version: 17.4.

Function: One of the event mask constants.
Notes: other mouse-dragged event

54.3.23 kCGEventMaskOtherMouseUp = & h4000000

MBS MacCF Plugin, Plugin Version: 17.4.

Function: One of the event mask constants.
Notes: other mouse-up event

54.3.24 kCGEventMaskRightMouseDown = 8

MBS MacCF Plugin, Plugin Version: 17.4.

Function: One of the event mask constants.
Notes: right mouse-down event

54.3.25 kCGEventMaskRightMouseDragged = 128

MBS MacCF Plugin, Plugin Version: 17.4.

Function: One of the event mask constants.
Notes: right mouse-dragged event

54.3.26 kCGEventMaskRightMouseUp = 16

MBS MacCF Plugin, Plugin Version: 17.4.

Function: One of the event mask constants.
Notes: right mouse-up event

54.3.27 kCGEventMaskScrollWheel = & h400000

MBS MacCF Plugin, Plugin Version: 17.4.

Function: One of the event mask constants.
Notes: Scroll Wheel event.

54.3.28 kCGEventMaskTabletPointer = & h800000

MBS MacCF Plugin, Plugin Version: 17.4.

Function: One of the event mask constants.
Notes: Tablet pointer event.

54.3.29 kCGEventMaskTabletProximity = & h1000000

MBS MacCF Plugin, Plugin Version: 17.4.

Function: One of the event mask constants.
Notes: Tablet Proximity event.

54.3.30 kCGEventTapOptionDefault = 0

MBS MacCF Plugin, Plugin Version: 17.4.

Function: One of the constants that specify whether a new event tap is an active filter or a passive listener.
Notes: Default, active filter.

54.3.31 kCGEventTapOptionListenOnly = 1

MBS MacCF Plugin, Plugin Version: 17.4.

Function: One of the constants that specify whether a new event tap is an active filter or a passive listener.
Notes: Listen only.

54.3.32 kCGHeadInsertEventTap = 0

MBS MacCF Plugin, Plugin Version: 17.4.

Function: One of the constants that specify where a new event tap is inserted into the list of active event taps.
Notes: Insert in front.

54.3.33 kCGHIDEventTap = 0

MBS MacCF Plugin, Plugin Version: 17.4.

Function: One of the constants that specify possible tapping points for events.
Notes: When HIDSystem events enter the server.

54.3.34 kCGSessionEventTap = 1

MBS MacCF Plugin, Plugin Version: 17.4.

Function: One of the constants that specify possible tapping points for events.
Notes: At the point where HIDSystem and remote control events enter a session.

54.3.35 kCGTailAppendEventTap = 1

MBS MacCF Plugin, Plugin Version: 17.4.

Function: One of the constants that specify where a new event tap is inserted into the list of active event taps.
Notes: Append to the tail.

Chapter 55

CoreImage

55.1 class CIAttributeMBS

55.1.1 class CIAttributeMBS

MBS MacCI Plugin, Plugin Version: 7.3, Platform: macOS, Targets: All.

Function: A class for attributes of CoreImage Filters.

55.1.2 Properties

55.1.3 ClassName as string

MBS MacCI Plugin, Plugin Version: 7.3, Platform: macOS, Targets: All.

Function: Class name of the filter.
Notes: (Read only property)

55.1.4 DefaultAffineTransform as NSAffineTransformMBS

MBS MacCI Plugin, Plugin Version: 7.3, Platform: macOS, Targets: All.

Function: The default value for this color.
Notes:

Only valid for affine transformations.
(Read only property)

55.1.5 DefaultColor as CIColorMBS

MBS MacCI Plugin, Plugin Version: 7.3, Platform: macOS, Targets: All.

Function: The default value for this color.
Notes:

Only valid for colors.
(Read only property)

55.1.6 DefaultNumber as Double

MBS MacCI Plugin, Plugin Version: 7.3, Platform: macOS, Targets: All.

Function: The default value for this color.
Notes:

Only valid for numbers.
(Read only property)

55.1.7 DefaultValue as Variant

MBS MacCI Plugin, Plugin Version: 16.0, Platform: macOS, Targets: All.

Function: The default value.
Notes: (Read only property)

55.1.8 DefaultVector as CIVectorMBS

MBS MacCI Plugin, Plugin Version: 7.3, Platform: macOS, Targets: All.

Function: The default value for this color.
Notes:

Only valid for vectors.
(Read only property)

55.1.9 description as string

MBS MacCI Plugin, Plugin Version: 9.7, Platform: macOS, Targets: All.

Function: The description of this attribute.
Notes: (Read only property)

55.1.10 DisplayName as string

MBS MacCI Plugin, Plugin Version: 7.3, Platform: macOS, Targets: All.

Function: The localized display name for the attribute.
Notes:

Not all attributes do have a localized name and not all do have a name at all.
(e.g. outputImage normally has no display name)
(Read only property)

55.1.11 HasMaxNumber as Boolean

MBS MacCI Plugin, Plugin Version: 10.0, Platform: macOS, Targets: All.

Function: Whether this attribute has a defined maximum value.
Notes: (Read only property)

55.1.12 HasMinNumber as Boolean

MBS MacCI Plugin, Plugin Version: 10.0, Platform: macOS, Targets: All.

Function: Whether this attribute has a defined minimum value.
Notes: (Read only property)

55.1.13 HasSliderMaxNumber as Boolean

MBS MacCI Plugin, Plugin Version: 10.0, Platform: macOS, Targets: All.

Function: Whether this attribute has a defined slider maximum value.
Notes: (Read only property)

55.1.14 HasSliderMinNumber as Boolean

MBS MacCI Plugin, Plugin Version: 10.0, Platform: macOS, Targets: All.

Function: Whether this attribute has a defined slider minimum value.
Notes: (Read only property)

55.1.15 IdentityAffineTransform as NSAffineTransformMBS

MBS MacCI Plugin, Plugin Version: 7.3, Platform: macOS, Targets: All.

Function: The value to be used to keep the filter doing nothing.
Notes:

Only valid for affine transformations.
(Read only property)

55.1.16 IdentityNumber as Double

MBS MacCI Plugin, Plugin Version: 7.3, Platform: macOS, Targets: All.

Function: The value to be used to keep the filter doing nothing.
Notes:

Only valid for numbers.
(Read only property)

55.1.17 IdentityValue as Variant

MBS MacCI Plugin, Plugin Version: 16.0, Platform: macOS, Targets: All.

Function: The identity value.
Notes: (Read only property)

55.1.18 IdentityVector as CIVectorMBS

MBS MacCI Plugin, Plugin Version: 7.3, Platform: macOS, Targets: All.

Function: The value to be used to keep the filter doing nothing.
Notes:

Only valid for vectors.
(Read only property)

55.1.19 LocalizedDescription as string

MBS MacCI Plugin, Plugin Version: 9.7, Platform: macOS, Targets: All.

Function: Description of the filter intended for UI display (eg. localized)
Notes: (Read only property)

55.1.20 MaxNumber as Double

MBS MacCI Plugin, Plugin Version: 7.3, Platform: macOS, Targets: All.

Function: Maximum value for the attribute.
Notes:

Only valid for numbers.
If no value is defined, this property is zero and HasMaxNumber returns false.
(Read only property)

55.1.21 MinNumber as Double

MBS MacCI Plugin, Plugin Version: 7.3, Platform: macOS, Targets: All.

Function: Minimum value for the attribute.
Notes:

Only valid for numbers.
If no value is defined, this property is zero and HasMinNumber returns false.
(Read only property)

55.1.22 Name as string

MBS MacCI Plugin, Plugin Version: 7.3, Platform: macOS, Targets: All.

Function: The name of this attribute.
Notes: (Read only property)

55.1.23 SliderMaxNumber as Double

MBS MacCI Plugin, Plugin Version: 7.3, Platform: macOS, Targets: All.

Function: Maximum value for the slider.
Example:

```
dim f as CIFilterEdgesMBS
dim a as CIAttributeMBS

f=new CIFilterEdgesMBS
f.inputImage=NewCIImagewithFileMBS(SpecialFolder.Desktop.Child("Paris.jpg"))
```

```
a=f.AttributeinputIntensity
Title=str(a.SliderMinNumber)+" "+str(a.SliderMaxNumber)
f.inputIntensity=a.SliderMaxNumber

Backdrop=f.outputImage.RenderPicture
```

Notes:

Only valid for numbers.
If no value is defined, this property is zero and HasSliderMaxNumber returns false.
(Read only property)

55.1.24 SliderMinNumber as Double

MBS MacCI Plugin, Plugin Version: 7.3, Platform: macOS, Targets: All.

Function: Minimum value for the slider.
Notes:

Only valid for numbers.
If no value is defined, this property is zero and HasSliderMinNumber returns false.
(Read only property)

55.1.25 Type as string

MBS MacCI Plugin, Plugin Version: 7.3, Platform: macOS, Targets: All.

Function: The type of this attribute.
Notes:

Types for numbers:
kCIAttributeTypeDistance
kCIAttributeTypeBoolean
kCIAttributeTypeTime
kCIAttributeTypeAngle
kCIAttributeTypeScalar

Types for vectors:
kCIAttributeTypePosition (2 Dimensions)
kCIAttributeTypeOffset (2 Dimensions)
kCIAttributeTypePosition3 (3 Dimensions)
kCIAttributeTypeRectangle (4 Dimensions)

Types for colors:
kCIAttributeTypeOpaqueColor

Types for images:
kCIAttributeTypeGradient
(Read only property)

55.1.26 Values as Dictionary

MBS MacCI Plugin, Plugin Version: 16.0, Platform: macOS, Targets: All.

Function: Queries all values as dictionary.
Notes: (Read only property)

55.2 class CIAztecCodeDescriptorMBS

55.2.1 class CIAztecCodeDescriptorMBS

MBS MacCI Plugin, Plugin Version: 17.4, Platform: macOS, Targets: All.

Function: CIAztecCodeDescriptor is a concrete subclass of CIBarcodeDescriptor that defines an abstract representation of an Aztec Code symbol.
Notes:

CIAztecCodeDescriptor may not be instantiated directly.
Subclass of the CIBarcodeDescriptorMBS class.

55.2.2 Methods

55.2.3 Constructor(errorCorrectedPayload as MemoryBlock, isCompact as Boolean, layerCount as Integer, dataCodewordCount as Integer)

MBS MacCI Plugin, Plugin Version: 17.4, Platform: macOS, Targets: All.

Function: Initializes a descriptor that can be used as input to CIBarcodeGenerator.

55.2.4 descriptorWithPayload(errorCorrectedPayload as MemoryBlock, isCompact as Boolean, layerCount as Integer, dataCodewordCount as Integer) as CIAztecCodeDescriptorMBS

MBS MacCI Plugin, Plugin Version: 17.4, Platform: macOS, Targets: All.

Function: Construct a descriptor that can be used as input to CIBarcodeGenerator.

55.2.5 Properties

55.2.6 dataCodewordCount as Integer

MBS MacCI Plugin, Plugin Version: 17.4, Platform: macOS, Targets: All.

Function: The number of non-error-correction codewords carried by the Aztec code symbol.
Notes:

Used to determine the level of error correction in conjunction with the number of data layers. Valid values are 1...2048. Compact symbols can have up to 64 message codewords.

Note that this value can exceed the number of message codewords allowed by the number of data layers in this symbol. In this case, the actual number of message codewords is 1024 fewer than this value and the message payload is to be interpreted in an application-defined manner.
(Read only property)

55.2.7 errorCorrectedPayload as MemoryBlock

MBS MacCI Plugin, Plugin Version: 17.4, Platform: macOS, Targets: All.

Function: The error-corrected codewords that comprise the Aztec code symbol.
Notes:

Aztec Codes are formally specified in ISO/IEC 24778:2008(E).

The error corrected payload consists of the 6-, 8-, 10-, or 12-bit message codewords produced at the end of the step described in section 7.3.1.2 "Formation of data codewords", which exists immediately prior to adding error correction. These codewords have dummy bits inserted to ensure that an entire codeword isn't all 0's or all 1's. Clients will need to remove these extra bits as part of interpreting the payload.
(Read only property)

55.2.8 isCompact as Boolean

MBS MacCI Plugin, Plugin Version: 17.4, Platform: macOS, Targets: All.

Function: A boolean indicating whether the symbol is compact.
Notes:

Compact Aztec symbols use one-fewer ring in the central finder pattern than full-range Aztec symbols of the same number of data layers.
(Read only property)

55.2.9 layerCount as Integer

MBS MacCI Plugin, Plugin Version: 17.4, Platform: macOS, Targets: All.

Function: The number of data layers in the Aztec code symbol.
Notes:

Combined with the isCompact property, the number of data layers determines the number of modules in the Aztec Code symbol. Valid values range from 1 to 32. Compact symbols can have up to 4 data layers.

The number of data layers also determines the number of bits in each data codeword of the message carried by the Aztec Code symbol.

(Read only property)

55.3 class CIBarcodeDescriptorMBS

55.3.1 class CIBarcodeDescriptorMBS

MBS MacCI Plugin, Plugin Version: 17.4, Platform: macOS, Targets: All.

Function: CIBarcodeDescriptor is an abstract base class that defines an abstract representation of a machine readable code's symbol attributes.
Notes:

Each subclass is sufficient to recreate the symbol exactly as seen or to be used with a custom parser. Subclasses of CIBarcodeDescriptor are defined for each code type to contain the formal specification of each symbology.
Available on macOS 10.13.

55.3.2 Methods

55.3.3 Constructor(Handle as Integer)

MBS MacCI Plugin, Plugin Version: 17.4, Platform: macOS, Targets: All.

Function: The constructor with passing in a handle to an existing object.
Notes: Handle must be of type CIBarcodeDescriptor and will be retained.

55.3.4 copy as CIBarcodeDescriptorMBS

MBS MacCI Plugin, Plugin Version: 17.4, Platform: macOS, Targets: All.

Function: Creates a copy of this barcode description.

55.3.5 Properties

55.3.6 description as String

MBS MacCI Plugin, Plugin Version: 17.4, Platform: macOS, Targets: All.

Function: The description string to debug.
Notes: (Read only property)

55.3.7 Handle as Integer

MBS MacCI Plugin, Plugin Version: 17.4, Platform: macOS, Targets: All.

Function: The internal object reference.
Notes: (Read only property)

55.4 class CIColorMBS

55.4.1 class CIColorMBS

MBS MacCI Plugin, Plugin Version: 7.3, Platform: macOS, Targets: All.

Function: A class for a color in CoreImage.

55.4.2 Blog Entries

- Tip of day: Gradients with CoreImage Filter
- MBS Real Studio Plugins, version 13.1pr13
- MBS Real Studio Plugins, version 12.1pr5

55.4.3 Blog Entries

- Tip of day: Gradients with CoreImage Filter
- MBS Real Studio Plugins, version 13.1pr13
- MBS Real Studio Plugins, version 12.1pr5

55.4.4 Methods

55.4.5 blackColor as CIColorMBS

MBS MacCI Plugin, Plugin Version: 17.4, Platform: macOS, Targets: All.

Function: Returns stock black color with sRGB color space.
Notes: Available in macOS 10.12 or newer.

55.4.6 blueColor as CIColorMBS

MBS MacCI Plugin, Plugin Version: 17.4, Platform: macOS, Targets: All.

Function: Returns stock blue color with sRGB color space.
Notes: Available in macOS 10.12 or newer.

55.4.7 clearColor as CIColorMBS

MBS MacCI Plugin, Plugin Version: 17.4, Platform: macOS, Targets: All.

Function: Returns stock clear color with sRGB color space.
Notes:

Transparent color.
Available in macOS 10.12 or newer.

55.4.8 colorWithCGColor(ColorValue as CGColorMBS) as CIColorMBS

MBS MacCI Plugin, Plugin Version: 16.0, Platform: macOS, Targets: All.

Function: Creates a new color based on a CoreGraphics color.

55.4.9 colorWithRGB(Red as Double, Green as Double, Blue as Double) as CIColorMBS

MBS MacCI Plugin, Plugin Version: 16.0, Platform: macOS, Targets: All.

Function: Creates a color object using the specified RGB color component values
Notes:

r: The value of the red component.
g: The value of the green component.
b: The value of the blue component.

Initializes Core Image color object that represents an RGB color in the color space specified by the Quartz 2D constant kCGColorSpaceGenericRGB.
See also:

- 55.4.10 colorWithRGB(Red as Double, Green as Double, Blue as Double, Alpha as Double) as CIColorMBS 10306
- 55.4.11 colorWithRGB(Red as Double, Green as Double, Blue as Double, Alpha as Double, ColorSpace as CGColorSpaceMBS) as CIColorMBS 10307
- 55.4.12 colorWithRGB(Red as Double, Green as Double, Blue as Double, ColorSpace as CGColorSpaceMBS) as CIColorMBS 10307

55.4.10 colorWithRGB(Red as Double, Green as Double, Blue as Double, Alpha as Double) as CIColorMBS

MBS MacCI Plugin, Plugin Version: 16.0, Platform: macOS, Targets: All.

Function: Creates a color object using the specified RGBA color component values.
Notes:

r: The value of the red component.
g: The value of the green component.
b: The value of the blue component.
a: The value of the alpha component.

Initializes a Core Image color object that represents an RGB color in the color space specified by the Quartz 2D constant kCGColorSpaceGenericRGB and an alpha value.
See also:

- 55.4.9 colorWithRGB(Red as Double, Green as Double, Blue as Double) as CIColorMBS 10306
- 55.4.11 colorWithRGB(Red as Double, Green as Double, Blue as Double, Alpha as Double, ColorSpace as CGColorSpaceMBS) as CIColorMBS 10307
- 55.4.12 colorWithRGB(Red as Double, Green as Double, Blue as Double, ColorSpace as CGColorSpaceMBS) as CIColorMBS 10307

55.4.11 colorWithRGB(Red as Double, Green as Double, Blue as Double, Alpha as Double, ColorSpace as CGColorSpaceMBS) as CIColorMBS

MBS MacCI Plugin, Plugin Version: 17.4, Platform: macOS, Targets: All.

Function: Create a new color object in a given colorspace.
Notes:

Will return nil if the colorspace is not kCGColorSpaceModelRGB.
Available in macOS 10.12 or newer.
See also:

- 55.4.9 colorWithRGB(Red as Double, Green as Double, Blue as Double) as CIColorMBS 10306
- 55.4.10 colorWithRGB(Red as Double, Green as Double, Blue as Double, Alpha as Double) as CIColorMBS 10306
- 55.4.12 colorWithRGB(Red as Double, Green as Double, Blue as Double, ColorSpace as CGColorSpaceMBS) as CIColorMBS 10307

55.4.12 colorWithRGB(Red as Double, Green as Double, Blue as Double, ColorSpace as CGColorSpaceMBS) as CIColorMBS

MBS MacCI Plugin, Plugin Version: 17.4, Platform: macOS, Targets: All.

Function: Create a new color object in a given colorspace.
Notes:

Will return nil if the colorspace is not kCGColorSpaceModelRGB.
Available in macOS 10.12 or newer.
See also:

- 55.4.9 colorWithRGB(Red as Double, Green as Double, Blue as Double) as CIColorMBS 10306
- 55.4.10 colorWithRGB(Red as Double, Green as Double, Blue as Double, Alpha as Double) as CIColorMBS 10306
- 55.4.11 colorWithRGB(Red as Double, Green as Double, Blue as Double, Alpha as Double, ColorSpace as CGColorSpaceMBS) as CIColorMBS 10307

55.4.13 colorWithString(representation as String) as CIColorMBS

MBS MacCI Plugin, Plugin Version: 16.0, Platform: macOS, Targets: All.

Function: Creates a color from a color string representation.

55.4.14 Component(index as UInt32) as Double

MBS MacCI Plugin, Plugin Version: 12.1, Platform: macOS, Targets: All.

Function: The color component with the given index.
Notes: Index is from 0 to NumberOfComponents - 1.

55.4.15 Constructor(ColorValue as CGColorMBS)

MBS MacCI Plugin, Plugin Version: 7.3, Platform: macOS, Targets: All.

Function: Creates a new CIColor based on the given CoreGraphics color.
Notes: On success, the handle is not zero.
See also:

- 55.4.16 Constructor(Handle as Integer) 10309
- 55.4.17 Constructor(Red as Double, Green as Double, Blue as Double) 10309
- 55.4.18 Constructor(Red as Double, Green as Double, Blue as Double, Alpha as Double) 10310
- 55.4.19 Constructor(Red as double, Green as Double, Blue as double, Alpha as Double, ColorSpace as CGColorSpaceMBS) 10310
- 55.4.20 Constructor(Red as double, Green as Double, Blue as double, ColorSpace as CGColorSpaceMBS) 10311

55.4.16 Constructor(Handle as Integer)

MBS MacCI Plugin, Plugin Version: 12.1, Platform: macOS, Targets: All.

Function: Initializes object with given object reference.
Notes:

ref should be a CIColor* and the object is retained.
Raises UnsupportedOperationException if object is not a CIColor.
See also:

- 55.4.15 Constructor(ColorValue as CGColorMBS) 10308
- 55.4.17 Constructor(Red as Double, Green as Double, Blue as Double) 10309
- 55.4.18 Constructor(Red as Double, Green as Double, Blue as Double, Alpha as Double) 10310
- 55.4.19 Constructor(Red as double, Green as Double, Blue as double, Alpha as Double, ColorSpace as CGColorSpaceMBS) 10310
- 55.4.20 Constructor(Red as double, Green as Double, Blue as double, ColorSpace as CGColorSpaceMBS) 10311

55.4.17 Constructor(Red as Double, Green as Double, Blue as Double)

MBS MacCI Plugin, Plugin Version: 13.1, Platform: macOS, Targets: All.

Function: Creates a color object using the specified RGB color component values
Notes:

r: The value of the red component.
g: The value of the green component.
b: The value of the blue component.

Initializes Core Image color object that represents an RGB color in the color space specified by the Quartz 2D constant kCGColorSpaceGenericRGB.
See also:

- 55.4.15 Constructor(ColorValue as CGColorMBS) 10308
- 55.4.16 Constructor(Handle as Integer) 10309
- 55.4.18 Constructor(Red as Double, Green as Double, Blue as Double, Alpha as Double) 10310
- 55.4.19 Constructor(Red as double, Green as Double, Blue as double, Alpha as Double, ColorSpace as CGColorSpaceMBS) 10310
- 55.4.20 Constructor(Red as double, Green as Double, Blue as double, ColorSpace as CGColorSpaceMBS) 10311

55.4.18 Constructor(Red as Double, Green as Double, Blue as Double, Alpha as Double)

MBS MacCI Plugin, Plugin Version: 13.1, Platform: macOS, Targets: All.

Function: Creates a color object using the specified RGBA color component values.
Notes:

r: The value of the red component.
g: The value of the green component.
b: The value of the blue component.
a: The value of the alpha component.

Initializes a Core Image color object that represents an RGB color in the color space specified by the Quartz 2D constant kCGColorSpaceGenericRGB and an alpha value.
See also:

- 55.4.15 Constructor(ColorValue as CGColorMBS) 10308
- 55.4.16 Constructor(Handle as Integer) 10309
- 55.4.17 Constructor(Red as Double, Green as Double, Blue as Double) 10309
- 55.4.19 Constructor(Red as double, Green as Double, Blue as double, Alpha as Double, ColorSpace as CGColorSpaceMBS) 10310
- 55.4.20 Constructor(Red as double, Green as Double, Blue as double, ColorSpace as CGColorSpaceMBS) 10311

55.4.19 Constructor(Red as double, Green as Double, Blue as double, Alpha as Double, ColorSpace as CGColorSpaceMBS)

MBS MacCI Plugin, Plugin Version: 17.4, Platform: macOS, Targets: All.

Function: Create a new color object in a given colorspace.
Notes:

Will fail if the colorspace is not kCGColorSpaceModelRGB.
Available in macOS 10.12 or newer.
See also:

- 55.4.15 Constructor(ColorValue as CGColorMBS) 10308
- 55.4.16 Constructor(Handle as Integer) 10309
- 55.4.17 Constructor(Red as Double, Green as Double, Blue as Double) 10309
- 55.4.18 Constructor(Red as Double, Green as Double, Blue as Double, Alpha as Double) 10310
- 55.4.20 Constructor(Red as double, Green as Double, Blue as double, ColorSpace as CGColorSpaceMBS) 10311

55.4.20 Constructor(Red as double, Green as Double, Blue as double, ColorSpace as CGColorSpaceMBS)

MBS MacCI Plugin, Plugin Version: 17.4, Platform: macOS, Targets: All.

Function: Create a new color object in a given colorspace.
Notes:

Will fail if the colorspace is not kCGColorSpaceModelRGB.
Available in macOS 10.12 or newer.
See also:

- 55.4.15 Constructor(ColorValue as CGColorMBS) 10308
- 55.4.16 Constructor(Handle as Integer) 10309
- 55.4.17 Constructor(Red as Double, Green as Double, Blue as Double) 10309
- 55.4.18 Constructor(Red as Double, Green as Double, Blue as Double, Alpha as Double) 10310
- 55.4.19 Constructor(Red as double, Green as Double, Blue as double, Alpha as Double, ColorSpace as CGColorSpaceMBS) 10310

55.4.21 copy as CIColorMBS

MBS MacCI Plugin, Plugin Version: 12.4, Platform: macOS, Targets: All.

Function: Creates a copy of the color object.

55.4.22 cyanColor as CIColorMBS

MBS MacCI Plugin, Plugin Version: 17.4, Platform: macOS, Targets: All.

Function: Returns stock cyan color with sRGB color space.
Notes: Available in macOS 10.12 or newer.

55.4.23 grayColor as CIColorMBS

MBS MacCI Plugin, Plugin Version: 17.4, Platform: macOS, Targets: All.

Function: Returns stock gray color with sRGB color space.
Notes: Available in macOS 10.12 or newer.

55.4.24 greenColor as CIColorMBS

MBS MacCI Plugin, Plugin Version: 17.4, Platform: macOS, Targets: All.

Function: Returns stock green color with sRGB color space.
Notes: Available in macOS 10.12 or newer.

55.4.25 magentaColor as CIColorMBS

MBS MacCI Plugin, Plugin Version: 17.4, Platform: macOS, Targets: All.

Function: Returns stock magenta color with sRGB color space.
Notes: Available in macOS 10.12 or newer.

55.4.26 redColor as CIColorMBS

MBS MacCI Plugin, Plugin Version: 17.4, Platform: macOS, Targets: All.

Function: Returns stock red color with sRGB color space.
Notes: Available in macOS 10.12 or newer.

55.4.27 whiteColor as CIColorMBS

MBS MacCI Plugin, Plugin Version: 17.4, Platform: macOS, Targets: All.

Function: Returns stock white color with sRGB color space.
Notes: Available in macOS 10.12 or newer.

55.4.28 yellowColor as CIColorMBS

MBS MacCI Plugin, Plugin Version: 17.4, Platform: macOS, Targets: All.

Function: Returns stock yellow color with sRGB color space.
Notes: Available in macOS 10.12 or newer.

55.4.29 Properties

55.4.30 Alpha as Double

MBS MacCI Plugin, Plugin Version: 7.3, Platform: macOS, Targets: All.

Function: The alpha value of the color.
Notes:

Values range between 0.0 to 1.0.
(Read only property)

55.4.31 Blue as Double

MBS MacCI Plugin, Plugin Version: 7.3, Platform: macOS, Targets: All.

Function: The (unpremultiplied) blue component of the color.
Notes:

Values range between 0.0 to 1.0.
(Read only property)

55.4.32 ColorSpace as CGColorSpaceMBS

MBS MacCI Plugin, Plugin Version: 7.3, Platform: macOS, Targets: All.

Function: The color space object associated with the color.
Notes:

nil on any error.
(Read only property)

55.4.33 description as String

MBS MacCI Plugin, Plugin Version: 9.7, Platform: macOS, Targets: All.

Function: Returns the textual description for this color.
Notes: (Read only property)

55.4.34 Green as Double

MBS MacCI Plugin, Plugin Version: 7.3, Platform: macOS, Targets: All.

Function: The (unpremultiplied) green component of the color.
Notes:

Values range between 0.0 to 1.0.
(Read only property)

55.4.35 Handle as Integer

MBS MacCI Plugin, Plugin Version: 12.1, Platform: macOS, Targets: All.

Function: The handle to the CIColor object used internally.
Notes: (Read only property)

55.4.36 NumberOfComponents as Integer

MBS MacCI Plugin, Plugin Version: 7.3, Platform: macOS, Targets: All.

Function: The number of color components (including alpha).
Notes: (Read only property)

55.4.37 Red as Double

MBS MacCI Plugin, Plugin Version: 7.3, Platform: macOS, Targets: All.

Function: The (unpremultiplied) red component of the color.
Notes:

Values range between 0.0 to 1.0.
(Read only property)

55.4.38 StringRepresentation as String

MBS MacCI Plugin, Plugin Version: 7.3, Platform: macOS, Targets: All.

Function: Returns a formatted string with the components of the color.
Example:

```
dim c as CIColorMBS

c=NewCIColorMBS(1,0,0)

MsgBox c.stringRepresentation // shows "1 0 0 1"
```

Notes:

Returns "" on any error.
(Read only property)

55.5 class CIContextMBS

55.5.1 class CIContextMBS

MBS MacCI Plugin, Plugin Version: 7.3, Platform: macOS, Targets: All.

Function: A class for a drawing context for CoreImage.

55.5.2 Blog Entries

- MBS Xojo Plugins in version 19.2
- MBS Xojo Plugins, version 19.2pr3
- Load RAW image on MacOS with options
- MBS Xojo Plugins, version 17.3pr3
- MBS Xojo / Real Studio Plugins, version 14.2pr4
- MBS Real Studio Plugins, version 13.1pr3
- MBS Real Studio Plugins, version 12.1pr5

55.5.3 Blog Entries

- MBS Xojo Plugins in version 19.2
- MBS Xojo Plugins, version 19.2pr3
- Load RAW image on MacOS with options
- MBS Xojo Plugins, version 17.3pr3
- MBS Xojo / Real Studio Plugins, version 14.2pr4
- MBS Real Studio Plugins, version 13.1pr3
- MBS Real Studio Plugins, version 12.1pr5

55.5.4 Methods

55.5.5 ClearCaches

MBS MacCI Plugin, Plugin Version: 7.3, Platform: macOS, Targets: All.

Function: Frees any cached data (such as temporary images) associated with the context.
Notes: This also runs the garbage collector.

55.5.6 Constructor

MBS MacCI Plugin, Plugin Version: 17.3, Platform: macOS, Targets: All.

Function: Creates a new CIContext without a specific target.
Notes: Great to create a context and render something inside.
See also:

- 55.5.7 Constructor(cgcontext as CGContextMBS) 10317
- 55.5.8 Constructor(cgcontext as CGContextMBS, OutputColorSpace as CGColorSpaceMBS, WorkingColorSpace as CGColorSpaceMBS, UseSoftwareRenderer as Boolean) 10317
- 55.5.9 Constructor(Handle as Integer) 10318
- 55.5.10 Constructor(Pic as Picture) 10318

55.5.7 Constructor(cgcontext as CGContextMBS)

MBS MacCI Plugin, Plugin Version: 7.3, Platform: macOS, Targets: All.

Function: Create a new CoreImage context object, all output will be drawn into the CG context.
Notes: On success, the handle is not zero.
See also:

- 55.5.6 Constructor 10317
- 55.5.8 Constructor(cgcontext as CGContextMBS, OutputColorSpace as CGColorSpaceMBS, WorkingColorSpace as CGColorSpaceMBS, UseSoftwareRenderer as Boolean) 10317
- 55.5.9 Constructor(Handle as Integer) 10318
- 55.5.10 Constructor(Pic as Picture) 10318

55.5.8 Constructor(cgcontext as CGContextMBS, OutputColorSpace as CGColorSpaceMBS, WorkingColorSpace as CGColorSpaceMBS, UseSoftwareRenderer as Boolean)

MBS MacCI Plugin, Plugin Version: 7.3, Platform: macOS, Targets: All.

Function: Create a new CoreImage context object with options, all output will be drawn into the CG context.
Notes:

OutputColorSpace: A CGColorSpaceMBS object defining the color space in which all intermediate operations are performed.
WorkingColorSpace: A CGColorSpaceRef object defining the color space that images are converted to before rendering into the context.

UseSoftwareRenderer: Whether you want software renderer only.

On success, the handle is not zero.
See also:

- 55.5.6 Constructor 10317
- 55.5.7 Constructor(cgcontext as CGContextMBS) 10317
- 55.5.9 Constructor(Handle as Integer) 10318
- 55.5.10 Constructor(Pic as Picture) 10318

55.5.9 Constructor(Handle as Integer)

MBS MacCI Plugin, Plugin Version: 12.1, Platform: macOS, Targets: All.

Function: Initializes object with given object reference.
Notes:

ref should be a CIContext* and the object is retained.
Raises UnsupportedOperationException if object is not a CIContext.
See also:

- 55.5.6 Constructor 10317
- 55.5.7 Constructor(cgcontext as CGContextMBS) 10317
- 55.5.8 Constructor(cgcontext as CGContextMBS, OutputColorSpace as CGColorSpaceMBS, WorkingColorSpace as CGColorSpaceMBS, UseSoftwareRenderer as Boolean) 10317
- 55.5.10 Constructor(Pic as Picture) 10318

55.5.10 Constructor(Pic as Picture)

MBS MacCI Plugin, Plugin Version: 13.1, Platform: macOS, Targets: All.

Function: Creates a context targeting the picture.
Notes: Works only on Cocoa target.
See also:

- 55.5.6 Constructor 10317
- 55.5.7 Constructor(cgcontext as CGContextMBS) 10317
- 55.5.8 Constructor(cgcontext as CGContextMBS, OutputColorSpace as CGColorSpaceMBS, WorkingColorSpace as CGColorSpaceMBS, UseSoftwareRenderer as Boolean) 10317
- 55.5.9 Constructor(Handle as Integer) 10318

55.5.11 CreateCGImage(image as CIImageMBS, r as CGRectMBS = nil) as CGImageMBS

MBS MacCI Plugin, Plugin Version: 7.3, Platform: macOS, Targets: All.

Function: Creates a new image with the content of the CIImage.
Notes:

Render the region 'r' of image 'im' into a temporary buffer using the context, then create and return a new CoreGraphics image with the results.
If r is nil, the whole image extent is used.
See also:

- 55.5.12 CreateCGImage(image as CIImageMBS, r as CGRectMBS, ColorSpace as CGColorSpaceMBS) as CGImageMBS 10319

55.5.12 CreateCGImage(image as CIImageMBS, r as CGRectMBS, ColorSpace as CGColorSpaceMBS) as CGImageMBS

MBS MacCI Plugin, Plugin Version: 13.1, Platform: macOS, Targets: All.

Function: Creates a new image with the content of the CIImage.
Notes:

Render the region 'r' of image 'im' into a temporary buffer using the context, then create and return a new CoreGraphics image with the results.
If r is nil, the whole image extent is used.
See also:

- 55.5.11 CreateCGImage(image as CIImageMBS, r as CGRectMBS = nil) as CGImageMBS 10319

55.5.13 createCGLayer(size as CGSizeMBS, info as dictionary = nil) as CGLayerMBS

MBS MacCI Plugin, Plugin Version: 14.1, Platform: macOS, Targets: Desktop, Console & Web.

Function: Creates a CGLayer object from the provided parameters.
Notes:

size: The size, in default user space units, of the layer relative to the graphics context.
ifno: A dictionary, which is passed to CGLayerCreateWithContext as the auxiliaryInfo parameter. Pass nil because this parameter is reserved for future use.

Returns a CGLayer object.

After calling this method, Core Image draws content into the CGLayer object. Core Image creates a CGLayer

object by calling the Quartz 2D function CGLayerCreateWithContext, whose prototype is:

```
CGLayerRef CGLayerCreateWithContext (
CGContextRef context,
CGSize size,
CFDictionaryRef auxiliaryInfo
);
```

Core Image passes the CIContext object as the context parameter, the size as the size parameter, and the dictionary as the auxiliaryInfo parameter. For more information on CGLayer objects, see Quartz 2D Programming Guide and CGLayer Reference.

Available in OS X v10.4 and later.

55.5.14 Destructor

MBS MacCI Plugin, Plugin Version: 13.1, Platform: macOS, Targets: All.

Function: The destructor.

55.5.15 DrawImage(ciImage as CIImageMBS)

MBS MacCI Plugin, Plugin Version: 13.1, Platform: macOS, Targets: All.

Function: Render the ciImage to the the context's destination.
Notes: Rendering the image will cause the calculations to be done so this call is quite expensive.

55.5.16 DrawImagePoint(ciImage as CIImageMBS, DestPoint as CGPointMBS, SourceRect as CGRectMBS = nil)

MBS MacCI Plugin, Plugin Version: 7.3, Platform: macOS, Targets: All.

Function: Render the subregion 'SourceRect' of 'ciImage' to point 'DestPoint' in the context's destination.
Deprecated: This item is deprecated and should no longer be used. You can use DrawImageRect instead.
Notes:

Rendering the image will cause the calculations to be done so this call is quite expensive.
If SourceRect is nil, we use the extent from image.

55.5.17 DrawImageRect(ciImage as CIImageMBS, DestRect as CGRectMBS, SourceRect as CGRectMBS = nil)

MBS MacCI Plugin, Plugin Version: 7.3, Platform: macOS, Targets: All.

Function: Render the rectangle 'SourceRect' of 'ciImage' to the rectangle 'DestRect' in the context's destination.
Notes:

Rendering the image will cause the calculations to be done so this call is quite expensive.
If SourceRect is nil, we use the extent from image.

55.5.18 Flush

MBS MacCI Plugin, Plugin Version: 13.1, Platform: macOS, Targets: All.

Function: Flushes drawings to CGContext and target picture (if any).

55.5.19 HEIFRepresentationOfImage(Image as CIImageMBS, format as Integer = 24, colorSpace as CGColorSpaceMBS = nil, options as dictionary = nil) as MemoryBlock

MBS MacCI Plugin, Plugin Version: 19.2, Platform: macOS, Targets: All.

Function: Render a CIImage to HEIF data.
Example:

```
Dim f As FolderItem = SpecialFolder.Desktop.Child("test.jpg")
Dim i As New CIImageMBS(f)
Dim c As New CIContextMBS

Dim heifData As MemoryBlock = c.HEIFRepresentationOfImage(i)

Break // see debugger
```

Notes:

Image must have a finite non-empty extent.
The CGColorSpace must be kCGColorSpaceModelRGB or kCGColorSpaceModelMonochrome and must match the specified format.
No options keys are supported at this time.
If colorspace is nil, we use generic RGB colorspace.
Available on macOS 10.13 or later.

55.5.20 JPEGRepresentationOfImage(Image as CIImageMBS, colorSpace as CGColorSpaceMBS = nil, options as dictionary = nil) as MemoryBlock

MBS MacCI Plugin, Plugin Version: 17.3, Platform: macOS, Targets: All.

Function: Render a CIImage to JPEG data.
Example:

```
dim f as FolderItem = SpecialFolder.Desktop.Child("test.png")
dim i as new CIImageMBS(f)
dim c as new CIContextMBS

dim jpegData as MemoryBlock = c.JPEGRepresentationOfImage(i)

Break // see debugger
```

Notes:

Image must have a finite non-empty extent.
The CGColorSpace must be kCGColorSpaceModelRGB or kCGColorSpaceModelMonochrome.
Supported options keys are kCGImageDestinationLossyCompressionQuality, kCIImageRepresentationAVDepthData, kCIImageRepresentationDepthImage, kCIImageRepresentationDisparityImage.
If colorspace is nil, we use generic RGB colorspace.
Available on macOS 10.12 or later.

55.5.21 kCIContextCacheIntermediates as String

MBS MacCI Plugin, Plugin Version: 17.4, Platform: macOS, Targets: All.

Function: One of the keys that may be passed in the dictionary while creating contexts.
Notes:

A boolean NSNumber controlling how intermediate buffers are cached.
If false, the context will empty intermediates during and after renders.
The default value is true.

55.5.22 kCIContextHighQualityDownsample as String

MBS MacCI Plugin, Plugin Version: 16.0, Platform: macOS, Targets: All.

Function: One of the option keys.
Notes:

A boolean controlling the quality of affine downsample operations.
True imply that more quality is desired.

On iOS the the default value is false.
On OSX the the default value is true.

55.5.23 kCIContextOutputColorSpace as String

MBS MacCI Plugin, Plugin Version: 16.0, Platform: macOS, Targets: All.

Function: A key for the color space to use for images before they are rendered to the context.
Notes:

By default, Core Image uses the GenericRGB color space, which leaves color matching to the system. You can specify a different output color space by providing a Quartz 2D CGColorSpace object (CGColorSpaceRef). (See Quartz 2D Programming Guide for information on creating and using CGColorSpace objects.)

To request that Core Image perform no color management, specify the NSNull object as the value for this key. Use this option for images that don't contain color data (such as elevation maps, normal vector maps, and sampled function tables).

Available in OS X v10.6 and later.

55.5.24 kCIContextOutputPremultiplied as String

MBS MacCI Plugin, Plugin Version: 17.4, Platform: macOS, Targets: All.

Function: One of the keys that may be passed in the dictionary while creating contexts.
Notes:

A boolean controlling whether output renders produce alpha-premultiplied pixels.
The default value is true.

55.5.25 kCIContextPriorityRequestLow as String

MBS MacCI Plugin, Plugin Version: 17.4, Platform: macOS, Targets: All.

Function: One of the keys that may be passed in the dictionary while creating contexts.
Notes: An number with a boolean value. When @YES the context will use low priority rendering on the GPU.

55.5.26 kCIContextUseSoftwareRenderer as String

MBS MacCI Plugin, Plugin Version: 16.0, Platform: macOS, Targets: All.

Function: A key for enabling software renderer use. If the associated NSNumber object is true, then the software renderer is required.
Notes: Available in OS X v10.6 and later.

55.5.27 kCIContextWorkingColorSpace as String

MBS MacCI Plugin, Plugin Version: 16.0, Platform: macOS, Targets: All.

Function: A key for the color space to use for image operations.
Notes:

By default, Core Image assumes that processing nodes are 128 bits-per-pixel, linear light, premultiplied RGBA floating-point values that use the GenericRGB color space. You can specify a different working color space by providing a Quartz 2D CGColorSpace object (CGColorSpaceRef). Note that the working color space must be RGB-based. If you have YUV data as input (or other data that is not RGB-based), you can use ColorSync functions to convert to the working color space. (See Quartz 2D Programming Guide for information on creating and using CGColorSpace objects.)

To request that Core Image perform no color management, specify the NSNull object as the value for this key. Use this option for images that don't contain color data (such as elevation maps, normal vector maps, and sampled function tables).

Available in OS X v10.6 and later.

55.5.28 kCIContextWorkingFormat as String

MBS MacCI Plugin, Plugin Version: 16.0, Platform: macOS, Targets: All.

Function: An option for the color format to use for intermediate results when rendering with the context.
Notes:

The value for this key is an NSNumber object containing a CIFormat value. The default working format is kCIFormatRGBA8 for CPU rendering and kCIFormatRGBAf for GPU rendering. GPU rendering also supports the kCIFormatRGBAh format for greater color precision, but this format requires twice as much memory and can be used only with color management enabled.

Available in OS X v10.4 and later.

55.5.29 kCIImageRepresentationAVDepthData as String

MBS MacCI Plugin, Plugin Version: 17.4, Platform: macOS, Targets: All.

Function: One of the representation name.
Notes: For the raw depth data.

55.5.30 kCIImageRepresentationDepthImage as String

MBS MacCI Plugin, Plugin Version: 17.4, Platform: macOS, Targets: All.

Function: One of the representation name.
Notes: For the depth image.

55.5.31 kCIImageRepresentationDisparityImage as String

MBS MacCI Plugin, Plugin Version: 17.4, Platform: macOS, Targets: All.

Function: One of the representation name.
Notes: For the disparity image.

55.5.32 PNGRepresentationOfImage(Image as CIImageMBS, format as Integer = 24, colorSpace as CGColorSpaceMBS = nil, options as dictionary = nil) as MemoryBlock

MBS MacCI Plugin, Plugin Version: 17.3, Platform: macOS, Targets: All.

Function: Render a CIImage to PNG data.
Example:

```
dim f as FolderItem = SpecialFolder.Desktop.Child("test.png")
dim i as new CIImageMBS(f)
dim c as new CIContextMBS

dim pngData as MemoryBlock = c.PNGRepresentationOfImage(i)

Break // see debugger
```

Notes:

Image must have a finite non-empty extent.
The CGColorSpace must be kCGColorSpaceModelRGB or kCGColorSpaceModelMonochrome and must match the specified format.
No options keys are supported at this time.
If colorspace is nil, we use generic RGB colorspace.

Available on macOS 10.13 or later.

55.5.33 ReclaimResources

MBS MacCI Plugin, Plugin Version: 7.3, Platform: macOS, Targets: Desktop, Console & Web.

Function: Frees temporary memory.
Notes: Runs the context's garbage collector to reclaim any resources that are no longer required (e.g. removes textures from the texture cache that reference deleted images.) This method is called automatically after every rendering operation.

55.5.34 TIFFRepresentationOfImage(Image as CIImageMBS, format as Integer = 24, colorSpace as CGColorSpaceMBS = nil, options as dictionary = nil) as MemoryBlock

MBS MacCI Plugin, Plugin Version: 17.3, Platform: macOS, Targets: All.

Function: Render a CIImage to TIFF data.
Example:

```
dim f as FolderItem = SpecialFolder.Desktop.Child("test.png")
dim i as new CIImageMBS(f)
dim c as new CIContextMBS

dim tiffData as MemoryBlock = c.TIFFRepresentationOfImage(i)

Break // see debugger
```

Notes:

Image must have a finite non-empty extent.
The CGColorSpace must be kCGColorSpaceModelRGB or kCGColorSpaceModelMonochrome and must match the specified format.
No options keys are supported at this time.
If colorspace is nil, we use generic RGB colorspace.
Available on macOS 10.12 or later.

55.5.35 writeHEIFRepresentationOfImage(Image as CIImageMBS, file as FolderItem, format as Integer = 24, colorSpace as CGColorSpaceMBS = nil, options as dictionary = nil, byref error as NSErrorMBS) as Boolean

MBS MacCI Plugin, Plugin Version: 19.2, Platform: macOS, Targets: All.

Function: Render a CIImage to HEIF file.
Example:

```
Dim f As FolderItem = SpecialFolder.Desktop.Child("test.jpg")
Dim i As New CIImageMBS(f)
Dim c As New CIContextMBS
Dim d As FolderItem = SpecialFolder.Desktop.Child("output.heif")

Dim e As NSErrorMBS
Dim b As Boolean = c.writePNGRepresentationOfImage(i, d, e)
If b Then
MsgBox "OK"
Else
MsgBox "Failed"+EndOfLine+e.LocalizedDescription
End If
```

Notes:

Image must have a finite non-empty extent.
The CGColorSpace must be kCGColorSpaceModelRGB or kCGColorSpaceModelMonochrome and must match the specified format.
No options keys are supported at this time.
If colorspace is nil, we use generic RGB colorspace.
Available on macOS 10.13 or later.

55.5.36 writeJPEGRepresentationOfImage(Image as CIImageMBS, file as FolderItem, colorSpace as CGColorSpaceMBS = nil, options as dictionary = nil, byref error as NSErrorMBS) as Boolean

MBS MacCI Plugin, Plugin Version: 17.3, Platform: macOS, Targets: All.

Function: Render a CIImage to JPEG file.
Example:

```
dim f as FolderItem = SpecialFolder.Desktop.Child("test.png")
dim i as new CIImageMBS(f)
dim c as new CIContextMBS
dim d as FolderItem = SpecialFolder.Desktop.Child("output.jpg")
```

```
dim e as NSErrorMBS
dim b as Boolean = c.writeJPEGRepresentationOfImage(i, d, e)
if b then
MsgBox "OK"
else
MsgBox "Failed"+EndOfLine+e.LocalizedDescription
end if
```

Notes:

Image must have a finite non-empty extent.
The CGColorSpace must be kCGColorSpaceModelRGB or kCGColorSpaceModelMonochrome.
Supported options keys are kCGImageDestinationLossyCompressionQuality, kCIImageRepresentationAVDepthData, kCIImageRepresentationDepthImage, kCIImageRepresentationDisparityImage.
If colorspace is nil, we use generic RGB colorspace.
Available on macOS 10.12 or later.

55.5.37 writePNGRepresentationOfImage(Image as CIImageMBS, file as FolderItem, format as Integer = 24, colorSpace as CGColorSpaceMBS = nil, options as dictionary = nil, byref error as NSErrorMBS) as Boolean

MBS MacCI Plugin, Plugin Version: 17.3, Platform: macOS, Targets: All.

Function: Render a CIImage to PNG file.
Example:

```
dim f as FolderItem = SpecialFolder.Desktop.Child("test.png")
dim i as new CIImageMBS(f)
dim c as new CIContextMBS
dim d as FolderItem = SpecialFolder.Desktop.Child("output.png")

dim e as NSErrorMBS
dim b as Boolean = c.writePNGRepresentationOfImage(i, d, e)
if b then
MsgBox "OK"
else
MsgBox "Failed"+EndOfLine+e.LocalizedDescription
end if
```

Notes:

Image must have a finite non-empty extent.
The CGColorSpace must be kCGColorSpaceModelRGB or kCGColorSpaceModelMonochrome and must match the specified format.

No options keys are supported at this time.
If colorspace is nil, we use generic RGB colorspace.
Available on macOS 10.13 or later.

55.5.38 writeTIFFRepresentationOfImage(Image as CIImageMBS, file as FolderItem, format as Integer = 24, colorSpace as CGColorSpaceMBS = nil, options as dictionary = nil, byref error as NSErrorMBS) as Boolean

MBS MacCI Plugin, Plugin Version: 17.3, Platform: macOS, Targets: All.

Function: Render a CIImage to TIFF file.
Example:

```
dim f as FolderItem = SpecialFolder.Desktop.Child("test.png")
dim i as new CIImageMBS(f)
dim c as new CIContextMBS
dim d as FolderItem = SpecialFolder.Desktop.Child("output.tif")

dim e as NSErrorMBS
dim b as Boolean = c.writeTIFFRepresentationOfImage(i, d, e)
if b then
MsgBox "OK"
else
MsgBox "Failed"+EndOfLine+e.LocalizedDescription
end if
```

Notes:

Image must have a finite non-empty extent.
The CGColorSpace must be kCGColorSpaceModelRGB or kCGColorSpaceModelMonochrome and must match the specified format.
No options keys are supported at this time.
If colorspace is nil, we use generic RGB colorspace.
Available on macOS 10.12 or later.

55.5.39 Properties

55.5.40 CGContext as CGContextMBS

MBS MacCI Plugin, Plugin Version: 13.1, Platform: macOS, Targets: All.

Function: The CGContextMBS targeted by this CIContext.
Notes: (Read and Write property)

55.5.41 description as String

MBS MacCI Plugin, Plugin Version: 9.7, Platform: macOS, Targets: All.

Function: Returns the textual description for this context.
Notes: (Read only property)

55.5.42 Handle as Integer

MBS MacCI Plugin, Plugin Version: 12.1, Platform: macOS, Targets: All.

Function: The handle to the CIContext object used internally.
Notes: (Read only property)

55.5.43 Picture as Picture

MBS MacCI Plugin, Plugin Version: 13.1, Platform: macOS, Targets: All.

Function: The picture used in the constructor (if any).
Notes: (Read and Write property)

55.5.44 Constants

55.5.45 kCIFormatA16 = 4

MBS MacCI Plugin, Plugin Version: 17.3.

Function: One of the image format constants.
Notes:

Alpha with 16-bit.
Available in macOS 10.11 or newer.

55.5.46 kCIFormatA8 = 3

MBS MacCI Plugin, Plugin Version: 17.3.

Function: One of the image format constants.
Notes:

Alpha with 8-bit.
Available in macOS 10.11 or newer.

55.5.47 kCIFormatABGR8 = 46

MBS MacCI Plugin, Plugin Version: 17.3.

Function: One of the image format constants.
Notes:

ABGR with 8-bit.
Available in macOS 10.11 or newer.

55.5.48 kCIFormatAf = 6

MBS MacCI Plugin, Plugin Version: 17.3.

Function: One of the image format constants.
Notes:

Alpha with float values.
Available in macOS 10.11 or newer.

55.5.49 kCIFormatAh = 5

MBS MacCI Plugin, Plugin Version: 17.3.

Function: One of the image format constants.
Notes:

Alpha with half floating point.
Available in macOS 10.11 or newer.

55.5.50 kCIFormatARGB8 = 23

MBS MacCI Plugin, Plugin Version: 17.3.

Function: One of the image format constants.
Notes: ARGB with 8-bit.

55.5.51 kCIFormatBGRA8 = 22

MBS MacCI Plugin, Plugin Version: 17.3.

Function: One of the image format constants.
Notes: BGRA with 8-bit.

55.5.52 kCIFormatR16 = 37

MBS MacCI Plugin, Plugin Version: 17.3.

Function: One of the image format constants.
Notes:

Red with 16-bit.
Available in macOS 10.11 or newer.

55.5.53 kCIFormatR8 = 36

MBS MacCI Plugin, Plugin Version: 17.3.

Function: One of the image format constants.
Notes:

Red with 8-bit.
Available in macOS 10.11 or newer.

55.5.54 kCIFormatRf = 39

MBS MacCI Plugin, Plugin Version: 17.3.

Function: One of the image format constants.
Notes:

Red with floating point.
Available in macOS 10.11 or newer.

55.5.55 kCIFormatRG16 = 41

MBS MacCI Plugin, Plugin Version: 17.3.

Function: One of the image format constants.
Notes:

Red and green with 16-bit.
Available in macOS 10.11 or newer.

55.5.56 kCIFormatRG8 = 40

MBS MacCI Plugin, Plugin Version: 17.3.

Function: One of the image format constants.
Notes:

Red and green with 8-bit.
Available in macOS 10.11 or newer.

55.5.57 kCIFormatRGBA16 = 27

MBS MacCI Plugin, Plugin Version: 17.3.

Function: One of the image format constants.
Notes: RGBA with 16-bit.

55.5.58 kCIFormatRGBA8 = 24

MBS MacCI Plugin, Plugin Version: 17.3.

Function: One of the image format constants.
Notes: RGBA with 8-bit.

55.5.59 kCIFormatRGBAf = 34

MBS MacCI Plugin, Plugin Version: 17.3.

Function: One of the image format constants.
Notes: RGBA with floating point.

55.5.60 kCIFormatRGBAh = 31

MBS MacCI Plugin, Plugin Version: 17.3.

Function: One of the image format constants.
Notes: RGBA values that are IEEE 754-2008 half float compliant.

55.5.61 kCIFormatRGf = 43

MBS MacCI Plugin, Plugin Version: 17.3.

Function: One of the image format constants.
Notes:

Red and green with floating point values.
Available in macOS 10.11 or newer.

55.5.62 kCIFormatRGh = 42

MBS MacCI Plugin, Plugin Version: 17.3.

Function: One of the image format constants.
Notes:

Red and green with half precision floating point values.
Available in macOS 10.11 or newer.

55.5.63 kCIFormatRh = 38

MBS MacCI Plugin, Plugin Version: 17.3.

Function: One of the image format constants.
Notes:

Red with half precision floating point.
Available in macOS 10.11 or newer.

55.6 class CIDataMatrixCodeDescriptorMBS

55.6.1 class CIDataMatrixCodeDescriptorMBS

MBS MacCI Plugin, Plugin Version: 17.4, Platform: macOS, Targets: All.

Function: CIDataMatrixCodeDescriptor is a concrete subclass of CIBarcodeDescriptor that defines an abstract representation of a Data Matrix code symbol.
Notes: Subclass of the CIBarcodeDescriptorMBS class.

55.6.2 Methods

55.6.3 Constructor(errorCorrectedPayload as MemoryBlock, rowCount as Integer, columnCount as Integer, eccVersion as integer)

MBS MacCI Plugin, Plugin Version: 17.4, Platform: macOS, Targets: All.

Function: Initializes a descriptor that can be used as input to CIBarcodeGenerator.

55.6.4 descriptorWithPayload(errorCorrectedPayload as MemoryBlock, rowCount as Integer, columnCount as Integer, eccVersion as integer) as CIDataMatrixCodeDescriptorMBS

MBS MacCI Plugin, Plugin Version: 17.4, Platform: macOS, Targets: All.

Function: Construct a descriptor that can be used as input to CIBarcodeGenerator.

55.6.5 Properties

55.6.6 columnCount as Integer

MBS MacCI Plugin, Plugin Version: 17.4, Platform: macOS, Targets: All.

Function: The number of module columns.
Notes:

Refer to ISO/IEC 16022:2006(E) for valid module row and column count combinations.
(Read only property)

55.6.7 eccVersion as Integer

MBS MacCI Plugin, Plugin Version: 17.4, Platform: macOS, Targets: All.

Function: The Data Matrix code ECC version.
Notes:

Valid values are 000, 050, 080, 100, 140, and 200. Any symbol with an even number of rows and columns will be ECC 200.

ECC 000 - 140 symbols offer five levels of error correction using convolutional code error correction. Each successive level of error correction offers more protection for the message data and increases the size of the symbol required to carry a specific message. ECC 000 symbols offer no data protection. The other modes are described in ISO/IEC 16022:2006 and enumerated in this list only for completeness.

ECC 200 symbols utilize Reed-Solomon error correction. The error correction capacity for any given Data Matrix symbol is fixed by the size (in rows and columns) of the symbol. See Table 7 of ISO/IEC 16022:2006(E) for more details.
(Read only property)

55.6.8 errorCorrectedPayload as MemoryBlock

MBS MacCI Plugin, Plugin Version: 17.4, Platform: macOS, Targets: All.

Function: The error corrected payload that comprise the Data Matrix code symbol.
Notes:

DataMatrix symbols are specified bn ISO/IEC 16022:2006(E). ECC 200-type symbols will always have an even number of rows and columns.

For ECC 200-type symbols, the phases of encoding data into a symbol are described in section 5.1 – Encode procedure overview. The error corrected payload comprises the de-interleaved bits of the message described at the end of Step 1: Data encodation.
(Read only property)

55.6.9 rowCount as Integer

MBS MacCI Plugin, Plugin Version: 17.4, Platform: macOS, Targets: All.

Function: The number of module rows.
Notes:

Refer to ISO/IEC 16022:2006(E) for valid module row and column count combinations.
(Read only property)

55.6.10 Constants

55.6.11 ECCVersion000 = 0

MBS MacCI Plugin, Plugin Version: 17.4.

Function: One of the constants indicating the Data Matrix code ECC version.
Notes: Indicates error correction using convolutional code error correction with no data protection.

55.6.12 ECCVersion050 = 50

MBS MacCI Plugin, Plugin Version: 17.4.

Function: One of the constants indicating the Data Matrix code ECC version.
Notes: Indicates 1/4 of the symbol is dedicated to convolutional code error correction.

55.6.13 ECCVersion080 = 80

MBS MacCI Plugin, Plugin Version: 17.4.

Function: One of the constants indicating the Data Matrix code ECC version.
Notes: Indicates 1/3 of the symbol is dedicated to convolutional code error correction.

55.6.14 ECCVersion100 = 100

MBS MacCI Plugin, Plugin Version: 17.4.

Function: One of the constants indicating the Data Matrix code ECC version.
Notes: Indicates 1/2 of the symbol is dedicated to convolutional code error correction.

55.6.15 ECCVersion140 = 140

MBS MacCI Plugin, Plugin Version: 17.4.

Function: One of the constants indicating the Data Matrix code ECC version.
Notes: Indicates 3/4 of the symbol is dedicated to convolutional code error correction.

55.6.16 ECCVersion200 = 200

MBS MacCI Plugin, Plugin Version: 17.4.

Function: One of the constants indicating the Data Matrix code ECC version.
Notes: Indicates error correction using Reed-Solomon error correction. Data protection overhead varies based on symbol size.

55.7 class CIDetectorMBS

55.7.1 class CIDetectorMBS

MBS MacCI Plugin, Plugin Version: 12.4, Platform: macOS, Targets: All.

Function: The Core Image class to detect features in images.
Notes: This class potentially holds onto a lot of state. Hence it may be beneficial from a performance perspective to re-use the same CIDetector instance. Specifying a CIContext when creating a detector may have an impact on performance since this context may be used when analyzing an image.

55.7.2 Blog Entries

- MonkeyBread Software Releases the MBS Xojo Plugins in version 18.4
- MBS Xojo Plugins, version 18.4pr6
- Live barcode detection with Xojo for MacOS
- MBS Xojo Plugins, version 17.3pr1
- MBS Xojo / Real Studio Plugins, version 16.0pr5
- MonkeyBread Software Releases the MBS Real Studio plug-ins in version 12.4
- MBS Real Studio Plugins, version 12.4pr7
- New plugin class for CIDetector

55.7.3 Videos

- Presentation from Munich conference about MBS Plugins.
- Presentation from Xojo Developer Conference 2019 in Miami.

55.7.4 Xojo Developer Magazine

- 17.1, page 9: News
- 16.6, page 11: News

55.7.5 Blog Entries

- MonkeyBread Software Releases the MBS Xojo Plugins in version 18.4
- MBS Xojo Plugins, version 18.4pr6
- Live barcode detection with Xojo for MacOS

- MBS Xojo Plugins, version 17.3pr1
- MBS Xojo / Real Studio Plugins, version 16.0pr5
- MonkeyBread Software Releases the MBS Real Studio plug-ins in version 12.4
- MBS Real Studio Plugins, version 12.4pr7
- New plugin class for CIDetector

55.7.6 Xojo Developer Magazine

- 17.1, page 9: News
- 16.6, page 11: News

55.7.7 Videos

- Presentation from Munich conference about MBS Plugins.
- Presentation from Xojo Developer Conference 2019 in Miami.

55.7.8 Methods

55.7.9 CIDetectorAccuracy as string

MBS MacCI Plugin, Plugin Version: 12.4, Platform: macOS, Targets: All.

Function: The key in the options dictionary used to specify a accuracy / performance tradeoff to be used.

55.7.10 CIDetectorAccuracyHigh as string

MBS MacCI Plugin, Plugin Version: 12.4, Platform: macOS, Targets: All.

Function: One of the values for use with the CIDetectorAccuracy key.
Notes: Lower performance, higher accuracy

55.7.11 CIDetectorAccuracyLow as string

MBS MacCI Plugin, Plugin Version: 12.4, Platform: macOS, Targets: All.

Function: One of the values for use with the CIDetectorAccuracy key.
Notes: Lower accuracy, higher performance

55.7.12 CIDetectorAspectRatio as string

MBS MacCI Plugin, Plugin Version: 16.0, Platform: macOS, Targets: All.

Function: One of the keys used in the options dictionary for featuresInImage.
Notes:

An option specifying the aspect ratio (width divided by height) of rectangles to search for.

The value of this key is an NSNumber object whose value is a positive floating-point number. Use this option with the CIDetectorTypeRectangle detector type to fine-tune the accuracy of the detector. For example, to more accurately find a business card (3.5 x 2 inches) in an image, specify an aspect ratio of 1.75 (3.5 / 2).

55.7.13 CIDetectorEyeBlink as string

MBS MacCI Plugin, Plugin Version: 14.1, Platform: macOS, Targets: All.

Function: An option for whether Core Image will perform additional processing to recognize closed eyes in detected faces.
Notes: Available in OS X v10.9 and later.

55.7.14 CIDetectorFocalLength as string

MBS MacCI Plugin, Plugin Version: 16.0, Platform: macOS, Targets: All.

Function: One of the keys used in the options dictionary for featuresInImage.
Notes:

An option identifying the focal length used in capturing images to be processed by the detector.

The value of this key is an NSNumber object whose value is a floating-point number between -1.0 and 1.0. Use this option with the CIDetectorTypeRectangle detector type to fine-tune the accuracy of the detector.

55.7.15 CIDetectorImageOrientation as string

MBS MacCI Plugin, Plugin Version: 14.1, Platform: macOS, Targets: All.

Function: An option for the display orientation of the image whose features you want to detect.
Notes:

The value of this key is an NSNumber object whose value is an integer between 1 and 8. The TIFF and EXIF specifications define these values to indicate where the pixel coordinate origin (0,0) of the image should appear when it is displayed. The default value is 1, indicating that the origin is in the top left corner of the

image. For further details, see kCGImagePropertyOrientation.
Core Image only detects faces whose orientation matches that of the image. You should provide a value for this key if you want to detect faces in a different orientation.
Available in OS X v10.8 and later.

55.7.16 CIDetectorMaxFeatureCount as string

MBS MacCI Plugin, Plugin Version: 17.4, Platform: macOS, Targets: All.

Function: One of the options for featuresInImage.
Notes:

For rectangle detector, the value for this key is an integer number from 1 ... 256 that represents the maximum number of features to return.
valid value range: 1 <= CIDetectorMaxFeatureCount <= 256. The default value is 1.

55.7.17 CIDetectorMinFeatureSize as string

MBS MacCI Plugin, Plugin Version: 14.1, Platform: macOS, Targets: All.

Function: A key used to specify the minimum size that the detector will recognize as a feature.
Notes:

The value for this key is an NSNumber object ranging from 0.0 through 1.0 that represents a fraction of the minor dimension of the image.
Available in OS X v10.8 and later.

55.7.18 CIDetectorNumberOfAngles as string

MBS MacCI Plugin, Plugin Version: 15.4, Platform: macOS, Targets: All.

Function: One of the configuration keys.
Notes:

The number of perspectives to use for detecting a face in video input.

The value for this key is a number 1, 3, 5, 7, 9, or 11. At higher numbers of angles, face detection in video becomes more accurate, but at a higher computational cost.

Available in OS X 10.11 and later.

55.7.19 CIDetectorReturnSubFeatures as string

MBS MacCI Plugin, Plugin Version: 17.4, Platform: macOS, Targets: All.

Function: One of the options for featuresInImage.
Notes: The value for this key is a bool. Controls whether the text detector should detect subfeatures or not. The default value is false. Requires 64-bit.

55.7.20 CIDetectorSmile as string

MBS MacCI Plugin, Plugin Version: 14.1, Platform: macOS, Targets: All.

Function: An option for whether Core Image will perform additional processing to recognize smiles in detected faces.
Notes: Available in OS X v10.9 and later.

55.7.21 CIDetectorTracking as string

MBS MacCI Plugin, Plugin Version: 14.1, Platform: macOS, Targets: All.

Function: A key used to enable or disable face tracking for the detector.
Notes:

Use this option when you want to track faces across frames in a video.
Available in OS X v10.8 and later.

55.7.22 CIDetectorTypeFace as string

MBS MacCI Plugin, Plugin Version: 12.4, Platform: macOS, Targets: All.

Function: Specifies a detector type for face recognition.

55.7.23 CIDetectorTypeQRCode as string

MBS MacCI Plugin, Plugin Version: 16.0, Platform: macOS, Targets: All.

Function: One of the strings used to declare the detector for which you are interested.
Notes:

A detector that searches for Quick Response codes (a type of 2D barcode) in a still image or video, returning CIQRCodeFeature objects that provide information about detected barcodes.

This is Mac 64-bit only.

55.7.24 CIDetectorTypeRectangle as string

MBS MacCI Plugin, Plugin Version: 16.0, Platform: macOS, Targets: All.

Function: One of the strings used to declare the detector for which you are interested.
Notes:

A detector that searches for rectangular areas in a still image or video, returning CIRectangleFeature objects that provide information about detected regions.

The rectangle detector finds areas that are likely to represent rectangular objects that appear in perspective in the image, such as papers or books seen on a desktop.

55.7.25 CIDetectorTypeText as string

MBS MacCI Plugin, Plugin Version: 16.0, Platform: macOS, Targets: All.

Function: One of the strings used to declare the detector for which you are interested.
Notes:

A detector that searches for text in a still image or video, returning CITextFeature objects that provide information about detected regions.

The text detector finds areas that are likely to contain upright text, but does not perform optical character recognition.

55.7.26 Constructor(Handle as Integer)

MBS MacCI Plugin, Plugin Version: 12.4, Platform: macOS, Targets: All.

Function: Creates a new CIDetectorMBS object for the given handle.
See also:

- 55.7.27 Constructor(type as string, context as CIContextMBS = nil, options as dictionary = nil) 10344

55.7.27 Constructor(type as string, context as CIContextMBS = nil, options as dictionary = nil)

MBS MacCI Plugin, Plugin Version: 12.4, Platform: macOS, Targets: All.

Function: Returns a new detector instance of the given type.
Notes:

The type is used to specify the usage intent.
The context argument specifies the CIContext to be used to operate on the image. May be nil.

If the input image to featuresInImage is the output of a CoreImage operation, it may improve performance to specify the same context that was used to operate on that image.

The detector may do image processing in this context and if the image is on the GPU and the specified context is a GPU context this may avoid additional upload to / download from the GPU. If the input image is on the CPU (or the output from a CPU based context) specifying a GPU based context (or vice versa) may reduce performance.

The options parameter lets you optinally specify a accuracy / performance tradeoff. Can be nil or an empty dictionary.
See also:

- 55.7.26 Constructor(Handle as Integer) 10344

55.7.28 detectorOfType(type as string, context as CIContextMBS = nil, options as dictionary = nil) as CIDetectorMBS

MBS MacCI Plugin, Plugin Version: 16.0, Platform: macOS, Targets: All.

Function: Returns a new detector instance of the given type.
Notes:

The type is used to specify the usage intent.
The context argument specifies the CIContext to be used to operate on the image. May be nil.

If the input image to featuresInImage is the output of a CoreImage operation, it may improve performance to specify the same context that was used to operate on that image.

The detector may do image processing in this context and if the image is on the GPU and the specified context is a GPU context this may avoid additional upload to / download from the GPU. If the input image is on the CPU (or the output from a CPU based context) specifying a GPU based context (or vice versa) may reduce performance.

The options parameter lets you optinally specify a accuracy / performance tradeoff. Can be nil or an empty dictionary.

55.7.29 featuresInImage(image as CIImageMBS) as CIFeatureMBS()

MBS MacCI Plugin, Plugin Version: 12.4, Platform: macOS, Targets: All.

Function: Returns an array of CIFeature instances in the given image.
Notes: The array is sorted by confidence, highest confidence first.
See also:

- 55.7.30 featuresInImage(image as CIImageMBS, options as dictionary) as CIFeatureMBS() 10346

55.7.30 featuresInImage(image as CIImageMBS, options as dictionary) as CIFeatureMBS()

MBS MacCI Plugin, Plugin Version: 12.4, Platform: macOS, Targets: All.

Function: Returns an array of CIFeature instances in the given image.
Notes:

The array is sorted by confidence, highest confidence first.
The options dictionary can contain a CIDetectorImageOrientation key value.
See also:

- 55.7.29 featuresInImage(image as CIImageMBS) as CIFeatureMBS() 10346

55.7.31 Properties

55.7.32 Handle as Integer

MBS MacCI Plugin, Plugin Version: 12.4, Platform: macOS, Targets: All.

Function: The internal object reference.
Notes: (Read only property)

55.8 class CIFaceFeatureMBS

55.8.1 class CIFaceFeatureMBS

MBS MacCI Plugin, Plugin Version: 12.4, Platform: macOS, Targets: All.

Function: A CIFaceFeature object describes a face detected in a picture.
Notes:

Its properties provide locations for the face's eyes and mouth.
All positions are relative to the original image.
Subclass of the CIFeatureMBS class.

55.8.2 Blog Entries

- MBS Real Studio Plugins, version 12.4pr7

55.8.3 Blog Entries

- MBS Real Studio Plugins, version 12.4pr7

55.8.4 Methods

55.8.5 Constructor(Handle as Integer)

MBS MacCI Plugin, Plugin Version: 12.4, Platform: macOS, Targets: All.

Function: Creates a new CIFaceFeature object from a handle value.

55.8.6 Properties

55.8.7 faceAngle as Double

MBS MacCI Plugin, Plugin Version: 14.1, Platform: macOS, Targets: All.

Function: The rotation of the face. (read-only)
Notes:

Rotation is measured counterclockwise in radians, with zero indicating that a line drawn between the eyes is horizontal relative to the image orientation.

Available in OS X v10.9 and later.
(Read only property)

55.8.8 hasFaceAngle as boolean

MBS MacCI Plugin, Plugin Version: 14.1, Platform: macOS, Targets: All.

Function: A Boolean value that indicates whether information about face rotation is available. (read-only)
Notes:

Available in OS X v10.9 and later.
(Read only property)

55.8.9 hasLeftEyePosition as boolean

MBS MacCI Plugin, Plugin Version: 12.4, Platform: macOS, Targets: All.

Function: A Boolean that indicates whether the detector found the face's left eye. (read-only)
Notes: (Read only property)

55.8.10 hasMouthPosition as boolean

MBS MacCI Plugin, Plugin Version: 12.4, Platform: macOS, Targets: All.

Function: A Boolean that indicates whether the detector found the face's mouth. (read-only)
Notes: (Read only property)

55.8.11 hasRightEyePosition as boolean

MBS MacCI Plugin, Plugin Version: 12.4, Platform: macOS, Targets: All.

Function: A Boolean that indicates whether the detector found the face's right eye. (read-only)
Notes: (Read only property)

55.8.12 hasSmile as boolean

MBS MacCI Plugin, Plugin Version: 14.1, Platform: macOS, Targets: All.

Function: A Boolean value that indicates whether a smile is detected in the face. (read-only)
Notes:

Available in OS X v10.9 and later.
For smiles to be detected, the key CIDetectorSmile must be present with a value of true in the dictionary passed to a detector's featuresInImage method.
(Read only property)

55.8.13 hasTrackingFrameCount as boolean

MBS MacCI Plugin, Plugin Version: 12.4, Platform: macOS, Targets: All.

Function: Whether there is a tracking frame count.
Notes: (Read only property)

55.8.14 hasTrackingID as boolean

MBS MacCI Plugin, Plugin Version: 12.4, Platform: macOS, Targets: All.

Function: Whether the tracking ID is set.
Notes: (Read only property)

55.8.15 leftEyeClosed as boolean

MBS MacCI Plugin, Plugin Version: 14.1, Platform: macOS, Targets: All.

Function: A Boolean value that indicates whether the a closed left eye is detected in the face. (read-only)
Notes:

"Left" is relative to the original (non-mirrored) image orientation, not to the owner of the eye.

For closed eyes to be detected, the key CIDetectorEyeBlink must be present with a value of true in the dictionary passed to a detector's featuresInImage method.
Available in OS X v10.9 and later.
(Read only property)

55.8.16 leftEyePosition as CGPointMBS

MBS MacCI Plugin, Plugin Version: 12.4, Platform: macOS, Targets: All.

Function: The coordinates of the left eye, in image coordinates. (read-only)
Notes: (Read only property)

55.8.17 mouthPosition as CGPointMBS

MBS MacCI Plugin, Plugin Version: 12.4, Platform: macOS, Targets: All.

Function: The coordinates of the mouth eye, in image coordinates (read-only)
Notes: (Read only property)

55.8.18 rightEyeClosed as boolean

MBS MacCI Plugin, Plugin Version: 14.1, Platform: macOS, Targets: All.

Function: A Boolean value that indicates whether the a closed left eye is detected in the face. (read-only)
Notes:

"Right" is relative to the original (non-mirrored) image orientation, not to the owner of the eye.

For closed eyes to be detected, the key CIDetectorEyeBlink must be present with a value of true in the dictionary passed to a detector's featuresInImage method.
Available in OS X v10.9 and later.
(Read only property)

55.8.19 rightEyePosition as CGPointMBS

MBS MacCI Plugin, Plugin Version: 12.4, Platform: macOS, Targets: All.

Function: The coordinates of the right eye, in image coordinates (read-only)
Notes: (Read only property)

55.8.20 trackingFrameCount as Integer

MBS MacCI Plugin, Plugin Version: 12.4, Platform: macOS, Targets: All.

Function: The tracking frame count.
Notes: (Read only property)

55.8.21 trackingID as Integer

MBS MacCI Plugin, Plugin Version: 12.4, Platform: macOS, Targets: All.

Function: The tracking ID.
Notes: (Read only property)

55.9 class CIFeatureMBS

55.9.1 class CIFeatureMBS

MBS MacCI Plugin, Plugin Version: 12.4, Platform: macOS, Targets: All.

Function: Generic feature found by a CIDetector.

55.9.2 Blog Entries

- MBS Real Studio Plugins, version 12.4pr7

55.9.3 Blog Entries

- MBS Real Studio Plugins, version 12.4pr7

55.9.4 Methods

55.9.5 CIFeatureTypeFace as string

MBS MacCI Plugin, Plugin Version: 12.4, Platform: macOS, Targets: All.

Function: One of the keys that define specific kinds of findable features.
Notes:

The discovered feature is a person's face.
Use the CIFaceFeatureMBS class to find more information about the detected feature.
Available in OS X v10.7 and later.

55.9.6 CIFeatureTypeQRCode as string

MBS MacCI Plugin, Plugin Version: 16.0, Platform: macOS, Targets: All.

Function: One of the keys that define specific kinds of findable features.
Notes:

The discovered feature is a Quick Response code (2D barcode).
Use the CIQRCodeFeature class to find more information about the detected feature.
Available in OS X v10.11 and later.

55.9.7 CIFeatureTypeRectangle as string

MBS MacCI Plugin, Plugin Version: 16.0, Platform: macOS, Targets: All.

Function: One of the keys that define specific kinds of findable features.
Notes:

The discovered feature is a rectangular object, though it might appear in perspective in the image.
Use the CIRectangleFeatureMBS class to find more information about the detected feature.
Available in OS X v10.10 and later.

55.9.8 CIFeatureTypeText as string

MBS MacCI Plugin, Plugin Version: 16.0, Platform: macOS, Targets: All.

Function: One of the keys that define specific kinds of findable features.
Notes:

The discovered feature is a region likely to contain upright text.
Use the CITextFeature class to find more information about the detected feature.
Available in OS X v10.11 and later.

55.9.9 Constructor(Handle as Integer)

MBS MacCI Plugin, Plugin Version: 12.4, Platform: macOS, Targets: All.

Function: Creates a new CIFeature object from a handle value.

55.9.10 Properties

55.9.11 bounds as CGRectMBS

MBS MacCI Plugin, Plugin Version: 12.4, Platform: macOS, Targets: All.

Function: The bounds of the feature in the image it was detected in.
Notes: (Read only property)

55.9.12 Handle as Integer

MBS MacCI Plugin, Plugin Version: 12.4, Platform: macOS, Targets: All.

Function: The internal object reference.
Notes: (Read only property)

55.9.13 type as string

MBS MacCI Plugin, Plugin Version: 12.4, Platform: macOS, Targets: All.

Function: The type of the feature.
Notes: (Read only property)

55.10 class CIFilterAccordionFoldTransitionMBS

55.10.1 class CIFilterAccordionFoldTransitionMBS

MBS MacCI Plugin, Plugin Version: 17.4, Platform: macOS, Targets: All.

Function: The Xojo class for the CoreImage Accordion Fold Transition filter.
Notes:

Details for this filter:

FilterName:	CIAccordionFoldTransition
DisplayName English:	Accordion Fold Transition
DisplayName German:	Leporello-Übergang
DisplayName French:	Transition de type accordéon
DisplayName Italian:	Transizione foglio a fisarmonica
DisplayName Spanish:	Transición con pliegues a modo de acordeón

Categories:

- CICategoryTransition: Transition
- CICategoryVideo: Video
- CICategoryStillImage: Still Image
- CICategoryBuiltIn: Built-In

Input:

- inputImage: Image
- inputTargetImage: Target Image
- inputBottomHeight: Bottom Height
- inputNumberOfFolds: Number of Folds
- inputFoldShadowAmount: Fold Shadow Amount
- inputTime: Time

Output:

- outputImage

Subclass of the CIFilterMBS class.

55.10.2 Methods

55.10.3 Constructor

MBS MacCI Plugin, Plugin Version: 17.4, Platform: macOS, Targets: All.

Function: The constructor.
Notes: On success the handle property is not zero and the filter has the default values set.

55.10.4 Properties

55.10.5 AttributeinputBottomHeight as CIAttributeMBS

MBS MacCI Plugin, Plugin Version: 17.4, Platform: macOS, Targets: All.

Function: Details about the Accordion Fold Transition attribute.
Notes:

This attribute should have this content:

Name:	inputBottomHeight
Class:	double
Type:	CIAttributeTypeDistance
DisplayName English:	Bottom Height
DisplayName German:	Abstand unten
DisplayName French:	Hauteur du bas
DisplayName Italian:	Altezza inferiore
DisplayName Spanish:	Altura inferior
DefaultNumber:	0
IdentityNumber:	0

(Read only property)

55.10.6 AttributeinputFoldShadowAmount as CIAttributeMBS

MBS MacCI Plugin, Plugin Version: 17.4, Platform: macOS, Targets: All.

Function: Details about the Accordion Fold Transition attribute.
Notes:

This attribute should have this content:

Name:	inputFoldShadowAmount
Class:	double
Type:	CIAttributeTypeScalar
DisplayName English:	Fold Shadow Amount
DisplayName German:	Faltschattenumfang
DisplayName French:	Degré d'ombre des plis
DisplayName Italian:	Quantità d'ombreggiatura
DisplayName Spanish:	Cantidad de sombreado por doblado
DefaultNumber:	0.1
IdentityNumber:	0
MaxNumber:	1
MinNumber:	0
SliderMaxNumber:	1
SliderMinNumber:	0

(Read only property)

55.10.7 AttributeinputImage as CIAttributeMBS

MBS MacCI Plugin, Plugin Version: 17.4, Platform: macOS, Targets: All.

Function: Details about the Accordion Fold Transition attribute.
Notes:

This attribute should have this content:

Name:	inputImage
Class:	CIImageMBS
Type:	CIAttributeTypeImage
DisplayName English:	Image
DisplayName German:	Bild
DisplayName French:	Image
DisplayName Italian:	Immagine
DisplayName Spanish:	Imagen
DefaultNumber:	0
IdentityNumber:	0

(Read only property)

55.10.8 AttributeinputNumberOfFolds as CIAttributeMBS

MBS MacCI Plugin, Plugin Version: 17.4, Platform: macOS, Targets: All.

Function: Details about the Accordion Fold Transition attribute.
Notes:

This attribute should have this content:

Name:	inputNumberOfFolds
Class:	double
Type:	CIAttributeTypeScalar
DisplayName English:	Number of Folds
DisplayName German:	Anzahl der Falzungen:
DisplayName French:	Nombre de plis
DisplayName Italian:	Numero di campi
DisplayName Spanish:	Número de dobleces
DefaultNumber:	3
IdentityNumber:	0
MaxNumber:	50
MinNumber:	1
SliderMaxNumber:	10
SliderMinNumber:	1

(Read only property)

55.10.9 AttributeinputTargetImage as CIAttributeMBS

MBS MacCI Plugin, Plugin Version: 17.4, Platform: macOS, Targets: All.

Function: Details about the Accordion Fold Transition attribute.
Notes:

This attribute should have this content:

(Read only property)

55.10.10 AttributeinputTime as CIAttributeMBS

MBS MacCI Plugin, Plugin Version: 17.4, Platform: macOS, Targets: All.

Function: Details about the Accordion Fold Transition attribute.
Notes:

Name:	inputTargetImage
Class:	CIImageMBS
Type:	CIAttributeTypeImage
DisplayName English:	Target Image
DisplayName German:	Zielbild
DisplayName French:	Image cible
DisplayName Italian:	Immagine target
DisplayName Spanish:	Imagen de destino
DefaultNumber:	0
IdentityNumber:	0

This attribute should have this content:

Name:	inputTime
Class:	double
Type:	CIAttributeTypeTime
DisplayName English:	Time
DisplayName German:	Zeit
DisplayName French:	Durée
DisplayName Italian:	Tempo
DisplayName Spanish:	Tiempo
DefaultNumber:	0
IdentityNumber:	0
MaxNumber:	1
MinNumber:	0
SliderMaxNumber:	1
SliderMinNumber:	0

(Read only property)

55.10.11 inputBottomHeight as double

MBS MacCI Plugin, Plugin Version: 17.4, Platform: macOS, Targets: All.

Function: The attribute Bottom Height
Notes:

See AttributeinputBottomHeight for more details.
(Read and Write property)

Name:	inputBottomHeight
Class:	double (NSNumber)
DisplayName English:	Bottom Height
DisplayName German:	Abstand unten
DisplayName French:	Hauteur du bas
DisplayName Italian:	Altezza inferiore
DisplayName Spanish:	Altura inferior
Type:	CIAttributeTypeDistance

55.10.12 inputFoldShadowAmount as double

MBS MacCI Plugin, Plugin Version: 17.4, Platform: macOS, Targets: All.

Function: The attribute Fold Shadow Amount
Notes:

Name:	inputFoldShadowAmount
Class:	double (NSNumber)
DisplayName English:	Fold Shadow Amount
DisplayName German:	Faltschattenumfang
DisplayName French:	Degré d'ombre des plis
DisplayName Italian:	Quantità d'ombreggiatura
DisplayName Spanish:	Cantidad de sombreado por doblado
Type:	CIAttributeTypeScalar

See AttributeinputFoldShadowAmount for more details.
(Read and Write property)

55.10.13 inputImage as CIImageMBS

MBS MacCI Plugin, Plugin Version: 17.4, Platform: macOS, Targets: All.

Function: The attribute Image
Notes:

Name:	inputImage
Class:	CIImageMBS (CIImage)
DisplayName English:	Image
DisplayName German:	Bild
DisplayName French:	Image
DisplayName Italian:	Immagine
DisplayName Spanish:	Imagen
Type:	CIAttributeTypeImage

See AttributeinputImage for more details.
(Read and Write property)

55.10.14 inputNumberOfFolds as double

MBS MacCI Plugin, Plugin Version: 17.4, Platform: macOS, Targets: All.

Function: The attribute Number of Folds
Notes:

Name:	inputNumberOfFolds
Class:	double (NSNumber)
DisplayName English:	Number of Folds
DisplayName German:	Anzahl der Falzungen:
DisplayName French:	Nombre de plis
DisplayName Italian:	Numero di campi
DisplayName Spanish:	Número de dobleces
Type:	CIAttributeTypeScalar

See AttributeinputNumberOfFolds for more details.
(Read and Write property)

55.10.15 inputTargetImage as CIImageMBS

MBS MacCI Plugin, Plugin Version: 17.4, Platform: macOS, Targets: All.

Function: The attribute Target Image
Notes:

Name:	inputTargetImage
Class:	CIImageMBS (CIImage)
DisplayName English:	Target Image
DisplayName German:	Zielbild
DisplayName French:	Image cible
DisplayName Italian:	Immagine target
DisplayName Spanish:	Imagen de destino
Type:	CIAttributeTypeImage

See AttributeinputTargetImage for more details.
(Read and Write property)

55.10.16 inputTime as double

MBS MacCI Plugin, Plugin Version: 17.4, Platform: macOS, Targets: All.

Function: The attribute Time
Notes:

Name:	inputTime
Class:	double (NSNumber)
DisplayName English:	Time
DisplayName German:	Zeit
DisplayName French:	Durée
DisplayName Italian:	Tempo
DisplayName Spanish:	Tiempo
Type:	CIAttributeTypeTime

See AttributeinputTime for more details.
(Read and Write property)

55.11 class CIFilterAdditionCompositingMBS

55.11.1 class CIFilterAdditionCompositingMBS

MBS MacCI Plugin, Plugin Version: 17.4, Platform: macOS, Targets: All.

Function: The Xojo class for the CoreImage Addition filter.
Notes:

Details for this filter:

FilterName:	CIAdditionCompositing
DisplayName English:	Addition
DisplayName German:	Addition
DisplayName French:	Addition
DisplayName Italian:	Aggiunta
DisplayName Spanish:	Adición

Categories:

- CICategoryCompositeOperation: Composite Operation
- CICategoryVideo: Video
- CICategoryStillImage: Still Image
- CICategoryInterlaced: Interlaced
- CICategoryNonSquarePixels: Non-Square Pixels
- CICategoryHighDynamicRange: High Dynamic Range
- CICategoryBuiltIn: Built-In

Input:

- inputImage: Image
- inputBackgroundImage: Background Image

Output:

- outputImage

Subclass of the CIFilterMBS class.

55.11.2 Methods

55.11.3 Constructor

MBS MacCI Plugin, Plugin Version: 17.4, Platform: macOS, Targets: All.

Function: The constructor.
Notes: On success the handle property is not zero and the filter has the default values set.

55.11.4 Properties

55.11.5 AttributeinputBackgroundImage as CIAttributeMBS

MBS MacCI Plugin, Plugin Version: 17.4, Platform: macOS, Targets: All.

Function: Details about the Addition attribute.
Notes:

This attribute should have this content:

Name:	inputBackgroundImage
Class:	CIImageMBS
Type:	CIAttributeTypeImage
DisplayName English:	Background Image
DisplayName German:	Hintergrundbild
DisplayName French:	Image d'arrière-plan
DisplayName Italian:	Immagine di sfondo
DisplayName Spanish:	Imagen de fondo
DefaultNumber:	0
IdentityNumber:	0

(Read only property)

55.11.6 AttributeinputImage as CIAttributeMBS

MBS MacCI Plugin, Plugin Version: 17.4, Platform: macOS, Targets: All.

Function: Details about the Addition attribute.
Notes:

This attribute should have this content:

Name:	inputImage
Class:	CIImageMBS
Type:	CIAttributeTypeImage
DisplayName English:	Image
DisplayName German:	Bild
DisplayName French:	Image
DisplayName Italian:	Immagine
DisplayName Spanish:	Imagen
DefaultNumber:	0
IdentityNumber:	0

(Read only property)

55.11.7 inputBackgroundImage as CIImageMBS

MBS MacCI Plugin, Plugin Version: 17.4, Platform: macOS, Targets: All.

Function: The attribute Background Image
Notes:

Name:	inputBackgroundImage
Class:	CIImageMBS (CIImage)
DisplayName English:	Background Image
DisplayName German:	Hintergrundbild
DisplayName French:	Image d'arrière-plan
DisplayName Italian:	Immagine di sfondo
DisplayName Spanish:	Imagen de fondo
Type:	CIAttributeTypeImage

See AttributeinputBackgroundImage for more details.
(Read and Write property)

55.11.8 inputImage as CIImageMBS

MBS MacCI Plugin, Plugin Version: 17.4, Platform: macOS, Targets: All.

Function: The attribute Image
Notes:

See AttributeinputImage for more details.
(Read and Write property)

Name:	inputImage
Class:	CIImageMBS (CIImage)
DisplayName English:	Image
DisplayName German:	Bild
DisplayName French:	Image
DisplayName Italian:	Immagine
DisplayName Spanish:	Imagen
Type:	CIAttributeTypeImage

55.12 class CIFilterAffineClampMBS

55.12.1 class CIFilterAffineClampMBS

MBS MacCI Plugin, Plugin Version: 17.4, Platform: macOS, Targets: All.

Function: The Xojo class for the CoreImage Affine Clamp filter.
Notes:

Details for this filter:

FilterName:	CIAffineClamp
DisplayName English:	Affine Clamp
DisplayName German:	Rand erweitern
DisplayName French:	Attache affine
DisplayName Italian:	Distanza affine
DisplayName Spanish:	Fijación afín

Categories:

- CICategoryTileEffect: Tile Effect
- CICategoryVideo: Video
- CICategoryStillImage: Still Image
- CICategoryBuiltIn: Built-In

Input:

- inputImage: Image
- inputTransform: Transform

Output:

- outputImage

Subclass of the CIFilterMBS class.

55.12.2 Methods

55.12.3 Constructor

MBS MacCI Plugin, Plugin Version: 17.4, Platform: macOS, Targets: All.

Function: The constructor.
Notes: On success the handle property is not zero and the filter has the default values set.

55.12.4 Properties

55.12.5 AttributeinputImage as CIAttributeMBS

MBS MacCI Plugin, Plugin Version: 17.4, Platform: macOS, Targets: All.

Function: Details about the Affine Clamp attribute.
Notes:

This attribute should have this content:

Name:	inputImage
Class:	CIImageMBS
Type:	CIAttributeTypeImage
DisplayName English:	Image
DisplayName German:	Bild
DisplayName French:	Image
DisplayName Italian:	Immagine
DisplayName Spanish:	Imagen
DefaultNumber:	0
IdentityNumber:	0

(Read only property)

55.12.6 AttributeinputTransform as CIAttributeMBS

MBS MacCI Plugin, Plugin Version: 17.4, Platform: macOS, Targets: All.

Function: Details about the Affine Clamp attribute.
Notes:

This attribute should have this content:

Name:	inputTransform
Class:	NSAffineTransformMBS
DisplayName English:	Transform
DisplayName German:	Transformation
DisplayName French:	Transformer
DisplayName Italian:	Trasforma
DisplayName Spanish:	Transformación
DefaultAffineTransform:	[0.4, 0, 0, 0.4, 0, 0]
IdentityAffineTransform:	[1, 0, 0, 1, 0, 0]

(Read only property)

55.12.7 inputImage as CIImageMBS

MBS MacCI Plugin, Plugin Version: 17.4, Platform: macOS, Targets: All.

Function: The attribute Image
Notes:

Name:	inputImage
Class:	CIImageMBS (CIImage)
DisplayName English:	Image
DisplayName German:	Bild
DisplayName French:	Image
DisplayName Italian:	Immagine
DisplayName Spanish:	Imagen
Type:	CIAttributeTypeImage

See AttributeinputImage for more details.
(Read and Write property)

55.12.8 inputTransform as NSAffineTransformMBS

MBS MacCI Plugin, Plugin Version: 17.4, Platform: macOS, Targets: All.

Function: The attribute Transform
Notes:

See AttributeinputTransform for more details.
(Read and Write property)

Name:	inputTransform
Class:	NSAffineTransformMBS (NSAffineTransform)
DisplayName English:	Transform
DisplayName German:	Transformation
DisplayName French:	Transformer
DisplayName Italian:	Trasforma
DisplayName Spanish:	Transformación
Type:	

55.13 class CIFilterAffineTileMBS

55.13.1 class CIFilterAffineTileMBS

MBS MacCI Plugin, Plugin Version: 17.4, Platform: macOS, Targets: All.

Function: The Xojo class for the CoreImage Affine Tile filter.
Notes:

Details for this filter:

FilterName:	CIAffineTile
DisplayName English:	Affine Tile
DisplayName German:	Affin kacheln
DisplayName French:	Mosaïque affine
DisplayName Italian:	Mosaico affine
DisplayName Spanish:	Mosaico afín

Categories:

- CICategoryTileEffect: Tile Effect
- CICategoryVideo: Video
- CICategoryStillImage: Still Image
- CICategoryBuiltIn: Built-In

Input:

- inputImage: Image
- inputTransform: Transform

Output:

- outputImage

Subclass of the CIFilterMBS class.

55.13.2 Methods

55.13.3 Constructor

MBS MacCI Plugin, Plugin Version: 17.4, Platform: macOS, Targets: All.

Function: The constructor.
Notes: On success the handle property is not zero and the filter has the default values set.

55.13.4 Properties

55.13.5 AttributeinputImage as CIAttributeMBS

MBS MacCI Plugin, Plugin Version: 17.4, Platform: macOS, Targets: All.

Function: Details about the Affine Tile attribute.
Notes:

This attribute should have this content:

Name:	inputImage
Class:	CIImageMBS
Type:	CIAttributeTypeImage
DisplayName English:	Image
DisplayName German:	Bild
DisplayName French:	Image
DisplayName Italian:	Immagine
DisplayName Spanish:	Imagen
DefaultNumber:	0
IdentityNumber:	0

(Read only property)

55.13.6 AttributeinputTransform as CIAttributeMBS

MBS MacCI Plugin, Plugin Version: 17.4, Platform: macOS, Targets: All.

Function: Details about the Affine Tile attribute.
Notes:

This attribute should have this content:

Name:	inputTransform
Class:	NSAffineTransformMBS
DisplayName English:	Transform
DisplayName German:	Transformation
DisplayName French:	Transformer
DisplayName Italian:	Trasforma
DisplayName Spanish:	Transformación
DefaultAffineTransform:	[0.4, 0, 0, 0.4, 0, 0]
IdentityAffineTransform:	[1, 0, 0, 1, 0, 0]

(Read only property)

55.13.7 inputImage as CIImageMBS

MBS MacCI Plugin, Plugin Version: 17.4, Platform: macOS, Targets: All.

Function: The attribute Image
Notes:

Name:	inputImage
Class:	CIImageMBS (CIImage)
DisplayName English:	Image
DisplayName German:	Bild
DisplayName French:	Image
DisplayName Italian:	Immagine
DisplayName Spanish:	Imagen
Type:	CIAttributeTypeImage

See AttributeinputImage for more details.
(Read and Write property)

55.13.8 inputTransform as NSAffineTransformMBS

MBS MacCI Plugin, Plugin Version: 17.4, Platform: macOS, Targets: All.

Function: The attribute Transform
Notes:

See AttributeinputTransform for more details.
(Read and Write property)

Name:	inputTransform
Class:	NSAffineTransformMBS (NSAffineTransform)
DisplayName English:	Transform
DisplayName German:	Transformation
DisplayName French:	Transformer
DisplayName Italian:	Trasforma
DisplayName Spanish:	Transformación
Type:	

55.14 class CIFilterAffineTransformMBS

55.14.1 class CIFilterAffineTransformMBS

MBS MacCI Plugin, Plugin Version: 17.4, Platform: macOS, Targets: All.

Function: The Xojo class for the CoreImage Affine Transform filter.
Example:

```
// Rotate image with CoreImage

// load image
dim f as FolderItem = SpecialFolder.Desktop.Child("test.png")
dim image as new CIImageMBS(f)

// rotate 45 degree
dim n as new NSAffineTransformMBS
n.rotateByDegrees(45)

dim TransformFilter as new CIFilterAffineTransformMBS
TransformFilter.inputImage = image
TransformFilter.inputTransform = n

// get result
dim resultImage as CIImageMBS = TransformFilter.outputImage

// for saving to file
dim outputImage as NSImageMBS = resultImage.RenderNSImage(false)

f = SpecialFolder.Desktop.Child("output.png")
dim b as BinaryStream = BinaryStream.Create(f, true)
b.Write outputImage.PNGRepresentation

// as Xojo picture object for display
dim pic as Picture = outputImage.CopyPictureWithMask

Backdrop = pic
```

Notes:

Details for this filter:

Categories:

- CICategoryGeometryAdjustment: Geometry Adjustment

FilterName:	CIAffineTransform
DisplayName English:	Affine Transform
DisplayName German:	Affin transformieren
DisplayName French:	Affiner, transformer
DisplayName Italian:	Trasformazione affine
DisplayName Spanish:	Transformación afín

- CICategoryVideo: Video
- CICategoryStillImage: Still Image
- CICategoryBuiltIn: Built-In

Input:

- inputImage: Image
- inputTransform: Transform

Output:

- outputImage

Subclass of the CIFilterMBS class.

55.14.2 Blog Entries

- Tip of the day: Rotate image with CoreImage

55.14.3 Blog Entries

- Tip of the day: Rotate image with CoreImage

55.14.4 Methods

55.14.5 Constructor

MBS MacCI Plugin, Plugin Version: 17.4, Platform: macOS, Targets: All.

Function: The constructor.
Notes: On success the handle property is not zero and the filter has the default values set.

55.14.6 Properties

55.14.7 AttributeinputImage as CIAttributeMBS

MBS MacCI Plugin, Plugin Version: 17.4, Platform: macOS, Targets: All.

Function: Details about the Affine Transform attribute.
Notes:

This attribute should have this content:

Name:	inputImage
Class:	CIImageMBS
Type:	CIAttributeTypeImage
DisplayName English:	Image
DisplayName German:	Bild
DisplayName French:	Image
DisplayName Italian:	Immagine
DisplayName Spanish:	Imagen
DefaultNumber:	0
IdentityNumber:	0

(Read only property)

55.14.8 AttributeinputTransform as CIAttributeMBS

MBS MacCI Plugin, Plugin Version: 17.4, Platform: macOS, Targets: All.

Function: Details about the Affine Transform attribute.
Notes:

This attribute should have this content:

Name:	inputTransform
Class:	NSAffineTransformMBS
Type:	CIAttributeTypeTransform
DisplayName English:	Transform
DisplayName German:	Transformation
DisplayName French:	Transformer
DisplayName Italian:	Trasforma
DisplayName Spanish:	Transformación
DefaultAffineTransform:	[1, 0, 0, 1, 0, 0]
IdentityAffineTransform:	[1, 0, 0, 1, 0, 0]

(Read only property)

55.14.9 inputImage as CIImageMBS

MBS MacCI Plugin, Plugin Version: 17.4, Platform: macOS, Targets: All.

Function: The attribute Image
Notes:

Name:	inputImage
Class:	CIImageMBS (CIImage)
DisplayName English:	Image
DisplayName German:	Bild
DisplayName French:	Image
DisplayName Italian:	Immagine
DisplayName Spanish:	Imagen
Type:	CIAttributeTypeImage

See AttributeinputImage for more details.
(Read and Write property)

55.14.10 inputTransform as NSAffineTransformMBS

MBS MacCI Plugin, Plugin Version: 17.4, Platform: macOS, Targets: All.

Function: The attribute Transform
Example:

```
// Rotate image with CoreImage

// load image
dim f as FolderItem = SpecialFolder.Desktop.Child("test.png")
dim image as new CIImageMBS(f)

// rotate 45 degree
dim n as new NSAffineTransformMBS
n.rotateByDegrees(45)

dim TransformFilter as new CIFilterAffineTransformMBS
TransformFilter.inputImage = image
TransformFilter.inputTransform = n

// get result
dim resultImage as CIImageMBS = TransformFilter.outputImage
```

```
// for saving to file
dim outputImage as NSImageMBS = resultImage.RenderNSImage(false)

f = SpecialFolder.Desktop.Child("output.png")
dim b as BinaryStream = BinaryStream.Create(f, true)
b.Write outputImage.PNGRepresentation

// as Xojo picture object for display
dim pic as Picture = outputImage.CopyPictureWithMask

Backdrop = pic
```

Notes:

Name:	inputTransform
Class:	NSAffineTransformMBS (NSAffineTransform)
DisplayName English:	Transform
DisplayName German:	Transformation
DisplayName French:	Transformer
DisplayName Italian:	Trasforma
DisplayName Spanish:	Transformación
Type:	CIAttributeTypeTransform

See AttributeinputTransform for more details.
(Read and Write property)

55.15 class CIFilterAreaAverageMBS

55.15.1 class CIFilterAreaAverageMBS

MBS MacCI Plugin, Plugin Version: 17.4, Platform: macOS, Targets: All.

Function: The Xojo class for the CoreImage Area Average filter.
Notes:

Details for this filter:

FilterName:	CIAreaAverage
DisplayName English:	Area Average
DisplayName German:	Bereichsdurchschnitt
DisplayName French:	Moyenne de la zone
DisplayName Italian:	Media area
DisplayName Spanish:	Media del área

Categories:

- CICategoryReduction: Reduction
- CICategoryVideo: Video
- CICategoryStillImage: Still Image
- CICategoryBuiltIn: Built-In

Input:

- inputImage: Image
- inputExtent: Extent

Output:

- outputImageNonMPS
- outputImage

Subclass of the CIFilterMBS class.

55.15.2 Methods

55.15.3 Constructor

MBS MacCI Plugin, Plugin Version: 17.4, Platform: macOS, Targets: All.

Function: The constructor.
Notes: On success the handle property is not zero and the filter has the default values set.

55.15.4 Properties

55.15.5 AttributeinputExtent as CIAttributeMBS

MBS MacCI Plugin, Plugin Version: 17.4, Platform: macOS, Targets: All.

Function: Details about the Area Average attribute.
Notes:

This attribute should have this content:

Name:	inputExtent
Class:	CIVectorMBS
Type:	CIAttributeTypeRectangle
DisplayName English:	Extent
DisplayName German:	Betrag
DisplayName French:	Étendue
DisplayName Italian:	Ampiezza
DisplayName Spanish:	Amplitud
DefaultVector:	[0 0 640 80]
IdentityVector:	n/a

(Read only property)

55.15.6 AttributeinputImage as CIAttributeMBS

MBS MacCI Plugin, Plugin Version: 17.4, Platform: macOS, Targets: All.

Function: Details about the Area Average attribute.
Notes:

This attribute should have this content:

Name:	inputImage
Class:	CIImageMBS
Type:	CIAttributeTypeImage
DisplayName English:	Image
DisplayName German:	Bild
DisplayName French:	Image
DisplayName Italian:	Immagine
DisplayName Spanish:	Imagen
DefaultNumber:	0
IdentityNumber:	0

(Read only property)

55.15.7 inputExtent as CIVectorMBS

MBS MacCI Plugin, Plugin Version: 17.4, Platform: macOS, Targets: All.

Function: The attribute Extent
Notes:

Name:	inputExtent
Class:	CIVectorMBS (CIVector)
DisplayName English:	Extent
DisplayName German:	Betrag
DisplayName French:	Étendue
DisplayName Italian:	Ampiezza
DisplayName Spanish:	Amplitud
Type:	CIAttributeTypeRectangle

See AttributeinputExtent for more details.
(Read and Write property)

55.15.8 inputImage as CIImageMBS

MBS MacCI Plugin, Plugin Version: 17.4, Platform: macOS, Targets: All.

Function: The attribute Image
Notes:

See AttributeinputImage for more details.
(Read and Write property)

Name:	inputImage
Class:	CIImageMBS (CIImage)
DisplayName English:	Image
DisplayName German:	Bild
DisplayName French:	Image
DisplayName Italian:	Immagine
DisplayName Spanish:	Imagen
Type:	CIAttributeTypeImage

55.16 class CIFilterAreaHistogramMBS

55.16.1 class CIFilterAreaHistogramMBS

MBS MacCI Plugin, Plugin Version: 17.4, Platform: macOS, Targets: All.

Function: The Xojo class for the CoreImage Area Histogram filter.
Notes:

Details for this filter:

FilterName:	CIAreaHistogram
DisplayName English:	Area Histogram
DisplayName German:	Bereichs-Histogramm
DisplayName French:	Histogramme de la zone
DisplayName Italian:	Istogramma area
DisplayName Spanish:	Histograma del área

Categories:

- CICategoryReduction: Reduction
- CICategoryVideo: Video
- CICategoryStillImage: Still Image
- CICategoryBuiltIn: Built-In

Input:

- inputImage: Image
- inputExtent: Extent
- inputScale: Scale
- inputCount: Count

Output:

- outputData
- outputImageNonMPS
- outputImage

Subclass of the CIFilterMBS class.

55.16.2 Methods

55.16.3 Constructor

MBS MacCI Plugin, Plugin Version: 17.4, Platform: macOS, Targets: All.

Function: The constructor.
Notes: On success the handle property is not zero and the filter has the default values set.

55.16.4 Properties

55.16.5 AttributeinputCount as CIAttributeMBS

MBS MacCI Plugin, Plugin Version: 17.4, Platform: macOS, Targets: All.

Function: Details about the Area Histogram attribute.
Notes:

This attribute should have this content:

Name:	inputCount
Class:	double
Type:	CIAttributeTypeScalar
DisplayName English:	Count
DisplayName German:	Anzahl
DisplayName French:	Compte
DisplayName Italian:	Conteggio
DisplayName Spanish:	Recuento
DefaultNumber:	64
IdentityNumber:	0
MaxNumber:	2048
MinNumber:	1
SliderMaxNumber:	1000
SliderMinNumber:	10

(Read only property)

55.16.6 AttributeinputExtent as CIAttributeMBS

MBS MacCI Plugin, Plugin Version: 17.4, Platform: macOS, Targets: All.

Function: Details about the Area Histogram attribute.
Notes:

This attribute should have this content:

Name:	inputExtent
Class:	CIVectorMBS
Type:	CIAttributeTypeRectangle
DisplayName English:	Extent
DisplayName German:	Betrag
DisplayName French:	Étendue
DisplayName Italian:	Ampiezza
DisplayName Spanish:	Amplitud
DefaultVector:	[0 0 640 80]
IdentityVector:	n/a

(Read only property)

55.16.7 AttributeinputImage as CIAttributeMBS

MBS MacCI Plugin, Plugin Version: 17.4, Platform: macOS, Targets: All.

Function: Details about the Area Histogram attribute.
Notes:

This attribute should have this content:

Name:	inputImage
Class:	CIImageMBS
Type:	CIAttributeTypeImage
DisplayName English:	Image
DisplayName German:	Bild
DisplayName French:	Image
DisplayName Italian:	Immagine
DisplayName Spanish:	Imagen
DefaultNumber:	0
IdentityNumber:	0

(Read only property)

55.16.8 AttributeinputScale as CIAttributeMBS

MBS MacCI Plugin, Plugin Version: 17.4, Platform: macOS, Targets: All.

Function: Details about the Area Histogram attribute.
Notes:

This attribute should have this content:

Name:	inputScale
Class:	double
Type:	CIAttributeTypeScalar
DisplayName English:	Scale
DisplayName German:	Skalierung
DisplayName French:	Échelle
DisplayName Italian:	Scala
DisplayName Spanish:	Escala
DefaultNumber:	1
IdentityNumber:	0
SliderMaxNumber:	1
SliderMinNumber:	0

(Read only property)

55.16.9 inputCount as double

MBS MacCI Plugin, Plugin Version: 17.4, Platform: macOS, Targets: All.

Function: The attribute Count
Notes:

Name:	inputCount
Class:	double (NSNumber)
DisplayName English:	Count
DisplayName German:	Anzahl
DisplayName French:	Compte
DisplayName Italian:	Conteggio
DisplayName Spanish:	Recuento
Type:	CIAttributeTypeScalar

See AttributeinputCount for more details.
(Read and Write property)

55.16.10 inputExtent as CIVectorMBS

MBS MacCI Plugin, Plugin Version: 17.4, Platform: macOS, Targets: All.

Function: The attribute Extent
Notes:

Name:	inputExtent
Class:	CIVectorMBS (CIVector)
DisplayName English:	Extent
DisplayName German:	Betrag
DisplayName French:	Étendue
DisplayName Italian:	Ampiezza
DisplayName Spanish:	Amplitud
Type:	CIAttributeTypeRectangle

See AttributeinputExtent for more details.
(Read and Write property)

55.16.11 inputImage as CIImageMBS

MBS MacCI Plugin, Plugin Version: 17.4, Platform: macOS, Targets: All.

Function: The attribute Image
Notes:

Name:	inputImage
Class:	CIImageMBS (CIImage)
DisplayName English:	Image
DisplayName German:	Bild
DisplayName French:	Image
DisplayName Italian:	Immagine
DisplayName Spanish:	Imagen
Type:	CIAttributeTypeImage

See AttributeinputImage for more details.
(Read and Write property)

55.16.12 inputScale as double

MBS MacCI Plugin, Plugin Version: 17.4, Platform: macOS, Targets: All.

Function: The attribute Scale
Notes:

See AttributeinputScale for more details.
(Read and Write property)

Name:	inputScale
Class:	double (NSNumber)
DisplayName English:	Scale
DisplayName German:	Skalierung
DisplayName French:	Échelle
DisplayName Italian:	Scala
DisplayName Spanish:	Escala
Type:	CIAttributeTypeScalar

55.17 class CIFilterAreaMaximumAlphaMBS

55.17.1 class CIFilterAreaMaximumAlphaMBS

MBS MacCI Plugin, Plugin Version: 17.4, Platform: macOS, Targets: All.

Function: The Xojo class for the CoreImage Area Maximum Alpha filter.
Notes:

Details for this filter:

FilterName:	CIAreaMaximumAlpha
DisplayName English:	Area Maximum Alpha
DisplayName German:	Bereichsmaximum im Alpha-Kanal
DisplayName French:	Alpha maximum de la zone
DisplayName Italian:	Alfa massimo area
DisplayName Spanish:	Alfa máximo del área

Categories:

- CICategoryReduction: Reduction
- CICategoryVideo: Video
- CICategoryStillImage: Still Image
- CICategoryBuiltIn: Built-In

Input:

- inputImage: Image
- inputExtent: Extent

Output:

- outputImage

Subclass of the CIFilterMBS class.

55.17.2 Methods

55.17.3 Constructor

MBS MacCI Plugin, Plugin Version: 17.4, Platform: macOS, Targets: All.

Function: The constructor.
Notes: On success the handle property is not zero and the filter has the default values set.

55.17.4 Properties

55.17.5 AttributeinputExtent as CIAttributeMBS

MBS MacCI Plugin, Plugin Version: 17.4, Platform: macOS, Targets: All.

Function: Details about the Area Maximum Alpha attribute.
Notes:

This attribute should have this content:

Name:	inputExtent
Class:	CIVectorMBS
Type:	CIAttributeTypeRectangle
DisplayName English:	Extent
DisplayName German:	Betrag
DisplayName French:	Étendue
DisplayName Italian:	Ampiezza
DisplayName Spanish:	Amplitud
DefaultVector:	[0 0 640 80]
IdentityVector:	n/a

(Read only property)

55.17.6 AttributeinputImage as CIAttributeMBS

MBS MacCI Plugin, Plugin Version: 17.4, Platform: macOS, Targets: All.

Function: Details about the Area Maximum Alpha attribute.
Notes:

This attribute should have this content:

Name:	inputImage
Class:	CIImageMBS
Type:	CIAttributeTypeImage
DisplayName English:	Image
DisplayName German:	Bild
DisplayName French:	Image
DisplayName Italian:	Immagine
DisplayName Spanish:	Imagen
DefaultNumber:	0
IdentityNumber:	0

(Read only property)

55.17.7 inputExtent as CIVectorMBS

MBS MacCI Plugin, Plugin Version: 17.4, Platform: macOS, Targets: All.

Function: The attribute Extent
Notes:

Name:	inputExtent
Class:	CIVectorMBS (CIVector)
DisplayName English:	Extent
DisplayName German:	Betrag
DisplayName French:	Étendue
DisplayName Italian:	Ampiezza
DisplayName Spanish:	Amplitud
Type:	CIAttributeTypeRectangle

See AttributeinputExtent for more details.
(Read and Write property)

55.17.8 inputImage as CIImageMBS

MBS MacCI Plugin, Plugin Version: 17.4, Platform: macOS, Targets: All.

Function: The attribute Image
Notes:

See AttributeinputImage for more details.
(Read and Write property)

Name:	inputImage
Class:	CIImageMBS (CIImage)
DisplayName English:	Image
DisplayName German:	Bild
DisplayName French:	Image
DisplayName Italian:	Immagine
DisplayName Spanish:	Imagen
Type:	CIAttributeTypeImage

55.18 class CIFilterAreaMaximumMBS

55.18.1 class CIFilterAreaMaximumMBS

MBS MacCI Plugin, Plugin Version: 17.4, Platform: macOS, Targets: All.

Function: The Xojo class for the CoreImage Area Maximum filter.
Notes:

Details for this filter:

FilterName:	CIAreaMaximum
DisplayName English:	Area Maximum
DisplayName German:	Bereichsmaximum
DisplayName French:	Maximum de la zone
DisplayName Italian:	Massimo area
DisplayName Spanish:	Máximo del área

Categories:

- CICategoryReduction: Reduction
- CICategoryVideo: Video
- CICategoryStillImage: Still Image
- CICategoryBuiltIn: Built-In

Input:

- inputImage: Image
- inputExtent: Extent

Output:

- outputImage

Subclass of the CIFilterMBS class.

55.18.2 Methods

55.18.3 Constructor

MBS MacCI Plugin, Plugin Version: 17.4, Platform: macOS, Targets: All.

Function: The constructor.
Notes: On success the handle property is not zero and the filter has the default values set.

55.18.4 Properties

55.18.5 AttributeinputExtent as CIAttributeMBS

MBS MacCI Plugin, Plugin Version: 17.4, Platform: macOS, Targets: All.

Function: Details about the Area Maximum attribute.
Notes:

This attribute should have this content:

Name:	inputExtent
Class:	CIVectorMBS
Type:	CIAttributeTypeRectangle
DisplayName English:	Extent
DisplayName German:	Betrag
DisplayName French:	Étendue
DisplayName Italian:	Ampiezza
DisplayName Spanish:	Amplitud
DefaultVector:	[0 0 640 80]
IdentityVector:	n/a

(Read only property)

55.18.6 AttributeinputImage as CIAttributeMBS

MBS MacCI Plugin, Plugin Version: 17.4, Platform: macOS, Targets: All.

Function: Details about the Area Maximum attribute.
Notes:

This attribute should have this content:

Name:	inputImage
Class:	CIImageMBS
Type:	CIAttributeTypeImage
DisplayName English:	Image
DisplayName German:	Bild
DisplayName French:	Image
DisplayName Italian:	Immagine
DisplayName Spanish:	Imagen
DefaultNumber:	0
IdentityNumber:	0

(Read only property)

55.18.7 inputExtent as CIVectorMBS

MBS MacCI Plugin, Plugin Version: 17.4, Platform: macOS, Targets: All.

Function: The attribute Extent
Notes:

Name:	inputExtent
Class:	CIVectorMBS (CIVector)
DisplayName English:	Extent
DisplayName German:	Betrag
DisplayName French:	Étendue
DisplayName Italian:	Ampiezza
DisplayName Spanish:	Amplitud
Type:	CIAttributeTypeRectangle

See AttributeinputExtent for more details.
(Read and Write property)

55.18.8 inputImage as CIImageMBS

MBS MacCI Plugin, Plugin Version: 17.4, Platform: macOS, Targets: All.

Function: The attribute Image
Notes:

See AttributeinputImage for more details.
(Read and Write property)

Name:	inputImage
Class:	CIImageMBS (CIImage)
DisplayName English:	Image
DisplayName German:	Bild
DisplayName French:	Image
DisplayName Italian:	Immagine
DisplayName Spanish:	Imagen
Type:	CIAttributeTypeImage

55.19 class CIFilterAreaMinimumAlphaMBS

55.19.1 class CIFilterAreaMinimumAlphaMBS

MBS MacCI Plugin, Plugin Version: 17.4, Platform: macOS, Targets: All.

Function: The Xojo class for the CoreImage Area Minimum Alpha filter.
Notes:

Details for this filter:

FilterName:	CIAreaMinimumAlpha
DisplayName English:	Area Minimum Alpha
DisplayName German:	Bereichsminimum im Alpha-Kanal
DisplayName French:	Alpha minimum de la zone
DisplayName Italian:	Alfa minimo area
DisplayName Spanish:	Alfa mínimo del área

Categories:

- CICategoryReduction: Reduction
- CICategoryVideo: Video
- CICategoryStillImage: Still Image
- CICategoryBuiltIn: Built-In

Input:

- inputImage: Image
- inputExtent: Extent

Output:

- outputImage

Subclass of the CIFilterMBS class.

55.19.2 Methods

55.19.3 Constructor

MBS MacCI Plugin, Plugin Version: 17.4, Platform: macOS, Targets: All.

Function: The constructor.
Notes: On success the handle property is not zero and the filter has the default values set.

55.19.4 Properties

55.19.5 AttributeinputExtent as CIAttributeMBS

MBS MacCI Plugin, Plugin Version: 17.4, Platform: macOS, Targets: All.

Function: Details about the Area Minimum Alpha attribute.
Notes:

This attribute should have this content:

Name:	inputExtent
Class:	CIVectorMBS
Type:	CIAttributeTypeRectangle
DisplayName English:	Extent
DisplayName German:	Betrag
DisplayName French:	Étendue
DisplayName Italian:	Ampiezza
DisplayName Spanish:	Amplitud
DefaultVector:	[0 0 640 80]
IdentityVector:	n/a

(Read only property)

55.19.6 AttributeinputImage as CIAttributeMBS

MBS MacCI Plugin, Plugin Version: 17.4, Platform: macOS, Targets: All.

Function: Details about the Area Minimum Alpha attribute.
Notes:

This attribute should have this content:

Name:	inputImage
Class:	CIImageMBS
Type:	CIAttributeTypeImage
DisplayName English:	Image
DisplayName German:	Bild
DisplayName French:	Image
DisplayName Italian:	Immagine
DisplayName Spanish:	Imagen
DefaultNumber:	0
IdentityNumber:	0

(Read only property)

55.19.7 inputExtent as CIVectorMBS

MBS MacCI Plugin, Plugin Version: 17.4, Platform: macOS, Targets: All.

Function: The attribute Extent
Notes:

Name:	inputExtent
Class:	CIVectorMBS (CIVector)
DisplayName English:	Extent
DisplayName German:	Betrag
DisplayName French:	Étendue
DisplayName Italian:	Ampiezza
DisplayName Spanish:	Amplitud
Type:	CIAttributeTypeRectangle

See AttributeinputExtent for more details.
(Read and Write property)

55.19.8 inputImage as CIImageMBS

MBS MacCI Plugin, Plugin Version: 17.4, Platform: macOS, Targets: All.

Function: The attribute Image
Notes:

See AttributeinputImage for more details.
(Read and Write property)

Name:	inputImage
Class:	CIImageMBS (CIImage)
DisplayName English:	Image
DisplayName German:	Bild
DisplayName French:	Image
DisplayName Italian:	Immagine
DisplayName Spanish:	Imagen
Type:	CIAttributeTypeImage

55.20 class CIFilterAreaMinimumMBS

55.20.1 class CIFilterAreaMinimumMBS

MBS MacCI Plugin, Plugin Version: 17.4, Platform: macOS, Targets: All.

Function: The Xojo class for the CoreImage Area Minimum filter.
Notes:

Details for this filter:

FilterName:	CIAreaMinimum
DisplayName English:	Area Minimum
DisplayName German:	Bereichsminimum
DisplayName French:	Minimum de la zone
DisplayName Italian:	Minimo area
DisplayName Spanish:	Mínimo del área

Categories:

- CICategoryReduction: Reduction
- CICategoryVideo: Video
- CICategoryStillImage: Still Image
- CICategoryBuiltIn: Built-In

Input:

- inputImage: Image
- inputExtent: Extent

Output:

- outputImage

Subclass of the CIFilterMBS class.

55.20.2 Methods

55.20.3 Constructor

MBS MacCI Plugin, Plugin Version: 17.4, Platform: macOS, Targets: All.

Function: The constructor.
Notes: On success the handle property is not zero and the filter has the default values set.

55.20.4 Properties

55.20.5 AttributeinputExtent as CIAttributeMBS

MBS MacCI Plugin, Plugin Version: 17.4, Platform: macOS, Targets: All.

Function: Details about the Area Minimum attribute.
Notes:

This attribute should have this content:

Name:	inputExtent
Class:	CIVectorMBS
Type:	CIAttributeTypeRectangle
DisplayName English:	Extent
DisplayName German:	Betrag
DisplayName French:	Étendue
DisplayName Italian:	Ampiezza
DisplayName Spanish:	Amplitud
DefaultVector:	[0 0 640 80]
IdentityVector:	n/a

(Read only property)

55.20.6 AttributeinputImage as CIAttributeMBS

MBS MacCI Plugin, Plugin Version: 17.4, Platform: macOS, Targets: All.

Function: Details about the Area Minimum attribute.
Notes:

This attribute should have this content:

Name:	inputImage
Class:	CIImageMBS
Type:	CIAttributeTypeImage
DisplayName English:	Image
DisplayName German:	Bild
DisplayName French:	Image
DisplayName Italian:	Immagine
DisplayName Spanish:	Imagen
DefaultNumber:	0
IdentityNumber:	0

(Read only property)

55.20.7 inputExtent as CIVectorMBS

MBS MacCI Plugin, Plugin Version: 17.4, Platform: macOS, Targets: All.

Function: The attribute Extent
Notes:

Name:	inputExtent
Class:	CIVectorMBS (CIVector)
DisplayName English:	Extent
DisplayName German:	Betrag
DisplayName French:	Étendue
DisplayName Italian:	Ampiezza
DisplayName Spanish:	Amplitud
Type:	CIAttributeTypeRectangle

See AttributeinputExtent for more details.
(Read and Write property)

55.20.8 inputImage as CIImageMBS

MBS MacCI Plugin, Plugin Version: 17.4, Platform: macOS, Targets: All.

Function: The attribute Image
Notes:

See AttributeinputImage for more details.
(Read and Write property)

Name:	inputImage
Class:	CIImageMBS (CIImage)
DisplayName English:	Image
DisplayName German:	Bild
DisplayName French:	Image
DisplayName Italian:	Immagine
DisplayName Spanish:	Imagen
Type:	CIAttributeTypeImage

55.21 class CIFilterAreaMinMaxMBS

55.21.1 class CIFilterAreaMinMaxMBS

MBS MacCI Plugin, Plugin Version: 17.4, Platform: macOS, Targets: All.

Function: The Xojo class for the CoreImage Area Min and Max filter.
Notes:

Details for this filter:

FilterName:	CIAreaMinMax
DisplayName English:	Area Min and Max
DisplayName German:	Fläche für min. und max.
DisplayName French:	Min. et max. de la zone
DisplayName Italian:	Minimo e massimo di rosso nell'area
DisplayName Spanish:	Mínimo y máximo en el área

Categories:

- CICategoryReduction: Reduction
- CICategoryVideo: Video
- CICategoryStillImage: Still Image
- CICategoryBuiltIn: Built-In

Input:

- inputImage: Image
- inputExtent: Extent

Output:

- outputImageNonMPS
- outputImage

Subclass of the CIFilterMBS class.

55.21.2 Methods

55.21.3 Constructor

MBS MacCI Plugin, Plugin Version: 17.4, Platform: macOS, Targets: All.

Function: The constructor.
Notes: On success the handle property is not zero and the filter has the default values set.

55.21.4 Properties

55.21.5 AttributeinputExtent as CIAttributeMBS

MBS MacCI Plugin, Plugin Version: 17.4, Platform: macOS, Targets: All.

Function: Details about the Area Min and Max attribute.
Notes:

This attribute should have this content:

Name:	inputExtent
Class:	CIVectorMBS
Type:	CIAttributeTypeRectangle
DisplayName English:	Extent
DisplayName German:	Betrag
DisplayName French:	Étendue
DisplayName Italian:	Ampiezza
DisplayName Spanish:	Amplitud
DefaultVector:	[0 0 640 80]
IdentityVector:	n/a

(Read only property)

55.21.6 AttributeinputImage as CIAttributeMBS

MBS MacCI Plugin, Plugin Version: 17.4, Platform: macOS, Targets: All.

Function: Details about the Area Min and Max attribute.
Notes:

This attribute should have this content:

Name:	inputImage
Class:	CIImageMBS
Type:	CIAttributeTypeImage
DisplayName English:	Image
DisplayName German:	Bild
DisplayName French:	Image
DisplayName Italian:	Immagine
DisplayName Spanish:	Imagen
DefaultNumber:	0
IdentityNumber:	0

(Read only property)

55.21.7 inputExtent as CIVectorMBS

MBS MacCI Plugin, Plugin Version: 17.4, Platform: macOS, Targets: All.

Function: The attribute Extent
Notes:

Name:	inputExtent
Class:	CIVectorMBS (CIVector)
DisplayName English:	Extent
DisplayName German:	Betrag
DisplayName French:	Étendue
DisplayName Italian:	Ampiezza
DisplayName Spanish:	Amplitud
Type:	CIAttributeTypeRectangle

See AttributeinputExtent for more details.
(Read and Write property)

55.21.8 inputImage as CIImageMBS

MBS MacCI Plugin, Plugin Version: 17.4, Platform: macOS, Targets: All.

Function: The attribute Image
Notes:

See AttributeinputImage for more details.
(Read and Write property)

Name:	inputImage
Class:	CIImageMBS (CIImage)
DisplayName English:	Image
DisplayName German:	Bild
DisplayName French:	Image
DisplayName Italian:	Immagine
DisplayName Spanish:	Imagen
Type:	CIAttributeTypeImage

55.22 class CIFilterAreaMinMaxRedMBS

55.22.1 class CIFilterAreaMinMaxRedMBS

MBS MacCI Plugin, Plugin Version: 17.4, Platform: macOS, Targets: All.

Function: The Xojo class for the CoreImage Area Min and Max Red filter.
Notes:

Details for this filter:

FilterName:	CIAreaMinMaxRed
DisplayName English:	Area Min and Max Red
DisplayName German:	Fläche für Min. und Max. Rot
DisplayName French:	Rouge min. et max. de la zone
DisplayName Italian:	Minimo e massimo di rosso nell'area
DisplayName Spanish:	Mínimo y máximo de rojo en el área

Categories:

- CICategoryReduction: Reduction
- CICategoryVideo: Video
- CICategoryStillImage: Still Image
- CICategoryBuiltIn: Built-In

Input:

- inputImage: Image
- inputExtent: Extent

Output:

- outputImage

Subclass of the CIFilterMBS class.

55.22.2 Methods

55.22.3 Constructor

MBS MacCI Plugin, Plugin Version: 17.4, Platform: macOS, Targets: All.

Function: The constructor.
Notes: On success the handle property is not zero and the filter has the default values set.

55.22.4 Properties

55.22.5 AttributeinputExtent as CIAttributeMBS

MBS MacCI Plugin, Plugin Version: 17.4, Platform: macOS, Targets: All.

Function: Details about the Area Min and Max Red attribute.
Notes:

This attribute should have this content:

Name:	inputExtent
Class:	CIVectorMBS
Type:	CIAttributeTypeRectangle
DisplayName English:	Extent
DisplayName German:	Betrag
DisplayName French:	Étendue
DisplayName Italian:	Ampiezza
DisplayName Spanish:	Amplitud
DefaultVector:	[0 0 640 80]
IdentityVector:	n/a

(Read only property)

55.22.6 AttributeinputImage as CIAttributeMBS

MBS MacCI Plugin, Plugin Version: 17.4, Platform: macOS, Targets: All.

Function: Details about the Area Min and Max Red attribute.
Notes:

This attribute should have this content:

Name:	inputImage
Class:	CIImageMBS
Type:	CIAttributeTypeImage
DisplayName English:	Image
DisplayName German:	Bild
DisplayName French:	Image
DisplayName Italian:	Immagine
DisplayName Spanish:	Imagen
DefaultNumber:	0
IdentityNumber:	0

(Read only property)

55.22.7 inputExtent as CIVectorMBS

MBS MacCI Plugin, Plugin Version: 17.4, Platform: macOS, Targets: All.

Function: The attribute Extent
Notes:

Name:	inputExtent
Class:	CIVectorMBS (CIVector)
DisplayName English:	Extent
DisplayName German:	Betrag
DisplayName French:	Étendue
DisplayName Italian:	Ampiezza
DisplayName Spanish:	Amplitud
Type:	CIAttributeTypeRectangle

See AttributeinputExtent for more details.
(Read and Write property)

55.22.8 inputImage as CIImageMBS

MBS MacCI Plugin, Plugin Version: 17.4, Platform: macOS, Targets: All.

Function: The attribute Image
Notes:

See AttributeinputImage for more details.
(Read and Write property)

Name:	inputImage
Class:	CIImageMBS (CIImage)
DisplayName English:	Image
DisplayName German:	Bild
DisplayName French:	Image
DisplayName Italian:	Immagine
DisplayName Spanish:	Imagen
Type:	CIAttributeTypeImage

55.23 class CIFilterAttributedTextImageGeneratorMBS

55.23.1 class CIFilterAttributedTextImageGeneratorMBS

MBS MacCI Plugin, Plugin Version: 17.4, Platform: macOS, Targets: All.

Function: The Xojo class for the CoreImage Attributed Text Image Generator filter.
Notes:

Details for this filter:

FilterName:	CIAttributedTextImageGenerator
DisplayName English:	Attributed Text Image Generator
DisplayName German:	Attributtextbildgenerator
DisplayName French:	Générateur d'image de texte attribué
DisplayName Italian:	Generatore immagine di testo attribuita
DisplayName Spanish:	Generador de imágenes con texto con atributos

Categories:

- CICategoryGenerator: Generator
- CICategoryVideo: Video
- CICategoryStillImage: Still Image
- CICategoryBuiltIn: Built-In

Input:

- inputText: Text
- inputScaleFactor: Scale Factor

Output:

- outputImage

Subclass of the CIFilterMBS class.

55.23.2 Methods

55.23.3 Constructor

MBS MacCI Plugin, Plugin Version: 17.4, Platform: macOS, Targets: All.

Function: The constructor.
Notes: On success the handle property is not zero and the filter has the default values set.

55.23.4 Properties

55.23.5 AttributeinputScaleFactor as CIAttributeMBS

MBS MacCI Plugin, Plugin Version: 17.4, Platform: macOS, Targets: All.

Function: Details about the Attributed Text Image Generator attribute.
Notes:

This attribute should have this content:

Name:	inputScaleFactor
Class:	double
Type:	CIAttributeTypeScalar
DisplayName English:	Scale Factor
DisplayName German:	Skalierungsfaktor
DisplayName French:	Facteur d'échelle
DisplayName Italian:	Fattore di scala
DisplayName Spanish:	Factor de escala
DefaultNumber:	1
IdentityNumber:	0
SliderMaxNumber:	4
SliderMinNumber:	1

(Read only property)

55.23.6 AttributeinputText as CIAttributeMBS

MBS MacCI Plugin, Plugin Version: 17.4, Platform: macOS, Targets: All.

Function: Details about the Attributed Text Image Generator attribute.
Notes:

This attribute should have this content:

Name:	inputText
Class:	NSAttributedStringMBS
DisplayName:	Text

(Read only property)

55.23.7 inputScaleFactor as double

MBS MacCI Plugin, Plugin Version: 17.4, Platform: macOS, Targets: All.

Function: The attribute Scale Factor
Notes:

Name:	inputScaleFactor
Class:	double (NSNumber)
DisplayName English:	Scale Factor
DisplayName German:	Skalierungsfaktor
DisplayName French:	Facteur d'échelle
DisplayName Italian:	Fattore di scala
DisplayName Spanish:	Factor de escala
Type:	CIAttributeTypeScalar

See AttributeinputScaleFactor for more details.
(Read and Write property)

55.23.8 inputText as NSAttributedStringMBS

MBS MacCI Plugin, Plugin Version: 17.4, Platform: macOS, Targets: All.

Function: The attribute Text
Notes:

See AttributeinputText for more details.
(Read and Write property)

Name:	inputText
Class:	NSAttributedStringMBS (NSAttributedString)
DisplayName English:	Text
DisplayName German:	Text
DisplayName French:	Text
DisplayName Italian:	Text
DisplayName Spanish:	Text
Type:	

55.24 class CIFilterAztecCodeGeneratorMBS

55.24.1 class CIFilterAztecCodeGeneratorMBS

MBS MacCI Plugin, Plugin Version: 17.4, Platform: macOS, Targets: All.

Function: The Xojo class for the CoreImage Aztec Code Generator filter.
Notes:

Details for this filter:

FilterName:	CIAztecCodeGenerator
DisplayName English:	Aztec Code Generator
DisplayName German:	Aztec-Code-Generator
DisplayName French:	Générateur de code Aztec
DisplayName Italian:	Generatore codice Aztec
DisplayName Spanish:	Generador de código Aztec

Categories:

- CICategoryGenerator: Generator
- CICategoryStillImage: Still Image
- CICategoryBuiltIn: Built-In

Input:

- inputMessage: Message
- inputCorrectionLevel: Correction Level
- inputLayers: Layers
- inputCompactStyle: Compact Style

Output:

- outputImage
- outputCGImage

Subclass of the CIFilterMBS class.

55.24.2 Methods

55.24.3 Constructor

MBS MacCI Plugin, Plugin Version: 17.4, Platform: macOS, Targets: All.

Function: The constructor.
Notes: On success the handle property is not zero and the filter has the default values set.

55.24.4 Properties

55.24.5 AttributeinputCompactStyle as CIAttributeMBS

MBS MacCI Plugin, Plugin Version: 17.4, Platform: macOS, Targets: All.

Function: Details about the Aztec Code Generator attribute.
Notes:

This attribute should have this content:

Name:	inputCompactStyle
Class:	double
DisplayName English:	Compact Style
DisplayName German:	Komprimierungsstil
DisplayName French:	Style compact
DisplayName Italian:	Stile compatto
DisplayName Spanish:	Estilo compacto
DefaultNumber:	0
IdentityNumber:	0
MaxNumber:	1
MinNumber:	0
SliderMaxNumber:	1
SliderMinNumber:	0

(Read only property)

55.24.6 AttributeinputCorrectionLevel as CIAttributeMBS

MBS MacCI Plugin, Plugin Version: 17.4, Platform: macOS, Targets: All.

Function: Details about the Aztec Code Generator attribute.
Notes:

This attribute should have this content:

Name:	inputCorrectionLevel
Class:	double
DisplayName English:	Correction Level
DisplayName German:	Korrekturstufe
DisplayName French:	Niveau de correction
DisplayName Italian:	Livello di correzione
DisplayName Spanish:	Nivel de corrección
DefaultNumber:	23
IdentityNumber:	0
MaxNumber:	95
MinNumber:	5
SliderMaxNumber:	95
SliderMinNumber:	5

(Read only property)

55.24.7 AttributeinputLayers as CIAttributeMBS

MBS MacCI Plugin, Plugin Version: 17.4, Platform: macOS, Targets: All.

Function: Details about the Aztec Code Generator attribute.
Notes:

This attribute should have this content:

Name:	inputLayers
Class:	double
DisplayName English:	Layers
DisplayName German:	Ebenen
DisplayName French:	Couches
DisplayName Italian:	Livelli
DisplayName Spanish:	Capas
DefaultNumber:	0
IdentityNumber:	0
MaxNumber:	32
MinNumber:	1
SliderMaxNumber:	32
SliderMinNumber:	1

(Read only property)

55.24.8 AttributeinputMessage as CIAttributeMBS

MBS MacCI Plugin, Plugin Version: 17.4, Platform: macOS, Targets: All.

Function: Details about the Aztec Code Generator attribute.
Notes:

This attribute should have this content:

Name:	inputMessage
Class:	Memoryblock
DisplayName English:	Message
DisplayName German:	Nachricht
DisplayName French:	Message
DisplayName Italian:	Messaggio
DisplayName Spanish:	Mensaje
DefaultNumber:	0
IdentityNumber:	0

(Read only property)

55.24.9 inputCompactStyle as double

MBS MacCI Plugin, Plugin Version: 17.4, Platform: macOS, Targets: All.

Function: The attribute Compact Style
Notes:

Name:	inputCompactStyle
Class:	double (NSNumber)
DisplayName English:	Compact Style
DisplayName German:	Komprimierungsstil
DisplayName French:	Style compact
DisplayName Italian:	Stile compatto
DisplayName Spanish:	Estilo compacto
Type:	

See AttributeinputCompactStyle for more details.
(Read and Write property)

55.24.10 inputCorrectionLevel as double

MBS MacCI Plugin, Plugin Version: 17.4, Platform: macOS, Targets: All.

Function: The attribute Correction Level
Notes:

Name:	inputCorrectionLevel
Class:	double (NSNumber)
DisplayName English:	Correction Level
DisplayName German:	Korrekturstufe
DisplayName French:	Niveau de correction
DisplayName Italian:	Livello di correzione
DisplayName Spanish:	Nivel de corrección
Type:	

See AttributeinputCorrectionLevel for more details.
(Read and Write property)

55.24.11 inputLayers as double

MBS MacCI Plugin, Plugin Version: 17.4, Platform: macOS, Targets: All.

Function: The attribute Layers
Notes:

Name:	inputLayers
Class:	double (NSNumber)
DisplayName English:	Layers
DisplayName German:	Ebenen
DisplayName French:	Couches
DisplayName Italian:	Livelli
DisplayName Spanish:	Capas
Type:	

See AttributeinputLayers for more details.
(Read and Write property)

55.24.12 inputMessage as Memoryblock

MBS MacCI Plugin, Plugin Version: 17.4, Platform: macOS, Targets: All.

Function: The attribute Message
Notes:

Name:	inputMessage
Class:	Memoryblock (NSData)
DisplayName English:	Message
DisplayName German:	Nachricht
DisplayName French:	Message
DisplayName Italian:	Messaggio
DisplayName Spanish:	Mensaje
Type:	

See AttributeinputMessage for more details.
(Read and Write property)

55.25 class CIFilterBarcodeGeneratorMBS

55.25.1 class CIFilterBarcodeGeneratorMBS

MBS MacCI Plugin, Plugin Version: 17.4, Platform: macOS, Targets: All.

Function: The Xojo class for the CoreImage Barcode Generator filter.
Notes:

Details for this filter:

FilterName:	CIBarcodeGenerator
DisplayName English:	Barcode Generator
DisplayName German:	Barcode-Generator
DisplayName French:	Générateur de code-barres
DisplayName Italian:	Generatore codice a barre
DisplayName Spanish:	Generador de códigos de barras

Categories:

- CICategoryGenerator: Generator
- CICategoryVideo: Video
- CICategoryStillImage: Still Image
- CICategoryBuiltIn: Built-In

Input:

- inputBarcodeDescriptor: Barcode Descriptor

Output:

- outputCGImageForQRCodeDescriptor
- outputCGImageForAztecCodeDescriptor
- outputCGImageForPDF417CodeDescriptor
- outputCGImageForDataMatrixCodeDescriptor
- outputCGImage
- outputImage

Subclass of the CIFilterMBS class.

55.25.2 Videos

- Presentation from Munich conference about MBS Plugins.

55.25.3 Videos

- Presentation from Munich conference about MBS Plugins.

55.25.4 Methods

55.25.5 Constructor

MBS MacCI Plugin, Plugin Version: 17.4, Platform: macOS, Targets: All.

Function: The constructor.
Notes: On success the handle property is not zero and the filter has the default values set.

55.25.6 Properties

55.25.7 AttributeinputBarcodeDescriptor as CIAttributeMBS

MBS MacCI Plugin, Plugin Version: 17.4, Platform: macOS, Targets: All.

Function: Details about the Barcode Generator attribute.
Notes:

This attribute should have this content:

Name:	inputBarcodeDescriptor
Class:	CIBarcodeDescriptorMBS
DisplayName English:	Barcode Descriptor
DisplayName German:	Barcodebeschreibung
DisplayName French:	Descripteur du code-barres
DisplayName Italian:	Descrittore codice a barre
DisplayName Spanish:	Descriptor de código de barras

(Read only property)

55.25.8 inputBarcodeDescriptor as CIBarcodeDescriptorMBS

MBS MacCI Plugin, Plugin Version: 17.4, Platform: macOS, Targets: All.

Function: The attribute Barcode Descriptor
Notes:

Name:	inputBarcodeDescriptor
Class:	CIBarcodeDescriptorMBS (CIBarcodeDescriptor)
DisplayName English:	Barcode Descriptor
DisplayName German:	Barcodebeschreibung
DisplayName French:	Descripteur du code-barres
DisplayName Italian:	Descrittore codice a barre
DisplayName Spanish:	Descriptor de código de barras
Type:	

See AttributeinputBarcodeDescriptor for more details.
(Read and Write property)

55.26 class CIFilterBarsSwipeTransitionMBS

55.26.1 class CIFilterBarsSwipeTransitionMBS

MBS MacCI Plugin, Plugin Version: 17.4, Platform: macOS, Targets: All.

Function: The Xojo class for the CoreImage Bars Swipe Transition filter.
Notes:

Details for this filter:

FilterName:	CIBarsSwipeTransition
DisplayName English:	Bars Swipe Transition
DisplayName German:	Balken-Swipe-Übergang
DisplayName French:	Transition de type balayage
DisplayName Italian:	Transizione colpi a barre
DisplayName Spanish:	Transición barras arañadas

Categories:

- CICategoryTransition: Transition
- CICategoryVideo: Video
- CICategoryStillImage: Still Image
- CICategoryBuiltIn: Built-In

Input:

- inputImage: Image
- inputTargetImage: Target Image
- inputAngle: Angle
- inputWidth: Width
- inputBarOffset: Bar Offset
- inputTime: Time

Output:

- outputImage

Subclass of the CIFilterMBS class.

55.26.2 Methods

55.26.3 Constructor

MBS MacCI Plugin, Plugin Version: 17.4, Platform: macOS, Targets: All.

Function: The constructor.
Notes: On success the handle property is not zero and the filter has the default values set.

55.26.4 Properties

55.26.5 AttributeinputAngle as CIAttributeMBS

MBS MacCI Plugin, Plugin Version: 17.4, Platform: macOS, Targets: All.

Function: Details about the Bars Swipe Transition attribute.
Notes:

This attribute should have this content:

Name:	inputAngle
Class:	double
Type:	CIAttributeTypeAngle
DisplayName English:	Angle
DisplayName German:	Winkel
DisplayName French:	Angle
DisplayName Italian:	Angolo
DisplayName Spanish:	Ángulo
DefaultNumber:	3.141593
IdentityNumber:	0
SliderMaxNumber:	6.283185
SliderMinNumber:	0

(Read only property)

55.26.6 AttributeinputBarOffset as CIAttributeMBS

MBS MacCI Plugin, Plugin Version: 17.4, Platform: macOS, Targets: All.

Function: Details about the Bars Swipe Transition attribute.
Notes:

This attribute should have this content:

Name:	inputBarOffset
Class:	double
Type:	CIAttributeTypeScalar
DisplayName English:	Bar Offset
DisplayName German:	Balkenversatz
DisplayName French:	Décalage de la barre
DisplayName Italian:	Scarto della barra
DisplayName Spanish:	Desviación barra
DefaultNumber:	10
IdentityNumber:	0
MaxNumber:	0
MinNumber:	1
SliderMaxNumber:	100
SliderMinNumber:	1

(Read only property)

55.26.7 AttributeinputImage as CIAttributeMBS

MBS MacCI Plugin, Plugin Version: 17.4, Platform: macOS, Targets: All.

Function: Details about the Bars Swipe Transition attribute.
Notes:

This attribute should have this content:

Name:	inputImage
Class:	CIImageMBS
Type:	CIAttributeTypeImage
DisplayName English:	Image
DisplayName German:	Bild
DisplayName French:	Image
DisplayName Italian:	Immagine
DisplayName Spanish:	Imagen
DefaultNumber:	0
IdentityNumber:	0

(Read only property)

55.26.8 AttributeinputTargetImage as CIAttributeMBS

MBS MacCI Plugin, Plugin Version: 17.4, Platform: macOS, Targets: All.

Function: Details about the Bars Swipe Transition attribute.
Notes:

This attribute should have this content:

Name:	inputTargetImage
Class:	CIImageMBS
Type:	CIAttributeTypeImage
DisplayName English:	Target Image
DisplayName German:	Zielbild
DisplayName French:	Image cible
DisplayName Italian:	Immagine target
DisplayName Spanish:	Imagen de destino
DefaultNumber:	0
IdentityNumber:	0

(Read only property)

55.26.9 AttributeinputTime as CIAttributeMBS

MBS MacCI Plugin, Plugin Version: 17.4, Platform: macOS, Targets: All.

Function: Details about the Bars Swipe Transition attribute.
Notes:

This attribute should have this content:

(Read only property)

55.26.10 AttributeinputWidth as CIAttributeMBS

MBS MacCI Plugin, Plugin Version: 17.4, Platform: macOS, Targets: All.

Function: Details about the Bars Swipe Transition attribute.
Notes:

This attribute should have this content:

Name:	inputTime
Class:	double
Type:	CIAttributeTypeTime
DisplayName English:	Time
DisplayName German:	Zeit
DisplayName French:	Durée
DisplayName Italian:	Tempo
DisplayName Spanish:	Tiempo
DefaultNumber:	0
IdentityNumber:	0
MaxNumber:	1
MinNumber:	0
SliderMaxNumber:	1
SliderMinNumber:	0

Name:	inputWidth
Class:	double
Type:	CIAttributeTypeDistance
DisplayName English:	Width
DisplayName German:	Breite
DisplayName French:	Largeur
DisplayName Italian:	Larghezza
DisplayName Spanish:	Anchura
DefaultNumber:	30
IdentityNumber:	0
MaxNumber:	0
MinNumber:	2
SliderMaxNumber:	300
SliderMinNumber:	2

(Read only property)

55.26.11 inputAngle as double

MBS MacCI Plugin, Plugin Version: 17.4, Platform: macOS, Targets: All.

Function: The attribute Angle
Notes:

See AttributeinputAngle for more details.
(Read and Write property)

Name:	inputAngle
Class:	double (NSNumber)
DisplayName English:	Angle
DisplayName German:	Winkel
DisplayName French:	Angle
DisplayName Italian:	Angolo
DisplayName Spanish:	Ángulo
Type:	CIAttributeTypeAngle

55.26.12 inputBarOffset as double

MBS MacCI Plugin, Plugin Version: 17.4, Platform: macOS, Targets: All.

Function: The attribute Bar Offset
Notes:

Name:	inputBarOffset
Class:	double (NSNumber)
DisplayName English:	Bar Offset
DisplayName German:	Balkenversatz
DisplayName French:	Décalage de la barre
DisplayName Italian:	Scarto della barra
DisplayName Spanish:	Desviación barra
Type:	CIAttributeTypeScalar

See AttributeinputBarOffset for more details.
(Read and Write property)

55.26.13 inputImage as CIImageMBS

MBS MacCI Plugin, Plugin Version: 17.4, Platform: macOS, Targets: All.

Function: The attribute Image
Notes:

Name:	inputImage
Class:	CIImageMBS (CIImage)
DisplayName English:	Image
DisplayName German:	Bild
DisplayName French:	Image
DisplayName Italian:	Immagine
DisplayName Spanish:	Imagen
Type:	CIAttributeTypeImage

See AttributeinputImage for more details.
(Read and Write property)

55.26.14 inputTargetImage as CIImageMBS

MBS MacCI Plugin, Plugin Version: 17.4, Platform: macOS, Targets: All.

Function: The attribute Target Image
Notes:

Name:	inputTargetImage
Class:	CIImageMBS (CIImage)
DisplayName English:	Target Image
DisplayName German:	Zielbild
DisplayName French:	Image cible
DisplayName Italian:	Immagine target
DisplayName Spanish:	Imagen de destino
Type:	CIAttributeTypeImage

See AttributeinputTargetImage for more details.
(Read and Write property)

55.26.15 inputTime as double

MBS MacCI Plugin, Plugin Version: 17.4, Platform: macOS, Targets: All.

Function: The attribute Time
Notes:

Name:	inputTime
Class:	double (NSNumber)
DisplayName English:	Time
DisplayName German:	Zeit
DisplayName French:	Durée
DisplayName Italian:	Tempo
DisplayName Spanish:	Tiempo
Type:	CIAttributeTypeTime

See AttributeinputTime for more details.
(Read and Write property)

55.26.16 inputWidth as double

MBS MacCI Plugin, Plugin Version: 17.4, Platform: macOS, Targets: All.

Function: The attribute Width
Notes:

Name:	inputWidth
Class:	double (NSNumber)
DisplayName English:	Width
DisplayName German:	Breite
DisplayName French:	Largeur
DisplayName Italian:	Larghezza
DisplayName Spanish:	Anchura
Type:	CIAttributeTypeDistance

See AttributeinputWidth for more details.
(Read and Write property)

55.27 class CIFilterBicubicScaleTransformMBS

55.27.1 class CIFilterBicubicScaleTransformMBS

MBS MacCI Plugin, Plugin Version: 17.4, Platform: macOS, Targets: All.

Function: The Xojo class for the CoreImage Bicubic Scale Transform filter.
Notes:

Details for this filter:

FilterName:	CIBicubicScaleTransform
DisplayName English:	Bicubic Scale Transform
DisplayName German:	Bikubische Skalierungstransformation
DisplayName French:	Transformation d'échelle bicubique
DisplayName Italian:	Trasforma scala bicubica
DisplayName Spanish:	Transformar mediante escala bicúbica

Categories:

- CICategoryGeometryAdjustment: Geometry Adjustment
- CICategoryVideo: Video
- CICategoryStillImage: Still Image
- CICategoryNonSquarePixels: Non-Square Pixels
- CICategoryBuiltIn: Built-In

Input:

- inputImage: Image
- inputScale: Scale
- inputAspectRatio: Aspect Ratio
- inputB: B
- inputC: C

Output:

- outputImage

Subclass of the CIFilterMBS class.

55.27.2 Methods

55.27.3 Constructor

MBS MacCI Plugin, Plugin Version: 17.4, Platform: macOS, Targets: All.

Function: The constructor.
Notes: On success the handle property is not zero and the filter has the default values set.

55.27.4 Properties

55.27.5 AttributeinputAspectRatio as CIAttributeMBS

MBS MacCI Plugin, Plugin Version: 17.4, Platform: macOS, Targets: All.

Function: Details about the Bicubic Scale Transform attribute.
Notes:

This attribute should have this content:

Name:	inputAspectRatio
Class:	double
Type:	CIAttributeTypeScalar
DisplayName English:	Aspect Ratio
DisplayName German:	Seitenverhältnis
DisplayName French:	Proportions
DisplayName Italian:	Proporzioni
DisplayName Spanish:	Proporciones
DefaultNumber:	1
IdentityNumber:	1
SliderMaxNumber:	2
SliderMinNumber:	0.5

(Read only property)

55.27.6 AttributeinputB as CIAttributeMBS

MBS MacCI Plugin, Plugin Version: 17.4, Platform: macOS, Targets: All.

Function: Details about the Bicubic Scale Transform attribute.
Notes:

This attribute should have this content:

Name:	inputB
Class:	double
Type:	CIAttributeTypeScalar
DisplayName:	B
DefaultNumber:	0
IdentityNumber:	0
MaxNumber:	1
MinNumber:	0
SliderMaxNumber:	1
SliderMinNumber:	0

(Read only property)

55.27.7 AttributeinputC as CIAttributeMBS

MBS MacCI Plugin, Plugin Version: 17.4, Platform: macOS, Targets: All.

Function: Details about the Bicubic Scale Transform attribute.
Notes:

This attribute should have this content:

Name:	inputC
Class:	double
Type:	CIAttributeTypeScalar
DisplayName:	C
DefaultNumber:	0.75
IdentityNumber:	0
MaxNumber:	1
MinNumber:	0
SliderMaxNumber:	1
SliderMinNumber:	0

(Read only property)

55.27.8 AttributeinputImage as CIAttributeMBS

MBS MacCI Plugin, Plugin Version: 17.4, Platform: macOS, Targets: All.

Function: Details about the Bicubic Scale Transform attribute.
Notes:

This attribute should have this content:

Name:	inputImage
Class:	CIImageMBS
Type:	CIAttributeTypeImage
DisplayName English:	Image
DisplayName German:	Bild
DisplayName French:	Image
DisplayName Italian:	Immagine
DisplayName Spanish:	Imagen
DefaultNumber:	0
IdentityNumber:	0

(Read only property)

55.27.9 AttributeinputScale as CIAttributeMBS

MBS MacCI Plugin, Plugin Version: 17.4, Platform: macOS, Targets: All.

Function: Details about the Bicubic Scale Transform attribute.
Notes:

This attribute should have this content:

Name:	inputScale
Class:	double
Type:	CIAttributeTypeScalar
DisplayName English:	Scale
DisplayName German:	Skalierung
DisplayName French:	Échelle
DisplayName Italian:	Scala
DisplayName Spanish:	Escala
DefaultNumber:	1
IdentityNumber:	1
SliderMaxNumber:	100
SliderMinNumber:	0.05

(Read only property)

55.27.10 inputAspectRatio as double

MBS MacCI Plugin, Plugin Version: 17.4, Platform: macOS, Targets: All.

Function: The attribute Aspect Ratio
Notes:

Name:	inputAspectRatio
Class:	double (NSNumber)
DisplayName English:	Aspect Ratio
DisplayName German:	Seitenverhältnis
DisplayName French:	Proportions
DisplayName Italian:	Proporzioni
DisplayName Spanish:	Proporciones
Type:	CIAttributeTypeScalar

See AttributeinputAspectRatio for more details.
(Read and Write property)

55.27.11 inputB as double

MBS MacCI Plugin, Plugin Version: 17.4, Platform: macOS, Targets: All.

Function: The attribute B
Notes:

Name:	inputB
Class:	double (NSNumber)
DisplayName English:	B
DisplayName German:	B
DisplayName French:	B
DisplayName Italian:	B
DisplayName Spanish:	B
Type:	CIAttributeTypeScalar

See AttributeinputB for more details.
(Read and Write property)

55.27.12 inputC as double

MBS MacCI Plugin, Plugin Version: 17.4, Platform: macOS, Targets: All.

Function: The attribute C
Notes:

Name:	inputC
Class:	double (NSNumber)
DisplayName English:	C
DisplayName German:	C
DisplayName French:	C
DisplayName Italian:	C
DisplayName Spanish:	C
Type:	CIAttributeTypeScalar

See AttributeinputC for more details.
(Read and Write property)

55.27.13 inputImage as CIImageMBS

MBS MacCI Plugin, Plugin Version: 17.4, Platform: macOS, Targets: All.

Function: The attribute Image
Notes:

Name:	inputImage
Class:	CIImageMBS (CIImage)
DisplayName English:	Image
DisplayName German:	Bild
DisplayName French:	Image
DisplayName Italian:	Immagine
DisplayName Spanish:	Imagen
Type:	CIAttributeTypeImage

See AttributeinputImage for more details.
(Read and Write property)

55.27.14 inputScale as double

MBS MacCI Plugin, Plugin Version: 17.4, Platform: macOS, Targets: All.

Function: The attribute Scale
Notes:

See AttributeinputScale for more details.
(Read and Write property)

Name:	inputScale
Class:	double (NSNumber)
DisplayName English:	Scale
DisplayName German:	Skalierung
DisplayName French:	Échelle
DisplayName Italian:	Scala
DisplayName Spanish:	Escala
Type:	CIAttributeTypeScalar

55.28 class CIFilterBlendWithAlphaMaskMBS

55.28.1 class CIFilterBlendWithAlphaMaskMBS

MBS MacCI Plugin, Plugin Version: 17.4, Platform: macOS, Targets: All.

Function: The Xojo class for the CoreImage Blend With Alpha Mask filter.
Notes:

Details for this filter:

FilterName:	CIBlendWithAlphaMask
DisplayName English:	Blend With Alpha Mask
DisplayName German:	Mit Alpha-Maske überblenden
DisplayName French:	Fusion avec masque Alpha
DisplayName Italian:	Sfumatura con maschera alfa
DisplayName Spanish:	Fusionar con la máscara alfa

Categories:

- CICategoryStylize: Stylize
- CICategoryVideo: Video
- CICategoryStillImage: Still Image
- CICategoryBuiltIn: Built-In

Input:

- inputImage: Image
- inputBackgroundImage: Background Image
- inputMaskImage: Mask Image

Output:

- outputImage

Subclass of the CIFilterMBS class.

55.28.2 Methods

55.28.3 Constructor

MBS MacCI Plugin, Plugin Version: 17.4, Platform: macOS, Targets: All.

Function: The constructor.
Notes: On success the handle property is not zero and the filter has the default values set.

55.28.4 Properties

55.28.5 AttributeinputBackgroundImage as CIAttributeMBS

MBS MacCI Plugin, Plugin Version: 17.4, Platform: macOS, Targets: All.

Function: Details about the Blend With Alpha Mask attribute.
Notes:

This attribute should have this content:

Name:	inputBackgroundImage
Class:	CIImageMBS
Type:	CIAttributeTypeImage
DisplayName English:	Background Image
DisplayName German:	Hintergrundbild
DisplayName French:	Image d'arrière-plan
DisplayName Italian:	Immagine di sfondo
DisplayName Spanish:	Imagen de fondo
DefaultNumber:	0
IdentityNumber:	0

(Read only property)

55.28.6 AttributeinputImage as CIAttributeMBS

MBS MacCI Plugin, Plugin Version: 17.4, Platform: macOS, Targets: All.

Function: Details about the Blend With Alpha Mask attribute.
Notes:

This attribute should have this content:

Name:	inputImage
Class:	CIImageMBS
Type:	CIAttributeTypeImage
DisplayName English:	Image
DisplayName German:	Bild
DisplayName French:	Image
DisplayName Italian:	Immagine
DisplayName Spanish:	Imagen
DefaultNumber:	0
IdentityNumber:	0

(Read only property)

55.28.7 AttributeinputMaskImage as CIAttributeMBS

MBS MacCI Plugin, Plugin Version: 17.4, Platform: macOS, Targets: All.

Function: Details about the Blend With Alpha Mask attribute.
Notes:

This attribute should have this content:

Name:	inputMaskImage
Class:	CIImageMBS
Type:	CIAttributeTypeImage
DisplayName English:	Mask Image
DisplayName German:	Maske
DisplayName French:	Image du masque
DisplayName Italian:	Immagine maschera
DisplayName Spanish:	Imagen de máscara
DefaultNumber:	0
IdentityNumber:	0

(Read only property)

55.28.8 inputBackgroundImage as CIImageMBS

MBS MacCI Plugin, Plugin Version: 17.4, Platform: macOS, Targets: All.

Function: The attribute Background Image
Notes:

Name:	inputBackgroundImage
Class:	CIImageMBS (CIImage)
DisplayName English:	Background Image
DisplayName German:	Hintergrundbild
DisplayName French:	Image d'arrière-plan
DisplayName Italian:	Immagine di sfondo
DisplayName Spanish:	Imagen de fondo
Type:	CIAttributeTypeImage

See AttributeinputBackgroundImage for more details.
(Read and Write property)

55.28.9 inputImage as CIImageMBS

MBS MacCI Plugin, Plugin Version: 17.4, Platform: macOS, Targets: All.

Function: The attribute Image
Notes:

Name:	inputImage
Class:	CIImageMBS (CIImage)
DisplayName English:	Image
DisplayName German:	Bild
DisplayName French:	Image
DisplayName Italian:	Immagine
DisplayName Spanish:	Imagen
Type:	CIAttributeTypeImage

See AttributeinputImage for more details.
(Read and Write property)

55.28.10 inputMaskImage as CIImageMBS

MBS MacCI Plugin, Plugin Version: 17.4, Platform: macOS, Targets: All.

Function: The attribute Mask Image
Notes:

See AttributeinputMaskImage for more details.
(Read and Write property)

Name:	inputMaskImage
Class:	CIImageMBS (CIImage)
DisplayName English:	Mask Image
DisplayName German:	Maske
DisplayName French:	Image du masque
DisplayName Italian:	Immagine maschera
DisplayName Spanish:	Imagen de máscara
Type:	CIAttributeTypeImage

55.29 class CIFilterBlendWithBlueMaskMBS

55.29.1 class CIFilterBlendWithBlueMaskMBS

MBS MacCI Plugin, Plugin Version: 17.4, Platform: macOS, Targets: All.

Function: The Xojo class for the CoreImage Blend With Blue Mask filter.
Notes:

Details for this filter:

FilterName:	CIBlendWithBlueMask
DisplayName English:	Blend With Blue Mask
DisplayName German:	Mit blauer Maske
DisplayName French:	Fusion avec masque bleu
DisplayName Italian:	Sfumatura con maschera blu
DisplayName Spanish:	Fusionar con la máscara azul

Categories:

- CICategoryStylize: Stylize
- CICategoryVideo: Video
- CICategoryStillImage: Still Image
- CICategoryBuiltIn: Built-In

Input:

- inputImage: Image
- inputBackgroundImage: Background Image
- inputMaskImage: Mask Image

Output:

- outputImage

Subclass of the CIFilterMBS class.

55.29.2 Methods

55.29.3 Constructor

MBS MacCI Plugin, Plugin Version: 17.4, Platform: macOS, Targets: All.

Function: The constructor.
Notes: On success the handle property is not zero and the filter has the default values set.

55.29.4 Properties

55.29.5 AttributeinputBackgroundImage as CIAttributeMBS

MBS MacCI Plugin, Plugin Version: 17.4, Platform: macOS, Targets: All.

Function: Details about the Blend With Blue Mask attribute.
Notes:

This attribute should have this content:

Name:	inputBackgroundImage
Class:	CIImageMBS
Type:	CIAttributeTypeImage
DisplayName English:	Background Image
DisplayName German:	Hintergrundbild
DisplayName French:	Image d'arrière-plan
DisplayName Italian:	Immagine di sfondo
DisplayName Spanish:	Imagen de fondo
DefaultNumber:	0
IdentityNumber:	0

(Read only property)

55.29.6 AttributeinputImage as CIAttributeMBS

MBS MacCI Plugin, Plugin Version: 17.4, Platform: macOS, Targets: All.

Function: Details about the Blend With Blue Mask attribute.
Notes:

This attribute should have this content:

Name:	inputImage
Class:	CIImageMBS
Type:	CIAttributeTypeImage
DisplayName English:	Image
DisplayName German:	Bild
DisplayName French:	Image
DisplayName Italian:	Immagine
DisplayName Spanish:	Imagen
DefaultNumber:	0
IdentityNumber:	0

(Read only property)

55.29.7 AttributeinputMaskImage as CIAttributeMBS

MBS MacCI Plugin, Plugin Version: 17.4, Platform: macOS, Targets: All.

Function: Details about the Blend With Blue Mask attribute.
Notes:

This attribute should have this content:

Name:	inputMaskImage
Class:	CIImageMBS
Type:	CIAttributeTypeImage
DisplayName English:	Mask Image
DisplayName German:	Maske
DisplayName French:	Image du masque
DisplayName Italian:	Immagine maschera
DisplayName Spanish:	Imagen de máscara
DefaultNumber:	0
IdentityNumber:	0

(Read only property)

55.29.8 inputBackgroundImage as CIImageMBS

MBS MacCI Plugin, Plugin Version: 17.4, Platform: macOS, Targets: All.

Function: The attribute Background Image
Notes:

Name:	inputBackgroundImage
Class:	CIImageMBS (CIImage)
DisplayName English:	Background Image
DisplayName German:	Hintergrundbild
DisplayName French:	Image d'arrière-plan
DisplayName Italian:	Immagine di sfondo
DisplayName Spanish:	Imagen de fondo
Type:	CIAttributeTypeImage

See AttributeinputBackgroundImage for more details.
(Read and Write property)

55.29.9 inputImage as CIImageMBS

MBS MacCI Plugin, Plugin Version: 17.4, Platform: macOS, Targets: All.

Function: The attribute Image
Notes:

Name:	inputImage
Class:	CIImageMBS (CIImage)
DisplayName English:	Image
DisplayName German:	Bild
DisplayName French:	Image
DisplayName Italian:	Immagine
DisplayName Spanish:	Imagen
Type:	CIAttributeTypeImage

See AttributeinputImage for more details.
(Read and Write property)

55.29.10 inputMaskImage as CIImageMBS

MBS MacCI Plugin, Plugin Version: 17.4, Platform: macOS, Targets: All.

Function: The attribute Mask Image
Notes:

See AttributeinputMaskImage for more details.
(Read and Write property)

Name:	inputMaskImage
Class:	CIImageMBS (CIImage)
DisplayName English:	Mask Image
DisplayName German:	Maske
DisplayName French:	Image du masque
DisplayName Italian:	Immagine maschera
DisplayName Spanish:	Imagen de máscara
Type:	CIAttributeTypeImage

55.30 class CIFilterBlendWithMaskMBS

55.30.1 class CIFilterBlendWithMaskMBS

MBS MacCI Plugin, Plugin Version: 17.4, Platform: macOS, Targets: All.

Function: The Xojo class for the CoreImage Blend With Mask filter.
Notes:

Details for this filter:

FilterName:	CIBlendWithMask
DisplayName English:	Blend With Mask
DisplayName German:	Mit Bild maskieren
DisplayName French:	Fusion avec masque
DisplayName Italian:	Sfumatura con maschera
DisplayName Spanish:	Fusionar con la máscara

Categories:

- CICategoryStylize: Stylize
- CICategoryVideo: Video
- CICategoryStillImage: Still Image
- CICategoryBuiltIn: Built-In

Input:

- inputImage: Image
- inputBackgroundImage: Background Image
- inputMaskImage: Mask Image

Output:

- outputImage

Subclass of the CIFilterMBS class.

55.30.2 Methods

55.30.3 Constructor

MBS MacCI Plugin, Plugin Version: 17.4, Platform: macOS, Targets: All.

Function: The constructor.
Notes: On success the handle property is not zero and the filter has the default values set.

55.30.4 Properties

55.30.5 AttributeinputBackgroundImage as CIAttributeMBS

MBS MacCI Plugin, Plugin Version: 17.4, Platform: macOS, Targets: All.

Function: Details about the Blend With Mask attribute.
Notes:

This attribute should have this content:

Name:	inputBackgroundImage
Class:	CIImageMBS
Type:	CIAttributeTypeImage
DisplayName English:	Background Image
DisplayName German:	Hintergrundbild
DisplayName French:	Image d'arrière-plan
DisplayName Italian:	Immagine di sfondo
DisplayName Spanish:	Imagen de fondo
DefaultNumber:	0
IdentityNumber:	0

(Read only property)

55.30.6 AttributeinputImage as CIAttributeMBS

MBS MacCI Plugin, Plugin Version: 17.4, Platform: macOS, Targets: All.

Function: Details about the Blend With Mask attribute.
Notes:

This attribute should have this content:

Name:	inputImage
Class:	CIImageMBS
Type:	CIAttributeTypeImage
DisplayName English:	Image
DisplayName German:	Bild
DisplayName French:	Image
DisplayName Italian:	Immagine
DisplayName Spanish:	Imagen
DefaultNumber:	0
IdentityNumber:	0

(Read only property)

55.30.7 AttributeinputMaskImage as CIAttributeMBS

MBS MacCI Plugin, Plugin Version: 17.4, Platform: macOS, Targets: All.

Function: Details about the Blend With Mask attribute.
Notes:

This attribute should have this content:

Name:	inputMaskImage
Class:	CIImageMBS
Type:	CIAttributeTypeImage
DisplayName English:	Mask Image
DisplayName German:	Maske
DisplayName French:	Image du masque
DisplayName Italian:	Immagine maschera
DisplayName Spanish:	Imagen de máscara
DefaultNumber:	0
IdentityNumber:	0

(Read only property)

55.30.8 inputBackgroundImage as CIImageMBS

MBS MacCI Plugin, Plugin Version: 17.4, Platform: macOS, Targets: All.

Function: The attribute Background Image
Notes:

Name:	inputBackgroundImage
Class:	CIImageMBS (CIImage)
DisplayName English:	Background Image
DisplayName German:	Hintergrundbild
DisplayName French:	Image d'arrière-plan
DisplayName Italian:	Immagine di sfondo
DisplayName Spanish:	Imagen de fondo
Type:	CIAttributeTypeImage

See AttributeinputBackgroundImage for more details.
(Read and Write property)

55.30.9 inputImage as CIImageMBS

MBS MacCI Plugin, Plugin Version: 17.4, Platform: macOS, Targets: All.

Function: The attribute Image
Notes:

Name:	inputImage
Class:	CIImageMBS (CIImage)
DisplayName English:	Image
DisplayName German:	Bild
DisplayName French:	Image
DisplayName Italian:	Immagine
DisplayName Spanish:	Imagen
Type:	CIAttributeTypeImage

See AttributeinputImage for more details.
(Read and Write property)

55.30.10 inputMaskImage as CIImageMBS

MBS MacCI Plugin, Plugin Version: 17.4, Platform: macOS, Targets: All.

Function: The attribute Mask Image
Notes:

See AttributeinputMaskImage for more details.
(Read and Write property)

Name:	inputMaskImage
Class:	CIImageMBS (CIImage)
DisplayName English:	Mask Image
DisplayName German:	Maske
DisplayName French:	Image du masque
DisplayName Italian:	Immagine maschera
DisplayName Spanish:	Imagen de máscara
Type:	CIAttributeTypeImage

55.31 class CIFilterBlendWithRedMaskMBS

55.31.1 class CIFilterBlendWithRedMaskMBS

MBS MacCI Plugin, Plugin Version: 17.4, Platform: macOS, Targets: All.

Function: The Xojo class for the CoreImage Blend With Red Mask filter.
Notes:

Details for this filter:

FilterName:	CIBlendWithRedMask
DisplayName English:	Blend With Red Mask
DisplayName German:	Mit roter Maske
DisplayName French:	Fusion avec masque rouge
DisplayName Italian:	Sfumatura con maschera rossa
DisplayName Spanish:	Fusionar con la máscara roja

Categories:

- CICategoryStylize: Stylize
- CICategoryVideo: Video
- CICategoryStillImage: Still Image
- CICategoryBuiltIn: Built-In

Input:

- inputImage: Image
- inputBackgroundImage: Background Image
- inputMaskImage: Mask Image

Output:

- outputImage

Subclass of the CIFilterMBS class.

55.31.2 Methods

55.31.3 Constructor

MBS MacCI Plugin, Plugin Version: 17.4, Platform: macOS, Targets: All.

Function: The constructor.
Notes: On success the handle property is not zero and the filter has the default values set.

55.31.4 Properties

55.31.5 AttributeinputBackgroundImage as CIAttributeMBS

MBS MacCI Plugin, Plugin Version: 17.4, Platform: macOS, Targets: All.

Function: Details about the Blend With Red Mask attribute.
Notes:

This attribute should have this content:

Name:	inputBackgroundImage
Class:	CIImageMBS
Type:	CIAttributeTypeImage
DisplayName English:	Background Image
DisplayName German:	Hintergrundbild
DisplayName French:	Image d'arrière-plan
DisplayName Italian:	Immagine di sfondo
DisplayName Spanish:	Imagen de fondo
DefaultNumber:	0
IdentityNumber:	0

(Read only property)

55.31.6 AttributeinputImage as CIAttributeMBS

MBS MacCI Plugin, Plugin Version: 17.4, Platform: macOS, Targets: All.

Function: Details about the Blend With Red Mask attribute.
Notes:

This attribute should have this content:

Name:	inputImage
Class:	CIImageMBS
Type:	CIAttributeTypeImage
DisplayName English:	Image
DisplayName German:	Bild
DisplayName French:	Image
DisplayName Italian:	Immagine
DisplayName Spanish:	Imagen
DefaultNumber:	0
IdentityNumber:	0

(Read only property)

55.31.7 AttributeinputMaskImage as CIAttributeMBS

MBS MacCI Plugin, Plugin Version: 17.4, Platform: macOS, Targets: All.

Function: Details about the Blend With Red Mask attribute.
Notes:

This attribute should have this content:

Name:	inputMaskImage
Class:	CIImageMBS
Type:	CIAttributeTypeImage
DisplayName English:	Mask Image
DisplayName German:	Maske
DisplayName French:	Image du masque
DisplayName Italian:	Immagine maschera
DisplayName Spanish:	Imagen de máscara
DefaultNumber:	0
IdentityNumber:	0

(Read only property)

55.31.8 inputBackgroundImage as CIImageMBS

MBS MacCI Plugin, Plugin Version: 17.4, Platform: macOS, Targets: All.

Function: The attribute Background Image
Notes:

Name:	inputBackgroundImage
Class:	CIImageMBS (CIImage)
DisplayName English:	Background Image
DisplayName German:	Hintergrundbild
DisplayName French:	Image d'arrière-plan
DisplayName Italian:	Immagine di sfondo
DisplayName Spanish:	Imagen de fondo
Type:	CIAttributeTypeImage

See AttributeinputBackgroundImage for more details.
(Read and Write property)

55.31.9 inputImage as CIImageMBS

MBS MacCI Plugin, Plugin Version: 17.4, Platform: macOS, Targets: All.

Function: The attribute Image
Notes:

Name:	inputImage
Class:	CIImageMBS (CIImage)
DisplayName English:	Image
DisplayName German:	Bild
DisplayName French:	Image
DisplayName Italian:	Immagine
DisplayName Spanish:	Imagen
Type:	CIAttributeTypeImage

See AttributeinputImage for more details.
(Read and Write property)

55.31.10 inputMaskImage as CIImageMBS

MBS MacCI Plugin, Plugin Version: 17.4, Platform: macOS, Targets: All.

Function: The attribute Mask Image
Notes:

See AttributeinputMaskImage for more details.
(Read and Write property)

Name:	inputMaskImage
Class:	CIImageMBS (CIImage)
DisplayName English:	Mask Image
DisplayName German:	Maske
DisplayName French:	Image du masque
DisplayName Italian:	Immagine maschera
DisplayName Spanish:	Imagen de máscara
Type:	CIAttributeTypeImage

55.32 class CIFilterBloomMBS

55.32.1 class CIFilterBloomMBS

MBS MacCI Plugin, Plugin Version: 17.4, Platform: macOS, Targets: All.

Function: The Xojo class for the CoreImage Bloom filter.
Notes:

Details for this filter:

FilterName:	CIBloom
DisplayName English:	Bloom
DisplayName German:	Überstrahlen
DisplayName French:	Floraison
DisplayName Italian:	Velatura
DisplayName Spanish:	Veladura

Categories:

- CICategoryStylize: Stylize
- CICategoryVideo: Video
- CICategoryStillImage: Still Image
- CICategoryBuiltIn: Built-In

Input:

- inputImage: Image
- inputRadius: Radius
- inputIntensity: Intensity

Output:

- outputImage

Subclass of the CIFilterMBS class.

55.32.2 Methods

55.32.3 Constructor

MBS MacCI Plugin, Plugin Version: 17.4, Platform: macOS, Targets: All.

Function: The constructor.
Notes: On success the handle property is not zero and the filter has the default values set.

55.32.4 Properties

55.32.5 AttributeinputImage as CIAttributeMBS

MBS MacCI Plugin, Plugin Version: 17.4, Platform: macOS, Targets: All.

Function: Details about the Bloom attribute.
Notes:

This attribute should have this content:

Name:	inputImage
Class:	CIImageMBS
Type:	CIAttributeTypeImage
DisplayName English:	Image
DisplayName German:	Bild
DisplayName French:	Image
DisplayName Italian:	Immagine
DisplayName Spanish:	Imagen
DefaultNumber:	0
IdentityNumber:	0

(Read only property)

55.32.6 AttributeinputIntensity as CIAttributeMBS

MBS MacCI Plugin, Plugin Version: 17.4, Platform: macOS, Targets: All.

Function: Details about the Bloom attribute.
Notes:

This attribute should have this content:

Name:	inputIntensity
Class:	double
Type:	CIAttributeTypeScalar
DisplayName English:	Intensity
DisplayName German:	Intensität
DisplayName French:	Intensité
DisplayName Italian:	Intensità
DisplayName Spanish:	Intensidad
DefaultNumber:	1
IdentityNumber:	0
SliderMaxNumber:	1
SliderMinNumber:	0

(Read only property)

55.32.7 AttributeinputRadius as CIAttributeMBS

MBS MacCI Plugin, Plugin Version: 17.4, Platform: macOS, Targets: All.

Function: Details about the Bloom attribute.
Notes:

This attribute should have this content:

Name:	inputRadius
Class:	double
Type:	CIAttributeTypeDistance
DisplayName English:	Radius
DisplayName German:	Radius
DisplayName French:	Rayon
DisplayName Italian:	Raggio
DisplayName Spanish:	Radio
DefaultNumber:	10
IdentityNumber:	0
SliderMaxNumber:	100
SliderMinNumber:	0

(Read only property)

55.32.8 inputImage as CIImageMBS

MBS MacCI Plugin, Plugin Version: 17.4, Platform: macOS, Targets: All.

Function: The attribute Image
Notes:

Name:	inputImage
Class:	CIImageMBS (CIImage)
DisplayName English:	Image
DisplayName German:	Bild
DisplayName French:	Image
DisplayName Italian:	Immagine
DisplayName Spanish:	Imagen
Type:	CIAttributeTypeImage

See AttributeinputImage for more details.
(Read and Write property)

55.32.9 inputIntensity as double

MBS MacCI Plugin, Plugin Version: 17.4, Platform: macOS, Targets: All.

Function: The attribute Intensity
Notes:

Name:	inputIntensity
Class:	double (NSNumber)
DisplayName English:	Intensity
DisplayName German:	Intensität
DisplayName French:	Intensité
DisplayName Italian:	Intensità
DisplayName Spanish:	Intensidad
Type:	CIAttributeTypeScalar

See AttributeinputIntensity for more details.
(Read and Write property)

55.32.10 inputRadius as double

MBS MacCI Plugin, Plugin Version: 17.4, Platform: macOS, Targets: All.

Function: The attribute Radius
Notes:

Name:	inputRadius
Class:	double (NSNumber)
DisplayName English:	Radius
DisplayName German:	Radius
DisplayName French:	Rayon
DisplayName Italian:	Raggio
DisplayName Spanish:	Radio
Type:	CIAttributeTypeDistance

See AttributeinputRadius for more details.
(Read and Write property)

55.33 class CIFilterBokehBlurMBS

55.33.1 class CIFilterBokehBlurMBS

MBS MacCI Plugin, Plugin Version: 17.4, Platform: macOS, Targets: All.

Function: The Xojo class for the CoreImage Bokeh Blur filter.
Notes:

Details for this filter:

FilterName:	CIBokehBlur
DisplayName English:	Bokeh Blur
DisplayName German:	Bokeh unscharf
DisplayName French:	Bokeh (flou)
DisplayName Italian:	Sfocatura bokeh
DisplayName Spanish:	Desenfoque bokeh

Categories:

- CICategoryBlur: Blur
- CICategoryVideo: Video
- CICategoryStillImage: Still Image
- CICategoryBuiltIn: Built-In

Input:

- inputImage: Image
- inputRadius: Radius
- inputRingAmount: Ring Amount
- inputRingSize: Ring Size
- inputSoftness: Softness

Output:

- outputImage

Subclass of the CIFilterMBS class.

55.33.2 Methods

55.33.3 Constructor

MBS MacCI Plugin, Plugin Version: 17.4, Platform: macOS, Targets: All.

Function: The constructor.
Notes: On success the handle property is not zero and the filter has the default values set.

55.33.4 Properties

55.33.5 AttributeinputImage as CIAttributeMBS

MBS MacCI Plugin, Plugin Version: 17.4, Platform: macOS, Targets: All.

Function: Details about the Bokeh Blur attribute.
Notes:

This attribute should have this content:

Name:	inputImage
Class:	CIImageMBS
Type:	CIAttributeTypeImage
DisplayName English:	Image
DisplayName German:	Bild
DisplayName French:	Image
DisplayName Italian:	Immagine
DisplayName Spanish:	Imagen
DefaultNumber:	0
IdentityNumber:	0

(Read only property)

55.33.6 AttributeinputRadius as CIAttributeMBS

MBS MacCI Plugin, Plugin Version: 17.4, Platform: macOS, Targets: All.

Function: Details about the Bokeh Blur attribute.
Notes:

This attribute should have this content:

Name:	inputRadius
Class:	double
Type:	CIAttributeTypeDistance
DisplayName English:	Radius
DisplayName German:	Radius
DisplayName French:	Rayon
DisplayName Italian:	Raggio
DisplayName Spanish:	Radio
DefaultNumber:	20
IdentityNumber:	0
MaxNumber:	500
MinNumber:	0
SliderMaxNumber:	100
SliderMinNumber:	0

(Read only property)

55.33.7 AttributeinputRingAmount as CIAttributeMBS

MBS MacCI Plugin, Plugin Version: 17.4, Platform: macOS, Targets: All.

Function: Details about the Bokeh Blur attribute.
Notes:

This attribute should have this content:

Name:	inputRingAmount
Class:	double
Type:	CIAttributeTypeScalar
DisplayName English:	Ring Amount
DisplayName German:	Ringstärke
DisplayName French:	Intensité de l'anneau
DisplayName Italian:	Intensità anello
DisplayName Spanish:	Número de anillos
DefaultNumber:	0
IdentityNumber:	0
MaxNumber:	1
MinNumber:	0
SliderMaxNumber:	1
SliderMinNumber:	0

(Read only property)

55.33.8 AttributeinputRingSize as CIAttributeMBS

MBS MacCI Plugin, Plugin Version: 17.4, Platform: macOS, Targets: All.

Function: Details about the Bokeh Blur attribute.
Notes:

This attribute should have this content:

Name:	inputRingSize
Class:	double
Type:	CIAttributeTypeScalar
DisplayName English:	Ring Size
DisplayName German:	Ringgröße
DisplayName French:	Taille de l'anneau
DisplayName Italian:	Dimensioni anello
DisplayName Spanish:	Tamaño del anillo
DefaultNumber:	0.1
IdentityNumber:	0
MaxNumber:	0.2
MinNumber:	0
SliderMaxNumber:	0.2
SliderMinNumber:	0

(Read only property)

55.33.9 AttributeinputSoftness as CIAttributeMBS

MBS MacCI Plugin, Plugin Version: 17.4, Platform: macOS, Targets: All.

Function: Details about the Bokeh Blur attribute.
Notes:

This attribute should have this content:

(Read only property)

55.33.10 inputImage as CIImageMBS

MBS MacCI Plugin, Plugin Version: 17.4, Platform: macOS, Targets: All.

Function: The attribute Image
Notes:

Name:	inputSoftness
Class:	double
Type:	CIAttributeTypeScalar
DisplayName:	Softness
DefaultNumber:	1
IdentityNumber:	0
MaxNumber:	10
MinNumber:	0
SliderMaxNumber:	0.4
SliderMinNumber:	0.25

Name:	inputImage
Class:	CIImageMBS (CIImage)
DisplayName English:	Image
DisplayName German:	Bild
DisplayName French:	Image
DisplayName Italian:	Immagine
DisplayName Spanish:	Imagen
Type:	CIAttributeTypeImage

See AttributeinputImage for more details.
(Read and Write property)

55.33.11 inputRadius as double

MBS MacCI Plugin, Plugin Version: 17.4, Platform: macOS, Targets: All.

Function: The attribute Radius
Notes:

Name:	inputRadius
Class:	double (NSNumber)
DisplayName English:	Radius
DisplayName German:	Radius
DisplayName French:	Rayon
DisplayName Italian:	Raggio
DisplayName Spanish:	Radio
Type:	CIAttributeTypeDistance

See AttributeinputRadius for more details.
(Read and Write property)

55.33.12 inputRingAmount as double

MBS MacCI Plugin, Plugin Version: 17.4, Platform: macOS, Targets: All.

Function: The attribute Ring Amount
Notes:

Name:	inputRingAmount
Class:	double (NSNumber)
DisplayName English:	Ring Amount
DisplayName German:	Ringstärke
DisplayName French:	Intensité de l'anneau
DisplayName Italian:	Intensità anello
DisplayName Spanish:	Número de anillos
Type:	CIAttributeTypeScalar

See AttributeinputRingAmount for more details.
(Read and Write property)

55.33.13 inputRingSize as double

MBS MacCI Plugin, Plugin Version: 17.4, Platform: macOS, Targets: All.

Function: The attribute Ring Size
Notes:

Name:	inputRingSize
Class:	double (NSNumber)
DisplayName English:	Ring Size
DisplayName German:	Ringgröße
DisplayName French:	Taille de l'anneau
DisplayName Italian:	Dimensioni anello
DisplayName Spanish:	Tamaño del anillo
Type:	CIAttributeTypeScalar

See AttributeinputRingSize for more details.
(Read and Write property)

55.33.14 inputSoftness as double

MBS MacCI Plugin, Plugin Version: 17.4, Platform: macOS, Targets: All.

Function: The attribute Softness
Notes:

Name:	inputSoftness
Class:	double (NSNumber)
DisplayName English:	Softness
DisplayName German:	Softness
DisplayName French:	Softness
DisplayName Italian:	Softness
DisplayName Spanish:	Softness
Type:	CIAttributeTypeScalar

See AttributeinputSoftness for more details.
(Read and Write property)

55.34 class CIFilterBoxBlurMBS

55.34.1 class CIFilterBoxBlurMBS

MBS MacCI Plugin, Plugin Version: 17.4, Platform: macOS, Targets: All.

Function: The Xojo class for the CoreImage Box Blur filter.
Notes:

Details for this filter:

FilterName:	CIBoxBlur
DisplayName English:	Box Blur
DisplayName German:	Quadratische Unschärfe
DisplayName French:	Flou (Box blur)
DisplayName Italian:	Sfocatura riquadro
DisplayName Spanish:	Caja difuminada

Categories:

- CICategoryBlur: Blur
- CICategoryVideo: Video
- CICategoryStillImage: Still Image
- CICategoryBuiltIn: Built-In

Input:

- inputImage: Image
- inputRadius: Radius

Output:

- outputImage

Subclass of the CIFilterMBS class.

55.34.2 Methods

55.34.3 Constructor

MBS MacCI Plugin, Plugin Version: 17.4, Platform: macOS, Targets: All.

Function: The constructor.
Notes: On success the handle property is not zero and the filter has the default values set.

55.34.4 Properties

55.34.5 AttributeinputImage as CIAttributeMBS

MBS MacCI Plugin, Plugin Version: 17.4, Platform: macOS, Targets: All.

Function: Details about the Box Blur attribute.
Notes:

This attribute should have this content:

Name:	inputImage
Class:	CIImageMBS
Type:	CIAttributeTypeImage
DisplayName English:	Image
DisplayName German:	Bild
DisplayName French:	Image
DisplayName Italian:	Immagine
DisplayName Spanish:	Imagen
DefaultNumber:	0
IdentityNumber:	0

(Read only property)

55.34.6 AttributeinputRadius as CIAttributeMBS

MBS MacCI Plugin, Plugin Version: 17.4, Platform: macOS, Targets: All.

Function: Details about the Box Blur attribute.
Notes:

This attribute should have this content:

Name:	inputRadius
Class:	double
Type:	CIAttributeTypeDistance
DisplayName English:	Radius
DisplayName German:	Radius
DisplayName French:	Rayon
DisplayName Italian:	Raggio
DisplayName Spanish:	Radio
DefaultNumber:	10
IdentityNumber:	0
MaxNumber:	0
MinNumber:	1
SliderMaxNumber:	100
SliderMinNumber:	1

(Read only property)

55.34.7 inputImage as CIImageMBS

MBS MacCI Plugin, Plugin Version: 17.4, Platform: macOS, Targets: All.

Function: The attribute Image
Notes:

Name:	inputImage
Class:	CIImageMBS (CIImage)
DisplayName English:	Image
DisplayName German:	Bild
DisplayName French:	Image
DisplayName Italian:	Immagine
DisplayName Spanish:	Imagen
Type:	CIAttributeTypeImage

See AttributeinputImage for more details.
(Read and Write property)

55.34.8 inputRadius as double

MBS MacCI Plugin, Plugin Version: 17.4, Platform: macOS, Targets: All.

Function: The attribute Radius
Notes:

Name:	inputRadius
Class:	double (NSNumber)
DisplayName English:	Radius
DisplayName German:	Radius
DisplayName French:	Rayon
DisplayName Italian:	Raggio
DisplayName Spanish:	Radio
Type:	CIAttributeTypeDistance

See AttributeinputRadius for more details.
(Read and Write property)

55.35 class CIFilterBumpDistortionLinearMBS

55.35.1 class CIFilterBumpDistortionLinearMBS

MBS MacCI Plugin, Plugin Version: 17.4, Platform: macOS, Targets: All.

Function: The Xojo class for the CoreImage Bump Distortion Linear filter.
Notes:

Details for this filter:

FilterName:	CIBumpDistortionLinear
DisplayName English:	Bump Distortion Linear
DisplayName German:	Verzerrung „Bump“ (Linear)
DisplayName French:	Déformation Bosse linéaire
DisplayName Italian:	Lineare distorsione urto
DisplayName Spanish:	Distorsión linear suplementaria

Categories:

- CICategoryDistortionEffect: Distortion Effect
- CICategoryVideo: Video
- CICategoryStillImage: Still Image
- CICategoryBuiltIn: Built-In

Input:

- inputImage: Image
- inputCenter: Center
- inputRadius: Radius
- inputAngle: Angle
- inputScale: Scale

Output:

- outputImage

Subclass of the CIFilterMBS class.

55.35.2 Methods

55.35.3 Constructor

MBS MacCI Plugin, Plugin Version: 17.4, Platform: macOS, Targets: All.

Function: The constructor.
Notes: On success the handle property is not zero and the filter has the default values set.

55.35.4 Properties

55.35.5 AttributeinputAngle as CIAttributeMBS

MBS MacCI Plugin, Plugin Version: 17.4, Platform: macOS, Targets: All.

Function: Details about the Bump Distortion Linear attribute.
Notes:

This attribute should have this content:

Name:	inputAngle
Class:	double
Type:	CIAttributeTypeAngle
DisplayName English:	Angle
DisplayName German:	Winkel
DisplayName French:	Angle
DisplayName Italian:	Angolo
DisplayName Spanish:	Ángulo
DefaultNumber:	0
IdentityNumber:	0
SliderMaxNumber:	6.283185
SliderMinNumber:	0

(Read only property)

55.35.6 AttributeinputCenter as CIAttributeMBS

MBS MacCI Plugin, Plugin Version: 17.4, Platform: macOS, Targets: All.

Function: Details about the Bump Distortion Linear attribute.
Notes:

This attribute should have this content:

Name:	inputCenter
Class:	CIVectorMBS
Type:	CIAttributeTypePosition
DisplayName English:	Center
DisplayName German:	Mitte
DisplayName French:	Centre
DisplayName Italian:	Centro
DisplayName Spanish:	Centro
DefaultVector:	[150 150]
IdentityVector:	n/a

(Read only property)

55.35.7 AttributeinputImage as CIAttributeMBS

MBS MacCI Plugin, Plugin Version: 17.4, Platform: macOS, Targets: All.

Function: Details about the Bump Distortion Linear attribute.
Notes:

This attribute should have this content:

Name:	inputImage
Class:	CIImageMBS
Type:	CIAttributeTypeImage
DisplayName English:	Image
DisplayName German:	Bild
DisplayName French:	Image
DisplayName Italian:	Immagine
DisplayName Spanish:	Imagen
DefaultNumber:	0
IdentityNumber:	0

(Read only property)

55.35.8 AttributeinputRadius as CIAttributeMBS

MBS MacCI Plugin, Plugin Version: 17.4, Platform: macOS, Targets: All.

Function: Details about the Bump Distortion Linear attribute.
Notes:

This attribute should have this content:

Name:	inputRadius
Class:	double
Type:	CIAttributeTypeDistance
DisplayName English:	Radius
DisplayName German:	Radius
DisplayName French:	Rayon
DisplayName Italian:	Raggio
DisplayName Spanish:	Radio
DefaultNumber:	300
IdentityNumber:	0
SliderMaxNumber:	600
SliderMinNumber:	0

(Read only property)

55.35.9 AttributeinputScale as CIAttributeMBS

MBS MacCI Plugin, Plugin Version: 17.4, Platform: macOS, Targets: All.

Function: Details about the Bump Distortion Linear attribute.
Notes:

This attribute should have this content:

Name:	inputScale
Class:	double
Type:	CIAttributeTypeScalar
DisplayName English:	Scale
DisplayName German:	Skalierung
DisplayName French:	Échelle
DisplayName Italian:	Scala
DisplayName Spanish:	Escala
DefaultNumber:	0.5
IdentityNumber:	1
MaxNumber:	0
MinNumber:	-1
SliderMaxNumber:	1
SliderMinNumber:	0

(Read only property)

55.35.10 inputAngle as double

MBS MacCI Plugin, Plugin Version: 17.4, Platform: macOS, Targets: All.

Function: The attribute Angle
Notes:

Name:	inputAngle
Class:	double (NSNumber)
DisplayName English:	Angle
DisplayName German:	Winkel
DisplayName French:	Angle
DisplayName Italian:	Angolo
DisplayName Spanish:	Ángulo
Type:	CIAttributeTypeAngle

See AttributeinputAngle for more details.
(Read and Write property)

55.35.11 inputCenter as CIVectorMBS

MBS MacCI Plugin, Plugin Version: 17.4, Platform: macOS, Targets: All.

Function: The attribute Center
Notes:

Name:	inputCenter
Class:	CIVectorMBS (CIVector)
DisplayName English:	Center
DisplayName German:	Mitte
DisplayName French:	Centre
DisplayName Italian:	Centro
DisplayName Spanish:	Centro
Type:	CIAttributeTypePosition

See AttributeinputCenter for more details.
(Read and Write property)

55.35.12 inputImage as CIImageMBS

MBS MacCI Plugin, Plugin Version: 17.4, Platform: macOS, Targets: All.

Function: The attribute Image
Notes:

Name:	inputImage
Class:	CIImageMBS (CIImage)
DisplayName English:	Image
DisplayName German:	Bild
DisplayName French:	Image
DisplayName Italian:	Immagine
DisplayName Spanish:	Imagen
Type:	CIAttributeTypeImage

See AttributeinputImage for more details.
(Read and Write property)

55.35.13 inputRadius as double

MBS MacCI Plugin, Plugin Version: 17.4, Platform: macOS, Targets: All.

Function: The attribute Radius
Notes:

Name:	inputRadius
Class:	double (NSNumber)
DisplayName English:	Radius
DisplayName German:	Radius
DisplayName French:	Rayon
DisplayName Italian:	Raggio
DisplayName Spanish:	Radio
Type:	CIAttributeTypeDistance

See AttributeinputRadius for more details.
(Read and Write property)

55.35.14 inputScale as double

MBS MacCI Plugin, Plugin Version: 17.4, Platform: macOS, Targets: All.

Function: The attribute Scale
Notes:

Name:	inputScale
Class:	double (NSNumber)
DisplayName English:	Scale
DisplayName German:	Skalierung
DisplayName French:	Échelle
DisplayName Italian:	Scala
DisplayName Spanish:	Escala
Type:	CIAttributeTypeScalar

See AttributeinputScale for more details.
(Read and Write property)

55.36 class CIFilterBumpDistortionMBS

55.36.1 class CIFilterBumpDistortionMBS

MBS MacCI Plugin, Plugin Version: 17.4, Platform: macOS, Targets: All.

Function: The Xojo class for the CoreImage Bump Distortion filter.
Notes:

Details for this filter:

FilterName:	CIBumpDistortion
DisplayName English:	Bump Distortion
DisplayName German:	Verzerrung „Bump“
DisplayName French:	Déformation Bosse
DisplayName Italian:	Distorsione urto
DisplayName Spanish:	Distorsión suplementaria

Categories:

- CICategoryDistortionEffect: Distortion Effect
- CICategoryVideo: Video
- CICategoryStillImage: Still Image
- CICategoryBuiltIn: Built-In

Input:

- inputImage: Image
- inputCenter: Center
- inputRadius: Radius
- inputScale: Scale

Output:

- outputImage

Subclass of the CIFilterMBS class.

55.36.2 Methods

55.36.3 Constructor

MBS MacCI Plugin, Plugin Version: 17.4, Platform: macOS, Targets: All.

Function: The constructor.
Notes: On success the handle property is not zero and the filter has the default values set.

55.36.4 Properties

55.36.5 AttributeinputCenter as CIAttributeMBS

MBS MacCI Plugin, Plugin Version: 17.4, Platform: macOS, Targets: All.

Function: Details about the Bump Distortion attribute.
Notes:

This attribute should have this content:

Name:	inputCenter
Class:	CIVectorMBS
Type:	CIAttributeTypePosition
DisplayName English:	Center
DisplayName German:	Mitte
DisplayName French:	Centre
DisplayName Italian:	Centro
DisplayName Spanish:	Centro
DefaultVector:	[150 150]
IdentityVector:	n/a

(Read only property)

55.36.6 AttributeinputImage as CIAttributeMBS

MBS MacCI Plugin, Plugin Version: 17.4, Platform: macOS, Targets: All.

Function: Details about the Bump Distortion attribute.
Notes:

This attribute should have this content:

Name:	inputImage
Class:	CIImageMBS
Type:	CIAttributeTypeImage
DisplayName English:	Image
DisplayName German:	Bild
DisplayName French:	Image
DisplayName Italian:	Immagine
DisplayName Spanish:	Imagen
DefaultNumber:	0
IdentityNumber:	0

(Read only property)

55.36.7 AttributeinputRadius as CIAttributeMBS

MBS MacCI Plugin, Plugin Version: 17.4, Platform: macOS, Targets: All.

Function: Details about the Bump Distortion attribute.
Notes:

This attribute should have this content:

Name:	inputRadius
Class:	double
Type:	CIAttributeTypeDistance
DisplayName English:	Radius
DisplayName German:	Radius
DisplayName French:	Rayon
DisplayName Italian:	Raggio
DisplayName Spanish:	Radio
DefaultNumber:	300
IdentityNumber:	0
SliderMaxNumber:	600
SliderMinNumber:	0

(Read only property)

55.36.8 AttributeinputScale as CIAttributeMBS

MBS MacCI Plugin, Plugin Version: 17.4, Platform: macOS, Targets: All.

Function: Details about the Bump Distortion attribute.
Notes:

This attribute should have this content:

Name:	inputScale
Class:	double
Type:	CIAttributeTypeScalar
DisplayName English:	Scale
DisplayName German:	Skalierung
DisplayName French:	Échelle
DisplayName Italian:	Scala
DisplayName Spanish:	Escala
DefaultNumber:	0.5
IdentityNumber:	0
SliderMaxNumber:	1
SliderMinNumber:	-1

(Read only property)

55.36.9 inputCenter as CIVectorMBS

MBS MacCI Plugin, Plugin Version: 17.4, Platform: macOS, Targets: All.

Function: The attribute Center
Notes:

Name:	inputCenter
Class:	CIVectorMBS (CIVector)
DisplayName English:	Center
DisplayName German:	Mitte
DisplayName French:	Centre
DisplayName Italian:	Centro
DisplayName Spanish:	Centro
Type:	CIAttributeTypePosition

See AttributeinputCenter for more details.
(Read and Write property)

55.36.10 inputImage as CIImageMBS

MBS MacCI Plugin, Plugin Version: 17.4, Platform: macOS, Targets: All.

Function: The attribute Image
Notes:

Name:	inputImage
Class:	CIImageMBS (CIImage)
DisplayName English:	Image
DisplayName German:	Bild
DisplayName French:	Image
DisplayName Italian:	Immagine
DisplayName Spanish:	Imagen
Type:	CIAttributeTypeImage

See AttributeinputImage for more details.
(Read and Write property)

55.36.11 inputRadius as double

MBS MacCI Plugin, Plugin Version: 17.4, Platform: macOS, Targets: All.

Function: The attribute Radius
Notes:

Name:	inputRadius
Class:	double (NSNumber)
DisplayName English:	Radius
DisplayName German:	Radius
DisplayName French:	Rayon
DisplayName Italian:	Raggio
DisplayName Spanish:	Radio
Type:	CIAttributeTypeDistance

See AttributeinputRadius for more details.
(Read and Write property)

55.36.12 inputScale as double

MBS MacCI Plugin, Plugin Version: 17.4, Platform: macOS, Targets: All.

Function: The attribute Scale
Notes:

See AttributeinputScale for more details.
(Read and Write property)

Name:	inputScale
Class:	double (NSNumber)
DisplayName English:	Scale
DisplayName German:	Skalierung
DisplayName French:	Échelle
DisplayName Italian:	Scala
DisplayName Spanish:	Escala
Type:	CIAttributeTypeScalar

55.37 class CIFilterCameraCalibrationLensCorrectionMBS

55.37.1 class CIFilterCameraCalibrationLensCorrectionMBS

MBS MacCI Plugin, Plugin Version: 17.4, Platform: macOS, Targets: All.

Function: The Xojo class for the CoreImage Lens Correction for AVC filter.
Notes:

Details for this filter:

FilterName:	CICameraCalibrationLensCorrection
DisplayName English:	Lens Correction for AVC
DisplayName German:	Objektivkorrektur: AVC
DisplayName French:	Correction d'objectif pour AVC
DisplayName Italian:	Correzione lente AVC
DisplayName Spanish:	Corrección de lente para AVC

Categories:

- CICategoryDistortionEffect: Distortion Effect
- CICategoryVideo: Video
- CICategoryStillImage: Still Image
- CICategoryBuiltIn: Built-In

Input:

- inputImage: Image
- inputAVCameraCalibrationData: Calibration Data object of type AVCameraCalibrationData
- inputUseInverseLookUpTable: Use Inverse Look Up Table

Output:

- outputImage

Subclass of the CIFilterMBS class.

55.37.2 Methods

55.37.3 Constructor

MBS MacCI Plugin, Plugin Version: 17.4, Platform: macOS, Targets: All.

Function: The constructor.
Notes: On success the handle property is not zero and the filter has the default values set.

55.37.4 Properties

55.37.5 AttributeinputAVCameraCalibrationData as CIAttributeMBS

MBS MacCI Plugin, Plugin Version: 17.4, Platform: macOS, Targets: All.

Function: Details about the Lens Correction for AVC attribute.
Notes:

This attribute should have this content:

Name:	inputAVCameraCalibrationData
Class:	Variant
DisplayName:	Calibration Data object of type AVCameraCalibrationData

(Read only property)

55.37.6 AttributeinputImage as CIAttributeMBS

MBS MacCI Plugin, Plugin Version: 17.4, Platform: macOS, Targets: All.

Function: Details about the Lens Correction for AVC attribute.
Notes:

This attribute should have this content:

(Read only property)

55.37.7 AttributeinputUseInverseLookUpTable as CIAttributeMBS

MBS MacCI Plugin, Plugin Version: 17.4, Platform: macOS, Targets: All.

Name:	inputImage
Class:	CIImageMBS
Type:	CIAttributeTypeImage
DisplayName English:	Image
DisplayName German:	Bild
DisplayName French:	Image
DisplayName Italian:	Immagine
DisplayName Spanish:	Imagen
DefaultNumber:	0
IdentityNumber:	0

Function: Details about the Lens Correction for AVC attribute.
Notes:

This attribute should have this content:

Name:	inputUseInverseLookUpTable
Class:	double
DisplayName:	Use Inverse Look Up Table
DefaultNumber:	0
IdentityNumber:	0

(Read only property)

55.37.8 inputAVCameraCalibrationData as Variant

MBS MacCI Plugin, Plugin Version: 17.4, Platform: macOS, Targets: All.

Function: The attribute Calibration Data object of type AVCameraCalibrationData
Notes:

Name:	inputAVCameraCalibrationData
Class:	Variant (AVCameraCalibrationData)
DisplayName English:	Calibration Data object of type AVCameraCalibrationData
DisplayName German:	Calibration Data object of type AVCameraCalibrationData
DisplayName French:	Calibration Data object of type AVCameraCalibrationData
DisplayName Italian:	Calibration Data object of type AVCameraCalibrationData
DisplayName Spanish:	Calibration Data object of type AVCameraCalibrationData
Type:	

See AttributeinputAVCameraCalibrationData for more details.
(Read and Write property)

55.37.9 inputImage as CIImageMBS

MBS MacCI Plugin, Plugin Version: 17.4, Platform: macOS, Targets: All.

Function: The attribute Image
Notes:

Name:	inputImage
Class:	CIImageMBS (CIImage)
DisplayName English:	Image
DisplayName German:	Bild
DisplayName French:	Image
DisplayName Italian:	Immagine
DisplayName Spanish:	Imagen
Type:	CIAttributeTypeImage

See AttributeinputImage for more details.
(Read and Write property)

55.37.10 inputUseInverseLookUpTable as double

MBS MacCI Plugin, Plugin Version: 17.4, Platform: macOS, Targets: All.

Function: The attribute Use Inverse Look Up Table
Notes:

Name:	inputUseInverseLookUpTable
Class:	double (NSNumber)
DisplayName English:	Use Inverse Look Up Table
DisplayName German:	Use Inverse Look Up Table
DisplayName French:	Use Inverse Look Up Table
DisplayName Italian:	Use Inverse Look Up Table
DisplayName Spanish:	Use Inverse Look Up Table
Type:	

See AttributeinputUseInverseLookUpTable for more details.
(Read and Write property)

55.38 class CIFilterCheckerboardGeneratorMBS

55.38.1 class CIFilterCheckerboardGeneratorMBS

MBS MacCI Plugin, Plugin Version: 17.4, Platform: macOS, Targets: All.

Function: The Xojo class for the CoreImage Checkerboard filter.
Notes:

Details for this filter:

FilterName:	CICheckerboardGenerator
DisplayName English:	Checkerboard
DisplayName German:	Schachbrettmuster
DisplayName French:	Damier
DisplayName Italian:	Scacchiera
DisplayName Spanish:	Tablero

Categories:

- CICategoryGenerator: Generator
- CICategoryVideo: Video
- CICategoryStillImage: Still Image
- CICategoryBuiltIn: Built-In

Input:

- inputCenter: Center
- inputColor0: Color 1
- inputColor1: Color 2
- inputWidth: Width
- inputSharpness: Sharpness

Output:

- outputImage

Subclass of the CIFilterMBS class.

55.38.2 Methods

55.38.3 Constructor

MBS MacCI Plugin, Plugin Version: 17.4, Platform: macOS, Targets: All.

Function: The constructor.
Notes: On success the handle property is not zero and the filter has the default values set.

55.38.4 Properties

55.38.5 AttributeinputCenter as CIAttributeMBS

MBS MacCI Plugin, Plugin Version: 17.4, Platform: macOS, Targets: All.

Function: Details about the Checkerboard attribute.
Notes:

This attribute should have this content:

Name:	inputCenter
Class:	CIVectorMBS
Type:	CIAttributeTypePosition
DisplayName English:	Center
DisplayName German:	Mitte
DisplayName French:	Centre
DisplayName Italian:	Centro
DisplayName Spanish:	Centro
DefaultVector:	[150 150]
IdentityVector:	n/a

(Read only property)

55.38.6 AttributeinputColor0 as CIAttributeMBS

MBS MacCI Plugin, Plugin Version: 17.4, Platform: macOS, Targets: All.

Function: Details about the Checkerboard attribute.
Notes:

This attribute should have this content:

Name:	inputColor0
Class:	CIColorMBS
DisplayName English:	Color 1
DisplayName German:	Farbe 1
DisplayName French:	Couleur 1
DisplayName Italian:	Colore 1
DisplayName Spanish:	Color 1
DefaultColor:	Red = 1, Green = 1, Blue = 1, Alpha = 1
IdentityNumber:	0

(Read only property)

55.38.7 AttributeinputColor1 as CIAttributeMBS

MBS MacCI Plugin, Plugin Version: 17.4, Platform: macOS, Targets: All.

Function: Details about the Checkerboard attribute.
Notes:

This attribute should have this content:

Name:	inputColor1
Class:	CIColorMBS
DisplayName English:	Color 2
DisplayName German:	Farbe 2
DisplayName French:	Couleur 2
DisplayName Italian:	Colore 2
DisplayName Spanish:	Color 2
DefaultColor:	Red = 0, Green = 0, Blue = 0, Alpha = 1
IdentityNumber:	0

(Read only property)

55.38.8 AttributeinputSharpness as CIAttributeMBS

MBS MacCI Plugin, Plugin Version: 17.4, Platform: macOS, Targets: All.

Function: Details about the Checkerboard attribute.
Notes:

This attribute should have this content:

Name:	inputSharpness
Class:	double
Type:	CIAttributeTypeScalar
DisplayName English:	Sharpness
DisplayName German:	Schärfe
DisplayName French:	Netteté
DisplayName Italian:	Nitidezza
DisplayName Spanish:	Nitidez
DefaultNumber:	1
IdentityNumber:	0
MaxNumber:	1
MinNumber:	0
SliderMaxNumber:	1
SliderMinNumber:	0

(Read only property)

55.38.9 AttributeinputWidth as CIAttributeMBS

MBS MacCI Plugin, Plugin Version: 17.4, Platform: macOS, Targets: All.

Function: Details about the Checkerboard attribute.
Notes:

This attribute should have this content:

Name:	inputWidth
Class:	double
Type:	CIAttributeTypeDistance
DisplayName English:	Width
DisplayName German:	Breite
DisplayName French:	Largeur
DisplayName Italian:	Larghezza
DisplayName Spanish:	Anchura
DefaultNumber:	80
IdentityNumber:	0
SliderMaxNumber:	800
SliderMinNumber:	0

(Read only property)

55.38.10 inputCenter as CIVectorMBS

MBS MacCI Plugin, Plugin Version: 17.4, Platform: macOS, Targets: All.

Function: The attribute Center
Notes:

Name:	inputCenter
Class:	CIVectorMBS (CIVector)
DisplayName English:	Center
DisplayName German:	Mitte
DisplayName French:	Centre
DisplayName Italian:	Centro
DisplayName Spanish:	Centro
Type:	CIAttributeTypePosition

See AttributeinputCenter for more details.
(Read and Write property)

55.38.11 inputColor0 as CIColorMBS

MBS MacCI Plugin, Plugin Version: 17.4, Platform: macOS, Targets: All.

Function: The attribute Color 1
Notes:

Name:	inputColor0
Class:	CIColorMBS (CIColor)
DisplayName English:	Color 1
DisplayName German:	Farbe 1
DisplayName French:	Couleur 1
DisplayName Italian:	Colore 1
DisplayName Spanish:	Color 1
Type:	

See AttributeinputColor0 for more details.
(Read and Write property)

55.38.12 inputColor1 as CIColorMBS

MBS MacCI Plugin, Plugin Version: 17.4, Platform: macOS, Targets: All.

Function: The attribute Color 2
Notes:

Name:	inputColor1
Class:	CIColorMBS (CIColor)
DisplayName English:	Color 2
DisplayName German:	Farbe 2
DisplayName French:	Couleur 2
DisplayName Italian:	Colore 2
DisplayName Spanish:	Color 2
Type:	

See AttributeinputColor1 for more details.
(Read and Write property)

55.38.13 inputSharpness as double

MBS MacCI Plugin, Plugin Version: 17.4, Platform: macOS, Targets: All.

Function: The attribute Sharpness
Notes:

Name:	inputSharpness
Class:	double (NSNumber)
DisplayName English:	Sharpness
DisplayName German:	Schärfe
DisplayName French:	Netteté
DisplayName Italian:	Nitidezza
DisplayName Spanish:	Nitidez
Type:	CIAttributeTypeScalar

See AttributeinputSharpness for more details.
(Read and Write property)

55.38.14 inputWidth as double

MBS MacCI Plugin, Plugin Version: 17.4, Platform: macOS, Targets: All.

Function: The attribute Width
Notes:

See AttributeinputWidth for more details.
(Read and Write property)

Name:	inputWidth
Class:	double (NSNumber)
DisplayName English:	Width
DisplayName German:	Breite
DisplayName French:	Largeur
DisplayName Italian:	Larghezza
DisplayName Spanish:	Anchura
Type:	CIAttributeTypeDistance

55.39 class CIFilterCircleSplashDistortionMBS

55.39.1 class CIFilterCircleSplashDistortionMBS

MBS MacCI Plugin, Plugin Version: 17.4, Platform: macOS, Targets: All.

Function: The Xojo class for the CoreImage Circle Splash Distortion filter.
Notes:

Details for this filter:

FilterName:	CICircleSplashDistortion
DisplayName English:	Circle Splash Distortion
DisplayName German:	Verzerrung „Kreisförmiger Platscher“
DisplayName French:	Déformation Éclaboussure circulaire
DisplayName Italian:	Distorsione spruzzo circolare
DisplayName Spanish:	Distorsión a modo de salpicadura en círculo

Categories:

- CICategoryDistortionEffect: Distortion Effect
- CICategoryVideo: Video
- CICategoryStillImage: Still Image
- CICategoryBuiltIn: Built-In

Input:

- inputImage: Image
- inputCenter: Center
- inputRadius: Radius

Output:

- outputImage

Subclass of the CIFilterMBS class.

55.39.2 Methods

55.39.3 Constructor

MBS MacCI Plugin, Plugin Version: 17.4, Platform: macOS, Targets: All.

Function: The constructor.
Notes: On success the handle property is not zero and the filter has the default values set.

55.39.4 Properties

55.39.5 AttributeinputCenter as CIAttributeMBS

MBS MacCI Plugin, Plugin Version: 17.4, Platform: macOS, Targets: All.

Function: Details about the Circle Splash Distortion attribute.
Notes:

This attribute should have this content:

Name:	inputCenter
Class:	CIVectorMBS
Type:	CIAttributeTypePosition
DisplayName English:	Center
DisplayName German:	Mitte
DisplayName French:	Centre
DisplayName Italian:	Centro
DisplayName Spanish:	Centro
DefaultVector:	[150 150]
IdentityVector:	n/a

(Read only property)

55.39.6 AttributeinputImage as CIAttributeMBS

MBS MacCI Plugin, Plugin Version: 17.4, Platform: macOS, Targets: All.

Function: Details about the Circle Splash Distortion attribute.
Notes:

This attribute should have this content:

Name:	inputImage
Class:	CIImageMBS
Type:	CIAttributeTypeImage
DisplayName English:	Image
DisplayName German:	Bild
DisplayName French:	Image
DisplayName Italian:	Immagine
DisplayName Spanish:	Imagen
DefaultNumber:	0
IdentityNumber:	0

(Read only property)

55.39.7 AttributeinputRadius as CIAttributeMBS

MBS MacCI Plugin, Plugin Version: 17.4, Platform: macOS, Targets: All.

Function: Details about the Circle Splash Distortion attribute.
Notes:

This attribute should have this content:

Name:	inputRadius
Class:	double
Type:	CIAttributeTypeDistance
DisplayName English:	Radius
DisplayName German:	Radius
DisplayName French:	Rayon
DisplayName Italian:	Raggio
DisplayName Spanish:	Radio
DefaultNumber:	150
IdentityNumber:	0
SliderMaxNumber:	1000
SliderMinNumber:	0

(Read only property)

55.39.8 inputCenter as CIVectorMBS

MBS MacCI Plugin, Plugin Version: 17.4, Platform: macOS, Targets: All.

Function: The attribute Center
Notes:

Name:	inputCenter
Class:	CIVectorMBS (CIVector)
DisplayName English:	Center
DisplayName German:	Mitte
DisplayName French:	Centre
DisplayName Italian:	Centro
DisplayName Spanish:	Centro
Type:	CIAttributeTypePosition

See AttributeinputCenter for more details.
(Read and Write property)

55.39.9 inputImage as CIImageMBS

MBS MacCI Plugin, Plugin Version: 17.4, Platform: macOS, Targets: All.

Function: The attribute Image
Notes:

Name:	inputImage
Class:	CIImageMBS (CIImage)
DisplayName English:	Image
DisplayName German:	Bild
DisplayName French:	Image
DisplayName Italian:	Immagine
DisplayName Spanish:	Imagen
Type:	CIAttributeTypeImage

See AttributeinputImage for more details.
(Read and Write property)

55.39.10 inputRadius as double

MBS MacCI Plugin, Plugin Version: 17.4, Platform: macOS, Targets: All.

Function: The attribute Radius
Notes:

See AttributeinputRadius for more details.
(Read and Write property)

Name:	inputRadius
Class:	double (NSNumber)
DisplayName English:	Radius
DisplayName German:	Radius
DisplayName French:	Rayon
DisplayName Italian:	Raggio
DisplayName Spanish:	Radio
Type:	CIAttributeTypeDistance

55.40 class CIFilterCircularScreenMBS

55.40.1 class CIFilterCircularScreenMBS

MBS MacCI Plugin, Plugin Version: 17.4, Platform: macOS, Targets: All.

Function: The Xojo class for the CoreImage Circular Screen filter.
Notes:

Details for this filter:

FilterName:	CICircularScreen
DisplayName English:	Circular Screen
DisplayName German:	Konzentrisches Halbtonraster
DisplayName French:	Écran circulaire
DisplayName Italian:	Schermo circolare
DisplayName Spanish:	Pantalla circular

Categories:

- CICategoryHalftoneEffect: Halftone Effect
- CICategoryVideo: Video
- CICategoryStillImage: Still Image
- CICategoryBuiltIn: Built-In

Input:

- inputImage: Image
- inputCenter: Center
- inputWidth: Width
- inputSharpness: Sharpness

Output:

- outputImage

Subclass of the CIFilterMBS class.

55.40.2 Methods

55.40.3 Constructor

MBS MacCI Plugin, Plugin Version: 17.4, Platform: macOS, Targets: All.

Function: The constructor.
Notes: On success the handle property is not zero and the filter has the default values set.

55.40.4 Properties

55.40.5 AttributeinputCenter as CIAttributeMBS

MBS MacCI Plugin, Plugin Version: 17.4, Platform: macOS, Targets: All.

Function: Details about the Circular Screen attribute.
Notes:

This attribute should have this content:

Name:	inputCenter
Class:	CIVectorMBS
Type:	CIAttributeTypePosition
DisplayName English:	Center
DisplayName German:	Mitte
DisplayName French:	Centre
DisplayName Italian:	Centro
DisplayName Spanish:	Centro
DefaultVector:	[150 150]
IdentityVector:	n/a

(Read only property)

55.40.6 AttributeinputImage as CIAttributeMBS

MBS MacCI Plugin, Plugin Version: 17.4, Platform: macOS, Targets: All.

Function: Details about the Circular Screen attribute.
Notes:

This attribute should have this content:

Name:	inputImage
Class:	CIImageMBS
Type:	CIAttributeTypeImage
DisplayName English:	Image
DisplayName German:	Bild
DisplayName French:	Image
DisplayName Italian:	Immagine
DisplayName Spanish:	Imagen
DefaultNumber:	0
IdentityNumber:	0

(Read only property)

55.40.7 AttributeinputSharpness as CIAttributeMBS

MBS MacCI Plugin, Plugin Version: 17.4, Platform: macOS, Targets: All.

Function: Details about the Circular Screen attribute.
Notes:

This attribute should have this content:

Name:	inputSharpness
Class:	double
Type:	CIAttributeTypeScalar
DisplayName English:	Sharpness
DisplayName German:	Schärfe
DisplayName French:	Netteté
DisplayName Italian:	Nitidezza
DisplayName Spanish:	Nitidez
DefaultNumber:	0.7
IdentityNumber:	0
MaxNumber:	1
MinNumber:	0
SliderMaxNumber:	1
SliderMinNumber:	0

(Read only property)

55.40.8 AttributeinputWidth as CIAttributeMBS

MBS MacCI Plugin, Plugin Version: 17.4, Platform: macOS, Targets: All.

Function: Details about the Circular Screen attribute.
Notes:

This attribute should have this content:

Name:	inputWidth
Class:	double
Type:	CIAttributeTypeDistance
DisplayName English:	Width
DisplayName German:	Breite
DisplayName French:	Largeur
DisplayName Italian:	Larghezza
DisplayName Spanish:	Anchura
DefaultNumber:	6
IdentityNumber:	0
MaxNumber:	0
MinNumber:	1
SliderMaxNumber:	50
SliderMinNumber:	2

(Read only property)

55.40.9 inputCenter as CIVectorMBS

MBS MacCI Plugin, Plugin Version: 17.4, Platform: macOS, Targets: All.

Function: The attribute Center
Notes:

Name:	inputCenter
Class:	CIVectorMBS (CIVector)
DisplayName English:	Center
DisplayName German:	Mitte
DisplayName French:	Centre
DisplayName Italian:	Centro
DisplayName Spanish:	Centro
Type:	CIAttributeTypePosition

See AttributeinputCenter for more details.
(Read and Write property)

55.40.10 inputImage as CIImageMBS

MBS MacCI Plugin, Plugin Version: 17.4, Platform: macOS, Targets: All.

Function: The attribute Image
Notes:

Name:	inputImage
Class:	CIImageMBS (CIImage)
DisplayName English:	Image
DisplayName German:	Bild
DisplayName French:	Image
DisplayName Italian:	Immagine
DisplayName Spanish:	Imagen
Type:	CIAttributeTypeImage

See AttributeinputImage for more details.
(Read and Write property)

55.40.11 inputSharpness as double

MBS MacCI Plugin, Plugin Version: 17.4, Platform: macOS, Targets: All.

Function: The attribute Sharpness
Notes:

Name:	inputSharpness
Class:	double (NSNumber)
DisplayName English:	Sharpness
DisplayName German:	Schärfe
DisplayName French:	Netteté
DisplayName Italian:	Nitidezza
DisplayName Spanish:	Nitidez
Type:	CIAttributeTypeScalar

See AttributeinputSharpness for more details.
(Read and Write property)

55.40.12 inputWidth as double

MBS MacCI Plugin, Plugin Version: 17.4, Platform: macOS, Targets: All.

Function: The attribute Width
Notes:

Name:	inputWidth
Class:	double (NSNumber)
DisplayName English:	Width
DisplayName German:	Breite
DisplayName French:	Largeur
DisplayName Italian:	Larghezza
DisplayName Spanish:	Anchura
Type:	CIAttributeTypeDistance

See AttributeinputWidth for more details.
(Read and Write property)

55.41 class CIFilterCircularWrapMBS

55.41.1 class CIFilterCircularWrapMBS

MBS MacCI Plugin, Plugin Version: 17.4, Platform: macOS, Targets: All.

Function: The Xojo class for the CoreImage Circular Wrap Distortion filter.
Example:

```
dim p as Picture = LogoMBS(500)
dim data as string = PictureToPNGStringMBS(p,80)
dim i as new CIImageMBS(data)

dim c as new CIFilterCircularWrapMBS
c.inputImage = i

dim o as CIImageMBS = c.outputImage
Backdrop = o.RenderPicture
```

Notes:

Details for this filter:

FilterName:	CICircularWrap
DisplayName English:	Circular Wrap Distortion
DisplayName German:	Kreisförmig krümmen
DisplayName French:	Déformation Bouclage circulaire
DisplayName Italian:	Distorsione involucro circolare
DisplayName Spanish:	Distorsión a modo de envoltura circular

Categories:

- CICategoryDistortionEffect: Distortion Effect
- CICategoryVideo: Video
- CICategoryStillImage: Still Image
- CICategoryBuiltIn: Built-In

Input:

- inputImage: Image

- inputCenter: Center
- inputRadius: Radius
- inputAngle: Angle

Output:

- outputImage

Subclass of the CIFilterMBS class.

55.41.2 Methods

55.41.3 Constructor

MBS MacCI Plugin, Plugin Version: 17.4, Platform: macOS, Targets: All.

Function: The constructor.
Notes: On success the handle property is not zero and the filter has the default values set.

55.41.4 Properties

55.41.5 AttributeinputAngle as CIAttributeMBS

MBS MacCI Plugin, Plugin Version: 17.4, Platform: macOS, Targets: All.

Function: Details about the Circular Wrap Distortion attribute.
Notes:

This attribute should have this content:

(Read only property)

55.41.6 AttributeinputCenter as CIAttributeMBS

MBS MacCI Plugin, Plugin Version: 17.4, Platform: macOS, Targets: All.

Function: Details about the Circular Wrap Distortion attribute.
Notes:

Name:	inputAngle
Class:	double
Type:	CIAttributeTypeAngle
DisplayName English:	Angle
DisplayName German:	Winkel
DisplayName French:	Angle
DisplayName Italian:	Angolo
DisplayName Spanish:	Ángulo
DefaultNumber:	0
IdentityNumber:	0
SliderMaxNumber:	3.141593
SliderMinNumber:	-3.141593

Name:	inputCenter
Class:	CIVectorMBS
Type:	CIAttributeTypePosition
DisplayName English:	Center
DisplayName German:	Mitte
DisplayName French:	Centre
DisplayName Italian:	Centro
DisplayName Spanish:	Centro
DefaultVector:	[150 150]
IdentityVector:	n/a

This attribute should have this content:

(Read only property)

55.41.7 AttributeinputImage as CIAttributeMBS

MBS MacCI Plugin, Plugin Version: 17.4, Platform: macOS, Targets: All.

Function: Details about the Circular Wrap Distortion attribute.
Notes:

This attribute should have this content:

(Read only property)

Name:	inputImage
Class:	CIImageMBS
Type:	CIAttributeTypeImage
DisplayName English:	Image
DisplayName German:	Bild
DisplayName French:	Image
DisplayName Italian:	Immagine
DisplayName Spanish:	Imagen
DefaultNumber:	0
IdentityNumber:	0

55.41.8 AttributeinputRadius as CIAttributeMBS

MBS MacCI Plugin, Plugin Version: 17.4, Platform: macOS, Targets: All.

Function: Details about the Circular Wrap Distortion attribute.
Notes:

This attribute should have this content:

Name:	inputRadius
Class:	double
Type:	CIAttributeTypeDistance
DisplayName English:	Radius
DisplayName German:	Radius
DisplayName French:	Rayon
DisplayName Italian:	Raggio
DisplayName Spanish:	Radio
DefaultNumber:	150
IdentityNumber:	0
SliderMaxNumber:	600
SliderMinNumber:	0

(Read only property)

55.41.9 inputAngle as double

MBS MacCI Plugin, Plugin Version: 17.4, Platform: macOS, Targets: All.

Function: The attribute Angle
Example:

```
dim p as Picture = LogoMBS(500)
dim data as string = PictureToPNGStringMBS(p,80)
```

```
dim i as new CIImageMBS(data)

dim c as new CIFilterCircularWrapMBS
c.inputImage = i
c.inputAngle = 0.1

dim o as CIImageMBS = c.outputImage
Backdrop = o.RenderPicture
```

Notes:

Name:	inputAngle
Class:	double (NSNumber)
DisplayName English:	Angle
DisplayName German:	Winkel
DisplayName French:	Angle
DisplayName Italian:	Angolo
DisplayName Spanish:	Ángulo
Type:	CIAttributeTypeAngle

See AttributeinputAngle for more details.
(Read and Write property)

55.41.10 inputCenter as CIVectorMBS

MBS MacCI Plugin, Plugin Version: 17.4, Platform: macOS, Targets: All.

Function: The attribute Center
Notes:

Name:	inputCenter
Class:	CIVectorMBS (CIVector)
DisplayName English:	Center
DisplayName German:	Mitte
DisplayName French:	Centre
DisplayName Italian:	Centro
DisplayName Spanish:	Centro
Type:	CIAttributeTypePosition

See AttributeinputCenter for more details.
(Read and Write property)

55.41.11 inputImage as CIImageMBS

MBS MacCI Plugin, Plugin Version: 17.4, Platform: macOS, Targets: All.

Function: The attribute Image
Example:

```
dim p as Picture = LogoMBS(500)
dim data as string = PictureToPNGStringMBS(p,80)
dim i as new CIImageMBS(data)

dim c as new CIFilterCircularWrapMBS
c.inputImage = i

dim o as CIImageMBS = c.outputImage
Backdrop = o.RenderPicture
```

Notes:

Name:	inputImage
Class:	CIImageMBS (CIImage)
DisplayName English:	Image
DisplayName German:	Bild
DisplayName French:	Image
DisplayName Italian:	Immagine
DisplayName Spanish:	Imagen
Type:	CIAttributeTypeImage

See AttributeinputImage for more details.
(Read and Write property)

55.41.12 inputRadius as double

MBS MacCI Plugin, Plugin Version: 17.4, Platform: macOS, Targets: All.

Function: The attribute Radius
Notes:

See AttributeinputRadius for more details.
(Read and Write property)

Name:	inputRadius
Class:	double (NSNumber)
DisplayName English:	Radius
DisplayName German:	Radius
DisplayName French:	Rayon
DisplayName Italian:	Raggio
DisplayName Spanish:	Radio
Type:	CIAttributeTypeDistance

55.42 class CIFilterClampMBS

55.42.1 class CIFilterClampMBS

MBS MacCI Plugin, Plugin Version: 17.4, Platform: macOS, Targets: All.

Function: The Xojo class for the CoreImage Clamp filter.
Notes:

Details for this filter:

FilterName:	CIClamp
DisplayName English:	Clamp
DisplayName German:	Arretieren
DisplayName French:	Attacher
DisplayName Italian:	Morsetto
DisplayName Spanish:	Fijar

Categories:

- CICategoryTileEffect: Tile Effect
- CICategoryVideo: Video
- CICategoryStillImage: Still Image
- CICategoryBuiltIn: Built-In

Input:

- inputImage: Image
- inputExtent: Extent

Output:

- outputImage

Subclass of the CIFilterMBS class.

55.42.2 Methods

55.42.3 Constructor

MBS MacCI Plugin, Plugin Version: 17.4, Platform: macOS, Targets: All.

Function: The constructor.
Notes: On success the handle property is not zero and the filter has the default values set.

55.42.4 Properties

55.42.5 AttributeinputExtent as CIAttributeMBS

MBS MacCI Plugin, Plugin Version: 17.4, Platform: macOS, Targets: All.

Function: Details about the Clamp attribute.
Notes:

This attribute should have this content:

Name:	inputExtent
Class:	CIVectorMBS
Type:	CIAttributeTypeRectangle
DisplayName English:	Extent
DisplayName German:	Betrag
DisplayName French:	Étendue
DisplayName Italian:	Ampiezza
DisplayName Spanish:	Amplitud
DefaultVector:	[0 0 640 80]
IdentityVector:	n/a

(Read only property)

55.42.6 AttributeinputImage as CIAttributeMBS

MBS MacCI Plugin, Plugin Version: 17.4, Platform: macOS, Targets: All.

Function: Details about the Clamp attribute.
Notes:

This attribute should have this content:

Name:	inputImage
Class:	CIImageMBS
Type:	CIAttributeTypeImage
DisplayName English:	Image
DisplayName German:	Bild
DisplayName French:	Image
DisplayName Italian:	Immagine
DisplayName Spanish:	Imagen
DefaultNumber:	0
IdentityNumber:	0

(Read only property)

55.42.7 inputExtent as CIVectorMBS

MBS MacCI Plugin, Plugin Version: 17.4, Platform: macOS, Targets: All.

Function: The attribute Extent
Notes:

Name:	inputExtent
Class:	CIVectorMBS (CIVector)
DisplayName English:	Extent
DisplayName German:	Betrag
DisplayName French:	Étendue
DisplayName Italian:	Ampiezza
DisplayName Spanish:	Amplitud
Type:	CIAttributeTypeRectangle

See AttributeinputExtent for more details.
(Read and Write property)

55.42.8 inputImage as CIImageMBS

MBS MacCI Plugin, Plugin Version: 17.4, Platform: macOS, Targets: All.

Function: The attribute Image
Notes:

See AttributeinputImage for more details.
(Read and Write property)

Name:	inputImage
Class:	CIImageMBS (CIImage)
DisplayName English:	Image
DisplayName German:	Bild
DisplayName French:	Image
DisplayName Italian:	Immagine
DisplayName Spanish:	Imagen
Type:	CIAttributeTypeImage

55.43 class CIFilterCMYKHalftoneMBS

55.43.1 class CIFilterCMYKHalftoneMBS

MBS MacCI Plugin, Plugin Version: 17.4, Platform: macOS, Targets: All.

Function: The Xojo class for the CoreImage CMYK Halftone filter.
Notes:

Details for this filter:

FilterName:	CICMYKHalftone
DisplayName English:	CMYK Halftone
DisplayName German:	CMYK-Halbton
DisplayName French:	Demi-teinte CMJN
DisplayName Italian:	Mezzitoni CMYK
DisplayName Spanish:	Semitono CMYK

Categories:

- CICategoryHalftoneEffect: Halftone Effect
- CICategoryVideo: Video
- CICategoryStillImage: Still Image
- CICategoryBuiltIn: Built-In

Input:

- inputImage: Image
- inputCenter: Center
- inputWidth: Width
- inputAngle: Angle
- inputSharpness: Sharpness
- inputGCR: Gray Component Replacement
- inputUCR: Under Color Removal

Output:

- outputImage

Subclass of the CIFilterMBS class.

55.43.2 Methods

55.43.3 Constructor

MBS MacCI Plugin, Plugin Version: 17.4, Platform: macOS, Targets: All.

Function: The constructor.
Notes: On success the handle property is not zero and the filter has the default values set.

55.43.4 Properties

55.43.5 AttributeinputAngle as CIAttributeMBS

MBS MacCI Plugin, Plugin Version: 17.4, Platform: macOS, Targets: All.

Function: Details about the CMYK Halftone attribute.
Notes:

This attribute should have this content:

Name:	inputAngle
Class:	double
Type:	CIAttributeTypeAngle
DisplayName English:	Angle
DisplayName German:	Winkel
DisplayName French:	Angle
DisplayName Italian:	Angolo
DisplayName Spanish:	Ángulo
DefaultNumber:	0
IdentityNumber:	0
SliderMaxNumber:	3.141593
SliderMinNumber:	-3.141593

(Read only property)

55.43.6 AttributeinputCenter as CIAttributeMBS

MBS MacCI Plugin, Plugin Version: 17.4, Platform: macOS, Targets: All.

Function: Details about the CMYK Halftone attribute.
Notes:

This attribute should have this content:

Name:	inputCenter
Class:	CIVectorMBS
Type:	CIAttributeTypePosition
DisplayName English:	Center
DisplayName German:	Mitte
DisplayName French:	Centre
DisplayName Italian:	Centro
DisplayName Spanish:	Centro
DefaultVector:	[150 150]
IdentityVector:	n/a

(Read only property)

55.43.7 AttributeinputGCR as CIAttributeMBS

MBS MacCI Plugin, Plugin Version: 17.4, Platform: macOS, Targets: All.

Function: Details about the CMYK Halftone attribute.
Notes:

This attribute should have this content:

Name:	inputGCR
Class:	double
Type:	CIAttributeTypeScalar
DisplayName English:	Gray Component Replacement
DisplayName German:	Graukomponente ersetzen
DisplayName French:	Remplacement de la composante grise
DisplayName Italian:	Sostituzione componente grigio
DisplayName Spanish:	Sustitución de componente gris
DefaultNumber:	1
IdentityNumber:	1
SliderMaxNumber:	1
SliderMinNumber:	0

(Read only property)

55.43.8 AttributeinputImage as CIAttributeMBS

MBS MacCI Plugin, Plugin Version: 17.4, Platform: macOS, Targets: All.

Function: Details about the CMYK Halftone attribute.
Notes:

This attribute should have this content:

Name:	inputImage
Class:	CIImageMBS
Type:	CIAttributeTypeImage
DisplayName English:	Image
DisplayName German:	Bild
DisplayName French:	Image
DisplayName Italian:	Immagine
DisplayName Spanish:	Imagen
DefaultNumber:	0
IdentityNumber:	0

(Read only property)

55.43.9 AttributeinputSharpness as CIAttributeMBS

MBS MacCI Plugin, Plugin Version: 17.4, Platform: macOS, Targets: All.

Function: Details about the CMYK Halftone attribute.
Notes:

This attribute should have this content:

(Read only property)

55.43.10 AttributeinputUCR as CIAttributeMBS

MBS MacCI Plugin, Plugin Version: 17.4, Platform: macOS, Targets: All.

Function: Details about the CMYK Halftone attribute.
Notes:

Name:	inputSharpness
Class:	double
Type:	CIAttributeTypeDistance
DisplayName English:	Sharpness
DisplayName German:	Schärfe
DisplayName French:	Netteté
DisplayName Italian:	Nitidezza
DisplayName Spanish:	Nitidez
DefaultNumber:	0.7
IdentityNumber:	0
SliderMaxNumber:	1
SliderMinNumber:	0

This attribute should have this content:

Name:	inputUCR
Class:	double
Type:	CIAttributeTypeScalar
DisplayName English:	Under Color Removal
DisplayName German:	Unterfarben-Korrektur
DisplayName French:	Élimination des sous-couleurs
DisplayName Italian:	Rimozione colore inferiore
DisplayName Spanish:	Bajo supresión de color
DefaultNumber:	0.5
IdentityNumber:	0.5
SliderMaxNumber:	1
SliderMinNumber:	0

(Read only property)

55.43.11 AttributeinputWidth as CIAttributeMBS

MBS MacCI Plugin, Plugin Version: 17.4, Platform: macOS, Targets: All.

Function: Details about the CMYK Halftone attribute.
Notes:

This attribute should have this content:

(Read only property)

Name:	inputWidth
Class:	double
Type:	CIAttributeTypeDistance
DisplayName English:	Width
DisplayName German:	Breite
DisplayName French:	Largeur
DisplayName Italian:	Larghezza
DisplayName Spanish:	Anchura
DefaultNumber:	6
IdentityNumber:	6
MaxNumber:	0
MinNumber:	-2
SliderMaxNumber:	100
SliderMinNumber:	2

55.43.12 inputAngle as double

MBS MacCI Plugin, Plugin Version: 17.4, Platform: macOS, Targets: All.

Function: The attribute Angle
Notes:

Name:	inputAngle
Class:	double (NSNumber)
DisplayName English:	Angle
DisplayName German:	Winkel
DisplayName French:	Angle
DisplayName Italian:	Angolo
DisplayName Spanish:	Ángulo
Type:	CIAttributeTypeAngle

See AttributeinputAngle for more details.
(Read and Write property)

55.43.13 inputCenter as CIVectorMBS

MBS MacCI Plugin, Plugin Version: 17.4, Platform: macOS, Targets: All.

Function: The attribute Center
Notes:

See AttributeinputCenter for more details.
(Read and Write property)

Name:	inputCenter
Class:	CIVectorMBS (CIVector)
DisplayName English:	Center
DisplayName German:	Mitte
DisplayName French:	Centre
DisplayName Italian:	Centro
DisplayName Spanish:	Centro
Type:	CIAttributeTypePosition

55.43.14 inputGCR as double

MBS MacCI Plugin, Plugin Version: 17.4, Platform: macOS, Targets: All.

Function: The attribute Gray Component Replacement
Notes:

Name:	inputGCR
Class:	double (NSNumber)
DisplayName English:	Gray Component Replacement
DisplayName German:	Graukomponente ersetzen
DisplayName French:	Remplacement de la composante grise
DisplayName Italian:	Sostituzione componente grigio
DisplayName Spanish:	Sustitución de componente gris
Type:	CIAttributeTypeScalar

See AttributeinputGCR for more details.
(Read and Write property)

55.43.15 inputImage as CIImageMBS

MBS MacCI Plugin, Plugin Version: 17.4, Platform: macOS, Targets: All.

Function: The attribute Image
Notes:

Name:	inputImage
Class:	CIImageMBS (CIImage)
DisplayName English:	Image
DisplayName German:	Bild
DisplayName French:	Image
DisplayName Italian:	Immagine
DisplayName Spanish:	Imagen
Type:	CIAttributeTypeImage

See AttributeinputImage for more details.
(Read and Write property)

55.43.16 inputSharpness as double

MBS MacCI Plugin, Plugin Version: 17.4, Platform: macOS, Targets: All.

Function: The attribute Sharpness
Notes:

Name:	inputSharpness
Class:	double (NSNumber)
DisplayName English:	Sharpness
DisplayName German:	Schärfe
DisplayName French:	Netteté
DisplayName Italian:	Nitidezza
DisplayName Spanish:	Nitidez
Type:	CIAttributeTypeDistance

See AttributeinputSharpness for more details.
(Read and Write property)

55.43.17 inputUCR as double

MBS MacCI Plugin, Plugin Version: 17.4, Platform: macOS, Targets: All.

Function: The attribute Under Color Removal
Notes:

Name:	inputUCR
Class:	double (NSNumber)
DisplayName English:	Under Color Removal
DisplayName German:	Unterfarben-Korrektur
DisplayName French:	Élimination des sous-couleurs
DisplayName Italian:	Rimozione colore inferiore
DisplayName Spanish:	Bajo supresión de color
Type:	CIAttributeTypeScalar

See AttributeinputUCR for more details.
(Read and Write property)

55.43.18 inputWidth as double

MBS MacCI Plugin, Plugin Version: 17.4, Platform: macOS, Targets: All.

Function: The attribute Width
Notes:

Name:	inputWidth
Class:	double (NSNumber)
DisplayName English:	Width
DisplayName German:	Breite
DisplayName French:	Largeur
DisplayName Italian:	Larghezza
DisplayName Spanish:	Anchura
Type:	CIAttributeTypeDistance

See AttributeinputWidth for more details.
(Read and Write property)

55.44 class CIFilterCode128BarcodeGeneratorMBS

55.44.1 class CIFilterCode128BarcodeGeneratorMBS

MBS MacCI Plugin, Plugin Version: 17.4, Platform: macOS, Targets: All.

Function: The Xojo class for the CoreImage Code 128 Barcode Generator filter.
Notes:

Details for this filter:

FilterName:	CICode128BarcodeGenerator
DisplayName English:	Code 128 Barcode Generator
DisplayName German:	Code 128 Barcode-Generator
DisplayName French:	Générateur de code-barres Code 128
DisplayName Italian:	Generatore codice a barre Code128
DisplayName Spanish:	Generador de códigos de barras Code128

Categories:

- CICategoryGenerator: Generator
- CICategoryStillImage: Still Image
- CICategoryBuiltIn: Built-In

Input:

- inputMessage: Message
- inputQuietSpace: Quiet Space
- inputBarcodeHeight: Barcode Height

Output:

- outputImage
- outputCGImage

Subclass of the CIFilterMBS class.

55.44.2 Videos

- Presentation from Munich conference about MBS Plugins.

55.44.3 Videos

- Presentation from Munich conference about MBS Plugins.

55.44.4 Methods

55.44.5 Constructor

MBS MacCI Plugin, Plugin Version: 17.4, Platform: macOS, Targets: All.

Function: The constructor.
Notes: On success the handle property is not zero and the filter has the default values set.

55.44.6 Properties

55.44.7 AttributeinputBarcodeHeight as CIAttributeMBS

MBS MacCI Plugin, Plugin Version: 17.4, Platform: macOS, Targets: All.

Function: Details about the Code 128 Barcode Generator attribute.
Notes:

This attribute should have this content:

Name:	inputBarcodeHeight
Class:	double
Type:	CIAttributeTypeScalar
DisplayName English:	Barcode Height
DisplayName German:	Barcodehöhe
DisplayName French:	Hauteur du code-barres
DisplayName Italian:	Altezza codice a barre
DisplayName Spanish:	Altura del código de barras
DefaultNumber:	32
IdentityNumber:	0
MaxNumber:	500
MinNumber:	1
SliderMaxNumber:	50
SliderMinNumber:	1

(Read only property)

55.44.8 AttributeinputMessage as CIAttributeMBS

MBS MacCI Plugin, Plugin Version: 17.4, Platform: macOS, Targets: All.

Function: Details about the Code 128 Barcode Generator attribute.
Notes:

This attribute should have this content:

Name:	inputMessage
Class:	Memoryblock
DisplayName English:	Message
DisplayName German:	Nachricht
DisplayName French:	Message
DisplayName Italian:	Messaggio
DisplayName Spanish:	Mensaje
DefaultNumber:	0
IdentityNumber:	0

(Read only property)

55.44.9 AttributeinputQuietSpace as CIAttributeMBS

MBS MacCI Plugin, Plugin Version: 17.4, Platform: macOS, Targets: All.

Function: Details about the Code 128 Barcode Generator attribute.
Notes:

This attribute should have this content:

(Read only property)

55.44.10 inputBarcodeHeight as double

MBS MacCI Plugin, Plugin Version: 17.4, Platform: macOS, Targets: All.

Function: The attribute Barcode Height
Notes:

Name:	inputQuietSpace
Class:	double
Type:	CIAttributeTypeScalar
DisplayName English:	Quiet Space
DisplayName German:	Ruheraum
DisplayName French:	Marge
DisplayName Italian:	Area non interattiva
DisplayName Spanish:	Espacio sin modificaciones
DefaultNumber:	7
IdentityNumber:	0
MaxNumber:	100
MinNumber:	0
SliderMaxNumber:	20
SliderMinNumber:	0

Name:	inputBarcodeHeight
Class:	double (NSNumber)
DisplayName English:	Barcode Height
DisplayName German:	Barcodehöhe
DisplayName French:	Hauteur du code-barres
DisplayName Italian:	Altezza codice a barre
DisplayName Spanish:	Altura del código de barras
Type:	CIAttributeTypeScalar

See AttributeinputBarcodeHeight for more details.
(Read and Write property)

55.44.11 inputMessage as Memoryblock

MBS MacCI Plugin, Plugin Version: 17.4, Platform: macOS, Targets: All.

Function: The attribute Message
Notes:

Name:	inputMessage
Class:	Memoryblock (NSData)
DisplayName English:	Message
DisplayName German:	Nachricht
DisplayName French:	Message
DisplayName Italian:	Messaggio
DisplayName Spanish:	Mensaje
Type:	

See AttributeinputMessage for more details.
(Read and Write property)

55.44.12 inputQuietSpace as double

MBS MacCI Plugin, Plugin Version: 17.4, Platform: macOS, Targets: All.

Function: The attribute Quiet Space
Notes:

Name:	inputQuietSpace
Class:	double (NSNumber)
DisplayName English:	Quiet Space
DisplayName German:	Ruheraum
DisplayName French:	Marge
DisplayName Italian:	Area non interattiva
DisplayName Spanish:	Espacio sin modificaciones
Type:	CIAttributeTypeScalar

See AttributeinputQuietSpace for more details.
(Read and Write property)

55.45 class CIFilterColorBlendModeMBS

55.45.1 class CIFilterColorBlendModeMBS

MBS MacCI Plugin, Plugin Version: 17.4, Platform: macOS, Targets: All.

Function: The Xojo class for the CoreImage Color Blend Mode filter.
Notes:

Details for this filter:

FilterName:	CIColorBlendMode
DisplayName English:	Color Blend Mode
DisplayName German:	Mischmethode „Farbe“
DisplayName French:	Mode de fusion des couleurs
DisplayName Italian:	Modalità sfumatura colore
DisplayName Spanish:	Modo de mezcla de color

Categories:

- CICategoryCompositeOperation: Composite Operation
- CICategoryVideo: Video
- CICategoryStillImage: Still Image
- CICategoryInterlaced: Interlaced
- CICategoryNonSquarePixels: Non-Square Pixels
- CICategoryBuiltIn: Built-In

Input:

- inputImage: Image
- inputBackgroundImage: Background Image

Output:

- outputImage

Subclass of the CIFilterMBS class.

55.45.2 Methods

55.45.3 Constructor

MBS MacCI Plugin, Plugin Version: 17.4, Platform: macOS, Targets: All.

Function: The constructor.
Notes: On success the handle property is not zero and the filter has the default values set.

55.45.4 Properties

55.45.5 AttributeinputBackgroundImage as CIAttributeMBS

MBS MacCI Plugin, Plugin Version: 17.4, Platform: macOS, Targets: All.

Function: Details about the Color Blend Mode attribute.
Notes:

This attribute should have this content:

Name:	inputBackgroundImage
Class:	CIImageMBS
Type:	CIAttributeTypeImage
DisplayName English:	Background Image
DisplayName German:	Hintergrundbild
DisplayName French:	Image d'arrière-plan
DisplayName Italian:	Immagine di sfondo
DisplayName Spanish:	Imagen de fondo
DefaultNumber:	0
IdentityNumber:	0

(Read only property)

55.45.6 AttributeinputImage as CIAttributeMBS

MBS MacCI Plugin, Plugin Version: 17.4, Platform: macOS, Targets: All.

Function: Details about the Color Blend Mode attribute.
Notes:

This attribute should have this content:

Name:	inputImage
Class:	CIImageMBS
Type:	CIAttributeTypeImage
DisplayName English:	Image
DisplayName German:	Bild
DisplayName French:	Image
DisplayName Italian:	Immagine
DisplayName Spanish:	Imagen
DefaultNumber:	0
IdentityNumber:	0

(Read only property)

55.45.7 inputBackgroundImage as CIImageMBS

MBS MacCI Plugin, Plugin Version: 17.4, Platform: macOS, Targets: All.

Function: The attribute Background Image
Notes:

Name:	inputBackgroundImage
Class:	CIImageMBS (CIImage)
DisplayName English:	Background Image
DisplayName German:	Hintergrundbild
DisplayName French:	Image d'arrière-plan
DisplayName Italian:	Immagine di sfondo
DisplayName Spanish:	Imagen de fondo
Type:	CIAttributeTypeImage

See AttributeinputBackgroundImage for more details.
(Read and Write property)

55.45.8 inputImage as CIImageMBS

MBS MacCI Plugin, Plugin Version: 17.4, Platform: macOS, Targets: All.

Function: The attribute Image
Notes:

See AttributeinputImage for more details.
(Read and Write property)

Name:	inputImage
Class:	CIImageMBS (CIImage)
DisplayName English:	Image
DisplayName German:	Bild
DisplayName French:	Image
DisplayName Italian:	Immagine
DisplayName Spanish:	Imagen
Type:	CIAttributeTypeImage

55.46 class CIFilterColorBurnBlendModeMBS

55.46.1 class CIFilterColorBurnBlendModeMBS

MBS MacCI Plugin, Plugin Version: 17.4, Platform: macOS, Targets: All.

Function: The Xojo class for the CoreImage Color Burn Blend Mode filter.
Notes:

Details for this filter:

FilterName:	CIColorBurnBlendMode
DisplayName English:	Color Burn Blend Mode
DisplayName German:	Mischmethode „Farbig nachbelichten“
DisplayName French:	Mode de fusion Densité couleur
DisplayName Italian:	Modalità sfumatura colore bruciato
DisplayName Spanish:	Modo de mezcla por sobreexposición de color

Categories:

- CICategoryCompositeOperation: Composite Operation
- CICategoryVideo: Video
- CICategoryStillImage: Still Image
- CICategoryInterlaced: Interlaced
- CICategoryNonSquarePixels: Non-Square Pixels
- CICategoryBuiltIn: Built-In

Input:

- inputImage: Image
- inputBackgroundImage: Background Image

Output:

- outputImage

Subclass of the CIFilterMBS class.

55.46.2 Methods

55.46.3 Constructor

MBS MacCI Plugin, Plugin Version: 17.4, Platform: macOS, Targets: All.

Function: The constructor.
Notes: On success the handle property is not zero and the filter has the default values set.

55.46.4 Properties

55.46.5 AttributeinputBackgroundImage as CIAttributeMBS

MBS MacCI Plugin, Plugin Version: 17.4, Platform: macOS, Targets: All.

Function: Details about the Color Burn Blend Mode attribute.
Notes:

This attribute should have this content:

Name:	inputBackgroundImage
Class:	CIImageMBS
Type:	CIAttributeTypeImage
DisplayName English:	Background Image
DisplayName German:	Hintergrundbild
DisplayName French:	Image d'arrière-plan
DisplayName Italian:	Immagine di sfondo
DisplayName Spanish:	Imagen de fondo
DefaultNumber:	0
IdentityNumber:	0

(Read only property)

55.46.6 AttributeinputImage as CIAttributeMBS

MBS MacCI Plugin, Plugin Version: 17.4, Platform: macOS, Targets: All.

Function: Details about the Color Burn Blend Mode attribute.
Notes:

This attribute should have this content:

Name:	inputImage
Class:	CIImageMBS
Type:	CIAttributeTypeImage
DisplayName English:	Image
DisplayName German:	Bild
DisplayName French:	Image
DisplayName Italian:	Immagine
DisplayName Spanish:	Imagen
DefaultNumber:	0
IdentityNumber:	0

(Read only property)

55.46.7 inputBackgroundImage as CIImageMBS

MBS MacCI Plugin, Plugin Version: 17.4, Platform: macOS, Targets: All.

Function: The attribute Background Image
Notes:

Name:	inputBackgroundImage
Class:	CIImageMBS (CIImage)
DisplayName English:	Background Image
DisplayName German:	Hintergrundbild
DisplayName French:	Image d'arrière-plan
DisplayName Italian:	Immagine di sfondo
DisplayName Spanish:	Imagen de fondo
Type:	CIAttributeTypeImage

See AttributeinputBackgroundImage for more details.
(Read and Write property)

55.46.8 inputImage as CIImageMBS

MBS MacCI Plugin, Plugin Version: 17.4, Platform: macOS, Targets: All.

Function: The attribute Image
Notes:

See AttributeinputImage for more details.
(Read and Write property)

Name:	inputImage
Class:	CIImageMBS (CIImage)
DisplayName English:	Image
DisplayName German:	Bild
DisplayName French:	Image
DisplayName Italian:	Immagine
DisplayName Spanish:	Imagen
Type:	CIAttributeTypeImage

55.47 class CIFilterColorClampMBS

55.47.1 class CIFilterColorClampMBS

MBS MacCI Plugin, Plugin Version: 17.4, Platform: macOS, Targets: All.

Function: The Xojo class for the CoreImage Color Clamp filter.
Notes:

Details for this filter:

FilterName:	CIColorClamp
DisplayName English:	Color Clamp
DisplayName German:	Color Clamp
DisplayName French:	Limitation de la couleur
DisplayName Italian:	Fissaggio colore
DisplayName Spanish:	Fijación del color

Categories:

- CICategoryColorAdjustment: Color Adjustment
- CICategoryVideo: Video
- CICategoryInterlaced: Interlaced
- CICategoryNonSquarePixels: Non-Square Pixels
- CICategoryStillImage: Still Image
- CICategoryBuiltIn: Built-In

Input:

- inputImage: Image
- inputMinComponents: Min Components
- inputMaxComponents: Max Components

Output:

- outputImage

Subclass of the CIFilterMBS class.

55.47.2 Methods

55.47.3 Constructor

MBS MacCI Plugin, Plugin Version: 17.4, Platform: macOS, Targets: All.

Function: The constructor.
Notes: On success the handle property is not zero and the filter has the default values set.

55.47.4 Properties

55.47.5 AttributeinputImage as CIAttributeMBS

MBS MacCI Plugin, Plugin Version: 17.4, Platform: macOS, Targets: All.

Function: Details about the Color Clamp attribute.
Notes:

This attribute should have this content:

Name:	inputImage
Class:	CIImageMBS
Type:	CIAttributeTypeImage
DisplayName English:	Image
DisplayName German:	Bild
DisplayName French:	Image
DisplayName Italian:	Immagine
DisplayName Spanish:	Imagen
DefaultNumber:	0
IdentityNumber:	0

(Read only property)

55.47.6 AttributeinputMaxComponents as CIAttributeMBS

MBS MacCI Plugin, Plugin Version: 17.4, Platform: macOS, Targets: All.

Function: Details about the Color Clamp attribute.
Notes:

This attribute should have this content:

Name:	inputMaxComponents
Class:	CIVectorMBS
DisplayName English:	Max Components
DisplayName German:	Max. Komponenten
DisplayName French:	Composantes max.
DisplayName Italian:	Componenti Max
DisplayName Spanish:	Máx. de componentes
DefaultVector:	[1 1 1 1]
IdentityVector:	n/a

(Read only property)

55.47.7 AttributeinputMinComponents as CIAttributeMBS

MBS MacCI Plugin, Plugin Version: 17.4, Platform: macOS, Targets: All.

Function: Details about the Color Clamp attribute.
Notes:

This attribute should have this content:

Name:	inputMinComponents
Class:	CIVectorMBS
DisplayName English:	Min Components
DisplayName German:	Min. Komponenten
DisplayName French:	Composantes min.
DisplayName Italian:	Componenti Min
DisplayName Spanish:	Mín. de componentes
DefaultVector:	[0 0 0 0]
IdentityVector:	n/a

(Read only property)

55.47.8 inputImage as CIImageMBS

MBS MacCI Plugin, Plugin Version: 17.4, Platform: macOS, Targets: All.

Function: The attribute Image
Notes:

See AttributeinputImage for more details.
(Read and Write property)

Name:	inputImage
Class:	CIImageMBS (CIImage)
DisplayName English:	Image
DisplayName German:	Bild
DisplayName French:	Image
DisplayName Italian:	Immagine
DisplayName Spanish:	Imagen
Type:	CIAttributeTypeImage

55.47.9 inputMaxComponents as CIVectorMBS

MBS MacCI Plugin, Plugin Version: 17.4, Platform: macOS, Targets: All.

Function: The attribute Max Components
Notes:

Name:	inputMaxComponents
Class:	CIVectorMBS (CIVector)
DisplayName English:	Max Components
DisplayName German:	Max. Komponenten
DisplayName French:	Composantes max.
DisplayName Italian:	Componenti Max
DisplayName Spanish:	Máx. de componentes
Type:	

See AttributeinputMaxComponents for more details.
(Read and Write property)

55.47.10 inputMinComponents as CIVectorMBS

MBS MacCI Plugin, Plugin Version: 17.4, Platform: macOS, Targets: All.

Function: The attribute Min Components
Notes:

See AttributeinputMinComponents for more details.
(Read and Write property)

Name:	inputMinComponents
Class:	CIVectorMBS (CIVector)
DisplayName English:	Min Components
DisplayName German:	Min. Komponenten
DisplayName French:	Composantes min.
DisplayName Italian:	Componenti Min
DisplayName Spanish:	Mín. de componentes
Type:	

55.48 class CIFilterColorControlsMBS

55.48.1 class CIFilterColorControlsMBS

MBS MacCI Plugin, Plugin Version: 17.4, Platform: macOS, Targets: All.

Function: The Xojo class for the CoreImage Color Controls filter.
Notes:

Details for this filter:

FilterName:	CIColorControls
DisplayName English:	Color Controls
DisplayName German:	Farbsteuerung
DisplayName French:	Contrôle des couleurs
DisplayName Italian:	Controlli colore
DisplayName Spanish:	Controles de color

Categories:

- CICategoryColorAdjustment: Color Adjustment
- CICategoryVideo: Video
- CICategoryStillImage: Still Image
- CICategoryInterlaced: Interlaced
- CICategoryNonSquarePixels: Non-Square Pixels
- CICategoryBuiltIn: Built-In

Input:

- inputImage: Image
- inputSaturation: Saturation
- inputBrightness: Brightness
- inputContrast: Contrast

Output:

- outputImage

Subclass of the CIFilterMBS class.

55.48.2 Methods

55.48.3 Constructor

MBS MacCI Plugin, Plugin Version: 17.4, Platform: macOS, Targets: All.

Function: The constructor.
Notes: On success the handle property is not zero and the filter has the default values set.

55.48.4 Properties

55.48.5 AttributeinputBrightness as CIAttributeMBS

MBS MacCI Plugin, Plugin Version: 17.4, Platform: macOS, Targets: All.

Function: Details about the Color Controls attribute.
Notes:

This attribute should have this content:

Name:	inputBrightness
Class:	double
Type:	CIAttributeTypeScalar
DisplayName English:	Brightness
DisplayName German:	Helligkeit
DisplayName French:	Luminosité
DisplayName Italian:	Luminosità
DisplayName Spanish:	Brillo
DefaultNumber:	0
IdentityNumber:	0
MaxNumber:	0
MinNumber:	-1
SliderMaxNumber:	1
SliderMinNumber:	-1

(Read only property)

55.48.6 AttributeinputContrast as CIAttributeMBS

MBS MacCI Plugin, Plugin Version: 17.4, Platform: macOS, Targets: All.

Function: Details about the Color Controls attribute.
Notes:

This attribute should have this content:

Name:	inputContrast
Class:	double
Type:	CIAttributeTypeScalar
DisplayName English:	Contrast
DisplayName German:	Kontrast
DisplayName French:	Contraste
DisplayName Italian:	Contrasto
DisplayName Spanish:	Contraste
DefaultNumber:	1
IdentityNumber:	1
SliderMaxNumber:	4
SliderMinNumber:	0.25

(Read only property)

55.48.7 AttributeinputImage as CIAttributeMBS

MBS MacCI Plugin, Plugin Version: 17.4, Platform: macOS, Targets: All.

Function: Details about the Color Controls attribute.
Notes:

This attribute should have this content:

Name:	inputImage
Class:	CIImageMBS
Type:	CIAttributeTypeImage
DisplayName English:	Image
DisplayName German:	Bild
DisplayName French:	Image
DisplayName Italian:	Immagine
DisplayName Spanish:	Imagen
DefaultNumber:	0
IdentityNumber:	0

(Read only property)

55.48.8 AttributeinputSaturation as CIAttributeMBS

MBS MacCI Plugin, Plugin Version: 17.4, Platform: macOS, Targets: All.

Function: Details about the Color Controls attribute.
Notes:

This attribute should have this content:

Name:	inputSaturation
Class:	double
Type:	CIAttributeTypeScalar
DisplayName English:	Saturation
DisplayName German:	Sättigung
DisplayName French:	Saturation
DisplayName Italian:	Saturazione
DisplayName Spanish:	Saturación
DefaultNumber:	1
IdentityNumber:	1
SliderMaxNumber:	2
SliderMinNumber:	0

(Read only property)

55.48.9 inputBrightness as double

MBS MacCI Plugin, Plugin Version: 17.4, Platform: macOS, Targets: All.

Function: The attribute Brightness
Notes:

Name:	inputBrightness
Class:	double (NSNumber)
DisplayName English:	Brightness
DisplayName German:	Helligkeit
DisplayName French:	Luminosité
DisplayName Italian:	Luminosità
DisplayName Spanish:	Brillo
Type:	CIAttributeTypeScalar

See AttributeinputBrightness for more details.
(Read and Write property)

55.48.10 inputContrast as double

MBS MacCI Plugin, Plugin Version: 17.4, Platform: macOS, Targets: All.

Function: The attribute Contrast
Notes:

Name:	inputContrast
Class:	double (NSNumber)
DisplayName English:	Contrast
DisplayName German:	Kontrast
DisplayName French:	Contraste
DisplayName Italian:	Contrasto
DisplayName Spanish:	Contraste
Type:	CIAttributeTypeScalar

See AttributeinputContrast for more details.
(Read and Write property)

55.48.11 inputImage as CIImageMBS

MBS MacCI Plugin, Plugin Version: 17.4, Platform: macOS, Targets: All.

Function: The attribute Image
Notes:

Name:	inputImage
Class:	CIImageMBS (CIImage)
DisplayName English:	Image
DisplayName German:	Bild
DisplayName French:	Image
DisplayName Italian:	Immagine
DisplayName Spanish:	Imagen
Type:	CIAttributeTypeImage

See AttributeinputImage for more details.
(Read and Write property)

55.48.12 inputSaturation as double

MBS MacCI Plugin, Plugin Version: 17.4, Platform: macOS, Targets: All.

Function: The attribute Saturation
Notes:

Name:	inputSaturation
Class:	double (NSNumber)
DisplayName English:	Saturation
DisplayName German:	Sättigung
DisplayName French:	Saturation
DisplayName Italian:	Saturazione
DisplayName Spanish:	Saturación
Type:	CIAttributeTypeScalar

See AttributeinputSaturation for more details.
(Read and Write property)

55.49 class CIFilterColorCrossPolynomialMBS

55.49.1 class CIFilterColorCrossPolynomialMBS

MBS MacCI Plugin, Plugin Version: 17.4, Platform: macOS, Targets: All.

Function: The Xojo class for the CoreImage Color Cross Polynomial filter.
Notes:

Details for this filter:

FilterName:	CIColorCrossPolynomial
DisplayName English:	Color Cross Polynomial
DisplayName German:	Farbüberblend-Polynom
DisplayName French:	Fonction polynomiale croisée de couleur
DisplayName Italian:	Polinomio cromatico incrociato
DisplayName Spanish:	Polinomio cruzado cromático

Categories:

- CICategoryColorEffect: Color Effect
- CICategoryVideo: Video
- CICategoryInterlaced: Interlaced
- CICategoryNonSquarePixels: Non-Square Pixels
- CICategoryStillImage: Still Image
- CICategoryBuiltIn: Built-In

Input:

- inputImage: Image
- inputRedCoefficients: Red Coefficients
- inputGreenCoefficients: Green Coefficients
- inputBlueCoefficients: Blue Coefficients

Output:

- outputImage

Subclass of the CIFilterMBS class.

55.49.2 Methods

55.49.3 Constructor

MBS MacCI Plugin, Plugin Version: 17.4, Platform: macOS, Targets: All.

Function: The constructor.
Notes: On success the handle property is not zero and the filter has the default values set.

55.49.4 Properties

55.49.5 AttributeinputBlueCoefficients as CIAttributeMBS

MBS MacCI Plugin, Plugin Version: 17.4, Platform: macOS, Targets: All.

Function: Details about the Color Cross Polynomial attribute.
Notes:

This attribute should have this content:

Name:	inputBlueCoefficients
Class:	CIVectorMBS
DisplayName English:	Blue Coefficients
DisplayName German:	Blau-Koeffizienten
DisplayName French:	Coefficients Bleu
DisplayName Italian:	Coefficienti colore blu
DisplayName Spanish:	Coeficientes de azul
DefaultVector:	[0 0 1 0 0 0 0 0 0 0]
IdentityVector:	[0 0 1 0 0 0 0 0 0 0]

(Read only property)

55.49.6 AttributeinputGreenCoefficients as CIAttributeMBS

MBS MacCI Plugin, Plugin Version: 17.4, Platform: macOS, Targets: All.

Function: Details about the Color Cross Polynomial attribute.
Notes:

This attribute should have this content:

(Read only property)

Name:	inputGreenCoefficients
Class:	CIVectorMBS
DisplayName English:	Green Coefficients
DisplayName German:	Grün-Koeffizienten
DisplayName French:	Coefficients Vert
DisplayName Italian:	Coefficienti colore verde
DisplayName Spanish:	Coeficientes de verde
DefaultVector:	[0 1 0 0 0 0 0 0 0 0]
IdentityVector:	[0 1 0 0 0 0 0 0 0 0]

55.49.7 AttributeinputImage as CIAttributeMBS

MBS MacCI Plugin, Plugin Version: 17.4, Platform: macOS, Targets: All.

Function: Details about the Color Cross Polynomial attribute.
Notes:

This attribute should have this content:

Name:	inputImage
Class:	CIImageMBS
Type:	CIAttributeTypeImage
DisplayName English:	Image
DisplayName German:	Bild
DisplayName French:	Image
DisplayName Italian:	Immagine
DisplayName Spanish:	Imagen
DefaultNumber:	0
IdentityNumber:	0

(Read only property)

55.49.8 AttributeinputRedCoefficients as CIAttributeMBS

MBS MacCI Plugin, Plugin Version: 17.4, Platform: macOS, Targets: All.

Function: Details about the Color Cross Polynomial attribute.
Notes:

This attribute should have this content:

(Read only property)

Name:	inputRedCoefficients
Class:	CIVectorMBS
DisplayName English:	Red Coefficients
DisplayName German:	Rot-Koeffizienten
DisplayName French:	Coefficients Rouge
DisplayName Italian:	Coefficienti colore rosso
DisplayName Spanish:	Coeficientes de rojo
DefaultVector:	[1 0 0 0 0 0 0 0 0 0]
IdentityVector:	[1 0 0 0 0 0 0 0 0 0]

55.49.9 inputBlueCoefficients as CIVectorMBS

MBS MacCI Plugin, Plugin Version: 17.4, Platform: macOS, Targets: All.

Function: The attribute Blue Coefficients
Notes:

Name:	inputBlueCoefficients
Class:	CIVectorMBS (CIVector)
DisplayName English:	Blue Coefficients
DisplayName German:	Blau-Koeffizienten
DisplayName French:	Coefficients Bleu
DisplayName Italian:	Coefficienti colore blu
DisplayName Spanish:	Coeficientes de azul
Type:	

See AttributeinputBlueCoefficients for more details.
(Read and Write property)

55.49.10 inputGreenCoefficients as CIVectorMBS

MBS MacCI Plugin, Plugin Version: 17.4, Platform: macOS, Targets: All.

Function: The attribute Green Coefficients
Notes:

See AttributeinputGreenCoefficients for more details.
(Read and Write property)

55.49.11 inputImage as CIImageMBS

MBS MacCI Plugin, Plugin Version: 17.4, Platform: macOS, Targets: All.

Name:	inputGreenCoefficients
Class:	CIVectorMBS (CIVector)
DisplayName English:	Green Coefficients
DisplayName German:	Grün-Koeffizienten
DisplayName French:	Coefficients Vert
DisplayName Italian:	Coefficienti colore verde
DisplayName Spanish:	Coeficientes de verde
Type:	

Function: The attribute Image
Notes:

Name:	inputImage
Class:	CIImageMBS (CIImage)
DisplayName English:	Image
DisplayName German:	Bild
DisplayName French:	Image
DisplayName Italian:	Immagine
DisplayName Spanish:	Imagen
Type:	CIAttributeTypeImage

See AttributeinputImage for more details.
(Read and Write property)

55.49.12 inputRedCoefficients as CIVectorMBS

MBS MacCI Plugin, Plugin Version: 17.4, Platform: macOS, Targets: All.

Function: The attribute Red Coefficients
Notes:

Name:	inputRedCoefficients
Class:	CIVectorMBS (CIVector)
DisplayName English:	Red Coefficients
DisplayName German:	Rot-Koeffizienten
DisplayName French:	Coefficients Rouge
DisplayName Italian:	Coefficienti colore rosso
DisplayName Spanish:	Coeficientes de rojo
Type:	

See AttributeinputRedCoefficients for more details.
(Read and Write property)

55.50 class CIFilterColorCubeMBS

55.50.1 class CIFilterColorCubeMBS

MBS MacCI Plugin, Plugin Version: 17.4, Platform: macOS, Targets: All.

Function: The Xojo class for the CoreImage Color Cube filter.
Notes:

Details for this filter:

FilterName:	CIColorCube
DisplayName English:	Color Cube
DisplayName German:	Farbwürfel
DisplayName French:	Cube de couleur
DisplayName Italian:	Cubo colore
DisplayName Spanish:	Cubo de color

Categories:

- CICategoryColorEffect: Color Effect
- CICategoryVideo: Video
- CICategoryInterlaced: Interlaced
- CICategoryNonSquarePixels: Non-Square Pixels
- CICategoryStillImage: Still Image
- CICategoryBuiltIn: Built-In

Input:

- inputImage: Image
- inputCubeDimension: Cube Dimension
- inputCubeData: Cube Data

Output:

- outputImage

Subclass of the CIFilterMBS class.

55.50.2 Methods

55.50.3 Constructor

MBS MacCI Plugin, Plugin Version: 17.4, Platform: macOS, Targets: All.

Function: The constructor.
Notes: On success the handle property is not zero and the filter has the default values set.

55.50.4 Properties

55.50.5 AttributeinputCubeData as CIAttributeMBS

MBS MacCI Plugin, Plugin Version: 17.4, Platform: macOS, Targets: All.

Function: Details about the Color Cube attribute.
Notes:

This attribute should have this content:

Name:	inputCubeData
Class:	Memoryblock
DisplayName English:	Cube Data
DisplayName German:	Würfeldaten
DisplayName French:	Données du cube
DisplayName Italian:	Dati cubo
DisplayName Spanish:	Datos del cubo
DefaultNumber:	0
IdentityNumber:	0

(Read only property)

55.50.6 AttributeinputCubeDimension as CIAttributeMBS

MBS MacCI Plugin, Plugin Version: 17.4, Platform: macOS, Targets: All.

Function: Details about the Color Cube attribute.
Notes:

This attribute should have this content:

(Read only property)

Name:	inputCubeDimension
Class:	double
Type:	CIAttributeTypeCount
DisplayName English:	Cube Dimension
DisplayName German:	Würfelmaße
DisplayName French:	Dimension du cube
DisplayName Italian:	Dimensione cubo
DisplayName Spanish:	Dimensión del cubo
DefaultNumber:	2
IdentityNumber:	2
MaxNumber:	128
MinNumber:	2

55.50.7 AttributeinputImage as CIAttributeMBS

MBS MacCI Plugin, Plugin Version: 17.4, Platform: macOS, Targets: All.

Function: Details about the Color Cube attribute.
Notes:

This attribute should have this content:

Name:	inputImage
Class:	CIImageMBS
Type:	CIAttributeTypeImage
DisplayName English:	Image
DisplayName German:	Bild
DisplayName French:	Image
DisplayName Italian:	Immagine
DisplayName Spanish:	Imagen
DefaultNumber:	0
IdentityNumber:	0

(Read only property)

55.50.8 inputCubeData as Memoryblock

MBS MacCI Plugin, Plugin Version: 17.4, Platform: macOS, Targets: All.

Function: The attribute Cube Data
Notes:

See AttributeinputCubeData for more details.
(Read and Write property)

Name:	inputCubeData
Class:	Memoryblock (NSData)
DisplayName English:	Cube Data
DisplayName German:	Würfeldaten
DisplayName French:	Données du cube
DisplayName Italian:	Dati cubo
DisplayName Spanish:	Datos del cubo
Type:	

55.50.9 inputCubeDimension as double

MBS MacCI Plugin, Plugin Version: 17.4, Platform: macOS, Targets: All.

Function: The attribute Cube Dimension
Notes:

Name:	inputCubeDimension
Class:	double (NSNumber)
DisplayName English:	Cube Dimension
DisplayName German:	Würfelmaße
DisplayName French:	Dimension du cube
DisplayName Italian:	Dimensione cubo
DisplayName Spanish:	Dimensión del cubo
Type:	CIAttributeTypeCount

See AttributeinputCubeDimension for more details.
(Read and Write property)

55.50.10 inputImage as CIImageMBS

MBS MacCI Plugin, Plugin Version: 17.4, Platform: macOS, Targets: All.

Function: The attribute Image
Notes:

See AttributeinputImage for more details.
(Read and Write property)

Name:	inputImage
Class:	CIImageMBS (CIImage)
DisplayName English:	Image
DisplayName German:	Bild
DisplayName French:	Image
DisplayName Italian:	Immagine
DisplayName Spanish:	Imagen
Type:	CIAttributeTypeImage

55.51 class CIFilterColorCubesMixedWithMaskMBS

55.51.1 class CIFilterColorCubesMixedWithMaskMBS

MBS MacCI Plugin, Plugin Version: 17.4, Platform: macOS, Targets: All.

Function: The Xojo class for the CoreImage Color Cubes Mixed With Mask filter.
Notes:

Details for this filter:

FilterName:	CIColorCubesMixedWithMask
DisplayName English:	Color Cubes Mixed With Mask
DisplayName German:	Mit Maske gemischte Farbwürfel
DisplayName French:	Cubes de couleur mélangés avec masque
DisplayName Italian:	Cubi di colori misti con maschera
DisplayName Spanish:	Cubos de color mezclados con la máscara

Categories:

- CICategoryColorEffect: Color Effect
- CICategoryVideo: Video
- CICategoryInterlaced: Interlaced
- CICategoryNonSquarePixels: Non-Square Pixels
- CICategoryStillImage: Still Image
- CICategoryBuiltIn: Built-In

Input:

- inputImage: Image
- inputMaskImage: Mask Image
- inputCubeDimension: Cube Dimension
- inputCube0Data: Cube 0 Data
- inputCube1Data: Cube 1 Data
- inputColorSpace: Color Space

Output:

- outputImage

Subclass of the CIFilterMBS class.

55.51.2 Methods

55.51.3 Constructor

MBS MacCI Plugin, Plugin Version: 17.4, Platform: macOS, Targets: All.

Function: The constructor.
Notes: On success the handle property is not zero and the filter has the default values set.

55.51.4 Properties

55.51.5 AttributeinputColorSpace as CIAttributeMBS

MBS MacCI Plugin, Plugin Version: 17.4, Platform: macOS, Targets: All.

Function: Details about the Color Cubes Mixed With Mask attribute.
Notes:

This attribute should have this content:

Name:	inputColorSpace
Class:	CGColorSpaceMBS
DisplayName English:	Color Space
DisplayName German:	Farbraum
DisplayName French:	Espace colorimétrique
DisplayName Italian:	Spazio colore
DisplayName Spanish:	Espacio de color
DefaultNumber:	0
IdentityNumber:	0

(Read only property)

55.51.6 AttributeinputCube0Data as CIAttributeMBS

MBS MacCI Plugin, Plugin Version: 17.4, Platform: macOS, Targets: All.

Function: Details about the Color Cubes Mixed With Mask attribute.
Notes:

This attribute should have this content:

Name:	inputCube0Data
Class:	Memoryblock
DisplayName English:	Cube 0 Data
DisplayName German:	Daten Würfel 0
DisplayName French:	Données du cube 0
DisplayName Italian:	Dati 0 cubo
DisplayName Spanish:	Datos del cubo 0
DefaultNumber:	0
IdentityNumber:	0

(Read only property)

55.51.7 AttributeinputCube1Data as CIAttributeMBS

MBS MacCI Plugin, Plugin Version: 17.4, Platform: macOS, Targets: All.

Function: Details about the Color Cubes Mixed With Mask attribute.
Notes:

This attribute should have this content:

Name:	inputCube1Data
Class:	Memoryblock
DisplayName English:	Cube 1 Data
DisplayName German:	Daten Würfel 1
DisplayName French:	Données du cube 1
DisplayName Italian:	Dati 1 cubo
DisplayName Spanish:	Datos del cubo 1
DefaultNumber:	0
IdentityNumber:	0

(Read only property)

55.51.8 AttributeinputCubeDimension as CIAttributeMBS

MBS MacCI Plugin, Plugin Version: 17.4, Platform: macOS, Targets: All.

Function: Details about the Color Cubes Mixed With Mask attribute.
Notes:

This attribute should have this content:

Name:	inputCubeDimension
Class:	double
Type:	CIAttributeTypeCount
DisplayName English:	Cube Dimension
DisplayName German:	Würfelmaße
DisplayName French:	Dimension du cube
DisplayName Italian:	Dimensione cubo
DisplayName Spanish:	Dimensión del cubo
DefaultNumber:	2
IdentityNumber:	2
MaxNumber:	128
MinNumber:	2

(Read only property)

55.51.9 AttributeinputImage as CIAttributeMBS

MBS MacCI Plugin, Plugin Version: 17.4, Platform: macOS, Targets: All.

Function: Details about the Color Cubes Mixed With Mask attribute.
Notes:

This attribute should have this content:

Name:	inputImage
Class:	CIImageMBS
Type:	CIAttributeTypeImage
DisplayName English:	Image
DisplayName German:	Bild
DisplayName French:	Image
DisplayName Italian:	Immagine
DisplayName Spanish:	Imagen
DefaultNumber:	0
IdentityNumber:	0

(Read only property)

55.51.10 AttributeinputMaskImage as CIAttributeMBS

MBS MacCI Plugin, Plugin Version: 17.4, Platform: macOS, Targets: All.

Function: Details about the Color Cubes Mixed With Mask attribute.
Notes:

This attribute should have this content:

Name:	inputMaskImage
Class:	CIImageMBS
Type:	CIAttributeTypeImage
DisplayName English:	Mask Image
DisplayName German:	Maske
DisplayName French:	Image du masque
DisplayName Italian:	Immagine maschera
DisplayName Spanish:	Imagen de máscara
DefaultNumber:	0
IdentityNumber:	0

(Read only property)

55.51.11 inputColorSpace as CGColorSpaceMBS

MBS MacCI Plugin, Plugin Version: 17.4, Platform: macOS, Targets: All.

Function: The attribute Color Space
Notes:

Name:	inputColorSpace
Class:	CGColorSpaceMBS (NSObject)
DisplayName English:	Color Space
DisplayName German:	Farbraum
DisplayName French:	Espace colorimétrique
DisplayName Italian:	Spazio colore
DisplayName Spanish:	Espacio de color
Type:	

See AttributeinputColorSpace for more details.
(Read and Write property)

55.51.12 inputCube0Data as Memoryblock

MBS MacCI Plugin, Plugin Version: 17.4, Platform: macOS, Targets: All.

Function: The attribute Cube 0 Data
Notes:

Name:	inputCube0Data
Class:	Memoryblock (NSData)
DisplayName English:	Cube 0 Data
DisplayName German:	Daten Würfel 0
DisplayName French:	Données du cube 0
DisplayName Italian:	Dati 0 cubo
DisplayName Spanish:	Datos del cubo 0
Type:	

See AttributeinputCube0Data for more details.
(Read and Write property)

55.51.13 inputCube1Data as Memoryblock

MBS MacCI Plugin, Plugin Version: 17.4, Platform: macOS, Targets: All.

Function: The attribute Cube 1 Data
Notes:

Name:	inputCube1Data
Class:	Memoryblock (NSData)
DisplayName English:	Cube 1 Data
DisplayName German:	Daten Würfel 1
DisplayName French:	Données du cube 1
DisplayName Italian:	Dati 1 cubo
DisplayName Spanish:	Datos del cubo 1
Type:	

See AttributeinputCube1Data for more details.
(Read and Write property)

55.51.14 inputCubeDimension as double

MBS MacCI Plugin, Plugin Version: 17.4, Platform: macOS, Targets: All.

Function: The attribute Cube Dimension
Notes:

Name:	inputCubeDimension
Class:	double (NSNumber)
DisplayName English:	Cube Dimension
DisplayName German:	Würfelmaße
DisplayName French:	Dimension du cube
DisplayName Italian:	Dimensione cubo
DisplayName Spanish:	Dimensión del cubo
Type:	CIAttributeTypeCount

See AttributeinputCubeDimension for more details.
(Read and Write property)

55.51.15 inputImage as CIImageMBS

MBS MacCI Plugin, Plugin Version: 17.4, Platform: macOS, Targets: All.

Function: The attribute Image
Notes:

Name:	inputImage
Class:	CIImageMBS (CIImage)
DisplayName English:	Image
DisplayName German:	Bild
DisplayName French:	Image
DisplayName Italian:	Immagine
DisplayName Spanish:	Imagen
Type:	CIAttributeTypeImage

See AttributeinputImage for more details.
(Read and Write property)

55.51.16 inputMaskImage as CIImageMBS

MBS MacCI Plugin, Plugin Version: 17.4, Platform: macOS, Targets: All.

Function: The attribute Mask Image
Notes:

See AttributeinputMaskImage for more details.
(Read and Write property)

Name:	inputMaskImage
Class:	CIImageMBS (CIImage)
DisplayName English:	Mask Image
DisplayName German:	Maske
DisplayName French:	Image du masque
DisplayName Italian:	Immagine maschera
DisplayName Spanish:	Imagen de máscara
Type:	CIAttributeTypeImage

55.52 class CIFilterColorCubeWithColorSpaceMBS

55.52.1 class CIFilterColorCubeWithColorSpaceMBS

MBS MacCI Plugin, Plugin Version: 17.4, Platform: macOS, Targets: All.

Function: The Xojo class for the CoreImage Color Cube with ColorSpace filter.
Notes:

Details for this filter:

FilterName:	CIColorCubeWithColorSpace
DisplayName English:	Color Cube with ColorSpace
DisplayName German:	Farbwürfel mit ColorSpace
DisplayName French:	Cube de couleur avec ColorSpace
DisplayName Italian:	Cubo colore con spazio colore
DisplayName Spanish:	Cubo de color con espacio de color

Categories:

- CICategoryColorEffect: Color Effect
- CICategoryVideo: Video
- CICategoryInterlaced: Interlaced
- CICategoryNonSquarePixels: Non-Square Pixels
- CICategoryStillImage: Still Image
- CICategoryBuiltIn: Built-In

Input:

- inputImage: Image
- inputCubeDimension: Cube Dimension
- inputCubeData: Cube Data
- inputColorSpace: Color Space

Output:

- outputImage

Subclass of the CIFilterMBS class.

55.52.2 Methods

55.52.3 Constructor

MBS MacCI Plugin, Plugin Version: 17.4, Platform: macOS, Targets: All.

Function: The constructor.
Notes: On success the handle property is not zero and the filter has the default values set.

55.52.4 Properties

55.52.5 AttributeinputColorSpace as CIAttributeMBS

MBS MacCI Plugin, Plugin Version: 17.4, Platform: macOS, Targets: All.

Function: Details about the Color Cube with ColorSpace attribute.
Notes:

This attribute should have this content:

Name:	inputColorSpace
Class:	CGColorSpaceMBS
DisplayName English:	Color Space
DisplayName German:	Farbraum
DisplayName French:	Espace colorimétrique
DisplayName Italian:	Spazio colore
DisplayName Spanish:	Espacio de color
DefaultNumber:	0
IdentityNumber:	0

(Read only property)

55.52.6 AttributeinputCubeData as CIAttributeMBS

MBS MacCI Plugin, Plugin Version: 17.4, Platform: macOS, Targets: All.

Function: Details about the Color Cube with ColorSpace attribute.
Notes:

This attribute should have this content:

(Read only property)

Name:	inputCubeData
Class:	Memoryblock
DisplayName English:	Cube Data
DisplayName German:	Würfeldaten
DisplayName French:	Données du cube
DisplayName Italian:	Dati cubo
DisplayName Spanish:	Datos del cubo
DefaultNumber:	0
IdentityNumber:	0

55.52.7 AttributeinputCubeDimension as CIAttributeMBS

MBS MacCI Plugin, Plugin Version: 17.4, Platform: macOS, Targets: All.

Function: Details about the Color Cube with ColorSpace attribute.
Notes:

This attribute should have this content:

Name:	inputCubeDimension
Class:	double
Type:	CIAttributeTypeCount
DisplayName English:	Cube Dimension
DisplayName German:	Würfelmaße
DisplayName French:	Dimension du cube
DisplayName Italian:	Dimensione cubo
DisplayName Spanish:	Dimensión del cubo
DefaultNumber:	2
IdentityNumber:	2
MaxNumber:	128
MinNumber:	2

(Read only property)

55.52.8 AttributeinputImage as CIAttributeMBS

MBS MacCI Plugin, Plugin Version: 17.4, Platform: macOS, Targets: All.

Function: Details about the Color Cube with ColorSpace attribute.
Notes:

This attribute should have this content:

Name:	inputImage
Class:	CIImageMBS
Type:	CIAttributeTypeImage
DisplayName English:	Image
DisplayName German:	Bild
DisplayName French:	Image
DisplayName Italian:	Immagine
DisplayName Spanish:	Imagen
DefaultNumber:	0
IdentityNumber:	0

(Read only property)

55.52.9 inputColorSpace as CGColorSpaceMBS

MBS MacCI Plugin, Plugin Version: 17.4, Platform: macOS, Targets: All.

Function: The attribute Color Space
Notes:

Name:	inputColorSpace
Class:	CGColorSpaceMBS (NSObject)
DisplayName English:	Color Space
DisplayName German:	Farbraum
DisplayName French:	Espace colorimétrique
DisplayName Italian:	Spazio colore
DisplayName Spanish:	Espacio de color
Type:	

See AttributeinputColorSpace for more details.
(Read and Write property)

55.52.10 inputCubeData as Memoryblock

MBS MacCI Plugin, Plugin Version: 17.4, Platform: macOS, Targets: All.

Function: The attribute Cube Data
Notes:

See AttributeinputCubeData for more details.
(Read and Write property)

Name:	inputCubeData
Class:	Memoryblock (NSData)
DisplayName English:	Cube Data
DisplayName German:	Würfeldaten
DisplayName French:	Données du cube
DisplayName Italian:	Dati cubo
DisplayName Spanish:	Datos del cubo
Type:	

55.52.11 inputCubeDimension as double

MBS MacCI Plugin, Plugin Version: 17.4, Platform: macOS, Targets: All.

Function: The attribute Cube Dimension
Notes:

Name:	inputCubeDimension
Class:	double (NSNumber)
DisplayName English:	Cube Dimension
DisplayName German:	Würfelmaße
DisplayName French:	Dimension du cube
DisplayName Italian:	Dimensione cubo
DisplayName Spanish:	Dimensión del cubo
Type:	CIAttributeTypeCount

See AttributeinputCubeDimension for more details.
(Read and Write property)

55.52.12 inputImage as CIImageMBS

MBS MacCI Plugin, Plugin Version: 17.4, Platform: macOS, Targets: All.

Function: The attribute Image
Notes:

Name:	inputImage
Class:	CIImageMBS (CIImage)
DisplayName English:	Image
DisplayName German:	Bild
DisplayName French:	Image
DisplayName Italian:	Immagine
DisplayName Spanish:	Imagen
Type:	CIAttributeTypeImage

See AttributeinputImage for more details.
(Read and Write property)

55.53 class CIFilterColorCurvesMBS

55.53.1 class CIFilterColorCurvesMBS

MBS MacCI Plugin, Plugin Version: 17.4, Platform: macOS, Targets: All.

Function: The Xojo class for the CoreImage Color Curves filter.
Notes:

Details for this filter:

FilterName:	CIColorCurves
DisplayName English:	Color Curves
DisplayName German:	Farbkurven
DisplayName French:	Courbes de couleur
DisplayName Italian:	Curve colore
DisplayName Spanish:	Curvas de colores

Categories:

- CICategoryColorEffect: Color Effect
- CICategoryVideo: Video
- CICategoryInterlaced: Interlaced
- CICategoryNonSquarePixels: Non-Square Pixels
- CICategoryStillImage: Still Image
- CICategoryBuiltIn: Built-In

Input:

- inputImage: Image
- inputCurvesData: Curves Data
- inputCurvesDomain: Curves Domain
- inputColorSpace: Color Space

Output:

- outputImage

Subclass of the CIFilterMBS class.

55.53.2 Methods

55.53.3 Constructor

MBS MacCI Plugin, Plugin Version: 17.4, Platform: macOS, Targets: All.

Function: The constructor.
Notes: On success the handle property is not zero and the filter has the default values set.

55.53.4 Properties

55.53.5 AttributeinputColorSpace as CIAttributeMBS

MBS MacCI Plugin, Plugin Version: 17.4, Platform: macOS, Targets: All.

Function: Details about the Color Curves attribute.
Notes:

This attribute should have this content:

Name:	inputColorSpace
Class:	CGColorSpaceMBS
DisplayName English:	Color Space
DisplayName German:	Farbraum
DisplayName French:	Espace colorimétrique
DisplayName Italian:	Spazio colore
DisplayName Spanish:	Espacio de color
DefaultNumber:	0
IdentityNumber:	0

(Read only property)

55.53.6 AttributeinputCurvesData as CIAttributeMBS

MBS MacCI Plugin, Plugin Version: 17.4, Platform: macOS, Targets: All.

Function: Details about the Color Curves attribute.
Notes:

This attribute should have this content:

(Read only property)

Name:	inputCurvesData
Class:	Memoryblock
DisplayName English:	Curves Data
DisplayName German:	Kurvendaten
DisplayName French:	Données des courbes
DisplayName Italian:	Dati curve
DisplayName Spanish:	Datos de las curvas
DefaultNumber:	0
IdentityNumber:	0

55.53.7 AttributeinputCurvesDomain as CIAttributeMBS

MBS MacCI Plugin, Plugin Version: 17.4, Platform: macOS, Targets: All.

Function: Details about the Color Curves attribute.
Notes:

This attribute should have this content:

Name:	inputCurvesDomain
Class:	CIVectorMBS
DisplayName English:	Curves Domain
DisplayName German:	Kurven-Domain
DisplayName French:	Domaine des courbes
DisplayName Italian:	Dominio curve
DisplayName Spanish:	Dominio de curvas
DefaultVector:	[0 1]
IdentityVector:	n/a

(Read only property)

55.53.8 AttributeinputImage as CIAttributeMBS

MBS MacCI Plugin, Plugin Version: 17.4, Platform: macOS, Targets: All.

Function: Details about the Color Curves attribute.
Notes:

This attribute should have this content:

(Read only property)

Name:	inputImage
Class:	CIImageMBS
Type:	CIAttributeTypeImage
DisplayName English:	Image
DisplayName German:	Bild
DisplayName French:	Image
DisplayName Italian:	Immagine
DisplayName Spanish:	Imagen
DefaultNumber:	0
IdentityNumber:	0

55.53.9 inputColorSpace as CGColorSpaceMBS

MBS MacCI Plugin, Plugin Version: 17.4, Platform: macOS, Targets: All.

Function: The attribute Color Space
Notes:

Name:	inputColorSpace
Class:	CGColorSpaceMBS (NSObject)
DisplayName English:	Color Space
DisplayName German:	Farbraum
DisplayName French:	Espace colorimétrique
DisplayName Italian:	Spazio colore
DisplayName Spanish:	Espacio de color
Type:	

See AttributeinputColorSpace for more details.
(Read and Write property)

55.53.10 inputCurvesData as Memoryblock

MBS MacCI Plugin, Plugin Version: 17.4, Platform: macOS, Targets: All.

Function: The attribute Curves Data
Notes:

See AttributeinputCurvesData for more details.
(Read and Write property)

Name:	inputCurvesData
Class:	Memoryblock (NSData)
DisplayName English:	Curves Data
DisplayName German:	Kurvendaten
DisplayName French:	Données des courbes
DisplayName Italian:	Dati curve
DisplayName Spanish:	Datos de las curvas
Type:	

55.53.11 inputCurvesDomain as CIVectorMBS

MBS MacCI Plugin, Plugin Version: 17.4, Platform: macOS, Targets: All.

Function: The attribute Curves Domain
Notes:

Name:	inputCurvesDomain
Class:	CIVectorMBS (CIVector)
DisplayName English:	Curves Domain
DisplayName German:	Kurven-Domain
DisplayName French:	Domaine des courbes
DisplayName Italian:	Dominio curve
DisplayName Spanish:	Dominio de curvas
Type:	

See AttributeinputCurvesDomain for more details.
(Read and Write property)

55.53.12 inputImage as CIImageMBS

MBS MacCI Plugin, Plugin Version: 17.4, Platform: macOS, Targets: All.

Function: The attribute Image
Notes:

Name:	inputImage
Class:	CIImageMBS (CIImage)
DisplayName English:	Image
DisplayName German:	Bild
DisplayName French:	Image
DisplayName Italian:	Immagine
DisplayName Spanish:	Imagen
Type:	CIAttributeTypeImage

See AttributeinputImage for more details.
(Read and Write property)

55.54 class CIFilterColorDodgeBlendModeMBS

55.54.1 class CIFilterColorDodgeBlendModeMBS

MBS MacCI Plugin, Plugin Version: 17.4, Platform: macOS, Targets: All.

Function: The Xojo class for the CoreImage Color Dodge Blend Mode filter.
Notes:

Details for this filter:

FilterName:	CIColorDodgeBlendMode
DisplayName English:	Color Dodge Blend Mode
DisplayName German:	Mischmethode „Farbig abwedeln“
DisplayName French:	Mode de fusion Densité couleur négative
DisplayName Italian:	Modalità sfumatura colore schermato
DisplayName Spanish:	Modo de mezcla por evasión de color

Categories:

- CICategoryCompositeOperation: Composite Operation
- CICategoryVideo: Video
- CICategoryStillImage: Still Image
- CICategoryInterlaced: Interlaced
- CICategoryNonSquarePixels: Non-Square Pixels
- CICategoryBuiltIn: Built-In

Input:

- inputImage: Image
- inputBackgroundImage: Background Image

Output:

- outputImage

Subclass of the CIFilterMBS class.

55.54.2 Methods

55.54.3 Constructor

MBS MacCI Plugin, Plugin Version: 17.4, Platform: macOS, Targets: All.

Function: The constructor.
Notes: On success the handle property is not zero and the filter has the default values set.

55.54.4 Properties

55.54.5 AttributeinputBackgroundImage as CIAttributeMBS

MBS MacCI Plugin, Plugin Version: 17.4, Platform: macOS, Targets: All.

Function: Details about the Color Dodge Blend Mode attribute.
Notes:

This attribute should have this content:

Name:	inputBackgroundImage
Class:	CIImageMBS
Type:	CIAttributeTypeImage
DisplayName English:	Background Image
DisplayName German:	Hintergrundbild
DisplayName French:	Image d'arrière-plan
DisplayName Italian:	Immagine di sfondo
DisplayName Spanish:	Imagen de fondo
DefaultNumber:	0
IdentityNumber:	0

(Read only property)

55.54.6 AttributeinputImage as CIAttributeMBS

MBS MacCI Plugin, Plugin Version: 17.4, Platform: macOS, Targets: All.

Function: Details about the Color Dodge Blend Mode attribute.
Notes:

This attribute should have this content:

Name:	inputImage
Class:	CIImageMBS
Type:	CIAttributeTypeImage
DisplayName English:	Image
DisplayName German:	Bild
DisplayName French:	Image
DisplayName Italian:	Immagine
DisplayName Spanish:	Imagen
DefaultNumber:	0
IdentityNumber:	0

(Read only property)

55.54.7 inputBackgroundImage as CIImageMBS

MBS MacCI Plugin, Plugin Version: 17.4, Platform: macOS, Targets: All.

Function: The attribute Background Image
Notes:

Name:	inputBackgroundImage
Class:	CIImageMBS (CIImage)
DisplayName English:	Background Image
DisplayName German:	Hintergrundbild
DisplayName French:	Image d'arrière-plan
DisplayName Italian:	Immagine di sfondo
DisplayName Spanish:	Imagen de fondo
Type:	CIAttributeTypeImage

See AttributeinputBackgroundImage for more details.
(Read and Write property)

55.54.8 inputImage as CIImageMBS

MBS MacCI Plugin, Plugin Version: 17.4, Platform: macOS, Targets: All.

Function: The attribute Image
Notes:

See AttributeinputImage for more details.
(Read and Write property)

Name:	inputImage
Class:	CIImageMBS (CIImage)
DisplayName English:	Image
DisplayName German:	Bild
DisplayName French:	Image
DisplayName Italian:	Immagine
DisplayName Spanish:	Imagen
Type:	CIAttributeTypeImage

55.55 class CIFilterColorInvertMBS

55.55.1 class CIFilterColorInvertMBS

MBS MacCI Plugin, Plugin Version: 17.4, Platform: macOS, Targets: All.

Function: The Xojo class for the CoreImage Color Invert filter.
Notes:

Details for this filter:

FilterName:	CIColorInvert
DisplayName English:	Color Invert
DisplayName German:	Farbe umkehren
DisplayName French:	Inversion de couleur
DisplayName Italian:	Inversione colore
DisplayName Spanish:	Inversión de color

Categories:

- CICategoryColorEffect: Color Effect
- CICategoryVideo: Video
- CICategoryInterlaced: Interlaced
- CICategoryNonSquarePixels: Non-Square Pixels
- CICategoryStillImage: Still Image
- CICategoryBuiltIn: Built-In

Input:

- inputImage: Image

Output:

- outputImage

Subclass of the CIFilterMBS class.

55.55.2 Methods

55.55.3 Constructor

MBS MacCI Plugin, Plugin Version: 17.4, Platform: macOS, Targets: All.

Function: The constructor.
Notes: On success the handle property is not zero and the filter has the default values set.

55.55.4 Properties

55.55.5 AttributeinputImage as CIAttributeMBS

MBS MacCI Plugin, Plugin Version: 17.4, Platform: macOS, Targets: All.

Function: Details about the Color Invert attribute.
Notes:

This attribute should have this content:

Name:	inputImage
Class:	CIImageMBS
Type:	CIAttributeTypeImage
DisplayName English:	Image
DisplayName German:	Bild
DisplayName French:	Image
DisplayName Italian:	Immagine
DisplayName Spanish:	Imagen
DefaultNumber:	0
IdentityNumber:	0

(Read only property)

55.55.6 inputImage as CIImageMBS

MBS MacCI Plugin, Plugin Version: 17.4, Platform: macOS, Targets: All.

Function: The attribute Image
Notes:

See AttributeinputImage for more details.
(Read and Write property)

Name:	inputImage
Class:	CIImageMBS (CIImage)
DisplayName English:	Image
DisplayName German:	Bild
DisplayName French:	Image
DisplayName Italian:	Immagine
DisplayName Spanish:	Imagen
Type:	CIAttributeTypeImage

55.56 class CIFilterColorMapMBS

55.56.1 class CIFilterColorMapMBS

MBS MacCI Plugin, Plugin Version: 17.4, Platform: macOS, Targets: All.

Function: The Xojo class for the CoreImage Color Map filter.
Notes:

Details for this filter:

FilterName:	CIColorMap
DisplayName English:	Color Map
DisplayName German:	Farbkarte
DisplayName French:	Carte de couleurs
DisplayName Italian:	Mappa colore
DisplayName Spanish:	Mapa de color

Categories:

- CICategoryColorEffect: Color Effect
- CICategoryVideo: Video
- CICategoryInterlaced: Interlaced
- CICategoryNonSquarePixels: Non-Square Pixels
- CICategoryStillImage: Still Image
- CICategoryBuiltIn: Built-In

Input:

- inputImage: Image
- inputGradientImage: Gradient Image

Output:

- outputImage

Subclass of the CIFilterMBS class.

55.56.2 Methods

55.56.3 Constructor

MBS MacCI Plugin, Plugin Version: 17.4, Platform: macOS, Targets: All.

Function: The constructor.
Notes: On success the handle property is not zero and the filter has the default values set.

55.56.4 Properties

55.56.5 AttributeinputGradientImage as CIAttributeMBS

MBS MacCI Plugin, Plugin Version: 17.4, Platform: macOS, Targets: All.

Function: Details about the Color Map attribute.
Notes:

This attribute should have this content:

Name:	inputGradientImage
Class:	CIImageMBS
Type:	CIAttributeTypeGradient
DisplayName English:	Gradient Image
DisplayName German:	Bild für Verlauf
DisplayName French:	Image du dégradé
DisplayName Italian:	Immagine gradiente
DisplayName Spanish:	Imagen degradada
DefaultNumber:	0
IdentityNumber:	0

(Read only property)

55.56.6 AttributeinputImage as CIAttributeMBS

MBS MacCI Plugin, Plugin Version: 17.4, Platform: macOS, Targets: All.

Function: Details about the Color Map attribute.
Notes:

This attribute should have this content:

Name:	inputImage
Class:	CIImageMBS
Type:	CIAttributeTypeImage
DisplayName English:	Image
DisplayName German:	Bild
DisplayName French:	Image
DisplayName Italian:	Immagine
DisplayName Spanish:	Imagen
DefaultNumber:	0
IdentityNumber:	0

(Read only property)

55.56.7 inputGradientImage as CIImageMBS

MBS MacCI Plugin, Plugin Version: 17.4, Platform: macOS, Targets: All.

Function: The attribute Gradient Image
Notes:

Name:	inputGradientImage
Class:	CIImageMBS (CIImage)
DisplayName English:	Gradient Image
DisplayName German:	Bild für Verlauf
DisplayName French:	Image du dégradé
DisplayName Italian:	Immagine gradiente
DisplayName Spanish:	Imagen degradada
Type:	CIAttributeTypeGradient

See AttributeinputGradientImage for more details.
(Read and Write property)

55.56.8 inputImage as CIImageMBS

MBS MacCI Plugin, Plugin Version: 17.4, Platform: macOS, Targets: All.

Function: The attribute Image
Notes:

See AttributeinputImage for more details.
(Read and Write property)

Name:	inputImage
Class:	CIImageMBS (CIImage)
DisplayName English:	Image
DisplayName German:	Bild
DisplayName French:	Image
DisplayName Italian:	Immagine
DisplayName Spanish:	Imagen
Type:	CIAttributeTypeImage

55.57 class CIFilterColorMatrixMBS

55.57.1 class CIFilterColorMatrixMBS

MBS MacCI Plugin, Plugin Version: 17.4, Platform: macOS, Targets: All.

Function: The Xojo class for the CoreImage Color Matrix filter.
Notes:

Details for this filter:

FilterName:	CIColorMatrix
DisplayName English:	Color Matrix
DisplayName German:	Farbmatrix
DisplayName French:	Matrice de couleurs
DisplayName Italian:	Matrice colore
DisplayName Spanish:	Matriz de color

Categories:

- CICategoryColorAdjustment: Color Adjustment
- CICategoryVideo: Video
- CICategoryStillImage: Still Image
- CICategoryInterlaced: Interlaced
- CICategoryNonSquarePixels: Non-Square Pixels
- CICategoryBuiltIn: Built-In

Input:

- inputImage: Image
- inputRVector: Red Vector
- inputGVector: Green Vector
- inputBVector: Blue Vector
- inputAVector: Alpha Vector
- inputBiasVector: Bias Vector

Output:

- outputImage

Subclass of the CIFilterMBS class.

55.57.2 Methods

55.57.3 Constructor

MBS MacCI Plugin, Plugin Version: 17.4, Platform: macOS, Targets: All.

Function: The constructor.
Notes: On success the handle property is not zero and the filter has the default values set.

55.57.4 Properties

55.57.5 AttributeinputAVector as CIAttributeMBS

MBS MacCI Plugin, Plugin Version: 17.4, Platform: macOS, Targets: All.

Function: Details about the Color Matrix attribute.
Notes:

This attribute should have this content:

Name:	inputAVector
Class:	CIVectorMBS
DisplayName English:	Alpha Vector
DisplayName German:	Alpha-Vektor
DisplayName French:	Vecteur alpha
DisplayName Italian:	Vettore alfa
DisplayName Spanish:	Vector alfa
DefaultVector:	[0 0 0 1]
IdentityVector:	[0 0 0 1]

(Read only property)

55.57.6 AttributeinputBiasVector as CIAttributeMBS

MBS MacCI Plugin, Plugin Version: 17.4, Platform: macOS, Targets: All.

Function: Details about the Color Matrix attribute.
Notes:

This attribute should have this content:

Name:	inputBiasVector
Class:	CIVectorMBS
DisplayName English:	Bias Vector
DisplayName German:	Bias-Vektor
DisplayName French:	Vecteur de biais
DisplayName Italian:	Vettore BIAS
DisplayName Spanish:	Vector oblicuo
DefaultVector:	[0 0 0 0]
IdentityVector:	[0 0 0 0]

(Read only property)

55.57.7 AttributeinputBVector as CIAttributeMBS

MBS MacCI Plugin, Plugin Version: 17.4, Platform: macOS, Targets: All.

Function: Details about the Color Matrix attribute.
Notes:

This attribute should have this content:

Name:	inputBVector
Class:	CIVectorMBS
DisplayName English:	Blue Vector
DisplayName German:	Blau-Vektor
DisplayName French:	Vecteur bleu
DisplayName Italian:	Vettore blu
DisplayName Spanish:	Vector azul
DefaultVector:	[0 0 1 0]
IdentityVector:	[0 0 1 0]

(Read only property)

55.57.8 AttributeinputGVector as CIAttributeMBS

MBS MacCI Plugin, Plugin Version: 17.4, Platform: macOS, Targets: All.

Function: Details about the Color Matrix attribute.
Notes:

This attribute should have this content:

Name:	inputGVector
Class:	CIVectorMBS
DisplayName English:	Green Vector
DisplayName German:	Grün-Vektor
DisplayName French:	Vecteur vert
DisplayName Italian:	Vettore verde
DisplayName Spanish:	Vector verde
DefaultVector:	[0 1 0 0]
IdentityVector:	[0 1 0 0]

(Read only property)

55.57.9 AttributeinputImage as CIAttributeMBS

MBS MacCI Plugin, Plugin Version: 17.4, Platform: macOS, Targets: All.

Function: Details about the Color Matrix attribute.
Notes:

This attribute should have this content:

Name:	inputImage
Class:	CIImageMBS
Type:	CIAttributeTypeImage
DisplayName English:	Image
DisplayName German:	Bild
DisplayName French:	Image
DisplayName Italian:	Immagine
DisplayName Spanish:	Imagen
DefaultNumber:	0
IdentityNumber:	0

(Read only property)

55.57.10 AttributeinputRVector as CIAttributeMBS

MBS MacCI Plugin, Plugin Version: 17.4, Platform: macOS, Targets: All.

Function: Details about the Color Matrix attribute.
Notes:

This attribute should have this content:

Name:	inputRVector
Class:	CIVectorMBS
DisplayName English:	Red Vector
DisplayName German:	Rot-Vektor
DisplayName French:	Vecteur rouge
DisplayName Italian:	Vettore rosso
DisplayName Spanish:	Vector rojo
DefaultVector:	[1 0 0 0]
IdentityVector:	[1 0 0 0]

(Read only property)

55.57.11 inputAVector as CIVectorMBS

MBS MacCI Plugin, Plugin Version: 17.4, Platform: macOS, Targets: All.

Function: The attribute Alpha Vector
Notes:

Name:	inputAVector
Class:	CIVectorMBS (CIVector)
DisplayName English:	Alpha Vector
DisplayName German:	Alpha-Vektor
DisplayName French:	Vecteur alpha
DisplayName Italian:	Vettore alfa
DisplayName Spanish:	Vector alfa
Type:	

See AttributeinputAVector for more details.
(Read and Write property)

55.57.12 inputBiasVector as CIVectorMBS

MBS MacCI Plugin, Plugin Version: 17.4, Platform: macOS, Targets: All.

Function: The attribute Bias Vector
Notes:

Name:	inputBiasVector
Class:	CIVectorMBS (CIVector)
DisplayName English:	Bias Vector
DisplayName German:	Bias-Vektor
DisplayName French:	Vecteur de biais
DisplayName Italian:	Vettore BIAS
DisplayName Spanish:	Vector oblicuo
Type:	

See AttributeinputBiasVector for more details.
(Read and Write property)

55.57.13 inputBVector as CIVectorMBS

MBS MacCI Plugin, Plugin Version: 17.4, Platform: macOS, Targets: All.

Function: The attribute Blue Vector
Notes:

Name:	inputBVector
Class:	CIVectorMBS (CIVector)
DisplayName English:	Blue Vector
DisplayName German:	Blau-Vektor
DisplayName French:	Vecteur bleu
DisplayName Italian:	Vettore blu
DisplayName Spanish:	Vector azul
Type:	

See AttributeinputBVector for more details.
(Read and Write property)

55.57.14 inputGVector as CIVectorMBS

MBS MacCI Plugin, Plugin Version: 17.4, Platform: macOS, Targets: All.

Function: The attribute Green Vector
Notes:

See AttributeinputGVector for more details.
(Read and Write property)

Name:	inputGVector
Class:	CIVectorMBS (CIVector)
DisplayName English:	Green Vector
DisplayName German:	Grün-Vektor
DisplayName French:	Vecteur vert
DisplayName Italian:	Vettore verde
DisplayName Spanish:	Vector verde
Type:	

55.57.15 inputImage as CIImageMBS

MBS MacCI Plugin, Plugin Version: 17.4, Platform: macOS, Targets: All.

Function: The attribute Image
Notes:

Name:	inputImage
Class:	CIImageMBS (CIImage)
DisplayName English:	Image
DisplayName German:	Bild
DisplayName French:	Image
DisplayName Italian:	Immagine
DisplayName Spanish:	Imagen
Type:	CIAttributeTypeImage

See AttributeinputImage for more details.
(Read and Write property)

55.57.16 inputRVector as CIVectorMBS

MBS MacCI Plugin, Plugin Version: 17.4, Platform: macOS, Targets: All.

Function: The attribute Red Vector
Notes:

Name:	inputRVector
Class:	CIVectorMBS (CIVector)
DisplayName English:	Red Vector
DisplayName German:	Rot-Vektor
DisplayName French:	Vecteur rouge
DisplayName Italian:	Vettore rosso
DisplayName Spanish:	Vector rojo
Type:	

See AttributeinputRVector for more details.
(Read and Write property)

55.58 class CIFilterColorMonochromeMBS

55.58.1 class CIFilterColorMonochromeMBS

MBS MacCI Plugin, Plugin Version: 17.4, Platform: macOS, Targets: All.

Function: The Xojo class for the CoreImage Color Monochrome filter.
Notes:

Details for this filter:

FilterName:	CIColorMonochrome
DisplayName English:	Color Monochrome
DisplayName German:	Einfarbig
DisplayName French:	Couleur monochrome
DisplayName Italian:	Colore monocromo
DisplayName Spanish:	Color monocromo

Categories:

- CICategoryColorEffect: Color Effect
- CICategoryVideo: Video
- CICategoryInterlaced: Interlaced
- CICategoryNonSquarePixels: Non-Square Pixels
- CICategoryStillImage: Still Image
- CICategoryBuiltIn: Built-In

Input:

- inputImage: Image
- inputColor: Color
- inputIntensity: Intensity

Output:

- outputImage

Subclass of the CIFilterMBS class.

55.58.2 Methods

55.58.3 Constructor

MBS MacCI Plugin, Plugin Version: 17.4, Platform: macOS, Targets: All.

Function: The constructor.
Notes: On success the handle property is not zero and the filter has the default values set.

55.58.4 Properties

55.58.5 AttributeinputColor as CIAttributeMBS

MBS MacCI Plugin, Plugin Version: 17.4, Platform: macOS, Targets: All.

Function: Details about the Color Monochrome attribute.
Notes:

This attribute should have this content:

Name:	inputColor
Class:	CIColorMBS
Type:	CIAttributeTypeOpaqueColor
DisplayName English:	Color
DisplayName German:	Farbe
DisplayName French:	Couleur
DisplayName Italian:	Colore
DisplayName Spanish:	Color
DefaultColor:	Red = 0.6, Green = 0.45, Blue = 0.3, Alpha = 1
IdentityNumber:	0

(Read only property)

55.58.6 AttributeinputImage as CIAttributeMBS

MBS MacCI Plugin, Plugin Version: 17.4, Platform: macOS, Targets: All.

Function: Details about the Color Monochrome attribute.
Notes:

This attribute should have this content:

Name:	inputImage
Class:	CIImageMBS
Type:	CIAttributeTypeImage
DisplayName English:	Image
DisplayName German:	Bild
DisplayName French:	Image
DisplayName Italian:	Immagine
DisplayName Spanish:	Imagen
DefaultNumber:	0
IdentityNumber:	0

(Read only property)

55.58.7 AttributeinputIntensity as CIAttributeMBS

MBS MacCI Plugin, Plugin Version: 17.4, Platform: macOS, Targets: All.

Function: Details about the Color Monochrome attribute.
Notes:

This attribute should have this content:

Name:	inputIntensity
Class:	double
Type:	CIAttributeTypeScalar
DisplayName English:	Intensity
DisplayName German:	Intensität
DisplayName French:	Intensité
DisplayName Italian:	Intensità
DisplayName Spanish:	Intensidad
DefaultNumber:	1
IdentityNumber:	0
SliderMaxNumber:	1
SliderMinNumber:	0

(Read only property)

55.58.8 inputColor as CIColorMBS

MBS MacCI Plugin, Plugin Version: 17.4, Platform: macOS, Targets: All.

Function: The attribute Color
Notes:

Name:	inputColor
Class:	CIColorMBS (CIColor)
DisplayName English:	Color
DisplayName German:	Farbe
DisplayName French:	Couleur
DisplayName Italian:	Colore
DisplayName Spanish:	Color
Type:	CIAttributeTypeOpaqueColor

See AttributeinputColor for more details.
(Read and Write property)

55.58.9 inputImage as CIImageMBS

MBS MacCI Plugin, Plugin Version: 17.4, Platform: macOS, Targets: All.

Function: The attribute Image
Notes:

Name:	inputImage
Class:	CIImageMBS (CIImage)
DisplayName English:	Image
DisplayName German:	Bild
DisplayName French:	Image
DisplayName Italian:	Immagine
DisplayName Spanish:	Imagen
Type:	CIAttributeTypeImage

See AttributeinputImage for more details.
(Read and Write property)

55.58.10 inputIntensity as double

MBS MacCI Plugin, Plugin Version: 17.4, Platform: macOS, Targets: All.

Function: The attribute Intensity
Notes:

See AttributeinputIntensity for more details.
(Read and Write property)

Name:	inputIntensity
Class:	double (NSNumber)
DisplayName English:	Intensity
DisplayName German:	Intensität
DisplayName French:	Intensité
DisplayName Italian:	Intensità
DisplayName Spanish:	Intensidad
Type:	CIAttributeTypeScalar

55.59 class CIFilterColorPolynomialMBS

55.59.1 class CIFilterColorPolynomialMBS

MBS MacCI Plugin, Plugin Version: 17.4, Platform: macOS, Targets: All.

Function: The Xojo class for the CoreImage Color Polynomial filter.
Notes:

Details for this filter:

FilterName:	CIColorPolynomial
DisplayName English:	Color Polynomial
DisplayName German:	Farb-Polynom
DisplayName French:	Fonction polynomiale de la couleur
DisplayName Italian:	Polinomio cromatico
DisplayName Spanish:	Polinomio cromático

Categories:

- CICategoryColorAdjustment: Color Adjustment
- CICategoryVideo: Video
- CICategoryInterlaced: Interlaced
- CICategoryNonSquarePixels: Non-Square Pixels
- CICategoryStillImage: Still Image
- CICategoryBuiltIn: Built-In

Input:

- inputImage: Image
- inputRedCoefficients: Red Coefficients
- inputGreenCoefficients: Green Coefficients
- inputBlueCoefficients: Blue Coefficients
- inputAlphaCoefficients: Alpha Coefficients

Output:

- outputImage

Subclass of the CIFilterMBS class.

55.59.2 Methods

55.59.3 Constructor

MBS MacCI Plugin, Plugin Version: 17.4, Platform: macOS, Targets: All.

Function: The constructor.
Notes: On success the handle property is not zero and the filter has the default values set.

55.59.4 Properties

55.59.5 AttributeinputAlphaCoefficients as CIAttributeMBS

MBS MacCI Plugin, Plugin Version: 17.4, Platform: macOS, Targets: All.

Function: Details about the Color Polynomial attribute.
Notes:

This attribute should have this content:

Name:	inputAlphaCoefficients
Class:	CIVectorMBS
DisplayName English:	Alpha Coefficients
DisplayName German:	Alpha-Koeffizienten
DisplayName French:	Coefficients Alpha
DisplayName Italian:	Coefficienti alfa
DisplayName Spanish:	Coeficientes alfa
DefaultVector:	[0 1 0 0]
IdentityVector:	[0 1 0 0]

(Read only property)

55.59.6 AttributeinputBlueCoefficients as CIAttributeMBS

MBS MacCI Plugin, Plugin Version: 17.4, Platform: macOS, Targets: All.

Function: Details about the Color Polynomial attribute.
Notes:

This attribute should have this content:

Name:	inputBlueCoefficients
Class:	CIVectorMBS
DisplayName English:	Blue Coefficients
DisplayName German:	Blau-Koeffizienten
DisplayName French:	Coefficients Bleu
DisplayName Italian:	Coefficienti colore blu
DisplayName Spanish:	Coeficientes de azul
DefaultVector:	[0 1 0 0]
IdentityVector:	[0 1 0 0]

(Read only property)

55.59.7 AttributeinputGreenCoefficients as CIAttributeMBS

MBS MacCI Plugin, Plugin Version: 17.4, Platform: macOS, Targets: All.

Function: Details about the Color Polynomial attribute.
Notes:

This attribute should have this content:

Name:	inputGreenCoefficients
Class:	CIVectorMBS
DisplayName English:	Green Coefficients
DisplayName German:	Grün-Koeffizienten
DisplayName French:	Coefficients Vert
DisplayName Italian:	Coefficienti colore verde
DisplayName Spanish:	Coeficientes de verde
DefaultVector:	[0 1 0 0]
IdentityVector:	[0 1 0 0]

(Read only property)

55.59.8 AttributeinputImage as CIAttributeMBS

MBS MacCI Plugin, Plugin Version: 17.4, Platform: macOS, Targets: All.

Function: Details about the Color Polynomial attribute.
Notes:

This attribute should have this content:

Name:	inputImage
Class:	CIImageMBS
Type:	CIAttributeTypeImage
DisplayName English:	Image
DisplayName German:	Bild
DisplayName French:	Image
DisplayName Italian:	Immagine
DisplayName Spanish:	Imagen
DefaultNumber:	0
IdentityNumber:	0

(Read only property)

55.59.9 AttributeinputRedCoefficients as CIAttributeMBS

MBS MacCI Plugin, Plugin Version: 17.4, Platform: macOS, Targets: All.

Function: Details about the Color Polynomial attribute.
Notes:

This attribute should have this content:

Name:	inputRedCoefficients
Class:	CIVectorMBS
DisplayName English:	Red Coefficients
DisplayName German:	Rot-Koeffizienten
DisplayName French:	Coefficients Rouge
DisplayName Italian:	Coefficienti colore rosso
DisplayName Spanish:	Coeficientes de rojo
DefaultVector:	[0 1 0 0]
IdentityVector:	[0 1 0 0]

(Read only property)

55.59.10 inputAlphaCoefficients as CIVectorMBS

MBS MacCI Plugin, Plugin Version: 17.4, Platform: macOS, Targets: All.

Function: The attribute Alpha Coefficients
Notes:

Name:	inputAlphaCoefficients
Class:	CIVectorMBS (CIVector)
DisplayName English:	Alpha Coefficients
DisplayName German:	Alpha-Koeffizienten
DisplayName French:	Coefficients Alpha
DisplayName Italian:	Coefficienti alfa
DisplayName Spanish:	Coeficientes alfa
Type:	

See AttributeinputAlphaCoefficients for more details.
(Read and Write property)

55.59.11 inputBlueCoefficients as CIVectorMBS

MBS MacCI Plugin, Plugin Version: 17.4, Platform: macOS, Targets: All.

Function: The attribute Blue Coefficients
Notes:

Name:	inputBlueCoefficients
Class:	CIVectorMBS (CIVector)
DisplayName English:	Blue Coefficients
DisplayName German:	Blau-Koeffizienten
DisplayName French:	Coefficients Bleu
DisplayName Italian:	Coefficienti colore blu
DisplayName Spanish:	Coeficientes de azul
Type:	

See AttributeinputBlueCoefficients for more details.
(Read and Write property)

55.59.12 inputGreenCoefficients as CIVectorMBS

MBS MacCI Plugin, Plugin Version: 17.4, Platform: macOS, Targets: All.

Function: The attribute Green Coefficients
Notes:

See AttributeinputGreenCoefficients for more details.
(Read and Write property)

Name:	inputGreenCoefficients
Class:	CIVectorMBS (CIVector)
DisplayName English:	Green Coefficients
DisplayName German:	Grün-Koeffizienten
DisplayName French:	Coefficients Vert
DisplayName Italian:	Coefficienti colore verde
DisplayName Spanish:	Coeficientes de verde
Type:	

55.59.13 inputImage as CIImageMBS

MBS MacCI Plugin, Plugin Version: 17.4, Platform: macOS, Targets: All.

Function: The attribute Image
Notes:

Name:	inputImage
Class:	CIImageMBS (CIImage)
DisplayName English:	Image
DisplayName German:	Bild
DisplayName French:	Image
DisplayName Italian:	Immagine
DisplayName Spanish:	Imagen
Type:	CIAttributeTypeImage

See AttributeinputImage for more details.
(Read and Write property)

55.59.14 inputRedCoefficients as CIVectorMBS

MBS MacCI Plugin, Plugin Version: 17.4, Platform: macOS, Targets: All.

Function: The attribute Red Coefficients
Notes:

Name:	inputRedCoefficients
Class:	CIVectorMBS (CIVector)
DisplayName English:	Red Coefficients
DisplayName German:	Rot-Koeffizienten
DisplayName French:	Coefficients Rouge
DisplayName Italian:	Coefficienti colore rosso
DisplayName Spanish:	Coeficientes de rojo
Type:	

See AttributeinputRedCoefficients for more details.
(Read and Write property)

55.60 class CIFilterColorPosterizeMBS

55.60.1 class CIFilterColorPosterizeMBS

MBS MacCI Plugin, Plugin Version: 17.4, Platform: macOS, Targets: All.

Function: The Xojo class for the CoreImage Color Posterize filter.
Notes:

Details for this filter:

FilterName:	CIColorPosterize
DisplayName English:	Color Posterize
DisplayName German:	Farbe auflösen
DisplayName French:	Postériser la couleur
DisplayName Italian:	Posterizzazione colore
DisplayName Spanish:	Posterización de color

Categories:

- CICategoryColorEffect: Color Effect
- CICategoryVideo: Video
- CICategoryInterlaced: Interlaced
- CICategoryNonSquarePixels: Non-Square Pixels
- CICategoryStillImage: Still Image
- CICategoryBuiltIn: Built-In

Input:

- inputImage: Image
- inputLevels: Levels

Output:

- outputImage

Subclass of the CIFilterMBS class.

55.60.2 Methods

55.60.3 Constructor

MBS MacCI Plugin, Plugin Version: 17.4, Platform: macOS, Targets: All.

Function: The constructor.
Notes: On success the handle property is not zero and the filter has the default values set.

55.60.4 Properties

55.60.5 AttributeinputImage as CIAttributeMBS

MBS MacCI Plugin, Plugin Version: 17.4, Platform: macOS, Targets: All.

Function: Details about the Color Posterize attribute.
Notes:

This attribute should have this content:

Name:	inputImage
Class:	CIImageMBS
Type:	CIAttributeTypeImage
DisplayName English:	Image
DisplayName German:	Bild
DisplayName French:	Image
DisplayName Italian:	Immagine
DisplayName Spanish:	Imagen
DefaultNumber:	0
IdentityNumber:	0

(Read only property)

55.60.6 AttributeinputLevels as CIAttributeMBS

MBS MacCI Plugin, Plugin Version: 17.4, Platform: macOS, Targets: All.

Function: Details about the Color Posterize attribute.
Notes:

This attribute should have this content:

Name:	inputLevels
Class:	double
Type:	CIAttributeTypeScalar
DisplayName English:	Levels
DisplayName German:	Werte
DisplayName French:	Niveaux
DisplayName Italian:	Livelli
DisplayName Spanish:	Niveles
DefaultNumber:	6
IdentityNumber:	300
MaxNumber:	0
MinNumber:	1
SliderMaxNumber:	30
SliderMinNumber:	2

(Read only property)

55.60.7 inputImage as CIImageMBS

MBS MacCI Plugin, Plugin Version: 17.4, Platform: macOS, Targets: All.

Function: The attribute Image
Notes:

Name:	inputImage
Class:	CIImageMBS (CIImage)
DisplayName English:	Image
DisplayName German:	Bild
DisplayName French:	Image
DisplayName Italian:	Immagine
DisplayName Spanish:	Imagen
Type:	CIAttributeTypeImage

See AttributeinputImage for more details.
(Read and Write property)

55.60.8 inputLevels as double

MBS MacCI Plugin, Plugin Version: 17.4, Platform: macOS, Targets: All.

Function: The attribute Levels
Notes:

Name:	inputLevels
Class:	double (NSNumber)
DisplayName English:	Levels
DisplayName German:	Werte
DisplayName French:	Niveaux
DisplayName Italian:	Livelli
DisplayName Spanish:	Niveles
Type:	CIAttributeTypeScalar

See AttributeinputLevels for more details.
(Read and Write property)

55.61 class CIFilterColumnAverageMBS

55.61.1 class CIFilterColumnAverageMBS

MBS MacCI Plugin, Plugin Version: 17.4, Platform: macOS, Targets: All.

Function: The Xojo class for the CoreImage Column Average filter.
Notes:

Details for this filter:

FilterName:	CIColumnAverage
DisplayName English:	Column Average
DisplayName German:	Spaltendurchschnitt
DisplayName French:	Moyenne des colonnes
DisplayName Italian:	Media colonna
DisplayName Spanish:	Media de la columna

Categories:

- CICategoryReduction: Reduction
- CICategoryVideo: Video
- CICategoryStillImage: Still Image
- CICategoryBuiltIn: Built-In

Input:

- inputImage: Image
- inputExtent: Extent

Output:

- outputImage

Subclass of the CIFilterMBS class.

55.61.2 Methods

55.61.3 Constructor

MBS MacCI Plugin, Plugin Version: 17.4, Platform: macOS, Targets: All.

Function: The constructor.
Notes: On success the handle property is not zero and the filter has the default values set.

55.61.4 Properties

55.61.5 AttributeinputExtent as CIAttributeMBS

MBS MacCI Plugin, Plugin Version: 17.4, Platform: macOS, Targets: All.

Function: Details about the Column Average attribute.
Notes:

This attribute should have this content:

Name:	inputExtent
Class:	CIVectorMBS
Type:	CIAttributeTypeRectangle
DisplayName English:	Extent
DisplayName German:	Betrag
DisplayName French:	Étendue
DisplayName Italian:	Ampiezza
DisplayName Spanish:	Amplitud
DefaultVector:	[0 0 640 80]
IdentityVector:	n/a

(Read only property)

55.61.6 AttributeinputImage as CIAttributeMBS

MBS MacCI Plugin, Plugin Version: 17.4, Platform: macOS, Targets: All.

Function: Details about the Column Average attribute.
Notes:

This attribute should have this content:

Name:	inputImage
Class:	CIImageMBS
Type:	CIAttributeTypeImage
DisplayName English:	Image
DisplayName German:	Bild
DisplayName French:	Image
DisplayName Italian:	Immagine
DisplayName Spanish:	Imagen
DefaultNumber:	0
IdentityNumber:	0

(Read only property)

55.61.7 inputExtent as CIVectorMBS

MBS MacCI Plugin, Plugin Version: 17.4, Platform: macOS, Targets: All.

Function: The attribute Extent
Notes:

Name:	inputExtent
Class:	CIVectorMBS (CIVector)
DisplayName English:	Extent
DisplayName German:	Betrag
DisplayName French:	Étendue
DisplayName Italian:	Ampiezza
DisplayName Spanish:	Amplitud
Type:	CIAttributeTypeRectangle

See AttributeinputExtent for more details.
(Read and Write property)

55.61.8 inputImage as CIImageMBS

MBS MacCI Plugin, Plugin Version: 17.4, Platform: macOS, Targets: All.

Function: The attribute Image
Notes:

See AttributeinputImage for more details.
(Read and Write property)

Name:	inputImage
Class:	CIImageMBS (CIImage)
DisplayName English:	Image
DisplayName German:	Bild
DisplayName French:	Image
DisplayName Italian:	Immagine
DisplayName Spanish:	Imagen
Type:	CIAttributeTypeImage

55.62 class CIFilterComicEffectMBS

55.62.1 class CIFilterComicEffectMBS

MBS MacCI Plugin, Plugin Version: 17.4, Platform: macOS, Targets: All.

Function: The Xojo class for the CoreImage Comic Effect filter.
Notes:

Details for this filter:

FilterName:	CIComicEffect
DisplayName English:	Comic Effect
DisplayName German:	Comic-Effekt
DisplayName French:	Effet comique
DisplayName Italian:	Effetto fumetto
DisplayName Spanish:	Efecto cómico

Categories:

- CICategoryStylize: Stylize
- CICategoryVideo: Video
- CICategoryStillImage: Still Image
- CICategoryBuiltIn: Built-In

Input:

- inputImage: Image

Output:

- outputImage

Subclass of the CIFilterMBS class.

55.62.2 Methods

55.62.3 Constructor

MBS MacCI Plugin, Plugin Version: 17.4, Platform: macOS, Targets: All.

Function: The constructor.
Notes: On success the handle property is not zero and the filter has the default values set.

55.62.4 Properties

55.62.5 AttributeinputImage as CIAttributeMBS

MBS MacCI Plugin, Plugin Version: 17.4, Platform: macOS, Targets: All.

Function: Details about the Comic Effect attribute.
Notes:

This attribute should have this content:

Name:	inputImage
Class:	CIImageMBS
Type:	CIAttributeTypeImage
DisplayName English:	Image
DisplayName German:	Bild
DisplayName French:	Image
DisplayName Italian:	Immagine
DisplayName Spanish:	Imagen
DefaultNumber:	0
IdentityNumber:	0

(Read only property)

55.62.6 inputImage as CIImageMBS

MBS MacCI Plugin, Plugin Version: 17.4, Platform: macOS, Targets: All.

Function: The attribute Image
Notes:

See AttributeinputImage for more details.
(Read and Write property)

Name:	inputImage
Class:	CIImageMBS (CIImage)
DisplayName English:	Image
DisplayName German:	Bild
DisplayName French:	Image
DisplayName Italian:	Immagine
DisplayName Spanish:	Imagen
Type:	CIAttributeTypeImage

55.63 class CIFilterConstantColorGeneratorMBS

55.63.1 class CIFilterConstantColorGeneratorMBS

MBS MacCI Plugin, Plugin Version: 17.4, Platform: macOS, Targets: All.

Function: The Xojo class for the CoreImage Constant Color filter.
Notes:

Details for this filter:

FilterName:	CIConstantColorGenerator
DisplayName English:	Constant Color
DisplayName German:	Farbfläche
DisplayName French:	Couleur constante
DisplayName Italian:	Colore costante
DisplayName Spanish:	Color constante

Categories:

- CICategoryGenerator: Generator
- CICategoryVideo: Video
- CICategoryStillImage: Still Image
- CICategoryBuiltIn: Built-In

Input:

- inputColor: Color

Output:

- outputImage

Subclass of the CIFilterMBS class.

55.63.2 Methods

55.63.3 Constructor

MBS MacCI Plugin, Plugin Version: 17.4, Platform: macOS, Targets: All.

Function: The constructor.
Notes: On success the handle property is not zero and the filter has the default values set.

55.63.4 Properties

55.63.5 AttributeinputColor as CIAttributeMBS

MBS MacCI Plugin, Plugin Version: 17.4, Platform: macOS, Targets: All.

Function: Details about the Constant Color attribute.
Notes:

This attribute should have this content:

Name:	inputColor
Class:	CIColorMBS
Type:	CIAttributeTypeColor
DisplayName English:	Color
DisplayName German:	Farbe
DisplayName French:	Couleur
DisplayName Italian:	Colore
DisplayName Spanish:	Color
DefaultColor:	Red = 1, Green = 0, Blue = 0, Alpha = 1
IdentityNumber:	0

(Read only property)

55.63.6 inputColor as CIColorMBS

MBS MacCI Plugin, Plugin Version: 17.4, Platform: macOS, Targets: All.

Function: The attribute Color
Notes:

See AttributeinputColor for more details.
(Read and Write property)

Name:	inputColor
Class:	CIColorMBS (CIColor)
DisplayName English:	Color
DisplayName German:	Farbe
DisplayName French:	Couleur
DisplayName Italian:	Colore
DisplayName Spanish:	Color
Type:	CIAttributeTypeColor

55.64 class CIFilterConvolution3X3MBS

55.64.1 class CIFilterConvolution3X3MBS

MBS MacCI Plugin, Plugin Version: 17.4, Platform: macOS, Targets: All.

Function: The Xojo class for the CoreImage 3 by 3 convolution filter.
Notes:

Details for this filter:

FilterName:	CIConvolution3X3
DisplayName English:	3 by 3 convolution
DisplayName German:	3 x 3-Faltung
DisplayName French:	Convolution 3 par 3
DisplayName Italian:	Convoluzione 3 per 3
DisplayName Spanish:	Convolución de 3x3

Categories:

- CICategoryStylize: Stylize
- CICategoryVideo: Video
- CICategoryStillImage: Still Image
- CICategoryBuiltIn: Built-In

Input:

- inputImage: Image
- inputWeights: Weights
- inputBias: Bias

Output:

- outputImage

Subclass of the CIFilterMBS class.

55.64.2 Methods

55.64.3 Constructor

MBS MacCI Plugin, Plugin Version: 17.4, Platform: macOS, Targets: All.

Function: The constructor.
Notes: On success the handle property is not zero and the filter has the default values set.

55.64.4 Properties

55.64.5 AttributeinputBias as CIAttributeMBS

MBS MacCI Plugin, Plugin Version: 17.4, Platform: macOS, Targets: All.

Function: Details about the 3 by 3 convolution attribute.
Notes:

This attribute should have this content:

Name:	inputBias
Class:	double
DisplayName:	Bias
DefaultNumber:	0
IdentityNumber:	0

(Read only property)

55.64.6 AttributeinputImage as CIAttributeMBS

MBS MacCI Plugin, Plugin Version: 17.4, Platform: macOS, Targets: All.

Function: Details about the 3 by 3 convolution attribute.
Notes:

This attribute should have this content:

(Read only property)

Name:	inputImage
Class:	CIImageMBS
Type:	CIAttributeTypeImage
DisplayName English:	Image
DisplayName German:	Bild
DisplayName French:	Image
DisplayName Italian:	Immagine
DisplayName Spanish:	Imagen
DefaultNumber:	0
IdentityNumber:	0

55.64.7 AttributeinputWeights as CIAttributeMBS

MBS MacCI Plugin, Plugin Version: 17.4, Platform: macOS, Targets: All.

Function: Details about the 3 by 3 convolution attribute.
Notes:

This attribute should have this content:

Name:	inputWeights
Class:	CIVectorMBS
DisplayName:	Weights
DefaultVector:	[0 0 0 0 1 0 0 0 0]
IdentityVector:	[0 0 0 0 1 0 0 0 0]

(Read only property)

55.64.8 inputBias as double

MBS MacCI Plugin, Plugin Version: 17.4, Platform: macOS, Targets: All.

Function: The attribute Bias
Notes:

See AttributeinputBias for more details.
(Read and Write property)

55.64.9 inputImage as CIImageMBS

MBS MacCI Plugin, Plugin Version: 17.4, Platform: macOS, Targets: All.

Name:	inputBias
Class:	double (NSNumber)
DisplayName English:	Bias
DisplayName German:	Bias
DisplayName French:	Bias
DisplayName Italian:	Bias
DisplayName Spanish:	Bias
Type:	

Function: The attribute Image
Notes:

Name:	inputImage
Class:	CIImageMBS (CIImage)
DisplayName English:	Image
DisplayName German:	Bild
DisplayName French:	Image
DisplayName Italian:	Immagine
DisplayName Spanish:	Imagen
Type:	CIAttributeTypeImage

See AttributeinputImage for more details.
(Read and Write property)

55.64.10 inputWeights as CIVectorMBS

MBS MacCI Plugin, Plugin Version: 17.4, Platform: macOS, Targets: All.

Function: The attribute Weights
Notes:

Name:	inputWeights
Class:	CIVectorMBS (CIVector)
DisplayName English:	Weights
DisplayName German:	Weights
DisplayName French:	Weights
DisplayName Italian:	Weights
DisplayName Spanish:	Weights
Type:	

See AttributeinputWeights for more details.
(Read and Write property)

55.65 class CIFilterConvolution5X5MBS

55.65.1 class CIFilterConvolution5X5MBS

MBS MacCI Plugin, Plugin Version: 17.4, Platform: macOS, Targets: All.

Function: The Xojo class for the CoreImage 5 by 5 convolution filter.
Notes:

Details for this filter:

FilterName:	CIConvolution5X5
DisplayName English:	5 by 5 convolution
DisplayName German:	5 x 5-Faltung
DisplayName French:	Convolution 5 par 5
DisplayName Italian:	Convoluzione 5 per 5
DisplayName Spanish:	Convolución de 5x5

Categories:

- CICategoryStylize: Stylize
- CICategoryVideo: Video
- CICategoryStillImage: Still Image
- CICategoryBuiltIn: Built-In

Input:

- inputImage: Image
- inputWeights: Weights
- inputBias: Bias

Output:

- outputImage

Subclass of the CIFilterMBS class.

55.65.2 Methods

55.65.3 Constructor

MBS MacCI Plugin, Plugin Version: 17.4, Platform: macOS, Targets: All.

Function: The constructor.
Notes: On success the handle property is not zero and the filter has the default values set.

55.65.4 Properties

55.65.5 AttributeinputBias as CIAttributeMBS

MBS MacCI Plugin, Plugin Version: 17.4, Platform: macOS, Targets: All.

Function: Details about the 5 by 5 convolution attribute.
Notes:

This attribute should have this content:

Name:	inputBias
Class:	double
DisplayName:	Bias
DefaultNumber:	0
IdentityNumber:	0

(Read only property)

55.65.6 AttributeinputImage as CIAttributeMBS

MBS MacCI Plugin, Plugin Version: 17.4, Platform: macOS, Targets: All.

Function: Details about the 5 by 5 convolution attribute.
Notes:

This attribute should have this content:

(Read only property)

Name:	inputImage
Class:	CIImageMBS
Type:	CIAttributeTypeImage
DisplayName English:	Image
DisplayName German:	Bild
DisplayName French:	Image
DisplayName Italian:	Immagine
DisplayName Spanish:	Imagen
DefaultNumber:	0
IdentityNumber:	0

55.65.7 AttributeinputWeights as CIAttributeMBS

MBS MacCI Plugin, Plugin Version: 17.4, Platform: macOS, Targets: All.

Function: Details about the 5 by 5 convolution attribute.
Notes:

This attribute should have this content:

Name:	inputWeights
Class:	CIVectorMBS
DisplayName:	Weights
DefaultVector:	[0 0 0 0 0 0 0 0 0 0 0 0 1 0 0 0 0 0 0 0 0 0 0 0 0]
IdentityVector:	[0 0 0 0 0 0 0 0 0 0 0 0 1 0 0 0 0 0 0 0 0 0 0 0 0]

(Read only property)

55.65.8 inputBias as double

MBS MacCI Plugin, Plugin Version: 17.4, Platform: macOS, Targets: All.

Function: The attribute Bias
Notes:

See AttributeinputBias for more details.
(Read and Write property)

55.65.9 inputImage as CIImageMBS

MBS MacCI Plugin, Plugin Version: 17.4, Platform: macOS, Targets: All.

Name:	inputBias
Class:	double (NSNumber)
DisplayName English:	Bias
DisplayName German:	Bias
DisplayName French:	Bias
DisplayName Italian:	Bias
DisplayName Spanish:	Bias
Type:	

Function: The attribute Image
Notes:

Name:	inputImage
Class:	CIImageMBS (CIImage)
DisplayName English:	Image
DisplayName German:	Bild
DisplayName French:	Image
DisplayName Italian:	Immagine
DisplayName Spanish:	Imagen
Type:	CIAttributeTypeImage

See AttributeinputImage for more details.
(Read and Write property)

55.65.10 inputWeights as CIVectorMBS

MBS MacCI Plugin, Plugin Version: 17.4, Platform: macOS, Targets: All.

Function: The attribute Weights
Notes:

Name:	inputWeights
Class:	CIVectorMBS (CIVector)
DisplayName English:	Weights
DisplayName German:	Weights
DisplayName French:	Weights
DisplayName Italian:	Weights
DisplayName Spanish:	Weights
Type:	

See AttributeinputWeights for more details.
(Read and Write property)

55.66 class CIFilterConvolution7X7MBS

55.66.1 class CIFilterConvolution7X7MBS

MBS MacCI Plugin, Plugin Version: 17.4, Platform: macOS, Targets: All.

Function: The Xojo class for the CoreImage 7 by 7 convolution filter.
Notes:

Details for this filter:

FilterName:	CIConvolution7X7
DisplayName English:	7 by 7 convolution
DisplayName German:	7 x 7-Faltung
DisplayName French:	Convolution 7 par 7
DisplayName Italian:	Convoluzione 7 per 7
DisplayName Spanish:	Convolución de 7x7

Categories:

- CICategoryStylize: Stylize
- CICategoryVideo: Video
- CICategoryStillImage: Still Image
- CICategoryBuiltIn: Built-In

Input:

- inputImage: Image
- inputWeights: Weights
- inputBias: Bias

Output:

- outputImage

Subclass of the CIFilterMBS class.

55.66.2 Methods

55.66.3 Constructor

MBS MacCI Plugin, Plugin Version: 17.4, Platform: macOS, Targets: All.

Function: The constructor.
Notes: On success the handle property is not zero and the filter has the default values set.

55.66.4 Properties

55.66.5 AttributeinputBias as CIAttributeMBS

MBS MacCI Plugin, Plugin Version: 17.4, Platform: macOS, Targets: All.

Function: Details about the 7 by 7 convolution attribute.
Notes:

This attribute should have this content:

Name:	inputBias
Class:	double
DisplayName:	Bias
DefaultNumber:	0
IdentityNumber:	0

(Read only property)

55.66.6 AttributeinputImage as CIAttributeMBS

MBS MacCI Plugin, Plugin Version: 17.4, Platform: macOS, Targets: All.

Function: Details about the 7 by 7 convolution attribute.
Notes:

This attribute should have this content:

(Read only property)

Name:	inputImage
Class:	CIImageMBS
Type:	CIAttributeTypeImage
DisplayName English:	Image
DisplayName German:	Bild
DisplayName French:	Image
DisplayName Italian:	Immagine
DisplayName Spanish:	Imagen
DefaultNumber:	0
IdentityNumber:	0

55.66.7 AttributeinputWeights as CIAttributeMBS

MBS MacCI Plugin, Plugin Version: 17.4, Platform: macOS, Targets: All.

Function: Details about the 7 by 7 convolution attribute.
Notes:

This attribute should have this content:

Name:	inputWeights
Class:	CIVectorMBS
DisplayName:	Weights
DefaultVector:	[0 0 0 0 0 0 0 0 0 0 0 0 0 0 0 0 0 0 0 0 0 0 0 1 0 0 0 0 0 0 0 0 0 0 0 0 0 0 0 0 0 0 0 0 0 0 0 0 0 0 0]
IdentityVector:	[0 0 0 0 0 0 0 0 0 0 0 0 0 0 0 0 0 0 0 0 0 0 0 1 0 0 0 0 0 0 0 0 0 0 0 0 0 0 0 0 0 0 0 0 0 0 0 0 0 0 0]

(Read only property)

55.66.8 inputBias as double

MBS MacCI Plugin, Plugin Version: 17.4, Platform: macOS, Targets: All.

Function: The attribute Bias
Notes:

See AttributeinputBias for more details.
(Read and Write property)

Name:	inputBias
Class:	double (NSNumber)
DisplayName English:	Bias
DisplayName German:	Bias
DisplayName French:	Bias
DisplayName Italian:	Bias
DisplayName Spanish:	Bias
Type:	

55.66.9 inputImage as CIImageMBS

MBS MacCI Plugin, Plugin Version: 17.4, Platform: macOS, Targets: All.

Function: The attribute Image
Notes:

Name:	inputImage
Class:	CIImageMBS (CIImage)
DisplayName English:	Image
DisplayName German:	Bild
DisplayName French:	Image
DisplayName Italian:	Immagine
DisplayName Spanish:	Imagen
Type:	CIAttributeTypeImage

See AttributeinputImage for more details.
(Read and Write property)

55.66.10 inputWeights as CIVectorMBS

MBS MacCI Plugin, Plugin Version: 17.4, Platform: macOS, Targets: All.

Function: The attribute Weights
Notes:

Name:	inputWeights
Class:	CIVectorMBS (CIVector)
DisplayName English:	Weights
DisplayName German:	Weights
DisplayName French:	Weights
DisplayName Italian:	Weights
DisplayName Spanish:	Weights
Type:	

See AttributeinputWeights for more details.
(Read and Write property)

55.67 class CIFilterConvolution9HorizontalMBS

55.67.1 class CIFilterConvolution9HorizontalMBS

MBS MacCI Plugin, Plugin Version: 17.4, Platform: macOS, Targets: All.

Function: The Xojo class for the CoreImage Horizontal 9 Convolution filter.
Notes:

Details for this filter:

FilterName:	CIConvolution9Horizontal
DisplayName English:	Horizontal 9 Convolution
DisplayName German:	Horizontale 9-Faltung
DisplayName French:	Convolution 9 horizontale
DisplayName Italian:	Convoluzione orizzontale 9
DisplayName Spanish:	Convolución horizontal con 9 valores

Categories:

- CICategoryStylize: Stylize
- CICategoryVideo: Video
- CICategoryStillImage: Still Image
- CICategoryBuiltIn: Built-In

Input:

- inputImage: Image
- inputWeights: Weights
- inputBias: Bias

Output:

- outputImage

Subclass of the CIFilterMBS class.

55.67.2 Methods

55.67.3 Constructor

MBS MacCI Plugin, Plugin Version: 17.4, Platform: macOS, Targets: All.

Function: The constructor.
Notes: On success the handle property is not zero and the filter has the default values set.

55.67.4 Properties

55.67.5 AttributeinputBias as CIAttributeMBS

MBS MacCI Plugin, Plugin Version: 17.4, Platform: macOS, Targets: All.

Function: Details about the Horizontal 9 Convolution attribute.
Notes:

This attribute should have this content:

Name:	inputBias
Class:	double
DisplayName:	Bias
DefaultNumber:	0
IdentityNumber:	0

(Read only property)

55.67.6 AttributeinputImage as CIAttributeMBS

MBS MacCI Plugin, Plugin Version: 17.4, Platform: macOS, Targets: All.

Function: Details about the Horizontal 9 Convolution attribute.
Notes:

This attribute should have this content:

(Read only property)

Name:	inputImage
Class:	CIImageMBS
Type:	CIAttributeTypeImage
DisplayName English:	Image
DisplayName German:	Bild
DisplayName French:	Image
DisplayName Italian:	Immagine
DisplayName Spanish:	Imagen
DefaultNumber:	0
IdentityNumber:	0

55.67.7 AttributeinputWeights as CIAttributeMBS

MBS MacCI Plugin, Plugin Version: 17.4, Platform: macOS, Targets: All.

Function: Details about the Horizontal 9 Convolution attribute.
Notes:

This attribute should have this content:

Name:	inputWeights
Class:	CIVectorMBS
DisplayName:	Weights
DefaultVector:	[0 0 0 0 1 0 0 0 0]
IdentityVector:	[0 0 0 0 1 0 0 0 0]

(Read only property)

55.67.8 inputBias as double

MBS MacCI Plugin, Plugin Version: 17.4, Platform: macOS, Targets: All.

Function: The attribute Bias
Notes:

See AttributeinputBias for more details.
(Read and Write property)

55.67.9 inputImage as CIImageMBS

MBS MacCI Plugin, Plugin Version: 17.4, Platform: macOS, Targets: All.

Name:	inputBias
Class:	double (NSNumber)
DisplayName English:	Bias
DisplayName German:	Bias
DisplayName French:	Bias
DisplayName Italian:	Bias
DisplayName Spanish:	Bias
Type:	

Function: The attribute Image
Notes:

Name:	inputImage
Class:	CIImageMBS (CIImage)
DisplayName English:	Image
DisplayName German:	Bild
DisplayName French:	Image
DisplayName Italian:	Immagine
DisplayName Spanish:	Imagen
Type:	CIAttributeTypeImage

See AttributeinputImage for more details.
(Read and Write property)

55.67.10 inputWeights as CIVectorMBS

MBS MacCI Plugin, Plugin Version: 17.4, Platform: macOS, Targets: All.

Function: The attribute Weights
Notes:

Name:	inputWeights
Class:	CIVectorMBS (CIVector)
DisplayName English:	Weights
DisplayName German:	Weights
DisplayName French:	Weights
DisplayName Italian:	Weights
DisplayName Spanish:	Weights
Type:	

See AttributeinputWeights for more details.
(Read and Write property)

55.68 class CIFilterConvolution9VerticalMBS

55.68.1 class CIFilterConvolution9VerticalMBS

MBS MacCI Plugin, Plugin Version: 17.4, Platform: macOS, Targets: All.

Function: The Xojo class for the CoreImage Vertical 9 Convolution filter.
Notes:

Details for this filter:

FilterName:	CIConvolution9Vertical
DisplayName English:	Vertical 9 Convolution
DisplayName German:	Vertikale 9-Faltung
DisplayName French:	Convolution 9 verticale
DisplayName Italian:	Convoluzione verticale 9
DisplayName Spanish:	Convolución vertical con 9 valores

Categories:

- CICategoryStylize: Stylize
- CICategoryVideo: Video
- CICategoryStillImage: Still Image
- CICategoryBuiltIn: Built-In

Input:

- inputImage: Image
- inputWeights: Weights
- inputBias: Bias

Output:

- outputImage

Subclass of the CIFilterMBS class.

55.68.2 Methods

55.68.3 Constructor

MBS MacCI Plugin, Plugin Version: 17.4, Platform: macOS, Targets: All.

Function: The constructor.
Notes: On success the handle property is not zero and the filter has the default values set.

55.68.4 Properties

55.68.5 AttributeinputBias as CIAttributeMBS

MBS MacCI Plugin, Plugin Version: 17.4, Platform: macOS, Targets: All.

Function: Details about the Vertical 9 Convolution attribute.
Notes:

This attribute should have this content:

Name:	inputBias
Class:	double
DisplayName:	Bias
DefaultNumber:	0
IdentityNumber:	0

(Read only property)

55.68.6 AttributeinputImage as CIAttributeMBS

MBS MacCI Plugin, Plugin Version: 17.4, Platform: macOS, Targets: All.

Function: Details about the Vertical 9 Convolution attribute.
Notes:

This attribute should have this content:

(Read only property)

Name:	inputImage
Class:	CIImageMBS
Type:	CIAttributeTypeImage
DisplayName English:	Image
DisplayName German:	Bild
DisplayName French:	Image
DisplayName Italian:	Immagine
DisplayName Spanish:	Imagen
DefaultNumber:	0
IdentityNumber:	0

55.68.7 AttributeinputWeights as CIAttributeMBS

MBS MacCI Plugin, Plugin Version: 17.4, Platform: macOS, Targets: All.

Function: Details about the Vertical 9 Convolution attribute.
Notes:

This attribute should have this content:

Name:	inputWeights
Class:	CIVectorMBS
DisplayName:	Weights
DefaultVector:	[0 0 0 0 1 0 0 0 0]
IdentityVector:	[0 0 0 0 1 0 0 0 0]

(Read only property)

55.68.8 inputBias as double

MBS MacCI Plugin, Plugin Version: 17.4, Platform: macOS, Targets: All.

Function: The attribute Bias
Notes:

See AttributeinputBias for more details.
(Read and Write property)

55.68.9 inputImage as CIImageMBS

MBS MacCI Plugin, Plugin Version: 17.4, Platform: macOS, Targets: All.

Name:	inputBias
Class:	double (NSNumber)
DisplayName English:	Bias
DisplayName German:	Bias
DisplayName French:	Bias
DisplayName Italian:	Bias
DisplayName Spanish:	Bias
Type:	

Function: The attribute Image
Notes:

Name:	inputImage
Class:	CIImageMBS (CIImage)
DisplayName English:	Image
DisplayName German:	Bild
DisplayName French:	Image
DisplayName Italian:	Immagine
DisplayName Spanish:	Imagen
Type:	CIAttributeTypeImage

See AttributeinputImage for more details.
(Read and Write property)

55.68.10 inputWeights as CIVectorMBS

MBS MacCI Plugin, Plugin Version: 17.4, Platform: macOS, Targets: All.

Function: The attribute Weights
Notes:

Name:	inputWeights
Class:	CIVectorMBS (CIVector)
DisplayName English:	Weights
DisplayName German:	Weights
DisplayName French:	Weights
DisplayName Italian:	Weights
DisplayName Spanish:	Weights
Type:	

See AttributeinputWeights for more details.
(Read and Write property)

55.69 class CIFilterCopyMachineTransitionMBS

55.69.1 class CIFilterCopyMachineTransitionMBS

MBS MacCI Plugin, Plugin Version: 17.4, Platform: macOS, Targets: All.

Function: The Xojo class for the CoreImage Copy Machine filter.
Notes:

Details for this filter:

FilterName:	CICopyMachineTransition
DisplayName English:	Copy Machine
DisplayName German:	Kopieren
DisplayName French:	Photocopieur
DisplayName Italian:	Fotocopiatrice
DisplayName Spanish:	Copiar máquina

Categories:

- CICategoryTransition: Transition
- CICategoryVideo: Video
- CICategoryStillImage: Still Image
- CICategoryBuiltIn: Built-In

Input:

- inputImage: Image
- inputTargetImage: Target Image
- inputExtent: Extent
- inputColor: Color
- inputTime: Time
- inputAngle: Angle
- inputWidth: Width
- inputOpacity: Opacity

Output:

- outputImage

Subclass of the CIFilterMBS class.

55.69.2 Methods

55.69.3 Constructor

MBS MacCI Plugin, Plugin Version: 17.4, Platform: macOS, Targets: All.

Function: The constructor.
Notes: On success the handle property is not zero and the filter has the default values set.

55.69.4 Properties

55.69.5 AttributeinputAngle as CIAttributeMBS

MBS MacCI Plugin, Plugin Version: 17.4, Platform: macOS, Targets: All.

Function: Details about the Copy Machine attribute.
Notes:

This attribute should have this content:

Name:	inputAngle
Class:	double
Type:	CIAttributeTypeAngle
DisplayName English:	Angle
DisplayName German:	Winkel
DisplayName French:	Angle
DisplayName Italian:	Angolo
DisplayName Spanish:	Ángulo
DefaultNumber:	0
IdentityNumber:	0
SliderMaxNumber:	6.283185
SliderMinNumber:	0

(Read only property)

55.69.6 AttributeinputColor as CIAttributeMBS

MBS MacCI Plugin, Plugin Version: 17.4, Platform: macOS, Targets: All.

Function: Details about the Copy Machine attribute.
Notes:

This attribute should have this content:

Name:	inputColor
Class:	CIColorMBS
Type:	CIAttributeTypeOpaqueColor
DisplayName English:	Color
DisplayName German:	Farbe
DisplayName French:	Couleur
DisplayName Italian:	Colore
DisplayName Spanish:	Color
DefaultColor:	Red = 0.6, Green = 1, Blue = 0.8, Alpha = 1
IdentityNumber:	0

(Read only property)

55.69.7 AttributeinputExtent as CIAttributeMBS

MBS MacCI Plugin, Plugin Version: 17.4, Platform: macOS, Targets: All.

Function: Details about the Copy Machine attribute.
Notes:

This attribute should have this content:

Name:	inputExtent
Class:	CIVectorMBS
Type:	CIAttributeTypeRectangle
DisplayName English:	Extent
DisplayName German:	Betrag
DisplayName French:	Étendue
DisplayName Italian:	Ampiezza
DisplayName Spanish:	Amplitud
DefaultVector:	[0 0 300 300]
IdentityVector:	n/a

(Read only property)

55.69.8 AttributeinputImage as CIAttributeMBS

MBS MacCI Plugin, Plugin Version: 17.4, Platform: macOS, Targets: All.

Function: Details about the Copy Machine attribute.
Notes:

This attribute should have this content:

Name:	inputImage
Class:	CIImageMBS
Type:	CIAttributeTypeImage
DisplayName English:	Image
DisplayName German:	Bild
DisplayName French:	Image
DisplayName Italian:	Immagine
DisplayName Spanish:	Imagen
DefaultNumber:	0
IdentityNumber:	0

(Read only property)

55.69.9 AttributeinputOpacity as CIAttributeMBS

MBS MacCI Plugin, Plugin Version: 17.4, Platform: macOS, Targets: All.

Function: Details about the Copy Machine attribute.
Notes:

This attribute should have this content:

Name:	inputOpacity
Class:	double
Type:	CIAttributeTypeScalar
DisplayName English:	Opacity
DisplayName German:	Deckkraft
DisplayName French:	Opacité
DisplayName Italian:	Opacità
DisplayName Spanish:	Opacidad
DefaultNumber:	1.3
IdentityNumber:	1.3
SliderMaxNumber:	3
SliderMinNumber:	0

(Read only property)

55.69.10 AttributeinputTargetImage as CIAttributeMBS

MBS MacCI Plugin, Plugin Version: 17.4, Platform: macOS, Targets: All.

Function: Details about the Copy Machine attribute.
Notes:

This attribute should have this content:

Name:	inputTargetImage
Class:	CIImageMBS
Type:	CIAttributeTypeImage
DisplayName English:	Target Image
DisplayName German:	Zielbild
DisplayName French:	Image cible
DisplayName Italian:	Immagine target
DisplayName Spanish:	Imagen de destino
DefaultNumber:	0
IdentityNumber:	0

(Read only property)

55.69.11 AttributeinputTime as CIAttributeMBS

MBS MacCI Plugin, Plugin Version: 17.4, Platform: macOS, Targets: All.

Function: Details about the Copy Machine attribute.
Notes:

This attribute should have this content:

(Read only property)

55.69.12 AttributeinputWidth as CIAttributeMBS

MBS MacCI Plugin, Plugin Version: 17.4, Platform: macOS, Targets: All.

Function: Details about the Copy Machine attribute.
Notes:

Name:	inputTime
Class:	double
Type:	CIAttributeTypeTime
DisplayName English:	Time
DisplayName German:	Zeit
DisplayName French:	Durée
DisplayName Italian:	Tempo
DisplayName Spanish:	Tiempo
DefaultNumber:	0
IdentityNumber:	0
MaxNumber:	1
MinNumber:	0
SliderMaxNumber:	1
SliderMinNumber:	0

This attribute should have this content:

Name:	inputWidth
Class:	double
Type:	CIAttributeTypeDistance
DisplayName English:	Width
DisplayName German:	Breite
DisplayName French:	Largeur
DisplayName Italian:	Larghezza
DisplayName Spanish:	Anchura
DefaultNumber:	200
IdentityNumber:	200
MaxNumber:	0
MinNumber:	0.1
SliderMaxNumber:	500
SliderMinNumber:	0.1

(Read only property)

55.69.13 inputAngle as double

MBS MacCI Plugin, Plugin Version: 17.4, Platform: macOS, Targets: All.

Function: The attribute Angle
Notes:

See AttributeinputAngle for more details.
(Read and Write property)

Name:	inputAngle
Class:	double (NSNumber)
DisplayName English:	Angle
DisplayName German:	Winkel
DisplayName French:	Angle
DisplayName Italian:	Angolo
DisplayName Spanish:	Ángulo
Type:	CIAttributeTypeAngle

55.69.14 inputColor as CIColorMBS

MBS MacCI Plugin, Plugin Version: 17.4, Platform: macOS, Targets: All.

Function: The attribute Color
Notes:

Name:	inputColor
Class:	CIColorMBS (CIColor)
DisplayName English:	Color
DisplayName German:	Farbe
DisplayName French:	Couleur
DisplayName Italian:	Colore
DisplayName Spanish:	Color
Type:	CIAttributeTypeOpaqueColor

See AttributeinputColor for more details.
(Read and Write property)

55.69.15 inputExtent as CIVectorMBS

MBS MacCI Plugin, Plugin Version: 17.4, Platform: macOS, Targets: All.

Function: The attribute Extent
Notes:

See AttributeinputExtent for more details.
(Read and Write property)

Name:	inputExtent
Class:	CIVectorMBS (CIVector)
DisplayName English:	Extent
DisplayName German:	Betrag
DisplayName French:	Étendue
DisplayName Italian:	Ampiezza
DisplayName Spanish:	Amplitud
Type:	CIAttributeTypeRectangle

55.69.16 inputImage as CIImageMBS

MBS MacCI Plugin, Plugin Version: 17.4, Platform: macOS, Targets: All.

Function: The attribute Image
Notes:

Name:	inputImage
Class:	CIImageMBS (CIImage)
DisplayName English:	Image
DisplayName German:	Bild
DisplayName French:	Image
DisplayName Italian:	Immagine
DisplayName Spanish:	Imagen
Type:	CIAttributeTypeImage

See AttributeinputImage for more details.
(Read and Write property)

55.69.17 inputOpacity as double

MBS MacCI Plugin, Plugin Version: 17.4, Platform: macOS, Targets: All.

Function: The attribute Opacity
Notes:

Name:	inputOpacity
Class:	double (NSNumber)
DisplayName English:	Opacity
DisplayName German:	Deckkraft
DisplayName French:	Opacité
DisplayName Italian:	Opacità
DisplayName Spanish:	Opacidad
Type:	CIAttributeTypeScalar

See AttributeinputOpacity for more details.
(Read and Write property)

55.69.18 inputTargetImage as CIImageMBS

MBS MacCI Plugin, Plugin Version: 17.4, Platform: macOS, Targets: All.

Function: The attribute Target Image
Notes:

Name:	inputTargetImage
Class:	CIImageMBS (CIImage)
DisplayName English:	Target Image
DisplayName German:	Zielbild
DisplayName French:	Image cible
DisplayName Italian:	Immagine target
DisplayName Spanish:	Imagen de destino
Type:	CIAttributeTypeImage

See AttributeinputTargetImage for more details.
(Read and Write property)

55.69.19 inputTime as double

MBS MacCI Plugin, Plugin Version: 17.4, Platform: macOS, Targets: All.

Function: The attribute Time
Notes:

Name:	inputTime
Class:	double (NSNumber)
DisplayName English:	Time
DisplayName German:	Zeit
DisplayName French:	Durée
DisplayName Italian:	Tempo
DisplayName Spanish:	Tiempo
Type:	CIAttributeTypeTime

See AttributeinputTime for more details.
(Read and Write property)

55.69.20 inputWidth as double

MBS MacCI Plugin, Plugin Version: 17.4, Platform: macOS, Targets: All.

Function: The attribute Width
Notes:

Name:	inputWidth
Class:	double (NSNumber)
DisplayName English:	Width
DisplayName German:	Breite
DisplayName French:	Largeur
DisplayName Italian:	Larghezza
DisplayName Spanish:	Anchura
Type:	CIAttributeTypeDistance

See AttributeinputWidth for more details.
(Read and Write property)

55.70 class CIFilterCropMBS

55.70.1 class CIFilterCropMBS

MBS MacCI Plugin, Plugin Version: 17.4, Platform: macOS, Targets: All.

Function: The Xojo class for the CoreImage Crop filter.
Notes:

Details for this filter:

FilterName:	CICrop
DisplayName English:	Crop
DisplayName German:	Freistellen
DisplayName French:	Recadrer
DisplayName Italian:	Ritaglia
DisplayName Spanish:	Recortar

Categories:

- CICategoryGeometryAdjustment: Geometry Adjustment
- CICategoryVideo: Video
- CICategoryStillImage: Still Image
- CICategoryBuiltIn: Built-In

Input:

- inputImage: Image
- inputRectangle: Rectangle

Output:

- outputImage

Subclass of the CIFilterMBS class.

55.70.2 Methods

55.70.3 Constructor

MBS MacCI Plugin, Plugin Version: 17.4, Platform: macOS, Targets: All.

Function: The constructor.
Notes: On success the handle property is not zero and the filter has the default values set.

55.70.4 Properties

55.70.5 AttributeinputImage as CIAttributeMBS

MBS MacCI Plugin, Plugin Version: 17.4, Platform: macOS, Targets: All.

Function: Details about the Crop attribute.
Notes:

This attribute should have this content:

Name:	inputImage
Class:	CIImageMBS
Type:	CIAttributeTypeImage
DisplayName English:	Image
DisplayName German:	Bild
DisplayName French:	Image
DisplayName Italian:	Immagine
DisplayName Spanish:	Imagen
DefaultNumber:	0
IdentityNumber:	0

(Read only property)

55.70.6 AttributeinputRectangle as CIAttributeMBS

MBS MacCI Plugin, Plugin Version: 17.4, Platform: macOS, Targets: All.

Function: Details about the Crop attribute.
Notes:

This attribute should have this content:

Name:	inputRectangle
Class:	CIVectorMBS
Type:	CIAttributeTypeRectangle
DisplayName English:	Rectangle
DisplayName German:	Rechteck
DisplayName French:	Rectangle
DisplayName Italian:	Rettangolo
DisplayName Spanish:	Rectángulo
DefaultVector:	[0 0 300 300]
IdentityVector:	[-1.70141e+38 -1.70141e+38 3.40282e+38 3.40282e+38]

(Read only property)

55.70.7 inputImage as CIImageMBS

MBS MacCI Plugin, Plugin Version: 17.4, Platform: macOS, Targets: All.

Function: The attribute Image
Notes:

Name:	inputImage
Class:	CIImageMBS (CIImage)
DisplayName English:	Image
DisplayName German:	Bild
DisplayName French:	Image
DisplayName Italian:	Immagine
DisplayName Spanish:	Imagen
Type:	CIAttributeTypeImage

See AttributeinputImage for more details.
(Read and Write property)

55.70.8 inputRectangle as CIVectorMBS

MBS MacCI Plugin, Plugin Version: 17.4, Platform: macOS, Targets: All.

Function: The attribute Rectangle
Notes:

See AttributeinputRectangle for more details.
(Read and Write property)

Name:	inputRectangle
Class:	CIVectorMBS (CIVector)
DisplayName English:	Rectangle
DisplayName German:	Rechteck
DisplayName French:	Rectangle
DisplayName Italian:	Rettangolo
DisplayName Spanish:	Rectángulo
Type:	CIAttributeTypeRectangle

55.71 class CIFilterCrystallizeMBS

55.71.1 class CIFilterCrystallizeMBS

MBS MacCI Plugin, Plugin Version: 17.4, Platform: macOS, Targets: All.

Function: The Xojo class for the CoreImage Crystallize filter.
Notes:

Details for this filter:

FilterName:	CICrystallize
DisplayName English:	Crystallize
DisplayName German:	Kristallisieren
DisplayName French:	Cristalliser
DisplayName Italian:	Cristallizzazione
DisplayName Spanish:	Cristalización

Categories:

- CICategoryStylize: Stylize
- CICategoryVideo: Video
- CICategoryStillImage: Still Image
- CICategoryBuiltIn: Built-In

Input:

- inputImage: Image
- inputRadius: Radius
- inputCenter: Center

Output:

- outputImage

Subclass of the CIFilterMBS class.

55.71.2 Methods

55.71.3 Constructor

MBS MacCI Plugin, Plugin Version: 17.4, Platform: macOS, Targets: All.

Function: The constructor.
Notes: On success the handle property is not zero and the filter has the default values set.

55.71.4 Properties

55.71.5 AttributeinputCenter as CIAttributeMBS

MBS MacCI Plugin, Plugin Version: 17.4, Platform: macOS, Targets: All.

Function: Details about the Crystallize attribute.
Notes:

This attribute should have this content:

Name:	inputCenter
Class:	CIVectorMBS
Type:	CIAttributeTypePosition
DisplayName English:	Center
DisplayName German:	Mitte
DisplayName French:	Centre
DisplayName Italian:	Centro
DisplayName Spanish:	Centro
DefaultVector:	[150 150]
IdentityVector:	n/a

(Read only property)

55.71.6 AttributeinputImage as CIAttributeMBS

MBS MacCI Plugin, Plugin Version: 17.4, Platform: macOS, Targets: All.

Function: Details about the Crystallize attribute.
Notes:

This attribute should have this content:

Name:	inputImage
Class:	CIImageMBS
Type:	CIAttributeTypeImage
DisplayName English:	Image
DisplayName German:	Bild
DisplayName French:	Image
DisplayName Italian:	Immagine
DisplayName Spanish:	Imagen
DefaultNumber:	0
IdentityNumber:	0

(Read only property)

55.71.7 AttributeinputRadius as CIAttributeMBS

MBS MacCI Plugin, Plugin Version: 17.4, Platform: macOS, Targets: All.

Function: Details about the Crystallize attribute.
Notes:

This attribute should have this content:

Name:	inputRadius
Class:	double
Type:	CIAttributeTypeDistance
DisplayName English:	Radius
DisplayName German:	Radius
DisplayName French:	Rayon
DisplayName Italian:	Raggio
DisplayName Spanish:	Radio
DefaultNumber:	20
IdentityNumber:	1
MaxNumber:	0
MinNumber:	1
SliderMaxNumber:	100
SliderMinNumber:	1

(Read only property)

55.71.8 inputCenter as CIVectorMBS

MBS MacCI Plugin, Plugin Version: 17.4, Platform: macOS, Targets: All.

Function: The attribute Center
Notes:

Name:	inputCenter
Class:	CIVectorMBS (CIVector)
DisplayName English:	Center
DisplayName German:	Mitte
DisplayName French:	Centre
DisplayName Italian:	Centro
DisplayName Spanish:	Centro
Type:	CIAttributeTypePosition

See AttributeinputCenter for more details.
(Read and Write property)

55.71.9 inputImage as CIImageMBS

MBS MacCI Plugin, Plugin Version: 17.4, Platform: macOS, Targets: All.

Function: The attribute Image
Notes:

Name:	inputImage
Class:	CIImageMBS (CIImage)
DisplayName English:	Image
DisplayName German:	Bild
DisplayName French:	Image
DisplayName Italian:	Immagine
DisplayName Spanish:	Imagen
Type:	CIAttributeTypeImage

See AttributeinputImage for more details.
(Read and Write property)

55.71.10 inputRadius as double

MBS MacCI Plugin, Plugin Version: 17.4, Platform: macOS, Targets: All.

Function: The attribute Radius
Notes:

Name:	inputRadius
Class:	double (NSNumber)
DisplayName English:	Radius
DisplayName German:	Radius
DisplayName French:	Rayon
DisplayName Italian:	Raggio
DisplayName Spanish:	Radio
Type:	CIAttributeTypeDistance

See AttributeinputRadius for more details.
(Read and Write property)

55.72 class CIFilterDarkenBlendModeMBS

55.72.1 class CIFilterDarkenBlendModeMBS

MBS MacCI Plugin, Plugin Version: 17.4, Platform: macOS, Targets: All.

Function: The Xojo class for the CoreImage Darken Blend Mode filter.
Notes:

Details for this filter:

FilterName:	CIDarkenBlendMode
DisplayName English:	Darken Blend Mode
DisplayName German:	Mischmethode „Abdunkeln“
DisplayName French:	Mode de fusion Assombrir
DisplayName Italian:	Modalità sfumatura scura
DisplayName Spanish:	Oscurecer modo de mezcla

Categories:

- CICategoryCompositeOperation: Composite Operation
- CICategoryVideo: Video
- CICategoryStillImage: Still Image
- CICategoryInterlaced: Interlaced
- CICategoryNonSquarePixels: Non-Square Pixels
- CICategoryBuiltIn: Built-In

Input:

- inputImage: Image
- inputBackgroundImage: Background Image

Output:

- outputImage

Subclass of the CIFilterMBS class.

55.72.2 Methods

55.72.3 Constructor

MBS MacCI Plugin, Plugin Version: 17.4, Platform: macOS, Targets: All.

Function: The constructor.
Notes: On success the handle property is not zero and the filter has the default values set.

55.72.4 Properties

55.72.5 AttributeinputBackgroundImage as CIAttributeMBS

MBS MacCI Plugin, Plugin Version: 17.4, Platform: macOS, Targets: All.

Function: Details about the Darken Blend Mode attribute.
Notes:

This attribute should have this content:

Name:	inputBackgroundImage
Class:	CIImageMBS
Type:	CIAttributeTypeImage
DisplayName English:	Background Image
DisplayName German:	Hintergrundbild
DisplayName French:	Image d'arrière-plan
DisplayName Italian:	Immagine di sfondo
DisplayName Spanish:	Imagen de fondo
DefaultNumber:	0
IdentityNumber:	0

(Read only property)

55.72.6 AttributeinputImage as CIAttributeMBS

MBS MacCI Plugin, Plugin Version: 17.4, Platform: macOS, Targets: All.

Function: Details about the Darken Blend Mode attribute.
Notes:

This attribute should have this content:

Name:	inputImage
Class:	CIImageMBS
Type:	CIAttributeTypeImage
DisplayName English:	Image
DisplayName German:	Bild
DisplayName French:	Image
DisplayName Italian:	Immagine
DisplayName Spanish:	Imagen
DefaultNumber:	0
IdentityNumber:	0

(Read only property)

55.72.7 inputBackgroundImage as CIImageMBS

MBS MacCI Plugin, Plugin Version: 17.4, Platform: macOS, Targets: All.

Function: The attribute Background Image
Notes:

Name:	inputBackgroundImage
Class:	CIImageMBS (CIImage)
DisplayName English:	Background Image
DisplayName German:	Hintergrundbild
DisplayName French:	Image d'arrière-plan
DisplayName Italian:	Immagine di sfondo
DisplayName Spanish:	Imagen de fondo
Type:	CIAttributeTypeImage

See AttributeinputBackgroundImage for more details.
(Read and Write property)

55.72.8 inputImage as CIImageMBS

MBS MacCI Plugin, Plugin Version: 17.4, Platform: macOS, Targets: All.

Function: The attribute Image
Notes:

See AttributeinputImage for more details.
(Read and Write property)

Name:	inputImage
Class:	CIImageMBS (CIImage)
DisplayName English:	Image
DisplayName German:	Bild
DisplayName French:	Image
DisplayName Italian:	Immagine
DisplayName Spanish:	Imagen
Type:	CIAttributeTypeImage

55.73 class CIFilterDepthBlurEffectMBS

55.73.1 class CIFilterDepthBlurEffectMBS

MBS MacCI Plugin, Plugin Version: 17.4, Platform: macOS, Targets: All.

Function: The Xojo class for the CoreImage Depth Blur Effect filter.
Notes:

Details for this filter:

FilterName:	CIDepthBlurEffect
DisplayName English:	Depth Blur Effect
DisplayName German:	Tiefenweichzeichneneffekt
DisplayName French:	Effet de flou de profondeur
DisplayName Italian:	Effetto sfocatura profondità
DisplayName Spanish:	Efecto de profundidad desenfocado

Categories:

- CICategoryBlur: Blur
- CICategoryVideo: Video
- CICategoryStillImage: Still Image
- CICategoryBuiltIn: Built-In

Input:

- inputImage: Image
- inputDisparityImage: Disparity Image
- inputMatteImage: Matte Image
- inputAperture: Aperture
- inputLeftEyePositions: Left Eye Positions
- inputRightEyePositions: Right Eye Positions
- inputChinPositions: Chin Positions
- inputNosePositions: Nose Positions
- inputFocusRect: Focus Rectangle

- inputLumaNoiseScale: Luma Noise Scale
- inputScaleFactor: Scale Factor
- inputCalibrationData: Calibration Data
- inputAuxDataMetadata: Aux Data Metadata
- inputShape: Shape

Output:

- outputImage

Subclass of the CIFilterMBS class.

55.73.2 Methods

55.73.3 Constructor

MBS MacCI Plugin, Plugin Version: 17.4, Platform: macOS, Targets: All.

Function: The constructor.
Notes: On success the handle property is not zero and the filter has the default values set.

55.73.4 Properties

55.73.5 AttributeinputAperture as CIAttributeMBS

MBS MacCI Plugin, Plugin Version: 17.4, Platform: macOS, Targets: All.

Function: Details about the Depth Blur Effect attribute.
Notes:

This attribute should have this content:

(Read only property)

55.73.6 AttributeinputAuxDataMetadata as CIAttributeMBS

MBS MacCI Plugin, Plugin Version: 17.4, Platform: macOS, Targets: All.

Name:	inputAperture
Class:	double
Type:	CIAttributeTypeScalar
DisplayName:	Aperture
DefaultNumber:	0
IdentityNumber:	0
MaxNumber:	22
MinNumber:	0
SliderMaxNumber:	22
SliderMinNumber:	1

Function: Details about the Depth Blur Effect attribute.
Notes:

This attribute should have this content:

Name:	inputAuxDataMetadata
Class:	
DisplayName English:	Aux Data Metadata
DisplayName German:	Hilfsdaten – Metadaten
DisplayName French:	Métadonnées des données auxiliaires
DisplayName Italian:	Metadati dati canale
DisplayName Spanish:	Metadatos auxiliares
DefaultNumber:	0
IdentityNumber:	0

(Read only property)

55.73.7 AttributeinputCalibrationData as CIAttributeMBS

MBS MacCI Plugin, Plugin Version: 17.4, Platform: macOS, Targets: All.

Function: Details about the Depth Blur Effect attribute.
Notes:

This attribute should have this content:

(Read only property)

Name:	inputCalibrationData
Class:	Variant
DisplayName English:	Calibration Data
DisplayName German:	Kalibrierungsdaten
DisplayName French:	Données d'étalonnage
DisplayName Italian:	Dati di calibrazione
DisplayName Spanish:	Datos de calibración

55.73.8 AttributeinputChinPositions as CIAttributeMBS

MBS MacCI Plugin, Plugin Version: 17.4, Platform: macOS, Targets: All.

Function: Details about the Depth Blur Effect attribute.
Notes:

This attribute should have this content:

Name:	inputChinPositions
Class:	CIVectorMBS
Type:	CIAttributeTypePosition
DisplayName English:	Chin Positions
DisplayName German:	Kinnpositionen
DisplayName French:	Positions du menton
DisplayName Italian:	Posizioni mento
DisplayName Spanish:	Posiciones de barbilla
DefaultVector:	[-1 -1]
IdentityVector:	n/a

(Read only property)

55.73.9 AttributeinputDisparityImage as CIAttributeMBS

MBS MacCI Plugin, Plugin Version: 17.4, Platform: macOS, Targets: All.

Function: Details about the Depth Blur Effect attribute.
Notes:

This attribute should have this content:

(Read only property)

Name:	inputDisparityImage
Class:	CIImageMBS
DisplayName English:	Disparity Image
DisplayName German:	Abweichungsbild
DisplayName French:	Image de disparité
DisplayName Italian:	Immagine di disparità
DisplayName Spanish:	Imagen de disparidad
DefaultNumber:	0
IdentityNumber:	0

55.73.10 AttributeinputFocusRect as CIAttributeMBS

MBS MacCI Plugin, Plugin Version: 17.4, Platform: macOS, Targets: All.

Function: Details about the Depth Blur Effect attribute.
Notes:

This attribute should have this content:

Name:	inputFocusRect
Class:	CIVectorMBS
Type:	CIAttributeTypeRectangle
DisplayName English:	Focus Rectangle
DisplayName German:	Fokusrechteck
DisplayName French:	Rectangle de mise au point
DisplayName Italian:	Rettangolo di messa a fuoco
DisplayName Spanish:	Rectángulo focal
DefaultVector:	n/a
IdentityVector:	[-1.70141e+38 -1.70141e+38 3.40282e+38 3.40282e+38]

(Read only property)

55.73.11 AttributeinputImage as CIAttributeMBS

MBS MacCI Plugin, Plugin Version: 17.4, Platform: macOS, Targets: All.

Function: Details about the Depth Blur Effect attribute.
Notes:

This attribute should have this content:

(Read only property)

Name:	inputImage
Class:	CIImageMBS
Type:	CIAttributeTypeImage
DisplayName English:	Image
DisplayName German:	Bild
DisplayName French:	Image
DisplayName Italian:	Immagine
DisplayName Spanish:	Imagen
DefaultNumber:	0
IdentityNumber:	0

55.73.12 AttributeinputLeftEyePositions as CIAttributeMBS

MBS MacCI Plugin, Plugin Version: 17.4, Platform: macOS, Targets: All.

Function: Details about the Depth Blur Effect attribute.
Notes:

This attribute should have this content:

Name:	inputLeftEyePositions
Class:	CIVectorMBS
Type:	CIAttributeTypePosition
DisplayName English:	Left Eye Positions
DisplayName German:	Positionen der linken Augen
DisplayName French:	Positions de l'œil gauche
DisplayName Italian:	Posizioni occhio sinistro
DisplayName Spanish:	Posiciones de ojo izquierdo
DefaultVector:	[-1 -1]
IdentityVector:	n/a

(Read only property)

55.73.13 AttributeinputLumaNoiseScale as CIAttributeMBS

MBS MacCI Plugin, Plugin Version: 17.4, Platform: macOS, Targets: All.

Function: Details about the Depth Blur Effect attribute.
Notes:

This attribute should have this content:

(Read only property)

Name:	inputLumaNoiseScale
Class:	double
Type:	CIAttributeTypeScalar
DisplayName English:	Luma Noise Scale
DisplayName German:	Luma-Rauschen-Skalierung
DisplayName French:	Échelle de bruit de luminance
DisplayName Italian:	Scala rumore di luminanza
DisplayName Spanish:	Escala de ruido de luminancia
DefaultNumber:	0
IdentityNumber:	0
MaxNumber:	0.1
MinNumber:	0
SliderMaxNumber:	0.1
SliderMinNumber:	0

55.73.14 AttributeinputMatteImage as CIAttributeMBS

MBS MacCI Plugin, Plugin Version: 17.4, Platform: macOS, Targets: All.

Function: Details about the Depth Blur Effect attribute.
Notes:

This attribute should have this content:

Name:	inputMatteImage
Class:	CIImageMBS
DisplayName English:	Matte Image
DisplayName German:	Bild mit Maske
DisplayName French:	Image de cache
DisplayName Italian:	Immagine opaca
DisplayName Spanish:	Imagen mate
DefaultNumber:	0
IdentityNumber:	0

(Read only property)

55.73.15 AttributeinputNosePositions as CIAttributeMBS

MBS MacCI Plugin, Plugin Version: 17.4, Platform: macOS, Targets: All.

Function: Details about the Depth Blur Effect attribute.
Notes:

This attribute should have this content:

Name:	inputNosePositions
Class:	CIVectorMBS
Type:	CIAttributeTypePosition
DisplayName English:	Nose Positions
DisplayName German:	Nasenpositionen
DisplayName French:	Positions du nez
DisplayName Italian:	Posizioni naso
DisplayName Spanish:	Posiciones de nariz
DefaultVector:	[-1 -1]
IdentityVector:	n/a

(Read only property)

55.73.16 AttributeinputRightEyePositions as CIAttributeMBS

MBS MacCI Plugin, Plugin Version: 17.4, Platform: macOS, Targets: All.

Function: Details about the Depth Blur Effect attribute.
Notes:

This attribute should have this content:

Name:	inputRightEyePositions
Class:	CIVectorMBS
Type:	CIAttributeTypePosition
DisplayName English:	Right Eye Positions
DisplayName German:	Positionen der rechten Augen
DisplayName French:	Positions de l'œil droit
DisplayName Italian:	Posizioni occhio destro
DisplayName Spanish:	Posiciones de ojo derecho
DefaultVector:	[-1 -1]
IdentityVector:	n/a

(Read only property)

55.73.17 AttributeinputScaleFactor as CIAttributeMBS

MBS MacCI Plugin, Plugin Version: 17.4, Platform: macOS, Targets: All.

Function: Details about the Depth Blur Effect attribute.
Notes:

This attribute should have this content:

Name:	inputScaleFactor
Class:	double
Type:	CIAttributeTypeScalar
DisplayName English:	Scale Factor
DisplayName German:	Skalierungsfaktor
DisplayName French:	Facteur d'échelle
DisplayName Italian:	Fattore di scala
DisplayName Spanish:	Factor de escala
DefaultNumber:	1
IdentityNumber:	0
SliderMaxNumber:	1
SliderMinNumber:	0

(Read only property)

55.73.18 AttributeinputShape as CIAttributeMBS

MBS MacCI Plugin, Plugin Version: 17.4, Platform: macOS, Targets: All.

Function: Details about the Depth Blur Effect attribute.
Notes:

This attribute should have this content:

Name:	inputShape
Class:	String
DisplayName:	Shape
DefaultNumber:	0
IdentityNumber:	0

(Read only property)

55.73.19 inputAperture as double

MBS MacCI Plugin, Plugin Version: 17.4, Platform: macOS, Targets: All.

Function: The attribute Aperture
Notes:

Name:	inputAperture
Class:	double (NSNumber)
DisplayName English:	Aperture
DisplayName German:	Aperture
DisplayName French:	Aperture
DisplayName Italian:	Aperture
DisplayName Spanish:	Aperture
Type:	CIAttributeTypeScalar

See AttributeinputAperture for more details.
(Read and Write property)

55.73.20 inputAuxDataMetadata as CGImageMetadataMBS

MBS MacCI Plugin, Plugin Version: 17.4, Platform: macOS, Targets: All.

Function: The attribute Aux Data Metadata
Notes:

Name:	inputAuxDataMetadata
Class:	(CGImageMetadataRef)
DisplayName English:	Aux Data Metadata
DisplayName German:	Hilfsdaten – Metadaten
DisplayName French:	Métadonnées des données auxiliaires
DisplayName Italian:	Metadati dati canale
DisplayName Spanish:	Metadatos auxiliares
Type:	

See AttributeinputAuxDataMetadata for more details.
(Read and Write property)

55.73.21 inputCalibrationData as Variant

MBS MacCI Plugin, Plugin Version: 17.4, Platform: macOS, Targets: All.

Function: The attribute Calibration Data
Notes:

Name:	inputCalibrationData
Class:	Variant (AVCameraCalibrationData)
DisplayName English:	Calibration Data
DisplayName German:	Kalibrierungsdaten
DisplayName French:	Données d'étalonnage
DisplayName Italian:	Dati di calibrazione
DisplayName Spanish:	Datos de calibración
Type:	

See AttributeinputCalibrationData for more details.
(Read and Write property)

55.73.22 inputChinPositions as CIVectorMBS

MBS MacCI Plugin, Plugin Version: 17.4, Platform: macOS, Targets: All.

Function: The attribute Chin Positions
Notes:

Name:	inputChinPositions
Class:	CIVectorMBS (CIVector)
DisplayName English:	Chin Positions
DisplayName German:	Kinnpositionen
DisplayName French:	Positions du menton
DisplayName Italian:	Posizioni mento
DisplayName Spanish:	Posiciones de barbilla
Type:	CIAttributeTypePosition

See AttributeinputChinPositions for more details.
(Read and Write property)

55.73.23 inputDisparityImage as CIImageMBS

MBS MacCI Plugin, Plugin Version: 17.4, Platform: macOS, Targets: All.

Function: The attribute Disparity Image
Notes:

See AttributeinputDisparityImage for more details.
(Read and Write property)

Name:	inputDisparityImage
Class:	CIImageMBS (CIImage)
DisplayName English:	Disparity Image
DisplayName German:	Abweichungsbild
DisplayName French:	Image de disparité
DisplayName Italian:	Immagine di disparità
DisplayName Spanish:	Imagen de disparidad
Type:	

55.73.24 inputFocusRect as CIVectorMBS

MBS MacCI Plugin, Plugin Version: 17.4, Platform: macOS, Targets: All.

Function: The attribute Focus Rectangle
Notes:

Name:	inputFocusRect
Class:	CIVectorMBS (CIVector)
DisplayName English:	Focus Rectangle
DisplayName German:	Fokusrechteck
DisplayName French:	Rectangle de mise au point
DisplayName Italian:	Rettangolo di messa a fuoco
DisplayName Spanish:	Rectángulo focal
Type:	CIAttributeTypeRectangle

See AttributeinputFocusRect for more details.
(Read and Write property)

55.73.25 inputImage as CIImageMBS

MBS MacCI Plugin, Plugin Version: 17.4, Platform: macOS, Targets: All.

Function: The attribute Image
Notes:

Name:	inputImage
Class:	CIImageMBS (CIImage)
DisplayName English:	Image
DisplayName German:	Bild
DisplayName French:	Image
DisplayName Italian:	Immagine
DisplayName Spanish:	Imagen
Type:	CIAttributeTypeImage

See AttributeinputImage for more details.
(Read and Write property)

55.73.26 inputLeftEyePositions as CIVectorMBS

MBS MacCI Plugin, Plugin Version: 17.4, Platform: macOS, Targets: All.

Function: The attribute Left Eye Positions
Notes:

Name:	inputLeftEyePositions
Class:	CIVectorMBS (CIVector)
DisplayName English:	Left Eye Positions
DisplayName German:	Positionen der linken Augen
DisplayName French:	Positions de l'œil gauche
DisplayName Italian:	Posizioni occhio sinistro
DisplayName Spanish:	Posiciones de ojo izquierdo
Type:	CIAttributeTypePosition

See AttributeinputLeftEyePositions for more details.
(Read and Write property)

55.73.27 inputLumaNoiseScale as double

MBS MacCI Plugin, Plugin Version: 17.4, Platform: macOS, Targets: All.

Function: The attribute Luma Noise Scale
Notes:

Name:	inputLumaNoiseScale
Class:	double (NSNumber)
DisplayName English:	Luma Noise Scale
DisplayName German:	Luma-Rauschen-Skalierung
DisplayName French:	Échelle de bruit de luminance
DisplayName Italian:	Scala rumore di luminanza
DisplayName Spanish:	Escala de ruido de luminancia
Type:	CIAttributeTypeScalar

See AttributeinputLumaNoiseScale for more details.
(Read and Write property)

55.73.28 inputMatteImage as CIImageMBS

MBS MacCI Plugin, Plugin Version: 17.4, Platform: macOS, Targets: All.

Function: The attribute Matte Image
Notes:

Name:	inputMatteImage
Class:	CIImageMBS (CIImage)
DisplayName English:	Matte Image
DisplayName German:	Bild mit Maske
DisplayName French:	Image de cache
DisplayName Italian:	Immagine opaca
DisplayName Spanish:	Imagen mate
Type:	

See AttributeinputMatteImage for more details.
(Read and Write property)

55.73.29 inputNosePositions as CIVectorMBS

MBS MacCI Plugin, Plugin Version: 17.4, Platform: macOS, Targets: All.

Function: The attribute Nose Positions
Notes:

Name:	inputNosePositions
Class:	CIVectorMBS (CIVector)
DisplayName English:	Nose Positions
DisplayName German:	Nasenpositionen
DisplayName French:	Positions du nez
DisplayName Italian:	Posizioni naso
DisplayName Spanish:	Posiciones de nariz
Type:	CIAttributeTypePosition

See AttributeinputNosePositions for more details.
(Read and Write property)

55.73.30 inputRightEyePositions as CIVectorMBS

MBS MacCI Plugin, Plugin Version: 17.4, Platform: macOS, Targets: All.

Function: The attribute Right Eye Positions
Notes:

Name:	inputRightEyePositions
Class:	CIVectorMBS (CIVector)
DisplayName English:	Right Eye Positions
DisplayName German:	Positionen der rechten Augen
DisplayName French:	Positions de l'œil droit
DisplayName Italian:	Posizioni occhio destro
DisplayName Spanish:	Posiciones de ojo derecho
Type:	CIAttributeTypePosition

See AttributeinputRightEyePositions for more details.
(Read and Write property)

55.73.31 inputScaleFactor as double

MBS MacCI Plugin, Plugin Version: 17.4, Platform: macOS, Targets: All.

Function: The attribute Scale Factor
Notes:

Name:	inputScaleFactor
Class:	double (NSNumber)
DisplayName English:	Scale Factor
DisplayName German:	Skalierungsfaktor
DisplayName French:	Facteur d'échelle
DisplayName Italian:	Fattore di scala
DisplayName Spanish:	Factor de escala
Type:	CIAttributeTypeScalar

See AttributeinputScaleFactor for more details.
(Read and Write property)

55.73.32 inputShape as String

MBS MacCI Plugin, Plugin Version: 17.4, Platform: macOS, Targets: All.

Function: The attribute Shape
Notes:

See AttributeinputShape for more details.
(Read and Write property)

Name:	inputShape
Class:	String (NSString)
DisplayName English:	Shape
DisplayName German:	Shape
DisplayName French:	Shape
DisplayName Italian:	Shape
DisplayName Spanish:	Shape
Type:	

55.74 class CIFilterDepthOfFieldMBS

55.74.1 class CIFilterDepthOfFieldMBS

MBS MacCI Plugin, Plugin Version: 17.4, Platform: macOS, Targets: All.

Function: The Xojo class for the CoreImage Depth of Field filter.
Notes:

Details for this filter:

FilterName:	CIDepthOfField
DisplayName English:	Depth of Field
DisplayName German:	Schärfentiefe
DisplayName French:	Profondeur de champ
DisplayName Italian:	Profondità di campo
DisplayName Spanish:	Profundidad de campo

Categories:

- CICategoryStylize: Stylize
- CICategoryVideo: Video
- CICategoryStillImage: Still Image
- CICategoryBuiltIn: Built-In

Input:

- inputImage: Image
- inputPoint0: Point 0
- inputPoint1: Point 1
- inputSaturation: Saturation
- inputUnsharpMaskRadius: Unsharp Mask Radius
- inputUnsharpMaskIntensity: Unsharp Mask Intensity
- inputRadius: Radius

Output:

- outputImage

Subclass of the CIFilterMBS class.

55.74.2 Blog Entries

- MBS Real Studio Plugins, version 13.1pr5

55.74.3 Blog Entries

- MBS Real Studio Plugins, version 13.1pr5

55.74.4 Methods

55.74.5 Constructor

MBS MacCI Plugin, Plugin Version: 17.4, Platform: macOS, Targets: All.

Function: The constructor.
Notes: On success the handle property is not zero and the filter has the default values set.

55.74.6 Properties

55.74.7 AttributeinputImage as CIAttributeMBS

MBS MacCI Plugin, Plugin Version: 17.4, Platform: macOS, Targets: All.

Function: Details about the Depth of Field attribute.
Notes:

This attribute should have this content:

(Read only property)

55.74.8 AttributeinputPoint0 as CIAttributeMBS

MBS MacCI Plugin, Plugin Version: 17.4, Platform: macOS, Targets: All.

Function: Details about the Depth of Field attribute.
Notes:

Name:	inputImage
Class:	CIImageMBS
Type:	CIAttributeTypeImage
DisplayName English:	Image
DisplayName German:	Bild
DisplayName French:	Image
DisplayName Italian:	Immagine
DisplayName Spanish:	Imagen
DefaultNumber:	0
IdentityNumber:	0

This attribute should have this content:

Name:	inputPoint0
Class:	CIVectorMBS
Type:	CIAttributeTypePosition
DisplayName English:	Point 0
DisplayName German:	Punkt 0
DisplayName French:	Point 0
DisplayName Italian:	Punto 0
DisplayName Spanish:	Punto 0
DefaultVector:	[0 300]
IdentityVector:	n/a

(Read only property)

55.74.9 AttributeinputPoint1 as CIAttributeMBS

MBS MacCI Plugin, Plugin Version: 17.4, Platform: macOS, Targets: All.

Function: Details about the Depth of Field attribute.
Notes:

This attribute should have this content:

(Read only property)

55.74.10 AttributeinputRadius as CIAttributeMBS

MBS MacCI Plugin, Plugin Version: 17.4, Platform: macOS, Targets: All.

Name:	inputPoint1
Class:	CIVectorMBS
Type:	CIAttributeTypePosition
DisplayName English:	Point 1
DisplayName German:	Punkt 1
DisplayName French:	Point 1
DisplayName Italian:	Punto 1
DisplayName Spanish:	Punto 1
DefaultVector:	[300 300]
IdentityVector:	n/a

Function: Details about the Depth of Field attribute.
Notes:

This attribute should have this content:

Name:	inputRadius
Class:	double
Type:	CIAttributeTypeScalar
DisplayName English:	Radius
DisplayName German:	Radius
DisplayName French:	Rayon
DisplayName Italian:	Raggio
DisplayName Spanish:	Radio
DefaultNumber:	6
IdentityNumber:	0
SliderMaxNumber:	30
SliderMinNumber:	0

(Read only property)

55.74.11 AttributeinputSaturation as CIAttributeMBS

MBS MacCI Plugin, Plugin Version: 17.4, Platform: macOS, Targets: All.

Function: Details about the Depth of Field attribute.
Notes:

This attribute should have this content:

(Read only property)

Name:	inputSaturation
Class:	double
Type:	CIAttributeTypeScalar
DisplayName English:	Saturation
DisplayName German:	Sättigung
DisplayName French:	Saturation
DisplayName Italian:	Saturazione
DisplayName Spanish:	Saturación
DefaultNumber:	1.5
IdentityNumber:	0
SliderMaxNumber:	10
SliderMinNumber:	0

55.74.12 AttributeinputUnsharpMaskIntensity as CIAttributeMBS

MBS MacCI Plugin, Plugin Version: 17.4, Platform: macOS, Targets: All.

Function: Details about the Depth of Field attribute.
Notes:

This attribute should have this content:

Name:	inputUnsharpMaskIntensity
Class:	double
Type:	CIAttributeTypeScalar
DisplayName English:	Unsharp Mask Intensity
DisplayName German:	Intensität von „Unscharf maskieren“
DisplayName French:	Intensité du masque flou
DisplayName Italian:	Intensità maschera di contrasto
DisplayName Spanish:	Intensidad de la máscara de desenfoque
DefaultNumber:	0.5
IdentityNumber:	0
SliderMaxNumber:	10
SliderMinNumber:	0

(Read only property)

55.74.13 AttributeinputUnsharpMaskRadius as CIAttributeMBS

MBS MacCI Plugin, Plugin Version: 17.4, Platform: macOS, Targets: All.

Function: Details about the Depth of Field attribute.
Notes:

This attribute should have this content:

Name:	inputUnsharpMaskRadius
Class:	double
Type:	CIAttributeTypeScalar
DisplayName English:	Unsharp Mask Radius
DisplayName German:	Radius von „Unscharf maskieren“
DisplayName French:	Rayon du masque flou
DisplayName Italian:	Raggio maschera di contrasto
DisplayName Spanish:	Radio de la máscara de desenfoque
DefaultNumber:	2.5
IdentityNumber:	0
SliderMaxNumber:	10
SliderMinNumber:	0

(Read only property)

55.74.14 inputImage as CIImageMBS

MBS MacCI Plugin, Plugin Version: 17.4, Platform: macOS, Targets: All.

Function: The attribute Image
Notes:

Name:	inputImage
Class:	CIImageMBS (CIImage)
DisplayName English:	Image
DisplayName German:	Bild
DisplayName French:	Image
DisplayName Italian:	Immagine
DisplayName Spanish:	Imagen
Type:	CIAttributeTypeImage

See AttributeinputImage for more details.
(Read and Write property)

55.74.15 inputPoint0 as CIVectorMBS

MBS MacCI Plugin, Plugin Version: 17.4, Platform: macOS, Targets: All.

Function: The attribute Point 0
Notes:

Name:	inputPoint0
Class:	CIVectorMBS (CIVector)
DisplayName English:	Point 0
DisplayName German:	Punkt 0
DisplayName French:	Point 0
DisplayName Italian:	Punto 0
DisplayName Spanish:	Punto 0
Type:	CIAttributeTypePosition

See AttributeinputPoint0 for more details.
(Read and Write property)

55.74.16 inputPoint1 as CIVectorMBS

MBS MacCI Plugin, Plugin Version: 17.4, Platform: macOS, Targets: All.

Function: The attribute Point 1
Notes:

Name:	inputPoint1
Class:	CIVectorMBS (CIVector)
DisplayName English:	Point 1
DisplayName German:	Punkt 1
DisplayName French:	Point 1
DisplayName Italian:	Punto 1
DisplayName Spanish:	Punto 1
Type:	CIAttributeTypePosition

See AttributeinputPoint1 for more details.
(Read and Write property)

55.74.17 inputRadius as double

MBS MacCI Plugin, Plugin Version: 17.4, Platform: macOS, Targets: All.

Function: The attribute Radius
Notes:

See AttributeinputRadius for more details.
(Read and Write property)

Name:	inputRadius
Class:	double (NSNumber)
DisplayName English:	Radius
DisplayName German:	Radius
DisplayName French:	Rayon
DisplayName Italian:	Raggio
DisplayName Spanish:	Radio
Type:	CIAttributeTypeScalar

55.74.18 inputSaturation as double

MBS MacCI Plugin, Plugin Version: 17.4, Platform: macOS, Targets: All.

Function: The attribute Saturation
Notes:

Name:	inputSaturation
Class:	double (NSNumber)
DisplayName English:	Saturation
DisplayName German:	Sättigung
DisplayName French:	Saturation
DisplayName Italian:	Saturazione
DisplayName Spanish:	Saturación
Type:	CIAttributeTypeScalar

See AttributeinputSaturation for more details.
(Read and Write property)

55.74.19 inputUnsharpMaskIntensity as double

MBS MacCI Plugin, Plugin Version: 17.4, Platform: macOS, Targets: All.

Function: The attribute Unsharp Mask Intensity
Notes:

Name:	inputUnsharpMaskIntensity
Class:	double (NSNumber)
DisplayName English:	Unsharp Mask Intensity
DisplayName German:	Intensität von „Unscharf maskieren“
DisplayName French:	Intensité du masque flou
DisplayName Italian:	Intensità maschera di contrasto
DisplayName Spanish:	Intensidad de la máscara de desenfoque
Type:	CIAttributeTypeScalar

See AttributeinputUnsharpMaskIntensity for more details.
(Read and Write property)

55.74.20 inputUnsharpMaskRadius as double

MBS MacCI Plugin, Plugin Version: 17.4, Platform: macOS, Targets: All.

Function: The attribute Unsharp Mask Radius
Notes:

Name:	inputUnsharpMaskRadius
Class:	double (NSNumber)
DisplayName English:	Unsharp Mask Radius
DisplayName German:	Radius von „Unscharf maskieren“
DisplayName French:	Rayon du masque flou
DisplayName Italian:	Raggio maschera di contrasto
DisplayName Spanish:	Radio de la máscara de desenfoque
Type:	CIAttributeTypeScalar

See AttributeinputUnsharpMaskRadius for more details.
(Read and Write property)

55.75 class CIFilterDepthToDisparityMBS

55.75.1 class CIFilterDepthToDisparityMBS

MBS MacCI Plugin, Plugin Version: 17.4, Platform: macOS, Targets: All.

Function: The Xojo class for the CoreImage Depth To Disparity filter.
Notes:

Details for this filter:

FilterName:	CIDepthToDisparity
DisplayName English:	Depth To Disparity
DisplayName German:	Tiefe zu Abweichung
DisplayName French:	Profondeur en disparité
DisplayName Italian:	Da profondità a disparità
DisplayName Spanish:	De profundidad a disparidad

Categories:

- CICategoryColorAdjustment: Color Adjustment
- CICategoryVideo: Video
- CICategoryStillImage: Still Image
- CICategoryBuiltIn: Built-In

Input:

- inputImage: Image

Output:

- outputImage

Subclass of the CIFilterMBS class.

55.75.2 Methods

55.75.3 Constructor

MBS MacCI Plugin, Plugin Version: 17.4, Platform: macOS, Targets: All.

Function: The constructor.
Notes: On success the handle property is not zero and the filter has the default values set.

55.75.4 Properties

55.75.5 AttributeinputImage as CIAttributeMBS

MBS MacCI Plugin, Plugin Version: 17.4, Platform: macOS, Targets: All.

Function: Details about the Depth To Disparity attribute.
Notes:

This attribute should have this content:

Name:	inputImage
Class:	CIImageMBS
Type:	CIAttributeTypeImage
DisplayName English:	Image
DisplayName German:	Bild
DisplayName French:	Image
DisplayName Italian:	Immagine
DisplayName Spanish:	Imagen
DefaultNumber:	0
IdentityNumber:	0

(Read only property)

55.75.6 inputImage as CIImageMBS

MBS MacCI Plugin, Plugin Version: 17.4, Platform: macOS, Targets: All.

Function: The attribute Image
Notes:

See AttributeinputImage for more details.
(Read and Write property)

Name:	inputImage
Class:	CIImageMBS (CIImage)
DisplayName English:	Image
DisplayName German:	Bild
DisplayName French:	Image
DisplayName Italian:	Immagine
DisplayName Spanish:	Imagen
Type:	CIAttributeTypeImage

55.76 class CIFilterDifferenceBlendModeMBS

55.76.1 class CIFilterDifferenceBlendModeMBS

MBS MacCI Plugin, Plugin Version: 17.4, Platform: macOS, Targets: All.

Function: The Xojo class for the CoreImage Difference Blend Mode filter.
Notes:

Details for this filter:

FilterName:	CIDifferenceBlendMode
DisplayName English:	Difference Blend Mode
DisplayName German:	Mischmethode „Differenz“
DisplayName French:	Mode de fusion Différence
DisplayName Italian:	Modalità sfumatura differenza
DisplayName Spanish:	Diferenciar modo de mezcla

Categories:

- CICategoryCompositeOperation: Composite Operation
- CICategoryVideo: Video
- CICategoryStillImage: Still Image
- CICategoryInterlaced: Interlaced
- CICategoryNonSquarePixels: Non-Square Pixels
- CICategoryBuiltIn: Built-In

Input:

- inputImage: Image
- inputBackgroundImage: Background Image

Output:

- outputImage

Subclass of the CIFilterMBS class.

55.76.2 Methods

55.76.3 Constructor

MBS MacCI Plugin, Plugin Version: 17.4, Platform: macOS, Targets: All.

Function: The constructor.
Notes: On success the handle property is not zero and the filter has the default values set.

55.76.4 Properties

55.76.5 AttributeinputBackgroundImage as CIAttributeMBS

MBS MacCI Plugin, Plugin Version: 17.4, Platform: macOS, Targets: All.

Function: Details about the Difference Blend Mode attribute.
Notes:

This attribute should have this content:

Name:	inputBackgroundImage
Class:	CIImageMBS
Type:	CIAttributeTypeImage
DisplayName English:	Background Image
DisplayName German:	Hintergrundbild
DisplayName French:	Image d'arrière-plan
DisplayName Italian:	Immagine di sfondo
DisplayName Spanish:	Imagen de fondo
DefaultNumber:	0
IdentityNumber:	0

(Read only property)

55.76.6 AttributeinputImage as CIAttributeMBS

MBS MacCI Plugin, Plugin Version: 17.4, Platform: macOS, Targets: All.

Function: Details about the Difference Blend Mode attribute.
Notes:

This attribute should have this content:

Name:	inputImage
Class:	CIImageMBS
Type:	CIAttributeTypeImage
DisplayName English:	Image
DisplayName German:	Bild
DisplayName French:	Image
DisplayName Italian:	Immagine
DisplayName Spanish:	Imagen
DefaultNumber:	0
IdentityNumber:	0

(Read only property)

55.76.7 inputBackgroundImage as CIImageMBS

MBS MacCI Plugin, Plugin Version: 17.4, Platform: macOS, Targets: All.

Function: The attribute Background Image
Notes:

Name:	inputBackgroundImage
Class:	CIImageMBS (CIImage)
DisplayName English:	Background Image
DisplayName German:	Hintergrundbild
DisplayName French:	Image d'arrière-plan
DisplayName Italian:	Immagine di sfondo
DisplayName Spanish:	Imagen de fondo
Type:	CIAttributeTypeImage

See AttributeinputBackgroundImage for more details.
(Read and Write property)

55.76.8 inputImage as CIImageMBS

MBS MacCI Plugin, Plugin Version: 17.4, Platform: macOS, Targets: All.

Function: The attribute Image
Notes:

See AttributeinputImage for more details.
(Read and Write property)

Name:	inputImage
Class:	CIImageMBS (CIImage)
DisplayName English:	Image
DisplayName German:	Bild
DisplayName French:	Image
DisplayName Italian:	Immagine
DisplayName Spanish:	Imagen
Type:	CIAttributeTypeImage

55.77 class CIFilterDiscBlurMBS

55.77.1 class CIFilterDiscBlurMBS

MBS MacCI Plugin, Plugin Version: 17.4, Platform: macOS, Targets: All.

Function: The Xojo class for the CoreImage Disc Blur filter.
Notes:

Details for this filter:

FilterName:	CIDiscBlur
DisplayName English:	Disc Blur
DisplayName German:	Kreisförmige Unschärfe
DisplayName French:	Flou (Disc Blur)
DisplayName Italian:	Effetto disco
DisplayName Spanish:	Disco difuminado

Categories:

- CICategoryBlur: Blur
- CICategoryVideo: Video
- CICategoryStillImage: Still Image
- CICategoryBuiltIn: Built-In

Input:

- inputImage: Image
- inputRadius: Radius

Output:

- outputImage

Subclass of the CIFilterMBS class.

55.77.2 Methods

55.77.3 Constructor

MBS MacCI Plugin, Plugin Version: 17.4, Platform: macOS, Targets: All.

Function: The constructor.
Notes: On success the handle property is not zero and the filter has the default values set.

55.77.4 Properties

55.77.5 AttributeinputImage as CIAttributeMBS

MBS MacCI Plugin, Plugin Version: 17.4, Platform: macOS, Targets: All.

Function: Details about the Disc Blur attribute.
Notes:

This attribute should have this content:

Name:	inputImage
Class:	CIImageMBS
Type:	CIAttributeTypeImage
DisplayName English:	Image
DisplayName German:	Bild
DisplayName French:	Image
DisplayName Italian:	Immagine
DisplayName Spanish:	Imagen
DefaultNumber:	0
IdentityNumber:	0

(Read only property)

55.77.6 AttributeinputRadius as CIAttributeMBS

MBS MacCI Plugin, Plugin Version: 17.4, Platform: macOS, Targets: All.

Function: Details about the Disc Blur attribute.
Notes:

This attribute should have this content:

Name:	inputRadius
Class:	double
Type:	CIAttributeTypeDistance
DisplayName English:	Radius
DisplayName German:	Radius
DisplayName French:	Rayon
DisplayName Italian:	Raggio
DisplayName Spanish:	Radio
DefaultNumber:	8
IdentityNumber:	0
SliderMaxNumber:	100
SliderMinNumber:	0

(Read only property)

55.77.7 inputImage as CIImageMBS

MBS MacCI Plugin, Plugin Version: 17.4, Platform: macOS, Targets: All.

Function: The attribute Image
Notes:

Name:	inputImage
Class:	CIImageMBS (CIImage)
DisplayName English:	Image
DisplayName German:	Bild
DisplayName French:	Image
DisplayName Italian:	Immagine
DisplayName Spanish:	Imagen
Type:	CIAttributeTypeImage

See AttributeinputImage for more details.
(Read and Write property)

55.77.8 inputRadius as double

MBS MacCI Plugin, Plugin Version: 17.4, Platform: macOS, Targets: All.

Function: The attribute Radius
Notes:

See AttributeinputRadius for more details.

Name:	inputRadius
Class:	double (NSNumber)
DisplayName English:	Radius
DisplayName German:	Radius
DisplayName French:	Rayon
DisplayName Italian:	Raggio
DisplayName Spanish:	Radio
Type:	CIAttributeTypeDistance

(Read and Write property)

55.78 class CIFilterDisintegrateWithMaskTransitionMBS

55.78.1 class CIFilterDisintegrateWithMaskTransitionMBS

MBS MacCI Plugin, Plugin Version: 17.4, Platform: macOS, Targets: All.

Function: The Xojo class for the CoreImage Disintegrate With Mask filter.
Notes:

Details for this filter:

FilterName:	CIDisintegrateWithMaskTransition
DisplayName English:	Disintegrate With Mask
DisplayName German:	Übergang mit Maske
DisplayName French:	Désintégrer avec masque
DisplayName Italian:	Disintegra con maschera
DisplayName Spanish:	Desintegrar con máscara

Categories:

- CICategoryTransition: Transition
- CICategoryVideo: Video
- CICategoryStillImage: Still Image
- CICategoryBuiltIn: Built-In

Input:

- inputImage: Image
- inputTargetImage: Target Image
- inputMaskImage: Mask Image
- inputTime: Time
- inputShadowRadius: Shadow Radius
- inputShadowDensity: Shadow Density
- inputShadowOffset: Shadow Offset

Output:

- outputImage

Subclass of the CIFilterMBS class.

55.78.2 Methods

55.78.3 Constructor

MBS MacCI Plugin, Plugin Version: 17.4, Platform: macOS, Targets: All.

Function: The constructor.
Notes: On success the handle property is not zero and the filter has the default values set.

55.78.4 Properties

55.78.5 AttributeinputImage as CIAttributeMBS

MBS MacCI Plugin, Plugin Version: 17.4, Platform: macOS, Targets: All.

Function: Details about the Disintegrate With Mask attribute.
Notes:

This attribute should have this content:

Name:	inputImage
Class:	CIImageMBS
Type:	CIAttributeTypeImage
DisplayName English:	Image
DisplayName German:	Bild
DisplayName French:	Image
DisplayName Italian:	Immagine
DisplayName Spanish:	Imagen
DefaultNumber:	0
IdentityNumber:	0

(Read only property)

55.78.6 AttributeinputMaskImage as CIAttributeMBS

MBS MacCI Plugin, Plugin Version: 17.4, Platform: macOS, Targets: All.

Function: Details about the Disintegrate With Mask attribute.
Notes:

This attribute should have this content:

Name:	inputMaskImage
Class:	CIImageMBS
Type:	CIAttributeTypeImage
DisplayName English:	Mask Image
DisplayName German:	Maske
DisplayName French:	Image du masque
DisplayName Italian:	Immagine maschera
DisplayName Spanish:	Imagen de máscara
DefaultNumber:	0
IdentityNumber:	0

(Read only property)

55.78.7 AttributeinputShadowDensity as CIAttributeMBS

MBS MacCI Plugin, Plugin Version: 17.4, Platform: macOS, Targets: All.

Function: Details about the Disintegrate With Mask attribute.
Notes:

This attribute should have this content:

Name:	inputShadowDensity
Class:	double
Type:	CIAttributeTypeScalar
DisplayName English:	Shadow Density
DisplayName German:	Schattendichte
DisplayName French:	Densité de l'ombre
DisplayName Italian:	Densità ombra
DisplayName Spanish:	Densidad del sombreado
DefaultNumber:	0.65
IdentityNumber:	0
MaxNumber:	1
MinNumber:	0
SliderMaxNumber:	1
SliderMinNumber:	0

(Read only property)

55.78.8 AttributeinputShadowOffset as CIAttributeMBS

MBS MacCI Plugin, Plugin Version: 17.4, Platform: macOS, Targets: All.

Function: Details about the Disintegrate With Mask attribute.
Notes:

This attribute should have this content:

Name:	inputShadowOffset
Class:	CIVectorMBS
Type:	CIAttributeTypeOffset
DisplayName English:	Shadow Offset
DisplayName German:	Schattenabstand
DisplayName French:	Décalage de l'ombre
DisplayName Italian:	Offset ombra
DisplayName Spanish:	Proyección del sombreado
DefaultVector:	[0 -10]
IdentityVector:	[0 0]

(Read only property)

55.78.9 AttributeinputShadowRadius as CIAttributeMBS

MBS MacCI Plugin, Plugin Version: 17.4, Platform: macOS, Targets: All.

Function: Details about the Disintegrate With Mask attribute.
Notes:

This attribute should have this content:

Name:	inputShadowRadius
Class:	double
Type:	CIAttributeTypeDistance
DisplayName English:	Shadow Radius
DisplayName German:	Schattenradius
DisplayName French:	Rayon de l'ombre
DisplayName Italian:	Raggio dell'ombra
DisplayName Spanish:	Radio del sombreado
DefaultNumber:	8
IdentityNumber:	0
SliderMaxNumber:	50
SliderMinNumber:	0

(Read only property)

55.78.10 AttributeinputTargetImage as CIAttributeMBS

MBS MacCI Plugin, Plugin Version: 17.4, Platform: macOS, Targets: All.

Function: Details about the Disintegrate With Mask attribute.
Notes:

This attribute should have this content:

Name:	inputTargetImage
Class:	CIImageMBS
Type:	CIAttributeTypeImage
DisplayName English:	Target Image
DisplayName German:	Zielbild
DisplayName French:	Image cible
DisplayName Italian:	Immagine target
DisplayName Spanish:	Imagen de destino
DefaultNumber:	0
IdentityNumber:	0

(Read only property)

55.78.11 AttributeinputTime as CIAttributeMBS

MBS MacCI Plugin, Plugin Version: 17.4, Platform: macOS, Targets: All.

Function: Details about the Disintegrate With Mask attribute.
Notes:

This attribute should have this content:

(Read only property)

55.78.12 inputImage as CIImageMBS

MBS MacCI Plugin, Plugin Version: 17.4, Platform: macOS, Targets: All.

Function: The attribute Image
Notes:

Name:	inputTime
Class:	double
Type:	CIAttributeTypeTime
DisplayName English:	Time
DisplayName German:	Zeit
DisplayName French:	Durée
DisplayName Italian:	Tempo
DisplayName Spanish:	Tiempo
DefaultNumber:	0
IdentityNumber:	0
MaxNumber:	1
MinNumber:	0
SliderMaxNumber:	1
SliderMinNumber:	0

Name:	inputImage
Class:	CIImageMBS (CIImage)
DisplayName English:	Image
DisplayName German:	Bild
DisplayName French:	Image
DisplayName Italian:	Immagine
DisplayName Spanish:	Imagen
Type:	CIAttributeTypeImage

See AttributeinputImage for more details.
(Read and Write property)

55.78.13 inputMaskImage as CIImageMBS

MBS MacCI Plugin, Plugin Version: 17.4, Platform: macOS, Targets: All.

Function: The attribute Mask Image
Notes:

Name:	inputMaskImage
Class:	CIImageMBS (CIImage)
DisplayName English:	Mask Image
DisplayName German:	Maske
DisplayName French:	Image du masque
DisplayName Italian:	Immagine maschera
DisplayName Spanish:	Imagen de máscara
Type:	CIAttributeTypeImage

See AttributeinputMaskImage for more details.
(Read and Write property)

55.78.14 inputShadowDensity as double

MBS MacCI Plugin, Plugin Version: 17.4, Platform: macOS, Targets: All.

Function: The attribute Shadow Density
Notes:

Name:	inputShadowDensity
Class:	double (NSNumber)
DisplayName English:	Shadow Density
DisplayName German:	Schattendichte
DisplayName French:	Densité de l'ombre
DisplayName Italian:	Densità ombra
DisplayName Spanish:	Densidad del sombreado
Type:	CIAttributeTypeScalar

See AttributeinputShadowDensity for more details.
(Read and Write property)

55.78.15 inputShadowOffset as CIVectorMBS

MBS MacCI Plugin, Plugin Version: 17.4, Platform: macOS, Targets: All.

Function: The attribute Shadow Offset
Notes:

Name:	inputShadowOffset
Class:	CIVectorMBS (CIVector)
DisplayName English:	Shadow Offset
DisplayName German:	Schattenabstand
DisplayName French:	Décalage de l'ombre
DisplayName Italian:	Offset ombra
DisplayName Spanish:	Proyección del sombreado
Type:	CIAttributeTypeOffset

See AttributeinputShadowOffset for more details.
(Read and Write property)

55.78.16 inputShadowRadius as double

MBS MacCI Plugin, Plugin Version: 17.4, Platform: macOS, Targets: All.

Function: The attribute Shadow Radius
Notes:

Name:	inputShadowRadius
Class:	double (NSNumber)
DisplayName English:	Shadow Radius
DisplayName German:	Schattenradius
DisplayName French:	Rayon de l'ombre
DisplayName Italian:	Raggio dell'ombra
DisplayName Spanish:	Radio del sombreado
Type:	CIAttributeTypeDistance

See AttributeinputShadowRadius for more details.
(Read and Write property)

55.78.17 inputTargetImage as CIImageMBS

MBS MacCI Plugin, Plugin Version: 17.4, Platform: macOS, Targets: All.

Function: The attribute Target Image
Notes:

Name:	inputTargetImage
Class:	CIImageMBS (CIImage)
DisplayName English:	Target Image
DisplayName German:	Zielbild
DisplayName French:	Image cible
DisplayName Italian:	Immagine target
DisplayName Spanish:	Imagen de destino
Type:	CIAttributeTypeImage

See AttributeinputTargetImage for more details.
(Read and Write property)

55.78.18 inputTime as double

MBS MacCI Plugin, Plugin Version: 17.4, Platform: macOS, Targets: All.

Function: The attribute Time
Notes:

Name:	inputTime
Class:	double (NSNumber)
DisplayName English:	Time
DisplayName German:	Zeit
DisplayName French:	Durée
DisplayName Italian:	Tempo
DisplayName Spanish:	Tiempo
Type:	CIAttributeTypeTime

See AttributeinputTime for more details.
(Read and Write property)

55.79 class CIFilterDisparityToDepthMBS

55.79.1 class CIFilterDisparityToDepthMBS

MBS MacCI Plugin, Plugin Version: 17.4, Platform: macOS, Targets: All.

Function: The Xojo class for the CoreImage Disparity To Depth filter.
Notes:

Details for this filter:

FilterName:	CIDisparityToDepth
DisplayName English:	Disparity To Depth
DisplayName German:	Abweichung zu Tiefe
DisplayName French:	Disparité en profondeur
DisplayName Italian:	Da disparità a profondità
DisplayName Spanish:	De disparidad a profundidad

Categories:

- CICategoryColorAdjustment: Color Adjustment
- CICategoryVideo: Video
- CICategoryStillImage: Still Image
- CICategoryBuiltIn: Built-In

Input:

- inputImage: Image

Output:

- outputImage

Subclass of the CIFilterMBS class.

55.79.2 Methods

55.79.3 Constructor

MBS MacCI Plugin, Plugin Version: 17.4, Platform: macOS, Targets: All.

Function: The constructor.
Notes: On success the handle property is not zero and the filter has the default values set.

55.79.4 Properties

55.79.5 AttributeinputImage as CIAttributeMBS

MBS MacCI Plugin, Plugin Version: 17.4, Platform: macOS, Targets: All.

Function: Details about the Disparity To Depth attribute.
Notes:

This attribute should have this content:

Name:	inputImage
Class:	CIImageMBS
Type:	CIAttributeTypeImage
DisplayName English:	Image
DisplayName German:	Bild
DisplayName French:	Image
DisplayName Italian:	Immagine
DisplayName Spanish:	Imagen
DefaultNumber:	0
IdentityNumber:	0

(Read only property)

55.79.6 inputImage as CIImageMBS

MBS MacCI Plugin, Plugin Version: 17.4, Platform: macOS, Targets: All.

Function: The attribute Image
Notes:

See AttributeinputImage for more details.
(Read and Write property)

Name:	inputImage
Class:	CIImageMBS (CIImage)
DisplayName English:	Image
DisplayName German:	Bild
DisplayName French:	Image
DisplayName Italian:	Immagine
DisplayName Spanish:	Imagen
Type:	CIAttributeTypeImage

55.80 class CIFilterDisplacementDistortionMBS

55.80.1 class CIFilterDisplacementDistortionMBS

MBS MacCI Plugin, Plugin Version: 17.4, Platform: macOS, Targets: All.

Function: The Xojo class for the CoreImage Displacement Distortion filter.
Notes:

Details for this filter:

FilterName:	CIDisplacementDistortion
DisplayName English:	Displacement Distortion
DisplayName German:	Verzerrung „Verdrängung“
DisplayName French:	Déformation Déplacement
DisplayName Italian:	Distorsione spostamento
DisplayName Spanish:	Distorsión de desplazamiento

Categories:

- CICategoryDistortionEffect: Distortion Effect
- CICategoryVideo: Video
- CICategoryStillImage: Still Image
- CICategoryBuiltIn: Built-In

Input:

- inputImage: Image
- inputDisplacementImage: Displacement Image
- inputScale: Scale

Output:

- outputImage

Subclass of the CIFilterMBS class.

55.80.2 Methods

55.80.3 Constructor

MBS MacCI Plugin, Plugin Version: 17.4, Platform: macOS, Targets: All.

Function: The constructor.
Notes: On success the handle property is not zero and the filter has the default values set.

55.80.4 Properties

55.80.5 AttributeinputDisplacementImage as CIAttributeMBS

MBS MacCI Plugin, Plugin Version: 17.4, Platform: macOS, Targets: All.

Function: Details about the Displacement Distortion attribute.
Notes:

This attribute should have this content:

Name:	inputDisplacementImage
Class:	CIImageMBS
DisplayName English:	Displacement Image
DisplayName German:	Bildverschiebung
DisplayName French:	Image du déplacement
DisplayName Italian:	Immagine spostamento
DisplayName Spanish:	Imagen de desplazamiento
DefaultNumber:	0
IdentityNumber:	0

(Read only property)

55.80.6 AttributeinputImage as CIAttributeMBS

MBS MacCI Plugin, Plugin Version: 17.4, Platform: macOS, Targets: All.

Function: Details about the Displacement Distortion attribute.
Notes:

This attribute should have this content:

(Read only property)

Name:	inputImage
Class:	CIImageMBS
Type:	CIAttributeTypeImage
DisplayName English:	Image
DisplayName German:	Bild
DisplayName French:	Image
DisplayName Italian:	Immagine
DisplayName Spanish:	Imagen
DefaultNumber:	0
IdentityNumber:	0

55.80.7 AttributeinputScale as CIAttributeMBS

MBS MacCI Plugin, Plugin Version: 17.4, Platform: macOS, Targets: All.

Function: Details about the Displacement Distortion attribute.
Notes:

This attribute should have this content:

Name:	inputScale
Class:	double
Type:	CIAttributeTypeDistance
DisplayName English:	Scale
DisplayName German:	Skalierung
DisplayName French:	Échelle
DisplayName Italian:	Scala
DisplayName Spanish:	Escala
DefaultNumber:	50
IdentityNumber:	0
SliderMaxNumber:	200
SliderMinNumber:	0

(Read only property)

55.80.8 inputDisplacementImage as CIImageMBS

MBS MacCI Plugin, Plugin Version: 17.4, Platform: macOS, Targets: All.

Function: The attribute Displacement Image
Notes:

See AttributeinputDisplacementImage for more details.
(Read and Write property)

Name:	inputDisplacementImage
Class:	CIImageMBS (CIImage)
DisplayName English:	Displacement Image
DisplayName German:	Bildverschiebung
DisplayName French:	Image du déplacement
DisplayName Italian:	Immagine spostamento
DisplayName Spanish:	Imagen de desplazamiento
Type:	

55.80.9 inputImage as CIImageMBS

MBS MacCI Plugin, Plugin Version: 17.4, Platform: macOS, Targets: All.

Function: The attribute Image
Notes:

Name:	inputImage
Class:	CIImageMBS (CIImage)
DisplayName English:	Image
DisplayName German:	Bild
DisplayName French:	Image
DisplayName Italian:	Immagine
DisplayName Spanish:	Imagen
Type:	CIAttributeTypeImage

See AttributeinputImage for more details.
(Read and Write property)

55.80.10 inputScale as double

MBS MacCI Plugin, Plugin Version: 17.4, Platform: macOS, Targets: All.

Function: The attribute Scale
Notes:

See AttributeinputScale for more details.
(Read and Write property)

Name:	inputScale
Class:	double (NSNumber)
DisplayName English:	Scale
DisplayName German:	Skalierung
DisplayName French:	Échelle
DisplayName Italian:	Scala
DisplayName Spanish:	Escala
Type:	CIAttributeTypeDistance

55.81 class CIFilterDissolveTransitionMBS

55.81.1 class CIFilterDissolveTransitionMBS

MBS MacCI Plugin, Plugin Version: 17.4, Platform: macOS, Targets: All.

Function: The Xojo class for the CoreImage Dissolve filter.
Notes:

Details for this filter:

FilterName:	CIDissolveTransition
DisplayName English:	Dissolve
DisplayName German:	Überblenden
DisplayName French:	Dissoudre
DisplayName Italian:	Dissolvenza
DisplayName Spanish:	Disolución

Categories:

- CICategoryTransition: Transition
- CICategoryVideo: Video
- CICategoryStillImage: Still Image
- CICategoryInterlaced: Interlaced
- CICategoryNonSquarePixels: Non-Square Pixels
- CICategoryBuiltIn: Built-In

Input:

- inputImage: Image
- inputTargetImage: Target Image
- inputTime: Time

Output:

- outputImage

Subclass of the CIFilterMBS class.

55.81.2 Methods

55.81.3 Constructor

MBS MacCI Plugin, Plugin Version: 17.4, Platform: macOS, Targets: All.

Function: The constructor.
Notes: On success the handle property is not zero and the filter has the default values set.

55.81.4 Properties

55.81.5 AttributeinputImage as CIAttributeMBS

MBS MacCI Plugin, Plugin Version: 17.4, Platform: macOS, Targets: All.

Function: Details about the Dissolve attribute.
Notes:

This attribute should have this content:

Name:	inputImage
Class:	CIImageMBS
Type:	CIAttributeTypeImage
DisplayName English:	Image
DisplayName German:	Bild
DisplayName French:	Image
DisplayName Italian:	Immagine
DisplayName Spanish:	Imagen
DefaultNumber:	0
IdentityNumber:	0

(Read only property)

55.81.6 AttributeinputTargetImage as CIAttributeMBS

MBS MacCI Plugin, Plugin Version: 17.4, Platform: macOS, Targets: All.

Function: Details about the Dissolve attribute.
Notes:

This attribute should have this content:

Name:	inputTargetImage
Class:	CIImageMBS
Type:	CIAttributeTypeImage
DisplayName English:	Target Image
DisplayName German:	Zielbild
DisplayName French:	Image cible
DisplayName Italian:	Immagine target
DisplayName Spanish:	Imagen de destino
DefaultNumber:	0
IdentityNumber:	0

(Read only property)

55.81.7 AttributeinputTime as CIAttributeMBS

MBS MacCI Plugin, Plugin Version: 17.4, Platform: macOS, Targets: All.

Function: Details about the Dissolve attribute.
Notes:

This attribute should have this content:

Name:	inputTime
Class:	double
Type:	CIAttributeTypeTime
DisplayName English:	Time
DisplayName German:	Zeit
DisplayName French:	Durée
DisplayName Italian:	Tempo
DisplayName Spanish:	Tiempo
DefaultNumber:	0
IdentityNumber:	0
MaxNumber:	1
MinNumber:	0
SliderMaxNumber:	1
SliderMinNumber:	0

(Read only property)

55.81.8 inputImage as CIImageMBS

MBS MacCI Plugin, Plugin Version: 17.4, Platform: macOS, Targets: All.

Function: The attribute Image
Notes:

Name:	inputImage
Class:	CIImageMBS (CIImage)
DisplayName English:	Image
DisplayName German:	Bild
DisplayName French:	Image
DisplayName Italian:	Immagine
DisplayName Spanish:	Imagen
Type:	CIAttributeTypeImage

See AttributeinputImage for more details.
(Read and Write property)

55.81.9 inputTargetImage as CIImageMBS

MBS MacCI Plugin, Plugin Version: 17.4, Platform: macOS, Targets: All.

Function: The attribute Target Image
Notes:

Name:	inputTargetImage
Class:	CIImageMBS (CIImage)
DisplayName English:	Target Image
DisplayName German:	Zielbild
DisplayName French:	Image cible
DisplayName Italian:	Immagine target
DisplayName Spanish:	Imagen de destino
Type:	CIAttributeTypeImage

See AttributeinputTargetImage for more details.
(Read and Write property)

55.81.10 inputTime as double

MBS MacCI Plugin, Plugin Version: 17.4, Platform: macOS, Targets: All.

Function: The attribute Time
Notes:

Name:	inputTime
Class:	double (NSNumber)
DisplayName English:	Time
DisplayName German:	Zeit
DisplayName French:	Durée
DisplayName Italian:	Tempo
DisplayName Spanish:	Tiempo
Type:	CIAttributeTypeTime

See AttributeinputTime for more details.
(Read and Write property)

55.82 class CIFilterDitherMBS

55.82.1 class CIFilterDitherMBS

MBS MacCI Plugin, Plugin Version: 17.4, Platform: macOS, Targets: All.

Function: The Xojo class for the CoreImage Dither filter.
Notes:

Details for this filter:

FilterName:	CIDither
DisplayName English:	Dither
DisplayName German:	Dither
DisplayName French:	Tramage
DisplayName Italian:	Dithering
DisplayName Spanish:	Tramar

Categories:

- CICategoryColorEffect: Color Effect
- CICategoryVideo: Video
- CICategoryStillImage: Still Image
- CICategoryBuiltIn: Built-In

Input:

- inputImage: Image
- inputIntensity: Intensity

Output:

- outputImage

Subclass of the CIFilterMBS class.

55.82.2 Methods

55.82.3 Constructor

MBS MacCI Plugin, Plugin Version: 17.4, Platform: macOS, Targets: All.

Function: The constructor.
Notes: On success the handle property is not zero and the filter has the default values set.

55.82.4 Properties

55.82.5 AttributeinputImage as CIAttributeMBS

MBS MacCI Plugin, Plugin Version: 17.4, Platform: macOS, Targets: All.

Function: Details about the Dither attribute.
Notes:

This attribute should have this content:

Name:	inputImage
Class:	CIImageMBS
Type:	CIAttributeTypeImage
DisplayName English:	Image
DisplayName German:	Bild
DisplayName French:	Image
DisplayName Italian:	Immagine
DisplayName Spanish:	Imagen
DefaultNumber:	0
IdentityNumber:	0

(Read only property)

55.82.6 AttributeinputIntensity as CIAttributeMBS

MBS MacCI Plugin, Plugin Version: 17.4, Platform: macOS, Targets: All.

Function: Details about the Dither attribute.
Notes:

This attribute should have this content:

Name:	inputIntensity
Class:	double
Type:	CIAttributeTypeScalar
DisplayName English:	Intensity
DisplayName German:	Intensität
DisplayName French:	Intensité
DisplayName Italian:	Intensità
DisplayName Spanish:	Intensidad
DefaultNumber:	0.1
IdentityNumber:	0
MaxNumber:	5
MinNumber:	0
SliderMaxNumber:	1
SliderMinNumber:	0

(Read only property)

55.82.7 inputImage as CIImageMBS

MBS MacCI Plugin, Plugin Version: 17.4, Platform: macOS, Targets: All.

Function: The attribute Image
Notes:

Name:	inputImage
Class:	CIImageMBS (CIImage)
DisplayName English:	Image
DisplayName German:	Bild
DisplayName French:	Image
DisplayName Italian:	Immagine
DisplayName Spanish:	Imagen
Type:	CIAttributeTypeImage

See AttributeinputImage for more details.
(Read and Write property)

55.82.8 inputIntensity as double

MBS MacCI Plugin, Plugin Version: 17.4, Platform: macOS, Targets: All.

Function: The attribute Intensity
Notes:

Name:	inputIntensity
Class:	double (NSNumber)
DisplayName English:	Intensity
DisplayName German:	Intensität
DisplayName French:	Intensité
DisplayName Italian:	Intensità
DisplayName Spanish:	Intensidad
Type:	CIAttributeTypeScalar

See AttributeinputIntensity for more details.
(Read and Write property)

55.83 class CIFilterDivideBlendModeMBS

55.83.1 class CIFilterDivideBlendModeMBS

MBS MacCI Plugin, Plugin Version: 17.4, Platform: macOS, Targets: All.

Function: The Xojo class for the CoreImage Divide Blend Mode filter.
Notes:

Details for this filter:

FilterName:	CIDivideBlendMode
DisplayName English:	Divide Blend Mode
DisplayName German:	Mischmethode „Teilen“
DisplayName French:	Mode de fusion Diviser
DisplayName Italian:	Modalità sfumatura dissolvenza
DisplayName Spanish:	Dividir modo de mezcla

Categories:

- CICategoryCompositeOperation: Composite Operation
- CICategoryVideo: Video
- CICategoryStillImage: Still Image
- CICategoryInterlaced: Interlaced
- CICategoryNonSquarePixels: Non-Square Pixels
- CICategoryBuiltIn: Built-In

Input:

- inputImage: Image
- inputBackgroundImage: Background Image

Output:

- outputImage

Subclass of the CIFilterMBS class.

55.83.2 Methods

55.83.3 Constructor

MBS MacCI Plugin, Plugin Version: 17.4, Platform: macOS, Targets: All.

Function: The constructor.
Notes: On success the handle property is not zero and the filter has the default values set.

55.83.4 Properties

55.83.5 AttributeinputBackgroundImage as CIAttributeMBS

MBS MacCI Plugin, Plugin Version: 17.4, Platform: macOS, Targets: All.

Function: Details about the Divide Blend Mode attribute.
Notes:

This attribute should have this content:

Name:	inputBackgroundImage
Class:	CIImageMBS
Type:	CIAttributeTypeImage
DisplayName English:	Background Image
DisplayName German:	Hintergrundbild
DisplayName French:	Image d'arrière-plan
DisplayName Italian:	Immagine di sfondo
DisplayName Spanish:	Imagen de fondo
DefaultNumber:	0
IdentityNumber:	0

(Read only property)

55.83.6 AttributeinputImage as CIAttributeMBS

MBS MacCI Plugin, Plugin Version: 17.4, Platform: macOS, Targets: All.

Function: Details about the Divide Blend Mode attribute.
Notes:

This attribute should have this content:

Name:	inputImage
Class:	CIImageMBS
Type:	CIAttributeTypeImage
DisplayName English:	Image
DisplayName German:	Bild
DisplayName French:	Image
DisplayName Italian:	Immagine
DisplayName Spanish:	Imagen
DefaultNumber:	0
IdentityNumber:	0

(Read only property)

55.83.7 inputBackgroundImage as CIImageMBS

MBS MacCI Plugin, Plugin Version: 17.4, Platform: macOS, Targets: All.

Function: The attribute Background Image
Notes:

Name:	inputBackgroundImage
Class:	CIImageMBS (CIImage)
DisplayName English:	Background Image
DisplayName German:	Hintergrundbild
DisplayName French:	Image d'arrière-plan
DisplayName Italian:	Immagine di sfondo
DisplayName Spanish:	Imagen de fondo
Type:	CIAttributeTypeImage

See AttributeinputBackgroundImage for more details.
(Read and Write property)

55.83.8 inputImage as CIImageMBS

MBS MacCI Plugin, Plugin Version: 17.4, Platform: macOS, Targets: All.

Function: The attribute Image
Notes:

See AttributeinputImage for more details.
(Read and Write property)

Name:	inputImage
Class:	CIImageMBS (CIImage)
DisplayName English:	Image
DisplayName German:	Bild
DisplayName French:	Image
DisplayName Italian:	Immagine
DisplayName Spanish:	Imagen
Type:	CIAttributeTypeImage

55.84 class CIFilterDotScreenMBS

55.84.1 class CIFilterDotScreenMBS

MBS MacCI Plugin, Plugin Version: 17.4, Platform: macOS, Targets: All.

Function: The Xojo class for the CoreImage Dot Screen filter.
Notes:

Details for this filter:

FilterName:	CIDotScreen
DisplayName English:	Dot Screen
DisplayName German:	Punktförmiges Halbtonraster
DisplayName French:	Écran en pointillé
DisplayName Italian:	Schermo a punti
DisplayName Spanish:	Pantalla punteada

Categories:

- CICategoryHalftoneEffect: Halftone Effect
- CICategoryVideo: Video
- CICategoryStillImage: Still Image
- CICategoryBuiltIn: Built-In

Input:

- inputImage: Image
- inputCenter: Center
- inputAngle: Angle
- inputWidth: Width
- inputSharpness: Sharpness

Output:

- outputImage

Subclass of the CIFilterMBS class.

55.84.2 Methods

55.84.3 Constructor

MBS MacCI Plugin, Plugin Version: 17.4, Platform: macOS, Targets: All.

Function: The constructor.
Notes: On success the handle property is not zero and the filter has the default values set.

55.84.4 Properties

55.84.5 AttributeinputAngle as CIAttributeMBS

MBS MacCI Plugin, Plugin Version: 17.4, Platform: macOS, Targets: All.

Function: Details about the Dot Screen attribute.
Notes:

This attribute should have this content:

Name:	inputAngle
Class:	double
Type:	CIAttributeTypeAngle
DisplayName English:	Angle
DisplayName German:	Winkel
DisplayName French:	Angle
DisplayName Italian:	Angolo
DisplayName Spanish:	Ángulo
DefaultNumber:	0
IdentityNumber:	0
SliderMaxNumber:	3.141593
SliderMinNumber:	-3.141593

(Read only property)

55.84.6 AttributeinputCenter as CIAttributeMBS

MBS MacCI Plugin, Plugin Version: 17.4, Platform: macOS, Targets: All.

Function: Details about the Dot Screen attribute.
Notes:

This attribute should have this content:

Name:	inputCenter
Class:	CIVectorMBS
Type:	CIAttributeTypePosition
DisplayName English:	Center
DisplayName German:	Mitte
DisplayName French:	Centre
DisplayName Italian:	Centro
DisplayName Spanish:	Centro
DefaultVector:	[150 150]
IdentityVector:	n/a

(Read only property)

55.84.7 AttributeinputImage as CIAttributeMBS

MBS MacCI Plugin, Plugin Version: 17.4, Platform: macOS, Targets: All.

Function: Details about the Dot Screen attribute.
Notes:

This attribute should have this content:

Name:	inputImage
Class:	CIImageMBS
Type:	CIAttributeTypeImage
DisplayName English:	Image
DisplayName German:	Bild
DisplayName French:	Image
DisplayName Italian:	Immagine
DisplayName Spanish:	Imagen
DefaultNumber:	0
IdentityNumber:	0

(Read only property)

55.84.8 AttributeinputSharpness as CIAttributeMBS

MBS MacCI Plugin, Plugin Version: 17.4, Platform: macOS, Targets: All.

Function: Details about the Dot Screen attribute.
Notes:

This attribute should have this content:

Name:	inputSharpness
Class:	double
Type:	CIAttributeTypeScalar
DisplayName English:	Sharpness
DisplayName German:	Schärfe
DisplayName French:	Netteté
DisplayName Italian:	Nitidezza
DisplayName Spanish:	Nitidez
DefaultNumber:	0.7
IdentityNumber:	0
MaxNumber:	1
MinNumber:	0
SliderMaxNumber:	1
SliderMinNumber:	0

(Read only property)

55.84.9 AttributeinputWidth as CIAttributeMBS

MBS MacCI Plugin, Plugin Version: 17.4, Platform: macOS, Targets: All.

Function: Details about the Dot Screen attribute.
Notes:

This attribute should have this content:

(Read only property)

55.84.10 inputAngle as double

MBS MacCI Plugin, Plugin Version: 17.4, Platform: macOS, Targets: All.

Function: The attribute Angle
Notes:

See AttributeinputAngle for more details.
(Read and Write property)

Name:	inputWidth
Class:	double
Type:	CIAttributeTypeDistance
DisplayName English:	Width
DisplayName German:	Breite
DisplayName French:	Largeur
DisplayName Italian:	Larghezza
DisplayName Spanish:	Anchura
DefaultNumber:	6
IdentityNumber:	0
MaxNumber:	0
MinNumber:	1
SliderMaxNumber:	50
SliderMinNumber:	2

Name:	inputAngle
Class:	double (NSNumber)
DisplayName English:	Angle
DisplayName German:	Winkel
DisplayName French:	Angle
DisplayName Italian:	Angolo
DisplayName Spanish:	Ángulo
Type:	CIAttributeTypeAngle

55.84.11 inputCenter as CIVectorMBS

MBS MacCI Plugin, Plugin Version: 17.4, Platform: macOS, Targets: All.

Function: The attribute Center
Notes:

Name:	inputCenter
Class:	CIVectorMBS (CIVector)
DisplayName English:	Center
DisplayName German:	Mitte
DisplayName French:	Centre
DisplayName Italian:	Centro
DisplayName Spanish:	Centro
Type:	CIAttributeTypePosition

See AttributeinputCenter for more details.
(Read and Write property)

55.84.12 inputImage as CIImageMBS

MBS MacCI Plugin, Plugin Version: 17.4, Platform: macOS, Targets: All.

Function: The attribute Image
Notes:

Name:	inputImage
Class:	CIImageMBS (CIImage)
DisplayName English:	Image
DisplayName German:	Bild
DisplayName French:	Image
DisplayName Italian:	Immagine
DisplayName Spanish:	Imagen
Type:	CIAttributeTypeImage

See AttributeinputImage for more details.
(Read and Write property)

55.84.13 inputSharpness as double

MBS MacCI Plugin, Plugin Version: 17.4, Platform: macOS, Targets: All.

Function: The attribute Sharpness
Notes:

Name:	inputSharpness
Class:	double (NSNumber)
DisplayName English:	Sharpness
DisplayName German:	Schärfe
DisplayName French:	Netteté
DisplayName Italian:	Nitidezza
DisplayName Spanish:	Nitidez
Type:	CIAttributeTypeScalar

See AttributeinputSharpness for more details.
(Read and Write property)

55.84.14 inputWidth as double

MBS MacCI Plugin, Plugin Version: 17.4, Platform: macOS, Targets: All.

Function: The attribute Width
Notes:

Name:	inputWidth
Class:	double (NSNumber)
DisplayName English:	Width
DisplayName German:	Breite
DisplayName French:	Largeur
DisplayName Italian:	Larghezza
DisplayName Spanish:	Anchura
Type:	CIAttributeTypeDistance

See AttributeinputWidth for more details.
(Read and Write property)

55.85 class CIFilterDrosteMBS

55.85.1 class CIFilterDrosteMBS

MBS MacCI Plugin, Plugin Version: 17.4, Platform: macOS, Targets: All.

Function: The Xojo class for the CoreImage Droste filter.
Notes:

Details for this filter:

FilterName:	CIDroste
DisplayName English:	Droste
DisplayName German:	Droste
DisplayName French:	Droste
DisplayName Italian:	Droste
DisplayName Spanish:	Droste

Categories:

- CICategoryDistortionEffect: Distortion Effect
- CICategoryVideo: Video
- CICategoryStillImage: Still Image
- CICategoryBuiltIn: Built-In

Input:

- inputImage: Image
- inputInsetPoint0: Inset Point 0
- inputInsetPoint1: Inset Point 1
- inputStrands: Strands
- inputPeriodicity: Periodicity
- inputRotation: Rotation
- inputZoom: Zoom

Output:

- outputImage

Subclass of the CIFilterMBS class.

55.85.2 Blog Entries

- MBS Real Studio Plugins, version 13.1pr5

55.85.3 Blog Entries

- MBS Real Studio Plugins, version 13.1pr5

55.85.4 Methods

55.85.5 Constructor

MBS MacCI Plugin, Plugin Version: 17.4, Platform: macOS, Targets: All.

Function: The constructor.
Notes: On success the handle property is not zero and the filter has the default values set.

55.85.6 Properties

55.85.7 AttributeinputImage as CIAttributeMBS

MBS MacCI Plugin, Plugin Version: 17.4, Platform: macOS, Targets: All.

Function: Details about the Droste attribute.
Notes:

This attribute should have this content:

(Read only property)

55.85.8 AttributeinputInsetPoint0 as CIAttributeMBS

MBS MacCI Plugin, Plugin Version: 17.4, Platform: macOS, Targets: All.

Function: Details about the Droste attribute.
Notes:

Name:	inputImage
Class:	CIImageMBS
Type:	CIAttributeTypeImage
DisplayName English:	Image
DisplayName German:	Bild
DisplayName French:	Image
DisplayName Italian:	Immagine
DisplayName Spanish:	Imagen
DefaultNumber:	0
IdentityNumber:	0

This attribute should have this content:

Name:	inputInsetPoint0
Class:	CIVectorMBS
Type:	CIAttributeTypePosition
DisplayName English:	Inset Point 0
DisplayName German:	Abstandspunkt 0
DisplayName French:	Point d'insertion 0
DisplayName Italian:	Punto di inserimento 0
DisplayName Spanish:	Insertar punto 0
DefaultVector:	[200 200]
IdentityVector:	n/a

(Read only property)

55.85.9 AttributeinputInsetPoint1 as CIAttributeMBS

MBS MacCI Plugin, Plugin Version: 17.4, Platform: macOS, Targets: All.

Function: Details about the Droste attribute.
Notes:

This attribute should have this content:

(Read only property)

55.85.10 AttributeinputPeriodicity as CIAttributeMBS

MBS MacCI Plugin, Plugin Version: 17.4, Platform: macOS, Targets: All.

Name:	inputInsetPoint1
Class:	CIVectorMBS
Type:	CIAttributeTypePosition
DisplayName English:	Inset Point 1
DisplayName German:	Abstandspunkt 1
DisplayName French:	Point d'insertion 1
DisplayName Italian:	Punto di inserimento 1
DisplayName Spanish:	Insertar punto 1
DefaultVector:	[400 400]
IdentityVector:	n/a

Function: Details about the Droste attribute.
Notes:

This attribute should have this content:

Name:	inputPeriodicity
Class:	double
Type:	CIAttributeTypeScalar
DisplayName:	Periodicity
DefaultNumber:	1
IdentityNumber:	0
MaxNumber:	0
MinNumber:	1
SliderMaxNumber:	5
SliderMinNumber:	1

(Read only property)

55.85.11 AttributeinputRotation as CIAttributeMBS

MBS MacCI Plugin, Plugin Version: 17.4, Platform: macOS, Targets: All.

Function: Details about the Droste attribute.
Notes:

This attribute should have this content:

(Read only property)

Name:	inputRotation
Class:	double
Type:	CIAttributeTypeAngle
DisplayName:	Rotation
DefaultNumber:	0
IdentityNumber:	0
SliderMaxNumber:	6.283185
SliderMinNumber:	0

55.85.12 AttributeinputStrands as CIAttributeMBS

MBS MacCI Plugin, Plugin Version: 17.4, Platform: macOS, Targets: All.

Function: Details about the Droste attribute.
Notes:

This attribute should have this content:

Name:	inputStrands
Class:	double
Type:	CIAttributeTypeScalar
DisplayName:	Strands
DefaultNumber:	1
IdentityNumber:	0
MaxNumber:	10
MinNumber:	-10
SliderMaxNumber:	2
SliderMinNumber:	-2

(Read only property)

55.85.13 AttributeinputZoom as CIAttributeMBS

MBS MacCI Plugin, Plugin Version: 17.4, Platform: macOS, Targets: All.

Function: Details about the Droste attribute.
Notes:

This attribute should have this content:

(Read only property)

Name:	inputZoom
Class:	double
Type:	CIAttributeTypeScalar
DisplayName:	Zoom
DefaultNumber:	1
IdentityNumber:	0
MaxNumber:	0
MinNumber:	0.01
SliderMaxNumber:	5
SliderMinNumber:	0.01

55.85.14 inputImage as CIImageMBS

MBS MacCI Plugin, Plugin Version: 17.4, Platform: macOS, Targets: All.

Function: The attribute Image
Notes:

Name:	inputImage
Class:	CIImageMBS (CIImage)
DisplayName English:	Image
DisplayName German:	Bild
DisplayName French:	Image
DisplayName Italian:	Immagine
DisplayName Spanish:	Imagen
Type:	CIAttributeTypeImage

See AttributeinputImage for more details.
(Read and Write property)

55.85.15 inputInsetPoint0 as CIVectorMBS

MBS MacCI Plugin, Plugin Version: 17.4, Platform: macOS, Targets: All.

Function: The attribute Inset Point 0
Notes:

See AttributeinputInsetPoint0 for more details.
(Read and Write property)

Name:	inputInsetPoint0
Class:	CIVectorMBS (CIVector)
DisplayName English:	Inset Point 0
DisplayName German:	Abstandspunkt 0
DisplayName French:	Point d'insertion 0
DisplayName Italian:	Punto di inserimento 0
DisplayName Spanish:	Insertar punto 0
Type:	CIAttributeTypePosition

55.85.16 inputInsetPoint1 as CIVectorMBS

MBS MacCI Plugin, Plugin Version: 17.4, Platform: macOS, Targets: All.

Function: The attribute Inset Point 1
Notes:

Name:	inputInsetPoint1
Class:	CIVectorMBS (CIVector)
DisplayName English:	Inset Point 1
DisplayName German:	Abstandspunkt 1
DisplayName French:	Point d'insertion 1
DisplayName Italian:	Punto di inserimento 1
DisplayName Spanish:	Insertar punto 1
Type:	CIAttributeTypePosition

See AttributeinputInsetPoint1 for more details.
(Read and Write property)

55.85.17 inputPeriodicity as double

MBS MacCI Plugin, Plugin Version: 17.4, Platform: macOS, Targets: All.

Function: The attribute Periodicity
Notes:

Name:	inputPeriodicity
Class:	double (NSNumber)
DisplayName English:	Periodicity
DisplayName German:	Periodicity
DisplayName French:	Periodicity
DisplayName Italian:	Periodicity
DisplayName Spanish:	Periodicity
Type:	CIAttributeTypeScalar

See AttributeinputPeriodicity for more details.
(Read and Write property)

55.85.18 inputRotation as double

MBS MacCI Plugin, Plugin Version: 17.4, Platform: macOS, Targets: All.

Function: The attribute Rotation
Notes:

Name:	inputRotation
Class:	double (NSNumber)
DisplayName English:	Rotation
DisplayName German:	Rotation
DisplayName French:	Rotation
DisplayName Italian:	Rotation
DisplayName Spanish:	Rotation
Type:	CIAttributeTypeAngle

See AttributeinputRotation for more details.
(Read and Write property)

55.85.19 inputStrands as double

MBS MacCI Plugin, Plugin Version: 17.4, Platform: macOS, Targets: All.

Function: The attribute Strands
Notes:

Name:	inputStrands
Class:	double (NSNumber)
DisplayName English:	Strands
DisplayName German:	Strands
DisplayName French:	Strands
DisplayName Italian:	Strands
DisplayName Spanish:	Strands
Type:	CIAttributeTypeScalar

See AttributeinputStrands for more details.
(Read and Write property)

55.85.20 inputZoom as double

MBS MacCI Plugin, Plugin Version: 17.4, Platform: macOS, Targets: All.

Function: The attribute Zoom
Notes:

Name:	inputZoom
Class:	double (NSNumber)
DisplayName English:	Zoom
DisplayName German:	Zoom
DisplayName French:	Zoom
DisplayName Italian:	Zoom
DisplayName Spanish:	Zoom
Type:	CIAttributeTypeScalar

See AttributeinputZoom for more details.
(Read and Write property)

55.86 class CIFilterEdgePreserveUpsampleFilterMBS

55.86.1 class CIFilterEdgePreserveUpsampleFilterMBS

MBS MacCI Plugin, Plugin Version: 17.4, Platform: macOS, Targets: All.

Function: The Xojo class for the CoreImage Edge Preserve Upsample Filter filter.
Notes:

Details for this filter:

FilterName:	CIEdgePreserveUpsampleFilter
DisplayName English:	Edge Preserve Upsample Filter
DisplayName German:	Kantenerhaltender Upsample-Filter
DisplayName French:	Filtre de suréchantillonnage pour la préservation des contours
DisplayName Italian:	Filtro di ricampionamento per la conservazione dei bordi
DisplayName Spanish:	Filtro de interpolación con preservación de bordes

Categories:

- CICategoryGeometryAdjustment: Geometry Adjustment
- CICategoryVideo: Video
- CICategoryStillImage: Still Image
- CICategoryInterlaced: Interlaced
- CICategoryNonSquarePixels: Non-Square Pixels
- CICategoryBuiltIn: Built-In

Input:

- inputImage: Image
- inputSmallImage: Small Image
- inputSpatialSigma: Spatial Sigma
- inputLumaSigma: Luma Sigma

Output:

- outputImage

Subclass of the CIFilterMBS class.

55.86.2 Methods

55.86.3 Constructor

MBS MacCI Plugin, Plugin Version: 17.4, Platform: macOS, Targets: All.

Function: The constructor.
Notes: On success the handle property is not zero and the filter has the default values set.

55.86.4 Properties

55.86.5 AttributeinputImage as CIAttributeMBS

MBS MacCI Plugin, Plugin Version: 17.4, Platform: macOS, Targets: All.

Function: Details about the Edge Preserve Upsample Filter attribute.
Notes:

This attribute should have this content:

Name:	inputImage
Class:	CIImageMBS
Type:	CIAttributeTypeImage
DisplayName English:	Image
DisplayName German:	Bild
DisplayName French:	Image
DisplayName Italian:	Immagine
DisplayName Spanish:	Imagen
DefaultNumber:	0
IdentityNumber:	0

(Read only property)

55.86.6 AttributeinputLumaSigma as CIAttributeMBS

MBS MacCI Plugin, Plugin Version: 17.4, Platform: macOS, Targets: All.

Function: Details about the Edge Preserve Upsample Filter attribute.
Notes:

This attribute should have this content:

Name:	inputLumaSigma
Class:	double
Type:	CIAttributeTypeScalar
DisplayName English:	Luma Sigma
DisplayName German:	Luma-Sigma
DisplayName French:	Sigma de la luminance
DisplayName Italian:	Sigma luminanza
DisplayName Spanish:	Desviación estándar sigma de luminancia
DefaultNumber:	0.15
IdentityNumber:	0
MaxNumber:	1
MinNumber:	0

(Read only property)

55.86.7 AttributeinputSmallImage as CIAttributeMBS

MBS MacCI Plugin, Plugin Version: 17.4, Platform: macOS, Targets: All.

Function: Details about the Edge Preserve Upsample Filter attribute.
Notes:

This attribute should have this content:

Name:	inputSmallImage
Class:	CIImageMBS
DisplayName English:	Small Image
DisplayName German:	Kleines Bild
DisplayName French:	Petite image
DisplayName Italian:	Immagine di dimensioni ridotte
DisplayName Spanish:	Imagen pequeña
DefaultNumber:	0
IdentityNumber:	0

(Read only property)

55.86.8 AttributeinputSpatialSigma as CIAttributeMBS

MBS MacCI Plugin, Plugin Version: 17.4, Platform: macOS, Targets: All.

Function: Details about the Edge Preserve Upsample Filter attribute.
Notes:

This attribute should have this content:

Name:	inputSpatialSigma
Class:	double
Type:	CIAttributeTypeScalar
DisplayName English:	Spatial Sigma
DisplayName German:	Räumliches Sigma
DisplayName French:	Sigma spatial
DisplayName Italian:	Sigma spaziale
DisplayName Spanish:	Desviación estándar sigma espacial
DefaultNumber:	3
IdentityNumber:	0
MaxNumber:	5
MinNumber:	0

(Read only property)

55.86.9 inputImage as CIImageMBS

MBS MacCI Plugin, Plugin Version: 17.4, Platform: macOS, Targets: All.

Function: The attribute Image
Notes:

Name:	inputImage
Class:	CIImageMBS (CIImage)
DisplayName English:	Image
DisplayName German:	Bild
DisplayName French:	Image
DisplayName Italian:	Immagine
DisplayName Spanish:	Imagen
Type:	CIAttributeTypeImage

See AttributeinputImage for more details.
(Read and Write property)

55.86.10 inputLumaSigma as double

MBS MacCI Plugin, Plugin Version: 17.4, Platform: macOS, Targets: All.

Function: The attribute Luma Sigma
Notes:

Name:	inputLumaSigma
Class:	double (NSNumber)
DisplayName English:	Luma Sigma
DisplayName German:	Luma-Sigma
DisplayName French:	Sigma de la luminance
DisplayName Italian:	Sigma luminanza
DisplayName Spanish:	Desviación estándar sigma de luminancia
Type:	CIAttributeTypeScalar

See AttributeinputLumaSigma for more details.
(Read and Write property)

55.86.11 inputSmallImage as CIImageMBS

MBS MacCI Plugin, Plugin Version: 17.4, Platform: macOS, Targets: All.

Function: The attribute Small Image
Notes:

Name:	inputSmallImage
Class:	CIImageMBS (CIImage)
DisplayName English:	Small Image
DisplayName German:	Kleines Bild
DisplayName French:	Petite image
DisplayName Italian:	Immagine di dimensioni ridotte
DisplayName Spanish:	Imagen pequeña
Type:	

See AttributeinputSmallImage for more details.
(Read and Write property)

55.86.12 inputSpatialSigma as double

MBS MacCI Plugin, Plugin Version: 17.4, Platform: macOS, Targets: All.

Function: The attribute Spatial Sigma
Notes:

See AttributeinputSpatialSigma for more details.
(Read and Write property)

Name:	inputSpatialSigma
Class:	double (NSNumber)
DisplayName English:	Spatial Sigma
DisplayName German:	Räumliches Sigma
DisplayName French:	Sigma spatial
DisplayName Italian:	Sigma spaziale
DisplayName Spanish:	Desviación estándar sigma espacial
Type:	CIAttributeTypeScalar

55.87 class CIFilterEdgesMBS

55.87.1 class CIFilterEdgesMBS

MBS MacCI Plugin, Plugin Version: 17.4, Platform: macOS, Targets: All.

Function: The Xojo class for the CoreImage Edges filter.
Notes:

Details for this filter:

FilterName:	CIEdges
DisplayName English:	Edges
DisplayName German:	Kanten
DisplayName French:	Contours
DisplayName Italian:	Estremità
DisplayName Spanish:	Bordes

Categories:

- CICategoryStylize: Stylize
- CICategoryVideo: Video
- CICategoryStillImage: Still Image
- CICategoryBuiltIn: Built-In

Input:

- inputImage: Image
- inputIntensity: Intensity

Output:

- outputImage

Subclass of the CIFilterMBS class.

55.87.2 Methods

55.87.3 Constructor

MBS MacCI Plugin, Plugin Version: 17.4, Platform: macOS, Targets: All.

Function: The constructor.
Notes: On success the handle property is not zero and the filter has the default values set.

55.87.4 Properties

55.87.5 AttributeinputImage as CIAttributeMBS

MBS MacCI Plugin, Plugin Version: 17.4, Platform: macOS, Targets: All.

Function: Details about the Edges attribute.
Notes:

This attribute should have this content:

Name:	inputImage
Class:	CIImageMBS
Type:	CIAttributeTypeImage
DisplayName English:	Image
DisplayName German:	Bild
DisplayName French:	Image
DisplayName Italian:	Immagine
DisplayName Spanish:	Imagen
DefaultNumber:	0
IdentityNumber:	0

(Read only property)

55.87.6 AttributeinputIntensity as CIAttributeMBS

MBS MacCI Plugin, Plugin Version: 17.4, Platform: macOS, Targets: All.

Function: Details about the Edges attribute.
Notes:

This attribute should have this content:

Name:	inputIntensity
Class:	double
Type:	CIAttributeTypeScalar
DisplayName English:	Intensity
DisplayName German:	Intensität
DisplayName French:	Intensité
DisplayName Italian:	Intensità
DisplayName Spanish:	Intensidad
DefaultNumber:	1
IdentityNumber:	0
SliderMaxNumber:	10
SliderMinNumber:	0

(Read only property)

55.87.7 inputImage as CIImageMBS

MBS MacCI Plugin, Plugin Version: 17.4, Platform: macOS, Targets: All.

Function: The attribute Image
Notes:

Name:	inputImage
Class:	CIImageMBS (CIImage)
DisplayName English:	Image
DisplayName German:	Bild
DisplayName French:	Image
DisplayName Italian:	Immagine
DisplayName Spanish:	Imagen
Type:	CIAttributeTypeImage

See AttributeinputImage for more details.
(Read and Write property)

55.87.8 inputIntensity as double

MBS MacCI Plugin, Plugin Version: 17.4, Platform: macOS, Targets: All.

Function: The attribute Intensity
Notes:

See AttributeinputIntensity for more details.

Name:	inputIntensity
Class:	double (NSNumber)
DisplayName English:	Intensity
DisplayName German:	Intensität
DisplayName French:	Intensité
DisplayName Italian:	Intensità
DisplayName Spanish:	Intensidad
Type:	CIAttributeTypeScalar

(Read and Write property)

55.88 class CIFilterEdgeWorkMBS

55.88.1 class CIFilterEdgeWorkMBS

MBS MacCI Plugin, Plugin Version: 17.4, Platform: macOS, Targets: All.

Function: The Xojo class for the CoreImage Edge Work filter.
Notes:

Details for this filter:

FilterName:	CIEdgeWork
DisplayName English:	Edge Work
DisplayName German:	Kontur finden
DisplayName French:	Contourage
DisplayName Italian:	Lavoro sull'estremità
DisplayName Spanish:	Trabajo en bordes

Categories:

- CICategoryStylize: Stylize
- CICategoryVideo: Video
- CICategoryStillImage: Still Image
- CICategoryBuiltIn: Built-In

Input:

- inputImage: Image
- inputRadius: Radius

Output:

- outputImage

Subclass of the CIFilterMBS class.

55.88.2 Methods

55.88.3 Constructor

MBS MacCI Plugin, Plugin Version: 17.4, Platform: macOS, Targets: All.

Function: The constructor.
Notes: On success the handle property is not zero and the filter has the default values set.

55.88.4 Properties

55.88.5 AttributeinputImage as CIAttributeMBS

MBS MacCI Plugin, Plugin Version: 17.4, Platform: macOS, Targets: All.

Function: Details about the Edge Work attribute.
Notes:

This attribute should have this content:

Name:	inputImage
Class:	CIImageMBS
Type:	CIAttributeTypeImage
DisplayName English:	Image
DisplayName German:	Bild
DisplayName French:	Image
DisplayName Italian:	Immagine
DisplayName Spanish:	Imagen
DefaultNumber:	0
IdentityNumber:	0

(Read only property)

55.88.6 AttributeinputRadius as CIAttributeMBS

MBS MacCI Plugin, Plugin Version: 17.4, Platform: macOS, Targets: All.

Function: Details about the Edge Work attribute.
Notes:

This attribute should have this content:

Name:	inputRadius
Class:	double
Type:	CIAttributeTypeDistance
DisplayName English:	Radius
DisplayName German:	Radius
DisplayName French:	Rayon
DisplayName Italian:	Raggio
DisplayName Spanish:	Radio
DefaultNumber:	3
IdentityNumber:	0
SliderMaxNumber:	20
SliderMinNumber:	0

(Read only property)

55.88.7 inputImage as CIImageMBS

MBS MacCI Plugin, Plugin Version: 17.4, Platform: macOS, Targets: All.

Function: The attribute Image
Notes:

Name:	inputImage
Class:	CIImageMBS (CIImage)
DisplayName English:	Image
DisplayName German:	Bild
DisplayName French:	Image
DisplayName Italian:	Immagine
DisplayName Spanish:	Imagen
Type:	CIAttributeTypeImage

See AttributeinputImage for more details.
(Read and Write property)

55.88.8 inputRadius as double

MBS MacCI Plugin, Plugin Version: 17.4, Platform: macOS, Targets: All.

Function: The attribute Radius
Notes:

See AttributeinputRadius for more details.

Name:	inputRadius
Class:	double (NSNumber)
DisplayName English:	Radius
DisplayName German:	Radius
DisplayName French:	Rayon
DisplayName Italian:	Raggio
DisplayName Spanish:	Radio
Type:	CIAttributeTypeDistance

(Read and Write property)

55.89 class CIFilterEightfoldReflectedTileMBS

55.89.1 class CIFilterEightfoldReflectedTileMBS

MBS MacCI Plugin, Plugin Version: 17.4, Platform: macOS, Targets: All.

Function: The Xojo class for the CoreImage Eightfold Reflected Tile filter.
Notes:

Details for this filter:

FilterName:	CIEightfoldReflectedTile
DisplayName English:	Eightfold Reflected Tile
DisplayName German:	8-fach reflektierte Kachel
DisplayName French:	Mosaïque réfléchie 8 fois
DisplayName Italian:	Mosaico riflesso in otto direzioni
DisplayName Spanish:	Mosaico reflejado ocho veces

Categories:

- CICategoryTileEffect: Tile Effect
- CICategoryVideo: Video
- CICategoryStillImage: Still Image
- CICategoryBuiltIn: Built-In

Input:

- inputImage: Image
- inputCenter: Center
- inputAngle: Angle
- inputWidth: Width

Output:

- outputImage

Subclass of the CIFilterMBS class.

55.89.2 Methods

55.89.3 Constructor

MBS MacCI Plugin, Plugin Version: 17.4, Platform: macOS, Targets: All.

Function: The constructor.
Notes: On success the handle property is not zero and the filter has the default values set.

55.89.4 Properties

55.89.5 AttributeinputAngle as CIAttributeMBS

MBS MacCI Plugin, Plugin Version: 17.4, Platform: macOS, Targets: All.

Function: Details about the Eightfold Reflected Tile attribute.
Notes:

This attribute should have this content:

Name:	inputAngle
Class:	double
Type:	CIAttributeTypeAngle
DisplayName English:	Angle
DisplayName German:	Winkel
DisplayName French:	Angle
DisplayName Italian:	Angolo
DisplayName Spanish:	Ángulo
DefaultNumber:	0
IdentityNumber:	0
SliderMaxNumber:	3.141593
SliderMinNumber:	-3.141593

(Read only property)

55.89.6 AttributeinputCenter as CIAttributeMBS

MBS MacCI Plugin, Plugin Version: 17.4, Platform: macOS, Targets: All.

Function: Details about the Eightfold Reflected Tile attribute.
Notes:

This attribute should have this content:

Name:	inputCenter
Class:	CIVectorMBS
Type:	CIAttributeTypePosition
DisplayName English:	Center
DisplayName German:	Mitte
DisplayName French:	Centre
DisplayName Italian:	Centro
DisplayName Spanish:	Centro
DefaultVector:	[150 150]
IdentityVector:	n/a

(Read only property)

55.89.7 AttributeinputImage as CIAttributeMBS

MBS MacCI Plugin, Plugin Version: 17.4, Platform: macOS, Targets: All.

Function: Details about the Eightfold Reflected Tile attribute.
Notes:

This attribute should have this content:

Name:	inputImage
Class:	CIImageMBS
Type:	CIAttributeTypeImage
DisplayName English:	Image
DisplayName German:	Bild
DisplayName French:	Image
DisplayName Italian:	Immagine
DisplayName Spanish:	Imagen
DefaultNumber:	0
IdentityNumber:	0

(Read only property)

55.89.8 AttributeinputWidth as CIAttributeMBS

MBS MacCI Plugin, Plugin Version: 17.4, Platform: macOS, Targets: All.

Function: Details about the Eightfold Reflected Tile attribute.
Notes:

This attribute should have this content:

Name:	inputWidth
Class:	double
Type:	CIAttributeTypeDistance
DisplayName English:	Width
DisplayName German:	Breite
DisplayName French:	Largeur
DisplayName Italian:	Larghezza
DisplayName Spanish:	Anchura
DefaultNumber:	100
IdentityNumber:	100
SliderMaxNumber:	200
SliderMinNumber:	1

(Read only property)

55.89.9 inputAngle as double

MBS MacCI Plugin, Plugin Version: 17.4, Platform: macOS, Targets: All.

Function: The attribute Angle
Notes:

Name:	inputAngle
Class:	double (NSNumber)
DisplayName English:	Angle
DisplayName German:	Winkel
DisplayName French:	Angle
DisplayName Italian:	Angolo
DisplayName Spanish:	Ángulo
Type:	CIAttributeTypeAngle

See AttributeinputAngle for more details.
(Read and Write property)

55.89.10 inputCenter as CIVectorMBS

MBS MacCI Plugin, Plugin Version: 17.4, Platform: macOS, Targets: All.

Function: The attribute Center
Notes:

Name:	inputCenter
Class:	CIVectorMBS (CIVector)
DisplayName English:	Center
DisplayName German:	Mitte
DisplayName French:	Centre
DisplayName Italian:	Centro
DisplayName Spanish:	Centro
Type:	CIAttributeTypePosition

See AttributeinputCenter for more details.
(Read and Write property)

55.89.11 inputImage as CIImageMBS

MBS MacCI Plugin, Plugin Version: 17.4, Platform: macOS, Targets: All.

Function: The attribute Image
Notes:

Name:	inputImage
Class:	CIImageMBS (CIImage)
DisplayName English:	Image
DisplayName German:	Bild
DisplayName French:	Image
DisplayName Italian:	Immagine
DisplayName Spanish:	Imagen
Type:	CIAttributeTypeImage

See AttributeinputImage for more details.
(Read and Write property)

55.89.12 inputWidth as double

MBS MacCI Plugin, Plugin Version: 17.4, Platform: macOS, Targets: All.

Function: The attribute Width
Notes:

See AttributeinputWidth for more details.
(Read and Write property)

Name:	inputWidth
Class:	double (NSNumber)
DisplayName English:	Width
DisplayName German:	Breite
DisplayName French:	Largeur
DisplayName Italian:	Larghezza
DisplayName Spanish:	Anchura
Type:	CIAttributeTypeDistance

55.90 class CIFilterExclusionBlendModeMBS

55.90.1 class CIFilterExclusionBlendModeMBS

MBS MacCI Plugin, Plugin Version: 17.4, Platform: macOS, Targets: All.

Function: The Xojo class for the CoreImage Exclusion Blend Mode filter.
Notes:

Details for this filter:

FilterName:	CIExclusionBlendMode
DisplayName English:	Exclusion Blend Mode
DisplayName German:	Mischmethode „Ausschluss“
DisplayName French:	Mode de fusion Exclusion
DisplayName Italian:	Modalità sfumatura esclusione
DisplayName Spanish:	Modo de mezcla por exclusión

Categories:

- CICategoryCompositeOperation: Composite Operation
- CICategoryVideo: Video
- CICategoryStillImage: Still Image
- CICategoryInterlaced: Interlaced
- CICategoryNonSquarePixels: Non-Square Pixels
- CICategoryBuiltIn: Built-In

Input:

- inputImage: Image
- inputBackgroundImage: Background Image

Output:

- outputImage

Subclass of the CIFilterMBS class.

55.90.2 Methods

55.90.3 Constructor

MBS MacCI Plugin, Plugin Version: 17.4, Platform: macOS, Targets: All.

Function: The constructor.
Notes: On success the handle property is not zero and the filter has the default values set.

55.90.4 Properties

55.90.5 AttributeinputBackgroundImage as CIAttributeMBS

MBS MacCI Plugin, Plugin Version: 17.4, Platform: macOS, Targets: All.

Function: Details about the Exclusion Blend Mode attribute.
Notes:

This attribute should have this content:

Name:	inputBackgroundImage
Class:	CIImageMBS
Type:	CIAttributeTypeImage
DisplayName English:	Background Image
DisplayName German:	Hintergrundbild
DisplayName French:	Image d'arrière-plan
DisplayName Italian:	Immagine di sfondo
DisplayName Spanish:	Imagen de fondo
DefaultNumber:	0
IdentityNumber:	0

(Read only property)

55.90.6 AttributeinputImage as CIAttributeMBS

MBS MacCI Plugin, Plugin Version: 17.4, Platform: macOS, Targets: All.

Function: Details about the Exclusion Blend Mode attribute.
Notes:

This attribute should have this content:

Name:	inputImage
Class:	CIImageMBS
Type:	CIAttributeTypeImage
DisplayName English:	Image
DisplayName German:	Bild
DisplayName French:	Image
DisplayName Italian:	Immagine
DisplayName Spanish:	Imagen
DefaultNumber:	0
IdentityNumber:	0

(Read only property)

55.90.7 inputBackgroundImage as CIImageMBS

MBS MacCI Plugin, Plugin Version: 17.4, Platform: macOS, Targets: All.

Function: The attribute Background Image
Notes:

Name:	inputBackgroundImage
Class:	CIImageMBS (CIImage)
DisplayName English:	Background Image
DisplayName German:	Hintergrundbild
DisplayName French:	Image d'arrière-plan
DisplayName Italian:	Immagine di sfondo
DisplayName Spanish:	Imagen de fondo
Type:	CIAttributeTypeImage

See AttributeinputBackgroundImage for more details.
(Read and Write property)

55.90.8 inputImage as CIImageMBS

MBS MacCI Plugin, Plugin Version: 17.4, Platform: macOS, Targets: All.

Function: The attribute Image
Notes:

See AttributeinputImage for more details.
(Read and Write property)

Name:	inputImage
Class:	CIImageMBS (CIImage)
DisplayName English:	Image
DisplayName German:	Bild
DisplayName French:	Image
DisplayName Italian:	Immagine
DisplayName Spanish:	Imagen
Type:	CIAttributeTypeImage

55.91 class CIFilterExposureAdjustMBS

55.91.1 class CIFilterExposureAdjustMBS

MBS MacCI Plugin, Plugin Version: 17.4, Platform: macOS, Targets: All.

Function: The Xojo class for the CoreImage Exposure Adjust filter.
Notes:

Details for this filter:

FilterName:	CIExposureAdjust
DisplayName English:	Exposure Adjust
DisplayName German:	Belichtung anpassen
DisplayName French:	Ajustement d'exposition
DisplayName Italian:	Regolazione esposizione
DisplayName Spanish:	Ajuste de exposición

Categories:

- CICategoryColorAdjustment: Color Adjustment
- CICategoryVideo: Video
- CICategoryStillImage: Still Image
- CICategoryInterlaced: Interlaced
- CICategoryNonSquarePixels: Non-Square Pixels
- CICategoryBuiltIn: Built-In
- CICategoryXMPSerializable: CICategoryXMPSerializable

Input:

- inputImage: Image
- inputEV: EV

Output:

- outputImage

Subclass of the CIFilterMBS class.

55.91.2 Methods

55.91.3 Constructor

MBS MacCI Plugin, Plugin Version: 17.4, Platform: macOS, Targets: All.

Function: The constructor.
Notes: On success the handle property is not zero and the filter has the default values set.

55.91.4 Properties

55.91.5 AttributeinputEV as CIAttributeMBS

MBS MacCI Plugin, Plugin Version: 17.4, Platform: macOS, Targets: All.

Function: Details about the Exposure Adjust attribute.
Notes:

This attribute should have this content:

Name:	inputEV
Class:	double
Type:	CIAttributeTypeScalar
DisplayName:	EV
DefaultNumber:	0
IdentityNumber:	0
SliderMaxNumber:	10
SliderMinNumber:	-10

(Read only property)

55.91.6 AttributeinputImage as CIAttributeMBS

MBS MacCI Plugin, Plugin Version: 17.4, Platform: macOS, Targets: All.

Function: Details about the Exposure Adjust attribute.
Notes:

This attribute should have this content:

(Read only property)

Name:	inputImage
Class:	CIImageMBS
Type:	CIAttributeTypeImage
DisplayName English:	Image
DisplayName German:	Bild
DisplayName French:	Image
DisplayName Italian:	Immagine
DisplayName Spanish:	Imagen
DefaultNumber:	0
IdentityNumber:	0

55.91.7 inputEV as double

MBS MacCI Plugin, Plugin Version: 17.4, Platform: macOS, Targets: All.

Function: The attribute EV
Notes:

Name:	inputEV
Class:	double (NSNumber)
DisplayName English:	EV
DisplayName German:	EV
DisplayName French:	EV
DisplayName Italian:	EV
DisplayName Spanish:	EV
Type:	CIAttributeTypeScalar

See AttributeinputEV for more details.
(Read and Write property)

55.91.8 inputImage as CIImageMBS

MBS MacCI Plugin, Plugin Version: 17.4, Platform: macOS, Targets: All.

Function: The attribute Image
Notes:

See AttributeinputImage for more details.
(Read and Write property)

Name:	inputImage
Class:	CIImageMBS (CIImage)
DisplayName English:	Image
DisplayName German:	Bild
DisplayName French:	Image
DisplayName Italian:	Immagine
DisplayName Spanish:	Imagen
Type:	CIAttributeTypeImage

55.92 class CIFilterFalseColorMBS

55.92.1 class CIFilterFalseColorMBS

MBS MacCI Plugin, Plugin Version: 17.4, Platform: macOS, Targets: All.

Function: The Xojo class for the CoreImage False Color filter.
Notes:

Details for this filter:

FilterName:	CIFalseColor
DisplayName English:	False Color
DisplayName German:	Falschfarbendarstellung
DisplayName French:	Fausse couleur
DisplayName Italian:	Colore falso
DisplayName Spanish:	Color falso

Categories:

- CICategoryColorEffect: Color Effect
- CICategoryVideo: Video
- CICategoryInterlaced: Interlaced
- CICategoryNonSquarePixels: Non-Square Pixels
- CICategoryStillImage: Still Image
- CICategoryBuiltIn: Built-In

Input:

- inputImage: Image
- inputColor0: Color 1
- inputColor1: Color 2

Output:

- outputImage

Subclass of the CIFilterMBS class.

55.92.2 Methods

55.92.3 Constructor

MBS MacCI Plugin, Plugin Version: 17.4, Platform: macOS, Targets: All.

Function: The constructor.
Notes: On success the handle property is not zero and the filter has the default values set.

55.92.4 Properties

55.92.5 AttributeinputColor0 as CIAttributeMBS

MBS MacCI Plugin, Plugin Version: 17.4, Platform: macOS, Targets: All.

Function: Details about the False Color attribute.
Notes:

This attribute should have this content:

Name:	inputColor0
Class:	CIColorMBS
Type:	CIAttributeTypeColor
DisplayName English:	Color 1
DisplayName German:	Farbe 1
DisplayName French:	Couleur 1
DisplayName Italian:	Colore 1
DisplayName Spanish:	Color 1
DefaultColor:	Red = 0.3, Green = 0, Blue = 0, Alpha = 1
IdentityNumber:	0

(Read only property)

55.92.6 AttributeinputColor1 as CIAttributeMBS

MBS MacCI Plugin, Plugin Version: 17.4, Platform: macOS, Targets: All.

Function: Details about the False Color attribute.
Notes:

This attribute should have this content:

Name:	inputColor1
Class:	CIColorMBS
Type:	CIAttributeTypeColor
DisplayName English:	Color 2
DisplayName German:	Farbe 2
DisplayName French:	Couleur 2
DisplayName Italian:	Colore 2
DisplayName Spanish:	Color 2
DefaultColor:	Red = 1, Green = 0.9, Blue = 0.8, Alpha = 1
IdentityNumber:	0

(Read only property)

55.92.7 AttributeinputImage as CIAttributeMBS

MBS MacCI Plugin, Plugin Version: 17.4, Platform: macOS, Targets: All.

Function: Details about the False Color attribute.
Notes:

This attribute should have this content:

Name:	inputImage
Class:	CIImageMBS
Type:	CIAttributeTypeImage
DisplayName English:	Image
DisplayName German:	Bild
DisplayName French:	Image
DisplayName Italian:	Immagine
DisplayName Spanish:	Imagen
DefaultNumber:	0
IdentityNumber:	0

(Read only property)

55.92.8 inputColor0 as CIColorMBS

MBS MacCI Plugin, Plugin Version: 17.4, Platform: macOS, Targets: All.

Function: The attribute Color 1
Notes:

Name:	inputColor0
Class:	CIColorMBS (CIColor)
DisplayName English:	Color 1
DisplayName German:	Farbe 1
DisplayName French:	Couleur 1
DisplayName Italian:	Colore 1
DisplayName Spanish:	Color 1
Type:	CIAttributeTypeColor

See AttributeinputColor0 for more details.
(Read and Write property)

55.92.9 inputColor1 as CIColorMBS

MBS MacCI Plugin, Plugin Version: 17.4, Platform: macOS, Targets: All.

Function: The attribute Color 2
Notes:

Name:	inputColor1
Class:	CIColorMBS (CIColor)
DisplayName English:	Color 2
DisplayName German:	Farbe 2
DisplayName French:	Couleur 2
DisplayName Italian:	Colore 2
DisplayName Spanish:	Color 2
Type:	CIAttributeTypeColor

See AttributeinputColor1 for more details.
(Read and Write property)

55.92.10 inputImage as CIImageMBS

MBS MacCI Plugin, Plugin Version: 17.4, Platform: macOS, Targets: All.

Function: The attribute Image
Notes:

See AttributeinputImage for more details.
(Read and Write property)

Name:	inputImage
Class:	CIImageMBS (CIImage)
DisplayName English:	Image
DisplayName German:	Bild
DisplayName French:	Image
DisplayName Italian:	Immagine
DisplayName Spanish:	Imagen
Type:	CIAttributeTypeImage

55.93 class CIFilterFlashTransitionMBS

55.93.1 class CIFilterFlashTransitionMBS

MBS MacCI Plugin, Plugin Version: 17.4, Platform: macOS, Targets: All.

Function: The Xojo class for the CoreImage Flash filter.
Notes:

Details for this filter:

FilterName:	CIFlashTransition
DisplayName English:	Flash
DisplayName German:	Blinken
DisplayName French:	Flash
DisplayName Italian:	Flash
DisplayName Spanish:	Flash

Categories:

- CICategoryTransition: Transition
- CICategoryVideo: Video
- CICategoryStillImage: Still Image
- CICategoryBuiltIn: Built-In

Input:

- inputImage: Image
- inputTargetImage: Target Image
- inputCenter: Center
- inputExtent: Extent
- inputColor: Color
- inputTime: Time
- inputMaxStriationRadius: Maximum Striation Radius
- inputStriationStrength: Striation Strength
- inputStriationContrast: Striation Contrast

- inputFadeThreshold: Fade Threshold

Output:

- outputImage

Subclass of the CIFilterMBS class.

55.93.2 Methods

55.93.3 Constructor

MBS MacCI Plugin, Plugin Version: 17.4, Platform: macOS, Targets: All.

Function: The constructor.
Notes: On success the handle property is not zero and the filter has the default values set.

55.93.4 Properties

55.93.5 AttributeinputCenter as CIAttributeMBS

MBS MacCI Plugin, Plugin Version: 17.4, Platform: macOS, Targets: All.

Function: Details about the Flash attribute.
Notes:

This attribute should have this content:

Name:	inputCenter
Class:	CIVectorMBS
Type:	CIAttributeTypePosition
DisplayName English:	Center
DisplayName German:	Mitte
DisplayName French:	Centre
DisplayName Italian:	Centro
DisplayName Spanish:	Centro
DefaultVector:	[150 150]
IdentityVector:	n/a

(Read only property)

55.93.6 AttributeinputColor as CIAttributeMBS

MBS MacCI Plugin, Plugin Version: 17.4, Platform: macOS, Targets: All.

Function: Details about the Flash attribute.
Notes:

This attribute should have this content:

Name:	inputColor
Class:	CIColorMBS
Type:	CIAttributeTypeColor
DisplayName English:	Color
DisplayName German:	Farbe
DisplayName French:	Couleur
DisplayName Italian:	Colore
DisplayName Spanish:	Color
DefaultColor:	Red = 1, Green = 0.8, Blue = 0.6, Alpha = 1
IdentityNumber:	0

(Read only property)

55.93.7 AttributeinputExtent as CIAttributeMBS

MBS MacCI Plugin, Plugin Version: 17.4, Platform: macOS, Targets: All.

Function: Details about the Flash attribute.
Notes:

This attribute should have this content:

Name:	inputExtent
Class:	CIVectorMBS
Type:	CIAttributeTypeRectangle
DisplayName English:	Extent
DisplayName German:	Betrag
DisplayName French:	Étendue
DisplayName Italian:	Ampiezza
DisplayName Spanish:	Amplitud
DefaultVector:	[0 0 300 300]
IdentityVector:	n/a

(Read only property)

55.93.8 AttributeinputFadeThreshold as CIAttributeMBS

MBS MacCI Plugin, Plugin Version: 17.4, Platform: macOS, Targets: All.

Function: Details about the Flash attribute.
Notes:

This attribute should have this content:

Name:	inputFadeThreshold
Class:	double
Type:	CIAttributeTypeScalar
DisplayName English:	Fade Threshold
DisplayName German:	Schwellenwert für Überblenden
DisplayName French:	Seuil de décoloration
DisplayName Italian:	Soglia dissolvenza
DisplayName Spanish:	Umbral de desvanecimiento
DefaultNumber:	0.85
IdentityNumber:	0
MaxNumber:	1
MinNumber:	0
SliderMaxNumber:	1
SliderMinNumber:	0

(Read only property)

55.93.9 AttributeinputImage as CIAttributeMBS

MBS MacCI Plugin, Plugin Version: 17.4, Platform: macOS, Targets: All.

Function: Details about the Flash attribute.
Notes:

This attribute should have this content:

(Read only property)

55.93.10 AttributeinputMaxStriationRadius as CIAttributeMBS

MBS MacCI Plugin, Plugin Version: 17.4, Platform: macOS, Targets: All.

Function: Details about the Flash attribute.
Notes:

Name:	inputImage
Class:	CIImageMBS
Type:	CIAttributeTypeImage
DisplayName English:	Image
DisplayName German:	Bild
DisplayName French:	Image
DisplayName Italian:	Immagine
DisplayName Spanish:	Imagen
DefaultNumber:	0
IdentityNumber:	0

This attribute should have this content:

Name:	inputMaxStriationRadius
Class:	double
Type:	CIAttributeTypeScalar
DisplayName English:	Maximum Striation Radius
DisplayName German:	Maximaler Radius für Riffelung
DisplayName French:	Rayon maximum des stries
DisplayName Italian:	Raggio di massima striatura
DisplayName Spanish:	Radio de estriación máximo
DefaultNumber:	2.58
IdentityNumber:	0
SliderMaxNumber:	10
SliderMinNumber:	0

(Read only property)

55.93.11 AttributeinputStriationContrast as CIAttributeMBS

MBS MacCI Plugin, Plugin Version: 17.4, Platform: macOS, Targets: All.

Function: Details about the Flash attribute.
Notes:

This attribute should have this content:

(Read only property)

Name:	inputStriationContrast
Class:	double
Type:	CIAttributeTypeScalar
DisplayName English:	Striation Contrast
DisplayName German:	Kontrast für Riffelung
DisplayName French:	Contraste des stries
DisplayName Italian:	Contrasto striatura
DisplayName Spanish:	Contraste de la estriación
DefaultNumber:	1.375
IdentityNumber:	0
SliderMaxNumber:	5
SliderMinNumber:	0

55.93.12 AttributeinputStriationStrength as CIAttributeMBS

MBS MacCI Plugin, Plugin Version: 17.4, Platform: macOS, Targets: All.

Function: Details about the Flash attribute.
Notes:

This attribute should have this content:

Name:	inputStriationStrength
Class:	double
Type:	CIAttributeTypeScalar
DisplayName English:	Striation Strength
DisplayName German:	Stärke der Riffelung
DisplayName French:	Force des stries
DisplayName Italian:	Livello striatura
DisplayName Spanish:	Intensidad de la estriación
DefaultNumber:	0.5
IdentityNumber:	0
SliderMaxNumber:	3
SliderMinNumber:	0

(Read only property)

55.93.13 AttributeinputTargetImage as CIAttributeMBS

MBS MacCI Plugin, Plugin Version: 17.4, Platform: macOS, Targets: All.

Function: Details about the Flash attribute.
Notes:

This attribute should have this content:

Name:	inputTargetImage
Class:	CIImageMBS
Type:	CIAttributeTypeImage
DisplayName English:	Target Image
DisplayName German:	Zielbild
DisplayName French:	Image cible
DisplayName Italian:	Immagine target
DisplayName Spanish:	Imagen de destino
DefaultNumber:	0
IdentityNumber:	0

(Read only property)

55.93.14 AttributeinputTime as CIAttributeMBS

MBS MacCI Plugin, Plugin Version: 17.4, Platform: macOS, Targets: All.

Function: Details about the Flash attribute.
Notes:

This attribute should have this content:

Name:	inputTime
Class:	double
Type:	CIAttributeTypeTime
DisplayName English:	Time
DisplayName German:	Zeit
DisplayName French:	Durée
DisplayName Italian:	Tempo
DisplayName Spanish:	Tiempo
DefaultNumber:	0
IdentityNumber:	0
MaxNumber:	1
MinNumber:	0
SliderMaxNumber:	1
SliderMinNumber:	0

(Read only property)

55.93.15 inputCenter as CIVectorMBS

MBS MacCI Plugin, Plugin Version: 17.4, Platform: macOS, Targets: All.

Function: The attribute Center
Notes:

Name:	inputCenter
Class:	CIVectorMBS (CIVector)
DisplayName English:	Center
DisplayName German:	Mitte
DisplayName French:	Centre
DisplayName Italian:	Centro
DisplayName Spanish:	Centro
Type:	CIAttributeTypePosition

See AttributeinputCenter for more details.
(Read and Write property)

55.93.16 inputColor as CIColorMBS

MBS MacCI Plugin, Plugin Version: 17.4, Platform: macOS, Targets: All.

Function: The attribute Color
Notes:

Name:	inputColor
Class:	CIColorMBS (CIColor)
DisplayName English:	Color
DisplayName German:	Farbe
DisplayName French:	Couleur
DisplayName Italian:	Colore
DisplayName Spanish:	Color
Type:	CIAttributeTypeColor

See AttributeinputColor for more details.
(Read and Write property)

55.93.17 inputExtent as CIVectorMBS

MBS MacCI Plugin, Plugin Version: 17.4, Platform: macOS, Targets: All.

Function: The attribute Extent
Notes:

Name:	inputExtent
Class:	CIVectorMBS (CIVector)
DisplayName English:	Extent
DisplayName German:	Betrag
DisplayName French:	Étendue
DisplayName Italian:	Ampiezza
DisplayName Spanish:	Amplitud
Type:	CIAttributeTypeRectangle

See AttributeinputExtent for more details.
(Read and Write property)

55.93.18 inputFadeThreshold as double

MBS MacCI Plugin, Plugin Version: 17.4, Platform: macOS, Targets: All.

Function: The attribute Fade Threshold
Notes:

Name:	inputFadeThreshold
Class:	double (NSNumber)
DisplayName English:	Fade Threshold
DisplayName German:	Schwellenwert für Überblenden
DisplayName French:	Seuil de décoloration
DisplayName Italian:	Soglia dissolvenza
DisplayName Spanish:	Umbral de desvanecimiento
Type:	CIAttributeTypeScalar

See AttributeinputFadeThreshold for more details.
(Read and Write property)

55.93.19 inputImage as CIImageMBS

MBS MacCI Plugin, Plugin Version: 17.4, Platform: macOS, Targets: All.

Function: The attribute Image
Notes:

See AttributeinputImage for more details.
(Read and Write property)

Name:	inputImage
Class:	CIImageMBS (CIImage)
DisplayName English:	Image
DisplayName German:	Bild
DisplayName French:	Image
DisplayName Italian:	Immagine
DisplayName Spanish:	Imagen
Type:	CIAttributeTypeImage

55.93.20 inputMaxStriationRadius as double

MBS MacCI Plugin, Plugin Version: 17.4, Platform: macOS, Targets: All.

Function: The attribute Maximum Striation Radius
Notes:

Name:	inputMaxStriationRadius
Class:	double (NSNumber)
DisplayName English:	Maximum Striation Radius
DisplayName German:	Maximaler Radius für Riffelung
DisplayName French:	Rayon maximum des stries
DisplayName Italian:	Raggio di massima striatura
DisplayName Spanish:	Radio de estriación máximo
Type:	CIAttributeTypeScalar

See AttributeinputMaxStriationRadius for more details.
(Read and Write property)

55.93.21 inputStriationContrast as double

MBS MacCI Plugin, Plugin Version: 17.4, Platform: macOS, Targets: All.

Function: The attribute Striation Contrast
Notes:

Name:	inputStriationContrast
Class:	double (NSNumber)
DisplayName English:	Striation Contrast
DisplayName German:	Kontrast für Riffelung
DisplayName French:	Contraste des stries
DisplayName Italian:	Contrasto striatura
DisplayName Spanish:	Contraste de la estriación
Type:	CIAttributeTypeScalar

See AttributeinputStriationContrast for more details.
(Read and Write property)

55.93.22 inputStriationStrength as double

MBS MacCI Plugin, Plugin Version: 17.4, Platform: macOS, Targets: All.

Function: The attribute Striation Strength
Notes:

Name:	inputStriationStrength
Class:	double (NSNumber)
DisplayName English:	Striation Strength
DisplayName German:	Stärke der Riffelung
DisplayName French:	Force des stries
DisplayName Italian:	Livello striatura
DisplayName Spanish:	Intensidad de la estriación
Type:	CIAttributeTypeScalar

See AttributeinputStriationStrength for more details.
(Read and Write property)

55.93.23 inputTargetImage as CIImageMBS

MBS MacCI Plugin, Plugin Version: 17.4, Platform: macOS, Targets: All.

Function: The attribute Target Image
Notes:

Name:	inputTargetImage
Class:	CIImageMBS (CIImage)
DisplayName English:	Target Image
DisplayName German:	Zielbild
DisplayName French:	Image cible
DisplayName Italian:	Immagine target
DisplayName Spanish:	Imagen de destino
Type:	CIAttributeTypeImage

See AttributeinputTargetImage for more details.
(Read and Write property)

55.93.24 inputTime as double

MBS MacCI Plugin, Plugin Version: 17.4, Platform: macOS, Targets: All.

Function: The attribute Time
Notes:

Name:	inputTime
Class:	double (NSNumber)
DisplayName English:	Time
DisplayName German:	Zeit
DisplayName French:	Durée
DisplayName Italian:	Tempo
DisplayName Spanish:	Tiempo
Type:	CIAttributeTypeTime

See AttributeinputTime for more details.
(Read and Write property)

55.94 class CIFilterFourfoldReflectedTileMBS

55.94.1 class CIFilterFourfoldReflectedTileMBS

MBS MacCI Plugin, Plugin Version: 17.4, Platform: macOS, Targets: All.

Function: The Xojo class for the CoreImage Fourfold Reflected Tile filter.
Notes:

Details for this filter:

FilterName:	CIFourfoldReflectedTile
DisplayName English:	Fourfold Reflected Tile
DisplayName German:	4-fach reflektierte Kachel
DisplayName French:	Mosaïque réfléchie 4 fois
DisplayName Italian:	Mosaico riflesso in quattro direzioni
DisplayName Spanish:	Mosaico reflejado cuatro veces

Categories:

- CICategoryTileEffect: Tile Effect
- CICategoryVideo: Video
- CICategoryStillImage: Still Image
- CICategoryBuiltIn: Built-In

Input:

- inputImage: Image
- inputCenter: Center
- inputAngle: Angle
- inputWidth: Width
- inputAcuteAngle: Acute Angle

Output:

- outputImage

Subclass of the CIFilterMBS class.

55.94.2 Methods

55.94.3 Constructor

MBS MacCI Plugin, Plugin Version: 17.4, Platform: macOS, Targets: All.

Function: The constructor.
Notes: On success the handle property is not zero and the filter has the default values set.

55.94.4 Properties

55.94.5 AttributeinputAcuteAngle as CIAttributeMBS

MBS MacCI Plugin, Plugin Version: 17.4, Platform: macOS, Targets: All.

Function: Details about the Fourfold Reflected Tile attribute.
Notes:

This attribute should have this content:

Name:	inputAcuteAngle
Class:	double
Type:	CIAttributeTypeAngle
DisplayName English:	Acute Angle
DisplayName German:	Spitzer Winkel
DisplayName French:	Angle aigu
DisplayName Italian:	Angolo acuto
DisplayName Spanish:	Ángulo agudo
DefaultNumber:	1.570796
IdentityNumber:	1.570796
SliderMaxNumber:	3.141593
SliderMinNumber:	-3.141593

(Read only property)

55.94.6 AttributeinputAngle as CIAttributeMBS

MBS MacCI Plugin, Plugin Version: 17.4, Platform: macOS, Targets: All.

Function: Details about the Fourfold Reflected Tile attribute.
Notes:

This attribute should have this content:

Name:	inputAngle
Class:	double
Type:	CIAttributeTypeAngle
DisplayName English:	Angle
DisplayName German:	Winkel
DisplayName French:	Angle
DisplayName Italian:	Angolo
DisplayName Spanish:	Ángulo
DefaultNumber:	0
IdentityNumber:	0
SliderMaxNumber:	3.141593
SliderMinNumber:	-3.141593

(Read only property)

55.94.7 AttributeinputCenter as CIAttributeMBS

MBS MacCI Plugin, Plugin Version: 17.4, Platform: macOS, Targets: All.

Function: Details about the Fourfold Reflected Tile attribute.
Notes:

This attribute should have this content:

Name:	inputCenter
Class:	CIVectorMBS
Type:	CIAttributeTypePosition
DisplayName English:	Center
DisplayName German:	Mitte
DisplayName French:	Centre
DisplayName Italian:	Centro
DisplayName Spanish:	Centro
DefaultVector:	[150 150]
IdentityVector:	n/a

(Read only property)

55.94.8 AttributeinputImage as CIAttributeMBS

MBS MacCI Plugin, Plugin Version: 17.4, Platform: macOS, Targets: All.

Function: Details about the Fourfold Reflected Tile attribute.
Notes:

This attribute should have this content:

Name:	inputImage
Class:	CIImageMBS
Type:	CIAttributeTypeImage
DisplayName English:	Image
DisplayName German:	Bild
DisplayName French:	Image
DisplayName Italian:	Immagine
DisplayName Spanish:	Imagen
DefaultNumber:	0
IdentityNumber:	0

(Read only property)

55.94.9 AttributeinputWidth as CIAttributeMBS

MBS MacCI Plugin, Plugin Version: 17.4, Platform: macOS, Targets: All.

Function: Details about the Fourfold Reflected Tile attribute.
Notes:

This attribute should have this content:

Name:	inputWidth
Class:	double
Type:	CIAttributeTypeDistance
DisplayName English:	Width
DisplayName German:	Breite
DisplayName French:	Largeur
DisplayName Italian:	Larghezza
DisplayName Spanish:	Anchura
DefaultNumber:	100
IdentityNumber:	100
SliderMaxNumber:	200
SliderMinNumber:	1

(Read only property)

55.94.10 inputAcuteAngle as double

MBS MacCI Plugin, Plugin Version: 17.4, Platform: macOS, Targets: All.

Function: The attribute Acute Angle
Notes:

Name:	inputAcuteAngle
Class:	double (NSNumber)
DisplayName English:	Acute Angle
DisplayName German:	Spitzer Winkel
DisplayName French:	Angle aigu
DisplayName Italian:	Angolo acuto
DisplayName Spanish:	Ángulo agudo
Type:	CIAttributeTypeAngle

See AttributeinputAcuteAngle for more details.
(Read and Write property)

55.94.11 inputAngle as double

MBS MacCI Plugin, Plugin Version: 17.4, Platform: macOS, Targets: All.

Function: The attribute Angle
Notes:

Name:	inputAngle
Class:	double (NSNumber)
DisplayName English:	Angle
DisplayName German:	Winkel
DisplayName French:	Angle
DisplayName Italian:	Angolo
DisplayName Spanish:	Ángulo
Type:	CIAttributeTypeAngle

See AttributeinputAngle for more details.
(Read and Write property)

55.94.12 inputCenter as CIVectorMBS

MBS MacCI Plugin, Plugin Version: 17.4, Platform: macOS, Targets: All.

Function: The attribute Center
Notes:

Name:	inputCenter
Class:	CIVectorMBS (CIVector)
DisplayName English:	Center
DisplayName German:	Mitte
DisplayName French:	Centre
DisplayName Italian:	Centro
DisplayName Spanish:	Centro
Type:	CIAttributeTypePosition

See AttributeinputCenter for more details.
(Read and Write property)

55.94.13 inputImage as CIImageMBS

MBS MacCI Plugin, Plugin Version: 17.4, Platform: macOS, Targets: All.

Function: The attribute Image
Notes:

Name:	inputImage
Class:	CIImageMBS (CIImage)
DisplayName English:	Image
DisplayName German:	Bild
DisplayName French:	Image
DisplayName Italian:	Immagine
DisplayName Spanish:	Imagen
Type:	CIAttributeTypeImage

See AttributeinputImage for more details.
(Read and Write property)

55.94.14 inputWidth as double

MBS MacCI Plugin, Plugin Version: 17.4, Platform: macOS, Targets: All.

Function: The attribute Width
Notes:

Name:	inputWidth
Class:	double (NSNumber)
DisplayName English:	Width
DisplayName German:	Breite
DisplayName French:	Largeur
DisplayName Italian:	Larghezza
DisplayName Spanish:	Anchura
Type:	CIAttributeTypeDistance

See AttributeinputWidth for more details.
(Read and Write property)

55.95 class CIFilterFourfoldRotatedTileMBS

55.95.1 class CIFilterFourfoldRotatedTileMBS

MBS MacCI Plugin, Plugin Version: 17.4, Platform: macOS, Targets: All.

Function: The Xojo class for the CoreImage Fourfold Rotated Tile filter.
Notes:

Details for this filter:

FilterName:	CIFourfoldRotatedTile
DisplayName English:	Fourfold Rotated Tile
DisplayName German:	4-fach gedrehte Kachel
DisplayName French:	Mosaïque pivotée 4 fois
DisplayName Italian:	Mosaico ruotato in quattro direzioni
DisplayName Spanish:	Mosaico rotado cuatro veces

Categories:

- CICategoryTileEffect: Tile Effect
- CICategoryVideo: Video
- CICategoryStillImage: Still Image
- CICategoryBuiltIn: Built-In

Input:

- inputImage: Image
- inputCenter: Center
- inputAngle: Angle
- inputWidth: Width

Output:

- outputImage

Subclass of the CIFilterMBS class.

55.95.2 Methods

55.95.3 Constructor

MBS MacCI Plugin, Plugin Version: 17.4, Platform: macOS, Targets: All.

Function: The constructor.
Notes: On success the handle property is not zero and the filter has the default values set.

55.95.4 Properties

55.95.5 AttributeinputAngle as CIAttributeMBS

MBS MacCI Plugin, Plugin Version: 17.4, Platform: macOS, Targets: All.

Function: Details about the Fourfold Rotated Tile attribute.
Notes:

This attribute should have this content:

Name:	inputAngle
Class:	double
Type:	CIAttributeTypeAngle
DisplayName English:	Angle
DisplayName German:	Winkel
DisplayName French:	Angle
DisplayName Italian:	Angolo
DisplayName Spanish:	Ángulo
DefaultNumber:	0
IdentityNumber:	0
SliderMaxNumber:	3.141593
SliderMinNumber:	-3.141593

(Read only property)

55.95.6 AttributeinputCenter as CIAttributeMBS

MBS MacCI Plugin, Plugin Version: 17.4, Platform: macOS, Targets: All.

Function: Details about the Fourfold Rotated Tile attribute.
Notes:

This attribute should have this content:

Name:	inputCenter
Class:	CIVectorMBS
Type:	CIAttributeTypePosition
DisplayName English:	Center
DisplayName German:	Mitte
DisplayName French:	Centre
DisplayName Italian:	Centro
DisplayName Spanish:	Centro
DefaultVector:	[150 150]
IdentityVector:	n/a

(Read only property)

55.95.7 AttributeinputImage as CIAttributeMBS

MBS MacCI Plugin, Plugin Version: 17.4, Platform: macOS, Targets: All.

Function: Details about the Fourfold Rotated Tile attribute.
Notes:

This attribute should have this content:

Name:	inputImage
Class:	CIImageMBS
Type:	CIAttributeTypeImage
DisplayName English:	Image
DisplayName German:	Bild
DisplayName French:	Image
DisplayName Italian:	Immagine
DisplayName Spanish:	Imagen
DefaultNumber:	0
IdentityNumber:	0

(Read only property)

55.95.8 AttributeinputWidth as CIAttributeMBS

MBS MacCI Plugin, Plugin Version: 17.4, Platform: macOS, Targets: All.

Function: Details about the Fourfold Rotated Tile attribute.
Notes:

This attribute should have this content:

Name:	inputWidth
Class:	double
Type:	CIAttributeTypeDistance
DisplayName English:	Width
DisplayName German:	Breite
DisplayName French:	Largeur
DisplayName Italian:	Larghezza
DisplayName Spanish:	Anchura
DefaultNumber:	100
IdentityNumber:	100
SliderMaxNumber:	200
SliderMinNumber:	1

(Read only property)

55.95.9 inputAngle as double

MBS MacCI Plugin, Plugin Version: 17.4, Platform: macOS, Targets: All.

Function: The attribute Angle
Notes:

Name:	inputAngle
Class:	double (NSNumber)
DisplayName English:	Angle
DisplayName German:	Winkel
DisplayName French:	Angle
DisplayName Italian:	Angolo
DisplayName Spanish:	Ángulo
Type:	CIAttributeTypeAngle

See AttributeinputAngle for more details.
(Read and Write property)

55.95.10 inputCenter as CIVectorMBS

MBS MacCI Plugin, Plugin Version: 17.4, Platform: macOS, Targets: All.

Function: The attribute Center
Notes:

Name:	inputCenter
Class:	CIVectorMBS (CIVector)
DisplayName English:	Center
DisplayName German:	Mitte
DisplayName French:	Centre
DisplayName Italian:	Centro
DisplayName Spanish:	Centro
Type:	CIAttributeTypePosition

See AttributeinputCenter for more details.
(Read and Write property)

55.95.11 inputImage as CIImageMBS

MBS MacCI Plugin, Plugin Version: 17.4, Platform: macOS, Targets: All.

Function: The attribute Image
Notes:

Name:	inputImage
Class:	CIImageMBS (CIImage)
DisplayName English:	Image
DisplayName German:	Bild
DisplayName French:	Image
DisplayName Italian:	Immagine
DisplayName Spanish:	Imagen
Type:	CIAttributeTypeImage

See AttributeinputImage for more details.
(Read and Write property)

55.95.12 inputWidth as double

MBS MacCI Plugin, Plugin Version: 17.4, Platform: macOS, Targets: All.

Function: The attribute Width
Notes:

See AttributeinputWidth for more details.
(Read and Write property)

Name:	inputWidth
Class:	double (NSNumber)
DisplayName English:	Width
DisplayName German:	Breite
DisplayName French:	Largeur
DisplayName Italian:	Larghezza
DisplayName Spanish:	Anchura
Type:	CIAttributeTypeDistance

55.96 class CIFilterFourfoldTranslatedTileMBS

55.96.1 class CIFilterFourfoldTranslatedTileMBS

MBS MacCI Plugin, Plugin Version: 17.4, Platform: macOS, Targets: All.

Function: The Xojo class for the CoreImage Fourfold Translated Tile filter.
Notes:

Details for this filter:

FilterName:	CIFourfoldTranslatedTile
DisplayName English:	Fourfold Translated Tile
DisplayName German:	4-fach übersetzte Kachel
DisplayName French:	Mosaïque déplacée 4 fois
DisplayName Italian:	Mosaico traslato in quattro direzioni
DisplayName Spanish:	Mosaico desplazado cuatro veces

Categories:

- CICategoryTileEffect: Tile Effect
- CICategoryVideo: Video
- CICategoryStillImage: Still Image
- CICategoryBuiltIn: Built-In

Input:

- inputImage: Image
- inputCenter: Center
- inputAngle: Angle
- inputWidth: Width
- inputAcuteAngle: Acute Angle

Output:

- outputImage

Subclass of the CIFilterMBS class.

55.96.2 Methods

55.96.3 Constructor

MBS MacCI Plugin, Plugin Version: 17.4, Platform: macOS, Targets: All.

Function: The constructor.
Notes: On success the handle property is not zero and the filter has the default values set.

55.96.4 Properties

55.96.5 AttributeinputAcuteAngle as CIAttributeMBS

MBS MacCI Plugin, Plugin Version: 17.4, Platform: macOS, Targets: All.

Function: Details about the Fourfold Translated Tile attribute.
Notes:

This attribute should have this content:

Name:	inputAcuteAngle
Class:	double
Type:	CIAttributeTypeAngle
DisplayName English:	Acute Angle
DisplayName German:	Spitzer Winkel
DisplayName French:	Angle aigu
DisplayName Italian:	Angolo acuto
DisplayName Spanish:	Ángulo agudo
DefaultNumber:	1.570796
IdentityNumber:	1.570796
SliderMaxNumber:	3.141593
SliderMinNumber:	-3.141593

(Read only property)

55.96.6 AttributeinputAngle as CIAttributeMBS

MBS MacCI Plugin, Plugin Version: 17.4, Platform: macOS, Targets: All.

Function: Details about the Fourfold Translated Tile attribute.
Notes:

This attribute should have this content:

Name:	inputAngle
Class:	double
Type:	CIAttributeTypeAngle
DisplayName English:	Angle
DisplayName German:	Winkel
DisplayName French:	Angle
DisplayName Italian:	Angolo
DisplayName Spanish:	Ángulo
DefaultNumber:	0
IdentityNumber:	0
SliderMaxNumber:	3.141593
SliderMinNumber:	-3.141593

(Read only property)

55.96.7 AttributeinputCenter as CIAttributeMBS

MBS MacCI Plugin, Plugin Version: 17.4, Platform: macOS, Targets: All.

Function: Details about the Fourfold Translated Tile attribute.
Notes:

This attribute should have this content:

Name:	inputCenter
Class:	CIVectorMBS
Type:	CIAttributeTypePosition
DisplayName English:	Center
DisplayName German:	Mitte
DisplayName French:	Centre
DisplayName Italian:	Centro
DisplayName Spanish:	Centro
DefaultVector:	[150 150]
IdentityVector:	n/a

(Read only property)

55.96.8 AttributeinputImage as CIAttributeMBS

MBS MacCI Plugin, Plugin Version: 17.4, Platform: macOS, Targets: All.

Function: Details about the Fourfold Translated Tile attribute.
Notes:

This attribute should have this content:

Name:	inputImage
Class:	CIImageMBS
Type:	CIAttributeTypeImage
DisplayName English:	Image
DisplayName German:	Bild
DisplayName French:	Image
DisplayName Italian:	Immagine
DisplayName Spanish:	Imagen
DefaultNumber:	0
IdentityNumber:	0

(Read only property)

55.96.9 AttributeinputWidth as CIAttributeMBS

MBS MacCI Plugin, Plugin Version: 17.4, Platform: macOS, Targets: All.

Function: Details about the Fourfold Translated Tile attribute.
Notes:

This attribute should have this content:

Name:	inputWidth
Class:	double
Type:	CIAttributeTypeDistance
DisplayName English:	Width
DisplayName German:	Breite
DisplayName French:	Largeur
DisplayName Italian:	Larghezza
DisplayName Spanish:	Anchura
DefaultNumber:	100
IdentityNumber:	100
SliderMaxNumber:	200
SliderMinNumber:	1

(Read only property)

55.96.10 inputAcuteAngle as double

MBS MacCI Plugin, Plugin Version: 17.4, Platform: macOS, Targets: All.

Function: The attribute Acute Angle
Notes:

Name:	inputAcuteAngle
Class:	double (NSNumber)
DisplayName English:	Acute Angle
DisplayName German:	Spitzer Winkel
DisplayName French:	Angle aigu
DisplayName Italian:	Angolo acuto
DisplayName Spanish:	Ángulo agudo
Type:	CIAttributeTypeAngle

See AttributeinputAcuteAngle for more details.
(Read and Write property)

55.96.11 inputAngle as double

MBS MacCI Plugin, Plugin Version: 17.4, Platform: macOS, Targets: All.

Function: The attribute Angle
Notes:

Name:	inputAngle
Class:	double (NSNumber)
DisplayName English:	Angle
DisplayName German:	Winkel
DisplayName French:	Angle
DisplayName Italian:	Angolo
DisplayName Spanish:	Ángulo
Type:	CIAttributeTypeAngle

See AttributeinputAngle for more details.
(Read and Write property)

55.96.12 inputCenter as CIVectorMBS

MBS MacCI Plugin, Plugin Version: 17.4, Platform: macOS, Targets: All.

Function: The attribute Center
Notes:

Name:	inputCenter
Class:	CIVectorMBS (CIVector)
DisplayName English:	Center
DisplayName German:	Mitte
DisplayName French:	Centre
DisplayName Italian:	Centro
DisplayName Spanish:	Centro
Type:	CIAttributeTypePosition

See AttributeinputCenter for more details.
(Read and Write property)

55.96.13 inputImage as CIImageMBS

MBS MacCI Plugin, Plugin Version: 17.4, Platform: macOS, Targets: All.

Function: The attribute Image
Notes:

Name:	inputImage
Class:	CIImageMBS (CIImage)
DisplayName English:	Image
DisplayName German:	Bild
DisplayName French:	Image
DisplayName Italian:	Immagine
DisplayName Spanish:	Imagen
Type:	CIAttributeTypeImage

See AttributeinputImage for more details.
(Read and Write property)

55.96.14 inputWidth as double

MBS MacCI Plugin, Plugin Version: 17.4, Platform: macOS, Targets: All.

Function: The attribute Width
Notes:

Name:	inputWidth
Class:	double (NSNumber)
DisplayName English:	Width
DisplayName German:	Breite
DisplayName French:	Largeur
DisplayName Italian:	Larghezza
DisplayName Spanish:	Anchura
Type:	CIAttributeTypeDistance

See AttributeinputWidth for more details.
(Read and Write property)

55.97 class CIFilterGammaAdjustMBS

55.97.1 class CIFilterGammaAdjustMBS

MBS MacCI Plugin, Plugin Version: 17.4, Platform: macOS, Targets: All.

Function: The Xojo class for the CoreImage Gamma Adjust filter.
Notes:

Details for this filter:

FilterName:	CIGammaAdjust
DisplayName English:	Gamma Adjust
DisplayName German:	Gamma anpassen
DisplayName French:	Ajustement gamma
DisplayName Italian:	Regolazione gamma
DisplayName Spanish:	Ajuste de gama

Categories:

- CICategoryColorAdjustment: Color Adjustment
- CICategoryVideo: Video
- CICategoryStillImage: Still Image
- CICategoryInterlaced: Interlaced
- CICategoryNonSquarePixels: Non-Square Pixels
- CICategoryBuiltIn: Built-In

Input:

- inputImage: Image
- inputPower: Power

Output:

- outputImage

Subclass of the CIFilterMBS class.

55.97.2 Methods

55.97.3 Constructor

MBS MacCI Plugin, Plugin Version: 17.4, Platform: macOS, Targets: All.

Function: The constructor.
Notes: On success the handle property is not zero and the filter has the default values set.

55.97.4 Properties

55.97.5 AttributeinputImage as CIAttributeMBS

MBS MacCI Plugin, Plugin Version: 17.4, Platform: macOS, Targets: All.

Function: Details about the Gamma Adjust attribute.
Notes:

This attribute should have this content:

Name:	inputImage
Class:	CIImageMBS
Type:	CIAttributeTypeImage
DisplayName English:	Image
DisplayName German:	Bild
DisplayName French:	Image
DisplayName Italian:	Immagine
DisplayName Spanish:	Imagen
DefaultNumber:	0
IdentityNumber:	0

(Read only property)

55.97.6 AttributeinputPower as CIAttributeMBS

MBS MacCI Plugin, Plugin Version: 17.4, Platform: macOS, Targets: All.

Function: Details about the Gamma Adjust attribute.
Notes:

This attribute should have this content:

Name:	inputPower
Class:	double
Type:	CIAttributeTypeScalar
DisplayName English:	Power
DisplayName German:	Stärke
DisplayName French:	Puissance
DisplayName Italian:	Energia
DisplayName Spanish:	Alimentación
DefaultNumber:	0.75
IdentityNumber:	1
SliderMaxNumber:	4
SliderMinNumber:	0.25

(Read only property)

55.97.7 inputImage as CIImageMBS

MBS MacCI Plugin, Plugin Version: 17.4, Platform: macOS, Targets: All.

Function: The attribute Image
Notes:

Name:	inputImage
Class:	CIImageMBS (CIImage)
DisplayName English:	Image
DisplayName German:	Bild
DisplayName French:	Image
DisplayName Italian:	Immagine
DisplayName Spanish:	Imagen
Type:	CIAttributeTypeImage

See AttributeinputImage for more details.
(Read and Write property)

55.97.8 inputPower as double

MBS MacCI Plugin, Plugin Version: 17.4, Platform: macOS, Targets: All.

Function: The attribute Power
Notes:

See AttributeinputPower for more details.

Name:	inputPower
Class:	double (NSNumber)
DisplayName English:	Power
DisplayName German:	Stärke
DisplayName French:	Puissance
DisplayName Italian:	Energia
DisplayName Spanish:	Alimentación
Type:	CIAttributeTypeScalar

(Read and Write property)

55.98 class CIFilterGaussianBlurMBS

55.98.1 class CIFilterGaussianBlurMBS

MBS MacCI Plugin, Plugin Version: 17.4, Platform: macOS, Targets: All.

Function: The Xojo class for the CoreImage Gaussian Blur filter.
Example:

```
dim CIFilter as new CIFilterGaussianBlurMBS
dim ROIpic as Picture = LogoMBS(500)
dim CGImage as CGImageMBS = CGCreateImageMBS(ROIpic)
dim ciimage as CIImageMBS = NewCIImagewithCGImageMBS(CGImage)

CIFilter.inputImage = CIImage
cifilter.inputRadius = 10 //the property which holds the blur radius

dim result as CIImageMBS = cifilter.outputImage

dim r as Picture = result.RenderPicture

window1.Backdrop = r
```

Notes:

Details for this filter:

FilterName:	CIGaussianBlur
DisplayName English:	Gaussian Blur
DisplayName German:	Gauß'sche Unschärfe
DisplayName French:	Flou gaussien
DisplayName Italian:	Sfumatura gaussiana
DisplayName Spanish:	Difuminado gaussiano

Categories:

- CICategoryBlur: Blur
- CICategoryStillImage: Still Image
- CICategoryVideo: Video
- CICategoryBuiltIn: Built-In

Input:

- inputImage: Image
- inputRadius: Radius

Output:

- outputImage

Warning: Due to the blur, the output image may be bigger, so you need to crop space on the border to get back to old size.
Subclass of the CIFilterMBS class.

55.98.2 Methods

55.98.3 Constructor

MBS MacCI Plugin, Plugin Version: 17.4, Platform: macOS, Targets: All.

Function: The constructor.
Notes: On success the handle property is not zero and the filter has the default values set.

55.98.4 Properties

55.98.5 AttributeinputImage as CIAttributeMBS

MBS MacCI Plugin, Plugin Version: 17.4, Platform: macOS, Targets: All.

Function: Details about the Gaussian Blur attribute.
Notes:

This attribute should have this content:

(Read only property)

55.98.6 AttributeinputRadius as CIAttributeMBS

MBS MacCI Plugin, Plugin Version: 17.4, Platform: macOS, Targets: All.

Function: Details about the Gaussian Blur attribute.
Notes:

Name:	inputImage
Class:	CIImageMBS
Type:	CIAttributeTypeImage
DisplayName English:	Image
DisplayName German:	Bild
DisplayName French:	Image
DisplayName Italian:	Immagine
DisplayName Spanish:	Imagen
DefaultNumber:	0
IdentityNumber:	0

This attribute should have this content:

Name:	inputRadius
Class:	double
Type:	CIAttributeTypeScalar
DisplayName English:	Radius
DisplayName German:	Radius
DisplayName French:	Rayon
DisplayName Italian:	Raggio
DisplayName Spanish:	Radio
DefaultNumber:	10
IdentityNumber:	0
SliderMaxNumber:	100
SliderMinNumber:	0

(Read only property)

55.98.7 inputImage as CIImageMBS

MBS MacCI Plugin, Plugin Version: 17.4, Platform: macOS, Targets: All.

Function: The attribute Image
Notes:

See AttributeinputImage for more details.
(Read and Write property)

55.98.8 inputRadius as double

MBS MacCI Plugin, Plugin Version: 17.4, Platform: macOS, Targets: All.

Name:	inputImage
Class:	CIImageMBS (CIImage)
DisplayName English:	Image
DisplayName German:	Bild
DisplayName French:	Image
DisplayName Italian:	Immagine
DisplayName Spanish:	Imagen
Type:	CIAttributeTypeImage

Function: The attribute Radius
Notes:

Name:	inputRadius
Class:	double (NSNumber)
DisplayName English:	Radius
DisplayName German:	Radius
DisplayName French:	Rayon
DisplayName Italian:	Raggio
DisplayName Spanish:	Radio
Type:	CIAttributeTypeScalar

See AttributeinputRadius for more details.
(Read and Write property)

55.99 class CIFilterGaussianGradientMBS

55.99.1 class CIFilterGaussianGradientMBS

MBS MacCI Plugin, Plugin Version: 17.4, Platform: macOS, Targets: All.

Function: The Xojo class for the CoreImage Gaussian Gradient filter.
Notes:

Details for this filter:

FilterName:	CIGaussianGradient
DisplayName English:	Gaussian Gradient
DisplayName German:	Gauß'scher Verlauf
DisplayName French:	Dégradé gaussien
DisplayName Italian:	Gradiente gaussiano
DisplayName Spanish:	Degradado gaussiano

Categories:

- CICategoryGradient: Gradient
- CICategoryVideo: Video
- CICategoryStillImage: Still Image
- CICategoryBuiltIn: Built-In

Input:

- inputCenter: Center
- inputColor0: Color 1
- inputColor1: Color 2
- inputRadius: Radius

Output:

- outputImage

Subclass of the CIFilterMBS class.

55.99.2 Blog Entries

- Tip of day: Gradients with CoreImage Filter

55.99.3 Blog Entries

- Tip of day: Gradients with CoreImage Filter

55.99.4 Methods

55.99.5 Constructor

MBS MacCI Plugin, Plugin Version: 17.4, Platform: macOS, Targets: All.

Function: The constructor.
Notes: On success the handle property is not zero and the filter has the default values set.

55.99.6 Properties

55.99.7 AttributeinputCenter as CIAttributeMBS

MBS MacCI Plugin, Plugin Version: 17.4, Platform: macOS, Targets: All.

Function: Details about the Gaussian Gradient attribute.
Notes:

This attribute should have this content:

Name:	inputCenter
Class:	CIVectorMBS
Type:	CIAttributeTypePosition
DisplayName English:	Center
DisplayName German:	Mitte
DisplayName French:	Centre
DisplayName Italian:	Centro
DisplayName Spanish:	Centro
DefaultVector:	[150 150]
IdentityVector:	n/a

(Read only property)

55.99.8 AttributeinputColor0 as CIAttributeMBS

MBS MacCI Plugin, Plugin Version: 17.4, Platform: macOS, Targets: All.

Function: Details about the Gaussian Gradient attribute.
Notes:

This attribute should have this content:

Name:	inputColor0
Class:	CIColorMBS
Type:	CIAttributeTypeColor
DisplayName English:	Color 1
DisplayName German:	Farbe 1
DisplayName French:	Couleur 1
DisplayName Italian:	Colore 1
DisplayName Spanish:	Color 1
DefaultColor:	Red = 1, Green = 1, Blue = 1, Alpha = 1
IdentityNumber:	0

(Read only property)

55.99.9 AttributeinputColor1 as CIAttributeMBS

MBS MacCI Plugin, Plugin Version: 17.4, Platform: macOS, Targets: All.

Function: Details about the Gaussian Gradient attribute.
Notes:

This attribute should have this content:

Name:	inputColor1
Class:	CIColorMBS
Type:	CIAttributeTypeColor
DisplayName English:	Color 2
DisplayName German:	Farbe 2
DisplayName French:	Couleur 2
DisplayName Italian:	Colore 2
DisplayName Spanish:	Color 2
DefaultColor:	Red = 0, Green = 0, Blue = 0, Alpha = 0
IdentityNumber:	0

(Read only property)

55.99.10 AttributeinputRadius as CIAttributeMBS

MBS MacCI Plugin, Plugin Version: 17.4, Platform: macOS, Targets: All.

Function: Details about the Gaussian Gradient attribute.
Notes:

This attribute should have this content:

Name:	inputRadius
Class:	double
Type:	CIAttributeTypeDistance
DisplayName English:	Radius
DisplayName German:	Radius
DisplayName French:	Rayon
DisplayName Italian:	Raggio
DisplayName Spanish:	Radio
DefaultNumber:	300
IdentityNumber:	0
SliderMaxNumber:	800
SliderMinNumber:	0

(Read only property)

55.99.11 inputCenter as CIVectorMBS

MBS MacCI Plugin, Plugin Version: 17.4, Platform: macOS, Targets: All.

Function: The attribute Center
Notes:

Name:	inputCenter
Class:	CIVectorMBS (CIVector)
DisplayName English:	Center
DisplayName German:	Mitte
DisplayName French:	Centre
DisplayName Italian:	Centro
DisplayName Spanish:	Centro
Type:	CIAttributeTypePosition

See AttributeinputCenter for more details.
(Read and Write property)

55.99.12 inputColor0 as CIColorMBS

MBS MacCI Plugin, Plugin Version: 17.4, Platform: macOS, Targets: All.

Function: The attribute Color 1
Notes:

Name:	inputColor0
Class:	CIColorMBS (CIColor)
DisplayName English:	Color 1
DisplayName German:	Farbe 1
DisplayName French:	Couleur 1
DisplayName Italian:	Colore 1
DisplayName Spanish:	Color 1
Type:	CIAttributeTypeColor

See AttributeinputColor0 for more details.
(Read and Write property)

55.99.13 inputColor1 as CIColorMBS

MBS MacCI Plugin, Plugin Version: 17.4, Platform: macOS, Targets: All.

Function: The attribute Color 2
Notes:

Name:	inputColor1
Class:	CIColorMBS (CIColor)
DisplayName English:	Color 2
DisplayName German:	Farbe 2
DisplayName French:	Couleur 2
DisplayName Italian:	Colore 2
DisplayName Spanish:	Color 2
Type:	CIAttributeTypeColor

See AttributeinputColor1 for more details.
(Read and Write property)

55.99.14 inputRadius as double

MBS MacCI Plugin, Plugin Version: 17.4, Platform: macOS, Targets: All.

Function: The attribute Radius
Notes:

Name:	inputRadius
Class:	double (NSNumber)
DisplayName English:	Radius
DisplayName German:	Radius
DisplayName French:	Rayon
DisplayName Italian:	Raggio
DisplayName Spanish:	Radio
Type:	CIAttributeTypeDistance

See AttributeinputRadius for more details.
(Read and Write property)

55.100 class CIFilterGeneratorMBS

55.100.1 class CIFilterGeneratorMBS

MBS MacCI Plugin, Plugin Version: 17.2, Platform: macOS, Targets: Desktop, Console & Web.

Function: An object that creates and configures chains of individual image filters.
Notes:

The CIFilterGenerator class provides methods for creating a CIFilter object by chaining together existing CIFilter objects to create complex effects. (A filter chain refers to the CIFilter objects that are connected in the CIFilterGenerator object.) The complex effect can be encapsulated as a CIFilterGenerator object and saved as a file so that it can be used again. The filter generator file contains an archived instance of all the CIFilter objects that are chained together.

Any filter generator files that you copy to /Library/Graphics/Image Units/ are loaded when any of the loading methods provided by the CIPlugIn class are invoked. A CIFilterGenerator object is registered by its filename or, if present, by a class attribute that you supply in its description.

You can create a CIFilterGenerator object programmatically, using the methods provided by the CIFilterGenerator class, or by using the editor view provided by Core Image (see CIFilter Image Kit Additions).

55.100.2 Blog Entries

- MBS Xojo Plugins, version 17.2pr3

55.100.3 Blog Entries

- MBS Xojo Plugins, version 17.2pr3

55.100.4 Methods

55.100.5 connectObject(sourceObject as Variant, sourceKey as string, targetObject as Variant, targetKey as String)

MBS MacCI Plugin, Plugin Version: 17.2, Platform: macOS, Targets: Desktop, Console & Web.

Function: Adds an object to the filter chain.
Notes:

sourceObject: A CIFilterMBS object, a CIImageMBS object, or a the path (an string or folderitem object) to an image.
sourceKey: The key that specifies the source object. For example, if the source is the output image of a

filter, pass the outputImage key. Pass nil if the source object is used directly.
targetObject: The object that to link the source object to.
targetKey: The key that specifies the target for the source. For example, if you are connecting the source to the input image of a CIFilterMBS object, you would pass the inputImage key.

55.100.6 Constructor

MBS MacCI Plugin, Plugin Version: 17.2, Platform: macOS, Targets: Desktop, Console & Web.

Function: Creates and returns an empty filter generator object.
Notes: You use the returned object to connect two or more CIFilter objects and input images. It is also valid to have only one CIFilter object in a filter generator.
See also:

- 55.100.7 Constructor(File as folderItem) 10838
- 55.100.8 Constructor(Handle as Integer) 10838
- 55.100.9 Constructor(URL as string) 10839

55.100.7 Constructor(File as folderItem)

MBS MacCI Plugin, Plugin Version: 17.2, Platform: macOS, Targets: Desktop, Console & Web.

Function: Creates and returns a filter generator object and initializes it with the contents of a filter generator file.
Notes: Raises exception on failure.
See also:

- 55.100.6 Constructor 10838
- 55.100.8 Constructor(Handle as Integer) 10838
- 55.100.9 Constructor(URL as string) 10839

55.100.8 Constructor(Handle as Integer)

MBS MacCI Plugin, Plugin Version: 17.2, Platform: macOS, Targets: Desktop, Console & Web.

Function: Initializes Xojo object with given handle to CIFilterGenerator object.
See also:

- 55.100.6 Constructor 10838
- 55.100.7 Constructor(File as folderItem) 10838
- 55.100.9 Constructor(URL as string) 10839

55.100.9 Constructor(URL as string)

MBS MacCI Plugin, Plugin Version: 17.2, Platform: macOS, Targets: Desktop, Console & Web.

Function: Creates and returns a filter generator object and initializes it with the contents of a filter generator file.
Notes: Raises exception on failure.
See also:

- 55.100.6 Constructor 10838
- 55.100.7 Constructor(File as folderItem) 10838
- 55.100.8 Constructor(Handle as Integer) 10838

55.100.10 copy as CIFilterGeneratorMBS

MBS MacCI Plugin, Plugin Version: 17.2, Platform: macOS, Targets: Desktop, Console & Web.

Function: Creates a copy of the object.

55.100.11 disconnectObject(sourceObject as Variant, sourceKey as string, targetObject as Variant, targetKey as String)

MBS MacCI Plugin, Plugin Version: 17.2, Platform: macOS, Targets: Desktop, Console & Web.

Function: Removes the connection between two objects in the filter chain.
Notes:

sourceObject: A CIFilterMBS object, a CIImageMBS object, or a the path (an string or folderitem object) to an image.
sourceKey: The key that specifies the source object. Pass nil if the source object is used directly.
targetObject: The object that you want to disconnect the source object from.
targetKey: The key that specifies the target that the source object is currently connected to.

55.100.12 exportKey(key as string, targetObject as Variant, exportedKeyName as String)

MBS MacCI Plugin, Plugin Version: 17.2, Platform: macOS, Targets: Desktop, Console & Web.

Function: Exports an input or output key of an object in the filter chain.
Notes:

key: The key to export from the target object (for example, inputImage).
targetObject: The object associated with the key (for example, the filter).

exportedKeyName: A unique name to use for the exported key. Pass "" to use the original key name.

When you create a CIFilterMBS object from a CIFilterGeneratorMBS object, you might want the filter client to be able to set some of the parameters associated with the filter chain. You can make a parameter settable by exporting the key associated with the parameter. If the exported key represents an input parameter of the filter, the key is exported as an input key. If the key represents an output parameter, it is exported as an output key.

55.100.13 filterGenerator as CIFilterGeneratorMBS

MBS MacCI Plugin, Plugin Version: 17.2, Platform: macOS, Targets: Desktop, Console & Web.

Function: Creates and returns an empty filter generator object.
Notes: You use the returned object to connect two or more CIFilter objects and input images. It is also valid to have only one CIFilter object in a filter generator.

55.100.14 filterGeneratorWithContentsOfFile(File as folderItem) as CIFilterGeneratorMBS

MBS MacCI Plugin, Plugin Version: 17.2, Platform: macOS, Targets: Desktop, Console & Web.

Function: Creates and returns a filter generator object and initializes it with the contents of a filter generator file.
Notes: Returns a CIFilterGeneratorMBS object; returns nil if the file can't be read.

55.100.15 filterGeneratorWithContentsOfURL(URL as string) as CIFilterGeneratorMBS

MBS MacCI Plugin, Plugin Version: 17.2, Platform: macOS, Targets: Desktop, Console & Web.

Function: Creates and returns a filter generator object and initializes it with the contents of a filter generator file.
Notes: Returns a CIFilterGeneratorMBS object; returns nil if the file can't be read.

55.100.16 filterWithName(name as String) as CIFilterMBS

MBS MacCI Plugin, Plugin Version: 17.4, Platform: macOS, Targets: Desktop, Console & Web.

Function: Queries filter based on it's name.
Notes: Returns nil in case of error.

55.100.17 kCIFilterGeneratorExportedKey as String

MBS MacCI Plugin, Plugin Version: 17.2, Platform: macOS, Targets: Desktop, Console & Web.

Function: One of the dictionary keys describing exports.
Notes: The key (CIFilterGeneratorExportedKey) for the exported parameter. The associated value is the key name of the parameter you are exporting, such as inputRadius.

55.100.18 kCIFilterGeneratorExportedKeyName as String

MBS MacCI Plugin, Plugin Version: 17.2, Platform: macOS, Targets: Desktop, Console & Web.

Function: One of the dictionary keys describing exports.
Notes: The key (CIFilterGeneratorExportedKey) for the exported parameter. The associated value is the key name of the parameter you are exporting, such as inputRadius.

55.100.19 kCIFilterGeneratorExportedKeyTargetObject as String

MBS MacCI Plugin, Plugin Version: 17.2, Platform: macOS, Targets: Desktop, Console & Web.

Function: One of the dictionary keys describing exports.
Notes: The target object (CIFilterGeneratorExportedKeyTargetObject) for the exported key. The associated value is the name of the object, such as CIMotionBlur.

55.100.20 registerFilterName(name as string)

MBS MacCI Plugin, Plugin Version: 17.2, Platform: macOS, Targets: Desktop, Console & Web.

Function: Registers the name associated with a filter chain.
Notes:

name: A unique name for the filter chain you want to register.

This method allows you to register the filter chain as a named filter in the Core Image filter repository. You can then create a CIFilterMBS object from it using the the filterWithName method of the CIFilterMBS class.

55.100.21 removeExportedKey(exportedKeyName as string)

MBS MacCI Plugin, Plugin Version: 17.2, Platform: macOS, Targets: Desktop, Console & Web.

Function: Removes a key that was previously exported.

55.100.22 setAttributes(attributes as dictionary, ExportedKey as string)

MBS MacCI Plugin, Plugin Version: 17.2, Platform: macOS, Targets: Desktop, Console & Web.

Function: Sets a dictionary of attributes for an exported key.
Notes:

attributes: A dictionary that describes the attributes associated with the specified key.
key: The exported key whose attributes you want to set.

By default, the exported key inherits the attributes from its original key and target object. You can use this method to change one or more of the existing attributes for the key, such as the default value or maximum value. For more information on attributes, see CIFilterMBS and Core Image Programming Guide.

55.100.23 writeToFile(File as FolderItem, atomically as Boolean = true) as Boolean

MBS MacCI Plugin, Plugin Version: 17.2, Platform: macOS, Targets: Desktop, Console & Web.

Function: Archives a filter generator object to a filter generator file.
Notes:

File: A location for the file generator file.
atomically: Pass true to specify that Core Image should create an interim file to avoid overwriting an existing file.

Returns true if the the object is successfully archived to the file.
Use this method to save your filter chain to a file for later use.

55.100.24 writeToURL(URL as String, atomically as Boolean = true) as Boolean

MBS MacCI Plugin, Plugin Version: 17.2, Platform: macOS, Targets: Desktop, Console & Web.

Function: Archives a filter generator object to a filter generator file.
Notes:

URL: A location for the file generator file.

atomically: Pass true to specify that Core Image should create an interim file to avoid overwriting an existing file.

Returns true if the the object is successfully archived to the file.
Use this method to save your filter chain to a file for later use.

55.100.25 Properties

55.100.26 classAttributes as Dictionary

MBS MacCI Plugin, Plugin Version: 17.2, Platform: macOS, Targets: Desktop, Console & Web.

Function: The class attributes associated with the filter.
Notes:

For more information about class attributes for a filter, see Core Image Programming Guide and the filter attributes key constants defined in CIFilterMBS.
(Read and Write property)

55.100.27 exportedKeys as Dictionary

MBS MacCI Plugin, Plugin Version: 17.2, Platform: macOS, Targets: Desktop, Console & Web.

Function: Returns an array of the exported keys.
Notes:

An array of dictionaries that describe the exported key and target object. See kCIFilterGeneratorExportedKey, kCIFilterGeneratorExportedKeyTargetObject, and kCIFilterGeneratorExportedKey for keys used in the dictionary.

This method returns the keys that you exported using the exportKey method or that were exported before being written to the file from which you read the filter chain.
(Read only property)

55.100.28 filter as CIFilterMBS

MBS MacCI Plugin, Plugin Version: 17.2, Platform: macOS, Targets: Desktop, Console & Web.

Function: Creates a filter object based on the filter chain.
Notes:

The topology of the filter chain is immutable, meaning that any changes you make to the filter chain are not reflected in the filter. The returned filer has the input an output keys that are exported.

(Read only property)

55.100.29 Handle as Integer

MBS MacCI Plugin, Plugin Version: 17.2, Platform: macOS, Targets: Desktop, Console & Web.

Function: The internal reference to the object.
Notes: (Read only property)

55.101 class CIFilterGlassDistortionMBS

55.101.1 class CIFilterGlassDistortionMBS

MBS MacCI Plugin, Plugin Version: 17.4, Platform: macOS, Targets: All.

Function: The Xojo class for the CoreImage Glass Distortion filter.
Notes:

Details for this filter:

FilterName:	CIGlassDistortion
DisplayName English:	Glass Distortion
DisplayName German:	Verzerrung „Glas“
DisplayName French:	Déformation Verre
DisplayName Italian:	Distorsione vetro
DisplayName Spanish:	Distorsión vidriosa

Categories:

- CICategoryDistortionEffect: Distortion Effect
- CICategoryVideo: Video
- CICategoryStillImage: Still Image
- CICategoryBuiltIn: Built-In

Input:

- inputImage: Image
- inputTexture: Texture
- inputCenter: Center
- inputScale: Scale

Output:

- outputImage

Subclass of the CIFilterMBS class.

55.101.2 Methods

55.101.3 Constructor

MBS MacCI Plugin, Plugin Version: 17.4, Platform: macOS, Targets: All.

Function: The constructor.
Notes: On success the handle property is not zero and the filter has the default values set.

55.101.4 Properties

55.101.5 AttributeinputCenter as CIAttributeMBS

MBS MacCI Plugin, Plugin Version: 17.4, Platform: macOS, Targets: All.

Function: Details about the Glass Distortion attribute.
Notes:

This attribute should have this content:

Name:	inputCenter
Class:	CIVectorMBS
Type:	CIAttributeTypePosition
DisplayName English:	Center
DisplayName German:	Mitte
DisplayName French:	Centre
DisplayName Italian:	Centro
DisplayName Spanish:	Centro
DefaultVector:	[150 150]
IdentityVector:	n/a

(Read only property)

55.101.6 AttributeinputImage as CIAttributeMBS

MBS MacCI Plugin, Plugin Version: 17.4, Platform: macOS, Targets: All.

Function: Details about the Glass Distortion attribute.
Notes:

This attribute should have this content:

Name:	inputImage
Class:	CIImageMBS
Type:	CIAttributeTypeImage
DisplayName English:	Image
DisplayName German:	Bild
DisplayName French:	Image
DisplayName Italian:	Immagine
DisplayName Spanish:	Imagen
DefaultNumber:	0
IdentityNumber:	0

(Read only property)

55.101.7 AttributeinputScale as CIAttributeMBS

MBS MacCI Plugin, Plugin Version: 17.4, Platform: macOS, Targets: All.

Function: Details about the Glass Distortion attribute.
Notes:

This attribute should have this content:

Name:	inputScale
Class:	double
Type:	CIAttributeTypeDistance
DisplayName English:	Scale
DisplayName German:	Skalierung
DisplayName French:	Échelle
DisplayName Italian:	Scala
DisplayName Spanish:	Escala
DefaultNumber:	200
IdentityNumber:	0
SliderMaxNumber:	500
SliderMinNumber:	0.01

(Read only property)

55.101.8 AttributeinputTexture as CIAttributeMBS

MBS MacCI Plugin, Plugin Version: 17.4, Platform: macOS, Targets: All.

Function: Details about the Glass Distortion attribute.
Notes:

This attribute should have this content:

Name:	inputTexture
Class:	CIImageMBS
Type:	CIAttributeTypeImage
DisplayName English:	Texture
DisplayName German:	Struktur
DisplayName French:	Texture
DisplayName Italian:	Trama
DisplayName Spanish:	Textura
DefaultNumber:	0
IdentityNumber:	0

(Read only property)

55.101.9 inputCenter as CIVectorMBS

MBS MacCI Plugin, Plugin Version: 17.4, Platform: macOS, Targets: All.

Function: The attribute Center
Notes:

Name:	inputCenter
Class:	CIVectorMBS (CIVector)
DisplayName English:	Center
DisplayName German:	Mitte
DisplayName French:	Centre
DisplayName Italian:	Centro
DisplayName Spanish:	Centro
Type:	CIAttributeTypePosition

See AttributeinputCenter for more details.
(Read and Write property)

55.101.10 inputImage as CIImageMBS

MBS MacCI Plugin, Plugin Version: 17.4, Platform: macOS, Targets: All.

Function: The attribute Image
Notes:

Name:	inputImage
Class:	CIImageMBS (CIImage)
DisplayName English:	Image
DisplayName German:	Bild
DisplayName French:	Image
DisplayName Italian:	Immagine
DisplayName Spanish:	Imagen
Type:	CIAttributeTypeImage

See AttributeinputImage for more details.
(Read and Write property)

55.101.11 inputScale as double

MBS MacCI Plugin, Plugin Version: 17.4, Platform: macOS, Targets: All.

Function: The attribute Scale
Notes:

Name:	inputScale
Class:	double (NSNumber)
DisplayName English:	Scale
DisplayName German:	Skalierung
DisplayName French:	Échelle
DisplayName Italian:	Scala
DisplayName Spanish:	Escala
Type:	CIAttributeTypeDistance

See AttributeinputScale for more details.
(Read and Write property)

55.101.12 inputTexture as CIImageMBS

MBS MacCI Plugin, Plugin Version: 17.4, Platform: macOS, Targets: All.

Function: The attribute Texture
Notes:

See AttributeinputTexture for more details.
(Read and Write property)

Name:	inputTexture
Class:	CIImageMBS (CIImage)
DisplayName English:	Texture
DisplayName German:	Struktur
DisplayName French:	Texture
DisplayName Italian:	Trama
DisplayName Spanish:	Textura
Type:	CIAttributeTypeImage

55.102 class CIFilterGlassLozengeMBS

55.102.1 class CIFilterGlassLozengeMBS

MBS MacCI Plugin, Plugin Version: 17.4, Platform: macOS, Targets: All.

Function: The Xojo class for the CoreImage Glass Lozenge filter.
Notes:

Details for this filter:

FilterName:	CIGlassLozenge
DisplayName English:	Glass Lozenge
DisplayName German:	Glasrhombus
DisplayName French:	Losange de verre
DisplayName Italian:	Losanga vetro
DisplayName Spanish:	Romboedro vidrioso

Categories:

- CICategoryDistortionEffect: Distortion Effect
- CICategoryVideo: Video
- CICategoryStillImage: Still Image
- CICategoryBuiltIn: Built-In

Input:

- inputImage: Image
- inputPoint0: Point 0
- inputPoint1: Point 1
- inputRadius: Radius
- inputRefraction: Refraction

Output:

- outputImage

Subclass of the CIFilterMBS class.

55.102.2 Methods

55.102.3 Constructor

MBS MacCI Plugin, Plugin Version: 17.4, Platform: macOS, Targets: All.

Function: The constructor.
Notes: On success the handle property is not zero and the filter has the default values set.

55.102.4 Properties

55.102.5 AttributeinputImage as CIAttributeMBS

MBS MacCI Plugin, Plugin Version: 17.4, Platform: macOS, Targets: All.

Function: Details about the Glass Lozenge attribute.
Notes:

This attribute should have this content:

Name:	inputImage
Class:	CIImageMBS
Type:	CIAttributeTypeImage
DisplayName English:	Image
DisplayName German:	Bild
DisplayName French:	Image
DisplayName Italian:	Immagine
DisplayName Spanish:	Imagen
DefaultNumber:	0
IdentityNumber:	0

(Read only property)

55.102.6 AttributeinputPoint0 as CIAttributeMBS

MBS MacCI Plugin, Plugin Version: 17.4, Platform: macOS, Targets: All.

Function: Details about the Glass Lozenge attribute.
Notes:

This attribute should have this content:

Name:	inputPoint0
Class:	CIVectorMBS
Type:	CIAttributeTypePosition
DisplayName English:	Point 0
DisplayName German:	Punkt 0
DisplayName French:	Point 0
DisplayName Italian:	Punto 0
DisplayName Spanish:	Punto 0
DefaultVector:	[150 150]
IdentityVector:	n/a

(Read only property)

55.102.7 AttributeinputPoint1 as CIAttributeMBS

MBS MacCI Plugin, Plugin Version: 17.4, Platform: macOS, Targets: All.

Function: Details about the Glass Lozenge attribute.
Notes:

This attribute should have this content:

Name:	inputPoint1
Class:	CIVectorMBS
Type:	CIAttributeTypePosition
DisplayName English:	Point 1
DisplayName German:	Punkt 1
DisplayName French:	Point 1
DisplayName Italian:	Punto 1
DisplayName Spanish:	Punto 1
DefaultVector:	[350 150]
IdentityVector:	n/a

(Read only property)

55.102.8 AttributeinputRadius as CIAttributeMBS

MBS MacCI Plugin, Plugin Version: 17.4, Platform: macOS, Targets: All.

Function: Details about the Glass Lozenge attribute.
Notes:

This attribute should have this content:

Name:	inputRadius
Class:	double
Type:	CIAttributeTypeDistance
DisplayName English:	Radius
DisplayName German:	Radius
DisplayName French:	Rayon
DisplayName Italian:	Raggio
DisplayName Spanish:	Radio
DefaultNumber:	100
IdentityNumber:	100
SliderMaxNumber:	1000
SliderMinNumber:	0

(Read only property)

55.102.9 AttributeinputRefraction as CIAttributeMBS

MBS MacCI Plugin, Plugin Version: 17.4, Platform: macOS, Targets: All.

Function: Details about the Glass Lozenge attribute.
Notes:

This attribute should have this content:

Name:	inputRefraction
Class:	double
Type:	CIAttributeTypeScalar
DisplayName English:	Refraction
DisplayName German:	Lichtbrechung
DisplayName French:	Réfraction
DisplayName Italian:	Rifrazione
DisplayName Spanish:	Refracción
DefaultNumber:	1.7
IdentityNumber:	1
SliderMaxNumber:	5
SliderMinNumber:	0

(Read only property)

55.102.10 inputImage as CIImageMBS

MBS MacCI Plugin, Plugin Version: 17.4, Platform: macOS, Targets: All.

Function: The attribute Image
Notes:

Name:	inputImage
Class:	CIImageMBS (CIImage)
DisplayName English:	Image
DisplayName German:	Bild
DisplayName French:	Image
DisplayName Italian:	Immagine
DisplayName Spanish:	Imagen
Type:	CIAttributeTypeImage

See AttributeinputImage for more details.
(Read and Write property)

55.102.11 inputPoint0 as CIVectorMBS

MBS MacCI Plugin, Plugin Version: 17.4, Platform: macOS, Targets: All.

Function: The attribute Point 0
Notes:

Name:	inputPoint0
Class:	CIVectorMBS (CIVector)
DisplayName English:	Point 0
DisplayName German:	Punkt 0
DisplayName French:	Point 0
DisplayName Italian:	Punto 0
DisplayName Spanish:	Punto 0
Type:	CIAttributeTypePosition

See AttributeinputPoint0 for more details.
(Read and Write property)

55.102.12 inputPoint1 as CIVectorMBS

MBS MacCI Plugin, Plugin Version: 17.4, Platform: macOS, Targets: All.

Function: The attribute Point 1
Notes:

Name:	inputPoint1
Class:	CIVectorMBS (CIVector)
DisplayName English:	Point 1
DisplayName German:	Punkt 1
DisplayName French:	Point 1
DisplayName Italian:	Punto 1
DisplayName Spanish:	Punto 1
Type:	CIAttributeTypePosition

See AttributeinputPoint1 for more details.
(Read and Write property)

55.102.13 inputRadius as double

MBS MacCI Plugin, Plugin Version: 17.4, Platform: macOS, Targets: All.

Function: The attribute Radius
Notes:

Name:	inputRadius
Class:	double (NSNumber)
DisplayName English:	Radius
DisplayName German:	Radius
DisplayName French:	Rayon
DisplayName Italian:	Raggio
DisplayName Spanish:	Radio
Type:	CIAttributeTypeDistance

See AttributeinputRadius for more details.
(Read and Write property)

55.102.14 inputRefraction as double

MBS MacCI Plugin, Plugin Version: 17.4, Platform: macOS, Targets: All.

Function: The attribute Refraction
Notes:

See AttributeinputRefraction for more details.
(Read and Write property)

Name:	inputRefraction
Class:	double (NSNumber)
DisplayName English:	Refraction
DisplayName German:	Lichtbrechung
DisplayName French:	Réfraction
DisplayName Italian:	Rifrazione
DisplayName Spanish:	Refracción
Type:	CIAttributeTypeScalar

55.103 class CIFilterGlideReflectedTileMBS

55.103.1 class CIFilterGlideReflectedTileMBS

MBS MacCI Plugin, Plugin Version: 17.4, Platform: macOS, Targets: All.

Function: The Xojo class for the CoreImage Glide Reflected Tile filter.
Notes:

Details for this filter:

FilterName:	CIGlideReflectedTile
DisplayName English:	Glide Reflected Tile
DisplayName German:	Gleitende reflektierte Kachel
DisplayName French:	Mosaïque réfléchie « Glide »
DisplayName Italian:	Mosaico riflesso di scivolamento
DisplayName Spanish:	Mosaico de deslizamiento reflejado

Categories:

- CICategoryTileEffect: Tile Effect
- CICategoryVideo: Video
- CICategoryStillImage: Still Image
- CICategoryBuiltIn: Built-In

Input:

- inputImage: Image
- inputCenter: Center
- inputAngle: Angle
- inputWidth: Width

Output:

- outputImage

Subclass of the CIFilterMBS class.

55.103.2 Methods

55.103.3 Constructor

MBS MacCI Plugin, Plugin Version: 17.4, Platform: macOS, Targets: All.

Function: The constructor.
Notes: On success the handle property is not zero and the filter has the default values set.

55.103.4 Properties

55.103.5 AttributeinputAngle as CIAttributeMBS

MBS MacCI Plugin, Plugin Version: 17.4, Platform: macOS, Targets: All.

Function: Details about the Glide Reflected Tile attribute.
Notes:

This attribute should have this content:

Name:	inputAngle
Class:	double
Type:	CIAttributeTypeAngle
DisplayName English:	Angle
DisplayName German:	Winkel
DisplayName French:	Angle
DisplayName Italian:	Angolo
DisplayName Spanish:	Ángulo
DefaultNumber:	0
IdentityNumber:	0
SliderMaxNumber:	3.141593
SliderMinNumber:	-3.141593

(Read only property)

55.103.6 AttributeinputCenter as CIAttributeMBS

MBS MacCI Plugin, Plugin Version: 17.4, Platform: macOS, Targets: All.

Function: Details about the Glide Reflected Tile attribute.
Notes:

This attribute should have this content:

Name:	inputCenter
Class:	CIVectorMBS
Type:	CIAttributeTypePosition
DisplayName English:	Center
DisplayName German:	Mitte
DisplayName French:	Centre
DisplayName Italian:	Centro
DisplayName Spanish:	Centro
DefaultVector:	[150 150]
IdentityVector:	n/a

(Read only property)

55.103.7 AttributeinputImage as CIAttributeMBS

MBS MacCI Plugin, Plugin Version: 17.4, Platform: macOS, Targets: All.

Function: Details about the Glide Reflected Tile attribute.
Notes:

This attribute should have this content:

Name:	inputImage
Class:	CIImageMBS
Type:	CIAttributeTypeImage
DisplayName English:	Image
DisplayName German:	Bild
DisplayName French:	Image
DisplayName Italian:	Immagine
DisplayName Spanish:	Imagen
DefaultNumber:	0
IdentityNumber:	0

(Read only property)

55.103.8 AttributeinputWidth as CIAttributeMBS

MBS MacCI Plugin, Plugin Version: 17.4, Platform: macOS, Targets: All.

Function: Details about the Glide Reflected Tile attribute.
Notes:

This attribute should have this content:

Name:	inputWidth
Class:	double
Type:	CIAttributeTypeDistance
DisplayName English:	Width
DisplayName German:	Breite
DisplayName French:	Largeur
DisplayName Italian:	Larghezza
DisplayName Spanish:	Anchura
DefaultNumber:	100
IdentityNumber:	100
SliderMaxNumber:	200
SliderMinNumber:	1

(Read only property)

55.103.9 inputAngle as double

MBS MacCI Plugin, Plugin Version: 17.4, Platform: macOS, Targets: All.

Function: The attribute Angle
Notes:

Name:	inputAngle
Class:	double (NSNumber)
DisplayName English:	Angle
DisplayName German:	Winkel
DisplayName French:	Angle
DisplayName Italian:	Angolo
DisplayName Spanish:	Ángulo
Type:	CIAttributeTypeAngle

See AttributeinputAngle for more details.
(Read and Write property)

55.103.10 inputCenter as CIVectorMBS

MBS MacCI Plugin, Plugin Version: 17.4, Platform: macOS, Targets: All.

Function: The attribute Center
Notes:

Name:	inputCenter
Class:	CIVectorMBS (CIVector)
DisplayName English:	Center
DisplayName German:	Mitte
DisplayName French:	Centre
DisplayName Italian:	Centro
DisplayName Spanish:	Centro
Type:	CIAttributeTypePosition

See AttributeinputCenter for more details.
(Read and Write property)

55.103.11 inputImage as CIImageMBS

MBS MacCI Plugin, Plugin Version: 17.4, Platform: macOS, Targets: All.

Function: The attribute Image
Notes:

Name:	inputImage
Class:	CIImageMBS (CIImage)
DisplayName English:	Image
DisplayName German:	Bild
DisplayName French:	Image
DisplayName Italian:	Immagine
DisplayName Spanish:	Imagen
Type:	CIAttributeTypeImage

See AttributeinputImage for more details.
(Read and Write property)

55.103.12 inputWidth as double

MBS MacCI Plugin, Plugin Version: 17.4, Platform: macOS, Targets: All.

Function: The attribute Width
Notes:

See AttributeinputWidth for more details.
(Read and Write property)

Name:	inputWidth
Class:	double (NSNumber)
DisplayName English:	Width
DisplayName German:	Breite
DisplayName French:	Largeur
DisplayName Italian:	Larghezza
DisplayName Spanish:	Anchura
Type:	CIAttributeTypeDistance

55.104 class CIFilterGloomMBS

55.104.1 class CIFilterGloomMBS

MBS MacCI Plugin, Plugin Version: 17.4, Platform: macOS, Targets: All.

Function: The Xojo class for the CoreImage Gloom filter.
Notes:

Details for this filter:

FilterName:	CIGloom
DisplayName English:	Gloom
DisplayName German:	Düster
DisplayName French:	Ténèbres
DisplayName Italian:	Oscurità
DisplayName Spanish:	Oscurecer

Categories:

- CICategoryStylize: Stylize
- CICategoryVideo: Video
- CICategoryStillImage: Still Image
- CICategoryBuiltIn: Built-In

Input:

- inputImage: Image
- inputRadius: Radius
- inputIntensity: Intensity

Output:

- outputImage

Subclass of the CIFilterMBS class.

55.104.2 Methods

55.104.3 Constructor

MBS MacCI Plugin, Plugin Version: 17.4, Platform: macOS, Targets: All.

Function: The constructor.
Notes: On success the handle property is not zero and the filter has the default values set.

55.104.4 Properties

55.104.5 AttributeinputImage as CIAttributeMBS

MBS MacCI Plugin, Plugin Version: 17.4, Platform: macOS, Targets: All.

Function: Details about the Gloom attribute.
Notes:

This attribute should have this content:

Name:	inputImage
Class:	CIImageMBS
Type:	CIAttributeTypeImage
DisplayName English:	Image
DisplayName German:	Bild
DisplayName French:	Image
DisplayName Italian:	Immagine
DisplayName Spanish:	Imagen
DefaultNumber:	0
IdentityNumber:	0

(Read only property)

55.104.6 AttributeinputIntensity as CIAttributeMBS

MBS MacCI Plugin, Plugin Version: 17.4, Platform: macOS, Targets: All.

Function: Details about the Gloom attribute.
Notes:

This attribute should have this content:

Name:	inputIntensity
Class:	double
Type:	CIAttributeTypeScalar
DisplayName English:	Intensity
DisplayName German:	Intensität
DisplayName French:	Intensité
DisplayName Italian:	Intensità
DisplayName Spanish:	Intensidad
DefaultNumber:	1
IdentityNumber:	0
SliderMaxNumber:	1
SliderMinNumber:	0

(Read only property)

55.104.7 AttributeinputRadius as CIAttributeMBS

MBS MacCI Plugin, Plugin Version: 17.4, Platform: macOS, Targets: All.

Function: Details about the Gloom attribute.
Notes:

This attribute should have this content:

Name:	inputRadius
Class:	double
Type:	CIAttributeTypeDistance
DisplayName English:	Radius
DisplayName German:	Radius
DisplayName French:	Rayon
DisplayName Italian:	Raggio
DisplayName Spanish:	Radio
DefaultNumber:	10
IdentityNumber:	0
SliderMaxNumber:	100
SliderMinNumber:	0

(Read only property)

55.104.8 inputImage as CIImageMBS

MBS MacCI Plugin, Plugin Version: 17.4, Platform: macOS, Targets: All.

Function: The attribute Image
Notes:

Name:	inputImage
Class:	CIImageMBS (CIImage)
DisplayName English:	Image
DisplayName German:	Bild
DisplayName French:	Image
DisplayName Italian:	Immagine
DisplayName Spanish:	Imagen
Type:	CIAttributeTypeImage

See AttributeinputImage for more details.
(Read and Write property)

55.104.9 inputIntensity as double

MBS MacCI Plugin, Plugin Version: 17.4, Platform: macOS, Targets: All.

Function: The attribute Intensity
Notes:

Name:	inputIntensity
Class:	double (NSNumber)
DisplayName English:	Intensity
DisplayName German:	Intensität
DisplayName French:	Intensité
DisplayName Italian:	Intensità
DisplayName Spanish:	Intensidad
Type:	CIAttributeTypeScalar

See AttributeinputIntensity for more details.
(Read and Write property)

55.104.10 inputRadius as double

MBS MacCI Plugin, Plugin Version: 17.4, Platform: macOS, Targets: All.

Function: The attribute Radius
Notes:

Name:	inputRadius
Class:	double (NSNumber)
DisplayName English:	Radius
DisplayName German:	Radius
DisplayName French:	Rayon
DisplayName Italian:	Raggio
DisplayName Spanish:	Radio
Type:	CIAttributeTypeDistance

See AttributeinputRadius for more details.
(Read and Write property)

55.105 class CIFilterGuidedFilterMBS

55.105.1 class CIFilterGuidedFilterMBS

MBS MacCI Plugin, Plugin Version: 17.4, Platform: macOS, Targets: All.

Function: The Xojo class for the CoreImage Guided Filter filter.
Notes:

Details for this filter:

FilterName:	CIGuidedFilter
DisplayName English:	Guided Filter
DisplayName German:	Geführter Filter
DisplayName French:	Filtre guidé
DisplayName Italian:	Filtro guidato
DisplayName Spanish:	Filtro guiado

Categories:

- CICategoryVideo: Video
- CICategoryStillImage: Still Image
- CICategoryBuiltIn: Built-In

Input:

- inputImage: Image
- inputGuideImage: A larger image to use as a guide.
- inputRadius: Radius
- inputEpsilon: Epsilon

Output:

- outputImage

Subclass of the CIFilterMBS class.

55.105.2 Methods

55.105.3 Constructor

MBS MacCI Plugin, Plugin Version: 17.4, Platform: macOS, Targets: All.

Function: The constructor.
Notes: On success the handle property is not zero and the filter has the default values set.

55.105.4 Properties

55.105.5 AttributeinputEpsilon as CIAttributeMBS

MBS MacCI Plugin, Plugin Version: 17.4, Platform: macOS, Targets: All.

Function: Details about the Guided Filter attribute.
Notes:

This attribute should have this content:

Name:	inputEpsilon
Class:	double
Type:	CIAttributeTypeScalar
DisplayName English:	Epsilon
DisplayName German:	Epsilon
DisplayName French:	Epsilon
DisplayName Italian:	Ipsilon
DisplayName Spanish:	Épsilon
DefaultNumber:	0.0001
IdentityNumber:	0
SliderMaxNumber:	0.1
SliderMinNumber:	1.000000e-9

(Read only property)

55.105.6 AttributeinputGuideImage as CIAttributeMBS

MBS MacCI Plugin, Plugin Version: 17.4, Platform: macOS, Targets: All.

Function: Details about the Guided Filter attribute.
Notes:

This attribute should have this content:

Name:	inputGuideImage
Class:	CIImageMBS
DisplayName English:	A larger image to use as a guide.
DisplayName German:	Größeres Bild, das als Richtwert verwendet wird.
DisplayName French:	Une image plus grande à utiliser comme guide.
DisplayName Italian:	Immagine più grande da utilizzare come guida.
DisplayName Spanish:	Una imagen mayor para usar como guía.
DefaultNumber:	0
IdentityNumber:	0

(Read only property)

55.105.7 AttributeinputImage as CIAttributeMBS

MBS MacCI Plugin, Plugin Version: 17.4, Platform: macOS, Targets: All.

Function: Details about the Guided Filter attribute.
Notes:

This attribute should have this content:

Name:	inputImage
Class:	CIImageMBS
Type:	CIAttributeTypeImage
DisplayName English:	Image
DisplayName German:	Bild
DisplayName French:	Image
DisplayName Italian:	Immagine
DisplayName Spanish:	Imagen
DefaultNumber:	0
IdentityNumber:	0

(Read only property)

55.105.8 AttributeinputRadius as CIAttributeMBS

MBS MacCI Plugin, Plugin Version: 17.4, Platform: macOS, Targets: All.

Function: Details about the Guided Filter attribute.
Notes:

This attribute should have this content:

Name:	inputRadius
Class:	double
Type:	CIAttributeTypeScalar
DisplayName English:	Radius
DisplayName German:	Radius
DisplayName French:	Rayon
DisplayName Italian:	Raggio
DisplayName Spanish:	Radio
DefaultNumber:	1
IdentityNumber:	0
SliderMaxNumber:	10
SliderMinNumber:	1

(Read only property)

55.105.9 inputEpsilon as double

MBS MacCI Plugin, Plugin Version: 17.4, Platform: macOS, Targets: All.

Function: The attribute Epsilon
Notes:

Name:	inputEpsilon
Class:	double (NSNumber)
DisplayName English:	Epsilon
DisplayName German:	Epsilon
DisplayName French:	Epsilon
DisplayName Italian:	Ipsilon
DisplayName Spanish:	Épsilon
Type:	CIAttributeTypeScalar

See AttributeinputEpsilon for more details.
(Read and Write property)

55.105.10 inputGuideImage as CIImageMBS

MBS MacCI Plugin, Plugin Version: 17.4, Platform: macOS, Targets: All.

Function: The attribute A larger image to use as a guide.
Notes:

Name:	inputGuideImage
Class:	CIImageMBS (CIImage)
DisplayName English:	A larger image to use as a guide.
DisplayName German:	Größeres Bild, das als Richtwert verwendet wird.
DisplayName French:	Une image plus grande à utiliser comme guide.
DisplayName Italian:	Immagine più grande da utilizzare come guida.
DisplayName Spanish:	Una imagen mayor para usar como guía.
Type:	

See AttributeinputGuideImage for more details.
(Read and Write property)

55.105.11 inputImage as CIImageMBS

MBS MacCI Plugin, Plugin Version: 17.4, Platform: macOS, Targets: All.

Function: The attribute Image
Notes:

Name:	inputImage
Class:	CIImageMBS (CIImage)
DisplayName English:	Image
DisplayName German:	Bild
DisplayName French:	Image
DisplayName Italian:	Immagine
DisplayName Spanish:	Imagen
Type:	CIAttributeTypeImage

See AttributeinputImage for more details.
(Read and Write property)

55.105.12 inputRadius as double

MBS MacCI Plugin, Plugin Version: 17.4, Platform: macOS, Targets: All.

Function: The attribute Radius
Notes:

See AttributeinputRadius for more details.
(Read and Write property)

Name:	inputRadius
Class:	double (NSNumber)
DisplayName English:	Radius
DisplayName German:	Radius
DisplayName French:	Rayon
DisplayName Italian:	Raggio
DisplayName Spanish:	Radio
Type:	CIAttributeTypeScalar

55.106 class CIFilterHardLightBlendModeMBS

55.106.1 class CIFilterHardLightBlendModeMBS

MBS MacCI Plugin, Plugin Version: 17.4, Platform: macOS, Targets: All.

Function: The Xojo class for the CoreImage Hard Light Blend Mode filter.
Notes:

Details for this filter:

FilterName:	CIHardLightBlendMode
DisplayName English:	Hard Light Blend Mode
DisplayName German:	Mischmethode „Hartes Licht“
DisplayName French:	Mode de fusion Lumière crue
DisplayName Italian:	Modalità sfumatura luce intensa
DisplayName Spanish:	Modo de mezcla por luz directa

Categories:

- CICategoryCompositeOperation: Composite Operation
- CICategoryVideo: Video
- CICategoryStillImage: Still Image
- CICategoryInterlaced: Interlaced
- CICategoryNonSquarePixels: Non-Square Pixels
- CICategoryBuiltIn: Built-In

Input:

- inputImage: Image
- inputBackgroundImage: Background Image

Output:

- outputImage

Subclass of the CIFilterMBS class.

55.106.2 Methods

55.106.3 Constructor

MBS MacCI Plugin, Plugin Version: 17.4, Platform: macOS, Targets: All.

Function: The constructor.
Notes: On success the handle property is not zero and the filter has the default values set.

55.106.4 Properties

55.106.5 AttributeinputBackgroundImage as CIAttributeMBS

MBS MacCI Plugin, Plugin Version: 17.4, Platform: macOS, Targets: All.

Function: Details about the Hard Light Blend Mode attribute.
Notes:

This attribute should have this content:

Name:	inputBackgroundImage
Class:	CIImageMBS
Type:	CIAttributeTypeImage
DisplayName English:	Background Image
DisplayName German:	Hintergrundbild
DisplayName French:	Image d'arrière-plan
DisplayName Italian:	Immagine di sfondo
DisplayName Spanish:	Imagen de fondo
DefaultNumber:	0
IdentityNumber:	0

(Read only property)

55.106.6 AttributeinputImage as CIAttributeMBS

MBS MacCI Plugin, Plugin Version: 17.4, Platform: macOS, Targets: All.

Function: Details about the Hard Light Blend Mode attribute.
Notes:

This attribute should have this content:

Name:	inputImage
Class:	CIImageMBS
Type:	CIAttributeTypeImage
DisplayName English:	Image
DisplayName German:	Bild
DisplayName French:	Image
DisplayName Italian:	Immagine
DisplayName Spanish:	Imagen
DefaultNumber:	0
IdentityNumber:	0

(Read only property)

55.106.7 inputBackgroundImage as CIImageMBS

MBS MacCI Plugin, Plugin Version: 17.4, Platform: macOS, Targets: All.

Function: The attribute Background Image
Notes:

Name:	inputBackgroundImage
Class:	CIImageMBS (CIImage)
DisplayName English:	Background Image
DisplayName German:	Hintergrundbild
DisplayName French:	Image d'arrière-plan
DisplayName Italian:	Immagine di sfondo
DisplayName Spanish:	Imagen de fondo
Type:	CIAttributeTypeImage

See AttributeinputBackgroundImage for more details.
(Read and Write property)

55.106.8 inputImage as CIImageMBS

MBS MacCI Plugin, Plugin Version: 17.4, Platform: macOS, Targets: All.

Function: The attribute Image
Notes:

See AttributeinputImage for more details.
(Read and Write property)

Name:	inputImage
Class:	CIImageMBS (CIImage)
DisplayName English:	Image
DisplayName German:	Bild
DisplayName French:	Image
DisplayName Italian:	Immagine
DisplayName Spanish:	Imagen
Type:	CIAttributeTypeImage

55.107 class CIFilterHatchedScreenMBS

55.107.1 class CIFilterHatchedScreenMBS

MBS MacCI Plugin, Plugin Version: 17.4, Platform: macOS, Targets: All.

Function: The Xojo class for the CoreImage Hatched Screen filter.
Notes:

Details for this filter:

FilterName:	CIHatchedScreen
DisplayName English:	Hatched Screen
DisplayName German:	Schraffierter Bereich
DisplayName French:	Écran à traits parallèles
DisplayName Italian:	Schermo ombreggiato
DisplayName Spanish:	Pantalla tramada

Categories:

- CICategoryHalftoneEffect: Halftone Effect
- CICategoryVideo: Video
- CICategoryStillImage: Still Image
- CICategoryBuiltIn: Built-In

Input:

- inputImage: Image
- inputCenter: Center
- inputAngle: Angle
- inputWidth: Width
- inputSharpness: Sharpness

Output:

- outputImage

Subclass of the CIFilterMBS class.

55.107.2 Methods

55.107.3 Constructor

MBS MacCI Plugin, Plugin Version: 17.4, Platform: macOS, Targets: All.

Function: The constructor.
Notes: On success the handle property is not zero and the filter has the default values set.

55.107.4 Properties

55.107.5 AttributeinputAngle as CIAttributeMBS

MBS MacCI Plugin, Plugin Version: 17.4, Platform: macOS, Targets: All.

Function: Details about the Hatched Screen attribute.
Notes:

This attribute should have this content:

Name:	inputAngle
Class:	double
Type:	CIAttributeTypeAngle
DisplayName English:	Angle
DisplayName German:	Winkel
DisplayName French:	Angle
DisplayName Italian:	Angolo
DisplayName Spanish:	Ángulo
DefaultNumber:	0
IdentityNumber:	0
SliderMaxNumber:	3.141593
SliderMinNumber:	-3.141593

(Read only property)

55.107.6 AttributeinputCenter as CIAttributeMBS

MBS MacCI Plugin, Plugin Version: 17.4, Platform: macOS, Targets: All.

Function: Details about the Hatched Screen attribute.
Notes:

This attribute should have this content:

Name:	inputCenter
Class:	CIVectorMBS
Type:	CIAttributeTypePosition
DisplayName English:	Center
DisplayName German:	Mitte
DisplayName French:	Centre
DisplayName Italian:	Centro
DisplayName Spanish:	Centro
DefaultVector:	[150 150]
IdentityVector:	n/a

(Read only property)

55.107.7 AttributeinputImage as CIAttributeMBS

MBS MacCI Plugin, Plugin Version: 17.4, Platform: macOS, Targets: All.

Function: Details about the Hatched Screen attribute.
Notes:

This attribute should have this content:

Name:	inputImage
Class:	CIImageMBS
Type:	CIAttributeTypeImage
DisplayName English:	Image
DisplayName German:	Bild
DisplayName French:	Image
DisplayName Italian:	Immagine
DisplayName Spanish:	Imagen
DefaultNumber:	0
IdentityNumber:	0

(Read only property)

55.107.8 AttributeinputSharpness as CIAttributeMBS

MBS MacCI Plugin, Plugin Version: 17.4, Platform: macOS, Targets: All.

Function: Details about the Hatched Screen attribute.
Notes:

This attribute should have this content:

Name:	inputSharpness
Class:	double
Type:	CIAttributeTypeScalar
DisplayName English:	Sharpness
DisplayName German:	Schärfe
DisplayName French:	Netteté
DisplayName Italian:	Nitidezza
DisplayName Spanish:	Nitidez
DefaultNumber:	0.7
IdentityNumber:	0
MaxNumber:	1
MinNumber:	0
SliderMaxNumber:	1
SliderMinNumber:	0

(Read only property)

55.107.9 AttributeinputWidth as CIAttributeMBS

MBS MacCI Plugin, Plugin Version: 17.4, Platform: macOS, Targets: All.

Function: Details about the Hatched Screen attribute.
Notes:

This attribute should have this content:

(Read only property)

55.107.10 inputAngle as double

MBS MacCI Plugin, Plugin Version: 17.4, Platform: macOS, Targets: All.

Function: The attribute Angle
Notes:

See AttributeinputAngle for more details.
(Read and Write property)

Name:	inputWidth
Class:	double
Type:	CIAttributeTypeDistance
DisplayName English:	Width
DisplayName German:	Breite
DisplayName French:	Largeur
DisplayName Italian:	Larghezza
DisplayName Spanish:	Anchura
DefaultNumber:	6
IdentityNumber:	0
MaxNumber:	0
MinNumber:	1
SliderMaxNumber:	50
SliderMinNumber:	2

Name:	inputAngle
Class:	double (NSNumber)
DisplayName English:	Angle
DisplayName German:	Winkel
DisplayName French:	Angle
DisplayName Italian:	Angolo
DisplayName Spanish:	Ángulo
Type:	CIAttributeTypeAngle

55.107.11 inputCenter as CIVectorMBS

MBS MacCI Plugin, Plugin Version: 17.4, Platform: macOS, Targets: All.

Function: The attribute Center
Notes:

Name:	inputCenter
Class:	CIVectorMBS (CIVector)
DisplayName English:	Center
DisplayName German:	Mitte
DisplayName French:	Centre
DisplayName Italian:	Centro
DisplayName Spanish:	Centro
Type:	CIAttributeTypePosition

See AttributeinputCenter for more details.
(Read and Write property)

55.107.12 inputImage as CIImageMBS

MBS MacCI Plugin, Plugin Version: 17.4, Platform: macOS, Targets: All.

Function: The attribute Image
Notes:

Name:	inputImage
Class:	CIImageMBS (CIImage)
DisplayName English:	Image
DisplayName German:	Bild
DisplayName French:	Image
DisplayName Italian:	Immagine
DisplayName Spanish:	Imagen
Type:	CIAttributeTypeImage

See AttributeinputImage for more details.
(Read and Write property)

55.107.13 inputSharpness as double

MBS MacCI Plugin, Plugin Version: 17.4, Platform: macOS, Targets: All.

Function: The attribute Sharpness
Notes:

Name:	inputSharpness
Class:	double (NSNumber)
DisplayName English:	Sharpness
DisplayName German:	Schärfe
DisplayName French:	Netteté
DisplayName Italian:	Nitidezza
DisplayName Spanish:	Nitidez
Type:	CIAttributeTypeScalar

See AttributeinputSharpness for more details.
(Read and Write property)

55.107.14 inputWidth as double

MBS MacCI Plugin, Plugin Version: 17.4, Platform: macOS, Targets: All.

Function: The attribute Width
Notes:

Name:	inputWidth
Class:	double (NSNumber)
DisplayName English:	Width
DisplayName German:	Breite
DisplayName French:	Largeur
DisplayName Italian:	Larghezza
DisplayName Spanish:	Anchura
Type:	CIAttributeTypeDistance

See AttributeinputWidth for more details.
(Read and Write property)

55.108 class CIFilterHeightFieldFromMaskMBS

55.108.1 class CIFilterHeightFieldFromMaskMBS

MBS MacCI Plugin, Plugin Version: 17.4, Platform: macOS, Targets: All.

Function: The Xojo class for the CoreImage Height Field From Mask filter.
Notes:

Details for this filter:

FilterName:	CIHeightFieldFromMask
DisplayName English:	Height Field From Mask
DisplayName German:	Höhenwerte von Maske
DisplayName French:	Champ de hauteur du masque
DisplayName Italian:	Altezza campo dalla maschera
DisplayName Spanish:	Campo de altura a partir de máscara

Categories:

- CICategoryStylize: Stylize
- CICategoryVideo: Video
- CICategoryStillImage: Still Image
- CICategoryBuiltIn: Built-In

Input:

- inputImage: Image
- inputRadius: Radius

Output:

- outputImage

Subclass of the CIFilterMBS class.

55.108.2 Methods

55.108.3 Constructor

MBS MacCI Plugin, Plugin Version: 17.4, Platform: macOS, Targets: All.

Function: The constructor.
Notes: On success the handle property is not zero and the filter has the default values set.

55.108.4 Properties

55.108.5 AttributeinputImage as CIAttributeMBS

MBS MacCI Plugin, Plugin Version: 17.4, Platform: macOS, Targets: All.

Function: Details about the Height Field From Mask attribute.
Notes:

This attribute should have this content:

Name:	inputImage
Class:	CIImageMBS
Type:	CIAttributeTypeImage
DisplayName English:	Image
DisplayName German:	Bild
DisplayName French:	Image
DisplayName Italian:	Immagine
DisplayName Spanish:	Imagen
DefaultNumber:	0
IdentityNumber:	0

(Read only property)

55.108.6 AttributeinputRadius as CIAttributeMBS

MBS MacCI Plugin, Plugin Version: 17.4, Platform: macOS, Targets: All.

Function: Details about the Height Field From Mask attribute.
Notes:

This attribute should have this content:

Name:	inputRadius
Class:	double
Type:	CIAttributeTypeDistance
DisplayName English:	Radius
DisplayName German:	Radius
DisplayName French:	Rayon
DisplayName Italian:	Raggio
DisplayName Spanish:	Radio
DefaultNumber:	10
IdentityNumber:	10
SliderMaxNumber:	300
SliderMinNumber:	0

(Read only property)

55.108.7 inputImage as CIImageMBS

MBS MacCI Plugin, Plugin Version: 17.4, Platform: macOS, Targets: All.

Function: The attribute Image
Notes:

Name:	inputImage
Class:	CIImageMBS (CIImage)
DisplayName English:	Image
DisplayName German:	Bild
DisplayName French:	Image
DisplayName Italian:	Immagine
DisplayName Spanish:	Imagen
Type:	CIAttributeTypeImage

See AttributeinputImage for more details.
(Read and Write property)

55.108.8 inputRadius as double

MBS MacCI Plugin, Plugin Version: 17.4, Platform: macOS, Targets: All.

Function: The attribute Radius
Notes:

See AttributeinputRadius for more details.

Name:	inputRadius
Class:	double (NSNumber)
DisplayName English:	Radius
DisplayName German:	Radius
DisplayName French:	Rayon
DisplayName Italian:	Raggio
DisplayName Spanish:	Radio
Type:	CIAttributeTypeDistance

(Read and Write property)

55.109 class CIFilterHexagonalPixellateMBS

55.109.1 class CIFilterHexagonalPixellateMBS

MBS MacCI Plugin, Plugin Version: 17.4, Platform: macOS, Targets: All.

Function: The Xojo class for the CoreImage Hexagonal Pixelate filter.
Notes:

Details for this filter:

FilterName:	CIHexagonalPixellate
DisplayName English:	Hexagonal Pixelate
DisplayName German:	Hexagonales Verpixeln
DisplayName French:	Pixellisation hexagonale
DisplayName Italian:	Effetto pixel esagonale
DisplayName Spanish:	Pixelado hexagonal

Categories:

- CICategoryStylize: Stylize
- CICategoryVideo: Video
- CICategoryStillImage: Still Image
- CICategoryBuiltIn: Built-In

Input:

- inputImage: Image
- inputCenter: Center
- inputScale: Scale

Output:

- outputImage

Subclass of the CIFilterMBS class.

55.109.2 Methods

55.109.3 Constructor

MBS MacCI Plugin, Plugin Version: 17.4, Platform: macOS, Targets: All.

Function: The constructor.
Notes: On success the handle property is not zero and the filter has the default values set.

55.109.4 Properties

55.109.5 AttributeinputCenter as CIAttributeMBS

MBS MacCI Plugin, Plugin Version: 17.4, Platform: macOS, Targets: All.

Function: Details about the Hexagonal Pixelate attribute.
Notes:

This attribute should have this content:

Name:	inputCenter
Class:	CIVectorMBS
Type:	CIAttributeTypePosition
DisplayName English:	Center
DisplayName German:	Mitte
DisplayName French:	Centre
DisplayName Italian:	Centro
DisplayName Spanish:	Centro
DefaultVector:	[150 150]
IdentityVector:	n/a

(Read only property)

55.109.6 AttributeinputImage as CIAttributeMBS

MBS MacCI Plugin, Plugin Version: 17.4, Platform: macOS, Targets: All.

Function: Details about the Hexagonal Pixelate attribute.
Notes:

This attribute should have this content:

Name:	inputImage
Class:	CIImageMBS
Type:	CIAttributeTypeImage
DisplayName English:	Image
DisplayName German:	Bild
DisplayName French:	Image
DisplayName Italian:	Immagine
DisplayName Spanish:	Imagen
DefaultNumber:	0
IdentityNumber:	0

(Read only property)

55.109.7 AttributeinputScale as CIAttributeMBS

MBS MacCI Plugin, Plugin Version: 17.4, Platform: macOS, Targets: All.

Function: Details about the Hexagonal Pixelate attribute.
Notes:

This attribute should have this content:

Name:	inputScale
Class:	double
Type:	CIAttributeTypeDistance
DisplayName English:	Scale
DisplayName German:	Skalierung
DisplayName French:	Échelle
DisplayName Italian:	Scala
DisplayName Spanish:	Escala
DefaultNumber:	8
IdentityNumber:	1
MaxNumber:	0
MinNumber:	1
SliderMaxNumber:	100
SliderMinNumber:	1

(Read only property)

55.109.8 inputCenter as CIVectorMBS

MBS MacCI Plugin, Plugin Version: 17.4, Platform: macOS, Targets: All.

Function: The attribute Center
Notes:

Name:	inputCenter
Class:	CIVectorMBS (CIVector)
DisplayName English:	Center
DisplayName German:	Mitte
DisplayName French:	Centre
DisplayName Italian:	Centro
DisplayName Spanish:	Centro
Type:	CIAttributeTypePosition

See AttributeinputCenter for more details.
(Read and Write property)

55.109.9 inputImage as CIImageMBS

MBS MacCI Plugin, Plugin Version: 17.4, Platform: macOS, Targets: All.

Function: The attribute Image
Notes:

Name:	inputImage
Class:	CIImageMBS (CIImage)
DisplayName English:	Image
DisplayName German:	Bild
DisplayName French:	Image
DisplayName Italian:	Immagine
DisplayName Spanish:	Imagen
Type:	CIAttributeTypeImage

See AttributeinputImage for more details.
(Read and Write property)

55.109.10 inputScale as double

MBS MacCI Plugin, Plugin Version: 17.4, Platform: macOS, Targets: All.

Function: The attribute Scale
Notes:

Name:	inputScale
Class:	double (NSNumber)
DisplayName English:	Scale
DisplayName German:	Skalierung
DisplayName French:	Échelle
DisplayName Italian:	Scala
DisplayName Spanish:	Escala
Type:	CIAttributeTypeDistance

See AttributeinputScale for more details.
(Read and Write property)

55.110 class CIFilterHighlightShadowAdjustMBS

55.110.1 class CIFilterHighlightShadowAdjustMBS

MBS MacCI Plugin, Plugin Version: 17.4, Platform: macOS, Targets: All.

Function: The Xojo class for the CoreImage Highlight and Shadow Adjust filter.
Notes:

Details for this filter:

FilterName:	CIHighlightShadowAdjust
DisplayName English:	Highlight and Shadow Adjust
DisplayName German:	Helle und dunkle Bereiche anpassen
DisplayName French:	Ajuster les lumières et les ombres
DisplayName Italian:	Regolazione luce e ombre
DisplayName Spanish:	Ajuste de resaltados y sombras

Categories:

- CICategoryStylize: Stylize
- CICategoryVideo: Video
- CICategoryStillImage: Still Image
- CICategoryBuiltIn: Built-In

Input:

- inputImage: Image
- inputRadius: Radius
- inputShadowAmount: Shadow Amount
- inputHighlightAmount: Highlight Amount

Output:

- outputImage

Subclass of the CIFilterMBS class.

55.110.2 Blog Entries

- MBS Real Studio Plugins, version 13.1pr5

55.110.3 Blog Entries

- MBS Real Studio Plugins, version 13.1pr5

55.110.4 Methods

55.110.5 Constructor

MBS MacCI Plugin, Plugin Version: 17.4, Platform: macOS, Targets: All.

Function: The constructor.
Notes: On success the handle property is not zero and the filter has the default values set.

55.110.6 Properties

55.110.7 AttributeinputHighlightAmount as CIAttributeMBS

MBS MacCI Plugin, Plugin Version: 17.4, Platform: macOS, Targets: All.

Function: Details about the Highlight and Shadow Adjust attribute.
Notes:

This attribute should have this content:

Name:	inputHighlightAmount
Class:	double
Type:	CIAttributeTypeScalar
DisplayName English:	Highlight Amount
DisplayName German:	Stärke der Hervorhebung
DisplayName French:	Quantité de surbrillance
DisplayName Italian:	Quantità luci
DisplayName Spanish:	Cantidad de resaltados
DefaultNumber:	1
IdentityNumber:	1
MaxNumber:	1
MinNumber:	0
SliderMaxNumber:	1
SliderMinNumber:	0.3

(Read only property)

55.110.8 AttributeinputImage as CIAttributeMBS

MBS MacCI Plugin, Plugin Version: 17.4, Platform: macOS, Targets: All.

Function: Details about the Highlight and Shadow Adjust attribute.
Notes:

This attribute should have this content:

Name:	inputImage
Class:	CIImageMBS
Type:	CIAttributeTypeImage
DisplayName English:	Image
DisplayName German:	Bild
DisplayName French:	Image
DisplayName Italian:	Immagine
DisplayName Spanish:	Imagen
DefaultNumber:	0
IdentityNumber:	0

(Read only property)

55.110.9 AttributeinputRadius as CIAttributeMBS

MBS MacCI Plugin, Plugin Version: 17.4, Platform: macOS, Targets: All.

Function: Details about the Highlight and Shadow Adjust attribute.
Notes:

This attribute should have this content:

(Read only property)

55.110.10 AttributeinputShadowAmount as CIAttributeMBS

MBS MacCI Plugin, Plugin Version: 17.4, Platform: macOS, Targets: All.

Function: Details about the Highlight and Shadow Adjust attribute.
Notes:

Name:	inputRadius
Class:	double
Type:	CIAttributeTypeScalar
DisplayName English:	Radius
DisplayName German:	Radius
DisplayName French:	Rayon
DisplayName Italian:	Raggio
DisplayName Spanish:	Radio
DefaultNumber:	0
IdentityNumber:	0
SliderMaxNumber:	10
SliderMinNumber:	0

This attribute should have this content:

Name:	inputShadowAmount
Class:	double
Type:	CIAttributeTypeScalar
DisplayName English:	Shadow Amount
DisplayName German:	Schattenumfang
DisplayName French:	Quantité d'ombre
DisplayName Italian:	Quantità ombreggiatura
DisplayName Spanish:	Cantidad de sombreado
DefaultNumber:	0
IdentityNumber:	0
MaxNumber:	1
MinNumber:	-1
SliderMaxNumber:	1
SliderMinNumber:	-1

(Read only property)

55.110.11 inputHighlightAmount as double

MBS MacCI Plugin, Plugin Version: 17.4, Platform: macOS, Targets: All.

Function: The attribute Highlight Amount
Notes:

See AttributeinputHighlightAmount for more details.
(Read and Write property)

Name:	inputHighlightAmount
Class:	double (NSNumber)
DisplayName English:	Highlight Amount
DisplayName German:	Stärke der Hervorhebung
DisplayName French:	Quantité de surbrillance
DisplayName Italian:	Quantità luci
DisplayName Spanish:	Cantidad de resaltados
Type:	CIAttributeTypeScalar

55.110.12 inputImage as CIImageMBS

MBS MacCI Plugin, Plugin Version: 17.4, Platform: macOS, Targets: All.

Function: The attribute Image
Notes:

Name:	inputImage
Class:	CIImageMBS (CIImage)
DisplayName English:	Image
DisplayName German:	Bild
DisplayName French:	Image
DisplayName Italian:	Immagine
DisplayName Spanish:	Imagen
Type:	CIAttributeTypeImage

See AttributeinputImage for more details.
(Read and Write property)

55.110.13 inputRadius as double

MBS MacCI Plugin, Plugin Version: 17.4, Platform: macOS, Targets: All.

Function: The attribute Radius
Notes:

Name:	inputRadius
Class:	double (NSNumber)
DisplayName English:	Radius
DisplayName German:	Radius
DisplayName French:	Rayon
DisplayName Italian:	Raggio
DisplayName Spanish:	Radio
Type:	CIAttributeTypeScalar

See AttributeinputRadius for more details.
(Read and Write property)

55.110.14 inputShadowAmount as double

MBS MacCI Plugin, Plugin Version: 17.4, Platform: macOS, Targets: All.

Function: The attribute Shadow Amount
Notes:

Name:	inputShadowAmount
Class:	double (NSNumber)
DisplayName English:	Shadow Amount
DisplayName German:	Schattenumfang
DisplayName French:	Quantité d'ombre
DisplayName Italian:	Quantità ombreggiatura
DisplayName Spanish:	Cantidad de sombreado
Type:	CIAttributeTypeScalar

See AttributeinputShadowAmount for more details.
(Read and Write property)

55.111 class CIFilterHistogramDisplayFilterMBS

55.111.1 class CIFilterHistogramDisplayFilterMBS

MBS MacCI Plugin, Plugin Version: 17.4, Platform: macOS, Targets: All.

Function: The Xojo class for the CoreImage Histogram Display filter.
Notes:

Details for this filter:

FilterName:	CIHistogramDisplayFilter
DisplayName English:	Histogram Display
DisplayName German:	Histogrammanzeige
DisplayName French:	Affichage de l'histogramme
DisplayName Italian:	Visualizzazione istogramma
DisplayName Spanish:	Visualización de histograma

Categories:

- CICategoryReduction: Reduction
- CICategoryVideo: Video
- CICategoryStillImage: Still Image
- CICategoryBuiltIn: Built-In

Input:

- inputImage: Image
- inputHeight: Height
- inputHighLimit: High Limit
- inputLowLimit: Low Limit

Output:

- outputImage

Subclass of the CIFilterMBS class.

55.111.2 Blog Entries

- MBS Real Studio Plugins, version 13.1pr5

55.111.3 Blog Entries

- MBS Real Studio Plugins, version 13.1pr5

55.111.4 Methods

55.111.5 Constructor

MBS MacCI Plugin, Plugin Version: 17.4, Platform: macOS, Targets: All.

Function: The constructor.
Notes: On success the handle property is not zero and the filter has the default values set.

55.111.6 Properties

55.111.7 AttributeinputHeight as CIAttributeMBS

MBS MacCI Plugin, Plugin Version: 17.4, Platform: macOS, Targets: All.

Function: Details about the Histogram Display attribute.
Notes:

This attribute should have this content:

Name:	inputHeight
Class:	double
Type:	CIAttributeTypeScalar
DisplayName:	Height
DefaultNumber:	100
IdentityNumber:	0
MaxNumber:	200
MinNumber:	1
SliderMaxNumber:	100
SliderMinNumber:	1

(Read only property)

55.111.8 AttributeinputHighLimit as CIAttributeMBS

MBS MacCI Plugin, Plugin Version: 17.4, Platform: macOS, Targets: All.

Function: Details about the Histogram Display attribute.
Notes:

This attribute should have this content:

Name:	inputHighLimit
Class:	double
Type:	CIAttributeTypeScalar
DisplayName English:	High Limit
DisplayName German:	Höchstgrenze
DisplayName French:	Limite supérieure
DisplayName Italian:	Limite superiore
DisplayName Spanish:	Límite Alto
DefaultNumber:	1
IdentityNumber:	0
MaxNumber:	1
MinNumber:	0
SliderMaxNumber:	1
SliderMinNumber:	0

(Read only property)

55.111.9 AttributeinputImage as CIAttributeMBS

MBS MacCI Plugin, Plugin Version: 17.4, Platform: macOS, Targets: All.

Function: Details about the Histogram Display attribute.
Notes:

This attribute should have this content:

(Read only property)

55.111.10 AttributeinputLowLimit as CIAttributeMBS

MBS MacCI Plugin, Plugin Version: 17.4, Platform: macOS, Targets: All.

Function: Details about the Histogram Display attribute.
Notes:

Name:	inputImage
Class:	CIImageMBS
Type:	CIAttributeTypeImage
DisplayName English:	Image
DisplayName German:	Bild
DisplayName French:	Image
DisplayName Italian:	Immagine
DisplayName Spanish:	Imagen
DefaultNumber:	0
IdentityNumber:	0

This attribute should have this content:

Name:	inputLowLimit
Class:	double
Type:	CIAttributeTypeScalar
DisplayName English:	Low Limit
DisplayName German:	Niedrigste Grenze
DisplayName French:	Limite inférieure
DisplayName Italian:	Limite inferiore
DisplayName Spanish:	Límite Bajo
DefaultNumber:	0
IdentityNumber:	0
MaxNumber:	1
MinNumber:	0
SliderMaxNumber:	1
SliderMinNumber:	0

(Read only property)

55.111.11 inputHeight as double

MBS MacCI Plugin, Plugin Version: 17.4, Platform: macOS, Targets: All.

Function: The attribute Height
Notes:

See AttributeinputHeight for more details.
(Read and Write property)

Name:	inputHeight
Class:	double (NSNumber)
DisplayName English:	Height
DisplayName German:	Height
DisplayName French:	Height
DisplayName Italian:	Height
DisplayName Spanish:	Height
Type:	CIAttributeTypeScalar

55.111.12 inputHighLimit as double

MBS MacCI Plugin, Plugin Version: 17.4, Platform: macOS, Targets: All.

Function: The attribute High Limit
Notes:

Name:	inputHighLimit
Class:	double (NSNumber)
DisplayName English:	High Limit
DisplayName German:	Höchstgrenze
DisplayName French:	Limite supérieure
DisplayName Italian:	Limite superiore
DisplayName Spanish:	Límite Alto
Type:	CIAttributeTypeScalar

See AttributeinputHighLimit for more details.
(Read and Write property)

55.111.13 inputImage as CIImageMBS

MBS MacCI Plugin, Plugin Version: 17.4, Platform: macOS, Targets: All.

Function: The attribute Image
Notes:

Name:	inputImage
Class:	CIImageMBS (CIImage)
DisplayName English:	Image
DisplayName German:	Bild
DisplayName French:	Image
DisplayName Italian:	Immagine
DisplayName Spanish:	Imagen
Type:	CIAttributeTypeImage

See AttributeinputImage for more details.
(Read and Write property)

55.111.14 inputLowLimit as double

MBS MacCI Plugin, Plugin Version: 17.4, Platform: macOS, Targets: All.

Function: The attribute Low Limit
Notes:

Name:	inputLowLimit
Class:	double (NSNumber)
DisplayName English:	Low Limit
DisplayName German:	Niedrigste Grenze
DisplayName French:	Limite inférieure
DisplayName Italian:	Limite inferiore
DisplayName Spanish:	Límite Bajo
Type:	CIAttributeTypeScalar

See AttributeinputLowLimit for more details.
(Read and Write property)

55.112 class CIFilterHoleDistortionMBS

55.112.1 class CIFilterHoleDistortionMBS

MBS MacCI Plugin, Plugin Version: 17.4, Platform: macOS, Targets: All.

Function: The Xojo class for the CoreImage Hole Distortion filter.
Notes:

Details for this filter:

FilterName:	CIHoleDistortion
DisplayName English:	Hole Distortion
DisplayName German:	Verzerrung „Loch“
DisplayName French:	Déformation Orifice
DisplayName Italian:	Distorsione foro
DisplayName Spanish:	Distorsión de orificios

Categories:

- CICategoryDistortionEffect: Distortion Effect
- CICategoryVideo: Video
- CICategoryStillImage: Still Image
- CICategoryBuiltIn: Built-In

Input:

- inputImage: Image
- inputCenter: Center
- inputRadius: Radius

Output:

- outputImage

Subclass of the CIFilterMBS class.

55.112.2 Methods

55.112.3 Constructor

MBS MacCI Plugin, Plugin Version: 17.4, Platform: macOS, Targets: All.

Function: The constructor.
Notes: On success the handle property is not zero and the filter has the default values set.

55.112.4 Properties

55.112.5 AttributeinputCenter as CIAttributeMBS

MBS MacCI Plugin, Plugin Version: 17.4, Platform: macOS, Targets: All.

Function: Details about the Hole Distortion attribute.
Notes:

This attribute should have this content:

Name:	inputCenter
Class:	CIVectorMBS
Type:	CIAttributeTypePosition
DisplayName English:	Center
DisplayName German:	Mitte
DisplayName French:	Centre
DisplayName Italian:	Centro
DisplayName Spanish:	Centro
DefaultVector:	[150 150]
IdentityVector:	n/a

(Read only property)

55.112.6 AttributeinputImage as CIAttributeMBS

MBS MacCI Plugin, Plugin Version: 17.4, Platform: macOS, Targets: All.

Function: Details about the Hole Distortion attribute.
Notes:

This attribute should have this content:

Name:	inputImage
Class:	CIImageMBS
Type:	CIAttributeTypeImage
DisplayName English:	Image
DisplayName German:	Bild
DisplayName French:	Image
DisplayName Italian:	Immagine
DisplayName Spanish:	Imagen
DefaultNumber:	0
IdentityNumber:	0

(Read only property)

55.112.7 AttributeinputRadius as CIAttributeMBS

MBS MacCI Plugin, Plugin Version: 17.4, Platform: macOS, Targets: All.

Function: Details about the Hole Distortion attribute.
Notes:

This attribute should have this content:

Name:	inputRadius
Class:	double
Type:	CIAttributeTypeDistance
DisplayName English:	Radius
DisplayName German:	Radius
DisplayName French:	Rayon
DisplayName Italian:	Raggio
DisplayName Spanish:	Radio
DefaultNumber:	150
IdentityNumber:	0.1
MaxNumber:	0
MinNumber:	0.01
SliderMaxNumber:	1000
SliderMinNumber:	0.01

(Read only property)

55.112.8 inputCenter as CIVectorMBS

MBS MacCI Plugin, Plugin Version: 17.4, Platform: macOS, Targets: All.

Function: The attribute Center
Notes:

Name:	inputCenter
Class:	CIVectorMBS (CIVector)
DisplayName English:	Center
DisplayName German:	Mitte
DisplayName French:	Centre
DisplayName Italian:	Centro
DisplayName Spanish:	Centro
Type:	CIAttributeTypePosition

See AttributeinputCenter for more details.
(Read and Write property)

55.112.9 inputImage as CIImageMBS

MBS MacCI Plugin, Plugin Version: 17.4, Platform: macOS, Targets: All.

Function: The attribute Image
Notes:

Name:	inputImage
Class:	CIImageMBS (CIImage)
DisplayName English:	Image
DisplayName German:	Bild
DisplayName French:	Image
DisplayName Italian:	Immagine
DisplayName Spanish:	Imagen
Type:	CIAttributeTypeImage

See AttributeinputImage for more details.
(Read and Write property)

55.112.10 inputRadius as double

MBS MacCI Plugin, Plugin Version: 17.4, Platform: macOS, Targets: All.

Function: The attribute Radius
Notes:

Name:	inputRadius
Class:	double (NSNumber)
DisplayName English:	Radius
DisplayName German:	Radius
DisplayName French:	Rayon
DisplayName Italian:	Raggio
DisplayName Spanish:	Radio
Type:	CIAttributeTypeDistance

See AttributeinputRadius for more details.
(Read and Write property)

55.113 class CIFilterHueAdjustMBS

55.113.1 class CIFilterHueAdjustMBS

MBS MacCI Plugin, Plugin Version: 17.4, Platform: macOS, Targets: All.

Function: The Xojo class for the CoreImage Hue Adjust filter.
Notes:

Details for this filter:

FilterName:	CIHueAdjust
DisplayName English:	Hue Adjust
DisplayName German:	Farbton anpassen
DisplayName French:	Ajustement de tonalité
DisplayName Italian:	Regolazione tonalità
DisplayName Spanish:	Ajuste de matiz

Categories:

- CICategoryColorAdjustment: Color Adjustment
- CICategoryVideo: Video
- CICategoryStillImage: Still Image
- CICategoryInterlaced: Interlaced
- CICategoryNonSquarePixels: Non-Square Pixels
- CICategoryBuiltIn: Built-In

Input:

- inputImage: Image
- inputAngle: Angle

Output:

- outputImage

Subclass of the CIFilterMBS class.

55.113.2 Methods

55.113.3 Constructor

MBS MacCI Plugin, Plugin Version: 17.4, Platform: macOS, Targets: All.

Function: The constructor.
Notes: On success the handle property is not zero and the filter has the default values set.

55.113.4 Properties

55.113.5 AttributeinputAngle as CIAttributeMBS

MBS MacCI Plugin, Plugin Version: 17.4, Platform: macOS, Targets: All.

Function: Details about the Hue Adjust attribute.
Notes:

This attribute should have this content:

Name:	inputAngle
Class:	double
Type:	CIAttributeTypeAngle
DisplayName English:	Angle
DisplayName German:	Winkel
DisplayName French:	Angle
DisplayName Italian:	Angolo
DisplayName Spanish:	Ángulo
DefaultNumber:	0
IdentityNumber:	0
SliderMaxNumber:	3.141593
SliderMinNumber:	-3.141593

(Read only property)

55.113.6 AttributeinputImage as CIAttributeMBS

MBS MacCI Plugin, Plugin Version: 17.4, Platform: macOS, Targets: All.

Function: Details about the Hue Adjust attribute.
Notes:

This attribute should have this content:

Name:	inputImage
Class:	CIImageMBS
Type:	CIAttributeTypeImage
DisplayName English:	Image
DisplayName German:	Bild
DisplayName French:	Image
DisplayName Italian:	Immagine
DisplayName Spanish:	Imagen
DefaultNumber:	0
IdentityNumber:	0

(Read only property)

55.113.7 inputAngle as double

MBS MacCI Plugin, Plugin Version: 17.4, Platform: macOS, Targets: All.

Function: The attribute Angle
Notes:

Name:	inputAngle
Class:	double (NSNumber)
DisplayName English:	Angle
DisplayName German:	Winkel
DisplayName French:	Angle
DisplayName Italian:	Angolo
DisplayName Spanish:	Ángulo
Type:	CIAttributeTypeAngle

See AttributeinputAngle for more details.
(Read and Write property)

55.113.8 inputImage as CIImageMBS

MBS MacCI Plugin, Plugin Version: 17.4, Platform: macOS, Targets: All.

Function: The attribute Image
Notes:

See AttributeinputImage for more details.

Name:	inputImage
Class:	CIImageMBS (CIImage)
DisplayName English:	Image
DisplayName German:	Bild
DisplayName French:	Image
DisplayName Italian:	Immagine
DisplayName Spanish:	Imagen
Type:	CIAttributeTypeImage

(Read and Write property)

55.114 class CIFilterHueBlendModeMBS

55.114.1 class CIFilterHueBlendModeMBS

MBS MacCI Plugin, Plugin Version: 17.4, Platform: macOS, Targets: All.

Function: The Xojo class for the CoreImage Hue Blend Mode filter.
Notes:

Details for this filter:

FilterName:	CIHueBlendMode
DisplayName English:	Hue Blend Mode
DisplayName German:	Mischmethode „Farbton“
DisplayName French:	Mode de fusion Tonalité
DisplayName Italian:	Modalità sfumatura tonalità
DisplayName Spanish:	Modo de mezcla de matiz

Categories:

- CICategoryCompositeOperation: Composite Operation
- CICategoryVideo: Video
- CICategoryStillImage: Still Image
- CICategoryInterlaced: Interlaced
- CICategoryNonSquarePixels: Non-Square Pixels
- CICategoryBuiltIn: Built-In

Input:

- inputImage: Image
- inputBackgroundImage: Background Image

Output:

- outputImage

Subclass of the CIFilterMBS class.

55.114.2 Methods

55.114.3 Constructor

MBS MacCI Plugin, Plugin Version: 17.4, Platform: macOS, Targets: All.

Function: The constructor.
Notes: On success the handle property is not zero and the filter has the default values set.

55.114.4 Properties

55.114.5 AttributeinputBackgroundImage as CIAttributeMBS

MBS MacCI Plugin, Plugin Version: 17.4, Platform: macOS, Targets: All.

Function: Details about the Hue Blend Mode attribute.
Notes:

This attribute should have this content:

Name:	inputBackgroundImage
Class:	CIImageMBS
Type:	CIAttributeTypeImage
DisplayName English:	Background Image
DisplayName German:	Hintergrundbild
DisplayName French:	Image d'arrière-plan
DisplayName Italian:	Immagine di sfondo
DisplayName Spanish:	Imagen de fondo
DefaultNumber:	0
IdentityNumber:	0

(Read only property)

55.114.6 AttributeinputImage as CIAttributeMBS

MBS MacCI Plugin, Plugin Version: 17.4, Platform: macOS, Targets: All.

Function: Details about the Hue Blend Mode attribute.
Notes:

This attribute should have this content:

Name:	inputImage
Class:	CIImageMBS
Type:	CIAttributeTypeImage
DisplayName English:	Image
DisplayName German:	Bild
DisplayName French:	Image
DisplayName Italian:	Immagine
DisplayName Spanish:	Imagen
DefaultNumber:	0
IdentityNumber:	0

(Read only property)

55.114.7 inputBackgroundImage as CIImageMBS

MBS MacCI Plugin, Plugin Version: 17.4, Platform: macOS, Targets: All.

Function: The attribute Background Image
Notes:

Name:	inputBackgroundImage
Class:	CIImageMBS (CIImage)
DisplayName English:	Background Image
DisplayName German:	Hintergrundbild
DisplayName French:	Image d'arrière-plan
DisplayName Italian:	Immagine di sfondo
DisplayName Spanish:	Imagen de fondo
Type:	CIAttributeTypeImage

See AttributeinputBackgroundImage for more details.
(Read and Write property)

55.114.8 inputImage as CIImageMBS

MBS MacCI Plugin, Plugin Version: 17.4, Platform: macOS, Targets: All.

Function: The attribute Image
Notes:

See AttributeinputImage for more details.
(Read and Write property)

Name:	inputImage
Class:	CIImageMBS (CIImage)
DisplayName English:	Image
DisplayName German:	Bild
DisplayName French:	Image
DisplayName Italian:	Immagine
DisplayName Spanish:	Imagen
Type:	CIAttributeTypeImage

55.115 class CIFilterHueSaturationValueGradientMBS

55.115.1 class CIFilterHueSaturationValueGradientMBS

MBS MacCI Plugin, Plugin Version: 17.4, Platform: macOS, Targets: All.

Function: The Xojo class for the CoreImage Hue/Saturation/Value Gradient filter.
Notes:

Details for this filter:

FilterName:	CIHueSaturationValueGradient
DisplayName English:	Hue/Saturation/Value Gradient
DisplayName German:	Farbton/Sättigung/Wertverlauf
DisplayName French:	Dégradé de teinte/saturation/valeur
DisplayName Italian:	Tonalità/saturazione/valore gradiente
DisplayName Spanish:	Degradado de matiz/saturación/valor

Categories:

- CICategoryGradient: Gradient
- CICategoryVideo: Video
- CICategoryStillImage: Still Image
- CICategoryBuiltIn: Built-In

Input:

- inputValue: Value
- inputRadius: Radius
- inputSoftness: Softness
- inputDither: Dither
- inputColorSpace: Color Space

Output:

- outputImage

Subclass of the CIFilterMBS class.

55.115.2 Methods

55.115.3 Constructor

MBS MacCI Plugin, Plugin Version: 17.4, Platform: macOS, Targets: All.

Function: The constructor.
Notes: On success the handle property is not zero and the filter has the default values set.

55.115.4 Properties

55.115.5 AttributeinputColorSpace as CIAttributeMBS

MBS MacCI Plugin, Plugin Version: 17.4, Platform: macOS, Targets: All.

Function: Details about the Hue/Saturation/Value Gradient attribute.
Notes:

This attribute should have this content:

Name:	inputColorSpace
Class:	CGColorSpaceMBS
DisplayName English:	Color Space
DisplayName German:	Farbraum
DisplayName French:	Espace colorimétrique
DisplayName Italian:	Spazio colore
DisplayName Spanish:	Espacio de color
DefaultNumber:	0
IdentityNumber:	0

(Read only property)

55.115.6 AttributeinputDither as CIAttributeMBS

MBS MacCI Plugin, Plugin Version: 17.4, Platform: macOS, Targets: All.

Function: Details about the Hue/Saturation/Value Gradient attribute.
Notes:

This attribute should have this content:

(Read only property)

Name:	inputDither
Class:	double
Type:	CIAttributeTypeScalar
DisplayName:	Dither
DefaultNumber:	1
IdentityNumber:	0
SliderMaxNumber:	3
SliderMinNumber:	0

55.115.7 AttributeinputRadius as CIAttributeMBS

MBS MacCI Plugin, Plugin Version: 17.4, Platform: macOS, Targets: All.

Function: Details about the Hue/Saturation/Value Gradient attribute.
Notes:

This attribute should have this content:

Name:	inputRadius
Class:	double
Type:	CIAttributeTypeDistance
DisplayName English:	Radius
DisplayName German:	Radius
DisplayName French:	Rayon
DisplayName Italian:	Raggio
DisplayName Spanish:	Radio
DefaultNumber:	300
IdentityNumber:	0
SliderMaxNumber:	800
SliderMinNumber:	0

(Read only property)

55.115.8 AttributeinputSoftness as CIAttributeMBS

MBS MacCI Plugin, Plugin Version: 17.4, Platform: macOS, Targets: All.

Function: Details about the Hue/Saturation/Value Gradient attribute.
Notes:

This attribute should have this content:

(Read only property)

Name:	inputSoftness
Class:	double
Type:	CIAttributeTypeScalar
DisplayName:	Softness
DefaultNumber:	1
IdentityNumber:	0
SliderMaxNumber:	1
SliderMinNumber:	0

55.115.9 AttributeinputValue as CIAttributeMBS

MBS MacCI Plugin, Plugin Version: 17.4, Platform: macOS, Targets: All.

Function: Details about the Hue/Saturation/Value Gradient attribute.
Notes:

This attribute should have this content:

Name:	inputValue
Class:	double
Type:	CIAttributeTypeScalar
DisplayName:	Value
DefaultNumber:	1
IdentityNumber:	0
SliderMaxNumber:	1
SliderMinNumber:	0

(Read only property)

55.115.10 inputColorSpace as CGColorSpaceMBS

MBS MacCI Plugin, Plugin Version: 17.4, Platform: macOS, Targets: All.

Function: The attribute Color Space
Notes:

See AttributeinputColorSpace for more details.
(Read and Write property)

Name:	inputColorSpace
Class:	CGColorSpaceMBS (NSObject)
DisplayName English:	Color Space
DisplayName German:	Farbraum
DisplayName French:	Espace colorimétrique
DisplayName Italian:	Spazio colore
DisplayName Spanish:	Espacio de color
Type:	

55.115.11 inputDither as double

MBS MacCI Plugin, Plugin Version: 17.4, Platform: macOS, Targets: All.

Function: The attribute Dither
Notes:

Name:	inputDither
Class:	double (NSNumber)
DisplayName English:	Dither
DisplayName German:	Dither
DisplayName French:	Dither
DisplayName Italian:	Dither
DisplayName Spanish:	Dither
Type:	CIAttributeTypeScalar

See AttributeinputDither for more details.
(Read and Write property)

55.115.12 inputRadius as double

MBS MacCI Plugin, Plugin Version: 17.4, Platform: macOS, Targets: All.

Function: The attribute Radius
Notes:

Name:	inputRadius
Class:	double (NSNumber)
DisplayName English:	Radius
DisplayName German:	Radius
DisplayName French:	Rayon
DisplayName Italian:	Raggio
DisplayName Spanish:	Radio
Type:	CIAttributeTypeDistance

See AttributeinputRadius for more details.
(Read and Write property)

55.115.13 inputSoftness as double

MBS MacCI Plugin, Plugin Version: 17.4, Platform: macOS, Targets: All.

Function: The attribute Softness
Notes:

Name:	inputSoftness
Class:	double (NSNumber)
DisplayName English:	Softness
DisplayName German:	Softness
DisplayName French:	Softness
DisplayName Italian:	Softness
DisplayName Spanish:	Softness
Type:	CIAttributeTypeScalar

See AttributeinputSoftness for more details.
(Read and Write property)

55.115.14 inputValue as double

MBS MacCI Plugin, Plugin Version: 17.4, Platform: macOS, Targets: All.

Function: The attribute Value
Notes:

Name:	inputValue
Class:	double (NSNumber)
DisplayName English:	Value
DisplayName German:	Value
DisplayName French:	Value
DisplayName Italian:	Value
DisplayName Spanish:	Value
Type:	CIAttributeTypeScalar

See AttributeinputValue for more details.
(Read and Write property)

55.116 class CIFilterKaleidoscopeMBS

55.116.1 class CIFilterKaleidoscopeMBS

MBS MacCI Plugin, Plugin Version: 17.4, Platform: macOS, Targets: All.

Function: The Xojo class for the CoreImage Kaleidoscope filter.
Notes:

Details for this filter:

FilterName:	CIKaleidoscope
DisplayName English:	Kaleidoscope
DisplayName German:	Kaleidoskop
DisplayName French:	Kaléidoscope
DisplayName Italian:	Caleidoscopio
DisplayName Spanish:	Caleidoscopio

Categories:

- CICategoryTileEffect: Tile Effect
- CICategoryVideo: Video
- CICategoryStillImage: Still Image
- CICategoryBuiltIn: Built-In

Input:

- inputImage: Image
- inputCount: Count
- inputCenter: Center
- inputAngle: Angle

Output:

- outputImage

Subclass of the CIFilterMBS class.

55.116.2 Methods

55.116.3 Constructor

MBS MacCI Plugin, Plugin Version: 17.4, Platform: macOS, Targets: All.

Function: The constructor.
Notes: On success the handle property is not zero and the filter has the default values set.

55.116.4 Properties

55.116.5 AttributeinputAngle as CIAttributeMBS

MBS MacCI Plugin, Plugin Version: 17.4, Platform: macOS, Targets: All.

Function: Details about the Kaleidoscope attribute.
Notes:

This attribute should have this content:

Name:	inputAngle
Class:	double
Type:	CIAttributeTypeAngle
DisplayName English:	Angle
DisplayName German:	Winkel
DisplayName French:	Angle
DisplayName Italian:	Angolo
DisplayName Spanish:	Ángulo
DefaultNumber:	0
IdentityNumber:	0
SliderMaxNumber:	3.141593
SliderMinNumber:	-3.141593

(Read only property)

55.116.6 AttributeinputCenter as CIAttributeMBS

MBS MacCI Plugin, Plugin Version: 17.4, Platform: macOS, Targets: All.

Function: Details about the Kaleidoscope attribute.
Notes:

This attribute should have this content:

Name:	inputCenter
Class:	CIVectorMBS
Type:	CIAttributeTypePosition
DisplayName English:	Center
DisplayName German:	Mitte
DisplayName French:	Centre
DisplayName Italian:	Centro
DisplayName Spanish:	Centro
DefaultVector:	[150 150]
IdentityVector:	n/a

(Read only property)

55.116.7 AttributeinputCount as CIAttributeMBS

MBS MacCI Plugin, Plugin Version: 17.4, Platform: macOS, Targets: All.

Function: Details about the Kaleidoscope attribute.
Notes:

This attribute should have this content:

Name:	inputCount
Class:	double
Type:	CIAttributeTypeScalar
DisplayName English:	Count
DisplayName German:	Anzahl
DisplayName French:	Compte
DisplayName Italian:	Conteggio
DisplayName Spanish:	Recuento
DefaultNumber:	6
IdentityNumber:	0
MaxNumber:	0
MinNumber:	1
SliderMaxNumber:	64
SliderMinNumber:	1

(Read only property)

55.116.8 AttributeinputImage as CIAttributeMBS

MBS MacCI Plugin, Plugin Version: 17.4, Platform: macOS, Targets: All.

Function: Details about the Kaleidoscope attribute.
Notes:

This attribute should have this content:

Name:	inputImage
Class:	CIImageMBS
Type:	CIAttributeTypeImage
DisplayName English:	Image
DisplayName German:	Bild
DisplayName French:	Image
DisplayName Italian:	Immagine
DisplayName Spanish:	Imagen
DefaultNumber:	0
IdentityNumber:	0

(Read only property)

55.116.9 inputAngle as double

MBS MacCI Plugin, Plugin Version: 17.4, Platform: macOS, Targets: All.

Function: The attribute Angle
Notes:

Name:	inputAngle
Class:	double (NSNumber)
DisplayName English:	Angle
DisplayName German:	Winkel
DisplayName French:	Angle
DisplayName Italian:	Angolo
DisplayName Spanish:	Ángulo
Type:	CIAttributeTypeAngle

See AttributeinputAngle for more details.
(Read and Write property)

55.116.10 inputCenter as CIVectorMBS

MBS MacCI Plugin, Plugin Version: 17.4, Platform: macOS, Targets: All.

Function: The attribute Center
Notes:

Name:	inputCenter
Class:	CIVectorMBS (CIVector)
DisplayName English:	Center
DisplayName German:	Mitte
DisplayName French:	Centre
DisplayName Italian:	Centro
DisplayName Spanish:	Centro
Type:	CIAttributeTypePosition

See AttributeinputCenter for more details.
(Read and Write property)

55.116.11 inputCount as double

MBS MacCI Plugin, Plugin Version: 17.4, Platform: macOS, Targets: All.

Function: The attribute Count
Notes:

Name:	inputCount
Class:	double (NSNumber)
DisplayName English:	Count
DisplayName German:	Anzahl
DisplayName French:	Compte
DisplayName Italian:	Conteggio
DisplayName Spanish:	Recuento
Type:	CIAttributeTypeScalar

See AttributeinputCount for more details.
(Read and Write property)

55.116.12 inputImage as CIImageMBS

MBS MacCI Plugin, Plugin Version: 17.4, Platform: macOS, Targets: All.

Function: The attribute Image
Notes:

Name:	inputImage
Class:	CIImageMBS (CIImage)
DisplayName English:	Image
DisplayName German:	Bild
DisplayName French:	Image
DisplayName Italian:	Immagine
DisplayName Spanish:	Imagen
Type:	CIAttributeTypeImage

See AttributeinputImage for more details.
(Read and Write property)

55.117 class CIFilterLabDeltaEMBS

55.117.1 class CIFilterLabDeltaEMBS

MBS MacCI Plugin, Plugin Version: 17.4, Platform: macOS, Targets: All.

Function: The Xojo class for the CoreImage Lab E filter.
Notes:

Details for this filter:

FilterName:	CILabDeltaE
DisplayName English:	Lab E
DisplayName German:	Lab E
DisplayName French:	Lab E
DisplayName Italian:	Lab E
DisplayName Spanish:	Valores E del espacio de color Lab

Categories:

- CICategoryColorEffect: Color Effect
- CICategoryVideo: Video
- CICategoryInterlaced: Interlaced
- CICategoryNonSquarePixels: Non-Square Pixels
- CICategoryStillImage: Still Image
- CICategoryBuiltIn: Built-In

Input:

- inputImage: Image
- inputImage2: Image2

Output:

- outputImage

Subclass of the CIFilterMBS class.

55.117.2 Methods

55.117.3 Constructor

MBS MacCI Plugin, Plugin Version: 17.4, Platform: macOS, Targets: All.

Function: The constructor.
Notes: On success the handle property is not zero and the filter has the default values set.

55.117.4 Properties

55.117.5 AttributeinputImage as CIAttributeMBS

MBS MacCI Plugin, Plugin Version: 17.4, Platform: macOS, Targets: All.

Function: Details about the Lab E attribute.
Notes:

This attribute should have this content:

Name:	inputImage
Class:	CIImageMBS
Type:	CIAttributeTypeImage
DisplayName English:	Image
DisplayName German:	Bild
DisplayName French:	Image
DisplayName Italian:	Immagine
DisplayName Spanish:	Imagen
DefaultNumber:	0
IdentityNumber:	0

(Read only property)

55.117.6 AttributeinputImage2 as CIAttributeMBS

MBS MacCI Plugin, Plugin Version: 17.4, Platform: macOS, Targets: All.

Function: Details about the Lab E attribute.
Notes:

This attribute should have this content:

Name:	inputImage2
Class:	CIImageMBS
DisplayName:	Image2
DefaultNumber:	0
IdentityNumber:	0

(Read only property)

55.117.7 inputImage as CIImageMBS

MBS MacCI Plugin, Plugin Version: 17.4, Platform: macOS, Targets: All.

Function: The attribute Image
Notes:

Name:	inputImage
Class:	CIImageMBS (CIImage)
DisplayName English:	Image
DisplayName German:	Bild
DisplayName French:	Image
DisplayName Italian:	Immagine
DisplayName Spanish:	Imagen
Type:	CIAttributeTypeImage

See AttributeinputImage for more details.
(Read and Write property)

55.117.8 inputImage2 as CIImageMBS

MBS MacCI Plugin, Plugin Version: 17.4, Platform: macOS, Targets: All.

Function: The attribute Image2
Notes:

See AttributeinputImage2 for more details.
(Read and Write property)

Name:	inputImage2
Class:	CIImageMBS (CIImage)
DisplayName English:	Image2
DisplayName German:	Image2
DisplayName French:	Image2
DisplayName Italian:	Image2
DisplayName Spanish:	Image2
Type:	

55.118 class CIFilterLanczosScaleTransformMBS

55.118.1 class CIFilterLanczosScaleTransformMBS

MBS MacCI Plugin, Plugin Version: 17.4, Platform: macOS, Targets: All.

Function: The Xojo class for the CoreImage Lanczos Scale Transform filter.
Notes:

Details for this filter:

FilterName:	CILanczosScaleTransform
DisplayName English:	Lanczos Scale Transform
DisplayName German:	Lanczos Skalierungstransformation
DisplayName French:	Transformation d'échelle de Lanczos
DisplayName Italian:	Trasforma scala di Lanczos
DisplayName Spanish:	Transformar mediante escala Lanczos

Categories:

- CICategoryGeometryAdjustment: Geometry Adjustment
- CICategoryVideo: Video
- CICategoryStillImage: Still Image
- CICategoryBuiltIn: Built-In

Input:

- inputImage: Image
- inputScale: Scale
- inputAspectRatio: Aspect Ratio

Output:

- outputImageNewScaleX:scaleY:
- outputImageOldScaleX:scaleY:
- outputImage

Subclass of the CIFilterMBS class.

55.118.2 Methods

55.118.3 Constructor

MBS MacCI Plugin, Plugin Version: 17.4, Platform: macOS, Targets: All.

Function: The constructor.
Notes: On success the handle property is not zero and the filter has the default values set.

55.118.4 Properties

55.118.5 AttributeinputAspectRatio as CIAttributeMBS

MBS MacCI Plugin, Plugin Version: 17.4, Platform: macOS, Targets: All.

Function: Details about the Lanczos Scale Transform attribute.
Notes:

This attribute should have this content:

Name:	inputAspectRatio
Class:	double
Type:	CIAttributeTypeScalar
DisplayName English:	Aspect Ratio
DisplayName German:	Seitenverhältnis
DisplayName French:	Proportions
DisplayName Italian:	Proporzioni
DisplayName Spanish:	Proporciones
DefaultNumber:	1
IdentityNumber:	1
SliderMaxNumber:	2
SliderMinNumber:	0.5

(Read only property)

55.118.6 AttributeinputImage as CIAttributeMBS

MBS MacCI Plugin, Plugin Version: 17.4, Platform: macOS, Targets: All.

Function: Details about the Lanczos Scale Transform attribute.
Notes:

This attribute should have this content:

Name:	inputImage
Class:	CIImageMBS
Type:	CIAttributeTypeImage
DisplayName English:	Image
DisplayName German:	Bild
DisplayName French:	Image
DisplayName Italian:	Immagine
DisplayName Spanish:	Imagen
DefaultNumber:	0
IdentityNumber:	0

(Read only property)

55.118.7 AttributeinputScale as CIAttributeMBS

MBS MacCI Plugin, Plugin Version: 17.4, Platform: macOS, Targets: All.

Function: Details about the Lanczos Scale Transform attribute.
Notes:

This attribute should have this content:

Name:	inputScale
Class:	double
Type:	CIAttributeTypeScalar
DisplayName English:	Scale
DisplayName German:	Skalierung
DisplayName French:	Échelle
DisplayName Italian:	Scala
DisplayName Spanish:	Escala
DefaultNumber:	1
IdentityNumber:	1
SliderMaxNumber:	1.5
SliderMinNumber:	0.05

(Read only property)

55.118.8 inputAspectRatio as double

MBS MacCI Plugin, Plugin Version: 17.4, Platform: macOS, Targets: All.

Function: The attribute Aspect Ratio
Notes:

Name:	inputAspectRatio
Class:	double (NSNumber)
DisplayName English:	Aspect Ratio
DisplayName German:	Seitenverhältnis
DisplayName French:	Proportions
DisplayName Italian:	Proporzioni
DisplayName Spanish:	Proporciones
Type:	CIAttributeTypeScalar

See AttributeinputAspectRatio for more details.
(Read and Write property)

55.118.9 inputImage as CIImageMBS

MBS MacCI Plugin, Plugin Version: 17.4, Platform: macOS, Targets: All.

Function: The attribute Image
Notes:

Name:	inputImage
Class:	CIImageMBS (CIImage)
DisplayName English:	Image
DisplayName German:	Bild
DisplayName French:	Image
DisplayName Italian:	Immagine
DisplayName Spanish:	Imagen
Type:	CIAttributeTypeImage

See AttributeinputImage for more details.
(Read and Write property)

55.118.10 inputScale as double

MBS MacCI Plugin, Plugin Version: 17.4, Platform: macOS, Targets: All.

Function: The attribute Scale
Notes:

Name:	inputScale
Class:	double (NSNumber)
DisplayName English:	Scale
DisplayName German:	Skalierung
DisplayName French:	Échelle
DisplayName Italian:	Scala
DisplayName Spanish:	Escala
Type:	CIAttributeTypeScalar

See AttributeinputScale for more details.
(Read and Write property)

55.119 class CIFilterLenticularHaloGeneratorMBS

55.119.1 class CIFilterLenticularHaloGeneratorMBS

MBS MacCI Plugin, Plugin Version: 17.4, Platform: macOS, Targets: All.

Function: The Xojo class for the CoreImage Lenticular Halo filter.
Notes:

Details for this filter:

FilterName:	CILenticularHaloGenerator
DisplayName English:	Lenticular Halo
DisplayName German:	Linsenförmiges Halo
DisplayName French:	Halo lenticulaire
DisplayName Italian:	Alone lenticolare
DisplayName Spanish:	Halo lenticular

Categories:

- CICategoryGenerator: Generator
- CICategoryVideo: Video
- CICategoryStillImage: Still Image
- CICategoryBuiltIn: Built-In

Input:

- inputCenter: Center
- inputColor: Color
- inputHaloRadius: Halo Radius
- inputHaloWidth: Halo Width
- inputHaloOverlap: Halo Overlap
- inputStriationStrength: Striation Strength
- inputStriationContrast: Striation Contrast
- inputTime: Time

Output:

- outputImage

Subclass of the CIFilterMBS class.

55.119.2 Methods

55.119.3 Constructor

MBS MacCI Plugin, Plugin Version: 17.4, Platform: macOS, Targets: All.

Function: The constructor.
Notes: On success the handle property is not zero and the filter has the default values set.

55.119.4 Properties

55.119.5 AttributeinputCenter as CIAttributeMBS

MBS MacCI Plugin, Plugin Version: 17.4, Platform: macOS, Targets: All.

Function: Details about the Lenticular Halo attribute.
Notes:

This attribute should have this content:

Name:	inputCenter
Class:	CIVectorMBS
Type:	CIAttributeTypePosition
DisplayName English:	Center
DisplayName German:	Mitte
DisplayName French:	Centre
DisplayName Italian:	Centro
DisplayName Spanish:	Centro
DefaultVector:	[150 150]
IdentityVector:	n/a

(Read only property)

55.119.6 AttributeinputColor as CIAttributeMBS

MBS MacCI Plugin, Plugin Version: 17.4, Platform: macOS, Targets: All.

Function: Details about the Lenticular Halo attribute.
Notes:

This attribute should have this content:

Name:	inputColor
Class:	CIColorMBS
DisplayName English:	Color
DisplayName German:	Farbe
DisplayName French:	Couleur
DisplayName Italian:	Colore
DisplayName Spanish:	Color
DefaultColor:	Red = 1, Green = 0.9, Blue = 0.8, Alpha = 1
IdentityNumber:	0

(Read only property)

55.119.7 AttributeinputHaloOverlap as CIAttributeMBS

MBS MacCI Plugin, Plugin Version: 17.4, Platform: macOS, Targets: All.

Function: Details about the Lenticular Halo attribute.
Notes:

This attribute should have this content:

Name:	inputHaloOverlap
Class:	double
Type:	CIAttributeTypeScalar
DisplayName English:	Halo Overlap
DisplayName German:	Halo überlappen
DisplayName French:	Superposition de halo
DisplayName Italian:	Sovrapposizione alone
DisplayName Spanish:	Superposición del halo
DefaultNumber:	0.77
IdentityNumber:	0
SliderMaxNumber:	1
SliderMinNumber:	0

(Read only property)

55.119.8 AttributeinputHaloRadius as CIAttributeMBS

MBS MacCI Plugin, Plugin Version: 17.4, Platform: macOS, Targets: All.

Function: Details about the Lenticular Halo attribute.
Notes:

This attribute should have this content:

Name:	inputHaloRadius
Class:	double
Type:	CIAttributeTypeDistance
DisplayName English:	Halo Radius
DisplayName German:	Radius des Halo
DisplayName French:	Rayon du halo
DisplayName Italian:	Raggio alone
DisplayName Spanish:	Radio del halo
DefaultNumber:	70
IdentityNumber:	0
SliderMaxNumber:	1000
SliderMinNumber:	0

(Read only property)

55.119.9 AttributeinputHaloWidth as CIAttributeMBS

MBS MacCI Plugin, Plugin Version: 17.4, Platform: macOS, Targets: All.

Function: Details about the Lenticular Halo attribute.
Notes:

This attribute should have this content:

(Read only property)

55.119.10 AttributeinputStriationContrast as CIAttributeMBS

MBS MacCI Plugin, Plugin Version: 17.4, Platform: macOS, Targets: All.

Function: Details about the Lenticular Halo attribute.
Notes:

This attribute should have this content:

Name:	inputHaloWidth
Class:	double
Type:	CIAttributeTypeDistance
DisplayName English:	Halo Width
DisplayName German:	Breite des Halo
DisplayName French:	Largeur du halo
DisplayName Italian:	Larghezza alone
DisplayName Spanish:	Anchura del halo
DefaultNumber:	87
IdentityNumber:	0
SliderMaxNumber:	300
SliderMinNumber:	0

Name:	inputStriationContrast
Class:	double
Type:	CIAttributeTypeScalar
DisplayName English:	Striation Contrast
DisplayName German:	Kontrast für Riffelung
DisplayName French:	Contraste des stries
DisplayName Italian:	Contrasto striatura
DisplayName Spanish:	Contraste de la estriación
DefaultNumber:	1
IdentityNumber:	0
SliderMaxNumber:	5
SliderMinNumber:	0

(Read only property)

55.119.11 AttributeinputStriationStrength as CIAttributeMBS

MBS MacCI Plugin, Plugin Version: 17.4, Platform: macOS, Targets: All.

Function: Details about the Lenticular Halo attribute.
Notes:

This attribute should have this content:

(Read only property)

Name:	inputStriationStrength
Class:	double
Type:	CIAttributeTypeScalar
DisplayName English:	Striation Strength
DisplayName German:	Stärke der Riffelung
DisplayName French:	Force des stries
DisplayName Italian:	Livello striatura
DisplayName Spanish:	Intensidad de la estriación
DefaultNumber:	0.5
IdentityNumber:	0
SliderMaxNumber:	3
SliderMinNumber:	0

55.119.12 AttributeinputTime as CIAttributeMBS

MBS MacCI Plugin, Plugin Version: 17.4, Platform: macOS, Targets: All.

Function: Details about the Lenticular Halo attribute.
Notes:

This attribute should have this content:

Name:	inputTime
Class:	double
Type:	CIAttributeTypeScalar
DisplayName English:	Time
DisplayName German:	Zeit
DisplayName French:	Durée
DisplayName Italian:	Tempo
DisplayName Spanish:	Tiempo
DefaultNumber:	0
IdentityNumber:	0
MaxNumber:	1
MinNumber:	0
SliderMaxNumber:	1
SliderMinNumber:	0

(Read only property)

55.119.13 inputCenter as CIVectorMBS

MBS MacCI Plugin, Plugin Version: 17.4, Platform: macOS, Targets: All.

Function: The attribute Center
Notes:

Name:	inputCenter
Class:	CIVectorMBS (CIVector)
DisplayName English:	Center
DisplayName German:	Mitte
DisplayName French:	Centre
DisplayName Italian:	Centro
DisplayName Spanish:	Centro
Type:	CIAttributeTypePosition

See AttributeinputCenter for more details.
(Read and Write property)

55.119.14 inputColor as CIColorMBS

MBS MacCI Plugin, Plugin Version: 17.4, Platform: macOS, Targets: All.

Function: The attribute Color
Notes:

Name:	inputColor
Class:	CIColorMBS (CIColor)
DisplayName English:	Color
DisplayName German:	Farbe
DisplayName French:	Couleur
DisplayName Italian:	Colore
DisplayName Spanish:	Color
Type:	

See AttributeinputColor for more details.
(Read and Write property)

55.119.15 inputHaloOverlap as double

MBS MacCI Plugin, Plugin Version: 17.4, Platform: macOS, Targets: All.

Function: The attribute Halo Overlap
Notes:

See AttributeinputHaloOverlap for more details.
(Read and Write property)

Name:	inputHaloOverlap
Class:	double (NSNumber)
DisplayName English:	Halo Overlap
DisplayName German:	Halo überlappen
DisplayName French:	Superposition de halo
DisplayName Italian:	Sovrapposizione alone
DisplayName Spanish:	Superposición del halo
Type:	CIAttributeTypeScalar

55.119.16 inputHaloRadius as double

MBS MacCI Plugin, Plugin Version: 17.4, Platform: macOS, Targets: All.

Function: The attribute Halo Radius
Notes:

Name:	inputHaloRadius
Class:	double (NSNumber)
DisplayName English:	Halo Radius
DisplayName German:	Radius des Halo
DisplayName French:	Rayon du halo
DisplayName Italian:	Raggio alone
DisplayName Spanish:	Radio del halo
Type:	CIAttributeTypeDistance

See AttributeinputHaloRadius for more details.
(Read and Write property)

55.119.17 inputHaloWidth as double

MBS MacCI Plugin, Plugin Version: 17.4, Platform: macOS, Targets: All.

Function: The attribute Halo Width
Notes:

Name:	inputHaloWidth
Class:	double (NSNumber)
DisplayName English:	Halo Width
DisplayName German:	Breite des Halo
DisplayName French:	Largeur du halo
DisplayName Italian:	Larghezza alone
DisplayName Spanish:	Anchura del halo
Type:	CIAttributeTypeDistance

See AttributeinputHaloWidth for more details.
(Read and Write property)

55.119.18 inputStriationContrast as double

MBS MacCI Plugin, Plugin Version: 17.4, Platform: macOS, Targets: All.

Function: The attribute Striation Contrast
Notes:

Name:	inputStriationContrast
Class:	double (NSNumber)
DisplayName English:	Striation Contrast
DisplayName German:	Kontrast für Riffelung
DisplayName French:	Contraste des stries
DisplayName Italian:	Contrasto striatura
DisplayName Spanish:	Contraste de la estriación
Type:	CIAttributeTypeScalar

See AttributeinputStriationContrast for more details.
(Read and Write property)

55.119.19 inputStriationStrength as double

MBS MacCI Plugin, Plugin Version: 17.4, Platform: macOS, Targets: All.

Function: The attribute Striation Strength
Notes:

Name:	inputStriationStrength
Class:	double (NSNumber)
DisplayName English:	Striation Strength
DisplayName German:	Stärke der Riffelung
DisplayName French:	Force des stries
DisplayName Italian:	Livello striatura
DisplayName Spanish:	Intensidad de la estriación
Type:	CIAttributeTypeScalar

See AttributeinputStriationStrength for more details.
(Read and Write property)

55.119.20 inputTime as double

MBS MacCI Plugin, Plugin Version: 17.4, Platform: macOS, Targets: All.

Function: The attribute Time
Notes:

Name:	inputTime
Class:	double (NSNumber)
DisplayName English:	Time
DisplayName German:	Zeit
DisplayName French:	Durée
DisplayName Italian:	Tempo
DisplayName Spanish:	Tiempo
Type:	CIAttributeTypeScalar

See AttributeinputTime for more details.
(Read and Write property)

55.120 class CIFilterLightenBlendModeMBS

55.120.1 class CIFilterLightenBlendModeMBS

MBS MacCI Plugin, Plugin Version: 17.4, Platform: macOS, Targets: All.

Function: The Xojo class for the CoreImage Lighten Blend Mode filter.
Notes:

Details for this filter:

FilterName:	CILightenBlendMode
DisplayName English:	Lighten Blend Mode
DisplayName German:	Mischmethode „Aufhellen“
DisplayName French:	Mode de fusion Éclaircir
DisplayName Italian:	Modalità sfumatura chiara
DisplayName Spanish:	Aclarar modo de mezcla

Categories:

- CICategoryCompositeOperation: Composite Operation
- CICategoryVideo: Video
- CICategoryStillImage: Still Image
- CICategoryInterlaced: Interlaced
- CICategoryNonSquarePixels: Non-Square Pixels
- CICategoryBuiltIn: Built-In

Input:

- inputImage: Image
- inputBackgroundImage: Background Image

Output:

- outputImage

Subclass of the CIFilterMBS class.

55.120.2 Methods

55.120.3 Constructor

MBS MacCI Plugin, Plugin Version: 17.4, Platform: macOS, Targets: All.

Function: The constructor.
Notes: On success the handle property is not zero and the filter has the default values set.

55.120.4 Properties

55.120.5 AttributeinputBackgroundImage as CIAttributeMBS

MBS MacCI Plugin, Plugin Version: 17.4, Platform: macOS, Targets: All.

Function: Details about the Lighten Blend Mode attribute.
Notes:

This attribute should have this content:

Name:	inputBackgroundImage
Class:	CIImageMBS
Type:	CIAttributeTypeImage
DisplayName English:	Background Image
DisplayName German:	Hintergrundbild
DisplayName French:	Image d'arrière-plan
DisplayName Italian:	Immagine di sfondo
DisplayName Spanish:	Imagen de fondo
DefaultNumber:	0
IdentityNumber:	0

(Read only property)

55.120.6 AttributeinputImage as CIAttributeMBS

MBS MacCI Plugin, Plugin Version: 17.4, Platform: macOS, Targets: All.

Function: Details about the Lighten Blend Mode attribute.
Notes:

This attribute should have this content:

Name:	inputImage
Class:	CIImageMBS
Type:	CIAttributeTypeImage
DisplayName English:	Image
DisplayName German:	Bild
DisplayName French:	Image
DisplayName Italian:	Immagine
DisplayName Spanish:	Imagen
DefaultNumber:	0
IdentityNumber:	0

(Read only property)

55.120.7 inputBackgroundImage as CIImageMBS

MBS MacCI Plugin, Plugin Version: 17.4, Platform: macOS, Targets: All.

Function: The attribute Background Image
Notes:

Name:	inputBackgroundImage
Class:	CIImageMBS (CIImage)
DisplayName English:	Background Image
DisplayName German:	Hintergrundbild
DisplayName French:	Image d'arrière-plan
DisplayName Italian:	Immagine di sfondo
DisplayName Spanish:	Imagen de fondo
Type:	CIAttributeTypeImage

See AttributeinputBackgroundImage for more details.
(Read and Write property)

55.120.8 inputImage as CIImageMBS

MBS MacCI Plugin, Plugin Version: 17.4, Platform: macOS, Targets: All.

Function: The attribute Image
Notes:

See AttributeinputImage for more details.
(Read and Write property)

Name:	inputImage
Class:	CIImageMBS (CIImage)
DisplayName English:	Image
DisplayName German:	Bild
DisplayName French:	Image
DisplayName Italian:	Immagine
DisplayName Spanish:	Imagen
Type:	CIAttributeTypeImage

55.121 class CIFilterLightTunnelMBS

55.121.1 class CIFilterLightTunnelMBS

MBS MacCI Plugin, Plugin Version: 17.4, Platform: macOS, Targets: All.

Function: The Xojo class for the CoreImage Light Tunnel Distortion filter.
Notes:

Details for this filter:

FilterName:	CILightTunnel
DisplayName English:	Light Tunnel Distortion
DisplayName German:	Lichttunnelverzerrung
DisplayName French:	Déformation du tunnel lumineux
DisplayName Italian:	Distorsione tunnel di luce
DisplayName Spanish:	Distorsión del túnel de luz

Categories:

- CICategoryDistortionEffect: Distortion Effect
- CICategoryVideo: Video
- CICategoryStillImage: Still Image
- CICategoryBuiltIn: Built-In

Input:

- inputImage: Image
- inputCenter: Center
- inputRotation: Rotation
- inputRadius: Radius

Output:

- outputImage

Subclass of the CIFilterMBS class.

55.121.2 Methods

55.121.3 Constructor

MBS MacCI Plugin, Plugin Version: 17.4, Platform: macOS, Targets: All.

Function: The constructor.
Notes: On success the handle property is not zero and the filter has the default values set.

55.121.4 Properties

55.121.5 AttributeinputCenter as CIAttributeMBS

MBS MacCI Plugin, Plugin Version: 17.4, Platform: macOS, Targets: All.

Function: Details about the Light Tunnel Distortion attribute.
Notes:

This attribute should have this content:

Name:	inputCenter
Class:	CIVectorMBS
Type:	CIAttributeTypePosition
DisplayName English:	Center
DisplayName German:	Mitte
DisplayName French:	Centre
DisplayName Italian:	Centro
DisplayName Spanish:	Centro
DefaultVector:	[150 150]
IdentityVector:	n/a

(Read only property)

55.121.6 AttributeinputImage as CIAttributeMBS

MBS MacCI Plugin, Plugin Version: 17.4, Platform: macOS, Targets: All.

Function: Details about the Light Tunnel Distortion attribute.
Notes:

This attribute should have this content:

Name:	inputImage
Class:	CIImageMBS
Type:	CIAttributeTypeImage
DisplayName English:	Image
DisplayName German:	Bild
DisplayName French:	Image
DisplayName Italian:	Immagine
DisplayName Spanish:	Imagen
DefaultNumber:	0
IdentityNumber:	0

(Read only property)

55.121.7 AttributeinputRadius as CIAttributeMBS

MBS MacCI Plugin, Plugin Version: 17.4, Platform: macOS, Targets: All.

Function: Details about the Light Tunnel Distortion attribute.
Notes:

This attribute should have this content:

Name:	inputRadius
Class:	double
Type:	CIAttributeTypeDistance
DisplayName English:	Radius
DisplayName German:	Radius
DisplayName French:	Rayon
DisplayName Italian:	Raggio
DisplayName Spanish:	Radio
DefaultNumber:	100
IdentityNumber:	0
SliderMaxNumber:	500
SliderMinNumber:	1

(Read only property)

55.121.8 AttributeinputRotation as CIAttributeMBS

MBS MacCI Plugin, Plugin Version: 17.4, Platform: macOS, Targets: All.

Function: Details about the Light Tunnel Distortion attribute.
Notes:

This attribute should have this content:

Name:	inputRotation
Class:	double
Type:	CIAttributeTypeAngle
DisplayName:	Rotation
DefaultNumber:	0
IdentityNumber:	0
SliderMaxNumber:	1.570796
SliderMinNumber:	0

(Read only property)

55.121.9 inputCenter as CIVectorMBS

MBS MacCI Plugin, Plugin Version: 17.4, Platform: macOS, Targets: All.

Function: The attribute Center
Notes:

Name:	inputCenter
Class:	CIVectorMBS (CIVector)
DisplayName English:	Center
DisplayName German:	Mitte
DisplayName French:	Centre
DisplayName Italian:	Centro
DisplayName Spanish:	Centro
Type:	CIAttributeTypePosition

See AttributeinputCenter for more details.
(Read and Write property)

55.121.10 inputImage as CIImageMBS

MBS MacCI Plugin, Plugin Version: 17.4, Platform: macOS, Targets: All.

Function: The attribute Image
Notes:

Name:	inputImage
Class:	CIImageMBS (CIImage)
DisplayName English:	Image
DisplayName German:	Bild
DisplayName French:	Image
DisplayName Italian:	Immagine
DisplayName Spanish:	Imagen
Type:	CIAttributeTypeImage

See AttributeinputImage for more details.
(Read and Write property)

55.121.11 inputRadius as double

MBS MacCI Plugin, Plugin Version: 17.4, Platform: macOS, Targets: All.

Function: The attribute Radius
Notes:

Name:	inputRadius
Class:	double (NSNumber)
DisplayName English:	Radius
DisplayName German:	Radius
DisplayName French:	Rayon
DisplayName Italian:	Raggio
DisplayName Spanish:	Radio
Type:	CIAttributeTypeDistance

See AttributeinputRadius for more details.
(Read and Write property)

55.121.12 inputRotation as double

MBS MacCI Plugin, Plugin Version: 17.4, Platform: macOS, Targets: All.

Function: The attribute Rotation
Notes:

See AttributeinputRotation for more details.
(Read and Write property)

Name:	inputRotation
Class:	double (NSNumber)
DisplayName English:	Rotation
DisplayName German:	Rotation
DisplayName French:	Rotation
DisplayName Italian:	Rotation
DisplayName Spanish:	Rotation
Type:	CIAttributeTypeAngle

55.122 class CIFilterLinearBurnBlendModeMBS

55.122.1 class CIFilterLinearBurnBlendModeMBS

MBS MacCI Plugin, Plugin Version: 17.4, Platform: macOS, Targets: All.

Function: The Xojo class for the CoreImage Linear Burn Blend Mode filter.
Notes:

Details for this filter:

FilterName:	CILinearBurnBlendMode
DisplayName English:	Linear Burn Blend Mode
DisplayName German:	Mischmethode „Linear nachbelichten“
DisplayName French:	Mode de fusion Éclaircissement linéaire
DisplayName Italian:	Modalità sfumatura bruciata lineare
DisplayName Spanish:	Modo de mezcla por sobreexposición lineal

Categories:

- CICategoryCompositeOperation: Composite Operation
- CICategoryVideo: Video
- CICategoryStillImage: Still Image
- CICategoryInterlaced: Interlaced
- CICategoryNonSquarePixels: Non-Square Pixels
- CICategoryBuiltIn: Built-In

Input:

- inputImage: Image
- inputBackgroundImage: Background Image

Output:

- outputImage

Subclass of the CIFilterMBS class.

55.122.2 Methods

55.122.3 Constructor

MBS MacCI Plugin, Plugin Version: 17.4, Platform: macOS, Targets: All.

Function: The constructor.
Notes: On success the handle property is not zero and the filter has the default values set.

55.122.4 Properties

55.122.5 AttributeinputBackgroundImage as CIAttributeMBS

MBS MacCI Plugin, Plugin Version: 17.4, Platform: macOS, Targets: All.

Function: Details about the Linear Burn Blend Mode attribute.
Notes:

This attribute should have this content:

Name:	inputBackgroundImage
Class:	CIImageMBS
Type:	CIAttributeTypeImage
DisplayName English:	Background Image
DisplayName German:	Hintergrundbild
DisplayName French:	Image d'arrière-plan
DisplayName Italian:	Immagine di sfondo
DisplayName Spanish:	Imagen de fondo
DefaultNumber:	0
IdentityNumber:	0

(Read only property)

55.122.6 AttributeinputImage as CIAttributeMBS

MBS MacCI Plugin, Plugin Version: 17.4, Platform: macOS, Targets: All.

Function: Details about the Linear Burn Blend Mode attribute.
Notes:

This attribute should have this content:

Name:	inputImage
Class:	CIImageMBS
Type:	CIAttributeTypeImage
DisplayName English:	Image
DisplayName German:	Bild
DisplayName French:	Image
DisplayName Italian:	Immagine
DisplayName Spanish:	Imagen
DefaultNumber:	0
IdentityNumber:	0

(Read only property)

55.122.7 inputBackgroundImage as CIImageMBS

MBS MacCI Plugin, Plugin Version: 17.4, Platform: macOS, Targets: All.

Function: The attribute Background Image
Notes:

Name:	inputBackgroundImage
Class:	CIImageMBS (CIImage)
DisplayName English:	Background Image
DisplayName German:	Hintergrundbild
DisplayName French:	Image d'arrière-plan
DisplayName Italian:	Immagine di sfondo
DisplayName Spanish:	Imagen de fondo
Type:	CIAttributeTypeImage

See AttributeinputBackgroundImage for more details.
(Read and Write property)

55.122.8 inputImage as CIImageMBS

MBS MacCI Plugin, Plugin Version: 17.4, Platform: macOS, Targets: All.

Function: The attribute Image
Notes:

See AttributeinputImage for more details.
(Read and Write property)

Name:	inputImage
Class:	CIImageMBS (CIImage)
DisplayName English:	Image
DisplayName German:	Bild
DisplayName French:	Image
DisplayName Italian:	Immagine
DisplayName Spanish:	Imagen
Type:	CIAttributeTypeImage

55.123 class CIFilterLinearDodgeBlendModeMBS

55.123.1 class CIFilterLinearDodgeBlendModeMBS

MBS MacCI Plugin, Plugin Version: 17.4, Platform: macOS, Targets: All.

Function: The Xojo class for the CoreImage Linear Dodge Blend Mode filter.
Notes:

Details for this filter:

FilterName:	CILinearDodgeBlendMode
DisplayName English:	Linear Dodge Blend Mode
DisplayName German:	Mischmethode „Linear abwedeln“
DisplayName French:	Mode de fusion Assombrissement linéaire
DisplayName Italian:	Modalità sfumatura schermata lineare
DisplayName Spanish:	Modo de mezcla por evasión lineal

Categories:

- CICategoryCompositeOperation: Composite Operation
- CICategoryVideo: Video
- CICategoryStillImage: Still Image
- CICategoryInterlaced: Interlaced
- CICategoryNonSquarePixels: Non-Square Pixels
- CICategoryBuiltIn: Built-In

Input:

- inputImage: Image
- inputBackgroundImage: Background Image

Output:

- outputImage

Subclass of the CIFilterMBS class.

55.123.2 Methods

55.123.3 Constructor

MBS MacCI Plugin, Plugin Version: 17.4, Platform: macOS, Targets: All.

Function: The constructor.
Notes: On success the handle property is not zero and the filter has the default values set.

55.123.4 Properties

55.123.5 AttributeinputBackgroundImage as CIAttributeMBS

MBS MacCI Plugin, Plugin Version: 17.4, Platform: macOS, Targets: All.

Function: Details about the Linear Dodge Blend Mode attribute.
Notes:

This attribute should have this content:

Name:	inputBackgroundImage
Class:	CIImageMBS
Type:	CIAttributeTypeImage
DisplayName English:	Background Image
DisplayName German:	Hintergrundbild
DisplayName French:	Image d'arrière-plan
DisplayName Italian:	Immagine di sfondo
DisplayName Spanish:	Imagen de fondo
DefaultNumber:	0
IdentityNumber:	0

(Read only property)

55.123.6 AttributeinputImage as CIAttributeMBS

MBS MacCI Plugin, Plugin Version: 17.4, Platform: macOS, Targets: All.

Function: Details about the Linear Dodge Blend Mode attribute.
Notes:

This attribute should have this content:

Name:	inputImage
Class:	CIImageMBS
Type:	CIAttributeTypeImage
DisplayName English:	Image
DisplayName German:	Bild
DisplayName French:	Image
DisplayName Italian:	Immagine
DisplayName Spanish:	Imagen
DefaultNumber:	0
IdentityNumber:	0

(Read only property)

55.123.7 inputBackgroundImage as CIImageMBS

MBS MacCI Plugin, Plugin Version: 17.4, Platform: macOS, Targets: All.

Function: The attribute Background Image
Notes:

Name:	inputBackgroundImage
Class:	CIImageMBS (CIImage)
DisplayName English:	Background Image
DisplayName German:	Hintergrundbild
DisplayName French:	Image d'arrière-plan
DisplayName Italian:	Immagine di sfondo
DisplayName Spanish:	Imagen de fondo
Type:	CIAttributeTypeImage

See AttributeinputBackgroundImage for more details.
(Read and Write property)

55.123.8 inputImage as CIImageMBS

MBS MacCI Plugin, Plugin Version: 17.4, Platform: macOS, Targets: All.

Function: The attribute Image
Notes:

See AttributeinputImage for more details.
(Read and Write property)

Name:	inputImage
Class:	CIImageMBS (CIImage)
DisplayName English:	Image
DisplayName German:	Bild
DisplayName French:	Image
DisplayName Italian:	Immagine
DisplayName Spanish:	Imagen
Type:	CIAttributeTypeImage

55.124 class CIFilterLinearGradientMBS

55.124.1 class CIFilterLinearGradientMBS

MBS MacCI Plugin, Plugin Version: 17.4, Platform: macOS, Targets: All.

Function: The Xojo class for the CoreImage Linear Gradient filter.
Example:

```
// create gradient
dim vektor1 as CIVectorMBS = CIVectorMBS.vectorWithXY(800,600)
dim vektor2 as CIVectorMBS = CIVectorMBS.vectorWithXY(0,0)

dim CiGradiantFilter as new CIFilterLinearGradientMBS
CiGradiantFilter.SetDefaults
CiGradiantFilter.inputPoint0 = vektor1
CiGradiantFilter.inputPoint1 = vektor2
CiGradiantFilter.inputColor0 = CIColorMBS.colorWithRGB(1,1,1)
CiGradiantFilter.inputColor1 = CIColorMBS.colorWithRGB(1,0.5,0.3)

dim r as CIImageMBS = CiGradiantFilter.outputImage

Backdrop = r.RenderPicture(800, 600)
```

Notes:

Details for this filter:

FilterName:	CILinearGradient
DisplayName English:	Linear Gradient
DisplayName German:	Linearer Verlauf
DisplayName French:	Dégradé linéaire
DisplayName Italian:	Gradiente lineare
DisplayName Spanish:	Degradado lineal

Categories:

- CICategoryGradient: Gradient
- CICategoryVideo: Video
- CICategoryStillImage: Still Image
- CICategoryBuiltIn: Built-In

Input:

- inputPoint0: Point 0
- inputPoint1: Point 1
- inputColor0: Color 1
- inputColor1: Color 2

Output:

- outputImage

Subclass of the CIFilterMBS class.

55.124.2 Blog Entries

- Tip of day: Gradients with CoreImage Filter

55.124.3 Blog Entries

- Tip of day: Gradients with CoreImage Filter

55.124.4 Methods

55.124.5 Constructor

MBS MacCI Plugin, Plugin Version: 17.4, Platform: macOS, Targets: All.

Function: The constructor.
Notes: On success the handle property is not zero and the filter has the default values set.

55.124.6 Properties

55.124.7 AttributeinputColor0 as CIAttributeMBS

MBS MacCI Plugin, Plugin Version: 17.4, Platform: macOS, Targets: All.

Function: Details about the Linear Gradient attribute.
Notes:

This attribute should have this content:

Name:	inputColor0
Class:	CIColorMBS
Type:	CIAttributeTypeColor
DisplayName English:	Color 1
DisplayName German:	Farbe 1
DisplayName French:	Couleur 1
DisplayName Italian:	Colore 1
DisplayName Spanish:	Color 1
DefaultColor:	Red = 1, Green = 1, Blue = 1, Alpha = 1
IdentityNumber:	0

(Read only property)

55.124.8 AttributeinputColor1 as CIAttributeMBS

MBS MacCI Plugin, Plugin Version: 17.4, Platform: macOS, Targets: All.

Function: Details about the Linear Gradient attribute.
Notes:

This attribute should have this content:

Name:	inputColor1
Class:	CIColorMBS
Type:	CIAttributeTypeColor
DisplayName English:	Color 2
DisplayName German:	Farbe 2
DisplayName French:	Couleur 2
DisplayName Italian:	Colore 2
DisplayName Spanish:	Color 2
DefaultColor:	Red = 0, Green = 0, Blue = 0, Alpha = 1
IdentityNumber:	0

(Read only property)

55.124.9 AttributeinputPoint0 as CIAttributeMBS

MBS MacCI Plugin, Plugin Version: 17.4, Platform: macOS, Targets: All.

Function: Details about the Linear Gradient attribute.
Notes:

This attribute should have this content:

Name:	inputPoint0
Class:	CIVectorMBS
Type:	CIAttributeTypePosition
DisplayName English:	Point 0
DisplayName German:	Punkt 0
DisplayName French:	Point 0
DisplayName Italian:	Punto 0
DisplayName Spanish:	Punto 0
DefaultVector:	[0 0]
IdentityVector:	n/a

(Read only property)

55.124.10 AttributeinputPoint1 as CIAttributeMBS

MBS MacCI Plugin, Plugin Version: 17.4, Platform: macOS, Targets: All.

Function: Details about the Linear Gradient attribute.
Notes:

This attribute should have this content:

Name:	inputPoint1
Class:	CIVectorMBS
Type:	CIAttributeTypePosition
DisplayName English:	Point 1
DisplayName German:	Punkt 1
DisplayName French:	Point 1
DisplayName Italian:	Punto 1
DisplayName Spanish:	Punto 1
DefaultVector:	[200 200]
IdentityVector:	n/a

(Read only property)

55.124.11 inputColor0 as CIColorMBS

MBS MacCI Plugin, Plugin Version: 17.4, Platform: macOS, Targets: All.

Function: The attribute Color 1
Notes:

Name:	inputColor0
Class:	CIColorMBS (CIColor)
DisplayName English:	Color 1
DisplayName German:	Farbe 1
DisplayName French:	Couleur 1
DisplayName Italian:	Colore 1
DisplayName Spanish:	Color 1
Type:	CIAttributeTypeColor

See AttributeinputColor0 for more details.
(Read and Write property)

55.124.12 inputColor1 as CIColorMBS

MBS MacCI Plugin, Plugin Version: 17.4, Platform: macOS, Targets: All.

Function: The attribute Color 2
Notes:

Name:	inputColor1
Class:	CIColorMBS (CIColor)
DisplayName English:	Color 2
DisplayName German:	Farbe 2
DisplayName French:	Couleur 2
DisplayName Italian:	Colore 2
DisplayName Spanish:	Color 2
Type:	CIAttributeTypeColor

See AttributeinputColor1 for more details.
(Read and Write property)

55.124.13 inputPoint0 as CIVectorMBS

MBS MacCI Plugin, Plugin Version: 17.4, Platform: macOS, Targets: All.

Function: The attribute Point 0
Notes:

Name:	inputPoint0
Class:	CIVectorMBS (CIVector)
DisplayName English:	Point 0
DisplayName German:	Punkt 0
DisplayName French:	Point 0
DisplayName Italian:	Punto 0
DisplayName Spanish:	Punto 0
Type:	CIAttributeTypePosition

See AttributeinputPoint0 for more details.
(Read and Write property)

55.124.14 inputPoint1 as CIVectorMBS

MBS MacCI Plugin, Plugin Version: 17.4, Platform: macOS, Targets: All.

Function: The attribute Point 1
Notes:

Name:	inputPoint1
Class:	CIVectorMBS (CIVector)
DisplayName English:	Point 1
DisplayName German:	Punkt 1
DisplayName French:	Point 1
DisplayName Italian:	Punto 1
DisplayName Spanish:	Punto 1
Type:	CIAttributeTypePosition

See AttributeinputPoint1 for more details.
(Read and Write property)

55.125 class CIFilterLinearToSRGBToneCurveMBS

55.125.1 class CIFilterLinearToSRGBToneCurveMBS

MBS MacCI Plugin, Plugin Version: 17.4, Platform: macOS, Targets: All.

Function: The Xojo class for the CoreImage Linear to sRGB Tone Curve filter.
Notes:

Details for this filter:

FilterName:	CILinearToSRGBToneCurve
DisplayName English:	Linear to sRGB Tone Curve
DisplayName German:	Lineare Farbtonkurve in eine sRGB-Farbtonkurve
DisplayName French:	Linéaire vers courbe tonale sRGB
DisplayName Italian:	Da lineare a curva tonale sRGB
DisplayName Spanish:	Curva tonal de lineal a sRGB

Categories:

- CICategoryColorAdjustment: Color Adjustment
- CICategoryVideo: Video
- CICategoryStillImage: Still Image
- CICategoryInterlaced: Interlaced
- CICategoryNonSquarePixels: Non-Square Pixels
- CICategoryBuiltIn: Built-In

Input:

- inputImage: Image

Output:

- outputImage

Subclass of the CIFilterMBS class.

55.125.2 Methods

55.125.3 Constructor

MBS MacCI Plugin, Plugin Version: 17.4, Platform: macOS, Targets: All.

Function: The constructor.
Notes: On success the handle property is not zero and the filter has the default values set.

55.125.4 Properties

55.125.5 AttributeinputImage as CIAttributeMBS

MBS MacCI Plugin, Plugin Version: 17.4, Platform: macOS, Targets: All.

Function: Details about the Linear to sRGB Tone Curve attribute.
Notes:

This attribute should have this content:

Name:	inputImage
Class:	CIImageMBS
Type:	CIAttributeTypeImage
DisplayName English:	Image
DisplayName German:	Bild
DisplayName French:	Image
DisplayName Italian:	Immagine
DisplayName Spanish:	Imagen
DefaultNumber:	0
IdentityNumber:	0

(Read only property)

55.125.6 inputImage as CIImageMBS

MBS MacCI Plugin, Plugin Version: 17.4, Platform: macOS, Targets: All.

Function: The attribute Image
Notes:

See AttributeinputImage for more details.
(Read and Write property)

Name:	inputImage
Class:	CIImageMBS (CIImage)
DisplayName English:	Image
DisplayName German:	Bild
DisplayName French:	Image
DisplayName Italian:	Immagine
DisplayName Spanish:	Imagen
Type:	CIAttributeTypeImage

55.126 class CIFilterLineOverlayMBS

55.126.1 class CIFilterLineOverlayMBS

MBS MacCI Plugin, Plugin Version: 17.4, Platform: macOS, Targets: All.

Function: The Xojo class for the CoreImage Line Overlay filter.
Notes:

Details for this filter:

FilterName:	CILineOverlay
DisplayName English:	Line Overlay
DisplayName German:	Linienüberlagerung
DisplayName French:	Incrustation de lignes
DisplayName Italian:	Sovrapposizione linea
DisplayName Spanish:	Línea superpuesta

Categories:

- CICategoryBuiltIn: Built-In
- CICategoryStillImage: Still Image
- CICategoryVideo: Video
- CICategoryStylize: Stylize

Input:

- inputImage: Image
- inputNRNoiseLevel: NR Noise Level
- inputNRSharpness: NR Sharpness
- inputEdgeIntensity: Edge Intensity
- inputThreshold: Threshold
- inputContrast: Contrast

Output:

- outputImage

Subclass of the CIFilterMBS class.

55.126.2 Methods

55.126.3 Constructor

MBS MacCI Plugin, Plugin Version: 17.4, Platform: macOS, Targets: All.

Function: The constructor.
Notes: On success the handle property is not zero and the filter has the default values set.

55.126.4 Properties

55.126.5 AttributeinputContrast as CIAttributeMBS

MBS MacCI Plugin, Plugin Version: 17.4, Platform: macOS, Targets: All.

Function: Details about the Line Overlay attribute.
Notes:

This attribute should have this content:

Name:	inputContrast
Class:	double
Type:	CIAttributeTypeScalar
DisplayName English:	Contrast
DisplayName German:	Kontrast
DisplayName French:	Contraste
DisplayName Italian:	Contrasto
DisplayName Spanish:	Contraste
DefaultNumber:	50
IdentityNumber:	1
MaxNumber:	0
MinNumber:	0.25
SliderMaxNumber:	200
SliderMinNumber:	0.25

(Read only property)

55.126.6 AttributeinputEdgeIntensity as CIAttributeMBS

MBS MacCI Plugin, Plugin Version: 17.4, Platform: macOS, Targets: All.

Function: Details about the Line Overlay attribute.
Notes:

This attribute should have this content:

Name:	inputEdgeIntensity
Class:	double
Type:	CIAttributeTypeScalar
DisplayName English:	Edge Intensity
DisplayName German:	Edge Intensity
DisplayName French:	Intensité des contours
DisplayName Italian:	Intensità margini
DisplayName Spanish:	Intensidad del borde
DefaultNumber:	1
IdentityNumber:	0
SliderMaxNumber:	200
SliderMinNumber:	0

(Read only property)

55.126.7 AttributeinputImage as CIAttributeMBS

MBS MacCI Plugin, Plugin Version: 17.4, Platform: macOS, Targets: All.

Function: Details about the Line Overlay attribute.
Notes:

This attribute should have this content:

Name:	inputImage
Class:	CIImageMBS
Type:	CIAttributeTypeImage
DisplayName English:	Image
DisplayName German:	Bild
DisplayName French:	Image
DisplayName Italian:	Immagine
DisplayName Spanish:	Imagen
DefaultNumber:	0
IdentityNumber:	0

(Read only property)

55.126.8 AttributeinputNRNoiseLevel as CIAttributeMBS

MBS MacCI Plugin, Plugin Version: 17.4, Platform: macOS, Targets: All.

Function: Details about the Line Overlay attribute.
Notes:

This attribute should have this content:

Name:	inputNRNoiseLevel
Class:	double
Type:	CIAttributeTypeScalar
DisplayName English:	NR Noise Level
DisplayName German:	NR Rauschpegel
DisplayName French:	Niveau de bruit NR
DisplayName Italian:	Livello disturbo NS
DisplayName Spanish:	Nivel de ruido NR
DefaultNumber:	0.07
IdentityNumber:	0
SliderMaxNumber:	0.1
SliderMinNumber:	0

(Read only property)

55.126.9 AttributeinputNRSharpness as CIAttributeMBS

MBS MacCI Plugin, Plugin Version: 17.4, Platform: macOS, Targets: All.

Function: Details about the Line Overlay attribute.
Notes:

This attribute should have this content:

(Read only property)

55.126.10 AttributeinputThreshold as CIAttributeMBS

MBS MacCI Plugin, Plugin Version: 17.4, Platform: macOS, Targets: All.

Function: Details about the Line Overlay attribute.
Notes:

This attribute should have this content:

Name:	inputNRSharpness
Class:	double
Type:	CIAttributeTypeScalar
DisplayName English:	NR Sharpness
DisplayName German:	NR Schärfe
DisplayName French:	Netteté NR
DisplayName Italian:	Nitidezza NR
DisplayName Spanish:	Nitidez NR
DefaultNumber:	0.71
IdentityNumber:	0
SliderMaxNumber:	2
SliderMinNumber:	0

Name:	inputThreshold
Class:	double
Type:	CIAttributeTypeScalar
DisplayName English:	Threshold
DisplayName German:	Schwellenwert
DisplayName French:	Seuil
DisplayName Italian:	Soglia
DisplayName Spanish:	Umbral
DefaultNumber:	0.1
IdentityNumber:	0
SliderMaxNumber:	1
SliderMinNumber:	0

(Read only property)

55.126.11 inputContrast as double

MBS MacCI Plugin, Plugin Version: 17.4, Platform: macOS, Targets: All.

Function: The attribute Contrast
Notes:

See AttributeinputContrast for more details.
(Read and Write property)

55.126.12 inputEdgeIntensity as double

MBS MacCI Plugin, Plugin Version: 17.4, Platform: macOS, Targets: All.

Name:	inputContrast
Class:	double (NSNumber)
DisplayName English:	Contrast
DisplayName German:	Kontrast
DisplayName French:	Contraste
DisplayName Italian:	Contrasto
DisplayName Spanish:	Contraste
Type:	CIAttributeTypeScalar

Function: The attribute Edge Intensity
Notes:

Name:	inputEdgeIntensity
Class:	double (NSNumber)
DisplayName English:	Edge Intensity
DisplayName German:	Edge Intensity
DisplayName French:	Intensité des contours
DisplayName Italian:	Intensità margini
DisplayName Spanish:	Intensidad del borde
Type:	CIAttributeTypeScalar

See AttributeinputEdgeIntensity for more details.
(Read and Write property)

55.126.13 inputImage as CIImageMBS

MBS MacCI Plugin, Plugin Version: 17.4, Platform: macOS, Targets: All.

Function: The attribute Image
Notes:

Name:	inputImage
Class:	CIImageMBS (CIImage)
DisplayName English:	Image
DisplayName German:	Bild
DisplayName French:	Image
DisplayName Italian:	Immagine
DisplayName Spanish:	Imagen
Type:	CIAttributeTypeImage

See AttributeinputImage for more details.
(Read and Write property)

55.126.14 inputNRNoiseLevel as double

MBS MacCI Plugin, Plugin Version: 17.4, Platform: macOS, Targets: All.

Function: The attribute NR Noise Level
Notes:

Name:	inputNRNoiseLevel
Class:	double (NSNumber)
DisplayName English:	NR Noise Level
DisplayName German:	NR Rauschpegel
DisplayName French:	Niveau de bruit NR
DisplayName Italian:	Livello disturbo NS
DisplayName Spanish:	Nivel de ruido NR
Type:	CIAttributeTypeScalar

See AttributeinputNRNoiseLevel for more details.
(Read and Write property)

55.126.15 inputNRSharpness as double

MBS MacCI Plugin, Plugin Version: 17.4, Platform: macOS, Targets: All.

Function: The attribute NR Sharpness
Notes:

Name:	inputNRSharpness
Class:	double (NSNumber)
DisplayName English:	NR Sharpness
DisplayName German:	NR Schärfe
DisplayName French:	Netteté NR
DisplayName Italian:	Nitidezza NR
DisplayName Spanish:	Nitidez NR
Type:	CIAttributeTypeScalar

See AttributeinputNRSharpness for more details.
(Read and Write property)

55.126.16 inputThreshold as double

MBS MacCI Plugin, Plugin Version: 17.4, Platform: macOS, Targets: All.

Function: The attribute Threshold
Notes:

Name:	inputThreshold
Class:	double (NSNumber)
DisplayName English:	Threshold
DisplayName German:	Schwellenwert
DisplayName French:	Seuil
DisplayName Italian:	Soglia
DisplayName Spanish:	Umbral
Type:	CIAttributeTypeScalar

See AttributeinputThreshold for more details.
(Read and Write property)

55.127 class CIFilterLineScreenMBS

55.127.1 class CIFilterLineScreenMBS

MBS MacCI Plugin, Plugin Version: 17.4, Platform: macOS, Targets: All.

Function: The Xojo class for the CoreImage Line Screen filter.
Notes:

Details for this filter:

FilterName:	CILineScreen
DisplayName English:	Line Screen
DisplayName German:	Liniertes Halbtonraster
DisplayName French:	Écran à traits
DisplayName Italian:	Schermo lineare
DisplayName Spanish:	Pantalla de líneas

Categories:

- CICategoryHalftoneEffect: Halftone Effect
- CICategoryVideo: Video
- CICategoryStillImage: Still Image
- CICategoryBuiltIn: Built-In

Input:

- inputImage: Image
- inputCenter: Center
- inputAngle: Angle
- inputWidth: Width
- inputSharpness: Sharpness

Output:

- outputImage

Subclass of the CIFilterMBS class.

55.127.2 Methods

55.127.3 Constructor

MBS MacCI Plugin, Plugin Version: 17.4, Platform: macOS, Targets: All.

Function: The constructor.
Notes: On success the handle property is not zero and the filter has the default values set.

55.127.4 Properties

55.127.5 AttributeinputAngle as CIAttributeMBS

MBS MacCI Plugin, Plugin Version: 17.4, Platform: macOS, Targets: All.

Function: Details about the Line Screen attribute.
Notes:

This attribute should have this content:

Name:	inputAngle
Class:	double
Type:	CIAttributeTypeAngle
DisplayName English:	Angle
DisplayName German:	Winkel
DisplayName French:	Angle
DisplayName Italian:	Angolo
DisplayName Spanish:	Ángulo
DefaultNumber:	0
IdentityNumber:	0
SliderMaxNumber:	3.141593
SliderMinNumber:	-3.141593

(Read only property)

55.127.6 AttributeinputCenter as CIAttributeMBS

MBS MacCI Plugin, Plugin Version: 17.4, Platform: macOS, Targets: All.

Function: Details about the Line Screen attribute.
Notes:

This attribute should have this content:

Name:	inputCenter
Class:	CIVectorMBS
Type:	CIAttributeTypePosition
DisplayName English:	Center
DisplayName German:	Mitte
DisplayName French:	Centre
DisplayName Italian:	Centro
DisplayName Spanish:	Centro
DefaultVector:	[150 150]
IdentityVector:	n/a

(Read only property)

55.127.7 AttributeinputImage as CIAttributeMBS

MBS MacCI Plugin, Plugin Version: 17.4, Platform: macOS, Targets: All.

Function: Details about the Line Screen attribute.
Notes:

This attribute should have this content:

Name:	inputImage
Class:	CIImageMBS
Type:	CIAttributeTypeImage
DisplayName English:	Image
DisplayName German:	Bild
DisplayName French:	Image
DisplayName Italian:	Immagine
DisplayName Spanish:	Imagen
DefaultNumber:	0
IdentityNumber:	0

(Read only property)

55.127.8 AttributeinputSharpness as CIAttributeMBS

MBS MacCI Plugin, Plugin Version: 17.4, Platform: macOS, Targets: All.

Function: Details about the Line Screen attribute.
Notes:

This attribute should have this content:

Name:	inputSharpness
Class:	double
Type:	CIAttributeTypeScalar
DisplayName English:	Sharpness
DisplayName German:	Schärfe
DisplayName French:	Netteté
DisplayName Italian:	Nitidezza
DisplayName Spanish:	Nitidez
DefaultNumber:	0.7
IdentityNumber:	0
MaxNumber:	1
MinNumber:	0
SliderMaxNumber:	1
SliderMinNumber:	0

(Read only property)

55.127.9 AttributeinputWidth as CIAttributeMBS

MBS MacCI Plugin, Plugin Version: 17.4, Platform: macOS, Targets: All.

Function: Details about the Line Screen attribute.
Notes:

This attribute should have this content:

(Read only property)

55.127.10 inputAngle as double

MBS MacCI Plugin, Plugin Version: 17.4, Platform: macOS, Targets: All.

Function: The attribute Angle
Notes:

See AttributeinputAngle for more details.
(Read and Write property)

Name:	inputWidth
Class:	double
Type:	CIAttributeTypeDistance
DisplayName English:	Width
DisplayName German:	Breite
DisplayName French:	Largeur
DisplayName Italian:	Larghezza
DisplayName Spanish:	Anchura
DefaultNumber:	6
IdentityNumber:	0
MaxNumber:	0
MinNumber:	1
SliderMaxNumber:	50
SliderMinNumber:	2

Name:	inputAngle
Class:	double (NSNumber)
DisplayName English:	Angle
DisplayName German:	Winkel
DisplayName French:	Angle
DisplayName Italian:	Angolo
DisplayName Spanish:	Ángulo
Type:	CIAttributeTypeAngle

55.127.11 inputCenter as CIVectorMBS

MBS MacCI Plugin, Plugin Version: 17.4, Platform: macOS, Targets: All.

Function: The attribute Center
Notes:

Name:	inputCenter
Class:	CIVectorMBS (CIVector)
DisplayName English:	Center
DisplayName German:	Mitte
DisplayName French:	Centre
DisplayName Italian:	Centro
DisplayName Spanish:	Centro
Type:	CIAttributeTypePosition

See AttributeinputCenter for more details.
(Read and Write property)

55.127.12 inputImage as CIImageMBS

MBS MacCI Plugin, Plugin Version: 17.4, Platform: macOS, Targets: All.

Function: The attribute Image
Notes:

Name:	inputImage
Class:	CIImageMBS (CIImage)
DisplayName English:	Image
DisplayName German:	Bild
DisplayName French:	Image
DisplayName Italian:	Immagine
DisplayName Spanish:	Imagen
Type:	CIAttributeTypeImage

See AttributeinputImage for more details.
(Read and Write property)

55.127.13 inputSharpness as double

MBS MacCI Plugin, Plugin Version: 17.4, Platform: macOS, Targets: All.

Function: The attribute Sharpness
Notes:

Name:	inputSharpness
Class:	double (NSNumber)
DisplayName English:	Sharpness
DisplayName German:	Schärfe
DisplayName French:	Netteté
DisplayName Italian:	Nitidezza
DisplayName Spanish:	Nitidez
Type:	CIAttributeTypeScalar

See AttributeinputSharpness for more details.
(Read and Write property)

55.127.14 inputWidth as double

MBS MacCI Plugin, Plugin Version: 17.4, Platform: macOS, Targets: All.

Function: The attribute Width
Notes:

Name:	inputWidth
Class:	double (NSNumber)
DisplayName English:	Width
DisplayName German:	Breite
DisplayName French:	Largeur
DisplayName Italian:	Larghezza
DisplayName Spanish:	Anchura
Type:	CIAttributeTypeDistance

See AttributeinputWidth for more details.
(Read and Write property)

55.128 class CIFilterLuminosityBlendModeMBS

55.128.1 class CIFilterLuminosityBlendModeMBS

MBS MacCI Plugin, Plugin Version: 17.4, Platform: macOS, Targets: All.

Function: The Xojo class for the CoreImage Luminosity Blend Mode filter.
Notes:

Details for this filter:

FilterName:	CILuminosityBlendMode
DisplayName English:	Luminosity Blend Mode
DisplayName German:	Mischmethode „Leuchtkraft“
DisplayName French:	Mode de fusion Luminosité
DisplayName Italian:	Modalità sfumatura luminosità
DisplayName Spanish:	Modo de mezcla por luminosidad

Categories:

- CICategoryCompositeOperation: Composite Operation
- CICategoryVideo: Video
- CICategoryStillImage: Still Image
- CICategoryInterlaced: Interlaced
- CICategoryNonSquarePixels: Non-Square Pixels
- CICategoryBuiltIn: Built-In

Input:

- inputImage: Image
- inputBackgroundImage: Background Image

Output:

- outputImage

Subclass of the CIFilterMBS class.

55.128.2 Methods

55.128.3 Constructor

MBS MacCI Plugin, Plugin Version: 17.4, Platform: macOS, Targets: All.

Function: The constructor.
Notes: On success the handle property is not zero and the filter has the default values set.

55.128.4 Properties

55.128.5 AttributeinputBackgroundImage as CIAttributeMBS

MBS MacCI Plugin, Plugin Version: 17.4, Platform: macOS, Targets: All.

Function: Details about the Luminosity Blend Mode attribute.
Notes:

This attribute should have this content:

Name:	inputBackgroundImage
Class:	CIImageMBS
Type:	CIAttributeTypeImage
DisplayName English:	Background Image
DisplayName German:	Hintergrundbild
DisplayName French:	Image d'arrière-plan
DisplayName Italian:	Immagine di sfondo
DisplayName Spanish:	Imagen de fondo
DefaultNumber:	0
IdentityNumber:	0

(Read only property)

55.128.6 AttributeinputImage as CIAttributeMBS

MBS MacCI Plugin, Plugin Version: 17.4, Platform: macOS, Targets: All.

Function: Details about the Luminosity Blend Mode attribute.
Notes:

This attribute should have this content:

Name:	inputImage
Class:	CIImageMBS
Type:	CIAttributeTypeImage
DisplayName English:	Image
DisplayName German:	Bild
DisplayName French:	Image
DisplayName Italian:	Immagine
DisplayName Spanish:	Imagen
DefaultNumber:	0
IdentityNumber:	0

(Read only property)

55.128.7 inputBackgroundImage as CIImageMBS

MBS MacCI Plugin, Plugin Version: 17.4, Platform: macOS, Targets: All.

Function: The attribute Background Image
Notes:

Name:	inputBackgroundImage
Class:	CIImageMBS (CIImage)
DisplayName English:	Background Image
DisplayName German:	Hintergrundbild
DisplayName French:	Image d'arrière-plan
DisplayName Italian:	Immagine di sfondo
DisplayName Spanish:	Imagen de fondo
Type:	CIAttributeTypeImage

See AttributeinputBackgroundImage for more details.
(Read and Write property)

55.128.8 inputImage as CIImageMBS

MBS MacCI Plugin, Plugin Version: 17.4, Platform: macOS, Targets: All.

Function: The attribute Image
Notes:

See AttributeinputImage for more details.
(Read and Write property)

Name:	inputImage
Class:	CIImageMBS (CIImage)
DisplayName English:	Image
DisplayName German:	Bild
DisplayName French:	Image
DisplayName Italian:	Immagine
DisplayName Spanish:	Imagen
Type:	CIAttributeTypeImage

55.129 class CIFilterMaskedVariableBlurMBS

55.129.1 class CIFilterMaskedVariableBlurMBS

MBS MacCI Plugin, Plugin Version: 17.4, Platform: macOS, Targets: All.

Function: The Xojo class for the CoreImage Masked Variable Blur filter.
Notes:

Details for this filter:

FilterName:	CIMaskedVariableBlur
DisplayName English:	Masked Variable Blur
DisplayName German:	Maskierte variable Weichzeichnung
DisplayName French:	Flou variable masqué
DisplayName Italian:	Sfocatura variabile mascherata
DisplayName Spanish:	Desenfoque variable con máscara

Categories:

- CICategoryBlur: Blur
- CICategoryStillImage: Still Image
- CICategoryVideo: Video
- CICategoryBuiltIn: Built-In

Input:

- inputImage: Image
- inputMask: Mask
- inputRadius: Radius

Output:

- outputImage

Subclass of the CIFilterMBS class.

55.129.2 Methods

55.129.3 Constructor

MBS MacCI Plugin, Plugin Version: 17.4, Platform: macOS, Targets: All.

Function: The constructor.
Notes: On success the handle property is not zero and the filter has the default values set.

55.129.4 Properties

55.129.5 AttributeinputImage as CIAttributeMBS

MBS MacCI Plugin, Plugin Version: 17.4, Platform: macOS, Targets: All.

Function: Details about the Masked Variable Blur attribute.
Notes:

This attribute should have this content:

Name:	inputImage
Class:	CIImageMBS
Type:	CIAttributeTypeImage
DisplayName English:	Image
DisplayName German:	Bild
DisplayName French:	Image
DisplayName Italian:	Immagine
DisplayName Spanish:	Imagen
DefaultNumber:	0
IdentityNumber:	0

(Read only property)

55.129.6 AttributeinputMask as CIAttributeMBS

MBS MacCI Plugin, Plugin Version: 17.4, Platform: macOS, Targets: All.

Function: Details about the Masked Variable Blur attribute.
Notes:

This attribute should have this content:

Name:	inputMask
Class:	CIImageMBS
DisplayName:	Mask
DefaultNumber:	0
IdentityNumber:	0

(Read only property)

55.129.7 AttributeinputRadius as CIAttributeMBS

MBS MacCI Plugin, Plugin Version: 17.4, Platform: macOS, Targets: All.

Function: Details about the Masked Variable Blur attribute.
Notes:

This attribute should have this content:

Name:	inputRadius
Class:	double
Type:	CIAttributeTypeScalar
DisplayName English:	Radius
DisplayName German:	Radius
DisplayName French:	Rayon
DisplayName Italian:	Raggio
DisplayName Spanish:	Radio
DefaultNumber:	5
IdentityNumber:	0
SliderMaxNumber:	10
SliderMinNumber:	0

(Read only property)

55.129.8 inputImage as CIImageMBS

MBS MacCI Plugin, Plugin Version: 17.4, Platform: macOS, Targets: All.

Function: The attribute Image
Notes:

See AttributeinputImage for more details.
(Read and Write property)

Name:	inputImage
Class:	CIImageMBS (CIImage)
DisplayName English:	Image
DisplayName German:	Bild
DisplayName French:	Image
DisplayName Italian:	Immagine
DisplayName Spanish:	Imagen
Type:	CIAttributeTypeImage

55.129.9 inputMask as CIImageMBS

MBS MacCI Plugin, Plugin Version: 17.4, Platform: macOS, Targets: All.

Function: The attribute Mask
Notes:

Name:	inputMask
Class:	CIImageMBS (CIImage)
DisplayName English:	Mask
DisplayName German:	Mask
DisplayName French:	Mask
DisplayName Italian:	Mask
DisplayName Spanish:	Mask
Type:	

See AttributeinputMask for more details.
(Read and Write property)

55.129.10 inputRadius as double

MBS MacCI Plugin, Plugin Version: 17.4, Platform: macOS, Targets: All.

Function: The attribute Radius
Notes:

Name:	inputRadius
Class:	double (NSNumber)
DisplayName English:	Radius
DisplayName German:	Radius
DisplayName French:	Rayon
DisplayName Italian:	Raggio
DisplayName Spanish:	Radio
Type:	CIAttributeTypeScalar

See AttributeinputRadius for more details.
(Read and Write property)

55.130 class CIFilterMaskToAlphaMBS

55.130.1 class CIFilterMaskToAlphaMBS

MBS MacCI Plugin, Plugin Version: 17.4, Platform: macOS, Targets: All.

Function: The Xojo class for the CoreImage Mask to Alpha filter.
Notes:

Details for this filter:

FilterName:	CIMaskToAlpha
DisplayName English:	Mask to Alpha
DisplayName German:	Mit Alpha-Kanal maskieren
DisplayName French:	Masque vers alpha
DisplayName Italian:	Maschera ad alfa
DisplayName Spanish:	Máscara a alfa

Categories:

- CICategoryColorEffect: Color Effect
- CICategoryVideo: Video
- CICategoryInterlaced: Interlaced
- CICategoryNonSquarePixels: Non-Square Pixels
- CICategoryStillImage: Still Image
- CICategoryBuiltIn: Built-In

Input:

- inputImage: Image

Output:

- outputImage

Subclass of the CIFilterMBS class.

55.130.2 Methods

55.130.3 Constructor

MBS MacCI Plugin, Plugin Version: 17.4, Platform: macOS, Targets: All.

Function: The constructor.
Notes: On success the handle property is not zero and the filter has the default values set.

55.130.4 Properties

55.130.5 AttributeinputImage as CIAttributeMBS

MBS MacCI Plugin, Plugin Version: 17.4, Platform: macOS, Targets: All.

Function: Details about the Mask to Alpha attribute.
Notes:

This attribute should have this content:

Name:	inputImage
Class:	CIImageMBS
Type:	CIAttributeTypeImage
DisplayName English:	Image
DisplayName German:	Bild
DisplayName French:	Image
DisplayName Italian:	Immagine
DisplayName Spanish:	Imagen
DefaultNumber:	0
IdentityNumber:	0

(Read only property)

55.130.6 inputImage as CIImageMBS

MBS MacCI Plugin, Plugin Version: 17.4, Platform: macOS, Targets: All.

Function: The attribute Image
Notes:

See AttributeinputImage for more details.
(Read and Write property)

Name:	inputImage
Class:	CIImageMBS (CIImage)
DisplayName English:	Image
DisplayName German:	Bild
DisplayName French:	Image
DisplayName Italian:	Immagine
DisplayName Spanish:	Imagen
Type:	CIAttributeTypeImage

55.131 class CIFilterMaximumComponentMBS

55.131.1 class CIFilterMaximumComponentMBS

MBS MacCI Plugin, Plugin Version: 17.4, Platform: macOS, Targets: All.

Function: The Xojo class for the CoreImage Maximum Component filter.
Notes:

Details for this filter:

FilterName:	CIMaximumComponent
DisplayName English:	Maximum Component
DisplayName German:	Maximaler Kanal
DisplayName French:	Composante maximum
DisplayName Italian:	Componente massimo
DisplayName Spanish:	Componente máximo

Categories:

- CICategoryColorEffect: Color Effect
- CICategoryVideo: Video
- CICategoryInterlaced: Interlaced
- CICategoryNonSquarePixels: Non-Square Pixels
- CICategoryStillImage: Still Image
- CICategoryBuiltIn: Built-In

Input:

- inputImage: Image

Output:

- outputImage

Subclass of the CIFilterMBS class.

55.131.2 Methods

55.131.3 Constructor

MBS MacCI Plugin, Plugin Version: 17.4, Platform: macOS, Targets: All.

Function: The constructor.
Notes: On success the handle property is not zero and the filter has the default values set.

55.131.4 Properties

55.131.5 AttributeinputImage as CIAttributeMBS

MBS MacCI Plugin, Plugin Version: 17.4, Platform: macOS, Targets: All.

Function: Details about the Maximum Component attribute.
Notes:

This attribute should have this content:

Name:	inputImage
Class:	CIImageMBS
Type:	CIAttributeTypeImage
DisplayName English:	Image
DisplayName German:	Bild
DisplayName French:	Image
DisplayName Italian:	Immagine
DisplayName Spanish:	Imagen
DefaultNumber:	0
IdentityNumber:	0

(Read only property)

55.131.6 inputImage as CIImageMBS

MBS MacCI Plugin, Plugin Version: 17.4, Platform: macOS, Targets: All.

Function: The attribute Image
Notes:

See AttributeinputImage for more details.
(Read and Write property)

Name:	inputImage
Class:	CIImageMBS (CIImage)
DisplayName English:	Image
DisplayName German:	Bild
DisplayName French:	Image
DisplayName Italian:	Immagine
DisplayName Spanish:	Imagen
Type:	CIAttributeTypeImage

55.132 class CIFilterMaximumCompositingMBS

55.132.1 class CIFilterMaximumCompositingMBS

MBS MacCI Plugin, Plugin Version: 17.4, Platform: macOS, Targets: All.

Function: The Xojo class for the CoreImage Maximum filter.
Notes:

Details for this filter:

FilterName:	CIMaximumCompositing
DisplayName English:	Maximum
DisplayName German:	Maximum
DisplayName French:	Maximum
DisplayName Italian:	Massima
DisplayName Spanish:	Máximo

Categories:

- CICategoryCompositeOperation: Composite Operation
- CICategoryVideo: Video
- CICategoryStillImage: Still Image
- CICategoryInterlaced: Interlaced
- CICategoryNonSquarePixels: Non-Square Pixels
- CICategoryHighDynamicRange: High Dynamic Range
- CICategoryBuiltIn: Built-In

Input:

- inputImage: Image
- inputBackgroundImage: Background Image

Output:

- outputImage

Subclass of the CIFilterMBS class.

55.132.2 Methods

55.132.3 Constructor

MBS MacCI Plugin, Plugin Version: 17.4, Platform: macOS, Targets: All.

Function: The constructor.
Notes: On success the handle property is not zero and the filter has the default values set.

55.132.4 Properties

55.132.5 AttributeinputBackgroundImage as CIAttributeMBS

MBS MacCI Plugin, Plugin Version: 17.4, Platform: macOS, Targets: All.

Function: Details about the Maximum attribute.
Notes:

This attribute should have this content:

Name:	inputBackgroundImage
Class:	CIImageMBS
Type:	CIAttributeTypeImage
DisplayName English:	Background Image
DisplayName German:	Hintergrundbild
DisplayName French:	Image d'arrière-plan
DisplayName Italian:	Immagine di sfondo
DisplayName Spanish:	Imagen de fondo
DefaultNumber:	0
IdentityNumber:	0

(Read only property)

55.132.6 AttributeinputImage as CIAttributeMBS

MBS MacCI Plugin, Plugin Version: 17.4, Platform: macOS, Targets: All.

Function: Details about the Maximum attribute.
Notes:

This attribute should have this content:

Name:	inputImage
Class:	CIImageMBS
Type:	CIAttributeTypeImage
DisplayName English:	Image
DisplayName German:	Bild
DisplayName French:	Image
DisplayName Italian:	Immagine
DisplayName Spanish:	Imagen
DefaultNumber:	0
IdentityNumber:	0

(Read only property)

55.132.7 inputBackgroundImage as CIImageMBS

MBS MacCI Plugin, Plugin Version: 17.4, Platform: macOS, Targets: All.

Function: The attribute Background Image
Notes:

Name:	inputBackgroundImage
Class:	CIImageMBS (CIImage)
DisplayName English:	Background Image
DisplayName German:	Hintergrundbild
DisplayName French:	Image d'arrière-plan
DisplayName Italian:	Immagine di sfondo
DisplayName Spanish:	Imagen de fondo
Type:	CIAttributeTypeImage

See AttributeinputBackgroundImage for more details.
(Read and Write property)

55.132.8 inputImage as CIImageMBS

MBS MacCI Plugin, Plugin Version: 17.4, Platform: macOS, Targets: All.

Function: The attribute Image
Notes:

See AttributeinputImage for more details.
(Read and Write property)

Name:	inputImage
Class:	CIImageMBS (CIImage)
DisplayName English:	Image
DisplayName German:	Bild
DisplayName French:	Image
DisplayName Italian:	Immagine
DisplayName Spanish:	Imagen
Type:	CIAttributeTypeImage

55.133 class CIFilterMBS

55.133.1 class CIFilterMBS

MBS MacCI Plugin, Plugin Version: 7.3, Platform: macOS, Targets: All.

Function: CIFilter are filter objects for CoreImage that encapsulate the filter with its attributes.
Notes: Mac OS X 10.4 only.

55.133.2 Blog Entries

- Load RAW image on MacOS with options
- MBS Real Studio Plugins, version 13.1pr5
- Beware of the plugin limit in Real Studio
- MBS Real Studio Plugins, version 12.1pr5
- MBS REALbasic Plugins Version 10.4 release notes
- MBS REALbasic Plugins, version 10.4pr3

55.133.3 Blog Entries

- Load RAW image on MacOS with options
- MBS Real Studio Plugins, version 13.1pr5
- Beware of the plugin limit in Real Studio
- MBS Real Studio Plugins, version 12.1pr5
- MBS REALbasic Plugins Version 10.4 release notes
- MBS REALbasic Plugins, version 10.4pr3

55.133.4 Methods

55.133.5 attributesDictionary as dictionary

MBS MacCI Plugin, Plugin Version: 13.1, Platform: macOS, Targets: All.

Function: Returns a dictionary of key-value pairs that describe the filter.
Example:

```
dim d as new CIFilterComicEffectMBS
dim a as Dictionary = d.attributesDictionary
```

break // see values in debugger

Notes: Returns a dictionary that contains a key for each input and output parameter for the filter. Each key is a dictionary that contains all the attributes of an input or output parameter.

55.133.6 AttributesItem(index as Integer) as CIAttributeMBS

MBS MacCI Plugin, Plugin Version: 7.3, Platform: macOS, Targets: All.

Function: Returns the attribute with the given index.
Notes:

Index is zero based.
Nil on any error.
See also:

- 55.133.7 AttributesItem(name as string) as CIAttributeMBS 11013

55.133.7 AttributesItem(name as string) as CIAttributeMBS

MBS MacCI Plugin, Plugin Version: 7.3, Platform: macOS, Targets: All.

Function: Returns the attribute with the given name.
Notes: nil on error.
See also:

- 55.133.6 AttributesItem(index as Integer) as CIAttributeMBS 11013

55.133.8 AttributesName(index as Integer) as string

MBS MacCI Plugin, Plugin Version: 7.3, Platform: macOS, Targets: All.

Function: The name of the attribute with the given index.

55.133.9 Categories as string()

MBS MacCI Plugin, Plugin Version: 7.3, Platform: macOS, Targets: All.

Function: Array of filter category names.
Notes: nil on any error.

55.133.10 Constructor(Handle as Integer)

MBS MacCI Plugin, Plugin Version: 12.1, Platform: macOS, Targets: All.

Function: Initializes object with given object reference.
Notes:

ref should be a CIFilter* and the object is retained.
Raises UnsupportedOperationException if object is not a CIFilter.

55.133.11 copy as CIFilterMBS

MBS MacCI Plugin, Plugin Version: 17.4, Platform: macOS, Targets: All.

Function: Creates a copy of the filter.

55.133.12 filterArrayFromSerializedXMP(xmpData as MemoryBlock, extent as CGRectMBS, byref NSError as Variant) as CIFilterMBS()

MBS MacCI Plugin, Plugin Version: 14.1, Platform: macOS, Targets: All.

Function: Returns an array of filter objects de-serialized from XMP data.
Notes:

xmpData: The XMP data created previously by calling serializedXMPFromFilters.
extent: The extent of the image from which the XMP data was extracted.
e: The address of an variant for receiving errors, otherwise nil. This is a NSErrorMBS.

Available in OS X v10.9 and later.

55.133.13 FilterNamesInCategories(categories() as String) as string()

MBS MacCI Plugin, Plugin Version: 7.3, Platform: macOS, Targets: All.

Function: Returns an array containing all published filter names that belong to all listed categories.
Notes:

categories: string array with the constants kCICategory*.
Returns nil on any error.

55.133.14 FilterNamesInCategory(category as String) as string()

MBS MacCI Plugin, Plugin Version: 7.3, Platform: macOS, Targets: All.

Function: Returns an array containing all published filter names in a category.
Example:

```
// load list of filters into Listbox

dim a() as string
dim cf as CIFilterMBS

// get all image categories
a=ciFilterMBS.FilterNamesInCategory(CIFilterMBS.kCICategoryStillImage)

StaticText1.text=str(UBound(a))+" filters."

for each s as string in a

// add to listbox
Listbox1.AddRow s

// load this filter
cf=CIFilterMBS.FilterWithName(s)

// And look into the attributes for the Displayname
if cf<>nil then
Listbox1.cell(Listbox1.LastIndex,1)=cf.DisplayName
end if
next
```

Notes: nil on any error.

55.133.15 FilterWithHandle(handle as Integer) as CIFilterMBS

MBS MacCI Plugin, Plugin Version: 10.4, Platform: macOS, Targets: All.

Function: Creates a new filter object based on the given handle.
Example:

```
// some filter
dim x as new CIFilterCropMBS

// create a copy
dim f as CIFilterMBS = CIFilterMBS.FilterWithHandle(x.Handle)
```

```
// and show name
MsgBox f.FilterName
```

Notes:

The object is retained.
Returns nil on error.

55.133.16 filterWithImageData(Data as MemoryBlock, options as Dictionary) as CIFilterMBS

MBS MacCI Plugin, Plugin Version: 17.4, Platform: macOS, Targets: All.

Function: Returns a CIFilter that will in turn return a properly processed CIImage as "outputImage".
Notes: Note that when using this initializer, you should pass in a source type identifier hint (kCGImageSourceTypeIdentifierHint) key/value pair in order to help the decoder determine the file type, as otherwise confusion and incorrect results are possible.

55.133.17 filterWithImageFile(File as FolderItem, options as Dictionary) as CIFilterMBS

MBS MacCI Plugin, Plugin Version: 17.4, Platform: macOS, Targets: All.

Function: Returns a CIFilter that will in turn return a properly processed CIImage as "outputImage".

55.133.18 filterWithImageURL(URL as String, options as Dictionary) as CIFilterMBS

MBS MacCI Plugin, Plugin Version: 17.4, Platform: macOS, Targets: All.

Function: Returns a CIFilter that will in turn return a properly processed CIImage as "outputImage".

55.133.19 FilterWithName(name as String) as CIFilterMBS

MBS MacCI Plugin, Plugin Version: 7.3, Platform: macOS, Targets: All.

Function: Creates a new filter of type 'name'. All input values will be undefined.
Example:

```
dim cf as CIFilterMBS
// load this filter
cf=CIFilterMBS.FilterWithName("CIAffineTile")
```

Notes: Returns filter object for the name if found.
See also:

- 55.133.20 FilterWithName(name as String, options as Dictionary) as CIFilterMBS 11017

55.133.20 FilterWithName(name as String, options as Dictionary) as CIFilterMBS

MBS MacCI Plugin, Plugin Version: 17.4, Platform: macOS, Targets: All.

Function: Creates a new filter of type 'name'.
Notes:

The filter's input parameters are set from the dictionary of key-value pairs.
On OSX, any of the filter input parameters not specified in the dictionary will be undefined.
On iOS, any of the filter input parameters not specified in the dictionary will be set to default values.
Available in macOS 10.10 or newer.
See also:

- 55.133.19 FilterWithName(name as String) as CIFilterMBS 11016

55.133.21 InputKeys as string()

MBS MacCI Plugin, Plugin Version: 7.3, Platform: macOS, Targets: All.

Function: Returns an array containing the names of all inputs in the filter.

55.133.22 kCIActiveKeys as String

MBS MacCI Plugin, Plugin Version: 17.4, Platform: macOS, Targets: All.

Function: One of the options for image filter initialization.
Notes:

Read-only array containing a list of keys that affect the output image.
Depending on the RAW decoder version (kCIInputDecoderVersionKey) and the input image type, some input keys might have no effect.

55.133.23 kCIApplyOptionColorSpace as String

MBS MacCI Plugin, Plugin Version: 16.0, Platform: macOS, Targets: All.

Function: One of the apply options.
Notes:

If used, the value of the kCIApplyOptionColorSpace key be must be an RGB CGColorSpaceMBS.
Using this option specifies that the output of the kernel is in this color space.
If not specified, the output of the kernel is in the working color space of the rendering CIContextMBS.

55.133.24 kCIApplyOptionDefinition as String

MBS MacCI Plugin, Plugin Version: 7.3, Platform: macOS, Targets: All.

Function: One of the apply options.

55.133.25 kCIApplyOptionExtent as String

MBS MacCI Plugin, Plugin Version: 7.3, Platform: macOS, Targets: All.

Function: One of the apply options.

55.133.26 kCIApplyOptionUserInfo as String

MBS MacCI Plugin, Plugin Version: 7.3, Platform: macOS, Targets: All.

Function: One of the apply options.

55.133.27 kCIAttributeClass as String

MBS MacCI Plugin, Plugin Version: 7.3, Platform: macOS, Targets: All.

Function: Class name of the filter.
Notes: The class name of the filter.

55.133.28 kCIAttributeDefault as String

MBS MacCI Plugin, Plugin Version: 7.3, Platform: macOS, Targets: All.

Function: Default value for the slider.
Notes: The default value, specified as a floating-point value, for a filter parameter.

55.133.29 kCIAttributeDescription as String

MBS MacCI Plugin, Plugin Version: 16.0, Platform: macOS, Targets: All.

Function: One of the filter attributes.
Notes: The localized description of the filter. This description should inform the end user what the filter does and be short enough to display in the user interface for the filter. It is not intended to be technically detailed.

55.133.30 kCIAttributeDisplayName as String

MBS MacCI Plugin, Plugin Version: 7.3, Platform: macOS, Targets: All.

Function: Display name of this attribute (localized).
Notes: The localized version of the filter name that is displayed in the user interface.

55.133.31 kCIAttributeFilterAvailable_iOS as String

MBS MacCI Plugin, Plugin Version: 16.0, Platform: macOS, Targets: All.

Function: One of the filter attributes.
Notes: The iOS version in which the filter first became available, specified as a string.

55.133.32 kCIAttributeFilterAvailable_Mac as String

MBS MacCI Plugin, Plugin Version: 16.0, Platform: macOS, Targets: All.

Function: One of the filter attributes.
Notes: The OS X version in which the filter first became available, specified as a string.

55.133.33 kCIAttributeFilterCategories as String

MBS MacCI Plugin, Plugin Version: 7.3, Platform: macOS, Targets: All.

Function: Array of filter category names (see below)
Notes: An array of filter category keys that specifies all the categories in which the filter is a member.

55.133.34 kCIAttributeFilterDisplayName as String

MBS MacCI Plugin, Plugin Version: 7.3, Platform: macOS, Targets: All.

Function: Name of the filter intended for UI display (eg. localized).
Notes: The localized display name of the attribute.

55.133.35 kCIAttributeFilterName as String

MBS MacCI Plugin, Plugin Version: 7.3, Platform: macOS, Targets: All.

Function: The constant for the name of the filter.

55.133.36 kCIAttributeIdentity as String

MBS MacCI Plugin, Plugin Version: 7.3, Platform: macOS, Targets: All.

Function: The identity value for this attribute.
Notes: If supplied as a value for a parameter, the parameter has no effect on the input image.

55.133.37 kCIAttributeMax as String

MBS MacCI Plugin, Plugin Version: 7.3, Platform: macOS, Targets: All.

Function: Maximum value for the attribute.
Notes: The maximum value for a filter parameter, specified as a floating-point value.

55.133.38 kCIAttributeMin as String

MBS MacCI Plugin, Plugin Version: 7.3, Platform: macOS, Targets: All.

Function: Minimum value for the attribute.
Notes: The minimum value for a filter parameter, specified as a floating-point value.

55.133.39 kCIAttributeName as String

MBS MacCI Plugin, Plugin Version: 7.3, Platform: macOS, Targets: All.

Function: One of the filter attributes.
Notes: The name of the attribute.

55.133.40 kCIAttributeReferenceDocumentation as String

MBS MacCI Plugin, Plugin Version: 16.0, Platform: macOS, Targets: All.

Function: One of the filter attributes.
Notes: The localized reference documentation for the filter. The reference should provide developers with technical details.

55.133.41 kCIAttributeSliderMax as String

MBS MacCI Plugin, Plugin Version: 7.3, Platform: macOS, Targets: All.

Function: Default value for the slider.
Notes: The maximum value, specified as a floating-point value, to use for a slider that controls input values for a filter parameter.

55.133.42 kCIAttributeSliderMin as String

MBS MacCI Plugin, Plugin Version: 7.3, Platform: macOS, Targets: All.

Function: Minimum value for the slider.
Notes: The minimum value, specified as a floating-point value, to use for a slider that controls input values for a filter parameter.

55.133.43 kCIAttributeType as string

MBS MacCI Plugin, Plugin Version: 7.3, Platform: macOS, Targets: All.

Function: Type of the attribute.
Notes:

An attribute may have a type which defines what kind this attribute type is.
e.g. a number attribute may be a time or a distance.

55.133.44 kCIAttributeTypeAngle as String

MBS MacCI Plugin, Plugin Version: 7.3, Platform: macOS, Targets: All.

Function: One of the types for numbers.
Notes: An angle.

55.133.45 kCIAttributeTypeBoolean as String

MBS MacCI Plugin, Plugin Version: 7.3, Platform: macOS, Targets: All.

Function: One of the types for numbers.
Notes: A Boolean value.

55.133.46 kCIAttributeTypeColor as String

MBS MacCI Plugin, Plugin Version: 16.0, Platform: macOS, Targets: All.

Function: One of the attribute data types.
Notes: A Core Image color (CIColor object) that specifies red, green, and blue component values.

55.133.47 kCIAttributeTypeCount as String

MBS MacCI Plugin, Plugin Version: 16.0, Platform: macOS, Targets: All.

Function: One of the attribute data types.
Notes: A positive integer value.

55.133.48 kCIAttributeTypeDistance as String

MBS MacCI Plugin, Plugin Version: 7.3, Platform: macOS, Targets: All.

Function: One of the types for numbers.
Notes: A distance.

55.133.49 kCIAttributeTypeGradient as String

MBS MacCI Plugin, Plugin Version: 7.3, Platform: macOS, Targets: All.

Function: One of the types for colors.
Notes: An n-by-1 gradient image used to describe a color ramp.

55.133.50 kCIAttributeTypeImage as String

MBS MacCI Plugin, Plugin Version: 16.0, Platform: macOS, Targets: All.

Function: One of the attribute data types.
Notes: A CIImage object.

55.133.51 kCIAttributeTypeInteger as String

MBS MacCI Plugin, Plugin Version: 16.0, Platform: macOS, Targets: All.

Function: One of the attribute data types.
Notes: An integer value.

55.133.52 kCIAttributeTypeOffset as String

MBS MacCI Plugin, Plugin Version: 7.3, Platform: macOS, Targets: All.

Function: One of the types for 2-element vectors.
Notes: An offset. (A 2-element vector type.)

55.133.53 kCIAttributeTypeOpaqueColor as String

MBS MacCI Plugin, Plugin Version: 7.3, Platform: macOS, Targets: All.

Function: One of the types for colors.
Notes: A Core Image color (CIColor object) that specifies red, green, and blue component values. Use this key for colors with no alpha component. If the key is not present, Core Image assumes color with alpha.

55.133.54 kCIAttributeTypePosition as String

MBS MacCI Plugin, Plugin Version: 7.3, Platform: macOS, Targets: All.

Function: One of the types for 2-element vectors.
Notes: A two-dimensional location in the working coordinate space. (A 2-element vector type.)

55.133.55 kCIAttributeTypePosition3 as String

MBS MacCI Plugin, Plugin Version: 7.3, Platform: macOS, Targets: All.

Function: One of the types for 3-element vectors.
Notes: A three-dimensional location in the working coordinate space. (A 3-element vector type.)

55.133.56 kCIAttributeTypeRectangle as String

MBS MacCI Plugin, Plugin Version: 7.3, Platform: macOS, Targets: All.

Function: One of the types for 4-element vectors.
Notes: A Core Image vector that specifies the x and y values of the rectangle origin, and the width (w) and height (h) of the rectangle. The vector takes the form [x, y, w, h] . (A 4-element vector type.)

55.133.57 kCIAttributeTypeScalar as String

MBS MacCI Plugin, Plugin Version: 7.3, Platform: macOS, Targets: All.

Function: One of the types for numbers.
Notes: A scalar value.

55.133.58 kCIAttributeTypeTime as String

MBS MacCI Plugin, Plugin Version: 7.3, Platform: macOS, Targets: All.

Function: One of the attribute data types.
Notes: A parametric time for transitions, specified as a floating-point value in the range of 0.0 to 1.0.

55.133.59 kCIAttributeTypeTransform as String

MBS MacCI Plugin, Plugin Version: 16.0, Platform: macOS, Targets: All.

Function: One of the attribute data types.
Notes: An CGAffineTransform is associated with attribute.

55.133.60 kCICategoryBlur as String

MBS MacCI Plugin, Plugin Version: 7.3, Platform: macOS, Targets: All.

Function: One of the categories.
Notes: A filter that softens images, decreasing the contrast between the edges in an image. Examples of blur filters are Gaussian blur and zoom blur.

55.133.61 kCICategoryBuiltIn as String

MBS MacCI Plugin, Plugin Version: 7.3, Platform: macOS, Targets: All.

Function: One of the categories.
Notes: A filter provided by Core Image. This distinguishes built-in filters from plug-in filters.

55.133.62 kCICategoryColorAdjustment as String

MBS MacCI Plugin, Plugin Version: 7.3, Platform: macOS, Targets: All.

Function: One of the categories.
Notes: A filter that changes color values. Color adjustment filters are used to eliminate color casts, adjust hue, and correct brightness and contrast. Color adjustment filters do not perform color management; ColorSync performs color management. You can use Quartz 2D to specify the color space associated with an image.

55.133.63 kCICategoryColorEffect as String

MBS MacCI Plugin, Plugin Version: 7.3, Platform: macOS, Targets: All.

Function: One of the categories.
Notes: A filter that modifies the color of an image to achieve an artistic effect. Examples of color effect filters include filters that change a color image to a sepia image or a monochrome image or that produces such effects as posterizing.

55.133.64 kCICategoryCompositeOperation as String

MBS MacCI Plugin, Plugin Version: 7.3, Platform: macOS, Targets: All.

Function: One of the categories.
Notes: A filter operates on two image sources, using the color values of one image to operate on the other. Composite filters perform computations such as computing maximum values, minimum values, and multiplying values between input images. You can use compositing filters to add effects to an image, crop an image, and achieve a variety of other effects.

55.133.65 kCICategoryDistortionEffect as String

MBS MacCI Plugin, Plugin Version: 7.3, Platform: macOS, Targets: All.

Function: One of the categories.
Notes: A filter that reshapes an image by altering its geometry to create a 3D effect. Using distortion

filters, you can displace portions of an image, apply lens effects, make a bulge in an image, and perform other operation to achieve an artistic effect.

55.133.66 kCICategoryFilterGenerator as String

MBS MacCI Plugin, Plugin Version: 16.0, Platform: macOS, Targets: All.

Function: One of the categories.
Notes: A filter created by chaining several filters together and then packaged as a CIFilterGenerator object.

55.133.67 kCICategoryGenerator as String

MBS MacCI Plugin, Plugin Version: 7.3, Platform: macOS, Targets: All.

Function: One of the categories.
Notes: A filter that generates a pattern, such as a solid color, a checkerboard, or a star shine. The generated output is typically used as input to another filter.

55.133.68 kCICategoryGeometryAdjustment as String

MBS MacCI Plugin, Plugin Version: 7.3, Platform: macOS, Targets: All.

Function: One of the categories.
Notes: A filter that changes the geometry of an image. Some of these filters are used to warp an image to achieve an artistic effects, but these filters can also be used to correct problems in the source image. For example, you can apply an affine transform to straighten an image that is rotated with respect to the horizon.

55.133.69 kCICategoryGradient as String

MBS MacCI Plugin, Plugin Version: 7.3, Platform: macOS, Targets: All.

Function: One of the categories.
Notes: A filter that generates a fill whose color varies smoothly. Exactly how color varies depends on the type of gradient—linear, radial, or Gaussian.

55.133.70 kCICategoryHalftoneEffect as String

MBS MacCI Plugin, Plugin Version: 7.3, Platform: macOS, Targets: All.

Function: One of the categories.
Notes: A filter that simulates a variety of halftone screens, to mimic the halftone process used in print media. The output of these filters has the familiar "newspaper" look of the various dot patterns. Filters are typically named after the pattern created by the virtual halftone screen, such as circular screen or hatched screen.

55.133.71 kCICategoryHighDynamicRange as String

MBS MacCI Plugin, Plugin Version: 7.3, Platform: macOS, Targets: All.

Function: One of the categories.
Notes: A filter that works on high dynamic range pixels.

55.133.72 kCICategoryInterlaced as String

MBS MacCI Plugin, Plugin Version: 7.3, Platform: macOS, Targets: All.

Function: One of the categories.
Notes: A filter that works on interlaced images.

55.133.73 kCICategoryNonSquarePixels as String

MBS MacCI Plugin, Plugin Version: 7.3, Platform: macOS, Targets: All.

Function: One of the categories.
Notes: A filter that works on non-square pixels.

55.133.74 kCICategoryReduction as String

MBS MacCI Plugin, Plugin Version: 16.0, Platform: macOS, Targets: All.

Function: One of the categories.
Notes: A filter that reduces image data. These filters are used to solve image analysis problems.

55.133.75 kCICategorySharpen as String

MBS MacCI Plugin, Plugin Version: 7.3, Platform: macOS, Targets: All.

Function: One of the categories.
Notes: A filter that sharpens images, increasing the contrast between the edges in an image. Examples of

sharpen filters are unsharp mask and sharpen luminance.

55.133.76 kCICategoryStillImage as String

MBS MacCI Plugin, Plugin Version: 7.3, Platform: macOS, Targets: All.

Function: One of the categories.
Notes: A filter that works on still images.

55.133.77 kCICategoryStylize as String

MBS MacCI Plugin, Plugin Version: 7.3, Platform: macOS, Targets: All.

Function: One of the categories.
Notes: A filter that makes a photographic image look as if it was painted or sketched. These filters are typically used alone or in combination with other filters to achieve artistic effects.

55.133.78 kCICategoryTileEffect as String

MBS MacCI Plugin, Plugin Version: 7.3, Platform: macOS, Targets: All.

Function: One of the categories.
Notes: A filter that typically applies an effect to an image and then create smaller versions of the image (tiles), which are then laid out to create a pattern that's infinite in extent.

55.133.79 kCICategoryTransition as String

MBS MacCI Plugin, Plugin Version: 7.3, Platform: macOS, Targets: All.

Function: One of the categories.
Notes: A filter that provides a bridge between two or more images by applying a motion effect that defines how the pixels of a source image yield to that of the destination image.

55.133.80 kCICategoryVideo as String

MBS MacCI Plugin, Plugin Version: 7.3, Platform: macOS, Targets: All.

Function: One of the categories.
Notes: A filter that works on video images.

55.133.81 kCIInputAllowDraftModeKey as String

MBS MacCI Plugin, Plugin Version: 17.4, Platform: macOS, Targets: All.

Function: One of the options for image filter initialization.
Notes:

Boolean: Setting Draft Mode to true can improve image decoding speed without minimal loss of quality.
The default value is false.

55.133.82 kCIInputAngleKey as String

MBS MacCI Plugin, Plugin Version: 16.0, Platform: macOS, Targets: All.

Function: One of the input keys.

55.133.83 kCIInputAspectRatioKey as String

MBS MacCI Plugin, Plugin Version: 16.0, Platform: macOS, Targets: All.

Function: One of the input keys.

55.133.84 kCIInputBackgroundImageKey as String

MBS MacCI Plugin, Plugin Version: 16.0, Platform: macOS, Targets: All.

Function: One of the input keys.

55.133.85 kCIInputBaselineExposureKey as String

MBS MacCI Plugin, Plugin Version: 17.4, Platform: macOS, Targets: All.

Function: One of the options for image filter initialization.
Notes:

Float: A value controlling the amount of baseline exposure applied to the image.
A value of 0 indicates no baseline exposure, i.e. linear response. Default varies from with camera settings.
Available on macOS 10.12 or newer.

55.133.86 kCIInputBiasKey as String

MBS MacCI Plugin, Plugin Version: 16.0, Platform: macOS, Targets: All.

Function: One of the input keys.

55.133.87 kCIInputBoostKey as String

MBS MacCI Plugin, Plugin Version: 17.4, Platform: macOS, Targets: All.

Function: One of the options for image filter initialization.
Notes:

Float: A value in the range of 0...1, controlling the amount of boost applied to the image.
A value of 0 indicates no boost, i.e. linear response. Default is 1, full boost.

55.133.88 kCIInputBoostShadowAmountKey as String

MBS MacCI Plugin, Plugin Version: 17.4, Platform: macOS, Targets: All.

Function: One of the options for image filter initialization.
Notes:

Float: The amount to boost the shadow areas of the image. Can be used to lighten details in shadows.
Has no effect if the image used for initialization was not RAW.

55.133.89 kCIInputBrightnessKey as String

MBS MacCI Plugin, Plugin Version: 16.0, Platform: macOS, Targets: All.

Function: One of the input keys.

55.133.90 kCIInputCenterKey as String

MBS MacCI Plugin, Plugin Version: 16.0, Platform: macOS, Targets: All.

Function: One of the input keys.

55.133.91 kCIInputColorKey as String

MBS MacCI Plugin, Plugin Version: 16.0, Platform: macOS, Targets: All.

Function: One of the input keys.

55.133.92 kCIInputColorNoiseReductionAmountKey as String

MBS MacCI Plugin, Plugin Version: 17.4, Platform: macOS, Targets: All.

Function: One of the options for image filter initialization.
Notes: Double: The amount of color noise reduction applied. Range is 0 to 1.

55.133.93 kCIInputContrastKey as String

MBS MacCI Plugin, Plugin Version: 16.0, Platform: macOS, Targets: All.

Function: One of the input keys.

55.133.94 kCIInputDecoderVersionKey as String

MBS MacCI Plugin, Plugin Version: 17.4, Platform: macOS, Targets: All.

Function: One of the options for image filter initialization.
Notes: Version string representing the decoder version to be used. A newly initialized object defaults to the newest available decoder version for the given image type. User can request an alternative, older version in order to maintain compatibility with older releases. Must be one of kCISupportedDecoderVersions (below), otherwise a nil output image will be generated.

55.133.95 kCIInputDepthImageKey as String

MBS MacCI Plugin, Plugin Version: 17.4, Platform: macOS, Targets: All.

Function: One of the common filter parameter keys.
Notes: Available on macOS 10.13 or newer.

55.133.96 kCIInputDisableGamutMapKey as String

MBS MacCI Plugin, Plugin Version: 17.4, Platform: macOS, Targets: All.

Function: One of the options for image filter initialization.
Notes:

Boolean: Setting DisableGamutMap to true disables gamut mapping.
The default value is false.

55.133.97 kCIInputDisparityImageKey as String

MBS MacCI Plugin, Plugin Version: 17.4, Platform: macOS, Targets: All.

Function: One of the common filter parameter keys.
Notes: Available on macOS 10.13 or newer.

55.133.98 kCIInputEnableChromaticNoiseTrackingKey as String

MBS MacCI Plugin, Plugin Version: 17.4, Platform: macOS, Targets: All.

Function: One of the options for image filter initialization.
Notes: Boolean: Determines if progressive chromatic noise tracking (based on ISO and exposure time) should be used. default = true. Has no effect if the image used for initialization was not RAW.

55.133.99 kCIInputEnableSharpeningKey as String

MBS MacCI Plugin, Plugin Version: 17.4, Platform: macOS, Targets: All.

Function: One of the options for image filter initialization.
Notes: Boolean: Determines if the default sharpening should be on. default = true. Has no effect if the image used for initialization was not RAW.

55.133.100 kCIInputEnableVendorLensCorrectionKey as String

MBS MacCI Plugin, Plugin Version: 17.4, Platform: macOS, Targets: All.

Function: One of the options for image filter initialization.
Notes: Boolean: Determines if the default vendor lens correction be on. default = true if raw image used for initialization contains lens distortion parameters.

55.133.101 kCIInputEVKey as String

MBS MacCI Plugin, Plugin Version: 16.0, Platform: macOS, Targets: All.

Function: One of the input keys.

55.133.102 kCIInputExtentKey as String

MBS MacCI Plugin, Plugin Version: 16.0, Platform: macOS, Targets: All.

Function: One of the input keys.

55.133.103 kCIInputGradientImageKey as String

MBS MacCI Plugin, Plugin Version: 16.0, Platform: macOS, Targets: All.

Function: One of the input keys.

55.133.104 kCIInputIgnoreImageOrientationKey as String

MBS MacCI Plugin, Plugin Version: 17.4, Platform: macOS, Targets: All.

Function: One of the options for image filter initialization.
Notes: Boolean: Normally, an image is loaded in its proper orientation, given the associated metadata gives an indication about the orientation. For special purposes it may be useful to load the image in its physical orientation. The exact meaning of this is dependent on the image in question. The default value is false.

55.133.105 kCIInputImageKey as String

MBS MacCI Plugin, Plugin Version: 16.0, Platform: macOS, Targets: All.

Function: One of the input keys.

55.133.106 kCIInputImageOrientationKey as String

MBS MacCI Plugin, Plugin Version: 17.4, Platform: macOS, Targets: All.

Function: One of the options for image filter initialization.
Notes: Integer: Overriding this value allows the user to change the orientation of the image. The valid values are in range 1...8 and follow the EXIF specification. Changing this value makes for instance rotation in 90-degree increments easy. The value is disregarded when the kCIInputIgnoreImageOrientationKey flag is set.

55.133.107 kCIInputIntensityKey as String

MBS MacCI Plugin, Plugin Version: 16.0, Platform: macOS, Targets: All.

Function: One of the input keys.

55.133.108 kCIInputLinearSpaceFilter as String

MBS MacCI Plugin, Plugin Version: 17.4, Platform: macOS, Targets: All.

Function: One of the options for image filter initialization.
Notes: CIFilterMBS: CIFilter to be applied to the RAW image while it is in linear space.

55.133.109 kCIInputLuminanceNoiseReductionAmountKey as String

MBS MacCI Plugin, Plugin Version: 17.4, Platform: macOS, Targets: All.

Function: One of the options for image filter initialization.
Notes: Double: The amount of luminance noise reduction applied. Range is 0 to 1.

55.133.110 kCIInputMaskImageKey as String

MBS MacCI Plugin, Plugin Version: 16.0, Platform: macOS, Targets: All.

Function: One of the input keys.

55.133.111 kCIInputMoireAmountKey as String

MBS MacCI Plugin, Plugin Version: 17.4, Platform: macOS, Targets: All.

Function: One of the options for image filter initialization.
Notes:

Double: The amount of moire reduction applied. Range is 0 to 1.
Available on macOS 10.13

55.133.112 kCIInputNeutralChromaticityXKey as String

MBS MacCI Plugin, Plugin Version: 17.4, Platform: macOS, Targets: All.

Function: One of the options for image filter initialization.
Notes: Float: The X value of the chromaticity. You can always query this value and you'll get the current X value for neutral X,Y.

55.133.113 kCIInputNeutralChromaticityYKey as String

MBS MacCI Plugin, Plugin Version: 17.4, Platform: macOS, Targets: All.

Function: One of the options for image filter initialization.
Notes: Float: The Y value of the chromaticity. You can always query this value and you'll get the current Y value for neutral X,Y.

55.133.114 kCIInputNeutralLocationKey as String

MBS MacCI Plugin, Plugin Version: 17.4, Platform: macOS, Targets: All.

Function: One of the options for image filter initialization.
Notes:

CIVector: (x, y) location in geometric coordinates of the unrotated output image that should be used as neutral.
You can't query this value - it's undefined for reading.

55.133.115 kCIInputNeutralTemperatureKey as String

MBS MacCI Plugin, Plugin Version: 17.4, Platform: macOS, Targets: All.

Function: One of the options for image filter initialization.
Notes: Float: The color temperature to be considered neutral. You can always query this value and you'll get the current value for temperature.

55.133.116 kCIInputNeutralTintKey as String

MBS MacCI Plugin, Plugin Version: 17.4, Platform: macOS, Targets: All.

Function: One of the options for image filter initialization.
Notes: Float: The tint to be considered neutral. You can always query this value and you'll get the current value for tint.

55.133.117 kCIInputNoiseReductionAmountKey as String

MBS MacCI Plugin, Plugin Version: 17.4, Platform: macOS, Targets: All.

Function: One of the options for image filter initialization.
Notes: Double: The amount of noise reduction applied. Range is 0 to 1.

55.133.118 kCIInputNoiseReductionContrastAmountKey as String

MBS MacCI Plugin, Plugin Version: 17.4, Platform: macOS, Targets: All.

Function: One of the options for image filter initialization.
Notes: Double: The amount of noise reduction contrast applied. Range is 0 to 1.

55.133.119 kCIInputNoiseReductionDetailAmountKey as String

MBS MacCI Plugin, Plugin Version: 17.4, Platform: macOS, Targets: All.

Function: One of the options for image filter initialization.
Notes: Double: The amount of noise reduction detail applied. Range is 0 to 1.

55.133.120 kCIInputNoiseReductionSharpnessAmountKey as String

MBS MacCI Plugin, Plugin Version: 17.4, Platform: macOS, Targets: All.

Function: One of the options for image filter initialization.
Notes: Double: The amount of noise reduction sharpness applied. Range is 0 to 1.

55.133.121 kCIInputRadiusKey as String

MBS MacCI Plugin, Plugin Version: 16.0, Platform: macOS, Targets: All.

Function: One of the input keys.

55.133.122 kCIInputRefractionKey as String

MBS MacCI Plugin, Plugin Version: 16.0, Platform: macOS, Targets: All.

Function: One of the input keys.

55.133.123 kCIInputSaturationKey as String

MBS MacCI Plugin, Plugin Version: 16.0, Platform: macOS, Targets: All.

Function: One of the input keys.

55.133.124 kCIInputScaleFactorKey as String

MBS MacCI Plugin, Plugin Version: 17.4, Platform: macOS, Targets: All.

Function: One of the options for image filter initialization.
Notes: Float: The desired scale factor at which the image will be eventually drawn. Setting this value can greatly improve the drawing performance. A value of 1 would mean identity, values smaller than 1 will result in a smaller output image. Changing the Scale Factor with enabled Draft Mode may also improve performance.

55.133.125 kCIInputScaleKey as String

MBS MacCI Plugin, Plugin Version: 16.0, Platform: macOS, Targets: All.

Function: One of the input keys.

55.133.126 kCIInputShadingImageKey as String

MBS MacCI Plugin, Plugin Version: 16.0, Platform: macOS, Targets: All.

Function: One of the input keys.

55.133.127 kCIInputSharpnessKey as String

MBS MacCI Plugin, Plugin Version: 16.0, Platform: macOS, Targets: All.

Function: One of the input keys.

55.133.128 kCIInputTargetImageKey as String

MBS MacCI Plugin, Plugin Version: 16.0, Platform: macOS, Targets: All.

Function: One of the input keys.

55.133.129 kCIInputTimeKey as String

MBS MacCI Plugin, Plugin Version: 16.0, Platform: macOS, Targets: All.

Function: One of the input keys.

55.133.130 kCIInputTransformKey as String

MBS MacCI Plugin, Plugin Version: 16.0, Platform: macOS, Targets: All.

Function: One of the input keys.

55.133.131 kCIInputVersionKey as String

MBS MacCI Plugin, Plugin Version: 16.0, Platform: macOS, Targets: All.

Function: One of the input keys.

55.133.132 kCIInputWeightsKey as String

MBS MacCI Plugin, Plugin Version: 17.4, Platform: macOS, Targets: All.

Function: One of the common filter parameter keys.

55.133.133 kCIInputWidthKey as String

MBS MacCI Plugin, Plugin Version: 16.0, Platform: macOS, Targets: All.

Function: One of the input keys.

55.133.134 kCIOutputImageKey as String

MBS MacCI Plugin, Plugin Version: 16.0, Platform: macOS, Targets: All.

Function: The key for the output image.

55.133.135 kCIOutputNativeSizeKey as String

MBS MacCI Plugin, Plugin Version: 17.4, Platform: macOS, Targets: All.

Function: One of the options for image filter initialization.
Notes:

CIVector containing the full native size of the unscaled image. The vector's X value is the width, Y is the height.
This is not affected by changing either kCIInputIgnoreImageOrientationKey or kCIInputImageOrientation-Key.

55.133.136 kCISupportedDecoderVersionsKey as String

MBS MacCI Plugin, Plugin Version: 17.4, Platform: macOS, Targets: All.

Function: One of the options for image filter initialization.
Notes: Array of dictionary: Array of all supported decoder versions for the given image type, sorted in increasingly newer order. Each entry is a NSDictionary with a number of key/value pairs. All entries would represent a valid version identifier to be passed in for kCIInputDecoderVersion. This value can be only read; setting this value will raise an exception. Currently, the only defined key is @"version" which has as a value an String uniquely describing a given decoder version. This string may not be suitable for user interface display.

55.133.137 kCIUIParameterSet as String

MBS MacCI Plugin, Plugin Version: 16.0, Platform: macOS, Targets: All.

Function: Sets of controls for various user scenarios.
Notes: The set of input parameters to use. The associated value can be kCIUISetBasic, kCIUISetIntermediate, kCIUISetAdvanced, or kCIUISetDevelopment.

55.133.138 kCIUISetAdvanced as String

MBS MacCI Plugin, Plugin Version: 16.0, Platform: macOS, Targets: All.

Function: One of the UI Set constants.
Notes: Controls that are appropriate for an advanced user scenario.

55.133.139 kCIUISetBasic as String

MBS MacCI Plugin, Plugin Version: 16.0, Platform: macOS, Targets: All.

Function: One of the UI Set constants.
Notes: Controls that are appropriate for a basic user scenario, that is, the minimum of settings to control the filter.

55.133.140 kCIUISetDevelopment as String

MBS MacCI Plugin, Plugin Version: 16.0, Platform: macOS, Targets: All.

Function: One of the UI Set constants.
Notes: Controls that should be visible only for development purposes.

55.133.141 kCIUISetIntermediate as String

MBS MacCI Plugin, Plugin Version: 16.0, Platform: macOS, Targets: All.

Function: One of the UI Set constants.
Notes: Controls that are appropriate for an intermediate user scenario.

55.133.142 localizedDescriptionForFilterName(filterName as String) as String

MBS MacCI Plugin, Plugin Version: 13.1, Platform: macOS, Targets: All.

Function: Returns the localized description of a filter for display in the user interface.
Example:

MsgBox CIFilterMBS.localizedDescriptionForFilterName("CIComicEffect")

Notes:

filterName: The filter name.
Returns the localized description of the filter.

Available in OS X v10.5 and later.

55.133.143 LocalizedNameForCategory(name as String) as String

MBS MacCI Plugin, Plugin Version: 7.3, Platform: macOS, Targets: All.

Function: The localized name of a category.

55.133.144 LocalizedNameForFilterName(name as String) as String

MBS MacCI Plugin, Plugin Version: 7.3, Platform: macOS, Targets: All.

Function: Returns the localized name of a filter.

55.133.145 localizedReferenceDocumentationForFilterName(filterName as String) as String

MBS MacCI Plugin, Plugin Version: 13.1, Platform: macOS, Targets: All.

Function: Returns the location of the localized reference documentation that describes the filter.
Example:

MsgBox CIFilterMBS.localizedReferenceDocumentationForFilterName("CIComicEffect")

Notes:

filterName: The filter name.

Returns an URL that specifies the location of the localized documentation, or "" if the filter does not provide localized reference documentation.

The URL can be a local file or a remote document on a web server. Because filters created prior to OS X v10.5 could return nil, you should be make sure that your code handles this case gracefully.

Available in OS X v10.5 and later.

55.133.146 OutputKeys as string()

MBS MacCI Plugin, Plugin Version: 7.3, Platform: macOS, Targets: All.

Function: Returns an array containing the names of all outputs in the filter.

55.133.147 serializedXMPFromFilters(filters() as CIFilterMBS, extent as CGRectMBS) as Memoryblock

MBS MacCI Plugin, Plugin Version: 14.1, Platform: macOS, Targets: All.

Function: Serializes filter parameters into XMP form that is suitable for embedding in an image.
Notes:

filters: The array of filters to serialize. See Discussion for the filters that can be serialized.
extent: The extent of the input image to the filter.

At this time the only filters classes that can be serialized using this method are, CIAffineTransform, CICrop, and the filters returned by the CIImage methods autoAdjustmentFilters and autoAdjustmentFiltersWithOptions. The parameters of other filter classes will not be serialized.

Available in OS X v10.9 and later.

55.133.148 SetDefaults

MBS MacCI Plugin, Plugin Version: 7.3, Platform: macOS, Targets: All.

Function: Sets all inputs to their default values (where default values are defined, other inputs are left as-is).

55.133.149 Properties

55.133.150 AttributesCount as Integer

MBS MacCI Plugin, Plugin Version: 7.3, Platform: macOS, Targets: All.

Function: Number of attributes.
Notes: (Read only property)

55.133.151 description as String

MBS MacCI Plugin, Plugin Version: 9.7, Platform: macOS, Targets: All.

Function: Returns the textual description for this filter.
Notes: (Read only property)

55.133.152 DisplayName as string

MBS MacCI Plugin, Plugin Version: 7.3, Platform: macOS, Targets: All.

Function: Name of the filter intended for UI display (eg. localized)
Example:

```
dim cf as new CIFilterLuminosityBlendModeMBS
MsgBox cf.DisplayName // shows: "Luminosity Blend Mode"
```

Notes: (Read only property)

55.133.153 Enabled as Boolean

MBS MacCI Plugin, Plugin Version: 16.0, Platform: macOS, Targets: All.

Function: Whether filter is enabled for animation.
Notes:

The 'enabled' property is used only by CoreAnimation and is animatable.
In Core Animation, a CIFilter only applied to its input when this property is set to true.
(Read and Write property)

55.133.154 FilterName as string

MBS MacCI Plugin, Plugin Version: 7.3, Platform: macOS, Targets: All.

Function: Name of the filter.
Notes: (Read only property)

55.133.155 Handle as Integer

MBS MacCI Plugin, Plugin Version: 12.1, Platform: macOS, Targets: All.

Function: The handle to the internal used CIFilter reference.
Notes: (Read only property)

55.133.156 Name as String

MBS MacCI Plugin, Plugin Version: 16.0, Platform: macOS, Targets: All.

Function: The filter name.
Notes:

On OSX this property is read-write. This can be useful when using CIFilters with CALayers to construct unique keypaths.
For example, to set an attribute of a filter attached to a layer, a path such as "filters.myExposureFilter.inputEV" could be used.
CALayer animations may also access filter attributes via key-paths.
(Read and Write property)

55.133.157 outputImage as CIImageMBS

MBS MacCI Plugin, Plugin Version: 16.0, Platform: macOS, Targets: All.

Function: The output image.
Notes:

Available directly on OS X 10.10 or newer, but our plugin implements it also for older versions by using valueForKey internally.
(Read only property)

55.133.158 ValueAsAffineTransform(key as string) as NSAffineTransformMBS

MBS MacCI Plugin, Plugin Version: 7.3, Platform: macOS, Targets: All.

Function: Get or set a value as an affine transform.
Notes:

On if attributes classname is NSAffineTransform.
(Read and Write computed property)

55.133.159 ValueAsCIColor(key as string) as CIColorMBS

MBS MacCI Plugin, Plugin Version: 7.3, Platform: macOS, Targets: All.

Function: Get or set a value as a color.
Notes:

On if attributes classname is CIColor.
(Read and Write computed property)

55.133.160 ValueAsCIImage(key as string) as CIImageMBS

MBS MacCI Plugin, Plugin Version: 7.3, Platform: macOS, Targets: All.

Function: Get or set a value as an image.
Notes:

On if attributes classname is NSImage.
(Read and Write computed property)

55.133.161 ValueAsCIVector(key as string) as CIVectorMBS

MBS MacCI Plugin, Plugin Version: 7.3, Platform: macOS, Targets: All.

Function: Get or set a value as a vector.
Notes:

On if attributes classname is CIVector.
(Read and Write computed property)

55.133.162 ValueAsData(key as string) as memoryblock

MBS MacCI Plugin, Plugin Version: 7.3, Platform: macOS, Targets: All.

Function: Get or set a value as a memoryblock.
Notes:

On if attributes classname is memoryblock.
(Read and Write computed property)

55.133.163 ValueAsNumber(key as string) as Double

MBS MacCI Plugin, Plugin Version: 7.3, Platform: macOS, Targets: All.

Function: Get or set a value as a double.
Notes:

On if attributes classname is number.
(Read and Write computed property)

55.133.164 ValueAsString(key as string) as String

MBS MacCI Plugin, Plugin Version: 11.2, Platform: macOS, Targets: All.

Function: Get or set a value as a string.
Notes:

On if attributes classname is NSString.
(Read and Write computed property)

55.134 class CIFilterMedianFilterMBS

55.134.1 class CIFilterMedianFilterMBS

MBS MacCI Plugin, Plugin Version: 17.4, Platform: macOS, Targets: All.

Function: The Xojo class for the CoreImage Median filter.
Notes:

Details for this filter:

FilterName:	CIMedianFilter
DisplayName English:	Median
DisplayName German:	Median
DisplayName French:	Médian
DisplayName Italian:	Mediana
DisplayName Spanish:	Mediano

Categories:

- CICategoryBlur: Blur
- CICategoryStillImage: Still Image
- CICategoryVideo: Video
- CICategoryBuiltIn: Built-In

Input:

- inputImage: Image

Output:

- outputImage

Subclass of the CIFilterMBS class.

55.134.2 Methods

55.134.3 Constructor

MBS MacCI Plugin, Plugin Version: 17.4, Platform: macOS, Targets: All.

Function: The constructor.
Notes: On success the handle property is not zero and the filter has the default values set.

55.134.4 Properties

55.134.5 AttributeinputImage as CIAttributeMBS

MBS MacCI Plugin, Plugin Version: 17.4, Platform: macOS, Targets: All.

Function: Details about the Median attribute.
Notes:

This attribute should have this content:

Name:	inputImage
Class:	CIImageMBS
Type:	CIAttributeTypeImage
DisplayName English:	Image
DisplayName German:	Bild
DisplayName French:	Image
DisplayName Italian:	Immagine
DisplayName Spanish:	Imagen
DefaultNumber:	0
IdentityNumber:	0

(Read only property)

55.134.6 inputImage as CIImageMBS

MBS MacCI Plugin, Plugin Version: 17.4, Platform: macOS, Targets: All.

Function: The attribute Image
Notes:

See AttributeinputImage for more details.
(Read and Write property)

Name:	inputImage
Class:	CIImageMBS (CIImage)
DisplayName English:	Image
DisplayName German:	Bild
DisplayName French:	Image
DisplayName Italian:	Immagine
DisplayName Spanish:	Imagen
Type:	CIAttributeTypeImage

55.135 class CIFilterMeshGeneratorMBS

55.135.1 class CIFilterMeshGeneratorMBS

MBS MacCI Plugin, Plugin Version: 17.4, Platform: macOS, Targets: All.

Function: The Xojo class for the CoreImage Mesh Generator filter.
Notes:

Details for this filter:

FilterName:	CIMeshGenerator
DisplayName English:	Mesh Generator
DisplayName German:	Gittergenerator
DisplayName French:	Générateur de maillage
DisplayName Italian:	Generatore di mesh
DisplayName Spanish:	Generador de mallas

Categories:

- CICategoryGenerator: Generator
- CICategoryVideo: Video
- CICategoryStillImage: Still Image
- CICategoryBuiltIn: Built-In

Input:

- inputWidth: Width
- inputColor: Color
- inputMesh: Mesh

Output:

- outputImage

Subclass of the CIFilterMBS class.

55.135.2 Methods

55.135.3 Constructor

MBS MacCI Plugin, Plugin Version: 17.4, Platform: macOS, Targets: All.

Function: The constructor.
Notes: On success the handle property is not zero and the filter has the default values set.

55.135.4 Properties

55.135.5 AttributeinputColor as CIAttributeMBS

MBS MacCI Plugin, Plugin Version: 17.4, Platform: macOS, Targets: All.

Function: Details about the Mesh Generator attribute.
Notes:

This attribute should have this content:

Name:	inputColor
Class:	CIColorMBS
DisplayName English:	Color
DisplayName German:	Farbe
DisplayName French:	Couleur
DisplayName Italian:	Colore
DisplayName Spanish:	Color
DefaultColor:	Red = 1, Green = 1, Blue = 1, Alpha = 1
IdentityNumber:	0

(Read only property)

55.135.6 AttributeinputMesh as CIAttributeMBS

MBS MacCI Plugin, Plugin Version: 17.4, Platform: macOS, Targets: All.

Function: Details about the Mesh Generator attribute.
Notes:

This attribute should have this content:

(Read only property)

Name:	inputMesh
Class:	
DisplayName:	Mesh
DefaultNumber:	0
IdentityNumber:	0

55.135.7 AttributeinputWidth as CIAttributeMBS

MBS MacCI Plugin, Plugin Version: 17.4, Platform: macOS, Targets: All.

Function: Details about the Mesh Generator attribute.
Notes:

This attribute should have this content:

Name:	inputWidth
Class:	double
Type:	CIAttributeTypeDistance
DisplayName English:	Width
DisplayName German:	Breite
DisplayName French:	Largeur
DisplayName Italian:	Larghezza
DisplayName Spanish:	Anchura
DefaultNumber:	1.5
IdentityNumber:	0
SliderMaxNumber:	10
SliderMinNumber:	1

(Read only property)

55.135.8 inputColor as CIColorMBS

MBS MacCI Plugin, Plugin Version: 17.4, Platform: macOS, Targets: All.

Function: The attribute Color
Notes:

See AttributeinputColor for more details.
(Read and Write property)

Name:	inputColor
Class:	CIColorMBS (CIColor)
DisplayName English:	Color
DisplayName German:	Farbe
DisplayName French:	Couleur
DisplayName Italian:	Colore
DisplayName Spanish:	Color
Type:	

55.135.9 inputMesh as Variant

MBS MacCI Plugin, Plugin Version: 17.4, Platform: macOS, Targets: All.

Function: The attribute Mesh
Notes:

Name:	inputMesh
Class:	(NSArray)
DisplayName English:	Mesh
DisplayName German:	Mesh
DisplayName French:	Mesh
DisplayName Italian:	Mesh
DisplayName Spanish:	Mesh
Type:	

See AttributeinputMesh for more details.
(Read and Write property)

55.135.10 inputWidth as double

MBS MacCI Plugin, Plugin Version: 17.4, Platform: macOS, Targets: All.

Function: The attribute Width
Notes:

Name:	inputWidth
Class:	double (NSNumber)
DisplayName English:	Width
DisplayName German:	Breite
DisplayName French:	Largeur
DisplayName Italian:	Larghezza
DisplayName Spanish:	Anchura
Type:	CIAttributeTypeDistance

See AttributeinputWidth for more details.
(Read and Write property)

55.136 class CIFilterMinimumComponentMBS

55.136.1 class CIFilterMinimumComponentMBS

MBS MacCI Plugin, Plugin Version: 17.4, Platform: macOS, Targets: All.

Function: The Xojo class for the CoreImage Minimum Component filter.
Notes:

Details for this filter:

FilterName:	CIMinimumComponent
DisplayName English:	Minimum Component
DisplayName German:	Minimaler Kanal
DisplayName French:	Composante minimum
DisplayName Italian:	Componente minimo
DisplayName Spanish:	Componente mínimo

Categories:

- CICategoryColorEffect: Color Effect
- CICategoryVideo: Video
- CICategoryInterlaced: Interlaced
- CICategoryNonSquarePixels: Non-Square Pixels
- CICategoryStillImage: Still Image
- CICategoryBuiltIn: Built-In

Input:

- inputImage: Image

Output:

- outputImage

Subclass of the CIFilterMBS class.

55.136.2 Methods

55.136.3 Constructor

MBS MacCI Plugin, Plugin Version: 17.4, Platform: macOS, Targets: All.

Function: The constructor.
Notes: On success the handle property is not zero and the filter has the default values set.

55.136.4 Properties

55.136.5 AttributeinputImage as CIAttributeMBS

MBS MacCI Plugin, Plugin Version: 17.4, Platform: macOS, Targets: All.

Function: Details about the Minimum Component attribute.
Notes:

This attribute should have this content:

Name:	inputImage
Class:	CIImageMBS
Type:	CIAttributeTypeImage
DisplayName English:	Image
DisplayName German:	Bild
DisplayName French:	Image
DisplayName Italian:	Immagine
DisplayName Spanish:	Imagen
DefaultNumber:	0
IdentityNumber:	0

(Read only property)

55.136.6 inputImage as CIImageMBS

MBS MacCI Plugin, Plugin Version: 17.4, Platform: macOS, Targets: All.

Function: The attribute Image
Notes:

See AttributeinputImage for more details.
(Read and Write property)

Name:	inputImage
Class:	CIImageMBS (CIImage)
DisplayName English:	Image
DisplayName German:	Bild
DisplayName French:	Image
DisplayName Italian:	Immagine
DisplayName Spanish:	Imagen
Type:	CIAttributeTypeImage

55.137 class CIFilterMinimumCompositingMBS

55.137.1 class CIFilterMinimumCompositingMBS

MBS MacCI Plugin, Plugin Version: 17.4, Platform: macOS, Targets: All.

Function: The Xojo class for the CoreImage Minimum filter.
Notes:

Details for this filter:

FilterName:	CIMinimumCompositing
DisplayName English:	Minimum
DisplayName German:	Minimum
DisplayName French:	Minimum
DisplayName Italian:	Minima
DisplayName Spanish:	Mínimo

Categories:

- CICategoryCompositeOperation: Composite Operation
- CICategoryVideo: Video
- CICategoryStillImage: Still Image
- CICategoryInterlaced: Interlaced
- CICategoryNonSquarePixels: Non-Square Pixels
- CICategoryHighDynamicRange: High Dynamic Range
- CICategoryBuiltIn: Built-In

Input:

- inputImage: Image
- inputBackgroundImage: Background Image

Output:

- outputImage

Subclass of the CIFilterMBS class.

55.137.2 Methods

55.137.3 Constructor

MBS MacCI Plugin, Plugin Version: 17.4, Platform: macOS, Targets: All.

Function: The constructor.
Notes: On success the handle property is not zero and the filter has the default values set.

55.137.4 Properties

55.137.5 AttributeinputBackgroundImage as CIAttributeMBS

MBS MacCI Plugin, Plugin Version: 17.4, Platform: macOS, Targets: All.

Function: Details about the Minimum attribute.
Notes:

This attribute should have this content:

Name:	inputBackgroundImage
Class:	CIImageMBS
Type:	CIAttributeTypeImage
DisplayName English:	Background Image
DisplayName German:	Hintergrundbild
DisplayName French:	Image d'arrière-plan
DisplayName Italian:	Immagine di sfondo
DisplayName Spanish:	Imagen de fondo
DefaultNumber:	0
IdentityNumber:	0

(Read only property)

55.137.6 AttributeinputImage as CIAttributeMBS

MBS MacCI Plugin, Plugin Version: 17.4, Platform: macOS, Targets: All.

Function: Details about the Minimum attribute.
Notes:

This attribute should have this content:

Name:	inputImage
Class:	CIImageMBS
Type:	CIAttributeTypeImage
DisplayName English:	Image
DisplayName German:	Bild
DisplayName French:	Image
DisplayName Italian:	Immagine
DisplayName Spanish:	Imagen
DefaultNumber:	0
IdentityNumber:	0

(Read only property)

55.137.7 inputBackgroundImage as CIImageMBS

MBS MacCI Plugin, Plugin Version: 17.4, Platform: macOS, Targets: All.

Function: The attribute Background Image
Notes:

Name:	inputBackgroundImage
Class:	CIImageMBS (CIImage)
DisplayName English:	Background Image
DisplayName German:	Hintergrundbild
DisplayName French:	Image d'arrière-plan
DisplayName Italian:	Immagine di sfondo
DisplayName Spanish:	Imagen de fondo
Type:	CIAttributeTypeImage

See AttributeinputBackgroundImage for more details.
(Read and Write property)

55.137.8 inputImage as CIImageMBS

MBS MacCI Plugin, Plugin Version: 17.4, Platform: macOS, Targets: All.

Function: The attribute Image
Notes:

See AttributeinputImage for more details.
(Read and Write property)

Name:	inputImage
Class:	CIImageMBS (CIImage)
DisplayName English:	Image
DisplayName German:	Bild
DisplayName French:	Image
DisplayName Italian:	Immagine
DisplayName Spanish:	Imagen
Type:	CIAttributeTypeImage

55.138 class CIFilterMixMBS

55.138.1 class CIFilterMixMBS

MBS MacCI Plugin, Plugin Version: 17.4, Platform: macOS, Targets: All.

Function: The Xojo class for the CoreImage Mix filter.
Notes:

Details for this filter:

FilterName:	CIMix
DisplayName English:	Mix
DisplayName German:	Mix
DisplayName French:	Mélange
DisplayName Italian:	Mix
DisplayName Spanish:	Mezcla

Categories:

- CICategoryStylize: Stylize
- CICategoryVideo: Video
- CICategoryStillImage: Still Image
- CICategoryBuiltIn: Built-In

Input:

- inputImage: Image
- inputBackgroundImage: Background Image
- inputAmount: Amount

Output:

- outputImage

Subclass of the CIFilterMBS class.

55.138.2 Methods

55.138.3 Constructor

MBS MacCI Plugin, Plugin Version: 17.4, Platform: macOS, Targets: All.

Function: The constructor.
Notes: On success the handle property is not zero and the filter has the default values set.

55.138.4 Properties

55.138.5 AttributeinputAmount as CIAttributeMBS

MBS MacCI Plugin, Plugin Version: 17.4, Platform: macOS, Targets: All.

Function: Details about the Mix attribute.
Notes:

This attribute should have this content:

Name:	inputAmount
Class:	double
Type:	CIAttributeTypeScalar
DisplayName English:	Amount
DisplayName German:	Stärke
DisplayName French:	Montant
DisplayName Italian:	Quantità
DisplayName Spanish:	Cantidad
DefaultNumber:	1
IdentityNumber:	1
SliderMaxNumber:	1
SliderMinNumber:	0

(Read only property)

55.138.6 AttributeinputBackgroundImage as CIAttributeMBS

MBS MacCI Plugin, Plugin Version: 17.4, Platform: macOS, Targets: All.

Function: Details about the Mix attribute.
Notes:

This attribute should have this content:

Name:	inputBackgroundImage
Class:	CIImageMBS
Type:	CIAttributeTypeImage
DisplayName English:	Background Image
DisplayName German:	Hintergrundbild
DisplayName French:	Image d'arrière-plan
DisplayName Italian:	Immagine di sfondo
DisplayName Spanish:	Imagen de fondo
DefaultNumber:	0
IdentityNumber:	0

(Read only property)

55.138.7 AttributeinputImage as CIAttributeMBS

MBS MacCI Plugin, Plugin Version: 17.4, Platform: macOS, Targets: All.

Function: Details about the Mix attribute.
Notes:

This attribute should have this content:

Name:	inputImage
Class:	CIImageMBS
Type:	CIAttributeTypeImage
DisplayName English:	Image
DisplayName German:	Bild
DisplayName French:	Image
DisplayName Italian:	Immagine
DisplayName Spanish:	Imagen
DefaultNumber:	0
IdentityNumber:	0

(Read only property)

55.138.8 inputAmount as double

MBS MacCI Plugin, Plugin Version: 17.4, Platform: macOS, Targets: All.

Function: The attribute Amount
Notes:

Name:	inputAmount
Class:	double (NSNumber)
DisplayName English:	Amount
DisplayName German:	Stärke
DisplayName French:	Montant
DisplayName Italian:	Quantità
DisplayName Spanish:	Cantidad
Type:	CIAttributeTypeScalar

See AttributeinputAmount for more details.
(Read and Write property)

55.138.9 inputBackgroundImage as CIImageMBS

MBS MacCI Plugin, Plugin Version: 17.4, Platform: macOS, Targets: All.

Function: The attribute Background Image
Notes:

Name:	inputBackgroundImage
Class:	CIImageMBS (CIImage)
DisplayName English:	Background Image
DisplayName German:	Hintergrundbild
DisplayName French:	Image d'arrière-plan
DisplayName Italian:	Immagine di sfondo
DisplayName Spanish:	Imagen de fondo
Type:	CIAttributeTypeImage

See AttributeinputBackgroundImage for more details.
(Read and Write property)

55.138.10 inputImage as CIImageMBS

MBS MacCI Plugin, Plugin Version: 17.4, Platform: macOS, Targets: All.

Function: The attribute Image
Notes:

See AttributeinputImage for more details.
(Read and Write property)

Name:	inputImage
Class:	CIImageMBS (CIImage)
DisplayName English:	Image
DisplayName German:	Bild
DisplayName French:	Image
DisplayName Italian:	Immagine
DisplayName Spanish:	Imagen
Type:	CIAttributeTypeImage

55.139 class CIFilterModTransitionMBS

55.139.1 class CIFilterModTransitionMBS

MBS MacCI Plugin, Plugin Version: 17.4, Platform: macOS, Targets: All.

Function: The Xojo class for the CoreImage Mod filter.
Notes:

Details for this filter:

FilterName:	CIModTransition
DisplayName English:	Mod
DisplayName German:	Mod
DisplayName French:	Mod
DisplayName Italian:	Mod
DisplayName Spanish:	Mod

Categories:

- CICategoryTransition: Transition
- CICategoryVideo: Video
- CICategoryStillImage: Still Image
- CICategoryBuiltIn: Built-In

Input:

- inputImage: Image
- inputTargetImage: Target Image
- inputCenter: Center
- inputTime: Time
- inputAngle: Angle
- inputRadius: Radius
- inputCompression: Compression

Output:

- outputImage

Subclass of the CIFilterMBS class.

55.139.2 Methods

55.139.3 Constructor

MBS MacCI Plugin, Plugin Version: 17.4, Platform: macOS, Targets: All.

Function: The constructor.
Notes: On success the handle property is not zero and the filter has the default values set.

55.139.4 Properties

55.139.5 AttributeinputAngle as CIAttributeMBS

MBS MacCI Plugin, Plugin Version: 17.4, Platform: macOS, Targets: All.

Function: Details about the Mod attribute.
Notes:

This attribute should have this content:

Name:	inputAngle
Class:	double
Type:	CIAttributeTypeAngle
DisplayName English:	Angle
DisplayName German:	Winkel
DisplayName French:	Angle
DisplayName Italian:	Angolo
DisplayName Spanish:	Ángulo
DefaultNumber:	2
IdentityNumber:	0
SliderMaxNumber:	6.283185
SliderMinNumber:	-6.283185

(Read only property)

55.139.6 AttributeinputCenter as CIAttributeMBS

MBS MacCI Plugin, Plugin Version: 17.4, Platform: macOS, Targets: All.

Function: Details about the Mod attribute.
Notes:

This attribute should have this content:

Name:	inputCenter
Class:	CIVectorMBS
Type:	CIAttributeTypePosition
DisplayName English:	Center
DisplayName German:	Mitte
DisplayName French:	Centre
DisplayName Italian:	Centro
DisplayName Spanish:	Centro
DefaultVector:	[150 150]
IdentityVector:	n/a

(Read only property)

55.139.7 AttributeinputCompression as CIAttributeMBS

MBS MacCI Plugin, Plugin Version: 17.4, Platform: macOS, Targets: All.

Function: Details about the Mod attribute.
Notes:

This attribute should have this content:

(Read only property)

55.139.8 AttributeinputImage as CIAttributeMBS

MBS MacCI Plugin, Plugin Version: 17.4, Platform: macOS, Targets: All.

Function: Details about the Mod attribute.
Notes:

This attribute should have this content:

Name:	inputCompression
Class:	double
Type:	CIAttributeTypeDistance
DisplayName English:	Compression
DisplayName German:	Komprimierung
DisplayName French:	Compression
DisplayName Italian:	Compressione
DisplayName Spanish:	Compresión
DefaultNumber:	300
IdentityNumber:	0
MaxNumber:	0
MinNumber:	1
SliderMaxNumber:	800
SliderMinNumber:	100

Name:	inputImage
Class:	CIImageMBS
Type:	CIAttributeTypeImage
DisplayName English:	Image
DisplayName German:	Bild
DisplayName French:	Image
DisplayName Italian:	Immagine
DisplayName Spanish:	Imagen
DefaultNumber:	0
IdentityNumber:	0

(Read only property)

55.139.9 AttributeinputRadius as CIAttributeMBS

MBS MacCI Plugin, Plugin Version: 17.4, Platform: macOS, Targets: All.

Function: Details about the Mod attribute.
Notes:

This attribute should have this content:

(Read only property)

Name:	inputRadius
Class:	double
Type:	CIAttributeTypeDistance
DisplayName English:	Radius
DisplayName German:	Radius
DisplayName French:	Rayon
DisplayName Italian:	Raggio
DisplayName Spanish:	Radio
DefaultNumber:	150
IdentityNumber:	0
MaxNumber:	0
MinNumber:	1
SliderMaxNumber:	200
SliderMinNumber:	1

55.139.10 AttributeinputTargetImage as CIAttributeMBS

MBS MacCI Plugin, Plugin Version: 17.4, Platform: macOS, Targets: All.

Function: Details about the Mod attribute.
Notes:

This attribute should have this content:

Name:	inputTargetImage
Class:	CIImageMBS
Type:	CIAttributeTypeImage
DisplayName English:	Target Image
DisplayName German:	Zielbild
DisplayName French:	Image cible
DisplayName Italian:	Immagine target
DisplayName Spanish:	Imagen de destino
DefaultNumber:	0
IdentityNumber:	0

(Read only property)

55.139.11 AttributeinputTime as CIAttributeMBS

MBS MacCI Plugin, Plugin Version: 17.4, Platform: macOS, Targets: All.

Function: Details about the Mod attribute.
Notes:

This attribute should have this content:

Name:	inputTime
Class:	double
Type:	CIAttributeTypeTime
DisplayName English:	Time
DisplayName German:	Zeit
DisplayName French:	Durée
DisplayName Italian:	Tempo
DisplayName Spanish:	Tiempo
DefaultNumber:	0
IdentityNumber:	0
MaxNumber:	1
MinNumber:	0
SliderMaxNumber:	1
SliderMinNumber:	0

(Read only property)

55.139.12 inputAngle as double

MBS MacCI Plugin, Plugin Version: 17.4, Platform: macOS, Targets: All.

Function: The attribute Angle
Notes:

Name:	inputAngle
Class:	double (NSNumber)
DisplayName English:	Angle
DisplayName German:	Winkel
DisplayName French:	Angle
DisplayName Italian:	Angolo
DisplayName Spanish:	Ángulo
Type:	CIAttributeTypeAngle

See AttributeinputAngle for more details.
(Read and Write property)

55.139.13 inputCenter as CIVectorMBS

MBS MacCI Plugin, Plugin Version: 17.4, Platform: macOS, Targets: All.

Function: The attribute Center
Notes:

Name:	inputCenter
Class:	CIVectorMBS (CIVector)
DisplayName English:	Center
DisplayName German:	Mitte
DisplayName French:	Centre
DisplayName Italian:	Centro
DisplayName Spanish:	Centro
Type:	CIAttributeTypePosition

See AttributeinputCenter for more details.
(Read and Write property)

55.139.14 inputCompression as double

MBS MacCI Plugin, Plugin Version: 17.4, Platform: macOS, Targets: All.

Function: The attribute Compression
Notes:

Name:	inputCompression
Class:	double (NSNumber)
DisplayName English:	Compression
DisplayName German:	Komprimierung
DisplayName French:	Compression
DisplayName Italian:	Compressione
DisplayName Spanish:	Compresión
Type:	CIAttributeTypeDistance

See AttributeinputCompression for more details.
(Read and Write property)

55.139.15 inputImage as CIImageMBS

MBS MacCI Plugin, Plugin Version: 17.4, Platform: macOS, Targets: All.

Function: The attribute Image
Notes:

See AttributeinputImage for more details.
(Read and Write property)

Name:	inputImage
Class:	CIImageMBS (CIImage)
DisplayName English:	Image
DisplayName German:	Bild
DisplayName French:	Image
DisplayName Italian:	Immagine
DisplayName Spanish:	Imagen
Type:	CIAttributeTypeImage

55.139.16 inputRadius as double

MBS MacCI Plugin, Plugin Version: 17.4, Platform: macOS, Targets: All.

Function: The attribute Radius
Notes:

Name:	inputRadius
Class:	double (NSNumber)
DisplayName English:	Radius
DisplayName German:	Radius
DisplayName French:	Rayon
DisplayName Italian:	Raggio
DisplayName Spanish:	Radio
Type:	CIAttributeTypeDistance

See AttributeinputRadius for more details.
(Read and Write property)

55.139.17 inputTargetImage as CIImageMBS

MBS MacCI Plugin, Plugin Version: 17.4, Platform: macOS, Targets: All.

Function: The attribute Target Image
Notes:

Name:	inputTargetImage
Class:	CIImageMBS (CIImage)
DisplayName English:	Target Image
DisplayName German:	Zielbild
DisplayName French:	Image cible
DisplayName Italian:	Immagine target
DisplayName Spanish:	Imagen de destino
Type:	CIAttributeTypeImage

See AttributeinputTargetImage for more details.
(Read and Write property)

55.139.18 inputTime as double

MBS MacCI Plugin, Plugin Version: 17.4, Platform: macOS, Targets: All.

Function: The attribute Time
Notes:

Name:	inputTime
Class:	double (NSNumber)
DisplayName English:	Time
DisplayName German:	Zeit
DisplayName French:	Durée
DisplayName Italian:	Tempo
DisplayName Spanish:	Tiempo
Type:	CIAttributeTypeTime

See AttributeinputTime for more details.
(Read and Write property)

55.140 class CIFilterMorphologyGradientMBS

55.140.1 class CIFilterMorphologyGradientMBS

MBS MacCI Plugin, Plugin Version: 17.4, Platform: macOS, Targets: All.

Function: The Xojo class for the CoreImage Morphology Gradient filter.
Notes:

Details for this filter:

FilterName:	CIMorphologyGradient
DisplayName English:	Morphology Gradient
DisplayName German:	Morphologischer Verlauf
DisplayName French:	Gradient morphologique
DisplayName Italian:	Gradiente morfologico
DisplayName Spanish:	Gradiente morfológico

Categories:

- CICategoryBlur: Blur
- CICategoryVideo: Video
- CICategoryStillImage: Still Image
- CICategoryBuiltIn: Built-In

Input:

- inputImage: Image
- inputRadius: Radius

Output:

- outputImage

Subclass of the CIFilterMBS class.

55.140.2 Methods

55.140.3 Constructor

MBS MacCI Plugin, Plugin Version: 17.4, Platform: macOS, Targets: All.

Function: The constructor.
Notes: On success the handle property is not zero and the filter has the default values set.

55.140.4 Properties

55.140.5 AttributeinputImage as CIAttributeMBS

MBS MacCI Plugin, Plugin Version: 17.4, Platform: macOS, Targets: All.

Function: Details about the Morphology Gradient attribute.
Notes:

This attribute should have this content:

Name:	inputImage
Class:	CIImageMBS
Type:	CIAttributeTypeImage
DisplayName English:	Image
DisplayName German:	Bild
DisplayName French:	Image
DisplayName Italian:	Immagine
DisplayName Spanish:	Imagen
DefaultNumber:	0
IdentityNumber:	0

(Read only property)

55.140.6 AttributeinputRadius as CIAttributeMBS

MBS MacCI Plugin, Plugin Version: 17.4, Platform: macOS, Targets: All.

Function: Details about the Morphology Gradient attribute.
Notes:

This attribute should have this content:

Name:	inputRadius
Class:	double
Type:	CIAttributeTypeDistance
DisplayName English:	Radius
DisplayName German:	Radius
DisplayName French:	Rayon
DisplayName Italian:	Raggio
DisplayName Spanish:	Radio
DefaultNumber:	5
IdentityNumber:	0
SliderMaxNumber:	50
SliderMinNumber:	0

(Read only property)

55.140.7 inputImage as CIImageMBS

MBS MacCI Plugin, Plugin Version: 17.4, Platform: macOS, Targets: All.

Function: The attribute Image
Notes:

Name:	inputImage
Class:	CIImageMBS (CIImage)
DisplayName English:	Image
DisplayName German:	Bild
DisplayName French:	Image
DisplayName Italian:	Immagine
DisplayName Spanish:	Imagen
Type:	CIAttributeTypeImage

See AttributeinputImage for more details.
(Read and Write property)

55.140.8 inputRadius as double

MBS MacCI Plugin, Plugin Version: 17.4, Platform: macOS, Targets: All.

Function: The attribute Radius
Notes:

See AttributeinputRadius for more details.

Name:	inputRadius
Class:	double (NSNumber)
DisplayName English:	Radius
DisplayName German:	Radius
DisplayName French:	Rayon
DisplayName Italian:	Raggio
DisplayName Spanish:	Radio
Type:	CIAttributeTypeDistance

(Read and Write property)

55.141 class CIFilterMorphologyMaximumMBS

55.141.1 class CIFilterMorphologyMaximumMBS

MBS MacCI Plugin, Plugin Version: 17.4, Platform: macOS, Targets: All.

Function: The Xojo class for the CoreImage Morphology Maximum filter.
Notes:

Details for this filter:

FilterName:	CIMorphologyMaximum
DisplayName English:	Morphology Maximum
DisplayName German:	Morphologisches Maximum
DisplayName French:	Maximum morphologique
DisplayName Italian:	Massimo morfologico
DisplayName Spanish:	Máximo morfológico

Categories:

- CICategoryBlur: Blur
- CICategoryVideo: Video
- CICategoryStillImage: Still Image
- CICategoryBuiltIn: Built-In

Input:

- inputImage: Image
- inputRadius: Radius

Output:

- outputImage

Subclass of the CIFilterMBS class.

55.141.2 Methods

55.141.3 Constructor

MBS MacCI Plugin, Plugin Version: 17.4, Platform: macOS, Targets: All.

Function: The constructor.
Notes: On success the handle property is not zero and the filter has the default values set.

55.141.4 Properties

55.141.5 AttributeinputImage as CIAttributeMBS

MBS MacCI Plugin, Plugin Version: 17.4, Platform: macOS, Targets: All.

Function: Details about the Morphology Maximum attribute.
Notes:

This attribute should have this content:

Name:	inputImage
Class:	CIImageMBS
Type:	CIAttributeTypeImage
DisplayName English:	Image
DisplayName German:	Bild
DisplayName French:	Image
DisplayName Italian:	Immagine
DisplayName Spanish:	Imagen
DefaultNumber:	0
IdentityNumber:	0

(Read only property)

55.141.6 AttributeinputRadius as CIAttributeMBS

MBS MacCI Plugin, Plugin Version: 17.4, Platform: macOS, Targets: All.

Function: Details about the Morphology Maximum attribute.
Notes:

This attribute should have this content:

Name:	inputRadius
Class:	double
Type:	CIAttributeTypeDistance
DisplayName English:	Radius
DisplayName German:	Radius
DisplayName French:	Rayon
DisplayName Italian:	Raggio
DisplayName Spanish:	Radio
DefaultNumber:	0
IdentityNumber:	0
SliderMaxNumber:	50
SliderMinNumber:	0

(Read only property)

55.141.7 inputImage as CIImageMBS

MBS MacCI Plugin, Plugin Version: 17.4, Platform: macOS, Targets: All.

Function: The attribute Image
Notes:

Name:	inputImage
Class:	CIImageMBS (CIImage)
DisplayName English:	Image
DisplayName German:	Bild
DisplayName French:	Image
DisplayName Italian:	Immagine
DisplayName Spanish:	Imagen
Type:	CIAttributeTypeImage

See AttributeinputImage for more details.
(Read and Write property)

55.141.8 inputRadius as double

MBS MacCI Plugin, Plugin Version: 17.4, Platform: macOS, Targets: All.

Function: The attribute Radius
Notes:

See AttributeinputRadius for more details.

Name:	inputRadius
Class:	double (NSNumber)
DisplayName English:	Radius
DisplayName German:	Radius
DisplayName French:	Rayon
DisplayName Italian:	Raggio
DisplayName Spanish:	Radio
Type:	CIAttributeTypeDistance

(Read and Write property)

55.142 class CIFilterMorphologyMinimumMBS

55.142.1 class CIFilterMorphologyMinimumMBS

MBS MacCI Plugin, Plugin Version: 17.4, Platform: macOS, Targets: All.

Function: The Xojo class for the CoreImage Morphology Minimum filter.
Notes:

Details for this filter:

FilterName:	CIMorphologyMinimum
DisplayName English:	Morphology Minimum
DisplayName German:	Morphologisches Minimum
DisplayName French:	Minimum morphologique
DisplayName Italian:	Minimo morfologico
DisplayName Spanish:	Mínimo morfológico

Categories:

- CICategoryBlur: Blur
- CICategoryVideo: Video
- CICategoryStillImage: Still Image
- CICategoryBuiltIn: Built-In

Input:

- inputImage: Image
- inputRadius: Radius

Output:

- outputImage

Subclass of the CIFilterMBS class.

55.142.2 Methods

55.142.3 Constructor

MBS MacCI Plugin, Plugin Version: 17.4, Platform: macOS, Targets: All.

Function: The constructor.
Notes: On success the handle property is not zero and the filter has the default values set.

55.142.4 Properties

55.142.5 AttributeinputImage as CIAttributeMBS

MBS MacCI Plugin, Plugin Version: 17.4, Platform: macOS, Targets: All.

Function: Details about the Morphology Minimum attribute.
Notes:

This attribute should have this content:

Name:	inputImage
Class:	CIImageMBS
Type:	CIAttributeTypeImage
DisplayName English:	Image
DisplayName German:	Bild
DisplayName French:	Image
DisplayName Italian:	Immagine
DisplayName Spanish:	Imagen
DefaultNumber:	0
IdentityNumber:	0

(Read only property)

55.142.6 AttributeinputRadius as CIAttributeMBS

MBS MacCI Plugin, Plugin Version: 17.4, Platform: macOS, Targets: All.

Function: Details about the Morphology Minimum attribute.
Notes:

This attribute should have this content:

Name:	inputRadius
Class:	double
Type:	CIAttributeTypeDistance
DisplayName English:	Radius
DisplayName German:	Radius
DisplayName French:	Rayon
DisplayName Italian:	Raggio
DisplayName Spanish:	Radio
DefaultNumber:	0
IdentityNumber:	0
SliderMaxNumber:	50
SliderMinNumber:	0

(Read only property)

55.142.7 inputImage as CIImageMBS

MBS MacCI Plugin, Plugin Version: 17.4, Platform: macOS, Targets: All.

Function: The attribute Image
Notes:

Name:	inputImage
Class:	CIImageMBS (CIImage)
DisplayName English:	Image
DisplayName German:	Bild
DisplayName French:	Image
DisplayName Italian:	Immagine
DisplayName Spanish:	Imagen
Type:	CIAttributeTypeImage

See AttributeinputImage for more details.
(Read and Write property)

55.142.8 inputRadius as double

MBS MacCI Plugin, Plugin Version: 17.4, Platform: macOS, Targets: All.

Function: The attribute Radius
Notes:

See AttributeinputRadius for more details.

Name:	inputRadius
Class:	double (NSNumber)
DisplayName English:	Radius
DisplayName German:	Radius
DisplayName French:	Rayon
DisplayName Italian:	Raggio
DisplayName Spanish:	Radio
Type:	CIAttributeTypeDistance

(Read and Write property)

55.143 class CIFilterMotionBlurMBS

55.143.1 class CIFilterMotionBlurMBS

MBS MacCI Plugin, Plugin Version: 17.4, Platform: macOS, Targets: All.

Function: The Xojo class for the CoreImage Motion Blur filter.
Notes:

Details for this filter:

FilterName:	CIMotionBlur
DisplayName English:	Motion Blur
DisplayName German:	Bewegungsunschärfe
DisplayName French:	Flou mouvement
DisplayName Italian:	Sfumatura movimento
DisplayName Spanish:	Difuminado de movimiento

Categories:

- CICategoryBlur: Blur
- CICategoryStillImage: Still Image
- CICategoryVideo: Video
- CICategoryBuiltIn: Built-In

Input:

- inputImage: Image
- inputRadius: Radius
- inputAngle: Angle

Output:

- outputImage

Subclass of the CIFilterMBS class.

55.143.2 Methods

55.143.3 Constructor

MBS MacCI Plugin, Plugin Version: 17.4, Platform: macOS, Targets: All.

Function: The constructor.
Notes: On success the handle property is not zero and the filter has the default values set.

55.143.4 Properties

55.143.5 AttributeinputAngle as CIAttributeMBS

MBS MacCI Plugin, Plugin Version: 17.4, Platform: macOS, Targets: All.

Function: Details about the Motion Blur attribute.
Notes:

This attribute should have this content:

Name:	inputAngle
Class:	double
Type:	CIAttributeTypeAngle
DisplayName English:	Angle
DisplayName German:	Winkel
DisplayName French:	Angle
DisplayName Italian:	Angolo
DisplayName Spanish:	Ángulo
DefaultNumber:	0
IdentityNumber:	0
SliderMaxNumber:	3.141593
SliderMinNumber:	-3.141593

(Read only property)

55.143.6 AttributeinputImage as CIAttributeMBS

MBS MacCI Plugin, Plugin Version: 17.4, Platform: macOS, Targets: All.

Function: Details about the Motion Blur attribute.
Notes:

This attribute should have this content:

Name:	inputImage
Class:	CIImageMBS
Type:	CIAttributeTypeImage
DisplayName English:	Image
DisplayName German:	Bild
DisplayName French:	Image
DisplayName Italian:	Immagine
DisplayName Spanish:	Imagen
DefaultNumber:	0
IdentityNumber:	0

(Read only property)

55.143.7 AttributeinputRadius as CIAttributeMBS

MBS MacCI Plugin, Plugin Version: 17.4, Platform: macOS, Targets: All.

Function: Details about the Motion Blur attribute.
Notes:

This attribute should have this content:

Name:	inputRadius
Class:	double
Type:	CIAttributeTypeDistance
DisplayName English:	Radius
DisplayName German:	Radius
DisplayName French:	Rayon
DisplayName Italian:	Raggio
DisplayName Spanish:	Radio
DefaultNumber:	20
IdentityNumber:	0
SliderMaxNumber:	100
SliderMinNumber:	0

(Read only property)

55.143.8 inputAngle as double

MBS MacCI Plugin, Plugin Version: 17.4, Platform: macOS, Targets: All.

Function: The attribute Angle
Notes:

Name:	inputAngle
Class:	double (NSNumber)
DisplayName English:	Angle
DisplayName German:	Winkel
DisplayName French:	Angle
DisplayName Italian:	Angolo
DisplayName Spanish:	Ángulo
Type:	CIAttributeTypeAngle

See AttributeinputAngle for more details.
(Read and Write property)

55.143.9 inputImage as CIImageMBS

MBS MacCI Plugin, Plugin Version: 17.4, Platform: macOS, Targets: All.

Function: The attribute Image
Notes:

Name:	inputImage
Class:	CIImageMBS (CIImage)
DisplayName English:	Image
DisplayName German:	Bild
DisplayName French:	Image
DisplayName Italian:	Immagine
DisplayName Spanish:	Imagen
Type:	CIAttributeTypeImage

See AttributeinputImage for more details.
(Read and Write property)

55.143.10 inputRadius as double

MBS MacCI Plugin, Plugin Version: 17.4, Platform: macOS, Targets: All.

Function: The attribute Radius
Notes:

Name:	inputRadius
Class:	double (NSNumber)
DisplayName English:	Radius
DisplayName German:	Radius
DisplayName French:	Rayon
DisplayName Italian:	Raggio
DisplayName Spanish:	Radio
Type:	CIAttributeTypeDistance

See AttributeinputRadius for more details.
(Read and Write property)

55.144 class CIFilterMultiplyBlendModeMBS

55.144.1 class CIFilterMultiplyBlendModeMBS

MBS MacCI Plugin, Plugin Version: 17.4, Platform: macOS, Targets: All.

Function: The Xojo class for the CoreImage Multiply Blend Mode filter.
Notes:

Details for this filter:

FilterName:	CIMultiplyBlendMode
DisplayName English:	Multiply Blend Mode
DisplayName German:	Mischmethode „Multiplizieren“
DisplayName French:	Mode de fusion Multiplication
DisplayName Italian:	Modalità sfumatura moltiplicata
DisplayName Spanish:	Multiplicar modo de mezcla

Categories:

- CICategoryCompositeOperation: Composite Operation
- CICategoryVideo: Video
- CICategoryStillImage: Still Image
- CICategoryInterlaced: Interlaced
- CICategoryNonSquarePixels: Non-Square Pixels
- CICategoryBuiltIn: Built-In

Input:

- inputImage: Image
- inputBackgroundImage: Background Image

Output:

- outputImage

Subclass of the CIFilterMBS class.

55.144.2 Methods

55.144.3 Constructor

MBS MacCI Plugin, Plugin Version: 17.4, Platform: macOS, Targets: All.

Function: The constructor.
Notes: On success the handle property is not zero and the filter has the default values set.

55.144.4 Properties

55.144.5 AttributeinputBackgroundImage as CIAttributeMBS

MBS MacCI Plugin, Plugin Version: 17.4, Platform: macOS, Targets: All.

Function: Details about the Multiply Blend Mode attribute.
Notes:

This attribute should have this content:

Name:	inputBackgroundImage
Class:	CIImageMBS
Type:	CIAttributeTypeImage
DisplayName English:	Background Image
DisplayName German:	Hintergrundbild
DisplayName French:	Image d'arrière-plan
DisplayName Italian:	Immagine di sfondo
DisplayName Spanish:	Imagen de fondo
DefaultNumber:	0
IdentityNumber:	0

(Read only property)

55.144.6 AttributeinputImage as CIAttributeMBS

MBS MacCI Plugin, Plugin Version: 17.4, Platform: macOS, Targets: All.

Function: Details about the Multiply Blend Mode attribute.
Notes:

This attribute should have this content:

Name:	inputImage
Class:	CIImageMBS
Type:	CIAttributeTypeImage
DisplayName English:	Image
DisplayName German:	Bild
DisplayName French:	Image
DisplayName Italian:	Immagine
DisplayName Spanish:	Imagen
DefaultNumber:	0
IdentityNumber:	0

(Read only property)

55.144.7 inputBackgroundImage as CIImageMBS

MBS MacCI Plugin, Plugin Version: 17.4, Platform: macOS, Targets: All.

Function: The attribute Background Image
Notes:

Name:	inputBackgroundImage
Class:	CIImageMBS (CIImage)
DisplayName English:	Background Image
DisplayName German:	Hintergrundbild
DisplayName French:	Image d'arrière-plan
DisplayName Italian:	Immagine di sfondo
DisplayName Spanish:	Imagen de fondo
Type:	CIAttributeTypeImage

See AttributeinputBackgroundImage for more details.
(Read and Write property)

55.144.8 inputImage as CIImageMBS

MBS MacCI Plugin, Plugin Version: 17.4, Platform: macOS, Targets: All.

Function: The attribute Image
Notes:

See AttributeinputImage for more details.
(Read and Write property)

Name:	inputImage
Class:	CIImageMBS (CIImage)
DisplayName English:	Image
DisplayName German:	Bild
DisplayName French:	Image
DisplayName Italian:	Immagine
DisplayName Spanish:	Imagen
Type:	CIAttributeTypeImage

55.145 class CIFilterMultiplyCompositingMBS

55.145.1 class CIFilterMultiplyCompositingMBS

MBS MacCI Plugin, Plugin Version: 17.4, Platform: macOS, Targets: All.

Function: The Xojo class for the CoreImage Multiply filter.
Notes:

Details for this filter:

FilterName:	CIMultiplyCompositing
DisplayName English:	Multiply
DisplayName German:	Multiplizieren
DisplayName French:	Multiplier
DisplayName Italian:	Moltiplica
DisplayName Spanish:	Multiplicar

Categories:

- CICategoryCompositeOperation: Composite Operation
- CICategoryVideo: Video
- CICategoryStillImage: Still Image
- CICategoryInterlaced: Interlaced
- CICategoryNonSquarePixels: Non-Square Pixels
- CICategoryHighDynamicRange: High Dynamic Range
- CICategoryBuiltIn: Built-In

Input:

- inputImage: Image
- inputBackgroundImage: Background Image

Output:

- outputImage

Subclass of the CIFilterMBS class.

55.145.2 Methods

55.145.3 Constructor

MBS MacCI Plugin, Plugin Version: 17.4, Platform: macOS, Targets: All.

Function: The constructor.
Notes: On success the handle property is not zero and the filter has the default values set.

55.145.4 Properties

55.145.5 AttributeinputBackgroundImage as CIAttributeMBS

MBS MacCI Plugin, Plugin Version: 17.4, Platform: macOS, Targets: All.

Function: Details about the Multiply attribute.
Notes:

This attribute should have this content:

Name:	inputBackgroundImage
Class:	CIImageMBS
Type:	CIAttributeTypeImage
DisplayName English:	Background Image
DisplayName German:	Hintergrundbild
DisplayName French:	Image d'arrière-plan
DisplayName Italian:	Immagine di sfondo
DisplayName Spanish:	Imagen de fondo
DefaultNumber:	0
IdentityNumber:	0

(Read only property)

55.145.6 AttributeinputImage as CIAttributeMBS

MBS MacCI Plugin, Plugin Version: 17.4, Platform: macOS, Targets: All.

Function: Details about the Multiply attribute.
Notes:

This attribute should have this content:

Name:	inputImage
Class:	CIImageMBS
Type:	CIAttributeTypeImage
DisplayName English:	Image
DisplayName German:	Bild
DisplayName French:	Image
DisplayName Italian:	Immagine
DisplayName Spanish:	Imagen
DefaultNumber:	0
IdentityNumber:	0

(Read only property)

55.145.7 inputBackgroundImage as CIImageMBS

MBS MacCI Plugin, Plugin Version: 17.4, Platform: macOS, Targets: All.

Function: The attribute Background Image
Notes:

Name:	inputBackgroundImage
Class:	CIImageMBS (CIImage)
DisplayName English:	Background Image
DisplayName German:	Hintergrundbild
DisplayName French:	Image d'arrière-plan
DisplayName Italian:	Immagine di sfondo
DisplayName Spanish:	Imagen de fondo
Type:	CIAttributeTypeImage

See AttributeinputBackgroundImage for more details.
(Read and Write property)

55.145.8 inputImage as CIImageMBS

MBS MacCI Plugin, Plugin Version: 17.4, Platform: macOS, Targets: All.

Function: The attribute Image
Notes:

See AttributeinputImage for more details.
(Read and Write property)

Name:	inputImage
Class:	CIImageMBS (CIImage)
DisplayName English:	Image
DisplayName German:	Bild
DisplayName French:	Image
DisplayName Italian:	Immagine
DisplayName Spanish:	Imagen
Type:	CIAttributeTypeImage

55.146 class CIFilterNinePartStretchedMBS

55.146.1 class CIFilterNinePartStretchedMBS

MBS MacCI Plugin, Plugin Version: 17.4, Platform: macOS, Targets: All.

Function: The Xojo class for the CoreImage Nine Part Stretched filter.
Notes:

Details for this filter:

FilterName:	CINinePartStretched
DisplayName English:	Nine Part Stretched
DisplayName German:	Neun Teile gedehnt
DisplayName French:	Étiré en neuf parties
DisplayName Italian:	Allungamento a nove parti
DisplayName Spanish:	Estirado en nueve partes

Categories:

- CICategoryDistortionEffect: Distortion Effect
- CICategoryVideo: Video
- CICategoryStillImage: Still Image
- CICategoryBuiltIn: Built-In

Input:

- inputImage: Image
- inputBreakpoint0: Breakpoint0
- inputBreakpoint1: Breakpoint1
- inputGrowAmount: Grow Amount

Output:

- outputImage

Subclass of the CIFilterMBS class.

55.146.2 Methods

55.146.3 Constructor

MBS MacCI Plugin, Plugin Version: 17.4, Platform: macOS, Targets: All.

Function: The constructor.
Notes: On success the handle property is not zero and the filter has the default values set.

55.146.4 Properties

55.146.5 AttributeinputBreakpoint0 as CIAttributeMBS

MBS MacCI Plugin, Plugin Version: 17.4, Platform: macOS, Targets: All.

Function: Details about the Nine Part Stretched attribute.
Notes:

This attribute should have this content:

Name:	inputBreakpoint0
Class:	CIVectorMBS
Type:	CIAttributeTypePosition
DisplayName:	Breakpoint0
DefaultVector:	[50 50]
IdentityVector:	n/a

(Read only property)

55.146.6 AttributeinputBreakpoint1 as CIAttributeMBS

MBS MacCI Plugin, Plugin Version: 17.4, Platform: macOS, Targets: All.

Function: Details about the Nine Part Stretched attribute.
Notes:

This attribute should have this content:

(Read only property)

Name:	inputBreakpoint1
Class:	CIVectorMBS
Type:	CIAttributeTypePosition
DisplayName:	Breakpoint1
DefaultVector:	[150 150]
IdentityVector:	n/a

55.146.7 AttributeinputGrowAmount as CIAttributeMBS

MBS MacCI Plugin, Plugin Version: 17.4, Platform: macOS, Targets: All.

Function: Details about the Nine Part Stretched attribute.
Notes:

This attribute should have this content:

Name:	inputGrowAmount
Class:	CIVectorMBS
Type:	CIAttributeTypeOffset
DisplayName English:	Grow Amount
DisplayName German:	Wachstum
DisplayName French:	Degré d'agrandissement
DisplayName Italian:	Quantità di sviluppo
DisplayName Spanish:	Cantidad de crecimiento
DefaultVector:	[100 100]
IdentityVector:	n/a

(Read only property)

55.146.8 AttributeinputImage as CIAttributeMBS

MBS MacCI Plugin, Plugin Version: 17.4, Platform: macOS, Targets: All.

Function: Details about the Nine Part Stretched attribute.
Notes:

This attribute should have this content:

(Read only property)

Name:	inputImage
Class:	CIImageMBS
Type:	CIAttributeTypeImage
DisplayName English:	Image
DisplayName German:	Bild
DisplayName French:	Image
DisplayName Italian:	Immagine
DisplayName Spanish:	Imagen
DefaultNumber:	0
IdentityNumber:	0

55.146.9 inputBreakpoint0 as CIVectorMBS

MBS MacCI Plugin, Plugin Version: 17.4, Platform: macOS, Targets: All.

Function: The attribute Breakpoint0
Notes:

Name:	inputBreakpoint0
Class:	CIVectorMBS (CIVector)
DisplayName English:	Breakpoint0
DisplayName German:	Breakpoint0
DisplayName French:	Breakpoint0
DisplayName Italian:	Breakpoint0
DisplayName Spanish:	Breakpoint0
Type:	CIAttributeTypePosition

See AttributeinputBreakpoint0 for more details.
(Read and Write property)

55.146.10 inputBreakpoint1 as CIVectorMBS

MBS MacCI Plugin, Plugin Version: 17.4, Platform: macOS, Targets: All.

Function: The attribute Breakpoint1
Notes:

See AttributeinputBreakpoint1 for more details.
(Read and Write property)

Name:	inputBreakpoint1
Class:	CIVectorMBS (CIVector)
DisplayName English:	Breakpoint1
DisplayName German:	Breakpoint1
DisplayName French:	Breakpoint1
DisplayName Italian:	Breakpoint1
DisplayName Spanish:	Breakpoint1
Type:	CIAttributeTypePosition

55.146.11 inputGrowAmount as CIVectorMBS

MBS MacCI Plugin, Plugin Version: 17.4, Platform: macOS, Targets: All.

Function: The attribute Grow Amount
Notes:

Name:	inputGrowAmount
Class:	CIVectorMBS (CIVector)
DisplayName English:	Grow Amount
DisplayName German:	Wachstum
DisplayName French:	Degré d'agrandissement
DisplayName Italian:	Quantità di sviluppo
DisplayName Spanish:	Cantidad de crecimiento
Type:	CIAttributeTypeOffset

See AttributeinputGrowAmount for more details.
(Read and Write property)

55.146.12 inputImage as CIImageMBS

MBS MacCI Plugin, Plugin Version: 17.4, Platform: macOS, Targets: All.

Function: The attribute Image
Notes:

Name:	inputImage
Class:	CIImageMBS (CIImage)
DisplayName English:	Image
DisplayName German:	Bild
DisplayName French:	Image
DisplayName Italian:	Immagine
DisplayName Spanish:	Imagen
Type:	CIAttributeTypeImage

See AttributeinputImage for more details.
(Read and Write property)

55.147 class CIFilterNinePartTiledMBS

55.147.1 class CIFilterNinePartTiledMBS

MBS MacCI Plugin, Plugin Version: 17.4, Platform: macOS, Targets: All.

Function: The Xojo class for the CoreImage Nine Part Tiled filter.
Notes:

Details for this filter:

FilterName:	CINinePartTiled
DisplayName English:	Nine Part Tiled
DisplayName German:	Neun Teile gekachelt
DisplayName French:	Mosaïque en neuf parties
DisplayName Italian:	Disposizione su nove caselle
DisplayName Spanish:	Mosaico en nueve partes

Categories:

- CICategoryDistortionEffect: Distortion Effect
- CICategoryVideo: Video
- CICategoryStillImage: Still Image
- CICategoryBuiltIn: Built-In

Input:

- inputImage: Image
- inputBreakpoint0: Breakpoint0
- inputBreakpoint1: Breakpoint1
- inputGrowAmount: Grow Amount
- inputFlipYTiles: Flip Y Tiles

Output:

- outputImage

Subclass of the CIFilterMBS class.

55.147.2 Methods

55.147.3 Constructor

MBS MacCI Plugin, Plugin Version: 17.4, Platform: macOS, Targets: All.

Function: The constructor.
Notes: On success the handle property is not zero and the filter has the default values set.

55.147.4 Properties

55.147.5 AttributeinputBreakpoint0 as CIAttributeMBS

MBS MacCI Plugin, Plugin Version: 17.4, Platform: macOS, Targets: All.

Function: Details about the Nine Part Tiled attribute.
Notes:

This attribute should have this content:

Name:	inputBreakpoint0
Class:	CIVectorMBS
Type:	CIAttributeTypePosition
DisplayName:	Breakpoint0
DefaultVector:	[50 50]
IdentityVector:	n/a

(Read only property)

55.147.6 AttributeinputBreakpoint1 as CIAttributeMBS

MBS MacCI Plugin, Plugin Version: 17.4, Platform: macOS, Targets: All.

Function: Details about the Nine Part Tiled attribute.
Notes:

This attribute should have this content:

(Read only property)

Name:	inputBreakpoint1
Class:	CIVectorMBS
Type:	CIAttributeTypePosition
DisplayName:	Breakpoint1
DefaultVector:	[150 150]
IdentityVector:	n/a

55.147.7 AttributeinputFlipYTiles as CIAttributeMBS

MBS MacCI Plugin, Plugin Version: 17.4, Platform: macOS, Targets: All.

Function: Details about the Nine Part Tiled attribute.
Notes:

This attribute should have this content:

Name:	inputFlipYTiles
Class:	double
Type:	CIAttributeTypeBoolean
DisplayName English:	Flip Y Tiles
DisplayName German:	Y-Kacheln spiegeln
DisplayName French:	Retourner les mosaïques Y
DisplayName Italian:	Capovolge caselle Y
DisplayName Spanish:	Voltear teselas en Y
DefaultNumber:	1
IdentityNumber:	0
MaxNumber:	1
MinNumber:	0

(Read only property)

55.147.8 AttributeinputGrowAmount as CIAttributeMBS

MBS MacCI Plugin, Plugin Version: 17.4, Platform: macOS, Targets: All.

Function: Details about the Nine Part Tiled attribute.
Notes:

This attribute should have this content:

(Read only property)

Name:	inputGrowAmount
Class:	CIVectorMBS
Type:	CIAttributeTypeOffset
DisplayName English:	Grow Amount
DisplayName German:	Wachstum
DisplayName French:	Degré d'agrandissement
DisplayName Italian:	Quantità di sviluppo
DisplayName Spanish:	Cantidad de crecimiento
DefaultVector:	[100 100]
IdentityVector:	n/a

55.147.9 AttributeinputImage as CIAttributeMBS

MBS MacCI Plugin, Plugin Version: 17.4, Platform: macOS, Targets: All.

Function: Details about the Nine Part Tiled attribute.
Notes:

This attribute should have this content:

Name:	inputImage
Class:	CIImageMBS
Type:	CIAttributeTypeImage
DisplayName English:	Image
DisplayName German:	Bild
DisplayName French:	Image
DisplayName Italian:	Immagine
DisplayName Spanish:	Imagen
DefaultNumber:	0
IdentityNumber:	0

(Read only property)

55.147.10 inputBreakpoint0 as CIVectorMBS

MBS MacCI Plugin, Plugin Version: 17.4, Platform: macOS, Targets: All.

Function: The attribute Breakpoint0
Notes:

See AttributeinputBreakpoint0 for more details.
(Read and Write property)

Name:	inputBreakpoint0
Class:	CIVectorMBS (CIVector)
DisplayName English:	Breakpoint0
DisplayName German:	Breakpoint0
DisplayName French:	Breakpoint0
DisplayName Italian:	Breakpoint0
DisplayName Spanish:	Breakpoint0
Type:	CIAttributeTypePosition

55.147.11 inputBreakpoint1 as CIVectorMBS

MBS MacCI Plugin, Plugin Version: 17.4, Platform: macOS, Targets: All.

Function: The attribute Breakpoint1
Notes:

Name:	inputBreakpoint1
Class:	CIVectorMBS (CIVector)
DisplayName English:	Breakpoint1
DisplayName German:	Breakpoint1
DisplayName French:	Breakpoint1
DisplayName Italian:	Breakpoint1
DisplayName Spanish:	Breakpoint1
Type:	CIAttributeTypePosition

See AttributeinputBreakpoint1 for more details.
(Read and Write property)

55.147.12 inputFlipYTiles as double

MBS MacCI Plugin, Plugin Version: 17.4, Platform: macOS, Targets: All.

Function: The attribute Flip Y Tiles
Notes:

Name:	inputFlipYTiles
Class:	double (NSNumber)
DisplayName English:	Flip Y Tiles
DisplayName German:	Y-Kacheln spiegeln
DisplayName French:	Retourner les mosaïques Y
DisplayName Italian:	Capovolge caselle Y
DisplayName Spanish:	Voltear teselas en Y
Type:	CIAttributeTypeBoolean

See AttributeinputFlipYTiles for more details.
(Read and Write property)

55.147.13 inputGrowAmount as CIVectorMBS

MBS MacCI Plugin, Plugin Version: 17.4, Platform: macOS, Targets: All.

Function: The attribute Grow Amount
Notes:

Name:	inputGrowAmount
Class:	CIVectorMBS (CIVector)
DisplayName English:	Grow Amount
DisplayName German:	Wachstum
DisplayName French:	Degré d'agrandissement
DisplayName Italian:	Quantità di sviluppo
DisplayName Spanish:	Cantidad de crecimiento
Type:	CIAttributeTypeOffset

See AttributeinputGrowAmount for more details.
(Read and Write property)

55.147.14 inputImage as CIImageMBS

MBS MacCI Plugin, Plugin Version: 17.4, Platform: macOS, Targets: All.

Function: The attribute Image
Notes:

Name:	inputImage
Class:	CIImageMBS (CIImage)
DisplayName English:	Image
DisplayName German:	Bild
DisplayName French:	Image
DisplayName Italian:	Immagine
DisplayName Spanish:	Imagen
Type:	CIAttributeTypeImage

See AttributeinputImage for more details.
(Read and Write property)

55.148 class CIFilterNoiseReductionMBS

55.148.1 class CIFilterNoiseReductionMBS

MBS MacCI Plugin, Plugin Version: 17.4, Platform: macOS, Targets: All.

Function: The Xojo class for the CoreImage Noise Reduction filter.
Notes:

Details for this filter:

FilterName:	CINoiseReduction
DisplayName English:	Noise Reduction
DisplayName German:	Rauschunterdrückung
DisplayName French:	Réduction du bruit
DisplayName Italian:	Riduzione disturbo
DisplayName Spanish:	Reducción de ruido

Categories:

- CICategoryBlur: Blur
- CICategoryVideo: Video
- CICategoryStillImage: Still Image
- CICategoryBuiltIn: Built-In

Input:

- inputImage: Image
- inputNoiseLevel: Noise Level
- inputSharpness: Sharpness

Output:

- outputImage

Subclass of the CIFilterMBS class.

55.148.2 Methods

55.148.3 Constructor

MBS MacCI Plugin, Plugin Version: 17.4, Platform: macOS, Targets: All.

Function: The constructor.
Notes: On success the handle property is not zero and the filter has the default values set.

55.148.4 Properties

55.148.5 AttributeinputImage as CIAttributeMBS

MBS MacCI Plugin, Plugin Version: 17.4, Platform: macOS, Targets: All.

Function: Details about the Noise Reduction attribute.
Notes:

This attribute should have this content:

Name:	inputImage
Class:	CIImageMBS
Type:	CIAttributeTypeImage
DisplayName English:	Image
DisplayName German:	Bild
DisplayName French:	Image
DisplayName Italian:	Immagine
DisplayName Spanish:	Imagen
DefaultNumber:	0
IdentityNumber:	0

(Read only property)

55.148.6 AttributeinputNoiseLevel as CIAttributeMBS

MBS MacCI Plugin, Plugin Version: 17.4, Platform: macOS, Targets: All.

Function: Details about the Noise Reduction attribute.
Notes:

This attribute should have this content:

Name:	inputNoiseLevel
Class:	double
Type:	CIAttributeTypeScalar
DisplayName English:	Noise Level
DisplayName German:	Rauschpegel
DisplayName French:	Niveau de bruit
DisplayName Italian:	Livello disturbo
DisplayName Spanish:	Nivel de ruido
DefaultNumber:	0.02
IdentityNumber:	0
SliderMaxNumber:	0.1
SliderMinNumber:	0

(Read only property)

55.148.7 AttributeinputSharpness as CIAttributeMBS

MBS MacCI Plugin, Plugin Version: 17.4, Platform: macOS, Targets: All.

Function: Details about the Noise Reduction attribute.
Notes:

This attribute should have this content:

Name:	inputSharpness
Class:	double
Type:	CIAttributeTypeScalar
DisplayName English:	Sharpness
DisplayName German:	Schärfe
DisplayName French:	Netteté
DisplayName Italian:	Nitidezza
DisplayName Spanish:	Nitidez
DefaultNumber:	0.4
IdentityNumber:	0
SliderMaxNumber:	2
SliderMinNumber:	0

(Read only property)

55.148.8 inputImage as CIImageMBS

MBS MacCI Plugin, Plugin Version: 17.4, Platform: macOS, Targets: All.

Function: The attribute Image
Notes:

Name:	inputImage
Class:	CIImageMBS (CIImage)
DisplayName English:	Image
DisplayName German:	Bild
DisplayName French:	Image
DisplayName Italian:	Immagine
DisplayName Spanish:	Imagen
Type:	CIAttributeTypeImage

See AttributeinputImage for more details.
(Read and Write property)

55.148.9 inputNoiseLevel as double

MBS MacCI Plugin, Plugin Version: 17.4, Platform: macOS, Targets: All.

Function: The attribute Noise Level
Notes:

Name:	inputNoiseLevel
Class:	double (NSNumber)
DisplayName English:	Noise Level
DisplayName German:	Rauschpegel
DisplayName French:	Niveau de bruit
DisplayName Italian:	Livello disturbo
DisplayName Spanish:	Nivel de ruido
Type:	CIAttributeTypeScalar

See AttributeinputNoiseLevel for more details.
(Read and Write property)

55.148.10 inputSharpness as double

MBS MacCI Plugin, Plugin Version: 17.4, Platform: macOS, Targets: All.

Function: The attribute Sharpness
Notes:

Name:	inputSharpness
Class:	double (NSNumber)
DisplayName English:	Sharpness
DisplayName German:	Schärfe
DisplayName French:	Netteté
DisplayName Italian:	Nitidezza
DisplayName Spanish:	Nitidez
Type:	CIAttributeTypeScalar

See AttributeinputSharpness for more details.
(Read and Write property)

55.149 class CIFilterOpTileMBS

55.149.1 class CIFilterOpTileMBS

MBS MacCI Plugin, Plugin Version: 17.4, Platform: macOS, Targets: All.

Function: The Xojo class for the CoreImage Op Tile filter.
Notes:

Details for this filter:

FilterName:	CIOpTile
DisplayName English:	Op Tile
DisplayName German:	Op kacheln
DisplayName French:	Mosaïque opérationnelle
DisplayName Italian:	Mosaico ottico
DisplayName Spanish:	Mosaico óptico

Categories:

- CICategoryTileEffect: Tile Effect
- CICategoryVideo: Video
- CICategoryStillImage: Still Image
- CICategoryBuiltIn: Built-In

Input:

- inputImage: Image
- inputCenter: Center
- inputScale: Scale
- inputAngle: Angle
- inputWidth: Width

Output:

- outputImage

Subclass of the CIFilterMBS class.

55.149.2 Methods

55.149.3 Constructor

MBS MacCI Plugin, Plugin Version: 17.4, Platform: macOS, Targets: All.

Function: The constructor.
Notes: On success the handle property is not zero and the filter has the default values set.

55.149.4 Properties

55.149.5 AttributeinputAngle as CIAttributeMBS

MBS MacCI Plugin, Plugin Version: 17.4, Platform: macOS, Targets: All.

Function: Details about the Op Tile attribute.
Notes:

This attribute should have this content:

Name:	inputAngle
Class:	double
Type:	CIAttributeTypeAngle
DisplayName English:	Angle
DisplayName German:	Winkel
DisplayName French:	Angle
DisplayName Italian:	Angolo
DisplayName Spanish:	Ángulo
DefaultNumber:	0
IdentityNumber:	0
SliderMaxNumber:	3.141593
SliderMinNumber:	-3.141593

(Read only property)

55.149.6 AttributeinputCenter as CIAttributeMBS

MBS MacCI Plugin, Plugin Version: 17.4, Platform: macOS, Targets: All.

Function: Details about the Op Tile attribute.
Notes:

This attribute should have this content:

Name:	inputCenter
Class:	CIVectorMBS
Type:	CIAttributeTypePosition
DisplayName English:	Center
DisplayName German:	Mitte
DisplayName French:	Centre
DisplayName Italian:	Centro
DisplayName Spanish:	Centro
DefaultVector:	[150 150]
IdentityVector:	n/a

(Read only property)

55.149.7 AttributeinputImage as CIAttributeMBS

MBS MacCI Plugin, Plugin Version: 17.4, Platform: macOS, Targets: All.

Function: Details about the Op Tile attribute.
Notes:

This attribute should have this content:

Name:	inputImage
Class:	CIImageMBS
Type:	CIAttributeTypeImage
DisplayName English:	Image
DisplayName German:	Bild
DisplayName French:	Image
DisplayName Italian:	Immagine
DisplayName Spanish:	Imagen
DefaultNumber:	0
IdentityNumber:	0

(Read only property)

55.149.8 AttributeinputScale as CIAttributeMBS

MBS MacCI Plugin, Plugin Version: 17.4, Platform: macOS, Targets: All.

Function: Details about the Op Tile attribute.
Notes:

This attribute should have this content:

Name:	inputScale
Class:	double
Type:	CIAttributeTypeScalar
DisplayName English:	Scale
DisplayName German:	Skalierung
DisplayName French:	Échelle
DisplayName Italian:	Scala
DisplayName Spanish:	Escala
DefaultNumber:	2.8
IdentityNumber:	1
SliderMaxNumber:	10
SliderMinNumber:	0.1

(Read only property)

55.149.9 AttributeinputWidth as CIAttributeMBS

MBS MacCI Plugin, Plugin Version: 17.4, Platform: macOS, Targets: All.

Function: Details about the Op Tile attribute.
Notes:

This attribute should have this content:

Name:	inputWidth
Class:	double
Type:	CIAttributeTypeDistance
DisplayName English:	Width
DisplayName German:	Breite
DisplayName French:	Largeur
DisplayName Italian:	Larghezza
DisplayName Spanish:	Anchura
DefaultNumber:	65
IdentityNumber:	65
SliderMaxNumber:	1000
SliderMinNumber:	1

(Read only property)

55.149.10 inputAngle as double

MBS MacCI Plugin, Plugin Version: 17.4, Platform: macOS, Targets: All.

Function: The attribute Angle
Notes:

Name:	inputAngle
Class:	double (NSNumber)
DisplayName English:	Angle
DisplayName German:	Winkel
DisplayName French:	Angle
DisplayName Italian:	Angolo
DisplayName Spanish:	Ángulo
Type:	CIAttributeTypeAngle

See AttributeinputAngle for more details.
(Read and Write property)

55.149.11 inputCenter as CIVectorMBS

MBS MacCI Plugin, Plugin Version: 17.4, Platform: macOS, Targets: All.

Function: The attribute Center
Notes:

Name:	inputCenter
Class:	CIVectorMBS (CIVector)
DisplayName English:	Center
DisplayName German:	Mitte
DisplayName French:	Centre
DisplayName Italian:	Centro
DisplayName Spanish:	Centro
Type:	CIAttributeTypePosition

See AttributeinputCenter for more details.
(Read and Write property)

55.149.12 inputImage as CIImageMBS

MBS MacCI Plugin, Plugin Version: 17.4, Platform: macOS, Targets: All.

Function: The attribute Image
Notes:

Name:	inputImage
Class:	CIImageMBS (CIImage)
DisplayName English:	Image
DisplayName German:	Bild
DisplayName French:	Image
DisplayName Italian:	Immagine
DisplayName Spanish:	Imagen
Type:	CIAttributeTypeImage

See AttributeinputImage for more details.
(Read and Write property)

55.149.13 inputScale as double

MBS MacCI Plugin, Plugin Version: 17.4, Platform: macOS, Targets: All.

Function: The attribute Scale
Notes:

Name:	inputScale
Class:	double (NSNumber)
DisplayName English:	Scale
DisplayName German:	Skalierung
DisplayName French:	Échelle
DisplayName Italian:	Scala
DisplayName Spanish:	Escala
Type:	CIAttributeTypeScalar

See AttributeinputScale for more details.
(Read and Write property)

55.149.14 inputWidth as double

MBS MacCI Plugin, Plugin Version: 17.4, Platform: macOS, Targets: All.

Function: The attribute Width
Notes:

See AttributeinputWidth for more details.
(Read and Write property)

Name:	inputWidth
Class:	double (NSNumber)
DisplayName English:	Width
DisplayName German:	Breite
DisplayName French:	Largeur
DisplayName Italian:	Larghezza
DisplayName Spanish:	Anchura
Type:	CIAttributeTypeDistance

55.150 class CIFilterOverlayBlendModeMBS

55.150.1 class CIFilterOverlayBlendModeMBS

MBS MacCI Plugin, Plugin Version: 17.4, Platform: macOS, Targets: All.

Function: The Xojo class for the CoreImage Overlay Blend Mode filter.
Notes:

Details for this filter:

FilterName:	CIOverlayBlendMode
DisplayName English:	Overlay Blend Mode
DisplayName German:	Mischmethode „Überlagerung“
DisplayName French:	Mode de fusion Superposition
DisplayName Italian:	Modalità sfumatura sovrapposizione
DisplayName Spanish:	Superponer modo de mezcla

Categories:

- CICategoryCompositeOperation: Composite Operation
- CICategoryVideo: Video
- CICategoryStillImage: Still Image
- CICategoryInterlaced: Interlaced
- CICategoryNonSquarePixels: Non-Square Pixels
- CICategoryBuiltIn: Built-In

Input:

- inputImage: Image
- inputBackgroundImage: Background Image

Output:

- outputImage

Subclass of the CIFilterMBS class.

55.150.2 Methods

55.150.3 Constructor

MBS MacCI Plugin, Plugin Version: 17.4, Platform: macOS, Targets: All.

Function: The constructor.
Notes: On success the handle property is not zero and the filter has the default values set.

55.150.4 Properties

55.150.5 AttributeinputBackgroundImage as CIAttributeMBS

MBS MacCI Plugin, Plugin Version: 17.4, Platform: macOS, Targets: All.

Function: Details about the Overlay Blend Mode attribute.
Notes:

This attribute should have this content:

Name:	inputBackgroundImage
Class:	CIImageMBS
Type:	CIAttributeTypeImage
DisplayName English:	Background Image
DisplayName German:	Hintergrundbild
DisplayName French:	Image d'arrière-plan
DisplayName Italian:	Immagine di sfondo
DisplayName Spanish:	Imagen de fondo
DefaultNumber:	0
IdentityNumber:	0

(Read only property)

55.150.6 AttributeinputImage as CIAttributeMBS

MBS MacCI Plugin, Plugin Version: 17.4, Platform: macOS, Targets: All.

Function: Details about the Overlay Blend Mode attribute.
Notes:

This attribute should have this content:

Name:	inputImage
Class:	CIImageMBS
Type:	CIAttributeTypeImage
DisplayName English:	Image
DisplayName German:	Bild
DisplayName French:	Image
DisplayName Italian:	Immagine
DisplayName Spanish:	Imagen
DefaultNumber:	0
IdentityNumber:	0

(Read only property)

55.150.7 inputBackgroundImage as CIImageMBS

MBS MacCI Plugin, Plugin Version: 17.4, Platform: macOS, Targets: All.

Function: The attribute Background Image
Notes:

Name:	inputBackgroundImage
Class:	CIImageMBS (CIImage)
DisplayName English:	Background Image
DisplayName German:	Hintergrundbild
DisplayName French:	Image d'arrière-plan
DisplayName Italian:	Immagine di sfondo
DisplayName Spanish:	Imagen de fondo
Type:	CIAttributeTypeImage

See AttributeinputBackgroundImage for more details.
(Read and Write property)

55.150.8 inputImage as CIImageMBS

MBS MacCI Plugin, Plugin Version: 17.4, Platform: macOS, Targets: All.

Function: The attribute Image
Notes:

See AttributeinputImage for more details.
(Read and Write property)

Name:	inputImage
Class:	CIImageMBS (CIImage)
DisplayName English:	Image
DisplayName German:	Bild
DisplayName French:	Image
DisplayName Italian:	Immagine
DisplayName Spanish:	Imagen
Type:	CIAttributeTypeImage

55.151 class CIFilterPageCurlTransitionMBS

55.151.1 class CIFilterPageCurlTransitionMBS

MBS MacCI Plugin, Plugin Version: 17.4, Platform: macOS, Targets: All.

Function: The Xojo class for the CoreImage Page Curl filter.
Notes:

Details for this filter:

FilterName:	CIPageCurlTransition
DisplayName English:	Page Curl
DisplayName German:	Umblättern
DisplayName French:	Repli de page
DisplayName Italian:	Ricciolo pagina
DisplayName Spanish:	Ondulación de página

Categories:

- CICategoryTransition: Transition
- CICategoryVideo: Video
- CICategoryStillImage: Still Image
- CICategoryBuiltIn: Built-In

Input:

- inputImage: Image
- inputTargetImage: Target Image
- inputBacksideImage: Backside Image
- inputShadingImage: Shading Image
- inputExtent: Extent
- inputTime: Time
- inputAngle: Angle
- inputRadius: Radius

Output:

- outputImage

Subclass of the CIFilterMBS class.

55.151.2 Methods

55.151.3 Constructor

MBS MacCI Plugin, Plugin Version: 17.4, Platform: macOS, Targets: All.

Function: The constructor.
Notes: On success the handle property is not zero and the filter has the default values set.

55.151.4 Properties

55.151.5 AttributeinputAngle as CIAttributeMBS

MBS MacCI Plugin, Plugin Version: 17.4, Platform: macOS, Targets: All.

Function: Details about the Page Curl attribute.
Notes:

This attribute should have this content:

Name:	inputAngle
Class:	double
Type:	CIAttributeTypeAngle
DisplayName English:	Angle
DisplayName German:	Winkel
DisplayName French:	Angle
DisplayName Italian:	Angolo
DisplayName Spanish:	Ángulo
DefaultNumber:	0
IdentityNumber:	0
SliderMaxNumber:	3.141593
SliderMinNumber:	-3.141593

(Read only property)

55.151.6 AttributeinputBacksideImage as CIAttributeMBS

MBS MacCI Plugin, Plugin Version: 17.4, Platform: macOS, Targets: All.

Function: Details about the Page Curl attribute.
Notes:

This attribute should have this content:

Name:	inputBacksideImage
Class:	CIImageMBS
DisplayName English:	Backside Image
DisplayName German:	Bild auf der Hinterseite
DisplayName French:	Image arrière
DisplayName Italian:	Immagine posteriore
DisplayName Spanish:	Imagen de reverso
DefaultNumber:	0
IdentityNumber:	0

(Read only property)

55.151.7 AttributeinputExtent as CIAttributeMBS

MBS MacCI Plugin, Plugin Version: 17.4, Platform: macOS, Targets: All.

Function: Details about the Page Curl attribute.
Notes:

This attribute should have this content:

Name:	inputExtent
Class:	CIVectorMBS
Type:	CIAttributeTypeRectangle
DisplayName English:	Extent
DisplayName German:	Betrag
DisplayName French:	Étendue
DisplayName Italian:	Ampiezza
DisplayName Spanish:	Amplitud
DefaultVector:	[0 0 300 300]
IdentityVector:	n/a

(Read only property)

55.151.8 AttributeinputImage as CIAttributeMBS

MBS MacCI Plugin, Plugin Version: 17.4, Platform: macOS, Targets: All.

Function: Details about the Page Curl attribute.
Notes:

This attribute should have this content:

Name:	inputImage
Class:	CIImageMBS
Type:	CIAttributeTypeImage
DisplayName English:	Image
DisplayName German:	Bild
DisplayName French:	Image
DisplayName Italian:	Immagine
DisplayName Spanish:	Imagen
DefaultNumber:	0
IdentityNumber:	0

(Read only property)

55.151.9 AttributeinputRadius as CIAttributeMBS

MBS MacCI Plugin, Plugin Version: 17.4, Platform: macOS, Targets: All.

Function: Details about the Page Curl attribute.
Notes:

This attribute should have this content:

(Read only property)

55.151.10 AttributeinputShadingImage as CIAttributeMBS

MBS MacCI Plugin, Plugin Version: 17.4, Platform: macOS, Targets: All.

Function: Details about the Page Curl attribute.
Notes:

This attribute should have this content:

Name:	inputRadius
Class:	double
Type:	CIAttributeTypeDistance
DisplayName English:	Radius
DisplayName German:	Radius
DisplayName French:	Rayon
DisplayName Italian:	Raggio
DisplayName Spanish:	Radio
DefaultNumber:	100
IdentityNumber:	0
MaxNumber:	0
MinNumber:	0.01
SliderMaxNumber:	400
SliderMinNumber:	0.01

Name:	inputShadingImage
Class:	CIImageMBS
Type:	CIAttributeTypeImage
DisplayName English:	Shading Image
DisplayName German:	Bild schattieren
DisplayName French:	Image d'ombrage
DisplayName Italian:	Immagine ombreggiatura
DisplayName Spanish:	Imagen de sombra
DefaultNumber:	0
IdentityNumber:	0

(Read only property)

55.151.11 AttributeinputTargetImage as CIAttributeMBS

MBS MacCI Plugin, Plugin Version: 17.4, Platform: macOS, Targets: All.

Function: Details about the Page Curl attribute.
Notes:

This attribute should have this content:

(Read only property)

Name:	inputTargetImage
Class:	CIImageMBS
Type:	CIAttributeTypeImage
DisplayName English:	Target Image
DisplayName German:	Zielbild
DisplayName French:	Image cible
DisplayName Italian:	Immagine target
DisplayName Spanish:	Imagen de destino
DefaultNumber:	0
IdentityNumber:	0

55.151.12 AttributeinputTime as CIAttributeMBS

MBS MacCI Plugin, Plugin Version: 17.4, Platform: macOS, Targets: All.

Function: Details about the Page Curl attribute.
Notes:

This attribute should have this content:

Name:	inputTime
Class:	double
Type:	CIAttributeTypeTime
DisplayName English:	Time
DisplayName German:	Zeit
DisplayName French:	Durée
DisplayName Italian:	Tempo
DisplayName Spanish:	Tiempo
DefaultNumber:	0
IdentityNumber:	0
MaxNumber:	1
MinNumber:	0
SliderMaxNumber:	1
SliderMinNumber:	0

(Read only property)

55.151.13 inputAngle as double

MBS MacCI Plugin, Plugin Version: 17.4, Platform: macOS, Targets: All.

Function: The attribute Angle
Notes:

Name:	inputAngle
Class:	double (NSNumber)
DisplayName English:	Angle
DisplayName German:	Winkel
DisplayName French:	Angle
DisplayName Italian:	Angolo
DisplayName Spanish:	Ángulo
Type:	CIAttributeTypeAngle

See AttributeinputAngle for more details.
(Read and Write property)

55.151.14 inputBacksideImage as CIImageMBS

MBS MacCI Plugin, Plugin Version: 17.4, Platform: macOS, Targets: All.

Function: The attribute Backside Image
Notes:

Name:	inputBacksideImage
Class:	CIImageMBS (CIImage)
DisplayName English:	Backside Image
DisplayName German:	Bild auf der Hinterseite
DisplayName French:	Image arrière
DisplayName Italian:	Immagine posteriore
DisplayName Spanish:	Imagen de reverso
Type:	

See AttributeinputBacksideImage for more details.
(Read and Write property)

55.151.15 inputExtent as CIVectorMBS

MBS MacCI Plugin, Plugin Version: 17.4, Platform: macOS, Targets: All.

Function: The attribute Extent
Notes:

See AttributeinputExtent for more details.
(Read and Write property)

Name:	inputExtent
Class:	CIVectorMBS (CIVector)
DisplayName English:	Extent
DisplayName German:	Betrag
DisplayName French:	Étendue
DisplayName Italian:	Ampiezza
DisplayName Spanish:	Amplitud
Type:	CIAttributeTypeRectangle

55.151.16 inputImage as CIImageMBS

MBS MacCI Plugin, Plugin Version: 17.4, Platform: macOS, Targets: All.

Function: The attribute Image
Notes:

Name:	inputImage
Class:	CIImageMBS (CIImage)
DisplayName English:	Image
DisplayName German:	Bild
DisplayName French:	Image
DisplayName Italian:	Immagine
DisplayName Spanish:	Imagen
Type:	CIAttributeTypeImage

See AttributeinputImage for more details.
(Read and Write property)

55.151.17 inputRadius as double

MBS MacCI Plugin, Plugin Version: 17.4, Platform: macOS, Targets: All.

Function: The attribute Radius
Notes:

Name:	inputRadius
Class:	double (NSNumber)
DisplayName English:	Radius
DisplayName German:	Radius
DisplayName French:	Rayon
DisplayName Italian:	Raggio
DisplayName Spanish:	Radio
Type:	CIAttributeTypeDistance

See AttributeinputRadius for more details.
(Read and Write property)

55.151.18 inputShadingImage as CIImageMBS

MBS MacCI Plugin, Plugin Version: 17.4, Platform: macOS, Targets: All.

Function: The attribute Shading Image
Notes:

Name:	inputShadingImage
Class:	CIImageMBS (CIImage)
DisplayName English:	Shading Image
DisplayName German:	Bild schattieren
DisplayName French:	Image d'ombrage
DisplayName Italian:	Immagine ombreggiatura
DisplayName Spanish:	Imagen de sombra
Type:	CIAttributeTypeImage

See AttributeinputShadingImage for more details.
(Read and Write property)

55.151.19 inputTargetImage as CIImageMBS

MBS MacCI Plugin, Plugin Version: 17.4, Platform: macOS, Targets: All.

Function: The attribute Target Image
Notes:

Name:	inputTargetImage
Class:	CIImageMBS (CIImage)
DisplayName English:	Target Image
DisplayName German:	Zielbild
DisplayName French:	Image cible
DisplayName Italian:	Immagine target
DisplayName Spanish:	Imagen de destino
Type:	CIAttributeTypeImage

See AttributeinputTargetImage for more details.
(Read and Write property)

55.151.20 inputTime as double

MBS MacCI Plugin, Plugin Version: 17.4, Platform: macOS, Targets: All.

Function: The attribute Time
Notes:

Name:	inputTime
Class:	double (NSNumber)
DisplayName English:	Time
DisplayName German:	Zeit
DisplayName French:	Durée
DisplayName Italian:	Tempo
DisplayName Spanish:	Tiempo
Type:	CIAttributeTypeTime

See AttributeinputTime for more details.
(Read and Write property)

55.152 class CIFilterPageCurlWithShadowTransitionMBS

55.152.1 class CIFilterPageCurlWithShadowTransitionMBS

MBS MacCI Plugin, Plugin Version: 17.4, Platform: macOS, Targets: All.

Function: The Xojo class for the CoreImage Page Curl With Shadow filter.
Notes:

Details for this filter:

FilterName:	CIPageCurlWithShadowTransition
DisplayName English:	Page Curl With Shadow
DisplayName German:	Umblättern mit Schatten
DisplayName French:	Repli de page avec ombre
DisplayName Italian:	Piega pagina con ombra
DisplayName Spanish:	Página con el borde ondulado y sombra

Categories:

- CICategoryTransition: Transition
- CICategoryVideo: Video
- CICategoryStillImage: Still Image
- CICategoryBuiltIn: Built-In

Input:

- inputImage: Image
- inputTargetImage: Target Image
- inputBacksideImage: Backside Image
- inputExtent: Extent
- inputTime: Time
- inputAngle: Angle
- inputRadius: Radius
- inputShadowSize: Shadow Size
- inputShadowAmount: Shadow Amount

- inputShadowExtent: Shadow Extent

Output:

- outputImage

Subclass of the CIFilterMBS class.

55.152.2 Blog Entries

- MBS Real Studio Plugins, version 13.1pr5

55.152.3 Blog Entries

- MBS Real Studio Plugins, version 13.1pr5

55.152.4 Methods

55.152.5 Constructor

MBS MacCI Plugin, Plugin Version: 17.4, Platform: macOS, Targets: All.

Function: The constructor.
Notes: On success the handle property is not zero and the filter has the default values set.

55.152.6 Properties

55.152.7 AttributeinputAngle as CIAttributeMBS

MBS MacCI Plugin, Plugin Version: 17.4, Platform: macOS, Targets: All.

Function: Details about the Page Curl With Shadow attribute.
Notes:

This attribute should have this content:

(Read only property)

Name:	inputAngle
Class:	double
Type:	CIAttributeTypeAngle
DisplayName English:	Angle
DisplayName German:	Winkel
DisplayName French:	Angle
DisplayName Italian:	Angolo
DisplayName Spanish:	Ángulo
DefaultNumber:	0
IdentityNumber:	0
SliderMaxNumber:	3.141593
SliderMinNumber:	-3.141593

55.152.8 AttributeinputBacksideImage as CIAttributeMBS

MBS MacCI Plugin, Plugin Version: 17.4, Platform: macOS, Targets: All.

Function: Details about the Page Curl With Shadow attribute.
Notes:

This attribute should have this content:

Name:	inputBacksideImage
Class:	CIImageMBS
DisplayName English:	Backside Image
DisplayName German:	Bild auf der Hinterseite
DisplayName French:	Image arrière
DisplayName Italian:	Immagine posteriore
DisplayName Spanish:	Imagen de reverso
DefaultNumber:	0
IdentityNumber:	0

(Read only property)

55.152.9 AttributeinputExtent as CIAttributeMBS

MBS MacCI Plugin, Plugin Version: 17.4, Platform: macOS, Targets: All.

Function: Details about the Page Curl With Shadow attribute.
Notes:

This attribute should have this content:

Name:	inputExtent
Class:	CIVectorMBS
Type:	CIAttributeTypeRectangle
DisplayName English:	Extent
DisplayName German:	Betrag
DisplayName French:	Étendue
DisplayName Italian:	Ampiezza
DisplayName Spanish:	Amplitud
DefaultVector:	[0 0 0 0]
IdentityVector:	n/a

(Read only property)

55.152.10 AttributeinputImage as CIAttributeMBS

MBS MacCI Plugin, Plugin Version: 17.4, Platform: macOS, Targets: All.

Function: Details about the Page Curl With Shadow attribute.
Notes:

This attribute should have this content:

Name:	inputImage
Class:	CIImageMBS
Type:	CIAttributeTypeImage
DisplayName English:	Image
DisplayName German:	Bild
DisplayName French:	Image
DisplayName Italian:	Immagine
DisplayName Spanish:	Imagen
DefaultNumber:	0
IdentityNumber:	0

(Read only property)

55.152.11 AttributeinputRadius as CIAttributeMBS

MBS MacCI Plugin, Plugin Version: 17.4, Platform: macOS, Targets: All.

Function: Details about the Page Curl With Shadow attribute.
Notes:

This attribute should have this content:

Name:	inputRadius
Class:	double
Type:	CIAttributeTypeDistance
DisplayName English:	Radius
DisplayName German:	Radius
DisplayName French:	Rayon
DisplayName Italian:	Raggio
DisplayName Spanish:	Radio
DefaultNumber:	100
IdentityNumber:	0
MaxNumber:	0
MinNumber:	0.01
SliderMaxNumber:	400
SliderMinNumber:	0.01

(Read only property)

55.152.12 AttributeinputShadowAmount as CIAttributeMBS

MBS MacCI Plugin, Plugin Version: 17.4, Platform: macOS, Targets: All.

Function: Details about the Page Curl With Shadow attribute.
Notes:

This attribute should have this content:

Name:	inputShadowAmount
Class:	double
Type:	CIAttributeTypeDistance
DisplayName English:	Shadow Amount
DisplayName German:	Schattenumfang
DisplayName French:	Quantité d'ombre
DisplayName Italian:	Quantità ombreggiatura
DisplayName Spanish:	Cantidad de sombreado
DefaultNumber:	0.7
IdentityNumber:	0
MaxNumber:	1
MinNumber:	0
SliderMaxNumber:	1
SliderMinNumber:	0

(Read only property)

55.152.13 AttributeinputShadowExtent as CIAttributeMBS

MBS MacCI Plugin, Plugin Version: 17.4, Platform: macOS, Targets: All.

Function: Details about the Page Curl With Shadow attribute.
Notes:

This attribute should have this content:

Name:	inputShadowExtent
Class:	CIVectorMBS
Type:	CIAttributeTypeRectangle
DisplayName English:	Shadow Extent
DisplayName German:	Schattenausdehnung
DisplayName French:	Étendue de l'ombre
DisplayName Italian:	Estensione ombreggiatura
DisplayName Spanish:	Extensión de la sombra
DefaultVector:	[0 0 0 0]
IdentityVector:	n/a

(Read only property)

55.152.14 AttributeinputShadowSize as CIAttributeMBS

MBS MacCI Plugin, Plugin Version: 17.4, Platform: macOS, Targets: All.

Function: Details about the Page Curl With Shadow attribute.
Notes:

This attribute should have this content:

(Read only property)

55.152.15 AttributeinputTargetImage as CIAttributeMBS

MBS MacCI Plugin, Plugin Version: 17.4, Platform: macOS, Targets: All.

Function: Details about the Page Curl With Shadow attribute.
Notes:

Name:	inputShadowSize
Class:	double
Type:	CIAttributeTypeDistance
DisplayName English:	Shadow Size
DisplayName German:	Schattengröße
DisplayName French:	Taille de l'ombre
DisplayName Italian:	Dimensioni ombreggiatura
DisplayName Spanish:	Tamaño de la sombra
DefaultNumber:	0.5
IdentityNumber:	0
MaxNumber:	1
MinNumber:	0
SliderMaxNumber:	1
SliderMinNumber:	0

This attribute should have this content:

Name:	inputTargetImage
Class:	CIImageMBS
Type:	CIAttributeTypeImage
DisplayName English:	Target Image
DisplayName German:	Zielbild
DisplayName French:	Image cible
DisplayName Italian:	Immagine target
DisplayName Spanish:	Imagen de destino
DefaultNumber:	0
IdentityNumber:	0

(Read only property)

55.152.16 AttributeinputTime as CIAttributeMBS

MBS MacCI Plugin, Plugin Version: 17.4, Platform: macOS, Targets: All.

Function: Details about the Page Curl With Shadow attribute.
Notes:

This attribute should have this content:

(Read only property)

Name:	inputTime
Class:	double
Type:	CIAttributeTypeTime
DisplayName English:	Time
DisplayName German:	Zeit
DisplayName French:	Durée
DisplayName Italian:	Tempo
DisplayName Spanish:	Tiempo
DefaultNumber:	0
IdentityNumber:	0
MaxNumber:	1
MinNumber:	0
SliderMaxNumber:	1
SliderMinNumber:	0

55.152.17 inputAngle as double

MBS MacCI Plugin, Plugin Version: 17.4, Platform: macOS, Targets: All.

Function: The attribute Angle
Notes:

Name:	inputAngle
Class:	double (NSNumber)
DisplayName English:	Angle
DisplayName German:	Winkel
DisplayName French:	Angle
DisplayName Italian:	Angolo
DisplayName Spanish:	Ángulo
Type:	CIAttributeTypeAngle

See AttributeinputAngle for more details.
(Read and Write property)

55.152.18 inputBacksideImage as CIImageMBS

MBS MacCI Plugin, Plugin Version: 17.4, Platform: macOS, Targets: All.

Function: The attribute Backside Image
Notes:

See AttributeinputBacksideImage for more details.
(Read and Write property)

Name:	inputBacksideImage
Class:	CIImageMBS (CIImage)
DisplayName English:	Backside Image
DisplayName German:	Bild auf der Hinterseite
DisplayName French:	Image arrière
DisplayName Italian:	Immagine posteriore
DisplayName Spanish:	Imagen de reverso
Type:	

55.152.19 inputExtent as CIVectorMBS

MBS MacCI Plugin, Plugin Version: 17.4, Platform: macOS, Targets: All.

Function: The attribute Extent
Notes:

Name:	inputExtent
Class:	CIVectorMBS (CIVector)
DisplayName English:	Extent
DisplayName German:	Betrag
DisplayName French:	Étendue
DisplayName Italian:	Ampiezza
DisplayName Spanish:	Amplitud
Type:	CIAttributeTypeRectangle

See AttributeinputExtent for more details.
(Read and Write property)

55.152.20 inputImage as CIImageMBS

MBS MacCI Plugin, Plugin Version: 17.4, Platform: macOS, Targets: All.

Function: The attribute Image
Notes:

Name:	inputImage
Class:	CIImageMBS (CIImage)
DisplayName English:	Image
DisplayName German:	Bild
DisplayName French:	Image
DisplayName Italian:	Immagine
DisplayName Spanish:	Imagen
Type:	CIAttributeTypeImage

See AttributeinputImage for more details.
(Read and Write property)

55.152.21 inputRadius as double

MBS MacCI Plugin, Plugin Version: 17.4, Platform: macOS, Targets: All.

Function: The attribute Radius
Notes:

Name:	inputRadius
Class:	double (NSNumber)
DisplayName English:	Radius
DisplayName German:	Radius
DisplayName French:	Rayon
DisplayName Italian:	Raggio
DisplayName Spanish:	Radio
Type:	CIAttributeTypeDistance

See AttributeinputRadius for more details.
(Read and Write property)

55.152.22 inputShadowAmount as double

MBS MacCI Plugin, Plugin Version: 17.4, Platform: macOS, Targets: All.

Function: The attribute Shadow Amount
Notes:

Name:	inputShadowAmount
Class:	double (NSNumber)
DisplayName English:	Shadow Amount
DisplayName German:	Schattenumfang
DisplayName French:	Quantité d'ombre
DisplayName Italian:	Quantità ombreggiatura
DisplayName Spanish:	Cantidad de sombreado
Type:	CIAttributeTypeDistance

See AttributeinputShadowAmount for more details.
(Read and Write property)

55.152.23 inputShadowExtent as CIVectorMBS

MBS MacCI Plugin, Plugin Version: 17.4, Platform: macOS, Targets: All.

Function: The attribute Shadow Extent
Notes:

Name:	inputShadowExtent
Class:	CIVectorMBS (CIVector)
DisplayName English:	Shadow Extent
DisplayName German:	Schattenausdehnung
DisplayName French:	Étendue de l'ombre
DisplayName Italian:	Estensione ombreggiatura
DisplayName Spanish:	Extensión de la sombra
Type:	CIAttributeTypeRectangle

See AttributeinputShadowExtent for more details.
(Read and Write property)

55.152.24 inputShadowSize as double

MBS MacCI Plugin, Plugin Version: 17.4, Platform: macOS, Targets: All.

Function: The attribute Shadow Size
Notes:

Name:	inputShadowSize
Class:	double (NSNumber)
DisplayName English:	Shadow Size
DisplayName German:	Schattengröße
DisplayName French:	Taille de l'ombre
DisplayName Italian:	Dimensioni ombreggiatura
DisplayName Spanish:	Tamaño de la sombra
Type:	CIAttributeTypeDistance

See AttributeinputShadowSize for more details.
(Read and Write property)

55.152.25 inputTargetImage as CIImageMBS

MBS MacCI Plugin, Plugin Version: 17.4, Platform: macOS, Targets: All.

Function: The attribute Target Image
Notes:

Name:	inputTargetImage
Class:	CIImageMBS (CIImage)
DisplayName English:	Target Image
DisplayName German:	Zielbild
DisplayName French:	Image cible
DisplayName Italian:	Immagine target
DisplayName Spanish:	Imagen de destino
Type:	CIAttributeTypeImage

See AttributeinputTargetImage for more details.
(Read and Write property)

55.152.26 inputTime as double

MBS MacCI Plugin, Plugin Version: 17.4, Platform: macOS, Targets: All.

Function: The attribute Time
Notes:

Name:	inputTime
Class:	double (NSNumber)
DisplayName English:	Time
DisplayName German:	Zeit
DisplayName French:	Durée
DisplayName Italian:	Tempo
DisplayName Spanish:	Tiempo
Type:	CIAttributeTypeTime

See AttributeinputTime for more details.
(Read and Write property)

55.153 class CIFilterParallelogramTileMBS

55.153.1 class CIFilterParallelogramTileMBS

MBS MacCI Plugin, Plugin Version: 17.4, Platform: macOS, Targets: All.

Function: The Xojo class for the CoreImage Parallelogram Tile filter.
Notes:

Details for this filter:

FilterName:	CIParallelogramTile
DisplayName English:	Parallelogram Tile
DisplayName German:	Parallelogramme
DisplayName French:	Mosaïque de parallélogrammes
DisplayName Italian:	Mosaico parallelogramma
DisplayName Spanish:	Mosaico paralelogramo

Categories:

- CICategoryTileEffect: Tile Effect
- CICategoryVideo: Video
- CICategoryStillImage: Still Image
- CICategoryBuiltIn: Built-In

Input:

- inputImage: Image
- inputCenter: Center
- inputAngle: Angle
- inputAcuteAngle: Acute Angle
- inputWidth: Width

Output:

- outputImage

Subclass of the CIFilterMBS class.

55.153.2 Methods

55.153.3 Constructor

MBS MacCI Plugin, Plugin Version: 17.4, Platform: macOS, Targets: All.

Function: The constructor.
Notes: On success the handle property is not zero and the filter has the default values set.

55.153.4 Properties

55.153.5 AttributeinputAcuteAngle as CIAttributeMBS

MBS MacCI Plugin, Plugin Version: 17.4, Platform: macOS, Targets: All.

Function: Details about the Parallelogram Tile attribute.
Notes:

This attribute should have this content:

Name:	inputAcuteAngle
Class:	double
Type:	CIAttributeTypeAngle
DisplayName English:	Acute Angle
DisplayName German:	Spitzer Winkel
DisplayName French:	Angle aigu
DisplayName Italian:	Angolo acuto
DisplayName Spanish:	Ángulo agudo
DefaultNumber:	1.570796
IdentityNumber:	1.570796
SliderMaxNumber:	3.141593
SliderMinNumber:	-3.141593

(Read only property)

55.153.6 AttributeinputAngle as CIAttributeMBS

MBS MacCI Plugin, Plugin Version: 17.4, Platform: macOS, Targets: All.

Function: Details about the Parallelogram Tile attribute.
Notes:

This attribute should have this content:

Name:	inputAngle
Class:	double
Type:	CIAttributeTypeAngle
DisplayName English:	Angle
DisplayName German:	Winkel
DisplayName French:	Angle
DisplayName Italian:	Angolo
DisplayName Spanish:	Ángulo
DefaultNumber:	0
IdentityNumber:	0
SliderMaxNumber:	3.141593
SliderMinNumber:	-3.141593

(Read only property)

55.153.7 AttributeinputCenter as CIAttributeMBS

MBS MacCI Plugin, Plugin Version: 17.4, Platform: macOS, Targets: All.

Function: Details about the Parallelogram Tile attribute.
Notes:

This attribute should have this content:

Name:	inputCenter
Class:	CIVectorMBS
Type:	CIAttributeTypePosition
DisplayName English:	Center
DisplayName German:	Mitte
DisplayName French:	Centre
DisplayName Italian:	Centro
DisplayName Spanish:	Centro
DefaultVector:	[150 150]
IdentityVector:	n/a

(Read only property)

55.153.8 AttributeinputImage as CIAttributeMBS

MBS MacCI Plugin, Plugin Version: 17.4, Platform: macOS, Targets: All.

Function: Details about the Parallelogram Tile attribute.
Notes:

This attribute should have this content:

Name:	inputImage
Class:	CIImageMBS
Type:	CIAttributeTypeImage
DisplayName English:	Image
DisplayName German:	Bild
DisplayName French:	Image
DisplayName Italian:	Immagine
DisplayName Spanish:	Imagen
DefaultNumber:	0
IdentityNumber:	0

(Read only property)

55.153.9 AttributeinputWidth as CIAttributeMBS

MBS MacCI Plugin, Plugin Version: 17.4, Platform: macOS, Targets: All.

Function: Details about the Parallelogram Tile attribute.
Notes:

This attribute should have this content:

Name:	inputWidth
Class:	double
Type:	CIAttributeTypeDistance
DisplayName English:	Width
DisplayName German:	Breite
DisplayName French:	Largeur
DisplayName Italian:	Larghezza
DisplayName Spanish:	Anchura
DefaultNumber:	100
IdentityNumber:	100
SliderMaxNumber:	200
SliderMinNumber:	1

(Read only property)

55.153.10 inputAcuteAngle as double

MBS MacCI Plugin, Plugin Version: 17.4, Platform: macOS, Targets: All.

Function: The attribute Acute Angle
Notes:

Name:	inputAcuteAngle
Class:	double (NSNumber)
DisplayName English:	Acute Angle
DisplayName German:	Spitzer Winkel
DisplayName French:	Angle aigu
DisplayName Italian:	Angolo acuto
DisplayName Spanish:	Ángulo agudo
Type:	CIAttributeTypeAngle

See AttributeinputAcuteAngle for more details.
(Read and Write property)

55.153.11 inputAngle as double

MBS MacCI Plugin, Plugin Version: 17.4, Platform: macOS, Targets: All.

Function: The attribute Angle
Notes:

Name:	inputAngle
Class:	double (NSNumber)
DisplayName English:	Angle
DisplayName German:	Winkel
DisplayName French:	Angle
DisplayName Italian:	Angolo
DisplayName Spanish:	Ángulo
Type:	CIAttributeTypeAngle

See AttributeinputAngle for more details.
(Read and Write property)

55.153.12 inputCenter as CIVectorMBS

MBS MacCI Plugin, Plugin Version: 17.4, Platform: macOS, Targets: All.

Function: The attribute Center
Notes:

Name:	inputCenter
Class:	CIVectorMBS (CIVector)
DisplayName English:	Center
DisplayName German:	Mitte
DisplayName French:	Centre
DisplayName Italian:	Centro
DisplayName Spanish:	Centro
Type:	CIAttributeTypePosition

See AttributeinputCenter for more details.
(Read and Write property)

55.153.13 inputImage as CIImageMBS

MBS MacCI Plugin, Plugin Version: 17.4, Platform: macOS, Targets: All.

Function: The attribute Image
Notes:

Name:	inputImage
Class:	CIImageMBS (CIImage)
DisplayName English:	Image
DisplayName German:	Bild
DisplayName French:	Image
DisplayName Italian:	Immagine
DisplayName Spanish:	Imagen
Type:	CIAttributeTypeImage

See AttributeinputImage for more details.
(Read and Write property)

55.153.14 inputWidth as double

MBS MacCI Plugin, Plugin Version: 17.4, Platform: macOS, Targets: All.

Function: The attribute Width
Notes:

Name:	inputWidth
Class:	double (NSNumber)
DisplayName English:	Width
DisplayName German:	Breite
DisplayName French:	Largeur
DisplayName Italian:	Larghezza
DisplayName Spanish:	Anchura
Type:	CIAttributeTypeDistance

See AttributeinputWidth for more details.
(Read and Write property)

55.154 class CIFilterPDF417BarcodeGeneratorMBS

55.154.1 class CIFilterPDF417BarcodeGeneratorMBS

MBS MacCI Plugin, Plugin Version: 17.4, Platform: macOS, Targets: All.

Function: The Xojo class for the CoreImage PDF417 Barcode Generator filter.
Notes:

Details for this filter:

FilterName:	CIPDF417BarcodeGenerator
DisplayName English:	PDF417 Barcode Generator
DisplayName German:	PDF417 Barcode-Generator
DisplayName French:	Générateur de code-barres PDF417
DisplayName Italian:	Generatore codice a barre PDF417
DisplayName Spanish:	Generador de códigos de barras PDF417

Categories:

- CICategoryGenerator: Generator
- CICategoryVideo: Video
- CICategoryStillImage: Still Image
- CICategoryBuiltIn: Built-In

Input:

- inputMessage: Message
- inputMinWidth: Min Width
- inputMaxWidth: Max Width
- inputMinHeight: Min Height
- inputMaxHeight: Max Height
- inputDataColumns: Data Columns
- inputRows: Rows
- inputPreferredAspectRatio: Preferred Aspect Ratio
- inputCompactionMode: Compaction Mode

- inputCompactStyle: Compact Style
- inputCorrectionLevel: Correction Level
- inputAlwaysSpecifyCompaction: Always Specify Compaction

Output:

- outputImage
- outputCGImage

Subclass of the CIFilterMBS class.

55.154.2 Videos

- Presentation from Munich conference about MBS Plugins.

55.154.3 Videos

- Presentation from Munich conference about MBS Plugins.

55.154.4 Methods

55.154.5 Constructor

MBS MacCI Plugin, Plugin Version: 17.4, Platform: macOS, Targets: All.

Function: The constructor.
Notes: On success the handle property is not zero and the filter has the default values set.

55.154.6 Properties

55.154.7 AttributeinputAlwaysSpecifyCompaction as CIAttributeMBS

MBS MacCI Plugin, Plugin Version: 17.4, Platform: macOS, Targets: All.

Function: Details about the PDF417 Barcode Generator attribute.
Notes:

This attribute should have this content:

Name:	inputAlwaysSpecifyCompaction
Class:	double
DisplayName English:	Always Specify Compaction
DisplayName German:	Komprimierung immer angeben
DisplayName French:	Toujours indiquer le compactage
DisplayName Italian:	Specifica sempre la compressione
DisplayName Spanish:	Especificar compactación siempre
DefaultNumber:	0
IdentityNumber:	0
MaxNumber:	1
MinNumber:	0
SliderMaxNumber:	1
SliderMinNumber:	0

(Read only property)

55.154.8 AttributeinputCompactionMode as CIAttributeMBS

MBS MacCI Plugin, Plugin Version: 17.4, Platform: macOS, Targets: All.

Function: Details about the PDF417 Barcode Generator attribute.
Notes:

This attribute should have this content:

Name:	inputCompactionMode
Class:	double
DisplayName English:	Compaction Mode
DisplayName German:	Komprimierungsmodus
DisplayName French:	Mode de compactage
DisplayName Italian:	Modalità di compressione
DisplayName Spanish:	Modo de compactación
DefaultNumber:	0
IdentityNumber:	0
MaxNumber:	3
MinNumber:	0
SliderMaxNumber:	3
SliderMinNumber:	0

(Read only property)

55.154.9 AttributeinputCompactStyle as CIAttributeMBS

MBS MacCI Plugin, Plugin Version: 17.4, Platform: macOS, Targets: All.

Function: Details about the PDF417 Barcode Generator attribute.
Notes:

This attribute should have this content:

Name:	inputCompactStyle
Class:	double
DisplayName English:	Compact Style
DisplayName German:	Komprimierungsstil
DisplayName French:	Style compact
DisplayName Italian:	Stile compatto
DisplayName Spanish:	Estilo compacto
DefaultNumber:	0
IdentityNumber:	0
MaxNumber:	1
MinNumber:	0
SliderMaxNumber:	1
SliderMinNumber:	0

(Read only property)

55.154.10 AttributeinputCorrectionLevel as CIAttributeMBS

MBS MacCI Plugin, Plugin Version: 17.4, Platform: macOS, Targets: All.

Function: Details about the PDF417 Barcode Generator attribute.
Notes:

This attribute should have this content:

(Read only property)

55.154.11 AttributeinputDataColumns as CIAttributeMBS

MBS MacCI Plugin, Plugin Version: 17.4, Platform: macOS, Targets: All.

Function: Details about the PDF417 Barcode Generator attribute.
Notes:

Name:	inputCorrectionLevel
Class:	double
DisplayName English:	Correction Level
DisplayName German:	Korrekturstufe
DisplayName French:	Niveau de correction
DisplayName Italian:	Livello di correzione
DisplayName Spanish:	Nivel de corrección
DefaultNumber:	0
IdentityNumber:	0
MaxNumber:	8
MinNumber:	0
SliderMaxNumber:	8
SliderMinNumber:	0

This attribute should have this content:

Name:	inputDataColumns
Class:	double
DisplayName English:	Data Columns
DisplayName German:	Datenspalten
DisplayName French:	Colonnes de données
DisplayName Italian:	Colonne dati
DisplayName Spanish:	Columnas de datos
DefaultNumber:	0
IdentityNumber:	0
MaxNumber:	30
MinNumber:	1
SliderMaxNumber:	30
SliderMinNumber:	1

(Read only property)

55.154.12 AttributeinputMaxHeight as CIAttributeMBS

MBS MacCI Plugin, Plugin Version: 17.4, Platform: macOS, Targets: All.

Function: Details about the PDF417 Barcode Generator attribute.
Notes:

This attribute should have this content:

(Read only property)

Name:	inputMaxHeight
Class:	double
DisplayName English:	Max Height
DisplayName German:	Max. Höhe
DisplayName French:	Hauteur max.
DisplayName Italian:	Altezza massima
DisplayName Spanish:	Altura máx.
DefaultNumber:	0
IdentityNumber:	0
MaxNumber:	283
MinNumber:	13
SliderMaxNumber:	283
SliderMinNumber:	13

55.154.13 AttributeinputMaxWidth as CIAttributeMBS

MBS MacCI Plugin, Plugin Version: 17.4, Platform: macOS, Targets: All.

Function: Details about the PDF417 Barcode Generator attribute.
Notes:

This attribute should have this content:

Name:	inputMaxWidth
Class:	double
DisplayName English:	Max Width
DisplayName German:	Max. Breite
DisplayName French:	Largeur max.
DisplayName Italian:	Larghezza massima
DisplayName Spanish:	Anchura máx.
DefaultNumber:	0
IdentityNumber:	0
MaxNumber:	583
MinNumber:	56
SliderMaxNumber:	583
SliderMinNumber:	56

(Read only property)

55.154.14 AttributeinputMessage as CIAttributeMBS

MBS MacCI Plugin, Plugin Version: 17.4, Platform: macOS, Targets: All.

Function: Details about the PDF417 Barcode Generator attribute.
Notes:

This attribute should have this content:

Name:	inputMessage
Class:	Memoryblock
DisplayName English:	Message
DisplayName German:	Nachricht
DisplayName French:	Message
DisplayName Italian:	Messaggio
DisplayName Spanish:	Mensaje
DefaultNumber:	0
IdentityNumber:	0

(Read only property)

55.154.15 AttributeinputMinHeight as CIAttributeMBS

MBS MacCI Plugin, Plugin Version: 17.4, Platform: macOS, Targets: All.

Function: Details about the PDF417 Barcode Generator attribute.
Notes:

This attribute should have this content:

Name:	inputMinHeight
Class:	double
DisplayName English:	Min Height
DisplayName German:	Min. Höhe
DisplayName French:	Hauteur min.
DisplayName Italian:	Altezza minima
DisplayName Spanish:	Altura mín.
DefaultNumber:	0
IdentityNumber:	0
MaxNumber:	283
MinNumber:	13
SliderMaxNumber:	283
SliderMinNumber:	13

(Read only property)

55.154.16 AttributeinputMinWidth as CIAttributeMBS

MBS MacCI Plugin, Plugin Version: 17.4, Platform: macOS, Targets: All.

Function: Details about the PDF417 Barcode Generator attribute.
Notes:

This attribute should have this content:

Name:	inputMinWidth
Class:	double
DisplayName English:	Min Width
DisplayName German:	Min. Breite
DisplayName French:	Largeur min.
DisplayName Italian:	Larghezza minima
DisplayName Spanish:	Anchura mín.
DefaultNumber:	0
IdentityNumber:	0
MaxNumber:	583
MinNumber:	56
SliderMaxNumber:	583
SliderMinNumber:	56

(Read only property)

55.154.17 AttributeinputPreferredAspectRatio as CIAttributeMBS

MBS MacCI Plugin, Plugin Version: 17.4, Platform: macOS, Targets: All.

Function: Details about the PDF417 Barcode Generator attribute.
Notes:

This attribute should have this content:

(Read only property)

55.154.18 AttributeinputRows as CIAttributeMBS

MBS MacCI Plugin, Plugin Version: 17.4, Platform: macOS, Targets: All.

Function: Details about the PDF417 Barcode Generator attribute.
Notes:

Name:	inputPreferredAspectRatio
Class:	double
DisplayName English:	Preferred Aspect Ratio
DisplayName German:	Bevorzugtes Seitenverhältnis
DisplayName French:	Proportions préférées
DisplayName Italian:	Proporzioni preferite
DisplayName Spanish:	Proporciones preferidas
DefaultNumber:	0
IdentityNumber:	0
MaxNumber:	2.147484e+9
MinNumber:	0
SliderMaxNumber:	2.147484e+9
SliderMinNumber:	0

This attribute should have this content:

Name:	inputRows
Class:	double
DisplayName English:	Rows
DisplayName German:	Zeilen
DisplayName French:	Rangées
DisplayName Italian:	Righe
DisplayName Spanish:	Filas
DefaultNumber:	0
IdentityNumber:	0
MaxNumber:	90
MinNumber:	3
SliderMaxNumber:	90
SliderMinNumber:	3

(Read only property)

55.154.19 inputAlwaysSpecifyCompaction as double

MBS MacCI Plugin, Plugin Version: 17.4, Platform: macOS, Targets: All.

Function: The attribute Always Specify Compaction
Notes:

See AttributeinputAlwaysSpecifyCompaction for more details.
(Read and Write property)

Name:	inputAlwaysSpecifyCompaction
Class:	double (NSNumber)
DisplayName English:	Always Specify Compaction
DisplayName German:	Komprimierung immer angeben
DisplayName French:	Toujours indiquer le compactage
DisplayName Italian:	Specifica sempre la compressione
DisplayName Spanish:	Especificar compactación siempre
Type:	

55.154.20 inputCompactionMode as double

MBS MacCI Plugin, Plugin Version: 17.4, Platform: macOS, Targets: All.

Function: The attribute Compaction Mode
Notes:

Name:	inputCompactionMode
Class:	double (NSNumber)
DisplayName English:	Compaction Mode
DisplayName German:	Komprimierungsmodus
DisplayName French:	Mode de compactage
DisplayName Italian:	Modalità di compressione
DisplayName Spanish:	Modo de compactación
Type:	

See AttributeinputCompactionMode for more details.
(Read and Write property)

55.154.21 inputCompactStyle as double

MBS MacCI Plugin, Plugin Version: 17.4, Platform: macOS, Targets: All.

Function: The attribute Compact Style
Notes:

Name:	inputCompactStyle
Class:	double (NSNumber)
DisplayName English:	Compact Style
DisplayName German:	Komprimierungsstil
DisplayName French:	Style compact
DisplayName Italian:	Stile compatto
DisplayName Spanish:	Estilo compacto
Type:	

See AttributeinputCompactStyle for more details.
(Read and Write property)

55.154.22 inputCorrectionLevel as double

MBS MacCI Plugin, Plugin Version: 17.4, Platform: macOS, Targets: All.

Function: The attribute Correction Level
Notes:

Name:	inputCorrectionLevel
Class:	double (NSNumber)
DisplayName English:	Correction Level
DisplayName German:	Korrekturstufe
DisplayName French:	Niveau de correction
DisplayName Italian:	Livello di correzione
DisplayName Spanish:	Nivel de corrección
Type:	

See AttributeinputCorrectionLevel for more details.
(Read and Write property)

55.154.23 inputDataColumns as double

MBS MacCI Plugin, Plugin Version: 17.4, Platform: macOS, Targets: All.

Function: The attribute Data Columns
Notes:

Name:	inputDataColumns
Class:	double (NSNumber)
DisplayName English:	Data Columns
DisplayName German:	Datenspalten
DisplayName French:	Colonnes de données
DisplayName Italian:	Colonne dati
DisplayName Spanish:	Columnas de datos
Type:	

See AttributeinputDataColumns for more details.
(Read and Write property)

55.154.24 inputMaxHeight as double

MBS MacCI Plugin, Plugin Version: 17.4, Platform: macOS, Targets: All.

Function: The attribute Max Height
Notes:

Name:	inputMaxHeight
Class:	double (NSNumber)
DisplayName English:	Max Height
DisplayName German:	Max. Höhe
DisplayName French:	Hauteur max.
DisplayName Italian:	Altezza massima
DisplayName Spanish:	Altura máx.
Type:	

See AttributeinputMaxHeight for more details.
(Read and Write property)

55.154.25 inputMaxWidth as double

MBS MacCI Plugin, Plugin Version: 17.4, Platform: macOS, Targets: All.

Function: The attribute Max Width
Notes:

Name:	inputMaxWidth
Class:	double (NSNumber)
DisplayName English:	Max Width
DisplayName German:	Max. Breite
DisplayName French:	Largeur max.
DisplayName Italian:	Larghezza massima
DisplayName Spanish:	Anchura máx.
Type:	

See AttributeinputMaxWidth for more details.
(Read and Write property)

55.154.26 inputMessage as Memoryblock

MBS MacCI Plugin, Plugin Version: 17.4, Platform: macOS, Targets: All.

Function: The attribute Message
Notes:

Name:	inputMessage
Class:	Memoryblock (NSData)
DisplayName English:	Message
DisplayName German:	Nachricht
DisplayName French:	Message
DisplayName Italian:	Messaggio
DisplayName Spanish:	Mensaje
Type:	

See AttributeinputMessage for more details.
(Read and Write property)

55.154.27 inputMinHeight as double

MBS MacCI Plugin, Plugin Version: 17.4, Platform: macOS, Targets: All.

Function: The attribute Min Height
Notes:

Name:	inputMinHeight
Class:	double (NSNumber)
DisplayName English:	Min Height
DisplayName German:	Min. Höhe
DisplayName French:	Hauteur min.
DisplayName Italian:	Altezza minima
DisplayName Spanish:	Altura mín.
Type:	

See AttributeinputMinHeight for more details.
(Read and Write property)

55.154.28 inputMinWidth as double

MBS MacCI Plugin, Plugin Version: 17.4, Platform: macOS, Targets: All.

Function: The attribute Min Width
Notes:

See AttributeinputMinWidth for more details.
(Read and Write property)

Name:	inputMinWidth
Class:	double (NSNumber)
DisplayName English:	Min Width
DisplayName German:	Min. Breite
DisplayName French:	Largeur min.
DisplayName Italian:	Larghezza minima
DisplayName Spanish:	Anchura mín.
Type:	

55.154.29 inputPreferredAspectRatio as double

MBS MacCI Plugin, Plugin Version: 17.4, Platform: macOS, Targets: All.

Function: The attribute Preferred Aspect Ratio
Notes:

Name:	inputPreferredAspectRatio
Class:	double (NSNumber)
DisplayName English:	Preferred Aspect Ratio
DisplayName German:	Bevorzugtes Seitenverhältnis
DisplayName French:	Proportions préférées
DisplayName Italian:	Proporzioni preferite
DisplayName Spanish:	Proporciones preferidas
Type:	

See AttributeinputPreferredAspectRatio for more details.
(Read and Write property)

55.154.30 inputRows as double

MBS MacCI Plugin, Plugin Version: 17.4, Platform: macOS, Targets: All.

Function: The attribute Rows
Notes:

Name:	inputRows
Class:	double (NSNumber)
DisplayName English:	Rows
DisplayName German:	Zeilen
DisplayName French:	Rangées
DisplayName Italian:	Righe
DisplayName Spanish:	Filas
Type:	

See AttributeinputRows for more details.
(Read and Write property)

55.155 class CIFilterPerspectiveCorrectionMBS

55.155.1 class CIFilterPerspectiveCorrectionMBS

MBS MacCI Plugin, Plugin Version: 17.4, Platform: macOS, Targets: All.

Function: The Xojo class for the CoreImage Perspective Correction filter.
Notes:

Details for this filter:

FilterName:	CIPerspectiveCorrection
DisplayName English:	Perspective Correction
DisplayName German:	Perspektivenkorrektur
DisplayName French:	Correction de la perspective
DisplayName Italian:	Correzione prospettiva
DisplayName Spanish:	Corrección de la perspectiva

Categories:

- CICategoryGeometryAdjustment: Geometry Adjustment
- CICategoryStillImage: Still Image
- CICategoryVideo: Video
- CICategoryBuiltIn: Built-In

Input:

- inputImage: Image
- inputTopLeft: Top Left
- inputTopRight: Top Right
- inputBottomRight: Bottom Right
- inputBottomLeft: Bottom Left
- inputCrop: Crop

Output:

- outputImage

Subclass of the CIFilterMBS class.

55.155.2 Methods

55.155.3 Constructor

MBS MacCI Plugin, Plugin Version: 17.4, Platform: macOS, Targets: All.

Function: The constructor.
Notes: On success the handle property is not zero and the filter has the default values set.

55.155.4 Properties

55.155.5 AttributeinputBottomLeft as CIAttributeMBS

MBS MacCI Plugin, Plugin Version: 17.4, Platform: macOS, Targets: All.

Function: Details about the Perspective Correction attribute.
Notes:

This attribute should have this content:

Name:	inputBottomLeft
Class:	CIVectorMBS
Type:	CIAttributeTypePosition
DisplayName English:	Bottom Left
DisplayName German:	Unten links
DisplayName French:	En bas à gauche
DisplayName Italian:	In basso a sinistra
DisplayName Spanish:	Abajo izquierda
DefaultVector:	[155 153]
IdentityVector:	n/a

(Read only property)

55.155.6 AttributeinputBottomRight as CIAttributeMBS

MBS MacCI Plugin, Plugin Version: 17.4, Platform: macOS, Targets: All.

Function: Details about the Perspective Correction attribute.
Notes:

This attribute should have this content:

Name:	inputBottomRight
Class:	CIVectorMBS
Type:	CIAttributeTypePosition
DisplayName English:	Bottom Right
DisplayName German:	Unten rechts
DisplayName French:	En bas à droite
DisplayName Italian:	In basso a destra
DisplayName Spanish:	Abajo derecha
DefaultVector:	[548 140]
IdentityVector:	n/a

(Read only property)

55.155.7 AttributeinputCrop as CIAttributeMBS

MBS MacCI Plugin, Plugin Version: 17.4, Platform: macOS, Targets: All.

Function: Details about the Perspective Correction attribute.
Notes:

This attribute should have this content:

Name:	inputCrop
Class:	double
Type:	CIAttributeTypeBoolean
DisplayName:	Crop
DefaultNumber:	1
IdentityNumber:	0

(Read only property)

55.155.8 AttributeinputImage as CIAttributeMBS

MBS MacCI Plugin, Plugin Version: 17.4, Platform: macOS, Targets: All.

Function: Details about the Perspective Correction attribute.
Notes:

This attribute should have this content:

Name:	inputImage
Class:	CIImageMBS
Type:	CIAttributeTypeImage
DisplayName English:	Image
DisplayName German:	Bild
DisplayName French:	Image
DisplayName Italian:	Immagine
DisplayName Spanish:	Imagen
DefaultNumber:	0
IdentityNumber:	0

(Read only property)

55.155.9 AttributeinputTopLeft as CIAttributeMBS

MBS MacCI Plugin, Plugin Version: 17.4, Platform: macOS, Targets: All.

Function: Details about the Perspective Correction attribute.
Notes:

This attribute should have this content:

Name:	inputTopLeft
Class:	CIVectorMBS
Type:	CIAttributeTypePosition
DisplayName English:	Top Left
DisplayName German:	Oben links
DisplayName French:	En haut à gauche
DisplayName Italian:	In alto a sinistra
DisplayName Spanish:	Arriba izquierda
DefaultVector:	[118 484]
IdentityVector:	n/a

(Read only property)

55.155.10 AttributeinputTopRight as CIAttributeMBS

MBS MacCI Plugin, Plugin Version: 17.4, Platform: macOS, Targets: All.

Function: Details about the Perspective Correction attribute.
Notes:

This attribute should have this content:

Name:	inputTopRight
Class:	CIVectorMBS
Type:	CIAttributeTypePosition
DisplayName English:	Top Right
DisplayName German:	Oben rechts
DisplayName French:	En haut à droite
DisplayName Italian:	In alto a destra
DisplayName Spanish:	Arriba derecha
DefaultVector:	[646 507]
IdentityVector:	n/a

(Read only property)

55.155.11 inputBottomLeft as CIVectorMBS

MBS MacCI Plugin, Plugin Version: 17.4, Platform: macOS, Targets: All.

Function: The attribute Bottom Left
Notes:

Name:	inputBottomLeft
Class:	CIVectorMBS (CIVector)
DisplayName English:	Bottom Left
DisplayName German:	Unten links
DisplayName French:	En bas à gauche
DisplayName Italian:	In basso a sinistra
DisplayName Spanish:	Abajo izquierda
Type:	CIAttributeTypePosition

See AttributeinputBottomLeft for more details.
(Read and Write property)

55.155.12 inputBottomRight as CIVectorMBS

MBS MacCI Plugin, Plugin Version: 17.4, Platform: macOS, Targets: All.

Function: The attribute Bottom Right
Notes:

See AttributeinputBottomRight for more details.

Name:	inputBottomRight
Class:	CIVectorMBS (CIVector)
DisplayName English:	Bottom Right
DisplayName German:	Unten rechts
DisplayName French:	En bas à droite
DisplayName Italian:	In basso a destra
DisplayName Spanish:	Abajo derecha
Type:	CIAttributeTypePosition

(Read and Write property)

55.155.13 inputCrop as double

MBS MacCI Plugin, Plugin Version: 17.4, Platform: macOS, Targets: All.

Function: The attribute Crop
Notes:

Name:	inputCrop
Class:	double (NSNumber)
DisplayName English:	Crop
DisplayName German:	Crop
DisplayName French:	Crop
DisplayName Italian:	Crop
DisplayName Spanish:	Crop
Type:	CIAttributeTypeBoolean

See AttributeinputCrop for more details.
(Read and Write property)

55.155.14 inputImage as CIImageMBS

MBS MacCI Plugin, Plugin Version: 17.4, Platform: macOS, Targets: All.

Function: The attribute Image
Notes:

See AttributeinputImage for more details.
(Read and Write property)

Name:	inputImage
Class:	CIImageMBS (CIImage)
DisplayName English:	Image
DisplayName German:	Bild
DisplayName French:	Image
DisplayName Italian:	Immagine
DisplayName Spanish:	Imagen
Type:	CIAttributeTypeImage

55.155.15 inputTopLeft as CIVectorMBS

MBS MacCI Plugin, Plugin Version: 17.4, Platform: macOS, Targets: All.

Function: The attribute Top Left
Notes:

Name:	inputTopLeft
Class:	CIVectorMBS (CIVector)
DisplayName English:	Top Left
DisplayName German:	Oben links
DisplayName French:	En haut à gauche
DisplayName Italian:	In alto a sinistra
DisplayName Spanish:	Arriba izquierda
Type:	CIAttributeTypePosition

See AttributeinputTopLeft for more details.
(Read and Write property)

55.155.16 inputTopRight as CIVectorMBS

MBS MacCI Plugin, Plugin Version: 17.4, Platform: macOS, Targets: All.

Function: The attribute Top Right
Notes:

Name:	inputTopRight
Class:	CIVectorMBS (CIVector)
DisplayName English:	Top Right
DisplayName German:	Oben rechts
DisplayName French:	En haut à droite
DisplayName Italian:	In alto a destra
DisplayName Spanish:	Arriba derecha
Type:	CIAttributeTypePosition

See AttributeinputTopRight for more details.
(Read and Write property)

55.156 class CIFilterPerspectiveTileMBS

55.156.1 class CIFilterPerspectiveTileMBS

MBS MacCI Plugin, Plugin Version: 17.4, Platform: macOS, Targets: All.

Function: The Xojo class for the CoreImage Perspective Tile filter.
Notes:

Details for this filter:

FilterName:	CIPerspectiveTile
DisplayName English:	Perspective Tile
DisplayName German:	Perspektivisch kacheln
DisplayName French:	Mosaïque en perspective
DisplayName Italian:	Mosaico prospettiva
DisplayName Spanish:	Mosaico en perspectiva

Categories:

- CICategoryTileEffect: Tile Effect
- CICategoryVideo: Video
- CICategoryStillImage: Still Image
- CICategoryBuiltIn: Built-In

Input:

- inputImage: Image
- inputTopLeft: Top Left
- inputTopRight: Top Right
- inputBottomRight: Bottom Right
- inputBottomLeft: Bottom Left

Output:

- outputImage

Subclass of the CIFilterMBS class.

55.156.2 Methods

55.156.3 Constructor

MBS MacCI Plugin, Plugin Version: 17.4, Platform: macOS, Targets: All.

Function: The constructor.
Notes: On success the handle property is not zero and the filter has the default values set.

55.156.4 Properties

55.156.5 AttributeinputBottomLeft as CIAttributeMBS

MBS MacCI Plugin, Plugin Version: 17.4, Platform: macOS, Targets: All.

Function: Details about the Perspective Tile attribute.
Notes:

This attribute should have this content:

Name:	inputBottomLeft
Class:	CIVectorMBS
Type:	CIAttributeTypePosition
DisplayName English:	Bottom Left
DisplayName German:	Unten links
DisplayName French:	En bas à gauche
DisplayName Italian:	In basso a sinistra
DisplayName Spanish:	Abajo izquierda
DefaultVector:	[155 153]
IdentityVector:	n/a

(Read only property)

55.156.6 AttributeinputBottomRight as CIAttributeMBS

MBS MacCI Plugin, Plugin Version: 17.4, Platform: macOS, Targets: All.

Function: Details about the Perspective Tile attribute.
Notes:

This attribute should have this content:

Name:	inputBottomRight
Class:	CIVectorMBS
Type:	CIAttributeTypePosition
DisplayName English:	Bottom Right
DisplayName German:	Unten rechts
DisplayName French:	En bas à droite
DisplayName Italian:	In basso a destra
DisplayName Spanish:	Abajo derecha
DefaultVector:	[548 140]
IdentityVector:	n/a

(Read only property)

55.156.7 AttributeinputImage as CIAttributeMBS

MBS MacCI Plugin, Plugin Version: 17.4, Platform: macOS, Targets: All.

Function: Details about the Perspective Tile attribute.
Notes:

This attribute should have this content:

Name:	inputImage
Class:	CIImageMBS
Type:	CIAttributeTypeImage
DisplayName English:	Image
DisplayName German:	Bild
DisplayName French:	Image
DisplayName Italian:	Immagine
DisplayName Spanish:	Imagen
DefaultNumber:	0
IdentityNumber:	0

(Read only property)

55.156.8 AttributeinputTopLeft as CIAttributeMBS

MBS MacCI Plugin, Plugin Version: 17.4, Platform: macOS, Targets: All.

Function: Details about the Perspective Tile attribute.
Notes:

This attribute should have this content:

Name:	inputTopLeft
Class:	CIVectorMBS
Type:	CIAttributeTypePosition
DisplayName English:	Top Left
DisplayName German:	Oben links
DisplayName French:	En haut à gauche
DisplayName Italian:	In alto a sinistra
DisplayName Spanish:	Arriba izquierda
DefaultVector:	[118 484]
IdentityVector:	n/a

(Read only property)

55.156.9 AttributeinputTopRight as CIAttributeMBS

MBS MacCI Plugin, Plugin Version: 17.4, Platform: macOS, Targets: All.

Function: Details about the Perspective Tile attribute.
Notes:

This attribute should have this content:

Name:	inputTopRight
Class:	CIVectorMBS
Type:	CIAttributeTypePosition
DisplayName English:	Top Right
DisplayName German:	Oben rechts
DisplayName French:	En haut à droite
DisplayName Italian:	In alto a destra
DisplayName Spanish:	Arriba derecha
DefaultVector:	[646 507]
IdentityVector:	n/a

(Read only property)

55.156.10 inputBottomLeft as CIVectorMBS

MBS MacCI Plugin, Plugin Version: 17.4, Platform: macOS, Targets: All.

Function: The attribute Bottom Left
Notes:

Name:	inputBottomLeft
Class:	CIVectorMBS (CIVector)
DisplayName English:	Bottom Left
DisplayName German:	Unten links
DisplayName French:	En bas à gauche
DisplayName Italian:	In basso a sinistra
DisplayName Spanish:	Abajo izquierda
Type:	CIAttributeTypePosition

See AttributeinputBottomLeft for more details.
(Read and Write property)

55.156.11 inputBottomRight as CIVectorMBS

MBS MacCI Plugin, Plugin Version: 17.4, Platform: macOS, Targets: All.

Function: The attribute Bottom Right
Notes:

Name:	inputBottomRight
Class:	CIVectorMBS (CIVector)
DisplayName English:	Bottom Right
DisplayName German:	Unten rechts
DisplayName French:	En bas à droite
DisplayName Italian:	In basso a destra
DisplayName Spanish:	Abajo derecha
Type:	CIAttributeTypePosition

See AttributeinputBottomRight for more details.
(Read and Write property)

55.156.12 inputImage as CIImageMBS

MBS MacCI Plugin, Plugin Version: 17.4, Platform: macOS, Targets: All.

Function: The attribute Image
Notes:

See AttributeinputImage for more details.
(Read and Write property)

Name:	inputImage
Class:	CIImageMBS (CIImage)
DisplayName English:	Image
DisplayName German:	Bild
DisplayName French:	Image
DisplayName Italian:	Immagine
DisplayName Spanish:	Imagen
Type:	CIAttributeTypeImage

55.156.13 inputTopLeft as CIVectorMBS

MBS MacCI Plugin, Plugin Version: 17.4, Platform: macOS, Targets: All.

Function: The attribute Top Left
Notes:

Name:	inputTopLeft
Class:	CIVectorMBS (CIVector)
DisplayName English:	Top Left
DisplayName German:	Oben links
DisplayName French:	En haut à gauche
DisplayName Italian:	In alto a sinistra
DisplayName Spanish:	Arriba izquierda
Type:	CIAttributeTypePosition

See AttributeinputTopLeft for more details.
(Read and Write property)

55.156.14 inputTopRight as CIVectorMBS

MBS MacCI Plugin, Plugin Version: 17.4, Platform: macOS, Targets: All.

Function: The attribute Top Right
Notes:

Name:	inputTopRight
Class:	CIVectorMBS (CIVector)
DisplayName English:	Top Right
DisplayName German:	Oben rechts
DisplayName French:	En haut à droite
DisplayName Italian:	In alto a destra
DisplayName Spanish:	Arriba derecha
Type:	CIAttributeTypePosition

See AttributeinputTopRight for more details.
(Read and Write property)

55.157 class CIFilterPerspectiveTransformMBS

55.157.1 class CIFilterPerspectiveTransformMBS

MBS MacCI Plugin, Plugin Version: 17.4, Platform: macOS, Targets: All.

Function: The Xojo class for the CoreImage Perspective Transform filter.
Notes:

Details for this filter:

FilterName:	CIPerspectiveTransform
DisplayName English:	Perspective Transform
DisplayName German:	Perspektivisch transformieren
DisplayName French:	Transformation en perspective
DisplayName Italian:	Trasformazione prospettiva
DisplayName Spanish:	Transformación en perspectiva

Categories:

- CICategoryGeometryAdjustment: Geometry Adjustment
- CICategoryVideo: Video
- CICategoryStillImage: Still Image
- CICategoryBuiltIn: Built-In

Input:

- inputImage: Image
- inputTopLeft: Top Left
- inputTopRight: Top Right
- inputBottomRight: Bottom Right
- inputBottomLeft: Bottom Left

Output:

- outputImage

Subclass of the CIFilterMBS class.

55.157.2 Methods

55.157.3 Constructor

MBS MacCI Plugin, Plugin Version: 17.4, Platform: macOS, Targets: All.

Function: The constructor.
Notes: On success the handle property is not zero and the filter has the default values set.

55.157.4 Properties

55.157.5 AttributeinputBottomLeft as CIAttributeMBS

MBS MacCI Plugin, Plugin Version: 17.4, Platform: macOS, Targets: All.

Function: Details about the Perspective Transform attribute.
Notes:

This attribute should have this content:

Name:	inputBottomLeft
Class:	CIVectorMBS
Type:	CIAttributeTypePosition
DisplayName English:	Bottom Left
DisplayName German:	Unten links
DisplayName French:	En bas à gauche
DisplayName Italian:	In basso a sinistra
DisplayName Spanish:	Abajo izquierda
DefaultVector:	[155 153]
IdentityVector:	n/a

(Read only property)

55.157.6 AttributeinputBottomRight as CIAttributeMBS

MBS MacCI Plugin, Plugin Version: 17.4, Platform: macOS, Targets: All.

Function: Details about the Perspective Transform attribute.
Notes:

This attribute should have this content:

Name:	inputBottomRight
Class:	CIVectorMBS
Type:	CIAttributeTypePosition
DisplayName English:	Bottom Right
DisplayName German:	Unten rechts
DisplayName French:	En bas à droite
DisplayName Italian:	In basso a destra
DisplayName Spanish:	Abajo derecha
DefaultVector:	[548 140]
IdentityVector:	n/a

(Read only property)

55.157.7 AttributeinputImage as CIAttributeMBS

MBS MacCI Plugin, Plugin Version: 17.4, Platform: macOS, Targets: All.

Function: Details about the Perspective Transform attribute.
Notes:

This attribute should have this content:

Name:	inputImage
Class:	CIImageMBS
Type:	CIAttributeTypeImage
DisplayName English:	Image
DisplayName German:	Bild
DisplayName French:	Image
DisplayName Italian:	Immagine
DisplayName Spanish:	Imagen
DefaultNumber:	0
IdentityNumber:	0

(Read only property)

55.157.8 AttributeinputTopLeft as CIAttributeMBS

MBS MacCI Plugin, Plugin Version: 17.4, Platform: macOS, Targets: All.

Function: Details about the Perspective Transform attribute.
Notes:

This attribute should have this content:

Name:	inputTopLeft
Class:	CIVectorMBS
Type:	CIAttributeTypePosition
DisplayName English:	Top Left
DisplayName German:	Oben links
DisplayName French:	En haut à gauche
DisplayName Italian:	In alto a sinistra
DisplayName Spanish:	Arriba izquierda
DefaultVector:	[118 484]
IdentityVector:	n/a

(Read only property)

55.157.9 AttributeinputTopRight as CIAttributeMBS

MBS MacCI Plugin, Plugin Version: 17.4, Platform: macOS, Targets: All.

Function: Details about the Perspective Transform attribute.
Notes:

This attribute should have this content:

Name:	inputTopRight
Class:	CIVectorMBS
Type:	CIAttributeTypePosition
DisplayName English:	Top Right
DisplayName German:	Oben rechts
DisplayName French:	En haut à droite
DisplayName Italian:	In alto a destra
DisplayName Spanish:	Arriba derecha
DefaultVector:	[646 507]
IdentityVector:	n/a

(Read only property)

55.157.10 inputBottomLeft as CIVectorMBS

MBS MacCI Plugin, Plugin Version: 17.4, Platform: macOS, Targets: All.

Function: The attribute Bottom Left
Notes:

Name:	inputBottomLeft
Class:	CIVectorMBS (CIVector)
DisplayName English:	Bottom Left
DisplayName German:	Unten links
DisplayName French:	En bas à gauche
DisplayName Italian:	In basso a sinistra
DisplayName Spanish:	Abajo izquierda
Type:	CIAttributeTypePosition

See AttributeinputBottomLeft for more details.
(Read and Write property)

55.157.11 inputBottomRight as CIVectorMBS

MBS MacCI Plugin, Plugin Version: 17.4, Platform: macOS, Targets: All.

Function: The attribute Bottom Right
Notes:

Name:	inputBottomRight
Class:	CIVectorMBS (CIVector)
DisplayName English:	Bottom Right
DisplayName German:	Unten rechts
DisplayName French:	En bas à droite
DisplayName Italian:	In basso a destra
DisplayName Spanish:	Abajo derecha
Type:	CIAttributeTypePosition

See AttributeinputBottomRight for more details.
(Read and Write property)

55.157.12 inputImage as CIImageMBS

MBS MacCI Plugin, Plugin Version: 17.4, Platform: macOS, Targets: All.

Function: The attribute Image
Notes:

See AttributeinputImage for more details.
(Read and Write property)

Name:	inputImage
Class:	CIImageMBS (CIImage)
DisplayName English:	Image
DisplayName German:	Bild
DisplayName French:	Image
DisplayName Italian:	Immagine
DisplayName Spanish:	Imagen
Type:	CIAttributeTypeImage

55.157.13 inputTopLeft as CIVectorMBS

MBS MacCI Plugin, Plugin Version: 17.4, Platform: macOS, Targets: All.

Function: The attribute Top Left
Notes:

Name:	inputTopLeft
Class:	CIVectorMBS (CIVector)
DisplayName English:	Top Left
DisplayName German:	Oben links
DisplayName French:	En haut à gauche
DisplayName Italian:	In alto a sinistra
DisplayName Spanish:	Arriba izquierda
Type:	CIAttributeTypePosition

See AttributeinputTopLeft for more details.
(Read and Write property)

55.157.14 inputTopRight as CIVectorMBS

MBS MacCI Plugin, Plugin Version: 17.4, Platform: macOS, Targets: All.

Function: The attribute Top Right
Notes:

Name:	inputTopRight
Class:	CIVectorMBS (CIVector)
DisplayName English:	Top Right
DisplayName German:	Oben rechts
DisplayName French:	En haut à droite
DisplayName Italian:	In alto a destra
DisplayName Spanish:	Arriba derecha
Type:	CIAttributeTypePosition

See AttributeinputTopRight for more details.
(Read and Write property)

55.158 class CIFilterPerspectiveTransformWithExtentMBS

55.158.1 class CIFilterPerspectiveTransformWithExtentMBS

MBS MacCI Plugin, Plugin Version: 17.4, Platform: macOS, Targets: All.

Function: The Xojo class for the CoreImage Perspective Transform with Extent filter.
Notes:

Details for this filter:

FilterName:	CIPerspectiveTransformWithExtent
DisplayName English:	Perspective Transform with Extent
DisplayName German:	Perspektivische Transformation mit Ausbreitung
DisplayName French:	Transformation de perspective avec Extent
DisplayName Italian:	Trasformazione prospettiva con ampiezza
DisplayName Spanish:	Transformación en perspectiva con amplitud

Categories:

- CICategoryGeometryAdjustment: Geometry Adjustment
- CICategoryVideo: Video
- CICategoryStillImage: Still Image
- CICategoryBuiltIn: Built-In

Input:

- inputImage: Image
- inputExtent: Extent
- inputTopLeft: Top Left
- inputTopRight: Top Right
- inputBottomRight: Bottom Right
- inputBottomLeft: Bottom Left

Output:

- outputImage

Subclass of the CIFilterMBS class.

55.158.2 Methods

55.158.3 Constructor

MBS MacCI Plugin, Plugin Version: 17.4, Platform: macOS, Targets: All.

Function: The constructor.
Notes: On success the handle property is not zero and the filter has the default values set.

55.158.4 Properties

55.158.5 AttributeinputBottomLeft as CIAttributeMBS

MBS MacCI Plugin, Plugin Version: 17.4, Platform: macOS, Targets: All.

Function: Details about the Perspective Transform with Extent attribute.
Notes:

This attribute should have this content:

Name:	inputBottomLeft
Class:	CIVectorMBS
Type:	CIAttributeTypePosition
DisplayName English:	Bottom Left
DisplayName German:	Unten links
DisplayName French:	En bas à gauche
DisplayName Italian:	In basso a sinistra
DisplayName Spanish:	Abajo izquierda
DefaultVector:	[155 153]
IdentityVector:	n/a

(Read only property)

55.158.6 AttributeinputBottomRight as CIAttributeMBS

MBS MacCI Plugin, Plugin Version: 17.4, Platform: macOS, Targets: All.

Function: Details about the Perspective Transform with Extent attribute.
Notes:

This attribute should have this content:

Name:	inputBottomRight
Class:	CIVectorMBS
Type:	CIAttributeTypePosition
DisplayName English:	Bottom Right
DisplayName German:	Unten rechts
DisplayName French:	En bas à droite
DisplayName Italian:	In basso a destra
DisplayName Spanish:	Abajo derecha
DefaultVector:	[548 140]
IdentityVector:	n/a

(Read only property)

55.158.7 AttributeinputExtent as CIAttributeMBS

MBS MacCI Plugin, Plugin Version: 17.4, Platform: macOS, Targets: All.

Function: Details about the Perspective Transform with Extent attribute.
Notes:

This attribute should have this content:

Name:	inputExtent
Class:	CIVectorMBS
Type:	CIAttributeTypeRectangle
DisplayName English:	Extent
DisplayName German:	Betrag
DisplayName French:	Étendue
DisplayName Italian:	Ampiezza
DisplayName Spanish:	Amplitud
DefaultVector:	[0 0 300 300]
IdentityVector:	n/a

(Read only property)

55.158.8 AttributeinputImage as CIAttributeMBS

MBS MacCI Plugin, Plugin Version: 17.4, Platform: macOS, Targets: All.

Function: Details about the Perspective Transform with Extent attribute.
Notes:

This attribute should have this content:

Name:	inputImage
Class:	CIImageMBS
Type:	CIAttributeTypeImage
DisplayName English:	Image
DisplayName German:	Bild
DisplayName French:	Image
DisplayName Italian:	Immagine
DisplayName Spanish:	Imagen
DefaultNumber:	0
IdentityNumber:	0

(Read only property)

55.158.9 AttributeinputTopLeft as CIAttributeMBS

MBS MacCI Plugin, Plugin Version: 17.4, Platform: macOS, Targets: All.

Function: Details about the Perspective Transform with Extent attribute.
Notes:

This attribute should have this content:

Name:	inputTopLeft
Class:	CIVectorMBS
Type:	CIAttributeTypePosition
DisplayName English:	Top Left
DisplayName German:	Oben links
DisplayName French:	En haut à gauche
DisplayName Italian:	In alto a sinistra
DisplayName Spanish:	Arriba izquierda
DefaultVector:	[118 484]
IdentityVector:	n/a

(Read only property)

55.158.10 AttributeinputTopRight as CIAttributeMBS

MBS MacCI Plugin, Plugin Version: 17.4, Platform: macOS, Targets: All.

Function: Details about the Perspective Transform with Extent attribute.
Notes:

This attribute should have this content:

Name:	inputTopRight
Class:	CIVectorMBS
Type:	CIAttributeTypePosition
DisplayName English:	Top Right
DisplayName German:	Oben rechts
DisplayName French:	En haut à droite
DisplayName Italian:	In alto a destra
DisplayName Spanish:	Arriba derecha
DefaultVector:	[646 507]
IdentityVector:	n/a

(Read only property)

55.158.11 inputBottomLeft as CIVectorMBS

MBS MacCI Plugin, Plugin Version: 17.4, Platform: macOS, Targets: All.

Function: The attribute Bottom Left
Notes:

Name:	inputBottomLeft
Class:	CIVectorMBS (CIVector)
DisplayName English:	Bottom Left
DisplayName German:	Unten links
DisplayName French:	En bas à gauche
DisplayName Italian:	In basso a sinistra
DisplayName Spanish:	Abajo izquierda
Type:	CIAttributeTypePosition

See AttributeinputBottomLeft for more details.
(Read and Write property)

55.158.12 inputBottomRight as CIVectorMBS

MBS MacCI Plugin, Plugin Version: 17.4, Platform: macOS, Targets: All.

Function: The attribute Bottom Right
Notes:

Name:	inputBottomRight
Class:	CIVectorMBS (CIVector)
DisplayName English:	Bottom Right
DisplayName German:	Unten rechts
DisplayName French:	En bas à droite
DisplayName Italian:	In basso a destra
DisplayName Spanish:	Abajo derecha
Type:	CIAttributeTypePosition

See AttributeinputBottomRight for more details.
(Read and Write property)

55.158.13 inputExtent as CIVectorMBS

MBS MacCI Plugin, Plugin Version: 17.4, Platform: macOS, Targets: All.

Function: The attribute Extent
Notes:

Name:	inputExtent
Class:	CIVectorMBS (CIVector)
DisplayName English:	Extent
DisplayName German:	Betrag
DisplayName French:	Étendue
DisplayName Italian:	Ampiezza
DisplayName Spanish:	Amplitud
Type:	CIAttributeTypeRectangle

See AttributeinputExtent for more details.
(Read and Write property)

55.158.14 inputImage as CIImageMBS

MBS MacCI Plugin, Plugin Version: 17.4, Platform: macOS, Targets: All.

Function: The attribute Image
Notes:

See AttributeinputImage for more details.
(Read and Write property)

Name:	inputImage
Class:	CIImageMBS (CIImage)
DisplayName English:	Image
DisplayName German:	Bild
DisplayName French:	Image
DisplayName Italian:	Immagine
DisplayName Spanish:	Imagen
Type:	CIAttributeTypeImage

55.158.15 inputTopLeft as CIVectorMBS

MBS MacCI Plugin, Plugin Version: 17.4, Platform: macOS, Targets: All.

Function: The attribute Top Left
Notes:

Name:	inputTopLeft
Class:	CIVectorMBS (CIVector)
DisplayName English:	Top Left
DisplayName German:	Oben links
DisplayName French:	En haut à gauche
DisplayName Italian:	In alto a sinistra
DisplayName Spanish:	Arriba izquierda
Type:	CIAttributeTypePosition

See AttributeinputTopLeft for more details.
(Read and Write property)

55.158.16 inputTopRight as CIVectorMBS

MBS MacCI Plugin, Plugin Version: 17.4, Platform: macOS, Targets: All.

Function: The attribute Top Right
Notes:

Name:	inputTopRight
Class:	CIVectorMBS (CIVector)
DisplayName English:	Top Right
DisplayName German:	Oben rechts
DisplayName French:	En haut à droite
DisplayName Italian:	In alto a destra
DisplayName Spanish:	Arriba derecha
Type:	CIAttributeTypePosition

See AttributeinputTopRight for more details.
(Read and Write property)

55.159 class CIFilterPhotoEffectChromeMBS

55.159.1 class CIFilterPhotoEffectChromeMBS

MBS MacCI Plugin, Plugin Version: 17.4, Platform: macOS, Targets: All.

Function: The Xojo class for the CoreImage Photo Effect Chrome filter.
Notes:

Details for this filter:

FilterName:	CIPhotoEffectChrome
DisplayName English:	Photo Effect Chrome
DisplayName German:	Fotoeffekt „Chrom“
DisplayName French:	Effet de photo Chromé
DisplayName Italian:	Effetto foto Chrome
DisplayName Spanish:	Efecto fotográfico Cromo

Categories:

- CICategoryColorEffect: Color Effect
- CICategoryVideo: Video
- CICategoryInterlaced: Interlaced
- CICategoryNonSquarePixels: Non-Square Pixels
- CICategoryStillImage: Still Image
- CICategoryBuiltIn: Built-In
- CICategoryXMPSerializable: CICategoryXMPSerializable

Input:

- inputImage: Image

Output:

- outputImage

Subclass of the CIFilterMBS class.

55.159.2 Methods

55.159.3 Constructor

MBS MacCI Plugin, Plugin Version: 17.4, Platform: macOS, Targets: All.

Function: The constructor.
Notes: On success the handle property is not zero and the filter has the default values set.

55.159.4 Properties

55.159.5 AttributeinputImage as CIAttributeMBS

MBS MacCI Plugin, Plugin Version: 17.4, Platform: macOS, Targets: All.

Function: Details about the Photo Effect Chrome attribute.
Notes:

This attribute should have this content:

Name:	inputImage
Class:	CIImageMBS
Type:	CIAttributeTypeImage
DisplayName English:	Image
DisplayName German:	Bild
DisplayName French:	Image
DisplayName Italian:	Immagine
DisplayName Spanish:	Imagen
DefaultNumber:	0
IdentityNumber:	0

(Read only property)

55.159.6 inputImage as CIImageMBS

MBS MacCI Plugin, Plugin Version: 17.4, Platform: macOS, Targets: All.

Function: The attribute Image
Notes:

See AttributeinputImage for more details.
(Read and Write property)

Name:	inputImage
Class:	CIImageMBS (CIImage)
DisplayName English:	Image
DisplayName German:	Bild
DisplayName French:	Image
DisplayName Italian:	Immagine
DisplayName Spanish:	Imagen
Type:	CIAttributeTypeImage

55.160 class CIFilterPhotoEffectFadeMBS

55.160.1 class CIFilterPhotoEffectFadeMBS

MBS MacCI Plugin, Plugin Version: 17.4, Platform: macOS, Targets: All.

Function: The Xojo class for the CoreImage Photo Effect Fade filter.
Notes:

Details for this filter:

FilterName:	CIPhotoEffectFade
DisplayName English:	Photo Effect Fade
DisplayName German:	Fotoeffekt „Alt“
DisplayName French:	Effet de photo Fondu
DisplayName Italian:	Effetto foto Dissolvenza
DisplayName Spanish:	Efecto fotográfico Fundido

Categories:

- CICategoryColorEffect: Color Effect
- CICategoryVideo: Video
- CICategoryInterlaced: Interlaced
- CICategoryNonSquarePixels: Non-Square Pixels
- CICategoryStillImage: Still Image
- CICategoryBuiltIn: Built-In
- CICategoryXMPSerializable: CICategoryXMPSerializable

Input:

- inputImage: Image

Output:

- outputImage

Subclass of the CIFilterMBS class.

55.160.2 Methods

55.160.3 Constructor

MBS MacCI Plugin, Plugin Version: 17.4, Platform: macOS, Targets: All.

Function: The constructor.
Notes: On success the handle property is not zero and the filter has the default values set.

55.160.4 Properties

55.160.5 AttributeinputImage as CIAttributeMBS

MBS MacCI Plugin, Plugin Version: 17.4, Platform: macOS, Targets: All.

Function: Details about the Photo Effect Fade attribute.
Notes:

This attribute should have this content:

Name:	inputImage
Class:	CIImageMBS
Type:	CIAttributeTypeImage
DisplayName English:	Image
DisplayName German:	Bild
DisplayName French:	Image
DisplayName Italian:	Immagine
DisplayName Spanish:	Imagen
DefaultNumber:	0
IdentityNumber:	0

(Read only property)

55.160.6 inputImage as CIImageMBS

MBS MacCI Plugin, Plugin Version: 17.4, Platform: macOS, Targets: All.

Function: The attribute Image
Notes:

See AttributeinputImage for more details.
(Read and Write property)

Name:	inputImage
Class:	CIImageMBS (CIImage)
DisplayName English:	Image
DisplayName German:	Bild
DisplayName French:	Image
DisplayName Italian:	Immagine
DisplayName Spanish:	Imagen
Type:	CIAttributeTypeImage

55.161 class CIFilterPhotoEffectInstantMBS

55.161.1 class CIFilterPhotoEffectInstantMBS

MBS MacCI Plugin, Plugin Version: 17.4, Platform: macOS, Targets: All.

Function: The Xojo class for the CoreImage Photo Effect Instant filter.
Notes:

Details for this filter:

FilterName:	CIPhotoEffectInstant
DisplayName English:	Photo Effect Instant
DisplayName German:	Fotoeffekt „Sofortbild“
DisplayName French:	Effet de photo Instantané
DisplayName Italian:	Effetto foto Instant
DisplayName Spanish:	Efecto fotográfico Instantáneo

Categories:

- CICategoryColorEffect: Color Effect
- CICategoryVideo: Video
- CICategoryInterlaced: Interlaced
- CICategoryNonSquarePixels: Non-Square Pixels
- CICategoryStillImage: Still Image
- CICategoryBuiltIn: Built-In
- CICategoryXMPSerializable: CICategoryXMPSerializable

Input:

- inputImage: Image

Output:

- outputImage

Subclass of the CIFilterMBS class.

55.161.2 Methods

55.161.3 Constructor

MBS MacCI Plugin, Plugin Version: 17.4, Platform: macOS, Targets: All.

Function: The constructor.
Notes: On success the handle property is not zero and the filter has the default values set.

55.161.4 Properties

55.161.5 AttributeinputImage as CIAttributeMBS

MBS MacCI Plugin, Plugin Version: 17.4, Platform: macOS, Targets: All.

Function: Details about the Photo Effect Instant attribute.
Notes:

This attribute should have this content:

Name:	inputImage
Class:	CIImageMBS
Type:	CIAttributeTypeImage
DisplayName English:	Image
DisplayName German:	Bild
DisplayName French:	Image
DisplayName Italian:	Immagine
DisplayName Spanish:	Imagen
DefaultNumber:	0
IdentityNumber:	0

(Read only property)

55.161.6 inputImage as CIImageMBS

MBS MacCI Plugin, Plugin Version: 17.4, Platform: macOS, Targets: All.

Function: The attribute Image
Notes:

See AttributeinputImage for more details.
(Read and Write property)

Name:	inputImage
Class:	CIImageMBS (CIImage)
DisplayName English:	Image
DisplayName German:	Bild
DisplayName French:	Image
DisplayName Italian:	Immagine
DisplayName Spanish:	Imagen
Type:	CIAttributeTypeImage

55.162 class CIFilterPhotoEffectMonoMBS

55.162.1 class CIFilterPhotoEffectMonoMBS

MBS MacCI Plugin, Plugin Version: 17.4, Platform: macOS, Targets: All.

Function: The Xojo class for the CoreImage Photo Effect Mono filter.
Notes:

Details for this filter:

FilterName:	CIPhotoEffectMono
DisplayName English:	Photo Effect Mono
DisplayName German:	Fotoeffekt „S/W hell“
DisplayName French:	Effet de photo Mono
DisplayName Italian:	Effetto foto Mono
DisplayName Spanish:	Efecto fotográfico Mono

Categories:

- CICategoryColorEffect: Color Effect
- CICategoryVideo: Video
- CICategoryInterlaced: Interlaced
- CICategoryNonSquarePixels: Non-Square Pixels
- CICategoryStillImage: Still Image
- CICategoryBuiltIn: Built-In
- CICategoryXMPSerializable: CICategoryXMPSerializable

Input:

- inputImage: Image

Output:

- outputImage

Subclass of the CIFilterMBS class.

55.162.2 Methods

55.162.3 Constructor

MBS MacCI Plugin, Plugin Version: 17.4, Platform: macOS, Targets: All.

Function: The constructor.
Notes: On success the handle property is not zero and the filter has the default values set.

55.162.4 Properties

55.162.5 AttributeinputImage as CIAttributeMBS

MBS MacCI Plugin, Plugin Version: 17.4, Platform: macOS, Targets: All.

Function: Details about the Photo Effect Mono attribute.
Notes:

This attribute should have this content:

Name:	inputImage
Class:	CIImageMBS
Type:	CIAttributeTypeImage
DisplayName English:	Image
DisplayName German:	Bild
DisplayName French:	Image
DisplayName Italian:	Immagine
DisplayName Spanish:	Imagen
DefaultNumber:	0
IdentityNumber:	0

(Read only property)

55.162.6 inputImage as CIImageMBS

MBS MacCI Plugin, Plugin Version: 17.4, Platform: macOS, Targets: All.

Function: The attribute Image
Notes:

See AttributeinputImage for more details.
(Read and Write property)

Name:	inputImage
Class:	CIImageMBS (CIImage)
DisplayName English:	Image
DisplayName German:	Bild
DisplayName French:	Image
DisplayName Italian:	Immagine
DisplayName Spanish:	Imagen
Type:	CIAttributeTypeImage

55.163 class CIFilterPhotoEffectNoirMBS

55.163.1 class CIFilterPhotoEffectNoirMBS

MBS MacCI Plugin, Plugin Version: 17.4, Platform: macOS, Targets: All.

Function: The Xojo class for the CoreImage Photo Effect Noir filter.
Notes:

Details for this filter:

FilterName:	CIPhotoEffectNoir
DisplayName English:	Photo Effect Noir
DisplayName German:	Fotoeffekt „S/W dunkel“
DisplayName French:	Effet de photo Noir
DisplayName Italian:	Effetto foto Noir
DisplayName Spanish:	Efecto fotográfico Noir

Categories:

- CICategoryColorEffect: Color Effect
- CICategoryVideo: Video
- CICategoryInterlaced: Interlaced
- CICategoryNonSquarePixels: Non-Square Pixels
- CICategoryStillImage: Still Image
- CICategoryBuiltIn: Built-In
- CICategoryXMPSerializable: CICategoryXMPSerializable

Input:

- inputImage: Image

Output:

- outputImage

Subclass of the CIFilterMBS class.

55.163.2 Methods

55.163.3 Constructor

MBS MacCI Plugin, Plugin Version: 17.4, Platform: macOS, Targets: All.

Function: The constructor.
Notes: On success the handle property is not zero and the filter has the default values set.

55.163.4 Properties

55.163.5 AttributeinputImage as CIAttributeMBS

MBS MacCI Plugin, Plugin Version: 17.4, Platform: macOS, Targets: All.

Function: Details about the Photo Effect Noir attribute.
Notes:

This attribute should have this content:

Name:	inputImage
Class:	CIImageMBS
Type:	CIAttributeTypeImage
DisplayName English:	Image
DisplayName German:	Bild
DisplayName French:	Image
DisplayName Italian:	Immagine
DisplayName Spanish:	Imagen
DefaultNumber:	0
IdentityNumber:	0

(Read only property)

55.163.6 inputImage as CIImageMBS

MBS MacCI Plugin, Plugin Version: 17.4, Platform: macOS, Targets: All.

Function: The attribute Image
Notes:

See AttributeinputImage for more details.
(Read and Write property)

Name:	inputImage
Class:	CIImageMBS (CIImage)
DisplayName English:	Image
DisplayName German:	Bild
DisplayName French:	Image
DisplayName Italian:	Immagine
DisplayName Spanish:	Imagen
Type:	CIAttributeTypeImage

55.164 class CIFilterPhotoEffectProcessMBS

55.164.1 class CIFilterPhotoEffectProcessMBS

MBS MacCI Plugin, Plugin Version: 17.4, Platform: macOS, Targets: All.

Function: The Xojo class for the CoreImage Photo Effect Process filter.
Notes:

Details for this filter:

FilterName:	CIPhotoEffectProcess
DisplayName English:	Photo Effect Process
DisplayName German:	Fotoeffekt „Prozess“
DisplayName French:	Effet de photo Traitement
DisplayName Italian:	Effetto foto Processing
DisplayName Spanish:	Efecto fotográfico Procesamiento

Categories:

- CICategoryColorEffect: Color Effect
- CICategoryVideo: Video
- CICategoryInterlaced: Interlaced
- CICategoryNonSquarePixels: Non-Square Pixels
- CICategoryStillImage: Still Image
- CICategoryBuiltIn: Built-In
- CICategoryXMPSerializable: CICategoryXMPSerializable

Input:

- inputImage: Image

Output:

- outputImage

Subclass of the CIFilterMBS class.

55.164.2 Methods

55.164.3 Constructor

MBS MacCI Plugin, Plugin Version: 17.4, Platform: macOS, Targets: All.

Function: The constructor.
Notes: On success the handle property is not zero and the filter has the default values set.

55.164.4 Properties

55.164.5 AttributeinputImage as CIAttributeMBS

MBS MacCI Plugin, Plugin Version: 17.4, Platform: macOS, Targets: All.

Function: Details about the Photo Effect Process attribute.
Notes:

This attribute should have this content:

Name:	inputImage
Class:	CIImageMBS
Type:	CIAttributeTypeImage
DisplayName English:	Image
DisplayName German:	Bild
DisplayName French:	Image
DisplayName Italian:	Immagine
DisplayName Spanish:	Imagen
DefaultNumber:	0
IdentityNumber:	0

(Read only property)

55.164.6 inputImage as CIImageMBS

MBS MacCI Plugin, Plugin Version: 17.4, Platform: macOS, Targets: All.

Function: The attribute Image
Notes:

See AttributeinputImage for more details.
(Read and Write property)

Name:	inputImage
Class:	CIImageMBS (CIImage)
DisplayName English:	Image
DisplayName German:	Bild
DisplayName French:	Image
DisplayName Italian:	Immagine
DisplayName Spanish:	Imagen
Type:	CIAttributeTypeImage

55.165 class CIFilterPhotoEffectTonalMBS

55.165.1 class CIFilterPhotoEffectTonalMBS

MBS MacCI Plugin, Plugin Version: 17.4, Platform: macOS, Targets: All.

Function: The Xojo class for the CoreImage Photo Effect Tonal filter.
Notes:

Details for this filter:

FilterName:	CIPhotoEffectTonal
DisplayName English:	Photo Effect Tonal
DisplayName German:	Fotoeffekt „S/W mittel“
DisplayName French:	Effet de photo Tonalités
DisplayName Italian:	Effetto foto Tonale
DisplayName Spanish:	Efecto fotográfico Tonal

Categories:

- CICategoryColorEffect: Color Effect
- CICategoryVideo: Video
- CICategoryInterlaced: Interlaced
- CICategoryNonSquarePixels: Non-Square Pixels
- CICategoryStillImage: Still Image
- CICategoryBuiltIn: Built-In
- CICategoryXMPSerializable: CICategoryXMPSerializable

Input:

- inputImage: Image

Output:

- outputImage

Subclass of the CIFilterMBS class.

55.165.2 Methods

55.165.3 Constructor

MBS MacCI Plugin, Plugin Version: 17.4, Platform: macOS, Targets: All.

Function: The constructor.
Notes: On success the handle property is not zero and the filter has the default values set.

55.165.4 Properties

55.165.5 AttributeinputImage as CIAttributeMBS

MBS MacCI Plugin, Plugin Version: 17.4, Platform: macOS, Targets: All.

Function: Details about the Photo Effect Tonal attribute.
Notes:

This attribute should have this content:

Name:	inputImage
Class:	CIImageMBS
Type:	CIAttributeTypeImage
DisplayName English:	Image
DisplayName German:	Bild
DisplayName French:	Image
DisplayName Italian:	Immagine
DisplayName Spanish:	Imagen
DefaultNumber:	0
IdentityNumber:	0

(Read only property)

55.165.6 inputImage as CIImageMBS

MBS MacCI Plugin, Plugin Version: 17.4, Platform: macOS, Targets: All.

Function: The attribute Image
Notes:

See AttributeinputImage for more details.
(Read and Write property)

Name:	inputImage
Class:	CIImageMBS (CIImage)
DisplayName English:	Image
DisplayName German:	Bild
DisplayName French:	Image
DisplayName Italian:	Immagine
DisplayName Spanish:	Imagen
Type:	CIAttributeTypeImage

55.166 class CIFilterPhotoEffectTransferMBS

55.166.1 class CIFilterPhotoEffectTransferMBS

MBS MacCI Plugin, Plugin Version: 17.4, Platform: macOS, Targets: All.

Function: The Xojo class for the CoreImage Photo Effect Transfer filter.
Notes:

Details for this filter:

FilterName:	CIPhotoEffectTransfer
DisplayName English:	Photo Effect Transfer
DisplayName German:	Fotoeffekt „Transfer“
DisplayName French:	Effet de photo Transfert
DisplayName Italian:	Effetto foto Transfer
DisplayName Spanish:	Efecto fotográfico Transferencia

Categories:

- CICategoryColorEffect: Color Effect
- CICategoryVideo: Video
- CICategoryInterlaced: Interlaced
- CICategoryNonSquarePixels: Non-Square Pixels
- CICategoryStillImage: Still Image
- CICategoryBuiltIn: Built-In
- CICategoryXMPSerializable: CICategoryXMPSerializable

Input:

- inputImage: Image

Output:

- outputImage

Subclass of the CIFilterMBS class.

55.166.2 Methods

55.166.3 Constructor

MBS MacCI Plugin, Plugin Version: 17.4, Platform: macOS, Targets: All.

Function: The constructor.
Notes: On success the handle property is not zero and the filter has the default values set.

55.166.4 Properties

55.166.5 AttributeinputImage as CIAttributeMBS

MBS MacCI Plugin, Plugin Version: 17.4, Platform: macOS, Targets: All.

Function: Details about the Photo Effect Transfer attribute.
Notes:

This attribute should have this content:

Name:	inputImage
Class:	CIImageMBS
Type:	CIAttributeTypeImage
DisplayName English:	Image
DisplayName German:	Bild
DisplayName French:	Image
DisplayName Italian:	Immagine
DisplayName Spanish:	Imagen
DefaultNumber:	0
IdentityNumber:	0

(Read only property)

55.166.6 inputImage as CIImageMBS

MBS MacCI Plugin, Plugin Version: 17.4, Platform: macOS, Targets: All.

Function: The attribute Image
Notes:

See AttributeinputImage for more details.
(Read and Write property)

Name:	inputImage
Class:	CIImageMBS (CIImage)
DisplayName English:	Image
DisplayName German:	Bild
DisplayName French:	Image
DisplayName Italian:	Immagine
DisplayName Spanish:	Imagen
Type:	CIAttributeTypeImage

55.167 class CIFilterPinchDistortionMBS

55.167.1 class CIFilterPinchDistortionMBS

MBS MacCI Plugin, Plugin Version: 17.4, Platform: macOS, Targets: All.

Function: The Xojo class for the CoreImage Pinch Distortion filter.
Notes:

Details for this filter:

FilterName:	CIPinchDistortion
DisplayName English:	Pinch Distortion
DisplayName German:	Verzerrung „Drücken“
DisplayName French:	Déformation Pincement
DisplayName Italian:	Distorsione minima
DisplayName Spanish:	Distorsión por contracción

Categories:

- CICategoryDistortionEffect: Distortion Effect
- CICategoryVideo: Video
- CICategoryStillImage: Still Image
- CICategoryBuiltIn: Built-In

Input:

- inputImage: Image
- inputCenter: Center
- inputRadius: Radius
- inputScale: Scale

Output:

- outputImage

Subclass of the CIFilterMBS class.

55.167.2 Methods

55.167.3 Constructor

MBS MacCI Plugin, Plugin Version: 17.4, Platform: macOS, Targets: All.

Function: The constructor.
Notes: On success the handle property is not zero and the filter has the default values set.

55.167.4 Properties

55.167.5 AttributeinputCenter as CIAttributeMBS

MBS MacCI Plugin, Plugin Version: 17.4, Platform: macOS, Targets: All.

Function: Details about the Pinch Distortion attribute.
Notes:

This attribute should have this content:

Name:	inputCenter
Class:	CIVectorMBS
Type:	CIAttributeTypePosition
DisplayName English:	Center
DisplayName German:	Mitte
DisplayName French:	Centre
DisplayName Italian:	Centro
DisplayName Spanish:	Centro
DefaultVector:	[150 150]
IdentityVector:	n/a

(Read only property)

55.167.6 AttributeinputImage as CIAttributeMBS

MBS MacCI Plugin, Plugin Version: 17.4, Platform: macOS, Targets: All.

Function: Details about the Pinch Distortion attribute.
Notes:

This attribute should have this content:

Name:	inputImage
Class:	CIImageMBS
Type:	CIAttributeTypeImage
DisplayName English:	Image
DisplayName German:	Bild
DisplayName French:	Image
DisplayName Italian:	Immagine
DisplayName Spanish:	Imagen
DefaultNumber:	0
IdentityNumber:	0

(Read only property)

55.167.7 AttributeinputRadius as CIAttributeMBS

MBS MacCI Plugin, Plugin Version: 17.4, Platform: macOS, Targets: All.

Function: Details about the Pinch Distortion attribute.
Notes:

This attribute should have this content:

Name:	inputRadius
Class:	double
Type:	CIAttributeTypeDistance
DisplayName English:	Radius
DisplayName German:	Radius
DisplayName French:	Rayon
DisplayName Italian:	Raggio
DisplayName Spanish:	Radio
DefaultNumber:	300
IdentityNumber:	0
SliderMaxNumber:	1000
SliderMinNumber:	0

(Read only property)

55.167.8 AttributeinputScale as CIAttributeMBS

MBS MacCI Plugin, Plugin Version: 17.4, Platform: macOS, Targets: All.

Function: Details about the Pinch Distortion attribute.
Notes:

This attribute should have this content:

Name:	inputScale
Class:	double
Type:	CIAttributeTypeScalar
DisplayName English:	Scale
DisplayName German:	Skalierung
DisplayName French:	Échelle
DisplayName Italian:	Scala
DisplayName Spanish:	Escala
DefaultNumber:	0.5
IdentityNumber:	0
SliderMaxNumber:	2
SliderMinNumber:	0

(Read only property)

55.167.9 inputCenter as CIVectorMBS

MBS MacCI Plugin, Plugin Version: 17.4, Platform: macOS, Targets: All.

Function: The attribute Center
Notes:

Name:	inputCenter
Class:	CIVectorMBS (CIVector)
DisplayName English:	Center
DisplayName German:	Mitte
DisplayName French:	Centre
DisplayName Italian:	Centro
DisplayName Spanish:	Centro
Type:	CIAttributeTypePosition

See AttributeinputCenter for more details.
(Read and Write property)

55.167.10 inputImage as CIImageMBS

MBS MacCI Plugin, Plugin Version: 17.4, Platform: macOS, Targets: All.

Function: The attribute Image
Notes:

Name:	inputImage
Class:	CIImageMBS (CIImage)
DisplayName English:	Image
DisplayName German:	Bild
DisplayName French:	Image
DisplayName Italian:	Immagine
DisplayName Spanish:	Imagen
Type:	CIAttributeTypeImage

See AttributeinputImage for more details.
(Read and Write property)

55.167.11 inputRadius as double

MBS MacCI Plugin, Plugin Version: 17.4, Platform: macOS, Targets: All.

Function: The attribute Radius
Notes:

Name:	inputRadius
Class:	double (NSNumber)
DisplayName English:	Radius
DisplayName German:	Radius
DisplayName French:	Rayon
DisplayName Italian:	Raggio
DisplayName Spanish:	Radio
Type:	CIAttributeTypeDistance

See AttributeinputRadius for more details.
(Read and Write property)

55.167.12 inputScale as double

MBS MacCI Plugin, Plugin Version: 17.4, Platform: macOS, Targets: All.

Function: The attribute Scale
Notes:

See AttributeinputScale for more details.
(Read and Write property)

Name:	inputScale
Class:	double (NSNumber)
DisplayName English:	Scale
DisplayName German:	Skalierung
DisplayName French:	Échelle
DisplayName Italian:	Scala
DisplayName Spanish:	Escala
Type:	CIAttributeTypeScalar

55.168 class CIFilterPinLightBlendModeMBS

55.168.1 class CIFilterPinLightBlendModeMBS

MBS MacCI Plugin, Plugin Version: 17.4, Platform: macOS, Targets: All.

Function: The Xojo class for the CoreImage Pin Light Blend Mode filter.
Notes:

Details for this filter:

FilterName:	CIPinLightBlendMode
DisplayName English:	Pin Light Blend Mode
DisplayName German:	Mischmethode „Punktuelles Licht“
DisplayName French:	Épingler le mode de fusion Lumière
DisplayName Italian:	Modalità sfumatura luce puntiforme
DisplayName Spanish:	Modo de mezcla por luz focal

Categories:

- CICategoryCompositeOperation: Composite Operation
- CICategoryVideo: Video
- CICategoryStillImage: Still Image
- CICategoryInterlaced: Interlaced
- CICategoryNonSquarePixels: Non-Square Pixels
- CICategoryBuiltIn: Built-In

Input:

- inputImage: Image
- inputBackgroundImage: Background Image

Output:

- outputImage

Subclass of the CIFilterMBS class.

55.168.2 Methods

55.168.3 Constructor

MBS MacCI Plugin, Plugin Version: 17.4, Platform: macOS, Targets: All.

Function: The constructor.
Notes: On success the handle property is not zero and the filter has the default values set.

55.168.4 Properties

55.168.5 AttributeinputBackgroundImage as CIAttributeMBS

MBS MacCI Plugin, Plugin Version: 17.4, Platform: macOS, Targets: All.

Function: Details about the Pin Light Blend Mode attribute.
Notes:

This attribute should have this content:

Name:	inputBackgroundImage
Class:	CIImageMBS
Type:	CIAttributeTypeImage
DisplayName English:	Background Image
DisplayName German:	Hintergrundbild
DisplayName French:	Image d'arrière-plan
DisplayName Italian:	Immagine di sfondo
DisplayName Spanish:	Imagen de fondo
DefaultNumber:	0
IdentityNumber:	0

(Read only property)

55.168.6 AttributeinputImage as CIAttributeMBS

MBS MacCI Plugin, Plugin Version: 17.4, Platform: macOS, Targets: All.

Function: Details about the Pin Light Blend Mode attribute.
Notes:

This attribute should have this content:

Name:	inputImage
Class:	CIImageMBS
Type:	CIAttributeTypeImage
DisplayName English:	Image
DisplayName German:	Bild
DisplayName French:	Image
DisplayName Italian:	Immagine
DisplayName Spanish:	Imagen
DefaultNumber:	0
IdentityNumber:	0

(Read only property)

55.168.7 inputBackgroundImage as CIImageMBS

MBS MacCI Plugin, Plugin Version: 17.4, Platform: macOS, Targets: All.

Function: The attribute Background Image
Notes:

Name:	inputBackgroundImage
Class:	CIImageMBS (CIImage)
DisplayName English:	Background Image
DisplayName German:	Hintergrundbild
DisplayName French:	Image d'arrière-plan
DisplayName Italian:	Immagine di sfondo
DisplayName Spanish:	Imagen de fondo
Type:	CIAttributeTypeImage

See AttributeinputBackgroundImage for more details.
(Read and Write property)

55.168.8 inputImage as CIImageMBS

MBS MacCI Plugin, Plugin Version: 17.4, Platform: macOS, Targets: All.

Function: The attribute Image
Notes:

See AttributeinputImage for more details.
(Read and Write property)

Name:	inputImage
Class:	CIImageMBS (CIImage)
DisplayName English:	Image
DisplayName German:	Bild
DisplayName French:	Image
DisplayName Italian:	Immagine
DisplayName Spanish:	Imagen
Type:	CIAttributeTypeImage

55.169 class CIFilterPixellateMBS

55.169.1 class CIFilterPixellateMBS

MBS MacCI Plugin, Plugin Version: 17.4, Platform: macOS, Targets: All.

Function: The Xojo class for the CoreImage Pixelate filter.
Notes:

Details for this filter:

FilterName:	CIPixellate
DisplayName English:	Pixelate
DisplayName German:	Pixeln
DisplayName French:	Pixéliser
DisplayName Italian:	Suddividi in pixel
DisplayName Spanish:	Pixelar

Categories:

- CICategoryStylize: Stylize
- CICategoryVideo: Video
- CICategoryStillImage: Still Image
- CICategoryBuiltIn: Built-In

Input:

- inputImage: Image
- inputCenter: Center
- inputScale: Scale

Output:

- outputImage

Subclass of the CIFilterMBS class.

55.169.2 Methods

55.169.3 Constructor

MBS MacCI Plugin, Plugin Version: 17.4, Platform: macOS, Targets: All.

Function: The constructor.
Notes: On success the handle property is not zero and the filter has the default values set.

55.169.4 Properties

55.169.5 AttributeinputCenter as CIAttributeMBS

MBS MacCI Plugin, Plugin Version: 17.4, Platform: macOS, Targets: All.

Function: Details about the Pixelate attribute.
Notes:

This attribute should have this content:

Name:	inputCenter
Class:	CIVectorMBS
Type:	CIAttributeTypePosition
DisplayName English:	Center
DisplayName German:	Mitte
DisplayName French:	Centre
DisplayName Italian:	Centro
DisplayName Spanish:	Centro
DefaultVector:	[150 150]
IdentityVector:	n/a

(Read only property)

55.169.6 AttributeinputImage as CIAttributeMBS

MBS MacCI Plugin, Plugin Version: 17.4, Platform: macOS, Targets: All.

Function: Details about the Pixelate attribute.
Notes:

This attribute should have this content:

Name:	inputImage
Class:	CIImageMBS
Type:	CIAttributeTypeImage
DisplayName English:	Image
DisplayName German:	Bild
DisplayName French:	Image
DisplayName Italian:	Immagine
DisplayName Spanish:	Imagen
DefaultNumber:	0
IdentityNumber:	0

(Read only property)

55.169.7 AttributeinputScale as CIAttributeMBS

MBS MacCI Plugin, Plugin Version: 17.4, Platform: macOS, Targets: All.

Function: Details about the Pixelate attribute.
Notes:

This attribute should have this content:

Name:	inputScale
Class:	double
Type:	CIAttributeTypeDistance
DisplayName English:	Scale
DisplayName German:	Skalierung
DisplayName French:	Échelle
DisplayName Italian:	Scala
DisplayName Spanish:	Escala
DefaultNumber:	8
IdentityNumber:	0
MaxNumber:	0
MinNumber:	1
SliderMaxNumber:	100
SliderMinNumber:	1

(Read only property)

55.169.8 inputCenter as CIVectorMBS

MBS MacCI Plugin, Plugin Version: 17.4, Platform: macOS, Targets: All.

Function: The attribute Center
Notes:

Name:	inputCenter
Class:	CIVectorMBS (CIVector)
DisplayName English:	Center
DisplayName German:	Mitte
DisplayName French:	Centre
DisplayName Italian:	Centro
DisplayName Spanish:	Centro
Type:	CIAttributeTypePosition

See AttributeinputCenter for more details.
(Read and Write property)

55.169.9 inputImage as CIImageMBS

MBS MacCI Plugin, Plugin Version: 17.4, Platform: macOS, Targets: All.

Function: The attribute Image
Notes:

Name:	inputImage
Class:	CIImageMBS (CIImage)
DisplayName English:	Image
DisplayName German:	Bild
DisplayName French:	Image
DisplayName Italian:	Immagine
DisplayName Spanish:	Imagen
Type:	CIAttributeTypeImage

See AttributeinputImage for more details.
(Read and Write property)

55.169.10 inputScale as double

MBS MacCI Plugin, Plugin Version: 17.4, Platform: macOS, Targets: All.

Function: The attribute Scale
Notes:

Name:	inputScale
Class:	double (NSNumber)
DisplayName English:	Scale
DisplayName German:	Skalierung
DisplayName French:	Échelle
DisplayName Italian:	Scala
DisplayName Spanish:	Escala
Type:	CIAttributeTypeDistance

See AttributeinputScale for more details.
(Read and Write property)

55.170 class CIFilterPointillizeMBS

55.170.1 class CIFilterPointillizeMBS

MBS MacCI Plugin, Plugin Version: 17.4, Platform: macOS, Targets: All.

Function: The Xojo class for the CoreImage Pointillize filter.
Notes:

Details for this filter:

FilterName:	CIPointillize
DisplayName English:	Pointillize
DisplayName German:	Punktieren
DisplayName French:	Pointilliste
DisplayName Italian:	Divisione in punti
DisplayName Spanish:	Puntillear

Categories:

- CICategoryStylize: Stylize
- CICategoryVideo: Video
- CICategoryStillImage: Still Image
- CICategoryBuiltIn: Built-In

Input:

- inputImage: Image
- inputRadius: Radius
- inputCenter: Center

Output:

- outputImage

Subclass of the CIFilterMBS class.

55.170.2 Methods

55.170.3 Constructor

MBS MacCI Plugin, Plugin Version: 17.4, Platform: macOS, Targets: All.

Function: The constructor.
Notes: On success the handle property is not zero and the filter has the default values set.

55.170.4 Properties

55.170.5 AttributeinputCenter as CIAttributeMBS

MBS MacCI Plugin, Plugin Version: 17.4, Platform: macOS, Targets: All.

Function: Details about the Pointillize attribute.
Notes:

This attribute should have this content:

Name:	inputCenter
Class:	CIVectorMBS
Type:	CIAttributeTypePosition
DisplayName English:	Center
DisplayName German:	Mitte
DisplayName French:	Centre
DisplayName Italian:	Centro
DisplayName Spanish:	Centro
DefaultVector:	[150 150]
IdentityVector:	n/a

(Read only property)

55.170.6 AttributeinputImage as CIAttributeMBS

MBS MacCI Plugin, Plugin Version: 17.4, Platform: macOS, Targets: All.

Function: Details about the Pointillize attribute.
Notes:

This attribute should have this content:

Name:	inputImage
Class:	CIImageMBS
Type:	CIAttributeTypeImage
DisplayName English:	Image
DisplayName German:	Bild
DisplayName French:	Image
DisplayName Italian:	Immagine
DisplayName Spanish:	Imagen
DefaultNumber:	0
IdentityNumber:	0

(Read only property)

55.170.7 AttributeinputRadius as CIAttributeMBS

MBS MacCI Plugin, Plugin Version: 17.4, Platform: macOS, Targets: All.

Function: Details about the Pointillize attribute.
Notes:

This attribute should have this content:

Name:	inputRadius
Class:	double
Type:	CIAttributeTypeDistance
DisplayName English:	Radius
DisplayName German:	Radius
DisplayName French:	Rayon
DisplayName Italian:	Raggio
DisplayName Spanish:	Radio
DefaultNumber:	20
IdentityNumber:	1
MaxNumber:	0
MinNumber:	1
SliderMaxNumber:	100
SliderMinNumber:	1

(Read only property)

55.170.8 inputCenter as CIVectorMBS

MBS MacCI Plugin, Plugin Version: 17.4, Platform: macOS, Targets: All.

Function: The attribute Center
Notes:

Name:	inputCenter
Class:	CIVectorMBS (CIVector)
DisplayName English:	Center
DisplayName German:	Mitte
DisplayName French:	Centre
DisplayName Italian:	Centro
DisplayName Spanish:	Centro
Type:	CIAttributeTypePosition

See AttributeinputCenter for more details.
(Read and Write property)

55.170.9 inputImage as CIImageMBS

MBS MacCI Plugin, Plugin Version: 17.4, Platform: macOS, Targets: All.

Function: The attribute Image
Notes:

Name:	inputImage
Class:	CIImageMBS (CIImage)
DisplayName English:	Image
DisplayName German:	Bild
DisplayName French:	Image
DisplayName Italian:	Immagine
DisplayName Spanish:	Imagen
Type:	CIAttributeTypeImage

See AttributeinputImage for more details.
(Read and Write property)

55.170.10 inputRadius as double

MBS MacCI Plugin, Plugin Version: 17.4, Platform: macOS, Targets: All.

Function: The attribute Radius
Notes:

Name:	inputRadius
Class:	double (NSNumber)
DisplayName English:	Radius
DisplayName German:	Radius
DisplayName French:	Rayon
DisplayName Italian:	Raggio
DisplayName Spanish:	Radio
Type:	CIAttributeTypeDistance

See AttributeinputRadius for more details.
(Read and Write property)

55.171 class CIFilterQRCodeGeneratorMBS

55.171.1 class CIFilterQRCodeGeneratorMBS

MBS MacCI Plugin, Plugin Version: 17.4, Platform: macOS, Targets: All.

Function: The Xojo class for the CoreImage QR Code Generator filter.
Notes:

Details for this filter:

FilterName:	CIQRCodeGenerator
DisplayName English:	QR Code Generator
DisplayName German:	QR-Code-Generator
DisplayName French:	Générateur de code QR
DisplayName Italian:	Generatore codice QR
DisplayName Spanish:	Generador de códigos QR

Categories:

- CICategoryGenerator: Generator
- CICategoryStillImage: Still Image
- CICategoryBuiltIn: Built-In

Input:

- inputMessage: Message
- inputCorrectionLevel: Correction Level

Output:

- outputImage
- outputCGImage

Subclass of the CIFilterMBS class.

55.171.2 Blog Entries

- MBS Xojo plug-ins in version 16.0

55.171.3 Videos

- Presentation from Munich conference about MBS Plugins.

55.171.4 Blog Entries

- MBS Xojo plug-ins in version 16.0

55.171.5 Videos

- Presentation from Munich conference about MBS Plugins.

55.171.6 Methods

55.171.7 Constructor

MBS MacCI Plugin, Plugin Version: 17.4, Platform: macOS, Targets: All.

Function: The constructor.
Notes: On success the handle property is not zero and the filter has the default values set.

55.171.8 Properties

55.171.9 AttributeinputCorrectionLevel as CIAttributeMBS

MBS MacCI Plugin, Plugin Version: 17.4, Platform: macOS, Targets: All.

Function: Details about the QR Code Generator attribute.
Notes:

This attribute should have this content:

Name:	inputCorrectionLevel
Class:	String
DisplayName English:	Correction Level
DisplayName German:	Korrekturstufe
DisplayName French:	Niveau de correction
DisplayName Italian:	Livello di correzione
DisplayName Spanish:	Nivel de corrección
DefaultNumber:	0
IdentityNumber:	0

(Read only property)

55.171.10 AttributeinputMessage as CIAttributeMBS

MBS MacCI Plugin, Plugin Version: 17.4, Platform: macOS, Targets: All.

Function: Details about the QR Code Generator attribute.
Notes:

This attribute should have this content:

Name:	inputMessage
Class:	Memoryblock
DisplayName English:	Message
DisplayName German:	Nachricht
DisplayName French:	Message
DisplayName Italian:	Messaggio
DisplayName Spanish:	Mensaje
DefaultNumber:	0
IdentityNumber:	0

(Read only property)

55.171.11 inputCorrectionLevel as String

MBS MacCI Plugin, Plugin Version: 17.4, Platform: macOS, Targets: All.

Function: The attribute Correction Level
Notes:

Name:	inputCorrectionLevel
Class:	String (NSString)
DisplayName English:	Correction Level
DisplayName German:	Korrekturstufe
DisplayName French:	Niveau de correction
DisplayName Italian:	Livello di correzione
DisplayName Spanish:	Nivel de corrección
Type:	

See AttributeinputCorrectionLevel for more details.
(Read and Write property)

55.171.12 inputMessage as Memoryblock

MBS MacCI Plugin, Plugin Version: 17.4, Platform: macOS, Targets: All.

Function: The attribute Message
Notes:

Name:	inputMessage
Class:	Memoryblock (NSData)
DisplayName English:	Message
DisplayName German:	Nachricht
DisplayName French:	Message
DisplayName Italian:	Messaggio
DisplayName Spanish:	Mensaje
Type:	

See AttributeinputMessage for more details.
(Read and Write property)

55.172 class CIFilterRadialGradientMBS

55.172.1 class CIFilterRadialGradientMBS

MBS MacCI Plugin, Plugin Version: 17.4, Platform: macOS, Targets: All.

Function: The Xojo class for the CoreImage Radial Gradient filter.
Notes:

Details for this filter:

FilterName:	CIRadialGradient
DisplayName English:	Radial Gradient
DisplayName German:	Radialer Verlauf
DisplayName French:	Dégradé radial
DisplayName Italian:	Gradiente radiale
DisplayName Spanish:	Degradado radial

Categories:

- CICategoryGradient: Gradient
- CICategoryVideo: Video
- CICategoryStillImage: Still Image
- CICategoryBuiltIn: Built-In

Input:

- inputCenter: Center
- inputRadius0: Radius 1
- inputRadius1: Radius 2
- inputColor0: Color 1
- inputColor1: Color 2

Output:

- outputImage

Subclass of the CIFilterMBS class.

55.172.2 Blog Entries

- Tip of day: Gradients with CoreImage Filter

55.172.3 Blog Entries

- Tip of day: Gradients with CoreImage Filter

55.172.4 Methods

55.172.5 Constructor

MBS MacCI Plugin, Plugin Version: 17.4, Platform: macOS, Targets: All.

Function: The constructor.
Notes: On success the handle property is not zero and the filter has the default values set.

55.172.6 Properties

55.172.7 AttributeinputCenter as CIAttributeMBS

MBS MacCI Plugin, Plugin Version: 17.4, Platform: macOS, Targets: All.

Function: Details about the Radial Gradient attribute.
Notes:

This attribute should have this content:

Name:	inputCenter
Class:	CIVectorMBS
Type:	CIAttributeTypePosition
DisplayName English:	Center
DisplayName German:	Mitte
DisplayName French:	Centre
DisplayName Italian:	Centro
DisplayName Spanish:	Centro
DefaultVector:	[150 150]
IdentityVector:	n/a

(Read only property)

55.172.8 AttributeinputColor0 as CIAttributeMBS

MBS MacCI Plugin, Plugin Version: 17.4, Platform: macOS, Targets: All.

Function: Details about the Radial Gradient attribute.
Notes:

This attribute should have this content:

Name:	inputColor0
Class:	CIColorMBS
Type:	CIAttributeTypeColor
DisplayName English:	Color 1
DisplayName German:	Farbe 1
DisplayName French:	Couleur 1
DisplayName Italian:	Colore 1
DisplayName Spanish:	Color 1
DefaultColor:	Red = 1, Green = 1, Blue = 1, Alpha = 1
IdentityNumber:	0

(Read only property)

55.172.9 AttributeinputColor1 as CIAttributeMBS

MBS MacCI Plugin, Plugin Version: 17.4, Platform: macOS, Targets: All.

Function: Details about the Radial Gradient attribute.
Notes:

This attribute should have this content:

Name:	inputColor1
Class:	CIColorMBS
Type:	CIAttributeTypeColor
DisplayName English:	Color 2
DisplayName German:	Farbe 2
DisplayName French:	Couleur 2
DisplayName Italian:	Colore 2
DisplayName Spanish:	Color 2
DefaultColor:	Red = 0, Green = 0, Blue = 0, Alpha = 1
IdentityNumber:	0

(Read only property)

55.172.10 AttributeinputRadius0 as CIAttributeMBS

MBS MacCI Plugin, Plugin Version: 17.4, Platform: macOS, Targets: All.

Function: Details about the Radial Gradient attribute.
Notes:

This attribute should have this content:

Name:	inputRadius0
Class:	double
Type:	CIAttributeTypeDistance
DisplayName English:	Radius 1
DisplayName German:	Radius 1
DisplayName French:	Rayon 1
DisplayName Italian:	Raggio 1
DisplayName Spanish:	Radio 1
DefaultNumber:	5
IdentityNumber:	0
SliderMaxNumber:	800
SliderMinNumber:	0

(Read only property)

55.172.11 AttributeinputRadius1 as CIAttributeMBS

MBS MacCI Plugin, Plugin Version: 17.4, Platform: macOS, Targets: All.

Function: Details about the Radial Gradient attribute.
Notes:

This attribute should have this content:

(Read only property)

55.172.12 inputCenter as CIVectorMBS

MBS MacCI Plugin, Plugin Version: 17.4, Platform: macOS, Targets: All.

Function: The attribute Center
Notes:

See AttributeinputCenter for more details.
(Read and Write property)

Name:	inputRadius1
Class:	double
Type:	CIAttributeTypeDistance
DisplayName English:	Radius 2
DisplayName German:	Radius 2
DisplayName French:	Rayon 2
DisplayName Italian:	Raggio 2
DisplayName Spanish:	Radio 2
DefaultNumber:	100
IdentityNumber:	0
SliderMaxNumber:	800
SliderMinNumber:	0

Name:	inputCenter
Class:	CIVectorMBS (CIVector)
DisplayName English:	Center
DisplayName German:	Mitte
DisplayName French:	Centre
DisplayName Italian:	Centro
DisplayName Spanish:	Centro
Type:	CIAttributeTypePosition

55.172.13 inputColor0 as CIColorMBS

MBS MacCI Plugin, Plugin Version: 17.4, Platform: macOS, Targets: All.

Function: The attribute Color 1
Notes:

Name:	inputColor0
Class:	CIColorMBS (CIColor)
DisplayName English:	Color 1
DisplayName German:	Farbe 1
DisplayName French:	Couleur 1
DisplayName Italian:	Colore 1
DisplayName Spanish:	Color 1
Type:	CIAttributeTypeColor

See AttributeinputColor0 for more details.
(Read and Write property)

55.172.14 inputColor1 as CIColorMBS

MBS MacCI Plugin, Plugin Version: 17.4, Platform: macOS, Targets: All.

Function: The attribute Color 2
Notes:

Name:	inputColor1
Class:	CIColorMBS (CIColor)
DisplayName English:	Color 2
DisplayName German:	Farbe 2
DisplayName French:	Couleur 2
DisplayName Italian:	Colore 2
DisplayName Spanish:	Color 2
Type:	CIAttributeTypeColor

See AttributeinputColor1 for more details.
(Read and Write property)

55.172.15 inputRadius0 as double

MBS MacCI Plugin, Plugin Version: 17.4, Platform: macOS, Targets: All.

Function: The attribute Radius 1
Notes:

Name:	inputRadius0
Class:	double (NSNumber)
DisplayName English:	Radius 1
DisplayName German:	Radius 1
DisplayName French:	Rayon 1
DisplayName Italian:	Raggio 1
DisplayName Spanish:	Radio 1
Type:	CIAttributeTypeDistance

See AttributeinputRadius0 for more details.
(Read and Write property)

55.172.16 inputRadius1 as double

MBS MacCI Plugin, Plugin Version: 17.4, Platform: macOS, Targets: All.

Function: The attribute Radius 2
Notes:

Name:	inputRadius1
Class:	double (NSNumber)
DisplayName English:	Radius 2
DisplayName German:	Radius 2
DisplayName French:	Rayon 2
DisplayName Italian:	Raggio 2
DisplayName Spanish:	Radio 2
Type:	CIAttributeTypeDistance

See AttributeinputRadius1 for more details.
(Read and Write property)

55.173 class CIFilterRandomGeneratorMBS

55.173.1 class CIFilterRandomGeneratorMBS

MBS MacCI Plugin, Plugin Version: 17.4, Platform: macOS, Targets: All.

Function: The Xojo class for the CoreImage Random Generator filter.
Notes:

Details for this filter:

FilterName:	CIRandomGenerator
DisplayName English:	Random Generator
DisplayName German:	Zufallsmuster
DisplayName French:	Générateur aléatoire
DisplayName Italian:	Generatore casuale
DisplayName Spanish:	Generador aleatorio

Categories:

- CICategoryGenerator: Generator
- CICategoryVideo: Video
- CICategoryStillImage: Still Image
- CICategoryBuiltIn: Built-In

Input:

Output:

- outputImage

Subclass of the CIFilterMBS class.

55.173.2 Methods

55.173.3 Constructor

MBS MacCI Plugin, Plugin Version: 17.4, Platform: macOS, Targets: All.

Function: The constructor.
Notes: On success the handle property is not zero and the filter has the default values set.

55.174 class CIFilterRippleTransitionMBS

55.174.1 class CIFilterRippleTransitionMBS

MBS MacCI Plugin, Plugin Version: 17.4, Platform: macOS, Targets: All.

Function: The Xojo class for the CoreImage Ripple filter.
Notes:

Details for this filter:

FilterName:	CIRippleTransition
DisplayName English:	Ripple
DisplayName German:	Wellen
DisplayName French:	Ondulation
DisplayName Italian:	Increspatura
DisplayName Spanish:	Ondas

Categories:

- CICategoryTransition: Transition
- CICategoryVideo: Video
- CICategoryStillImage: Still Image
- CICategoryBuiltIn: Built-In

Input:

- inputImage: Image
- inputTargetImage: Target Image
- inputShadingImage: Shading Image
- inputCenter: Center
- inputExtent: Extent
- inputTime: Time
- inputWidth: Width
- inputScale: Scale

Output:

- outputImage

Subclass of the CIFilterMBS class.

55.174.2 Methods

55.174.3 Constructor

MBS MacCI Plugin, Plugin Version: 17.4, Platform: macOS, Targets: All.

Function: The constructor.
Notes: On success the handle property is not zero and the filter has the default values set.

55.174.4 Properties

55.174.5 AttributeinputCenter as CIAttributeMBS

MBS MacCI Plugin, Plugin Version: 17.4, Platform: macOS, Targets: All.

Function: Details about the Ripple attribute.
Notes:

This attribute should have this content:

Name:	inputCenter
Class:	CIVectorMBS
Type:	CIAttributeTypePosition
DisplayName English:	Center
DisplayName German:	Mitte
DisplayName French:	Centre
DisplayName Italian:	Centro
DisplayName Spanish:	Centro
DefaultVector:	[150 150]
IdentityVector:	n/a

(Read only property)

55.174.6 AttributeinputExtent as CIAttributeMBS

MBS MacCI Plugin, Plugin Version: 17.4, Platform: macOS, Targets: All.

Function: Details about the Ripple attribute.
Notes:

This attribute should have this content:

Name:	inputExtent
Class:	CIVectorMBS
Type:	CIAttributeTypeRectangle
DisplayName English:	Extent
DisplayName German:	Betrag
DisplayName French:	Étendue
DisplayName Italian:	Ampiezza
DisplayName Spanish:	Amplitud
DefaultVector:	[0 0 300 300]
IdentityVector:	n/a

(Read only property)

55.174.7 AttributeinputImage as CIAttributeMBS

MBS MacCI Plugin, Plugin Version: 17.4, Platform: macOS, Targets: All.

Function: Details about the Ripple attribute.
Notes:

This attribute should have this content:

Name:	inputImage
Class:	CIImageMBS
Type:	CIAttributeTypeImage
DisplayName English:	Image
DisplayName German:	Bild
DisplayName French:	Image
DisplayName Italian:	Immagine
DisplayName Spanish:	Imagen
DefaultNumber:	0
IdentityNumber:	0

(Read only property)

55.174.8 AttributeinputScale as CIAttributeMBS

MBS MacCI Plugin, Plugin Version: 17.4, Platform: macOS, Targets: All.

Function: Details about the Ripple attribute.
Notes:

This attribute should have this content:

Name:	inputScale
Class:	double
Type:	CIAttributeTypeScalar
DisplayName English:	Scale
DisplayName German:	Skalierung
DisplayName French:	Échelle
DisplayName Italian:	Scala
DisplayName Spanish:	Escala
DefaultNumber:	50
IdentityNumber:	0
MaxNumber:	0
MinNumber:	-50
SliderMaxNumber:	50
SliderMinNumber:	-50

(Read only property)

55.174.9 AttributeinputShadingImage as CIAttributeMBS

MBS MacCI Plugin, Plugin Version: 17.4, Platform: macOS, Targets: All.

Function: Details about the Ripple attribute.
Notes:

This attribute should have this content:

(Read only property)

55.174.10 AttributeinputTargetImage as CIAttributeMBS

MBS MacCI Plugin, Plugin Version: 17.4, Platform: macOS, Targets: All.

Function: Details about the Ripple attribute.
Notes:

Name:	inputShadingImage
Class:	CIImageMBS
Type:	CIAttributeTypeImage
DisplayName English:	Shading Image
DisplayName German:	Bild schattieren
DisplayName French:	Image d'ombrage
DisplayName Italian:	Immagine ombreggiatura
DisplayName Spanish:	Imagen de sombra
DefaultNumber:	0
IdentityNumber:	0

This attribute should have this content:

Name:	inputTargetImage
Class:	CIImageMBS
Type:	CIAttributeTypeImage
DisplayName English:	Target Image
DisplayName German:	Zielbild
DisplayName French:	Image cible
DisplayName Italian:	Immagine target
DisplayName Spanish:	Imagen de destino
DefaultNumber:	0
IdentityNumber:	0

(Read only property)

55.174.11 AttributeinputTime as CIAttributeMBS

MBS MacCI Plugin, Plugin Version: 17.4, Platform: macOS, Targets: All.

Function: Details about the Ripple attribute.
Notes:

This attribute should have this content:

(Read only property)

55.174.12 AttributeinputWidth as CIAttributeMBS

MBS MacCI Plugin, Plugin Version: 17.4, Platform: macOS, Targets: All.

Name:	inputTime
Class:	double
Type:	CIAttributeTypeTime
DisplayName English:	Time
DisplayName German:	Zeit
DisplayName French:	Durée
DisplayName Italian:	Tempo
DisplayName Spanish:	Tiempo
DefaultNumber:	0
IdentityNumber:	0
MaxNumber:	1
MinNumber:	0
SliderMaxNumber:	1
SliderMinNumber:	0

Function: Details about the Ripple attribute.
Notes:

This attribute should have this content:

Name:	inputWidth
Class:	double
Type:	CIAttributeTypeDistance
DisplayName English:	Width
DisplayName German:	Breite
DisplayName French:	Largeur
DisplayName Italian:	Larghezza
DisplayName Spanish:	Anchura
DefaultNumber:	100
IdentityNumber:	0
MaxNumber:	0
MinNumber:	1
SliderMaxNumber:	300
SliderMinNumber:	10

(Read only property)

55.174.13 inputCenter as CIVectorMBS

MBS MacCI Plugin, Plugin Version: 17.4, Platform: macOS, Targets: All.

Function: The attribute Center
Notes:

Name:	inputCenter
Class:	CIVectorMBS (CIVector)
DisplayName English:	Center
DisplayName German:	Mitte
DisplayName French:	Centre
DisplayName Italian:	Centro
DisplayName Spanish:	Centro
Type:	CIAttributeTypePosition

See AttributeinputCenter for more details.
(Read and Write property)

55.174.14 inputExtent as CIVectorMBS

MBS MacCI Plugin, Plugin Version: 17.4, Platform: macOS, Targets: All.

Function: The attribute Extent
Notes:

Name:	inputExtent
Class:	CIVectorMBS (CIVector)
DisplayName English:	Extent
DisplayName German:	Betrag
DisplayName French:	Étendue
DisplayName Italian:	Ampiezza
DisplayName Spanish:	Amplitud
Type:	CIAttributeTypeRectangle

See AttributeinputExtent for more details.
(Read and Write property)

55.174.15 inputImage as CIImageMBS

MBS MacCI Plugin, Plugin Version: 17.4, Platform: macOS, Targets: All.

Function: The attribute Image
Notes:

See AttributeinputImage for more details.
(Read and Write property)

Name:	inputImage
Class:	CIImageMBS (CIImage)
DisplayName English:	Image
DisplayName German:	Bild
DisplayName French:	Image
DisplayName Italian:	Immagine
DisplayName Spanish:	Imagen
Type:	CIAttributeTypeImage

55.174.16 inputScale as double

MBS MacCI Plugin, Plugin Version: 17.4, Platform: macOS, Targets: All.

Function: The attribute Scale
Notes:

Name:	inputScale
Class:	double (NSNumber)
DisplayName English:	Scale
DisplayName German:	Skalierung
DisplayName French:	Échelle
DisplayName Italian:	Scala
DisplayName Spanish:	Escala
Type:	CIAttributeTypeScalar

See AttributeinputScale for more details.
(Read and Write property)

55.174.17 inputShadingImage as CIImageMBS

MBS MacCI Plugin, Plugin Version: 17.4, Platform: macOS, Targets: All.

Function: The attribute Shading Image
Notes:

Name:	inputShadingImage
Class:	CIImageMBS (CIImage)
DisplayName English:	Shading Image
DisplayName German:	Bild schattieren
DisplayName French:	Image d'ombrage
DisplayName Italian:	Immagine ombreggiatura
DisplayName Spanish:	Imagen de sombra
Type:	CIAttributeTypeImage

See AttributeinputShadingImage for more details.
(Read and Write property)

55.174.18 inputTargetImage as CIImageMBS

MBS MacCI Plugin, Plugin Version: 17.4, Platform: macOS, Targets: All.

Function: The attribute Target Image
Notes:

Name:	inputTargetImage
Class:	CIImageMBS (CIImage)
DisplayName English:	Target Image
DisplayName German:	Zielbild
DisplayName French:	Image cible
DisplayName Italian:	Immagine target
DisplayName Spanish:	Imagen de destino
Type:	CIAttributeTypeImage

See AttributeinputTargetImage for more details.
(Read and Write property)

55.174.19 inputTime as double

MBS MacCI Plugin, Plugin Version: 17.4, Platform: macOS, Targets: All.

Function: The attribute Time
Notes:

Name:	inputTime
Class:	double (NSNumber)
DisplayName English:	Time
DisplayName German:	Zeit
DisplayName French:	Durée
DisplayName Italian:	Tempo
DisplayName Spanish:	Tiempo
Type:	CIAttributeTypeTime

See AttributeinputTime for more details.
(Read and Write property)

55.174.20 inputWidth as double

MBS MacCI Plugin, Plugin Version: 17.4, Platform: macOS, Targets: All.

Function: The attribute Width
Notes:

Name:	inputWidth
Class:	double (NSNumber)
DisplayName English:	Width
DisplayName German:	Breite
DisplayName French:	Largeur
DisplayName Italian:	Larghezza
DisplayName Spanish:	Anchura
Type:	CIAttributeTypeDistance

See AttributeinputWidth for more details.
(Read and Write property)

55.175 class CIFilterRowAverageMBS

55.175.1 class CIFilterRowAverageMBS

MBS MacCI Plugin, Plugin Version: 17.4, Platform: macOS, Targets: All.

Function: The Xojo class for the CoreImage Row Average filter.
Notes:

Details for this filter:

FilterName:	CIRowAverage
DisplayName English:	Row Average
DisplayName German:	Zeilendurchschnitt
DisplayName French:	Moyenne de rangées
DisplayName Italian:	Media riga
DisplayName Spanish:	Media de la fila

Categories:

- CICategoryReduction: Reduction
- CICategoryVideo: Video
- CICategoryStillImage: Still Image
- CICategoryBuiltIn: Built-In

Input:

- inputImage: Image
- inputExtent: Extent

Output:

- outputImage

Subclass of the CIFilterMBS class.

55.175.2 Methods

55.175.3 Constructor

MBS MacCI Plugin, Plugin Version: 17.4, Platform: macOS, Targets: All.

Function: The constructor.
Notes: On success the handle property is not zero and the filter has the default values set.

55.175.4 Properties

55.175.5 AttributeinputExtent as CIAttributeMBS

MBS MacCI Plugin, Plugin Version: 17.4, Platform: macOS, Targets: All.

Function: Details about the Row Average attribute.
Notes:

This attribute should have this content:

Name:	inputExtent
Class:	CIVectorMBS
Type:	CIAttributeTypeRectangle
DisplayName English:	Extent
DisplayName German:	Betrag
DisplayName French:	Étendue
DisplayName Italian:	Ampiezza
DisplayName Spanish:	Amplitud
DefaultVector:	[0 0 640 80]
IdentityVector:	n/a

(Read only property)

55.175.6 AttributeinputImage as CIAttributeMBS

MBS MacCI Plugin, Plugin Version: 17.4, Platform: macOS, Targets: All.

Function: Details about the Row Average attribute.
Notes:

This attribute should have this content:

Name:	inputImage
Class:	CIImageMBS
Type:	CIAttributeTypeImage
DisplayName English:	Image
DisplayName German:	Bild
DisplayName French:	Image
DisplayName Italian:	Immagine
DisplayName Spanish:	Imagen
DefaultNumber:	0
IdentityNumber:	0

(Read only property)

55.175.7 inputExtent as CIVectorMBS

MBS MacCI Plugin, Plugin Version: 17.4, Platform: macOS, Targets: All.

Function: The attribute Extent
Notes:

Name:	inputExtent
Class:	CIVectorMBS (CIVector)
DisplayName English:	Extent
DisplayName German:	Betrag
DisplayName French:	Étendue
DisplayName Italian:	Ampiezza
DisplayName Spanish:	Amplitud
Type:	CIAttributeTypeRectangle

See AttributeinputExtent for more details.
(Read and Write property)

55.175.8 inputImage as CIImageMBS

MBS MacCI Plugin, Plugin Version: 17.4, Platform: macOS, Targets: All.

Function: The attribute Image
Notes:

See AttributeinputImage for more details.
(Read and Write property)

Name:	inputImage
Class:	CIImageMBS (CIImage)
DisplayName English:	Image
DisplayName German:	Bild
DisplayName French:	Image
DisplayName Italian:	Immagine
DisplayName Spanish:	Imagen
Type:	CIAttributeTypeImage

55.176 class CIFilterSampleNearestMBS

55.176.1 class CIFilterSampleNearestMBS

MBS MacCI Plugin, Plugin Version: 17.4, Platform: macOS, Targets: All.

Function: The Xojo class for the CoreImage Sample Nearest filter.
Notes:

Details for this filter:

FilterName:	CISampleNearest
DisplayName English:	Sample Nearest
DisplayName German:	Beispiel für Modus basierend auf Objektnähe
DisplayName French:	Échantillonnage au plus proche
DisplayName Italian:	Campiona elemento più vicino
DisplayName Spanish:	Muestra de lo más cercano

Categories:

- CICategoryStylize: Stylize
- CICategoryVideo: Video
- CICategoryStillImage: Still Image
- CICategoryBuiltIn: Built-In

Input:

- inputImage: Image

Output:

- outputImage

Subclass of the CIFilterMBS class.

55.176.2 Methods

55.176.3 Constructor

MBS MacCI Plugin, Plugin Version: 17.4, Platform: macOS, Targets: All.

Function: The constructor.
Notes: On success the handle property is not zero and the filter has the default values set.

55.176.4 Properties

55.176.5 AttributeinputImage as CIAttributeMBS

MBS MacCI Plugin, Plugin Version: 17.4, Platform: macOS, Targets: All.

Function: Details about the Sample Nearest attribute.
Notes:

This attribute should have this content:

Name:	inputImage
Class:	CIImageMBS
Type:	CIAttributeTypeImage
DisplayName English:	Image
DisplayName German:	Bild
DisplayName French:	Image
DisplayName Italian:	Immagine
DisplayName Spanish:	Imagen
DefaultNumber:	0
IdentityNumber:	0

(Read only property)

55.176.6 inputImage as CIImageMBS

MBS MacCI Plugin, Plugin Version: 17.4, Platform: macOS, Targets: All.

Function: The attribute Image
Notes:

See AttributeinputImage for more details.
(Read and Write property)

Name:	inputImage
Class:	CIImageMBS (CIImage)
DisplayName English:	Image
DisplayName German:	Bild
DisplayName French:	Image
DisplayName Italian:	Immagine
DisplayName Spanish:	Imagen
Type:	CIAttributeTypeImage

55.177 class CIFilterSaturationBlendModeMBS

55.177.1 class CIFilterSaturationBlendModeMBS

MBS MacCI Plugin, Plugin Version: 17.4, Platform: macOS, Targets: All.

Function: The Xojo class for the CoreImage Saturation Blend Mode filter.
Notes:

Details for this filter:

FilterName:	CISaturationBlendMode
DisplayName English:	Saturation Blend Mode
DisplayName German:	Mischmethode „Sättigung“
DisplayName French:	Mode de fusion Saturation
DisplayName Italian:	Modalità sfumatura saturazione
DisplayName Spanish:	Modo de mezcla de saturación

Categories:

- CICategoryCompositeOperation: Composite Operation
- CICategoryVideo: Video
- CICategoryStillImage: Still Image
- CICategoryInterlaced: Interlaced
- CICategoryNonSquarePixels: Non-Square Pixels
- CICategoryBuiltIn: Built-In

Input:

- inputImage: Image
- inputBackgroundImage: Background Image

Output:

- outputImage

Subclass of the CIFilterMBS class.

55.177.2 Methods

55.177.3 Constructor

MBS MacCI Plugin, Plugin Version: 17.4, Platform: macOS, Targets: All.

Function: The constructor.
Notes: On success the handle property is not zero and the filter has the default values set.

55.177.4 Properties

55.177.5 AttributeinputBackgroundImage as CIAttributeMBS

MBS MacCI Plugin, Plugin Version: 17.4, Platform: macOS, Targets: All.

Function: Details about the Saturation Blend Mode attribute.
Notes:

This attribute should have this content:

Name:	inputBackgroundImage
Class:	CIImageMBS
Type:	CIAttributeTypeImage
DisplayName English:	Background Image
DisplayName German:	Hintergrundbild
DisplayName French:	Image d'arrière-plan
DisplayName Italian:	Immagine di sfondo
DisplayName Spanish:	Imagen de fondo
DefaultNumber:	0
IdentityNumber:	0

(Read only property)

55.177.6 AttributeinputImage as CIAttributeMBS

MBS MacCI Plugin, Plugin Version: 17.4, Platform: macOS, Targets: All.

Function: Details about the Saturation Blend Mode attribute.
Notes:

This attribute should have this content:

Name:	inputImage
Class:	CIImageMBS
Type:	CIAttributeTypeImage
DisplayName English:	Image
DisplayName German:	Bild
DisplayName French:	Image
DisplayName Italian:	Immagine
DisplayName Spanish:	Imagen
DefaultNumber:	0
IdentityNumber:	0

(Read only property)

55.177.7 inputBackgroundImage as CIImageMBS

MBS MacCI Plugin, Plugin Version: 17.4, Platform: macOS, Targets: All.

Function: The attribute Background Image
Notes:

Name:	inputBackgroundImage
Class:	CIImageMBS (CIImage)
DisplayName English:	Background Image
DisplayName German:	Hintergrundbild
DisplayName French:	Image d'arrière-plan
DisplayName Italian:	Immagine di sfondo
DisplayName Spanish:	Imagen de fondo
Type:	CIAttributeTypeImage

See AttributeinputBackgroundImage for more details.
(Read and Write property)

55.177.8 inputImage as CIImageMBS

MBS MacCI Plugin, Plugin Version: 17.4, Platform: macOS, Targets: All.

Function: The attribute Image
Notes:

See AttributeinputImage for more details.
(Read and Write property)

Name:	inputImage
Class:	CIImageMBS (CIImage)
DisplayName English:	Image
DisplayName German:	Bild
DisplayName French:	Image
DisplayName Italian:	Immagine
DisplayName Spanish:	Imagen
Type:	CIAttributeTypeImage

55.178 class CIFilterScreenBlendModeMBS

55.178.1 class CIFilterScreenBlendModeMBS

MBS MacCI Plugin, Plugin Version: 17.4, Platform: macOS, Targets: All.

Function: The Xojo class for the CoreImage Screen Blend Mode filter.
Notes:

Details for this filter:

FilterName:	CIScreenBlendMode
DisplayName English:	Screen Blend Mode
DisplayName German:	Mischmethode „Blende“
DisplayName French:	Mode de fusion Écran
DisplayName Italian:	Modalità sfumatura schermo
DisplayName Spanish:	Modo de mezcla de pantalla

Categories:

- CICategoryCompositeOperation: Composite Operation
- CICategoryVideo: Video
- CICategoryStillImage: Still Image
- CICategoryInterlaced: Interlaced
- CICategoryNonSquarePixels: Non-Square Pixels
- CICategoryBuiltIn: Built-In

Input:

- inputImage: Image
- inputBackgroundImage: Background Image

Output:

- outputImage

Subclass of the CIFilterMBS class.

55.178.2 Methods

55.178.3 Constructor

MBS MacCI Plugin, Plugin Version: 17.4, Platform: macOS, Targets: All.

Function: The constructor.
Notes: On success the handle property is not zero and the filter has the default values set.

55.178.4 Properties

55.178.5 AttributeinputBackgroundImage as CIAttributeMBS

MBS MacCI Plugin, Plugin Version: 17.4, Platform: macOS, Targets: All.

Function: Details about the Screen Blend Mode attribute.
Notes:

This attribute should have this content:

Name:	inputBackgroundImage
Class:	CIImageMBS
Type:	CIAttributeTypeImage
DisplayName English:	Background Image
DisplayName German:	Hintergrundbild
DisplayName French:	Image d'arrière-plan
DisplayName Italian:	Immagine di sfondo
DisplayName Spanish:	Imagen de fondo
DefaultNumber:	0
IdentityNumber:	0

(Read only property)

55.178.6 AttributeinputImage as CIAttributeMBS

MBS MacCI Plugin, Plugin Version: 17.4, Platform: macOS, Targets: All.

Function: Details about the Screen Blend Mode attribute.
Notes:

This attribute should have this content:

Name:	inputImage
Class:	CIImageMBS
Type:	CIAttributeTypeImage
DisplayName English:	Image
DisplayName German:	Bild
DisplayName French:	Image
DisplayName Italian:	Immagine
DisplayName Spanish:	Imagen
DefaultNumber:	0
IdentityNumber:	0

(Read only property)

55.178.7 inputBackgroundImage as CIImageMBS

MBS MacCI Plugin, Plugin Version: 17.4, Platform: macOS, Targets: All.

Function: The attribute Background Image
Notes:

Name:	inputBackgroundImage
Class:	CIImageMBS (CIImage)
DisplayName English:	Background Image
DisplayName German:	Hintergrundbild
DisplayName French:	Image d'arrière-plan
DisplayName Italian:	Immagine di sfondo
DisplayName Spanish:	Imagen de fondo
Type:	CIAttributeTypeImage

See AttributeinputBackgroundImage for more details.
(Read and Write property)

55.178.8 inputImage as CIImageMBS

MBS MacCI Plugin, Plugin Version: 17.4, Platform: macOS, Targets: All.

Function: The attribute Image
Notes:

See AttributeinputImage for more details.
(Read and Write property)

Name:	inputImage
Class:	CIImageMBS (CIImage)
DisplayName English:	Image
DisplayName German:	Bild
DisplayName French:	Image
DisplayName Italian:	Immagine
DisplayName Spanish:	Imagen
Type:	CIAttributeTypeImage

55.179 class CIFilterSepiaToneMBS

55.179.1 class CIFilterSepiaToneMBS

MBS MacCI Plugin, Plugin Version: 17.4, Platform: macOS, Targets: All.

Function: The Xojo class for the CoreImage Sepia Tone filter.
Notes:

Details for this filter:

FilterName:	CISepiaTone
DisplayName English:	Sepia Tone
DisplayName German:	Sepia-Farbtöne
DisplayName French:	Ton sépia
DisplayName Italian:	Tonalità seppia
DisplayName Spanish:	Tono sepia

Categories:

- CICategoryColorEffect: Color Effect
- CICategoryVideo: Video
- CICategoryInterlaced: Interlaced
- CICategoryNonSquarePixels: Non-Square Pixels
- CICategoryStillImage: Still Image
- CICategoryBuiltIn: Built-In
- CICategoryXMPSerializable: CICategoryXMPSerializable

Input:

- inputImage: Image
- inputIntensity: Intensity

Output:

- outputImage

Subclass of the CIFilterMBS class.

55.179.2 Methods

55.179.3 Constructor

MBS MacCI Plugin, Plugin Version: 17.4, Platform: macOS, Targets: All.

Function: The constructor.
Notes: On success the handle property is not zero and the filter has the default values set.

55.179.4 Properties

55.179.5 AttributeinputImage as CIAttributeMBS

MBS MacCI Plugin, Plugin Version: 17.4, Platform: macOS, Targets: All.

Function: Details about the Sepia Tone attribute.
Notes:

This attribute should have this content:

Name:	inputImage
Class:	CIImageMBS
Type:	CIAttributeTypeImage
DisplayName English:	Image
DisplayName German:	Bild
DisplayName French:	Image
DisplayName Italian:	Immagine
DisplayName Spanish:	Imagen
DefaultNumber:	0
IdentityNumber:	0

(Read only property)

55.179.6 AttributeinputIntensity as CIAttributeMBS

MBS MacCI Plugin, Plugin Version: 17.4, Platform: macOS, Targets: All.

Function: Details about the Sepia Tone attribute.
Notes:

This attribute should have this content:

Name:	inputIntensity
Class:	double
Type:	CIAttributeTypeScalar
DisplayName English:	Intensity
DisplayName German:	Intensität
DisplayName French:	Intensité
DisplayName Italian:	Intensità
DisplayName Spanish:	Intensidad
DefaultNumber:	1
IdentityNumber:	0
SliderMaxNumber:	1
SliderMinNumber:	0

(Read only property)

55.179.7 inputImage as CIImageMBS

MBS MacCI Plugin, Plugin Version: 17.4, Platform: macOS, Targets: All.

Function: The attribute Image
Notes:

Name:	inputImage
Class:	CIImageMBS (CIImage)
DisplayName English:	Image
DisplayName German:	Bild
DisplayName French:	Image
DisplayName Italian:	Immagine
DisplayName Spanish:	Imagen
Type:	CIAttributeTypeImage

See AttributeinputImage for more details.
(Read and Write property)

55.179.8 inputIntensity as double

MBS MacCI Plugin, Plugin Version: 17.4, Platform: macOS, Targets: All.

Function: The attribute Intensity
Notes:

See AttributeinputIntensity for more details.

Name:	inputIntensity
Class:	double (NSNumber)
DisplayName English:	Intensity
DisplayName German:	Intensität
DisplayName French:	Intensité
DisplayName Italian:	Intensità
DisplayName Spanish:	Intensidad
Type:	CIAttributeTypeScalar

(Read and Write property)

55.180 class CIFilterShadedMaterialMBS

55.180.1 class CIFilterShadedMaterialMBS

MBS MacCI Plugin, Plugin Version: 17.4, Platform: macOS, Targets: All.

Function: The Xojo class for the CoreImage Shaded Material filter.
Notes:

Details for this filter:

FilterName:	CIShadedMaterial
DisplayName English:	Shaded Material
DisplayName German:	Schattiertes Material
DisplayName French:	Matériau ombré
DisplayName Italian:	Materiale ombreggiato
DisplayName Spanish:	Material sombreado

Categories:

- CICategoryStylize: Stylize
- CICategoryVideo: Video
- CICategoryStillImage: Still Image
- CICategoryBuiltIn: Built-In

Input:

- inputImage: Image
- inputShadingImage: Shading Image
- inputScale: Scale

Output:

- outputImage

Subclass of the CIFilterMBS class.

55.180.2 Methods

55.180.3 Constructor

MBS MacCI Plugin, Plugin Version: 17.4, Platform: macOS, Targets: All.

Function: The constructor.
Notes: On success the handle property is not zero and the filter has the default values set.

55.180.4 Properties

55.180.5 AttributeinputImage as CIAttributeMBS

MBS MacCI Plugin, Plugin Version: 17.4, Platform: macOS, Targets: All.

Function: Details about the Shaded Material attribute.
Notes:

This attribute should have this content:

Name:	inputImage
Class:	CIImageMBS
Type:	CIAttributeTypeImage
DisplayName English:	Image
DisplayName German:	Bild
DisplayName French:	Image
DisplayName Italian:	Immagine
DisplayName Spanish:	Imagen
DefaultNumber:	0
IdentityNumber:	0

(Read only property)

55.180.6 AttributeinputScale as CIAttributeMBS

MBS MacCI Plugin, Plugin Version: 17.4, Platform: macOS, Targets: All.

Function: Details about the Shaded Material attribute.
Notes:

This attribute should have this content:

Name:	inputScale
Class:	double
Type:	CIAttributeTypeDistance
DisplayName English:	Scale
DisplayName German:	Skalierung
DisplayName French:	Échelle
DisplayName Italian:	Scala
DisplayName Spanish:	Escala
DefaultNumber:	10
IdentityNumber:	0
SliderMaxNumber:	200
SliderMinNumber:	0.5

(Read only property)

55.180.7 AttributeinputShadingImage as CIAttributeMBS

MBS MacCI Plugin, Plugin Version: 17.4, Platform: macOS, Targets: All.

Function: Details about the Shaded Material attribute.
Notes:

This attribute should have this content:

Name:	inputShadingImage
Class:	CIImageMBS
Type:	CIAttributeTypeImage
DisplayName English:	Shading Image
DisplayName German:	Bild schattieren
DisplayName French:	Image d'ombrage
DisplayName Italian:	Immagine ombreggiatura
DisplayName Spanish:	Imagen de sombra
DefaultNumber:	0
IdentityNumber:	0

(Read only property)

55.180.8 inputImage as CIImageMBS

MBS MacCI Plugin, Plugin Version: 17.4, Platform: macOS, Targets: All.

Function: The attribute Image
Notes:

Name:	inputImage
Class:	CIImageMBS (CIImage)
DisplayName English:	Image
DisplayName German:	Bild
DisplayName French:	Image
DisplayName Italian:	Immagine
DisplayName Spanish:	Imagen
Type:	CIAttributeTypeImage

See AttributeinputImage for more details.
(Read and Write property)

55.180.9 inputScale as double

MBS MacCI Plugin, Plugin Version: 17.4, Platform: macOS, Targets: All.

Function: The attribute Scale
Notes:

Name:	inputScale
Class:	double (NSNumber)
DisplayName English:	Scale
DisplayName German:	Skalierung
DisplayName French:	Échelle
DisplayName Italian:	Scala
DisplayName Spanish:	Escala
Type:	CIAttributeTypeDistance

See AttributeinputScale for more details.
(Read and Write property)

55.180.10 inputShadingImage as CIImageMBS

MBS MacCI Plugin, Plugin Version: 17.4, Platform: macOS, Targets: All.

Function: The attribute Shading Image
Notes:

See AttributeinputShadingImage for more details.
(Read and Write property)

Name:	inputShadingImage
Class:	CIImageMBS (CIImage)
DisplayName English:	Shading Image
DisplayName German:	Bild schattieren
DisplayName French:	Image d'ombrage
DisplayName Italian:	Immagine ombreggiatura
DisplayName Spanish:	Imagen de sombra
Type:	CIAttributeTypeImage

55.181 class CIFilterShapeMBS

55.181.1 class CIFilterShapeMBS

MBS MacCI Plugin, Plugin Version: 7.3, Platform: macOS, Targets: All.

Function: A class to represent a filer shape in Xojo.

55.181.2 Blog Entries

- MBS Real Studio Plugins, version 12.1pr5

55.181.3 Blog Entries

- MBS Real Studio Plugins, version 12.1pr5

55.181.4 Methods

55.181.5 Constructor(cgrect as CGRectMBS)

MBS MacCI Plugin, Plugin Version: 7.3, Platform: macOS, Targets: All.

Function: Create a shape representing the smallest integral rect containing 'cgrect'.
See also:

- 55.181.6 Constructor(Handle as Integer) 11294

55.181.6 Constructor(Handle as Integer)

MBS MacCI Plugin, Plugin Version: 12.1, Platform: macOS, Targets: All.

Function: Initializes object with given object reference.
Notes:

ref should be a CIFilterShape* and the object is retained.
Raises UnsupportedOperationException if object is not a CIFilterShape.
See also:

- 55.181.5 Constructor(cgrect as CGRectMBS) 11294

55.181.7 copy as CIFilterShapeMBS

MBS MacCI Plugin, Plugin Version: 16.0, Platform: macOS, Targets: All.

Function: Creates a copy of the filter shape object.

55.181.8 InsetByX(x as Integer, y as Integer) as CIFilterShapeMBS

MBS MacCI Plugin, Plugin Version: 7.3, Platform: macOS, Targets: All.

Function: Create a shape representing the shape inset by 'delta'.

55.181.9 IntersectWith(s as CIFilterShapeMBS) as CIFilterShapeMBS

MBS MacCI Plugin, Plugin Version: 7.3, Platform: macOS, Targets: All.

Function: Create a shape representing the intersection of the shape and 's'.

55.181.10 IntersectWithRect(cgrect as CGRectMBS) as CIFilterShapeMBS

MBS MacCI Plugin, Plugin Version: 7.3, Platform: macOS, Targets: All.

Function: Create a shape representing the intersection of the shape and the smallest integral rect containing 'cgrect'.

55.181.11 shapeWithRect(r as CGRectMBS) as CIFilterShapeMBS

MBS MacCI Plugin, Plugin Version: 16.0, Platform: macOS, Targets: All.

Function: Creates a filter shape object and initializes it with a rectangle.
Notes: R: A rectangle. The filter shape object will contain the smallest integral rectangle specified by this argument.

55.181.12 TransformBy(CGAffineTransform as NSAffineTransformMBS, flag as boolean) as CIFilterShapeMBS

MBS MacCI Plugin, Plugin Version: 7.3, Platform: macOS, Targets: All.

Function: Create a shape from the result of transforming the shape by CGAffineTransform.
Notes:

If flag is false the new shape will contain all pixels in the transformed shape (and possibly some outside the transformed shape).
If flag is false the new shape will contain a subset of the pixels in the transformed shape (but none of those

outside the transformed shape).

55.181.13 UnionWith(s as CIFilterShapeMBS) as CIFilterShapeMBS

MBS MacCI Plugin, Plugin Version: 7.3, Platform: macOS, Targets: All.

Function: Create a shape representing the union of the shape and 's'.

55.181.14 UnionWithRect(cgrect as CGRectMBS) as CIFilterShapeMBS

MBS MacCI Plugin, Plugin Version: 7.3, Platform: macOS, Targets: All.

Function: Create a shape representing the union of the shape and the smallest integral rect containing 'cgrect'.

55.181.15 Properties

55.181.16 description as String

MBS MacCI Plugin, Plugin Version: 9.7, Platform: macOS, Targets: All.

Function: Returns the textual description for this filter shape.
Notes: (Read only property)

55.181.17 extent as CGRectMBS

MBS MacCI Plugin, Plugin Version: 16.0, Platform: macOS, Targets: All.

Function: The extent of the filter shape.
Notes:

Extent is a rectangle that describes the filter shape in the working coordinate space with a fixed area.
Available in OS X v10.11 and later.
(Read only property)

55.181.18 Handle as Integer

MBS MacCI Plugin, Plugin Version: 12.1, Platform: macOS, Targets: All.

Function: The handle to the internal used CIFilterShape reference.
Notes: (Read only property)

55.182 class CIFilterSharpenLuminanceMBS

55.182.1 class CIFilterSharpenLuminanceMBS

MBS MacCI Plugin, Plugin Version: 17.4, Platform: macOS, Targets: All.

Function: The Xojo class for the CoreImage Sharpen Luminance filter.
Notes:

Details for this filter:

FilterName:	CISharpenLuminance
DisplayName English:	Sharpen Luminance
DisplayName German:	Luminanz scharfzeichnen
DisplayName French:	Renforcer la luminance
DisplayName Italian:	Luminosità nitidezza
DisplayName Spanish:	Agudizar luminancia

Categories:

- CICategorySharpen: Sharpen
- CICategoryVideo: Video
- CICategoryStillImage: Still Image
- CICategoryBuiltIn: Built-In

Input:

- inputImage: Image
- inputSharpness: Sharpness
- inputRadius: Radius

Output:

- outputImage

Subclass of the CIFilterMBS class.

55.182.2 Methods

55.182.3 Constructor

MBS MacCI Plugin, Plugin Version: 17.4, Platform: macOS, Targets: All.

Function: The constructor.
Notes: On success the handle property is not zero and the filter has the default values set.

55.182.4 Properties

55.182.5 AttributeinputImage as CIAttributeMBS

MBS MacCI Plugin, Plugin Version: 17.4, Platform: macOS, Targets: All.

Function: Details about the Sharpen Luminance attribute.
Notes:

This attribute should have this content:

Name:	inputImage
Class:	CIImageMBS
Type:	CIAttributeTypeImage
DisplayName English:	Image
DisplayName German:	Bild
DisplayName French:	Image
DisplayName Italian:	Immagine
DisplayName Spanish:	Imagen
DefaultNumber:	0
IdentityNumber:	0

(Read only property)

55.182.6 AttributeinputRadius as CIAttributeMBS

MBS MacCI Plugin, Plugin Version: 17.4, Platform: macOS, Targets: All.

Function: Details about the Sharpen Luminance attribute.
Notes:

This attribute should have this content:

Name:	inputRadius
Class:	double
Type:	CIAttributeTypeScalar
DisplayName English:	Radius
DisplayName German:	Radius
DisplayName French:	Rayon
DisplayName Italian:	Raggio
DisplayName Spanish:	Radio
DefaultNumber:	1.69
IdentityNumber:	0
SliderMaxNumber:	20
SliderMinNumber:	0

(Read only property)

55.182.7 AttributeinputSharpness as CIAttributeMBS

MBS MacCI Plugin, Plugin Version: 17.4, Platform: macOS, Targets: All.

Function: Details about the Sharpen Luminance attribute.
Notes:

This attribute should have this content:

Name:	inputSharpness
Class:	double
Type:	CIAttributeTypeScalar
DisplayName English:	Sharpness
DisplayName German:	Schärfe
DisplayName French:	Netteté
DisplayName Italian:	Nitidezza
DisplayName Spanish:	Nitidez
DefaultNumber:	0.4
IdentityNumber:	0
SliderMaxNumber:	2
SliderMinNumber:	0

(Read only property)

55.182.8 inputImage as CIImageMBS

MBS MacCI Plugin, Plugin Version: 17.4, Platform: macOS, Targets: All.

Function: The attribute Image
Notes:

Name:	inputImage
Class:	CIImageMBS (CIImage)
DisplayName English:	Image
DisplayName German:	Bild
DisplayName French:	Image
DisplayName Italian:	Immagine
DisplayName Spanish:	Imagen
Type:	CIAttributeTypeImage

See AttributeinputImage for more details.
(Read and Write property)

55.182.9 inputRadius as double

MBS MacCI Plugin, Plugin Version: 17.4, Platform: macOS, Targets: All.

Function: The attribute Radius
Notes:

Name:	inputRadius
Class:	double (NSNumber)
DisplayName English:	Radius
DisplayName German:	Radius
DisplayName French:	Rayon
DisplayName Italian:	Raggio
DisplayName Spanish:	Radio
Type:	CIAttributeTypeScalar

See AttributeinputRadius for more details.
(Read and Write property)

55.182.10 inputSharpness as double

MBS MacCI Plugin, Plugin Version: 17.4, Platform: macOS, Targets: All.

Function: The attribute Sharpness
Notes:

Name:	inputSharpness
Class:	double (NSNumber)
DisplayName English:	Sharpness
DisplayName German:	Schärfe
DisplayName French:	Netteté
DisplayName Italian:	Nitidezza
DisplayName Spanish:	Nitidez
Type:	CIAttributeTypeScalar

See AttributeinputSharpness for more details.
(Read and Write property)

55.183 class CIFilterSixfoldReflectedTileMBS

55.183.1 class CIFilterSixfoldReflectedTileMBS

MBS MacCI Plugin, Plugin Version: 17.4, Platform: macOS, Targets: All.

Function: The Xojo class for the CoreImage Sixfold Reflected Tile filter.
Notes:

Details for this filter:

FilterName:	CISixfoldReflectedTile
DisplayName English:	Sixfold Reflected Tile
DisplayName German:	6-fach reflektierte Kachel
DisplayName French:	Mosaïque réfléchie 6 fois
DisplayName Italian:	Mosaico riflesso in sei direzioni
DisplayName Spanish:	Mosaico reflejado seis veces

Categories:

- CICategoryTileEffect: Tile Effect
- CICategoryVideo: Video
- CICategoryStillImage: Still Image
- CICategoryBuiltIn: Built-In

Input:

- inputImage: Image
- inputCenter: Center
- inputAngle: Angle
- inputWidth: Width

Output:

- outputImage

Subclass of the CIFilterMBS class.

55.183.2 Methods

55.183.3 Constructor

MBS MacCI Plugin, Plugin Version: 17.4, Platform: macOS, Targets: All.

Function: The constructor.
Notes: On success the handle property is not zero and the filter has the default values set.

55.183.4 Properties

55.183.5 AttributeinputAngle as CIAttributeMBS

MBS MacCI Plugin, Plugin Version: 17.4, Platform: macOS, Targets: All.

Function: Details about the Sixfold Reflected Tile attribute.
Notes:

This attribute should have this content:

Name:	inputAngle
Class:	double
Type:	CIAttributeTypeAngle
DisplayName English:	Angle
DisplayName German:	Winkel
DisplayName French:	Angle
DisplayName Italian:	Angolo
DisplayName Spanish:	Ángulo
DefaultNumber:	0
IdentityNumber:	0
SliderMaxNumber:	3.141593
SliderMinNumber:	-3.141593

(Read only property)

55.183.6 AttributeinputCenter as CIAttributeMBS

MBS MacCI Plugin, Plugin Version: 17.4, Platform: macOS, Targets: All.

Function: Details about the Sixfold Reflected Tile attribute.
Notes:

This attribute should have this content:

Name:	inputCenter
Class:	CIVectorMBS
Type:	CIAttributeTypePosition
DisplayName English:	Center
DisplayName German:	Mitte
DisplayName French:	Centre
DisplayName Italian:	Centro
DisplayName Spanish:	Centro
DefaultVector:	[150 150]
IdentityVector:	n/a

(Read only property)

55.183.7 AttributeinputImage as CIAttributeMBS

MBS MacCI Plugin, Plugin Version: 17.4, Platform: macOS, Targets: All.

Function: Details about the Sixfold Reflected Tile attribute.
Notes:

This attribute should have this content:

Name:	inputImage
Class:	CIImageMBS
Type:	CIAttributeTypeImage
DisplayName English:	Image
DisplayName German:	Bild
DisplayName French:	Image
DisplayName Italian:	Immagine
DisplayName Spanish:	Imagen
DefaultNumber:	0
IdentityNumber:	0

(Read only property)

55.183.8 AttributeinputWidth as CIAttributeMBS

MBS MacCI Plugin, Plugin Version: 17.4, Platform: macOS, Targets: All.

Function: Details about the Sixfold Reflected Tile attribute.
Notes:

This attribute should have this content:

Name:	inputWidth
Class:	double
Type:	CIAttributeTypeDistance
DisplayName English:	Width
DisplayName German:	Breite
DisplayName French:	Largeur
DisplayName Italian:	Larghezza
DisplayName Spanish:	Anchura
DefaultNumber:	100
IdentityNumber:	100
SliderMaxNumber:	200
SliderMinNumber:	1

(Read only property)

55.183.9 inputAngle as double

MBS MacCI Plugin, Plugin Version: 17.4, Platform: macOS, Targets: All.

Function: The attribute Angle
Notes:

Name:	inputAngle
Class:	double (NSNumber)
DisplayName English:	Angle
DisplayName German:	Winkel
DisplayName French:	Angle
DisplayName Italian:	Angolo
DisplayName Spanish:	Ángulo
Type:	CIAttributeTypeAngle

See AttributeinputAngle for more details.
(Read and Write property)

55.183.10 inputCenter as CIVectorMBS

MBS MacCI Plugin, Plugin Version: 17.4, Platform: macOS, Targets: All.

Function: The attribute Center
Notes:

Name:	inputCenter
Class:	CIVectorMBS (CIVector)
DisplayName English:	Center
DisplayName German:	Mitte
DisplayName French:	Centre
DisplayName Italian:	Centro
DisplayName Spanish:	Centro
Type:	CIAttributeTypePosition

See AttributeinputCenter for more details.
(Read and Write property)

55.183.11 inputImage as CIImageMBS

MBS MacCI Plugin, Plugin Version: 17.4, Platform: macOS, Targets: All.

Function: The attribute Image
Notes:

Name:	inputImage
Class:	CIImageMBS (CIImage)
DisplayName English:	Image
DisplayName German:	Bild
DisplayName French:	Image
DisplayName Italian:	Immagine
DisplayName Spanish:	Imagen
Type:	CIAttributeTypeImage

See AttributeinputImage for more details.
(Read and Write property)

55.183.12 inputWidth as double

MBS MacCI Plugin, Plugin Version: 17.4, Platform: macOS, Targets: All.

Function: The attribute Width
Notes:

See AttributeinputWidth for more details.
(Read and Write property)

Name:	inputWidth
Class:	double (NSNumber)
DisplayName English:	Width
DisplayName German:	Breite
DisplayName French:	Largeur
DisplayName Italian:	Larghezza
DisplayName Spanish:	Anchura
Type:	CIAttributeTypeDistance

55.184 class CIFilterSixfoldRotatedTileMBS

55.184.1 class CIFilterSixfoldRotatedTileMBS

MBS MacCI Plugin, Plugin Version: 17.4, Platform: macOS, Targets: All.

Function: The Xojo class for the CoreImage Sixfold Rotated Tile filter.
Notes:

Details for this filter:

FilterName:	CISixfoldRotatedTile
DisplayName English:	Sixfold Rotated Tile
DisplayName German:	6-fach gedrehte Kachel
DisplayName French:	Mosaïque pivotée 6 fois
DisplayName Italian:	Mosaico ruotato in sei direzioni
DisplayName Spanish:	Mosaico rotado seis veces

Categories:

- CICategoryTileEffect: Tile Effect
- CICategoryVideo: Video
- CICategoryStillImage: Still Image
- CICategoryBuiltIn: Built-In

Input:

- inputImage: Image
- inputCenter: Center
- inputAngle: Angle
- inputWidth: Width

Output:

- outputImage

Subclass of the CIFilterMBS class.

55.184.2 Methods

55.184.3 Constructor

MBS MacCI Plugin, Plugin Version: 17.4, Platform: macOS, Targets: All.

Function: The constructor.
Notes: On success the handle property is not zero and the filter has the default values set.

55.184.4 Properties

55.184.5 AttributeinputAngle as CIAttributeMBS

MBS MacCI Plugin, Plugin Version: 17.4, Platform: macOS, Targets: All.

Function: Details about the Sixfold Rotated Tile attribute.
Notes:

This attribute should have this content:

Name:	inputAngle
Class:	double
Type:	CIAttributeTypeAngle
DisplayName English:	Angle
DisplayName German:	Winkel
DisplayName French:	Angle
DisplayName Italian:	Angolo
DisplayName Spanish:	Ángulo
DefaultNumber:	0
IdentityNumber:	0
SliderMaxNumber:	3.141593
SliderMinNumber:	-3.141593

(Read only property)

55.184.6 AttributeinputCenter as CIAttributeMBS

MBS MacCI Plugin, Plugin Version: 17.4, Platform: macOS, Targets: All.

Function: Details about the Sixfold Rotated Tile attribute.
Notes:

This attribute should have this content:

Name:	inputCenter
Class:	CIVectorMBS
Type:	CIAttributeTypePosition
DisplayName English:	Center
DisplayName German:	Mitte
DisplayName French:	Centre
DisplayName Italian:	Centro
DisplayName Spanish:	Centro
DefaultVector:	[150 150]
IdentityVector:	n/a

(Read only property)

55.184.7 AttributeinputImage as CIAttributeMBS

MBS MacCI Plugin, Plugin Version: 17.4, Platform: macOS, Targets: All.

Function: Details about the Sixfold Rotated Tile attribute.
Notes:

This attribute should have this content:

Name:	inputImage
Class:	CIImageMBS
Type:	CIAttributeTypeImage
DisplayName English:	Image
DisplayName German:	Bild
DisplayName French:	Image
DisplayName Italian:	Immagine
DisplayName Spanish:	Imagen
DefaultNumber:	0
IdentityNumber:	0

(Read only property)

55.184.8 AttributeinputWidth as CIAttributeMBS

MBS MacCI Plugin, Plugin Version: 17.4, Platform: macOS, Targets: All.

Function: Details about the Sixfold Rotated Tile attribute.
Notes:

This attribute should have this content:

Name:	inputWidth
Class:	double
Type:	CIAttributeTypeDistance
DisplayName English:	Width
DisplayName German:	Breite
DisplayName French:	Largeur
DisplayName Italian:	Larghezza
DisplayName Spanish:	Anchura
DefaultNumber:	100
IdentityNumber:	100
SliderMaxNumber:	200
SliderMinNumber:	1

(Read only property)

55.184.9 inputAngle as double

MBS MacCI Plugin, Plugin Version: 17.4, Platform: macOS, Targets: All.

Function: The attribute Angle
Notes:

Name:	inputAngle
Class:	double (NSNumber)
DisplayName English:	Angle
DisplayName German:	Winkel
DisplayName French:	Angle
DisplayName Italian:	Angolo
DisplayName Spanish:	Ángulo
Type:	CIAttributeTypeAngle

See AttributeinputAngle for more details.
(Read and Write property)

55.184.10 inputCenter as CIVectorMBS

MBS MacCI Plugin, Plugin Version: 17.4, Platform: macOS, Targets: All.

Function: The attribute Center
Notes:

Name:	inputCenter
Class:	CIVectorMBS (CIVector)
DisplayName English:	Center
DisplayName German:	Mitte
DisplayName French:	Centre
DisplayName Italian:	Centro
DisplayName Spanish:	Centro
Type:	CIAttributeTypePosition

See AttributeinputCenter for more details.
(Read and Write property)

55.184.11 inputImage as CIImageMBS

MBS MacCI Plugin, Plugin Version: 17.4, Platform: macOS, Targets: All.

Function: The attribute Image
Notes:

Name:	inputImage
Class:	CIImageMBS (CIImage)
DisplayName English:	Image
DisplayName German:	Bild
DisplayName French:	Image
DisplayName Italian:	Immagine
DisplayName Spanish:	Imagen
Type:	CIAttributeTypeImage

See AttributeinputImage for more details.
(Read and Write property)

55.184.12 inputWidth as double

MBS MacCI Plugin, Plugin Version: 17.4, Platform: macOS, Targets: All.

Function: The attribute Width
Notes:

See AttributeinputWidth for more details.
(Read and Write property)

Name:	inputWidth
Class:	double (NSNumber)
DisplayName English:	Width
DisplayName German:	Breite
DisplayName French:	Largeur
DisplayName Italian:	Larghezza
DisplayName Spanish:	Anchura
Type:	CIAttributeTypeDistance

55.185 class CIFilterSmoothLinearGradientMBS

55.185.1 class CIFilterSmoothLinearGradientMBS

MBS MacCI Plugin, Plugin Version: 17.4, Platform: macOS, Targets: All.

Function: The Xojo class for the CoreImage Smooth Linear Gradient filter.
Notes:

Details for this filter:

FilterName:	CISmoothLinearGradient
DisplayName English:	Smooth Linear Gradient
DisplayName German:	Glatter linearer Verlauf
DisplayName French:	Dégradé linéaire lisse
DisplayName Italian:	Gradiente lineare graduale
DisplayName Spanish:	Suavizar el degradado lineal

Categories:

- CICategoryGradient: Gradient
- CICategoryVideo: Video
- CICategoryStillImage: Still Image
- CICategoryBuiltIn: Built-In

Input:

- inputPoint0: Point 0
- inputPoint1: Point 1
- inputColor0: Color 1
- inputColor1: Color 2

Output:

- outputImage

Subclass of the CIFilterMBS class.

55.185.2 Blog Entries

- Tip of day: Gradients with CoreImage Filter

55.185.3 Blog Entries

- Tip of day: Gradients with CoreImage Filter

55.185.4 Methods

55.185.5 Constructor

MBS MacCI Plugin, Plugin Version: 17.4, Platform: macOS, Targets: All.

Function: The constructor.
Notes: On success the handle property is not zero and the filter has the default values set.

55.185.6 Properties

55.185.7 AttributeinputColor0 as CIAttributeMBS

MBS MacCI Plugin, Plugin Version: 17.4, Platform: macOS, Targets: All.

Function: Details about the Smooth Linear Gradient attribute.
Notes:

This attribute should have this content:

Name:	inputColor0
Class:	CIColorMBS
Type:	CIAttributeTypeColor
DisplayName English:	Color 1
DisplayName German:	Farbe 1
DisplayName French:	Couleur 1
DisplayName Italian:	Colore 1
DisplayName Spanish:	Color 1
DefaultColor:	Red = 1, Green = 1, Blue = 1, Alpha = 1
IdentityNumber:	0

(Read only property)

55.185.8 AttributeinputColor1 as CIAttributeMBS

MBS MacCI Plugin, Plugin Version: 17.4, Platform: macOS, Targets: All.

Function: Details about the Smooth Linear Gradient attribute.
Notes:

This attribute should have this content:

Name:	inputColor1
Class:	CIColorMBS
Type:	CIAttributeTypeColor
DisplayName English:	Color 2
DisplayName German:	Farbe 2
DisplayName French:	Couleur 2
DisplayName Italian:	Colore 2
DisplayName Spanish:	Color 2
DefaultColor:	Red = 0, Green = 0, Blue = 0, Alpha = 1
IdentityNumber:	0

(Read only property)

55.185.9 AttributeinputPoint0 as CIAttributeMBS

MBS MacCI Plugin, Plugin Version: 17.4, Platform: macOS, Targets: All.

Function: Details about the Smooth Linear Gradient attribute.
Notes:

This attribute should have this content:

Name:	inputPoint0
Class:	CIVectorMBS
Type:	CIAttributeTypePosition
DisplayName English:	Point 0
DisplayName German:	Punkt 0
DisplayName French:	Point 0
DisplayName Italian:	Punto 0
DisplayName Spanish:	Punto 0
DefaultVector:	[0 0]
IdentityVector:	n/a

(Read only property)

55.185.10 AttributeinputPoint1 as CIAttributeMBS

MBS MacCI Plugin, Plugin Version: 17.4, Platform: macOS, Targets: All.

Function: Details about the Smooth Linear Gradient attribute.
Notes:

This attribute should have this content:

Name:	inputPoint1
Class:	CIVectorMBS
Type:	CIAttributeTypePosition
DisplayName English:	Point 1
DisplayName German:	Punkt 1
DisplayName French:	Point 1
DisplayName Italian:	Punto 1
DisplayName Spanish:	Punto 1
DefaultVector:	[200 200]
IdentityVector:	n/a

(Read only property)

55.185.11 inputColor0 as CIColorMBS

MBS MacCI Plugin, Plugin Version: 17.4, Platform: macOS, Targets: All.

Function: The attribute Color 1
Notes:

Name:	inputColor0
Class:	CIColorMBS (CIColor)
DisplayName English:	Color 1
DisplayName German:	Farbe 1
DisplayName French:	Couleur 1
DisplayName Italian:	Colore 1
DisplayName Spanish:	Color 1
Type:	CIAttributeTypeColor

See AttributeinputColor0 for more details.
(Read and Write property)

55.185.12 inputColor1 as CIColorMBS

MBS MacCI Plugin, Plugin Version: 17.4, Platform: macOS, Targets: All.

Function: The attribute Color 2
Notes:

Name:	inputColor1
Class:	CIColorMBS (CIColor)
DisplayName English:	Color 2
DisplayName German:	Farbe 2
DisplayName French:	Couleur 2
DisplayName Italian:	Colore 2
DisplayName Spanish:	Color 2
Type:	CIAttributeTypeColor

See AttributeinputColor1 for more details.
(Read and Write property)

55.185.13 inputPoint0 as CIVectorMBS

MBS MacCI Plugin, Plugin Version: 17.4, Platform: macOS, Targets: All.

Function: The attribute Point 0
Notes:

Name:	inputPoint0
Class:	CIVectorMBS (CIVector)
DisplayName English:	Point 0
DisplayName German:	Punkt 0
DisplayName French:	Point 0
DisplayName Italian:	Punto 0
DisplayName Spanish:	Punto 0
Type:	CIAttributeTypePosition

See AttributeinputPoint0 for more details.
(Read and Write property)

55.185.14 inputPoint1 as CIVectorMBS

MBS MacCI Plugin, Plugin Version: 17.4, Platform: macOS, Targets: All.

Function: The attribute Point 1
Notes:

Name:	inputPoint1
Class:	CIVectorMBS (CIVector)
DisplayName English:	Point 1
DisplayName German:	Punkt 1
DisplayName French:	Point 1
DisplayName Italian:	Punto 1
DisplayName Spanish:	Punto 1
Type:	CIAttributeTypePosition

See AttributeinputPoint1 for more details.
(Read and Write property)

55.186 class CIFilterSoftLightBlendModeMBS

55.186.1 class CIFilterSoftLightBlendModeMBS

MBS MacCI Plugin, Plugin Version: 17.4, Platform: macOS, Targets: All.

Function: The Xojo class for the CoreImage Soft Light Blend Mode filter.
Notes:

Details for this filter:

FilterName:	CISoftLightBlendMode
DisplayName English:	Soft Light Blend Mode
DisplayName German:	Mischmethode „Weiches Licht“
DisplayName French:	Mode de fusion Lumière tamisée
DisplayName Italian:	Modalità sfumatura luce soffusa
DisplayName Spanish:	Modo de mezcla por luz indirecta

Categories:

- CICategoryCompositeOperation: Composite Operation
- CICategoryVideo: Video
- CICategoryStillImage: Still Image
- CICategoryInterlaced: Interlaced
- CICategoryNonSquarePixels: Non-Square Pixels
- CICategoryBuiltIn: Built-In

Input:

- inputImage: Image
- inputBackgroundImage: Background Image

Output:

- outputImage

Subclass of the CIFilterMBS class.

55.186.2 Methods

55.186.3 Constructor

MBS MacCI Plugin, Plugin Version: 17.4, Platform: macOS, Targets: All.

Function: The constructor.
Notes: On success the handle property is not zero and the filter has the default values set.

55.186.4 Properties

55.186.5 AttributeinputBackgroundImage as CIAttributeMBS

MBS MacCI Plugin, Plugin Version: 17.4, Platform: macOS, Targets: All.

Function: Details about the Soft Light Blend Mode attribute.
Notes:

This attribute should have this content:

Name:	inputBackgroundImage
Class:	CIImageMBS
Type:	CIAttributeTypeImage
DisplayName English:	Background Image
DisplayName German:	Hintergrundbild
DisplayName French:	Image d'arrière-plan
DisplayName Italian:	Immagine di sfondo
DisplayName Spanish:	Imagen de fondo
DefaultNumber:	0
IdentityNumber:	0

(Read only property)

55.186.6 AttributeinputImage as CIAttributeMBS

MBS MacCI Plugin, Plugin Version: 17.4, Platform: macOS, Targets: All.

Function: Details about the Soft Light Blend Mode attribute.
Notes:

This attribute should have this content:

Name:	inputImage
Class:	CIImageMBS
Type:	CIAttributeTypeImage
DisplayName English:	Image
DisplayName German:	Bild
DisplayName French:	Image
DisplayName Italian:	Immagine
DisplayName Spanish:	Imagen
DefaultNumber:	0
IdentityNumber:	0

(Read only property)

55.186.7 inputBackgroundImage as CIImageMBS

MBS MacCI Plugin, Plugin Version: 17.4, Platform: macOS, Targets: All.

Function: The attribute Background Image
Notes:

Name:	inputBackgroundImage
Class:	CIImageMBS (CIImage)
DisplayName English:	Background Image
DisplayName German:	Hintergrundbild
DisplayName French:	Image d'arrière-plan
DisplayName Italian:	Immagine di sfondo
DisplayName Spanish:	Imagen de fondo
Type:	CIAttributeTypeImage

See AttributeinputBackgroundImage for more details.
(Read and Write property)

55.186.8 inputImage as CIImageMBS

MBS MacCI Plugin, Plugin Version: 17.4, Platform: macOS, Targets: All.

Function: The attribute Image
Notes:

See AttributeinputImage for more details.
(Read and Write property)

Name:	inputImage
Class:	CIImageMBS (CIImage)
DisplayName English:	Image
DisplayName German:	Bild
DisplayName French:	Image
DisplayName Italian:	Immagine
DisplayName Spanish:	Imagen
Type:	CIAttributeTypeImage

55.187 class CIFilterSourceAtopCompositingMBS

55.187.1 class CIFilterSourceAtopCompositingMBS

MBS MacCI Plugin, Plugin Version: 17.4, Platform: macOS, Targets: All.

Function: The Xojo class for the CoreImage Source Atop filter.
Notes:

Details for this filter:

FilterName:	CISourceAtopCompositing
DisplayName English:	Source Atop
DisplayName German:	Quelle obenauf
DisplayName French:	Source dessus
DisplayName Italian:	Sorgente sopra
DisplayName Spanish:	Sobre la fuente

Categories:

- CICategoryCompositeOperation: Composite Operation
- CICategoryVideo: Video
- CICategoryStillImage: Still Image
- CICategoryInterlaced: Interlaced
- CICategoryNonSquarePixels: Non-Square Pixels
- CICategoryHighDynamicRange: High Dynamic Range
- CICategoryBuiltIn: Built-In

Input:

- inputImage: Image
- inputBackgroundImage: Background Image

Output:

- outputImage

Subclass of the CIFilterMBS class.

55.187.2 Methods

55.187.3 Constructor

MBS MacCI Plugin, Plugin Version: 17.4, Platform: macOS, Targets: All.

Function: The constructor.
Notes: On success the handle property is not zero and the filter has the default values set.

55.187.4 Properties

55.187.5 AttributeinputBackgroundImage as CIAttributeMBS

MBS MacCI Plugin, Plugin Version: 17.4, Platform: macOS, Targets: All.

Function: Details about the Source Atop attribute.
Notes:

This attribute should have this content:

Name:	inputBackgroundImage
Class:	CIImageMBS
Type:	CIAttributeTypeImage
DisplayName English:	Background Image
DisplayName German:	Hintergrundbild
DisplayName French:	Image d'arrière-plan
DisplayName Italian:	Immagine di sfondo
DisplayName Spanish:	Imagen de fondo
DefaultNumber:	0
IdentityNumber:	0

(Read only property)

55.187.6 AttributeinputImage as CIAttributeMBS

MBS MacCI Plugin, Plugin Version: 17.4, Platform: macOS, Targets: All.

Function: Details about the Source Atop attribute.
Notes:

This attribute should have this content:

Name:	inputImage
Class:	CIImageMBS
Type:	CIAttributeTypeImage
DisplayName English:	Image
DisplayName German:	Bild
DisplayName French:	Image
DisplayName Italian:	Immagine
DisplayName Spanish:	Imagen
DefaultNumber:	0
IdentityNumber:	0

(Read only property)

55.187.7 inputBackgroundImage as CIImageMBS

MBS MacCI Plugin, Plugin Version: 17.4, Platform: macOS, Targets: All.

Function: The attribute Background Image
Notes:

Name:	inputBackgroundImage
Class:	CIImageMBS (CIImage)
DisplayName English:	Background Image
DisplayName German:	Hintergrundbild
DisplayName French:	Image d'arrière-plan
DisplayName Italian:	Immagine di sfondo
DisplayName Spanish:	Imagen de fondo
Type:	CIAttributeTypeImage

See AttributeinputBackgroundImage for more details.
(Read and Write property)

55.187.8 inputImage as CIImageMBS

MBS MacCI Plugin, Plugin Version: 17.4, Platform: macOS, Targets: All.

Function: The attribute Image
Notes:

See AttributeinputImage for more details.
(Read and Write property)

Name:	inputImage
Class:	CIImageMBS (CIImage)
DisplayName English:	Image
DisplayName German:	Bild
DisplayName French:	Image
DisplayName Italian:	Immagine
DisplayName Spanish:	Imagen
Type:	CIAttributeTypeImage

55.188 class CIFilterSourceInCompositingMBS

55.188.1 class CIFilterSourceInCompositingMBS

MBS MacCI Plugin, Plugin Version: 17.4, Platform: macOS, Targets: All.

Function: The Xojo class for the CoreImage Source In filter.
Notes:

Details for this filter:

FilterName:	CISourceInCompositing
DisplayName English:	Source In
DisplayName German:	Quelle innen
DisplayName French:	Source à l'intérieur
DisplayName Italian:	Sorgente ingresso
DisplayName Spanish:	Desde dentro de la fuente

Categories:

- CICategoryCompositeOperation: Composite Operation
- CICategoryVideo: Video
- CICategoryStillImage: Still Image
- CICategoryInterlaced: Interlaced
- CICategoryNonSquarePixels: Non-Square Pixels
- CICategoryHighDynamicRange: High Dynamic Range
- CICategoryBuiltIn: Built-In

Input:

- inputImage: Image
- inputBackgroundImage: Background Image

Output:

- outputImage

Subclass of the CIFilterMBS class.

55.188.2 Methods

55.188.3 Constructor

MBS MacCI Plugin, Plugin Version: 17.4, Platform: macOS, Targets: All.

Function: The constructor.
Notes: On success the handle property is not zero and the filter has the default values set.

55.188.4 Properties

55.188.5 AttributeinputBackgroundImage as CIAttributeMBS

MBS MacCI Plugin, Plugin Version: 17.4, Platform: macOS, Targets: All.

Function: Details about the Source In attribute.
Notes:

This attribute should have this content:

Name:	inputBackgroundImage
Class:	CIImageMBS
Type:	CIAttributeTypeImage
DisplayName English:	Background Image
DisplayName German:	Hintergrundbild
DisplayName French:	Image d'arrière-plan
DisplayName Italian:	Immagine di sfondo
DisplayName Spanish:	Imagen de fondo
DefaultNumber:	0
IdentityNumber:	0

(Read only property)

55.188.6 AttributeinputImage as CIAttributeMBS

MBS MacCI Plugin, Plugin Version: 17.4, Platform: macOS, Targets: All.

Function: Details about the Source In attribute.
Notes:

This attribute should have this content:

Name:	inputImage
Class:	CIImageMBS
Type:	CIAttributeTypeImage
DisplayName English:	Image
DisplayName German:	Bild
DisplayName French:	Image
DisplayName Italian:	Immagine
DisplayName Spanish:	Imagen
DefaultNumber:	0
IdentityNumber:	0

(Read only property)

55.188.7 inputBackgroundImage as CIImageMBS

MBS MacCI Plugin, Plugin Version: 17.4, Platform: macOS, Targets: All.

Function: The attribute Background Image
Notes:

Name:	inputBackgroundImage
Class:	CIImageMBS (CIImage)
DisplayName English:	Background Image
DisplayName German:	Hintergrundbild
DisplayName French:	Image d'arrière-plan
DisplayName Italian:	Immagine di sfondo
DisplayName Spanish:	Imagen de fondo
Type:	CIAttributeTypeImage

See AttributeinputBackgroundImage for more details.
(Read and Write property)

55.188.8 inputImage as CIImageMBS

MBS MacCI Plugin, Plugin Version: 17.4, Platform: macOS, Targets: All.

Function: The attribute Image
Notes:

See AttributeinputImage for more details.
(Read and Write property)

Name:	inputImage
Class:	CIImageMBS (CIImage)
DisplayName English:	Image
DisplayName German:	Bild
DisplayName French:	Image
DisplayName Italian:	Immagine
DisplayName Spanish:	Imagen
Type:	CIAttributeTypeImage

55.189 class CIFilterSourceOutCompositingMBS

55.189.1 class CIFilterSourceOutCompositingMBS

MBS MacCI Plugin, Plugin Version: 17.4, Platform: macOS, Targets: All.

Function: The Xojo class for the CoreImage Source Out filter.
Notes:

Details for this filter:

FilterName:	CISourceOutCompositing
DisplayName English:	Source Out
DisplayName German:	Quelle außen
DisplayName French:	Source à l'extérieur
DisplayName Italian:	Sorgente uscita
DisplayName Spanish:	Desde fuera de la fuente

Categories:

- CICategoryCompositeOperation: Composite Operation
- CICategoryVideo: Video
- CICategoryStillImage: Still Image
- CICategoryInterlaced: Interlaced
- CICategoryNonSquarePixels: Non-Square Pixels
- CICategoryHighDynamicRange: High Dynamic Range
- CICategoryBuiltIn: Built-In

Input:

- inputImage: Image
- inputBackgroundImage: Background Image

Output:

- outputImage

Subclass of the CIFilterMBS class.

55.189.2 Methods

55.189.3 Constructor

MBS MacCI Plugin, Plugin Version: 17.4, Platform: macOS, Targets: All.

Function: The constructor.
Notes: On success the handle property is not zero and the filter has the default values set.

55.189.4 Properties

55.189.5 AttributeinputBackgroundImage as CIAttributeMBS

MBS MacCI Plugin, Plugin Version: 17.4, Platform: macOS, Targets: All.

Function: Details about the Source Out attribute.
Notes:

This attribute should have this content:

Name:	inputBackgroundImage
Class:	CIImageMBS
Type:	CIAttributeTypeImage
DisplayName English:	Background Image
DisplayName German:	Hintergrundbild
DisplayName French:	Image d'arrière-plan
DisplayName Italian:	Immagine di sfondo
DisplayName Spanish:	Imagen de fondo
DefaultNumber:	0
IdentityNumber:	0

(Read only property)

55.189.6 AttributeinputImage as CIAttributeMBS

MBS MacCI Plugin, Plugin Version: 17.4, Platform: macOS, Targets: All.

Function: Details about the Source Out attribute.
Notes:

This attribute should have this content:

Name:	inputImage
Class:	CIImageMBS
Type:	CIAttributeTypeImage
DisplayName English:	Image
DisplayName German:	Bild
DisplayName French:	Image
DisplayName Italian:	Immagine
DisplayName Spanish:	Imagen
DefaultNumber:	0
IdentityNumber:	0

(Read only property)

55.189.7 inputBackgroundImage as CIImageMBS

MBS MacCI Plugin, Plugin Version: 17.4, Platform: macOS, Targets: All.

Function: The attribute Background Image
Notes:

Name:	inputBackgroundImage
Class:	CIImageMBS (CIImage)
DisplayName English:	Background Image
DisplayName German:	Hintergrundbild
DisplayName French:	Image d'arrière-plan
DisplayName Italian:	Immagine di sfondo
DisplayName Spanish:	Imagen de fondo
Type:	CIAttributeTypeImage

See AttributeinputBackgroundImage for more details.
(Read and Write property)

55.189.8 inputImage as CIImageMBS

MBS MacCI Plugin, Plugin Version: 17.4, Platform: macOS, Targets: All.

Function: The attribute Image
Notes:

See AttributeinputImage for more details.
(Read and Write property)

Name:	inputImage
Class:	CIImageMBS (CIImage)
DisplayName English:	Image
DisplayName German:	Bild
DisplayName French:	Image
DisplayName Italian:	Immagine
DisplayName Spanish:	Imagen
Type:	CIAttributeTypeImage

55.190 class CIFilterSourceOverCompositingMBS

55.190.1 class CIFilterSourceOverCompositingMBS

MBS MacCI Plugin, Plugin Version: 17.4, Platform: macOS, Targets: All.

Function: The Xojo class for the CoreImage Source Over filter.
Notes:

Details for this filter:

FilterName:	CISourceOverCompositing
DisplayName English:	Source Over
DisplayName German:	Quelle über
DisplayName French:	Source au-dessus
DisplayName Italian:	Sorgente sovrapposizione
DisplayName Spanish:	Alrededor de la fuente

Categories:

- CICategoryCompositeOperation: Composite Operation
- CICategoryVideo: Video
- CICategoryStillImage: Still Image
- CICategoryInterlaced: Interlaced
- CICategoryNonSquarePixels: Non-Square Pixels
- CICategoryHighDynamicRange: High Dynamic Range
- CICategoryBuiltIn: Built-In

Input:

- inputImage: Image
- inputBackgroundImage: Background Image

Output:

- outputImage

Subclass of the CIFilterMBS class.

55.190.2 Methods

55.190.3 Constructor

MBS MacCI Plugin, Plugin Version: 17.4, Platform: macOS, Targets: All.

Function: The constructor.
Notes: On success the handle property is not zero and the filter has the default values set.

55.190.4 Properties

55.190.5 AttributeinputBackgroundImage as CIAttributeMBS

MBS MacCI Plugin, Plugin Version: 17.4, Platform: macOS, Targets: All.

Function: Details about the Source Over attribute.
Notes:

This attribute should have this content:

Name:	inputBackgroundImage
Class:	CIImageMBS
Type:	CIAttributeTypeImage
DisplayName English:	Background Image
DisplayName German:	Hintergrundbild
DisplayName French:	Image d'arrière-plan
DisplayName Italian:	Immagine di sfondo
DisplayName Spanish:	Imagen de fondo
DefaultNumber:	0
IdentityNumber:	0

(Read only property)

55.190.6 AttributeinputImage as CIAttributeMBS

MBS MacCI Plugin, Plugin Version: 17.4, Platform: macOS, Targets: All.

Function: Details about the Source Over attribute.
Notes:

This attribute should have this content:

Name:	inputImage
Class:	CIImageMBS
Type:	CIAttributeTypeImage
DisplayName English:	Image
DisplayName German:	Bild
DisplayName French:	Image
DisplayName Italian:	Immagine
DisplayName Spanish:	Imagen
DefaultNumber:	0
IdentityNumber:	0

(Read only property)

55.190.7 inputBackgroundImage as CIImageMBS

MBS MacCI Plugin, Plugin Version: 17.4, Platform: macOS, Targets: All.

Function: The attribute Background Image
Notes:

Name:	inputBackgroundImage
Class:	CIImageMBS (CIImage)
DisplayName English:	Background Image
DisplayName German:	Hintergrundbild
DisplayName French:	Image d'arrière-plan
DisplayName Italian:	Immagine di sfondo
DisplayName Spanish:	Imagen de fondo
Type:	CIAttributeTypeImage

See AttributeinputBackgroundImage for more details.
(Read and Write property)

55.190.8 inputImage as CIImageMBS

MBS MacCI Plugin, Plugin Version: 17.4, Platform: macOS, Targets: All.

Function: The attribute Image
Notes:

See AttributeinputImage for more details.
(Read and Write property)

Name:	inputImage
Class:	CIImageMBS (CIImage)
DisplayName English:	Image
DisplayName German:	Bild
DisplayName French:	Image
DisplayName Italian:	Immagine
DisplayName Spanish:	Imagen
Type:	CIAttributeTypeImage

55.191 class CIFilterSpotColorMBS

55.191.1 class CIFilterSpotColorMBS

MBS MacCI Plugin, Plugin Version: 17.4, Platform: macOS, Targets: All.

Function: The Xojo class for the CoreImage Spot Color filter.
Notes:

Details for this filter:

FilterName:	CISpotColor
DisplayName English:	Spot Color
DisplayName German:	Spot-Farbe
DisplayName French:	Couleur de la tache
DisplayName Italian:	Colore tinta piatta
DisplayName Spanish:	Color del punto

Categories:

- CICategoryBuiltIn: Built-In
- CICategoryStillImage: Still Image
- CICategoryVideo: Video
- CICategoryStylize: Stylize

Input:

- inputImage: Image
- inputCenterColor1: Center Color 1
- inputReplacementColor1: Replacement Color 1
- inputCloseness1: Closeness 1
- inputContrast1: Contrast 1
- inputCenterColor2: Center Color 2
- inputReplacementColor2: Replacement Color 2
- inputCloseness2: Closeness 2
- inputContrast2: Contrast 2

- inputCenterColor3: Center Color 3
- inputReplacementColor3: Replacement Color 3
- inputCloseness3: Closeness 3
- inputContrast3: Contrast 3

Output:

- outputImage

Subclass of the CIFilterMBS class.

55.191.2 Methods

55.191.3 Constructor

MBS MacCI Plugin, Plugin Version: 17.4, Platform: macOS, Targets: All.

Function: The constructor.
Notes: On success the handle property is not zero and the filter has the default values set.

55.191.4 Properties

55.191.5 AttributeinputCenterColor1 as CIAttributeMBS

MBS MacCI Plugin, Plugin Version: 17.4, Platform: macOS, Targets: All.

Function: Details about the Spot Color attribute.
Notes:

This attribute should have this content:

(Read only property)

55.191.6 AttributeinputCenterColor2 as CIAttributeMBS

MBS MacCI Plugin, Plugin Version: 17.4, Platform: macOS, Targets: All.

Function: Details about the Spot Color attribute.
Notes:

Name:	inputCenterColor1
Class:	CIColorMBS
DisplayName English:	Center Color 1
DisplayName German:	Mittenfarbe 1
DisplayName French:	Couleur centrale 1
DisplayName Italian:	Colore centrale 1
DisplayName Spanish:	Color del centro 1
DefaultColor:	Red = 0.0784, Green = 0.0627, Blue = 0.0706, Alpha = 1
IdentityNumber:	0

This attribute should have this content:

Name:	inputCenterColor2
Class:	CIColorMBS
DisplayName English:	Center Color 2
DisplayName German:	Mittenfarbe 2
DisplayName French:	Couleur centrale 2
DisplayName Italian:	Colore centrale 2
DisplayName Spanish:	Color del centro 2
DefaultColor:	Red = 0.5255, Green = 0.3059, Blue = 0.3451, Alpha = 1
IdentityNumber:	0

(Read only property)

55.191.7 AttributeinputCenterColor3 as CIAttributeMBS

MBS MacCI Plugin, Plugin Version: 17.4, Platform: macOS, Targets: All.

Function: Details about the Spot Color attribute.
Notes:

This attribute should have this content:

(Read only property)

55.191.8 AttributeinputCloseness1 as CIAttributeMBS

MBS MacCI Plugin, Plugin Version: 17.4, Platform: macOS, Targets: All.

Function: Details about the Spot Color attribute.
Notes:

Name:	inputCenterColor3
Class:	CIColorMBS
DisplayName English:	Center Color 3
DisplayName German:	Mittenfarbe 3
DisplayName French:	Couleur centrale 3
DisplayName Italian:	Colore centrale 3
DisplayName Spanish:	Color del centro 3
DefaultColor:	Red = 0.9216, Green = 0.4549, Blue = 0.3333, Alpha = 1
IdentityNumber:	0

This attribute should have this content:

Name:	inputCloseness1
Class:	double
Type:	CIAttributeTypeScalar
DisplayName English:	Closeness 1
DisplayName German:	Nähe 1
DisplayName French:	Rapprochement 1
DisplayName Italian:	Distanza 1
DisplayName Spanish:	Acercamiento 1
DefaultNumber:	0.22
IdentityNumber:	0
SliderMaxNumber:	0.5
SliderMinNumber:	0

(Read only property)

55.191.9 AttributeinputCloseness2 as CIAttributeMBS

MBS MacCI Plugin, Plugin Version: 17.4, Platform: macOS, Targets: All.

Function: Details about the Spot Color attribute.
Notes:

This attribute should have this content:

(Read only property)

55.191.10 AttributeinputCloseness3 as CIAttributeMBS

MBS MacCI Plugin, Plugin Version: 17.4, Platform: macOS, Targets: All.

Name:	inputCloseness2
Class:	double
Type:	CIAttributeTypeScalar
DisplayName English:	Closeness 2
DisplayName German:	Nähe 2
DisplayName French:	Rapprochement 2
DisplayName Italian:	Distanza 2
DisplayName Spanish:	Acercamiento 2
DefaultNumber:	0.15
IdentityNumber:	0
SliderMaxNumber:	0.5
SliderMinNumber:	0

Function: Details about the Spot Color attribute.
Notes:

This attribute should have this content:

Name:	inputCloseness3
Class:	double
Type:	CIAttributeTypeScalar
DisplayName English:	Closeness 3
DisplayName German:	Nähe 3
DisplayName French:	Rapprochement 3
DisplayName Italian:	Distanza 3
DisplayName Spanish:	Acercamiento 3
DefaultNumber:	0.5
IdentityNumber:	0
SliderMaxNumber:	0.5
SliderMinNumber:	0

(Read only property)

55.191.11 AttributeinputContrast1 as CIAttributeMBS

MBS MacCI Plugin, Plugin Version: 17.4, Platform: macOS, Targets: All.

Function: Details about the Spot Color attribute.
Notes:

This attribute should have this content:

(Read only property)

Name:	inputContrast1
Class:	double
Type:	CIAttributeTypeScalar
DisplayName English:	Contrast 1
DisplayName German:	Kontrast 1
DisplayName French:	Contraste 1
DisplayName Italian:	Contrasto 1
DisplayName Spanish:	Contraste 1
DefaultNumber:	0.98
IdentityNumber:	0
SliderMaxNumber:	1
SliderMinNumber:	0

55.191.12 AttributeinputContrast2 as CIAttributeMBS

MBS MacCI Plugin, Plugin Version: 17.4, Platform: macOS, Targets: All.

Function: Details about the Spot Color attribute.
Notes:

This attribute should have this content:

Name:	inputContrast2
Class:	double
Type:	CIAttributeTypeScalar
DisplayName English:	Contrast 2
DisplayName German:	Kontrast 2
DisplayName French:	Contraste 2
DisplayName Italian:	Contrasto 2
DisplayName Spanish:	Contraste 2
DefaultNumber:	0.98
IdentityNumber:	0
SliderMaxNumber:	1
SliderMinNumber:	0

(Read only property)

55.191.13 AttributeinputContrast3 as CIAttributeMBS

MBS MacCI Plugin, Plugin Version: 17.4, Platform: macOS, Targets: All.

Function: Details about the Spot Color attribute.
Notes:

This attribute should have this content:

Name:	inputContrast3
Class:	double
Type:	CIAttributeTypeScalar
DisplayName English:	Contrast 3
DisplayName German:	Kontrast 3
DisplayName French:	Contraste 3
DisplayName Italian:	Contrasto 3
DisplayName Spanish:	Contraste 3
DefaultNumber:	0.99
IdentityNumber:	0
SliderMaxNumber:	1
SliderMinNumber:	0

(Read only property)

55.191.14 AttributeinputImage as CIAttributeMBS

MBS MacCI Plugin, Plugin Version: 17.4, Platform: macOS, Targets: All.

Function: Details about the Spot Color attribute.
Notes:

This attribute should have this content:

Name:	inputImage
Class:	CIImageMBS
Type:	CIAttributeTypeImage
DisplayName English:	Image
DisplayName German:	Bild
DisplayName French:	Image
DisplayName Italian:	Immagine
DisplayName Spanish:	Imagen
DefaultNumber:	0
IdentityNumber:	0

(Read only property)

55.191.15 AttributeinputReplacementColor1 as CIAttributeMBS

MBS MacCI Plugin, Plugin Version: 17.4, Platform: macOS, Targets: All.

Function: Details about the Spot Color attribute.
Notes:

This attribute should have this content:

Name:	inputReplacementColor1
Class:	CIColorMBS
DisplayName English:	Replacement Color 1
DisplayName German:	Ersetzungsfarbe 1
DisplayName French:	Couleur de remplacement 1
DisplayName Italian:	Colore di sostituzione 1
DisplayName Spanish:	Color de reemplazo 1
DefaultColor:	Red = 0.4392, Green = 0.1922, Blue = 0.1961, Alpha = 1
IdentityNumber:	0

(Read only property)

55.191.16 AttributeinputReplacementColor2 as CIAttributeMBS

MBS MacCI Plugin, Plugin Version: 17.4, Platform: macOS, Targets: All.

Function: Details about the Spot Color attribute.
Notes:

This attribute should have this content:

Name:	inputReplacementColor2
Class:	CIColorMBS
DisplayName English:	Replacement Color 2
DisplayName German:	Ersetzungsfarbe 2
DisplayName French:	Couleur de remplacement 2
DisplayName Italian:	Colore di sostituzione 2
DisplayName Spanish:	Color de reemplazo 2
DefaultColor:	Red = 0.9137, Green = 0.5608, Blue = 0.5059, Alpha = 1
IdentityNumber:	0

(Read only property)

55.191.17 AttributeinputReplacementColor3 as CIAttributeMBS

MBS MacCI Plugin, Plugin Version: 17.4, Platform: macOS, Targets: All.

Function: Details about the Spot Color attribute.
Notes:

This attribute should have this content:

Name:	inputReplacementColor3
Class:	CIColorMBS
DisplayName English:	Replacement Color 3
DisplayName German:	Ersetzungsfarbe 3
DisplayName French:	Couleur de remplacement 3
DisplayName Italian:	Colore di sostituzione 3
DisplayName Spanish:	Color de reemplazo 3
DefaultColor:	Red = 0.9098, Green = 0.7529, Blue = 0.6078, Alpha = 1
IdentityNumber:	0

(Read only property)

55.191.18 inputCenterColor1 as CIColorMBS

MBS MacCI Plugin, Plugin Version: 17.4, Platform: macOS, Targets: All.

Function: The attribute Center Color 1
Notes:

Name:	inputCenterColor1
Class:	CIColorMBS (CIColor)
DisplayName English:	Center Color 1
DisplayName German:	Mittenfarbe 1
DisplayName French:	Couleur centrale 1
DisplayName Italian:	Colore centrale 1
DisplayName Spanish:	Color del centro 1
Type:	

See AttributeinputCenterColor1 for more details.
(Read and Write property)

55.191.19 inputCenterColor2 as CIColorMBS

MBS MacCI Plugin, Plugin Version: 17.4, Platform: macOS, Targets: All.

Function: The attribute Center Color 2
Notes:

Name:	inputCenterColor2
Class:	CIColorMBS (CIColor)
DisplayName English:	Center Color 2
DisplayName German:	Mittenfarbe 2
DisplayName French:	Couleur centrale 2
DisplayName Italian:	Colore centrale 2
DisplayName Spanish:	Color del centro 2
Type:	

See AttributeinputCenterColor2 for more details.
(Read and Write property)

55.191.20 inputCenterColor3 as CIColorMBS

MBS MacCI Plugin, Plugin Version: 17.4, Platform: macOS, Targets: All.

Function: The attribute Center Color 3
Notes:

Name:	inputCenterColor3
Class:	CIColorMBS (CIColor)
DisplayName English:	Center Color 3
DisplayName German:	Mittenfarbe 3
DisplayName French:	Couleur centrale 3
DisplayName Italian:	Colore centrale 3
DisplayName Spanish:	Color del centro 3
Type:	

See AttributeinputCenterColor3 for more details.
(Read and Write property)

55.191.21 inputCloseness1 as double

MBS MacCI Plugin, Plugin Version: 17.4, Platform: macOS, Targets: All.

Function: The attribute Closeness 1
Notes:

Name:	inputCloseness1
Class:	double (NSNumber)
DisplayName English:	Closeness 1
DisplayName German:	Nähe 1
DisplayName French:	Rapprochement 1
DisplayName Italian:	Distanza 1
DisplayName Spanish:	Acercamiento 1
Type:	CIAttributeTypeScalar

See AttributeinputCloseness1 for more details.
(Read and Write property)

55.191.22 inputCloseness2 as double

MBS MacCI Plugin, Plugin Version: 17.4, Platform: macOS, Targets: All.

Function: The attribute Closeness 2
Notes:

Name:	inputCloseness2
Class:	double (NSNumber)
DisplayName English:	Closeness 2
DisplayName German:	Nähe 2
DisplayName French:	Rapprochement 2
DisplayName Italian:	Distanza 2
DisplayName Spanish:	Acercamiento 2
Type:	CIAttributeTypeScalar

See AttributeinputCloseness2 for more details.
(Read and Write property)

55.191.23 inputCloseness3 as double

MBS MacCI Plugin, Plugin Version: 17.4, Platform: macOS, Targets: All.

Function: The attribute Closeness 3
Notes:

See AttributeinputCloseness3 for more details.
(Read and Write property)

Name:	inputCloseness3
Class:	double (NSNumber)
DisplayName English:	Closeness 3
DisplayName German:	Nähe 3
DisplayName French:	Rapprochement 3
DisplayName Italian:	Distanza 3
DisplayName Spanish:	Acercamiento 3
Type:	CIAttributeTypeScalar

55.191.24 inputContrast1 as double

MBS MacCI Plugin, Plugin Version: 17.4, Platform: macOS, Targets: All.

Function: The attribute Contrast 1
Notes:

Name:	inputContrast1
Class:	double (NSNumber)
DisplayName English:	Contrast 1
DisplayName German:	Kontrast 1
DisplayName French:	Contraste 1
DisplayName Italian:	Contrasto 1
DisplayName Spanish:	Contraste 1
Type:	CIAttributeTypeScalar

See AttributeinputContrast1 for more details.
(Read and Write property)

55.191.25 inputContrast2 as double

MBS MacCI Plugin, Plugin Version: 17.4, Platform: macOS, Targets: All.

Function: The attribute Contrast 2
Notes:

Name:	inputContrast2
Class:	double (NSNumber)
DisplayName English:	Contrast 2
DisplayName German:	Kontrast 2
DisplayName French:	Contraste 2
DisplayName Italian:	Contrasto 2
DisplayName Spanish:	Contraste 2
Type:	CIAttributeTypeScalar

See AttributeinputContrast2 for more details.
(Read and Write property)

55.191.26 inputContrast3 as double

MBS MacCI Plugin, Plugin Version: 17.4, Platform: macOS, Targets: All.

Function: The attribute Contrast 3
Notes:

Name:	inputContrast3
Class:	double (NSNumber)
DisplayName English:	Contrast 3
DisplayName German:	Kontrast 3
DisplayName French:	Contraste 3
DisplayName Italian:	Contrasto 3
DisplayName Spanish:	Contraste 3
Type:	CIAttributeTypeScalar

See AttributeinputContrast3 for more details.
(Read and Write property)

55.191.27 inputImage as CIImageMBS

MBS MacCI Plugin, Plugin Version: 17.4, Platform: macOS, Targets: All.

Function: The attribute Image
Notes:

Name:	inputImage
Class:	CIImageMBS (CIImage)
DisplayName English:	Image
DisplayName German:	Bild
DisplayName French:	Image
DisplayName Italian:	Immagine
DisplayName Spanish:	Imagen
Type:	CIAttributeTypeImage

See AttributeinputImage for more details.
(Read and Write property)

55.191.28 inputReplacementColor1 as CIColorMBS

MBS MacCI Plugin, Plugin Version: 17.4, Platform: macOS, Targets: All.

Function: The attribute Replacement Color 1
Notes:

Name:	inputReplacementColor1
Class:	CIColorMBS (CIColor)
DisplayName English:	Replacement Color 1
DisplayName German:	Ersetzungsfarbe 1
DisplayName French:	Couleur de remplacement 1
DisplayName Italian:	Colore di sostituzione 1
DisplayName Spanish:	Color de reemplazo 1
Type:	

See AttributeinputReplacementColor1 for more details.
(Read and Write property)

55.191.29 inputReplacementColor2 as CIColorMBS

MBS MacCI Plugin, Plugin Version: 17.4, Platform: macOS, Targets: All.

Function: The attribute Replacement Color 2
Notes:

Name:	inputReplacementColor2
Class:	CIColorMBS (CIColor)
DisplayName English:	Replacement Color 2
DisplayName German:	Ersetzungsfarbe 2
DisplayName French:	Couleur de remplacement 2
DisplayName Italian:	Colore di sostituzione 2
DisplayName Spanish:	Color de reemplazo 2
Type:	

See AttributeinputReplacementColor2 for more details.
(Read and Write property)

55.191.30 inputReplacementColor3 as CIColorMBS

MBS MacCI Plugin, Plugin Version: 17.4, Platform: macOS, Targets: All.

Function: The attribute Replacement Color 3
Notes:

Name:	inputReplacementColor3
Class:	CIColorMBS (CIColor)
DisplayName English:	Replacement Color 3
DisplayName German:	Ersetzungsfarbe 3
DisplayName French:	Couleur de remplacement 3
DisplayName Italian:	Colore di sostituzione 3
DisplayName Spanish:	Color de reemplazo 3
Type:	

See AttributeinputReplacementColor3 for more details.
(Read and Write property)

55.192 class CIFilterSpotLightMBS

55.192.1 class CIFilterSpotLightMBS

MBS MacCI Plugin, Plugin Version: 17.4, Platform: macOS, Targets: All.

Function: The Xojo class for the CoreImage Spot Light filter.
Notes:

Details for this filter:

FilterName:	CISpotLight
DisplayName English:	Spot Light
DisplayName German:	Rampenlicht
DisplayName French:	Phare
DisplayName Italian:	Luminosità tinta piatta
DisplayName Spanish:	Luz concentrada

Categories:

- CICategoryStylize: Stylize
- CICategoryVideo: Video
- CICategoryStillImage: Still Image
- CICategoryBuiltIn: Built-In

Input:

- inputImage: Image
- inputLightPosition: Light Position
- inputLightPointsAt: Light Points At
- inputBrightness: Brightness
- inputConcentration: Concentration
- inputColor: Color

Output:

- outputImage

Subclass of the CIFilterMBS class.

55.192.2 Methods

55.192.3 Constructor

MBS MacCI Plugin, Plugin Version: 17.4, Platform: macOS, Targets: All.

Function: The constructor.
Notes: On success the handle property is not zero and the filter has the default values set.

55.192.4 Properties

55.192.5 AttributeinputBrightness as CIAttributeMBS

MBS MacCI Plugin, Plugin Version: 17.4, Platform: macOS, Targets: All.

Function: Details about the Spot Light attribute.
Notes:

This attribute should have this content:

Name:	inputBrightness
Class:	double
Type:	CIAttributeTypeDistance
DisplayName English:	Brightness
DisplayName German:	Helligkeit
DisplayName French:	Luminosité
DisplayName Italian:	Luminosità
DisplayName Spanish:	Brillo
DefaultNumber:	3
IdentityNumber:	1
SliderMaxNumber:	10
SliderMinNumber:	0

(Read only property)

55.192.6 AttributeinputColor as CIAttributeMBS

MBS MacCI Plugin, Plugin Version: 17.4, Platform: macOS, Targets: All.

Function: Details about the Spot Light attribute.
Notes:

This attribute should have this content:

Name:	inputColor
Class:	CIColorMBS
Type:	CIAttributeTypeOpaqueColor
DisplayName English:	Color
DisplayName German:	Farbe
DisplayName French:	Couleur
DisplayName Italian:	Colore
DisplayName Spanish:	Color
DefaultColor:	Red = 1, Green = 1, Blue = 1, Alpha = 1
IdentityNumber:	0

(Read only property)

55.192.7 AttributeinputConcentration as CIAttributeMBS

MBS MacCI Plugin, Plugin Version: 17.4, Platform: macOS, Targets: All.

Function: Details about the Spot Light attribute.
Notes:

This attribute should have this content:

Name:	inputConcentration
Class:	double
Type:	CIAttributeTypeScalar
DisplayName English:	Concentration
DisplayName German:	Konzentration
DisplayName French:	Concentration
DisplayName Italian:	Concentrazione
DisplayName Spanish:	Concentración
DefaultNumber:	0.1
IdentityNumber:	20
MaxNumber:	0
MinNumber:	0.001
SliderMaxNumber:	1.5
SliderMinNumber:	0.001

(Read only property)

55.192.8 AttributeinputImage as CIAttributeMBS

MBS MacCI Plugin, Plugin Version: 17.4, Platform: macOS, Targets: All.

Function: Details about the Spot Light attribute.
Notes:

This attribute should have this content:

Name:	inputImage
Class:	CIImageMBS
Type:	CIAttributeTypeImage
DisplayName English:	Image
DisplayName German:	Bild
DisplayName French:	Image
DisplayName Italian:	Immagine
DisplayName Spanish:	Imagen
DefaultNumber:	0
IdentityNumber:	0

(Read only property)

55.192.9 AttributeinputLightPointsAt as CIAttributeMBS

MBS MacCI Plugin, Plugin Version: 17.4, Platform: macOS, Targets: All.

Function: Details about the Spot Light attribute.
Notes:

This attribute should have this content:

Name:	inputLightPointsAt
Class:	CIVectorMBS
Type:	CIAttributeTypePosition3
DisplayName English:	Light Points At
DisplayName German:	Lichtpunkte bei
DisplayName French:	Points lumineux à
DisplayName Italian:	Punti luce a
DisplayName Spanish:	El foco apunta a
DefaultVector:	[200 200 0]
IdentityVector:	n/a

(Read only property)

55.192.10 AttributeinputLightPosition as CIAttributeMBS

MBS MacCI Plugin, Plugin Version: 17.4, Platform: macOS, Targets: All.

Function: Details about the Spot Light attribute.
Notes:

This attribute should have this content:

Name:	inputLightPosition
Class:	CIVectorMBS
Type:	CIAttributeTypePosition3
DisplayName English:	Light Position
DisplayName German:	Lichtposition
DisplayName French:	Position de la lumière
DisplayName Italian:	Posizione luce
DisplayName Spanish:	Posición de la luz
DefaultVector:	[400 600 150]
IdentityVector:	n/a

(Read only property)

55.192.11 inputBrightness as double

MBS MacCI Plugin, Plugin Version: 17.4, Platform: macOS, Targets: All.

Function: The attribute Brightness
Notes:

Name:	inputBrightness
Class:	double (NSNumber)
DisplayName English:	Brightness
DisplayName German:	Helligkeit
DisplayName French:	Luminosité
DisplayName Italian:	Luminosità
DisplayName Spanish:	Brillo
Type:	CIAttributeTypeDistance

See AttributeinputBrightness for more details.
(Read and Write property)

55.192.12 inputColor as CIColorMBS

MBS MacCI Plugin, Plugin Version: 17.4, Platform: macOS, Targets: All.

Function: The attribute Color
Notes:

Name:	inputColor
Class:	CIColorMBS (CIColor)
DisplayName English:	Color
DisplayName German:	Farbe
DisplayName French:	Couleur
DisplayName Italian:	Colore
DisplayName Spanish:	Color
Type:	CIAttributeTypeOpaqueColor

See AttributeinputColor for more details.
(Read and Write property)

55.192.13 inputConcentration as double

MBS MacCI Plugin, Plugin Version: 17.4, Platform: macOS, Targets: All.

Function: The attribute Concentration
Notes:

Name:	inputConcentration
Class:	double (NSNumber)
DisplayName English:	Concentration
DisplayName German:	Konzentration
DisplayName French:	Concentration
DisplayName Italian:	Concentrazione
DisplayName Spanish:	Concentración
Type:	CIAttributeTypeScalar

See AttributeinputConcentration for more details.
(Read and Write property)

55.192.14 inputImage as CIImageMBS

MBS MacCI Plugin, Plugin Version: 17.4, Platform: macOS, Targets: All.

Function: The attribute Image
Notes:

Name:	inputImage
Class:	CIImageMBS (CIImage)
DisplayName English:	Image
DisplayName German:	Bild
DisplayName French:	Image
DisplayName Italian:	Immagine
DisplayName Spanish:	Imagen
Type:	CIAttributeTypeImage

See AttributeinputImage for more details.
(Read and Write property)

55.192.15 inputLightPointsAt as CIVectorMBS

MBS MacCI Plugin, Plugin Version: 17.4, Platform: macOS, Targets: All.

Function: The attribute Light Points At
Notes:

Name:	inputLightPointsAt
Class:	CIVectorMBS (CIVector)
DisplayName English:	Light Points At
DisplayName German:	Lichtpunkte bei
DisplayName French:	Points lumineux à
DisplayName Italian:	Punti luce a
DisplayName Spanish:	El foco apunta a
Type:	CIAttributeTypePosition3

See AttributeinputLightPointsAt for more details.
(Read and Write property)

55.192.16 inputLightPosition as CIVectorMBS

MBS MacCI Plugin, Plugin Version: 17.4, Platform: macOS, Targets: All.

Function: The attribute Light Position
Notes:

See AttributeinputLightPosition for more details.
(Read and Write property)

Name:	inputLightPosition
Class:	CIVectorMBS (CIVector)
DisplayName English:	Light Position
DisplayName German:	Lichtposition
DisplayName French:	Position de la lumière
DisplayName Italian:	Posizione luce
DisplayName Spanish:	Posición de la luz
Type:	CIAttributeTypePosition3

55.193 class CIFilterSRGBToneCurveToLinearMBS

55.193.1 class CIFilterSRGBToneCurveToLinearMBS

MBS MacCI Plugin, Plugin Version: 17.4, Platform: macOS, Targets: All.

Function: The Xojo class for the CoreImage sRGB Tone Curve to Linear filter.
Notes:

Details for this filter:

FilterName:	CISRGBToneCurveToLinear
DisplayName English:	sRGB Tone Curve to Linear
DisplayName German:	sRGB-Farbtonkurve in eine lineare Farbtonkurve
DisplayName French:	Courbe tonale sRGB vers linéaire
DisplayName Italian:	Da curva tonale sRGB a lineare
DisplayName Spanish:	Curva tonal de sRGB a lineal

Categories:

- CICategoryColorAdjustment: Color Adjustment
- CICategoryVideo: Video
- CICategoryStillImage: Still Image
- CICategoryInterlaced: Interlaced
- CICategoryNonSquarePixels: Non-Square Pixels
- CICategoryBuiltIn: Built-In

Input:

- inputImage: Image

Output:

- outputImage

Subclass of the CIFilterMBS class.

55.193.2 Methods

55.193.3 Constructor

MBS MacCI Plugin, Plugin Version: 17.4, Platform: macOS, Targets: All.

Function: The constructor.
Notes: On success the handle property is not zero and the filter has the default values set.

55.193.4 Properties

55.193.5 AttributeinputImage as CIAttributeMBS

MBS MacCI Plugin, Plugin Version: 17.4, Platform: macOS, Targets: All.

Function: Details about the sRGB Tone Curve to Linear attribute.
Notes:

This attribute should have this content:

Name:	inputImage
Class:	CIImageMBS
Type:	CIAttributeTypeImage
DisplayName English:	Image
DisplayName German:	Bild
DisplayName French:	Image
DisplayName Italian:	Immagine
DisplayName Spanish:	Imagen
DefaultNumber:	0
IdentityNumber:	0

(Read only property)

55.193.6 inputImage as CIImageMBS

MBS MacCI Plugin, Plugin Version: 17.4, Platform: macOS, Targets: All.

Function: The attribute Image
Notes:

See AttributeinputImage for more details.
(Read and Write property)

Name:	inputImage
Class:	CIImageMBS (CIImage)
DisplayName English:	Image
DisplayName German:	Bild
DisplayName French:	Image
DisplayName Italian:	Immagine
DisplayName Spanish:	Imagen
Type:	CIAttributeTypeImage

55.194 class CIFilterStarShineGeneratorMBS

55.194.1 class CIFilterStarShineGeneratorMBS

MBS MacCI Plugin, Plugin Version: 17.4, Platform: macOS, Targets: All.

Function: The Xojo class for the CoreImage Star Shine filter.
Notes:

Details for this filter:

FilterName:	CIStarShineGenerator
DisplayName English:	Star Shine
DisplayName German:	Sternenlicht
DisplayName French:	Brillance d'étoile
DisplayName Italian:	Stella luminosa
DisplayName Spanish:	Brillo estrellado

Categories:

- CICategoryGenerator: Generator
- CICategoryVideo: Video
- CICategoryStillImage: Still Image
- CICategoryBuiltIn: Built-In

Input:

- inputCenter: Center
- inputColor: Color
- inputRadius: Radius
- inputCrossScale: Cross Scale
- inputCrossAngle: Cross Angle
- inputCrossOpacity: Cross Opacity
- inputCrossWidth: Cross Width
- inputEpsilon: Epsilon

Output:

- outputImage

Subclass of the CIFilterMBS class.

55.194.2 Methods

55.194.3 Constructor

MBS MacCI Plugin, Plugin Version: 17.4, Platform: macOS, Targets: All.

Function: The constructor.
Notes: On success the handle property is not zero and the filter has the default values set.

55.194.4 Properties

55.194.5 AttributeinputCenter as CIAttributeMBS

MBS MacCI Plugin, Plugin Version: 17.4, Platform: macOS, Targets: All.

Function: Details about the Star Shine attribute.
Notes:

This attribute should have this content:

Name:	inputCenter
Class:	CIVectorMBS
Type:	CIAttributeTypePosition
DisplayName English:	Center
DisplayName German:	Mitte
DisplayName French:	Centre
DisplayName Italian:	Centro
DisplayName Spanish:	Centro
DefaultVector:	[150 150]
IdentityVector:	n/a

(Read only property)

55.194.6 AttributeinputColor as CIAttributeMBS

MBS MacCI Plugin, Plugin Version: 17.4, Platform: macOS, Targets: All.

Function: Details about the Star Shine attribute.
Notes:

This attribute should have this content:

Name:	inputColor
Class:	CIColorMBS
DisplayName English:	Color
DisplayName German:	Farbe
DisplayName French:	Couleur
DisplayName Italian:	Colore
DisplayName Spanish:	Color
DefaultColor:	Red = 1, Green = 0.8, Blue = 0.6, Alpha = 1
IdentityNumber:	0

(Read only property)

55.194.7 AttributeinputCrossAngle as CIAttributeMBS

MBS MacCI Plugin, Plugin Version: 17.4, Platform: macOS, Targets: All.

Function: Details about the Star Shine attribute.
Notes:

This attribute should have this content:

Name:	inputCrossAngle
Class:	double
Type:	CIAttributeTypeAngle
DisplayName English:	Cross Angle
DisplayName German:	Cross-Winkel
DisplayName French:	Angle croisé
DisplayName Italian:	Angolo incrociato
DisplayName Spanish:	Ángulo cruzado
DefaultNumber:	0.6
IdentityNumber:	0
SliderMaxNumber:	3.141593
SliderMinNumber:	-3.141593

(Read only property)

55.194.8 AttributeinputCrossOpacity as CIAttributeMBS

MBS MacCI Plugin, Plugin Version: 17.4, Platform: macOS, Targets: All.

Function: Details about the Star Shine attribute.
Notes:

This attribute should have this content:

Name:	inputCrossOpacity
Class:	double
Type:	CIAttributeTypeScalar
DisplayName English:	Cross Opacity
DisplayName German:	Cross-Deckkraft
DisplayName French:	Opacité croisée
DisplayName Italian:	Opacità incrociata
DisplayName Spanish:	Opacidad cruzada
DefaultNumber:	-2
IdentityNumber:	-2
MaxNumber:	0
MinNumber:	-8
SliderMaxNumber:	0
SliderMinNumber:	-8

(Read only property)

55.194.9 AttributeinputCrossScale as CIAttributeMBS

MBS MacCI Plugin, Plugin Version: 17.4, Platform: macOS, Targets: All.

Function: Details about the Star Shine attribute.
Notes:

This attribute should have this content:

(Read only property)

55.194.10 AttributeinputCrossWidth as CIAttributeMBS

MBS MacCI Plugin, Plugin Version: 17.4, Platform: macOS, Targets: All.

Function: Details about the Star Shine attribute.
Notes:

Name:	inputCrossScale
Class:	double
Type:	CIAttributeTypeScalar
DisplayName English:	Cross Scale
DisplayName German:	Cross-Skalierung
DisplayName French:	Échelle croisée
DisplayName Italian:	Scala incrociata
DisplayName Spanish:	Escala cruzada
DefaultNumber:	15
IdentityNumber:	15
SliderMaxNumber:	100
SliderMinNumber:	0

This attribute should have this content:

Name:	inputCrossWidth
Class:	double
Type:	CIAttributeTypeDistance
DisplayName English:	Cross Width
DisplayName German:	Cross-Breite
DisplayName French:	Largeur croisée
DisplayName Italian:	Larghezza incrociata
DisplayName Spanish:	Anchura cruzada
DefaultNumber:	2.5
IdentityNumber:	0
SliderMaxNumber:	10
SliderMinNumber:	0.5

(Read only property)

55.194.11 AttributeinputEpsilon as CIAttributeMBS

MBS MacCI Plugin, Plugin Version: 17.4, Platform: macOS, Targets: All.

Function: Details about the Star Shine attribute.
Notes:

This attribute should have this content:

(Read only property)

Name:	inputEpsilon
Class:	double
Type:	CIAttributeTypeScalar
DisplayName English:	Epsilon
DisplayName German:	Epsilon
DisplayName French:	Epsilon
DisplayName Italian:	Ipsilon
DisplayName Spanish:	Épsilon
DefaultNumber:	-2
IdentityNumber:	-2
MaxNumber:	0
MinNumber:	-8
SliderMaxNumber:	0
SliderMinNumber:	-8

55.194.12 AttributeinputRadius as CIAttributeMBS

MBS MacCI Plugin, Plugin Version: 17.4, Platform: macOS, Targets: All.

Function: Details about the Star Shine attribute.
Notes:

This attribute should have this content:

Name:	inputRadius
Class:	double
Type:	CIAttributeTypeDistance
DisplayName English:	Radius
DisplayName German:	Radius
DisplayName French:	Rayon
DisplayName Italian:	Raggio
DisplayName Spanish:	Radio
DefaultNumber:	50
IdentityNumber:	0
SliderMaxNumber:	300
SliderMinNumber:	0

(Read only property)

55.194.13 inputCenter as CIVectorMBS

MBS MacCI Plugin, Plugin Version: 17.4, Platform: macOS, Targets: All.

Function: The attribute Center
Notes:

Name:	inputCenter
Class:	CIVectorMBS (CIVector)
DisplayName English:	Center
DisplayName German:	Mitte
DisplayName French:	Centre
DisplayName Italian:	Centro
DisplayName Spanish:	Centro
Type:	CIAttributeTypePosition

See AttributeinputCenter for more details.
(Read and Write property)

55.194.14 inputColor as CIColorMBS

MBS MacCI Plugin, Plugin Version: 17.4, Platform: macOS, Targets: All.

Function: The attribute Color
Notes:

Name:	inputColor
Class:	CIColorMBS (CIColor)
DisplayName English:	Color
DisplayName German:	Farbe
DisplayName French:	Couleur
DisplayName Italian:	Colore
DisplayName Spanish:	Color
Type:	

See AttributeinputColor for more details.
(Read and Write property)

55.194.15 inputCrossAngle as double

MBS MacCI Plugin, Plugin Version: 17.4, Platform: macOS, Targets: All.

Function: The attribute Cross Angle
Notes:

See AttributeinputCrossAngle for more details.
(Read and Write property)

Name:	inputCrossAngle
Class:	double (NSNumber)
DisplayName English:	Cross Angle
DisplayName German:	Cross-Winkel
DisplayName French:	Angle croisé
DisplayName Italian:	Angolo incrociato
DisplayName Spanish:	Ángulo cruzado
Type:	CIAttributeTypeAngle

55.194.16 inputCrossOpacity as double

MBS MacCI Plugin, Plugin Version: 17.4, Platform: macOS, Targets: All.

Function: The attribute Cross Opacity
Notes:

Name:	inputCrossOpacity
Class:	double (NSNumber)
DisplayName English:	Cross Opacity
DisplayName German:	Cross-Deckkraft
DisplayName French:	Opacité croisée
DisplayName Italian:	Opacità incrociata
DisplayName Spanish:	Opacidad cruzada
Type:	CIAttributeTypeScalar

See AttributeinputCrossOpacity for more details.
(Read and Write property)

55.194.17 inputCrossScale as double

MBS MacCI Plugin, Plugin Version: 17.4, Platform: macOS, Targets: All.

Function: The attribute Cross Scale
Notes:

Name:	inputCrossScale
Class:	double (NSNumber)
DisplayName English:	Cross Scale
DisplayName German:	Cross-Skalierung
DisplayName French:	Échelle croisée
DisplayName Italian:	Scala incrociata
DisplayName Spanish:	Escala cruzada
Type:	CIAttributeTypeScalar

See AttributeinputCrossScale for more details.
(Read and Write property)

55.194.18 inputCrossWidth as double

MBS MacCI Plugin, Plugin Version: 17.4, Platform: macOS, Targets: All.

Function: The attribute Cross Width
Notes:

Name:	inputCrossWidth
Class:	double (NSNumber)
DisplayName English:	Cross Width
DisplayName German:	Cross-Breite
DisplayName French:	Largeur croisée
DisplayName Italian:	Larghezza incrociata
DisplayName Spanish:	Anchura cruzada
Type:	CIAttributeTypeDistance

See AttributeinputCrossWidth for more details.
(Read and Write property)

55.194.19 inputEpsilon as double

MBS MacCI Plugin, Plugin Version: 17.4, Platform: macOS, Targets: All.

Function: The attribute Epsilon
Notes:

Name:	inputEpsilon
Class:	double (NSNumber)
DisplayName English:	Epsilon
DisplayName German:	Epsilon
DisplayName French:	Epsilon
DisplayName Italian:	Ipsilon
DisplayName Spanish:	Épsilon
Type:	CIAttributeTypeScalar

See AttributeinputEpsilon for more details.
(Read and Write property)

55.194.20 inputRadius as double

MBS MacCI Plugin, Plugin Version: 17.4, Platform: macOS, Targets: All.

Function: The attribute Radius
Notes:

Name:	inputRadius
Class:	double (NSNumber)
DisplayName English:	Radius
DisplayName German:	Radius
DisplayName French:	Rayon
DisplayName Italian:	Raggio
DisplayName Spanish:	Radio
Type:	CIAttributeTypeDistance

See AttributeinputRadius for more details.
(Read and Write property)

55.195 class CIFilterStraightenFilterMBS

55.195.1 class CIFilterStraightenFilterMBS

MBS MacCI Plugin, Plugin Version: 17.4, Platform: macOS, Targets: All.

Function: The Xojo class for the CoreImage Straighten filter.
Notes:

Details for this filter:

FilterName:	CIStraightenFilter
DisplayName English:	Straighten
DisplayName German:	Begradigen
DisplayName French:	Redresser
DisplayName Italian:	Raddrizza
DisplayName Spanish:	Enderezar

Categories:

- CICategoryGeometryAdjustment: Geometry Adjustment
- CICategoryVideo: Video
- CICategoryStillImage: Still Image
- CICategoryBuiltIn: Built-In

Input:

- inputImage: Image
- inputAngle: Angle

Output:

- outputImage

Subclass of the CIFilterMBS class.

55.195.2 Blog Entries

- MBS Real Studio Plugins, version 13.1pr5

55.195.3 Blog Entries

- MBS Real Studio Plugins, version 13.1pr5

55.195.4 Methods

55.195.5 Constructor

MBS MacCI Plugin, Plugin Version: 17.4, Platform: macOS, Targets: All.

Function: The constructor.
Notes: On success the handle property is not zero and the filter has the default values set.

55.195.6 Properties

55.195.7 AttributeinputAngle as CIAttributeMBS

MBS MacCI Plugin, Plugin Version: 17.4, Platform: macOS, Targets: All.

Function: Details about the Straighten attribute.
Notes:

This attribute should have this content:

Name:	inputAngle
Class:	double
Type:	CIAttributeTypeAngle
DisplayName English:	Angle
DisplayName German:	Winkel
DisplayName French:	Angle
DisplayName Italian:	Angolo
DisplayName Spanish:	Ángulo
DefaultNumber:	0
IdentityNumber:	0
SliderMaxNumber:	3.141593
SliderMinNumber:	-3.141593

(Read only property)

55.195.8 AttributeinputImage as CIAttributeMBS

MBS MacCI Plugin, Plugin Version: 17.4, Platform: macOS, Targets: All.

Function: Details about the Straighten attribute.
Notes:

This attribute should have this content:

Name:	inputImage
Class:	CIImageMBS
Type:	CIAttributeTypeImage
DisplayName English:	Image
DisplayName German:	Bild
DisplayName French:	Image
DisplayName Italian:	Immagine
DisplayName Spanish:	Imagen
DefaultNumber:	0
IdentityNumber:	0

(Read only property)

55.195.9 inputAngle as double

MBS MacCI Plugin, Plugin Version: 17.4, Platform: macOS, Targets: All.

Function: The attribute Angle
Notes:

Name:	inputAngle
Class:	double (NSNumber)
DisplayName English:	Angle
DisplayName German:	Winkel
DisplayName French:	Angle
DisplayName Italian:	Angolo
DisplayName Spanish:	Ángulo
Type:	CIAttributeTypeAngle

See AttributeinputAngle for more details.
(Read and Write property)

55.195.10 inputImage as CIImageMBS

MBS MacCI Plugin, Plugin Version: 17.4, Platform: macOS, Targets: All.

Function: The attribute Image
Notes:

Name:	inputImage
Class:	CIImageMBS (CIImage)
DisplayName English:	Image
DisplayName German:	Bild
DisplayName French:	Image
DisplayName Italian:	Immagine
DisplayName Spanish:	Imagen
Type:	CIAttributeTypeImage

See AttributeinputImage for more details.
(Read and Write property)

55.196 class CIFilterStretchCropMBS

55.196.1 class CIFilterStretchCropMBS

MBS MacCI Plugin, Plugin Version: 17.4, Platform: macOS, Targets: All.

Function: The Xojo class for the CoreImage Stretch Crop filter.
Notes:

Details for this filter:

FilterName:	CIStretchCrop
DisplayName English:	Stretch Crop
DisplayName German:	Schnitt dehnen
DisplayName French:	Étirer le recadrage
DisplayName Italian:	Allarga o ritaglia
DisplayName Spanish:	Estirar recorte

Categories:

- CICategoryDistortionEffect: Distortion Effect
- CICategoryVideo: Video
- CICategoryStillImage: Still Image
- CICategoryBuiltIn: Built-In

Input:

- inputImage: Image
- inputSize: Size
- inputCropAmount: Crop Amount
- inputCenterStretchAmount: Center Stretch Amount

Output:

- outputImage

Subclass of the CIFilterMBS class.

55.196.2 Blog Entries

- MBS Real Studio Plugins, version 13.1pr5

55.196.3 Blog Entries

- MBS Real Studio Plugins, version 13.1pr5

55.196.4 Methods

55.196.5 Constructor

MBS MacCI Plugin, Plugin Version: 17.4, Platform: macOS, Targets: All.

Function: The constructor.
Notes: On success the handle property is not zero and the filter has the default values set.

55.196.6 Properties

55.196.7 AttributeinputCenterStretchAmount as CIAttributeMBS

MBS MacCI Plugin, Plugin Version: 17.4, Platform: macOS, Targets: All.

Function: Details about the Stretch Crop attribute.
Notes:

This attribute should have this content:

Name:	inputCenterStretchAmount
Class:	double
Type:	CIAttributeTypeScalar
DisplayName English:	Center Stretch Amount
DisplayName German:	Zentrale Dehnung
DisplayName French:	Degré d'étirement au centre
DisplayName Italian:	Quantità di estensione centrale
DisplayName Spanish:	Cantidad estirada desde el centro
DefaultNumber:	0.25
IdentityNumber:	0
MaxNumber:	1
MinNumber:	0
SliderMaxNumber:	1
SliderMinNumber:	0

(Read only property)

55.196.8 AttributeinputCropAmount as CIAttributeMBS

MBS MacCI Plugin, Plugin Version: 17.4, Platform: macOS, Targets: All.

Function: Details about the Stretch Crop attribute.
Notes:

This attribute should have this content:

Name:	inputCropAmount
Class:	double
Type:	CIAttributeTypeScalar
DisplayName English:	Crop Amount
DisplayName German:	Beschneidungsgrad
DisplayName French:	Degré de recadrage
DisplayName Italian:	Quantità di ritaglio
DisplayName Spanish:	Cantidad de recorte
DefaultNumber:	0.25
IdentityNumber:	0
MaxNumber:	1
MinNumber:	0
SliderMaxNumber:	1
SliderMinNumber:	0

(Read only property)

55.196.9 AttributeinputImage as CIAttributeMBS

MBS MacCI Plugin, Plugin Version: 17.4, Platform: macOS, Targets: All.

Function: Details about the Stretch Crop attribute.
Notes:

This attribute should have this content:

(Read only property)

Name:	inputImage
Class:	CIImageMBS
Type:	CIAttributeTypeImage
DisplayName English:	Image
DisplayName German:	Bild
DisplayName French:	Image
DisplayName Italian:	Immagine
DisplayName Spanish:	Imagen
DefaultNumber:	0
IdentityNumber:	0

55.196.10 AttributeinputSize as CIAttributeMBS

MBS MacCI Plugin, Plugin Version: 17.4, Platform: macOS, Targets: All.

Function: Details about the Stretch Crop attribute.
Notes:

This attribute should have this content:

Name:	inputSize
Class:	CIVectorMBS
Type:	CIAttributeTypePosition
DisplayName:	Size
DefaultVector:	[1280 720]
IdentityVector:	n/a

(Read only property)

55.196.11 inputCenterStretchAmount as double

MBS MacCI Plugin, Plugin Version: 17.4, Platform: macOS, Targets: All.

Function: The attribute Center Stretch Amount
Notes:

See AttributeinputCenterStretchAmount for more details.
(Read and Write property)

Name:	inputCenterStretchAmount
Class:	double (NSNumber)
DisplayName English:	Center Stretch Amount
DisplayName German:	Zentrale Dehnung
DisplayName French:	Degré d'étirement au centre
DisplayName Italian:	Quantità di estensione centrale
DisplayName Spanish:	Cantidad estirada desde el centro
Type:	CIAttributeTypeScalar

55.196.12 inputCropAmount as double

MBS MacCI Plugin, Plugin Version: 17.4, Platform: macOS, Targets: All.

Function: The attribute Crop Amount
Notes:

Name:	inputCropAmount
Class:	double (NSNumber)
DisplayName English:	Crop Amount
DisplayName German:	Beschneidungsgrad
DisplayName French:	Degré de recadrage
DisplayName Italian:	Quantità di ritaglio
DisplayName Spanish:	Cantidad de recorte
Type:	CIAttributeTypeScalar

See AttributeinputCropAmount for more details.
(Read and Write property)

55.196.13 inputImage as CIImageMBS

MBS MacCI Plugin, Plugin Version: 17.4, Platform: macOS, Targets: All.

Function: The attribute Image
Notes:

Name:	inputImage
Class:	CIImageMBS (CIImage)
DisplayName English:	Image
DisplayName German:	Bild
DisplayName French:	Image
DisplayName Italian:	Immagine
DisplayName Spanish:	Imagen
Type:	CIAttributeTypeImage

See AttributeinputImage for more details.
(Read and Write property)

55.196.14 inputSize as CIVectorMBS

MBS MacCI Plugin, Plugin Version: 17.4, Platform: macOS, Targets: All.

Function: The attribute Size
Notes:

Name:	inputSize
Class:	CIVectorMBS (CIVector)
DisplayName English:	Size
DisplayName German:	Size
DisplayName French:	Size
DisplayName Italian:	Size
DisplayName Spanish:	Size
Type:	CIAttributeTypePosition

See AttributeinputSize for more details.
(Read and Write property)

55.197 class CIFilterStripesGeneratorMBS

55.197.1 class CIFilterStripesGeneratorMBS

MBS MacCI Plugin, Plugin Version: 17.4, Platform: macOS, Targets: All.

Function: The Xojo class for the CoreImage Stripes filter.
Notes:

Details for this filter:

FilterName:	CIStripesGenerator
DisplayName English:	Stripes
DisplayName German:	Streifen
DisplayName French:	Rayures
DisplayName Italian:	Strisce
DisplayName Spanish:	Franjas

Categories:

- CICategoryGenerator: Generator
- CICategoryVideo: Video
- CICategoryStillImage: Still Image
- CICategoryBuiltIn: Built-In

Input:

- inputCenter: Center
- inputColor0: Color 1
- inputColor1: Color 2
- inputWidth: Width
- inputSharpness: Sharpness

Output:

- outputImage

Subclass of the CIFilterMBS class.

55.197.2 Methods

55.197.3 Constructor

MBS MacCI Plugin, Plugin Version: 17.4, Platform: macOS, Targets: All.

Function: The constructor.
Notes: On success the handle property is not zero and the filter has the default values set.

55.197.4 Properties

55.197.5 AttributeinputCenter as CIAttributeMBS

MBS MacCI Plugin, Plugin Version: 17.4, Platform: macOS, Targets: All.

Function: Details about the Stripes attribute.
Notes:

This attribute should have this content:

Name:	inputCenter
Class:	CIVectorMBS
Type:	CIAttributeTypePosition
DisplayName English:	Center
DisplayName German:	Mitte
DisplayName French:	Centre
DisplayName Italian:	Centro
DisplayName Spanish:	Centro
DefaultVector:	[150 150]
IdentityVector:	n/a

(Read only property)

55.197.6 AttributeinputColor0 as CIAttributeMBS

MBS MacCI Plugin, Plugin Version: 17.4, Platform: macOS, Targets: All.

Function: Details about the Stripes attribute.
Notes:

This attribute should have this content:

Name:	inputColor0
Class:	CIColorMBS
DisplayName English:	Color 1
DisplayName German:	Farbe 1
DisplayName French:	Couleur 1
DisplayName Italian:	Colore 1
DisplayName Spanish:	Color 1
DefaultColor:	Red = 1, Green = 1, Blue = 1, Alpha = 1
IdentityNumber:	0

(Read only property)

55.197.7 AttributeinputColor1 as CIAttributeMBS

MBS MacCI Plugin, Plugin Version: 17.4, Platform: macOS, Targets: All.

Function: Details about the Stripes attribute.
Notes:

This attribute should have this content:

Name:	inputColor1
Class:	CIColorMBS
DisplayName English:	Color 2
DisplayName German:	Farbe 2
DisplayName French:	Couleur 2
DisplayName Italian:	Colore 2
DisplayName Spanish:	Color 2
DefaultColor:	Red = 0, Green = 0, Blue = 0, Alpha = 1
IdentityNumber:	0

(Read only property)

55.197.8 AttributeinputSharpness as CIAttributeMBS

MBS MacCI Plugin, Plugin Version: 17.4, Platform: macOS, Targets: All.

Function: Details about the Stripes attribute.
Notes:

This attribute should have this content:

Name:	inputSharpness
Class:	double
Type:	CIAttributeTypeScalar
DisplayName English:	Sharpness
DisplayName German:	Schärfe
DisplayName French:	Netteté
DisplayName Italian:	Nitidezza
DisplayName Spanish:	Nitidez
DefaultNumber:	1
IdentityNumber:	0
MaxNumber:	1
MinNumber:	0
SliderMaxNumber:	1
SliderMinNumber:	0

(Read only property)

55.197.9 AttributeinputWidth as CIAttributeMBS

MBS MacCI Plugin, Plugin Version: 17.4, Platform: macOS, Targets: All.

Function: Details about the Stripes attribute.
Notes:

This attribute should have this content:

Name:	inputWidth
Class:	double
Type:	CIAttributeTypeDistance
DisplayName English:	Width
DisplayName German:	Breite
DisplayName French:	Largeur
DisplayName Italian:	Larghezza
DisplayName Spanish:	Anchura
DefaultNumber:	80
IdentityNumber:	0
SliderMaxNumber:	800
SliderMinNumber:	0

(Read only property)

55.197.10 inputCenter as CIVectorMBS

MBS MacCI Plugin, Plugin Version: 17.4, Platform: macOS, Targets: All.

Function: The attribute Center
Notes:

Name:	inputCenter
Class:	CIVectorMBS (CIVector)
DisplayName English:	Center
DisplayName German:	Mitte
DisplayName French:	Centre
DisplayName Italian:	Centro
DisplayName Spanish:	Centro
Type:	CIAttributeTypePosition

See AttributeinputCenter for more details.
(Read and Write property)

55.197.11 inputColor0 as CIColorMBS

MBS MacCI Plugin, Plugin Version: 17.4, Platform: macOS, Targets: All.

Function: The attribute Color 1
Notes:

Name:	inputColor0
Class:	CIColorMBS (CIColor)
DisplayName English:	Color 1
DisplayName German:	Farbe 1
DisplayName French:	Couleur 1
DisplayName Italian:	Colore 1
DisplayName Spanish:	Color 1
Type:	

See AttributeinputColor0 for more details.
(Read and Write property)

55.197.12 inputColor1 as CIColorMBS

MBS MacCI Plugin, Plugin Version: 17.4, Platform: macOS, Targets: All.

Function: The attribute Color 2
Notes:

Name:	inputColor1
Class:	CIColorMBS (CIColor)
DisplayName English:	Color 2
DisplayName German:	Farbe 2
DisplayName French:	Couleur 2
DisplayName Italian:	Colore 2
DisplayName Spanish:	Color 2
Type:	

See AttributeinputColor1 for more details.
(Read and Write property)

55.197.13 inputSharpness as double

MBS MacCI Plugin, Plugin Version: 17.4, Platform: macOS, Targets: All.

Function: The attribute Sharpness
Notes:

Name:	inputSharpness
Class:	double (NSNumber)
DisplayName English:	Sharpness
DisplayName German:	Schärfe
DisplayName French:	Netteté
DisplayName Italian:	Nitidezza
DisplayName Spanish:	Nitidez
Type:	CIAttributeTypeScalar

See AttributeinputSharpness for more details.
(Read and Write property)

55.197.14 inputWidth as double

MBS MacCI Plugin, Plugin Version: 17.4, Platform: macOS, Targets: All.

Function: The attribute Width
Notes:

See AttributeinputWidth for more details.
(Read and Write property)

Name:	inputWidth
Class:	double (NSNumber)
DisplayName English:	Width
DisplayName German:	Breite
DisplayName French:	Largeur
DisplayName Italian:	Larghezza
DisplayName Spanish:	Anchura
Type:	CIAttributeTypeDistance

55.198 class CIFilterSubtractBlendModeMBS

55.198.1 class CIFilterSubtractBlendModeMBS

MBS MacCI Plugin, Plugin Version: 17.4, Platform: macOS, Targets: All.

Function: The Xojo class for the CoreImage Subtract Blend Mode filter.
Notes:

Details for this filter:

FilterName:	CISubtractBlendMode
DisplayName English:	Subtract Blend Mode
DisplayName German:	Mischmethode „Subtrahieren“
DisplayName French:	Mode de fusion Soustraction
DisplayName Italian:	Modalità sfumatura sottrazione
DisplayName Spanish:	Restar modo de mezcla

Categories:

- CICategoryCompositeOperation: Composite Operation
- CICategoryVideo: Video
- CICategoryStillImage: Still Image
- CICategoryInterlaced: Interlaced
- CICategoryNonSquarePixels: Non-Square Pixels
- CICategoryBuiltIn: Built-In

Input:

- inputImage: Image
- inputBackgroundImage: Background Image

Output:

- outputImage

Subclass of the CIFilterMBS class.

55.198.2 Methods

55.198.3 Constructor

MBS MacCI Plugin, Plugin Version: 17.4, Platform: macOS, Targets: All.

Function: The constructor.
Notes: On success the handle property is not zero and the filter has the default values set.

55.198.4 Properties

55.198.5 AttributeinputBackgroundImage as CIAttributeMBS

MBS MacCI Plugin, Plugin Version: 17.4, Platform: macOS, Targets: All.

Function: Details about the Subtract Blend Mode attribute.
Notes:

This attribute should have this content:

Name:	inputBackgroundImage
Class:	CIImageMBS
Type:	CIAttributeTypeImage
DisplayName English:	Background Image
DisplayName German:	Hintergrundbild
DisplayName French:	Image d'arrière-plan
DisplayName Italian:	Immagine di sfondo
DisplayName Spanish:	Imagen de fondo
DefaultNumber:	0
IdentityNumber:	0

(Read only property)

55.198.6 AttributeinputImage as CIAttributeMBS

MBS MacCI Plugin, Plugin Version: 17.4, Platform: macOS, Targets: All.

Function: Details about the Subtract Blend Mode attribute.
Notes:

This attribute should have this content:

Name:	inputImage
Class:	CIImageMBS
Type:	CIAttributeTypeImage
DisplayName English:	Image
DisplayName German:	Bild
DisplayName French:	Image
DisplayName Italian:	Immagine
DisplayName Spanish:	Imagen
DefaultNumber:	0
IdentityNumber:	0

(Read only property)

55.198.7 inputBackgroundImage as CIImageMBS

MBS MacCI Plugin, Plugin Version: 17.4, Platform: macOS, Targets: All.

Function: The attribute Background Image
Notes:

Name:	inputBackgroundImage
Class:	CIImageMBS (CIImage)
DisplayName English:	Background Image
DisplayName German:	Hintergrundbild
DisplayName French:	Image d'arrière-plan
DisplayName Italian:	Immagine di sfondo
DisplayName Spanish:	Imagen de fondo
Type:	CIAttributeTypeImage

See AttributeinputBackgroundImage for more details.
(Read and Write property)

55.198.8 inputImage as CIImageMBS

MBS MacCI Plugin, Plugin Version: 17.4, Platform: macOS, Targets: All.

Function: The attribute Image
Notes:

See AttributeinputImage for more details.
(Read and Write property)

Name:	inputImage
Class:	CIImageMBS (CIImage)
DisplayName English:	Image
DisplayName German:	Bild
DisplayName French:	Image
DisplayName Italian:	Immagine
DisplayName Spanish:	Imagen
Type:	CIAttributeTypeImage

55.199 class CIFilterSunbeamsGeneratorMBS

55.199.1 class CIFilterSunbeamsGeneratorMBS

MBS MacCI Plugin, Plugin Version: 17.4, Platform: macOS, Targets: All.

Function: The Xojo class for the CoreImage Sunbeams filter.
Notes:

Details for this filter:

FilterName:	CISunbeamsGenerator
DisplayName English:	Sunbeams
DisplayName German:	Sonnenstrahlen
DisplayName French:	Rayons solaires
DisplayName Italian:	Raggi di sole
DisplayName Spanish:	Rayos de sol

Categories:

- CICategoryGenerator: Generator
- CICategoryVideo: Video
- CICategoryStillImage: Still Image
- CICategoryBuiltIn: Built-In

Input:

- inputCenter: Center
- inputColor: Color
- inputSunRadius: Sun Radius
- inputMaxStriationRadius: Maximum Striation Radius
- inputStriationStrength: Striation Strength
- inputStriationContrast: Striation Contrast
- inputTime: Time

Output:

- outputImage

Subclass of the CIFilterMBS class.

55.199.2 Methods

55.199.3 Constructor

MBS MacCI Plugin, Plugin Version: 17.4, Platform: macOS, Targets: All.

Function: The constructor.
Notes: On success the handle property is not zero and the filter has the default values set.

55.199.4 Properties

55.199.5 AttributeinputCenter as CIAttributeMBS

MBS MacCI Plugin, Plugin Version: 17.4, Platform: macOS, Targets: All.

Function: Details about the Sunbeams attribute.
Notes:

This attribute should have this content:

Name:	inputCenter
Class:	CIVectorMBS
Type:	CIAttributeTypePosition
DisplayName English:	Center
DisplayName German:	Mitte
DisplayName French:	Centre
DisplayName Italian:	Centro
DisplayName Spanish:	Centro
DefaultVector:	[150 150]
IdentityVector:	n/a

(Read only property)

55.199.6 AttributeinputColor as CIAttributeMBS

MBS MacCI Plugin, Plugin Version: 17.4, Platform: macOS, Targets: All.

Function: Details about the Sunbeams attribute.
Notes:

This attribute should have this content:

Name:	inputColor
Class:	CIColorMBS
DisplayName English:	Color
DisplayName German:	Farbe
DisplayName French:	Couleur
DisplayName Italian:	Colore
DisplayName Spanish:	Color
DefaultColor:	Red = 1, Green = 0.5, Blue = 0, Alpha = 1
IdentityNumber:	0

(Read only property)

55.199.7 AttributeinputMaxStriationRadius as CIAttributeMBS

MBS MacCI Plugin, Plugin Version: 17.4, Platform: macOS, Targets: All.

Function: Details about the Sunbeams attribute.
Notes:

This attribute should have this content:

Name:	inputMaxStriationRadius
Class:	double
Type:	CIAttributeTypeScalar
DisplayName English:	Maximum Striation Radius
DisplayName German:	Maximaler Radius für Riffelung
DisplayName French:	Rayon maximum des stries
DisplayName Italian:	Raggio di massima striatura
DisplayName Spanish:	Radio de estriación máximo
DefaultNumber:	2.58
IdentityNumber:	2.58
SliderMaxNumber:	10
SliderMinNumber:	0

(Read only property)

55.199.8 AttributeinputStriationContrast as CIAttributeMBS

MBS MacCI Plugin, Plugin Version: 17.4, Platform: macOS, Targets: All.

Function: Details about the Sunbeams attribute.
Notes:

This attribute should have this content:

Name:	inputStriationContrast
Class:	double
Type:	CIAttributeTypeScalar
DisplayName English:	Striation Contrast
DisplayName German:	Kontrast für Riffelung
DisplayName French:	Contraste des stries
DisplayName Italian:	Contrasto striatura
DisplayName Spanish:	Contraste de la estriación
DefaultNumber:	1.375
IdentityNumber:	1.375
SliderMaxNumber:	5
SliderMinNumber:	0

(Read only property)

55.199.9 AttributeinputStriationStrength as CIAttributeMBS

MBS MacCI Plugin, Plugin Version: 17.4, Platform: macOS, Targets: All.

Function: Details about the Sunbeams attribute.
Notes:

This attribute should have this content:

(Read only property)

55.199.10 AttributeinputSunRadius as CIAttributeMBS

MBS MacCI Plugin, Plugin Version: 17.4, Platform: macOS, Targets: All.

Function: Details about the Sunbeams attribute.
Notes:

This attribute should have this content:

Name:	inputStriationStrength
Class:	double
Type:	CIAttributeTypeScalar
DisplayName English:	Striation Strength
DisplayName German:	Stärke der Riffelung
DisplayName French:	Force des stries
DisplayName Italian:	Livello striatura
DisplayName Spanish:	Intensidad de la estriación
DefaultNumber:	0.5
IdentityNumber:	0.5
SliderMaxNumber:	3
SliderMinNumber:	0

Name:	inputSunRadius
Class:	double
Type:	CIAttributeTypeDistance
DisplayName English:	Sun Radius
DisplayName German:	Radius der Sonne
DisplayName French:	Rayon du soleil
DisplayName Italian:	Raggio del sole
DisplayName Spanish:	Radio solar
DefaultNumber:	40
IdentityNumber:	40
SliderMaxNumber:	800
SliderMinNumber:	0

(Read only property)

55.199.11 AttributeinputTime as CIAttributeMBS

MBS MacCI Plugin, Plugin Version: 17.4, Platform: macOS, Targets: All.

Function: Details about the Sunbeams attribute.
Notes:

This attribute should have this content:

(Read only property)

Name:	inputTime
Class:	double
Type:	CIAttributeTypeScalar
DisplayName English:	Time
DisplayName German:	Zeit
DisplayName French:	Durée
DisplayName Italian:	Tempo
DisplayName Spanish:	Tiempo
DefaultNumber:	0
IdentityNumber:	0
MaxNumber:	1
MinNumber:	0
SliderMaxNumber:	1
SliderMinNumber:	0

55.199.12 inputCenter as CIVectorMBS

MBS MacCI Plugin, Plugin Version: 17.4, Platform: macOS, Targets: All.

Function: The attribute Center
Notes:

Name:	inputCenter
Class:	CIVectorMBS (CIVector)
DisplayName English:	Center
DisplayName German:	Mitte
DisplayName French:	Centre
DisplayName Italian:	Centro
DisplayName Spanish:	Centro
Type:	CIAttributeTypePosition

See AttributeinputCenter for more details.
(Read and Write property)

55.199.13 inputColor as CIColorMBS

MBS MacCI Plugin, Plugin Version: 17.4, Platform: macOS, Targets: All.

Function: The attribute Color
Notes:

See AttributeinputColor for more details.
(Read and Write property)

Name:	inputColor
Class:	CIColorMBS (CIColor)
DisplayName English:	Color
DisplayName German:	Farbe
DisplayName French:	Couleur
DisplayName Italian:	Colore
DisplayName Spanish:	Color
Type:	

55.199.14 inputMaxStriationRadius as double

MBS MacCI Plugin, Plugin Version: 17.4, Platform: macOS, Targets: All.

Function: The attribute Maximum Striation Radius
Notes:

Name:	inputMaxStriationRadius
Class:	double (NSNumber)
DisplayName English:	Maximum Striation Radius
DisplayName German:	Maximaler Radius für Riffelung
DisplayName French:	Rayon maximum des stries
DisplayName Italian:	Raggio di massima striatura
DisplayName Spanish:	Radio de estriación máximo
Type:	CIAttributeTypeScalar

See AttributeinputMaxStriationRadius for more details.
(Read and Write property)

55.199.15 inputStriationContrast as double

MBS MacCI Plugin, Plugin Version: 17.4, Platform: macOS, Targets: All.

Function: The attribute Striation Contrast
Notes:

Name:	inputStriationContrast
Class:	double (NSNumber)
DisplayName English:	Striation Contrast
DisplayName German:	Kontrast für Riffelung
DisplayName French:	Contraste des stries
DisplayName Italian:	Contrasto striatura
DisplayName Spanish:	Contraste de la estriación
Type:	CIAttributeTypeScalar

See AttributeinputStriationContrast for more details.
(Read and Write property)

55.199.16 inputStriationStrength as double

MBS MacCI Plugin, Plugin Version: 17.4, Platform: macOS, Targets: All.

Function: The attribute Striation Strength
Notes:

Name:	inputStriationStrength
Class:	double (NSNumber)
DisplayName English:	Striation Strength
DisplayName German:	Stärke der Riffelung
DisplayName French:	Force des stries
DisplayName Italian:	Livello striatura
DisplayName Spanish:	Intensidad de la estriación
Type:	CIAttributeTypeScalar

See AttributeinputStriationStrength for more details.
(Read and Write property)

55.199.17 inputSunRadius as double

MBS MacCI Plugin, Plugin Version: 17.4, Platform: macOS, Targets: All.

Function: The attribute Sun Radius
Notes:

Name:	inputSunRadius
Class:	double (NSNumber)
DisplayName English:	Sun Radius
DisplayName German:	Radius der Sonne
DisplayName French:	Rayon du soleil
DisplayName Italian:	Raggio del sole
DisplayName Spanish:	Radio solar
Type:	CIAttributeTypeDistance

See AttributeinputSunRadius for more details.
(Read and Write property)

55.199.18 inputTime as double

MBS MacCI Plugin, Plugin Version: 17.4, Platform: macOS, Targets: All.

Function: The attribute Time
Notes:

Name:	inputTime
Class:	double (NSNumber)
DisplayName English:	Time
DisplayName German:	Zeit
DisplayName French:	Durée
DisplayName Italian:	Tempo
DisplayName Spanish:	Tiempo
Type:	CIAttributeTypeScalar

See AttributeinputTime for more details.
(Read and Write property)

55.200 class CIFilterSwipeTransitionMBS

55.200.1 class CIFilterSwipeTransitionMBS

MBS MacCI Plugin, Plugin Version: 17.4, Platform: macOS, Targets: All.

Function: The Xojo class for the CoreImage Swipe filter.
Notes:

Details for this filter:

FilterName:	CISwipeTransition
DisplayName English:	Swipe
DisplayName German:	Wischen
DisplayName French:	Balayer
DisplayName Italian:	Colpo
DisplayName Spanish:	Arañazo

Categories:

- CICategoryTransition: Transition
- CICategoryVideo: Video
- CICategoryStillImage: Still Image
- CICategoryBuiltIn: Built-In

Input:

- inputImage: Image
- inputTargetImage: Target Image
- inputExtent: Extent
- inputColor: Color
- inputTime: Time
- inputAngle: Angle
- inputWidth: Width
- inputOpacity: Opacity

Output:

- outputImage

Subclass of the CIFilterMBS class.

55.200.2 Methods

55.200.3 Constructor

MBS MacCI Plugin, Plugin Version: 17.4, Platform: macOS, Targets: All.

Function: The constructor.
Notes: On success the handle property is not zero and the filter has the default values set.

55.200.4 Properties

55.200.5 AttributeinputAngle as CIAttributeMBS

MBS MacCI Plugin, Plugin Version: 17.4, Platform: macOS, Targets: All.

Function: Details about the Swipe attribute.
Notes:

This attribute should have this content:

Name:	inputAngle
Class:	double
Type:	CIAttributeTypeAngle
DisplayName English:	Angle
DisplayName German:	Winkel
DisplayName French:	Angle
DisplayName Italian:	Angolo
DisplayName Spanish:	Ángulo
DefaultNumber:	0
IdentityNumber:	0
SliderMaxNumber:	3.141593
SliderMinNumber:	-3.141593

(Read only property)

55.200.6 AttributeinputColor as CIAttributeMBS

MBS MacCI Plugin, Plugin Version: 17.4, Platform: macOS, Targets: All.

Function: Details about the Swipe attribute.
Notes:

This attribute should have this content:

Name:	inputColor
Class:	CIColorMBS
Type:	CIAttributeTypeOpaqueColor
DisplayName English:	Color
DisplayName German:	Farbe
DisplayName French:	Couleur
DisplayName Italian:	Colore
DisplayName Spanish:	Color
DefaultColor:	Red = 1, Green = 1, Blue = 1, Alpha = 1
IdentityNumber:	0

(Read only property)

55.200.7 AttributeinputExtent as CIAttributeMBS

MBS MacCI Plugin, Plugin Version: 17.4, Platform: macOS, Targets: All.

Function: Details about the Swipe attribute.
Notes:

This attribute should have this content:

Name:	inputExtent
Class:	CIVectorMBS
Type:	CIAttributeTypeRectangle
DisplayName English:	Extent
DisplayName German:	Betrag
DisplayName French:	Étendue
DisplayName Italian:	Ampiezza
DisplayName Spanish:	Amplitud
DefaultVector:	[0 0 300 300]
IdentityVector:	n/a

(Read only property)

55.200.8 AttributeinputImage as CIAttributeMBS

MBS MacCI Plugin, Plugin Version: 17.4, Platform: macOS, Targets: All.

Function: Details about the Swipe attribute.
Notes:

This attribute should have this content:

Name:	inputImage
Class:	CIImageMBS
Type:	CIAttributeTypeImage
DisplayName English:	Image
DisplayName German:	Bild
DisplayName French:	Image
DisplayName Italian:	Immagine
DisplayName Spanish:	Imagen
DefaultNumber:	0
IdentityNumber:	0

(Read only property)

55.200.9 AttributeinputOpacity as CIAttributeMBS

MBS MacCI Plugin, Plugin Version: 17.4, Platform: macOS, Targets: All.

Function: Details about the Swipe attribute.
Notes:

This attribute should have this content:

Name:	inputOpacity
Class:	double
Type:	CIAttributeTypeScalar
DisplayName English:	Opacity
DisplayName German:	Deckkraft
DisplayName French:	Opacité
DisplayName Italian:	Opacità
DisplayName Spanish:	Opacidad
DefaultNumber:	0
IdentityNumber:	0
SliderMaxNumber:	1
SliderMinNumber:	0

(Read only property)

55.200.10 AttributeinputTargetImage as CIAttributeMBS

MBS MacCI Plugin, Plugin Version: 17.4, Platform: macOS, Targets: All.

Function: Details about the Swipe attribute.
Notes:

This attribute should have this content:

Name:	inputTargetImage
Class:	CIImageMBS
Type:	CIAttributeTypeImage
DisplayName English:	Target Image
DisplayName German:	Zielbild
DisplayName French:	Image cible
DisplayName Italian:	Immagine target
DisplayName Spanish:	Imagen de destino
DefaultNumber:	0
IdentityNumber:	0

(Read only property)

55.200.11 AttributeinputTime as CIAttributeMBS

MBS MacCI Plugin, Plugin Version: 17.4, Platform: macOS, Targets: All.

Function: Details about the Swipe attribute.
Notes:

This attribute should have this content:

(Read only property)

55.200.12 AttributeinputWidth as CIAttributeMBS

MBS MacCI Plugin, Plugin Version: 17.4, Platform: macOS, Targets: All.

Function: Details about the Swipe attribute.
Notes:

Name:	inputTime
Class:	double
Type:	CIAttributeTypeTime
DisplayName English:	Time
DisplayName German:	Zeit
DisplayName French:	Durée
DisplayName Italian:	Tempo
DisplayName Spanish:	Tiempo
DefaultNumber:	0
IdentityNumber:	0
MaxNumber:	1
MinNumber:	0
SliderMaxNumber:	1
SliderMinNumber:	0

This attribute should have this content:

Name:	inputWidth
Class:	double
Type:	CIAttributeTypeDistance
DisplayName English:	Width
DisplayName German:	Breite
DisplayName French:	Largeur
DisplayName Italian:	Larghezza
DisplayName Spanish:	Anchura
DefaultNumber:	300
IdentityNumber:	0
MaxNumber:	0
MinNumber:	0.1
SliderMaxNumber:	800
SliderMinNumber:	0.1

(Read only property)

55.200.13 inputAngle as double

MBS MacCI Plugin, Plugin Version: 17.4, Platform: macOS, Targets: All.

Function: The attribute Angle
Notes:

See AttributeinputAngle for more details.
(Read and Write property)

Name:	inputAngle
Class:	double (NSNumber)
DisplayName English:	Angle
DisplayName German:	Winkel
DisplayName French:	Angle
DisplayName Italian:	Angolo
DisplayName Spanish:	Ángulo
Type:	CIAttributeTypeAngle

55.200.14 inputColor as CIColorMBS

MBS MacCI Plugin, Plugin Version: 17.4, Platform: macOS, Targets: All.

Function: The attribute Color
Notes:

Name:	inputColor
Class:	CIColorMBS (CIColor)
DisplayName English:	Color
DisplayName German:	Farbe
DisplayName French:	Couleur
DisplayName Italian:	Colore
DisplayName Spanish:	Color
Type:	CIAttributeTypeOpaqueColor

See AttributeinputColor for more details.
(Read and Write property)

55.200.15 inputExtent as CIVectorMBS

MBS MacCI Plugin, Plugin Version: 17.4, Platform: macOS, Targets: All.

Function: The attribute Extent
Notes:

See AttributeinputExtent for more details.
(Read and Write property)

Name:	inputExtent
Class:	CIVectorMBS (CIVector)
DisplayName English:	Extent
DisplayName German:	Betrag
DisplayName French:	Étendue
DisplayName Italian:	Ampiezza
DisplayName Spanish:	Amplitud
Type:	CIAttributeTypeRectangle

55.200.16 inputImage as CIImageMBS

MBS MacCI Plugin, Plugin Version: 17.4, Platform: macOS, Targets: All.

Function: The attribute Image
Notes:

Name:	inputImage
Class:	CIImageMBS (CIImage)
DisplayName English:	Image
DisplayName German:	Bild
DisplayName French:	Image
DisplayName Italian:	Immagine
DisplayName Spanish:	Imagen
Type:	CIAttributeTypeImage

See AttributeinputImage for more details.
(Read and Write property)

55.200.17 inputOpacity as double

MBS MacCI Plugin, Plugin Version: 17.4, Platform: macOS, Targets: All.

Function: The attribute Opacity
Notes:

Name:	inputOpacity
Class:	double (NSNumber)
DisplayName English:	Opacity
DisplayName German:	Deckkraft
DisplayName French:	Opacité
DisplayName Italian:	Opacità
DisplayName Spanish:	Opacidad
Type:	CIAttributeTypeScalar

See AttributeinputOpacity for more details.
(Read and Write property)

55.200.18 inputTargetImage as CIImageMBS

MBS MacCI Plugin, Plugin Version: 17.4, Platform: macOS, Targets: All.

Function: The attribute Target Image
Notes:

Name:	inputTargetImage
Class:	CIImageMBS (CIImage)
DisplayName English:	Target Image
DisplayName German:	Zielbild
DisplayName French:	Image cible
DisplayName Italian:	Immagine target
DisplayName Spanish:	Imagen de destino
Type:	CIAttributeTypeImage

See AttributeinputTargetImage for more details.
(Read and Write property)

55.200.19 inputTime as double

MBS MacCI Plugin, Plugin Version: 17.4, Platform: macOS, Targets: All.

Function: The attribute Time
Notes:

Name:	inputTime
Class:	double (NSNumber)
DisplayName English:	Time
DisplayName German:	Zeit
DisplayName French:	Durée
DisplayName Italian:	Tempo
DisplayName Spanish:	Tiempo
Type:	CIAttributeTypeTime

See AttributeinputTime for more details.
(Read and Write property)

55.200.20 inputWidth as double

MBS MacCI Plugin, Plugin Version: 17.4, Platform: macOS, Targets: All.

Function: The attribute Width
Notes:

Name:	inputWidth
Class:	double (NSNumber)
DisplayName English:	Width
DisplayName German:	Breite
DisplayName French:	Largeur
DisplayName Italian:	Larghezza
DisplayName Spanish:	Anchura
Type:	CIAttributeTypeDistance

See AttributeinputWidth for more details.
(Read and Write property)

55.201 class CIFilterTemperatureAndTintMBS

55.201.1 class CIFilterTemperatureAndTintMBS

MBS MacCI Plugin, Plugin Version: 17.4, Platform: macOS, Targets: All.

Function: The Xojo class for the CoreImage Temperature and Tint filter.
Notes:

Details for this filter:

FilterName:	CITemperatureAndTint
DisplayName English:	Temperature and Tint
DisplayName German:	Temperatur und Färbung
DisplayName French:	Température et teinte
DisplayName Italian:	Temperatura e tinta
DisplayName Spanish:	Temperatura y tinte

Categories:

- CICategoryColorAdjustment: Color Adjustment
- CICategoryVideo: Video
- CICategoryStillImage: Still Image
- CICategoryInterlaced: Interlaced
- CICategoryNonSquarePixels: Non-Square Pixels
- CICategoryBuiltIn: Built-In

Input:

- inputImage: Image
- inputNeutral: Neutral
- inputTargetNeutral: Target Neutral

Output:

- outputImage

Subclass of the CIFilterMBS class.

55.201.2 Blog Entries

- MBS Real Studio Plugins, version 13.1pr5

55.201.3 Blog Entries

- MBS Real Studio Plugins, version 13.1pr5

55.201.4 Methods

55.201.5 Constructor

MBS MacCI Plugin, Plugin Version: 17.4, Platform: macOS, Targets: All.

Function: The constructor.
Notes: On success the handle property is not zero and the filter has the default values set.

55.201.6 Properties

55.201.7 AttributeinputImage as CIAttributeMBS

MBS MacCI Plugin, Plugin Version: 17.4, Platform: macOS, Targets: All.

Function: Details about the Temperature and Tint attribute.
Notes:

This attribute should have this content:

Name:	inputImage
Class:	CIImageMBS
Type:	CIAttributeTypeImage
DisplayName English:	Image
DisplayName German:	Bild
DisplayName French:	Image
DisplayName Italian:	Immagine
DisplayName Spanish:	Imagen
DefaultNumber:	0
IdentityNumber:	0

(Read only property)

55.201.8 AttributeinputNeutral as CIAttributeMBS

MBS MacCI Plugin, Plugin Version: 17.4, Platform: macOS, Targets: All.

Function: Details about the Temperature and Tint attribute.
Notes:

This attribute should have this content:

Name:	inputNeutral
Class:	CIVectorMBS
Type:	CIAttributeTypeOffset
DisplayName:	Neutral
DefaultVector:	[6500 0]
IdentityVector:	[6500 0]

(Read only property)

55.201.9 AttributeinputTargetNeutral as CIAttributeMBS

MBS MacCI Plugin, Plugin Version: 17.4, Platform: macOS, Targets: All.

Function: Details about the Temperature and Tint attribute.
Notes:

This attribute should have this content:

Name:	inputTargetNeutral
Class:	CIVectorMBS
Type:	CIAttributeTypeOffset
DisplayName English:	Target Neutral
DisplayName German:	Zielneutral
DisplayName French:	Couleur neutre cible
DisplayName Italian:	Elemento neutro target
DisplayName Spanish:	Neutro para el destino
DefaultVector:	[6500 0]
IdentityVector:	[6500 0]

(Read only property)

55.201.10 inputImage as CIImageMBS

MBS MacCI Plugin, Plugin Version: 17.4, Platform: macOS, Targets: All.

Function: The attribute Image
Notes:

Name:	inputImage
Class:	CIImageMBS (CIImage)
DisplayName English:	Image
DisplayName German:	Bild
DisplayName French:	Image
DisplayName Italian:	Immagine
DisplayName Spanish:	Imagen
Type:	CIAttributeTypeImage

See AttributeinputImage for more details.
(Read and Write property)

55.201.11 inputNeutral as CIVectorMBS

MBS MacCI Plugin, Plugin Version: 17.4, Platform: macOS, Targets: All.

Function: The attribute Neutral
Notes:

Name:	inputNeutral
Class:	CIVectorMBS (CIVector)
DisplayName English:	Neutral
DisplayName German:	Neutral
DisplayName French:	Neutral
DisplayName Italian:	Neutral
DisplayName Spanish:	Neutral
Type:	CIAttributeTypeOffset

See AttributeinputNeutral for more details.
(Read and Write property)

55.201.12 inputTargetNeutral as CIVectorMBS

MBS MacCI Plugin, Plugin Version: 17.4, Platform: macOS, Targets: All.

Function: The attribute Target Neutral
Notes:

Name:	inputTargetNeutral
Class:	CIVectorMBS (CIVector)
DisplayName English:	Target Neutral
DisplayName German:	Zielneutral
DisplayName French:	Couleur neutre cible
DisplayName Italian:	Elemento neutro target
DisplayName Spanish:	Neutro para el destino
Type:	CIAttributeTypeOffset

See AttributeinputTargetNeutral for more details.
(Read and Write property)

55.202 class CIFilterTextImageGeneratorMBS

55.202.1 class CIFilterTextImageGeneratorMBS

MBS MacCI Plugin, Plugin Version: 17.4, Platform: macOS, Targets: All.

Function: The Xojo class for the CoreImage Text Image Generator filter.
Notes:

Details for this filter:

FilterName:	CITextImageGenerator
DisplayName English:	Text Image Generator
DisplayName German:	Textbildgenerator
DisplayName French:	Générateur d'image de texte
DisplayName Italian:	Generatore immagine di testo
DisplayName Spanish:	Generador de imágenes con texto

Categories:

- CICategoryGenerator: Generator
- CICategoryVideo: Video
- CICategoryStillImage: Still Image
- CICategoryBuiltIn: Built-In

Input:

- inputText: Text
- inputFontName: Font Name
- inputFontSize: Font Size
- inputScaleFactor: Scale Factor

Output:

- outputImage

Subclass of the CIFilterMBS class.

55.202.2 Methods

55.202.3 Constructor

MBS MacCI Plugin, Plugin Version: 17.4, Platform: macOS, Targets: All.

Function: The constructor.
Notes: On success the handle property is not zero and the filter has the default values set.

55.202.4 Properties

55.202.5 AttributeinputFontName as CIAttributeMBS

MBS MacCI Plugin, Plugin Version: 17.4, Platform: macOS, Targets: All.

Function: Details about the Text Image Generator attribute.
Notes:

This attribute should have this content:

Name:	inputFontName
Class:	String
DisplayName English:	Font Name
DisplayName German:	Schriftname
DisplayName French:	Nom de la police
DisplayName Italian:	Nome font
DisplayName Spanish:	Nombre de tipo de letra
DefaultNumber:	0
IdentityNumber:	0

(Read only property)

55.202.6 AttributeinputFontSize as CIAttributeMBS

MBS MacCI Plugin, Plugin Version: 17.4, Platform: macOS, Targets: All.

Function: Details about the Text Image Generator attribute.
Notes:

This attribute should have this content:

(Read only property)

Name:	inputFontSize
Class:	double
Type:	CIAttributeTypeScalar
DisplayName English:	Font Size
DisplayName German:	Schriftgröße
DisplayName French:	Taille de la police
DisplayName Italian:	Dimensioni font
DisplayName Spanish:	Tamaño de letra
DefaultNumber:	12
IdentityNumber:	0
SliderMaxNumber:	128
SliderMinNumber:	9

55.202.7 AttributeinputScaleFactor as CIAttributeMBS

MBS MacCI Plugin, Plugin Version: 17.4, Platform: macOS, Targets: All.

Function: Details about the Text Image Generator attribute.
Notes:

This attribute should have this content:

Name:	inputScaleFactor
Class:	double
Type:	CIAttributeTypeScalar
DisplayName English:	Scale Factor
DisplayName German:	Skalierungsfaktor
DisplayName French:	Facteur d'échelle
DisplayName Italian:	Fattore di scala
DisplayName Spanish:	Factor de escala
DefaultNumber:	1
IdentityNumber:	0
SliderMaxNumber:	4
SliderMinNumber:	1

(Read only property)

55.202.8 AttributeinputText as CIAttributeMBS

MBS MacCI Plugin, Plugin Version: 17.4, Platform: macOS, Targets: All.

Function: Details about the Text Image Generator attribute.
Notes:

This attribute should have this content:

Name:	inputText
Class:	String
DisplayName:	Text
DefaultNumber:	0
IdentityNumber:	0

(Read only property)

55.202.9 inputFontName as String

MBS MacCI Plugin, Plugin Version: 17.4, Platform: macOS, Targets: All.

Function: The attribute Font Name
Notes:

Name:	inputFontName
Class:	String (NSString)
DisplayName English:	Font Name
DisplayName German:	Schriftname
DisplayName French:	Nom de la police
DisplayName Italian:	Nome font
DisplayName Spanish:	Nombre de tipo de letra
Type:	

See AttributeinputFontName for more details.
(Read and Write property)

55.202.10 inputFontSize as double

MBS MacCI Plugin, Plugin Version: 17.4, Platform: macOS, Targets: All.

Function: The attribute Font Size
Notes:

See AttributeinputFontSize for more details.
(Read and Write property)

Name:	inputFontSize
Class:	double (NSNumber)
DisplayName English:	Font Size
DisplayName German:	Schriftgröße
DisplayName French:	Taille de la police
DisplayName Italian:	Dimensioni font
DisplayName Spanish:	Tamaño de letra
Type:	CIAttributeTypeScalar

55.202.11 inputScaleFactor as double

MBS MacCI Plugin, Plugin Version: 17.4, Platform: macOS, Targets: All.

Function: The attribute Scale Factor
Notes:

Name:	inputScaleFactor
Class:	double (NSNumber)
DisplayName English:	Scale Factor
DisplayName German:	Skalierungsfaktor
DisplayName French:	Facteur d'échelle
DisplayName Italian:	Fattore di scala
DisplayName Spanish:	Factor de escala
Type:	CIAttributeTypeScalar

See AttributeinputScaleFactor for more details.
(Read and Write property)

55.202.12 inputText as String

MBS MacCI Plugin, Plugin Version: 17.4, Platform: macOS, Targets: All.

Function: The attribute Text
Notes:

Name:	inputText
Class:	String (NSString)
DisplayName English:	Text
DisplayName German:	Text
DisplayName French:	Text
DisplayName Italian:	Text
DisplayName Spanish:	Text
Type:	

See AttributeinputText for more details.
(Read and Write property)

55.203 class CIFilterThermalMBS

55.203.1 class CIFilterThermalMBS

MBS MacCI Plugin, Plugin Version: 17.4, Platform: macOS, Targets: All.

Function: The Xojo class for the CoreImage Thermal filter.
Notes:

Details for this filter:

FilterName:	CIThermal
DisplayName English:	Thermal
DisplayName German:	Wärmebild
DisplayName French:	Thermique
DisplayName Italian:	Termico
DisplayName Spanish:	Térmica

Categories:

- CICategoryColorEffect: Color Effect
- CICategoryVideo: Video
- CICategoryInterlaced: Interlaced
- CICategoryNonSquarePixels: Non-Square Pixels
- CICategoryStillImage: Still Image
- CICategoryBuiltIn: Built-In

Input:

- inputImage: Image

Output:

- outputImage

Subclass of the CIFilterMBS class.

55.203.2 Methods

55.203.3 Constructor

MBS MacCI Plugin, Plugin Version: 17.4, Platform: macOS, Targets: All.

Function: The constructor.
Notes: On success the handle property is not zero and the filter has the default values set.

55.203.4 Properties

55.203.5 AttributeinputImage as CIAttributeMBS

MBS MacCI Plugin, Plugin Version: 17.4, Platform: macOS, Targets: All.

Function: Details about the Thermal attribute.
Notes:

This attribute should have this content:

Name:	inputImage
Class:	CIImageMBS
Type:	CIAttributeTypeImage
DisplayName English:	Image
DisplayName German:	Bild
DisplayName French:	Image
DisplayName Italian:	Immagine
DisplayName Spanish:	Imagen
DefaultNumber:	0
IdentityNumber:	0

(Read only property)

55.203.6 inputImage as CIImageMBS

MBS MacCI Plugin, Plugin Version: 17.4, Platform: macOS, Targets: All.

Function: The attribute Image
Notes:

See AttributeinputImage for more details.
(Read and Write property)

Name:	inputImage
Class:	CIImageMBS (CIImage)
DisplayName English:	Image
DisplayName German:	Bild
DisplayName French:	Image
DisplayName Italian:	Immagine
DisplayName Spanish:	Imagen
Type:	CIAttributeTypeImage

55.204 class CIFilterToneCurveMBS

55.204.1 class CIFilterToneCurveMBS

MBS MacCI Plugin, Plugin Version: 17.4, Platform: macOS, Targets: All.

Function: The Xojo class for the CoreImage Tone Curve filter.
Notes:

Details for this filter:

FilterName:	CIToneCurve
DisplayName English:	Tone Curve
DisplayName German:	Farbtonkurve
DisplayName French:	Courbe tonale
DisplayName Italian:	Curva tonale
DisplayName Spanish:	Curva tonal

Categories:

- CICategoryColorAdjustment: Color Adjustment
- CICategoryVideo: Video
- CICategoryStillImage: Still Image
- CICategoryInterlaced: Interlaced
- CICategoryNonSquarePixels: Non-Square Pixels
- CICategoryBuiltIn: Built-In

Input:

- inputImage: Image
- inputPoint0: Point 0
- inputPoint1: Point 1
- inputPoint2: Point 2
- inputPoint3: Point 3
- inputPoint4: Point 4

Output:

- outputImage

Subclass of the CIFilterMBS class.

55.204.2 Blog Entries

- MBS Real Studio Plugins, version 13.1pr5

55.204.3 Blog Entries

- MBS Real Studio Plugins, version 13.1pr5

55.204.4 Methods

55.204.5 Constructor

MBS MacCI Plugin, Plugin Version: 17.4, Platform: macOS, Targets: All.

Function: The constructor.
Notes: On success the handle property is not zero and the filter has the default values set.

55.204.6 Properties

55.204.7 AttributeinputImage as CIAttributeMBS

MBS MacCI Plugin, Plugin Version: 17.4, Platform: macOS, Targets: All.

Function: Details about the Tone Curve attribute.
Notes:

This attribute should have this content:

(Read only property)

55.204.8 AttributeinputPoint0 as CIAttributeMBS

MBS MacCI Plugin, Plugin Version: 17.4, Platform: macOS, Targets: All.

Function: Details about the Tone Curve attribute.
Notes:

Name:	inputImage
Class:	CIImageMBS
Type:	CIAttributeTypeImage
DisplayName English:	Image
DisplayName German:	Bild
DisplayName French:	Image
DisplayName Italian:	Immagine
DisplayName Spanish:	Imagen
DefaultNumber:	0
IdentityNumber:	0

This attribute should have this content:

Name:	inputPoint0
Class:	CIVectorMBS
Type:	CIAttributeTypeOffset
DisplayName English:	Point 0
DisplayName German:	Punkt 0
DisplayName French:	Point 0
DisplayName Italian:	Punto 0
DisplayName Spanish:	Punto 0
DefaultVector:	[0 0]
IdentityVector:	[0 0]

(Read only property)

55.204.9 AttributeinputPoint1 as CIAttributeMBS

MBS MacCI Plugin, Plugin Version: 17.4, Platform: macOS, Targets: All.

Function: Details about the Tone Curve attribute.
Notes:

This attribute should have this content:

(Read only property)

55.204.10 AttributeinputPoint2 as CIAttributeMBS

MBS MacCI Plugin, Plugin Version: 17.4, Platform: macOS, Targets: All.

Name:	inputPoint1
Class:	CIVectorMBS
Type:	CIAttributeTypeOffset
DisplayName English:	Point 1
DisplayName German:	Punkt 1
DisplayName French:	Point 1
DisplayName Italian:	Punto 1
DisplayName Spanish:	Punto 1
DefaultVector:	[0.25 0.25]
IdentityVector:	[0.25 0.25]

Function: Details about the Tone Curve attribute.
Notes:

This attribute should have this content:

Name:	inputPoint2
Class:	CIVectorMBS
Type:	CIAttributeTypeOffset
DisplayName English:	Point 2
DisplayName German:	Punkt 2
DisplayName French:	Point 2
DisplayName Italian:	Punto 2
DisplayName Spanish:	Punto 2
DefaultVector:	[0.5 0.5]
IdentityVector:	[0.5 0.5]

(Read only property)

55.204.11 AttributeinputPoint3 as CIAttributeMBS

MBS MacCI Plugin, Plugin Version: 17.4, Platform: macOS, Targets: All.

Function: Details about the Tone Curve attribute.
Notes:

This attribute should have this content:

(Read only property)

Name:	inputPoint3
Class:	CIVectorMBS
Type:	CIAttributeTypeOffset
DisplayName English:	Point 3
DisplayName German:	Punkt 3
DisplayName French:	Point 3
DisplayName Italian:	Punto 3
DisplayName Spanish:	Punto 3
DefaultVector:	[0.75 0.75]
IdentityVector:	[0.75 0.75]

55.204.12 AttributeinputPoint4 as CIAttributeMBS

MBS MacCI Plugin, Plugin Version: 17.4, Platform: macOS, Targets: All.

Function: Details about the Tone Curve attribute.
Notes:

This attribute should have this content:

Name:	inputPoint4
Class:	CIVectorMBS
Type:	CIAttributeTypeOffset
DisplayName English:	Point 4
DisplayName German:	Punkt 4
DisplayName French:	Point 4
DisplayName Italian:	Punto 4
DisplayName Spanish:	Punto 4
DefaultVector:	[1 1]
IdentityVector:	[1 1]

(Read only property)

55.204.13 inputImage as CIImageMBS

MBS MacCI Plugin, Plugin Version: 17.4, Platform: macOS, Targets: All.

Function: The attribute Image
Notes:

See AttributeinputImage for more details.
(Read and Write property)

Name:	inputImage
Class:	CIImageMBS (CIImage)
DisplayName English:	Image
DisplayName German:	Bild
DisplayName French:	Image
DisplayName Italian:	Immagine
DisplayName Spanish:	Imagen
Type:	CIAttributeTypeImage

55.204.14 inputPoint0 as CIVectorMBS

MBS MacCI Plugin, Plugin Version: 17.4, Platform: macOS, Targets: All.

Function: The attribute Point 0
Notes:

Name:	inputPoint0
Class:	CIVectorMBS (CIVector)
DisplayName English:	Point 0
DisplayName German:	Punkt 0
DisplayName French:	Point 0
DisplayName Italian:	Punto 0
DisplayName Spanish:	Punto 0
Type:	CIAttributeTypeOffset

See AttributeinputPoint0 for more details.
(Read and Write property)

55.204.15 inputPoint1 as CIVectorMBS

MBS MacCI Plugin, Plugin Version: 17.4, Platform: macOS, Targets: All.

Function: The attribute Point 1
Notes:

Name:	inputPoint1
Class:	CIVectorMBS (CIVector)
DisplayName English:	Point 1
DisplayName German:	Punkt 1
DisplayName French:	Point 1
DisplayName Italian:	Punto 1
DisplayName Spanish:	Punto 1
Type:	CIAttributeTypeOffset

See AttributeinputPoint1 for more details.
(Read and Write property)

55.204.16 inputPoint2 as CIVectorMBS

MBS MacCI Plugin, Plugin Version: 17.4, Platform: macOS, Targets: All.

Function: The attribute Point 2
Notes:

Name:	inputPoint2
Class:	CIVectorMBS (CIVector)
DisplayName English:	Point 2
DisplayName German:	Punkt 2
DisplayName French:	Point 2
DisplayName Italian:	Punto 2
DisplayName Spanish:	Punto 2
Type:	CIAttributeTypeOffset

See AttributeinputPoint2 for more details.
(Read and Write property)

55.204.17 inputPoint3 as CIVectorMBS

MBS MacCI Plugin, Plugin Version: 17.4, Platform: macOS, Targets: All.

Function: The attribute Point 3
Notes:

Name:	inputPoint3
Class:	CIVectorMBS (CIVector)
DisplayName English:	Point 3
DisplayName German:	Punkt 3
DisplayName French:	Point 3
DisplayName Italian:	Punto 3
DisplayName Spanish:	Punto 3
Type:	CIAttributeTypeOffset

See AttributeinputPoint3 for more details.
(Read and Write property)

55.204.18 inputPoint4 as CIVectorMBS

MBS MacCI Plugin, Plugin Version: 17.4, Platform: macOS, Targets: All.

Function: The attribute Point 4
Notes:

Name:	inputPoint4
Class:	CIVectorMBS (CIVector)
DisplayName English:	Point 4
DisplayName German:	Punkt 4
DisplayName French:	Point 4
DisplayName Italian:	Punto 4
DisplayName Spanish:	Punto 4
Type:	CIAttributeTypeOffset

See AttributeinputPoint4 for more details.
(Read and Write property)

55.205 class CIFilterTorusLensDistortionMBS

55.205.1 class CIFilterTorusLensDistortionMBS

MBS MacCI Plugin, Plugin Version: 17.4, Platform: macOS, Targets: All.

Function: The Xojo class for the CoreImage Torus Lens Distortion filter.
Notes:

Details for this filter:

FilterName:	CITorusLensDistortion
DisplayName English:	Torus Lens Distortion
DisplayName German:	Verzerrung „Torus-Linse“
DisplayName French:	Déformation Lentille torique
DisplayName Italian:	Distorsione lenti Torus
DisplayName Spanish:	Distorsión por lente toroidal

Categories:

- CICategoryDistortionEffect: Distortion Effect
- CICategoryVideo: Video
- CICategoryStillImage: Still Image
- CICategoryBuiltIn: Built-In

Input:

- inputImage: Image
- inputCenter: Center
- inputRadius: Radius
- inputWidth: Width
- inputRefraction: Refraction

Output:

- outputImage

Subclass of the CIFilterMBS class.

55.205.2 Methods

55.205.3 Constructor

MBS MacCI Plugin, Plugin Version: 17.4, Platform: macOS, Targets: All.

Function: The constructor.
Notes: On success the handle property is not zero and the filter has the default values set.

55.205.4 Properties

55.205.5 AttributeinputCenter as CIAttributeMBS

MBS MacCI Plugin, Plugin Version: 17.4, Platform: macOS, Targets: All.

Function: Details about the Torus Lens Distortion attribute.
Notes:

This attribute should have this content:

Name:	inputCenter
Class:	CIVectorMBS
Type:	CIAttributeTypePosition
DisplayName English:	Center
DisplayName German:	Mitte
DisplayName French:	Centre
DisplayName Italian:	Centro
DisplayName Spanish:	Centro
DefaultVector:	[150 150]
IdentityVector:	n/a

(Read only property)

55.205.6 AttributeinputImage as CIAttributeMBS

MBS MacCI Plugin, Plugin Version: 17.4, Platform: macOS, Targets: All.

Function: Details about the Torus Lens Distortion attribute.
Notes:

This attribute should have this content:

Name:	inputImage
Class:	CIImageMBS
Type:	CIAttributeTypeImage
DisplayName English:	Image
DisplayName German:	Bild
DisplayName French:	Image
DisplayName Italian:	Immagine
DisplayName Spanish:	Imagen
DefaultNumber:	0
IdentityNumber:	0

(Read only property)

55.205.7 AttributeinputRadius as CIAttributeMBS

MBS MacCI Plugin, Plugin Version: 17.4, Platform: macOS, Targets: All.

Function: Details about the Torus Lens Distortion attribute.
Notes:

This attribute should have this content:

Name:	inputRadius
Class:	double
Type:	CIAttributeTypeDistance
DisplayName English:	Radius
DisplayName German:	Radius
DisplayName French:	Rayon
DisplayName Italian:	Raggio
DisplayName Spanish:	Radio
DefaultNumber:	160
IdentityNumber:	0
SliderMaxNumber:	500
SliderMinNumber:	0

(Read only property)

55.205.8 AttributeinputRefraction as CIAttributeMBS

MBS MacCI Plugin, Plugin Version: 17.4, Platform: macOS, Targets: All.

Function: Details about the Torus Lens Distortion attribute.
Notes:

This attribute should have this content:

Name:	inputRefraction
Class:	double
Type:	CIAttributeTypeScalar
DisplayName English:	Refraction
DisplayName German:	Lichtbrechung
DisplayName French:	Réfraction
DisplayName Italian:	Rifrazione
DisplayName Spanish:	Refracción
DefaultNumber:	1.7
IdentityNumber:	1
SliderMaxNumber:	5
SliderMinNumber:	0

(Read only property)

55.205.9 AttributeinputWidth as CIAttributeMBS

MBS MacCI Plugin, Plugin Version: 17.4, Platform: macOS, Targets: All.

Function: Details about the Torus Lens Distortion attribute.
Notes:

This attribute should have this content:

Name:	inputWidth
Class:	double
Type:	CIAttributeTypeDistance
DisplayName English:	Width
DisplayName German:	Breite
DisplayName French:	Largeur
DisplayName Italian:	Larghezza
DisplayName Spanish:	Anchura
DefaultNumber:	80
IdentityNumber:	0
SliderMaxNumber:	200
SliderMinNumber:	0

(Read only property)

55.205.10 inputCenter as CIVectorMBS

MBS MacCI Plugin, Plugin Version: 17.4, Platform: macOS, Targets: All.

Function: The attribute Center
Notes:

Name:	inputCenter
Class:	CIVectorMBS (CIVector)
DisplayName English:	Center
DisplayName German:	Mitte
DisplayName French:	Centre
DisplayName Italian:	Centro
DisplayName Spanish:	Centro
Type:	CIAttributeTypePosition

See AttributeinputCenter for more details.
(Read and Write property)

55.205.11 inputImage as CIImageMBS

MBS MacCI Plugin, Plugin Version: 17.4, Platform: macOS, Targets: All.

Function: The attribute Image
Notes:

Name:	inputImage
Class:	CIImageMBS (CIImage)
DisplayName English:	Image
DisplayName German:	Bild
DisplayName French:	Image
DisplayName Italian:	Immagine
DisplayName Spanish:	Imagen
Type:	CIAttributeTypeImage

See AttributeinputImage for more details.
(Read and Write property)

55.205.12 inputRadius as double

MBS MacCI Plugin, Plugin Version: 17.4, Platform: macOS, Targets: All.

Function: The attribute Radius
Notes:

Name:	inputRadius
Class:	double (NSNumber)
DisplayName English:	Radius
DisplayName German:	Radius
DisplayName French:	Rayon
DisplayName Italian:	Raggio
DisplayName Spanish:	Radio
Type:	CIAttributeTypeDistance

See AttributeinputRadius for more details.
(Read and Write property)

55.205.13 inputRefraction as double

MBS MacCI Plugin, Plugin Version: 17.4, Platform: macOS, Targets: All.

Function: The attribute Refraction
Notes:

Name:	inputRefraction
Class:	double (NSNumber)
DisplayName English:	Refraction
DisplayName German:	Lichtbrechung
DisplayName French:	Réfraction
DisplayName Italian:	Rifrazione
DisplayName Spanish:	Refracción
Type:	CIAttributeTypeScalar

See AttributeinputRefraction for more details.
(Read and Write property)

55.205.14 inputWidth as double

MBS MacCI Plugin, Plugin Version: 17.4, Platform: macOS, Targets: All.

Function: The attribute Width
Notes:

See AttributeinputWidth for more details.
(Read and Write property)

Name:	inputWidth
Class:	double (NSNumber)
DisplayName English:	Width
DisplayName German:	Breite
DisplayName French:	Largeur
DisplayName Italian:	Larghezza
DisplayName Spanish:	Anchura
Type:	CIAttributeTypeDistance

55.206 class CIFilterTriangleKaleidoscopeMBS

55.206.1 class CIFilterTriangleKaleidoscopeMBS

MBS MacCI Plugin, Plugin Version: 17.4, Platform: macOS, Targets: All.

Function: The Xojo class for the CoreImage Triangle Kaleidoscope filter.
Notes:

Details for this filter:

FilterName:	CITriangleKaleidoscope
DisplayName English:	Triangle Kaleidoscope
DisplayName German:	Dreieckskaleidoskop
DisplayName French:	Kaléidoscope en forme de triangle
DisplayName Italian:	Caleidoscopio triangolare
DisplayName Spanish:	Caleidoscopio triangular

Categories:

- CICategoryTileEffect: Tile Effect
- CICategoryVideo: Video
- CICategoryStillImage: Still Image
- CICategoryBuiltIn: Built-In

Input:

- inputImage: Image
- inputPoint: Point
- inputSize: Size
- inputRotation: Rotation
- inputDecay: Decay

Output:

- outputImage

Subclass of the CIFilterMBS class.

55.206.2 Methods

55.206.3 Constructor

MBS MacCI Plugin, Plugin Version: 17.4, Platform: macOS, Targets: All.

Function: The constructor.
Notes: On success the handle property is not zero and the filter has the default values set.

55.206.4 Properties

55.206.5 AttributeinputDecay as CIAttributeMBS

MBS MacCI Plugin, Plugin Version: 17.4, Platform: macOS, Targets: All.

Function: Details about the Triangle Kaleidoscope attribute.
Notes:

This attribute should have this content:

Name:	inputDecay
Class:	double
Type:	CIAttributeTypeScalar
DisplayName:	Decay
DefaultNumber:	0.85
IdentityNumber:	0
SliderMaxNumber:	1
SliderMinNumber:	0

(Read only property)

55.206.6 AttributeinputImage as CIAttributeMBS

MBS MacCI Plugin, Plugin Version: 17.4, Platform: macOS, Targets: All.

Function: Details about the Triangle Kaleidoscope attribute.
Notes:

This attribute should have this content:

(Read only property)

Name:	inputImage
Class:	CIImageMBS
Type:	CIAttributeTypeImage
DisplayName English:	Image
DisplayName German:	Bild
DisplayName French:	Image
DisplayName Italian:	Immagine
DisplayName Spanish:	Imagen
DefaultNumber:	0
IdentityNumber:	0

55.206.7 AttributeinputPoint as CIAttributeMBS

MBS MacCI Plugin, Plugin Version: 17.4, Platform: macOS, Targets: All.

Function: Details about the Triangle Kaleidoscope attribute.
Notes:

This attribute should have this content:

Name:	inputPoint
Class:	CIVectorMBS
Type:	CIAttributeTypePosition
DisplayName English:	Point
DisplayName German:	Point
DisplayName French:	Point
DisplayName Italian:	Punto
DisplayName Spanish:	Punto
DefaultVector:	[150 150]
IdentityVector:	n/a

(Read only property)

55.206.8 AttributeinputRotation as CIAttributeMBS

MBS MacCI Plugin, Plugin Version: 17.4, Platform: macOS, Targets: All.

Function: Details about the Triangle Kaleidoscope attribute.
Notes:

This attribute should have this content:

(Read only property)

Name:	inputRotation
Class:	double
Type:	CIAttributeTypeAngle
DisplayName:	Rotation
DefaultNumber:	5.924285
IdentityNumber:	0
SliderMaxNumber:	6.283185
SliderMinNumber:	0

55.206.9 AttributeinputSize as CIAttributeMBS

MBS MacCI Plugin, Plugin Version: 17.4, Platform: macOS, Targets: All.

Function: Details about the Triangle Kaleidoscope attribute.
Notes:

This attribute should have this content:

Name:	inputSize
Class:	double
Type:	CIAttributeTypeScalar
DisplayName:	Size
DefaultNumber:	700
IdentityNumber:	0
SliderMaxNumber:	1000
SliderMinNumber:	0

(Read only property)

55.206.10 inputDecay as double

MBS MacCI Plugin, Plugin Version: 17.4, Platform: macOS, Targets: All.

Function: The attribute Decay
Notes:

See AttributeinputDecay for more details.
(Read and Write property)

Name:	inputDecay
Class:	double (NSNumber)
DisplayName English:	Decay
DisplayName German:	Decay
DisplayName French:	Decay
DisplayName Italian:	Decay
DisplayName Spanish:	Decay
Type:	CIAttributeTypeScalar

55.206.11 inputImage as CIImageMBS

MBS MacCI Plugin, Plugin Version: 17.4, Platform: macOS, Targets: All.

Function: The attribute Image
Notes:

Name:	inputImage
Class:	CIImageMBS (CIImage)
DisplayName English:	Image
DisplayName German:	Bild
DisplayName French:	Image
DisplayName Italian:	Immagine
DisplayName Spanish:	Imagen
Type:	CIAttributeTypeImage

See AttributeinputImage for more details.
(Read and Write property)

55.206.12 inputPoint as CIVectorMBS

MBS MacCI Plugin, Plugin Version: 17.4, Platform: macOS, Targets: All.

Function: The attribute Point
Notes:

Name:	inputPoint
Class:	CIVectorMBS (CIVector)
DisplayName English:	Point
DisplayName German:	Point
DisplayName French:	Point
DisplayName Italian:	Punto
DisplayName Spanish:	Punto
Type:	CIAttributeTypePosition

See AttributeinputPoint for more details.
(Read and Write property)

55.206.13 inputRotation as double

MBS MacCI Plugin, Plugin Version: 17.4, Platform: macOS, Targets: All.

Function: The attribute Rotation
Notes:

Name:	inputRotation
Class:	double (NSNumber)
DisplayName English:	Rotation
DisplayName German:	Rotation
DisplayName French:	Rotation
DisplayName Italian:	Rotation
DisplayName Spanish:	Rotation
Type:	CIAttributeTypeAngle

See AttributeinputRotation for more details.
(Read and Write property)

55.206.14 inputSize as double

MBS MacCI Plugin, Plugin Version: 17.4, Platform: macOS, Targets: All.

Function: The attribute Size
Notes:

Name:	inputSize
Class:	double (NSNumber)
DisplayName English:	Size
DisplayName German:	Size
DisplayName French:	Size
DisplayName Italian:	Size
DisplayName Spanish:	Size
Type:	CIAttributeTypeScalar

See AttributeinputSize for more details.
(Read and Write property)

55.207 class CIFilterTriangleTileMBS

55.207.1 class CIFilterTriangleTileMBS

MBS MacCI Plugin, Plugin Version: 17.4, Platform: macOS, Targets: All.

Function: The Xojo class for the CoreImage Triangle Tile filter.
Notes:

Details for this filter:

FilterName:	CITriangleTile
DisplayName English:	Triangle Tile
DisplayName German:	Dreieckig kacheln
DisplayName French:	Mosaïque de triangles
DisplayName Italian:	Mosaico triangolare
DisplayName Spanish:	Mosaico triangular

Categories:

- CICategoryTileEffect: Tile Effect
- CICategoryVideo: Video
- CICategoryStillImage: Still Image
- CICategoryBuiltIn: Built-In

Input:

- inputImage: Image
- inputCenter: Center
- inputAngle: Angle
- inputWidth: Width

Output:

- outputImage

Subclass of the CIFilterMBS class.

55.207.2 Methods

55.207.3 Constructor

MBS MacCI Plugin, Plugin Version: 17.4, Platform: macOS, Targets: All.

Function: The constructor.
Notes: On success the handle property is not zero and the filter has the default values set.

55.207.4 Properties

55.207.5 AttributeinputAngle as CIAttributeMBS

MBS MacCI Plugin, Plugin Version: 17.4, Platform: macOS, Targets: All.

Function: Details about the Triangle Tile attribute.
Notes:

This attribute should have this content:

Name:	inputAngle
Class:	double
Type:	CIAttributeTypeAngle
DisplayName English:	Angle
DisplayName German:	Winkel
DisplayName French:	Angle
DisplayName Italian:	Angolo
DisplayName Spanish:	Ángulo
DefaultNumber:	0
IdentityNumber:	0
SliderMaxNumber:	3.141593
SliderMinNumber:	-3.141593

(Read only property)

55.207.6 AttributeinputCenter as CIAttributeMBS

MBS MacCI Plugin, Plugin Version: 17.4, Platform: macOS, Targets: All.

Function: Details about the Triangle Tile attribute.
Notes:

This attribute should have this content:

Name:	inputCenter
Class:	CIVectorMBS
Type:	CIAttributeTypePosition
DisplayName English:	Center
DisplayName German:	Mitte
DisplayName French:	Centre
DisplayName Italian:	Centro
DisplayName Spanish:	Centro
DefaultVector:	[150 150]
IdentityVector:	n/a

(Read only property)

55.207.7 AttributeinputImage as CIAttributeMBS

MBS MacCI Plugin, Plugin Version: 17.4, Platform: macOS, Targets: All.

Function: Details about the Triangle Tile attribute.
Notes:

This attribute should have this content:

Name:	inputImage
Class:	CIImageMBS
Type:	CIAttributeTypeImage
DisplayName English:	Image
DisplayName German:	Bild
DisplayName French:	Image
DisplayName Italian:	Immagine
DisplayName Spanish:	Imagen
DefaultNumber:	0
IdentityNumber:	0

(Read only property)

55.207.8 AttributeinputWidth as CIAttributeMBS

MBS MacCI Plugin, Plugin Version: 17.4, Platform: macOS, Targets: All.

Function: Details about the Triangle Tile attribute.
Notes:

This attribute should have this content:

Name:	inputWidth
Class:	double
Type:	CIAttributeTypeDistance
DisplayName English:	Width
DisplayName German:	Breite
DisplayName French:	Largeur
DisplayName Italian:	Larghezza
DisplayName Spanish:	Anchura
DefaultNumber:	100
IdentityNumber:	0
SliderMaxNumber:	200
SliderMinNumber:	1

(Read only property)

55.207.9 inputAngle as double

MBS MacCI Plugin, Plugin Version: 17.4, Platform: macOS, Targets: All.

Function: The attribute Angle
Notes:

Name:	inputAngle
Class:	double (NSNumber)
DisplayName English:	Angle
DisplayName German:	Winkel
DisplayName French:	Angle
DisplayName Italian:	Angolo
DisplayName Spanish:	Ángulo
Type:	CIAttributeTypeAngle

See AttributeinputAngle for more details.
(Read and Write property)

55.207.10 inputCenter as CIVectorMBS

MBS MacCI Plugin, Plugin Version: 17.4, Platform: macOS, Targets: All.

Function: The attribute Center
Notes:

Name:	inputCenter
Class:	CIVectorMBS (CIVector)
DisplayName English:	Center
DisplayName German:	Mitte
DisplayName French:	Centre
DisplayName Italian:	Centro
DisplayName Spanish:	Centro
Type:	CIAttributeTypePosition

See AttributeinputCenter for more details.
(Read and Write property)

55.207.11 inputImage as CIImageMBS

MBS MacCI Plugin, Plugin Version: 17.4, Platform: macOS, Targets: All.

Function: The attribute Image
Notes:

Name:	inputImage
Class:	CIImageMBS (CIImage)
DisplayName English:	Image
DisplayName German:	Bild
DisplayName French:	Image
DisplayName Italian:	Immagine
DisplayName Spanish:	Imagen
Type:	CIAttributeTypeImage

See AttributeinputImage for more details.
(Read and Write property)

55.207.12 inputWidth as double

MBS MacCI Plugin, Plugin Version: 17.4, Platform: macOS, Targets: All.

Function: The attribute Width
Notes:

See AttributeinputWidth for more details.
(Read and Write property)

Name:	inputWidth
Class:	double (NSNumber)
DisplayName English:	Width
DisplayName German:	Breite
DisplayName French:	Largeur
DisplayName Italian:	Larghezza
DisplayName Spanish:	Anchura
Type:	CIAttributeTypeDistance

55.208 class CIFilterTwelvefoldReflectedTileMBS

55.208.1 class CIFilterTwelvefoldReflectedTileMBS

MBS MacCI Plugin, Plugin Version: 17.4, Platform: macOS, Targets: All.

Function: The Xojo class for the CoreImage Twelvefold Reflected Tile filter.
Notes:

Details for this filter:

FilterName:	CITwelvefoldReflectedTile
DisplayName English:	Twelvefold Reflected Tile
DisplayName German:	12-fach reflektierte Kachel
DisplayName French:	Mosaïque réfléchie 12 fois
DisplayName Italian:	Mosaico riflesso in dodici direzioni
DisplayName Spanish:	Mosaico reflejado doce veces

Categories:

- CICategoryTileEffect: Tile Effect
- CICategoryVideo: Video
- CICategoryStillImage: Still Image
- CICategoryBuiltIn: Built-In

Input:

- inputImage: Image
- inputCenter: Center
- inputAngle: Angle
- inputWidth: Width

Output:

- outputImage

Subclass of the CIFilterMBS class.

55.208.2 Methods

55.208.3 Constructor

MBS MacCI Plugin, Plugin Version: 17.4, Platform: macOS, Targets: All.

Function: The constructor.
Notes: On success the handle property is not zero and the filter has the default values set.

55.208.4 Properties

55.208.5 AttributeinputAngle as CIAttributeMBS

MBS MacCI Plugin, Plugin Version: 17.4, Platform: macOS, Targets: All.

Function: Details about the Twelvefold Reflected Tile attribute.
Notes:

This attribute should have this content:

Name:	inputAngle
Class:	double
Type:	CIAttributeTypeAngle
DisplayName English:	Angle
DisplayName German:	Winkel
DisplayName French:	Angle
DisplayName Italian:	Angolo
DisplayName Spanish:	Ángulo
DefaultNumber:	0
IdentityNumber:	0
SliderMaxNumber:	3.141593
SliderMinNumber:	-3.141593

(Read only property)

55.208.6 AttributeinputCenter as CIAttributeMBS

MBS MacCI Plugin, Plugin Version: 17.4, Platform: macOS, Targets: All.

Function: Details about the Twelvefold Reflected Tile attribute.
Notes:

This attribute should have this content:

Name:	inputCenter
Class:	CIVectorMBS
Type:	CIAttributeTypePosition
DisplayName English:	Center
DisplayName German:	Mitte
DisplayName French:	Centre
DisplayName Italian:	Centro
DisplayName Spanish:	Centro
DefaultVector:	[150 150]
IdentityVector:	n/a

(Read only property)

55.208.7 AttributeinputImage as CIAttributeMBS

MBS MacCI Plugin, Plugin Version: 17.4, Platform: macOS, Targets: All.

Function: Details about the Twelvefold Reflected Tile attribute.
Notes:

This attribute should have this content:

Name:	inputImage
Class:	CIImageMBS
Type:	CIAttributeTypeImage
DisplayName English:	Image
DisplayName German:	Bild
DisplayName French:	Image
DisplayName Italian:	Immagine
DisplayName Spanish:	Imagen
DefaultNumber:	0
IdentityNumber:	0

(Read only property)

55.208.8 AttributeinputWidth as CIAttributeMBS

MBS MacCI Plugin, Plugin Version: 17.4, Platform: macOS, Targets: All.

Function: Details about the Twelvefold Reflected Tile attribute.
Notes:

This attribute should have this content:

Name:	inputWidth
Class:	double
Type:	CIAttributeTypeDistance
DisplayName English:	Width
DisplayName German:	Breite
DisplayName French:	Largeur
DisplayName Italian:	Larghezza
DisplayName Spanish:	Anchura
DefaultNumber:	100
IdentityNumber:	100
SliderMaxNumber:	200
SliderMinNumber:	1

(Read only property)

55.208.9 inputAngle as double

MBS MacCI Plugin, Plugin Version: 17.4, Platform: macOS, Targets: All.

Function: The attribute Angle
Notes:

Name:	inputAngle
Class:	double (NSNumber)
DisplayName English:	Angle
DisplayName German:	Winkel
DisplayName French:	Angle
DisplayName Italian:	Angolo
DisplayName Spanish:	Ángulo
Type:	CIAttributeTypeAngle

See AttributeinputAngle for more details.
(Read and Write property)

55.208.10 inputCenter as CIVectorMBS

MBS MacCI Plugin, Plugin Version: 17.4, Platform: macOS, Targets: All.

Function: The attribute Center
Notes:

Name:	inputCenter
Class:	CIVectorMBS (CIVector)
DisplayName English:	Center
DisplayName German:	Mitte
DisplayName French:	Centre
DisplayName Italian:	Centro
DisplayName Spanish:	Centro
Type:	CIAttributeTypePosition

See AttributeinputCenter for more details.
(Read and Write property)

55.208.11 inputImage as CIImageMBS

MBS MacCI Plugin, Plugin Version: 17.4, Platform: macOS, Targets: All.

Function: The attribute Image
Notes:

Name:	inputImage
Class:	CIImageMBS (CIImage)
DisplayName English:	Image
DisplayName German:	Bild
DisplayName French:	Image
DisplayName Italian:	Immagine
DisplayName Spanish:	Imagen
Type:	CIAttributeTypeImage

See AttributeinputImage for more details.
(Read and Write property)

55.208.12 inputWidth as double

MBS MacCI Plugin, Plugin Version: 17.4, Platform: macOS, Targets: All.

Function: The attribute Width
Notes:

See AttributeinputWidth for more details.
(Read and Write property)

Name:	inputWidth
Class:	double (NSNumber)
DisplayName English:	Width
DisplayName German:	Breite
DisplayName French:	Largeur
DisplayName Italian:	Larghezza
DisplayName Spanish:	Anchura
Type:	CIAttributeTypeDistance

55.209 class CIFilterTwirlDistortionMBS

55.209.1 class CIFilterTwirlDistortionMBS

MBS MacCI Plugin, Plugin Version: 17.4, Platform: macOS, Targets: All.

Function: The Xojo class for the CoreImage Twirl Distortion filter.
Notes:

Details for this filter:

FilterName:	CITwirlDistortion
DisplayName English:	Twirl Distortion
DisplayName German:	Verzerrung „Wirbeln“
DisplayName French:	Déformation Spirale
DisplayName Italian:	Distorsione spirale
DisplayName Spanish:	Distorsión por giro

Categories:

- CICategoryDistortionEffect: Distortion Effect
- CICategoryVideo: Video
- CICategoryStillImage: Still Image
- CICategoryBuiltIn: Built-In

Input:

- inputImage: Image
- inputCenter: Center
- inputRadius: Radius
- inputAngle: Angle

Output:

- outputImage

Subclass of the CIFilterMBS class.

55.209.2 Methods

55.209.3 Constructor

MBS MacCI Plugin, Plugin Version: 17.4, Platform: macOS, Targets: All.

Function: The constructor.
Notes: On success the handle property is not zero and the filter has the default values set.

55.209.4 Properties

55.209.5 AttributeinputAngle as CIAttributeMBS

MBS MacCI Plugin, Plugin Version: 17.4, Platform: macOS, Targets: All.

Function: Details about the Twirl Distortion attribute.
Notes:

This attribute should have this content:

Name:	inputAngle
Class:	double
Type:	CIAttributeTypeAngle
DisplayName English:	Angle
DisplayName German:	Winkel
DisplayName French:	Angle
DisplayName Italian:	Angolo
DisplayName Spanish:	Ángulo
DefaultNumber:	3.141593
IdentityNumber:	0
SliderMaxNumber:	12.56637
SliderMinNumber:	-12.56637

(Read only property)

55.209.6 AttributeinputCenter as CIAttributeMBS

MBS MacCI Plugin, Plugin Version: 17.4, Platform: macOS, Targets: All.

Function: Details about the Twirl Distortion attribute.
Notes:

This attribute should have this content:

Name:	inputCenter
Class:	CIVectorMBS
Type:	CIAttributeTypePosition
DisplayName English:	Center
DisplayName German:	Mitte
DisplayName French:	Centre
DisplayName Italian:	Centro
DisplayName Spanish:	Centro
DefaultVector:	[150 150]
IdentityVector:	n/a

(Read only property)

55.209.7 AttributeinputImage as CIAttributeMBS

MBS MacCI Plugin, Plugin Version: 17.4, Platform: macOS, Targets: All.

Function: Details about the Twirl Distortion attribute.
Notes:

This attribute should have this content:

Name:	inputImage
Class:	CIImageMBS
Type:	CIAttributeTypeImage
DisplayName English:	Image
DisplayName German:	Bild
DisplayName French:	Image
DisplayName Italian:	Immagine
DisplayName Spanish:	Imagen
DefaultNumber:	0
IdentityNumber:	0

(Read only property)

55.209.8 AttributeinputRadius as CIAttributeMBS

MBS MacCI Plugin, Plugin Version: 17.4, Platform: macOS, Targets: All.

Function: Details about the Twirl Distortion attribute.
Notes:

This attribute should have this content:

Name:	inputRadius
Class:	double
Type:	CIAttributeTypeDistance
DisplayName English:	Radius
DisplayName German:	Radius
DisplayName French:	Rayon
DisplayName Italian:	Raggio
DisplayName Spanish:	Radio
DefaultNumber:	300
IdentityNumber:	300
SliderMaxNumber:	500
SliderMinNumber:	0

(Read only property)

55.209.9 inputAngle as double

MBS MacCI Plugin, Plugin Version: 17.4, Platform: macOS, Targets: All.

Function: The attribute Angle
Notes:

Name:	inputAngle
Class:	double (NSNumber)
DisplayName English:	Angle
DisplayName German:	Winkel
DisplayName French:	Angle
DisplayName Italian:	Angolo
DisplayName Spanish:	Ángulo
Type:	CIAttributeTypeAngle

See AttributeinputAngle for more details.
(Read and Write property)

55.209.10 inputCenter as CIVectorMBS

MBS MacCI Plugin, Plugin Version: 17.4, Platform: macOS, Targets: All.

Function: The attribute Center
Notes:

Name:	inputCenter
Class:	CIVectorMBS (CIVector)
DisplayName English:	Center
DisplayName German:	Mitte
DisplayName French:	Centre
DisplayName Italian:	Centro
DisplayName Spanish:	Centro
Type:	CIAttributeTypePosition

See AttributeinputCenter for more details.
(Read and Write property)

55.209.11 inputImage as CIImageMBS

MBS MacCI Plugin, Plugin Version: 17.4, Platform: macOS, Targets: All.

Function: The attribute Image
Notes:

Name:	inputImage
Class:	CIImageMBS (CIImage)
DisplayName English:	Image
DisplayName German:	Bild
DisplayName French:	Image
DisplayName Italian:	Immagine
DisplayName Spanish:	Imagen
Type:	CIAttributeTypeImage

See AttributeinputImage for more details.
(Read and Write property)

55.209.12 inputRadius as double

MBS MacCI Plugin, Plugin Version: 17.4, Platform: macOS, Targets: All.

Function: The attribute Radius
Notes:

See AttributeinputRadius for more details.
(Read and Write property)

Name:	inputRadius
Class:	double (NSNumber)
DisplayName English:	Radius
DisplayName German:	Radius
DisplayName French:	Rayon
DisplayName Italian:	Raggio
DisplayName Spanish:	Radio
Type:	CIAttributeTypeDistance

55.210 class CIFilterUnsharpMaskMBS

55.210.1 class CIFilterUnsharpMaskMBS

MBS MacCI Plugin, Plugin Version: 17.4, Platform: macOS, Targets: All.

Function: The Xojo class for the CoreImage Unsharp Mask filter.
Notes:

Details for this filter:

FilterName:	CIUnsharpMask
DisplayName English:	Unsharp Mask
DisplayName German:	Unscharf maskieren
DisplayName French:	Rendre le masque flou
DisplayName Italian:	Maschera di contrasto
DisplayName Spanish:	Desenfocar máscara

Categories:

- CICategorySharpen: Sharpen
- CICategoryVideo: Video
- CICategoryStillImage: Still Image
- CICategoryBuiltIn: Built-In

Input:

- inputImage: Image
- inputRadius: Radius
- inputIntensity: Intensity

Output:

- outputImage

Subclass of the CIFilterMBS class.

55.210.2 Methods

55.210.3 Constructor

MBS MacCI Plugin, Plugin Version: 17.4, Platform: macOS, Targets: All.

Function: The constructor.
Notes: On success the handle property is not zero and the filter has the default values set.

55.210.4 Properties

55.210.5 AttributeinputImage as CIAttributeMBS

MBS MacCI Plugin, Plugin Version: 17.4, Platform: macOS, Targets: All.

Function: Details about the Unsharp Mask attribute.
Notes:

This attribute should have this content:

Name:	inputImage
Class:	CIImageMBS
Type:	CIAttributeTypeImage
DisplayName English:	Image
DisplayName German:	Bild
DisplayName French:	Image
DisplayName Italian:	Immagine
DisplayName Spanish:	Imagen
DefaultNumber:	0
IdentityNumber:	0

(Read only property)

55.210.6 AttributeinputIntensity as CIAttributeMBS

MBS MacCI Plugin, Plugin Version: 17.4, Platform: macOS, Targets: All.

Function: Details about the Unsharp Mask attribute.
Notes:

This attribute should have this content:

Name:	inputIntensity
Class:	double
Type:	CIAttributeTypeScalar
DisplayName English:	Intensity
DisplayName German:	Intensität
DisplayName French:	Intensité
DisplayName Italian:	Intensità
DisplayName Spanish:	Intensidad
DefaultNumber:	0.5
IdentityNumber:	0
SliderMaxNumber:	1
SliderMinNumber:	0

(Read only property)

55.210.7 AttributeinputRadius as CIAttributeMBS

MBS MacCI Plugin, Plugin Version: 17.4, Platform: macOS, Targets: All.

Function: Details about the Unsharp Mask attribute.
Notes:

This attribute should have this content:

Name:	inputRadius
Class:	double
Type:	CIAttributeTypeDistance
DisplayName English:	Radius
DisplayName German:	Radius
DisplayName French:	Rayon
DisplayName Italian:	Raggio
DisplayName Spanish:	Radio
DefaultNumber:	2.5
IdentityNumber:	0
SliderMaxNumber:	100
SliderMinNumber:	0

(Read only property)

55.210.8 inputImage as CIImageMBS

MBS MacCI Plugin, Plugin Version: 17.4, Platform: macOS, Targets: All.

Function: The attribute Image
Notes:

Name:	inputImage
Class:	CIImageMBS (CIImage)
DisplayName English:	Image
DisplayName German:	Bild
DisplayName French:	Image
DisplayName Italian:	Immagine
DisplayName Spanish:	Imagen
Type:	CIAttributeTypeImage

See AttributeinputImage for more details.
(Read and Write property)

55.210.9 inputIntensity as double

MBS MacCI Plugin, Plugin Version: 17.4, Platform: macOS, Targets: All.

Function: The attribute Intensity
Notes:

Name:	inputIntensity
Class:	double (NSNumber)
DisplayName English:	Intensity
DisplayName German:	Intensität
DisplayName French:	Intensité
DisplayName Italian:	Intensità
DisplayName Spanish:	Intensidad
Type:	CIAttributeTypeScalar

See AttributeinputIntensity for more details.
(Read and Write property)

55.210.10 inputRadius as double

MBS MacCI Plugin, Plugin Version: 17.4, Platform: macOS, Targets: All.

Function: The attribute Radius
Notes:

Name:	inputRadius
Class:	double (NSNumber)
DisplayName English:	Radius
DisplayName German:	Radius
DisplayName French:	Rayon
DisplayName Italian:	Raggio
DisplayName Spanish:	Radio
Type:	CIAttributeTypeDistance

See AttributeinputRadius for more details.
(Read and Write property)

55.211 class CIFilterVibranceMBS

55.211.1 class CIFilterVibranceMBS

MBS MacCI Plugin, Plugin Version: 17.4, Platform: macOS, Targets: All.

Function: The Xojo class for the CoreImage Vibrance filter.
Notes:

Details for this filter:

FilterName:	CIVibrance
DisplayName English:	Vibrance
DisplayName German:	Lebendigkeit
DisplayName French:	Brillance
DisplayName Italian:	Vivacità
DisplayName Spanish:	Vivacidad

Categories:

- CICategoryColorAdjustment: Color Adjustment
- CICategoryVideo: Video
- CICategoryStillImage: Still Image
- CICategoryInterlaced: Interlaced
- CICategoryNonSquarePixels: Non-Square Pixels
- CICategoryBuiltIn: Built-In

Input:

- inputImage: Image
- inputAmount: Amount

Output:

- outputImage

Subclass of the CIFilterMBS class.

55.211.2 Blog Entries

- MBS Real Studio Plugins, version 13.1pr5

55.211.3 Blog Entries

- MBS Real Studio Plugins, version 13.1pr5

55.211.4 Methods

55.211.5 Constructor

MBS MacCI Plugin, Plugin Version: 17.4, Platform: macOS, Targets: All.

Function: The constructor.
Notes: On success the handle property is not zero and the filter has the default values set.

55.211.6 Properties

55.211.7 AttributeinputAmount as CIAttributeMBS

MBS MacCI Plugin, Plugin Version: 17.4, Platform: macOS, Targets: All.

Function: Details about the Vibrance attribute.
Notes:

This attribute should have this content:

Name:	inputAmount
Class:	double
Type:	CIAttributeTypeScalar
DisplayName English:	Amount
DisplayName German:	Stärke
DisplayName French:	Montant
DisplayName Italian:	Quantità
DisplayName Spanish:	Cantidad
DefaultNumber:	0
IdentityNumber:	0
MaxNumber:	1
MinNumber:	-1
SliderMaxNumber:	1
SliderMinNumber:	-1

(Read only property)

55.211.8 AttributeinputImage as CIAttributeMBS

MBS MacCI Plugin, Plugin Version: 17.4, Platform: macOS, Targets: All.

Function: Details about the Vibrance attribute.
Notes:

This attribute should have this content:

Name:	inputImage
Class:	CIImageMBS
Type:	CIAttributeTypeImage
DisplayName English:	Image
DisplayName German:	Bild
DisplayName French:	Image
DisplayName Italian:	Immagine
DisplayName Spanish:	Imagen
DefaultNumber:	0
IdentityNumber:	0

(Read only property)

55.211.9 inputAmount as double

MBS MacCI Plugin, Plugin Version: 17.4, Platform: macOS, Targets: All.

Function: The attribute Amount
Notes:

Name:	inputAmount
Class:	double (NSNumber)
DisplayName English:	Amount
DisplayName German:	Stärke
DisplayName French:	Montant
DisplayName Italian:	Quantità
DisplayName Spanish:	Cantidad
Type:	CIAttributeTypeScalar

See AttributeinputAmount for more details.
(Read and Write property)

55.211.10 inputImage as CIImageMBS

MBS MacCI Plugin, Plugin Version: 17.4, Platform: macOS, Targets: All.

Function: The attribute Image
Notes:

Name:	inputImage
Class:	CIImageMBS (CIImage)
DisplayName English:	Image
DisplayName German:	Bild
DisplayName French:	Image
DisplayName Italian:	Immagine
DisplayName Spanish:	Imagen
Type:	CIAttributeTypeImage

See AttributeinputImage for more details.
(Read and Write property)

55.212 class CIFilterVignetteEffectMBS

55.212.1 class CIFilterVignetteEffectMBS

MBS MacCI Plugin, Plugin Version: 17.4, Platform: macOS, Targets: All.

Function: The Xojo class for the CoreImage Vignette Effect filter.
Notes:

Details for this filter:

FilterName:	CIVignetteEffect
DisplayName English:	Vignette Effect
DisplayName German:	Vignetteneffekt
DisplayName French:	Effet de vignette
DisplayName Italian:	Effetto vignettatura
DisplayName Spanish:	Efecto de degradado

Categories:

- CICategoryColorEffect: Color Effect
- CICategoryVideo: Video
- CICategoryInterlaced: Interlaced
- CICategoryStillImage: Still Image
- CICategoryBuiltIn: Built-In

Input:

- inputImage: Image
- inputCenter: Center
- inputRadius: Radius
- inputIntensity: Intensity
- inputFalloff: Falloff

Output:

- outputImage

Subclass of the CIFilterMBS class.

55.212.2 Methods

55.212.3 Constructor

MBS MacCI Plugin, Plugin Version: 17.4, Platform: macOS, Targets: All.

Function: The constructor.
Notes: On success the handle property is not zero and the filter has the default values set.

55.212.4 Properties

55.212.5 AttributeinputCenter as CIAttributeMBS

MBS MacCI Plugin, Plugin Version: 17.4, Platform: macOS, Targets: All.

Function: Details about the Vignette Effect attribute.
Notes:

This attribute should have this content:

Name:	inputCenter
Class:	CIVectorMBS
Type:	CIAttributeTypePosition
DisplayName English:	Center
DisplayName German:	Mitte
DisplayName French:	Centre
DisplayName Italian:	Centro
DisplayName Spanish:	Centro
DefaultVector:	[150 150]
IdentityVector:	n/a

(Read only property)

55.212.6 AttributeinputFalloff as CIAttributeMBS

MBS MacCI Plugin, Plugin Version: 17.4, Platform: macOS, Targets: All.

Function: Details about the Vignette Effect attribute.
Notes:

This attribute should have this content:

Name:	inputFalloff
Class:	double
Type:	CIAttributeTypeScalar
DisplayName English:	Falloff
DisplayName German:	Nachlassen
DisplayName French:	Atténuation
DisplayName Italian:	Calo
DisplayName Spanish:	Disminución
DefaultNumber:	0.5
IdentityNumber:	0
MaxNumber:	1
MinNumber:	0
SliderMaxNumber:	1
SliderMinNumber:	0

(Read only property)

55.212.7 AttributeinputImage as CIAttributeMBS

MBS MacCI Plugin, Plugin Version: 17.4, Platform: macOS, Targets: All.

Function: Details about the Vignette Effect attribute.
Notes:

This attribute should have this content:

Name:	inputImage
Class:	CIImageMBS
Type:	CIAttributeTypeImage
DisplayName English:	Image
DisplayName German:	Bild
DisplayName French:	Image
DisplayName Italian:	Immagine
DisplayName Spanish:	Imagen
DefaultNumber:	0
IdentityNumber:	0

(Read only property)

55.212.8 AttributeinputIntensity as CIAttributeMBS

MBS MacCI Plugin, Plugin Version: 17.4, Platform: macOS, Targets: All.

Function: Details about the Vignette Effect attribute.
Notes:

This attribute should have this content:

Name:	inputIntensity
Class:	double
Type:	CIAttributeTypeScalar
DisplayName English:	Intensity
DisplayName German:	Intensität
DisplayName French:	Intensité
DisplayName Italian:	Intensità
DisplayName Spanish:	Intensidad
DefaultNumber:	1
IdentityNumber:	0
MaxNumber:	1
MinNumber:	-1
SliderMaxNumber:	1
SliderMinNumber:	-1

(Read only property)

55.212.9 AttributeinputRadius as CIAttributeMBS

MBS MacCI Plugin, Plugin Version: 17.4, Platform: macOS, Targets: All.

Function: Details about the Vignette Effect attribute.
Notes:

This attribute should have this content:

(Read only property)

55.212.10 inputCenter as CIVectorMBS

MBS MacCI Plugin, Plugin Version: 17.4, Platform: macOS, Targets: All.

Function: The attribute Center
Notes:

Name:	inputRadius
Class:	double
Type:	CIAttributeTypeDistance
DisplayName English:	Radius
DisplayName German:	Radius
DisplayName French:	Rayon
DisplayName Italian:	Raggio
DisplayName Spanish:	Radio
DefaultNumber:	150
IdentityNumber:	0
SliderMaxNumber:	2000
SliderMinNumber:	0

Name:	inputCenter
Class:	CIVectorMBS (CIVector)
DisplayName English:	Center
DisplayName German:	Mitte
DisplayName French:	Centre
DisplayName Italian:	Centro
DisplayName Spanish:	Centro
Type:	CIAttributeTypePosition

See AttributeinputCenter for more details.
(Read and Write property)

55.212.11 inputFalloff as double

MBS MacCI Plugin, Plugin Version: 17.4, Platform: macOS, Targets: All.

Function: The attribute Falloff
Notes:

Name:	inputFalloff
Class:	double (NSNumber)
DisplayName English:	Falloff
DisplayName German:	Nachlassen
DisplayName French:	Atténuation
DisplayName Italian:	Calo
DisplayName Spanish:	Disminución
Type:	CIAttributeTypeScalar

See AttributeinputFalloff for more details.
(Read and Write property)

55.212.12 inputImage as CIImageMBS

MBS MacCI Plugin, Plugin Version: 17.4, Platform: macOS, Targets: All.

Function: The attribute Image
Notes:

Name:	inputImage
Class:	CIImageMBS (CIImage)
DisplayName English:	Image
DisplayName German:	Bild
DisplayName French:	Image
DisplayName Italian:	Immagine
DisplayName Spanish:	Imagen
Type:	CIAttributeTypeImage

See AttributeinputImage for more details.
(Read and Write property)

55.212.13 inputIntensity as double

MBS MacCI Plugin, Plugin Version: 17.4, Platform: macOS, Targets: All.

Function: The attribute Intensity
Notes:

Name:	inputIntensity
Class:	double (NSNumber)
DisplayName English:	Intensity
DisplayName German:	Intensität
DisplayName French:	Intensité
DisplayName Italian:	Intensità
DisplayName Spanish:	Intensidad
Type:	CIAttributeTypeScalar

See AttributeinputIntensity for more details.
(Read and Write property)

55.212.14 inputRadius as double

MBS MacCI Plugin, Plugin Version: 17.4, Platform: macOS, Targets: All.

Function: The attribute Radius
Notes:

Name:	inputRadius
Class:	double (NSNumber)
DisplayName English:	Radius
DisplayName German:	Radius
DisplayName French:	Rayon
DisplayName Italian:	Raggio
DisplayName Spanish:	Radio
Type:	CIAttributeTypeDistance

See AttributeinputRadius for more details.
(Read and Write property)

55.213 class CIFilterVignetteMBS

55.213.1 class CIFilterVignetteMBS

MBS MacCI Plugin, Plugin Version: 17.4, Platform: macOS, Targets: All.

Function: The Xojo class for the CoreImage Vignette filter.
Notes:

Details for this filter:

FilterName:	CIVignette
DisplayName English:	Vignette
DisplayName German:	Vignette
DisplayName French:	Vignette
DisplayName Italian:	Vignettatura
DisplayName Spanish:	Degradado

Categories:

- CICategoryColorEffect: Color Effect
- CICategoryVideo: Video
- CICategoryInterlaced: Interlaced
- CICategoryStillImage: Still Image
- CICategoryBuiltIn: Built-In

Input:

- inputImage: Image
- inputIntensity: Intensity
- inputRadius: Radius

Output:

- outputImage

Subclass of the CIFilterMBS class.

55.213.2 Methods

55.213.3 Constructor

MBS MacCI Plugin, Plugin Version: 17.4, Platform: macOS, Targets: All.

Function: The constructor.
Notes: On success the handle property is not zero and the filter has the default values set.

55.213.4 Properties

55.213.5 AttributeinputImage as CIAttributeMBS

MBS MacCI Plugin, Plugin Version: 17.4, Platform: macOS, Targets: All.

Function: Details about the Vignette attribute.
Notes:

This attribute should have this content:

Name:	inputImage
Class:	CIImageMBS
Type:	CIAttributeTypeImage
DisplayName English:	Image
DisplayName German:	Bild
DisplayName French:	Image
DisplayName Italian:	Immagine
DisplayName Spanish:	Imagen
DefaultNumber:	0
IdentityNumber:	0

(Read only property)

55.213.6 AttributeinputIntensity as CIAttributeMBS

MBS MacCI Plugin, Plugin Version: 17.4, Platform: macOS, Targets: All.

Function: Details about the Vignette attribute.
Notes:

This attribute should have this content:

Name:	inputIntensity
Class:	double
Type:	CIAttributeTypeScalar
DisplayName English:	Intensity
DisplayName German:	Intensität
DisplayName French:	Intensité
DisplayName Italian:	Intensità
DisplayName Spanish:	Intensidad
DefaultNumber:	0
IdentityNumber:	0
MaxNumber:	1
MinNumber:	-1
SliderMaxNumber:	1
SliderMinNumber:	-1

(Read only property)

55.213.7 AttributeinputRadius as CIAttributeMBS

MBS MacCI Plugin, Plugin Version: 17.4, Platform: macOS, Targets: All.

Function: Details about the Vignette attribute.
Notes:

This attribute should have this content:

Name:	inputRadius
Class:	double
Type:	CIAttributeTypeScalar
DisplayName English:	Radius
DisplayName German:	Radius
DisplayName French:	Rayon
DisplayName Italian:	Raggio
DisplayName Spanish:	Radio
DefaultNumber:	1
IdentityNumber:	0
MaxNumber:	2
MinNumber:	0
SliderMaxNumber:	2
SliderMinNumber:	0

(Read only property)

55.213.8 inputImage as CIImageMBS

MBS MacCI Plugin, Plugin Version: 17.4, Platform: macOS, Targets: All.

Function: The attribute Image
Notes:

Name:	inputImage
Class:	CIImageMBS (CIImage)
DisplayName English:	Image
DisplayName German:	Bild
DisplayName French:	Image
DisplayName Italian:	Immagine
DisplayName Spanish:	Imagen
Type:	CIAttributeTypeImage

See AttributeinputImage for more details.
(Read and Write property)

55.213.9 inputIntensity as double

MBS MacCI Plugin, Plugin Version: 17.4, Platform: macOS, Targets: All.

Function: The attribute Intensity
Notes:

Name:	inputIntensity
Class:	double (NSNumber)
DisplayName English:	Intensity
DisplayName German:	Intensität
DisplayName French:	Intensité
DisplayName Italian:	Intensità
DisplayName Spanish:	Intensidad
Type:	CIAttributeTypeScalar

See AttributeinputIntensity for more details.
(Read and Write property)

55.213.10 inputRadius as double

MBS MacCI Plugin, Plugin Version: 17.4, Platform: macOS, Targets: All.

Function: The attribute Radius
Notes:

Name:	inputRadius
Class:	double (NSNumber)
DisplayName English:	Radius
DisplayName German:	Radius
DisplayName French:	Rayon
DisplayName Italian:	Raggio
DisplayName Spanish:	Radio
Type:	CIAttributeTypeScalar

See AttributeinputRadius for more details.
(Read and Write property)

55.214 class CIFilterVortexDistortionMBS

55.214.1 class CIFilterVortexDistortionMBS

MBS MacCI Plugin, Plugin Version: 17.4, Platform: macOS, Targets: All.

Function: The Xojo class for the CoreImage Vortex Distortion filter.
Notes:

Details for this filter:

FilterName:	CIVortexDistortion
DisplayName English:	Vortex Distortion
DisplayName German:	Verzerrung „Vortex“
DisplayName French:	Déformation Tourbillon
DisplayName Italian:	Distorsione Vortex
DisplayName Spanish:	Distorsión por vórtice

Categories:

- CICategoryDistortionEffect: Distortion Effect
- CICategoryVideo: Video
- CICategoryStillImage: Still Image
- CICategoryBuiltIn: Built-In

Input:

- inputImage: Image
- inputCenter: Center
- inputRadius: Radius
- inputAngle: Angle

Output:

- outputImage

Subclass of the CIFilterMBS class.

55.214.2 Methods

55.214.3 Constructor

MBS MacCI Plugin, Plugin Version: 17.4, Platform: macOS, Targets: All.

Function: The constructor.
Notes: On success the handle property is not zero and the filter has the default values set.

55.214.4 Properties

55.214.5 AttributeinputAngle as CIAttributeMBS

MBS MacCI Plugin, Plugin Version: 17.4, Platform: macOS, Targets: All.

Function: Details about the Vortex Distortion attribute.
Notes:

This attribute should have this content:

Name:	inputAngle
Class:	double
Type:	CIAttributeTypeAngle
DisplayName English:	Angle
DisplayName German:	Winkel
DisplayName French:	Angle
DisplayName Italian:	Angolo
DisplayName Spanish:	Ángulo
DefaultNumber:	56.54867
IdentityNumber:	0
SliderMaxNumber:	94.24778
SliderMinNumber:	-94.24778

(Read only property)

55.214.6 AttributeinputCenter as CIAttributeMBS

MBS MacCI Plugin, Plugin Version: 17.4, Platform: macOS, Targets: All.

Function: Details about the Vortex Distortion attribute.
Notes:

This attribute should have this content:

Name:	inputCenter
Class:	CIVectorMBS
Type:	CIAttributeTypePosition
DisplayName English:	Center
DisplayName German:	Mitte
DisplayName French:	Centre
DisplayName Italian:	Centro
DisplayName Spanish:	Centro
DefaultVector:	[150 150]
IdentityVector:	n/a

(Read only property)

55.214.7 AttributeinputImage as CIAttributeMBS

MBS MacCI Plugin, Plugin Version: 17.4, Platform: macOS, Targets: All.

Function: Details about the Vortex Distortion attribute.
Notes:

This attribute should have this content:

Name:	inputImage
Class:	CIImageMBS
Type:	CIAttributeTypeImage
DisplayName English:	Image
DisplayName German:	Bild
DisplayName French:	Image
DisplayName Italian:	Immagine
DisplayName Spanish:	Imagen
DefaultNumber:	0
IdentityNumber:	0

(Read only property)

55.214.8 AttributeinputRadius as CIAttributeMBS

MBS MacCI Plugin, Plugin Version: 17.4, Platform: macOS, Targets: All.

Function: Details about the Vortex Distortion attribute.
Notes:

This attribute should have this content:

Name:	inputRadius
Class:	double
Type:	CIAttributeTypeDistance
DisplayName English:	Radius
DisplayName German:	Radius
DisplayName French:	Rayon
DisplayName Italian:	Raggio
DisplayName Spanish:	Radio
DefaultNumber:	300
IdentityNumber:	0
SliderMaxNumber:	800
SliderMinNumber:	0

(Read only property)

55.214.9 inputAngle as double

MBS MacCI Plugin, Plugin Version: 17.4, Platform: macOS, Targets: All.

Function: The attribute Angle
Notes:

Name:	inputAngle
Class:	double (NSNumber)
DisplayName English:	Angle
DisplayName German:	Winkel
DisplayName French:	Angle
DisplayName Italian:	Angolo
DisplayName Spanish:	Ángulo
Type:	CIAttributeTypeAngle

See AttributeinputAngle for more details.
(Read and Write property)

55.214.10 inputCenter as CIVectorMBS

MBS MacCI Plugin, Plugin Version: 17.4, Platform: macOS, Targets: All.

Function: The attribute Center
Notes:

Name:	inputCenter
Class:	CIVectorMBS (CIVector)
DisplayName English:	Center
DisplayName German:	Mitte
DisplayName French:	Centre
DisplayName Italian:	Centro
DisplayName Spanish:	Centro
Type:	CIAttributeTypePosition

See AttributeinputCenter for more details.
(Read and Write property)

55.214.11 inputImage as CIImageMBS

MBS MacCI Plugin, Plugin Version: 17.4, Platform: macOS, Targets: All.

Function: The attribute Image
Notes:

Name:	inputImage
Class:	CIImageMBS (CIImage)
DisplayName English:	Image
DisplayName German:	Bild
DisplayName French:	Image
DisplayName Italian:	Immagine
DisplayName Spanish:	Imagen
Type:	CIAttributeTypeImage

See AttributeinputImage for more details.
(Read and Write property)

55.214.12 inputRadius as double

MBS MacCI Plugin, Plugin Version: 17.4, Platform: macOS, Targets: All.

Function: The attribute Radius
Notes:

See AttributeinputRadius for more details.
(Read and Write property)

Name:	inputRadius
Class:	double (NSNumber)
DisplayName English:	Radius
DisplayName German:	Radius
DisplayName French:	Rayon
DisplayName Italian:	Raggio
DisplayName Spanish:	Radio
Type:	CIAttributeTypeDistance

55.215 class CIFilterWhitePointAdjustMBS

55.215.1 class CIFilterWhitePointAdjustMBS

MBS MacCI Plugin, Plugin Version: 17.4, Platform: macOS, Targets: All.

Function: The Xojo class for the CoreImage White Point Adjust filter.
Notes:

Details for this filter:

FilterName:	CIWhitePointAdjust
DisplayName English:	White Point Adjust
DisplayName German:	Weißpunkt anpassen
DisplayName French:	Ajustement du point blanc
DisplayName Italian:	Regolazione punto di bianco
DisplayName Spanish:	Ajuste de punto blanco

Categories:

- CICategoryColorAdjustment: Color Adjustment
- CICategoryVideo: Video
- CICategoryStillImage: Still Image
- CICategoryInterlaced: Interlaced
- CICategoryNonSquarePixels: Non-Square Pixels
- CICategoryBuiltIn: Built-In

Input:

- inputImage: Image
- inputColor: Color

Output:

- outputImage

Subclass of the CIFilterMBS class.

55.215.2 Methods

55.215.3 Constructor

MBS MacCI Plugin, Plugin Version: 17.4, Platform: macOS, Targets: All.

Function: The constructor.
Notes: On success the handle property is not zero and the filter has the default values set.

55.215.4 Properties

55.215.5 AttributeinputColor as CIAttributeMBS

MBS MacCI Plugin, Plugin Version: 17.4, Platform: macOS, Targets: All.

Function: Details about the White Point Adjust attribute.
Notes:

This attribute should have this content:

Name:	inputColor
Class:	CIColorMBS
Type:	CIAttributeTypeColor
DisplayName English:	Color
DisplayName German:	Farbe
DisplayName French:	Couleur
DisplayName Italian:	Colore
DisplayName Spanish:	Color
DefaultColor:	Red = 1, Green = 0.9, Blue = 0.8, Alpha = 1
IdentityNumber:	0

(Read only property)

55.215.6 AttributeinputImage as CIAttributeMBS

MBS MacCI Plugin, Plugin Version: 17.4, Platform: macOS, Targets: All.

Function: Details about the White Point Adjust attribute.
Notes:

This attribute should have this content:

Name:	inputImage
Class:	CIImageMBS
Type:	CIAttributeTypeImage
DisplayName English:	Image
DisplayName German:	Bild
DisplayName French:	Image
DisplayName Italian:	Immagine
DisplayName Spanish:	Imagen
DefaultNumber:	0
IdentityNumber:	0

(Read only property)

55.215.7 inputColor as CIColorMBS

MBS MacCI Plugin, Plugin Version: 17.4, Platform: macOS, Targets: All.

Function: The attribute Color
Notes:

Name:	inputColor
Class:	CIColorMBS (CIColor)
DisplayName English:	Color
DisplayName German:	Farbe
DisplayName French:	Couleur
DisplayName Italian:	Colore
DisplayName Spanish:	Color
Type:	CIAttributeTypeColor

See AttributeinputColor for more details.
(Read and Write property)

55.215.8 inputImage as CIImageMBS

MBS MacCI Plugin, Plugin Version: 17.4, Platform: macOS, Targets: All.

Function: The attribute Image
Notes:

See AttributeinputImage for more details.
(Read and Write property)

Name:	inputImage
Class:	CIImageMBS (CIImage)
DisplayName English:	Image
DisplayName German:	Bild
DisplayName French:	Image
DisplayName Italian:	Immagine
DisplayName Spanish:	Imagen
Type:	CIAttributeTypeImage

55.216 class CIFilterXRayMBS

55.216.1 class CIFilterXRayMBS

MBS MacCI Plugin, Plugin Version: 17.4, Platform: macOS, Targets: All.

Function: The Xojo class for the CoreImage X-Ray filter.
Notes:

Details for this filter:

FilterName:	CIXRay
DisplayName English:	X-Ray
DisplayName German:	Röntgen
DisplayName French:	Rayon X
DisplayName Italian:	Raggi X
DisplayName Spanish:	Rayos X

Categories:

- CICategoryColorEffect: Color Effect
- CICategoryVideo: Video
- CICategoryInterlaced: Interlaced
- CICategoryNonSquarePixels: Non-Square Pixels
- CICategoryStillImage: Still Image
- CICategoryBuiltIn: Built-In

Input:

- inputImage: Image

Output:

- outputImage

Subclass of the CIFilterMBS class.

55.216.2 Methods

55.216.3 Constructor

MBS MacCI Plugin, Plugin Version: 17.4, Platform: macOS, Targets: All.

Function: The constructor.
Notes: On success the handle property is not zero and the filter has the default values set.

55.216.4 Properties

55.216.5 AttributeinputImage as CIAttributeMBS

MBS MacCI Plugin, Plugin Version: 17.4, Platform: macOS, Targets: All.

Function: Details about the X-Ray attribute.
Notes:

This attribute should have this content:

Name:	inputImage
Class:	CIImageMBS
Type:	CIAttributeTypeImage
DisplayName English:	Image
DisplayName German:	Bild
DisplayName French:	Image
DisplayName Italian:	Immagine
DisplayName Spanish:	Imagen
DefaultNumber:	0
IdentityNumber:	0

(Read only property)

55.216.6 inputImage as CIImageMBS

MBS MacCI Plugin, Plugin Version: 17.4, Platform: macOS, Targets: All.

Function: The attribute Image
Notes:

See AttributeinputImage for more details.
(Read and Write property)

Name:	inputImage
Class:	CIImageMBS (CIImage)
DisplayName English:	Image
DisplayName German:	Bild
DisplayName French:	Image
DisplayName Italian:	Immagine
DisplayName Spanish:	Imagen
Type:	CIAttributeTypeImage

55.217 class CIFilterZoomBlurMBS

55.217.1 class CIFilterZoomBlurMBS

MBS MacCI Plugin, Plugin Version: 17.4, Platform: macOS, Targets: All.

Function: The Xojo class for the CoreImage Zoom Blur filter.
Notes:

Details for this filter:

FilterName:	CIZoomBlur
DisplayName English:	Zoom Blur
DisplayName German:	Zoom weichzeichnen
DisplayName French:	Zoom flou
DisplayName Italian:	Sfumatura zoom
DisplayName Spanish:	Ampliar difuminado

Categories:

- CICategoryBlur: Blur
- CICategoryStillImage: Still Image
- CICategoryVideo: Video
- CICategoryBuiltIn: Built-In

Input:

- inputImage: Image
- inputCenter: Center
- inputAmount: Amount

Output:

- outputImage

Subclass of the CIFilterMBS class.

55.217.2 Methods

55.217.3 Constructor

MBS MacCI Plugin, Plugin Version: 17.4, Platform: macOS, Targets: All.

Function: The constructor.
Notes: On success the handle property is not zero and the filter has the default values set.

55.217.4 Properties

55.217.5 AttributeinputAmount as CIAttributeMBS

MBS MacCI Plugin, Plugin Version: 17.4, Platform: macOS, Targets: All.

Function: Details about the Zoom Blur attribute.
Notes:

This attribute should have this content:

Name:	inputAmount
Class:	double
Type:	CIAttributeTypeDistance
DisplayName English:	Amount
DisplayName German:	Stärke
DisplayName French:	Montant
DisplayName Italian:	Quantità
DisplayName Spanish:	Cantidad
DefaultNumber:	20
IdentityNumber:	0
SliderMaxNumber:	200
SliderMinNumber:	0

(Read only property)

55.217.6 AttributeinputCenter as CIAttributeMBS

MBS MacCI Plugin, Plugin Version: 17.4, Platform: macOS, Targets: All.

Function: Details about the Zoom Blur attribute.
Notes:

This attribute should have this content:

Name:	inputCenter
Class:	CIVectorMBS
Type:	CIAttributeTypePosition
DisplayName English:	Center
DisplayName German:	Mitte
DisplayName French:	Centre
DisplayName Italian:	Centro
DisplayName Spanish:	Centro
DefaultVector:	[150 150]
IdentityVector:	n/a

(Read only property)

55.217.7 AttributeinputImage as CIAttributeMBS

MBS MacCI Plugin, Plugin Version: 17.4, Platform: macOS, Targets: All.

Function: Details about the Zoom Blur attribute.
Notes:

This attribute should have this content:

Name:	inputImage
Class:	CIImageMBS
Type:	CIAttributeTypeImage
DisplayName English:	Image
DisplayName German:	Bild
DisplayName French:	Image
DisplayName Italian:	Immagine
DisplayName Spanish:	Imagen
DefaultNumber:	0
IdentityNumber:	0

(Read only property)

55.217.8 inputAmount as double

MBS MacCI Plugin, Plugin Version: 17.4, Platform: macOS, Targets: All.

Function: The attribute Amount
Notes:

Name:	inputAmount
Class:	double (NSNumber)
DisplayName English:	Amount
DisplayName German:	Stärke
DisplayName French:	Montant
DisplayName Italian:	Quantità
DisplayName Spanish:	Cantidad
Type:	CIAttributeTypeDistance

See AttributeinputAmount for more details.
(Read and Write property)

55.217.9 inputCenter as CIVectorMBS

MBS MacCI Plugin, Plugin Version: 17.4, Platform: macOS, Targets: All.

Function: The attribute Center
Notes:

Name:	inputCenter
Class:	CIVectorMBS (CIVector)
DisplayName English:	Center
DisplayName German:	Mitte
DisplayName French:	Centre
DisplayName Italian:	Centro
DisplayName Spanish:	Centro
Type:	CIAttributeTypePosition

See AttributeinputCenter for more details.
(Read and Write property)

55.217.10 inputImage as CIImageMBS

MBS MacCI Plugin, Plugin Version: 17.4, Platform: macOS, Targets: All.

Function: The attribute Image
Notes:

See AttributeinputImage for more details.
(Read and Write property)

Name:	inputImage
Class:	CIImageMBS (CIImage)
DisplayName English:	Image
DisplayName German:	Bild
DisplayName French:	Image
DisplayName Italian:	Immagine
DisplayName Spanish:	Imagen
Type:	CIAttributeTypeImage

55.218 class CIImageMBS

55.218.1 class CIImageMBS

MBS MacCI Plugin, Plugin Version: 7.3, Platform: macOS, Targets: All.

Function: The class for a CoreImage Image object.
Example:

```
// take a picture and scale it
Dim pic As Picture = LogoMBS(500)
Dim image As CIImageMBS = CIImageMBS.imageWithPicture(pic)

Dim filter As New CIFilterLanczosScaleTransformMBS

Const targetWidth = 600.0
Const targetHeight = 400.0

Dim scale As Double = targetHeight / image.Extent.Height
Dim aspect As Double = targetWidth / (image.Extent.Width * scale)

filter.inputImage = image
filter.inputScale = scale
filter.inputAspectRatio = aspect

Dim result As Picture = filter.outputImage.RenderPicture

Backdrop = result
```

55.218.2 Blog Entries

- MBS Xojo Plugins, version 21.2pr1
- AVCaptureVideoDataOutput improvements
- Problems with killing Xojo threads with plugin calls.
- MBS Xojo / Real Studio Plugins, version 16.4pr1
- Tip of day: Gradients with CoreImage Filter
- MBS Xojo / Real Studio Plugins, version 15.1pr5
- MonkeyBread Software Releases the MBS Real Studio plug-ins in version 13.1
- MBS Real Studio Plugins, version 13.1pr11
- Tip of the day: Rotate image with CoreImage
- MBS Real Studio Plugins, version 12.1pr5

55.218.3 Xojo Developer Magazine

- 11.3, page 8: News

55.218.4 Blog Entries

- MBS Xojo Plugins, version 21.2pr1
- AVCaptureVideoDataOutput improvements
- Problems with killing Xojo threads with plugin calls.
- MBS Xojo / Real Studio Plugins, version 16.4pr1
- Tip of day: Gradients with CoreImage Filter
- MBS Xojo / Real Studio Plugins, version 15.1pr5
- MonkeyBread Software Releases the MBS Real Studio plug-ins in version 13.1
- MBS Real Studio Plugins, version 13.1pr11
- Tip of the day: Rotate image with CoreImage
- MBS Real Studio Plugins, version 12.1pr5

55.218.5 Xojo Developer Magazine

- 11.3, page 8: News

55.218.6 Methods

55.218.7 AsNSImageMBS as Variant

MBS MacCI Plugin, Plugin Version: 13.0, Platform: macOS, Targets: Desktop, Console & Web.

Function: Creates a NSImageMBS which references the given CIImage.
Example:

```
// make a dummy CIImage
dim Logo as Picture = LogoMBS(500)
dim jpeg as string = PictureToJPEGStringMBS(logo, 80)
dim ci as CIImageMBS = CIImageMBS.imageWithData(jpeg)

// convert to NSImage
dim ni as NSImageMBS = ci.AsNSImageMBS

// and display
Backdrop = ni.CopyPictureWithMask
```

Notes:

Returns nil on error.
Result declared as Variant to avoid plugin dependencies.

55.218.8 autoAdjustmentFilters as CIFilterMBS()

MBS MacCI Plugin, Plugin Version: 13.1, Platform: macOS, Targets: All.

Function: Returns all filters that perform auto adjustment.
Example:

```
dim f as FolderItem = SpecialFolder.Desktop.Child("test.jpg")
dim image as CIImageMBS = CIImageMBS.imageWithContentsOfFile(f)

dim filters() as CIFilterMBS = image.autoAdjustmentFilters

dim beginImage as CIImageMBS = image
for each filter as CIFilterMBS in filters
filter.ValueAsCIImage("inputImage") = beginImage
beginImage = filter.ValueAsCIImage("outputImage")
next

Backdrop = beginImage.RenderPicture
```

Notes: An array of auto adjustment filters to apply to the image. The filters are preset with values for correcting deficiencies in the supplied image.

55.218.9 autoAdjustmentFiltersWithOptions(options as dictionary) as CIFilterMBS()

MBS MacCI Plugin, Plugin Version: 13.1, Platform: macOS, Targets: All.

Function: Returns a subset of the filters that perform auto adjustment.
Example:

```
dim f as FolderItem = SpecialFolder.Desktop.Child("test.jpg")
dim image as CIImageMBS = CIImageMBS.imageWithContentsOfFile(f)

dim options as new Dictionary
options.Value(CIImageMBS.kCIImageAutoAdjustEnhance) = true
```

```
options.Value(CIImageMBS.kCIImageAutoAdjustRedEye) = true

dim filters() as CIFilterMBS = image.autoAdjustmentFiltersWithOptions(options)

dim beginImage as CIImageMBS = image
for each filter as CIFilterMBS in filters
filter.ValueAsCIImage("inputImage") = beginImage
beginImage = filter.ValueAsCIImage("outputImage")
next

Backdrop = beginImage.RenderPicture
```

Notes:

options: You can control which filters are returned by supplying one or more of the keys described in "Auto Adjustment Keys."
The options dictionary can also contain a CIDetectorImageOrientation key. This key is a number with the same value as defined by the TIFF and EXIF specifications; values can range from 1 through 8. The value specifies where the origin (0,0) of the image is located. If not present, the default value is 1, which means the origin of the image is top, left. For details on the image origin specified by each value, see kCGImage-PropertyOrientation.

Returns an array of auto adjustment filters, filtered by the supplied options, to apply to the image. The filters are preset with values for correcting deficiencies in the supplied image.

55.218.10 Constructor(cgimage as CGImageMBS, cgcolorspace as CGColorSpaceMBS)

MBS MacCI Plugin, Plugin Version: 7.3, Platform: macOS, Targets: All.

Function: Creates a CIImage based on a CGImage.
Notes:

cgcolorspace: Use this colorspace when opening the image.
On success, the handle is not zero.
See also:

- 55.218.11 Constructor(cgimage as CGImageMBS, options as Dictionary = nil) 11513
- 55.218.12 Constructor(CGLayer as CGLayerMBS, options as Dictionary = nil) 11513
- 55.218.13 Constructor(data as memoryblock) 11514
- 55.218.14 Constructor(data as memoryblock, BytesPerRow as Integer, width as Integer, height as Integer, format as Integer, cgcolorspace as CGColorSpaceMBS) 11515
- 55.218.15 Constructor(data as memoryblock, cgcolorspace as CGColorSpaceMBS) 11515

- 55.218.16 Constructor(data as Memoryblock, Length as Integer, BytesPerRow as Integer, width as Integer, height as Integer, format as Integer, cgcolorspace as CGColorSpaceMBS) 11516
- 55.218.17 Constructor(file as FolderItem) 11517
- 55.218.18 Constructor(file as FolderItem, cgcolorspace as CGColorSpaceMBS) 11517
- 55.218.19 Constructor(Handle as Integer) 11518

55.218.11 Constructor(cgimage as CGImageMBS, options as Dictionary = nil)

MBS MacCI Plugin, Plugin Version: 7.3, Platform: macOS, Targets: All.

Function: Creates a CIImage based on a CGImage.
Notes: On success, the handle is not zero.
See also:

- 55.218.10 Constructor(cgimage as CGImageMBS, cgcolorspace as CGColorSpaceMBS) 11512
- 55.218.12 Constructor(CGLayer as CGLayerMBS, options as Dictionary = nil) 11513
- 55.218.13 Constructor(data as memoryblock) 11514
- 55.218.14 Constructor(data as memoryblock, BytesPerRow as Integer, width as Integer, height as Integer, format as Integer, cgcolorspace as CGColorSpaceMBS) 11515
- 55.218.15 Constructor(data as memoryblock, cgcolorspace as CGColorSpaceMBS) 11515
- 55.218.16 Constructor(data as Memoryblock, Length as Integer, BytesPerRow as Integer, width as Integer, height as Integer, format as Integer, cgcolorspace as CGColorSpaceMBS) 11516
- 55.218.17 Constructor(file as FolderItem) 11517
- 55.218.18 Constructor(file as FolderItem, cgcolorspace as CGColorSpaceMBS) 11517
- 55.218.19 Constructor(Handle as Integer) 11518

55.218.12 Constructor(CGLayer as CGLayerMBS, options as Dictionary = nil)

MBS MacCI Plugin, Plugin Version: 14.1, Platform: macOS, Targets: Desktop, Console & Web.

Function: Creates and returns an image object from the contents supplied by a CGLayer object, using the specified options.
Notes:

layer: A CGLayer object. For more information see Quartz 2D Programming Guide and CGLayer Reference.
options: A dictionary specifying image options.

Returns an image object initialized with the contents of the layer object and set up with the specified options.
See also:

- 55.218.10 Constructor(cgimage as CGImageMBS, cgcolorspace as CGColorSpaceMBS) 11512
- 55.218.11 Constructor(cgimage as CGImageMBS, options as Dictionary = nil) 11513
- 55.218.13 Constructor(data as memoryblock) 11514
- 55.218.14 Constructor(data as memoryblock, BytesPerRow as Integer, width as Integer, height as Integer, format as Integer, cgcolorspace as CGColorSpaceMBS) 11515
- 55.218.15 Constructor(data as memoryblock, cgcolorspace as CGColorSpaceMBS) 11515
- 55.218.16 Constructor(data as Memoryblock, Length as Integer, BytesPerRow as Integer, width as Integer, height as Integer, format as Integer, cgcolorspace as CGColorSpaceMBS) 11516
- 55.218.17 Constructor(file as FolderItem) 11517
- 55.218.18 Constructor(file as FolderItem, cgcolorspace as CGColorSpaceMBS) 11517
- 55.218.19 Constructor(Handle as Integer) 11518

55.218.13 Constructor(data as memoryblock)

MBS MacCI Plugin, Plugin Version: 7.3, Platform: macOS, Targets: All.

Function: Creates a CIImage based on the image file content stored inside the data string.
Example:

```
dim p as Picture = LogoMBS(500)
dim data as string = PictureToPNGStringMBS(p,80)
dim i as new CIImageMBS(data)

dim c as new CIFilterCircularWrapMBS
c.inputImage = i

dim o as CIImageMBS = c.outputImage
Backdrop = o.RenderPicture
```

Notes: On success, the handle is not zero.
See also:

- 55.218.10 Constructor(cgimage as CGImageMBS, cgcolorspace as CGColorSpaceMBS) 11512
- 55.218.11 Constructor(cgimage as CGImageMBS, options as Dictionary = nil) 11513
- 55.218.12 Constructor(CGLayer as CGLayerMBS, options as Dictionary = nil) 11513
- 55.218.14 Constructor(data as memoryblock, BytesPerRow as Integer, width as Integer, height as Integer, format as Integer, cgcolorspace as CGColorSpaceMBS) 11515
- 55.218.15 Constructor(data as memoryblock, cgcolorspace as CGColorSpaceMBS) 11515

- 55.218.16 Constructor(data as Memoryblock, Length as Integer, BytesPerRow as Integer, width as Integer, height as Integer, format as Integer, cgcolorspace as CGColorSpaceMBS) 11516
- 55.218.17 Constructor(file as FolderItem) 11517
- 55.218.18 Constructor(file as FolderItem, cgcolorspace as CGColorSpaceMBS) 11517
- 55.218.19 Constructor(Handle as Integer) 11518

55.218.14 Constructor(data as memoryblock, BytesPerRow as Integer, width as Integer, height as Integer, format as Integer, cgcolorspace as CGColorSpaceMBS)

MBS MacCI Plugin, Plugin Version: 7.3, Platform: macOS, Targets: All.

Function: Creates a CIImage from a RAW memory buffer.
Notes:

Format must be one of this constants: kCIFormatRGBAf, kCIFormatRGBA16 and kCIFormatARGB8.

On success, the handle is not zero.
See also:

- 55.218.10 Constructor(cgimage as CGImageMBS, cgcolorspace as CGColorSpaceMBS) 11512
- 55.218.11 Constructor(cgimage as CGImageMBS, options as Dictionary = nil) 11513
- 55.218.12 Constructor(CGLayer as CGLayerMBS, options as Dictionary = nil) 11513
- 55.218.13 Constructor(data as memoryblock) 11514
- 55.218.15 Constructor(data as memoryblock, cgcolorspace as CGColorSpaceMBS) 11515
- 55.218.16 Constructor(data as Memoryblock, Length as Integer, BytesPerRow as Integer, width as Integer, height as Integer, format as Integer, cgcolorspace as CGColorSpaceMBS) 11516
- 55.218.17 Constructor(file as FolderItem) 11517
- 55.218.18 Constructor(file as FolderItem, cgcolorspace as CGColorSpaceMBS) 11517
- 55.218.19 Constructor(Handle as Integer) 11518

55.218.15 Constructor(data as memoryblock, cgcolorspace as CGColorSpaceMBS)

MBS MacCI Plugin, Plugin Version: 7.3, Platform: macOS, Targets: All.

Function: Creates a CIImage based on the image file content stored inside the data string.
Notes:

cgcolorspace: Use this colorspace when opening the image.

On success, the handle is not zero.
See also:

- 55.218.10 Constructor(cgimage as CGImageMBS, cgcolorspace as CGColorSpaceMBS) 11512
- 55.218.11 Constructor(cgimage as CGImageMBS, options as Dictionary = nil) 11513
- 55.218.12 Constructor(CGLayer as CGLayerMBS, options as Dictionary = nil) 11513
- 55.218.13 Constructor(data as memoryblock) 11514
- 55.218.14 Constructor(data as memoryblock, BytesPerRow as Integer, width as Integer, height as Integer, format as Integer, cgcolorspace as CGColorSpaceMBS) 11515
- 55.218.16 Constructor(data as Memoryblock, Length as Integer, BytesPerRow as Integer, width as Integer, height as Integer, format as Integer, cgcolorspace as CGColorSpaceMBS) 11516
- 55.218.17 Constructor(file as FolderItem) 11517
- 55.218.18 Constructor(file as FolderItem, cgcolorspace as CGColorSpaceMBS) 11517
- 55.218.19 Constructor(Handle as Integer) 11518

55.218.16 Constructor(data as Memoryblock, Length as Integer, BytesPerRow as Integer, width as Integer, height as Integer, format as Integer, cgcolorspace as CGColorSpaceMBS)

MBS MacCI Plugin, Plugin Version: 7.3, Platform: macOS, Targets: All.

Function: Creates a CIImage from a RAW memory buffer.
Notes:

Data points directly to the row data.
Length is the size of the memoryblock in bytes.
BytesPerRow is the size of a row in bytes.
Width and height are the dimensions of the image.
Format must be one of this constants: kCIFormatRGBAf, kCIFormatRGBA16 and kCIFormatARGB8.
Colorspace is the CoreGraphics Colorspace object to be used.

On success, the handle is not zero.
See also:

- 55.218.10 Constructor(cgimage as CGImageMBS, cgcolorspace as CGColorSpaceMBS) 11512
- 55.218.11 Constructor(cgimage as CGImageMBS, options as Dictionary = nil) 11513
- 55.218.12 Constructor(CGLayer as CGLayerMBS, options as Dictionary = nil) 11513
- 55.218.13 Constructor(data as memoryblock) 11514

- 55.218.14 Constructor(data as memoryblock, BytesPerRow as Integer, width as Integer, height as Integer, format as Integer, cgcolorspace as CGColorSpaceMBS) 11515
- 55.218.15 Constructor(data as memoryblock, cgcolorspace as CGColorSpaceMBS) 11515
- 55.218.17 Constructor(file as FolderItem) 11517
- 55.218.18 Constructor(file as FolderItem, cgcolorspace as CGColorSpaceMBS) 11517
- 55.218.19 Constructor(Handle as Integer) 11518

55.218.17 Constructor(file as FolderItem)

MBS MacCI Plugin, Plugin Version: 7.3, Platform: macOS, Targets: All.

Function: Creates a CIImage based on a the content of the file.
Notes: On success, the handle is not zero.
See also:

- 55.218.10 Constructor(cgimage as CGImageMBS, cgcolorspace as CGColorSpaceMBS) 11512
- 55.218.11 Constructor(cgimage as CGImageMBS, options as Dictionary = nil) 11513
- 55.218.12 Constructor(CGLayer as CGLayerMBS, options as Dictionary = nil) 11513
- 55.218.13 Constructor(data as memoryblock) 11514
- 55.218.14 Constructor(data as memoryblock, BytesPerRow as Integer, width as Integer, height as Integer, format as Integer, cgcolorspace as CGColorSpaceMBS) 11515
- 55.218.15 Constructor(data as memoryblock, cgcolorspace as CGColorSpaceMBS) 11515
- 55.218.16 Constructor(data as Memoryblock, Length as Integer, BytesPerRow as Integer, width as Integer, height as Integer, format as Integer, cgcolorspace as CGColorSpaceMBS) 11516
- 55.218.18 Constructor(file as FolderItem, cgcolorspace as CGColorSpaceMBS) 11517
- 55.218.19 Constructor(Handle as Integer) 11518

55.218.18 Constructor(file as FolderItem, cgcolorspace as CGColorSpaceMBS)

MBS MacCI Plugin, Plugin Version: 7.3, Platform: macOS, Targets: All.

Function: Creates a CIImage based on a the content of the file.
Notes:

cgcolorspace: Use this colorspace when opening the image.

On success, the handle is not zero.
See also:

- 55.218.10 Constructor(cgimage as CGImageMBS, cgcolorspace as CGColorSpaceMBS) 11512
- 55.218.11 Constructor(cgimage as CGImageMBS, options as Dictionary = nil) 11513
- 55.218.12 Constructor(CGLayer as CGLayerMBS, options as Dictionary = nil) 11513
- 55.218.13 Constructor(data as memoryblock) 11514
- 55.218.14 Constructor(data as memoryblock, BytesPerRow as Integer, width as Integer, height as Integer, format as Integer, cgcolorspace as CGColorSpaceMBS) 11515
- 55.218.15 Constructor(data as memoryblock, cgcolorspace as CGColorSpaceMBS) 11515
- 55.218.16 Constructor(data as Memoryblock, Length as Integer, BytesPerRow as Integer, width as Integer, height as Integer, format as Integer, cgcolorspace as CGColorSpaceMBS) 11516
- 55.218.17 Constructor(file as FolderItem) 11517
- 55.218.19 Constructor(Handle as Integer) 11518

55.218.19 Constructor(Handle as Integer)

MBS MacCI Plugin, Plugin Version: 12.1, Platform: macOS, Targets: All.

Function: Initializes object with given object reference.
Notes:

ref should be a CIImage* and the object is retained.
Raises UnsupportedOperationException if object is not a CIImage.
See also:

- 55.218.10 Constructor(cgimage as CGImageMBS, cgcolorspace as CGColorSpaceMBS) 11512
- 55.218.11 Constructor(cgimage as CGImageMBS, options as Dictionary = nil) 11513
- 55.218.12 Constructor(CGLayer as CGLayerMBS, options as Dictionary = nil) 11513
- 55.218.13 Constructor(data as memoryblock) 11514
- 55.218.14 Constructor(data as memoryblock, BytesPerRow as Integer, width as Integer, height as Integer, format as Integer, cgcolorspace as CGColorSpaceMBS) 11515
- 55.218.15 Constructor(data as memoryblock, cgcolorspace as CGColorSpaceMBS) 11515
- 55.218.16 Constructor(data as Memoryblock, Length as Integer, BytesPerRow as Integer, width as Integer, height as Integer, format as Integer, cgcolorspace as CGColorSpaceMBS) 11516
- 55.218.17 Constructor(file as FolderItem) 11517
- 55.218.18 Constructor(file as FolderItem, cgcolorspace as CGColorSpaceMBS) 11517

55.218.20 copy as CIImageMBS

MBS MacCI Plugin, Plugin Version: 17.4, Platform: macOS, Targets: All.

Function: Creates a copy of the image.

55.218.21 CreateCGImage(r as CGRectMBS = nil) as CGImageMBS

MBS MacCI Plugin, Plugin Version: 13.1, Platform: macOS, Targets: All.

Function: Creates a new image with the content of the CIImage.
Example:

```
dim logo as Picture = LogoMBS(500)
dim ci as CIImageMBS = CIImageMBS.imageWithPicture(logo)
dim cg as CGImageMBS = ci.CreateCGImage
Backdrop = cg.Picture
```

Notes:

Render the region 'r' of image 'im' into a temporary buffer using the context, then create and return a new CoreGraphics image with the results.
If r is nil, the whole image extent is used.
See also:

- 55.218.22 CreateCGImage(r as CGRectMBS, ColorSpace as CGColorSpaceMBS) as CGImageMBS 11519

55.218.22 CreateCGImage(r as CGRectMBS, ColorSpace as CGColorSpaceMBS) as CGImageMBS

MBS MacCI Plugin, Plugin Version: 13.1, Platform: macOS, Targets: All.

Function: Creates a new image with the content of the CIImage.
Notes:

Render the region 'r' of image 'im' into a temporary buffer using the context, then create and return a new CoreGraphics image with the results.
If r is nil, the whole image extent is used.
See also:

- 55.218.21 CreateCGImage(r as CGRectMBS = nil) as CGImageMBS 11519

55.218.23 emptyImage as CIImageMBS

MBS MacCI Plugin, Plugin Version: 13.0, Platform: macOS, Targets: All.

Function: Creates and returns an empty image object.
Example:

```
dim image as CIImageMBS = CIImageMBS.emptyImage
MsgBox str(image.Width) // shows zero
```

Notes: Available in OS X v10.5 and later.

55.218.24 imageByApplyingOrientation(orientation as Integer) as CIImageMBS

MBS MacCI Plugin, Plugin Version: 15.0, Platform: macOS, Targets: All.

Function: Returns a new image representing the original image with a transform appied to it based on an orientation value.
Notes:

Orientation values from 1 to 8 as defined in the TIFF spec are supported.
Returns original image if the image is of infinite extent.

Possible orientation values:

Value	orientation	details
1	top left	row 0 top, col 0 lhs
2	top right	row 0 top, col 0 rhs
3	bottom right	row 0 bottom, col 0 rhs
4	bottom left	row 0 bottom, col 0 lhs
5	left top	row 0 lhs, col 0 top
6	right top	row 0 rhs, col 0 top
7	right bottom	row 0 rhs, col 0 bottom
8	left bottom	row 0 lhs, col 0 bottom

55.218.25 ImageByApplyingTransform(transform as NSAffineTransformMBS) as CIImageMBS

MBS MacCI Plugin, Plugin Version: 7.3, Platform: macOS, Targets: Desktop, Console & Web.

Function: Returns a new image representing the original image with the transform 'matrix' appended to it.

55.218.26 imageByClampingToExtent as CIImageMBS

MBS MacCI Plugin, Plugin Version: 15.0, Platform: macOS, Targets: All.

Function: Return a new infinte image by replicating the pixels of the receiver image's extent.

55.218.27 imageByCompositingOverImage(dest as CIImageMBS) as CIImageMBS

MBS MacCI Plugin, Plugin Version: 16.0, Platform: macOS, Targets: All.

Function: Returns a new image created by compositing the original image over the specified destination image.
Notes:

dest: An image to serve as the destination of the compositing operation.

Returns an image object representing the result of the compositing operation.

Calling this method is equivalent to using the CISourceOverComposition filter. To use other compositing operations and blending modes, create a CIFilter object using one of the built-in filters from the CICategoryCompositeOperation category. For details, see Core Image Filter Reference.

Available in OS X v10.4 and later.

55.218.28 imageByCroppingToRect(r as CGRectMBS) as CIImageMBS

MBS MacCI Plugin, Plugin Version: 13.0, Platform: macOS, Targets: All.

Function: Returns a new image that represents the original image after cropping to a rectangle.
Notes: Available in OS X v10.5 and later.

55.218.29 imageWithCGImage(CGImage as CGImageMBS, colorspace as CGColorSpaceMBS) as CIImageMBS

MBS MacCI Plugin, Plugin Version: 13.0, Platform: macOS, Targets: All.

Function: Creates and returns an image object from a Quartz 2D image using the specified color space.
Notes: Returns nil on any error.
See also:

- 55.218.30 imageWithCGImage(CGImage as CGImageMBS, options as Dictionary = nil) as CIImageMBS 11522

55.218.30 imageWithCGImage(CGImage as CGImageMBS, options as Dictionary = nil) as CIImageMBS

MBS MacCI Plugin, Plugin Version: 13.0, Platform: macOS, Targets: All.

Function: Creates and returns an image object from a Quartz 2D image.
Notes: Returns nil on any error.
See also:

- 55.218.29 imageWithCGImage(CGImage as CGImageMBS, colorspace as CGColorSpaceMBS) as CIImageMBS 11521

55.218.31 imageWithCGLayer(CGImage as CGImageMBS, options as Dictionary = nil) as CIImageMBS

MBS MacCI Plugin, Plugin Version: 14.1, Platform: macOS, Targets: Desktop, Console & Web.

Function: Creates and returns an image object from the contents supplied by a CGLayer object, using the specified options.
Notes:

layer: A CGLayer object. For more information see Quartz 2D Programming Guide and CGLayer Reference.
options: A dictionary specifying image options.

An image object initialized with the contents of the layer object and set up with the specified options.

55.218.32 imageWithColor(color as CIColorMBS) as CIImageMBS

MBS MacCI Plugin, Plugin Version: 13.0, Platform: macOS, Targets: All.

Function: Creates and returns an image of infinite extent that is initialized the specified color.
Notes:

Returns the image object initialized with the color represented by the CIColorMBS object.
Available in OS X v10.5 and later.

55.218.33 imageWithContentsOfFile(file as folderitem) as CIImageMBS

MBS MacCI Plugin, Plugin Version: 13.0, Platform: macOS, Targets: All.

Function: Creates and returns an image object from the contents of a file.
Example:

```
dim file as FolderItem = SpecialFolder.Desktop.Child("mbs.jpg")
dim image as CIImageMBS = CIImageMBS.imageWithContentsOfFile(file)
Backdrop = image.RenderPicture
```

Notes: Returns nil on any error.
See also:

- 55.218.34 imageWithContentsOfFile(file as folderitem, colorspace as CGColorSpaceMBS) as CIImageMBS 11523

55.218.34 imageWithContentsOfFile(file as folderitem, colorspace as CGColorSpaceMBS) as CIImageMBS

MBS MacCI Plugin, Plugin Version: 13.0, Platform: macOS, Targets: All.

Function: Creates and returns an image object from the contents of a file.
Notes: Returns nil on any error.
See also:

- 55.218.33 imageWithContentsOfFile(file as folderitem) as CIImageMBS 11522

55.218.35 imageWithContentsOfFileMT(file as folderitem) as CIImageMBS

MBS MacCI Plugin, Plugin Version: 13.0, Platform: macOS, Targets: All.

Function: Creates and returns an image object from the contents of a file.
Example:

```
dim file as FolderItem = SpecialFolder.Desktop.Child("mbs.jpg")
dim image as CIImageMBS = CIImageMBS.imageWithContentsOfFileMT(file)
Backdrop = image.RenderPicture
```

Notes:

Returns nil on any error.

The work is performed on a preemptive thread, so this function does not block the application and can yield time to other Xojo threads. Must be called in a Xojo thread to enjoy benefits. If called in main thread will block, but keep other background threads running.
If you run several threads calling MT methods, you can get all CPU cores busy while main thread shows

GUI with progress window.
See also:

- 55.218.36 imageWithContentsOfFileMT(file as folderitem, colorspace as CGColorSpaceMBS) as CIImageMBS 11524

55.218.36 imageWithContentsOfFileMT(file as folderitem, colorspace as CGColorSpaceMBS) as CIImageMBS

MBS MacCI Plugin, Plugin Version: 13.1, Platform: macOS, Targets: All.

Function: Creates and returns an image object from the contents of a file.
Example:

```
dim file as FolderItem = SpecialFolder.Desktop.Child("mbs.jpg")
dim cs as CGColorSpaceMBS = CGColorSpaceMBS.CreateDeviceRGB
dim image as CIImageMBS = CIImageMBS.imageWithContentsOfFileMT(file, cs)
Backdrop = image.RenderPicture
```

Notes:

Returns nil on any error.

The work is performed on a preemptive thread, so this function does not block the application and can yield time to other Xojo threads. Must be called in a Xojo thread to enjoy benefits. If called in main thread will block, but keep other background threads running.
If you run several threads calling MT methods, you can get all CPU cores busy while main thread shows GUI with progress window.
See also:

- 55.218.35 imageWithContentsOfFileMT(file as folderitem) as CIImageMBS 11523

55.218.37 imageWithContentsOfPath(Path as string, colorspace as CGColorSpaceMBS) as CIImageMBS

MBS MacCI Plugin, Plugin Version: 13.1, Platform: macOS, Targets: All.

Function: Creates and returns an image object from the contents of a file.
Example:

```
// load image
dim inputimage as CIImageMBS = CIImageMBS.imageWithContentsOfPath("/Library/Desktop Pictures/Rice Paddy.jpg", nil)

// rotate 90°
```

```
dim ScaleXFilter as new CIFilterAffineTransformMBS
ScaleXFilter.inputImage = inputimage
dim af as new NSAffineTransformMBS
af.translate(inputimage.height,0)
af.rotateByDegrees(90)
ScaleXFilter.inputTransform=af

// produce output
dim outputimage as CIImageMBS = ScaleXFilter.outputImage
dim e as CGRectMBS = outputimage.Extent
Backdrop = outputimage.RenderPicture
Title = Str(Backdrop.Width)+" x "+str(Backdrop.Height)

// write to PNG file
dim n as NSImageMBS = outputimage.AsNSImageMBS
dim data as string = n.PNGRepresentation

dim f as FolderItem = SpecialFolder.Desktop.Child("test.png")
dim b as BinaryStream = BinaryStream.Create(f, true)
b.Write data
b.Close
```

Notes: Returns nil on any error.

55.218.38 imageWithContentsOfURL(url as String) as CIImageMBS

MBS MacCI Plugin, Plugin Version: 13.0, Platform: macOS, Targets: All.

Function: Creates and returns an image object from the contents of a file.
Notes: Returns nil on any error.
See also:

- 55.218.39 imageWithContentsOfURL(URL as string, colorspace as CGColorSpaceMBS) as CIImageMBS 11525

55.218.39 imageWithContentsOfURL(URL as string, colorspace as CGColorSpaceMBS) as CIImageMBS

MBS MacCI Plugin, Plugin Version: 13.0, Platform: macOS, Targets: All.

Function: Creates and returns an image object from the contents of a file.
Notes: Returns nil on any error.
See also:

• 55.218.38 imageWithContentsOfURL(url as String) as CIImageMBS 11525

55.218.40 imageWithData(data as memoryblock, Options as Dictionary = nil) as CIImageMBS

MBS MacCI Plugin, Plugin Version: 13.0, Platform: macOS, Targets: All.

Function: Creates and returns an image object initialized with the supplied image data.
Example:

```
dim logo as Picture = LogoMBS(500)
dim jpegData as string = PictureToJPEGStringMBS(logo, 75)
dim image as CIImageMBS = CIImageMBS.imageWithData(jpegData)
Backdrop = image.RenderPicture
```

Notes:

data: The data object that holds the contents of an image file (such as TIFF, GIF, JPG, or whatever else the system supports). The image data must be premultiplied.

Returns an image object initialized with the supplied data, or nil if the method cannot create an image representation from the contents of the supplied data object.

55.218.41 imageWithDataMT(data as memoryblock, Options as Dictionary = nil) as CIImageMBS

MBS MacCI Plugin, Plugin Version: 13.1, Platform: macOS, Targets: All.

Function: Creates and returns an image object initialized with the supplied image data.
Example:

```
dim logo as Picture = LogoMBS(500)
dim jpegData as string = PictureToJPEGStringMBS(logo, 75)
dim image as CIImageMBS = CIImageMBS.imageWithDataMT(jpegData)
Backdrop = image.RenderPicture
```

Notes:

data: The data object that holds the contents of an image file (such as TIFF, GIF, JPG, or whatever else the system supports). The image data must be premultiplied.

Returns an image object initialized with the supplied data, or nil if the method cannot create an image

representation from the contents of the supplied data object.

The work is performed on a preemptive thread, so this function does not block the application and can yield time to other Xojo threads. Must be called in a Xojo thread to enjoy benefits. If called in main thread will block, but keep other background threads running.
If you run several threads calling MT methods, you can get all CPU cores busy while main thread shows GUI with progress window.

55.218.42 imageWithPicture(Pic as Picture) as CIImageMBS

MBS MacCI Plugin, Plugin Version: 13.1, Platform: macOS, Targets: All.

Function: Creates and returns an image object from a Xojo Picture.
Example:

```
dim logo as Picture = LogoMBS(500)
dim ci as CIImageMBS = CIImageMBS.imageWithPicture(logo)
dim cg as CGImageMBS = ci.CreateCGImage
Backdrop = cg.Picture
```

Notes: Returns nil on any error.

55.218.43 kCIImageAutoAdjustCrop as string

MBS MacCI Plugin, Plugin Version: 16.0, Platform: macOS, Targets: All.

Function: A key used to specify whether to return a filter that crops the image to focus on detected features.
Notes:

The value associated with this key is a Boolean value. If true, the returned filters include an operation that crops the image around the features specified with the kCIImageAutoAdjustFeatures option (or any features detected in the image, if that option is not present). Supply false to indicate not to return a crop filter. If you don't specify this option, Core Image assumes its value is false.

Available in OS X v10.10 and later.

55.218.44 kCIImageAutoAdjustEnhance as string

MBS MacCI Plugin, Plugin Version: 13.1, Platform: macOS, Targets: All.

Function: One of the Keys used in the options dictionary to control which filters Core Image returns.

Notes:

A key used to specify whether to return enhancement filters.
The value associated with this key is a CFBoolean value. Supply false to indicate not to return enhancement filters. If you don't specify this option, Core Image assumes its value is true.

55.218.45 kCIImageAutoAdjustFeatures as string

MBS MacCI Plugin, Plugin Version: 13.1, Platform: macOS, Targets: All.

Function: One of the Keys used in the options dictionary to control which filters Core Image returns.
Notes:

A key used to specify an array of features to which to apply enhancement and red eye filter.
The associated value is an array of CIFeatureMBS objects. If you don't supply an array, the receiver will search for features using the CIDetectorMBS class.

55.218.46 kCIImageAutoAdjustLevel as string

MBS MacCI Plugin, Plugin Version: 16.0, Platform: macOS, Targets: All.

Function: A key used to specify whether to return a filter that rotates the image to keep a level perspective.
Notes:

The value associated with this key is a Boolean value. If true, Core Image analyzes the image to determine whether it would benefit from rotation—for example, a landscape photo in which the horizon is not horizontal—and returns a filter to perform that rotation. Supply false to indicate not to return a rotation filter. If you don't specify this option, Core Image assumes its value is false.

Available in OS X v10.10 and later.

55.218.47 kCIImageAutoAdjustRedEye as string

MBS MacCI Plugin, Plugin Version: 13.1, Platform: macOS, Targets: All.

Function: One of the Keys used in the options dictionary to control which filters Core Image returns.
Notes:

A key used to specify whether to return a red eye filter.
The value associated with this key is a Boolean value. Supply false to indicate not to return a red eye filter. If you don't specify this option, Core Image assumes its value is true.

55.218.48 kCIImageTextureFormat as string

MBS MacCI Plugin, Plugin Version: 14.1, Platform: macOS, Targets: All.

Function: One of the keys in the options dictionary when initializing an image.
Notes:

The key for an OpenGL texture format. The value for this key must be an NSNumber object containing a Core Image pixel format constant. (See "Pixel Formats.") You may only use this key when initializing an image using the initWithTexture method.
Available in OS X v10.9 and later.

55.218.49 kCIImageTextureTarget as string

MBS MacCI Plugin, Plugin Version: 14.1, Platform: macOS, Targets: All.

Function: One of the keys in the options dictionary when initializing an image.
Notes:

The key for an OpenGL texture target. The value for this key must be an NSNumber object containing a supported OpenGL texture target constant, either GL_TEXTURE_2D or GL_TEXTURE_RECTANGLE_ARB. You may only use this key when initializing an image using the initWithTexture method.
Available in OS X v10.9 and later.

55.218.50 properties as Dictionary

MBS MacCI Plugin, Plugin Version: 13.0, Platform: macOS, Targets: All.

Function: Returns the metadata properties of an image.
Notes: If the image is the output of one or more CIFilters, then the metadata of the root inputImage will be returned.

55.218.51 releaseHandle

MBS MacCI Plugin, Plugin Version: 14.2, Platform: macOS, Targets: All.

Function: Decrements the retain count of a CIImage reference.
Notes:

Each retain must have a release. Too many releases and your app will crash, too many retains and it will leak memory.
Use only if you really know what you are doing.

55.218.52 RenderNSImage(UseSoftwareRenderer as boolean = false) as Variant

MBS MacCI Plugin, Plugin Version: 7.3, Platform: macOS, Targets: Desktop, Console & Web.

Function: Creates a picture based of the CIImage content.
Example:

```
dim f as CIFilterEdgesMBS

f=new CIFilterEdgesMBS
f.inputImage=NewCIImagewithFileMBS(SpecialFolder.Desktop.Child("Paris.jpg"))
f.inputIntensity=5

dim n as NSImageMBS
n=f.outputImage.RenderNSImage(false)
```

Notes:

Creates a new NSImage, creates a CGContext for it, draws the image into the buffer and returns it as a Xojo object.

Returns nil on failure.
Rendering the image will cause the calculations to be done so this call is quite expensive.

If UseSoftwareRenderer is true, the hardware acceleration is not used.

55.218.53 RenderPicture(Width as Integer = 0, Height as Integer = 0, UseSoftwareRenderer as boolean = false) as Picture

MBS MacCI Plugin, Plugin Version: 7.3, Platform: macOS, Targets: Desktop only.

Function: Creates a picture based of the CIImage content.
Example:

```
dim f as CIFilterEdgesMBS

f=new CIFilterEdgesMBS
f.inputImage=NewCIImagewithFileMBS(SpecialFolder.Desktop.Child("Paris.jpg"))
f.inputIntensity=5
Backdrop=f.outputImage.RenderPicture
```

Notes:

Creates a new image buffer, creates a CGContext for it, draws the image into the buffer and returns it as a

picture with mask. If you need picture with alpha channel, please use RenderPictureWithAlpha function.

Returns nil on failure.
Rendering the image will cause the calculations to be done so this call is quite expensive.

If UseSoftwareRenderer is true, the hardware acceleration is not used.

55.218.54 RenderPictureWithAlpha(Width as Integer = 0, Height as Integer = 0, UseSoftwareRenderer as boolean = false) as Picture

MBS MacCI Plugin, Plugin Version: 15.0, Platform: macOS, Targets: Desktop only.

Function: Creates a picture based of the CIImage content.
Example:

```
dim f as CIFilterEdgesMBS

f=new CIFilterEdgesMBS
f.inputImage=NewCIImagewithFileMBS(SpecialFolder.Desktop.Child("Paris.jpg"))
f.inputIntensity=5
Backdrop= f.outputImage.RenderPictureWithAlphaMT
```

Notes:

Creates a new image buffer, creates a CGContext for it, draws the image into the buffer and returns it as a Xojo picture with alpha channel.

Returns nil on failure.
Rendering the image will cause the calculations to be done so this call is quite expensive.

If UseSoftwareRenderer is true, the hardware acceleration is not used.

55.218.55 RenderPictureWithAlphaMT(Width as Integer = 0, Height as Integer = 0, UseSoftwareRenderer as boolean = false) as Picture

MBS MacCI Plugin, Plugin Version: 15.1, Platform: macOS, Targets: Desktop only.

Function: Creates a picture based of the CIImage content.
Notes:

Same as the other RenderPictureWithAlpha function, but threaded.

Creates a new image buffer, creates a CGContext for it, draws the image into the buffer and returns it as a Xojo picture with alpha channel.

Returns nil on failure.
Rendering the image will cause the calculations to be done so this call is quite expensive.

If UseSoftwareRenderer is true, the hardware acceleration is not used.

The work is performed on a preemptive thread, so this function does not block the application and can yield time to other Xojo threads. Must be called in a Xojo thread to enjoy benefits. If called in main thread will block, but keep other background threads running.
If you run several threads calling MT methods, you can get all CPU cores busy while main thread shows GUI with progress window.

55.218.56 retainHandle

MBS MacCI Plugin, Plugin Version: 14.2, Platform: macOS, Targets: All.

Function: Increments the retain count of a CIImage reference.
Notes:

Each retain must have a release. Too many releases and your app will crash, too many retains and it will leak memory.
Use only if you really know what you are doing.

55.218.57 scaleTo(width as Integer, height as Integer) as CIImageMBS

MBS MacCI Plugin, Plugin Version: 21.2, Platform: macOS, Targets: All.

Function: Scales picture to target size.
Example:

```
Dim pic As Picture = LogoMBS(500)
Dim image As CIImageMBS = CIImageMBS.imageWithPicture(pic)

Const targetWidth = 600.0
Const targetHeight = 400.0

# If mbs.VersionNumber <21.2 Then

Dim filter As New CIFilterLanczosScaleTransformMBS
```

```
Dim scale As Double = targetHeight / image.Extent.Height
Dim aspect As Double = targetWidth / (image.Extent.Width * scale)

filter.inputImage = image
filter.inputScale = scale
filter.inputAspectRatio = aspect

Dim outputImage As CIImageMBS = filter.outputImage

# Else

Dim outputImage As CIImageMBS = image.scaleTo(targetWidth, targetHeight)

# EndIf

Dim result As Picture = outputImage.RenderPicture
Backdrop = result
```

Notes: We use CILanczosScaleTransform filter internally like in the example code for older plugin versions.

55.218.58 Properties

55.218.59 colorSpace as CGColorSpaceMBS

MBS MacCI Plugin, Plugin Version: 13.0, Platform: macOS, Targets: All.

Function: Returns if possible the color space of the image it was defined in.
Notes:

This method will return nil, if the color space cannot be determined.
(Read only property)

55.218.60 Definition as CIFilterShapeMBS

MBS MacCI Plugin, Plugin Version: 7.3, Platform: macOS, Targets: Desktop, Console & Web.

Function: Return the Domain of Definition of the image.
Notes:

Nil on any error.
(Read only property)

55.218.61 description as String

MBS MacCI Plugin, Plugin Version: 9.7, Platform: macOS, Targets: All.

Function: Returns the textual description for this image.
Example:

```
dim p as Picture = LogoMBS(500)
dim data as string = PictureToPNGStringMBS(p,80)
dim i as new CIImageMBS(data)
MsgBox i.description
```

Notes: (Read only property)

55.218.62 Extent as CGRectMBS

MBS MacCI Plugin, Plugin Version: 7.3, Platform: macOS, Targets: All.

Function: The extent of the image in world coordinates.
Example:

```
dim f as FolderItem = SpecialFolder.Desktop.Child("test.jpg")

dim i as new CIImageMBS(f)
dim r as CGRectMBS = i.Extent

MsgBox str(r.Width)+" x "+str(r.Height)
```

Notes:

Can be undefined. In that case x/y are -Infinity and width/height are Infinity (3.402823466 * 10^38).
(Read only property)

55.218.63 Handle as Integer

MBS MacCI Plugin, Plugin Version: 12.1, Platform: macOS, Targets: All.

Function: The handle to the CIImage object used internally.
Notes: (Read only property)

55.218.64 Height as Double

MBS MacCI Plugin, Plugin Version: 12.4, Platform: macOS, Targets: All.

Function: The height of the image in pixel.
Notes: (Read only property)

55.218.65 RetainCount as Integer

MBS MacCI Plugin, Plugin Version: 14.2, Platform: macOS, Targets: All.

Function: Returns the retain count of the CIImage reference.
Notes:

This is useful for debugging.
The retain count is for the CIImage reference, not the CIImageMBS object.
(Read only property)

55.218.66 url as string

MBS MacCI Plugin, Plugin Version: 13.0, Platform: macOS, Targets: All.

Function: Returns the URL of a file based image.
Notes:

Returns the URL of the image when the image was created using the imageWithContentsOfURL APIs.
This method will return nil, if the URL cannot be determined.
(Read only property)

55.218.67 Width as Double

MBS MacCI Plugin, Plugin Version: 12.4, Platform: macOS, Targets: All.

Function: The width of the image in pixel.
Notes: (Read only property)

55.218.68 Constants

55.218.69 kCIFormatARGB8 = 23

MBS MacCI Plugin, Plugin Version: 7.3.

Function: One of the pixel formats: 32bpp, fixed point.

55.218.70 kCIFormatRGBA16 = 27

MBS MacCI Plugin, Plugin Version: 7.3.

Function: One of the pixel formats: 64bpp, fixed point.

55.218.71 kCIFormatRGBAf = 34

MBS MacCI Plugin, Plugin Version: 7.3.

Function: One of the pixel formats: 128bpp, floating point.

55.219 class CIPDF417CodeDescriptorMBS

55.219.1 class CIPDF417CodeDescriptorMBS

MBS MacCI Plugin, Plugin Version: 17.4, Platform: macOS, Targets: All.

Function: CIPDF417CodeDescriptor is a concrete subclass of CIBarcodeDescriptor that defines an abstract representation of a PDF417 code symbol.
Notes:

Refer to the ISO/IEC 15438:2006(E) for the PDF417 symbol specification.
Subclass of the CIBarcodeDescriptorMBS class.

55.219.2 Methods

55.219.3 Constructor(errorCorrectedPayload as MemoryBlock, isCompact as Boolean, rowCount as Integer, columnCount as Integer)

MBS MacCI Plugin, Plugin Version: 17.4, Platform: macOS, Targets: All.

Function: Initializes a descriptor that can be used as input to CIBarcodeGenerator

55.219.4 descriptorWithPayload(errorCorrectedPayload as MemoryBlock, isCompact as Boolean, rowCount as Integer, columnCount as Integer) as CIPDF417CodeDescriptorMBS

MBS MacCI Plugin, Plugin Version: 17.4, Platform: macOS, Targets: All.

Function: Construct a descriptor that can be used as input to CIBarcodeGenerator

55.219.5 Properties

55.219.6 columnCount as Integer

MBS MacCI Plugin, Plugin Version: 17.4, Platform: macOS, Targets: All.

Function: Indicates the number of columns in the rectangular matrix, excluding the columns used to indicate the symbol structure.
Notes:

columnCount values range from 1 to 30.
(Read only property)

55.219.7 errorCorrectedPayload as MemoryBlock

MBS MacCI Plugin, Plugin Version: 17.4, Platform: macOS, Targets: All.

Function: The error-corrected codewords which comprise the PDF417 symbol. The first codeword indicates the number of data codewords in the errorCorrectedPayload.
Notes:

PDF417 codes are comprised of a start character on the left and a stop character on the right. Each row begins and ends with special characters indicating the current row as well as information about the dimensions of the PDF417 symbol. The errorCorrectedPayload represents the sequence of PDF417 codewords that make up the body of the message. The first codeword indicates the number of codewords in the message. This count includes the "count" codeword and any padding codewords, but does not include the error correction codewords. Each codeword is a 16-bit value in the range of 0...928. The sequence is to be interpreted as described in the PDF417 bar code symbology specification – ISO/IEC 15438:2006(E).
(Read only property)

55.219.8 isCompact as Boolean

MBS MacCI Plugin, Plugin Version: 17.4, Platform: macOS, Targets: All.

Function: A boolean indicating whether the symbol is compact.
Notes:

Compact PDF417 symbols have abbreviated right-side guard bars.
(Read only property)

55.219.9 rowCount as Integer

MBS MacCI Plugin, Plugin Version: 17.4, Platform: macOS, Targets: All.

Function: Indicates the number of rows in the rectangular matrix.
Notes:

rowCount values range from 3 to 90.
(Read only property)

55.220 class CIQRCodeDescriptorMBS

55.220.1 class CIQRCodeDescriptorMBS

MBS MacCI Plugin, Plugin Version: 17.4, Platform: macOS, Targets: All.

Function: CIQRCodeDescriptor is a concrete subclass of CIBarcodeDescriptor that defines an abstract representation of a QR code symbol.
Notes: Subclass of the CIBarcodeDescriptorMBS class.

55.220.2 Methods

55.220.3 Constructor(errorCorrectedPayload as MemoryBlock, symbolVersion as Integer, maskPattern as Integer, errorCorrectionLevel as Integer)

MBS MacCI Plugin, Plugin Version: 17.4, Platform: macOS, Targets: All.

Function: Initializes a descriptor that can be used as input to CIBarcodeGenerator.

55.220.4 descriptorWithPayload(errorCorrectedPayload as MemoryBlock, symbolVersion as Integer, maskPattern as Integer, errorCorrectionLevel as Integer) as CIQRCodeDescriptorMBS

MBS MacCI Plugin, Plugin Version: 17.4, Platform: macOS, Targets: All.

Function: Construct a descriptor that can be used as input to CIBarcodeGenerator.

55.220.5 Properties

55.220.6 errorCorrectedPayload as MemoryBlock

MBS MacCI Plugin, Plugin Version: 17.4, Platform: macOS, Targets: All.

Function: The error-corrected codewords that comprise the QR code symbol.
Notes:

QR Codes are formally specified in ISO/IEC 18004:2006(E). Section 6.4.10 "Bitstream to codeword conversion" specifies the set of 8-bit codewords in the symbol immediately prior to splitting the message into blocks and applying error correction.

During decode, error correction is applied and if successful, the message is re-ordered to the state immedi-

ately following "Bitstream to codeword coversion." The errorCorrectedPayload corresponds to this sequence of 8-bit codewords.
(Read only property)

55.220.7 errorCorrectionLevel as Integer

MBS MacCI Plugin, Plugin Version: 17.4, Platform: macOS, Targets: All.

Function: The error correction level of the QR code.
Notes:

QR Codes support four levels of Reed-Solomon error correction, in increasing error correction capability: L, M, Q, and H.
(Read only property)

55.220.8 maskPattern as Integer

MBS MacCI Plugin, Plugin Version: 17.4, Platform: macOS, Targets: All.

Function: The data mask pattern for the QR code symbol.
Notes:

QR Codes support eight data mask patterns, which are used to avoid large black or large white areas inside the symbol body. Valid values range from 0 to 7.
(Read only property)

55.220.9 symbolVersion as Integer

MBS MacCI Plugin, Plugin Version: 17.4, Platform: macOS, Targets: All.

Function: The version property corresponds to the size of the QR Code.
Notes:

QR Codes are square. ISO/IEC 18004 defines versions from 1 to 40, where a higher symbol version indicates a larger data carrying capacity. This field is required in order to properly interpret the error corrected payload.
(Read only property)

55.220.10 Constants

55.220.11 ErrorCorrectionLevelH = 72

MBS MacCI Plugin, Plugin Version: 17.4.

Function: One of the constants indicating the percentage of the symbol that is dedicated to error correction.
Notes: Indicates that approximately 65% of the symbol data is dedicated to error correction.

55.220.12 ErrorCorrectionLevelL = 76

MBS MacCI Plugin, Plugin Version: 17.4.

Function: One of the constants indicating the percentage of the symbol that is dedicated to error correction.
Notes: Indicates that approximately 20% of the symbol data is dedicated to error correction.

55.220.13 ErrorCorrectionLevelM = 77

MBS MacCI Plugin, Plugin Version: 17.4.

Function: One of the constants indicating the percentage of the symbol that is dedicated to error correction.
Notes: Indicates that approximately 37% of the symbol data is dedicated to error correction.

55.220.14 ErrorCorrectionLevelQ = 81

MBS MacCI Plugin, Plugin Version: 17.4.

Function: One of the constants indicating the percentage of the symbol that is dedicated to error correction.
Notes: Indicates that approximately 55% of the symbol data is dedicated to error correction.

55.221 class CIQRCodeFeatureMBS

55.221.1 class CIQRCodeFeatureMBS

MBS MacCI Plugin, Plugin Version: 16.0, Platform: macOS, Targets: All.

Function: The feature for a detected QRCode.
Notes:

A CIQRCodeFeature describes a Quick Response code (a two-dimensional barcode using the ISO/IEC 18004:2006 standard) detected in a video or still image. The properties of a QR code feature identify the corners of the barcode as it appears in perspective in the image and provide the message decoded from the barcode.

To detect QR codes in an image or video, choose the CIDetectorTypeQRCode type when initializing a CIDetector object.
Subclass of the CIFeatureMBS class.

55.221.2 Methods

55.221.3 Constructor(Handle as Integer)

MBS MacCI Plugin, Plugin Version: 16.0, Platform: macOS, Targets: All.

Function: Initializes an object using the given handle.

55.221.4 Properties

55.221.5 bottomLeft as CGPointMBS

MBS MacCI Plugin, Plugin Version: 16.0, Platform: macOS, Targets: All.

Function: The lower left corner of the detected barcode, in image coordinates.
Notes: (Read only property)

55.221.6 bottomRight as CGPointMBS

MBS MacCI Plugin, Plugin Version: 16.0, Platform: macOS, Targets: All.

Function: The lower right corner of the detected barcode, in image coordinates.
Notes: (Read only property)

55.221.7 messageString as string

MBS MacCI Plugin, Plugin Version: 16.0, Platform: macOS, Targets: All.

Function: The string decoded from the detected barcode.
Notes: (Read only property)

55.221.8 symbolDescriptor as CIQRCodeDescriptorMBS

MBS MacCI Plugin, Plugin Version: 17.4, Platform: macOS, Targets: All.

Function: The QRCode symbol descriptor.
Notes:

Available on macOS 10.13 or newer.
(Read only property)

55.221.9 topLeft as CGPointMBS

MBS MacCI Plugin, Plugin Version: 16.0, Platform: macOS, Targets: All.

Function: The upper left corner of the detected barcode, in image coordinates.
Notes: (Read only property)

55.221.10 topRight as CGPointMBS

MBS MacCI Plugin, Plugin Version: 16.0, Platform: macOS, Targets: All.

Function: The upper right corner of the detected barcode, in image coordinates.
Notes: (Read only property)

55.222 class CIRectangleFeatureMBS

55.222.1 class CIRectangleFeatureMBS

MBS MacCI Plugin, Plugin Version: 16.0, Platform: macOS, Targets: All.

Function: A CIRectangleFeature object describes a quadrilateral region detected in a video or still image.
Notes:

A detected rectangle feature is not necessarily rectangular in the plane of the image; rather, the feature identifies a shape that may be rectangular in space but which appears in perspective in the image—for example, a paper or book on a desk. The properties of a rectangle feature identify its corners in image coordinates.

For example, you can use rectangle feature detection together with the CIPerspectiveCorrection filter to detect rectangular objects in an image or video and transform them to their original orientation.

To detect rectangles in an image or video, choose the CIDetectorTypeRectangle type when initializing a CIDetector object, and use the CIDetectorAspectRatio option to specify the approximate shape of rectangular features to search for.
Subclass of the CIFeatureMBS class.

55.222.2 Methods

55.222.3 Constructor(Handle as Integer)

MBS MacCI Plugin, Plugin Version: 16.0, Platform: macOS, Targets: All.

Function: Creates a new object from a handle.

55.222.4 Properties

55.222.5 bottomLeft as CGPointMBS

MBS MacCI Plugin, Plugin Version: 16.0, Platform: macOS, Targets: All.

Function: The lower left corner of the detected rectangle, in image coordinates.
Notes: (Read only property)

55.222.6 bottomRight as CGPointMBS

MBS MacCI Plugin, Plugin Version: 16.0, Platform: macOS, Targets: All.

Function: The lower right corner of the detected rectangle, in image coordinates.
Notes: (Read only property)

55.222.7 topLeft as CGPointMBS

MBS MacCI Plugin, Plugin Version: 16.0, Platform: macOS, Targets: All.

Function: The upper left corner of the detected rectangle, in image coordinates.
Notes: (Read only property)

55.222.8 topRight as CGPointMBS

MBS MacCI Plugin, Plugin Version: 16.0, Platform: macOS, Targets: All.

Function: The upper right corner of the detected rectangle, in image coordinates.
Notes: (Read only property)

55.223 class CISamplerMBS

55.223.1 class CISamplerMBS

MBS MacCI Plugin, Plugin Version: 7.3, Platform: macOS, Targets: All.

Function: The Xojo class to wrap a CoreImage sampler.

55.223.2 Methods

55.223.3 Constructor(ciImage as CIImageMBS)

MBS MacCI Plugin, Plugin Version: 7.3, Platform: macOS, Targets: All.

Function: Creates a new sampler based on the given image.
Notes: On success handle will not be 0.
See also:

- 55.223.4 Constructor(ciImage as CIImageMBS, matrix as NSAffineTransformMBS, WrapMode as String, FilterMode as string) 11546
- 55.223.5 Constructor(Handle as Integer) 11547

55.223.4 Constructor(ciImage as CIImageMBS, matrix as NSAffineTransformMBS, WrapMode as String, FilterMode as string)

MBS MacCI Plugin, Plugin Version: 7.3, Platform: macOS, Targets: All.

Function: Creates a new sampler based on the given image.
Notes:

matrix:	An affine transformation [a b c d tx ty] defining the transformation to be applied to the sampler.
wrapmode:	A string defining how pixels outside the sampler's extent are produced. Options include kCISamplerWrapBlack (pixels are transparent black, the default) and kCISamplerWrapClamp (coordinates are clamped to the extent).
FilterMode:	A string defining the filter to use when sampling the image. One of kCISamplerFilterNearest (point sampling) or kCISamplerFilterLinear (bilinear interpolation, the default).

On success handle will not be 0.
See also:

- 55.223.3 Constructor(ciImage as CIImageMBS) 11546
- 55.223.5 Constructor(Handle as Integer) 11547

55.223.5 Constructor(Handle as Integer)

MBS MacCI Plugin, Plugin Version: 12.1, Platform: macOS, Targets: All.

Function: Initializes object with given object reference.
Notes:

ref should be a CISampler* and the object is retained.
Raises UnsupportedOperationException if object is not a CISampler.
See also:

- 55.223.3 Constructor(ciImage as CIImageMBS) 11546
- 55.223.4 Constructor(ciImage as CIImageMBS, matrix as NSAffineTransformMBS, WrapMode as String, FilterMode as string) 11546

55.223.6 copy as CISamplerMBS

MBS MacCI Plugin, Plugin Version: 16.0, Platform: macOS, Targets: All.

Function: Creates a copy of the sampler.

55.223.7 kCISamplerAffineMatrix as String

MBS MacCI Plugin, Plugin Version: 16.0, Platform: macOS, Targets: All.

Function: One of the option keys for creating a sampler.
Notes:

The key for an affine matrix. The associated value is an NSArray object ([a b c d tx ty]) that defines the transformation to apply to the sampler.

Available in OS X v10.4 and later.

55.223.8 kCISamplerColorSpace as String

MBS MacCI Plugin, Plugin Version: 16.0, Platform: macOS, Targets: All.

Function: One of the option keys for creating a sampler.
Notes:

The key for the color space to use when sampling the image. The associated value must be an RGB CGColorSpaceRef object. Using this option specifies that samples should be converted to this color space before being passed to a kernel. If not specified, samples will be passed to the kernel in the working color space of the Core Image context used to render the image.

Available in OS X v10.4 and later.

55.223.9 kCISamplerFilterLinear as String

MBS MacCI Plugin, Plugin Version: 16.0, Platform: macOS, Targets: All.

Function: One of the values for filter modes.
Notes: Bilinear interpolation.

55.223.10 kCISamplerFilterMode as String

MBS MacCI Plugin, Plugin Version: 16.0, Platform: macOS, Targets: All.

Function: One of the option keys for creating a sampler.
Notes:

The key for the filtering to use when sampling the image. Possible values are kCISamplerFilterNearest and kCISamplerFilterLinear.

Available in OS X v10.4 and later.

55.223.11 kCISamplerFilterNearest as String

MBS MacCI Plugin, Plugin Version: 16.0, Platform: macOS, Targets: All.

Function: One of the values for filter modes.
Notes: Nearest neighbor sampling.

55.223.12 kCISamplerWrapBlack as String

MBS MacCI Plugin, Plugin Version: 16.0, Platform: macOS, Targets: All.

Function: One of the values for wrap modes.
Notes: Pixels are transparent black.

55.223.13 kCISamplerWrapClamp as String

MBS MacCI Plugin, Plugin Version: 16.0, Platform: macOS, Targets: All.

Function: One of the values for wrap modes.
Notes: Coordinates are clamped to the extent.

55.223.14 kCISamplerWrapMode as String

MBS MacCI Plugin, Plugin Version: 16.0, Platform: macOS, Targets: All.

Function: One of the option keys for creating a sampler.
Notes:

The key for the sampler wrap mode. The wrap mode specifies how Core Image produces pixels that are outside the extent of the sample. Possible values are kCISamplerWrapBlack and kCISamplerWrapClamp.

Available in OS X v10.4 and later.

55.223.15 samplerWithImage(ciImage as CIImageMBS) as CISamplerMBS

MBS MacCI Plugin, Plugin Version: 16.0, Platform: macOS, Targets: All.

Function: Creates and returns a sampler that references an image.
Notes: A sampler object that references the image specified by the ciImage argument.
See also:

- 55.223.16 samplerWithImage(ciImage as CIImageMBS, matrix as NSAffineTransformMBS, WrapMode as String, FilterMode as string) as CISamplerMBS 11549
- 55.223.17 samplerWithImage(ciImage as CIImageMBS, Options as Dictionary) as CISamplerMBS 11550

55.223.16 samplerWithImage(ciImage as CIImageMBS, matrix as NSAffineTransformMBS, WrapMode as String, FilterMode as string) as CISamplerMBS

MBS MacCI Plugin, Plugin Version: 16.0, Platform: macOS, Targets: All.

Function: Creates a new sampler based on the given image.
Notes:

On success handle will not be nil.
See also:

matrix: An affine transformation [a b c d tx ty] defining the transformation to be applied to the sampler.

wrapmode: A string defining how pixels outside the sampler's extent are produced. Options include kCISamplerWrapBlack (pixels are transparent black, the default) and kCISamplerWrapClamp (coordinates are clamped to the extent).

FilterMode: A string defining the filter to use when sampling the image. One of kCISamplerFilterNearest (point sampling) or kCISamplerFilterLinear (bilinear interpolation, the default).

- 55.223.15 samplerWithImage(ciImage as CIImageMBS) as CISamplerMBS 11549
- 55.223.17 samplerWithImage(ciImage as CIImageMBS, Options as Dictionary) as CISamplerMBS 11550

55.223.17 samplerWithImage(ciImage as CIImageMBS, Options as Dictionary) as CISamplerMBS

MBS MacCI Plugin, Plugin Version: 16.0, Platform: macOS, Targets: All.

Function: Creates and returns a sampler that references an image using options specified in a dictionary.
Notes: See kCISampler* shared methods for constants.
See also:

- 55.223.15 samplerWithImage(ciImage as CIImageMBS) as CISamplerMBS 11549
- 55.223.16 samplerWithImage(ciImage as CIImageMBS, matrix as NSAffineTransformMBS, WrapMode as String, FilterMode as string) as CISamplerMBS 11549

55.223.18 Properties

55.223.19 Definiton as CIFilterShapeMBS

MBS MacCI Plugin, Plugin Version: 7.3, Platform: macOS, Targets: All.

Function: Returns the shape containing the Domain Of Definition (DOD) of the sampler.
Notes:

The DOD is defined such that it contains all non-transparent pixels produced by referencing the sampler.
(Read only property)

55.223.20 description as String

MBS MacCI Plugin, Plugin Version: 9.7, Platform: macOS, Targets: All.

Function: Returns the textual description for this sampler.
Notes: (Read only property)

55.223.21 Extent as CGRectMBS

MBS MacCI Plugin, Plugin Version: 7.3, Platform: macOS, Targets: All.

Function: Returns the extent of the sampler.
Notes:

Sampling outside the extent will bring the sampler's wrap mode into action.

Returns nil on any error.
(Read only property)

55.223.22 Handle as Integer

MBS MacCI Plugin, Plugin Version: 12.1, Platform: macOS, Targets: All.

Function: The handle to the internal used CISampler reference.
Notes: (Read only property)

55.224 class CITextFeatureMBS

55.224.1 class CITextFeatureMBS

MBS MacCI Plugin, Plugin Version: 16.0, Platform: macOS, Targets: All.

Function: The class for a text feature.
Notes:

A CITextFeature object describes a quadrilateral region likely to contain upright text detected in a video or still image. The properties of a text feature identify its corners in image coordinates.

Use this class to locate areas of text within an image—for example, to extract and perspective-correct those portions of the image before performing your own optical character recognition or other processing tasks.

To detect rectangles in an image or video, choose the CIDetectorTypeText type when initializing a CIDetector object, and use the CIDetectorImageOrientation option to specify the desired orientation for finding upright text.
Subclass of the CIFeatureMBS class.

55.224.2 Methods

55.224.3 Constructor(Handle as Integer)

MBS MacCI Plugin, Plugin Version: 16.0, Platform: macOS, Targets: All.

Function: The constructor to create an object from a handle.

55.224.4 subFeatures as CIFeatureMBS()

MBS MacCI Plugin, Plugin Version: 16.0, Platform: macOS, Targets: All.

Function: An array containing additional features detected within the feature.
Notes:

A text detector can identify both a major region that is likely to contain text as well as the areas within that region that likely to contain individual text features. Such features might be single characters, groups of closely-packed characters, or entire words.

Core Image populates this array only if you enable the CIDetectorReturnSubFeatures option when retrieving features.

55.224.5 Properties

55.224.6 bottomLeft as CGPointMBS

MBS MacCI Plugin, Plugin Version: 16.0, Platform: macOS, Targets: All.

Function: The lower left corner of the detected text region, in image coordinates.
Notes: (Read only property)

55.224.7 bottomRight as CGPointMBS

MBS MacCI Plugin, Plugin Version: 16.0, Platform: macOS, Targets: All.

Function: The lower right corner of the detected text region, in image coordinates.
Notes: (Read only property)

55.224.8 topLeft as CGPointMBS

MBS MacCI Plugin, Plugin Version: 16.0, Platform: macOS, Targets: All.

Function: The upper left corner of the detected text region, in image coordinates.
Notes: (Read only property)

55.224.9 topRight as CGPointMBS

MBS MacCI Plugin, Plugin Version: 16.0, Platform: macOS, Targets: All.

Function: The upper right corner of the detected text region, in image coordinates.
Notes: (Read only property)

55.225 class CIVectorMBS

55.225.1 class CIVectorMBS

MBS MacCI Plugin, Plugin Version: 7.3, Platform: macOS, Targets: All.

Function: A class for a vector in the CoreImage world.
Notes: May contain one to four floating point values.

55.225.2 Blog Entries

- Tip of day: Gradients with CoreImage Filter
- MBS Xojo / Real Studio Plugins, version 16.0pr6
- MBS Real Studio Plugins, version 12.1pr5

55.225.3 Blog Entries

- Tip of day: Gradients with CoreImage Filter
- MBS Xojo / Real Studio Plugins, version 16.0pr6
- MBS Real Studio Plugins, version 12.1pr5

55.225.4 Methods

55.225.5 CGAffineTransformValue as CGAffineTransformMBS

MBS MacCI Plugin, Plugin Version: 14.1, Platform: macOS, Targets: All.

Function: Returns the values stored in the CIVector object as an affine transform.
Example:

```
dim p as new CGAffineTransformMBS
dim v as new CIVectorMBS(p)
dim x as CGAffineTransformMBS = v.CGAffineTransformValue
MsgBox str(x.A)+" "+str(x.B)+" "+str(x.C)+" "+str(x.D)+" "+str(x.TX)+" "+str(x.TY)
```

Notes:

The first six values in the vector become the values that comprise the affine transform.
Available in OS X v10.9 and later.

55.225.6 CGPointValue as CGPointMBS

MBS MacCI Plugin, Plugin Version: 14.1, Platform: macOS, Targets: All.

Function: Returns the values stored in the CIVector object as a point.
Example:

```
dim p as new CGPointMBS(10, 20)
dim v as CIVectorMBS = CIVectorMBS.vectorWithCGPoint(p)

dim x as CGPointMBS = v.CGPointValue
MsgBox str(x.x)+" "+str(x.y)
```

Notes:

The vector's X and Y property values become the CGPoint's X and Y values.
Available in OS X v10.9 and later.

55.225.7 CGRectValue as CGRectMBS

MBS MacCI Plugin, Plugin Version: 14.1, Platform: macOS, Targets: All.

Function: Returns the values stored in the CIVector object as an rect.
Example:

```
dim p as new CGRectMBS(10, 20, 30, 40)
dim v as CIVectorMBS = CIVectorMBS.vectorWithCGRect(p)

dim x as CGRectMBS = v.CGRectValue
MsgBox str(x.Origin.X)+" "+str(x.Origin.y)+" "+str(x.Size.Width)+" "+str(x.Size.Height)
```

Notes:

The vector's X, Y, Z and W property values become the CGRect's X, Y, height and width values.
Available in OS X v10.9 and later.

55.225.8 Constructor(Handle as Integer)

MBS MacCI Plugin, Plugin Version: 12.1, Platform: macOS, Targets: All.

Function: Initializes object with given object reference.
Notes:

ref should be a CIVector* and the object is retained.

Raises UnsupportedOperationException if object is not a CIVector.
See also:

- 55.225.9 Constructor(p as CGPointMBS) 11556
- 55.225.10 Constructor(r as CGRectMBS) 11557
- 55.225.11 Constructor(StringRepresentation as String) 11558
- 55.225.12 Constructor(t as CGAffineTransformMBS) 11558
- 55.225.13 Constructor(values() as Double) 11559
- 55.225.14 Constructor(values() as single) 11560
- 55.225.15 Constructor(x as Double) 11560
- 55.225.16 Constructor(x as Double, y as Double) 11561
- 55.225.17 Constructor(x as Double, y as Double, z as Double) 11561
- 55.225.18 Constructor(x as Double, y as Double, z as Double, w as Double) 11562

55.225.9 Constructor(p as CGPointMBS)

MBS MacCI Plugin, Plugin Version: 14.1, Platform: macOS, Targets: All.

Function: Initializes a vector that is initialized with values provided by a CGPoint.
Example:

```
dim p as new CGPointMBS(10, 20)
dim v as new CIVectorMBS(p)

MsgBox str(v.x)+" "+str(v.y)
```

Notes:

The CGPoint's X and Y values are stored in the vector's X and Y properties.
Available in OS X v10.9 and later.
See also:

- 55.225.8 Constructor(Handle as Integer) 11555
- 55.225.10 Constructor(r as CGRectMBS) 11557
- 55.225.11 Constructor(StringRepresentation as String) 11558
- 55.225.12 Constructor(t as CGAffineTransformMBS) 11558
- 55.225.13 Constructor(values() as Double) 11559

- 55.225.14 Constructor(values() as single) 11560
- 55.225.15 Constructor(x as Double) 11560
- 55.225.16 Constructor(x as Double, y as Double) 11561
- 55.225.17 Constructor(x as Double, y as Double, z as Double) 11561
- 55.225.18 Constructor(x as Double, y as Double, z as Double, w as Double) 11562

55.225.10 Constructor(r as CGRectMBS)

MBS MacCI Plugin, Plugin Version: 14.1, Platform: macOS, Targets: All.

Function: Initializes a vector that is initialized with values provided by a CGRect.
Example:

```
dim p as new CGRectMBS(10, 20, 30, 40)
dim v as new CIVectorMBS(p)
dim x as CGRectMBS = v.CGRectValue
MsgBox str(x.Origin.X)+" "+str(x.Origin.y)+" "+str(x.Size.Width)+" "+str(x.Size.Height)
```

Notes:

The CGRect structure's X, Y, height and width values are stored in the vector's X, Y, Z and W properties.
Available in OS X v10.9 and later.
See also:

- 55.225.8 Constructor(Handle as Integer) 11555
- 55.225.9 Constructor(p as CGPointMBS) 11556
- 55.225.11 Constructor(StringRepresentation as String) 11558
- 55.225.12 Constructor(t as CGAffineTransformMBS) 11558
- 55.225.13 Constructor(values() as Double) 11559
- 55.225.14 Constructor(values() as single) 11560
- 55.225.15 Constructor(x as Double) 11560
- 55.225.16 Constructor(x as Double, y as Double) 11561
- 55.225.17 Constructor(x as Double, y as Double, z as Double) 11561
- 55.225.18 Constructor(x as Double, y as Double, z as Double, w as Double) 11562

55.225.11 Constructor(StringRepresentation as String)

MBS MacCI Plugin, Plugin Version: 7.3, Platform: macOS, Targets: All.

Function: Creates a new vector based on content of the string.
Example:

```
dim v as CIVectorMBS
v=New CIVectorMBS(" [ 1 2 3 ] ")
```

See also:

- 55.225.8 Constructor(Handle as Integer) 11555
- 55.225.9 Constructor(p as CGPointMBS) 11556
- 55.225.10 Constructor(r as CGRectMBS) 11557
- 55.225.12 Constructor(t as CGAffineTransformMBS) 11558
- 55.225.13 Constructor(values() as Double) 11559
- 55.225.14 Constructor(values() as single) 11560
- 55.225.15 Constructor(x as Double) 11560
- 55.225.16 Constructor(x as Double, y as Double) 11561
- 55.225.17 Constructor(x as Double, y as Double, z as Double) 11561
- 55.225.18 Constructor(x as Double, y as Double, z as Double, w as Double) 11562

55.225.12 Constructor(t as CGAffineTransformMBS)

MBS MacCI Plugin, Plugin Version: 14.1, Platform: macOS, Targets: All.

Function: Initializes a vector that is initialized with values provided by a CGAffineTransform.
Example:

```
dim p as new CGAffineTransformMBS
dim v as new CIVectorMBS(p)
dim x as CGAffineTransformMBS = v.CGAffineTransformValue
MsgBox str(x.A)+" "+str(x.B)+" "+str(x.C)+" "+str(x.D)+" "+str(x.TX)+" "+str(x.TY)
```

Notes:

The six values that comprise the affine transform fill the first six positions of the resulting CIVector object.
Available in OS X v10.9 and later.
See also:

- 55.225.8 Constructor(Handle as Integer) 11555
- 55.225.9 Constructor(p as CGPointMBS) 11556
- 55.225.10 Constructor(r as CGRectMBS) 11557
- 55.225.11 Constructor(StringRepresentation as String) 11558
- 55.225.13 Constructor(values() as Double) 11559
- 55.225.14 Constructor(values() as single) 11560
- 55.225.15 Constructor(x as Double) 11560
- 55.225.16 Constructor(x as Double, y as Double) 11561
- 55.225.17 Constructor(x as Double, y as Double, z as Double) 11561
- 55.225.18 Constructor(x as Double, y as Double, z as Double, w as Double) 11562

55.225.13 Constructor(values() as Double)

MBS MacCI Plugin, Plugin Version: 12.4, Platform: macOS, Targets: All.

Function: Initializes a new vector with given values.
See also:

- 55.225.8 Constructor(Handle as Integer) 11555
- 55.225.9 Constructor(p as CGPointMBS) 11556
- 55.225.10 Constructor(r as CGRectMBS) 11557
- 55.225.11 Constructor(StringRepresentation as String) 11558
- 55.225.12 Constructor(t as CGAffineTransformMBS) 11558
- 55.225.14 Constructor(values() as single) 11560
- 55.225.15 Constructor(x as Double) 11560
- 55.225.16 Constructor(x as Double, y as Double) 11561
- 55.225.17 Constructor(x as Double, y as Double, z as Double) 11561
- 55.225.18 Constructor(x as Double, y as Double, z as Double, w as Double) 11562

55.225.14 Constructor(values() as single)

MBS MacCI Plugin, Plugin Version: 12.4, Platform: macOS, Targets: All.

Function: Initializes a new vector with given values.
See also:

- 55.225.8 Constructor(Handle as Integer) 11555
- 55.225.9 Constructor(p as CGPointMBS) 11556
- 55.225.10 Constructor(r as CGRectMBS) 11557
- 55.225.11 Constructor(StringRepresentation as String) 11558
- 55.225.12 Constructor(t as CGAffineTransformMBS) 11558
- 55.225.13 Constructor(values() as Double) 11559
- 55.225.15 Constructor(x as Double) 11560
- 55.225.16 Constructor(x as Double, y as Double) 11561
- 55.225.17 Constructor(x as Double, y as Double, z as Double) 11561
- 55.225.18 Constructor(x as Double, y as Double, z as Double, w as Double) 11562

55.225.15 Constructor(x as Double)

MBS MacCI Plugin, Plugin Version: 7.3, Platform: macOS, Targets: All.

Function: Creates a new vector based on one value.
Example:

```
dim x as Double
dim v as CIVectorMBS
v=New CIVectorMBS(x)
```

See also:

- 55.225.8 Constructor(Handle as Integer) 11555
- 55.225.9 Constructor(p as CGPointMBS) 11556
- 55.225.10 Constructor(r as CGRectMBS) 11557
- 55.225.11 Constructor(StringRepresentation as String) 11558
- 55.225.12 Constructor(t as CGAffineTransformMBS) 11558
- 55.225.13 Constructor(values() as Double) 11559

- 55.225.14 Constructor(values() as single) 11560
- 55.225.16 Constructor(x as Double, y as Double) 11561
- 55.225.17 Constructor(x as Double, y as Double, z as Double) 11561
- 55.225.18 Constructor(x as Double, y as Double, z as Double, w as Double) 11562

55.225.16 Constructor(x as Double, y as Double)

MBS MacCI Plugin, Plugin Version: 7.3, Platform: macOS, Targets: All.

Function: Creates a new vector based on two values.
Example:

```
dim x,y as Double
dim v as CIVectorMBS
v=New CIVectorMBS(x,y)
```

See also:

- 55.225.8 Constructor(Handle as Integer) 11555
- 55.225.9 Constructor(p as CGPointMBS) 11556
- 55.225.10 Constructor(r as CGRectMBS) 11557
- 55.225.11 Constructor(StringRepresentation as String) 11558
- 55.225.12 Constructor(t as CGAffineTransformMBS) 11558
- 55.225.13 Constructor(values() as Double) 11559
- 55.225.14 Constructor(values() as single) 11560
- 55.225.15 Constructor(x as Double) 11560
- 55.225.17 Constructor(x as Double, y as Double, z as Double) 11561
- 55.225.18 Constructor(x as Double, y as Double, z as Double, w as Double) 11562

55.225.17 Constructor(x as Double, y as Double, z as Double)

MBS MacCI Plugin, Plugin Version: 7.3, Platform: macOS, Targets: All.

Function: Creates a new vector based on three values.
Example:

```
dim x,y,z as Double
dim v as CIVectorMBS
```

```
v=New CIVectorMBS(x,y,z)
```

See also:

- 55.225.8 Constructor(Handle as Integer) 11555
- 55.225.9 Constructor(p as CGPointMBS) 11556
- 55.225.10 Constructor(r as CGRectMBS) 11557
- 55.225.11 Constructor(StringRepresentation as String) 11558
- 55.225.12 Constructor(t as CGAffineTransformMBS) 11558
- 55.225.13 Constructor(values() as Double) 11559
- 55.225.14 Constructor(values() as single) 11560
- 55.225.15 Constructor(x as Double) 11560
- 55.225.16 Constructor(x as Double, y as Double) 11561
- 55.225.18 Constructor(x as Double, y as Double, z as Double, w as Double) 11562

55.225.18 Constructor(x as Double, y as Double, z as Double, w as Double)

MBS MacCI Plugin, Plugin Version: 7.3, Platform: macOS, Targets: All.

Function: Creates a new vector based on 4 values.
Example:

```
dim x,y,z,w as Double
dim v as CIVectorMBS
v=New CIVectorMBS(x,y,z,w)
```

See also:

- 55.225.8 Constructor(Handle as Integer) 11555
- 55.225.9 Constructor(p as CGPointMBS) 11556
- 55.225.10 Constructor(r as CGRectMBS) 11557
- 55.225.11 Constructor(StringRepresentation as String) 11558
- 55.225.12 Constructor(t as CGAffineTransformMBS) 11558
- 55.225.13 Constructor(values() as Double) 11559
- 55.225.14 Constructor(values() as single) 11560

- 55.225.15 Constructor(x as Double) 11560
- 55.225.16 Constructor(x as Double, y as Double) 11561
- 55.225.17 Constructor(x as Double, y as Double, z as Double) 11561

55.225.19 copy as CIVectorMBS

MBS MacCI Plugin, Plugin Version: 12.4, Platform: macOS, Targets: All.

Function: Creates a copy of the vector object.

55.225.20 Value(index as Integer) as Double

MBS MacCI Plugin, Plugin Version: 7.3, Platform: macOS, Targets: All.

Function: The value with the given index.
Notes: Index is zero based.

55.225.21 vectorWithCGAffineTransform(t as CGAffineTransformMBS) as CIVectorMBS

MBS MacCI Plugin, Plugin Version: 14.1, Platform: macOS, Targets: All.

Function: Creates and returns a vector that is initialized with values provided by a CGAffineTransform.
Example:

```
dim p as new CGAffineTransformMBS
dim v as CIVectorMBS = CIVectorMBS.vectorWithCGAffineTransform(p)
dim x as CGAffineTransformMBS = v.CGAffineTransformValue
MsgBox str(x.A)+" "+str(x.B)+" "+str(x.C)+" "+str(x.D)+" "+str(x.TX)+" "+str(x.TY)
```

Notes:

t: A transform.
Returns a vector initialized with the specified values.

The six values that comprise the affine transform fill the first six positions of the resulting CIVector object.

55.225.22 vectorWithCGPoint(p as CGPointMBS) as CIVectorMBS

MBS MacCI Plugin, Plugin Version: 14.1, Platform: macOS, Targets: All.

Function: Creates and returns a vector that is initialized with values provided by a CGPoint.
Example:

```
dim p as new CGPointMBS(10, 20)
dim v as CIVectorMBS = CIVectorMBS.vectorWithCGPoint(p)

MsgBox str(v.x)+" "+str(v.y)
```

Notes:

p: A point.
A vector initialized with the specified values.

The CGPoint's X and Y values are stored in the vector's X and Y properties.

55.225.23 vectorWithCGRect(r as CGRectMBS) as CIVectorMBS

MBS MacCI Plugin, Plugin Version: 14.1, Platform: macOS, Targets: All.

Function: Creates and returns a vector that is initialized with values provided by a CGRect.
Example:

```
dim p as new CGRectMBS(10, 20, 30, 40)
dim v as CIVectorMBS = CIVectorMBS.vectorWithCGRect(p)

dim x as CGRectMBS = v.CGRectValue
MsgBox str(x.Origin.X)+" "+str(x.Origin.y)+" "+str(x.Size.Width)+" "+str(x.Size.Height)
```

Notes:

r: A rect.

Returns a vector initialized with the specified values.
The CGRect's X, Y, height and width values are stored in the vector's X, Y, Z and W properties.

55.225.24 vectorWithString(s as string) as CIVectorMBS

MBS MacCI Plugin, Plugin Version: 12.4, Platform: macOS, Targets: All.

Function: Creates a new vector based on content of the string.

55.225.25 vectorWithValues(values() as Double) as CIVectorMBS

MBS MacCI Plugin, Plugin Version: 16.0, Platform: macOS, Targets: All.

Function: Creates a new vector based on the given values.
See also:

- 55.225.26 vectorWithValues(values() as single) as CIVectorMBS 11565

55.225.26 vectorWithValues(values() as single) as CIVectorMBS

MBS MacCI Plugin, Plugin Version: 16.0, Platform: macOS, Targets: All.

Function: Creates a new vector based on the given values.
See also:

- 55.225.25 vectorWithValues(values() as Double) as CIVectorMBS 11565

55.225.27 vectorWithX(x as Double) as CIVectorMBS

MBS MacCI Plugin, Plugin Version: 12.4, Platform: macOS, Targets: All.

Function: Creates a new vector based on one value.

55.225.28 vectorWithXY(x as Double, y as Double) as CIVectorMBS

MBS MacCI Plugin, Plugin Version: 12.4, Platform: macOS, Targets: All.

Function: Creates a new vector based on two values.

55.225.29 vectorWithXYZ(x as Double, y as Double, z as Double) as CIVectorMBS

MBS MacCI Plugin, Plugin Version: 12.4, Platform: macOS, Targets: All.

Function: Creates a new vector based on three values.

55.225.30 vectorWithXYZW(x as Double, y as Double, z as Double, w as Double) as CIVectorMBS

MBS MacCI Plugin, Plugin Version: 12.4, Platform: macOS, Targets: All.

Function: Creates a new vector based on 4 values.

55.225.31 Properties

55.225.32 Count as Integer

MBS MacCI Plugin, Plugin Version: 7.3, Platform: macOS, Targets: All.

Function: Return the number of values stored in the vector.
Notes: (Read only property)

55.225.33 Description as String

MBS MacCI Plugin, Plugin Version: 9.7, Platform: macOS, Targets: All.

Function: Returns the textual description for this vector.
Notes: (Read only property)

55.225.34 Handle as Integer

MBS MacCI Plugin, Plugin Version: 12.1, Platform: macOS, Targets: All.

Function: The handle to the CIVector reference used.
Notes: (Read only property)

55.225.35 StringRepresentation as String

MBS MacCI Plugin, Plugin Version: 7.3, Platform: macOS, Targets: All.

Function: Returns the vector as a string
Example:

```
dim v as CIVectorMBS

v=NewCIVectorWithXYZMBS(1,2,3)
```

MsgBox v.StringRepresentation // shows " [1 2 3] "

Notes:

Value is "" on any error.
(Read only property)

55.225.36 W as Double

MBS MacCI Plugin, Plugin Version: 7.3, Platform: macOS, Targets: All.

Function: The W value.
Notes: (Read only property)

55.225.37 X as Double

MBS MacCI Plugin, Plugin Version: 7.3, Platform: macOS, Targets: All.

Function: The X value.
Notes: (Read only property)

55.225.38 Y as Double

MBS MacCI Plugin, Plugin Version: 7.3, Platform: macOS, Targets: All.

Function: The Y value.
Notes: (Read only property)

55.225.39 Z as Double

MBS MacCI Plugin, Plugin Version: 7.3, Platform: macOS, Targets: All.

Function: The Z value.
Notes: (Read only property)

55.226 class NSAffineTransformMBS

55.226.1 class NSAffineTransformMBS

MBS Main Plugin, Plugin Version: 7.3, Platform: macOS, Targets: All.

Function: A class for transformation.
Notes: As being used by CoreImage and by the NS* classes, it is a free plugin class requiring no registration.

55.226.2 Blog Entries

- MBS Xojo Plugins, version 20.2pr2
- Tip of the day: Rotate image with CoreImage
- CocoaBase needs MacOSXCG
- MBS REALbasic plug-in 9.6

55.226.3 Blog Entries

- MBS Xojo Plugins, version 20.2pr2
- Tip of the day: Rotate image with CoreImage
- CocoaBase needs MacOSXCG
- MBS REALbasic plug-in 9.6

55.226.4 Methods

55.226.5 appendTransform(transform as NSAffineTransformMBS)

MBS Main Plugin, Plugin Version: 7.3, Platform: macOS, Targets: All.

Function: Transforms the transformation by applying the given transform on the current one.

55.226.6 CGAffineTransformToNSAffineTransform(CGAffineTransform as Variant) as NSAffineTransformMBS

MBS Main Plugin, Plugin Version: 15.1, Platform: macOS, Targets: All.

Function: Converts NSAffineTransformMBS to CGAffineTransformMBS.
Example:

```
dim n as new NSAffineTransformMBS(1,2,3,4,5,6)
dim c as CGAffineTransformMBS = NSAffineTransformMBS.NSAffineTransformToCGAffineTransform(n)
dim r as NSAffineTransformMBS = NSAffineTransformMBS.CGAffineTransformToNSAffineTransform(c)

Break // check in debugger
```

Notes: To reduce plugin interdependencies, the parameter is declared as Variant and not as CGAffineTransformMBS.

55.226.7 Constructor

MBS Main Plugin, Plugin Version: 7.3, Platform: macOS, Targets: All.

Function: The constructor to create a new transformation.
Notes: On success the handle property will not be 0.
See also:

- 55.226.8 Constructor(m11 as Double, m12 as Double, m21 as Double, m22 as Double, tx as Double, ty as Double) 11569
- 55.226.9 Constructor(transform as NSAffineTransformMBS) 11569

55.226.8 Constructor(m11 as Double, m12 as Double, m21 as Double, m22 as Double, tx as Double, ty as Double)

MBS Main Plugin, Plugin Version: 9.6, Platform: macOS, Targets: All.

Function: Creates a new NSAffineTransformMBS based on the given values.
See also:

- 55.226.7 Constructor 11569
- 55.226.9 Constructor(transform as NSAffineTransformMBS) 11569

55.226.9 Constructor(transform as NSAffineTransformMBS)

MBS Main Plugin, Plugin Version: 7.3, Platform: macOS, Targets: All.

Function: Creates a new transformation based on the values of an existing transformation.
Notes: On success the handle property will not be 0.
See also:

- 55.226.7 Constructor 11569

- 55.226.8 Constructor(m11 as Double, m12 as Double, m21 as Double, m22 as Double, tx as Double, ty as Double) 11569

55.226.10 getValues(byref m11 as Double, byref m12 as Double, byref m21 as Double, byref m22 as Double , byref tx as Double, byref tY as Double)

MBS Main Plugin, Plugin Version: 7.3, Platform: macOS, Targets: All.

Function: Copies all the values from the internal matrix.

55.226.11 invert

MBS Main Plugin, Plugin Version: 7.3, Platform: macOS, Targets: All.

Function: Inverts the transformation.

55.226.12 NSAffineTransformToCGAffineTransform(NSAffineTransform as NSAffineTransformMBS) as Variant

MBS Main Plugin, Plugin Version: 15.1, Platform: macOS, Targets: All.

Function: Converts NSAffineTransformMBS to CGAffineTransformMBS.
Example:

```
dim n as new NSAffineTransformMBS(1,2,3,4,5,6)
dim c as CGAffineTransformMBS = NSAffineTransformMBS.NSAffineTransformToCGAffineTransform(n)
dim r as NSAffineTransformMBS = NSAffineTransformMBS.CGAffineTransformToNSAffineTransform(c)

Break // check in debugger
```

Notes: To reduce plugin interdependencies, the result is declared as Variant and not as CGAffineTransformMBS.

55.226.13 Operator_Convert as String

MBS Main Plugin, Plugin Version: 20.2, Platform: macOS, Targets: All.

Function: Returns stringValue.

55.226.14 Operator_Multiply(other as NSAffineTransformMBS) as NSAffineTransformMBS

MBS Main Plugin, Plugin Version: 20.2, Platform: macOS, Targets: All.

Function: Multiplies both matrix where self is on the left side.

55.226.15 Operator_MultiplyRight(other as NSAffineTransformMBS) as NSAffineTransformMBS

MBS Main Plugin, Plugin Version: 20.2, Platform: macOS, Targets: All.

Function: Multiplies both matrix where self is on the right side.

55.226.16 prependTransform(transform as NSAffineTransformMBS)

MBS Main Plugin, Plugin Version: 7.3, Platform: macOS, Targets: All.

Function: Transforms the transformation by applying the given transform on the current one.

55.226.17 rotateByDegrees(angle as Double)

MBS Main Plugin, Plugin Version: 7.3, Platform: macOS, Targets: All.

Function: Rotates transformation by the given angle in degrees.
Example:

```
dim t as new NSAffineTransformMBS
t.rotateByDegrees 90 // roatet by 90 degrees
```

55.226.18 rotateByRadians(angle as Double)

MBS Main Plugin, Plugin Version: 7.3, Platform: macOS, Targets: All.

Function: Rotates transformation by the given angle in radians.
Example:

```
const pi=3.14159265
dim t as new NSAffineTransformMBS
t.rotateByDegrees pi // roatet by 180 degrees
```

55.226.19 scale(scale as Double)

MBS Main Plugin, Plugin Version: 7.3, Platform: macOS, Targets: All.

Function: Scales the transformation.
Example:

```
dim t as new NSAffineTransformMBS
t.scale 2.0 // double size
```

See also:

- 55.226.20 scale(scaleX as Double, scaleY as Double) 11572

55.226.20 scale(scaleX as Double, scaleY as Double)

MBS Main Plugin, Plugin Version: 7.3, Platform: macOS, Targets: All.

Function: Scales transformation.
Example:

```
dim t as new NSAffineTransformMBS
t.scale 1,2
```

See also:

- 55.226.19 scale(scale as Double) 11572

55.226.21 setValues(m11 as Double, m12 as Double, m21 as Double, m22 as Double , tx as Double, tY as Double)

MBS Main Plugin, Plugin Version: 7.3, Platform: macOS, Targets: All.

Function: Sets all the values from the internal matrix.

55.226.22 transform as NSAffineTransformMBS

MBS Main Plugin, Plugin Version: 12.5, Platform: macOS, Targets: All.

Function: Creates and returns a new NSAffineTransform object initialized to the identity matrix.
Example:

```
dim a as NSAffineTransformMBS = NSAffineTransformMBS.transform
MsgBox str(a.m11)+", "+str(a.m12)+", "+str(a.m21)+", "+str(a.m22)+", "+str(a.tx)+", "+str(a.ty)
```

Notes: This matrix transforms any point to the same point.

55.226.23 transformBezierPath(NSBezierPath as Variant) as Variant

MBS Main Plugin, Plugin Version: 15.1, Platform: macOS, Targets: Desktop, Console & Web.

Function: Transforms a bezier path with current transformation.

55.226.24 transformPoint(byref x as Double, byref y as Double)

MBS Main Plugin, Plugin Version: 7.3, Platform: macOS, Targets: All.

Function: Transforming the given point.

55.226.25 transformSize(byref width as Double, byref height as Double)

MBS Main Plugin, Plugin Version: 7.3, Platform: macOS, Targets: All.

Function: Transforming the given size.

55.226.26 translate(deltaX as Double, deltaY as Double)

MBS Main Plugin, Plugin Version: 7.3, Platform: macOS, Targets: All.

Function: Translates by the given delta.

55.226.27 Properties

55.226.28 Data as MemoryBlock

MBS Main Plugin, Plugin Version: 15.1, Platform: macOS, Targets: All.

Function: The transform data structure.
Example:

```
dim n as new NSAffineTransformMBS(1,2,3,4,5,6)
dim m as MemoryBlock = n.Data

Break // check in debugger
```

Notes:

Returns a copy of the structure as memoryblock.
Can be set with memoryblock of right size and content.

Due to CoreGraphics using 32bit floats in 32bit app, you need to use SingleValue there in the memoryblock which has a size of 24 bytes.

For 64-bit application, the sizes double and you need to use DoubleValue.
(Read and Write property)

55.226.29 Handle as Integer

MBS Main Plugin, Plugin Version: 20.2, Platform: macOS, Targets: All.

Function: The internal object reference.
Notes: (Read only property)

55.226.30 m11 as Double

MBS Main Plugin, Plugin Version: 9.6, Platform: macOS, Targets: All.

Function: The matrix value at position 1/1.
Notes: (Read only property)

55.226.31 m12 as Double

MBS Main Plugin, Plugin Version: 9.6, Platform: macOS, Targets: All.

Function: The matrix value at position 1/2.
Notes: (Read only property)

55.226.32 m21 as Double

MBS Main Plugin, Plugin Version: 9.6, Platform: macOS, Targets: All.

Function: The matrix value at position 2/1.
Notes: (Read only property)

55.226.33 m22 as Double

MBS Main Plugin, Plugin Version: 9.6, Platform: macOS, Targets: All.

Function: The matrix value at position 2/2.
Notes: (Read only property)

55.226.34 StringValue as String

MBS Main Plugin, Plugin Version: 20.2, Platform: macOS, Targets: All.

Function: The string representation.
Notes: (Read only property)

55.226.35 tx as Double

MBS Main Plugin, Plugin Version: 9.6, Platform: macOS, Targets: All.

Function: The translate X value.
Notes: (Read only property)

55.226.36 ty as Double

MBS Main Plugin, Plugin Version: 9.6, Platform: macOS, Targets: All.

Function: The translate Y value.
Notes: (Read only property)

55.227 Globals

55.227.1 NewCIColorMBS(red as single, green as single, blue as single, alpha as single=1.0) as CIColorMBS

MBS MacCI Plugin, Plugin Version: 7.3, Platform: macOS, Targets: All.

Function: Creates a new color based on the given values.
Notes:

Returns nil on any error.
Requires Mac OS X 10.4 to work.

55.227.2 NewCIColorWithCGColorMBS(CGColor as Variant) as CIColorMBS

MBS MacCI Plugin, Plugin Version: 7.3, Platform: macOS, Targets: All.

Function: Creates a new CIColor based on the given CoreGraphics color.
Notes:

CGColor parameter must be a CGColorMBS object.
Returns nil on any error.
Requires Mac OS X 10.4 to work.

55.227.3 NewCIColorWithStringMBS(s as String) as CIColorMBS

MBS MacCI Plugin, Plugin Version: 7.3, Platform: macOS, Targets: All.

Function: Creates a new CIColor based on the given string.
Example:

```
dim c as CIColorMBS

c=NewCIColorWithStringMBS("1 0.5 0 1")

MsgBox c.stringRepresentation // shows "1 0.5 0 1"
```

Notes:

Returns nil on any error.
Requires Mac OS X 10.4 to work.

55.227.4 NewCIContextMBS(cgcontext as CGContextMBS) as CIContextMBS

MBS MacCI Plugin, Plugin Version: 7.3, Platform: macOS, Targets: All.

Function: Create a new CoreImage context object without options, all output will be drawn into the CG context.
Notes:

Returns nil on any error.
Requires Mac OS X 10.4 to work.
See also:

- 55.227.5 NewCIContextMBS(cgcontext as CGContextMBS, OutputColorSpace as CGColorSpaceMBS, WorkingColorSpace as CGColorSpaceMBS, UseSoftwareRenderer as Boolean) as CIContextMBS 11577

55.227.5 NewCIContextMBS(cgcontext as CGContextMBS, OutputColorSpace as CGColorSpaceMBS, WorkingColorSpace as CGColorSpaceMBS, UseSoftwareRenderer as Boolean) as CIContextMBS

MBS MacCI Plugin, Plugin Version: 7.3, Platform: macOS, Targets: All.

Function: Create a new CoreImage context object with options, all output will be drawn into the CG context.
Notes:

OutputColorSpace: A CGColorSpaceMBS object defining the color space in which all intermediate operations are performed.
WorkingColorSpace: A CGColorSpaceRef object defining the color space that images are converted to before rendering into the context.
UseSoftwareRenderer: Whether you want software renderer only.

Returns nil on any error.
Requires Mac OS X 10.4 to work.
See also:

- 55.227.4 NewCIContextMBS(cgcontext as CGContextMBS) as CIContextMBS 11577

55.227.6 NewCIImagewithBitmapDataMBS(data as memoryblock, BytesPerRow as Integer, Width as Integer, Height as Integer, Format as Integer, colorspace as CGColorSpaceMBS) as CIImageMBS

MBS MacCI Plugin, Plugin Version: 7.3, Platform: macOS, Targets: All.

Function: Creates a CIImage from a RAW memory buffer.
Notes:

Format must be one of this constants: kCIFormatRGBAf, kCIFormatRGBA16 and kCIFormatARGB8.

Returns nil on any error.
Requires Mac OS X 10.4 to work.

55.227.7 NewCIImagewithBitmapMemoryMBS(data as memoryblock, DataLength as Integer, BytesPerRow as Integer, Width as Integer, Height as Integer, Format as Integer, colorspace as CGColorSpaceMBS) as CIImageMBS

MBS MacCI Plugin, Plugin Version: 7.3, Platform: macOS, Targets: All.

Function: Creates a CIImage from a RAW memory buffer.
Notes:

Data points directly to the row data.
Length is the size of the memoryblock in bytes.
BytesPerRow is the size of a row in bytes.
Width and height are the dimensions of the image.
Format must be one of this constants: kCIFormatRGBAf, kCIFormatRGBA16 and kCIFormatARGB8.
Colorspace is the CoreGraphics Colorspace object to be used.

Returns nil on any error.
Requires Mac OS X 10.4 to work.

55.227.8 NewCIImagewithCGImageMBS(cgimage as CGImageMBS, cgcolorspace as CGColorSpaceMBS) as CIImageMBS

MBS MacCI Plugin, Plugin Version: 7.3, Platform: macOS, Targets: All.

Function: Creates a CIImage based on a CGImage.
Notes:

cgcolorspace: Use this colorspace when opening the image.
Returns nil on any error.
Requires Mac OS X 10.4 to work.
See also:

- 55.227.9 NewCIImagewithCGImageMBS(cgimage as CGImageMBS, options as dictionary = nil) as CIImageMBS

55.227.9 NewCIImagewithCGImageMBS(cgimage as CGImageMBS, options as dictionary = nil) as CIImageMBS

MBS MacCI Plugin, Plugin Version: 7.3, Platform: macOS, Targets: All.

Function: Creates a CIImage based on a CGImage.
Notes:

Returns nil on any error.
Requires Mac OS X 10.4 to work.
See also:

- 55.227.8 NewCIImagewithCGImageMBS(cgimage as CGImageMBS, cgcolorspace as CGColorSpaceMBS) as CIImageMBS 11578

55.227.10 NewCIImagewithDataMBS(Data as memoryblock, cgcolorspace as CGColorSpaceMBS) as CIImageMBS

MBS MacCI Plugin, Plugin Version: 7.3, Platform: macOS, Targets: All.

Function: Creates a CIImage based on the image file content stored inside the data string.
Notes:

cgcolorspace: Use this colorspace when opening the image.

Returns nil on any error.
Requires Mac OS X 10.4 to work.
See also:

- 55.227.11 NewCIImagewithDataMBS(Data as Memoryblock, Options as Dictionary = nil) as CIImageMBS 11579

55.227.11 NewCIImagewithDataMBS(Data as Memoryblock, Options as Dictionary = nil) as CIImageMBS

MBS MacCI Plugin, Plugin Version: 7.3, Platform: macOS, Targets: All.

Function: Creates a CIImage based on the image file content stored inside the data string.
Notes:

Returns nil on any error.
Requires Mac OS X 10.4 to work.
See also:

- 55.227.10 NewCIImagewithDataMBS(Data as memoryblock, cgcolorspace as CGColorSpaceMBS) as CIImageMBS 11579

55.227.12 NewCIImagewithFileMBS(file as folderitem) as CIImageMBS

MBS MacCI Plugin, Plugin Version: 7.3, Platform: macOS, Targets: All.

Function: Creates a CIImage based on a the content of the file.
Notes:

Returns nil on any error.
Requires Mac OS X 10.4 to work.

In plugin version 7.5 and Mac OS X 10.4.10 this method leaks the data because of a bug in the framework.
See also:

- 55.227.13 NewCIImagewithFileMBS(file as folderitem, cgcolorspace as CGColorSpaceMBS) as CIImageMBS 11580

55.227.13 NewCIImagewithFileMBS(file as folderitem, cgcolorspace as CGColorSpaceMBS) as CIImageMBS

MBS MacCI Plugin, Plugin Version: 7.3, Platform: macOS, Targets: All.

Function: Creates a CIImage based on a the content of the file.
Notes:

cgcolorspace: Use this colorspace when opening the image.

Returns nil on any error.
Requires Mac OS X 10.4 to work.

In plugin version 7.5 and Mac OS X 10.4.10 this method leaks the data because of a bug in the framework.
See also:

- 55.227.12 NewCIImagewithFileMBS(file as folderitem) as CIImageMBS 11580

55.227.14 NewCIImagewithURLMBS(url as String) as CIImageMBS

MBS MacCI Plugin, Plugin Version: 7.3, Platform: macOS, Targets: All.

Function: Creates a CIImage based on a the content of the file where the URL points to.
Notes:

Returns nil on any error.
Requires Mac OS X 10.4 to work.
See also:

- 55.227.15 NewCIImagewithURLMBS(url as String, cgcolorspace as CGColorSpaceMBS) as CIImageMBS 11581

55.227.15 NewCIImagewithURLMBS(url as String, cgcolorspace as CGColorSpaceMBS) as CIImageMBS

MBS MacCI Plugin, Plugin Version: 7.3, Platform: macOS, Targets: All.

Function: Creates a CIImage based on a the content of the file where the URL points to.
Notes:

cgcolorspace: Use this colorspace when opening the image.

Returns nil on any error.
Requires Mac OS X 10.4 to work.
See also:

- 55.227.14 NewCIImagewithURLMBS(url as String) as CIImageMBS 11580

55.227.16 NewCISamplerMBS(ciImage as CIImageMBS) as CISamplerMBS

MBS MacCI Plugin, Plugin Version: 7.3, Platform: macOS, Targets: All.

Function: Creates a new sampler based on the given image.
Notes:

Returns nil on any error.
Requires Mac OS X 10.4 to work.
See also:

- 55.227.17 NewCISamplerMBS(ciImage as CIImageMBS, matrix as NSAffineTransformMBS, WrapMode as String, FilterMode as string) as CISamplerMBS 11581

55.227.17 NewCISamplerMBS(ciImage as CIImageMBS, matrix as NSAffineTransformMBS, WrapMode as String, FilterMode as string) as CISamplerMBS

MBS MacCI Plugin, Plugin Version: 7.3, Platform: macOS, Targets: All.

Function: Creates a new sampler based on the given image.
Notes:

Returns nil on any error.
Requires Mac OS X 10.4 to work.
See also:

matrix: An affine transformation [a b c d tx ty] defining the transformation to be applied to the sampler.

wrapmode: A string defining how pixels outside the sampler's extent are produced. Options include kCISamplerWrapBlack (pixels are transparent black, the default) and kCISamplerWrapClamp (coordinates are clamped to the extent).

FilterMode: A string defining the filter to use when sampling the image. One of kCISamplerFilterNearest (point sampling) or kCISamplerFilterLinear (bilinear interpolation, the default).

• 55.227.16 NewCISamplerMBS(ciImage as CIImageMBS) as CISamplerMBS 11581

55.227.18 NewCIVectorWithStringMBS(s as string) as CIVectorMBS

MBS MacCI Plugin, Plugin Version: 7.3, Platform: macOS, Targets: All.

Function: Creates a new vector based on content of the string.
Example:

```
dim v as CIVectorMBS
v=NewCIVectorWithStringMBS(" [ 1 2 3 ] ")
```

Notes:

Returns nil on any error.
Requires Mac OS X 10.4 to work.

55.227.19 NewCIVectorWithXMBS(x as Double) as CIVectorMBS

MBS MacCI Plugin, Plugin Version: 7.3, Platform: macOS, Targets: All.

Function: Creates a new vector based on one value.
Example:

```
dim x as Double = 1
dim v as CIVectorMBS
v=NewCIVectorWithXMBS(x)
```

Notes:

Returns nil on any error.
Requires Mac OS X 10.4 to work.

55.227.20 Blog Entries

- MBS Xojo / Real Studio Plugins, version 16.2pr1

55.227.21 NewCIVectorWithXYMBS(x as Double, y as Double) as CIVectorMBS

MBS MacCI Plugin, Plugin Version: 7.3, Platform: macOS, Targets: All.

Function: Creates a new vector based on two values.
Example:

```
dim x as Double = 1
dim y as Double = 2
dim v as CIVectorMBS
v=NewCIVectorWithXYMBS(x,y)
```

Notes:

Returns nil on any error.
Requires Mac OS X 10.4 to work.

55.227.22 NewCIVectorWithXYZMBS(x as Double, y as Double, z as Double) as CIVectorMBS

MBS MacCI Plugin, Plugin Version: 7.3, Platform: macOS, Targets: All.

Function: Creates a new vector based on three values.
Example:

```
dim x as Double = 1
dim y as Double = 2
dim z as Double = 3
dim v as CIVectorMBS
v=NewCIVectorWithXYZMBS(x,y,z)
```

Notes:

Returns nil on any error.
Requires Mac OS X 10.4 to work.

55.227.23 NewCIVectorWithXYZWMBS(x as Double, y as Double, z as Double, w as Double) as CIVectorMBS

MBS MacCI Plugin, Plugin Version: 7.3, Platform: macOS, Targets: All.

Function: Creates a new vector based on 4 values.
Example:

```
dim x as Double = 1
dim y as Double = 2
dim z as Double = 3
dim w as Double = 4
dim v as CIVectorMBS
v=NewCIVectorWithXYZWMBS(x,y,z,w)
```

Notes:

Returns nil on any error.
Requires Mac OS X 10.4 to work.

Chapter 56

CoreLocation

56.1 class CLGeocodeCompletionHandlerMBS

56.1.1 class CLGeocodeCompletionHandlerMBS

MBS MacFrameworks Plugin, Plugin Version: 12.3, Platform: macOS, Targets: All.

Function: The class to receive the Complete event from a geocoder.

56.1.2 Blog Entries

- MBS Xojo / Real Studio Plugins, version 14.2pr1

56.1.3 Xojo Developer Magazine

- 18.6, page 70: MapKit Part 7, Implementing Maps in Xojo desktop apps with the MapKitMBS plugin by Markus Winter

56.1.4 Blog Entries

- MBS Xojo / Real Studio Plugins, version 14.2pr1

56.1.5 Xojo Developer Magazine

- 18.6, page 70: MapKit Part 7, Implementing Maps in Xojo desktop apps with the MapKitMBS plugin by Markus Winter

56.1.6 Events

56.1.7 Completed(geocoder as CLGeocoderMBS, placemarks() as CLPlacemarkMBS, error as NSErrorMBS, tag as Variant)

MBS MacFrameworks Plugin, Plugin Version: 12.3, Platform: macOS, Targets: .

Function: The event to be called when a geocoding request is complete.
Notes:

Upon completion of a geocoding request, a block of this form is called to give you a chance to process the results. The parameters of this block are as follows:

placemark: Contains an array of CLPlacemark objects. For most geocoding requests, this array should contain only one entry. However, forward-geocoding requests may return multiple placemark objects in situations where the specified address could not be resolved to a single location.
If the request was canceled or there was an error in obtaining the placemark information, this parameter is nil.
error: Contains an error object (if any) indicating why the placemark data was not returned. For a list of possible error codes, see CLLocationManager Class Reference.

Available in OS X v10.8 and later.
Tag parameter added in version 14.2.

56.2 class CLGeocoderMBS

56.2.1 class CLGeocoderMBS

MBS MacFrameworks Plugin, Plugin Version: 12.3, Platform: macOS, Targets: All.

Function: The CLGeocoder class provides services for converting between a coordinate (specified as a latitude and longitude) and the user-friendly representation of that coordinate.
Notes:

A user-friendly representation of the coordinate typically consists of the street, city, state, and country information corresponding to the given location, but it may also contain a relevant point of interest, landmarks, or other identifying information. A geocoder object is a single-shot object that works with a network-based service to look up placemark information for its specified coordinate value.

To use a geocoder object, create it and call one of its forward- or reverse-geocoding methods to begin the request. Reverse-geocoding requests take a latitude and longitude value and find a user-readable address. Forward-geocoding requests take a user-readable address and find the corresponding latitude and longitude value. Forward-geocoding requests may also return additional information about the specified location, such as a point of interest or building at that location. For both types of request, the results are returned using a CLPlacemark object. In the case of forward-geocoding requests, multiple placemark objects may be returned if the provided information yielded multiple possible locations.

To make smart decisions about what types of information to return, the geocoder server uses all the information provided to it when processing the request. For example, if the user is moving quickly along a highway, it might return the name of the overall region, and not the name of a small park that the user is passing through.

Applications should be conscious of how they use geocoding. Here are some rules of thumb for using this class effectively:

Send at most one geocoding request for any one user action.
If the user performs multiple actions that involve geocoding the same location, reuse the results from the initial geocoding request instead of starting individual requests for each action.
When you want to update the user's current location automatically (such as when the user is moving), issue new geocoding requests only when the user has moved a significant distance and after a reasonable amount of time has passed. For example, in a typical situation, you should not send more than one geocoding request per minute.
Do not start a geocoding request at a time when the user will not see the results immediately. For example, do not start a request if your application is inactive or in the background.
The computer or device must have access to the network in order for the geocoder object to return detailed placemark information. Although, the geocoder stores enough information locally to report the localized country name and ISO country code for many locations. If country information is not available for a specific location, the geocoder may still report an error to your completion block.

see also

https://developer.apple.com/library/mac/# documentation/CoreLocation/Reference/CLGeocoder_class/Reference/Reference.html

56.2.2 Blog Entries

- MBS Xojo / Real Studio Plugins, version 14.2pr1
- MonkeyBread Software Releases the MBS Real Studio plug-ins in version 12.3
- CoreLocation GeoCoder in Real Studio

56.2.3 Xojo Developer Magazine

- 18.6, page 9: News
- 10.6, page 70: Clipboard Keeper, Keeping track of your clipboard history by Marc Zeedar

56.2.4 Blog Entries

- MBS Xojo / Real Studio Plugins, version 14.2pr1
- MonkeyBread Software Releases the MBS Real Studio plug-ins in version 12.3
- CoreLocation GeoCoder in Real Studio

56.2.5 Xojo Developer Magazine

- 18.6, page 9: News
- 10.6, page 70: Clipboard Keeper, Keeping track of your clipboard history by Marc Zeedar

56.2.6 Methods

56.2.7 Available as boolean

MBS MacFrameworks Plugin, Plugin Version: 12.3, Platform: macOS, Targets: All.

Function: Returns true if this class is available.

56.2.8 cancelGeocode

MBS MacFrameworks Plugin, Plugin Version: 12.3, Platform: macOS, Targets: All.

Function: Cancels a pending geocoding request.
Notes:

You can use this method to cancel a pending request and free up the resources associated with that request. Canceling a pending request causes the completion handler event to be called.

If the request is not pending, because it has already returned or has not yet begun, this method does nothing.
Available in OS X v10.8 and later.

56.2.9 Constructor

MBS MacFrameworks Plugin, Plugin Version: 12.3, Platform: macOS, Targets: All.

Function: The constructor.

56.2.10 geocodeAddressDictionary(addressDictionary as Dictionary, completionHandler as CLGeocodeCompletionHandlerMBS, tag as Variant = nil)

MBS MacFrameworks Plugin, Plugin Version: 12.3, Platform: macOS, Targets: All.

Function: Submits a forward-geocoding request using the specified address dictionary.
Notes:

addressDictionary: An Address Book dictionary containing information about the address to look up.
completionHandler: A handler object containing the code to execute at the end of the request. This code is called whether the request is successful or unsuccessful.

This method submits the specified location data to the geocoding server asynchronously and returns. Your completion handler block will be executed on the main thread. After initiating a forward-geocoding request, do not attempt to initiate another forward- or reverse-geocoding request.
Available in OS X v10.8 and later.

56.2.11 geocodeAddressString(addressString as string, completionHandler as CLGeocodeCompletionHandlerMBS, tag as Variant = nil)

MBS MacFrameworks Plugin, Plugin Version: 12.3, Platform: macOS, Targets: All.

Function: Submits a forward-geocoding request using the specified string.
Notes:

addressString: A string describing the location you want to look up. For example, you could specify the string "1 Infinite Loop, Cupertino, CA" to locate Apple headquarters.
completionHandler: A handler object containing the code to execute at the end of the request. This code is called whether the request is successful or unsuccessful.

This method submits the specified location data to the geocoding server asynchronously and returns. Your completion handler block will be executed on the main thread. After initiating a forward-geocoding request, do not attempt to initiate another forward- or reverse-geocoding request.
Available in OS X v10.8 and later.
See also:

- 56.2.12 geocodeAddressString(addressString as string, region as CLRegionMBS, completionHandler as CLGeocodeCompletionHandlerMBS, tag as Variant = nil) 11590
- 56.2.13 geocodeAddressString(addressString as string, region as CLRegionMBS, preferredLocale as NSLocaleMBS, completionHandler as CLGeocodeCompletionHandlerMBS, tag as variant = nil) 11591

56.2.12 geocodeAddressString(addressString as string, region as CLRegionMBS, completionHandler as CLGeocodeCompletionHandlerMBS, tag as Variant = nil)

MBS MacFrameworks Plugin, Plugin Version: 12.3, Platform: macOS, Targets: All.

Function: Submits a forward-geocoding request using the specified string and region information.
Notes:

addressString: A string describing the location you want to look up. For example, you could specify the string "1 Infinite Loop, Cupertino, CA" to locate Apple headquarters.
region: A geographical region to use as a hint when looking up the specified address. Specifying a region lets you prioritize the returned set of results to locations that are close to some specific geographical area, which is typically the user's current location. If nil and the application is authorized for location services, the set of results is prioritized based on the user's approximate location. Invoking this method does not trigger a location services authorization request.
completionHandler: A handler object containing the code to execute at the end of the request. This code is called whether the request is successful or unsuccessful.

This method submits the specified location data to the geocoding server asynchronously and returns. Your completion handler block will be executed on the main thread. After initiating a forward-geocoding request, do not attempt to initiate another forward- or reverse-geocoding request.
Available in OS X v10.8 and later.
See also:

- 56.2.11 geocodeAddressString(addressString as string, completionHandler as CLGeocodeCompletionHandlerMBS, tag as Variant = nil) 11589
- 56.2.13 geocodeAddressString(addressString as string, region as CLRegionMBS, preferredLocale as NSLocaleMBS, completionHandler as CLGeocodeCompletionHandlerMBS, tag as variant = nil) 11591

56.2.13 geocodeAddressString(addressString as string, region as CLRegionMBS, preferredLocale as NSLocaleMBS, completionHandler as CLGeocodeCompletionHandlerMBS, tag as variant = nil)

MBS MacFrameworks Plugin, Plugin Version: 17.4, Platform: macOS, Targets: All.

Function: Submits a forward-geocoding request using the specified string and region information.
Notes:

addressString: A string describing the location you want to look up. For example, you could specify the string "1 Infinite Loop, Cupertino, CA" to locate Apple headquarters.
region: A geographical region to use as a hint when looking up the specified address. Specifying a region lets you prioritize the returned set of results to locations that are close to some specific geographical area, which is typically the user's current location. If nil and the application is authorized for location services, the set of results is prioritized based on the user's approximate location. Invoking this method does not trigger a location services authorization request.
completionHandler: A handler object containing the code to execute at the end of the request. This code is called whether the request is successful or unsuccessful.

This method submits the specified location data to the geocoding server asynchronously and returns. Your completion handler block will be executed on the main thread. After initiating a forward-geocoding request, do not attempt to initiate another forward- or reverse-geocoding request.

Available in OS X v10.8 and later.
For macOS 10.13 or newer we can optionally pass preferred locale.
See also:

- 56.2.11 geocodeAddressString(addressString as string, completionHandler as CLGeocodeCompletionHandlerMBS, tag as Variant = nil) 11589
- 56.2.12 geocodeAddressString(addressString as string, region as CLRegionMBS, completionHandler as CLGeocodeCompletionHandlerMBS, tag as Variant = nil) 11590

56.2.14 geocodePostalAddress(postalAddress as Variant, completionHandler as CLGeocodeCompletionHandlerMBS, tag as variant = nil)

MBS MacFrameworks Plugin, Plugin Version: 17.4, Platform: macOS, Targets: All.

Function: Queries coordinates for postal address.
Notes:

postalAddress must be a CNPostalAddressMBS.
For macOS 10.13 or newer.
See also:

- 56.2.15 geocodePostalAddress(postalAddress as Variant, preferredLocale as NSLocaleMBS, completionHandler as CLGeocodeCompletionHandlerMBS, tag as variant = nil) 11592

56.2.15 geocodePostalAddress(postalAddress as Variant, preferredLocale as NSLocaleMBS, completionHandler as CLGeocodeCompletionHandlerMBS, tag as variant = nil)

MBS MacFrameworks Plugin, Plugin Version: 17.4, Platform: macOS, Targets: All.

Function: Queries coordinates for postal address.
Notes:

postalAddress must be a CNPostalAddressMBS.
For macOS 10.13 or newer.
See also:

- 56.2.14 geocodePostalAddress(postalAddress as Variant, completionHandler as CLGeocodeCompletionHandlerMBS, tag as variant = nil) 11591

56.2.16 isGeocoding as boolean

MBS MacFrameworks Plugin, Plugin Version: 12.3, Platform: macOS, Targets: All.

Function: A Boolean value indicating whether the receiver is in the middle of geocoding its value. (read-only)
Notes:

This property contains the value true if the process is ongoing or false if the process is done or has not yet been initiated.
Available in OS X v10.8 and later.

56.2.17 reverseGeocodeLocation(location as CLLocationMBS, completionHandler as CLGeocodeCompletionHandlerMBS, tag as Variant = nil)

MBS MacFrameworks Plugin, Plugin Version: 12.3, Platform: macOS, Targets: All.

Function: Submits a reverse-geocoding request for the specified location.
Notes:

location: The location object containing the coordinate data to look up.
completionHandler: The handler object containing the code to execute at the end of the request. This code is called whether the request is successful or unsuccessful.

This method submits the specified location data to the geocoding server asynchronously and returns. Your completion handler block will be executed on the main thread. After initiating a reverse-geocoding request, do not attempt to initiate another reverse- or forward-geocoding request.

Available in OS X v10.8 and later.

See also:

- 56.2.18 reverseGeocodeLocation(location as CLLocationMBS, preferredLocale as NSLocaleMBS, completionHandler as CLGeocodeCompletionHandlerMBS, tag as variant = nil) 11593

56.2.18 reverseGeocodeLocation(location as CLLocationMBS, preferredLocale as NSLocaleMBS, completionHandler as CLGeocodeCompletionHandlerMBS, tag as variant = nil)

MBS MacFrameworks Plugin, Plugin Version: 17.4, Platform: macOS, Targets: All.

Function: Submits a reverse-geocoding request for the specified location.
Notes:

location: The location object containing the coordinate data to look up.
completionHandler: The handler object containing the code to execute at the end of the request. This code is called whether the request is successful or unsuccessful.

This method submits the specified location data to the geocoding server asynchronously and returns. Your completion handler block will be executed on the main thread. After initiating a reverse-geocoding request, do not attempt to initiate another reverse- or forward-geocoding request.

Available in OS X v10.8 and later.
For macOS 10.13 or newer we can optionally pass preferred locale.
See also:

- 56.2.17 reverseGeocodeLocation(location as CLLocationMBS, completionHandler as CLGeocodeCompletionHandlerMBS, tag as Variant = nil) 11592

56.2.19 Properties

56.2.20 Handle as Integer

MBS MacFrameworks Plugin, Plugin Version: 12.3, Platform: macOS, Targets: All.

Function: The internal object reference.
Notes: (Read and Write property)

56.3 class CLHeadingMBS

56.3.1 class CLHeadingMBS

MBS MacFrameworks Plugin, Plugin Version: 12.3, Platform: macOS, Targets: All.

Function: A CLHeading object contains heading data generated by a CLLocationManager object.
Notes:

The heading data consists of computed values for true and magnetic north. It also includes the raw data for the three-dimensional vector used to compute those values.

Typically, you do not create instances of this class yourself, nor do you subclass it. Instead, you receive instances of this class through the delegate assigned to the CLLocationManager object whose startUpdatingHeading method you called.

Note: If you want heading objects to contain valid data for the trueHeading property, your location manager object should also be configured to deliver location updates. You can start the delivery of these updates by calling the location manager object's startUpdatingLocation method.
This is an abstract class. You can't create an instance, but you can get one from various plugin functions.

56.3.2 Methods

56.3.3 Available as boolean

MBS MacFrameworks Plugin, Plugin Version: 12.3, Platform: macOS, Targets: All.

Function: Returns true if this class is available.

56.3.4 Constructor

MBS MacFrameworks Plugin, Plugin Version: 13.1, Platform: macOS, Targets: All.

Function: The private constructor.

56.3.5 copy as CLHeadingMBS

MBS MacFrameworks Plugin, Plugin Version: 12.3, Platform: macOS, Targets: All.

Function: Creates a clone of this object.

56.3.6 DateTime as DateTime

MBS MacFrameworks Plugin, Plugin Version: 20.5, Platform: macOS, Targets: All.

Function: The time at which this heading was determined. (read-only)
Notes: Available in OS X v10.7 and later.

56.3.7 description as string

MBS MacFrameworks Plugin, Plugin Version: 12.3, Platform: macOS, Targets: All.

Function: Returns the heading data in a formatted text string.
Notes:

A string of the form "magneticHeading <magnetic>trueHeading <heading>accuracy <accuracy>x <x>y <y>z <z>@ <date-time>" where <magnetic>, <heading>, <accuracy>, <x>, <y>, and <z>are formatted floating-point numbers and <date-time>is a formatted date string that includes date, time, and time zone information.

Available in OS X v10.7 and later.

56.3.8 headingAccuracy as Double

MBS MacFrameworks Plugin, Plugin Version: 12.3, Platform: macOS, Targets: All.

Function: The maximum deviation (measured in degrees) between the reported heading and the true geomagnetic heading. (read-only)
Notes:

A positive value in this property represents the potential error between the value reported by the magneticHeading property and the actual direction of magnetic north. Thus, the lower the value of this property, the more accurate the heading. A negative value means that the reported heading is invalid, which can occur when the device is uncalibrated or there is strong interference from local magnetic fields.

Available in OS X v10.7 and later.

56.3.9 kCLHeadingFilterNone as Double

MBS MacFrameworks Plugin, Plugin Version: 12.3, Platform: macOS, Targets: All.

Function: Special value for heading filter to define that you don't want to filter.

56.3.10 magneticHeading as Double

MBS MacFrameworks Plugin, Plugin Version: 12.3, Platform: macOS, Targets: All.

Function: The heading (measured in degrees) relative to magnetic north. (read-only)
Notes:

The value in this property represents the heading relative to the magnetic North Pole, which is different from the geographic North Pole. The value 0 means the device is pointed toward magnetic north, 90 means it is pointed east, 180 means it is pointed south, and so on. The value in this property should always be valid.

If the headingAccuracy property contains a negative value, the value in this property should be considered unreliable.

Available in OS X v10.7 and later.

56.3.11 timestamp as date

MBS MacFrameworks Plugin, Plugin Version: 12.3, Platform: macOS, Targets: Desktop, Console & Web.

Function: The time at which this heading was determined. (read-only)
Notes: Available in OS X v10.7 and later.

56.3.12 trueHeading as Double

MBS MacFrameworks Plugin, Plugin Version: 12.3, Platform: macOS, Targets: All.

Function: The heading (measured in degrees) relative to true north. (read-only)
Notes:

The value in this property represents the heading relative to the geographic North Pole. The value 0 means the device is pointed toward true north, 90 means it is pointed due east, 180 means it is pointed due south, and so on. A negative value indicates that the heading could not be determined.

Important This property contains a valid value only if location updates are also enabled for the corresponding location manager object. Because the position of true north is different from the position of magnetic north on the Earth's surface, Core Location needs the current location of the device to compute the value of this property.

Available in OS X v10.7 and later.

56.3.13 x as Double

MBS MacFrameworks Plugin, Plugin Version: 12.3, Platform: macOS, Targets: All.

Function: The geomagnetic data (measured in microteslas) for the x-axis. (read-only)
Notes:

This value represents the x-axis deviation from the magnetic field lines being tracked by the device.
Available in OS X v10.7 and later.

56.3.14 y as Double

MBS MacFrameworks Plugin, Plugin Version: 12.3, Platform: macOS, Targets: All.

Function: The geomagnetic data (measured in microteslas) for the y-axis. (read-only)
Notes:

This value represents the y-axis deviation from the magnetic field lines being tracked by the device.
Available in OS X v10.7 and later.

56.3.15 z as Double

MBS MacFrameworks Plugin, Plugin Version: 12.3, Platform: macOS, Targets: All.

Function: The geomagnetic data (measured in microteslas) for the z-axis. (read-only)
Notes:

This value represents the z-axis deviation from the magnetic field lines being tracked by the device.
Available in OS X v10.7 and later.

56.3.16 Properties

56.3.17 Handle as Integer

MBS MacFrameworks Plugin, Plugin Version: 12.3, Platform: macOS, Targets: All.

Function: The internal object reference.
Notes: (Read and Write property)

56.4 class CLLocationCoordinate2DMBS

56.4.1 class CLLocationCoordinate2DMBS

MBS MacFrameworks Plugin, Plugin Version: 14.1, Platform: macOS, Targets: All.

Function: The class for a location coordinate.

56.4.2 Blog Entries

- MBS Xojo / Real Studio Plugins, version 14.1pr3

56.4.3 Xojo Developer Magazine

- 19.4, page 61: Exploring Cryptography, Part 2, Introducing the MonoAlphabetic Substitution Cipher by Eugene Dakin
- 18.6, page 47: Get Ready for Git (Part 1), A quick start on using version control with Xojo by Justin Elliott
- 18.5, page 79: Maps (Part 6), A deep dive into Annotations by Markus Winter
- 18.3, page 81: Xojo Maps, Part 4, Finding and Displaying Addresses with the MapKitMBS plugin by Markus Winter

56.4.4 Blog Entries

- MBS Xojo / Real Studio Plugins, version 14.1pr3

56.4.5 Xojo Developer Magazine

- 19.4, page 61: Exploring Cryptography, Part 2, Introducing the MonoAlphabetic Substitution Cipher by Eugene Dakin
- 18.6, page 47: Get Ready for Git (Part 1), A quick start on using version control with Xojo by Justin Elliott
- 18.5, page 79: Maps (Part 6), A deep dive into Annotations by Markus Winter
- 18.3, page 81: Xojo Maps, Part 4, Finding and Displaying Addresses with the MapKitMBS plugin by Markus Winter

56.4.6 Methods

56.4.7 Constructor(latitude as Double = 0.0, longitude as Double = 0.0)

MBS MacFrameworks Plugin, Plugin Version: 14.1, Platform: macOS, Targets: All.

Function: Initializes a coordinate with values.

56.4.8 Properties

56.4.9 latitude as Double

MBS MacFrameworks Plugin, Plugin Version: 14.1, Platform: macOS, Targets: All.

Function: The latitude.
Notes: (Read and Write property)

56.4.10 longitude as Double

MBS MacFrameworks Plugin, Plugin Version: 14.1, Platform: macOS, Targets: All.

Function: The longitude.
Notes: (Read and Write property)

56.5 class CLLocationManagerMBS

56.5.1 class CLLocationManagerMBS

MBS MacFrameworks Plugin, Plugin Version: 9.6, Platform: macOS, Targets: All.

Function: The CoreLocation base class.
Example:

```
dim c as new CLLocationManagerMBS

c.startUpdatingLocation
```

Notes:

The CLLocationManagerMBS class defines the interface for configuring the delivery of location- and heading-related events to your application. You use an instance of this class to establish the parameters that determine when location and heading events should be delivered. You can also a location manager object to retrieve the most recent location data.

To use a CLLocationManagerMBS object to deliver location events, create an instance, configure the desired accuracy and distance filter values, and call the startUpdatingLocation method. The location service returns an initial location as quickly as possible, returning cached information when available. After delivery of the initial event notification, the CLLocationManagerMBS object may deliver additional events if the minimum threshold distance (as specified by the distanceFilter property) is exceeded or a more accurate location value is determined.

Important: The user has the option of denying an application's access to the location service data. During its initial uses by an application, the Core Location framework prompts the user to confirm that using the location service is acceptable. If the user denies the request, the CLLocationManagerMBS object reports an appropriate error to its delegate during future requests.

See also documentation from Apple for the CLLocationManager class:
https://developer.apple.com/library/mac/# documentation/CoreLocation/Reference/CLLocationManager_Class/CLLocationManager/CLLocationManager.html

See WindowsLocationManagerMBS class for Windows.

56.5.2 Blog Entries

- MBS Xojo / Real Studio Plugins, version 14.5pr4
- MBS Xojo / Real Studio Plugins, version 13.5pr1

- MBS REALbasic plug-in 9.6

56.5.3 Blog Entries

- MBS Xojo / Real Studio Plugins, version 14.5pr4
- MBS Xojo / Real Studio Plugins, version 13.5pr1
- MBS REALbasic plug-in 9.6

56.5.4 Methods

56.5.5 authorizationStatus as Integer

MBS MacFrameworks Plugin, Plugin Version: 11.2, Platform: macOS, Targets: All.

Function: Returns the application's authorization status for using location services.
Notes:

The authorization status of a given application is managed by the system and determined by several factors. Applications must be explicitly authorized to use location services by the user and location services must themselves currently be enabled for the system. This authorization takes place automatically when your application first attempts to use location services.

Available on Mac OS X 10.7 or later.

56.5.6 CheckEvents

MBS MacFrameworks Plugin, Plugin Version: 15.0, Platform: macOS, Targets: All.

Function: Checks for new events.
Notes:

This is a helper app to make CoreLocation geocoder work in web projects.
Should not be called in desktop apps.
But for a web app, use a Timer (not WebTimer) to run it on main loop every few milliseconds (e.g. 500 ms).

56.5.7 Constructor

MBS MacFrameworks Plugin, Plugin Version: 9.6, Platform: macOS, Targets: All.

Function: The constructor.
Example:

```
dim c as new CLLocationManagerMBS

MsgBox str(c.Handle) // not zero on success
```

56.5.8 deferredLocationUpdatesAvailable as boolean

MBS MacFrameworks Plugin, Plugin Version: 13.5, Platform: macOS, Targets: All.

Function: Returns true if the device supports deferred location updates, otherwise false.
Notes: Requires Mac OS X 10.9.

56.5.9 Destructor

MBS MacFrameworks Plugin, Plugin Version: 13.0, Platform: macOS, Targets: All.

Function: The destructor.

56.5.10 dismissHeadingCalibrationDisplay

MBS MacFrameworks Plugin, Plugin Version: 12.3, Platform: macOS, Targets: All.

Function: Dismisses the heading calibration view from the screen immediately.
Notes: Core Location uses the heading calibration alert to calibrate the available heading hardware as needed. The display of this view is automatic, assuming your delegate supports displaying the view at all. If the view is displayed, you can use this method to dismiss it after an appropriate amount of time to ensure that your application's user interface is not unduly disrupted.

56.5.11 headingAvailable as boolean

MBS MacFrameworks Plugin, Plugin Version: 11.2, Platform: macOS, Targets: All.

Function: Returns a Boolean value indicating whether the location manager is able to generate heading-related events.
Example:

```
msgbox "headingAvailable available: "+str(CLLocationManagerMBS.headingAvailable)
```

Notes:

Returns true if heading data is available or false if it is not.

Heading data may not be available on all iOS-based devices. You should check the value returned by this method before asking the location manager to deliver heading-related events.

Available on Mac OS X 10.7 or later.

56.5.12 kCLErrorDomain as string

MBS MacFrameworks Plugin, Plugin Version: 12.3, Platform: macOS, Targets: All.

Function: The domain for Core Location errors. This value is used in the NSError class.

56.5.13 kCLErrorUserInfoAlternateRegionKey as string

MBS MacFrameworks Plugin, Plugin Version: 12.3, Platform: macOS, Targets: All.

Function: A key in the user information dictionary of an kCLErrorRegionMonitoringResponseDelayed error whose value is a CLRegionMBS object that the location services can more effectively monitor.

56.5.14 locationServicesAvailable as boolean

MBS MacFrameworks Plugin, Plugin Version: 9.6, Platform: macOS, Targets: All.

Function: Whether the CoreLocation framework is available.
Example:

```
if CLLocationManagerMBS.locationServicesAvailable then
if CLLocationManagerMBS.locationServicesEnabled then
MsgBox "available and enabled"
else
MsgBox "available and not enabled"
end if
else
MsgBox "Not available"
end if
```

Notes: Returns true on Mac OS X 10.6 and false on all other systems.

56.5.15 locationServicesEnabled as boolean

MBS MacFrameworks Plugin, Plugin Version: 9.6, Platform: macOS, Targets: All.

Function: A Boolean value indicating whether location services are enabled on the device.
Example:

```
if CLLocationManagerMBS.locationServicesAvailable then
if CLLocationManagerMBS.locationServicesEnabled then
MsgBox "available and enabled"
else
MsgBox "available and not enabled"
end if
else
MsgBox "Not available"
end if
```

56.5.16 monitoredRegions as CLRegionMBS()

MBS MacFrameworks Plugin, Plugin Version: 11.2, Platform: macOS, Targets: All.

Function: The array of shared regions monitored by all location manager objects.
Notes:

You cannot add regions to this property directly. Instead, you must register regions by calling the startMonitoringForRegion method. The regions in this property are shared by all instances of the CLLocationManagerMBS class in your application.

The objects in this set may not necessarily be the same objects you specified at registration time. Only the region data itself is maintained by the system. Therefore, the only way to uniquely identify a registered region is using its identifier property.

The location manager persists region data between launches of your application. If your application is terminated and then relaunched, the contents of this property are repopulated with region objects that contain the previously registered data.

Available on Mac OS X 10.7 or later.

56.5.17 regionMonitoringAvailable as boolean

MBS MacFrameworks Plugin, Plugin Version: 11.2, Platform: macOS, Targets: All.

Function: Returns a Boolean indicating whether region monitoring is supported on the current device.

Example:

msgbox "regionMonitoringAvailable available: "+str(CLLocationManagerMBS.regionMonitoringAvailable)

Notes:

Available on Mac OS X 10.7 or later.

Returns true if region monitoring is available or false if it is not.

Support for region monitoring may not be available on all devices and models. You should check the value of this property before attempting to set up any regions or initiate region monitoring.

Even if region monitoring support is present on a device, it may still be unavailable because the user disabled it for the current application or for all applications.

56.5.18 regionMonitoringEnabled as boolean

MBS MacFrameworks Plugin, Plugin Version: 11.2, Platform: macOS, Targets: All.

Function: Returns a Boolean indicating whether region monitoring is currently enabled.
Notes:

Returns true if region monitoring is available and is currently enabled or false if it is unavailable or not enabled.

The user can enable or disable location services (including region monitoring) altogether from the System Preferences.

You should check the return value of this method before starting region monitoring updates to determine if the user currently allows location services to be used at all. If this method returns false and you start region monitoring updates anyway, the Core Location framework prompts the user with a confirmation panel asking whether location services should be reenabled.

This method does not check to see if region monitoring capabilities are actually supported by the device. Therefore, you should also check the return value of the regionMonitoringAvailable class method before attempting to start region monitoring services.

Available on Mac OS X 10.7 or later.

56.5.19 significantLocationChangeMonitoringAvailable as boolean

MBS MacFrameworks Plugin, Plugin Version: 11.2, Platform: macOS, Targets: All.

Function: Returns true if the device supports significant location change monitoring, otherwise false.
Example:

msgbox "significantLocationChangeMonitoringAvailable available: "+str(CLLocationManagerMBS.significantLocationChangeMonitoringAvailable)

Notes:

Available on Mac OS X 10.7 or later.

This method indicates whether the device is able to report updates based on significant location changes only. (This primarily involves detecting changes in the cell tower currently associated with the device.) This capability provides tremendous power savings for applications that want to track a user's approximate location and do not need highly accurate position information.

56.5.20 startMonitoringForRegion(region as CLRegionMBS)

MBS MacFrameworks Plugin, Plugin Version: 12.3, Platform: macOS, Targets: All.

Function: Starts monitoring the specified region.
Notes:

region: The region object that defines the boundary to monitor. This parameter must not be nil.

You must call this method separately for each region you want to monitor. If an existing region with the same identifier is already being monitored by the application, the old region is replaced by the new one. The regions you add using this method are shared by all location manager objects in your application and stored in the monitoredRegions property.

Region events are delivered to the didEnterRegion and didExitRegion events. If there is an error, the location manager calls the monitoringDidFailForRegion event instead.

56.5.21 startMonitoringSignificantLocationChanges

MBS MacFrameworks Plugin, Plugin Version: 9.6, Platform: macOS, Targets: All.

Function: Starts the generation of updates based on significant location changes.
Example:

```
dim c as new CLLocationManagerMBS

c.startMonitoringSignificantLocationChanges
```

Notes:

This method initiates the delivery of location events asynchronously, returning shortly after you call it. Location events are delivered to your delegate's didUpdateToLocation event. The first event to be delivered is usually the most recently cached location event (if any) but may be a newer event in some circumstances. Obtaining a current location fix may take several additional seconds, so be sure to check the timestamps on the location events in your event code.

After returning a current location fix, the receiver generates update events only when a significant change in the user's location is detected. For example, it might generate a new event when the device becomes associated with a different cell tower. It does not rely on the value in the distanceFilter property to generate events. Calling this method several times in succession does not automatically result in new events being generated. Calling stopMonitoringSignificantLocationChanges in between, however, does cause a new initial event to be sent the next time you call this method.

In addition to your subclass implementing the didUpdateToLocation event, it should also implement the didFailWithError event to respond to potential errors.

Available in Mac OS X 10.7 or later.

56.5.22 startUpdatingHeading

MBS MacFrameworks Plugin, Plugin Version: 12.3, Platform: macOS, Targets: All.

Function: Starts the generation of updates that report the user's current heading.
Notes:

This method returns immediately. Calling this method when the receiver is stopped causes it to obtain an initial heading and notify your delegate. After that, the receiver generates update events when the value in the headingFilter property is exceeded.

Before calling this method, you should always check the headingAvailable property to see whether heading information is supported on the current device. If heading information is not supported, calling this method has no effect and does not result in the delivery of events to your delegate.

Calling this method several times in succession does not automatically result in new events being generated. Calling stopUpdatingHeading in between, however, does cause a new initial event to be sent the next time you call this method.

If you start this service and your application is suspended, the system stops the delivery of events until your application starts running again (either in the foreground or background). If your application is terminated, the delivery of new heading events stops altogether and must be restarted by your code when the application is relaunched.

Heading events are delivered to the didUpdateHeading event. If there is an error, the location manager calls the
didFailWithError event instead.

56.5.23 startUpdatingLocation

MBS MacFrameworks Plugin, Plugin Version: 9.6, Platform: macOS, Targets: All.

Function: Starts the generation of updates that report the user's current location.
Example:

```
dim c as new CLLocationManagerMBS

c.startUpdatingLocation
```

Notes:

This method returns immediately. Calling this method when the receiver is stopped causes it to obtain an initial location fix (which may take several seconds) and notify your delegate. After that, the receiver generates update events primarily when the value in the distanceFilter property is exceeded. Updates may be delivered in other situations though. For example, the receiver may send another notification if the hardware gathers a more accurate location reading.

Calling this method several times in succession does not automatically result in new events being generated. Calling stopUpdatingLocation in between, however, does cause a new initial event to be sent the next time you call this method.

56.5.24 stopMonitoringForRegion(region as CLRegionMBS)

MBS MacFrameworks Plugin, Plugin Version: 11.2, Platform: macOS, Targets: All.

Function: Stops monitoring the specified region.
Notes:

region: The region object currently being monitored. This parameter must not be nil.

If the specified region object is not currently being monitored, this method has no effect.

Available on Mac OS X 10.7 or later.

56.5.25 stopMonitoringSignificantLocationChanges

MBS MacFrameworks Plugin, Plugin Version: 11.2, Platform: macOS, Targets: All.

Function: Stops the delivery of location events based on significant location changes.
Notes:

Use this method to stop the delivery of location events that was started using the startMonitoringSignificantLocationChanges method.
Available on Mac OS X 10.7 or later.

56.5.26 stopUpdatingHeading

MBS MacFrameworks Plugin, Plugin Version: 12.3, Platform: macOS, Targets: All.

Function: Stops the generation of heading updates.
Notes: Call this method whenever your code no longer needs to receive heading-related events. Disabling event delivery gives the receiver the option of disabling the appropriate hardware (and thereby saving power) when no clients need location data. You can always restart the generation of heading updates by calling the startUpdatingHeading method again.

56.5.27 stopUpdatingLocation

MBS MacFrameworks Plugin, Plugin Version: 9.6, Platform: macOS, Targets: All.

Function: Stops the generation of location updates.
Example:

```
dim c as new CLLocationManagerMBS

c.startUpdatingLocation
// later
c.stopUpdatingLocation
```

Notes: You should call this method whenever your code no longer needs to receive location-related events. Disabling event delivery gives the receiver the option of disabling the appropriate hardware (and thereby saving power) when no clients need location data. You can always restart the generation of location updates

by calling the startUpdatingLocation method again.

56.5.28 Properties

56.5.29 desiredAccuracy as Double

MBS MacFrameworks Plugin, Plugin Version: 9.6, Platform: macOS, Targets: All.

Function: The desired accuracy of the location data.
Example:

```
dim c as new CLLocationManagerMBS

c.desiredAccuracy=CLLocationMBS.kCLLocationAccuracyBest
```

Notes:

The receiver does its best to achieve the requested accuracy; however, the actual accuracy is not guaranteed.

You should assign a value to this property that is appropriate for your usage scenario. In other words, if you need only the current location within a few kilometers, you should not specify kCLLocationAccuracyBest for the accuracy. Determining a location with greater accuracy requires more time and more power.

When requesting high accuracy location data, the initial event delivered by the location service may not have the accuracy you requested. The location service delivers the initial event as quickly as possible. It then continues to determine the location with the accuracy you requested and delivers additional events, as necessary, when that data is available.

The default value of this property is kCLLocationAccuracyBest.
(Read and Write property)

56.5.30 distanceFilter as Double

MBS MacFrameworks Plugin, Plugin Version: 9.6, Platform: macOS, Targets: All.

Function: The minimum distance (measured in meters) a device must move laterally before an update event is generated.
Example:

```
dim c as new CLLocationManagerMBS
c.distanceFilter=CLLocationMBS.kCLDistanceFilterNone
```

Notes:

This distance is measured relative to the previously delivered location. Use the value kCLDistanceFilterNone to be notified of all movements.

The default value of this property is kCLDistanceFilterNone.
(Read and Write property)

56.5.31 Handle as Integer

MBS MacFrameworks Plugin, Plugin Version: 9.6, Platform: macOS, Targets: All.

Function: The internal reference to the CLLocationManager object.
Example:

```
dim c as new CLLocationManagerMBS

MsgBox str(c.Handle) // not zero on success
```

Notes: (Read and Write property)

56.5.32 location as CLLocationMBS

MBS MacFrameworks Plugin, Plugin Version: 9.6, Platform: macOS, Targets: All.

Function: The most recently retrieved user location.
Example:

```
dim c as new CLLocationMBS(1,2,3,4,5,nil)

MsgBox c.description
```

Notes:

The value of this property is nil if no location data has ever been retrieved.

It is a good idea to check the timestamp of the location that is returned. If the receiver is currently gathering location data, but the minimum distance filter is large, the returned location might be relatively old. If it is, you can stop the receiver and start it again to force an update.
(Read only property)

56.5.33 maximumRegionMonitoringDistance as Double

MBS MacFrameworks Plugin, Plugin Version: 11.2, Platform: macOS, Targets: All.

Function: The largest boundary distance that can be assigned to a region.
Notes:

This property defines the largest boundary distance allowed from a region's center point. Attempting to monitor a region with a distance larger than this value causes the location manager to send a kCLErrorRegionMonitoringFailure error to the delegate.

If region monitoring is unavailable or not supported, the value in this property is -1.

Available on Mac OS X 10.7 or later.
(Read only property)

56.5.34 purpose as string

MBS MacFrameworks Plugin, Plugin Version: 11.2, Platform: macOS, Targets: All.

Function: An application-provided string that describes the reason for using location services.
Notes:

If this property is not "" and the system needs to ask for the user's consent to use location services, it displays the provided string. You can use this string to explain why your application is using location services.

You must set the value of this property prior to starting any location services. Because the string is ultimately displayed to the user, you should always load it from a localized strings file.

Available on Mac OS X 10.7 or later.
(Read and Write property)

56.5.35 Events

56.5.36 didChangeAuthorizationStatus(status as Integer)

MBS MacFrameworks Plugin, Plugin Version: 11.2, Platform: macOS, Targets: .

Function: Tells the delegate that the authorization status for the application changed.
Notes:

status: The new authorization status for the application.

This method is called whenever the application's ability to use location services changes. Changes can occur because the user allowed or denied the use of location services for your application or for the system as a whole.

56.5.37 didEnterRegion(region as CLRegionMBS)

MBS MacFrameworks Plugin, Plugin Version: 11.2, Platform: macOS, Targets: .

Function: Tells the delegate that the user entered the specified region.
Notes:

region: An object containing information about the region that was entered.

The region object provided may not be the same one that was registered. As a result, you should never perform pointer-level comparisons to determine equality. Instead, use the region's identifier string to determine if your delegate should respond.

56.5.38 didExitRegion(region as CLRegionMBS)

MBS MacFrameworks Plugin, Plugin Version: 11.2, Platform: macOS, Targets: .

Function: Tells the delegate that the user left the specified region.
Notes:

manager: The location manager object reporting the event.
region: An object containing information about the region that was exited.

The region object provided may not be the same one that was registered. As a result, you should never perform pointer-level comparisons to determine equality. Instead, use the region's identifier string to determine if your delegate should respond.

56.5.39 didFailWithError(error as NSErrorMBS)

MBS MacFrameworks Plugin, Plugin Version: 11.2, Platform: macOS, Targets: .

Function: Tells you that the location manager was unable to retrieve a location value.
Notes:

error: The error object containing the reason why the location could not be retrieved.

If the location service is unable to retrieve a location fix right away, it reports a kCLErrorLocationUnknown error and keeps trying. In such a situation, you can simply ignore the error and wait for a new event.

If the user denies your application's use of the location service, this method reports a kCLErrorDenied error. Upon receiving such an error, you should stop the location service.

56.5.40 didFinishDeferredUpdatesWithError(error as NSErrorMBS)

MBS MacFrameworks Plugin, Plugin Version: 13.5, Platform: macOS, Targets: .

Function: Invoked when deferred updates will no longer be delivered.
Notes:

Stopping location, disallowing deferred updates, and meeting a specified criterion are all possible reasons for finishing deferred updates.

An error will be returned if deferred updates end before the specified criteria are met (see CLError).
Requires Mac OS X 10.9.

56.5.41 didStartMonitoringForRegion(region as CLRegionMBS)

MBS MacFrameworks Plugin, Plugin Version: 12.3, Platform: macOS, Targets: .

Function: Tells you that a new region is being monitored.
Notes: region: The region that is being monitored.

56.5.42 didUpdate(newLocation as CLLocationMBS, oldLocation as CLLocationMBS)

MBS MacFrameworks Plugin, Plugin Version: 11.2, Platform: macOS, Targets: .

Function: Tells you that a new location value is available.
Notes:

newLocation: The new location data.
oldLocation: The location data from the previous update. If this is the first update event delivered by this location manager, this parameter is nil.

By the time this event is called, the new location data is also available directly from the CLLocationManagerMBS object. The newLocation parameter may contain the data that was cached from a previous usage of the location service. You can use the timestamp property of the location object to determine how recent

the location data is.

56.5.43 didUpdateHeading(newHeading as CLHeadingMBS)

MBS MacFrameworks Plugin, Plugin Version: 12.3, Platform: macOS, Targets: .

Function: Tells you that the location manager received updated heading information.
Notes:

Implementation of this method is optional but expected if you start heading updates using the startUpdatingHeading method.

The location manager object calls this method after you initially start the heading service. Subsequent events are delivered when the previously reported value changes by more than the value specified in the headingFilter property of the location manager object.

56.5.44 didUpdateLocations(locations() as CLLocationMBS)

MBS MacFrameworks Plugin, Plugin Version: 13.5, Platform: macOS, Targets: .

Function: Invoked when new locations are available.
Notes:

Required for delivery of deferred locations.
If implemented, updates will not be delivered to didUpdate.
Requires Mac OS X 10.9.

56.5.45 monitoringDidFailForRegion(region as CLRegionMBS, error as NSErrorMBS)

MBS MacFrameworks Plugin, Plugin Version: 11.2, Platform: macOS, Targets: .

Function: Tells the delegate that a region monitoring error occurred.
Notes:

region: The region for which the error occurred.
error: An error object containing the error code that indicates why region monitoring failed.

If an error occurs while trying to monitor a given region, the location manager sends this message to its delegate. Region monitoring might fail because the region itself cannot be monitored or because there was a more general failure in configuring the region monitoring service.

Although implementation of this event is optional, it is recommended that you implement it if you use region monitoring in your application.

56.5.46 Constants

56.5.47 kCLAuthorizationStatusAuthorized = 3

MBS MacFrameworks Plugin, Plugin Version: 11.2.

Function: One of the authorization status constants.
Notes: This application is authorized to use location services.

56.5.48 kCLAuthorizationStatusDenied = 2

MBS MacFrameworks Plugin, Plugin Version: 11.2.

Function: One of the authorization status constants.
Notes: The user explicitly denied the use of location services for this application or location services are currently disabled in Settings.

56.5.49 kCLAuthorizationStatusNotDetermined = 0

MBS MacFrameworks Plugin, Plugin Version: 11.2.

Function: One of the authorization status constants.
Notes: The user has not yet made a choice regarding whether this application can use location services.

56.5.50 kCLAuthorizationStatusRestricted = 1

MBS MacFrameworks Plugin, Plugin Version: 11.2.

Function: One of the authorization status constants.
Notes: This application is not authorized to use location services. The user cannot change this application's status, possibly due to active restrictions such as parental controls being in place.

56.5.51 kCLDeviceOrientationFaceDown = 6

MBS MacFrameworks Plugin, Plugin Version: 12.3.

Function: One of the orientation constants
Notes: The device is held parallel to the ground with the screen facing downwards.

56.5.52 kCLDeviceOrientationFaceUp = 5

MBS MacFrameworks Plugin, Plugin Version: 12.3.

Function: One of the orientation constants
Notes: The device is held parallel to the ground with the screen facing upwards.

56.5.53 kCLDeviceOrientationLandscapeLeft = 3

MBS MacFrameworks Plugin, Plugin Version: 12.3.

Function: One of the orientation constants
Notes: The device is in landscape mode, with the device held upright and the home button on the right side.

56.5.54 kCLDeviceOrientationLandscapeRight = 4

MBS MacFrameworks Plugin, Plugin Version: 12.3.

Function: One of the orientation constants
Notes: The device is in landscape mode, with the device held upright and the home button on the left side.

56.5.55 kCLDeviceOrientationPortrait = 1

MBS MacFrameworks Plugin, Plugin Version: 12.3.

Function: One of the orientation constants
Notes: The device is in portrait mode, with the device held upright and the home button at the bottom.

56.5.56 kCLDeviceOrientationPortraitUpsideDown = 2

MBS MacFrameworks Plugin, Plugin Version: 12.3.

Function: One of the orientation constants
Notes: The device is in portrait mode but upside down, with the device held upright and the home button at the top.

56.5.57 kCLDeviceOrientationUnknown = 0

MBS MacFrameworks Plugin, Plugin Version: 12.3.

Function: One of the orientation constants
Notes: The orientation is currently not known.

56.5.58 kCLErrorDenied = 1

MBS MacFrameworks Plugin, Plugin Version: 9.6.

Function: One of the error codes reported by the location manager error event.
Notes: Access to the location service was denied by the user.

56.5.59 kCLErrorGeocodeCanceled = 10

MBS MacFrameworks Plugin, Plugin Version: 12.3.

Function: One of the CoreLocation error constants.
Notes: The geocode request was canceled.

56.5.60 kCLErrorGeocodeFoundNoResult = 8

MBS MacFrameworks Plugin, Plugin Version: 12.3.

Function: One of the CoreLocation error constants.
Notes: The geocode request yielded no result.

56.5.61 kCLErrorGeocodeFoundPartialResult = 9

MBS MacFrameworks Plugin, Plugin Version: 12.3.

Function: One of the CoreLocation error constants.
Notes: The geocode request yielded a partial result.

56.5.62 kCLErrorHeadingFailure = 3

MBS MacFrameworks Plugin, Plugin Version: 12.3.

Function: One of the CoreLocation error constants.
Notes: The heading could not be determined.

56.5.63 kCLErrorLocationUnknown = 0

MBS MacFrameworks Plugin, Plugin Version: 9.6.

Function: One of the error codes reported by the location manager error event.
Notes: The location manager was unable to obtain a location value right now.

56.5.64 kCLErrorNetwork = 2

MBS MacFrameworks Plugin, Plugin Version: 12.3.

Function: One of the CoreLocation error constants.
Notes: The network was unavailable or a network error occurred.

56.5.65 kCLErrorRegionMonitoringDenied = 4

MBS MacFrameworks Plugin, Plugin Version: 12.3.

Function: One of the CoreLocation error constants.
Notes: Access to the region monitoring service was denied by the user.

56.5.66 kCLErrorRegionMonitoringFailure = 5

MBS MacFrameworks Plugin, Plugin Version: 12.3.

Function: One of the CoreLocation error constants.
Notes: A registered region cannot be monitored.

56.5.67 kCLErrorRegionMonitoringResponseDelayed = 7

MBS MacFrameworks Plugin, Plugin Version: 12.3.

Function: One of the CoreLocation error constants.
Notes: Core Location will deliver events but they may be delayed.

56.5.68 kCLErrorRegionMonitoringSetupDelayed = 6

MBS MacFrameworks Plugin, Plugin Version: 12.3.

Function: One of the CoreLocation error constants.
Notes: Core Location could not initialize the region monitoring feature immediately.

56.6 class CLLocationMBS

56.6.1 class CLLocationMBS

MBS MacFrameworks Plugin, Plugin Version: 9.6, Platform: macOS, Targets: All.

Function: A CLLocationMBS object represents the location data generated by a CLLocationManagerMBS object.
Example:

```
dim c as new CLLocationMBS(50,7)

MsgBox c.description

// example output: <+50.00000000, +7.00000000>+/- 0.00m (speed -1.00 mps / course -1.00) @ 2009-08-28 23:59:58 +0200
```

Notes:

This object incorporates the geographical coordinates and altitude of the device's location along with values indicating the accuracy of the measurements and when those measurements were made. On some devices, this class also reports information about the speed and heading in which the device is moving.

Typically, you use a CLLocationManagerMBS object to create instances of this class based on the last known location of the user's device. You can create instances yourself, however, if you want to cache custom location data or get the distance between two different coordinate points.

This class is designed to be used as is and should not be subclassed.

Requires Mac OS X 10.6

56.6.2 Blog Entries

- MBS REALbasic plug-in 9.6

56.6.3 Xojo Developer Magazine

- 18.6, page 71: MapKit Part 7, Implementing Maps in Xojo desktop apps with the MapKitMBS plugin by Markus Winter
- 18.3, page 80: Xojo Maps, Part 4, Finding and Displaying Addresses with the MapKitMBS plugin by Markus Winter

56.6.4 Blog Entries

- MBS REALbasic plug-in 9.6

56.6.5 Xojo Developer Magazine

- 18.6, page 71: MapKit Part 7, Implementing Maps in Xojo desktop apps with the MapKitMBS plugin by Markus Winter
- 18.3, page 80: Xojo Maps, Part 4, Finding and Displaying Addresses with the MapKitMBS plugin by Markus Winter

56.6.6 Methods

56.6.7 Available as boolean

MBS MacFrameworks Plugin, Plugin Version: 12.3, Platform: macOS, Targets: All.

Function: Returns true if this class is available.

56.6.8 Constructor(latitude as Double, longitude as Double)

MBS MacFrameworks Plugin, Plugin Version: 9.6, Platform: macOS, Targets: All.

Function: Initializes and returns a location object with the specified latitude and longitude.
Example:

```
dim c as new CLLocationMBS(50,7)

MsgBox c.description

// example output: <+50.00000000, +7.00000000>+/- 0.00m (speed -1.00 mps / course -1.00) @ 2009-08-28 23:59:58 +0200
```

Notes:

latitude: The latitude of the coordinate point.
longitude: The longitude of the coordinate point.

Typically, you acquire location objects from the location service, but you can use this method to create new location objects for other uses in your application. When using this method, the other properties of the object are initialized to appropriate values. In particular, the altitude and horizontalAccuracy properties are set to 0, the verticalAccuracy property is set to -1 to indicate that the altitude value is invalid, and the

timestamp property is set to the time at which the instance was initialized.

Requires Mac OS X 10.6
See also:

- 56.6.9 Constructor(latitude as Double, longitude as Double, altitude as Double, horizontalAccuracy as Double, verticalAccuracy as Double, course as Double, speed as Double, timestamp as date) 11623
- 56.6.10 Constructor(latitude as double, longitude as double, altitude as double, horizontalAccuracy as double, verticalAccuracy as double, course as double, speed as double, timestamp as dateTime) 11624
- 56.6.11 Constructor(latitude as Double, longitude as Double, altitude as Double, horizontalAccuracy as Double, verticalAccuracy as Double, timestamp as date) 11624
- 56.6.12 Constructor(latitude as double, longitude as double, altitude as double, horizontalAccuracy as double, verticalAccuracy as double, timestamp as dateTime) 11625

56.6.9 Constructor(latitude as Double, longitude as Double, altitude as Double, horizontalAccuracy as Double, verticalAccuracy as Double, course as Double, speed as Double, timestamp as date)

MBS MacFrameworks Plugin, Plugin Version: 11.2, Platform: macOS, Targets: Desktop, Console & Web.

Function: Initializes a location object with the specified coordinate and course information.
Notes:

latitude and longitude: A coordinate structure containing the latitude and longitude values.
altitude: The altitude value for the location.
horizontalAccuracy: The accuracy of the coordinate value. Specifying a negative number indicates that the coordinate value is invalid.
verticalAccuracy: The accuracy of the altitude value. Specifying a negative number indicates that the altitude value is invalid.
course: The direction of travel for the location.
speed: The current speed associated with this location.
timestamp: The time to associate with the location object. Typically, you would set this to the current time.

Typically, you acquire location objects from the location service, but you can use this method to create new location objects for other uses in your application.

Available on Mac OS X 10.7 or newer.
See also:

- 56.6.8 Constructor(latitude as Double, longitude as Double) 11622
- 56.6.10 Constructor(latitude as double, longitude as double, altitude as double, horizontalAccuracy as double, verticalAccuracy as double, course as double, speed as double, timestamp as dateTime) 11624

- 56.6.11 Constructor(latitude as Double, longitude as Double, altitude as Double, horizontalAccuracy as Double, verticalAccuracy as Double, timestamp as date) 11624
- 56.6.12 Constructor(latitude as double, longitude as double, altitude as double, horizontalAccuracy as double, verticalAccuracy as double, timestamp as dateTime) 11625

56.6.10 Constructor(latitude as double, longitude as double, altitude as double, horizontalAccuracy as double, verticalAccuracy as double, course as double, speed as double, timestamp as dateTime)

MBS MacFrameworks Plugin, Plugin Version: 20.5, Platform: macOS, Targets: All.

Function: Initializes a location object with the specified coordinate and course information.
See also:

- 56.6.8 Constructor(latitude as Double, longitude as Double) 11622
- 56.6.9 Constructor(latitude as Double, longitude as Double, altitude as Double, horizontalAccuracy as Double, verticalAccuracy as Double, course as Double, speed as Double, timestamp as date) 11623
- 56.6.11 Constructor(latitude as Double, longitude as Double, altitude as Double, horizontalAccuracy as Double, verticalAccuracy as Double, timestamp as date) 11624
- 56.6.12 Constructor(latitude as double, longitude as double, altitude as double, horizontalAccuracy as double, verticalAccuracy as double, timestamp as dateTime) 11625

56.6.11 Constructor(latitude as Double, longitude as Double, altitude as Double, horizontalAccuracy as Double, verticalAccuracy as Double, timestamp as date)

MBS MacFrameworks Plugin, Plugin Version: 9.6, Platform: macOS, Targets: Desktop, Console & Web.

Function: Initializes and returns a location object with the specified coordinate information.
Example:

```
dim c as new CLLocationMBS(1,2,3,4,5,nil)

MsgBox c.description
```

Notes:

coordinate: A coordinate structure containing the latitude and longitude values.
altitude: The altitude value for the location.
horizontalAccuracy: The accuracy of the coordinate value. Specifying a negative number indicates that the coordinate value is invalid.
verticalAccuracy: The accuracy of the altitude value. Specifying a negative number indicates that the altitude value is invalid.

timestamp: The time to associate with the location object. Typically, you would set this to the current time.

Typically, you acquire location objects from the location service, but you can use this method to create new location objects for other uses in your application.
See also:

- 56.6.8 Constructor(latitude as Double, longitude as Double) 11622
- 56.6.9 Constructor(latitude as Double, longitude as Double, altitude as Double, horizontalAccuracy as Double, verticalAccuracy as Double, course as Double, speed as Double, timestamp as date) 11623
- 56.6.10 Constructor(latitude as double, longitude as double, altitude as double, horizontalAccuracy as double, verticalAccuracy as double, course as double, speed as double, timestamp as dateTime) 11624
- 56.6.12 Constructor(latitude as double, longitude as double, altitude as double, horizontalAccuracy as double, verticalAccuracy as double, timestamp as dateTime) 11625

56.6.12 Constructor(latitude as double, longitude as double, altitude as double, horizontalAccuracy as double, verticalAccuracy as double, timestamp as dateTime)

MBS MacFrameworks Plugin, Plugin Version: 20.5, Platform: macOS, Targets: All.

Function: Initializes and returns a location object with the specified coordinate information.
See also:

- 56.6.8 Constructor(latitude as Double, longitude as Double) 11622
- 56.6.9 Constructor(latitude as Double, longitude as Double, altitude as Double, horizontalAccuracy as Double, verticalAccuracy as Double, course as Double, speed as Double, timestamp as date) 11623
- 56.6.10 Constructor(latitude as double, longitude as double, altitude as double, horizontalAccuracy as double, verticalAccuracy as double, course as double, speed as double, timestamp as dateTime) 11624
- 56.6.11 Constructor(latitude as Double, longitude as Double, altitude as Double, horizontalAccuracy as Double, verticalAccuracy as Double, timestamp as date) 11624

56.6.13 copy as CLLocationMBS

MBS MacFrameworks Plugin, Plugin Version: 9.6, Platform: macOS, Targets: All.

Function: Creates a copy of the object.
Example:

```
dim c as new CLLocationMBS(5,6)

dim n as CLLocationMBS = c.copy
```

```
MsgBox n.description
```

Notes: Internally a new CLLocation object is created with a copy of the data.

56.6.14 distanceFromLocation(location as CLLocationMBS) as Double

MBS MacFrameworks Plugin, Plugin Version: 9.6, Platform: macOS, Targets: All.

Function: Returns the distance (in meters) between the two locations.
Example:

```
// Nickenich 50° 24' 48" N, 7° 19' 47" E
// Andernach 50° 26' 23" N, 7° 24' 6" E

dim c1 as new CLLocationMBS(50.439722, 7.40167) // Andernach
dim c2 as new CLLocationMBS(50.413333, 7.32972) // Nickenich

MsgBox str(c1.distanceFromLocation(c2))+" meter"
```

Notes: This method measures the distance between the two locations by tracing a line between them that follows the curvature of the Earth. The resulting arc is a smooth curve and does not take into account specific altitude changes between the two locations.

56.6.15 kCLDistanceFilterNone as Double

MBS MacFrameworks Plugin, Plugin Version: 9.6, Platform: macOS, Targets: All.

Function: This constant indicates the minimum distance required before an event is generated.
Notes: All movements are reported.

56.6.16 kCLLocationAccuracyBest as Double

MBS MacFrameworks Plugin, Plugin Version: 9.6, Platform: macOS, Targets: All.

Function: A constant value you can use to specify the accuracy of a location.
Example:

```
dim c as new CLLocationManagerMBS

c.desiredAccuracy=CLLocationMBS.kCLLocationAccuracyBest
```

Notes: Use the best possible accuracy.

56.6.17 kCLLocationAccuracyBestForNavigation as Double

MBS MacFrameworks Plugin, Plugin Version: 11.2, Platform: macOS, Targets: All.

Function: A constant value you can use to specify the accuracy of a location.
Notes: Available on Mac OS X 10.7 or later.

56.6.18 kCLLocationAccuracyHundredMeters as Double

MBS MacFrameworks Plugin, Plugin Version: 9.6, Platform: macOS, Targets: All.

Function: A constant value you can use to specify the accuracy of a location.
Example:

```
dim c as new CLLocationManagerMBS

c.desiredAccuracy=CLLocationMBS.kCLLocationAccuracyHundredMeters
```

Notes: Accurate to within one hundred meters.

56.6.19 kCLLocationAccuracyKilometer as Double

MBS MacFrameworks Plugin, Plugin Version: 9.6, Platform: macOS, Targets: All.

Function: A constant value you can use to specify the accuracy of a location.
Example:

```
dim c as new CLLocationManagerMBS

c.desiredAccuracy=CLLocationMBS.kCLLocationAccuracyKilometer
```

Notes: Accurate to the nearest kilometer.

56.6.20 kCLLocationAccuracyNearestTenMeters as Double

MBS MacFrameworks Plugin, Plugin Version: 9.6, Platform: macOS, Targets: All.

Function: A constant value you can use to specify the accuracy of a location.
Example:

```
dim c as new CLLocationManagerMBS

c.desiredAccuracy=CLLocationMBS.kCLLocationAccuracyNearestTenMeters
```

Notes: Accurate to within ten meters of the desired target.

56.6.21 kCLLocationAccuracyThreeKilometers as Double

MBS MacFrameworks Plugin, Plugin Version: 9.6, Platform: macOS, Targets: All.

Function: A constant value you can use to specify the accuracy of a location.
Example:

```
dim c as new CLLocationManagerMBS

c.desiredAccuracy=CLLocationMBS.kCLLocationAccuracyThreeKilometers
```

Notes: Accurate to the nearest three kilometers.

56.6.22 Properties

56.6.23 altitude as Double

MBS MacFrameworks Plugin, Plugin Version: 9.6, Platform: macOS, Targets: All.

Function: The altitude in meters.
Example:

```
dim c as new CLLocationMBS(1,2,3,4,5,nil)

MsgBox str(c.altitude)
```

Notes:

Positive values indicate altitudes above sea level. Negative values indicate altitudes below sea level.
(Read only property)

56.6.24 course as Double

MBS MacFrameworks Plugin, Plugin Version: 9.6, Platform: macOS, Targets: All.

Function: The direction in which the device is travelling.
Example:

```
dim c as CLLocationManagerMBS // your global instance

dim l as CLLocationMBS = c.location

if l<>Nil then
MsgBox str(l.course)
end if
```

Notes:

Course values are measured in degrees starting at due north and continuing clockwise around the compass. Thus, north is 0 degrees, east is 90 degrees, south is 180 degrees, and so on. Course values may not be available on all devices. A negative value indicates that the direction is invalid.
(Read only property)

56.6.25 DateTime as DateTime

MBS MacFrameworks Plugin, Plugin Version: 20.5, Platform: macOS, Targets: All.

Function: The time at which this location was determined.
Notes: (Read only property)

56.6.26 description as string

MBS MacFrameworks Plugin, Plugin Version: 9.6, Platform: macOS, Targets: All.

Function: Returns the location data in a formatted text string.
Example:

```
dim c as new CLLocationMBS(50.439722, 7.40167)

MsgBox C.description
// shows for example:
```

```
// <+50.43972200, +7.40167000>+/- 0.00m (speed -1.00 mps / course -1.00) @ 2009-08-29 14:22:39 +0200
```

Notes:

A string of the form "«latitude>, <longitude»+/- <accuracy>m (speed <speed>kph / heading <heading>) @ <date-time>", where <latitude>, <longitude>, <accuracy>, <speed>, and <heading>are formatted floating point numbers and <date-time>is a formatted date string that includes date, time, and time zone information.

The returned string is intended for display purposes only.
(Read only property)

56.6.27 Handle as Integer

MBS MacFrameworks Plugin, Plugin Version: 9.6, Platform: macOS, Targets: All.

Function: The internal reference to the CLLocation object.
Example:

```
dim c as CLLocationManagerMBS // your global instance

dim l as CLLocationMBS = c.location

if l<>Nil then
MsgBox str(l.handle)
end if
```

Notes: (Read and Write property)

56.6.28 horizontalAccuracy as Double

MBS MacFrameworks Plugin, Plugin Version: 9.6, Platform: macOS, Targets: All.

Function: The radius of uncertainty for the location, measured in meters.
Example:

```
dim c as CLLocationManagerMBS // your global instance

dim l as CLLocationMBS = c.location

if l<>Nil then
```

```
MsgBox str(l.horizontalAccuracy)
end if
```

Notes:

The coordinate's latitude and longitude identify the center of the circle and this value indicates the radius of that circle. A negative value indicates that the coordinate's latitude and longitude are invalid.
(Read only property)

56.6.29 latitude as Double

MBS MacFrameworks Plugin, Plugin Version: 9.6, Platform: macOS, Targets: All.

Function: The geographical coordinate information.
Example:

```
dim c as new CLLocationMBS(50.413333, 7.32972)

MsgBox str(C.latitude) // shows 50.413333
```

Notes: (Read only property)

56.6.30 longitude as Double

MBS MacFrameworks Plugin, Plugin Version: 9.6, Platform: macOS, Targets: All.

Function: The geographical coordinate information.
Example:

```
dim c as new CLLocationMBS(50.413333, 7.32972)

MsgBox str(C.longitude) // shows 7.32972
```

Notes: (Read only property)

56.6.31 speed as Double

MBS MacFrameworks Plugin, Plugin Version: 9.6, Platform: macOS, Targets: All.

Function: The instantaneous speed of the device in meters per second.
Example:

```
dim c as CLLocationManagerMBS // your global instance

dim l as CLLocationMBS = c.location

if l<>Nil then
MsgBox str(l.speed)
end if
```

Notes:

This value reflects the instantaneous speed of the device in the direction of its current heading. A negative value indicates an invalid speed. Because the actual speed can change many times between the delivery of subsequent location events, you should use this property for informational purposes only.
(Read only property)

56.6.32 timestamp as date

MBS MacFrameworks Plugin, Plugin Version: 9.6, Platform: macOS, Targets: Desktop, Console & Web.

Function: The time at which this location was determined.
Example:

```
dim c as CLLocationManagerMBS // your global instance

dim l as CLLocationMBS = c.location

if l<>Nil then
MsgBox l.timestamp.SQLDateTime
end if
```

Notes: (Read only property)

56.6.33 verticalAccuracy as Double

MBS MacFrameworks Plugin, Plugin Version: 9.6, Platform: macOS, Targets: All.

Function: The accuracy of the altitude value in meters.
Example:

```
dim c as CLLocationManagerMBS // your global instance

dim l as CLLocationMBS = c.location

if l<>Nil then
MsgBox str(l.verticalAccuracy)
end if
```

Notes:

The value in the altitude property could be plus or minus the value indicated by this property. A negative value indicates that the altitude value is invalid.
(Read only property)

56.7 class CLPlacemarkMBS

56.7.1 class CLPlacemarkMBS

MBS MacFrameworks Plugin, Plugin Version: 12.3, Platform: macOS, Targets: All.

Function: A CLPlacemark object stores placemark data for a given latitude and longitude.
Notes: Placemark data includes information such as the country, state, city, and street address associated with the specified coordinate. It can also include points of interest and geographically related data. Placemark objects are typically generated by a CLGeocoder object, although you can also create them explicitly yourself.

56.7.2 Blog Entries

- MBS Xojo Plugins, version 20.2pr3

56.7.3 Xojo Developer Magazine

- 18.6, page 71: MapKit Part 7, Implementing Maps in Xojo desktop apps with the MapKitMBS plugin by Markus Winter
- 18.3, page 78: Xojo Maps, Part 4, Finding and Displaying Addresses with the MapKitMBS plugin by Markus Winter

56.7.4 Blog Entries

- MBS Xojo Plugins, version 20.2pr3

56.7.5 Xojo Developer Magazine

- 18.6, page 71: MapKit Part 7, Implementing Maps in Xojo desktop apps with the MapKitMBS plugin by Markus Winter
- 18.3, page 78: Xojo Maps, Part 4, Finding and Displaying Addresses with the MapKitMBS plugin by Markus Winter

56.7.6 Methods

56.7.7 areasOfInterest as string()

MBS MacFrameworks Plugin, Plugin Version: 12.3, Platform: macOS, Targets: All.

Function: The relevant areas of interest associated with the placemark. (read-only)
Notes:

Examples of an area of interest are the name of a military base or large national park or an attraction such as Eiffel Tower, Disneyland, or Golden Gate Park.
Available in OS X v10.8 and later.

56.7.8 Available as boolean

MBS MacFrameworks Plugin, Plugin Version: 12.3, Platform: macOS, Targets: All.

Function: Returns true if this class is available.

56.7.9 Constructor(placement as CLPlacemarkMBS)

MBS MacFrameworks Plugin, Plugin Version: 12.3, Platform: macOS, Targets: All.

Function: Initializes and returns a placemark object from another placemark object.
Notes:

You can use this method to transfer information from one placemark object to another placemark object.
Available in OS X v10.8 and later.

56.7.10 copy as CLPlacemarkMBS

MBS MacFrameworks Plugin, Plugin Version: 12.3, Platform: macOS, Targets: All.

Function: Creates a clone of this object.

56.7.11 Properties

56.7.12 addressDictionary as Dictionary

MBS MacFrameworks Plugin, Plugin Version: 12.3, Platform: macOS, Targets: All.

Function: A dictionary containing the Address Book keys and values for the placemark. (read-only)
Notes:

The keys in this dictionary are those defined by the Address Book framework and used to access address information for a person. For a list of the strings that can be in this dictionary, see the Address Property constants in ABPerson Reference.

You can format the contents of this dictionary to get a full address string as opposed to building the address yourself.

Available in OS X v10.8 and later.
(Read only property)

56.7.13 administrativeArea as string

MBS MacFrameworks Plugin, Plugin Version: 12.3, Platform: macOS, Targets: All.

Function: The state or province associated with the placemark. (read-only)
Notes:

If the placemark location is Apple's headquarters, for example, the value for this property would be the string "CA" or "California".
Available in OS X v10.8 and later.
(Read only property)

56.7.14 country as string

MBS MacFrameworks Plugin, Plugin Version: 12.3, Platform: macOS, Targets: All.

Function: The name of the country associated with the placemark. (read-only)
Notes:

If the placemark location is Apple's headquarters, for example, the value for this property would be the string "United States".
Available in OS X v10.8 and later.
(Read only property)

56.7.15 description as string

MBS MacFrameworks Plugin, Plugin Version: 12.3, Platform: macOS, Targets: All.

Function: The description for debugging.
Notes: (Read only property)

56.7.16 Handle as Integer

MBS MacFrameworks Plugin, Plugin Version: 12.3, Platform: macOS, Targets: All.

Function: The internal object reference.
Notes: (Read and Write property)

56.7.17 inlandWater as string

MBS MacFrameworks Plugin, Plugin Version: 12.3, Platform: macOS, Targets: All.

Function: The name of the inland water body associated with the placemark. (read-only)
Notes:

For coordinates that lie over an inland body of water, this property contains the name of that water body—the name of a lake, stream, river, or other waterway.
Available in OS X v10.8 and later.
(Read only property)

56.7.18 ISOcountryCode as string

MBS MacFrameworks Plugin, Plugin Version: 12.3, Platform: macOS, Targets: All.

Function: The abbreviated country name. (read-only)
Notes:

This string is the standard abbreviation used to refer to the country. For example, if the placemark location is Apple's headquarters, the value for this property would be the string "US".
Available in OS X v10.8 and later.
(Read only property)

56.7.19 locality as string

MBS MacFrameworks Plugin, Plugin Version: 12.3, Platform: macOS, Targets: All.

Function: The city associated with the placemark. (read-only)
Notes:

If the placemark location is Apple's headquarters, for example, the value for this property would be the string "Cupertino".
Available in OS X v10.8 and later.
(Read only property)

56.7.20 location as CLLocationMBS

MBS MacFrameworks Plugin, Plugin Version: 12.3, Platform: macOS, Targets: All.

Function: The location object containing latitude and longitude information. (read-only)
Notes:

This object is used to initialize the placemark object.
Available in OS X v10.8 and later.

(Read only property)

56.7.21 name as string

MBS MacFrameworks Plugin, Plugin Version: 12.3, Platform: macOS, Targets: All.

Function: The name of the placemark. (read-only)
Notes:

Available in OS X v10.8 and later.
(Read only property)

56.7.22 ocean as string

MBS MacFrameworks Plugin, Plugin Version: 12.3, Platform: macOS, Targets: All.

Function: The name of the ocean associated with the placemark. (read-only)
Notes:

For coordinates that lie over an ocean, this property contains the name of the ocean.
Available in OS X v10.8 and later.
(Read only property)

56.7.23 postalAddress as variant

MBS MacFrameworks Plugin, Plugin Version: 17.4, Platform: macOS, Targets: All.

Function: The address as CNPostalAddressMBS object.
Notes: (Read only property)

56.7.24 postalCode as string

MBS MacFrameworks Plugin, Plugin Version: 12.3, Platform: macOS, Targets: All.

Function: The postal code associated with the placemark. (read-only)
Notes:

If the placemark location is Apple's headquarters, for example, the value for this property would be the string "95014".
Available in OS X v10.8 and later.
(Read only property)

56.7.25 region as CLRegionMBS

MBS MacFrameworks Plugin, Plugin Version: 12.3, Platform: macOS, Targets: All.

Function: The geographic region associated with the placemark. (read-only)
Notes:

Available in OS X v10.8 and later.
(Read only property)

56.7.26 subAdministrativeArea as string

MBS MacFrameworks Plugin, Plugin Version: 12.3, Platform: macOS, Targets: All.

Function: Additional administrative area information for the placemark. (read-only)
Notes:

Subadministrative areas typically correspond to counties or other regions that are then organized into a larger administrative area or state. For example, if the placemark location is Apple's headquarters, the value for this property would be the string "Santa Clara", which is the county in California that contains the city of Cupertino.

Available in OS X v10.8 and later.
(Read only property)

56.7.27 subLocality as string

MBS MacFrameworks Plugin, Plugin Version: 12.3, Platform: macOS, Targets: All.

Function: Additional city-level information for the placemark. (read-only)
Notes:

This property contains additional information, such as the name of the neighborhood or landmark associated with the placemark. It might also refer to a common name that is associated with the location.
Available in OS X v10.8 and later.
(Read only property)

56.7.28 subThoroughfare as string

MBS MacFrameworks Plugin, Plugin Version: 12.3, Platform: macOS, Targets: All.

Function: Additional street-level information for the placemark. (read-only)
Notes:

Subthroughfares provide information such as the street number for the location. For example, if the placemark location is Apple's headquarters (1 Infinite Loop), the value for this property would be the string "1".

Available in OS X v10.8 and later.
(Read only property)

56.7.29 thoroughfare as string

MBS MacFrameworks Plugin, Plugin Version: 12.3, Platform: macOS, Targets: All.

Function: The street address associated with the placemark. (read-only)
Notes:

The street address contains the street name. For example, if the placemark location is Apple's headquarters, the value for this property would be the string "Infinite Loop".

Available in OS X v10.8 and later.
(Read only property)

56.8 class CLRegionMBS

56.8.1 class CLRegionMBS

MBS MacFrameworks Plugin, Plugin Version: 11.2, Platform: macOS, Targets: All.

Function: The CLRegion class defines a geographical area that can be tracked.
Example:

```
dim c as new CLRegionMBS(50.413333, 7.329722, 3000, "Nickenich")

msgbox c.identifier+" "+str(c.latitude)+"/"+str(c.longitude)+", "+str(c.radius)+"m"
```

Notes:

When an instance of this class is registered with a CLLocationManagerMBS object, the location manager generates an appropriate event whenever the user crosses the boundaries of the defined area.

To use this class, create an instance of it and use the startMonitoringForRegion method of a CLLocationManager object to begin monitoring it.

Please also check the documentation from Apple for the CLRegion class.
Available on Mac OS X 10.7 or later.

56.8.2 Blog Entries

- MBS Real Studio Plugins, version 11.2pr11
- Lion arrived

56.8.3 Blog Entries

- MBS Real Studio Plugins, version 11.2pr11
- Lion arrived

56.8.4 Methods

56.8.5 Available as boolean

MBS MacFrameworks Plugin, Plugin Version: 12.3, Platform: macOS, Targets: All.

Function: Returns true if this class is available.

56.8.6 Constructor(latitude as Double, longitude as Double, radius as Double, identifier as string)

MBS MacFrameworks Plugin, Plugin Version: 11.2, Platform: macOS, Targets: All.

Function: Initializes a region object defining a circular area.
Notes:

latitude and longitude: The center point of the region.
radius: The distance (measured in meters) from the center point that marks the boundary of the region.
identifier: A unique identifier to associate with the region object. You use this identifier to differentiate regions within your application. This value must not be "".

identifier is a description for the region that could be displayed to the user, and ideally should be chosen by the user.

On success the handle property is not zero.

56.8.7 containsCoordinate(latitude as Double, longitude as Double) as boolean

MBS MacFrameworks Plugin, Plugin Version: 11.2, Platform: macOS, Targets: All.

Function: Returns a Boolean value indicating whether the region contains the specified coordinate.
Notes:

latitude and longitude: The coordinate to test against the region.

Returns true if the coordinate lies within the region's boundaries or false if it does not.

56.8.8 copy as CLRegionMBS

MBS MacFrameworks Plugin, Plugin Version: 11.2, Platform: macOS, Targets: All.

Function: Creates a copy of the region object.

56.8.9 identifier as string

MBS MacFrameworks Plugin, Plugin Version: 11.2, Platform: macOS, Targets: All.

Function: The identifier for the region object.
Example:

```
dim c as new CLRegionMBS(50.413333, 7.329722, 3000, "Nickenich")
msgbox c.identifier
```

56.8.10 latitude as Double

MBS MacFrameworks Plugin, Plugin Version: 11.2, Platform: macOS, Targets: All.

Function: The position of the center of the region.

56.8.11 longitude as Double

MBS MacFrameworks Plugin, Plugin Version: 11.2, Platform: macOS, Targets: All.

Function: The position of the center of the region.

56.8.12 radius as Double

MBS MacFrameworks Plugin, Plugin Version: 11.2, Platform: macOS, Targets: All.

Function: The radius (measured in meters) that defines the region's outer boundary.

56.8.13 Properties

56.8.14 Handle as Integer

MBS MacFrameworks Plugin, Plugin Version: 11.2, Platform: macOS, Targets: All.

Function: The internal CLRegion object reference.
Notes: (Read and Write property)

Chapter 57

CoreML

57.1 class MLArrayBatchProviderMBS

57.1.1 class MLArrayBatchProviderMBS

MBS Mac64bit Plugin, Plugin Version: 20.0, Platform: macOS, Targets: All.

Function: A convenience wrapper for batches of feature providers.
Notes:

This batch provider supports an array of feature providers or a dictionary of arrays of feature values.
Available on MacOS 10.14 or newer.
Subclass of the MLBatchProviderMBS class.

57.1.2 Blog Entries

- Update Machine Learning Model on Device
- MBS Xojo Plugins, version 19.6pr3

57.1.3 Blog Entries

- Update Machine Learning Model on Device
- MBS Xojo Plugins, version 19.6pr3

57.1.4 Methods

57.1.5 available as Boolean

MBS Mac64bit Plugin, Plugin Version: 20.0, Platform: macOS, Targets: All.

Function: Checks whether class is available.
Notes: Returns true in MacOS 10.14 or newer.

57.1.6 Constructor(value as Dictionary, byref Error as NSErrorMBS)

MBS Mac64bit Plugin, Plugin Version: 20.0, Platform: macOS, Targets: All.

Function: Creates a batch provider based on feature names and their associated arrays of data.
Notes: dictionary: A dictionary which maps feature names to an array of values. The error case occurs when all the arrays do not have the same length or the values in an aray are not expressible as an MLFeatureValueMBS.
See also:

- 57.1.7 Constructor(values() as MLFeatureProviderMBS) 11646

57.1.7 Constructor(values() as MLFeatureProviderMBS)

MBS Mac64bit Plugin, Plugin Version: 20.0, Platform: macOS, Targets: All.

Function: Creates the batch provider based on the array of feature providers.
Notes: array: The array of feature providers for the batch.
See also:

- 57.1.6 Constructor(value as Dictionary, byref Error as NSErrorMBS) 11646

57.1.8 values as MLFeatureProviderMBS()

MBS Mac64bit Plugin, Plugin Version: 20.0, Platform: macOS, Targets: All.

Function: The array of feature providers.

57.2 class MLBatchProviderMBS

57.2.1 class MLBatchProviderMBS

MBS Mac64bit Plugin, Plugin Version: 20.0, Platform: macOS, Targets: All.

Function: An interface that represents a collection of feature providers.
Notes:

Similar to the MLFeatureProviderMBS, this interface allows you to define your own batch provider. If you collect your data asynchronously or it is memory intensive, implement this protocol on your data structure to optimize performance with batch processing.

Available on MacOS 10.14 or newer.
This is an abstract class. You can't create an instance, but you can get one from various plugin functions.

57.2.2 Blog Entries

- MBS Xojo Plugins, version 19.6pr3

57.2.3 Blog Entries

- MBS Xojo Plugins, version 19.6pr3

57.2.4 Methods

57.2.5 Constructor

MBS Mac64bit Plugin, Plugin Version: 20.0, Platform: macOS, Targets: All.

Function: The private constructor.

57.2.6 featuresAtIndex(index as Integer) as MLFeatureProviderMBS

MBS Mac64bit Plugin, Plugin Version: 20.0, Platform: macOS, Targets: All.

Function: Returns the feature provider at the given index.

57.2.7 Properties

57.2.8 Count as Integer

MBS Mac64bit Plugin, Plugin Version: 20.0, Platform: macOS, Targets: All.

Function: The number of feature providers in this batch.
Notes: (Read only property)

57.2.9 Handle as Integer

MBS Mac64bit Plugin, Plugin Version: 20.0, Platform: macOS, Targets: All.

Function: The internal object reference.
Notes: (Read and Write property)

57.3 class MLDictionaryConstraintMBS

57.3.1 class MLDictionaryConstraintMBS

MBS Mac64bit Plugin, Plugin Version: 17.4, Platform: macOS, Targets: All.

Function: Constraint describing expected NSDictionary properties.
Notes: This is an abstract class. You can't create an instance, but you can get one from various plugin functions.

57.3.2 Methods

57.3.3 available as Boolean

MBS Mac64bit Plugin, Plugin Version: 20.0, Platform: macOS, Targets: All.

Function: Checks whether class is available.
Notes: Returns true in MacOS 10.13 or newer.

57.3.4 Constructor

MBS Mac64bit Plugin, Plugin Version: 17.4, Platform: macOS, Targets: All.

Function: The private constructor.

57.3.5 Properties

57.3.6 Handle as Integer

MBS Mac64bit Plugin, Plugin Version: 17.4, Platform: macOS, Targets: All.

Function: The internal object reference.
Notes: (Read and Write property)

57.3.7 keyType as Integer

MBS Mac64bit Plugin, Plugin Version: 17.4, Platform: macOS, Targets: All.

Function: Required key type.
Notes:

See MLFeatureValueMBS.Type* constants.
(Read only property)

57.4 class MLDictionaryFeatureProviderMBS

57.4.1 class MLDictionaryFeatureProviderMBS

MBS Mac64bit Plugin, Plugin Version: 17.4, Platform: macOS, Targets: All.

Function: A concrete convenience class conforming to MLFeatureProvider protocol.
Notes: Subclass of the MLFeatureProviderMBS class.

57.4.2 Blog Entries

- Update Machine Learning Model on Device

57.4.3 Blog Entries

- Update Machine Learning Model on Device

57.4.4 Methods

57.4.5 Constructor(content as Dictionary, byref error as NSErrorMBS)

MBS Mac64bit Plugin, Plugin Version: 17.4, Platform: macOS, Targets: All.

Function: Create from a generic dictionary by converting all values to MLFeatureValues or from a dictionary with values already stored as MLFeatureValues.
Notes: An error results if the values are not or cannot be represented as MLFeatureValues.

57.4.6 objectForKeyedSubscript(script as string) as MLFeatureValueMBS

MBS Mac64bit Plugin, Plugin Version: 17.4, Platform: macOS, Targets: All.

Function: Get the value for specified feature.

57.4.7 Properties

57.4.8 Content as Dictionary

MBS Mac64bit Plugin, Plugin Version: 17.4, Platform: macOS, Targets: All.

Function: Dictionary holding the feature values.
Notes:

When you query this, you get a copy of the dictionary, so any modification doesn't go back to the feature provider.
(Read only property)

57.5 class MLFeatureDescriptionMBS

57.5.1 class MLFeatureDescriptionMBS

MBS Mac64bit Plugin, Plugin Version: 17.4, Platform: macOS, Targets: All.

Function: Description of a feature.
Notes: This is an abstract class. You can't create an instance, but you can get one from various plugin functions.

57.5.2 Methods

57.5.3 Constructor

MBS Mac64bit Plugin, Plugin Version: 17.4, Platform: macOS, Targets: All.

Function: The private constructor.

57.5.4 copy as MLFeatureDescriptionMBS

MBS Mac64bit Plugin, Plugin Version: 17.4, Platform: macOS, Targets: All.

Function: Creates a copy.

57.5.5 isAllowedValue(value as MLFeatureValueMBS) as boolean

MBS Mac64bit Plugin, Plugin Version: 17.4, Platform: macOS, Targets: All.

Function: Check if MLFeatureValue is valid based on this description.

57.5.6 Properties

57.5.7 dictionaryConstraint as MLDictionaryConstraintMBS

MBS Mac64bit Plugin, Plugin Version: 17.4, Platform: macOS, Targets: All.

Function: Constraint for dictionary.
Notes:

Only set when type is dictionary.
(Read only property)

57.5.8 Handle as Integer

MBS Mac64bit Plugin, Plugin Version: 17.4, Platform: macOS, Targets: All.

Function: The internal object reference.
Notes: (Read and Write property)

57.5.9 imageConstraint as MLImageConstraintMBS

MBS Mac64bit Plugin, Plugin Version: 17.4, Platform: macOS, Targets: All.

Function: Constraint for image.
Notes:

Only set when type is image.
(Read only property)

57.5.10 isOptional as Boolean

MBS Mac64bit Plugin, Plugin Version: 17.4, Platform: macOS, Targets: All.

Function: Whether this feature can take an undefined value or not.
Notes: (Read only property)

57.5.11 multiArrayConstraint as MLMultiArrayConstraintMBS

MBS Mac64bit Plugin, Plugin Version: 17.4, Platform: macOS, Targets: All.

Function: Constraint for multi array.
Notes:

Only set when type is array.
(Read only property)

57.5.12 Name as String

MBS Mac64bit Plugin, Plugin Version: 17.4, Platform: macOS, Targets: All.

Function: Name of feature.
Notes: (Read only property)

57.5.13 sequenceConstraint as MLSequenceConstraintMBS

MBS Mac64bit Plugin, Plugin Version: 20.0, Platform: macOS, Targets: All.

Function: The constraints for a sequence feature.
Notes: (Read only property)

57.5.14 Type as Integer

MBS Mac64bit Plugin, Plugin Version: 17.4, Platform: macOS, Targets: All.

Function: Type of data.
Notes: (Read only property)

57.5.15 Constants

57.5.16 TypeDictionary = 6

MBS Mac64bit Plugin, Plugin Version: 17.4.

Function: One of the type constants.
Notes: Numerically weighted hashable objects (e.g. word counts)

57.5.17 TypeDouble = 2

MBS Mac64bit Plugin, Plugin Version: 17.4.

Function: One of the type constants.
Notes: Continuous values

57.5.18 TypeImage = 4

MBS Mac64bit Plugin, Plugin Version: 17.4.

Function: One of the type constants.
Notes: CVPixelBufferRef or converted by plugin to Xojo picture.

57.5.19 TypeInt64 = 1

MBS Mac64bit Plugin, Plugin Version: 17.4.

Function: One of the type constants.
Notes: Discrete values, sometimes used to hold numeric encoding of a categorical value

57.5.20 TypeInvalid = 0

MBS Mac64bit Plugin, Plugin Version: 17.4.

Function: One of the type constants.
Notes: Undefined type.

57.5.21 TypeMultiArray = 5

MBS Mac64bit Plugin, Plugin Version: 17.4.

Function: One of the type constants.
Notes: An array of values.

57.5.22 TypeSequence = 7

MBS Mac64bit Plugin, Plugin Version: 20.0.

Function: One of the type constants.
Notes: The possible types for feature values, input features, and output features.

57.5.23 TypeString = 3

MBS Mac64bit Plugin, Plugin Version: 17.4.

Function: One of the type constants.
Notes: Text or categorical strings

57.6 class MLFeatureProviderMBS

57.6.1 class MLFeatureProviderMBS

MBS Mac64bit Plugin, Plugin Version: 17.4, Platform: macOS, Targets: All.

Function: Protocol for accessing a feature value for a feature name.
Notes:

In Xojo defined as class, but in objective-c just a protocol.
This is an abstract class. You can't create an instance, but you can get one from various plugin functions.

57.6.2 Methods

57.6.3 Constructor

MBS Mac64bit Plugin, Plugin Version: 17.4, Platform: macOS, Targets: All.

Function: The private constructor.

57.6.4 featureNames as String()

MBS Mac64bit Plugin, Plugin Version: 17.4, Platform: macOS, Targets: All.

Function: Queries list of all feature names available.

57.6.5 featureValueForName(featureName as String) as MLFeatureValueMBS

MBS Mac64bit Plugin, Plugin Version: 17.4, Platform: macOS, Targets: All.

Function: Queries value for feature by name.
Notes: Returns nil if the provided featureName is not in the set of featureNames

57.6.6 Properties

57.6.7 Handle as Integer

MBS Mac64bit Plugin, Plugin Version: 17.4, Platform: macOS, Targets: All.

Function: The internal object reference.
Notes: (Read and Write property)

57.7 class MLFeatureValueMBS

57.7.1 class MLFeatureValueMBS

MBS Mac64bit Plugin, Plugin Version: 17.4, Platform: macOS, Targets: All.

Function: An immutable variant holding a data value of a supported MLFeatureType.
Notes:

MLFeatureValue does not support type conversion in its accessor properties.
It can also have a missing or undefined value of a well defined type.
This is an abstract class. You can't create an instance, but you can get one from various plugin functions.

57.7.2 Blog Entries

- MBS Xojo Plugins, version 21.5pr2
- Update Machine Learning Model on Device

57.7.3 Blog Entries

- MBS Xojo Plugins, version 21.5pr2
- Update Machine Learning Model on Device

57.7.4 Methods

57.7.5 Constructor

MBS Mac64bit Plugin, Plugin Version: 17.4, Platform: macOS, Targets: All.

Function: The private constructor.

57.7.6 copy as MLFeatureValueMBS

MBS Mac64bit Plugin, Plugin Version: 17.4, Platform: macOS, Targets: All.

Function: Creates a copy.

57.7.7 featureValueWithCGImage(image as variant, orientation as integer = -1, constraint as MLImageConstraintMBS, options as Dictionary = nil, byref error as NSErrorMBS) as MLFeatureValueMBS

MBS Mac64bit Plugin, Plugin Version: 20.0, Platform: macOS, Targets: All.

Function: Wraps an image as a value for a feature, given an image's URL and constraints.
Notes:

Available on macOS 10.15 or newer.
If orientation is in range 1 to 8, we pass that as orientation. Otherwise orientation will come from EXIF
See also:

- 57.7.8 featureValueWithCGImage(image as variant, orientation as integer = -1, pixelsWide as Integer, pixelsHigh as Integer, pixelFormatType as String, options as Dictionary = nil, byref error as NSErrorMBS) as MLFeatureValueMBS 11660

57.7.8 featureValueWithCGImage(image as variant, orientation as integer = -1, pixelsWide as Integer, pixelsHigh as Integer, pixelFormatType as String, options as Dictionary = nil, byref error as NSErrorMBS) as MLFeatureValueMBS

MBS Mac64bit Plugin, Plugin Version: 20.0, Platform: macOS, Targets: All.

Function: Wraps an image as a value for a feature, given an image, its width, and its height, in pixels.
Notes:

Available on macOS 10.15 or newer.
If orientation is in range 1 to 8, we pass that as orientation. Otherwise orientation will come from EXIF
See also:

- 57.7.7 featureValueWithCGImage(image as variant, orientation as integer = -1, constraint as MLImageConstraintMBS, options as Dictionary = nil, byref error as NSErrorMBS) as MLFeatureValueMBS 11660

57.7.9 featureValueWithDictionary(value as Dictionary, byref error as NSErrorMBS) as MLFeatureValueMBS

MBS Mac64bit Plugin, Plugin Version: 17.4, Platform: macOS, Targets: All.

Function: Creates new feature based on a dictionary.
Notes:

Copies the dictionary.
For encoding a sparse feature set or for encoding probabilities. Input keys that are not number or string are rejected on construction and return a MLModelErrorFeatureTypeMismatch error. Further validation for

consistency occurs on evaluation.

57.7.10 featureValueWithDouble(value as double) as MLFeatureValueMBS

MBS Mac64bit Plugin, Plugin Version: 17.4, Platform: macOS, Targets: All.

Function: Returns feature object for given value.

57.7.11 featureValueWithImageFile(File as FolderItem, orientation as integer = -1, constraint as MLImageConstraintMBS, options as Dictionary = nil, byref error as NSErrorMBS) as MLFeatureValueMBS

MBS Mac64bit Plugin, Plugin Version: 20.0, Platform: macOS, Targets: All.

Function: Wraps an image as a value for a feature, given an image and its constraints.
Notes:

Available on macOS 10.15 or newer.
If orientation is in range 1 to 8, we pass that as orientation. Otherwise orientation will come from EXIF
See also:

- 57.7.12 featureValueWithImageFile(File as FolderItem, orientation as integer = -1, pixelsWide as Integer, pixelsHigh as Integer, pixelFormatType as String, options as Dictionary = nil, byref error as NSErrorMBS) as MLFeatureValueMBS 11661

57.7.12 featureValueWithImageFile(File as FolderItem, orientation as integer = -1, pixelsWide as Integer, pixelsHigh as Integer, pixelFormatType as String, options as Dictionary = nil, byref error as NSErrorMBS) as MLFeatureValueMBS

MBS Mac64bit Plugin, Plugin Version: 20.0, Platform: macOS, Targets: All.

Function: Wraps an image as a value for a feature, given an image's URL, and its width and height, in pixels.
Notes:

Available on macOS 10.15 or newer.
If orientation is in range 1 to 8, we pass that as orientation. Otherwise orientation will come from EXIF
See also:

- 57.7.11 featureValueWithImageFile(File as FolderItem, orientation as integer = -1, constraint as MLImageConstraintMBS, options as Dictionary = nil, byref error as NSErrorMBS) as MLFeatureValueMBS 11661

57.7.13 featureValueWithInt64(value as Int64) as MLFeatureValueMBS

MBS Mac64bit Plugin, Plugin Version: 17.4, Platform: macOS, Targets: All.

Function: Returns feature object for given value.

57.7.14 featureValueWithMultiArray(value as MLMultiArrayMBS) as MLFeatureValueMBS

MBS Mac64bit Plugin, Plugin Version: 17.4, Platform: macOS, Targets: All.

Function: Returns feature object for given value.

57.7.15 featureValueWithPicture(value as Picture) as MLFeatureValueMBS

MBS Mac64bit Plugin, Plugin Version: 17.4, Platform: macOS, Targets: All.

Function: Returns feature object for given value.

57.7.16 featureValueWithPixelBuffer(Handle as Integer) as MLFeatureValueMBS

MBS Mac64bit Plugin, Plugin Version: 20.0, Platform: macOS, Targets: All.

Function: Wraps a pixel buffer as a value for a feature.

57.7.17 featureValueWithSequence(sequence as MLSequenceMBS) as MLFeatureValueMBS

MBS Mac64bit Plugin, Plugin Version: 20.0, Platform: macOS, Targets: All.

Function: Wraps a sequence as a value for a feature.

57.7.18 featureValueWithString(value as string) as MLFeatureValueMBS

MBS Mac64bit Plugin, Plugin Version: 17.4, Platform: macOS, Targets: All.

Function: Returns feature object for given value.

57.7.19 isEqualToFeatureValue(value as MLFeatureValueMBS) as Boolean

MBS Mac64bit Plugin, Plugin Version: 17.4, Platform: macOS, Targets: All.

Function: Queries whether two feature objects are the same.

57.7.20 MLFeatureValueImageOptionCropAndScale as String

MBS Mac64bit Plugin, Plugin Version: 20.0, Platform: macOS, Targets: All.

Function: The option you use to crop and scale an image when creating an image feature value.

57.7.21 MLFeatureValueImageOptionCropRect as String

MBS Mac64bit Plugin, Plugin Version: 20.0, Platform: macOS, Targets: All.

Function: The option you use to crop an image when creating an image feature value.

57.7.22 undefinedFeatureValueWithType(type as Integer) as MLFeatureValueMBS

MBS Mac64bit Plugin, Plugin Version: 17.4, Platform: macOS, Targets: All.

Function: Represent an undefined value of a specified type.

57.7.23 Properties

57.7.24 CIImageValue as Variant

MBS Mac64bit Plugin, Plugin Version: 17.4, Platform: macOS, Targets: All.

Function: Queries image as CIImageMBS object.
Notes: (Read only property)

57.7.25 dictionaryValue as Dictionary

MBS Mac64bit Plugin, Plugin Version: 17.4, Platform: macOS, Targets: All.

Function: Populated value if the type is TypeDictionary.
Notes:

When you query the dictionary, you get a copy.
(Read only property)

57.7.26 doubleValue as Double

MBS Mac64bit Plugin, Plugin Version: 17.4, Platform: macOS, Targets: All.

Function: Populated value if the type is TypeDouble.
Notes: (Read only property)

57.7.27 Handle as Integer

MBS Mac64bit Plugin, Plugin Version: 17.4, Platform: macOS, Targets: All.

Function: The internal object reference.
Notes: (Read and Write property)

57.7.28 imageBufferValue as Integer

MBS Mac64bit Plugin, Plugin Version: 20.0, Platform: macOS, Targets: All.

Function: The image, or pixelBuffer, wrapped in this feature value.
Notes:

The handle for a CVPixelBufferMBS object.
(Read only property)

57.7.29 int64Value as Int64

MBS Mac64bit Plugin, Plugin Version: 17.4, Platform: macOS, Targets: All.

Function: Populated value if the type is TypeInt64.
Notes: (Read only property)

57.7.30 multiArrayValue as MLMultiArrayMBS

MBS Mac64bit Plugin, Plugin Version: 17.4, Platform: macOS, Targets: All.

Function: Populated value if the type is TypeMultiArray.
Notes: (Read only property)

57.7.31 PictureHeight as Integer

MBS Mac64bit Plugin, Plugin Version: 17.4, Platform: macOS, Targets: All.

Function: The picture height.
Notes:

Populated value if the type is TypeImage.
(Read only property)

57.7.32 PictureValue as Picture

MBS Mac64bit Plugin, Plugin Version: 17.4, Platform: macOS, Targets: All.

Function: Populated value if the type is TypeImage.
Notes: (Read only property)

57.7.33 PictureWidth as Integer

MBS Mac64bit Plugin, Plugin Version: 17.4, Platform: macOS, Targets: All.

Function: The picture width.
Notes:

Populated value if the type is TypeImage.
(Read only property)

57.7.34 sequenceValue as MLSequenceMBS

MBS Mac64bit Plugin, Plugin Version: 20.0, Platform: macOS, Targets: All.

Function: The sequence wrapped in this feature value.
Notes: (Read only property)

57.7.35 stringValue as String

MBS Mac64bit Plugin, Plugin Version: 17.4, Platform: macOS, Targets: All.

Function: Populated value if the type is TypeString.
Notes: (Read only property)

57.7.36 Type as Integer

MBS Mac64bit Plugin, Plugin Version: 17.4, Platform: macOS, Targets: All.

Function: Type of the value for which the corresponding property below is held.
Notes: (Read only property)

57.7.37 Undefined as Boolean

MBS Mac64bit Plugin, Plugin Version: 17.4, Platform: macOS, Targets: All.

Function: True if the value represents a missing or undefined value.
Notes: (Read only property)

57.7.38 value as Variant

MBS Mac64bit Plugin, Plugin Version: 17.4, Platform: macOS, Targets: All.

Function: Queries value as variant.
Notes: (Read only property)

57.7.39 Constants

57.7.40 TypeDictionary = 6

MBS Mac64bit Plugin, Plugin Version: 17.4.

Function: One of the type constants.
Notes: Numerically weighted hashable objects (e.g. word counts)

57.7.41 TypeDouble = 2

MBS Mac64bit Plugin, Plugin Version: 17.4.

Function: One of the type constants.
Notes: Continuous values

57.7.42 TypeImage = 4

MBS Mac64bit Plugin, Plugin Version: 17.4.

Function: One of the type constants.
Notes: CVPixelBufferRef or converted by plugin to Xojo picture.

57.7.43 TypeInt64 = 1

MBS Mac64bit Plugin, Plugin Version: 17.4.

Function: One of the type constants.
Notes: Discrete values, sometimes used to hold numeric encoding of a categorical value

57.7.44 TypeInvalid = 0

MBS Mac64bit Plugin, Plugin Version: 17.4.

Function: One of the type constants.
Notes: Undefined type.

57.7.45 TypeMultiArray = 5

MBS Mac64bit Plugin, Plugin Version: 17.4.

Function: One of the type constants.
Notes: An array of values.

57.7.46 TypeSequence = 7

MBS Mac64bit Plugin, Plugin Version: 20.0.

Function: One of the type constants.
Notes: The possible types for feature values, input features, and output features.

57.7.47 TypeString = 3

MBS Mac64bit Plugin, Plugin Version: 17.4.

Function: One of the type constants.
Notes: Text or categorical strings

57.8 class MLImageConstraintMBS

57.8.1 class MLImageConstraintMBS

MBS Mac64bit Plugin, Plugin Version: 17.4, Platform: macOS, Targets: All.

Function: Constraint on image properties.
Notes: This is an abstract class. You can't create an instance, but you can get one from various plugin functions.

57.8.2 Methods

57.8.3 Constructor

MBS Mac64bit Plugin, Plugin Version: 17.4, Platform: macOS, Targets: All.

Function: The private constructor.

57.8.4 Properties

57.8.5 Handle as Integer

MBS Mac64bit Plugin, Plugin Version: 17.4, Platform: macOS, Targets: All.

Function: The internal object reference.
Notes: (Read and Write property)

57.8.6 pixelFormatType as Integer

MBS Mac64bit Plugin, Plugin Version: 17.4, Platform: macOS, Targets: All.

Function: The accepted kCVPixelFormatType for the image.
Notes: (Read only property)

57.8.7 pixelsHigh as Integer

MBS Mac64bit Plugin, Plugin Version: 17.4, Platform: macOS, Targets: All.

Function: The required height of the image.
Notes: (Read only property)

57.8.8 pixelsWide as Integer

MBS Mac64bit Plugin, Plugin Version: 17.4, Platform: macOS, Targets: All.

Function: The required width of the image.
Notes: (Read only property)

57.8.9 sizeConstraint as MLImageSizeConstraintMBS

MBS Mac64bit Plugin, Plugin Version: 20.0, Platform: macOS, Targets: All.

Function: Additional sizes this image feature supports.
Notes:

Available on MacOS 10.14 or newer.
(Read only property)

57.9 class MLImageSizeConstraintMBS

57.9.1 class MLImageSizeConstraintMBS

MBS Mac64bit Plugin, Plugin Version: 20.0, Platform: macOS, Targets: All.

Function: A list or range of sizes that augment an image constraint's default size.
Notes:

You use an MLImageSizeConstraint to express what image sizes of an image feature a model will accept as input or produce as output.

Use type to determine which properties describe what image sizes the model's image feature expects as input or produces as output.

If type is:

- TypeRange, the image feature accepts any image that has a width in pixelsWideRange and a height in pixelsHighRange.
- TypeEnumerated, the image feature accepts any image size listed in enumeratedImageSizes.
- TypeUnspecified, the MLImageSizeConstraint instance is not configured and should be ignored. Instead, use the image feature's default image size constraint, defined by pixelsWide and pixelsHigh.

This is an abstract class. You can't create an instance, but you can get one from various plugin functions.

57.9.2 Blog Entries

- MBS Xojo Plugins, version 19.6pr3

57.9.3 Blog Entries

- MBS Xojo Plugins, version 19.6pr3

57.9.4 Methods

57.9.5 available as Boolean

MBS Mac64bit Plugin, Plugin Version: 20.0, Platform: macOS, Targets: All.

Function: Checks whether class is available.
Notes: Returns true in MacOS 10.14 or newer.

57.9.6 Constructor

MBS Mac64bit Plugin, Plugin Version: 20.0, Platform: macOS, Targets: All.

Function: The private constructor.

57.9.7 enumeratedImageSizes as MLImageSizeMBS()

MBS Mac64bit Plugin, Plugin Version: 20.0, Platform: macOS, Targets: All.

Function: An array of image sizes a model's image feature accepts as input or produces as output.

57.9.8 Properties

57.9.9 Handle as Integer

MBS Mac64bit Plugin, Plugin Version: 20.0, Platform: macOS, Targets: All.

Function: The internal object reference.
Notes: (Read and Write property)

57.9.10 pixelsHighRange as NSRangeMBS

MBS Mac64bit Plugin, Plugin Version: 20.0, Platform: macOS, Targets: All.

Function: The range of heights a model's image feature accepts as input or produces as output.
Notes: (Read only property)

57.9.11 pixelsWideRange as NSRangeMBS

MBS Mac64bit Plugin, Plugin Version: 20.0, Platform: macOS, Targets: All.

Function: The range of widths a model's image feature accepts as input or produces as output.
Notes: (Read only property)

57.9.12 type as Integer

MBS Mac64bit Plugin, Plugin Version: 20.0, Platform: macOS, Targets: All.

Function: Indicator of which properties to inspect for this image size constraint.
Notes: (Read only property)

57.9.13 Constants

57.9.14 TypeEnumerated = 2

MBS Mac64bit Plugin, Plugin Version: 20.0.

Function: One of the modes that determine how the model defines a feature's image size constraint.
Notes: The image feature accepts image sizes listed in an array.

57.9.15 TypeRange = 3

MBS Mac64bit Plugin, Plugin Version: 20.0.

Function: One of the modes that determine how the model defines a feature's image size constraint.
Notes: The image feature accepts image sizes defined by a range of widths and a range of heights.

57.9.16 TypeUnspecified = 0

MBS Mac64bit Plugin, Plugin Version: 20.0.

Function: One of the modes that determine how the model defines a feature's image size constraint.
Notes: The image size constraint is not configured and should be ignored.

57.10 class MLImageSizeMBS

57.10.1 class MLImageSizeMBS

MBS Mac64bit Plugin, Plugin Version: 20.0, Platform: macOS, Targets: All.

Function: The width and height of an image feature size.
Notes:

Available on MacOS 10.14 or newer.
This is an abstract class. You can't create an instance, but you can get one from various plugin functions.

57.10.2 Blog Entries

- MBS Xojo Plugins, version 19.6pr3

57.10.3 Blog Entries

- MBS Xojo Plugins, version 19.6pr3

57.10.4 Methods

57.10.5 available as Boolean

MBS Mac64bit Plugin, Plugin Version: 20.0, Platform: macOS, Targets: All.

Function: Checks whether class is available.
Notes: Returns true in MacOS 10.14 or newer.

57.10.6 Constructor

MBS Mac64bit Plugin, Plugin Version: 20.0, Platform: macOS, Targets: All.

Function: The private constructor.

57.10.7 Properties

57.10.8 Handle as Integer

MBS Mac64bit Plugin, Plugin Version: 20.0, Platform: macOS, Targets: All.

Function: The internal object reference.
Notes: (Read and Write property)

57.10.9 pixelsHigh as Integer

MBS Mac64bit Plugin, Plugin Version: 20.0, Platform: macOS, Targets: All.

Function: The height of an image feature in pixels.
Notes: (Read only property)

57.10.10 pixelsWide as Integer

MBS Mac64bit Plugin, Plugin Version: 20.0, Platform: macOS, Targets: All.

Function: The width of an image feature in pixels.
Notes: (Read only property)

57.11 class MLKeyMBS

57.11.1 class MLKeyMBS

MBS Mac64bit Plugin, Plugin Version: 20.0, Platform: macOS, Targets: All.

Function: An abstract base class for machine learning key types.
Notes:

You don't create use this class directly. Instead, use a class that inherits from this one, such as MLParameterKey or MLMetricKey.
This is an abstract class. You can't create an instance, but you can get one from various plugin functions.

57.11.2 Blog Entries

- MBS Xojo Plugins, version 19.6pr3

57.11.3 Blog Entries

- MBS Xojo Plugins, version 19.6pr3

57.11.4 Methods

57.11.5 available as Boolean

MBS Mac64bit Plugin, Plugin Version: 20.0, Platform: macOS, Targets: All.

Function: Checks whether class is available.
Notes: Returns true in MacOS 10.15 or newer.

57.11.6 Constructor

MBS Mac64bit Plugin, Plugin Version: 20.0, Platform: macOS, Targets: All.

Function: The private constructor.

57.11.7 copy as MLKeyMBS

MBS Mac64bit Plugin, Plugin Version: 20.0, Platform: macOS, Targets: All.

Function: Copies the object.

57.11.8 Properties

57.11.9 Handle as Integer

MBS Mac64bit Plugin, Plugin Version: 20.0, Platform: macOS, Targets: All.

Function: The internal object reference.
Notes: (Read and Write property)

57.11.10 Name as String

MBS Mac64bit Plugin, Plugin Version: 20.0, Platform: macOS, Targets: All.

Function: The name of the machine learning key.
Notes: (Read only property)

57.11.11 Scope as String

MBS Mac64bit Plugin, Plugin Version: 20.0, Platform: macOS, Targets: All.

Function: The scope value.
Notes: (Read only property)

57.12 class MLMetricKeyMBS

57.12.1 class MLMetricKeyMBS

MBS Mac64bit Plugin, Plugin Version: 20.0, Platform: macOS, Targets: All.

Function: A key for the metrics dictionary in an update context.
Notes:

Available in MacOS 10.15 or newer.
Subclass of the MLKeyMBS class.
This is an abstract class. You can't create an instance, but you can get one from various plugin functions.

57.12.2 Blog Entries

- MBS Xojo Plugins, version 19.6pr3

57.12.3 Blog Entries

- MBS Xojo Plugins, version 19.6pr3

57.12.4 Methods

57.12.5 Constructor

MBS Mac64bit Plugin, Plugin Version: 20.0, Platform: macOS, Targets: All.

Function: The private constructor.

57.12.6 Properties

57.12.7 epochIndex as MLMetricKeyMBS

MBS Mac64bit Plugin, Plugin Version: 20.0, Platform: macOS, Targets: All.

Function: The key you use to access the epoch index (an Int64 value).
Notes:

Use this key to fetch the epoch index value in the metrics dictionary.
(Read only property)

57.12.8 lossValue as MLMetricKeyMBS

MBS Mac64bit Plugin, Plugin Version: 20.0, Platform: macOS, Targets: All.

Function: The key you use to access the current loss (a float value).
Notes:

Use this key to fetch the loss value in the metrics dictionary.
(Read only property)

57.12.9 miniBatchIndex as MLMetricKeyMBS

MBS Mac64bit Plugin, Plugin Version: 20.0, Platform: macOS, Targets: All.

Function: The key you use to access the mini-batch index (an Int64 value) within an epoch.
Notes:

Use this key to fetch the mini-batch index value in the metrics dictionary.
(Read only property)

57.13 class MLModelConfigurationMBS

57.13.1 class MLModelConfigurationMBS

MBS Mac64bit Plugin, Plugin Version: 20.0, Platform: macOS, Targets: All.

Function: The settings for creating or updating a machine learning model.
Notes: Available in MacOS 10.14 or newer.

57.13.2 Blog Entries

- Update Machine Learning Model on Device
- MBS Xojo Plugins, version 19.6pr3

57.13.3 Blog Entries

- Update Machine Learning Model on Device
- MBS Xojo Plugins, version 19.6pr3

57.13.4 Methods

57.13.5 available as Boolean

MBS Mac64bit Plugin, Plugin Version: 20.0, Platform: macOS, Targets: All.

Function: Checks whether class is available.
Notes: Returns true in MacOS 10.14 or newer.

57.13.6 Constructor

MBS Mac64bit Plugin, Plugin Version: 20.0, Platform: macOS, Targets: All.

Function: The constructor.

57.13.7 copy as MLModelConfigurationMBS

MBS Mac64bit Plugin, Plugin Version: 20.0, Platform: macOS, Targets: All.

Function: Creates a copy of the model configuration.

57.13.8 Properties

57.13.9 allowLowPrecisionAccumulationOnGPU as Boolean

MBS Mac64bit Plugin, Plugin Version: 20.0, Platform: macOS, Targets: All.

Function: A Boolean value that determines whether to allow low-precision accumulation on a GPU.
Notes: (Read and Write property)

57.13.10 computeUnits as Integer

MBS Mac64bit Plugin, Plugin Version: 20.0, Platform: macOS, Targets: All.

Function: The processing unit or units the model uses to make predictions.
Notes: (Read and Write property)

57.13.11 Handle as Integer

MBS Mac64bit Plugin, Plugin Version: 20.0, Platform: macOS, Targets: All.

Function: The internal object reference.
Notes: (Read and Write property)

57.13.12 parameters as Dictionary

MBS Mac64bit Plugin, Plugin Version: 20.0, Platform: macOS, Targets: All.

Function: Optional dictionary with any requested changes to model or update parameters.
Notes: (Read and Write property)

57.13.13 preferredMetalDevice as Integer

MBS Mac64bit Plugin, Plugin Version: 20.0, Platform: macOS, Targets: All.

Function: The metal device you prefer this model use to make predictions (inference) and update the model.
Notes:

If preferredMetalDevice is 0, the default value, Core ML chooses a metal device for you.
Until we have a class for MLDevice, you pass the handle here directly.
(Read and Write property)

57.13.14 Constants

57.13.15 ComputeUnitsAll = 2

MBS Mac64bit Plugin, Plugin Version: 20.0.

Function: One of the compute units to use to make predictions.
Notes: The option you choose to allow the model to use all compute units available, including the neural engine.

57.13.16 ComputeUnitsCPUAndGPU = 1

MBS Mac64bit Plugin, Plugin Version: 20.0.

Function: One of the compute units to use to make predictions.
Notes: The option you choose to allow the model to use both the CPU and GPU, but not the neural engine.

57.13.17 ComputeUnitsCPUOnly = 0

MBS Mac64bit Plugin, Plugin Version: 20.0.

Function: One of the compute units to use to make predictions.
Notes: The option you choose to limit the model to only use the CPU.

57.14 class MLModelDescriptionMBS

57.14.1 class MLModelDescriptionMBS

MBS Mac64bit Plugin, Plugin Version: 17.4, Platform: macOS, Targets: All.

Function: A description of a model containing input and output feature descriptions, optionally outputted features with special meaning and metadata.
Notes: This is an abstract class. You can't create an instance, but you can get one from various plugin functions.

57.14.2 Methods

57.14.3 Constructor

MBS Mac64bit Plugin, Plugin Version: 17.4, Platform: macOS, Targets: All.

Function: The private constructor.

57.14.4 Properties

57.14.5 Handle as Integer

MBS Mac64bit Plugin, Plugin Version: 17.4, Platform: macOS, Targets: All.

Function: The internal object reference.
Notes: (Read and Write property)

57.14.6 inputDescriptionsByName as Dictionary

MBS Mac64bit Plugin, Plugin Version: 17.4, Platform: macOS, Targets: All.

Function: Description of the inputs to the model.
Notes: (Read only property)

57.14.7 isUpdatable as Boolean

MBS Mac64bit Plugin, Plugin Version: 20.0, Platform: macOS, Targets: All.

Function: A Boolean value that indicates whether you can update the model with additional training.
Notes:

Available on Mac OS 10.15 or newer.
(Read only property)

57.14.8 metadata as Dictionary

MBS Mac64bit Plugin, Plugin Version: 17.4, Platform: macOS, Targets: All.

Function: Optional metadata describing the model.
Notes: (Read only property)

57.14.9 outputDescriptionsByName as Dictionary

MBS Mac64bit Plugin, Plugin Version: 17.4, Platform: macOS, Targets: All.

Function: Description of the outputs from the model.
Notes: (Read only property)

57.14.10 parameterDescriptionsByKey as Dictionary

MBS Mac64bit Plugin, Plugin Version: 20.0, Platform: macOS, Targets: All.

Function: Allows for access of each parameter as parameter description.
Notes: (Read only property)

57.14.11 predictedFeatureName as String

MBS Mac64bit Plugin, Plugin Version: 17.4, Platform: macOS, Targets: All.

Function: Name of the primary target / predicted output feature in the output descriptions.
Notes: (Read only property)

57.14.12 predictedProbabilitiesName as String

MBS Mac64bit Plugin, Plugin Version: 17.4, Platform: macOS, Targets: All.

Function: Key for all predicted probabilities stored as a MLFeatureTypeDictionary in the output descriptions.

Notes: (Read only property)

57.14.13 trainingInputDescriptionsByName as Dictionary

MBS Mac64bit Plugin, Plugin Version: 20.0, Platform: macOS, Targets: All.

Function: Provides access to each training input as a feature description, given the name of the input.
Notes:

Available on MacOS 101.5 or newer.
(Read only property)

57.15 class MLModelMBS

57.15.1 class MLModelMBS

MBS Mac64bit Plugin, Plugin Version: 17.4, Platform: macOS, Targets: All.

Function: Construct a model and evaluate on a specific set of input features.
Notes:

Inputs and outputs are accessed via the MLFeatureProvider protocol.
Returns a model or nil if there is an error.

Available on macOS 10.13 or newer.
This is an abstract class. You can't create an instance, but you can get one from various plugin functions.

57.15.2 Blog Entries

- Multithreaded plugin functions can increase speed of Xojo application
- Update Machine Learning Model on Device

57.15.3 Blog Entries

- Multithreaded plugin functions can increase speed of Xojo application
- Update Machine Learning Model on Device

57.15.4 Methods

57.15.5 available as Boolean

MBS Mac64bit Plugin, Plugin Version: 17.4, Platform: macOS, Targets: All.

Function: Whether CoreML is available.
Notes: Should return true on macOS 10.13 or newer.

57.15.6 compileModelAtURL(URL as string, byref error as NSErrorMBS) as String

MBS Mac64bit Plugin, Plugin Version: 17.4, Platform: macOS, Targets: All.

Function: Compile a .mlmodel for this device.
Notes:

URL: URL file path to .mlmodel file you wish to compile
error: Any errors are surfaced here

Returns a URL to the compiled .mlmodelc bundle if successful.
The model is compiled to a temporary location on disk.
You must move the compiled model to a permenant location if you wish to keep it.

57.15.7 compileModelFile(File as folderItem, byref error as NSErrorMBS) as folderItem

MBS Mac64bit Plugin, Plugin Version: 17.4, Platform: macOS, Targets: All.

Function: Compile a .mlmodel for this device.
Example:

```
dim SourceFile as FolderItem = SpecialFolder.Desktop.child("resnet50.MLmodel")
dim Error as NSErrorMBS

dim Tempfile as FolderItem = MLModelMBS.compileModelFile(SourceFile, Error)

if Tempfile <>nil then
tempfile.MoveFileTo SpecialFolder.Desktop
MsgBox "OK"
else
MsgBox Error.localizedDescription
end if
```

Notes:

File: FolderItem for .mlmodel file you wish to compile
error: Any errors are surfaced here

Returns a folderitem to the compiled .mlmodelc bundle if successful.
The model is compiled to a temporary location on disk.
You must move the compiled model to a permenant location if you wish to keep it.

57.15.8 Constructor

MBS Mac64bit Plugin, Plugin Version: 17.4, Platform: macOS, Targets: All.

Function: The private constructor.

57.15.9 MLModelAuthorKey as String

MBS Mac64bit Plugin, Plugin Version: 17.4, Platform: macOS, Targets: All.

Function: One of the keys for the metadata dictionary.
Notes: The author of this model.

57.15.10 MLModelCreatorDefinedKey as String

MBS Mac64bit Plugin, Plugin Version: 17.4, Platform: macOS, Targets: All.

Function: One of the keys for the metadata dictionary.
Notes: Any additional pertinent information specified by the model creator.

57.15.11 MLModelDescriptionKey as String

MBS Mac64bit Plugin, Plugin Version: 17.4, Platform: macOS, Targets: All.

Function: One of the keys for the metadata dictionary.
Notes: A short description of what the model does and/or its purpose

57.15.12 MLModelErrorDomain as String

MBS Mac64bit Plugin, Plugin Version: 17.4, Platform: macOS, Targets: All.

Function: The error domain string for the CoreML errors.

57.15.13 MLModelLicenseKey as String

MBS Mac64bit Plugin, Plugin Version: 17.4, Platform: macOS, Targets: All.

Function: One of the keys for the metadata dictionary.
Notes: License information for the model.

57.15.14 MLModelVersionStringKey as String

MBS Mac64bit Plugin, Plugin Version: 17.4, Platform: macOS, Targets: All.

Function: One of the keys for the metadata dictionary.
Notes: A version number encoded as a string.

57.15.15 modelWithContentsOfFile(file as FolderItem, byref error as NSErrorMBS) as MLModelMBS

MBS Mac64bit Plugin, Plugin Version: 17.4, Platform: macOS, Targets: All.

Function: Construct a model given the location of its on-disk representation.
Notes: Returns nil on error.
See also:

- 57.15.16 modelWithContentsOfFile(file as FolderItem, configuration as MLModelConfigurationMBS, byref error as NSErrorMBS) as MLModelMBS 11689

57.15.16 modelWithContentsOfFile(file as FolderItem, configuration as MLModelConfigurationMBS, byref error as NSErrorMBS) as MLModelMBS

MBS Mac64bit Plugin, Plugin Version: 20.0, Platform: macOS, Targets: All.

Function: Creates a Core ML model object from a compiled model file and a custom configuration.
Notes:

File: The path to a compiled model file (ModelName.mlmodelc), typically with the URL returned from compileModelAtURL:error:.
configuration: The model settings for a new model object.

However, if the wrapper class doesn't meet your app's needs or you need to customize the model's configuration, then use this initializer to create a model object from any compiled model file your app has access to. Typically, you use this initializer after your app has downloaded and compiled a model, which is one technique for saving space in your app.
See also:

- 57.15.15 modelWithContentsOfFile(file as FolderItem, byref error as NSErrorMBS) as MLModelMBS 11689

57.15.17 modelWithContentsOfPath(Path as string, byref error as NSErrorMBS) as MLModelMBS

MBS Mac64bit Plugin, Plugin Version: 17.4, Platform: macOS, Targets: All.

Function: Construct a model given the location of its on-disk representation.
Notes: Returns nil on error.
See also:

- 57.15.18 modelWithContentsOfPath(Path as string, configuration as MLModelConfigurationMBS, byref error as NSErrorMBS) as MLModelMBS 11690

57.15.18 modelWithContentsOfPath(Path as string, configuration as MLModelConfigurationMBS, byref error as NSErrorMBS) as MLModelMBS

MBS Mac64bit Plugin, Plugin Version: 20.0, Platform: macOS, Targets: All.

Function: Creates a Core ML model object from a compiled model file and a custom configuration.
Notes:

Path: The path to a compiled model file (ModelName.mlmodelc), typically with the URL returned from compileModelAtURL:error:.
configuration: The model settings for a new model object.

However, if the wrapper class doesn't meet your app's needs or you need to customize the model's configuration, then use this initializer to create a model object from any compiled model file your app has access to. Typically, you use this initializer after your app has downloaded and compiled a model, which is one technique for saving space in your app.
See also:

- 57.15.17 modelWithContentsOfPath(Path as string, byref error as NSErrorMBS) as MLModelMBS 11689

57.15.19 modelWithContentsOfURL(URL as string, byref error as NSErrorMBS) as MLModelMBS

MBS Mac64bit Plugin, Plugin Version: 17.4, Platform: macOS, Targets: All.

Function: Construct a model given the location of its on-disk representation.
Notes: Returns nil on error.
See also:

- 57.15.20 modelWithContentsOfURL(URL as string, configuration as MLModelConfigurationMBS, byref error as NSErrorMBS) as MLModelMBS 11690

57.15.20 modelWithContentsOfURL(URL as string, configuration as MLModelConfigurationMBS, byref error as NSErrorMBS) as MLModelMBS

MBS Mac64bit Plugin, Plugin Version: 20.0, Platform: macOS, Targets: All.

Function: Creates a Core ML model object from a compiled model file and a custom configuration.
Notes:

URL: The path to a compiled model file (ModelName.mlmodelc), typically with the URL returned from compileModelAtURL:error:.
configuration: The model settings for a new model object.

However, if the wrapper class doesn't meet your app's needs or you need to customize the model's configuration, then use this initializer to create a model object from any compiled model file your app has access to. Typically, you use this initializer after your app has downloaded and compiled a model, which is one technique for saving space in your app.
See also:

- 57.15.19 modelWithContentsOfURL(URL as string, byref error as NSErrorMBS) as MLModelMBS 11690

57.15.21 parameterValueForKey(key as MLParameterKeyMBS, byref error as NSErrorMBS) as Variant

MBS Mac64bit Plugin, Plugin Version: 20.0, Platform: macOS, Targets: All.

Function: Provides value for the given parameter.
Notes:

Returns nil on error.
Available on MacOS 10.15 or newer.

57.15.22 predictionFromFeatures(input as MLFeatureProviderMBS, options as MLPredictionOptionsMBS = nil, byref error as NSErrorMBS) as MLFeatureProviderMBS

MBS Mac64bit Plugin, Plugin Version: 17.4, Platform: macOS, Targets: All.

Function: All models can predict on a specific set of input features.

57.15.23 predictionFromFeaturesMT(input as MLFeatureProviderMBS, options as MLPredictionOptionsMBS = nil, byref error as NSErrorMBS) as MLFeatureProviderMBS

MBS Mac64bit Plugin, Plugin Version: 17.4, Platform: macOS, Targets: All.

Function: All models can predict on a specific set of input features.
Notes:

The work is performed on an extra thread, so this function can yield time to other Xojo threads. And it calles the Working event regularly.

The work is performed on a preemptive thread, so this function does not block the application and can yield time to other Xojo threads. Must be called in a Xojo thread to enjoy benefits. If called in main thread will block, but keep other background threads running.

If you run several threads calling MT methods, you can get all CPU cores busy while main thread shows GUI with progress window.

57.15.24 predictionsFromBatch(inputBatch as MLBatchProviderMBS, byref error as NSErrorMBS) as MLBatchProviderMBS

MBS Mac64bit Plugin, Plugin Version: 20.0, Platform: macOS, Targets: All.

Function: Predicts output feature values from the given a batch of input feature values.
Notes:

inputBatch: The batch of feature values the model needs to make its predictions.

Returns a batch provider that represents the model's predictions for the batch of inputs.
See also:

- 57.15.25 predictionsFromBatch(inputBatch as MLBatchProviderMBS, options as MLPredictionOptionsMBS, byref error as NSErrorMBS) as MLBatchProviderMBS 11692

57.15.25 predictionsFromBatch(inputBatch as MLBatchProviderMBS, options as MLPredictionOptionsMBS, byref error as NSErrorMBS) as MLBatchProviderMBS

MBS Mac64bit Plugin, Plugin Version: 20.0, Platform: macOS, Targets: All.

Function: Predicts output feature values from the given a batch of input feature values and prediction options.
Notes:

inputBatch: The batch of feature values the model needs to make its predictions.
options: All the options to be applied to the prediction.

Returns a batch provider that represents the model's predictions for the batch of inputs.
See also:

- 57.15.24 predictionsFromBatch(inputBatch as MLBatchProviderMBS, byref error as NSErrorMBS) as MLBatchProviderMBS 11692

57.15.26 Properties

57.15.27 configuration as MLModelConfigurationMBS

MBS Mac64bit Plugin, Plugin Version: 20.0, Platform: macOS, Targets: All.

Function: The configuration of the model set during initialization.
Notes: (Read only property)

57.15.28 Handle as Integer

MBS Mac64bit Plugin, Plugin Version: 17.4, Platform: macOS, Targets: All.

Function: The internal object reference.
Notes: (Read and Write property)

57.15.29 modelDescription as MLModelDescriptionMBS

MBS Mac64bit Plugin, Plugin Version: 17.4, Platform: macOS, Targets: All.

Function: A model holds a description of its required inputs and expected outputs.
Notes: (Read only property)

57.15.30 Constants

57.15.31 ErrorCustomLayer = 4

MBS Mac64bit Plugin, Plugin Version: 20.0.

Function: One of the error codes.
Notes: An error related to a custom layer in your model.

57.15.32 ErrorCustomModel = 5

MBS Mac64bit Plugin, Plugin Version: 20.0.

Function: One of the error codes.
Notes: An error related to your custom model.

57.15.33 ErrorDescriptionMismatch = 2

MBS Mac64bit Plugin, Plugin Version: 17.4.

Function: One of the error codes.
Notes: Mismatch error.

57.15.34 ErrorFeatureType = 1

MBS Mac64bit Plugin, Plugin Version: 17.4.

Function: One of the error codes.
Notes: Type error.

57.15.35 ErrorGeneric = 0

MBS Mac64bit Plugin, Plugin Version: 17.4.

Function: One of the error codes.
Notes: Generic error.

57.15.36 ErrorIO = 3

MBS Mac64bit Plugin, Plugin Version: 17.4.

Function: One of the error codes.
Notes: I/O file error.

57.15.37 ErrorParameters = 7

MBS Mac64bit Plugin, Plugin Version: 20.0.

Function: One of the error codes.
Notes: An error related to missing or invalid model parameters.

57.15.38 ErrorUpdate = 6

MBS Mac64bit Plugin, Plugin Version: 20.0.

Function: One of the error codes.
Notes: An error related to updating a model.

57.16 class MLMultiArrayConstraintMBS

57.16.1 class MLMultiArrayConstraintMBS

MBS Mac64bit Plugin, Plugin Version: 17.4, Platform: macOS, Targets: All.

Function: Constraint describing expected MLMultiArray properties.
Notes: This is an abstract class. You can't create an instance, but you can get one from various plugin functions.

57.16.2 Methods

57.16.3 Constructor

MBS Mac64bit Plugin, Plugin Version: 17.4, Platform: macOS, Targets: All.

Function: The private constructor.

57.16.4 shape as Integer()

MBS Mac64bit Plugin, Plugin Version: 17.4, Platform: macOS, Targets: All.

Function: Required shape of array.
Notes: One value for each dimension.

57.16.5 Properties

57.16.6 dataType as Integer

MBS Mac64bit Plugin, Plugin Version: 17.4, Platform: macOS, Targets: All.

Function: Required dataType.
Notes: (Read only property)

57.16.7 Handle as Integer

MBS Mac64bit Plugin, Plugin Version: 17.4, Platform: macOS, Targets: All.

Function: The internal object reference.
Notes: (Read and Write property)

57.16.8 shape0 as Integer

MBS Mac64bit Plugin, Plugin Version: 17.4, Platform: macOS, Targets: All.

Function: The shape(0) value.
Notes:

Convenience property to see value in debugger.
(Read only property)

57.16.9 shape1 as Integer

MBS Mac64bit Plugin, Plugin Version: 17.4, Platform: macOS, Targets: All.

Function: The shape(1) value.
Notes:

Convenience property to see value in debugger.
(Read only property)

57.16.10 shape2 as Integer

MBS Mac64bit Plugin, Plugin Version: 17.4, Platform: macOS, Targets: All.

Function: The shape(2) value.
Notes:

Convenience property to see value in debugger.
(Read only property)

57.16.11 shapeConstraint as MLMultiArrayShapeConstraintMBS

MBS Mac64bit Plugin, Plugin Version: 20.0, Platform: macOS, Targets: All.

Function: The constraint on the shape of the multiarray.
Notes: (Read only property)

57.17 class MLMultiArrayMBS

57.17.1 class MLMultiArrayMBS

MBS Mac64bit Plugin, Plugin Version: 17.4, Platform: macOS, Targets: All.

Function: The class for a Multidimensional Array.

57.17.2 Blog Entries

- MBS Xojo Plugins, version 21.5pr4

57.17.3 Blog Entries

- MBS Xojo Plugins, version 21.5pr4

57.17.4 Methods

57.17.5 Constructor(dataPointer as Ptr, shape() as Integer, dataType as Integer, strides() as Integer, byref error as NSErrorMBS)

MBS Mac64bit Plugin, Plugin Version: 17.4, Platform: macOS, Targets: All.

Function: Create by wrapping existing data.
Notes: Please make sure that memory is not deallocated too early, e.g. by subclassing and freeing it in destructor.
See also:

- 57.17.6 Constructor(shape() as Integer, dataType as Integer, byref error as NSErrorMBS) 11697

57.17.6 Constructor(shape() as Integer, dataType as Integer, byref error as NSErrorMBS)

MBS Mac64bit Plugin, Plugin Version: 17.4, Platform: macOS, Targets: All.

Function: Create by C-style contiguous array by allocating and managing the necessary memory.
See also:

- 57.17.5 Constructor(dataPointer as Ptr, shape() as Integer, dataType as Integer, strides() as Integer, byref error as NSErrorMBS) 11697

57.17.7 shape as Integer()

MBS Mac64bit Plugin, Plugin Version: 17.4, Platform: macOS, Targets: All.

Function: An array containing the sizes of each dimension in the multiarray.

57.17.8 strides as Integer()

MBS Mac64bit Plugin, Plugin Version: 17.4, Platform: macOS, Targets: All.

Function: An array containing the stride in memory for each dimension.
Notes: The element referred to by a multidimensional index is located at an offset equal to sum_d index [d] *strides [d] . This offset is in the units of the specified dataType.

57.17.9 Properties

57.17.10 count as Integer

MBS Mac64bit Plugin, Plugin Version: 17.4, Platform: macOS, Targets: All.

Function: Count of total number of elements.
Notes: (Read only property)

57.17.11 dataPointer as Ptr

MBS Mac64bit Plugin, Plugin Version: 17.4, Platform: macOS, Targets: All.

Function: Unsafe pointer to underlying buffer holding the data.
Notes: (Read only property)

57.17.12 dataType as Integer

MBS Mac64bit Plugin, Plugin Version: 17.4, Platform: macOS, Targets: All.

Function: Type of element held.
Notes:

See DataType* constants.
(Read only property)

57.17.13 Handle as Integer

MBS Mac64bit Plugin, Plugin Version: 17.4, Platform: macOS, Targets: All.

Function: The internal object reference.
Notes: (Read and Write property)

57.17.14 shape0 as Integer

MBS Mac64bit Plugin, Plugin Version: 17.4, Platform: macOS, Targets: All.

Function: The shape(0) value.
Notes:

Convenience property to see value in debugger.
(Read only property)

57.17.15 shape1 as Integer

MBS Mac64bit Plugin, Plugin Version: 17.4, Platform: macOS, Targets: All.

Function: The shape(1) value.
Notes:

Convenience property to see value in debugger.
(Read only property)

57.17.16 shape2 as Integer

MBS Mac64bit Plugin, Plugin Version: 17.4, Platform: macOS, Targets: All.

Function: The shape(2) value.
Notes:

Convenience property to see value in debugger.
(Read only property)

57.17.17 strides0 as Integer

MBS Mac64bit Plugin, Plugin Version: 17.4, Platform: macOS, Targets: All.

Function: The strides(0) value.
Notes:

Convenience property to see value in debugger.
(Read only property)

57.17.18 strides1 as Integer

MBS Mac64bit Plugin, Plugin Version: 17.4, Platform: macOS, Targets: All.

Function: The strides(1) value.
Notes:

Convenience property to see value in debugger.
(Read only property)

57.17.19 strides2 as Integer

MBS Mac64bit Plugin, Plugin Version: 17.4, Platform: macOS, Targets: All.

Function: The strides(2) value.
Notes:

Convenience property to see value in debugger.
(Read only property)

57.17.20 doubleValue(index as Integer) as Double

MBS Mac64bit Plugin, Plugin Version: 17.4, Platform: macOS, Targets: All.

Function: Query or set value for single dimensional array.
Notes:

Pass the index for the value to query.
(Read and Write computed property)
See also:

- 57.17.21 doubleValue(indexes() as Integer) as Double 11700

57.17.21 doubleValue(indexes() as Integer) as Double

MBS Mac64bit Plugin, Plugin Version: 17.4, Platform: macOS, Targets: All.

Function: Query or set value for multi dimensional array.
Notes:

Pass one index value for each dimension in the array.
(Read and Write computed property)
See also:

- 57.17.20 doubleValue(index as Integer) as Double 11700

57.17.22 integerValue(index as Integer) as Integer

MBS Mac64bit Plugin, Plugin Version: 17.4, Platform: macOS, Targets: All.

Function: Query or set value for single dimensional array.
Notes:

Pass the index for the value to query.
(Read and Write computed property)
See also:

- 57.17.23 integerValue(indexes() as Integer) as Integer 11701

57.17.23 integerValue(indexes() as Integer) as Integer

MBS Mac64bit Plugin, Plugin Version: 17.4, Platform: macOS, Targets: All.

Function: Query or set value for multi dimensional array.
Notes:

Pass one index value for each dimension in the array.
(Read and Write computed property)
See also:

- 57.17.22 integerValue(index as Integer) as Integer 11701

57.17.24 singleValue(index as Integer) as Single

MBS Mac64bit Plugin, Plugin Version: 17.4, Platform: macOS, Targets: All.

Function: Query or set value for single dimensional array.
Notes:

Pass the index for the value to query.
(Read and Write computed property)
See also:

- 57.17.25 singleValue(indexes() as Integer) as Single 11702

57.17.25 singleValue(indexes() as Integer) as Single

MBS Mac64bit Plugin, Plugin Version: 17.4, Platform: macOS, Targets: All.

Function: Query or set value for multi dimensional array.
Notes:

Pass one index value for each dimension in the array.
(Read and Write computed property)
See also:

- 57.17.24 singleValue(index as Integer) as Single 11701

57.17.26 Constants

57.17.27 DataTypeDouble = & h10040

MBS Mac64bit Plugin, Plugin Version: 17.4.

Function: One for the data types for arrays.
Notes: Data is double values.

57.17.28 DataTypeFloat16 = & h10010

MBS Mac64bit Plugin, Plugin Version: 21.5.

Function: One for the data types for arrays.
Notes:

Data is Float16 values.
Sadly Xojo doesn't have a native Float16 data type.

57.17.29 DataTypeFloat32 = & h10020

MBS Mac64bit Plugin, Plugin Version: 17.4.

Function: One for the data types for arrays.
Notes: Data is single values (32-bit).

57.17.30 DataTypeFloat64 = & h10040

MBS Mac64bit Plugin, Plugin Version: 21.5.

Function: One for the data types for arrays.
Notes:

Data is Float64 values.
Use double in Xojo.

57.17.31 DataTypeInt32 = & h20020

MBS Mac64bit Plugin, Plugin Version: 17.4.

Function: One for the data types for arrays.
Notes: Data is 32-bit integer values.

57.18 class MLMultiArrayShapeConstraintMBS

57.18.1 class MLMultiArrayShapeConstraintMBS

MBS Mac64bit Plugin, Plugin Version: 20.0, Platform: macOS, Targets: All.

Function: The lists of shapes or ranges of shapes that constrain a multiarray feature.
Notes:

Available in MacOS 10.14 or newer.
This is an abstract class. You can't create an instance, but you can get one from various plugin functions.

57.18.2 Blog Entries

- MBS Xojo Plugins, version 19.6pr3

57.18.3 Blog Entries

- MBS Xojo Plugins, version 19.6pr3

57.18.4 Methods

57.18.5 Constructor

MBS Mac64bit Plugin, Plugin Version: 20.0, Platform: macOS, Targets: All.

Function: The private constructor.

57.18.6 enumeratedShapes as Variant

MBS Mac64bit Plugin, Plugin Version: 20.0, Platform: macOS, Targets: All.

Function: Array of allowed shapes for a multiarray feature.

57.18.7 sizeRangeForDimension as NSRangeMBS()

MBS Mac64bit Plugin, Plugin Version: 20.0, Platform: macOS, Targets: All.

Function: The allowable range for a dimention of the multiarray.

57.18.8 Properties

57.18.9 Handle as Integer

MBS Mac64bit Plugin, Plugin Version: 20.0, Platform: macOS, Targets: All.

Function: The internal object reference.
Notes: (Read and Write property)

57.18.10 type as Integer

MBS Mac64bit Plugin, Plugin Version: 20.0, Platform: macOS, Targets: All.

Function: The type of the shape constraint.
Notes: (Read only property)

57.18.11 Constants

57.18.12 TypeEnumerated = 2

MBS Mac64bit Plugin, Plugin Version: 20.0.

Function: One of the possible types of shape constraints.
Notes: The constraint is an array of allowed shapes.

57.18.13 TypeRange = 3

MBS Mac64bit Plugin, Plugin Version: 20.0.

Function: One of the possible types of shape constraints.
Notes: The constraint is a set of ranges allowed for the array shape.

57.18.14 TypeUnspecified = 1

MBS Mac64bit Plugin, Plugin Version: 20.0.

Function: One of the possible types of shape constraints.
Notes: The constraint type is undefined.

57.19 class MLNumericConstraintMBS

57.19.1 class MLNumericConstraintMBS

MBS Mac64bit Plugin, Plugin Version: 20.0, Platform: macOS, Targets: All.

Function: The value limitations of a number.
Notes:

Available on MacOS 10.15 or newer.
This is an abstract class. You can't create an instance, but you can get one from various plugin functions.

57.19.2 Blog Entries

- MBS Xojo Plugins, version 19.6pr3

57.19.3 Blog Entries

- MBS Xojo Plugins, version 19.6pr3

57.19.4 Methods

57.19.5 available as Boolean

MBS Mac64bit Plugin, Plugin Version: 20.0, Platform: macOS, Targets: All.

Function: Checks whether class is available.
Notes: Returns true in MacOS 10.15 or newer.

57.19.6 Constructor

MBS Mac64bit Plugin, Plugin Version: 20.0, Platform: macOS, Targets: All.

Function: The private constructor.

57.19.7 enumeratedNumbers as Double()

MBS Mac64bit Plugin, Plugin Version: 20.0, Platform: macOS, Targets: All.

Function: A set of the numbers allowed in this constraint.

57.19.8 Properties

57.19.9 Handle as Integer

MBS Mac64bit Plugin, Plugin Version: 20.0, Platform: macOS, Targets: All.

Function: The internal object reference.
Notes: (Read and Write property)

57.19.10 maxNumber as Double

MBS Mac64bit Plugin, Plugin Version: 20.0, Platform: macOS, Targets: All.

Function: The largest numerical value allowed by this constraint.
Notes: (Read only property)

57.19.11 minNumber as Double

MBS Mac64bit Plugin, Plugin Version: 20.0, Platform: macOS, Targets: All.

Function: The smallest numerical value allowed by this constraint.
Notes: (Read only property)

57.20 class MLParameterDescriptionMBS

57.20.1 class MLParameterDescriptionMBS

MBS Mac64bit Plugin, Plugin Version: 20.0, Platform: macOS, Targets: All.

Function: The description of a model parameter that includes a default value and a constraint, if applicable.
Notes:

Available for MacOS 10.15 or newer.
This is an abstract class. You can't create an instance, but you can get one from various plugin functions.

57.20.2 Blog Entries

- MBS Xojo Plugins, version 19.6pr3

57.20.3 Blog Entries

- MBS Xojo Plugins, version 19.6pr3

57.20.4 Methods

57.20.5 available as Boolean

MBS Mac64bit Plugin, Plugin Version: 20.0, Platform: macOS, Targets: All.

Function: Checks whether class is available.
Notes: Returns true in MacOS 10.15 or newer.

57.20.6 Constructor

MBS Mac64bit Plugin, Plugin Version: 20.0, Platform: macOS, Targets: All.

Function: The private constructor.

57.20.7 Properties

57.20.8 defaultValue as Variant

MBS Mac64bit Plugin, Plugin Version: 20.0, Platform: macOS, Targets: All.

Function: The default value for the parameter.
Notes: (Read only property)

57.20.9 Handle as Integer

MBS Mac64bit Plugin, Plugin Version: 20.0, Platform: macOS, Targets: All.

Function: The internal object reference.
Notes: (Read and Write property)

57.20.10 key as MLParameterKeyMBS

MBS Mac64bit Plugin, Plugin Version: 20.0, Platform: macOS, Targets: All.

Function: The key for this parameter description value.
Notes: (Read only property)

57.20.11 numericConstraint as MLNumericConstraintMBS

MBS Mac64bit Plugin, Plugin Version: 20.0, Platform: macOS, Targets: All.

Function: The constraints of this paramter description value, if and only if the value is numerical.
Notes: (Read only property)

57.21 class MLParameterKeyMBS

57.21.1 class MLParameterKeyMBS

MBS Mac64bit Plugin, Plugin Version: 20.0, Platform: macOS, Targets: All.

Function: A key for model and update parameter dictionaries.
Notes:

Subclass of the MLKeyMBS class.
This is an abstract class. You can't create an instance, but you can get one from various plugin functions.

57.21.2 Blog Entries

- MBS Xojo Plugins, version 19.6pr3

57.21.3 Blog Entries

- MBS Xojo Plugins, version 19.6pr3

57.21.4 Methods

57.21.5 Constructor

MBS Mac64bit Plugin, Plugin Version: 20.0, Platform: macOS, Targets: All.

Function: The private constructor.

57.21.6 scopedTo(scope as String) as MLParameterKeyMBS

MBS Mac64bit Plugin, Plugin Version: 20.0, Platform: macOS, Targets: All.

Function: Returns a new MLParameterKey instance after adding additional scoping.

57.21.7 Properties

57.21.8 beta1 as MLParameterKeyMBS

MBS Mac64bit Plugin, Plugin Version: 20.0, Platform: macOS, Targets: All.

Function: The key you use to access the beta1 parameter for the Adam optimizer (a Double value).
Notes:

Double parameter used to control the beta1 of Adam optimizer. Adjustable at load-time.
(Read only property)

57.21.9 beta2 as MLParameterKeyMBS

MBS Mac64bit Plugin, Plugin Version: 20.0, Platform: macOS, Targets: All.

Function: The key you use to access the beta2 parameter for the Adam optimizer (a Double value).
Notes:

Double parameter used to control the beta2 of Adam optimizer. Adjustable at load-time.
(Read only property)

57.21.10 biases as MLParameterKeyMBS

MBS Mac64bit Plugin, Plugin Version: 20.0, Platform: macOS, Targets: All.

Function: MLMultiArrayMBS parameter returned when client requests for biases of a particular layer using a scoped parameter.
Notes: (Read only property)

57.21.11 epochs as MLParameterKeyMBS

MBS Mac64bit Plugin, Plugin Version: 20.0, Platform: macOS, Targets: All.

Function: The key you use to access the epochs parameter for the optimizer (an Int64 value).
Notes:

Int64 parameter used to specify the number of epochs used by optimizer. Adjustable at load-time.
(Read only property)

57.21.12 eps as MLParameterKeyMBS

MBS Mac64bit Plugin, Plugin Version: 20.0, Platform: macOS, Targets: All.

Function: The key you use to access the eps parameter for the Adam optimizer (a Double value).
Notes:

Double parameter used to control the epsilon of Adam optimizer. Adjustable at load-time.
(Read only property)

57.21.13 learningRate as MLParameterKeyMBS

MBS Mac64bit Plugin, Plugin Version: 20.0, Platform: macOS, Targets: All.

Function: The key you use to access the parameter for the optimizer's learning rate (a Double value).
Notes:

Double parameter used to control the learning rate of an optimizer. Adjustable in progress.
(Read only property)

57.21.14 linkedModelFileName as MLParameterKeyMBS

MBS Mac64bit Plugin, Plugin Version: 20.0, Platform: macOS, Targets: All.

Function: The key you use to access the name of the linked model.
Notes: (Read only property)

57.21.15 linkedModelSearchPath as MLParameterKeyMBS

MBS Mac64bit Plugin, Plugin Version: 20.0, Platform: macOS, Targets: All.

Function: The key you use to access the search path for the linked model.
Notes: (Read only property)

57.21.16 miniBatchSize as MLParameterKeyMBS

MBS Mac64bit Plugin, Plugin Version: 20.0, Platform: macOS, Targets: All.

Function: The key you use to access the mini batch-size parameter for the optimizer (an Int64 value).
Notes:

Int64 parameter used to specify the size of a miniBatch used by optimizer. Adjustable at load-time.
(Read only property)

57.21.17 momentum as MLParameterKeyMBS

MBS Mac64bit Plugin, Plugin Version: 20.0, Platform: macOS, Targets: All.

Function: The key you use to access the parameter for the optimizer's momentum gradient (a Double value).
Notes:

Double parameter used to control the momentum of gradient based optimizers. Adjustable at load-time.
(Read only property)

57.21.18 numberOfNeighbors as MLParameterKeyMBS

MBS Mac64bit Plugin, Plugin Version: 20.0, Platform: macOS, Targets: All.

Function: Int64 parameter used to specify the number of neighbors to use for class affinity (applicable to kNN).
Notes:

Not adjustable in progress.
(Read only property)

57.21.19 seed as MLParameterKeyMBS

MBS Mac64bit Plugin, Plugin Version: 20.0, Platform: macOS, Targets: All.

Function: Int64 parameter used to specify the seed to be used if shuffling data between epochs.
Notes:

Adjustable at load-time.
(Read only property)

57.21.20 shuffle as MLParameterKeyMBS

MBS Mac64bit Plugin, Plugin Version: 20.0, Platform: macOS, Targets: All.

Function: Bool parameter used to specify whether to shuffle the data between epochs.
Notes:

Adjustable at load-time.
(Read only property)

57.21.21 weights as MLParameterKeyMBS

MBS Mac64bit Plugin, Plugin Version: 20.0, Platform: macOS, Targets: All.

Function: MLMultiArrayMBS parameter returned when client requests for weights of a particular layer using a scoped parameter.
Notes: (Read only property)

57.22 class MLPredictionOptionsMBS

57.22.1 class MLPredictionOptionsMBS

MBS Mac64bit Plugin, Plugin Version: 17.4, Platform: macOS, Targets: All.

Function: An object to hold options / controls / parameters of how model prediction is performed

57.22.2 Methods

57.22.3 Constructor

MBS Mac64bit Plugin, Plugin Version: 17.4, Platform: macOS, Targets: All.

Function: The constructor.

57.22.4 Properties

57.22.5 Handle as Integer

MBS Mac64bit Plugin, Plugin Version: 17.4, Platform: macOS, Targets: All.

Function: The internal object reference.
Notes: (Read and Write property)

57.22.6 usesCPUOnly as Boolean

MBS Mac64bit Plugin, Plugin Version: 17.4, Platform: macOS, Targets: All.

Function: Set to true to force computation to be on the CPU only
Notes: (Read and Write property)

57.23 class MLSequenceConstraintMBS

57.23.1 class MLSequenceConstraintMBS

MBS Mac64bit Plugin, Plugin Version: 20.0, Platform: macOS, Targets: All.

Function: The constraints for a sequence feature.
Notes:

Available on MacOS 10.14 or newer.
This is an abstract class. You can't create an instance, but you can get one from various plugin functions.

57.23.2 Blog Entries

- MBS Xojo Plugins, version 19.6pr3

57.23.3 Blog Entries

- MBS Xojo Plugins, version 19.6pr3

57.23.4 Methods

57.23.5 available as Boolean

MBS Mac64bit Plugin, Plugin Version: 20.0, Platform: macOS, Targets: All.

Function: Checks whether class is available.
Notes: Returns true in MacOS 10.14 or newer.

57.23.6 Constructor

MBS Mac64bit Plugin, Plugin Version: 20.0, Platform: macOS, Targets: All.

Function: The private constructor.

57.23.7 Properties

57.23.8 countRange as NSRangeMBS

MBS Mac64bit Plugin, Plugin Version: 20.0, Platform: macOS, Targets: All.

Function: The range of values allowed for the sequence's length.
Notes: (Read only property)

57.23.9 Handle as Integer

MBS Mac64bit Plugin, Plugin Version: 20.0, Platform: macOS, Targets: All.

Function: The internal object reference.
Notes: (Read and Write property)

57.23.10 valueDescription as MLFeatureDescriptionMBS

MBS Mac64bit Plugin, Plugin Version: 20.0, Platform: macOS, Targets: All.

Function: The description that all sequence elements must match.
Notes: (Read only property)

57.24 class MLSequenceMBS

57.24.1 class MLSequenceMBS

MBS Mac64bit Plugin, Plugin Version: 20.0, Platform: macOS, Targets: All.

Function: A sequence of data used as a feature input or feature output for a model.
Notes:

Data from sensors (a time series) or language (a series of words) are often manipulated as sequences by machine learning models. These sequences can have variable lengths depending on their context. MLSequenceMBS explicitly encodes a sequence of strings or integers to support a series of data points as a single input.

If you need to process a sequence of values individually, one at a time, see Making Predictions with a Sequence of Inputs for details.
https://developer.apple.com/documentation/coreml/core_ml_api/making_predictions_with_a_sequence_of_inputs

Available in MacOS 10.14 or newer.
This is an abstract class. You can't create an instance, but you can get one from various plugin functions.

57.24.2 Blog Entries

- MBS Xojo Plugins, version 19.6pr3

57.24.3 Blog Entries

- MBS Xojo Plugins, version 19.6pr3

57.24.4 Methods

57.24.5 Constructor

MBS Mac64bit Plugin, Plugin Version: 20.0, Platform: macOS, Targets: All.

Function: The private constructor.

57.24.6 emptySequenceWithType(type as Integer) as MLSequenceMBS

MBS Mac64bit Plugin, Plugin Version: 20.0, Platform: macOS, Targets: All.

Function: Creates an empty sequence of the given type.
Notes: Type: The MLFeatureType for the sequence. Must be either MLFeatureTypeString or MLFeatureTypeInt64.

57.24.7 int64Values as Int64()

MBS Mac64bit Plugin, Plugin Version: 20.0, Platform: macOS, Targets: All.

Function: The integer elements of the sequence.

57.24.8 sequenceWithInt64Array(int64Values() as Int64) as MLSequenceMBS

MBS Mac64bit Plugin, Plugin Version: 20.0, Platform: macOS, Targets: All.

Function: Creates a sequence from an array of integers.

57.24.9 sequenceWithStringArray(stringValues() as String) as MLSequenceMBS

MBS Mac64bit Plugin, Plugin Version: 20.0, Platform: macOS, Targets: All.

Function: Creates a sequence from an array of strings.

57.24.10 stringValues as String()

MBS Mac64bit Plugin, Plugin Version: 20.0, Platform: macOS, Targets: All.

Function: The string elements of the sequence.

57.24.11 Properties

57.24.12 Handle as Integer

MBS Mac64bit Plugin, Plugin Version: 20.0, Platform: macOS, Targets: All.

Function: The internal object reference.
Notes: (Read and Write property)

57.24.13 type as Integer

MBS Mac64bit Plugin, Plugin Version: 20.0, Platform: macOS, Targets: All.

Function: The type of value held in the sequence.
Notes: (Read only property)

57.25 class MLTaskMBS

57.25.1 class MLTaskMBS

MBS Mac64bit Plugin, Plugin Version: 20.0, Platform: macOS, Targets: All.

Function: An abstract base class for machine learning tasks.
Notes:

You don't create use this class directly. Instead, use a class that inherits from this one, such as MLUpdateTaskMBS.
This is an abstract class. You can't create an instance, but you can get one from various plugin functions.

57.25.2 Blog Entries

- MBS Xojo Plugins, version 19.6pr3

57.25.3 Blog Entries

- MBS Xojo Plugins, version 19.6pr3

57.25.4 Methods

57.25.5 available as Boolean

MBS Mac64bit Plugin, Plugin Version: 20.0, Platform: macOS, Targets: All.

Function: Checks whether class is available.
Notes: Returns true in MacOS 10.15 or newer.

57.25.6 cancel

MBS Mac64bit Plugin, Plugin Version: 20.0, Platform: macOS, Targets: All.

Function: Cancels a machine learning task before it completes.

57.25.7 Constructor

MBS Mac64bit Plugin, Plugin Version: 20.0, Platform: macOS, Targets: All.

Function: The private constructor.

57.25.8 resume

MBS Mac64bit Plugin, Plugin Version: 20.0, Platform: macOS, Targets: All.

Function: Begins or resumes a machine learning task.
Notes: Use this method to start a task for the first time or resumes a task that has paused. Tasks pause when they notify your app's progress handlers, such as those you provide to an MLUpdateProgressHandlersMBS instance.

57.25.9 Properties

57.25.10 Error as NSErrorMBS

MBS Mac64bit Plugin, Plugin Version: 20.0, Platform: macOS, Targets: All.

Function: The underlying error if the task is in a failed state.
Notes: (Read only property)

57.25.11 Handle as Integer

MBS Mac64bit Plugin, Plugin Version: 20.0, Platform: macOS, Targets: All.

Function: The internal object reference.
Notes: (Read and Write property)

57.25.12 State as Integer

MBS Mac64bit Plugin, Plugin Version: 20.0, Platform: macOS, Targets: All.

Function: The current state of the machine learning task.
Notes: (Read only property)

57.25.13 TaskIdentifier as String

MBS Mac64bit Plugin, Plugin Version: 20.0, Platform: macOS, Targets: All.

Function: A unique name of the task to distinguish it from all other tasks at runtime.
Notes: (Read only property)

57.25.14 Constants

57.25.15 StateCancelling = 3

MBS Mac64bit Plugin, Plugin Version: 20.0.

Function: One of the states of a machine learning task.
Notes: The state of a machine learning task that's in mid-termination, before it could finish successfully.

57.25.16 StateCompleted = 4

MBS Mac64bit Plugin, Plugin Version: 20.0.

Function: One of the states of a machine learning task.
Notes: The state of a machine learning task that has finished successfully.

57.25.17 StateFailed = 5

MBS Mac64bit Plugin, Plugin Version: 20.0.

Function: One of the states of a machine learning task.
Notes: The state of a machine learning task that has terminated due to an error.

57.25.18 StateRunning = 2

MBS Mac64bit Plugin, Plugin Version: 20.0.

Function: One of the states of a machine learning task.
Notes: The state of a machine learning task that's executing.

57.25.19 StateSuspended = 1

MBS Mac64bit Plugin, Plugin Version: 20.0.

Function: One of the states of a machine learning task.
Notes: The state of a machine learning task that's paused.

57.26 class MLUpdateContextMBS

57.26.1 class MLUpdateContextMBS

MBS Mac64bit Plugin, Plugin Version: 20.0, Platform: macOS, Targets: All.

Function: The context an update task provides to your app's completion and update progress handlers.

57.26.2 Blog Entries

- Update Machine Learning Model on Device
- MBS Xojo Plugins, version 19.6pr3

57.26.3 Blog Entries

- Update Machine Learning Model on Device
- MBS Xojo Plugins, version 19.6pr3

57.26.4 Methods

57.26.5 available as Boolean

MBS Mac64bit Plugin, Plugin Version: 20.0, Platform: macOS, Targets: All.

Function: Checks whether class is available.
Notes: Returns true in MacOS 10.15 or newer.

57.26.6 Constructor

MBS Mac64bit Plugin, Plugin Version: 20.0, Platform: macOS, Targets: All.

Function: The constructor.

57.26.7 writeToFile(file as FolderItem, byref error as NSErrorMBS) as Boolean

MBS Mac64bit Plugin, Plugin Version: 20.0, Platform: macOS, Targets: All.

Function: Exports a machine learning file to the file system.
Notes:

file: The location in the file system where the file should be written.
Error: will return any error message.

Returns true on success or false on failure.
Requires MacOS 10.15 or newer.

57.26.8 Properties

57.26.9 Handle as Integer

MBS Mac64bit Plugin, Plugin Version: 20.0, Platform: macOS, Targets: All.

Function: The internal object reference.
Notes: (Read and Write property)

57.26.10 Metrics as Dictionary

MBS Mac64bit Plugin, Plugin Version: 20.0, Platform: macOS, Targets: All.

Function: The training metrics of the model for the update task, contained in a dictionary.
Notes: (Read only property)

57.26.11 Model as MLModelMBS

MBS Mac64bit Plugin, Plugin Version: 20.0, Platform: macOS, Targets: All.

Function: The underlying Core ML model stored in memory.
Notes: (Read only property)

57.26.12 Parameters as Dictionary

MBS Mac64bit Plugin, Plugin Version: 20.0, Platform: macOS, Targets: All.

Function: The parameters for the update task.
Notes: (Read only property)

57.26.13 ProgressEvent as Integer

MBS Mac64bit Plugin, Plugin Version: 20.0, Platform: macOS, Targets: All.

Function: The event type that triggered an update task to notify your app's completion and update progress handlers.
Notes: (Read only property)

57.26.14 Task as MLUpdateTaskMBS

MBS Mac64bit Plugin, Plugin Version: 20.0, Platform: macOS, Targets: All.

Function: The update task that generated the update context.
Notes: (Read only property)

57.26.15 Constants

57.26.16 ProgressEventEpochEnd = 2

MBS Mac64bit Plugin, Plugin Version: 20.0.

Function: One of the progress event types.
Notes: An event that represents the end of training epoch.

57.26.17 ProgressEventMiniBatchEnd = 4

MBS Mac64bit Plugin, Plugin Version: 20.0.

Function: One of the progress event types.
Notes: An event that represents the end of a mini-batch within a training epoch.

57.26.18 ProgressEventTrainingBegin = 1

MBS Mac64bit Plugin, Plugin Version: 20.0.

Function: One of the progress event types.
Notes: An event that represents the start of training.

57.27 class MLUpdateProgressHandlersMBS

57.27.1 class MLUpdateProgressHandlersMBS

MBS Mac64bit Plugin, Plugin Version: 20.0, Platform: macOS, Targets: All.

Function: A collection of closures an update task uses to notify your app of its progress.
Notes: Available in MacOS 10.15 or newer.

57.27.2 Blog Entries

- Update Machine Learning Model on Device
- MBS Xojo Plugins, version 19.6pr3

57.27.3 Blog Entries

- Update Machine Learning Model on Device
- MBS Xojo Plugins, version 19.6pr3

57.27.4 Methods

57.27.5 available as Boolean

MBS Mac64bit Plugin, Plugin Version: 20.0, Platform: macOS, Targets: All.

Function: Checks whether class is available.
Notes: Returns true in MacOS 10.15 or newer.

57.27.6 Constructor(interestedEvents as Integer)

MBS Mac64bit Plugin, Plugin Version: 20.0, Platform: macOS, Targets: All.

Function: Creates the collection of event handlers for an update task uses to notify your app of its progress.
Notes: interestedEvents: The events for which the update task will call your closures for, contained in an option set.

57.27.7 Properties

57.27.8 Handle as Integer

MBS Mac64bit Plugin, Plugin Version: 20.0, Platform: macOS, Targets: All.

Function: The internal object reference.
Notes: (Read and Write property)

57.27.9 Events

57.27.10 completionHandler(context as MLUpdateContextMBS)

MBS Mac64bit Plugin, Plugin Version: 20.0, Platform: macOS, Targets: .

Function: The event that an update tasks uses to notify you when it is complete.

57.27.11 progressHandler(context as MLUpdateContextMBS)

MBS Mac64bit Plugin, Plugin Version: 20.0, Platform: macOS, Targets: .

Function: The event an update task uses to notify your app.
Notes: The update task only uses this event for the events you specified in interestedEvents.

57.27.12 Constants

57.27.13 ProgressEventEpochEnd = 2

MBS Mac64bit Plugin, Plugin Version: 20.0.

Function: One of the progress event types.
Notes: An event that represents the end of training epoch.

57.27.14 ProgressEventMiniBatchEnd = 4

MBS Mac64bit Plugin, Plugin Version: 20.0.

Function: One of the progress event types.
Notes: An event that represents the end of a mini-batch within a training epoch.

57.27.15 ProgressEventTrainingBegin = 1

MBS Mac64bit Plugin, Plugin Version: 20.0.

Function: One of the progress event types.
Notes: An event that represents the start of training.

57.28 class MLUpdateTaskMBS

57.28.1 class MLUpdateTaskMBS

MBS Mac64bit Plugin, Plugin Version: 20.0, Platform: macOS, Targets: All.

Function: A task that updates a model with additional training data.
Notes:

Use an MLUpdateTaskMBS to update a machine learning model on a user's device.

Available on MacOS 10.15 or newer.
Subclass of the MLTaskMBS class.

57.28.2 Blog Entries

- MonkeyBread Software Releases the MBS Xojo Plugins in version 20.0
- Update Machine Learning Model on Device
- MBS Xojo Plugins, version 19.6pr3

57.28.3 Blog Entries

- MonkeyBread Software Releases the MBS Xojo Plugins in version 20.0
- Update Machine Learning Model on Device
- MBS Xojo Plugins, version 19.6pr3

57.28.4 Methods

57.28.5 Constructor(file as FolderItem, trainingData as MLArrayBatchProviderMBS, configuration as MLModelConfigurationMBS, byref error as NSErrorMBS)

MBS Mac64bit Plugin, Plugin Version: 20.0, Platform: macOS, Targets: All.

Function: Creates an update task for your model, given its file URL, training data, and your completion handler.
Notes:

file: The location in the file system of a model file (ModelName.mlmodelc).
trainingData: The update data for the model, contained in a batch provider.
configuration: The model settings for a updated model object.

Calls later completionHandler event.
See also:

- 57.28.6 Constructor(file as FolderItem, trainingData as MLArrayBatchProviderMBS, configuration as MLModelConfigurationMBS, progressHandlers as MLUpdateProgressHandlersMBS, byref error as NSErrorMBS) 11731

57.28.6 Constructor(file as FolderItem, trainingData as MLArrayBatchProviderMBS, configuration as MLModelConfigurationMBS, progressHandlers as MLUpdateProgressHandlersMBS, byref error as NSErrorMBS)

MBS Mac64bit Plugin, Plugin Version: 20.0, Platform: macOS, Targets: All.

Function: Creates an update task for your model, given its file URL, training data, and your progress handlers.
Notes:

file: The location in the file system of a model file (ModelName.mlmodelc).
trainingData: The update data for the model, contained in a batch provider.
configuration: The model settings for a updated model object.
progressHandlers: The closures the task calls during the update process.
See also:

- 57.28.5 Constructor(file as FolderItem, trainingData as MLArrayBatchProviderMBS, configuration as MLModelConfigurationMBS, byref error as NSErrorMBS) 11730

57.28.7 resumeWithParameters(updateParameters as Dictionary)

MBS Mac64bit Plugin, Plugin Version: 20.0, Platform: macOS, Targets: All.

Function: Resumes a model update with updated parameter values.
Notes:

updateParameters: Model training parameter values to replace those currently set in the update task.

Use this method to resume the model update task with newer parameter values. You use this method within the closures you provide in an MLUpdateProgressHandlersMBS instance to resume the MLUpdateTaskMBS.

57.28.8 Events

57.28.9 completionHandler(context as MLUpdateContextMBS)

MBS Mac64bit Plugin, Plugin Version: 20.0, Platform: macOS, Targets: .

Function: The complete event.
Notes: Called only if you use constructor without passing MLUpdateProgressHandlersMBS object, because if you use MLUpdateProgressHandlersMBS, the event is called there.

Chapter 58

CoreText

58.1 class CoreTextMBS

58.1.1 class CoreTextMBS

MBS MacCG Plugin, Plugin Version: 14.2, Platform: macOS, Targets: All.

Function: The central CoreText class.
Notes: Some global methods, constants and events for CoreText.

58.1.2 Blog Entries

- CoreText Completed

58.1.3 Blog Entries

- CoreText Completed

58.1.4 Methods

58.1.5 AvailableFontFamilyNames as string()

MBS MacCG Plugin, Plugin Version: 14.2, Platform: macOS, Targets: All.

Function: Returns an array of visible font family names sorted for user interface display.

58.1.6 AvailableFontURLs as string()

MBS MacCG Plugin, Plugin Version: 14.2, Platform: macOS, Targets: Desktop, Console & Web.

Function: Returns an array of font URLs.

58.1.7 AvailablePostScriptNames as string()

MBS MacCG Plugin, Plugin Version: 14.2, Platform: macOS, Targets: All.

Function: Returns an array of unique PostScript font names for the fonts.

58.1.8 CompareFontFamilyNames(name1 as string, name2 as string) as Integer

MBS MacCG Plugin, Plugin Version: 14.2, Platform: macOS, Targets: Desktop, Console & Web.

Function: A comparator function to compare font family names and sort them according to Apple guidelines.
Notes:

family1: The first localized font family name to compare, as a string.
family2: The second localized font family name to compare, as a string.

Returns a CFComparisonResult value indicating the sort order for the two family names. kCFComparisonResultGreatherThan (1) if family1 is greater than family2, kCFComparisonResultLessThan (-1) if family1 is less than family2, and kCFComparisonResultEqualTo (0) if they are equal.

This CFComparatorFunction function compares font family names and sorts them in the Apple preferred order, accounting for foundry prefix. Family names with recognized prefixes are sorted after the unprefixed names in prefix order.

58.1.9 Constructor

MBS MacCG Plugin, Plugin Version: 14.2, Platform: macOS, Targets: All.

Function: The constructor.

58.1.10 CoreTextVersion as Integer

MBS MacCG Plugin, Plugin Version: 14.2, Platform: macOS, Targets: All.

Function: Returns the version of the CoreText framework.
Notes:

This function returns a number indicating the version of the CoreText framework. Note that framework version is not always an accurate indicator of feature availability. The recommended way to use this function is first to check that the function pointer is non nil (plugin will do and raise exceptions), followed by calling it and comparing its result to a defined constant (or constants).
Returns the version number. This value is for comparison with the constants beginning with kCTVersion-Number.

58.1.11 CreateFontDescriptorFromData(data as memoryblock) as CTFontDescriptorMBS

MBS MacCG Plugin, Plugin Version: 14.2, Platform: macOS, Targets: All.

Function: Returns a font descriptor representing the font in the supplied data.
Notes:

Note: the font descriptor is not available through font descriptor matching.

data: A memoryblock containing font data.

Returns a font descriptor created from the data, or nil on error.
See also:

- 58.1.12 CreateFontDescriptorFromData(data as string) as CTFontDescriptorMBS 11735

58.1.12 CreateFontDescriptorFromData(data as string) as CTFontDescriptorMBS

MBS MacCG Plugin, Plugin Version: 14.2, Platform: macOS, Targets: All.

Function: Returns a font descriptor representing the font in the supplied data.
Notes:

Note: the font descriptor is not available through font descriptor matching.

data: A string containing font data.

Returns a font descriptor created from the data, or nil on error.
See also:

- 58.1.11 CreateFontDescriptorFromData(data as memoryblock) as CTFontDescriptorMBS 11735

58.1.13 CreateFontDescriptorsFromFile(file as folderitem) as CTFontDescriptorMBS()

MBS MacCG Plugin, Plugin Version: 14.2, Platform: macOS, Targets: All.

Function: Returns an array of font descriptors representing each of the fonts in the specified file.
Example:

```
dim file as FolderItem = SpecialFolder.Desktop.Child("Didot.ttc")

dim descriptor() as CTFontDescriptorMBS
dim result() as string

descriptor = CoreTextMBS.CreateFontDescriptorsFromFile(file)

for i as Integer = 0 to descriptor.Ubound
result.append descriptor(i).Displayname
next

MsgBox Join(result, EndOfLine)
```

Notes: file: A folderitem referencing a valid font file.

58.1.14 CreateFontDescriptorsFromURL(URL as string) as CTFontDescriptorMBS()

MBS MacCG Plugin, Plugin Version: 14.2, Platform: macOS, Targets: All.

Function: Returns an array of font descriptors representing each of the fonts in the specified URL.
Notes: URL: A file system URL referencing a valid font file.

58.1.15 Destructor

MBS MacCG Plugin, Plugin Version: 14.2, Platform: macOS, Targets: All.

Function: The destructor.

58.1.16 EnableFontDescriptors(descriptors() as CTFontDescriptorMBS, enable as boolean)

MBS MacCG Plugin, Plugin Version: 14.2, Platform: macOS, Targets: Desktop, Console & Web.

Function: Enables or disables the matching font descriptors for font descriptor matching.
Notes:

descriptors: Array of font descriptors.
enable: Boolean value indicating whether the fonts matching descriptors should be enabled for font descriptor matching.

58.1.17 GetScopeForFile(file as folderitem) as Integer

MBS MacCG Plugin, Plugin Version: 14.2, Platform: macOS, Targets: Desktop, Console & Web.

Function: Returns the registration scope of the specified folderitem.
Notes:

The registration scope of the specified file or kCTFontManagerScopeNone if not currently registered.
Available in OS X v10.6 and later.

58.1.18 GetScopeForURL(URL as string) as Integer

MBS MacCG Plugin, Plugin Version: 14.2, Platform: macOS, Targets: Desktop, Console & Web.

Function: Returns the registration scope of the specified URL.
Notes:

The registration scope of the specified URL or kCTFontManagerScopeNone if not currently registered.
Available in OS X v10.6 and later.

58.1.19 IsSupportedFontFile(file as folderitem) as boolean

MBS MacCG Plugin, Plugin Version: 14.2, Platform: macOS, Targets: Desktop, Console & Web.

Function: Determines whether the referenced font data is supported on the current platform.
Notes: Returns true if the folderitem refers to a valid font that can be used on the current platform; false otherwise.

58.1.20 IsSupportedFontURL(URL as string) as boolean

MBS MacCG Plugin, Plugin Version: 14.2, Platform: macOS, Targets: Desktop, Console & Web.

Function: Determines whether the referenced font data (usually by file URL) is supported on the current platform.
Notes: Returns true if the URL refers to a valid font that can be used on the current platform; false oth-

erwise.

58.1.21 kCTBaselineClassAttributeName as string

MBS MacCG Plugin, Plugin Version: 14.2, Platform: macOS, Targets: All.

Function: Key to reference a baseline class override.
Notes:

Value must be one of the kCTBaselineClass constants. Normally, glyphs on the line will be assigned baseline classes according to the 'bsln' or 'BASE' table in the font. This attribute may be used to change this assignment.

see also: kCTBaselineClassRoman, kCTBaselineClassIdeographicCentered, kCTBaselineClassIdeographicLow, kCTBaselineClassIdeographicHigh, kCTBaselineClassHanging, kCTBaselineClassMath.

58.1.22 kCTBaselineInfoAttributeName as string

MBS MacCG Plugin, Plugin Version: 14.2, Platform: macOS, Targets: All.

Function: Key to reference a baseline info dictionary.
Notes: Value must be a CFDictionaryRef. Normally, baseline offsets will be assigned based on the 'bsln' or 'BASE' table in the font. This attribute may be used to assign different offsets. Each key in the dictionary is one of the kCTBaselineClass constants and the value is a number of the baseline offset in points. You only need to specify the offsets you wish to change.

58.1.23 kCTBaselineReferenceInfoAttributeName as string

MBS MacCG Plugin, Plugin Version: 14.2, Platform: macOS, Targets: All.

Function: Key to reference a baseline info dictionary for the reference baseline.
Notes: Value must be a Dictionary. All glyphs in a run are assigned a baseline class and then aligned to the offset for that class in the reference baseline baseline info. See the discussion of kCTBaselineInfoAttributeName for information about the contents of the dictionary. You can also use the kCTBaselineReferenceFont key to specify that the baseline offsets of a particular CTFontMBS should be used as the reference offsets.

58.1.24 kCTCharacterShapeAttributeName as string

MBS MacCG Plugin, Plugin Version: 14.2, Platform: macOS, Targets: All.

Function: Controls glyph selection.

Notes: Value must be a number. Default is value is 0 (disabled). A non-zero value is interpreted as an SFNT kCharacterShapeType selector + 1; see SFNTLayoutTypes.h for selectors. For example, an attribute value of 1 corresponds to kTraditionalCharactersSelector.

58.1.25 kCTFontAttributeName as string

MBS MacCG Plugin, Plugin Version: 14.2, Platform: macOS, Targets: All.

Function: The key for the font.
Notes: Value must be a CTFontMBS. Default is Helvetica 12.

58.1.26 kCTFontManagerBundleIdentifier as string

MBS MacCG Plugin, Plugin Version: 14.2, Platform: macOS, Targets: All.

Function: CTFontManage bundle identifier.
Notes: The CTFontManager bundle identifier to be used with get or set global auto-activation settings.

58.1.27 kCTFontManagerErrorDomain as string

MBS MacCG Plugin, Plugin Version: 14.2, Platform: macOS, Targets: All.

Function: The error domain for CoreText.
Notes: CFError objects with this domain have error codes corresponding to one of the CTFontManager-Error errors listed in "Font Registration Errors" and "Font Unregistration Errors."

58.1.28 kCTFontManagerErrorFontURLsKey as string

MBS MacCG Plugin, Plugin Version: 14.2, Platform: macOS, Targets: All.

Function: User info key to be used with CFError references returned from registration functions.
Notes: The value associated with this key in the user info dictionary of a CFError object is a CFArray of font URLs that failed with the given error.

58.1.29 kCTFontManagerRegisteredFontsChangedNotification as string

MBS MacCG Plugin, Plugin Version: 14.2, Platform: macOS, Targets: All.

Function: Notification name for font registry changes.
Notes: This is the string to use as the notification name when subscribing to Core Text Font Manager

notifications. This notification is posted when fonts are added to the font registry. The client is responsible for registered with the distributed notification center to receive notifications for changes to the session or user scopes, and with a local notification center for changes to the process scope.

58.1.30 kCTFontSlantTrait as string

MBS MacCG Plugin, Plugin Version: 14.2, Platform: macOS, Targets: All.

Function: Dictionary key to access the slant trait value.
Notes: Use this key to access the normalized slant angle from the font traits dictionary. The value returned is a number representing a float value between -1.0 and 1.0 for normalized slant angle. The value or 0.0 corresponds to 0 degree clockwise rotation from the vertical and 1.0 corresponds to 30 degrees clockwise rotation.

58.1.31 kCTFontSymbolicTrait as string

MBS MacCG Plugin, Plugin Version: 14.2, Platform: macOS, Targets: All.

Function: Dictionary key to access the symbolic traits value.
Notes: Use this key to access the symbolic traits value from the font traits dictionary. The value is returned as a number.

58.1.32 kCTFontWeightTrait as string

MBS MacCG Plugin, Plugin Version: 14.2, Platform: macOS, Targets: All.

Function: Dictionary key to access the weight trait value.
Notes: Use this key to access the normalized weight trait from the font traits dictionary. The value returned is a number representing a float value between -1.0 and 1.0 for normalized weight. The value of 0.0 corresponds to the regular or medium font weight.

58.1.33 kCTFontWidthTrait as string

MBS MacCG Plugin, Plugin Version: 14.2, Platform: macOS, Targets: All.

Function: Dictionary key to access the width (condense/expand) trait value.
Notes: Use this key to access the normalized proportion trait from the font traits dictionary. This value corresponds to the relative inter-glyph spacing for a given font. The value returned is a number representing a float between -1.0 and 1.0. The value of 0.0 corresponds to regular glyph spacing while negative values represent condensed glyph spacing.

58.1.34 kCTForegroundColorAttributeName as string

MBS MacCG Plugin, Plugin Version: 14.2, Platform: macOS, Targets: All.

Function: The key for the foreground color..
Notes: Value must be a CGColorMBS. Default value is black.

58.1.35 kCTForegroundColorFromContextAttributeName as string

MBS MacCG Plugin, Plugin Version: 14.2, Platform: macOS, Targets: All.

Function: One of the keys for font attributes.
Notes:

Never set a foreground color in the CGContext; use what is set as the context's fill color.

Value must be a boolean. Default is false. The reason why this exists is because an NSAttributedString defaults to a black color if no color attribute is set. This forces CoreText to set the color in the context. This will allow developers to sidestep this, making CoreText set nothing but font information in the CGContext. If set, this attribute also determines the color used by kCTUnderlineStyleAttributeName, in which case it overrides the foreground color.

58.1.36 kCTGlyphInfoAttributeName as string

MBS MacCG Plugin, Plugin Version: 14.2, Platform: macOS, Targets: All.

Function: One of the keys for font attributes.
Notes:

Allows the use of unencoded glyphs.
Value must be a CTGlyphInfoMBS. The glyph specified by this CTGlyphInfo object is assigned to the entire attribute range, provided that its contents match the specified base string and that the specified glyph is available in the font specified by kCTFontAttributeName.

58.1.37 kCTKernAttributeName as string

MBS MacCG Plugin, Plugin Version: 14.2, Platform: macOS, Targets: All.

Function: One of the keys for font attributes.
Notes:

A kerning adjustment.
Value must be a float. Default is standard kerning. The kerning attribute indicate how many points the following character should be shifted from its default offset as defined by the current character's font in

points; a positive kern indicates a shift farther along and a negative kern indicates a shift closer to the current character. If this attribute is not present, standard kerning will be used. If this attribute is set to 0.0, no kerning will be done at all.

58.1.38 kCTLanguageAttributeName as string

MBS MacCG Plugin, Plugin Version: 14.2, Platform: macOS, Targets: All.

Function: One of the keys for font attributes.
Notes:

Specifies text language.

Value must be a String containing a locale identifier. Default is unset. When this attribute is set to a valid identifier, it will be used to select localized glyphs (if supported by the font) and locale-specific line breaking rules.

58.1.39 kCTLigatureAttributeName as string

MBS MacCG Plugin, Plugin Version: 14.2, Platform: macOS, Targets: All.

Function: One of the keys for font attributes.
Notes:

Controls ligature formation.

Value must be a number. Default is int value 1. The ligature attribute determines what kinds of ligatures should be used when displaying the string. A value of 0 indicates that only ligatures essential for proper rendering of text should be used, 1 indicates that standard ligatures should be used, and 2 indicates that all available ligatures should be used. Which ligatures are standard depends on the script and possibly the font. Arabic text, for example, requires ligatures for many character sequences, but has a rich set of additional ligatures that combine characters. English text has no essential ligatures, and typically has only two standard ligatures, those for "fi" and "fl" – all others being considered more advanced or fancy.

On iOS releases prior to 6.0 essential ligatures are applied if the font contains glyphs for any of U+FB00 through U+FB04 and the font lacks AAT or OpenType shaping tables, but as of 6.0 shaping tables (or the lack thereof) are treated as definitive. This character-based shaping will still be performed if this attribute is explicitly specified with the default value of 1.

58.1.40 kCTParagraphStyleAttributeName as string

MBS MacCG Plugin, Plugin Version: 14.2, Platform: macOS, Targets: All.

Function: One of the keys for font attributes.
Notes:

A CTParagraphStyle object which is used to specify things like line alignment, tab rulers, writing direction, etc.
Value must be a CTParagraphStyleMBS. Default is an empty CTParagraphStyle object.

58.1.41 kCTRunDelegateAttributeName as string

MBS MacCG Plugin, Plugin Version: 14.2, Platform: macOS, Targets: All.

Function: One of the keys for font attributes.
Notes:

Allows customization of certain aspects of a range of text's appearance.

Value must be a CTRunDelegateMBS. The values returned by the embedded object for an attribute range apply to each glyph resulting from the text in that range. Because an embedded object is only a display-time modification, care should be taken to avoid applying this attribute to a range of text with complex behavior, such as a change of writing direction, combining marks, etc. Consequently, it is recommended that this attribute be applied to a range containing the single character U+FFFC.

58.1.42 kCTStrokeColorAttributeName as string

MBS MacCG Plugin, Plugin Version: 14.2, Platform: macOS, Targets: All.

Function: One of the keys for font attributes.
Notes:

The stroke color.
Value must be a CGColorMBS. Default is the foreground color.

58.1.43 kCTStrokeWidthAttributeName as string

MBS MacCG Plugin, Plugin Version: 14.2, Platform: macOS, Targets: All.

Function: One of the keys for font attributes.
Notes:

The stroke width.
Value must be a number. Default value is 0.0, or no stroke. This attribute, interpreted as a percentage of font point size, controls the text drawing mode: positive values effect drawing with stroke only; negative values are for stroke and fill. A typical value for outlined text is 3.0.

58.1.44 kCTSuperscriptAttributeName as string

MBS MacCG Plugin, Plugin Version: 14.2, Platform: macOS, Targets: All.

Function: One of the keys for font attributes.
Notes:

Controls vertical text positioning.
Value must be a number. Default is int value 0. If supported by the specified font, a value of 1 enables superscripting and a value of -1 enables subscripting.

58.1.45 kCTUnderlineColorAttributeName as string

MBS MacCG Plugin, Plugin Version: 14.2, Platform: macOS, Targets: All.

Function: One of the keys for font attributes.
Notes:

The underline color.
Value must be a CGColorMBS. Default is the foreground color.

58.1.46 kCTUnderlineStyleAttributeName as string

MBS MacCG Plugin, Plugin Version: 14.2, Platform: macOS, Targets: All.

Function: One of the keys for font attributes.
Notes:

Allows the setting of an underline to be applied at render time.

Value must be a number. Default is kCTUnderlineStyleNone. Set a value of something other than kCTUnderlineStyleNone to draw an underline. In addition, the CTUnderlineStyleModifiers can be used to modify the look of the underline. The underline color will be determined by the text's foreground color.

58.1.47 kCTVerticalFormsAttributeName as string

MBS MacCG Plugin, Plugin Version: 14.2, Platform: macOS, Targets: All.

Function: One of the keys for font attributes.
Notes:

Controls glyph orientation.

Value must be a boolean. Default is false. A value of false indicates that horizontal glyph forms are to be used, true indicates that vertical glyph forms are to be used.

58.1.48 kCTWritingDirectionAttributeName as string

MBS MacCG Plugin, Plugin Version: 14.2, Platform: macOS, Targets: All.

Function: One of the keys for font attributes.
Notes:

Specifies a bidirectional override or embedding.

Value must be a CFArray of CFNumberRefs, each of which should have a value of either kCTWritingDirectionLeftToRight or kCTWritingDirectionRightToLeft, plus one of kCTWritingDirectionEmbedding or kCTWritingDirectionOverride. This array represents a sequence of nested bidirectional embeddings or overrides, in order from outermost to innermost, with (kCTWritingDirectionLeftToRight | kCTTextWritingDirectionEmbedding) corresponding to a LRE/PDF pair in plain text or in HTML, (kCTWritingDirectionRightToLeft | kCTTextWritingDirectionEmbedding) corresponding to a RLE/PDF pair in plain text or a in HTML, (kCTWritingDirectionLeftToRight | kCTTextWritingDirectionOverride) corresponding to a LRO/PDF pair in plain text or <bdo dir="ltr">in HTML, and (kCTWritingDirectionRightToLeft | kCTTextWritingDirectionOverride) corresponding to a RLO/PDF pair in plain text or <bdo dir="rtl">in HTML.

58.1.49 MatchFontDescriptorsWithProgressHandler(descriptors() as CTFontDescriptorMBS, mandatoryAttributes() as string, tag as Variant = nil) as boolean

MBS MacCG Plugin, Plugin Version: 14.2, Platform: macOS, Targets: All.

Function: Matches font descriptors in background.
Notes:

This function returns immediately, but can potentially take long time to process. The progress is notified via progress evnet.

descriptors: An array of descriptors to process.
mandatoryAttributes: some mandatory attributes.
Returns false if it couldn't start the work.

58.1.50 RegisterFontsForFile(file as folderitem, scope as Integer, byref error as CFErrorMBS) as boolean

MBS MacCG Plugin, Plugin Version: 14.2, Platform: macOS, Targets: All.

Function: Registers fonts from the specified font URL with the Font Manager. Registered fonts are discoverable through font descriptor matching.
Notes:

fontURL: The font URL.
scope: Scope constant defining the availability and lifetime of the registration. See "Font Registration Scope" for values to pass for this parameter.
error: a CFError object which, in case of failed registration, contains error information.

Returns true if registration of the fonts was successful, otherwise false.

58.1.51 RegisterFontsForFiles(files() as folderitem, scope as Integer, errors() as CFErrorMBS) as boolean

MBS MacCG Plugin, Plugin Version: 14.2, Platform: macOS, Targets: All.

Function: Registers fonts from the specified array of font URLs with the Font Manager. Registered fonts are discoverable through font descriptor matching.
Notes:

files: Array of font files.
scope: Scope constant defining the availability and lifetime of the registration. See "Font Registration Scope" for values to pass for this parameter.
errors: An array of CFError objects which, in case of failed registration, contain error information. Each error contains a CFArray of font URLs corresponding to kCTFontManagerErrorFontURLsKey. These URLs represent the font files that caused the error and were not successfully registered. The array must be released by the caller. Can be nil.

Returns true if registration of all font URLs was successful, otherwise false.

58.1.52 RegisterFontsForURL(URL as string, scope as Integer, byref error as CFErrorMBS) as boolean

MBS MacCG Plugin, Plugin Version: 14.2, Platform: macOS, Targets: All.

Function: Registers fonts from the specified font URL with the Font Manager. Registered fonts are discoverable through font descriptor matching.
Notes:

fontURL: The font URL.
scope: Scope constant defining the availability and lifetime of the registration. See "Font Registration Scope" for values to pass for this parameter.
error: a CFError object which, in case of failed registration, contains error information.

Returns true if registration of the fonts was successful, otherwise false.
See also:

- 58.1.53 RegisterFontsForURL(URLs() as string, scope as Integer, errors() as CFErrorMBS) as boolean 11747

58.1.53 RegisterFontsForURL(URLs() as string, scope as Integer, errors() as CFErrorMBS) as boolean

MBS MacCG Plugin, Plugin Version: 14.2, Platform: macOS, Targets: All.

Function: Registers fonts from the specified array of font URLs with the Font Manager. Registered fonts are discoverable through font descriptor matching.
Notes:

URLs: Array of font URLs.
scope: Scope constant defining the availability and lifetime of the registration. See "Font Registration Scope" for values to pass for this parameter.
errors: Array of CFError objects which, in case of failed registration, contain error information. Each error contains a CFArray of font URLs corresponding to kCTFontManagerErrorFontURLsKey. These URLs represent the font files that caused the error and were not successfully registered. The array must be released by the caller. Can be nil.

Returns true if registration of all font URLs was successful, otherwise false.
See also:

- 58.1.52 RegisterFontsForURL(URL as string, scope as Integer, byref error as CFErrorMBS) as boolean 11746

58.1.54 RegisterGraphicsFont(font as CGFontMBS, byref error as CFErrorMBS) as boolean

MBS MacCG Plugin, Plugin Version: 14.2, Platform: macOS, Targets: All.

Function: Registers the specified graphics font with the font manager.
Notes:

font: The graphics font to be registered.
error: Returns by indirection an error object in the case of failed registration.

Returns true if registration of the font was successful, otherwise false.

Registered fonts are discoverable through font descriptor matching. Any attempt to register a font that is either already registered or contains the same Postscript of an already registered font will fail. This behavior is useful for fonts that may be embedded in documents or constructed in memory. A graphics font is obtained by calling CGFontMBS.CreateWithDataProvider. Fonts that are backed by files should be registered using CoreTextMBS.RegisterFontsForURL.

58.1.55 UnregisterFontsForFile(file as folderitem, scope as Integer, byref error as CFErrorMBS) as boolean

MBS MacCG Plugin, Plugin Version: 14.2, Platform: macOS, Targets: All.

Function: Unregisters fonts from the specified font URL with the Font Manager. Unregistered fonts are no longer discoverable through font descriptor matching.
Notes:

URL: The font URL.
scope: Scope constant defining the availability and lifetime of the registration. See "Font Registration Scope" for values to pass for this parameter.
error: A CFError object which, in case of failed registration, contains error information.

Returns true if unregistration of the fonts was successful, otherwise false.

58.1.56 UnregisterFontsForFiles(files() as folderitem, scope as Integer, errors() as CFErrorMBS) as boolean

MBS MacCG Plugin, Plugin Version: 14.2, Platform: macOS, Targets: All.

Function: Unregisters fonts from the specified array of font URLs with the Font Manager. Unregistered fonts are no longer discoverable through font descriptor matching.
Notes:

files: Array of font folderitems.
scope: Scope constant defining the availability and lifetime of the registration. See "Font Registration Scope" for values to pass for this parameter.
errors: An array of CFError objects which, in case of failed registration, contain error information. Each error contains a CFArray of font URLs corresponding to kCTFontManagerErrorFontURLsKey. These URLs represent the font files that caused the error and were not successfully registered. The array must be released by the caller.

Returns true if unregistration of all font URLs was successful, otherwise false.

58.1.57 UnregisterFontsForURL(URL as string, scope as Integer, byref error as CFErrorMBS) as boolean

MBS MacCG Plugin, Plugin Version: 14.2, Platform: macOS, Targets: All.

Function: Unregisters fonts from the specified font URL with the Font Manager. Unregistered fonts are no longer discoverable through font descriptor matching.
Notes:

URL: The font URL.
scope: Scope constant defining the availability and lifetime of the registration. See "Font Registration Scope" for values to pass for this parameter.
error: A CFError object which, in case of failed registration, contains error information.

Returns true if unregistration of the fonts was successful, otherwise false.

58.1.58 UnregisterFontsForURLs(URLs() as string, scope as Integer, errors() as CFErrorMBS) as boolean

MBS MacCG Plugin, Plugin Version: 14.2, Platform: macOS, Targets: All.

Function: Unregisters fonts from the specified array of font URLs with the Font Manager. Unregistered fonts are no longer discoverable through font descriptor matching.
Notes:

URLs: Array of font URLs.
scope: Scope constant defining the availability and lifetime of the registration. See "Font Registration Scope" for values to pass for this parameter.
errors: An array of CFError objects which, in case of failed registration, contain error information. Each error contains a CFArray of font URLs corresponding to kCTFontManagerErrorFontURLsKey. These URLs represent the font files that caused the error and were not successfully registered. The array must be released by the caller.

Returns true if unregistration of all font URLs was successful, otherwise false.

58.1.59 UnregisterGraphicsFont(font as CGFontMBS, byref error as CFErrorMBS) as boolean

MBS MacCG Plugin, Plugin Version: 14.2, Platform: macOS, Targets: All.

Function: Unregisters the specified graphics font with the font manager.
Notes:

font: The graphics font to be unregistered.

error: Returns by indirection an error object in the case of failed unregistration.

Returns true if unregistration of the font was successful, otherwise false.

Unregistered fonts are no longer discoverable through font descriptor matching. Fonts that are backed by files should be unregistered using CTFontManagerUnregisterFontsForURL.

58.1.60 Properties

58.1.61 AutoActivationSetting(BundleID as string) as Integer

MBS MacCG Plugin, Plugin Version: 14.2, Platform: macOS, Targets: Desktop, Console & Web.

Function: The auto-activation setting for the specified bundle identifier.
Notes:

bundleID: The bundle identifier used to specify a particular application bundle. If "", the current application bundle is used. If kCTFontManagerBundleIdentifier is specified, sets global auto-activation.
(Read and Write computed property)

58.1.62 Events

58.1.63 FontCollectionSortDescriptors(first as CTFontDescriptorMBS, second as CTFontDescriptorMBS, tag as Variant) as Integer

MBS MacCG Plugin, Plugin Version: 14.2, Platform: macOS, Targets: .

Function: The event to sort font descriptors..
Notes:

This callback can be specified to obtain the matching font descriptors of a collection in sorted order. Return the appropriate comparison result of first descriptor to second descriptor.

Return -1 if smaller, 0 if equal or 1 if bigger.

58.1.64 Progress(state as Integer, progressParameter as Dictionary, tag as Variant) as boolean

MBS MacCG Plugin, Plugin Version: 14.2, Platform: macOS, Targets: .

Function: Progress was made for a call to MatchFontDescriptorsWithProgressHandler.

Notes: Return true to continue, and return false to cancel the process.

58.1.65 Constants

58.1.66 kCTFontClassClarendonSerifs = & H040000000

MBS MacCG Plugin, Plugin Version: 14.2.

Function: One of the font class constants.
Notes: Clarendon Serifs

58.1.67 kCTFontClassFreeformSerifs = & H070000000

MBS MacCG Plugin, Plugin Version: 14.2.

Function: One of the font class constants.
Notes: Freeform Serifs

58.1.68 kCTFontClassMaskShift = 28

MBS MacCG Plugin, Plugin Version: 14.2.

Function: One of the font class constants.
Notes:

The font class shift.
This is used to shift the font class to the upper most 4 bits of the symbolic traits.

58.1.69 kCTFontClassModernSerifs = & H030000000

MBS MacCG Plugin, Plugin Version: 14.2.

Function: One of the font class constants.
Notes: Modern Serifs

58.1.70 kCTFontClassOldStyleSerifs = & H010000000

MBS MacCG Plugin, Plugin Version: 14.2.

Function: One of the font class constants.
Notes: OldStyleSerifs

58.1.71 kCTFontClassOrnamentals = & H090000000

MBS MacCG Plugin, Plugin Version: 14.2.

Function: One of the font class constants.
Notes: Ornamentals

58.1.72 kCTFontClassSansSerif = & H080000000

MBS MacCG Plugin, Plugin Version: 14.2.

Function: One of the font class constants.
Notes: Sans Serif

58.1.73 kCTFontClassScripts = & H0A0000000

MBS MacCG Plugin, Plugin Version: 14.2.

Function: One of the font class constants.
Notes: Scripts

58.1.74 kCTFontClassSlabSerifs = & H050000000

MBS MacCG Plugin, Plugin Version: 14.2.

Function: One of the font class constants.
Notes: Slab Serifs

58.1.75 kCTFontClassSymbolic = & H0C0000000

MBS MacCG Plugin, Plugin Version: 14.2.

Function: One of the font class constants.
Notes: Symbolic

58.1.76 kCTFontClassTransitionalSerifs = & H020000000

MBS MacCG Plugin, Plugin Version: 14.2.

Function: One of the font class constants.
Notes: Transitional Serifs

58.1.77 kCTFontClassUnknown = & H000000000

MBS MacCG Plugin, Plugin Version: 14.2.

Function: One of the font class constants.
Notes: Unknown

58.1.78 kCTFontManagerAutoActivationDefault = 0

MBS MacCG Plugin, Plugin Version: 14.2.

Function: One of the auto-activation constants.
Notes: Default auto-activation setting. When specified, the application uses the global setting.

58.1.79 kCTFontManagerAutoActivationDisabled = 1

MBS MacCG Plugin, Plugin Version: 14.2.

Function: One of the auto-activation constants.
Notes: Disables auto-activation.

58.1.80 kCTFontManagerAutoActivationEnabled = 2

MBS MacCG Plugin, Plugin Version: 14.2.

Function: One of the auto-activation constants.
Notes: Enables auto-activation.

58.1.81 kCTFontManagerAutoActivationPromptUser = 3

MBS MacCG Plugin, Plugin Version: 14.2.

Function: One of the auto-activation constants.
Notes: Requires user input for auto-activation. A dialog is presented to the user to confirm auto-activation of the font.

58.1.82 kCTFontManagerErrorAlreadyRegistered = 105

MBS MacCG Plugin, Plugin Version: 14.2.

Function: One of the activation errors.
Notes: The file has already been registered in the specified scope.

58.1.83 kCTFontManagerErrorFileNotFound = 101

MBS MacCG Plugin, Plugin Version: 14.2.

Function: One of the activation errors.
Notes: The file does not exist at the specified URL.

58.1.84 kCTFontManagerErrorInsufficientPermissions = 102

MBS MacCG Plugin, Plugin Version: 14.2.

Function: One of the activation errors.
Notes: Cannot access the file due to insufficient permissions.

58.1.85 kCTFontManagerErrorInUse = 202

MBS MacCG Plugin, Plugin Version: 14.2.

Function: One of the errors that would prevent unregistration of fonts for a specified font file URL.
Notes: The font file is actively in use and cannot be unregistered.

58.1.86 kCTFontManagerErrorInvalidFontData = 104

MBS MacCG Plugin, Plugin Version: 14.2.

Function: One of the activation errors.
Notes: The file contains invalid font data that could cause system problems.

58.1.87 kCTFontManagerErrorNotRegistered = 201

MBS MacCG Plugin, Plugin Version: 14.2.

Function: One of the errors that would prevent unregistration of fonts for a specified font file URL.
Notes: The file is not registered in the specified scope.

58.1.88 kCTFontManagerErrorSystemRequired = 202

MBS MacCG Plugin, Plugin Version: 14.2.

Function: One of the errors that would prevent unregistration of fonts for a specified font file URL.
Notes: The file is required by the system and cannot be unregistered.

58.1.89 kCTFontManagerErrorUnrecognizedFormat = 103

MBS MacCG Plugin, Plugin Version: 14.2.

Function: One of the activation errors.
Notes: The file is not a recognized or supported font file format.

58.1.90 kCTFontManagerScopeNone = 0

MBS MacCG Plugin, Plugin Version: 14.2.

Function: One of the constants for font registration scope.
Notes: No scope is defined.

58.1.91 kCTFontManagerScopeProcess = 1

MBS MacCG Plugin, Plugin Version: 14.2.

Function: One of the constants for font registration scope.
Notes: The font is available to the current process for the duration of the process unless directly unregistered.

58.1.92 kCTFontManagerScopeSession = 3

MBS MacCG Plugin, Plugin Version: 14.2.

Function: One of the constants for font registration scope.
Notes: The font is available to the current user session but will not be available in subsequent sessions.

58.1.93 kCTFontManagerScopeUser = 2

MBS MacCG Plugin, Plugin Version: 14.2.

Function: One of the constants for font registration scope.
Notes: The font is available to all processes for the current user session and will be available in subsequent sessions unless unregistered.

58.1.94 kCTFontTraitBold = 2

MBS MacCG Plugin, Plugin Version: 14.2.

Function: One of the constants for Symbolic representation of stylistic font attributes.
Notes:

Bold.
Additional detail available via kCTFontWeightTrait

58.1.95 kCTFontTraitClassMask = 4026531840

MBS MacCG Plugin, Plugin Version: 14.2.

Function: One of the constants for Symbolic representation of stylistic font attributes.
Notes: Mask for the font class

58.1.96 kCTFontTraitColorGlyphs = 8192

MBS MacCG Plugin, Plugin Version: 14.2.

Function: One of the constants for Symbolic representation of stylistic font attributes.
Notes: Color bitmap glyphs are available.

58.1.97 kCTFontTraitComposite = 16384

MBS MacCG Plugin, Plugin Version: 14.2.

Function: One of the constants for Symbolic representation of stylistic font attributes.
Notes:

Composite
The font is a CFR (Composite font reference), a cascade list is expected per font.

58.1.98 kCTFontTraitCondensed = 64

MBS MacCG Plugin, Plugin Version: 14.2.

Function: One of the constants for Symbolic representation of stylistic font attributes.
Notes:

Condensed
Additional detail available via kCTFontWidthTrait

58.1.99 kCTFontTraitExpanded = 32

MBS MacCG Plugin, Plugin Version: 14.2.

Function: One of the constants for Symbolic representation of stylistic font attributes.
Notes:

Expanded
Expanded and condensed traits are mutually exclusive

58.1.100 kCTFontTraitItalic = 1

MBS MacCG Plugin, Plugin Version: 14.2.

Function: One of the constants for Symbolic representation of stylistic font attributes.
Notes:

Italic
Additional detail available via kCTFontSlantTrait

58.1.101 kCTFontTraitMonoSpace = 1024

MBS MacCG Plugin, Plugin Version: 14.2.

Function: One of the constants for Symbolic representation of stylistic font attributes.
Notes:

MonoSpace
Use fixed-pitch glyphs if available. May have multiple glyph advances (most CJK glyphs may contain two spaces)

58.1.102 kCTFontTraitUIOptimized = 4096

MBS MacCG Plugin, Plugin Version: 14.2.

Function: One of the constants for Symbolic representation of stylistic font attributes.
Notes:

UI optimized
Synthesize appropriate attributes for UI rendering such as control titles if necessary

58.1.103 kCTFontTraitVertical = 2048

MBS MacCG Plugin, Plugin Version: 14.2.

Function: One of the constants for Symbolic representation of stylistic font attributes.
Notes:

Vertical
Use vertical glyph variants and metrics.

58.1.104 kCTUnderlinePatternDash = & h0200

MBS MacCG Plugin, Plugin Version: 14.2.

Function: One of the underline pattern.
Notes: Dash

58.1.105 kCTUnderlinePatternDashDot = & h0300

MBS MacCG Plugin, Plugin Version: 14.2.

Function: One of the underline pattern.
Notes: Dash Dot

58.1.106 kCTUnderlinePatternDashDotDot = & h0400

MBS MacCG Plugin, Plugin Version: 14.2.

Function: One of the underline pattern.
Notes: Dash Dot Dot

58.1.107 kCTUnderlinePatternDot = & h0100

MBS MacCG Plugin, Plugin Version: 14.2.

Function: One of the underline pattern.
Notes: Dot

58.1.108 kCTUnderlinePatternSolid = & h0000

MBS MacCG Plugin, Plugin Version: 14.2.

Function: One of the underline pattern.
Notes: Solid

58.1.109 kCTUnderlineStyleDouble = 9

MBS MacCG Plugin, Plugin Version: 14.2.

Function: One of the underline type specifiers.
Notes: Double underlined.

58.1.110 kCTUnderlineStyleNone = 0

MBS MacCG Plugin, Plugin Version: 14.2.

Function: One of the underline type specifiers.
Notes: Not underlined.

58.1.111 kCTUnderlineStyleSingle = 1

MBS MacCG Plugin, Plugin Version: 14.2.

Function: One of the underline type specifiers.
Notes: Single underlined.

58.1.112 kCTUnderlineStyleThick = 2

MBS MacCG Plugin, Plugin Version: 14.2.

Function: One of the underline type specifiers.
Notes: Thick underlined.

58.1.113 kCTVersionNumber10_5 = & h00020000

MBS MacCG Plugin, Plugin Version: 14.2.

Function: One of the version constants.
Notes: Mac OS X 10.5

58.1.114 kCTVersionNumber10_5_2 = & h00020001

MBS MacCG Plugin, Plugin Version: 14.2.

Function: One of the version constants.
Notes: Mac OS X 10.5.2

58.1.115 kCTVersionNumber10_5_3 = & h00020002

MBS MacCG Plugin, Plugin Version: 14.2.

Function: One of the version constants.
Notes: Mac OS X 10.5.3

58.1.116 kCTVersionNumber10_5_5 = & h00020003

MBS MacCG Plugin, Plugin Version: 14.2.

Function: One of the version constants.
Notes: Mac OS X 10.5.5

58.1.117 kCTVersionNumber10_6 = & h00030000

MBS MacCG Plugin, Plugin Version: 14.2.

Function: One of the version constants.
Notes: Mac OS X 10.6

58.1.118 kCTVersionNumber10_7 = & h00040000

MBS MacCG Plugin, Plugin Version: 14.2.

Function: One of the version constants.
Notes: Mac OS X 10.7

58.1.119 kCTVersionNumber10_8 = & h00050000

MBS MacCG Plugin, Plugin Version: 14.2.

Function: One of the version constants.
Notes: Mac OS X 10.8

58.1.120 kCTVersionNumber10_9 = & h00060000

MBS MacCG Plugin, Plugin Version: 14.2.

Function: One of the version constants.
Notes: Mac OS X 10.9

58.1.121 kCTWritingDirectionEmbedding = 0

MBS MacCG Plugin, Plugin Version: 14.2.

Function: One of the values for kCTWritingDirectionAttributeName attribute.

58.1.122 kCTWritingDirectionOverride = 1

MBS MacCG Plugin, Plugin Version: 14.2.

Function: One of the values for kCTWritingDirectionAttributeName attribute.

58.2 class CTFontCollectionMBS

58.2.1 class CTFontCollectionMBS

MBS MacCG Plugin, Plugin Version: 14.2, Platform: macOS, Targets: Desktop, Console & Web.

Function: The CTFontCollection opaque type represents a font collection, that is, a group of font descriptors taken together as a single object.
Notes:

Font collections provide the capabilities of font enumeration, access to global and custom font collections, and access to the font descriptors comprising the collection.
Subclass of the CFObjectMBS class.
This is an abstract class. You can't create an instance, but you can get one from various plugin functions.

58.2.2 Blog Entries

- CoreText Completed

58.2.3 Blog Entries

- CoreText Completed

58.2.4 Methods

58.2.5 Available as boolean

MBS MacCG Plugin, Plugin Version: 14.2, Platform: macOS, Targets: Desktop, Console & Web.

Function: Whether this class is available.
Notes: Returns true in OS X v10.5 and later.

58.2.6 Constructor

MBS MacCG Plugin, Plugin Version: 14.2, Platform: macOS, Targets: Desktop, Console & Web.

Function: The private constructor.

58.2.7 CopyWithFontDescriptors(queryDescriptors() as CTFontDescriptorMBS, options as dictionary) as CTFontCollectionMBS

MBS MacCG Plugin, Plugin Version: 14.2, Platform: macOS, Targets: Desktop, Console & Web.

Function: Returns a copy of the original collection augmented with the given new font descriptors.
Notes:

queryDescriptors: An array of font descriptors to augment those of the original collection.
options: The options dictionary.

Returns a copy of the original font collection augmented by the new font descriptors and options.

The new font descriptors are merged with the existing descriptors to create a single set.
Available in OS X v10.5 and later.

58.2.8 CreateCopyWithFontDescriptors(original as CTFontCollectionMBS, queryDescriptors() as CTFontDescriptorMBS, options as dictionary) as CTFontCollectionMBS

MBS MacCG Plugin, Plugin Version: 14.2, Platform: macOS, Targets: Desktop, Console & Web.

Function: Returns a copy of the original collection augmented with the given new font descriptors.
Notes:

queryDescriptors: An array of font descriptors to augment those of the original collection.
options: The options dictionary.

Returns a copy of the original font collection augmented by the new font descriptors and options.

The new font descriptors are merged with the existing descriptors to create a single set.
Available in OS X v10.5 and later.

58.2.9 CreateFromAvailableFonts(options as Dictionary) as CTFontCollectionMBS

MBS MacCG Plugin, Plugin Version: 14.2, Platform: macOS, Targets: Desktop, Console & Web.

Function: Returns a new font collection containing all available fonts.
Notes:

options: The options dictionary.

Returns a new collection containing all fonts available to the current application.

58.2.10 CreateWithFontDescriptors(queryDescriptors() as CTFontDescriptorMBS, options as dictionary) as CTFontCollectionMBS

MBS MacCG Plugin, Plugin Version: 14.2, Platform: macOS, Targets: Desktop, Console & Web.

Function: Returns a new collection based on the array of font descriptors.
Notes:

An array of font descriptors to use for matching.

options: The options dictionary. See constant option keys.
Returns this function creates a new collection based on the provided font descriptors. The contents of this collection is defined by matching the provided descriptors against all available font descriptors.

58.2.11 ExclusionDescriptors as CTFontDescriptorMBS()

MBS MacCG Plugin, Plugin Version: 14.2, Platform: macOS, Targets: Desktop, Console & Web.

Function: Returns the array of descriptors to exclude from the match.

58.2.12 FontAttribute(attributeName as string, options as Integer) as Dictionary()

MBS MacCG Plugin, Plugin Version: 14.2, Platform: macOS, Targets: Desktop, Console & Web.

Function: Returns an array of font descriptor attribute values.
Notes:

attributeName: The attribute to retrieve for each descriptor in the collection.
options: Options to alter the return value.

This function returns a retained reference to an array, or nil on error. The caller is responsible for releasing the array. The array contains one value for each descriptor, in the same order as the results from CreateMatchingDescriptors. When the kCTFontCollectionCopyUnique is set, duplicate values will be removed. When kCTFontCollectionCopyStandardSort is set, the values will be sorted in standard UI order.
See also:

- 58.2.13 FontAttribute(attributeNames() as string, options as Integer) as Dictionary() 11766

58.2.13 FontAttribute(attributeNames() as string, options as Integer) as Dictionary()

MBS MacCG Plugin, Plugin Version: 14.2, Platform: macOS, Targets: Desktop, Console & Web.

Function: Returns an array of dictionaries containing font descriptor attribute values.
Notes: This function returns a retained reference to a array, or nil on error. The caller is responsible for releasing the array. The array contains one value for each descriptor, in the same order as the results from CreateMatchingDescriptors. When the kCTFontCollectionCopyUnique is set, duplicate values will be removed. When kCTFontCollectionCopyStandardSort is set, the values will be sorted in standard UI order.
See also:

- 58.2.12 FontAttribute(attributeName as string, options as Integer) as Dictionary() 11765

58.2.14 kCTFontCollectionDisallowAutoActivationOption as string

MBS MacCG Plugin, Plugin Version: 14.2, Platform: macOS, Targets: Desktop, Console & Web.

Function: One of the Collection Matching Options.
Notes:

Option key to avoid auto-activating fonts.
Specify this option key in the options dictionary with a non-zero value to disallow searches for missing fonts (font descriptors returning no results).

58.2.15 kCTFontCollectionIncludeDisabledFontsOption as string

MBS MacCG Plugin, Plugin Version: 14.2, Platform: macOS, Targets: Desktop, Console & Web.

Function: One of the Collection Matching Options.
Notes: Specify this option key in the options dictionary with a non-zero value to enable matching of disabled fonts. You can pass font descriptors specifying disabled fonts to CTFontManagerEnableFontDescriptors, but you cannot use such a font descriptor to query font attributes from the system database or create a CTFontMBS.

58.2.16 kCTFontCollectionRemoveDuplicatesOption as string

MBS MacCG Plugin, Plugin Version: 14.2, Platform: macOS, Targets: Desktop, Console & Web.

Function: One of the Collection Matching Options.
Notes: Option key to specify filtering of duplicates.

58.2.17 MatchingFontDescriptors(options as dictionary = nil) as CTFontDescriptorMBS()

MBS MacCG Plugin, Plugin Version: 14.2, Platform: macOS, Targets: Desktop, Console & Web.

Function: Returns an array of font descriptors matching the collection.

58.2.18 MatchingFontDescriptorsForFamily(familyName as string, options as dictionary = nil) as CTFontDescriptorMBS()

MBS MacCG Plugin, Plugin Version: 14.2, Platform: macOS, Targets: Desktop, Console & Web.

Function: Returns an array of font descriptors matching the specified family, one descriptor for each style in the collection.

58.2.19 MatchingFontDescriptorsSorted(tag as Variant) as CTFontDescriptorMBS()

MBS MacCG Plugin, Plugin Version: 14.2, Platform: macOS, Targets: Desktop, Console & Web.

Function: Returns the array of matching font descriptors sorted with the callback function.
Notes:

This function returns an array of font descriptors matching the criteria of the collection and sorted by the results of the sorting callback function.

Calls FontCollectionSortDescriptors in CoreTextMBS class.

58.2.20 MutableCopy as CTMutableFontCollectionMBS

MBS MacCG Plugin, Plugin Version: 14.2, Platform: macOS, Targets: Desktop, Console & Web.

Function: Returns a mutable copy of the original collection.

58.2.21 QueryDescriptors as CTFontDescriptorMBS()

MBS MacCG Plugin, Plugin Version: 14.2, Platform: macOS, Targets: Desktop, Console & Web.

Function: Returns the array of descriptors to match.

58.2.22 Constants

58.2.23 kCTFontCollectionCopyDefaultOptions = 0

MBS MacCG Plugin, Plugin Version: 14.2.

Function: One of the Bulk attribute access.
Notes:

Passing this option indicates that defaults are to be used.
Available in OS X v10.7 and later.

58.2.24 kCTFontCollectionCopyStandardSort = 2

MBS MacCG Plugin, Plugin Version: 14.2.

Function: One of the Bulk attribute access.
Notes:

Passing this option indicates that the return values should be sorted in standard UI order, suitable for display to the user. This is the same sorting behavior used by NSFontPanel and Font Book.
Available in OS X v10.7 and later.

58.2.25 kCTFontCollectionCopyUnique = 1

MBS MacCG Plugin, Plugin Version: 14.2.

Function: One of the Bulk attribute access.
Notes:

Passing this option indicates that duplicate values should be removed from the results.
Available in OS X v10.7 and later.

58.3 class CTFontDescriptorMBS

58.3.1 class CTFontDescriptorMBS

MBS MacCG Plugin, Plugin Version: 14.2, Platform: macOS, Targets: All.

Function: The CTFontDescriptor opaque type represents a font descriptor, that is, a dictionary of attributes (such as name, point size, and variation) that can completely specify a font.
Notes:

A font descriptor can be an incomplete specification, in which case the system chooses the most appropriate font to match the given attributes.
Subclass of the CFObjectMBS class.
This is an abstract class. You can't create an instance, but you can get one from various plugin functions.

58.3.2 Blog Entries

- CoreText Completed

58.3.3 Blog Entries

- CoreText Completed

58.3.4 Methods

58.3.5 AttributeValue(key as string) as Variant

MBS MacCG Plugin, Plugin Version: 14.2, Platform: macOS, Targets: All.

Function: Returns the value associated with an arbitrary attribute.
Notes:

key: The requested attribute.

Returns a attribute value, or nil if the requested attribute is not present.

58.3.6 AttributeValues as Dictionary

MBS MacCG Plugin, Plugin Version: 14.2, Platform: macOS, Targets: All.

Function: Returns the attributes dictionary of the font descriptor.
Notes: The font descriptor attributes dictionary. This dictionary contains the minimum number of at-

tributes to specify fully this particular font descriptor.

58.3.7 Available as boolean

MBS MacCG Plugin, Plugin Version: 14.2, Platform: macOS, Targets: All.

Function: Whether this class is available.
Notes: Returns true in OS X v10.5 and later.

58.3.8 Constructor

MBS MacCG Plugin, Plugin Version: 14.2, Platform: macOS, Targets: All.

Function: The private constructor.

58.3.9 CopyWithAttributes(attributeValues as Dictionary) as CTFontDescriptorMBS

MBS MacCG Plugin, Plugin Version: 14.2, Platform: macOS, Targets: All.

Function: Creates a copy of the original font descriptor with new attributes.
Notes:

attributes: A dictionary containing arbitrary attributes.

Returns a new copy of the original font descriptor with attributes augmented by those specified. If there are conflicts between attributes, the new attributes replace existing ones.

58.3.10 CopyWithFamily(family as String) as CTFontDescriptorMBS

MBS MacCG Plugin, Plugin Version: 14.2, Platform: macOS, Targets: All.

Function: Returns a new font descriptor in the specified family based on the traits of the original descriptor.
Notes:

family: The name of the desired family.

Returns a new font reference with the original traits in the given family, or nil if none found in the system.

58.3.11 CopyWithFeature(featureTypeIdentifier as Integer, featureSelectorIdentifier as Integer) as CTFontDescriptorMBS

MBS MacCG Plugin, Plugin Version: 14.2, Platform: macOS, Targets: All.

Function: Copies a font descriptor with new feature settings.
Notes:

featureTypeIdentifier: The feature type identifier.
featureSelectorIdentifier: The feature selector identifier.

Returns a copy of the original font descriptor modified with the given feature settings.
This is a convenience method to toggle more easily the state of individual features.

58.3.12 CopyWithSymbolicTraits(symTraitValue as Integer, symTraitMask as Integer) as CTFontDescriptorMBS

MBS MacCG Plugin, Plugin Version: 14.2, Platform: macOS, Targets: All.

Function: Returns a new font descriptor based on the original descriptor having the specified symbolic traits.
Notes:

symTraitValue: The value of the symbolic traits. This bitfield is used to indicate the desired value for the traits specified by the symTraitMask parameter. Used in conjunction, they can allow for trait removal as well as addition.
symTraitMask: The mask bits of the symbolic traits. This bitfield is used to indicate the traits that should be changed.

Returns a new font descriptor reference in the same family with the given symbolic traits, or nil if none found in the system.

58.3.13 CopyWithVariation(variationIdentifier as Integer, variationValue as Double) as CTFontDescriptorMBS

MBS MacCG Plugin, Plugin Version: 14.2, Platform: macOS, Targets: All.

Function: Creates a copy of the original font descriptor with a new variation instance.
Notes:

variationIdentifier: The variation axis identifier. This is the four-character code of the variation axis as a number.
variationValue: The value corresponding with the variation instance.

Returns a copy of the original font descriptor with a new variation instance.
This is a convenience method for easily creating new variation font instances.

58.3.14 CreateCopyWithFamily(orignal as CTFontDescriptorMBS, family as String) as CTFontDescriptorMBS

MBS MacCG Plugin, Plugin Version: 14.2, Platform: macOS, Targets: All.

Function: Returns a new font descriptor in the specified family based on the traits of the original descriptor.
Notes:

original: The original font descriptor reference.
family: The name of the desired family.

Returns a new font reference with the original traits in the given family, or nil if none found in the system.

58.3.15 CreateCopyWithSymbolicTraits(orignal as CTFontDescriptorMBS, symTraitValue as Integer, symTraitMask as Integer) as CTFontDescriptorMBS

MBS MacCG Plugin, Plugin Version: 14.2, Platform: macOS, Targets: All.

Function: Returns a new font descriptor based on the original descriptor having the specified symbolic traits.
Example:

```
// find PostScript names for a font
const nameOfAFont = "Arial"

dim FontName as string
dim FontFamilyName as string
dim FontPostscriptName as string
dim FontPostscriptNameBold as string
dim FontPostscriptNameItalic as string

dim f as CTFontMBS = CTFontMBS.CreateWithName(nameOfAFont, 13)

if f <>nil then
FontName = f.FullName
FontFamilyName = f.FamilyName
FontPostscriptName = f.PostScriptName

dim d as CTFontDescriptorMBS = f.FontDescriptor
```

```
dim db as CTFontDescriptorMBS = CTFontDescriptorMBS.CreateCopyWithSymbolicTraits(d, CoreTextMBS.kCT-
FontTraitBold, CoreTextMBS.kCTFontTraitBold)
dim di as CTFontDescriptorMBS = CTFontDescriptorMBS.CreateCopyWithSymbolicTraits(d, CoreTextMBS.kCT-
FontTraitItalic, CoreTextMBS.kCTFontTraitItalic)

dim fb as CTFontMBS = f.CreateCopyWithAttributes(f.Size, nil, db)
dim fi as CTFontMBS = f.CreateCopyWithAttributes(f.Size, nil, di)

FontPostscriptNameBold = fb.PostScriptName
FontPostscriptNameItalic = fi.PostScriptName

end if

Break // read names in debugger
```

Notes:

original: The original font descriptor reference.
symTraitValue: The value of the symbolic traits. This bitfield is used to indicate the desired value for the traits specified by the symTraitMask parameter. Used in conjunction, they can allow for trait removal as well as addition.
symTraitMask: The mask bits of the symbolic traits. This bitfield is used to indicate the traits that should be changed.

Returns a new font descriptor reference in the same family with the given symbolic traits, or nil if none found in the system.

Requires Mac OS X 10.9 or newer.

58.3.16 CreateWithAttributes(attributeValues as Dictionary) as CTFontDescriptorMBS

MBS MacCG Plugin, Plugin Version: 14.2, Platform: macOS, Targets: All.

Function: Creates a new font descriptor reference from a dictionary of attributes.
Notes: The provided attribute dictionary can contain arbitrary attributes that are preserved; however, unrecognized attributes are ignored on font creation and and may not be preserved over the round trip from descriptor to font and back to descriptor.

58.3.17 CreateWithNameAndSize(Name as string, Size as Double = 0.0) as CTFontDescriptorMBS

MBS MacCG Plugin, Plugin Version: 14.2, Platform: macOS, Targets: All.

Function: Creates a new font descriptor with the provided PostScript name and size.
Example:

```
dim c as CTFontDescriptorMBS = CTFontDescriptorMBS.CreateWithNameAndSize("Times", 12)
MsgBox c.AttributeValue(c.kCTFontFamilyNameAttribute)
```

Notes:

name: The PostScript name to be used for the font descriptor as a string.
size: The point size. If 0.0, the font size attribute (kCTFontSizeAttribute) is omitted from the returned font descriptor.

Return sa new font descriptor reference with the given PostScript name and point size.

58.3.18 kCTFontBaselineAdjustAttribute as string

MBS MacCG Plugin, Plugin Version: 14.2, Platform: macOS, Targets: All.

Function: One of the constants keys for accessing font attributes from a font descriptor.
Notes: Key to specify or obtain the baseline adjustment for a font reference. This is primarily used when defining font descriptors for a cascade list to keep the baseline of all fonts even. The value associated with this is a float represented as a number.

58.3.19 kCTFontCascadeListAttribute as string

MBS MacCG Plugin, Plugin Version: 14.2, Platform: macOS, Targets: All.

Function: One of the constants keys for accessing font attributes from a font descriptor.
Notes: Key to specify or obtain the cascade list used for a font reference. The cascade list is a array containing CTFontDescriptorMBS elements. If unspecified, the global cascade list is used.

58.3.20 kCTFontCharacterSetAttribute as string

MBS MacCG Plugin, Plugin Version: 14.2, Platform: macOS, Targets: All.

Function: One of the constants keys for accessing font attributes from a font descriptor.
Notes: Key to specify or obtain the Unicode character coverage set for a font reference. The value for this

key is a CharacterSetMBS object. If specified, this attribute can be used to restrict the font to a subset of its actual character set. If unspecified, this attribute is ignored and the actual character set is used.

58.3.21 kCTFontDescriptorMatchingCurrentAssetSize as string

MBS MacCG Plugin, Plugin Version: 14.2, Platform: macOS, Targets: All.

Function: One of the keys for progressParameter dictionary.
Notes: A number. Total downloaded byte size. Valid during Downloading state.

58.3.22 kCTFontDescriptorMatchingDescriptors as string

MBS MacCG Plugin, Plugin Version: 14.2, Platform: macOS, Targets: All.

Function: One of the keys for progressParameter dictionary.
Notes:

Array of descriptors to be queried.
Valid while downloading or when state is kCTFontDescriptorMatchingWillBeginQuerying.

58.3.23 kCTFontDescriptorMatchingError as string

MBS MacCG Plugin, Plugin Version: 14.2, Platform: macOS, Targets: All.

Function: One of the keys for progressParameter dictionary.
Notes: A CFErrorMBS; Valid when state kCTFontDescriptorMatchingDidFailWithError.

58.3.24 kCTFontDescriptorMatchingPercentage as string

MBS MacCG Plugin, Plugin Version: 14.2, Platform: macOS, Targets: All.

Function: One of the keys for progressParameter dictionary.
Notes: A Number; Download progress in 0 - 100. Valid during Downloading state.

58.3.25 kCTFontDescriptorMatchingResult as string

MBS MacCG Plugin, Plugin Version: 14.2, Platform: macOS, Targets: All.

Function: One of the keys for progressParameter dictionary.
Notes:

Array of matched font descriptors.
Valid when state is kCTFontDescriptorMatchingDidMatch or CTFontDescriptorMatchingEnd.

58.3.26 kCTFontDescriptorMatchingSourceDescriptor as string

MBS MacCG Plugin, Plugin Version: 14.2, Platform: macOS, Targets: All.

Function: One of the keys for progressParameter dictionary.
Notes:

A CTFontDescriptorMBS; The current font descriptor.
Valid when state is kCTFontDescriptorMatchingDidMatch.

58.3.27 kCTFontDescriptorMatchingTotalAssetSize as string

MBS MacCG Plugin, Plugin Version: 14.2, Platform: macOS, Targets: All.

Function: One of the keys for progressParameter dictionary.
Notes:

A Number; Total byte size to download.
Always valid, but may be Zero when information is not available.

58.3.28 kCTFontDescriptorMatchingTotalDownloadedSize as string

MBS MacCG Plugin, Plugin Version: 14.2, Platform: macOS, Targets: All.

Function: One of the keys for progressParameter dictionary.
Notes: A Number; Total downloaded byte size. Valid during Downloading state.

58.3.29 kCTFontDisplayNameAttribute as string

MBS MacCG Plugin, Plugin Version: 14.2, Platform: macOS, Targets: All.

Function: One of the constants keys for accessing font attributes from a font descriptor.
Notes: Key for accessing the name used to display the font. Most commonly this is the full name. The value associated with this key is a string. If the value is unspecified, it defaults to Helvetica, and if that font is unavailable, it falls back to the global font cascade list.

58.3.30 kCTFontDownloadableAttribute as string

MBS MacCG Plugin, Plugin Version: 14.2, Platform: macOS, Targets: All.

Function: One of the constants keys for accessing font attributes from a font descriptor.
Notes:

The font downloadable state.
The value associated with this key is a Boolean. If it is true, CoreText attempts to download a font if necessary when matching a descriptor.

58.3.31 kCTFontEnabledAttribute as string

MBS MacCG Plugin, Plugin Version: 14.2, Platform: macOS, Targets: All.

Function: One of the constants keys for accessing font attributes from a font descriptor.
Notes:

Key to obtain the font enabled state. The returned value is an integer represented as a number representing a Boolean value. Unregistered font descriptors return nil, which is equivalent to false.
Available in OS X v10.6 and later.

58.3.32 kCTFontFamilyNameAttribute as string

MBS MacCG Plugin, Plugin Version: 14.2, Platform: macOS, Targets: All.

Function: One of the constants keys for accessing font attributes from a font descriptor.
Notes: Key for accessing the font family name from the font descriptor. The value associated with this key is a string.

58.3.33 kCTFontFeaturesAttribute as string

MBS MacCG Plugin, Plugin Version: 14.2, Platform: macOS, Targets: All.

Function: One of the constants keys for accessing font attributes from a font descriptor.
Notes:

Key to specify or obtain the font features for a font reference. The value associated with this key is a array containing font feature dictionaries. This feature list contains the feature information from the 'feat' table of the font. For more information, see Features.
Available in OS X v10.5 and later.

58.3.34 kCTFontFeatureSettingsAttribute as string

MBS MacCG Plugin, Plugin Version: 14.2, Platform: macOS, Targets: All.

Function: One of the constants keys for accessing font attributes from a font descriptor.
Notes:

Key to specify or obtain the font features settings for a font reference. The value associated with this key is a CFArrayRef object containing font feature-setting dictionaries. A feature-setting dictionary contains a tuple of a kCTFontFeatureTypeIdentifierKey key-value pair and a kCTFontFeatureSelectorIdentifierKey key-value pair. Each setting dictionary indicates which setting should be turned on. In the case of duplicate or conflicting setting, the last setting in the list takes precedence. It is the caller's responsibility to handle exclusive and nonexclusive settings as necessary.
Available in OS X v10.5 and later.

58.3.35 kCTFontFixedAdvanceAttribute as string

MBS MacCG Plugin, Plugin Version: 14.2, Platform: macOS, Targets: All.

Function: One of the constants keys for accessing font attributes from a font descriptor.
Notes:

Key to specify a fixed advance to be used for a font reference. If present and specified, this attribute is used to specify a constant advance to override any font values. The value associated with this key is a float represented as a number.
Available in OS X v10.5 and later.

58.3.36 kCTFontFormatAttribute as string

MBS MacCG Plugin, Plugin Version: 14.2, Platform: macOS, Targets: All.

Function: One of the constants keys for accessing font attributes from a font descriptor.
Notes:

Key to specify or obtain the recognized format of the font. The value associated with this key is an integer represented as a number containing one of the constants in "Font Format Constants."
Available in OS X v10.6 and later.

58.3.37 kCTFontLanguagesAttribute as string

MBS MacCG Plugin, Plugin Version: 14.2, Platform: macOS, Targets: All.

Function: One of the constants keys for accessing font attributes from a font descriptor.
Notes:

Key to specify or obtain a list of covered languages for a font reference. The value for this key is an array containing string elements. If specified, this attribute restricts the search to matching fonts that support the specified languages. The language identifier string should conform to the RFC 3066bis standard. If unspecified, this attribute is ignored.
Available in OS X v10.5 and later.

58.3.38 kCTFontMacintoshEncodingsAttribute as string

MBS MacCG Plugin, Plugin Version: 14.2, Platform: macOS, Targets: All.

Function: One of the constants keys for accessing font attributes from a font descriptor.
Notes:

Key to specify or obtain the Macintosh encodings for a font reference. The value associated with this key is a number containing a bit field of the Macintosh encodings. This attribute is provided for legacy compatibility.
Available in OS X v10.5 and later.

58.3.39 kCTFontMatrixAttribute as string

MBS MacCG Plugin, Plugin Version: 14.2, Platform: macOS, Targets: All.

Function: One of the constants keys for accessing font attributes from a font descriptor.
Notes: Key to specify the font transformation matrix when creating a font. If unspecified it defaults to the unit matrix. The value for this key is a Memoryblock object containing a CGAffineTransform.

58.3.40 kCTFontNameAttribute as string

MBS MacCG Plugin, Plugin Version: 14.2, Platform: macOS, Targets: All.

Function: One of the constants keys for accessing font attributes from a font descriptor.
Notes: Key for accessing the PostScript name from the font descriptor. The value associated with this key is a string. If the value is unspecified, it defaults to Helvetica, and if that font is unavailable, it falls back to the global font cascade list.

58.3.41 kCTFontOrientationAttribute as string

MBS MacCG Plugin, Plugin Version: 14.2, Platform: macOS, Targets: All.

Function: One of the constants keys for accessing font attributes from a font descriptor.
Notes: Key to specify a particular orientation for the glyphs of the font. The value associated with this key is an integer represented as a number containing one of the constants in "Font Orientation Constants." If you want to receive vertical metrics from a font for vertical rendering, specify kCTFontVerticalOrientation.

If unspecified, the font uses its native orientation.

58.3.42 kCTFontPriorityAttribute as string

MBS MacCG Plugin, Plugin Version: 14.2, Platform: macOS, Targets: All.

Function: One of the constants keys for accessing font attributes from a font descriptor.
Notes:

Key to specify or obtain the font priority used by font descriptors when resolving duplicates and sorting match results. The value associated with this key is an integer represented as a CFNumberRef object containing one of the values enumerated in "Font Priority Constants." The higher the value, the higher the priority of the font. Only registered fonts have a priority. Unregistered font descriptors return nil.
Available in OS X v10.6 and later.

58.3.43 kCTFontRegistrationScopeAttribute as string

MBS MacCG Plugin, Plugin Version: 14.2, Platform: macOS, Targets: All.

Function: One of the constants keys for accessing font attributes from a font descriptor.
Notes:

Key to specify or obtain the font descriptor's registration scope. The value associated with this key is an integer represented as a number containing one of the CTFontManagerScope enumerated values. A value of nil can be returned for font descriptors that are not registered.
Available in OS X v10.6 and later.

58.3.44 kCTFontSizeAttribute as string

MBS MacCG Plugin, Plugin Version: 14.2, Platform: macOS, Targets: All.

Function: One of the constants keys for accessing font attributes from a font descriptor.
Notes: Key to obtain or specify the font point size. Creating a font with this unspecified will default to a point size of 12.0. The value for this key is represented as a number.

58.3.45 kCTFontStyleNameAttribute as string

MBS MacCG Plugin, Plugin Version: 14.2, Platform: macOS, Targets: All.

Function: One of the constants keys for accessing font attributes from a font descriptor.
Notes: Key for accessing the style name of the font. This name represents the designer's description of the

font's style. The value associated with this key is a string.

58.3.46 kCTFontTraitsAttribute as string

MBS MacCG Plugin, Plugin Version: 14.2, Platform: macOS, Targets: All.

Function: One of the constants keys for accessing font attributes from a font descriptor.
Notes: Key for accessing the dictionary of font traits for stylistic information. See "Font Traits" for the list of font traits. The value associated with this key is a dictionary.

58.3.47 kCTFontURLAttribute as string

MBS MacCG Plugin, Plugin Version: 14.2, Platform: macOS, Targets: All.

Function: One of the constants keys for accessing font attributes from a font descriptor.
Notes:

Key for accessing the font URL from the font descriptor. The value associated with this key is an URL string.
Available in OS X v10.6 and later.

58.3.48 kCTFontVariationAttribute as string

MBS MacCG Plugin, Plugin Version: 14.2, Platform: macOS, Targets: All.

Function: One of the constants keys for accessing font attributes from a font descriptor.
Notes: Key to obtain the font variation dictionary instance as a dictionary object. If specified in a font descriptor, fonts with the specified axes are primary match candidates; if no such fonts exist, this attribute is ignored.

58.3.49 LocalizedAttributeValue(key as string, byref lang as string) as Variant

MBS MacCG Plugin, Plugin Version: 14.2, Platform: macOS, Targets: All.

Function: Returns a localized value for the requested attribute, if available.
Notes:

key: The requested font attribute.
lang: On output, contains a reference to the matched language. The language identifier will conform to the RFC 3066bis standard.

Returns a localized attribute value based on the global language list.

This function passes back the matched language in language. If localization is not possible for the attribute, the behavior matches the value returned from AttributeValue. Generally, localization of attributes is applicable to name attributes of only a normalized font descriptor.

58.3.50 MatchingFontDescriptor(mandatoryAttributes() as String) as CTFontDescriptorMBS

MBS MacCG Plugin, Plugin Version: 14.2, Platform: macOS, Targets: All.

Function: Returns the single preferred matching font descriptor based on the original descriptor and system precedence.
Notes:

mandatoryAttributes: A set of attribute keys which must be identically matched in any returned font descriptors.

Returns a normalized font descriptor matching the attributes present in descriptor.

The original descriptor may be returned in normalized form. In the context of font descriptors, normalized infers that the input values were matched up with actual existing fonts, and the descriptors for those existing fonts are the returned normalized descriptors.

58.3.51 MatchingFontDescriptors(mandatoryAttributes() as String) as CTFontDescriptorMBS()

MBS MacCG Plugin, Plugin Version: 14.2, Platform: macOS, Targets: All.

Function: Returns an array of normalized font descriptors matching the provided descriptor.
Notes:

mandatoryAttributes: A set of attribute keys that must be identically matched in any returned font descriptors.

Returns an array of normalized font descriptors matching the attributes present in descriptor.

If descriptor itself is normalized, then the array will contain only one item: the original descriptor. In the context of font descriptors, normalized infers that the input values were matched up with actual existing fonts, and the descriptors for those existing fonts are the returned normalized descriptors.

58.3.52 Properties

58.3.53 DisplayName as String

MBS MacCG Plugin, Plugin Version: 15.0, Platform: macOS, Targets: All.

Function: The display name.
Example:

```
dim f as CTFontMBS = CTFontMBS.CreateWithName("Times")
dim d as CTFontDescriptorMBS = f.FontDescriptor
MsgBox d.DisplayName
```

Notes: (Read only property)

58.3.54 FamilyName as String

MBS MacCG Plugin, Plugin Version: 15.0, Platform: macOS, Targets: All.

Function: The family name.
Example:

```
dim f as CTFontMBS = CTFontMBS.CreateWithName("Times")
dim d as CTFontDescriptorMBS = f.FontDescriptor
MsgBox d.FamilyName
```

Notes: (Read only property)

58.3.55 File as FolderItem

MBS MacCG Plugin, Plugin Version: 15.0, Platform: macOS, Targets: All.

Function: The font file.
Example:

```
dim f as CTFontMBS = CTFontMBS.CreateWithName("Times")
dim d as CTFontDescriptorMBS = f.FontDescriptor
MsgBox d.file.NativePath
```

Notes: (Read only property)

58.3.56 FontSize as Double

MBS MacCG Plugin, Plugin Version: 15.0, Platform: macOS, Targets: All.

Function: The font size.
Example:

```
dim f as CTFontMBS = CTFontMBS.CreateWithName("Times")
dim d as CTFontDescriptorMBS = f.FontDescriptor
MsgBox str(d.FontSize)
```

Notes:

Can be zero if unknown.
(Read only property)

58.3.57 Name as String

MBS MacCG Plugin, Plugin Version: 15.0, Platform: macOS, Targets: All.

Function: The PostScript name.
Example:

```
dim f as CTFontMBS = CTFontMBS.CreateWithName("Times")
dim d as CTFontDescriptorMBS = f.FontDescriptor
MsgBox d.Name
```

Notes:

When matching, this is treated more generically: the system first tries to find fonts with this PostScript name. If none is found, the system tries to find fonts with this family name, and, finally, if still nothing, tries to find fonts with this display name.
(Read only property)

58.3.58 StyleName as String

MBS MacCG Plugin, Plugin Version: 15.0, Platform: macOS, Targets: All.

Function: The style name.
Example:

```
dim f as CTFontMBS = CTFontMBS.CreateWithName("Times")
dim d as CTFontDescriptorMBS = f.FontDescriptor
MsgBox d.StyleName
```

Notes:

This name represents the designer's description of the font's style.
Can be empty if unknown.
(Read only property)

58.3.59 URL as String

MBS MacCG Plugin, Plugin Version: 15.0, Platform: macOS, Targets: All.

Function: The font URL.
Example:

```
dim f as CTFontMBS = CTFontMBS.CreateWithName("Times")
dim d as CTFontDescriptorMBS = f.FontDescriptor
MsgBox d.URL
```

Notes: (Read only property)

58.3.60 Constants

58.3.61 kCTFontDescriptorMatchingDidBegin = 0

MBS MacCG Plugin, Plugin Version: 14.2.

Function: One of the font matching states.
Notes: called once at the beginning.

58.3.62 kCTFontDescriptorMatchingDidFailWithError = 8

MBS MacCG Plugin, Plugin Version: 14.2.

Function: One of the font matching states.
Notes: called when an error occurred. (may be called multiple times.)

58.3.63 kCTFontDescriptorMatchingDidFinish = 1

MBS MacCG Plugin, Plugin Version: 14.2.

Function: One of the font matching states.
Notes: called once at the end.

58.3.64 kCTFontDescriptorMatchingDidFinishDownloading = 6

MBS MacCG Plugin, Plugin Version: 14.2.

Function: One of the font matching states.
Notes: Finished downloading a descriptor.

58.3.65 kCTFontDescriptorMatchingDidMatch = 7

MBS MacCG Plugin, Plugin Version: 14.2.

Function: One of the font matching states.
Notes: called when font descriptor is matched.

58.3.66 kCTFontDescriptorMatchingDownloading = 5

MBS MacCG Plugin, Plugin Version: 14.2.

Function: One of the font matching states.
Notes: Downloading a descriptor.

58.3.67 kCTFontDescriptorMatchingStalled = 3

MBS MacCG Plugin, Plugin Version: 14.2.

Function: One of the font matching states.
Notes: called when stalled. (e.g. while waiting for server response.)

58.3.68 kCTFontDescriptorMatchingWillBeginDownloading = 4

MBS MacCG Plugin, Plugin Version: 14.2.

Function: One of the font matching states.
Notes:

Starts downloading a descriptor.
Downloading part may be skipped if all the assets are already downloaded

58.3.69 kCTFontDescriptorMatchingWillBeginQuerying = 2

MBS MacCG Plugin, Plugin Version: 14.2.

Function: One of the font matching states.
Notes: called once before talking to the server. Skipped if not necessary.

58.3.70 kCTFontFormatBitmap = 5

MBS MacCG Plugin, Plugin Version: 14.2.

Function: One of the font format constants.
Notes: The font is a bitmap only format.

58.3.71 kCTFontFormatOpenTypePostScript = 1

MBS MacCG Plugin, Plugin Version: 14.2.

Function: One of the font format constants.
Notes: The font is an OpenType format containing PostScript data

58.3.72 kCTFontFormatOpenTypeTrueType = 2

MBS MacCG Plugin, Plugin Version: 14.2.

Function: One of the font format constants.
Notes: The font is an OpenType format containing TrueType data.

58.3.73 kCTFontFormatPostScript = 4

MBS MacCG Plugin, Plugin Version: 14.2.

Function: One of the font format constants.
Notes: The font is a recognized PostScript format.

58.3.74 kCTFontFormatTrueType = 3

MBS MacCG Plugin, Plugin Version: 14.2.

Function: One of the font format constants.
Notes: The font is a recognized TrueType format.

58.3.75 kCTFontFormatUnrecognized = 0

MBS MacCG Plugin, Plugin Version: 14.2.

Function: One of the font format constants.
Notes: The font is not a recognized format

58.3.76 kCTFontOrientationDefault = 0

MBS MacCG Plugin, Plugin Version: 14.2.

Function: One of the orientation constants.
Notes: Default

58.3.77 kCTFontOrientationHorizontal = 1

MBS MacCG Plugin, Plugin Version: 14.2.

Function: One of the orientation constants.
Notes: Horizontal

58.3.78 kCTFontOrientationVertical = 2

MBS MacCG Plugin, Plugin Version: 14.2.

Function: One of the orientation constants.
Notes: Vertical

58.3.79 kCTFontPriorityComputer = 30000

MBS MacCG Plugin, Plugin Version: 14.2.

Function: One of the font priorities constants.
Notes: Priority of computer local fonts (located in /Library/Fonts).

58.3.80 kCTFontPriorityDynamic = 50000

MBS MacCG Plugin, Plugin Version: 14.2.

Function: One of the font priorities constants.
Notes: Priority of fonts registered dynamically, not located in a standard location (either kCTFontManagerScopeUser, or kCTFontManagerScopeSession).

58.3.81 kCTFontPriorityNetwork = 20000

MBS MacCG Plugin, Plugin Version: 14.2.

Function: One of the font priorities constants.
Notes: Priority of network fonts (located in /Network/Library/Fonts).

58.3.82 kCTFontPriorityProcess = 60000

MBS MacCG Plugin, Plugin Version: 14.2.

Function: One of the font priorities constants.
Notes: Priority of fonts registered for the process (kCTFontManagerScopeProcess).

58.3.83 kCTFontPrioritySystem = 10000

MBS MacCG Plugin, Plugin Version: 14.2.

Function: One of the font priorities constants.
Notes: Priority of system fonts (located in /System/Library/Fonts).

58.3.84 kCTFontPriorityUser = 40000

MBS MacCG Plugin, Plugin Version: 14.2.

Function: One of the font priorities constants.
Notes: Priority of local fonts (located in user's Library/Fonts).

58.4 class CTFontMBS

58.4.1 class CTFontMBS

MBS MacCG Plugin, Plugin Version: 14.2, Platform: macOS, Targets: All.

Function: The CTFont opaque type represents a Core Text font object.
Example:

```
dim c as CTFontMBS = CTFontMBS.CreateWithName("times", 10)
MsgBox c.FullName
```

Notes:

Font objects represent fonts to an application, providing access to characteristics of the font, such as point size, transform matrix, and other attributes. Fonts provide assistance in laying out glyphs relative to one another and are used to establish the current font when drawing in a graphics context.
Subclass of the CFObjectMBS class.
This is an abstract class. You can't create an instance, but you can get one from various plugin functions.

58.4.2 Blog Entries

- Removing 32-bit Carbon GUI classes
- MBS Xojo / Real Studio Plugins, version 15.0pr11
- CoreText Completed

58.4.3 Blog Entries

- Removing 32-bit Carbon GUI classes
- MBS Xojo / Real Studio Plugins, version 15.0pr11
- CoreText Completed

58.4.4 Methods

58.4.5 AdvancesForGlyphs(orientation as Integer, glyphs() as Integer) as Double

MBS MacCG Plugin, Plugin Version: 14.2, Platform: macOS, Targets: All.

Function: Calculates the advances for an array of glyphs and returns the summed advance.
Notes:

font: The font reference.
orientation
The intended drawing orientation of the glyphs. Used to determined which glyph metrics to return.
glyphs: An array of count number of glyphs.
advances: An array of count number of CGSizeMBS objects to receive the computed glyph advances. Optional.

Returns the summed glyph advance of an array of glyphs.

Individual glyph advances are passed back via the advances parameter. These are the ideal metrics for each glyph scaled and transformed in font space.
See also:

- 58.4.6 AdvancesForGlyphs(orientation as Integer, glyphs() as Integer, boundingRects() as CGSizeMBS) as Double 11792

58.4.6 AdvancesForGlyphs(orientation as Integer, glyphs() as Integer, boundingRects() as CGSizeMBS) as Double

MBS MacCG Plugin, Plugin Version: 14.2, Platform: macOS, Targets: All.

Function: Calculates the advances for an array of glyphs and returns the summed advance.
Notes:

font: The font reference.
orientation
The intended drawing orientation of the glyphs. Used to determined which glyph metrics to return.
glyphs: An array of count number of glyphs.
advances: An array of count number of CGSizeMBS objects to receive the computed glyph advances. Optional.

Returns the summed glyph advance of an array of glyphs.

Individual glyph advances are passed back via the advances parameter. These are the ideal metrics for each glyph scaled and transformed in font space.
See also:

- 58.4.5 AdvancesForGlyphs(orientation as Integer, glyphs() as Integer) as Double 11791

58.4.7 AttributeValue(key as string) as Variant

MBS MacCG Plugin, Plugin Version: 14.2, Platform: macOS, Targets: All.

Function: Returns the value associated with an arbitrary attribute of the given font.
Notes:

key: The requested attribute.

Returns attribute value or nil if the requested attribute is not present.
Available in OS X v10.5 and later.

58.4.8 Available as boolean

MBS MacCG Plugin, Plugin Version: 14.2, Platform: macOS, Targets: All.

Function: Whether this class is available.
Notes: Returns true in OS X v10.5 and later.

58.4.9 AvailableTables(options as Integer) as String()

MBS MacCG Plugin, Plugin Version: 14.2, Platform: macOS, Targets: All.

Function: Returns an array of font table tags.
Notes:

options: The font table options.

Returns an array of Font Table Tag Constants values for the given font and the supplied options.
Available in OS X v10.5 and later.

58.4.10 BoundingRectsForGlyphs(orientation as Integer, glyphs() as Integer) as CGRectMBS

MBS MacCG Plugin, Plugin Version: 14.2, Platform: macOS, Targets: All.

Function: Calculates the bounding rects for an array of glyphs and returns the overall bounding rectangle for the glyph run.
Notes:

font: The font reference.
orientation: The intended drawing orientation of the glyphs. Used to determined which glyph metrics to return.
glyphs: An array of count number of glyphs.
boundingRects: Optional. On output, the computed glyph rectangles in an array of count number of CGRect objects.

Returns the overall bounding rectangle for an array or run of glyphs. Returns CGRectNull on error.

The bounding rectangles of the individual glyphs are returned through the boundingRects parameter. These are the design metrics from the font transformed in font space.
See also:

- 58.4.11 BoundingRectsForGlyphs(orientation as Integer, glyphs() as Integer, boundingRects() as CGRectMBS) as CGRectMBS 11794

58.4.11 BoundingRectsForGlyphs(orientation as Integer, glyphs() as Integer, boundingRects() as CGRectMBS) as CGRectMBS

MBS MacCG Plugin, Plugin Version: 14.2, Platform: macOS, Targets: All.

Function: Calculates the bounding rects for an array of glyphs and returns the overall bounding rectangle for the glyph run.
Notes:

font: The font reference.
orientation: The intended drawing orientation of the glyphs. Used to determined which glyph metrics to return.
glyphs: An array of count number of glyphs.
boundingRects: Optional. On output, the computed glyph rectangles in an array of count number of CGRect objects.

Returns the overall bounding rectangle for an array or run of glyphs. Returns CGRectNull on error.

The bounding rectangles of the individual glyphs are returned through the boundingRects parameter. These are the design metrics from the font transformed in font space.
See also:

- 58.4.10 BoundingRectsForGlyphs(orientation as Integer, glyphs() as Integer) as CGRectMBS 11793

58.4.12 Constructor

MBS MacCG Plugin, Plugin Version: 14.2, Platform: macOS, Targets: All.

Function: The private constructor.

58.4.13 CreateCopyWithAttributes(size as Double, Matrix as CGAffineTransformMBS, fontAttributes as CTFontDescriptorMBS) as CTFontMBS

MBS MacCG Plugin, Plugin Version: 14.2, Platform: macOS, Targets: All.

Function: Returns a new font with additional attributes based on the original font.
Example:

```
// find PostScript names for a font
const nameOfAFont = "Arial"

dim FontName as string
dim FontFamilyName as string
dim FontPostscriptName as string
dim FontPostscriptNameBold as string
dim FontPostscriptNameItalic as string

dim f as CTFontMBS = CTFontMBS.CreateWithName(nameOfAFont, 13)

if f <>nil then
FontName = f.FullName
FontFamilyName = f.FamilyName
FontPostscriptName = f.PostScriptName

dim d as CTFontDescriptorMBS = f.FontDescriptor

dim db as CTFontDescriptorMBS = CTFontDescriptorMBS.CreateCopyWithSymbolicTraits(d, CoreTextMBS.kCT-
FontTraitBold, CoreTextMBS.kCTFontTraitBold)
dim di as CTFontDescriptorMBS = CTFontDescriptorMBS.CreateCopyWithSymbolicTraits(d, CoreTextMBS.kCT-
FontTraitItalic, CoreTextMBS.kCTFontTraitItalic)

dim fb as CTFontMBS = f.CreateCopyWithAttributes(f.Size, nil, db)
dim fi as CTFontMBS = f.CreateCopyWithAttributes(f.Size, nil, di)

FontPostscriptNameBold = fb.PostScriptName
FontPostscriptNameItalic = fi.PostScriptName

end if

Break // read names in debugger
```

Notes:

size: The point size for the font reference. If 0.0 is specified, the original font's size is preserved.
matrix: The transformation matrix for the font. In most cases, set this parameter to be nil. If nil is specified, the original font's matrix is preserved.
fontAttributes: A font descriptor containing additional attributes that the new font should contain.

Returns a new font reference converted from the original with the specified attributes.

This function provides a mechanism to change attributes quickly on a given font reference in response to user actions. For instance, the size can be changed in response to a user manipulating a size slider.
Available in OS X v10.5 and later.

58.4.14 CreateForString(text as string, location as Integer, length as Integer) as CTFontMBS

MBS MacCG Plugin, Plugin Version: 14.2, Platform: macOS, Targets: All.

Function: Returns a new font reference that can best map the given string range based on the current font.
Notes:

string: A unicode string containing characters that cannot be encoded by the current font.
location and length: The range of the string that needs to be mapped.

Returns the best substitute font from the cascade list of the current font that can encode the specified string range. If the current font is capable of encoding the string range, then it is retained and returned.

58.4.15 CreatePathForGlyph(glyph as Integer, transform as CGAffineTransformMBS) as CGPathMBS

MBS MacCG Plugin, Plugin Version: 14.2, Platform: macOS, Targets: All.

Function: Creates a path for the specified glyph.
Notes:

glyph: The glyph.
transform: An affine transform applied to the path. Can be nil. If nil, CGAffineTransformIdentity is used.

Returns a CGPath object containing the glyph outlines, nil on error. Must be released by caller.

Creates a path from the outlines of the glyph for the specified font. The path reflects the font point size, matrix, and transform parameter, applied in that order. The transform parameter is most commonly be used to provide a translation to the desired glyph origin.

58.4.16 CreateUIFontForLanguage(Type as Integer, size as Double = 0.0, language as string = "") as CTFontMBS

MBS MacCG Plugin, Plugin Version: 14.2, Platform: macOS, Targets: All.

Function: Returns the special user-interface font for the given language and user-interface type.
Notes:

Type: A constant specifying the intended user-interface use for the requested font reference. See Enumerations for possible values.

size: The point size for the font reference. If 0.0 is specified, the default size for the requested user-interface type is used.
language: Language specifier string to select a font for a particular localization. If "" is specified, the current system language is used. The format of the language identifier should conform to the RFC 3066bis standard.

Returns the correct font for various user-interface uses.
The only required parameter is the Type selector; the other parameters have default values.

58.4.17 CreateWithFamily(size as Double, Matrix as CGAffineTransformMBS, family as string) as CTFontMBS

MBS MacCG Plugin, Plugin Version: 14.2, Platform: macOS, Targets: All.

Function: Returns a new font in the specified family based on the traits of the original font.
Notes:

size: The point size for the font reference. If 0.0 is specified, the original font's size is preserved.
matrix: The transformation matrix for the font. In most cases, set this parameter to be nil. If nil is specified, the original font's matrix is preserved.
family: The name of the desired family.

Returns a new font reference with the original traits in the given family, or nil if none is found in the system.
Available in OS X v10.5 and later.

58.4.18 CreateWithFontDescriptor(descriptor as CTFontDescriptorMBS, size as Double = 0.0, matrix as CGAffineTransformMBS = nil, options as Integer = 0) as CTFontMBS

MBS MacCG Plugin, Plugin Version: 14.2, Platform: macOS, Targets: All.

Function: Returns a new font reference that best matches the given font descriptor.
Notes:

descriptor: A font descriptor containing attributes that specify the requested font.
size: The point size for the font reference. If 0.0 is specified, the default font size of 12.0 is used. This parameter is optional.
matrix: The transformation matrix for the font. In most cases, set this parameter to be nil. If nil is specified, the identity matrix is used. This parameter is optional.

Returns a CTFontMBS that best matches the attributes provided with the font descriptor.

The size and matrix parameters override any specified in the font descriptor unless they are unspecified (0.0 for size and NULL for matrix). A best match font is always returned, and default values are used for any

unspecified parameters.

58.4.19 CreateWithGraphicsFont(graphicsFont as CGFontMBS, size as Double = 0.0, matrix as CGAffineTransformMBS = nil, attributeValues as CTFontDescriptorMBS = nil) as CTFontMBS

MBS MacCG Plugin, Plugin Version: 14.2, Platform: macOS, Targets: All.

Function: Creates a new font reference from an existing Core Graphics font reference.
Notes:

graphicsFont: A valid Core Graphics font reference.
size: The point size for the font reference. If 0.0 is specified the default font size of 12.0 is used.
matrix: The transformation matrix for the font. In most cases, set this parameter to be nil. If nil, the identity matrix is used. Optional.
attributes: Additional attributes that should be matched. Optional.

Returns a new font reference for an existing CGFontRef object with the specified size, matrix, and additional attributes.

58.4.20 CreateWithName(name as string, size as Double = 0.0, matrix as CGAffineTransformMBS = nil, options as Integer = 0) as CTFontMBS

MBS MacCG Plugin, Plugin Version: 14.2, Platform: macOS, Targets: All.

Function: Returns a new font reference for the given name.
Example:

```
dim c as CTFontMBS = CTFontMBS.CreateWithName("Times", 12)
MsgBox c.FullName
```

Notes:

name: The font name for which you wish to create a new font reference. A valid PostScript name is preferred, although other font name types are matched in a fallback manner.
size: The point size for the font reference. If 0.0 is specified, the default font size of 12.0 is used. This parameter is optional.
matrix: The transformation matrix for the font. In most cases, set this parameter to be nil. If nil is specified, the identity matrix is used. This parameter is optional.

Returns a CTFontRef that best matches the name provided with size and matrix attributes.

The name parameter is the only required parameter, and default values are used for unspecified parameters (0.0 for size and nil for matrix). If all parameters cannot be matched identically, a best match is found.

58.4.21 CreateWithPlatformFont(ATSFontHandle as Integer, size as Double = 0.0, matrix as CGAffineTransformMBS = nil, attributeValues as CTFontDescriptorMBS = nil) as CTFontMBS

MBS MacCG Plugin, Plugin Version: 14.2, Platform: macOS, Targets: Desktop, Console & Web.

Function: Creates a new font reference from an ATS font reference.
Notes:

ATSFontHandle: A valid ATSFontRef object.
size: The point size for the font reference. If 0.0 is specified the default font size of 12.0 is used.
matrix: The transformation matrix for the font. In most cases, set this parameter to be nil. If nil, the identity matrix is used. Optional.
attributes: A CTFontDescriptorMBS containing additional attributes that should be matched. Optional.

Returns a new font reference for an ATSFontRef with the specified size, matrix, and additional attributes.

58.4.22 CreateWithSymbolicTraits(size as Double, Matrix as CGAffineTransformMBS, symTraitValue as Integer, symTraitMask as Integer) as CTFontMBS

MBS MacCG Plugin, Plugin Version: 14.2, Platform: macOS, Targets: All.

Function: Returns a new font in the same font family as the original with the specified symbolic traits.
Example:

```
dim helveticaBold as CTFontMBS = CTFontMBS.CreateWithName("Helvetica-Bold", 12)
MsgBox helveticaBold.FullName

// now create similar fonts with

dim Trait as Integer = CoreTextMBS.kCTFontTraitItalic
dim TraitMask as Integer = CoreTextMBS.kCTFontTraitItalic+CoreTextMBS.kCTFontTraitBold

dim helveticaItalic as CTFontMBS = helveticaBold.CreateWithSymbolicTraits(12, nil, Trait, TraitMask)
MsgBox helveticaItalic.FullName
```

Notes:

size: The point size for the font reference. If 0.0 is specified, the original font's size is preserved.

matrix: The transformation matrix for the font. In most cases, set this parameter to be nil. If nil is specified, the original font's matrix is preserved.
symTraitValue: The value of the symbolic traits.
symTraitMask: The mask bits of the symbolic traits.

Returns a new font reference in the same family with the given symbolic traits. or nil if none is found in the system.

Available in OS X v10.5 and later.

58.4.23 DefaultCascadeListForLanguages(languagePrefList() as string) as String()

MBS MacCG Plugin, Plugin Version: 14.2, Platform: macOS, Targets: All.

Function: Return an ordered list of CTFontDescriptorMBS's for font fallback derived from the system default fallback region according to the given language preferences.
Notes:

The style of the given is also matched as well as the weight and width of the font is not one of the system UI font, otherwise the UI font fallback is applied.

languagePrefList: The language preference list - ordered array of CFStringRef's of ISO language codes.

The ordered list of fallback fonts - ordered array of CTFontDescriptors.

58.4.24 Draw(glyphs() as Integer, positions() as CGPointMBS, context as CGContextMBS)

MBS MacCG Plugin, Plugin Version: 14.2, Platform: macOS, Targets: All.

Function: Renders the given glyphs of a font at the specified positions in the supplied graphics context.
Notes:

font: The font with glyphs to render. If the font has a size or matrix attribute, context is set with these values.
glyphs: The glyphs to be rendered. The glyphs should be the result of proper Unicode text layout operations (such as with CTLine). Functions such as CTFontMBS.GetGlyphsForCharacters do not perform any Unicode text layout.
positions: The positions (origins) for each glyph in glyphs. The positions are in user space. The number of positions passed in must match the number of glyphs (in glyphs).
context: The graphics context used to render the glyphs.

This function modifies graphics state including font, text size, and text matrix if these attributes are specified in font. These attributes are not restored.

Available in OS X v10.7 and later.

58.4.25 Features as Dictionary()

MBS MacCG Plugin, Plugin Version: 14.2, Platform: macOS, Targets: All.

Function: Returns an array of font features.
Notes: Returns an array of font feature dictionaries for the font reference.

58.4.26 FeatureSettings as Dictionary()

MBS MacCG Plugin, Plugin Version: 14.2, Platform: macOS, Targets: All.

Function: Returns an array of font feature-setting tuples.
Notes:

Returns a normalized array of font feature-setting dictionaries. The array contains only the non-default settings that should be applied to the font, or nil if the default settings should be used.

A feature-setting dictionary is a tuple of a kCTFontFeatureTypeIdentifierKey key-value pair and a kCTFontFeatureSelectorIdentifierKey key-value pair. Each setting dictionary indicates which setting is enabled. It is the caller's responsibility to handle exclusive and nonexclusive settings as necessary.

The feature settings are verified against those that the font supports and any that do not apply are removed. Further, feature settings that represent a default setting for the font are also removed.

58.4.27 GlyphsForCharacters(characters() as Integer) as Integer()

MBS MacCG Plugin, Plugin Version: 14.2, Platform: macOS, Targets: All.

Function: Provides basic Unicode encoding for the given font, returning by reference an array of CGGlyph values corresponding to a given array of Unicode characters for the given font.
Notes: If a glyph could not be encoded, a value of 0 is passed back at the corresponding index in the glyphs array and the function returns False. It is the responsibility of the caller to handle the Unicode properties of the input characters.

58.4.28 GlyphWithName(name as string) as Integer

MBS MacCG Plugin, Plugin Version: 14.2, Platform: macOS, Targets: All.

Function: Returns the CGGlyph value for the specified glyph name in the given font.
Notes:

Name: The glyph name as a CFString object.

Returns the glyph value for the named glyph as a CGGlyph object, or if the glyph name is not recognized, the .notdef glyph index value.
The returned CGGlyph object can be used with any of the subsequent glyph data accessors or directly with Core Graphics.

58.4.29 GraphicsFont(byref fontAttributes as CTFontDescriptorMBS) as CGFontMBS

MBS MacCG Plugin, Plugin Version: 14.2, Platform: macOS, Targets: All.

Function: Returns a Core Graphics font reference and attributes.
Notes:

attributes: On output, points to a font descriptor containing additional attributes from the font.

Returns a CGFontMBS object for the given font reference.

58.4.30 kCTBaselineClassHanging as string

MBS MacCG Plugin, Plugin Version: 14.2, Platform: macOS, Targets: All.

Function: Key to reference the Hanging baseline class.
Notes: This key can be used with a baseline info dictionary to offset to the Hanging baseline as a float. It can also be used as the value for kCTBaselineClassAttributeName.

58.4.31 kCTBaselineClassIdeographicCentered as string

MBS MacCG Plugin, Plugin Version: 14.2, Platform: macOS, Targets: All.

Function: Key to reference the Ideographic Centered baseline class.
Notes: This key can be used with a baseline info dictionary to offset to the Ideographic Centered baseline as a float. It can also be used as the value for kCTBaselineClassAttributeName.

58.4.32 kCTBaselineClassIdeographicHigh as string

MBS MacCG Plugin, Plugin Version: 14.2, Platform: macOS, Targets: All.

Function: Key to reference the Ideographic High baseline class.
Notes: This key can be used with a baseline info dictionary to offset to the Ideographic High baseline as a float. It can also be used as the value for kCTBaselineClassAttributeName.

58.4.33 kCTBaselineClassIdeographicLow as string

MBS MacCG Plugin, Plugin Version: 14.2, Platform: macOS, Targets: All.

Function: Key to reference the Ideographic Low baseline class.
Notes: This key can be used with a baseline info dictionary to offset to the Ideographic Low baseline as a float. It can also be used as the value for kCTBaselineClassAttributeName.

58.4.34 kCTBaselineClassMath as string

MBS MacCG Plugin, Plugin Version: 14.2, Platform: macOS, Targets: All.

Function: Key to reference the Math baseline class.
Notes: This key can be used with a baseline info dictionary to offset to the Math baseline as a float. It can also be used as the value for kCTBaselineClassAttributeName.

58.4.35 kCTBaselineClassRoman as string

MBS MacCG Plugin, Plugin Version: 14.2, Platform: macOS, Targets: All.

Function: Key to reference the Roman baseline class.
Notes: This key can be used with a baseline info dictionary to offset to the Roman baseline as a float. It can also be used as the value for kCTBaselineClassAttributeName.

58.4.36 kCTBaselineOriginalFont as string

MBS MacCG Plugin, Plugin Version: 14.2, Platform: macOS, Targets: All.

Function: Use the original font for setting the reference baseline.
Notes: This constant can be used as the value for kCTBaselineReferenceFont to specify that the original font should be used for the reference baseline.

58.4.37 kCTBaselineReferenceFont as string

MBS MacCG Plugin, Plugin Version: 14.2, Platform: macOS, Targets: All.

Function: Key to reference a font for the reference baseline.
Notes: This key can be used to specify a font for the reference baseline. The value is a CTFontMBS or the kCTBaselineOriginalFont constant.

58.4.38 kCTFontCopyrightNameKey as string

MBS MacCG Plugin, Plugin Version: 14.2, Platform: macOS, Targets: All.

Function: One of the name specifier constants provide access to the different names associated with a font.
Notes: The name specifier for the copyright name.

58.4.39 kCTFontDescriptionNameKey as string

MBS MacCG Plugin, Plugin Version: 14.2, Platform: macOS, Targets: All.

Function: One of the name specifier constants provide access to the different names associated with a font.
Notes: The name specifier for the description name.

58.4.40 kCTFontDesignerNameKey as string

MBS MacCG Plugin, Plugin Version: 14.2, Platform: macOS, Targets: All.

Function: One of the name specifier constants provide access to the different names associated with a font.
Notes: The name specifier for the designer name.

58.4.41 kCTFontDesignerURLNameKey as string

MBS MacCG Plugin, Plugin Version: 14.2, Platform: macOS, Targets: All.

Function: One of the name specifier constants provide access to the different names associated with a font.
Notes: The name specifier for the vendor URL name.

58.4.42 kCTFontFamilyNameKey as string

MBS MacCG Plugin, Plugin Version: 14.2, Platform: macOS, Targets: All.

Function: One of the name specifier constants provide access to the different names associated with a font.
Notes: The name specifier for the family name.

58.4.43 kCTFontFeatureSelectorDefaultKey as string

MBS MacCG Plugin, Plugin Version: 14.2, Platform: macOS, Targets: All.

Function: One of the keys to font feature dictionary values.
Notes: Key to be used with a selector dictionary to get the default indicator for the selector. This value is a boolean, which if present and true, indicates that this selector is the default setting for the current feature type.

58.4.44 kCTFontFeatureSelectorIdentifierKey as string

MBS MacCG Plugin, Plugin Version: 14.2, Platform: macOS, Targets: All.

Function: One of the keys to font feature dictionary values.
Notes: Key to be used with a selector dictionary corresponding to a feature type to obtain the selector identifier value as a number.

58.4.45 kCTFontFeatureSelectorNameKey as string

MBS MacCG Plugin, Plugin Version: 14.2, Platform: macOS, Targets: All.

Function: One of the keys to font feature dictionary values.
Notes: Key to be used with a selector dictionary to get the localized name string for the selector as a string.

58.4.46 kCTFontFeatureSelectorSettingKey as string

MBS MacCG Plugin, Plugin Version: 14.2, Platform: macOS, Targets: All.

Function: One of the keys to font feature dictionary values.
Notes: Key to be used with a selector dictionary to get or specify the current setting for the selector. This value is a Boolean to indicate whether this selector is on or off. If this key is not present, the default setting is used.

58.4.47 kCTFontFeatureTypeExclusiveKey as string

MBS MacCG Plugin, Plugin Version: 14.2, Platform: macOS, Targets: All.

Function: One of the keys to font feature dictionary values.
Notes: Key to get the font feature exclusive setting of the feature as a Boolean. The value associated with this key indicates whether the feature selectors associated with this type should be mutually exclusive.

58.4.48 kCTFontFeatureTypeIdentifierKey as string

MBS MacCG Plugin, Plugin Version: 14.2, Platform: macOS, Targets: All.

Function: One of the keys to font feature dictionary values.
Notes: Key to get the font feature type value as a number.

58.4.49 kCTFontFeatureTypeNameKey as string

MBS MacCG Plugin, Plugin Version: 14.2, Platform: macOS, Targets: All.

Function: One of the keys to font feature dictionary values.
Notes: Key to get the localized font feature type name as a string.

58.4.50 kCTFontFeatureTypeSelectorsKey as string

MBS MacCG Plugin, Plugin Version: 14.2, Platform: macOS, Targets: All.

Function: One of the keys to font feature dictionary values.
Notes: Key to get the the array of font feature selectors as an array. This is an array of selector dictionaries that contain the values for the font feature selector keys listed in this group.

58.4.51 kCTFontFullNameKey as string

MBS MacCG Plugin, Plugin Version: 14.2, Platform: macOS, Targets: All.

Function: One of the name specifier constants provide access to the different names associated with a font.
Notes: The name specifier for the full name.

58.4.52 kCTFontLicenseNameKey as string

MBS MacCG Plugin, Plugin Version: 14.2, Platform: macOS, Targets: All.

Function: One of the name specifier constants provide access to the different names associated with a font.
Notes: The name specifier for the license name.

58.4.53 kCTFontLicenseURLNameKey as string

MBS MacCG Plugin, Plugin Version: 14.2, Platform: macOS, Targets: All.

Function: One of the name specifier constants provide access to the different names associated with a font.
Notes: The name specifier for the license URL name.

58.4.54 kCTFontManufacturerNameKey as string

MBS MacCG Plugin, Plugin Version: 14.2, Platform: macOS, Targets: All.

Function: One of the name specifier constants provide access to the different names associated with a font.
Notes: The name specifier for the manufacturer name.

58.4.55 kCTFontPostScriptCIDNameKey as string

MBS MacCG Plugin, Plugin Version: 14.2, Platform: macOS, Targets: All.

Function: One of the name specifier constants provide access to the different names associated with a font.
Notes: The name specifier for the PostScript character identifier (CID) font name.

58.4.56 kCTFontPostScriptNameKey as string

MBS MacCG Plugin, Plugin Version: 14.2, Platform: macOS, Targets: All.

Function: One of the name specifier constants provide access to the different names associated with a font.
Notes: The name specifier for the PostScript name.

58.4.57 kCTFontSampleTextNameKey as string

MBS MacCG Plugin, Plugin Version: 14.2, Platform: macOS, Targets: All.

Function: One of the name specifier constants provide access to the different names associated with a font.
Notes: The name specifier for the sample text name string.

58.4.58 kCTFontStyleNameKey as string

MBS MacCG Plugin, Plugin Version: 14.2, Platform: macOS, Targets: All.

Function: One of the name specifier constants provide access to the different names associated with a font.
Notes: The name specifier for the style name.

58.4.59 kCTFontSubFamilyNameKey as string

MBS MacCG Plugin, Plugin Version: 14.2, Platform: macOS, Targets: All.

Function: One of the name specifier constants provide access to the different names associated with a font.
Notes: The name specifier for the subfamily name.

58.4.60 kCTFontTrademarkNameKey as string

MBS MacCG Plugin, Plugin Version: 14.2, Platform: macOS, Targets: All.

Function: One of the name specifier constants provide access to the different names associated with a font.
Notes: The name specifier for the trademark name.

58.4.61 kCTFontUniqueNameKey as string

MBS MacCG Plugin, Plugin Version: 14.2, Platform: macOS, Targets: All.

Function: One of the name specifier constants provide access to the different names associated with a font.
Notes: The name specifier for the unique name.

58.4.62 kCTFontVariationAxisDefaultValueKey as string

MBS MacCG Plugin, Plugin Version: 14.2, Platform: macOS, Targets: All.

Function: One of the keys to font variation axis dictionary.
Notes: Key to get the variation axis default value as a number.

58.4.63 kCTFontVariationAxisIdentifierKey as string

MBS MacCG Plugin, Plugin Version: 14.2, Platform: macOS, Targets: All.

Function: One of the keys to font variation axis dictionary.
Notes: Key to get the variation axis identifier value as a number.

58.4.64 kCTFontVariationAxisMaximumValueKey as string

MBS MacCG Plugin, Plugin Version: 14.2, Platform: macOS, Targets: All.

Function: One of the keys to font variation axis dictionary.
Notes: Key to get the variation axis maximum value as a number.

58.4.65 kCTFontVariationAxisMinimumValueKey as string

MBS MacCG Plugin, Plugin Version: 14.2, Platform: macOS, Targets: All.

Function: One of the keys to font variation axis dictionary.
Notes: Key to get the variation axis minimum value as a number.

58.4.66 kCTFontVariationAxisNameKey as string

MBS MacCG Plugin, Plugin Version: 14.2, Platform: macOS, Targets: All.

Function: One of the keys to font variation axis dictionary.
Notes: Key to get the localized variation axis name string.

58.4.67 kCTFontVendorURLNameKey as string

MBS MacCG Plugin, Plugin Version: 14.2, Platform: macOS, Targets: All.

Function: One of the name specifier constants provide access to the different names associated with a font.
Notes: The name specifier for the vendor URL name.

58.4.68 kCTFontVersionNameKey as string

MBS MacCG Plugin, Plugin Version: 14.2, Platform: macOS, Targets: All.

Function: One of the name specifier constants provide access to the different names associated with a font.
Notes: The name specifier for the version name.

58.4.69 LigatureCaretPositions(glyph as Integer) as Double()

MBS MacCG Plugin, Plugin Version: 14.2, Platform: macOS, Targets: All.

Function: Returns caret positions within a glyph.
Notes:

glyph: A reference to the glyph.

This function is used to obtain caret positions for a specific glyph. The return value is the maximum number of positions possible, and the function will populate the caller's positions buffer with available positions if possible. This function might not be able to produce positions if the font does not have the appropriate data, in which case it will return 0.

58.4.70 Name(nameKey as string) as String

MBS MacCG Plugin, Plugin Version: 14.2, Platform: macOS, Targets: All.

Function: Returns a reference to the requested name of the given font.
Example:

```
dim c as CTFontMBS = CTFontMBS.CreateWithName("Times", 12)
MsgBox c.name(CTFontMBS.kCTFontFullNameKey)
```

Notes:

nameKey: The name specifier. See Name Specifier Constants for possible values.

Returns The requested name for the font, or "" if the font does not have an entry for the requested name. The Unicode version of the name is preferred, otherwise the first available version is returned.
See also:

- 58.4.71 Name(nameKey as string, byref language as string) as String 11810

58.4.71 Name(nameKey as string, byref language as string) as String

MBS MacCG Plugin, Plugin Version: 14.2, Platform: macOS, Targets: All.

Function: Returns a reference to a localized name for the given font.
Example:

```
dim c as CTFontMBS = CTFontMBS.CreateWithName("Times", 12)
dim lang as string
MsgBox c.name(CTFontMBS.kCTFontFullNameKey, lang)+EndOfLine+lang
// shows name and "en" as language.
```

Notes:

nameKey: The name specifier. See Name Specifier Constants for possible values.
language: On output, points to the language string of the returned name string. The format of the language identifier conforms to the RFC 3066bis standard.

Returns a specific localized name from the font reference or "" if the font does not have an entry for the requested name key.

The name is localized based on the user's global language preference precedence. That is, the user's language preference is a list of languages in order of precedence. So, for example, if the list had Japanese and English, in that order, then a font that did not have Japanese name strings but had English strings would return the English strings.

Available in OS X v10.5 and later.
See also:

- 58.4.70 Name(nameKey as string) as String 11810

58.4.72 OpticalBoundsForGlyphs(glyphs() as Integer, boundingRects() as CGRectMBS, options as Integer = 0) as CGRectMBS

MBS MacCG Plugin, Plugin Version: 14.2, Platform: macOS, Targets: All.

Function: Calculates the optical bounding rects for an array of glyphs and returns the overall optical bounding rect for the run.
Notes:

Fonts may specify the optical edges of glyphs that can be used to make the edges of lines of text line up in a more visually pleasing way. This function returns bounding rects corresponding to this information if present in a font, otherwise it returns typographic bounding rects (composed of the font's ascent and descent and a glyph's advance width).

font: The font reference.
glyphs: An array of count number of glyphs.
boundingRects: An array of count number of CGRects to receive the computed glyph rects. Can be nil, in which case only the overall bounding rect is calculated.
options: Reserved, set to zero.

This function returns the overall bounding rectangle for an array or run of glyphs. The bounding rects of the individual glyphs are returned through the boundingRects parameter. These are the design metrics from the font transformed in font space.
See also:

- 58.4.73 OpticalBoundsForGlyphs(glyphs() as Integer, options as Integer = 0) as CGRectMBS 11812

58.4.73 OpticalBoundsForGlyphs(glyphs() as Integer, options as Integer = 0) as CGRectMBS

MBS MacCG Plugin, Plugin Version: 14.2, Platform: macOS, Targets: All.

Function: Calculates the optical bounding rects for an array of glyphs and returns the overall optical bounding rect for the run.
Notes:

Fonts may specify the optical edges of glyphs that can be used to make the edges of lines of text line up in a more visually pleasing way. This function returns bounding rects corresponding to this information if present in a font, otherwise it returns typographic bounding rects (composed of the font's ascent and descent and a glyph's advance width).

font: The font reference.
glyphs: An array of count number of glyphs.
boundingRects: An array of count number of CGRects to receive the computed glyph rects. Can be nil, in which case only the overall bounding rect is calculated.
options: Reserved, set to zero.

This function returns the overall bounding rectangle for an array or run of glyphs. The bounding rects of the individual glyphs are returned through the boundingRects parameter. These are the design metrics from the font transformed in font space.
See also:

- 58.4.72 OpticalBoundsForGlyphs(glyphs() as Integer, boundingRects() as CGRectMBS, options as Integer = 0) as CGRectMBS 11811

58.4.74 PlatformFont(byref fontAttributes as CTFontDescriptorMBS) as Integer

MBS MacCG Plugin, Plugin Version: 14.2, Platform: macOS, Targets: Desktop, Console & Web.

Function: Returns an ATS font reference and attributes.

58.4.75 SupportedLanguages as String()

MBS MacCG Plugin, Plugin Version: 14.2, Platform: macOS, Targets: All.

Function: Returns an array of languages supported by the font.
Example:

```
dim c as CTFontMBS = CTFontMBS.CreateWithName("Times", 12)
MsgBox Join(c.SupportedLanguages,EndOfLine)
```

58.4.76 Table(table as string, options as Integer) as Memoryblock

MBS MacCG Plugin, Plugin Version: 14.2, Platform: macOS, Targets: All.

Function: Returns a reference to the font table data.
Notes:

table: The font table identifier as a Font Table Tag Constants constant. See Font Table Tag Constants for possible values.
options: The font table options.

Returns a retained reference to the font table data as a Memoryblock.

58.4.77 VariationAxes as Dictionary()

MBS MacCG Plugin, Plugin Version: 14.2, Platform: macOS, Targets: All.

Function: Returns an array of variation axes.
Notes: An array of variation axes dictionaries. Each variation axis dictionary contains the five variation axis keys listed in Font Variation Axis Dictionary Keys.

58.4.78 VerticalTranslationsForGlyphs(glyphs() as Integer) as CGSizeMBS()

MBS MacCG Plugin, Plugin Version: 14.2, Platform: macOS, Targets: All.

Function: Calculates the offset from the default (horizontal) origin to the vertical origin for an array of glyphs.
Notes:

glyphs: An array of count number of glyphs.
Returns the computed origin offsets in an array of count number of CGSizeMBS objects.

58.4.79 Properties

58.4.80 Ascent as Double

MBS MacCG Plugin, Plugin Version: 14.2, Platform: macOS, Targets: All.

Function: Returns the scaled font-ascent metric of the given font.
Notes:

The font-ascent metric scaled according to the point size and matrix of the font reference.
(Read only property)

58.4.81 BoundingBox as CGRectMBS

MBS MacCG Plugin, Plugin Version: 14.2, Platform: macOS, Targets: All.

Function: Returns the scaled bounding box of the given font.
Notes:

The design bounding box of the font, which is the rectangle defined by xMin, yMin, xMax, and yMax values for the font. Returns CGRectNull on error.
(Read only property)

58.4.82 CapHeight as Double

MBS MacCG Plugin, Plugin Version: 14.2, Platform: macOS, Targets: All.

Function: Returns the cap-height metric of the given font.
Notes:

The font cap-height metric scaled according to the point size and matrix of the font reference.
(Read only property)

58.4.83 CharacterSet as Variant

MBS MacCG Plugin, Plugin Version: 14.2, Platform: macOS, Targets: All.

Function: Returns the Unicode character set of the font.
Notes:

Value is a CFCharacterSetMBS object.
The returned character set covers the nominal referenced by the font's Unicode 'cmap' table.
(Read only property)

58.4.84 Descent as Double

MBS MacCG Plugin, Plugin Version: 14.2, Platform: macOS, Targets: All.

Function: Returns the scaled font-descent metric of the given font.
Notes:

The font-descent metric scaled according to the point size and matrix of the font reference.
(Read only property)

58.4.85 DisplayName as String

MBS MacCG Plugin, Plugin Version: 14.2, Platform: macOS, Targets: All.

Function: Returns the display name of the given font.
Example:

```
dim c as CTFontMBS = CTFontMBS.CreateWithName("Times", 12)
MsgBox c.DisplayName
```

Notes: (Read only property)

58.4.86 FamilyName as String

MBS MacCG Plugin, Plugin Version: 14.2, Platform: macOS, Targets: All.

Function: Returns the family name of the given font.
Example:

```
dim c as CTFontMBS = CTFontMBS.CreateWithName("Times", 12)
MsgBox c.FamilyName
```

Notes: (Read only property)

58.4.87 File as FolderItem

MBS MacCG Plugin, Plugin Version: 15.0, Platform: macOS, Targets: All.

Function: The font file.
Example:

```
dim f as CTFontMBS = CTFontMBS.CreateWithName("Times")
MsgBox f.file.NativePath
```

Notes: (Read only property)

58.4.88 FontDescriptor as CTFontDescriptorMBS

MBS MacCG Plugin, Plugin Version: 14.2, Platform: macOS, Targets: All.

Function: Returns the normalized font descriptor for the given font reference.
Notes:

A normalized font descriptor for a font containing enough information to recreate this font at a later time.
(Read only property)

58.4.89 FullName as String

MBS MacCG Plugin, Plugin Version: 14.2, Platform: macOS, Targets: All.

Function: Returns the full name of the given font.
Example:

```
dim c as CTFontMBS = CTFontMBS.CreateWithName("Times", 12)
MsgBox c.FullName
```

Notes: (Read only property)

58.4.90 GlyphCount as Integer

MBS MacCG Plugin, Plugin Version: 14.2, Platform: macOS, Targets: All.

Function: Returns the number of glyphs of the given font.
Notes: (Read only property)

58.4.91 Leading as Double

MBS MacCG Plugin, Plugin Version: 14.2, Platform: macOS, Targets: All.

Function: Returns the scaled font-leading metric of the given font.
Notes:

The font-leading metric scaled according to the point size and matrix of the font reference.
(Read only property)

58.4.92 Matrix as CGAffineTransformMBS

MBS MacCG Plugin, Plugin Version: 14.2, Platform: macOS, Targets: All.

Function: Returns the transformation matrix of the given font.
Notes:

The transformation matrix for the given font reference. This is the matrix that was provided when the font was created.
(Read only property)

58.4.93 PostScriptName as String

MBS MacCG Plugin, Plugin Version: 14.2, Platform: macOS, Targets: All.

Function: Returns the PostScript name of the given font.
Example:

```
dim c as CTFontMBS = CTFontMBS.CreateWithName("Times", 12)
MsgBox c.PostScriptName
```

Notes: (Read only property)

58.4.94 Size as Double

MBS MacCG Plugin, Plugin Version: 14.2, Platform: macOS, Targets: All.

Function: Returns the point size of the given font.
Notes:

This is the point size provided when the font was created.
(Read only property)

58.4.95 SlantAngle as Double

MBS MacCG Plugin, Plugin Version: 14.2, Platform: macOS, Targets: All.

Function: Returns the slant angle of the given font.
Notes:

The transformed slant angle of the font. This is equivalent to the italic or caret angle with any skew from the transformation matrix applied.

(Read only property)

58.4.96 StringEncoding as UInt32

MBS MacCG Plugin, Plugin Version: 14.2, Platform: macOS, Targets: All.

Function: Returns the best string encoding for legacy format support.
Notes:

The best string encoding for the font.
(Read only property)

58.4.97 SymbolicTraits as UInt32

MBS MacCG Plugin, Plugin Version: 14.2, Platform: macOS, Targets: All.

Function: Returns the symbolic traits of the given font.
Notes:

The symbolic traits of the font. This is equivalent to the kCTFontSymbolicTrait value of the traits dictionary.
(Read only property)

58.4.98 Traits as Dictionary

MBS MacCG Plugin, Plugin Version: 14.2, Platform: macOS, Targets: All.

Function: Returns the traits dictionary of the given font.
Notes:

A retained reference to the font traits dictionary. Individual traits can be accessed with the trait key constants.
(Read only property)

58.4.99 UnderlinePosition as Double

MBS MacCG Plugin, Plugin Version: 14.2, Platform: macOS, Targets: All.

Function: Returns the scaled underline position of the given font.
Notes:

The font underline-position metric scaled according to the point size and matrix of the font reference.
(Read only property)

58.4.100 UnderlineThickness as Double

MBS MacCG Plugin, Plugin Version: 14.2, Platform: macOS, Targets: All.

Function: Returns the scaled underline-thickness metric of the given font.
Notes:

The font underline-thickness metric scaled according to the point size and matrix of the font reference.
(Read only property)

58.4.101 UnitsPerEm as UInt64

MBS MacCG Plugin, Plugin Version: 14.2, Platform: macOS, Targets: All.

Function: Returns the units-per-em metric of the given font.
Notes: (Read only property)

58.4.102 URL as String

MBS MacCG Plugin, Plugin Version: 15.0, Platform: macOS, Targets: All.

Function: The font URL.
Example:

```
dim f as CTFontMBS = CTFontMBS.CreateWithName("Times")
MsgBox f.URL
```

Notes: (Read only property)

58.4.103 Variation as Dictionary

MBS MacCG Plugin, Plugin Version: 14.2, Platform: macOS, Targets: All.

Function: Returns a variation dictionary from the font reference.
Notes:

The keys for each variation correspond to the variation identifier obtained via kCTFontVariationAxisIdentifierKey, which represents the four-character axis code as a number.
(Read only property)

58.4.104 XHeight as Double

MBS MacCG Plugin, Plugin Version: 14.2, Platform: macOS, Targets: All.

Function: Returns the x-height metric of the given font.
Notes:

The font x-height metric scaled according to the point size and matrix of the font reference.
(Read only property)

58.4.105 Constants

58.4.106 kCTFontOptionsDefault = 0

MBS MacCG Plugin, Plugin Version: 14.2.

Function: One of the Font Option Constants.
Notes:

Default options are used.
Available in OS X v10.6 and later.

58.4.107 kCTFontOptionsPreferSystemFont = 4

MBS MacCG Plugin, Plugin Version: 14.2.

Function: One of the Font Option Constants.
Notes:

Font matching prefers to match Apple system fonts.
Available in OS X v10.6 and later.

58.4.108 kCTFontOptionsPreventAutoActivation = 1

MBS MacCG Plugin, Plugin Version: 14.2.

Function: One of the Font Option Constants.
Notes:

Prevents automatic font activation.
Available in OS X v10.6 and later.

58.4.109 kCTFontTableAcnt = "acnt"

MBS MacCG Plugin, Plugin Version: 14.2.

Function: One of the font table tag constants.
Notes: Font table tag for accent attachment.

58.4.110 kCTFontTableAnkr = "ankr"

MBS MacCG Plugin, Plugin Version: 14.2.

Function: One of the font table tag constants.
Notes: Anchor points

58.4.111 kCTFontTableAvar = "avar"

MBS MacCG Plugin, Plugin Version: 14.2.

Function: One of the font table tag constants.
Notes: Font table tag for axis variation.

58.4.112 kCTFontTableBASE = "BASE"

MBS MacCG Plugin, Plugin Version: 14.2.

Function: One of the font table tag constants.
Notes: Font table tag for the font baseline.

58.4.113 kCTFontTableBdat = "bdat"

MBS MacCG Plugin, Plugin Version: 14.2.

Function: One of the font table tag constants.
Notes: Font table tag for bitmap data.

58.4.114 kCTFontTableBhed = "bhed"

MBS MacCG Plugin, Plugin Version: 14.2.

Function: One of the font table tag constants.
Notes: Font table tag for bitmap font header.

58.4.115 kCTFontTableBloc = "bloc"

MBS MacCG Plugin, Plugin Version: 14.2.

Function: One of the font table tag constants.
Notes: Font table tag for bitmap location.

58.4.116 kCTFontTableBsln = "bsln"

MBS MacCG Plugin, Plugin Version: 14.2.

Function: One of the font table tag constants.
Notes: Font table tag for baseline.

58.4.117 kCTFontTableCFF = "CFF "

MBS MacCG Plugin, Plugin Version: 14.2.

Function: One of the font table tag constants.
Notes: Font table tag for a PostScript font program.

58.4.118 kCTFontTableCmap = "cmap"

MBS MacCG Plugin, Plugin Version: 14.2.

Function: One of the font table tag constants.
Notes: Font table tag for character-to-glyph mapping.

58.4.119 kCTFontTableCvar = "cvar"

MBS MacCG Plugin, Plugin Version: 14.2.

Function: One of the font table tag constants.
Notes: Font table tag for control value variation, or CVT variation.

58.4.120 kCTFontTableCvt = "cvt "

MBS MacCG Plugin, Plugin Version: 14.2.

Function: One of the font table tag constants.
Notes: Font table tag for control value table.

58.4.121 kCTFontTableDSIG = "DSIG"

MBS MacCG Plugin, Plugin Version: 14.2.

Function: One of the font table tag constants.
Notes: Font table tag for a digital signature.

58.4.122 kCTFontTableEBDT = "EBDT"

MBS MacCG Plugin, Plugin Version: 14.2.

Function: One of the font table tag constants.
Notes: Font table tag for an embedded bitmap.

58.4.123 kCTFontTableEBLC = "EBLC"

MBS MacCG Plugin, Plugin Version: 14.2.

Function: One of the font table tag constants.
Notes: Font table tag for the embedded bitmap location.

58.4.124 kCTFontTableEBSC = "EBSC"

MBS MacCG Plugin, Plugin Version: 14.2.

Function: One of the font table tag constants.
Notes: Font table tag for embedded bitmap scaling.

58.4.125 kCTFontTableFdsc = "fdsc"

MBS MacCG Plugin, Plugin Version: 14.2.

Function: One of the font table tag constants.
Notes: Font table tag for font descriptor.

58.4.126 kCTFontTableFeat = "feat"

MBS MacCG Plugin, Plugin Version: 14.2.

Function: One of the font table tag constants.
Notes: Font table tag for layout feature.

58.4.127 kCTFontTableFmtx = "fmtx"

MBS MacCG Plugin, Plugin Version: 14.2.

Function: One of the font table tag constants.
Notes: Font table tag for font metrics.

58.4.128 kCTFontTableFpgm = "fpgm"

MBS MacCG Plugin, Plugin Version: 14.2.

Function: One of the font table tag constants.
Notes: Font table tag for font program.

58.4.129 kCTFontTableFvar = "fvar"

MBS MacCG Plugin, Plugin Version: 14.2.

Function: One of the font table tag constants.
Notes: Font table tag for font variation.

58.4.130 kCTFontTableGasp = "gasp"

MBS MacCG Plugin, Plugin Version: 14.2.

Function: One of the font table tag constants.
Notes: Font table tag for grid-fitting/scan-conversion.

58.4.131 kCTFontTableGDEF = "GDEF"

MBS MacCG Plugin, Plugin Version: 14.2.

Function: One of the font table tag constants.
Notes: Font table tag for glyph definition.

58.4.132 kCTFontTableGlyf = "glyf"

MBS MacCG Plugin, Plugin Version: 14.2.

Function: One of the font table tag constants.
Notes: Font table tag for glyph data.

58.4.133 kCTFontTableGPOS = "GPOS"

MBS MacCG Plugin, Plugin Version: 14.2.

Function: One of the font table tag constants.
Notes: Font table tag for glyph positioning.

58.4.134 kCTFontTableGSUB = "GSUB"

MBS MacCG Plugin, Plugin Version: 14.2.

Function: One of the font table tag constants.
Notes: Font table tag for glyph substitution.

58.4.135 kCTFontTableGvar = "gvar"

MBS MacCG Plugin, Plugin Version: 14.2.

Function: One of the font table tag constants.
Notes: Font table tag for glyph variation.

58.4.136 kCTFontTableHdmx = "hdmx"

MBS MacCG Plugin, Plugin Version: 14.2.

Function: One of the font table tag constants.
Notes: Font table tag for horizontal device metrics.

58.4.137 kCTFontTableHead = "head"

MBS MacCG Plugin, Plugin Version: 14.2.

Function: One of the font table tag constants.
Notes: Font table tag for font header.

58.4.138 kCTFontTableHhea = "hhea"

MBS MacCG Plugin, Plugin Version: 14.2.

Function: One of the font table tag constants.
Notes: Font table tag for horizontal header.

58.4.139 kCTFontTableHmtx = "hmtx"

MBS MacCG Plugin, Plugin Version: 14.2.

Function: One of the font table tag constants.
Notes: Font table tag for horizontal metrics.

58.4.140 kCTFontTableHsty = "hsty"

MBS MacCG Plugin, Plugin Version: 14.2.

Function: One of the font table tag constants.
Notes: Font table tag for horizontal style.

58.4.141 kCTFontTableJSTF = "JSTF"

MBS MacCG Plugin, Plugin Version: 14.2.

Function: One of the font table tag constants.
Notes: Font table tag for justification.

58.4.142 kCTFontTableJust = "just"

MBS MacCG Plugin, Plugin Version: 14.2.

Function: One of the font table tag constants.
Notes: Font table tag for justification.

58.4.143 kCTFontTableKern = "kern"

MBS MacCG Plugin, Plugin Version: 14.2.

Function: One of the font table tag constants.
Notes: Font table tag for kerning.

58.4.144 kCTFontTableKerx = "kerx"

MBS MacCG Plugin, Plugin Version: 14.2.

Function: One of the font table tag constants.
Notes: Font table tag for extended kerning.

58.4.145 kCTFontTableLcar = "lcar"

MBS MacCG Plugin, Plugin Version: 14.2.

Function: One of the font table tag constants.
Notes: Font table tag for ligature caret.

58.4.146 kCTFontTableLoca = "loca"

MBS MacCG Plugin, Plugin Version: 14.2.

Function: One of the font table tag constants.
Notes: Font table tag for index to location.

58.4.147 kCTFontTableLtag = "ltag"

MBS MacCG Plugin, Plugin Version: 14.2.

Function: One of the font table tag constants.
Notes: Language tags

58.4.148 kCTFontTableLTSH = "LTSH"

MBS MacCG Plugin, Plugin Version: 14.2.

Function: One of the font table tag constants.
Notes: Font table tag for linear threshold.

58.4.149 kCTFontTableMaxp = "maxp"

MBS MacCG Plugin, Plugin Version: 14.2.

Function: One of the font table tag constants.
Notes: Font table tag for maximum profile.

58.4.150 kCTFontTableMort = "mort"

MBS MacCG Plugin, Plugin Version: 14.2.

Function: One of the font table tag constants.
Notes: Font table tag for morph.

58.4.151 kCTFontTableMorx = "morx"

MBS MacCG Plugin, Plugin Version: 14.2.

Function: One of the font table tag constants.
Notes: Font table tag for extended morph.

58.4.152 kCTFontTableName = "name"

MBS MacCG Plugin, Plugin Version: 14.2.

Function: One of the font table tag constants.
Notes: Font table tag for naming table.

58.4.153 kCTFontTableOpbd = "opbd"

MBS MacCG Plugin, Plugin Version: 14.2.

Function: One of the font table tag constants.
Notes: Font table tag for optical bounds.

58.4.154 kCTFontTableOptionExcludeSynthetic = 1

MBS MacCG Plugin, Plugin Version: 14.2.

Function: One of the Font Table Option Constants.
Notes:

The font table excludes synthetic font data.
Available in OS X v10.5 and later.
Deprecated in OS X v10.8.

58.4.155 kCTFontTableOptionNoOptions = 0

MBS MacCG Plugin, Plugin Version: 14.2.

Function: One of the Font Table Option Constants.
Notes: No font table options are specified.

58.4.156 kCTFontTableOS2 = "OS/2"

MBS MacCG Plugin, Plugin Version: 14.2.

Function: One of the font table tag constants.
Notes: Font table tag for OS/2 and Windows-specific metrics.

58.4.157 kCTFontTablePCLT = "PCLT"

MBS MacCG Plugin, Plugin Version: 14.2.

Function: One of the font table tag constants.
Notes: Font table tag for PCL 5 data.

58.4.158 kCTFontTablePost = "post"

MBS MacCG Plugin, Plugin Version: 14.2.

Function: One of the font table tag constants.
Notes: Font table tag for PostScript information.

58.4.159 kCTFontTablePrep = "prep"

MBS MacCG Plugin, Plugin Version: 14.2.

Function: One of the font table tag constants.
Notes: Font table tag for control value program, 'prep' table.

58.4.160 kCTFontTableProp = "prop"

MBS MacCG Plugin, Plugin Version: 14.2.

Function: One of the font table tag constants.
Notes: Font table tag for properties.

58.4.161 kCTFontTableSbit = "sbit"

MBS MacCG Plugin, Plugin Version: 14.2.

Function: One of the font table tag constants.
Notes:

Font table tag for bitmap data.
Available in OS X v10.7 and later.

58.4.162 kCTFontTableSbix = "sbix"

MBS MacCG Plugin, Plugin Version: 14.2.

Function: One of the font table tag constants.
Notes:

Font table tag for extended bitmap data.
Available in OS X v10.7 and later.

58.4.163 kCTFontTableTrak = "trak"

MBS MacCG Plugin, Plugin Version: 14.2.

Function: One of the font table tag constants.
Notes: Font table tag for tracking.

58.4.164 kCTFontTableVDMX = "VDMX"

MBS MacCG Plugin, Plugin Version: 14.2.

Function: One of the font table tag constants.
Notes: Font table tag for vertical device metrics.

58.4.165 kCTFontTableVhea = "vhea"

MBS MacCG Plugin, Plugin Version: 14.2.

Function: One of the font table tag constants.
Notes: Font table tag for vertical header.

58.4.166 kCTFontTableVmtx = "vmtx"

MBS MacCG Plugin, Plugin Version: 14.2.

Function: One of the font table tag constants.
Notes: Font table tag for vertical metrics.

58.4.167 kCTFontTableVORG = "VORG"

MBS MacCG Plugin, Plugin Version: 14.2.

Function: One of the font table tag constants.
Notes: Font table tag for vertical origin.

58.4.168 kCTFontTableZapf = "Zapf"

MBS MacCG Plugin, Plugin Version: 14.2.

Function: One of the font table tag constants.
Notes: Font table tag for glyph reference.

58.4.169 kCTFontUIFontAlertHeader = 18

MBS MacCG Plugin, Plugin Version: 14.2.

Function: One of the User Interface Type Constants
Notes: The font used for alert headers.

58.4.170 kCTFontUIFontApplication = 9

MBS MacCG Plugin, Plugin Version: 14.2.

Function: One of the User Interface Type Constants
Notes: The default font for text documents.

58.4.171 kCTFontUIFontControlContent = 26

MBS MacCG Plugin, Plugin Version: 14.2.

Function: One of the User Interface Type Constants
Notes: The font used for contents of user-interface controls.

58.4.172 kCTFontUIFontEmphasizedSystem = 3

MBS MacCG Plugin, Plugin Version: 14.2.

Function: One of the User Interface Type Constants
Notes: The system font used for emphasis in alerts.

58.4.173 kCTFontUIFontEmphasizedSystemDetail = 20

MBS MacCG Plugin, Plugin Version: 14.2.

Function: One of the User Interface Type Constants
Notes: The system font used for emphasis in details.

58.4.174 kCTFontUIFontLabel = 10

MBS MacCG Plugin, Plugin Version: 14.2.

Function: One of the User Interface Type Constants
Notes: The font used for labels and tick marks on full-size sliders.

58.4.175 kCTFontUIFontMenuItem = 12

MBS MacCG Plugin, Plugin Version: 14.2.

Function: One of the User Interface Type Constants
Notes: The font used for menu items.

58.4.176 kCTFontUIFontMenuItemCmdKey = 14

MBS MacCG Plugin, Plugin Version: 14.2.

Function: One of the User Interface Type Constants
Notes: The font used for menu-item command-key equivalents.

58.4.177 kCTFontUIFontMenuItemMark = 13

MBS MacCG Plugin, Plugin Version: 14.2.

Function: One of the User Interface Type Constants
Notes: The font used to draw menu item marks.

58.4.178 kCTFontUIFontMenuTitle = 11

MBS MacCG Plugin, Plugin Version: 14.2.

Function: One of the User Interface Type Constants
Notes: The font used for menu titles.

58.4.179 kCTFontUIFontMessage = 23

MBS MacCG Plugin, Plugin Version: 14.2.

Function: One of the User Interface Type Constants
Notes: The font used for standard interface items, such as button labels, menu items, and so on.

58.4.180 kCTFontUIFontMiniEmphasizedSystem = 7

MBS MacCG Plugin, Plugin Version: 14.2.

Function: One of the User Interface Type Constants
Notes: The small system font used for emphasis.

58.4.181 kCTFontUIFontMiniSystem = 6

MBS MacCG Plugin, Plugin Version: 14.2.

Function: One of the User Interface Type Constants
Notes: The standard small system font used for informative text in alerts, column headings in lists, help tags, and small controls.

58.4.182 kCTFontUIFontNone = -1

MBS MacCG Plugin, Plugin Version: 14.2.

Function: One of the User Interface Type Constants
Notes: The user-interface font type is not specified.

58.4.183 kCTFontUIFontPalette = 24

MBS MacCG Plugin, Plugin Version: 14.2.

Function: One of the User Interface Type Constants
Notes: The font used in tool palettes.

58.4.184 kCTFontUIFontPushButton = 16

MBS MacCG Plugin, Plugin Version: 14.2.

Function: One of the User Interface Type Constants
Notes: The font used for a push button (a rounded rectangular button with a text label on it).

58.4.185 kCTFontUIFontSmallEmphasizedSystem = 5

MBS MacCG Plugin, Plugin Version: 14.2.

Function: One of the User Interface Type Constants
Notes: The system font used for emphasis in alerts.

58.4.186 kCTFontUIFontSmallSystem = 4

MBS MacCG Plugin, Plugin Version: 14.2.

Function: One of the User Interface Type Constants
Notes: The standard small system font used for informative text in alerts, column headings in lists, help tags, and small controls.

58.4.187 kCTFontUIFontSmallToolbar = 22

MBS MacCG Plugin, Plugin Version: 14.2.

Function: One of the User Interface Type Constants
Notes: The small font used for labels of toolbar items.

58.4.188 kCTFontUIFontSystem = 2

MBS MacCG Plugin, Plugin Version: 14.2.

Function: One of the User Interface Type Constants
Notes: The system font used for standard user-interface items such as button labels, menu items, and so on.

58.4.189 kCTFontUIFontSystemDetail = 19

MBS MacCG Plugin, Plugin Version: 14.2.

Function: One of the User Interface Type Constants
Notes: The standard system font used for details.

58.4.190 kCTFontUIFontToolbar = 21

MBS MacCG Plugin, Plugin Version: 14.2.

Function: One of the User Interface Type Constants
Notes: The font used for labels of toolbar items.

58.4.191 kCTFontUIFontToolTip = 25

MBS MacCG Plugin, Plugin Version: 14.2.

Function: One of the User Interface Type Constants
Notes: The font used for tool tips.

58.4.192 kCTFontUIFontUser = 0

MBS MacCG Plugin, Plugin Version: 14.2.

Function: One of the User Interface Type Constants
Notes: The font used by default for documents and other text under the user's control (that is, text whose font the user can normally change).

58.4.193 kCTFontUIFontUserFixedPitch = 1

MBS MacCG Plugin, Plugin Version: 14.2.

Function: One of the User Interface Type Constants
Notes:

The font used by default for documents and other text under the user's control when that font is fixed-pitch. Available in OS X v10.5 and later.

58.4.194 kCTFontUIFontUtilityWindowTitle = 17

MBS MacCG Plugin, Plugin Version: 14.2.

Function: One of the User Interface Type Constants
Notes: The font used for utility window titles.

58.4.195 kCTFontUIFontViews = 8

MBS MacCG Plugin, Plugin Version: 14.2.

Function: One of the User Interface Type Constants
Notes: The view font used as the default font of text in lists and tables.

58.4.196 kCTFontUIFontWindowTitle = 15

MBS MacCG Plugin, Plugin Version: 14.2.

Function: One of the User Interface Type Constants
Notes: The font used for utility window titles.

58.5 class CTFrameMBS

58.5.1 class CTFrameMBS

MBS MacCG Plugin, Plugin Version: 14.2, Platform: macOS, Targets: All.

Function: The CTFrame opaque type represents a frame containing multiple lines of text.
Example:

```
dim longText as string = "Lorem ipsum dolor sit amet..."

dim ct as new CFStringMBS(longText)
dim s as new CFAttributedStringMBS(ct, nil)

// layout master
dim framesetter as CTFramesetterMBS = CTFramesetterMBS.CreateWithAttributedString(s)

// a column
dim ColumnPath as new CGMutablePathMBS
dim Rect as new CGRectMBS(0, 0, g.Width, g.Height)
ColumnPath.AddRect nil, Rect

// context
# If XojoVersion >= 2019.02 Then
Dim CGContextHandle As ptr = g.Handle(Graphics.HandleTypes.CGContextRef)
Dim CGContext As CGContextMBS = CGContextMBS.contextWithCGContext(CGContextHandle)
# Else
Dim CGContextHandle As Integer = g.Handle(g.HandleTypeCGContextRef)
Dim CGContext As CGContextMBS = CGContextMBS.contextWithCGContext(CGContextHandle)
# EndIf

CGContext.SaveGState
// reset text matrix
dim a as CGAffineTransformMBS = CGAffineTransformMBS.Identity
CGContext.TextMatrix = a

dim Frame as CTFrameMBS = framesetter.CreateFrame(0, 0, ColumnPath, nil)

// draw
Frame.Draw(CGContext)

// cleanup
CGContext.RestoreGState
CGContext.Flush
```

Notes:

The frame object is the output resulting from the text-framing process performed by a framesetter object.

You can draw the entire text frame directly into the current graphic context. The frame object contains an array of line objects that can be retrieved for individual rendering or to get glyph information.
Subclass of the CFObjectMBS class.
This is an abstract class. You can't create an instance, but you can get one from various plugin functions.

58.5.2 Blog Entries

- CoreText Completed

58.5.3 Blog Entries

- CoreText Completed

58.5.4 Methods

58.5.5 Available as boolean

MBS MacCG Plugin, Plugin Version: 14.2, Platform: macOS, Targets: All.

Function: Whether this class is available.
Notes: Returns true in OS X v10.5 and later.

58.5.6 Constructor

MBS MacCG Plugin, Plugin Version: 14.2, Platform: macOS, Targets: All.

Function: The private constructor.

58.5.7 Draw(context as CGContextMBS)

MBS MacCG Plugin, Plugin Version: 14.2, Platform: macOS, Targets: All.

Function: Draws an entire frame into a context.
Notes:

context: The context in which to draw the frame.

If both the frame and the context are valid, the frame is drawn in the context. This call can leave the context in any state and does not flush it after the draw operation.

58.5.8 kCTFrameClippingPathsAttributeName as string

MBS MacCG Plugin, Plugin Version: 14.2, Platform: macOS, Targets: All.

Function: One of the attributes keys.
Notes:

Specifies array of paths to clip frame.

The value must be a array containing dictionaries. Each dictionary should have a kCTFramePathClipping-PathAttributeName key-value pair, and can have a kCTFramePathFillRuleAttributeName key-value pair and kCTFramePathFillRuleAttributeName key-value pair as optional parameters.
Available in OS X v10.7 and later.

58.5.9 kCTFramePathClippingPathAttributeName as string

MBS MacCG Plugin, Plugin Version: 14.2, Platform: macOS, Targets: All.

Function: One of the attributes keys.
Notes:

Specifies clipping path. This attribute is valid only in a dictionary contained in an array specified by kCT-FrameClippingPathsAttributeName.

The value must be a CGPathMBS specifying a clipping pat. See kCTFrameClippingPathsAttributeName.
Available in OS X v10.7 and later.

58.5.10 kCTFramePathFillRuleAttributeName as string

MBS MacCG Plugin, Plugin Version: 14.2, Platform: macOS, Targets: All.

Function: The key used to specify the fill rule for a frame.
Notes:

he value must be a CFNumberRef object containing a CTFramePathFillRule constant. See CTFramePath-FillRule Constants for more information. The default value is kCTFramePathFillEvenOdd.
Available in OS X v10.7 and later.

58.5.11 kCTFramePathWidthAttributeName as string

MBS MacCG Plugin, Plugin Version: 14.2, Platform: macOS, Targets: All.

Function: One of the attributes keys.
Notes:

The key used to specify the frame width.
The value must be a number containing a value specifying the frame width. The default width value is zero.
Available in OS X v10.7 and later.

58.5.12 kCTFrameProgressionAttributeName as string

MBS MacCG Plugin, Plugin Version: 14.2, Platform: macOS, Targets: All.

Function: One of the attributes keys.
Notes:

Specifies progression for a frame.
A number containing a CTFrameProgression constant. The default is kCTFrameProgressionTopToBottom.
Available in OS X v10.5 and later.

This value determines the line-stacking behavior for a frame and does not affect the appearance of the glyphs within that frame.

58.5.13 LineOrigins(location as Integer, length as Integer) as CGPointMBS()

MBS MacCG Plugin, Plugin Version: 14.2, Platform: macOS, Targets: All.

Function: Copies a range of line origins for a frame.
Notes:

location and length: The range of line origins you wish to copy. If the length of the range is 0, then the copy operation continues from the start index of the range to the last line origin.

Returns array with CGPoints. Empty array in case of errors.

Special Considerations
In versions of OS X prior to 10.7 and versions of iOS prior to 4.2, this function may function unpredictably if the frame is not rectangular.

58.5.14 Lines as CTLineMBS()

MBS MacCG Plugin, Plugin Version: 14.2, Platform: macOS, Targets: All.

Function: Returns an array of lines stored in the frame.

58.5.15 Properties

58.5.16 FrameAttributes as Dictionary

MBS MacCG Plugin, Plugin Version: 14.2, Platform: macOS, Targets: All.

Function: Returns the frame attributes used to create the frame.
Notes:

Returns a reference to a CFDictionary object containing the frame attributes that were used to create the frame, or, if the frame was created without any frame attributes, nil.

You can create a frame with an attributes dictionary to control various aspects of the framing process. These attributes are different from the ones used to create an attributed string.
(Read only property)

58.5.17 Path as CGPathMBS

MBS MacCG Plugin, Plugin Version: 14.2, Platform: macOS, Targets: All.

Function: Returns the path used to create the frame.
Notes: (Read only property)

58.5.18 StringRangeLength as Integer

MBS MacCG Plugin, Plugin Version: 14.2, Platform: macOS, Targets: All.

Function: Returns the range of characters originally requested to fill the frame.
Notes: (Read only property)

58.5.19 StringRangeLocation as Integer

MBS MacCG Plugin, Plugin Version: 14.2, Platform: macOS, Targets: All.

Function: Returns the range of characters originally requested to fill the frame.
Notes: (Read only property)

58.5.20 VisibleStringRangeLength as Integer

MBS MacCG Plugin, Plugin Version: 14.2, Platform: macOS, Targets: All.

Function: Returns the range of characters that actually fit in the frame.
Notes:

This function can be used to cascade frames, because it returns the range of characters that can be seen in the frame. The next frame would start where this frame ends.
(Read only property)

58.5.21 VisibleStringRangeLocation as Integer

MBS MacCG Plugin, Plugin Version: 14.2, Platform: macOS, Targets: All.

Function: Returns the range of characters that actually fit in the frame.
Notes:

This function can be used to cascade frames, because it returns the range of characters that can be seen in the frame. The next frame would start where this frame ends.
(Read only property)

58.5.22 Constants

58.5.23 kCTFramePathFillEvenOdd = 0

MBS MacCG Plugin, Plugin Version: 14.2.

Function: One of the constants to specify the fill rule used by a frame.
Notes:

Text is filled in the area that would be painted if the path were given to CGContextMBS.EOFillPath.
Available in OS X v10.7 and later.

58.5.24 kCTFramePathFillWindingNumber = 1

MBS MacCG Plugin, Plugin Version: 14.2.

Function: One of the constants to specify the fill rule used by a frame.
Notes:

Text is fill in the area that would be painted if the path were given to CGContextMBS.FillPath.
Available in OS X v10.7 and later.

58.5.25 kCTFrameProgressionLeftToRight = 2

MBS MacCG Plugin, Plugin Version: 14.2.

Function: One of the constants to specify frame progression types.
Notes:

Lines are stacked left to right for vertical text.
The lines of text within a frame may be stacked for either horizontal or vertical text. Values are enumerated for each stacking type supported by CTFrame. Frames created with a progression type specifying vertical text rotate lines 90 degrees counterclockwise when drawing.

58.5.26 kCTFrameProgressionRightToLeft = 1

MBS MacCG Plugin, Plugin Version: 14.2.

Function: One of the constants to specify frame progression types.
Notes:

Lines are stacked right to left for vertical text.
The lines of text within a frame may be stacked for either horizontal or vertical text. Values are enumerated for each stacking type supported by CTFrame. Frames created with a progression type specifying vertical text rotate lines 90 degrees counterclockwise when drawing.

58.5.27 kCTFrameProgressionTopToBottom = 0

MBS MacCG Plugin, Plugin Version: 14.2.

Function: One of the constants to specify frame progression types.
Notes:

Lines are stacked top to bottom for horizontal text.
The lines of text within a frame may be stacked for either horizontal or vertical text. Values are enumerated for each stacking type supported by CTFrame. Frames created with a progression type specifying vertical text rotate lines 90 degrees counterclockwise when drawing.

58.6 class CTFramesetterMBS

58.6.1 class CTFramesetterMBS

MBS MacCG Plugin, Plugin Version: 14.2, Platform: macOS, Targets: All.

Function: The CTFramesetter opaque type is used to generate text frames. That is, CTFramesetter is an object factory for CTFrame objects.
Notes:

The framesetter takes an attributed string object and a shape descriptor object and calls into the typesetter to create line objects that fill that shape. The output is a frame object containing an array of lines. The frame can then draw itself directly into the current graphic context.
Subclass of the CFObjectMBS class.
This is an abstract class. You can't create an instance, but you can get one from various plugin functions.

58.6.2 Blog Entries

- CoreText Completed

58.6.3 Blog Entries

- CoreText Completed

58.6.4 Methods

58.6.5 Available as boolean

MBS MacCG Plugin, Plugin Version: 14.2, Platform: macOS, Targets: All.

Function: Whether this class is available.
Notes: Returns true in OS X v10.5 and later.

58.6.6 Constructor

MBS MacCG Plugin, Plugin Version: 14.2, Platform: macOS, Targets: All.

Function: The private constructor.

58.6.7 CreateFrame(location as Integer, length as Integer, path as CGPathMBS, frameAttributes as dictionary = nil) as CTFrameMBS

MBS MacCG Plugin, Plugin Version: 14.2, Platform: macOS, Targets: All.

Function: Creates an immutable frame using a framesetter.
Notes:

location and length: The range, of the attributed string that was used to create the framesetter, that is to be typeset in lines fitted into the frame. If the length portion of the range is set to 0, then the framesetter continues to add lines until it runs out of text or space.
path: A CGPath object that specifies the shape of the frame. The path may be non-rectangular in versions of OS X v10.7 or later and versions of iOS 4.2 or later.
frameAttributes: Additional attributes that control the frame filling process can be specified here, or nil if there are no such attributes.

Returns a reference to a new CTFrame object if the call was successful; otherwise, nil.

This call creates a frame full of glyphs in the shape of the path provided by the path parameter. The framesetter continues to fill the frame until it either runs out of text or it finds that text no longer fits.

Special Considerations
In versions of OS X prior to 10.7 and versions of iOS prior to 4.2, this function returns NULL if the CGPath specified by the path parameter is not rectangular.

58.6.8 CreateWithAttributedString(s as CFAttributedStringMBS) as CTFramesetterMBS

MBS MacCG Plugin, Plugin Version: 14.2, Platform: macOS, Targets: All.

Function: Creates an immutable framesetter object from an attributed string.
Notes:

s: The attributed string with which to construct the framesetter object.

Returns a reference to a CTFramesetter object if the call was successful; otherwise, NULL.
The resultant framesetter object can be used to create and fill text frames with the CreateFrame call.

58.6.9 SuggestFrameSizeWithConstraints(location as Integer, length as Integer, frameAttributes as dictionary, constraints as CGSizeMBS, byref fitRangeLocation as Integer, byref fitRangeLength as Integer) as CGSizeMBS

MBS MacCG Plugin, Plugin Version: 14.2, Platform: macOS, Targets: All.

Function: Determines the frame size needed for a string range.
Notes:

location and length: The string range to which the frame size applies. The string range is a range over the string used to create the framesetter. If the length portion of the range is set to 0, then the framesetter continues to add lines until it runs out of text or space.
frameAttributes: Additional attributes that control the frame filling process, or NULL if there are no such attributes.
constraints: The width and height to which the frame size is constrained. A value of CGFLOAT_MAX for either dimension indicates that it should be treated as unconstrained.
fitRange: On return, contains the range of the string that actually fit in the constrained size.

Returns the actual dimensions for the given string range and constraints.

This function can be used to determine how much space is needed to display a string, optionally by constraining the space along either dimension.
Available in OS X v10.5 and later.

58.6.10 Properties

58.6.11 TypeSetter as CTTypesetterMBS

MBS MacCG Plugin, Plugin Version: 14.2, Platform: macOS, Targets: All.

Function: Returns the typesetter object being used by the framesetter.
Notes:

Return sa reference to a CTTypesetter object if the call was successful; otherwise, nil. The framesetter maintains a reference to the returned object, which should not be released by the caller.

Each framesetter uses a typesetter internally to perform line breaking and other contextual analysis based on the characters in a string; this function returns the typesetter being used by a particular framesetter in case the caller would like to perform other operations on that typesetter.

Available in OS X v10.5 and later.
(Read only property)

58.7 class CTGlyphInfoMBS

58.7.1 class CTGlyphInfoMBS

MBS MacCG Plugin, Plugin Version: 14.2, Platform: macOS, Targets: All.

Function: The CTGlyphInfo opaque type enables you to override a font's specified mapping from Unicode to the glyph ID.
Notes:

Subclass of the CFObjectMBS class.
This is an abstract class. You can't create an instance, but you can get one from various plugin functions.

58.7.2 Blog Entries

- CoreText Completed

58.7.3 Blog Entries

- CoreText Completed

58.7.4 Methods

58.7.5 Available as boolean

MBS MacCG Plugin, Plugin Version: 14.2, Platform: macOS, Targets: All.

Function: Whether this class is available.
Notes: Returns true in OS X v10.5 and later.

58.7.6 Constructor

MBS MacCG Plugin, Plugin Version: 14.2, Platform: macOS, Targets: All.

Function: The private constructor.

58.7.7 CreateWithCharacterIdentifier(cid as Integer, collection as Integer, baseString as string) as CTGlyphInfoMBS

MBS MacCG Plugin, Plugin Version: 14.2, Platform: macOS, Targets: All.

Function: Creates an immutable glyph info object with a character identifier.
Notes:

cid: A character identifier.
collection: A character collection identifier.
baseString: The part of the string the returned object is intended to override.

Returns a valid reference to an immutable CTGlyphInfoMBS object if glyph info creation was successful; otherwise, nil.

This function creates an immutable glyph info object for a character identifier and a character collection.
Available in OS X v10.5 and later.

58.7.8 CreateWithGlyph(glyph as Integer, font as CTFontMBS, baseString as string) as CTGlyphInfoMBS

MBS MacCG Plugin, Plugin Version: 14.2, Platform: macOS, Targets: All.

Function: Creates an immutable glyph info object with a glyph index.
Notes:

glyph: The index of the glyph.
font: The font to be associated with the returned CTGlyphInfoMBS object.
baseString: The part of the string the returned object is intended to override.

Returns a valid reference to an immutable CTGlyphInfoMBS object, If glyph info creation was successful; otherwise, nil.

This function creates an immutable glyph info object for a glyph index using a specified font.
Available in OS X v10.5 and later.

58.7.9 CreateWithGlyphName(glyphName as string, font as CTFontMBS, baseString as string) as CTGlyphInfoMBS

MBS MacCG Plugin, Plugin Version: 14.2, Platform: macOS, Targets: All.

Function: Creates an immutable glyph info object with a glyph name.
Notes:

glyphName: The name of the glyph.
font: The font to be associated with the returned CTGlyphInfo object.
baseString: The part of the string the returned object is intended to override.

Returns a valid reference to an immutable CTGlyphInfo object if glyph info creation was successful; otherwise, nil.
This function creates an immutable glyph info object for a glyph name such as copyright using a specified font.
Available in OS X v10.5 and later.

58.7.10 Properties

58.7.11 CharacterCollection as Integer

MBS MacCG Plugin, Plugin Version: 14.2, Platform: macOS, Targets: All.

Function: Gets the character collection for a glyph info object.
Notes:

If the glyph info object was created with a glyph name or a glyph index, its character collection is kCTIdentityMappingCharacterCollection.
(Read only property)

58.7.12 CharacterIdentifier as Integer

MBS MacCG Plugin, Plugin Version: 14.2, Platform: macOS, Targets: All.

Function: Gets the character identifier for a glyph info object.
Notes: (Read only property)

58.7.13 GlyphName as String

MBS MacCG Plugin, Plugin Version: 14.2, Platform: macOS, Targets: All.

Function: Gets the glyph name for a glyph info object if that object exists.
Notes: (Read only property)

58.7.14 Constants

58.7.15 kCTAdobeCNS1CharacterCollection = 1

MBS MacCG Plugin, Plugin Version: 14.2.

Function: One of the constants to specify character collections.
Notes: The Adobe-CNS1 mapping.

58.7.16 kCTAdobeGB1CharacterCollection = 2

MBS MacCG Plugin, Plugin Version: 14.2.

Function: One of the constants to specify character collections.
Notes: The Adobe-GB1 mapping.

58.7.17 kCTAdobeJapan1CharacterCollection = 3

MBS MacCG Plugin, Plugin Version: 14.2.

Function: One of the constants to specify character collections.
Notes: The Adobe-Japan1 mapping.

58.7.18 kCTAdobeJapan2CharacterCollection = 4

MBS MacCG Plugin, Plugin Version: 14.2.

Function: One of the constants to specify character collections.
Notes: The Adobe-Japan2 mapping.

58.7.19 kCTAdobeKorea1CharacterCollection = 5

MBS MacCG Plugin, Plugin Version: 14.2.

Function: One of the constants to specify character collections.
Notes: The Adobe-Korea1 mapping.

58.7.20 kCTCharacterCollectionAdobeCNS1 = 1

MBS MacCG Plugin, Plugin Version: 14.2.

Function: One of the constants to specify character collections.
Notes: The Adobe-CNS1 mapping.

58.7.21 kCTCharacterCollectionAdobeGB1 = 2

MBS MacCG Plugin, Plugin Version: 14.2.

Function: One of the constants to specify character collections.
Notes: The Adobe-GB1 mapping.

58.7.22 kCTCharacterCollectionAdobeJapan1 = 3

MBS MacCG Plugin, Plugin Version: 14.2.

Function: One of the constants to specify character collections.
Notes: The Adobe-Japan1 mapping.

58.7.23 kCTCharacterCollectionAdobeJapan2 = 4

MBS MacCG Plugin, Plugin Version: 14.2.

Function: One of the constants to specify character collections.
Notes: The Adobe-Japan2 mapping.

58.7.24 kCTCharacterCollectionAdobeKorea1 = 5

MBS MacCG Plugin, Plugin Version: 14.2.

Function: One of the constants to specify character collections.
Notes: The Adobe-Korea1 mapping.

58.7.25 kCTCharacterCollectionIdentityMapping = 0

MBS MacCG Plugin, Plugin Version: 14.2.

Function: One of the constants to specify character collections.
Notes: The character identifier is equal to the CGGlyph glyph index.

58.7.26 kCTIdentityMappingCharacterCollection = 0

MBS MacCG Plugin, Plugin Version: 14.2.

Function: One of the constants to specify character collections.
Notes: The character identifier is equal to the CGGlyph glyph index.

58.8 class CTLineMBS

58.8.1 class CTLineMBS

MBS MacCG Plugin, Plugin Version: 14.2, Platform: macOS, Targets: All.

Function: The CTLine opaque type represents a line of text.
Example:

```
Sub Paint(g As Graphics)
// inside paint event of a Canvas

// create a font, quasi systemFontWithSize:24.0
dim sysUIFont as CTFontMBS = CTFontMBS.CreateUIFontForLanguage(CTFontMBS.kCTFontUIFontSystem, 24.0)

// create a naked string
dim text as string = "Some Text."

// blue
dim cgColor as CGColorMBS = CGColorMBS.CreateGenericRGB(0.0, 0.0, 1.0)

// single underline
dim underline as Integer = CoreTextMBS.kCTUnderlineStyleSingle

// pack it into attributes dictionary
dim attributesDict as new Dictionary
attributesDict.Value(CoreTextMBS.kCTFontAttributeName) = sysUIFont
attributesDict.Value(CoreTextMBS.kCTForegroundColorAttributeName) = cgColor
attributesDict.Value(CoreTextMBS.kCTUnderlineStyleAttributeName) = underline

// make the attributed string
dim cfDic as new CFDictionaryMBS(attributesDict)
dim cfStr as new CFStringMBS(text)
dim stringToDraw as CFAttributedStringMBS = CFAttributedStringMBS.Create( cfStr, cfDic)

// now for the actual drawing

# If XojoVersion >= 2019.02 Then
Dim CGContextHandle As ptr = g.Handle(Graphics.HandleTypes.CGContextRef)
Dim CGContext As CGContextMBS = CGContextMBS.contextWithCGContext(CGContextHandle)
# Else
Dim CGContextHandle As Integer = g.Handle(g.HandleTypeCGContextRef)
Dim CGContext As CGContextMBS = CGContextMBS.contextWithCGContext(CGContextHandle)
# EndIf

CGContext.SaveGState
```

```
// reset text matrix
dim a as CGAffineTransformMBS = CGAffineTransformMBS.Identity
CGContext.TextMatrix = a

// draw
dim line as CTLineMBS = CTLineMBS.CreateWithAttributedString(stringToDraw)

dim x as Integer = 10
dim y as Integer = 10

// plus text height
y = y + 24

// swap y
y = g.Height - y

CGContext.TextPosition = new CGPointMBS(x, y)
line.Draw(CGContext)

CGContext.RestoreGState
CGContext.Flush
End Sub
```

Notes:

A CTLine object contains an array of glyph runs. Line objects are created by the typesetter during a frame-setting operation and can draw themselves directly into a graphics context.
Subclass of the CFObjectMBS class.
This is an abstract class. You can't create an instance, but you can get one from various plugin functions.

58.8.2 Blog Entries

- CoreText Completed

58.8.3 Blog Entries

- CoreText Completed

58.8.4 Methods

58.8.5 Available as boolean

MBS MacCG Plugin, Plugin Version: 14.2, Platform: macOS, Targets: All.

Function: Whether this class is available.
Notes: Returns true in OS X v10.5 and later.

58.8.6 Bounds(options as Integer = 0) as CGRectMBS

MBS MacCG Plugin, Plugin Version: 14.2, Platform: macOS, Targets: All.

Function: Queries bounds.

58.8.7 Constructor

MBS MacCG Plugin, Plugin Version: 14.2, Platform: macOS, Targets: All.

Function: The private constructor.

58.8.8 CreateJustifiedLine(justificationFactor as Double, justificationWidth as Double) as CTLineMBS

MBS MacCG Plugin, Plugin Version: 14.2, Platform: macOS, Targets: All.

Function: Creates a justified line from an existing line.
Notes:

line: The line from which to create a justified line.
justificationFactor: Full or partial justification. When set to 1.0 or greater, full justification is performed. If this parameter is set to less than 1.0, varying degrees of partial justification are performed. If it is set to 0 or less, no justification is performed.
justificationWidth: The width to which the resultant line is justified. If justificationWidth is less than the actual width of the line, then negative justification is performed (that is, glyphs are squeezed together).

Returns a reference to a justified CTLine object if the call was successful; otherwise, nil.
Available in OS X v10.5 and later.

58.8.9 CreateTruncatedLine(width as Double, truncationType as Integer, truncationToken as CTLineMBS = nil) as CTLineMBS

MBS MacCG Plugin, Plugin Version: 14.2, Platform: macOS, Targets: All.

Function: Creates a truncated line from an existing line.
Notes:

line: The line from which to create a truncated line.
width: The width at which truncation begins. The line is truncated if its width is greater than the width passed in this parameter.
truncationType: The type of truncation to perform if needed. See constants for possible values.
truncationToken: This token is added at the point where truncation took place, to indicate that the line was truncated. Usually, the truncation token is the ellipsis character (U+2026). If this parameter is set to nil, then no truncation token is used and the line is simply cut off.

Returns a reference to a truncated CTLine object if the call was successful; otherwise, NULL.

The line specified in truncationToken should have a width less than the width specified by the width parameter. If the width of the line specified in truncationToken is greater than width and truncation is needed, the function returns nil.

Available in OS X v10.5 and later.

58.8.10 CreateWithAttributedString(s as CFAttributedStringMBS) as CTLineMBS

MBS MacCG Plugin, Plugin Version: 14.2, Platform: macOS, Targets: All.

Function: Creates a single immutable line object directly from an attributed string.
Notes:

s: The string from which the line is created.

Returns a reference to a CTLine object if the call was successful; otherwise, nil.

This function allows clients who need very simple line generation to create a line without creating a typesetter object. The typesetting is done under the hood. Without a typesetter object, the line cannot be properly broken. However, for simple things like text labels, line breaking is not an issue.
Available in OS X v10.5 and later.

58.8.11 Draw(context as CGContextMBS)

MBS MacCG Plugin, Plugin Version: 14.2, Platform: macOS, Targets: All.

Function: Draws a complete line.
Notes:

context: The context into which the line is drawn.

This is a convenience function because the line could be drawn run-by-run by getting the glyph runs, getting

the glyphs out of them, and calling a function such as CGContextMBS.ShowGlyphsAtPositions. This call can leave the graphics context in any state and does not flush the context after the draw operation.

Available in OS X v10.5 and later.

58.8.12 GlyphRuns as CTRunMBS()

MBS MacCG Plugin, Plugin Version: 14.2, Platform: macOS, Targets: All.

Function: Returns the array of glyph runs that make up the line object.
Notes:

Returns an array containing the CTRunMBS objects that make up the line.
Available in OS X v10.5 and later.

58.8.13 ImageBounds(context as CGContextMBS) as CGRectMBS

MBS MacCG Plugin, Plugin Version: 14.2, Platform: macOS, Targets: All.

Function: Calculates the image bounds for a line.
Notes:

context: The context for which the image bounds are calculated. This is required because the context could have settings in it that would cause changes in the image bounds.

Returns a rectangle that tightly encloses the paths of the line's glyphs, or, if the line or context is invalid, CGRectNull.
Available in OS X v10.5 and later.

58.8.14 OffsetForStringIndex(charIndex as Integer, byref secondaryOffset as Double) as Double

MBS MacCG Plugin, Plugin Version: 14.2, Platform: macOS, Targets: All.

Function: Determines the graphical offset or offsets for a string index.
Notes:

charIndex: The string index corresponding to the desired position.
secondaryOffset: On output, the secondary offset along the baseline for charIndex. When a single caret is sufficient for a string index, this value will be the same as the primary offset, which is the return value of this function. May be NULL.

Returns the primary offset along the baseline for charIndex, or 0.0 if the line does not support string access.

This function returns the graphical offset or offsets corresponding to a string index, suitable for movement between adjacent lines or for drawing a custom caret. For moving between adjacent lines, the primary offset can be adjusted for any relative indentation of the two lines; a CGPoint constructed with the adjusted offset for its x value and 0.0 for its y value is suitable for passing to CTLineGetStringIndexForPosition. For drawing a custom caret, the returned primary offset corresponds to the portion of the caret that represents the visual insertion location for a character whose direction matches the line's writing direction.

Available in OS X v10.5 and later.

58.8.15 PenOffsetForFlush(flushFactor as Double, flushWidth as Double) as Double

MBS MacCG Plugin, Plugin Version: 14.2, Platform: macOS, Targets: All.

Function: Gets the pen offset required to draw flush text.
Notes:

flushFactor: Determines the type of flushness. A flushFactor of 0 or less indicates left flush. A flushFactor of 1.0 or more indicates right flush. Flush factors between 0 and 1.0 indicate varying degrees of center flush, with a value of 0.5 being totally center flush.
flushWidth: Specifies the width to which the flushness operation should apply.

Returns the offset from the current pen position for the flush operation.
Available in OS X v10.5 and later.

58.8.16 StringIndexForPosition(position as CGPointMBS) as Integer

MBS MacCG Plugin, Plugin Version: 14.2, Platform: macOS, Targets: All.

Function: Performs hit testing.
Notes:

position: The location of the mouse click relative to the line's origin.

Returns the string index for the position, or if the line does not support string access, kCFNotFound. Relative to the line's string range, this value can be no less than the first string index and no greater than the last string index plus 1.

This function can be used to determine the string index for a mouse click or other event. This string index corresponds to the character before which the next character should be inserted. This determination is made

by analyzing the string from which a typesetter was created and the corresponding glyphs as embodied by a particular line.
Available in OS X v10.5 and later.

58.8.17 TypographicBounds(byref ascent as Double, byref descent as Double, byref leading as Double) as Double

MBS MacCG Plugin, Plugin Version: 14.2, Platform: macOS, Targets: All.

Function: Calculates the typographic bounds of a line.
Notes:

ascent: On output, the ascent of the line.
descent: On output, the descent of the line.
leading: On output, the leading of the line.

Returns the typographic width of the line. If the line is invalid, this function returns 0.

58.8.18 Properties

58.8.19 GlyphCount as Integer

MBS MacCG Plugin, Plugin Version: 14.2, Platform: macOS, Targets: All.

Function: Returns the total glyph count for the line object.
Notes:

The total glyph count is equal to the sum of all of the glyphs in the glyph runs forming the line.
(Read only property)

58.8.20 StringRangeLength as Integer

MBS MacCG Plugin, Plugin Version: 14.2, Platform: macOS, Targets: All.

Function: Gets the range of characters that originally spawned the glyphs in the line.
Notes: (Read only property)

58.8.21 StringRangeLocation as Integer

MBS MacCG Plugin, Plugin Version: 14.2, Platform: macOS, Targets: All.

Function: Gets the range of characters that originally spawned the glyphs in the line.
Notes: (Read only property)

58.8.22 TrailingWhitespaceWidth as Double

MBS MacCG Plugin, Plugin Version: 14.2, Platform: macOS, Targets: All.

Function: Returns the trailing whitespace width for a line.
Notes:

The width of the line's trailing whitespace. If the line is invalid, this function will always return zero.

Creating a line for a width can result in a line that is actually longer than the desired width due to trailing whitespace. Although this is typically not an issue due to whitespace being invisible, this function can be used to determine what amount of a line's width is due to trailing whitespace.
Available in OS X v10.5 and later.
(Read only property)

58.8.23 Constants

58.8.24 kCTLineBoundsExcludeTypographicLeading = 1

MBS MacCG Plugin, Plugin Version: 14.2.

Function: One of the line bounds constants.
Notes: Pass this option to exclude typographic leading.

58.8.25 kCTLineBoundsExcludeTypographicShifts = 2

MBS MacCG Plugin, Plugin Version: 14.2.

Function: One of the line bounds constants.
Notes: Pass this option to ignore cross-stream shifts due to positioning (such as kerning or baseline alignment).

58.8.26 kCTLineBoundsUseGlyphPathBounds = 8

MBS MacCG Plugin, Plugin Version: 14.2.

Function: One of the line bounds constants.
Notes: Pass this option to use glyph path bounds rather than the default typographic bounds.

58.8.27 kCTLineBoundsUseHangingPunctuation = 4

MBS MacCG Plugin, Plugin Version: 14.2.

Function: One of the line bounds constants.
Notes: Normally line bounds include all glyphs; pass this option to treat standard punctuation hanging off either end of the line as fully hanging.

58.8.28 kCTLineBoundsUseOpticalBounds = 16

MBS MacCG Plugin, Plugin Version: 14.2.

Function: One of the line bounds constants.
Notes: Pass this option to use optical bounds. This option overrides kCTLineBoundsUseGlyphPathBounds.

58.8.29 kCTLineTruncationEnd = 1

MBS MacCG Plugin, Plugin Version: 14.2.

Function: One of the values to tell the truncation engine which type of truncation is being requested..
Notes: Truncate the end of the line, leaving the start portion visible.

58.8.30 kCTLineTruncationMiddle = 2

MBS MacCG Plugin, Plugin Version: 14.2.

Function: One of the values to tell the truncation engine which type of truncation is being requested..
Notes: Truncate the middle of the line, leaving both the start and the end portions visible.

58.8.31 kCTLineTruncationStart = 0

MBS MacCG Plugin, Plugin Version: 14.2.

Function: One of the values to tell the truncation engine which type of truncation is being requested..
Notes: Truncate the beginning of the line, leaving the end portion visible.

58.9 class CTMutableFontCollectionMBS

58.9.1 class CTMutableFontCollectionMBS

MBS MacCG Plugin, Plugin Version: 14.2, Platform: macOS, Targets: Desktop, Console & Web.

Function: The mutable font collection class.
Notes:

Subclass of the CTFontCollectionMBS class.
This is an abstract class. You can't create an instance, but you can get one from various plugin functions.

58.9.2 Blog Entries

- CoreText Completed

58.9.3 Blog Entries

- CoreText Completed

58.9.4 Methods

58.9.5 Constructor

MBS MacCG Plugin, Plugin Version: 14.2, Platform: macOS, Targets: Desktop, Console & Web.

Function: The private constructor.

58.9.6 SetExclusionDescriptors(descriptors() as CTFontDescriptorMBS)

MBS MacCG Plugin, Plugin Version: 14.2, Platform: macOS, Targets: Desktop, Console & Web.

Function: Replaces the array of descriptors to exclude from the match.

58.9.7 SetQueryDescriptors(descriptors() as CTFontDescriptorMBS)

MBS MacCG Plugin, Plugin Version: 14.2, Platform: macOS, Targets: Desktop, Console & Web.

Function: Replaces the array of descriptors to match.

58.10 class CTParagraphStyleMBS

58.10.1 class CTParagraphStyleMBS

MBS MacCG Plugin, Plugin Version: 14.2, Platform: macOS, Targets: All.

Function: The CTParagraphStyle opaque type represents paragraph or ruler attributes in an attributed string.
Notes:

A paragraph style object represents a complex attribute value in an attributed string, storing a number of subattributes that affect paragraph layout for the characters of the string. Among these subattributes are alignment, tab stops, writing direction, line-breaking mode, and indentation settings.
Subclass of the CFObjectMBS class.

58.10.2 Blog Entries

- CoreText Completed

58.10.3 Blog Entries

- CoreText Completed

58.10.4 Methods

58.10.5 Available as boolean

MBS MacCG Plugin, Plugin Version: 14.2, Platform: macOS, Targets: All.

Function: Whether this class is available.
Notes: Returns true in OS X v10.5 and later.

58.10.6 Constructor

MBS MacCG Plugin, Plugin Version: 14.2, Platform: macOS, Targets: All.

Function: Creates an immutable paragraph style.
Notes:

Returns a valid reference to an immutable CTParagraphStyle object, If the paragraph style creation was successful; otherwise, nil.

Using this function is the easiest and most efficient way to create a paragraph style. Paragraph styles should be kept immutable for totally lock-free operation. If an invalid paragraph style setting specifier is passed into the settings parameter, nothing bad will happen, but you will be unable to query for this value. The reason is to allow backward compatibility with style setting specifiers that may be introduced in future versions.

Available in OS X v10.5 and later.

58.10.7 Create as CTParagraphStyleMBS

MBS MacCG Plugin, Plugin Version: 14.2, Platform: macOS, Targets: All.

Function: Creates an immutable paragraph style.
Notes:

Returns a valid reference to an immutable CTParagraphStyle object, If the paragraph style creation was successful; otherwise, nil.

Using this function is the easiest and most efficient way to create a paragraph style. Paragraph styles should be kept immutable for totally lock-free operation. If an invalid paragraph style setting specifier is passed into the settings parameter, nothing bad will happen, but you will be unable to query for this value. The reason is to allow backward compatibility with style setting specifiers that may be introduced in future versions.

Available in OS X v10.5 and later.
See also:

- 58.10.8 Create(settings() as CTParagraphStyleSettingMBS) as CTParagraphStyleMBS 11865

58.10.8 Create(settings() as CTParagraphStyleSettingMBS) as CTParagraphStyleMBS

MBS MacCG Plugin, Plugin Version: 14.2, Platform: macOS, Targets: All.

Function: Creates an immutable paragraph style.
Notes:

settings: The settings with which to preload the paragraph style.

Returns a valid reference to an immutable CTParagraphStyle object, If the paragraph style creation was successful; otherwise, nil.

Using this function is the easiest and most efficient way to create a paragraph style. Paragraph styles should be kept immutable for totally lock-free operation. If an invalid paragraph style setting specifier is passed into the settings parameter, nothing bad will happen, but you will be unable to query for this value. The rea-

son is to allow backward compatibility with style setting specifiers that may be introduced in future versions.

Available in OS X v10.5 and later.
See also:

- 58.10.7 Create as CTParagraphStyleMBS 11865

58.10.9 CreateCopy as CTParagraphStyleMBS

MBS MacCG Plugin, Plugin Version: 14.2, Platform: macOS, Targets: All.

Function: Creates an immutable copy of a paragraph style.
Notes: A valid reference to an immutable CTParagraphStyle object that is a copy of the one passed into paragraphStyle, If the paragraphStyle reference is valid; otherwise nil, if any error occurred, including being supplied with an invalid reference.

58.10.10 CreateWithAlignment(Alignment as Integer) as CTParagraphStyleMBS

MBS MacCG Plugin, Plugin Version: 15.1, Platform: macOS, Targets: All.

Function: Creates an immutable paragraph style.
Example:

```
dim a as Integer
dim t as CTParagraphStyleMBS

a = CTParagraphStyleMBS.kCTTextAlignmentRight
t = CTParagraphStyleMBS.CreateWithAlignment(a)

MsgBox str(T.Alignment) // shows 1
```

58.10.11 TabStops as CTTextTabMBS()

MBS MacCG Plugin, Plugin Version: 14.2, Platform: macOS, Targets: All.

Function: The CTTextTab objects, sorted by location, that define the tab stops for the paragraph style.
Notes: Type: Array of CTTextTabMBS. Default: 12 left-aligned tabs, spaced by 28.0 points. Application: CTFramesetter, CTTypesetter.

58.10.12 Properties

58.10.13 Alignment as Integer

MBS MacCG Plugin, Plugin Version: 14.2, Platform: macOS, Targets: All.

Function: The text alignment.
Notes:

Natural text alignment is realized as left or right alignment, depending on the line sweep direction of the first script contained in the paragraph. Type: CTTextAlignment. Default: kCTNaturalTextAlignment. Application: CTFramesetter.
(Read only property)

58.10.14 BaseWritingDirection as Integer

MBS MacCG Plugin, Plugin Version: 14.2, Platform: macOS, Targets: All.

Function: The base writing direction of the lines.
Notes:

Type: CTWritingDirection. Default: kCTWritingDirectionNatural. Application: CTFramesetter, CTTypesetter.
(Read only property)

58.10.15 DefaultTabInterval as Double

MBS MacCG Plugin, Plugin Version: 14.2, Platform: macOS, Targets: All.

Function: The documentwide default tab interval.
Notes:

Tabs after the last specified by kCTParagraphStyleSpecifierTabStops are placed at integer multiples of this distance (if positive). Type: CGFloat. Default: 0.0. Application: CTFramesetter, CTTypesetter.
(Read only property)

58.10.16 FirstLineHeadIndent as Double

MBS MacCG Plugin, Plugin Version: 14.2, Platform: macOS, Targets: All.

Function: The distance, in points, from the leading margin of a frame to the beginning of the paragraph's first line.
Notes:

This value is always nonnegative. Type: CGFloat. Default: 0.0. Application: CTFramesetter.
(Read only property)

58.10.17 HeadIndent as Double

MBS MacCG Plugin, Plugin Version: 14.2, Platform: macOS, Targets: All.

Function: The distance, in points, from the leading margin of a text container to the beginning of lines other than the first.
Notes:

This value is always nonnegative. Type: CGFloat Default: 0.0 Application: CTFramesetter
(Read only property)

58.10.18 LineBoundsOptions as Integer

MBS MacCG Plugin, Plugin Version: 14.2, Platform: macOS, Targets: All.

Function: The options controlling the alignment of the line edges with the leading and trailing margins.
Notes:

Type: CTLineBoundsOptions
Default: 0 (no options)
Application: CTTypesetter
(Read only property)

58.10.19 LineBreakMode as Integer

MBS MacCG Plugin, Plugin Version: 14.2, Platform: macOS, Targets: All.

Function: The mode that should be used to break lines when laying out the paragraph's text.
Notes:

Type: CTLineBreakMode. Default: kCTLineBreakByWordWrapping. Application: CTFramesetter
(Read only property)

58.10.20 LineHeightMultiple as Double

MBS MacCG Plugin, Plugin Version: 14.2, Platform: macOS, Targets: All.

Function: The line height multiple.
Notes:

The natural line height of the receiver is multiplied by this factor (if positive) before being constrained by minimum and maximum line height. Type: CGFloat. Default: 0.0. Application: CTFramesetter.
(Read only property)

58.10.21 LineSpacingAdjustment as Double

MBS MacCG Plugin, Plugin Version: 14.2, Platform: macOS, Targets: All.

Function: The space in points added between lines within the paragraph (commonly known as leading).
Notes:

Available in OS X v10.7 and later.
(Read only property)

58.10.22 MaximumLineHeight as Double

MBS MacCG Plugin, Plugin Version: 14.2, Platform: macOS, Targets: All.

Function: The maximum height that any line in the frame will occupy, regardless of the font size or size of any attached graphic.
Notes:

Glyphs and graphics exceeding this height will overlap neighboring lines. A maximum height of 0 implies no line height limit. This value is always nonnegative. Type: CGFloat. Default: 0.0. Application: CTFramesetter.
(Read only property)

58.10.23 MaximumLineSpacing as Double

MBS MacCG Plugin, Plugin Version: 14.2, Platform: macOS, Targets: All.

Function: The maximum space in points between lines within the paragraph (commonly known as leading).
Notes:

This value is always nonnegative.
Available in OS X v10.7 and later.
(Read only property)

58.10.24 MinimumLineHeight as Double

MBS MacCG Plugin, Plugin Version: 14.2, Platform: macOS, Targets: All.

Function: The minimum height that any line in the frame will occupy, regardless of the font size or size of any attached graphic.
Notes:

This value is always nonnegative. Type: CGFloat. Default: 0.0. Application: CTFramesetter.
(Read only property)

58.10.25 MinimumLineSpacing as Double

MBS MacCG Plugin, Plugin Version: 14.2, Platform: macOS, Targets: All.

Function: The minimum space in points between lines within the paragraph (commonly known as leading).
Notes:

This value is always nonnegative.
Available in OS X v10.7 and later.
(Read only property)

58.10.26 ParagraphSpacing as Double

MBS MacCG Plugin, Plugin Version: 14.2, Platform: macOS, Targets: All.

Function: The space added at the end of the paragraph to separate it from the following paragraph.
Notes:

This value is always nonnegative and is determined by adding the previous paragraph's kCTParagraphStyleSpecifierParagraphSpacing setting and the current paragraph's kCTParagraphStyleSpecifierParagraphSpacingBefore setting. Type: CGFloat. Default: 0.0. Application: CTFramesetter.
(Read only property)

58.10.27 ParagraphSpacingBefore as Double

MBS MacCG Plugin, Plugin Version: 14.2, Platform: macOS, Targets: All.

Function: The distance between the paragraph's top and the beginning of its text content.
Notes:

Type: CGFloat. Default: 0.0. Application: CTFramesetter.
(Read only property)

58.10.28 TailIndent as Double

MBS MacCG Plugin, Plugin Version: 14.2, Platform: macOS, Targets: All.

Function: The distance, in points, from the margin of a frame to the end of lines.
Notes:

If positive, this value is the distance from the leading margin (for example, the left margin in left-to-right text). If 0 or negative, it's the distance from the trailing margin. Type: CGFloat. Default: 0.0. Application: CTFramesetter.
(Read only property)

58.10.29 Constants

58.10.30 kCTLineBreakByCharWrapping = 1

MBS MacCG Plugin, Plugin Version: 14.2.

Function: One of the constants to specify what happens when a line is too long for its frame.
Notes: Wrapping occurs before the first character that doesn't fit.

58.10.31 kCTLineBreakByClipping = 2

MBS MacCG Plugin, Plugin Version: 14.2.

Function: One of the constants to specify what happens when a line is too long for its frame.
Notes: Lines are simply not drawn past the edge of the frame.

58.10.32 kCTLineBreakByTruncatingHead = 3

MBS MacCG Plugin, Plugin Version: 14.2.

Function: One of the constants to specify what happens when a line is too long for its frame.
Notes: Each line is displayed so that the end fits in the frame and the missing text is indicated by an ellipsis glyph.

58.10.33 kCTLineBreakByTruncatingMiddle = 5

MBS MacCG Plugin, Plugin Version: 14.2.

Function: One of the constants to specify what happens when a line is too long for its frame.
Notes: Each line is displayed so that the beginning and end fit in the container and the missing text is indicated by an ellipsis glyph in the middle.

58.10.34 kCTLineBreakByTruncatingTail = 4

MBS MacCG Plugin, Plugin Version: 14.2.

Function: One of the constants to specify what happens when a line is too long for its frame.
Notes: Each line is displayed so that the beginning fits in the container and the missing text is indicated by an ellipsis glyph.

58.10.35 kCTLineBreakByWordWrapping = 0

MBS MacCG Plugin, Plugin Version: 14.2.

Function: One of the constants to specify what happens when a line is too long for its frame.
Notes: Wrapping occurs at word boundaries unless the word itself doesn't fit on a single line.

58.10.36 kCTParagraphStyleSpecifierAlignment = 0

MBS MacCG Plugin, Plugin Version: 14.2.

Function: One of the constants used to query and modify the CTParagraphStyle object.
Notes:

The text alignment. Natural text alignment is realized as left or right alignment, depending on the line sweep direction of the first script contained in the paragraph. Type: CTTextAlignment. Default: kCTNaturalTextAlignment. Application: CTFramesetter.
Available in OS X v10.5 and later.

58.10.37 kCTParagraphStyleSpecifierBaseWritingDirection = 13

MBS MacCG Plugin, Plugin Version: 14.2.

Function: One of the constants used to query and modify the CTParagraphStyle object.
Notes: The base writing direction of the lines. Type: CTWritingDirection. Default: kCTWritingDirectionNatural. Application: CTFramesetter, CTTypesetter.

58.10.38 kCTParagraphStyleSpecifierDefaultTabInterval = 5

MBS MacCG Plugin, Plugin Version: 14.2.

Function: One of the constants used to query and modify the CTParagraphStyle object.
Notes: The documentwide default tab interval. Tabs after the last specified by kCTParagraphStyleSpecifierTabStops are placed at integer multiples of this distance (if positive). Type: CGFloat. Default: 0.0.

Application: CTFramesetter, CTTypesetter.

58.10.39 kCTParagraphStyleSpecifierFirstLineHeadIndent = 1

MBS MacCG Plugin, Plugin Version: 14.2.

Function: One of the constants used to query and modify the CTParagraphStyle object.
Notes: The distance, in points, from the leading margin of a frame to the beginning of the paragraph's first line. This value is always nonnegative. Type: CGFloat. Default: 0.0. Application: CTFramesetter.

58.10.40 kCTParagraphStyleSpecifierHeadIndent = 2

MBS MacCG Plugin, Plugin Version: 14.2.

Function: One of the constants used to query and modify the CTParagraphStyle object.
Notes: The distance, in points, from the leading margin of a text container to the beginning of lines other than the first. This value is always nonnegative. Type: CGFloat Default: 0.0 Application: CTFramesetter

58.10.41 kCTParagraphStyleSpecifierLineBoundsOptions = 17

MBS MacCG Plugin, Plugin Version: 14.2.

Function: One of the constants used to query and modify the CTParagraphStyle object.
Notes:

The options controlling the alignment of the line edges with the leading and trailing margins.

Type: CTLineBoundsOptions
Default: 0 (no options)
Application: CTTypesetter

58.10.42 kCTParagraphStyleSpecifierLineBreakMode = 6

MBS MacCG Plugin, Plugin Version: 14.2.

Function: One of the constants used to query and modify the CTParagraphStyle object.
Notes: The mode that should be used to break lines when laying out the paragraph's text. Type: CTLineBreakMode. Default: kCTLineBreakByWordWrapping. Application: CTFramesetter

58.10.43 kCTParagraphStyleSpecifierLineHeightMultiple = 7

MBS MacCG Plugin, Plugin Version: 14.2.

Function: One of the constants used to query and modify the CTParagraphStyle object.
Notes: The line height multiple. The natural line height of the receiver is multiplied by this factor (if positive) before being constrained by minimum and maximum line height. Type: CGFloat. Default: 0.0. Application: CTFramesetter.

58.10.44 kCTParagraphStyleSpecifierLineSpacing = 10

MBS MacCG Plugin, Plugin Version: 14.2.

Function: One of the constants used to query and modify the CTParagraphStyle object.
Notes: Deprecated. Use kCTParagraphStyleSpecifierMaximumLineSpacing, kCTParagraphStyleSpecifier-MinimumLineSpacing, and kCTParagraphStyleSpecifierLineSpaceAdjustment to control space between lines. The space in points added between lines within the paragraph (commonly known as leading). This value is always nonnegative. Type: CGFloat. Default: 0.0. Application: CTFramesetter.

58.10.45 kCTParagraphStyleSpecifierLineSpacingAdjustment = 16

MBS MacCG Plugin, Plugin Version: 14.2.

Function: One of the constants used to query and modify the CTParagraphStyle object.
Notes:

The space in points added between lines within the paragraph (commonly known as leading).
Available in OS X v10.7 and later.

58.10.46 kCTParagraphStyleSpecifierMaximumLineHeight = 8

MBS MacCG Plugin, Plugin Version: 14.2.

Function: One of the constants used to query and modify the CTParagraphStyle object.
Notes: The maximum height that any line in the frame will occupy, regardless of the font size or size of any attached graphic. Glyphs and graphics exceeding this height will overlap neighboring lines. A maximum height of 0 implies no line height limit. This value is always nonnegative. Type: CGFloat. Default: 0.0. Application: CTFramesetter.

58.10.47 kCTParagraphStyleSpecifierMaximumLineSpacing = 14

MBS MacCG Plugin, Plugin Version: 14.2.

Function: One of the constants used to query and modify the CTParagraphStyle object.
Notes:

The maximum space in points between lines within the paragraph (commonly known as leading). This value is always nonnegative.
Available in OS X v10.7 and later.

58.10.48 kCTParagraphStyleSpecifierMinimumLineHeight = 9

MBS MacCG Plugin, Plugin Version: 14.2.

Function: One of the constants used to query and modify the CTParagraphStyle object.
Notes: The minimum height that any line in the frame will occupy, regardless of the font size or size of any attached graphic. This value is always nonnegative. Type: CGFloat. Default: 0.0. Application: CTFramesetter.

58.10.49 kCTParagraphStyleSpecifierMinimumLineSpacing = 15

MBS MacCG Plugin, Plugin Version: 14.2.

Function: One of the constants used to query and modify the CTParagraphStyle object.
Notes:

The minimum space in points between lines within the paragraph (commonly known as leading). This value is always nonnegative.
Available in OS X v10.7 and later.

58.10.50 kCTParagraphStyleSpecifierParagraphSpacing = 11

MBS MacCG Plugin, Plugin Version: 14.2.

Function: One of the constants used to query and modify the CTParagraphStyle object.
Notes: The space added at the end of the paragraph to separate it from the following paragraph. This value is always nonnegative and is determined by adding the previous paragraph's kCTParagraphStyleSpecifierParagraphSpacing setting and the current paragraph's kCTParagraphStyleSpecifierParagraphSpacingBefore setting. Type: CGFloat. Default: 0.0. Application: CTFramesetter.

58.10.51 kCTParagraphStyleSpecifierParagraphSpacingBefore = 12

MBS MacCG Plugin, Plugin Version: 14.2.

Function: One of the constants used to query and modify the CTParagraphStyle object.

Notes: The distance between the paragraph's top and the beginning of its text content. Type: CGFloat. Default: 0.0. Application: CTFramesetter.

58.10.52 kCTParagraphStyleSpecifierTabStops = 4

MBS MacCG Plugin, Plugin Version: 14.2.

Function: One of the constants used to query and modify the CTParagraphStyle object.
Notes: The CTTextTab objects, sorted by location, that define the tab stops for the paragraph style. Type: CFArray of CTTextTabRef. Default: 12 left-aligned tabs, spaced by 28.0 points. Application: CTFramesetter, CTTypesetter.

58.10.53 kCTParagraphStyleSpecifierTailIndent = 3

MBS MacCG Plugin, Plugin Version: 14.2.

Function: One of the constants used to query and modify the CTParagraphStyle object.
Notes: The distance, in points, from the margin of a frame to the end of lines. If positive, this value is the distance from the leading margin (for example, the left margin in left-to-right text). If 0 or negative, it's the distance from the trailing margin. Type: CGFloat. Default: 0.0. Application: CTFramesetter.

58.10.54 kCTTextAlignmentCenter = 2

MBS MacCG Plugin, Plugin Version: 14.2.

Function: One of the constants to specify text alignment.
Notes: Text is visually center aligned.

58.10.55 kCTTextAlignmentJustified = 3

MBS MacCG Plugin, Plugin Version: 14.2.

Function: One of the constants to specify text alignment.
Notes: Text is fully justified. The last line in a paragraph is naturally aligned.

58.10.56 kCTTextAlignmentLeft = 0

MBS MacCG Plugin, Plugin Version: 14.2.

Function: One of the constants to specify text alignment.
Notes: Text is visually left aligned.

58.10.57 kCTTextAlignmentNatural = 4

MBS MacCG Plugin, Plugin Version: 14.2.

Function: One of the constants to specify text alignment.
Notes: Text uses the natural alignment of the text's script.

58.10.58 kCTTextAlignmentRight = 1

MBS MacCG Plugin, Plugin Version: 14.2.

Function: One of the constants to specify text alignment.
Notes: Text is visually right aligned.

58.10.59 kCTWritingDirectionLeftToRight = 0

MBS MacCG Plugin, Plugin Version: 14.2.

Function: One of the constants to specify the writing direction.
Notes: The writing direction is left to right.

58.10.60 kCTWritingDirectionNatural = -1

MBS MacCG Plugin, Plugin Version: 14.2.

Function: One of the constants to specify the writing direction.
Notes: The writing direction is algorithmically determined using the Unicode Bidirectional Algorithm rules P2 and P3.

58.10.61 kCTWritingDirectionRightToLeft = 1

MBS MacCG Plugin, Plugin Version: 14.2.

Function: One of the constants to specify the writing direction.
Notes: The writing direction is right to left.

58.11 class CTParagraphStyleSettingMBS

58.11.1 class CTParagraphStyleSettingMBS

MBS MacCG Plugin, Plugin Version: 14.2, Platform: macOS, Targets: All.

Function: This class is used to alter the paragraph style.

58.11.2 Blog Entries

- MBS Xojo / Real Studio Plugins, version 14.2pr11
- CoreText Completed

58.11.3 Blog Entries

- MBS Xojo / Real Studio Plugins, version 14.2pr11
- CoreText Completed

58.11.4 Methods

58.11.5 SetTextTabs(textTabs() as CTTextTabMBS)

MBS MacCG Plugin, Plugin Version: 14.2, Platform: macOS, Targets: All.

Function: Sets the array of text tabs.
Notes: for use with kCTParagraphStyleSpecifierTabStops.

58.11.6 Properties

58.11.7 doubleValue as Double

MBS MacCG Plugin, Plugin Version: 14.2, Platform: macOS, Targets: All.

Function: The double value.
Notes: (Read and Write property)

58.11.8 intValue as Integer

MBS MacCG Plugin, Plugin Version: 14.2, Platform: macOS, Targets: All.

Function: The integer value.
Notes:

Also used for enumerations.
(Read and Write property)

58.11.9 Spec as Integer

MBS MacCG Plugin, Plugin Version: 14.2, Platform: macOS, Targets: All.

Function: The specifier of the setting.
Notes:

See CTParagraphStyleMBS for possible values.
(Read and Write property)

58.12 class CTRunDelegateMBS

58.12.1 class CTRunDelegateMBS

MBS MacCG Plugin, Plugin Version: 14.2, Platform: macOS, Targets: All.

Function: The class to get events for CTRun runs.
Notes:

The CTRunDelegate opaque type represents a run delegate, which is assigned to a run (attribute range) to control typographic traits such glyph ascent, glyph descent, and glyph width.

The events defined for CTRunDelegate are used to modify glyph metrics during layout. The values returned by the delegate are applied to each glyph in the run or runs corresponding to the attribute with that delegate.
Subclass of the CFObjectMBS class.

58.12.2 Blog Entries

- CoreText Completed

58.12.3 Blog Entries

- CoreText Completed

58.12.4 Methods

58.12.5 Available as boolean

MBS MacCG Plugin, Plugin Version: 14.2, Platform: macOS, Targets: All.

Function: Whether this class is available.
Notes: Returns true in OS X v10.5 and later.

58.12.6 Close

MBS MacCG Plugin, Plugin Version: 14.2, Platform: macOS, Targets: All.

Function: Shuts down the delegate.
Notes: Please call this to explicit end the delegate and avoid memory leaks.
See also:

- 58.12.9 Close

58.12.7 Constructor

MBS MacCG Plugin, Plugin Version: 14.2, Platform: macOS, Targets: All.

Function: Creates an immutable instance of a run delegate.
Notes: The run-delegate object can be used for reserving space in a line or for eliding the glyphs for a range of text altogether.

58.12.8 Events

58.12.9 Close

MBS MacCG Plugin, Plugin Version: 14.2, Platform: macOS, Targets: .

Function: Event called when item closes.
See also:

- 58.12.6 Close 11880

58.12.10 GetAscent as Double

MBS MacCG Plugin, Plugin Version: 14.2, Platform: macOS, Targets: .

Function: Event that determines typographic ascent of glyphs in the run.
Notes: Returns the typographic ascent of glyphs in the run associated with the run delegate.

58.12.11 GetDescent as Double

MBS MacCG Plugin, Plugin Version: 14.2, Platform: macOS, Targets: .

Function: Event that determines typographic descent of glyphs in the run.
Notes: Returns the typographic descent of glyphs in the run associated with the run delegate.

58.12.12 GetWidth as Double

MBS MacCG Plugin, Plugin Version: 14.2, Platform: macOS, Targets: .

Function: Event that determines the typographic width of glyphs in the run.
Notes: Returns the typographic width of glyphs in the run associated with the run delegate. A value of 0.0 indicates that the glyphs should not be drawn.

58.13 class CTRunMBS

58.13.1 class CTRunMBS

MBS MacCG Plugin, Plugin Version: 14.2, Platform: macOS, Targets: All.

Function: The CTRun opaque type represents a glyph run, which is a set of consecutive glyphs sharing the same attributes and direction.
Notes:

The typesetter creates glyph runs as it produces lines from character strings, attributes, and font objects. That is, a line is constructed of one or more glyphs runs. Glyph runs can draw themselves into a graphic context, if desired, although most users have no need to interact directly with glyph runs.
Subclass of the CFObjectMBS class.
This is an abstract class. You can't create an instance, but you can get one from various plugin functions.

58.13.2 Blog Entries

- MBS Xojo / Real Studio Plugins, version 15.1pr7
- CoreText Completed

58.13.3 Blog Entries

- MBS Xojo / Real Studio Plugins, version 15.1pr7
- CoreText Completed

58.13.4 Methods

58.13.5 Advances as CGSizeMBS()

MBS MacCG Plugin, Plugin Version: 14.2, Platform: macOS, Targets: All.

Function: Copies a range of glyph advances into an array.

58.13.6 Available as boolean

MBS MacCG Plugin, Plugin Version: 14.2, Platform: macOS, Targets: All.

Function: Whether this class is available.
Notes: Returns true in OS X v10.5 and later.

58.13.7 Constructor

MBS MacCG Plugin, Plugin Version: 14.2, Platform: macOS, Targets: All.

Function: The private constructor.

58.13.8 Draw(context as CGContextMBS, location as Integer, length as Integer = 0)

MBS MacCG Plugin, Plugin Version: 14.2, Platform: macOS, Targets: All.

Function: Draws a complete run or part of one.
Notes:

context: The context into which to draw the run.
range: The portion of the run to draw. If the length of the range is set to 0, then the draw operation continues from the start index of the range to the end of the run.

This is a convenience call, because the run could be drawn by accessing the glyphs. This call can leave the graphics context in any state and does not flush the context after the draw operation.

Available in OS X v10.5 and later.

58.13.9 Glyphs as Integer()

MBS MacCG Plugin, Plugin Version: 14.2, Platform: macOS, Targets: All.

Function: Copies a range of glyphs into an array.

58.13.10 ImageBounds(context as CGContextMBS, location as Integer, length as Integer) as CGRectMBS

MBS MacCG Plugin, Plugin Version: 14.2, Platform: macOS, Targets: All.

Function: Calculates the image bounds for a glyph range.
Notes:

context: The context for the image bounds being calculated. This is required because the context could have settings in it that would cause changes in the image bounds.
range: The portion of the run to measure. If the length of the range is set to 0, then the measure operation continues from the start index of the range to the end of the run.

Returns a rectangle that tightly encloses the paths of the run's glyphs, or, if run, context, or range is invalid, CGRectNull.
Available in OS X v10.5 and later.

58.13.11 Positions as CGPointMBS()

MBS MacCG Plugin, Plugin Version: 14.2, Platform: macOS, Targets: All.

Function: Copies a range of glyph positions into an array.

58.13.12 StringIndices as Integer()

MBS MacCG Plugin, Plugin Version: 14.2, Platform: macOS, Targets: All.

Function: Copies a range of string indices into an array.
Notes: The indices are the character indices that originally spawned the glyphs that make up the run. They can be used to map the glyphs in the run back to the characters in the backing store.

58.13.13 TypographicBounds(location as Integer, length as Integer, byref ascent as Double, byref descent as Double, byref leading as Double) as Double

MBS MacCG Plugin, Plugin Version: 14.2, Platform: macOS, Targets: All.

Function: Gets the typographic bounds of the run.
Notes:

range: The portion of the run to measure. If the length of the range is set to 0, then the measure operation continues from the range's start index to the end of the run.
ascent: On output, the ascent of the run.
descent: On output, the descent of the run.
leading: On output, the leading of the run.

Returns the typographic width of the run, or if run or range is invalid, 0.
Available in OS X v10.5 and later.

58.13.14 Properties

58.13.15 AttributeValues as Dictionary

MBS MacCG Plugin, Plugin Version: 14.2, Platform: macOS, Targets: All.

Function: Returns the attribute dictionary that was used to create the glyph run.
Notes:

Return a valid Dictionary or nil on error or if the run has no attributes.

The dictionary returned is either the same one that was set as an attribute dictionary on the original attributed string or a dictionary that has been manufactured by the layout engine. Attribute dictionaries can be manufactured in the case of font substitution or if the run is missing critical attributes.
(Read only property)

58.13.16 GlyphCount as Integer

MBS MacCG Plugin, Plugin Version: 14.2, Platform: macOS, Targets: All.

Function: Gets the glyph count for the run.
Notes:

run: The run for which to return the glyph count.

Returns the number of glyphs that the run contains, or if there are no glyphs in this run, a value of 0.
Available in OS X v10.5 and later.
(Read only property)

58.13.17 Status as Integer

MBS MacCG Plugin, Plugin Version: 14.2, Platform: macOS, Targets: All.

Function: Returns the run's status.
Notes:

Runs have status that can be used to expedite certain operations. Knowing the direction and ordering of a run's glyphs can aid in string index analysis, whereas knowing whether the positions reference the identity text matrix can avoid expensive comparisons. This status is provided as a convenience, because this information is not strictly necessary but can be helpful in some circumstances.
(Read only property)

58.13.18 StringRangeLength as Integer

MBS MacCG Plugin, Plugin Version: 14.2, Platform: macOS, Targets: All.

Function: Gets the range of characters that originally spawned the glyphs in the run.
Notes:

The range of characters that originally spawned the glyphs, of if run is invalid, an empty range.
(Read only property)

58.13.19 StringRangeLocation as Integer

MBS MacCG Plugin, Plugin Version: 14.2, Platform: macOS, Targets: All.

Function: Gets the range of characters that originally spawned the glyphs in the run.
Notes:

The range of characters that originally spawned the glyphs, of if run is invalid, an empty range.
(Read only property)

58.13.20 TextMatrix as CGAffineTransformMBS

MBS MacCG Plugin, Plugin Version: 14.2, Platform: macOS, Targets: All.

Function: Returns the text matrix needed to draw this run.
Notes:

To properly draw the glyphs in a run, the fields tx and ty of the CGAffineTransform returned by this function should be set to the current text position.
(Read only property)

58.13.21 Constants

58.13.22 kCTRunStatusHasNonIdentityMatrix = 4

MBS MacCG Plugin, Plugin Version: 14.2.

Function: One of the possible values for the status bitfield.
Notes:

The run requires a specific text matrix to be set in the current Core Graphics context for proper drawing.
Use BitwiseAnd() to check if the status has a given value.

58.13.23 kCTRunStatusNonMonotonic = 2

MBS MacCG Plugin, Plugin Version: 14.2.

Function: One of the possible values for the status bitfield.
Notes:

The run has been reordered in some way such that the string indices associated with the glyphs are no longer strictly increasing (for left-to-right runs) or decreasing (for right-to-left runs).
Use BitwiseAnd() to check if the status has a given value.

58.13.24 kCTRunStatusNoStatus = 0

MBS MacCG Plugin, Plugin Version: 14.2.

Function: One of the possible values for the status bitfield.
Notes: The run has no special attributes.

58.13.25 kCTRunStatusRightToLeft = 1

MBS MacCG Plugin, Plugin Version: 14.2.

Function: One of the possible values for the status bitfield.
Notes:

The run proceeds from right to left.
Use BitwiseAnd() to check if the status has a given value.

58.14 class CTTextTabMBS

58.14.1 class CTTextTabMBS

MBS MacCG Plugin, Plugin Version: 14.2, Platform: macOS, Targets: All.

Function: The CTTextTab opaque type represents a tab in a paragraph style, storing an alignment type and location.
Notes:

Core Text supports four alignment types: left, center, right, and decimal. These alignment types are absolute, not based on the line sweep direction of text. For example, tabbed text is always positioned to the left of a right-aligned tab, whether the line sweep direction is left to right or right to left. A tab's location, on the other hand, is relative to the back margin. A tab set at 1.5 inches, for example, is at 1.5 inches from the right in right-to-left text.
Subclass of the CFObjectMBS class.
This is an abstract class. You can't create an instance, but you can get one from various plugin functions.

58.14.2 Blog Entries

- MBS Xojo / Real Studio Plugins, version 15.1pr7
- CoreText Completed

58.14.3 Blog Entries

- MBS Xojo / Real Studio Plugins, version 15.1pr7
- CoreText Completed

58.14.4 Methods

58.14.5 Available as boolean

MBS MacCG Plugin, Plugin Version: 14.2, Platform: macOS, Targets: All.

Function: Whether this class is available.
Notes: Returns true in OS X v10.5 and later.

58.14.6 Constructor

MBS MacCG Plugin, Plugin Version: 14.2, Platform: macOS, Targets: All.

Function: The private constructor.

58.14.7 Create(alignment as Integer, location as Double, options as Dictionary = nil) as CTTextTabMBS

MBS MacCG Plugin, Plugin Version: 14.2, Platform: macOS, Targets: All.

Function: Creates and initializes a new text tab object.
Notes:

alignment: The tab's alignment. This is used to determine the position of text inside the tab column. This parameter must be set to a valid CTTextAlignment value or this function returns nil.
location: The tab's ruler location, relative to the back margin.
options: Options to pass in when the tab is created. Currently, the only option available is kCTTabColumnTerminatorsAttributeName. This parameter is optional and can be set to nil if not needed.
Return a reference to a CTTextTab object if the call was successful; otherwise, nil.
Available in OS X v10.5 and later.

58.14.8 kCTTabColumnTerminatorsAttributeName as string

MBS MacCG Plugin, Plugin Version: 14.2, Platform: macOS, Targets: All.

Function: One of the options keys.
Notes:

Specifies the terminating character for a tab column.

The value associated with this attribute is a CFCharacterSet object. The character set is used to determine the terminating character for a tab column. The tab and newline characters are implied even if they don't exist in the character set. This attribute can be used to implement decimal tabs, for instance. This attribute is optional.

58.14.9 Properties

58.14.10 Alignment as Integer

MBS MacCG Plugin, Plugin Version: 14.2, Platform: macOS, Targets: All.

Function: Returns the text alignment of the tab.
Notes: (Read only property)

58.14.11 Location as Double

MBS MacCG Plugin, Plugin Version: 14.2, Platform: macOS, Targets: All.

Function: Returns the tab's ruler location.
Notes:

The tab's ruler location relative to the back margin.
(Read only property)

58.14.12 Options as Dictionary

MBS MacCG Plugin, Plugin Version: 14.2, Platform: macOS, Targets: All.

Function: Returns the dictionary of attributes associated with the tab.
Notes:

The dictionary of attributes associated with the tab, or if no dictionary is present, nil.
(Read only property)

58.15 class CTTypesetterMBS

58.15.1 class CTTypesetterMBS

MBS MacCG Plugin, Plugin Version: 14.2, Platform: macOS, Targets: All.

Function: The CTTypesetter opaque type represents a typesetter, which performs line layout.
Notes:

Line layout includes word wrapping, hyphenation, and line breaking in either vertical or horizontal rectangles. A typesetter object takes as input an attributed string and produces a line of typeset glyphs (composed into glyph runs) in a CTLine object. The typesetter performs character-to-glyph encoding, glyph ordering, and positional operations, such as kerning, tracking, and baseline adjustments. If multiline layout is needed, it is performed by a framesetter object, which calls into the typesetter to generate the typeset lines to fill the frame.

A framesetter encapsulates a typesetter and provides a reference to it as a convenience, but a caller may also choose to create a freestanding typesetter.
Subclass of the CFObjectMBS class.
This is an abstract class. You can't create an instance, but you can get one from various plugin functions.

58.15.2 Blog Entries

- CoreText Completed

58.15.3 Blog Entries

- CoreText Completed

58.15.4 Methods

58.15.5 Available as boolean

MBS MacCG Plugin, Plugin Version: 14.2, Platform: macOS, Targets: All.

Function: Whether this class is available.
Notes: Returns true in OS X v10.5 and later.

58.15.6 Constructor

MBS MacCG Plugin, Plugin Version: 14.2, Platform: macOS, Targets: All.

Function: The private constructor.

58.15.7 CreateLine(location as Integer, length as Integer, offset as Double = 0.0) as CTLineMBS

MBS MacCG Plugin, Plugin Version: 14.2, Platform: macOS, Targets: All.

Function: Creates an immutable line from the typesetter at a specified line offset.
Notes:

location and length: The string range on which the line is based. If the length portion of range is set to 0, then the typesetter continues to add glyphs to the line until it runs out of characters in the string. The location and length of the range must be within the bounds of the string, or the call will fail.
offset: The line position offset.

Returns a reference to a CTLine object if the call was successful; otherwise, nil.
The resultant line consists of glyphs in the correct visual order, ready to draw.
Available in OS X v10.6 and later.

58.15.8 CreateWithAttributedString(s as CFAttributedStringMBS) as CTTypesetterMBS

MBS MacCG Plugin, Plugin Version: 14.2, Platform: macOS, Targets: All.

Function: Creates an immutable typesetter object using an attributed string.
Notes:

s: The attributed string to typeset. This parameter must be filled in with a valid CFAttributedString object.

Returns a reference to a CTTypesetter object if the call was successful; otherwise, nil.

The resultant typesetter can be used to create lines, perform line breaking, and do other contextual analysis based on the characters in the string.

Available in OS X v10.5 and later.
See also:

- 58.15.9 CreateWithAttributedString(s as CFAttributedStringMBS, options as dictionary) as CTTypesetterMBS

58.15.9 CreateWithAttributedString(s as CFAttributedStringMBS, options as dictionary) as CTTypesetterMBS

MBS MacCG Plugin, Plugin Version: 14.2, Platform: macOS, Targets: All.

Function: Creates an immutable typesetter object using an attributed string and a dictionary of options.
Notes:

s: The attributed string to typeset. This parameter must be filled in with a valid CFAttributedString object.
options: A dictionary of typesetter options, or nil if there are none.

Returns a reference to a CTTypesetter object if the call was successful; otherwise, nil.

The resultant typesetter can be used to create lines, perform line breaking, and do other contextual analysis based on the characters in the string.
Available in OS X v10.5 and later.
See also:

- 58.15.8 CreateWithAttributedString(s as CFAttributedStringMBS) as CTTypesetterMBS 11892

58.15.10 kCTTypesetterOptionDisableBidiProcessing as string

MBS MacCG Plugin, Plugin Version: 14.2, Platform: macOS, Targets: All.

Function: One of the constants to control aspects of the typesetter's bidirectional text processing.
Notes:

Disables bidirectional processing. Value must be a CFBoolean object. Default value is false. Normally, typesetting applies the Unicode Bidirectional Algorithm as described in Unicode Standard Annex # 9. If a typesetter is created with this option set to true, no directional reordering is performed, and any directional control characters are ignored.
Available in OS X v10.5 and later.
Deprecated in OS X v10.8.

58.15.11 kCTTypesetterOptionForcedEmbeddingLevel as string

MBS MacCG Plugin, Plugin Version: 14.2, Platform: macOS, Targets: All.

Function: One of the constants to control aspects of the typesetter's bidirectional text processing.
Notes:

Specifies the embedding level. Value must be a CFNumberRef object. Default is unset. Normally, typesetting applies the Unicode Bidirectional Algorithm as described in Unicode Standard Annex # 9. If present, this option specifies the embedding level, and any directional control characters are ignored.
Available in OS X v10.5 and later.

58.15.12 SuggestClusterBreak(startIndex as Integer, width as Double) as Integer

MBS MacCG Plugin, Plugin Version: 14.2, Platform: macOS, Targets: All.

Function: Suggests a cluster line breakpoint based on the width provided.
Notes:

startIndex: The starting point for the typographic cluster-break calculations. The break calculations include the character starting at startIndex.
width: The requested typographic cluster-break width.

Return a count of the characters from startIndex that would cause the cluster break. The value returned can be used to construct a character range for CTTypesetterCreateLine.

This cluster break is similar to a character break, except that it does not break apart linguistic clusters. No other contextual analysis is done. This can be used by the caller to implement a different line-breaking scheme, such as hyphenation. A typographic cluster break can also be triggered by a hard-break character in the stream. This function is equivalent to SuggestClusterBreakWithOffset with an offset of 0.0.

Available in OS X v10.5 and later.
See also:

- 58.15.13 SuggestClusterBreak(startIndex as Integer, width as Double, offset as Double) as Integer 11894

58.15.13 SuggestClusterBreak(startIndex as Integer, width as Double, offset as Double) as Integer

MBS MacCG Plugin, Plugin Version: 14.2, Platform: macOS, Targets: All.

Function: Suggests a cluster line breakpoint based on the specified width and line offset.
Notes:

startIndex: The starting point for the typographic cluster-break calculations. The break calculations include the character starting at startIndex.
width: The requested typographic cluster-break width.
offset: The line offset position.

Returns a count of the characters from startIndex that would cause the cluster break. The value returned can be used to construct a character range for CreateLine.

This cluster break is similar to a character break, except that it does not break apart linguistic clusters. No other contextual analysis is done. This can be used by the caller to implement a different line-breaking scheme, such as hyphenation. A typographic cluster break can also be triggered by a hard-break character

in the stream.

Available in OS X v10.6 and later.
See also:

- 58.15.12 SuggestClusterBreak(startIndex as Integer, width as Double) as Integer 11894

58.15.14 SuggestLineBreak(startIndex as Integer, width as Double) as Integer

MBS MacCG Plugin, Plugin Version: 14.2, Platform: macOS, Targets: All.

Function: Suggests a contextual line breakpoint based on the width provided.
Notes:

startIndex: The starting point for the line-break calculations. The break calculations include the character starting at startIndex.
width: The requested line-break width.

Returns a count of the characters from startIndex that would cause the line break. The value returned can be used to construct a character range for CreateLine.

The line break can be triggered either by a hard-break character in the stream or by filling the specified width with characters. This function is equivalent to SuggestLineBreakWithOffset with an offset of 0.0.

Available in OS X v10.5 and later.
See also:

- 58.15.15 SuggestLineBreak(startIndex as Integer, width as Double, offset as Double) as Integer 11895

58.15.15 SuggestLineBreak(startIndex as Integer, width as Double, offset as Double) as Integer

MBS MacCG Plugin, Plugin Version: 14.2, Platform: macOS, Targets: All.

Function: Suggests a contextual line breakpoint based on the width provided and the specified offset.
Notes:

startIndex: The starting point for the line-break calculations. The break calculations include the character starting at startIndex.
width: The requested line-break width.
offset: The line position offset.

Returns a count of the characters from startIndex and offset that would cause the line break. The value returned can be used to construct a character range for CreateLine.

The line break can be triggered either by a hard-break character in the stream or by filling the specified width with characters.
Available in OS X v10.6 and later.
See also:

- 58.15.14 SuggestLineBreak(startIndex as Integer, width as Double) as Integer 11895

Chapter 59

CPUInfo

59.1 class CPUIDMBS

59.1.1 class CPUIDMBS

MBS Util Plugin, Plugin Version: 7.0, Platforms: macOS, Linux, Windows, Targets: Desktop, Console & Web.

Function: A class around the CPUID command of x86 CPUs.
Example:

```
dim c as new CPUIDMBS
MsgBox c.BrandString
```

Notes:

This class works only on x86 CPUs.
Values returned in the properties have very CPU vendor specific values.
So Intel and AMD use different meanings for a lot of values.

59.1.2 Blog Entries

- MBS Xojo / Real Studio Plugins, version 14.3pr5

59.1.3 Xojo Developer Magazine

- 5.4, page 50: The Case of the Top 20, The mayor is caught in an explosive situation, and our boys are on the case by Toby Rush

- 5.3, page 6: News

59.1.4 Blog Entries

- MBS Xojo / Real Studio Plugins, version 14.3pr5

59.1.5 Xojo Developer Magazine

- 5.4, page 50: The Case of the Top 20, The mayor is caught in an explosive situation, and our boys are on the case by Toby Rush
- 5.3, page 6: News

59.1.6 Methods

59.1.7 BrandString as String

MBS Util Plugin, Plugin Version: 14.3, Platforms: macOS, Linux, Windows, Targets: Desktop, Console & Web.

Function: The brand string.
Notes: contains the brand string, e.g. "Intel(R) Xeon(TM) CPU 2.40GHz"
See also:

- 59.1.27 BrandString as String 11903

59.1.8 CodeName as String

MBS Util Plugin, Plugin Version: 14.3, Platforms: macOS, Linux, Windows, Targets: Desktop, Console & Web.

Function: The brief and human-friendly CPU codename, which was recognized.

59.1.9 CPUID(Selector as Integer) as boolean

MBS Util Plugin, Plugin Version: 7.0, Platforms: macOS, Linux, Windows, Targets: Desktop, Console & Web.

Function: Calls CPUID for the given selector.
Example:

```
dim c as new CPUIDMBS

if c.CPUID(0) then
```

```
MsgBox hex(c.EDX)
end if
```

Notes:

Returns true on success and false on failure.
(always true on x86 CPUs and always false on PowerPC CPUs.)
Result values are stored in the four properties EAX, EBX, ECX and EDX.

59.1.10 ExtFamily as Integer

MBS Util Plugin, Plugin Version: 14.3, Platforms: macOS, Linux, Windows, Targets: Desktop, Console & Web.

Function: CPU extended family.

59.1.11 ExtModel as Integer

MBS Util Plugin, Plugin Version: 14.3, Platforms: macOS, Linux, Windows, Targets: Desktop, Console & Web.

Function: CPU extended model

59.1.12 Family as Integer

MBS Util Plugin, Plugin Version: 14.3, Platforms: macOS, Linux, Windows, Targets: Desktop, Console & Web.

Function: CPU family.
See also:

- 59.1.32 Family as Integer 11904

59.1.13 FeatureName(index as Integer) as String

MBS Util Plugin, Plugin Version: 14.3, Platforms: macOS, Linux, Windows, Targets: Desktop, Console & Web.

Function: Returns the short textual representation of a CPU flag.
Notes:

A constant string like "fpu", "tsc", "sse2", etc.
See kFeature* constants.

59.1.14 Flags(index as Integer) as Boolean

MBS Util Plugin, Plugin Version: 14.3, Platforms: macOS, Linux, Windows, Targets: Desktop, Console & Web.

Function: Queries whether a given feature is available.
Example:

```
dim c as new CPUIDMBS

if c.Flags(CPUIDMBS.kFeatureLM) then
MsgBox "64-bit CPU"
else
MsgBox "32-bit CPU"
end if
```

Notes: See kFeature* constants.

59.1.15 L1DataCache as Integer

MBS Util Plugin, Plugin Version: 14.3, Platforms: macOS, Linux, Windows, Targets: Desktop, Console & Web.

Function: L1 data cache size in KB.
Notes:

Could be zero, if the CPU lacks cache.
If the size cannot be determined, it will be -1.

59.1.16 L1InstructionCache as Integer

MBS Util Plugin, Plugin Version: 14.3, Platforms: macOS, Linux, Windows, Targets: Desktop, Console & Web.

Function: L1 instruction cache size in KB.
Notes:

Could be zero, if the CPU lacks cache. If the size cannot be determined, it will be -1.
On some Intel CPUs, whose instruction cache is in fact a trace cache, the size will be expressed in K uOps.

59.1.17 L2Cache as Integer

MBS Util Plugin, Plugin Version: 14.3, Platforms: macOS, Linux, Windows, Targets: Desktop, Console & Web.

Function: L2 cache size in KB.
Notes:

Could be zero, if the CPU lacks L2 cache.
If the size of the cache could not be determined, it will be -1

59.1.18 L3Cache as Integer

MBS Util Plugin, Plugin Version: 14.3, Platforms: macOS, Linux, Windows, Targets: Desktop, Console & Web.

Function: L3 cache size in KB.
Notes: Zero on most systems.

59.1.19 Model as Integer

MBS Util Plugin, Plugin Version: 14.3, Platforms: macOS, Linux, Windows, Targets: Desktop, Console & Web.

Function: CPU model.
See also:

- 59.1.33 Model as Integer 11905

59.1.20 NumCores as Integer

MBS Util Plugin, Plugin Version: 14.3, Platforms: macOS, Linux, Windows, Targets: Desktop, Console & Web.

Function: Number of CPU cores on the current processor.

59.1.21 NumLogicalCPUs as Integer

MBS Util Plugin, Plugin Version: 14.3, Platforms: macOS, Linux, Windows, Targets: Desktop, Console & Web.

Function: Number of logical processors on the current processor.
Notes: Could be more than the number of physical cores, e.g. when the processor has HyperThreading.

59.1.22 Stepping as Integer

MBS Util Plugin, Plugin Version: 14.3, Platforms: macOS, Linux, Windows, Targets: Desktop, Console & Web.

Function: CPU stepping.
See also:

- 59.1.35 Stepping as Integer 11906

59.1.23 TotalLogicalCPUs as Integer

MBS Util Plugin, Plugin Version: 14.3, Platforms: macOS, Linux, Windows, Targets: Desktop, Console & Web.

Function: The total number of logical processors.
Notes:

This is num_logical_cpus * { total physical processors in the system }

If you're writing a multithreaded program and you want to run it on all CPUs, this is the number of threads you need.

59.1.24 Vendor as Integer

MBS Util Plugin, Plugin Version: 14.3, Platforms: macOS, Linux, Windows, Targets: Desktop, Console & Web.

Function: The recognized CPU vendor.
Notes: See kVendor constants.

59.1.25 VendorName as String

MBS Util Plugin, Plugin Version: 14.3, Platforms: macOS, Linux, Windows, Targets: Desktop, Console & Web.

Function: The vendor name.
Notes: contains the CPU vendor string, e.g. "GenuineIntel"

59.1.26 Properties

59.1.27 BrandString as String

MBS Util Plugin, Plugin Version: 7.0, Platforms: macOS, Linux, Windows, Targets: Desktop, Console & Web.

Function: A string (47 characters maximum) with the brand name of the CPU.
Example:

```
dim c as new CPUIDMBS
MsgBox c.BrandString
```

Notes:

Is "" if not supported.
(Read and Write property)
See also:

- 59.1.7 BrandString as String 11898

59.1.28 EAX as UInt32

MBS Util Plugin, Plugin Version: 7.0, Platforms: macOS, Linux, Windows, Targets: Desktop, Console & Web.

Function: The EAX register value after a CPUID function call.
Example:

```
dim c as new CPUIDMBS
MsgBox str(c.EAX)
```

Notes: (Read and Write property)

59.1.29 EBX as UInt32

MBS Util Plugin, Plugin Version: 7.0, Platforms: macOS, Linux, Windows, Targets: Desktop, Console & Web.

Function: The EBX register value after a CPUID function call.
Example:

```
dim c as new CPUIDMBS
MsgBox str(c.EBX)
```

Notes: (Read and Write property)

59.1.30 ECX as UInt32

MBS Util Plugin, Plugin Version: 7.0, Platforms: macOS, Linux, Windows, Targets: Desktop, Console & Web.

Function: The ECX register value after a CPUID function call.
Example:

```
dim c as new CPUIDMBS
MsgBox str(c.ECX)
```

Notes: (Read and Write property)

59.1.31 EDX as UInt32

MBS Util Plugin, Plugin Version: 7.0, Platforms: macOS, Linux, Windows, Targets: Desktop, Console & Web.

Function: The EDX register value after a CPUID function call.
Example:

```
dim c as new CPUIDMBS
MsgBox str(c.EDX)
```

Notes: (Read and Write property)

59.1.32 Family as Integer

MBS Util Plugin, Plugin Version: 7.0, Platforms: macOS, Linux, Windows, Targets: Desktop, Console & Web.

Function: The Family ID of the CPU.
Example:

```
dim c as new CPUIDMBS
MsgBox str(c.Family)
```

Notes:

e.g. Family 6, Model 14 can be an Intel Core Duo CPU.
(Read and Write property)
See also:

- 59.1.12 Family as Integer 11899

59.1.33 Model as Integer

MBS Util Plugin, Plugin Version: 7.0, Platforms: macOS, Linux, Windows, Targets: Desktop, Console & Web.

Function: The Model ID of the CPU.
Example:

```
dim c as new CPUIDMBS
MsgBox str(c.Model)
```

Notes:

Every CPU Family has several Models.
e.g. Family 6, Model 14 can be an Intel Core Duo CPU.
(Read and Write property)
See also:

- 59.1.19 Model as Integer 11901

59.1.34 ProcessorVendor as String

MBS Util Plugin, Plugin Version: 7.0, Platforms: macOS, Linux, Windows, Targets: Desktop, Console & Web.

Function: The Name of the Processor Vendor.
Example:

```
dim c as new CPUIDMBS
MsgBox c.ProcessorVendor
```

Notes:

Possible values:

CPUID_VID_INTEL	"GenuineIntel"
CPUID_VID_UMC	"UMC UMC UMC "
CPUID_VID_AMD	"AuthenticAMD"
CPUID_VID_CYRIX	"CyrixInstead"
CPUID_VID_NEXGEN	"NexGenDriven"
CPUID_VID_CENTAUR	"CentaurHauls"
CPUID_VID_RISE	"RiseRiseRise"
CPUID_VID_SIS	"SiS SiS SiS "
CPUID_VID_TRANSMETA	"GenuineTMx86"
CPUID_VID_NSC	"Geode by NSC"

(Read and Write property)

59.1.35 Stepping as Integer

MBS Util Plugin, Plugin Version: 7.0, Platforms: macOS, Linux, Windows, Targets: Desktop, Console & Web.

Function: The stepping ID of the CPU.
Example:

```
dim c as new CPUIDMBS
MsgBox str(c.Stepping)
```

Notes:

Can be seen as a revision number of the processor.
(Read and Write property)
See also:

- 59.1.22 Stepping as Integer 11902

59.1.36 Constants

59.1.37 kFeature100MHzSteps = 80

MBS Util Plugin, Plugin Version: 14.3.

Function: One of the feature constants.
Notes: 100 MHz multiplier control

59.1.38 kFeature3DNOW = 56

MBS Util Plugin, Plugin Version: 14.3.

Function: One of the feature constants.
Notes: AMD 3DNow! instructions supported

59.1.39 kFeature3DNOWEXT = 57

MBS Util Plugin, Plugin Version: 14.3.

Function: One of the feature constants.
Notes: AMD 3DNow! extended instructions supported

59.1.40 kFeature3DNOWPrefetch = 68

MBS Util Plugin, Plugin Version: 14.3.

Function: One of the feature constants.
Notes: PREFETCH/PREFETCHW support

59.1.41 kFeatureABM = 65

MBS Util Plugin, Plugin Version: 14.3.

Function: One of the feature constants.
Notes: LZCNT instruction support

59.1.42 kFeatureACPI = 20

MBS Util Plugin, Plugin Version: 14.3.

Function: One of the feature constants.
Notes: ACPI support (power states)

59.1.43 kFeatureAES = 51

MBS Util Plugin, Plugin Version: 14.3.

Function: One of the feature constants.
Notes: AES* instructions supported

59.1.44 kFeatureAPERFMPERF = 91

MBS Util Plugin, Plugin Version: 14.3.

Function: One of the feature constants.
Notes: MPERF/APERF MSRs support

59.1.45 kFeatureAPIC = 9

MBS Util Plugin, Plugin Version: 14.3.

Function: One of the feature constants.
Notes: APIC support

59.1.46 kFeatureAVX = 54

MBS Util Plugin, Plugin Version: 14.3.

Function: One of the feature constants.
Notes: Advanced vector extensions supported

59.1.47 kFeatureCID = 40

MBS Util Plugin, Plugin Version: 14.3.

Function: One of the feature constants.
Notes: Context ID supported

59.1.48 kFeatureCLFLUSH = 18

MBS Util Plugin, Plugin Version: 14.3.

Function: One of the feature constants.
Notes: CLFLUSH instruction supported

59.1.49 kFeatureCMOV = 14

MBS Util Plugin, Plugin Version: 14.3.

Function: One of the feature constants.
Notes: CMOVxx instructions supported

59.1.50 kFeatureCMP_LEGACY = 63

MBS Util Plugin, Plugin Version: 14.3.

Function: One of the feature constants.
Notes: core multi-processing legacy mode

59.1.51 kFeatureConstantTSC = 82

MBS Util Plugin, Plugin Version: 14.3.

Function: One of the feature constants.
Notes: TSC ticks at constant rate

59.1.52 kFeatureCPB = 90

MBS Util Plugin, Plugin Version: 14.3.

Function: One of the feature constants.
Notes: Core performance boost

59.1.53 kFeatureCX16 = 41

MBS Util Plugin, Plugin Version: 14.3.

Function: One of the feature constants.
Notes: CMPXCHG16B instruction supported

59.1.54 kFeatureCX8 = 8

MBS Util Plugin, Plugin Version: 14.3.

Function: One of the feature constants.
Notes: CMPXCHG8B instruction supported

59.1.55 kFeatureDCA = 44

MBS Util Plugin, Plugin Version: 14.3.

Function: One of the feature constants.
Notes: Direct cache access supported

59.1.56 kFeatureDE = 2

MBS Util Plugin, Plugin Version: 14.3.

Function: One of the feature constants.
Notes: Debugging extension

59.1.57 kFeatureDS_CPL = 34

MBS Util Plugin, Plugin Version: 14.3.

Function: One of the feature constants.
Notes: CPL Qualified Debug Store

59.1.58 kFeatureDTS = 19

MBS Util Plugin, Plugin Version: 14.3.

Function: One of the feature constants.
Notes: Debug store supported

59.1.59 kFeatureDTS64 = 32

MBS Util Plugin, Plugin Version: 14.3.

Function: One of the feature constants.
Notes: 64-bit Debug store supported

59.1.60 kFeatureEST = 37

MBS Util Plugin, Plugin Version: 14.3.

Function: One of the feature constants.
Notes: Enhanced SpeedStep

59.1.61 kFeatureF16C = 87

MBS Util Plugin, Plugin Version: 14.3.

Function: One of the feature constants.
Notes: 16-bit FP convert instruction support

59.1.62 kFeatureFID = 75

MBS Util Plugin, Plugin Version: 14.3.

Function: One of the feature constants.
Notes: Frequency ID control

59.1.63 kFeatureFMA3 = 84

MBS Util Plugin, Plugin Version: 14.3.

Function: One of the feature constants.
Notes: The FMA3 instruction set

59.1.64 kFeatureFMA4 = 85

MBS Util Plugin, Plugin Version: 14.3.

Function: One of the feature constants.
Notes: The FMA4 instruction set

59.1.65 kFeatureFPU = 0

MBS Util Plugin, Plugin Version: 14.3.

Function: One of the feature constants.
Notes: Floating point unit

59.1.66 kFeatureFXSR = 22

MBS Util Plugin, Plugin Version: 14.3.

Function: One of the feature constants.
Notes: FXSAVE / FXRSTOR supported

59.1.67 kFeatureFXSR_OPT = 59

MBS Util Plugin, Plugin Version: 14.3.

Function: One of the feature constants.
Notes: FFXSR: FXSAVE and FXRSTOR optimizations

59.1.68 kFeatureHT = 26

MBS Util Plugin, Plugin Version: 14.3.

Function: One of the feature constants.
Notes: Hyper-threading supported (but might be disabled)

59.1.69 kFeatureHWPState = 81

MBS Util Plugin, Plugin Version: 14.3.

Function: One of the feature constants.
Notes: Hardware P-state control

59.1.70 kFeatureIA64 = 28

MBS Util Plugin, Plugin Version: 14.3.

Function: One of the feature constants.
Notes: IA64 supported (Itanium only)

59.1.71 kFeatureIBS = 70

MBS Util Plugin, Plugin Version: 14.3.

Function: One of the feature constants.
Notes: Instruction-based sampling

59.1.72 kFeatureLAHF_LM = 62

MBS Util Plugin, Plugin Version: 14.3.

Function: One of the feature constants.
Notes: LAHF/SAHF supported in 64-bit mode

59.1.73 kFeatureLM = 61

MBS Util Plugin, Plugin Version: 14.3.

Function: One of the feature constants.
Example:

```
dim c as new CPUIDMBS

if c.Flags(CPUIDMBS.kFeatureLM) then
MsgBox "64-bit CPU"
else
MsgBox "32-bit CPU"
end if
```

Notes: Long mode (x86_64/EM64T) supported

59.1.74 kFeatureMCA = 13

MBS Util Plugin, Plugin Version: 14.3.

Function: One of the feature constants.
Notes: Machine check architecture

59.1.75 kFeatureMCE = 7

MBS Util Plugin, Plugin Version: 14.3.

Function: One of the feature constants.
Notes: Machine check exception

59.1.76 kFeatureMisalignSSE = 66

MBS Util Plugin, Plugin Version: 14.3.

Function: One of the feature constants.
Notes: Misaligned SSE supported

59.1.77 kFeatureMMX = 21

MBS Util Plugin, Plugin Version: 14.3.

Function: One of the feature constants.
Notes: MMX instruction set supported

59.1.78 kFeatureMMXEXT = 55

MBS Util Plugin, Plugin Version: 14.3.

Function: One of the feature constants.
Notes: AMD MMX-extended instructions supported

59.1.79 kFeatureMONITOR = 33

MBS Util Plugin, Plugin Version: 14.3.

Function: One of the feature constants.
Notes: MONITOR / MWAIT supported

59.1.80 kFeatureMOVBE = 49

MBS Util Plugin, Plugin Version: 14.3.

Function: One of the feature constants.
Notes: MOVBE instruction supported

59.1.81 kFeatureMSR = 5

MBS Util Plugin, Plugin Version: 14.3.

Function: One of the feature constants.
Notes: Model-specific regsisters, RDMSR/WRMSR supported

59.1.82 kFeatureMTRR = 10

MBS Util Plugin, Plugin Version: 14.3.

Function: One of the feature constants.
Notes: Memory type range registers

59.1.83 kFeatureNX = 58

MBS Util Plugin, Plugin Version: 14.3.

Function: One of the feature constants.
Notes: No-execute bit supported

59.1.84 kFeatureOSVW = 69

MBS Util Plugin, Plugin Version: 14.3.

Function: One of the feature constants.
Notes: OS Visible Workaround (AMD)

59.1.85 kFeatureOSXSAVE = 53

MBS Util Plugin, Plugin Version: 14.3.

Function: One of the feature constants.
Notes: non-privileged copy of OSXSAVE supported

59.1.86 kFeaturePA = 93

MBS Util Plugin, Plugin Version: 14.3.

Function: One of the feature constants.
Notes: Processor accumulator

59.1.87 kFeaturePAE = 6

MBS Util Plugin, Plugin Version: 14.3.

Function: One of the feature constants.
Notes: Physical address extension

59.1.88 kFeaturePAT = 15

MBS Util Plugin, Plugin Version: 14.3.

Function: One of the feature constants.
Notes: Page attribute table

59.1.89 kFeaturePBE = 29

MBS Util Plugin, Plugin Version: 14.3.

Function: One of the feature constants.
Notes: Pending-break enable

59.1.90 kFeaturePCLMUL = 31

MBS Util Plugin, Plugin Version: 14.3.

Function: One of the feature constants.
Notes: PCLMULQDQ instruction supported

59.1.91 kFeaturePDCM = 43

MBS Util Plugin, Plugin Version: 14.3.

Function: One of the feature constants.
Notes: Performance capabilities MSR supported

59.1.92 kFeaturePFI = 92

MBS Util Plugin, Plugin Version: 14.3.

Function: One of the feature constants.
Notes: Processor Feedback Interface support

59.1.93 kFeaturePGE = 12

MBS Util Plugin, Plugin Version: 14.3.

Function: One of the feature constants.
Notes: Page global enable

59.1.94 kFeaturePN = 17

MBS Util Plugin, Plugin Version: 14.3.

Function: One of the feature constants.
Notes: Processor serial # implemented (Intel P3 only)

59.1.95 kFeaturePNI = 30

MBS Util Plugin, Plugin Version: 14.3.

Function: One of the feature constants.
Notes: PNI (SSE3) instructions supported

59.1.96 kFeaturePOPCNT = 50

MBS Util Plugin, Plugin Version: 14.3.

Function: One of the feature constants.
Notes: POPCNT instruction supported

59.1.97 kFeaturePSE = 3

MBS Util Plugin, Plugin Version: 14.3.

Function: One of the feature constants.
Notes: Page size extension

59.1.98 kFeaturePSE36 = 16

MBS Util Plugin, Plugin Version: 14.3.

Function: One of the feature constants.
Notes: 36-bit page address extension

59.1.99 kFeatureRDRAND = 88

MBS Util Plugin, Plugin Version: 14.3.

Function: One of the feature constants.
Notes: RdRand instruction

59.1.100 kFeatureRDTSCP = 60

MBS Util Plugin, Plugin Version: 14.3.

Function: One of the feature constants.
Notes: RDTSCP instruction supported (AMD-only)

59.1.101 kFeatureSEP = 11

MBS Util Plugin, Plugin Version: 14.3.

Function: One of the feature constants.
Notes: SYSENTER / SYSEXIT instructions supported

59.1.102 kFeatureSKINIT = 72

MBS Util Plugin, Plugin Version: 14.3.

Function: One of the feature constants.
Notes: SKINIT / STGI supported

59.1.103 kFeatureSMX = 36

MBS Util Plugin, Plugin Version: 14.3.

Function: One of the feature constants.
Notes: Safer mode exceptions

59.1.104 kFeatureSS = 25

MBS Util Plugin, Plugin Version: 14.3.

Function: One of the feature constants.
Notes: Self-snoop

59.1.105 kFeatureSSE = 23

MBS Util Plugin, Plugin Version: 14.3.

Function: One of the feature constants.
Notes: Streaming-SIMD Extensions (SSE) supported

59.1.106 kFeatureSSE2 = 24

MBS Util Plugin, Plugin Version: 14.3.

Function: One of the feature constants.
Notes: SSE2 instructions supported

59.1.107 kFeatureSSE4A = 67

MBS Util Plugin, Plugin Version: 14.3.

Function: One of the feature constants.
Notes: SSE 4a from AMD

59.1.108 kFeatureSSE4_1 = 45

MBS Util Plugin, Plugin Version: 14.3.

Function: One of the feature constants.
Notes: SSE 4.1 instructions supported

59.1.109 kFeatureSSE4_2 = 46

MBS Util Plugin, Plugin Version: 14.3.

Function: One of the feature constants.
Notes: SSE 4.2 instructions supported

59.1.110 kFeatureSSE5 = 71

MBS Util Plugin, Plugin Version: 14.3.

Function: One of the feature constants.
Notes: SSE 5 instructions supported (deprecated, will never be 1)

59.1.111 kFeatureSSSE3 = 39

MBS Util Plugin, Plugin Version: 14.3.

Function: One of the feature constants.
Notes: SSSE3 instructionss supported (this is different from SSE3!)

59.1.112 kFeatureSTC = 79

MBS Util Plugin, Plugin Version: 14.3.

Function: One of the feature constants.
Notes: Software thermal control

59.1.113 kFeatureSVM = 64

MBS Util Plugin, Plugin Version: 14.3.

Function: One of the feature constants.
Notes: AMD Secure virtual machine

59.1.114 kFeatureSYSCALL = 47

MBS Util Plugin, Plugin Version: 14.3.

Function: One of the feature constants.
Notes: SYSCALL / SYSRET instructions supported

59.1.115 kFeatureTBM = 86

MBS Util Plugin, Plugin Version: 14.3.

Function: One of the feature constants.
Notes: Trailing bit manipulation instruction support

59.1.116 kFeatureTM = 27

MBS Util Plugin, Plugin Version: 14.3.

Function: One of the feature constants.
Notes: Thermal monitor

59.1.117 kFeatureTM2 = 38

MBS Util Plugin, Plugin Version: 14.3.

Function: One of the feature constants.
Notes: Thermal monitor 2

59.1.118 kFeatureTM_AMD = 78

MBS Util Plugin, Plugin Version: 14.3.

Function: One of the feature constants.
Notes: AMD-specified hardware thermal control

59.1.119 kFeatureTS = 74

MBS Util Plugin, Plugin Version: 14.3.

Function: One of the feature constants.
Notes: Temperature sensor

59.1.120 kFeatureTSC = 4

MBS Util Plugin, Plugin Version: 14.3.

Function: One of the feature constants.
Notes: Time-stamp counter

59.1.121 kFeatureTTP = 77

MBS Util Plugin, Plugin Version: 14.3.

Function: One of the feature constants.
Notes: THERMTRIP

59.1.122 kFeatureVID = 76

MBS Util Plugin, Plugin Version: 14.3.

Function: One of the feature constants.
Notes: Voltage ID control

59.1.123 kFeatureVME = 1

MBS Util Plugin, Plugin Version: 14.3.

Function: One of the feature constants.
Notes: Virtual mode extension

59.1.124 kFeatureVMX = 35

MBS Util Plugin, Plugin Version: 14.3.

Function: One of the feature constants.
Notes: Virtualization technology supported

59.1.125 kFeatureWDT = 73

MBS Util Plugin, Plugin Version: 14.3.

Function: One of the feature constants.
Notes: Watchdog timer support

59.1.126 kFeatureX2APIC = 89

MBS Util Plugin, Plugin Version: 14.3.

Function: One of the feature constants.
Notes: x2APIC, APIC_BASE.EXTD, MSRs 0000_0800h...0000_0BFFh 64-bit ICR (+030h but not +031h), no DFR (+00Eh), SELF_IPI (+040h) also see standard level 0000_000Bh.

59.1.127 kFeatureXD = 48

MBS Util Plugin, Plugin Version: 14.3.

Function: One of the feature constants.
Notes: Execute disable bit supported

59.1.128 kFeatureXOP = 83

MBS Util Plugin, Plugin Version: 14.3.

Function: One of the feature constants.
Notes: The XOP instruction set (same as the old CPU_FEATURE_SSE5)

59.1.129 kFeatureXSAVE = 52

MBS Util Plugin, Plugin Version: 14.3.

Function: One of the feature constants.
Notes: XSAVE/XRSTOR/etc instructions supported

59.1.130 kFeatureXTPR = 42

MBS Util Plugin, Plugin Version: 14.3.

Function: One of the feature constants.
Notes: Send Task Priority Messages disable

59.1.131 kVendorAMD = 1

MBS Util Plugin, Plugin Version: 14.3.

Function: One of the vendor constants.
Notes: AMD CPU

59.1.132 kVendorCentaur = 6

MBS Util Plugin, Plugin Version: 14.3.

Function: One of the vendor constants.
Notes: x86 CPU by IDT

59.1.133 kVendorCyrix = 2

MBS Util Plugin, Plugin Version: 14.3.

Function: One of the vendor constants.
Notes: Cyrix CPU

59.1.134 kVendorIntel = 0

MBS Util Plugin, Plugin Version: 14.3.

Function: One of the vendor constants.
Notes: Intel CPU

59.1.135 kVendorNexGen = 3

MBS Util Plugin, Plugin Version: 14.3.

Function: One of the vendor constants.
Notes: NexGen CPU

59.1.136 kVendorNSC = 9

MBS Util Plugin, Plugin Version: 14.3.

Function: One of the vendor constants.
Notes: x86 CPU by National Semiconductor

59.1.137 kVendorRISE = 7

MBS Util Plugin, Plugin Version: 14.3.

Function: One of the vendor constants.
Notes: x86 CPU by Rise Technology

59.1.138 kVendorSiS = 8

MBS Util Plugin, Plugin Version: 14.3.

Function: One of the vendor constants.
Notes: x86 CPU by SiS

59.1.139 kVendorTransmeta = 4

MBS Util Plugin, Plugin Version: 14.3.

Function: One of the vendor constants.
Notes: Transmeta CPU

59.1.140 kVendorUMC = 5

MBS Util Plugin, Plugin Version: 14.3.

Function: One of the vendor constants.
Notes: x86 CPU by UMC

59.1.141 kVendorUnknown = -1

MBS Util Plugin, Plugin Version: 14.3.

Function: One of the vendor constants.
Notes: Unknown

Chapter 60

CUPS

60.1 class CUPSDestinationMBS

60.1.1 class CUPSDestinationMBS

MBS Tools Plugin, Plugin Version: 9.7, Platforms: macOS, Linux, Targets: Desktop, Console & Web.

Function: The class for a CUPS destination.
Example:

```
dim lines(-1) as string
for each c as CUPSDestinationMBS in CUPSMBS.GetDestinations
lines.append c.Name
next

MsgBox Join(lines,EndOfLine)
```

60.1.2 Blog Entries

- About plug-in functions returning array

60.1.3 Blog Entries

- About plug-in functions returning array

60.1.4 Methods

60.1.5 Options as CUPSOptionMBS()

MBS Tools Plugin, Plugin Version: 9.7, Platforms: macOS, Linux, Targets: Desktop only.

Function: Options values.

60.1.6 Properties

60.1.7 Instance as String

MBS Tools Plugin, Plugin Version: 9.7, Platforms: macOS, Linux, Targets: Desktop, Console & Web.

Function: Local instance name or "".
Notes: (Read and Write property)

60.1.8 isDefault as Boolean

MBS Tools Plugin, Plugin Version: 9.7, Platforms: macOS, Linux, Targets: Desktop, Console & Web.

Function: Is this printer the default?
Example:

```
for each c as CUPSDestinationMBS in CUPSMBS.GetDestinations
if c.isDefault then
MsgBox c.Name
end if
next
```

Notes: (Read and Write property)

60.1.9 Name as String

MBS Tools Plugin, Plugin Version: 9.7, Platforms: macOS, Linux, Targets: Desktop, Console & Web.

Function: The name of the printer.
Example:

```
dim lines(-1) as string
for each c as CUPSDestinationMBS in CUPSMBS.GetDestinations
lines.append c.Name
```

next

MsgBox Join(lines,EndOfLine)

Notes: (Read and Write property)

60.2 class CUPSErrorExceptionMBS

60.2.1 class CUPSErrorExceptionMBS

MBS Tools Plugin, Plugin Version: 9.7, Platforms: macOS, Linux, Targets: Desktop, Console & Web.

Function: The error exception raised by some CUPS functions.
Notes: Subclass of the RuntimeException class.

60.3 class CUPSJobMBS

60.3.1 class CUPSJobMBS

MBS Tools Plugin, Plugin Version: 9.7, Platforms: macOS, Linux, Targets: Desktop, Console & Web.

Function: The class for job details.
Example:

```
dim jobs() as CUPSJobMBS = CUPSMBS.GetJobs("", true, CUPSMBS.kWhichJobsActive)

if UBound(jobs)<0 then
MsgBox "no job"
else

dim j as CUPSJobMBS = jobs(0)
dim lines(-1) as string

lines.Append "Title: "+j.Title
lines.Append "User: "+j.User
lines.Append "Format: "+j.Format
lines.Append "Dest: "+j.Dest
lines.Append "ID: "+str(j.ID)
lines.Append "Priority: "+str(j.Priority)
lines.Append "Size: "+str(j.Size)
lines.Append "State: "+str(j.State)

if j.CompletedTime<>nil then
lines.Append "CompletedTime: "+j.CompletedTime.AbbreviatedDate+" "+j.CompletedTime.longtime
else
lines.Append "CompletedTime: nil"
end if

if j.CreationTime<>nil then
lines.Append "CreationTime: "+j.CreationTime.AbbreviatedDate+" "+j.CreationTime.longtime
else
lines.Append "CreationTime: nil"
end if

if j.ProcessingTime<>nil then
lines.Append "ProcessingTime: "+j.ProcessingTime.AbbreviatedDate+" "+j.ProcessingTime.longtime
else
lines.Append "ProcessingTime: nil"
end if

MsgBox join(lines,EndOfLine)

end if
```

60.3.2 Properties

60.3.3 CompletedDateTime as DateTime

MBS Tools Plugin, Plugin Version: 20.5, Platforms: macOS, Linux, Targets: Desktop, Console & Web.

Function: Time the job was completed.
Notes:

Value is nil if the value is not set.
(Read and Write property)

60.3.4 CompletedTime as Date

MBS Tools Plugin, Plugin Version: 9.7, Platforms: macOS, Linux, Targets: Desktop, Console & Web.

Function: Time the job was completed.
Example:

```
dim jobs() as CUPSJobMBS = CUPSMBS.GetJobs("", false, CUPSMBS.kWhichJobsComplete)

if UBound(jobs)<0 then
MsgBox "no job"
else
dim j as CUPSJobMBS = jobs(0)

MsgBox j.Title+" completed at "+j.CompletedTime.AbbreviatedDate+" "+j.CompletedTime.longtime
end if
```

Notes:

Value is nil if the value is not set.
(Read and Write property)

60.3.5 CreationDateTime as DateTime

MBS Tools Plugin, Plugin Version: 20.5, Platforms: macOS, Linux, Targets: Desktop, Console & Web.

Function: Time the job was created.
Notes:

Value is nil if the value is not set.
(Read and Write property)

60.3.6 CreationTime as Date

MBS Tools Plugin, Plugin Version: 9.7, Platforms: macOS, Linux, Targets: Desktop, Console & Web.

Function: Time the job was created.
Example:

```
dim jobs() as CUPSJobMBS = CUPSMBS.GetJobs("", false, CUPSMBS.kWhichJobsComplete)

if UBound(jobs)<0 then
MsgBox "no job"
else
dim j as CUPSJobMBS = jobs(0)

MsgBox j.Title+" completed at "+j.CreationTime.AbbreviatedDate+" "+j.CreationTime.longtime
end if
```

Notes:

Value is nil if the value is not set.
(Read and Write property)

60.3.7 Dest as String

MBS Tools Plugin, Plugin Version: 9.7, Platforms: macOS, Linux, Targets: Desktop, Console & Web.

Function: Printer or class name.
Example:

```
dim jobs() as CUPSJobMBS = CUPSMBS.GetJobs("", false, CUPSMBS.kWhichJobsAll)
dim lines(-1) as string

for each j as CUPSJobMBS in jobs
lines.Append j.Dest
next

MsgBox Join(lines,EndOfLine)
```

Notes: (Read and Write property)

60.3.8 Format as String

MBS Tools Plugin, Plugin Version: 9.7, Platforms: macOS, Linux, Targets: Desktop, Console & Web.

Function: Document format.
Example:

```
dim jobs() as CUPSJobMBS = CUPSMBS.GetJobs("", true, CUPSMBS.kWhichJobsAll)
dim lines(-1) as string

for each j as CUPSJobMBS in jobs
lines.Append j.Format
next

MsgBox Join(lines,EndOfLine)
```

Notes: (Read and Write property)

60.3.9 ID as Integer

MBS Tools Plugin, Plugin Version: 9.7, Platforms: macOS, Linux, Targets: Desktop, Console & Web.

Function: The job ID.
Example:

```
dim jobs(-1) as CUPSJobMBS = CUPSMBS.GetJobs("", false, CUPSMBS.kWhichJobsAll)
MsgBox jobs(0).Title+" has ID "+str(jobs(0).ID)
```

Notes: (Read and Write property)

60.3.10 Priority as Integer

MBS Tools Plugin, Plugin Version: 9.7, Platforms: macOS, Linux, Targets: Desktop, Console & Web.

Function: Priority (1-100).
Example:

```
dim jobs(-1) as CUPSJobMBS = CUPSMBS.GetJobs("", false, CUPSMBS.kWhichJobsAll)
MsgBox jobs(0).Title+" has priority "+str(jobs(0).Priority)
```

Notes: (Read and Write property)

60.3.11 ProcessingDateTime as DateTime

MBS Tools Plugin, Plugin Version: 20.5, Platforms: macOS, Linux, Targets: Desktop, Console & Web.

Function: Time the job was processed.
Notes:

Value is nil if the value is not set.
(Read and Write property)

60.3.12 ProcessingTime as Date

MBS Tools Plugin, Plugin Version: 9.7, Platforms: macOS, Linux, Targets: Desktop, Console & Web.

Function: Time the job was processed.
Example:

```
dim jobs() as CUPSJobMBS = CUPSMBS.GetJobs("", false, CUPSMBS.kWhichJobsComplete)

if UBound(jobs)<0 then
MsgBox "no job"
else
dim j as CUPSJobMBS = jobs(0)

MsgBox j.Title+" completed at "+j.ProcessingTime.AbbreviatedDate+" "+j.ProcessingTime.longtime
end if
```

Notes:

Value is nil if the value is not set.
(Read and Write property)

60.3.13 Size as Integer

MBS Tools Plugin, Plugin Version: 9.7, Platforms: macOS, Linux, Targets: Desktop, Console & Web.

Function: Size in kilobytes.
Example:

```
dim sum as Integer
dim jobs() as CUPSJobMBS = CUPSMBS.GetJobs("", false, CUPSMBS.kWhichJobsAll)
```

```
if UBound(jobs)<0 then
MsgBox "no job"
else
for each j as CUPSJobMBS in jobs
sum=sum+j.Size
next

MsgBox "Total size of all print jobs: "+str(sum)+" KB"
end if
```

Notes: (Read and Write property)

60.3.14 State as Integer

MBS Tools Plugin, Plugin Version: 9.7, Platforms: macOS, Linux, Targets: Desktop, Console & Web.

Function: Job state.
Example:

```
dim jobs(-1) as CUPSJobMBS = CUPSMBS.GetJobs("", false, CUPSMBS.kWhichJobsAll)
dim state as Integer = jobs(0).State // check state of first job
dim s as string = "?"

Select case state
case CUPSMBS.kJobAborted
s = "Aborted"
case CUPSMBS.kJobCanceled
s = "Canceled"
case CUPSMBS.kJobCompleted
s = "Completed"
case CUPSMBS.kJobHeld
s = "Held"
case CUPSMBS.kJobStopped
s = "Stopped"
case CUPSMBS.kJobPending
s = "Pending"
case CUPSMBS.kJobProcessing
s = "Processing"
end Select

MsgBox str(State)+": "+s
```

Notes: (Read and Write property)

60.3.15 Title as String

MBS Tools Plugin, Plugin Version: 9.7, Platforms: macOS, Linux, Targets: Desktop, Console & Web.

Function: Title/job name.
Example:

```
dim jobs() as CUPSJobMBS = CUPSMBS.GetJobs("", false, CUPSMBS.kWhichJobsAll)
dim lines(-1) as string

for each j as CUPSJobMBS in jobs
lines.Append j.Title
next

MsgBox Join(lines,EndOfLine)
```

Notes: (Read and Write property)

60.3.16 User as String

MBS Tools Plugin, Plugin Version: 9.7, Platforms: macOS, Linux, Targets: Desktop, Console & Web.

Function: User the submitted the job.
Example:

```
dim jobs() as CUPSJobMBS = CUPSMBS.GetJobs("", false, CUPSMBS.kWhichJobsAll)
dim lines(-1) as string

for each j as CUPSJobMBS in jobs
lines.Append j.User
next

MsgBox Join(lines,EndOfLine)
```

Notes: (Read and Write property)

60.4 module CUPSMBS

60.4.1 module CUPSMBS

MBS Tools Plugin, Plugin Version: 9.7, Platforms: macOS, Linux, Targets: All.

Function: The module to control the CUPS printing system.

60.4.2 Blog Entries

- MBS Xojo / Real Studio Plugins, version 17.1pr1
- MBS Xojo / Real Studio Plugins, version 16.5pr2
- MBS Real Studio Plugins, version 12.5pr8
- About plug-in functions returning array

60.4.3 Blog Entries

- MBS Xojo / Real Studio Plugins, version 17.1pr1
- MBS Xojo / Real Studio Plugins, version 16.5pr2
- MBS Real Studio Plugins, version 12.5pr8
- About plug-in functions returning array

60.4.4 Methods

60.4.5 CancelJob(name as string, job as Int32)

MBS Tools Plugin, Plugin Version: 9.7, Platforms: macOS, Linux, Targets: Desktop, Console & Web.

Function: Cancel a print job on the default server.
Notes:

name: Name of printer or class
job: Job ID, kJobIDCurrent for the current job, or kJobIDAll for all jobs

Pass kJobIDAll to cancel all jobs or kJobIDCurrent to cancel the current job on the named destination.

Raises exception on error.

60.4.6 GetDefault as string

MBS Tools Plugin, Plugin Version: 9.7, Platforms: macOS, Linux, Targets: Desktop, Console & Web.

Function: Get the default printer or class for the default server.
Example:

```
MsgBox CUPSMBS.GetDefault
```

60.4.7 GetDestinations as CUPSDestinationMBS()

MBS Tools Plugin, Plugin Version: 9.7, Platforms: macOS, Linux, Targets: Desktop, Console & Web.

Function: Get the list of destinations from the default server.
Example:

```
dim lines(-1) as string
for each c as CUPSDestinationMBS in CUPSMBS.GetDestinations
lines.append c.Name
next

MsgBox Join(lines,EndOfLine)
```

Notes: Starting with CUPS 1.2, the returned list of destinations include the printer-info, printer-is-accepting-jobs, printer-is-shared, printer-make-and-model, printer-state, printer-state-change-time, printer-state-reasons, and printer-type attributes as options. CUPS 1.4 adds the marker-change-time, marker-colors, marker-high-levels, marker-levels, marker-low-levels, marker-message, marker-names, marker-types, and printer-commands attributes as well.

60.4.8 GetJobs(name as string, OnlyMyJobs as boolean, whichjobs as Integer) as CUPSJobMBS()

MBS Tools Plugin, Plugin Version: 9.7, Platforms: macOS, Linux, Targets: Desktop, Console & Web.

Function: Get the jobs from the default server.
Notes:

name: "" = all destinations, otherwise show jobs for named destination
OnlyMyJobs: false = all users, true = mine
whichjobs: kWhichJobsAll, kWhichJobsActive, or kWhichJobsComplete

A "whichjobs" value of kWhichJobsAll returns all jobs regardless of state, while kWhichJobsActive returns jobs that are pending, processing, or held and kWhichJobsComplete returns jobs that are stopped, canceled,

aborted, or completed.

60.4.9 GetPassword(prompt as string) as string

MBS Tools Plugin, Plugin Version: 9.7, Platforms: macOS, Linux, Targets: Desktop, Console & Web.

Function: Get a password from the user.
Notes: Returns "" if the user does not provide a password.

60.4.10 GetPPD(name as string) as string

MBS Tools Plugin, Plugin Version: 9.7, Platforms: macOS, Linux, Targets: Desktop, Console & Web.

Function: Get the PPD file for a printer on the default server.
Example:

```
for each c as CUPSDestinationMBS in CUPSMBS.GetDestinations
if c.isDefault then
MsgBox cupsmbs.GetPPD(c.Name)
end if
next
```

Notes:

Returns Filename for PPD file.

For classes, cupsGetPPD returns the PPD file for the first printer in the class.

The returned filename is stored in a static buffer and is overwritten with each call to cupsGetPPD or cupsGetPPD2. The caller "owns" the file that is created and must unlink the returned filename.

60.4.11 LastError as Integer

MBS Tools Plugin, Plugin Version: 9.7, Platforms: macOS, Linux, Targets: Desktop, Console & Web.

Function: Return the last IPP status code.

60.4.12 LastErrorString as string

MBS Tools Plugin, Plugin Version: 9.7, Platforms: macOS, Linux, Targets: Desktop, Console & Web.

Function: Return the last IPP status-message.
Example:

MsgBox CUPSMBS.LastErrorString

Notes: Returns status-message text from last request.

60.4.13 PrintData(name as string, Data as String, Title as string) as Integer

MBS Tools Plugin, Plugin Version: 16.5, Platforms: macOS, Linux, Targets: Desktop, Console & Web.

Function: Print a file to a printer or class on the default server.
Notes:

Name: Destination name
Data: Data to print
Title: Title of job

Returns Job ID or 0 on error

60.4.14 PrintFile(name as string, file as folderitem, title as string) as Integer

MBS Tools Plugin, Plugin Version: 9.7, Platforms: macOS, Linux, Targets: Desktop, Console & Web.

Function: Print a file to a printer or class on the default server.
Example:

```
// Print file on default printer...
dim f as FolderItem = SpecialFolder.Desktop.Child("test.ps")

for each c as CUPSDestinationMBS in CUPSMBS.GetDestinations
if c.isDefault then

call CUPSMBS.PrintFile(c.Name, f, f.Name)

end if
next
```

Notes:

name: Destination name
filename: File to print
title: Title of job

Returns Job ID or 0 on error
See also:

- 60.4.15 PrintFile(name as string, file as folderitem, title as string, options() as CUPSOptionMBS) as Integer 11942

60.4.15 PrintFile(name as string, file as folderitem, title as string, options() as CUPSOptionMBS) as Integer

MBS Tools Plugin, Plugin Version: 9.7, Platforms: macOS, Linux, Targets: Desktop, Console & Web.

Function: Print a file to a printer or class on the default server.
Notes:

name: Destination name
filename: File to print
title: Title of job
options: Options

Returns Job ID or 0 on error
See also:

- 60.4.14 PrintFile(name as string, file as folderitem, title as string) as Integer 11941

60.4.16 PrintFiles(name as string, files() as folderitem, title as string) as Integer

MBS Tools Plugin, Plugin Version: 9.7, Platforms: macOS, Linux, Targets: Desktop, Console & Web.

Function: Print files to a printer or class on the default server.
Notes:

name: Destination name
filename: Files to print
title: Title of job

Returns Job ID or 0 on error
See also:

- 60.4.17 PrintFiles(name as string, files() as folderitem, title as string, options() as CUPSOptionMBS) as Integer 11943

60.4.17 PrintFiles(name as string, files() as folderitem, title as string, options() as CUPSOptionMBS) as Integer

MBS Tools Plugin, Plugin Version: 9.7, Platforms: macOS, Linux, Targets: Desktop, Console & Web.

Function: Print files to a printer or class on the default server.
Notes:

name: Destination name
files: Files to print
title: Title of job
options: Options

Returns Job ID or 0 on error
See also:

- 60.4.16 PrintFiles(name as string, files() as folderitem, title as string) as Integer 11942

60.4.18 Server as string

MBS Tools Plugin, Plugin Version: 9.7, Platforms: macOS, Linux, Targets: Desktop, Console & Web.

Function: Return the hostname/address of the default server.
Example:

MsgBox CUPSMBS.Server

Notes: The returned value can be a fully-qualified hostname, a numeric IPv4 or IPv6 address, or a domain socket pathname.

60.4.19 SetDefaultPrinter(printer as string)

MBS Tools Plugin, Plugin Version: 12.5, Platforms: macOS, Linux, Targets: Desktop, Console & Web.

Function: Sets the default printer.
Notes: Name must be one of CUPSDestinationMBS's name.

60.4.20 SetServer(server as string)

MBS Tools Plugin, Plugin Version: 9.7, Platforms: macOS, Linux, Targets: Desktop, Console & Web.

Function: Set the default server name.
Notes:

server: Server name

The "server" string can be a fully-qualified hostname, a numeric IPv4 or IPv6 address, or a domain socket pathname. Pass "" to restore the default server name.

60.4.21 SetUser(user as string)

MBS Tools Plugin, Plugin Version: 9.7, Platforms: macOS, Linux, Targets: Desktop, Console & Web.

Function: Set the default user name.
Notes:

user: User name

Pass "" to restore the default user name.

60.4.22 User as string

MBS Tools Plugin, Plugin Version: 9.7, Platforms: macOS, Linux, Targets: Desktop, Console & Web.

Function: Return the current user's name.
Example:

```
MsgBox CUPSMBS.User
```

60.4.23 Constants

60.4.24 kJobAborted = 8

MBS Tools Plugin, Plugin Version: 9.7.

Function: One of the constants for the job state.
Example:

```
dim jobs(-1) as CUPSJobMBS = CUPSMBS.GetJobs("", false, CUPSMBS.kWhichJobsAll)
dim state as Integer = jobs(0).State // check state of first job
dim s as string = "?"

Select case state
case CUPSMBS.kJobAborted
```

```
s = "Aborted"
case CUPSMBS.kJobCanceled
s = "Canceled"
case CUPSMBS.kJobCompleted
s = "Completed"
case CUPSMBS.kJobHeld
s = "Held"
case CUPSMBS.kJobStopped
s = "Stopped"
case CUPSMBS.kJobPending
s = "Pending"
case CUPSMBS.kJobProcessing
s = "Processing"
end Select

MsgBox str(State)+": "+s
```

Notes: Job was aborted.

60.4.25 kJobCanceled = 7

MBS Tools Plugin, Plugin Version: 9.7.

Function: One of the constants for the job state.
Example:

```
dim jobs(-1) as CUPSJobMBS = CUPSMBS.GetJobs("", false, CUPSMBS.kWhichJobsAll)
dim state as Integer = jobs(0).State // check state of first job
dim s as string = "?"

Select case state
case CUPSMBS.kJobAborted
s = "Aborted"
case CUPSMBS.kJobCanceled
s = "Canceled"
case CUPSMBS.kJobCompleted
s = "Completed"
case CUPSMBS.kJobHeld
s = "Held"
case CUPSMBS.kJobStopped
s = "Stopped"
case CUPSMBS.kJobPending
s = "Pending"
case CUPSMBS.kJobProcessing
s = "Processing"
```

```
end Select

MsgBox str(State)+": "+s
```

Notes: Job was canceled.

60.4.26 kJobCompleted = 9

MBS Tools Plugin, Plugin Version: 9.7.

Function: One of the constants for the job state.
Example:

```
dim jobs(-1) as CUPSJobMBS = CUPSMBS.GetJobs("", false, CUPSMBS.kWhichJobsAll)
dim state as Integer = jobs(0).State // check state of first job
dim s as string = "?"

Select case state
case CUPSMBS.kJobAborted
s = "Aborted"
case CUPSMBS.kJobCanceled
s = "Canceled"
case CUPSMBS.kJobCompleted
s = "Completed"
case CUPSMBS.kJobHeld
s = "Held"
case CUPSMBS.kJobStopped
s = "Stopped"
case CUPSMBS.kJobPending
s = "Pending"
case CUPSMBS.kJobProcessing
s = "Processing"
end Select

MsgBox str(State)+": "+s
```

Notes: Job was completed.

60.4.27 kJobHeld = 4

MBS Tools Plugin, Plugin Version: 9.7.

Function: One of the constants for the job state.
Example:

```
dim jobs(-1) as CUPSJobMBS = CUPSMBS.GetJobs("", false, CUPSMBS.kWhichJobsAll)
dim state as Integer = jobs(0).State // check state of first job
dim s as string = "?"

Select case state
case CUPSMBS.kJobAborted
s = "Aborted"
case CUPSMBS.kJobCanceled
s = "Canceled"
case CUPSMBS.kJobCompleted
s = "Completed"
case CUPSMBS.kJobHeld
s = "Held"
case CUPSMBS.kJobStopped
s = "Stopped"
case CUPSMBS.kJobPending
s = "Pending"
case CUPSMBS.kJobProcessing
s = "Processing"
end Select

MsgBox str(State)+": "+s
```

Notes: Job is held.

60.4.28 kJobIDAll = -1

MBS Tools Plugin, Plugin Version: 9.7.

Function: A job constant for all jobs.

60.4.29 kJobIDCurrent = 0

MBS Tools Plugin, Plugin Version: 9.7.

Function: A job constant for the current job.

60.4.30 kJobPending = 3

MBS Tools Plugin, Plugin Version: 9.7.

Function: One of the constants for the job state.
Example:

```
dim jobs(-1) as CUPSJobMBS = CUPSMBS.GetJobs("", false, CUPSMBS.kWhichJobsAll)
dim state as Integer = jobs(0).State // check state of first job
dim s as string = "?"

Select case state
case CUPSMBS.kJobAborted
s = "Aborted"
case CUPSMBS.kJobCanceled
s = "Canceled"
case CUPSMBS.kJobCompleted
s = "Completed"
case CUPSMBS.kJobHeld
s = "Held"
case CUPSMBS.kJobStopped
s = "Stopped"
case CUPSMBS.kJobPending
s = "Pending"
case CUPSMBS.kJobProcessing
s = "Processing"
end Select

MsgBox str(State)+": "+s
```

Notes: Job is pending

60.4.31 kJobProcessing = 5

MBS Tools Plugin, Plugin Version: 9.7.

Function: One of the constants for the job state.
Example:

```
dim jobs(-1) as CUPSJobMBS = CUPSMBS.GetJobs("", false, CUPSMBS.kWhichJobsAll)
dim state as Integer = jobs(0).State // check state of first job
dim s as string = "?"

Select case state
case CUPSMBS.kJobAborted
s = "Aborted"
```

```
case CUPSMBS.kJobCanceled
s = "Canceled"
case CUPSMBS.kJobCompleted
s = "Completed"
case CUPSMBS.kJobHeld
s = "Held"
case CUPSMBS.kJobStopped
s = "Stopped"
case CUPSMBS.kJobPending
s = "Pending"
case CUPSMBS.kJobProcessing
s = "Processing"
end Select

MsgBox str(State)+": "+s
```

Notes: Job is processing.

60.4.32 kJobStopped = 6

MBS Tools Plugin, Plugin Version: 9.7.

Function: One of the constants for the job state.
Example:

```
dim jobs(-1) as CUPSJobMBS = CUPSMBS.GetJobs("", false, CUPSMBS.kWhichJobsAll)
dim state as Integer = jobs(0).State // check state of first job
dim s as string = "?"

Select case state
case CUPSMBS.kJobAborted
s = "Aborted"
case CUPSMBS.kJobCanceled
s = "Canceled"
case CUPSMBS.kJobCompleted
s = "Completed"
case CUPSMBS.kJobHeld
s = "Held"
case CUPSMBS.kJobStopped
s = "Stopped"
case CUPSMBS.kJobPending
s = "Pending"
case CUPSMBS.kJobProcessing
s = "Processing"
end Select
```

```
MsgBox str(State)+": "+s
```

Notes: Job is stopped.

60.4.33 kPrinterAUTHENTICATED = & h400000

MBS Tools Plugin, Plugin Version: 9.7.

Function: One of the printer type/capability bit constants.
Notes: Printer requires authentication

60.4.34 kPrinterBIND = & h0400

MBS Tools Plugin, Plugin Version: 9.7.

Function: One of the printer type/capability bit constants.
Notes: Can bind output

60.4.35 kPrinterBW = & h0004

MBS Tools Plugin, Plugin Version: 9.7.

Function: One of the printer type/capability bit constants.
Example:

```
dim lines(-1) as string

for each c as CUPSDestinationMBS in CUPSMBS.GetDestinations
for each o as CUPSOptionMBS in c.Options
if o.Name="printer-type" then
dim x as Integer = val(o.Value)

if BitwiseAnd(x, CUPSMBS.kPrinterBW)=CUPSMBS.kPrinterBW then
lines.Append c.Name+": yes"
else
lines.Append c.Name+": no"
end if
end if
next
next
```

MsgBox Join(lines,EndOfLine)

Notes: Can do B& W printing

60.4.36 kPrinterCLASS = & h0001

MBS Tools Plugin, Plugin Version: 9.7.

Function: One of the printer type/capability bit constants.
Notes: Printer class

60.4.37 kPrinterCOLLATE = & h0080

MBS Tools Plugin, Plugin Version: 9.7.

Function: One of the printer type/capability bit constants.
Notes: Can collage copies

60.4.38 kPrinterCOLOR = & h0008

MBS Tools Plugin, Plugin Version: 9.7.

Function: One of the printer type/capability bit constants.
Example:

```
dim lines(-1) as string

for each c as CUPSDestinationMBS in CUPSMBS.GetDestinations
for each o as CUPSOptionMBS in c.Options
if o.Name="printer-type" then
dim x as Integer = val(o.Value)

if BitwiseAnd(x, CUPSMBS.kPrinterCOLOR)=CUPSMBS.kPrinterCOLOR then
lines.Append c.Name+": yes"
else
lines.Append c.Name+": no"
end if
end if
next
next

MsgBox Join(lines,EndOfLine)
```

Notes: Can do color printing

60.4.39 kPrinterCOMMANDS = & h800000

MBS Tools Plugin, Plugin Version: 9.7.

Function: One of the printer type/capability bit constants.
Notes: Printer supports maintenance commands

60.4.40 kPrinterCOPIES = & h0040

MBS Tools Plugin, Plugin Version: 9.7.

Function: One of the printer type/capability bit constants.
Notes: Can do copies

60.4.41 kPrinterCOVER = & h0200

MBS Tools Plugin, Plugin Version: 9.7.

Function: One of the printer type/capability bit constants.
Notes: Can cover output

60.4.42 kPrinterDEFAULT = & h20000

MBS Tools Plugin, Plugin Version: 9.7.

Function: One of the printer type/capability bit constants.
Notes: Default printer on network

60.4.43 kPrinterDELETE = & h100000

MBS Tools Plugin, Plugin Version: 9.7.

Function: One of the printer type/capability bit constants.
Notes: Delete printer

60.4.44 kPrinterDISCOVERED = & h1000000

MBS Tools Plugin, Plugin Version: 9.7.

Function: One of the printer type/capability bit constants.
Notes: Printer was automatically discovered and added.

60.4.45 kPrinterDUPLEX = & h0010

MBS Tools Plugin, Plugin Version: 9.7.

Function: One of the printer type/capability bit constants.
Example:

```
dim lines(-1) as string

for each c as CUPSDestinationMBS in CUPSMBS.GetDestinations
for each o as CUPSOptionMBS in c.Options
if o.Name="printer-type" then
dim x as Integer = val(o.Value)

if BitwiseAnd(x, CUPSMBS.kPrinterDUPLEX)=CUPSMBS.kPrinterDUPLEX then
lines.Append c.Name+": yes"
else
lines.Append c.Name+": no"
end if
end if
next
next

MsgBox Join(lines,EndOfLine)
```

Notes: Can do duplexing

60.4.46 kPrinterFAX = & h40000

MBS Tools Plugin, Plugin Version: 9.7.

Function: One of the printer type/capability bit constants.
Example:

```
dim lines(-1) as string

for each c as CUPSDestinationMBS in CUPSMBS.GetDestinations
```

```
for each o as CUPSOptionMBS in c.Options
if o.Name="printer-type" then
dim x as Integer = val(o.Value)

if BitwiseAnd(x, CUPSMBS.kPrinterFAX)=CUPSMBS.kPrinterFAX then
lines.Append c.Name+": yes"
else
lines.Append c.Name+": no"
end if
end if
next
next

MsgBox Join(lines,EndOfLine)
```

Notes: Fax queue

60.4.47 kPrinterIMPLICIT = & h10000

MBS Tools Plugin, Plugin Version: 9.7.

Function: One of the printer type/capability bit constants.
Notes: Implicit class

60.4.48 kPrinterLARGE = & h4000

MBS Tools Plugin, Plugin Version: 9.7.

Function: One of the printer type/capability bit constants.
Notes: Can do D/E/A1/A0

60.4.49 kPrinterLOCAL = & h0000

MBS Tools Plugin, Plugin Version: 9.7.

Function: One of the printer type/capability bit constants.
Notes: Local printer or class

60.4.50 kPrinterMEDIUM = & h2000

MBS Tools Plugin, Plugin Version: 9.7.

Function: One of the printer type/capability bit constants.
Notes: Can do Tabloid/B/C/A3/A2

60.4.51 kPrinterMFP = & h4000000

MBS Tools Plugin, Plugin Version: 9.7.

Function: One of the printer type/capability bit constants.
Example:

```
dim lines(-1) as string

for each c as CUPSDestinationMBS in CUPSMBS.GetDestinations
for each o as CUPSOptionMBS in c.Options
if o.Name="printer-type" then
dim x as Integer = val(o.Value)

if BitwiseAnd(x, CUPSMBS.kPrinterMFP)=CUPSMBS.kPrinterMFP then
lines.Append c.Name+": yes"
else
lines.Append c.Name+": no"
end if
end if
next
next

MsgBox Join(lines,EndOfLine)
```

Notes: Printer with scanning capabilities

60.4.52 kPrinterNotShared = & h200000

MBS Tools Plugin, Plugin Version: 9.7.

Function: One of the printer type/capability bit constants.
Notes: Printer is not shared.

60.4.53 kPrinterOPTIONS = & h6fffc

MBS Tools Plugin, Plugin Version: 9.7.

Function: One of the printer type/capability bit constants.

60.4.54 kPrinterPUNCH = & h0100

MBS Tools Plugin, Plugin Version: 9.7.

Function: One of the printer type/capability bit constants.
Notes: Can punch output.

60.4.55 kPrinterREJECTING = & h80000

MBS Tools Plugin, Plugin Version: 9.7.

Function: One of the printer type/capability bit constants.
Notes: Printer is rejecting jobs.

60.4.56 kPrinterREMOTE = & h0002

MBS Tools Plugin, Plugin Version: 9.7.

Function: One of the printer type/capability bit constants.
Notes: Remote printer or class.

60.4.57 kPrinterSCANNER = & h2000000

MBS Tools Plugin, Plugin Version: 9.7.

Function: One of the printer type/capability bit constants.
Example:

```
dim lines(-1) as string

for each c as CUPSDestinationMBS in CUPSMBS.GetDestinations
for each o as CUPSOptionMBS in c.Options
if o.Name="printer-type" then
dim x as Integer = val(o.Value)

if BitwiseAnd(x, CUPSMBS.kPrinterSCANNER)=CUPSMBS.kPrinterSCANNER then
```

```
lines.Append c.Name+": yes"
else
lines.Append c.Name+": no"
end if
end if
next
next

MsgBox Join(lines,EndOfLine)
```

Notes: Scanner-only device

60.4.58 kPrinterSMALL = & h1000

MBS Tools Plugin, Plugin Version: 9.7.

Function: One of the printer type/capability bit constants.
Example:

```
dim lines(-1) as string

for each c as CUPSDestinationMBS in CUPSMBS.GetDestinations
for each o as CUPSOptionMBS in c.Options
if o.Name="printer-type" then
dim x as Integer = val(o.Value)

if BitwiseAnd(x, CUPSMBS.kPrinterSMALL)=CUPSMBS.kPrinterSMALL then
lines.Append c.Name+": yes"
else
lines.Append c.Name+": no"
end if
end if
next
next

MsgBox Join(lines,EndOfLine)
```

Notes: Can do Letter/Legal/A4.

60.4.59 kPrinterSORT = & h0800

MBS Tools Plugin, Plugin Version: 9.7.

Function: One of the printer type/capability bit constants.
Notes: Can sort output.

60.4.60 kPrinterSTAPLE = & h0020

MBS Tools Plugin, Plugin Version: 9.7.

Function: One of the printer type/capability bit constants.
Notes: Can staple output.

60.4.61 kPrinterVARIABLE = & h8000

MBS Tools Plugin, Plugin Version: 9.7.

Function: One of the printer type/capability bit constants.
Notes: Can do variable sizes.

60.4.62 kStatusAttributes = & h040B

MBS Tools Plugin, Plugin Version: 9.7.

Function: One of the CUPS error constants.
Notes: client error attributes or values not supported

60.4.63 kStatusAttributesNotSettable = & h0413

MBS Tools Plugin, Plugin Version: 9.7.

Function: One of the CUPS error constants.
Notes: client error attributes not settable

60.4.64 kStatusBadRequest = & h0400

MBS Tools Plugin, Plugin Version: 9.7.

Function: One of the CUPS error constants.
Notes: client error bad request

60.4.65 kStatusCharset = & h040D

MBS Tools Plugin, Plugin Version: 9.7.

Function: One of the CUPS error constants.
Notes: client error charset not supported

60.4.66 kStatusCompressionError = & h0410

MBS Tools Plugin, Plugin Version: 9.7.

Function: One of the CUPS error constants.
Notes: client error compression error

60.4.67 kStatusCompressionNotSupported = & h040F

MBS Tools Plugin, Plugin Version: 9.7.

Function: One of the CUPS error constants.
Notes: client error compression not supported

60.4.68 kStatusConflict = & h040E

MBS Tools Plugin, Plugin Version: 9.7.

Function: One of the CUPS error constants.
Notes: client error conflicting attributes

60.4.69 kStatusDeviceError = & h0504

MBS Tools Plugin, Plugin Version: 9.7.

Function: One of the CUPS error constants.
Notes: server error device error

60.4.70 kStatusDocumentAccessError = & h0412

MBS Tools Plugin, Plugin Version: 9.7.

Function: One of the CUPS error constants.
Notes: client error document access error

60.4.71 kStatusDocumentFormat = & h040A

MBS Tools Plugin, Plugin Version: 9.7.

Function: One of the CUPS error constants.
Notes: client error document format not supported

60.4.72 kStatusDocumentFormatError = & h0411

MBS Tools Plugin, Plugin Version: 9.7.

Function: One of the CUPS error constants.
Notes: client error document format error

60.4.73 kStatusErrorJobCanceled = & h0508

MBS Tools Plugin, Plugin Version: 9.7.

Function: One of the CUPS error constants.
Notes: server error job canceled

60.4.74 kStatusForbidden = & h0401

MBS Tools Plugin, Plugin Version: 9.7.

Function: One of the CUPS error constants.
Notes: client error forbidden

60.4.75 kStatusGone = & h0407

MBS Tools Plugin, Plugin Version: 9.7.

Function: One of the CUPS error constants.
Notes: client error gone

60.4.76 kStatusIgnoredAllNotifications = & h0416

MBS Tools Plugin, Plugin Version: 9.7.

Function: One of the CUPS error constants.
Notes: client error ignored all notifications

60.4.77 kStatusIgnoredAllSubscriptions = & h0414

MBS Tools Plugin, Plugin Version: 9.7.

Function: One of the CUPS error constants.
Notes: client error ignored all subscriptions

60.4.78 kStatusInternalError = & h0500

MBS Tools Plugin, Plugin Version: 9.7.

Function: One of the CUPS error constants.
Notes: server error internal error

60.4.79 kStatusMultipleJobsNotSupported = & h0509

MBS Tools Plugin, Plugin Version: 9.7.

Function: One of the CUPS error constants.
Notes: server error multiple document jobs not supported

60.4.80 kStatusNotAccepting = & h0506

MBS Tools Plugin, Plugin Version: 9.7.

Function: One of the CUPS error constants.
Notes: server error not accepting jobs

60.4.81 kStatusNotAuthenticated = & h0402

MBS Tools Plugin, Plugin Version: 9.7.

Function: One of the CUPS error constants.
Notes: client error not authenticated

60.4.82 kStatusNotAuthorized = & h0403

MBS Tools Plugin, Plugin Version: 9.7.

Function: One of the CUPS error constants.
Notes: client error not authorized

60.4.83 kStatusNotFound = & h0406

MBS Tools Plugin, Plugin Version: 9.7.

Function: One of the CUPS error constants.
Notes: client error not found

60.4.84 kStatusNotPossible = & h0404

MBS Tools Plugin, Plugin Version: 9.7.

Function: One of the CUPS error constants.
Notes: client error not possible

60.4.85 kStatusOK = 0

MBS Tools Plugin, Plugin Version: 9.7.

Function: One of the CUPS error constants.
Notes: successful ok

60.4.86 kStatusOKButCancelSubscription = 6

MBS Tools Plugin, Plugin Version: 9.7.

Function: One of the CUPS error constants.
Notes: successful ok but cancel subscription

60.4.87 kStatusOKConflict = 2

MBS Tools Plugin, Plugin Version: 9.7.

Function: One of the CUPS error constants.
Notes: successful ok conflicting attributes

60.4.88 kStatusOKEventsComplete = 7

MBS Tools Plugin, Plugin Version: 9.7.

Function: One of the CUPS error constants.
Notes: successful ok events complete

60.4.89 kStatusOKIgnoredNotifications = 4

MBS Tools Plugin, Plugin Version: 9.7.

Function: One of the CUPS error constants.
Notes: successful ok ignored notifications

60.4.90 kStatusOKIgnoredSubscriptions = 3

MBS Tools Plugin, Plugin Version: 9.7.

Function: One of the CUPS error constants.
Notes: successful ok ignored subscriptions

60.4.91 kStatusOKSubst = 1

MBS Tools Plugin, Plugin Version: 9.7.

Function: One of the CUPS error constants.
Notes: successful ok ignored or substituted attributes

60.4.92 kStatusOKTooManyEvents = 5

MBS Tools Plugin, Plugin Version: 9.7.

Function: One of the CUPS error constants.
Notes: successful ok too many events

60.4.93 kStatusOperationNotSupported = & h0501

MBS Tools Plugin, Plugin Version: 9.7.

Function: One of the CUPS error constants.
Notes: server error operation not supported

60.4.94 kStatusPrinterBusy = & h0507

MBS Tools Plugin, Plugin Version: 9.7.

Function: One of the CUPS error constants.
Notes: server error busy

60.4.95 kStatusPrinterIsDeactivated = & h050A

MBS Tools Plugin, Plugin Version: 9.7.

Function: One of the CUPS error constants.
Notes: server error printer is deactivated

60.4.96 kStatusPrintSupportFileNotFound = & h0417

MBS Tools Plugin, Plugin Version: 9.7.

Function: One of the CUPS error constants.
Notes: client error print support file not found

60.4.97 kStatusRedirectionOtherSite = & h200

MBS Tools Plugin, Plugin Version: 9.7.

Function: One of the CUPS error constants.
Notes: redirection other site

60.4.98 kStatusRequestEntity = & h0408

MBS Tools Plugin, Plugin Version: 9.7.

Function: One of the CUPS error constants.
Notes: client error request entity too large

60.4.99 kStatusRequestValue = & h0409

MBS Tools Plugin, Plugin Version: 9.7.

Function: One of the CUPS error constants.
Notes: client error request value too long

60.4.100 kStatusSeeOther = & h280

MBS Tools Plugin, Plugin Version: 9.7.

Function: One of the CUPS error constants.
Notes: cups see other

60.4.101 kStatusServiceUnavailable = & h0502

MBS Tools Plugin, Plugin Version: 9.7.

Function: One of the CUPS error constants.
Notes: server error service unavailable

60.4.102 kStatusTemporaryError = & h0505

MBS Tools Plugin, Plugin Version: 9.7.

Function: One of the CUPS error constants.
Notes: server error temporary error

60.4.103 kStatusTimeout = & h0405

MBS Tools Plugin, Plugin Version: 9.7.

Function: One of the CUPS error constants.
Notes: client error timeout

60.4.104 kStatusTooManySubscriptions = & h0415

MBS Tools Plugin, Plugin Version: 9.7.

Function: One of the CUPS error constants.
Notes: client error too many subscriptions

60.4.105 kStatusURIScheme = & h040C

MBS Tools Plugin, Plugin Version: 9.7.

Function: One of the CUPS error constants.
Notes: client error uri scheme not supported

60.4.106 kStatusVersionNotSupported = & h0503

MBS Tools Plugin, Plugin Version: 9.7.

Function: One of the CUPS error constants.
Notes: server error version not supported

60.4.107 kWhichJobsActive = 0

MBS Tools Plugin, Plugin Version: 9.7.

Function: One constant for using in GetJobs.

60.4.108 kWhichJobsAll = -1

MBS Tools Plugin, Plugin Version: 9.7.

Function: One constant for using in GetJobs.

60.4.109 kWhichJobsComplete = 1

MBS Tools Plugin, Plugin Version: 9.7.

Function: One constant for using in GetJobs.

60.5 class CUPSMissingFunctionExceptionMBS

60.5.1 class CUPSMissingFunctionExceptionMBS

MBS Tools Plugin, Plugin Version: 9.7, Platforms: macOS, Linux, Targets: Desktop, Console & Web.

Function: The exception raised if a CUPS function is not found.
Notes:

On Windows this method is raised for each function you call.
Subclass of the RuntimeException class.

60.6 class CUPSOptionMBS

60.6.1 class CUPSOptionMBS

MBS Tools Plugin, Plugin Version: 9.7, Platforms: macOS, Linux, Targets: Desktop, Console & Web.

Function: The class for the options in CUPS.
Example:

```
dim options() as CUPSOptionMBS

dim o1 as new CUPSOptionMBS
o1.Name = "media"
o1.Value = "A4"
options.Append o1

dim o2 as new CUPSOptionMBS
o2.Name = "scaling"
o2.Value = "75"
options.Append o2

dim o3 as new CUPSOptionMBS
o3.Name = "Collate"
o3.Value = "True"
options.Append o3

dim o4 as new CUPSOptionMBS
o4.Name = "sides"
o4.Value = "two-sided-long-edge"
options.Append o4
```

60.6.2 Properties

60.6.3 Name as String

MBS Tools Plugin, Plugin Version: 9.7, Platforms: macOS, Linux, Targets: Desktop, Console & Web.

Function: Name of option.
Notes: (Read and Write property)

60.6.4 Value as String

MBS Tools Plugin, Plugin Version: 9.7, Platforms: macOS, Linux, Targets: Desktop, Console & Web.

Function: Value of option.
Notes: (Read and Write property)

Chapter 61

CURL

61.1 class CURLEmailMBS

61.1.1 class CURLEmailMBS

MBS CURL Plugin, Plugin Version: 14.3, Platforms: macOS, Linux, Windows, Targets: All.

Function: Our plugin class to help building and sending emails.
Example:

```
dim e as new CURLEmailMBS

e.SetFrom "test@test.test", "christian Müller"
e.Subject = "Hello World "
e.SMTPPassword = "xxx"
e.SMTPUsername = "xxx"
e.SetServer "smtp.test.test", true
e.AddTo "test@test.test", "Test Müller"
e.PlainText = "Hello World," + EndOfLine + "Smilies:    "

dim c as new CURLSMBS

if c.SetupEmail(e) then

dim er as Integer = c.Perform
if er = 0 then
MsgBox "Email sent"
end if
end if
```

Notes:

Please make sure you set from, to, subject, plaintext to have a minimum email always.
If your email misses required fields, the email server may silently discard it.

61.1.2 Blog Entries

- MBS Xojo Plugins, version 20.2pr1
- SMTP Server Settings
- MBS Xojo Plugins, version 19.2pr1
- MBS Xojo Plugins, version 18.1pr3
- Differences between CURLMBS and CURLSMBS classes
- MBS Xojo / Real Studio Plugins, version 16.1pr2
- [ANN] MonkeyBread Software Releases the MBS Xojo / Real Studio plug-ins in version 14.4
- MBS Xojo / Real Studio Plugins, version 14.4pr10
- [ANN] MonkeyBread Software Releases the MBS Xojo / Real Studio plug-ins in version 14.3
- MBS Xojo / Real Studio Plugins, version 14.3pr10

61.1.3 Blog Entries

- MBS Xojo Plugins, version 20.2pr1
- SMTP Server Settings
- MBS Xojo Plugins, version 19.2pr1
- MBS Xojo Plugins, version 18.1pr3
- Differences between CURLMBS and CURLSMBS classes
- MBS Xojo / Real Studio Plugins, version 16.1pr2
- [ANN] MonkeyBread Software Releases the MBS Xojo / Real Studio plug-ins in version 14.4
- MBS Xojo / Real Studio Plugins, version 14.4pr10
- [ANN] MonkeyBread Software Releases the MBS Xojo / Real Studio plug-ins in version 14.3
- MBS Xojo / Real Studio Plugins, version 14.3pr10

61.1.4 Methods

61.1.5 AddAttachment(data as MemoryBlock, name as string, type as string = "", InlineID as string = "", ContentTypeMethod as String = "")

MBS CURL Plugin, Plugin Version: 14.3, Platforms: macOS, Linux, Windows, Targets: All.

Function: Adds an attachment to the email.
Notes:

name: The name for the attachment.
type: Optional, the mime type to use. e.g. "application/pdf" for PDF files. If missing, we use "application/octet-stream".
data: The data to include.

For best results use attachment sizes below 50 MB.
The plugin will encode your data as Base64. If you want to attach a picture, you can use PictureToPNGStringMBS (mime type "image/png") or PictureToJPEGStringMBS (mime type "image/jpeg") to encode a picture.

Version 15.0 of MBS Plugin can encode file name for preserving non AScII characters. Still for compatibility it is recommended to use simply AScII names.

If InlineID is set, we include the attachment for inlining. Please pass content ID (cID).
Empty text or no parameter gives regular attachment.
You can use AddAttachment several times to add several attachments.

The optional ContentTypeMethod parameter allows to specify the method value for the content-type header. Currently only for sending calendar invitiations.
See also:

- 61.1.6 AddAttachment(data as string, name as string, type as string = "", InlineID as string = "", ContentTypeMethod as String = "") 11973
- 61.1.7 AddAttachment(file as FolderItem, name as string = "", type as string = "", InlineID as string = "", ContentTypeMethod as String = "") 11974

61.1.6 AddAttachment(data as string, name as string, type as string = "", InlineID as string = "", ContentTypeMethod as String = "")

MBS CURL Plugin, Plugin Version: 14.3, Platforms: macOS, Linux, Windows, Targets: All.

Function: Adds an attachment to the email.
Notes:

name: The name for the attachment.

type: Optional, the mime type to use. e.g. "application/pdf" for PDF files. If missing, we use "application/octet-stream".
data: The data to include.

For best results use attachment sizes below 50 MB.
The plugin will encode your data as Base64. If you want to attach a picture, you can use PictureToPNGStringMBS (mime type "image/png") or PictureToJPEGStringMBS (mime type "image/jpeg") to encode a picture.

Version 15.0 of MBS Plugin can encode file name for preserving non AScII characters. Still for compatibility it is recommended to use simply AScII names.

If InlineID is set, we include the attachment for inlining. Please pass content ID (cID).
Empty text or no parameter gives regular attachment.
You can use AddAttachment several times to add several attachments.

The optional ContentTypeMethod parameter allows to specify the method value for the content-type header. Currently only for sending calendar invitiations.
See also:

- 61.1.5 AddAttachment(data as MemoryBlock, name as string, type as string = "", InlineID as string = "", ContentTypeMethod as String = "") 11973
- 61.1.7 AddAttachment(file as FolderItem, name as string = "", type as string = "", InlineID as string = "", ContentTypeMethod as String = "") 11974

61.1.7 AddAttachment(file as FolderItem, name as string = "", type as string = "", InlineID as string = "", ContentTypeMethod as String = "")

MBS CURL Plugin, Plugin Version: 16.1, Platforms: macOS, Linux, Windows, Targets: All.

Function: Adds an attachment to the email.
Notes:

name: The name for the attachment. If empty, version 16.2 uses file name from folderitem.
type: Optional, the mime type to use. e.g. "application/pdf" for PDF files. If missing, we use "application/octet-stream".
file: The file to use. This file is read and content used for attachment.

For best results use attachment sizes below 50 MB.
The plugin will encode your data as Base64. If you want to attach a picture, you can use PictureToPNGStringMBS (mime type "image/png") or PictureToJPEGStringMBS (mime type "image/jpeg") to encode a picture.

Version 15.0 of MBS Plugin can encode file name for preserving non AScII characters. Still for compatibility it is recommended to use simply AScII names.

If InlineID is set, we include the attachment for inlining. Please pass content ID (cID).
Empty text or no parameter gives regular attachment.
You can use AddAttachment several times to add several attachments.

The optional ContentTypeMethod parameter allows to specify the method value for the content-type header.
Currently only for sending calendar invitiations.
See also:

- 61.1.5 AddAttachment(data as MemoryBlock, name as string, type as string = "", InlineID as string = "", ContentTypeMethod as String = "") 11973
- 61.1.6 AddAttachment(data as string, name as string, type as string = "", InlineID as string = "", ContentTypeMethod as String = "") 11973

61.1.8 AddBcc(email as string, name as string)

MBS CURL Plugin, Plugin Version: 14.3, Platforms: macOS, Linux, Windows, Targets: All.

Function: Adds a blind copy recipient.
Example:

```
dim e as new CURLEmailMBS

e.AddBcc "test@monkeybreadsoftware.test", "Test Müller"

dim Bccs() as string = e.Bccs
MsgBox Bccs(0)
```

Notes:

Please pass email and optionally name of recipient.
If this name contains special characters, it will be automatically encoded with UTF-8.

61.1.9 Addcc(email as string, name as string)

MBS CURL Plugin, Plugin Version: 14.3, Platforms: macOS, Linux, Windows, Targets: All.

Function: Adds a copy recipient.
Example:

```
dim e as new CURLEmailMBS
```

```
e.Addcc "test@monkeybreadsoftware.test", "Test Müller"

dim ccs() as string = e.ccs
MsgBox ccs(0)
```

Notes:

Please pass email and optionally name of recipient.
If this name contains special characters, it will be automatically encoded with UTF-8.

61.1.10 AddHeader(header as string)

MBS CURL Plugin, Plugin Version: 14.3, Platforms: macOS, Linux, Windows, Targets: All.

Function: Adds a header entry.
Example:

```
dim e as new CURLEmailMBS

e.AddHeader "X-company: My company, Inc."

dim Headers() as string = e.Headers
MsgBox Headers(0)
```

Notes:

This header is passed as is and not preprocessed.
You can use this function to pass custom headers for "X-Universally-Unique-Identifier:", "Date:", "X-Mailer:", "Message-Id:" and "Mime-Version:".
If you pass header without text following ":", the header is not included.

61.1.11 AddReplyTo(email as string, name as string)

MBS CURL Plugin, Plugin Version: 14.3, Platforms: macOS, Linux, Windows, Targets: All.

Function: Adds a recipient for a reply.
Example:

```
dim e as new CURLEmailMBS

e.AddReplyTo "test@monkeybreadsoftware.test", "Test Müller"

dim ReplyTos() as string = e.ReplyTOs
```

```
MsgBox ReplyTos(0)
```

Notes:

Please pass email and optionally name of recipient.
If this name contains special characters, it will be automatically encoded with UTF-8.

61.1.12 AddTo(email as string, name as string)

MBS CURL Plugin, Plugin Version: 14.3, Platforms: macOS, Linux, Windows, Targets: All.

Function: Adds a recipient.
Example:

```
dim e as new CURLEmailMBS

e.AddTo "test@monkeybreadsoftware.test", "Test Müller"

dim TOs() as string = e.TOs
MsgBox TOs(0)
```

Notes:

Please pass email and optionally name of recipient.
If this name contains special characters, it will be automatically encoded with UTF-8.

61.1.13 Bccs as String()

MBS CURL Plugin, Plugin Version: 14.3, Platforms: macOS, Linux, Windows, Targets: All.

Function: Queries list of Bcc recipients.
Example:

```
dim e as new CURLEmailMBS

e.AddBcc "test@monkeybreadsoftware.test", "Test Müller"

dim Bccs() as string = e.Bccs
MsgBox Bccs(0)
```

Notes: Entries may be encoded if necessary.

61.1.14 ccs as String()

MBS CURL Plugin, Plugin Version: 14.3, Platforms: macOS, Linux, Windows, Targets: All.

Function: Queries list of cc recipients.
Example:

```
dim e as new CURLEmailMBS

e.Addcc "test@monkeybreadsoftware.test", "Test Müller"

dim ccs() as string = e.ccs
MsgBox ccs(0)
```

Notes: Entries may be encoded if necessary.

61.1.15 clearAttachments

MBS CURL Plugin, Plugin Version: 14.3, Platforms: macOS, Linux, Windows, Targets: All.

Function: Clears all attachments from this email.
Notes: Useful in case you want to send same email with different attachments to another recipient.

61.1.16 ClearHeaders

MBS CURL Plugin, Plugin Version: 16.1, Platforms: macOS, Linux, Windows, Targets: All.

Function: Clears all headers from this email.
Notes: Useful in case you want to send same email with different headers to another recipient.

61.1.17 clearRecipients

MBS CURL Plugin, Plugin Version: 14.3, Platforms: macOS, Linux, Windows, Targets: All.

Function: clears all recipients.
Notes:

Removes all TO, cc, Bcc and ReplyTO entries.
Useful in case you want to send same email to another recipient.

61.1.18 constructor(Encoding as string = "UTF-8")

MBS CURL Plugin, Plugin Version: 14.4, Platforms: macOS, Linux, Windows, Targets: All.

Function: The constructor.
Notes:

Normally, ignore parameter and use UTF-8.
But alternative you can pass: UTF-8, AScII, MacRoman, Latin1 or Windows.

61.1.19 EmailSource as string

MBS CURL Plugin, Plugin Version: 14.3, Platforms: macOS, Linux, Windows, Targets: All.

Function: Queries the source code for the email.
Notes:

This is more for debugging, than for real use.
You can write this into a EML file.

61.1.20 Headers as String()

MBS CURL Plugin, Plugin Version: 14.3, Platforms: macOS, Linux, Windows, Targets: All.

Function: Queries list of extra header entries.
Example:

```
dim e as new CURLEmailMBS

e.AddHeader "X-company: My company, Inc."

dim Headers() as string = e.Headers
MsgBox Headers(0)
```

61.1.21 ReplyTOs as String()

MBS CURL Plugin, Plugin Version: 14.3, Platforms: macOS, Linux, Windows, Targets: All.

Function: Queries list of ReplyTo recipients.
Example:

```
dim e as new CURLEmailMBS

e.AddReplyTo "test@monkeybreadsoftware.test", "Test Müller"
```

```
dim ReplyTos() as string = e.ReplyTOs
MsgBox ReplyTos(0)
```

Notes: Entries may be encoded if necessary.

61.1.22 SetFrom(email as string, name as string)

MBS CURL Plugin, Plugin Version: 14.3, Platforms: macOS, Linux, Windows, Targets: All.

Function: Sets the email from address.
Example:

```
dim e as new CURLEmailMBS

e.SetFrom "test@test.test", "christian Müller"
```

Notes: Please pass email and name of the recipient. If this name contains special characters, it will be automatically encoded with UTF-8.

61.1.23 SetServer(server as string, UseSSL as boolean = false)

MBS CURL Plugin, Plugin Version: 14.3, Platforms: macOS, Linux, Windows, Targets: All.

Function: Sets the server to use.
Example:

```
dim e as new CURLEmailMBS

e.SMTPPassword = "rGc3_mdyjR% k"
e.SMTPUsername = "sammler@monkeybreadsoftware.de"
e.SetServer "smtprelaypool.ispgateway.de", true
```

Notes:

Sets which SMTP server to use.
There are a few combinations possible.
First you can use SetServer with SSL and pass true for UseURL parameter.

Or you pass false for no SSL. Still you can use CURL's OptionFTPSSL set to 3 to allow TLS for an upgrade

of the unencrypted connection to SSL later.

Some servers don't support unencrypted, SSL or TLS, so only one may work.

And ports can be difficult, too. You can use CURL OptionPort to set a port explicit or include it in the server with double colon on the end. common ports are 25, 587 or 465.

Port 465 usually Requires UseSSL=true, but other ports need UseSSL=false.
Sets UseSSL property.

61.1.24 TOs as String()

MBS CURL Plugin, Plugin Version: 14.3, Platforms: macOS, Linux, Windows, Targets: All.

Function: Queries list of TO recipients.
Example:

```
dim e as new CURLEmailMBS

e.AddTo "test@monkeybreadsoftware.test", "Test Müller"

dim TOs() as string = e.TOs
MsgBox TOs(0)
```

Notes: Entries may be encoded if necessary.

61.1.25 Properties

61.1.26 Attachmentcount as Integer

MBS CURL Plugin, Plugin Version: 14.3, Platforms: macOS, Linux, Windows, Targets: All.

Function: Returns number of attachments.
Notes: (Read only property)

61.1.27 BoundaryName as String

MBS CURL Plugin, Plugin Version: 17.2, Platforms: macOS, Linux, Windows, Targets: All.

Function: Optional name to use in boundaries for MIME parts.
Notes:

by default MBS Plugin.
(Read and Write property)

61.1.28 HTMLText as String

MBS CURL Plugin, Plugin Version: 14.3, Platforms: macOS, Linux, Windows, Targets: All.

Function: The HTML text of the email.
Notes:

This text is encoded as quoted printable UTF-8 text.
(Read and Write property)

61.1.29 InReplyTo as String

MBS CURL Plugin, Plugin Version: 14.3, Platforms: macOS, Linux, Windows, Targets: All.

Function: The in reply to message ID.
Notes:

Here you can define the message ID of the email you reply to.
(Read and Write property)

61.1.30 MessageID as String

MBS CURL Plugin, Plugin Version: 14.3, Platforms: macOS, Linux, Windows, Targets: All.

Function: Sets a custom message ID.
Notes:

The plugin normally creates one by default when setting from address.
(Read and Write property)

61.1.31 PlainText as String

MBS CURL Plugin, Plugin Version: 14.3, Platforms: macOS, Linux, Windows, Targets: All.

Function: The plain text of the email.
Example:

```
dim e as new CURLEmailMBS
e.PlainText = "Hello World," + EndOfLine + "Smilies:    "
```

Notes:

This text is encoded as quoted printable UTF-8 text.
(Read and Write property)

61.1.32 RichText as String

MBS CURL Plugin, Plugin Version: 14.3, Platforms: macOS, Linux, Windows, Targets: All.

Function: The enriched text of the email.
Notes:

This text is encoded as quoted printable UTF-8 text.
This is not to be confused with RTF file format. Enriched text is described here:
http://en.wikipedia.org/wiki/Enriched_text
Please note that most email clients do not support this nowadays.
(Read and Write property)

61.1.33 Server as String

MBS CURL Plugin, Plugin Version: 14.3, Platforms: macOS, Linux, Windows, Targets: All.

Function: The effective server URL used.
Notes:

Only for debugging.
(Read only property)

61.1.34 SMTPPassword as String

MBS CURL Plugin, Plugin Version: 14.3, Platforms: macOS, Linux, Windows, Targets: All.

Function: The password for SMTP server authentication.
Example:

```
dim e as new CURLEmailMBS

e.SMTPPassword = "rGc3_mdyjR% k"
e.SMTPUsername = "sammler@monkeybreadsoftware.de"
e.SetServer "smtprelaypool.ispgateway.de", true
```

Notes: (Read and Write property)

61.1.35 SMTPServer as String

MBS CURL Plugin, Plugin Version: 14.3, Platforms: macOS, Linux, Windows, Targets: All.

Function: The domain name of the SMTP Server to use.
Example:

```
dim e as new CURLEmailMBS

e.SMTPPassword = "rGc3_mdyjR% k"
e.SMTPUsername = "sammler@monkeybreadsoftware.de"
e.SMTPServer = "smtprelaypool.ispgateway.de"
e.UseSSL = true
```

Notes: (Read and Write property)

61.1.36 SMTPUsername as String

MBS CURL Plugin, Plugin Version: 14.3, Platforms: macOS, Linux, Windows, Targets: All.

Function: The username for SMTP server authentication.
Example:

```
dim e as new CURLEmailMBS

e.SMTPPassword = "rGc3_mdyjR% k"
e.SMTPUsername = "sammler@monkeybreadsoftware.de"
e.SetServer "smtprelaypool.ispgateway.de", true
```

Notes: (Read and Write property)

61.1.37 Subject as String

MBS CURL Plugin, Plugin Version: 14.3, Platforms: macOS, Linux, Windows, Targets: All.

Function: The subject line.

Example:

```
dim e as new CURLEmailMBS

e.Subject = "Hello World "
```

Notes:

If subject lines contains special characters, it is automatically encoded as UTF-8.
(Read and Write property)

61.1.38 UseSSL as Boolean

MBS CURL Plugin, Plugin Version: 14.3, Platforms: macOS, Linux, Windows, Targets: All.

Function: Whether to use SSL or not.
Example:

```
dim e as new CURLEmailMBS

e.SMTPPassword = "rGc3_mdyjR% k"
e.SMTPUsername = "sammler@monkeybreadsoftware.de"
e.SMTPServer = "smtprelaypool.ispgateway.de"
e.UseSSL = true
```

Notes:

When using SSL right, please also check cAInfo, cAPath, OptionSSLVerifyHost and OptionSSLVerifyPeer properties on the CURLSMBS class.

Pass false for TLS and later configure CURL for TLS.
Port 465 usually Requires UseSSL=true, but other ports need UseSSL=false.
(Read and Write property)

61.2 class CURLFileInfoMBS

61.2.1 class CURLFileInfoMBS

MBS CURL Plugin, Plugin Version: 15.2, Platforms: macOS, Linux, Windows, Targets: Desktop, Console & Web.

Function: The class for file information.
Notes: Content of this structure depends on information which is known and is achievable (e.g. by FTP LIST parsing).

61.2.2 Properties

61.2.3 Date as Date

MBS CURL Plugin, Plugin Version: 15.2, Platforms: macOS, Linux, Windows, Targets: Desktop, Console & Web.

Function: The timstamp as a date object.
Notes:

As of plugin version 15.2 the CURL library does not parse the timestamp.
So for some timestamp formats we have code in our plugin to do the parsing from the TimeString property. But this is limited. No seconds and the year is a guess. Files newer in the year than today are from last year and other files from current year. The server doesn't provide year details.
(Read only property)

61.2.4 DateTime as DateTime

MBS CURL Plugin, Plugin Version: 20.5, Platforms: macOS, Linux, Windows, Targets: Desktop, Console & Web.

Function: The timstamp as a date object.
Notes:

As of plugin version 20.5 the CURL library does not parse the timestamp.
So for some timestamp formats we have code in our plugin to do the parsing from the TimeString property. But this is limited. No seconds and the year is a guess. Files newer in the year than today are from last year and other files from current year. The server doesn't provide year details.
(Read only property)

61.2.5 FileName as String

MBS CURL Plugin, Plugin Version: 15.2, Platforms: macOS, Linux, Windows, Targets: Desktop, Console & Web.

Function: The file name.
Notes: (Read only property)

61.2.6 FileType as Integer

MBS CURL Plugin, Plugin Version: 15.2, Platforms: macOS, Linux, Windows, Targets: Desktop, Console & Web.

Function: The file type.
Notes: (Read only property)

61.2.7 Flags as Integer

MBS CURL Plugin, Plugin Version: 15.2, Platforms: macOS, Linux, Windows, Targets: Desktop, Console & Web.

Function: The flags.
Notes:

Flags define which fields are set.
Also you can just use the Has properties for same information.
(Read only property)

61.2.8 GID as Integer

MBS CURL Plugin, Plugin Version: 15.2, Platforms: macOS, Linux, Windows, Targets: Desktop, Console & Web.

Function: The group ID.
Notes: (Read only property)

61.2.9 GroupString as String

MBS CURL Plugin, Plugin Version: 15.2, Platforms: macOS, Linux, Windows, Targets: Desktop, Console & Web.

Function: The group string.
Notes: (Read only property)

61.2.10 HardLinks as Integer

MBS CURL Plugin, Plugin Version: 15.2, Platforms: macOS, Linux, Windows, Targets: Desktop, Console & Web.

Function: The hard link count.
Notes: (Read only property)

61.2.11 HasFileName as Boolean

MBS CURL Plugin, Plugin Version: 15.2, Platforms: macOS, Linux, Windows, Targets: Desktop, Console & Web.

Function: True if filename property is valid.
Notes: (Read only property)

61.2.12 HasFileType as Boolean

MBS CURL Plugin, Plugin Version: 15.2, Platforms: macOS, Linux, Windows, Targets: Desktop, Console & Web.

Function: True if filetype property is valid.
Notes: (Read only property)

61.2.13 HasGID as Boolean

MBS CURL Plugin, Plugin Version: 15.2, Platforms: macOS, Linux, Windows, Targets: Desktop, Console & Web.

Function: True if GID property is valid.
Notes: (Read only property)

61.2.14 HasHardLinks as Boolean

MBS CURL Plugin, Plugin Version: 15.2, Platforms: macOS, Linux, Windows, Targets: Desktop, Console & Web.

Function: True if hardlinks property is valid.
Notes: (Read only property)

61.2.15 HasPermissions as Boolean

MBS CURL Plugin, Plugin Version: 15.2, Platforms: macOS, Linux, Windows, Targets: Desktop, Console & Web.

Function: True if permissions property is valid.
Notes: (Read only property)

61.2.16 HasSize as Boolean

MBS CURL Plugin, Plugin Version: 15.2, Platforms: macOS, Linux, Windows, Targets: Desktop, Console & Web.

Function: True if size property is valid.
Notes: (Read only property)

61.2.17 HasTime as Boolean

MBS CURL Plugin, Plugin Version: 15.2, Platforms: macOS, Linux, Windows, Targets: Desktop, Console & Web.

Function: True if time and date properties have values.
Notes: (Read only property)

61.2.18 HasUID as Boolean

MBS CURL Plugin, Plugin Version: 15.2, Platforms: macOS, Linux, Windows, Targets: Desktop, Console & Web.

Function: True if UID field has a value.
Notes: (Read only property)

61.2.19 IsDirectory as Boolean

MBS CURL Plugin, Plugin Version: 15.2, Platforms: macOS, Linux, Windows, Targets: Desktop, Console & Web.

Function: True if entry is a directory.
Notes:

Same as FileType = FileTypeDirectory.
(Read only property)

61.2.20 IsFile as Boolean

MBS CURL Plugin, Plugin Version: 15.2, Platforms: macOS, Linux, Windows, Targets: Desktop, Console & Web.

Function: True if entry is a regular file.
Notes:

Same as FileType = FileTypeFile.
(Read only property)

61.2.21 Permissions as Integer

MBS CURL Plugin, Plugin Version: 15.2, Platforms: macOS, Linux, Windows, Targets: Desktop, Console & Web.

Function: The permission value.
Notes: (Read only property)

61.2.22 PermissionString as String

MBS CURL Plugin, Plugin Version: 15.2, Platforms: macOS, Linux, Windows, Targets: Desktop, Console & Web.

Function: The permission string.
Notes: (Read only property)

61.2.23 Size as Int64

MBS CURL Plugin, Plugin Version: 15.2, Platforms: macOS, Linux, Windows, Targets: Desktop, Console & Web.

Function: The file size.
Notes: (Read only property)

61.2.24 Target as String

MBS CURL Plugin, Plugin Version: 15.2, Platforms: macOS, Linux, Windows, Targets: Desktop, Console & Web.

Function: The target for a symlink.
Notes: (Read only property)

61.2.25 Time as Int64

MBS CURL Plugin, Plugin Version: 15.2, Platforms: macOS, Linux, Windows, Targets: Desktop, Console & Web.

Function: The time value.
Notes: (Read only property)

61.2.26 TimeString as String

MBS CURL Plugin, Plugin Version: 15.2, Platforms: macOS, Linux, Windows, Targets: Desktop, Console & Web.

Function: The time string parsed.
Notes: (Read only property)

61.2.27 UID as Integer

MBS CURL Plugin, Plugin Version: 15.2, Platforms: macOS, Linux, Windows, Targets: Desktop, Console & Web.

Function: The user ID.
Notes: (Read only property)

61.2.28 UserString as String

MBS CURL Plugin, Plugin Version: 15.2, Platforms: macOS, Linux, Windows, Targets: Desktop, Console & Web.

Function: The user ID as text.
Notes: (Read only property)

61.2.29 Constants

61.2.30 FileTypeDeviceBlock = 3

MBS CURL Plugin, Plugin Version: 15.2.

Function: One of the file type constants.
Notes: Block Device

61.2.31 FileTypeDeviceChar = 4

MBS CURL Plugin, Plugin Version: 15.2.

Function: One of the file type constants.
Notes: Character Device

61.2.32 FileTypeDirectory = 1

MBS CURL Plugin, Plugin Version: 15.2.

Function: One of the file type constants.
Notes: Directory

61.2.33 FileTypeDoor = 7

MBS CURL Plugin, Plugin Version: 15.2.

Function: One of the file type constants.
Notes: Door, is possible only on Sun Solaris now.

61.2.34 FileTypeFile = 0

MBS CURL Plugin, Plugin Version: 15.2.

Function: One of the file type constants.
Notes: Regular file

61.2.35 FileTypeNamedPipe = 5

MBS CURL Plugin, Plugin Version: 15.2.

Function: One of the file type constants.
Notes: Named Pipe

61.2.36 FileTypeSocket = 6

MBS CURL Plugin, Plugin Version: 15.2.

Function: One of the file type constants.
Notes: Socket

61.2.37 FileTypeSymlink = 2

MBS CURL Plugin, Plugin Version: 15.2.

Function: One of the file type constants.
Notes: Symbolic links

61.2.38 FileTypeUnknown = 8

MBS CURL Plugin, Plugin Version: 15.2.

Function: One of the file type constants.
Notes: Unknown file type. Should never occur.

61.2.39 FlagKnownFileName = 1

MBS CURL Plugin, Plugin Version: 15.2.

Function: One of the flag constants.
Notes: Filename Known

61.2.40 FlagKnownFileType = 2

MBS CURL Plugin, Plugin Version: 15.2.

Function: One of the flag constants.
Notes: File Type Known

61.2.41 FlagKnownGID = 32

MBS CURL Plugin, Plugin Version: 15.2.

Function: One of the flag constants.
Notes: GID Known

61.2.42 FlagKnownHardLinks = 128

MBS CURL Plugin, Plugin Version: 15.2.

Function: One of the flag constants.
Notes: Hardlink Count Known

61.2.43 FlagKnownPermissions = 8

MBS CURL Plugin, Plugin Version: 15.2.

Function: One of the flag constants.
Notes: Permissions Known

61.2.44 FlagKnownSize = 64

MBS CURL Plugin, Plugin Version: 15.2.

Function: One of the flag constants.
Notes: Size Known

61.2.45 FlagKnownTime = 4

MBS CURL Plugin, Plugin Version: 15.2.

Function: One of the flag constants.
Notes: Time Known

61.2.46 FlagKnownUID = 16

MBS CURL Plugin, Plugin Version: 15.2.

Function: One of the flag constants.
Notes: UID Known

61.3 class CURLListMBS

61.3.1 class CURLListMBS

MBS CURL Plugin, Plugin Version: 9.8, Platforms: macOS, Linux, Windows, Targets: Desktop, Console & Web.

Function: A class to hold a list of strings from the CURL library.
Notes: Data is copied for this list, so you can just keep it around.

61.3.2 Methods

61.3.3 Item(index as Integer) as string

MBS CURL Plugin, Plugin Version: 9.8, Platforms: macOS, Linux, Windows, Targets: Desktop, Console & Web.

Function: Returns the item with the given index.
Notes: Index is zero based.

61.3.4 List as String()

MBS CURL Plugin, Plugin Version: 15.2, Platforms: macOS, Linux, Windows, Targets: Desktop, Console & Web.

Function: Converts list to a string array.

61.3.5 Operator_Convert as String()

MBS CURL Plugin, Plugin Version: 15.2, Platforms: macOS, Linux, Windows, Targets: Desktop, Console & Web.

Function: Converts list to a string array.

61.3.6 Properties

61.3.7 Count as Integer

MBS CURL Plugin, Plugin Version: 9.8, Platforms: macOS, Linux, Windows, Targets: Desktop, Console & Web.

Function: Number of items in this list.
Notes: (Read only property)

61.4 class CURLMBS

61.4.1 class CURLMBS

MBS CURL Plugin, Plugin Version: 9.8, Platforms: macOS, Linux, Windows, Targets: Desktop, Console & Web.

Function: A class to wrap libCURL.
Notes:

We have three variants:

CURLS* classes include a static CURL library with SSL and SSH.
CURLN* classes include a static CURL library with native SSL on Mac and Windows.
CURL* classes without S need you to supply your own CURL library.

All variants can load a custom CURL library or use the one from the system on Mac and Linux.
If no library is loaded or included, the plugin will try to load the system one in constructor.

from the website libCURL website:
https://curl.haxx.se/libcurl/

libCURL is a free and easy-to-use client-side URL transfer library, supporting FTP, FTPS, HTTP, HTTPS, SCP, SFTP, TFTP, TELNET, DICT, FILE and LDAP. libCURL supports SSL certificates, HTTP POST, HTTP PUT, FTP uploading, HTTP form based upload, proxies, cookies, user+password authentication (Basic, Digest, NTLM, Negotiate, Kerberos4), file transfer resume, http proxy tunneling and more!

libCURL is highly portable, it builds and works identically on numerous platforms, including Solaris, NetBSD, FreeBSD, OpenBSD, Darwin, HPUX, IRIX, AIX, Tru64, Linux, UnixWare, HURD, Windows, Amiga, OS/2, BeOs, Mac OS X, Ultrix, QNX, OpenVMS, RISC OS, Novell NetWare, DOS and more...

libCURL is free, thread-safe, IPv6 compatible, feature rich, well supported, fast, thoroughly documented and is already used by many known, big and successful companies and numerous applications.

On Linux you may need to install libraries like ldap: apt-get install libldap-2.4.2:i386

61.4.2 Blog Entries

- URLs without UserName and Password please
- Adding CURLN* classes to MBS Xojo Plugins
- MBS Xojo / Real Studio Plugins, version 14.2pr1

- MBS Xojo / Real Studio Plugins, version 13.5pr4
- MBS Real Studio Plugins, version 13.1pr7
- MBS Real Studio Plugins, version 13.0pr8
- MBS Real Studio Plugins, version 12.5pr11
- MBS Real Studio Plugins, version 12.4pr7
- MBS REALbasic Plugins Version 10.4 release notes
- MBS REALbasic Plugins, version 10.3pr4

61.4.3 Xojo Developer Magazine

- 5.3, page 50: Poetry in Motion, Movin', movin', movin', get those icons movin'... by Toby Rush

61.4.4 Blog Entries

- URLs without UserName and Password please
- Adding CURLN* classes to MBS Xojo Plugins
- MBS Xojo / Real Studio Plugins, version 14.2pr1
- MBS Xojo / Real Studio Plugins, version 13.5pr4
- MBS Real Studio Plugins, version 13.1pr7
- MBS Real Studio Plugins, version 13.0pr8
- MBS Real Studio Plugins, version 12.5pr11
- MBS Real Studio Plugins, version 12.4pr7
- MBS REALbasic Plugins Version 10.4 release notes
- MBS REALbasic Plugins, version 10.3pr4

61.4.5 Xojo Developer Magazine

- 5.3, page 50: Poetry in Motion, Movin', movin', movin', get those icons movin'... by Toby Rush

61.4.6 Methods

61.4.7 AddMimePart as CURLMimePartMBS

MBS CURL Plugin, Plugin Version: 18.2, Platforms: macOS, Linux, Windows, Targets: Desktop, Console & Web.

Function: Adds a new blank mime part.
Notes: Returns mime object, so you can set properties.

61.4.8 AWSPresignURL(AWSAccessKeyId as String, AWSSecretAccessKey as String, Region as String, Service as String, Path as String, Domain as String, Verb as String = "GET", Expires as Integer = 86400, QueryParameters() as String = nil, Headers() as String = nil) as String

MBS CURL Plugin, Plugin Version: 21.3, Platforms: macOS, Linux, Windows, Targets: Desktop, Console & Web.

Function: Query predigend URL for Amazon Webservices.
Example:

```
Dim URL As String = CURLMBS.AWSPresignURL( _
"AKIAIOSFODNN7EXAMPLE", _
"wJalrXUtnFEMI/K7MDENG/bPxRfiCYEXAMPLEKEY", _
"us-east-1", _
"s3", _
"/test.txt", _
"examplebucket.s3.amazonaws.com", _
"GET", _
86400 )

Break // see URL in debugger
```

Notes:

This implements AWS4-HMAC-SHA256 pre-signature for credentials.

Works also for other compatible S3 services beside Amazon's like the one from Wasabi or Dell ECS.

Parameter	Description	Example
AWSAccessKeyId	Your access key for AWS.	"xx-central-1"
AWSSecretAccessKey	Your secret.	"s3"
Region	The region to use.	"/bucketname/test.jpg"
Service	The service to use.	"s3.xx-central-1.amazonaws.com" or "s3-xp-southeast-2.amazonaws.com"
Path	Path part of the URL. Should always start with "/".	"GET"
Domain	Optional the domain to use. By default we just build it from region and service.	
Verb	The HTTP Operation to do. Can be POST, PUT, GET or DELETE. Default is GET.	"text=abc"
Expires	Expiration duration. Provides the time period, in seconds, for which the generated presigned URL is valid. For example, 86400 (24 hours). This value is an integer. The minimum value you can set is 1, and the maximum is 604800 (seven days). A presigned URL can be valid for a maximum of seven days because the signing key you use in signature calculation is valid for up to seven days. Default is 86400 for one day.	
QueryParameters	List of query parameters to include.	
Headers	Extra HTTP headers to include. Here you can specify various headers to include in signature and request.	

Returns the pre-signed URL. May raise an exception in case of error.

61.4.9 ClearData

MBS CURL Plugin, Plugin Version: 12.3, Platforms: macOS, Linux, Windows, Targets: Desktop, Console & Web.

Function: Clears data properties.
Notes: Resets OutputData, DebugData and HeaderData.

61.4.10 CloseMTDebugOutputFile

MBS CURL Plugin, Plugin Version: 11.2, Platforms: macOS, Linux, Windows, Targets: Desktop, Console & Web.

Function: Closes the debug output file for PerformMT.
Notes:

Call after PerformMT finished.
With 15.2 version of plugin, this also works with Perform.

61.4.11 CloseMTHeaderOutputFile

MBS CURL Plugin, Plugin Version: 11.2, Platforms: macOS, Linux, Windows, Targets: Desktop, Console & Web.

Function: Closes the header output file for PerformMT.
Notes:

Call after PerformMT finished.
With 15.2 version of plugin, this also works with Perform.

61.4.12 CloseMTInputFile

MBS CURL Plugin, Plugin Version: 11.2, Platforms: macOS, Linux, Windows, Targets: Desktop, Console & Web.

Function: Closes the input file for PerformMT.
Notes:

Call after PerformMT finished.
With 15.2 version of plugin, this also works with Perform.

61.4.13 CloseMTOutputFile

MBS CURL Plugin, Plugin Version: 11.2, Platforms: macOS, Linux, Windows, Targets: Desktop, Console & Web.

Function: Closes the output file for PerformMT.
Notes:

Call after PerformMT finished.
With 15.2 version of plugin, this also works with Perform.

61.4.14 CreateMTDebugOutputFile(file as folderitem) as boolean

MBS CURL Plugin, Plugin Version: 11.2, Platforms: macOS, Linux, Windows, Targets: Desktop, Console & Web.

Function: Creates a file where debug data is written to.
Notes:

Returns true on success and false on failure (e.g. permission error).
With 15.2 version of plugin, this also works with Perform.

Must be called before Perform, so we can stream data to the file.
The file is closed automatically when Perform methods finish their work.
See also:

- 61.4.15 CreateMTDebugOutputFile(Path as String) as boolean 12002

61.4.15 CreateMTDebugOutputFile(Path as String) as boolean

MBS CURL Plugin, Plugin Version: 19.5, Platforms: macOS, Linux, Windows, Targets: Desktop, Console & Web.

Function: Creates a file where debug data is written to.
Notes:

Returns true on success and false on failure (e.g. permission error).

Must be called before Perform, so we can stream data to the file.
The file is closed automatically when Perform methods finish their work.
See also:

- 61.4.14 CreateMTDebugOutputFile(file as folderitem) as boolean 12002

61.4.16 CreateMTHeaderOutputFile(file as folderitem) as boolean

MBS CURL Plugin, Plugin Version: 11.2, Platforms: macOS, Linux, Windows, Targets: Desktop, Console & Web.

Function: Creates a file where header data is written to.
Notes:

Returns true on success and false on failure (e.g. permission error).
With 15.2 version of plugin, this also works with Perform.

Must be called before Perform, so we can stream data to the file.
The file is closed automatically when Perform methods finish their work.
See also:

- 61.4.17 CreateMTHeaderOutputFile(Path as String) as boolean 12003

61.4.17 CreateMTHeaderOutputFile(Path as String) as boolean

MBS CURL Plugin, Plugin Version: 19.5, Platforms: macOS, Linux, Windows, Targets: Desktop, Console & Web.

Function: Creates a file where header data is written to.
Notes:

Returns true on success and false on failure (e.g. permission error).

Must be called before Perform, so we can stream data to the file.
The file is closed automatically when Perform methods finish their work.
See also:

- 61.4.16 CreateMTHeaderOutputFile(file as folderitem) as boolean 12003

61.4.18 CreateMTOutputFile(file as folderitem) as boolean

MBS CURL Plugin, Plugin Version: 11.2, Platforms: macOS, Linux, Windows, Targets: Desktop, Console & Web.

Function: Creates a file where output data is written to.
Notes:

Returns true on success and false on failure (e.g. permission error).
With 15.2 version of plugin, this also works with Perform.

Must be called before Perform, so we can stream data to the file.
The file is closed automatically when Perform methods finish their work.

See also:

- 61.4.19 CreateMTOutputFile(Path as String) as boolean 12004

61.4.19 CreateMTOutputFile(Path as String) as boolean

MBS CURL Plugin, Plugin Version: 19.5, Platforms: macOS, Linux, Windows, Targets: Desktop, Console & Web.

Function: Creates a file where output data is written to.
Notes:

Returns true on success and false on failure (e.g. permission error).

Must be called before Perform, so we can stream data to the file.
The file is closed automatically when Perform methods finish their work.
See also:

- 61.4.18 CreateMTOutputFile(file as folderitem) as boolean 12003

61.4.20 FileInfos as CURLFileInfoMBS()

MBS CURL Plugin, Plugin Version: 15.2, Platforms: macOS, Linux, Windows, Targets: Desktop, Console & Web.

Function: Queries array with file information.
Notes:

If you use OptionWildcard, you find after the transfer all CURLFileInfoMBS objects for all the files/folders found.

For MBS Plugin 19.0 or newer you can alternatively run a custom request "MLSD" and than get file infos, too.

61.4.21 FinishMime

MBS CURL Plugin, Plugin Version: 18.2, Platforms: macOS, Linux, Windows, Targets: Desktop, Console & Web.

Function: Finishes mime data.
Example:

```
dim c as new CURLMBS

// add mime
dim p as CURLMimePartMBS = c.AddMimePart
```

```
p.name = "Text"
p.FileName = "test.txt"
p.MimeType = "text/plain"
p.DataString = "Hello World"

c.FinishMime
// now you can send...
```

Notes: Please call AddMimePart for each part you like to add and than finally FinishMime before calling perform.

61.4.22 FormAdd(FormOption1 as Integer, Text1 as string, FormOption2 as Integer, FormOptions() as Integer, Texts() as string)

MBS CURL Plugin, Plugin Version: 9.8, Platforms: macOS, Linux, Windows, Targets: Desktop, Console & Web.

Function: Add a section to a multipart/formdata HTTP POST.
Example:

```
dim c as new CURLMBS
dim file1 as string = "my-face.jpg"
dim file2 as string = "your-face.jpg"
dim formOptions(-1) as Integer
dim formValues(-1) as string

const CURLFORM_COPYNAME = 1
const CURLFORM_ARRAY = 8
const CURLFORM_FILE = 10

'/* Add two file section using CURLFORM_ARRAY */
formOptions.Append CURLFORM_FILE
formValues.append file1
formOptions.Append CURLFORM_FILE
formValues.append file2

'/* no option needed for the end marker */
c.FormAdd CURLFORM_COPYNAME, "pictures", CURLFORM_ARRAY, formOptions, formValues
```

Notes:

Lasterror is set.
See other FormAdd methods for details.

See also:

- 61.4.23 FormAdd(FormOption1 as Integer, Text1 as string, FormOption2 as Integer, Text2 as string) 12006
- 61.4.24 FormAdd(FormOption1 as Integer, Text1 as string, FormOption2 as Integer, Text2 as string, FormOption3 as Integer, Number3 as Integer) 12007
- 61.4.25 FormAdd(FormOption1 as Integer, Text1 as string, FormOption2 as Integer, Text2 as string, FormOption3 as Integer, Number3 as Integer, FormOption4 as Integer, Number4 as Integer) 12007
- 61.4.26 FormAdd(FormOption1 as Integer, Text1 as string, FormOption2 as Integer, Text2 as string, FormOption3 as Integer, Number3 as Integer, FormOption4 as Integer, Text4 as string) 12008
- 61.4.27 FormAdd(FormOption1 as Integer, Text1 as string, FormOption2 as Integer, Text2 as string, FormOption3 as Integer, Text3 as string) 12009
- 61.4.28 FormAdd(FormOption1 as Integer, Text1 as string, FormOption2 as Integer, Text2 as string, FormOption3 as Integer, Text3 as string, FormOption4 as Integer, Number4 as Integer) 12010
- 61.4.29 FormAdd(FormOption1 as integer, Text1 as string, FormOption2 as integer, Text2 as string, FormOption3 as integer, Text3 as string, FormOption4 as integer, Number4 as integer, FormOption5 as integer, Text5 as string) 12012

61.4.23 FormAdd(FormOption1 as Integer, Text1 as string, FormOption2 as Integer, Text2 as string)

MBS CURL Plugin, Plugin Version: 9.8, Platforms: macOS, Linux, Windows, Targets: Desktop, Console & Web.

Function: Add a section to a multipart/formdata HTTP POST.
Notes:

Lasterror is set.
See other FormAdd methods for details.
See also:

- 61.4.22 FormAdd(FormOption1 as Integer, Text1 as string, FormOption2 as Integer, FormOptions() as Integer, Texts() as string) 12005
- 61.4.24 FormAdd(FormOption1 as Integer, Text1 as string, FormOption2 as Integer, Text2 as string, FormOption3 as Integer, Number3 as Integer) 12007
- 61.4.25 FormAdd(FormOption1 as Integer, Text1 as string, FormOption2 as Integer, Text2 as string, FormOption3 as Integer, Number3 as Integer, FormOption4 as Integer, Number4 as Integer) 12007
- 61.4.26 FormAdd(FormOption1 as Integer, Text1 as string, FormOption2 as Integer, Text2 as string, FormOption3 as Integer, Number3 as Integer, FormOption4 as Integer, Text4 as string) 12008
- 61.4.27 FormAdd(FormOption1 as Integer, Text1 as string, FormOption2 as Integer, Text2 as string, FormOption3 as Integer, Text3 as string) 12009

- 61.4.28 FormAdd(FormOption1 as Integer, Text1 as string, FormOption2 as Integer, Text2 as string, FormOption3 as Integer, Text3 as string, FormOption4 as Integer, Number4 as Integer) 12010
- 61.4.29 FormAdd(FormOption1 as integer, Text1 as string, FormOption2 as integer, Text2 as string, FormOption3 as integer, Text3 as string, FormOption4 as integer, Number4 as integer, FormOption5 as integer, Text5 as string) 12012

61.4.24 FormAdd(FormOption1 as Integer, Text1 as string, FormOption2 as Integer, Text2 as string, FormOption3 as Integer, Number3 as Integer)

MBS CURL Plugin, Plugin Version: 9.8, Platforms: macOS, Linux, Windows, Targets: Desktop, Console & Web.

Function: Add a section to a multipart/formdata HTTP POST.
Notes:

Lasterror is set.
See other FormAdd methods for details.
See also:

- 61.4.22 FormAdd(FormOption1 as Integer, Text1 as string, FormOption2 as Integer, FormOptions() as Integer, Texts() as string) 12005
- 61.4.23 FormAdd(FormOption1 as Integer, Text1 as string, FormOption2 as Integer, Text2 as string) 12006
- 61.4.25 FormAdd(FormOption1 as Integer, Text1 as string, FormOption2 as Integer, Text2 as string, FormOption3 as Integer, Number3 as Integer, FormOption4 as Integer, Number4 as Integer) 12007
- 61.4.26 FormAdd(FormOption1 as Integer, Text1 as string, FormOption2 as Integer, Text2 as string, FormOption3 as Integer, Number3 as Integer, FormOption4 as Integer, Text4 as string) 12008
- 61.4.27 FormAdd(FormOption1 as Integer, Text1 as string, FormOption2 as Integer, Text2 as string, FormOption3 as Integer, Text3 as string) 12009
- 61.4.28 FormAdd(FormOption1 as Integer, Text1 as string, FormOption2 as Integer, Text2 as string, FormOption3 as Integer, Text3 as string, FormOption4 as Integer, Number4 as Integer) 12010
- 61.4.29 FormAdd(FormOption1 as integer, Text1 as string, FormOption2 as integer, Text2 as string, FormOption3 as integer, Text3 as string, FormOption4 as integer, Number4 as integer, FormOption5 as integer, Text5 as string) 12012

61.4.25 FormAdd(FormOption1 as Integer, Text1 as string, FormOption2 as Integer, Text2 as string, FormOption3 as Integer, Number3 as Integer, FormOption4 as Integer, Number4 as Integer)

MBS CURL Plugin, Plugin Version: 9.8, Platforms: macOS, Linux, Windows, Targets: Desktop, Console & Web.

Function: Add a section to a multipart/formdata HTTP POST.
Notes:

Lasterror is set.
See other FormAdd methods for details.
See also:

- 61.4.22 FormAdd(FormOption1 as Integer, Text1 as string, FormOption2 as Integer, FormOptions() as Integer, Texts() as string) 12005
- 61.4.23 FormAdd(FormOption1 as Integer, Text1 as string, FormOption2 as Integer, Text2 as string) 12006
- 61.4.24 FormAdd(FormOption1 as Integer, Text1 as string, FormOption2 as Integer, Text2 as string, FormOption3 as Integer, Number3 as Integer) 12007
- 61.4.26 FormAdd(FormOption1 as Integer, Text1 as string, FormOption2 as Integer, Text2 as string, FormOption3 as Integer, Number3 as Integer, FormOption4 as Integer, Text4 as string) 12008
- 61.4.27 FormAdd(FormOption1 as Integer, Text1 as string, FormOption2 as Integer, Text2 as string, FormOption3 as Integer, Text3 as string) 12009
- 61.4.28 FormAdd(FormOption1 as Integer, Text1 as string, FormOption2 as Integer, Text2 as string, FormOption3 as Integer, Text3 as string, FormOption4 as Integer, Number4 as Integer) 12010
- 61.4.29 FormAdd(FormOption1 as integer, Text1 as string, FormOption2 as integer, Text2 as string, FormOption3 as integer, Text3 as string, FormOption4 as integer, Number4 as integer, FormOption5 as integer, Text5 as string) 12012

61.4.26 FormAdd(FormOption1 as Integer, Text1 as string, FormOption2 as Integer, Text2 as string, FormOption3 as Integer, Number3 as Integer, FormOption4 as Integer, Text4 as string)

MBS CURL Plugin, Plugin Version: 9.8, Platforms: macOS, Linux, Windows, Targets: Desktop, Console & Web.

Function: Add a section to a multipart/formdata HTTP POST.
Notes:

Lasterror is set.
See other FormAdd methods for details.
See also:

- 61.4.22 FormAdd(FormOption1 as Integer, Text1 as string, FormOption2 as Integer, FormOptions() as Integer, Texts() as string) 12005
- 61.4.23 FormAdd(FormOption1 as Integer, Text1 as string, FormOption2 as Integer, Text2 as string) 12006
- 61.4.24 FormAdd(FormOption1 as Integer, Text1 as string, FormOption2 as Integer, Text2 as string, FormOption3 as Integer, Number3 as Integer) 12007

- 61.4.25 FormAdd(FormOption1 as Integer, Text1 as string, FormOption2 as Integer, Text2 as string, FormOption3 as Integer, Number3 as Integer, FormOption4 as Integer, Number4 as Integer) 12007

- 61.4.27 FormAdd(FormOption1 as Integer, Text1 as string, FormOption2 as Integer, Text2 as string, FormOption3 as Integer, Text3 as string) 12009

- 61.4.28 FormAdd(FormOption1 as Integer, Text1 as string, FormOption2 as Integer, Text2 as string, FormOption3 as Integer, Text3 as string, FormOption4 as Integer, Number4 as Integer) 12010

- 61.4.29 FormAdd(FormOption1 as integer, Text1 as string, FormOption2 as integer, Text2 as string, FormOption3 as integer, Text3 as string, FormOption4 as integer, Number4 as integer, FormOption5 as integer, Text5 as string) 12012

61.4.27 FormAdd(FormOption1 as Integer, Text1 as string, FormOption2 as Integer, Text2 as string, FormOption3 as Integer, Text3 as string)

MBS CURL Plugin, Plugin Version: 9.8, Platforms: macOS, Linux, Windows, Targets: Desktop, Console & Web.

Function: Add a section to a multipart/formdata HTTP POST.
Notes:

Lasterror is set.
See other FormAdd methods for details.
See also:

- 61.4.22 FormAdd(FormOption1 as Integer, Text1 as string, FormOption2 as Integer, FormOptions() as Integer, Texts() as string) 12005

- 61.4.23 FormAdd(FormOption1 as Integer, Text1 as string, FormOption2 as Integer, Text2 as string) 12006

- 61.4.24 FormAdd(FormOption1 as Integer, Text1 as string, FormOption2 as Integer, Text2 as string, FormOption3 as Integer, Number3 as Integer) 12007

- 61.4.25 FormAdd(FormOption1 as Integer, Text1 as string, FormOption2 as Integer, Text2 as string, FormOption3 as Integer, Number3 as Integer, FormOption4 as Integer, Number4 as Integer) 12007

- 61.4.26 FormAdd(FormOption1 as Integer, Text1 as string, FormOption2 as Integer, Text2 as string, FormOption3 as Integer, Number3 as Integer, FormOption4 as Integer, Text4 as string) 12008

- 61.4.28 FormAdd(FormOption1 as Integer, Text1 as string, FormOption2 as Integer, Text2 as string, FormOption3 as Integer, Text3 as string, FormOption4 as Integer, Number4 as Integer) 12010

- 61.4.29 FormAdd(FormOption1 as integer, Text1 as string, FormOption2 as integer, Text2 as string, FormOption3 as integer, Text3 as string, FormOption4 as integer, Number4 as integer, FormOption5 as integer, Text5 as string) 12012

61.4.28 FormAdd(FormOption1 as Integer, Text1 as string, FormOption2 as Integer, Text2 as string, FormOption3 as Integer, Text3 as string, FormOption4 as Integer, Number4 as Integer)

MBS CURL Plugin, Plugin Version: 9.8, Platforms: macOS, Linux, Windows, Targets: Desktop, Console & Web.

Function: Add a section to a multipart/formdata HTTP POST.
Notes:

Several FormAdd methods are there. Send a request to support if you need another parameter combination.

Lasterror is set.

FormAdd() is used to append sections when building a multipart/formdata HTTP POST (sometimes referred to as rfc1867-style posts). Append one section at a time until you've added all the sections you want included and then you call FormFinish.

Using POST with HTTP 1.1 implies the use of a "Expect: 100-continue" header. You can disable this header with CURLOPT_HTTPHEADER as usual.

First, there are some basics you need to understand about multipart/formdata posts. Each part consists of at least a NAME and a CONTENTS part. If the part is made for file upload, there are also a stored CONTENT-TYPE and a FILENAME. Below, we'll discuss what options you use to set these properties in the parts you want to add to your post.

The options listed first are for making normal parts. The options from CURLFORM_FILE through CURLFORM_BUFFERLENGTH are for file upload parts.

CURLFORM_COPYNAME:
followed by a string which provides the name of this part. libCURL copies the string so your application doesn't need to keep it around after this function call. If the name isn't null terminated, or if you'd like it to contain zero bytes, you must set its length with CURLFORM_NAMELENGTH.

CURLFORM_PTRNAME:
followed by a string which provides the name of this part. libCURL will use the string and refer to the data in your application, so you must make sure it remains until CURL no longer needs it. If the name isn't null terminated, or if you'd like it to contain zero bytes, you must set its length with CURLFORM_NAMELENGTH.

CURLFORM_COPYCONTENTS:
followed by a string to the contents of this part, the actual data to send away. libCURL copies the provided data, so your application doesn't need to keep it around after this function call. If the data isn't

null terminated, or if you'd like it to contain zero bytes, you must set the length of the name with CURLFORM_CONTENTSLENGTH.

CURLFORM_PTRCONTENTS:
followed by a string to the contents of this part, the actual data to send away. libCURL will use the string and refer to the data in your application, so you must make sure it remains until CURL no longer needs it. If the data isn't null terminated, or if you'd like it to contain zero bytes, you must set its length with CURLFORM_CONTENTSLENGTH.

CURLFORM_CONTENTSLENGTH:
followed by a long giving the length of the contents.

CURLFORM_FILECONTENT:
followed by a filename, causes that file to be read and its contents used as data in this part. This part does not automatically become a file upload part simply because its data was read from a file.

CURLFORM_FILE:
followed by a filename, makes this part a file upload part. It sets the filename field to the basename of the provided filename, it reads the contents of the file and passes them as data and sets the content-type if the given file match one of the internally known file extensions. For CURLFORM_FILE the user may send one or more files in one part by providing multiple CURLFORM_FILE arguments each followed by the filename (and each CURLFORM_FILE is allowed to have a CURLFORM_CONTENTTYPE).

CURLFORM_CONTENTTYPE:
is used in combination with CURLFORM_FILE. Followed a string which provides the content-type for this part, possibly instead of an internally chosen one.

CURLFORM_FILENAME:
is used in combination with CURLFORM_FILE. Followed a string, it tells libCURL to use the given string as the filename in the file upload part instead of the actual file name.

CURLFORM_BUFFER:
is used for custom file upload parts without use of CURLFORM_FILE. It tells libCURL that the file contents are already present in a buffer. The parameter is a string which provides the filename field in the content header.

CURLFORM_BUFFERPTR:
is used in combination with CURLFORM_BUFFER. The parameter is the string to be uploaded. You must also use CURLFORM_BUFFERLENGTH to set the number of bytes in the buffer. Keep the buffer variable alive till the upload is finished.

CURLFORM_BUFFERLENGTH:

is used in combination with CURLFORM_BUFFER. The parameter is a long which gives the length of the buffer.

CURLFORM_ARRAY:
Another possibility to send options to CURL_formadd() is the CURLFORM_ARRAY option, that passes an Integer Array and a String Array defining its value. Each element in the form is constructed using the option from the integer array and the value from the string array. All available options can be used in an array, except the CURLFORM_ARRAY option itself!

CURLFORM_CONTENTHEADER:
specifies extra headers for the form POST section. This takes a CURL_slist prepared in the usual way using CURL_slist_append and appends the list of headers to those libCURL automatically generates. The list must exist while the POST occurs, if you free it before the post completes you may experience problems.

PS: CURLFORM_FILE does not work in all CURL versions on all platforms due to a bug with integer numbers.
See also:

- 61.4.22 FormAdd(FormOption1 as Integer, Text1 as string, FormOption2 as Integer, FormOptions() as Integer, Texts() as string) 12005
- 61.4.23 FormAdd(FormOption1 as Integer, Text1 as string, FormOption2 as Integer, Text2 as string) 12006
- 61.4.24 FormAdd(FormOption1 as Integer, Text1 as string, FormOption2 as Integer, Text2 as string, FormOption3 as Integer, Number3 as Integer) 12007
- 61.4.25 FormAdd(FormOption1 as Integer, Text1 as string, FormOption2 as Integer, Text2 as string, FormOption3 as Integer, Number3 as Integer, FormOption4 as Integer, Number4 as Integer) 12007
- 61.4.26 FormAdd(FormOption1 as Integer, Text1 as string, FormOption2 as Integer, Text2 as string, FormOption3 as Integer, Number3 as Integer, FormOption4 as Integer, Text4 as string) 12008
- 61.4.27 FormAdd(FormOption1 as Integer, Text1 as string, FormOption2 as Integer, Text2 as string, FormOption3 as Integer, Text3 as string) 12009
- 61.4.29 FormAdd(FormOption1 as integer, Text1 as string, FormOption2 as integer, Text2 as string, FormOption3 as integer, Text3 as string, FormOption4 as integer, Number4 as integer, FormOption5 as integer, Text5 as string) 12012

61.4.29 FormAdd(FormOption1 as integer, Text1 as string, FormOption2 as integer, Text2 as string, FormOption3 as integer, Text3 as string, FormOption4 as integer, Number4 as integer, FormOption5 as integer, Text5 as string)

MBS CURL Plugin, Plugin Version: 17.4, Platforms: macOS, Linux, Windows, Targets: Desktop, Console & Web.

Function: Add a section to a multipart/formdata HTTP POST.
Notes:

Lasterror is set.
See other FormAdd methods for details.
See also:

- 61.4.22 FormAdd(FormOption1 as Integer, Text1 as string, FormOption2 as Integer, FormOptions() as Integer, Texts() as string) 12005
- 61.4.23 FormAdd(FormOption1 as Integer, Text1 as string, FormOption2 as Integer, Text2 as string) 12006
- 61.4.24 FormAdd(FormOption1 as Integer, Text1 as string, FormOption2 as Integer, Text2 as string, FormOption3 as Integer, Number3 as Integer) 12007
- 61.4.25 FormAdd(FormOption1 as Integer, Text1 as string, FormOption2 as Integer, Text2 as string, FormOption3 as Integer, Number3 as Integer, FormOption4 as Integer, Number4 as Integer) 12007
- 61.4.26 FormAdd(FormOption1 as Integer, Text1 as string, FormOption2 as Integer, Text2 as string, FormOption3 as Integer, Number3 as Integer, FormOption4 as Integer, Text4 as string) 12008
- 61.4.27 FormAdd(FormOption1 as Integer, Text1 as string, FormOption2 as Integer, Text2 as string, FormOption3 as Integer, Text3 as string) 12009
- 61.4.28 FormAdd(FormOption1 as Integer, Text1 as string, FormOption2 as Integer, Text2 as string, FormOption3 as Integer, Text3 as string, FormOption4 as Integer, Number4 as Integer) 12010

61.4.30 FormAddField(fieldName as String, fieldValue as String, ContentType as String = "")

MBS CURL Plugin, Plugin Version: 18.1, Platforms: macOS, Linux, Windows, Targets: Desktop, Console & Web.

Function: Add a section to a multipart/formdata HTTP POST.
Example:

```
dim d as new CURLMBS
d.FormAddField("company", "Test, Inc.")
```

Notes:

For fieldName and ContentType, we use UTF8 always. For fieldValue, we pass through whatever is in the string, so please make sure encoding is working.
ContentType is optional.

Please call FormFinish method later!

61.4.31 FormAddFile(fieldName as String, fileName as String, fileContent as string, ContentType as String = "")

MBS CURL Plugin, Plugin Version: 18.1, Platforms: macOS, Linux, Windows, Targets: Desktop, Console & Web.

Function: Add a section to a multipart/formdata HTTP POST.
Example:

```
// read content of some file
dim file as folderitem = specialFolder.desktop.Child("test.txt")
dim b as BinaryStream = binarystream.Open(file)
dim FileContent as String = b.read(b.length)

// init some curl object
dim d as new CURLMBS

// add the file as part of a form
d.FormAddFile("FileAttachment", "test.txt", FileContent, "text/plain")

// later
d.FormFinish
```

Notes:

For fieldName, fileName and ContentType, we use UTF8 always. For fieldValue, we pass through whatever is in the string, so please make sure encoding is working.

Filename is ignored, if empty.
ContentType is optional.

Please call FormFinish method later!

61.4.32 FormClear

MBS CURL Plugin, Plugin Version: 19.0, Platforms: macOS, Linux, Windows, Targets: Desktop, Console & Web.

Function: Clears current form data.
Notes: You usually don't need to call this as Perform clears form data when transfer is done.

61.4.33 FormData as String

MBS CURL Plugin, Plugin Version: 17.3, Platforms: macOS, Linux, Windows, Targets: Desktop, Console & Web.

Function: Queries current form data.
Notes: This is more for debugging as it builds form data as if we would send it.

61.4.34 FormFinish

MBS CURL Plugin, Plugin Version: 9.8, Platforms: macOS, Linux, Windows, Targets: Desktop, Console & Web.

Function: Finishes constructing a form.
Example:

```
dim c as new CURLMBS
dim namebuffer as string = "name buffer"
dim namelength as Integer = lenb(namebuffer)
dim buffer as string = "test buffer"
dim htmlbuffer as string = "<HTML>test buffer</HTML>"
dim htmlbufferlength as Integer = lenb(htmlbuffer)
dim file1 as string = "my-face.jpg"
dim file2 as string = "your-face.jpg"
dim formOptions(-1) as Integer
dim formValues(-1) as string
dim recordbuffer as string = "record buffer"
dim recordlength as Integer = lenb(recordbuffer)

const CURLFORM_NOTHING = 0
const CURLFORM_COPYNAME = 1
const CURLFORM_PTRNAME = 2
const CURLFORM_NAMELENGTH = 3
const CURLFORM_COPYCONTENTS = 4
const CURLFORM_PTRCONTENTS = 5
const CURLFORM_CONTENTSLENGTH = 6
const CURLFORM_FILECONTENT = 7
const CURLFORM_ARRAY = 8
const CURLFORM_FILE = 10
const CURLFORM_BUFFER = 11
const CURLFORM_BUFFERPTR = 12
const CURLFORM_BUFFERLENGTH = 13
const CURLFORM_CONTENTTYPE = 14
const CURLFORM_CONTENTHEADER = 15
const CURLFORM_FILENAME = 16

'/* Add simple name/content section */
```

```
c.FormAdd CURLFORM_COPYNAME, "name", CURLFORM_COPYCONTENTS, "content"

'
'/* Add simple name/content/contenttype section */

c.FormAdd CURLFORM_COPYNAME, "htmlcode", CURLFORM_COPYCONTENTS, "<HTML></HTML>",CURL-
FORM_CONTENTTYPE,"text/html"

'/* Add name/ptrcontent section */
c.FormAdd CURLFORM_COPYNAME, "name_for_ptrcontent", CURLFORM_PTRCONTENTS, buffer

'/* Add ptrname/ptrcontent section */
c.FormAdd CURLFORM_PTRNAME, namebuffer, CURLFORM_PTRCONTENTS, buffer, CURLFORM_NAME-
LENGTH, namelength


'/* Add name/ptrcontent/contenttype section */
c.FormAdd CURLFORM_COPYNAME, "html_code_with_hole", CURLFORM_PTRCONTENTS, html-
buffer, CURLFORM_CONTENTSLENGTH, htmlbufferlength, CURLFORM_CONTENTTYPE, "text/html"

'/* Add simple file section */
c.FormAdd CURLFORM_COPYNAME, "picture", CURLFORM_FILE, "my-face.jpg"

'/* Add file/contenttype section */
c.FormAdd CURLFORM_COPYNAME, "picture",CURLFORM_FILE, "my-face.jpg",CURLFORM_CONTENTTYPE,
"image/jpeg"

'/* Add two file section */
c.FormAdd CURLFORM_COPYNAME, "pictures",CURLFORM_FILE, "my-face.jpg",CURLFORM_FILE,
"your-face.jpg"

'/* Add two file section using CURLFORM_ARRAY */
formOptions.Append CURLFORM_FILE
formValues.append file1
formOptions.Append CURLFORM_FILE
formValues.append file2

'/* Add a buffer to upload */
c.FormAdd CURLFORM_COPYNAME, "name", CURLFORM_BUFFER, "data", CURLFORM_BUFFERPTR,
recordbuffer, CURLFORM_BUFFERLENGTH, recordlength

'/* no option needed for the end marker */
c.FormAdd CURLFORM_COPYNAME, "pictures", CURLFORM_ARRAY, formOptions, formValues

'/* Add the content of a file as a normal post text value */
c.FormAdd CURLFORM_COPYNAME, "filecontent", CURLFORM_FILECONTENT, ".bashrc"
'/* Set the form info */
```

c.FormFinish

Notes:

Lasterror is set.
The form is assigned to the HTTPPost property.

61.4.35 GetInfoActiveSocket as integer

MBS CURL Plugin, Plugin Version: 18.2, Platforms: macOS, Linux, Windows, Targets: Desktop, Console & Web.

Function: Receive the active socket used by this curl session.
Notes:

If the socket is no longer valid, -1 is returned. When you finish working with the socket, the Destructor closes the socket and cleanup other resources associated with the handle. This is typically used in combination with OptionConnectOnly.

This option was added as a replacement for GetInfoLastSocket since that one isn't working on all platforms.

61.4.36 GetInfoAppConnectTime as Double

MBS CURL Plugin, Plugin Version: 15.2, Platforms: macOS, Linux, Windows, Targets: Desktop, Console & Web.

Function: The time stamp when app connected.

61.4.37 GetInfoCertInfo as CURLListMBS()

MBS CURL Plugin, Plugin Version: 15.2, Platforms: macOS, Linux, Windows, Targets: Desktop, Console & Web.

Function: Queries information on the certificate chain.
Example:

```
dim c as new CURLMBS

// do some transfer
c.OptionURL = "https://www.mbsplugins.de/"
dim e as Integer = c.perform
```

```
// query certificate info
dim lists() as CURLListMBS = c.GetInfoCertInfo

for each l as CURLListMBS in lists
MsgBox Join(l, EndOfLine)
next

MsgBox c.DebugData
```

61.4.38 GetInfoConditionUnmet as Integer

MBS CURL Plugin, Plugin Version: 15.2, Platforms: macOS, Linux, Windows, Targets: Desktop, Console & Web.

Function: Return if the time condition prevented the document to get transferred.

61.4.39 GetInfoConnectTime as Double

MBS CURL Plugin, Plugin Version: 9.8, Platforms: macOS, Linux, Windows, Targets: Desktop, Console & Web.

Function: The time, in seconds, it took from the start until the connect to the remote host (or proxy) was completed.
Notes: The Lasterror property is set. 0 for success.

61.4.40 GetInfoContentLengthDownload as Double

MBS CURL Plugin, Plugin Version: 9.8, Platforms: macOS, Linux, Windows, Targets: Desktop, Console & Web.

Function: The content-length of the download.
Notes:

The Lasterror property is set. 0 for success.
This is the value read from the Content-Length: field.

61.4.41 GetInfoContentLengthUpload as Double

MBS CURL Plugin, Plugin Version: 9.8, Platforms: macOS, Linux, Windows, Targets: Desktop, Console & Web.

Function: The specified size of the upload.
Notes: The Lasterror property is set. 0 for success.

61.4.42 GetInfoContentType as string

MBS CURL Plugin, Plugin Version: 9.8, Platforms: macOS, Linux, Windows, Targets: Desktop, Console & Web.

Function: The content-type of the downloaded object.
Notes:

The Lasterror property is set. 0 for success.
This is the value read from the Content-Type: field. If you get "", it means that the server didn't send a valid Content-Type header or that the protocol used doesn't support this.

61.4.43 GetInfoCookieList as CURLListMBS

MBS CURL Plugin, Plugin Version: 9.8, Platforms: macOS, Linux, Windows, Targets: Desktop, Console & Web.

Function: A linked-list of all cookies CURL knows (expired ones, too).
Notes:

The Lasterror property is set. 0 for success.
If there are no cookies (cookies for the handle have not been enabled or simply none have been received) the result is nil.

61.4.44 GetInfoEffectiveMethod as string

MBS CURL Plugin, Plugin Version: 20.4, Platforms: macOS, Linux, Windows, Targets: Desktop, Console & Web.

Function: Get the last used effective HTTP method.
Notes: In cases when you've asked libcurl to follow redirects, the method may very well not be the same method the first request would use.

61.4.45 GetInfoEffectiveURL as string

MBS CURL Plugin, Plugin Version: 9.8, Platforms: macOS, Linux, Windows, Targets: Desktop, Console & Web.

Function: The last used effective URL.
Notes: The Lasterror property is set. 0 for success.

61.4.46 GetInfoFileTime as Integer

MBS CURL Plugin, Plugin Version: 9.8, Platforms: macOS, Linux, Windows, Targets: Desktop, Console & Web.

Function: the remote time of the retrieved document (in number of seconds since 1 jan 1970 in the GMT/UTC time zone).
Example:

```
// init CURL with options
dim d as new CURLMBS
d.OptionFileTime = true
d.OptionURL = "http://www.monkeybreadsoftware.de/images/mbs.jpg"

// run query
dim e as Integer = d.Perform

// calculate date object
dim da as new date(1970,1,1,0,0,0)
da.TotalSeconds = da.TotalSeconds + d.GetInfoFileTime

// show date
ResultText.text=str(d.GetInfoFileTime)+" "+da.ShortDate+" "+da.ShortTime
```

Notes:

The Lasterror property is set. 0 for success.
If you get -1, it can be because of many reasons (unknown, the server hides it or the server doesn't support the command that tells document time etc) and the time of the document is unknown. Note that you must tell the server to collect this information before the transfer is made, by using the OptionFileTime option or you will unconditionally get a -1 back. (Added in 7.5)

61.4.47 GetInfoFTPEntryPath as string

MBS CURL Plugin, Plugin Version: 15.2, Platforms: macOS, Linux, Windows, Targets: Desktop, Console & Web.

Function: Returns a string holding the path of the entry path.
Notes:

That is the initial path libCURL ended up in when logging on to the remote FTP server.
Empty string if unknown.

61.4.48 GetInfoHeaderSize as Integer

MBS CURL Plugin, Plugin Version: 9.8, Platforms: macOS, Linux, Windows, Targets: Desktop, Console & Web.

Function: The total size of all the headers received.
Notes: The Lasterror property is set. 0 for success.

61.4.49 GetInfoHTTPAuthAvail as Integer

MBS CURL Plugin, Plugin Version: 9.8, Platforms: macOS, Linux, Windows, Targets: Desktop, Console & Web.

Function: A bitmask indicating the authentication method(s) available.
Notes:

The Lasterror property is set. 0 for success.
The meaning of the bits is explained in the HTTPAuth option.

61.4.50 GetInfoHTTPConnectCode as Integer

MBS CURL Plugin, Plugin Version: 9.8, Platforms: macOS, Linux, Windows, Targets: Desktop, Console & Web.

Function: The last received proxy response code to a CONNECT request.
Notes:

The Lasterror property is set. 0 for success.
none

61.4.51 GetInfoHTTPVersion as integer

MBS CURL Plugin, Plugin Version: 18.2, Platforms: macOS, Linux, Windows, Targets: Desktop, Console & Web.

Function: Get the http version used in the connection.
Notes: The returned value will be kHTTP_VERSION_1_0, kHTTP_VERSION_1_1, or kHTTP_VER-

SION_2_0, or 0 if the version can't be determined.

61.4.52 GetInfoLastSocket as Integer

MBS CURL Plugin, Plugin Version: 15.2, Platforms: macOS, Linux, Windows, Targets: Desktop, Console & Web.

Function: Receive the last socket used by this CURL session.
Notes:

If the socket is no longer valid, -1 is returned. When you finish working with the socket, the destructor will free the handle as usual and let libCURL close the socket and cleanup other resources associated with the handle. This is typically used in combination with OptionConnectOnly. (Added in 7.15.2)

NOTE: this API is not really working on win64, since the SOCKET type on win64 is 64 bit large while its 'long' is only 32 bits.

61.4.53 GetInfoLocalIP as string

MBS CURL Plugin, Plugin Version: 15.2, Platforms: macOS, Linux, Windows, Targets: Desktop, Console & Web.

Function: Queries local IP.
Example:

```
dim c as new CURLMBS

// do some transfer
c.OptionURL = "http://www.mbsplugins.de/"
dim e as Integer = c.perform

// now check local IP
MsgBox c.GetInfoLocalIP
```

61.4.54 GetInfoLocalPort as Integer

MBS CURL Plugin, Plugin Version: 15.2, Platforms: macOS, Linux, Windows, Targets: Desktop, Console & Web.

Function: Return the local port of the most recent (primary) connection.
Example:

```
dim c as new CURLMBS

// do some transfer
c.OptionURL = "http://www.mbsplugins.de/"
dim e as Integer = c.perform

// now check local IP and port
MsgBox c.GetInfoLocalIP+":"+str(c.GetInfoLocalPort)
```

61.4.55 GetInfoNameLookupTime as Double

MBS CURL Plugin, Plugin Version: 9.8, Platforms: macOS, Linux, Windows, Targets: Desktop, Console & Web.

Function: The time, in seconds, it took from the start until the name resolving was completed.
Notes: The Lasterror property is set. 0 for success.

61.4.56 GetInfoNumConnects as Integer

MBS CURL Plugin, Plugin Version: 9.8, Platforms: macOS, Linux, Windows, Targets: Desktop, Console & Web.

Function: How many new connections libCURL had to create to achieve the previous transfer.
Notes:

The Lasterror property is set. 0 for success.
(only the successful connects are counted)
Combined with RedirectCount you are able to know how many times libCURL successfully reused existing connection(s) or not. See the Connection Options to see how libCURL tries to make persistent connections to save time.

61.4.57 GetInfoOSErrno as Integer

MBS CURL Plugin, Plugin Version: 9.8, Platforms: macOS, Linux, Windows, Targets: Desktop, Console & Web.

Function: The errno variable from a connect failure.
Notes: The Lasterror property is set. 0 for success.

61.4.58 GetInfoPreTransferTime as Double

MBS CURL Plugin, Plugin Version: 9.8, Platforms: macOS, Linux, Windows, Targets: Desktop, Console & Web.

Function: The time, in seconds, it took from the start until the file transfer is just about to begin.
Notes:

The Lasterror property is set. 0 for success.
This includes all pre-transfer commands and negotiations that are specific to the particular protocol(s) involved.

61.4.59 GetInfoPrimaryIP as string

MBS CURL Plugin, Plugin Version: 15.2, Platforms: macOS, Linux, Windows, Targets: Desktop, Console & Web.

Function: Return the ip address of the most recent (primary) connection.
Example:

```
dim c as new CURLMBS

// do some transfer
c.OptionURL = "http://www.mbsplugins.de/"
dim e as Integer = c.perform

// now check primary IP and port
MsgBox c.GetInfoPrimaryIP+":"+str(c.GetInfoPrimaryport)
```

61.4.60 GetInfoPrimaryPort as Integer

MBS CURL Plugin, Plugin Version: 15.2, Platforms: macOS, Linux, Windows, Targets: Desktop, Console & Web.

Function: Return the (remote) port of the most recent (primary) connection.
Example:

```
dim c as new CURLMBS

// do some transfer
c.OptionURL = "http://www.mbsplugins.de/"
dim e as Integer = c.perform

// now check primary IP and port
MsgBox c.GetInfoPrimaryIP+":"+str(c.GetInfoPrimaryport)
```

61.4.61 GetInfoProtocol as integer

MBS CURL Plugin, Plugin Version: 18.2, Platforms: macOS, Linux, Windows, Targets: Desktop, Console & Web.

Function: Get the protocol used in the connection.
Notes: See kProtocol* constants.

61.4.62 GetInfoProxyAuthAvail as Integer

MBS CURL Plugin, Plugin Version: 9.8, Platforms: macOS, Linux, Windows, Targets: Desktop, Console & Web.

Function: A bitmask indicating the authentication method(s) available for your proxy authentication.
Notes: The Lasterror property is set. 0 for success.

61.4.63 GetInfoProxyError as integer

MBS CURL Plugin, Plugin Version: 20.5, Platforms: macOS, Linux, Windows, Targets: Desktop, Console & Web.

Function: Queries proxy error code.

61.4.64 GetInfoProxySSLVerifyResult as integer

MBS CURL Plugin, Plugin Version: 18.2, Platforms: macOS, Linux, Windows, Targets: Desktop, Console & Web.

Function: Get the result of the proxy certificate verification.
Notes: receive the result of the certificate verification that was requested (using the OptionProxySSLVerifyPeer option. This is only used for HTTPS proxies.

61.4.65 GetInfoRedirectCount as Integer

MBS CURL Plugin, Plugin Version: 9.8, Platforms: macOS, Linux, Windows, Targets: Desktop, Console & Web.

Function: The total number of redirections that were actually followed.
Notes: The Lasterror property is set. 0 for success.

61.4.66 GetInfoRedirectTime as Double

MBS CURL Plugin, Plugin Version: 9.8, Platforms: macOS, Linux, Windows, Targets: Desktop, Console & Web.

Function: the total time, in seconds, it took for all redirection steps include name lookup, connect, pre-transfer and transfer before final transaction was started.
Notes:

The Lasterror property is set. 0 for success.
RedirectTime contains the complete execution time for multiple redirections. (Added in 7.9.7)

61.4.67 GetInfoRedirectURL as string

MBS CURL Plugin, Plugin Version: 15.2, Platforms: macOS, Linux, Windows, Targets: Desktop, Console & Web.

Function: The redirection URL.

61.4.68 GetInfoReferer as string

MBS CURL Plugin, Plugin Version: 21.2, Platforms: macOS, Linux, Windows, Targets: Desktop, Console & Web.

Function: Queries referrer text.

61.4.69 GetInfoRequestSize as Integer

MBS CURL Plugin, Plugin Version: 9.8, Platforms: macOS, Linux, Windows, Targets: Desktop, Console & Web.

Function: The total size of the issued requests.
Notes:

The Lasterror property is set. 0 for success.
This is so far only for HTTP requests. Note that this may be more than one request if FOLLOWLOCATION is true.

61.4.70 GetInfoResponseCode as Integer

MBS CURL Plugin, Plugin Version: 9.8, Platforms: macOS, Linux, Windows, Targets: Desktop, Console & Web.

Function: The last received HTTP or FTP code.
Notes:

The Lasterror property is set. 0 for success.
This will be zero if no server response code has been received. Note that a proxy's CONNECT response should be read with GetInfoHTTPConnectCode and not this.

With HTTP transfer, a successful transfer reports 200 here. If the page is not found, you get 404. Or any other HTTP Response code.

61.4.71 GetInfoRetryAfter as integer

MBS CURL Plugin, Plugin Version: 20.4, Platforms: macOS, Linux, Windows, Targets: Desktop, Console & Web.

Function: Returns the Retry-After retry delay.
Notes:

Receive the number of seconds the HTTP server suggesets the client should wait until the next request is issued.
The information from the "Retry-After:" header.

While the HTTP header might contain a fixed date string, the RetryAfter will always return number of seconds to wait - or zero if there was no header or the header couldn't be parsed.

61.4.72 GetInfoRTSPClientCSEQ as Integer

MBS CURL Plugin, Plugin Version: 15.2, Platforms: macOS, Linux, Windows, Targets: Desktop, Console & Web.

Function: Query RTSP Client sequence counter.

61.4.73 GetInfoRTSPCSEQRecv as Integer

MBS CURL Plugin, Plugin Version: 15.2, Platforms: macOS, Linux, Windows, Targets: Desktop, Console & Web.

Function: Query RTSP sequence counter received.

61.4.74 GetInfoRTSPServerCSEQ as Integer

MBS CURL Plugin, Plugin Version: 15.2, Platforms: macOS, Linux, Windows, Targets: Desktop, Console & Web.

Function: Query RTSP Server sequence counter.

61.4.75 GetInfoRTSPSessionID as string

MBS CURL Plugin, Plugin Version: 15.2, Platforms: macOS, Linux, Windows, Targets: Desktop, Console & Web.

Function: Query RTSP session ID.

61.4.76 GetInfoScheme as string

MBS CURL Plugin, Plugin Version: 18.2, Platforms: macOS, Linux, Windows, Targets: Desktop, Console & Web.

Function: Get the URL scheme (sometimes called protocol) used in the connection

61.4.77 GetInfoSizeDownload as Double

MBS CURL Plugin, Plugin Version: 9.8, Platforms: macOS, Linux, Windows, Targets: Desktop, Console & Web.

Function: The total amount of bytes that were downloaded.
Notes:

The Lasterror property is set. 0 for success.
The amount is only for the latest transfer and will be reset again for each new transfer.

61.4.78 GetInfoSizeUpload as Double

MBS CURL Plugin, Plugin Version: 9.8, Platforms: macOS, Linux, Windows, Targets: Desktop, Console & Web.

Function: The total amount of bytes that were uploaded.
Notes: The Lasterror property is set. 0 for success.

61.4.79 GetInfoSpeedDownload as Double

MBS CURL Plugin, Plugin Version: 9.8, Platforms: macOS, Linux, Windows, Targets: Desktop, Console & Web.

Function: The average download speed that CURL measured for the complete download.
Notes: The Lasterror property is set. 0 for success.

61.4.80 GetInfoSpeedUpload as Double

MBS CURL Plugin, Plugin Version: 9.8, Platforms: macOS, Linux, Windows, Targets: Desktop, Console & Web.

Function: The average upload speed that CURL measured for the complete upload.
Notes: The Lasterror property is set. 0 for success.

61.4.81 GetInfoSSLEngines as CURLListMBS

MBS CURL Plugin, Plugin Version: 9.8, Platforms: macOS, Linux, Windows, Targets: Desktop, Console & Web.

Function: Receive a linked-list of OpenSSL crypto-engines supported.
Notes:

The Lasterror property is set. 0 for success.
Note that engines are normally implemented in separate dynamic libraries. Hence not all the returned engines may be available at run-time.

61.4.82 GetInfoSSLVerifyResult as Integer

MBS CURL Plugin, Plugin Version: 9.8, Platforms: macOS, Linux, Windows, Targets: Desktop, Console & Web.

Function: the result of the certification verification that was requested (using the SSLVerifyPeer option).
Notes: The Lasterror property is set. 0 for success.

61.4.83 GetInfoStartTransferTime as Double

MBS CURL Plugin, Plugin Version: 9.8, Platforms: macOS, Linux, Windows, Targets: Desktop, Console & Web.

Function: the time, in seconds, it took from the start until the first byte is just about to be transferred.
Notes:

The Lasterror property is set. 0 for success.
This includes the pretransfer time and also the time the server needs to calculate the result.

61.4.84 GetInfoTotalTime as Double

MBS CURL Plugin, Plugin Version: 9.8, Platforms: macOS, Linux, Windows, Targets: Desktop, Console & Web.

Function: The total time in seconds for the previous transfer, including name resolving, TCP connect etc.
Notes: The Lasterror property is set. 0 for success.

61.4.85 LoadAPI

MBS CURL Plugin, Plugin Version: 13.5, Platforms: macOS, Linux, Windows, Targets: Desktop, Console & Web.

Function: Loads the default CURL library.
Notes:

This method is called by the constructor. So you don't need this except you want to test explicit with APILoaded whether the loading worked before you use the CURLMBS class.

Loads the "libCURL.dll" Windows library (with SSL support this one max require OpenSSL).
Loads on Mac OS X and Linux the libCURL file in /usr/lib.

61.4.86 LoadErrorString as string

MBS CURL Plugin, Plugin Version: 13.5, Platforms: macOS, Linux, Windows, Targets: Desktop, Console & Web.

Function: The last error string from the LoadLibrary function.

61.4.87 LoadLibrary(file as folderitem) as boolean

MBS CURL Plugin, Plugin Version: 13.5, Platforms: macOS, Linux, Windows, Targets: Desktop, Console & Web.

Function: Loads the CURL library from the given path.
Notes:

You only need to use this function if you have your own CURL Library.

Loads a Windows DLL, a Linux shared library or a Mac OS X shared library from the given path.

Returns true on success.
See also:

- 61.4.88 LoadLibrary(path as string) as boolean 12031

61.4.88 LoadLibrary(path as string) as boolean

MBS CURL Plugin, Plugin Version: 13.5, Platforms: macOS, Linux, Windows, Targets: Desktop, Console & Web.

Function: Loads the CURL library from the given path.
Notes:

You only need to use this function if you have your own CURL Library.

Loads a Windows DLL, a Linux shared library or a Mac OS X shared library from the given path.

Returns true on success.
See also:

- 61.4.87 LoadLibrary(file as folderitem) as boolean 12031

61.4.89 OpenMTInputFile(file as folderitem, Offset as Integer = 0) as boolean

MBS CURL Plugin, Plugin Version: 11.2, Platforms: macOS, Linux, Windows, Targets: Desktop, Console & Web.

Function: Opens input file for reading data while PerformMT runs.
Notes:

The read event is not called with PerformMT.
Offset is helpful for HTTP PUT requests with range, so you can start with an offset.
With 15.2 version of plugin, this also works with Perform.

Must be called before Perform or PerformMT, so we can stream data from the file.
The file is closed automatically when Perform methods finish their work.
See also:

- 61.4.90 OpenMTInputFile(Path as String, Offset as Integer = 0) as boolean 12032

61.4.90 OpenMTInputFile(Path as String, Offset as Integer = 0) as boolean

MBS CURL Plugin, Plugin Version: 19.5, Platforms: macOS, Linux, Windows, Targets: Desktop, Console & Web.

Function: Opens input file for reading data while PerformMT runs.
Notes:

The read event is not called with PerformMT.
Offset is helpful for HTTP PUT requests with range, so you can start with an offset.

Must be called before Perform or PerformMT, so we can stream data from the file.
The file is closed automatically when Perform methods finish their work.
See also:

- 61.4.89 OpenMTInputFile(file as folderitem, Offset as Integer = 0) as boolean 12031

61.4.91 Perform as Integer

MBS CURL Plugin, Plugin Version: 9.8, Platforms: macOS, Linux, Windows, Targets: Desktop, Console & Web.

Function: Perform a file transfer
Notes:

This function is called after all the options are set, and will perform the transfer as described in the options.

You can do any amount of calls to Perform. If you intend to transfer more than one file, you are even encouraged to do so. libCURL will then attempt to re-use the same connection for the following transfers, thus making the operations faster, less CPU intense and using less network resources. Just note that you will have to use the option properties between the invokes to set options for the following Perform.

Typical error codes are 6 for a wrong domain name in the URL, 67 for wrong name/password combination, 60 for missing SSL settings, 1 for an unsupported protocol.

Possible values for the retun value:

The error value -1 is used from the plugin to report that something is missing like OpenSSL dlls on Windows.

With SFTP, you can get logged error "Upload failed: Operation failed (4/-31)" when upload uses path to folder instead of file in URL.

61.4.92 PerformMT as Integer

MBS CURL Plugin, Plugin Version: 11.2, Platforms: macOS, Linux, Windows, Targets: Desktop, Console & Web.

Function: Perform a file transfer with preemptive multithreading.
Notes:

Same as Perform, but with additional multithreading.

As the actual transfer runs on a preemptive thread, the events Debug, Write, Header and Progress are called asynchrounously and run a few milliseconds later. You can return true in Progress event to stop transfer, but you will get more events before the transfer is stopped.

You can call CreateMTDebugOutputFile, CreateMTHeaderOutputFile and CreateMTOutputFile before PerformMT to have output data be written into files. Call OpenMTInputFile to let the plugin read input data (form post or upload) from an input file.

Do not call other CURL functions on this CURLMBS instance while PerformMT is running!

Typical error codes are 6 for a wrong domain name in the URL, 67 for wrong name/password combination, 60 for missing SSL settings, 1 for an unsupported protocol.

To avoid trouble with app hanging on quit of application, be sure to set cancel property to true in window close event to cancel any pending transfer.

The work is performed on a preemptive thread, so this function does not block the application and can yield time to other Xojo threads. Must be called in a Xojo thread to enjoy benefits. If called in main thread will block, but keep other background threads running.

61.4.93 ReceiveData(byref data as Memoryblock, BytesToRead as Int64) as Int64

MBS CURL Plugin, Plugin Version: 17.2, Platforms: macOS, Linux, Windows, Targets: Desktop, Console & Web.

Function: Receives raw data on a connection.
Notes:

This function receives raw data from the established connection. You may use it together with SendData to implement custom protocols using libcurl. This functionality can be particularly useful if you use proxies and/or SSL encryption: libcurl will take care of proxy negotiation and connection set-up.

The data memoryblock is a reference to your variable that will get the received data. BytesToRead is the maximum amount of data you can get in that buffer. The function returns the number of received bytes.

To establish the connection, set OptionConnectOnly = true before calling Perform. Note that ReceiveData does not work on connections that were created without this option.

The call will return kError_AGAIN if there is no data to read - the socket is used in non-blocking mode internally. When kError_AGAIN is returned, wait for data to arrive.

Wait on the socket only if ReceiveData returns kError_AGAIN. The reason for this is libcurl or the SSL library may internally cache some data, therefore you should call ReceiveData until all data is read which would include any cached data.

Furthermore if you wait on the socket and it tells you there is data to read, ReceiveData may return CURLE_AGAIN if the only data that was read was for internal SSL processing, and no other data is available.

On success, sets lasterror to kError_OK (0), stores the received data into memory block, and returns the number of bytes it actually read.

On failure, returns zero and lasterror is set to the appropriate error code.

The function may return kError_AGAIN. In this case, use your operating system facilities to wait until data can be read, and retry.

Reading exactly 0 bytes indicates a closed connection.

If there's no socket available to use from the previous transfer, this function returns kError_UNSUPPORTED_PROTOCOL.

61.4.94 Reset

MBS CURL Plugin, Plugin Version: 9.8, Platforms: macOS, Linux, Windows, Targets: Desktop, Console & Web.

Function: Re-initializes all options previously set on a specified CURL handle to the default values.

Notes: It does not change the following information kept in the handle: live connections, the Session ID cache, the DNS cache, the cookies and shares.

61.4.95 SendData(data as Memoryblock) as Integer

MBS CURL Plugin, Plugin Version: 15.2, Platforms: macOS, Linux, Windows, Targets: Desktop, Console & Web.

Function: Sends raw data over a connection.
Notes:

This function sends arbitrary data over the established connection. You may use it together with ReceiveData to implement custom protocols using libcurl. This functionality can be particularly useful if you use proxies and/or SSL encryption: libcurl will take care of proxy negotiation and connection set-up.

Provide the data to send via parameter. We return the number of bytes sent.

To establish the connection, set OptionConnectOnly = true option before calling Perform methods. Note that SendData will not work on connections that were created without this option.

The call will return kError_AGAIN if it's not possible to send data right now - the socket is used in non-blocking mode internally. When kError_AGAIN is returned, please wait.

Furthermore if you wait on the socket and it tells you it's writable, SendData may return kError_AGAIN if the only data that was sent was for internal SSL processing, and no other data could be sent.
See also:

- 61.4.96 SendData(data as string) as Integer 12035

61.4.96 SendData(data as string) as Integer

MBS CURL Plugin, Plugin Version: 15.2, Platforms: macOS, Linux, Windows, Targets: Desktop, Console & Web.

Function: Sends raw data over a connection.
Notes:

This function sends arbitrary data over the established connection. You may use it together with ReceiveData to implement custom protocols using libcurl. This functionality can be particularly useful if you use proxies and/or SSL encryption: libcurl will take care of proxy negotiation and connection set-up.

Provide the data to send via parameter. We return the number of bytes sent.

To establish the connection, set OptionConnectOnly = true option before calling Perform methods. Note that SendData will not work on connections that were created without this option.

The call will return kError_AGAIN if it's not possible to send data right now - the socket is used in non-blocking mode internally. When kError_AGAIN is returned, please wait.

Furthermore if you wait on the socket and it tells you it's writable, SendData may return kError_AGAIN if the only data that was sent was for internal SSL processing, and no other data could be sent.
See also:

- 61.4.95 SendData(data as Memoryblock) as Integer 12035

61.4.97 SetInputData(data as MemoryBlock)

MBS CURL Plugin, Plugin Version: 14.0, Platforms: macOS, Linux, Windows, Targets: Desktop, Console & Web.

Function: Sets the input data.
Notes:

If you set input data, you do not need to use Read, RestartRead or Seek events.
The plugin will use the provided data for the upload.
Setting input data size, will also set the input file size (OptionInFileSizeLarge and OptionInFileSize).

Alternatively you can provide data in Read event or use OpenMTInputFile method to open a file on disk to upload.
See also:

- 61.4.98 SetInputData(data as string) 12036

61.4.98 SetInputData(data as string)

MBS CURL Plugin, Plugin Version: 14.0, Platforms: macOS, Linux, Windows, Targets: Desktop, Console & Web.

Function: Sets the input data.
Notes:

If you set input data, you do not need to use Read, RestartRead or Seek events.
The plugin will use the provided data for the upload.
Setting input data size, will also set the input file size (OptionInFileSizeLarge and OptionInFileSize).

Alternatively you can provide data in Read event or use OpenMTInputFile method to open a file on disk to upload.
See also:

• 61.4.97 SetInputData(data as MemoryBlock) 12036

61.4.99 SetOptionConnectTo(list() as string)

MBS CURL Plugin, Plugin Version: 18.2, Platforms: macOS, Linux, Windows, Targets: Desktop, Console & Web.

Function: Set list of host:port:connect-to-host:connect-to-port, overrides the URL's host:port (only for the network layer)

61.4.100 SetOptionEmptyPassword

MBS CURL Plugin, Plugin Version: 15.3, Platforms: macOS, Linux, Windows, Targets: Desktop, Console & Web.

Function: Sets an empty password.
Notes:

Normally you have no password unless you set it.
But if you set a password with empty string, the plugin sets CURL to use no password.
This method is to use an empty password.

61.4.101 SetOptionHTTP200Aliases(list() as string)

MBS CURL Plugin, Plugin Version: 9.8, Platforms: macOS, Linux, Windows, Targets: Desktop, Console & Web.

Function: A linked list of aliases to be treated as valid HTTP 200 responses.
Notes:

Some servers respond with a custom header response line. For example, IceCast servers respond with "ICY 200 OK". By including this string in your list of aliases, the response will be treated as a valid HTTP header line such as "HTTP/1.0 200 OK".

The alias itself is not parsed for any version strings. So if your alias is "MYHTTP/9.9", LibCURL will not treat the server as responding with HTTP version 9.9. Instead LibCURL will use the value set by option HTTPVersion.

The Lasterror property is set. 0 for success.

61.4.102 SetOptionHTTPHeader(list() as string)

MBS CURL Plugin, Plugin Version: 9.8, Platforms: macOS, Linux, Windows, Targets: Desktop, Console & Web.

Function: A linked list of HTTP headers to pass to the server in your HTTP request.
Example:

```
dim c as new CURLMBS
c.SetOptionHTTPHeader array("Expect:", "Content-Type: text/xml", "SOAPAction: ""login""")
```

Notes:

If you add a header that is otherwise generated and used by libCURL internally, your added one will be used instead. If you add a header with no contents as in 'Accept:' (no data on the right side of the colon), the internally used header will get disabled. Thus, using this option you can add new headers, replace internal headers and remove internal headers. To add a header with no contents, make the contents be two quotes: "". The headers included in the linked list must not be CRLF-terminated, because CURL adds CRLF after each header item. Failure to comply with this will result in strange bugs because the server will most likely ignore part of the headers you specified.

The first line in a request (containing the method, usually a GET or POST) is not a header and cannot be replaced using this option. Only the lines following the request-line are headers. Adding this method line in this list of headers will only cause your request to send an invalid header.

Pass an empty array to this to reset back to no custom headers.

The Lasterror property is set. 0 for success.

61.4.103 SetOptionMailRecipients(list() as string)

MBS CURL Plugin, Plugin Version: 11.0, Platforms: macOS, Linux, Windows, Targets: Desktop, Console & Web.

Function: Sets the array of email recipient addresses.

61.4.104 SetOptionPostQuote(list() as string)

MBS CURL Plugin, Plugin Version: 9.8, Platforms: macOS, Linux, Windows, Targets: Desktop, Console & Web.

Function: Pass an array to a list of FTP commands to pass to the server after your ftp transfer request.

Example:

```
dim d as CURLMBS // your CURL object

dim ws() As String
ws.Append "RNFR Temp.txt"
ws.append "RNTO MyFile.txt"
d.SetOptionPostQuote(ws)
```

Notes:

Disable this operation again by using an empty array for this option.

The Lasterror property is set. 0 for success.
If you want to do a ftp operation instead of download/upload/directory listing, please use SetOptionQuote.

61.4.105 SetOptionPreQuote(list() as string)

MBS CURL Plugin, Plugin Version: 9.8, Platforms: macOS, Linux, Windows, Targets: Desktop, Console & Web.

Function: Pass an array to a list of FTP commands to pass to the server after the transfer type is set.
Notes:

Disable this operation again by using an empty array for this option. Before version 7.15.6, if you also set Nobody to true, this option didn't work.

The Lasterror property is set. 0 for success.

61.4.106 SetOptionProxyHeader(list() as string)

MBS CURL Plugin, Plugin Version: 18.2, Platforms: macOS, Linux, Windows, Targets: Desktop, Console & Web.

Function: Set list of headers used for proxy requests only.

const kError_FunctionMissing	= -1	
const kError_OK	= 0	
const kError_UNSUPPORTED_PROTOCOL	= 1	
const kError_FAILED_INIT	= 2	
const kError_URL_MALFORMAT	= 3	
const kError_URL_MALFORMAT_USER	= 4	(NOT USED)
const kError_COULDNT_RESOLVE_PROXY	= 5	
const kError_COULDNT_RESOLVE_HOST	= 6	
const kError_COULDNT_CONNECT	= 7	
const kError_FTP_WEIRD_SERVER_REPLY	= 8	
const kError_FTP_ACCESS_DENIED	= 9	a service was denied by the FTP server due to lack of access when login fails this is not returned.
const kError_FTP_USER_PASSWORD_INCORRECT	= 10	
const kError_FTP_WEIRD_PASS_REPLY	= 11	
const kError_FTP_WEIRD_USER_REPLY	= 12	
const kError_FTP_WEIRD_PASV_REPLY	= 13	
const kError_FTP_WEIRD_227_FORMAT	= 14	
const kError_FTP_CANT_GET_HOST	= 15	
const kError_FTP_CANT_RECONNECT	= 16	
const kError_FTP_COULDNT_SET_BINARY	= 17	
const kError_PARTIAL_FILE	= 18	
const kError_FTP_COULDNT_RETR_FILE	= 19	
const kError_FTP_WRITE_ERROR	= 20	
const kError_FTP_QUOTE_ERROR	= 21	
const kError_HTTP_RETURNED_ERROR	= 22	
const kError_WRITE_ERROR	= 23	
const kError_MALFORMAT_USER	= 24	NOT USED
const kError_FTP_COULDNT_STOR_FILE	= 25	failed FTP upload
const kError_READ_ERROR	= 26	could open/read from file
const kError_OUT_OF_MEMORY	= 27	
const kError_OPERATION_TIMEOUTED	= 28	the timeout time was reached
const kError_FTP_COULDNT_SET_ASCII	= 29	TYPE A failed
const kError_FTP_PORT_FAILED	= 30	FTP PORT operation failed
const kError_FTP_COULDNT_USE_REST	= 31	the REST command failed
const kError_FTP_COULDNT_GET_SIZE	= 32	the SIZE command failed
const kError_HTTP_RANGE_ERROR	= 33	RANGE "command" didn't work
const kError_HTTP_POST_ERROR	= 34	
const kError_SSL_CONNECT_ERROR	= 35	wrong when connecting with SSL
const kError_BAD_DOWNLOAD_RESUME	= 36	couldn't resume download
const kError_FILE_COULDNT_READ_FILE	= 37	
const kError_LDAP_CANNOT_BIND	= 38	
const kError_LDAP_SEARCH_FAILED	= 39	
const kError_LIBRARY_NOT_FOUND	= 40	
const kError_FUNCTION_NOT_FOUND	= 41	
const kError_ABORTED_BY_CALLBACK	= 42	
const kError_BAD_FUNCTION_ARGUMENT	= 43	
const kError_BAD_CALLING_ORDER	= 44	NOT USED
const kError_INTERFACE_FAILED	= 45	CURLOPT_INTERFACE failed
const kError_BAD_PASSWORD_ENTERED	= 46	NOT USED
const kError_TOO_MANY_REDIRECTS	= 47	catch endless re-direct loops
const kError_UNKNOWN_TELNET_OPTION	= 48	User specified an unknown option
const kError_TELNET_OPTION_SYNTAX	= 49	Malformed telnet option
const kError_OBSOLETE	= 50	NOT USED
const kError_SSL_PEER_CERTIFICATE	= 51	peer's certificate wasn't ok
const kError_GOT_NOTHING	= 52	when this is a specific error
const kError_SSL_ENGINE_NOTFOUND	= 53	SSL crypto engine not found
const kError_SSL_ENGINE_SETFAILED	= 54	can not set SSL crypto engine as default
const kError_SEND_ERROR	= 55	failed sending network data
const kError_RECV_ERROR	= 56	failure in receiving network data
const kError_SHARE_IN_USE	= 57	share is in use
const kError_SSL_CERTPROBLEM	= 58	problem with the local certificate
const kError_SSL_CIPHER	= 59	couldn't use specified cipher
const kError_SSL_CACERT	= 60	problem with the CA cert (path?)
const kError_BAD_CONTENT_ENCODING	= 61	Unrecognized transfer encoding
const kError_LDAP_INVALID_URL	= 62	Invalid LDAP URL
const kError_FILESIZE_EXCEEDED	= 63	Maximum file size exceeded
const kError_FTP_SSL_FAILED	= 64	Requested FTP SSL level failed
const kError_SEND_FAIL_REWIND	= 65	Sending the data requires a rewind that failed
const kError_SSL_ENGINE_INITFAILED	= 66	failed to initialise ENGINE
const kError_LOGIN_DENIED	= 67	user, password or similar was not accepted and we failed to login

61.4.107 SetOptionQuote(list() as string)

MBS CURL Plugin, Plugin Version: 9.8, Platforms: macOS, Linux, Windows, Targets: Desktop, Console & Web.

Function: Pass an array or a list of FTP commands to pass to the server prior to your ftp request.
Example:

```
dim curl as new CURLMBS
curl.SetOptionQuote array("DELE filename.txt")
```

Notes:

This will be done before any other FTP commands are issued (even before the CWD command).

Disable this operation again by using an empty array for this option.

The Lasterror property is set. 0 for success.

61.4.108 SetOptionResolve(list() as string)

MBS CURL Plugin, Plugin Version: 18.2, Platforms: macOS, Linux, Windows, Targets: Desktop, Console & Web.

Function: Send linked-list of name:port:address sets.

61.4.109 SetOptionTelnetOptions(list() as string)

MBS CURL Plugin, Plugin Version: 9.8, Platforms: macOS, Linux, Windows, Targets: Desktop, Console & Web.

Function: Provide an array of variables to pass to the telnet negotiations.
Notes:

The variables should be in the format <option=value>. libCURL supports the options 'TTYPE', 'XDISPLOC' and 'NEW_ENV'. See the TELNET standard for details.

The Lasterror property is set. 0 for success.

61.4.110 SetPathCAInfo(path as folderitem)

MBS CURL Plugin, Plugin Version: 10.0, Platforms: macOS, Linux, Windows, Targets: Desktop, Console & Web.

Function: A path holding one or more certificates to verify the peer with.
Example:

```
dim cacert as FolderItem // your cacert.pem file
dim CURL as new CURLMBS
CURL.OptionSSLVerifyHost = 2 // verify server
CURL.OptionSSLVerifyPeer = 1 // proofs certificate is authentic
CURL.SetPathCAInfo cacert
```

Notes:

This makes sense only when used in combination with the OptionSSLVerifyPeer option. If OptionSSLVerifyPeer is false, OptionCAINFO need not even indicate an accessible file.

Note that option is by default set to the system path where libCURL's cacert bundle is assumed to be stored, as established at build time.

The Lasterror property is set. 0 for success.
You can set this value and later you can read it, but you cannot read the default value.

61.4.111 SetPathCAPath(path as folderitem)

MBS CURL Plugin, Plugin Version: 10.0, Platforms: macOS, Linux, Windows, Targets: Desktop, Console & Web.

Function: A path to the directory holding multiple CA certificates to verify the peer with.
Example:

```
dim c as new CURLMBS

Dim cacert As FolderItem = GetFolderItem("cacert.pem")
c.SetPathCAPath cacert
```

Notes:

The certificate directory must be prepared using the openssl c_rehash utility. This makes sense only when used in combination with the CURLOPT_SSL_VERIFYPEER option. If OptionSSLVerifyPeer is zero, OptionCAPath need not even indicate an accessible path. The OptionCAPath function apparently does not work in Windows due to some limitation in openssl. This option is OpenSSL-specific and does nothing if

libCURL is built to use GnuTLS.

The Lasterror property is set. 0 for success.
You can set this value and later you can read it, but you cannot read the default value.

61.4.112 SetPathCRLFile(path as folderitem)

MBS CURL Plugin, Plugin Version: 10.0, Platforms: macOS, Linux, Windows, Targets: Desktop, Console & Web.

Function: Sets the path with the concatenation of CRL (in PEM format) to use in the certificate validation that occurs during the SSL exchange.
Notes:

When CURL is built to use NSS or GnuTLS, there is no way to influence the use of CRL passed to help in the verification process. When libCURL is built with OpenSSL support, X509_V_FLAG_CRL_CHECK and X509_V_FLAG_CRL_CHECK_ALL are both set, requiring CRL check against all the elements of the certificate chain if a CRL file is passed.

This option makes sense only when used in combination with the OptionSSLVerifyPeer option.

A specific error code (CURLE_SSL_CRL_BADFILE) is defined with the option. It is returned when the SSL exchange fails because the CRL file cannot be loaded. Note that a failure in certificate verification due to a revocation information found in the CRL does not trigger this specific error. (Added in 7.19.0)

61.4.113 SetPathIssuerCert(path as folderitem)

MBS CURL Plugin, Plugin Version: 10.0, Platforms: macOS, Linux, Windows, Targets: Desktop, Console & Web.

Function: Sets the path to a CA certificate in PEM format.
Notes:

If the option is set, an additional check against the peer certificate is performed to verify the issuer is indeed the one associated with the certificate provided by the option. This additional check is useful in multi-level PKI where one needs to enforce that the peer certificate is from a specific branch of the tree.

This option makes sense only when used in combination with the OptionSSLVerifyPeer option. Otherwise, the result of the check is not considered as failure.

A specific error code (CURLE_SSL_ISSUER_ERROR) is defined with the option, which is returned if the setup of the SSL/TLS session has failed due to a mismatch with the issuer of peer certificate (OptionSS-

LVerifyPeer has to be set too for the check to fail). (Added in 7.19.0)

61.4.114 SetPathNetRCFile(path as folderitem)

MBS CURL Plugin, Plugin Version: 10.0, Platforms: macOS, Linux, Windows, Targets: Desktop, Console & Web.

Function: Sets the path to the file you want libCURL to use as .netrc file.
Notes:

If this option is omitted, and OptionNETRC is set, libCURL will attempt to find the a .netrc file in the current user's home directory. (Added in 7.10.9)

The Lasterror property is set. 0 for success.
You can set this value and later you can read it, but you cannot read the default value.

61.4.115 SetPathProxyIssuerCert(path as folderitem)

MBS CURL Plugin, Plugin Version: 20.3, Platforms: macOS, Linux, Windows, Targets: Desktop, Console & Web.

Function: Sets the proxy issuer SSL certificate filename.
Notes:

Pass a string naming a file holding a CA certificate in PEM format. If the option is set, an additional check against the peer certificate is performed to verify the issuer of the the HTTPS proxy is indeed the one associated with the certificate provided by the option. This additional check is useful in multi-level PKI where one needs to enforce that the peer certificate is from a specific branch of the tree.

This option makes sense only when used in combination with the OptionProxySSLVerifyPeer option. Otherwise, the result of the check is not considered as failure.

A specific error code (CURLE_SSL_ISSUER_ERROR) is defined with the option, which is returned if the setup of the SSL/TLS session has failed due to a mismatch with the issuer of peer certificate (OptionProxySSLVerifyPeer has to be set too for the check to fail).

61.4.116 SetupEmail(email as Variant) as boolean

MBS CURL Plugin, Plugin Version: 14.3, Platforms: macOS, Linux, Windows, Targets: Desktop, Console & Web.

Function: Setups existing CURL session for an email transfer.

Example:

```
dim e as new CURLEmailMBS

e.SetFrom "test@test.test", "Christian Müller"
e.Subject = "Hello World "
e.SMTPPassword = "xxx"
e.SMTPUsername = "xxx"
e.SetServer "smtp.test.test", true
e.AddTo "test@test.test", "Test Müller"
e.PlainText = "Hello World," + EndOfLine + "Smilies:    "

dim c as new CURLMBS

if c.SetupEmail(e) then

dim er as Integer = c.Perform
if er = 0 then
MsgBox "Email sent"
end if
end if
```

Notes:

You can set your own settings like proxy after this function call.
If you like you can reuse the email and CURL objects after you sent an email, change values and send another email.
Returns true on success or false on failure.

61.4.117 UpKeep

MBS CURL Plugin, Plugin Version: 18.5, Platforms: macOS, Linux, Windows, Targets: Desktop, Console & Web.

Function: Perform any connection upkeep checks.
Notes:

Perform any connection upkeep checks.
Some protocols have "connection upkeep" mechanisms. These mechanisms usually send some traffic on existing connections in order to keep them alive; this can prevent connections from being closed due to overzealous firewalls, for example.
Currently the only protocol with a connection upkeep mechanism is HTTP/2: when the connection upkeep interval is exceeded and Upkeep is called, an HTTP/2 PING frame is sent on the connection.
This function must be explicitly called in order to perform the upkeep work. The connection upkeep interval is set with OptionUpkeepIntervalMS.

61.4.118 Properties

61.4.119 APILoaded as Boolean

MBS CURL Plugin, Plugin Version: 9.8, Platforms: macOS, Linux, Windows, Targets: Desktop, Console & Web.

Function: Whether the CURL library was loaded.
Notes:

The CURLMBS constructor loads the library if it was not loaded before.
(Read only property)

61.4.120 Cancel as Boolean

MBS CURL Plugin, Plugin Version: 13.2, Platforms: macOS, Linux, Windows, Targets: Desktop, Console & Web.

Function: Tells CURL instance to cancel transfer as soon as possible.
Notes:

Especially when using PerformMT, you may see your app hang if user tries to quit application. To prevent the hang, please set Cancel = true in window close event. So when app quits and windows get destroyed, the PerformMT will see the Cancel being true and returns soon.
(Read and Write property)

61.4.121 CollectDebugData as Boolean

MBS CURL Plugin, Plugin Version: 12.3, Platforms: macOS, Linux, Windows, Targets: Desktop, Console & Web.

Function: Whether to collect debug message data.
Notes:

If you set this property to true, you can grab the data from the transfer in the DebugData Property instead of collecting the pieces yourself in the DebugMessage event. Of course this is optional and you can still process data in DebugMessage event.
Due to memory limitation, collecting data will not work right if your app is running low on memory.
(Read and Write property)

61.4.122 CollectHeaderData as Boolean

MBS CURL Plugin, Plugin Version: 12.3, Platforms: macOS, Linux, Windows, Targets: Desktop, Console & Web.

Function: Whether to collect header data.
Notes:

If you set this property to true, you can grab the data from the transfer in the headerData Property instead of collecting the pieces yourself in the header event. Of course this is optional and you can still process data in header event.
Due to memory limitation, collecting data will not work right if your app is running low on memory.
(Read and Write property)

61.4.123 CollectOutputData as Boolean

MBS CURL Plugin, Plugin Version: 12.3, Platforms: macOS, Linux, Windows, Targets: Desktop, Console & Web.

Function: Whether to collect output data.
Notes:

If you set this property to true, you can grab the data from the transfer in the OutputData Property instead of collecting the pieces yourself in the write event. Of course this is optional and you can still process data in write event.
Due to memory limitation, collecting data will not work right if your app is running low on memory.
(Read and Write property)

61.4.124 DebugData as String

MBS CURL Plugin, Plugin Version: 12.3, Platforms: macOS, Linux, Windows, Targets: Desktop, Console & Web.

Function: The debug data from CURL.
Notes:

If CollectDebugData property is true, the plugin puts the data received in debugMessage event also into this property, so you can grab it after the transfer. Use ClearData method to clear when reusing CURL object.
(Read only property)

61.4.125 DebugWithData as Boolean

MBS CURL Plugin, Plugin Version: 18.4, Platforms: macOS, Linux, Windows, Targets: Desktop, Console & Web.

Function: Whether to include data in debug messages.
Example:

```
dim c as new CURLMBS
c.DebugWithData = true
```

c.OptionVerbose = true
c.CollectDebugData = true

Notes: (Read and Write property)

61.4.126 Handle as Integer

MBS CURL Plugin, Plugin Version: 9.8, Platforms: macOS, Linux, Windows, Targets: Desktop, Console & Web.

Function: The internal handle of the CURL object.
Notes: (Read and Write property)

61.4.127 HeaderData as String

MBS CURL Plugin, Plugin Version: 12.3, Platforms: macOS, Linux, Windows, Targets: Desktop, Console & Web.

Function: The header data from CURL.
Notes:

If CollectHeaderData property is true, the plugin puts the data received in header event also into this property, so you can grab it after the transfer. Use ClearData method to clear when reusing CURL object.
(Read only property)

61.4.128 InputData as String

MBS CURL Plugin, Plugin Version: 14.0, Platforms: macOS, Linux, Windows, Targets: Desktop, Console & Web.

Function: The input data.
Notes:

If you set input data, you do not need to use Read, RestartRead or Seek events.
The plugin will use the provided data for the upload.
Setting input data size, will also set the input file size (OptionInFileSizeLarge and OptionInFileSize).

Alternatively you can provide data in Read event or use OpenMTInputFile method to open a file on disk to upload.
(Read and Write property)

61.4.129 Lasterror as Integer

MBS CURL Plugin, Plugin Version: 9.8, Platforms: macOS, Linux, Windows, Targets: Desktop, Console & Web.

Function: The lasterror from the library.
Notes:

Set in the constructor while doing initialization.
Check the kError* constants.
(Read and Write property)

61.4.130 LasterrorMessage as String

MBS CURL Plugin, Plugin Version: 11.3, Platforms: macOS, Linux, Windows, Targets: Desktop, Console & Web.

Function: The last error message.
Notes: (Read only property)

61.4.131 LasterrorText as String

MBS CURL Plugin, Plugin Version: 18.2, Platforms: macOS, Linux, Windows, Targets: Desktop, Console & Web.

Function: The text for the lasterror code.
Notes:

Static string matched to the error code, so you have an idea what's wrong.
(Read and Write property)

61.4.132 LibraryUsed as String

MBS CURL Plugin, Plugin Version: 17.1, Platforms: macOS, Linux, Windows, Targets: Desktop, Console & Web.

Function: Which library is in use.
Notes:

This is for debugging only to see which library is in use.
(Read only property)

61.4.133 LibVersion as string

MBS CURL Plugin, Plugin Version: 9.8, Platforms: macOS, Linux, Windows, Targets: Desktop, Console & Web.

Function: Returns a human readable string with the version number of libCURL and some of its important components (like OpenSSL version).
Notes: (Read only property)

61.4.134 OptionAbstractUnixSocket as String

MBS CURL Plugin, Plugin Version: 18.2, Platforms: macOS, Linux, Windows, Targets: Desktop, Console & Web.

Function: Path to an abstract Unix domain socket.
Notes: (Read and Write property)
See also ABSTRACT_UNIX_SOCKET option in CURL manual.

61.4.135 OptionAcceptEncoding as String

MBS CURL Plugin, Plugin Version: 13.0, Platforms: macOS, Linux, Windows, Targets: Desktop, Console & Web.

Function: Sets the contents of the Accept-Encoding: header sent in a HTTP request, and enables decoding of a response when a Content-Encoding: header is received.
Example:

```
dim c as new CURLMBS
c.OptionAcceptEncoding = "deflate"
```

Notes:

Three encodings are supported: identity, which does nothing, deflate which requests the server to compress its response using the zlib algorithm, and gzip which requests the gzip algorithm. If a zero-length string is set, then an Accept-Encoding: header containing all supported encodings is sent.

This is a request, not an order; the server may or may not do it. This option must be set (to any non-NULL value) or else any unsolicited encoding done by the server is ignored. See the special file README.encoding for details (included with CURL source code).
(Read and Write property)
See also ACCEPT_ENCODING option in CURL manual.

61.4.136 OptionAcceptTimeoutMS as Integer

MBS CURL Plugin, Plugin Version: 18.2, Platforms: macOS, Linux, Windows, Targets: Desktop, Console & Web.

Function: Time-out accept operations (currently for FTP only) after this amount of milliseconds.
Notes: (Read and Write property)
See also ACCEPTTIMEOUT_MS option in CURL manual.

61.4.137 OptionAddressScope as Integer

MBS CURL Plugin, Plugin Version: 10.0, Platforms: macOS, Linux, Windows, Targets: Desktop, Console & Web.

Function: Pass an integer specifying the scope_id value to use when connecting to IPv6 link-local or site-local addresses.
Notes:

(Added in CURL 7.19.0)
(Read and Write property)
See also ADDRESS_SCOPE option in CURL manual.

61.4.138 OptionAppend as Boolean

MBS CURL Plugin, Plugin Version: 15.2, Platforms: macOS, Linux, Windows, Targets: Desktop, Console & Web.

Function: True tells the library to append to the remote file instead of overwrite it.
Notes:

This is only useful when uploading to an ftp site.

The Lasterror property is set. 0 for success.
You can set this value and later you can read it, but you cannot read the default value.
(Read and Write property)
See also APPEND option in CURL manual.

61.4.139 OptionAutoReferer as Boolean

MBS CURL Plugin, Plugin Version: 9.8, Platforms: macOS, Linux, Windows, Targets: Desktop, Console & Web.

Function: When enabled, libCURL will automatically set the Referer: field in requests where it follows a

Location: redirect.
Notes:

The Lasterror property is set. 0 for success.
You can set this value and later you can read it, but you cannot read the default value.
(Read and Write property)
See also AUTOREFERER option in CURL manual.

61.4.140 OptionAWSSigV4 as String

MBS CURL Plugin, Plugin Version: 21.1, Platforms: macOS, Linux, Windows, Targets: Desktop, Console & Web.

Function: Provides AWS V4 signature authentication on HTTP(S) header.
Notes:

Pass a text that is the collection of specific arguments are used for creating outgoing authentication headers. The format of the param option is:

provider1 [:provider2 [:region [:service]]]

provider1, provider2:
The providers arguments are used for generating some authentication parameters such as "Algorithm", "date", "request type" and "signed headers".

region:
The argument is a geographic area of a resources collection. It is extracted from the host name specified in the URL if omitted.

service:
The argument is a function provided by a cloud. It is extracted from the host name specified in the URL if omitted.

Note: This call set CURLOPT_HTTPAUTH to CURLAUTH_AWS_SIGV4. Calling CURLOPT_HTTPAUTH with CURLAUTH_AWS_SIGV4 is the same as calling this with "aws:amz" in parameter.

Example with "Test:Try", when curl will do the algorithm, it will generate "TEST-HMAC-SHA256" for "Algorithm", "x-try-date" and "X-Try-Date" for "date", "test4_request" for "request type", "SignedHeaders=content-type;host;x-try-date" for "signed headers"
If you use just "test", instead of "test:try", test will be use for every strings generated

By default, the value of this parameter is empty. Calling CURLOPT_HTTPAUTH with CURLAUTH_AWS_SIGV4 is the same as calling this with "aws:amz" in parameter.

(Read and Write property)
See also AWS_SIGV4 option in CURL manual.

61.4.141 OptionBufferSize as Integer

MBS CURL Plugin, Plugin Version: 9.8, Platforms: macOS, Linux, Windows, Targets: Desktop, Console & Web.

Function: Your preferred size (in bytes) for the receive buffer in libCURL.
Notes:

The main point of this would be that the write callback gets called more often and with smaller chunks. This is just treated as a request, not an order. You cannot be guaranteed to actually get the given size. (Added in 7.10)

This size is by default set as big as possible (OptionMaxWriteSize), so it only makse sense to use this option if you want it smaller.

The Lasterror property is set. 0 for success.
You can set this value and later you can read it, but you cannot read the default value.

For slow upload/downloads, it may be better to set buffer size to 1 MB with OptionUploadBufferSize or OptionBufferSize properties to make transfers faster.
(Read and Write property)
See also BUFFERSIZE option in CURL manual.

61.4.142 OptionCAInfo as String

MBS CURL Plugin, Plugin Version: 9.8, Platforms: macOS, Linux, Windows, Targets: Desktop, Console & Web.

Function: A string naming a file holding one or more certificates to verify the peer with.
Example:

```
// if you use SSL, maybe put in a certificate or disable verification?

dim d as CURLMBS
// your CURL object

// disable
d.OptionSSLVerifyHost = 0
d.OptionSSLVerifyPeer = 0

// or better provide root certificates:
```

```
Dim cacert As FolderItem = GetFolderItem("cacert.pem")
d.OptionCAInfo = cacert.NativePath
d.OptionSSLVerifyHost = 2
d.OptionSSLVerifyPeer = 1
```

Notes:

This makes sense only when used in combination with the OptionSSLVerifyPeer option. If OptionSSLVerifyPeer is false, OptionCAINFO need not even indicate an accessible file.

Note that option is by default set to the system path where libCURL's cacert bundle is assumed to be stored, as established at build time.

The Lasterror property is set. 0 for success.
You can set this value and later you can read it, but you cannot read the default value.

Starting with version 18.0 the plugin will always use UTF-8 encoding for file path on Linux and macOS. For macOS we also do the unicode character normalization for file names for you.
(Read and Write property)
See also CAINFO option in CURL manual.

61.4.143 OptionCAInfoBlob as String

MBS CURL Plugin, Plugin Version: 21.3, Platforms: macOS, Linux, Windows, Targets: Desktop, Console & Web.

Function: The CAInfo as blob value.
Notes:

Certificate Authority (CA) bundle in PEM format passed PEM encoded content holding one or more certificates to verify the HTTPS server with.
(Read and Write property)
See also CAINFO_BLOB option in CURL manual.

61.4.144 OptionCAPath as String

MBS CURL Plugin, Plugin Version: 9.8, Platforms: macOS, Linux, Windows, Targets: Desktop, Console & Web.

Function: A string naming a directory holding multiple CA certificates to verify the peer with.
Example:

```
dim c as new CURLMBS
c.OptionCAPath = "/data/MyCertificates"
```

Notes:

The certificate directory must be prepared using the openssl c_rehash utility. This makes sense only when used in combination with the CURLOPT_SSL_VERIFYPEER option. If OptionSSLVerifyPeer is zero, OptionCAPath need not even indicate an accessible path. The OptionCAPath function apparently does not work in Windows due to some limitation in openssl. This option is OpenSSL-specific and does nothing if libCURL is built to use GnuTLS.

The Lasterror property is set. 0 for success.
You can set this value and later you can read it, but you cannot read the default value.

Starting with version 18.0 the plugin will always use UTF-8 encoding for file path on Linux and macOS. For macOS we also do the unicode character normalization for file names for you.
(Read and Write property)
See also CAPATH option in CURL manual.

61.4.145 OptionCertInfo as boolean

MBS CURL Plugin, Plugin Version: 10.0, Platforms: macOS, Linux, Windows, Targets: Desktop, Console & Web.

Function: Set to true to enable libCURL's certificate chain info gatherer.
Notes:

With this enabled, libCURL (if built with OpenSSL) will extract lots of information and data about the certificates in the certificate chain used in the SSL connection. This data is then possible to extract after a transfer using GetInfoCertInfo. (Added in 7.19.1)
(Read and Write property)
See also CERTINFO option in CURL manual.

61.4.146 OptionConnectionTimeout as Integer

MBS CURL Plugin, Plugin Version: 9.8, Platforms: macOS, Linux, Windows, Targets: Desktop, Console & Web.

Function: The maximum time in seconds that you allow the connection to the server to take.
Notes:

This only limits the connection phase, once it has connected, this option is of no more use. Set to zero to disable connection timeout (it will then only timeout on the system's internal timeouts). See also the

OptionTimeout option.
(Read and Write property)
See also CONNECTTIMEOUT option in CURL manual.

61.4.147 OptionConnectionTimeOutMS as Integer

MBS CURL Plugin, Plugin Version: 9.8, Platforms: macOS, Linux, Windows, Targets: Desktop, Console & Web.

Function: The maximum time in milli seconds that you allow the connection to the server to take.
Notes:

This only limits the connection phase, once it has connected, this option is of no more use. Set to zero to disable connection timeout (it will then only timeout on the system's internal timeouts). See also the OptionTimeout option.
(Read and Write property)

61.4.148 OptionConnectOnly as Boolean

MBS CURL Plugin, Plugin Version: 9.8, Platforms: macOS, Linux, Windows, Targets: Desktop, Console & Web.

Function: A true tells the library to perform any required proxy authentication and connection setup, but no data transfer.
Notes:

This option is useful with the CURLMBS.GetInfoLastSocket function. The library can set up the connection and then the application can obtain the most recently used socket for special data transfers. (Added in 7.15.2)
(Read and Write property)
See also CONNECT_ONLY option in CURL manual.

61.4.149 OptionCookie as String

MBS CURL Plugin, Plugin Version: 9.8, Platforms: macOS, Linux, Windows, Targets: Desktop, Console & Web.

Function: It will be used to set a cookie in the http request.
Notes:

The format of the string should be NAME=CONTENTS, where NAME is the cookie name and CONTENTS is what the cookie should contain.

If you need to set multiple cookies, you need to set them all using a single option and thus you need to concatenate them all in one single string. Set multiple cookies in one string like this: "name1=content1; name2=content2;" etc.

Using this option multiple times will only make the latest string override the previously ones.

The Lasterror property is set. 0 for success.
You can set this value and later you can read it, but you cannot read the default value.
(Read and Write property)
See also COOKIE option in CURL manual.

61.4.150 OptionCookieFile as String

MBS CURL Plugin, Plugin Version: 9.8, Platforms: macOS, Linux, Windows, Targets: Desktop, Console & Web.

Function: The cookie file content.
Notes:

It should contain the name of your file holding cookie data to read. The cookie data may be in Netscape / Mozilla cookie data format or just regular HTTP-style headers dumped to a file.

Given an empty or non-existing file or by passing the empty string (""), this option will enable cookies for this CURL handle, making it understand and parse received cookies and then use matching cookies in future request.

If you use this option multiple times, you just add more files to read. Subsequent files will add more cookies.

The Lasterror property is set. 0 for success.
You can set this value and later you can read it, but you cannot read the default value.

Starting with version 18.0 the plugin will always use UTF-8 encoding for file path on Linux and macOS. For macOS we also do the unicode character normalization for file names for you.
(Read and Write property)
See also COOKIEFILE option in CURL manual.

61.4.151 OptionCookieJar as String

MBS CURL Plugin, Plugin Version: 9.8, Platforms: macOS, Linux, Windows, Targets: Desktop, Console & Web.

Function: File path where to write the cookies to.
Notes:

This will make libCURL write all internally known cookies to the specified file, when the object is destroyed. If no cookies are known, no file will be created. Specify "-" to instead have the cookies written to stdout. Using this option also enables cookies for this session, so if you for example follow a location it will make matching cookies get sent accordingly.

If the cookie jar file can't be created or written to, libCURL will not and cannot report an error for this. Using OptionVerbose or DebugFunction event will get a warning to display, but that is the only visible feedback you get about this possibly lethal situation.

The Lasterror property is set. 0 for success.
You can set this value and later you can read it, but you cannot read the default value.

Starting with version 18.0 the plugin will always use UTF-8 encoding for file path on Linux and macOS. For macOS we also do the unicode character normalization for file names for you.
(Read and Write property)
See also COOKIEJAR option in CURL manual.

61.4.152 OptionCookieList as String

MBS CURL Plugin, Plugin Version: 9.8, Platforms: macOS, Linux, Windows, Targets: Desktop, Console & Web.

Function: The cookie string.
Notes:

Cookie can be either in Netscape / Mozilla format or just regular HTTP-style header (Set-Cookie: ...) format. If CURL cookie engine was not enabled it will enable its cookie engine. Passing a magic string "ALL" will erase all cookies known by CURL. (Added in 7.14.1) Passing the special string "SESS" will only erase all session cookies known by CURL. (Added in 7.15.4)

The Lasterror property is set. 0 for success.
You can set this value and later you can read it, but you cannot read the default value.
(Read and Write property)
See also COOKIELIST option in CURL manual.

61.4.153 OptionCookieSession as Boolean

MBS CURL Plugin, Plugin Version: 9.8, Platforms: macOS, Linux, Windows, Targets: Desktop, Console & Web.

Function: Set to true to mark this as a new cookie "session".
Notes:

It will force libCURL to ignore all cookies it is about to load that are "session cookies" from the previous session. By default, libCURL always stores and loads all cookies, independent if they are session cookies are not. Session cookies are cookies without expiry date and they are meant to be alive and existing for this "session" only.

The Lasterror property is set. 0 for success.
You can set this value and later you can read it, but you cannot read the default value.
(Read and Write property)
See also COOKIESESSION option in CURL manual.

61.4.154 OptionCRLF as Boolean

MBS CURL Plugin, Plugin Version: 9.8, Platforms: macOS, Linux, Windows, Targets: Desktop, Console & Web.

Function: Convert Unix newlines to CRLF newlines on transfers.
Notes:

The Lasterror property is set. 0 for success.
You can set this value and later you can read it, but you cannot read the default value.
(Read and Write property)
See also CRLF option in CURL manual.

61.4.155 OptionCRLFile as String

MBS CURL Plugin, Plugin Version: 10.0, Platforms: macOS, Linux, Windows, Targets: Desktop, Console & Web.

Function: A string naming a file with the concatenation of CRL (in PEM format) to use in the certificate validation that occurs during the SSL exchange.
Notes:

When CURL is built to use NSS or GnuTLS, there is no way to influence the use of CRL passed to help in the verification process. When libCURL is built with OpenSSL support, X509_V_FLAG_CRL_CHECK and X509_V_FLAG_CRL_CHECK_ALL are both set, requiring CRL check against all the elements of the certificate chain if a CRL file is passed.

This option makes sense only when used in combination with the OptionSSLVerifyPeer option.

A specific error code (CURLE_SSL_CRL_BADFILE) is defined with the option. It is returned when the SSL exchange fails because the CRL file cannot be loaded. Note that a failure in certificate verification due

to a revocation information found in the CRL does not trigger this specific error. (Added in 7.19.0)
(Read and Write property)
See also CRLFILE option in CURL manual.

61.4.156 OptionCustomRequest as String

MBS CURL Plugin, Plugin Version: 9.8, Platforms: macOS, Linux, Windows, Targets: Desktop, Console & Web.

Function: It will be user instead of GET or HEAD when doing an HTTP request, or instead of LIST or NLST when doing an ftp directory listing.
Example:

```
dim c as CURLMBS // your CURL instance

c.URL = "ftp://..."
c.customRequest = "MLSD" // ftp advanced directory listing
```

Notes:

This is useful for doing DELETE or other more or less obscure HTTP requests. Don't do this at will, make sure your server supports the command first.

Restore to the internal default by setting this to "".

Many people have wrongly used this option to replace the entire request with their own, including multiple headers and POST contents. While that might work in many cases, it will cause libCURL to send invalid requests and it could possibly confuse the remote server badly. Use CURLOPT_POST and OptionPostFields to set POST data. Use OptionHTTPHeader to replace or extend the set of headers sent by libCURL. Use OptionHTTPVersion to change HTTP version.

The Lasterror property is set. 0 for success.
You can set this value and later you can read it, but you cannot read the default value.

For WebDAV, you can set this to "MKCOL" to create a folder at the given URL.
(Read and Write property)
See also CUSTOMREQUEST option in CURL manual.

61.4.157 OptionDefaultProtocol as String

MBS CURL Plugin, Plugin Version: 18.2, Platforms: macOS, Linux, Windows, Targets: Desktop, Console & Web.

Function: Set the protocol used when curl is given a URL without a protocol.
Notes: (Read and Write property)
See also DEFAULT_PROTOCOL option in CURL manual.

61.4.158 OptionDirListOnly as Boolean

MBS CURL Plugin, Plugin Version: 15.2, Platforms: macOS, Linux, Windows, Targets: Desktop, Console & Web.

Function: For FTP and SFTP based URLs a parameter set to true tells the library to list the names of files in a directory, rather than performing a full directory listing that would normally include file sizes, dates etc.
Notes:

For POP3 a parameter of true tells the library to list the email message or messages on the POP3 server. This can be used to change the default behaviour of libCURL, when combined with a URL that contains a message ID, to perform a "scan listing" which can then be used to determine the size of an email.

Note: For FTP this causes a NLST command to be sent to the FTP server. Beware that some FTP servers list only files in their response to NLST; they might not include subdirectories and symbolic links.

Setting this option to true also implies a directory listing even if the URL doesn't end with a slash, which otherwise is necessary.

Do NOT use this option if you also use OptionWildCardMatch as it will effectively break that feature then.
(Read and Write property)
See also DIRLISTONLY option in CURL manual.

61.4.159 OptionDisableUserNameInURL as Boolean

MBS CURL Plugin, Plugin Version: 18.3, Platforms: macOS, Linux, Windows, Targets: Desktop, Console & Web.

Function: Disallow specifying username/login in URL.
Notes:

The value true tells the library to not allow URLs that include an username.
(Read and Write property)

61.4.160 OptionDNSCacheTimeout as Integer

MBS CURL Plugin, Plugin Version: 9.8, Platforms: macOS, Linux, Windows, Targets: Desktop, Console & Web.

Function: The timeout in seconds.
Notes:

Name resolves will be kept in memory for this number of seconds. Set to zero (0) to completely disable caching, or set to -1 to make the cached entries remain forever. By default, libCURL caches this info for 60 seconds.

The Lasterror property is set. 0 for success.
You can set this value and later you can read it, but you cannot read the default value.
(Read and Write property)
See also DNS_CACHE_TIMEOUT option in CURL manual.

61.4.161 OptionDNSInterface as String

MBS CURL Plugin, Plugin Version: 15.2, Platforms: macOS, Linux, Windows, Targets: Desktop, Console & Web.

Function: Set the name of the network interface that the DNS resolver should bind to.
Notes:

This must be an interface name (not an address). Set this option to "" to use the default setting (don't bind to a specific interface).
(Read and Write property)
See also DNS_INTERFACE option in CURL manual.

61.4.162 OptionDNSLocalIPv4 as String

MBS CURL Plugin, Plugin Version: 15.2, Platforms: macOS, Linux, Windows, Targets: Desktop, Console & Web.

Function: Set the local IPv4 address that the resolver should bind to.
Notes:

The argument should be of string and contain a single numerical IPv4 address as a string.
Set this option to "" to use the default setting (don't bind to a specific IP address).
(Read and Write property)
See also DNS_LOCAL_IP4 option in CURL manual.

61.4.163 OptionDNSLocalIPv6 as String

MBS CURL Plugin, Plugin Version: 15.2, Platforms: macOS, Linux, Windows, Targets: Desktop, Console & Web.

Function: Set the local IPv6 address that the resolver should bind to.
Notes:

The argument should be of type string and contain a single IPv6 address as a string.
Set this option to "" to use the default setting (don't bind to a specific IP address).
(Read and Write property)
See also DNS_LOCAL_IP6 option in CURL manual.

61.4.164 OptionDNSServers as String

MBS CURL Plugin, Plugin Version: 18.2, Platforms: macOS, Linux, Windows, Targets: Desktop, Console & Web.

Function: Set the name servers to use for DNS resolution.
Notes: (Read and Write property)
See also DNS_SERVERS option in CURL manual.

61.4.165 OptionDNSShuffleAddresses as Boolean

MBS CURL Plugin, Plugin Version: 18.2, Platforms: macOS, Linux, Windows, Targets: Desktop, Console & Web.

Function: Whether to shuffle DNS addresses.
Notes:

When a name is resolved and more than one IP address is returned, shuffle the order of all returned addresses so that they will be used in a random order. This is similar to the ordering behavior of gethostbyname which is no longer used on most platforms.

Addresses will not be reshuffled if a name resolution is completed using the DNS cache. DNSCacheTimeout property can be used together with this option to reduce DNS cache timeout or disable caching entirely if frequent reshuffling is needed.

Since the addresses returned will be reordered randomly, their order will not be in accordance with RFC 3484 or any other deterministic order that may be generated by the system's name resolution implementation. This may have performance impacts and may cause IPv4 to be used before IPv6 or vice versa.
Default is false.
(Read and Write property)
See also DNS_SHUFFLE_ADDRESSES option in CURL manual.

61.4.166 OptionDOHSSLVerifyHost as Integer

MBS CURL Plugin, Plugin Version: 21.2, Platforms: macOS, Linux, Windows, Targets: Desktop, Console & Web.

Function: Whether to verify the host name in the DOH (DNS-over-HTTPS) SSL certificate.
Notes:

Pass a 2 as asking curl to verify the DOH (DNS-over-HTTPS) server's certificate name fields against the host name.
This option is the DOH equivalent of OptionSSLVerifyPeer and only affects requests to the DOH server.
When OptionDOHSSLVerifyHost is 2, the SSL certificate provided by the DOH server must indicate that the server name is the same as the server name to which you meant to connect to, or the connection fails.
Curl considers the DOH server the intended one when the Common Name field or a Subject Alternate Name field in the certificate matches the host name in the DOH URL to which you told Curl to connect.
When the verify value is set to 1 it is treated the same as 2. However for consistency with the other VerifyHost options we suggest use 2 and not 1.
When the verify value is set to 0, the connection succeeds regardless of the names used in the certificate. Use that ability with caution!
(Read and Write property)
See also DOH_SSL_VERIFYHOST option in CURL manual.

61.4.167 OptionDOHSSLVerifyPeer as Integer

MBS CURL Plugin, Plugin Version: 21.2, Platforms: macOS, Linux, Windows, Targets: Desktop, Console & Web.

Function: Whether to verify the DOH SSL certificate.
Notes:

Pass 1 to enable or 0 to disable.
This option tells curl to verify the authenticity of the DOH (DNS-over-HTTPS) server's certificate. A value of 1 means curl verifies; 0 (zero) means it doesn't.
This option is the DOH equivalent of CURL.SetOptionSSLVerifyPeer and only affects requests to the DOH server.
When negotiating a TLS or SSL connection, the server sends a certificate indicating its identity. Curl verifies whether the certificate is authentic, i.e. that you can trust that the server is who the certificate says it is. This trust is based on a chain of digital signatures, rooted in certification authority (CA) certificates you supply. curl uses a default bundle of CA certificates (the path for that is determined at build time) and you can specify alternate certificates with the CURL.SetOptionCAInfo option or the CURL.SetOptionCAPath option.
When CURL.SetOptionDOHSSLVerifyPeer is enabled, and the verification fails to prove that the certificate is authentic, the connection fails. When the option is zero, the peer certificate verification succeeds regardless.

Authenticating the certificate is not enough to be sure about the server. You typically also want to ensure that the server is the server you mean to be talking to. Use CURL.SetOptionDOHSSLVerifyHost for that. The check that the host name in the certificate is valid for the host name you're connecting to is done independently of the CURL.SetOptionDOHSSLVerifyPeer option.

WARNING: disabling verification of the certificate allows bad guys to man-in-the-middle the communication without you knowing it. Disabling verification makes the communication insecure. Just having encryption on a transfer is not enough as you cannot be sure that you are communicating with the correct end-point.
(Read and Write property)
See also DOH_SSL_VERIFYPEER option in CURL manual.

61.4.168 OptionDOHSSLVerifyStatus as Integer

MBS CURL Plugin, Plugin Version: 21.2, Platforms: macOS, Linux, Windows, Targets: Desktop, Console & Web.

Function: Whether to verify the DOH SSL certificate's status.
Notes:

Pass 2 to ask curl to verify the DOH (DNS-over-HTTPS) server's certificate name fields against the host name.
This option is the DOH equivalent of OptionSSLVerifyHost and only affects requests to the DOH server.
When OptionDOHSSLVerifyHost is 2, the SSL certificate provided by the DOH server must indicate that the server name is the same as the server name to which you meant to connect to, or the connection fails.
Curl considers the DOH server the intended one when the Common Name field or a Subject Alternate Name field in the certificate matches the host name in the DOH URL to which you told Curl to connect.
When the verify value is set to 1L it is treated the same as 2L. However for consistency with the other VerifyHost options we suggest use 2 and not 1.
When the verify value is set to 0L, the connection succeeds regardless of the names used in the certificate. Use that ability with caution!

See also OptionDOHSSLVerifyPeer to verify the digital signature of the DOH server certificate. If libcurl is built against NSS and OptionDOHSSLVerifyPeer is zero, OptionDOHSSLVerifyHost is also set to zero and cannot be overridden.
(Read and Write property)
See also DOH_SSL_VERIFYSTATUS option in CURL manual.

61.4.169 OptionDOHURL as String

MBS CURL Plugin, Plugin Version: 18.5, Platforms: macOS, Linux, Windows, Targets: Desktop, Console & Web.

Function: Provides the DNS-over-HTTPS URL.
Notes:

Pass in a string to a URL for the DOH server to use for name resolving. The parameter should be URL-encoded in the following format: "https://host:port/path". It MUST specify a HTTPS URL.

libcurl doesn't validate the syntax or use this variable until the transfer is issued. Even if you set a crazy value here, OptionDOHURL will still return CURLE_OK.

curl sends POST requests to the given DNS-over-HTTPS URL.

To find the DOH server itself, which might be specified using a name, libcurl will use the default name lookup function. You can bootstrap that by providing the address for the DOH server with OptionResolve.

Disable DOH use again by setting this option to "".
(Read and Write property)
See also DOH_URL option in CURL manual.

61.4.170 OptionEGDSocket as String

MBS CURL Plugin, Plugin Version: 9.8, Platforms: macOS, Linux, Windows, Targets: Desktop, Console & Web.

Function: The path name to the Entropy Gathering Daemon socket.
Notes:

It will be used to seed the random engine for SSL.

The Lasterror property is set. 0 for success.
You can set this value and later you can read it, but you cannot read the default value.
(Read and Write property)
See also EGDSOCKET option in CURL manual.

61.4.171 OptionExpect100TimeoutMS as Integer

MBS CURL Plugin, Plugin Version: 18.2, Platforms: macOS, Linux, Windows, Targets: Desktop, Console & Web.

Function: Sets Expect 100 timeout.
Notes:

Time to wait in milliseconds for a response to a HTTP request containing an Expect: 100-continue header before sending the data anyway.
(Read and Write property)
See also EXPECT_100_TIMEOUT_MS option in CURL manual.

61.4.172 OptionFailOnError as Boolean

MBS CURL Plugin, Plugin Version: 9.8, Platforms: macOS, Linux, Windows, Targets: Desktop, Console & Web.

Function: True tells the library to fail silently if the HTTP code returned is equal to or larger than 400. The default action would be to return the page normally, ignoring that code.
Notes:

The Lasterror property is set. 0 for success.
You can set this value and later you can read it, but you cannot read the default value.

This method is not fail-safe and there are occasions where non-succesful response codes will slip through, especially when authentication is involved (response codes 401 and 407).

You might get some amounts of headers transferred before this situation is detected, like for when a "100-continue" is received as a response to a POST/PUT and a 401 or 407 is received immediately afterwards.
(Read and Write property)
See also FAILONERROR option in CURL manual.

61.4.173 OptionFileTime as Boolean

MBS CURL Plugin, Plugin Version: 9.8, Platforms: macOS, Linux, Windows, Targets: Desktop, Console & Web.

Function: Whether filetime should be querried.
Example:

```
// init CURL with options
dim d as new CURLMBS
d.OptionFileTime = true
d.OptionURL = "http://www.monkeybreadsoftware.de/images/mbs.jpg"

// run query
dim e as Integer = d.Perform

// calculate date object
dim da as new date(1970,1,1,0,0,0)
da.TotalSeconds = da.TotalSeconds + d.GetInfoFileTime

// show date
ResultText.text=str(d.GetInfoFileTime)+" "+da.ShortDate+" "+da.ShortTime
```

Notes:

If it is true, libCURL will attempt to get the modification date of the remote document in this operation. This requires that the remote server sends the time or replies to a time querying command.

The Lasterror property is set. 0 for success.
You can set this value and later you can read it, but you cannot read the default value.
(Read and Write property)
See also FILETIME option in CURL manual.

61.4.174 OptionFollowLocation as Boolean

MBS CURL Plugin, Plugin Version: 9.8, Platforms: macOS, Linux, Windows, Targets: Desktop, Console & Web.

Function: A boolean parameter tells the library to follow any Location: header that the server sends as part of an HTTP header.
Example:

```
dim c as new CURLMBS

c.OptionFollowLocation = true
c.OptionMaxRedirs = 3
```

Notes:

This means that the library will re-send the same request on the new location and follow new Location: headers all the way until no more such headers are returned. OptionMaxRedirs can be used to limit the number of redirects libCURL will follow.

The Lasterror property is set. 0 for success.
You can set this value and later you can read it, but you cannot read the default value.
(Read and Write property)
See also FOLLOWLOCATION option in CURL manual.

61.4.175 OptionForbitReuse as Boolean

MBS CURL Plugin, Plugin Version: 9.8, Platforms: macOS, Linux, Windows, Targets: Desktop, Console & Web.

Function: Set to true to make the next transfer explicitly close the connection when done.

Notes:

Normally, libCURL keep all connections alive when done with one transfer in case there comes a succeeding one that can re-use them. This option should be used with caution and only if you understand what it does. Set to false to have libCURL keep the connection open for possibly later re-use (default behavior).

The Lasterror property is set. 0 for success.
You can set this value and later you can read it, but you cannot read the default value.
(Read and Write property)

61.4.176 OptionFreshConnect as Boolean

MBS CURL Plugin, Plugin Version: 9.8, Platforms: macOS, Linux, Windows, Targets: Desktop, Console & Web.

Function: Set to true to make the next transfer use a new (fresh) connection by force.
Example:

```
dim c as new CURLMBS

c.OptionFreshConnect=True
```

Notes:

If the connection cache is full before this connection, one of the existing connections will be closed as according to the selected or default policy. This option should be used with caution and only if you understand what it does. Set this to 0 to have libCURL attempt re-using an existing connection (default behavior).

The Lasterror property is set. 0 for success.
You can set this value and later you can read it, but you cannot read the default value.
(Read and Write property)
See also FRESH_CONNECT option in CURL manual.

61.4.177 OptionFTPAccount as String

MBS CURL Plugin, Plugin Version: 15.2, Platforms: macOS, Linux, Windows, Targets: Desktop, Console & Web.

Function: The FTP account name to use.
Notes:

When an FTP server asks for "account data" after user name and password has been provided, this data is sent off using the ACCT command.

(Read and Write property)
See also FTP_ACCOUNT option in CURL manual.

61.4.178 OptionFTPAlternativeToUser as String

MBS CURL Plugin, Plugin Version: 9.8, Platforms: macOS, Linux, Windows, Targets: Desktop, Console & Web.

Function: The alternative username.
Notes:

Pass a string as parameter, pointing to a string which will be used to authenticate if the usual FTP "USER user" and "PASS password" negotiation fails. This is currently only known to be required when connecting to Tumbleweed's Secure Transport FTPS server using client certificates for authentication. (Added in 7.15.5)
(Read and Write property)
See also FTP_ALTERNATIVE_TO_USER option in CURL manual.

61.4.179 OptionFTPAppend as Boolean

MBS CURL Plugin, Plugin Version: 9.8, Platforms: macOS, Linux, Windows, Targets: Desktop, Console & Web.

Function: True tells the library to append to the remote file instead of overwrite it.
Deprecated: This item is deprecated and should no longer be used. You can use OptionAppend instead.
Notes:

This is only useful when uploading to an ftp site.

The Lasterror property is set. 0 for success.
You can set this value and later you can read it, but you cannot read the default value.
(Read and Write property)

61.4.180 OptionFTPCreateMissingDirs as Integer

MBS CURL Plugin, Plugin Version: 9.8, Platforms: macOS, Linux, Windows, Targets: Desktop, Console & Web.

Function: If the value is 1, CURL will attempt to create any remote directory that it fails to CWD into.
Notes:

CWD is the command that changes working directory. (Added in 7.10.7)

The Lasterror property is set. 0 for success.

You can set this value and later you can read it, but you cannot read the default value.
Newer CURL Library versions allow a value of 2 to do a CWD after the directory was created, so this property changed from boolean to integer.
(Read and Write property)
See also FTP_CREATE_MISSING_DIRS option in CURL manual.

61.4.181 OptionFTPFileMethod as Integer

MBS CURL Plugin, Plugin Version: 9.8, Platforms: macOS, Linux, Windows, Targets: Desktop, Console & Web.

Function: Pass an integer that should have one of the following values.
Notes:

This option controls what method libCURL should use to reach a file on a FTP(S) server. The argument should be one of the following alternatives:

URLFTPMETHOD_MULTICWD = 1

libCURL does a single CWD operation for each path part in the given URL. For deep hierarchies this means very many commands. This is how RFC1738 says it should be done. This is the default but the slowest behavior.

CURLFTPMETHOD_NOCWD = 2

libCURL does no CWD at all. libCURL will do SIZE, RETR, STOR etc and give a full path to the server for all these commands. This is the fastest behavior.

CURLFTPMETHOD_SINGLECWD = 3

libCURL does one CWD with the full target directory and then operates on the file "normally" (like in the multicwd case). This is somewhat more standards compliant than 'nocwd' but without the full penalty of 'multicwd'.
(Read and Write property)
See also FTP_FILEMETHOD option in CURL manual.

61.4.182 OptionFTPListOnly as Boolean

MBS CURL Plugin, Plugin Version: 9.8, Platforms: macOS, Linux, Windows, Targets: Desktop, Console & Web.

Function: True tells the library to just list the names of an ftp directory, instead of doing a full directory listing that would include file sizes, dates etc.
Deprecated: This item is deprecated and should no longer be used. You can use OptionDirListOnly instead. **Notes:**

This causes an FTP NLST command to be sent. Beware that some FTP servers list only files in their response to NLST; they might not include subdirectories and symbolic links.

The Lasterror property is set. 0 for success.
You can set this value and later you can read it, but you cannot read the default value.
(Read and Write property)

61.4.183 OptionFTPPort as String

MBS CURL Plugin, Plugin Version: 9.8, Platforms: macOS, Linux, Windows, Targets: Desktop, Console & Web.

Function: The port to use for ftp.
Notes:

It will be used to get the IP address to use for the ftp PORT instruction. The PORT instruction tells the remote server to connect to our specified IP address. The string may be a plain IP address, a host name, an network interface name (under Unix) or just a '-' letter to let the library use your systems default IP address. Default FTP operations are passive, and thus won't use PORT.

You disable PORT again and go back to using the passive version by setting this option to "".

The Lasterror property is set. 0 for success.
You can set this value and later you can read it, but you cannot read the default value.
(Read and Write property)
See also FTPPORT option in CURL manual.

61.4.184 OptionFTPResponseTimeout as Integer

MBS CURL Plugin, Plugin Version: 9.8, Platforms: macOS, Linux, Windows, Targets: Desktop, Console & Web.

Function: Causes CURL to set a timeout period (in seconds) on the amount of time that the server is allowed to take in order to generate a response message for a command before the session is considered hung.
Notes:

While CURL is waiting for a response, this value overrides OptionTimeout. It is recommended that if used in conjunction with OptionTimeout, you set OptionFTPResponseTimeout to a value smaller than OptionTimeout. (Added in 7.10.8)

The Lasterror property is set. 0 for success.
You can set this value and later you can read it, but you cannot read the default value.
(Read and Write property)
See also FTP_RESPONSE_TIMEOUT option in CURL manual.

61.4.185 OptionFTPSkipPasvIP as Boolean

MBS CURL Plugin, Plugin Version: 9.8, Platforms: macOS, Linux, Windows, Targets: Desktop, Console & Web.

Function: If set to a non-zero value, it instructs libCURL to not use the IP address the server suggests in its 227-response to libCURL's PASV command when libCURL connects the data connection.
Notes:

Instead libCURL will re-use the same IP address it already uses for the control connection. But it will use the port number from the 227-response. (Added in 7.14.2)

This option has no effect if PORT, EPRT or EPSV is used instead of PASV.
(Read and Write property)
See also FTP_SKIP_PASV_IP option in CURL manual.

61.4.186 OptionFTPSSL as Integer

MBS CURL Plugin, Plugin Version: 9.8, Platforms: macOS, Linux, Windows, Targets: Desktop, Console & Web.

Function: Request using SSL / TLS for the transfer.
Example:

```
dim c as CURLMBS
c.OptionUseSSL = c.kFTPSSL_ALL
c.OptionSSLVersion = c.kSSLVersionTLSv12
```

Deprecated: This item is deprecated and should no longer be used. You can use OptionUseSSL instead.
Notes:

Set to an integer using one of the values from below, to make libCURL use your desired level of SSL for the transfer.
These are all protocols that start out plain text and get "upgraded" to SSL using the STARTTLS command. This is for enabling SSL/TLS when you use FTP, SMTP, POP3, IMAP etc.

CURLUSESSL_NONE	0	Don't attempt to use SSL.
CURLUSESSL_TRY	1	Try using SSL, proceed as normal otherwise.
CURLUSESSL_CONTROL	2	Require SSL for the control connection or fail with CURLE_USE_SSL_FAILED.
CURLUSESSL_ALL	3	Require SSL for all communication or fail with CURLE_USE_SSL_FAILED.

(Read and Write property)

61.4.187 OptionFTPSSLAuth as Integer

MBS CURL Plugin, Plugin Version: 9.8, Platforms: macOS, Linux, Windows, Targets: Desktop, Console & Web.

Function: What kind of SSL authentication to use for FTP.
Notes:

Pass an integer using one of the values from below, to alter how libCURL issues "AUTH TLS" or "AUTH SSL" when FTP over SSL is activated (see CURLOPT_FTP_SSL). (Added in 7.12.2)

kFTPAUTH_DEFAULT = 0

Allow libCURL to decide

kFTPAUTH_SSL = 1

Try "AUTH SSL" first, and only if that fails try "AUTH TLS"

kFTPAUTH_TLS = 2

Try "AUTH TLS" first, and only if that fails try "AUTH SSL"

The Lasterror property is set. 0 for success.
You can set this value and later you can read it, but you cannot read the default value.
(Read and Write property)
See also FTPSSLAUTH option in CURL manual.

61.4.188 OptionFTPSSLCCC as Integer

MBS CURL Plugin, Plugin Version: 9.8, Platforms: macOS, Linux, Windows, Targets: Desktop, Console & Web.

Function: If enabled, this option makes libCURL use CCC (Clear Command Channel).
Notes:

It shuts down the SSL/TLS layer after authenticating. The rest of the control channel communication will be unencrypted. This allows NAT routers to follow the FTP transaction. Pass a long using one of the values below. (Added in 7.16.1)

CURLFTPSSL_CCC_NONE	0	Don't attempt to use CCC.
CURLFTPSSL_CCC_PASSIVE	1	Do not initiate the shutdown, but wait for the server to do it. Do not send a reply.
CURLFTPSSL_CCC_ACTIVE	2	Initiate the shutdown and wait for a reply.

(Read and Write property)
See also FTP_SSL_CCC option in CURL manual.

61.4.189 OptionFTPUseEPRT as Boolean

MBS CURL Plugin, Plugin Version: 9.8, Platforms: macOS, Linux, Windows, Targets: Desktop, Console & Web.

Function: If the value is true, it tells CURL to use the EPRT (and LPRT) command when doing active FTP downloads (which is enabled by CURLOPT_FTPPORT).
Notes:

Using EPRT means that it will first attempt to use EPRT and then LPRT before using PORT, but if you pass FALSE (zero) to this option, it will not try using EPRT or LPRT, only plain PORT. (Added in 7.10.5)

If the server is an IPv6 host, this option will have no effect as of 7.12.3.

The Lasterror property is set. 0 for success.
You can set this value and later you can read it, but you cannot read the default value.
(Read and Write property)
See also FTP_USE_EPRT option in CURL manual.

61.4.190 OptionFTPUseEPSV as Boolean

MBS CURL Plugin, Plugin Version: 9.8, Platforms: macOS, Linux, Windows, Targets: Desktop, Console & Web.

Function: If the value is true, it tells CURL to use the EPSV command when doing passive FTP downloads (which it always does by default).
Notes:

Using EPSV means that it will first attempt to use EPSV before using PASV, but if you pass FALSE (zero) to this option, it will not try using EPSV, only plain PASV.

If the server is an IPv6 host, this option will have no effect as of 7.12.3.

The Lasterror property is set. 0 for success.
You can set this value and later you can read it, but you cannot read the default value.
(Read and Write property)
See also FTP_USE_EPSV option in CURL manual.

61.4.191 OptionFTPusePret as Boolean

MBS CURL Plugin, Plugin Version: 11.0, Platforms: macOS, Linux, Windows, Targets: Desktop, Console & Web.

Function: If the value is true, it tells CURL to send a PRET command before PASV (and EPSV). Certain FTP servers, mainly drftpd, require this non-standard command for directory listings as well as up and downloads in PASV mode.
Notes:

Has no effect when using the active FTP transfers mode. (Added in 7.20.0)
(Read and Write property)
See also FTP_USE_PRET option in CURL manual.

61.4.192 OptionGet as Boolean

MBS CURL Plugin, Plugin Version: 9.8, Platforms: macOS, Linux, Windows, Targets: Desktop, Console & Web.

Function: If the true, this forces the HTTP request to get back to GET.
Notes:

usable if a POST, HEAD, PUT or a custom request have been used previously using the same CURL handle.

When setting OptionGet to a true value, it will automatically set OptionNoBody to true (since 7.14.1).

The Lasterror property is set. 0 for success.
You can set this value and later you can read it, but you cannot read the default value.
(Read and Write property)

61.4.193 OptionGSSAPIDelegation as Integer

MBS CURL Plugin, Plugin Version: 18.2, Platforms: macOS, Linux, Windows, Targets: Desktop, Console & Web.

Function: Allow GSSAPI credential delegation.
Notes: (Read and Write property)
See also GSSAPI_DELEGATION option in CURL manual.

61.4.194 OptionHappyEyeballsTimeOutMS as Integer

MBS CURL Plugin, Plugin Version: 18.2, Platforms: macOS, Linux, Windows, Targets: Desktop, Console & Web.

Function: The happy eyeballs timeout.
Notes:

Head start in milliseconds to give happy eyeballs.
(Read and Write property)
See also HAPPY_EYEBALLS_TIMEOUT_MS option in CURL manual.

61.4.195 OptionHAProxyProtocol as Boolean

MBS CURL Plugin, Plugin Version: 18.2, Platforms: macOS, Linux, Windows, Targets: Desktop, Console & Web.

Function: Whether to send an HAProxy PROXY protocol header.
Notes:

Set to true to tell the library to send an HAProxy PROXY protocol header at beginning of the connection.
The default action is not to send this header.
This option is primarily useful when sending test requests to a service that expects this header.
Most applications do not need this option.
Default false, do not send HAProxy PROXY protocol header.
(Read and Write property)
See also HAPROXYPROTOCOL option in CURL manual.

61.4.196 OptionHeader as Boolean

MBS CURL Plugin, Plugin Version: 9.8, Platforms: macOS, Linux, Windows, Targets: Desktop, Console & Web.

Function: True tells the library to include the header in the body output.
Notes:

The Lasterror property is set. 0 for success.
You can set this value and later you can read it, but you cannot read the default value.

This is only relevant for protocols that actually have headers preceding the data (like HTTP).
(Read and Write property)
See also HEADER option in CURL manual.

61.4.197 OptionHeaderOptions as Integer

MBS CURL Plugin, Plugin Version: 18.2, Platforms: macOS, Linux, Windows, Targets: Desktop, Console & Web.

Function: Pass in a bitmask of "header options".
Notes: (Read and Write property)
See also HEADEROPT option in CURL manual.

61.4.198 OptionHTTPAuth as Integer

MBS CURL Plugin, Plugin Version: 9.8, Platforms: macOS, Linux, Windows, Targets: Desktop, Console & Web.

Function: Which http authentication to use.
Notes:

Pass an integer as parameter, which is set to a bitmask, to tell libCURL what authentication method(s) you want it to use. The available bits are listed below. If more than one bit is set, libCURL will first query the site to see what authentication methods it supports and then pick the best one you allow it to use. For some methods, this will induce an extra network round-trip. Set the actual name and password with the UserPassword option. (Added in 7.10.6)

kAuthBASIC = 1

HTTP Basic authentication. This is the default choice, and the only method that is in wide-spread use and supported virtually everywhere. This is sending the user name and password over the network in plain text, easily captured by others.

kAuthDIGEST = 2

HTTP Digest authentication. Digest authentication is defined in RFC2617 and is a more secure way to do

authentication over public networks than the regular old-fashioned Basic method.

kAuthGSSNEGOTIATE = 4

HTTP GSS-Negotiate authentication. The GSS-Negotiate (also known as plain "Negotiate") method was designed by Microsoft and is used in their web applications. It is primarily meant as a support for Kerberos5 authentication but may be also used along with another authentication methods. For more information see IETF draft draft-brezak-spnego-http-04.txt.

You need to build libCURL with a suitable GSS-API library for this to work.

kAuthNTLM = 8

HTTP NTLM authentication. A proprietary protocol invented and used by Microsoft. It uses a challenge-response and hash concept similar to Digest, to prevent the password from being eavesdropped.

You need to build libCURL with OpenSSL support for this option to work, or build libCURL on Windows.

kAuthANY = & hFFFFFFFF

This is a convenience macro that sets all bits and thus makes libCURL pick any it finds suitable. libCURL will automatically select the one it finds most secure.

kAuthANYSAFE = & hFFFFFFFE

This is a convenience macro that sets all bits except Basic and thus makes libCURL pick any it finds suitable. libCURL will automatically select the one it finds most secure.

The Lasterror property is set. 0 for success.
You can set this value and later you can read it, but you cannot read the default value.
(Read and Write property)
See also HTTPAUTH option in CURL manual.

61.4.199 OptionHTTPContentDecoding as Integer

MBS CURL Plugin, Plugin Version: 9.8, Platforms: macOS, Linux, Windows, Targets: Desktop, Console & Web.

Function: Pass a long to tell libCURL how to act on content decoding.
Notes:

If set to zero, content decoding will be disabled. If set to 1 it is enabled. Note however that libCURL has no default content decoding but requires you to use OptionEncoding for that. (added in 7.16.2)
(Read and Write property)
See also HTTP_CONTENT_DECODING option in CURL manual.

61.4.200 OptionHTTPProxyTunnel as Boolean

MBS CURL Plugin, Plugin Version: 9.8, Platforms: macOS, Linux, Windows, Targets: Desktop, Console & Web.

Function: Set the parameter to true to get the library to tunnel all operations through a given HTTP proxy.
Notes:

There is a big difference between using a proxy and to tunnel through it. If you don't know what this means, you probably don't want this tunneling option.

The Lasterror property is set. 0 for success.
You can set this value and later you can read it, but you cannot read the default value.
(Read and Write property)
See also HTTPPROXYTUNNEL option in CURL manual.

61.4.201 OptionHTTPTransferDecoding as Integer

MBS CURL Plugin, Plugin Version: 9.8, Platforms: macOS, Linux, Windows, Targets: Desktop, Console & Web.

Function: Pass an integer to tell libCURL how to act on transfer decoding.
Notes:

If set to zero, transfer decoding will be disabled, if set to 1 it is enabled (default). libCURL does chunked transfer decoding by default unless this option is set to zero. (added in 7.16.2)
(Read and Write property)
See also HTTP_TRANSFER_DECODING option in CURL manual.

61.4.202 OptionHTTPVersion as Integer

MBS CURL Plugin, Plugin Version: 9.8, Platforms: macOS, Linux, Windows, Targets: Desktop, Console & Web.

Function: Set to one of the values described below.
Notes:

They force libCURL to use the specific HTTP versions. This is not sensible to do unless you have a good reason.

kHTTP_VERSION_NONE = 0

We don't care about what version the library uses. libCURL will use whatever it thinks fit.

kHTTP_VERSION_1_0 = 1

Enforce HTTP 1.0 requests.

kHTTP_VERSION_1_1 = 2

Enforce HTTP 1.1 requests.

The Lasterror property is set. 0 for success.
You can set this value and later you can read it, but you cannot read the default value.
(Read and Write property)
See also HTTP_VERSION option in CURL manual.

61.4.203 OptionIgnoreContentLength as Boolean

MBS CURL Plugin, Plugin Version: 9.8, Platforms: macOS, Linux, Windows, Targets: Desktop, Console & Web.

Function: Whether to ignore the Content-Length header.
Notes:

This is useful for Apache 1.x (and similar servers) which will report incorrect content length for files over 2 gigabytes. If this option is used, CURL will not be able to accurately report progress, and will simply stop the download when the server ends the connection. (added in 7.14.1)
(Read and Write property)
See also IGNORE_CONTENT_LENGTH option in CURL manual.

61.4.204 OptionInFileSize as Int64

MBS CURL Plugin, Plugin Version: 9.8, Platforms: macOS, Linux, Windows, Targets: Desktop, Console & Web.

Function: When uploading a file to a remote site, this option should be used to tell libCURL what the expected size of the infile is.

Notes:

Note that this option does not limit how much data libCURL will actually send, as that is controlled entirely by what the read callback returns.

The Lasterror property is set. 0 for success.
You can set this value and later you can read it, but you cannot read the default value.
(Read and Write property)
See also INFILESIZE option in CURL manual.

61.4.205 OptionInFileSizeLarge as Int64

MBS CURL Plugin, Plugin Version: 9.8, Platforms: macOS, Linux, Windows, Targets: Desktop, Console & Web.

Function: When uploading a file to a remote site, this option should be used to tell libCURL what the expected size of the infile is.
Deprecated: This item is deprecated and should no longer be used. You can use OptionInFileSize instead.
Notes:

This value should be passed as a CURL_off_t. (Added in 7.11.0)

Note that this option does not limit how much data libCURL will actually send, as that is controlled entirely by what the read callback returns.

The Lasterror property is set. 0 for success.
You can set this value and later you can read it, but you cannot read the default value.
(Read and Write property)

61.4.206 OptionInterface as String

MBS CURL Plugin, Plugin Version: 9.8, Platforms: macOS, Linux, Windows, Targets: Desktop, Console & Web.

Function: This set the interface name to use as outgoing network interface.
Notes:

The name can be an interface name, an IP address or a host name.

The Lasterror property is set. 0 for success.
You can set this value and later you can read it, but you cannot read the default value.
(Read and Write property)
See also INTERFACE option in CURL manual.

61.4.207 OptionIPResolve as Integer

MBS CURL Plugin, Plugin Version: 9.8, Platforms: macOS, Linux, Windows, Targets: Desktop, Console & Web.

Function: Allows an application to select what kind of IP addresses to use when resolving host names.
Example:

```
dim c as new CURLMBS
c.OptionIPResolve = c.kIPRESOLVE_V4
```

Notes:

This is only interesting when using host names that resolve addresses using more than one version of IP. The allowed values are:

kIPRESOLVE_WHATEVER = 0

Default, resolves addresses to all IP versions that your system allows.

kIPRESOLVE_V4 = 1

Resolve to ipv4 addresses.

kIPRESOLVE_V6 = 2

Resolve to ipv6 addresses.

The Lasterror property is set. 0 for success.
You can set this value and later you can read it, but you cannot read the default value.
(Read and Write property)
See also IPRESOLVE option in CURL manual.

61.4.208 OptionIssuerCert as String

MBS CURL Plugin, Plugin Version: 10.0, Platforms: macOS, Linux, Windows, Targets: Desktop, Console & Web.

Function: A string naming a file holding a CA certificate in PEM format.

Notes:

If the option is set, an additional check against the peer certificate is performed to verify the issuer is indeed the one associated with the certificate provided by the option. This additional check is useful in multi-level PKI where one needs to enforce that the peer certificate is from a specific branch of the tree.

This option makes sense only when used in combination with the OptionSSLVerifyPeer option. Otherwise, the result of the check is not considered as failure.

A specific error code (CURLE_SSL_ISSUER_ERROR) is defined with the option, which is returned if the setup of the SSL/TLS session has failed due to a mismatch with the issuer of peer certificate (OptionSSLVerifyPeer has to be set too for the check to fail). (Added in 7.19.0)

Starting with version 18.0 the plugin will always use UTF-8 encoding for file path on Linux and macOS. For macOS we also do the unicode character normalization for file names for you.
(Read and Write property)
See also ISSUERCERT option in CURL manual.

61.4.209 OptionIssuerCertBlob as String

MBS CURL Plugin, Plugin Version: 20.3, Platforms: macOS, Linux, Windows, Targets: Desktop, Console & Web.

Function: Set issuer SSL certificate from memory blob.
Notes:

Pass data, which contains binary data of a CA certificate in PEM format. If the option is set, an additional check against the peer certificate is performed to verify the issuer is indeed the one associated with the certificate provided by the option. This additional check is useful in multi-level PKI where one needs to enforce that the peer certificate is from a specific branch of the tree.

This option should be used in combination with the OptionSSLVerifyPeer option. Otherwise, the result of the check is not considered as failure.

A specific error code (CURLE_SSL_ISSUER_ERROR) is defined with the option, which is returned if the setup of the SSL/TLS session has failed due to a mismatch with the issuer of peer certificate (OptionSSLVerifyPeer has to be set too for the check to fail).

This option is an alternative to OptionIssuerCert which instead expects a file name as input.
(Read and Write property)
See also ISSUERCERT_BLOB option in CURL manual.

61.4.210 OptionKeepSendingOnError as Integer

MBS CURL Plugin, Plugin Version: 18.2, Platforms: macOS, Linux, Windows, Targets: Desktop, Console & Web.

Function: Whether to keep sending on error.
Notes:

Continue to send data if the server responds early with an HTTP status code >= 300
(Read and Write property)
See also KEEP_SENDING_ON_ERROR option in CURL manual.

61.4.211 OptionKeyPassword as String

MBS CURL Plugin, Plugin Version: 15.2, Platforms: macOS, Linux, Windows, Targets: Desktop, Console & Web.

Function: Set passphrase to private key.
Notes:

It will be used as the password required to use the OptionSSLKey or OptionSSHPrivateKeyfile private key.
You never needed a pass phrase to load a certificate but you need one to load your private key.
(Read and Write property)
See also KEYPASSWD option in CURL manual.

61.4.212 OptionKRB4Level as String

MBS CURL Plugin, Plugin Version: 9.8, Platforms: macOS, Linux, Windows, Targets: Desktop, Console & Web.

Function: Set the krb4 security level, this also enables krb4 awareness.
Deprecated: This item is deprecated and should no longer be used. You can use OptionKRBLevel instead.
Notes:

This is a string, 'clear', 'safe', 'confidential' or 'private'. If the string is set but doesn't match one of these, 'private' will be used. Set the string to "" to disable kerberos4. The kerberos support only works for FTP.

The Lasterror property is set. 0 for success.
You can set this value and later you can read it, but you cannot read the default value.
(Read and Write property)

61.4.213 OptionKRBLevel as String

MBS CURL Plugin, Plugin Version: 15.2, Platforms: macOS, Linux, Windows, Targets: Desktop, Console & Web.

Function: FTP kerberos security level.
Notes:

Set the kerberos security level for FTP; this also enables kerberos awareness. This is a string that should match one of the following: 'clear', 'safe', 'confidential' or 'private'. If the string is set but doesn't match one of these, 'private' will be used. Set the string to NULL to disable kerberos support for FTP.
(Read and Write property)
See also KRBLEVEL option in CURL manual.

61.4.214 OptionLocalPort as Integer

MBS CURL Plugin, Plugin Version: 9.8, Platforms: macOS, Linux, Windows, Targets: Desktop, Console & Web.

Function: This sets the local port number of the socket used for connection.
Notes:

This can be used in combination with OptionInterface and you are recommended to use OptionLocalPortRange as well when this is set. Note that port numbers are only valid 1 - 65535. (Added in 7.15.2)
(Read and Write property)
See also LOCALPORT option in CURL manual.

61.4.215 OptionLocalPortRange as Integer

MBS CURL Plugin, Plugin Version: 9.8, Platforms: macOS, Linux, Windows, Targets: Desktop, Console & Web.

Function: This is the number of attempts libCURL should do to find a working local port number.
Notes:

It starts with the given OptionLocalPort and adds one to the number for each retry. Setting this value to 1 or below will make libCURL do only one try for exact port number. Note that port numbers by nature is a scarce resource that will be busy at times so setting this value to something too low might cause unnecessary connection setup failures. (Added in 7.15.2)
(Read and Write property)
See also LOCALPORTRANGE option in CURL manual.

61.4.216 OptionLoginOptions as String

MBS CURL Plugin, Plugin Version: 15.4, Platforms: macOS, Linux, Windows, Targets: Desktop, Console & Web.

Function: Login options string to use for the transfer.
Notes:

For more information about the login options please see RFC 2384, RFC5092 and IETF draft draft-earhart-url-smtp-00.txt

CURLOPT_LOGIN_OPTIONS can be used to set protocol specific login options, such as the preferred authentication mechanism via "AUTH=NTLM" or "AUTH=*", and should be used in conjunction with the OptionUserName option.
Only IMAP, POP3 and SMTP support login options.
(Read and Write property)
See also LOGIN_OPTIONS option in CURL manual.

61.4.217 OptionLowSpeedLimit as Integer

MBS CURL Plugin, Plugin Version: 9.8, Platforms: macOS, Linux, Windows, Targets: Desktop, Console & Web.

Function: This property contains the transfer speed in bytes per second that the transfer should be below during OptionLowSpeedTime seconds for the library to consider it too slow and abort.
Notes:

The Lasterror property is set. 0 for success.
You can set this value and later you can read it, but you cannot read the default value.
(Read and Write property)
See also LOW_SPEED_LIMIT option in CURL manual.

61.4.218 OptionLowSpeedTime as Integer

MBS CURL Plugin, Plugin Version: 9.8, Platforms: macOS, Linux, Windows, Targets: Desktop, Console & Web.

Function: This property contains the time in seconds that the transfer should be below the OptionLowSpeedLimit for the library to consider it too slow and abort.
Notes:

The Lasterror property is set. 0 for success.
You can set this value and later you can read it, but you cannot read the default value.
(Read and Write property)
See also LOW_SPEED_TIME option in CURL manual.

61.4.219 OptionMailAuth as String

MBS CURL Plugin, Plugin Version: 12.4, Platforms: macOS, Linux, Windows, Targets: Desktop, Console & Web.

Function: This string will be used to specify the authentication address (identity) of a submitted message that is being relayed to another server.
Notes:

This optional parameter allows co-operating agents in a trusted environment to communicate the authentication of individual messages and should only be used by the application program, using libCURL, if the application is itself a mail server acting in such an environment. If the application is operating as such and the AUTH address is not known or is invalid, then an empty string should be used for this parameter.

Unlike OptionMailFrom and SetOptionMailRecipients, the address should not be specified within a pair of angled brackets (<>). However, if an empty string is used then a pair of brackets will be sent by libCURL as required by RFC 2554.
(Read and Write property)
See also MAIL_AUTH option in CURL manual.

61.4.220 OptionMailFrom as String

MBS CURL Plugin, Plugin Version: 11.0, Platforms: macOS, Linux, Windows, Targets: Desktop, Console & Web.

Function: A string that will be used to specify the sender address in a mail when sending an SMTP mail with libCURL.
Notes: (Read and Write property)
See also MAIL_FROM option in CURL manual.

61.4.221 OptionMaxAgeConn as Integer

MBS CURL Plugin, Plugin Version: 19.2, Platforms: macOS, Linux, Windows, Targets: Desktop, Console & Web.

Function: The maximum age the connection should have in seconds.
Notes:

Older connections are not reused, but discarded.
(Read and Write property)
See also MAXAGE_CONN option in CURL manual.

61.4.222 OptionMaxConnects as Integer

MBS CURL Plugin, Plugin Version: 9.8, Platforms: macOS, Linux, Windows, Targets: Desktop, Console & Web.

Function: The set number will be the persistent connection cache size.
Notes:

The set amount will be the maximum amount of simultaneously open connections that libCURL may cache. Default is 5, and there isn't much point in changing this value unless you are perfectly aware of how this work and changes libCURL's behaviour. This concerns connection using any of the protocols that support persistent connections.

When reaching the maximum limit, CURL closes the oldest one in the cache to prevent the number of open connections to increase.

If you already have performed transfers with this CURL handle, setting a smaller MAXCONNECTS than before may cause open connections to get closed unnecessarily.

The Lasterror property is set. 0 for success.
You can set this value and later you can read it, but you cannot read the default value.
(Read and Write property)
See also MAXCONNECTS option in CURL manual.

61.4.223 OptionMaxFileSize as Int64

MBS CURL Plugin, Plugin Version: 9.8, Platforms: macOS, Linux, Windows, Targets: Desktop, Console & Web.

Function: This allows you to specify the maximum size (in bytes) of a file to download.
Notes:

If the file requested is larger than this value, the transfer will not start and kError_FILESIZE_EXCEEDED will be returned.

The file size is not always known prior to download, and for such files this option has no effect even if the file transfer ends up being larger than this given limit. This concerns both FTP and HTTP transfers.

The Lasterror property is set. 0 for success.
You can set this value and later you can read it, but you cannot read the default value.
(Read and Write property)
See also MAXFILESIZE option in CURL manual.

61.4.224 OptionMaxFileSizeLarge as Int64

MBS CURL Plugin, Plugin Version: 9.8, Platforms: macOS, Linux, Windows, Targets: Desktop, Console & Web.

Function: This allows you to specify the maximum size (in bytes) of a file to download.
Deprecated: This item is deprecated and should no longer be used. You can use OptionMaxFileSize instead. **Notes:**

If the file requested is larger than this value, the transfer will not start and kError_FILESIZE_EXCEEDED will be returned. (Added in 7.11.0)

The file size is not always known prior to download, and for such files this option has no effect even if the file transfer ends up being larger than this given limit. This concerns both FTP and HTTP transfers.

The Lasterror property is set. 0 for success.
You can set this value and later you can read it, but you cannot read the default value.
(Read and Write property)

61.4.225 OptionMaxRecvSpeed as Int64

MBS CURL Plugin, Plugin Version: 15.2, Platforms: macOS, Linux, Windows, Targets: Desktop, Console & Web.

Function: Defines the maximum download speed.
Notes:

If a download exceeds this speed (counted in bytes per second) on cumulative average during the transfer, the transfer will pause to keep the average rate less than or equal to the parameter value. Defaults to unlimited speed. (Added in 7.15.5)
(Read and Write property)
See also MAX_RECV_SPEED option in CURL manual.

61.4.226 OptionMaxRecvSpeedLarge as Int64

MBS CURL Plugin, Plugin Version: 9.8, Platforms: macOS, Linux, Windows, Targets: Desktop, Console & Web.

Function: Defines the maximum download speed.
Deprecated: This item is deprecated and should no longer be used. You can use OptionMaxRecvSpeed instead. **Notes:**

If a download exceeds this speed (counted in bytes per second) on cumulative average during the transfer, the transfer will pause to keep the average rate less than or equal to the parameter value. Defaults to unlimited speed. (Added in 7.15.5)

(Read and Write property)

61.4.227 OptionMaxRedirs as Integer

MBS CURL Plugin, Plugin Version: 9.8, Platforms: macOS, Linux, Windows, Targets: Desktop, Console & Web.

Function: The set number will be the redirection limit.
Example:

```
dim c as new CURLMBS

c.OptionFollowLocation = true
c.OptionMaxRedirs = 3
```

Notes:

If that many redirections have been followed, the next redirect will cause an error (kError_TOO_MANY_REDIRECTS). This option only makes sense if the CURLOPT_FOLLOWLOCATION is used at the same time. Added in 7.15.1: Setting the limit to 0 will make libCURL refuse any redirect. Set it to -1 for an infinite number of redirects (which is the default)

The Lasterror property is set. 0 for success.
You can set this value and later you can read it, but you cannot read the default value.
(Read and Write property)
See also MAXREDIRS option in CURL manual.

61.4.228 OptionMaxSendSpeed as Int64

MBS CURL Plugin, Plugin Version: 15.2, Platforms: macOS, Linux, Windows, Targets: Desktop, Console & Web.

Function: Defines the maximum upload speed.
Notes:

If an upload exceeds this speed on cumulative average during the transfer, the transfer will pause to keep the average rate less than or equal to the parameter value. Defaults to unlimited speed. (Added in 7.15.5)
Value is in bytes per second.
Useful if you have a limited pipe and you'd like your transfer not to use your entire bandwidth.
Slowing down the transfer speed is also useful for lowering CPU consumption during transfers.
(Read and Write property)
See also MAX_SEND_SPEED option in CURL manual.

61.4.229 OptionMaxSendSpeedLarge as Int64

MBS CURL Plugin, Plugin Version: 9.8, Platforms: macOS, Linux, Windows, Targets: Desktop, Console & Web.

Function: Defines the maximum upload speed.
Deprecated: This item is deprecated and should no longer be used. You can use OptionMaxSendSpeed instead. **Notes:**

If an upload exceeds this speed on cumulative average during the transfer, the transfer will pause to keep the average rate less than or equal to the parameter value. Defaults to unlimited speed. (Added in 7.15.5)
Value is in bytes per second.
Useful if you have a limited pipe and you'd like your transfer not to use your entire bandwidth.
Slowing down the transfer speed is also useful for lowering CPU consumption during transfers.
(Read and Write property)

61.4.230 OptionNetRC as Integer

MBS CURL Plugin, Plugin Version: 9.8, Platforms: macOS, Linux, Windows, Targets: Desktop, Console & Web.

Function: Controls usage of netrc file.
Notes:

This parameter controls the preference of libCURL between using user names and passwords from your textasciitilde /.netrc file, relative to user names and passwords in the URL supplied with OptionURL.

libCURL uses a user name (and supplied or prompted password) supplied with OptionUsername and OptionPassword in preference to any of the options controlled by this parameter.

An integer, set to one of the values described below.

kNETRC_OPTIONAL = 1

The use of your
textasciitilde /.netrc file is optional, and information in the URL is to be preferred. The file will be scanned with the host and user name (to find the password only) or with the host only, to find the first user name and password after that machine, which ever information is not specified in the URL.

Undefined values of the option will have this effect.

kNETRC_IGNORED = 0

The library will ignore the file and use only the information in the URL.

This is the default.

kNETRC_REQUIRED = 2

This value tells the library that use of the file is required, to ignore the information in the URL, and to search the file with the host only.

Only machine name, user name and password are taken into account (init macros and similar things aren't supported).

libCURL does not verify that the file has the correct properties set (as the standard Unix ftp client does). It should only be readable by user.

The Lasterror property is set. 0 for success.
You can set this value and later you can read it, but you cannot read the default value.
(Read and Write property)
See also NETRC option in CURL manual.

61.4.231 OptionNetRCFile as String

MBS CURL Plugin, Plugin Version: 9.8, Platforms: macOS, Linux, Windows, Targets: Desktop, Console & Web.

Function: A string containing the full path name to the file you want libCURL to use as .netrc file.
Notes:

If this option is omitted, and OptionNETRC is set, libCURL will attempt to find the a .netrc file in the current user's home directory. (Added in 7.10.9)

The Lasterror property is set. 0 for success.
You can set this value and later you can read it, but you cannot read the default value.

Starting with version 18.0 the plugin will always use UTF-8 encoding for file path on Linux and macOS. For macOS we also do the unicode character normalization for file names for you.
(Read and Write property)
See also NETRC_FILE option in CURL manual.

61.4.232 OptionNewDirectoryPerms as Integer

MBS CURL Plugin, Plugin Version: 10.0, Platforms: macOS, Linux, Windows, Targets: Desktop, Console & Web.

Function: An integer, containing the value of the permissions that will be assigned to newly created directories on the remote server.
Notes:

The default value is 0755, but any valid value can be used. The only protocols that can use this are sftp://, scp://, and file://. (Added in 7.16.4)
Value must be octal, so use & o prefix for number.
(Read and Write property)
See also NEW_DIRECTORY_PERMS option in CURL manual.

61.4.233 OptionNewFilePerms as Integer

MBS CURL Plugin, Plugin Version: 10.0, Platforms: macOS, Linux, Windows, Targets: Desktop, Console & Web.

Function: An integer, containing the value of the permissions that will be assigned to newly created files on the remote server.
Notes:

The default value is & o0644, but any valid value can be used. The only protocols that can use this are sftp://, scp://, and file://. (Added in 7.16.4)
Be aware that you normally specify this in octal values. So use the & o prefix in Xojo.
(Read and Write property)
See also NEW_FILE_PERMS option in CURL manual.

61.4.234 OptionNoBody as Boolean

MBS CURL Plugin, Plugin Version: 9.8, Platforms: macOS, Linux, Windows, Targets: Desktop, Console & Web.

Function: True tells the library to not include the body-part in the output.
Notes:

This is only relevant for protocols that have separate header and body parts. On HTTP(S) servers, this will make libCURL do a HEAD request.

To change request to GET, you should use OptionGet. Change request to POST with OptionPost etc.

The Lasterror property is set. 0 for success.
You can set this value and later you can read it, but you cannot read the default value.

(Read and Write property)
See also NOBODY option in CURL manual.

61.4.235 OptionNoProxy as String

MBS CURL Plugin, Plugin Version: 10.0, Platforms: macOS, Linux, Windows, Targets: Desktop, Console & Web.

Function: A string with a comma- separated list of hosts which do not use a proxy, if one is specified.
Notes:

The only wildcard is a single * character, which matches all hosts, and effectively disables the proxy. Each name in this list is matched as either a domain which contains the hostname, or the hostname itself. For example, local.com would match local.com, local.com:80, and www.local.com, but not www.notlocal.com. (Added in 7.19.4)
(Read and Write property)
See also NOPROXY option in CURL manual.

61.4.236 OptionNoSignal as Integer

MBS CURL Plugin, Plugin Version: 13.1, Platforms: macOS, Linux, Windows, Targets: Desktop, Console & Web.

Function: Whether to not use signals.
Notes:

If it is true, libCURL will not use any functions that install signal handlers or any functions that cause signals to be sent to the process. This option is mainly here to allow multi-threaded unix applications to still set/use all timeout options etc, without risking getting signals. (Added in 7.10)

If this option is set and libCURL has been built with the standard name resolver, timeouts will not occur while the name resolve takes place. Consider building libCURL with c-ares support to enable asynchronous DNS lookups, which enables nice timeouts for name resolves without signals.

Setting OptionNoSignal to true makes libCURL NOT ask the system to ignore SIGPIPE signals, which otherwise are sent by the system when trying to send data to a socket which is closed in the other end. libCURL makes an effort to never cause such SIGPIPEs to trigger, but some operating systems have no way to avoid them and even on those that have there are some corner cases when they may still happen, contrary to our desire. In addition, using CURLAUTH_NTLM_WB authentication could cause a SIGCHLD signal to be raised.
(Read and Write property)
See also NOSIGNAL option in CURL manual.

61.4.237 OptionPassword as String

MBS CURL Plugin, Plugin Version: 10.0, Platforms: macOS, Linux, Windows, Targets: Desktop, Console & Web.

Function: The password to use for the transfer.
Notes:

The OptionPassword option should be used in conjunction with the OptionUsername option.
(Read and Write property)
See also PASSWORD option in CURL manual.

61.4.238 OptionPathAsIs as Boolean

MBS CURL Plugin, Plugin Version: 18.2, Platforms: macOS, Linux, Windows, Targets: Desktop, Console & Web.

Function: Pass path as it is and do not resolve dots.
Notes:

Do not squash dot-dot sequences.
(Read and Write property)
See also PATH_AS_IS option in CURL manual.

61.4.239 OptionPinnedPublicKey as String

MBS CURL Plugin, Plugin Version: 18.2, Platforms: macOS, Linux, Windows, Targets: Desktop, Console & Web.

Function: The public key in DER form used to validate the peer public key.
Notes:

Native path to key file.
This option is used only if SSLVerifyPeer is true.
(Read and Write property)
See also PINNEDPUBLICKEY option in CURL manual.

61.4.240 OptionPipeWait as Boolean

MBS CURL Plugin, Plugin Version: 18.2, Platforms: macOS, Linux, Windows, Targets: Desktop, Console & Web.

Function: Wait/don't wait for pipe/mutex to clarify.
Notes: (Read and Write property)

See also PIPEWAIT option in CURL manual.

61.4.241 OptionPort as Integer

MBS CURL Plugin, Plugin Version: 9.8, Platforms: macOS, Linux, Windows, Targets: Desktop, Console & Web.

Function: The remote port number to connect to, instead of the one specified in the URL or the default port for the used protocol.
Notes:

The Lasterror property is set. 0 for success.
You can set this value and later you can read it, but you cannot read the default value.
(Read and Write property)
See also PORT option in CURL manual.

61.4.242 OptionPost as Boolean

MBS CURL Plugin, Plugin Version: 9.8, Platforms: macOS, Linux, Windows, Targets: Desktop, Console & Web.

Function: A boolean parameter tells the library to do a regular HTTP post.
Notes:

This will also make the library use the a "Content-Type: application/x-www-form-urlencoded" header. (This is by far the most commonly used POST method).

Use the OptionPostFields option to specify what data to post.

Optionally, you can provide data to POST using the Read event but then you must make sure to not set OptionPostFields to anything but "". When providing data with an event, you must transmit it using chunked transfer-encoding.

You can override the default POST Content-Type: header by setting your own with OptionHTTPHeader.

Using POST with HTTP 1.1 implies the use of a "Expect: 100-continue" header. You can disable this header with OptionHTTPHeader as usual.

If you use POST to a HTTP 1.1 server, you can send data without knowing the size before starting the POST if you use chunked encoding. You enable this by adding a header like "Transfer-Encoding: chunked" with OptionHTTPHeader. With HTTP 1.0 or without chunked transfer, you must specify the size in the request.

When setting CURLOPT_POST to a non-zero value, it will automatically set OptionNoBody to 0 (since 7.14.1).

If you issue a POST request and then want to make a HEAD or GET using the same re-used handle, you must explictly set the new request type using OptionNoBody or OptionGet or similar.

The Lasterror property is set. 0 for success.
You can set this value and later you can read it, but you cannot read the default value.
(Read and Write property)
See also POST option in CURL manual.

61.4.243 OptionPostFields as String

MBS CURL Plugin, Plugin Version: 9.8, Platforms: macOS, Linux, Windows, Targets: Desktop, Console & Web.

Function: A string which should be the full data to post in an HTTP POST operation.
Example:

```
dim xml as string // XML or JSON to send as payload
dim c as new CURLMBS

c.OptionFollowLocation = true
c.OptionMaxRedirs = 3
c.OptionPostFields = xml
c.OptionUserAgent = "Test App"
c.OptionPost = true

// for SOAP use right content type
c.SetOptionHTTPHeader array("Content-Type: application/soap+xml; charset=utf-8")
```

Notes:

You must make sure that the data is formatted the way you want the server to receive it. libCURL will not convert or encode it for you. Most web servers will assume this data to be url-encoded. Take note.

This POST is a normal application/x-www-form-urlencoded kind (and libCURL will set that Content-Type by default when this option is used), which is the most commonly used one by HTML forms. See also the OptionPost. Using OptionPostFields implies OptionPost.

Using POST with HTTP 1.1 implies the use of a "Expect: 100-continue" header. You can disable this header

with CURLOPT_HTTPHEADER as usual.

To make multipart/formdata posts (aka rfc1867-posts), check out the OptionPost option.

The Lasterror property is set. 0 for success.
You can set this value and later you can read it, but you cannot read the default value.
(Read and Write property)
See also COPYPOSTFIELDS option in CURL manual.

61.4.244 OptionPostFieldSize as Int64

MBS CURL Plugin, Plugin Version: 9.8, Platforms: macOS, Linux, Windows, Targets: Desktop, Console & Web.

Function: The size of the post data.
Notes:

Optional you can set the size of your post data.
If you specify a postfield string, this size will be set automatically.

If you specify a size and no postfield string, the Read event will request data.
(Read and Write property)
See also POSTFIELDSIZE option in CURL manual.

61.4.245 OptionPostFieldSizeLarge as Int64

MBS CURL Plugin, Plugin Version: 9.8, Platforms: macOS, Linux, Windows, Targets: Desktop, Console & Web.

Function: The size of the post data. (64 bit version)
Deprecated: This item is deprecated and should no longer be used. You can use OptionPostFieldSize instead. **Notes:**

Optional you can set the size of your post data.
If you specify a postfield string, this size will be set automatically.

If you specify a size and no postfield string, the Read event will request data.
(Read and Write property)

61.4.246 OptionPostRedir as Integer

MBS CURL Plugin, Plugin Version: 10.0, Platforms: macOS, Linux, Windows, Targets: Desktop, Console & Web.

Function: A bitmask to control how libCURL acts on redirects after POSTs that get a 301 or 302 response back.
Notes:

A parameter with bit 0 set (value CURL_REDIR_POST_301=1) tells the library to respect RFC 2616/10.3.2 and not convert POST requests into GET requests when following a 301 redirection. Setting bit 1 (value CURL_REDIR_POST_302=2) makes libCURL maintain the request method after a 302 redirect. CURL_REDIR_POST_A is a convenience define that sets both bits.

The non-RFC behaviour is ubiquitous in web browsers, so the library does the conversion by default to maintain consistency. However, a server may require a POST to remain a POST after such a redirection. This option is meaningful only when setting OptionFollowLocation. (Added in 7.17.1) (This option was known as CURLOPT_POST301 up to 7.19.0 as it only supported the 301 way before then)
(Read and Write property)
See also POSTREDIR option in CURL manual.

61.4.247 OptionPreProxy as String

MBS CURL Plugin, Plugin Version: 18.2, Platforms: macOS, Linux, Windows, Targets: Desktop, Console & Web.

Function: Name of pre proxy to use.
Notes: (Read and Write property)
See also PRE_PROXY option in CURL manual.

61.4.248 OptionProtocols as Integer

MBS CURL Plugin, Plugin Version: 10.0, Platforms: macOS, Linux, Windows, Targets: Desktop, Console & Web.

Function: A bitmask of kProtocol* constants.
Notes:

If used, this bitmask limits what protocols libCURL may use in the transfer. This allows you to have a libCURL built to support a wide range of protocols but still limit specific transfers to only be allowed to use a subset of them. By default libCURL will accept all protocols it supports. See also OptionRedirProtocols. (Added in 7.19.4)
(Read and Write property)
See also PROTOCOLS option in CURL manual.

61.4.249 OptionProxy as String

MBS CURL Plugin, Plugin Version: 9.8, Platforms: macOS, Linux, Windows, Targets: Desktop, Console & Web.

Function: Set HTTP proxy to use.
Example:

```
dim c as CURLMBS // your CURL object
dim psAddress as string // your proxy address
dim psPort as Integer // your proxy port

c.OptionProxy=psAddress
c.OptionProxyPort=psPort
c.OptionProxyType=c.kPROXY_HTTP
```

Notes:

The Lasterror property is set. 0 for success.
You can set this value and later you can read it, but you cannot read the default value.

The parameter should be a string holding the host name or dotted IP address. To specify port number in this string, append : [port] to the end of the host name. The proxy string may be prefixed with [protocol] :// since any such prefix will be ignored. The proxy's port number may optionally be specified with the separate option ProxyHost.

When you tell the library to use an HTTP proxy, libCURL will transparently convert operations to HTTP even if you specify an FTP URL etc. This may have an impact on what other features of the library you can use, such as CURLOPT_QUOTE and similar FTP specifics that don't work unless you tunnel through the HTTP proxy. Such tunneling is activated with HTTPProxyTunnel.

libCURL respects the environment variables http_proxy, ftp_proxy, all_proxy etc, if any of those is set. The Proxy option does however override any possibly set environment variables.

Starting with 7.14.1, the proxy host string given in environment variables can be specified the exact same way as the proxy can be set with Proxy, include protocol prefix (http://) and embedded user + password.

You can use WinHTTPClientMBS class on Windows or CFProxyMBS on Mac to discover system proxy settings.
(Read and Write property)
See also PROXY option in CURL manual.

61.4.250 OptionProxyAuth as Integer

MBS CURL Plugin, Plugin Version: 9.8, Platforms: macOS, Linux, Windows, Targets: Desktop, Console & Web.

Function: Which proxy authentication to use.
Notes:

Pass an integer as parameter, which is set to a bitmask, to tell libCURL what authentication method(s) you want it to use for your proxy authentication. If more than one bit is set, libCURL will first query the site to see what authentication methods it supports and then pick the best one you allow it to use. For some methods, this will induce an extra network round-trip. Set the actual name and password with the ProxyUserPassword option. The bitmask can be constructed by or'ing together the bits listed above for the HTTPAuth option. As of this writing, only Basic, Digest and NTLM work. (Added in 7.10.7)

The Lasterror property is set. 0 for success.
You can set this value and later you can read it, but you cannot read the default value.
(Read and Write property)
See also PROXYAUTH option in CURL manual.

61.4.251 OptionProxyCAInfo as String

MBS CURL Plugin, Plugin Version: 18.2, Platforms: macOS, Linux, Windows, Targets: Desktop, Console & Web.

Function: The CApath or CAfile used to validate the proxy certificate.
Example:

```
// if you use SSL, maybe put in a certificate or disable verification?

dim d as CURLMBS
// your CURL object

// disable
d.OptionProxySSLVerifyHost = 0
d.OptionProxySSLVerifyPeer = 0

// or better provide root certificates:

Dim cacert As FolderItem = GetFolderItem("cacert.pem")
d.OptionProxyCAInfo = cacert.NativePath
d.OptionProxySSLVerifyHost = 2
d.OptionProxySSLVerifyPeer = 1
```

Notes:

Pass native file path.
This option is used only if CURLMBS.OptionProxySSLVerifyPeer is true
(Read and Write property)
See also PROXY_CAINFO option in CURL manual.

61.4.252 OptionProxyCAInfoBlob as String

MBS CURL Plugin, Plugin Version: 21.3, Platforms: macOS, Linux, Windows, Targets: Desktop, Console & Web.

Function: The CAInfo for proxy as blob value.
Notes:

This option is for connecting to an HTTPS proxy, not an HTTPS server.
Certificate Authority (CA) bundle in PEM format passed PEM encoded content holding one or more certificates to verify the HTTPS server with.
(Read and Write property)
See also PROXY_CAINFO_BLOB option in CURL manual.

61.4.253 OptionProxyCAPath as String

MBS CURL Plugin, Plugin Version: 18.2, Platforms: macOS, Linux, Windows, Targets: Desktop, Console & Web.

Function: The CApath directory used to validate the proxy certificate.
Notes:

Pass native file path.
This option is used only if CURLMBS.OptionProxySSLVerifyPeer is true
(Read and Write property)
See also PROXY_CAPATH option in CURL manual.

61.4.254 OptionProxyCRLFile as String

MBS CURL Plugin, Plugin Version: 18.2, Platforms: macOS, Linux, Windows, Targets: Desktop, Console & Web.

Function: CRL file for proxy.
Notes:

Pass native file path.
(Read and Write property)
See also PROXY_CRLFILE option in CURL manual.

61.4.255 OptionProxyIssuerCert as String

MBS CURL Plugin, Plugin Version: 20.3, Platforms: macOS, Linux, Windows, Targets: Desktop, Console & Web.

Function: Sets the proxy issuer SSL certificate filename.
Notes:

Pass a string naming a file holding a CA certificate in PEM format. If the option is set, an additional check against the peer certificate is performed to verify the issuer of the the HTTPS proxy is indeed the one associated with the certificate provided by the option. This additional check is useful in multi-level PKI where one needs to enforce that the peer certificate is from a specific branch of the tree.

This option makes sense only when used in combination with the OptionProxySSLVerifyPeer option. Otherwise, the result of the check is not considered as failure.

A specific error code (CURLE_SSL_ISSUER_ERROR) is defined with the option, which is returned if the setup of the SSL/TLS session has failed due to a mismatch with the issuer of peer certificate (OptionProxySSLVerifyPeer has to be set too for the check to fail).
(Read and Write property)
See also PROXY_ISSUERCERT option in CURL manual.

61.4.256 OptionProxyIssuerCertBlob as String

MBS CURL Plugin, Plugin Version: 20.3, Platforms: macOS, Linux, Windows, Targets: Desktop, Console & Web.

Function: Set proxy issuer SSL certificate from memory blob.
Notes:

Pass data, which contains binary data of a CA certificate in PEM format. If the option is set, an additional check against the peer certificate is performed to verify the issuer of the the HTTPS proxy is indeed the one associated with the certificate provided by the option. This additional check is useful in multi-level PKI where one needs to enforce that the peer certificate is from a specific branch of the tree.

This option should be used in combination with the OptionProxySSLVerifyPeer option. Otherwise, the result of the check is not considered as failure.

A specific error code (CURLE_SSL_ISSUER_ERROR) is defined with the option, which is returned if the setup of the SSL/TLS session has failed due to a mismatch with the issuer of peer certificate (OptionProxySSLVerifyPeer has to be set too for the check to fail).

This option is an alternative to OptionProxyIssuerCert which instead expects a file name as input.
(Read and Write property)

See also PROXY_ISSUERCERT_BLOB option in CURL manual.

61.4.257 OptionProxyKeyPassword as String

MBS CURL Plugin, Plugin Version: 18.2, Platforms: macOS, Linux, Windows, Targets: Desktop, Console & Web.

Function: Password for the SSL private key for proxy.
Notes: (Read and Write property)
See also PROXY_KEYPASSWD option in CURL manual.

61.4.258 OptionProxyPassword as String

MBS CURL Plugin, Plugin Version: 10.0, Platforms: macOS, Linux, Windows, Targets: Desktop, Console & Web.

Function: A string which should be pointing to the password to use for the transfer while connecting to Proxy.
Notes:

The OptionProxyPassword option should be used in conjunction with the OptionProxyUsername option.
(Added in 7.19.1)
(Read and Write property)
See also PROXYPASSWORD option in CURL manual.

61.4.259 OptionProxyPinnedPublicKey as String

MBS CURL Plugin, Plugin Version: 18.2, Platforms: macOS, Linux, Windows, Targets: Desktop, Console & Web.

Function: The public key in DER form used to validate the proxy public key.
Notes:

This option is used only if CURLMBS.OptionProxySSLVerifyPeer is true.
Please path native file path to key file.
(Read and Write property)
See also PROXY_PINNEDPUBLICKEY option in CURL manual.

61.4.260 OptionProxyPort as Integer

MBS CURL Plugin, Plugin Version: 9.8, Platforms: macOS, Linux, Windows, Targets: Desktop, Console & Web.

Function: The proxy port to connect to unless it is specified in the proxy string OptionProxy.
Notes:

The Lasterror property is set. 0 for success.
You can set this value and later you can read it, but you cannot read the default value.

You can use OptionProxy with port, e.g. "12.34.56.78:8080" or pass port here and proxy without port.
For some users it seems like the option with OptionProxy including port works better.
(Read and Write property)
See also PROXYPORT option in CURL manual.

61.4.261 OptionProxyServiceName as String

MBS CURL Plugin, Plugin Version: 18.2, Platforms: macOS, Linux, Windows, Targets: Desktop, Console & Web.

Function: Proxy Service Name.
Notes: (Read and Write property)
See also PROXY_SERVICE_NAME option in CURL manual.

61.4.262 OptionProxySSLCert as String

MBS CURL Plugin, Plugin Version: 18.2, Platforms: macOS, Linux, Windows, Targets: Desktop, Console & Web.

Function: Name of the file keeping your private SSL-certificate for proxy.
Notes: (Read and Write property)
See also PROXY_SSLCERT option in CURL manual.

61.4.263 OptionProxySSLCertBlob as String

MBS CURL Plugin, Plugin Version: 20.3, Platforms: macOS, Linux, Windows, Targets: Desktop, Console & Web.

Function: Sets private key for proxy cert from memory blob.
Notes:

Pass data, which contains the private key for connecting to the HTTPS proxy. Compatible with OpenSSL.
The format (like "PEM") must be specified with CURL.SetOptionProxySSLKeyType.
(Read and Write property)
See also PROXY_SSLCERT_BLOB option in CURL manual.

61.4.264 OptionProxySSLCertType as String

MBS CURL Plugin, Plugin Version: 18.2, Platforms: macOS, Linux, Windows, Targets: Desktop, Console & Web.

Function: Type of the file keeping your SSL-certificate for proxy.
Notes:

Value can be "DER", "PEM" or "ENG".
(Read and Write property)
See also PROXY_SSLCERTTYPE option in CURL manual.

61.4.265 OptionProxySSLCipherList as String

MBS CURL Plugin, Plugin Version: 18.2, Platforms: macOS, Linux, Windows, Targets: Desktop, Console & Web.

Function: Specify which SSL ciphers to use for proxy.
Notes: (Read and Write property)
See also PROXY_SSL_CIPHER_LIST option in CURL manual.

61.4.266 OptionProxySSLKey as String

MBS CURL Plugin, Plugin Version: 18.2, Platforms: macOS, Linux, Windows, Targets: Desktop, Console & Web.

Function: Name of the file keeping your private SSL-key for proxy.
Notes:

Pass native file path.
(Read and Write property)
See also PROXY_SSLKEY option in CURL manual.

61.4.267 OptionProxySSLKeyBlob as String

MBS CURL Plugin, Plugin Version: 20.3, Platforms: macOS, Linux, Windows, Targets: Desktop, Console & Web.

Function: Set private key for proxy cert from memory blob.
Notes:

Pass data, which contains a private key for connecting to the HTTPS proxy. Compatible with OpenSSL. The format (like "PEM") must be specified with OptionProxySSLKeyType.

This option is an alternative to OptionProxySSLKey which instead expects a file name as input.
(Read and Write property)
See also PROXY_SSLKEY_BLOB option in CURL manual.

61.4.268 OptionProxySSLKeyType as String

MBS CURL Plugin, Plugin Version: 18.2, Platforms: macOS, Linux, Windows, Targets: Desktop, Console & Web.

Function: Sets type of the file keeping your private SSL-key for proxy.
Notes:

Value is DER, PEM or ENG.
(Read and Write property)
See also PROXY_SSLKEYTYPE option in CURL manual.

61.4.269 OptionProxySSLOptions as Integer

MBS CURL Plugin, Plugin Version: 18.2, Platforms: macOS, Linux, Windows, Targets: Desktop, Console & Web.

Function: Enable/disable specific SSL features with a bitmask for proxy.
Notes: (Read and Write property)
See also PROXY_SSL_OPTIONS option in CURL manual.

61.4.270 OptionProxySSLVerifyHost as Integer

MBS CURL Plugin, Plugin Version: 18.2, Platforms: macOS, Linux, Windows, Targets: Desktop, Console & Web.

Function: Enable SSL Host verification.
Example:

```
// if you use SSL, maybe put in a certificate or disable verification?

dim d as CURLMBS
// your CURL object

// disable
d.OptionProxySSLVerifyHost = 0
d.OptionProxySSLVerifyPeer = 0

// or better provide root certificates:
```

```
Dim cacert As FolderItem = GetFolderItem("cacert.pem")
d.OptionProxyCAInfo = cacert.NativePath
d.OptionProxySSLVerifyHost = 2
d.OptionProxySSLVerifyPeer = 1
```

Notes:

Set if we should verify the Common name from the proxy certificate in ssl handshake, set 1 to check existence, 2 to ensure that it matches the provided hostname.
(Read and Write property)
See also PROXY_SSL_VERIFYHOST option in CURL manual.

61.4.271 OptionProxySSLVerifyPeer as Integer

MBS CURL Plugin, Plugin Version: 18.2, Platforms: macOS, Linux, Windows, Targets: Desktop, Console & Web.

Function: Set if we should verify the proxy in ssl handshake.
Example:

```
// if you use SSL, maybe put in a certificate or disable verification?

dim d as CURLMBS
// your CURL object

// disable
d.OptionProxySSLVerifyHost = 0
d.OptionProxySSLVerifyPeer = 0

// or better provide root certificates:

Dim cacert As FolderItem = GetFolderItem("cacert.pem")
d.OptionProxyCAInfo = cacert.NativePath
d.OptionProxySSLVerifyHost = 2
d.OptionProxySSLVerifyPeer = 1
```

Notes:

set 1 to verify.
(Read and Write property)
See also PROXY_SSL_VERIFYPEER option in CURL manual.

61.4.272 OptionProxySSLVersion as Integer

MBS CURL Plugin, Plugin Version: 18.2, Platforms: macOS, Linux, Windows, Targets: Desktop, Console & Web.

Function: What version to specifically try to use for proxy.
Notes:

The SSL and TLS versions have typically developed from the most insecure version to be more and more secure in this order through history: SSL v2, SSLv3, TLS v1.0, TLS v1.1, TLS v1.2 and the most recent TLS v1.3.

Use one of the available defines for this purpose. The available options are:

Default	0	The default acceptable version range. The minimum acceptable version is by default TLS v1.0 since 7.39.0 (unless the TLS library has a stricter rule).
TLSv1	1	TLS v1.0 or later
SSLv2	2	SSL v2 (but not SSLv3)
SSLv3	3	SSL v3 (but not SSLv2)
TLSv1.0	4	TLS v1.0 or later (Added in 7.34.0)
TLSv1.1	5	TLS v1.1 or later (Added in 7.34.0)
TLSv1.2	6	TLS v1.2 or later (Added in 7.34.0)
TLSv1.3	7	TLS v1.3 or later (Added in 7.52.0)

See also kSSLVersion* constants.

The maximum TLS version can be set by using one of the CURL_SSLVERSION_MAX_ macros below. It is also possible to OR one of the CURL_SSLVERSION_ macros with one of the CURL_SSLVERSION_MAX_ macros.

Default	& h10000	The flag defines the maximum supported TLS version by libcurl, or the default value from the SSL library is used. libcurl will use a sensible default maximum, which was TLS v1.2 up to before 7.61.0 and is TLS v1.3 since then - assuming the TLS library support it. (Added in 7.54.0)
Max TLSv1.0	& h40000	The flag defines maximum supported TLS version as TLS v1.0. (Added in 7.54.0)
Max TLSv1.1	& h50000	The flag defines maximum supported TLS version as TLS v1.1. (Added in 7.54.0)
Max TLSv1.2	& h60000	The flag defines maximum supported TLS version as TLS v1.2. (Added in 7.54.0)
Max TLSv1.3	& h70000	The flag defines maximum supported TLS version as TLS v1.3. (Added in 7.54.0)

Please note that MBS Plugin does not yet support TLS v1.3 now, but may in future.
(Read and Write property)
See also PROXY_SSLVERSION option in CURL manual.

61.4.273 OptionProxyTLS13Ciphers as String

MBS CURL Plugin, Plugin Version: 18.3, Platforms: macOS, Linux, Windows, Targets: Desktop, Console & Web.

Function: Specify which TLS 1.3 ciphers suites to use for proxy.
Notes:

The list of cipher suites to use for the TLS 1.3 connection to a proxy. The list must be syntactically correct, it consists of one or more cipher suite strings separated by colons.

You'll find more details about cipher lists on this URL:

https://curl.haxx.se/docs/ssl-ciphers.html

The application does not have to keep the string around after setting this option.
(Read and Write property)
See also PROXY_TLS13_CIPHERS option in CURL manual.

61.4.274 OptionProxyTLSAuthPassword as String

MBS CURL Plugin, Plugin Version: 18.2, Platforms: macOS, Linux, Windows, Targets: Desktop, Console & Web.

Function: Password for authenticated TLS for proxy.
Notes: (Read and Write property)
See also PROXY_TLSAUTH_PASSWORD option in CURL manual.

61.4.275 OptionProxyTLSAuthType as String

MBS CURL Plugin, Plugin Version: 18.2, Platforms: macOS, Linux, Windows, Targets: Desktop, Console & Web.

Function: Set authentication type for authenticated TLS for proxy
Notes: (Read and Write property)
See also PROXY_TLSAUTH_TYPE option in CURL manual.

61.4.276 OptionProxyTLSAuthUsername as String

MBS CURL Plugin, Plugin Version: 18.2, Platforms: macOS, Linux, Windows, Targets: Desktop, Console & Web.

Function: Set a username for authenticated TLS for proxy.
Notes: (Read and Write property)
See also PROXY_TLSAUTH_USERNAME option in CURL manual.

61.4.277 OptionProxyTransferMode as Integer

MBS CURL Plugin, Plugin Version: 10.0, Platforms: macOS, Linux, Windows, Targets: Desktop, Console & Web.

Function: If this integer value is set to 1 (one), it tells libCURL to set the transfer mode (binary or ASCII) for FTP transfers done via an HTTP proxy, by appending ;type=a or ;type=i to the URL.
Notes:

Without this setting, or it being set to 0 (zero, the default), OptionTransferText has no effect when doing FTP via a proxy. Beware that not all proxies support this feature. (Added in 7.18.0)
(Read and Write property)
See also PROXY_TRANSFER_MODE option in CURL manual.

61.4.278 OptionProxyType as Integer

MBS CURL Plugin, Plugin Version: 9.8, Platforms: macOS, Linux, Windows, Targets: Desktop, Console & Web.

Function: This option is to set type of the proxy.
Notes:

The Lasterror property is set. 0 for success.
You can set this value and later you can read it, but you cannot read the default value.

Available options for this are kPROXY_HTTP, kPROXY_SOCKS4 (added in 7.15.2) kPROXY_SOCKS5. The HTTP type is default.
(Read and Write property)
See also PROXYTYPE option in CURL manual.

61.4.279 OptionProxyUsername as String

MBS CURL Plugin, Plugin Version: 10.0, Platforms: macOS, Linux, Windows, Targets: Desktop, Console & Web.

Function: A string, which should be pointing to the user name to use for the transfer while connecting to Proxy.
Notes:

In order to specify the password to be used in conjunction with the user name use the OptionProxyPassword option.
(Read and Write property)
See also PROXYUSERNAME option in CURL manual.

61.4.280 OptionPut as Boolean

MBS CURL Plugin, Plugin Version: 9.8, Platforms: macOS, Linux, Windows, Targets: Desktop, Console & Web.

Function: A non-zero parameter tells the library to use HTTP PUT to transfer data.
Notes:

The data should be set with OptionInFileSize.

This option is deprecated and starting with version 7.12.1 you should instead use OptionUpload.

The Lasterror property is set. 0 for success.
You can set this value and later you can read it, but you cannot read the default value.
(Read and Write property)
See also PUT option in CURL manual.

61.4.281 OptionRandomFile as String

MBS CURL Plugin, Plugin Version: 9.8, Platforms: macOS, Linux, Windows, Targets: Desktop, Console & Web.

Function: A file name for the random file.
Notes:

The file will be used to read from to seed the random engine for SSL. The more random the specified file is, the more secure the SSL connection will become.

The Lasterror property is set. 0 for success.
You can set this value and later you can read it, but you cannot read the default value.

Starting with version 18.0 the plugin will always use UTF-8 encoding for file path on Linux and macOS. For macOS we also do the unicode character normalization for file names for you.
(Read and Write property)

See also RANDOM_FILE option in CURL manual.

61.4.282 OptionRange as String

MBS CURL Plugin, Plugin Version: 9.8, Platforms: macOS, Linux, Windows, Targets: Desktop, Console & Web.

Function: A string which should contain the specified range you want.
Notes:

It should be in the format "X-Y", where X or Y may be left out. HTTP transfers also support several intervals, separated with commas as in "X-Y,N-M". Using this kind of multiple intervals will cause the HTTP server to send the response document in pieces (using standard MIME separation techniques). Pass a NULL to this option to disable the use of ranges.

The Lasterror property is set. 0 for success.
You can set this value and later you can read it, but you cannot read the default value.
(Read and Write property)
See also RANGE option in CURL manual.

61.4.283 OptionRedirProtocols as Integer

MBS CURL Plugin, Plugin Version: 10.0, Platforms: macOS, Linux, Windows, Targets: Desktop, Console & Web.

Function: An integer that holds a bitmask of kProtocol* constants.
Notes:

If used, this bitmask limits what protocols libCURL may use in a transfer that it follows to in a redirect when OptionFollowLocation is enabled. This allows you to limit specific transfers to only be allowed to use a subset of protocols in redirections. By default libCURL will allow all protocols except for FILE and SCP. This is a difference compared to pre-7.19.4 versions which unconditionally would follow to all protocols supported. (Added in 7.19.4)
(Read and Write property)
See also REDIR_PROTOCOLS option in CURL manual.

61.4.284 OptionReferer as String

MBS CURL Plugin, Plugin Version: 9.8, Platforms: macOS, Linux, Windows, Targets: Desktop, Console & Web.

Function: The referer to pass to the server.
Notes:

It will be used to set the Referer: header in the http request sent to the remote server. This can be used to fool servers or scripts. You can also set any custom header with OptionHTTPHeader.

The Lasterror property is set. 0 for success.
You can set this value and later you can read it, but you cannot read the default value.
(Read and Write property)
See also REFERER option in CURL manual.

61.4.285 OptionRequestTarget as String

MBS CURL Plugin, Plugin Version: 18.2, Platforms: macOS, Linux, Windows, Targets: Desktop, Console & Web.

Function: The request target, instead of extracted from the URL.
Notes: (Read and Write property)
See also REQUEST_TARGET option in CURL manual.

61.4.286 OptionResumeFrom as Int64

MBS CURL Plugin, Plugin Version: 9.8, Platforms: macOS, Linux, Windows, Targets: Desktop, Console & Web.

Function: It contains the offset in number of bytes that you want the transfer to start from.
Notes:

Set this option to 0 to make the transfer start from the beginning (effectively disabling resume). For FTP, set this option to -1 to make the transfer start from the end of the target file (useful to continue an interrupted upload).

The Lasterror property is set. 0 for success.
You can set this value and later you can read it, but you cannot read the default value.
(Read and Write property)
See also RESUME_FROM option in CURL manual.

61.4.287 OptionResumeFromLarge as Int64

MBS CURL Plugin, Plugin Version: 9.8, Platforms: macOS, Linux, Windows, Targets: Desktop, Console & Web.

Function: It contains the offset in number of bytes that you want the transfer to start from.
Deprecated: This item is deprecated and should no longer be used. You can use OptionResumeFrom instead. **Notes:**

The Lasterror property is set. 0 for success.
You can set this value and later you can read it, but you cannot read the default value.
(Read and Write property)

61.4.288 OptionRTSPClientCSEQ as Integer

MBS CURL Plugin, Plugin Version: 18.2, Platforms: macOS, Linux, Windows, Targets: Desktop, Console & Web.

Function: Manually initialize the client RTSP CSeq for this handle.
Notes: (Read and Write property)
See also RTSP_CLIENT_CSEQ option in CURL manual.

61.4.289 OptionRTSPRequest as Integer

MBS CURL Plugin, Plugin Version: 18.2, Platforms: macOS, Linux, Windows, Targets: Desktop, Console & Web.

Function: RTSP request method (OPTIONS, SETUP, PLAY, etc...).
Notes: (Read and Write property)
See also RTSP_REQUEST option in CURL manual.

61.4.290 OptionRTSPServerCSEQ as Integer

MBS CURL Plugin, Plugin Version: 18.2, Platforms: macOS, Linux, Windows, Targets: Desktop, Console & Web.

Function: Manually initialize the server RTSP CSeq for this handle.
Notes: (Read and Write property)
See also RTSP_SERVER_CSEQ option in CURL manual.

61.4.291 OptionRTSPSessionID as String

MBS CURL Plugin, Plugin Version: 18.2, Platforms: macOS, Linux, Windows, Targets: Desktop, Console & Web.

Function: The RTSP session identifier.
Notes: (Read and Write property)
See also RTSP_SESSION_ID option in CURL manual.

61.4.292 OptionRTSPStreamURI as String

MBS CURL Plugin, Plugin Version: 18.2, Platforms: macOS, Linux, Windows, Targets: Desktop, Console & Web.

Function: The RTSP stream URI.
Notes: (Read and Write property)
See also RTSP_STREAM_URI option in CURL manual.

61.4.293 OptionRTSPTransport as String

MBS CURL Plugin, Plugin Version: 18.2, Platforms: macOS, Linux, Windows, Targets: Desktop, Console & Web.

Function: The Transport: header to use in RTSP requests.
Notes: (Read and Write property)
See also RTSP_TRANSPORT option in CURL manual.

61.4.294 OptionSASLAuthZID as String

MBS CURL Plugin, Plugin Version: 19.4, Platforms: macOS, Linux, Windows, Targets: Desktop, Console & Web.

Function: The authorisation identity (identity to act as).
Notes:

Sets the authorisation identity (identity to act as).
Pass a text as parameter, which should be pointing to the authorisation identity (authzid) for the transfer. Only applicable to the PLAIN SASL authentication mechanism where it is optional.
When not specified only the authentication identity (authcid) as specified by the username will be sent to the server, along with the password. The server will derive a authzid from the authcid when not provided, which it will then uses internally.
When the authzid is specified, the use of which is server dependent, it can be used to access another user's inbox, that the user has been granted access to, or a shared mailbox for example.
(Read and Write property)
See also SASL_AUTHZID option in CURL manual.

61.4.295 OptionSASLIR as Integer

MBS CURL Plugin, Plugin Version: 18.2, Platforms: macOS, Linux, Windows, Targets: Desktop, Console & Web.

Function: Enable/disable SASL initial response.
Notes: (Read and Write property)

See also SASL_IR option in CURL manual.

61.4.296 OptionServiceName as String

MBS CURL Plugin, Plugin Version: 18.2, Platforms: macOS, Linux, Windows, Targets: Desktop, Console & Web.

Function: Service Name.
Notes: (Read and Write property)
See also SERVICE_NAME option in CURL manual.

61.4.297 OptionSocks5Auth as Integer

MBS CURL Plugin, Plugin Version: 18.2, Platforms: macOS, Linux, Windows, Targets: Desktop, Console & Web.

Function: Bitmask of allowed auth methods for connections to SOCKS5 proxies.
Notes: (Read and Write property)
See also SOCKS5_AUTH option in CURL manual.

61.4.298 OptionSocks5GSSAPINEC as Boolean

MBS CURL Plugin, Plugin Version: 10.0, Platforms: macOS, Linux, Windows, Targets: Desktop, Console & Web.

Function: Whether to protect SOCKS5 connection is protected.
Notes:

Set to true to enable or false to disable. As part of the gssapi negotiation a protection mode is negotiated. The rfc1961 says in section 4.3/4.4 it should be protected, but the NEC reference implementation does not. If enabled, this option allows the unprotected exchange of the protection mode negotiation. (Added in 7.19.4). (Read and Write property)
See also SOCKS5_GSSAPI_NEC option in CURL manual.

61.4.299 OptionSocks5GSSAPIService as String

MBS CURL Plugin, Plugin Version: 10.0, Platforms: macOS, Linux, Windows, Targets: Desktop, Console & Web.

Function: A string holding the name of the service.
Notes:

The default service name for a SOCKS5 server is rcmd/server-fqdn. This option allows you to change it. (Added in 7.19.4)
(Read and Write property)
See also SOCKS5_GSSAPI_SERVICE option in CURL manual.

61.4.300 OptionSSHAuthTypes as Integer

MBS CURL Plugin, Plugin Version: 9.8, Platforms: macOS, Linux, Windows, Targets: Desktop, Console & Web.

Function: Define the SSH authorization types.
Notes:

Pass a long set to a bitmask consisting of one or more of CURLSSH_AUTH_PUBLICKEY, CURLSSH_AUTH_PASSWORD, CURLSSH_AUTH_HOST, CURLSSH_AUTH_KEYBOARD. Set CURLSSH_AUTH_ANY to let libCURL pick one. (Added in 7.16.1)

constants:
CURLSSH_AUTH_ANY = & hFFFFFFFF
CURLSSH_AUTH_NONE = 0
CURLSSH_AUTH_PUBLICKEY = 1
CURLSSH_AUTH_PASSWORD = 2
CURLSSH_AUTH_HOST = 4
CURLSSH_AUTH_KEYBOARD = 8
CURLSSH_AUTH_DEFAULT = CURLSSH_AUTH_ANY
(Read and Write property)
See also SSH_AUTH_TYPES option in CURL manual.

61.4.301 OptionSSHCompression as Boolean

MBS CURL Plugin, Plugin Version: 18.2, Platforms: macOS, Linux, Windows, Targets: Desktop, Console & Web.

Function: Enable/disable SSH compression.
Notes: (Read and Write property)
See also SSH_COMPRESSION option in CURL manual.

61.4.302 OptionSSHHostPublicKeyMD5 as String

MBS CURL Plugin, Plugin Version: 10.0, Platforms: macOS, Linux, Windows, Targets: Desktop, Console & Web.

Function: A string containing 32 hexadecimal digits with the 128 bit MD5 checksum of the remote host's

public key.
Notes:

libCURL will reject the connection to the host unless the md5sums match. This option is only for SCP and SFTP transfers. (Added in 7.17.1)
(Read and Write property)
See also SSH_HOST_PUBLIC_KEY_MD5 option in CURL manual.

61.4.303 OptionSSHKnownhosts as String

MBS CURL Plugin, Plugin Version: 10.0, Platforms: macOS, Linux, Windows, Targets: Desktop, Console & Web.

Function: A string holding the file name of the known_host file to use.
Notes:

The known_hosts file should use the OpenSSH file format as supported by libssh2. If this file is specified, libCURL will only accept connections with hosts that are known and present in that file, with a matching public key. (Added in 7.19.6)
(Read and Write property)
See also SSH_KNOWNHOSTS option in CURL manual.

61.4.304 OptionSSHPrivateKeyfile as String

MBS CURL Plugin, Plugin Version: 9.8, Platforms: macOS, Linux, Windows, Targets: Desktop, Console & Web.

Function: Pass a path pointing to a file name for your private key.
Example:

```
Dim c As New CURLMBS

c.OptionSSHPrivateKeyfile = "/Users/test/.ssh/id_rsa"
c.OptionSSHPublicKeyfile = "/Users/test/.ssh/id_rsa.pub"
c.OptionUsername = "test"
```

Notes:

If not used, libCURL defaults to using
textasciitilde /.ssh/id_dsa. If the file is password-protected, set the password with OptionSSLKeyPassword. (Added in 7.16.1)

For a SFTP transfer (= file transfer over SSH), you would tell the plugin your public and private keys, so the plugin can login.

Starting with version 18.0 the plugin will always use UTF-8 encoding for file path on Linux and macOS. For macOS we also do the unicode character normalization for file names for you.
(Read and Write property)
See also SSH_PRIVATE_KEYFILE option in CURL manual.

61.4.305 OptionSSHPublicKeyfile as String

MBS CURL Plugin, Plugin Version: 9.8, Platforms: macOS, Linux, Windows, Targets: Desktop, Console & Web.

Function: Pass a path pointing to a file name for your public key.
Example:

```
Dim c As New CURLMBS

c.OptionSSHPrivateKeyfile = "/Users/test/.ssh/id_rsa"
c.OptionSSHPublicKeyfile = "/Users/test/.ssh/id_rsa.pub"
c.OptionUsername = "test"
```

Notes:

If not used, libCURL defaults to using
textasciitilde /.ssh/id_dsa.pub. (Added in 7.16.1)

For a SFTP transfer (= file transfer over SSH), you would tell the plugin your public and private keys, so the plugin can login.

Starting with version 18.0 the plugin will always use UTF-8 encoding for file path on Linux and macOS. For macOS we also do the unicode character normalization for file names for you.
(Read and Write property)
See also SSH_PUBLIC_KEYFILE option in CURL manual.

61.4.306 OptionSSLCert as String

MBS CURL Plugin, Plugin Version: 9.8, Platforms: macOS, Linux, Windows, Targets: Desktop, Console & Web.

Function: The string should be the file name of your certificate.
Notes:

The default format is "PEM" and can be changed with OptionSSLCERTTYPE.

The Lasterror property is set. 0 for success.
You can set this value and later you can read it, but you cannot read the default value.

Starting with version 18.0 the plugin will always use UTF-8 encoding for file path on Linux and macOS. For macOS we also do the unicode character normalization for file names for you.
(Read and Write property)
See also SSLCERT option in CURL manual.

61.4.307 OptionSSLCertBlob as String

MBS CURL Plugin, Plugin Version: 20.3, Platforms: macOS, Linux, Windows, Targets: Desktop, Console & Web.

Function: Set SSL client certificate from memory blob.
Notes:

Pass data, which contains a client certificate. The format must be "P12" on Secure Transport or Schannel. The format must be "P12" or "PEM" on OpenSSL. The string "P12" or "PEM" must be specified with OptionSSLCertType.

This option is an alternative to OptionSSLCert which instead expects a file name as input.
(Read and Write property)
See also SSLCERT_BLOB option in CURL manual.

61.4.308 OptionSSLCertPassword as String

MBS CURL Plugin, Plugin Version: 11.3, Platforms: macOS, Linux, Windows, Targets: Desktop, Console & Web.

Function: The certificate password.
Deprecated: This item is deprecated and should no longer be used. You can use OptionKeyPassword instead. **Notes:** (Read and Write property)

61.4.309 OptionSSLCertType as String

MBS CURL Plugin, Plugin Version: 9.8, Platforms: macOS, Linux, Windows, Targets: Desktop, Console & Web.

Function: The string should be the format of your certificate.
Notes:

Supported formats are "PEM" and "DER". (Added in 7.9.3)

The Lasterror property is set. 0 for success.
You can set this value and later you can read it, but you cannot read the default value.
(Read and Write property)
See also SSLCERTTYPE option in CURL manual.

61.4.310 OptionSSLCipherList as String

MBS CURL Plugin, Plugin Version: 9.8, Platforms: macOS, Linux, Windows, Targets: Desktop, Console & Web.

Function: A string holding the list of ciphers to use for the SSL connection.
Notes:

The list must be syntactically correct, it consists of one or more cipher strings separated by colons. Commas or spaces are also acceptable separators but colons are normally used, !, - and + can be used as operators. Valid examples of cipher lists include 'RC4-SHA', 'SHA1+DES', 'TLSv1' and 'DEFAULT'. The default list is normally set when you compile OpenSSL.

You'll find more details about cipher lists on this URL:

http://www.openssl.org/docs/apps/ciphers.html

The Lasterror property is set. 0 for success.
You can set this value and later you can read it, but you cannot read the default value.
(Read and Write property)
See also SSL_CIPHER_LIST option in CURL manual.

61.4.311 OptionSSLEnableALPN as Integer

MBS CURL Plugin, Plugin Version: 18.2, Platforms: macOS, Linux, Windows, Targets: Desktop, Console & Web.

Function: Enable/disable TLS ALPN extension (http2 over ssl might fail without).
Notes: (Read and Write property)
See also SSL_ENABLE_ALPN option in CURL manual.

61.4.312 OptionSSLEnableNPN as Integer

MBS CURL Plugin, Plugin Version: 18.2, Platforms: macOS, Linux, Windows, Targets: Desktop, Console & Web.

Function: Enable/disable TLS NPN extension (http2 over ssl might fail without)
Notes: (Read and Write property)
See also SSL_ENABLE_NPN option in CURL manual.

61.4.313 OptionSSLEngine as String

MBS CURL Plugin, Plugin Version: 9.8, Platforms: macOS, Linux, Windows, Targets: Desktop, Console & Web.

Function: It will be used as the identifier for the crypto engine you want to use for your private key.
Notes:

If the crypto device cannot be loaded, kError_SSL_ENGINE_NOTFOUND is returned.

The Lasterror property is set. 0 for success.
You can set this value and later you can read it, but you cannot read the default value.
(Read and Write property)
See also SSLENGINE option in CURL manual.

61.4.314 OptionSSLEngineDefault as Integer

MBS CURL Plugin, Plugin Version: 9.8, Platforms: macOS, Linux, Windows, Targets: Desktop, Console & Web.

Function: Sets the actual crypto engine as the default for (asymmetric) crypto operations.
Notes:

If the crypto device cannot be set, kError_SSL_ENGINE_SETFAILED is returned.

The Lasterror property is set. 0 for success.
You can set this value and later you can read it, but you cannot read the default value.
(Read and Write property)
See also SSLENGINE_DEFAULT option in CURL manual.

61.4.315 OptionSSLFalseStart as Integer

MBS CURL Plugin, Plugin Version: 18.2, Platforms: macOS, Linux, Windows, Targets: Desktop, Console & Web.

Function: Set if we should enable TLS false start.
Notes: (Read and Write property)
See also SSL_FALSESTART option in CURL manual.

61.4.316 OptionSSLKey as String

MBS CURL Plugin, Plugin Version: 9.8, Platforms: macOS, Linux, Windows, Targets: Desktop, Console & Web.

Function: The string should be the file name of your private key.
Notes:

The default format is "PEM" and can be changed with OptionSSLKEYTYPE.

The Lasterror property is set. 0 for success.
You can set this value and later you can read it, but you cannot read the default value.

Starting with version 18.0 the plugin will always use UTF-8 encoding for file path on Linux and macOS. For macOS we also do the unicode character normalization for file names for you.
(Read and Write property)
See also SSLKEY option in CURL manual.

61.4.317 OptionSSLKeyBlob as String

MBS CURL Plugin, Plugin Version: 20.3, Platforms: macOS, Linux, Windows, Targets: Desktop, Console & Web.

Function: Set private key for client cert from memory blob.
Notes:

Pass data, which contains a private key. Compatible with OpenSSL. The format (like "PEM") must be specified with OptionSSLKeyType.

This option is an alternative to OptionSSLKey which instead expects a file name as input.
(Read and Write property)
See also SSLKEY_BLOB option in CURL manual.

61.4.318 OptionSSLKeyPassword as String

MBS CURL Plugin, Plugin Version: 9.8, Platforms: macOS, Linux, Windows, Targets: Desktop, Console & Web.

Function: The password required to use the OptionSSLKEY private key.
Deprecated: This item is deprecated and should no longer be used. You can use OptionKeyPassword instead. **Notes:**

The Lasterror property is set. 0 for success.
You can set this value and later you can read it, but you cannot read the default value.
(Read and Write property)

61.4.319 OptionSSLKeyType as String

MBS CURL Plugin, Plugin Version: 9.8, Platforms: macOS, Linux, Windows, Targets: Desktop, Console & Web.

Function: The string should be the format of your private key.
Notes:

Supported formats are "PEM", "DER" and "ENG".

The format "ENG" enables you to load the private key from a crypto engine. In this case OptionSSLKEY is used as an identifier passed to the engine. You have to set the crypto engine with OptionSSLENGINE. "DER" format key file currently does not work because of a bug in OpenSSL.

The Lasterror property is set. 0 for success.
You can set this value and later you can read it, but you cannot read the default value.
(Read and Write property)
See also SSLKEYTYPE option in CURL manual.

61.4.320 OptionSSLOptions as Integer

MBS CURL Plugin, Plugin Version: 18.2, Platforms: macOS, Linux, Windows, Targets: Desktop, Console & Web.

Function: Enable/disable specific SSL features with a bitmask.
Notes: (Read and Write property)
See also SSL_OPTIONS option in CURL manual.

61.4.321 OptionSSLSessionIDCache as Boolean

MBS CURL Plugin, Plugin Version: 9.8, Platforms: macOS, Linux, Windows, Targets: Desktop, Console & Web.

Function: Whether to use the SSL session ID cache.
Notes:

Pass false to disable libCURL's use of SSL session-ID caching. Set this to true to enable it. By default all transfers are done using the cache. Note that while nothing ever should get hurt by attempting to reuse SSL session-IDs, there seem to be broken SSL implementations in the wild that may require you to disable this in order for you to succeed. (Added in 7.16.0)
(Read and Write property)
See also SSL_SESSIONID_CACHE option in CURL manual.

61.4.322 OptionSSLVerifyHost as Integer

MBS CURL Plugin, Plugin Version: 9.8, Platforms: macOS, Linux, Windows, Targets: Desktop, Console & Web.

Function: This option determines whether libCURL verifies that the server cert is for the server it is known as.
Example:

```
// if you use SSL, maybe put in a certificate or disable verification?

dim d as CURLMBS
// your CURL object

// disable
d.OptionSSLVerifyHost = 0
d.OptionSSLVerifyPeer = 0

// or better provide root certificates:

Dim cacert As FolderItem = GetFolderItem("cacert.pem")
d.OptionCAInfo = cacert.NativePath
d.OptionSSLVerifyHost = 2
d.OptionSSLVerifyPeer = 1
```

Notes:

When negotiating an SSL connection, the server sends a certificate indicating its identity.

When OptionSSLVerifyHost is 2, that certificate must indicate that the server is the server to which you

meant to connect, or the connection fails.

CURL considers the server the intended one when the Common Name field or a Subject Alternate Name field in the certificate matches the host name in the URL to which you told CURL to connect.

When the value is 1, the certificate must contain a Common Name field, but it doesn't matter what name it says. (This is not ordinarily a useful setting).

When the value is 0, the connection succeeds regardless of the names in the certificate.

The default, since 7.10, is 2.

The checking this option controls is of the identity that the server claims. The server could be lying. To control lying, see OptionSSLVerifyPeer.

The Lasterror property is set. 0 for success.
You can set this value and later you can read it, but you cannot read the default value.

When you don't set the options for certificate path or load system certificates, the MBS Plugin will disable the verify step to let the transfer run.
(Read and Write property)
See also SSL_VERIFYHOST option in CURL manual.

61.4.323 OptionSSLVerifyPeer as Integer

MBS CURL Plugin, Plugin Version: 9.8, Platforms: macOS, Linux, Windows, Targets: Desktop, Console & Web.

Function: Configure whether this CURL instance will verify the SSL peer certificate.
Example:

```
// if you use SSL, maybe put in a certificate or disable verification?

dim d as CURLMBS
// your CURL object

// disable
d.OptionSSLVerifyHost = 0
d.OptionSSLVerifyPeer = 0

// or better provide root certificates:
```

```
Dim cacert As FolderItem = GetFolderItem("cacert.pem")
d.OptionCAInfo = cacert.NativePath
d.OptionSSLVerifyHost = 2
d.OptionSSLVerifyPeer = 1
```

Notes:

This option determines whether CURL verifies the authenticity of the peer's certificate. A value of 1 means CURL verifies; zero means it doesn't. The default is nonzero, but before 7.10, it was zero.

When negotiating an SSL connection, the server sends a certificate indicating its identity. CURL verifies whether the certificate is authentic, i.e. that you can trust that the server is who the certificate says it is. This trust is based on a chain of digital signatures, rooted in certification authority (CA) certificates you supply. As of 7.10, CURL installs a default bundle of CA certificates and you can specify alternate certificates with the OptionCAINFO option or the OptionCAPATH option.

When OptionSSLVerifyPeer is nonzero, and the verification fails to prove that the certificate is authentic, the connection fails. When the option is zero, the connection succeeds regardless.

Authenticating the certificate is not by itself very useful. You typically want to ensure that the server, as authentically identified by its certificate, is the server you mean to be talking to. Use OptionSSLVerifyHost to control that.

When you don't set the options for certificate path or load system certificates, the MBS Plugin will disable the verify step to let the transfer run.
(Read and Write property)
See also SSL_VERIFYPEER option in CURL manual.

61.4.324 OptionSSLVerifyStatus as Integer

MBS CURL Plugin, Plugin Version: 18.2, Platforms: macOS, Linux, Windows, Targets: Desktop, Console & Web.

Function: Set if we should verify the certificate status.
Notes: (Read and Write property)
See also SSL_VERIFYSTATUS option in CURL manual.

61.4.325 OptionSSLVersion as Integer

MBS CURL Plugin, Plugin Version: 9.8, Platforms: macOS, Linux, Windows, Targets: Desktop, Console & Web.

Function: What version of SSL/TLS to attempt to use.
Example:

```
dim c as CURLMBS
c.OptionUseSSL = c.kFTPSSL_ALL
c.OptionSSLVersion = c.kSSLVersionTLSv12
```

Notes:

The SSL and TLS versions have typically developed from the most insecure version to be more and more secure in this order through history: SSL v2, SSLv3, TLS v1.0, TLS v1.1, TLS v1.2 and the most recent TLS v1.3.

Use one of the available defines for this purpose. The available options are:

Default	0	The default acceptable version range. The minimum acceptable version is by default TLS v1.0 since 7.39.0 (unless the TLS library has a stricter rule).
TLSv1	1	TLS v1.0 or later
SSLv2	2	SSL v2 (but not SSLv3)
SSLv3	3	SSL v3 (but not SSLv2)
TLSv1.0	4	TLS v1.0 or later (Added in 7.34.0)
TLSv1.1	5	TLS v1.1 or later (Added in 7.34.0)
TLSv1.2	6	TLS v1.2 or later (Added in 7.34.0)
TLSv1.3	7	TLS v1.3 or later (Added in 7.52.0)

See also kSSLVersion* constants.

The maximum TLS version can be set by using one of the CURL_SSLVERSION_MAX_ macros below. It is also possible to OR one of the CURL_SSLVERSION_ macros with one of the CURL_SSLVERSION_MAX_ macros.

Please note that MBS Plugin does not yet support TLS v1.3 now, but may in future.
(Read and Write property)
See also SSLVERSION option in CURL manual.

61.4.326 OptionStreamDepends as CURLMBS

MBS CURL Plugin, Plugin Version: 18.2, Platforms: macOS, Linux, Windows, Targets: Desktop, Console & Web.

Function: Set stream dependency on another CURL handle.

Default	& h10000	The flag defines the maximum supported TLS version by libcurl, or the default value from the SSL library is used. libcurl will use a sensible default maximum, which was TLS v1.2 up to before 7.61.0 and is TLS v1.3 since then - assuming the TLS library support it. (Added in 7.54.0)
Max TLSv1.0	& h40000	The flag defines maximum supported TLS version as TLS v1.0. (Added in 7.54.0)
Max TLSv1.1	& h50000	The flag defines maximum supported TLS version as TLS v1.1. (Added in 7.54.0)
Max TLSv1.2	& h60000	The flag defines maximum supported TLS version as TLS v1.2. (Added in 7.54.0)
Max TLSv1.3	& h70000	The flag defines maximum supported TLS version as TLS v1.3. (Added in 7.54.0)

Notes: (Read and Write property)
See also STREAM_DEPENDS option in CURL manual.

61.4.327 OptionStreamDependsE as CURLMBS

MBS CURL Plugin, Plugin Version: 18.2, Platforms: macOS, Linux, Windows, Targets: Desktop, Console & Web.

Function: Set E-xclusive stream dependency on another CURL handle.
Notes: (Read and Write property)
See also STREAM_DEPENDS_E option in CURL manual.

61.4.328 OptionStreamWeight as Integer

MBS CURL Plugin, Plugin Version: 18.2, Platforms: macOS, Linux, Windows, Targets: Desktop, Console & Web.

Function: Set stream weight, 1 - 256.
Notes:

Default is 16.
(Read and Write property)
See also STREAM_WEIGHT option in CURL manual.

61.4.329 OptionSuppressConnectHeaders as Boolean

MBS CURL Plugin, Plugin Version: 18.2, Platforms: macOS, Linux, Windows, Targets: Desktop, Console & Web.

Function: Suppress proxy CONNECT response headers from user callbacks.
Notes: (Read and Write property)
See also SUPPRESS_CONNECT_HEADERS option in CURL manual.

61.4.330 OptionTCPFastOpen as Integer

MBS CURL Plugin, Plugin Version: 18.2, Platforms: macOS, Linux, Windows, Targets: Desktop, Console & Web.

Function: Set TCP Fast Open.
Notes: (Read and Write property)
See also TCP_FASTOPEN option in CURL manual.

61.4.331 OptionTCPKeepAlive as Boolean

MBS CURL Plugin, Plugin Version: 12.2, Platforms: macOS, Linux, Windows, Targets: Desktop, Console & Web.

Function: If set to true, TCP keepalive probes will be sent.
Notes:

The delay and frequency of these probes can be controlled by the OptionTCPKeepIdle and OptionTCPKeep-Interval options, provided the operating system supports them. Set to false (default behavior) to disable keepalive probes (Added in 7.25.0).
(Read and Write property)
See also TCP_KEEPALIVE option in CURL manual.

61.4.332 OptionTCPKeepIdle as Integer

MBS CURL Plugin, Plugin Version: 12.2, Platforms: macOS, Linux, Windows, Targets: Desktop, Console & Web.

Function: Sets the delay, in seconds, that the operating system will wait while the connection is idle before sending keepalive probes.
Notes:

Not all operating systems support this option. (Added in 7.25.0)
(Read and Write property)
See also TCP_KEEPIDLE option in CURL manual.

61.4.333 OptionTCPKeepInterval as Integer

MBS CURL Plugin, Plugin Version: 12.2, Platforms: macOS, Linux, Windows, Targets: Desktop, Console & Web.

Function: Sets the interval, in seconds, that the operating system will wait between sending keepalive probes.
Notes:

Not all operating systems support this option. (Added in 7.25.0)
(Read and Write property)
See also TCP_KEEPINTVL option in CURL manual.

61.4.334 OptionTCPNoDelay as Boolean

MBS CURL Plugin, Plugin Version: 9.8, Platforms: macOS, Linux, Windows, Targets: Desktop, Console & Web.

Function: An integer specifying whether the TCP_NODELAY option should be set or cleared (true = set, false = clear).
Notes:

The option is cleared by default. This will have no effect after the connection has been established.

Setting this option will disable TCP's Nagle algorithm. The purpose of this algorithm is to try to minimize the number of small packets on the network (where "small packets" means TCP segments less than the Maximum Segment Size (MSS) for the network).

Maximizing the amount of data sent per TCP segment is good because it amortizes the overhead of the send. However, in some cases (most notably telnet or rlogin) small segments may need to be sent without delay. This is less efficient than sending larger amounts of data at a time, and can contribute to congestion on the network if overdone.

The Lasterror property is set. 0 for success.
You can set this value and later you can read it, but you cannot read the default value.
(Read and Write property)
See also TCP_NODELAY option in CURL manual.

61.4.335 OptionTFTPBlockSize as Integer

MBS CURL Plugin, Plugin Version: 10.0, Platforms: macOS, Linux, Windows, Targets: Desktop, Console & Web.

Function: Specify block size to use for TFTP data transmission.

Notes:

Valid range as per RFC 2348 is 8-65464 bytes. The default of 512 bytes will be used if this option is not specified. The specified block size will only be used pending support by the remote server. If the server does not return an option acknowledgement or returns an option acknowledgement with no blksize, the default of 512 bytes will be used. (added in 7.19.4)
(Read and Write property)
See also TFTP_BLKSIZE option in CURL manual.

61.4.336 OptionTFTPNoOptions as Integer

MBS CURL Plugin, Plugin Version: 18.2, Platforms: macOS, Linux, Windows, Targets: Desktop, Console & Web.

Function: Whether not send any tftp option requests to the server.
Notes: (Read and Write property)
See also TFTP_NO_OPTIONS option in CURL manual.

61.4.337 OptionTimeCondition as Integer

MBS CURL Plugin, Plugin Version: 9.8, Platforms: macOS, Linux, Windows, Targets: Desktop, Console & Web.

Function: The Time condition option.
Notes:

This defines how the OptionTimeValue time value is treated. You can set this parameter to kTimeConditionIfModifiedSince (1) or kTimeConditionIfUnModifiedSince (2). This feature applies to HTTP and FTP.

The last modification time of a file is not always known and in such instances this feature will have no effect even if the given time condition would have not been met.

The Lasterror property is set. 0 for success.
You can set this value and later you can read it, but you cannot read the default value.
(Read and Write property)
See also TIMECONDITION option in CURL manual.

61.4.338 OptionTimeOut as Integer

MBS CURL Plugin, Plugin Version: 9.8, Platforms: macOS, Linux, Windows, Targets: Desktop, Console & Web.

Function: The maximum time in seconds that you allow the libCURL transfer operation to take.
Notes:

Normally, name lookups can take a considerable time and limiting operations to less than a few minutes risk aborting perfectly normal operations. This option will cause CURL to use the SIGALRM to enable time-outing system calls.

In unix-like systems, this might cause signals to be used unless CURLOPT_NOSIGNAL is set.

The Lasterror property is set. 0 for success.
You can set this value and later you can read it, but you cannot read the default value.
(Read and Write property)
See also TIMEOUT option in CURL manual.

61.4.339 OptionTimeOutMS as Integer

MBS CURL Plugin, Plugin Version: 9.8, Platforms: macOS, Linux, Windows, Targets: Desktop, Console & Web.

Function: Pass a long as parameter containing the maximum time in milli seconds that you allow the libCURL transfer operation to take.
Notes:

Normally, name lookups can take a considerable time and limiting operations to less than a few minutes risk aborting perfectly normal operations. This option will cause CURL to use the SIGALRM to enable time-outing system calls.
(Read and Write property)
See also TIMEOUT_MS option in CURL manual.

61.4.340 OptionTimeValue as Integer

MBS CURL Plugin, Plugin Version: 9.8, Platforms: macOS, Linux, Windows, Targets: Desktop, Console & Web.

Function: This should be the time in seconds since 1 jan 1970, and the time will be used in a condition as specified with OptionTimeCondition.
Notes:

The Lasterror property is set. 0 for success.
You can set this value and later you can read it, but you cannot read the default value.
(Read and Write property)
See also TIMEVALUE option in CURL manual.

61.4.341 OptionTLS13Ciphers as String

MBS CURL Plugin, Plugin Version: 18.3, Platforms: macOS, Linux, Windows, Targets: Desktop, Console & Web.

Function: Specify which TLS 1.3 ciphers suites to use.
Notes:

string holding the list of cipher suites to use for the TLS 1.3 connection. The list must be syntactically correct, it consists of one or more cipher suite strings separated by colons.

You'll find more details about cipher lists on this URL:

https://curl.haxx.se/docs/ssl-ciphers.html

The application does not have to keep the string around after setting this option.
(Read and Write property)
See also TLS13_CIPHERS option in CURL manual.

61.4.342 OptionTLSAuthPassword as String

MBS CURL Plugin, Plugin Version: 13.5, Platforms: macOS, Linux, Windows, Targets: Desktop, Console & Web.

Function: Sets the TSL authentication password.
Notes:

Please also set OptionTLSAuthType.
The Lasterror property is set. 0 for success.
You can set this value and later you can read it, but you cannot read the default value.
(Read and Write property)
See also TLSAUTH_PASSWORD option in CURL manual.

61.4.343 OptionTLSAuthType as String

MBS CURL Plugin, Plugin Version: 13.5, Platforms: macOS, Linux, Windows, Targets: Desktop, Console & Web.

Function: Sets the TLS authentication type.
Notes:

You can set this to "SRP" to use Secure Remote Password authentication.
Please also set username and password.
The Lasterror property is set. 0 for success.

You can set this value and later you can read it, but you cannot read the default value.
(Read and Write property)
See also TLSAUTH_TYPE option in CURL manual.

61.4.344 OptionTLSAuthUsername as String

MBS CURL Plugin, Plugin Version: 13.5, Platforms: macOS, Linux, Windows, Targets: Desktop, Console & Web.

Function: Sets the TSL authentication user name.
Notes:

Please also set OptionTLSAuthType.
The Lasterror property is set. 0 for success.
You can set this value and later you can read it, but you cannot read the default value.
(Read and Write property)
See also TLSAUTH_USERNAME option in CURL manual.

61.4.345 OptionTransferEncoding as Boolean

MBS CURL Plugin, Plugin Version: 13.0, Platforms: macOS, Linux, Windows, Targets: Desktop, Console & Web.

Function: Adds a request for compressed Transfer Encoding in the outgoing HTTP request.
Notes:

If the server supports this and so desires, it can respond with the HTTP response sent using a compressed Transfer-Encoding that will be automatically uncompressed by libCURL on reception.

Transfer-Encoding differs slightly from the Content-Encoding you ask for with OptionAcceptEncoding in that a Transfer-Encoding is strictly meant to be for the transfer and thus MUST be decoded before the data arrives in the client. Traditionally, Transfer-Encoding has been much less used and supported by both HTTP clients and HTTP servers.
(Read and Write property)
See also TRANSFER_ENCODING option in CURL manual.

61.4.346 OptionTransferText as Boolean

MBS CURL Plugin, Plugin Version: 9.8, Platforms: macOS, Linux, Windows, Targets: Desktop, Console & Web.

Function: True tells the library to use ASCII mode for ftp transfers, instead of the default binary transfer.
Notes:

For win32 systems it does not set the stdout to binary mode. This option can be usable when transferring text data between systems with different views on certain characters, such as newlines or similar.

libCURL does not do a complete ASCII conversion when doing ASCII transfers over FTP. This is a known limitation/flaw that nobody has rectified. libCURL simply sets the mode to ascii and performs a standard transfer.

The Lasterror property is set. 0 for success.
You can set this value and later you can read it, but you cannot read the default value.
(Read and Write property)
See also TRANSFERTEXT option in CURL manual.

61.4.347 OptionUnixSocketPath as String

MBS CURL Plugin, Plugin Version: 18.2, Platforms: macOS, Linux, Windows, Targets: Desktop, Console & Web.

Function: Path to Unix domain socket.
Notes: (Read and Write property)
See also UNIX_SOCKET_PATH option in CURL manual.

61.4.348 OptionUnrestrictedAuth as Boolean

MBS CURL Plugin, Plugin Version: 9.8, Platforms: macOS, Linux, Windows, Targets: Desktop, Console & Web.

Function: A boolean parameter tells the library it can continue to send authentication (user+password) when following locations, even when hostname changed.
Notes:

This option is meaningful only when setting FollowOption.

The Lasterror property is set. 0 for success.
You can set this value and later you can read it, but you cannot read the default value.
(Read and Write property)
See also UNRESTRICTED_AUTH option in CURL manual.

61.4.349 OptionUpkeepIntervalMS as Integer

MBS CURL Plugin, Plugin Version: 18.5, Platforms: macOS, Linux, Windows, Targets: Desktop, Console & Web.

Function: Connection upkeep interval.
Notes:

Some protocols have "connection upkeep" mechanisms. These mechanisms usually send some traffic on existing connections in order to keep them alive; this can prevent connections from being closed due to overzealous firewalls, for example.

The user needs to explicitly call Upkeep in order to perform the upkeep work.

Currently the only protocol with a connection upkeep mechanism is HTTP/2: when the connection upkeep interval is exceeded and Upkeep is called, an HTTP/2 PING frame is sent on the connection.
(Read and Write property)
See also UPKEEP_INTERVAL_MS option in CURL manual.

61.4.350 OptionUpload as Boolean

MBS CURL Plugin, Plugin Version: 9.8, Platforms: macOS, Linux, Windows, Targets: Desktop, Console & Web.

Function: True tells the library to prepare for an upload.
Notes:

The OptionInFileSize or OptionInFileSizeLarge options are also interesting for uploads. If the protocol is HTTP, uploading means using the PUT request unless you tell libCURL otherwise.

Using PUT with HTTP 1.1 implies the use of a "Expect: 100-continue" header. You can disable this header with OptionHTTPHeader as usual.

If you use PUT to a HTTP 1.1 server, you can upload data without knowing the size before starting the transfer if you use chunked encoding. You enable this by adding a header like "Transfer-Encoding: chunked" with OptionHTTPHeader. With HTTP 1.0 or without chunked transfer, you must specify the size.

The Lasterror property is set. 0 for success.
You can set this value and later you can read it, but you cannot read the default value.
(Read and Write property)
See also UPLOAD option in CURL manual.

61.4.351 OptionUploadBufferSize as Integer

MBS CURL Plugin, Plugin Version: 18.5, Platforms: macOS, Linux, Windows, Targets: Desktop, Console & Web.

Function: Set preferred upload buffer size.
Notes:

Pass a long specifying your preferred size (in bytes) for the upload buffer in libcurl. It makes libcurl uses a larger buffer that gets passed to the next layer in the stack to get sent off. In some setups and for some protocols, there's a huge performance benefit of having a larger upload buffer.

This is just treated as a request, not an order. You cannot be guaranteed to actually get the given size.

The upload buffer size is by default 64 kilobytes. The maximum buffer size allowed to be set is 2 megabytes. The minimum buffer size allowed to be set is 16 kilobytes.

Since curl 7.61.1 the upload buffer is allocated on-demand - so if the handle isn't used for upload, this buffer will not be allocated at all.

For slow upload/downloads, it may be better to set buffer size to 1 MB with OptionUploadBufferSize or OptionBufferSize properties to make transfers faster.
(Read and Write property)
See also UPLOAD_BUFFERSIZE option in CURL manual.

61.4.352 OptionURL as String

MBS CURL Plugin, Plugin Version: 9.8, Platforms: macOS, Linux, Windows, Targets: Desktop, Console & Web.

Function: The actual URL to deal with.
Example:

```
Dim c As New CURLMBS

// this example sends a xml request to a server
c.OptionURL = "http://www.someserver.com/service"

// some XML for a SOAP request
Dim request As String = "<?xml version=""1.0""?><methodCall><methodName>application.getValue</methodName><params><param><value>info</value></param></params></methodCall>"

c.OptionPostFields = request

Dim header(-1) As String
header.Append "Content-Type: text/xml"
c.SetOptionHTTPHeader header

// this should be c.kError_OK if okay.
Dim result As Integer = c.Perform
```

```
Dim output As String = c.OutputData
Dim debugLog As String = c.DebugData
Dim HTTPStatus As Integer = c.GetInfoResponseCode

Break
```

Notes:

If you need to pass username or password, please consider using the OptionUsername and OptionPassword properties. If you username or password contains characters like @ or :, you must use those properties.

The Lasterror property is set. 0 for success.
You can set this value and later you can read it, but you cannot read the default value.

The parameter should be a char * to a zero terminated string. The string must remain present until CURL no longer needs it, as it doesn't copy the string.

If the given URL lacks the protocol part ("http://" or "ftp://" etc), it will attempt to guess which protocol to use based on the given host name. If the given protocol of the set URL is not supported, libCURL will return on error (kError_UNSUPPORTED_PROTOCOL) when you call Perform. Use VersionInfo for detailed info on which protocols that are supported.

The string given to CURLOPT_URL must be url-encoded and following the RFC 2396:
http://CURL.haxx.se/rfc/rfc2396.txt

CURLOPT_URL is the only option that must be set before Perform is called.
For file uploads or downloads, please include the file name in the URL.

Please do never include username and passwords in URLs, as those get often written to log files and would reveal your credentials!
Instead use OptionUsername and OptionPassword.

If you miss the protocol in the URL, you may get an error about HTTP/0.9 being used and not allowed.
(Read and Write property)
See also URL option in CURL manual.

61.4.353 OptionUserAgent as String

MBS CURL Plugin, Plugin Version: 9.8, Platforms: macOS, Linux, Windows, Targets: Desktop, Console & Web.

Function: The user agent string to pass to the server.
Notes:

It will be used to set the User-Agent: header in the http request sent to the remote server. This can be used to fool servers or scripts. You can also set any custom header with OptionHTTPHeader.

The Lasterror property is set. 0 for success.
You can set this value and later you can read it, but you cannot read the default value.
(Read and Write property)
See also USERAGENT option in CURL manual.

61.4.354 OptionUsername as String

MBS CURL Plugin, Plugin Version: 10.0, Platforms: macOS, Linux, Windows, Targets: Desktop, Console & Web.

Function: The user name to be used in protocol authentication
Notes:

In order to specify the password to be used in conjunction with the user name use the OptionPassword option
(Read and Write property)
See also USERNAME option in CURL manual.

61.4.355 OptionUseSSL as Integer

MBS CURL Plugin, Plugin Version: 15.2, Platforms: macOS, Linux, Windows, Targets: Desktop, Console & Web.

Function: Request using SSL / TLS for the transfer.
Notes:

Set to an integer using one of the values from below, to make libCURL use your desired level of SSL for the transfer.
These are all protocols that start out plain text and get "upgraded" to SSL using the STARTTLS command. This is for enabling SSL/TLS when you use FTP, SMTP, POP3, IMAP etc.

(Read and Write property)
See also USE_SSL option in CURL manual.

CURLUSESSL_NONE	0	Don't attempt to use SSL.
CURLUSESSL_TRY	1	Try using SSL, proceed as normal otherwise.
CURLUSESSL_CONTROL	2	Require SSL for the control connection or fail with CURLE_USE_SSL_FAILED.
CURLUSESSL_ALL	3	Require SSL for all communication or fail with CURLE_USE_SSL_FAILED.

61.4.356 OptionVerbose as Boolean

MBS CURL Plugin, Plugin Version: 9.8, Platforms: macOS, Linux, Windows, Targets: Desktop, Console & Web.

Function: Whether debug messages are sent to the DebugMessage event.
Notes:

Default is false.
You need to subclass the CURLMBS class to add code in the DebugMessage event.
Or you set CollectDebugData = true and later query DebugData property.
Or you use CreateMTDebugOutputFile to stream them to a file.
(Read and Write property)
See also VERBOSE option in CURL manual.

61.4.357 OptionWildCardMatch as Boolean

MBS CURL Plugin, Plugin Version: 15.2, Platforms: macOS, Linux, Windows, Targets: Desktop, Console & Web.

Function: Enable wildcard matching.
Notes:

Set onoff to true if you want to transfer multiple files according to a file name pattern. The pattern can be specified as part of the OptionURL option, using an fnmatch-like pattern (Shell Pattern Matching) in the last part of URL (file name).

By default, libCURL uses its internal wildcard matching implementation. You can provide your own matching function by the CURLMBS.FileNameMatch event.

A brief introduction of its syntax follows:

- - ASTERISK

ftp://example.com/some/path/*.txt (for all txt's from the root directory)

? - QUESTION MARK

Question mark matches any (exactly one) character.

ftp://example.com/some/path/photo?.jpeg

[- BRACKET EXPRESSION

The left bracket opens a bracket expression. The question mark and asterisk have no special meaning in a bracket expression. Each bracket expression ends by the right bracket and matches exactly one character. Some examples follow:

[a-zA-Z0-9] or [f-gF-G] - character interval
[abc] - character enumeration
[^abc] or [!abc] - negation
[[:name:]] class expression. Supported classes are alnum,lower, space, alpha, digit, print, upper, blank, graph, xdigit.
[ ] [-!^] - special case - matches only '-', '] ', ' [', '!' or '^'. These characters have no special purpose.
[\[\] \\] - escape syntax. Matches ' [', '] ' or '´.

Using the rules above, a file name pattern can be constructed:

ftp://example.com/some/path/ [a-z [:upper:] \\] .jpeg

This feature is only supported for FTP download. Not for SFTP or HTTP.
(Read and Write property)
See also WILDCARDMATCH option in CURL manual.

61.4.358 OptionXOAuth2Bearer as String

MBS CURL Plugin, Plugin Version: 18.2, Platforms: macOS, Linux, Windows, Targets: Desktop, Console & Web.

Function: The XOAUTH2 bearer token.
Notes: (Read and Write property)
See also XOAUTH2_BEARER option in CURL manual.

61.4.359 OutputData as String

MBS CURL Plugin, Plugin Version: 12.3, Platforms: macOS, Linux, Windows, Targets: Desktop, Console & Web.

Function: The output data from CURL.
Notes:

If CollectOutputData property is true, the plugin puts the data received in write event also into this property, so you can grab it after the transfer. Use ClearData method to clear when reusing CURL object.
(Read only property)

61.4.360 Paused as Boolean

MBS CURL Plugin, Plugin Version: 18.2, Platforms: macOS, Linux, Windows, Targets: Desktop, Console & Web.

Function: Whether transfer is paused.
Notes:

You can set it to true while transfer runs to pause it.
(Read and Write property)

61.4.361 ProgressDownloadCurrent as Int64

MBS CURL Plugin, Plugin Version: 15.2, Platforms: macOS, Linux, Windows, Targets: Desktop, Console & Web.

Function: Bytes downloaded so far.
Notes: (Read only property)

61.4.362 ProgressDownloadTotal as Int64

MBS CURL Plugin, Plugin Version: 15.2, Platforms: macOS, Linux, Windows, Targets: Desktop, Console & Web.

Function: Bytes to download in total.
Notes: (Read only property)

61.4.363 ProgressPercent as Double

MBS CURL Plugin, Plugin Version: 15.2, Platforms: macOS, Linux, Windows, Targets: Desktop, Console & Web.

Function: Current download/upload progress in percent.
Notes:

Range from 0 to 100.
(Read only property)

61.4.364 ProgressUploadCurrent as Int64

MBS CURL Plugin, Plugin Version: 15.2, Platforms: macOS, Linux, Windows, Targets: Desktop, Console & Web.

Function: Bytes uploaded so far.
Notes: (Read only property)

61.4.365 ProgressUploadTotal as Int64

MBS CURL Plugin, Plugin Version: 15.2, Platforms: macOS, Linux, Windows, Targets: Desktop, Console & Web.

Function: Bytes to upload in total.
Notes: (Read only property)

61.4.366 Version as CURLVersionMBS

MBS CURL Plugin, Plugin Version: 9.8, Platforms: macOS, Linux, Windows, Targets: Desktop, Console & Web.

Function: Returns a version object to a filled with information about various run-time features in libCURL.
Notes: (Read only property)

61.4.367 YieldTime as Boolean

MBS CURL Plugin, Plugin Version: 9.8, Platforms: macOS, Linux, Windows, Targets: Desktop, Console & Web.

Function: Whether plugin should yield time.
Notes:

If set the plugin will yield time to Xojo back so threads and timers work while you download.

Seems like in RB 2009 this property only has effect if you run CURL in a thread.
(Read and Write property)

61.4.368 Events

61.4.369 ChunkBegin(FileInfo as CURLFileInfoMBS, Remains as Integer) as Integer

MBS CURL Plugin, Plugin Version: 15.2, Platforms: macOS, Linux, Windows, Targets: .

Function: The event called on begin of a new chunk.
Notes: If splitting of data transfer is enabled, this callback is called before download of an individual chunk started. Note that parameter "remains" works only for FTP wildcard downloading (for now), otherwise is not used.

61.4.370 ChunkEnd(FileInfo as CURLFileInfoMBS, Remains as Integer) as Integer

MBS CURL Plugin, Plugin Version: 15.2, Platforms: macOS, Linux, Windows, Targets: .

Function: Download of a chunk ended.
Notes:

If splitting of data transfer is enabled this callback is called after download of an individual chunk finished. This event is called for skipped or downloaded files.

61.4.371 DebugMessage(infotype as Integer, data as string, dataSize as Integer)

MBS CURL Plugin, Plugin Version: 9.8, Platforms: macOS, Linux, Windows, Targets: .

Function: A debug event to get data of ongoing process.
Notes:

You may need to set OptionVerbose to true.

infotype constants:

If you set CollectDebugData, the plugin will collect the messages and provide them via the DebugData property. You can still use this event to write your own log instead of in addition.

kInfo_TEXT	0	The data is informational text.
kInfo_HEADER_IN	1	The data is header (or header-like) data received from the peer.
kInfo_HEADER_OUT	2	The data is header (or header-like) data sent to the peer.
kInfo_DATA_IN	3	The data is protocol data received from the peer.
kInfo_DATA_OUT	4	The data is protocol data sent to the peer.
kInfo_SSL_DATA_IN	5	The data is protocol data received from the peer.
kInfo_SSL_DATA_OUT	6	The data is protocol data sent to the peer.

61.4.372 FileNameMatch(Pattern as String, Name as String) as Integer

MBS CURL Plugin, Plugin Version: 15.2, Platforms: macOS, Linux, Windows, Targets: .

Function: Match a file against a pattern.
Notes:

If you don't implement this event, you get the default implementation from CURL.
Return kFileNameMatchNoMatch, kFileNameMatchIsMatch or kFileNameMatchFailed.

61.4.373 Finished(Result as Integer)

MBS CURL Plugin, Plugin Version: 15.2, Platforms: macOS, Linux, Windows, Targets: .

Function: The event called when transfer has finished.
Notes:

For Perform and PerformMT it is called before Perform function returns, so in PerformMT this is called on the thread.
For use with CURLMultiMBS, it is called after TransferFinished event and before TransfersFinished event.
If you want to modify GUI and use PeformMT, you may need to start a timer to do so.

61.4.374 Header(data as string, dataSize as Integer) as Integer

MBS CURL Plugin, Plugin Version: 9.8, Platforms: macOS, Linux, Windows, Targets: .

Function: New Header data was received.
Notes:

You can get error 23 if you don't return lenb(data) in this event.
Or just leave it emtpy so RB will not include it in your application the plugin will return lenb(data) itself.

If you set CollectHeaderData to true, the plugin will collect the messages and provide them via the Header-

Data property. You can still use this event to write your own log instead of in addition.

61.4.375 Progress(dltotal as Int64, dlnow as Int64, ultotal as Int64, ulnow as Int64, percent as Double) as boolean

MBS CURL Plugin, Plugin Version: 9.8, Platforms: macOS, Linux, Windows, Targets: .

Function: An event to report progress of ongoing transfers.
Notes:

This function gets called by libCURL with a frequent interval during operation (roughly once per second) no matter if data is being transfered or not. Unknown/unused argument values passed to the callback will be set to zero (like if you only download data, the upload size will remain 0).
Returning a true from this event will cause libCURL to abort the transfer and return kError_ABORTED_BY_CALLBACK.

You can run CURL from a thread to download several things at the same time or keep the GUI more responsive. For better GUI, you can even call a method like app.DoEvents to get the GUI updated more often.

When sending email, ultotal may be zero. In that case use OptionInFileSize to know size of email to upload.

61.4.376 Read(count as Integer) as string

MBS CURL Plugin, Plugin Version: 9.8, Platforms: macOS, Linux, Windows, Targets: .

Function: This event gets called by libCURL as soon as it needs to read data in order to send it to the peer.
Notes:

Return the number of bytes requested. Never return a string with lenb(string)>count. You can return 0 to inform about end of file.

If you stop the current transfer by returning 0 "pre-maturely" (i.e before the server expected it, like when you've told you will upload N bytes and you upload less than N bytes), you may experience that the server "hangs" waiting for the rest of the data that won't come.

The read event may return CURL_READFUNC_ABORT (& h10000000) to stop the current operation immediately, resulting in a kError_ABORTED_BY_CALLBACK error code from the transfer (Added in 7.12.1)

This event is not called when using PerformMT.

If you provide Input data via SetInputData or OpenMTInputFile method, this event is not called and data is taken from the data you provided.

61.4.377 RestartRead() as boolean

MBS CURL Plugin, Plugin Version: 9.8, Platforms: macOS, Linux, Windows, Targets: .

Function: An event to inform you that reading on the file needs to start at the beginning again.
Notes:

Return true on success.
If you use a binarystream for reading you will have to set position to 0 in this event.

This event is not called when using PerformMT.

61.4.378 Seek(pos as Int64, whence as Integer) as Integer

MBS CURL Plugin, Plugin Version: 12.2, Platforms: macOS, Linux, Windows, Targets: .

Function: Called when CURL needs to perform a seek.
Notes:

Normally only needed if you resume a download (Seek forward) or upload is reset (seek back).
Whence is kSeekOriginCurrent, kSeekOriginEnd or kSeekOriginSet.
Please return one of this constants: kSeekReturnCantSeek, kSeekReturnFail or kSeekReturnOk.

61.4.379 SSHKey(KnownKey as string, KnownKeyLength as Integer, KnownKeyType as Integer, FoundKey as string, FoundKeyLength as Integer, FoundKeyType as Integer, MatchStatus as Integer) as Integer

MBS CURL Plugin, Plugin Version: 10.0, Platforms: macOS, Linux, Windows, Targets: .

Function: The event for known hosts callback for SFTP and SCP.
Notes:

KnownKey: The known key as string encoded with base64 if KnownKeyLength is zero, otherwise the "raw" data.
KnownKeyLength: The length of the key. Zero for base64 encoded key.
KnownKeyType: The type of the key. (0 = Unknown, 1 = RSA1, 2 = RSA, 3 = DSS)
FoundKey: The found key as string encoded with base64 if FoundKeyLength is zero, otherwise the "raw" data.
FoundKeyLength: The length of the key. Zero for base64 encoded key.
FoundKeyType: The type of the key. (0 = Unknown, 1 = RSA1, 2 = RSA, 3 = DSS)

MatchStatus: The status CURL found. (0 = OK, 1 = Mismatch, 2 = Missing)

Return one of the following values:

CURLKHSTAT_FINE_ADD_TO_FILE	0	Fine and add to file
CURLKHSTAT_FINE	1	Fine
CURLKHSTAT_REJECT	2	reject the connection, return an error
CURLKHSTAT_DEFER	3	do not accept it, but we can't answer right now so this causes a CURLE_DEFER error but otherwise the connection will be left intact etc

61.4.380 Write(data as string, dataSize as Integer) as Integer

MBS CURL Plugin, Plugin Version: 9.8, Platforms: macOS, Linux, Windows, Targets: .

Function: This event gets called by libCURL as soon as there is data received that needs to be saved.
Notes:

Return the number of bytes actually taken care of. If that amount differs from the amount passed to your function, it'll signal an error to the library and it will abort the transfer and return kError_WRITE_ERROR.

This function may be called with zero bytes data if the transfered file is empty.

The event function will be passed as much data as possible in all invokes, but you cannot possibly make any assumptions. It may be one byte, it may be thousands. The maximum amount of data that can be passed to the write callback is defined in the CURL.h header file: CURL_MAX_WRITE_SIZE (16384).

If you set CollectOutputData to true, the plugin will automatically collect the data and provide it to you after the transfer with the OutputData property. This collecting feature will only work right, if there is enough free memory. You can of course still process data yourself in this event instead of in addition.

61.4.381 Constants

61.4.382 kAUTH_ANY = & hFFFFFFEF

MBS CURL Plugin, Plugin Version: 9.8.

Function: One of the authentication constants for the OptionHTTPAuth property.
Notes: all types set

61.4.383 kAUTH_ANYSAFE = & hFFFFFFEE

MBS CURL Plugin, Plugin Version: 9.8.

Function: One of the authentication constants for the OptionHTTPAuth property.

61.4.384 kAUTH_AWS_SIGV4 = 128

MBS CURL Plugin, Plugin Version: 21.1.

Function: One of the authentication constants for the OptionHTTPAuth property.
Notes: AWS Signature v4

61.4.385 kAUTH_BASIC = 1

MBS CURL Plugin, Plugin Version: 9.8.

Function: One of the authentication constants for the OptionHTTPAuth property.
Notes: Basic (default)

61.4.386 kAUTH_Bearer = 64

MBS CURL Plugin, Plugin Version: 18.3.

Function: One of the authentication constants for the OptionHTTPAuth property.
Notes: HTTP Bearer token authentication

61.4.387 kAUTH_DIGEST = 2

MBS CURL Plugin, Plugin Version: 9.8.

Function: One of the authentication constants for the OptionHTTPAuth property.
Notes: Digest

61.4.388 kAUTH_DIGEST_IE = 16

MBS CURL Plugin, Plugin Version: 15.2.

Function: One of the authentication constants for the OptionHTTPAuth property.
Notes: HTTP Digest authentication with an IE flavor. Digest authentication is defined in RFC 2617 and is

a more secure way to do authentication over public networks than the regular old-fashioned Basic method. The IE flavor is simply that libCURL will use a special "quirk" that IE is known to have used before version 7 and that some servers require the client to use.

61.4.389 kAUTH_GSSNEGOTIATE = 4

MBS CURL Plugin, Plugin Version: 9.8.

Function: One of the authentication constants for the OptionHTTPAuth property.
Notes:

GSS-Negotiate

Please check SupportsGSSNEGOTIATE property in CURLVersionMBS class whether this is supported/implemented by your copy of the CURL library.

61.4.390 kAUTH_NEGOTIATE = 4

MBS CURL Plugin, Plugin Version: 15.2.

Function: One of the authentication constants for the OptionHTTPAuth property.
Notes:

HTTP Negotiate (SPNEGO) authentication. Negotiate authentication is defined in RFC 4559 and is the most secure way to perform authentication over HTTP.

You need to build libCURL with a suitable GSS-API library or SSPI on Windows for this to work.

61.4.391 kAUTH_NONE = 0

MBS CURL Plugin, Plugin Version: 9.8.

Function: One of the authentication constants for the OptionHTTPAuth property.

61.4.392 kAUTH_NTLM = 8

MBS CURL Plugin, Plugin Version: 9.8.

Function: One of the authentication constants for the OptionHTTPAuth property.

61.4.393 kAUTH_NTLM_WB = 32

MBS CURL Plugin, Plugin Version: 15.2.

Function: One of the authentication constants for the OptionHTTPAuth property.
Notes:

NTLM delegating to winbind helper. Authentication is performed by a separate binary application that is executed when needed. The name of the application is specified at compile time but is typically /usr/bin/ntlm_auth

Note that libCURL will fork when necessary to run the winbind application and kill it when complete, calling waitpid() to await its exit when done. On POSIX operating systems, killing the process will cause a SIGCHLD signal to be raised (regardless of whether OptionNoSignal is set), which must be handled intelligently by the application. In particular, the application must not unconditionally call wait() in its SIGCHLD signal handler to avoid being subject to a race condition. This behavior is subject to change in future versions of libCURL.

61.4.394 kAUTH_Only = & h80000000

MBS CURL Plugin, Plugin Version: 15.2.

Function: One of the authentication constants for the OptionHTTPAuth property.
Notes: This is a meta symbol. OR this value together with a single specific auth value to force libCURL to probe for un-restricted auth and if not, only that single auth algorithm is acceptable.

61.4.395 kChunkBeginFailed = 1

MBS CURL Plugin, Plugin Version: 15.2.

Function: One of the result values for the ChunkBegin event.
Notes: Failed, so we exit downloads.

61.4.396 kChunkBeginOK = 0

MBS CURL Plugin, Plugin Version: 15.2.

Function: One of the result values for the ChunkBegin event.
Notes: OK, download this file.

61.4.397 kChunkBeginSkip = 2

MBS CURL Plugin, Plugin Version: 15.2.

Function: One of the result values for the ChunkBegin event.
Notes: Skip the file.

61.4.398 kChunkEndFailed = 1

MBS CURL Plugin, Plugin Version: 15.2.

Function: One of the result values for the ChunkEnd event.
Notes: Failed, so we exit downloads.

61.4.399 kChunkEndOK = 0

MBS CURL Plugin, Plugin Version: 15.2.

Function: One of the result values for the ChunkEnd event.
Notes: Download success.

61.4.400 kError_ABORTED_BY_CALLBACK = 42

MBS CURL Plugin, Plugin Version: 9.8.

Function: One of the error constants for the Error event.

61.4.401 kError_AGAIN = 81

MBS CURL Plugin, Plugin Version: 11.2.

Function: One of the error constants for the Error event.
Notes: socket is not ready for send/recv, wait till it's ready and try again (Added in CURL 7.18.2)

61.4.402 kError_Auth_Error = 94

MBS CURL Plugin, Plugin Version: 19.4.

Function: One of the error constants for the Error event.
Notes: An authentication function returned an error.

61.4.403 kError_BAD_CONTENT_ENCODING = 61

MBS CURL Plugin, Plugin Version: 9.8.

Function: One of the error constants for the Error event.
Notes: Unrecognized transfer encoding

61.4.404 kError_BAD_DOWNLOAD_RESUME = 36

MBS CURL Plugin, Plugin Version: 9.8.

Function: One of the error constants for the Error event.
Notes: couldn't resume download

61.4.405 kError_BAD_FUNCTION_ARGUMENT = 43

MBS CURL Plugin, Plugin Version: 9.8.

Function: One of the error constants for the Error event.

61.4.406 kError_CHUNK_FAILED = 88

MBS CURL Plugin, Plugin Version: 11.2.

Function: One of the error constants for the Error event.
Notes: Chunk callback reported error.

61.4.407 kError_CONV_FAILED = 75

MBS CURL Plugin, Plugin Version: 11.2.

Function: One of the error constants for the Error event.
Notes: Conversion failed.

61.4.408 kError_CONV_REQD = 76

MBS CURL Plugin, Plugin Version: 11.2.

Function: One of the error constants for the Error event.
Notes: Not used with plugin.

61.4.409 kError_COULDNT_CONNECT = 7

MBS CURL Plugin, Plugin Version: 9.8.

Function: One of the error constants for the Error event.
Notes: Could not connect. Proxy set? Firewall open?

61.4.410 kError_COULDNT_RESOLVE_HOST = 6

MBS CURL Plugin, Plugin Version: 9.8.

Function: One of the error constants for the Error event.

61.4.411 kError_COULDNT_RESOLVE_PROXY = 5

MBS CURL Plugin, Plugin Version: 9.8.

Function: One of the error constants for the Error event.

61.4.412 kError_FAILED_INIT = 2

MBS CURL Plugin, Plugin Version: 9.8.

Function: One of the error constants for the Error event.

61.4.413 kError_FILESIZE_EXCEEDED = 63

MBS CURL Plugin, Plugin Version: 9.8.

Function: One of the error constants for the Error event.
Notes: Maximum file size exceeded

61.4.414 kError_FILE_COULDNT_READ_FILE = 37

MBS CURL Plugin, Plugin Version: 9.8.

Function: One of the error constants for the Error event.

61.4.415 kError_FTP_ACCEPT_FAILED = 10

MBS CURL Plugin, Plugin Version: 15.2.

Function: One of the error constants for the Error event.
Notes: While waiting for the server to connect back when an active FTP session is used, an error code was sent over the control connection or similar.

61.4.416 kError_FTP_ACCEPT_TIMEOUT = 12

MBS CURL Plugin, Plugin Version: 15.2.

Function: One of the error constants for the Error event.
Notes: During an active FTP session while waiting for the server to connect, the OptionAcceptTimeoutMS (or the internal default) timeout expired.

61.4.417 kError_FTP_BAD_FILE_LIST = 87

MBS CURL Plugin, Plugin Version: 11.2.

Function: One of the error constants for the Error event.
Notes: Unable to parse FTP file list.

61.4.418 kError_FTP_CANT_GET_HOST = 15

MBS CURL Plugin, Plugin Version: 9.8.

Function: One of the error constants for the Error event.

61.4.419 kError_FTP_COULDNT_RETR_FILE = 19

MBS CURL Plugin, Plugin Version: 9.8.

Function: One of the error constants for the Error event.

61.4.420 kError_FTP_COULDNT_SET_TYPE = 17

MBS CURL Plugin, Plugin Version: 11.2.

Function: One of the error constants for the Error event.

61.4.421 kError_FTP_COULDNT_USE_REST = 31

MBS CURL Plugin, Plugin Version: 9.8.

Function: One of the error constants for the Error event.
Notes: the REST command failed

61.4.422 kError_FTP_PORT_FAILED = 30

MBS CURL Plugin, Plugin Version: 9.8.

Function: One of the error constants for the Error event.
Notes: FTP PORT operation failed

61.4.423 kError_FTP_PRET_FAILED = 84

MBS CURL Plugin, Plugin Version: 11.2.

Function: One of the error constants for the Error event.
Notes: a PRET command failed

61.4.424 kError_FTP_WEIRD_227_FORMAT = 14

MBS CURL Plugin, Plugin Version: 9.8.

Function: One of the error constants for the Error event.

61.4.425 kError_FTP_WEIRD_PASS_REPLY = 11

MBS CURL Plugin, Plugin Version: 9.8.

Function: One of the error constants for the Error event.

61.4.426 kError_FTP_WEIRD_PASV_REPLY = 13

MBS CURL Plugin, Plugin Version: 9.8.

Function: One of the error constants for the Error event.

61.4.427 kError_FTP_WEIRD_SERVER_REPLY = 8

MBS CURL Plugin, Plugin Version: 9.8.

Function: One of the error constants for the Error event.

61.4.428 kError_FUNCTION_NOT_FOUND = 41

MBS CURL Plugin, Plugin Version: 9.8.

Function: One of the error constants for the Error event.

61.4.429 kError_GOT_NOTHING = 52

MBS CURL Plugin, Plugin Version: 9.8.

Function: One of the error constants for the Error event.
Notes: when this is a specific error

61.4.430 kError_HTTP2 = 16

MBS CURL Plugin, Plugin Version: 15.2.

Function: One of the error constants for the Error event.
Notes: A problem was detected in the HTTP2 framing layer. This is somewhat generic and can be one out of several problems, see the error buffer for details.

61.4.431 kError_HTTP2_STREAM = 92

MBS CURL Plugin, Plugin Version: 18.2.

Function: One of the error constants for the Error event.
Notes: stream error in HTTP/2 framing layer

61.4.432 kError_HTTP3 = 95

MBS CURL Plugin, Plugin Version: 20.5.

Function: One of the error constants for the Error event.
Notes: HTTP3 layer failed.

61.4.433 kError_HTTP_POST_ERROR = 34

MBS CURL Plugin, Plugin Version: 9.8.

Function: One of the error constants for the Error event.

61.4.434 kError_HTTP_RETURNED_ERROR = 22

MBS CURL Plugin, Plugin Version: 9.8.

Function: One of the error constants for the Error event.

61.4.435 kError_INTERFACE_FAILED = 45

MBS CURL Plugin, Plugin Version: 9.8.

Function: One of the error constants for the Error event.

61.4.436 kError_LDAP_CANNOT_BIND = 38

MBS CURL Plugin, Plugin Version: 9.8.

Function: One of the error constants for the Error event.

61.4.437 kError_LDAP_INVALID_URL = 62

MBS CURL Plugin, Plugin Version: 9.8.

Function: One of the error constants for the Error event.
Notes: Invalid LDAP URL

61.4.438 kError_LDAP_SEARCH_FAILED = 39

MBS CURL Plugin, Plugin Version: 9.8.

Function: One of the error constants for the Error event.

61.4.439 kError_LOGIN_DENIED = 67

MBS CURL Plugin, Plugin Version: 9.8.

Function: One of the error constants for the Error event.
Notes: user, password or similar was not accepted and we failed to login

61.4.440 kError_NOT_BUILT_IN = 4

MBS CURL Plugin, Plugin Version: 15.2.

Function: One of the error constants for the Error event.
Notes: A requested feature, protocol or option was not found built-in in this libCURL due to a build-time decision. This means that a feature or option was not enabled or explicitly disabled when libCURL was built and in order to get it to function you have to get a rebuilt libCURL.

61.4.441 kError_NO_CONNECTION_AVAILABLE = 89

MBS CURL Plugin, Plugin Version: 15.2.

Function: One of the error constants for the Error event.
Notes:

For internal use only, will never be returned by libCURL.
No connection available, the session will be queued. (added in 7.30.0)

61.4.442 kError_OK = 0

MBS CURL Plugin, Plugin Version: 9.8.

Function: One of the error constants for the Error event.

61.4.443 kError_OPERATION_TIMEDOUT = 28

MBS CURL Plugin, Plugin Version: 11.2.

Function: One of the error constants for the Error event.

61.4.444 kError_OUT_OF_MEMORY = 27

MBS CURL Plugin, Plugin Version: 9.8.

Function: One of the error constants for the Error event.

61.4.445 kError_PARTIAL_FILE = 18

MBS CURL Plugin, Plugin Version: 9.8.

Function: One of the error constants for the Error event.

61.4.446 kError_PEER_FAILED_VERIFICATION = 60

MBS CURL Plugin, Plugin Version: 11.2.

Function: One of the error constants for the Error event.

61.4.447 kError_Proxy = 96

MBS CURL Plugin, Plugin Version: 21.3.

Function: One of the error constants for the Error event.
Notes: Proxy handshake error.

61.4.448 kError_Quic_Connect_Error = 96

MBS CURL Plugin, Plugin Version: 20.5.

Function: One of the error constants for the Error event.
Notes: Quic had a connect error.

61.4.449 kError_QUOTE_ERROR = 21

MBS CURL Plugin, Plugin Version: 11.2.

Function: One of the error constants for the Error event.

61.4.450 kError_RANGE_ERROR = 33

MBS CURL Plugin, Plugin Version: 11.2.

Function: One of the error constants for the Error event.

61.4.451 kError_READ_ERROR = 26

MBS CURL Plugin, Plugin Version: 9.8.

Function: One of the error constants for the Error event.
Notes: could open/read from file

61.4.452 kError_RECURSIVE_API_CALL = 93

MBS CURL Plugin, Plugin Version: 18.2.

Function: One of the error constants for the Error event.
Notes: an api function was called from inside a callback/event.

61.4.453 kError_RECV_ERROR = 56

MBS CURL Plugin, Plugin Version: 9.8.

Function: One of the error constants for the Error event.
Notes: failure in receiving network data

61.4.454 kError_REMOTE_ACCESS_DENIED = 9

MBS CURL Plugin, Plugin Version: 11.2.

Function: One of the error constants for the Error event.

61.4.455 kError_REMOTE_DISK_FULL = 70

MBS CURL Plugin, Plugin Version: 11.2.

Function: One of the error constants for the Error event.
Notes: Out of disk space on server.

61.4.456 kError_REMOTE_FILE_EXISTS = 73

MBS CURL Plugin, Plugin Version: 11.2.

Function: One of the error constants for the Error event.
Notes: File already exists.

61.4.457 kError_REMOTE_FILE_NOT_FOUND = 78

MBS CURL Plugin, Plugin Version: 11.2.

Function: One of the error constants for the Error event.
Notes: Remote file not found.

61.4.458 kError_RTSP_CSEQ_ERROR = 85

MBS CURL Plugin, Plugin Version: 11.2.

Function: One of the error constants for the Error event.
Notes: Mismatch of RTSP CSeq numbers.

61.4.459 kError_RTSP_SESSION_ERROR = 86

MBS CURL Plugin, Plugin Version: 11.2.

Function: One of the error constants for the Error event.
Notes: mismatch of RTSP Session Identifiers

61.4.460 kError_SEND_ERROR = 55

MBS CURL Plugin, Plugin Version: 9.8.

Function: One of the error constants for the Error event.
Notes: failed sending network data

61.4.461 kError_SEND_FAIL_REWIND = 65

MBS CURL Plugin, Plugin Version: 9.8.

Function: One of the error constants for the Error event.
Notes: Sending the data requires a rewind that failed

61.4.462 kError_SETOPT_OPTION_SYNTAX = 49

MBS CURL Plugin, Plugin Version: 21.4.

Function: One of the error constants for the Error event.
Notes: Malformed option for CURL via setOpt call.

61.4.463 kError_SSH = 79

MBS CURL Plugin, Plugin Version: 11.2.

Function: One of the error constants for the Error event.
Notes: Error from the SSH layer, somewhat generic so the error message will be of interest when this has happened.

61.4.464 kError_SSL_CACERT = 60

MBS CURL Plugin, Plugin Version: 9.8.

Function: One of the error constants for the Error event.
Notes:

problem with the CA cert (path?)

You can often workaround by setting OptionSSLVerifyPeer = 0 and OptionSSLVerifyHost = 0. But that reduces security.

61.4.465 kError_SSL_CACERT_BADFILE = 77

MBS CURL Plugin, Plugin Version: 11.2.

Function: One of the error constants for the Error event.
Notes: Could not load CACERT file, missing or wrong format.

61.4.466 kError_SSL_CERTPROBLEM = 58

MBS CURL Plugin, Plugin Version: 9.8.

Function: One of the error constants for the Error event.
Notes: problem with the local certificate

61.4.467 kError_SSL_CIPHER = 59

MBS CURL Plugin, Plugin Version: 9.8.

Function: One of the error constants for the Error event.
Notes: couldn't use specified cipher

61.4.468 kError_SSL_ClientCert = 97

MBS CURL Plugin, Plugin Version: 21.3.

Function: One of the error constants for the Error event.
Notes: Client-side certificate required.

61.4.469 kError_SSL_CONNECT_ERROR = 35

MBS CURL Plugin, Plugin Version: 9.8.

Function: One of the error constants for the Error event.
Notes: wrong when connecting with SSL

61.4.470 kError_SSL_CRL_BADFILE = 82

MBS CURL Plugin, Plugin Version: 11.2.

Function: One of the error constants for the Error event.
Notes: Could not load CRL file, missing or wrong format (Added in 7.19.0)

61.4.471 kError_SSL_ENGINE_INITFAILED = 66

MBS CURL Plugin, Plugin Version: 9.8.

Function: One of the error constants for the Error event.
Notes: failed to initialise ENGINE

61.4.472 kError_SSL_ENGINE_NOTFOUND = 53

MBS CURL Plugin, Plugin Version: 9.8.

Function: One of the error constants for the Error event.
Notes: SSL crypto engine not found

61.4.473 kError_SSL_ENGINE_SETFAILED = 54

MBS CURL Plugin, Plugin Version: 9.8.

Function: One of the error constants for the Error event.
Notes: can not set SSL crypto engine as default

61.4.474 kError_SSL_INVALIDCERTSTATUS = 91

MBS CURL Plugin, Plugin Version: 18.2.

Function: One of the error constants for the Error event.
Notes: invalid certificate status

61.4.475 kError_SSL_ISSUER_ERROR = 83

MBS CURL Plugin, Plugin Version: 11.2.

Function: One of the error constants for the Error event.
Notes: Issuer check failed. (Added in CURL 7.19.0)

61.4.476 kError_SSL_PINNEDPUBKEYNOTMATCH = 90

MBS CURL Plugin, Plugin Version: 15.2.

Function: One of the error constants for the Error event.
Notes: specified pinned public key did not match.

61.4.477 kError_SSL_SHUTDOWN_FAILED = 80

MBS CURL Plugin, Plugin Version: 11.2.

Function: One of the error constants for the Error event.
Notes: Failed to shut down the SSL connection.

61.4.478 kError_TELNET_OPTION_SYNTAX = 49

MBS CURL Plugin, Plugin Version: 9.8.

Function: One of the error constants for the Error event.
Notes: Malformed option for CURL via setOpt call. Used to be for telnet, but now generic.

61.4.479 kError_TFTP_ILLEGAL = 71

MBS CURL Plugin, Plugin Version: 11.2.

Function: One of the error constants for the Error event.
Notes: Illegal TFTP operation.

61.4.480 kError_TFTP_NOSUCHUSER = 74

MBS CURL Plugin, Plugin Version: 11.2.

Function: One of the error constants for the Error event.
Notes: No such user.

61.4.481 kError_TFTP_NOTFOUND = 68

MBS CURL Plugin, Plugin Version: 11.2.

Function: One of the error constants for the Error event.
Notes: File not found on server.

61.4.482 kError_TFTP_PERM = 69

MBS CURL Plugin, Plugin Version: 11.2.

Function: One of the error constants for the Error event.
Notes: Permission problem on server.

61.4.483 kError_TFTP_UNKNOWNID = 72

MBS CURL Plugin, Plugin Version: 11.2.

Function: One of the error constants for the Error event.
Notes: Unknown transfer ID.

61.4.484 kError_TOO_MANY_REDIRECTS = 47

MBS CURL Plugin, Plugin Version: 9.8.

Function: One of the error constants for the Error event.
Notes: catch endless re-direct loops

61.4.485 kError_UNKNOWN_TELNET_OPTION = 48

MBS CURL Plugin, Plugin Version: 9.8.

Function: One of the error constants for the Error event.
Notes: User specified an unknown option

61.4.486 kError_UNSUPPORTED_PROTOCOL = 1

MBS CURL Plugin, Plugin Version: 9.8.

Function: One of the error constants for the Error event.

61.4.487 kError_UPLOAD_FAILED = 25

MBS CURL Plugin, Plugin Version: 11.2.

Function: One of the error constants for the Error event.

61.4.488 kError_URL_MALFORMAT = 3

MBS CURL Plugin, Plugin Version: 9.8.

Function: One of the error constants for the Error event.

61.4.489 kError_USE_SSL_FAILED = 64

MBS CURL Plugin, Plugin Version: 11.2.

Function: One of the error constants for the Error event.
Notes: Requested FTP SSL level failed

61.4.490 kError_WRITE_ERROR = 23

MBS CURL Plugin, Plugin Version: 9.8.

Function: One of the error constants for the Error event.

61.4.491 kFileNameMatchFailed = 2

MBS CURL Plugin, Plugin Version: 15.2.

Function: One of the possible return values for FileNameMatch event.
Notes: Failed.

61.4.492 kFileNameMatchIsMatch = 0

MBS CURL Plugin, Plugin Version: 15.2.

Function: One of the possible return values for FileNameMatch event.
Notes: Is Match.

61.4.493 kFileNameMatchNoMatch = 1

MBS CURL Plugin, Plugin Version: 15.2.

Function: One of the possible return values for FileNameMatch event.
Notes: No match.

61.4.494 kFormArray = 8

MBS CURL Plugin, Plugin Version: 14.3.

Function: One of the form constants.

61.4.495 kFormBuffer = 11

MBS CURL Plugin, Plugin Version: 14.3.

Function: One of the form constants.

61.4.496 kFormBufferLength = 13

MBS CURL Plugin, Plugin Version: 14.3.

Function: One of the form constants.

61.4.497 kFormBufferPtr = 12

MBS CURL Plugin, Plugin Version: 14.3.

Function: One of the form constants.

61.4.498 kFormContentHeader = 15

MBS CURL Plugin, Plugin Version: 14.3.

Function: One of the form constants.

61.4.499 kFormContentsLength = 6

MBS CURL Plugin, Plugin Version: 14.3.

Function: One of the form constants.

61.4.500 kFormContentType = 14

MBS CURL Plugin, Plugin Version: 14.3.

Function: One of the form constants.

61.4.501 kFormCopyContents = 4

MBS CURL Plugin, Plugin Version: 14.3.

Function: One of the form constants.

61.4.502 kFormCopyName = 1

MBS CURL Plugin, Plugin Version: 14.3.

Function: One of the form constants.

61.4.503 kFormEnd = 17

MBS CURL Plugin, Plugin Version: 14.3.

Function: One of the form constants.

61.4.504 kFormFile = 10

MBS CURL Plugin, Plugin Version: 14.3.

Function: One of the form constants.

61.4.505 kFormFileContent = 7

MBS CURL Plugin, Plugin Version: 14.3.

Function: One of the form constants.

61.4.506 kFormFilename = 16

MBS CURL Plugin, Plugin Version: 14.3.

Function: One of the form constants.

61.4.507 kFormNameLength = 3

MBS CURL Plugin, Plugin Version: 14.3.

Function: One of the form constants.

61.4.508 kFormPtrContents = 5

MBS CURL Plugin, Plugin Version: 14.3.

Function: One of the form constants.

61.4.509 kFormPtrName = 2

MBS CURL Plugin, Plugin Version: 14.3.

Function: One of the form constants.

61.4.510 kFTPAUTH_DEFAULT=0

MBS CURL Plugin, Plugin Version: 9.8.

Function: One of the FTP Authentication constants for the OptionFTPSSLAuth property.
Notes: Allow libCURL to decide

61.4.511 kFTPAUTH_SSL=1

MBS CURL Plugin, Plugin Version: 9.8.

Function: One of the FTP Authentication constants for the OptionFTPSSLAuth property.
Notes: Try "AUTH SSL" first, and only if that fails try "AUTH TLS"

61.4.512 kFTPAUTH_TLS=2

MBS CURL Plugin, Plugin Version: 9.8.

Function: One of the FTP Authentication constants for the OptionFTPSSLAuth property.
Notes: Try "AUTH TLS" first, and only if that fails try "AUTH SSL"

61.4.513 kFTPMethodDefault = 0

MBS CURL Plugin, Plugin Version: 18.2.

Function: One of the FTP CWD method.
Notes: let libcurl pick

61.4.514 kFTPMethodMultiCWD = 1

MBS CURL Plugin, Plugin Version: 18.2.

Function: One of the FTP CWD method.
Notes: single CWD operation for each path part

61.4.515 kFTPMethodNoCWD = 2

MBS CURL Plugin, Plugin Version: 18.2.

Function: One of the FTP CWD method.
Notes: no CWD at all

61.4.516 kFTPMethodSingleCWD = 3

MBS CURL Plugin, Plugin Version: 18.2.

Function: One of the FTP CWD method.
Notes: one CWD to full dir, then work on file

61.4.517 kFTPSSL_ALL=3

MBS CURL Plugin, Plugin Version: 9.8.

Function: One of the FTP SSL constants for the OptionFTPSSL property.
Notes: Require SSL for all communication or fail with kError_FTP_SSL_FAILED.

61.4.518 kFTPSSL_CONTROL=2

MBS CURL Plugin, Plugin Version: 9.8.

Function: One of the FTP SSL constants for the OptionFTPSSL property.
Notes: Require SSL for the control connection or fail with kError_FTP_SSL_FAILED.

61.4.519 kFTPSSL_NONE=0

MBS CURL Plugin, Plugin Version: 9.8.

Function: One of the FTP SSL constants for the OptionFTPSSL property.
Notes: Don't attempt to use SSL.

61.4.520 kFTPSSL_TRY=1

MBS CURL Plugin, Plugin Version: 9.8.

Function: One of the FTP SSL constants for the OptionFTPSSL property.
Notes: Try using SSL, proceed as normal otherwise.

61.4.521 kGSSAPIDelegationFlag = 2

MBS CURL Plugin, Plugin Version: 18.2.

Function: One of the GSS API delegation modes.
Notes: delegate always

61.4.522 kGSSAPIDelegationNone = 0

MBS CURL Plugin, Plugin Version: 18.2.

Function: One of the GSS API delegation modes.
Notes: no delegation (default)

61.4.523 kGSSAPIDelegationPolicyFlag = 1

MBS CURL Plugin, Plugin Version: 18.2.

Function: One of the GSS API delegation modes.
Notes: if permitted by policy

61.4.524 kHTTP_VERSION_1_0 = 1

MBS CURL Plugin, Plugin Version: 9.8.

Function: One of the HTTP Version constants for the OptionHTTPVersion property.
Notes: Enforce HTTP 1.0 requests.

61.4.525 kHTTP_VERSION_1_1 = 2

MBS CURL Plugin, Plugin Version: 9.8.

Function: One of the HTTP Version constants for the OptionHTTPVersion property.
Notes: Enforce HTTP 1.1 requests.

61.4.526 kHTTP_VERSION_2TLS = 4

MBS CURL Plugin, Plugin Version: 17.2.

Function: One of the HTTP Version constants for the OptionHTTPVersion property.
Notes: use version 2 for HTTPS, version 1.1 for HTTP

61.4.527 kHTTP_VERSION_2_0 = 3

MBS CURL Plugin, Plugin Version: 17.2.

Function: One of the HTTP Version constants for the OptionHTTPVersion property.
Notes: please use HTTP 2 in the request

61.4.528 kHTTP_VERSION_2_PRIOR_KNOWLEDGE = 5

MBS CURL Plugin, Plugin Version: 17.2.

Function: One of the HTTP Version constants for the OptionHTTPVersion property.
Notes: please use HTTP 2 without HTTP/1.1 Upgrade

61.4.529 kHTTP_VERSION_3 = 30

MBS CURL Plugin, Plugin Version: 19.4.

Function: One of the HTTP Version constants for the OptionHTTPVersion property.
Notes: please use HTTP 3 in the request

61.4.530 kHTTP_VERSION_NONE = 0

MBS CURL Plugin, Plugin Version: 9.8.

Function: One of the HTTP Version constants for the OptionHTTPVersion property.
Notes: We don't care about what version the library uses. libCURL will use whatever it thinks fit.

61.4.531 kINFO_DATA_IN = 3

MBS CURL Plugin, Plugin Version: 9.8.

Function: One of the info constants for the DebugMessage event.
Notes: The data is protocol data received from the peer.

61.4.532 kINFO_DATA_OUT = 4

MBS CURL Plugin, Plugin Version: 9.8.

Function: One of the info constants for the DebugMessage event.
Notes: The data is protocol data sent to the peer.

61.4.533 kINFO_HEADER_IN = 1

MBS CURL Plugin, Plugin Version: 9.8.

Function: One of the info constants for the DebugMessage event.
Notes: The data is header (or header-like) data received from the peer.

61.4.534 kINFO_HEADER_OUT = 2

MBS CURL Plugin, Plugin Version: 9.8.

Function: One of the info constants for the DebugMessage event.
Notes: The data is header (or header-like) data sent to the peer.

61.4.535 kINFO_SSL_DATA_IN = 5

MBS CURL Plugin, Plugin Version: 9.8.

Function: One of the info constants for the DebugMessage event.
Notes: The data is protocol data received from the peer.

61.4.536 kINFO_SSL_DATA_OUT = 6

MBS CURL Plugin, Plugin Version: 9.8.

Function: One of the info constants for the DebugMessage event.
Notes: The data is protocol data sent to the peer.

61.4.537 kINFO_TEXT = 0

MBS CURL Plugin, Plugin Version: 9.8.

Function: One of the info constants for the DebugMessage event.
Notes: The data is informational text.

61.4.538 kIPRESOLVE_V4 = 1

MBS CURL Plugin, Plugin Version: 9.8.

Function: One of the IP Resolve constants for the OptionIPResolve property.
Example:

```
dim c as new CURLMBS
c.OptionIPResolve = c.kIPRESOLVE_V4
```

61.4.539 kIPRESOLVE_V6 = 2

MBS CURL Plugin, Plugin Version: 9.8.

Function: One of the IP Resolve constants for the OptionIPResolve property.
Example:

```
dim c as new CURLMBS
c.OptionIPResolve = c.kIPRESOLVE_V6
```

61.4.540 kIPRESOLVE_WHATEVER=0

MBS CURL Plugin, Plugin Version: 9.8.

Function: One of the IP Resolve constants for the OptionIPResolve property.
Example:

```
dim c as new CURLMBS
c.OptionIPResolve = c.kIPRESOLVE_WHATEVER
```

61.4.541 kNETRC_IGNORED=0

MBS CURL Plugin, Plugin Version: 9.8.

Function: One of the NetRC constants for the OptionNetRC property.
Notes:

The .netrc will never be read.
This is the default.

61.4.542 kNETRC_OPTIONAL=1

MBS CURL Plugin, Plugin Version: 9.8.

Function: One of the NetRC constants for the OptionNetRC property.
Notes: A user:password in the URL will be preferred to one in the .netrc.

61.4.543 kNETRC_REQUIRED=2

MBS CURL Plugin, Plugin Version: 9.8.

Function: One of the NetRC constants for the OptionNetRC property.
Notes: A user:password in the URL will be ignored. Unless one is set programmatically, the .netrc will be queried.

61.4.544 kProtocolAll = -1

MBS CURL Plugin, Plugin Version: 10.0.

Function: One of the constants for the OptionRedirProtocols and the OptionProtocols properties.
Notes: Enable all protocols.

61.4.545 kProtocolDICT = & h200

MBS CURL Plugin, Plugin Version: 10.0.

Function: One of the constants for the OptionRedirProtocols and the OptionProtocols properties.
Notes: DICT

61.4.546 kProtocolFILE = & h400

MBS CURL Plugin, Plugin Version: 10.0.

Function: One of the constants for the OptionRedirProtocols and the OptionProtocols properties.
Notes: File

61.4.547 kProtocolFTP = 4

MBS CURL Plugin, Plugin Version: 10.0.

Function: One of the constants for the OptionRedirProtocols and the OptionProtocols properties.
Notes: FTP

61.4.548 kProtocolFTPS = 8

MBS CURL Plugin, Plugin Version: 10.0.

Function: One of the constants for the OptionRedirProtocols and the OptionProtocols properties.
Notes: FTPS

61.4.549 kProtocolGopher = & h2000000

MBS CURL Plugin, Plugin Version: 18.2.

Function: One of the constants for the OptionRedirProtocols and the OptionProtocols properties.
Notes: Gopher

61.4.550 kProtocolGophers = & h20000000

MBS CURL Plugin, Plugin Version: 21.1.

Function: One of the constants for the OptionProtocols properties.

61.4.551 kProtocolHTTP = 1

MBS CURL Plugin, Plugin Version: 10.0.

Function: One of the constants for the OptionRedirProtocols and the OptionProtocols properties.
Notes: HTTP

61.4.552 kProtocolHTTPS = 2

MBS CURL Plugin, Plugin Version: 10.0.

Function: One of the constants for the OptionRedirProtocols and the OptionProtocols properties.
Notes: HTTPS

61.4.553 kProtocolIMAP = & h1000

MBS CURL Plugin, Plugin Version: 18.2.

Function: One of the constants for the OptionRedirProtocols and the OptionProtocols properties.
Notes: IMAP

61.4.554 kProtocolIMAPS = & h2000

MBS CURL Plugin, Plugin Version: 18.2.

Function: One of the constants for the OptionRedirProtocols and the OptionProtocols properties.
Notes: IMAPS

61.4.555 kProtocolLDAP = & h80

MBS CURL Plugin, Plugin Version: 10.0.

Function: One of the constants for the OptionRedirProtocols and the OptionProtocols properties.
Notes: LDAP

61.4.556 kProtocolLDAPS = & h100

MBS CURL Plugin, Plugin Version: 10.0.

Function: One of the constants for the OptionRedirProtocols and the OptionProtocols properties.
Notes: LDAPS

61.4.557 kProtocolMQTT = & h10000000

MBS CURL Plugin, Plugin Version: 20.2.

Function: One of the constants for the OptionRedirProtocols and the OptionProtocols properties.
Notes: MQTT

61.4.558 kProtocolPOP3 = & h4000

MBS CURL Plugin, Plugin Version: 18.2.

Function: One of the constants for the OptionRedirProtocols and the OptionProtocols properties.
Notes: POP3

61.4.559 kProtocolPOP3S = & h8000

MBS CURL Plugin, Plugin Version: 18.2.

Function: One of the constants for the OptionRedirProtocols and the OptionProtocols properties.
Notes: POP3S

61.4.560 kProtocolRTMP = & h80000

MBS CURL Plugin, Plugin Version: 18.2.

Function: One of the constants for the OptionRedirProtocols and the OptionProtocols properties.
Notes: RTMP

61.4.561 kProtocolRTMPE = & h200000

MBS CURL Plugin, Plugin Version: 18.2.

Function: One of the constants for the OptionRedirProtocols and the OptionProtocols properties.
Notes: RTMPE

61.4.562 kProtocolRTMPS = & h800000

MBS CURL Plugin, Plugin Version: 18.2.

Function: One of the constants for the OptionRedirProtocols and the OptionProtocols properties.
Notes: RTMPS

61.4.563 kProtocolRTMPT = & h100000

MBS CURL Plugin, Plugin Version: 18.2.

Function: One of the constants for the OptionRedirProtocols and the OptionProtocols properties.
Notes: RTMPT

61.4.564 kProtocolRTMPTE = & h400000

MBS CURL Plugin, Plugin Version: 18.2.

Function: One of the constants for the OptionRedirProtocols and the OptionProtocols properties.
Notes: RTMPTE

61.4.565 kProtocolRTMPTS = & h1000000

MBS CURL Plugin, Plugin Version: 18.2.

Function: One of the constants for the OptionRedirProtocols and the OptionProtocols properties.
Notes: RTMPTS

61.4.566 kProtocolRTSP = & h40000

MBS CURL Plugin, Plugin Version: 18.2.

Function: One of the constants for the OptionRedirProtocols and the OptionProtocols properties.
Notes: RTSP

61.4.567 kProtocolSCP = & h10

MBS CURL Plugin, Plugin Version: 10.0.

Function: One of the constants for the OptionRedirProtocols and the OptionProtocols properties.
Notes: SCP

61.4.568 kProtocolSFTP = & h20

MBS CURL Plugin, Plugin Version: 10.0.

Function: One of the constants for the OptionRedirProtocols and the OptionProtocols properties.
Notes: SFTP

61.4.569 kProtocolSMB = & h4000000

MBS CURL Plugin, Plugin Version: 18.2.

Function: One of the constants for the OptionRedirProtocols and the OptionProtocols properties.
Notes: SMB

61.4.570 kProtocolSMBS = & h8000000

MBS CURL Plugin, Plugin Version: 18.2.

Function: One of the constants for the OptionRedirProtocols and the OptionProtocols properties.
Notes: SMBS

61.4.571 kProtocolSMTP = & h10000

MBS CURL Plugin, Plugin Version: 18.2.

Function: One of the constants for the OptionRedirProtocols and the OptionProtocols properties.
Notes: SMTP

61.4.572 kProtocolSMTPS = & h20000

MBS CURL Plugin, Plugin Version: 18.2.

Function: One of the constants for the OptionRedirProtocols and the OptionProtocols properties.
Notes: SMTPS

61.4.573 kProtocolTelnet = & h40

MBS CURL Plugin, Plugin Version: 10.0.

Function: One of the constants for the OptionRedirProtocols and the OptionProtocols properties.
Notes: Telnet

61.4.574 kProtocolTFTP = & h800

MBS CURL Plugin, Plugin Version: 10.0.

Function: One of the constants for the OptionRedirProtocols and the OptionProtocols properties.
Notes: TFTP

61.4.575 kPROXY_HTTP = 0

MBS CURL Plugin, Plugin Version: 9.8.

Function: One of the proxy constants for the OptionProxyType property.

61.4.576 kPROXY_HTTP10 = 1

MBS CURL Plugin, Plugin Version: 15.2.

Function: One of the proxy constants for the OptionProxyType property.
Notes: Force to use CONNECT HTTP/1.0.

61.4.577 kPROXY_HTTP11 = 0

MBS CURL Plugin, Plugin Version: 15.2.

Function: One of the proxy constants for the OptionProxyType property.
Notes: Connect using HTTP/1.1.

61.4.578 kPROXY_SOCKS4 = 4

MBS CURL Plugin, Plugin Version: 9.8.

Function: One of the proxy constants for the OptionProxyType property.

61.4.579 kPROXY_SOCKS4A = 6

MBS CURL Plugin, Plugin Version: 15.2.

Function: One of the proxy constants for the OptionProxyType property.
Notes: Using SOCKS 4A.

61.4.580 kPROXY_SOCKS5 = 5

MBS CURL Plugin, Plugin Version: 9.8.

Function: One of the proxy constants for the OptionProxyType property.

61.4.581 kPROXY_SOCKS5_Hostname = 7

MBS CURL Plugin, Plugin Version: 15.2.

Function: One of the proxy constants for the OptionProxyType property.
Notes: Use the SOCKS5 protocol but pass along the host name rather than the IP address. added in 7.18.0

61.4.582 kSeekOriginCurrent = 1

MBS CURL Plugin, Plugin Version: 12.2.

Function: One of the origin values for seek event.
Notes: Seek relative to current file position.

61.4.583 kSeekOriginEnd = 2

MBS CURL Plugin, Plugin Version: 12.2.

Function: One of the origin values for seek event.
Notes: Seek relative to end of file.

61.4.584 kSeekOriginSet = 0

MBS CURL Plugin, Plugin Version: 12.2.

Function: One of the origin values for seek event.
Notes: Seek relative to start of file.

61.4.585 kSeekReturnCantSeek = 3

MBS CURL Plugin, Plugin Version: 12.2.

Function: One of the result values for the Seek Event.
Notes: Return this value if you can't seek as you are not using a file, but for example a stream.

61.4.586 kSeekReturnFail = 2

MBS CURL Plugin, Plugin Version: 12.2.

Function: One of the result values for the Seek Event.
Notes: Returns this value if your seek operation failed.

61.4.587 kSeekReturnOk = 1

MBS CURL Plugin, Plugin Version: 12.2.

Function: One of the result values for the Seek Event.
Notes: Returns this value if your seek operation succeeded.

61.4.588 kSSHAuthAgent = 16

MBS CURL Plugin, Plugin Version: 18.2.

Function: One of the SSH Authentication modes.
Notes: agent (ssh-agent, pageant...)

61.4.589 kSSHAuthAny = -1

MBS CURL Plugin, Plugin Version: 18.2.

Function: One of the SSH Authentication modes.
Notes: Any allowed

61.4.590 kSSHAuthDefault = -1

MBS CURL Plugin, Plugin Version: 18.2.

Function: One of the SSH Authentication modes.
Notes: Default: Any

61.4.591 kSSHAuthGSSAPI = 32

MBS CURL Plugin, Plugin Version: 18.2.

Function: One of the SSH Authentication modes.
Notes: gssapi (kerberos, ...)

61.4.592 kSSHAuthHost = 4

MBS CURL Plugin, Plugin Version: 18.2.

Function: One of the SSH Authentication modes.
Notes: host key files

61.4.593 kSSHAuthKeyboard = 8

MBS CURL Plugin, Plugin Version: 18.2.

Function: One of the SSH Authentication modes.
Notes: keyboard interactive

61.4.594 kSSHAuthNone = 0

MBS CURL Plugin, Plugin Version: 18.2.

Function: One of the SSH Authentication modes.
Notes: none allowed, silly but complete

61.4.595 kSSHAuthPassword = 2

MBS CURL Plugin, Plugin Version: 18.2.

Function: One of the SSH Authentication modes.
Notes: password

61.4.596 kSSHAuthPublicKey = 1

MBS CURL Plugin, Plugin Version: 18.2.

Function: One of the SSH Authentication modes.
Notes: public/private key files

61.4.597 kSSLOptionAllowBeast = 1

MBS CURL Plugin, Plugin Version: 20.3.

Function: One of the SSL option flags.
Notes: tells libcurl to allow the BEAST SSL vulnerability in the name of improving interoperability with older servers. Some SSL libraries have introduced work-arounds for this flaw but those work-arounds sometimes make the SSL communication fail. To regain functionality with those broken servers, a user can this

way allow the vulnerability back.

61.4.598 kSSLOptionAutoClientCert = 32

MBS CURL Plugin, Plugin Version: 21.3.

Function: One of the SSL option flags.
Notes: Tells libcurl to automatically locate and use a client certificate for authentication. (Schannel)

61.4.599 kSSLOptionNativeCA = 16

MBS CURL Plugin, Plugin Version: 20.3.

Function: One of the SSL option flags.
Notes: tells libcurl to use standard certificate store of operating system. Currently implemented under MS-Windows.

61.4.600 kSSLOptionNoPartialChain = 4

MBS CURL Plugin, Plugin Version: 20.3.

Function: One of the SSL option flags.
Notes: tells libcurl to *NOT* accept a partial certificate chain if possible. The OpenSSL backend has this ability.

61.4.601 kSSLOptionNoRevoke = 2

MBS CURL Plugin, Plugin Version: 20.3.

Function: One of the SSL option flags.
Notes: tells libcurl to disable certificate revocation checks for those SSL backends where such behavior is present.

61.4.602 kSSLOptionRevokeBestEffort = 8

MBS CURL Plugin, Plugin Version: 20.3.

Function: One of the SSL option flags.
Notes: tells libcurl to ignore certificate revocation offline checks and ignore missing revocation list for those

SSL backends where such behavior is present.

61.4.603 kSSLVersionDefault = 0

MBS CURL Plugin, Plugin Version: 9.8.

Function: One of the SSL Version constants for the OptionSSLVersion property.
Notes: The default acceptable version range. The minimum acceptable version is by default TLS v1.0 since 7.39.0 (unless the TLS library has a stricter rule).

61.4.604 kSSLVersionSSLv2 = 2

MBS CURL Plugin, Plugin Version: 9.8.

Function: One of the SSL Version constants for the OptionSSLVersion property.
Notes: SSL v2 (but not SSLv3)

61.4.605 kSSLVersionSSLv3 = 3

MBS CURL Plugin, Plugin Version: 9.8.

Function: One of the SSL Version constants for the OptionSSLVersion property.
Notes: SSL v3 (but not SSLv2)

61.4.606 kSSLVersionTLSv1 = 1

MBS CURL Plugin, Plugin Version: 9.8.

Function: One of the SSL Version constants for the OptionSSLVersion property.
Notes: TLS v1.0 or later

61.4.607 kSSLVersionTLSv10 = 4

MBS CURL Plugin, Plugin Version: 14.3.

Function: One of the SSL Version constants for the OptionSSLVersion property.
Notes: TLS v1.0 or later (Added in 7.34.0)

61.4.608 kSSLVersionTLSv11 = 5

MBS CURL Plugin, Plugin Version: 14.3.

Function: One of the SSL Version constants for the OptionSSLVersion property.
Notes: TLS v1.1 or later (Added in 7.34.0)

61.4.609 kSSLVersionTLSv12 = 6

MBS CURL Plugin, Plugin Version: 14.3.

Function: One of the SSL Version constants for the OptionSSLVersion property.
Notes: TLS v1.2 or later (Added in 7.34.0)

61.4.610 kSSLVersionTLSv13 = 7

MBS CURL Plugin, Plugin Version: 17.2.

Function: One of the SSL Version constants for the OptionSSLVersion property.
Notes: TLS v1.3 or later (Added in 7.52.0)

61.4.611 kTimeConditionIfModifiedSince = 1

MBS CURL Plugin, Plugin Version: 9.8.

Function: One of the time condition constants for the OptionTimeCondition property.

61.4.612 kTimeConditionIfUnModifiedSince = 2

MBS CURL Plugin, Plugin Version: 9.8.

Function: One of the time condition constants for the OptionTimeCondition property.

61.4.613 kTimeConditionNone = 0

MBS CURL Plugin, Plugin Version: 9.8.

Function: One of the time condition constants for the OptionTimeCondition property.
Notes: No condition.

61.4.614 kUpkeepIntervalDefault = 50000

MBS CURL Plugin, Plugin Version: 18.5.

Function: The default connection upkeep interval in milliseconds.

61.4.615 kUseSSLall = 3

MBS CURL Plugin, Plugin Version: 18.2.

Function: One of the SSL constants for the OptionFTPSSL property.
Notes: Require SSL for all communication or fail with kError_FTP_SSL_FAILED.

61.4.616 kUseSSLcontrol = 2

MBS CURL Plugin, Plugin Version: 18.2.

Function: One of the SSL constants for the OptionFTPSSL property.
Notes: Require SSL for the control connection or fail with kError_FTP_SSL_FAILED.

61.4.617 kUseSSLnone = 0

MBS CURL Plugin, Plugin Version: 18.2.

Function: One of the SSL constants for the OptionFTPSSL property.
Notes: Don't attempt to use SSL.

61.4.618 kUseSSLtry = 1

MBS CURL Plugin, Plugin Version: 18.2.

Function: One of the SSL constants for the OptionFTPSSL property.
Notes: Try using SSL, proceed as normal otherwise.

61.5 class CURLMimePartMBS

61.5.1 class CURLMimePartMBS

MBS CURL Plugin, Plugin Version: 18.2, Platforms: macOS, Linux, Windows, Targets: Desktop, Console & Web.

Function: The class for mime parts.
Notes:

You can provide data via file path, folderitem, data in memoryblock or string.
This is an abstract class. You can't create an instance, but you can get one from various plugin functions.

61.5.2 Methods

61.5.3 Constructor

MBS CURL Plugin, Plugin Version: 18.2, Platforms: macOS, Linux, Windows, Targets: Desktop, Console & Web.

Function: The private constructor.

61.5.4 Headers as String()

MBS CURL Plugin, Plugin Version: 18.2, Platforms: macOS, Linux, Windows, Targets: Desktop, Console & Web.

Function: Queries header.

61.5.5 SetHeaders(headers() as String)

MBS CURL Plugin, Plugin Version: 18.2, Platforms: macOS, Linux, Windows, Targets: Desktop, Console & Web.

Function: Sets header.

61.5.6 Properties

61.5.7 DataMemory as Memoryblock

MBS CURL Plugin, Plugin Version: 18.2, Platforms: macOS, Linux, Windows, Targets: Desktop, Console & Web.

Function: The mime part data source from memory data.
Notes: (Read and Write property)

61.5.8 DataString as String

MBS CURL Plugin, Plugin Version: 18.2, Platforms: macOS, Linux, Windows, Targets: Desktop, Console & Web.

Function: The mime part data source from memory data.
Example:

```
dim c as new CURLMBS

// add mime
dim p as CURLMimePartMBS = c.AddMimePart

p.name = "Text"
p.FileName = "test.txt"
p.MimeType = "text/plain"
p.DataString = "Hello World"

c.FinishMime
// now you can send...
```

Notes: (Read and Write property)

61.5.9 Encoding as String

MBS CURL Plugin, Plugin Version: 18.2, Platforms: macOS, Linux, Windows, Targets: Desktop, Console & Web.

Function: The mime data transfer encoder.
Notes:

If set to binary, 8bit, 7bit, base64 or quoted-printable, the matching encoding is applied.
(Read and Write property)

61.5.10 File as FolderItem

MBS CURL Plugin, Plugin Version: 18.2, Platforms: macOS, Linux, Windows, Targets: Desktop, Console & Web.

Function: The file to stream.
Notes:

When you set property, the plugin will open file and may raise IOException on failure.
(Read and Write property)

61.5.11 FileName as String

MBS CURL Plugin, Plugin Version: 18.2, Platforms: macOS, Linux, Windows, Targets: Desktop, Console & Web.

Function: The mime part remote file name.
Notes:

If mime type is not set, we pick extension from file name.
This includes gif, jpg, jpeg, png, svg, txt, htm, html, pdf and xml file extensions.
(Read and Write property)

61.5.12 FilePath as String

MBS CURL Plugin, Plugin Version: 18.2, Platforms: macOS, Linux, Windows, Targets: Desktop, Console & Web.

Function: The mime part data source from named file.
Notes: (Read and Write property)

61.5.13 Lasterror as Integer

MBS CURL Plugin, Plugin Version: 18.2, Platforms: macOS, Linux, Windows, Targets: Desktop, Console & Web.

Function: The last error code.
Notes: (Read and Write property)

61.5.14 MimeType as String

MBS CURL Plugin, Plugin Version: 18.2, Platforms: macOS, Linux, Windows, Targets: Desktop, Console & Web.

Function: The mime part type.
Notes: (Read and Write property)

61.5.15 Name as String

MBS CURL Plugin, Plugin Version: 18.2, Platforms: macOS, Linux, Windows, Targets: Desktop, Console & Web.

Function: The mime/form part name.
Notes: (Read and Write property)

61.5.16 Parent as Variant

MBS CURL Plugin, Plugin Version: 18.2, Platforms: macOS, Linux, Windows, Targets: Desktop, Console & Web.

Function: The parent object.
Notes: (Read only property)

61.5.17 Constants

61.5.18 kEncoding7bit = "7bit"

MBS CURL Plugin, Plugin Version: 18.2.

Function: One of the encoding modes.
Notes: 7bit

61.5.19 kEncoding8bit = "8bit"

MBS CURL Plugin, Plugin Version: 18.2.

Function: One of the encoding modes.
Notes: 8bit

61.5.20 kEncodingBase64 = "base64"

MBS CURL Plugin, Plugin Version: 18.2.

Function: One of the encoding modes.
Notes: Base64

61.5.21 kEncodingBinary = "binary"

MBS CURL Plugin, Plugin Version: 18.2.

Function: One of the encoding modes.
Notes: Binary mode

61.5.22 kEncodingNone = ""

MBS CURL Plugin, Plugin Version: 18.2.

Function: One of the encoding modes.
Notes: No mode, so data is passed through and header has no encoding defined.

61.5.23 kEncodingQuotedPrintable = "quoted-printable"

MBS CURL Plugin, Plugin Version: 18.2.

Function: One of the encoding modes.
Notes: Quoted printable

61.5.24 kMimeTypeGIF = "image/gif"

MBS CURL Plugin, Plugin Version: 18.2.

Function: One of the mime types.
Notes: GIF

61.5.25 kMimeTypeHTML = "text/html"

MBS CURL Plugin, Plugin Version: 18.2.

Function: One of the mime types.
Notes: HTML

61.5.26 kMimeTypeJPEG = "image/jpeg"

MBS CURL Plugin, Plugin Version: 18.2.

Function: One of the mime types.
Notes: JPEG

61.5.27 kMimeTypePDF = "application/pdf"

MBS CURL Plugin, Plugin Version: 18.2.

Function: One of the mime types.
Notes: PDF

61.5.28 kMimeTypePNG = "image/png"

MBS CURL Plugin, Plugin Version: 18.2.

Function: One of the mime types.
Notes: PNG

61.5.29 kMimeTypeSVG = "image/svg+xml"

MBS CURL Plugin, Plugin Version: 18.2.

Function: One of the mime types.
Notes: SVG

61.5.30 kMimeTypeText = "text/plain"

MBS CURL Plugin, Plugin Version: 18.2.

Function: One of the mime types.
Notes: Text

61.5.31 kMimeTypeXML = "application/xml"

MBS CURL Plugin, Plugin Version: 18.2.

Function: One of the mime types.
Notes: XML

61.6 class CURLMissingFunctionExceptionMBS

61.6.1 class CURLMissingFunctionExceptionMBS

MBS CURL Plugin, Plugin Version: 13.5, Platforms: macOS, Linux, Windows, Targets: Desktop, Console & Web.

Function: An exception raised if a CURL library function is not loaded.
Notes:

If you call load library before you use the CURLMBS Constructor, you should never see this.
Subclass of the RuntimeException class.

61.7 class CURLMultiMBS

61.7.1 class CURLMultiMBS

MBS CURL Plugin, Plugin Version: 15.0, Platforms: macOS, Linux, Windows, Targets: Desktop, Console & Web.

Function: The class for multiple CURL transfers running in parallel.

61.7.2 Methods

61.7.3 AddCURL(CURL as CURLMBS) as boolean

MBS CURL Plugin, Plugin Version: 15.0, Platforms: macOS, Linux, Windows, Targets: Desktop, Console & Web.

Function: Add a standard CURL handle to the multi stack.
Notes: Lasterror is set.

61.7.4 CURLs as CURLMBS()

MBS CURL Plugin, Plugin Version: 15.0, Platforms: macOS, Linux, Windows, Targets: Desktop, Console & Web.

Function: Queries list of current CURL instances.

61.7.5 ErrorString(ErrorCode as Integer) as String

MBS CURL Plugin, Plugin Version: 15.0, Platforms: macOS, Linux, Windows, Targets: Desktop, Console & Web.

Function: Queries text message for a given error code.

61.7.6 Perform

MBS CURL Plugin, Plugin Version: 15.0, Platforms: macOS, Linux, Windows, Targets: Desktop, Console & Web.

Function: Checks for things to see.
Notes:

When the app thinks there's data available for CURL it calls this function to read/write whatever there is right now. This returns as soon as the reads and writes are done. This function does not require that there actually is data available for reading or that data can be written, it can be called just in case.

Lasterror is set. This only provides errors etc regarding the whole multi stack. There might still have occurred problems on invidual transfers even when this returns OK.

Sets RunningTransfers property.

61.7.7 RemoveCURL(CURL as CURLMBS) as boolean

MBS CURL Plugin, Plugin Version: 15.0, Platforms: macOS, Linux, Windows, Targets: Desktop, Console & Web.

Function: Removes a CURL handle from the multi stack again.
Notes:

Lasterror is set.
Plugin calls this automatically when TransferFinished event was called.

61.7.8 Properties

61.7.9 ChunkLengthPenaltySize as Int64

MBS CURL Plugin, Plugin Version: 15.0, Platforms: macOS, Linux, Windows, Targets: Desktop, Console & Web.

Function: A connection with a chunk length longer than this will not be considered for pipelining.
Notes: (Read and Write property)

61.7.10 ContentLengthPenaltySize as Int64

MBS CURL Plugin, Plugin Version: 15.0, Platforms: macOS, Linux, Windows, Targets: Desktop, Console & Web.

Function: A connection with a content-length longer than this will not be considered for pipelining.
Notes: (Read and Write property)

61.7.11 Handle as Integer

MBS CURL Plugin, Plugin Version: 15.0, Platforms: macOS, Linux, Windows, Targets: Desktop, Console & Web.

Function: The internal object reference.
Notes: (Read only property)

61.7.12 Lasterror as Integer

MBS CURL Plugin, Plugin Version: 15.0, Platforms: macOS, Linux, Windows, Targets: Desktop, Console & Web.

Function: The last error code.
Notes: (Read and Write property)

61.7.13 MaxConcurrentStreams as Integer

MBS CURL Plugin, Plugin Version: 20.0, Platforms: macOS, Linux, Windows, Targets: Desktop, Console & Web.

Function: The maximum number of concurrent connections to a server.
Notes:

Maximum number of concurrent streams to support on a connection.
(Read and Write property)

61.7.14 MaxConnects as Integer

MBS CURL Plugin, Plugin Version: 15.0, Platforms: macOS, Linux, Windows, Targets: Desktop, Console & Web.

Function: Maximum number of entries in the connection cache.
Notes: (Read and Write property)

61.7.15 MaxHostConnections as Integer

MBS CURL Plugin, Plugin Version: 15.0, Platforms: macOS, Linux, Windows, Targets: Desktop, Console & Web.

Function: Maximum number of (pipelining) connections to one host.
Notes: (Read and Write property)

61.7.16 MaxPipelineLength as Integer

MBS CURL Plugin, Plugin Version: 15.0, Platforms: macOS, Linux, Windows, Targets: Desktop, Console & Web.

Function: Maximum number of requests in a pipeline.
Notes: (Read and Write property)

61.7.17 MaxTotalConnections as Integer

MBS CURL Plugin, Plugin Version: 15.0, Platforms: macOS, Linux, Windows, Targets: Desktop, Console & Web.

Function: Maximum number of open connections in total.
Notes: (Read and Write property)

61.7.18 Pipelining as Integer

MBS CURL Plugin, Plugin Version: 15.0, Platforms: macOS, Linux, Windows, Targets: Desktop, Console & Web.

Function: Set to 1 to enable pipelining for this multi handle.
Notes:

Only for HTTP protocol.
Used to be a boolean property for 15.0 to 18.1, but changed to integer for 18.2.
(Read and Write property)

61.7.19 RunningTransfers as Integer

MBS CURL Plugin, Plugin Version: 15.0, Platforms: macOS, Linux, Windows, Targets: Desktop, Console & Web.

Function: Number of running transfers.
Notes:

Set by Perform method.
(Read only property)

61.7.20 Events

61.7.21 TransferFinished(CURL as CURLMBS, result as Integer, RemainingFinishedTransfers as Integer)

MBS CURL Plugin, Plugin Version: 15.0, Platforms: macOS, Linux, Windows, Targets: .

Function: One transfer finished.
Notes:

Query CURL object for details.
Result is the result of the transfer as returned by Perform method of CURL object.
RemainingFinishedTransfers is how many transfers are also finished and will be called right after this event.

This event fires always when the queue is empty.
You may want to turn off the timer calling Perform method when this event fires.
Later you can start timer again if you call Add method.

61.7.22 TransfersFinished

MBS CURL Plugin, Plugin Version: 15.0, Platforms: macOS, Linux, Windows, Targets: .

Function: All pending transfers finished.

61.7.23 Constants

61.7.24 kErrorAddedAlready = 7

MBS CURL Plugin, Plugin Version: 15.0.

Function: One of the multi interface error codes.
Notes: An easy handle already added to a multi handle was attempted to get added - again.

61.7.25 kErrorBadEadyHandle = 2

MBS CURL Plugin, Plugin Version: 18.2.

Function: One of the multi interface error codes.
Notes: An easy handle was not good/valid.

61.7.26 kErrorBadHandle = 1

MBS CURL Plugin, Plugin Version: 15.0.

Function: One of the multi interface error codes.
Notes: The passed-in handle is not a valid CURLM handle.

61.7.27 kErrorBadSocket = 5

MBS CURL Plugin, Plugin Version: 15.0.

Function: One of the multi interface error codes.
Notes: The passed in socket argument did not match.

61.7.28 kErrorCallPerform = -1

MBS CURL Plugin, Plugin Version: 15.0.

Function: One of the multi interface error codes.
Notes: Please call Perform soon to do some tasks.

61.7.29 kErrorInternalError = 4

MBS CURL Plugin, Plugin Version: 15.0.

Function: One of the multi interface error codes.
Notes: This is a libCURL bug.

61.7.30 kErrorOK = 0

MBS CURL Plugin, Plugin Version: 15.0.

Function: One of the multi interface error codes.
Notes: Everything OK.

61.7.31 kErrorOutOfMemory = 3

MBS CURL Plugin, Plugin Version: 15.0.

Function: One of the multi interface error codes.
Notes: Running low on memory.

61.7.32 kErrorRecursiveAPICall = 8

MBS CURL Plugin, Plugin Version: 18.2.

Function: One of the multi interface error codes.
Notes: An api function was called from inside an event.

61.7.33 kErrorUnknownOption = 6

MBS CURL Plugin, Plugin Version: 15.0.

Function: One of the multi interface error codes.
Notes: Tried to set unsupported option.

61.7.34 kPipeHTTP1 = 1

MBS CURL Plugin, Plugin Version: 18.2.

Function: One of the pipeline modes.
Notes: Pipe with HTTP/1.1.

61.7.35 kPipeMultiPlex = 2

MBS CURL Plugin, Plugin Version: 18.2.

Function: One of the pipeline modes.
Notes: Pipe with multiplex.

61.7.36 kPipeNothing = 0

MBS CURL Plugin, Plugin Version: 18.2.

Function: One of the pipeline modes.
Notes: No piping.

61.8 class CURLNFileInfoMBS

61.8.1 class CURLNFileInfoMBS

MBS CURL Plugin, Plugin Version: 15.2, Platforms: macOS, Linux, Windows, Targets: Desktop, Console & Web.

Function: The class for file information.
Notes: Content of this structure depends on information which is known and is achievable (e.g. by FTP LIST parsing).

61.8.2 Properties

61.8.3 Date as Date

MBS CURL Plugin, Plugin Version: 15.2, Platforms: macOS, Linux, Windows, Targets: Desktop, Console & Web.

Function: The timstamp as a date object.
Notes:

As of plugin version 15.2 the CURL library does not parse the timestamp.
So for some timestamp formats we have code in our plugin to do the parsing from the TimeString property. But this is limited. No seconds and the year is a guess. Files newer in the year than today are from last year and other files from current year. The server doesn't provide year details.
(Read only property)

61.8.4 DateTime as DateTime

MBS CURL Plugin, Plugin Version: 20.5, Platforms: macOS, Linux, Windows, Targets: Desktop, Console & Web.

Function: The timstamp as a date object.
Notes:

As of plugin version 20.5 the CURL library does not parse the timestamp.
So for some timestamp formats we have code in our plugin to do the parsing from the TimeString property. But this is limited. No seconds and the year is a guess. Files newer in the year than today are from last year and other files from current year. The server doesn't provide year details.
(Read only property)

61.8.5 FileName as String

MBS CURL Plugin, Plugin Version: 15.2, Platforms: macOS, Linux, Windows, Targets: Desktop, Console & Web.

Function: The file name.
Notes: (Read only property)

61.8.6 FileType as Integer

MBS CURL Plugin, Plugin Version: 15.2, Platforms: macOS, Linux, Windows, Targets: Desktop, Console & Web.

Function: The file type.
Notes: (Read only property)

61.8.7 Flags as Integer

MBS CURL Plugin, Plugin Version: 15.2, Platforms: macOS, Linux, Windows, Targets: Desktop, Console & Web.

Function: The flags.
Notes:

Flags define which fields are set.
Also you can just use the Has properties for same information.
(Read only property)

61.8.8 GID as Integer

MBS CURL Plugin, Plugin Version: 15.2, Platforms: macOS, Linux, Windows, Targets: Desktop, Console & Web.

Function: The group ID.
Notes: (Read only property)

61.8.9 GroupString as String

MBS CURL Plugin, Plugin Version: 15.2, Platforms: macOS, Linux, Windows, Targets: Desktop, Console & Web.

Function: The group string.
Notes: (Read only property)

61.8.10 HardLinks as Integer

MBS CURL Plugin, Plugin Version: 15.2, Platforms: macOS, Linux, Windows, Targets: Desktop, Console & Web.

Function: The hard link count.
Notes: (Read only property)

61.8.11 HasFileName as Boolean

MBS CURL Plugin, Plugin Version: 15.2, Platforms: macOS, Linux, Windows, Targets: Desktop, Console & Web.

Function: True if filename property is valid.
Notes: (Read only property)

61.8.12 HasFileType as Boolean

MBS CURL Plugin, Plugin Version: 15.2, Platforms: macOS, Linux, Windows, Targets: Desktop, Console & Web.

Function: True if filetype property is valid.
Notes: (Read only property)

61.8.13 HasGID as Boolean

MBS CURL Plugin, Plugin Version: 15.2, Platforms: macOS, Linux, Windows, Targets: Desktop, Console & Web.

Function: True if GID property is valid.
Notes: (Read only property)

61.8.14 HasHardLinks as Boolean

MBS CURL Plugin, Plugin Version: 15.2, Platforms: macOS, Linux, Windows, Targets: Desktop, Console & Web.

Function: True if hardlinks property is valid.
Notes: (Read only property)

61.8.15 HasPermissions as Boolean

MBS CURL Plugin, Plugin Version: 15.2, Platforms: macOS, Linux, Windows, Targets: Desktop, Console & Web.

Function: True if permissions property is valid.
Notes: (Read only property)

61.8.16 HasSize as Boolean

MBS CURL Plugin, Plugin Version: 15.2, Platforms: macOS, Linux, Windows, Targets: Desktop, Console & Web.

Function: True if size property is valid.
Notes: (Read only property)

61.8.17 HasTime as Boolean

MBS CURL Plugin, Plugin Version: 15.2, Platforms: macOS, Linux, Windows, Targets: Desktop, Console & Web.

Function: True if time and date properties have values.
Notes: (Read only property)

61.8.18 HasUID as Boolean

MBS CURL Plugin, Plugin Version: 15.2, Platforms: macOS, Linux, Windows, Targets: Desktop, Console & Web.

Function: True if UID field has a value.
Notes: (Read only property)

61.8.19 IsDirectory as Boolean

MBS CURL Plugin, Plugin Version: 15.2, Platforms: macOS, Linux, Windows, Targets: Desktop, Console & Web.

Function: True if entry is a directory.
Notes:

Same as FileType = FileTypeDirectory.
(Read only property)

61.8.20 IsFile as Boolean

MBS CURL Plugin, Plugin Version: 15.2, Platforms: macOS, Linux, Windows, Targets: Desktop, Console & Web.

Function: True if entry is a regular file.
Notes:

Same as FileType = FileTypeFile.
(Read only property)

61.8.21 Permissions as Integer

MBS CURL Plugin, Plugin Version: 15.2, Platforms: macOS, Linux, Windows, Targets: Desktop, Console & Web.

Function: The permission value.
Notes: (Read only property)

61.8.22 PermissionString as String

MBS CURL Plugin, Plugin Version: 15.2, Platforms: macOS, Linux, Windows, Targets: Desktop, Console & Web.

Function: The permission string.
Notes: (Read only property)

61.8.23 Size as Int64

MBS CURL Plugin, Plugin Version: 15.2, Platforms: macOS, Linux, Windows, Targets: Desktop, Console & Web.

Function: The file size.
Notes: (Read only property)

61.8.24 Target as String

MBS CURL Plugin, Plugin Version: 15.2, Platforms: macOS, Linux, Windows, Targets: Desktop, Console & Web.

Function: The target for a symlink.
Notes: (Read only property)

61.8.25 Time as Int64

MBS CURL Plugin, Plugin Version: 15.2, Platforms: macOS, Linux, Windows, Targets: Desktop, Console & Web.

Function: The time value.
Notes: (Read only property)

61.8.26 TimeString as String

MBS CURL Plugin, Plugin Version: 15.2, Platforms: macOS, Linux, Windows, Targets: Desktop, Console & Web.

Function: The time string parsed.
Notes: (Read only property)

61.8.27 UID as Integer

MBS CURL Plugin, Plugin Version: 15.2, Platforms: macOS, Linux, Windows, Targets: Desktop, Console & Web.

Function: The user ID.
Notes: (Read only property)

61.8.28 UserString as String

MBS CURL Plugin, Plugin Version: 15.2, Platforms: macOS, Linux, Windows, Targets: Desktop, Console & Web.

Function: The user ID as text.
Notes: (Read only property)

61.8.29 Constants

61.8.30 FileTypeDeviceBlock = 3

MBS CURL Plugin, Plugin Version: 15.2.

Function: One of the file type constants.
Notes: Block Device

61.8.31 FileTypeDeviceChar = 4

MBS CURL Plugin, Plugin Version: 15.2.

Function: One of the file type constants.
Notes: Character Device

61.8.32 FileTypeDirectory = 1

MBS CURL Plugin, Plugin Version: 15.2.

Function: One of the file type constants.
Notes: Directory

61.8.33 FileTypeDoor = 7

MBS CURL Plugin, Plugin Version: 15.2.

Function: One of the file type constants.
Notes: Door, is possible only on Sun Solaris now.

61.8.34 FileTypeFile = 0

MBS CURL Plugin, Plugin Version: 15.2.

Function: One of the file type constants.
Notes: Regular file

61.8.35 FileTypeNamedPipe = 5

MBS CURL Plugin, Plugin Version: 15.2.

Function: One of the file type constants.
Notes: Named Pipe

61.8.36 FileTypeSocket = 6

MBS CURL Plugin, Plugin Version: 15.2.

Function: One of the file type constants.
Notes: Socket

61.8.37 FileTypeSymlink = 2

MBS CURL Plugin, Plugin Version: 15.2.

Function: One of the file type constants.
Notes: Symbolic links

61.8.38 FileTypeUnknown = 8

MBS CURL Plugin, Plugin Version: 15.2.

Function: One of the file type constants.
Notes: Unknown file type. Should never occur.

61.8.39 FlagKnownFileName = 1

MBS CURL Plugin, Plugin Version: 15.2.

Function: One of the flag constants.
Notes: Filename Known

61.8.40 FlagKnownFileType = 2

MBS CURL Plugin, Plugin Version: 15.2.

Function: One of the flag constants.
Notes: File Type Known

61.8.41 FlagKnownGID = 32

MBS CURL Plugin, Plugin Version: 15.2.

Function: One of the flag constants.
Notes: GID Known

61.8.42 FlagKnownHardLinks = 128

MBS CURL Plugin, Plugin Version: 15.2.

Function: One of the flag constants.
Notes: Hardlink Count Known

61.8.43 FlagKnownPermissions = 8

MBS CURL Plugin, Plugin Version: 15.2.

Function: One of the flag constants.
Notes: Permissions Known

61.8.44 FlagKnownSize = 64

MBS CURL Plugin, Plugin Version: 15.2.

Function: One of the flag constants.
Notes: Size Known

61.8.45 FlagKnownTime = 4

MBS CURL Plugin, Plugin Version: 15.2.

Function: One of the flag constants.
Notes: Time Known

61.8.46 FlagKnownUID = 16

MBS CURL Plugin, Plugin Version: 15.2.

Function: One of the flag constants.
Notes: UID Known

61.9 class CURLNListMBS

61.9.1 class CURLNListMBS

MBS CURL Plugin, Plugin Version: 9.8, Platforms: macOS, Linux, Windows, Targets: Desktop, Console & Web.

Function: A class to hold a list of strings from the CURL library.
Notes: Data is copied for this list, so you can just keep it around.

61.9.2 Methods

61.9.3 Item(index as Integer) as string

MBS CURL Plugin, Plugin Version: 9.8, Platforms: macOS, Linux, Windows, Targets: Desktop, Console & Web.

Function: Returns the item with the given index.
Notes: Index is zero based.

61.9.4 List as String()

MBS CURL Plugin, Plugin Version: 15.2, Platforms: macOS, Linux, Windows, Targets: Desktop, Console & Web.

Function: Converts list to a string array.

61.9.5 Operator_Convert as String()

MBS CURL Plugin, Plugin Version: 15.2, Platforms: macOS, Linux, Windows, Targets: Desktop, Console & Web.

Function: Converts list to a string array.

61.9.6 Properties

61.9.7 Count as Integer

MBS CURL Plugin, Plugin Version: 9.8, Platforms: macOS, Linux, Windows, Targets: Desktop, Console & Web.

Function: Number of items in this list.
Notes: (Read only property)

61.10 class CURLNMBS

61.10.1 class CURLNMBS

MBS CURL Plugin, Plugin Version: 9.8, Platforms: macOS, Linux, Windows, Targets: Desktop, Console & Web.

Function: A class to wrap libCURL.
Notes:

We have three variants:

CURLS* classes include a static CURL library with SSL and SSH.
CURLN* classes include a static CURL library with native SSL on Mac and Windows.
CURL* classes without S need you to supply your own CURL library.

All variants can load a custom CURL library or use the one from the system on Mac and Linux.
If no library is loaded or included, the plugin will try to load the system one in constructor.

from the website libCURL website:
https://curl.haxx.se/libcurl/

libCURL is a free and easy-to-use client-side URL transfer library, supporting FTP, FTPS, HTTP, HTTPS, SCP, SFTP, TFTP, TELNET, DICT, FILE and LDAP. libCURL supports SSL certificates, HTTP POST, HTTP PUT, FTP uploading, HTTP form based upload, proxies, cookies, user+password authentication (Basic, Digest, NTLM, Negotiate, Kerberos4), file transfer resume, http proxy tunneling and more!

libCURL is highly portable, it builds and works identically on numerous platforms, including Solaris, NetBSD, FreeBSD, OpenBSD, Darwin, HPUX, IRIX, AIX, Tru64, Linux, UnixWare, HURD, Windows, Amiga, OS/2, BeOs, Mac OS X, Ultrix, QNX, OpenVMS, RISC OS, Novell NetWare, DOS and more...

libCURL is free, thread-safe, IPv6 compatible, feature rich, well supported, fast, thoroughly documented and is already used by many known, big and successful companies and numerous applications.

On Linux you may need to install libraries like ldap: apt-get install libldap-2.4.2:i386

61.10.2 Blog Entries

- News from the MBS Xojo Plugins Version 20.3
- MBS Xojo Plugins, version 19.5pr6
- URLs without UserName and Password please

- MBS Xojo Plugins, version 18.2pr7
- MBS Xojo Plugins, version 18.0pr8
- CURL conference
- Adding CURLN* classes to MBS Xojo Plugins

61.10.3 Videos

- Presentation from London conference about MBS Plugins.

61.10.4 Blog Entries

- News from the MBS Xojo Plugins Version 20.3
- MBS Xojo Plugins, version 19.5pr6
- URLs without UserName and Password please
- MBS Xojo Plugins, version 18.2pr7
- MBS Xojo Plugins, version 18.0pr8
- CURL conference
- Adding CURLN* classes to MBS Xojo Plugins

61.10.5 Videos

- Presentation from London conference about MBS Plugins.

61.10.6 Methods

61.10.7 AddMimePart as CURLNMimePartMBS

MBS CURL Plugin, Plugin Version: 18.2, Platforms: macOS, Linux, Windows, Targets: Desktop, Console & Web.

Function: Adds a new blank mime part.
Notes: Returns mime object, so you can set properties.

61.10.8 AWSPresignURL(AWSAccessKeyId as String, AWSSecretAccessKey as String, Region as String, Service as String, Path as String, Domain as String, Verb as String = "GET", Expires as Integer = 86400, QueryParameters() as String = nil, Headers() as String = nil) as String

MBS CURL Plugin, Plugin Version: 21.3, Platforms: macOS, Linux, Windows, Targets: Desktop, Console & Web.

Function: Query predigend URL for Amazon Webservices.
Example:

```
Dim URL As String = CURLNMBS.AWSPresignURL( _
"AKIAIOSFODNN7EXAMPLE", _
"wJalrXUtnFEMI/K7MDENG/bPxRfiCYEXAMPLEKEY", _
"us-east-1", _
"s3", _
"/test.txt", _
"examplebucket.s3.amazonaws.com", _
"GET", _
86400 )

Break // see URL in debugger
```

Notes:

This implements AWS4-HMAC-SHA256 pre-signature for credentials.

Works also for other compatible S3 services beside Amazon's like the one from Wasabi or Dell ECS.

Parameter	Description	Example
AWSAccessKeyId	Your access key for AWS.	
AWSSecretAccessKey	Your secret	
Region	The region to use.	"eu-central-1"
Service	The service to use.	"s3"
Path	The path for the URL. Should always start with "/".	"/bucketname/test.jpg"
Domain	Optional the domain to use. By default we just build it from region and service.	"s3.eu-central-1.amazonaws.com" or "s3-ap-southeast-2.amazonaws.com"
Verb	The HTTP Operation to do. Can be POST, PUT, GET or DELETE. Default is GET.	"GET"
Expires	Expiration duration. Provides the time period, in seconds, for which the generated presigned URL is valid. For example, 86400 (24 hours). This value is an integer. The minimum value you can set is 1, and the maximum is 604800 (seven days). A presigned URL can be valid for a maximum of seven days because the signing key you use in signature calculation is valid for up to seven days. Default is 86400 for one day.	
QueryParameters	List of query parameters to include.	"test=abc"
Headers	Extra HTTP headers to include. Here you can specify various headers to include in signature and request.	

Returns the pre-signed URL. May raise an exception in case of error.

61.10.9 ClearData

MBS CURL Plugin, Plugin Version: 12.3, Platforms: macOS, Linux, Windows, Targets: Desktop, Console & Web.

Function: Clears data properties.
Notes: Resets OutputData, DebugData and HeaderData.

61.10.10 CloseMTDebugOutputFile

MBS CURL Plugin, Plugin Version: 11.2, Platforms: macOS, Linux, Windows, Targets: Desktop, Console & Web.

Function: Closes the debug output file for PerformMT.
Notes:

Call after PerformMT finished.
With 15.2 version of plugin, this also works with Perform.

61.10.11 CloseMTHeaderOutputFile

MBS CURL Plugin, Plugin Version: 11.2, Platforms: macOS, Linux, Windows, Targets: Desktop, Console & Web.

Function: Closes the header output file for PerformMT.
Notes:

Call after PerformMT finished.
With 15.2 version of plugin, this also works with Perform.

61.10.12 CloseMTInputFile

MBS CURL Plugin, Plugin Version: 11.2, Platforms: macOS, Linux, Windows, Targets: Desktop, Console & Web.

Function: Closes the input file for PerformMT.
Notes:

Call after PerformMT finished.
With 15.2 version of plugin, this also works with Perform.

61.10.13 CloseMTOutputFile

MBS CURL Plugin, Plugin Version: 11.2, Platforms: macOS, Linux, Windows, Targets: Desktop, Console & Web.

Function: Closes the output file for PerformMT.
Notes:

Call after PerformMT finished.
With 15.2 version of plugin, this also works with Perform.

61.10.14 CreateMTDebugOutputFile(file as folderitem) as boolean

MBS CURL Plugin, Plugin Version: 11.2, Platforms: macOS, Linux, Windows, Targets: Desktop, Console & Web.

Function: Creates a file where debug data is written to.
Notes:

Returns true on success and false on failure (e.g. permission error).
With 15.2 version of plugin, this also works with Perform.

Must be called before Perform, so we can stream data to the file.
The file is closed automatically when Perform methods finish their work.
See also:

- 61.10.15 CreateMTDebugOutputFile(Path as String) as boolean 12226

61.10.15 CreateMTDebugOutputFile(Path as String) as boolean

MBS CURL Plugin, Plugin Version: 19.5, Platforms: macOS, Linux, Windows, Targets: Desktop, Console & Web.

Function: Creates a file where debug data is written to.
Notes:

Returns true on success and false on failure (e.g. permission error).

Must be called before Perform, so we can stream data to the file.
The file is closed automatically when Perform methods finish their work.
See also:

- 61.10.14 CreateMTDebugOutputFile(file as folderitem) as boolean 12226

61.10.16 CreateMTHeaderOutputFile(file as folderitem) as boolean

MBS CURL Plugin, Plugin Version: 11.2, Platforms: macOS, Linux, Windows, Targets: Desktop, Console & Web.

Function: Creates a file where header data is written to.
Notes:

Returns true on success and false on failure (e.g. permission error).
With 15.2 version of plugin, this also works with Perform.

Must be called before Perform, so we can stream data to the file.
The file is closed automatically when Perform methods finish their work.

See also:

- 61.10.17 CreateMTHeaderOutputFile(Path as String) as boolean 12227

61.10.17 CreateMTHeaderOutputFile(Path as String) as boolean

MBS CURL Plugin, Plugin Version: 19.5, Platforms: macOS, Linux, Windows, Targets: Desktop, Console & Web.

Function: Creates a file where header data is written to.
Notes:

Returns true on success and false on failure (e.g. permission error).

Must be called before Perform, so we can stream data to the file.
The file is closed automatically when Perform methods finish their work.
See also:

- 61.10.16 CreateMTHeaderOutputFile(file as folderitem) as boolean 12226

61.10.18 CreateMTOutputFile(file as folderitem) as boolean

MBS CURL Plugin, Plugin Version: 11.2, Platforms: macOS, Linux, Windows, Targets: Desktop, Console & Web.

Function: Creates a file where output data is written to.
Notes:

Returns true on success and false on failure (e.g. permission error).
With 15.2 version of plugin, this also works with Perform.

Must be called before Perform, so we can stream data to the file.
The file is closed automatically when Perform methods finish their work.
See also:

- 61.10.19 CreateMTOutputFile(Path as String) as boolean 12227

61.10.19 CreateMTOutputFile(Path as String) as boolean

MBS CURL Plugin, Plugin Version: 19.5, Platforms: macOS, Linux, Windows, Targets: Desktop, Console & Web.

Function: Creates a file where output data is written to.
Notes:

Returns true on success and false on failure (e.g. permission error).

Must be called before Perform, so we can stream data to the file.
The file is closed automatically when Perform methods finish their work.
See also:

- 61.10.18 CreateMTOutputFile(file as folderitem) as boolean 12227

61.10.20 FileInfos as CURLNFileInfoMBS()

MBS CURL Plugin, Plugin Version: 15.2, Platforms: macOS, Linux, Windows, Targets: Desktop, Console & Web.

Function: Queries array with file information.
Notes:

If you use OptionWildcard, you find after the transfer all CURLNFileInfoMBS objects for all the files/folders found.

For MBS Plugin 19.0 or newer you can alternatively run a custom request "MLSD" and than get file infos, too.

61.10.21 FinishMime

MBS CURL Plugin, Plugin Version: 18.2, Platforms: macOS, Linux, Windows, Targets: Desktop, Console & Web.

Function: Finishes mime data.
Example:

```
dim c as new CURLNMBS

// add mime
dim p as CURLMimePartMBS = c.AddMimePart

p.name = "Text"
p.FileName = "test.txt"
p.MimeType = "text/plain"
p.DataString = "Hello World"

c.FinishMime
// now you can send...
```

Notes: Please call AddMimePart for each part you like to add and than finally FinishMime before calling perform.

61.10.22 FormAdd(FormOption1 as Integer, Text1 as string, FormOption2 as Integer, FormOptions() as Integer, Texts() as string)

MBS CURL Plugin, Plugin Version: 9.8, Platforms: macOS, Linux, Windows, Targets: Desktop, Console & Web.

Function: Add a section to a multipart/formdata HTTP POST.
Example:

```
dim c as new CURLNMBS
dim file1 as string = "my-face.jpg"
dim file2 as string = "your-face.jpg"
dim formOptions(-1) as Integer
dim formValues(-1) as string

const CURLFORM_COPYNAME = 1
const CURLFORM_ARRAY = 8
const CURLFORM_FILE = 10

'/* Add two file section using CURLFORM_ARRAY */
formOptions.Append CURLFORM_FILE
formValues.append file1
formOptions.Append CURLFORM_FILE
formValues.append file2

'/* no option needed for the end marker */
c.FormAdd CURLFORM_COPYNAME, "pictures", CURLFORM_ARRAY, formOptions, formValues
```

Notes:

Lasterror is set.
See other FormAdd methods for details.
See also:

- 61.10.23 FormAdd(FormOption1 as Integer, Text1 as string, FormOption2 as Integer, Text2 as string) 12230
- 61.10.24 FormAdd(FormOption1 as Integer, Text1 as string, FormOption2 as Integer, Text2 as string, FormOption3 as Integer, Number3 as Integer) 12230
- 61.10.25 FormAdd(FormOption1 as Integer, Text1 as string, FormOption2 as Integer, Text2 as string, FormOption3 as Integer, Number3 as Integer, FormOption4 as Integer, Number4 as Integer) 12231
- 61.10.26 FormAdd(FormOption1 as Integer, Text1 as string, FormOption2 as Integer, Text2 as string, FormOption3 as Integer, Number3 as Integer, FormOption4 as Integer, Text4 as string) 12232

- 61.10.27 FormAdd(FormOption1 as Integer, Text1 as string, FormOption2 as Integer, Text2 as string, FormOption3 as Integer, Text3 as string) 12233
- 61.10.28 FormAdd(FormOption1 as Integer, Text1 as string, FormOption2 as Integer, Text2 as string, FormOption3 as Integer, Text3 as string, FormOption4 as Integer, Number4 as Integer) 12233
- 61.10.29 FormAdd(FormOption1 as integer, Text1 as string, FormOption2 as integer, Text2 as string, FormOption3 as integer, Text3 as string, FormOption4 as integer, Number4 as integer, FormOption5 as integer, Text5 as string) 12236

61.10.23 FormAdd(FormOption1 as Integer, Text1 as string, FormOption2 as Integer, Text2 as string)

MBS CURL Plugin, Plugin Version: 9.8, Platforms: macOS, Linux, Windows, Targets: Desktop, Console & Web.

Function: Add a section to a multipart/formdata HTTP POST.
Notes:

Lasterror is set.
See other FormAdd methods for details.
See also:

- 61.10.22 FormAdd(FormOption1 as Integer, Text1 as string, FormOption2 as Integer, FormOptions() as Integer, Texts() as string) 12229
- 61.10.24 FormAdd(FormOption1 as Integer, Text1 as string, FormOption2 as Integer, Text2 as string, FormOption3 as Integer, Number3 as Integer) 12230
- 61.10.25 FormAdd(FormOption1 as Integer, Text1 as string, FormOption2 as Integer, Text2 as string, FormOption3 as Integer, Number3 as Integer, FormOption4 as Integer, Number4 as Integer) 12231
- 61.10.26 FormAdd(FormOption1 as Integer, Text1 as string, FormOption2 as Integer, Text2 as string, FormOption3 as Integer, Number3 as Integer, FormOption4 as Integer, Text4 as string) 12232
- 61.10.27 FormAdd(FormOption1 as Integer, Text1 as string, FormOption2 as Integer, Text2 as string, FormOption3 as Integer, Text3 as string) 12233
- 61.10.28 FormAdd(FormOption1 as Integer, Text1 as string, FormOption2 as Integer, Text2 as string, FormOption3 as Integer, Text3 as string, FormOption4 as Integer, Number4 as Integer) 12233
- 61.10.29 FormAdd(FormOption1 as integer, Text1 as string, FormOption2 as integer, Text2 as string, FormOption3 as integer, Text3 as string, FormOption4 as integer, Number4 as integer, FormOption5 as integer, Text5 as string) 12236

61.10.24 FormAdd(FormOption1 as Integer, Text1 as string, FormOption2 as Integer, Text2 as string, FormOption3 as Integer, Number3 as Integer)

MBS CURL Plugin, Plugin Version: 9.8, Platforms: macOS, Linux, Windows, Targets: Desktop, Console & Web.

Function: Add a section to a multipart/formdata HTTP POST.
Notes:

Lasterror is set.
See other FormAdd methods for details.
See also:

- 61.10.22 FormAdd(FormOption1 as Integer, Text1 as string, FormOption2 as Integer, FormOptions() as Integer, Texts() as string) 12229
- 61.10.23 FormAdd(FormOption1 as Integer, Text1 as string, FormOption2 as Integer, Text2 as string) 12230
- 61.10.25 FormAdd(FormOption1 as Integer, Text1 as string, FormOption2 as Integer, Text2 as string, FormOption3 as Integer, Number3 as Integer, FormOption4 as Integer, Number4 as Integer) 12231
- 61.10.26 FormAdd(FormOption1 as Integer, Text1 as string, FormOption2 as Integer, Text2 as string, FormOption3 as Integer, Number3 as Integer, FormOption4 as Integer, Text4 as string) 12232
- 61.10.27 FormAdd(FormOption1 as Integer, Text1 as string, FormOption2 as Integer, Text2 as string, FormOption3 as Integer, Text3 as string) 12233
- 61.10.28 FormAdd(FormOption1 as Integer, Text1 as string, FormOption2 as Integer, Text2 as string, FormOption3 as Integer, Text3 as string, FormOption4 as Integer, Number4 as Integer) 12233
- 61.10.29 FormAdd(FormOption1 as integer, Text1 as string, FormOption2 as integer, Text2 as string, FormOption3 as integer, Text3 as string, FormOption4 as integer, Number4 as integer, FormOption5 as integer, Text5 as string) 12236

61.10.25 FormAdd(FormOption1 as Integer, Text1 as string, FormOption2 as Integer, Text2 as string, FormOption3 as Integer, Number3 as Integer, FormOption4 as Integer, Number4 as Integer)

MBS CURL Plugin, Plugin Version: 9.8, Platforms: macOS, Linux, Windows, Targets: Desktop, Console & Web.

Function: Add a section to a multipart/formdata HTTP POST.
Notes:

Lasterror is set.
See other FormAdd methods for details.
See also:

- 61.10.22 FormAdd(FormOption1 as Integer, Text1 as string, FormOption2 as Integer, FormOptions() as Integer, Texts() as string) 12229
- 61.10.23 FormAdd(FormOption1 as Integer, Text1 as string, FormOption2 as Integer, Text2 as string) 12230
- 61.10.24 FormAdd(FormOption1 as Integer, Text1 as string, FormOption2 as Integer, Text2 as string, FormOption3 as Integer, Number3 as Integer) 12230

- 61.10.26 FormAdd(FormOption1 as Integer, Text1 as string, FormOption2 as Integer, Text2 as string, FormOption3 as Integer, Number3 as Integer, FormOption4 as Integer, Text4 as string) 12232
- 61.10.27 FormAdd(FormOption1 as Integer, Text1 as string, FormOption2 as Integer, Text2 as string, FormOption3 as Integer, Text3 as string) 12233
- 61.10.28 FormAdd(FormOption1 as Integer, Text1 as string, FormOption2 as Integer, Text2 as string, FormOption3 as Integer, Text3 as string, FormOption4 as Integer, Number4 as Integer) 12233
- 61.10.29 FormAdd(FormOption1 as integer, Text1 as string, FormOption2 as integer, Text2 as string, FormOption3 as integer, Text3 as string, FormOption4 as integer, Number4 as integer, FormOption5 as integer, Text5 as string) 12236

61.10.26 FormAdd(FormOption1 as Integer, Text1 as string, FormOption2 as Integer, Text2 as string, FormOption3 as Integer, Number3 as Integer, FormOption4 as Integer, Text4 as string)

MBS CURL Plugin, Plugin Version: 9.8, Platforms: macOS, Linux, Windows, Targets: Desktop, Console & Web.

Function: Add a section to a multipart/formdata HTTP POST.
Notes:

Lasterror is set.
See other FormAdd methods for details.
See also:

- 61.10.22 FormAdd(FormOption1 as Integer, Text1 as string, FormOption2 as Integer, FormOptions() as Integer, Texts() as string) 12229
- 61.10.23 FormAdd(FormOption1 as Integer, Text1 as string, FormOption2 as Integer, Text2 as string) 12230
- 61.10.24 FormAdd(FormOption1 as Integer, Text1 as string, FormOption2 as Integer, Text2 as string, FormOption3 as Integer, Number3 as Integer) 12230
- 61.10.25 FormAdd(FormOption1 as Integer, Text1 as string, FormOption2 as Integer, Text2 as string, FormOption3 as Integer, Number3 as Integer, FormOption4 as Integer, Number4 as Integer) 12231
- 61.10.27 FormAdd(FormOption1 as Integer, Text1 as string, FormOption2 as Integer, Text2 as string, FormOption3 as Integer, Text3 as string) 12233
- 61.10.28 FormAdd(FormOption1 as Integer, Text1 as string, FormOption2 as Integer, Text2 as string, FormOption3 as Integer, Text3 as string, FormOption4 as Integer, Number4 as Integer) 12233
- 61.10.29 FormAdd(FormOption1 as integer, Text1 as string, FormOption2 as integer, Text2 as string, FormOption3 as integer, Text3 as string, FormOption4 as integer, Number4 as integer, FormOption5 as integer, Text5 as string) 12236

61.10.27 FormAdd(FormOption1 as Integer, Text1 as string, FormOption2 as Integer, Text2 as string, FormOption3 as Integer, Text3 as string)

MBS CURL Plugin, Plugin Version: 9.8, Platforms: macOS, Linux, Windows, Targets: Desktop, Console & Web.

Function: Add a section to a multipart/formdata HTTP POST.
Notes:

Lasterror is set.
See other FormAdd methods for details.
See also:

- 61.10.22 FormAdd(FormOption1 as Integer, Text1 as string, FormOption2 as Integer, FormOptions() as Integer, Texts() as string) 12229
- 61.10.23 FormAdd(FormOption1 as Integer, Text1 as string, FormOption2 as Integer, Text2 as string) 12230
- 61.10.24 FormAdd(FormOption1 as Integer, Text1 as string, FormOption2 as Integer, Text2 as string, FormOption3 as Integer, Number3 as Integer) 12230
- 61.10.25 FormAdd(FormOption1 as Integer, Text1 as string, FormOption2 as Integer, Text2 as string, FormOption3 as Integer, Number3 as Integer, FormOption4 as Integer, Number4 as Integer) 12231
- 61.10.26 FormAdd(FormOption1 as Integer, Text1 as string, FormOption2 as Integer, Text2 as string, FormOption3 as Integer, Number3 as Integer, FormOption4 as Integer, Text4 as string) 12232
- 61.10.28 FormAdd(FormOption1 as Integer, Text1 as string, FormOption2 as Integer, Text2 as string, FormOption3 as Integer, Text3 as string, FormOption4 as Integer, Number4 as Integer) 12233
- 61.10.29 FormAdd(FormOption1 as integer, Text1 as string, FormOption2 as integer, Text2 as string, FormOption3 as integer, Text3 as string, FormOption4 as integer, Number4 as integer, FormOption5 as integer, Text5 as string) 12236

61.10.28 FormAdd(FormOption1 as Integer, Text1 as string, FormOption2 as Integer, Text2 as string, FormOption3 as Integer, Text3 as string, FormOption4 as Integer, Number4 as Integer)

MBS CURL Plugin, Plugin Version: 9.8, Platforms: macOS, Linux, Windows, Targets: Desktop, Console & Web.

Function: Add a section to a multipart/formdata HTTP POST.
Notes:

Several FormAdd methods are there. Send a request to support if you need another parameter combination.

Lasterror is set.

FormAdd() is used to append sections when building a multipart/formdata HTTP POST (sometimes referred to as rfc1867-style posts). Append one section at a time until you've added all the sections you want included and then you call FormFinish.

Using POST with HTTP 1.1 implies the use of a "Expect: 100-continue" header. You can disable this header with CURLOPT_HTTPHEADER as usual.

First, there are some basics you need to understand about multipart/formdata posts. Each part consists of at least a NAME and a CONTENTS part. If the part is made for file upload, there are also a stored CONTENT-TYPE and a FILENAME. Below, we'll discuss what options you use to set these properties in the parts you want to add to your post.

The options listed first are for making normal parts. The options from CURLFORM_FILE through CURLFORM_BUFFERLENGTH are for file upload parts.

CURLFORM_COPYNAME:
followed by a string which provides the name of this part. libCURL copies the string so your application doesn't need to keep it around after this function call. If the name isn't null terminated, or if you'd like it to contain zero bytes, you must set its length with CURLFORM_NAMELENGTH.

CURLFORM_PTRNAME:
followed by a string which provides the name of this part. libCURL will use the string and refer to the data in your application, so you must make sure it remains until CURL no longer needs it. If the name isn't null terminated, or if you'd like it to contain zero bytes, you must set its length with CURLFORM_NAMELENGTH.

CURLFORM_COPYCONTENTS:
followed by a string to the contents of this part, the actual data to send away. libCURL copies the provided data, so your application doesn't need to keep it around after this function call. If the data isn't null terminated, or if you'd like it to contain zero bytes, you must set the length of the name with CURLFORM_CONTENTSLENGTH.

CURLFORM_PTRCONTENTS:
followed by a string to the contents of this part, the actual data to send away. libCURL will use the string and refer to the data in your application, so you must make sure it remains until CURL no longer needs it. If the data isn't null terminated, or if you'd like it to contain zero bytes, you must set its length with CURLFORM_CONTENTSLENGTH.

CURLFORM_CONTENTSLENGTH:
followed by a long giving the length of the contents.

CURLFORM_FILECONTENT:

followed by a filename, causes that file to be read and its contents used as data in this part. This part does not automatically become a file upload part simply because its data was read from a file.

CURLFORM_FILE:
followed by a filename, makes this part a file upload part. It sets the filename field to the basename of the provided filename, it reads the contents of the file and passes them as data and sets the content-type if the given file match one of the internally known file extensions. For CURLFORM_FILE the user may send one or more files in one part by providing multiple CURLFORM_FILE arguments each followed by the filename (and each CURLFORM_FILE is allowed to have a CURLFORM_CONTENTTYPE).

CURLFORM_CONTENTTYPE:
is used in combination with CURLFORM_FILE. Followed a string which provides the content-type for this part, possibly instead of an internally chosen one.

CURLFORM_FILENAME:
is used in combination with CURLFORM_FILE. Followed a string, it tells libCURL to use the given string as the filename in the file upload part instead of the actual file name.

CURLFORM_BUFFER:
is used for custom file upload parts without use of CURLFORM_FILE. It tells libCURL that the file contents are already present in a buffer. The parameter is a string which provides the filename field in the content header.

CURLFORM_BUFFERPTR:
is used in combination with CURLFORM_BUFFER. The parameter is the string to be uploaded. You must also use CURLFORM_BUFFERLENGTH to set the number of bytes in the buffer. Keep the buffer variable alive till the upload is finished.

CURLFORM_BUFFERLENGTH:
is used in combination with CURLFORM_BUFFER. The parameter is a long which gives the length of the buffer.

CURLFORM_ARRAY:
Another possibility to send options to CURL_formadd() is the CURLFORM_ARRAY option, that passes an Integer Array and a String Array defining its value. Each element in the form is constructed using the option from the integer array and the value from the string array. All available options can be used in an array, except the CURLFORM_ARRAY option itself!

CURLFORM_CONTENTHEADER:
specifies extra headers for the form POST section. This takes a CURL_slist prepared in the usual way using CURL_slist_append and appends the list of headers to those libCURL automatically generates. The list must exist while the POST occurs, if you free it before the post completes you may experience problems.

PS: CURLFORM_FILE does not work in all CURL versions on all platforms due to a bug with integer numbers.
See also:

- 61.10.22 FormAdd(FormOption1 as Integer, Text1 as string, FormOption2 as Integer, FormOptions() as Integer, Texts() as string) 12229
- 61.10.23 FormAdd(FormOption1 as Integer, Text1 as string, FormOption2 as Integer, Text2 as string) 12230
- 61.10.24 FormAdd(FormOption1 as Integer, Text1 as string, FormOption2 as Integer, Text2 as string, FormOption3 as Integer, Number3 as Integer) 12230
- 61.10.25 FormAdd(FormOption1 as Integer, Text1 as string, FormOption2 as Integer, Text2 as string, FormOption3 as Integer, Number3 as Integer, FormOption4 as Integer, Number4 as Integer) 12231
- 61.10.26 FormAdd(FormOption1 as Integer, Text1 as string, FormOption2 as Integer, Text2 as string, FormOption3 as Integer, Number3 as Integer, FormOption4 as Integer, Text4 as string) 12232
- 61.10.27 FormAdd(FormOption1 as Integer, Text1 as string, FormOption2 as Integer, Text2 as string, FormOption3 as Integer, Text3 as string) 12233
- 61.10.29 FormAdd(FormOption1 as integer, Text1 as string, FormOption2 as integer, Text2 as string, FormOption3 as integer, Text3 as string, FormOption4 as integer, Number4 as integer, FormOption5 as integer, Text5 as string) 12236

61.10.29 FormAdd(FormOption1 as integer, Text1 as string, FormOption2 as integer, Text2 as string, FormOption3 as integer, Text3 as string, FormOption4 as integer, Number4 as integer, FormOption5 as integer, Text5 as string)

MBS CURL Plugin, Plugin Version: 17.4, Platforms: macOS, Linux, Windows, Targets: Desktop, Console & Web.

Function: Add a section to a multipart/formdata HTTP POST.
Notes:

Lasterror is set.
See other FormAdd methods for details.
See also:

- 61.10.22 FormAdd(FormOption1 as Integer, Text1 as string, FormOption2 as Integer, FormOptions() as Integer, Texts() as string) 12229
- 61.10.23 FormAdd(FormOption1 as Integer, Text1 as string, FormOption2 as Integer, Text2 as string) 12230
- 61.10.24 FormAdd(FormOption1 as Integer, Text1 as string, FormOption2 as Integer, Text2 as string, FormOption3 as Integer, Number3 as Integer) 12230

- 61.10.25 FormAdd(FormOption1 as Integer, Text1 as string, FormOption2 as Integer, Text2 as string, FormOption3 as Integer, Number3 as Integer, FormOption4 as Integer, Number4 as Integer) 12231
- 61.10.26 FormAdd(FormOption1 as Integer, Text1 as string, FormOption2 as Integer, Text2 as string, FormOption3 as Integer, Number3 as Integer, FormOption4 as Integer, Text4 as string) 12232
- 61.10.27 FormAdd(FormOption1 as Integer, Text1 as string, FormOption2 as Integer, Text2 as string, FormOption3 as Integer, Text3 as string) 12233
- 61.10.28 FormAdd(FormOption1 as Integer, Text1 as string, FormOption2 as Integer, Text2 as string, FormOption3 as Integer, Text3 as string, FormOption4 as Integer, Number4 as Integer) 12233

61.10.30 FormAddField(fieldName as String, fieldValue as String, ContentType as String = "")

MBS CURL Plugin, Plugin Version: 18.1, Platforms: macOS, Linux, Windows, Targets: Desktop, Console & Web.

Function: Add a section to a multipart/formdata HTTP POST.
Example:

```
dim d as new CURLNMBS
d.FormAddField("company", "Test, Inc.")
```

Notes:

For fieldName and ContentType, we use UTF8 always. For fieldValue, we pass through whatever is in the string, so please make sure encoding is working.
ContentType is optional.

Please call FormFinish method later!

61.10.31 FormAddFile(fieldName as String, fileName as String, fileContent as string, ContentType as String = "")

MBS CURL Plugin, Plugin Version: 18.1, Platforms: macOS, Linux, Windows, Targets: Desktop, Console & Web.

Function: Add a section to a multipart/formdata HTTP POST.
Example:

```
// read content of some file
dim file as folderitem = specialFolder.desktop.Child("test.txt")
dim b as BinaryStream = binarystream.Open(file)
dim FileContent as String = b.read(b.length)
```

```
// init some curl object
dim d as new CURLNMBS

// add the file as part of a form
d.FormAddFile("FileAttachment", "test.txt", FileContent, "text/plain")

// later
d.FormFinish
```

Notes:

For fieldName, fileName and ContentType, we use UTF8 always. For fieldValue, we pass through whatever is in the string, so please make sure encoding is working.

Filename is ignored, if empty.
ContentType is optional.

Please call FormFinish method later!

61.10.32 FormClear

MBS CURL Plugin, Plugin Version: 19.0, Platforms: macOS, Linux, Windows, Targets: Desktop, Console & Web.

Function: Clears current form data.
Notes: You usually don't need to call this as Perform clears form data when transfer is done.

61.10.33 FormData as String

MBS CURL Plugin, Plugin Version: 17.3, Platforms: macOS, Linux, Windows, Targets: Desktop, Console & Web.

Function: Queries current form data.
Notes: This is more for debugging as it builds form data as if we would send it.

61.10.34 FormFinish

MBS CURL Plugin, Plugin Version: 9.8, Platforms: macOS, Linux, Windows, Targets: Desktop, Console & Web.

Function: Finishes constructing a form.
Example:

```
dim c as new CURLNMBS
dim namebuffer as string = "name buffer"
dim namelength as Integer = lenb(namebuffer)
dim buffer as string = "test buffer"
dim htmlbuffer as string = "<HTML>test buffer</HTML>"
dim htmlbufferlength as Integer = lenb(htmlbuffer)
dim file1 as string = "my-face.jpg"
dim file2 as string = "your-face.jpg"
dim formOptions(-1) as Integer
dim formValues(-1) as string
dim recordbuffer as string = "record buffer"
dim recordlength as Integer = lenb(recordbuffer)

const CURLFORM_NOTHING = 0
const CURLFORM_COPYNAME = 1
const CURLFORM_PTRNAME = 2
const CURLFORM_NAMELENGTH = 3
const CURLFORM_COPYCONTENTS = 4
const CURLFORM_PTRCONTENTS = 5
const CURLFORM_CONTENTSLENGTH = 6
const CURLFORM_FILECONTENT = 7
const CURLFORM_ARRAY = 8
const CURLFORM_FILE = 10
const CURLFORM_BUFFER = 11
const CURLFORM_BUFFERPTR = 12
const CURLFORM_BUFFERLENGTH = 13
const CURLFORM_CONTENTTYPE = 14
const CURLFORM_CONTENTHEADER = 15
const CURLFORM_FILENAME = 16

'/* Add simple name/content section */

c.FormAdd CURLFORM_COPYNAME, "name", CURLFORM_COPYCONTENTS, "content"

'
'/* Add simple name/content/contenttype section */

c.FormAdd CURLFORM_COPYNAME, "htmlcode", CURLFORM_COPYCONTENTS, "<HTML></HTML>",CURL-
FORM_CONTENTTYPE,"text/html"

'/* Add name/ptrcontent section */
c.FormAdd CURLFORM_COPYNAME, "name_for_ptrcontent", CURLFORM_PTRCONTENTS, buffer

'/* Add ptrname/ptrcontent section */
c.FormAdd CURLFORM_PTRNAME, namebuffer, CURLFORM_PTRCONTENTS, buffer, CURLFORM_NAME-
```

LENGTH, namelength

```
'/* Add name/ptrcontent/contenttype section */
c.FormAdd CURLFORM_COPYNAME, "html_code_with_hole", CURLFORM_PTRCONTENTS, html-
buffer, CURLFORM_CONTENTSLENGTH, htmlbufferlength, CURLFORM_CONTENTTYPE, "text/html"

'/* Add simple file section */
c.FormAdd CURLFORM_COPYNAME, "picture", CURLFORM_FILE, "my-face.jpg"

'/* Add file/contenttype section */
c.FormAdd CURLFORM_COPYNAME, "picture",CURLFORM_FILE, "my-face.jpg",CURLFORM_CONTENTTYPE,
"image/jpeg"

'/* Add two file section */
c.FormAdd CURLFORM_COPYNAME, "pictures",CURLFORM_FILE, "my-face.jpg",CURLFORM_FILE,
"your-face.jpg"

'/* Add two file section using CURLFORM_ARRAY */
formOptions.Append CURLFORM_FILE
formValues.append file1
formOptions.Append CURLFORM_FILE
formValues.append file2

'/* Add a buffer to upload */
c.FormAdd CURLFORM_COPYNAME, "name", CURLFORM_BUFFER, "data", CURLFORM_BUFFERPTR,
recordbuffer, CURLFORM_BUFFERLENGTH, recordlength

'/* no option needed for the end marker */
c.FormAdd CURLFORM_COPYNAME, "pictures", CURLFORM_ARRAY, formOptions, formValues

'/* Add the content of a file as a normal post text value */
c.FormAdd CURLFORM_COPYNAME, "filecontent", CURLFORM_FILECONTENT, ".bashrc"
'/* Set the form info */

c.FormFinish
```

Notes:

Lasterror is set.
The form is assigned to the HTTPPost property.

61.10.35 GetInfoActiveSocket as integer

MBS CURL Plugin, Plugin Version: 18.2, Platforms: macOS, Linux, Windows, Targets: Desktop, Console & Web.

Function: Receive the active socket used by this curl session.
Notes:

If the socket is no longer valid, -1 is returned. When you finish working with the socket, the Destructor closes the socket and cleanup other resources associated with the handle. This is typically used in combination with OptionConnectOnly.

This option was added as a replacement for GetInfoLastSocket since that one isn't working on all platforms.

61.10.36 GetInfoAppConnectTime as Double

MBS CURL Plugin, Plugin Version: 15.2, Platforms: macOS, Linux, Windows, Targets: Desktop, Console & Web.

Function: The time stamp when app connected.

61.10.37 GetInfoCertInfo as CURLNListMBS()

MBS CURL Plugin, Plugin Version: 15.2, Platforms: macOS, Linux, Windows, Targets: Desktop, Console & Web.

Function: Queries information on the certificate chain.
Example:

```
dim c as new CURLNMBS

// do some transfer
c.OptionURL = "https://www.mbsplugins.de/"
dim e as Integer = c.perform

// query certificate info
dim lists() as CURLNListMBS = c.GetInfoCertInfo

for each l as CURLNListMBS in lists
MsgBox Join(l, EndOfLine)
next

MsgBox c.DebugData
```

61.10.38 GetInfoConditionUnmet as Integer

MBS CURL Plugin, Plugin Version: 15.2, Platforms: macOS, Linux, Windows, Targets: Desktop, Console & Web.

Function: Return if the time condition prevented the document to get transferred.

61.10.39 GetInfoConnectTime as Double

MBS CURL Plugin, Plugin Version: 9.8, Platforms: macOS, Linux, Windows, Targets: Desktop, Console & Web.

Function: The time, in seconds, it took from the start until the connect to the remote host (or proxy) was completed.
Notes: The Lasterror property is set. 0 for success.

61.10.40 GetInfoContentLengthDownload as Double

MBS CURL Plugin, Plugin Version: 9.8, Platforms: macOS, Linux, Windows, Targets: Desktop, Console & Web.

Function: The content-length of the download.
Notes:

The Lasterror property is set. 0 for success.
This is the value read from the Content-Length: field.

61.10.41 GetInfoContentLengthUpload as Double

MBS CURL Plugin, Plugin Version: 9.8, Platforms: macOS, Linux, Windows, Targets: Desktop, Console & Web.

Function: The specified size of the upload.
Notes: The Lasterror property is set. 0 for success.

61.10.42 GetInfoContentType as string

MBS CURL Plugin, Plugin Version: 9.8, Platforms: macOS, Linux, Windows, Targets: Desktop, Console & Web.

Function: The content-type of the downloaded object.
Notes:

The Lasterror property is set. 0 for success.
This is the value read from the Content-Type: field. If you get "", it means that the server didn't send a valid Content-Type header or that the protocol used doesn't support this.

61.10.43 GetInfoCookieList as CURLNListMBS

MBS CURL Plugin, Plugin Version: 9.8, Platforms: macOS, Linux, Windows, Targets: Desktop, Console & Web.

Function: A linked-list of all cookies CURL knows (expired ones, too).
Notes:

The Lasterror property is set. 0 for success.
If there are no cookies (cookies for the handle have not been enabled or simply none have been received) the result is nil.

61.10.44 GetInfoEffectiveMethod as string

MBS CURL Plugin, Plugin Version: 20.4, Platforms: macOS, Linux, Windows, Targets: Desktop, Console & Web.

Function: Get the last used effective HTTP method.
Notes: In cases when you've asked libcurl to follow redirects, the method may very well not be the same method the first request would use.

61.10.45 GetInfoEffectiveURL as string

MBS CURL Plugin, Plugin Version: 9.8, Platforms: macOS, Linux, Windows, Targets: Desktop, Console & Web.

Function: The last used effective URL.
Notes: The Lasterror property is set. 0 for success.

61.10.46 GetInfoFileTime as Integer

MBS CURL Plugin, Plugin Version: 9.8, Platforms: macOS, Linux, Windows, Targets: Desktop, Console & Web.

Function: the remote time of the retrieved document (in number of seconds since 1 jan 1970 in the GMT/UTC time zone).
Example:

```
// init CURL with options
dim d as new CURLNMBS
d.OptionFileTime = true
d.OptionURL = "http://www.monkeybreadsoftware.de/images/mbs.jpg"

// run query
dim e as Integer = d.Perform

// calculate date object
dim da as new date(1970,1,1,0,0,0)
da.TotalSeconds = da.TotalSeconds + d.GetInfoFileTime

// show date
ResultText.text=str(d.GetInfoFileTime)+" "+da.ShortDate+" "+da.ShortTime
```

Notes:

The Lasterror property is set. 0 for success.
If you get -1, it can be because of many reasons (unknown, the server hides it or the server doesn't support the command that tells document time etc) and the time of the document is unknown. Note that you must tell the server to collect this information before the transfer is made, by using the OptionFileTime option or you will unconditionally get a -1 back. (Added in 7.5)

61.10.47 GetInfoFTPEntryPath as string

MBS CURL Plugin, Plugin Version: 15.2, Platforms: macOS, Linux, Windows, Targets: Desktop, Console & Web.

Function: Returns a string holding the path of the entry path.
Notes:

That is the initial path libCURL ended up in when logging on to the remote FTP server.
Empty string if unknown.

61.10.48 GetInfoHeaderSize as Integer

MBS CURL Plugin, Plugin Version: 9.8, Platforms: macOS, Linux, Windows, Targets: Desktop, Console & Web.

Function: The total size of all the headers received.
Notes: The Lasterror property is set. 0 for success.

61.10.49 GetInfoHTTPAuthAvail as Integer

MBS CURL Plugin, Plugin Version: 9.8, Platforms: macOS, Linux, Windows, Targets: Desktop, Console & Web.

Function: A bitmask indicating the authentication method(s) available.
Notes:

The Lasterror property is set. 0 for success.
The meaning of the bits is explained in the HTTPAuth option.

61.10.50 GetInfoHTTPConnectCode as Integer

MBS CURL Plugin, Plugin Version: 9.8, Platforms: macOS, Linux, Windows, Targets: Desktop, Console & Web.

Function: The last received proxy response code to a CONNECT request.
Notes:

The Lasterror property is set. 0 for success.
none

61.10.51 GetInfoHTTPVersion as integer

MBS CURL Plugin, Plugin Version: 18.2, Platforms: macOS, Linux, Windows, Targets: Desktop, Console & Web.

Function: Get the http version used in the connection.
Notes: The returned value will be kHTTP_VERSION_1_0, kHTTP_VERSION_1_1, or kHTTP_VERSION_2_0, or 0 if the version can't be determined.

61.10.52 GetInfoLastSocket as Integer

MBS CURL Plugin, Plugin Version: 15.2, Platforms: macOS, Linux, Windows, Targets: Desktop, Console & Web.

Function: Receive the last socket used by this CURL session.
Notes:

If the socket is no longer valid, -1 is returned. When you finish working with the socket, the destructor will free the handle as usual and let libCURL close the socket and cleanup other resources associated with the handle. This is typically used in combination with OptionConnectOnly. (Added in 7.15.2)

NOTE: this API is not really working on win64, since the SOCKET type on win64 is 64 bit large while its

'long' is only 32 bits.

61.10.53 GetInfoLocalIP as string

MBS CURL Plugin, Plugin Version: 15.2, Platforms: macOS, Linux, Windows, Targets: Desktop, Console & Web.

Function: Queries local IP.
Example:

```
dim c as new CURLNMBS

// do some transfer
c.OptionURL = "http://www.mbsplugins.de/"
dim e as Integer = c.perform

// now check local IP
MsgBox c.GetInfoLocalIP
```

61.10.54 GetInfoLocalPort as Integer

MBS CURL Plugin, Plugin Version: 15.2, Platforms: macOS, Linux, Windows, Targets: Desktop, Console & Web.

Function: Return the local port of the most recent (primary) connection.
Example:

```
dim c as new CURLNMBS

// do some transfer
c.OptionURL = "http://www.mbsplugins.de/"
dim e as Integer = c.perform

// now check local IP and port
MsgBox c.GetInfoLocalIP+":"+str(c.GetInfoLocalPort)
```

61.10.55 GetInfoNameLookupTime as Double

MBS CURL Plugin, Plugin Version: 9.8, Platforms: macOS, Linux, Windows, Targets: Desktop, Console & Web.

Function: The time, in seconds, it took from the start until the name resolving was completed.

Notes: The Lasterror property is set. 0 for success.

61.10.56 GetInfoNumConnects as Integer

MBS CURL Plugin, Plugin Version: 9.8, Platforms: macOS, Linux, Windows, Targets: Desktop, Console & Web.

Function: How many new connections libCURL had to create to achieve the previous transfer.
Notes:

The Lasterror property is set. 0 for success.
(only the successful connects are counted)
Combined with RedirectCount you are able to know how many times libCURL successfully reused existing connection(s) or not. See the Connection Options to see how libCURL tries to make persistent connections to save time.

61.10.57 GetInfoOSErrno as Integer

MBS CURL Plugin, Plugin Version: 9.8, Platforms: macOS, Linux, Windows, Targets: Desktop, Console & Web.

Function: The errno variable from a connect failure.
Notes: The Lasterror property is set. 0 for success.

61.10.58 GetInfoPreTransferTime as Double

MBS CURL Plugin, Plugin Version: 9.8, Platforms: macOS, Linux, Windows, Targets: Desktop, Console & Web.

Function: The time, in seconds, it took from the start until the file transfer is just about to begin.
Notes:

The Lasterror property is set. 0 for success.
This includes all pre-transfer commands and negotiations that are specific to the particular protocol(s) involved.

61.10.59 GetInfoPrimaryIP as string

MBS CURL Plugin, Plugin Version: 15.2, Platforms: macOS, Linux, Windows, Targets: Desktop, Console & Web.

Function: Return the ip address of the most recent (primary) connection.
Example:

```
dim c as new CURLNMBS

// do some transfer
c.OptionURL = "http://www.mbsplugins.de/"
dim e as Integer = c.perform

// now check primary IP and port
MsgBox c.GetInfoPrimaryIP+":"+str(c.GetInfoPrimaryport)
```

61.10.60 GetInfoPrimaryPort as Integer

MBS CURL Plugin, Plugin Version: 15.2, Platforms: macOS, Linux, Windows, Targets: Desktop, Console & Web.

Function: Return the (remote) port of the most recent (primary) connection.
Example:

```
dim c as new CURLNMBS

// do some transfer
c.OptionURL = "http://www.mbsplugins.de/"
dim e as Integer = c.perform

// now check primary IP and port
MsgBox c.GetInfoPrimaryIP+":"+str(c.GetInfoPrimaryport)
```

61.10.61 GetInfoProtocol as integer

MBS CURL Plugin, Plugin Version: 18.2, Platforms: macOS, Linux, Windows, Targets: Desktop, Console & Web.

Function: Get the protocol used in the connection.
Notes: See kProtocol* constants.

61.10.62 GetInfoProxyAuthAvail as Integer

MBS CURL Plugin, Plugin Version: 9.8, Platforms: macOS, Linux, Windows, Targets: Desktop, Console & Web.

Function: A bitmask indicating the authentication method(s) available for your proxy authentication.
Notes: The Lasterror property is set. 0 for success.

61.10.63 GetInfoProxyError as integer

MBS CURL Plugin, Plugin Version: 20.5, Platforms: macOS, Linux, Windows, Targets: Desktop, Console & Web.

Function: Queries proxy error code.

61.10.64 GetInfoProxySSLVerifyResult as integer

MBS CURL Plugin, Plugin Version: 18.2, Platforms: macOS, Linux, Windows, Targets: Desktop, Console & Web.

Function: Get the result of the proxy certificate verification.
Notes: receive the result of the certificate verification that was requested (using the OptionProxySSLVerifyPeer option. This is only used for HTTPS proxies.

61.10.65 GetInfoRedirectCount as Integer

MBS CURL Plugin, Plugin Version: 9.8, Platforms: macOS, Linux, Windows, Targets: Desktop, Console & Web.

Function: The total number of redirections that were actually followed.
Notes: The Lasterror property is set. 0 for success.

61.10.66 GetInfoRedirectTime as Double

MBS CURL Plugin, Plugin Version: 9.8, Platforms: macOS, Linux, Windows, Targets: Desktop, Console & Web.

Function: the total time, in seconds, it took for all redirection steps include name lookup, connect, pretransfer and transfer before final transaction was started.
Notes:

The Lasterror property is set. 0 for success.
RedirectTime contains the complete execution time for multiple redirections. (Added in 7.9.7)

61.10.67 GetInfoRedirectURL as string

MBS CURL Plugin, Plugin Version: 15.2, Platforms: macOS, Linux, Windows, Targets: Desktop, Console & Web.

Function: The redirection URL.

61.10.68 GetInfoReferer as string

MBS CURL Plugin, Plugin Version: 21.2, Platforms: macOS, Linux, Windows, Targets: Desktop, Console & Web.

Function: Queries referrer text.

61.10.69 GetInfoRequestSize as Integer

MBS CURL Plugin, Plugin Version: 9.8, Platforms: macOS, Linux, Windows, Targets: Desktop, Console & Web.

Function: The total size of the issued requests.
Notes:

The Lasterror property is set. 0 for success.
This is so far only for HTTP requests. Note that this may be more than one request if FOLLOWLOCATION is true.

61.10.70 GetInfoResponseCode as Integer

MBS CURL Plugin, Plugin Version: 9.8, Platforms: macOS, Linux, Windows, Targets: Desktop, Console & Web.

Function: The last received HTTP or FTP code.
Notes:

The Lasterror property is set. 0 for success.
This will be zero if no server response code has been received. Note that a proxy's CONNECT response should be read with GetInfoHTTPConnectCode and not this.

With HTTP transfer, a successful transfer reports 200 here. If the page is not found, you get 404. Or any other HTTP Response code.

61.10.71 GetInfoRetryAfter as integer

MBS CURL Plugin, Plugin Version: 20.4, Platforms: macOS, Linux, Windows, Targets: Desktop, Console & Web.

Function: Returns the Retry-After retry delay.
Notes:

Receive the number of seconds the HTTP server suggesets the client should wait until the next request is issued.
The information from the "Retry-After:" header.

While the HTTP header might contain a fixed date string, the RetryAfter will always return number of seconds to wait - or zero if there was no header or the header couldn't be parsed.

61.10.72 GetInfoRTSPClientCSEQ as Integer

MBS CURL Plugin, Plugin Version: 15.2, Platforms: macOS, Linux, Windows, Targets: Desktop, Console & Web.

Function: Query RTSP Client sequence counter.

61.10.73 GetInfoRTSPCSEQRecv as Integer

MBS CURL Plugin, Plugin Version: 15.2, Platforms: macOS, Linux, Windows, Targets: Desktop, Console & Web.

Function: Query RTSP sequence counter received.

61.10.74 GetInfoRTSPServerCSEQ as Integer

MBS CURL Plugin, Plugin Version: 15.2, Platforms: macOS, Linux, Windows, Targets: Desktop, Console & Web.

Function: Query RTSP Server sequence counter.

61.10.75 GetInfoRTSPSessionID as string

MBS CURL Plugin, Plugin Version: 15.2, Platforms: macOS, Linux, Windows, Targets: Desktop, Console & Web.

Function: Query RTSP session ID.

61.10.76 GetInfoScheme as string

MBS CURL Plugin, Plugin Version: 18.2, Platforms: macOS, Linux, Windows, Targets: Desktop, Console & Web.

Function: Get the URL scheme (sometimes called protocol) used in the connection

61.10.77 GetInfoSizeDownload as Double

MBS CURL Plugin, Plugin Version: 9.8, Platforms: macOS, Linux, Windows, Targets: Desktop, Console & Web.

Function: The total amount of bytes that were downloaded.
Notes:

The Lasterror property is set. 0 for success.
The amount is only for the latest transfer and will be reset again for each new transfer.

61.10.78 GetInfoSizeUpload as Double

MBS CURL Plugin, Plugin Version: 9.8, Platforms: macOS, Linux, Windows, Targets: Desktop, Console & Web.

Function: The total amount of bytes that were uploaded.
Notes: The Lasterror property is set. 0 for success.

61.10.79 GetInfoSpeedDownload as Double

MBS CURL Plugin, Plugin Version: 9.8, Platforms: macOS, Linux, Windows, Targets: Desktop, Console & Web.

Function: The average download speed that CURL measured for the complete download.
Notes: The Lasterror property is set. 0 for success.

61.10.80 GetInfoSpeedUpload as Double

MBS CURL Plugin, Plugin Version: 9.8, Platforms: macOS, Linux, Windows, Targets: Desktop, Console & Web.

Function: The average upload speed that CURL measured for the complete upload.
Notes: The Lasterror property is set. 0 for success.

61.10.81 GetInfoSSLEngines as CURLNListMBS

MBS CURL Plugin, Plugin Version: 9.8, Platforms: macOS, Linux, Windows, Targets: Desktop, Console & Web.

Function: Receive a linked-list of OpenSSL crypto-engines supported.
Notes:

The Lasterror property is set. 0 for success.
Note that engines are normally implemented in separate dynamic libraries. Hence not all the returned engines may be available at run-time.

61.10.82 GetInfoSSLVerifyResult as Integer

MBS CURL Plugin, Plugin Version: 9.8, Platforms: macOS, Linux, Windows, Targets: Desktop, Console & Web.

Function: the result of the certification verification that was requested (using the SSLVerifyPeer option).
Notes: The Lasterror property is set. 0 for success.

61.10.83 GetInfoStartTransferTime as Double

MBS CURL Plugin, Plugin Version: 9.8, Platforms: macOS, Linux, Windows, Targets: Desktop, Console & Web.

Function: the time, in seconds, it took from the start until the first byte is just about to be transferred.
Notes:

The Lasterror property is set. 0 for success.
This includes the pretransfer time and also the time the server needs to calculate the result.

61.10.84 GetInfoTotalTime as Double

MBS CURL Plugin, Plugin Version: 9.8, Platforms: macOS, Linux, Windows, Targets: Desktop, Console & Web.

Function: The total time in seconds for the previous transfer, including name resolving, TCP connect etc.
Notes: The Lasterror property is set. 0 for success.

61.10.85 LoadAPI

MBS CURL Plugin, Plugin Version: 13.5, Platforms: macOS, Linux, Windows, Targets: Desktop, Console & Web.

Function: Loads the default CURL library.
Notes:

This method is called by the constructor. So you don't need this except you want to test explicit with APILoaded whether the loading worked before you use the CURLNMBS class.

Loads the "libCURL.dll" Windows library (with SSL support this one max require OpenSSL).
Loads on Mac OS X and Linux the libCURL file in /usr/lib.

61.10.86 LoadErrorString as string

MBS CURL Plugin, Plugin Version: 13.5, Platforms: macOS, Linux, Windows, Targets: Desktop, Console & Web.

Function: The last error string from the LoadLibrary function.

61.10.87 LoadLibrary(file as folderitem) as boolean

MBS CURL Plugin, Plugin Version: 13.5, Platforms: macOS, Linux, Windows, Targets: Desktop, Console & Web.

Function: Loads the CURL library from the given path.
Notes:

You only need to use this function if you have your own CURL Library.

Loads a Windows DLL, a Linux shared library or a Mac OS X shared library from the given path.

Returns true on success.
See also:

- 61.10.88 LoadLibrary(path as string) as boolean 12254

61.10.88 LoadLibrary(path as string) as boolean

MBS CURL Plugin, Plugin Version: 13.5, Platforms: macOS, Linux, Windows, Targets: Desktop, Console & Web.

Function: Loads the CURL library from the given path.
Notes:

You only need to use this function if you have your own CURL Library.

Loads a Windows DLL, a Linux shared library or a Mac OS X shared library from the given path.

Returns true on success.
See also:

- 61.10.87 LoadLibrary(file as folderitem) as boolean 12254

61.10.89 OpenMTInputFile(file as folderitem, Offset as Integer = 0) as boolean

MBS CURL Plugin, Plugin Version: 11.2, Platforms: macOS, Linux, Windows, Targets: Desktop, Console & Web.

Function: Opens input file for reading data while PerformMT runs.
Notes:

The read event is not called with PerformMT.
Offset is helpful for HTTP PUT requests with range, so you can start with an offset.
With 15.2 version of plugin, this also works with Perform.

Must be called before Perform or PerformMT, so we can stream data from the file.
The file is closed automatically when Perform methods finish their work.
See also:

- 61.10.90 OpenMTInputFile(Path as String, Offset as Integer = 0) as boolean 12255

61.10.90 OpenMTInputFile(Path as String, Offset as Integer = 0) as boolean

MBS CURL Plugin, Plugin Version: 19.5, Platforms: macOS, Linux, Windows, Targets: Desktop, Console & Web.

Function: Opens input file for reading data while PerformMT runs.
Notes:

The read event is not called with PerformMT.
Offset is helpful for HTTP PUT requests with range, so you can start with an offset.

Must be called before Perform or PerformMT, so we can stream data from the file.
The file is closed automatically when Perform methods finish their work.
See also:

- 61.10.89 OpenMTInputFile(file as folderitem, Offset as Integer = 0) as boolean 12255

61.10.91 Perform as Integer

MBS CURL Plugin, Plugin Version: 9.8, Platforms: macOS, Linux, Windows, Targets: Desktop, Console & Web.

Function: Perform a file transfer
Notes:

This function is called after all the options are set, and will perform the transfer as described in the options.

You can do any amount of calls to Perform. If you intend to transfer more than one file, you are even encouraged to do so. libCURL will then attempt to re-use the same connection for the following transfers, thus making the operations faster, less CPU intense and using less network resources. Just note that you will have to use the option properties between the invokes to set options for the following Perform.

Typical error codes are 6 for a wrong domain name in the URL, 67 for wrong name/password combination, 60 for missing SSL settings, 1 for an unsupported protocol.

Possible values for the retun value:

The error value -1 is used from the plugin to report that something is missing like OpenSSL dlls on Windows.

With SFTP, you can get logged error "Upload failed: Operation failed (4/-31)" when upload uses path to folder instead of file in URL.

61.10.92 PerformMT as Integer

MBS CURL Plugin, Plugin Version: 11.2, Platforms: macOS, Linux, Windows, Targets: Desktop, Console & Web.

Function: Perform a file transfer with preemptive multithreading.
Notes:

Same as Perform, but with additional multithreading.

As the actual transfer runs on a preemptive thread, the events Debug, Write, Header and Progress are called asynchrounously and run a few milliseconds later. You can return true in Progress event to stop transfer, but you will get more events before the transfer is stopped.

You can call CreateMTDebugOutputFile, CreateMTHeaderOutputFile and CreateMTOutputFile before PerformMT to have output data be written into files. Call OpenMTInputFile to let the plugin read input data (form post or upload) from an input file.

Do not call other CURL functions on this CURLNMBS instance while PerformMT is running!

Typical error codes are 6 for a wrong domain name in the URL, 67 for wrong name/password combination, 60 for missing SSL settings, 1 for an unsupported protocol.

To avoid trouble with app hanging on quit of application, be sure to set cancel property to true in window close event to cancel any pending transfer.

The work is performed on a preemptive thread, so this function does not block the application and can yield time to other Xojo threads. Must be called in a Xojo thread to enjoy benefits. If called in main thread will block, but keep other background threads running.

61.10.93 ReceiveData(byref data as Memoryblock, BytesToRead as Int64) as Int64

MBS CURL Plugin, Plugin Version: 17.2, Platforms: macOS, Linux, Windows, Targets: Desktop, Console & Web.

Function: Receives raw data on a connection.
Notes:

This function receives raw data from the established connection. You may use it together with SendData to implement custom protocols using libcurl. This functionality can be particularly useful if you use proxies and/or SSL encryption: libcurl will take care of proxy negotiation and connection set-up.

The data memoryblock is a reference to your variable that will get the received data. BytesToRead is the maximum amount of data you can get in that buffer. The function returns the number of received bytes.

To establish the connection, set OptionConnectOnly = true before calling Perform. Note that ReceiveData does not work on connections that were created without this option.

The call will return kError_AGAIN if there is no data to read - the socket is used in non-blocking mode internally. When kError_AGAIN is returned, wait for data to arrive.

Wait on the socket only if ReceiveData returns kError_AGAIN. The reason for this is libcurl or the SSL library may internally cache some data, therefore you should call ReceiveData until all data is read which would include any cached data.

Furthermore if you wait on the socket and it tells you there is data to read, ReceiveData may return CURLE_AGAIN if the only data that was read was for internal SSL processing, and no other data is available.

On success, sets lasterror to kError_OK (0), stores the received data into memory block, and returns the number of bytes it actually read.

On failure, returns zero and lasterror is set to the appropriate error code.

The function may return kError_AGAIN. In this case, use your operating system facilities to wait until data can be read, and retry.

Reading exactly 0 bytes indicates a closed connection.

If there's no socket available to use from the previous transfer, this function returns kError_UNSUPPORTED_PROTOCOL.

61.10.94 Reset

MBS CURL Plugin, Plugin Version: 9.8, Platforms: macOS, Linux, Windows, Targets: Desktop, Console & Web.

Function: Re-initializes all options previously set on a specified CURL handle to the default values.
Notes: It does not change the following information kept in the handle: live connections, the Session ID cache, the DNS cache, the cookies and shares.

61.10.95 SendData(data as Memoryblock) as Integer

MBS CURL Plugin, Plugin Version: 15.2, Platforms: macOS, Linux, Windows, Targets: Desktop, Console & Web.

Function: Sends raw data over a connection.
Notes:

This function sends arbitrary data over the established connection. You may use it together with ReceiveData to implement custom protocols using libcurl. This functionality can be particularly useful if you use proxies and/or SSL encryption: libcurl will take care of proxy negotiation and connection set-up.

Provide the data to send via parameter. We return the number of bytes sent.

To establish the connection, set OptionConnectOnly = true option before calling Perform methods. Note that SendData will not work on connections that were created without this option.

The call will return kError_AGAIN if it's not possible to send data right now - the socket is used in non-blocking mode internally. When kError_AGAIN is returned, please wait.

Furthermore if you wait on the socket and it tells you it's writable, SendData may return kError_AGAIN if the only data that was sent was for internal SSL processing, and no other data could be sent.
See also:

- 61.10.96 SendData(data as string) as Integer 12259

61.10.96 SendData(data as string) as Integer

MBS CURL Plugin, Plugin Version: 15.2, Platforms: macOS, Linux, Windows, Targets: Desktop, Console & Web.

Function: Sends raw data over a connection.
Notes:

This function sends arbitrary data over the established connection. You may use it together with ReceiveData to implement custom protocols using libcurl. This functionality can be particularly useful if you use proxies and/or SSL encryption: libcurl will take care of proxy negotiation and connection set-up.

Provide the data to send via parameter. We return the number of bytes sent.

To establish the connection, set OptionConnectOnly = true option before calling Perform methods. Note that SendData will not work on connections that were created without this option.

The call will return kError_AGAIN if it's not possible to send data right now - the socket is used in non-blocking mode internally. When kError_AGAIN is returned, please wait.

Furthermore if you wait on the socket and it tells you it's writable, SendData may return kError_AGAIN if the only data that was sent was for internal SSL processing, and no other data could be sent.
See also:

- 61.10.95 SendData(data as Memoryblock) as Integer 12258

61.10.97 SetInputData(data as MemoryBlock)

MBS CURL Plugin, Plugin Version: 14.0, Platforms: macOS, Linux, Windows, Targets: Desktop, Console & Web.

Function: Sets the input data.
Notes:

If you set input data, you do not need to use Read, RestartRead or Seek events.
The plugin will use the provided data for the upload.
Setting input data size, will also set the input file size (OptionInFileSizeLarge and OptionInFileSize).

Alternatively you can provide data in Read event or use OpenMTInputFile method to open a file on disk to upload.
See also:

- 61.10.98 SetInputData(data as string) 12260

61.10.98 SetInputData(data as string)

MBS CURL Plugin, Plugin Version: 14.0, Platforms: macOS, Linux, Windows, Targets: Desktop, Console & Web.

Function: Sets the input data.
Notes:

If you set input data, you do not need to use Read, RestartRead or Seek events.
The plugin will use the provided data for the upload.
Setting input data size, will also set the input file size (OptionInFileSizeLarge and OptionInFileSize).

Alternatively you can provide data in Read event or use OpenMTInputFile method to open a file on disk to upload.
See also:

- 61.10.97 SetInputData(data as MemoryBlock) 12259

61.10.99 SetOptionConnectTo(list() as string)

MBS CURL Plugin, Plugin Version: 18.2, Platforms: macOS, Linux, Windows, Targets: Desktop, Console & Web.

Function: Set list of host:port:connect-to-host:connect-to-port, overrides the URL's host:port (only for the network layer)

61.10.100 SetOptionEmptyPassword

MBS CURL Plugin, Plugin Version: 15.3, Platforms: macOS, Linux, Windows, Targets: Desktop, Console & Web.

Function: Sets an empty password.
Notes:

Normally you have no password unless you set it.
But if you set a password with empty string, the plugin sets CURL to use no password.
This method is to use an empty password.

61.10.101 SetOptionHTTP200Aliases(list() as string)

MBS CURL Plugin, Plugin Version: 9.8, Platforms: macOS, Linux, Windows, Targets: Desktop, Console & Web.

Function: A linked list of aliases to be treated as valid HTTP 200 responses.
Notes:

Some servers respond with a custom header response line. For example, IceCast servers respond with "ICY 200 OK". By including this string in your list of aliases, the response will be treated as a valid HTTP header line such as "HTTP/1.0 200 OK".

The alias itself is not parsed for any version strings. So if your alias is "MYHTTP/9.9", LibCURL will not treat the server as responding with HTTP version 9.9. Instead LibCURL will use the value set by option HTTPVersion.

The Lasterror property is set. 0 for success.

61.10.102 SetOptionHTTPHeader(list() as string)

MBS CURL Plugin, Plugin Version: 9.8, Platforms: macOS, Linux, Windows, Targets: Desktop, Console & Web.

Function: A linked list of HTTP headers to pass to the server in your HTTP request.
Example:

```
dim c as new CURLNMBS
c.SetOptionHTTPHeader array("Expect:", "Content-Type: text/xml", "SOAPAction: ""login""")
```

Notes:

If you add a header that is otherwise generated and used by libCURL internally, your added one will be used instead. If you add a header with no contents as in 'Accept:' (no data on the right side of the colon), the internally used header will get disabled. Thus, using this option you can add new headers, replace internal headers and remove internal headers. To add a header with no contents, make the contents be two quotes: "". The headers included in the linked list must not be CRLF-terminated, because CURL adds CRLF after each header item. Failure to comply with this will result in strange bugs because the server will most likely ignore part of the headers you specified.

The first line in a request (containing the method, usually a GET or POST) is not a header and cannot be replaced using this option. Only the lines following the request-line are headers. Adding this method line in this list of headers will only cause your request to send an invalid header.

Pass an empty array to this to reset back to no custom headers.

The Lasterror property is set. 0 for success.

61.10.103 SetOptionMailRecipients(list() as string)

MBS CURL Plugin, Plugin Version: 11.0, Platforms: macOS, Linux, Windows, Targets: Desktop, Console & Web.

Function: Sets the array of email recipient addresses.

61.10.104 SetOptionPostQuote(list() as string)

MBS CURL Plugin, Plugin Version: 9.8, Platforms: macOS, Linux, Windows, Targets: Desktop, Console & Web.

Function: Pass an array to a list of FTP commands to pass to the server after your ftp transfer request.
Example:

```
dim d as CURLNMBS // your CURL object

dim ws() As String
ws.Append "RNFR Temp.txt"
ws.append "RNTO MyFile.txt"
d.SetOptionPostQuote(ws)
```

Notes:

Disable this operation again by using an empty array for this option.

The Lasterror property is set. 0 for success.
If you want to do a ftp operation instead of download/upload/directory listing, please use SetOptionQuote.

61.10.105 SetOptionPreQuote(list() as string)

MBS CURL Plugin, Plugin Version: 9.8, Platforms: macOS, Linux, Windows, Targets: Desktop, Console & Web.

Function: Pass an array to a list of FTP commands to pass to the server after the transfer type is set.
Notes:

Disable this operation again by using an empty array for this option. Before version 7.15.6, if you also set

Nobody to true, this option didn't work.

The Lasterror property is set. 0 for success.

61.10.106 SetOptionProxyHeader(list() as string)

MBS CURL Plugin, Plugin Version: 18.2, Platforms: macOS, Linux, Windows, Targets: Desktop, Console & Web.

Function: Set list of headers used for proxy requests only.

const kError_FunctionMissing	= -1	
const kError_OK	= 0	
const kError_UNSUPPORTED_PROTOCOL	= 1	
const kError_FAILED_INIT	= 2	
const kError_URL_MALFORMAT	= 3	
const kError_URL_MALFORMAT_USER	= 4	(NOT USED)
const kError_COULDNT_RESOLVE_PROXY	= 5	
const kError_COULDNT_RESOLVE_HOST	= 6	
const kError_COULDNT_CONNECT	= 7	
const kError_FTP_WEIRD_SERVER_REPLY	= 8	
const kError_FTP_ACCESS_DENIED	= 9	a service was denied by the FTP server due to lack of access when login fails this is not returned.
const kError_FTP_USER_PASSWORD_INCORRECT	= 10	
const kError_FTP_WEIRD_PASS_REPLY	= 11	
const kError_FTP_WEIRD_USER_REPLY	= 12	
const kError_FTP_WEIRD_PASV_REPLY	= 13	
const kError_FTP_WEIRD_227_FORMAT	= 14	
const kError_FTP_CANT_GET_HOST	= 15	
const kError_FTP_CANT_RECONNECT	= 16	
const kError_FTP_COULDNT_SET_BINARY	= 17	
const kError_PARTIAL_FILE	= 18	
const kError_FTP_COULDNT_RETR_FILE	= 19	
const kError_FTP_WRITE_ERROR	= 20	
const kError_FTP_QUOTE_ERROR	= 21	
const kError_HTTP_RETURNED_ERROR	= 22	
const kError_WRITE_ERROR	= 23	
const kError_MALFORMAT_USER	= 24	NOT USED
const kError_FTP_COULDNT_STOR_FILE	= 25	failed FTP upload
const kError_READ_ERROR	= 26	could open/read from file
const kError_OUT_OF_MEMORY	= 27	
const kError_OPERATION_TIMEOUTED	= 28	the timeout time was reached
const kError_FTP_COULDNT_SET_ASCII	= 29	TYPE A failed
const kError_FTP_PORT_FAILED	= 30	FTP PORT operation failed
const kError_FTP_COULDNT_USE_REST	= 31	the REST command failed
const kError_FTP_COULDNT_GET_SIZE	= 32	the SIZE command failed
const kError_HTTP_RANGE_ERROR	= 33	RANGE "command" didn't work
const kError_HTTP_POST_ERROR	= 34	
const kError_SSL_CONNECT_ERROR	= 35	wrong when connecting with SSL
const kError_BAD_DOWNLOAD_RESUME	= 36	couldn't resume download
const kError_FILE_COULDNT_READ_FILE	= 37	
const kError_LDAP_CANNOT_BIND	= 38	
const kError_LDAP_SEARCH_FAILED	= 39	
const kError_LIBRARY_NOT_FOUND	= 40	
const kError_FUNCTION_NOT_FOUND	= 41	
const kError_ABORTED_BY_CALLBACK	= 42	
const kError_BAD_FUNCTION_ARGUMENT	= 43	
const kError_BAD_CALLING_ORDER	= 44	NOT USED
const kError_INTERFACE_FAILED	= 45	CURLOPT_INTERFACE failed
const kError_BAD_PASSWORD_ENTERED	= 46	NOT USED
const kError_TOO_MANY_REDIRECTS	= 47	catch endless re-direct loops
const kError_UNKNOWN_TELNET_OPTION	= 48	User specified an unknown option
const kError_TELNET_OPTION_SYNTAX	= 49	Malformed telnet option
const kError_OBSOLETE	= 50	NOT USED
const kError_SSL_PEER_CERTIFICATE	= 51	peer's certificate wasn't ok
const kError_GOT_NOTHING	= 52	when this is a specific error
const kError_SSL_ENGINE_NOTFOUND	= 53	SSL crypto engine not found
const kError_SSL_ENGINE_SETFAILED	= 54	can not set SSL crypto engine as default
const kError_SEND_ERROR	= 55	failed sending network data
const kError_RECV_ERROR	= 56	failure in receiving network data
const kError_SHARE_IN_USE	= 57	share is in use
const kError_SSL_CERTPROBLEM	= 58	problem with the local certificate
const kError_SSL_CIPHER	= 59	couldn't use specified cipher
const kError_SSL_CACERT	= 60	problem with the CA cert (path?)
const kError_BAD_CONTENT_ENCODING	= 61	Unrecognized transfer encoding
const kError_LDAP_INVALID_URL	= 62	Invalid LDAP URL
const kError_FILESIZE_EXCEEDED	= 63	Maximum file size exceeded
const kError_FTP_SSL_FAILED	= 64	Requested FTP SSL level failed
const kError_SEND_FAIL_REWIND	= 65	Sending the data requires a rewind that failed
const kError_SSL_ENGINE_INITFAILED	= 66	failed to initialise ENGINE
const kError_LOGIN_DENIED	= 67	user, password or similar was not accepted and we failed to login

61.10.107 SetOptionQuote(list() as string)

MBS CURL Plugin, Plugin Version: 9.8, Platforms: macOS, Linux, Windows, Targets: Desktop, Console & Web.

Function: Pass an array or a list of FTP commands to pass to the server prior to your ftp request.
Example:

```
dim curl as new CURLNMBS
curl.SetOptionQuote array("DELE filename.txt")
```

Notes:

This will be done before any other FTP commands are issued (even before the CWD command).

Disable this operation again by using an empty array for this option.

The Lasterror property is set. 0 for success.

61.10.108 SetOptionResolve(list() as string)

MBS CURL Plugin, Plugin Version: 18.2, Platforms: macOS, Linux, Windows, Targets: Desktop, Console & Web.

Function: Send linked-list of name:port:address sets.

61.10.109 SetOptionTelnetOptions(list() as string)

MBS CURL Plugin, Plugin Version: 9.8, Platforms: macOS, Linux, Windows, Targets: Desktop, Console & Web.

Function: Provide an array of variables to pass to the telnet negotiations.
Notes:

The variables should be in the format <option=value>. libCURL supports the options 'TTYPE', 'XDISPLOC' and 'NEW_ENV'. See the TELNET standard for details.

The Lasterror property is set. 0 for success.

61.10.110 SetPathCAInfo(path as folderitem)

MBS CURL Plugin, Plugin Version: 10.0, Platforms: macOS, Linux, Windows, Targets: Desktop, Console & Web.

Function: A path holding one or more certificates to verify the peer with.
Example:

```
dim cacert as FolderItem // your cacert.pem file
dim CURL as new CURLMBS
CURL.OptionSSLVerifyHost = 2 // verify server
CURL.OptionSSLVerifyPeer = 1 // proofs certificate is authentic
CURL.SetPathCAInfo cacert
```

Notes:

This makes sense only when used in combination with the OptionSSLVerifyPeer option. If OptionSSLVerifyPeer is false, OptionCAINFO need not even indicate an accessible file.

Note that option is by default set to the system path where libCURL's cacert bundle is assumed to be stored, as established at build time.

The Lasterror property is set. 0 for success.
You can set this value and later you can read it, but you cannot read the default value.

61.10.111 SetPathCAPath(path as folderitem)

MBS CURL Plugin, Plugin Version: 10.0, Platforms: macOS, Linux, Windows, Targets: Desktop, Console & Web.

Function: A path to the directory holding multiple CA certificates to verify the peer with.
Example:

```
dim c as new CURLNMBS

Dim cacert As FolderItem = GetFolderItem("cacert.pem")
c.SetPathCAPath cacert
```

Notes:

The certificate directory must be prepared using the openssl c_rehash utility. This makes sense only when used in combination with the CURLOPT_SSL_VERIFYPEER option. If OptionSSLVerifyPeer is zero, OptionCAPath need not even indicate an accessible path. The OptionCAPath function apparently does not work in Windows due to some limitation in openssl. This option is OpenSSL-specific and does nothing if

libCURL is built to use GnuTLS.

The Lasterror property is set. 0 for success.
You can set this value and later you can read it, but you cannot read the default value.

61.10.112 SetPathCRLFile(path as folderitem)

MBS CURL Plugin, Plugin Version: 10.0, Platforms: macOS, Linux, Windows, Targets: Desktop, Console & Web.

Function: Sets the path with the concatenation of CRL (in PEM format) to use in the certificate validation that occurs during the SSL exchange.
Notes:

When CURL is built to use NSS or GnuTLS, there is no way to influence the use of CRL passed to help in the verification process. When libCURL is built with OpenSSL support, X509_V_FLAG_CRL_CHECK and X509_V_FLAG_CRL_CHECK_ALL are both set, requiring CRL check against all the elements of the certificate chain if a CRL file is passed.

This option makes sense only when used in combination with the OptionSSLVerifyPeer option.

A specific error code (CURLE_SSL_CRL_BADFILE) is defined with the option. It is returned when the SSL exchange fails because the CRL file cannot be loaded. Note that a failure in certificate verification due to a revocation information found in the CRL does not trigger this specific error. (Added in 7.19.0)

61.10.113 SetPathIssuerCert(path as folderitem)

MBS CURL Plugin, Plugin Version: 10.0, Platforms: macOS, Linux, Windows, Targets: Desktop, Console & Web.

Function: Sets the path to a CA certificate in PEM format.
Notes:

If the option is set, an additional check against the peer certificate is performed to verify the issuer is indeed the one associated with the certificate provided by the option. This additional check is useful in multi-level PKI where one needs to enforce that the peer certificate is from a specific branch of the tree.

This option makes sense only when used in combination with the OptionSSLVerifyPeer option. Otherwise, the result of the check is not considered as failure.

A specific error code (CURLE_SSL_ISSUER_ERROR) is defined with the option, which is returned if the setup of the SSL/TLS session has failed due to a mismatch with the issuer of peer certificate (OptionSS-

LVerifyPeer has to be set too for the check to fail). (Added in 7.19.0)

61.10.114 SetPathNetRCFile(path as folderitem)

MBS CURL Plugin, Plugin Version: 10.0, Platforms: macOS, Linux, Windows, Targets: Desktop, Console & Web.

Function: Sets the path to the file you want libCURL to use as .netrc file.
Notes:

If this option is omitted, and OptionNETRC is set, libCURL will attempt to find the a .netrc file in the current user's home directory. (Added in 7.10.9)

The Lasterror property is set. 0 for success.
You can set this value and later you can read it, but you cannot read the default value.

61.10.115 SetPathProxyIssuerCert(path as folderitem)

MBS CURL Plugin, Plugin Version: 20.3, Platforms: macOS, Linux, Windows, Targets: Desktop, Console & Web.

Function: Sets the proxy issuer SSL certificate filename.
Notes:

Pass a string naming a file holding a CA certificate in PEM format. If the option is set, an additional check against the peer certificate is performed to verify the issuer of the the HTTPS proxy is indeed the one associated with the certificate provided by the option. This additional check is useful in multi-level PKI where one needs to enforce that the peer certificate is from a specific branch of the tree.

This option makes sense only when used in combination with the OptionProxySSLVerifyPeer option. Otherwise, the result of the check is not considered as failure.

A specific error code (CURLE_SSL_ISSUER_ERROR) is defined with the option, which is returned if the setup of the SSL/TLS session has failed due to a mismatch with the issuer of peer certificate (OptionProxySSLVerifyPeer has to be set too for the check to fail).

61.10.116 SetupEmail(email as Variant) as boolean

MBS CURL Plugin, Plugin Version: 14.3, Platforms: macOS, Linux, Windows, Targets: Desktop, Console & Web.

Function: Setups existing CURL session for an email transfer.

Example:

```
dim e as new CURLEmailMBS

e.SetFrom "test@test.test", "Christian Müller"
e.Subject = "Hello World "
e.SMTPPassword = "xxx"
e.SMTPUsername = "xxx"
e.SetServer "smtp.test.test", true
e.AddTo "test@test.test", "Test Müller"
e.PlainText = "Hello World," + EndOfLine + "Smilies:    "

dim c as new CURLNMBS

if c.SetupEmail(e) then

dim er as Integer = c.Perform
if er = 0 then
MsgBox "Email sent"
end if
end if
```

Notes:

You can set your own settings like proxy after this function call.
If you like you can reuse the email and CURL objects after you sent an email, change values and send another email.
Returns true on success or false on failure.

61.10.117 UpKeep

MBS CURL Plugin, Plugin Version: 18.5, Platforms: macOS, Linux, Windows, Targets: Desktop, Console & Web.

Function: Perform any connection upkeep checks.
Notes:

Perform any connection upkeep checks.
Some protocols have "connection upkeep" mechanisms. These mechanisms usually send some traffic on existing connections in order to keep them alive; this can prevent connections from being closed due to overzealous firewalls, for example.
Currently the only protocol with a connection upkeep mechanism is HTTP/2: when the connection upkeep interval is exceeded and Upkeep is called, an HTTP/2 PING frame is sent on the connection.
This function must be explicitly called in order to perform the upkeep work. The connection upkeep interval is set with OptionUpkeepIntervalMS.

61.10.118 Properties

61.10.119 APILoaded as Boolean

MBS CURL Plugin, Plugin Version: 9.8, Platforms: macOS, Linux, Windows, Targets: Desktop, Console & Web.

Function: Whether the CURL library was loaded.
Notes:

The CURLNMBS constructor loads the library if it was not loaded before.
(Read only property)

61.10.120 Cancel as Boolean

MBS CURL Plugin, Plugin Version: 13.2, Platforms: macOS, Linux, Windows, Targets: Desktop, Console & Web.

Function: Tells CURL instance to cancel transfer as soon as possible.
Notes:

Especially when using PerformMT, you may see your app hang if user tries to quit application. To prevent the hang, please set Cancel = true in window close event. So when app quits and windows get destroyed, the PerformMT will see the Cancel being true and returns soon.
(Read and Write property)

61.10.121 CollectDebugData as Boolean

MBS CURL Plugin, Plugin Version: 12.3, Platforms: macOS, Linux, Windows, Targets: Desktop, Console & Web.

Function: Whether to collect debug message data.
Notes:

If you set this property to true, you can grab the data from the transfer in the DebugData Property instead of collecting the pieces yourself in the DebugMessage event. Of course this is optional and you can still process data in DebugMessage event.
Due to memory limitation, collecting data will not work right if your app is running low on memory.
(Read and Write property)

61.10.122 CollectHeaderData as Boolean

MBS CURL Plugin, Plugin Version: 12.3, Platforms: macOS, Linux, Windows, Targets: Desktop, Console & Web.

Function: Whether to collect header data.
Notes:

If you set this property to true, you can grab the data from the transfer in the headerData Property instead of collecting the pieces yourself in the header event. Of course this is optional and you can still process data in header event.
Due to memory limitation, collecting data will not work right if your app is running low on memory.
(Read and Write property)

61.10.123 CollectOutputData as Boolean

MBS CURL Plugin, Plugin Version: 12.3, Platforms: macOS, Linux, Windows, Targets: Desktop, Console & Web.

Function: Whether to collect output data.
Notes:

If you set this property to true, you can grab the data from the transfer in the OutputData Property instead of collecting the pieces yourself in the write event. Of course this is optional and you can still process data in write event.
Due to memory limitation, collecting data will not work right if your app is running low on memory.
(Read and Write property)

61.10.124 DebugData as String

MBS CURL Plugin, Plugin Version: 12.3, Platforms: macOS, Linux, Windows, Targets: Desktop, Console & Web.

Function: The debug data from CURL.
Notes:

If CollectDebugData property is true, the plugin puts the data received in debugMessage event also into this property, so you can grab it after the transfer. Use ClearData method to clear when reusing CURL object.
(Read only property)

61.10.125 DebugWithData as Boolean

MBS CURL Plugin, Plugin Version: 18.4, Platforms: macOS, Linux, Windows, Targets: Desktop, Console & Web.

Function: Whether to include data in debug messages.
Example:

```
dim c as new CURLNMBS
c.DebugWithData = true
```

c.OptionVerbose = true
c.CollectDebugData = true

Notes: (Read and Write property)

61.10.126 Handle as Integer

MBS CURL Plugin, Plugin Version: 9.8, Platforms: macOS, Linux, Windows, Targets: Desktop, Console & Web.

Function: The internal handle of the CURL object.
Notes: (Read and Write property)

61.10.127 HeaderData as String

MBS CURL Plugin, Plugin Version: 12.3, Platforms: macOS, Linux, Windows, Targets: Desktop, Console & Web.

Function: The header data from CURL.
Notes:

If CollectHeaderData property is true, the plugin puts the data received in header event also into this property, so you can grab it after the transfer. Use ClearData method to clear when reusing CURL object.
(Read only property)

61.10.128 InputData as String

MBS CURL Plugin, Plugin Version: 14.0, Platforms: macOS, Linux, Windows, Targets: Desktop, Console & Web.

Function: The input data.
Notes:

If you set input data, you do not need to use Read, RestartRead or Seek events.
The plugin will use the provided data for the upload.
Setting input data size, will also set the input file size (OptionInFileSizeLarge and OptionInFileSize).

Alternatively you can provide data in Read event or use OpenMTInputFile method to open a file on disk to upload.
(Read and Write property)

61.10.129 Lasterror as Integer

MBS CURL Plugin, Plugin Version: 9.8, Platforms: macOS, Linux, Windows, Targets: Desktop, Console & Web.

Function: The lasterror from the library.
Notes:

Set in the constructor while doing initialization.
Check the kError* constants.
(Read and Write property)

61.10.130 LasterrorMessage as String

MBS CURL Plugin, Plugin Version: 11.3, Platforms: macOS, Linux, Windows, Targets: Desktop, Console & Web.

Function: The last error message.
Notes: (Read only property)

61.10.131 LasterrorText as String

MBS CURL Plugin, Plugin Version: 18.2, Platforms: macOS, Linux, Windows, Targets: Desktop, Console & Web.

Function: The text for the lasterror code.
Notes:

Static string matched to the error code, so you have an idea what's wrong.
(Read and Write property)

61.10.132 LibraryUsed as String

MBS CURL Plugin, Plugin Version: 17.1, Platforms: macOS, Linux, Windows, Targets: Desktop, Console & Web.

Function: Which library is in use.
Notes:

This is for debugging only to see which library is in use.
(Read only property)

61.10.133 LibVersion as string

MBS CURL Plugin, Plugin Version: 9.8, Platforms: macOS, Linux, Windows, Targets: Desktop, Console & Web.

Function: Returns a human readable string with the version number of libCURL and some of its important components (like OpenSSL version).
Notes: (Read only property)

61.10.134 OptionAbstractUnixSocket as String

MBS CURL Plugin, Plugin Version: 18.2, Platforms: macOS, Linux, Windows, Targets: Desktop, Console & Web.

Function: Path to an abstract Unix domain socket.
Notes: (Read and Write property)
See also ABSTRACT_UNIX_SOCKET option in CURL manual.

61.10.135 OptionAcceptEncoding as String

MBS CURL Plugin, Plugin Version: 13.0, Platforms: macOS, Linux, Windows, Targets: Desktop, Console & Web.

Function: Sets the contents of the Accept-Encoding: header sent in a HTTP request, and enables decoding of a response when a Content-Encoding: header is received.
Example:

```
dim c as new CURLNMBS
c.OptionAcceptEncoding = "deflate"
```

Notes:

Three encodings are supported: identity, which does nothing, deflate which requests the server to compress its response using the zlib algorithm, and gzip which requests the gzip algorithm. If a zero-length string is set, then an Accept-Encoding: header containing all supported encodings is sent.

This is a request, not an order; the server may or may not do it. This option must be set (to any non-NULL value) or else any unsolicited encoding done by the server is ignored. See the special file README.encoding for details (included with CURL source code).
(Read and Write property)
See also ACCEPT_ENCODING option in CURL manual.

61.10.136 OptionAcceptTimeoutMS as Integer

MBS CURL Plugin, Plugin Version: 18.2, Platforms: macOS, Linux, Windows, Targets: Desktop, Console & Web.

Function: Time-out accept operations (currently for FTP only) after this amount of milliseconds.
Notes: (Read and Write property)
See also ACCEPTTIMEOUT_MS option in CURL manual.

61.10.137 OptionAddressScope as Integer

MBS CURL Plugin, Plugin Version: 10.0, Platforms: macOS, Linux, Windows, Targets: Desktop, Console & Web.

Function: Pass an integer specifying the scope_id value to use when connecting to IPv6 link-local or site-local addresses.
Notes:

(Added in CURL 7.19.0)
(Read and Write property)
See also ADDRESS_SCOPE option in CURL manual.

61.10.138 OptionAppend as Boolean

MBS CURL Plugin, Plugin Version: 15.2, Platforms: macOS, Linux, Windows, Targets: Desktop, Console & Web.

Function: True tells the library to append to the remote file instead of overwrite it.
Notes:

This is only useful when uploading to an ftp site.

The Lasterror property is set. 0 for success.
You can set this value and later you can read it, but you cannot read the default value.
(Read and Write property)
See also APPEND option in CURL manual.

61.10.139 OptionAutoReferer as Boolean

MBS CURL Plugin, Plugin Version: 9.8, Platforms: macOS, Linux, Windows, Targets: Desktop, Console & Web.

Function: When enabled, libCURL will automatically set the Referer: field in requests where it follows a

Location: redirect.
Notes:

The Lasterror property is set. 0 for success.
You can set this value and later you can read it, but you cannot read the default value.
(Read and Write property)
See also AUTOREFERER option in CURL manual.

61.10.140 OptionAWSSigV4 as String

MBS CURL Plugin, Plugin Version: 21.1, Platforms: macOS, Linux, Windows, Targets: Desktop, Console & Web.

Function: Provides AWS V4 signature authentication on HTTP(S) header.
Notes:

Pass a text that is the collection of specific arguments are used for creating outgoing authentication headers. The format of the param option is:

provider1 [:provider2 [:region [:service]]]

provider1, provider2:
The providers arguments are used for generating some authentication parameters such as "Algorithm", "date", "request type" and "signed headers".

region:
The argument is a geographic area of a resources collection. It is extracted from the host name specified in the URL if omitted.

service:
The argument is a function provided by a cloud. It is extracted from the host name specified in the URL if omitted.

Note: This call set CURLOPT_HTTPAUTH to CURLAUTH_AWS_SIGV4. Calling CURLOPT_HTTPAUTH with CURLAUTH_AWS_SIGV4 is the same as calling this with "aws:amz" in parameter.

Example with "Test:Try", when curl will do the algorithm, it will generate "TEST-HMAC-SHA256" for "Algorithm", "x-try-date" and "X-Try-Date" for "date", "test4_request" for "request type", "SignedHeaders=content-type;host;x-try-date" for "signed headers"
If you use just "test", instead of "test:try", test will be use for every strings generated

By default, the value of this parameter is empty. Calling CURLOPT_HTTPAUTH with CURLAUTH_AWS_SIGV4 is the same as calling this with "aws:amz" in parameter.

(Read and Write property)
See also AWS_SIGV4 option in CURL manual.

61.10.141 OptionBufferSize as Integer

MBS CURL Plugin, Plugin Version: 9.8, Platforms: macOS, Linux, Windows, Targets: Desktop, Console & Web.

Function: Your preferred size (in bytes) for the receive buffer in libCURL.
Notes:

The main point of this would be that the write callback gets called more often and with smaller chunks. This is just treated as a request, not an order. You cannot be guaranteed to actually get the given size. (Added in 7.10)

This size is by default set as big as possible (OptionMaxWriteSize), so it only makse sense to use this option if you want it smaller.

The Lasterror property is set. 0 for success.
You can set this value and later you can read it, but you cannot read the default value.

For slow upload/downloads, it may be better to set buffer size to 1 MB with OptionUploadBufferSize or OptionBufferSize properties to make transfers faster.
(Read and Write property)
See also BUFFERSIZE option in CURL manual.

61.10.142 OptionCAInfo as String

MBS CURL Plugin, Plugin Version: 9.8, Platforms: macOS, Linux, Windows, Targets: Desktop, Console & Web.

Function: A string naming a file holding one or more certificates to verify the peer with.
Example:

```
// if you use SSL, maybe put in a certificate or disable verification?

dim d as CURLNMBS
// your CURL object

// disable
d.OptionSSLVerifyHost = 0
d.OptionSSLVerifyPeer = 0

// or better provide root certificates:
```

```
Dim cacert As FolderItem = GetFolderItem("cacert.pem")
d.OptionCAInfo = cacert.NativePath
d.OptionSSLVerifyHost = 2
d.OptionSSLVerifyPeer = 1
```

Notes:

This makes sense only when used in combination with the OptionSSLVerifyPeer option. If OptionSSLVerifyPeer is false, OptionCAINFO need not even indicate an accessible file.

Note that option is by default set to the system path where libCURL's cacert bundle is assumed to be stored, as established at build time.

The Lasterror property is set. 0 for success.
You can set this value and later you can read it, but you cannot read the default value.

Starting with version 18.0 the plugin will always use UTF-8 encoding for file path on Linux and macOS. For macOS we also do the unicode character normalization for file names for you.
(Read and Write property)
See also CAINFO option in CURL manual.

61.10.143 OptionCAInfoBlob as String

MBS CURL Plugin, Plugin Version: 21.3, Platforms: macOS, Linux, Windows, Targets: Desktop, Console & Web.

Function: The CAInfo as blob value.
Notes:

Certificate Authority (CA) bundle in PEM format passed PEM encoded content holding one or more certificates to verify the HTTPS server with.
(Read and Write property)
See also CAINFO_BLOB option in CURL manual.

61.10.144 OptionCAPath as String

MBS CURL Plugin, Plugin Version: 9.8, Platforms: macOS, Linux, Windows, Targets: Desktop, Console & Web.

Function: A string naming a directory holding multiple CA certificates to verify the peer with.
Example:

```
dim c as new CURLNMBS
c.OptionCAPath = "/data/MyCertificates"
```

Notes:

The certificate directory must be prepared using the openssl c_rehash utility. This makes sense only when used in combination with the CURLOPT_SSL_VERIFYPEER option. If OptionSSLVerifyPeer is zero, OptionCAPath need not even indicate an accessible path. The OptionCAPath function apparently does not work in Windows due to some limitation in openssl. This option is OpenSSL-specific and does nothing if libCURL is built to use GnuTLS.

The Lasterror property is set. 0 for success.
You can set this value and later you can read it, but you cannot read the default value.

Starting with version 18.0 the plugin will always use UTF-8 encoding for file path on Linux and macOS. For macOS we also do the unicode character normalization for file names for you.
(Read and Write property)
See also CAPATH option in CURL manual.

61.10.145 OptionCertInfo as boolean

MBS CURL Plugin, Plugin Version: 10.0, Platforms: macOS, Linux, Windows, Targets: Desktop, Console & Web.

Function: Set to true to enable libCURL's certificate chain info gatherer.
Notes:

With this enabled, libCURL (if built with OpenSSL) will extract lots of information and data about the certificates in the certificate chain used in the SSL connection. This data is then possible to extract after a transfer using GetInfoCertInfo. (Added in 7.19.1)
(Read and Write property)
See also CERTINFO option in CURL manual.

61.10.146 OptionConnectionTimeout as Integer

MBS CURL Plugin, Plugin Version: 9.8, Platforms: macOS, Linux, Windows, Targets: Desktop, Console & Web.

Function: The maximum time in seconds that you allow the connection to the server to take.
Notes:

This only limits the connection phase, once it has connected, this option is of no more use. Set to zero to disable connection timeout (it will then only timeout on the system's internal timeouts). See also the

OptionTimeout option.
(Read and Write property)
See also CONNECTTIMEOUT option in CURL manual.

61.10.147 OptionConnectionTimeOutMS as Integer

MBS CURL Plugin, Plugin Version: 9.8, Platforms: macOS, Linux, Windows, Targets: Desktop, Console & Web.

Function: The maximum time in milli seconds that you allow the connection to the server to take.
Notes:

This only limits the connection phase, once it has connected, this option is of no more use. Set to zero to disable connection timeout (it will then only timeout on the system's internal timeouts). See also the OptionTimeout option.
(Read and Write property)

61.10.148 OptionConnectOnly as Boolean

MBS CURL Plugin, Plugin Version: 9.8, Platforms: macOS, Linux, Windows, Targets: Desktop, Console & Web.

Function: A true tells the library to perform any required proxy authentication and connection setup, but no data transfer.
Notes:

This option is useful with the CURLNMBS.GetInfoLastSocket function. The library can set up the connection and then the application can obtain the most recently used socket for special data transfers. (Added in 7.15.2)
(Read and Write property)
See also CONNECT_ONLY option in CURL manual.

61.10.149 OptionCookie as String

MBS CURL Plugin, Plugin Version: 9.8, Platforms: macOS, Linux, Windows, Targets: Desktop, Console & Web.

Function: It will be used to set a cookie in the http request.
Notes:

The format of the string should be NAME=CONTENTS, where NAME is the cookie name and CONTENTS is what the cookie should contain.

If you need to set multiple cookies, you need to set them all using a single option and thus you need to concatenate them all in one single string. Set multiple cookies in one string like this: "name1=content1; name2=content2;" etc.

Using this option multiple times will only make the latest string override the previously ones.

The Lasterror property is set. 0 for success.
You can set this value and later you can read it, but you cannot read the default value.
(Read and Write property)
See also COOKIE option in CURL manual.

61.10.150 OptionCookieFile as String

MBS CURL Plugin, Plugin Version: 9.8, Platforms: macOS, Linux, Windows, Targets: Desktop, Console & Web.

Function: The cookie file content.
Notes:

It should contain the name of your file holding cookie data to read. The cookie data may be in Netscape / Mozilla cookie data format or just regular HTTP-style headers dumped to a file.

Given an empty or non-existing file or by passing the empty string (""), this option will enable cookies for this CURL handle, making it understand and parse received cookies and then use matching cookies in future request.

If you use this option multiple times, you just add more files to read. Subsequent files will add more cookies.

The Lasterror property is set. 0 for success.
You can set this value and later you can read it, but you cannot read the default value.

Starting with version 18.0 the plugin will always use UTF-8 encoding for file path on Linux and macOS. For macOS we also do the unicode character normalization for file names for you.
(Read and Write property)
See also COOKIEFILE option in CURL manual.

61.10.151 OptionCookieJar as String

MBS CURL Plugin, Plugin Version: 9.8, Platforms: macOS, Linux, Windows, Targets: Desktop, Console & Web.

Function: File path where to write the cookies to.
Notes:

This will make libCURL write all internally known cookies to the specified file, when the object is destroyed. If no cookies are known, no file will be created. Specify "-" to instead have the cookies written to stdout. Using this option also enables cookies for this session, so if you for example follow a location it will make matching cookies get sent accordingly.

If the cookie jar file can't be created or written to, libCURL will not and cannot report an error for this. Using OptionVerbose or DebugFunction event will get a warning to display, but that is the only visible feedback you get about this possibly lethal situation.

The Lasterror property is set. 0 for success.
You can set this value and later you can read it, but you cannot read the default value.

Starting with version 18.0 the plugin will always use UTF-8 encoding for file path on Linux and macOS. For macOS we also do the unicode character normalization for file names for you.
(Read and Write property)
See also COOKIEJAR option in CURL manual.

61.10.152 OptionCookieList as String

MBS CURL Plugin, Plugin Version: 9.8, Platforms: macOS, Linux, Windows, Targets: Desktop, Console & Web.

Function: The cookie string.
Notes:

Cookie can be either in Netscape / Mozilla format or just regular HTTP-style header (Set-Cookie: ...) format. If CURL cookie engine was not enabled it will enable its cookie engine. Passing a magic string "ALL" will erase all cookies known by CURL. (Added in 7.14.1) Passing the special string "SESS" will only erase all session cookies known by CURL. (Added in 7.15.4)

The Lasterror property is set. 0 for success.
You can set this value and later you can read it, but you cannot read the default value.
(Read and Write property)
See also COOKIELIST option in CURL manual.

61.10.153 OptionCookieSession as Boolean

MBS CURL Plugin, Plugin Version: 9.8, Platforms: macOS, Linux, Windows, Targets: Desktop, Console & Web.

Function: Set to true to mark this as a new cookie "session".
Notes:

It will force libCURL to ignore all cookies it is about to load that are "session cookies" from the previous session. By default, libCURL always stores and loads all cookies, independent if they are session cookies are not. Session cookies are cookies without expiry date and they are meant to be alive and existing for this "session" only.

The Lasterror property is set. 0 for success.
You can set this value and later you can read it, but you cannot read the default value.
(Read and Write property)
See also COOKIESESSION option in CURL manual.

61.10.154 OptionCRLF as Boolean

MBS CURL Plugin, Plugin Version: 9.8, Platforms: macOS, Linux, Windows, Targets: Desktop, Console & Web.

Function: Convert Unix newlines to CRLF newlines on transfers.
Notes:

The Lasterror property is set. 0 for success.
You can set this value and later you can read it, but you cannot read the default value.
(Read and Write property)
See also CRLF option in CURL manual.

61.10.155 OptionCRLFile as String

MBS CURL Plugin, Plugin Version: 10.0, Platforms: macOS, Linux, Windows, Targets: Desktop, Console & Web.

Function: A string naming a file with the concatenation of CRL (in PEM format) to use in the certificate validation that occurs during the SSL exchange.
Notes:

When CURL is built to use NSS or GnuTLS, there is no way to influence the use of CRL passed to help in the verification process. When libCURL is built with OpenSSL support, X509_V_FLAG_CRL_CHECK and X509_V_FLAG_CRL_CHECK_ALL are both set, requiring CRL check against all the elements of the certificate chain if a CRL file is passed.

This option makes sense only when used in combination with the OptionSSLVerifyPeer option.

A specific error code (CURLE_SSL_CRL_BADFILE) is defined with the option. It is returned when the SSL exchange fails because the CRL file cannot be loaded. Note that a failure in certificate verification due

to a revocation information found in the CRL does not trigger this specific error. (Added in 7.19.0)
(Read and Write property)
See also CRLFILE option in CURL manual.

61.10.156 OptionCustomRequest as String

MBS CURL Plugin, Plugin Version: 9.8, Platforms: macOS, Linux, Windows, Targets: Desktop, Console & Web.

Function: It will be user instead of GET or HEAD when doing an HTTP request, or instead of LIST or NLST when doing an ftp directory listing.
Example:

```
dim c as CURLNMBS // your CURL instance

c.URL = "ftp://..."
c.customRequest = "MLSD" // ftp advanced directory listing
```

Notes:

This is useful for doing DELETE or other more or less obscure HTTP requests. Don't do this at will, make sure your server supports the command first.

Restore to the internal default by setting this to "".

Many people have wrongly used this option to replace the entire request with their own, including multiple headers and POST contents. While that might work in many cases, it will cause libCURL to send invalid requests and it could possibly confuse the remote server badly. Use CURLOPT_POST and OptionPostFields to set POST data. Use OptionHTTPHeader to replace or extend the set of headers sent by libCURL. Use OptionHTTPVersion to change HTTP version.

The Lasterror property is set. 0 for success.
You can set this value and later you can read it, but you cannot read the default value.

For WebDAV, you can set this to "MKCOL" to create a folder at the given URL.
(Read and Write property)
See also CUSTOMREQUEST option in CURL manual.

61.10.157 OptionDefaultProtocol as String

MBS CURL Plugin, Plugin Version: 18.2, Platforms: macOS, Linux, Windows, Targets: Desktop, Console & Web.

Function: Set the protocol used when curl is given a URL without a protocol.
Notes: (Read and Write property)
See also DEFAULT_PROTOCOL option in CURL manual.

61.10.158 OptionDirListOnly as Boolean

MBS CURL Plugin, Plugin Version: 15.2, Platforms: macOS, Linux, Windows, Targets: Desktop, Console & Web.

Function: For FTP and SFTP based URLs a parameter set to true tells the library to list the names of files in a directory, rather than performing a full directory listing that would normally include file sizes, dates etc.
Notes:

For POP3 a parameter of true tells the library to list the email message or messages on the POP3 server. This can be used to change the default behaviour of libCURL, when combined with a URL that contains a message ID, to perform a "scan listing" which can then be used to determine the size of an email.

Note: For FTP this causes a NLST command to be sent to the FTP server. Beware that some FTP servers list only files in their response to NLST; they might not include subdirectories and symbolic links.

Setting this option to true also implies a directory listing even if the URL doesn't end with a slash, which otherwise is necessary.

Do NOT use this option if you also use OptionWildCardMatch as it will effectively break that feature then.
(Read and Write property)
See also DIRLISTONLY option in CURL manual.

61.10.159 OptionDisableUserNameInURL as Boolean

MBS CURL Plugin, Plugin Version: 18.3, Platforms: macOS, Linux, Windows, Targets: Desktop, Console & Web.

Function: Disallow specifying username/login in URL.
Notes:

The value true tells the library to not allow URLs that include an username.
(Read and Write property)

61.10.160 OptionDNSCacheTimeout as Integer

MBS CURL Plugin, Plugin Version: 9.8, Platforms: macOS, Linux, Windows, Targets: Desktop, Console & Web.

Function: The timeout in seconds.
Notes:

Name resolves will be kept in memory for this number of seconds. Set to zero (0) to completely disable caching, or set to -1 to make the cached entries remain forever. By default, libCURL caches this info for 60 seconds.

The Lasterror property is set. 0 for success.
You can set this value and later you can read it, but you cannot read the default value.
(Read and Write property)
See also DNS_CACHE_TIMEOUT option in CURL manual.

61.10.161 OptionDNSInterface as String

MBS CURL Plugin, Plugin Version: 15.2, Platforms: macOS, Linux, Windows, Targets: Desktop, Console & Web.

Function: Set the name of the network interface that the DNS resolver should bind to.
Notes:

This must be an interface name (not an address). Set this option to "" to use the default setting (don't bind to a specific interface).
(Read and Write property)
See also DNS_INTERFACE option in CURL manual.

61.10.162 OptionDNSLocalIPv4 as String

MBS CURL Plugin, Plugin Version: 15.2, Platforms: macOS, Linux, Windows, Targets: Desktop, Console & Web.

Function: Set the local IPv4 address that the resolver should bind to.
Notes:

The argument should be of string and contain a single numerical IPv4 address as a string.
Set this option to "" to use the default setting (don't bind to a specific IP address).
(Read and Write property)
See also DNS_LOCAL_IP4 option in CURL manual.

61.10.163 OptionDNSLocalIPv6 as String

MBS CURL Plugin, Plugin Version: 15.2, Platforms: macOS, Linux, Windows, Targets: Desktop, Console & Web.

Function: Set the local IPv6 address that the resolver should bind to.
Notes:

The argument should be of type string and contain a single IPv6 address as a string.
Set this option to "" to use the default setting (don't bind to a specific IP address).
(Read and Write property)
See also DNS_LOCAL_IP6 option in CURL manual.

61.10.164 OptionDNSServers as String

MBS CURL Plugin, Plugin Version: 18.2, Platforms: macOS, Linux, Windows, Targets: Desktop, Console & Web.

Function: Set the name servers to use for DNS resolution.
Notes: (Read and Write property)
See also DNS_SERVERS option in CURL manual.

61.10.165 OptionDNSShuffleAddresses as Boolean

MBS CURL Plugin, Plugin Version: 18.2, Platforms: macOS, Linux, Windows, Targets: Desktop, Console & Web.

Function: Whether to shuffle DNS addresses.
Notes:

When a name is resolved and more than one IP address is returned, shuffle the order of all returned addresses so that they will be used in a random order. This is similar to the ordering behavior of gethostbyname which is no longer used on most platforms.

Addresses will not be reshuffled if a name resolution is completed using the DNS cache. DNSCacheTimeout property can be used together with this option to reduce DNS cache timeout or disable caching entirely if frequent reshuffling is needed.

Since the addresses returned will be reordered randomly, their order will not be in accordance with RFC 3484 or any other deterministic order that may be generated by the system's name resolution implementation. This may have performance impacts and may cause IPv4 to be used before IPv6 or vice versa.
Default is false.
(Read and Write property)
See also DNS_SHUFFLE_ADDRESSES option in CURL manual.

61.10.166 OptionDOHSSLVerifyHost as Integer

MBS CURL Plugin, Plugin Version: 21.2, Platforms: macOS, Linux, Windows, Targets: Desktop, Console & Web.

Function: Whether to verify the host name in the DOH (DNS-over-HTTPS) SSL certificate.
Notes:

Pass a 2 as asking curl to verify the DOH (DNS-over-HTTPS) server's certificate name fields against the host name.
This option is the DOH equivalent of OptionSSLVerifyPeer and only affects requests to the DOH server.
When OptionDOHSSLVerifyHost is 2, the SSL certificate provided by the DOH server must indicate that the server name is the same as the server name to which you meant to connect to, or the connection fails.
Curl considers the DOH server the intended one when the Common Name field or a Subject Alternate Name field in the certificate matches the host name in the DOH URL to which you told Curl to connect.
When the verify value is set to 1 it is treated the same as 2. However for consistency with the other VerifyHost options we suggest use 2 and not 1.
When the verify value is set to 0, the connection succeeds regardless of the names used in the certificate. Use that ability with caution!
(Read and Write property)
See also DOH_SSL_VERIFYHOST option in CURL manual.

61.10.167 OptionDOHSSLVerifyPeer as Integer

MBS CURL Plugin, Plugin Version: 21.2, Platforms: macOS, Linux, Windows, Targets: Desktop, Console & Web.

Function: Whether to verify the DOH SSL certificate.
Notes:

Pass 1 to enable or 0 to disable.
This option tells curl to verify the authenticity of the DOH (DNS-over-HTTPS) server's certificate. A value of 1 means curl verifies; 0 (zero) means it doesn't.
This option is the DOH equivalent of CURL.SetOptionSSLVerifyPeer and only affects requests to the DOH server.
When negotiating a TLS or SSL connection, the server sends a certificate indicating its identity. Curl verifies whether the certificate is authentic, i.e. that you can trust that the server is who the certificate says it is. This trust is based on a chain of digital signatures, rooted in certification authority (CA) certificates you supply. curl uses a default bundle of CA certificates (the path for that is determined at build time) and you can specify alternate certificates with the CURL.SetOptionCAInfo option or the CURL.SetOptionCAPath option.
When CURL.SetOptionDOHSSLVerifyPeer is enabled, and the verification fails to prove that the certificate is authentic, the connection fails. When the option is zero, the peer certificate verification succeeds regardless.

Authenticating the certificate is not enough to be sure about the server. You typically also want to ensure that the server is the server you mean to be talking to. Use CURL.SetOptionDOHSSLVerifyHost for that. The check that the host name in the certificate is valid for the host name you're connecting to is done independently of the CURL.SetOptionDOHSSLVerifyPeer option.

WARNING: disabling verification of the certificate allows bad guys to man-in-the-middle the communication without you knowing it. Disabling verification makes the communication insecure. Just having encryption on a transfer is not enough as you cannot be sure that you are communicating with the correct end-point.
(Read and Write property)
See also DOH_SSL_VERIFYPEER option in CURL manual.

61.10.168 OptionDOHSSLVerifyStatus as Integer

MBS CURL Plugin, Plugin Version: 21.2, Platforms: macOS, Linux, Windows, Targets: Desktop, Console & Web.

Function: Whether to verify the DOH SSL certificate's status.
Notes:

Pass 2 to ask curl to verify the DOH (DNS-over-HTTPS) server's certificate name fields against the host name.
This option is the DOH equivalent of OptionSSLVerifyHost and only affects requests to the DOH server.
When OptionDOHSSLVerifyHost is 2, the SSL certificate provided by the DOH server must indicate that the server name is the same as the server name to which you meant to connect to, or the connection fails.
Curl considers the DOH server the intended one when the Common Name field or a Subject Alternate Name field in the certificate matches the host name in the DOH URL to which you told Curl to connect.
When the verify value is set to 1L it is treated the same as 2L. However for consistency with the other VerifyHost options we suggest use 2 and not 1.
When the verify value is set to 0L, the connection succeeds regardless of the names used in the certificate. Use that ability with caution!

See also OptionDOHSSLVerifyPeer to verify the digital signature of the DOH server certificate. If libcurl is built against NSS and OptionDOHSSLVerifyPeer is zero, OptionDOHSSLVerifyHost is also set to zero and cannot be overridden.
(Read and Write property)
See also DOH_SSL_VERIFYSTATUS option in CURL manual.

61.10.169 OptionDOHURL as String

MBS CURL Plugin, Plugin Version: 18.5, Platforms: macOS, Linux, Windows, Targets: Desktop, Console & Web.

Function: Provides the DNS-over-HTTPS URL.
Notes:

Pass in a string to a URL for the DOH server to use for name resolving. The parameter should be URL-encoded in the following format: "https://host:port/path". It MUST specify a HTTPS URL.

libcurl doesn't validate the syntax or use this variable until the transfer is issued. Even if you set a crazy value here, OptionDOHURL will still return CURLE_OK.

curl sends POST requests to the given DNS-over-HTTPS URL.

To find the DOH server itself, which might be specified using a name, libcurl will use the default name lookup function. You can bootstrap that by providing the address for the DOH server with OptionResolve.

Disable DOH use again by setting this option to "".
(Read and Write property)
See also DOH_URL option in CURL manual.

61.10.170 OptionEGDSocket as String

MBS CURL Plugin, Plugin Version: 9.8, Platforms: macOS, Linux, Windows, Targets: Desktop, Console & Web.

Function: The path name to the Entropy Gathering Daemon socket.
Notes:

It will be used to seed the random engine for SSL.

The Lasterror property is set. 0 for success.
You can set this value and later you can read it, but you cannot read the default value.
(Read and Write property)
See also EGDSOCKET option in CURL manual.

61.10.171 OptionExpect100TimeoutMS as Integer

MBS CURL Plugin, Plugin Version: 18.2, Platforms: macOS, Linux, Windows, Targets: Desktop, Console & Web.

Function: Sets Expect 100 timeout.
Notes:

Time to wait in milliseconds for a response to a HTTP request containing an Expect: 100-continue header before sending the data anyway.
(Read and Write property)
See also EXPECT_100_TIMEOUT_MS option in CURL manual.

61.10.172 OptionFailOnError as Boolean

MBS CURL Plugin, Plugin Version: 9.8, Platforms: macOS, Linux, Windows, Targets: Desktop, Console & Web.

Function: True tells the library to fail silently if the HTTP code returned is equal to or larger than 400. The default action would be to return the page normally, ignoring that code.
Notes:

The Lasterror property is set. 0 for success.
You can set this value and later you can read it, but you cannot read the default value.

This method is not fail-safe and there are occasions where non-succesful response codes will slip through, especially when authentication is involved (response codes 401 and 407).

You might get some amounts of headers transferred before this situation is detected, like for when a "100-continue" is received as a response to a POST/PUT and a 401 or 407 is received immediately afterwards.
(Read and Write property)
See also FAILONERROR option in CURL manual.

61.10.173 OptionFileTime as Boolean

MBS CURL Plugin, Plugin Version: 9.8, Platforms: macOS, Linux, Windows, Targets: Desktop, Console & Web.

Function: Whether filetime should be querried.
Example:

```
// init CURL with options
dim d as new CURLNMBS
d.OptionFileTime = true
d.OptionURL = "http://www.monkeybreadsoftware.de/images/mbs.jpg"

// run query
dim e as Integer = d.Perform

// calculate date object
dim da as new date(1970,1,1,0,0,0)
da.TotalSeconds = da.TotalSeconds + d.GetInfoFileTime

// show date
ResultText.text=str(d.GetInfoFileTime)+" "+da.ShortDate+" "+da.ShortTime
```

Notes:

If it is true, libCURL will attempt to get the modification date of the remote document in this operation. This requires that the remote server sends the time or replies to a time querying command.

The Lasterror property is set. 0 for success.
You can set this value and later you can read it, but you cannot read the default value.
(Read and Write property)
See also FILETIME option in CURL manual.

61.10.174 OptionFollowLocation as Boolean

MBS CURL Plugin, Plugin Version: 9.8, Platforms: macOS, Linux, Windows, Targets: Desktop, Console & Web.

Function: A boolean parameter tells the library to follow any Location: header that the server sends as part of an HTTP header.
Example:

```
dim c as new CURLNMBS

c.OptionFollowLocation = true
c.OptionMaxRedirs = 3
```

Notes:

This means that the library will re-send the same request on the new location and follow new Location: headers all the way until no more such headers are returned. OptionMaxRedirs can be used to limit the number of redirects libCURL will follow.

The Lasterror property is set. 0 for success.
You can set this value and later you can read it, but you cannot read the default value.
(Read and Write property)
See also FOLLOWLOCATION option in CURL manual.

61.10.175 OptionForbitReuse as Boolean

MBS CURL Plugin, Plugin Version: 9.8, Platforms: macOS, Linux, Windows, Targets: Desktop, Console & Web.

Function: Set to true to make the next transfer explicitly close the connection when done.

Notes:

Normally, libCURL keep all connections alive when done with one transfer in case there comes a succeeding one that can re-use them. This option should be used with caution and only if you understand what it does. Set to false to have libCURL keep the connection open for possibly later re-use (default behavior).

The Lasterror property is set. 0 for success.
You can set this value and later you can read it, but you cannot read the default value.
(Read and Write property)

61.10.176 OptionFreshConnect as Boolean

MBS CURL Plugin, Plugin Version: 9.8, Platforms: macOS, Linux, Windows, Targets: Desktop, Console & Web.

Function: Set to true to make the next transfer use a new (fresh) connection by force.
Example:

```
dim c as new CURLNMBS

c.OptionFreshConnect=True
```

Notes:

If the connection cache is full before this connection, one of the existing connections will be closed as according to the selected or default policy. This option should be used with caution and only if you understand what it does. Set this to 0 to have libCURL attempt re-using an existing connection (default behavior).

The Lasterror property is set. 0 for success.
You can set this value and later you can read it, but you cannot read the default value.
(Read and Write property)
See also FRESH_CONNECT option in CURL manual.

61.10.177 OptionFTPAccount as String

MBS CURL Plugin, Plugin Version: 15.2, Platforms: macOS, Linux, Windows, Targets: Desktop, Console & Web.

Function: The FTP account name to use.
Notes:

When an FTP server asks for "account data" after user name and password has been provided, this data is sent off using the ACCT command.

(Read and Write property)
See also FTP_ACCOUNT option in CURL manual.

61.10.178 OptionFTPAlternativeToUser as String

MBS CURL Plugin, Plugin Version: 9.8, Platforms: macOS, Linux, Windows, Targets: Desktop, Console & Web.

Function: The alternative username.
Notes:

Pass a string as parameter, pointing to a string which will be used to authenticate if the usual FTP "USER user" and "PASS password" negotiation fails. This is currently only known to be required when connecting to Tumbleweed's Secure Transport FTPS server using client certificates for authentication. (Added in 7.15.5)
(Read and Write property)
See also FTP_ALTERNATIVE_TO_USER option in CURL manual.

61.10.179 OptionFTPAppend as Boolean

MBS CURL Plugin, Plugin Version: 9.8, Platforms: macOS, Linux, Windows, Targets: Desktop, Console & Web.

Function: True tells the library to append to the remote file instead of overwrite it.
Deprecated: This item is deprecated and should no longer be used. You can use OptionAppend instead.
Notes:

This is only useful when uploading to an ftp site.

The Lasterror property is set. 0 for success.
You can set this value and later you can read it, but you cannot read the default value.
(Read and Write property)

61.10.180 OptionFTPCreateMissingDirs as Integer

MBS CURL Plugin, Plugin Version: 9.8, Platforms: macOS, Linux, Windows, Targets: Desktop, Console & Web.

Function: If the value is 1, CURL will attempt to create any remote directory that it fails to CWD into.
Notes:

CWD is the command that changes working directory. (Added in 7.10.7)

The Lasterror property is set. 0 for success.

You can set this value and later you can read it, but you cannot read the default value.
Newer CURL Library versions allow a value of 2 to do a CWD after the directory was created, so this property changed from boolean to integer.
(Read and Write property)
See also FTP_CREATE_MISSING_DIRS option in CURL manual.

61.10.181 OptionFTPFileMethod as Integer

MBS CURL Plugin, Plugin Version: 9.8, Platforms: macOS, Linux, Windows, Targets: Desktop, Console & Web.

Function: Pass an integer that should have one of the following values.
Notes:

This option controls what method libCURL should use to reach a file on a FTP(S) server. The argument should be one of the following alternatives:

URLFTPMETHOD_MULTICWD = 1

libCURL does a single CWD operation for each path part in the given URL. For deep hierarchies this means very many commands. This is how RFC1738 says it should be done. This is the default but the slowest behavior.

CURLFTPMETHOD_NOCWD = 2

libCURL does no CWD at all. libCURL will do SIZE, RETR, STOR etc and give a full path to the server for all these commands. This is the fastest behavior.

CURLFTPMETHOD_SINGLECWD = 3

libCURL does one CWD with the full target directory and then operates on the file "normally" (like in the multicwd case). This is somewhat more standards compliant than 'nocwd' but without the full penalty of 'multicwd'.
(Read and Write property)
See also FTP_FILEMETHOD option in CURL manual.

61.10.182 OptionFTPListOnly as Boolean

MBS CURL Plugin, Plugin Version: 9.8, Platforms: macOS, Linux, Windows, Targets: Desktop, Console & Web.

Function: True tells the library to just list the names of an ftp directory, instead of doing a full directory listing that would include file sizes, dates etc.
Deprecated: This item is deprecated and should no longer be used. You can use OptionDirListOnly instead. **Notes:**

This causes an FTP NLST command to be sent. Beware that some FTP servers list only files in their response to NLST; they might not include subdirectories and symbolic links.

The Lasterror property is set. 0 for success.
You can set this value and later you can read it, but you cannot read the default value.
(Read and Write property)

61.10.183 OptionFTPPort as String

MBS CURL Plugin, Plugin Version: 9.8, Platforms: macOS, Linux, Windows, Targets: Desktop, Console & Web.

Function: The port to use for ftp.
Notes:

It will be used to get the IP address to use for the ftp PORT instruction. The PORT instruction tells the remote server to connect to our specified IP address. The string may be a plain IP address, a host name, an network interface name (under Unix) or just a '-' letter to let the library use your systems default IP address. Default FTP operations are passive, and thus won't use PORT.

You disable PORT again and go back to using the passive version by setting this option to "".

The Lasterror property is set. 0 for success.
You can set this value and later you can read it, but you cannot read the default value.
(Read and Write property)
See also FTPPORT option in CURL manual.

61.10.184 OptionFTPResponseTimeout as Integer

MBS CURL Plugin, Plugin Version: 9.8, Platforms: macOS, Linux, Windows, Targets: Desktop, Console & Web.

Function: Causes CURL to set a timeout period (in seconds) on the amount of time that the server is allowed to take in order to generate a response message for a command before the session is considered hung.
Notes:

While CURL is waiting for a response, this value overrides OptionTimeout. It is recommended that if used in conjunction with OptionTimeout, you set OptionFTPResponseTimeout to a value smaller than OptionTimeout. (Added in 7.10.8)

The Lasterror property is set. 0 for success.
You can set this value and later you can read it, but you cannot read the default value.
(Read and Write property)
See also FTP_RESPONSE_TIMEOUT option in CURL manual.

61.10.185 OptionFTPSkipPasvIP as Boolean

MBS CURL Plugin, Plugin Version: 9.8, Platforms: macOS, Linux, Windows, Targets: Desktop, Console & Web.

Function: If set to a non-zero value, it instructs libCURL to not use the IP address the server suggests in its 227-response to libCURL's PASV command when libCURL connects the data connection.
Notes:

Instead libCURL will re-use the same IP address it already uses for the control connection. But it will use the port number from the 227-response. (Added in 7.14.2)

This option has no effect if PORT, EPRT or EPSV is used instead of PASV.
(Read and Write property)
See also FTP_SKIP_PASV_IP option in CURL manual.

61.10.186 OptionFTPSSL as Integer

MBS CURL Plugin, Plugin Version: 9.8, Platforms: macOS, Linux, Windows, Targets: Desktop, Console & Web.

Function: Request using SSL / TLS for the transfer.
Example:

```
dim c as CURLNMBS
c.OptionUseSSL = c.kFTPSSL_ALL
c.OptionSSLVersion = c.kSSLVersionTLSv12
```

Deprecated: This item is deprecated and should no longer be used. You can use OptionUseSSL instead.
Notes:

Set to an integer using one of the values from below, to make libCURL use your desired level of SSL for the transfer.
These are all protocols that start out plain text and get "upgraded" to SSL using the STARTTLS command. This is for enabling SSL/TLS when you use FTP, SMTP, POP3, IMAP etc.

CURLUSESSL_NONE	0	Don't attempt to use SSL.
CURLUSESSL_TRY	1	Try using SSL, proceed as normal otherwise.
CURLUSESSL_CONTROL	2	Require SSL for the control connection or fail with CURLE_USE_SSL_FAILED.
CURLUSESSL_ALL	3	Require SSL for all communication or fail with CURLE_USE_SSL_FAILED.

(Read and Write property)

61.10.187 OptionFTPSSLAuth as Integer

MBS CURL Plugin, Plugin Version: 9.8, Platforms: macOS, Linux, Windows, Targets: Desktop, Console & Web.

Function: What kind of SSL authentication to use for FTP.
Notes:

Pass an integer using one of the values from below, to alter how libCURL issues "AUTH TLS" or "AUTH SSL" when FTP over SSL is activated (see CURLOPT_FTP_SSL). (Added in 7.12.2)

kFTPAUTH_DEFAULT = 0

Allow libCURL to decide

kFTPAUTH_SSL = 1

Try "AUTH SSL" first, and only if that fails try "AUTH TLS"

kFTPAUTH_TLS = 2

Try "AUTH TLS" first, and only if that fails try "AUTH SSL"

The Lasterror property is set. 0 for success.
You can set this value and later you can read it, but you cannot read the default value.
(Read and Write property)
See also FTPSSLAUTH option in CURL manual.

61.10.188 OptionFTPSSLCCC as Integer

MBS CURL Plugin, Plugin Version: 9.8, Platforms: macOS, Linux, Windows, Targets: Desktop, Console & Web.

Function: If enabled, this option makes libCURL use CCC (Clear Command Channel).
Notes:

It shuts down the SSL/TLS layer after authenticating. The rest of the control channel communication will be unencrypted. This allows NAT routers to follow the FTP transaction. Pass a long using one of the values below. (Added in 7.16.1)

CURLFTPSSL_CCC_NONE	0	Don't attempt to use CCC.
CURLFTPSSL_CCC_PASSIVE	1	Do not initiate the shutdown, but wait for the server to do it. Do not send a reply.
CURLFTPSSL_CCC_ACTIVE	2	Initiate the shutdown and wait for a reply.

(Read and Write property)
See also FTP_SSL_CCC option in CURL manual.

61.10.189 OptionFTPUseEPRT as Boolean

MBS CURL Plugin, Plugin Version: 9.8, Platforms: macOS, Linux, Windows, Targets: Desktop, Console & Web.

Function: If the value is true, it tells CURL to use the EPRT (and LPRT) command when doing active FTP downloads (which is enabled by CURLOPT_FTPPORT).
Notes:

Using EPRT means that it will first attempt to use EPRT and then LPRT before using PORT, but if you pass FALSE (zero) to this option, it will not try using EPRT or LPRT, only plain PORT. (Added in 7.10.5)

If the server is an IPv6 host, this option will have no effect as of 7.12.3.

The Lasterror property is set. 0 for success.
You can set this value and later you can read it, but you cannot read the default value.
(Read and Write property)
See also FTP_USE_EPRT option in CURL manual.

61.10.190 OptionFTPUseEPSV as Boolean

MBS CURL Plugin, Plugin Version: 9.8, Platforms: macOS, Linux, Windows, Targets: Desktop, Console & Web.

Function: If the value is true, it tells CURL to use the EPSV command when doing passive FTP downloads (which it always does by default).
Notes:

Using EPSV means that it will first attempt to use EPSV before using PASV, but if you pass FALSE (zero) to this option, it will not try using EPSV, only plain PASV.

If the server is an IPv6 host, this option will have no effect as of 7.12.3.

The Lasterror property is set. 0 for success.
You can set this value and later you can read it, but you cannot read the default value.
(Read and Write property)
See also FTP_USE_EPSV option in CURL manual.

61.10.191 OptionFTPusePret as Boolean

MBS CURL Plugin, Plugin Version: 11.0, Platforms: macOS, Linux, Windows, Targets: Desktop, Console & Web.

Function: If the value is true, it tells CURL to send a PRET command before PASV (and EPSV). Certain FTP servers, mainly drftpd, require this non-standard command for directory listings as well as up and downloads in PASV mode.
Notes:

Has no effect when using the active FTP transfers mode. (Added in 7.20.0)
(Read and Write property)
See also FTP_USE_PRET option in CURL manual.

61.10.192 OptionGet as Boolean

MBS CURL Plugin, Plugin Version: 9.8, Platforms: macOS, Linux, Windows, Targets: Desktop, Console & Web.

Function: If the true, this forces the HTTP request to get back to GET.
Notes:

usable if a POST, HEAD, PUT or a custom request have been used previously using the same CURL handle.

When setting OptionGet to a true value, it will automatically set OptionNoBody to true (since 7.14.1).

The Lasterror property is set. 0 for success.
You can set this value and later you can read it, but you cannot read the default value.
(Read and Write property)

61.10.193 OptionGSSAPIDelegation as Integer

MBS CURL Plugin, Plugin Version: 18.2, Platforms: macOS, Linux, Windows, Targets: Desktop, Console & Web.

Function: Allow GSSAPI credential delegation.
Notes: (Read and Write property)
See also GSSAPI_DELEGATION option in CURL manual.

61.10.194 OptionHappyEyeballsTimeOutMS as Integer

MBS CURL Plugin, Plugin Version: 18.2, Platforms: macOS, Linux, Windows, Targets: Desktop, Console & Web.

Function: The happy eyeballs timeout.
Notes:

Head start in milliseconds to give happy eyeballs.
(Read and Write property)
See also HAPPY_EYEBALLS_TIMEOUT_MS option in CURL manual.

61.10.195 OptionHAProxyProtocol as Boolean

MBS CURL Plugin, Plugin Version: 18.2, Platforms: macOS, Linux, Windows, Targets: Desktop, Console & Web.

Function: Whether to send an HAProxy PROXY protocol header.
Notes:

Set to true to tell the library to send an HAProxy PROXY protocol header at beginning of the connection.
The default action is not to send this header.
This option is primarily useful when sending test requests to a service that expects this header.
Most applications do not need this option.
Default false, do not send HAProxy PROXY protocol header.
(Read and Write property)
See also HAPROXYPROTOCOL option in CURL manual.

61.10.196 OptionHeader as Boolean

MBS CURL Plugin, Plugin Version: 9.8, Platforms: macOS, Linux, Windows, Targets: Desktop, Console & Web.

Function: True tells the library to include the header in the body output.
Notes:

The Lasterror property is set. 0 for success.
You can set this value and later you can read it, but you cannot read the default value.

This is only relevant for protocols that actually have headers preceding the data (like HTTP).
(Read and Write property)
See also HEADER option in CURL manual.

61.10.197 OptionHeaderOptions as Integer

MBS CURL Plugin, Plugin Version: 18.2, Platforms: macOS, Linux, Windows, Targets: Desktop, Console & Web.

Function: Pass in a bitmask of "header options".
Notes: (Read and Write property)
See also HEADEROPT option in CURL manual.

61.10.198 OptionHTTPAuth as Integer

MBS CURL Plugin, Plugin Version: 9.8, Platforms: macOS, Linux, Windows, Targets: Desktop, Console & Web.

Function: Which http authentication to use.
Notes:

Pass an integer as parameter, which is set to a bitmask, to tell libCURL what authentication method(s) you want it to use. The available bits are listed below. If more than one bit is set, libCURL will first query the site to see what authentication methods it supports and then pick the best one you allow it to use. For some methods, this will induce an extra network round-trip. Set the actual name and password with the UserPassword option. (Added in 7.10.6)

kAuthBASIC = 1

HTTP Basic authentication. This is the default choice, and the only method that is in wide-spread use and supported virtually everywhere. This is sending the user name and password over the network in plain text, easily captured by others.

kAuthDIGEST = 2

HTTP Digest authentication. Digest authentication is defined in RFC2617 and is a more secure way to do

authentication over public networks than the regular old-fashioned Basic method.

kAuthGSSNEGOTIATE = 4

HTTP GSS-Negotiate authentication. The GSS-Negotiate (also known as plain "Negotiate") method was designed by Microsoft and is used in their web applications. It is primarily meant as a support for Kerberos5 authentication but may be also used along with another authentication methods. For more information see IETF draft draft-brezak-spnego-http-04.txt.

You need to build libCURL with a suitable GSS-API library for this to work.

kAuthNTLM = 8

HTTP NTLM authentication. A proprietary protocol invented and used by Microsoft. It uses a challenge-response and hash concept similar to Digest, to prevent the password from being eavesdropped.

You need to build libCURL with OpenSSL support for this option to work, or build libCURL on Windows.

kAuthANY = & hFFFFFFFF

This is a convenience macro that sets all bits and thus makes libCURL pick any it finds suitable. libCURL will automatically select the one it finds most secure.

kAuthANYSAFE = & hFFFFFFFE

This is a convenience macro that sets all bits except Basic and thus makes libCURL pick any it finds suitable. libCURL will automatically select the one it finds most secure.

The Lasterror property is set. 0 for success.
You can set this value and later you can read it, but you cannot read the default value.
(Read and Write property)
See also HTTPAUTH option in CURL manual.

61.10.199 OptionHTTPContentDecoding as Integer

MBS CURL Plugin, Plugin Version: 9.8, Platforms: macOS, Linux, Windows, Targets: Desktop, Console & Web.

Function: Pass a long to tell libCURL how to act on content decoding.
Notes:

If set to zero, content decoding will be disabled. If set to 1 it is enabled. Note however that libCURL has no default content decoding but requires you to use OptionEncoding for that. (added in 7.16.2)
(Read and Write property)
See also HTTP_CONTENT_DECODING option in CURL manual.

61.10.200 OptionHTTPProxyTunnel as Boolean

MBS CURL Plugin, Plugin Version: 9.8, Platforms: macOS, Linux, Windows, Targets: Desktop, Console & Web.

Function: Set the parameter to true to get the library to tunnel all operations through a given HTTP proxy.
Notes:

There is a big difference between using a proxy and to tunnel through it. If you don't know what this means, you probably don't want this tunneling option.

The Lasterror property is set. 0 for success.
You can set this value and later you can read it, but you cannot read the default value.
(Read and Write property)
See also HTTPPROXYTUNNEL option in CURL manual.

61.10.201 OptionHTTPTransferDecoding as Integer

MBS CURL Plugin, Plugin Version: 9.8, Platforms: macOS, Linux, Windows, Targets: Desktop, Console & Web.

Function: Pass an integer to tell libCURL how to act on transfer decoding.
Notes:

If set to zero, transfer decoding will be disabled, if set to 1 it is enabled (default). libCURL does chunked transfer decoding by default unless this option is set to zero. (added in 7.16.2)
(Read and Write property)
See also HTTP_TRANSFER_DECODING option in CURL manual.

61.10.202 OptionHTTPVersion as Integer

MBS CURL Plugin, Plugin Version: 9.8, Platforms: macOS, Linux, Windows, Targets: Desktop, Console & Web.

Function: Set to one of the values described below.
Notes:

They force libCURL to use the specific HTTP versions. This is not sensible to do unless you have a good reason.

kHTTP_VERSION_NONE = 0

We don't care about what version the library uses. libCURL will use whatever it thinks fit.

kHTTP_VERSION_1_0 = 1

Enforce HTTP 1.0 requests.

kHTTP_VERSION_1_1 = 2

Enforce HTTP 1.1 requests.

The Lasterror property is set. 0 for success.
You can set this value and later you can read it, but you cannot read the default value.
(Read and Write property)
See also HTTP_VERSION option in CURL manual.

61.10.203 OptionIgnoreContentLength as Boolean

MBS CURL Plugin, Plugin Version: 9.8, Platforms: macOS, Linux, Windows, Targets: Desktop, Console & Web.

Function: Whether to ignore the Content-Length header.
Notes:

This is useful for Apache 1.x (and similar servers) which will report incorrect content length for files over 2 gigabytes. If this option is used, CURL will not be able to accurately report progress, and will simply stop the download when the server ends the connection. (added in 7.14.1)
(Read and Write property)
See also IGNORE_CONTENT_LENGTH option in CURL manual.

61.10.204 OptionInFileSize as Int64

MBS CURL Plugin, Plugin Version: 9.8, Platforms: macOS, Linux, Windows, Targets: Desktop, Console & Web.

Function: When uploading a file to a remote site, this option should be used to tell libCURL what the expected size of the infile is.

Notes:

Note that this option does not limit how much data libCURL will actually send, as that is controlled entirely by what the read callback returns.

The Lasterror property is set. 0 for success.
You can set this value and later you can read it, but you cannot read the default value.
(Read and Write property)
See also INFILESIZE option in CURL manual.

61.10.205 OptionInFileSizeLarge as Int64

MBS CURL Plugin, Plugin Version: 9.8, Platforms: macOS, Linux, Windows, Targets: Desktop, Console & Web.

Function: When uploading a file to a remote site, this option should be used to tell libCURL what the expected size of the infile is.
Deprecated: This item is deprecated and should no longer be used. You can use OptionInFileSize instead.
Notes:

This value should be passed as a CURL_off_t. (Added in 7.11.0)

Note that this option does not limit how much data libCURL will actually send, as that is controlled entirely by what the read callback returns.

The Lasterror property is set. 0 for success.
You can set this value and later you can read it, but you cannot read the default value.
(Read and Write property)

61.10.206 OptionInterface as String

MBS CURL Plugin, Plugin Version: 9.8, Platforms: macOS, Linux, Windows, Targets: Desktop, Console & Web.

Function: This set the interface name to use as outgoing network interface.
Notes:

The name can be an interface name, an IP address or a host name.

The Lasterror property is set. 0 for success.
You can set this value and later you can read it, but you cannot read the default value.
(Read and Write property)
See also INTERFACE option in CURL manual.

61.10.207 OptionIPResolve as Integer

MBS CURL Plugin, Plugin Version: 9.8, Platforms: macOS, Linux, Windows, Targets: Desktop, Console & Web.

Function: Allows an application to select what kind of IP addresses to use when resolving host names.
Example:

```
dim c as new CURLNMBS
c.OptionIPResolve = c.kIPRESOLVE_V4
```

Notes:

This is only interesting when using host names that resolve addresses using more than one version of IP. The allowed values are:

kIPRESOLVE_WHATEVER = 0

Default, resolves addresses to all IP versions that your system allows.

kIPRESOLVE_V4 = 1

Resolve to ipv4 addresses.

kIPRESOLVE_V6 = 2

Resolve to ipv6 addresses.

The Lasterror property is set. 0 for success.
You can set this value and later you can read it, but you cannot read the default value.
(Read and Write property)
See also IPRESOLVE option in CURL manual.

61.10.208 OptionIssuerCert as String

MBS CURL Plugin, Plugin Version: 10.0, Platforms: macOS, Linux, Windows, Targets: Desktop, Console & Web.

Function: A string naming a file holding a CA certificate in PEM format.

Notes:

If the option is set, an additional check against the peer certificate is performed to verify the issuer is indeed the one associated with the certificate provided by the option. This additional check is useful in multi-level PKI where one needs to enforce that the peer certificate is from a specific branch of the tree.

This option makes sense only when used in combination with the OptionSSLVerifyPeer option. Otherwise, the result of the check is not considered as failure.

A specific error code (CURLE_SSL_ISSUER_ERROR) is defined with the option, which is returned if the setup of the SSL/TLS session has failed due to a mismatch with the issuer of peer certificate (OptionSSLVerifyPeer has to be set too for the check to fail). (Added in 7.19.0)

Starting with version 18.0 the plugin will always use UTF-8 encoding for file path on Linux and macOS. For macOS we also do the unicode character normalization for file names for you.
(Read and Write property)
See also ISSUERCERT option in CURL manual.

61.10.209 OptionIssuerCertBlob as String

MBS CURL Plugin, Plugin Version: 20.3, Platforms: macOS, Linux, Windows, Targets: Desktop, Console & Web.

Function: Set issuer SSL certificate from memory blob.
Notes:

Pass data, which contains binary data of a CA certificate in PEM format. If the option is set, an additional check against the peer certificate is performed to verify the issuer is indeed the one associated with the certificate provided by the option. This additional check is useful in multi-level PKI where one needs to enforce that the peer certificate is from a specific branch of the tree.

This option should be used in combination with the OptionSSLVerifyPeer option. Otherwise, the result of the check is not considered as failure.

A specific error code (CURLE_SSL_ISSUER_ERROR) is defined with the option, which is returned if the setup of the SSL/TLS session has failed due to a mismatch with the issuer of peer certificate (OptionSSLVerifyPeer has to be set too for the check to fail).

This option is an alternative to OptionIssuerCert which instead expects a file name as input.
(Read and Write property)
See also ISSUERCERT_BLOB option in CURL manual.

61.10.210 OptionKeepSendingOnError as Integer

MBS CURL Plugin, Plugin Version: 18.2, Platforms: macOS, Linux, Windows, Targets: Desktop, Console & Web.

Function: Whether to keep sending on error.
Notes:

Continue to send data if the server responds early with an HTTP status code >= 300
(Read and Write property)
See also KEEP_SENDING_ON_ERROR option in CURL manual.

61.10.211 OptionKeyPassword as String

MBS CURL Plugin, Plugin Version: 15.2, Platforms: macOS, Linux, Windows, Targets: Desktop, Console & Web.

Function: Set passphrase to private key.
Notes:

It will be used as the password required to use the OptionSSLKey or OptionSSHPrivateKeyfile private key.
You never needed a pass phrase to load a certificate but you need one to load your private key.
(Read and Write property)
See also KEYPASSWD option in CURL manual.

61.10.212 OptionKRB4Level as String

MBS CURL Plugin, Plugin Version: 9.8, Platforms: macOS, Linux, Windows, Targets: Desktop, Console & Web.

Function: Set the krb4 security level, this also enables krb4 awareness.
Deprecated: This item is deprecated and should no longer be used. You can use OptionKRBLevel instead.
Notes:

This is a string, 'clear', 'safe', 'confidential' or 'private'. If the string is set but doesn't match one of these, 'private' will be used. Set the string to "" to disable kerberos4. The kerberos support only works for FTP.

The Lasterror property is set. 0 for success.
You can set this value and later you can read it, but you cannot read the default value.
(Read and Write property)

61.10.213 OptionKRBLevel as String

MBS CURL Plugin, Plugin Version: 15.2, Platforms: macOS, Linux, Windows, Targets: Desktop, Console & Web.

Function: FTP kerberos security level.
Notes:

Set the kerberos security level for FTP; this also enables kerberos awareness. This is a string that should match one of the following: 'clear', 'safe', 'confidential' or 'private'. If the string is set but doesn't match one of these, 'private' will be used. Set the string to NULL to disable kerberos support for FTP.
(Read and Write property)
See also KRBLEVEL option in CURL manual.

61.10.214 OptionLocalPort as Integer

MBS CURL Plugin, Plugin Version: 9.8, Platforms: macOS, Linux, Windows, Targets: Desktop, Console & Web.

Function: This sets the local port number of the socket used for connection.
Notes:

This can be used in combination with OptionInterface and you are recommended to use OptionLocalPortRange as well when this is set. Note that port numbers are only valid 1 - 65535. (Added in 7.15.2)
(Read and Write property)
See also LOCALPORT option in CURL manual.

61.10.215 OptionLocalPortRange as Integer

MBS CURL Plugin, Plugin Version: 9.8, Platforms: macOS, Linux, Windows, Targets: Desktop, Console & Web.

Function: This is the number of attempts libCURL should do to find a working local port number.
Notes:

It starts with the given OptionLocalPort and adds one to the number for each retry. Setting this value to 1 or below will make libCURL do only one try for exact port number. Note that port numbers by nature is a scarce resource that will be busy at times so setting this value to something too low might cause unnecessary connection setup failures. (Added in 7.15.2)
(Read and Write property)
See also LOCALPORTRANGE option in CURL manual.

61.10.216 OptionLoginOptions as String

MBS CURL Plugin, Plugin Version: 15.4, Platforms: macOS, Linux, Windows, Targets: Desktop, Console & Web.

Function: Login options string to use for the transfer.
Notes:

For more information about the login options please see RFC 2384, RFC5092 and IETF draft draft-earhart-url-smtp-00.txt

CURLOPT_LOGIN_OPTIONS can be used to set protocol specific login options, such as the preferred authentication mechanism via "AUTH=NTLM" or "AUTH=*", and should be used in conjunction with the OptionUserName option.
Only IMAP, POP3 and SMTP support login options.
(Read and Write property)
See also LOGIN_OPTIONS option in CURL manual.

61.10.217 OptionLowSpeedLimit as Integer

MBS CURL Plugin, Plugin Version: 9.8, Platforms: macOS, Linux, Windows, Targets: Desktop, Console & Web.

Function: This property contains the transfer speed in bytes per second that the transfer should be below during OptionLowSpeedTime seconds for the library to consider it too slow and abort.
Notes:

The Lasterror property is set. 0 for success.
You can set this value and later you can read it, but you cannot read the default value.
(Read and Write property)
See also LOW_SPEED_LIMIT option in CURL manual.

61.10.218 OptionLowSpeedTime as Integer

MBS CURL Plugin, Plugin Version: 9.8, Platforms: macOS, Linux, Windows, Targets: Desktop, Console & Web.

Function: This property contains the time in seconds that the transfer should be below the OptionLowSpeedLimit for the library to consider it too slow and abort.
Notes:

The Lasterror property is set. 0 for success.
You can set this value and later you can read it, but you cannot read the default value.
(Read and Write property)
See also LOW_SPEED_TIME option in CURL manual.

61.10.219 OptionMailAuth as String

MBS CURL Plugin, Plugin Version: 12.4, Platforms: macOS, Linux, Windows, Targets: Desktop, Console & Web.

Function: This string will be used to specify the authentication address (identity) of a submitted message that is being relayed to another server.
Notes:

This optional parameter allows co-operating agents in a trusted environment to communicate the authentication of individual messages and should only be used by the application program, using libCURL, if the application is itself a mail server acting in such an environment. If the application is operating as such and the AUTH address is not known or is invalid, then an empty string should be used for this parameter.

Unlike OptionMailFrom and SetOptionMailRecipients, the address should not be specified within a pair of angled brackets (<>). However, if an empty string is used then a pair of brackets will be sent by libCURL as required by RFC 2554.
(Read and Write property)
See also MAIL_AUTH option in CURL manual.

61.10.220 OptionMailFrom as String

MBS CURL Plugin, Plugin Version: 11.0, Platforms: macOS, Linux, Windows, Targets: Desktop, Console & Web.

Function: A string that will be used to specify the sender address in a mail when sending an SMTP mail with libCURL.
Notes: (Read and Write property)
See also MAIL_FROM option in CURL manual.

61.10.221 OptionMaxAgeConn as Integer

MBS CURL Plugin, Plugin Version: 19.2, Platforms: macOS, Linux, Windows, Targets: Desktop, Console & Web.

Function: The maximum age the connection should have in seconds.
Notes:

Older connections are not reused, but discarded.
(Read and Write property)
See also MAXAGE_CONN option in CURL manual.

61.10.222 OptionMaxConnects as Integer

MBS CURL Plugin, Plugin Version: 9.8, Platforms: macOS, Linux, Windows, Targets: Desktop, Console & Web.

Function: The set number will be the persistent connection cache size.
Notes:

The set amount will be the maximum amount of simultaneously open connections that libCURL may cache. Default is 5, and there isn't much point in changing this value unless you are perfectly aware of how this work and changes libCURL's behaviour. This concerns connection using any of the protocols that support persistent connections.

When reaching the maximum limit, CURL closes the oldest one in the cache to prevent the number of open connections to increase.

If you already have performed transfers with this CURL handle, setting a smaller MAXCONNECTS than before may cause open connections to get closed unnecessarily.

The Lasterror property is set. 0 for success.
You can set this value and later you can read it, but you cannot read the default value.
(Read and Write property)
See also MAXCONNECTS option in CURL manual.

61.10.223 OptionMaxFileSize as Int64

MBS CURL Plugin, Plugin Version: 9.8, Platforms: macOS, Linux, Windows, Targets: Desktop, Console & Web.

Function: This allows you to specify the maximum size (in bytes) of a file to download.
Notes:

If the file requested is larger than this value, the transfer will not start and kError_FILESIZE_EXCEEDED will be returned.

The file size is not always known prior to download, and for such files this option has no effect even if the file transfer ends up being larger than this given limit. This concerns both FTP and HTTP transfers.

The Lasterror property is set. 0 for success.
You can set this value and later you can read it, but you cannot read the default value.
(Read and Write property)
See also MAXFILESIZE option in CURL manual.

61.10.224 OptionMaxFileSizeLarge as Int64

MBS CURL Plugin, Plugin Version: 9.8, Platforms: macOS, Linux, Windows, Targets: Desktop, Console & Web.

Function: This allows you to specify the maximum size (in bytes) of a file to download.
Deprecated: This item is deprecated and should no longer be used. You can use OptionMaxFileSize instead. **Notes:**

If the file requested is larger than this value, the transfer will not start and kError_FILESIZE_EXCEEDED will be returned. (Added in 7.11.0)

The file size is not always known prior to download, and for such files this option has no effect even if the file transfer ends up being larger than this given limit. This concerns both FTP and HTTP transfers.

The Lasterror property is set. 0 for success.
You can set this value and later you can read it, but you cannot read the default value.
(Read and Write property)

61.10.225 OptionMaxRecvSpeed as Int64

MBS CURL Plugin, Plugin Version: 15.2, Platforms: macOS, Linux, Windows, Targets: Desktop, Console & Web.

Function: Defines the maximum download speed.
Notes:

If a download exceeds this speed (counted in bytes per second) on cumulative average during the transfer, the transfer will pause to keep the average rate less than or equal to the parameter value. Defaults to unlimited speed. (Added in 7.15.5)
(Read and Write property)
See also MAX_RECV_SPEED option in CURL manual.

61.10.226 OptionMaxRecvSpeedLarge as Int64

MBS CURL Plugin, Plugin Version: 9.8, Platforms: macOS, Linux, Windows, Targets: Desktop, Console & Web.

Function: Defines the maximum download speed.
Deprecated: This item is deprecated and should no longer be used. You can use OptionMaxRecvSpeed instead. **Notes:**

If a download exceeds this speed (counted in bytes per second) on cumulative average during the transfer, the transfer will pause to keep the average rate less than or equal to the parameter value. Defaults to unlimited speed. (Added in 7.15.5)

(Read and Write property)

61.10.227 OptionMaxRedirs as Integer

MBS CURL Plugin, Plugin Version: 9.8, Platforms: macOS, Linux, Windows, Targets: Desktop, Console & Web.

Function: The set number will be the redirection limit.
Example:

```
dim c as new CURLNMBS

c.OptionFollowLocation = true
c.OptionMaxRedirs = 3
```

Notes:

If that many redirections have been followed, the next redirect will cause an error (kError_TOO_MANY_REDIRECTS). This option only makes sense if the CURLOPT_FOLLOWLOCATION is used at the same time. Added in 7.15.1: Setting the limit to 0 will make libCURL refuse any redirect. Set it to -1 for an infinite number of redirects (which is the default)

The Lasterror property is set. 0 for success.
You can set this value and later you can read it, but you cannot read the default value.
(Read and Write property)
See also MAXREDIRS option in CURL manual.

61.10.228 OptionMaxSendSpeed as Int64

MBS CURL Plugin, Plugin Version: 15.2, Platforms: macOS, Linux, Windows, Targets: Desktop, Console & Web.

Function: Defines the maximum upload speed.
Notes:

If an upload exceeds this speed on cumulative average during the transfer, the transfer will pause to keep the average rate less than or equal to the parameter value. Defaults to unlimited speed. (Added in 7.15.5)
Value is in bytes per second.
Useful if you have a limited pipe and you'd like your transfer not to use your entire bandwidth.
Slowing down the transfer speed is also useful for lowering CPU consumption during transfers.
(Read and Write property)
See also MAX_SEND_SPEED option in CURL manual.

61.10.229 OptionMaxSendSpeedLarge as Int64

MBS CURL Plugin, Plugin Version: 9.8, Platforms: macOS, Linux, Windows, Targets: Desktop, Console & Web.

Function: Defines the maximum upload speed.
Deprecated: This item is deprecated and should no longer be used. You can use OptionMaxSendSpeed instead. **Notes:**

If an upload exceeds this speed on cumulative average during the transfer, the transfer will pause to keep the average rate less than or equal to the parameter value. Defaults to unlimited speed. (Added in 7.15.5)
Value is in bytes per second.
Useful if you have a limited pipe and you'd like your transfer not to use your entire bandwidth.
Slowing down the transfer speed is also useful for lowering CPU consumption during transfers.
(Read and Write property)

61.10.230 OptionNetRC as Integer

MBS CURL Plugin, Plugin Version: 9.8, Platforms: macOS, Linux, Windows, Targets: Desktop, Console & Web.

Function: Controls usage of netrc file.
Notes:

This parameter controls the preference of libCURL between using user names and passwords from your textasciitilde /.netrc file, relative to user names and passwords in the URL supplied with OptionURL.

libCURL uses a user name (and supplied or prompted password) supplied with OptionUsername and OptionPassword in preference to any of the options controlled by this parameter.

An integer, set to one of the values described below.

kNETRC_OPTIONAL = 1

The use of your
textasciitilde /.netrc file is optional, and information in the URL is to be preferred. The file will be scanned with the host and user name (to find the password only) or with the host only, to find the first user name and password after that machine, which ever information is not specified in the URL.

Undefined values of the option will have this effect.

kNETRC_IGNORED = 0

The library will ignore the file and use only the information in the URL.

This is the default.

kNETRC_REQUIRED = 2

This value tells the library that use of the file is required, to ignore the information in the URL, and to search the file with the host only.

Only machine name, user name and password are taken into account (init macros and similar things aren't supported).

libCURL does not verify that the file has the correct properties set (as the standard Unix ftp client does). It should only be readable by user.

The Lasterror property is set. 0 for success.
You can set this value and later you can read it, but you cannot read the default value.
(Read and Write property)
See also NETRC option in CURL manual.

61.10.231 OptionNetRCFile as String

MBS CURL Plugin, Plugin Version: 9.8, Platforms: macOS, Linux, Windows, Targets: Desktop, Console & Web.

Function: A string containing the full path name to the file you want libCURL to use as .netrc file.
Notes:

If this option is omitted, and OptionNETRC is set, libCURL will attempt to find the a .netrc file in the current user's home directory. (Added in 7.10.9)

The Lasterror property is set. 0 for success.
You can set this value and later you can read it, but you cannot read the default value.

Starting with version 18.0 the plugin will always use UTF-8 encoding for file path on Linux and macOS. For macOS we also do the unicode character normalization for file names for you.
(Read and Write property)
See also NETRC_FILE option in CURL manual.

61.10.232 OptionNewDirectoryPerms as Integer

MBS CURL Plugin, Plugin Version: 10.0, Platforms: macOS, Linux, Windows, Targets: Desktop, Console & Web.

Function: An integer, containing the value of the permissions that will be assigned to newly created directories on the remote server.
Notes:

The default value is 0755, but any valid value can be used. The only protocols that can use this are sftp://, scp://, and file://. (Added in 7.16.4)
Value must be octal, so use & o prefix for number.
(Read and Write property)
See also NEW_DIRECTORY_PERMS option in CURL manual.

61.10.233 OptionNewFilePerms as Integer

MBS CURL Plugin, Plugin Version: 10.0, Platforms: macOS, Linux, Windows, Targets: Desktop, Console & Web.

Function: An integer, containing the value of the permissions that will be assigned to newly created files on the remote server.
Notes:

The default value is & o0644, but any valid value can be used. The only protocols that can use this are sftp://, scp://, and file://. (Added in 7.16.4)
Be aware that you normally specify this in octal values. So use the & o prefix in Xojo.
(Read and Write property)
See also NEW_FILE_PERMS option in CURL manual.

61.10.234 OptionNoBody as Boolean

MBS CURL Plugin, Plugin Version: 9.8, Platforms: macOS, Linux, Windows, Targets: Desktop, Console & Web.

Function: True tells the library to not include the body-part in the output.
Notes:

This is only relevant for protocols that have separate header and body parts. On HTTP(S) servers, this will make libCURL do a HEAD request.

To change request to GET, you should use OptionGet. Change request to POST with OptionPost etc.

The Lasterror property is set. 0 for success.
You can set this value and later you can read it, but you cannot read the default value.

(Read and Write property)
See also NOBODY option in CURL manual.

61.10.235 OptionNoProxy as String

MBS CURL Plugin, Plugin Version: 10.0, Platforms: macOS, Linux, Windows, Targets: Desktop, Console & Web.

Function: A string with a comma- separated list of hosts which do not use a proxy, if one is specified.
Notes:

The only wildcard is a single * character, which matches all hosts, and effectively disables the proxy. Each name in this list is matched as either a domain which contains the hostname, or the hostname itself. For example, local.com would match local.com, local.com:80, and www.local.com, but not www.notlocal.com. (Added in 7.19.4)
(Read and Write property)
See also NOPROXY option in CURL manual.

61.10.236 OptionNoSignal as Integer

MBS CURL Plugin, Plugin Version: 13.1, Platforms: macOS, Linux, Windows, Targets: Desktop, Console & Web.

Function: Whether to not use signals.
Notes:

If it is true, libCURL will not use any functions that install signal handlers or any functions that cause signals to be sent to the process. This option is mainly here to allow multi-threaded unix applications to still set/use all timeout options etc, without risking getting signals. (Added in 7.10)

If this option is set and libCURL has been built with the standard name resolver, timeouts will not occur while the name resolve takes place. Consider building libCURL with c-ares support to enable asynchronous DNS lookups, which enables nice timeouts for name resolves without signals.

Setting OptionNoSignal to true makes libCURL NOT ask the system to ignore SIGPIPE signals, which otherwise are sent by the system when trying to send data to a socket which is closed in the other end. libCURL makes an effort to never cause such SIGPIPEs to trigger, but some operating systems have no way to avoid them and even on those that have there are some corner cases when they may still happen, contrary to our desire. In addition, using CURLAUTH_NTLM_WB authentication could cause a SIGCHLD signal to be raised.
(Read and Write property)
See also NOSIGNAL option in CURL manual.

61.10.237 OptionPassword as String

MBS CURL Plugin, Plugin Version: 10.0, Platforms: macOS, Linux, Windows, Targets: Desktop, Console & Web.

Function: The password to use for the transfer.
Notes:

The OptionPassword option should be used in conjunction with the OptionUsername option.
(Read and Write property)
See also PASSWORD option in CURL manual.

61.10.238 OptionPathAsIs as Boolean

MBS CURL Plugin, Plugin Version: 18.2, Platforms: macOS, Linux, Windows, Targets: Desktop, Console & Web.

Function: Pass path as it is and do not resolve dots.
Notes:

Do not squash dot-dot sequences.
(Read and Write property)
See also PATH_AS_IS option in CURL manual.

61.10.239 OptionPinnedPublicKey as String

MBS CURL Plugin, Plugin Version: 18.2, Platforms: macOS, Linux, Windows, Targets: Desktop, Console & Web.

Function: The public key in DER form used to validate the peer public key.
Notes:

Native path to key file.
This option is used only if SSLVerifyPeer is true.
(Read and Write property)
See also PINNEDPUBLICKEY option in CURL manual.

61.10.240 OptionPipeWait as Boolean

MBS CURL Plugin, Plugin Version: 18.2, Platforms: macOS, Linux, Windows, Targets: Desktop, Console & Web.

Function: Wait/don't wait for pipe/mutex to clarify.
Notes: (Read and Write property)

See also PIPEWAIT option in CURL manual.

61.10.241 OptionPort as Integer

MBS CURL Plugin, Plugin Version: 9.8, Platforms: macOS, Linux, Windows, Targets: Desktop, Console & Web.

Function: The remote port number to connect to, instead of the one specified in the URL or the default port for the used protocol.
Notes:

The Lasterror property is set. 0 for success.
You can set this value and later you can read it, but you cannot read the default value.
(Read and Write property)
See also PORT option in CURL manual.

61.10.242 OptionPost as Boolean

MBS CURL Plugin, Plugin Version: 9.8, Platforms: macOS, Linux, Windows, Targets: Desktop, Console & Web.

Function: A boolean parameter tells the library to do a regular HTTP post.
Notes:

This will also make the library use the a "Content-Type: application/x-www-form-urlencoded" header. (This is by far the most commonly used POST method).

Use the OptionPostFields option to specify what data to post.

Optionally, you can provide data to POST using the Read event but then you must make sure to not set OptionPostFields to anything but "". When providing data with an event, you must transmit it using chunked transfer-encoding.

You can override the default POST Content-Type: header by setting your own with OptionHTTPHeader.

Using POST with HTTP 1.1 implies the use of a "Expect: 100-continue" header. You can disable this header with OptionHTTPHeader as usual.

If you use POST to a HTTP 1.1 server, you can send data without knowing the size before starting the POST if you use chunked encoding. You enable this by adding a header like "Transfer-Encoding: chunked" with OptionHTTPHeader. With HTTP 1.0 or without chunked transfer, you must specify the size in the request.

When setting CURLOPT_POST to a non-zero value, it will automatically set OptionNoBody to 0 (since 7.14.1).

If you issue a POST request and then want to make a HEAD or GET using the same re-used handle, you must explictly set the new request type using OptionNoBody or OptionGet or similar.

The Lasterror property is set. 0 for success.
You can set this value and later you can read it, but you cannot read the default value.
(Read and Write property)
See also POST option in CURL manual.

61.10.243 OptionPostFields as String

MBS CURL Plugin, Plugin Version: 9.8, Platforms: macOS, Linux, Windows, Targets: Desktop, Console & Web.

Function: A string which should be the full data to post in an HTTP POST operation.
Example:

```
dim xml as string // XML or JSON to send as payload
dim c as new CURLNMBS

c.OptionFollowLocation = true
c.OptionMaxRedirs = 3
c.OptionPostFields = xml
c.OptionUserAgent = "Test App"
c.OptionPost = true

// for SOAP use right content type
c.SetOptionHTTPHeader array("Content-Type: application/soap+xml; charset=utf-8")
```

Notes:

You must make sure that the data is formatted the way you want the server to receive it. libCURL will not convert or encode it for you. Most web servers will assume this data to be url-encoded. Take note.

This POST is a normal application/x-www-form-urlencoded kind (and libCURL will set that Content-Type by default when this option is used), which is the most commonly used one by HTML forms. See also the OptionPost. Using OptionPostFields implies OptionPost.

Using POST with HTTP 1.1 implies the use of a "Expect: 100-continue" header. You can disable this header

with CURLOPT_HTTPHEADER as usual.

To make multipart/formdata posts (aka rfc1867-posts), check out the OptionPost option.

The Lasterror property is set. 0 for success.
You can set this value and later you can read it, but you cannot read the default value.
(Read and Write property)
See also COPYPOSTFIELDS option in CURL manual.

61.10.244 OptionPostFieldSize as Int64

MBS CURL Plugin, Plugin Version: 9.8, Platforms: macOS, Linux, Windows, Targets: Desktop, Console & Web.

Function: The size of the post data.
Notes:

Optional you can set the size of your post data.
If you specify a postfield string, this size will be set automatically.

If you specify a size and no postfield string, the Read event will request data.
(Read and Write property)
See also POSTFIELDSIZE option in CURL manual.

61.10.245 OptionPostFieldSizeLarge as Int64

MBS CURL Plugin, Plugin Version: 9.8, Platforms: macOS, Linux, Windows, Targets: Desktop, Console & Web.

Function: The size of the post data. (64 bit version)
Deprecated: This item is deprecated and should no longer be used. You can use OptionPostFieldSize instead. **Notes:**

Optional you can set the size of your post data.
If you specify a postfield string, this size will be set automatically.

If you specify a size and no postfield string, the Read event will request data.
(Read and Write property)

61.10.246 OptionPostRedir as Integer

MBS CURL Plugin, Plugin Version: 10.0, Platforms: macOS, Linux, Windows, Targets: Desktop, Console & Web.

Function: A bitmask to control how libCURL acts on redirects after POSTs that get a 301 or 302 response back.
Notes:

A parameter with bit 0 set (value CURL_REDIR_POST_301=1) tells the library to respect RFC 2616/10.3.2 and not convert POST requests into GET requests when following a 301 redirection. Setting bit 1 (value CURL_REDIR_POST_302=2) makes libCURL maintain the request method after a 302 redirect. CURL_REDIR_POST_A is a convenience define that sets both bits.

The non-RFC behaviour is ubiquitous in web browsers, so the library does the conversion by default to maintain consistency. However, a server may require a POST to remain a POST after such a redirection. This option is meaningful only when setting OptionFollowLocation. (Added in 7.17.1) (This option was known as CURLOPT_POST301 up to 7.19.0 as it only supported the 301 way before then)
(Read and Write property)
See also POSTREDIR option in CURL manual.

61.10.247 OptionPreProxy as String

MBS CURL Plugin, Plugin Version: 18.2, Platforms: macOS, Linux, Windows, Targets: Desktop, Console & Web.

Function: Name of pre proxy to use.
Notes: (Read and Write property)
See also PRE_PROXY option in CURL manual.

61.10.248 OptionProtocols as Integer

MBS CURL Plugin, Plugin Version: 10.0, Platforms: macOS, Linux, Windows, Targets: Desktop, Console & Web.

Function: A bitmask of kProtocol* constants.
Notes:

If used, this bitmask limits what protocols libCURL may use in the transfer. This allows you to have a libCURL built to support a wide range of protocols but still limit specific transfers to only be allowed to use a subset of them. By default libCURL will accept all protocols it supports. See also OptionRedirProtocols. (Added in 7.19.4)
(Read and Write property)
See also PROTOCOLS option in CURL manual.

61.10.249 OptionProxy as String

MBS CURL Plugin, Plugin Version: 9.8, Platforms: macOS, Linux, Windows, Targets: Desktop, Console & Web.

Function: Set HTTP proxy to use.
Example:

```
dim c as CURLNMBS // your CURL object
dim psAddress as string // your proxy address
dim psPort as Integer // your proxy port

c.OptionProxy=psAddress
c.OptionProxyPort=psPort
c.OptionProxyType=c.kPROXY_HTTP
```

Notes:

The Lasterror property is set. 0 for success.
You can set this value and later you can read it, but you cannot read the default value.

The parameter should be a string holding the host name or dotted IP address. To specify port number in this string, append : [port] to the end of the host name. The proxy string may be prefixed with [protocol] :// since any such prefix will be ignored. The proxy's port number may optionally be specified with the separate option ProxyHost.

When you tell the library to use an HTTP proxy, libCURL will transparently convert operations to HTTP even if you specify an FTP URL etc. This may have an impact on what other features of the library you can use, such as CURLOPT_QUOTE and similar FTP specifics that don't work unless you tunnel through the HTTP proxy. Such tunneling is activated with HTTPProxyTunnel.

libCURL respects the environment variables http_proxy, ftp_proxy, all_proxy etc, if any of those is set. The Proxy option does however override any possibly set environment variables.

Starting with 7.14.1, the proxy host string given in environment variables can be specified the exact same way as the proxy can be set with Proxy, include protocol prefix (http://) and embedded user + password.

You can use WinHTTPClientMBS class on Windows or CFProxyMBS on Mac to discover system proxy settings.
(Read and Write property)
See also PROXY option in CURL manual.

61.10.250 OptionProxyAuth as Integer

MBS CURL Plugin, Plugin Version: 9.8, Platforms: macOS, Linux, Windows, Targets: Desktop, Console & Web.

Function: Which proxy authentication to use.
Notes:

Pass an integer as parameter, which is set to a bitmask, to tell libCURL what authentication method(s) you want it to use for your proxy authentication. If more than one bit is set, libCURL will first query the site to see what authentication methods it supports and then pick the best one you allow it to use. For some methods, this will induce an extra network round-trip. Set the actual name and password with the ProxyUserPassword option. The bitmask can be constructed by or'ing together the bits listed above for the HTTPAuth option. As of this writing, only Basic, Digest and NTLM work. (Added in 7.10.7)

The Lasterror property is set. 0 for success.
You can set this value and later you can read it, but you cannot read the default value.
(Read and Write property)
See also PROXYAUTH option in CURL manual.

61.10.251 OptionProxyCAInfo as String

MBS CURL Plugin, Plugin Version: 18.2, Platforms: macOS, Linux, Windows, Targets: Desktop, Console & Web.

Function: The CApath or CAfile used to validate the proxy certificate.
Example:

```
// if you use SSL, maybe put in a certificate or disable verification?

dim d as CURLNMBS
// your CURL object

// disable
d.OptionProxySSLVerifyHost = 0
d.OptionProxySSLVerifyPeer = 0

// or better provide root certificates:

Dim cacert As FolderItem = GetFolderItem("cacert.pem")
d.OptionProxyCAInfo = cacert.NativePath
d.OptionProxySSLVerifyHost = 2
d.OptionProxySSLVerifyPeer = 1
```

Notes:

Pass native file path.
This option is used only if CURLNMBS.OptionProxySSLVerifyPeer is true
(Read and Write property)
See also PROXY_CAINFO option in CURL manual.

61.10.252 OptionProxyCAInfoBlob as String

MBS CURL Plugin, Plugin Version: 21.3, Platforms: macOS, Linux, Windows, Targets: Desktop, Console & Web.

Function: The CAInfo for proxy as blob value.
Notes:

This option is for connecting to an HTTPS proxy, not an HTTPS server.
Certificate Authority (CA) bundle in PEM format passed PEM encoded content holding one or more certificates to verify the HTTPS server with.
(Read and Write property)
See also PROXY_CAINFO_BLOB option in CURL manual.

61.10.253 OptionProxyCAPath as String

MBS CURL Plugin, Plugin Version: 18.2, Platforms: macOS, Linux, Windows, Targets: Desktop, Console & Web.

Function: The CApath directory used to validate the proxy certificate.
Notes:

Pass native file path.
This option is used only if CURLNMBS.OptionProxySSLVerifyPeer is true
(Read and Write property)
See also PROXY_CAPATH option in CURL manual.

61.10.254 OptionProxyCRLFile as String

MBS CURL Plugin, Plugin Version: 18.2, Platforms: macOS, Linux, Windows, Targets: Desktop, Console & Web.

Function: CRL file for proxy.
Notes:

Pass native file path.
(Read and Write property)
See also PROXY_CRLFILE option in CURL manual.

61.10.255 OptionProxyIssuerCert as String

MBS CURL Plugin, Plugin Version: 20.3, Platforms: macOS, Linux, Windows, Targets: Desktop, Console & Web.

Function: Sets the proxy issuer SSL certificate filename.
Notes:

Pass a string naming a file holding a CA certificate in PEM format. If the option is set, an additional check against the peer certificate is performed to verify the issuer of the the HTTPS proxy is indeed the one associated with the certificate provided by the option. This additional check is useful in multi-level PKI where one needs to enforce that the peer certificate is from a specific branch of the tree.

This option makes sense only when used in combination with the OptionProxySSLVerifyPeer option. Otherwise, the result of the check is not considered as failure.

A specific error code (CURLE_SSL_ISSUER_ERROR) is defined with the option, which is returned if the setup of the SSL/TLS session has failed due to a mismatch with the issuer of peer certificate (OptionProxySSLVerifyPeer has to be set too for the check to fail).
(Read and Write property)
See also PROXY_ISSUERCERT option in CURL manual.

61.10.256 OptionProxyIssuerCertBlob as String

MBS CURL Plugin, Plugin Version: 20.3, Platforms: macOS, Linux, Windows, Targets: Desktop, Console & Web.

Function: Set proxy issuer SSL certificate from memory blob.
Notes:

Pass data, which contains binary data of a CA certificate in PEM format. If the option is set, an additional check against the peer certificate is performed to verify the issuer of the the HTTPS proxy is indeed the one associated with the certificate provided by the option. This additional check is useful in multi-level PKI where one needs to enforce that the peer certificate is from a specific branch of the tree.

This option should be used in combination with the OptionProxySSLVerifyPeer option. Otherwise, the result of the check is not considered as failure.

A specific error code (CURLE_SSL_ISSUER_ERROR) is defined with the option, which is returned if the setup of the SSL/TLS session has failed due to a mismatch with the issuer of peer certificate (OptionProxySSLVerifyPeer has to be set too for the check to fail).

This option is an alternative to OptionProxyIssuerCert which instead expects a file name as input.
(Read and Write property)

See also PROXY_ISSUERCERT_BLOB option in CURL manual.

61.10.257 OptionProxyKeyPassword as String

MBS CURL Plugin, Plugin Version: 18.2, Platforms: macOS, Linux, Windows, Targets: Desktop, Console & Web.

Function: Password for the SSL private key for proxy.
Notes: (Read and Write property)
See also PROXY_KEYPASSWD option in CURL manual.

61.10.258 OptionProxyPassword as String

MBS CURL Plugin, Plugin Version: 10.0, Platforms: macOS, Linux, Windows, Targets: Desktop, Console & Web.

Function: A string which should be pointing to the password to use for the transfer while connecting to Proxy.
Notes:

The OptionProxyPassword option should be used in conjunction with the OptionProxyUsername option.
(Added in 7.19.1)
(Read and Write property)
See also PROXYPASSWORD option in CURL manual.

61.10.259 OptionProxyPinnedPublicKey as String

MBS CURL Plugin, Plugin Version: 18.2, Platforms: macOS, Linux, Windows, Targets: Desktop, Console & Web.

Function: The public key in DER form used to validate the proxy public key.
Notes:

This option is used only if CURLNMBS.OptionProxySSLVerifyPeer is true.
Please path native file path to key file.
(Read and Write property)
See also PROXY_PINNEDPUBLICKEY option in CURL manual.

61.10.260 OptionProxyPort as Integer

MBS CURL Plugin, Plugin Version: 9.8, Platforms: macOS, Linux, Windows, Targets: Desktop, Console & Web.

Function: The proxy port to connect to unless it is specified in the proxy string OptionProxy.
Notes:

The Lasterror property is set. 0 for success.
You can set this value and later you can read it, but you cannot read the default value.

You can use OptionProxy with port, e.g. "12.34.56.78:8080" or pass port here and proxy without port.
For some users it seems like the option with OptionProxy including port works better.
(Read and Write property)
See also PROXYPORT option in CURL manual.

61.10.261 OptionProxyServiceName as String

MBS CURL Plugin, Plugin Version: 18.2, Platforms: macOS, Linux, Windows, Targets: Desktop, Console & Web.

Function: Proxy Service Name.
Notes: (Read and Write property)
See also PROXY_SERVICE_NAME option in CURL manual.

61.10.262 OptionProxySSLCert as String

MBS CURL Plugin, Plugin Version: 18.2, Platforms: macOS, Linux, Windows, Targets: Desktop, Console & Web.

Function: Name of the file keeping your private SSL-certificate for proxy.
Notes: (Read and Write property)
See also PROXY_SSLCERT option in CURL manual.

61.10.263 OptionProxySSLCertBlob as String

MBS CURL Plugin, Plugin Version: 20.3, Platforms: macOS, Linux, Windows, Targets: Desktop, Console & Web.

Function: Sets private key for proxy cert from memory blob.
Notes:

Pass data, which contains the private key for connecting to the HTTPS proxy. Compatible with OpenSSL.
The format (like "PEM") must be specified with CURL.SetOptionProxySSLKeyType.
(Read and Write property)
See also PROXY_SSLCERT_BLOB option in CURL manual.

61.10.264 OptionProxySSLCertType as String

MBS CURL Plugin, Plugin Version: 18.2, Platforms: macOS, Linux, Windows, Targets: Desktop, Console & Web.

Function: Type of the file keeping your SSL-certificate for proxy.
Notes:

Value can be "DER", "PEM" or "ENG".
(Read and Write property)
See also PROXY_SSLCERTTYPE option in CURL manual.

61.10.265 OptionProxySSLCipherList as String

MBS CURL Plugin, Plugin Version: 18.2, Platforms: macOS, Linux, Windows, Targets: Desktop, Console & Web.

Function: Specify which SSL ciphers to use for proxy.
Notes: (Read and Write property)
See also PROXY_SSL_CIPHER_LIST option in CURL manual.

61.10.266 OptionProxySSLKey as String

MBS CURL Plugin, Plugin Version: 18.2, Platforms: macOS, Linux, Windows, Targets: Desktop, Console & Web.

Function: Name of the file keeping your private SSL-key for proxy.
Notes:

Pass native file path.
(Read and Write property)
See also PROXY_SSLKEY option in CURL manual.

61.10.267 OptionProxySSLKeyBlob as String

MBS CURL Plugin, Plugin Version: 20.3, Platforms: macOS, Linux, Windows, Targets: Desktop, Console & Web.

Function: Set private key for proxy cert from memory blob.
Notes:

Pass data, which contains a private key for connecting to the HTTPS proxy. Compatible with OpenSSL. The format (like "PEM") must be specified with OptionProxySSLKeyType.

This option is an alternative to OptionProxySSLKey which instead expects a file name as input.
(Read and Write property)
See also PROXY_SSLKEY_BLOB option in CURL manual.

61.10.268 OptionProxySSLKeyType as String

MBS CURL Plugin, Plugin Version: 18.2, Platforms: macOS, Linux, Windows, Targets: Desktop, Console & Web.

Function: Sets type of the file keeping your private SSL-key for proxy.
Notes:

Value is DER, PEM or ENG.
(Read and Write property)
See also PROXY_SSLKEYTYPE option in CURL manual.

61.10.269 OptionProxySSLOptions as Integer

MBS CURL Plugin, Plugin Version: 18.2, Platforms: macOS, Linux, Windows, Targets: Desktop, Console & Web.

Function: Enable/disable specific SSL features with a bitmask for proxy.
Notes: (Read and Write property)
See also PROXY_SSL_OPTIONS option in CURL manual.

61.10.270 OptionProxySSLVerifyHost as Integer

MBS CURL Plugin, Plugin Version: 18.2, Platforms: macOS, Linux, Windows, Targets: Desktop, Console & Web.

Function: Enable SSL Host verification.
Example:

```
// if you use SSL, maybe put in a certificate or disable verification?

dim d as CURLNMBS
// your CURL object

// disable
d.OptionProxySSLVerifyHost = 0
d.OptionProxySSLVerifyPeer = 0

// or better provide root certificates:
```

```
Dim cacert As FolderItem = GetFolderItem("cacert.pem")
d.OptionProxyCAInfo = cacert.NativePath
d.OptionProxySSLVerifyHost = 2
d.OptionProxySSLVerifyPeer = 1
```

Notes:

Set if we should verify the Common name from the proxy certificate in ssl handshake, set 1 to check existence, 2 to ensure that it matches the provided hostname.
(Read and Write property)
See also PROXY_SSL_VERIFYHOST option in CURL manual.

61.10.271 OptionProxySSLVerifyPeer as Integer

MBS CURL Plugin, Plugin Version: 18.2, Platforms: macOS, Linux, Windows, Targets: Desktop, Console & Web.

Function: Set if we should verify the proxy in ssl handshake.
Example:

```
// if you use SSL, maybe put in a certificate or disable verification?

dim d as CURLNMBS
// your CURL object

// disable
d.OptionProxySSLVerifyHost = 0
d.OptionProxySSLVerifyPeer = 0

// or better provide root certificates:

Dim cacert As FolderItem = GetFolderItem("cacert.pem")
d.OptionProxyCAInfo = cacert.NativePath
d.OptionProxySSLVerifyHost = 2
d.OptionProxySSLVerifyPeer = 1
```

Notes:

set 1 to verify.
(Read and Write property)
See also PROXY_SSL_VERIFYPEER option in CURL manual.

61.10.272 OptionProxySSLVersion as Integer

MBS CURL Plugin, Plugin Version: 18.2, Platforms: macOS, Linux, Windows, Targets: Desktop, Console & Web.

Function: What version to specifically try to use for proxy.
Notes:

The SSL and TLS versions have typically developed from the most insecure version to be more and more secure in this order through history: SSL v2, SSLv3, TLS v1.0, TLS v1.1, TLS v1.2 and the most recent TLS v1.3.

Use one of the available defines for this purpose. The available options are:

Default	0	The default acceptable version range. The minimum acceptable version is by default TLS v1.0 since 7.39.0 (unless the TLS library has a stricter rule).
TLSv1	1	TLS v1.0 or later
SSLv2	2	SSL v2 (but not SSLv3)
SSLv3	3	SSL v3 (but not SSLv2)
TLSv1.0	4	TLS v1.0 or later (Added in 7.34.0)
TLSv1.1	5	TLS v1.1 or later (Added in 7.34.0)
TLSv1.2	6	TLS v1.2 or later (Added in 7.34.0)
TLSv1.3	7	TLS v1.3 or later (Added in 7.52.0)

See also kSSLVersion* constants.

The maximum TLS version can be set by using one of the CURL_SSLVERSION_MAX_ macros below. It is also possible to OR one of the CURL_SSLVERSION_ macros with one of the CURL_SSLVERSION_MAX_ macros.

Default	& h10000	The flag defines the maximum supported TLS version by libcurl, or the default value from the SSL library is used. libcurl will use a sensible default maximum, which was TLS v1.2 up to before 7.61.0 and is TLS v1.3 since then - assuming the TLS library support it. (Added in 7.54.0)
Max TLSv1.0	& h40000	The flag defines maximum supported TLS version as TLS v1.0. (Added in 7.54.0)
Max TLSv1.1	& h50000	The flag defines maximum supported TLS version as TLS v1.1. (Added in 7.54.0)
Max TLSv1.2	& h60000	The flag defines maximum supported TLS version as TLS v1.2. (Added in 7.54.0)
Max TLSv1.3	& h70000	The flag defines maximum supported TLS version as TLS v1.3. (Added in 7.54.0)

Please note that MBS Plugin does not yet support TLS v1.3 now, but may in future.
(Read and Write property)
See also PROXY_SSLVERSION option in CURL manual.

61.10.273 OptionProxyTLS13Ciphers as String

MBS CURL Plugin, Plugin Version: 18.3, Platforms: macOS, Linux, Windows, Targets: Desktop, Console & Web.

Function: Specify which TLS 1.3 ciphers suites to use for proxy.
Notes:

The list of cipher suites to use for the TLS 1.3 connection to a proxy. The list must be syntactically correct, it consists of one or more cipher suite strings separated by colons.

You'll find more details about cipher lists on this URL:

https://curl.haxx.se/docs/ssl-ciphers.html

The application does not have to keep the string around after setting this option.
(Read and Write property)
See also PROXY_TLS13_CIPHERS option in CURL manual.

61.10.274 OptionProxyTLSAuthPassword as String

MBS CURL Plugin, Plugin Version: 18.2, Platforms: macOS, Linux, Windows, Targets: Desktop, Console & Web.

Function: Password for authenticated TLS for proxy.
Notes: (Read and Write property)
See also PROXY_TLSAUTH_PASSWORD option in CURL manual.

61.10.275 OptionProxyTLSAuthType as String

MBS CURL Plugin, Plugin Version: 18.2, Platforms: macOS, Linux, Windows, Targets: Desktop, Console & Web.

Function: Set authentication type for authenticated TLS for proxy
Notes: (Read and Write property)
See also PROXY_TLSAUTH_TYPE option in CURL manual.

61.10.276 OptionProxyTLSAuthUsername as String

MBS CURL Plugin, Plugin Version: 18.2, Platforms: macOS, Linux, Windows, Targets: Desktop, Console & Web.

Function: Set a username for authenticated TLS for proxy.
Notes: (Read and Write property)
See also PROXY_TLSAUTH_USERNAME option in CURL manual.

61.10.277 OptionProxyTransferMode as Integer

MBS CURL Plugin, Plugin Version: 10.0, Platforms: macOS, Linux, Windows, Targets: Desktop, Console & Web.

Function: If this integer value is set to 1 (one), it tells libCURL to set the transfer mode (binary or ASCII) for FTP transfers done via an HTTP proxy, by appending ;type=a or ;type=i to the URL.
Notes:

Without this setting, or it being set to 0 (zero, the default), OptionTransferText has no effect when doing FTP via a proxy. Beware that not all proxies support this feature. (Added in 7.18.0)
(Read and Write property)
See also PROXY_TRANSFER_MODE option in CURL manual.

61.10.278 OptionProxyType as Integer

MBS CURL Plugin, Plugin Version: 9.8, Platforms: macOS, Linux, Windows, Targets: Desktop, Console & Web.

Function: This option is to set type of the proxy.
Notes:

The Lasterror property is set. 0 for success.
You can set this value and later you can read it, but you cannot read the default value.

Available options for this are kPROXY_HTTP, kPROXY_SOCKS4 (added in 7.15.2) kPROXY_SOCKS5. The HTTP type is default.
(Read and Write property)
See also PROXYTYPE option in CURL manual.

61.10.279 OptionProxyUsername as String

MBS CURL Plugin, Plugin Version: 10.0, Platforms: macOS, Linux, Windows, Targets: Desktop, Console & Web.

Function: A string, which should be pointing to the user name to use for the transfer while connecting to Proxy.
Notes:

In order to specify the password to be used in conjunction with the user name use the OptionProxyPassword option.
(Read and Write property)
See also PROXYUSERNAME option in CURL manual.

61.10.280 OptionPut as Boolean

MBS CURL Plugin, Plugin Version: 9.8, Platforms: macOS, Linux, Windows, Targets: Desktop, Console & Web.

Function: A non-zero parameter tells the library to use HTTP PUT to transfer data.
Notes:

The data should be set with OptionInFileSize.

This option is deprecated and starting with version 7.12.1 you should instead use OptionUpload.

The Lasterror property is set. 0 for success.
You can set this value and later you can read it, but you cannot read the default value.
(Read and Write property)
See also PUT option in CURL manual.

61.10.281 OptionRandomFile as String

MBS CURL Plugin, Plugin Version: 9.8, Platforms: macOS, Linux, Windows, Targets: Desktop, Console & Web.

Function: A file name for the random file.
Notes:

The file will be used to read from to seed the random engine for SSL. The more random the specified file is, the more secure the SSL connection will become.

The Lasterror property is set. 0 for success.
You can set this value and later you can read it, but you cannot read the default value.

Starting with version 18.0 the plugin will always use UTF-8 encoding for file path on Linux and macOS. For macOS we also do the unicode character normalization for file names for you.
(Read and Write property)

See also RANDOM_FILE option in CURL manual.

61.10.282 OptionRange as String

MBS CURL Plugin, Plugin Version: 9.8, Platforms: macOS, Linux, Windows, Targets: Desktop, Console & Web.

Function: A string which should contain the specified range you want.
Notes:

It should be in the format "X-Y", where X or Y may be left out. HTTP transfers also support several intervals, separated with commas as in "X-Y,N-M". Using this kind of multiple intervals will cause the HTTP server to send the response document in pieces (using standard MIME separation techniques). Pass a NULL to this option to disable the use of ranges.

The Lasterror property is set. 0 for success.
You can set this value and later you can read it, but you cannot read the default value.
(Read and Write property)
See also RANGE option in CURL manual.

61.10.283 OptionRedirProtocols as Integer

MBS CURL Plugin, Plugin Version: 10.0, Platforms: macOS, Linux, Windows, Targets: Desktop, Console & Web.

Function: An integer that holds a bitmask of kProtocol* constants.
Notes:

If used, this bitmask limits what protocols libCURL may use in a transfer that it follows to in a redirect when OptionFollowLocation is enabled. This allows you to limit specific transfers to only be allowed to use a subset of protocols in redirections. By default libCURL will allow all protocols except for FILE and SCP. This is a difference compared to pre-7.19.4 versions which unconditionally would follow to all protocols supported. (Added in 7.19.4)
(Read and Write property)
See also REDIR_PROTOCOLS option in CURL manual.

61.10.284 OptionReferer as String

MBS CURL Plugin, Plugin Version: 9.8, Platforms: macOS, Linux, Windows, Targets: Desktop, Console & Web.

Function: The referer to pass to the server.
Notes:

It will be used to set the Referer: header in the http request sent to the remote server. This can be used to fool servers or scripts. You can also set any custom header with OptionHTTPHeader.

The Lasterror property is set. 0 for success.
You can set this value and later you can read it, but you cannot read the default value.
(Read and Write property)
See also REFERER option in CURL manual.

61.10.285 OptionRequestTarget as String

MBS CURL Plugin, Plugin Version: 18.2, Platforms: macOS, Linux, Windows, Targets: Desktop, Console & Web.

Function: The request target, instead of extracted from the URL.
Notes: (Read and Write property)
See also REQUEST_TARGET option in CURL manual.

61.10.286 OptionResumeFrom as Int64

MBS CURL Plugin, Plugin Version: 9.8, Platforms: macOS, Linux, Windows, Targets: Desktop, Console & Web.

Function: It contains the offset in number of bytes that you want the transfer to start from.
Notes:

Set this option to 0 to make the transfer start from the beginning (effectively disabling resume). For FTP, set this option to -1 to make the transfer start from the end of the target file (useful to continue an interrupted upload).

The Lasterror property is set. 0 for success.
You can set this value and later you can read it, but you cannot read the default value.
(Read and Write property)
See also RESUME_FROM option in CURL manual.

61.10.287 OptionResumeFromLarge as Int64

MBS CURL Plugin, Plugin Version: 9.8, Platforms: macOS, Linux, Windows, Targets: Desktop, Console & Web.

Function: It contains the offset in number of bytes that you want the transfer to start from.
Deprecated: This item is deprecated and should no longer be used. You can use OptionResumeFrom instead. **Notes:**

The Lasterror property is set. 0 for success.
You can set this value and later you can read it, but you cannot read the default value.
(Read and Write property)

61.10.288 OptionRTSPClientCSEQ as Integer

MBS CURL Plugin, Plugin Version: 18.2, Platforms: macOS, Linux, Windows, Targets: Desktop, Console & Web.

Function: Manually initialize the client RTSP CSeq for this handle.
Notes: (Read and Write property)
See also RTSP_CLIENT_CSEQ option in CURL manual.

61.10.289 OptionRTSPRequest as Integer

MBS CURL Plugin, Plugin Version: 18.2, Platforms: macOS, Linux, Windows, Targets: Desktop, Console & Web.

Function: RTSP request method (OPTIONS, SETUP, PLAY, etc...).
Notes: (Read and Write property)
See also RTSP_REQUEST option in CURL manual.

61.10.290 OptionRTSPServerCSEQ as Integer

MBS CURL Plugin, Plugin Version: 18.2, Platforms: macOS, Linux, Windows, Targets: Desktop, Console & Web.

Function: Manually initialize the server RTSP CSeq for this handle.
Notes: (Read and Write property)
See also RTSP_SERVER_CSEQ option in CURL manual.

61.10.291 OptionRTSPSessionID as String

MBS CURL Plugin, Plugin Version: 18.2, Platforms: macOS, Linux, Windows, Targets: Desktop, Console & Web.

Function: The RTSP session identifier.
Notes: (Read and Write property)
See also RTSP_SESSION_ID option in CURL manual.

61.10.292 OptionRTSPStreamURI as String

MBS CURL Plugin, Plugin Version: 18.2, Platforms: macOS, Linux, Windows, Targets: Desktop, Console & Web.

Function: The RTSP stream URI.
Notes: (Read and Write property)
See also RTSP_STREAM_URI option in CURL manual.

61.10.293 OptionRTSPTransport as String

MBS CURL Plugin, Plugin Version: 18.2, Platforms: macOS, Linux, Windows, Targets: Desktop, Console & Web.

Function: The Transport: header to use in RTSP requests.
Notes: (Read and Write property)
See also RTSP_TRANSPORT option in CURL manual.

61.10.294 OptionSASLAuthZID as String

MBS CURL Plugin, Plugin Version: 19.4, Platforms: macOS, Linux, Windows, Targets: Desktop, Console & Web.

Function: The authorisation identity (identity to act as).
Notes:

Sets the authorisation identity (identity to act as).
Pass a text as parameter, which should be pointing to the authorisation identity (authzid) for the transfer. Only applicable to the PLAIN SASL authentication mechanism where it is optional.
When not specified only the authentication identity (authcid) as specified by the username will be sent to the server, along with the password. The server will derive a authzid from the authcid when not provided, which it will then uses internally.
When the authzid is specified, the use of which is server dependent, it can be used to access another user's inbox, that the user has been granted access to, or a shared mailbox for example.
(Read and Write property)
See also SASL_AUTHZID option in CURL manual.

61.10.295 OptionSASLIR as Integer

MBS CURL Plugin, Plugin Version: 18.2, Platforms: macOS, Linux, Windows, Targets: Desktop, Console & Web.

Function: Enable/disable SASL initial response.
Notes: (Read and Write property)

See also SASL_IR option in CURL manual.

61.10.296 OptionServiceName as String

MBS CURL Plugin, Plugin Version: 18.2, Platforms: macOS, Linux, Windows, Targets: Desktop, Console & Web.

Function: Service Name.
Notes: (Read and Write property)
See also SERVICE_NAME option in CURL manual.

61.10.297 OptionSocks5Auth as Integer

MBS CURL Plugin, Plugin Version: 18.2, Platforms: macOS, Linux, Windows, Targets: Desktop, Console & Web.

Function: Bitmask of allowed auth methods for connections to SOCKS5 proxies.
Notes: (Read and Write property)
See also SOCKS5_AUTH option in CURL manual.

61.10.298 OptionSocks5GSSAPINEC as Boolean

MBS CURL Plugin, Plugin Version: 10.0, Platforms: macOS, Linux, Windows, Targets: Desktop, Console & Web.

Function: Whether to protect SOCKS5 connection is protected.
Notes:

Set to true to enable or false to disable. As part of the gssapi negotiation a protection mode is negotiated. The rfc1961 says in section 4.3/4.4 it should be protected, but the NEC reference implementation does not. If enabled, this option allows the unprotected exchange of the protection mode negotiation. (Added in 7.19.4). (Read and Write property)
See also SOCKS5_GSSAPI_NEC option in CURL manual.

61.10.299 OptionSocks5GSSAPIService as String

MBS CURL Plugin, Plugin Version: 10.0, Platforms: macOS, Linux, Windows, Targets: Desktop, Console & Web.

Function: A string holding the name of the service.
Notes:

The default service name for a SOCKS5 server is rcmd/server-fqdn. This option allows you to change it. (Added in 7.19.4)
(Read and Write property)
See also SOCKS5_GSSAPI_SERVICE option in CURL manual.

61.10.300 OptionSSHAuthTypes as Integer

MBS CURL Plugin, Plugin Version: 9.8, Platforms: macOS, Linux, Windows, Targets: Desktop, Console & Web.

Function: Define the SSH authorization types.
Notes:

Pass a long set to a bitmask consisting of one or more of CURLSSH_AUTH_PUBLICKEY, CURLSSH_AUTH_PASSWORD, CURLSSH_AUTH_HOST, CURLSSH_AUTH_KEYBOARD. Set CURLSSH_AUTH_ANY to let libCURL pick one. (Added in 7.16.1)

constants:
CURLSSH_AUTH_ANY = & hFFFFFFFF
CURLSSH_AUTH_NONE = 0
CURLSSH_AUTH_PUBLICKEY = 1
CURLSSH_AUTH_PASSWORD = 2
CURLSSH_AUTH_HOST = 4
CURLSSH_AUTH_KEYBOARD = 8
CURLSSH_AUTH_DEFAULT = CURLSSH_AUTH_ANY
(Read and Write property)
See also SSH_AUTH_TYPES option in CURL manual.

61.10.301 OptionSSHCompression as Boolean

MBS CURL Plugin, Plugin Version: 18.2, Platforms: macOS, Linux, Windows, Targets: Desktop, Console & Web.

Function: Enable/disable SSH compression.
Notes: (Read and Write property)
See also SSH_COMPRESSION option in CURL manual.

61.10.302 OptionSSHHostPublicKeyMD5 as String

MBS CURL Plugin, Plugin Version: 10.0, Platforms: macOS, Linux, Windows, Targets: Desktop, Console & Web.

Function: A string containing 32 hexadecimal digits with the 128 bit MD5 checksum of the remote host's

public key.
Notes:

libCURL will reject the connection to the host unless the md5sums match. This option is only for SCP and SFTP transfers. (Added in 7.17.1)
(Read and Write property)
See also SSH_HOST_PUBLIC_KEY_MD5 option in CURL manual.

61.10.303 OptionSSHKnownhosts as String

MBS CURL Plugin, Plugin Version: 10.0, Platforms: macOS, Linux, Windows, Targets: Desktop, Console & Web.

Function: A string holding the file name of the known_host file to use.
Notes:

The known_hosts file should use the OpenSSH file format as supported by libssh2. If this file is specified, libCURL will only accept connections with hosts that are known and present in that file, with a matching public key. (Added in 7.19.6)
(Read and Write property)
See also SSH_KNOWNHOSTS option in CURL manual.

61.10.304 OptionSSHPrivateKeyfile as String

MBS CURL Plugin, Plugin Version: 9.8, Platforms: macOS, Linux, Windows, Targets: Desktop, Console & Web.

Function: Pass a path pointing to a file name for your private key.
Example:

```
Dim c As New CURLNMBS

c.OptionSSHPrivateKeyfile = "/Users/test/.ssh/id_rsa"
c.OptionSSHPublicKeyfile = "/Users/test/.ssh/id_rsa.pub"
c.OptionUsername = "test"
```

Notes:

If not used, libCURL defaults to using
textasciitilde /.ssh/id_dsa. If the file is password-protected, set the password with OptionSSLKeyPassword. (Added in 7.16.1)

For a SFTP transfer (= file transfer over SSH), you would tell the plugin your public and private keys, so the plugin can login.

Starting with version 18.0 the plugin will always use UTF-8 encoding for file path on Linux and macOS. For macOS we also do the unicode character normalization for file names for you.
(Read and Write property)
See also SSH_PRIVATE_KEYFILE option in CURL manual.

61.10.305 OptionSSHPublicKeyfile as String

MBS CURL Plugin, Plugin Version: 9.8, Platforms: macOS, Linux, Windows, Targets: Desktop, Console & Web.

Function: Pass a path pointing to a file name for your public key.
Example:

```
Dim c As New CURLNMBS

c.OptionSSHPrivateKeyfile = "/Users/test/.ssh/id_rsa"
c.OptionSSHPublicKeyfile = "/Users/test/.ssh/id_rsa.pub"
c.OptionUsername = "test"
```

Notes:

If not used, libCURL defaults to using
textasciitilde /.ssh/id_dsa.pub. (Added in 7.16.1)

For a SFTP transfer (= file transfer over SSH), you would tell the plugin your public and private keys, so the plugin can login.

Starting with version 18.0 the plugin will always use UTF-8 encoding for file path on Linux and macOS. For macOS we also do the unicode character normalization for file names for you.
(Read and Write property)
See also SSH_PUBLIC_KEYFILE option in CURL manual.

61.10.306 OptionSSLCert as String

MBS CURL Plugin, Plugin Version: 9.8, Platforms: macOS, Linux, Windows, Targets: Desktop, Console & Web.

Function: The string should be the file name of your certificate.
Notes:

The default format is "PEM" and can be changed with OptionSSLCERTTYPE.

The Lasterror property is set. 0 for success.
You can set this value and later you can read it, but you cannot read the default value.

Starting with version 18.0 the plugin will always use UTF-8 encoding for file path on Linux and macOS. For macOS we also do the unicode character normalization for file names for you.
(Read and Write property)
See also SSLCERT option in CURL manual.

61.10.307 OptionSSLCertBlob as String

MBS CURL Plugin, Plugin Version: 20.3, Platforms: macOS, Linux, Windows, Targets: Desktop, Console & Web.

Function: Set SSL client certificate from memory blob.
Notes:

Pass data, which contains a client certificate. The format must be "P12" on Secure Transport or Schannel. The format must be "P12" or "PEM" on OpenSSL. The string "P12" or "PEM" must be specified with OptionSSLCertType.

This option is an alternative to OptionSSLCert which instead expects a file name as input.
(Read and Write property)
See also SSLCERT_BLOB option in CURL manual.

61.10.308 OptionSSLCertPassword as String

MBS CURL Plugin, Plugin Version: 11.3, Platforms: macOS, Linux, Windows, Targets: Desktop, Console & Web.

Function: The certificate password.
Deprecated: This item is deprecated and should no longer be used. You can use OptionKeyPassword instead. **Notes:** (Read and Write property)

61.10.309 OptionSSLCertType as String

MBS CURL Plugin, Plugin Version: 9.8, Platforms: macOS, Linux, Windows, Targets: Desktop, Console & Web.

Function: The string should be the format of your certificate.
Notes:

Supported formats are "PEM" and "DER". (Added in 7.9.3)

The Lasterror property is set. 0 for success.
You can set this value and later you can read it, but you cannot read the default value.
(Read and Write property)
See also SSLCERTTYPE option in CURL manual.

61.10.310 OptionSSLCipherList as String

MBS CURL Plugin, Plugin Version: 9.8, Platforms: macOS, Linux, Windows, Targets: Desktop, Console & Web.

Function: A string holding the list of ciphers to use for the SSL connection.
Notes:

The list must be syntactically correct, it consists of one or more cipher strings separated by colons. Commas or spaces are also acceptable separators but colons are normally used, !, - and + can be used as operators. Valid examples of cipher lists include 'RC4-SHA', 'SHA1+DES', 'TLSv1' and 'DEFAULT'. The default list is normally set when you compile OpenSSL.

You'll find more details about cipher lists on this URL:

http://www.openssl.org/docs/apps/ciphers.html

The Lasterror property is set. 0 for success.
You can set this value and later you can read it, but you cannot read the default value.
(Read and Write property)
See also SSL_CIPHER_LIST option in CURL manual.

61.10.311 OptionSSLEnableALPN as Integer

MBS CURL Plugin, Plugin Version: 18.2, Platforms: macOS, Linux, Windows, Targets: Desktop, Console & Web.

Function: Enable/disable TLS ALPN extension (http2 over ssl might fail without).
Notes: (Read and Write property)
See also SSL_ENABLE_ALPN option in CURL manual.

61.10.312 OptionSSLEnableNPN as Integer

MBS CURL Plugin, Plugin Version: 18.2, Platforms: macOS, Linux, Windows, Targets: Desktop, Console & Web.

Function: Enable/disable TLS NPN extension (http2 over ssl might fail without)
Notes: (Read and Write property)
See also SSL_ENABLE_NPN option in CURL manual.

61.10.313 OptionSSLEngine as String

MBS CURL Plugin, Plugin Version: 9.8, Platforms: macOS, Linux, Windows, Targets: Desktop, Console & Web.

Function: It will be used as the identifier for the crypto engine you want to use for your private key.
Notes:

If the crypto device cannot be loaded, kError_SSL_ENGINE_NOTFOUND is returned.

The Lasterror property is set. 0 for success.
You can set this value and later you can read it, but you cannot read the default value.
(Read and Write property)
See also SSLENGINE option in CURL manual.

61.10.314 OptionSSLEngineDefault as Integer

MBS CURL Plugin, Plugin Version: 9.8, Platforms: macOS, Linux, Windows, Targets: Desktop, Console & Web.

Function: Sets the actual crypto engine as the default for (asymmetric) crypto operations.
Notes:

If the crypto device cannot be set, kError_SSL_ENGINE_SETFAILED is returned.

The Lasterror property is set. 0 for success.
You can set this value and later you can read it, but you cannot read the default value.
(Read and Write property)
See also SSLENGINE_DEFAULT option in CURL manual.

61.10.315 OptionSSLFalseStart as Integer

MBS CURL Plugin, Plugin Version: 18.2, Platforms: macOS, Linux, Windows, Targets: Desktop, Console & Web.

Function: Set if we should enable TLS false start.
Notes: (Read and Write property)
See also SSL_FALSESTART option in CURL manual.

61.10.316 OptionSSLKey as String

MBS CURL Plugin, Plugin Version: 9.8, Platforms: macOS, Linux, Windows, Targets: Desktop, Console & Web.

Function: The string should be the file name of your private key.
Notes:

The default format is "PEM" and can be changed with OptionSSLKEYTYPE.

The Lasterror property is set. 0 for success.
You can set this value and later you can read it, but you cannot read the default value.

Starting with version 18.0 the plugin will always use UTF-8 encoding for file path on Linux and macOS. For macOS we also do the unicode character normalization for file names for you.
(Read and Write property)
See also SSLKEY option in CURL manual.

61.10.317 OptionSSLKeyBlob as String

MBS CURL Plugin, Plugin Version: 20.3, Platforms: macOS, Linux, Windows, Targets: Desktop, Console & Web.

Function: Set private key for client cert from memory blob.
Notes:

Pass data, which contains a private key. Compatible with OpenSSL. The format (like "PEM") must be specified with OptionSSLKeyType.

This option is an alternative to OptionSSLKey which instead expects a file name as input.
(Read and Write property)
See also SSLKEY_BLOB option in CURL manual.

61.10.318 OptionSSLKeyPassword as String

MBS CURL Plugin, Plugin Version: 9.8, Platforms: macOS, Linux, Windows, Targets: Desktop, Console & Web.

Function: The password required to use the OptionSSLKEY private key.
Deprecated: This item is deprecated and should no longer be used. You can use OptionKeyPassword instead. **Notes:**

The Lasterror property is set. 0 for success.
You can set this value and later you can read it, but you cannot read the default value.
(Read and Write property)

61.10.319 OptionSSLKeyType as String

MBS CURL Plugin, Plugin Version: 9.8, Platforms: macOS, Linux, Windows, Targets: Desktop, Console & Web.

Function: The string should be the format of your private key.
Notes:

Supported formats are "PEM", "DER" and "ENG".

The format "ENG" enables you to load the private key from a crypto engine. In this case OptionSSLKEY is used as an identifier passed to the engine. You have to set the crypto engine with OptionSSLENGINE. "DER" format key file currently does not work because of a bug in OpenSSL.

The Lasterror property is set. 0 for success.
You can set this value and later you can read it, but you cannot read the default value.
(Read and Write property)
See also SSLKEYTYPE option in CURL manual.

61.10.320 OptionSSLOptions as Integer

MBS CURL Plugin, Plugin Version: 18.2, Platforms: macOS, Linux, Windows, Targets: Desktop, Console & Web.

Function: Enable/disable specific SSL features with a bitmask.
Notes: (Read and Write property)
See also SSL_OPTIONS option in CURL manual.

61.10.321 OptionSSLSessionIDCache as Boolean

MBS CURL Plugin, Plugin Version: 9.8, Platforms: macOS, Linux, Windows, Targets: Desktop, Console & Web.

Function: Whether to use the SSL session ID cache.
Notes:

Pass false to disable libCURL's use of SSL session-ID caching. Set this to true to enable it. By default all transfers are done using the cache. Note that while nothing ever should get hurt by attempting to reuse SSL session-IDs, there seem to be broken SSL implementations in the wild that may require you to disable this in order for you to succeed. (Added in 7.16.0)
(Read and Write property)
See also SSL_SESSIONID_CACHE option in CURL manual.

61.10.322 OptionSSLVerifyHost as Integer

MBS CURL Plugin, Plugin Version: 9.8, Platforms: macOS, Linux, Windows, Targets: Desktop, Console & Web.

Function: This option determines whether libCURL verifies that the server cert is for the server it is known as.
Example:

```
// if you use SSL, maybe put in a certificate or disable verification?

dim d as CURLNMBS
// your CURL object

// disable
d.OptionSSLVerifyHost = 0
d.OptionSSLVerifyPeer = 0

// or better provide root certificates:

Dim cacert As FolderItem = GetFolderItem("cacert.pem")
d.OptionCAInfo = cacert.NativePath
d.OptionSSLVerifyHost = 2
d.OptionSSLVerifyPeer = 1
```

Notes:

When negotiating an SSL connection, the server sends a certificate indicating its identity.

When OptionSSLVerifyHost is 2, that certificate must indicate that the server is the server to which you

meant to connect, or the connection fails.

CURL considers the server the intended one when the Common Name field or a Subject Alternate Name field in the certificate matches the host name in the URL to which you told CURL to connect.

When the value is 1, the certificate must contain a Common Name field, but it doesn't matter what name it says. (This is not ordinarily a useful setting).

When the value is 0, the connection succeeds regardless of the names in the certificate.

The default, since 7.10, is 2.

The checking this option controls is of the identity that the server claims. The server could be lying. To control lying, see OptionSSLVerifyPeer.

The Lasterror property is set. 0 for success.
You can set this value and later you can read it, but you cannot read the default value.

When you don't set the options for certificate path or load system certificates, the MBS Plugin will disable the verify step to let the transfer run.
(Read and Write property)
See also SSL_VERIFYHOST option in CURL manual.

61.10.323 OptionSSLVerifyPeer as Integer

MBS CURL Plugin, Plugin Version: 9.8, Platforms: macOS, Linux, Windows, Targets: Desktop, Console & Web.

Function: Configure whether this CURL instance will verify the SSL peer certificate.
Example:

```
// if you use SSL, maybe put in a certificate or disable verification?

dim d as CURLNMBS
// your CURL object

// disable
d.OptionSSLVerifyHost = 0
d.OptionSSLVerifyPeer = 0

// or better provide root certificates:
```

```
Dim cacert As FolderItem = GetFolderItem("cacert.pem")
d.OptionCAInfo = cacert.NativePath
d.OptionSSLVerifyHost = 2
d.OptionSSLVerifyPeer = 1
```

Notes:

This option determines whether CURL verifies the authenticity of the peer's certificate. A value of 1 means CURL verifies; zero means it doesn't. The default is nonzero, but before 7.10, it was zero.

When negotiating an SSL connection, the server sends a certificate indicating its identity. CURL verifies whether the certificate is authentic, i.e. that you can trust that the server is who the certificate says it is. This trust is based on a chain of digital signatures, rooted in certification authority (CA) certificates you supply. As of 7.10, CURL installs a default bundle of CA certificates and you can specify alternate certificates with the OptionCAINFO option or the OptionCAPATH option.

When OptionSSLVerifyPeer is nonzero, and the verification fails to prove that the certificate is authentic, the connection fails. When the option is zero, the connection succeeds regardless.

Authenticating the certificate is not by itself very useful. You typically want to ensure that the server, as authentically identified by its certificate, is the server you mean to be talking to. Use OptionSSLVerifyHost to control that.

When you don't set the options for certificate path or load system certificates, the MBS Plugin will disable the verify step to let the transfer run.
(Read and Write property)
See also SSL_VERIFYPEER option in CURL manual.

61.10.324 OptionSSLVerifyStatus as Integer

MBS CURL Plugin, Plugin Version: 18.2, Platforms: macOS, Linux, Windows, Targets: Desktop, Console & Web.

Function: Set if we should verify the certificate status.
Notes: (Read and Write property)
See also SSL_VERIFYSTATUS option in CURL manual.

61.10.325 OptionSSLVersion as Integer

MBS CURL Plugin, Plugin Version: 9.8, Platforms: macOS, Linux, Windows, Targets: Desktop, Console & Web.

Function: What version of SSL/TLS to attempt to use.
Example:

```
dim c as CURLNMBS
c.OptionUseSSL = c.kFTPSSL_ALL
c.OptionSSLVersion = c.kSSLVersionTLSv12
```

Notes:

The SSL and TLS versions have typically developed from the most insecure version to be more and more secure in this order through history: SSL v2, SSLv3, TLS v1.0, TLS v1.1, TLS v1.2 and the most recent TLS v1.3.

Use one of the available defines for this purpose. The available options are:

Default	0	The default acceptable version range. The minimum acceptable version is by default TLS v1.0 since 7.39.0 (unless the TLS library has a stricter rule).
TLSv1	1	TLS v1.0 or later
SSLv2	2	SSL v2 (but not SSLv3)
SSLv3	3	SSL v3 (but not SSLv2)
TLSv1.0	4	TLS v1.0 or later (Added in 7.34.0)
TLSv1.1	5	TLS v1.1 or later (Added in 7.34.0)
TLSv1.2	6	TLS v1.2 or later (Added in 7.34.0)
TLSv1.3	7	TLS v1.3 or later (Added in 7.52.0)

See also kSSLVersion* constants.

The maximum TLS version can be set by using one of the CURL_SSLVERSION_MAX_ macros below. It is also possible to OR one of the CURL_SSLVERSION_ macros with one of the CURL_SSLVERSION_MAX_ macros.

Please note that MBS Plugin does not yet support TLS v1.3 now, but may in future.
(Read and Write property)
See also SSLVERSION option in CURL manual.

61.10.326 OptionStreamDepends as CURLNMBS

MBS CURL Plugin, Plugin Version: 18.2, Platforms: macOS, Linux, Windows, Targets: Desktop, Console & Web.

Function: Set stream dependency on another CURL handle.

Default	& h10000	The flag defines the maximum supported TLS version by libcurl, or the default value from the SSL library is used. libcurl will use a sensible default maximum, which was TLS v1.2 up to before 7.61.0 and is TLS v1.3 since then - assuming the TLS library support it. (Added in 7.54.0)
Max TLSv1.0	& h40000	The flag defines maximum supported TLS version as TLS v1.0. (Added in 7.54.0)
Max TLSv1.1	& h50000	The flag defines maximum supported TLS version as TLS v1.1. (Added in 7.54.0)
Max TLSv1.2	& h60000	The flag defines maximum supported TLS version as TLS v1.2. (Added in 7.54.0)
Max TLSv1.3	& h70000	The flag defines maximum supported TLS version as TLS v1.3. (Added in 7.54.0)

Notes: (Read and Write property)
See also STREAM_DEPENDS option in CURL manual.

61.10.327 OptionStreamDependsE as CURLNMBS

MBS CURL Plugin, Plugin Version: 18.2, Platforms: macOS, Linux, Windows, Targets: Desktop, Console & Web.

Function: Set E-xclusive stream dependency on another CURL handle.
Notes: (Read and Write property)
See also STREAM_DEPENDS_E option in CURL manual.

61.10.328 OptionStreamWeight as Integer

MBS CURL Plugin, Plugin Version: 18.2, Platforms: macOS, Linux, Windows, Targets: Desktop, Console & Web.

Function: Set stream weight, 1 - 256.
Notes:

Default is 16.
(Read and Write property)
See also STREAM_WEIGHT option in CURL manual.

61.10.329 OptionSuppressConnectHeaders as Boolean

MBS CURL Plugin, Plugin Version: 18.2, Platforms: macOS, Linux, Windows, Targets: Desktop, Console & Web.

Function: Suppress proxy CONNECT response headers from user callbacks.
Notes: (Read and Write property)
See also SUPPRESS_CONNECT_HEADERS option in CURL manual.

61.10.330 OptionTCPFastOpen as Integer

MBS CURL Plugin, Plugin Version: 18.2, Platforms: macOS, Linux, Windows, Targets: Desktop, Console & Web.

Function: Set TCP Fast Open.
Notes: (Read and Write property)
See also TCP_FASTOPEN option in CURL manual.

61.10.331 OptionTCPKeepAlive as Boolean

MBS CURL Plugin, Plugin Version: 12.2, Platforms: macOS, Linux, Windows, Targets: Desktop, Console & Web.

Function: If set to true, TCP keepalive probes will be sent.
Notes:

The delay and frequency of these probes can be controlled by the OptionTCPKeepIdle and OptionTCPKeep-Interval options, provided the operating system supports them. Set to false (default behavior) to disable keepalive probes (Added in 7.25.0).
(Read and Write property)
See also TCP_KEEPALIVE option in CURL manual.

61.10.332 OptionTCPKeepIdle as Integer

MBS CURL Plugin, Plugin Version: 12.2, Platforms: macOS, Linux, Windows, Targets: Desktop, Console & Web.

Function: Sets the delay, in seconds, that the operating system will wait while the connection is idle before sending keepalive probes.
Notes:

Not all operating systems support this option. (Added in 7.25.0)
(Read and Write property)
See also TCP_KEEPIDLE option in CURL manual.

61.10.333 OptionTCPKeepInterval as Integer

MBS CURL Plugin, Plugin Version: 12.2, Platforms: macOS, Linux, Windows, Targets: Desktop, Console & Web.

Function: Sets the interval, in seconds, that the operating system will wait between sending keepalive probes.
Notes:

Not all operating systems support this option. (Added in 7.25.0)
(Read and Write property)
See also TCP_KEEPINTVL option in CURL manual.

61.10.334 OptionTCPNoDelay as Boolean

MBS CURL Plugin, Plugin Version: 9.8, Platforms: macOS, Linux, Windows, Targets: Desktop, Console & Web.

Function: An integer specifying whether the TCP_NODELAY option should be set or cleared (true = set, false = clear).
Notes:

The option is cleared by default. This will have no effect after the connection has been established.

Setting this option will disable TCP's Nagle algorithm. The purpose of this algorithm is to try to minimize the number of small packets on the network (where "small packets" means TCP segments less than the Maximum Segment Size (MSS) for the network).

Maximizing the amount of data sent per TCP segment is good because it amortizes the overhead of the send. However, in some cases (most notably telnet or rlogin) small segments may need to be sent without delay. This is less efficient than sending larger amounts of data at a time, and can contribute to congestion on the network if overdone.

The Lasterror property is set. 0 for success.
You can set this value and later you can read it, but you cannot read the default value.
(Read and Write property)
See also TCP_NODELAY option in CURL manual.

61.10.335 OptionTFTPBlockSize as Integer

MBS CURL Plugin, Plugin Version: 10.0, Platforms: macOS, Linux, Windows, Targets: Desktop, Console & Web.

Function: Specify block size to use for TFTP data transmission.

Notes:

Valid range as per RFC 2348 is 8-65464 bytes. The default of 512 bytes will be used if this option is not specified. The specified block size will only be used pending support by the remote server. If the server does not return an option acknowledgement or returns an option acknowledgement with no blksize, the default of 512 bytes will be used. (added in 7.19.4)
(Read and Write property)
See also TFTP_BLKSIZE option in CURL manual.

61.10.336 OptionTFTPNoOptions as Integer

MBS CURL Plugin, Plugin Version: 18.2, Platforms: macOS, Linux, Windows, Targets: Desktop, Console & Web.

Function: Whether not send any tftp option requests to the server.
Notes: (Read and Write property)
See also TFTP_NO_OPTIONS option in CURL manual.

61.10.337 OptionTimeCondition as Integer

MBS CURL Plugin, Plugin Version: 9.8, Platforms: macOS, Linux, Windows, Targets: Desktop, Console & Web.

Function: The Time condition option.
Notes:

This defines how the OptionTimeValue time value is treated. You can set this parameter to kTimeConditionIfModifiedSince (1) or kTimeConditionIfUnModifiedSince (2). This feature applies to HTTP and FTP.

The last modification time of a file is not always known and in such instances this feature will have no effect even if the given time condition would have not been met.

The Lasterror property is set. 0 for success.
You can set this value and later you can read it, but you cannot read the default value.
(Read and Write property)
See also TIMECONDITION option in CURL manual.

61.10.338 OptionTimeOut as Integer

MBS CURL Plugin, Plugin Version: 9.8, Platforms: macOS, Linux, Windows, Targets: Desktop, Console & Web.

Function: The maximum time in seconds that you allow the libCURL transfer operation to take.
Notes:

Normally, name lookups can take a considerable time and limiting operations to less than a few minutes risk aborting perfectly normal operations. This option will cause CURL to use the SIGALRM to enable time-outing system calls.

In unix-like systems, this might cause signals to be used unless CURLOPT_NOSIGNAL is set.

The Lasterror property is set. 0 for success.
You can set this value and later you can read it, but you cannot read the default value.
(Read and Write property)
See also TIMEOUT option in CURL manual.

61.10.339 OptionTimeOutMS as Integer

MBS CURL Plugin, Plugin Version: 9.8, Platforms: macOS, Linux, Windows, Targets: Desktop, Console & Web.

Function: Pass a long as parameter containing the maximum time in milli seconds that you allow the libCURL transfer operation to take.
Notes:

Normally, name lookups can take a considerable time and limiting operations to less than a few minutes risk aborting perfectly normal operations. This option will cause CURL to use the SIGALRM to enable time-outing system calls.
(Read and Write property)
See also TIMEOUT_MS option in CURL manual.

61.10.340 OptionTimeValue as Integer

MBS CURL Plugin, Plugin Version: 9.8, Platforms: macOS, Linux, Windows, Targets: Desktop, Console & Web.

Function: This should be the time in seconds since 1 jan 1970, and the time will be used in a condition as specified with OptionTimeCondition.
Notes:

The Lasterror property is set. 0 for success.
You can set this value and later you can read it, but you cannot read the default value.
(Read and Write property)
See also TIMEVALUE option in CURL manual.

61.10.341 OptionTLS13Ciphers as String

MBS CURL Plugin, Plugin Version: 18.3, Platforms: macOS, Linux, Windows, Targets: Desktop, Console & Web.

Function: Specify which TLS 1.3 ciphers suites to use.
Notes:

string holding the list of cipher suites to use for the TLS 1.3 connection. The list must be syntactically correct, it consists of one or more cipher suite strings separated by colons.

You'll find more details about cipher lists on this URL:

https://curl.haxx.se/docs/ssl-ciphers.html

The application does not have to keep the string around after setting this option.
(Read and Write property)
See also TLS13_CIPHERS option in CURL manual.

61.10.342 OptionTLSAuthPassword as String

MBS CURL Plugin, Plugin Version: 13.5, Platforms: macOS, Linux, Windows, Targets: Desktop, Console & Web.

Function: Sets the TSL authentication password.
Notes:

Please also set OptionTLSAuthType.
The Lasterror property is set. 0 for success.
You can set this value and later you can read it, but you cannot read the default value.
(Read and Write property)
See also TLSAUTH_PASSWORD option in CURL manual.

61.10.343 OptionTLSAuthType as String

MBS CURL Plugin, Plugin Version: 13.5, Platforms: macOS, Linux, Windows, Targets: Desktop, Console & Web.

Function: Sets the TLS authentication type.
Notes:

You can set this to "SRP" to use Secure Remote Password authentication.
Please also set username and password.
The Lasterror property is set. 0 for success.

You can set this value and later you can read it, but you cannot read the default value.
(Read and Write property)
See also TLSAUTH_TYPE option in CURL manual.

61.10.344 OptionTLSAuthUsername as String

MBS CURL Plugin, Plugin Version: 13.5, Platforms: macOS, Linux, Windows, Targets: Desktop, Console & Web.

Function: Sets the TSL authentication user name.
Notes:

Please also set OptionTLSAuthType.
The Lasterror property is set. 0 for success.
You can set this value and later you can read it, but you cannot read the default value.
(Read and Write property)
See also TLSAUTH_USERNAME option in CURL manual.

61.10.345 OptionTransferEncoding as Boolean

MBS CURL Plugin, Plugin Version: 13.0, Platforms: macOS, Linux, Windows, Targets: Desktop, Console & Web.

Function: Adds a request for compressed Transfer Encoding in the outgoing HTTP request.
Notes:

If the server supports this and so desires, it can respond with the HTTP response sent using a compressed Transfer-Encoding that will be automatically uncompressed by libCURL on reception.

Transfer-Encoding differs slightly from the Content-Encoding you ask for with OptionAcceptEncoding in that a Transfer-Encoding is strictly meant to be for the transfer and thus MUST be decoded before the data arrives in the client. Traditionally, Transfer-Encoding has been much less used and supported by both HTTP clients and HTTP servers.
(Read and Write property)
See also TRANSFER_ENCODING option in CURL manual.

61.10.346 OptionTransferText as Boolean

MBS CURL Plugin, Plugin Version: 9.8, Platforms: macOS, Linux, Windows, Targets: Desktop, Console & Web.

Function: True tells the library to use ASCII mode for ftp transfers, instead of the default binary transfer.
Notes:

For win32 systems it does not set the stdout to binary mode. This option can be usable when transferring text data between systems with different views on certain characters, such as newlines or similar.

libCURL does not do a complete ASCII conversion when doing ASCII transfers over FTP. This is a known limitation/flaw that nobody has rectified. libCURL simply sets the mode to ascii and performs a standard transfer.

The Lasterror property is set. 0 for success.
You can set this value and later you can read it, but you cannot read the default value.
(Read and Write property)
See also TRANSFERTEXT option in CURL manual.

61.10.347 OptionUnixSocketPath as String

MBS CURL Plugin, Plugin Version: 18.2, Platforms: macOS, Linux, Windows, Targets: Desktop, Console & Web.

Function: Path to Unix domain socket.
Notes: (Read and Write property)
See also UNIX_SOCKET_PATH option in CURL manual.

61.10.348 OptionUnrestrictedAuth as Boolean

MBS CURL Plugin, Plugin Version: 9.8, Platforms: macOS, Linux, Windows, Targets: Desktop, Console & Web.

Function: A boolean parameter tells the library it can continue to send authentication (user+password) when following locations, even when hostname changed.
Notes:

This option is meaningful only when setting FollowOption.

The Lasterror property is set. 0 for success.
You can set this value and later you can read it, but you cannot read the default value.
(Read and Write property)
See also UNRESTRICTED_AUTH option in CURL manual.

61.10.349 OptionUpkeepIntervalMS as Integer

MBS CURL Plugin, Plugin Version: 18.5, Platforms: macOS, Linux, Windows, Targets: Desktop, Console & Web.

Function: Connection upkeep interval.
Notes:

Some protocols have "connection upkeep" mechanisms. These mechanisms usually send some traffic on existing connections in order to keep them alive; this can prevent connections from being closed due to overzealous firewalls, for example.

The user needs to explicitly call Upkeep in order to perform the upkeep work.

Currently the only protocol with a connection upkeep mechanism is HTTP/2: when the connection upkeep interval is exceeded and Upkeep is called, an HTTP/2 PING frame is sent on the connection.
(Read and Write property)
See also UPKEEP_INTERVAL_MS option in CURL manual.

61.10.350 OptionUpload as Boolean

MBS CURL Plugin, Plugin Version: 9.8, Platforms: macOS, Linux, Windows, Targets: Desktop, Console & Web.

Function: True tells the library to prepare for an upload.
Notes:

The OptionInFileSize or OptionInFileSizeLarge options are also interesting for uploads. If the protocol is HTTP, uploading means using the PUT request unless you tell libCURL otherwise.

Using PUT with HTTP 1.1 implies the use of a "Expect: 100-continue" header. You can disable this header with OptionHTTPHeader as usual.

If you use PUT to a HTTP 1.1 server, you can upload data without knowing the size before starting the transfer if you use chunked encoding. You enable this by adding a header like "Transfer-Encoding: chunked" with OptionHTTPHeader. With HTTP 1.0 or without chunked transfer, you must specify the size.

The Lasterror property is set. 0 for success.
You can set this value and later you can read it, but you cannot read the default value.
(Read and Write property)
See also UPLOAD option in CURL manual.

61.10.351 OptionUploadBufferSize as Integer

MBS CURL Plugin, Plugin Version: 18.5, Platforms: macOS, Linux, Windows, Targets: Desktop, Console & Web.

Function: Set preferred upload buffer size.
Notes:

Pass a long specifying your preferred size (in bytes) for the upload buffer in libcurl. It makes libcurl uses a larger buffer that gets passed to the next layer in the stack to get sent off. In some setups and for some protocols, there's a huge performance benefit of having a larger upload buffer.

This is just treated as a request, not an order. You cannot be guaranteed to actually get the given size.

The upload buffer size is by default 64 kilobytes. The maximum buffer size allowed to be set is 2 megabytes. The minimum buffer size allowed to be set is 16 kilobytes.

Since curl 7.61.1 the upload buffer is allocated on-demand - so if the handle isn't used for upload, this buffer will not be allocated at all.

For slow upload/downloads, it may be better to set buffer size to 1 MB with OptionUploadBufferSize or OptionBufferSize properties to make transfers faster.
(Read and Write property)
See also UPLOAD_BUFFERSIZE option in CURL manual.

61.10.352 OptionURL as String

MBS CURL Plugin, Plugin Version: 9.8, Platforms: macOS, Linux, Windows, Targets: Desktop, Console & Web.

Function: The actual URL to deal with.
Example:

```
Dim c As New CURLNMBS

// this example sends a xml request to a server
c.OptionURL = "http://www.someserver.com/service"

// some XML for a SOAP request
Dim request As String = "<?xml version=""1.0""?><methodCall><methodName>application.getValue</methodName><params><param><value>info</value></param></params></methodCall>"

c.OptionPostFields = request

Dim header(-1) As String
header.Append "Content-Type: text/xml"
c.SetOptionHTTPHeader header

// this should be c.kError_OK if okay.
Dim result As Integer = c.Perform
```

```
Dim output As String = c.OutputData
Dim debugLog As String = c.DebugData
Dim HTTPStatus As Integer = c.GetInfoResponseCode

Break
```

Notes:

If you need to pass username or password, please consider using the OptionUsername and OptionPassword properties. If you username or password contains characters like @ or :, you must use those properties.

The Lasterror property is set. 0 for success.
You can set this value and later you can read it, but you cannot read the default value.

The parameter should be a char * to a zero terminated string. The string must remain present until CURL no longer needs it, as it doesn't copy the string.

If the given URL lacks the protocol part ("http://" or "ftp://" etc), it will attempt to guess which protocol to use based on the given host name. If the given protocol of the set URL is not supported, libCURL will return on error (kError_UNSUPPORTED_PROTOCOL) when you call Perform. Use VersionInfo for detailed info on which protocols that are supported.

The string given to CURLOPT_URL must be url-encoded and following the RFC 2396:
http://CURL.haxx.se/rfc/rfc2396.txt

CURLOPT_URL is the only option that must be set before Perform is called.
For file uploads or downloads, please include the file name in the URL.

Please do never include username and passwords in URLs, as those get often written to log files and would reveal your credentials!
Instead use OptionUsername and OptionPassword.

If you miss the protocol in the URL, you may get an error about HTTP/0.9 being used and not allowed.
(Read and Write property)
See also URL option in CURL manual.

61.10.353 OptionUserAgent as String

MBS CURL Plugin, Plugin Version: 9.8, Platforms: macOS, Linux, Windows, Targets: Desktop, Console & Web.

Function: The user agent string to pass to the server.
Notes:

It will be used to set the User-Agent: header in the http request sent to the remote server. This can be used to fool servers or scripts. You can also set any custom header with OptionHTTPHeader.

The Lasterror property is set. 0 for success.
You can set this value and later you can read it, but you cannot read the default value.
(Read and Write property)
See also USERAGENT option in CURL manual.

61.10.354 OptionUsername as String

MBS CURL Plugin, Plugin Version: 10.0, Platforms: macOS, Linux, Windows, Targets: Desktop, Console & Web.

Function: The user name to be used in protocol authentication
Notes:

In order to specify the password to be used in conjunction with the user name use the OptionPassword option
(Read and Write property)
See also USERNAME option in CURL manual.

61.10.355 OptionUseSSL as Integer

MBS CURL Plugin, Plugin Version: 15.2, Platforms: macOS, Linux, Windows, Targets: Desktop, Console & Web.

Function: Request using SSL / TLS for the transfer.
Notes:

Set to an integer using one of the values from below, to make libCURL use your desired level of SSL for the transfer.
These are all protocols that start out plain text and get "upgraded" to SSL using the STARTTLS command. This is for enabling SSL/TLS when you use FTP, SMTP, POP3, IMAP etc.

(Read and Write property)
See also USE_SSL option in CURL manual.

CURLUSESSL_NONE	0	Don't attempt to use SSL.
CURLUSESSL_TRY	1	Try using SSL, proceed as normal otherwise.
CURLUSESSL_CONTROL	2	Require SSL for the control connection or fail with CURLE_USE_SSL_FAILED.
CURLUSESSL_ALL	3	Require SSL for all communication or fail with CURLE_USE_SSL_FAILED.

61.10.356 OptionVerbose as Boolean

MBS CURL Plugin, Plugin Version: 9.8, Platforms: macOS, Linux, Windows, Targets: Desktop, Console & Web.

Function: Whether debug messages are sent to the DebugMessage event.
Notes:

Default is false.
You need to subclass the CURLNMBS class to add code in the DebugMessage event.
Or you set CollectDebugData = true and later query DebugData property.
Or you use CreateMTDebugOutputFile to stream them to a file.
(Read and Write property)
See also VERBOSE option in CURL manual.

61.10.357 OptionWildCardMatch as Boolean

MBS CURL Plugin, Plugin Version: 15.2, Platforms: macOS, Linux, Windows, Targets: Desktop, Console & Web.

Function: Enable wildcard matching.
Notes:

Set onoff to true if you want to transfer multiple files according to a file name pattern. The pattern can be specified as part of the OptionURL option, using an fnmatch-like pattern (Shell Pattern Matching) in the last part of URL (file name).

By default, libCURL uses its internal wildcard matching implementation. You can provide your own matching function by the CURLNMBS.FileNameMatch event.

A brief introduction of its syntax follows:

- - ASTERISK

ftp://example.com/some/path/*.txt (for all txt's from the root directory)

? - QUESTION MARK

Question mark matches any (exactly one) character.

ftp://example.com/some/path/photo?.jpeg

[- BRACKET EXPRESSION

The left bracket opens a bracket expression. The question mark and asterisk have no special meaning in a bracket expression. Each bracket expression ends by the right bracket and matches exactly one character. Some examples follow:

[a-zA-Z0-9] or [f-gF-G] - character interval
[abc] - character enumeration
[^abc] or [!abc] - negation
[[:name:]] class expression. Supported classes are alnum,lower, space, alpha, digit, print, upper, blank, graph, xdigit.
[ ] [-!^] - special case - matches only '-', '] ', ' [', '!' or '^'. These characters have no special purpose.
[\[\] \\] - escape syntax. Matches ' [', '] ' or '´.

Using the rules above, a file name pattern can be constructed:

ftp://example.com/some/path/ [a-z [:upper:] \\] .jpeg

This feature is only supported for FTP download. Not for SFTP or HTTP.
(Read and Write property)
See also WILDCARDMATCH option in CURL manual.

61.10.358 OptionXOAuth2Bearer as String

MBS CURL Plugin, Plugin Version: 18.2, Platforms: macOS, Linux, Windows, Targets: Desktop, Console & Web.

Function: The XOAUTH2 bearer token.
Notes: (Read and Write property)
See also XOAUTH2_BEARER option in CURL manual.

61.10.359 OutputData as String

MBS CURL Plugin, Plugin Version: 12.3, Platforms: macOS, Linux, Windows, Targets: Desktop, Console & Web.

Function: The output data from CURL.
Notes:

If CollectOutputData property is true, the plugin puts the data received in write event also into this property, so you can grab it after the transfer. Use ClearData method to clear when reusing CURL object.
(Read only property)

61.10.360 Paused as Boolean

MBS CURL Plugin, Plugin Version: 18.2, Platforms: macOS, Linux, Windows, Targets: Desktop, Console & Web.

Function: Whether transfer is paused.
Notes:

You can set it to true while transfer runs to pause it.
(Read and Write property)

61.10.361 ProgressDownloadCurrent as Int64

MBS CURL Plugin, Plugin Version: 15.2, Platforms: macOS, Linux, Windows, Targets: Desktop, Console & Web.

Function: Bytes downloaded so far.
Notes: (Read only property)

61.10.362 ProgressDownloadTotal as Int64

MBS CURL Plugin, Plugin Version: 15.2, Platforms: macOS, Linux, Windows, Targets: Desktop, Console & Web.

Function: Bytes to download in total.
Notes: (Read only property)

61.10.363 ProgressPercent as Double

MBS CURL Plugin, Plugin Version: 15.2, Platforms: macOS, Linux, Windows, Targets: Desktop, Console & Web.

Function: Current download/upload progress in percent.
Notes:

Range from 0 to 100.
(Read only property)

61.10.364 ProgressUploadCurrent as Int64

MBS CURL Plugin, Plugin Version: 15.2, Platforms: macOS, Linux, Windows, Targets: Desktop, Console & Web.

Function: Bytes uploaded so far.
Notes: (Read only property)

61.10.365 ProgressUploadTotal as Int64

MBS CURL Plugin, Plugin Version: 15.2, Platforms: macOS, Linux, Windows, Targets: Desktop, Console & Web.

Function: Bytes to upload in total.
Notes: (Read only property)

61.10.366 Version as CURLNVersionMBS

MBS CURL Plugin, Plugin Version: 9.8, Platforms: macOS, Linux, Windows, Targets: Desktop, Console & Web.

Function: Returns a version object to a filled with information about various run-time features in libCURL.
Notes: (Read only property)

61.10.367 YieldTime as Boolean

MBS CURL Plugin, Plugin Version: 9.8, Platforms: macOS, Linux, Windows, Targets: Desktop, Console & Web.

Function: Whether plugin should yield time.
Notes:

If set the plugin will yield time to Xojo back so threads and timers work while you download.

Seems like in RB 2009 this property only has effect if you run CURL in a thread.
(Read and Write property)

61.10.368 Events

61.10.369 ChunkBegin(FileInfo as CURLNFileInfoMBS, Remains as Integer) as Integer

MBS CURL Plugin, Plugin Version: 15.2, Platforms: macOS, Linux, Windows, Targets: .

Function: The event called on begin of a new chunk.
Notes: If splitting of data transfer is enabled, this callback is called before download of an individual chunk started. Note that parameter "remains" works only for FTP wildcard downloading (for now), otherwise is not used.

61.10.370 ChunkEnd(FileInfo as CURLNFileInfoMBS, Remains as Integer) as Integer

MBS CURL Plugin, Plugin Version: 15.2, Platforms: macOS, Linux, Windows, Targets: .

Function: Download of a chunk ended.
Notes:

If splitting of data transfer is enabled this callback is called after download of an individual chunk finished. This event is called for skipped or downloaded files.

61.10.371 DebugMessage(infotype as Integer, data as string, dataSize as Integer)

MBS CURL Plugin, Plugin Version: 9.8, Platforms: macOS, Linux, Windows, Targets: .

Function: A debug event to get data of ongoing process.
Notes:

You may need to set OptionVerbose to true.

infotype constants:

If you set CollectDebugData, the plugin will collect the messages and provide them via the DebugData

kInfo_TEXT	0	The data is informational text.
kInfo_HEADER_IN	1	The data is header (or header-like) data received from the peer.
kInfo_HEADER_OUT	2	The data is header (or header-like) data sent to the peer.
kInfo_DATA_IN	3	The data is protocol data received from the peer.
kInfo_DATA_OUT	4	The data is protocol data sent to the peer.
kInfo_SSL_DATA_IN	5	The data is protocol data received from the peer.
kInfo_SSL_DATA_OUT	6	The data is protocol data sent to the peer.

property. You can still use this event to write your own log instead of in addition.

61.10.372 FileNameMatch(Pattern as String, Name as String) as Integer

MBS CURL Plugin, Plugin Version: 15.2, Platforms: macOS, Linux, Windows, Targets: .

Function: Match a file against a pattern.
Notes:

If you don't implement this event, you get the default implementation from CURL.
Return kFileNameMatchNoMatch, kFileNameMatchIsMatch or kFileNameMatchFailed.

61.10.373 Finished(Result as Integer)

MBS CURL Plugin, Plugin Version: 15.2, Platforms: macOS, Linux, Windows, Targets: .

Function: The event called when transfer has finished.
Notes:

For Perform and PerformMT it is called before Perform function returns, so in PerformMT this is called on the thread.
For use with CURLNMultiMBS, it is called after TransferFinished event and before TransfersFinished event.
If you want to modify GUI and use PeformMT, you may need to start a timer to do so.

61.10.374 Header(data as string, dataSize as Integer) as Integer

MBS CURL Plugin, Plugin Version: 9.8, Platforms: macOS, Linux, Windows, Targets: .

Function: New Header data was received.
Notes:

You can get error 23 if you don't return lenb(data) in this event.
Or just leave it emtpy so RB will not include it in your application the plugin will return lenb(data) itself.

If you set CollectHeaderData to true, the plugin will collect the messages and provide them via the HeaderData property. You can still use this event to write your own log instead of in addition.

61.10.375 Progress(dltotal as Int64, dlnow as Int64, ultotal as Int64, ulnow as Int64, percent as Double) as boolean

MBS CURL Plugin, Plugin Version: 9.8, Platforms: macOS, Linux, Windows, Targets: .

Function: An event to report progress of ongoing transfers.
Notes:

This function gets called by libCURL with a frequent interval during operation (roughly once per second) no matter if data is being transfered or not. Unknown/unused argument values passed to the callback will be set to zero (like if you only download data, the upload size will remain 0).
Returning a true from this event will cause libCURL to abort the transfer and return kError_ABORTED_BY_CALLBACK.

You can run CURL from a thread to download several things at the same time or keep the GUI more responsive. For better GUI, you can even call a method like app.DoEvents to get the GUI updated more often.

When sending email, ultotal may be zero. In that case use OptionInFileSize to know size of email to upload.

61.10.376 Read(count as Integer) as string

MBS CURL Plugin, Plugin Version: 9.8, Platforms: macOS, Linux, Windows, Targets: .

Function: This event gets called by libCURL as soon as it needs to read data in order to send it to the peer.
Notes:

Return the number of bytes requested. Never return a string with lenb(string)>count. You can return 0 to inform about end of file.

If you stop the current transfer by returning 0 "pre-maturely" (i.e before the server expected it, like when you've told you will upload N bytes and you upload less than N bytes), you may experience that the server "hangs" waiting for the rest of the data that won't come.

The read event may return CURL_READFUNC_ABORT (& h10000000) to stop the current operation immediately, resulting in a kError_ABORTED_BY_CALLBACK error code from the transfer (Added in 7.12.1)

This event is not called when using PerformMT.

If you provide Input data via SetInputData or OpenMTInputFile method, this event is not called and data is taken from the data you provided.

61.10.377 RestartRead() as boolean

MBS CURL Plugin, Plugin Version: 9.8, Platforms: macOS, Linux, Windows, Targets: .

Function: An event to inform you that reading on the file needs to start at the beginning again.
Notes:

Return true on success.
If you use a binarystream for reading you will have to set position to 0 in this event.

This event is not called when using PerformMT.

61.10.378 Seek(pos as Int64, whence as Integer) as Integer

MBS CURL Plugin, Plugin Version: 12.2, Platforms: macOS, Linux, Windows, Targets: .

Function: Called when CURL needs to perform a seek.
Notes:

Normally only needed if you resume a download (Seek forward) or upload is reset (seek back).
Whence is kSeekOriginCurrent, kSeekOriginEnd or kSeekOriginSet.
Please return one of this constants: kSeekReturnCantSeek, kSeekReturnFail or kSeekReturnOk.

61.10.379 SSHKey(KnownKey as string, KnownKeyLength as Integer, KnownKeyType as Integer, FoundKey as string, FoundKeyLength as Integer, FoundKeyType as Integer, MatchStatus as Integer) as Integer

MBS CURL Plugin, Plugin Version: 10.0, Platforms: macOS, Linux, Windows, Targets: .

Function: The event for known hosts callback for SFTP and SCP.
Notes:

KnownKey: The known key as string encoded with base64 if KnownKeyLength is zero, otherwise the "raw" data.
KnownKeyLength: The length of the key. Zero for base64 encoded key.
KnownKeyType: The type of the key. (0 = Unknown, 1 = RSA1, 2 = RSA, 3 = DSS)
FoundKey: The found key as string encoded with base64 if FoundKeyLength is zero, otherwise the "raw" data.
FoundKeyLength: The length of the key. Zero for base64 encoded key.

FoundKeyType: The type of the key. (0 = Unknown, 1 = RSA1, 2 = RSA, 3 = DSS)
MatchStatus: The status CURL found. (0 = OK, 1 = Mismatch, 2 = Missing)

Return one of the following values:

CURLKHSTAT_FINE_ADD_TO_FILE	0	Fine and add to file
CURLKHSTAT_FINE	1	Fine
CURLKHSTAT_REJECT	2	reject the connection, return an error
CURLKHSTAT_DEFER	3	do not accept it, but we can't answer right now so this causes a CURLE_DEFER error but otherwise the connection will be left intact etc

61.10.380 Write(data as string, dataSize as Integer) as Integer

MBS CURL Plugin, Plugin Version: 9.8, Platforms: macOS, Linux, Windows, Targets: .

Function: This event gets called by libCURL as soon as there is data received that needs to be saved.
Notes:

Return the number of bytes actually taken care of. If that amount differs from the amount passed to your function, it'll signal an error to the library and it will abort the transfer and return kError_WRITE_ERROR.

This function may be called with zero bytes data if the transfered file is empty.

The event function will be passed as much data as possible in all invokes, but you cannot possibly make any assumptions. It may be one byte, it may be thousands. The maximum amount of data that can be passed to the write callback is defined in the CURL.h header file: CURL_MAX_WRITE_SIZE (16384).

If you set CollectOutputData to true, the plugin will automatically collect the data and provide it to you after the transfer with the OutputData property. This collecting feature will only work right, if there is enough free memory. You can of course still process data yourself in this event instead of in addition.

61.10.381 Constants

61.10.382 kAUTH_ANY = & hFFFFFFEF

MBS CURL Plugin, Plugin Version: 9.8.

Function: One of the authentication constants for the OptionHTTPAuth property.
Notes: all types set

61.10.383 kAUTH_ANYSAFE = & hFFFFFFEE

MBS CURL Plugin, Plugin Version: 9.8.

Function: One of the authentication constants for the OptionHTTPAuth property.

61.10.384 kAUTH_AWS_SIGV4 = 128

MBS CURL Plugin, Plugin Version: 21.1.

Function: One of the authentication constants for the OptionHTTPAuth property.
Notes: AWS Signature v4

61.10.385 kAUTH_BASIC = 1

MBS CURL Plugin, Plugin Version: 9.8.

Function: One of the authentication constants for the OptionHTTPAuth property.
Notes: Basic (default)

61.10.386 kAUTH_Bearer = 64

MBS CURL Plugin, Plugin Version: 18.3.

Function: One of the authentication constants for the OptionHTTPAuth property.
Notes: HTTP Bearer token authentication

61.10.387 kAUTH_DIGEST = 2

MBS CURL Plugin, Plugin Version: 9.8.

Function: One of the authentication constants for the OptionHTTPAuth property.
Notes: Digest

61.10.388 kAUTH_DIGEST_IE = 16

MBS CURL Plugin, Plugin Version: 15.2.

Function: One of the authentication constants for the OptionHTTPAuth property.
Notes: HTTP Digest authentication with an IE flavor. Digest authentication is defined in RFC 2617 and is

a more secure way to do authentication over public networks than the regular old-fashioned Basic method. The IE flavor is simply that libCURL will use a special "quirk" that IE is known to have used before version 7 and that some servers require the client to use.

61.10.389 kAUTH_GSSNEGOTIATE = 4

MBS CURL Plugin, Plugin Version: 9.8.

Function: One of the authentication constants for the OptionHTTPAuth property.
Notes:

GSS-Negotiate

Please check SupportsGSSNEGOTIATE property in CURLNVersionMBS class whether this is supported/implemented by your copy of the CURL library.

61.10.390 kAUTH_NEGOTIATE = 4

MBS CURL Plugin, Plugin Version: 15.2.

Function: One of the authentication constants for the OptionHTTPAuth property.
Notes:

HTTP Negotiate (SPNEGO) authentication. Negotiate authentication is defined in RFC 4559 and is the most secure way to perform authentication over HTTP.

You need to build libCURL with a suitable GSS-API library or SSPI on Windows for this to work.

61.10.391 kAUTH_NONE = 0

MBS CURL Plugin, Plugin Version: 9.8.

Function: One of the authentication constants for the OptionHTTPAuth property.

61.10.392 kAUTH_NTLM = 8

MBS CURL Plugin, Plugin Version: 9.8.

Function: One of the authentication constants for the OptionHTTPAuth property.

61.10.393 kAUTH_NTLM_WB = 32

MBS CURL Plugin, Plugin Version: 15.2.

Function: One of the authentication constants for the OptionHTTPAuth property.
Notes:

NTLM delegating to winbind helper. Authentication is performed by a separate binary application that is executed when needed. The name of the application is specified at compile time but is typically /usr/bin/ntlm_auth

Note that libCURL will fork when necessary to run the winbind application and kill it when complete, calling waitpid() to await its exit when done. On POSIX operating systems, killing the process will cause a SIGCHLD signal to be raised (regardless of whether OptionNoSignal is set), which must be handled intelligently by the application. In particular, the application must not unconditionally call wait() in its SIGCHLD signal handler to avoid being subject to a race condition. This behavior is subject to change in future versions of libCURL.

61.10.394 kAUTH_Only = & h80000000

MBS CURL Plugin, Plugin Version: 15.2.

Function: One of the authentication constants for the OptionHTTPAuth property.
Notes: This is a meta symbol. OR this value together with a single specific auth value to force libCURL to probe for un-restricted auth and if not, only that single auth algorithm is acceptable.

61.10.395 kChunkBeginFailed = 1

MBS CURL Plugin, Plugin Version: 15.2.

Function: One of the result values for the ChunkBegin event.
Notes: Failed, so we exit downloads.

61.10.396 kChunkBeginOK = 0

MBS CURL Plugin, Plugin Version: 15.2.

Function: One of the result values for the ChunkBegin event.
Notes: OK, download this file.

61.10.397 kChunkBeginSkip = 2

MBS CURL Plugin, Plugin Version: 15.2.

Function: One of the result values for the ChunkBegin event.
Notes: Skip the file.

61.10.398 kChunkEndFailed = 1

MBS CURL Plugin, Plugin Version: 15.2.

Function: One of the result values for the ChunkEnd event.
Notes: Failed, so we exit downloads.

61.10.399 kChunkEndOK = 0

MBS CURL Plugin, Plugin Version: 15.2.

Function: One of the result values for the ChunkEnd event.
Notes: Download success.

61.10.400 kError_ABORTED_BY_CALLBACK = 42

MBS CURL Plugin, Plugin Version: 9.8.

Function: One of the error constants for the Error event.

61.10.401 kError_AGAIN = 81

MBS CURL Plugin, Plugin Version: 11.2.

Function: One of the error constants for the Error event.
Notes: socket is not ready for send/recv, wait till it's ready and try again (Added in CURL 7.18.2)

61.10.402 kError_Auth_Error = 94

MBS CURL Plugin, Plugin Version: 19.4.

Function: One of the error constants for the Error event.
Notes: An authentication function returned an error.

61.10.403 kError_BAD_CONTENT_ENCODING = 61

MBS CURL Plugin, Plugin Version: 9.8.

Function: One of the error constants for the Error event.
Notes: Unrecognized transfer encoding

61.10.404 kError_BAD_DOWNLOAD_RESUME = 36

MBS CURL Plugin, Plugin Version: 9.8.

Function: One of the error constants for the Error event.
Notes: couldn't resume download

61.10.405 kError_BAD_FUNCTION_ARGUMENT = 43

MBS CURL Plugin, Plugin Version: 9.8.

Function: One of the error constants for the Error event.

61.10.406 kError_CHUNK_FAILED = 88

MBS CURL Plugin, Plugin Version: 11.2.

Function: One of the error constants for the Error event.
Notes: Chunk callback reported error.

61.10.407 kError_CONV_FAILED = 75

MBS CURL Plugin, Plugin Version: 11.2.

Function: One of the error constants for the Error event.
Notes: Conversion failed.

61.10.408 kError_CONV_REQD = 76

MBS CURL Plugin, Plugin Version: 11.2.

Function: One of the error constants for the Error event.
Notes: Not used with plugin.

61.10.409 kError_COULDNT_CONNECT = 7

MBS CURL Plugin, Plugin Version: 9.8.

Function: One of the error constants for the Error event.
Notes: Could not connect. Proxy set? Firewall open?

61.10.410 kError_COULDNT_RESOLVE_HOST = 6

MBS CURL Plugin, Plugin Version: 9.8.

Function: One of the error constants for the Error event.

61.10.411 kError_COULDNT_RESOLVE_PROXY = 5

MBS CURL Plugin, Plugin Version: 9.8.

Function: One of the error constants for the Error event.

61.10.412 kError_FAILED_INIT = 2

MBS CURL Plugin, Plugin Version: 9.8.

Function: One of the error constants for the Error event.

61.10.413 kError_FILESIZE_EXCEEDED = 63

MBS CURL Plugin, Plugin Version: 9.8.

Function: One of the error constants for the Error event.
Notes: Maximum file size exceeded

61.10.414 kError_FILE_COULDNT_READ_FILE = 37

MBS CURL Plugin, Plugin Version: 9.8.

Function: One of the error constants for the Error event.

61.10.415 kError_FTP_ACCEPT_FAILED = 10

MBS CURL Plugin, Plugin Version: 15.2.

Function: One of the error constants for the Error event.
Notes: While waiting for the server to connect back when an active FTP session is used, an error code was sent over the control connection or similar.

61.10.416 kError_FTP_ACCEPT_TIMEOUT = 12

MBS CURL Plugin, Plugin Version: 15.2.

Function: One of the error constants for the Error event.
Notes: During an active FTP session while waiting for the server to connect, the OptionAcceptTimeoutMS (or the internal default) timeout expired.

61.10.417 kError_FTP_BAD_FILE_LIST = 87

MBS CURL Plugin, Plugin Version: 11.2.

Function: One of the error constants for the Error event.
Notes: Unable to parse FTP file list.

61.10.418 kError_FTP_CANT_GET_HOST = 15

MBS CURL Plugin, Plugin Version: 9.8.

Function: One of the error constants for the Error event.

61.10.419 kError_FTP_COULDNT_RETR_FILE = 19

MBS CURL Plugin, Plugin Version: 9.8.

Function: One of the error constants for the Error event.

61.10.420 kError_FTP_COULDNT_SET_TYPE = 17

MBS CURL Plugin, Plugin Version: 11.2.

Function: One of the error constants for the Error event.

61.10.421 kError_FTP_COULDNT_USE_REST = 31

MBS CURL Plugin, Plugin Version: 9.8.

Function: One of the error constants for the Error event.
Notes: the REST command failed

61.10.422 kError_FTP_PORT_FAILED = 30

MBS CURL Plugin, Plugin Version: 9.8.

Function: One of the error constants for the Error event.
Notes: FTP PORT operation failed

61.10.423 kError_FTP_PRET_FAILED = 84

MBS CURL Plugin, Plugin Version: 11.2.

Function: One of the error constants for the Error event.
Notes: a PRET command failed

61.10.424 kError_FTP_WEIRD_227_FORMAT = 14

MBS CURL Plugin, Plugin Version: 9.8.

Function: One of the error constants for the Error event.

61.10.425 kError_FTP_WEIRD_PASS_REPLY = 11

MBS CURL Plugin, Plugin Version: 9.8.

Function: One of the error constants for the Error event.

61.10.426 kError_FTP_WEIRD_PASV_REPLY = 13

MBS CURL Plugin, Plugin Version: 9.8.

Function: One of the error constants for the Error event.

61.10.427 kError_FTP_WEIRD_SERVER_REPLY = 8

MBS CURL Plugin, Plugin Version: 9.8.

Function: One of the error constants for the Error event.

61.10.428 kError_FUNCTION_NOT_FOUND = 41

MBS CURL Plugin, Plugin Version: 9.8.

Function: One of the error constants for the Error event.

61.10.429 kError_GOT_NOTHING = 52

MBS CURL Plugin, Plugin Version: 9.8.

Function: One of the error constants for the Error event.
Notes: when this is a specific error

61.10.430 kError_HTTP2 = 16

MBS CURL Plugin, Plugin Version: 15.2.

Function: One of the error constants for the Error event.
Notes: A problem was detected in the HTTP2 framing layer. This is somewhat generic and can be one out of several problems, see the error buffer for details.

61.10.431 kError_HTTP2_STREAM = 92

MBS CURL Plugin, Plugin Version: 18.2.

Function: One of the error constants for the Error event.
Notes: stream error in HTTP/2 framing layer

61.10.432 kError_HTTP3 = 95

MBS CURL Plugin, Plugin Version: 20.5.

Function: One of the error constants for the Error event.
Notes: HTTP3 layer failed.

61.10.433 kError_HTTP_POST_ERROR = 34

MBS CURL Plugin, Plugin Version: 9.8.

Function: One of the error constants for the Error event.

61.10.434 kError_HTTP_RETURNED_ERROR = 22

MBS CURL Plugin, Plugin Version: 9.8.

Function: One of the error constants for the Error event.

61.10.435 kError_INTERFACE_FAILED = 45

MBS CURL Plugin, Plugin Version: 9.8.

Function: One of the error constants for the Error event.

61.10.436 kError_LDAP_CANNOT_BIND = 38

MBS CURL Plugin, Plugin Version: 9.8.

Function: One of the error constants for the Error event.

61.10.437 kError_LDAP_INVALID_URL = 62

MBS CURL Plugin, Plugin Version: 9.8.

Function: One of the error constants for the Error event.
Notes: Invalid LDAP URL

61.10.438 kError_LDAP_SEARCH_FAILED = 39

MBS CURL Plugin, Plugin Version: 9.8.

Function: One of the error constants for the Error event.

61.10.439 kError_LOGIN_DENIED = 67

MBS CURL Plugin, Plugin Version: 9.8.

Function: One of the error constants for the Error event.
Notes: user, password or similar was not accepted and we failed to login

61.10.440 kError_NOT_BUILT_IN = 4

MBS CURL Plugin, Plugin Version: 15.2.

Function: One of the error constants for the Error event.
Notes: A requested feature, protocol or option was not found built-in in this libCURL due to a build-time decision. This means that a feature or option was not enabled or explicitly disabled when libCURL was built and in order to get it to function you have to get a rebuilt libCURL.

61.10.441 kError_NO_CONNECTION_AVAILABLE = 89

MBS CURL Plugin, Plugin Version: 15.2.

Function: One of the error constants for the Error event.
Notes:

For internal use only, will never be returned by libCURL.
No connection available, the session will be queued. (added in 7.30.0)

61.10.442 kError_OK = 0

MBS CURL Plugin, Plugin Version: 9.8.

Function: One of the error constants for the Error event.

61.10.443 kError_OPERATION_TIMEDOUT = 28

MBS CURL Plugin, Plugin Version: 11.2.

Function: One of the error constants for the Error event.

61.10.444 kError_OUT_OF_MEMORY = 27

MBS CURL Plugin, Plugin Version: 9.8.

Function: One of the error constants for the Error event.

61.10.445 kError_PARTIAL_FILE = 18

MBS CURL Plugin, Plugin Version: 9.8.

Function: One of the error constants for the Error event.

61.10.446 kError_PEER_FAILED_VERIFICATION = 60

MBS CURL Plugin, Plugin Version: 11.2.

Function: One of the error constants for the Error event.

61.10.447 kError_Proxy = 96

MBS CURL Plugin, Plugin Version: 21.3.

Function: One of the error constants for the Error event.
Notes: Proxy handshake error.

61.10.448 kError_Quic_Connect_Error = 96

MBS CURL Plugin, Plugin Version: 20.5.

Function: One of the error constants for the Error event.
Notes: Quic had a connect error.

61.10.449 kError_QUOTE_ERROR = 21

MBS CURL Plugin, Plugin Version: 11.2.

Function: One of the error constants for the Error event.

61.10.450 kError_RANGE_ERROR = 33

MBS CURL Plugin, Plugin Version: 11.2.

Function: One of the error constants for the Error event.

61.10.451 kError_READ_ERROR = 26

MBS CURL Plugin, Plugin Version: 9.8.

Function: One of the error constants for the Error event.
Notes: could open/read from file

61.10.452 kError_RECURSIVE_API_CALL = 93

MBS CURL Plugin, Plugin Version: 18.2.

Function: One of the error constants for the Error event.
Notes: an api function was called from inside a callback/event.

61.10.453 kError_RECV_ERROR = 56

MBS CURL Plugin, Plugin Version: 9.8.

Function: One of the error constants for the Error event.
Notes: failure in receiving network data

61.10.454 kError_REMOTE_ACCESS_DENIED = 9

MBS CURL Plugin, Plugin Version: 11.2.

Function: One of the error constants for the Error event.

61.10.455 kError_REMOTE_DISK_FULL = 70

MBS CURL Plugin, Plugin Version: 11.2.

Function: One of the error constants for the Error event.
Notes: Out of disk space on server.

61.10.456 kError_REMOTE_FILE_EXISTS = 73

MBS CURL Plugin, Plugin Version: 11.2.

Function: One of the error constants for the Error event.
Notes: File already exists.

61.10.457 kError_REMOTE_FILE_NOT_FOUND = 78

MBS CURL Plugin, Plugin Version: 11.2.

Function: One of the error constants for the Error event.
Notes: Remote file not found.

61.10.458 kError_RTSP_CSEQ_ERROR = 85

MBS CURL Plugin, Plugin Version: 11.2.

Function: One of the error constants for the Error event.
Notes: Mismatch of RTSP CSeq numbers.

61.10.459 kError_RTSP_SESSION_ERROR = 86

MBS CURL Plugin, Plugin Version: 11.2.

Function: One of the error constants for the Error event.
Notes: mismatch of RTSP Session Identifiers

61.10.460 kError_SEND_ERROR = 55

MBS CURL Plugin, Plugin Version: 9.8.

Function: One of the error constants for the Error event.
Notes: failed sending network data

61.10.461 kError_SEND_FAIL_REWIND = 65

MBS CURL Plugin, Plugin Version: 9.8.

Function: One of the error constants for the Error event.
Notes: Sending the data requires a rewind that failed

61.10.462 kError_SETOPT_OPTION_SYNTAX = 49

MBS CURL Plugin, Plugin Version: 21.4.

Function: One of the error constants for the Error event.
Notes: Malformed option for CURL via setOpt call.

61.10.463 kError_SSH = 79

MBS CURL Plugin, Plugin Version: 11.2.

Function: One of the error constants for the Error event.
Notes: Error from the SSH layer, somewhat generic so the error message will be of interest when this has happened.

61.10.464 kError_SSL_CACERT = 60

MBS CURL Plugin, Plugin Version: 9.8.

Function: One of the error constants for the Error event.
Notes:

problem with the CA cert (path?)

You can often workaround by setting OptionSSLVerifyPeer = 0 and OptionSSLVerifyHost = 0. But that reduces security.

61.10.465 kError_SSL_CACERT_BADFILE = 77

MBS CURL Plugin, Plugin Version: 11.2.

Function: One of the error constants for the Error event.
Notes: Could not load CACERT file, missing or wrong format.

61.10.466 kError_SSL_CERTPROBLEM = 58

MBS CURL Plugin, Plugin Version: 9.8.

Function: One of the error constants for the Error event.
Notes: problem with the local certificate

61.10.467 kError_SSL_CIPHER = 59

MBS CURL Plugin, Plugin Version: 9.8.

Function: One of the error constants for the Error event.
Notes: couldn't use specified cipher

61.10.468 kError_SSL_ClientCert = 97

MBS CURL Plugin, Plugin Version: 21.3.

Function: One of the error constants for the Error event.
Notes: Client-side certificate required.

61.10.469 kError_SSL_CONNECT_ERROR = 35

MBS CURL Plugin, Plugin Version: 9.8.

Function: One of the error constants for the Error event.
Notes: wrong when connecting with SSL

61.10.470 kError_SSL_CRL_BADFILE = 82

MBS CURL Plugin, Plugin Version: 11.2.

Function: One of the error constants for the Error event.
Notes: Could not load CRL file, missing or wrong format (Added in 7.19.0)

61.10.471 kError_SSL_ENGINE_INITFAILED = 66

MBS CURL Plugin, Plugin Version: 9.8.

Function: One of the error constants for the Error event.
Notes: failed to initialise ENGINE

61.10.472 kError_SSL_ENGINE_NOTFOUND = 53

MBS CURL Plugin, Plugin Version: 9.8.

Function: One of the error constants for the Error event.
Notes: SSL crypto engine not found

61.10.473 kError_SSL_ENGINE_SETFAILED = 54

MBS CURL Plugin, Plugin Version: 9.8.

Function: One of the error constants for the Error event.
Notes: can not set SSL crypto engine as default

61.10.474 kError_SSL_INVALIDCERTSTATUS = 91

MBS CURL Plugin, Plugin Version: 18.2.

Function: One of the error constants for the Error event.
Notes: invalid certificate status

61.10.475 kError_SSL_ISSUER_ERROR = 83

MBS CURL Plugin, Plugin Version: 11.2.

Function: One of the error constants for the Error event.
Notes: Issuer check failed. (Added in CURL 7.19.0)

61.10.476 kError_SSL_PINNEDPUBKEYNOTMATCH = 90

MBS CURL Plugin, Plugin Version: 15.2.

Function: One of the error constants for the Error event.
Notes: specified pinned public key did not match.

61.10.477 kError_SSL_SHUTDOWN_FAILED = 80

MBS CURL Plugin, Plugin Version: 11.2.

Function: One of the error constants for the Error event.
Notes: Failed to shut down the SSL connection.

61.10.478 kError_TELNET_OPTION_SYNTAX = 49

MBS CURL Plugin, Plugin Version: 9.8.

Function: One of the error constants for the Error event.
Notes: Malformed option for CURL via setOpt call. Used to be for telnet, but now generic.

61.10.479 kError_TFTP_ILLEGAL = 71

MBS CURL Plugin, Plugin Version: 11.2.

Function: One of the error constants for the Error event.
Notes: Illegal TFTP operation.

61.10.480 kError_TFTP_NOSUCHUSER = 74

MBS CURL Plugin, Plugin Version: 11.2.

Function: One of the error constants for the Error event.
Notes: No such user.

61.10.481 kError_TFTP_NOTFOUND = 68

MBS CURL Plugin, Plugin Version: 11.2.

Function: One of the error constants for the Error event.
Notes: File not found on server.

61.10.482 kError_TFTP_PERM = 69

MBS CURL Plugin, Plugin Version: 11.2.

Function: One of the error constants for the Error event.
Notes: Permission problem on server.

61.10.483 kError_TFTP_UNKNOWNID = 72

MBS CURL Plugin, Plugin Version: 11.2.

Function: One of the error constants for the Error event.
Notes: Unknown transfer ID.

61.10.484 kError_TOO_MANY_REDIRECTS = 47

MBS CURL Plugin, Plugin Version: 9.8.

Function: One of the error constants for the Error event.
Notes: catch endless re-direct loops

61.10.485 kError_UNKNOWN_TELNET_OPTION = 48

MBS CURL Plugin, Plugin Version: 9.8.

Function: One of the error constants for the Error event.
Notes: User specified an unknown option

61.10.486 kError_UNSUPPORTED_PROTOCOL = 1

MBS CURL Plugin, Plugin Version: 9.8.

Function: One of the error constants for the Error event.

61.10.487 kError_UPLOAD_FAILED = 25

MBS CURL Plugin, Plugin Version: 11.2.

Function: One of the error constants for the Error event.

61.10.488 kError_URL_MALFORMAT = 3

MBS CURL Plugin, Plugin Version: 9.8.

Function: One of the error constants for the Error event.

61.10.489 kError_USE_SSL_FAILED = 64

MBS CURL Plugin, Plugin Version: 11.2.

Function: One of the error constants for the Error event.
Notes: Requested FTP SSL level failed

61.10.490 kError_WRITE_ERROR = 23

MBS CURL Plugin, Plugin Version: 9.8.

Function: One of the error constants for the Error event.

61.10.491 kFileNameMatchFailed = 2

MBS CURL Plugin, Plugin Version: 15.2.

Function: One of the possible return values for FileNameMatch event.
Notes: Failed.

61.10.492 kFileNameMatchIsMatch = 0

MBS CURL Plugin, Plugin Version: 15.2.

Function: One of the possible return values for FileNameMatch event.
Notes: Is Match.

61.10.493 kFileNameMatchNoMatch = 1

MBS CURL Plugin, Plugin Version: 15.2.

Function: One of the possible return values for FileNameMatch event.
Notes: No match.

61.10.494 kFormArray = 8

MBS CURL Plugin, Plugin Version: 14.3.

Function: One of the form constants.

61.10.495 kFormBuffer = 11

MBS CURL Plugin, Plugin Version: 14.3.

Function: One of the form constants.

61.10.496 kFormBufferLength = 13

MBS CURL Plugin, Plugin Version: 14.3.

Function: One of the form constants.

61.10.497 kFormBufferPtr = 12

MBS CURL Plugin, Plugin Version: 14.3.

Function: One of the form constants.

61.10.498 kFormContentHeader = 15

MBS CURL Plugin, Plugin Version: 14.3.

Function: One of the form constants.

61.10.499 kFormContentsLength = 6

MBS CURL Plugin, Plugin Version: 14.3.

Function: One of the form constants.

61.10.500 kFormContentType = 14

MBS CURL Plugin, Plugin Version: 14.3.

Function: One of the form constants.

61.10.501 kFormCopyContents = 4

MBS CURL Plugin, Plugin Version: 14.3.

Function: One of the form constants.

61.10.502 kFormCopyName = 1

MBS CURL Plugin, Plugin Version: 14.3.

Function: One of the form constants.

61.10.503 kFormEnd = 17

MBS CURL Plugin, Plugin Version: 14.3.

Function: One of the form constants.

61.10.504 kFormFile = 10

MBS CURL Plugin, Plugin Version: 14.3.

Function: One of the form constants.

61.10.505 kFormFileContent = 7

MBS CURL Plugin, Plugin Version: 14.3.

Function: One of the form constants.

61.10.506 kFormFilename = 16

MBS CURL Plugin, Plugin Version: 14.3.

Function: One of the form constants.

61.10.507 kFormNameLength = 3

MBS CURL Plugin, Plugin Version: 14.3.

Function: One of the form constants.

61.10.508 kFormPtrContents = 5

MBS CURL Plugin, Plugin Version: 14.3.

Function: One of the form constants.

61.10.509 kFormPtrName = 2

MBS CURL Plugin, Plugin Version: 14.3.

Function: One of the form constants.

61.10.510 kFTPAUTH_DEFAULT=0

MBS CURL Plugin, Plugin Version: 9.8.

Function: One of the FTP Authentication constants for the OptionFTPSSLAuth property.
Notes: Allow libCURL to decide

61.10.511 kFTPAUTH_SSL=1

MBS CURL Plugin, Plugin Version: 9.8.

Function: One of the FTP Authentication constants for the OptionFTPSSLAuth property.
Notes: Try "AUTH SSL" first, and only if that fails try "AUTH TLS"

61.10.512 kFTPAUTH_TLS=2

MBS CURL Plugin, Plugin Version: 9.8.

Function: One of the FTP Authentication constants for the OptionFTPSSLAuth property.
Notes: Try "AUTH TLS" first, and only if that fails try "AUTH SSL"

61.10.513 kFTPMethodDefault = 0

MBS CURL Plugin, Plugin Version: 18.2.

Function: One of the FTP CWD method.
Notes: let libcurl pick

61.10.514 kFTPMethodMultiCWD = 1

MBS CURL Plugin, Plugin Version: 18.2.

Function: One of the FTP CWD method.
Notes: single CWD operation for each path part

61.10.515 kFTPMethodNoCWD = 2

MBS CURL Plugin, Plugin Version: 18.2.

Function: One of the FTP CWD method.
Notes: no CWD at all

61.10.516 kFTPMethodSingleCWD = 3

MBS CURL Plugin, Plugin Version: 18.2.

Function: One of the FTP CWD method.
Notes: one CWD to full dir, then work on file

61.10.517 kFTPSSL_ALL=3

MBS CURL Plugin, Plugin Version: 9.8.

Function: One of the FTP SSL constants for the OptionFTPSSL property.
Notes: Require SSL for all communication or fail with kError_FTP_SSL_FAILED.

61.10.518 kFTPSSL_CONTROL=2

MBS CURL Plugin, Plugin Version: 9.8.

Function: One of the FTP SSL constants for the OptionFTPSSL property.
Notes: Require SSL for the control connection or fail with kError_FTP_SSL_FAILED.

61.10.519 kFTPSSL_NONE=0

MBS CURL Plugin, Plugin Version: 9.8.

Function: One of the FTP SSL constants for the OptionFTPSSL property.
Notes: Don't attempt to use SSL.

61.10.520 kFTPSSL_TRY=1

MBS CURL Plugin, Plugin Version: 9.8.

Function: One of the FTP SSL constants for the OptionFTPSSL property.
Notes: Try using SSL, proceed as normal otherwise.

61.10.521 kGSSAPIDelegationFlag = 2

MBS CURL Plugin, Plugin Version: 18.2.

Function: One of the GSS API delegation modes.
Notes: delegate always

61.10.522 kGSSAPIDelegationNone = 0

MBS CURL Plugin, Plugin Version: 18.2.

Function: One of the GSS API delegation modes.
Notes: no delegation (default)

61.10.523 kGSSAPIDelegationPolicyFlag = 1

MBS CURL Plugin, Plugin Version: 18.2.

Function: One of the GSS API delegation modes.
Notes: if permitted by policy

61.10.524 kHTTP_VERSION_1_0 = 1

MBS CURL Plugin, Plugin Version: 9.8.

Function: One of the HTTP Version constants for the OptionHTTPVersion property.
Notes: Enforce HTTP 1.0 requests.

61.10.525 kHTTP_VERSION_1_1 = 2

MBS CURL Plugin, Plugin Version: 9.8.

Function: One of the HTTP Version constants for the OptionHTTPVersion property.
Notes: Enforce HTTP 1.1 requests.

61.10.526 kHTTP_VERSION_2TLS = 4

MBS CURL Plugin, Plugin Version: 17.2.

Function: One of the HTTP Version constants for the OptionHTTPVersion property.
Notes: use version 2 for HTTPS, version 1.1 for HTTP

61.10.527 kHTTP_VERSION_2_0 = 3

MBS CURL Plugin, Plugin Version: 17.2.

Function: One of the HTTP Version constants for the OptionHTTPVersion property.
Notes: please use HTTP 2 in the request

61.10.528 kHTTP_VERSION_2_PRIOR_KNOWLEDGE = 5

MBS CURL Plugin, Plugin Version: 17.2.

Function: One of the HTTP Version constants for the OptionHTTPVersion property.
Notes: please use HTTP 2 without HTTP/1.1 Upgrade

61.10.529 kHTTP_VERSION_3 = 30

MBS CURL Plugin, Plugin Version: 19.4.

Function: One of the HTTP Version constants for the OptionHTTPVersion property.
Notes: please use HTTP 3 in the request

61.10.530 kHTTP_VERSION_NONE = 0

MBS CURL Plugin, Plugin Version: 9.8.

Function: One of the HTTP Version constants for the OptionHTTPVersion property.
Notes: We don't care about what version the library uses. libCURL will use whatever it thinks fit.

61.10.531 kINFO_DATA_IN = 3

MBS CURL Plugin, Plugin Version: 9.8.

Function: One of the info constants for the DebugMessage event.
Notes: The data is protocol data received from the peer.

61.10.532 kINFO_DATA_OUT = 4

MBS CURL Plugin, Plugin Version: 9.8.

Function: One of the info constants for the DebugMessage event.
Notes: The data is protocol data sent to the peer.

61.10.533 kINFO_HEADER_IN = 1

MBS CURL Plugin, Plugin Version: 9.8.

Function: One of the info constants for the DebugMessage event.
Notes: The data is header (or header-like) data received from the peer.

61.10.534 kINFO_HEADER_OUT = 2

MBS CURL Plugin, Plugin Version: 9.8.

Function: One of the info constants for the DebugMessage event.
Notes: The data is header (or header-like) data sent to the peer.

61.10.535 kINFO_SSL_DATA_IN = 5

MBS CURL Plugin, Plugin Version: 9.8.

Function: One of the info constants for the DebugMessage event.
Notes: The data is protocol data received from the peer.

61.10.536 kINFO_SSL_DATA_OUT = 6

MBS CURL Plugin, Plugin Version: 9.8.

Function: One of the info constants for the DebugMessage event.
Notes: The data is protocol data sent to the peer.

61.10.537 kINFO_TEXT = 0

MBS CURL Plugin, Plugin Version: 9.8.

Function: One of the info constants for the DebugMessage event.
Notes: The data is informational text.

61.10.538 kIPRESOLVE_V4 = 1

MBS CURL Plugin, Plugin Version: 9.8.

Function: One of the IP Resolve constants for the OptionIPResolve property.
Example:

```
dim c as new CURLNMBS
c.OptionIPResolve = c.kIPRESOLVE_V4
```

61.10.539 kIPRESOLVE_V6 = 2

MBS CURL Plugin, Plugin Version: 9.8.

Function: One of the IP Resolve constants for the OptionIPResolve property.
Example:

```
dim c as new CURLNMBS
c.OptionIPResolve = c.kIPRESOLVE_V6
```

61.10.540 kIPRESOLVE_WHATEVER=0

MBS CURL Plugin, Plugin Version: 9.8.

Function: One of the IP Resolve constants for the OptionIPResolve property.
Example:

```
dim c as new CURLNMBS
c.OptionIPResolve = c.kIPRESOLVE_WHATEVER
```

61.10.541 kNETRC_IGNORED=0

MBS CURL Plugin, Plugin Version: 9.8.

Function: One of the NetRC constants for the OptionNetRC property.
Notes:

The .netrc will never be read.
This is the default.

61.10.542 kNETRC_OPTIONAL=1

MBS CURL Plugin, Plugin Version: 9.8.

Function: One of the NetRC constants for the OptionNetRC property.
Notes: A user:password in the URL will be preferred to one in the .netrc.

61.10.543 kNETRC_REQUIRED=2

MBS CURL Plugin, Plugin Version: 9.8.

Function: One of the NetRC constants for the OptionNetRC property.
Notes: A user:password in the URL will be ignored. Unless one is set programmatically, the .netrc will be queried.

61.10.544 kProtocolAll = -1

MBS CURL Plugin, Plugin Version: 10.0.

Function: One of the constants for the OptionRedirProtocols and the OptionProtocols properties.
Notes: Enable all protocols.

61.10.545 kProtocolDICT = & h200

MBS CURL Plugin, Plugin Version: 10.0.

Function: One of the constants for the OptionRedirProtocols and the OptionProtocols properties.
Notes: DICT

61.10.546 kProtocolFILE = & h400

MBS CURL Plugin, Plugin Version: 10.0.

Function: One of the constants for the OptionRedirProtocols and the OptionProtocols properties.
Notes: File

61.10.547 kProtocolFTP = 4

MBS CURL Plugin, Plugin Version: 10.0.

Function: One of the constants for the OptionRedirProtocols and the OptionProtocols properties.
Notes: FTP

61.10.548 kProtocolFTPS = 8

MBS CURL Plugin, Plugin Version: 10.0.

Function: One of the constants for the OptionRedirProtocols and the OptionProtocols properties.
Notes: FTPS

61.10.549 kProtocolGopher = & h2000000

MBS CURL Plugin, Plugin Version: 18.2.

Function: One of the constants for the OptionRedirProtocols and the OptionProtocols properties.
Notes: Gopher

61.10.550 kProtocolGophers = & h20000000

MBS CURL Plugin, Plugin Version: 21.1.

Function: One of the constants for the OptionProtocols properties.

61.10.551 kProtocolHTTP = 1

MBS CURL Plugin, Plugin Version: 10.0.

Function: One of the constants for the OptionRedirProtocols and the OptionProtocols properties.
Notes: HTTP

61.10.552 kProtocolHTTPS = 2

MBS CURL Plugin, Plugin Version: 10.0.

Function: One of the constants for the OptionRedirProtocols and the OptionProtocols properties.
Notes: HTTPS

61.10.553 kProtocolIMAP = & h1000

MBS CURL Plugin, Plugin Version: 18.2.

Function: One of the constants for the OptionRedirProtocols and the OptionProtocols properties.
Notes: IMAP

61.10.554 kProtocolIMAPS = & h2000

MBS CURL Plugin, Plugin Version: 18.2.

Function: One of the constants for the OptionRedirProtocols and the OptionProtocols properties.
Notes: IMAPS

61.10.555 kProtocolLDAP = & h80

MBS CURL Plugin, Plugin Version: 10.0.

Function: One of the constants for the OptionRedirProtocols and the OptionProtocols properties.
Notes: LDAP

61.10.556 kProtocolLDAPS = & h100

MBS CURL Plugin, Plugin Version: 10.0.

Function: One of the constants for the OptionRedirProtocols and the OptionProtocols properties.
Notes: LDAPS

61.10.557 kProtocolMQTT = & h10000000

MBS CURL Plugin, Plugin Version: 20.2.

Function: One of the constants for the OptionRedirProtocols and the OptionProtocols properties.
Notes: MQTT

61.10.558 kProtocolPOP3 = & h4000

MBS CURL Plugin, Plugin Version: 18.2.

Function: One of the constants for the OptionRedirProtocols and the OptionProtocols properties.
Notes: POP3

61.10.559 kProtocolPOP3S = & h8000

MBS CURL Plugin, Plugin Version: 18.2.

Function: One of the constants for the OptionRedirProtocols and the OptionProtocols properties.
Notes: POP3S

61.10.560 kProtocolRTMP = & h80000

MBS CURL Plugin, Plugin Version: 18.2.

Function: One of the constants for the OptionRedirProtocols and the OptionProtocols properties.
Notes: RTMP

61.10.561 kProtocolRTMPE = & h200000

MBS CURL Plugin, Plugin Version: 18.2.

Function: One of the constants for the OptionRedirProtocols and the OptionProtocols properties.
Notes: RTMPE

61.10.562 kProtocolRTMPS = & h800000

MBS CURL Plugin, Plugin Version: 18.2.

Function: One of the constants for the OptionRedirProtocols and the OptionProtocols properties.
Notes: RTMPS

61.10.563 kProtocolRTMPT = & h100000

MBS CURL Plugin, Plugin Version: 18.2.

Function: One of the constants for the OptionRedirProtocols and the OptionProtocols properties.
Notes: RTMPT

61.10.564 kProtocolRTMPTE = & h400000

MBS CURL Plugin, Plugin Version: 18.2.

Function: One of the constants for the OptionRedirProtocols and the OptionProtocols properties.
Notes: RTMPTE

61.10.565 kProtocolRTMPTS = & h1000000

MBS CURL Plugin, Plugin Version: 18.2.

Function: One of the constants for the OptionRedirProtocols and the OptionProtocols properties.
Notes: RTMPTS

61.10.566 kProtocolRTSP = & h40000

MBS CURL Plugin, Plugin Version: 18.2.

Function: One of the constants for the OptionRedirProtocols and the OptionProtocols properties.
Notes: RTSP

61.10.567 kProtocolSCP = & h10

MBS CURL Plugin, Plugin Version: 10.0.

Function: One of the constants for the OptionRedirProtocols and the OptionProtocols properties.
Notes: SCP

61.10.568 kProtocolSFTP = & h20

MBS CURL Plugin, Plugin Version: 10.0.

Function: One of the constants for the OptionRedirProtocols and the OptionProtocols properties.
Notes: SFTP

61.10.569 kProtocolSMB = & h4000000

MBS CURL Plugin, Plugin Version: 18.2.

Function: One of the constants for the OptionRedirProtocols and the OptionProtocols properties.
Notes: SMB

61.10.570 kProtocolSMBS = & h8000000

MBS CURL Plugin, Plugin Version: 18.2.

Function: One of the constants for the OptionRedirProtocols and the OptionProtocols properties.
Notes: SMBS

61.10.571 kProtocolSMTP = & h10000

MBS CURL Plugin, Plugin Version: 18.2.

Function: One of the constants for the OptionRedirProtocols and the OptionProtocols properties.
Notes: SMTP

61.10.572 kProtocolSMTPS = & h20000

MBS CURL Plugin, Plugin Version: 18.2.

Function: One of the constants for the OptionRedirProtocols and the OptionProtocols properties.
Notes: SMTPS

61.10.573 kProtocolTelnet = & h40

MBS CURL Plugin, Plugin Version: 10.0.

Function: One of the constants for the OptionRedirProtocols and the OptionProtocols properties.
Notes: Telnet

61.10.574 kProtocolTFTP = & h800

MBS CURL Plugin, Plugin Version: 10.0.

Function: One of the constants for the OptionRedirProtocols and the OptionProtocols properties.
Notes: TFTP

61.10.575 kPROXY_HTTP = 0

MBS CURL Plugin, Plugin Version: 9.8.

Function: One of the proxy constants for the OptionProxyType property.

61.10.576 kPROXY_HTTP10 = 1

MBS CURL Plugin, Plugin Version: 15.2.

Function: One of the proxy constants for the OptionProxyType property.
Notes: Force to use CONNECT HTTP/1.0.

61.10.577 kPROXY_HTTP11 = 0

MBS CURL Plugin, Plugin Version: 15.2.

Function: One of the proxy constants for the OptionProxyType property.
Notes: Connect using HTTP/1.1.

61.10.578 kPROXY_SOCKS4 = 4

MBS CURL Plugin, Plugin Version: 9.8.

Function: One of the proxy constants for the OptionProxyType property.

61.10.579 kPROXY_SOCKS4A = 6

MBS CURL Plugin, Plugin Version: 15.2.

Function: One of the proxy constants for the OptionProxyType property.
Notes: Using SOCKS 4A.

61.10.580 kPROXY_SOCKS5 = 5

MBS CURL Plugin, Plugin Version: 9.8.

Function: One of the proxy constants for the OptionProxyType property.

61.10.581 kPROXY_SOCKS5_Hostname = 7

MBS CURL Plugin, Plugin Version: 15.2.

Function: One of the proxy constants for the OptionProxyType property.
Notes: Use the SOCKS5 protocol but pass along the host name rather than the IP address. added in 7.18.0

61.10.582 kSeekOriginCurrent = 1

MBS CURL Plugin, Plugin Version: 12.2.

Function: One of the origin values for seek event.
Notes: Seek relative to current file position.

61.10.583 kSeekOriginEnd = 2

MBS CURL Plugin, Plugin Version: 12.2.

Function: One of the origin values for seek event.
Notes: Seek relative to end of file.

61.10.584 kSeekOriginSet = 0

MBS CURL Plugin, Plugin Version: 12.2.

Function: One of the origin values for seek event.
Notes: Seek relative to start of file.

61.10.585 kSeekReturnCantSeek = 3

MBS CURL Plugin, Plugin Version: 12.2.

Function: One of the result values for the Seek Event.
Notes: Return this value if you can't seek as you are not using a file, but for example a stream.

61.10.586 kSeekReturnFail = 2

MBS CURL Plugin, Plugin Version: 12.2.

Function: One of the result values for the Seek Event.
Notes: Returns this value if your seek operation failed.

61.10.587 kSeekReturnOk = 1

MBS CURL Plugin, Plugin Version: 12.2.

Function: One of the result values for the Seek Event.
Notes: Returns this value if your seek operation succeeded.

61.10.588 kSSHAuthAgent = 16

MBS CURL Plugin, Plugin Version: 18.2.

Function: One of the SSH Authentication modes.
Notes: agent (ssh-agent, pageant...)

61.10.589 kSSHAuthAny = -1

MBS CURL Plugin, Plugin Version: 18.2.

Function: One of the SSH Authentication modes.
Notes: Any allowed

61.10.590 kSSHAuthDefault = -1

MBS CURL Plugin, Plugin Version: 18.2.

Function: One of the SSH Authentication modes.
Notes: Default: Any

61.10.591 kSSHAuthGSSAPI = 32

MBS CURL Plugin, Plugin Version: 18.2.

Function: One of the SSH Authentication modes.
Notes: gssapi (kerberos, ...)

61.10.592 kSSHAuthHost = 4

MBS CURL Plugin, Plugin Version: 18.2.

Function: One of the SSH Authentication modes.
Notes: host key files

61.10.593 kSSHAuthKeyboard = 8

MBS CURL Plugin, Plugin Version: 18.2.

Function: One of the SSH Authentication modes.
Notes: keyboard interactive

61.10.594 kSSHAuthNone = 0

MBS CURL Plugin, Plugin Version: 18.2.

Function: One of the SSH Authentication modes.
Notes: none allowed, silly but complete

61.10.595 kSSHAuthPassword = 2

MBS CURL Plugin, Plugin Version: 18.2.

Function: One of the SSH Authentication modes.
Notes: password

61.10.596 kSSHAuthPublicKey = 1

MBS CURL Plugin, Plugin Version: 18.2.

Function: One of the SSH Authentication modes.
Notes: public/private key files

61.10.597 kSSLOptionAllowBeast = 1

MBS CURL Plugin, Plugin Version: 20.3.

Function: One of the SSL option flags.
Notes: tells libcurl to allow the BEAST SSL vulnerability in the name of improving interoperability with older servers. Some SSL libraries have introduced work-arounds for this flaw but those work-arounds sometimes make the SSL communication fail. To regain functionality with those broken servers, a user can this

way allow the vulnerability back.

61.10.598 kSSLOptionAutoClientCert = 32

MBS CURL Plugin, Plugin Version: 21.3.

Function: One of the SSL option flags.
Notes: Tells libcurl to automatically locate and use a client certificate for authentication. (Schannel)

61.10.599 kSSLOptionNativeCA = 16

MBS CURL Plugin, Plugin Version: 20.3.

Function: One of the SSL option flags.
Notes: tells libcurl to use standard certificate store of operating system. Currently implemented under MS-Windows.

61.10.600 kSSLOptionNoPartialChain = 4

MBS CURL Plugin, Plugin Version: 20.3.

Function: One of the SSL option flags.
Notes: tells libcurl to *NOT* accept a partial certificate chain if possible. The OpenSSL backend has this ability.

61.10.601 kSSLOptionNoRevoke = 2

MBS CURL Plugin, Plugin Version: 20.3.

Function: One of the SSL option flags.
Notes: tells libcurl to disable certificate revocation checks for those SSL backends where such behavior is present.

61.10.602 kSSLOptionRevokeBestEffort = 8

MBS CURL Plugin, Plugin Version: 20.3.

Function: One of the SSL option flags.
Notes: tells libcurl to ignore certificate revocation offline checks and ignore missing revocation list for those

SSL backends where such behavior is present.

61.10.603 kSSLVersionDefault = 0

MBS CURL Plugin, Plugin Version: 9.8.

Function: One of the SSL Version constants for the OptionSSLVersion property.
Notes: The default acceptable version range. The minimum acceptable version is by default TLS v1.0 since 7.39.0 (unless the TLS library has a stricter rule).

61.10.604 kSSLVersionSSLv2 = 2

MBS CURL Plugin, Plugin Version: 9.8.

Function: One of the SSL Version constants for the OptionSSLVersion property.
Notes: SSL v2 (but not SSLv3)

61.10.605 kSSLVersionSSLv3 = 3

MBS CURL Plugin, Plugin Version: 9.8.

Function: One of the SSL Version constants for the OptionSSLVersion property.
Notes: SSL v3 (but not SSLv2)

61.10.606 kSSLVersionTLSv1 = 1

MBS CURL Plugin, Plugin Version: 9.8.

Function: One of the SSL Version constants for the OptionSSLVersion property.
Notes: TLS v1.0 or later

61.10.607 kSSLVersionTLSv10 = 4

MBS CURL Plugin, Plugin Version: 14.3.

Function: One of the SSL Version constants for the OptionSSLVersion property.
Notes: TLS v1.0 or later (Added in 7.34.0)

61.10.608 kSSLVersionTLSv11 = 5

MBS CURL Plugin, Plugin Version: 14.3.

Function: One of the SSL Version constants for the OptionSSLVersion property.
Notes: TLS v1.1 or later (Added in 7.34.0)

61.10.609 kSSLVersionTLSv12 = 6

MBS CURL Plugin, Plugin Version: 14.3.

Function: One of the SSL Version constants for the OptionSSLVersion property.
Notes: TLS v1.2 or later (Added in 7.34.0)

61.10.610 kSSLVersionTLSv13 = 7

MBS CURL Plugin, Plugin Version: 17.2.

Function: One of the SSL Version constants for the OptionSSLVersion property.
Notes: TLS v1.3 or later (Added in 7.52.0)

61.10.611 kTimeConditionIfModifiedSince = 1

MBS CURL Plugin, Plugin Version: 9.8.

Function: One of the time condition constants for the OptionTimeCondition property.

61.10.612 kTimeConditionIfUnModifiedSince = 2

MBS CURL Plugin, Plugin Version: 9.8.

Function: One of the time condition constants for the OptionTimeCondition property.

61.10.613 kTimeConditionNone = 0

MBS CURL Plugin, Plugin Version: 9.8.

Function: One of the time condition constants for the OptionTimeCondition property.
Notes: No condition.

61.10.614 kUpkeepIntervalDefault = 50000

MBS CURL Plugin, Plugin Version: 18.5.

Function: The default connection upkeep interval in milliseconds.

61.10.615 kUseSSLall = 3

MBS CURL Plugin, Plugin Version: 18.2.

Function: One of the SSL constants for the OptionFTPSSL property.
Notes: Require SSL for all communication or fail with kError_FTP_SSL_FAILED.

61.10.616 kUseSSLcontrol = 2

MBS CURL Plugin, Plugin Version: 18.2.

Function: One of the SSL constants for the OptionFTPSSL property.
Notes: Require SSL for the control connection or fail with kError_FTP_SSL_FAILED.

61.10.617 kUseSSLnone = 0

MBS CURL Plugin, Plugin Version: 18.2.

Function: One of the SSL constants for the OptionFTPSSL property.
Notes: Don't attempt to use SSL.

61.10.618 kUseSSLtry = 1

MBS CURL Plugin, Plugin Version: 18.2.

Function: One of the SSL constants for the OptionFTPSSL property.
Notes: Try using SSL, proceed as normal otherwise.

61.11 class CURLNMimePartMBS

61.11.1 class CURLNMimePartMBS

MBS CURL Plugin, Plugin Version: 18.2, Platforms: macOS, Linux, Windows, Targets: Desktop, Console & Web.

Function: The class for mime parts.
Notes:

You can provide data via file path, folderitem, data in memoryblock or string.
This is an abstract class. You can't create an instance, but you can get one from various plugin functions.

61.11.2 Methods

61.11.3 Constructor

MBS CURL Plugin, Plugin Version: 18.2, Platforms: macOS, Linux, Windows, Targets: Desktop, Console & Web.

Function: The private constructor.

61.11.4 Headers as String()

MBS CURL Plugin, Plugin Version: 18.2, Platforms: macOS, Linux, Windows, Targets: Desktop, Console & Web.

Function: Queries header.

61.11.5 SetHeaders(headers() as String)

MBS CURL Plugin, Plugin Version: 18.2, Platforms: macOS, Linux, Windows, Targets: Desktop, Console & Web.

Function: Sets header.

61.11.6 Properties

61.11.7 DataMemory as Memoryblock

MBS CURL Plugin, Plugin Version: 18.2, Platforms: macOS, Linux, Windows, Targets: Desktop, Console & Web.

Function: The mime part data source from memory data.
Notes: (Read and Write property)

61.11.8 DataString as String

MBS CURL Plugin, Plugin Version: 18.2, Platforms: macOS, Linux, Windows, Targets: Desktop, Console & Web.

Function: The mime part data source from memory data.
Example:

```
dim c as new CURLNMBS

// add mime
dim p as CURLNMimePartMBS = c.AddMimePart

p.name = "Text"
p.FileName = "test.txt"
p.MimeType = "text/plain"
p.DataString = "Hello World"

c.FinishMime
// now you can send...
```

Notes: (Read and Write property)

61.11.9 Encoding as String

MBS CURL Plugin, Plugin Version: 18.2, Platforms: macOS, Linux, Windows, Targets: Desktop, Console & Web.

Function: The mime data transfer encoder.
Notes:

If set to binary, 8bit, 7bit, base64 or quoted-printable, the matching encoding is applied.
(Read and Write property)

61.11.10 File as FolderItem

MBS CURL Plugin, Plugin Version: 18.2, Platforms: macOS, Linux, Windows, Targets: Desktop, Console & Web.

Function: The file to stream.
Notes:

When you set property, the plugin will open file and may raise IOException on failure.
(Read and Write property)

61.11.11 FileName as String

MBS CURL Plugin, Plugin Version: 18.2, Platforms: macOS, Linux, Windows, Targets: Desktop, Console & Web.

Function: The mime part remote file name.
Notes:

If mime type is not set, we pick extension from file name.
This includes gif, jpg, jpeg, png, svg, txt, htm, html, pdf and xml file extensions.
(Read and Write property)

61.11.12 FilePath as String

MBS CURL Plugin, Plugin Version: 18.2, Platforms: macOS, Linux, Windows, Targets: Desktop, Console & Web.

Function: The mime part data source from named file.
Notes: (Read and Write property)

61.11.13 Lasterror as Integer

MBS CURL Plugin, Plugin Version: 18.2, Platforms: macOS, Linux, Windows, Targets: Desktop, Console & Web.

Function: The last error code.
Notes: (Read and Write property)

61.11.14 MimeType as String

MBS CURL Plugin, Plugin Version: 18.2, Platforms: macOS, Linux, Windows, Targets: Desktop, Console & Web.

Function: The mime part type.
Notes: (Read and Write property)

61.11.15 Name as String

MBS CURL Plugin, Plugin Version: 18.2, Platforms: macOS, Linux, Windows, Targets: Desktop, Console & Web.

Function: The mime/form part name.
Notes: (Read and Write property)

61.11.16 Parent as Variant

MBS CURL Plugin, Plugin Version: 18.2, Platforms: macOS, Linux, Windows, Targets: Desktop, Console & Web.

Function: The parent object.
Notes: (Read only property)

61.11.17 Constants

61.11.18 kEncoding7bit = "7bit"

MBS CURL Plugin, Plugin Version: 18.2.

Function: One of the encoding modes.
Notes: 7bit

61.11.19 kEncoding8bit = "8bit"

MBS CURL Plugin, Plugin Version: 18.2.

Function: One of the encoding modes.
Notes: 8bit

61.11.20 kEncodingBase64 = "base64"

MBS CURL Plugin, Plugin Version: 18.2.

Function: One of the encoding modes.
Notes: Base64

61.11.21 kEncodingBinary = "binary"

MBS CURL Plugin, Plugin Version: 18.2.

Function: One of the encoding modes.
Notes: Binary mode

61.11.22 kEncodingNone = ""

MBS CURL Plugin, Plugin Version: 18.2.

Function: One of the encoding modes.
Notes: No mode, so data is passed through and header has no encoding defined.

61.11.23 kEncodingQuotedPrintable = "quoted-printable"

MBS CURL Plugin, Plugin Version: 18.2.

Function: One of the encoding modes.
Notes: Quoted printable

61.11.24 kMimeTypeGIF = "image/gif"

MBS CURL Plugin, Plugin Version: 18.2.

Function: One of the mime types.
Notes: GIF

61.11.25 kMimeTypeHTML = "text/html"

MBS CURL Plugin, Plugin Version: 18.2.

Function: One of the mime types.
Notes: HTML

61.11.26 kMimeTypeJPEG = "image/jpeg"

MBS CURL Plugin, Plugin Version: 18.2.

Function: One of the mime types.
Notes: JPEG

61.11.27 kMimeTypePDF = "application/pdf"

MBS CURL Plugin, Plugin Version: 18.2.

Function: One of the mime types.
Notes: PDF

61.11.28 kMimeTypePNG = "image/png"

MBS CURL Plugin, Plugin Version: 18.2.

Function: One of the mime types.
Notes: PNG

61.11.29 kMimeTypeSVG = "image/svg+xml"

MBS CURL Plugin, Plugin Version: 18.2.

Function: One of the mime types.
Notes: SVG

61.11.30 kMimeTypeText = "text/plain"

MBS CURL Plugin, Plugin Version: 18.2.

Function: One of the mime types.
Notes: Text

61.11.31 kMimeTypeXML = "application/xml"

MBS CURL Plugin, Plugin Version: 18.2.

Function: One of the mime types.
Notes: XML

61.12 class CURLNMissingFunctionExceptionMBS

61.12.1 class CURLNMissingFunctionExceptionMBS

MBS CURL Plugin, Plugin Version: 13.5, Platforms: macOS, Linux, Windows, Targets: Desktop, Console & Web.

Function: An exception raised if a CURL library function is not loaded.
Notes:

If you call load library before you use the CURLNMBS Constructor, you should never see this.
Subclass of the RuntimeException class.

61.13 class CURLNMultiMBS

61.13.1 class CURLNMultiMBS

MBS CURL Plugin, Plugin Version: 15.0, Platforms: macOS, Linux, Windows, Targets: Desktop, Console & Web.

Function: The class for multiple CURL transfers running in parallel.

61.13.2 Methods

61.13.3 AddCURL(CURL as CURLNMBS) as boolean

MBS CURL Plugin, Plugin Version: 15.0, Platforms: macOS, Linux, Windows, Targets: Desktop, Console & Web.

Function: Add a standard CURL handle to the multi stack.
Notes: Lasterror is set.

61.13.4 CURLs as CURLNMBS()

MBS CURL Plugin, Plugin Version: 15.0, Platforms: macOS, Linux, Windows, Targets: Desktop, Console & Web.

Function: Queries list of current CURL instances.

61.13.5 ErrorString(ErrorCode as Integer) as String

MBS CURL Plugin, Plugin Version: 15.0, Platforms: macOS, Linux, Windows, Targets: Desktop, Console & Web.

Function: Queries text message for a given error code.

61.13.6 Perform

MBS CURL Plugin, Plugin Version: 15.0, Platforms: macOS, Linux, Windows, Targets: Desktop, Console & Web.

Function: Checks for things to see.
Notes:

When the app thinks there's data available for CURL it calls this function to read/write whatever there is right now. This returns as soon as the reads and writes are done. This function does not require that there actually is data available for reading or that data can be written, it can be called just in case.

Lasterror is set. This only provides errors etc regarding the whole multi stack. There might still have occurred problems on invidual transfers even when this returns OK.

Sets RunningTransfers property.

61.13.7 RemoveCURL(CURL as CURLNMBS) as boolean

MBS CURL Plugin, Plugin Version: 15.0, Platforms: macOS, Linux, Windows, Targets: Desktop, Console & Web.

Function: Removes a CURL handle from the multi stack again.
Notes:

Lasterror is set.
Plugin calls this automatically when TransferFinished event was called.

61.13.8 Properties

61.13.9 ChunkLengthPenaltySize as Int64

MBS CURL Plugin, Plugin Version: 15.0, Platforms: macOS, Linux, Windows, Targets: Desktop, Console & Web.

Function: A connection with a chunk length longer than this will not be considered for pipelining.
Notes: (Read and Write property)

61.13.10 ContentLengthPenaltySize as Int64

MBS CURL Plugin, Plugin Version: 15.0, Platforms: macOS, Linux, Windows, Targets: Desktop, Console & Web.

Function: A connection with a content-length longer than this will not be considered for pipelining.
Notes: (Read and Write property)

61.13.11 Handle as Integer

MBS CURL Plugin, Plugin Version: 15.0, Platforms: macOS, Linux, Windows, Targets: Desktop, Console & Web.

Function: The internal object reference.
Notes: (Read only property)

61.13.12 Lasterror as Integer

MBS CURL Plugin, Plugin Version: 15.0, Platforms: macOS, Linux, Windows, Targets: Desktop, Console & Web.

Function: The last error code.
Notes: (Read and Write property)

61.13.13 MaxConcurrentStreams as Integer

MBS CURL Plugin, Plugin Version: 20.0, Platforms: macOS, Linux, Windows, Targets: Desktop, Console & Web.

Function: The maximum number of concurrent connections to a server.
Notes:

Maximum number of concurrent streams to support on a connection.
(Read and Write property)

61.13.14 MaxConnects as Integer

MBS CURL Plugin, Plugin Version: 15.0, Platforms: macOS, Linux, Windows, Targets: Desktop, Console & Web.

Function: Maximum number of entries in the connection cache.
Notes: (Read and Write property)

61.13.15 MaxHostConnections as Integer

MBS CURL Plugin, Plugin Version: 15.0, Platforms: macOS, Linux, Windows, Targets: Desktop, Console & Web.

Function: Maximum number of (pipelining) connections to one host.
Notes: (Read and Write property)

61.13.16 MaxPipelineLength as Integer

MBS CURL Plugin, Plugin Version: 15.0, Platforms: macOS, Linux, Windows, Targets: Desktop, Console & Web.

Function: Maximum number of requests in a pipeline.
Notes: (Read and Write property)

61.13.17 MaxTotalConnections as Integer

MBS CURL Plugin, Plugin Version: 15.0, Platforms: macOS, Linux, Windows, Targets: Desktop, Console & Web.

Function: Maximum number of open connections in total.
Notes: (Read and Write property)

61.13.18 Pipelining as Integer

MBS CURL Plugin, Plugin Version: 15.0, Platforms: macOS, Linux, Windows, Targets: Desktop, Console & Web.

Function: Set to 1 to enable pipelining for this multi handle.
Notes:

Only for HTTP protocol.
Used to be a boolean property for 15.0 to 18.1, but changed to integer for 18.2.
(Read and Write property)

61.13.19 RunningTransfers as Integer

MBS CURL Plugin, Plugin Version: 15.0, Platforms: macOS, Linux, Windows, Targets: Desktop, Console & Web.

Function: Number of running transfers.
Notes:

Set by Perform method.
(Read only property)

61.13.20 Events

61.13.21 TransferFinished(CURL as CURLNMBS, result as Integer, RemainingFinishedTransfers as Integer)

MBS CURL Plugin, Plugin Version: 15.0, Platforms: macOS, Linux, Windows, Targets: .

Function: One transfer finished.
Notes:

Query CURL object for details.
Result is the result of the transfer as returned by Perform method of CURL object.
RemainingFinishedTransfers is how many transfers are also finished and will be called right after this event.

This event fires always when the queue is empty.
You may want to turn off the timer calling Perform method when this event fires.
Later you can start timer again if you call Add method.

61.13.22 TransfersFinished

MBS CURL Plugin, Plugin Version: 15.0, Platforms: macOS, Linux, Windows, Targets: .

Function: All pending transfers finished.

61.13.23 Constants

61.13.24 kErrorAddedAlready = 7

MBS CURL Plugin, Plugin Version: 15.0.

Function: One of the multi interface error codes.
Notes: An easy handle already added to a multi handle was attempted to get added - again.

61.13.25 kErrorBadEadyHandle = 2

MBS CURL Plugin, Plugin Version: 18.2.

Function: One of the multi interface error codes.
Notes: An easy handle was not good/valid.

61.13.26 kErrorBadHandle = 1

MBS CURL Plugin, Plugin Version: 15.0.

Function: One of the multi interface error codes.
Notes: The passed-in handle is not a valid CURLM handle.

61.13.27 kErrorBadSocket = 5

MBS CURL Plugin, Plugin Version: 15.0.

Function: One of the multi interface error codes.
Notes: The passed in socket argument did not match.

61.13.28 kErrorCallPerform = -1

MBS CURL Plugin, Plugin Version: 15.0.

Function: One of the multi interface error codes.
Notes: Please call Perform soon to do some tasks.

61.13.29 kErrorInternalError = 4

MBS CURL Plugin, Plugin Version: 15.0.

Function: One of the multi interface error codes.
Notes: This is a libCURL bug.

61.13.30 kErrorOK = 0

MBS CURL Plugin, Plugin Version: 15.0.

Function: One of the multi interface error codes.
Notes: Everything OK.

61.13.31 kErrorOutOfMemory = 3

MBS CURL Plugin, Plugin Version: 15.0.

Function: One of the multi interface error codes.
Notes: Running low on memory.

61.13.32 kErrorRecursiveAPICall = 8

MBS CURL Plugin, Plugin Version: 18.2.

Function: One of the multi interface error codes.
Notes: An api function was called from inside an event.

61.13.33 kErrorUnknownOption = 6

MBS CURL Plugin, Plugin Version: 15.0.

Function: One of the multi interface error codes.
Notes: Tried to set unsupported option.

61.13.34 kPipeHTTP1 = 1

MBS CURL Plugin, Plugin Version: 18.2.

Function: One of the pipeline modes.
Notes: Pipe with HTTP/1.1.

61.13.35 kPipeMultiPlex = 2

MBS CURL Plugin, Plugin Version: 18.2.

Function: One of the pipeline modes.
Notes: Pipe with multiplex.

61.13.36 kPipeNothing = 0

MBS CURL Plugin, Plugin Version: 18.2.

Function: One of the pipeline modes.
Notes: No piping.

61.14 class CURLNNotInitializedExceptionMBS

61.14.1 class CURLNNotInitializedExceptionMBS

MBS CURL Plugin, Plugin Version: 9.8, Platforms: macOS, Linux, Windows, Targets: Desktop, Console & Web.

Function: An exception raised if CURL library is not initialized.
Notes:

If you call load library before you use the CURLMBS Constructor, you should never see this.
Subclass of the RuntimeException class.

61.15 class CURLNotInitializedExceptionMBS

61.15.1 class CURLNotInitializedExceptionMBS

MBS CURL Plugin, Plugin Version: 9.8, Platforms: macOS, Linux, Windows, Targets: Desktop, Console & Web.

Function: An exception raised if CURL library is not initialized.
Notes:

If you call load library before you use the CURLMBS Constructor, you should never see this.
Subclass of the RuntimeException class.

61.16 class CURLNSSLBackendMBS

61.16.1 class CURLNSSLBackendMBS

MBS CURL Plugin, Plugin Version: 18.2, Platforms: macOS, Linux, Windows, Targets: Desktop, Console & Web.

Function: The class for a SSL backend.
Notes: This is an abstract class. You can't create an instance, but you can get one from various plugin functions.

61.16.2 Methods

61.16.3 Constructor

MBS CURL Plugin, Plugin Version: 18.2, Platforms: macOS, Linux, Windows, Targets: Desktop, Console & Web.

Function: The private constructor.

61.16.4 List as CURLNSSLBackendMBS()

MBS CURL Plugin, Plugin Version: 18.2, Platforms: macOS, Linux, Windows, Targets: Desktop, Console & Web.

Function: Lists the backends.
Example:

```
dim list() as CURLNSSLBackendMBS = CURLNSSLBackendMBS.List

for each l as CURLNSSLBackendMBS in list
MsgBox l.name
next
```

Notes: The list may not be available if called too late.

61.16.5 SetSSLBackend(id as Integer) as Integer

MBS CURL Plugin, Plugin Version: 18.2, Platforms: macOS, Linux, Windows, Targets: Desktop, Console & Web.

Function: Sets the SSL backend.
Notes:

When built with multiple SSL backends, SetSSLBackend() allows to choose one. This function can only be called once, and it must be called *before* CURL constructor().

The backend can be identified by the id (e.g. CURLSSLBACKEND_OPENSSL). The backend can also be specified via the name parameter (passing -1 as id). If both id and name are specified, the name will be ignored. If neither id nor name are specified, the function will fail with CURLSSLSET_UNKNOWN_BACKEND and set the "avail" pointer to the NULL-terminated list of available backends.

Upon success, the function returns kErrorOK.
If the specified SSL backend is not available, the function returns kErrorUnknownBackend.

The SSL backend can be set only once. If it has already been set, a subsequent attempt to change it will result in a kErrorTooLate.

Returns nil, if there are no backends to choose.
See also:

- 61.16.6 SetSSLBackend(name as string) as Integer 12437

61.16.6 SetSSLBackend(name as string) as Integer

MBS CURL Plugin, Plugin Version: 18.2, Platforms: macOS, Linux, Windows, Targets: Desktop, Console & Web.

Function: Sets the SSL backend.
Notes:

When built with multiple SSL backends, SetSSLBackend() allows to choose one. This function can only be called once, and it must be called *before* CURL constructor().

The backend can be identified by the id (e.g. CURLSSLBACKEND_OPENSSL). The backend can also be specified via the name parameter (passing -1 as id). If both id and name are specified, the name will be ignored. If neither id nor name are specified, the function will fail with CURLSSLSET_UNKNOWN_BACKEND and set the "avail" pointer to the NULL-terminated list of available backends.

Upon success, the function returns kErrorOK.
If the specified SSL backend is not available, the function returns kErrorUnknownBackend.

The SSL backend can be set only once. If it has already been set, a subsequent attempt to change it will result in a kErrorTooLate.

Returns nil, if there are no backends to choose.
See also:

- 61.16.5 SetSSLBackend(id as Integer) as Integer 12436

61.16.7 Properties

61.16.8 ID as Integer

MBS CURL Plugin, Plugin Version: 18.2, Platforms: macOS, Linux, Windows, Targets: Desktop, Console & Web.

Function: The ID of this SSL backend.
Notes: (Read only property)

61.16.9 Name as String

MBS CURL Plugin, Plugin Version: 18.2, Platforms: macOS, Linux, Windows, Targets: Desktop, Console & Web.

Function: The name of this SSL backend.
Notes: (Read only property)

61.16.10 Constants

61.16.11 kErrorNoBackends = 3

MBS CURL Plugin, Plugin Version: 18.2.

Function: One of the error codes.
Notes: libcurl was built without any SSL support

61.16.12 kErrorOK = 0

MBS CURL Plugin, Plugin Version: 18.2.

Function: One of the error codes.
Notes: OK

61.16.13 kErrorTooLate = 2

MBS CURL Plugin, Plugin Version: 18.2.

Function: One of the error codes.
Notes: You can't set SSL backend after SSL initialization.

61.16.14 kErrorUnknownBackend = 1

MBS CURL Plugin, Plugin Version: 18.2.

Function: One of the error codes.
Notes: Unknown backend name or ID.

61.16.15 kSSLBackendAXTLS = 10

MBS CURL Plugin, Plugin Version: 18.2.

Function: One of the SSL backend IDs.
Notes: AXTLS

61.16.16 kSSLBackendDarwinSSL = 9

MBS CURL Plugin, Plugin Version: 18.2.

Function: One of the SSL backend IDs.
Notes: DarwinSSL

61.16.17 kSSLBackendGNUTLS = 2

MBS CURL Plugin, Plugin Version: 18.2.

Function: One of the SSL backend IDs.
Notes: GNUTLS

61.16.18 kSSLBackendGSKIT = 5

MBS CURL Plugin, Plugin Version: 18.2.

Function: One of the SSL backend IDs.
Notes: GSKIT

61.16.19 kSSLBackendMBEDTLS = 11

MBS CURL Plugin, Plugin Version: 18.2.

Function: One of the SSL backend IDs.
Notes: MBEDTLS

61.16.20 kSSLBackendMesaLink = 12

MBS CURL Plugin, Plugin Version: 18.5.

Function: One of the SSL backend IDs.
Notes: MesaLink

61.16.21 kSSLBackendNone = 0

MBS CURL Plugin, Plugin Version: 18.2.

Function: One of the SSL backend IDs.

61.16.22 kSSLBackendNSS = 3

MBS CURL Plugin, Plugin Version: 18.2.

Function: One of the SSL backend IDs.
Notes: NSS

61.16.23 kSSLBackendOpenSSL = 1

MBS CURL Plugin, Plugin Version: 18.2.

Function: One of the SSL backend IDs.
Notes: OpenSSL or BoringSSL

61.16.24 kSSLBackendPolarSSL = 6

MBS CURL Plugin, Plugin Version: 18.2.

Function: One of the SSL backend IDs.
Notes: PolarSSL

61.16.25 kSSLBackendSChannel = 8

MBS CURL Plugin, Plugin Version: 18.2.

Function: One of the SSL backend IDs.
Notes: SChannel

61.16.26 kSSLBackendSecureTransport = 9

MBS CURL Plugin, Plugin Version: 19.2.

Function: One of the SSL backend IDs.
Notes: DarwinSSL

61.16.27 kSSLBackendWolfSSL = 7

MBS CURL Plugin, Plugin Version: 18.2.

Function: One of the SSL backend IDs.
Notes: WolfSSL

61.17 class CURLNURLMBS

61.17.1 class CURLNURLMBS

MBS CURL Plugin, Plugin Version: 18.5, Platforms: macOS, Linux, Windows, Targets: Desktop, Console & Web.

Function: The class for CURL's URL parser.
Example:

```
dim c as new CURLNURLMBS

c.URL = "www.test.de/Hello World test.pdf"

// setting URL will repair the spaces
c.path = c.Path

MsgBox c.URL
```

61.17.2 Methods

61.17.3 Clone as CURLNURLMBS

MBS CURL Plugin, Plugin Version: 18.5, Platforms: macOS, Linux, Windows, Targets: Desktop, Console & Web.

Function: Duplicates the object.

61.17.4 Constructor

MBS CURL Plugin, Plugin Version: 18.5, Platforms: macOS, Linux, Windows, Targets: Desktop, Console & Web.

Function: Creates a new URL object.

61.17.5 Properties

61.17.6 Flags as Integer

MBS CURL Plugin, Plugin Version: 18.5, Platforms: macOS, Linux, Windows, Targets: Desktop, Console & Web.

Function: The flags to use.
Notes:

Our default is combination of:

- kFlagsNoDefaultPort
- kFlagsNonSupportScheme
- kFlagsURLDecode
- kFlagsURLEncode
- kFlagsGuessScheme
- kFlagsDefaultScheme

(Read and Write property)

61.17.7 Fragment as String

MBS CURL Plugin, Plugin Version: 18.5, Platforms: macOS, Linux, Windows, Targets: Desktop, Console & Web.

Function: Get/Set fragment part of URL.
Notes:

Sets lasterror property.
(Read and Write property)

61.17.8 Handle as Integer

MBS CURL Plugin, Plugin Version: 18.5, Platforms: macOS, Linux, Windows, Targets: Desktop, Console & Web.

Function: Internal object reference.
Notes: (Read and Write property)

61.17.9 Host as String

MBS CURL Plugin, Plugin Version: 18.5, Platforms: macOS, Linux, Windows, Targets: Desktop, Console & Web.

Function: Get/Set host part of URL.
Notes:

Sets lasterror property.
(Read and Write property)

61.17.10 Lasterror as Integer

MBS CURL Plugin, Plugin Version: 18.5, Platforms: macOS, Linux, Windows, Targets: Desktop, Console & Web.

Function: The last error code reported by one of the functions.
Notes:

This changes while using debugger because getting or setting properties also sets this property.
(Read and Write property)

61.17.11 Options as String

MBS CURL Plugin, Plugin Version: 18.5, Platforms: macOS, Linux, Windows, Targets: Desktop, Console & Web.

Function: Get/Set options part of URL.
Notes:

Sets lasterror property.
(Read and Write property)

61.17.12 Password as String

MBS CURL Plugin, Plugin Version: 18.5, Platforms: macOS, Linux, Windows, Targets: Desktop, Console & Web.

Function: Get/Set password part of URL.
Notes:

Sets lasterror property.
(Read and Write property)

61.17.13 Path as String

MBS CURL Plugin, Plugin Version: 18.5, Platforms: macOS, Linux, Windows, Targets: Desktop, Console & Web.

Function: Get/Set path part of URL.
Notes:

Sets lasterror property.
(Read and Write property)

61.17.14 Port as String

MBS CURL Plugin, Plugin Version: 18.5, Platforms: macOS, Linux, Windows, Targets: Desktop, Console & Web.

Function: Get/Set port part of URL.
Notes:

Sets lasterror property.
(Read and Write property)

61.17.15 Query as String

MBS CURL Plugin, Plugin Version: 18.5, Platforms: macOS, Linux, Windows, Targets: Desktop, Console & Web.

Function: Get/Set query part of URL.
Notes:

Sets lasterror property.
(Read and Write property)

61.17.16 Scheme as String

MBS CURL Plugin, Plugin Version: 18.5, Platforms: macOS, Linux, Windows, Targets: Desktop, Console & Web.

Function: Get/Set scheme part of URL.
Notes:

Sets lasterror property.
(Read and Write property)

61.17.17 URL as String

MBS CURL Plugin, Plugin Version: 18.5, Platforms: macOS, Linux, Windows, Targets: Desktop, Console & Web.

Function: Get/Set full URL.
Example:

```
Dim c As New CURLNURLMBS

// load absolute URL
c.URL = "http://domain.com/folder/page1.htm"

// load relative URL
c.URL = "page2.htm"

// get final URL
MsgBox c.URL
```

Notes:

Sets lasterror property.
(Read and Write property)

61.17.18 User as String

MBS CURL Plugin, Plugin Version: 18.5, Platforms: macOS, Linux, Windows, Targets: Desktop, Console & Web.

Function: Get/Set user part of URL.
Notes:

Sets lasterror property.
(Read and Write property)

61.17.19 ZoneID as String

MBS CURL Plugin, Plugin Version: 19.2, Platforms: macOS, Linux, Windows, Targets: Desktop, Console & Web.

Function: The zone ID.
Notes: (Read and Write property)

61.17.20 Constants

61.17.21 kErrorBadHandle = 1

MBS CURL Plugin, Plugin Version: 18.5.

Function: One of the error codes.
Notes:

An argument that should be a CURLU pointer was passed in as a NULL.
Should never happen with plugin as you would get exception.

61.17.22 kErrorBadPartpointer = 2

MBS CURL Plugin, Plugin Version: 18.5.

Function: One of the error codes.
Notes:

A NULL pointer was passed to the 'part' argument of curl_url_get.
Should never happen with plugin as you would get exception.

61.17.23 kErrorBadPortNumber = 4

MBS CURL Plugin, Plugin Version: 18.5.

Function: One of the error codes.
Notes: The port number was not a decimal number between 0 and 65535.

61.17.24 kErrorMalformedInput = 3

MBS CURL Plugin, Plugin Version: 18.5.

Function: One of the error codes.
Notes: A malformed input was passed to a URL API function.

61.17.25 kErrorNoFragment = 17

MBS CURL Plugin, Plugin Version: 18.5.

Function: One of the error codes.
Notes: There is no fragment part in the URL.

61.17.26 kErrorNoHost = 14

MBS CURL Plugin, Plugin Version: 18.5.

Function: One of the error codes.
Notes: There is no host part in the URL.

61.17.27 kErrorNoOptions = 13

MBS CURL Plugin, Plugin Version: 18.5.

Function: One of the error codes.
Notes: There is no options part in the URL.

61.17.28 kErrorNoPassword = 12

MBS CURL Plugin, Plugin Version: 18.5.

Function: One of the error codes.
Notes: There is no password part in the URL.

61.17.29 kErrorNoPort = 15

MBS CURL Plugin, Plugin Version: 18.5.

Function: One of the error codes.
Notes: There is no port part in the URL.

61.17.30 kErrorNoQuery = 16

MBS CURL Plugin, Plugin Version: 18.5.

Function: One of the error codes.
Notes: There is no query part in the URL.

61.17.31 kErrorNoScheme = 10

MBS CURL Plugin, Plugin Version: 18.5.

Function: One of the error codes.
Notes: There is no scheme part in the URL.

61.17.32 kErrorNoUser = 11

MBS CURL Plugin, Plugin Version: 18.5.

Function: One of the error codes.
Notes: There is no user part in the URL.

61.17.33 kErrorOk = 0

MBS CURL Plugin, Plugin Version: 18.5.

Function: One of the error codes.
Notes: No error.

61.17.34 kErrorOutOfMemory = 7

MBS CURL Plugin, Plugin Version: 18.5.

Function: One of the error codes.
Notes: A memory function failed.

61.17.35 kErrorUnknownPart = 9

MBS CURL Plugin, Plugin Version: 18.5.

Function: One of the error codes.
Notes: An unknown part ID was passed to a URL API function.

61.17.36 kErrorUnsupportedScheme = 5

MBS CURL Plugin, Plugin Version: 18.5.

Function: One of the error codes.
Notes: This libcurl build doesn't support the given URL scheme.

61.17.37 kErrorUrlDecode = 6

MBS CURL Plugin, Plugin Version: 18.5.

Function: URL decode error, most likely because of rubbish in the input.

61.17.38 kErrorUserNotAllowed = 8

MBS CURL Plugin, Plugin Version: 18.5.

Function: One of the error codes.
Notes: Credentials was passed in the URL when prohibited.

61.17.39 kFlagsAllowSpace = 2048

MBS CURL Plugin, Plugin Version: 21.4.

Function: One of the flags.
Notes: Whether to allow space character in URLs.

61.17.40 kFlagsAppendQuery = 256

MBS CURL Plugin, Plugin Version: 18.5.

Function: One of the flags.
Notes: Append a form style part.

61.17.41 kFlagsDefaultPort = 1

MBS CURL Plugin, Plugin Version: 18.5.

Function: One of the flags.
Notes: Return default port number.

61.17.42 kFlagsDefaultScheme = 4

MBS CURL Plugin, Plugin Version: 18.5.

Function: One of the flags.
Notes: Return default scheme if missing.

61.17.43 kFlagsDisallowUser = 32

MBS CURL Plugin, Plugin Version: 18.5.

Function: One of the flags.
Notes: No user+password allowed.

61.17.44 kFlagsGuessScheme = 512

MBS CURL Plugin, Plugin Version: 18.5.

Function: One of the flags.
Notes: Legacy curl-style guessing.

61.17.45 kFlagsNoAuthority = 1024

MBS CURL Plugin, Plugin Version: 20.0.

Function: Allow URLs without authority.
Notes: Allow empty authority when the scheme is unknown.

61.17.46 kFlagsNoDefaultPort = 2

MBS CURL Plugin, Plugin Version: 18.5.

Function: One of the flags.
Notes: Act as if no port number was set, if the port number matches the default for the scheme.

61.17.47 kFlagsNonSupportScheme = 8

MBS CURL Plugin, Plugin Version: 18.5.

Function: One of the flags.
Notes: Allow non-supported scheme.

61.17.48 kFlagsPathAsIs = 16

MBS CURL Plugin, Plugin Version: 18.5.

Function: One of the flags.
Notes: Leave dot sequences.

61.17.49 kFlagsURLDecode = 64

MBS CURL Plugin, Plugin Version: 18.5.

Function: One of the flags.
Notes: URL decode on get.

61.17.50 kFlagsURLEncode = 128

MBS CURL Plugin, Plugin Version: 18.5.

Function: One of the flags.
Notes: URL encode on set.

61.18 class CURLNVersionMBS

61.18.1 class CURLNVersionMBS

MBS CURL Plugin, Plugin Version: 9.8, Platforms: macOS, Linux, Windows, Targets: Desktop, Console & Web.

Function: A class to hold version information from libCURL.

61.18.2 Methods

61.18.3 Constructor

MBS CURL Plugin, Plugin Version: 15.2, Platforms: macOS, Linux, Windows, Targets: Desktop, Console & Web.

Function: The constructor.

61.18.4 Protocol(index as Integer) as string

MBS CURL Plugin, Plugin Version: 9.8, Platforms: macOS, Linux, Windows, Targets: Desktop, Console & Web.

Function: An array containing the names protocols that libCURL supports (using lowercase letters).
Notes:

The protocol names are the same as would be used in URLs.
Index is zero based.

61.18.5 Properties

61.18.6 brotliVersion as String

MBS CURL Plugin, Plugin Version: 18.2, Platforms: macOS, Linux, Windows, Targets: Desktop, Console & Web.

Function: Brotli library version string.
Notes:

Empty if library is not used in the CURL library you use.
(Read only property)

61.18.7 brotliVersionNumber as Integer

MBS CURL Plugin, Plugin Version: 18.2, Platforms: macOS, Linux, Windows, Targets: Desktop, Console & Web.

Function: Version of brotli version.
Notes: (Read only property)

61.18.8 CAInfo as String

MBS CURL Plugin, Plugin Version: 20.2, Platforms: macOS, Linux, Windows, Targets: Desktop, Console & Web.

Function: The built-in default CURLOPT_CAINFO.
Notes:

Should be empty within plugin.
(Read only property)

61.18.9 CAPath as String

MBS CURL Plugin, Plugin Version: 20.2, Platforms: macOS, Linux, Windows, Targets: Desktop, Console & Web.

Function: The built-in default CURLOPT_CAPATH.
Notes:

Should be empty within plugin.
(Read only property)

61.18.10 Features as Integer

MBS CURL Plugin, Plugin Version: 9.8, Platforms: macOS, Linux, Windows, Targets: Desktop, Console & Web.

Function: Bits which define what features libCURL can and can't.
Notes:

Use the Supports Boolean properties instead.
Additional feature bits may be found in the libCURL documentation.
(Read only property)

61.18.11 gsaslVersion as String

MBS CURL Plugin, Plugin Version: 21.3, Platforms: macOS, Linux, Windows, Targets: Desktop, Console & Web.

Function: The version string of the GNU SASL Library version.
Notes: (Read only property)

61.18.12 Host as String

MBS CURL Plugin, Plugin Version: 9.8, Platforms: macOS, Linux, Windows, Targets: Desktop, Console & Web.

Function: An ascii string showing what host information that this libCURL was built for.
Notes:

As discovered by a configure script or set by the build environment.
e.g. "powerpc-apple-darwin8.0"
(Read only property)

61.18.13 hyperVersion as String

MBS CURL Plugin, Plugin Version: 21.1, Platforms: macOS, Linux, Windows, Targets: Desktop, Console & Web.

Function: Human readable string.
Notes: (Read only property)

61.18.14 iconvVersionNumber as Integer

MBS CURL Plugin, Plugin Version: 18.2, Platforms: macOS, Linux, Windows, Targets: Desktop, Console & Web.

Function: Version number of iconv library.
Notes: (Read only property)

61.18.15 libidnVersion as String

MBS CURL Plugin, Plugin Version: 18.2, Platforms: macOS, Linux, Windows, Targets: Desktop, Console & Web.

Function: Version of LibIDN used.
Notes:

Empty if library is not used in the CURL library you use.
(Read only property)

61.18.16 libsshVersion as String

MBS CURL Plugin, Plugin Version: 18.2, Platforms: macOS, Linux, Windows, Targets: Desktop, Console & Web.

Function: Version of LibSSH2 used.
Notes:

Empty if library is not used in the CURL library you use.
(Read only property)

61.18.17 LibZVersion as String

MBS CURL Plugin, Plugin Version: 9.8, Platforms: macOS, Linux, Windows, Targets: Desktop, Console & Web.

Function: An ascii string (there is no numerical version).
Notes:

If libCURL has no libz support, this is "".
e.g. "1.2.3"
(Read only property)

61.18.18 nghttp2Version as String

MBS CURL Plugin, Plugin Version: 19.4, Platforms: macOS, Linux, Windows, Targets: Desktop, Console & Web.

Function: The version string for nghttp2 library.
Notes: (Read only property)

61.18.19 nghttp2VersionNumber as Integer

MBS CURL Plugin, Plugin Version: 19.4, Platforms: macOS, Linux, Windows, Targets: Desktop, Console & Web.

Function: The version number for nghttp2.
Notes:

Numeric nghttp2 version: (MAJOR * 65536) + (MINOR * 256) + PATCH
(Read only property)

61.18.20 ProtocolCount as Integer

MBS CURL Plugin, Plugin Version: 9.8, Platforms: macOS, Linux, Windows, Targets: Desktop, Console & Web.

Function: The number of entries in the Protocol array.
Notes: (Read only property)

61.18.21 quicVersion as String

MBS CURL Plugin, Plugin Version: 19.4, Platforms: macOS, Linux, Windows, Targets: Desktop, Console & Web.

Function: The version of quic version.
Notes:

human readable quic (+ HTTP/3) library version.
(Read only property)

61.18.22 SSLVersion as String

MBS CURL Plugin, Plugin Version: 9.8, Platforms: macOS, Linux, Windows, Targets: Desktop, Console & Web.

Function: An ascii string for the OpenSSL version used.
Notes:

If libCURL has no SSL support, this is "".
e.g. " OpenSSL/0.9.7l"
(Read only property)

61.18.23 SupportsASYNCHDNS as Boolean

MBS CURL Plugin, Plugin Version: 9.8, Platforms: macOS, Linux, Windows, Targets: Desktop, Console & Web.

Function: Whether libCURL was built with support for asynchronous name lookups, which allows more exact timeouts (even on Windows) and less blocking when using the multi interface.
Notes:

(added in 7.10.7)
(Read only property)

61.18.24 SupportsBrotli as Boolean

MBS CURL Plugin, Plugin Version: 18.2, Platforms: macOS, Linux, Windows, Targets: Desktop, Console & Web.

Function: Brotli features are present.
Notes: (Read only property)

61.18.25 SupportsConv as Boolean

MBS CURL Plugin, Plugin Version: 18.2, Platforms: macOS, Linux, Windows, Targets: Desktop, Console & Web.

Function: Character conversions supported.
Notes: (Read only property)

61.18.26 SupportsGSSAPI as Boolean

MBS CURL Plugin, Plugin Version: 18.2, Platforms: macOS, Linux, Windows, Targets: Desktop, Console & Web.

Function: Built against a GSS-API library.
Notes: (Read only property)

61.18.27 SupportsGSSNEGOTIATE as Boolean

MBS CURL Plugin, Plugin Version: 9.8, Platforms: macOS, Linux, Windows, Targets: Desktop, Console & Web.

Function: Whether libCURL supports HTTP GSS-Negotiate
Notes:

(added in 7.10.6)
(Read only property)

61.18.28 SupportsHTTP2 as Boolean

MBS CURL Plugin, Plugin Version: 15.2, Platforms: macOS, Linux, Windows, Targets: Desktop, Console & Web.

Function: Whether currently used CURL library supports HTTP2.
Example:

```
dim c as new CURLNMBS
dim v as CURLNVersionMBS = c.version

if v.SupportsHTTP2 then
MsgBox "HTTP2 is supported"
else
MsgBox "HTTP2 is not supported"
end if
```

Notes:

While our CURL Plugin with CURLNMBS plugin may not support this currently, you could use LoadLibrary function to load a CURL library supporting it.
(Read only property)

61.18.29 SupportsHTTP3 as Boolean

MBS CURL Plugin, Plugin Version: 19.4, Platforms: macOS, Linux, Windows, Targets: Desktop, Console & Web.

Function: Whether HTTP3 features are present.
Notes: (Read only property)

61.18.30 SupportsHTTPSProxy as Boolean

MBS CURL Plugin, Plugin Version: 18.2, Platforms: macOS, Linux, Windows, Targets: Desktop, Console & Web.

Function: HTTPS-proxy support built-in.
Notes: (Read only property)

61.18.31 SupportsIDN as Boolean

MBS CURL Plugin, Plugin Version: 9.8, Platforms: macOS, Linux, Windows, Targets: Desktop, Console & Web.

Function: Whether libCURL was built with support for IDNA, domain names with international letters.
Notes:

(Added in 7.12.0)
(Read only property)

61.18.32 SupportsIPV6 as Boolean

MBS CURL Plugin, Plugin Version: 9.8, Platforms: macOS, Linux, Windows, Targets: Desktop, Console & Web.

Function: Whether libCURL supports IPv6
Notes: (Read only property)

61.18.33 SupportsKERBEROS4 as Boolean

MBS CURL Plugin, Plugin Version: 9.8, Platforms: macOS, Linux, Windows, Targets: Desktop, Console & Web.

Function: Whether libCURL supports kerberos4 (when using FTP).
Notes: (Read only property)

61.18.34 SupportsKerberos5 as Boolean

MBS CURL Plugin, Plugin Version: 18.2, Platforms: macOS, Linux, Windows, Targets: Desktop, Console & Web.

Function: Kerberos V5 auth is supported.
Notes: (Read only property)

61.18.35 SupportsLARGEFILE as Boolean

MBS CURL Plugin, Plugin Version: 9.8, Platforms: macOS, Linux, Windows, Targets: Desktop, Console & Web.

Function: Whether libCURL was built with support for large files.
Notes:

(Added in 7.11.1)
(Read only property)

61.18.36 SupportsLIBZ as Boolean

MBS CURL Plugin, Plugin Version: 9.8, Platforms: macOS, Linux, Windows, Targets: Desktop, Console & Web.

Function: Whether libCURL supports HTTP deflate using libz
Notes:

(Added in 7.10)
(Read only property)

61.18.37 SupportsMultiSSL as Boolean

MBS CURL Plugin, Plugin Version: 18.2, Platforms: macOS, Linux, Windows, Targets: Desktop, Console & Web.

Function: Multiple SSL backends available.
Notes: (Read only property)

61.18.38 SupportsNTLM as Boolean

MBS CURL Plugin, Plugin Version: 9.8, Platforms: macOS, Linux, Windows, Targets: Desktop, Console & Web.

Function: Whether libCURL supports HTTP NTLM
Example:

```
dim c as new CURLNMBS
dim v as CURLNVersionMBS = c.Version

MsgBox "SupportsNTLM: "+str(v.SupportsNTLM)
```

Notes:

(added in 7.10.6)
(Read only property)

61.18.39 SupportsNTLMWB as Boolean

MBS CURL Plugin, Plugin Version: 18.2, Platforms: macOS, Linux, Windows, Targets: Desktop, Console & Web.

Function: NTLM delegation to winbind helper is supported.
Notes: (Read only property)

61.18.40 SupportsPSL as Boolean

MBS CURL Plugin, Plugin Version: 18.2, Platforms: macOS, Linux, Windows, Targets: Desktop, Console & Web.

Function: Mozilla's Public Suffix List, used for cookie domain verification.
Notes: (Read only property)

61.18.41 SupportsSPNEGO as Boolean

MBS CURL Plugin, Plugin Version: 9.8, Platforms: macOS, Linux, Windows, Targets: Desktop, Console & Web.

Function: Whether libCURL was built with support for SPNEGO authentication
Notes:

(Simple and Protected GSS-API Negotiation Mechanism, defined in RFC 2478.) (added in 7.10.8)
(Read only property)

61.18.42 SupportsSSL as Boolean

MBS CURL Plugin, Plugin Version: 9.8, Platforms: macOS, Linux, Windows, Targets: Desktop, Console & Web.

Function: Whether libCURL supports SSL (HTTPS/FTPS)
Notes:

(Added in 7.10)
(Read only property)

61.18.43 SupportsSSPI as Boolean

MBS CURL Plugin, Plugin Version: 9.8, Platforms: macOS, Linux, Windows, Targets: Desktop, Console & Web.

Function: Whether libCURL was built with support for SSPI.
Notes:

This is only available on Windows and makes libCURL use Windows-provided functions for NTLM authentication. It also allows libCURL to use the current user and the current user's password without the app having to pass them on. (Added in 7.13.2)
(Read only property)

61.18.44 SupportsTLSAUTHSRP as Boolean

MBS CURL Plugin, Plugin Version: 18.2, Platforms: macOS, Linux, Windows, Targets: Desktop, Console & Web.

Function: TLS-SRP auth is supported.
Notes: (Read only property)

61.18.45 SupportsUnicode as Boolean

MBS CURL Plugin, Plugin Version: 20.4, Platforms: macOS, Linux, Windows, Targets: Desktop, Console & Web.

Function: Whether unicode for Windows is enabled.
Notes:

libcurl was built with Unicode support on Windows. This makes non-ASCII characters work in filenames and options passed to libcurl. (Added in 7.72.0)
(Read only property)

61.18.46 SupportsUnixSockets as Boolean

MBS CURL Plugin, Plugin Version: 18.2, Platforms: macOS, Linux, Windows, Targets: Desktop, Console & Web.

Function: Unix domain sockets support.
Notes: (Read only property)

61.18.47 SupportsZSTD as Boolean

MBS CURL Plugin, Plugin Version: 20.4, Platforms: macOS, Linux, Windows, Targets: Desktop, Console & Web.

Function: Supports HTTP zstd content encoding using zstd library.
Notes:

Added in CURL 7.72.0
(Read only property)

61.18.48 Version as String

MBS CURL Plugin, Plugin Version: 9.8, Platforms: macOS, Linux, Windows, Targets: Desktop, Console & Web.

Function: An ascii string for the libCURL version.
Notes:

e.g. "7.13.1"
(Read only property)

61.18.49 VersionNumber as Integer

MBS CURL Plugin, Plugin Version: 9.8, Platforms: macOS, Linux, Windows, Targets: Desktop, Console & Web.

Function: The version of libCURL as number.
Notes:

a 24 bit number created like this:
<8 bits major number>| <8 bits minor number>| <8 bits patch number>.
Version 7.9.8 is therefore returned as 0x070908.
(Read only property)

61.18.50 zstdVersion as String

MBS CURL Plugin, Plugin Version: 20.4, Platforms: macOS, Linux, Windows, Targets: Desktop, Console & Web.

Function: Human readable string version for zstd library.
Notes: (Read only property)

61.18.51 zstdVersionNumber as Integer

MBS CURL Plugin, Plugin Version: 20.4, Platforms: macOS, Linux, Windows, Targets: Desktop, Console & Web.

Function: Numeric Zstd version.
Notes:

Major 8 bits, minor 12 bits, Patch 12 bits.
(Read only property)

61.19 class CURLSFileInfoMBS

61.19.1 class CURLSFileInfoMBS

MBS CURL Plugin, Plugin Version: 15.2, Platforms: macOS, Linux, Windows, Targets: All.

Function: The class for file information.
Notes: Content of this structure depends on information which is known and is achievable (e.g. by FTP LIST parsing).

61.19.2 Blog Entries

- MBS Xojo Plugins, version 20.5pr6
- MBS Xojo Plugins in version 19.0
- MBS Xojo Plugins, version 18.6pr5
- MBS Xojo / Real Studio Plugins, version 16.1pr3
- MBS Releases the MBS Xojo / Real Studio plug-ins in version 15.2
- MBS Xojo / Real Studio Plugins, version 15.2pr8
- MBS Xojo / Real Studio Plugins, version 15.2pr7

61.19.3 Videos

- Presentation from Xojo Developer Conference 2019 in Miami.

61.19.4 Xojo Developer Magazine

- 17.5, page 8: News
- 17.2, page 11: News
- 13.5, page 38: Tracking Medications for Personal Health, Learn how to implement medication tracking in a PHR solution by JC Cruz

61.19.5 Blog Entries

- MBS Xojo Plugins, version 20.5pr6
- MBS Xojo Plugins in version 19.0
- MBS Xojo Plugins, version 18.6pr5
- MBS Xojo / Real Studio Plugins, version 16.1pr3

- MBS Releases the MBS Xojo / Real Studio plug-ins in version 15.2
- MBS Xojo / Real Studio Plugins, version 15.2pr8
- MBS Xojo / Real Studio Plugins, version 15.2pr7

61.19.6 Xojo Developer Magazine

- 17.5, page 8: News
- 17.2, page 11: News
- 13.5, page 38: Tracking Medications for Personal Health, Learn how to implement medication tracking in a PHR solution by JC Cruz

61.19.7 Videos

- Presentation from Xojo Developer Conference 2019 in Miami.

61.19.8 Properties

61.19.9 Date as Date

MBS CURL Plugin, Plugin Version: 15.2, Platforms: macOS, Linux, Windows, Targets: Desktop, Console & Web.

Function: The timstamp as a date object.
Notes:

As of plugin version 15.2 the CURL library does not parse the timestamp.
So for some timestamp formats we have code in our plugin to do the parsing from the TimeString property. But this is limited. No seconds and the year is a guess. Files newer in the year than today are from last year and other files from current year. The server doesn't provide year details.
(Read only property)

61.19.10 DateTime as DateTime

MBS CURL Plugin, Plugin Version: 20.5, Platforms: macOS, Linux, Windows, Targets: All.

Function: The timstamp as a date object.
Notes:

As of plugin version 20.5 the CURL library does not parse the timestamp.
So for some timestamp formats we have code in our plugin to do the parsing from the TimeString property. But this is limited. No seconds and the year is a guess. Files newer in the year than today are from last year and other files from current year. The server doesn't provide year details.

(Read only property)

61.19.11 FileName as String

MBS CURL Plugin, Plugin Version: 15.2, Platforms: macOS, Linux, Windows, Targets: All.

Function: The file name.
Notes: (Read only property)

61.19.12 FileType as Integer

MBS CURL Plugin, Plugin Version: 15.2, Platforms: macOS, Linux, Windows, Targets: All.

Function: The file type.
Notes: (Read only property)

61.19.13 Flags as Integer

MBS CURL Plugin, Plugin Version: 15.2, Platforms: macOS, Linux, Windows, Targets: All.

Function: The flags.
Notes:

Flags define which fields are set.
Also you can just use the Has properties for same information.
(Read only property)

61.19.14 GID as Integer

MBS CURL Plugin, Plugin Version: 15.2, Platforms: macOS, Linux, Windows, Targets: All.

Function: The group ID.
Notes: (Read only property)

61.19.15 GroupString as String

MBS CURL Plugin, Plugin Version: 15.2, Platforms: macOS, Linux, Windows, Targets: All.

Function: The group string.
Notes: (Read only property)

61.19.16 HardLinks as Integer

MBS CURL Plugin, Plugin Version: 15.2, Platforms: macOS, Linux, Windows, Targets: All.

Function: The hard link count.
Notes: (Read only property)

61.19.17 HasFileName as Boolean

MBS CURL Plugin, Plugin Version: 15.2, Platforms: macOS, Linux, Windows, Targets: All.

Function: True if filename property is valid.
Notes: (Read only property)

61.19.18 HasFileType as Boolean

MBS CURL Plugin, Plugin Version: 15.2, Platforms: macOS, Linux, Windows, Targets: All.

Function: True if filetype property is valid.
Notes: (Read only property)

61.19.19 HasGID as Boolean

MBS CURL Plugin, Plugin Version: 15.2, Platforms: macOS, Linux, Windows, Targets: All.

Function: True if GID property is valid.
Notes: (Read only property)

61.19.20 HasHardLinks as Boolean

MBS CURL Plugin, Plugin Version: 15.2, Platforms: macOS, Linux, Windows, Targets: All.

Function: True if hardlinks property is valid.
Notes: (Read only property)

61.19.21 HasPermissions as Boolean

MBS CURL Plugin, Plugin Version: 15.2, Platforms: macOS, Linux, Windows, Targets: All.

Function: True if permissions property is valid.
Notes: (Read only property)

61.19.22 HasSize as Boolean

MBS CURL Plugin, Plugin Version: 15.2, Platforms: macOS, Linux, Windows, Targets: All.

Function: True if size property is valid.
Notes: (Read only property)

61.19.23 HasTime as Boolean

MBS CURL Plugin, Plugin Version: 15.2, Platforms: macOS, Linux, Windows, Targets: All.

Function: True if time and date properties have values.
Notes: (Read only property)

61.19.24 HasUID as Boolean

MBS CURL Plugin, Plugin Version: 15.2, Platforms: macOS, Linux, Windows, Targets: All.

Function: True if UID field has a value.
Notes: (Read only property)

61.19.25 IsDirectory as Boolean

MBS CURL Plugin, Plugin Version: 15.2, Platforms: macOS, Linux, Windows, Targets: All.

Function: True if entry is a directory.
Notes:

Same as FileType = FileTypeDirectory.
(Read only property)

61.19.26 IsFile as Boolean

MBS CURL Plugin, Plugin Version: 15.2, Platforms: macOS, Linux, Windows, Targets: All.

Function: True if entry is a regular file.
Notes:

Same as FileType = FileTypeFile.
(Read only property)

61.19.27 Permissions as Integer

MBS CURL Plugin, Plugin Version: 15.2, Platforms: macOS, Linux, Windows, Targets: All.

Function: The permission value.
Notes: (Read only property)

61.19.28 PermissionString as String

MBS CURL Plugin, Plugin Version: 15.2, Platforms: macOS, Linux, Windows, Targets: All.

Function: The permission string.
Notes: (Read only property)

61.19.29 Size as Int64

MBS CURL Plugin, Plugin Version: 15.2, Platforms: macOS, Linux, Windows, Targets: All.

Function: The file size.
Notes: (Read only property)

61.19.30 Target as String

MBS CURL Plugin, Plugin Version: 15.2, Platforms: macOS, Linux, Windows, Targets: All.

Function: The target for a symlink.
Notes: (Read only property)

61.19.31 Time as Int64

MBS CURL Plugin, Plugin Version: 15.2, Platforms: macOS, Linux, Windows, Targets: All.

Function: The time value.
Notes: (Read only property)

61.19.32 TimeString as String

MBS CURL Plugin, Plugin Version: 15.2, Platforms: macOS, Linux, Windows, Targets: All.

Function: The time string parsed.
Notes: (Read only property)

61.19.33 UID as Integer

MBS CURL Plugin, Plugin Version: 15.2, Platforms: macOS, Linux, Windows, Targets: All.

Function: The user ID.
Notes: (Read only property)

61.19.34 UserString as String

MBS CURL Plugin, Plugin Version: 15.2, Platforms: macOS, Linux, Windows, Targets: All.

Function: The user ID as text.
Notes: (Read only property)

61.19.35 Constants

61.19.36 FileTypeDeviceBlock = 3

MBS CURL Plugin, Plugin Version: 15.2.

Function: One of the file type constants.
Notes: Block Device

61.19.37 FileTypeDeviceChar = 4

MBS CURL Plugin, Plugin Version: 15.2.

Function: One of the file type constants.
Notes: Character Device

61.19.38 FileTypeDirectory = 1

MBS CURL Plugin, Plugin Version: 15.2.

Function: One of the file type constants.
Notes: Directory

61.19.39 FileTypeDoor = 7

MBS CURL Plugin, Plugin Version: 15.2.

Function: One of the file type constants.
Notes: Door, is possible only on Sun Solaris now.

61.19.40 FileTypeFile = 0

MBS CURL Plugin, Plugin Version: 15.2.

Function: One of the file type constants.
Notes: Regular file

61.19.41 FileTypeNamedPipe = 5

MBS CURL Plugin, Plugin Version: 15.2.

Function: One of the file type constants.
Notes: Named Pipe

61.19.42 FileTypeSocket = 6

MBS CURL Plugin, Plugin Version: 15.2.

Function: One of the file type constants.
Notes: Socket

61.19.43 FileTypeSymlink = 2

MBS CURL Plugin, Plugin Version: 15.2.

Function: One of the file type constants.
Notes: Symbolic links

61.19.44 FileTypeUnknown = 8

MBS CURL Plugin, Plugin Version: 15.2.

Function: One of the file type constants.
Notes: Unknown file type. Should never occur.

61.19.45 FlagKnownFileName = 1

MBS CURL Plugin, Plugin Version: 15.2.

Function: One of the flag constants.
Notes: Filename Known

61.19.46 FlagKnownFileType = 2

MBS CURL Plugin, Plugin Version: 15.2.

Function: One of the flag constants.
Notes: File Type Known

61.19.47 FlagKnownGID = 32

MBS CURL Plugin, Plugin Version: 15.2.

Function: One of the flag constants.
Notes: GID Known

61.19.48 FlagKnownHardLinks = 128

MBS CURL Plugin, Plugin Version: 15.2.

Function: One of the flag constants.
Notes: Hardlink Count Known

61.19.49 FlagKnownPermissions = 8

MBS CURL Plugin, Plugin Version: 15.2.

Function: One of the flag constants.
Notes: Permissions Known

61.19.50 FlagKnownSize = 64

MBS CURL Plugin, Plugin Version: 15.2.

Function: One of the flag constants.
Notes: Size Known

61.19.51 FlagKnownTime = 4

MBS CURL Plugin, Plugin Version: 15.2.

Function: One of the flag constants.
Notes: Time Known

61.19.52 FlagKnownUID = 16

MBS CURL Plugin, Plugin Version: 15.2.

Function: One of the flag constants.
Notes: UID Known

61.20 class CURLSListMBS

61.20.1 class CURLSListMBS

MBS CURL Plugin, Plugin Version: 9.8, Platforms: macOS, Linux, Windows, Targets: All.

Function: A class to hold a list of strings from the CURL library.
Notes: Data is copied for this list, so you can just keep it around.

61.20.2 Methods

61.20.3 Item(index as Integer) as string

MBS CURL Plugin, Plugin Version: 9.8, Platforms: macOS, Linux, Windows, Targets: All.

Function: Returns the item with the given index.
Notes: Index is zero based.

61.20.4 List as String()

MBS CURL Plugin, Plugin Version: 15.2, Platforms: macOS, Linux, Windows, Targets: All.

Function: Converts list to a string array.

61.20.5 Operator_Convert as String()

MBS CURL Plugin, Plugin Version: 15.2, Platforms: macOS, Linux, Windows, Targets: All.

Function: Converts list to a string array.

61.20.6 Properties

61.20.7 Count as Integer

MBS CURL Plugin, Plugin Version: 9.8, Platforms: macOS, Linux, Windows, Targets: All.

Function: Number of items in this list.
Notes: (Read only property)

61.21 class CURLSMBS

61.21.1 class CURLSMBS

MBS CURL Plugin, Plugin Version: 9.8, Platforms: macOS, Linux, Windows, Targets: All.

Function: A class to wrap libCURL.
Notes:

We have three variants:

CURLS* classes include a static CURL library with SSL and SSH.
CURLN* classes include a static CURL library with native SSL on Mac and Windows.
CURL* classes without S need you to supply your own CURL library.

All variants can load a custom CURL library or use the one from the system on Mac and Linux.
If no library is loaded or included, the plugin will try to load the system one in constructor.

from the website libCURL website:
https://curl.haxx.se/libcurl/

libCURL is a free and easy-to-use client-side URL transfer library, supporting FTP, FTPS, HTTP, HTTPS, SCP, SFTP, TFTP, TELNET, DICT, FILE and LDAP. libCURL supports SSL certificates, HTTP POST, HTTP PUT, FTP uploading, HTTP form based upload, proxies, cookies, user+password authentication (Basic, Digest, NTLM, Negotiate, Kerberos4), file transfer resume, http proxy tunneling and more!

libCURL is highly portable, it builds and works identically on numerous platforms, including Solaris, NetBSD, FreeBSD, OpenBSD, Darwin, HPUX, IRIX, AIX, Tru64, Linux, UnixWare, HURD, Windows, Amiga, OS/2, BeOs, Mac OS X, Ultrix, QNX, OpenVMS, RISC OS, Novell NetWare, DOS and more...

libCURL is free, thread-safe, IPv6 compatible, feature rich, well supported, fast, thoroughly documented and is already used by many known, big and successful companies and numerous applications.

On Linux you may need to install libraries like ldap: apt-get install libldap-2.4.2:i386

61.21.2 Blog Entries

- MBS Xojo Plugins, version 21.3pr5
- MBS Xojo Plugins, version 20.4pr1
- CURL function for OAuth

- MBS Xojo Plugins, version 18.2pr8
- MBS Xojo / Real Studio Plugins, version 14.2pr8
- MBS Xojo / Real Studio Plugins, version 13.5pr1
- MBS Xojo / Real Studio Plugins, version 13.2pr8
- MBS Real Studio Plugins, version 12.3pr4
- MBS Real Studio Plugins, version 12.0pr7
- MBS REALbasic Plugins, version 10.3pr4

61.21.3 Videos

- Presentation from London conference about MBS Plugins.

61.21.4 Xojo Developer Magazine

- 19.6, page 9: News
- 19.5, page 9: News
- 16.5, page 10: News
- 16.2, page 9: News

61.21.5 Blog Entries

- MBS Xojo Plugins, version 21.3pr5
- MBS Xojo Plugins, version 20.4pr1
- CURL function for OAuth
- MBS Xojo Plugins, version 18.2pr8
- MBS Xojo / Real Studio Plugins, version 14.2pr8
- MBS Xojo / Real Studio Plugins, version 13.5pr1
- MBS Xojo / Real Studio Plugins, version 13.2pr8
- MBS Real Studio Plugins, version 12.3pr4
- MBS Real Studio Plugins, version 12.0pr7
- MBS REALbasic Plugins, version 10.3pr4

61.21.6 Xojo Developer Magazine

- 19.6, page 9: News
- 19.5, page 9: News
- 16.5, page 10: News
- 16.2, page 9: News

61.21.7 Videos

- Presentation from London conference about MBS Plugins.

61.21.8 Methods

61.21.9 AddMimePart as CURLSMimePartMBS

MBS CURL Plugin, Plugin Version: 18.2, Platforms: macOS, Linux, Windows, Targets: All.

Function: Adds a new blank mime part.
Notes: Returns mime object, so you can set properties.

61.21.10 AWSPresignURL(AWSAccessKeyId as String, AWSSecretAccessKey as String, Region as String, Service as String, Path as String, Domain as String, Verb as String = "GET", Expires as Integer = 86400, QueryParameters() as String = nil, Headers() as String = nil) as String

MBS CURL Plugin, Plugin Version: 21.3, Platforms: macOS, Linux, Windows, Targets: All.

Function: Query predigend URL for Amazon Webservices.
Example:

```
Dim URL As String = CURLSMBS.AWSPresignURL( _
"AKIAIOSFODNN7EXAMPLE", _
"wJalrXUtnFEMI/K7MDENG/bPxRfiCYEXAMPLEKEY", _
"us-east-1", _
"s3", _
"/test.txt", _
"examplebucket.s3.amazonaws.com", _
"GET", _
86400 )

Break // see URL in debugger
```

Notes:

This implements AWS4-HMAC-SHA256 pre-signature for credentials.

Works also for other compatible S3 services beside Amazon's like the one from Wasabi or Dell ECS.

Parameter	Description	Example
AWSAccessKeyId	Your access key for AWS.	
AWSSecretAccessKey	Your secret key.	
Region	The region to use.	"eu-central-1"
Service	The service to use.	"s3"
Path	The path for the URL. Should always start with "/".	"/bucketname/test.jpg"
Domain	Optional the domain to use. By default we just build it from region and service.	"s3.eu-central-1.amazonaws.com" or "s3-ap-southeast-2.amazonaws.com"
Verb	The HTTP Operation to do. Can be POST, PUT, GET or DELETE. Default is GET.	"GET"
Expires	Expiration duration. Provides the time period, in seconds, for which the generated presigned URL is valid. For example, 86400 (24 hours). This value is an integer. The minimum value you can set is 1, and the maximum is 604800 (seven days). A presigned URL can be valid for a maximum of seven days because the signing key you use in signature calculation is valid for up to seven days. Default is 86400 for one day.	
QueryParameters	List of query parameters to include.	
Headers	Extra HTTP headers to include. Here you can specify various headers to include in signature and request.	"text=alle"

Returns the pre-signed URL. May raise an exception in case of error.

61.21.11 CipherNames as String()

MBS CURL Plugin, Plugin Version: 18.5, Platforms: macOS, Linux, Windows, Targets: All.

Function: Queries list of all cipher algorithms.
Example:

```
// see hash and encryption algorithms available
dim CipherNames() as string = CURLSMBS.CipherNames
dim DigestNames() as string = CURLSMBS.DigestNames
Break
```

Notes: The list may not be the same for Mac, Windows and Linux.

61.21.12 ClearData

MBS CURL Plugin, Plugin Version: 12.3, Platforms: macOS, Linux, Windows, Targets: All.

Function: Clears data properties.
Notes: Resets OutputData, DebugData and HeaderData.

61.21.13 CloseMTDebugOutputFile

MBS CURL Plugin, Plugin Version: 11.2, Platforms: macOS, Linux, Windows, Targets: All.

Function: Closes the debug output file for PerformMT.
Notes:

Call after PerformMT finished.
With 15.2 version of plugin, this also works with Perform.

61.21.14 CloseMTHeaderOutputFile

MBS CURL Plugin, Plugin Version: 11.2, Platforms: macOS, Linux, Windows, Targets: All.

Function: Closes the header output file for PerformMT.
Notes:

Call after PerformMT finished.
With 15.2 version of plugin, this also works with Perform.

61.21.15 CloseMTInputFile

MBS CURL Plugin, Plugin Version: 11.2, Platforms: macOS, Linux, Windows, Targets: All.

Function: Closes the input file for PerformMT.
Notes:

Call after PerformMT finished.
With 15.2 version of plugin, this also works with Perform.

61.21.16 CloseMTOutputFile

MBS CURL Plugin, Plugin Version: 11.2, Platforms: macOS, Linux, Windows, Targets: All.

Function: Closes the output file for PerformMT.
Notes:

Call after PerformMT finished.
With 15.2 version of plugin, this also works with Perform.

61.21.17 CreateMTDebugOutputFile(file as folderitem) as boolean

MBS CURL Plugin, Plugin Version: 11.2, Platforms: macOS, Linux, Windows, Targets: All.

Function: Creates a file where debug data is written to.
Notes:

Returns true on success and false on failure (e.g. permission error).
With 15.2 version of plugin, this also works with Perform.

Must be called before Perform, so we can stream data to the file.

The file is closed automatically when Perform methods finish their work.
See also:

- 61.21.18 CreateMTDebugOutputFile(Path as String) as boolean 12482

61.21.18 CreateMTDebugOutputFile(Path as String) as boolean

MBS CURL Plugin, Plugin Version: 19.5, Platforms: macOS, Linux, Windows, Targets: All.

Function: Creates a file where debug data is written to.
Notes:

Returns true on success and false on failure (e.g. permission error).

Must be called before Perform, so we can stream data to the file.
The file is closed automatically when Perform methods finish their work.
See also:

- 61.21.17 CreateMTDebugOutputFile(file as folderitem) as boolean 12481

61.21.19 CreateMTHeaderOutputFile(file as folderitem) as boolean

MBS CURL Plugin, Plugin Version: 11.2, Platforms: macOS, Linux, Windows, Targets: All.

Function: Creates a file where header data is written to.
Notes:

Returns true on success and false on failure (e.g. permission error).
With 15.2 version of plugin, this also works with Perform.

Must be called before Perform, so we can stream data to the file.
The file is closed automatically when Perform methods finish their work.
See also:

- 61.21.20 CreateMTHeaderOutputFile(Path as String) as boolean 12482

61.21.20 CreateMTHeaderOutputFile(Path as String) as boolean

MBS CURL Plugin, Plugin Version: 19.5, Platforms: macOS, Linux, Windows, Targets: All.

Function: Creates a file where header data is written to.
Notes:

Returns true on success and false on failure (e.g. permission error).

Must be called before Perform, so we can stream data to the file.
The file is closed automatically when Perform methods finish their work.
See also:

- 61.21.19 CreateMTHeaderOutputFile(file as folderitem) as boolean 12482

61.21.21 CreateMTOutputFile(file as folderitem) as boolean

MBS CURL Plugin, Plugin Version: 11.2, Platforms: macOS, Linux, Windows, Targets: All.

Function: Creates a file where output data is written to.
Notes:

Returns true on success and false on failure (e.g. permission error).
With 15.2 version of plugin, this also works with Perform.

Must be called before Perform, so we can stream data to the file.
The file is closed automatically when Perform methods finish their work.
See also:

- 61.21.22 CreateMTOutputFile(Path as String) as boolean 12483

61.21.22 CreateMTOutputFile(Path as String) as boolean

MBS CURL Plugin, Plugin Version: 19.5, Platforms: macOS, Linux, Windows, Targets: All.

Function: Creates a file where output data is written to.
Notes:

Returns true on success and false on failure (e.g. permission error).

Must be called before Perform, so we can stream data to the file.
The file is closed automatically when Perform methods finish their work.
See also:

- 61.21.21 CreateMTOutputFile(file as folderitem) as boolean 12483

61.21.23 DigestNames as String()

MBS CURL Plugin, Plugin Version: 18.5, Platforms: macOS, Linux, Windows, Targets: All.

Function: Queries list of all digest algorithms.
Example:

```
// see hash and encryption algorithms available
dim CipherNames() as string = CURLSMBS.CipherNames
```

```
dim DigestNames() as string = CURLSMBS.DigestNames
Break
```

Notes: The list may not be the same for Mac, Windows and Linux.

61.21.24 FileInfos as CURLSFileInfoMBS()

MBS CURL Plugin, Plugin Version: 15.2, Platforms: macOS, Linux, Windows, Targets: All.

Function: Queries array with file information.
Notes:

If you use OptionWildcard, you find after the transfer all CURLSFileInfoMBS objects for all the files/folders found.

For MBS Plugin 19.0 or newer you can alternatively run a custom request "MLSD" and than get file infos, too.

61.21.25 FinishMime

MBS CURL Plugin, Plugin Version: 18.2, Platforms: macOS, Linux, Windows, Targets: All.

Function: Finishes mime data.
Example:

```
dim c as new CURLSMBS

// add mime
dim p as CURLMimePartMBS = c.AddMimePart

p.name = "Text"
p.FileName = "test.txt"
p.MimeType = "text/plain"
p.DataString = "Hello World"

c.FinishMime
// now you can send...
```

Notes: Please call AddMimePart for each part you like to add and than finally FinishMime before calling perform.

61.21.26 FormAdd(FormOption1 as Integer, Text1 as string, FormOption2 as Integer, FormOptions() as Integer, Texts() as string)

MBS CURL Plugin, Plugin Version: 9.8, Platforms: macOS, Linux, Windows, Targets: All.

Function: Add a section to a multipart/formdata HTTP POST.
Example:

```
dim c as new CURLSMBS
dim file1 as string = "my-face.jpg"
dim file2 as string = "your-face.jpg"
dim formOptions(-1) as Integer
dim formValues(-1) as string

const CURLFORM_COPYNAME = 1
const CURLFORM_ARRAY = 8
const CURLFORM_FILE = 10

'/* Add two file section using CURLFORM_ARRAY */
formOptions.Append CURLFORM_FILE
formValues.append file1
formOptions.Append CURLFORM_FILE
formValues.append file2

'/* no option needed for the end marker */
c.FormAdd CURLFORM_COPYNAME, "pictures", CURLFORM_ARRAY, formOptions, formValues
```

Notes:

Lasterror is set.
See other FormAdd methods for details.
See also:

- 61.21.27 FormAdd(FormOption1 as Integer, Text1 as string, FormOption2 as Integer, Text2 as string) 12486
- 61.21.28 FormAdd(FormOption1 as Integer, Text1 as string, FormOption2 as Integer, Text2 as string, FormOption3 as Integer, Number3 as Integer) 12486
- 61.21.29 FormAdd(FormOption1 as Integer, Text1 as string, FormOption2 as Integer, Text2 as string, FormOption3 as Integer, Number3 as Integer, FormOption4 as Integer, Number4 as Integer) 12487
- 61.21.30 FormAdd(FormOption1 as Integer, Text1 as string, FormOption2 as Integer, Text2 as string, FormOption3 as Integer, Number3 as Integer, FormOption4 as Integer, Text4 as string) 12488
- 61.21.31 FormAdd(FormOption1 as Integer, Text1 as string, FormOption2 as Integer, Text2 as string, FormOption3 as Integer, Text3 as string) 12488
- 61.21.32 FormAdd(FormOption1 as Integer, Text1 as string, FormOption2 as Integer, Text2 as string, FormOption3 as Integer, Text3 as string, FormOption4 as Integer, Number4 as Integer) 12489

- 61.21.33 FormAdd(FormOption1 as integer, Text1 as string, FormOption2 as integer, Text2 as string, FormOption3 as integer, Text3 as string, FormOption4 as integer, Number4 as integer, FormOption5 as integer, Text5 as string) 12492

61.21.27 FormAdd(FormOption1 as Integer, Text1 as string, FormOption2 as Integer, Text2 as string)

MBS CURL Plugin, Plugin Version: 9.8, Platforms: macOS, Linux, Windows, Targets: All.

Function: Add a section to a multipart/formdata HTTP POST.
Notes:

Lasterror is set.
See other FormAdd methods for details.
See also:

- 61.21.26 FormAdd(FormOption1 as Integer, Text1 as string, FormOption2 as Integer, FormOptions() as Integer, Texts() as string) 12485
- 61.21.28 FormAdd(FormOption1 as Integer, Text1 as string, FormOption2 as Integer, Text2 as string, FormOption3 as Integer, Number3 as Integer) 12486
- 61.21.29 FormAdd(FormOption1 as Integer, Text1 as string, FormOption2 as Integer, Text2 as string, FormOption3 as Integer, Number3 as Integer, FormOption4 as Integer, Number4 as Integer) 12487
- 61.21.30 FormAdd(FormOption1 as Integer, Text1 as string, FormOption2 as Integer, Text2 as string, FormOption3 as Integer, Number3 as Integer, FormOption4 as Integer, Text4 as string) 12488
- 61.21.31 FormAdd(FormOption1 as Integer, Text1 as string, FormOption2 as Integer, Text2 as string, FormOption3 as Integer, Text3 as string) 12488
- 61.21.32 FormAdd(FormOption1 as Integer, Text1 as string, FormOption2 as Integer, Text2 as string, FormOption3 as Integer, Text3 as string, FormOption4 as Integer, Number4 as Integer) 12489
- 61.21.33 FormAdd(FormOption1 as integer, Text1 as string, FormOption2 as integer, Text2 as string, FormOption3 as integer, Text3 as string, FormOption4 as integer, Number4 as integer, FormOption5 as integer, Text5 as string) 12492

61.21.28 FormAdd(FormOption1 as Integer, Text1 as string, FormOption2 as Integer, Text2 as string, FormOption3 as Integer, Number3 as Integer)

MBS CURL Plugin, Plugin Version: 9.8, Platforms: macOS, Linux, Windows, Targets: All.

Function: Add a section to a multipart/formdata HTTP POST.
Notes:

Lasterror is set.
See other FormAdd methods for details.
See also:

- 61.21.26 FormAdd(FormOption1 as Integer, Text1 as string, FormOption2 as Integer, FormOptions() as Integer, Texts() as string) 12485
- 61.21.27 FormAdd(FormOption1 as Integer, Text1 as string, FormOption2 as Integer, Text2 as string) 12486
- 61.21.29 FormAdd(FormOption1 as Integer, Text1 as string, FormOption2 as Integer, Text2 as string, FormOption3 as Integer, Number3 as Integer, FormOption4 as Integer, Number4 as Integer) 12487
- 61.21.30 FormAdd(FormOption1 as Integer, Text1 as string, FormOption2 as Integer, Text2 as string, FormOption3 as Integer, Number3 as Integer, FormOption4 as Integer, Text4 as string) 12488
- 61.21.31 FormAdd(FormOption1 as Integer, Text1 as string, FormOption2 as Integer, Text2 as string, FormOption3 as Integer, Text3 as string) 12488
- 61.21.32 FormAdd(FormOption1 as Integer, Text1 as string, FormOption2 as Integer, Text2 as string, FormOption3 as Integer, Text3 as string, FormOption4 as Integer, Number4 as Integer) 12489
- 61.21.33 FormAdd(FormOption1 as integer, Text1 as string, FormOption2 as integer, Text2 as string, FormOption3 as integer, Text3 as string, FormOption4 as integer, Number4 as integer, FormOption5 as integer, Text5 as string) 12492

61.21.29 FormAdd(FormOption1 as Integer, Text1 as string, FormOption2 as Integer, Text2 as string, FormOption3 as Integer, Number3 as Integer, FormOption4 as Integer, Number4 as Integer)

MBS CURL Plugin, Plugin Version: 9.8, Platforms: macOS, Linux, Windows, Targets: All.

Function: Add a section to a multipart/formdata HTTP POST.
Notes:

Lasterror is set.
See other FormAdd methods for details.
See also:

- 61.21.26 FormAdd(FormOption1 as Integer, Text1 as string, FormOption2 as Integer, FormOptions() as Integer, Texts() as string) 12485
- 61.21.27 FormAdd(FormOption1 as Integer, Text1 as string, FormOption2 as Integer, Text2 as string) 12486
- 61.21.28 FormAdd(FormOption1 as Integer, Text1 as string, FormOption2 as Integer, Text2 as string, FormOption3 as Integer, Number3 as Integer) 12486
- 61.21.30 FormAdd(FormOption1 as Integer, Text1 as string, FormOption2 as Integer, Text2 as string, FormOption3 as Integer, Number3 as Integer, FormOption4 as Integer, Text4 as string) 12488
- 61.21.31 FormAdd(FormOption1 as Integer, Text1 as string, FormOption2 as Integer, Text2 as string, FormOption3 as Integer, Text3 as string) 12488
- 61.21.32 FormAdd(FormOption1 as Integer, Text1 as string, FormOption2 as Integer, Text2 as string, FormOption3 as Integer, Text3 as string, FormOption4 as Integer, Number4 as Integer) 12489

- 61.21.33 FormAdd(FormOption1 as integer, Text1 as string, FormOption2 as integer, Text2 as string, FormOption3 as integer, Text3 as string, FormOption4 as integer, Number4 as integer, FormOption5 as integer, Text5 as string) 12492

61.21.30 FormAdd(FormOption1 as Integer, Text1 as string, FormOption2 as Integer, Text2 as string, FormOption3 as Integer, Number3 as Integer, FormOption4 as Integer, Text4 as string)

MBS CURL Plugin, Plugin Version: 9.8, Platforms: macOS, Linux, Windows, Targets: All.

Function: Add a section to a multipart/formdata HTTP POST.
Notes:

Lasterror is set.
See other FormAdd methods for details.
See also:

- 61.21.26 FormAdd(FormOption1 as Integer, Text1 as string, FormOption2 as Integer, FormOptions() as Integer, Texts() as string) 12485
- 61.21.27 FormAdd(FormOption1 as Integer, Text1 as string, FormOption2 as Integer, Text2 as string) 12486
- 61.21.28 FormAdd(FormOption1 as Integer, Text1 as string, FormOption2 as Integer, Text2 as string, FormOption3 as Integer, Number3 as Integer) 12486
- 61.21.29 FormAdd(FormOption1 as Integer, Text1 as string, FormOption2 as Integer, Text2 as string, FormOption3 as Integer, Number3 as Integer, FormOption4 as Integer, Number4 as Integer) 12487
- 61.21.31 FormAdd(FormOption1 as Integer, Text1 as string, FormOption2 as Integer, Text2 as string, FormOption3 as Integer, Text3 as string) 12488
- 61.21.32 FormAdd(FormOption1 as Integer, Text1 as string, FormOption2 as Integer, Text2 as string, FormOption3 as Integer, Text3 as string, FormOption4 as Integer, Number4 as Integer) 12489
- 61.21.33 FormAdd(FormOption1 as integer, Text1 as string, FormOption2 as integer, Text2 as string, FormOption3 as integer, Text3 as string, FormOption4 as integer, Number4 as integer, FormOption5 as integer, Text5 as string) 12492

61.21.31 FormAdd(FormOption1 as Integer, Text1 as string, FormOption2 as Integer, Text2 as string, FormOption3 as Integer, Text3 as string)

MBS CURL Plugin, Plugin Version: 9.8, Platforms: macOS, Linux, Windows, Targets: All.

Function: Add a section to a multipart/formdata HTTP POST.
Notes:

Lasterror is set.
See other FormAdd methods for details.
See also:

- 61.21.26 FormAdd(FormOption1 as Integer, Text1 as string, FormOption2 as Integer, FormOptions() as Integer, Texts() as string) 12485
- 61.21.27 FormAdd(FormOption1 as Integer, Text1 as string, FormOption2 as Integer, Text2 as string) 12486
- 61.21.28 FormAdd(FormOption1 as Integer, Text1 as string, FormOption2 as Integer, Text2 as string, FormOption3 as Integer, Number3 as Integer) 12486
- 61.21.29 FormAdd(FormOption1 as Integer, Text1 as string, FormOption2 as Integer, Text2 as string, FormOption3 as Integer, Number3 as Integer, FormOption4 as Integer, Number4 as Integer) 12487
- 61.21.30 FormAdd(FormOption1 as Integer, Text1 as string, FormOption2 as Integer, Text2 as string, FormOption3 as Integer, Number3 as Integer, FormOption4 as Integer, Text4 as string) 12488
- 61.21.32 FormAdd(FormOption1 as Integer, Text1 as string, FormOption2 as Integer, Text2 as string, FormOption3 as Integer, Text3 as string, FormOption4 as Integer, Number4 as Integer) 12489
- 61.21.33 FormAdd(FormOption1 as integer, Text1 as string, FormOption2 as integer, Text2 as string, FormOption3 as integer, Text3 as string, FormOption4 as integer, Number4 as integer, FormOption5 as integer, Text5 as string) 12492

61.21.32 FormAdd(FormOption1 as Integer, Text1 as string, FormOption2 as Integer, Text2 as string, FormOption3 as Integer, Text3 as string, FormOption4 as Integer, Number4 as Integer)

MBS CURL Plugin, Plugin Version: 9.8, Platforms: macOS, Linux, Windows, Targets: All.

Function: Add a section to a multipart/formdata HTTP POST.
Notes:

Several FormAdd methods are there. Send a request to support if you need another parameter combination.

Lasterror is set.

FormAdd() is used to append sections when building a multipart/formdata HTTP POST (sometimes referred to as rfc1867-style posts). Append one section at a time until you've added all the sections you want included and then you call FormFinish.

Using POST with HTTP 1.1 implies the use of a "Expect: 100-continue" header. You can disable this header with CURLOPT_HTTPHEADER as usual.

First, there are some basics you need to understand about multipart/formdata posts. Each part consists of at least a NAME and a CONTENTS part. If the part is made for file upload, there are also a stored CONTENT-TYPE and a FILENAME. Below, we'll discuss what options you use to set these properties in the parts you want to add to your post.

The options listed first are for making normal parts. The options from CURLFORM_FILE through CURLFORM_BUFFERLENGTH are for file upload parts.

CURLFORM_COPYNAME:
followed by a string which provides the name of this part. libCURL copies the string so your application doesn't need to keep it around after this function call. If the name isn't null terminated, or if you'd like it to contain zero bytes, you must set its length with CURLFORM_NAMELENGTH.

CURLFORM_PTRNAME:
followed by a string which provides the name of this part. libCURL will use the string and refer to the data in your application, so you must make sure it remains until CURL no longer needs it. If the name isn't null terminated, or if you'd like it to contain zero bytes, you must set its length with CURLFORM_NAMELENGTH.

CURLFORM_COPYCONTENTS:
followed by a string to the contents of this part, the actual data to send away. libCURL copies the provided data, so your application doesn't need to keep it around after this function call. If the data isn't null terminated, or if you'd like it to contain zero bytes, you must set the length of the name with CURLFORM_CONTENTSLENGTH.

CURLFORM_PTRCONTENTS:
followed by a string to the contents of this part, the actual data to send away. libCURL will use the string and refer to the data in your application, so you must make sure it remains until CURL no longer needs it. If the data isn't null terminated, or if you'd like it to contain zero bytes, you must set its length with CURLFORM_CONTENTSLENGTH.

CURLFORM_CONTENTSLENGTH:
followed by a long giving the length of the contents.

CURLFORM_FILECONTENT:
followed by a filename, causes that file to be read and its contents used as data in this part. This part does not automatically become a file upload part simply because its data was read from a file.

CURLFORM_FILE:
followed by a filename, makes this part a file upload part. It sets the filename field to the basename of the provided filename, it reads the contents of the file and passes them as data and sets the content-type if the given file match one of the internally known file extensions. For CURLFORM_FILE the user may send one or more files in one part by providing multiple CURLFORM_FILE arguments each followed by the filename (and each CURLFORM_FILE is allowed to have a CURLFORM_CONTENTTYPE).

CURLFORM_CONTENTTYPE:
is used in combination with CURLFORM_FILE. Followed a string which provides the content-type for this part, possibly instead of an internally chosen one.

CURLFORM_FILENAME:
is used in combination with CURLFORM_FILE. Followed a string, it tells libCURL to use the given string as the filename in the file upload part instead of the actual file name.

CURLFORM_BUFFER:
is used for custom file upload parts without use of CURLFORM_FILE. It tells libCURL that the file contents are already present in a buffer. The parameter is a string which provides the filename field in the content header.

CURLFORM_BUFFERPTR:
is used in combination with CURLFORM_BUFFER. The parameter is the string to be uploaded. You must also use CURLFORM_BUFFERLENGTH to set the number of bytes in the buffer. Keep the buffer variable alive till the upload is finished.

CURLFORM_BUFFERLENGTH:
is used in combination with CURLFORM_BUFFER. The parameter is a long which gives the length of the buffer.

CURLFORM_ARRAY:
Another possibility to send options to CURL_formadd() is the CURLFORM_ARRAY option, that passes an Integer Array and a String Array defining its value. Each element in the form is constructed using the option from the integer array and the value from the string array. All available options can be used in an array, except the CURLFORM_ARRAY option itself!

CURLFORM_CONTENTHEADER:
specifies extra headers for the form POST section. This takes a CURL_slist prepared in the usual way using CURL_slist_append and appends the list of headers to those libCURL automatically generates. The list must exist while the POST occurs, if you free it before the post completes you may experience problems.

PS: CURLFORM_FILE does not work in all CURL versions on all platforms due to a bug with integer numbers.
See also:

- 61.21.26 FormAdd(FormOption1 as Integer, Text1 as string, FormOption2 as Integer, FormOptions() as Integer, Texts() as string) 12485
- 61.21.27 FormAdd(FormOption1 as Integer, Text1 as string, FormOption2 as Integer, Text2 as string) 12486
- 61.21.28 FormAdd(FormOption1 as Integer, Text1 as string, FormOption2 as Integer, Text2 as string, FormOption3 as Integer, Number3 as Integer) 12486
- 61.21.29 FormAdd(FormOption1 as Integer, Text1 as string, FormOption2 as Integer, Text2 as string, FormOption3 as Integer, Number3 as Integer, FormOption4 as Integer, Number4 as Integer) 12487

- 61.21.30 FormAdd(FormOption1 as Integer, Text1 as string, FormOption2 as Integer, Text2 as string, FormOption3 as Integer, Number3 as Integer, FormOption4 as Integer, Text4 as string) 12488
- 61.21.31 FormAdd(FormOption1 as Integer, Text1 as string, FormOption2 as Integer, Text2 as string, FormOption3 as Integer, Text3 as string) 12488
- 61.21.33 FormAdd(FormOption1 as integer, Text1 as string, FormOption2 as integer, Text2 as string, FormOption3 as integer, Text3 as string, FormOption4 as integer, Number4 as integer, FormOption5 as integer, Text5 as string) 12492

61.21.33 FormAdd(FormOption1 as integer, Text1 as string, FormOption2 as integer, Text2 as string, FormOption3 as integer, Text3 as string, FormOption4 as integer, Number4 as integer, FormOption5 as integer, Text5 as string)

MBS CURL Plugin, Plugin Version: 17.4, Platforms: macOS, Linux, Windows, Targets: All.

Function: Add a section to a multipart/formdata HTTP POST.
Notes:

Lasterror is set.
See other FormAdd methods for details.
See also:

- 61.21.26 FormAdd(FormOption1 as Integer, Text1 as string, FormOption2 as Integer, FormOptions() as Integer, Texts() as string) 12485
- 61.21.27 FormAdd(FormOption1 as Integer, Text1 as string, FormOption2 as Integer, Text2 as string) 12486
- 61.21.28 FormAdd(FormOption1 as Integer, Text1 as string, FormOption2 as Integer, Text2 as string, FormOption3 as Integer, Number3 as Integer) 12486
- 61.21.29 FormAdd(FormOption1 as Integer, Text1 as string, FormOption2 as Integer, Text2 as string, FormOption3 as Integer, Number3 as Integer, FormOption4 as Integer, Number4 as Integer) 12487
- 61.21.30 FormAdd(FormOption1 as Integer, Text1 as string, FormOption2 as Integer, Text2 as string, FormOption3 as Integer, Number3 as Integer, FormOption4 as Integer, Text4 as string) 12488
- 61.21.31 FormAdd(FormOption1 as Integer, Text1 as string, FormOption2 as Integer, Text2 as string, FormOption3 as Integer, Text3 as string) 12488
- 61.21.32 FormAdd(FormOption1 as Integer, Text1 as string, FormOption2 as Integer, Text2 as string, FormOption3 as Integer, Text3 as string, FormOption4 as Integer, Number4 as Integer) 12489

61.21.34 FormAddField(fieldName as String, fieldValue as String, ContentType as String = "")

MBS CURL Plugin, Plugin Version: 18.1, Platforms: macOS, Linux, Windows, Targets: All.

Function: Add a section to a multipart/formdata HTTP POST.
Example:

```
dim d as new CURLSMBS
d.FormAddField("company", "Test, Inc.")
```

Notes:

For fieldName and ContentType, we use UTF8 always. For fieldValue, we pass through whatever is in the string, so please make sure encoding is working.
ContentType is optional.

Please call FormFinish method later!

61.21.35 FormAddFile(fieldName as String, fileName as String, fileContent as string, ContentType as String = "")

MBS CURL Plugin, Plugin Version: 18.1, Platforms: macOS, Linux, Windows, Targets: All.

Function: Add a section to a multipart/formdata HTTP POST.
Example:

```
// read content of some file
dim file as folderitem = specialFolder.desktop.Child("test.txt")
dim b as BinaryStream = binarystream.Open(file)
dim FileContent as String = b.read(b.length)

// init some curl object
dim d as new CURLSMBS

// add the file as part of a form
d.FormAddFile("FileAttachment", "test.txt", FileContent, "text/plain")

// later
d.FormFinish
```

Notes:

For fieldName, fileName and ContentType, we use UTF8 always. For fieldValue, we pass through whatever is in the string, so please make sure encoding is working.

Filename is ignored, if empty.
ContentType is optional.

Please call FormFinish method later!

61.21.36 FormClear

MBS CURL Plugin, Plugin Version: 19.0, Platforms: macOS, Linux, Windows, Targets: All.

Function: Clears current form data.
Notes: You usually don't need to call this as Perform clears form data when transfer is done.

61.21.37 FormData as String

MBS CURL Plugin, Plugin Version: 17.3, Platforms: macOS, Linux, Windows, Targets: All.

Function: Queries current form data.
Notes: This is more for debugging as it builds form data as if we would send it.

61.21.38 FormFinish

MBS CURL Plugin, Plugin Version: 9.8, Platforms: macOS, Linux, Windows, Targets: All.

Function: Finishes constructing a form.
Example:

```
dim c as new CURLSMBS
dim namebuffer as string = "name buffer"
dim namelength as Integer = lenb(namebuffer)
dim buffer as string = "test buffer"
dim htmlbuffer as string = "<HTML>test buffer</HTML>"
dim htmlbufferlength as Integer = lenb(htmlbuffer)
dim file1 as string = "my-face.jpg"
dim file2 as string = "your-face.jpg"
dim formOptions(-1) as Integer
dim formValues(-1) as string
dim recordbuffer as string = "record buffer"
dim recordlength as Integer = lenb(recordbuffer)

const CURLFORM_NOTHING = 0
const CURLFORM_COPYNAME = 1
const CURLFORM_PTRNAME = 2
const CURLFORM_NAMELENGTH = 3
const CURLFORM_COPYCONTENTS = 4
const CURLFORM_PTRCONTENTS = 5
```

```
const CURLFORM_CONTENTSLENGTH = 6
const CURLFORM_FILECONTENT = 7
const CURLFORM_ARRAY = 8
const CURLFORM_FILE = 10
const CURLFORM_BUFFER = 11
const CURLFORM_BUFFERPTR = 12
const CURLFORM_BUFFERLENGTH = 13
const CURLFORM_CONTENTTYPE = 14
const CURLFORM_CONTENTHEADER = 15
const CURLFORM_FILENAME = 16

'/* Add simple name/content section */

c.FormAdd CURLFORM_COPYNAME, "name", CURLFORM_COPYCONTENTS, "content"

'
'/* Add simple name/content/contenttype section */

c.FormAdd CURLFORM_COPYNAME, "htmlcode", CURLFORM_COPYCONTENTS, "<HTML></HTML>",CURL-
FORM_CONTENTTYPE,"text/html"

'/* Add name/ptrcontent section */
c.FormAdd CURLFORM_COPYNAME, "name_for_ptrcontent", CURLFORM_PTRCONTENTS, buffer

'/* Add ptrname/ptrcontent section */
c.FormAdd CURLFORM_PTRNAME, namebuffer, CURLFORM_PTRCONTENTS, buffer, CURLFORM_NAME-
LENGTH, namelength


'/* Add name/ptrcontent/contenttype section */
c.FormAdd CURLFORM_COPYNAME, "html_code_with_hole", CURLFORM_PTRCONTENTS, html-
buffer, CURLFORM_CONTENTSLENGTH, htmlbufferlength, CURLFORM_CONTENTTYPE, "text/html"

'/* Add simple file section */
c.FormAdd CURLFORM_COPYNAME, "picture", CURLFORM_FILE, "my-face.jpg"

'/* Add file/contenttype section */
c.FormAdd CURLFORM_COPYNAME, "picture",CURLFORM_FILE, "my-face.jpg",CURLFORM_CONTENTTYPE,
"image/jpeg"

'/* Add two file section */
c.FormAdd CURLFORM_COPYNAME, "pictures",CURLFORM_FILE, "my-face.jpg",CURLFORM_FILE,
"your-face.jpg"

'/* Add two file section using CURLFORM_ARRAY */
formOptions.Append CURLFORM_FILE
formValues.append file1
formOptions.Append CURLFORM_FILE
```

```
formValues.append file2

'/* Add a buffer to upload */
c.FormAdd CURLFORM_COPYNAME, "name", CURLFORM_BUFFER, "data", CURLFORM_BUFFERPTR,
recordbuffer, CURLFORM_BUFFERLENGTH, recordlength

'/* no option needed for the end marker */
c.FormAdd CURLFORM_COPYNAME, "pictures", CURLFORM_ARRAY, formOptions, formValues

'/* Add the content of a file as a normal post text value */
c.FormAdd CURLFORM_COPYNAME, "filecontent", CURLFORM_FILECONTENT, ".bashrc"
'/* Set the form info */

c.FormFinish
```

Notes:

Lasterror is set.
The form is assigned to the HTTPPost property.

61.21.39 GetInfoActiveSocket as integer

MBS CURL Plugin, Plugin Version: 18.2, Platforms: macOS, Linux, Windows, Targets: All.

Function: Receive the active socket used by this curl session.
Notes:

If the socket is no longer valid, -1 is returned. When you finish working with the socket, the Destructor closes the socket and cleanup other resources associated with the handle. This is typically used in combination with OptionConnectOnly.

This option was added as a replacement for GetInfoLastSocket since that one isn't working on all platforms.

61.21.40 GetInfoAppConnectTime as Double

MBS CURL Plugin, Plugin Version: 15.2, Platforms: macOS, Linux, Windows, Targets: All.

Function: The time stamp when app connected.

61.21.41 GetInfoCertInfo as CURLSListMBS()

MBS CURL Plugin, Plugin Version: 15.2, Platforms: macOS, Linux, Windows, Targets: All.

Function: Queries information on the certificate chain.
Example:

```
dim c as new CURLSMBS

// do some transfer
c.OptionURL = "https://www.mbsplugins.de/"
dim e as Integer = c.perform

// query certificate info
dim lists() as CURLSListMBS = c.GetInfoCertInfo

for each l as CURLSListMBS in lists
MsgBox Join(l, EndOfLine)
next

MsgBox c.DebugData
```

61.21.42 GetInfoConditionUnmet as Integer

MBS CURL Plugin, Plugin Version: 15.2, Platforms: macOS, Linux, Windows, Targets: All.

Function: Return if the time condition prevented the document to get transferred.

61.21.43 GetInfoConnectTime as Double

MBS CURL Plugin, Plugin Version: 9.8, Platforms: macOS, Linux, Windows, Targets: All.

Function: The time, in seconds, it took from the start until the connect to the remote host (or proxy) was completed.
Notes: The Lasterror property is set. 0 for success.

61.21.44 GetInfoContentLengthDownload as Double

MBS CURL Plugin, Plugin Version: 9.8, Platforms: macOS, Linux, Windows, Targets: All.

Function: The content-length of the download.
Notes:

The Lasterror property is set. 0 for success.
This is the value read from the Content-Length: field.

61.21.45 GetInfoContentLengthUpload as Double

MBS CURL Plugin, Plugin Version: 9.8, Platforms: macOS, Linux, Windows, Targets: All.

Function: The specified size of the upload.
Notes: The Lasterror property is set. 0 for success.

61.21.46 GetInfoContentType as string

MBS CURL Plugin, Plugin Version: 9.8, Platforms: macOS, Linux, Windows, Targets: All.

Function: The content-type of the downloaded object.
Notes:

The Lasterror property is set. 0 for success.
This is the value read from the Content-Type: field. If you get "", it means that the server didn't send a valid Content-Type header or that the protocol used doesn't support this.

61.21.47 GetInfoCookieList as CURLSListMBS

MBS CURL Plugin, Plugin Version: 9.8, Platforms: macOS, Linux, Windows, Targets: All.

Function: A linked-list of all cookies CURL knows (expired ones, too).
Notes:

The Lasterror property is set. 0 for success.
If there are no cookies (cookies for the handle have not been enabled or simply none have been received) the result is nil.

61.21.48 GetInfoEffectiveMethod as string

MBS CURL Plugin, Plugin Version: 20.4, Platforms: macOS, Linux, Windows, Targets: All.

Function: Get the last used effective HTTP method.
Notes: In cases when you've asked libcurl to follow redirects, the method may very well not be the same method the first request would use.

61.21.49 GetInfoEffectiveURL as string

MBS CURL Plugin, Plugin Version: 9.8, Platforms: macOS, Linux, Windows, Targets: All.

Function: The last used effective URL.
Notes: The Lasterror property is set. 0 for success.

61.21.50 GetInfoFileTime as Integer

MBS CURL Plugin, Plugin Version: 9.8, Platforms: macOS, Linux, Windows, Targets: All.

Function: the remote time of the retrieved document (in number of seconds since 1 jan 1970 in the GMT/UTC time zone).
Example:

```
// init CURL with options
dim d as new CURLSMBS
d.OptionFileTime = true
d.OptionURL = "http://www.monkeybreadsoftware.de/images/mbs.jpg"

// run query
dim e as Integer = d.Perform

// calculate date object
dim da as new date(1970,1,1,0,0,0)
da.TotalSeconds = da.TotalSeconds + d.GetInfoFileTime

// show date
ResultText.text=str(d.GetInfoFileTime)+" "+da.ShortDate+" "+da.ShortTime
```

Notes:

The Lasterror property is set. 0 for success.
If you get -1, it can be because of many reasons (unknown, the server hides it or the server doesn't support the command that tells document time etc) and the time of the document is unknown. Note that you must tell the server to collect this information before the transfer is made, by using the OptionFileTime option or you will unconditionally get a -1 back. (Added in 7.5)

61.21.51 GetInfoFTPEntryPath as string

MBS CURL Plugin, Plugin Version: 15.2, Platforms: macOS, Linux, Windows, Targets: All.

Function: Returns a string holding the path of the entry path.
Notes:

That is the initial path libCURL ended up in when logging on to the remote FTP server.
Empty string if unknown.

61.21.52 GetInfoHeaderSize as Integer

MBS CURL Plugin, Plugin Version: 9.8, Platforms: macOS, Linux, Windows, Targets: All.

Function: The total size of all the headers received.
Notes: The Lasterror property is set. 0 for success.

61.21.53 GetInfoHTTPAuthAvail as Integer

MBS CURL Plugin, Plugin Version: 9.8, Platforms: macOS, Linux, Windows, Targets: All.

Function: A bitmask indicating the authentication method(s) available.
Notes:

The Lasterror property is set. 0 for success.
The meaning of the bits is explained in the HTTPAuth option.

61.21.54 GetInfoHTTPConnectCode as Integer

MBS CURL Plugin, Plugin Version: 9.8, Platforms: macOS, Linux, Windows, Targets: All.

Function: The last received proxy response code to a CONNECT request.
Notes:

The Lasterror property is set. 0 for success.
none

61.21.55 GetInfoHTTPVersion as integer

MBS CURL Plugin, Plugin Version: 18.2, Platforms: macOS, Linux, Windows, Targets: All.

Function: Get the http version used in the connection.
Notes: The returned value will be kHTTP_VERSION_1_0, kHTTP_VERSION_1_1, or kHTTP_VERSION_2_0, or 0 if the version can't be determined.

61.21.56 GetInfoLastSocket as Integer

MBS CURL Plugin, Plugin Version: 15.2, Platforms: macOS, Linux, Windows, Targets: All.

Function: Receive the last socket used by this CURL session.
Notes:

If the socket is no longer valid, -1 is returned. When you finish working with the socket, the destructor will free the handle as usual and let libCURL close the socket and cleanup other resources associated with the handle. This is typically used in combination with OptionConnectOnly. (Added in 7.15.2)

NOTE: this API is not really working on win64, since the SOCKET type on win64 is 64 bit large while its 'long' is only 32 bits.

61.21.57 GetInfoLocalIP as string

MBS CURL Plugin, Plugin Version: 15.2, Platforms: macOS, Linux, Windows, Targets: All.

Function: Queries local IP.
Example:

```
dim c as new CURLSMBS

// do some transfer
c.OptionURL = "http://www.mbsplugins.de/"
dim e as Integer = c.perform

// now check local IP
MsgBox c.GetInfoLocalIP
```

61.21.58 GetInfoLocalPort as Integer

MBS CURL Plugin, Plugin Version: 15.2, Platforms: macOS, Linux, Windows, Targets: All.

Function: Return the local port of the most recent (primary) connection.
Example:

```
dim c as new CURLSMBS

// do some transfer
c.OptionURL = "http://www.mbsplugins.de/"
dim e as Integer = c.perform

// now check local IP and port
```

```
MsgBox c.GetInfoLocalIP+":"+str(c.GetInfoLocalPort)
```

61.21.59 GetInfoNameLookupTime as Double

MBS CURL Plugin, Plugin Version: 9.8, Platforms: macOS, Linux, Windows, Targets: All.

Function: The time, in seconds, it took from the start until the name resolving was completed.
Notes: The Lasterror property is set. 0 for success.

61.21.60 GetInfoNumConnects as Integer

MBS CURL Plugin, Plugin Version: 9.8, Platforms: macOS, Linux, Windows, Targets: All.

Function: How many new connections libCURL had to create to achieve the previous transfer.
Notes:

The Lasterror property is set. 0 for success.
(only the successful connects are counted)
Combined with RedirectCount you are able to know how many times libCURL successfully reused existing connection(s) or not. See the Connection Options to see how libCURL tries to make persistent connections to save time.

61.21.61 GetInfoOSErrno as Integer

MBS CURL Plugin, Plugin Version: 9.8, Platforms: macOS, Linux, Windows, Targets: All.

Function: The errno variable from a connect failure.
Notes: The Lasterror property is set. 0 for success.

61.21.62 GetInfoPreTransferTime as Double

MBS CURL Plugin, Plugin Version: 9.8, Platforms: macOS, Linux, Windows, Targets: All.

Function: The time, in seconds, it took from the start until the file transfer is just about to begin.
Notes:

The Lasterror property is set. 0 for success.
This includes all pre-transfer commands and negotiations that are specific to the particular protocol(s) involved.

61.21.63 GetInfoPrimaryIP as string

MBS CURL Plugin, Plugin Version: 15.2, Platforms: macOS, Linux, Windows, Targets: All.

Function: Return the ip address of the most recent (primary) connection.
Example:

```
dim c as new CURLSMBS

// do some transfer
c.OptionURL = "http://www.mbsplugins.de/"
dim e as Integer = c.perform

// now check primary IP and port
MsgBox c.GetInfoPrimaryIP+":"+str(c.GetInfoPrimaryport)
```

61.21.64 GetInfoPrimaryPort as Integer

MBS CURL Plugin, Plugin Version: 15.2, Platforms: macOS, Linux, Windows, Targets: All.

Function: Return the (remote) port of the most recent (primary) connection.
Example:

```
dim c as new CURLSMBS

// do some transfer
c.OptionURL = "http://www.mbsplugins.de/"
dim e as Integer = c.perform

// now check primary IP and port
MsgBox c.GetInfoPrimaryIP+":"+str(c.GetInfoPrimaryport)
```

61.21.65 GetInfoProtocol as integer

MBS CURL Plugin, Plugin Version: 18.2, Platforms: macOS, Linux, Windows, Targets: All.

Function: Get the protocol used in the connection.
Notes: See kProtocol* constants.

61.21.66 GetInfoProxyAuthAvail as Integer

MBS CURL Plugin, Plugin Version: 9.8, Platforms: macOS, Linux, Windows, Targets: All.

Function: A bitmask indicating the authentication method(s) available for your proxy authentication.
Notes: The Lasterror property is set. 0 for success.

61.21.67 GetInfoProxyError as integer

MBS CURL Plugin, Plugin Version: 20.5, Platforms: macOS, Linux, Windows, Targets: All.

Function: Queries proxy error code.

61.21.68 GetInfoProxySSLVerifyResult as integer

MBS CURL Plugin, Plugin Version: 18.2, Platforms: macOS, Linux, Windows, Targets: All.

Function: Get the result of the proxy certificate verification.
Notes: receive the result of the certificate verification that was requested (using the OptionProxySSLVerifyPeer option. This is only used for HTTPS proxies.

61.21.69 GetInfoRedirectCount as Integer

MBS CURL Plugin, Plugin Version: 9.8, Platforms: macOS, Linux, Windows, Targets: All.

Function: The total number of redirections that were actually followed.
Notes: The Lasterror property is set. 0 for success.

61.21.70 GetInfoRedirectTime as Double

MBS CURL Plugin, Plugin Version: 9.8, Platforms: macOS, Linux, Windows, Targets: All.

Function: the total time, in seconds, it took for all redirection steps include name lookup, connect, pretransfer and transfer before final transaction was started.
Notes:

The Lasterror property is set. 0 for success.
RedirectTime contains the complete execution time for multiple redirections. (Added in 7.9.7)

61.21.71 GetInfoRedirectURL as string

MBS CURL Plugin, Plugin Version: 15.2, Platforms: macOS, Linux, Windows, Targets: All.

Function: The redirection URL.

61.21.72 GetInfoReferer as string

MBS CURL Plugin, Plugin Version: 21.2, Platforms: macOS, Linux, Windows, Targets: All.

Function: Queries referrer text.

61.21.73 GetInfoRequestSize as Integer

MBS CURL Plugin, Plugin Version: 9.8, Platforms: macOS, Linux, Windows, Targets: All.

Function: The total size of the issued requests.
Notes:

The Lasterror property is set. 0 for success.
This is so far only for HTTP requests. Note that this may be more than one request if FOLLOWLOCATION is true.

61.21.74 GetInfoResponseCode as Integer

MBS CURL Plugin, Plugin Version: 9.8, Platforms: macOS, Linux, Windows, Targets: All.

Function: The last received HTTP or FTP code.
Notes:

The Lasterror property is set. 0 for success.
This will be zero if no server response code has been received. Note that a proxy's CONNECT response should be read with GetInfoHTTPConnectCode and not this.

With HTTP transfer, a successful transfer reports 200 here. If the page is not found, you get 404. Or any other HTTP Response code.

61.21.75 GetInfoRetryAfter as integer

MBS CURL Plugin, Plugin Version: 20.4, Platforms: macOS, Linux, Windows, Targets: All.

Function: Returns the Retry-After retry delay.
Notes:

Receive the number of seconds the HTTP server suggesets the client should wait until the next request is issued.

The information from the "Retry-After:" header.

While the HTTP header might contain a fixed date string, the RetryAfter will always return number of seconds to wait - or zero if there was no header or the header couldn't be parsed.

61.21.76 GetInfoRTSPClientCSEQ as Integer

MBS CURL Plugin, Plugin Version: 15.2, Platforms: macOS, Linux, Windows, Targets: All.

Function: Query RTSP Client sequence counter.

61.21.77 GetInfoRTSPCSEQRecv as Integer

MBS CURL Plugin, Plugin Version: 15.2, Platforms: macOS, Linux, Windows, Targets: All.

Function: Query RTSP sequence counter received.

61.21.78 GetInfoRTSPServerCSEQ as Integer

MBS CURL Plugin, Plugin Version: 15.2, Platforms: macOS, Linux, Windows, Targets: All.

Function: Query RTSP Server sequence counter.

61.21.79 GetInfoRTSPSessionID as string

MBS CURL Plugin, Plugin Version: 15.2, Platforms: macOS, Linux, Windows, Targets: All.

Function: Query RTSP session ID.

61.21.80 GetInfoScheme as string

MBS CURL Plugin, Plugin Version: 18.2, Platforms: macOS, Linux, Windows, Targets: All.

Function: Get the URL scheme (sometimes called protocol) used in the connection

61.21.81 GetInfoSizeDownload as Double

MBS CURL Plugin, Plugin Version: 9.8, Platforms: macOS, Linux, Windows, Targets: All.

Function: The total amount of bytes that were downloaded.
Notes:

The Lasterror property is set. 0 for success.
The amount is only for the latest transfer and will be reset again for each new transfer.

61.21.82 GetInfoSizeUpload as Double

MBS CURL Plugin, Plugin Version: 9.8, Platforms: macOS, Linux, Windows, Targets: All.

Function: The total amount of bytes that were uploaded.
Notes: The Lasterror property is set. 0 for success.

61.21.83 GetInfoSpeedDownload as Double

MBS CURL Plugin, Plugin Version: 9.8, Platforms: macOS, Linux, Windows, Targets: All.

Function: The average download speed that CURL measured for the complete download.
Notes: The Lasterror property is set. 0 for success.

61.21.84 GetInfoSpeedUpload as Double

MBS CURL Plugin, Plugin Version: 9.8, Platforms: macOS, Linux, Windows, Targets: All.

Function: The average upload speed that CURL measured for the complete upload.
Notes: The Lasterror property is set. 0 for success.

61.21.85 GetInfoSSLEngines as CURLSListMBS

MBS CURL Plugin, Plugin Version: 9.8, Platforms: macOS, Linux, Windows, Targets: All.

Function: Receive a linked-list of OpenSSL crypto-engines supported.
Notes:

The Lasterror property is set. 0 for success.
Note that engines are normally implemented in separate dynamic libraries. Hence not all the returned engines may be available at run-time.

61.21.86 GetInfoSSLVerifyResult as Integer

MBS CURL Plugin, Plugin Version: 9.8, Platforms: macOS, Linux, Windows, Targets: All.

Function: the result of the certification verification that was requested (using the SSLVerifyPeer option).
Notes: The Lasterror property is set. 0 for success.

61.21.87 GetInfoStartTransferTime as Double

MBS CURL Plugin, Plugin Version: 9.8, Platforms: macOS, Linux, Windows, Targets: All.

Function: the time, in seconds, it took from the start until the first byte is just about to be transferred.
Notes:

The Lasterror property is set. 0 for success.
This includes the pretransfer time and also the time the server needs to calculate the result.

61.21.88 GetInfoTotalTime as Double

MBS CURL Plugin, Plugin Version: 9.8, Platforms: macOS, Linux, Windows, Targets: All.

Function: The total time in seconds for the previous transfer, including name resolving, TCP connect etc.
Notes: The Lasterror property is set. 0 for success.

61.21.89 LoadAPI

MBS CURL Plugin, Plugin Version: 13.5, Platforms: macOS, Linux, Windows, Targets: All.

Function: Loads the default CURL library.
Notes:

This method is called by the constructor. So you don't need this except you want to test explicit with APILoaded whether the loading worked before you use the CURLSMBS class.

Loads the "libCURL.dll" Windows library (with SSL support this one max require OpenSSL).
Loads on Mac OS X and Linux the libCURL file in /usr/lib.

61.21.90 LoadErrorString as string

MBS CURL Plugin, Plugin Version: 13.5, Platforms: macOS, Linux, Windows, Targets: All.

Function: The last error string from the LoadLibrary function.

61.21.91 LoadLibrary(file as folderitem) as boolean

MBS CURL Plugin, Plugin Version: 13.5, Platforms: macOS, Linux, Windows, Targets: All.

Function: Loads the CURL library from the given path.
Notes:

You only need to use this function if you have your own CURL Library.

Loads a Windows DLL, a Linux shared library or a Mac OS X shared library from the given path.

Returns true on success.
See also:

- 61.21.92 LoadLibrary(path as string) as boolean 12509

61.21.92 LoadLibrary(path as string) as boolean

MBS CURL Plugin, Plugin Version: 13.5, Platforms: macOS, Linux, Windows, Targets: All.

Function: Loads the CURL library from the given path.
Notes:

You only need to use this function if you have your own CURL Library.

Loads a Windows DLL, a Linux shared library or a Mac OS X shared library from the given path.

Returns true on success.
See also:

- 61.21.91 LoadLibrary(file as folderitem) as boolean 12509

61.21.93 OpenMTInputFile(file as folderitem, Offset as Integer = 0) as boolean

MBS CURL Plugin, Plugin Version: 11.2, Platforms: macOS, Linux, Windows, Targets: All.

Function: Opens input file for reading data while PerformMT runs.
Notes:

The read event is not called with PerformMT.
Offset is helpful for HTTP PUT requests with range, so you can start with an offset.

With 15.2 version of plugin, this also works with Perform.

Must be called before Perform or PerformMT, so we can stream data from the file.
The file is closed automatically when Perform methods finish their work.
See also:

- 61.21.94 OpenMTInputFile(Path as String, Offset as Integer = 0) as boolean 12510

61.21.94 OpenMTInputFile(Path as String, Offset as Integer = 0) as boolean

MBS CURL Plugin, Plugin Version: 19.5, Platforms: macOS, Linux, Windows, Targets: All.

Function: Opens input file for reading data while PerformMT runs.
Notes:

The read event is not called with PerformMT.
Offset is helpful for HTTP PUT requests with range, so you can start with an offset.

Must be called before Perform or PerformMT, so we can stream data from the file.
The file is closed automatically when Perform methods finish their work.
See also:

- 61.21.93 OpenMTInputFile(file as folderitem, Offset as Integer = 0) as boolean 12509

61.21.95 Perform as Integer

MBS CURL Plugin, Plugin Version: 9.8, Platforms: macOS, Linux, Windows, Targets: All.

Function: Perform a file transfer
Notes:

This function is called after all the options are set, and will perform the transfer as described in the options.

You can do any amount of calls to Perform. If you intend to transfer more than one file, you are even encouraged to do so. libCURL will then attempt to re-use the same connection for the following transfers, thus making the operations faster, less CPU intense and using less network resources. Just note that you will have to use the option properties between the invokes to set options for the following Perform.

Typical error codes are 6 for a wrong domain name in the URL, 67 for wrong name/password combination, 60 for missing SSL settings, 1 for an unsupported protocol.

Possible values for the retun value:

The error value -1 is used from the plugin to report that something is missing like OpenSSL dlls on Windows.

With SFTP, you can get logged error "Upload failed: Operation failed (4/-31)" when upload uses path to folder instead of file in URL.

61.21.96 PerformMT as Integer

MBS CURL Plugin, Plugin Version: 11.2, Platforms: macOS, Linux, Windows, Targets: All.

Function: Perform a file transfer with preemptive multithreading.
Notes:

Same as Perform, but with additional multithreading.

As the actual transfer runs on a preemptive thread, the events Debug, Write, Header and Progress are called asynchrounously and run a few milliseconds later. You can return true in Progress event to stop transfer, but you will get more events before the transfer is stopped.

You can call CreateMTDebugOutputFile, CreateMTHeaderOutputFile and CreateMTOutputFile before PerformMT to have output data be written into files. Call OpenMTInputFile to let the plugin read input data (form post or upload) from an input file.

Do not call other CURL functions on this CURLSMBS instance while PerformMT is running!

Typical error codes are 6 for a wrong domain name in the URL, 67 for wrong name/password combination, 60 for missing SSL settings, 1 for an unsupported protocol.

To avoid trouble with app hanging on quit of application, be sure to set cancel property to true in window close event to cancel any pending transfer.

The work is performed on a preemptive thread, so this function does not block the application and can yield time to other Xojo threads. Must be called in a Xojo thread to enjoy benefits. If called in main thread will block, but keep other background threads running.

61.21.97 ReceiveData(byref data as Memoryblock, BytesToRead as Int64) as Int64

MBS CURL Plugin, Plugin Version: 17.2, Platforms: macOS, Linux, Windows, Targets: All.

Function: Receives raw data on a connection.
Notes:

This function receives raw data from the established connection. You may use it together with SendData to implement custom protocols using libcurl. This functionality can be particularly useful if you use proxies and/or SSL encryption: libcurl will take care of proxy negotiation and connection set-up.

The data memoryblock is a reference to your variable that will get the received data. BytesToRead is the maximum amount of data you can get in that buffer. The function returns the number of received bytes.

To establish the connection, set OptionConnectOnly = true before calling Perform. Note that ReceiveData does not work on connections that were created without this option.

The call will return kError_AGAIN if there is no data to read - the socket is used in non-blocking mode internally. When kError_AGAIN is returned, wait for data to arrive.

Wait on the socket only if ReceiveData returns kError_AGAIN. The reason for this is libcurl or the SSL library may internally cache some data, therefore you should call ReceiveData until all data is read which would include any cached data.

Furthermore if you wait on the socket and it tells you there is data to read, ReceiveData may return CURLE_AGAIN if the only data that was read was for internal SSL processing, and no other data is available.

On success, sets lasterror to kError_OK (0), stores the received data into memory block, and returns the number of bytes it actually read.

On failure, returns zero and lasterror is set to the appropriate error code.

The function may return kError_AGAIN. In this case, use your operating system facilities to wait until data can be read, and retry.

Reading exactly 0 bytes indicates a closed connection.

If there's no socket available to use from the previous transfer, this function returns kError_UNSUPPORTED_PROTOCOL.

61.21.98 Reset

MBS CURL Plugin, Plugin Version: 9.8, Platforms: macOS, Linux, Windows, Targets: All.

Function: Re-initializes all options previously set on a specified CURL handle to the default values.
Notes: It does not change the following information kept in the handle: live connections, the Session ID

cache, the DNS cache, the cookies and shares.

61.21.99 SendData(data as Memoryblock) as Integer

MBS CURL Plugin, Plugin Version: 15.2, Platforms: macOS, Linux, Windows, Targets: All.

Function: Sends raw data over a connection.
Notes:

This function sends arbitrary data over the established connection. You may use it together with ReceiveData to implement custom protocols using libcurl. This functionality can be particularly useful if you use proxies and/or SSL encryption: libcurl will take care of proxy negotiation and connection set-up.

Provide the data to send via parameter. We return the number of bytes sent.

To establish the connection, set OptionConnectOnly = true option before calling Perform methods. Note that SendData will not work on connections that were created without this option.

The call will return kError_AGAIN if it's not possible to send data right now - the socket is used in non-blocking mode internally. When kError_AGAIN is returned, please wait.

Furthermore if you wait on the socket and it tells you it's writable, SendData may return kError_AGAIN if the only data that was sent was for internal SSL processing, and no other data could be sent.
See also:

- 61.21.100 SendData(data as string) as Integer 12513

61.21.100 SendData(data as string) as Integer

MBS CURL Plugin, Plugin Version: 15.2, Platforms: macOS, Linux, Windows, Targets: All.

Function: Sends raw data over a connection.
Notes:

This function sends arbitrary data over the established connection. You may use it together with ReceiveData to implement custom protocols using libcurl. This functionality can be particularly useful if you use proxies and/or SSL encryption: libcurl will take care of proxy negotiation and connection set-up.

Provide the data to send via parameter. We return the number of bytes sent.

To establish the connection, set OptionConnectOnly = true option before calling Perform methods. Note that SendData will not work on connections that were created without this option.

The call will return kError_AGAIN if it's not possible to send data right now - the socket is used in non-blocking mode internally. When kError_AGAIN is returned, please wait.

Furthermore if you wait on the socket and it tells you it's writable, SendData may return kError_AGAIN if the only data that was sent was for internal SSL processing, and no other data could be sent.
See also:

- 61.21.99 SendData(data as Memoryblock) as Integer 12513

61.21.101 SetInputData(data as MemoryBlock)

MBS CURL Plugin, Plugin Version: 14.0, Platforms: macOS, Linux, Windows, Targets: All.

Function: Sets the input data.
Notes:

If you set input data, you do not need to use Read, RestartRead or Seek events.
The plugin will use the provided data for the upload.
Setting input data size, will also set the input file size (OptionInFileSizeLarge and OptionInFileSize).

Alternatively you can provide data in Read event or use OpenMTInputFile method to open a file on disk to upload.
See also:

- 61.21.102 SetInputData(data as string) 12514

61.21.102 SetInputData(data as string)

MBS CURL Plugin, Plugin Version: 14.0, Platforms: macOS, Linux, Windows, Targets: All.

Function: Sets the input data.
Notes:

If you set input data, you do not need to use Read, RestartRead or Seek events.
The plugin will use the provided data for the upload.
Setting input data size, will also set the input file size (OptionInFileSizeLarge and OptionInFileSize).

Alternatively you can provide data in Read event or use OpenMTInputFile method to open a file on disk to upload.
See also:

- 61.21.101 SetInputData(data as MemoryBlock) 12514

61.21.103 SetOptionConnectTo(list() as string)

MBS CURL Plugin, Plugin Version: 18.2, Platforms: macOS, Linux, Windows, Targets: All.

Function: Set list of host:port:connect-to-host:connect-to-port, overrides the URL's host:port (only for the network layer)

61.21.104 SetOptionEmptyPassword

MBS CURL Plugin, Plugin Version: 15.3, Platforms: macOS, Linux, Windows, Targets: All.

Function: Sets an empty password.
Notes:

Normally you have no password unless you set it.
But if you set a password with empty string, the plugin sets CURL to use no password.
This method is to use an empty password.

61.21.105 SetOptionHTTP200Aliases(list() as string)

MBS CURL Plugin, Plugin Version: 9.8, Platforms: macOS, Linux, Windows, Targets: All.

Function: A linked list of aliases to be treated as valid HTTP 200 responses.
Notes:

Some servers respond with a custom header response line. For example, IceCast servers respond with "ICY 200 OK". By including this string in your list of aliases, the response will be treated as a valid HTTP header line such as "HTTP/1.0 200 OK".

The alias itself is not parsed for any version strings. So if your alias is "MYHTTP/9.9", LibCURL will not treat the server as responding with HTTP version 9.9. Instead LibCURL will use the value set by option HTTPVersion.

The Lasterror property is set. 0 for success.

61.21.106 SetOptionHTTPHeader(list() as string)

MBS CURL Plugin, Plugin Version: 9.8, Platforms: macOS, Linux, Windows, Targets: All.

Function: A linked list of HTTP headers to pass to the server in your HTTP request.
Example:

```
dim c as new CURLSMBS
```

```
c.SetOptionHTTPHeader array("Expect:", "Content-Type: text/xml", "SOAPAction: ""login""")
```

Notes:

If you add a header that is otherwise generated and used by libCURL internally, your added one will be used instead. If you add a header with no contents as in 'Accept:' (no data on the right side of the colon), the internally used header will get disabled. Thus, using this option you can add new headers, replace internal headers and remove internal headers. To add a header with no contents, make the contents be two quotes: "". The headers included in the linked list must not be CRLF-terminated, because CURL adds CRLF after each header item. Failure to comply with this will result in strange bugs because the server will most likely ignore part of the headers you specified.

The first line in a request (containing the method, usually a GET or POST) is not a header and cannot be replaced using this option. Only the lines following the request-line are headers. Adding this method line in this list of headers will only cause your request to send an invalid header.

Pass an empty array to this to reset back to no custom headers.

The Lasterror property is set. 0 for success.

61.21.107 SetOptionMailRecipients(list() as string)

MBS CURL Plugin, Plugin Version: 11.0, Platforms: macOS, Linux, Windows, Targets: All.

Function: Sets the array of email recipient addresses.

61.21.108 SetOptionPostQuote(list() as string)

MBS CURL Plugin, Plugin Version: 9.8, Platforms: macOS, Linux, Windows, Targets: All.

Function: Pass an array to a list of FTP commands to pass to the server after your ftp transfer request.
Example:

```
dim d as CURLSMBS // your CURL object

dim ws() As String
ws.Append "RNFR Temp.txt"
ws.append "RNTO MyFile.txt"
d.SetOptionPostQuote(ws)
```

Notes:

Disable this operation again by using an empty array for this option.

The Lasterror property is set. 0 for success.
If you want to do a ftp operation instead of download/upload/directory listing, please use SetOptionQuote.

const kError_FunctionMissing	= -1	
const kError_OK	= 0	
const kError_UNSUPPORTED_PROTOCOL	= 1	
const kError_FAILED_INIT	= 2	
const kError_URL_MALFORMAT	= 3	
const kError_URL_MALFORMAT_USER	= 4	(NOT USED)
const kError_COULDNT_RESOLVE_PROXY	= 5	
const kError_COULDNT_RESOLVE_HOST	= 6	
const kError_COULDNT_CONNECT	= 7	
const kError_FTP_WEIRD_SERVER_REPLY	= 8	
const kError_FTP_ACCESS_DENIED	= 9	a service was denied by the FTP server due to lack of access when login fails this is not returned.
const kError_FTP_USER_PASSWORD_INCORRECT	= 10	
const kError_FTP_WEIRD_PASS_REPLY	= 11	
const kError_FTP_WEIRD_USER_REPLY	= 12	
const kError_FTP_WEIRD_PASV_REPLY	= 13	
const kError_FTP_WEIRD_227_FORMAT	= 14	
const kError_FTP_CANT_GET_HOST	= 15	
const kError_FTP_CANT_RECONNECT	= 16	
const kError_FTP_COULDNT_SET_BINARY	= 17	
const kError_PARTIAL_FILE	= 18	
const kError_FTP_COULDNT_RETR_FILE	= 19	
const kError_FTP_WRITE_ERROR	= 20	
const kError_FTP_QUOTE_ERROR	= 21	
const kError_HTTP_RETURNED_ERROR	= 22	
const kError_WRITE_ERROR	= 23	
const kError_MALFORMAT_USER	= 24	NOT USED
const kError_FTP_COULDNT_STOR_FILE	= 25	failed FTP upload
const kError_READ_ERROR	= 26	could open/read from file
const kError_OUT_OF_MEMORY	= 27	
const kError_OPERATION_TIMEOUTED	= 28	the timeout time was reached
const kError_FTP_COULDNT_SET_ASCII	= 29	TYPE A failed
const kError_FTP_PORT_FAILED	= 30	FTP PORT operation failed
const kError_FTP_COULDNT_USE_REST	= 31	the REST command failed
const kError_FTP_COULDNT_GET_SIZE	= 32	the SIZE command failed
const kError_HTTP_RANGE_ERROR	= 33	RANGE "command" didn't work
const kError_HTTP_POST_ERROR	= 34	
const kError_SSL_CONNECT_ERROR	= 35	wrong when connecting with SSL
const kError_BAD_DOWNLOAD_RESUME	= 36	couldn't resume download
const kError_FILE_COULDNT_READ_FILE	= 37	
const kError_LDAP_CANNOT_BIND	= 38	
const kError_LDAP_SEARCH_FAILED	= 39	
const kError_LIBRARY_NOT_FOUND	= 40	
const kError_FUNCTION_NOT_FOUND	= 41	
const kError_ABORTED_BY_CALLBACK	= 42	
const kError_BAD_FUNCTION_ARGUMENT	= 43	
const kError_BAD_CALLING_ORDER	= 44	NOT USED
const kError_INTERFACE_FAILED	= 45	CURLOPT_INTERFACE failed
const kError_BAD_PASSWORD_ENTERED	= 46	NOT USED
const kError_TOO_MANY_REDIRECTS	= 47	catch endless re-direct loops
const kError_UNKNOWN_TELNET_OPTION	= 48	User specified an unknown option
const kError_TELNET_OPTION_SYNTAX	= 49	Malformed telnet option
const kError_OBSOLETE	= 50	NOT USED
const kError_SSL_PEER_CERTIFICATE	= 51	peer's certificate wasn't ok
const kError_GOT_NOTHING	= 52	when this is a specific error
const kError_SSL_ENGINE_NOTFOUND	= 53	SSL crypto engine not found
const kError_SSL_ENGINE_SETFAILED	= 54	can not set SSL crypto engine as default
const kError_SEND_ERROR	= 55	failed sending network data
const kError_RECV_ERROR	= 56	failure in receiving network data
const kError_SHARE_IN_USE	= 57	share is in use
const kError_SSL_CERTPROBLEM	= 58	problem with the local certificate
const kError_SSL_CIPHER	= 59	couldn't use specified cipher
const kError_SSL_CACERT	= 60	problem with the CA cert (path?)
const kError_BAD_CONTENT_ENCODING	= 61	Unrecognized transfer encoding
const kError_LDAP_INVALID_URL	= 62	Invalid LDAP URL
const kError_FILESIZE_EXCEEDED	= 63	Maximum file size exceeded
const kError_FTP_SSL_FAILED	= 64	Requested FTP SSL level failed
const kError_SEND_FAIL_REWIND	= 65	Sending the data requires a rewind that failed
const kError_SSL_ENGINE_INITFAILED	= 66	failed to initialise ENGINE
const kError_LOGIN_DENIED	= 67	user, password or similar was not accepted and we failed to login

61.21.109 SetOptionPreQuote(list() as string)

MBS CURL Plugin, Plugin Version: 9.8, Platforms: macOS, Linux, Windows, Targets: All.

Function: Pass an array to a list of FTP commands to pass to the server after the transfer type is set.
Notes:

Disable this operation again by using an empty array for this option. Before version 7.15.6, if you also set Nobody to true, this option didn't work.

The Lasterror property is set. 0 for success.

61.21.110 SetOptionProxyHeader(list() as string)

MBS CURL Plugin, Plugin Version: 18.2, Platforms: macOS, Linux, Windows, Targets: All.

Function: Set list of headers used for proxy requests only.

61.21.111 SetOptionQuote(list() as string)

MBS CURL Plugin, Plugin Version: 9.8, Platforms: macOS, Linux, Windows, Targets: All.

Function: Pass an array or a list of FTP commands to pass to the server prior to your ftp request.
Example:

```
dim curl as new CURLSMBS
curl.SetOptionQuote array("DELE filename.txt")
```

Notes:

This will be done before any other FTP commands are issued (even before the CWD command).

Disable this operation again by using an empty array for this option.

The Lasterror property is set. 0 for success.

61.21.112 SetOptionResolve(list() as string)

MBS CURL Plugin, Plugin Version: 18.2, Platforms: macOS, Linux, Windows, Targets: All.

Function: Send linked-list of name:port:address sets.

61.21.113 SetOptionTelnetOptions(list() as string)

MBS CURL Plugin, Plugin Version: 9.8, Platforms: macOS, Linux, Windows, Targets: All.

Function: Provide an array of variables to pass to the telnet negotiations.
Notes:

The variables should be in the format <option=value>. libCURL supports the options 'TTYPE', 'XDISPLOC' and 'NEW_ENV'. See the TELNET standard for details.

The Lasterror property is set. 0 for success.

61.21.114 SetPathCAInfo(path as folderitem)

MBS CURL Plugin, Plugin Version: 10.0, Platforms: macOS, Linux, Windows, Targets: All.

Function: A path holding one or more certificates to verify the peer with.
Example:

```
dim cacert as FolderItem // your cacert.pem file
dim CURL as new CURLMBS
CURL.OptionSSLVerifyHost = 2 // verify server
CURL.OptionSSLVerifyPeer = 1 // proofs certificate is authentic
CURL.SetPathCAInfo cacert
```

Notes:

This makes sense only when used in combination with the OptionSSLVerifyPeer option. If OptionSSLVerifyPeer is false, OptionCAINFO need not even indicate an accessible file.

Note that option is by default set to the system path where libCURL's cacert bundle is assumed to be stored, as established at build time.

The Lasterror property is set. 0 for success.
You can set this value and later you can read it, but you cannot read the default value.

61.21.115 SetPathCAPath(path as folderitem)

MBS CURL Plugin, Plugin Version: 10.0, Platforms: macOS, Linux, Windows, Targets: All.

Function: A path to the directory holding multiple CA certificates to verify the peer with.
Example:

```
dim c as new CURLSMBS

Dim cacert As FolderItem = GetFolderItem("cacert.pem")
c.SetPathCAPath cacert
```

Notes:

The certificate directory must be prepared using the openssl c_rehash utility. This makes sense only when used in combination with the CURLOPT_SSL_VERIFYPEER option. If OptionSSLVerifyPeer is zero, OptionCAPath need not even indicate an accessible path. The OptionCAPath function apparently does not work in Windows due to some limitation in openssl. This option is OpenSSL-specific and does nothing if libCURL is built to use GnuTLS.

The Lasterror property is set. 0 for success.
You can set this value and later you can read it, but you cannot read the default value.

61.21.116 SetPathCRLFile(path as folderitem)

MBS CURL Plugin, Plugin Version: 10.0, Platforms: macOS, Linux, Windows, Targets: All.

Function: Sets the path with the concatenation of CRL (in PEM format) to use in the certificate validation that occurs during the SSL exchange.
Notes:

When CURL is built to use NSS or GnuTLS, there is no way to influence the use of CRL passed to help in the verification process. When libCURL is built with OpenSSL support, X509_V_FLAG_CRL_CHECK and X509_V_FLAG_CRL_CHECK_ALL are both set, requiring CRL check against all the elements of the certificate chain if a CRL file is passed.

This option makes sense only when used in combination with the OptionSSLVerifyPeer option.

A specific error code (CURLE_SSL_CRL_BADFILE) is defined with the option. It is returned when the SSL exchange fails because the CRL file cannot be loaded. Note that a failure in certificate verification due to a revocation information found in the CRL does not trigger this specific error. (Added in 7.19.0)

61.21.117 SetPathIssuerCert(path as folderitem)

MBS CURL Plugin, Plugin Version: 10.0, Platforms: macOS, Linux, Windows, Targets: All.

Function: Sets the path to a CA certificate in PEM format.
Notes:

If the option is set, an additional check against the peer certificate is performed to verify the issuer is indeed the one associated with the certificate provided by the option. This additional check is useful in multi-level PKI where one needs to enforce that the peer certificate is from a specific branch of the tree.

This option makes sense only when used in combination with the OptionSSLVerifyPeer option. Otherwise, the result of the check is not considered as failure.

A specific error code (CURLE_SSL_ISSUER_ERROR) is defined with the option, which is returned if the setup of the SSL/TLS session has failed due to a mismatch with the issuer of peer certificate (OptionSSLVerifyPeer has to be set too for the check to fail). (Added in 7.19.0)

61.21.118 SetPathNetRCFile(path as folderitem)

MBS CURL Plugin, Plugin Version: 10.0, Platforms: macOS, Linux, Windows, Targets: All.

Function: Sets the path to the file you want libCURL to use as .netrc file.
Notes:

If this option is omitted, and OptionNETRC is set, libCURL will attempt to find the a .netrc file in the current user's home directory. (Added in 7.10.9)

The Lasterror property is set. 0 for success.
You can set this value and later you can read it, but you cannot read the default value.

61.21.119 SetPathProxyIssuerCert(path as folderitem)

MBS CURL Plugin, Plugin Version: 20.3, Platforms: macOS, Linux, Windows, Targets: All.

Function: Sets the proxy issuer SSL certificate filename.
Notes:

Pass a string naming a file holding a CA certificate in PEM format. If the option is set, an additional check against the peer certificate is performed to verify the issuer of the the HTTPS proxy is indeed the one associated with the certificate provided by the option. This additional check is useful in multi-level PKI where one needs to enforce that the peer certificate is from a specific branch of the tree.

This option makes sense only when used in combination with the OptionProxySSLVerifyPeer option. Oth-

erwise, the result of the check is not considered as failure.

A specific error code (CURLE_SSL_ISSUER_ERROR) is defined with the option, which is returned if the setup of the SSL/TLS session has failed due to a mismatch with the issuer of peer certificate (OptionProxySSLVerifyPeer has to be set too for the check to fail).

61.21.120 SetupAWS(AWSAccessKeyId as String, AWSSecretAccessKey as String, Region as String, Service as String, Path as String, Domain as String, Verb as String, HashedPayload as String = """, Headers() as String = nil, queryParameters() as string = nil, NoSSL as boolean = false) as boolean

MBS CURL Plugin, Plugin Version: 17.2, Platforms: macOS, Linux, Windows, Targets: All.

Function: Setup CURL to transfer to Amazon Webservices.
Notes:

This implements AWS4-HMAC-SHA256 signature for credentials, sets authentication, URL, HTTP Headers and other parameters.
For upload or post, please set input parameters first.

AWSAccessKeyId	Your access key for AWS.	
AWSSecretAccessKey	Your secret.	
Region	The region to use.	"eu-central-1"
Service	The service to use.	"s3"
Path	The path for the URL. Should always start with "/".	"/test.jpg"
Domain	Optional the domain to use. By default we just build it from region and service.	"s3.eu-central-1.amazonaws.com" or "s3-ap-southeast-2.amazonaws.com"
Verb	The HTTP Operation to do. Can be POST, PUT, GET or DELETE.	"PUT"
HashedPayload	The hashed payload. If empty, we calculate it automatically from input data or postfields. This is a lowercase hex SHA256.	
Headers	Optional extra HTTP headers to include.	"x-amz-acl: public-read"
queryParameters	Optional query parameter list with entries like "key=value", URL encoded.	

Returns true on success or false on failure.
Throws exceptions when parameters are insufficient.

Works also for other compatible S3 services beside Amazon's like the one from Wasabi or Dell ECS.

61.21.121 SetupEmail(email as Variant) as boolean

MBS CURL Plugin, Plugin Version: 14.3, Platforms: macOS, Linux, Windows, Targets: All.

Function: Setups existing CURL session for an email transfer.
Example:

```
dim e as new CURLEmailMBS

e.SetFrom "test@test.test", "Christian Müller"
e.Subject = "Hello World "
```

```
e.SMTPPassword = "xxx"
e.SMTPUsername = "xxx"
e.SetServer "smtp.test.test", true
e.AddTo "test@test.test", "Test Müller"
e.PlainText = "Hello World," + EndOfLine + "Smilies:   "

dim c as new CURLSMBS

if c.SetupEmail(e) then

dim er as Integer = c.Perform
if er = 0 then
MsgBox "Email sent"
end if
end if
```

Notes:

You can set your own settings like proxy after this function call.
If you like you can reuse the email and CURL objects after you sent an email, change values and send another email.
Returns true on success or false on failure.

61.21.122 SetupOAuth(ConsumerKey as String, ConsumerSecret as String, AccessToken as String, AccessTokenSecret as String, HTTPVerb as String, URL as String, Parameters() as String = nil, Headers() as String = nil, Datas() as String = nil, Nonce as String = "", Timestamp as String = "", HMAC as String = "", Verifier as String = "", Realm as String = "") as boolean

MBS CURL Plugin, Plugin Version: 18.3, Platforms: macOS, Linux, Windows, Targets: All.

Function: Setups an OAuth signed transfer.
Notes:

The plugin calculates the signature and adds headers for authorization to the CURL handle.
Sets URL with parameters and optionally data values for POST.

Added Realm parameter for version 20.5.

Parameter	Description	Example
ConsumerKey	The oauth consumer key.	"xvz1evFS4wEEPTGEFPHBog"
ConsumerSecret	The oauth consumer secret.	"kAcSOqF21Fu85e7zjz7ZN2U4ZRhfV3WpwPAoE3Z7kBw"
AccessToken	The oauth access token.	"370773112-GmHxMAgYyLbNEtIKZeRNFsMKPR9EyMZeS9weJAEb"
AccessTokenSecret	The oauth access token secret. Can be empty if not yet known.	"LswwdoUaIvS8ltyTt5jkRh4J50vUPVVHtR2YPi5kE"
HTTPVerb	The HTTP verb. e.g. POST, PUT, GET, DELETE. Default if empty is GET.	"POST"
URL	The URL to query without parameters.	"https://api.twitter.com/1.1/statuses/update.json"
Parameters	List of parameters. Can be empty. Please pass list with newline as delimiter. Values should be URL encoded already.	"include_entities=true"
Headers	List of additional header entries to include. Can be empty. We automatically set Authorization header.	"Accept: application/json§Content-Type: application/json"
Datas	Data value list for POST.	"status=Hello§others=123"
Nonce	The nonce value. If empty, we generate it automatically for you.	"kYjzVBB8Y0ZFabxSWbWovY3uYSQ2pTgmZeNu2VS4cg"
Timestamp	The timestamp to use for signature. If empty, we query current timestamp (same as you calling Time.UnixTimeStamp)	1318622958
HMAC	Which HMAC algorithm to use. Can be HMAC-SHA512, HMAC-SHA256 or HMAC-SHA1. Default is HMAC-SHA1 if parameter is missing or empty.	"HMAC-SHA1"
Verifier	The verifier. Usually an ID shown on a website after login to the service and authorization of an app.	"3456789"

61.21.123 UpKeep

MBS CURL Plugin, Plugin Version: 18.5, Platforms: macOS, Linux, Windows, Targets: All.

Function: Perform any connection upkeep checks.
Notes:

Perform any connection upkeep checks.
Some protocols have "connection upkeep" mechanisms. These mechanisms usually send some traffic on existing connections in order to keep them alive; this can prevent connections from being closed due to overzealous firewalls, for example.
Currently the only protocol with a connection upkeep mechanism is HTTP/2: when the connection upkeep interval is exceeded and Upkeep is called, an HTTP/2 PING frame is sent on the connection.
This function must be explicitly called in order to perform the upkeep work. The connection upkeep interval is set with OptionUpkeepIntervalMS.

61.21.124 UseSystemCertificates as Integer

MBS CURL Plugin, Plugin Version: 17.2, Platforms: macOS, Windows, Targets: All.

Function: Read certificate from system and installs them in CURL session,.
Notes:

For macOS and Windows we load the available certificates from keychain or Windows Certificate Store and pass them to CURL. This is better than having no certificates at all.
Even better is normally to provide a cacert.pem file with only the expected certificates.

Returns number of certificates loaded.

61.21.125 Properties

61.21.126 APILoaded as Boolean

MBS CURL Plugin, Plugin Version: 9.8, Platforms: macOS, Linux, Windows, Targets: All.

Function: Whether the CURL library was loaded.
Notes:

The CURLSMBS constructor loads the library if it was not loaded before.
(Read only property)

61.21.127 Cancel as Boolean

MBS CURL Plugin, Plugin Version: 13.2, Platforms: macOS, Linux, Windows, Targets: All.

Function: Tells CURL instance to cancel transfer as soon as possible.
Notes:

Especially when using PerformMT, you may see your app hang if user tries to quit application. To prevent the hang, please set Cancel = true in window close event. So when app quits and windows get destroyed, the PerformMT will see the Cancel being true and returns soon.
(Read and Write property)

61.21.128 CollectDebugData as Boolean

MBS CURL Plugin, Plugin Version: 12.3, Platforms: macOS, Linux, Windows, Targets: All.

Function: Whether to collect debug message data.
Notes:

If you set this property to true, you can grab the data from the transfer in the DebugData Property instead of collecting the pieces yourself in the DebugMessage event. Of course this is optional and you can still process data in DebugMessage event.
Due to memory limitation, collecting data will not work right if your app is running low on memory.
(Read and Write property)

61.21.129 CollectHeaderData as Boolean

MBS CURL Plugin, Plugin Version: 12.3, Platforms: macOS, Linux, Windows, Targets: All.

Function: Whether to collect header data.
Notes:

If you set this property to true, you can grab the data from the transfer in the headerData Property instead of collecting the pieces yourself in the header event. Of course this is optional and you can still process data in header event.
Due to memory limitation, collecting data will not work right if your app is running low on memory.
(Read and Write property)

61.21.130 CollectOutputData as Boolean

MBS CURL Plugin, Plugin Version: 12.3, Platforms: macOS, Linux, Windows, Targets: All.

Function: Whether to collect output data.
Notes:

If you set this property to true, you can grab the data from the transfer in the OutputData Property instead of collecting the pieces yourself in the write event. Of course this is optional and you can still process data in write event.
Due to memory limitation, collecting data will not work right if your app is running low on memory.
(Read and Write property)

61.21.131 DebugData as String

MBS CURL Plugin, Plugin Version: 12.3, Platforms: macOS, Linux, Windows, Targets: All.

Function: The debug data from CURL.
Notes:

If CollectDebugData property is true, the plugin puts the data received in debugMessage event also into this property, so you can grab it after the transfer. Use ClearData method to clear when reusing CURL object.
(Read only property)

61.21.132 DebugWithData as Boolean

MBS CURL Plugin, Plugin Version: 18.4, Platforms: macOS, Linux, Windows, Targets: All.

Function: Whether to include data in debug messages.
Example:

```
dim c as new CURLSMBS
c.DebugWithData = true
c.OptionVerbose = true
c.CollectDebugData = true
```

Notes: (Read and Write property)

61.21.133 Handle as Integer

MBS CURL Plugin, Plugin Version: 9.8, Platforms: macOS, Linux, Windows, Targets: All.

Function: The internal handle of the CURL object.

Notes: (Read and Write property)

61.21.134 HeaderData as String

MBS CURL Plugin, Plugin Version: 12.3, Platforms: macOS, Linux, Windows, Targets: All.

Function: The header data from CURL.
Notes:

If CollectHeaderData property is true, the plugin puts the data received in header event also into this property, so you can grab it after the transfer. Use ClearData method to clear when reusing CURL object.
(Read only property)

61.21.135 InputData as String

MBS CURL Plugin, Plugin Version: 14.0, Platforms: macOS, Linux, Windows, Targets: All.

Function: The input data.
Notes:

If you set input data, you do not need to use Read, RestartRead or Seek events.
The plugin will use the provided data for the upload.
Setting input data size, will also set the input file size (OptionInFileSizeLarge and OptionInFileSize).

Alternatively you can provide data in Read event or use OpenMTInputFile method to open a file on disk to upload.
(Read and Write property)

61.21.136 Lasterror as Integer

MBS CURL Plugin, Plugin Version: 9.8, Platforms: macOS, Linux, Windows, Targets: All.

Function: The lasterror from the library.
Notes:

Set in the constructor while doing initialization.
Check the kError* constants.
(Read and Write property)

61.21.137 LasterrorMessage as String

MBS CURL Plugin, Plugin Version: 11.3, Platforms: macOS, Linux, Windows, Targets: All.

Function: The last error message.
Notes: (Read only property)

61.21.138 LasterrorText as String

MBS CURL Plugin, Plugin Version: 18.2, Platforms: macOS, Linux, Windows, Targets: All.

Function: The text for the lasterror code.
Notes:

Static string matched to the error code, so you have an idea what's wrong.
(Read and Write property)

61.21.139 LibraryUsed as String

MBS CURL Plugin, Plugin Version: 17.1, Platforms: macOS, Linux, Windows, Targets: All.

Function: Which library is in use.
Notes:

This is for debugging only to see which library is in use.
(Read only property)

61.21.140 LibVersion as string

MBS CURL Plugin, Plugin Version: 9.8, Platforms: macOS, Linux, Windows, Targets: All.

Function: Returns a human readable string with the version number of libCURL and some of its important components (like OpenSSL version).
Notes: (Read only property)

61.21.141 OptionAbstractUnixSocket as String

MBS CURL Plugin, Plugin Version: 18.2, Platforms: macOS, Linux, Windows, Targets: All.

Function: Path to an abstract Unix domain socket.
Notes: (Read and Write property)
See also ABSTRACT_UNIX_SOCKET option in CURL manual.

61.21.142 OptionAcceptEncoding as String

MBS CURL Plugin, Plugin Version: 13.0, Platforms: macOS, Linux, Windows, Targets: All.

Function: Sets the contents of the Accept-Encoding: header sent in a HTTP request, and enables decoding of a response when a Content-Encoding: header is received.
Example:

```
dim c as new CURLSMBS
c.OptionAcceptEncoding = "deflate"
```

Notes:

Three encodings are supported: identity, which does nothing, deflate which requests the server to compress its response using the zlib algorithm, and gzip which requests the gzip algorithm. If a zero-length string is set, then an Accept-Encoding: header containing all supported encodings is sent.

This is a request, not an order; the server may or may not do it. This option must be set (to any non-NULL value) or else any unsolicited encoding done by the server is ignored. See the special file README.encoding for details (included with CURL source code).
(Read and Write property)
See also ACCEPT_ENCODING option in CURL manual.

61.21.143 OptionAcceptTimeoutMS as Integer

MBS CURL Plugin, Plugin Version: 18.2, Platforms: macOS, Linux, Windows, Targets: All.

Function: Time-out accept operations (currently for FTP only) after this amount of milliseconds.
Notes: (Read and Write property)
See also ACCEPTTIMEOUT_MS option in CURL manual.

61.21.144 OptionAddressScope as Integer

MBS CURL Plugin, Plugin Version: 10.0, Platforms: macOS, Linux, Windows, Targets: All.

Function: Pass an integer specifying the scope_id value to use when connecting to IPv6 link-local or site-local addresses.
Notes:

(Added in CURL 7.19.0)
(Read and Write property)
See also ADDRESS_SCOPE option in CURL manual.

61.21.145 OptionAppend as Boolean

MBS CURL Plugin, Plugin Version: 15.2, Platforms: macOS, Linux, Windows, Targets: All.

Function: True tells the library to append to the remote file instead of overwrite it.
Notes:

This is only useful when uploading to an ftp site.

The Lasterror property is set. 0 for success.
You can set this value and later you can read it, but you cannot read the default value.
(Read and Write property)
See also APPEND option in CURL manual.

61.21.146 OptionAutoReferer as Boolean

MBS CURL Plugin, Plugin Version: 9.8, Platforms: macOS, Linux, Windows, Targets: All.

Function: When enabled, libCURL will automatically set the Referer: field in requests where it follows a Location: redirect.
Notes:

The Lasterror property is set. 0 for success.
You can set this value and later you can read it, but you cannot read the default value.
(Read and Write property)
See also AUTOREFERER option in CURL manual.

61.21.147 OptionAWSSigV4 as String

MBS CURL Plugin, Plugin Version: 21.1, Platforms: macOS, Linux, Windows, Targets: All.

Function: Provides AWS V4 signature authentication on HTTP(S) header.
Notes:

Pass a text that is the collection of specific arguments are used for creating outgoing authentication headers.
The format of the param option is:

provider1 [:provider2 [:region [:service]]]

provider1, provider2:
The providers arguments are used for generating some authentication parameters such as "Algorithm", "date", "request type" and "signed headers".

region:

The argument is a geographic area of a resources collection. It is extracted from the host name specified in the URL if omitted.

service:
The argument is a function provided by a cloud. It is extracted from the host name specified in the URL if omitted.

Note: This call set CURLOPT_HTTPAUTH to CURLAUTH_AWS_SIGV4. Calling CURLOPT_HTTPAUTH with CURLAUTH_AWS_SIGV4 is the same as calling this with "aws:amz" in parameter.

Example with "Test:Try", when curl will do the algorithm, it will generate "TEST-HMAC-SHA256" for "Algorithm", "x-try-date" and "X-Try-Date" for "date", "test4_request" for "request type", "SignedHeaders=content-type;host;x-try-date" for "signed headers"
If you use just "test", instead of "test:try", test will be use for every strings generated

By default, the value of this parameter is empty. Calling CURLOPT_HTTPAUTH with CURLAUTH_AWS_SIGV4 is the same as calling this with "aws:amz" in parameter.
(Read and Write property)
See also AWS_SIGV4 option in CURL manual.

61.21.148 OptionBufferSize as Integer

MBS CURL Plugin, Plugin Version: 9.8, Platforms: macOS, Linux, Windows, Targets: All.

Function: Your preferred size (in bytes) for the receive buffer in libCURL.
Notes:

The main point of this would be that the write callback gets called more often and with smaller chunks. This is just treated as a request, not an order. You cannot be guaranteed to actually get the given size. (Added in 7.10)

This size is by default set as big as possible (OptionMaxWriteSize), so it only makse sense to use this option if you want it smaller.

The Lasterror property is set. 0 for success.
You can set this value and later you can read it, but you cannot read the default value.

For slow upload/downloads, it may be better to set buffer size to 1 MB with OptionUploadBufferSize or OptionBufferSize properties to make transfers faster.
(Read and Write property)
See also BUFFERSIZE option in CURL manual.

61.21.149 OptionCAInfo as String

MBS CURL Plugin, Plugin Version: 9.8, Platforms: macOS, Linux, Windows, Targets: All.

Function: A string naming a file holding one or more certificates to verify the peer with.
Example:

```
// if you use SSL, maybe put in a certificate or disable verification?

dim d as CURLSMBS
// your CURL object

// disable
d.OptionSSLVerifyHost = 0
d.OptionSSLVerifyPeer = 0

// or better provide root certificates:

Dim cacert As FolderItem = GetFolderItem("cacert.pem")
d.OptionCAInfo = cacert.NativePath
d.OptionSSLVerifyHost = 2
d.OptionSSLVerifyPeer = 1
```

Notes:

This makes sense only when used in combination with the OptionSSLVerifyPeer option. If OptionSSLVerifyPeer is false, OptionCAINFO need not even indicate an accessible file.

Note that option is by default set to the system path where libCURL's cacert bundle is assumed to be stored, as established at build time.

The Lasterror property is set. 0 for success.
You can set this value and later you can read it, but you cannot read the default value.

Starting with version 18.0 the plugin will always use UTF-8 encoding for file path on Linux and macOS. For macOS we also do the unicode character normalization for file names for you.
(Read and Write property)
See also CAINFO option in CURL manual.

61.21.150 OptionCAInfoBlob as String

MBS CURL Plugin, Plugin Version: 21.3, Platforms: macOS, Linux, Windows, Targets: All.

Function: The CAInfo as blob value.

Notes:

Certificate Authority (CA) bundle in PEM format passed PEM encoded content holding one or more certificates to verify the HTTPS server with.
(Read and Write property)
See also CAINFO_BLOB option in CURL manual.

61.21.151 OptionCAPath as String

MBS CURL Plugin, Plugin Version: 9.8, Platforms: macOS, Linux, Windows, Targets: All.

Function: A string naming a directory holding multiple CA certificates to verify the peer with.
Example:

```
dim c as new CURLSMBS
c.OptionCAPath = "/data/MyCertificates"
```

Notes:

The certificate directory must be prepared using the openssl c_rehash utility. This makes sense only when used in combination with the CURLOPT_SSL_VERIFYPEER option. If OptionSSLVerifyPeer is zero, OptionCAPath need not even indicate an accessible path. The OptionCAPath function apparently does not work in Windows due to some limitation in openssl. This option is OpenSSL-specific and does nothing if libCURL is built to use GnuTLS.

The Lasterror property is set. 0 for success.
You can set this value and later you can read it, but you cannot read the default value.

Starting with version 18.0 the plugin will always use UTF-8 encoding for file path on Linux and macOS. For macOS we also do the unicode character normalization for file names for you.
(Read and Write property)
See also CAPATH option in CURL manual.

61.21.152 OptionCertInfo as boolean

MBS CURL Plugin, Plugin Version: 10.0, Platforms: macOS, Linux, Windows, Targets: All.

Function: Set to true to enable libCURL's certificate chain info gatherer.
Notes:

With this enabled, libCURL (if built with OpenSSL) will extract lots of information and data about the certificates in the certificate chain used in the SSL connection. This data is then possible to extract after a transfer using GetInfoCertInfo. (Added in 7.19.1)

(Read and Write property)
See also CERTINFO option in CURL manual.

61.21.153 OptionConnectionTimeout as Integer

MBS CURL Plugin, Plugin Version: 9.8, Platforms: macOS, Linux, Windows, Targets: All.

Function: The maximum time in seconds that you allow the connection to the server to take.
Notes:

This only limits the connection phase, once it has connected, this option is of no more use. Set to zero to disable connection timeout (it will then only timeout on the system's internal timeouts). See also the OptionTimeout option.
(Read and Write property)
See also CONNECTTIMEOUT option in CURL manual.

61.21.154 OptionConnectionTimeOutMS as Integer

MBS CURL Plugin, Plugin Version: 9.8, Platforms: macOS, Linux, Windows, Targets: All.

Function: The maximum time in milli seconds that you allow the connection to the server to take.
Notes:

This only limits the connection phase, once it has connected, this option is of no more use. Set to zero to disable connection timeout (it will then only timeout on the system's internal timeouts). See also the OptionTimeout option.
(Read and Write property)

61.21.155 OptionConnectOnly as Boolean

MBS CURL Plugin, Plugin Version: 9.8, Platforms: macOS, Linux, Windows, Targets: All.

Function: A true tells the library to perform any required proxy authentication and connection setup, but no data transfer.
Notes:

This option is useful with the CURLSMBS.GetInfoLastSocket function. The library can set up the connection and then the application can obtain the most recently used socket for special data transfers. (Added in 7.15.2)
(Read and Write property)
See also CONNECT_ONLY option in CURL manual.

61.21.156 OptionCookie as String

MBS CURL Plugin, Plugin Version: 9.8, Platforms: macOS, Linux, Windows, Targets: All.

Function: It will be used to set a cookie in the http request.
Notes:

The format of the string should be NAME=CONTENTS, where NAME is the cookie name and CONTENTS is what the cookie should contain.

If you need to set multiple cookies, you need to set them all using a single option and thus you need to concatenate them all in one single string. Set multiple cookies in one string like this: "name1=content1; name2=content2;" etc.

Using this option multiple times will only make the latest string override the previously ones.

The Lasterror property is set. 0 for success.
You can set this value and later you can read it, but you cannot read the default value.
(Read and Write property)
See also COOKIE option in CURL manual.

61.21.157 OptionCookieFile as String

MBS CURL Plugin, Plugin Version: 9.8, Platforms: macOS, Linux, Windows, Targets: All.

Function: The cookie file content.
Notes:

It should contain the name of your file holding cookie data to read. The cookie data may be in Netscape / Mozilla cookie data format or just regular HTTP-style headers dumped to a file.

Given an empty or non-existing file or by passing the empty string (""), this option will enable cookies for this CURL handle, making it understand and parse received cookies and then use matching cookies in future request.

If you use this option multiple times, you just add more files to read. Subsequent files will add more cookies.

The Lasterror property is set. 0 for success.
You can set this value and later you can read it, but you cannot read the default value.

Starting with version 18.0 the plugin will always use UTF-8 encoding for file path on Linux and macOS. For macOS we also do the unicode character normalization for file names for you.
(Read and Write property)

See also COOKIEFILE option in CURL manual.

61.21.158 OptionCookieJar as String

MBS CURL Plugin, Plugin Version: 9.8, Platforms: macOS, Linux, Windows, Targets: All.

Function: File path where to write the cookies to.
Notes:

This will make libCURL write all internally known cookies to the specified file, when the object is destroyed. If no cookies are known, no file will be created. Specify "-" to instead have the cookies written to stdout. Using this option also enables cookies for this session, so if you for example follow a location it will make matching cookies get sent accordingly.

If the cookie jar file can't be created or written to, libCURL will not and cannot report an error for this. Using OptionVerbose or DebugFunction event will get a warning to display, but that is the only visible feedback you get about this possibly lethal situation.

The Lasterror property is set. 0 for success.
You can set this value and later you can read it, but you cannot read the default value.

Starting with version 18.0 the plugin will always use UTF-8 encoding for file path on Linux and macOS. For macOS we also do the unicode character normalization for file names for you.
(Read and Write property)
See also COOKIEJAR option in CURL manual.

61.21.159 OptionCookieList as String

MBS CURL Plugin, Plugin Version: 9.8, Platforms: macOS, Linux, Windows, Targets: All.

Function: The cookie string.
Notes:

Cookie can be either in Netscape / Mozilla format or just regular HTTP-style header (Set-Cookie: ...) format. If CURL cookie engine was not enabled it will enable its cookie engine. Passing a magic string "ALL" will erase all cookies known by CURL. (Added in 7.14.1) Passing the special string "SESS" will only erase all session cookies known by CURL. (Added in 7.15.4)

The Lasterror property is set. 0 for success.
You can set this value and later you can read it, but you cannot read the default value.
(Read and Write property)
See also COOKIELIST option in CURL manual.

61.21.160 OptionCookieSession as Boolean

MBS CURL Plugin, Plugin Version: 9.8, Platforms: macOS, Linux, Windows, Targets: All.

Function: Set to true to mark this as a new cookie "session".
Notes:

It will force libCURL to ignore all cookies it is about to load that are "session cookies" from the previous session. By default, libCURL always stores and loads all cookies, independent if they are session cookies are not. Session cookies are cookies without expiry date and they are meant to be alive and existing for this "session" only.

The Lasterror property is set. 0 for success.
You can set this value and later you can read it, but you cannot read the default value.
(Read and Write property)
See also COOKIESESSION option in CURL manual.

61.21.161 OptionCRLF as Boolean

MBS CURL Plugin, Plugin Version: 9.8, Platforms: macOS, Linux, Windows, Targets: All.

Function: Convert Unix newlines to CRLF newlines on transfers.
Notes:

The Lasterror property is set. 0 for success.
You can set this value and later you can read it, but you cannot read the default value.
(Read and Write property)
See also CRLF option in CURL manual.

61.21.162 OptionCRLFile as String

MBS CURL Plugin, Plugin Version: 10.0, Platforms: macOS, Linux, Windows, Targets: All.

Function: A string naming a file with the concatenation of CRL (in PEM format) to use in the certificate validation that occurs during the SSL exchange.
Notes:

When CURL is built to use NSS or GnuTLS, there is no way to influence the use of CRL passed to help in the verification process. When libCURL is built with OpenSSL support, X509_V_FLAG_CRL_CHECK and X509_V_FLAG_CRL_CHECK_ALL are both set, requiring CRL check against all the elements of the certificate chain if a CRL file is passed.

This option makes sense only when used in combination with the OptionSSLVerifyPeer option.

A specific error code (CURLE_SSL_CRL_BADFILE) is defined with the option. It is returned when the SSL exchange fails because the CRL file cannot be loaded. Note that a failure in certificate verification due to a revocation information found in the CRL does not trigger this specific error. (Added in 7.19.0)
(Read and Write property)
See also CRLFILE option in CURL manual.

61.21.163 OptionCustomRequest as String

MBS CURL Plugin, Plugin Version: 9.8, Platforms: macOS, Linux, Windows, Targets: All.

Function: It will be user instead of GET or HEAD when doing an HTTP request, or instead of LIST or NLST when doing an ftp directory listing.
Example:

```
dim c as CURLSMBS // your CURL instance

c.URL = "ftp://..."
c.customRequest = "MLSD" // ftp advanced directory listing
```

Notes:

This is useful for doing DELETE or other more or less obscure HTTP requests. Don't do this at will, make sure your server supports the command first.

Restore to the internal default by setting this to "".

Many people have wrongly used this option to replace the entire request with their own, including multiple headers and POST contents. While that might work in many cases, it will cause libCURL to send invalid requests and it could possibly confuse the remote server badly. Use CURLOPT_POST and OptionPostFields to set POST data. Use OptionHTTPHeader to replace or extend the set of headers sent by libCURL. Use OptionHTTPVersion to change HTTP version.

The Lasterror property is set. 0 for success.
You can set this value and later you can read it, but you cannot read the default value.

For WebDAV, you can set this to "MKCOL" to create a folder at the given URL.
(Read and Write property)
See also CUSTOMREQUEST option in CURL manual.

61.21.164 OptionDefaultProtocol as String

MBS CURL Plugin, Plugin Version: 18.2, Platforms: macOS, Linux, Windows, Targets: All.

Function: Set the protocol used when curl is given a URL without a protocol.
Notes: (Read and Write property)
See also DEFAULT_PROTOCOL option in CURL manual.

61.21.165 OptionDirListOnly as Boolean

MBS CURL Plugin, Plugin Version: 15.2, Platforms: macOS, Linux, Windows, Targets: All.

Function: For FTP and SFTP based URLs a parameter set to true tells the library to list the names of files in a directory, rather than performing a full directory listing that would normally include file sizes, dates etc.
Notes:

For POP3 a parameter of true tells the library to list the email message or messages on the POP3 server. This can be used to change the default behaviour of libCURL, when combined with a URL that contains a message ID, to perform a "scan listing" which can then be used to determine the size of an email.

Note: For FTP this causes a NLST command to be sent to the FTP server. Beware that some FTP servers list only files in their response to NLST; they might not include subdirectories and symbolic links.

Setting this option to true also implies a directory listing even if the URL doesn't end with a slash, which otherwise is necessary.

Do NOT use this option if you also use OptionWildCardMatch as it will effectively break that feature then.
(Read and Write property)
See also DIRLISTONLY option in CURL manual.

61.21.166 OptionDisableUserNameInURL as Boolean

MBS CURL Plugin, Plugin Version: 18.3, Platforms: macOS, Linux, Windows, Targets: All.

Function: Disallow specifying username/login in URL.
Notes:

The value true tells the library to not allow URLs that include an username.
(Read and Write property)

61.21.167 OptionDNSCacheTimeout as Integer

MBS CURL Plugin, Plugin Version: 9.8, Platforms: macOS, Linux, Windows, Targets: All.

Function: The timeout in seconds.
Notes:

Name resolves will be kept in memory for this number of seconds. Set to zero (0) to completely disable caching, or set to -1 to make the cached entries remain forever. By default, libCURL caches this info for 60 seconds.

The Lasterror property is set. 0 for success.
You can set this value and later you can read it, but you cannot read the default value.
(Read and Write property)
See also DNS_CACHE_TIMEOUT option in CURL manual.

61.21.168 OptionDNSInterface as String

MBS CURL Plugin, Plugin Version: 15.2, Platforms: macOS, Linux, Windows, Targets: All.

Function: Set the name of the network interface that the DNS resolver should bind to.
Notes:

This must be an interface name (not an address). Set this option to "" to use the default setting (don't bind to a specific interface).
(Read and Write property)
See also DNS_INTERFACE option in CURL manual.

61.21.169 OptionDNSLocalIPv4 as String

MBS CURL Plugin, Plugin Version: 15.2, Platforms: macOS, Linux, Windows, Targets: All.

Function: Set the local IPv4 address that the resolver should bind to.
Notes:

The argument should be of string and contain a single numerical IPv4 address as a string.
Set this option to "" to use the default setting (don't bind to a specific IP address).
(Read and Write property)
See also DNS_LOCAL_IP4 option in CURL manual.

61.21.170 OptionDNSLocalIPv6 as String

MBS CURL Plugin, Plugin Version: 15.2, Platforms: macOS, Linux, Windows, Targets: All.

Function: Set the local IPv6 address that the resolver should bind to.
Notes:

The argument should be of type string and contain a single IPv6 address as a string.
Set this option to "" to use the default setting (don't bind to a specific IP address).
(Read and Write property)
See also DNS_LOCAL_IP6 option in CURL manual.

61.21.171 OptionDNSServers as String

MBS CURL Plugin, Plugin Version: 18.2, Platforms: macOS, Linux, Windows, Targets: All.

Function: Set the name servers to use for DNS resolution.
Notes: (Read and Write property)
See also DNS_SERVERS option in CURL manual.

61.21.172 OptionDNSShuffleAddresses as Boolean

MBS CURL Plugin, Plugin Version: 18.2, Platforms: macOS, Linux, Windows, Targets: All.

Function: Whether to shuffle DNS addresses.
Notes:

When a name is resolved and more than one IP address is returned, shuffle the order of all returned addresses so that they will be used in a random order. This is similar to the ordering behavior of gethostbyname which is no longer used on most platforms.

Addresses will not be reshuffled if a name resolution is completed using the DNS cache. DNSCacheTimeout property can be used together with this option to reduce DNS cache timeout or disable caching entirely if frequent reshuffling is needed.

Since the addresses returned will be reordered randomly, their order will not be in accordance with RFC 3484 or any other deterministic order that may be generated by the system's name resolution implementation. This may have performance impacts and may cause IPv4 to be used before IPv6 or vice versa.
Default is false.
(Read and Write property)
See also DNS_SHUFFLE_ADDRESSES option in CURL manual.

61.21.173 OptionDOHSSLVerifyHost as Integer

MBS CURL Plugin, Plugin Version: 21.2, Platforms: macOS, Linux, Windows, Targets: All.

Function: Whether to verify the host name in the DOH (DNS-over-HTTPS) SSL certificate.
Notes:

Pass a 2 as asking curl to verify the DOH (DNS-over-HTTPS) server's certificate name fields against the host name.
This option is the DOH equivalent of OptionSSLVerifyPeer and only affects requests to the DOH server.
When OptionDOHSSLVerifyHost is 2, the SSL certificate provided by the DOH server must indicate that the server name is the same as the server name to which you meant to connect to, or the connection fails.
Curl considers the DOH server the intended one when the Common Name field or a Subject Alternate Name field in the certificate matches the host name in the DOH URL to which you told Curl to connect.
When the verify value is set to 1 it is treated the same as 2. However for consistency with the other VerifyHost options we suggest use 2 and not 1.
When the verify value is set to 0, the connection succeeds regardless of the names used in the certificate. Use that ability with caution!
(Read and Write property)
See also DOH_SSL_VERIFYHOST option in CURL manual.

61.21.174 OptionDOHSSLVerifyPeer as Integer

MBS CURL Plugin, Plugin Version: 21.2, Platforms: macOS, Linux, Windows, Targets: All.

Function: Whether to verify the DOH SSL certificate.
Notes:

Pass 1 to enable or 0 to disable.
This option tells curl to verify the authenticity of the DOH (DNS-over-HTTPS) server's certificate. A value of 1 means curl verifies; 0 (zero) means it doesn't.
This option is the DOH equivalent of CURL.SetOptionSSLVerifyPeer and only affects requests to the DOH server.
When negotiating a TLS or SSL connection, the server sends a certificate indicating its identity. Curl verifies whether the certificate is authentic, i.e. that you can trust that the server is who the certificate says it is. This trust is based on a chain of digital signatures, rooted in certification authority (CA) certificates you supply. curl uses a default bundle of CA certificates (the path for that is determined at build time) and you can specify alternate certificates with the CURL.SetOptionCAInfo option or the CURL.SetOptionCAPath option.
When CURL.SetOptionDOHSSLVerifyPeer is enabled, and the verification fails to prove that the certificate is authentic, the connection fails. When the option is zero, the peer certificate verification succeeds regardless.
Authenticating the certificate is not enough to be sure about the server. You typically also want to ensure that the server is the server you mean to be talking to. Use CURL.SetOptionDOHSSLVerifyHost for that. The check that the host name in the certificate is valid for the host name you're connecting to is done independently of the CURL.SetOptionDOHSSLVerifyPeer option.

WARNING: disabling verification of the certificate allows bad guys to man-in-the-middle the communication without you knowing it. Disabling verification makes the communication insecure. Just having encryption on a transfer is not enough as you cannot be sure that you are communicating with the correct end-point.

(Read and Write property)
See also DOH_SSL_VERIFYPEER option in CURL manual.

61.21.175 OptionDOHSSLVerifyStatus as Integer

MBS CURL Plugin, Plugin Version: 21.2, Platforms: macOS, Linux, Windows, Targets: All.

Function: Whether to verify the DOH SSL certificate's status.
Notes:

Pass 2 to ask curl to verify the DOH (DNS-over-HTTPS) server's certificate name fields against the host name.
This option is the DOH equivalent of OptionSSLVerifyHost and only affects requests to the DOH server.
When OptionDOHSSLVerifyHost is 2, the SSL certificate provided by the DOH server must indicate that the server name is the same as the server name to which you meant to connect to, or the connection fails.
Curl considers the DOH server the intended one when the Common Name field or a Subject Alternate Name field in the certificate matches the host name in the DOH URL to which you told Curl to connect.
When the verify value is set to 1L it is treated the same as 2L. However for consistency with the other VerifyHost options we suggest use 2 and not 1.
When the verify value is set to 0L, the connection succeeds regardless of the names used in the certificate. Use that ability with caution!

See also OptionDOHSSLVerifyPeer to verify the digital signature of the DOH server certificate. If libcurl is built against NSS and OptionDOHSSLVerifyPeer is zero, OptionDOHSSLVerifyHost is also set to zero and cannot be overridden.
(Read and Write property)
See also DOH_SSL_VERIFYSTATUS option in CURL manual.

61.21.176 OptionDOHURL as String

MBS CURL Plugin, Plugin Version: 18.5, Platforms: macOS, Linux, Windows, Targets: All.

Function: Provides the DNS-over-HTTPS URL.
Notes:

Pass in a string to a URL for the DOH server to use for name resolving. The parameter should be URL-encoded in the following format: "https://host:port/path". It MUST specify a HTTPS URL.

libcurl doesn't validate the syntax or use this variable until the transfer is issued. Even if you set a crazy value here, OptionDOHURL will still return CURLE_OK.

curl sends POST requests to the given DNS-over-HTTPS URL.

To find the DOH server itself, which might be specified using a name, libcurl will use the default name lookup function. You can bootstrap that by providing the address for the DOH server with OptionResolve.

Disable DOH use again by setting this option to "".
(Read and Write property)
See also DOH_URL option in CURL manual.

61.21.177 OptionEGDSocket as String

MBS CURL Plugin, Plugin Version: 9.8, Platforms: macOS, Linux, Windows, Targets: All.

Function: The path name to the Entropy Gathering Daemon socket.
Notes:

It will be used to seed the random engine for SSL.

The Lasterror property is set. 0 for success.
You can set this value and later you can read it, but you cannot read the default value.
(Read and Write property)
See also EGDSOCKET option in CURL manual.

61.21.178 OptionExpect100TimeoutMS as Integer

MBS CURL Plugin, Plugin Version: 18.2, Platforms: macOS, Linux, Windows, Targets: All.

Function: Sets Expect 100 timeout.
Notes:

Time to wait in milliseconds for a response to a HTTP request containing an Expect: 100-continue header before sending the data anyway.
(Read and Write property)
See also EXPECT_100_TIMEOUT_MS option in CURL manual.

61.21.179 OptionFailOnError as Boolean

MBS CURL Plugin, Plugin Version: 9.8, Platforms: macOS, Linux, Windows, Targets: All.

Function: True tells the library to fail silently if the HTTP code returned is equal to or larger than 400. The default action would be to return the page normally, ignoring that code.
Notes:

The Lasterror property is set. 0 for success.
You can set this value and later you can read it, but you cannot read the default value.

This method is not fail-safe and there are occasions where non-succesful response codes will slip through, especially when authentication is involved (response codes 401 and 407).

You might get some amounts of headers transferred before this situation is detected, like for when a "100-continue" is received as a response to a POST/PUT and a 401 or 407 is received immediately afterwards.
(Read and Write property)
See also FAILONERROR option in CURL manual.

61.21.180 OptionFileTime as Boolean

MBS CURL Plugin, Plugin Version: 9.8, Platforms: macOS, Linux, Windows, Targets: All.

Function: Whether filetime should be querried.
Example:

```
// init CURL with options
dim d as new CURLSMBS
d.OptionFileTime = true
d.OptionURL = "http://www.monkeybreadsoftware.de/images/mbs.jpg"

// run query
dim e as Integer = d.Perform

// calculate date object
dim da as new date(1970,1,1,0,0,0)
da.TotalSeconds = da.TotalSeconds + d.GetInfoFileTime

// show date
ResultText.text=str(d.GetInfoFileTime)+" "+da.ShortDate+" "+da.ShortTime
```

Notes:

If it is true, libCURL will attempt to get the modification date of the remote document in this operation. This requires that the remote server sends the time or replies to a time querying command.

The Lasterror property is set. 0 for success.
You can set this value and later you can read it, but you cannot read the default value.
(Read and Write property)
See also FILETIME option in CURL manual.

61.21.181 OptionFollowLocation as Boolean

MBS CURL Plugin, Plugin Version: 9.8, Platforms: macOS, Linux, Windows, Targets: All.

Function: A boolean parameter tells the library to follow any Location: header that the server sends as part of an HTTP header.
Example:

```
dim c as new CURLSMBS

c.OptionFollowLocation = true
c.OptionMaxRedirs = 3
```

Notes:

This means that the library will re-send the same request on the new location and follow new Location: headers all the way until no more such headers are returned. OptionMaxRedirs can be used to limit the number of redirects libCURL will follow.

The Lasterror property is set. 0 for success.
You can set this value and later you can read it, but you cannot read the default value.
(Read and Write property)
See also FOLLOWLOCATION option in CURL manual.

61.21.182 OptionForbitReuse as Boolean

MBS CURL Plugin, Plugin Version: 9.8, Platforms: macOS, Linux, Windows, Targets: All.

Function: Set to true to make the next transfer explicitly close the connection when done.
Notes:

Normally, libCURL keep all connections alive when done with one transfer in case there comes a succeeding one that can re-use them. This option should be used with caution and only if you understand what it does. Set to false to have libCURL keep the connection open for possibly later re-use (default behavior).

The Lasterror property is set. 0 for success.
You can set this value and later you can read it, but you cannot read the default value.
(Read and Write property)

61.21.183 OptionFreshConnect as Boolean

MBS CURL Plugin, Plugin Version: 9.8, Platforms: macOS, Linux, Windows, Targets: All.

Function: Set to true to make the next transfer use a new (fresh) connection by force.
Example:

```
dim c as new CURLSMBS

c.OptionFreshConnect=True
```

Notes:

If the connection cache is full before this connection, one of the existing connections will be closed as according to the selected or default policy. This option should be used with caution and only if you understand what it does. Set this to 0 to have libCURL attempt re-using an existing connection (default behavior).

The Lasterror property is set. 0 for success.
You can set this value and later you can read it, but you cannot read the default value.
(Read and Write property)
See also FRESH_CONNECT option in CURL manual.

61.21.184 OptionFTPAccount as String

MBS CURL Plugin, Plugin Version: 15.2, Platforms: macOS, Linux, Windows, Targets: All.

Function: The FTP account name to use.
Notes:

When an FTP server asks for "account data" after user name and password has been provided, this data is sent off using the ACCT command.
(Read and Write property)
See also FTP_ACCOUNT option in CURL manual.

61.21.185 OptionFTPAlternativeToUser as String

MBS CURL Plugin, Plugin Version: 9.8, Platforms: macOS, Linux, Windows, Targets: All.

Function: The alternative username.
Notes:

Pass a string as parameter, pointing to a string which will be used to authenticate if the usual FTP "USER user" and "PASS password" negotiation fails. This is currently only known to be required when connecting to Tumbleweed's Secure Transport FTPS server using client certificates for authentication. (Added in 7.15.5)
(Read and Write property)
See also FTP_ALTERNATIVE_TO_USER option in CURL manual.

61.21.186 OptionFTPAppend as Boolean

MBS CURL Plugin, Plugin Version: 9.8, Platforms: macOS, Linux, Windows, Targets: All.

Function: True tells the library to append to the remote file instead of overwrite it.
Deprecated: This item is deprecated and should no longer be used. You can use OptionAppend instead.
Notes:

This is only useful when uploading to an ftp site.

The Lasterror property is set. 0 for success.
You can set this value and later you can read it, but you cannot read the default value.
(Read and Write property)

61.21.187 OptionFTPCreateMissingDirs as Integer

MBS CURL Plugin, Plugin Version: 9.8, Platforms: macOS, Linux, Windows, Targets: All.

Function: If the value is 1, CURL will attempt to create any remote directory that it fails to CWD into.
Notes:

CWD is the command that changes working directory. (Added in 7.10.7)

The Lasterror property is set. 0 for success.
You can set this value and later you can read it, but you cannot read the default value.
Newer CURL Library versions allow a value of 2 to do a CWD after the directory was created, so this property changed from boolean to integer.
(Read and Write property)
See also FTP_CREATE_MISSING_DIRS option in CURL manual.

61.21.188 OptionFTPFileMethod as Integer

MBS CURL Plugin, Plugin Version: 9.8, Platforms: macOS, Linux, Windows, Targets: All.

Function: Pass an integer that should have one of the following values.
Notes:

This option controls what method libCURL should use to reach a file on a FTP(S) server. The argument should be one of the following alternatives:

URLFTPMETHOD_MULTICWD = 1

libCURL does a single CWD operation for each path part in the given URL. For deep hierarchies this means very many commands. This is how RFC1738 says it should be done. This is the default but the slowest

behavior.

CURLFTPMETHOD_NOCWD = 2

libCURL does no CWD at all. libCURL will do SIZE, RETR, STOR etc and give a full path to the server for all these commands. This is the fastest behavior.

CURLFTPMETHOD_SINGLECWD = 3

libCURL does one CWD with the full target directory and then operates on the file "normally" (like in the multicwd case). This is somewhat more standards compliant than 'nocwd' but without the full penalty of 'multicwd'.
(Read and Write property)
See also FTP_FILEMETHOD option in CURL manual.

61.21.189 OptionFTPListOnly as Boolean

MBS CURL Plugin, Plugin Version: 9.8, Platforms: macOS, Linux, Windows, Targets: All.

Function: True tells the library to just list the names of an ftp directory, instead of doing a full directory listing that would include file sizes, dates etc.
Deprecated: This item is deprecated and should no longer be used. You can use OptionDirListOnly instead. **Notes:**

This causes an FTP NLST command to be sent. Beware that some FTP servers list only files in their response to NLST; they might not include subdirectories and symbolic links.

The Lasterror property is set. 0 for success.
You can set this value and later you can read it, but you cannot read the default value.
(Read and Write property)

61.21.190 OptionFTPPort as String

MBS CURL Plugin, Plugin Version: 9.8, Platforms: macOS, Linux, Windows, Targets: All.

Function: The port to use for ftp.
Notes:

It will be used to get the IP address to use for the ftp PORT instruction. The PORT instruction tells the remote server to connect to our specified IP address. The string may be a plain IP address, a host name, an network interface name (under Unix) or just a '-' letter to let the library use your systems default IP address. Default FTP operations are passive, and thus won't use PORT.

You disable PORT again and go back to using the passive version by setting this option to "".

The Lasterror property is set. 0 for success.
You can set this value and later you can read it, but you cannot read the default value.
(Read and Write property)
See also FTPPORT option in CURL manual.

61.21.191 OptionFTPResponseTimeout as Integer

MBS CURL Plugin, Plugin Version: 9.8, Platforms: macOS, Linux, Windows, Targets: All.

Function: Causes CURL to set a timeout period (in seconds) on the amount of time that the server is allowed to take in order to generate a response message for a command before the session is considered hung.
Notes:

While CURL is waiting for a response, this value overrides OptionTimeout. It is recommended that if used in conjunction with OptionTimeout, you set OptionFTPResponseTimeout to a value smaller than OptionTimeout. (Added in 7.10.8)

The Lasterror property is set. 0 for success.
You can set this value and later you can read it, but you cannot read the default value.
(Read and Write property)
See also FTP_RESPONSE_TIMEOUT option in CURL manual.

61.21.192 OptionFTPSkipPasvIP as Boolean

MBS CURL Plugin, Plugin Version: 9.8, Platforms: macOS, Linux, Windows, Targets: All.

Function: If set to a non-zero value, it instructs libCURL to not use the IP address the server suggests in its 227-response to libCURL's PASV command when libCURL connects the data connection.
Notes:

Instead libCURL will re-use the same IP address it already uses for the control connection. But it will use the port number from the 227-response. (Added in 7.14.2)

This option has no effect if PORT, EPRT or EPSV is used instead of PASV.
(Read and Write property)
See also FTP_SKIP_PASV_IP option in CURL manual.

61.21.193 OptionFTPSSL as Integer

MBS CURL Plugin, Plugin Version: 9.8, Platforms: macOS, Linux, Windows, Targets: All.

Function: Request using SSL / TLS for the transfer.
Example:

```
dim c as CURLSMBS
c.OptionUseSSL = c.kFTPSSL_ALL
c.OptionSSLVersion = c.kSSLVersionTLSv12
```

Deprecated: This item is deprecated and should no longer be used. You can use OptionUseSSL instead.
Notes:

Set to an integer using one of the values from below, to make libCURL use your desired level of SSL for the transfer.
These are all protocols that start out plain text and get "upgraded" to SSL using the STARTTLS command. This is for enabling SSL/TLS when you use FTP, SMTP, POP3, IMAP etc.

CURLUSESSL_NONE	0	Don't attempt to use SSL.
CURLUSESSL_TRY	1	Try using SSL, proceed as normal otherwise.
CURLUSESSL_CONTROL	2	Require SSL for the control connection or fail with CURLE_USE_SSL_FAILED.
CURLUSESSL_ALL	3	Require SSL for all communication or fail with CURLE_USE_SSL_FAILED.

(Read and Write property)

61.21.194 OptionFTPSSLAuth as Integer

MBS CURL Plugin, Plugin Version: 9.8, Platforms: macOS, Linux, Windows, Targets: All.

Function: What kind of SSL authentication to use for FTP.
Notes:

Pass an integer using one of the values from below, to alter how libCURL issues "AUTH TLS" or "AUTH SSL" when FTP over SSL is activated (see CURLOPT_FTP_SSL). (Added in 7.12.2)

kFTPAUTH_DEFAULT = 0

Allow libCURL to decide

kFTPAUTH_SSL = 1

Try "AUTH SSL" first, and only if that fails try "AUTH TLS"

kFTPAUTH_TLS = 2

Try "AUTH TLS" first, and only if that fails try "AUTH SSL"

The Lasterror property is set. 0 for success.
You can set this value and later you can read it, but you cannot read the default value.
(Read and Write property)
See also FTPSSLAUTH option in CURL manual.

61.21.195 OptionFTPSSLCCC as Integer

MBS CURL Plugin, Plugin Version: 9.8, Platforms: macOS, Linux, Windows, Targets: All.

Function: If enabled, this option makes libCURL use CCC (Clear Command Channel).
Notes:

It shuts down the SSL/TLS layer after authenticating. The rest of the control channel communication will be unencrypted. This allows NAT routers to follow the FTP transaction. Pass a long using one of the values below. (Added in 7.16.1)

CURLFTPSSL_CCC_NONE	0	Don't attempt to use CCC.
CURLFTPSSL_CCC_PASSIVE	1	Do not initiate the shutdown, but wait for the server to do it. Do not send a reply.
CURLFTPSSL_CCC_ACTIVE	2	Initiate the shutdown and wait for a reply.

(Read and Write property)
See also FTP_SSL_CCC option in CURL manual.

61.21.196 OptionFTPUseEPRT as Boolean

MBS CURL Plugin, Plugin Version: 9.8, Platforms: macOS, Linux, Windows, Targets: All.

Function: If the value is true, it tells CURL to use the EPRT (and LPRT) command when doing active FTP downloads (which is enabled by CURLOPT_FTPPORT).
Notes:

Using EPRT means that it will first attempt to use EPRT and then LPRT before using PORT, but if you pass FALSE (zero) to this option, it will not try using EPRT or LPRT, only plain PORT. (Added in 7.10.5)

If the server is an IPv6 host, this option will have no effect as of 7.12.3.

The Lasterror property is set. 0 for success.
You can set this value and later you can read it, but you cannot read the default value.
(Read and Write property)
See also FTP_USE_EPRT option in CURL manual.

61.21.197 OptionFTPUseEPSV as Boolean

MBS CURL Plugin, Plugin Version: 9.8, Platforms: macOS, Linux, Windows, Targets: All.

Function: If the value is true, it tells CURL to use the EPSV command when doing passive FTP downloads (which it always does by default).
Notes:

Using EPSV means that it will first attempt to use EPSV before using PASV, but if you pass FALSE (zero) to this option, it will not try using EPSV, only plain PASV.

If the server is an IPv6 host, this option will have no effect as of 7.12.3.

The Lasterror property is set. 0 for success.
You can set this value and later you can read it, but you cannot read the default value.
(Read and Write property)
See also FTP_USE_EPSV option in CURL manual.

61.21.198 OptionFTPusePret as Boolean

MBS CURL Plugin, Plugin Version: 11.0, Platforms: macOS, Linux, Windows, Targets: All.

Function: If the value is true, it tells CURL to send a PRET command before PASV (and EPSV). Certain FTP servers, mainly drftpd, require this non-standard command for directory listings as well as up and downloads in PASV mode.
Notes:

Has no effect when using the active FTP transfers mode. (Added in 7.20.0)
(Read and Write property)
See also FTP_USE_PRET option in CURL manual.

61.21.199 OptionGet as Boolean

MBS CURL Plugin, Plugin Version: 9.8, Platforms: macOS, Linux, Windows, Targets: All.

Function: If the true, this forces the HTTP request to get back to GET.
Notes:

usable if a POST, HEAD, PUT or a custom request have been used previously using the same CURL handle.

When setting OptionGet to a true value, it will automatically set OptionNoBody to true (since 7.14.1).

The Lasterror property is set. 0 for success.
You can set this value and later you can read it, but you cannot read the default value.
(Read and Write property)

61.21.200 OptionGSSAPIDelegation as Integer

MBS CURL Plugin, Plugin Version: 18.2, Platforms: macOS, Linux, Windows, Targets: All.

Function: Allow GSSAPI credential delegation.
Notes: (Read and Write property)
See also GSSAPI_DELEGATION option in CURL manual.

61.21.201 OptionHappyEyeballsTimeOutMS as Integer

MBS CURL Plugin, Plugin Version: 18.2, Platforms: macOS, Linux, Windows, Targets: All.

Function: The happy eyeballs timeout.
Notes:

Head start in milliseconds to give happy eyeballs.
(Read and Write property)
See also HAPPY_EYEBALLS_TIMEOUT_MS option in CURL manual.

61.21.202 OptionHAProxyProtocol as Boolean

MBS CURL Plugin, Plugin Version: 18.2, Platforms: macOS, Linux, Windows, Targets: All.

Function: Whether to send an HAProxy PROXY protocol header.
Notes:

Set to true to tell the library to send an HAProxy PROXY protocol header at beginning of the connection.
The default action is not to send this header.
This option is primarily useful when sending test requests to a service that expects this header.
Most applications do not need this option.
Default false, do not send HAProxy PROXY protocol header.
(Read and Write property)

See also HAPROXYPROTOCOL option in CURL manual.

61.21.203 OptionHeader as Boolean

MBS CURL Plugin, Plugin Version: 9.8, Platforms: macOS, Linux, Windows, Targets: All.

Function: True tells the library to include the header in the body output.
Notes:

The Lasterror property is set. 0 for success.
You can set this value and later you can read it, but you cannot read the default value.

This is only relevant for protocols that actually have headers preceding the data (like HTTP).
(Read and Write property)
See also HEADER option in CURL manual.

61.21.204 OptionHeaderOptions as Integer

MBS CURL Plugin, Plugin Version: 18.2, Platforms: macOS, Linux, Windows, Targets: All.

Function: Pass in a bitmask of "header options".
Notes: (Read and Write property)
See also HEADEROPT option in CURL manual.

61.21.205 OptionHTTPAuth as Integer

MBS CURL Plugin, Plugin Version: 9.8, Platforms: macOS, Linux, Windows, Targets: All.

Function: Which http authentication to use.
Notes:

Pass an integer as parameter, which is set to a bitmask, to tell libCURL what authentication method(s) you want it to use. The available bits are listed below. If more than one bit is set, libCURL will first query the site to see what authentication methods it supports and then pick the best one you allow it to use. For some methods, this will induce an extra network round-trip. Set the actual name and password with the UserPassword option. (Added in 7.10.6)

kAuthBASIC = 1

HTTP Basic authentication. This is the default choice, and the only method that is in wide-spread use and supported virtually everywhere. This is sending the user name and password over the network in plain text,

easily captured by others.

kAuthDIGEST = 2

HTTP Digest authentication. Digest authentication is defined in RFC2617 and is a more secure way to do authentication over public networks than the regular old-fashioned Basic method.

kAuthGSSNEGOTIATE = 4

HTTP GSS-Negotiate authentication. The GSS-Negotiate (also known as plain "Negotiate") method was designed by Microsoft and is used in their web applications. It is primarily meant as a support for Kerberos5 authentication but may be also used along with another authentication methods. For more information see IETF draft draft-brezak-spnego-http-04.txt.

You need to build libCURL with a suitable GSS-API library for this to work.

kAuthNTLM = 8

HTTP NTLM authentication. A proprietary protocol invented and used by Microsoft. It uses a challenge-response and hash concept similar to Digest, to prevent the password from being eavesdropped.

You need to build libCURL with OpenSSL support for this option to work, or build libCURL on Windows.

kAuthANY = & hFFFFFFFF

This is a convenience macro that sets all bits and thus makes libCURL pick any it finds suitable. libCURL will automatically select the one it finds most secure.

kAuthANYSAFE = & hFFFFFFFE

This is a convenience macro that sets all bits except Basic and thus makes libCURL pick any it finds suitable. libCURL will automatically select the one it finds most secure.

The Lasterror property is set. 0 for success.
You can set this value and later you can read it, but you cannot read the default value.
(Read and Write property)
See also HTTPAUTH option in CURL manual.

61.21.206 OptionHTTPContentDecoding as Integer

MBS CURL Plugin, Plugin Version: 9.8, Platforms: macOS, Linux, Windows, Targets: All.

Function: Pass a long to tell libCURL how to act on content decoding.
Notes:

If set to zero, content decoding will be disabled. If set to 1 it is enabled. Note however that libCURL has no default content decoding but requires you to use OptionEncoding for that. (added in 7.16.2)
(Read and Write property)
See also HTTP_CONTENT_DECODING option in CURL manual.

61.21.207 OptionHTTPProxyTunnel as Boolean

MBS CURL Plugin, Plugin Version: 9.8, Platforms: macOS, Linux, Windows, Targets: All.

Function: Set the parameter to true to get the library to tunnel all operations through a given HTTP proxy.
Notes:

There is a big difference between using a proxy and to tunnel through it. If you don't know what this means, you probably don't want this tunneling option.

The Lasterror property is set. 0 for success.
You can set this value and later you can read it, but you cannot read the default value.
(Read and Write property)
See also HTTPPROXYTUNNEL option in CURL manual.

61.21.208 OptionHTTPTransferDecoding as Integer

MBS CURL Plugin, Plugin Version: 9.8, Platforms: macOS, Linux, Windows, Targets: All.

Function: Pass an integer to tell libCURL how to act on transfer decoding.
Notes:

If set to zero, transfer decoding will be disabled, if set to 1 it is enabled (default). libCURL does chunked transfer decoding by default unless this option is set to zero. (added in 7.16.2)
(Read and Write property)
See also HTTP_TRANSFER_DECODING option in CURL manual.

61.21.209 OptionHTTPVersion as Integer

MBS CURL Plugin, Plugin Version: 9.8, Platforms: macOS, Linux, Windows, Targets: All.

Function: Set to one of the values described below.
Notes:

They force libCURL to use the specific HTTP versions. This is not sensible to do unless you have a good reason.

kHTTP_VERSION_NONE = 0

We don't care about what version the library uses. libCURL will use whatever it thinks fit.

kHTTP_VERSION_1_0 = 1

Enforce HTTP 1.0 requests.

kHTTP_VERSION_1_1 = 2

Enforce HTTP 1.1 requests.

The Lasterror property is set. 0 for success.
You can set this value and later you can read it, but you cannot read the default value.
(Read and Write property)
See also HTTP_VERSION option in CURL manual.

61.21.210 OptionIgnoreContentLength as Boolean

MBS CURL Plugin, Plugin Version: 9.8, Platforms: macOS, Linux, Windows, Targets: All.

Function: Whether to ignore the Content-Length header.
Notes:

This is useful for Apache 1.x (and similar servers) which will report incorrect content length for files over 2 gigabytes. If this option is used, CURL will not be able to accurately report progress, and will simply stop the download when the server ends the connection. (added in 7.14.1)
(Read and Write property)
See also IGNORE_CONTENT_LENGTH option in CURL manual.

61.21.211 OptionInFileSize as Int64

MBS CURL Plugin, Plugin Version: 9.8, Platforms: macOS, Linux, Windows, Targets: All.

Function: When uploading a file to a remote site, this option should be used to tell libCURL what the

expected size of the infile is.
Notes:

Note that this option does not limit how much data libCURL will actually send, as that is controlled entirely by what the read callback returns.

The Lasterror property is set. 0 for success.
You can set this value and later you can read it, but you cannot read the default value.
(Read and Write property)
See also INFILESIZE option in CURL manual.

61.21.212 OptionInFileSizeLarge as Int64

MBS CURL Plugin, Plugin Version: 9.8, Platforms: macOS, Linux, Windows, Targets: All.

Function: When uploading a file to a remote site, this option should be used to tell libCURL what the expected size of the infile is.
Deprecated: This item is deprecated and should no longer be used. You can use OptionInFileSize instead.
Notes:

This value should be passed as a CURL_off_t. (Added in 7.11.0)

Note that this option does not limit how much data libCURL will actually send, as that is controlled entirely by what the read callback returns.

The Lasterror property is set. 0 for success.
You can set this value and later you can read it, but you cannot read the default value.
(Read and Write property)

61.21.213 OptionInterface as String

MBS CURL Plugin, Plugin Version: 9.8, Platforms: macOS, Linux, Windows, Targets: All.

Function: This set the interface name to use as outgoing network interface.
Notes:

The name can be an interface name, an IP address or a host name.

The Lasterror property is set. 0 for success.
You can set this value and later you can read it, but you cannot read the default value.
(Read and Write property)
See also INTERFACE option in CURL manual.

61.21.214 OptionIPResolve as Integer

MBS CURL Plugin, Plugin Version: 9.8, Platforms: macOS, Linux, Windows, Targets: All.

Function: Allows an application to select what kind of IP addresses to use when resolving host names.
Example:

```
dim c as new CURLSMBS
c.OptionIPResolve = c.kIPRESOLVE_V4
```

Notes:

This is only interesting when using host names that resolve addresses using more than one version of IP. The allowed values are:

kIPRESOLVE_WHATEVER = 0

Default, resolves addresses to all IP versions that your system allows.

kIPRESOLVE_V4 = 1

Resolve to ipv4 addresses.

kIPRESOLVE_V6 = 2

Resolve to ipv6 addresses.

The Lasterror property is set. 0 for success.
You can set this value and later you can read it, but you cannot read the default value.
(Read and Write property)
See also IPRESOLVE option in CURL manual.

61.21.215 OptionIssuerCert as String

MBS CURL Plugin, Plugin Version: 10.0, Platforms: macOS, Linux, Windows, Targets: All.

Function: A string naming a file holding a CA certificate in PEM format.
Notes:

If the option is set, an additional check against the peer certificate is performed to verify the issuer is indeed the one associated with the certificate provided by the option. This additional check is useful in multi-level PKI where one needs to enforce that the peer certificate is from a specific branch of the tree.

This option makes sense only when used in combination with the OptionSSLVerifyPeer option. Otherwise, the result of the check is not considered as failure.

A specific error code (CURLE_SSL_ISSUER_ERROR) is defined with the option, which is returned if the setup of the SSL/TLS session has failed due to a mismatch with the issuer of peer certificate (OptionSSLVerifyPeer has to be set too for the check to fail). (Added in 7.19.0)

Starting with version 18.0 the plugin will always use UTF-8 encoding for file path on Linux and macOS. For macOS we also do the unicode character normalization for file names for you.
(Read and Write property)
See also ISSUERCERT option in CURL manual.

61.21.216 OptionIssuerCertBlob as String

MBS CURL Plugin, Plugin Version: 20.3, Platforms: macOS, Linux, Windows, Targets: All.

Function: Set issuer SSL certificate from memory blob.
Notes:

Pass data, which contains binary data of a CA certificate in PEM format. If the option is set, an additional check against the peer certificate is performed to verify the issuer is indeed the one associated with the certificate provided by the option. This additional check is useful in multi-level PKI where one needs to enforce that the peer certificate is from a specific branch of the tree.

This option should be used in combination with the OptionSSLVerifyPeer option. Otherwise, the result of the check is not considered as failure.

A specific error code (CURLE_SSL_ISSUER_ERROR) is defined with the option, which is returned if the setup of the SSL/TLS session has failed due to a mismatch with the issuer of peer certificate (OptionSSLVerifyPeer has to be set too for the check to fail).

This option is an alternative to OptionIssuerCert which instead expects a file name as input.
(Read and Write property)
See also ISSUERCERT_BLOB option in CURL manual.

61.21.217 OptionKeepSendingOnError as Integer

MBS CURL Plugin, Plugin Version: 18.2, Platforms: macOS, Linux, Windows, Targets: All.

Function: Whether to keep sending on error.

Notes:

Continue to send data if the server responds early with an HTTP status code >= 300
(Read and Write property)
See also KEEP_SENDING_ON_ERROR option in CURL manual.

61.21.218 OptionKeyPassword as String

MBS CURL Plugin, Plugin Version: 15.2, Platforms: macOS, Linux, Windows, Targets: All.

Function: Set passphrase to private key.
Notes:

It will be used as the password required to use the OptionSSLKey or OptionSSHPrivateKeyfile private key. You never needed a pass phrase to load a certificate but you need one to load your private key.
(Read and Write property)
See also KEYPASSWD option in CURL manual.

61.21.219 OptionKRB4Level as String

MBS CURL Plugin, Plugin Version: 9.8, Platforms: macOS, Linux, Windows, Targets: All.

Function: Set the krb4 security level, this also enables krb4 awareness.
Deprecated: This item is deprecated and should no longer be used. You can use OptionKRBLevel instead.
Notes:

This is a string, 'clear', 'safe', 'confidential' or 'private'. If the string is set but doesn't match one of these, 'private' will be used. Set the string to "" to disable kerberos4. The kerberos support only works for FTP.

The Lasterror property is set. 0 for success.
You can set this value and later you can read it, but you cannot read the default value.
(Read and Write property)

61.21.220 OptionKRBLevel as String

MBS CURL Plugin, Plugin Version: 15.2, Platforms: macOS, Linux, Windows, Targets: All.

Function: FTP kerberos security level.
Notes:

Set the kerberos security level for FTP; this also enables kerberos awareness. This is a string that should match one of the following: 'clear', 'safe', 'confidential' or 'private'. If the string is set but doesn't match one of these, 'private' will be used. Set the string to NULL to disable kerberos support for FTP.
(Read and Write property)

See also KRBLEVEL option in CURL manual.

61.21.221 OptionLocalPort as Integer

MBS CURL Plugin, Plugin Version: 9.8, Platforms: macOS, Linux, Windows, Targets: All.

Function: This sets the local port number of the socket used for connection.
Notes:

This can be used in combination with OptionInterface and you are recommended to use OptionLocalPortRange as well when this is set. Note that port numbers are only valid 1 - 65535. (Added in 7.15.2)
(Read and Write property)
See also LOCALPORT option in CURL manual.

61.21.222 OptionLocalPortRange as Integer

MBS CURL Plugin, Plugin Version: 9.8, Platforms: macOS, Linux, Windows, Targets: All.

Function: This is the number of attempts libCURL should do to find a working local port number.
Notes:

It starts with the given OptionLocalPort and adds one to the number for each retry. Setting this value to 1 or below will make libCURL do only one try for exact port number. Note that port numbers by nature is a scarce resource that will be busy at times so setting this value to something too low might cause unnecessary connection setup failures. (Added in 7.15.2)
(Read and Write property)
See also LOCALPORTRANGE option in CURL manual.

61.21.223 OptionLoginOptions as String

MBS CURL Plugin, Plugin Version: 15.4, Platforms: macOS, Linux, Windows, Targets: All.

Function: Login options string to use for the transfer.
Notes:

For more information about the login options please see RFC 2384, RFC5092 and IETF draft draft-earhart-url-smtp-00.txt

CURLOPT_LOGIN_OPTIONS can be used to set protocol specific login options, such as the preferred authentication mechanism via "AUTH=NTLM" or "AUTH=*", and should be used in conjunction with the OptionUserName option.
Only IMAP, POP3 and SMTP support login options.
(Read and Write property)

See also LOGIN_OPTIONS option in CURL manual.

61.21.224 OptionLowSpeedLimit as Integer

MBS CURL Plugin, Plugin Version: 9.8, Platforms: macOS, Linux, Windows, Targets: All.

Function: This property contains the transfer speed in bytes per second that the transfer should be below during OptionLowSpeedTime seconds for the library to consider it too slow and abort.
Notes:

The Lasterror property is set. 0 for success.
You can set this value and later you can read it, but you cannot read the default value.
(Read and Write property)
See also LOW_SPEED_LIMIT option in CURL manual.

61.21.225 OptionLowSpeedTime as Integer

MBS CURL Plugin, Plugin Version: 9.8, Platforms: macOS, Linux, Windows, Targets: All.

Function: This property contains the time in seconds that the transfer should be below the OptionLowSpeedLimit for the library to consider it too slow and abort.
Notes:

The Lasterror property is set. 0 for success.
You can set this value and later you can read it, but you cannot read the default value.
(Read and Write property)
See also LOW_SPEED_TIME option in CURL manual.

61.21.226 OptionMailAuth as String

MBS CURL Plugin, Plugin Version: 12.4, Platforms: macOS, Linux, Windows, Targets: All.

Function: This string will be used to specify the authentication address (identity) of a submitted message that is being relayed to another server.
Notes:

This optional parameter allows co-operating agents in a trusted environment to communicate the authentication of individual messages and should only be used by the application program, using libCURL, if the application is itself a mail server acting in such an environment. If the application is operating as such and the AUTH address is not known or is invalid, then an empty string should be used for this parameter.

Unlike OptionMailFrom and SetOptionMailRecipients, the address should not be specified within a pair of angled brackets (<>). However, if an empty string is used then a pair of brackets will be sent by libCURL as required by RFC 2554.

(Read and Write property)
See also MAIL_AUTH option in CURL manual.

61.21.227 OptionMailFrom as String

MBS CURL Plugin, Plugin Version: 11.0, Platforms: macOS, Linux, Windows, Targets: All.

Function: A string that will be used to specify the sender address in a mail when sending an SMTP mail with libCURL.
Notes: (Read and Write property)
See also MAIL_FROM option in CURL manual.

61.21.228 OptionMaxAgeConn as Integer

MBS CURL Plugin, Plugin Version: 19.2, Platforms: macOS, Linux, Windows, Targets: All.

Function: The maximum age the connection should have in seconds.
Notes:

Older connections are not reused, but discarded.
(Read and Write property)
See also MAXAGE_CONN option in CURL manual.

61.21.229 OptionMaxConnects as Integer

MBS CURL Plugin, Plugin Version: 9.8, Platforms: macOS, Linux, Windows, Targets: All.

Function: The set number will be the persistent connection cache size.
Notes:

The set amount will be the maximum amount of simultaneously open connections that libCURL may cache. Default is 5, and there isn't much point in changing this value unless you are perfectly aware of how this work and changes libCURL's behaviour. This concerns connection using any of the protocols that support persistent connections.

When reaching the maximum limit, CURL closes the oldest one in the cache to prevent the number of open connections to increase.

If you already have performed transfers with this CURL handle, setting a smaller MAXCONNECTS than before may cause open connections to get closed unnecessarily.

The Lasterror property is set. 0 for success.

You can set this value and later you can read it, but you cannot read the default value.
(Read and Write property)
See also MAXCONNECTS option in CURL manual.

61.21.230 OptionMaxFileSize as Int64

MBS CURL Plugin, Plugin Version: 9.8, Platforms: macOS, Linux, Windows, Targets: All.

Function: This allows you to specify the maximum size (in bytes) of a file to download.
Notes:

If the file requested is larger than this value, the transfer will not start and kError_FILESIZE_EXCEEDED will be returned.

The file size is not always known prior to download, and for such files this option has no effect even if the file transfer ends up being larger than this given limit. This concerns both FTP and HTTP transfers.

The Lasterror property is set. 0 for success.
You can set this value and later you can read it, but you cannot read the default value.
(Read and Write property)
See also MAXFILESIZE option in CURL manual.

61.21.231 OptionMaxFileSizeLarge as Int64

MBS CURL Plugin, Plugin Version: 9.8, Platforms: macOS, Linux, Windows, Targets: All.

Function: This allows you to specify the maximum size (in bytes) of a file to download.
Deprecated: This item is deprecated and should no longer be used. You can use OptionMaxFileSize instead. **Notes:**

If the file requested is larger than this value, the transfer will not start and kError_FILESIZE_EXCEEDED will be returned. (Added in 7.11.0)

The file size is not always known prior to download, and for such files this option has no effect even if the file transfer ends up being larger than this given limit. This concerns both FTP and HTTP transfers.

The Lasterror property is set. 0 for success.
You can set this value and later you can read it, but you cannot read the default value.
(Read and Write property)

61.21.232 OptionMaxRecvSpeed as Int64

MBS CURL Plugin, Plugin Version: 15.2, Platforms: macOS, Linux, Windows, Targets: All.

Function: Defines the maximum download speed.
Notes:

If a download exceeds this speed (counted in bytes per second) on cumulative average during the transfer, the transfer will pause to keep the average rate less than or equal to the parameter value. Defaults to unlimited speed. (Added in 7.15.5)
(Read and Write property)
See also MAX_RECV_SPEED option in CURL manual.

61.21.233 OptionMaxRecvSpeedLarge as Int64

MBS CURL Plugin, Plugin Version: 9.8, Platforms: macOS, Linux, Windows, Targets: All.

Function: Defines the maximum download speed.
Deprecated: This item is deprecated and should no longer be used. You can use OptionMaxRecvSpeed instead. **Notes:**

If a download exceeds this speed (counted in bytes per second) on cumulative average during the transfer, the transfer will pause to keep the average rate less than or equal to the parameter value. Defaults to unlimited speed. (Added in 7.15.5)
(Read and Write property)

61.21.234 OptionMaxRedirs as Integer

MBS CURL Plugin, Plugin Version: 9.8, Platforms: macOS, Linux, Windows, Targets: All.

Function: The set number will be the redirection limit.
Example:

```
dim c as new CURLSMBS

c.OptionFollowLocation = true
c.OptionMaxRedirs = 3
```

Notes:

If that many redirections have been followed, the next redirect will cause an error (kError_TOO_MANY_REDIRECTS). This option only makes sense if the CURLOPT_FOLLOWLOCATION is used at the same time. Added in 7.15.1: Setting the limit to 0 will make libCURL refuse any redirect. Set it to -1 for an infinite number of redirects (which is the default)

The Lasterror property is set. 0 for success.
You can set this value and later you can read it, but you cannot read the default value.
(Read and Write property)
See also MAXREDIRS option in CURL manual.

61.21.235 OptionMaxSendSpeed as Int64

MBS CURL Plugin, Plugin Version: 15.2, Platforms: macOS, Linux, Windows, Targets: All.

Function: Defines the maximum upload speed.
Notes:

If an upload exceeds this speed on cumulative average during the transfer, the transfer will pause to keep the average rate less than or equal to the parameter value. Defaults to unlimited speed. (Added in 7.15.5)
Value is in bytes per second.
Useful if you have a limited pipe and you'd like your transfer not to use your entire bandwidth.
Slowing down the transfer speed is also useful for lowering CPU consumption during transfers.
(Read and Write property)
See also MAX_SEND_SPEED option in CURL manual.

61.21.236 OptionMaxSendSpeedLarge as Int64

MBS CURL Plugin, Plugin Version: 9.8, Platforms: macOS, Linux, Windows, Targets: All.

Function: Defines the maximum upload speed.
Deprecated: This item is deprecated and should no longer be used. You can use OptionMaxSendSpeed instead. **Notes:**

If an upload exceeds this speed on cumulative average during the transfer, the transfer will pause to keep the average rate less than or equal to the parameter value. Defaults to unlimited speed. (Added in 7.15.5)
Value is in bytes per second.
Useful if you have a limited pipe and you'd like your transfer not to use your entire bandwidth.
Slowing down the transfer speed is also useful for lowering CPU consumption during transfers.
(Read and Write property)

61.21.237 OptionNetRC as Integer

MBS CURL Plugin, Plugin Version: 9.8, Platforms: macOS, Linux, Windows, Targets: All.

Function: Controls usage of netrc file.
Notes:

This parameter controls the preference of libCURL between using user names and passwords from your textasciitilde /.netrc file, relative to user names and passwords in the URL supplied with OptionURL.

libCURL uses a user name (and supplied or prompted password) supplied with OptionUsername and OptionPassword in preference to any of the options controlled by this parameter.

An integer, set to one of the values described below.

kNETRC_OPTIONAL = 1

The use of your
textasciitilde /.netrc file is optional, and information in the URL is to be preferred. The file will be scanned with the host and user name (to find the password only) or with the host only, to find the first user name and password after that machine, which ever information is not specified in the URL.

Undefined values of the option will have this effect.

kNETRC_IGNORED = 0

The library will ignore the file and use only the information in the URL.

This is the default.

kNETRC_REQUIRED = 2

This value tells the library that use of the file is required, to ignore the information in the URL, and to search the file with the host only.

Only machine name, user name and password are taken into account (init macros and similar things aren't supported).

libCURL does not verify that the file has the correct properties set (as the standard Unix ftp client does). It should only be readable by user.

The Lasterror property is set. 0 for success.
You can set this value and later you can read it, but you cannot read the default value.
(Read and Write property)
See also NETRC option in CURL manual.

61.21.238 OptionNetRCFile as String

MBS CURL Plugin, Plugin Version: 9.8, Platforms: macOS, Linux, Windows, Targets: All.

Function: A string containing the full path name to the file you want libCURL to use as .netrc file.
Notes:

If this option is omitted, and OptionNETRC is set, libCURL will attempt to find the a .netrc file in the current user's home directory. (Added in 7.10.9)

The Lasterror property is set. 0 for success.
You can set this value and later you can read it, but you cannot read the default value.

Starting with version 18.0 the plugin will always use UTF-8 encoding for file path on Linux and macOS. For macOS we also do the unicode character normalization for file names for you.
(Read and Write property)
See also NETRC_FILE option in CURL manual.

61.21.239 OptionNewDirectoryPerms as Integer

MBS CURL Plugin, Plugin Version: 10.0, Platforms: macOS, Linux, Windows, Targets: All.

Function: An integer, containing the value of the permissions that will be assigned to newly created directories on the remote server.
Notes:

The default value is 0755, but any valid value can be used. The only protocols that can use this are sftp://, scp://, and file://. (Added in 7.16.4)
Value must be octal, so use & o prefix for number.
(Read and Write property)
See also NEW_DIRECTORY_PERMS option in CURL manual.

61.21.240 OptionNewFilePerms as Integer

MBS CURL Plugin, Plugin Version: 10.0, Platforms: macOS, Linux, Windows, Targets: All.

Function: An integer, containing the value of the permissions that will be assigned to newly created files on the remote server.
Notes:

The default value is & o0644, but any valid value can be used. The only protocols that can use this are sftp://, scp://, and file://. (Added in 7.16.4)
Be aware that you normally specify this in octal values. So use the & o prefix in Xojo.
(Read and Write property)
See also NEW_FILE_PERMS option in CURL manual.

61.21.241 OptionNoBody as Boolean

MBS CURL Plugin, Plugin Version: 9.8, Platforms: macOS, Linux, Windows, Targets: All.

Function: True tells the library to not include the body-part in the output.
Notes:

This is only relevant for protocols that have separate header and body parts. On HTTP(S) servers, this will make libCURL do a HEAD request.

To change request to GET, you should use OptionGet. Change request to POST with OptionPost etc.

The Lasterror property is set. 0 for success.
You can set this value and later you can read it, but you cannot read the default value.
(Read and Write property)
See also NOBODY option in CURL manual.

61.21.242 OptionNoProxy as String

MBS CURL Plugin, Plugin Version: 10.0, Platforms: macOS, Linux, Windows, Targets: All.

Function: A string with a comma- separated list of hosts which do not use a proxy, if one is specified.
Notes:

The only wildcard is a single * character, which matches all hosts, and effectively disables the proxy. Each name in this list is matched as either a domain which contains the hostname, or the hostname itself. For example, local.com would match local.com, local.com:80, and www.local.com, but not www.notlocal.com. (Added in 7.19.4)
(Read and Write property)
See also NOPROXY option in CURL manual.

61.21.243 OptionNoSignal as Integer

MBS CURL Plugin, Plugin Version: 13.1, Platforms: macOS, Linux, Windows, Targets: All.

Function: Whether to not use signals.
Notes:

If it is true, libCURL will not use any functions that install signal handlers or any functions that cause signals to be sent to the process. This option is mainly here to allow multi-threaded unix applications to still set/use all timeout options etc, without risking getting signals. (Added in 7.10)

If this option is set and libCURL has been built with the standard name resolver, timeouts will not occur while the name resolve takes place. Consider building libCURL with c-ares support to enable asynchronous DNS lookups, which enables nice timeouts for name resolves without signals.

Setting OptionNoSignal to true makes libCURL NOT ask the system to ignore SIGPIPE signals, which otherwise are sent by the system when trying to send data to a socket which is closed in the other end. libCURL makes an effort to never cause such SIGPIPEs to trigger, but some operating systems have no way to avoid them and even on those that have there are some corner cases when they may still happen, contrary to our desire. In addition, using CURLAUTH_NTLM_WB authentication could cause a SIGCHLD signal to be raised.
(Read and Write property)
See also NOSIGNAL option in CURL manual.

61.21.244 OptionPassword as String

MBS CURL Plugin, Plugin Version: 10.0, Platforms: macOS, Linux, Windows, Targets: All.

Function: The password to use for the transfer.
Notes:

The OptionPassword option should be used in conjunction with the OptionUsername option.
(Read and Write property)
See also PASSWORD option in CURL manual.

61.21.245 OptionPathAsIs as Boolean

MBS CURL Plugin, Plugin Version: 18.2, Platforms: macOS, Linux, Windows, Targets: All.

Function: Pass path as it is and do not resolve dots.
Notes:

Do not squash dot-dot sequences.
(Read and Write property)
See also PATH_AS_IS option in CURL manual.

61.21.246 OptionPinnedPublicKey as String

MBS CURL Plugin, Plugin Version: 18.2, Platforms: macOS, Linux, Windows, Targets: All.

Function: The public key in DER form used to validate the peer public key.
Notes:

Native path to key file.
This option is used only if SSLVerifyPeer is true.

(Read and Write property)
See also PINNEDPUBLICKEY option in CURL manual.

61.21.247 OptionPipeWait as Boolean

MBS CURL Plugin, Plugin Version: 18.2, Platforms: macOS, Linux, Windows, Targets: All.

Function: Wait/don't wait for pipe/mutex to clarify.
Notes: (Read and Write property)
See also PIPEWAIT option in CURL manual.

61.21.248 OptionPort as Integer

MBS CURL Plugin, Plugin Version: 9.8, Platforms: macOS, Linux, Windows, Targets: All.

Function: The remote port number to connect to, instead of the one specified in the URL or the default port for the used protocol.
Notes:

The Lasterror property is set. 0 for success.
You can set this value and later you can read it, but you cannot read the default value.
(Read and Write property)
See also PORT option in CURL manual.

61.21.249 OptionPost as Boolean

MBS CURL Plugin, Plugin Version: 9.8, Platforms: macOS, Linux, Windows, Targets: All.

Function: A boolean parameter tells the library to do a regular HTTP post.
Notes:

This will also make the library use the a "Content-Type: application/x-www-form-urlencoded" header. (This is by far the most commonly used POST method).

Use the OptionPostFields option to specify what data to post.

Optionally, you can provide data to POST using the Read event but then you must make sure to not set OptionPostFields to anything but "". When providing data with an event, you must transmit it using chunked transfer-encoding.

You can override the default POST Content-Type: header by setting your own with OptionHTTPHeader.

Using POST with HTTP 1.1 implies the use of a "Expect: 100-continue" header. You can disable this header with OptionHTTPHeader as usual.

If you use POST to a HTTP 1.1 server, you can send data without knowing the size before starting the POST if you use chunked encoding. You enable this by adding a header like "Transfer-Encoding: chunked" with OptionHTTPHeader. With HTTP 1.0 or without chunked transfer, you must specify the size in the request.

When setting CURLOPT_POST to a non-zero value, it will automatically set OptionNoBody to 0 (since 7.14.1).

If you issue a POST request and then want to make a HEAD or GET using the same re-used handle, you must explictly set the new request type using OptionNoBody or OptionGet or similar.

The Lasterror property is set. 0 for success.
You can set this value and later you can read it, but you cannot read the default value.
(Read and Write property)
See also POST option in CURL manual.

61.21.250 OptionPostFields as String

MBS CURL Plugin, Plugin Version: 9.8, Platforms: macOS, Linux, Windows, Targets: All.

Function: A string which should be the full data to post in an HTTP POST operation.
Example:

```
dim xml as string // XML or JSON to send as payload
dim c as new CURLSMBS

c.OptionFollowLocation = true
c.OptionMaxRedirs = 3
c.OptionPostFields = xml
c.OptionUserAgent = "Test App"
c.OptionPost = true

// for SOAP use right content type
c.SetOptionHTTPHeader array("Content-Type: application/soap+xml; charset=utf-8")
```

Notes:

You must make sure that the data is formatted the way you want the server to receive it. libCURL will not convert or encode it for you. Most web servers will assume this data to be url-encoded. Take note.

This POST is a normal application/x-www-form-urlencoded kind (and libCURL will set that Content-Type by default when this option is used), which is the most commonly used one by HTML forms. See also the OptionPost. Using OptionPostFields implies OptionPost.

Using POST with HTTP 1.1 implies the use of a "Expect: 100-continue" header. You can disable this header with CURLOPT_HTTPHEADER as usual.

To make multipart/formdata posts (aka rfc1867-posts), check out the OptionPost option.

The Lasterror property is set. 0 for success.
You can set this value and later you can read it, but you cannot read the default value.
(Read and Write property)
See also COPYPOSTFIELDS option in CURL manual.

61.21.251 OptionPostFieldSize as Int64

MBS CURL Plugin, Plugin Version: 9.8, Platforms: macOS, Linux, Windows, Targets: All.

Function: The size of the post data.
Notes:

Optional you can set the size of your post data.
If you specify a postfield string, this size will be set automatically.

If you specify a size and no postfield string, the Read event will request data.
(Read and Write property)
See also POSTFIELDSIZE option in CURL manual.

61.21.252 OptionPostFieldSizeLarge as Int64

MBS CURL Plugin, Plugin Version: 9.8, Platforms: macOS, Linux, Windows, Targets: All.

Function: The size of the post data. (64 bit version)
Deprecated: This item is deprecated and should no longer be used. You can use OptionPostFieldSize instead. **Notes:**

Optional you can set the size of your post data.
If you specify a postfield string, this size will be set automatically.

If you specify a size and no postfield string, the Read event will request data.
(Read and Write property)

61.21.253 OptionPostRedir as Integer

MBS CURL Plugin, Plugin Version: 10.0, Platforms: macOS, Linux, Windows, Targets: All.

Function: A bitmask to control how libCURL acts on redirects after POSTs that get a 301 or 302 response back.
Notes:

A parameter with bit 0 set (value CURL_REDIR_POST_301=1) tells the library to respect RFC 2616/10.3.2 and not convert POST requests into GET requests when following a 301 redirection. Setting bit 1 (value CURL_REDIR_POST_302=2) makes libCURL maintain the request method after a 302 redirect. CURL_REDIR_POST_A is a convenience define that sets both bits.

The non-RFC behaviour is ubiquitous in web browsers, so the library does the conversion by default to maintain consistency. However, a server may require a POST to remain a POST after such a redirection. This option is meaningful only when setting OptionFollowLocation. (Added in 7.17.1) (This option was known as CURLOPT_POST301 up to 7.19.0 as it only supported the 301 way before then)
(Read and Write property)
See also POSTREDIR option in CURL manual.

61.21.254 OptionPreProxy as String

MBS CURL Plugin, Plugin Version: 18.2, Platforms: macOS, Linux, Windows, Targets: All.

Function: Name of pre proxy to use.
Notes: (Read and Write property)
See also PRE_PROXY option in CURL manual.

61.21.255 OptionProtocols as Integer

MBS CURL Plugin, Plugin Version: 10.0, Platforms: macOS, Linux, Windows, Targets: All.

Function: A bitmask of kProtocol* constants.
Notes:

If used, this bitmask limits what protocols libCURL may use in the transfer. This allows you to have a libCURL built to support a wide range of protocols but still limit specific transfers to only be allowed to use a subset of them. By default libCURL will accept all protocols it supports. See also OptionRedirProtocols. (Added in 7.19.4)
(Read and Write property)
See also PROTOCOLS option in CURL manual.

61.21.256 OptionProxy as String

MBS CURL Plugin, Plugin Version: 9.8, Platforms: macOS, Linux, Windows, Targets: All.

Function: Set HTTP proxy to use.
Example:

```
dim c as CURLSMBS // your CURL object
dim psAddress as string // your proxy address
dim psPort as Integer // your proxy port

c.OptionProxy=psAddress
c.OptionProxyPort=psPort
c.OptionProxyType=c.kPROXY_HTTP
```

Notes:

The Lasterror property is set. 0 for success.
You can set this value and later you can read it, but you cannot read the default value.

The parameter should be a string holding the host name or dotted IP address. To specify port number in this string, append : [port] to the end of the host name. The proxy string may be prefixed with [protocol] :// since any such prefix will be ignored. The proxy's port number may optionally be specified with the separate option ProxyHost.

When you tell the library to use an HTTP proxy, libCURL will transparently convert operations to HTTP even if you specify an FTP URL etc. This may have an impact on what other features of the library you can use, such as CURLOPT_QUOTE and similar FTP specifics that don't work unless you tunnel through the HTTP proxy. Such tunneling is activated with HTTPProxyTunnel.

libCURL respects the environment variables http_proxy, ftp_proxy, all_proxy etc, if any of those is set. The Proxy option does however override any possibly set environment variables.

Starting with 7.14.1, the proxy host string given in environment variables can be specified the exact same way as the proxy can be set with Proxy, include protocol prefix (http://) and embedded user + password.

You can use WinHTTPClientMBS class on Windows or CFProxyMBS on Mac to discover system proxy settings.
(Read and Write property)
See also PROXY option in CURL manual.

61.21.257 OptionProxyAuth as Integer

MBS CURL Plugin, Plugin Version: 9.8, Platforms: macOS, Linux, Windows, Targets: All.

Function: Which proxy authentication to use.
Notes:

Pass an integer as parameter, which is set to a bitmask, to tell libCURL what authentication method(s) you want it to use for your proxy authentication. If more than one bit is set, libCURL will first query the site to see what authentication methods it supports and then pick the best one you allow it to use. For some methods, this will induce an extra network round-trip. Set the actual name and password with the ProxyUserPassword option. The bitmask can be constructed by or'ing together the bits listed above for the HTTPAuth option. As of this writing, only Basic, Digest and NTLM work. (Added in 7.10.7)

The Lasterror property is set. 0 for success.
You can set this value and later you can read it, but you cannot read the default value.
(Read and Write property)
See also PROXYAUTH option in CURL manual.

61.21.258 OptionProxyCAInfo as String

MBS CURL Plugin, Plugin Version: 18.2, Platforms: macOS, Linux, Windows, Targets: All.

Function: The CApath or CAfile used to validate the proxy certificate.
Example:

```
// if you use SSL, maybe put in a certificate or disable verification?

dim d as CURLSMBS
// your CURL object

// disable
d.OptionProxySSLVerifyHost = 0
d.OptionProxySSLVerifyPeer = 0

// or better provide root certificates:

Dim cacert As FolderItem = GetFolderItem("cacert.pem")
d.OptionProxyCAInfo = cacert.NativePath
d.OptionProxySSLVerifyHost = 2
d.OptionProxySSLVerifyPeer = 1
```

Notes:

Pass native file path.

This option is used only if CURLSMBS.OptionProxySSLVerifyPeer is true
(Read and Write property)
See also PROXY_CAINFO option in CURL manual.

61.21.259 OptionProxyCAInfoBlob as String

MBS CURL Plugin, Plugin Version: 21.3, Platforms: macOS, Linux, Windows, Targets: All.

Function: The CAInfo for proxy as blob value.
Notes:

This option is for connecting to an HTTPS proxy, not an HTTPS server.
Certificate Authority (CA) bundle in PEM format passed PEM encoded content holding one or more certificates to verify the HTTPS server with.
(Read and Write property)
See also PROXY_CAINFO_BLOB option in CURL manual.

61.21.260 OptionProxyCAPath as String

MBS CURL Plugin, Plugin Version: 18.2, Platforms: macOS, Linux, Windows, Targets: All.

Function: The CApath directory used to validate the proxy certificate.
Notes:

Pass native file path.
This option is used only if CURLSMBS.OptionProxySSLVerifyPeer is true
(Read and Write property)
See also PROXY_CAPATH option in CURL manual.

61.21.261 OptionProxyCRLFile as String

MBS CURL Plugin, Plugin Version: 18.2, Platforms: macOS, Linux, Windows, Targets: All.

Function: CRL file for proxy.
Notes:

Pass native file path.
(Read and Write property)
See also PROXY_CRLFILE option in CURL manual.

61.21.262 OptionProxyIssuerCert as String

MBS CURL Plugin, Plugin Version: 20.3, Platforms: macOS, Linux, Windows, Targets: All.

Function: Sets the proxy issuer SSL certificate filename.
Notes:

Pass a string naming a file holding a CA certificate in PEM format. If the option is set, an additional check against the peer certificate is performed to verify the issuer of the the HTTPS proxy is indeed the one associated with the certificate provided by the option. This additional check is useful in multi-level PKI where one needs to enforce that the peer certificate is from a specific branch of the tree.

This option makes sense only when used in combination with the OptionProxySSLVerifyPeer option. Otherwise, the result of the check is not considered as failure.

A specific error code (CURLE_SSL_ISSUER_ERROR) is defined with the option, which is returned if the setup of the SSL/TLS session has failed due to a mismatch with the issuer of peer certificate (OptionProxySSLVerifyPeer has to be set too for the check to fail).
(Read and Write property)
See also PROXY_ISSUERCERT option in CURL manual.

61.21.263 OptionProxyIssuerCertBlob as String

MBS CURL Plugin, Plugin Version: 20.3, Platforms: macOS, Linux, Windows, Targets: All.

Function: Set proxy issuer SSL certificate from memory blob.
Notes:

Pass data, which contains binary data of a CA certificate in PEM format. If the option is set, an additional check against the peer certificate is performed to verify the issuer of the the HTTPS proxy is indeed the one associated with the certificate provided by the option. This additional check is useful in multi-level PKI where one needs to enforce that the peer certificate is from a specific branch of the tree.

This option should be used in combination with the OptionProxySSLVerifyPeer option. Otherwise, the result of the check is not considered as failure.

A specific error code (CURLE_SSL_ISSUER_ERROR) is defined with the option, which is returned if the setup of the SSL/TLS session has failed due to a mismatch with the issuer of peer certificate (OptionProxySSLVerifyPeer has to be set too for the check to fail).

This option is an alternative to OptionProxyIssuerCert which instead expects a file name as input.
(Read and Write property)
See also PROXY_ISSUERCERT_BLOB option in CURL manual.

61.21.264 OptionProxyKeyPassword as String

MBS CURL Plugin, Plugin Version: 18.2, Platforms: macOS, Linux, Windows, Targets: All.

Function: Password for the SSL private key for proxy.
Notes: (Read and Write property)
See also PROXY_KEYPASSWD option in CURL manual.

61.21.265 OptionProxyPassword as String

MBS CURL Plugin, Plugin Version: 10.0, Platforms: macOS, Linux, Windows, Targets: All.

Function: A string which should be pointing to the password to use for the transfer while connecting to Proxy.
Notes:

The OptionProxyPassword option should be used in conjunction with the OptionProxyUsername option.
(Added in 7.19.1)
(Read and Write property)
See also PROXYPASSWORD option in CURL manual.

61.21.266 OptionProxyPinnedPublicKey as String

MBS CURL Plugin, Plugin Version: 18.2, Platforms: macOS, Linux, Windows, Targets: All.

Function: The public key in DER form used to validate the proxy public key.
Notes:

This option is used only if CURLSMBS.OptionProxySSLVerifyPeer is true.
Please path native file path to key file.
(Read and Write property)
See also PROXY_PINNEDPUBLICKEY option in CURL manual.

61.21.267 OptionProxyPort as Integer

MBS CURL Plugin, Plugin Version: 9.8, Platforms: macOS, Linux, Windows, Targets: All.

Function: The proxy port to connect to unless it is specified in the proxy string OptionProxy.
Notes:

The Lasterror property is set. 0 for success.
You can set this value and later you can read it, but you cannot read the default value.

You can use OptionProxy with port, e.g. "12.34.56.78:8080" or pass port here and proxy without port.

For some users it seems like the option with OptionProxy including port works better.
(Read and Write property)
See also PROXYPORT option in CURL manual.

61.21.268 OptionProxyServiceName as String

MBS CURL Plugin, Plugin Version: 18.2, Platforms: macOS, Linux, Windows, Targets: All.

Function: Proxy Service Name.
Notes: (Read and Write property)
See also PROXY_SERVICE_NAME option in CURL manual.

61.21.269 OptionProxySSLCert as String

MBS CURL Plugin, Plugin Version: 18.2, Platforms: macOS, Linux, Windows, Targets: All.

Function: Name of the file keeping your private SSL-certificate for proxy.
Notes: (Read and Write property)
See also PROXY_SSLCERT option in CURL manual.

61.21.270 OptionProxySSLCertBlob as String

MBS CURL Plugin, Plugin Version: 20.3, Platforms: macOS, Linux, Windows, Targets: All.

Function: Sets private key for proxy cert from memory blob.
Notes:

Pass data, which contains the private key for connecting to the HTTPS proxy. Compatible with OpenSSL. The format (like "PEM") must be specified with CURL.SetOptionProxySSLKeyType.
(Read and Write property)
See also PROXY_SSLCERT_BLOB option in CURL manual.

61.21.271 OptionProxySSLCertType as String

MBS CURL Plugin, Plugin Version: 18.2, Platforms: macOS, Linux, Windows, Targets: All.

Function: Type of the file keeping your SSL-certificate for proxy.
Notes:

Value can be "DER", "PEM" or "ENG".
(Read and Write property)

See also PROXY_SSLCERTTYPE option in CURL manual.

61.21.272 OptionProxySSLCipherList as String

MBS CURL Plugin, Plugin Version: 18.2, Platforms: macOS, Linux, Windows, Targets: All.

Function: Specify which SSL ciphers to use for proxy.
Notes: (Read and Write property)
See also PROXY_SSL_CIPHER_LIST option in CURL manual.

61.21.273 OptionProxySSLKey as String

MBS CURL Plugin, Plugin Version: 18.2, Platforms: macOS, Linux, Windows, Targets: All.

Function: Name of the file keeping your private SSL-key for proxy.
Notes:

Pass native file path.
(Read and Write property)
See also PROXY_SSLKEY option in CURL manual.

61.21.274 OptionProxySSLKeyBlob as String

MBS CURL Plugin, Plugin Version: 20.3, Platforms: macOS, Linux, Windows, Targets: All.

Function: Set private key for proxy cert from memory blob.
Notes:

Pass data, which contains a private key for connecting to the HTTPS proxy. Compatible with OpenSSL. The format (like "PEM") must be specified with OptionProxySSLKeyType.

This option is an alternative to OptionProxySSLKey which instead expects a file name as input.
(Read and Write property)
See also PROXY_SSLKEY_BLOB option in CURL manual.

61.21.275 OptionProxySSLKeyType as String

MBS CURL Plugin, Plugin Version: 18.2, Platforms: macOS, Linux, Windows, Targets: All.

Function: Sets type of the file keeping your private SSL-key for proxy.
Notes:

Value is DER, PEM or ENG.
(Read and Write property)
See also PROXY_SSLKEYTYPE option in CURL manual.

61.21.276 OptionProxySSLOptions as Integer

MBS CURL Plugin, Plugin Version: 18.2, Platforms: macOS, Linux, Windows, Targets: All.

Function: Enable/disable specific SSL features with a bitmask for proxy.
Notes: (Read and Write property)
See also PROXY_SSL_OPTIONS option in CURL manual.

61.21.277 OptionProxySSLVerifyHost as Integer

MBS CURL Plugin, Plugin Version: 18.2, Platforms: macOS, Linux, Windows, Targets: All.

Function: Enable SSL Host verification.
Example:

```
// if you use SSL, maybe put in a certificate or disable verification?

dim d as CURLSMBS
// your CURL object

// disable
d.OptionProxySSLVerifyHost = 0
d.OptionProxySSLVerifyPeer = 0

// or better provide root certificates:

Dim cacert As FolderItem = GetFolderItem("cacert.pem")
d.OptionProxyCAInfo = cacert.NativePath
d.OptionProxySSLVerifyHost = 2
d.OptionProxySSLVerifyPeer = 1
```

Notes:

Set if we should verify the Common name from the proxy certificate in ssl handshake, set 1 to check existence, 2 to ensure that it matches the provided hostname.
(Read and Write property)
See also PROXY_SSL_VERIFYHOST option in CURL manual.

61.21.278 OptionProxySSLVerifyPeer as Integer

MBS CURL Plugin, Plugin Version: 18.2, Platforms: macOS, Linux, Windows, Targets: All.

Function: Set if we should verify the proxy in ssl handshake.
Example:

```
// if you use SSL, maybe put in a certificate or disable verification?

dim d as CURLSMBS
// your CURL object

// disable
d.OptionProxySSLVerifyHost = 0
d.OptionProxySSLVerifyPeer = 0

// or better provide root certificates:

Dim cacert As FolderItem = GetFolderItem("cacert.pem")
d.OptionProxyCAInfo = cacert.NativePath
d.OptionProxySSLVerifyHost = 2
d.OptionProxySSLVerifyPeer = 1
```

Notes:

set 1 to verify.
(Read and Write property)
See also PROXY_SSL_VERIFYPEER option in CURL manual.

61.21.279 OptionProxySSLVersion as Integer

MBS CURL Plugin, Plugin Version: 18.2, Platforms: macOS, Linux, Windows, Targets: All.

Function: What version to specifically try to use for proxy.
Notes:

The SSL and TLS versions have typically developed from the most insecure version to be more and more secure in this order through history: SSL v2, SSLv3, TLS v1.0, TLS v1.1, TLS v1.2 and the most recent TLS v1.3.

Use one of the available defines for this purpose. The available options are:

See also kSSLVersion* constants.

Default	0	The default acceptable version range. The minimum acceptable version is by default TLS v1.0 since 7.39.0 (unless the TLS library has a stricter rule).
TLSv1	1	TLS v1.0 or later
SSLv2	2	SSL v2 (but not SSLv3)
SSLv3	3	SSL v3 (but not SSLv2)
TLSv1.0	4	TLS v1.0 or later (Added in 7.34.0)
TLSv1.1	5	TLS v1.1 or later (Added in 7.34.0)
TLSv1.2	6	TLS v1.2 or later (Added in 7.34.0)
TLSv1.3	7	TLS v1.3 or later (Added in 7.52.0)

The maximum TLS version can be set by using one of the CURL_SSLVERSION_MAX_ macros below. It is also possible to OR one of the CURL_SSLVERSION_ macros with one of the CURL_SSLVERSION_MAX_ macros.

Default	& h10000	The flag defines the maximum supported TLS version by libcurl, or the default value from the SSL library is used. libcurl will use a sensible default maximum, which was TLS v1.2 up to before 7.61.0 and is TLS v1.3 since then - assuming the TLS library support it. (Added in 7.54.0)
Max TLSv1.0	& h40000	The flag defines maximum supported TLS version as TLS v1.0. (Added in 7.54.0)
Max TLSv1.1	& h50000	The flag defines maximum supported TLS version as TLS v1.1. (Added in 7.54.0)
Max TLSv1.2	& h60000	The flag defines maximum supported TLS version as TLS v1.2. (Added in 7.54.0)
Max TLSv1.3	& h70000	The flag defines maximum supported TLS version as TLS v1.3. (Added in 7.54.0)

Please note that MBS Plugin does not yet support TLS v1.3 now, but may in future.
(Read and Write property)
See also PROXY_SSLVERSION option in CURL manual.

61.21.280 OptionProxyTLS13Ciphers as String

MBS CURL Plugin, Plugin Version: 18.3, Platforms: macOS, Linux, Windows, Targets: All.

Function: Specify which TLS 1.3 ciphers suites to use for proxy.
Notes:

The list of cipher suites to use for the TLS 1.3 connection to a proxy. The list must be syntactically correct, it consists of one or more cipher suite strings separated by colons.

You'll find more details about cipher lists on this URL:

https://curl.haxx.se/docs/ssl-ciphers.html

The application does not have to keep the string around after setting this option.
(Read and Write property)
See also PROXY_TLS13_CIPHERS option in CURL manual.

61.21.281 OptionProxyTLSAuthPassword as String

MBS CURL Plugin, Plugin Version: 18.2, Platforms: macOS, Linux, Windows, Targets: All.

Function: Password for authenticated TLS for proxy.
Notes: (Read and Write property)
See also PROXY_TLSAUTH_PASSWORD option in CURL manual.

61.21.282 OptionProxyTLSAuthType as String

MBS CURL Plugin, Plugin Version: 18.2, Platforms: macOS, Linux, Windows, Targets: All.

Function: Set authentication type for authenticated TLS for proxy
Notes: (Read and Write property)
See also PROXY_TLSAUTH_TYPE option in CURL manual.

61.21.283 OptionProxyTLSAuthUsername as String

MBS CURL Plugin, Plugin Version: 18.2, Platforms: macOS, Linux, Windows, Targets: All.

Function: Set a username for authenticated TLS for proxy.
Notes: (Read and Write property)
See also PROXY_TLSAUTH_USERNAME option in CURL manual.

61.21.284 OptionProxyTransferMode as Integer

MBS CURL Plugin, Plugin Version: 10.0, Platforms: macOS, Linux, Windows, Targets: All.

Function: If this integer value is set to 1 (one), it tells libCURL to set the transfer mode (binary or ASCII) for FTP transfers done via an HTTP proxy, by appending ;type=a or ;type=i to the URL.
Notes:

Without this setting, or it being set to 0 (zero, the default), OptionTransferText has no effect when doing FTP via a proxy. Beware that not all proxies support this feature. (Added in 7.18.0)

(Read and Write property)
See also PROXY_TRANSFER_MODE option in CURL manual.

61.21.285 OptionProxyType as Integer

MBS CURL Plugin, Plugin Version: 9.8, Platforms: macOS, Linux, Windows, Targets: All.

Function: This option is to set type of the proxy.
Notes:

The Lasterror property is set. 0 for success.
You can set this value and later you can read it, but you cannot read the default value.

Available options for this are kPROXY_HTTP, kPROXY_SOCKS4 (added in 7.15.2) kPROXY_SOCKS5.
The HTTP type is default.
(Read and Write property)
See also PROXYTYPE option in CURL manual.

61.21.286 OptionProxyUsername as String

MBS CURL Plugin, Plugin Version: 10.0, Platforms: macOS, Linux, Windows, Targets: All.

Function: A string, which should be pointing to the user name to use for the transfer while connecting to Proxy.
Notes:

In order to specify the password to be used in conjunction with the user name use the OptionProxyPassword option.
(Read and Write property)
See also PROXYUSERNAME option in CURL manual.

61.21.287 OptionPut as Boolean

MBS CURL Plugin, Plugin Version: 9.8, Platforms: macOS, Linux, Windows, Targets: All.

Function: A non-zero parameter tells the library to use HTTP PUT to transfer data.
Notes:

The data should be set with OptionInFileSize.

This option is deprecated and starting with version 7.12.1 you should instead use OptionUpload.

The Lasterror property is set. 0 for success.
You can set this value and later you can read it, but you cannot read the default value.
(Read and Write property)
See also PUT option in CURL manual.

61.21.288 OptionRandomFile as String

MBS CURL Plugin, Plugin Version: 9.8, Platforms: macOS, Linux, Windows, Targets: All.

Function: A file name for the random file.
Notes:

The file will be used to read from to seed the random engine for SSL. The more random the specified file is, the more secure the SSL connection will become.

The Lasterror property is set. 0 for success.
You can set this value and later you can read it, but you cannot read the default value.

Starting with version 18.0 the plugin will always use UTF-8 encoding for file path on Linux and macOS. For macOS we also do the unicode character normalization for file names for you.
(Read and Write property)
See also RANDOM_FILE option in CURL manual.

61.21.289 OptionRange as String

MBS CURL Plugin, Plugin Version: 9.8, Platforms: macOS, Linux, Windows, Targets: All.

Function: A string which should contain the specified range you want.
Notes:

It should be in the format "X-Y", where X or Y may be left out. HTTP transfers also support several intervals, separated with commas as in "X-Y,N-M". Using this kind of multiple intervals will cause the HTTP server to send the response document in pieces (using standard MIME separation techniques). Pass a NULL to this option to disable the use of ranges.

The Lasterror property is set. 0 for success.
You can set this value and later you can read it, but you cannot read the default value.
(Read and Write property)
See also RANGE option in CURL manual.

61.21.290 OptionRedirProtocols as Integer

MBS CURL Plugin, Plugin Version: 10.0, Platforms: macOS, Linux, Windows, Targets: All.

Function: An integer that holds a bitmask of kProtocol* constants.
Notes:

If used, this bitmask limits what protocols libCURL may use in a transfer that it follows to in a redirect when OptionFollowLocation is enabled. This allows you to limit specific transfers to only be allowed to use a subset of protocols in redirections. By default libCURL will allow all protocols except for FILE and SCP. This is a difference compared to pre-7.19.4 versions which unconditionally would follow to all protocols supported. (Added in 7.19.4)
(Read and Write property)
See also REDIR_PROTOCOLS option in CURL manual.

61.21.291 OptionReferer as String

MBS CURL Plugin, Plugin Version: 9.8, Platforms: macOS, Linux, Windows, Targets: All.

Function: The referer to pass to the server.
Notes:

It will be used to set the Referer: header in the http request sent to the remote server. This can be used to fool servers or scripts. You can also set any custom header with OptionHTTPHeader.

The Lasterror property is set. 0 for success.
You can set this value and later you can read it, but you cannot read the default value.
(Read and Write property)
See also REFERER option in CURL manual.

61.21.292 OptionRequestTarget as String

MBS CURL Plugin, Plugin Version: 18.2, Platforms: macOS, Linux, Windows, Targets: All.

Function: The request target, instead of extracted from the URL.
Notes: (Read and Write property)
See also REQUEST_TARGET option in CURL manual.

61.21.293 OptionResumeFrom as Int64

MBS CURL Plugin, Plugin Version: 9.8, Platforms: macOS, Linux, Windows, Targets: All.

Function: It contains the offset in number of bytes that you want the transfer to start from.

Notes:

Set this option to 0 to make the transfer start from the beginning (effectively disabling resume). For FTP, set this option to -1 to make the transfer start from the end of the target file (useful to continue an interrupted upload).

The Lasterror property is set. 0 for success.
You can set this value and later you can read it, but you cannot read the default value.
(Read and Write property)
See also RESUME_FROM option in CURL manual.

61.21.294 OptionResumeFromLarge as Int64

MBS CURL Plugin, Plugin Version: 9.8, Platforms: macOS, Linux, Windows, Targets: All.

Function: It contains the offset in number of bytes that you want the transfer to start from.
Deprecated: This item is deprecated and should no longer be used. You can use OptionResumeFrom instead. **Notes:**

The Lasterror property is set. 0 for success.
You can set this value and later you can read it, but you cannot read the default value.
(Read and Write property)

61.21.295 OptionRTSPClientCSEQ as Integer

MBS CURL Plugin, Plugin Version: 18.2, Platforms: macOS, Linux, Windows, Targets: All.

Function: Manually initialize the client RTSP CSeq for this handle.
Notes: (Read and Write property)
See also RTSP_CLIENT_CSEQ option in CURL manual.

61.21.296 OptionRTSPRequest as Integer

MBS CURL Plugin, Plugin Version: 18.2, Platforms: macOS, Linux, Windows, Targets: All.

Function: RTSP request method (OPTIONS, SETUP, PLAY, etc...).
Notes: (Read and Write property)
See also RTSP_REQUEST option in CURL manual.

61.21.297 OptionRTSPServerCSEQ as Integer

MBS CURL Plugin, Plugin Version: 18.2, Platforms: macOS, Linux, Windows, Targets: All.

Function: Manually initialize the server RTSP CSeq for this handle.
Notes: (Read and Write property)
See also RTSP_SERVER_CSEQ option in CURL manual.

61.21.298 OptionRTSPSessionID as String

MBS CURL Plugin, Plugin Version: 18.2, Platforms: macOS, Linux, Windows, Targets: All.

Function: The RTSP session identifier.
Notes: (Read and Write property)
See also RTSP_SESSION_ID option in CURL manual.

61.21.299 OptionRTSPStreamURI as String

MBS CURL Plugin, Plugin Version: 18.2, Platforms: macOS, Linux, Windows, Targets: All.

Function: The RTSP stream URI.
Notes: (Read and Write property)
See also RTSP_STREAM_URI option in CURL manual.

61.21.300 OptionRTSPTransport as String

MBS CURL Plugin, Plugin Version: 18.2, Platforms: macOS, Linux, Windows, Targets: All.

Function: The Transport: header to use in RTSP requests.
Notes: (Read and Write property)
See also RTSP_TRANSPORT option in CURL manual.

61.21.301 OptionSASLAuthZID as String

MBS CURL Plugin, Plugin Version: 19.4, Platforms: macOS, Linux, Windows, Targets: All.

Function: The authorisation identity (identity to act as).
Notes:

Sets the authorisation identity (identity to act as).
Pass a text as parameter, which should be pointing to the authorisation identity (authzid) for the transfer.
Only applicable to the PLAIN SASL authentication mechanism where it is optional.

When not specified only the authentication identity (authcid) as specified by the username will be sent to the server, along with the password. The server will derive a authzid from the authcid when not provided, which it will then uses internally.
When the authzid is specified, the use of which is server dependent, it can be used to access another user's inbox, that the user has been granted access to, or a shared mailbox for example.
(Read and Write property)
See also SASL_AUTHZID option in CURL manual.

61.21.302 OptionSASLIR as Integer

MBS CURL Plugin, Plugin Version: 18.2, Platforms: macOS, Linux, Windows, Targets: All.

Function: Enable/disable SASL initial response.
Notes: (Read and Write property)
See also SASL_IR option in CURL manual.

61.21.303 OptionServiceName as String

MBS CURL Plugin, Plugin Version: 18.2, Platforms: macOS, Linux, Windows, Targets: All.

Function: Service Name.
Notes: (Read and Write property)
See also SERVICE_NAME option in CURL manual.

61.21.304 OptionSocks5Auth as Integer

MBS CURL Plugin, Plugin Version: 18.2, Platforms: macOS, Linux, Windows, Targets: All.

Function: Bitmask of allowed auth methods for connections to SOCKS5 proxies.
Notes: (Read and Write property)
See also SOCKS5_AUTH option in CURL manual.

61.21.305 OptionSocks5GSSAPINEC as Boolean

MBS CURL Plugin, Plugin Version: 10.0, Platforms: macOS, Linux, Windows, Targets: All.

Function: Whether to protect SOCKS5 connection is protected.
Notes:

Set to true to enable or false to disable. As part of the gssapi negotiation a protection mode is negotiated. The rfc1961 says in section 4.3/4.4 it should be protected, but the NEC reference implementation does not. If enabled, this option allows the unprotected exchange of the protection mode negotiation. (Added in 7.19.4).

(Read and Write property)
See also SOCKS5_GSSAPI_NEC option in CURL manual.

61.21.306 OptionSocks5GSSAPIService as String

MBS CURL Plugin, Plugin Version: 10.0, Platforms: macOS, Linux, Windows, Targets: All.

Function: A string holding the name of the service.
Notes:

The default service name for a SOCKS5 server is rcmd/server-fqdn. This option allows you to change it. (Added in 7.19.4)
(Read and Write property)
See also SOCKS5_GSSAPI_SERVICE option in CURL manual.

61.21.307 OptionSSHAuthTypes as Integer

MBS CURL Plugin, Plugin Version: 9.8, Platforms: macOS, Linux, Windows, Targets: All.

Function: Define the SSH authorization types.
Notes:

Pass a long set to a bitmask consisting of one or more of CURLSSH_AUTH_PUBLICKEY, CURLSSH_AUTH_PASSWORD, CURLSSH_AUTH_HOST, CURLSSH_AUTH_KEYBOARD. Set CURLSSH_AUTH_ANY to let libCURL pick one. (Added in 7.16.1)

constants:
CURLSSH_AUTH_ANY = & hFFFFFFFF
CURLSSH_AUTH_NONE = 0
CURLSSH_AUTH_PUBLICKEY = 1
CURLSSH_AUTH_PASSWORD = 2
CURLSSH_AUTH_HOST = 4
CURLSSH_AUTH_KEYBOARD = 8
CURLSSH_AUTH_DEFAULT = CURLSSH_AUTH_ANY
(Read and Write property)
See also SSH_AUTH_TYPES option in CURL manual.

61.21.308 OptionSSHCompression as Boolean

MBS CURL Plugin, Plugin Version: 18.2, Platforms: macOS, Linux, Windows, Targets: All.

Function: Enable/disable SSH compression.
Notes: (Read and Write property)

See also SSH_COMPRESSION option in CURL manual.

61.21.309 OptionSSHHostPublicKeyMD5 as String

MBS CURL Plugin, Plugin Version: 10.0, Platforms: macOS, Linux, Windows, Targets: All.

Function: A string containing 32 hexadecimal digits with the 128 bit MD5 checksum of the remote host's public key.
Notes:

libCURL will reject the connection to the host unless the md5sums match. This option is only for SCP and SFTP transfers. (Added in 7.17.1)
(Read and Write property)
See also SSH_HOST_PUBLIC_KEY_MD5 option in CURL manual.

61.21.310 OptionSSHKnownhosts as String

MBS CURL Plugin, Plugin Version: 10.0, Platforms: macOS, Linux, Windows, Targets: All.

Function: A string holding the file name of the known_host file to use.
Notes:

The known_hosts file should use the OpenSSH file format as supported by libssh2. If this file is specified, libCURL will only accept connections with hosts that are known and present in that file, with a matching public key. (Added in 7.19.6)
(Read and Write property)
See also SSH_KNOWNHOSTS option in CURL manual.

61.21.311 OptionSSHPrivateKeyfile as String

MBS CURL Plugin, Plugin Version: 9.8, Platforms: macOS, Linux, Windows, Targets: All.

Function: Pass a path pointing to a file name for your private key.
Example:

```
Dim c As New CURLSMBS

c.OptionSSHPrivateKeyfile = "/Users/test/.ssh/id_rsa"
c.OptionSSHPublicKeyfile = "/Users/test/.ssh/id_rsa.pub"
c.OptionUsername = "test"
```

Notes:

If not used, libCURL defaults to using
textasciitilde /.ssh/id_dsa. If the file is password-protected, set the password with OptionSSLKeyPassword.
(Added in 7.16.1)

For a SFTP transfer (= file transfer over SSH), you would tell the plugin your public and private keys, so the plugin can login.

Starting with version 18.0 the plugin will always use UTF-8 encoding for file path on Linux and macOS. For macOS we also do the unicode character normalization for file names for you.
(Read and Write property)
See also SSH_PRIVATE_KEYFILE option in CURL manual.

61.21.312 OptionSSHPublicKeyfile as String

MBS CURL Plugin, Plugin Version: 9.8, Platforms: macOS, Linux, Windows, Targets: All.

Function: Pass a path pointing to a file name for your public key.
Example:

```
Dim c As New CURLSMBS

c.OptionSSHPrivateKeyfile = "/Users/test/.ssh/id_rsa"
c.OptionSSHPublicKeyfile = "/Users/test/.ssh/id_rsa.pub"
c.OptionUsername = "test"
```

Notes:

If not used, libCURL defaults to using
textasciitilde /.ssh/id_dsa.pub. (Added in 7.16.1)

For a SFTP transfer (= file transfer over SSH), you would tell the plugin your public and private keys, so the plugin can login.

Starting with version 18.0 the plugin will always use UTF-8 encoding for file path on Linux and macOS. For macOS we also do the unicode character normalization for file names for you.
(Read and Write property)
See also SSH_PUBLIC_KEYFILE option in CURL manual.

61.21.313 OptionSSLCert as String

MBS CURL Plugin, Plugin Version: 9.8, Platforms: macOS, Linux, Windows, Targets: All.

Function: The string should be the file name of your certificate.
Notes:

The default format is "PEM" and can be changed with OptionSSLCERTTYPE.

The Lasterror property is set. 0 for success.
You can set this value and later you can read it, but you cannot read the default value.

Starting with version 18.0 the plugin will always use UTF-8 encoding for file path on Linux and macOS. For macOS we also do the unicode character normalization for file names for you.
(Read and Write property)
See also SSLCERT option in CURL manual.

61.21.314 OptionSSLCertBlob as String

MBS CURL Plugin, Plugin Version: 20.3, Platforms: macOS, Linux, Windows, Targets: All.

Function: Set SSL client certificate from memory blob.
Notes:

Pass data, which contains a client certificate. The format must be "P12" on Secure Transport or Schannel. The format must be "P12" or "PEM" on OpenSSL. The string "P12" or "PEM" must be specified with OptionSSLCertType.

This option is an alternative to OptionSSLCert which instead expects a file name as input.
(Read and Write property)
See also SSLCERT_BLOB option in CURL manual.

61.21.315 OptionSSLCertPassword as String

MBS CURL Plugin, Plugin Version: 11.3, Platforms: macOS, Linux, Windows, Targets: All.

Function: The certificate password.
Deprecated: This item is deprecated and should no longer be used. You can use OptionKeyPassword instead. **Notes:** (Read and Write property)

61.21.316 OptionSSLCertType as String

MBS CURL Plugin, Plugin Version: 9.8, Platforms: macOS, Linux, Windows, Targets: All.

Function: The string should be the format of your certificate.
Notes:

Supported formats are "PEM" and "DER". (Added in 7.9.3)

The Lasterror property is set. 0 for success.
You can set this value and later you can read it, but you cannot read the default value.
(Read and Write property)
See also SSLCERTTYPE option in CURL manual.

61.21.317 OptionSSLCipherList as String

MBS CURL Plugin, Plugin Version: 9.8, Platforms: macOS, Linux, Windows, Targets: All.

Function: A string holding the list of ciphers to use for the SSL connection.
Notes:

The list must be syntactically correct, it consists of one or more cipher strings separated by colons. Commas or spaces are also acceptable separators but colons are normally used, !, - and + can be used as operators. Valid examples of cipher lists include 'RC4-SHA', 'SHA1+DES', 'TLSv1' and 'DEFAULT'. The default list is normally set when you compile OpenSSL.

You'll find more details about cipher lists on this URL:

http://www.openssl.org/docs/apps/ciphers.html

The Lasterror property is set. 0 for success.
You can set this value and later you can read it, but you cannot read the default value.
(Read and Write property)
See also SSL_CIPHER_LIST option in CURL manual.

61.21.318 OptionSSLEnableALPN as Integer

MBS CURL Plugin, Plugin Version: 18.2, Platforms: macOS, Linux, Windows, Targets: All.

Function: Enable/disable TLS ALPN extension (http2 over ssl might fail without).
Notes: (Read and Write property)
See also SSL_ENABLE_ALPN option in CURL manual.

61.21.319 OptionSSLEnableNPN as Integer

MBS CURL Plugin, Plugin Version: 18.2, Platforms: macOS, Linux, Windows, Targets: All.

Function: Enable/disable TLS NPN extension (http2 over ssl might fail without)

Notes: (Read and Write property)
See also SSL_ENABLE_NPN option in CURL manual.

61.21.320 OptionSSLEngine as String

MBS CURL Plugin, Plugin Version: 9.8, Platforms: macOS, Linux, Windows, Targets: All.

Function: It will be used as the identifier for the crypto engine you want to use for your private key.
Notes:

If the crypto device cannot be loaded, kError_SSL_ENGINE_NOTFOUND is returned.

The Lasterror property is set. 0 for success.
You can set this value and later you can read it, but you cannot read the default value.
(Read and Write property)
See also SSLENGINE option in CURL manual.

61.21.321 OptionSSLEngineDefault as Integer

MBS CURL Plugin, Plugin Version: 9.8, Platforms: macOS, Linux, Windows, Targets: All.

Function: Sets the actual crypto engine as the default for (asymmetric) crypto operations.
Notes:

If the crypto device cannot be set, kError_SSL_ENGINE_SETFAILED is returned.

The Lasterror property is set. 0 for success.
You can set this value and later you can read it, but you cannot read the default value.
(Read and Write property)
See also SSLENGINE_DEFAULT option in CURL manual.

61.21.322 OptionSSLFalseStart as Integer

MBS CURL Plugin, Plugin Version: 18.2, Platforms: macOS, Linux, Windows, Targets: All.

Function: Set if we should enable TLS false start.
Notes: (Read and Write property)
See also SSL_FALSESTART option in CURL manual.

61.21.323 OptionSSLKey as String

MBS CURL Plugin, Plugin Version: 9.8, Platforms: macOS, Linux, Windows, Targets: All.

Function: The string should be the file name of your private key.
Notes:

The default format is "PEM" and can be changed with OptionSSLKEYTYPE.

The Lasterror property is set. 0 for success.
You can set this value and later you can read it, but you cannot read the default value.

Starting with version 18.0 the plugin will always use UTF-8 encoding for file path on Linux and macOS. For macOS we also do the unicode character normalization for file names for you.
(Read and Write property)
See also SSLKEY option in CURL manual.

61.21.324 OptionSSLKeyBlob as String

MBS CURL Plugin, Plugin Version: 20.3, Platforms: macOS, Linux, Windows, Targets: All.

Function: Set private key for client cert from memory blob.
Notes:

Pass data, which contains a private key. Compatible with OpenSSL. The format (like "PEM") must be specified with OptionSSLKeyType.

This option is an alternative to OptionSSLKey which instead expects a file name as input.
(Read and Write property)
See also SSLKEY_BLOB option in CURL manual.

61.21.325 OptionSSLKeyPassword as String

MBS CURL Plugin, Plugin Version: 9.8, Platforms: macOS, Linux, Windows, Targets: All.

Function: The password required to use the OptionSSLKEY private key.
Deprecated: This item is deprecated and should no longer be used. You can use OptionKeyPassword instead. **Notes:**

The Lasterror property is set. 0 for success.
You can set this value and later you can read it, but you cannot read the default value.
(Read and Write property)

61.21.326 OptionSSLKeyType as String

MBS CURL Plugin, Plugin Version: 9.8, Platforms: macOS, Linux, Windows, Targets: All.

Function: The string should be the format of your private key.
Notes:

Supported formats are "PEM", "DER" and "ENG".

The format "ENG" enables you to load the private key from a crypto engine. In this case OptionSSLKEY is used as an identifier passed to the engine. You have to set the crypto engine with OptionSSLENGINE. "DER" format key file currently does not work because of a bug in OpenSSL.

The Lasterror property is set. 0 for success.
You can set this value and later you can read it, but you cannot read the default value.
(Read and Write property)
See also SSLKEYTYPE option in CURL manual.

61.21.327 OptionSSLOptions as Integer

MBS CURL Plugin, Plugin Version: 18.2, Platforms: macOS, Linux, Windows, Targets: All.

Function: Enable/disable specific SSL features with a bitmask.
Notes: (Read and Write property)
See also SSL_OPTIONS option in CURL manual.

61.21.328 OptionSSLSessionIDCache as Boolean

MBS CURL Plugin, Plugin Version: 9.8, Platforms: macOS, Linux, Windows, Targets: All.

Function: Whether to use the SSL session ID cache.
Notes:

Pass false to disable libCURL's use of SSL session-ID caching. Set this to true to enable it. By default all transfers are done using the cache. Note that while nothing ever should get hurt by attempting to reuse SSL session-IDs, there seem to be broken SSL implementations in the wild that may require you to disable this in order for you to succeed. (Added in 7.16.0)
(Read and Write property)
See also SSL_SESSIONID_CACHE option in CURL manual.

61.21.329 OptionSSLVerifyHost as Integer

MBS CURL Plugin, Plugin Version: 9.8, Platforms: macOS, Linux, Windows, Targets: All.

Function: This option determines whether libCURL verifies that the server cert is for the server it is known as.
Example:

```
// if you use SSL, maybe put in a certificate or disable verification?

dim d as CURLSMBS
// your CURL object

// disable
d.OptionSSLVerifyHost = 0
d.OptionSSLVerifyPeer = 0

// or better provide root certificates:

Dim cacert As FolderItem = GetFolderItem("cacert.pem")
d.OptionCAInfo = cacert.NativePath
d.OptionSSLVerifyHost = 2
d.OptionSSLVerifyPeer = 1
```

Notes:

When negotiating an SSL connection, the server sends a certificate indicating its identity.

When OptionSSLVerifyHost is 2, that certificate must indicate that the server is the server to which you meant to connect, or the connection fails.

CURL considers the server the intended one when the Common Name field or a Subject Alternate Name field in the certificate matches the host name in the URL to which you told CURL to connect.

When the value is 1, the certificate must contain a Common Name field, but it doesn't matter what name it says. (This is not ordinarily a useful setting).

When the value is 0, the connection succeeds regardless of the names in the certificate.

The default, since 7.10, is 2.

The checking this option controls is of the identity that the server claims. The server could be lying. To control lying, see OptionSSLVerifyPeer.

The Lasterror property is set. 0 for success.
You can set this value and later you can read it, but you cannot read the default value.

When you don't set the options for certificate path or load system certificates, the MBS Plugin will disable the verify step to let the transfer run.
(Read and Write property)
See also SSL_VERIFYHOST option in CURL manual.

61.21.330 OptionSSLVerifyPeer as Integer

MBS CURL Plugin, Plugin Version: 9.8, Platforms: macOS, Linux, Windows, Targets: All.

Function: Configure whether this CURL instance will verify the SSL peer certificate.
Example:

```
// if you use SSL, maybe put in a certificate or disable verification?

dim d as CURLSMBS
// your CURL object

// disable
d.OptionSSLVerifyHost = 0
d.OptionSSLVerifyPeer = 0

// or better provide root certificates:

Dim cacert As FolderItem = GetFolderItem("cacert.pem")
d.OptionCAInfo = cacert.NativePath
d.OptionSSLVerifyHost = 2
d.OptionSSLVerifyPeer = 1
```

Notes:

This option determines whether CURL verifies the authenticity of the peer's certificate. A value of 1 means CURL verifies; zero means it doesn't. The default is nonzero, but before 7.10, it was zero.

When negotiating an SSL connection, the server sends a certificate indicating its identity. CURL verifies whether the certificate is authentic, i.e. that you can trust that the server is who the certificate says it is. This trust is based on a chain of digital signatures, rooted in certification authority (CA) certificates you supply. As of 7.10, CURL installs a default bundle of CA certificates and you can specify alternate certificates with the OptionCAINFO option or the OptionCAPATH option.

When OptionSSLVerifyPeer is nonzero, and the verification fails to prove that the certificate is authentic, the connection fails. When the option is zero, the connection succeeds regardless.

Authenticating the certificate is not by itself very useful. You typically want to ensure that the server, as authentically identified by its certificate, is the server you mean to be talking to. Use OptionSSLVerifyHost to control that.

When you don't set the options for certificate path or load system certificates, the MBS Plugin will disable the verify step to let the transfer run.
(Read and Write property)
See also SSL_VERIFYPEER option in CURL manual.

61.21.331 OptionSSLVerifyStatus as Integer

MBS CURL Plugin, Plugin Version: 18.2, Platforms: macOS, Linux, Windows, Targets: All.

Function: Set if we should verify the certificate status.
Notes: (Read and Write property)
See also SSL_VERIFYSTATUS option in CURL manual.

61.21.332 OptionSSLVersion as Integer

MBS CURL Plugin, Plugin Version: 9.8, Platforms: macOS, Linux, Windows, Targets: All.

Function: What version of SSL/TLS to attempt to use.
Example:

```
dim c as CURLSMBS
c.OptionUseSSL = c.kFTPSSL_ALL
c.OptionSSLVersion = c.kSSLVersionTLSv12
```

Notes:

The SSL and TLS versions have typically developed from the most insecure version to be more and more secure in this order through history: SSL v2, SSLv3, TLS v1.0, TLS v1.1, TLS v1.2 and the most recent TLS v1.3.

Use one of the available defines for this purpose. The available options are:

See also kSSLVersion* constants.

The maximum TLS version can be set by using one of the CURL_SSLVERSION_MAX_ macros below. It is also possible to OR one of the CURL_SSLVERSION_ macros with one of the CURL_SSLVER-

Default	0	The default acceptable version range. The minimum acceptable version is by default TLS v1.0 since 7.39.0 (unless the TLS library has a stricter rule).
TLSv1	1	TLS v1.0 or later
SSLv2	2	SSL v2 (but not SSLv3)
SSLv3	3	SSL v3 (but not SSLv2)
TLSv1.0	4	TLS v1.0 or later (Added in 7.34.0)
TLSv1.1	5	TLS v1.1 or later (Added in 7.34.0)
TLSv1.2	6	TLS v1.2 or later (Added in 7.34.0)
TLSv1.3	7	TLS v1.3 or later (Added in 7.52.0)

SION_MAX_ macros.

Default	& h10000	The flag defines the maximum supported TLS version by libcurl, or the default value from the SSL library is used. libcurl will use a sensible default maximum, which was TLS v1.2 up to before 7.61.0 and is TLS v1.3 since then - assuming the TLS library support it. (Added in 7.54.0)
Max TLSv1.0	& h40000	The flag defines maximum supported TLS version as TLS v1.0. (Added in 7.54.0)
Max TLSv1.1	& h50000	The flag defines maximum supported TLS version as TLS v1.1. (Added in 7.54.0)
Max TLSv1.2	& h60000	The flag defines maximum supported TLS version as TLS v1.2. (Added in 7.54.0)
Max TLSv1.3	& h70000	The flag defines maximum supported TLS version as TLS v1.3. (Added in 7.54.0)

Please note that MBS Plugin does not yet support TLS v1.3 now, but may in future.
(Read and Write property)
See also SSLVERSION option in CURL manual.

61.21.333 OptionStreamDepends as CURLSMBS

MBS CURL Plugin, Plugin Version: 18.2, Platforms: macOS, Linux, Windows, Targets: All.

Function: Set stream dependency on another CURL handle.
Notes: (Read and Write property)
See also STREAM_DEPENDS option in CURL manual.

61.21.334 OptionStreamDependsE as CURLSMBS

MBS CURL Plugin, Plugin Version: 18.2, Platforms: macOS, Linux, Windows, Targets: All.

Function: Set E-xclusive stream dependency on another CURL handle.
Notes: (Read and Write property)
See also STREAM_DEPENDS_E option in CURL manual.

61.21.335 OptionStreamWeight as Integer

MBS CURL Plugin, Plugin Version: 18.2, Platforms: macOS, Linux, Windows, Targets: All.

Function: Set stream weight, 1 - 256.
Notes:

Default is 16.
(Read and Write property)
See also STREAM_WEIGHT option in CURL manual.

61.21.336 OptionSuppressConnectHeaders as Boolean

MBS CURL Plugin, Plugin Version: 18.2, Platforms: macOS, Linux, Windows, Targets: All.

Function: Suppress proxy CONNECT response headers from user callbacks.
Notes: (Read and Write property)
See also SUPPRESS_CONNECT_HEADERS option in CURL manual.

61.21.337 OptionTCPFastOpen as Integer

MBS CURL Plugin, Plugin Version: 18.2, Platforms: macOS, Linux, Windows, Targets: All.

Function: Set TCP Fast Open.
Notes: (Read and Write property)
See also TCP_FASTOPEN option in CURL manual.

61.21.338 OptionTCPKeepAlive as Boolean

MBS CURL Plugin, Plugin Version: 12.2, Platforms: macOS, Linux, Windows, Targets: All.

Function: If set to true, TCP keepalive probes will be sent.
Notes:

The delay and frequency of these probes can be controlled by the OptionTCPKeepIdle and OptionTCPKeep-Interval options, provided the operating system supports them. Set to false (default behavior) to disable keepalive probes (Added in 7.25.0).
(Read and Write property)

See also TCP_KEEPALIVE option in CURL manual.

61.21.339 OptionTCPKeepIdle as Integer

MBS CURL Plugin, Plugin Version: 12.2, Platforms: macOS, Linux, Windows, Targets: All.

Function: Sets the delay, in seconds, that the operating system will wait while the connection is idle before sending keepalive probes.
Notes:

Not all operating systems support this option. (Added in 7.25.0)
(Read and Write property)
See also TCP_KEEPIDLE option in CURL manual.

61.21.340 OptionTCPKeepInterval as Integer

MBS CURL Plugin, Plugin Version: 12.2, Platforms: macOS, Linux, Windows, Targets: All.

Function: Sets the interval, in seconds, that the operating system will wait between sending keepalive probes.
Notes:

Not all operating systems support this option. (Added in 7.25.0)
(Read and Write property)
See also TCP_KEEPINTVL option in CURL manual.

61.21.341 OptionTCPNoDelay as Boolean

MBS CURL Plugin, Plugin Version: 9.8, Platforms: macOS, Linux, Windows, Targets: All.

Function: An integer specifying whether the TCP_NODELAY option should be set or cleared (true = set, false = clear).
Notes:

The option is cleared by default. This will have no effect after the connection has been established.

Setting this option will disable TCP's Nagle algorithm. The purpose of this algorithm is to try to minimize the number of small packets on the network (where "small packets" means TCP segments less than the Maximum Segment Size (MSS) for the network).

Maximizing the amount of data sent per TCP segment is good because it amortizes the overhead of the send. However, in some cases (most notably telnet or rlogin) small segments may need to be sent without delay. This is less efficient than sending larger amounts of data at a time, and can contribute to congestion

on the network if overdone.

The Lasterror property is set. 0 for success.
You can set this value and later you can read it, but you cannot read the default value.
(Read and Write property)
See also TCP_NODELAY option in CURL manual.

61.21.342 OptionTFTPBlockSize as Integer

MBS CURL Plugin, Plugin Version: 10.0, Platforms: macOS, Linux, Windows, Targets: All.

Function: Specify block size to use for TFTP data transmission.
Notes:

Valid range as per RFC 2348 is 8-65464 bytes. The default of 512 bytes will be used if this option is not specified. The specified block size will only be used pending support by the remote server. If the server does not return an option acknowledgement or returns an option acknowledgement with no blksize, the default of 512 bytes will be used. (added in 7.19.4)
(Read and Write property)
See also TFTP_BLKSIZE option in CURL manual.

61.21.343 OptionTFTPNoOptions as Integer

MBS CURL Plugin, Plugin Version: 18.2, Platforms: macOS, Linux, Windows, Targets: All.

Function: Whether not send any tftp option requests to the server.
Notes: (Read and Write property)
See also TFTP_NO_OPTIONS option in CURL manual.

61.21.344 OptionTimeCondition as Integer

MBS CURL Plugin, Plugin Version: 9.8, Platforms: macOS, Linux, Windows, Targets: All.

Function: The Time condition option.
Notes:

This defines how the OptionTimeValue time value is treated. You can set this parameter to kTimeConditionIfModifiedSince (1) or kTimeConditionIfUnModifiedSince (2). This feature applies to HTTP and FTP.

The last modification time of a file is not always known and in such instances this feature will have no effect even if the given time condition would have not been met.

The Lasterror property is set. 0 for success.
You can set this value and later you can read it, but you cannot read the default value.
(Read and Write property)
See also TIMECONDITION option in CURL manual.

61.21.345 OptionTimeOut as Integer

MBS CURL Plugin, Plugin Version: 9.8, Platforms: macOS, Linux, Windows, Targets: All.

Function: The maximum time in seconds that you allow the libCURL transfer operation to take.
Notes:

Normally, name lookups can take a considerable time and limiting operations to less than a few minutes risk aborting perfectly normal operations. This option will cause CURL to use the SIGALRM to enable time-outing system calls.

In unix-like systems, this might cause signals to be used unless CURLOPT_NOSIGNAL is set.

The Lasterror property is set. 0 for success.
You can set this value and later you can read it, but you cannot read the default value.
(Read and Write property)
See also TIMEOUT option in CURL manual.

61.21.346 OptionTimeOutMS as Integer

MBS CURL Plugin, Plugin Version: 9.8, Platforms: macOS, Linux, Windows, Targets: All.

Function: Pass a long as parameter containing the maximum time in milli seconds that you allow the libCURL transfer operation to take.
Notes:

Normally, name lookups can take a considerable time and limiting operations to less than a few minutes risk aborting perfectly normal operations. This option will cause CURL to use the SIGALRM to enable time-outing system calls.
(Read and Write property)
See also TIMEOUT_MS option in CURL manual.

61.21.347 OptionTimeValue as Integer

MBS CURL Plugin, Plugin Version: 9.8, Platforms: macOS, Linux, Windows, Targets: All.

Function: This should be the time in seconds since 1 jan 1970, and the time will be used in a condition as specified with OptionTimeCondition.

Notes:

The Lasterror property is set. 0 for success.
You can set this value and later you can read it, but you cannot read the default value.
(Read and Write property)
See also TIMEVALUE option in CURL manual.

61.21.348 OptionTLS13Ciphers as String

MBS CURL Plugin, Plugin Version: 18.3, Platforms: macOS, Linux, Windows, Targets: All.

Function: Specify which TLS 1.3 ciphers suites to use.
Notes:

string holding the list of cipher suites to use for the TLS 1.3 connection. The list must be syntactically correct, it consists of one or more cipher suite strings separated by colons.

You'll find more details about cipher lists on this URL:

https://curl.haxx.se/docs/ssl-ciphers.html

The application does not have to keep the string around after setting this option.
(Read and Write property)
See also TLS13_CIPHERS option in CURL manual.

61.21.349 OptionTLSAuthPassword as String

MBS CURL Plugin, Plugin Version: 13.5, Platforms: macOS, Linux, Windows, Targets: All.

Function: Sets the TSL authentication password.
Notes:

Please also set OptionTLSAuthType.
The Lasterror property is set. 0 for success.
You can set this value and later you can read it, but you cannot read the default value.
(Read and Write property)
See also TLSAUTH_PASSWORD option in CURL manual.

61.21.350 OptionTLSAuthType as String

MBS CURL Plugin, Plugin Version: 13.5, Platforms: macOS, Linux, Windows, Targets: All.

Function: Sets the TLS authentication type.
Notes:

You can set this to "SRP" to use Secure Remote Password authentication.
Please also set username and password.
The Lasterror property is set. 0 for success.
You can set this value and later you can read it, but you cannot read the default value.
(Read and Write property)
See also TLSAUTH_TYPE option in CURL manual.

61.21.351 OptionTLSAuthUsername as String

MBS CURL Plugin, Plugin Version: 13.5, Platforms: macOS, Linux, Windows, Targets: All.

Function: Sets the TSL authentication user name.
Notes:

Please also set OptionTLSAuthType.
The Lasterror property is set. 0 for success.
You can set this value and later you can read it, but you cannot read the default value.
(Read and Write property)
See also TLSAUTH_USERNAME option in CURL manual.

61.21.352 OptionTransferEncoding as Boolean

MBS CURL Plugin, Plugin Version: 13.0, Platforms: macOS, Linux, Windows, Targets: All.

Function: Adds a request for compressed Transfer Encoding in the outgoing HTTP request.
Notes:

If the server supports this and so desires, it can respond with the HTTP response sent using a compressed Transfer-Encoding that will be automatically uncompressed by libCURL on reception.

Transfer-Encoding differs slightly from the Content-Encoding you ask for with OptionAcceptEncoding in that a Transfer-Encoding is strictly meant to be for the transfer and thus MUST be decoded before the data arrives in the client. Traditionally, Transfer-Encoding has been much less used and supported by both HTTP clients and HTTP servers.
(Read and Write property)
See also TRANSFER_ENCODING option in CURL manual.

61.21.353 OptionTransferText as Boolean

MBS CURL Plugin, Plugin Version: 9.8, Platforms: macOS, Linux, Windows, Targets: All.

Function: True tells the library to use ASCII mode for ftp transfers, instead of the default binary transfer.
Notes:

For win32 systems it does not set the stdout to binary mode. This option can be usable when transferring text data between systems with different views on certain characters, such as newlines or similar.

libCURL does not do a complete ASCII conversion when doing ASCII transfers over FTP. This is a known limitation/flaw that nobody has rectified. libCURL simply sets the mode to ascii and performs a standard transfer.

The Lasterror property is set. 0 for success.
You can set this value and later you can read it, but you cannot read the default value.
(Read and Write property)
See also TRANSFERTEXT option in CURL manual.

61.21.354 OptionUnixSocketPath as String

MBS CURL Plugin, Plugin Version: 18.2, Platforms: macOS, Linux, Windows, Targets: All.

Function: Path to Unix domain socket.
Notes: (Read and Write property)
See also UNIX_SOCKET_PATH option in CURL manual.

61.21.355 OptionUnrestrictedAuth as Boolean

MBS CURL Plugin, Plugin Version: 9.8, Platforms: macOS, Linux, Windows, Targets: All.

Function: A boolean parameter tells the library it can continue to send authentication (user+password) when following locations, even when hostname changed.
Notes:

This option is meaningful only when setting FollowOption.

The Lasterror property is set. 0 for success.
You can set this value and later you can read it, but you cannot read the default value.
(Read and Write property)
See also UNRESTRICTED_AUTH option in CURL manual.

61.21.356 OptionUpkeepIntervalMS as Integer

MBS CURL Plugin, Plugin Version: 18.5, Platforms: macOS, Linux, Windows, Targets: All.

Function: Connection upkeep interval.
Notes:

Some protocols have "connection upkeep" mechanisms. These mechanisms usually send some traffic on existing connections in order to keep them alive; this can prevent connections from being closed due to overzealous firewalls, for example.

The user needs to explicitly call Upkeep in order to perform the upkeep work.

Currently the only protocol with a connection upkeep mechanism is HTTP/2: when the connection upkeep interval is exceeded and Upkeep is called, an HTTP/2 PING frame is sent on the connection.
(Read and Write property)
See also UPKEEP_INTERVAL_MS option in CURL manual.

61.21.357 OptionUpload as Boolean

MBS CURL Plugin, Plugin Version: 9.8, Platforms: macOS, Linux, Windows, Targets: All.

Function: True tells the library to prepare for an upload.
Notes:

The OptionInFileSize or OptionInFileSizeLarge options are also interesting for uploads. If the protocol is HTTP, uploading means using the PUT request unless you tell libCURL otherwise.

Using PUT with HTTP 1.1 implies the use of a "Expect: 100-continue" header. You can disable this header with OptionHTTPHeader as usual.

If you use PUT to a HTTP 1.1 server, you can upload data without knowing the size before starting the transfer if you use chunked encoding. You enable this by adding a header like "Transfer-Encoding: chunked" with OptionHTTPHeader. With HTTP 1.0 or without chunked transfer, you must specify the size.

The Lasterror property is set. 0 for success.
You can set this value and later you can read it, but you cannot read the default value.
(Read and Write property)
See also UPLOAD option in CURL manual.

61.21.358 OptionUploadBufferSize as Integer

MBS CURL Plugin, Plugin Version: 18.5, Platforms: macOS, Linux, Windows, Targets: All.

Function: Set preferred upload buffer size.
Notes:

Pass a long specifying your preferred size (in bytes) for the upload buffer in libcurl. It makes libcurl uses a larger buffer that gets passed to the next layer in the stack to get sent off. In some setups and for some protocols, there's a huge performance benefit of having a larger upload buffer.

This is just treated as a request, not an order. You cannot be guaranteed to actually get the given size.

The upload buffer size is by default 64 kilobytes. The maximum buffer size allowed to be set is 2 megabytes. The minimum buffer size allowed to be set is 16 kilobytes.

Since curl 7.61.1 the upload buffer is allocated on-demand - so if the handle isn't used for upload, this buffer will not be allocated at all.

For slow upload/downloads, it may be better to set buffer size to 1 MB with OptionUploadBufferSize or OptionBufferSize properties to make transfers faster.
(Read and Write property)
See also UPLOAD_BUFFERSIZE option in CURL manual.

61.21.359 OptionURL as String

MBS CURL Plugin, Plugin Version: 9.8, Platforms: macOS, Linux, Windows, Targets: All.

Function: The actual URL to deal with.
Example:

```
Dim c As New CURLSMBS

// this example sends a xml request to a server
c.OptionURL = "http://www.someserver.com/service"

// some XML for a SOAP request
Dim request As String = "<?xml version=""1.0""?><methodCall><methodName>application.getValue</methodName><params><param><value>info</value></param></params></methodCall>"

c.OptionPostFields = request

Dim header(-1) As String
header.Append "Content-Type: text/xml"
c.SetOptionHTTPHeader header

// this should be c.kError_OK if okay.
Dim result As Integer = c.Perform

Dim output As String = c.OutputData
Dim debugLog As String = c.DebugData
```

```
Dim HTTPStatus As Integer = c.GetInfoResponseCode

Break
```

Notes:

If you need to pass username or password, please consider using the OptionUsername and OptionPassword properties. If you username or password contains characters like @ or :, you must use those properties.

The Lasterror property is set. 0 for success.
You can set this value and later you can read it, but you cannot read the default value.

The parameter should be a char * to a zero terminated string. The string must remain present until CURL no longer needs it, as it doesn't copy the string.

If the given URL lacks the protocol part ("http://" or "ftp://" etc), it will attempt to guess which protocol to use based on the given host name. If the given protocol of the set URL is not supported, libCURL will return on error (kError_UNSUPPORTED_PROTOCOL) when you call Perform. Use VersionInfo for detailed info on which protocols that are supported.

The string given to CURLOPT_URL must be url-encoded and following the RFC 2396:
http://CURL.haxx.se/rfc/rfc2396.txt

CURLOPT_URL is the only option that must be set before Perform is called.
For file uploads or downloads, please include the file name in the URL.

Please do never include username and passwords in URLs, as those get often written to log files and would reveal your credentials!
Instead use OptionUsername and OptionPassword.

If you miss the protocol in the URL, you may get an error about HTTP/0.9 being used and not allowed.
(Read and Write property)
See also URL option in CURL manual.

61.21.360 OptionUserAgent as String

MBS CURL Plugin, Plugin Version: 9.8, Platforms: macOS, Linux, Windows, Targets: All.

Function: The user agent string to pass to the server.
Notes:

It will be used to set the User-Agent: header in the http request sent to the remote server. This can be used to fool servers or scripts. You can also set any custom header with OptionHTTPHeader.

The Lasterror property is set. 0 for success.
You can set this value and later you can read it, but you cannot read the default value.
(Read and Write property)
See also USERAGENT option in CURL manual.

61.21.361 OptionUsername as String

MBS CURL Plugin, Plugin Version: 10.0, Platforms: macOS, Linux, Windows, Targets: All.

Function: The user name to be used in protocol authentication
Notes:

In order to specify the password to be used in conjunction with the user name use the OptionPassword option
(Read and Write property)
See also USERNAME option in CURL manual.

61.21.362 OptionUseSSL as Integer

MBS CURL Plugin, Plugin Version: 15.2, Platforms: macOS, Linux, Windows, Targets: All.

Function: Request using SSL / TLS for the transfer.
Notes:

Set to an integer using one of the values from below, to make libCURL use your desired level of SSL for the transfer.
These are all protocols that start out plain text and get "upgraded" to SSL using the STARTTLS command. This is for enabling SSL/TLS when you use FTP, SMTP, POP3, IMAP etc.

CURLUSESSL_NONE	0	Don't attempt to use SSL.
CURLUSESSL_TRY	1	Try using SSL, proceed as normal otherwise.
CURLUSESSL_CONTROL	2	Require SSL for the control connection or fail with CURLE_USE_SSL_FAILED.
CURLUSESSL_ALL	3	Require SSL for all communication or fail with CURLE_USE_SSL_FAILED.

(Read and Write property)
See also USE_SSL option in CURL manual.

61.21.363 OptionVerbose as Boolean

MBS CURL Plugin, Plugin Version: 9.8, Platforms: macOS, Linux, Windows, Targets: All.

Function: Whether debug messages are sent to the DebugMessage event.
Notes:

Default is false.
You need to subclass the CURLSMBS class to add code in the DebugMessage event.
Or you set CollectDebugData = true and later query DebugData property.
Or you use CreateMTDebugOutputFile to stream them to a file.
(Read and Write property)
See also VERBOSE option in CURL manual.

61.21.364 OptionWildCardMatch as Boolean

MBS CURL Plugin, Plugin Version: 15.2, Platforms: macOS, Linux, Windows, Targets: All.

Function: Enable wildcard matching.
Notes:

Set onoff to true if you want to transfer multiple files according to a file name pattern. The pattern can be specified as part of the OptionURL option, using an fnmatch-like pattern (Shell Pattern Matching) in the last part of URL (file name).

By default, libCURL uses its internal wildcard matching implementation. You can provide your own matching function by the CURLSMBS.FileNameMatch event.

A brief introduction of its syntax follows:

- - ASTERISK

ftp://example.com/some/path/*.txt (for all txt's from the root directory)

? - QUESTION MARK

Question mark matches any (exactly one) character.

ftp://example.com/some/path/photo?.jpeg

[- BRACKET EXPRESSION

The left bracket opens a bracket expression. The question mark and asterisk have no special meaning in a bracket expression. Each bracket expression ends by the right bracket and matches exactly one character. Some examples follow:

[a-zA-Z0-9] or [f-gF-G] - character interval
[abc] - character enumeration
[^abc] or [!abc] - negation
[[:name:]] class expression. Supported classes are alnum,lower, space, alpha, digit, print, upper, blank, graph, xdigit.
[ ] [-!^] - special case - matches only '-', '] ', ' [', '!' or '^'. These characters have no special purpose.
[\[\] \\] - escape syntax. Matches ' [', '] ' or '´.

Using the rules above, a file name pattern can be constructed:

ftp://example.com/some/path/ [a-z [:upper:] \\] .jpeg

This feature is only supported for FTP download. Not for SFTP or HTTP.
(Read and Write property)
See also WILDCARDMATCH option in CURL manual.

61.21.365 OptionXOAuth2Bearer as String

MBS CURL Plugin, Plugin Version: 18.2, Platforms: macOS, Linux, Windows, Targets: All.

Function: The XOAUTH2 bearer token.
Notes: (Read and Write property)
See also XOAUTH2_BEARER option in CURL manual.

61.21.366 OutputData as String

MBS CURL Plugin, Plugin Version: 12.3, Platforms: macOS, Linux, Windows, Targets: All.

Function: The output data from CURL.
Notes:

If CollectOutputData property is true, the plugin puts the data received in write event also into this property, so you can grab it after the transfer. Use ClearData method to clear when reusing CURL object.
(Read only property)

61.21.367 Paused as Boolean

MBS CURL Plugin, Plugin Version: 18.2, Platforms: macOS, Linux, Windows, Targets: All.

Function: Whether transfer is paused.
Notes:

You can set it to true while transfer runs to pause it.
(Read and Write property)

61.21.368 ProgressDownloadCurrent as Int64

MBS CURL Plugin, Plugin Version: 15.2, Platforms: macOS, Linux, Windows, Targets: All.

Function: Bytes downloaded so far.
Notes: (Read only property)

61.21.369 ProgressDownloadTotal as Int64

MBS CURL Plugin, Plugin Version: 15.2, Platforms: macOS, Linux, Windows, Targets: All.

Function: Bytes to download in total.
Notes: (Read only property)

61.21.370 ProgressPercent as Double

MBS CURL Plugin, Plugin Version: 15.2, Platforms: macOS, Linux, Windows, Targets: All.

Function: Current download/upload progress in percent.
Notes:

Range from 0 to 100.
(Read only property)

61.21.371 ProgressUploadCurrent as Int64

MBS CURL Plugin, Plugin Version: 15.2, Platforms: macOS, Linux, Windows, Targets: All.

Function: Bytes uploaded so far.
Notes: (Read only property)

61.21.372 ProgressUploadTotal as Int64

MBS CURL Plugin, Plugin Version: 15.2, Platforms: macOS, Linux, Windows, Targets: All.

Function: Bytes to upload in total.
Notes: (Read only property)

61.21.373 Version as CURLSVersionMBS

MBS CURL Plugin, Plugin Version: 9.8, Platforms: macOS, Linux, Windows, Targets: All.

Function: Returns a version object to a filled with information about various run-time features in libCURL.
Notes: (Read only property)

61.21.374 YieldTime as Boolean

MBS CURL Plugin, Plugin Version: 9.8, Platforms: macOS, Linux, Windows, Targets: All.

Function: Whether plugin should yield time.
Notes:

If set the plugin will yield time to Xojo back so threads and timers work while you download.

Seems like in RB 2009 this property only has effect if you run CURL in a thread.
(Read and Write property)

61.21.375 Events

61.21.376 ChunkBegin(FileInfo as CURLSFileInfoMBS, Remains as Integer) as Integer

MBS CURL Plugin, Plugin Version: 15.2, Platforms: macOS, Linux, Windows, Targets: .

Function: The event called on begin of a new chunk.
Notes: If splitting of data transfer is enabled, this callback is called before download of an individual chunk started. Note that parameter "remains" works only for FTP wildcard downloading (for now), otherwise is not used.

61.21.377 ChunkEnd(FileInfo as CURLSFileInfoMBS, Remains as Integer) as Integer

MBS CURL Plugin, Plugin Version: 15.2, Platforms: macOS, Linux, Windows, Targets: .

Function: Download of a chunk ended.
Notes:

If splitting of data transfer is enabled this callback is called after download of an individual chunk finished. This event is called for skipped or downloaded files.

61.21.378 DebugMessage(infotype as Integer, data as string, dataSize as Integer)

MBS CURL Plugin, Plugin Version: 9.8, Platforms: macOS, Linux, Windows, Targets: .

Function: A debug event to get data of ongoing process.
Notes:

You may need to set OptionVerbose to true.

infotype constants:

kInfo_TEXT	0	The data is informational text.
kInfo_HEADER_IN	1	The data is header (or header-like) data received from the peer.
kInfo_HEADER_OUT	2	The data is header (or header-like) data sent to the peer.
kInfo_DATA_IN	3	The data is protocol data received from the peer.
kInfo_DATA_OUT	4	The data is protocol data sent to the peer.
kInfo_SSL_DATA_IN	5	The data is protocol data received from the peer.
kInfo_SSL_DATA_OUT	6	The data is protocol data sent to the peer.

If you set CollectDebugData, the plugin will collect the messages and provide them via the DebugData property. You can still use this event to write your own log instead of in addition.

61.21.379 FileNameMatch(Pattern as String, Name as String) as Integer

MBS CURL Plugin, Plugin Version: 15.2, Platforms: macOS, Linux, Windows, Targets: .

Function: Match a file against a pattern.
Notes:

If you don't implement this event, you get the default implementation from CURL.
Return kFileNameMatchNoMatch, kFileNameMatchIsMatch or kFileNameMatchFailed.

61.21.380 Finished(Result as Integer)

MBS CURL Plugin, Plugin Version: 15.2, Platforms: macOS, Linux, Windows, Targets: .

Function: The event called when transfer has finished.
Notes:

For Perform and PerformMT it is called before Perform function returns, so in PerformMT this is called on the thread.
For use with CURLSMultiMBS, it is called after TransferFinished event and before TransfersFinished event.
If you want to modify GUI and use PeformMT, you may need to start a timer to do so.

61.21.381 Header(data as string, dataSize as Integer) as Integer

MBS CURL Plugin, Plugin Version: 9.8, Platforms: macOS, Linux, Windows, Targets: .

Function: New Header data was received.
Notes:

You can get error 23 if you don't return lenb(data) in this event.
Or just leave it emtpy so RB will not include it in your application the plugin will return lenb(data) itself.

If you set CollectHeaderData to true, the plugin will collect the messages and provide them via the HeaderData property. You can still use this event to write your own log instead of in addition.

61.21.382 Progress(dltotal as Int64, dlnow as Int64, ultotal as Int64, ulnow as Int64, percent as Double) as boolean

MBS CURL Plugin, Plugin Version: 9.8, Platforms: macOS, Linux, Windows, Targets: .

Function: An event to report progress of ongoing transfers.
Notes:

This function gets called by libCURL with a frequent interval during operation (roughly once per second) no matter if data is being transfered or not. Unknown/unused argument values passed to the callback will be set to zero (like if you only download data, the upload size will remain 0).
Returning a true from this event will cause libCURL to abort the transfer and return kError_ABORTED_BY_CALLBACK.

You can run CURL from a thread to download several things at the same time or keep the GUI more responsive. For better GUI, you can even call a method like app.DoEvents to get the GUI updated more often.

When sending email, ultotal may be zero. In that case use OptionInFileSize to know size of email to upload.

61.21.383 Read(count as Integer) as string

MBS CURL Plugin, Plugin Version: 9.8, Platforms: macOS, Linux, Windows, Targets: .

Function: This event gets called by libCURL as soon as it needs to read data in order to send it to the peer.
Notes:

Return the number of bytes requested. Never return a string with lenb(string)>count. You can return 0 to inform about end of file.

If you stop the current transfer by returning 0 "pre-maturely" (i.e before the server expected it, like when you've told you will upload N bytes and you upload less than N bytes), you may experience that the server "hangs" waiting for the rest of the data that won't come.

The read event may return CURL_READFUNC_ABORT (& h10000000) to stop the current operation immediately, resulting in a kError_ABORTED_BY_CALLBACK error code from the transfer (Added in 7.12.1)

This event is not called when using PerformMT.

If you provide Input data via SetInputData or OpenMTInputFile method, this event is not called and data is taken from the data you provided.

61.21.384 RestartRead() as boolean

MBS CURL Plugin, Plugin Version: 9.8, Platforms: macOS, Linux, Windows, Targets: .

Function: An event to inform you that reading on the file needs to start at the beginning again.
Notes:

Return true on success.
If you use a binarystream for reading you will have to set position to 0 in this event.

This event is not called when using PerformMT.

61.21.385 Seek(pos as Int64, whence as Integer) as Integer

MBS CURL Plugin, Plugin Version: 12.2, Platforms: macOS, Linux, Windows, Targets: .

Function: Called when CURL needs to perform a seek.
Notes:

Normally only needed if you resume a download (Seek forward) or upload is reset (seek back).
Whence is kSeekOriginCurrent, kSeekOriginEnd or kSeekOriginSet.
Please return one of this constants: kSeekReturnCantSeek, kSeekReturnFail or kSeekReturnOk.

61.21.386 SSHKey(KnownKey as string, KnownKeyLength as Integer, KnownKeyType as Integer, FoundKey as string, FoundKeyLength as Integer, FoundKeyType as Integer, MatchStatus as Integer) as Integer

MBS CURL Plugin, Plugin Version: 10.0, Platforms: macOS, Linux, Windows, Targets: .

Function: The event for known hosts callback for SFTP and SCP.
Notes:

KnownKey: The known key as string encoded with base64 if KnownKeyLength is zero, otherwise the "raw" data.
KnownKeyLength: The length of the key. Zero for base64 encoded key.
KnownKeyType: The type of the key. (0 = Unknown, 1 = RSA1, 2 = RSA, 3 = DSS)
FoundKey: The found key as string encoded with base64 if FoundKeyLength is zero, otherwise the "raw" data.
FoundKeyLength: The length of the key. Zero for base64 encoded key.
FoundKeyType: The type of the key. (0 = Unknown, 1 = RSA1, 2 = RSA, 3 = DSS)
MatchStatus: The status CURL found. (0 = OK, 1 = Mismatch, 2 = Missing)

Return one of the following values:

CURLKHSTAT_FINE_ADD_TO_FILE	0	Fine and add to file
CURLKHSTAT_FINE	1	Fine
CURLKHSTAT_REJECT	2	reject the connection, return an error
CURLKHSTAT_DEFER	3	do not accept it, but we can't answer right now so this causes a CURLE_DEFER error but otherwise the connection will be left intact etc

61.21.387 Write(data as string, dataSize as Integer) as Integer

MBS CURL Plugin, Plugin Version: 9.8, Platforms: macOS, Linux, Windows, Targets: .

Function: This event gets called by libCURL as soon as there is data received that needs to be saved.
Notes:

Return the number of bytes actually taken care of. If that amount differs from the amount passed to your function, it'll signal an error to the library and it will abort the transfer and return kError_WRITE_ERROR.

This function may be called with zero bytes data if the transfered file is empty.

The event function will be passed as much data as possible in all invokes, but you cannot possibly make any assumptions. It may be one byte, it may be thousands. The maximum amount of data that can be passed to the write callback is defined in the CURL.h header file: CURL_MAX_WRITE_SIZE (16384).

If you set CollectOutputData to true, the plugin will automatically collect the data and provide it to you after the transfer with the OutputData property. This collecting feature will only work right, if there is enough free memory. You can of course still process data yourself in this event instead of in addition.

61.21.388 Constants

61.21.389 kAUTH_ANY = & hFFFFFFEF

MBS CURL Plugin, Plugin Version: 9.8.

Function: One of the authentication constants for the OptionHTTPAuth property.
Notes: all types set

61.21.390 kAUTH_ANYSAFE = & hFFFFFFEE

MBS CURL Plugin, Plugin Version: 9.8.

Function: One of the authentication constants for the OptionHTTPAuth property.

61.21.391 kAUTH_AWS_SIGV4 = 128

MBS CURL Plugin, Plugin Version: 21.1.

Function: One of the authentication constants for the OptionHTTPAuth property.
Notes: AWS Signature v4

61.21.392 kAUTH_BASIC = 1

MBS CURL Plugin, Plugin Version: 9.8.

Function: One of the authentication constants for the OptionHTTPAuth property.
Notes: Basic (default)

61.21.393 kAUTH_Bearer = 64

MBS CURL Plugin, Plugin Version: 18.3.

Function: One of the authentication constants for the OptionHTTPAuth property.
Notes: HTTP Bearer token authentication

61.21.394 kAUTH_DIGEST = 2

MBS CURL Plugin, Plugin Version: 9.8.

Function: One of the authentication constants for the OptionHTTPAuth property.
Notes: Digest

61.21.395 kAUTH_DIGEST_IE = 16

MBS CURL Plugin, Plugin Version: 15.2.

Function: One of the authentication constants for the OptionHTTPAuth property.
Notes: HTTP Digest authentication with an IE flavor. Digest authentication is defined in RFC 2617 and is a more secure way to do authentication over public networks than the regular old-fashioned Basic method. The IE flavor is simply that libCURL will use a special "quirk" that IE is known to have used before version 7 and that some servers require the client to use.

61.21.396 kAUTH_GSSNEGOTIATE = 4

MBS CURL Plugin, Plugin Version: 9.8.

Function: One of the authentication constants for the OptionHTTPAuth property.
Notes:

GSS-Negotiate

Please check SupportsGSSNEGOTIATE property in CURLSVersionMBS class whether this is supported/implemented by your copy of the CURL library.

61.21.397 kAUTH_NEGOTIATE = 4

MBS CURL Plugin, Plugin Version: 15.2.

Function: One of the authentication constants for the OptionHTTPAuth property.
Notes:

HTTP Negotiate (SPNEGO) authentication. Negotiate authentication is defined in RFC 4559 and is the most secure way to perform authentication over HTTP.

You need to build libCURL with a suitable GSS-API library or SSPI on Windows for this to work.

61.21.398 kAUTH_NONE = 0

MBS CURL Plugin, Plugin Version: 9.8.

Function: One of the authentication constants for the OptionHTTPAuth property.

61.21.399 kAUTH_NTLM = 8

MBS CURL Plugin, Plugin Version: 9.8.

Function: One of the authentication constants for the OptionHTTPAuth property.

61.21.400 kAUTH_NTLM_WB = 32

MBS CURL Plugin, Plugin Version: 15.2.

Function: One of the authentication constants for the OptionHTTPAuth property.
Notes:

NTLM delegating to winbind helper. Authentication is performed by a separate binary application that is executed when needed. The name of the application is specified at compile time but is typically /usr/bin/ntlm_auth

Note that libCURL will fork when necessary to run the winbind application and kill it when complete, calling waitpid() to await its exit when done. On POSIX operating systems, killing the process will cause a SIGCHLD signal to be raised (regardless of whether OptionNoSignal is set), which must be handled intelligently by the application. In particular, the application must not unconditionally call wait() in its SIGCHLD signal handler to avoid being subject to a race condition. This behavior is subject to change in future versions of libCURL.

61.21.401 kAUTH_Only = & h80000000

MBS CURL Plugin, Plugin Version: 15.2.

Function: One of the authentication constants for the OptionHTTPAuth property.
Notes: This is a meta symbol. OR this value together with a single specific auth value to force libCURL to probe for un-restricted auth and if not, only that single auth algorithm is acceptable.

61.21.402 kChunkBeginFailed = 1

MBS CURL Plugin, Plugin Version: 15.2.

Function: One of the result values for the ChunkBegin event.
Notes: Failed, so we exit downloads.

61.21.403 kChunkBeginOK = 0

MBS CURL Plugin, Plugin Version: 15.2.

Function: One of the result values for the ChunkBegin event.
Notes: OK, download this file.

61.21.404 kChunkBeginSkip = 2

MBS CURL Plugin, Plugin Version: 15.2.

Function: One of the result values for the ChunkBegin event.
Notes: Skip the file.

61.21.405 kChunkEndFailed = 1

MBS CURL Plugin, Plugin Version: 15.2.

Function: One of the result values for the ChunkEnd event.
Notes: Failed, so we exit downloads.

61.21.406 kChunkEndOK = 0

MBS CURL Plugin, Plugin Version: 15.2.

Function: One of the result values for the ChunkEnd event.
Notes: Download success.

61.21.407 kError_ABORTED_BY_CALLBACK = 42

MBS CURL Plugin, Plugin Version: 9.8.

Function: One of the error constants for the Error event.

61.21.408 kError_AGAIN = 81

MBS CURL Plugin, Plugin Version: 11.2.

Function: One of the error constants for the Error event.
Notes: socket is not ready for send/recv, wait till it's ready and try again (Added in CURL 7.18.2)

61.21.409 kError_Auth_Error = 94

MBS CURL Plugin, Plugin Version: 19.4.

Function: One of the error constants for the Error event.
Notes: An authentication function returned an error.

61.21.410 kError_BAD_CONTENT_ENCODING = 61

MBS CURL Plugin, Plugin Version: 9.8.

Function: One of the error constants for the Error event.
Notes: Unrecognized transfer encoding

61.21.411 kError_BAD_DOWNLOAD_RESUME = 36

MBS CURL Plugin, Plugin Version: 9.8.

Function: One of the error constants for the Error event.
Notes: couldn't resume download

61.21.412 kError_BAD_FUNCTION_ARGUMENT = 43

MBS CURL Plugin, Plugin Version: 9.8.

Function: One of the error constants for the Error event.

61.21.413 kError_CHUNK_FAILED = 88

MBS CURL Plugin, Plugin Version: 11.2.

Function: One of the error constants for the Error event.
Notes: Chunk callback reported error.

61.21.414 kError_CONV_FAILED = 75

MBS CURL Plugin, Plugin Version: 11.2.

Function: One of the error constants for the Error event.
Notes: Conversion failed.

61.21.415 kError_CONV_REQD = 76

MBS CURL Plugin, Plugin Version: 11.2.

Function: One of the error constants for the Error event.
Notes: Not used with plugin.

61.21.416 kError_COULDNT_CONNECT = 7

MBS CURL Plugin, Plugin Version: 9.8.

Function: One of the error constants for the Error event.
Notes: Could not connect. Proxy set? Firewall open?

61.21.417 kError_COULDNT_RESOLVE_HOST = 6

MBS CURL Plugin, Plugin Version: 9.8.

Function: One of the error constants for the Error event.

61.21.418 kError_COULDNT_RESOLVE_PROXY = 5

MBS CURL Plugin, Plugin Version: 9.8.

Function: One of the error constants for the Error event.

61.21.419 kError_FAILED_INIT = 2

MBS CURL Plugin, Plugin Version: 9.8.

Function: One of the error constants for the Error event.

61.21.420 kError_FILESIZE_EXCEEDED = 63

MBS CURL Plugin, Plugin Version: 9.8.

Function: One of the error constants for the Error event.
Notes: Maximum file size exceeded

61.21.421 kError_FILE_COULDNT_READ_FILE = 37

MBS CURL Plugin, Plugin Version: 9.8.

Function: One of the error constants for the Error event.

61.21.422 kError_FTP_ACCEPT_FAILED = 10

MBS CURL Plugin, Plugin Version: 15.2.

Function: One of the error constants for the Error event.
Notes: While waiting for the server to connect back when an active FTP session is used, an error code was sent over the control connection or similar.

61.21.423 kError_FTP_ACCEPT_TIMEOUT = 12

MBS CURL Plugin, Plugin Version: 15.2.

Function: One of the error constants for the Error event.
Notes: During an active FTP session while waiting for the server to connect, the OptionAcceptTimeoutMS (or the internal default) timeout expired.

61.21.424 kError_FTP_BAD_FILE_LIST = 87

MBS CURL Plugin, Plugin Version: 11.2.

Function: One of the error constants for the Error event.
Notes: Unable to parse FTP file list.

61.21.425 kError_FTP_CANT_GET_HOST = 15

MBS CURL Plugin, Plugin Version: 9.8.

Function: One of the error constants for the Error event.

61.21.426 kError_FTP_COULDNT_RETR_FILE = 19

MBS CURL Plugin, Plugin Version: 9.8.

Function: One of the error constants for the Error event.

61.21.427 kError_FTP_COULDNT_SET_TYPE = 17

MBS CURL Plugin, Plugin Version: 11.2.

Function: One of the error constants for the Error event.

61.21.428 kError_FTP_COULDNT_USE_REST = 31

MBS CURL Plugin, Plugin Version: 9.8.

Function: One of the error constants for the Error event.
Notes: the REST command failed

61.21.429 kError_FTP_PORT_FAILED = 30

MBS CURL Plugin, Plugin Version: 9.8.

Function: One of the error constants for the Error event.
Notes: FTP PORT operation failed

61.21.430 kError_FTP_PRET_FAILED = 84

MBS CURL Plugin, Plugin Version: 11.2.

Function: One of the error constants for the Error event.
Notes: a PRET command failed

61.21.431 kError_FTP_WEIRD_227_FORMAT = 14

MBS CURL Plugin, Plugin Version: 9.8.

Function: One of the error constants for the Error event.

61.21.432 kError_FTP_WEIRD_PASS_REPLY = 11

MBS CURL Plugin, Plugin Version: 9.8.

Function: One of the error constants for the Error event.

61.21.433 kError_FTP_WEIRD_PASV_REPLY = 13

MBS CURL Plugin, Plugin Version: 9.8.

Function: One of the error constants for the Error event.

61.21.434 kError_FTP_WEIRD_SERVER_REPLY = 8

MBS CURL Plugin, Plugin Version: 9.8.

Function: One of the error constants for the Error event.

61.21.435 kError_FUNCTION_NOT_FOUND = 41

MBS CURL Plugin, Plugin Version: 9.8.

Function: One of the error constants for the Error event.

61.21.436 kError_GOT_NOTHING = 52

MBS CURL Plugin, Plugin Version: 9.8.

Function: One of the error constants for the Error event.
Notes: when this is a specific error

61.21.437 kError_HTTP2 = 16

MBS CURL Plugin, Plugin Version: 15.2.

Function: One of the error constants for the Error event.
Notes: A problem was detected in the HTTP2 framing layer. This is somewhat generic and can be one out of several problems, see the error buffer for details.

61.21.438 kError_HTTP2_STREAM = 92

MBS CURL Plugin, Plugin Version: 18.2.

Function: One of the error constants for the Error event.
Notes: stream error in HTTP/2 framing layer

61.21.439 kError_HTTP3 = 95

MBS CURL Plugin, Plugin Version: 20.5.

Function: One of the error constants for the Error event.
Notes: HTTP3 layer failed.

61.21.440 kError_HTTP_POST_ERROR = 34

MBS CURL Plugin, Plugin Version: 9.8.

Function: One of the error constants for the Error event.

61.21.441 kError_HTTP_RETURNED_ERROR = 22

MBS CURL Plugin, Plugin Version: 9.8.

Function: One of the error constants for the Error event.

61.21.442 kError_INTERFACE_FAILED = 45

MBS CURL Plugin, Plugin Version: 9.8.

Function: One of the error constants for the Error event.

61.21.443 kError_LDAP_CANNOT_BIND = 38

MBS CURL Plugin, Plugin Version: 9.8.

Function: One of the error constants for the Error event.

61.21.444 kError_LDAP_INVALID_URL = 62

MBS CURL Plugin, Plugin Version: 9.8.

Function: One of the error constants for the Error event.
Notes: Invalid LDAP URL

61.21.445 kError_LDAP_SEARCH_FAILED = 39

MBS CURL Plugin, Plugin Version: 9.8.

Function: One of the error constants for the Error event.

61.21.446 kError_LOGIN_DENIED = 67

MBS CURL Plugin, Plugin Version: 9.8.

Function: One of the error constants for the Error event.
Notes: user, password or similar was not accepted and we failed to login

61.21.447 kError_NOT_BUILT_IN = 4

MBS CURL Plugin, Plugin Version: 15.2.

Function: One of the error constants for the Error event.
Notes: A requested feature, protocol or option was not found built-in in this libCURL due to a build-time decision. This means that a feature or option was not enabled or explicitly disabled when libCURL was

built and in order to get it to function you have to get a rebuilt libCURL.

61.21.448 kError_NO_CONNECTION_AVAILABLE = 89

MBS CURL Plugin, Plugin Version: 15.2.

Function: One of the error constants for the Error event.
Notes:

For internal use only, will never be returned by libCURL.
No connection available, the session will be queued. (added in 7.30.0)

61.21.449 kError_OK = 0

MBS CURL Plugin, Plugin Version: 9.8.

Function: One of the error constants for the Error event.

61.21.450 kError_OPERATION_TIMEDOUT = 28

MBS CURL Plugin, Plugin Version: 11.2.

Function: One of the error constants for the Error event.

61.21.451 kError_OUT_OF_MEMORY = 27

MBS CURL Plugin, Plugin Version: 9.8.

Function: One of the error constants for the Error event.

61.21.452 kError_PARTIAL_FILE = 18

MBS CURL Plugin, Plugin Version: 9.8.

Function: One of the error constants for the Error event.

61.21.453 kError_PEER_FAILED_VERIFICATION = 60

MBS CURL Plugin, Plugin Version: 11.2.

Function: One of the error constants for the Error event.

61.21.454 kError_Proxy = 96

MBS CURL Plugin, Plugin Version: 21.3.

Function: One of the error constants for the Error event.
Notes: Proxy handshake error.

61.21.455 kError_Quic_Connect_Error = 96

MBS CURL Plugin, Plugin Version: 20.5.

Function: One of the error constants for the Error event.
Notes: Quic had a connect error.

61.21.456 kError_QUOTE_ERROR = 21

MBS CURL Plugin, Plugin Version: 11.2.

Function: One of the error constants for the Error event.

61.21.457 kError_RANGE_ERROR = 33

MBS CURL Plugin, Plugin Version: 11.2.

Function: One of the error constants for the Error event.

61.21.458 kError_READ_ERROR = 26

MBS CURL Plugin, Plugin Version: 9.8.

Function: One of the error constants for the Error event.
Notes: could open/read from file

61.21.459 kError_RECURSIVE_API_CALL = 93

MBS CURL Plugin, Plugin Version: 18.2.

Function: One of the error constants for the Error event.
Notes: an api function was called from inside a callback/event.

61.21.460 kError_RECV_ERROR = 56

MBS CURL Plugin, Plugin Version: 9.8.

Function: One of the error constants for the Error event.
Notes: failure in receiving network data

61.21.461 kError_REMOTE_ACCESS_DENIED = 9

MBS CURL Plugin, Plugin Version: 11.2.

Function: One of the error constants for the Error event.

61.21.462 kError_REMOTE_DISK_FULL = 70

MBS CURL Plugin, Plugin Version: 11.2.

Function: One of the error constants for the Error event.
Notes: Out of disk space on server.

61.21.463 kError_REMOTE_FILE_EXISTS = 73

MBS CURL Plugin, Plugin Version: 11.2.

Function: One of the error constants for the Error event.
Notes: File already exists.

61.21.464 kError_REMOTE_FILE_NOT_FOUND = 78

MBS CURL Plugin, Plugin Version: 11.2.

Function: One of the error constants for the Error event.
Notes: Remote file not found.

61.21.465 kError_RTSP_CSEQ_ERROR = 85

MBS CURL Plugin, Plugin Version: 11.2.

Function: One of the error constants for the Error event.
Notes: Mismatch of RTSP CSeq numbers.

61.21.466 kError_RTSP_SESSION_ERROR = 86

MBS CURL Plugin, Plugin Version: 11.2.

Function: One of the error constants for the Error event.
Notes: mismatch of RTSP Session Identifiers

61.21.467 kError_SEND_ERROR = 55

MBS CURL Plugin, Plugin Version: 9.8.

Function: One of the error constants for the Error event.
Notes: failed sending network data

61.21.468 kError_SEND_FAIL_REWIND = 65

MBS CURL Plugin, Plugin Version: 9.8.

Function: One of the error constants for the Error event.
Notes: Sending the data requires a rewind that failed

61.21.469 kError_SETOPT_OPTION_SYNTAX = 49

MBS CURL Plugin, Plugin Version: 21.4.

Function: One of the error constants for the Error event.
Notes: Malformed option for CURL via setOpt call.

61.21.470 kError_SSH = 79

MBS CURL Plugin, Plugin Version: 11.2.

Function: One of the error constants for the Error event.
Notes: Error from the SSH layer, somewhat generic so the error message will be of interest when this has happened.

61.21.471 kError_SSL_CACERT = 60

MBS CURL Plugin, Plugin Version: 9.8.

Function: One of the error constants for the Error event.
Notes:

problem with the CA cert (path?)

You can often workaround by setting OptionSSLVerifyPeer = 0 and OptionSSLVerifyHost = 0. But that reduces security.

61.21.472 kError_SSL_CACERT_BADFILE = 77

MBS CURL Plugin, Plugin Version: 11.2.

Function: One of the error constants for the Error event.
Notes: Could not load CACERT file, missing or wrong format.

61.21.473 kError_SSL_CERTPROBLEM = 58

MBS CURL Plugin, Plugin Version: 9.8.

Function: One of the error constants for the Error event.
Notes: problem with the local certificate

61.21.474 kError_SSL_CIPHER = 59

MBS CURL Plugin, Plugin Version: 9.8.

Function: One of the error constants for the Error event.
Notes: couldn't use specified cipher

61.21.475 kError_SSL_ClientCert = 97

MBS CURL Plugin, Plugin Version: 21.3.

Function: One of the error constants for the Error event.
Notes: Client-side certificate required.

61.21.476 kError_SSL_CONNECT_ERROR = 35

MBS CURL Plugin, Plugin Version: 9.8.

Function: One of the error constants for the Error event.
Notes: wrong when connecting with SSL

61.21.477 kError_SSL_CRL_BADFILE = 82

MBS CURL Plugin, Plugin Version: 11.2.

Function: One of the error constants for the Error event.
Notes: Could not load CRL file, missing or wrong format (Added in 7.19.0)

61.21.478 kError_SSL_ENGINE_INITFAILED = 66

MBS CURL Plugin, Plugin Version: 9.8.

Function: One of the error constants for the Error event.
Notes: failed to initialise ENGINE

61.21.479 kError_SSL_ENGINE_NOTFOUND = 53

MBS CURL Plugin, Plugin Version: 9.8.

Function: One of the error constants for the Error event.
Notes: SSL crypto engine not found

61.21.480 kError_SSL_ENGINE_SETFAILED = 54

MBS CURL Plugin, Plugin Version: 9.8.

Function: One of the error constants for the Error event.
Notes: can not set SSL crypto engine as default

61.21.481 kError_SSL_INVALIDCERTSTATUS = 91

MBS CURL Plugin, Plugin Version: 18.2.

Function: One of the error constants for the Error event.
Notes: invalid certificate status

61.21.482 kError_SSL_ISSUER_ERROR = 83

MBS CURL Plugin, Plugin Version: 11.2.

Function: One of the error constants for the Error event.
Notes: Issuer check failed. (Added in CURL 7.19.0)

61.21.483 kError_SSL_PINNEDPUBKEYNOTMATCH = 90

MBS CURL Plugin, Plugin Version: 15.2.

Function: One of the error constants for the Error event.
Notes: specified pinned public key did not match.

61.21.484 kError_SSL_SHUTDOWN_FAILED = 80

MBS CURL Plugin, Plugin Version: 11.2.

Function: One of the error constants for the Error event.
Notes: Failed to shut down the SSL connection.

61.21.485 kError_TELNET_OPTION_SYNTAX = 49

MBS CURL Plugin, Plugin Version: 9.8.

Function: One of the error constants for the Error event.
Notes: Malformed option for CURL via setOpt call. Used to be for telnet, but now generic.

61.21.486 kError_TFTP_ILLEGAL = 71

MBS CURL Plugin, Plugin Version: 11.2.

Function: One of the error constants for the Error event.
Notes: Illegal TFTP operation.

61.21.487 kError_TFTP_NOSUCHUSER = 74

MBS CURL Plugin, Plugin Version: 11.2.

Function: One of the error constants for the Error event.
Notes: No such user.

61.21.488 kError_TFTP_NOTFOUND = 68

MBS CURL Plugin, Plugin Version: 11.2.

Function: One of the error constants for the Error event.
Notes: File not found on server.

61.21.489 kError_TFTP_PERM = 69

MBS CURL Plugin, Plugin Version: 11.2.

Function: One of the error constants for the Error event.
Notes: Permission problem on server.

61.21.490 kError_TFTP_UNKNOWNID = 72

MBS CURL Plugin, Plugin Version: 11.2.

Function: One of the error constants for the Error event.
Notes: Unknown transfer ID.

61.21.491 kError_TOO_MANY_REDIRECTS = 47

MBS CURL Plugin, Plugin Version: 9.8.

Function: One of the error constants for the Error event.
Notes: catch endless re-direct loops

61.21.492 kError_UNKNOWN_TELNET_OPTION = 48

MBS CURL Plugin, Plugin Version: 9.8.

Function: One of the error constants for the Error event.
Notes: User specified an unknown option

61.21.493 kError_UNSUPPORTED_PROTOCOL = 1

MBS CURL Plugin, Plugin Version: 9.8.

Function: One of the error constants for the Error event.

61.21.494 kError_UPLOAD_FAILED = 25

MBS CURL Plugin, Plugin Version: 11.2.

Function: One of the error constants for the Error event.

61.21.495 kError_URL_MALFORMAT = 3

MBS CURL Plugin, Plugin Version: 9.8.

Function: One of the error constants for the Error event.

61.21.496 kError_USE_SSL_FAILED = 64

MBS CURL Plugin, Plugin Version: 11.2.

Function: One of the error constants for the Error event.
Notes: Requested FTP SSL level failed

61.21.497 kError_WRITE_ERROR = 23

MBS CURL Plugin, Plugin Version: 9.8.

Function: One of the error constants for the Error event.

61.21.498 kFileNameMatchFailed = 2

MBS CURL Plugin, Plugin Version: 15.2.

Function: One of the possible return values for FileNameMatch event.
Notes: Failed.

61.21.499 kFileNameMatchIsMatch = 0

MBS CURL Plugin, Plugin Version: 15.2.

Function: One of the possible return values for FileNameMatch event.
Notes: Is Match.

61.21.500 kFileNameMatchNoMatch = 1

MBS CURL Plugin, Plugin Version: 15.2.

Function: One of the possible return values for FileNameMatch event.
Notes: No match.

61.21.501 kFormArray = 8

MBS CURL Plugin, Plugin Version: 14.3.

Function: One of the form constants.

61.21.502 kFormBuffer = 11

MBS CURL Plugin, Plugin Version: 14.3.

Function: One of the form constants.

61.21.503 kFormBufferLength = 13

MBS CURL Plugin, Plugin Version: 14.3.

Function: One of the form constants.

61.21.504 kFormBufferPtr = 12

MBS CURL Plugin, Plugin Version: 14.3.

Function: One of the form constants.

61.21.505 kFormContentHeader = 15

MBS CURL Plugin, Plugin Version: 14.3.

Function: One of the form constants.

61.21.506 kFormContentsLength = 6

MBS CURL Plugin, Plugin Version: 14.3.

Function: One of the form constants.

61.21.507 kFormContentType = 14

MBS CURL Plugin, Plugin Version: 14.3.

Function: One of the form constants.

61.21.508 kFormCopyContents = 4

MBS CURL Plugin, Plugin Version: 14.3.

Function: One of the form constants.

61.21.509 kFormCopyName = 1

MBS CURL Plugin, Plugin Version: 14.3.

Function: One of the form constants.

61.21.510 kFormEnd = 17

MBS CURL Plugin, Plugin Version: 14.3.

Function: One of the form constants.

61.21.511 kFormFile = 10

MBS CURL Plugin, Plugin Version: 14.3.

Function: One of the form constants.

61.21.512 kFormFileContent = 7

MBS CURL Plugin, Plugin Version: 14.3.

Function: One of the form constants.

61.21.513 kFormFilename = 16

MBS CURL Plugin, Plugin Version: 14.3.

Function: One of the form constants.

61.21.514 kFormNameLength = 3

MBS CURL Plugin, Plugin Version: 14.3.

Function: One of the form constants.

61.21.515 kFormPtrContents = 5

MBS CURL Plugin, Plugin Version: 14.3.

Function: One of the form constants.

61.21.516 kFormPtrName = 2

MBS CURL Plugin, Plugin Version: 14.3.

Function: One of the form constants.

61.21.517 kFTPAUTH_DEFAULT=0

MBS CURL Plugin, Plugin Version: 9.8.

Function: One of the FTP Authentication constants for the OptionFTPSSLAuth property.
Notes: Allow libCURL to decide

61.21.518 kFTPAUTH_SSL=1

MBS CURL Plugin, Plugin Version: 9.8.

Function: One of the FTP Authentication constants for the OptionFTPSSLAuth property.
Notes: Try "AUTH SSL" first, and only if that fails try "AUTH TLS"

61.21.519 kFTPAUTH_TLS=2

MBS CURL Plugin, Plugin Version: 9.8.

Function: One of the FTP Authentication constants for the OptionFTPSSLAuth property.
Notes: Try "AUTH TLS" first, and only if that fails try "AUTH SSL"

61.21.520 kFTPMethodDefault = 0

MBS CURL Plugin, Plugin Version: 18.2.

Function: One of the FTP CWD method.
Notes: let libcurl pick

61.21.521 kFTPMethodMultiCWD = 1

MBS CURL Plugin, Plugin Version: 18.2.

Function: One of the FTP CWD method.
Notes: single CWD operation for each path part

61.21.522 kFTPMethodNoCWD = 2

MBS CURL Plugin, Plugin Version: 18.2.

Function: One of the FTP CWD method.
Notes: no CWD at all

61.21.523 kFTPMethodSingleCWD = 3

MBS CURL Plugin, Plugin Version: 18.2.

Function: One of the FTP CWD method.
Notes: one CWD to full dir, then work on file

61.21.524 kFTPSSL_ALL=3

MBS CURL Plugin, Plugin Version: 9.8.

Function: One of the FTP SSL constants for the OptionFTPSSL property.
Notes: Require SSL for all communication or fail with kError_FTP_SSL_FAILED.

61.21.525 kFTPSSL_CONTROL=2

MBS CURL Plugin, Plugin Version: 9.8.

Function: One of the FTP SSL constants for the OptionFTPSSL property.
Notes: Require SSL for the control connection or fail with kError_FTP_SSL_FAILED.

61.21.526 kFTPSSL_NONE=0

MBS CURL Plugin, Plugin Version: 9.8.

Function: One of the FTP SSL constants for the OptionFTPSSL property.
Notes: Don't attempt to use SSL.

61.21.527 kFTPSSL_TRY=1

MBS CURL Plugin, Plugin Version: 9.8.

Function: One of the FTP SSL constants for the OptionFTPSSL property.
Notes: Try using SSL, proceed as normal otherwise.

61.21.528 kGSSAPIDelegationFlag = 2

MBS CURL Plugin, Plugin Version: 18.2.

Function: One of the GSS API delegation modes.
Notes: delegate always

61.21.529 kGSSAPIDelegationNone = 0

MBS CURL Plugin, Plugin Version: 18.2.

Function: One of the GSS API delegation modes.
Notes: no delegation (default)

61.21.530 kGSSAPIDelegationPolicyFlag = 1

MBS CURL Plugin, Plugin Version: 18.2.

Function: One of the GSS API delegation modes.
Notes: if permitted by policy

61.21.531 kHTTP_VERSION_1_0 = 1

MBS CURL Plugin, Plugin Version: 9.8.

Function: One of the HTTP Version constants for the OptionHTTPVersion property.
Notes: Enforce HTTP 1.0 requests.

61.21.532 kHTTP_VERSION_1_1 = 2

MBS CURL Plugin, Plugin Version: 9.8.

Function: One of the HTTP Version constants for the OptionHTTPVersion property.
Notes: Enforce HTTP 1.1 requests.

61.21.533 kHTTP_VERSION_2TLS = 4

MBS CURL Plugin, Plugin Version: 17.2.

Function: One of the HTTP Version constants for the OptionHTTPVersion property.
Notes: use version 2 for HTTPS, version 1.1 for HTTP

61.21.534 kHTTP_VERSION_2_0 = 3

MBS CURL Plugin, Plugin Version: 17.2.

Function: One of the HTTP Version constants for the OptionHTTPVersion property.
Notes: please use HTTP 2 in the request

61.21.535 kHTTP_VERSION_2_PRIOR_KNOWLEDGE = 5

MBS CURL Plugin, Plugin Version: 17.2.

Function: One of the HTTP Version constants for the OptionHTTPVersion property.
Notes: please use HTTP 2 without HTTP/1.1 Upgrade

61.21.536 kHTTP_VERSION_3 = 30

MBS CURL Plugin, Plugin Version: 19.4.

Function: One of the HTTP Version constants for the OptionHTTPVersion property.
Notes: please use HTTP 3 in the request

61.21.537 kHTTP_VERSION_NONE = 0

MBS CURL Plugin, Plugin Version: 9.8.

Function: One of the HTTP Version constants for the OptionHTTPVersion property.
Notes: We don't care about what version the library uses. libCURL will use whatever it thinks fit.

61.21.538 kINFO_DATA_IN = 3

MBS CURL Plugin, Plugin Version: 9.8.

Function: One of the info constants for the DebugMessage event.
Notes: The data is protocol data received from the peer.

61.21.539 kINFO_DATA_OUT = 4

MBS CURL Plugin, Plugin Version: 9.8.

Function: One of the info constants for the DebugMessage event.
Notes: The data is protocol data sent to the peer.

61.21.540 kINFO_HEADER_IN = 1

MBS CURL Plugin, Plugin Version: 9.8.

Function: One of the info constants for the DebugMessage event.
Notes: The data is header (or header-like) data received from the peer.

61.21.541 kINFO_HEADER_OUT = 2

MBS CURL Plugin, Plugin Version: 9.8.

Function: One of the info constants for the DebugMessage event.
Notes: The data is header (or header-like) data sent to the peer.

61.21.542 kINFO_SSL_DATA_IN = 5

MBS CURL Plugin, Plugin Version: 9.8.

Function: One of the info constants for the DebugMessage event.
Notes: The data is protocol data received from the peer.

61.21.543 kINFO_SSL_DATA_OUT = 6

MBS CURL Plugin, Plugin Version: 9.8.

Function: One of the info constants for the DebugMessage event.
Notes: The data is protocol data sent to the peer.

61.21.544 kINFO_TEXT = 0

MBS CURL Plugin, Plugin Version: 9.8.

Function: One of the info constants for the DebugMessage event.
Notes: The data is informational text.

61.21.545 kIPRESOLVE_V4 = 1

MBS CURL Plugin, Plugin Version: 9.8.

Function: One of the IP Resolve constants for the OptionIPResolve property.
Example:

```
dim c as new CURLSMBS
c.OptionIPResolve = c.kIPRESOLVE_V4
```

61.21.546 kIPRESOLVE_V6 = 2

MBS CURL Plugin, Plugin Version: 9.8.

Function: One of the IP Resolve constants for the OptionIPResolve property.
Example:

```
dim c as new CURLSMBS
c.OptionIPResolve = c.kIPRESOLVE_V6
```

61.21.547 kIPRESOLVE_WHATEVER=0

MBS CURL Plugin, Plugin Version: 9.8.

Function: One of the IP Resolve constants for the OptionIPResolve property.
Example:

```
dim c as new CURLSMBS
c.OptionIPResolve = c.kIPRESOLVE_WHATEVER
```

61.21.548 kNETRC_IGNORED=0

MBS CURL Plugin, Plugin Version: 9.8.

Function: One of the NetRC constants for the OptionNetRC property.
Notes:

The .netrc will never be read.
This is the default.

61.21.549 kNETRC_OPTIONAL=1

MBS CURL Plugin, Plugin Version: 9.8.

Function: One of the NetRC constants for the OptionNetRC property.
Notes: A user:password in the URL will be preferred to one in the .netrc.

61.21.550 kNETRC_REQUIRED=2

MBS CURL Plugin, Plugin Version: 9.8.

Function: One of the NetRC constants for the OptionNetRC property.
Notes: A user:password in the URL will be ignored. Unless one is set programmatically, the .netrc will be queried.

61.21.551 kProtocolAll = -1

MBS CURL Plugin, Plugin Version: 10.0.

Function: One of the constants for the OptionRedirProtocols and the OptionProtocols properties.
Notes: Enable all protocols.

61.21.552 kProtocolDICT = & h200

MBS CURL Plugin, Plugin Version: 10.0.

Function: One of the constants for the OptionRedirProtocols and the OptionProtocols properties.
Notes: DICT

61.21.553 kProtocolFILE = & h400

MBS CURL Plugin, Plugin Version: 10.0.

Function: One of the constants for the OptionRedirProtocols and the OptionProtocols properties.
Notes: File

61.21.554 kProtocolFTP = 4

MBS CURL Plugin, Plugin Version: 10.0.

Function: One of the constants for the OptionRedirProtocols and the OptionProtocols properties.
Notes: FTP

61.21.555 kProtocolFTPS = 8

MBS CURL Plugin, Plugin Version: 10.0.

Function: One of the constants for the OptionRedirProtocols and the OptionProtocols properties.
Notes: FTPS

61.21.556 kProtocolGopher = & h2000000

MBS CURL Plugin, Plugin Version: 18.2.

Function: One of the constants for the OptionRedirProtocols and the OptionProtocols properties.
Notes: Gopher

61.21.557 kProtocolGophers = & h20000000

MBS CURL Plugin, Plugin Version: 21.1.

Function: One of the constants for the OptionProtocols properties.

61.21.558 kProtocolHTTP = 1

MBS CURL Plugin, Plugin Version: 10.0.

Function: One of the constants for the OptionRedirProtocols and the OptionProtocols properties.
Notes: HTTP

61.21.559 kProtocolHTTPS = 2

MBS CURL Plugin, Plugin Version: 10.0.

Function: One of the constants for the OptionRedirProtocols and the OptionProtocols properties.
Notes: HTTPS

61.21.560 kProtocolIMAP = & h1000

MBS CURL Plugin, Plugin Version: 18.2.

Function: One of the constants for the OptionRedirProtocols and the OptionProtocols properties.
Notes: IMAP

61.21.561 kProtocolIMAPS = & h2000

MBS CURL Plugin, Plugin Version: 18.2.

Function: One of the constants for the OptionRedirProtocols and the OptionProtocols properties.
Notes: IMAPS

61.21.562 kProtocolLDAP = & h80

MBS CURL Plugin, Plugin Version: 10.0.

Function: One of the constants for the OptionRedirProtocols and the OptionProtocols properties.
Notes: LDAP

61.21.563 kProtocolLDAPS = & h100

MBS CURL Plugin, Plugin Version: 10.0.

Function: One of the constants for the OptionRedirProtocols and the OptionProtocols properties.
Notes: LDAPS

61.21.564 kProtocolMQTT = & h10000000

MBS CURL Plugin, Plugin Version: 20.2.

Function: One of the constants for the OptionRedirProtocols and the OptionProtocols properties.
Notes: MQTT

61.21.565 kProtocolPOP3 = & h4000

MBS CURL Plugin, Plugin Version: 18.2.

Function: One of the constants for the OptionRedirProtocols and the OptionProtocols properties.
Notes: POP3

61.21.566 kProtocolPOP3S = & h8000

MBS CURL Plugin, Plugin Version: 18.2.

Function: One of the constants for the OptionRedirProtocols and the OptionProtocols properties.
Notes: POP3S

61.21.567 kProtocolRTMP = & h80000

MBS CURL Plugin, Plugin Version: 18.2.

Function: One of the constants for the OptionRedirProtocols and the OptionProtocols properties.
Notes: RTMP

61.21.568 kProtocolRTMPE = & h200000

MBS CURL Plugin, Plugin Version: 18.2.

Function: One of the constants for the OptionRedirProtocols and the OptionProtocols properties.
Notes: RTMPE

61.21.569 kProtocolRTMPS = & h800000

MBS CURL Plugin, Plugin Version: 18.2.

Function: One of the constants for the OptionRedirProtocols and the OptionProtocols properties.
Notes: RTMPS

61.21.570 kProtocolRTMPT = & h100000

MBS CURL Plugin, Plugin Version: 18.2.

Function: One of the constants for the OptionRedirProtocols and the OptionProtocols properties.
Notes: RTMPT

61.21.571 kProtocolRTMPTE = & h400000

MBS CURL Plugin, Plugin Version: 18.2.

Function: One of the constants for the OptionRedirProtocols and the OptionProtocols properties.
Notes: RTMPTE

61.21.572 kProtocolRTMPTS = & h1000000

MBS CURL Plugin, Plugin Version: 18.2.

Function: One of the constants for the OptionRedirProtocols and the OptionProtocols properties.
Notes: RTMPTS

61.21.573 kProtocolRTSP = & h40000

MBS CURL Plugin, Plugin Version: 18.2.

Function: One of the constants for the OptionRedirProtocols and the OptionProtocols properties.
Notes: RTSP

61.21.574 kProtocolSCP = & h10

MBS CURL Plugin, Plugin Version: 10.0.

Function: One of the constants for the OptionRedirProtocols and the OptionProtocols properties.
Notes: SCP

61.21.575 kProtocolSFTP = & h20

MBS CURL Plugin, Plugin Version: 10.0.

Function: One of the constants for the OptionRedirProtocols and the OptionProtocols properties.
Notes: SFTP

61.21.576 kProtocolSMB = & h4000000

MBS CURL Plugin, Plugin Version: 18.2.

Function: One of the constants for the OptionRedirProtocols and the OptionProtocols properties.
Notes: SMB

61.21.577 kProtocolSMBS = & h8000000

MBS CURL Plugin, Plugin Version: 18.2.

Function: One of the constants for the OptionRedirProtocols and the OptionProtocols properties.
Notes: SMBS

61.21.578 kProtocolSMTP = & h10000

MBS CURL Plugin, Plugin Version: 18.2.

Function: One of the constants for the OptionRedirProtocols and the OptionProtocols properties.
Notes: SMTP

61.21.579 kProtocolSMTPS = & h20000

MBS CURL Plugin, Plugin Version: 18.2.

Function: One of the constants for the OptionRedirProtocols and the OptionProtocols properties.
Notes: SMTPS

61.21.580 kProtocolTelnet = & h40

MBS CURL Plugin, Plugin Version: 10.0.

Function: One of the constants for the OptionRedirProtocols and the OptionProtocols properties.
Notes: Telnet

61.21.581 kProtocolTFTP = & h800

MBS CURL Plugin, Plugin Version: 10.0.

Function: One of the constants for the OptionRedirProtocols and the OptionProtocols properties.
Notes: TFTP

61.21.582 kPROXY_HTTP = 0

MBS CURL Plugin, Plugin Version: 9.8.

Function: One of the proxy constants for the OptionProxyType property.

61.21.583 kPROXY_HTTP10 = 1

MBS CURL Plugin, Plugin Version: 15.2.

Function: One of the proxy constants for the OptionProxyType property.
Notes: Force to use CONNECT HTTP/1.0.

61.21.584 kPROXY_HTTP11 = 0

MBS CURL Plugin, Plugin Version: 15.2.

Function: One of the proxy constants for the OptionProxyType property.
Notes: Connect using HTTP/1.1.

61.21.585 kPROXY_SOCKS4 = 4

MBS CURL Plugin, Plugin Version: 9.8.

Function: One of the proxy constants for the OptionProxyType property.

61.21.586 kPROXY_SOCKS4A = 6

MBS CURL Plugin, Plugin Version: 15.2.

Function: One of the proxy constants for the OptionProxyType property.
Notes: Using SOCKS 4A.

61.21.587 kPROXY_SOCKS5 = 5

MBS CURL Plugin, Plugin Version: 9.8.

Function: One of the proxy constants for the OptionProxyType property.

61.21.588 kPROXY_SOCKS5_Hostname = 7

MBS CURL Plugin, Plugin Version: 15.2.

Function: One of the proxy constants for the OptionProxyType property.
Notes: Use the SOCKS5 protocol but pass along the host name rather than the IP address. added in 7.18.0

61.21.589 kSeekOriginCurrent = 1

MBS CURL Plugin, Plugin Version: 12.2.

Function: One of the origin values for seek event.
Notes: Seek relative to current file position.

61.21.590 kSeekOriginEnd = 2

MBS CURL Plugin, Plugin Version: 12.2.

Function: One of the origin values for seek event.
Notes: Seek relative to end of file.

61.21.591 kSeekOriginSet = 0

MBS CURL Plugin, Plugin Version: 12.2.

Function: One of the origin values for seek event.
Notes: Seek relative to start of file.

61.21.592 kSeekReturnCantSeek = 3

MBS CURL Plugin, Plugin Version: 12.2.

Function: One of the result values for the Seek Event.
Notes: Return this value if you can't seek as you are not using a file, but for example a stream.

61.21.593 kSeekReturnFail = 2

MBS CURL Plugin, Plugin Version: 12.2.

Function: One of the result values for the Seek Event.
Notes: Returns this value if your seek operation failed.

61.21.594 kSeekReturnOk = 1

MBS CURL Plugin, Plugin Version: 12.2.

Function: One of the result values for the Seek Event.
Notes: Returns this value if your seek operation succeeded.

61.21.595 kSSHAuthAgent = 16

MBS CURL Plugin, Plugin Version: 18.2.

Function: One of the SSH Authentication modes.
Notes: agent (ssh-agent, pageant...)

61.21.596 kSSHAuthAny = -1

MBS CURL Plugin, Plugin Version: 18.2.

Function: One of the SSH Authentication modes.
Notes: Any allowed

61.21.597 kSSHAuthDefault = -1

MBS CURL Plugin, Plugin Version: 18.2.

Function: One of the SSH Authentication modes.
Notes: Default: Any

61.21.598 kSSHAuthGSSAPI = 32

MBS CURL Plugin, Plugin Version: 18.2.

Function: One of the SSH Authentication modes.
Notes: gssapi (kerberos, ...)

61.21.599 kSSHAuthHost = 4

MBS CURL Plugin, Plugin Version: 18.2.

Function: One of the SSH Authentication modes.
Notes: host key files

61.21.600 kSSHAuthKeyboard = 8

MBS CURL Plugin, Plugin Version: 18.2.

Function: One of the SSH Authentication modes.
Notes: keyboard interactive

61.21.601 kSSHAuthNone = 0

MBS CURL Plugin, Plugin Version: 18.2.

Function: One of the SSH Authentication modes.
Notes: none allowed, silly but complete

61.21.602 kSSHAuthPassword = 2

MBS CURL Plugin, Plugin Version: 18.2.

Function: One of the SSH Authentication modes.
Notes: password

61.21.603 kSSHAuthPublicKey = 1

MBS CURL Plugin, Plugin Version: 18.2.

Function: One of the SSH Authentication modes.
Notes: public/private key files

61.21.604 kSSLOptionAllowBeast = 1

MBS CURL Plugin, Plugin Version: 20.3.

Function: One of the SSL option flags.
Notes: tells libcurl to allow the BEAST SSL vulnerability in the name of improving interoperability with older servers. Some SSL libraries have introduced work-arounds for this flaw but those work-arounds sometimes make the SSL communication fail. To regain functionality with those broken servers, a user can this way allow the vulnerability back.

61.21.605 kSSLOptionAutoClientCert = 32

MBS CURL Plugin, Plugin Version: 21.3.

Function: One of the SSL option flags.
Notes: Tells libcurl to automatically locate and use a client certificate for authentication. (Schannel)

61.21.606 kSSLOptionNativeCA = 16

MBS CURL Plugin, Plugin Version: 20.3.

Function: One of the SSL option flags.
Notes: tells libcurl to use standard certificate store of operating system. Currently implemented under MS-Windows.

61.21.607 kSSLOptionNoPartialChain = 4

MBS CURL Plugin, Plugin Version: 20.3.

Function: One of the SSL option flags.
Notes: tells libcurl to *NOT* accept a partial certificate chain if possible. The OpenSSL backend has this ability.

61.21.608 kSSLOptionNoRevoke = 2

MBS CURL Plugin, Plugin Version: 20.3.

Function: One of the SSL option flags.
Notes: tells libcurl to disable certificate revocation checks for those SSL backends where such behavior is present.

61.21.609 kSSLOptionRevokeBestEffort = 8

MBS CURL Plugin, Plugin Version: 20.3.

Function: One of the SSL option flags.
Notes: tells libcurl to ignore certificate revocation offline checks and ignore missing revocation list for those SSL backends where such behavior is present.

61.21.610 kSSLVersionDefault = 0

MBS CURL Plugin, Plugin Version: 9.8.

Function: One of the SSL Version constants for the OptionSSLVersion property.
Notes: The default acceptable version range. The minimum acceptable version is by default TLS v1.0 since 7.39.0 (unless the TLS library has a stricter rule).

61.21.611 kSSLVersionSSLv2 = 2

MBS CURL Plugin, Plugin Version: 9.8.

Function: One of the SSL Version constants for the OptionSSLVersion property.
Notes: SSL v2 (but not SSLv3)

61.21.612 kSSLVersionSSLv3 = 3

MBS CURL Plugin, Plugin Version: 9.8.

Function: One of the SSL Version constants for the OptionSSLVersion property.
Notes: SSL v3 (but not SSLv2)

61.21.613 kSSLVersionTLSv1 = 1

MBS CURL Plugin, Plugin Version: 9.8.

Function: One of the SSL Version constants for the OptionSSLVersion property.
Notes: TLS v1.0 or later

61.21.614 kSSLVersionTLSv10 = 4

MBS CURL Plugin, Plugin Version: 14.3.

Function: One of the SSL Version constants for the OptionSSLVersion property.
Notes: TLS v1.0 or later (Added in 7.34.0)

61.21.615 kSSLVersionTLSv11 = 5

MBS CURL Plugin, Plugin Version: 14.3.

Function: One of the SSL Version constants for the OptionSSLVersion property.
Notes: TLS v1.1 or later (Added in 7.34.0)

61.21.616 kSSLVersionTLSv12 = 6

MBS CURL Plugin, Plugin Version: 14.3.

Function: One of the SSL Version constants for the OptionSSLVersion property.
Notes: TLS v1.2 or later (Added in 7.34.0)

61.21.617 kSSLVersionTLSv13 = 7

MBS CURL Plugin, Plugin Version: 17.2.

Function: One of the SSL Version constants for the OptionSSLVersion property.
Notes: TLS v1.3 or later (Added in 7.52.0)

61.21.618 kTimeConditionIfModifiedSince = 1

MBS CURL Plugin, Plugin Version: 9.8.

Function: One of the time condition constants for the OptionTimeCondition property.

61.21.619 kTimeConditionIfUnModifiedSince = 2

MBS CURL Plugin, Plugin Version: 9.8.

Function: One of the time condition constants for the OptionTimeCondition property.

61.21.620 kTimeConditionNone = 0

MBS CURL Plugin, Plugin Version: 9.8.

Function: One of the time condition constants for the OptionTimeCondition property.
Notes: No condition.

61.21.621 kUpkeepIntervalDefault = 50000

MBS CURL Plugin, Plugin Version: 18.5.

Function: The default connection upkeep interval in milliseconds.

61.21.622 kUseSSLall = 3

MBS CURL Plugin, Plugin Version: 18.2.

Function: One of the SSL constants for the OptionFTPSSL property.
Notes: Require SSL for all communication or fail with kError_FTP_SSL_FAILED.

61.21.623 kUseSSLcontrol = 2

MBS CURL Plugin, Plugin Version: 18.2.

Function: One of the SSL constants for the OptionFTPSSL property.
Notes: Require SSL for the control connection or fail with kError_FTP_SSL_FAILED.

61.21.624 kUseSSLnone = 0

MBS CURL Plugin, Plugin Version: 18.2.

Function: One of the SSL constants for the OptionFTPSSL property.
Notes: Don't attempt to use SSL.

61.21.625 kUseSSLtry = 1

MBS CURL Plugin, Plugin Version: 18.2.

Function: One of the SSL constants for the OptionFTPSSL property.
Notes: Try using SSL, proceed as normal otherwise.

61.22 class CURLSMimePartMBS

61.22.1 class CURLSMimePartMBS

MBS CURL Plugin, Plugin Version: 18.2, Platforms: macOS, Linux, Windows, Targets: All.

Function: The class for mime parts.
Notes:

You can provide data via file path, folderitem, data in memoryblock or string.
This is an abstract class. You can't create an instance, but you can get one from various plugin functions.

61.22.2 Blog Entries

- MonkeyBread Software Releases the MBS Xojo Plugins in version 18.2
- MBS Xojo Plugins, version 18.2pr4

61.22.3 Videos

- Presentation from Munich conference about MBS Plugins.
- Presentation from Xojo Developer Conference 2019 in Miami.

61.22.4 Blog Entries

- MonkeyBread Software Releases the MBS Xojo Plugins in version 18.2
- MBS Xojo Plugins, version 18.2pr4

61.22.5 Videos

- Presentation from Munich conference about MBS Plugins.
- Presentation from Xojo Developer Conference 2019 in Miami.

61.22.6 Methods

61.22.7 Constructor

MBS CURL Plugin, Plugin Version: 18.2, Platforms: macOS, Linux, Windows, Targets: All.

Function: The private constructor.

61.22.8 Headers as String()

MBS CURL Plugin, Plugin Version: 18.2, Platforms: macOS, Linux, Windows, Targets: All.

Function: Queries header.

61.22.9 SetHeaders(headers() as String)

MBS CURL Plugin, Plugin Version: 18.2, Platforms: macOS, Linux, Windows, Targets: All.

Function: Sets header.

61.22.10 Properties

61.22.11 DataMemory as Memoryblock

MBS CURL Plugin, Plugin Version: 18.2, Platforms: macOS, Linux, Windows, Targets: All.

Function: The mime part data source from memory data.
Notes: (Read and Write property)

61.22.12 DataString as String

MBS CURL Plugin, Plugin Version: 18.2, Platforms: macOS, Linux, Windows, Targets: All.

Function: The mime part data source from memory data.
Example:

```
dim c as new CURLSMBS

// add mime
dim p as CURLSMimePartMBS = c.AddMimePart

p.name = "Text"
p.FileName = "test.txt"
p.MimeType = "text/plain"
p.DataString = "Hello World"

c.FinishMime
// now you can send...
```

Notes: (Read and Write property)

61.22.13 Encoding as String

MBS CURL Plugin, Plugin Version: 18.2, Platforms: macOS, Linux, Windows, Targets: All.

Function: The mime data transfer encoder.
Notes:

If set to binary, 8bit, 7bit, base64 or quoted-printable, the matching encoding is applied.
(Read and Write property)

61.22.14 File as FolderItem

MBS CURL Plugin, Plugin Version: 18.2, Platforms: macOS, Linux, Windows, Targets: All.

Function: The file to stream.
Notes:

When you set property, the plugin will open file and may raise IOException on failure.
(Read and Write property)

61.22.15 FileName as String

MBS CURL Plugin, Plugin Version: 18.2, Platforms: macOS, Linux, Windows, Targets: All.

Function: The mime part remote file name.
Notes:

If mime type is not set, we pick extension from file name.
This includes gif, jpg, jpeg, png, svg, txt, htm, html, pdf and xml file extensions.
(Read and Write property)

61.22.16 FilePath as String

MBS CURL Plugin, Plugin Version: 18.2, Platforms: macOS, Linux, Windows, Targets: All.

Function: The mime part data source from named file.
Notes: (Read and Write property)

61.22.17 Lasterror as Integer

MBS CURL Plugin, Plugin Version: 18.2, Platforms: macOS, Linux, Windows, Targets: All.

Function: The last error code.
Notes: (Read and Write property)

61.22.18 MimeType as String

MBS CURL Plugin, Plugin Version: 18.2, Platforms: macOS, Linux, Windows, Targets: All.

Function: The mime part type.
Notes: (Read and Write property)

61.22.19 Name as String

MBS CURL Plugin, Plugin Version: 18.2, Platforms: macOS, Linux, Windows, Targets: All.

Function: The mime/form part name.
Notes: (Read and Write property)

61.22.20 Parent as Variant

MBS CURL Plugin, Plugin Version: 18.2, Platforms: macOS, Linux, Windows, Targets: All.

Function: The parent object.
Notes: (Read only property)

61.22.21 Constants

61.22.22 kEncoding7bit = "7bit"

MBS CURL Plugin, Plugin Version: 18.2.

Function: One of the encoding modes.
Notes: 7bit

61.22.23 kEncoding8bit = "8bit"

MBS CURL Plugin, Plugin Version: 18.2.

Function: One of the encoding modes.
Notes: 8bit

61.22.24 kEncodingBase64 = "base64"

MBS CURL Plugin, Plugin Version: 18.2.

Function: One of the encoding modes.
Notes: Base64

61.22.25 kEncodingBinary = "binary"

MBS CURL Plugin, Plugin Version: 18.2.

Function: One of the encoding modes.
Notes: Binary mode

61.22.26 kEncodingNone = ""

MBS CURL Plugin, Plugin Version: 18.2.

Function: One of the encoding modes.
Notes: No mode, so data is passed through and header has no encoding defined.

61.22.27 kEncodingQuotedPrintable = "quoted-printable"

MBS CURL Plugin, Plugin Version: 18.2.

Function: One of the encoding modes.
Notes: Quoted printable

61.22.28 kMimeTypeGIF = "image/gif"

MBS CURL Plugin, Plugin Version: 18.2.

Function: One of the mime types.
Notes: GIF

61.22.29 kMimeTypeHTML = "text/html"

MBS CURL Plugin, Plugin Version: 18.2.

Function: One of the mime types.
Notes: HTML

61.22.30 kMimeTypeJPEG = "image/jpeg"

MBS CURL Plugin, Plugin Version: 18.2.

Function: One of the mime types.
Notes: JPEG

61.22.31 kMimeTypePDF = "application/pdf"

MBS CURL Plugin, Plugin Version: 18.2.

Function: One of the mime types.
Notes: PDF

61.22.32 kMimeTypePNG = "image/png"

MBS CURL Plugin, Plugin Version: 18.2.

Function: One of the mime types.
Notes: PNG

61.22.33 kMimeTypeSVG = "image/svg+xml"

MBS CURL Plugin, Plugin Version: 18.2.

Function: One of the mime types.
Notes: SVG

61.22.34 kMimeTypeText = "text/plain"

MBS CURL Plugin, Plugin Version: 18.2.

Function: One of the mime types.
Notes: Text

61.22.35 kMimeTypeXML = "application/xml"

MBS CURL Plugin, Plugin Version: 18.2.

Function: One of the mime types.
Notes: XML

61.23 class CURLSMissingFunctionExceptionMBS

61.23.1 class CURLSMissingFunctionExceptionMBS

MBS CURL Plugin, Plugin Version: 13.5, Platforms: macOS, Linux, Windows, Targets: All.

Function: An exception raised if a CURL library function is not loaded.
Notes:

If you call load library before you use the CURLSMBS Constructor, you should never see this.
Subclass of the RuntimeException class.

61.24 class CURLSMultiMBS

61.24.1 class CURLSMultiMBS

MBS CURL Plugin, Plugin Version: 15.0, Platforms: macOS, Linux, Windows, Targets: All.

Function: The class for multiple CURL transfers running in parallel.

61.24.2 Blog Entries

- MBS Xojo Plugins, version 21.1pr1
- MBS Xojo Plugins, version 19.3pr5
- MBS Xojo Plugins, version 18.2pr3
- Batch Emailer Application for Xojo as a sample project
- MBS Xojo / Real Studio Plugins, version 15.2pr1
- MonkeyBread Software Releases the MBS Xojo / Real Studio plug-ins in version 15.0
- MBS Xojo / Real Studio Plugins, version 15.0pr6

61.24.3 Blog Entries

- MBS Xojo Plugins, version 21.1pr1
- MBS Xojo Plugins, version 19.3pr5
- MBS Xojo Plugins, version 18.2pr3
- Batch Emailer Application for Xojo as a sample project
- MBS Xojo / Real Studio Plugins, version 15.2pr1
- MonkeyBread Software Releases the MBS Xojo / Real Studio plug-ins in version 15.0
- MBS Xojo / Real Studio Plugins, version 15.0pr6

61.24.4 Methods

61.24.5 AddCURL(CURL as CURLSMBS) as boolean

MBS CURL Plugin, Plugin Version: 15.0, Platforms: macOS, Linux, Windows, Targets: All.

Function: Add a standard CURL handle to the multi stack.
Notes: Lasterror is set.

61.24.6 CURLs as CURLSMBS()

MBS CURL Plugin, Plugin Version: 15.0, Platforms: macOS, Linux, Windows, Targets: All.

Function: Queries list of current CURL instances.

61.24.7 ErrorString(ErrorCode as Integer) as String

MBS CURL Plugin, Plugin Version: 15.0, Platforms: macOS, Linux, Windows, Targets: All.

Function: Queries text message for a given error code.

61.24.8 Perform

MBS CURL Plugin, Plugin Version: 15.0, Platforms: macOS, Linux, Windows, Targets: All.

Function: Checks for things to see.
Notes:

When the app thinks there's data available for CURL it calls this function to read/write whatever there is right now. This returns as soon as the reads and writes are done. This function does not require that there actually is data available for reading or that data can be written, it can be called just in case.

Lasterror is set. This only provides errors etc regarding the whole multi stack. There might still have occurred problems on invidual transfers even when this returns OK.

Sets RunningTransfers property.

61.24.9 RemoveCURL(CURL as CURLSMBS) as boolean

MBS CURL Plugin, Plugin Version: 15.0, Platforms: macOS, Linux, Windows, Targets: All.

Function: Removes a CURL handle from the multi stack again.
Notes:

Lasterror is set.
Plugin calls this automatically when TransferFinished event was called.

61.24.10 Properties

61.24.11 ChunkLengthPenaltySize as Int64

MBS CURL Plugin, Plugin Version: 15.0, Platforms: macOS, Linux, Windows, Targets: All.

Function: A connection with a chunk length longer than this will not be considered for pipelining.
Notes: (Read and Write property)

61.24.12 ContentLengthPenaltySize as Int64

MBS CURL Plugin, Plugin Version: 15.0, Platforms: macOS, Linux, Windows, Targets: All.

Function: A connection with a content-length longer than this will not be considered for pipelining.
Notes: (Read and Write property)

61.24.13 Handle as Integer

MBS CURL Plugin, Plugin Version: 15.0, Platforms: macOS, Linux, Windows, Targets: All.

Function: The internal object reference.
Notes: (Read only property)

61.24.14 Lasterror as Integer

MBS CURL Plugin, Plugin Version: 15.0, Platforms: macOS, Linux, Windows, Targets: All.

Function: The last error code.
Notes: (Read and Write property)

61.24.15 MaxConcurrentStreams as Integer

MBS CURL Plugin, Plugin Version: 20.0, Platforms: macOS, Linux, Windows, Targets: All.

Function: The maximum number of concurrent connections to a server.
Notes:

Maximum number of concurrent streams to support on a connection.
(Read and Write property)

61.24.16 MaxConnects as Integer

MBS CURL Plugin, Plugin Version: 15.0, Platforms: macOS, Linux, Windows, Targets: All.

Function: Maximum number of entries in the connection cache.
Notes: (Read and Write property)

61.24.17 MaxHostConnections as Integer

MBS CURL Plugin, Plugin Version: 15.0, Platforms: macOS, Linux, Windows, Targets: All.

Function: Maximum number of (pipelining) connections to one host.
Notes: (Read and Write property)

61.24.18 MaxPipelineLength as Integer

MBS CURL Plugin, Plugin Version: 15.0, Platforms: macOS, Linux, Windows, Targets: All.

Function: Maximum number of requests in a pipeline.
Notes: (Read and Write property)

61.24.19 MaxTotalConnections as Integer

MBS CURL Plugin, Plugin Version: 15.0, Platforms: macOS, Linux, Windows, Targets: All.

Function: Maximum number of open connections in total.
Notes: (Read and Write property)

61.24.20 Pipelining as Integer

MBS CURL Plugin, Plugin Version: 15.0, Platforms: macOS, Linux, Windows, Targets: All.

Function: Set to 1 to enable pipelining for this multi handle.
Notes:

Only for HTTP protocol.
Used to be a boolean property for 15.0 to 18.1, but changed to integer for 18.2.
(Read and Write property)

61.24.21 RunningTransfers as Integer

MBS CURL Plugin, Plugin Version: 15.0, Platforms: macOS, Linux, Windows, Targets: All.

Function: Number of running transfers.
Notes:

Set by Perform method.
(Read only property)

61.24.22 Events

61.24.23 TransferFinished(CURL as CURLSMBS, result as Integer, RemainingFinishedTransfers as Integer)

MBS CURL Plugin, Plugin Version: 15.0, Platforms: macOS, Linux, Windows, Targets: .

Function: One transfer finished.
Notes:

Query CURL object for details.
Result is the result of the transfer as returned by Perform method of CURL object.
RemainingFinishedTransfers is how many transfers are also finished and will be called right after this event.

This event fires always when the queue is empty.
You may want to turn off the timer calling Perform method when this event fires.
Later you can start timer again if you call Add method.

61.24.24 TransfersFinished

MBS CURL Plugin, Plugin Version: 15.0, Platforms: macOS, Linux, Windows, Targets: .

Function: All pending transfers finished.

61.24.25 Constants

61.24.26 kErrorAddedAlready = 7

MBS CURL Plugin, Plugin Version: 15.0.

Function: One of the multi interface error codes.
Notes: An easy handle already added to a multi handle was attempted to get added - again.

61.24.27 kErrorBadEadyHandle = 2

MBS CURL Plugin, Plugin Version: 18.2.

Function: One of the multi interface error codes.
Notes: An easy handle was not good/valid.

61.24.28 kErrorBadHandle = 1

MBS CURL Plugin, Plugin Version: 15.0.

Function: One of the multi interface error codes.
Notes: The passed-in handle is not a valid CURLM handle.

61.24.29 kErrorBadSocket = 5

MBS CURL Plugin, Plugin Version: 15.0.

Function: One of the multi interface error codes.
Notes: The passed in socket argument did not match.

61.24.30 kErrorCallPerform = -1

MBS CURL Plugin, Plugin Version: 15.0.

Function: One of the multi interface error codes.
Notes: Please call Perform soon to do some tasks.

61.24.31 kErrorInternalError = 4

MBS CURL Plugin, Plugin Version: 15.0.

Function: One of the multi interface error codes.
Notes: This is a libCURL bug.

61.24.32 kErrorOK = 0

MBS CURL Plugin, Plugin Version: 15.0.

Function: One of the multi interface error codes.
Notes: Everything OK.

61.24.33 kErrorOutOfMemory = 3

MBS CURL Plugin, Plugin Version: 15.0.

Function: One of the multi interface error codes.
Notes: Running low on memory.

61.24.34 kErrorRecursiveAPICall = 8

MBS CURL Plugin, Plugin Version: 18.2.

Function: One of the multi interface error codes.
Notes: An api function was called from inside an event.

61.24.35 kErrorUnknownOption = 6

MBS CURL Plugin, Plugin Version: 15.0.

Function: One of the multi interface error codes.
Notes: Tried to set unsupported option.

61.24.36 kPipeHTTP1 = 1

MBS CURL Plugin, Plugin Version: 18.2.

Function: One of the pipeline modes.
Notes: Pipe with HTTP/1.1.

61.24.37 kPipeMultiPlex = 2

MBS CURL Plugin, Plugin Version: 18.2.

Function: One of the pipeline modes.
Notes: Pipe with multiplex.

61.24.38 kPipeNothing = 0

MBS CURL Plugin, Plugin Version: 18.2.

Function: One of the pipeline modes.
Notes: No piping.

61.25 class CURLSNotInitializedExceptionMBS

61.25.1 class CURLSNotInitializedExceptionMBS

MBS CURL Plugin, Plugin Version: 9.8, Platforms: macOS, Linux, Windows, Targets: All.

Function: An exception raised if CURL library is not initialized.
Notes:

If you call load library before you use the CURLMBS Constructor, you should never see this.
Subclass of the RuntimeException class.

61.26 class CURLSSLBackendMBS

61.26.1 class CURLSSLBackendMBS

MBS CURL Plugin, Plugin Version: 18.2, Platforms: macOS, Linux, Windows, Targets: Desktop, Console & Web.

Function: The class for a SSL backend.
Notes: This is an abstract class. You can't create an instance, but you can get one from various plugin functions.

61.26.2 Methods

61.26.3 Constructor

MBS CURL Plugin, Plugin Version: 18.2, Platforms: macOS, Linux, Windows, Targets: Desktop, Console & Web.

Function: The private constructor.

61.26.4 List as CURLSSLBackendMBS()

MBS CURL Plugin, Plugin Version: 18.2, Platforms: macOS, Linux, Windows, Targets: Desktop, Console & Web.

Function: Lists the backends.
Example:

```
dim list() as CURLSSLBackendMBS = CURLSSLBackendMBS.List

for each l as CURLSSLBackendMBS in list
MsgBox l.name
next
```

Notes: The list may not be available if called too late.

61.26.5 SetSSLBackend(id as Integer) as Integer

MBS CURL Plugin, Plugin Version: 18.2, Platforms: macOS, Linux, Windows, Targets: Desktop, Console & Web.

Function: Sets the SSL backend.
Notes:

When built with multiple SSL backends, SetSSLBackend() allows to choose one. This function can only be called once, and it must be called *before* CURL constructor().

The backend can be identified by the id (e.g. CURLSSLBACKEND_OPENSSL). The backend can also be specified via the name parameter (passing -1 as id). If both id and name are specified, the name will be ignored. If neither id nor name are specified, the function will fail with CURLSSLSET_UNKNOWN_BACKEND and set the "avail" pointer to the NULL-terminated list of available backends.

Upon success, the function returns kErrorOK.
If the specified SSL backend is not available, the function returns kErrorUnknownBackend.

The SSL backend can be set only once. If it has already been set, a subsequent attempt to change it will result in a kErrorTooLate.

Returns nil, if there are no backends to choose.
See also:

- 61.26.6 SetSSLBackend(name as string) as Integer 12688

61.26.6 SetSSLBackend(name as string) as Integer

MBS CURL Plugin, Plugin Version: 18.2, Platforms: macOS, Linux, Windows, Targets: Desktop, Console & Web.

Function: Sets the SSL backend.
Notes:

When built with multiple SSL backends, SetSSLBackend() allows to choose one. This function can only be called once, and it must be called *before* CURL constructor().

The backend can be identified by the id (e.g. CURLSSLBACKEND_OPENSSL). The backend can also be specified via the name parameter (passing -1 as id). If both id and name are specified, the name will be ignored. If neither id nor name are specified, the function will fail with CURLSSLSET_UNKNOWN_BACKEND and set the "avail" pointer to the NULL-terminated list of available backends.

Upon success, the function returns kErrorOK.
If the specified SSL backend is not available, the function returns kErrorUnknownBackend.

The SSL backend can be set only once. If it has already been set, a subsequent attempt to change it will result in a kErrorTooLate.

Returns nil, if there are no backends to choose.
See also:

- 61.26.5 SetSSLBackend(id as Integer) as Integer 12687

61.26.7 Properties

61.26.8 ID as Integer

MBS CURL Plugin, Plugin Version: 18.2, Platforms: macOS, Linux, Windows, Targets: Desktop, Console & Web.

Function: The ID of this SSL backend.
Notes: (Read only property)

61.26.9 Name as String

MBS CURL Plugin, Plugin Version: 18.2, Platforms: macOS, Linux, Windows, Targets: Desktop, Console & Web.

Function: The name of this SSL backend.
Notes: (Read only property)

61.26.10 Constants

61.26.11 kErrorNoBackends = 3

MBS CURL Plugin, Plugin Version: 18.2.

Function: One of the error codes.
Notes: libcurl was built without any SSL support

61.26.12 kErrorOK = 0

MBS CURL Plugin, Plugin Version: 18.2.

Function: One of the error codes.
Notes: OK

61.26.13 kErrorTooLate = 2

MBS CURL Plugin, Plugin Version: 18.2.

Function: One of the error codes.
Notes: You can't set SSL backend after SSL initialization.

61.26.14 kErrorUnknownBackend = 1

MBS CURL Plugin, Plugin Version: 18.2.

Function: One of the error codes.
Notes: Unknown backend name or ID.

61.26.15 kSSLBackendAXTLS = 10

MBS CURL Plugin, Plugin Version: 18.2.

Function: One of the SSL backend IDs.
Notes: AXTLS

61.26.16 kSSLBackendDarwinSSL = 9

MBS CURL Plugin, Plugin Version: 18.2.

Function: One of the SSL backend IDs.
Notes: DarwinSSL

61.26.17 kSSLBackendGNUTLS = 2

MBS CURL Plugin, Plugin Version: 18.2.

Function: One of the SSL backend IDs.
Notes: GNUTLS

61.26.18 kSSLBackendGSKIT = 5

MBS CURL Plugin, Plugin Version: 18.2.

Function: One of the SSL backend IDs.
Notes: GSKIT

61.26.19 kSSLBackendMBEDTLS = 11

MBS CURL Plugin, Plugin Version: 18.2.

Function: One of the SSL backend IDs.
Notes: MBEDTLS

61.26.20 kSSLBackendMesaLink = 12

MBS CURL Plugin, Plugin Version: 18.5.

Function: One of the SSL backend IDs.
Notes: MesaLink

61.26.21 kSSLBackendNone = 0

MBS CURL Plugin, Plugin Version: 18.2.

Function: One of the SSL backend IDs.

61.26.22 kSSLBackendNSS = 3

MBS CURL Plugin, Plugin Version: 18.2.

Function: One of the SSL backend IDs.
Notes: NSS

61.26.23 kSSLBackendOpenSSL = 1

MBS CURL Plugin, Plugin Version: 18.2.

Function: One of the SSL backend IDs.
Notes: OpenSSL or BoringSSL

61.26.24 kSSLBackendPolarSSL = 6

MBS CURL Plugin, Plugin Version: 18.2.

Function: One of the SSL backend IDs.
Notes: PolarSSL

61.26.25 kSSLBackendSChannel = 8

MBS CURL Plugin, Plugin Version: 18.2.

Function: One of the SSL backend IDs.
Notes: SChannel

61.26.26 kSSLBackendSecureTransport = 9

MBS CURL Plugin, Plugin Version: 19.2.

Function: One of the SSL backend IDs.
Notes: DarwinSSL

61.26.27 kSSLBackendWolfSSL = 7

MBS CURL Plugin, Plugin Version: 18.2.

Function: One of the SSL backend IDs.
Notes: WolfSSL

61.27 class CURLSSSLBackendMBS

61.27.1 class CURLSSSLBackendMBS

MBS CURL Plugin, Plugin Version: 18.2, Platforms: macOS, Linux, Windows, Targets: All.

Function: The class for a SSL backend.
Notes: This is an abstract class. You can't create an instance, but you can get one from various plugin functions.

61.27.2 Blog Entries

- MonkeyBread Software Releases the MBS Xojo Plugins in version 18.2
- MBS Xojo Plugins, version 18.2pr3

61.27.3 Videos

- Presentation from Xojo Developer Conference 2019 in Miami.

61.27.4 Blog Entries

- MonkeyBread Software Releases the MBS Xojo Plugins in version 18.2
- MBS Xojo Plugins, version 18.2pr3

61.27.5 Videos

- Presentation from Xojo Developer Conference 2019 in Miami.

61.27.6 Methods

61.27.7 Constructor

MBS CURL Plugin, Plugin Version: 18.2, Platforms: macOS, Linux, Windows, Targets: All.

Function: The private constructor.

61.27.8 List as CURLSSSLBackendMBS()

MBS CURL Plugin, Plugin Version: 18.2, Platforms: macOS, Linux, Windows, Targets: All.

Function: Lists the backends.
Example:

```
dim list() as CURLSSSLBackendMBS = CURLSSSLBackendMBS.List

for each l as CURLSSSLBackendMBS in list
MsgBox l.name
next
```

Notes: The list may not be available if called too late.

61.27.9 SetSSLBackend(id as Integer) as Integer

MBS CURL Plugin, Plugin Version: 18.2, Platforms: macOS, Linux, Windows, Targets: All.

Function: Sets the SSL backend.
Notes:

When built with multiple SSL backends, SetSSLBackend() allows to choose one. This function can only be called once, and it must be called *before* CURL constructor().

The backend can be identified by the id (e.g. CURLSSLBACKEND_OPENSSL). The backend can also be specified via the name parameter (passing -1 as id). If both id and name are specified, the name will be ignored. If neither id nor name are specified, the function will fail with CURLSSLSET_UNKNOWN_BACKEND and set the "avail" pointer to the NULL-terminated list of available backends.

Upon success, the function returns kErrorOK.
If the specified SSL backend is not available, the function returns kErrorUnknownBackend.

The SSL backend can be set only once. If it has already been set, a subsequent attempt to change it will result in a kErrorTooLate.

Returns nil, if there are no backends to choose.
See also:

- 61.27.10 SetSSLBackend(name as string) as Integer 12694

61.27.10 SetSSLBackend(name as string) as Integer

MBS CURL Plugin, Plugin Version: 18.2, Platforms: macOS, Linux, Windows, Targets: All.

Function: Sets the SSL backend.

Notes:

When built with multiple SSL backends, SetSSLBackend() allows to choose one. This function can only be called once, and it must be called *before* CURL constructor().

The backend can be identified by the id (e.g. CURLSSLBACKEND_OPENSSL). The backend can also be specified via the name parameter (passing -1 as id). If both id and name are specified, the name will be ignored. If neither id nor name are specified, the function will fail with CURLSSLSET_UNKNOWN_BACKEND and set the "avail" pointer to the NULL-terminated list of available backends.

Upon success, the function returns kErrorOK.
If the specified SSL backend is not available, the function returns kErrorUnknownBackend.

The SSL backend can be set only once. If it has already been set, a subsequent attempt to change it will result in a kErrorTooLate.

Returns nil, if there are no backends to choose.
See also:

- 61.27.9 SetSSLBackend(id as Integer) as Integer 12694

61.27.11 Properties

61.27.12 ID as Integer

MBS CURL Plugin, Plugin Version: 18.2, Platforms: macOS, Linux, Windows, Targets: All.

Function: The ID of this SSL backend.
Notes: (Read only property)

61.27.13 Name as String

MBS CURL Plugin, Plugin Version: 18.2, Platforms: macOS, Linux, Windows, Targets: All.

Function: The name of this SSL backend.
Notes: (Read only property)

61.27.14 Constants

61.27.15 kErrorNoBackends = 3

MBS CURL Plugin, Plugin Version: 18.2.

Function: One of the error codes.
Notes: libcurl was built without any SSL support

61.27.16 kErrorOK = 0

MBS CURL Plugin, Plugin Version: 18.2.

Function: One of the error codes.
Notes: OK

61.27.17 kErrorTooLate = 2

MBS CURL Plugin, Plugin Version: 18.2.

Function: One of the error codes.
Notes: You can't set SSL backend after SSL initialization.

61.27.18 kErrorUnknownBackend = 1

MBS CURL Plugin, Plugin Version: 18.2.

Function: One of the error codes.
Notes: Unknown backend name or ID.

61.27.19 kSSLBackendAXTLS = 10

MBS CURL Plugin, Plugin Version: 18.2.

Function: One of the SSL backend IDs.
Notes: AXTLS

61.27.20 kSSLBackendDarwinSSL = 9

MBS CURL Plugin, Plugin Version: 18.2.

Function: One of the SSL backend IDs.
Notes: DarwinSSL

61.27.21 kSSLBackendGNUTLS = 2

MBS CURL Plugin, Plugin Version: 18.2.

Function: One of the SSL backend IDs.
Notes: GNUTLS

61.27.22 kSSLBackendGSKIT = 5

MBS CURL Plugin, Plugin Version: 18.2.

Function: One of the SSL backend IDs.
Notes: GSKIT

61.27.23 kSSLBackendMBEDTLS = 11

MBS CURL Plugin, Plugin Version: 18.2.

Function: One of the SSL backend IDs.
Notes: MBEDTLS

61.27.24 kSSLBackendMesaLink = 12

MBS CURL Plugin, Plugin Version: 18.5.

Function: One of the SSL backend IDs.
Notes: MesaLink

61.27.25 kSSLBackendNone = 0

MBS CURL Plugin, Plugin Version: 18.2.

Function: One of the SSL backend IDs.

61.27.26 kSSLBackendNSS = 3

MBS CURL Plugin, Plugin Version: 18.2.

Function: One of the SSL backend IDs.
Notes: NSS

61.27.27 kSSLBackendOpenSSL = 1

MBS CURL Plugin, Plugin Version: 18.2.

Function: One of the SSL backend IDs.
Notes: OpenSSL or BoringSSL

61.27.28 kSSLBackendPolarSSL = 6

MBS CURL Plugin, Plugin Version: 18.2.

Function: One of the SSL backend IDs.
Notes: PolarSSL

61.27.29 kSSLBackendSChannel = 8

MBS CURL Plugin, Plugin Version: 18.2.

Function: One of the SSL backend IDs.
Notes: SChannel

61.27.30 kSSLBackendSecureTransport = 9

MBS CURL Plugin, Plugin Version: 19.2.

Function: One of the SSL backend IDs.
Notes: DarwinSSL

61.27.31 kSSLBackendWolfSSL = 7

MBS CURL Plugin, Plugin Version: 18.2.

Function: One of the SSL backend IDs.
Notes: WolfSSL

61.28 class CURLSURLMBS

61.28.1 class CURLSURLMBS

MBS CURL Plugin, Plugin Version: 18.5, Platforms: macOS, Linux, Windows, Targets: All.

Function: The class for CURL's URL parser.
Example:

```
dim c as new CURLSURLMBS

c.URL = "www.test.de/Hello World test.pdf"

// setting URL will repair the spaces
c.path = c.Path

MsgBox c.URL
```

61.28.2 Blog Entries

- MBS Xojo Plugins, version 19.3pr1
- MBS Xojo Plugins, version 19.2pr1
- MonkeyBread Software Releases the MBS Xojo Plugins in version 18.5
- MBS Xojo Plugins, version 18.5pr5

61.28.3 Videos

- Presentation from Xojo Developer Conference 2019 in Miami.

61.28.4 Xojo Developer Magazine

- 17.5, page 38: What's New in the MBS Plugins, With the Plugins growing every year, here are new capabilities you may have missed by Stefanie Juchmes

61.28.5 Blog Entries

- MBS Xojo Plugins, version 19.3pr1
- MBS Xojo Plugins, version 19.2pr1
- MonkeyBread Software Releases the MBS Xojo Plugins in version 18.5
- MBS Xojo Plugins, version 18.5pr5

61.28.6 Xojo Developer Magazine

- 17.5, page 38: What's New in the MBS Plugins, With the Plugins growing every year, here are new capabilities you may have missed by Stefanie Juchmes

61.28.7 Videos

- Presentation from Xojo Developer Conference 2019 in Miami.

61.28.8 Methods

61.28.9 Clone as CURLSURLMBS

MBS CURL Plugin, Plugin Version: 18.5, Platforms: macOS, Linux, Windows, Targets: All.

Function: Duplicates the object.

61.28.10 Constructor

MBS CURL Plugin, Plugin Version: 18.5, Platforms: macOS, Linux, Windows, Targets: All.

Function: Creates a new URL object.

61.28.11 Properties

61.28.12 Flags as Integer

MBS CURL Plugin, Plugin Version: 18.5, Platforms: macOS, Linux, Windows, Targets: All.

Function: The flags to use.
Notes:

Our default is combination of:

- kFlagsNoDefaultPort
- kFlagsNonSupportScheme
- kFlagsURLDecode
- kFlagsURLEncode
- kFlagsGuessScheme

- kFlagsDefaultScheme

(Read and Write property)

61.28.13 Fragment as String

MBS CURL Plugin, Plugin Version: 18.5, Platforms: macOS, Linux, Windows, Targets: All.

Function: Get/Set fragment part of URL.
Notes:

Sets lasterror property.
(Read and Write property)

61.28.14 Handle as Integer

MBS CURL Plugin, Plugin Version: 18.5, Platforms: macOS, Linux, Windows, Targets: All.

Function: Internal object reference.
Notes: (Read and Write property)

61.28.15 Host as String

MBS CURL Plugin, Plugin Version: 18.5, Platforms: macOS, Linux, Windows, Targets: All.

Function: Get/Set host part of URL.
Notes:

Sets lasterror property.
(Read and Write property)

61.28.16 Lasterror as Integer

MBS CURL Plugin, Plugin Version: 18.5, Platforms: macOS, Linux, Windows, Targets: All.

Function: The last error code reported by one of the functions.
Notes:

This changes while using debugger because getting or setting properties also sets this property.
(Read and Write property)

61.28.17 Options as String

MBS CURL Plugin, Plugin Version: 18.5, Platforms: macOS, Linux, Windows, Targets: All.

Function: Get/Set options part of URL.
Notes:

Sets lasterror property.
(Read and Write property)

61.28.18 Password as String

MBS CURL Plugin, Plugin Version: 18.5, Platforms: macOS, Linux, Windows, Targets: All.

Function: Get/Set password part of URL.
Notes:

Sets lasterror property.
(Read and Write property)

61.28.19 Path as String

MBS CURL Plugin, Plugin Version: 18.5, Platforms: macOS, Linux, Windows, Targets: All.

Function: Get/Set path part of URL.
Notes:

Sets lasterror property.
(Read and Write property)

61.28.20 Port as String

MBS CURL Plugin, Plugin Version: 18.5, Platforms: macOS, Linux, Windows, Targets: All.

Function: Get/Set port part of URL.
Notes:

Sets lasterror property.
(Read and Write property)

61.28.21 Query as String

MBS CURL Plugin, Plugin Version: 18.5, Platforms: macOS, Linux, Windows, Targets: All.

Function: Get/Set query part of URL.
Notes:

Sets lasterror property.
(Read and Write property)

61.28.22 Scheme as String

MBS CURL Plugin, Plugin Version: 18.5, Platforms: macOS, Linux, Windows, Targets: All.

Function: Get/Set scheme part of URL.
Notes:

Sets lasterror property.
(Read and Write property)

61.28.23 URL as String

MBS CURL Plugin, Plugin Version: 18.5, Platforms: macOS, Linux, Windows, Targets: All.

Function: Get/Set full URL.
Example:

```
Dim c As New CURLSURLMBS

// load absolute URL
c.URL = "http://domain.com/folder/page1.htm"

// load relative URL
c.URL = "page2.htm"

// get final URL
MsgBox c.URL
```

Notes:

Sets lasterror property.
(Read and Write property)

61.28.24 User as String

MBS CURL Plugin, Plugin Version: 18.5, Platforms: macOS, Linux, Windows, Targets: All.

Function: Get/Set user part of URL.
Notes:

Sets lasterror property.
(Read and Write property)

61.28.25 ZoneID as String

MBS CURL Plugin, Plugin Version: 19.2, Platforms: macOS, Linux, Windows, Targets: All.

Function: The zone ID.
Notes: (Read and Write property)

61.28.26 Constants

61.28.27 kErrorBadHandle = 1

MBS CURL Plugin, Plugin Version: 18.5.

Function: One of the error codes.
Notes:

An argument that should be a CURLU pointer was passed in as a NULL.
Should never happen with plugin as you would get exception.

61.28.28 kErrorBadPartpointer = 2

MBS CURL Plugin, Plugin Version: 18.5.

Function: One of the error codes.
Notes:

A NULL pointer was passed to the 'part' argument of curl_url_get.
Should never happen with plugin as you would get exception.

61.28.29 kErrorBadPortNumber = 4

MBS CURL Plugin, Plugin Version: 18.5.

Function: One of the error codes.
Notes: The port number was not a decimal number between 0 and 65535.

61.28.30 kErrorMalformedInput = 3

MBS CURL Plugin, Plugin Version: 18.5.

Function: One of the error codes.
Notes: A malformed input was passed to a URL API function.

61.28.31 kErrorNoFragment = 17

MBS CURL Plugin, Plugin Version: 18.5.

Function: One of the error codes.
Notes: There is no fragment part in the URL.

61.28.32 kErrorNoHost = 14

MBS CURL Plugin, Plugin Version: 18.5.

Function: One of the error codes.
Notes: There is no host part in the URL.

61.28.33 kErrorNoOptions = 13

MBS CURL Plugin, Plugin Version: 18.5.

Function: One of the error codes.
Notes: There is no options part in the URL.

61.28.34 kErrorNoPassword = 12

MBS CURL Plugin, Plugin Version: 18.5.

Function: One of the error codes.
Notes: There is no password part in the URL.

61.28.35 kErrorNoPort = 15

MBS CURL Plugin, Plugin Version: 18.5.

Function: One of the error codes.
Notes: There is no port part in the URL.

61.28.36 kErrorNoQuery = 16

MBS CURL Plugin, Plugin Version: 18.5.

Function: One of the error codes.
Notes: There is no query part in the URL.

61.28.37 kErrorNoScheme = 10

MBS CURL Plugin, Plugin Version: 18.5.

Function: One of the error codes.
Notes: There is no scheme part in the URL.

61.28.38 kErrorNoUser = 11

MBS CURL Plugin, Plugin Version: 18.5.

Function: One of the error codes.
Notes: There is no user part in the URL.

61.28.39 kErrorOk = 0

MBS CURL Plugin, Plugin Version: 18.5.

Function: One of the error codes.
Notes: No error.

61.28.40 kErrorOutOfMemory = 7

MBS CURL Plugin, Plugin Version: 18.5.

Function: One of the error codes.
Notes: A memory function failed.

61.28.41 kErrorUnknownPart = 9

MBS CURL Plugin, Plugin Version: 18.5.

Function: One of the error codes.
Notes: An unknown part ID was passed to a URL API function.

61.28.42 kErrorUnsupportedScheme = 5

MBS CURL Plugin, Plugin Version: 18.5.

Function: One of the error codes.
Notes: This libcurl build doesn't support the given URL scheme.

61.28.43 kErrorUrlDecode = 6

MBS CURL Plugin, Plugin Version: 18.5.

Function: URL decode error, most likely because of rubbish in the input.

61.28.44 kErrorUserNotAllowed = 8

MBS CURL Plugin, Plugin Version: 18.5.

Function: One of the error codes.
Notes: Credentials was passed in the URL when prohibited.

61.28.45 kFlagsAllowSpace = 2048

MBS CURL Plugin, Plugin Version: 21.4.

Function: One of the flags.
Notes: Whether to allow space character in URLs.

61.28.46 kFlagsAppendQuery = 256

MBS CURL Plugin, Plugin Version: 18.5.

Function: One of the flags.
Notes: Append a form style part.

61.28.47 kFlagsDefaultPort = 1

MBS CURL Plugin, Plugin Version: 18.5.

Function: One of the flags.
Notes: Return default port number.

61.28.48 kFlagsDefaultScheme = 4

MBS CURL Plugin, Plugin Version: 18.5.

Function: One of the flags.
Notes: Return default scheme if missing.

61.28.49 kFlagsDisallowUser = 32

MBS CURL Plugin, Plugin Version: 18.5.

Function: One of the flags.
Notes: No user+password allowed.

61.28.50 kFlagsGuessScheme = 512

MBS CURL Plugin, Plugin Version: 18.5.

Function: One of the flags.
Notes: Legacy curl-style guessing.

61.28.51 kFlagsNoAuthority = 1024

MBS CURL Plugin, Plugin Version: 20.0.

Function: Allow URLs without authority.
Notes: Allow empty authority when the scheme is unknown.

61.28.52 kFlagsNoDefaultPort = 2

MBS CURL Plugin, Plugin Version: 18.5.

Function: One of the flags.
Notes: Act as if no port number was set, if the port number matches the default for the scheme.

61.28.53 kFlagsNonSupportScheme = 8

MBS CURL Plugin, Plugin Version: 18.5.

Function: One of the flags.
Notes: Allow non-supported scheme.

61.28.54 kFlagsPathAsIs = 16

MBS CURL Plugin, Plugin Version: 18.5.

Function: One of the flags.
Notes: Leave dot sequences.

61.28.55 kFlagsURLDecode = 64

MBS CURL Plugin, Plugin Version: 18.5.

Function: One of the flags.
Notes: URL decode on get.

61.28.56 kFlagsURLEncode = 128

MBS CURL Plugin, Plugin Version: 18.5.

Function: One of the flags.
Notes: URL encode on set.

61.29 class CURLSVersionMBS

61.29.1 class CURLSVersionMBS

MBS CURL Plugin, Plugin Version: 9.8, Platforms: macOS, Linux, Windows, Targets: All.

Function: A class to hold version information from libCURL.

61.29.2 Blog Entries

- MBS Xojo Plugins, version 20.4pr5
- MBS Xojo Plugins, version 20.2pr6
- MBS Xojo Plugins, version 19.4pr7
- MBS Xojo Plugins, version 18.2pr3

61.29.3 Blog Entries

- MBS Xojo Plugins, version 20.4pr5
- MBS Xojo Plugins, version 20.2pr6
- MBS Xojo Plugins, version 19.4pr7
- MBS Xojo Plugins, version 18.2pr3

61.29.4 Methods

61.29.5 Constructor

MBS CURL Plugin, Plugin Version: 15.2, Platforms: macOS, Linux, Windows, Targets: All.

Function: The constructor.

61.29.6 Protocol(index as Integer) as string

MBS CURL Plugin, Plugin Version: 9.8, Platforms: macOS, Linux, Windows, Targets: All.

Function: An array containing the names protocols that libCURL supports (using lowercase letters).
Notes:

The protocol names are the same as would be used in URLs.
Index is zero based.

61.29.7 Properties

61.29.8 brotliVersion as String

MBS CURL Plugin, Plugin Version: 18.2, Platforms: macOS, Linux, Windows, Targets: All.

Function: Brotli library version string.
Notes:

Empty if library is not used in the CURL library you use.
(Read only property)

61.29.9 brotliVersionNumber as Integer

MBS CURL Plugin, Plugin Version: 18.2, Platforms: macOS, Linux, Windows, Targets: All.

Function: Version of brotli version.
Notes: (Read only property)

61.29.10 CAInfo as String

MBS CURL Plugin, Plugin Version: 20.2, Platforms: macOS, Linux, Windows, Targets: All.

Function: The built-in default CURLOPT_CAINFO.
Notes:

Should be empty within plugin.
(Read only property)

61.29.11 CAPath as String

MBS CURL Plugin, Plugin Version: 20.2, Platforms: macOS, Linux, Windows, Targets: All.

Function: The built-in default CURLOPT_CAPATH.
Notes:

Should be empty within plugin.
(Read only property)

61.29.12 Features as Integer

MBS CURL Plugin, Plugin Version: 9.8, Platforms: macOS, Linux, Windows, Targets: All.

Function: Bits which define what features libCURL can and can't.
Notes:

Use the Supports Boolean properties instead.
Additional feature bits may be found in the libCURL documentation.
(Read only property)

61.29.13 gsaslVersion as String

MBS CURL Plugin, Plugin Version: 21.3, Platforms: macOS, Linux, Windows, Targets: All.

Function: The version string of the GNU SASL Library version.
Notes: (Read only property)

61.29.14 Host as String

MBS CURL Plugin, Plugin Version: 9.8, Platforms: macOS, Linux, Windows, Targets: All.

Function: An ascii string showing what host information that this libCURL was built for.
Notes:

As discovered by a configure script or set by the build environment.
e.g. "powerpc-apple-darwin8.0"
(Read only property)

61.29.15 hyperVersion as String

MBS CURL Plugin, Plugin Version: 21.1, Platforms: macOS, Linux, Windows, Targets: All.

Function: Human readable string.
Notes: (Read only property)

61.29.16 iconvVersionNumber as Integer

MBS CURL Plugin, Plugin Version: 18.2, Platforms: macOS, Linux, Windows, Targets: All.

Function: Version number of iconv library.
Notes: (Read only property)

61.29.17 libidnVersion as String

MBS CURL Plugin, Plugin Version: 18.2, Platforms: macOS, Linux, Windows, Targets: All.

Function: Version of LibIDN used.
Notes:

Empty if library is not used in the CURL library you use.
(Read only property)

61.29.18 libsshVersion as String

MBS CURL Plugin, Plugin Version: 18.2, Platforms: macOS, Linux, Windows, Targets: All.

Function: Version of LibSSH2 used.
Notes:

Empty if library is not used in the CURL library you use.
(Read only property)

61.29.19 LibZVersion as String

MBS CURL Plugin, Plugin Version: 9.8, Platforms: macOS, Linux, Windows, Targets: All.

Function: An ascii string (there is no numerical version).
Notes:

If libCURL has no libz support, this is "".
e.g. "1.2.3"
(Read only property)

61.29.20 nghttp2Version as String

MBS CURL Plugin, Plugin Version: 19.4, Platforms: macOS, Linux, Windows, Targets: All.

Function: The version string for nghttp2 library.
Notes: (Read only property)

61.29.21 nghttp2VersionNumber as Integer

MBS CURL Plugin, Plugin Version: 19.4, Platforms: macOS, Linux, Windows, Targets: All.

Function: The version number for nghttp2.
Notes:

Numeric nghttp2 version: (MAJOR * 65536) + (MINOR * 256) + PATCH
(Read only property)

61.29.22 ProtocolCount as Integer

MBS CURL Plugin, Plugin Version: 9.8, Platforms: macOS, Linux, Windows, Targets: All.

Function: The number of entries in the Protocol array.
Notes: (Read only property)

61.29.23 quicVersion as String

MBS CURL Plugin, Plugin Version: 19.4, Platforms: macOS, Linux, Windows, Targets: All.

Function: The version of quic version.
Notes:

human readable quic (+ HTTP/3) library version.
(Read only property)

61.29.24 SSLVersion as String

MBS CURL Plugin, Plugin Version: 9.8, Platforms: macOS, Linux, Windows, Targets: All.

Function: An ascii string for the OpenSSL version used.
Notes:

If libCURL has no SSL support, this is "".
e.g. " OpenSSL/0.9.7l"
(Read only property)

61.29.25 SupportsASYNCHDNS as Boolean

MBS CURL Plugin, Plugin Version: 9.8, Platforms: macOS, Linux, Windows, Targets: All.

Function: Whether libCURL was built with support for asynchronous name lookups, which allows more exact timeouts (even on Windows) and less blocking when using the multi interface.
Notes:

(added in 7.10.7)
(Read only property)

61.29.26 SupportsBrotli as Boolean

MBS CURL Plugin, Plugin Version: 18.2, Platforms: macOS, Linux, Windows, Targets: All.

Function: Brotli features are present.
Notes: (Read only property)

61.29.27 SupportsConv as Boolean

MBS CURL Plugin, Plugin Version: 18.2, Platforms: macOS, Linux, Windows, Targets: All.

Function: Character conversions supported.
Notes: (Read only property)

61.29.28 SupportsGSSAPI as Boolean

MBS CURL Plugin, Plugin Version: 18.2, Platforms: macOS, Linux, Windows, Targets: All.

Function: Built against a GSS-API library.
Notes: (Read only property)

61.29.29 SupportsGSSNEGOTIATE as Boolean

MBS CURL Plugin, Plugin Version: 9.8, Platforms: macOS, Linux, Windows, Targets: All.

Function: Whether libCURL supports HTTP GSS-Negotiate
Notes:

(added in 7.10.6)
(Read only property)

61.29.30 SupportsHTTP2 as Boolean

MBS CURL Plugin, Plugin Version: 15.2, Platforms: macOS, Linux, Windows, Targets: All.

Function: Whether currently used CURL library supports HTTP2.
Example:

```
dim c as new CURLSMBS
dim v as CURLSVersionMBS = c.version

if v.SupportsHTTP2 then
MsgBox "HTTP2 is supported"
else
MsgBox "HTTP2 is not supported"
end if
```

Notes:

While our CURL Plugin with CURLSMBS plugin may not support this currently, you could use LoadLibrary function to load a CURL library supporting it.
(Read only property)

61.29.31 SupportsHTTP3 as Boolean

MBS CURL Plugin, Plugin Version: 19.4, Platforms: macOS, Linux, Windows, Targets: All.

Function: Whether HTTP3 features are present.
Notes: (Read only property)

61.29.32 SupportsHTTPSProxy as Boolean

MBS CURL Plugin, Plugin Version: 18.2, Platforms: macOS, Linux, Windows, Targets: All.

Function: HTTPS-proxy support built-in.
Notes: (Read only property)

61.29.33 SupportsIDN as Boolean

MBS CURL Plugin, Plugin Version: 9.8, Platforms: macOS, Linux, Windows, Targets: All.

Function: Whether libCURL was built with support for IDNA, domain names with international letters.
Notes:

(Added in 7.12.0)
(Read only property)

61.29.34 SupportsIPV6 as Boolean

MBS CURL Plugin, Plugin Version: 9.8, Platforms: macOS, Linux, Windows, Targets: All.

Function: Whether libCURL supports IPv6
Notes: (Read only property)

61.29.35 SupportsKERBEROS4 as Boolean

MBS CURL Plugin, Plugin Version: 9.8, Platforms: macOS, Linux, Windows, Targets: All.

Function: Whether libCURL supports kerberos4 (when using FTP).
Notes: (Read only property)

61.29.36 SupportsKerberos5 as Boolean

MBS CURL Plugin, Plugin Version: 18.2, Platforms: macOS, Linux, Windows, Targets: All.

Function: Kerberos V5 auth is supported.
Notes: (Read only property)

61.29.37 SupportsLARGEFILE as Boolean

MBS CURL Plugin, Plugin Version: 9.8, Platforms: macOS, Linux, Windows, Targets: All.

Function: Whether libCURL was built with support for large files.
Notes:

(Added in 7.11.1)
(Read only property)

61.29.38 SupportsLIBZ as Boolean

MBS CURL Plugin, Plugin Version: 9.8, Platforms: macOS, Linux, Windows, Targets: All.

Function: Whether libCURL supports HTTP deflate using libz
Notes:

(Added in 7.10)
(Read only property)

61.29.39 SupportsMultiSSL as Boolean

MBS CURL Plugin, Plugin Version: 18.2, Platforms: macOS, Linux, Windows, Targets: All.

Function: Multiple SSL backends available.
Notes: (Read only property)

61.29.40 SupportsNTLM as Boolean

MBS CURL Plugin, Plugin Version: 9.8, Platforms: macOS, Linux, Windows, Targets: All.

Function: Whether libCURL supports HTTP NTLM
Example:

```
dim c as new CURLSMBS
dim v as CURLSVersionMBS = c.Version

MsgBox "SupportsNTLM: "+str(v.SupportsNTLM)
```

Notes:

(added in 7.10.6)
(Read only property)

61.29.41 SupportsNTLMWB as Boolean

MBS CURL Plugin, Plugin Version: 18.2, Platforms: macOS, Linux, Windows, Targets: All.

Function: NTLM delegation to winbind helper is supported.
Notes: (Read only property)

61.29.42 SupportsPSL as Boolean

MBS CURL Plugin, Plugin Version: 18.2, Platforms: macOS, Linux, Windows, Targets: All.

Function: Mozilla's Public Suffix List, used for cookie domain verification.
Notes: (Read only property)

61.29.43 SupportsSPNEGO as Boolean

MBS CURL Plugin, Plugin Version: 9.8, Platforms: macOS, Linux, Windows, Targets: All.

Function: Whether libCURL was built with support for SPNEGO authentication
Notes:

(Simple and Protected GSS-API Negotiation Mechanism, defined in RFC 2478.) (added in 7.10.8)
(Read only property)

61.29.44 SupportsSSL as Boolean

MBS CURL Plugin, Plugin Version: 9.8, Platforms: macOS, Linux, Windows, Targets: All.

Function: Whether libCURL supports SSL (HTTPS/FTPS)
Notes:

(Added in 7.10)
(Read only property)

61.29.45 SupportsSSPI as Boolean

MBS CURL Plugin, Plugin Version: 9.8, Platforms: macOS, Linux, Windows, Targets: All.

Function: Whether libCURL was built with support for SSPI.
Notes:

This is only available on Windows and makes libCURL use Windows-provided functions for NTLM authentication. It also allows libCURL to use the current user and the current user's password without the app having to pass them on. (Added in 7.13.2)
(Read only property)

61.29.46 SupportsTLSAUTHSRP as Boolean

MBS CURL Plugin, Plugin Version: 18.2, Platforms: macOS, Linux, Windows, Targets: All.

Function: TLS-SRP auth is supported.
Notes: (Read only property)

61.29.47 SupportsUnicode as Boolean

MBS CURL Plugin, Plugin Version: 20.4, Platforms: macOS, Linux, Windows, Targets: All.

Function: Whether unicode for Windows is enabled.
Notes:

libcurl was built with Unicode support on Windows. This makes non-ASCII characters work in filenames and options passed to libcurl. (Added in 7.72.0)
(Read only property)

61.29.48 SupportsUnixSockets as Boolean

MBS CURL Plugin, Plugin Version: 18.2, Platforms: macOS, Linux, Windows, Targets: All.

Function: Unix domain sockets support.
Notes: (Read only property)

61.29.49 SupportsZSTD as Boolean

MBS CURL Plugin, Plugin Version: 20.4, Platforms: macOS, Linux, Windows, Targets: All.

Function: Supports HTTP zstd content encoding using zstd library.
Notes:

Added in CURL 7.72.0
(Read only property)

61.29.50 Version as String

MBS CURL Plugin, Plugin Version: 9.8, Platforms: macOS, Linux, Windows, Targets: All.

Function: An ascii string for the libCURL version.
Notes:

e.g. "7.13.1"
(Read only property)

61.29.51 VersionNumber as Integer

MBS CURL Plugin, Plugin Version: 9.8, Platforms: macOS, Linux, Windows, Targets: All.

Function: The version of libCURL as number.
Notes:

a 24 bit number created like this:
<8 bits major number>| <8 bits minor number>| <8 bits patch number>.

Version 7.9.8 is therefore returned as 0x070908.
(Read only property)

61.29.52 zstdVersion as String

MBS CURL Plugin, Plugin Version: 20.4, Platforms: macOS, Linux, Windows, Targets: All.

Function: Human readable string version for zstd library.
Notes: (Read only property)

61.29.53 zstdVersionNumber as Integer

MBS CURL Plugin, Plugin Version: 20.4, Platforms: macOS, Linux, Windows, Targets: All.

Function: Numeric Zstd version.
Notes:

Major 8 bits, minor 12 bits, Patch 12 bits.
(Read only property)

61.30 class CURLURLMBS

61.30.1 class CURLURLMBS

MBS CURL Plugin, Plugin Version: 18.5, Platforms: macOS, Linux, Windows, Targets: Desktop, Console & Web.

Function: The class for CURL's URL parser.
Example:

```
dim c as new CURLURLMBS

c.URL = "www.test.de/Hello World test.pdf"

// setting URL will repair the spaces
c.path = c.Path

MsgBox c.URL
```

61.30.2 Methods

61.30.3 Clone as CURLURLMBS

MBS CURL Plugin, Plugin Version: 18.5, Platforms: macOS, Linux, Windows, Targets: Desktop, Console & Web.

Function: Duplicates the object.

61.30.4 Constructor

MBS CURL Plugin, Plugin Version: 18.5, Platforms: macOS, Linux, Windows, Targets: Desktop, Console & Web.

Function: Creates a new URL object.

61.30.5 Properties

61.30.6 Flags as Integer

MBS CURL Plugin, Plugin Version: 18.5, Platforms: macOS, Linux, Windows, Targets: Desktop, Console & Web.

Function: The flags to use.
Notes:

Our default is combination of:

- kFlagsNoDefaultPort
- kFlagsNonSupportScheme
- kFlagsURLDecode
- kFlagsURLEncode
- kFlagsGuessScheme
- kFlagsDefaultScheme

(Read and Write property)

61.30.7 Fragment as String

MBS CURL Plugin, Plugin Version: 18.5, Platforms: macOS, Linux, Windows, Targets: Desktop, Console & Web.

Function: Get/Set fragment part of URL.
Notes:

Sets lasterror property.
(Read and Write property)

61.30.8 Handle as Integer

MBS CURL Plugin, Plugin Version: 18.5, Platforms: macOS, Linux, Windows, Targets: Desktop, Console & Web.

Function: Internal object reference.
Notes: (Read and Write property)

61.30.9 Host as String

MBS CURL Plugin, Plugin Version: 18.5, Platforms: macOS, Linux, Windows, Targets: Desktop, Console & Web.

Function: Get/Set host part of URL.
Notes:

Sets lasterror property.
(Read and Write property)

61.30.10 Lasterror as Integer

MBS CURL Plugin, Plugin Version: 18.5, Platforms: macOS, Linux, Windows, Targets: Desktop, Console & Web.

Function: The last error code reported by one of the functions.
Notes:

This changes while using debugger because getting or setting properties also sets this property.
(Read and Write property)

61.30.11 Options as String

MBS CURL Plugin, Plugin Version: 18.5, Platforms: macOS, Linux, Windows, Targets: Desktop, Console & Web.

Function: Get/Set options part of URL.
Notes:

Sets lasterror property.
(Read and Write property)

61.30.12 Password as String

MBS CURL Plugin, Plugin Version: 18.5, Platforms: macOS, Linux, Windows, Targets: Desktop, Console & Web.

Function: Get/Set password part of URL.
Notes:

Sets lasterror property.
(Read and Write property)

61.30.13 Path as String

MBS CURL Plugin, Plugin Version: 18.5, Platforms: macOS, Linux, Windows, Targets: Desktop, Console & Web.

Function: Get/Set path part of URL.
Notes:

Sets lasterror property.
(Read and Write property)

61.30.14 Port as String

MBS CURL Plugin, Plugin Version: 18.5, Platforms: macOS, Linux, Windows, Targets: Desktop, Console & Web.

Function: Get/Set port part of URL.
Notes:

Sets lasterror property.
(Read and Write property)

61.30.15 Query as String

MBS CURL Plugin, Plugin Version: 18.5, Platforms: macOS, Linux, Windows, Targets: Desktop, Console & Web.

Function: Get/Set query part of URL.
Notes:

Sets lasterror property.
(Read and Write property)

61.30.16 Scheme as String

MBS CURL Plugin, Plugin Version: 18.5, Platforms: macOS, Linux, Windows, Targets: Desktop, Console & Web.

Function: Get/Set scheme part of URL.
Notes:

Sets lasterror property.
(Read and Write property)

61.30.17 URL as String

MBS CURL Plugin, Plugin Version: 18.5, Platforms: macOS, Linux, Windows, Targets: Desktop, Console & Web.

Function: Get/Set full URL.
Example:

```
Dim c As New CURLURLMBS

// load absolute URL
c.URL = "http://domain.com/folder/page1.htm"

// load relative URL
c.URL = "page2.htm"

// get final URL
MsgBox c.URL
```

Notes:

Sets lasterror property.
(Read and Write property)

61.30.18 User as String

MBS CURL Plugin, Plugin Version: 18.5, Platforms: macOS, Linux, Windows, Targets: Desktop, Console & Web.

Function: Get/Set user part of URL.
Notes:

Sets lasterror property.
(Read and Write property)

61.30.19 ZoneID as String

MBS CURL Plugin, Plugin Version: 19.2, Platforms: macOS, Linux, Windows, Targets: Desktop, Console & Web.

Function: The zone ID.
Notes: (Read and Write property)

61.30.20 Constants

61.30.21 kErrorBadHandle = 1

MBS CURL Plugin, Plugin Version: 18.5.

Function: One of the error codes.
Notes:

An argument that should be a CURLU pointer was passed in as a NULL.
Should never happen with plugin as you would get exception.

61.30.22 kErrorBadPartpointer = 2

MBS CURL Plugin, Plugin Version: 18.5.

Function: One of the error codes.
Notes:

A NULL pointer was passed to the 'part' argument of curl_url_get.
Should never happen with plugin as you would get exception.

61.30.23 kErrorBadPortNumber = 4

MBS CURL Plugin, Plugin Version: 18.5.

Function: One of the error codes.
Notes: The port number was not a decimal number between 0 and 65535.

61.30.24 kErrorMalformedInput = 3

MBS CURL Plugin, Plugin Version: 18.5.

Function: One of the error codes.
Notes: A malformed input was passed to a URL API function.

61.30.25 kErrorNoFragment = 17

MBS CURL Plugin, Plugin Version: 18.5.

Function: One of the error codes.
Notes: There is no fragment part in the URL.

61.30.26 kErrorNoHost = 14

MBS CURL Plugin, Plugin Version: 18.5.

Function: One of the error codes.
Notes: There is no host part in the URL.

61.30.27 kErrorNoOptions = 13

MBS CURL Plugin, Plugin Version: 18.5.

Function: One of the error codes.
Notes: There is no options part in the URL.

61.30.28 kErrorNoPassword = 12

MBS CURL Plugin, Plugin Version: 18.5.

Function: One of the error codes.
Notes: There is no password part in the URL.

61.30.29 kErrorNoPort = 15

MBS CURL Plugin, Plugin Version: 18.5.

Function: One of the error codes.
Notes: There is no port part in the URL.

61.30.30 kErrorNoQuery = 16

MBS CURL Plugin, Plugin Version: 18.5.

Function: One of the error codes.
Notes: There is no query part in the URL.

61.30.31 kErrorNoScheme = 10

MBS CURL Plugin, Plugin Version: 18.5.

Function: One of the error codes.
Notes: There is no scheme part in the URL.

61.30.32 kErrorNoUser = 11

MBS CURL Plugin, Plugin Version: 18.5.

Function: One of the error codes.
Notes: There is no user part in the URL.

61.30.33 kErrorOk = 0

MBS CURL Plugin, Plugin Version: 18.5.

Function: One of the error codes.
Notes: No error.

61.30.34 kErrorOutOfMemory = 7

MBS CURL Plugin, Plugin Version: 18.5.

Function: One of the error codes.
Notes: A memory function failed.

61.30.35 kErrorUnknownPart = 9

MBS CURL Plugin, Plugin Version: 18.5.

Function: One of the error codes.
Notes: An unknown part ID was passed to a URL API function.

61.30.36 kErrorUnsupportedScheme = 5

MBS CURL Plugin, Plugin Version: 18.5.

Function: One of the error codes.
Notes: This libcurl build doesn't support the given URL scheme.

61.30.37 kErrorUrlDecode = 6

MBS CURL Plugin, Plugin Version: 18.5.

Function: URL decode error, most likely because of rubbish in the input.

61.30.38 kErrorUserNotAllowed = 8

MBS CURL Plugin, Plugin Version: 18.5.

Function: One of the error codes.
Notes: Credentials was passed in the URL when prohibited.

61.30.39 kFlagsAllowSpace = 2048

MBS CURL Plugin, Plugin Version: 21.4.

Function: One of the flags.
Notes: Whether to allow space character in URLs.

61.30.40 kFlagsAppendQuery = 256

MBS CURL Plugin, Plugin Version: 18.5.

Function: One of the flags.
Notes: Append a form style part.

61.30.41 kFlagsDefaultPort = 1

MBS CURL Plugin, Plugin Version: 18.5.

Function: One of the flags.
Notes: Return default port number.

61.30.42 kFlagsDefaultScheme = 4

MBS CURL Plugin, Plugin Version: 18.5.

Function: One of the flags.
Notes: Return default scheme if missing.

61.30.43 kFlagsDisallowUser = 32

MBS CURL Plugin, Plugin Version: 18.5.

Function: One of the flags.
Notes: No user+password allowed.

61.30.44 kFlagsGuessScheme = 512

MBS CURL Plugin, Plugin Version: 18.5.

Function: One of the flags.
Notes: Legacy curl-style guessing.

61.30.45 kFlagsNoAuthority = 1024

MBS CURL Plugin, Plugin Version: 20.0.

Function: Allow URLs without authority.
Notes: Allow empty authority when the scheme is unknown.

61.30.46 kFlagsNoDefaultPort = 2

MBS CURL Plugin, Plugin Version: 18.5.

Function: One of the flags.
Notes: Act as if no port number was set, if the port number matches the default for the scheme.

61.30.47 kFlagsNonSupportScheme = 8

MBS CURL Plugin, Plugin Version: 18.5.

Function: One of the flags.
Notes: Allow non-supported scheme.

61.30.48 kFlagsPathAsIs = 16

MBS CURL Plugin, Plugin Version: 18.5.

Function: One of the flags.
Notes: Leave dot sequences.

61.30.49 kFlagsURLDecode = 64

MBS CURL Plugin, Plugin Version: 18.5.

Function: One of the flags.
Notes: URL decode on get.

61.30.50 kFlagsURLEncode = 128

MBS CURL Plugin, Plugin Version: 18.5.

Function: One of the flags.
Notes: URL encode on set.

61.31 class CURLVersionMBS

61.31.1 class CURLVersionMBS

MBS CURL Plugin, Plugin Version: 9.8, Platforms: macOS, Linux, Windows, Targets: Desktop, Console & Web.

Function: A class to hold version information from libCURL.

61.31.2 Methods

61.31.3 Constructor

MBS CURL Plugin, Plugin Version: 15.2, Platforms: macOS, Linux, Windows, Targets: Desktop, Console & Web.

Function: The constructor.

61.31.4 Protocol(index as Integer) as string

MBS CURL Plugin, Plugin Version: 9.8, Platforms: macOS, Linux, Windows, Targets: Desktop, Console & Web.

Function: An array containing the names protocols that libCURL supports (using lowercase letters).
Notes:

The protocol names are the same as would be used in URLs.
Index is zero based.

61.31.5 Properties

61.31.6 brotliVersion as String

MBS CURL Plugin, Plugin Version: 18.2, Platforms: macOS, Linux, Windows, Targets: Desktop, Console & Web.

Function: Brotli library version string.
Notes:

Empty if library is not used in the CURL library you use.
(Read only property)

61.31.7 brotliVersionNumber as Integer

MBS CURL Plugin, Plugin Version: 18.2, Platforms: macOS, Linux, Windows, Targets: Desktop, Console & Web.

Function: Version of brotli version.
Notes: (Read only property)

61.31.8 CAInfo as String

MBS CURL Plugin, Plugin Version: 20.2, Platforms: macOS, Linux, Windows, Targets: Desktop, Console & Web.

Function: The built-in default CURLOPT_CAINFO.
Notes:

Should be empty within plugin.
(Read only property)

61.31.9 CAPath as String

MBS CURL Plugin, Plugin Version: 20.2, Platforms: macOS, Linux, Windows, Targets: Desktop, Console & Web.

Function: The built-in default CURLOPT_CAPATH.
Notes:

Should be empty within plugin.
(Read only property)

61.31.10 Features as Integer

MBS CURL Plugin, Plugin Version: 9.8, Platforms: macOS, Linux, Windows, Targets: Desktop, Console & Web.

Function: Bits which define what features libCURL can and can't.
Notes:

Use the Supports Boolean properties instead.
Additional feature bits may be found in the libCURL documentation.
(Read only property)

61.31.11 gsaslVersion as String

MBS CURL Plugin, Plugin Version: 21.3, Platforms: macOS, Linux, Windows, Targets: Desktop, Console & Web.

Function: The version string of the GNU SASL Library version.
Notes: (Read only property)

61.31.12 Host as String

MBS CURL Plugin, Plugin Version: 9.8, Platforms: macOS, Linux, Windows, Targets: Desktop, Console & Web.

Function: An ascii string showing what host information that this libCURL was built for.
Notes:

As discovered by a configure script or set by the build environment.
e.g. "powerpc-apple-darwin8.0"
(Read only property)

61.31.13 hyperVersion as String

MBS CURL Plugin, Plugin Version: 21.1, Platforms: macOS, Linux, Windows, Targets: Desktop, Console & Web.

Function: Human readable string.
Notes: (Read only property)

61.31.14 iconvVersionNumber as Integer

MBS CURL Plugin, Plugin Version: 18.2, Platforms: macOS, Linux, Windows, Targets: Desktop, Console & Web.

Function: Version number of iconv library.
Notes: (Read only property)

61.31.15 libidnVersion as String

MBS CURL Plugin, Plugin Version: 18.2, Platforms: macOS, Linux, Windows, Targets: Desktop, Console & Web.

Function: Version of LibIDN used.
Notes:

Empty if library is not used in the CURL library you use.
(Read only property)

61.31.16 libsshVersion as String

MBS CURL Plugin, Plugin Version: 18.2, Platforms: macOS, Linux, Windows, Targets: Desktop, Console & Web.

Function: Version of LibSSH2 used.
Notes:

Empty if library is not used in the CURL library you use.
(Read only property)

61.31.17 LibZVersion as String

MBS CURL Plugin, Plugin Version: 9.8, Platforms: macOS, Linux, Windows, Targets: Desktop, Console & Web.

Function: An ascii string (there is no numerical version).
Notes:

If libCURL has no libz support, this is "".
e.g. "1.2.3"
(Read only property)

61.31.18 nghttp2Version as String

MBS CURL Plugin, Plugin Version: 19.4, Platforms: macOS, Linux, Windows, Targets: Desktop, Console & Web.

Function: The version string for nghttp2 library.
Notes: (Read only property)

61.31.19 nghttp2VersionNumber as Integer

MBS CURL Plugin, Plugin Version: 19.4, Platforms: macOS, Linux, Windows, Targets: Desktop, Console & Web.

Function: The version number for nghttp2.
Notes:

Numeric nghttp2 version: (MAJOR * 65536) + (MINOR * 256) + PATCH
(Read only property)

61.31.20 ProtocolCount as Integer

MBS CURL Plugin, Plugin Version: 9.8, Platforms: macOS, Linux, Windows, Targets: Desktop, Console & Web.

Function: The number of entries in the Protocol array.
Notes: (Read only property)

61.31.21 quicVersion as String

MBS CURL Plugin, Plugin Version: 19.4, Platforms: macOS, Linux, Windows, Targets: Desktop, Console & Web.

Function: The version of quic version.
Notes:

human readable quic (+ HTTP/3) library version.
(Read only property)

61.31.22 SSLVersion as String

MBS CURL Plugin, Plugin Version: 9.8, Platforms: macOS, Linux, Windows, Targets: Desktop, Console & Web.

Function: An ascii string for the OpenSSL version used.
Notes:

If libCURL has no SSL support, this is "".
e.g. " OpenSSL/0.9.7l"
(Read only property)

61.31.23 SupportsASYNCHDNS as Boolean

MBS CURL Plugin, Plugin Version: 9.8, Platforms: macOS, Linux, Windows, Targets: Desktop, Console & Web.

Function: Whether libCURL was built with support for asynchronous name lookups, which allows more exact timeouts (even on Windows) and less blocking when using the multi interface.
Notes:

(added in 7.10.7)
(Read only property)

61.31.24 SupportsBrotli as Boolean

MBS CURL Plugin, Plugin Version: 18.2, Platforms: macOS, Linux, Windows, Targets: Desktop, Console & Web.

Function: Brotli features are present.
Notes: (Read only property)

61.31.25 SupportsConv as Boolean

MBS CURL Plugin, Plugin Version: 18.2, Platforms: macOS, Linux, Windows, Targets: Desktop, Console & Web.

Function: Character conversions supported.
Notes: (Read only property)

61.31.26 SupportsGSSAPI as Boolean

MBS CURL Plugin, Plugin Version: 18.2, Platforms: macOS, Linux, Windows, Targets: Desktop, Console & Web.

Function: Built against a GSS-API library.
Notes: (Read only property)

61.31.27 SupportsGSSNEGOTIATE as Boolean

MBS CURL Plugin, Plugin Version: 9.8, Platforms: macOS, Linux, Windows, Targets: Desktop, Console & Web.

Function: Whether libCURL supports HTTP GSS-Negotiate
Notes:

(added in 7.10.6)
(Read only property)

61.31.28 SupportsHTTP2 as Boolean

MBS CURL Plugin, Plugin Version: 15.2, Platforms: macOS, Linux, Windows, Targets: Desktop, Console & Web.

Function: Whether currently used CURL library supports HTTP2.
Example:

```
dim c as new CURLMBS
dim v as CURLVersionMBS = c.version

if v.SupportsHTTP2 then
MsgBox "HTTP2 is supported"
else
MsgBox "HTTP2 is not supported"
end if
```

Notes:

While our CURL Plugin with CURLMBS plugin may not support this currently, you could use LoadLibrary function to load a CURL library supporting it.
(Read only property)

61.31.29 SupportsHTTP3 as Boolean

MBS CURL Plugin, Plugin Version: 19.4, Platforms: macOS, Linux, Windows, Targets: Desktop, Console & Web.

Function: Whether HTTP3 features are present.
Notes: (Read only property)

61.31.30 SupportsHTTPSProxy as Boolean

MBS CURL Plugin, Plugin Version: 18.2, Platforms: macOS, Linux, Windows, Targets: Desktop, Console & Web.

Function: HTTPS-proxy support built-in.
Notes: (Read only property)

61.31.31 SupportsIDN as Boolean

MBS CURL Plugin, Plugin Version: 9.8, Platforms: macOS, Linux, Windows, Targets: Desktop, Console & Web.

Function: Whether libCURL was built with support for IDNA, domain names with international letters.
Notes:

(Added in 7.12.0)
(Read only property)

61.31.32 SupportsIPV6 as Boolean

MBS CURL Plugin, Plugin Version: 9.8, Platforms: macOS, Linux, Windows, Targets: Desktop, Console & Web.

Function: Whether libCURL supports IPv6
Notes: (Read only property)

61.31.33 SupportsKERBEROS4 as Boolean

MBS CURL Plugin, Plugin Version: 9.8, Platforms: macOS, Linux, Windows, Targets: Desktop, Console & Web.

Function: Whether libCURL supports kerberos4 (when using FTP).
Notes: (Read only property)

61.31.34 SupportsKerberos5 as Boolean

MBS CURL Plugin, Plugin Version: 18.2, Platforms: macOS, Linux, Windows, Targets: Desktop, Console & Web.

Function: Kerberos V5 auth is supported.
Notes: (Read only property)

61.31.35 SupportsLARGEFILE as Boolean

MBS CURL Plugin, Plugin Version: 9.8, Platforms: macOS, Linux, Windows, Targets: Desktop, Console & Web.

Function: Whether libCURL was built with support for large files.
Notes:

(Added in 7.11.1)
(Read only property)

61.31.36 SupportsLIBZ as Boolean

MBS CURL Plugin, Plugin Version: 9.8, Platforms: macOS, Linux, Windows, Targets: Desktop, Console & Web.

Function: Whether libCURL supports HTTP deflate using libz
Notes:

(Added in 7.10)
(Read only property)

61.31.37 SupportsMultiSSL as Boolean

MBS CURL Plugin, Plugin Version: 18.2, Platforms: macOS, Linux, Windows, Targets: Desktop, Console & Web.

Function: Multiple SSL backends available.
Notes: (Read only property)

61.31.38 SupportsNTLM as Boolean

MBS CURL Plugin, Plugin Version: 9.8, Platforms: macOS, Linux, Windows, Targets: Desktop, Console & Web.

Function: Whether libCURL supports HTTP NTLM
Example:

```
dim c as new CURLMBS
dim v as CURLVersionMBS = c.Version

MsgBox "SupportsNTLM: "+str(v.SupportsNTLM)
```

Notes:

(added in 7.10.6)
(Read only property)

61.31.39 SupportsNTLMWB as Boolean

MBS CURL Plugin, Plugin Version: 18.2, Platforms: macOS, Linux, Windows, Targets: Desktop, Console & Web.

Function: NTLM delegation to winbind helper is supported.
Notes: (Read only property)

61.31.40 SupportsPSL as Boolean

MBS CURL Plugin, Plugin Version: 18.2, Platforms: macOS, Linux, Windows, Targets: Desktop, Console & Web.

Function: Mozilla's Public Suffix List, used for cookie domain verification.
Notes: (Read only property)

61.31.41 SupportsSPNEGO as Boolean

MBS CURL Plugin, Plugin Version: 9.8, Platforms: macOS, Linux, Windows, Targets: Desktop, Console & Web.

Function: Whether libCURL was built with support for SPNEGO authentication
Notes:

(Simple and Protected GSS-API Negotiation Mechanism, defined in RFC 2478.) (added in 7.10.8)
(Read only property)

61.31.42 SupportsSSL as Boolean

MBS CURL Plugin, Plugin Version: 9.8, Platforms: macOS, Linux, Windows, Targets: Desktop, Console & Web.

Function: Whether libCURL supports SSL (HTTPS/FTPS)
Notes:

(Added in 7.10)
(Read only property)

61.31.43 SupportsSSPI as Boolean

MBS CURL Plugin, Plugin Version: 9.8, Platforms: macOS, Linux, Windows, Targets: Desktop, Console & Web.

Function: Whether libCURL was built with support for SSPI.
Notes:

This is only available on Windows and makes libCURL use Windows-provided functions for NTLM authentication. It also allows libCURL to use the current user and the current user's password without the app having to pass them on. (Added in 7.13.2)
(Read only property)

61.31.44 SupportsTLSAUTHSRP as Boolean

MBS CURL Plugin, Plugin Version: 18.2, Platforms: macOS, Linux, Windows, Targets: Desktop, Console & Web.

Function: TLS-SRP auth is supported.
Notes: (Read only property)

61.31.45 SupportsUnicode as Boolean

MBS CURL Plugin, Plugin Version: 20.4, Platforms: macOS, Linux, Windows, Targets: Desktop, Console & Web.

Function: Whether unicode for Windows is enabled.
Notes:

libcurl was built with Unicode support on Windows. This makes non-ASCII characters work in filenames and options passed to libcurl. (Added in 7.72.0)
(Read only property)

61.31.46 SupportsUnixSockets as Boolean

MBS CURL Plugin, Plugin Version: 18.2, Platforms: macOS, Linux, Windows, Targets: Desktop, Console & Web.

Function: Unix domain sockets support.
Notes: (Read only property)

61.31.47 SupportsZSTD as Boolean

MBS CURL Plugin, Plugin Version: 20.4, Platforms: macOS, Linux, Windows, Targets: Desktop, Console & Web.

Function: Supports HTTP zstd content encoding using zstd library.
Notes:

Added in CURL 7.72.0
(Read only property)

61.31.48 Version as String

MBS CURL Plugin, Plugin Version: 9.8, Platforms: macOS, Linux, Windows, Targets: Desktop, Console & Web.

Function: An ascii string for the libCURL version.
Notes:

e.g. "7.13.1"
(Read only property)

61.31.49 VersionNumber as Integer

MBS CURL Plugin, Plugin Version: 9.8, Platforms: macOS, Linux, Windows, Targets: Desktop, Console & Web.

Function: The version of libCURL as number.
Notes:

a 24 bit number created like this:
<8 bits major number>| <8 bits minor number>| <8 bits patch number>.
Version 7.9.8 is therefore returned as 0x070908.
(Read only property)

61.31.50 zstdVersion as String

MBS CURL Plugin, Plugin Version: 20.4, Platforms: macOS, Linux, Windows, Targets: Desktop, Console & Web.

Function: Human readable string version for zstd library.
Notes: (Read only property)

61.31.51 zstdVersionNumber as Integer

MBS CURL Plugin, Plugin Version: 20.4, Platforms: macOS, Linux, Windows, Targets: Desktop, Console & Web.

Function: Numeric Zstd version.
Notes:

Major 8 bits, minor 12 bits, Patch 12 bits.
(Read only property)

61.32 Globals

61.32.1 FileExtensionToMimeTypeMBS(FileExtension as String) as string

MBS CURL Plugin, Plugin Version: 15.4, Platforms: macOS, Linux, Windows, Targets: All.

Function: Finds a mime type for a file extension.
Example:

```
dim FileExtension as string = MimeTypeToFileExtensionMBS("application/pdf")
dim MimeType as string = FileExtensionToMimeTypeMBS("pdf")
Break
```

Notes:

Please report any missing mime type in our lookup table, so we can add more.
See also MimeTypeToFileExtensionMBS.
Returns empty string if not found.

61.32.2 Blog Entries

- MBS Xojo Plugins, version 19.4pr2
- MBS Xojo / Real Studio Plugins, version 15.4pr1

61.32.3 MimeTypeToFileExtensionMBS(MimeType as String) as string

MBS CURL Plugin, Plugin Version: 15.4, Platforms: macOS, Linux, Windows, Targets: All.

Function: Returns file extension for given mime type.
Example:

```
dim FileExtension as string = MimeTypeToFileExtensionMBS("application/pdf")
dim MimeType as string = FileExtensionToMimeTypeMBS("pdf")
Break
```

Notes:

Extension is returned with dot prefix.
Please report any missing file extensions in our lookup table, so we can add more.
See also FileExtensionToMimeTypeMBS.
Returns empty string if not found.

61.32.4 Blog Entries

- MBS Xojo Plugins, version 19.4pr2
- MBS Xojo / Real Studio Plugins, version 15.4pr1

Chapter 62

Currency, Date and Time Format

62.1 Globals

62.1.1 CDblMBS(text as string, byref value as Double, locale as string = "") as boolean

MBS Util Plugin, Plugin Version: 13.0, Platforms: macOS, Linux, Windows, Targets: All.

Function: Parses a double value from a text with given locale.
Example:

```
dim value as Double
if CDblMBS("12,345", value, "de_DE") then
MsgBox str(value)
end if
```

Notes:

Returns true on success and false on failure.
Value is set to the value detected.
Raises exception on invalid locale.

62.1.2 Blog Entries

- MonkeyBread Software Releases the MBS Real Studio plug-ins in version 13.0
- MBS Real Studio Plugins, version 13.0pr8
- CDbl and Format with locales

62.1.3 Xojo Developer Magazine

- 11.2, page 10: News

62.1.4 FormatDateMBS(format as string, value as date, locale as string = "") as string

MBS Util Plugin, Plugin Version: 13.2, Platforms: macOS, Linux, Windows, Targets: Desktop, Console & Web.

Function: Formats a date with C time formatting functions.
Example:

```
// for Mac, Windows and Linux we usually have different locale names
dim fr as string
# if TargetMacOS then
fr = "fr_FR"
# elseif TargetWin32 then
fr = "fra"
# elseif TargetLinux
fr = "fr_FR.UTF8"
# else
?
# endif

dim d as new date
MsgBox FormatDateMBS("% x % X", d, fr)
```

Notes:

locale is the name of the locale to use. You can pass empty string to use default/current locale.
Format is a format string like for strftime command in C.

The format specification is a string and may contain special character sequences called conversion specifications, each of which is introduced by a '% ' character and terminated by some other character known as a conversion specifier character. All other character sequences are ordinary character sequences.

The characters of ordinary character sequences (including the null byte) are copied verbatim from format to s. However, the characters of conversion specifications are replaced as follows:

Some conversion specifications can be modified by preceding the conversion specifier character by the E or O modifier to indicate that an alternative format should be used. If the alternative format or specification does not exist for the current locale, the behavior will be as if the unmodified conversion specification were used. (SU) The Single UNIX Specification mentions % Ec, % EC, % Ex, % EX, % Ey, % EY, % Od, % Oe, % OH, % OI, % Om, % OM, % OS, % Ou, % OU, % OV, % Ow, % OW, % Oy, where the effect of the O

modifier is to use alternative numeric symbols (say, roman numerals), and that of the E modifier is to use a locale-dependent alternative representation.

62.1.5 Blog Entries

- MBS Xojo Plugins, version 19.5pr1
- MBS Xojo Plugins, version 17.3pr5
- MonkeyBread Software Releases the MBS Xojo Plugins in version 17.1
- MBS Xojo / Real Studio Plugins, version 14.2pr1
- Introducing FormatDateMBS function
- MBS Xojo / Real Studio Plugins, version 13.2pr1

62.1.6 FormatDateTimeMBS(format as string, value as dateTime, locale as string = "") as string

MBS Util Plugin, Plugin Version: 20.5, Platforms: macOS, Linux, Windows, Targets: All.

Function: Formats a date with C time formatting functions.
Notes: Same as FormatDateMBS, but using DateTime class instead.

62.1.7 FormatMBS(format as string, value as Double, locale as string = "") as string

MBS Util Plugin, Plugin Version: 13.0, Platforms: macOS, Linux, Windows, Targets: All.

Function: Formats a double value.
Example:

```
MsgBox FormatMBS("% 1.2f", 12.345, "de_DE")
```

Notes:

locale is the name of the locale to use. You can pass empty string to use default/current locale.
Format is a format string like for printf command in C.

The FormatMBS formats the value under control of the format. The format is a character string which contains three types of objects: plain characters, which are simply copied to standard output, character escape sequences which are converted and copied to the standard output, and format specifications, each of

which causes printing of the next successive argument.

Character escape sequences are in backslash notation as defined in the ANSI X3.159-1989 ("ANSI C89"), with extensions. The characters and their meanings are as follows:

Each format specification is introduced by the percent character ("% "). The remainder of the format specification includes, in the following order:

Zero or more of the following flags:

62.1.8 Blog Entries

- Introducing FormatDateMBS function
- MonkeyBread Software Releases the MBS Real Studio plug-ins in version 13.0
- CDbl and Format with locales
- MBS Real Studio Plugins, version 13.0pr2

62.1.9 Xojo Developer Magazine

- 11.2, page 10: News

62.1.10 ParseDateMBS(format as string, text as string, byref value as date, locale as string = "") as boolean

MBS Util Plugin, Plugin Version: 17.1, Platforms: macOS, Linux, Windows, Targets: Desktop, Console & Web.

Function: Parses a date.
Example:

```
dim s as string = "2013-11-12 18:31:01"
dim f as string = "% Y-% m-% d % H:% M:% S"
dim d as date

if ParseDateMBS(f, s, d) then
MsgBox d.LongDate + " "+ d.LongTime
end if
```

Notes:

locale is the name of the locale to use. You can pass empty string to use default/current locale.
Format is a format string like for strftime command in C.

On success returns true. But even for half parsed dates you can find values in date.
Locale not supported on Windows.
The plugin does not support parsing time zones.

The ParseDateMBS function is the converse function to FormateDateMBS and converts the character string pointed to by s to values which are stored in the date, using the format specified by format. Here format is a character string that consists of field descriptors and text characters, reminiscent of scanf (in C++). Each field descriptor consists of a % character followed by another character that specifies the replacement for the field descriptor. All other characters in the format string must have a matching character in the input string, except for whitespace, which matches zero or more whitespace characters in the input string. There should be whitespace or other alphanumeric characters between any two field descriptors.

The ParseDateMBS function processes the input string from left to right. Each of the three possible input elements (whitespace, literal, or format) are handled one after the other. If the input cannot be matched to the format string the function stops. The remainder of the format and input strings are not processed.

The supported input field descriptors are listed below. In case a text string (such as a weekday or month name) is to be matched, the comparison is case insensitive. In case a number is to be matched, leading zeros are permitted but not required.

Some field descriptors can be modified by the E or O modifier characters to indicate that an alternative format or specification should be used. If the alternative format or specification does not exist in the current locale, the unmodified field descriptor is used.
The E modifier specifies that the input string may contain alternative locale-dependent versions of the date and time representation:

Returns true on success. If the functions fails to match all of the format string and therefore an error occurred the function returns false.

Before libc 5.4.13 whitespace (and the 'n' and 't' specifications) was not handled, no 'E' and 'O' locale modifier characters were accepted, and the 'C' specification was a synonym for the 'c' specification.

The 'y' (year in century) specification is taken to specify a year in the 20th century by libc4 and libc5. It is taken to be a year in the range 1950-2049 by glibc 2.0. It is taken to be a year in 1969-2068 since glibc 2.1.

For reasons of symmetry, glibc tries to support for ParseDateMBS the same format characters as for FormatDateMBS. (In most cases the corresponding fields are parsed, but no field in tm is changed.) This leads to

Similarly, because of GNU extensions to FormatDateMBS, % k is accepted as a synonym for % H, and % l

should be accepted as a synonym for % I, and % P is accepted as a synonym for % p. Finally

The glibc implementation does not require whitespace between two field descriptors.

62.1.11 Blog Entries

- MBS Xojo Plugins, version 18.1pr5
- MonkeyBread Software Releases the MBS Xojo Plugins in version 17.1
- MBS Xojo Plugins, version 17.1pr3

62.1.12 Xojo Developer Magazine

- 15.3, page 10: News

62.1.13 ParseDateTimeMBS(format as string, text as string, byref value as dateTime, locale as string = "") as boolean

MBS Util Plugin, Plugin Version: 20.5, Platforms: macOS, Linux, Windows, Targets: All.

Function: Parses a date.
Notes: Same as ParseDateMBS, but using DateTime class instead.

62.2 class LocaleMBS

62.2.1 class LocaleMBS

MBS Util Plugin, Plugin Version: 13.0, Platforms: macOS, Linux, Windows, Targets: All.

Function: The plugin class which provides parameters for formatting numbers, especially currency values.
Example:

```
dim l as LocaleMBS = LocaleMBS.Locale("de_DE")
MsgBox l.CurrencySymbol
```

Notes: This is an abstract class. You can't create an instance, but you can get one from various plugin functions.

62.2.2 Blog Entries

- MonkeyBread Software Releases the MBS Real Studio plug-ins in version 13.0
- MBS Real Studio Plugins, version 13.0pr2

62.2.3 Xojo Developer Magazine

- 11.2, page 10: News

62.2.4 Blog Entries

- MonkeyBread Software Releases the MBS Real Studio plug-ins in version 13.0
- MBS Real Studio Plugins, version 13.0pr2

62.2.5 Xojo Developer Magazine

- 11.2, page 10: News

62.2.6 Methods

62.2.7 Constructor

MBS Util Plugin, Plugin Version: 13.0, Platforms: macOS, Linux, Windows, Targets: All.

Function: The private constructor.

62.2.8 Locale(Locale as string = "") as LocaleMBS

MBS Util Plugin, Plugin Version: 13.0, Platforms: macOS, Linux, Windows, Targets: All.

Function: Queries C locale for the given locale name.
Example:

```
dim l as LocaleMBS = LocaleMBS.Locale("de_DE")
MsgBox l.CurrencySymbol
```

Notes:

Returns nil if no locale for that name was found.

If name is empty, you get current locale. If you use locale name "C", you get the default C locale.
The locale name depends on the OS. For Mac and Linux you can see available locales in /usr/share/locale directory.
For Windows, please take a look here:
http://msdn.microsoft.com/en-us/library/hzz3tw78(v=vs.71).aspx

62.2.9 Properties

62.2.10 CurrencySymbol as String

MBS Util Plugin, Plugin Version: 13.0, Platforms: macOS, Linux, Windows, Targets: All.

Function: The local currency symbol.
Example:

```
dim l as LocaleMBS = LocaleMBS.Locale("de_DE")
MsgBox l.CurrencySymbol
```

Notes: (Read only property)

62.2.11 DecimalPoint as String

MBS Util Plugin, Plugin Version: 13.0, Platforms: macOS, Linux, Windows, Targets: All.

Function: The decimal point character, except for currency values, cannot be an empty string.
Notes: (Read only property)

62.2.12 FracDigits as Integer

MBS Util Plugin, Plugin Version: 13.0, Platforms: macOS, Linux, Windows, Targets: All.

Function: The number of digits after the decimal point in the local style for currency values.
Notes: (Read only property)

62.2.13 Grouping as String

MBS Util Plugin, Plugin Version: 13.0, Platforms: macOS, Linux, Windows, Targets: All.

Function: The sizes of the groups of digits, except for currency values.
Notes:

This is a string where the asc value gives the actual value, representing group size from low order digit groups to high order (right to left). The list may be terminated with 0 or CHAR_MAX. If the list is terminated with 0, the last group size before the 0 is repeated to account for all the digits. If the list is terminated with CHAR_MAX, no more grouping is performed.

See example project for a function to decode.
(Read only property)

62.2.14 IntCurrSymbol as String

MBS Util Plugin, Plugin Version: 13.0, Platforms: macOS, Linux, Windows, Targets: All.

Function: The standardized international currency symbol.
Notes: (Read only property)

62.2.15 IntFracDigits as Integer

MBS Util Plugin, Plugin Version: 13.0, Platforms: macOS, Linux, Windows, Targets: All.

Function: The number of digits after the decimal point in an international-style currency value.
Notes: (Read only property)

62.2.16 IntNegCSPrecedes as Integer

MBS Util Plugin, Plugin Version: 13.0, Platforms: macOS, Linux, Windows, Targets: All.

Function: True if the currency symbol precedes the currency value for negative values, false if it follows.
Notes:

For internationally formatted monetary quantities.
(Read only property)

62.2.17 IntNegSepBySpace as Integer

MBS Util Plugin, Plugin Version: 13.0, Platforms: macOS, Linux, Windows, Targets: All.

Function: True if a space is inserted between the currency symbol and the currency value for negative values, false otherwise.
Notes:

For internationally formatted monetary quantities.

(Read only property)

62.2.18 IntNegSignPosition as Integer

MBS Util Plugin, Plugin Version: 13.0, Platforms: macOS, Linux, Windows, Targets: All.

Function: The location of the NegativeSign with respect to a negative quantity and the CurrencySymbol.
Notes:

For internationally formatted monetary quantities.

Possible values:

(Read only property)

62.2.19 IntPosCSPrecedes as Integer

MBS Util Plugin, Plugin Version: 13.0, Platforms: macOS, Linux, Windows, Targets: All.

Function: True if the currency symbol precedes the currency value for nonnegative values, false if it follows.
Notes:

For internationally formatted monetary quantities.
(Read only property)

62.2.20 IntPosSepBySpace as Integer

MBS Util Plugin, Plugin Version: 13.0, Platforms: macOS, Linux, Windows, Targets: All.

Function: True if a space is inserted between the currency symbol and the currency value for nonnegative values, false otherwise.
Notes:

For internationally formatted monetary quantities.
(Read only property)

62.2.21 IntPosSignPosition as Integer

MBS Util Plugin, Plugin Version: 13.0, Platforms: macOS, Linux, Windows, Targets: All.

Function: The location of the PositiveSign with respect to a nonnegative quantity and the CurrencySymbol.
Notes:

For internationally formatted monetary quantities.

Possible values:

(Read only property)

62.2.22 monDecimalPoint as String

MBS Util Plugin, Plugin Version: 13.0, Platforms: macOS, Linux, Windows, Targets: All.

Function: The decimal point character for currency values.
Notes: (Read only property)

62.2.23 monGrouping as String

MBS Util Plugin, Plugin Version: 13.0, Platforms: macOS, Linux, Windows, Targets: All.

Function: Like grouping but for currency values.
Notes: (Read only property)

62.2.24 monThousandsSep as String

MBS Util Plugin, Plugin Version: 13.0, Platforms: macOS, Linux, Windows, Targets: All.

Function: The separator for digit groups in currency values.
Notes: (Read only property)

62.2.25 Name as String

MBS Util Plugin, Plugin Version: 13.0, Platforms: macOS, Linux, Windows, Targets: All.

Function: The name of the locale.
Notes:

The name may be different to the one you asked for as some locales are mapped to others internally.
(Read only property)

62.2.26 NegativeSign as String

MBS Util Plugin, Plugin Version: 13.0, Platforms: macOS, Linux, Windows, Targets: All.

Function: The character used to denote negative currency values, usually a minus sign.
Notes: (Read only property)

62.2.27 NegCSPrecedes as Boolean

MBS Util Plugin, Plugin Version: 13.0, Platforms: macOS, Linux, Windows, Targets: All.

Function: True if the currency symbol precedes the currency value for negative values, false if it follows.
Notes: (Read only property)

62.2.28 NegSepBySpace as Boolean

MBS Util Plugin, Plugin Version: 13.0, Platforms: macOS, Linux, Windows, Targets: All.

Function: True if a space is inserted between the currency symbol and the currency value for negative values, false otherwise.
Notes: (Read only property)

62.2.29 NegSignPosition as Integer

MBS Util Plugin, Plugin Version: 13.0, Platforms: macOS, Linux, Windows, Targets: All.

Function: The location of the NegativeSign with respect to a negative quantity and the CurrencySymbol.
Notes:

Possible values:

(Read only property)

62.2.30 PosCSPrecedes as Boolean

MBS Util Plugin, Plugin Version: 13.0, Platforms: macOS, Linux, Windows, Targets: All.

Function: True if the currency symbol precedes the currency value for nonnegative values, false if it follows.
Notes: (Read only property)

62.2.31 PositiveSign as String

MBS Util Plugin, Plugin Version: 13.0, Platforms: macOS, Linux, Windows, Targets: All.

Function: The character used to denote nonnegative currency values, usually the empty string.
Notes: (Read only property)

62.2.32 PosSepBySpace as Boolean

MBS Util Plugin, Plugin Version: 13.0, Platforms: macOS, Linux, Windows, Targets: All.

Function: True if a space is inserted between the currency symbol and the currency value for nonnegative values, false otherwise.
Notes: (Read only property)

62.2.33 PosSignPosition as Integer

MBS Util Plugin, Plugin Version: 13.0, Platforms: macOS, Linux, Windows, Targets: All.

Function: The location of the PositiveSign with respect to a nonnegative quantity and the CurrencySymbol.
Notes:

Possible values:

(Read only property)

62.2.34 ThousandsSep as String

MBS Util Plugin, Plugin Version: 13.0, Platforms: macOS, Linux, Windows, Targets: All.

Function: The separator between groups of digits before the decimal point, except for currency values.
Notes: (Read only property)

% a The abbreviated weekday name according to the current locale.

% A The full weekday name according to the current locale.

% b The abbreviated month name according to the current locale.

% B The full month name according to the current locale.

% c The preferred date and time representation for the current locale.

% C The century number (year/100) as a 2-digit integer. (SU)

% d The day of the month as a decimal number (range 01 to 31).

% D Equivalent to % m/% d/% y. (Yecch-for Americans only. Americans should note that in other countries % d/% m/% y is rather common. This means that in international context this format is ambiguous and should not be used.) (SU)

% e Like % d, the day of the month as a decimal number, but a leading zero is replaced by a space. (SU)

% E Modifier: use alternative format, see below. (SU)

% F Equivalent to % Y-% m-% d (the ISO 8601 date format). (C99)

% G The ISO 8601 week-based year (see NOTES) with century as a decimal number. The 4-digit year corresponding to the ISO week number (see % V). This has the same format and value as % Y, except that if the ISO week number belongs to the previous or next year, that year is used instead. (TZ)

% g Like % G, but without century, that is, with a 2-digit year (00-99). (TZ)

% h Equivalent to % b. (SU)

% H The hour as a decimal number using a 24-hour clock (range 00 to 23).

% I The hour as a decimal number using a 12-hour clock (range 01 to 12).

% j The day of the year as a decimal number (range 001 to 366).

% k The hour (24-hour clock) as a decimal number (range 0 to 23); single digits are preceded by a blank. (See also % H.) (TZ)

% l The hour (12-hour clock) as a decimal number (range 1 to 12); single digits are preceded by a blank. (See also % I.) (TZ)

% m The month as a decimal number (range 01 to 12).

% M The minute as a decimal number (range 00 to 59).

% n A newline character. (SU)

% O Modifier: use alternative format, see below. (SU)

% p Either "AM" or "PM" according to the given time value, or the corresponding strings for the current locale. Noon is treated as "PM" and midnight as "AM".

% P Like % p but in lowercase: "am" or "pm" or a corresponding string for the current locale. (GNU)

% r The time in a.m. or p.m. notation. In the POSIX locale this is equivalent to % I:% M:% S % p. (SU)

% R The time in 24-hour notation (% H:% M). (SU) For a version including the seconds, see % T below.

% s The number of seconds since the Epoch, 1970-01-01 00:00:00 +0000 (UTC). (TZ)

% S The second as a decimal number (range 00 to 60). (The range is up to 60 to allow for occasional leap seconds.)

% t A tab character. (SU)

% T The time in 24-hour notation (% H:% M:% S). (SU)

% u The day of the week as a decimal, range 1 to 7, Monday being 1. See also % w. (SU)

% U The week number of the current year as a decimal number, range 00 to 53,

\a	Write a <bell>character.
\b	Write a <backspace>character.
\c	Ignore remaining characters in this string.
\f	Write a <form-feed>character.
\n	Write a <new-line>character.
\r	Write a <carriage return>character.
\t	Write a <tab>character.
\v	Write a <vertical tab>character.
\'	Write a <single quote>character.
\\	Write a backslash character.
\num or \0num	Write an 8-bit character whose ASCII value is the 1-, 2-, or 3-digit octal number num.

% %	The % character.
% a or % A	The weekday name according to the current locale, in abbreviated form or the full name.
% b or % B or % h	The month name according to the current locale, in abbreviated form or the full name.
% c	The date and time representation for the current locale.
% C	The century number (0-99).
% d or % e	The day of month (1-31).
% D	Equivalent to % m/% d/% y. (This is the American style date, very confusing to non-Americans, especially since % d/% m/% y is widely used in Europe. The ISO 8601 standard format is % Y-% m-% d.)
% H	The hour (0-23).
% I	The hour on a 12-hour clock (1-12).
% j	The day number in the year (1-366).
% m	The month number (1-12).
% M	The minute (0-59).
% n	Arbitrary whitespace.
% p	The locale's equivalent of AM or PM. (Note: there may be none.)
% r	The 12-hour clock time (using the locale's AM or PM). In the POSIX locale equivalent to % I:% M:% S % p. If t_fmt_ampm is empty in the LC_TIME part of the current locale then the behavior is undefined.
% R	Equivalent to % H:% M.
% S	The second (0-60; 60 may occur for leap seconds; earlier also 61 was allowed).
% t	Arbitrary whitespace.
% T	Equivalent to % H:% M:% S.
% U	The week number with Sunday the first day of the week (0-53). The first Sunday of January is the first day of week 1.
% w	The weekday number (0-6) with Sunday = 0.
% W	The week number with Monday the first day of the week (0-53). The first Monday of January is the first day of week 1.
% x	The date, using the locale's date format.
% X	The time, using the locale's time format.
% y	The year within century (0-99). When a century is not otherwise specified, values in the range 69-99 refer to years in the twentieth century (1969-1999); values in the range 00-68 refer to years in the twenty-first century (2000-2068).
% Y	The year, including century (for example, 1991).

% Ec	The locale's alternative date and time representation.
% EC	The name of the base year (period) in the locale's alternative representation.
% Ex	The locale's alternative date representation.
% EX	The locale's alternative time representation.
% Ey	The offset from % EC (year only) in the locale's alternative representation.
% EY	The full alternative year representation. The O modifier specifies that the numerical input may be in an alternative locale-dependent format:
% Od or % Oe	The day of the month using the locale's alternative numeric symbols; leading zeros are permitted but not required.
% OH	The hour (24-hour clock) using the locale's alternative numeric symbols.
% OI	The hour (12-hour clock) using the locale's alternative numeric symbols.
% Om	The month using the locale's alternative numeric symbols.
% OM	The minutes using the locale's alternative numeric symbols.
% OS	The seconds using the locale's alternative numeric symbols.
% OU	The week number of the year (Sunday as the first day of the week) using the locale's alternative numeric symbols.
% Ow	The number of the weekday (Sunday=0) using the locale's alternative numeric symbols.
% OW	The week number of the year (Monday as the first day of the week) using the locale's alternative numeric symbols.
% Oy	The year (offset from % C) using the locale's alternative numeric symbols.

% F	Equivalent to % Y-% m-% d, the ISO 8601 date format.
% g	The year corresponding to the ISO week number, but without the century (0-99).
% G	The year corresponding to the ISO week number. (For example, 1991.)
% u	The day of the week as a decimal number (1-7, where Monday = 1).
% V	The ISO 8601:1988 week number as a decimal number (1-53). If the week (starting on Monday) containing 1 January has four or more days in the new year, then it is considered week 1. Otherwise, it is the last week of the previous year, and the next week is week 1.
% z	An RFC-822/ISO 8601 standard timezone specification.
% Z	The timezone name.

% s	The number of seconds since the Epoch, 1970-01-01 00:00:00 +0000 (UTC). Leap seconds are not counted unless leap second support is available.

0 Parentheses around the entire string.
1 Before the string.
2 After the string.
3 Just before CurrencySymbol.
4 Just after CurrencySymbol.

0 Parentheses around the entire string.
1 Before the string.
2 After the string.
3 Just before CurrencySymbol.
4 Just after CurrencySymbol.

0 Parentheses around the entire string.
1 Before the string.
2 After the string.
3 Just before CurrencySymbol.
4 Just after CurrencySymbol.

0 Parentheses around the entire string.
1 Before the string.
2 After the string.
3 Just before CurrencySymbol.
4 Just after CurrencySymbol.

62.3 class NSLocaleDateMBS

62.3.1 class NSLocaleDateMBS

MBS MacBase Plugin, Plugin Version: 7.4, Platform: macOS, Targets: All.

Function: A class for a date format.
Notes: Should be used with the NSLocaleMBS class, but can be used on its own, too.

62.3.2 Blog Entries

- MBS Xojo / Real Studio Plugins, version 13.5pr4

62.3.3 Blog Entries

- MBS Xojo / Real Studio Plugins, version 13.5pr4

62.3.4 Methods

62.3.5 Constructor

MBS MacBase Plugin, Plugin Version: 7.4, Platform: macOS, Targets: All.

Function: The default constructor.
Notes: Creates a different object than the once you get by the NSLocaleMBS class. But this date information you get than works on Mac OS X 10.0. The NSLocaleMBS class is Mac OS X 10.4 only.
See also:

- 62.3.6 Constructor(locale as NSLocaleMBS) 12767

62.3.6 Constructor(locale as NSLocaleMBS)

MBS MacBase Plugin, Plugin Version: 13.5, Platform: macOS, Targets: All.

Function: The constructor.
Example:

```
dim n1 as new NSLocaleDateMBS
dim n2 as new NSLocaleDateMBS(NSLocaleMBS.currentLocale)
dim n3 as new NSLocaleDateMBS(NSLocaleMBS.systemLocale)

break // see differences in debugger
```

Notes: Initializes the object for a given locale.
See also:

- 62.3.5 Constructor 12767

62.3.7 eraSymbols as string()

MBS MacBase Plugin, Plugin Version: 9.6, Platform: macOS, Targets: All.

Function: Returns the array of era symbols.
Example:

```
dim l as new NSLocaleMBS
dim n as NSLocaleDateMBS = l.DateLong
dim s(-1) as string = n.eraSymbols

MsgBox join(s,", ")

// shows for example "v. Chr., n. Chr." (in Germany)
// shows for example "BC, AD" (in USA)
// shows for example "av. J.-C., ap. J.-C." (in France)
```

Notes:

for example, "BCE", "CE" in the USA.
On error returns an empty array.

62.3.8 longEraSymbols as string()

MBS MacBase Plugin, Plugin Version: 10.0, Platform: macOS, Targets: All.

Function: Returns the long era symbols for the receiver.
Example:

```
dim l as new NSLocaleMBS
dim n as NSLocaleDateMBS = l.DateLong
dim s(-1) as string = n.longEraSymbols

MsgBox join(s,", ")

// shows for example "v. Chr., n. Chr." (in Germany)
// shows for example "Before Christ, Anno Domini" (in USA)
// shows for example "avant Jésus-Christ, après Jésus-Christ" (in France)
```

Notes:

An array containing strings representing the era symbols for the receiver (for example, { "Before Common Era", "Common Era" }).
Available in Mac OS X v10.5 and later.

62.3.9 monthSymbols as string()

MBS MacBase Plugin, Plugin Version: 9.6, Platform: macOS, Targets: All.

Function: Returns the month symbols.
Example:

```
dim l as new NSLocaleMBS
dim n as NSLocaleDateMBS = l.DateLong
dim s(-1) as string = n.monthSymbols

MsgBox join(s,", ")

// shows for example "Januar, Februar, März, April, Mai, Juni, Juli, August, September, Oktober, November, Dezember" (in Germany)
// shows for example "January, February, March, April, May, June, July, August, September, October, November, December" (in USA)
// shows for example "janvier, février, mars, avril, mai, juin, juillet, août, septembre, octobre, novembre, décembre" (in France)
```

Notes: On error returns an empty array.

62.3.10 quarterSymbols as string()

MBS MacBase Plugin, Plugin Version: 10.0, Platform: macOS, Targets: All.

Function: Returns the quarter symbols for the receiver.
Example:

```
dim l as new NSLocaleMBS
dim n as NSLocaleDateMBS = l.DateLong
dim s(-1) as string = n.quarterSymbols

MsgBox join(s,", ")

// shows for example "1. Quartal, 2. Quartal, 3. Quartal, 4. Quartal" (in Germany)
// shows for example "1st quarter, 2nd quarter, 3rd quarter, 4th quarter" (in USA)
// shows for example "1er trimestre, 2e trimestre, 3e trimestre, 4e trimestre" (in France)
```

Notes: Available in Mac OS X v10.5 and later.

62.3.11 shortMonthSymbols as string()

MBS MacBase Plugin, Plugin Version: 9.6, Platform: macOS, Targets: All.

Function: Returns the array of short month.
Example:

```
dim l as new NSLocaleMBS
dim n as NSLocaleDateMBS = l.DateLong
dim s(-1) as string = n.shortMonthSymbols

MsgBox join(s,", ")

// shows for example "Jan, Feb, Mrz, Apr, Mai, Jun, Jul, Aug, Sep, Okt, Nov, Dez" (in Germany)
// shows for example "Jan, Feb, Mar, Apr, May, Jun, Jul, Aug, Sep, Oct, Nov, Dec" (in USA)
// shows for example "janv., févr., mars, avr., mai, juin, juil., août, sept., oct., nov., déc." (in France)
```

Notes: On error returns an empty array.

62.3.12 shortQuarterSymbols as string()

MBS MacBase Plugin, Plugin Version: 10.0, Platform: macOS, Targets: All.

Function: Returns the short quarter symbols for the receiver.
Example:

```
dim l as new NSLocaleMBS
dim n as NSLocaleDateMBS = l.DateLong
dim s(-1) as string = n.shortQuarterSymbols

MsgBox join(s,", ")

// shows for example "Q1, Q2, Q3, Q4" (in Germany)
// shows for example "Q1, Q2, Q3, Q4" (in USA)
// shows for example "T1, T2, T3, T4" (in France)
```

Notes: Available in Mac OS X v10.5 and later.

62.3.13 shortStandaloneMonthSymbols as string()

MBS MacBase Plugin, Plugin Version: 10.0, Platform: macOS, Targets: All.

Function: Returns the short standalone month symbols for the receiver.
Example:

```
dim l as new NSLocaleMBS
dim n as NSLocaleDateMBS = l.DateLong
dim s(-1) as string = n.shortStandaloneMonthSymbols

MsgBox join(s,", ")

// shows for example "Jan, Feb, Mär, Apr, Mai, Jun, Jul, Aug, Sep, Okt, Nov, Dez" (in Germany)
// shows for example "Jan, Feb, Mar, Apr, May, Jun, Jul, Aug, Sep, Oct, Nov, Dec" (in USA)
// shows for example "janv., févr., mars, avr., mai, juin, juil., août, sept., oct., nov., déc." (in France)
```

Notes: Available in Mac OS X v10.5 and later.

62.3.14 shortStandaloneQuarterSymbols as string()

MBS MacBase Plugin, Plugin Version: 10.0, Platform: macOS, Targets: All.

Function: Returns the short standalone quarter symbols for the receiver.
Example:

```
dim l as new NSLocaleMBS
dim n as NSLocaleDateMBS = l.DateLong
dim s(-1) as string = n.shortStandaloneQuarterSymbols

MsgBox join(s,", ")

// shows for example "Q1, Q2, Q3, Q4" (in Germany)
// shows for example "Q1, Q2, Q3, Q4" (in USA)
// shows for example "T1, T2, T3, T4" (in France)
```

Notes: Available in Mac OS X v10.5 and later.

62.3.15 shortStandaloneWeekdaySymbols as string()

MBS MacBase Plugin, Plugin Version: 10.0, Platform: macOS, Targets: All.

Function: Returns the array of short standalone weekday symbols for the receiver.
Example:

```
dim l as new NSLocaleMBS
dim n as NSLocaleDateMBS = l.DateLong
dim s(-1) as string = n.shortStandaloneWeekdaySymbols

MsgBox join(s,", ")

// shows for example "So., Mo., Di., Mi., Do., Fr., Sa." (in Germany)
// shows for example "Sun, Mon, Tue, Wed, Thu, Fri, Sat" (in USA)
// shows for example "dim., lun., mar., mer., jeu., ven., sam." (in France)
```

Notes: Available in Mac OS X v10.5 and later.

62.3.16 shortWeekdaySymbols as string()

MBS MacBase Plugin, Plugin Version: 9.6, Platform: macOS, Targets: All.

Function: Sets the short weekday symbols.
Example:

```
dim l as new NSLocaleMBS
dim n as NSLocaleDateMBS = l.DateLong
dim s(-1) as string = n.shortWeekdaySymbols

MsgBox join(s,", ")

// shows for example "So., Mo., Di., Mi., Do., Fr., Sa." (in Germany)
// shows for example "Sun, Mon, Tue, Wed, Thu, Fri, Sat" (in USA)
// shows for example "dim., lun., mar., mer., jeu., ven., sam." (in France)
```

Notes: On error returns an empty array.

62.3.17 standaloneMonthSymbols as string()

MBS MacBase Plugin, Plugin Version: 10.0, Platform: macOS, Targets: All.

Function: Returns the standalone month symbols for the receiver.
Example:

```
dim l as new NSLocaleMBS
dim n as NSLocaleDateMBS = l.DateLong
```

```
dim s(-1) as string = n.standaloneMonthSymbols

MsgBox join(s,", ")

// shows for example "Januar, Februar, März, April, Mai, Juni, Juli, August, September, Oktober, November, Dezember" (in Germany)
// shows for example "January, February, March, April, May, June, July, August, September, October, November, December" (in USA)
// shows for example "janvier, février, mars, avril, mai, juin, juillet, août, septembre, octobre, novembre, décembre" (in France)
```

Notes: Available in Mac OS X v10.5 and later.

62.3.18 standaloneQuarterSymbols as string()

MBS MacBase Plugin, Plugin Version: 10.0, Platform: macOS, Targets: All.

Function: Returns the standalone quarter symbols for the receiver.
Example:

```
dim l as new NSLocaleMBS
dim n as NSLocaleDateMBS = l.DateLong
dim s(-1) as string = n.standaloneQuarterSymbols

MsgBox join(s,", ")

// shows for example "1. Quartal, 2. Quartal, 3. Quartal, 4. Quartal" (in Germany)
// shows for example "1st quarter, 2nd quarter, 3rd quarter, 4th quarter" (in USA)
// shows for example "1er trimestre, 2e trimestre, 3e trimestre, 4e trimestre" (in France)
```

Notes: Available in Mac OS X v10.5 and later.

62.3.19 standaloneWeekdaySymbols as string()

MBS MacBase Plugin, Plugin Version: 10.0, Platform: macOS, Targets: All.

Function: Returns the array of standalone weekday symbols for the receiver.
Example:

```
dim l as new NSLocaleMBS
dim n as NSLocaleDateMBS = l.DateLong
dim s(-1) as string = n.standaloneWeekdaySymbols
```

```
MsgBox join(s,", ")

// shows for example "Sonntag, Montag, Dienstag, Mittwoch, Donnerstag, Freitag, Samstag" (in Germany)
// shows for example "Sunday, Monday, Tuesday, Wednesday, Thursday, Friday, Saturday" (in USA)
// shows for example "dimanche, lundi, mardi, mercredi, jeudi, vendredi, samedi" (in France)
```

Notes: Available in Mac OS X v10.5 and later.

62.3.20 verySHortMonthSymbols as string()

MBS MacBase Plugin, Plugin Version: 10.0, Platform: macOS, Targets: All.

Function: Returns the very short month symbols for the receiver.
Example:

```
dim l as new NSLocaleMBS
dim n as NSLocaleDateMBS = l.DateLong
dim s(-1) as string = n.verySHortMonthSymbols

MsgBox join(s,", ")

// shows for example "J, F, M, A, M, J, J, A, S, O, N, D" (in Germany)
// shows for example "J, F, M, A, M, J, J, A, S, O, N, D" (in USA)
// shows for example "J, F, M, A, M, J, J, A, S, O, N, D" (in France)
```

Notes: Available in Mac OS X v10.5 and later.

62.3.21 verySHortStandaloneMonthSymbols as string()

MBS MacBase Plugin, Plugin Version: 10.0, Platform: macOS, Targets: All.

Function: Returns the very short month symbols for the receiver.
Example:

```
dim l as new NSLocaleMBS
dim n as NSLocaleDateMBS = l.DateLong
dim s(-1) as string = n.verySHortStandaloneMonthSymbols

MsgBox join(s,", ")

// shows for example "J, F, M, A, M, J, J, A, S, O, N, D" (in Germany)
```

```
// shows for example "J, F, M, A, M, J, J, A, S, O, N, D" (in USA)
// shows for example "J, F, M, A, M, J, J, A, S, O, N, D" (in France)
```

Notes: Available in Mac OS X v10.5 and later.

62.3.22 veryShortStandaloneWeekdaySymbols as string()

MBS MacBase Plugin, Plugin Version: 10.0, Platform: macOS, Targets: All.

Function: Returns the array of very short standalone weekday symbols for the receiver.
Example:

```
dim l as new NSLocaleMBS
dim n as NSLocaleDateMBS = l.DateLong
dim s(-1) as string = n.veryShortStandaloneWeekdaySymbols

MsgBox join(s,", ")

// shows for example "S, M, D, M, D, F, S" (in Germany)
// shows for example "S, M, T, W, T, F, S" (in USA)
// shows for example "D, L, M, M, J, V, S" (in France)
```

Notes: Available in Mac OS X v10.5 and later.

62.3.23 veryShortWeekdaySymbols as string()

MBS MacBase Plugin, Plugin Version: 10.0, Platform: macOS, Targets: All.

Function: Returns the array of very short weekday symbols for the receiver.
Example:

```
dim l as new NSLocaleMBS
dim n as NSLocaleDateMBS = l.DateLong
dim s(-1) as string = n.veryShortWeekdaySymbols

MsgBox join(s,", ")

// shows for example "S, M, D, M, D, F, S" (in Germany)
// shows for example "S, M, T, W, T, F, S" (in USA)
// shows for example "D, L, M, M, J, V, S" (in France)
```

Notes: Available in Mac OS X v10.5 and later.

62.3.24 weekdaySymbols as string()

MBS MacBase Plugin, Plugin Version: 10.0, Platform: macOS, Targets: All.

Function: Returns the array of weekday symbols for the receiver.
Example:

```
dim l as new NSLocaleMBS
dim n as NSLocaleDateMBS = l.DateLong
dim s(-1) as string = n.weekdaySymbols

MsgBox join(s,", ")

// shows for example "Sonntag, Montag, Dienstag, Mittwoch, Donnerstag, Freitag, Samstag" (in Germany)
// shows for example "Sunday, Monday, Tuesday, Wednesday, Thursday, Friday, Saturday" (in USA)
// shows for example "dimanche, lundi, mardi, mercredi, jeudi, vendredi, samedi" (in France)
```

Notes: Available in Mac OS X v10.4 and later.

62.3.25 Properties

62.3.26 AMSymbol as String

MBS MacBase Plugin, Plugin Version: 7.4, Platform: macOS, Targets: All.

Function: Returns the AM symbol.
Example:

```
dim l as new NSLocaleMBS
dim n as NSLocaleDateMBS = l.DateLong

MsgBox n.AMSymbol // shows for example "vorm." (in Germany)
```

Notes: (Read only property)

62.3.27 dateFormat as String

MBS MacBase Plugin, Plugin Version: 7.4, Platform: macOS, Targets: All.

Function: Returns the date format string,
Example:

```
dim l as new NSLocaleMBS
dim n as NSLocaleDateMBS = l.DateLong

MsgBox n.dateFormat // shows for example: "d. MMMM yyyy" (in Germany)
```

Notes:

Format of this string (if object was made with new):
http://developer.apple.com/documentation/Cocoa/Conceptual/DataFormatting/Articles/dfDateFormatter-Syntax.html# //apple_ref/doc/uid/20000194

If you got this object from NSLocale, it uses a different format.
(Read only property)

62.3.28 PMSymbol as String

MBS MacBase Plugin, Plugin Version: 7.4, Platform: macOS, Targets: All.

Function: Returns the PM symbol.
Example:

```
dim l as new NSLocaleMBS
dim n as NSLocaleDateMBS = l.DateLong

MsgBox n.PMSymbol // shows for example "nachm." (in Germany)
```

Notes: (Read only property)

62.4 class NSLocaleMBS

62.4.1 class NSLocaleMBS

MBS MacBase Plugin, Plugin Version: 7.4, Platform: macOS, Targets: All.

Function: The class for Cocoas localization data.
Example:

```
dim n as NSLocaleMBS

n=NSLocaleMBS.currentLocale

MsgBox n.CountryCode
```

Notes: Available in Mac OS X v10.4 and later.

62.4.2 Blog Entries

- MBS Xojo / Real Studio Plugins, version 13.5pr4
- MBS Real Studio Plugins, version 12.5pr8
- MBS REALbasic plug-in 9.6

62.4.3 Blog Entries

- MBS Xojo / Real Studio Plugins, version 13.5pr4
- MBS Real Studio Plugins, version 12.5pr8
- MBS REALbasic plug-in 9.6

62.4.4 Methods

62.4.5 autoupdatingCurrentLocale as NSLocaleMBS

MBS MacBase Plugin, Plugin Version: 9.1, Platform: macOS, Targets: All.

Function: Returns the current logical locale for the current user.
Notes:

The current logical locale for the current user. The locale is formed from the settings for the current user's chosen system locale overlaid with any custom settings the user has specified in System Preferences.

The object always reflects the current state of the current user's locale settings.

Settings you get from this locale do change as the user's settings change (contrast with currentLocale).

Note that if you cache values based on the locale or related information, those caches will of course not be automatically updated by the updating of the locale object.

Available in Mac OS X v10.5 and later.

62.4.6 availableLocaleIdentifiers as string()

MBS MacBase Plugin, Plugin Version: 7.4, Platform: macOS, Targets: All.

Function: Returns an array of strings, each of which identifies a locale available on the system.
Example:

```
MsgBox join(NSLocaleMBS.availableLocaleIdentifiers,", ")

// shows "zh_Hans_CN, sq_AL, he_IL, uz_Latn, en_CA, zh, kk_Cyrl, sr_Cyrl,
// fr_CA, sr_Cyrl_RS, fr_LU, bg_BG, es_ES, da_DK, el_CY, ja_JP, kok_IN,
// mt_MT, ar_JO, de_LU, uz_Cyrl, pt_PT, af, ms_MY, nl_BE, es_US, en_PH,
// es_HN, be, sr_Latn_BA, es_CR, ca, vi_VN, zh_Hant_HK, bg, gu_IN, si_LK,
// am, or_IN, en_ZA, ar_YE, da, uk_UA, ar_OM, es_PE, cs_CZ, kk_Cyrl_KZ,
// de_AT, lv_LV, en_NZ, ar_BH, ar, en_AU, az_Cyrl, de, as, bn, zh_Hans_SG,
// es_PY, es_EC, ne_IN, pa_Guru_IN, fa, sw_KE, es_AR, az, fr_FR,
// en_US_POSIX, sr_Cyrl_BA, cs, zh_Hans, eu_ES, ga, en_PK, ar_LB, el,
// zh_Hant_TW, et_EE, fi, en, uz_Arab_AF, sw_TZ, it_CH, en_ZW, ha, eo,
// ar_SA, cy, th_TH, bn_BD, te_IN, ml_IN, he, es, fo, en_IN, et, om_KE,
// haw, eu, gl, ta_IN, zh_Hans_MO, id, fr, hi, ja, es_SV, hu_HU, en_SG,
// nn_NO, az_Latn, ii, id_ID, es_DO, fr_CH, ka, es_UY, en_MT, ar_QA, ar_TN,
// gu, de_CH, gv, sk_SK, hr, kn_IN, de_LI, ar_EG, el_GR, ar_SD, hu, af_NA,
// zh_Hant, ti_ER, ar_LY, is, ka_GE, it, om_ET, hy, ii_CN, hr_HR, ps_AF,
// pa_Arab_PK, es_NI, en_TT, pa_Guru, kk, kl, be_BY, km, zh_Hans_HK, kn,
// sv_SE, es_BO, ko, nb, ne_NP, pa_Arab, fr_MC, is_IS, ne, ar_SY, mk,
// uz_Arab, so_KE, ml, it_IT, hy_AM, sl_SI, ti_ET, uz_Latn_UZ, ar_AE,
// lt_LT, kw, pa, lt, nl, lv, so_SO, mr, nn, ru_RU, ms, ga_IE, fo_FO, mt,
// om, ar_MA, ms_BN, pl, ha_Latn, kok, mk_MK, or, uz_Cyrl_UZ, so_ET, de_DE,
// gl_ES, en_BW, en_JM, ar_IQ, ps, az_Latn_AZ, ta, pt, so_DJ, nl_NL, af_ZA,
// nb_NO, en_HK, fr_SN, si, km_KH, te, ro, ko_KR, mr_IN, sk, en_BE, en_MH,
// sl, th, ti, fr_BE, es_CL, pt_BR, en_VI, es_VE, sr_Latn_ME, so, hi_IN,
//as_IN, ru, de_BE, sq, en_GB, sr, fa_AF, es_MX, kw_GB, es_PR, ro_RO, uk,
// cy_GB, en_NA, fi_FI, ca_ES, az_Cyrl_AZ, en_IE, gv_GB, sv, tr, sw, vi,
// en_BZ, en_US, hy_AM_REVISED, ru_UA, ur_PK, ur, sr_Latn_RS, am_ET, bn_IN,
// ar_KW, haw_US, sr_Cyrl_ME, es_PA, es_CO, kl_GL, sr_Latn, uz, ur_IN,
// zh_Hant_MO, ha_Latn_NG, es_GT, tr_TR, fa_IR, pl_PL, sv_FI, ar_DZ"
```

Notes: Available in Mac OS X v10.4 and later.

62.4.7 canonicalLanguageIdentifierFromString(s as string) as string

MBS MacBase Plugin, Plugin Version: 9.6, Platform: macOS, Targets: All.

Function: eturns a canonical language identifier by mapping an arbitrary locale identification string to the canonical identifier.
Notes:

s: A string representation of an arbitrary locale identifier.
Returns a string that represents the canonical language identifier for the specified arbitrary locale identifier.
Available in Mac OS X v10.6 and later.

62.4.8 canonicalLocaleIdentifierFromString(s as string) as string

MBS MacBase Plugin, Plugin Version: 7.4, Platform: macOS, Targets: All.

Function: Returns the canonical identifier for a given locale identification string.
Notes: Available in Mac OS X v10.4 and later.

62.4.9 characterDirectionForLanguage(isoLangCode as string) as Integer

MBS MacBase Plugin, Plugin Version: 9.6, Platform: macOS, Targets: All.

Function: Returns the character direction for the specified ISO language code.
Notes:

Returns the character direction for the language. See constants for possible values. If the appropriate direction can't be determined NSLocaleLanguageDirectionUnknown is returned.

Available in Mac OS X v10.6 and later.

62.4.10 commonISOCurrencyCodes as string()

MBS MacBase Plugin, Plugin Version: 9.6, Platform: macOS, Targets: All.

Function: Returns an array of common ISO currency codes.
Example:

MsgBox join(NSLocaleMBS.commonISOCurrencyCodes,", ")

```
// shows "AED, AFN, ALL, AMD, ANG, AOA, ARS, AUD, AWG, AZN,
// BAM, BBD, BDT, BGN, BHD, BIF, BMD, BND, BOB, BRL, BSD, BTN,
// BWP, BYR, BZD, CAD, CDF, CHF, CLP, CNY, COP, CRC, CUP, CVE,
// CZK, DJF, DKK, DOP, DZD, EEK, EGP, ERN, ETB, EUR, FJD, FKP,
// GBP, GEL, GHS, GIP, GMD, GNF, GTQ, GWP, GYD, HKD, HNL, HRK,
// HTG, HUF, IDR, ILS, INR, IQD, IRR, ISK, JMD, JOD, JPY, KES,
// KGS, KHR, KMF, KPW, KRW, KWD, KYD, KZT, LAK, LBP, LKR, LRD,
// LSL, LTL, LVL, LYD, MAD, MDL, MGA, MKD, MMK, MNT, MOP, MRO,
// MUR, MVR, MWK, MXN, MYR, MZE, MZN, NAD, NGN, NIO, NOK, NPR,
// NZD, OMR, PAB, PEN, PGK, PHP, PKR, PLN, PYG, QAR, RON, RSD,
// RUB, RWF, SAR, SBD, SCR, SDG, SEK, SGD, SHP, SKK, SLL, SOS,
// SRD, STD, SVC, SYP, SZL, THB, TJS, TMM, TND, TOP, TRY, TTD,
// TWD, TZS, UAH, UGX, USD, UYU, UZS, VEF, VND, VUV, WST, XAF,
// XCD, XOF, XPF, YER, ZAR, ZMK, ZWD"
```

Notes:

Common codes may include, for example, AED, AUD, BZD, DKK, EUR, GBP, JPY, KES, MXN, OMR, STD, USD, XCD, and ZWD.
Available in Mac OS X v10.5 and later.

62.4.11 Constructor

MBS MacBase Plugin, Plugin Version: 7.4, Platform: macOS, Targets: All.

Function: The default constructor.
Notes:

Available in Mac OS X v10.4 and later.
Loads the same values for this object as if you just take the object from NSLocaleMBS.currentLocale.
See also:

- 62.4.12 Constructor(Identifier as string) 12781

62.4.12 Constructor(Identifier as string)

MBS MacBase Plugin, Plugin Version: 9.1, Platform: macOS, Targets: All.

Function: The constructor.
Example:

```
dim a(-1) as string = NSLocalembs.availableLocaleIdentifiers
```

```
// show all identifers:
dim s(-1) as string
s.Append "All available Locale Identifiers:"

dim c as Integer = UBound(a)

for i as Integer=0 to c
dim identifier as string=a(i)
s.Append identifier
next

MsgBox Join(s)

// now show the currency symbols:

redim s(-1)
s.Append "All Currency symbols:"

c = UBound(a)
for i as Integer=0 to c
dim identifier as string=a(i)
dim n as new NSLocaleMBS(identifier)
s.Append n.CurrencySymbol
next

MsgBox Join(s)
```

Notes:

Available in Mac OS X v10.4 and later.
Pass in the country identifier which you get with the availableLocaleIdentifiers function.
See also:

- 62.4.11 Constructor 12781

62.4.13 currentLocale as NSLocaleMBS

MBS MacBase Plugin, Plugin Version: 7.4, Platform: macOS, Targets: All.

Function: Returns the logical locale for the current user.
Notes:

Available in Mac OS X v10.4 and later.

The logical locale for the current user. The locale is formed from the settings for the current user's chosen system locale overlaid with any custom settings the user has specified in System Preferences.

This method may return a retained cached object.

Discussion:
Settings you get from this locale do not change as System Preferences are changed so that your operations are consistent. Typically you perform some operations on the returned object and then allow it to be disposed of. Moreover, since the returned object may be cached, you do not need to hold on to it indefinitely.

62.4.14 displayName(key as string, value as string) as string

MBS MacBase Plugin, Plugin Version: 9.1, Platform: macOS, Targets: All.

Function: Returns the display name for the given value.
Example:

```
dim displayNameString as string

// The first uses the fr_FR locale.

dim frLocale as new NSLocaleMBS("fr_FR")

displayNameString = frLocale.displayName(frLocale.NSLocaleIdentifier, "fr_FR")
MsgBox "display name for fr_FR in fr_FR: "+displayNameString
// shows: "display name for fr_FR in fr_FR: français (France)"

displayNameString = frLocale.displayName(frLocale.NSLocaleIdentifier, "en_US")
MsgBox "display name for en_US in fr_FR: "+displayNameString
// shows: "display name for en_US in fr_FR: anglais (États-Unis)"

// The following example uses the en_GB locale.

dim gbLocale as new NSLocaleMBS("en_US")

displayNameString = gbLocale.displayName(frLocale.NSLocaleIdentifier, "fr_FR")
MsgBox "display name for fr_FR in en_US: "+displayNameString
// shows: "display name for fr_FR in en_US: French (France)"

displayNameString = gbLocale.displayName(frLocale.NSLocaleIdentifier, "en_US")
MsgBox "display name for en_US in en_US: "+displayNameString
// shows: "display name for en_US in en_US: English (United States)"
```

Notes:

Not all locale property keys have values with display name values.

You can use the NSLocaleIdentifier key to get the name of a locale in the language of another locale, as illustrated in the example code above.

62.4.15 ExemplarCharacterSet as Variant

MBS MacBase Plugin, Plugin Version: 9.6, Platform: macOS, Targets: All.

Function: The exemplar character set for the locale.
Example:

```
dim n as NSLocaleMBS = NSLocaleMBS.currentLocale

MsgBox n.ExemplarCharacterSet.StringValue
// shows "ABCDEFGHIJKLMNOPQRSTUVWXYZabcdefghijklmnopqrstuvwxyzÄÖÜßäöü" in Germany
```

Notes:

Returns a NSCharacterSetMBS object.
Available in Mac OS X v10.4 and later.

62.4.16 GetString(key as string) as string

MBS MacBase Plugin, Plugin Version: 7.4, Platform: macOS, Targets: All.

Function: Returns a string for one of the NSLocate keys.
Notes:

Available in Mac OS X v10.4 and later.
This keys can be found int he NSLocale reference from Apple.

62.4.17 ISOCountryCodes as string()

MBS MacBase Plugin, Plugin Version: 7.4, Platform: macOS, Targets: All.

Function: Returns an array of strings that represents all known legal country codes.
Example:

```
MsgBox join(NSLocaleMBS.ISOCountryCodes,", ")

// shows "AD, AE, AF, AG, AI, AL, AM, AN, AO, AQ, AR, AS, AT, AU,
```

```
// AW, AX, AZ, BA, BB, BD, BE, BF, BG, BH, BI, BJ, BL, BM, BN, BO,
// BR, BS, BT, BV, BW, BY, BZ, CA, CC, CD, CF, CG, CH, CI, CK, CL,
// CM, CN, CO, CR, CU, CV, CX, CY, CZ, DE, DJ, DK, DM, DO, DZ, EC,
// EE, EG, EH, ER, ES, ET, FI, FJ, FK, FM, FO, FR, GA, GB, GD, GE,
// GF, GG, GH, GI, GL, GM, GN, GP, GQ, GR, GS, GT, GU, GW, GY, HK,
// HM, HN, HR, HT, HU, ID, IE, IL, IM, IN, IO, IQ, IR, IS, IT, JE,
// JM, JO, JP, KE, KG, KH, KI, KM, KN, KP, KR, KW, KY, KZ, LA, LB,
// LC, LI, LK, LR, LS, LT, LU, LV, LY, MA, MC, MD, ME, MF, MG, MH,
// MK, ML, MM, MN, MO, MP, MQ, MR, MS, MT, MU, MV, MW, MX, MY, MZ,
// NA, NC, NE, NF, NG, NI, NL, false, NP, NR, NU, NZ, OM, PA, PE, PF,
// PG, PH, PK, PL, PM, PN, PR, PS, PT, PW, PY, QA, RE, RO, RS, RU,
// RW, SA, SB, SC, SD, SE, SG, SH, SI, SJ, SK, SL, SM, SN, SO, SR,
// ST, SV, SY, SZ, TC, TD, TF, TG, TH, TJ, TK, TL, TM, TN, TO, TR,
// TT, TV, TW, TZ, UA, UG, UM, US, UY, UZ, VA, VC, VE, VG, VI, VN,
// VU, WF, WS, YE, YT, ZA, ZM, ZW"
```

Notes:

Available in Mac OS X v10.4 and later.
Note that many of country codes do not have any supporting locale data in Mac OS X.

62.4.18 ISOCurrencyCodes as string()

MBS MacBase Plugin, Plugin Version: 7.4, Platform: macOS, Targets: All.

Function: Returns an array of strings that represents all known legal ISO currency codes.
Example:

```
MsgBox join(NSLocaleMBS.ISOCurrencyCodes,", ")

// shows "ADP, AED, AFA, AFN, ALK, ALL, AMD, ANG, AOA, AOK, AON, AOR,
// ARA, ARP, ARS, ATS, AUD, AWG, AZM, AZN, BAD, BAM, BBD, BDT, BEC,
// BEF, BEL, BGL, BGM, BGN, BHD, BIF, BMD, BND, BOB, BOP, BOV, BRB,
// BRC, BRE, BRL, BRN, BRR, BSD, BTN, BUK, BWP, BYB, BYR, BZD, CAD,
// CDF, CHE, CHF, CHW, CLF, CLP, CNX, CNY, COP, COU, CRC, CSD, CSK,
// CUP, CVE, CYP, CZK, DDM, DEM, DJF, DKK, DOP, DZD, ECS, ECV, EEK,
// EGP, EQE, ERN, ESA, ESB, ESP, ETB, EUR, FIM, FJD, FKP, FRF, GBP,
// GEK, GEL, GHC, GHS, GIP, GMD, GNF, GNS, GQE, GRD, GTQ, GWE, GWP,
// GYD, HKD, HNL, HRD, HRK, HTG, HUF, IDR, IEP, ILP, ILS, INR, IQD,
// IRR, ISK, ITL, JMD, JOD, JPY, KES, KGS, KHR, KMF, KPW, KRW, KWD,
// KYD, KZT, LAK, LBP, LKR, LRD, LSL, LSM, LTL, LTT, LUC, LUF, LUL,
// LVL, LVR, LYD, MAD, MAF, MDL, MGA, MGF, MKD, MLF, MMK, MNT, MOP,
// MRO, MTL, MTP, MUR, MVR, MWK, MXN, MXP, MXV, MYR, MZE, MZM, MZN,
// NAD, NGN, NIC, NIO, NLG, NOK, NPR, NZD, OMR, PAB, PEI, PEN, PES,
// PGK, PHP, PKR, PLN, PLZ, PTE, PYG, QAR, RHD, ROL, RON, RSD, RUB,
```

// RUR, RWF, SAR, SBD, SCR, SDD, SDG, SDP, SEK, SGD, SHP, SIT, SKK,
// SLL, SOS, SRD, SRG, STD, SUR, SVC, SYP, SZL, THB, TJR, TJS, TMM,
// TND, TOP, TPE, TRL, TRY, TTD, TWD, TZS, UAH, UAK, UGS, UGX, USD,
// USN, USS, UYP, UYI, UYU, UZS, VEB, VEF, VND, VUV, WST, XAF, XAG,
// XAU, XBA, XBB, XBC, XBD, XCD, XDR, XEU, XFO, XFU, XOF, XPD, XPF,
// XPT, XRE, XTS, XXX, YDD, YER, YUD, YUM, YUN, ZAL, ZAR, ZMK, ZRN,
// ZRZ, ZWD"

Notes:

Available in Mac OS X v10.4 and later.

Note that some of the currency codes may not have any supporting locale data in Mac OS X.

62.4.19 ISOLanguageCodes as string()

MBS MacBase Plugin, Plugin Version: 7.4, Platform: macOS, Targets: All.

Function: Returns an array of strings that represents all known legal ISO language codes.
Example:

MsgBox join(NSLocaleMBS.ISOLanguageCodes,", ")

// shows "aa, ab, ace, ach, ada, ady, ae, af, afa, afh, ain, ak, akk,
// ale, alg, alt, am, an, ang, anp, apa, ar, arc, arn, arp, art, arw,
// as, ast, ath, aus, av, awa, ay, az, ba, bad, bai, bal, ban, bas,
// bat, be, bej, bem, ber, bg, bh, bho, bi, bik, bin, bla, bm, bn, bnt,
// bo, br, bra, bs, btk, bua, bug, byn, ca, cad, cai, car, cau, cch,
// ce, ceb, cel, ch, chb, chg, chk, chm, chn, cho, chp, chr, chy, cmc,
// co, cop, cpe, cpf, cpp, cr, crh, crp, cs, csb, cu, cus, cv, cy, da,
// dak, dar, day, de, del, den, dgr, din, doi, dra, dsb, dua, dum, dv,
// dyu, dz, ee, efi, egy, eka, el, elx, en, enm, eo, es, et, eu, ewo,
// fa, fan, fat, ff, fi, fil, fiu, fj, fo, fon, fr, frm, fro, frr, frs,
// fur, fy, ga, gaa, gay, gba, gd, gem, gez, gil, gl, gmh, gn, goh,
// gon, gor, got, grb, grc, gsw, gu, gv, gwi, ha, hai, haw, he, hi,
// hil, him, hit, hmn, ho, hr, hsb, ht, hu, hup, hy, hz, ia, iba, id,
// ie, ig, ii, ijo, ik, ilo, inc, ine, inh, io, ira, iro, is, it, iu,
// ja, jbo, jpr, jrb, jv, ka, kaa, kab, kac, kaj, kam, kar, kaw, kbd,
// kcg, kfo, kg, kha, khi, kho, ki, kj, kk, kl, km, kmb, kn, ko, kok,
// kos, kpe, kr, krc, krl, kro, kru, ks, ku, kum, kut, kv, kw, ky, la,
// lad, lah, lam, lb, lez, lg, li, ln, lo, lol, loz, lt, lu, lua, lui,
// lun, luo, lus, lv, mad, mag, mai, mak, man, map, mas, mdf, mdr, men,
// mg, mga, mh, mi, mic, min, mis, mk, mkh, ml, mn, mnc, mni, mno, mo,
// moh, mos, mr, ms, mt, mul, mun, mus, mwl, mwr, my, myn, myv, na,
// nah, nai, nap, nb, nd, nds, ne, new, ng, nia, nic, niu, nl, nn, no,

// nog, non, nqo, nr, nso, nub, nv, nwc, ny, nym, nyn, nyo, nzi, oc,
// oj, om, or, os, osa, ota, oto, pa, paa, pag, pal, pam, pap, pau,
// peo, phi, phn, pi, pl, pon, pra, pro, ps, pt, qu, raj, rap, rar, rm,
// rn, ro, roa, rom, ru, rup, rw, sa, sad, sah, sai, sal, sam, sas,
// sat, sc, scn, sco, sd, se, sel, sem, sg, sga, sgn, shn, si, sid,
// sio, sit, sk, sl, sla, sm, sma, smi, smj, smn, sms, sn, snk, so,
// sog, son, sq, sr, srn, srr, ss, ssa, st, su, suk, sus, sux, sv, sw,
// syc, syr, ta, tai, te, tem, ter, tet, tg, th, ti, tig, tiv, tk, tkl,
// tl, tlh, tli, tmh, tn, to, tog, tpi, tr, ts, tsi, tt, tum, tup, tut,
// tvl, tw, ty, tyv, udm, ug, uga, uk, umb, und, ur, uz, vai, ve, vi,
// vo, vot, wa, wak, wal, war, was, wen, wo, xal, xh, yao, yap, yi, yo,
// ypk, za, zap, zbl, zen, zh, znd, zu, zun, zxx, zza"

Notes:

Available in Mac OS X v10.4 and later.

Note that many of the language codes will not have any supporting locale data in Mac OS X.

62.4.20 lineDirectionForLanguage(isoLangCode as string) as Integer

MBS MacBase Plugin, Plugin Version: 9.6, Platform: macOS, Targets: All.

Function: Returns the line direction for the specified ISO language code.
Notes:

Returns the line direction for the language. See constants for possible values. If the appropriate direction can't be determined NSLocaleLanguageDirectionUnknown is returned.

Available in Mac OS X v10.6 and later.

62.4.21 localeIdentifier as string

MBS MacBase Plugin, Plugin Version: 9.1, Platform: macOS, Targets: All.

Function: Returns the identifier for the receiver.
Notes:

The identifier for the receiver. This may not be the same string that the locale was created with, since NSLocale may canonicalize it.

Available in Mac OS X v10.4 and later.

62.4.22 localeIdentifierFromWindowsLocaleCode(code as Integer) as string

MBS MacBase Plugin, Plugin Version: 9.6, Platform: macOS, Targets: All.

Function: Returns a locale identifier from a Windows locale code.
Notes: Available in Mac OS X v10.6 and later.

62.4.23 NSBuddhistCalendar as string

MBS MacBase Plugin, Plugin Version: 9.1, Platform: macOS, Targets: All.

Function: One of the calendar indentifiers.
Notes:

Identifier for the Buddhist calendar.
Available in Mac OS X v10.4 and later.

62.4.24 NSChineseCalendar as string

MBS MacBase Plugin, Plugin Version: 9.1, Platform: macOS, Targets: All.

Function: One of the calendar indentifiers.
Notes:

Identifier for the Chinese calendar (unsupported).

Note that the Chinese calendar is not supported in Mac OS X v10.4-10.5. Although you can create a calendar using this constant, the object will not function correctly.

Available in Mac OS X v10.4 and later.

62.4.25 NSGregorianCalendar as string

MBS MacBase Plugin, Plugin Version: 9.1, Platform: macOS, Targets: All.

Function: One of the calendar indentifiers.
Notes:

Identifier for the Gregorian calendar.
Available in Mac OS X v10.4 and later.

62.4.26 NSHebrewCalendar as string

MBS MacBase Plugin, Plugin Version: 9.1, Platform: macOS, Targets: All.

Function: One of the calendar indentifiers.
Notes:

Identifier for the Hebrew calendar.

Available in Mac OS X v10.4 and later.

62.4.27 NSIndianCalendar as string

MBS MacBase Plugin, Plugin Version: 9.6, Platform: macOS, Targets: All.

Function: One of the calendar indentifiers.
Notes:

Identifier for the Indian calendar

Available in Mac OS X v10.6 and later.

62.4.28 NSIslamicCalendar as string

MBS MacBase Plugin, Plugin Version: 9.1, Platform: macOS, Targets: All.

Function: One of the calendar indentifiers.
Notes:

Identifier for the Islamic calendar.

Available in Mac OS X v10.4 and later.

62.4.29 NSIslamicCivilCalendar as string

MBS MacBase Plugin, Plugin Version: 9.1, Platform: macOS, Targets: All.

Function: One of the calendar indentifiers.
Notes:

Identifier for the Islamic civil calendar.

Available in Mac OS X v10.4 and later.

62.4.30 NSISO8601Calendar as string

MBS MacBase Plugin, Plugin Version: 9.6, Platform: macOS, Targets: All.

Function: One of the calendar indentifiers.
Notes:

Identifier for the ISO8601. The ISO8601 calendar is not yet implemented.

Available in Mac OS X v10.6 and later.

62.4.31 NSJapaneseCalendar as string

MBS MacBase Plugin, Plugin Version: 9.1, Platform: macOS, Targets: All.

Function: One of the calendar indentifiers.
Notes:

Identifier for the Japanese calendar.
Available in Mac OS X v10.4 and later.

62.4.32 NSLocaleAlternateQuotationBeginDelimiterKey as string

MBS MacBase Plugin, Plugin Version: 9.6, Platform: macOS, Targets: All.

Function: One of the constants for the displayName and GetString functions.
Notes:

The key for the alternating begin quotation symbol associated with the locale. In some locales, when quotations are nested, the quotation characters alternate. Thus, NSLocaleQuotationBeginDelimiterKey, then NSLocaleAlternateQuotationBeginDelimiterKey, etc.

The corresponding value is a string.
Available in Mac OS X v10.6 and later.

62.4.33 NSLocaleAlternateQuotationEndDelimiterKey as string

MBS MacBase Plugin, Plugin Version: 9.6, Platform: macOS, Targets: All.

Function: One of the constants for the displayName and GetString functions.
Notes:

The key for the alternating enda quotation symbol associated with the locale. In some locales, when quotations are nested, the quotation characters alternate. Thus, NSLocaleQuotationEndDelimiterKey, then NSLocaleAlternateQuotationEndDelimiterKey, etc.

The corresponding value is a string.

Available in Mac OS X v10.6 and later.

62.4.34 NSLocaleCalendar as string

MBS MacBase Plugin, Plugin Version: 9.1, Platform: macOS, Targets: All.

Function: One of the calendar indentifiers.

62.4.35 NSLocaleCollationIdentifier as string

MBS MacBase Plugin, Plugin Version: 9.1, Platform: macOS, Targets: All.

Function: One of the constants for the displayName and GetString functions.

62.4.36 NSLocaleCollatorIdentifier as string

MBS MacBase Plugin, Plugin Version: 9.6, Platform: macOS, Targets: All.

Function: One of the constants for the displayName and GetString functions.
Notes:

The key for the collation identifier for the locale.
The corresponding value is a string. If unknown, "" is returned.
Available in Mac OS X v10.6 and later.

62.4.37 NSLocaleCountryCode as string

MBS MacBase Plugin, Plugin Version: 9.1, Platform: macOS, Targets: All.

Function: One of the constants for the displayName and GetString functions.

62.4.38 NSLocaleCurrencyCode as string

MBS MacBase Plugin, Plugin Version: 9.1, Platform: macOS, Targets: All.

Function: One of the constants for the displayName and GetString functions.

62.4.39 NSLocaleCurrencySymbol as string

MBS MacBase Plugin, Plugin Version: 9.1, Platform: macOS, Targets: All.

Function: One of the constants for the displayName and GetString functions.

62.4.40 NSLocaleDecimalSeparator as string

MBS MacBase Plugin, Plugin Version: 9.1, Platform: macOS, Targets: All.

Function: One of the constants for the displayName and GetString functions.

62.4.41 NSLocaleExemplarCharacterSet as string

MBS MacBase Plugin, Plugin Version: 9.1, Platform: macOS, Targets: All.

Function: One of the constants for the displayName and GetString functions.

62.4.42 NSLocaleGroupingSeparator as string

MBS MacBase Plugin, Plugin Version: 9.1, Platform: macOS, Targets: All.

Function: One of the constants for the displayName and GetString functions.

62.4.43 NSLocaleIdentifier as string

MBS MacBase Plugin, Plugin Version: 9.1, Platform: macOS, Targets: All.

Function: One of the constants for the displayName and GetString functions.
Example:

```
dim n as new NSLocaleMBS("de")

MsgBox n.displayName(n.NSLocaleIdentifier, "en")
```

62.4.44 NSLocaleLanguageCode as string

MBS MacBase Plugin, Plugin Version: 9.1, Platform: macOS, Targets: All.

Function: One of the constants for the displayName and GetString functions.

62.4.45 NSLocaleMeasurementSystem as string

MBS MacBase Plugin, Plugin Version: 9.1, Platform: macOS, Targets: All.

Function: One of the constants for the displayName and GetString functions.

62.4.46 NSLocaleQuotationBeginDelimiterKey as string

MBS MacBase Plugin, Plugin Version: 9.6, Platform: macOS, Targets: All.

Function: One of the constants for the displayName and GetString functions.
Notes:

The key for the begin quotation symbol associated with the locale.
The corresponding value is a string.
Available in Mac OS X v10.6 and later.

62.4.47 NSLocaleQuotationEndDelimiterKey as string

MBS MacBase Plugin, Plugin Version: 9.6, Platform: macOS, Targets: All.

Function: One of the constants for the displayName and GetString functions.
Notes:

The key for the begin quotation symbol associated with the locale.
The corresponding value is string.
Available in Mac OS X v10.6 and later.

62.4.48 NSLocaleScriptCode as string

MBS MacBase Plugin, Plugin Version: 9.1, Platform: macOS, Targets: All.

Function: One of the constants for the displayName and GetString functions.

62.4.49 NSLocaleUsesMetricSystem as string

MBS MacBase Plugin, Plugin Version: 9.1, Platform: macOS, Targets: All.

Function: One of the constants for the displayName and GetString functions.

62.4.50 NSLocaleVariantCode as string

MBS MacBase Plugin, Plugin Version: 9.1, Platform: macOS, Targets: All.

Function: One of the constants for the displayName and GetString functions.

62.4.51 NSPersianCalendar as string

MBS MacBase Plugin, Plugin Version: 9.6, Platform: macOS, Targets: All.

Function: One of the calendar indentifiers.
Notes:

Identifier for the Persian calendar.
Available in Mac OS X v10.6 and later.

62.4.52 NSRepublicOfChinaCalendar as string

MBS MacBase Plugin, Plugin Version: 9.6, Platform: macOS, Targets: All.

Function: One of the calendar indentifiers.
Notes:

Identifier for the Republic of China (Taiwan) calendar.

A Chinese calendar can be created, and one can do calendrical calculations with it, but it should not be used for formatting as the necessary underlying functionality is not functioning correctly yet.

Available in Mac OS X v10.6 and later.

62.4.53 preferredLanguages as string()

MBS MacBase Plugin, Plugin Version: 9.6, Platform: macOS, Targets: All.

Function: Returns the user's language preference order as an array of strings.
Example:

MsgBox join(NSLocaleMBS.preferredLanguages,", ")

// shows "de, en, fr, es, it, pt, pt-PT, nl, sv, nb, da, fi, ru, pl, zh-Hans, ja, zh-Hant, ko"

Notes:

The user's language preference order as an array of String objects, each of which is a canonicalized IETF BCP 47 language identifier.

Available in Mac OS X v10.5 and later.
This is the language the user prefers. To get the country linked to the number and date formats, use the CountryCode property.

62.4.54 systemLocale as NSLocaleMBS

MBS MacBase Plugin, Plugin Version: 7.4, Platform: macOS, Targets: All.

Function: Returns the "root", canonical locale, that contains fixed "backstop" settings that provide values for otherwise undefined keys.
Notes: Available in Mac OS X v10.4 and later.

62.4.55 windowsLocaleCodeFromLocaleIdentifier(s as string) as Integer

MBS MacBase Plugin, Plugin Version: 9.6, Platform: macOS, Targets: All.

Function: Returns a Window locale code from the locale identifier.
Notes: Available in Mac OS X v10.6 and later.

62.4.56 Properties

62.4.57 CollationIdentifier as String

MBS MacBase Plugin, Plugin Version: 7.4, Platform: macOS, Targets: All.

Function: The collation associated with the locale.
Example:

```
dim n as new NSLocaleMBS

MsgBox n.CollationIdentifier // shows "" in Germany
```

Notes:

Available in Mac OS X v10.4 and later.
(Read only property)

62.4.58 CountryCode as String

MBS MacBase Plugin, Plugin Version: 7.4, Platform: macOS, Targets: All.

Function: The country code.
Example:

```
dim n as new NSLocaleMBS

MsgBox n.CountryCode // shows "DE" in Germany
```

Notes:

An example value might be "ES".
Available in Mac OS X v10.4 and later.

This code here is the country where the number and date settings belong to. This is not the language the user has. To get the languages, check the preferredLanguages array.
(Read only property)

62.4.59 CurrencyCode as String

MBS MacBase Plugin, Plugin Version: 7.4, Platform: macOS, Targets: All.

Function: The currency code associated with the locale.
Example:

```
dim n as new NSLocaleMBS

MsgBox n.CurrencyCode // shows "EUR" in Germany
```

Notes:

Available in Mac OS X v10.4 and later.
(Read only property)

62.4.60 CurrencySymbol as String

MBS MacBase Plugin, Plugin Version: 7.4, Platform: macOS, Targets: All.

Function: The currency symbol associated with the locale.
Example:

```
dim n as new NSLocaleMBS

MsgBox n.CurrencySymbol // shows "€" in Germany
```

Notes:

Available in Mac OS X v10.4 and later.
(Read only property)

62.4.61 DateFull as NSLocaleDateMBS

MBS MacBase Plugin, Plugin Version: 7.4, Platform: macOS, Targets: Desktop, Console & Web.

Function: The full date format.
Notes:

Available in Mac OS X v10.4 and later.
(Read only property)

62.4.62 DateLong as NSLocaleDateMBS

MBS MacBase Plugin, Plugin Version: 7.4, Platform: macOS, Targets: Desktop, Console & Web.

Function: The long date format.
Notes:

Available in Mac OS X v10.4 and later.
(Read only property)

62.4.63 DateMedium as NSLocaleDateMBS

MBS MacBase Plugin, Plugin Version: 7.4, Platform: macOS, Targets: Desktop, Console & Web.

Function: The medium date format.
Notes:

Available in Mac OS X v10.4 and later.
(Read only property)

62.4.64 DateShort as NSLocaleDateMBS

MBS MacBase Plugin, Plugin Version: 7.4, Platform: macOS, Targets: Desktop, Console & Web.

Function: The short date format.
Example:

```
MsgBox NSLocaleMBS.currentLocale.DateShort.dateFormat
// in Germany: "dd.MM.yy"
```

Notes:

Available in Mac OS X v10.4 and later.
(Read only property)

62.4.65 DecimalSeparator as String

MBS MacBase Plugin, Plugin Version: 7.4, Platform: macOS, Targets: All.

Function: The decimal separator associated with the locale.
Example:

```
dim n as new NSLocaleMBS

MsgBox n.DecimalSeparator // shows "," in Germany
```

Notes:

Available in Mac OS X v10.4 and later.
(Read only property)

62.4.66 GroupingSeparator as String

MBS MacBase Plugin, Plugin Version: 7.4, Platform: macOS, Targets: All.

Function: The numeric grouping separator associated with the locale.
Example:

```
dim n as new NSLocaleMBS

MsgBox n.GroupingSeparator // shows "." in Germany
```

Notes:

Available in Mac OS X v10.4 and later.
(Read only property)

62.4.67 Identifier as String

MBS MacBase Plugin, Plugin Version: 7.4, Platform: macOS, Targets: All.

Function: The locale identifier.
Example:

```
dim n as new NSLocaleMBS

MsgBox n.Identifier // shows "de_DE" in Germany
```

Notes:

An example value might be "es_ES_PREEURO".
Available in Mac OS X v10.4 and later.
(Read only property)

62.4.68 LanguageCode as String

MBS MacBase Plugin, Plugin Version: 7.4, Platform: macOS, Targets: All.

Function: The language code.
Example:

```
dim n as new NSLocaleMBS

MsgBox n.LanguageCode // shows "de" in Germany
```

Notes:

An example value might be "es".
Available in Mac OS X v10.4 and later.
(Read only property)

62.4.69 MeasurementSystem as String

MBS MacBase Plugin, Plugin Version: 7.4, Platform: macOS, Targets: All.

Function: The measurement system associated with the locale.
Example:

```
dim n as new NSLocaleMBS

MsgBox n.MeasurementSystem // shows "Metric" in Germany
```

Notes:

Available in Mac OS X v10.4 and later.
(Read only property)

62.4.70 NumberCurrency as NSLocaleNumberMBS

MBS MacBase Plugin, Plugin Version: 7.4, Platform: macOS, Targets: All.

Function: The currency style for number formatting.
Notes:

Available in Mac OS X v10.4 and later.
(Read only property)

62.4.71 NumberDecimal as NSLocaleNumberMBS

MBS MacBase Plugin, Plugin Version: 7.4, Platform: macOS, Targets: All.

Function: Specifies a decimal style for numbers.
Notes:

Available in Mac OS X v10.4 and later.
(Read only property)

62.4.72 NumberPercent as NSLocaleNumberMBS

MBS MacBase Plugin, Plugin Version: 7.4, Platform: macOS, Targets: All.

Function: The percent style for number formatting.
Notes:

Available in Mac OS X v10.4 and later.
(Read only property)

62.4.73 NumberScientific as NSLocaleNumberMBS

MBS MacBase Plugin, Plugin Version: 7.4, Platform: macOS, Targets: All.

Function: Specifies a scientific style for numbers.
Notes:

Available in Mac OS X v10.4 and later.
(Read only property)

62.4.74 NumberSpellOut as NSLocaleNumberMBS

MBS MacBase Plugin, Plugin Version: 7.4, Platform: macOS, Targets: All.

Function: Specifies a spell-out format; for numbers, ”23” becomes ”twenty-three”.
Notes:

Available in Mac OS X v10.4 and later.
(Read only property)

62.4.75 ScriptCode as String

MBS MacBase Plugin, Plugin Version: 7.4, Platform: macOS, Targets: All.

Function: The locale script code.
Example:

```
dim n as new NSLocaleMBS

MsgBox n.ScriptCode // shows "" in Germany
```

Notes:

Available in Mac OS X v10.4 and later.
(Read only property)

62.4.76 UsesMetricSystem as Boolean

MBS MacBase Plugin, Plugin Version: 7.4, Platform: macOS, Targets: All.

Function: The flag that indicates whether the locale uses the metric system.
Example:

```
dim n as new NSLocaleMBS
dim v as Variant

v=n.UsesMetricSystem
MsgBox v // shows "True" in Germany
```

Notes:

Available in Mac OS X v10.4 and later.
(Read only property)

62.4.77 VariantCode as String

MBS MacBase Plugin, Plugin Version: 7.4, Platform: macOS, Targets: All.

Function: The locale variant code.
Example:

```
dim n as new NSLocaleMBS

MsgBox n.VariantCode // shows "" in Germany
```

Notes:

An example value might be "PREEURO".
Available in Mac OS X v10.4 and later.
(Read only property)

62.4.78 Constants

62.4.79 NSLocaleLanguageDirectionBottomToTop = 4

MBS MacBase Plugin, Plugin Version: 9.6.

Function: One of the constants describing the text direction for a language.
Notes:

The language direction is from bottom to top.
Available in Mac OS X v10.6 and later.

62.4.80 NSLocaleLanguageDirectionLeftToRight = 1

MBS MacBase Plugin, Plugin Version: 9.6.

Function: One of the constants describing the text direction for a language.
Notes:

The language direction is from left to right.
Available in Mac OS X v10.6 and later.

62.4.81 NSLocaleLanguageDirectionRightToLeft = 2

MBS MacBase Plugin, Plugin Version: 9.6.

Function: One of the constants describing the text direction for a language.
Notes:

The language direction is from right to left.
Available in Mac OS X v10.6 and later.

62.4.82 NSLocaleLanguageDirectionTopToBottom = 3

MBS MacBase Plugin, Plugin Version: 9.6.

Function: One of the constants describing the text direction for a language.
Notes:

The language direction is from top to bottom.
Available in Mac OS X v10.6 and later.

62.4.83 NSLocaleLanguageDirectionUnknown = 0

MBS MacBase Plugin, Plugin Version: 9.6.

Function: One of the constants describing the text direction for a language.
Notes:

The direction of the language is unknown.
Available in Mac OS X v10.6 and later.

62.5 class NSLocaleNumberMBS

62.5.1 class NSLocaleNumberMBS

MBS MacBase Plugin, Plugin Version: 7.4, Platform: macOS, Targets: All.

Function: A class for a number format.
Notes: Should be used with the NSLocaleMBS class, but can be used on its own, too.

62.5.2 Blog Entries

- MBS Xojo / Real Studio Plugins, version 13.5pr4
- MBS Plugins 10.3 Release Notes

62.5.3 Blog Entries

- MBS Xojo / Real Studio Plugins, version 13.5pr4
- MBS Plugins 10.3 Release Notes

62.5.4 Methods

62.5.5 Constructor

MBS MacBase Plugin, Plugin Version: 7.4, Platform: macOS, Targets: All.

Function: The constructor.
Notes:

Loads values.
No the same values as if you get when using this class with NSLocaleMBS.
See also:

- 62.5.6 Constructor(locale as NSLocaleMBS) 12805

62.5.6 Constructor(locale as NSLocaleMBS)

MBS MacBase Plugin, Plugin Version: 13.5, Platform: macOS, Targets: All.

Function: The constructor.
Example:

```
dim n1 as new NSLocaleNumberMBS
dim n2 as new NSLocaleNumberMBS(NSLocaleMBS.currentLocale)
```

```
dim n3 as new NSLocaleNumberMBS(NSLocaleMBS.systemLocale)

break // see differences in debugger
```

Notes: Initializes the object for a given locale.
See also:

- 62.5.5 Constructor 12805

62.5.7 Properties

62.5.8 alwaysShowsDecimalSeparator as Boolean

MBS MacBase Plugin, Plugin Version: 10.3, Platform: macOS, Targets: All.

Function: A Boolean value that indicates whether the receiver always shows a decimal separator, even if the number is an integer.
Notes: (Read and Write property)

62.5.9 currencyCode as String

MBS MacBase Plugin, Plugin Version: 7.4, Platform: macOS, Targets: All.

Function: Returns the currency code.
Example:

```
dim l as new NSLocaleMBS
dim n as NSLocaleNumberMBS = l.NumberCurrency

MsgBox n.currencycode
// shows for example: e.g "EUR" (in Germany)
```

Notes:

A currency code is a three-letter code that is, in most cases, composed of a country's two-character Internet country code plus an extra character to denote the currency unit. For example, the currency code for the Australian dollar is "AUD". Currency codes are based on the ISO 4217 standard.

Available in Mac OS X v10.4 and later.
(Read and Write property)

62.5.10 currencyDecimalSeparator as String

MBS MacBase Plugin, Plugin Version: 7.4, Platform: macOS, Targets: All.

Function: Returns the currency decimal separator as a string.
Example:

```
dim l as new NSLocaleMBS
dim n as NSLocaleNumberMBS = l.NumberCurrency

MsgBox n.currencyDecimalSeparator
// shows for example: e.g "," (in Germany)
```

Notes: (Read and Write property)

62.5.11 currencyGroupingSeparator as String

MBS MacBase Plugin, Plugin Version: 10.3, Platform: macOS, Targets: All.

Function: The currency grouping separator for the receiver.
Notes:

Available in Mac OS X v10.5 and later.
(Read and Write property)

62.5.12 currencySymbol as String

MBS MacBase Plugin, Plugin Version: 7.4, Platform: macOS, Targets: All.

Function: Returns the local currency symbol.
Example:

```
dim l as new NSLocaleMBS
dim n as NSLocaleNumberMBS = l.NumberCurrency

MsgBox n.currencycode
// shows for example: e.g "€" (in Germany)
```

Notes: (Read and Write property)

62.5.13 decimalSeparator as String

MBS MacBase Plugin, Plugin Version: 7.4, Platform: macOS, Targets: All.

Function: Returns a string containing the character to represent decimal separators.
Example:

```
dim l as new NSLocaleMBS
dim n as NSLocaleNumberMBS = l.NumberCurrency

MsgBox n.decimalSeparator
// shows for example: e.g "," (in Germany)
```

Notes: (Read and Write property)

62.5.14 exponentSymbol as String

MBS MacBase Plugin, Plugin Version: 7.4, Platform: macOS, Targets: All.

Function: Returns the string used as an exponent symbol.
Example:

```
dim l as new NSLocaleMBS
dim n as NSLocaleNumberMBS = l.NumberCurrency

MsgBox n.exponentSymbol
// shows for example: e.g "E" (in Germany)
```

Notes:

The exponent symbol is the "E" or "e" in the scientific notation of numbers, as in 1.0e+56.
(Read and Write property)

62.5.15 format as String

MBS MacBase Plugin, Plugin Version: 10.3, Platform: macOS, Targets: All.

Function: The format used by the receiver.
Notes: (Read and Write property)

62.5.16 groupingSeparator as String

MBS MacBase Plugin, Plugin Version: 7.4, Platform: macOS, Targets: All.

Function: Returns a string containing the grouping separator.
Example:

```
dim l as new NSLocaleMBS
dim n as NSLocaleNumberMBS = l.NumberCurrency

MsgBox n.groupingSeparator
// shows for example: e.g "." (in Germany)
```

Notes:

For example, the grouping separator used in the United States is the comma ("10,000") whereas in France it is the period ("10.000").
(Read and Write property)

62.5.17 hasThousandSeparators as Boolean

MBS MacBase Plugin, Plugin Version: 10.3, Platform: macOS, Targets: All.

Function: A Boolean value that indicates whether the receiver's format includes thousand separators.
Notes: (Read and Write property)

62.5.18 internationalCurrencySymbol as String

MBS MacBase Plugin, Plugin Version: 7.4, Platform: macOS, Targets: All.

Function: Returns the international currency symbol.
Example:

```
dim l as new NSLocaleMBS
dim n as NSLocaleNumberMBS = l.NumberCurrency

MsgBox n.internationalCurrencySymbol
// shows for example: e.g "EUR" (in Germany)
```

Notes:

A country typically has a local currency symbol and an international currency symbol. The local symbol is used within the country, while the international currency symbol is used in international contexts to specify

that country's currency unambiguously. The international currency symbol is often represented by a Unicode code point.
(Read and Write property)

62.5.19 Lenient as Boolean

MBS MacBase Plugin, Plugin Version: 10.3, Platform: macOS, Targets: All.

Function: A Boolean value that indicates whether the receiver uses heuristics to guess at the date which is intended by a string.
Notes: (Read and Write property)

62.5.20 localizesFormat as Boolean

MBS MacBase Plugin, Plugin Version: 10.3, Platform: macOS, Targets: All.

Function: A Boolean value that indicates whether the receiver localizes formats.
Notes: (Read and Write property)

62.5.21 minusSign as String

MBS MacBase Plugin, Plugin Version: 7.4, Platform: macOS, Targets: All.

Function: Returns the string used to represent the minus sign.
Example:

```
dim l as new NSLocaleMBS
dim n as NSLocaleNumberMBS = l.NumberCurrency

MsgBox n.minusSign
// shows for example: e.g "-" (in Germany)
```

Notes: (Read and Write property)

62.5.22 negativeFormat as String

MBS MacBase Plugin, Plugin Version: 7.4, Platform: macOS, Targets: All.

Function: Returns the format used to display negative numbers.
Example:

```
dim l as new NSLocaleMBS
dim n as NSLocaleNumberMBS = l.NumberCurrency

MsgBox n.negativeFormat
// shows for example: e.g "# ,# # 0.00 ¤" (in Germany)
```

Notes: (Read and Write property)

62.5.23 negativeInfinitySymbol as String

MBS MacBase Plugin, Plugin Version: 7.4, Platform: macOS, Targets: All.

Function: Returns the symbol used to represent negative infinity.
Example:

```
dim l as new NSLocaleMBS
dim n as NSLocaleNumberMBS = l.NumberCurrency

MsgBox n.negativeInfinitySymbol
// shows for example: e.g "" (in Germany)
```

Notes: (Read only property)

62.5.24 negativePrefix as String

MBS MacBase Plugin, Plugin Version: 7.4, Platform: macOS, Targets: All.

Function: Returns the string which is inserted as a prefix to negative values.
Example:

```
dim l as new NSLocaleMBS
dim n as NSLocaleNumberMBS = l.NumberCurrency

MsgBox n.negativePrefix
// shows for example: e.g "-" (in Germany)
```

Notes: (Read and Write property)

62.5.25 negativeSuffix as String

MBS MacBase Plugin, Plugin Version: 7.4, Platform: macOS, Targets: All.

Function: Returns the string which adds as a suffix to negative values.
Example:

```
dim l as new NSLocaleMBS
dim n as NSLocaleNumberMBS = l.NumberCurrency

MsgBox n.negativeSuffix
// shows for example: e.g "€" (in Germany)
```

Notes: (Read and Write property)

62.5.26 nilSymbol as String

MBS MacBase Plugin, Plugin Version: 7.4, Platform: macOS, Targets: All.

Function: Returns the string used to represent a nil value.
Example:

```
dim l as new NSLocaleMBS
dim n as NSLocaleNumberMBS = l.NumberCurrency

MsgBox n.nilSymbol
// shows for example: e.g "" (in Germany)
```

Notes: (Read only property)

62.5.27 notANumberSymbol as String

MBS MacBase Plugin, Plugin Version: 7.4, Platform: macOS, Targets: All.

Function: Returns the symbol used to represent NaN ("not a number") when it converts values.
Example:

```
dim l as new NSLocaleMBS
dim n as NSLocaleNumberMBS = l.NumberCurrency

MsgBox n.notANumberSymbol
// shows for example: e.g "NaN" (in Germany)
```

Notes: (Read only property)

62.5.28 paddingCharacter as String

MBS MacBase Plugin, Plugin Version: 7.4, Platform: macOS, Targets: All.

Function: Returns a string containing the padding character.
Example:

```
dim l as new NSLocaleMBS
dim n as NSLocaleNumberMBS = l.NumberCurrency

MsgBox n.paddingCharacter
// shows for example: e.g "*" (in Germany)
```

Notes: (Read and Write property)

62.5.29 PartialStringValidationEnabled as Boolean

MBS MacBase Plugin, Plugin Version: 10.3, Platform: macOS, Targets: All.

Function: A Boolean value that indicates whether partial string validation is enabled.
Notes: (Read and Write property)

62.5.30 percentSymbol as String

MBS MacBase Plugin, Plugin Version: 7.4, Platform: macOS, Targets: All.

Function: Returns the string that is used to represent the percent symbol.
Example:

```
dim l as new NSLocaleMBS
dim n as NSLocaleNumberMBS = l.NumberCurrency

MsgBox n.percentSymbol
// shows for example: e.g "% " (in Germany)
```

Notes: (Read and Write property)

62.5.31 perMillSymbol as String

MBS MacBase Plugin, Plugin Version: 7.4, Platform: macOS, Targets: All.

Function: Returns the string that is used for the per-thousands symbol.
Example:

```
dim l as new NSLocaleMBS
dim n as NSLocaleNumberMBS = l.NumberCurrency

MsgBox n.perMillSymbol
// shows for example: e.g "‰" (in Germany)
```

Notes: (Read and Write property)

62.5.32 plusSign as String

MBS MacBase Plugin, Plugin Version: 7.4, Platform: macOS, Targets: All.

Function: Returns the string used for the plus sign.
Example:

```
dim l as new NSLocaleMBS
dim n as NSLocaleNumberMBS = l.NumberCurrency

MsgBox n.plusSign
// shows for example: e.g "+" (in Germany)
```

Notes: (Read and Write property)

62.5.33 positiveFormat as String

MBS MacBase Plugin, Plugin Version: 7.4, Platform: macOS, Targets: All.

Function: Returns the format used to display positive numbers.
Example:

```
dim l as new NSLocaleMBS
dim n as NSLocaleNumberMBS = l.NumberCurrency

MsgBox n.negativeFormat
// shows for example: e.g "# ,# # 0.00 ¤" (in Germany)
```

Notes: (Read and Write property)

62.5.34 positiveInfinitySymbol as String

MBS MacBase Plugin, Plugin Version: 7.4, Platform: macOS, Targets: All.

Function: Returns the string used for the positive infinity symbol.
Example:

```
dim l as new NSLocaleMBS
dim n as NSLocaleNumberMBS = l.NumberCurrency

MsgBox n.positiveInfinitySymbol
// shows for example: e.g "" (in Germany)
```

Notes: (Read only property)

62.5.35 positivePrefix as String

MBS MacBase Plugin, Plugin Version: 7.4, Platform: macOS, Targets: All.

Function: Returns the string used as the prefix for positive values.
Example:

```
dim l as new NSLocaleMBS
dim n as NSLocaleNumberMBS = l.NumberCurrency

MsgBox n.positivePrefix
// shows for example: e.g "" (in Germany)
```

Notes: (Read and Write property)

62.5.36 positiveSuffix as String

MBS MacBase Plugin, Plugin Version: 7.4, Platform: macOS, Targets: All.

Function: Returns the string used as the suffix for positive values.
Example:

```
dim l as new NSLocaleMBS
dim n as NSLocaleNumberMBS = l.NumberCurrency

MsgBox n.positiveSuffix
// shows for example: e.g " €" (in Germany)
```

Notes: (Read and Write property)

62.5.37 thousandSeparator as String

MBS MacBase Plugin, Plugin Version: 10.3, Platform: macOS, Targets: All.

Function: A Boolean value that indicates whether the receiver's format includes thousand separators.
Notes: (Read and Write property)

62.5.38 usesGroupingSeparator as Boolean

MBS MacBase Plugin, Plugin Version: 10.3, Platform: macOS, Targets: All.

Function: A Boolean value that indicates whether the receiver uses the grouping separator.
Notes: (Read and Write property)

62.5.39 usesSignificantDigits as Boolean

MBS MacBase Plugin, Plugin Version: 10.3, Platform: macOS, Targets: All.

Function: A Boolean value that indicates whether the receiver uses significant digits.
Notes: (Read and Write property)

62.5.40 zeroSymbol as String

MBS MacBase Plugin, Plugin Version: 7.4, Platform: macOS, Targets: All.

Function: Returns the string used as the zero symbol.
Example:

```
dim l as new NSLocaleMBS
dim n as NSLocaleNumberMBS = l.NumberCurrency

MsgBox n.zeroSymbol
```

// shows for example: e.g ”0” (in Germany)

Notes: (Read and Write property)

62.6 class WinLocalizationMBS

62.6.1 class WinLocalizationMBS

MBS Win Plugin, Plugin Version: 3.3, Platform: Windows, Targets: Desktop, Console & Web.

Function: A class for details about the current localization
Example:

```
dim l as WinLocalizationMBS
l=new WinLocalizationMBS
```

Notes:

This class has a constructor to specify whether you want unicode or not.

You may write yourself functions to acquire the details you need in your application from the Windows and from the Mac classes.
Also you may consider to update your values as the user may change them while your application is running.

62.6.2 Blog Entries

- MBS Plugins 11.1 Release notes
- MBS REALbasic Plugins, version 11.1pr4

62.6.3 Blog Entries

- MBS Plugins 11.1 Release notes
- MBS REALbasic Plugins, version 11.1pr4

62.6.4 Methods

62.6.5 AbbreviatedDayName(index as Integer) as string

MBS Win Plugin, Plugin Version: 3.3, Platform: Windows, Targets: Desktop, Console & Web.

Function: The localized name of the day.
Notes:

Index from 0 to 6.
e.g. on a German Windows XP system: AbbreviatedDayName(0)="Mo"

62.6.6 AbbreviatedMonthName(index as Integer) as string

MBS Win Plugin, Plugin Version: 3.3, Platform: Windows, Targets: Desktop, Console & Web.

Function: The localized month name.
Notes:

Index from 0 to 12. 0=January, 11=December, 12=13th month if exists.
e.g. on a German Windows XP system: AbbreviatedMonthName(0)="Jan"

62.6.7 Constructor

MBS Win Plugin, Plugin Version: 5.4, Platform: Windows, Targets: Desktop, Console & Web.

Function: The constructor to get the values for the current locale.
Notes:

There are four constructors:

- You can pass nothing to get the current locale.
- You can pass a Locale Identifier.
- You can pass a LanguageID and a SortID.
- You can pass a PrimaryLanguageID and a SubLanguageID combined with a SortID.

Use the LANG_* constants for the PrimaryLanguageID, the SUBLANG_* constants for the SubLanguageID and the SORT_* constants for the SortID.
See also:

- 62.6.8 Constructor(LanguageID as Integer, SortID as Integer) 12819
- 62.6.9 Constructor(LCID as Integer) 12820
- 62.6.10 Constructor(PrimaryLanguage as Integer, SubLanguage as Integer, SortID as Integer) 12820

62.6.8 Constructor(LanguageID as Integer, SortID as Integer)

MBS Win Plugin, Plugin Version: 9.1, Platform: Windows, Targets: Desktop, Console & Web.

Function: The constructor to query values for a given language.
Notes:

There are four constructors:

- You can pass nothing to get the current locale.

- You can pass a Locale Identifier.
- You can pass a LanguageID and a SortID.
- You can pass a PrimaryLanguageID and a SubLanguageID combined with a SortID.

Use the LANG_* constants for the PrimaryLanguageID, the SUBLANG_* constants for the SubLanguageID and the SORT_* constants for the SortID.
See also:

- 62.6.7 Constructor 12819
- 62.6.9 Constructor(LCID as Integer) 12820
- 62.6.10 Constructor(PrimaryLanguage as Integer, SubLanguage as Integer, SortID as Integer) 12820

62.6.9 Constructor(LCID as Integer)

MBS Win Plugin, Plugin Version: 9.1, Platform: Windows, Targets: Desktop, Console & Web.

Function: The constructor to query values for a given language.
Notes:

There are four constructors:

- You can pass nothing to get the current locale.
- You can pass a Locale Identifier.
- You can pass a LanguageID and a SortID.
- You can pass a PrimaryLanguageID and a SubLanguageID combined with a SortID.

Use the LANG_* constants for the PrimaryLanguageID, the SUBLANG_* constants for the SubLanguageID and the SORT_* constants for the SortID.
See also:

- 62.6.7 Constructor 12819
- 62.6.8 Constructor(LanguageID as Integer, SortID as Integer) 12819
- 62.6.10 Constructor(PrimaryLanguage as Integer, SubLanguage as Integer, SortID as Integer) 12820

62.6.10 Constructor(PrimaryLanguage as Integer, SubLanguage as Integer, SortID as Integer)

MBS Win Plugin, Plugin Version: 9.1, Platform: Windows, Targets: Desktop, Console & Web.

Function: The constructor to query values for a given language.
Notes:

There are four constructors:

- You can pass nothing to get the current locale.
- You can pass a Locale Identifier.
- You can pass a LanguageID and a SortID.
- You can pass a PrimaryLanguageID and a SubLanguageID combined with a SortID.

Use the LANG_* constants for the PrimaryLanguageID, the SUBLANG_* constants for the SubLanguageID and the SORT_* constants for the SortID.
See also:

- 62.6.7 Constructor 12819
- 62.6.8 Constructor(LanguageID as Integer, SortID as Integer) 12819
- 62.6.9 Constructor(LCID as Integer) 12820

62.6.11 LongDayName(index as Integer) as string

MBS Win Plugin, Plugin Version: 3.3, Platform: Windows, Targets: Desktop, Console & Web.

Function: The localized name of the day.
Notes:

Index from 0 to 6.
e.g. on a German Windows XP system: LongDayName(0)="Montag"

62.6.12 LongMonthName(index as Integer) as string

MBS Win Plugin, Plugin Version: 3.3, Platform: Windows, Targets: Desktop, Console & Web.

Function: The localized month name.
Notes:

Index from 0 to 12. 0=January, 11=December, 12=13th month if exists.
e.g. on a German Windows XP system: LongMonthName(0)="Januar"

62.6.13 Properties

62.6.14 CalendarTypeSpecifier as String

MBS Win Plugin, Plugin Version: 3.3, Platform: Windows, Targets: Desktop, Console & Web.

Function: Current calendar type.
Notes:

This type can be one of these values:

Value	Meaning
1	Gregorian (as in United States)
2	Gregorian (English strings always)
3	Era: Year of the Emperor (Japan)
4	Era: Year of Taiwan Region
5	Tangun Era (Korea)

e.g. on a German Windows XP system: "1"
(Read only property)

62.6.15 CalendarTypeSpecifier2 as String

MBS Win Plugin, Plugin Version: 3.3, Platform: Windows, Targets: Desktop, Console & Web.

Function: Additional calendar types.
Notes:

This can be a zero-separated list of one or more of these calendars type values:

Value	Meaning
0	No additional types valid
1	Gregorian (as in United States)
2	Gregorian (English strings always)
3	Era: Year of the Emperor (Japan)
4	Era: Year of Taiwan Region
5	Tangun Era (Korea)

e.g. on a German Windows XP system: ""
(Read only property)

62.6.16 CountryCode as String

MBS Win Plugin, Plugin Version: 3.3, Platform: Windows, Targets: Desktop, Console & Web.

Function: Country code, based on international phone codes, also referred to as IBM country codes.
Notes:

The maximum number of characters allowed for this string is 6.
e.g. on a German Windows XP system: "49"
(Read only property)

62.6.17 CountryNameAbbreviated as String

MBS Win Plugin, Plugin Version: 3.3, Platform: Windows, Targets: Desktop, Console & Web.

Function: Abbreviated name of the country from the ISO Standard 3166.
Notes:

e.g. on a German Windows XP system: "DEU"
(Read only property)

62.6.18 CountryNameAbbreviatedISO as String

MBS Win Plugin, Plugin Version: 3.3, Platform: Windows, Targets: Desktop, Console & Web.

Function: ISO abbreviated country name.
Notes:

e.g. on a German Windows XP system: "DE"
(Read only property)

62.6.19 CountryNameEnglish as String

MBS Win Plugin, Plugin Version: 3.3, Platform: Windows, Targets: Desktop, Console & Web.

Function: Full English name of the country.
Notes:

This is always restricted to characters mappable into the ASCII 127-character subset.
e.g. on a German Windows XP system: "English"
(Read only property)

62.6.20 CountryNameLocalized as String

MBS Win Plugin, Plugin Version: 3.3, Platform: Windows, Targets: Desktop, Console & Web.

Function: Full localized name of the country.
Notes:

e.g. on a German Windows XP system: "Deutschland"
(Read only property)

62.6.21 CountryNameNative as String

MBS Win Plugin, Plugin Version: 3.3, Platform: Windows, Targets: Desktop, Console & Web.

Function: Native name of the country.
Notes:

e.g. on a German Windows XP system: "Deutschland"
(Read only property)

62.6.22 CurrencyDecimalSeparator as String

MBS Win Plugin, Plugin Version: 3.3, Platform: Windows, Targets: Desktop, Console & Web.

Function: Character(s) used as the monetary decimal separator.
Notes:

e.g. on a German Windows XP system: ","
(Read only property)

62.6.23 CurrencyDigitsInternational as String

MBS Win Plugin, Plugin Version: 3.3, Platform: Windows, Targets: Desktop, Console & Web.

Function: Number of fractional digits for the international monetary format.
Notes:

The maximum number of characters allowed for this string is 3.
e.g. on a German Windows XP system: "2"
(Read only property)

62.6.24 CurrencyDigitsLocalized as String

MBS Win Plugin, Plugin Version: 3.3, Platform: Windows, Targets: Desktop, Console & Web.

Function: Number of fractional digits for the local monetary format.
Notes:

The maximum number of characters allowed for this string is 3.
e.g. on a German Windows XP system: "2"
(Read only property)

62.6.25 CurrencyGroupingMode as String

MBS Win Plugin, Plugin Version: 3.3, Platform: Windows, Targets: Desktop, Console & Web.

Function: Sizes for each group of monetary digits to the left of the decimal.
Notes:

An explicit size is needed for each group; sizes are separated by semicolons. If the last value is zero, the preceding value is repeated. To group thousands, specify 3;0, for example.
e.g. on a German Windows XP system: "3;0"
(Read only property)

62.6.26 CurrencyNameEnglish as String

MBS Win Plugin, Plugin Version: 3.3, Platform: Windows, Targets: Desktop, Console & Web.

Function: The full English name of the currency associated with the locale.
Notes:

e.g. on a German Windows XP system: "Euro"
Introduced with Windows 2000.
(Read only property)

62.6.27 CurrencyNameNative as String

MBS Win Plugin, Plugin Version: 3.3, Platform: Windows, Targets: Desktop, Console & Web.

Function: The native name of the currency associated with the locale.
Notes:

e.g. on a German Windows XP system: "Euro"
Introduced with Windows 2000.
(Read only property)

62.6.28 CurrencyNegativeMode as String

MBS Win Plugin, Plugin Version: 3.3, Platform: Windows, Targets: Desktop, Console & Web.

Function: Negative currency mode.
Notes:

The maximum number of characters allowed for this string is 3. The mode can be one of the following values:

Value	Example
0	($ 1.1)
1	–$ 1.1
2	$ –1.1
3	$ 1.1–
4	(1.1$)
5	–1.1$
6	1.1–$
7	1.1$ –
8	–1.1 $ (space before $)
9	–$ 1.1 (space after $)
10	1.1 $ – (space before $)
11	$ 1.1– (space after $)
12	$ –1.1 (space after $)
13	1.1– $ (space before $)
14	($ 1.1) (space after $)
15	(1.1 $) (space before $)

e.g. on a German Windows XP system: "8"
(Read only property)

62.6.29 CurrencyPositiveMode as String

MBS Win Plugin, Plugin Version: 3.3, Platform: Windows, Targets: Desktop, Console & Web.

Function: Positive currency mode.
Notes:

The maximum number of characters allowed for this string is 2. The mode can be one of the following values:

e.g. on a German Windows XP system: "3"
(Read only property)

Value	Meaning
0	Prefix, no separation
1	Suffix, no separation
2	Prefix, 1-char. separation
3	Suffix, 1-char. separation

62.6.30 CurrencySymbolInternational as String

MBS Win Plugin, Plugin Version: 3.3, Platform: Windows, Targets: Desktop, Console & Web.

Function: Three characters of the international monetary symbol specified in ISO 4217, "Codes for the Representation of Currencies and Funds," followed by the character separating this string from the amount.
Example:

```
Dim WinLoc As WinLocalizationMBS
dim s as string

WinLoc=New WinLocalizationMBS

s=WinLoc.CurrencySymbolLocalized
msgbox str(lenb(s))+" "+str(len(s))+" "+s
s=WinLoc.CurrencySymbolInternational
msgbox str(lenb(s))+" "+str(len(s))+" "+s
```

Notes:

e.g. on a German Windows XP system: "EUR"
(Read only property)

62.6.31 CurrencySymbolLocalized as String

MBS Win Plugin, Plugin Version: 3.3, Platform: Windows, Targets: Desktop, Console & Web.

Function: String used as the local monetary symbol.
Example:

```
Dim WinLoc As WinLocalizationMBS
dim s as string

WinLoc=New WinLocalizationMBS
```

```
s=WinLoc.CurrencySymbolLocalized
msgbox str(lenb(s))+" "+str(len(s))+" "+s
s=WinLoc.CurrencySymbolInternational
msgbox str(lenb(s))+" "+str(len(s))+" "+s
```

Notes:

e.g. on a German Windows XP system: "€"
(Read only property)

62.6.32 CurrencyThousandSeparator as String

MBS Win Plugin, Plugin Version: 3.3, Platform: Windows, Targets: Desktop, Console & Web.

Function: Character(s) used as the monetary separator between groups of digits to the left of the decimal.
Notes:

e.g. on a German Windows XP system: "."
(Read only property)

62.6.33 DateLeadingZerosDay as String

MBS Win Plugin, Plugin Version: 3.3, Platform: Windows, Targets: Desktop, Console & Web.

Function: Specifier for leading zeros in day fields.
Notes:

The maximum number of characters allowed for this string is 2. The specifier can be one of the following values:

Value	Meaning
0	No leading zeros for days
1	Leading zeros for days

e.g. on a German Windows XP system: "1"
(Read only property)

62.6.34 DateLeadingZerosMonth as String

MBS Win Plugin, Plugin Version: 3.3, Platform: Windows, Targets: Desktop, Console & Web.

Function: Specifier for leading zeros in month fields.
Notes:

The maximum number of characters allowed for this string is 2. The specifier can be one of the following values:

Value	Meaning
0	No leading zeros for months
1	Leading zeros for months

e.g. on a German Windows XP system: "1"
(Read only property)

62.6.35 DateLongFormatOrdering as String

MBS Win Plugin, Plugin Version: 3.3, Platform: Windows, Targets: Desktop, Console & Web.

Function: Long date format-ordering specifier.
Notes:

The maximum number of characters allowed for this string is 2. The specifier can be one of the following values:

Value	Meaning
0	Month-Day-Year
1	Day-Month-Year
2	Year-Month-Day

e.g. on a German Windows XP system: "1"
(Read only property)

62.6.36 DateLongFormatString as String

MBS Win Plugin, Plugin Version: 3.3, Platform: Windows, Targets: Desktop, Console & Web.

Function: Long date formatting string for this locale.
Notes:

The string can consist of a combination of day, month, and year format pictures defined in the Day, Month, Year, and Era Format Pictures table in National Language Support Constants and any string of characters enclosed in single quotes. Characters in single quotes remain as given.
e.g. on a German Windows XP system: "dddd, d. MMMM yyyy"
(Read only property)

62.6.37 DateSeparator as String

MBS Win Plugin, Plugin Version: 3.3, Platform: Windows, Targets: Desktop, Console & Web.

Function: Character(s) for the date separator.
Notes:

e.g. on a German Windows XP system: "."
(Read only property)

62.6.38 DateShortFormatOrdering as String

MBS Win Plugin, Plugin Version: 3.3, Platform: Windows, Targets: Desktop, Console & Web.

Function: Short date format-ordering specifier.
Notes:

The maximum number of characters allowed for this string is 2. The specifier can be one of the following values:

Value	Meaning
0	Month-Day-Year
1	Day-Month-Year
2	Year-Month-Day

e.g. on a German Windows XP system: "1"
(Read only property)

62.6.39 DateShortFormatString as String

MBS Win Plugin, Plugin Version: 3.3, Platform: Windows, Targets: Desktop, Console & Web.

Function: Short date formatting string for this locale.
Example:

```
dim w as new WinLocalizationMBS

MsgBox w.DateShortFormatString
```

Notes:

The string can consist of a combination of day, month, and year format pictures defined in Day, Month, Year, and Era Format Pictures table in National Language Support Constants.
e.g. on a German Windows XP system: "dd.MM.yyyy"
(Read only property)

62.6.40 DateShortYearMonth as String

MBS Win Plugin, Plugin Version: 3.3, Platform: Windows, Targets: Desktop, Console & Web.

Function: The Year/Month formatting string for the locale.
Notes:

This string shows the proper format for a date string that contains only the year and the month.
e.g. on a German Windows XP system: "MMMM yyyy"
Introduced with Windows 2000.
(Read only property)

62.6.41 DecimalSeparator as String

MBS Win Plugin, Plugin Version: 3.3, Platform: Windows, Targets: Desktop, Console & Web.

Function: Character(s) used as the decimal separator.
Notes:

e.g. on a German Windows XP system: ","
(Read only property)

62.6.42 DefaultCodePageANSI as String

MBS Win Plugin, Plugin Version: 3.3, Platform: Windows, Targets: Desktop, Console & Web.

Function: American National Standards Institute (ANSI) code page associated with this locale.
Notes:

The maximum number of characters allowed for this string is 6.
e.g. on a German Windows XP system: "1252"

(Read only property)

62.6.43 DefaultCodePageEBCDIC as String

MBS Win Plugin, Plugin Version: 3.3, Platform: Windows, Targets: Desktop, Console & Web.

Function: Default EBCDIC code page associated with the locale.
Notes:

The maximum number of characters allowed for this string is 6.
e.g. on a German Windows XP system: "20273"
Introduced with Windows 2000.
(Read only property)

62.6.44 DefaultCodePageMac as String

MBS Win Plugin, Plugin Version: 3.3, Platform: Windows, Targets: Desktop, Console & Web.

Function: Original equipment manufacturer (OEM) code page associated with the country.
Notes:

The maximum number of characters allowed for this string is 6.
e.g. on a German Windows XP system: "10000"
(Read only property)

62.6.45 DefaultCodePageOEM as String

MBS Win Plugin, Plugin Version: 3.3, Platform: Windows, Targets: Desktop, Console & Web.

Function: Original equipment manufacturer (OEM) code page associated with the locale.
Notes:

The maximum number of characters allowed for this string is 6.
e.g. on a German Windows XP system: "850"
(Read only property)

62.6.46 DefaultCountryCode as String

MBS Win Plugin, Plugin Version: 3.3, Platform: Windows, Targets: Desktop, Console & Web.

Function: Country code for the principal country in this locale.
Notes:

This is provided so that partially specified locales can be completed with default values. The maximum number of characters allowed for this string is 6.
e.g. on a German Windows XP system: "49"
(Read only property)

62.6.47 DefaultLanguageID as String

MBS Win Plugin, Plugin Version: 3.3, Platform: Windows, Targets: Desktop, Console & Web.

Function: Language identifier for the principal language spoken in this locale.
Notes:

This is provided so that partially specified locales can be completed with default values. The maximum number of characters allowed for this string is 5.
e.g. on a German Windows XP system: "0407"
(Read only property)

62.6.48 DigitGrouping as String

MBS Win Plugin, Plugin Version: 3.3, Platform: Windows, Targets: Desktop, Console & Web.

Function: Sizes for each group of digits to the left of the decimal.
Notes:

An explicit size is needed for each group; sizes are separated by semicolons. If the last value is zero, the preceding value is repeated. To group thousands, specify 3;0, for example.
e.g. on a German Windows XP system: "3;0"
(Read only property)

62.6.49 DigitSubstitution as String

MBS Win Plugin, Plugin Version: 3.3, Platform: Windows, Targets: Desktop, Console & Web.

Function: Unkown.
Notes:

0 = context, 1 = none, 2 = national
e.g. on a German Windows XP system: "1"
Introduced with Windows 2000.
(Read only property)

62.6.50 FirstDayOfWeek as String

MBS Win Plugin, Plugin Version: 3.3, Platform: Windows, Targets: Desktop, Console & Web.

Function: Specifier for the first day in a week.
Notes:

Value from 0 to 6.
e.g. on a German Windows XP system: "0"
(Read only property)

62.6.51 FirstWeekOfYear as String

MBS Win Plugin, Plugin Version: 3.3, Platform: Windows, Targets: Desktop, Console & Web.

Function: Specifier for the first week of the year.
Notes:

The specifier can be one of these values:

Value	Meaning
0	Week containing 1/1 is the first week of that year.
1	First full week following 1/1 is the first week of that year.
2	First week containing at least 4 days is the first week of that year.

e.g. on a German Windows XP system: "2"
(Read only property)

62.6.52 LanguageID as String

MBS Win Plugin, Plugin Version: 3.3, Platform: Windows, Targets: Desktop, Console & Web.

Function: Language identifier indicating the language.
Notes:

The maximum number of characters allowed for this string is 5.
e.g. on a German Windows XP system: "0407"
(Read only property)

62.6.53 LanguageNameAbbreviated as String

MBS Win Plugin, Plugin Version: 3.3, Platform: Windows, Targets: Desktop, Console & Web.

Function: Abbreviated name of the language, created by taking the 2-letter language abbreviation from the ISO Standard 639 and adding a third letter, as appropriate, to indicate the sublanguage.
Notes:

e.g. on a German Windows XP system: "DEU"
(Read only property)

62.6.54 LanguageNameAbbreviatedISO as String

MBS Win Plugin, Plugin Version: 3.3, Platform: Windows, Targets: Desktop, Console & Web.

Function: ISO abbreviated language name.
Notes:

e.g. on a German Windows XP system: "de"
(Read only property)

62.6.55 LanguageNameEnglish as String

MBS Win Plugin, Plugin Version: 3.3, Platform: Windows, Targets: Desktop, Console & Web.

Function: Full English name of the language from the International Organization for Standardization (ISO) Standard 639.
Notes:

This is always restricted to characters mappable into the ASCII 127-character subset.
e.g. on a German Windows XP system: "German"
(Read only property)

62.6.56 LanguageNameLocalized as String

MBS Win Plugin, Plugin Version: 3.3, Platform: Windows, Targets: Desktop, Console & Web.

Function: Full localized name of the language.
Notes:

e.g. on a German Windows XP system: "Deutsch (Deutschland)"
(Read only property)

62.6.57 LanguageNameNativ as String

MBS Win Plugin, Plugin Version: 3.3, Platform: Windows, Targets: Desktop, Console & Web.

Function: Native name of the language.
Notes:

e.g. on a German Windows XP system: "Deutsch"
(Read only property)

62.6.58 LeadingZeros as String

MBS Win Plugin, Plugin Version: 3.3, Platform: Windows, Targets: Desktop, Console & Web.

Function: Specifier for leading zeros in decimal fields.
Notes:

The maximum number of characters allowed for this string is 2. The specifier can be one of the following values:

Value	Meaning
0	No leading zeros
1	Leading zeros

e.g. on a German Windows XP system: "1"
(Read only property)

62.6.59 ListItemSeparator as String

MBS Win Plugin, Plugin Version: 3.3, Platform: Windows, Targets: Desktop, Console & Web.

Function: Character(s) used to separate list items.
Notes:

For example, a comma is used in many locales.
e.g. on a German Windows XP system: ";"
(Read only property)

62.6.60 MeasureSystem as String

MBS Win Plugin, Plugin Version: 3.3, Platform: Windows, Targets: Desktop, Console & Web.

Function: System of measurement.
Notes:

This value is 0 if the metric system (Systéme International d'Unités, or S.I.) is used and 1 if the U.S. system is used. The maximum number of characters allowed for this string is 2.
e.g. on a German Windows XP system: "0"
(Read only property)

62.6.61 NativeASCII0to9 as String

MBS Win Plugin, Plugin Version: 3.3, Platform: Windows, Targets: Desktop, Console & Web.

Function: Native equivalents to ASCII 0 through 9.
Notes:

e.g. on a German Windows XP system: "0123456789"
(Read only property)

62.6.62 NegativeNumberMode as String

MBS Win Plugin, Plugin Version: 3.3, Platform: Windows, Targets: Desktop, Console & Web.

Function: Negative number mode.
Notes:

The mode can be one of these values:

Value	Meaning
0	(1.1)
1	–1.1
2	– 1.1
3	1.1–
4	1.1 –

e.g. on a German Windows XP system: "1"
(Read only property)

62.6.63 NegSepBySpace as String

MBS Win Plugin, Plugin Version: 3.3, Platform: Windows, Targets: Desktop, Console & Web.

Function: Separation of monetary symbol in a negative monetary value.
Notes:

This value is 1 if the monetary symbol is separated by a space from the negative amount, 0 if it is not. The maximum number of characters allowed for this string is 2.
e.g. on a German Windows XP system: "1"
(Read only property)

62.6.64 NegSymPrecedes as String

MBS Win Plugin, Plugin Version: 3.3, Platform: Windows, Targets: Desktop, Console & Web.

Function: Position of monetary symbol in a negative monetary value.
Notes:

This value is 1 if the monetary symbol precedes the negative amount, 0 if it follows it. The maximum number of characters allowed for this string is 2.
e.g. on a German Windows XP system: "0"
(Read only property)

62.6.65 NumberOfFraction as String

MBS Win Plugin, Plugin Version: 3.3, Platform: Windows, Targets: Desktop, Console & Web.

Function: Number of fractional digits.
Notes:

The maximum number of characters allowed for this string is 3.
e.g. on a German Windows XP system: "2"
(Read only property)

62.6.66 Papersize as String

MBS Win Plugin, Plugin Version: 3.3, Platform: Windows, Targets: Desktop, Console & Web.

Function: Default paper size associated with the locale.
Notes:

Possible values:

e.g. on a German Windows XP system: "9"
Introduced with Windows 2000.
(Read only property)

1 Letter
5 Legal
8 DIN A3
9 DIN A4

62.6.67 PosSepBySpace as String

MBS Win Plugin, Plugin Version: 3.3, Platform: Windows, Targets: Desktop, Console & Web.

Function: Separation of monetary symbol in a positive monetary value.
Notes:

This value is 1 if the monetary symbol is separated by a space from a positive amount, 0 if it is not. The maximum number of characters allowed for this string is 2.
e.g. on a German Windows XP system: "1"
(Read only property)

62.6.68 PosSymPrecedes as String

MBS Win Plugin, Plugin Version: 3.3, Platform: Windows, Targets: Desktop, Console & Web.

Function: Position of monetary symbol in a positive monetary value.
Notes:

This value is 1 if the monetary symbol precedes the positive amount, 0 if it follows it. The maximum number of characters allowed for this string is 2.
e.g. on a German Windows XP system: "0"
(Read only property)

62.6.69 SignNegative as String

MBS Win Plugin, Plugin Version: 3.3, Platform: Windows, Targets: Desktop, Console & Web.

Function: String value for the negative sign.
Notes:

e.g. on a German Windows XP system: "-"
(Read only property)

62.6.70 SignNegativePosition as String

MBS Win Plugin, Plugin Version: 3.3, Platform: Windows, Targets: Desktop, Console & Web.

Function: Formatting index for negative values.
Notes:

This index uses the same values as SignPositivePosition. The maximum number of characters allowed for this string is 2.
e.g. on a German Windows XP system: "1"
(Read only property)

62.6.71 SignPositive as String

MBS Win Plugin, Plugin Version: 3.3, Platform: Windows, Targets: Desktop, Console & Web.

Function: String value for the positive sign.
Notes:

e.g. on a German Windows XP system: ""
(Read only property)

62.6.72 SignPositivePosition as String

MBS Win Plugin, Plugin Version: 3.3, Platform: Windows, Targets: Desktop, Console & Web.

Function: Formatting index for positive values.
Notes:

The maximum number of characters allowed for this string is 2. The index can be one of the following values:

Value	Meaning
0	Parentheses surround the amount and the monetary symbol.
1	The sign string precedes the amount and the monetary symbol.
2	The sign string succeeds the amount and the monetary symbol.
3	The sign string immediately precedes the monetary symbol.
4	The sign string immediately succeeds the monetary symbol.

e.g. on a German Windows XP system: "1"
(Read only property)

62.6.73 Sortname as String

MBS Win Plugin, Plugin Version: 3.3, Platform: Windows, Targets: Desktop, Console & Web.

Function: The full localized name of the sort for the given locale ID.
Notes:

e.g. on a German Windows XP system: "Wörterbuch"
Introduced with Windows 2000.
(Read only property)

62.6.74 ThousandSeparator as String

MBS Win Plugin, Plugin Version: 3.3, Platform: Windows, Targets: Desktop, Console & Web.

Function: Character(s) used to separate groups of digits to the left of the decimal.
Notes:

e.g. on a German Windows XP system: "."
(Read only property)

62.6.75 TimeAM as String

MBS Win Plugin, Plugin Version: 3.3, Platform: Windows, Targets: Desktop, Console & Web.

Function: String for the AM designator.
Notes:

e.g. on a German Windows XP system: ""
(Read only property)

62.6.76 TimeCenturyFormatSpecifier as String

MBS Win Plugin, Plugin Version: 3.3, Platform: Windows, Targets: Desktop, Console & Web.

Function: Specifier for full 4-digit century.
Notes:

The maximum number of characters allowed for this string is 2. The specifier can be one of the following values:

e.g. on a German Windows XP system: "1"
(Read only property)

Value	Meaning
0	Abbreviated 2-digit century
1	Full 4-digit century

62.6.77 TimeFormatSpecifier as String

MBS Win Plugin, Plugin Version: 3.3, Platform: Windows, Targets: Desktop, Console & Web.

Function: Time format specifier.
Notes:

The maximum number of characters allowed for this string is 2. The specifier can be one of the following values:

Value	Meaning
0	AM / PM 12-hour format
1	24-hour format

e.g. on a German Windows XP system: "1"
(Read only property)

62.6.78 TimeLeadingZeros as String

MBS Win Plugin, Plugin Version: 3.3, Platform: Windows, Targets: Desktop, Console & Web.

Function: Specifier for leading zeros in time fields.
Notes:

The maximum number of characters allowed for this string is 2. The specifier can be one of the following values:

Value	Meaning
0	No leading zeros for hours
1	Leading zeros for hours

e.g. on a German Windows XP system: "1"
(Read only property)

62.6.79 TimeMarkerPosition as String

MBS Win Plugin, Plugin Version: 3.3, Platform: Windows, Targets: Desktop, Console & Web.

Function: Unkown.
Notes:

e.g. on a German Windows XP system: "0"
(Read only property)

62.6.80 TimePM as String

MBS Win Plugin, Plugin Version: 3.3, Platform: Windows, Targets: Desktop, Console & Web.

Function: String for the PM designator.
Notes:

e.g. on a German Windows XP system: ""
(Read only property)

62.6.81 TimeSeparator as String

MBS Win Plugin, Plugin Version: 3.3, Platform: Windows, Targets: Desktop, Console & Web.

Function: Character(s) for the time separator.
Notes:

e.g. on a German Windows XP system: ":"
(Read only property)

62.6.82 TimeShortFormatString as String

MBS Win Plugin, Plugin Version: 3.3, Platform: Windows, Targets: Desktop, Console & Web.

Function: Time formatting strings for this locale.
Notes:

The string can consist of a combination of the hour, minute, and second format pictures defined in the Hour, Minute, and Second Format Pictures table in National Language Support Constants.
e.g. on a German Windows XP system: "HH:mm:ss"
(Read only property)

62.6.83 Constants

62.6.84 LANG_AFRIKAANS = & h36

MBS Win Plugin, Plugin Version: 9.1.

Function: One of the constants for the LanguageID.

62.6.85 LANG_ALBANIAN = & h1c

MBS Win Plugin, Plugin Version: 9.1.

Function: One of the constants for the LanguageID.

62.6.86 LANG_ARABIC = 1

MBS Win Plugin, Plugin Version: 9.1.

Function: One of the constants for the LanguageID.

62.6.87 LANG_ARMENIAN = & h2b

MBS Win Plugin, Plugin Version: 9.1.

Function: One of the constants for the LanguageID.

62.6.88 LANG_ASSAMESE = & h4d

MBS Win Plugin, Plugin Version: 9.1.

Function: One of the constants for the LanguageID.

62.6.89 LANG_AZERI = & h2c

MBS Win Plugin, Plugin Version: 9.1.

Function: One of the constants for the LanguageID.

62.6.90 LANG_BASQUE = & h2d

MBS Win Plugin, Plugin Version: 9.1.

Function: One of the constants for the LanguageID.

62.6.91 LANG_BELARUSIAN = & h23

MBS Win Plugin, Plugin Version: 9.1.

Function: One of the constants for the LanguageID.

62.6.92 LANG_BENGALI = & h45

MBS Win Plugin, Plugin Version: 9.1.

Function: One of the constants for the LanguageID.

62.6.93 LANG_BULGARIAN = 2

MBS Win Plugin, Plugin Version: 9.1.

Function: One of the constants for the LanguageID.

62.6.94 LANG_CATALAN = 3

MBS Win Plugin, Plugin Version: 9.1.

Function: One of the constants for the LanguageID.

62.6.95 LANG_CHINESE = 4

MBS Win Plugin, Plugin Version: 9.1.

Function: One of the constants for the LanguageID.

62.6.96 LANG_CROATIAN = & h1a

MBS Win Plugin, Plugin Version: 9.1.

Function: One of the constants for the LanguageID.

62.6.97 LANG_CZECH = 5

MBS Win Plugin, Plugin Version: 9.1.

Function: One of the constants for the LanguageID.

62.6.98 LANG_DANISH = 6

MBS Win Plugin, Plugin Version: 9.1.

Function: One of the constants for the LanguageID.

62.6.99 LANG_DUTCH = & h13

MBS Win Plugin, Plugin Version: 9.1.

Function: One of the constants for the LanguageID.

62.6.100 LANG_ENGLISH = 9

MBS Win Plugin, Plugin Version: 9.1.

Function: One of the constants for the LanguageID.

62.6.101 LANG_ESTONIAN = & h25

MBS Win Plugin, Plugin Version: 9.1.

Function: One of the constants for the LanguageID.

62.6.102 LANG_FAEROESE = & h38

MBS Win Plugin, Plugin Version: 9.1.

Function: One of the constants for the LanguageID.

62.6.103 LANG_FARSI = & h29

MBS Win Plugin, Plugin Version: 9.1.

Function: One of the constants for the LanguageID.

62.6.104 LANG_FINNISH = & h0b

MBS Win Plugin, Plugin Version: 9.1.

Function: One of the constants for the LanguageID.

62.6.105 LANG_FRENCH = & h0c

MBS Win Plugin, Plugin Version: 9.1.

Function: One of the constants for the LanguageID.

62.6.106 LANG_GEORGIAN = & h37

MBS Win Plugin, Plugin Version: 9.1.

Function: One of the constants for the LanguageID.

62.6.107 LANG_GERMAN = 7

MBS Win Plugin, Plugin Version: 9.1.

Function: One of the constants for the LanguageID.

62.6.108 LANG_GREEK = 8

MBS Win Plugin, Plugin Version: 9.1.

Function: One of the constants for the LanguageID.

62.6.109 LANG_GUJARATI = & h47

MBS Win Plugin, Plugin Version: 9.1.

Function: One of the constants for the LanguageID.

62.6.110 LANG_HEBREW = & h0d

MBS Win Plugin, Plugin Version: 9.1.

Function: One of the constants for the LanguageID.

62.6.111 LANG_HINDI = & h39

MBS Win Plugin, Plugin Version: 9.1.

Function: One of the constants for the LanguageID.

62.6.112 LANG_HUNGARIAN = & h0e

MBS Win Plugin, Plugin Version: 9.1.

Function: One of the constants for the LanguageID.

62.6.113 LANG_ICELANDIC = & h0f

MBS Win Plugin, Plugin Version: 9.1.

Function: One of the constants for the LanguageID.

62.6.114 LANG_INDONESIAN = & h21

MBS Win Plugin, Plugin Version: 9.1.

Function: One of the constants for the LanguageID.

62.6.115 LANG_ITALIAN = & h10

MBS Win Plugin, Plugin Version: 9.1.

Function: One of the constants for the LanguageID.

62.6.116 LANG_JAPANESE = & h11

MBS Win Plugin, Plugin Version: 9.1.

Function: One of the constants for the LanguageID.

62.6.117 LANG_KANNADA = & h4b

MBS Win Plugin, Plugin Version: 9.1.

Function: One of the constants for the LanguageID.

62.6.118 LANG_KASHMIRI = & h60

MBS Win Plugin, Plugin Version: 9.1.

Function: One of the constants for the LanguageID.

62.6.119 LANG_KAZAK = & h3f

MBS Win Plugin, Plugin Version: 9.1.

Function: One of the constants for the LanguageID.

62.6.120 LANG_KONKANI = & h57

MBS Win Plugin, Plugin Version: 9.1.

Function: One of the constants for the LanguageID.

62.6.121 LANG_KOREAN = & h12

MBS Win Plugin, Plugin Version: 9.1.

Function: One of the constants for the LanguageID.

62.6.122 LANG_LATVIAN = & h26

MBS Win Plugin, Plugin Version: 9.1.

Function: One of the constants for the LanguageID.

62.6.123 LANG_LITHUANIAN = & h27

MBS Win Plugin, Plugin Version: 9.1.

Function: One of the constants for the LanguageID.

62.6.124 LANG_MACEDONIAN = & h2f

MBS Win Plugin, Plugin Version: 9.1.

Function: One of the constants for the LanguageID.

62.6.125 LANG_MALAY = & h3e

MBS Win Plugin, Plugin Version: 9.1.

Function: One of the constants for the LanguageID.

62.6.126 LANG_MALAYALAM = & h4c

MBS Win Plugin, Plugin Version: 9.1.

Function: One of the constants for the LanguageID.

62.6.127 LANG_MANIPURI = & h58

MBS Win Plugin, Plugin Version: 9.1.

Function: One of the constants for the LanguageID.

62.6.128 LANG_MARATHI = & h4e

MBS Win Plugin, Plugin Version: 9.1.

Function: One of the constants for the LanguageID.

62.6.129 LANG_NEPALI = & h61

MBS Win Plugin, Plugin Version: 9.1.

Function: One of the constants for the LanguageID.

62.6.130 LANG_NEUTRAL = 0

MBS Win Plugin, Plugin Version: 9.1.

Function: One of the constants for the LanguageID.

62.6.131 LANG_NORWEGIAN = & h14

MBS Win Plugin, Plugin Version: 9.1.

Function: One of the constants for the LanguageID.

62.6.132 LANG_ORIYA = & h48

MBS Win Plugin, Plugin Version: 9.1.

Function: One of the constants for the LanguageID.

62.6.133 LANG_POLISH = & h15

MBS Win Plugin, Plugin Version: 9.1.

Function: One of the constants for the LanguageID.

62.6.134 LANG_PORTUGUESE = & h16

MBS Win Plugin, Plugin Version: 9.1.

Function: One of the constants for the LanguageID.

62.6.135 LANG_PUNJABI = & h46

MBS Win Plugin, Plugin Version: 9.1.

Function: One of the constants for the LanguageID.

62.6.136 LANG_ROMANIAN = & h18

MBS Win Plugin, Plugin Version: 9.1.

Function: One of the constants for the LanguageID.

62.6.137 LANG_RUSSIAN = & h19

MBS Win Plugin, Plugin Version: 9.1.

Function: One of the constants for the LanguageID.

62.6.138 LANG_SANSKRIT = & h4f

MBS Win Plugin, Plugin Version: 9.1.

Function: One of the constants for the LanguageID.

62.6.139 LANG_SERBIAN = & h1a

MBS Win Plugin, Plugin Version: 9.1.

Function: One of the constants for the LanguageID.

62.6.140 LANG_SINDHI = & h59

MBS Win Plugin, Plugin Version: 9.1.

Function: One of the constants for the LanguageID.

62.6.141 LANG_SLOVAK = & h1b

MBS Win Plugin, Plugin Version: 9.1.

Function: One of the constants for the LanguageID.

62.6.142 LANG_SLOVENIAN = & h24

MBS Win Plugin, Plugin Version: 9.1.

Function: One of the constants for the LanguageID.

62.6.143 LANG_SPANISH = & h0a

MBS Win Plugin, Plugin Version: 9.1.

Function: One of the constants for the LanguageID.

62.6.144 LANG_SWAHILI = & h41

MBS Win Plugin, Plugin Version: 9.1.

Function: One of the constants for the LanguageID.

62.6.145 LANG_SWEDISH = & h1d

MBS Win Plugin, Plugin Version: 9.1.

Function: One of the constants for the LanguageID.

62.6.146 LANG_TAMIL = & h49

MBS Win Plugin, Plugin Version: 9.1.

Function: One of the constants for the LanguageID.

62.6.147 LANG_TATAR = & h44

MBS Win Plugin, Plugin Version: 9.1.

Function: One of the constants for the LanguageID.

62.6.148 LANG_TELUGU = & h4a

MBS Win Plugin, Plugin Version: 9.1.

Function: One of the constants for the LanguageID.

62.6.149 LANG_THAI = & h1e

MBS Win Plugin, Plugin Version: 9.1.

Function: One of the constants for the LanguageID.

62.6.150 LANG_TURKISH = & h1f

MBS Win Plugin, Plugin Version: 9.1.

Function: One of the constants for the LanguageID.

62.6.151 LANG_UKRAINIAN = & h22

MBS Win Plugin, Plugin Version: 9.1.

Function: One of the constants for the LanguageID.

62.6.152 LANG_URDU = & h20

MBS Win Plugin, Plugin Version: 9.1.

Function: One of the constants for the LanguageID.

62.6.153 LANG_UZBEK = & h43

MBS Win Plugin, Plugin Version: 9.1.

Function: One of the constants for the LanguageID.

62.6.154 LANG_VIETNAMESE = & h2a

MBS Win Plugin, Plugin Version: 9.1.

Function: One of the constants for the LanguageID.

62.6.155 SORT_CHINESE_BIG5 = 0

MBS Win Plugin, Plugin Version: 9.1.

Function: One of the constants for the SortID.

62.6.156 SORT_CHINESE_BOPOMOFO = 3

MBS Win Plugin, Plugin Version: 9.1.

Function: One of the constants for the SortID.

62.6.157 SORT_CHINESE_PRC = 2

MBS Win Plugin, Plugin Version: 9.1.

Function: One of the constants for the SortID.

62.6.158 SORT_CHINESE_PRCP = 0

MBS Win Plugin, Plugin Version: 9.1.

Function: One of the constants for the SortID.

62.6.159 SORT_CHINESE_UNICODE = 1

MBS Win Plugin, Plugin Version: 9.1.

Function: One of the constants for the SortID.

62.6.160 SORT_DEFAULT = 0

MBS Win Plugin, Plugin Version: 9.1.

Function: One of the constants for the SortID.

62.6.161 SORT_GEORGIAN_MODERN = 1

MBS Win Plugin, Plugin Version: 9.1.

Function: One of the constants for the SortID.

62.6.162 SORT_GEORGIAN_TRADITIONAL = 0

MBS Win Plugin, Plugin Version: 9.1.

Function: One of the constants for the SortID.

62.6.163 SORT_GERMAN_PHONE_BOOK = 1

MBS Win Plugin, Plugin Version: 9.1.

Function: One of the constants for the SortID.

62.6.164 SORT_HUNGARIAN_DEFAULT = 0

MBS Win Plugin, Plugin Version: 9.1.

Function: One of the constants for the SortID.

62.6.165 SORT_HUNGARIAN_TECHNICAL = 1

MBS Win Plugin, Plugin Version: 9.1.

Function: One of the constants for the SortID.

62.6.166 SORT_JAPANESE_UNICODE = 1

MBS Win Plugin, Plugin Version: 9.1.

Function: One of the constants for the SortID.

62.6.167 SORT_JAPANESE_XJIS = 0

MBS Win Plugin, Plugin Version: 9.1.

Function: One of the constants for the SortID.

62.6.168 SORT_KOREAN_KSC = 0

MBS Win Plugin, Plugin Version: 9.1.

Function: One of the constants for the SortID.

62.6.169 SORT_KOREAN_UNICODE = 1

MBS Win Plugin, Plugin Version: 9.1.

Function: One of the constants for the SortID.

62.6.170 SUBLANG_ARABIC_ALGERIA = 5

MBS Win Plugin, Plugin Version: 9.1.

Function: One of the constants for the SubLanguageID.

62.6.171 SUBLANG_ARABIC_BAHRAIN = & h0f

MBS Win Plugin, Plugin Version: 9.1.

Function: One of the constants for the SubLanguageID.

62.6.172 SUBLANG_ARABIC_EGYPT = 3

MBS Win Plugin, Plugin Version: 9.1.

Function: One of the constants for the SubLanguageID.

62.6.173 SUBLANG_ARABIC_IRAQ = 2

MBS Win Plugin, Plugin Version: 9.1.

Function: One of the constants for the SubLanguageID.

62.6.174 SUBLANG_ARABIC_JORDAN = & h0b

MBS Win Plugin, Plugin Version: 9.1.

Function: One of the constants for the SubLanguageID.

62.6.175 SUBLANG_ARABIC_KUWAIT = & h0d

MBS Win Plugin, Plugin Version: 9.1.

Function: One of the constants for the SubLanguageID.

62.6.176 SUBLANG_ARABIC_LEBANON = & h0c

MBS Win Plugin, Plugin Version: 9.1.

Function: One of the constants for the SubLanguageID.

62.6.177 SUBLANG_ARABIC_LIBYA = 4

MBS Win Plugin, Plugin Version: 9.1.

Function: One of the constants for the SubLanguageID.

62.6.178 SUBLANG_ARABIC_MOROCCO = 6

MBS Win Plugin, Plugin Version: 9.1.

Function: One of the constants for the SubLanguageID.

62.6.179 SUBLANG_ARABIC_OMAN = 8

MBS Win Plugin, Plugin Version: 9.1.

Function: One of the constants for the SubLanguageID.

62.6.180 SUBLANG_ARABIC_QATAR = & h10

MBS Win Plugin, Plugin Version: 9.1.

Function: One of the constants for the SubLanguageID.

62.6.181 SUBLANG_ARABIC_SAUDI_ARABIA = 1

MBS Win Plugin, Plugin Version: 9.1.

Function: One of the constants for the SubLanguageID.

62.6.182 SUBLANG_ARABIC_SYRIA = & h0a

MBS Win Plugin, Plugin Version: 9.1.

Function: One of the constants for the SubLanguageID.

62.6.183 SUBLANG_ARABIC_TUNISIA = 7

MBS Win Plugin, Plugin Version: 9.1.

Function: One of the constants for the SubLanguageID.

62.6.184 SUBLANG_ARABIC_UAE = & h0e

MBS Win Plugin, Plugin Version: 9.1.

Function: One of the constants for the SubLanguageID.

62.6.185 SUBLANG_ARABIC_YEMEN = 9

MBS Win Plugin, Plugin Version: 9.1.

Function: One of the constants for the SubLanguageID.

62.6.186 SUBLANG_AZERI_CYRILLIC = 2

MBS Win Plugin, Plugin Version: 9.1.

Function: One of the constants for the SubLanguageID.

62.6.187 SUBLANG_AZERI_LATIN = 1

MBS Win Plugin, Plugin Version: 9.1.

Function: One of the constants for the SubLanguageID.

62.6.188 SUBLANG_CHINESE_HONGKONG = 3

MBS Win Plugin, Plugin Version: 9.1.

Function: One of the constants for the SubLanguageID.

62.6.189 SUBLANG_CHINESE_MACAU = 5

MBS Win Plugin, Plugin Version: 9.1.

Function: One of the constants for the SubLanguageID.

62.6.190 SUBLANG_CHINESE_SIMPLIFIED = 2

MBS Win Plugin, Plugin Version: 9.1.

Function: One of the constants for the SubLanguageID.

62.6.191 SUBLANG_CHINESE_SINGAPORE = 4

MBS Win Plugin, Plugin Version: 9.1.

Function: One of the constants for the SubLanguageID.

62.6.192 SUBLANG_CHINESE_TRADITIONAL = 1

MBS Win Plugin, Plugin Version: 9.1.

Function: One of the constants for the SubLanguageID.

62.6.193 SUBLANG_DEFAULT = 1

MBS Win Plugin, Plugin Version: 9.1.

Function: One of the constants for the SubLanguageID.

62.6.194 SUBLANG_DUTCH = 1

MBS Win Plugin, Plugin Version: 9.1.

Function: One of the constants for the SubLanguageID.

62.6.195 SUBLANG_DUTCH_BELGIAN = 2

MBS Win Plugin, Plugin Version: 9.1.

Function: One of the constants for the SubLanguageID.

62.6.196 SUBLANG_ENGLISH_AUS = 3

MBS Win Plugin, Plugin Version: 9.1.

Function: One of the constants for the SubLanguageID.

62.6.197 SUBLANG_ENGLISH_BELIZE = & h0a

MBS Win Plugin, Plugin Version: 9.1.

Function: One of the constants for the SubLanguageID.

62.6.198 SUBLANG_ENGLISH_CAN = 4

MBS Win Plugin, Plugin Version: 9.1.

Function: One of the constants for the SubLanguageID.

62.6.199 SUBLANG_ENGLISH_CARIBBEAN = 9

MBS Win Plugin, Plugin Version: 9.1.

Function: One of the constants for the SubLanguageID.

62.6.200 SUBLANG_ENGLISH_EIRE = 6

MBS Win Plugin, Plugin Version: 9.1.

Function: One of the constants for the SubLanguageID.

62.6.201 SUBLANG_ENGLISH_JAMAICA = 8

MBS Win Plugin, Plugin Version: 9.1.

Function: One of the constants for the SubLanguageID.

62.6.202 SUBLANG_ENGLISH_NZ = 5

MBS Win Plugin, Plugin Version: 9.1.

Function: One of the constants for the SubLanguageID.

62.6.203 SUBLANG_ENGLISH_PHILIPPINES = & h0d

MBS Win Plugin, Plugin Version: 9.1.

Function: One of the constants for the SubLanguageID.

62.6.204 SUBLANG_ENGLISH_SOUTH_AFRICA = 7

MBS Win Plugin, Plugin Version: 9.1.

Function: One of the constants for the SubLanguageID.

62.6.205 SUBLANG_ENGLISH_TRINIDAD = & h0b

MBS Win Plugin, Plugin Version: 9.1.

Function: One of the constants for the SubLanguageID.

62.6.206 SUBLANG_ENGLISH_UK = 2

MBS Win Plugin, Plugin Version: 9.1.

Function: One of the constants for the SubLanguageID.

62.6.207 SUBLANG_ENGLISH_US = 1

MBS Win Plugin, Plugin Version: 9.1.

Function: One of the constants for the SubLanguageID.

62.6.208 SUBLANG_ENGLISH_ZIMBABWE = & h0c

MBS Win Plugin, Plugin Version: 9.1.

Function: One of the constants for the SubLanguageID.

62.6.209 SUBLANG_FRENCH = 1

MBS Win Plugin, Plugin Version: 9.1.

Function: One of the constants for the SubLanguageID.

62.6.210 SUBLANG_FRENCH_BELGIAN = 2

MBS Win Plugin, Plugin Version: 9.1.

Function: One of the constants for the SubLanguageID.

62.6.211 SUBLANG_FRENCH_CANADIAN = 3

MBS Win Plugin, Plugin Version: 9.1.

Function: One of the constants for the SubLanguageID.

62.6.212 SUBLANG_FRENCH_LUXEMBOURG = 5

MBS Win Plugin, Plugin Version: 9.1.

Function: One of the constants for the SubLanguageID.

62.6.213 SUBLANG_FRENCH_MONACO = 6

MBS Win Plugin, Plugin Version: 9.1.

Function: One of the constants for the SubLanguageID.

62.6.214 SUBLANG_FRENCH_SWISS = 4

MBS Win Plugin, Plugin Version: 9.1.

Function: One of the constants for the SubLanguageID.

62.6.215 SUBLANG_GERMAN = 1

MBS Win Plugin, Plugin Version: 9.1.

Function: One of the constants for the SubLanguageID.

62.6.216 SUBLANG_GERMAN_AUSTRIAN = 3

MBS Win Plugin, Plugin Version: 9.1.

Function: One of the constants for the SubLanguageID.

62.6.217 SUBLANG_GERMAN_LIECHTENSTEIN = 5

MBS Win Plugin, Plugin Version: 9.1.

Function: One of the constants for the SubLanguageID.

62.6.218 SUBLANG_GERMAN_LUXEMBOURG = 4

MBS Win Plugin, Plugin Version: 9.1.

Function: One of the constants for the SubLanguageID.

62.6.219 SUBLANG_GERMAN_SWISS = 2

MBS Win Plugin, Plugin Version: 9.1.

Function: One of the constants for the SubLanguageID.

62.6.220 SUBLANG_ITALIAN = 1

MBS Win Plugin, Plugin Version: 9.1.

Function: One of the constants for the SubLanguageID.

62.6.221 SUBLANG_ITALIAN_SWISS = 2

MBS Win Plugin, Plugin Version: 9.1.

Function: One of the constants for the SubLanguageID.

62.6.222 SUBLANG_KASHMIRI_INDIA = 2

MBS Win Plugin, Plugin Version: 9.1.

Function: One of the constants for the SubLanguageID.

62.6.223 SUBLANG_KOREAN = 1

MBS Win Plugin, Plugin Version: 9.1.

Function: One of the constants for the SubLanguageID.

62.6.224 SUBLANG_LITHUANIAN = 1

MBS Win Plugin, Plugin Version: 9.1.

Function: One of the constants for the SubLanguageID.

62.6.225 SUBLANG_MALAY_BRUNEI_DARUSSALAM = 2

MBS Win Plugin, Plugin Version: 9.1.

Function: One of the constants for the SubLanguageID.

62.6.226 SUBLANG_MALAY_MALAYSIA = 1

MBS Win Plugin, Plugin Version: 9.1.

Function: One of the constants for the SubLanguageID.

62.6.227 SUBLANG_NEPALI_INDIA = 2

MBS Win Plugin, Plugin Version: 9.1.

Function: One of the constants for the SubLanguageID.

62.6.228 SUBLANG_NEUTRAL = 0

MBS Win Plugin, Plugin Version: 9.1.

Function: One of the constants for the SubLanguageID.

62.6.229 SUBLANG_NORWEGIAN_BOKMAL = 1

MBS Win Plugin, Plugin Version: 9.1.

Function: One of the constants for the SubLanguageID.

62.6.230 SUBLANG_NORWEGIAN_NYNORSK = 2

MBS Win Plugin, Plugin Version: 9.1.

Function: One of the constants for the SubLanguageID.

62.6.231 SUBLANG_PORTUGUESE = 2

MBS Win Plugin, Plugin Version: 9.1.

Function: One of the constants for the SubLanguageID.

62.6.232 SUBLANG_PORTUGUESE_BRAZILIAN = 1

MBS Win Plugin, Plugin Version: 9.1.

Function: One of the constants for the SubLanguageID.

62.6.233 SUBLANG_SERBIAN_CYRILLIC = 3

MBS Win Plugin, Plugin Version: 9.1.

Function: One of the constants for the SubLanguageID.

62.6.234 SUBLANG_SERBIAN_LATIN = 2

MBS Win Plugin, Plugin Version: 9.1.

Function: One of the constants for the SubLanguageID.

62.6.235 SUBLANG_SPANISH = 1

MBS Win Plugin, Plugin Version: 9.1.

Function: One of the constants for the SubLanguageID.

62.6.236 SUBLANG_SPANISH_ARGENTINA = & h0b

MBS Win Plugin, Plugin Version: 9.1.

Function: One of the constants for the SubLanguageID.

62.6.237 SUBLANG_SPANISH_BOLIVIA = & h10

MBS Win Plugin, Plugin Version: 9.1.

Function: One of the constants for the SubLanguageID.

62.6.238 SUBLANG_SPANISH_CHILE = & h0d

MBS Win Plugin, Plugin Version: 9.1.

Function: One of the constants for the SubLanguageID.

62.6.239 SUBLANG_SPANISH_COLOMBIA = 9

MBS Win Plugin, Plugin Version: 9.1.

Function: One of the constants for the SubLanguageID.

62.6.240 SUBLANG_SPANISH_COSTA_RICA = 5

MBS Win Plugin, Plugin Version: 9.1.

Function: One of the constants for the SubLanguageID.

62.6.241 SUBLANG_SPANISH_DOMINICAN_REPUBLIC = 7

MBS Win Plugin, Plugin Version: 9.1.

Function: One of the constants for the SubLanguageID.

62.6.242 SUBLANG_SPANISH_ECUADOR = & h0c

MBS Win Plugin, Plugin Version: 9.1.

Function: One of the constants for the SubLanguageID.

62.6.243 SUBLANG_SPANISH_EL_SALVADOR = & h11

MBS Win Plugin, Plugin Version: 9.1.

Function: One of the constants for the SubLanguageID.

62.6.244 SUBLANG_SPANISH_GUATEMALA = 4

MBS Win Plugin, Plugin Version: 9.1.

Function: One of the constants for the SubLanguageID.

62.6.245 SUBLANG_SPANISH_HONDURAS = & h12

MBS Win Plugin, Plugin Version: 9.1.

Function: One of the constants for the SubLanguageID.

62.6.246 SUBLANG_SPANISH_MEXICAN = 2

MBS Win Plugin, Plugin Version: 9.1.

Function: One of the constants for the SubLanguageID.

62.6.247 SUBLANG_SPANISH_MODERN = 3

MBS Win Plugin, Plugin Version: 9.1.

Function: One of the constants for the SubLanguageID.

62.6.248 SUBLANG_SPANISH_NICARAGUA = & h13

MBS Win Plugin, Plugin Version: 9.1.

Function: One of the constants for the SubLanguageID.

62.6.249 SUBLANG_SPANISH_PANAMA = 6

MBS Win Plugin, Plugin Version: 9.1.

Function: One of the constants for the SubLanguageID.

62.6.250 SUBLANG_SPANISH_PARAGUAY = & h0f

MBS Win Plugin, Plugin Version: 9.1.

Function: One of the constants for the SubLanguageID.

62.6.251 SUBLANG_SPANISH_PERU = & h0a

MBS Win Plugin, Plugin Version: 9.1.

Function: One of the constants for the SubLanguageID.

62.6.252 SUBLANG_SPANISH_PUERTO_RICO = & h14

MBS Win Plugin, Plugin Version: 9.1.

Function: One of the constants for the SubLanguageID.

62.6.253 SUBLANG_SPANISH_URUGUAY = & h0e

MBS Win Plugin, Plugin Version: 9.1.

Function: One of the constants for the SubLanguageID.

62.6.254 SUBLANG_SPANISH_VENEZUELA = 8

MBS Win Plugin, Plugin Version: 9.1.

Function: One of the constants for the SubLanguageID.

62.6.255 SUBLANG_SWEDISH = 1

MBS Win Plugin, Plugin Version: 9.1.

Function: One of the constants for the SubLanguageID.

62.6.256 SUBLANG_SWEDISH_FINLAND = 2

MBS Win Plugin, Plugin Version: 9.1.

Function: One of the constants for the SubLanguageID.

62.6.257 SUBLANG_SYS_DEFAULT = 2

MBS Win Plugin, Plugin Version: 9.1.

Function: One of the constants for the SubLanguageID.

62.6.258 SUBLANG_URDU_INDIA = 2

MBS Win Plugin, Plugin Version: 9.1.

Function: One of the constants for the SubLanguageID.

62.6.259 SUBLANG_URDU_PAKISTAN = 1

MBS Win Plugin, Plugin Version: 9.1.

Function: One of the constants for the SubLanguageID.

62.6.260 SUBLANG_UZBEK_CYRILLIC = 2

MBS Win Plugin, Plugin Version: 9.1.

Function: One of the constants for the SubLanguageID.

62.6.261 SUBLANG_UZBEK_LATIN = 1

MBS Win Plugin, Plugin Version: 9.1.

Function: One of the constants for the SubLanguageID.

Chapter 63

Data Types

63.1 class ComplexDoubleMBS

63.1.1 class ComplexDoubleMBS

MBS DataTypes Plugin, Plugin Version: 10.4, Platforms: macOS, Linux, Windows, Targets: All.

Function: A class for complex numbers.
Example:

```
dim c as new ComplexDoubleMBS(1,2)
dim d as new ComplexDoubleMBS(4,7)

dim sum as ComplexDoubleMBS = c+d

MsgBox sum.str
```

63.1.2 Blog Entries

- New MBS REALbasic Plugin Version 10.4
- MBS REALbasic Plugins Version 10.4 release notes
- MBS REALbasic Plugins, version 10.4pr4

63.1.3 Blog Entries

- New MBS REALbasic Plugin Version 10.4
- MBS REALbasic Plugins Version 10.4 release notes

- MBS REALbasic Plugins, version 10.4pr4

63.1.4 Methods

63.1.5 abs as Double

MBS DataTypes Plugin, Plugin Version: 10.4, Platforms: macOS, Linux, Windows, Targets: All.

Function: The absolute value of the complex number.
Example:

```
dim c as new ComplexDoubleMBS(1,2)
MsgBox str(c.abs)
```

63.1.6 Add(c as ComplexDoubleMBS)

MBS DataTypes Plugin, Plugin Version: 10.4, Platforms: macOS, Linux, Windows, Targets: All.

Function: Adds the given value to this complex number.
See also:

- 63.1.7 Add(x as Double) 12876

63.1.7 Add(x as Double)

MBS DataTypes Plugin, Plugin Version: 10.4, Platforms: macOS, Linux, Windows, Targets: All.

Function: Adds the given value to this complex number.
See also:

- 63.1.6 Add(c as ComplexDoubleMBS) 12876

63.1.8 arg as Double

MBS DataTypes Plugin, Plugin Version: 10.4, Platforms: macOS, Linux, Windows, Targets: All.

Function: Return phase angle of complex.
Example:

```
dim c as new ComplexDoubleMBS(1,2)
MsgBox str(c.arg)
```

63.1.9 conj as ComplexDoubleMBS

MBS DataTypes Plugin, Plugin Version: 10.4, Platforms: macOS, Linux, Windows, Targets: All.

Function: Returns complex conjugate.
Example:

```
dim c as new ComplexDoubleMBS(1,2)
dim e as ComplexDoubleMBS = c.conj
MsgBox e.str
```

63.1.10 Constructor(other as ComplexDoubleMBS)

MBS DataTypes Plugin, Plugin Version: 10.4, Platforms: macOS, Linux, Windows, Targets: All.

Function: Creates a new complex number with the values from the given one.
Example:

```
dim c as new ComplexDoubleMBS(1,2)
dim d as new ComplexDoubleMBS(c)

d.Add 1 // modify second object
MsgBox "d: "+d.str+", c: "+c.str
```

See also:

- 63.1.11 Constructor(x as Double = 0.0, y as Double = 0.0) 12877

63.1.11 Constructor(x as Double = 0.0, y as Double = 0.0)

MBS DataTypes Plugin, Plugin Version: 10.4, Platforms: macOS, Linux, Windows, Targets: All.

Function: Creates a new complex number with the given values.
Example:

```
dim c as new ComplexDoubleMBS(1,2)
MsgBox str(c.Real)+" "+str(c.Imag)
```

See also:

- 63.1.10 Constructor(other as ComplexDoubleMBS) 12877

63.1.12 cos as ComplexDoubleMBS

MBS DataTypes Plugin, Plugin Version: 10.4, Platforms: macOS, Linux, Windows, Targets: All.

Function: Return cosine of complex.
Example:

```
dim c as new ComplexDoubleMBS(1,2)
MsgBox c.cos.str
```

63.1.13 cosh as ComplexDoubleMBS

MBS DataTypes Plugin, Plugin Version: 10.4, Platforms: macOS, Linux, Windows, Targets: All.

Function: Return hyperbolic cosine of complex.
Example:

```
dim c as new ComplexDoubleMBS(1,2)
MsgBox c.cosh.str
```

63.1.14 Divide(c as ComplexDoubleMBS)

MBS DataTypes Plugin, Plugin Version: 10.4, Platforms: macOS, Linux, Windows, Targets: All.

Function: Divides this complex number by the given complex number.
See also:

- 63.1.15 Divide(x as Double) 12878

63.1.15 Divide(x as Double)

MBS DataTypes Plugin, Plugin Version: 10.4, Platforms: macOS, Linux, Windows, Targets: All.

Function: Divides this complex number by the given value.
See also:

- 63.1.14 Divide(c as ComplexDoubleMBS) 12878

63.1.16 exp as ComplexDoubleMBS

MBS DataTypes Plugin, Plugin Version: 10.4, Platforms: macOS, Linux, Windows, Targets: All.

Function: Return exponential of complex.
Notes:

dim c as new ComplexDoubleMBS(1,2)
MsgBox c.exp.str

63.1.17 log as ComplexDoubleMBS

MBS DataTypes Plugin, Plugin Version: 10.4, Platforms: macOS, Linux, Windows, Targets: All.

Function: Return natural logarith of complex.
Example:

dim c as new ComplexDoubleMBS(10,10)
MsgBox c.log.str

63.1.18 log10 as ComplexDoubleMBS

MBS DataTypes Plugin, Plugin Version: 10.4, Platforms: macOS, Linux, Windows, Targets: All.

Function: Return common logarithm of complex.
Example:

dim c as new ComplexDoubleMBS(10,0)
MsgBox c.log10.str

63.1.19 Multiply(c as ComplexDoubleMBS)

MBS DataTypes Plugin, Plugin Version: 10.4, Platforms: macOS, Linux, Windows, Targets: All.

Function: Mulitplies this complex number with the given value.
See also:

- 63.1.20 Multiply(x as Double) 12879

63.1.20 Multiply(x as Double)

MBS DataTypes Plugin, Plugin Version: 10.4, Platforms: macOS, Linux, Windows, Targets: All.

Function: Multiplies this complex number with the given value.
See also:

- 63.1.19 Multiply(c as ComplexDoubleMBS) 12879

63.1.21 norm as Double

MBS DataTypes Plugin, Plugin Version: 10.4, Platforms: macOS, Linux, Windows, Targets: All.

Function: Return norm of complex number.
Example:

```
dim c as new ComplexDoubleMBS(1,2)
MsgBox str(c.norm)
```

63.1.22 Operator_Add(c as ComplexDoubleMBS) as ComplexDoubleMBS

MBS DataTypes Plugin, Plugin Version: 10.4, Platforms: macOS, Linux, Windows, Targets: All.

Function: This method is called by Xojo in order to add two complex numbers.
Example:

```
dim c as new ComplexDoubleMBS(1,2)
dim d as new ComplexDoubleMBS(3,4)
dim e as ComplexDoubleMBS = c+d
MsgBox e.str
```

See also:

- 63.1.23 Operator_Add(x as Double) as ComplexDoubleMBS 12880

63.1.23 Operator_Add(x as Double) as ComplexDoubleMBS

MBS DataTypes Plugin, Plugin Version: 10.4, Platforms: macOS, Linux, Windows, Targets: All.

Function: This method is called by Xojo in order to add a value to this complex number.
Example:

```
dim c as new ComplexDoubleMBS(3,4)
dim e as ComplexDoubleMBS = c+2
MsgBox e.str
```

See also:

- 63.1.22 Operator_Add(c as ComplexDoubleMBS) as ComplexDoubleMBS 12880

63.1.24 Operator_Compare(c as ComplexDoubleMBS) as Integer

MBS DataTypes Plugin, Plugin Version: 10.4, Platforms: macOS, Linux, Windows, Targets: All.

Function: Compares two complex numbers.
Example:

```
dim c as new ComplexDoubleMBS(1,2)
dim d as new ComplexDoubleMBS(1,2)

if c = d then
MsgBox "equal"
else
MsgBox "not equal"
end if
```

63.1.25 Operator_Divide(c as ComplexDoubleMBS) as ComplexDoubleMBS

MBS DataTypes Plugin, Plugin Version: 10.4, Platforms: macOS, Linux, Windows, Targets: All.

Function: This method is called by Xojo in order to divide one complex number by another.
Example:

```
dim c as new ComplexDoubleMBS(1,2)
dim d as new ComplexDoubleMBS(3,4)
dim e as ComplexDoubleMBS = c/d
MsgBox e.str
```

See also:

- 63.1.26 Operator_Divide(x as Double) as ComplexDoubleMBS 12881

63.1.26 Operator_Divide(x as Double) as ComplexDoubleMBS

MBS DataTypes Plugin, Plugin Version: 10.4, Platforms: macOS, Linux, Windows, Targets: All.

Function: This method is called by Xojo in order to divide a complex number by the given value.
Example:

```
dim c as new ComplexDoubleMBS(3,4)
dim e as ComplexDoubleMBS = c/2
MsgBox e.str
```

See also:

- 63.1.25 Operator_Divide(c as ComplexDoubleMBS) as ComplexDoubleMBS 12881

63.1.27 Operator_Multiply(c as ComplexDoubleMBS) as ComplexDoubleMBS

MBS DataTypes Plugin, Plugin Version: 10.4, Platforms: macOS, Linux, Windows, Targets: All.

Function: This method is called by Xojo in order to multiply two complex numbers.
Example:

```
dim c as new ComplexDoubleMBS(1,2)
dim d as new ComplexDoubleMBS(3,4)
dim e as ComplexDoubleMBS = c*d
MsgBox e.str
```

See also:

- 63.1.28 Operator_Multiply(x as Double) as ComplexDoubleMBS 12882

63.1.28 Operator_Multiply(x as Double) as ComplexDoubleMBS

MBS DataTypes Plugin, Plugin Version: 10.4, Platforms: macOS, Linux, Windows, Targets: All.

Function: This method is called by Xojo in order to multiply a double to a complex number.
Example:

```
dim c as new ComplexDoubleMBS(3,4)
dim e as ComplexDoubleMBS = c*2
MsgBox e.str
```

See also:

- 63.1.27 Operator_Multiply(c as ComplexDoubleMBS) as ComplexDoubleMBS 12882

63.1.29 Operator_Power(x as ComplexDoubleMBS) as ComplexDoubleMBS

MBS DataTypes Plugin, Plugin Version: 10.4, Platforms: macOS, Linux, Windows, Targets: All.

Function: This method is called by Xojo in order to calculate the power of two complex numbers.
Example:

```
dim c as new ComplexDoubleMBS(1,2)
dim d as new ComplexDoubleMBS(3,4)
```

```
dim e as ComplexDoubleMBS = c^d
MsgBox e.str
```

63.1.30 Operator_Subtract(c as ComplexDoubleMBS) as ComplexDoubleMBS

MBS DataTypes Plugin, Plugin Version: 10.4, Platforms: macOS, Linux, Windows, Targets: All.

Function: This method is called by Xojo in order to subtract one complex number from another.
Example:

```
dim c as new ComplexDoubleMBS(1,2)
dim d as new ComplexDoubleMBS(3,4)
dim e as ComplexDoubleMBS = c-d
MsgBox e.str
```

See also:

- 63.1.31 Operator_Subtract(x as Double) as ComplexDoubleMBS 12883

63.1.31 Operator_Subtract(x as Double) as ComplexDoubleMBS

MBS DataTypes Plugin, Plugin Version: 10.4, Platforms: macOS, Linux, Windows, Targets: All.

Function: This method is called by Xojo in order to subtract the given value from this complex number.
Example:

```
dim c as new ComplexDoubleMBS(3,4)
dim e as ComplexDoubleMBS = c-2
MsgBox e.str
```

See also:

- 63.1.30 Operator_Subtract(c as ComplexDoubleMBS) as ComplexDoubleMBS 12883

63.1.32 PI as Double

MBS DataTypes Plugin, Plugin Version: 10.4, Platforms: macOS, Linux, Windows, Targets: All.

Function: The PI constant.
Example:

MsgBox str(ComplexDoubleMBS.PI)

63.1.33 polar(rho as Double, theta as Double) as ComplexDoubleMBS

MBS DataTypes Plugin, Plugin Version: 10.4, Platforms: macOS, Linux, Windows, Targets: All.

Function: Creates a new complex number with the given polar coordinate.
Example:

```
MsgBox ComplexDoubleMBS.polar(10, 0.5).str
```

63.1.34 pow(x as ComplexDoubleMBS) as ComplexDoubleMBS

MBS DataTypes Plugin, Plugin Version: 10.4, Platforms: macOS, Linux, Windows, Targets: All.

Function: Return complex power.
Example:

```
dim c as new ComplexDoubleMBS(1,2)
dim d as new ComplexDoubleMBS(2,0)
dim m as ComplexDoubleMBS = c.pow(d)

MsgBox "c: "+c.str+EndOfLine+"d: "+d.str+EndOfLine+"c^d: "+m.str
```

See also:

- 63.1.35 pow(x as Double) as ComplexDoubleMBS 12884
- 63.1.36 pow(x as Double, y as ComplexDoubleMBS) as ComplexDoubleMBS 12885

63.1.35 pow(x as Double) as ComplexDoubleMBS

MBS DataTypes Plugin, Plugin Version: 10.4, Platforms: macOS, Linux, Windows, Targets: All.

Function: Return complex power.
Example:

```
dim c as new ComplexDoubleMBS(1,2)
dim m as ComplexDoubleMBS = c.pow(2)

MsgBox "c: "+c.str+EndOfLine+"c^2: "+m.str
```

See also:

- 63.1.34 pow(x as ComplexDoubleMBS) as ComplexDoubleMBS 12884
- 63.1.36 pow(x as Double, y as ComplexDoubleMBS) as ComplexDoubleMBS 12885

63.1.36 pow(x as Double, y as ComplexDoubleMBS) as ComplexDoubleMBS

MBS DataTypes Plugin, Plugin Version: 10.4, Platforms: macOS, Linux, Windows, Targets: All.

Function: Calculates the power of the given values.
Example:

```
dim x as new ComplexDoubleMBS(2,3)
dim c as ComplexDoubleMBS = ComplexDoubleMBS.pow(2, x)

MsgBox c.str
```

See also:

- 63.1.34 pow(x as ComplexDoubleMBS) as ComplexDoubleMBS 12884
- 63.1.35 pow(x as Double) as ComplexDoubleMBS 12884

63.1.37 sin as ComplexDoubleMBS

MBS DataTypes Plugin, Plugin Version: 10.4, Platforms: macOS, Linux, Windows, Targets: All.

Function: Return sine of complex.
Example:

```
dim c as new ComplexDoubleMBS(1,2)
MsgBox c.sin.str
```

63.1.38 sinh as ComplexDoubleMBS

MBS DataTypes Plugin, Plugin Version: 10.4, Platforms: macOS, Linux, Windows, Targets: All.

Function: Return hyperbolic sine of complex.
Example:

```
dim c as new ComplexDoubleMBS(1,2)
MsgBox c.sinh.str
```

63.1.39 sqrt as ComplexDoubleMBS

MBS DataTypes Plugin, Plugin Version: 10.4, Platforms: macOS, Linux, Windows, Targets: All.

Function: Return square root of complex.
Example:

```
dim c as new ComplexDoubleMBS(1,2)
dim r as ComplexDoubleMBS = c.sqrt
dim m as ComplexDoubleMBS = r*r

MsgBox "number: "+c.str+EndOfLine+"root: "+r.str+EndOfLine+"back: "+m.str
```

63.1.40 str as string

MBS DataTypes Plugin, Plugin Version: 10.4, Platforms: macOS, Linux, Windows, Targets: All.

Function: Shows the number in an human readable format.
Example:

```
dim c as new ComplexDoubleMBS(1,2)
MsgBox c.str
```

Notes: The actual format can change.

63.1.41 Subtract(c as ComplexDoubleMBS)

MBS DataTypes Plugin, Plugin Version: 10.4, Platforms: macOS, Linux, Windows, Targets: All.

Function: Subtracts the given complex number from this complex number.
See also:

- 63.1.42 Subtract(x as Double)

63.1.42 Subtract(x as Double)

MBS DataTypes Plugin, Plugin Version: 10.4, Platforms: macOS, Linux, Windows, Targets: All.

Function: Subtracts the given value from this complex number.
See also:

- 63.1.41 Subtract(c as ComplexDoubleMBS) 12886

63.1.43 tan as ComplexDoubleMBS

MBS DataTypes Plugin, Plugin Version: 10.4, Platforms: macOS, Linux, Windows, Targets: All.

Function: Return tangent of complex.
Example:

```
dim c as new ComplexDoubleMBS(1,2)
MsgBox c.tan.str
```

63.1.44 tanh as ComplexDoubleMBS

MBS DataTypes Plugin, Plugin Version: 10.4, Platforms: macOS, Linux, Windows, Targets: All.

Function: Return hyperbolic tangent of complex.
Example:

```
dim c as new ComplexDoubleMBS(1,2)
MsgBox c.tanh.str
```

63.1.45 Properties

63.1.46 Imag as Double

MBS DataTypes Plugin, Plugin Version: 10.4, Platforms: macOS, Linux, Windows, Targets: All.

Function: Get or set the imaginary part of the complex number.
Example:

```
dim c as new ComplexDoubleMBS(1,2)
MsgBox str(c.Imag)
```

Notes: (Read and Write property)

63.1.47 Real as Double

MBS DataTypes Plugin, Plugin Version: 10.4, Platforms: macOS, Linux, Windows, Targets: All.

Function: Get or set the real part of the complex number.
Example:

```
dim c as new ComplexDoubleMBS(1,2)
MsgBox str(c.Real)
```

Notes: (Read and Write property)

63.2 class ComplexSingleMBS

63.2.1 class ComplexSingleMBS

MBS DataTypes Plugin, Plugin Version: 10.4, Platforms: macOS, Linux, Windows, Targets: All.

Function: A class for complex numbers.
Example:

```
dim c as new ComplexSingleMBS(1,2)
dim d as new ComplexSingleMBS(4,7)

dim sum as ComplexSingleMBS = c+d

MsgBox sum.str
```

63.2.2 Blog Entries

- New MBS REALbasic Plugin Version 10.4
- MBS REALbasic Plugins Version 10.4 release notes
- MBS REALbasic Plugins, version 10.4pr4

63.2.3 Blog Entries

- New MBS REALbasic Plugin Version 10.4
- MBS REALbasic Plugins Version 10.4 release notes
- MBS REALbasic Plugins, version 10.4pr4

63.2.4 Methods

63.2.5 abs as single

MBS DataTypes Plugin, Plugin Version: 10.4, Platforms: macOS, Linux, Windows, Targets: All.

Function: The absolute value of the complex number.
Example:

```
dim c as new ComplexSingleMBS(1,2)
MsgBox str(c.abs)
```

63.2.6 Add(c as ComplexSingleMBS)

MBS DataTypes Plugin, Plugin Version: 10.4, Platforms: macOS, Linux, Windows, Targets: All.

Function: Adds the given value to this complex number.
See also:

- 63.2.7 Add(x as single) 12890

63.2.7 Add(x as single)

MBS DataTypes Plugin, Plugin Version: 10.4, Platforms: macOS, Linux, Windows, Targets: All.

Function: Adds the given value to this complex number.
See also:

- 63.2.6 Add(c as ComplexSingleMBS) 12890

63.2.8 arg as single

MBS DataTypes Plugin, Plugin Version: 10.4, Platforms: macOS, Linux, Windows, Targets: All.

Function: Return phase angle of complex.
Example:

```
dim c as new ComplexSingleMBS(1,2)
MsgBox str(c.arg)
```

63.2.9 conj as ComplexSingleMBS

MBS DataTypes Plugin, Plugin Version: 10.4, Platforms: macOS, Linux, Windows, Targets: All.

Function: Returns complex conjugate.
Example:

```
dim c as new ComplexSingleMBS(1,2)
dim e as ComplexSingleMBS = c.conj
MsgBox e.str
```

63.2.10 Constructor(other as ComplexSingleMBS)

MBS DataTypes Plugin, Plugin Version: 10.4, Platforms: macOS, Linux, Windows, Targets: All.

Function: Creates a new complex number with the values from the given one.
Example:

```
dim c as new ComplexSingleMBS(1,2)
dim d as new ComplexSingleMBS(c)

d.Add 1 // modify second object
MsgBox "d: "+d.str+", c: "+c.str
```

See also:

- 63.2.11 Constructor(x as single = 0.0, y as single = 0.0) 12891

63.2.11 Constructor(x as single = 0.0, y as single = 0.0)

MBS DataTypes Plugin, Plugin Version: 10.4, Platforms: macOS, Linux, Windows, Targets: All.

Function: Creates a new complex number with the given values.
Example:

```
dim c as new ComplexSingleMBS(1,2)
MsgBox str(c.Real)+" "+str(c.Imag)
```

See also:

- 63.2.10 Constructor(other as ComplexSingleMBS) 12890

63.2.12 cos as ComplexSingleMBS

MBS DataTypes Plugin, Plugin Version: 10.4, Platforms: macOS, Linux, Windows, Targets: All.

Function: Return cosine of complex.
Example:

```
dim c as new ComplexSingleMBS(1,2)
MsgBox c.cos.str
```

63.2.13 cosh as ComplexSingleMBS

MBS DataTypes Plugin, Plugin Version: 10.4, Platforms: macOS, Linux, Windows, Targets: All.

Function: Return hyperbolic cosine of complex.
Example:

```
dim c as new ComplexSingleMBS(1,2)
MsgBox c.cosh.str
```

63.2.14 Divide(c as ComplexSingleMBS)

MBS DataTypes Plugin, Plugin Version: 10.4, Platforms: macOS, Linux, Windows, Targets: All.

Function: Divides this complex number by the given complex number.
See also:

- 63.2.15 Divide(x as single) 12892

63.2.15 Divide(x as single)

MBS DataTypes Plugin, Plugin Version: 10.4, Platforms: macOS, Linux, Windows, Targets: All.

Function: Divides this complex number by the given value.
See also:

- 63.2.14 Divide(c as ComplexSingleMBS) 12892

63.2.16 exp as ComplexSingleMBS

MBS DataTypes Plugin, Plugin Version: 10.4, Platforms: macOS, Linux, Windows, Targets: All.

Function: Return exponential of complex.
Notes:

```
dim c as new ComplexSingleMBS(1,2)
MsgBox c.exp.str
```

63.2.17 log as ComplexSingleMBS

MBS DataTypes Plugin, Plugin Version: 10.4, Platforms: macOS, Linux, Windows, Targets: All.

Function: Return natural logarith of complex.
Example:

```
dim c as new ComplexSingleMBS(10,10)
MsgBox c.log.str
```

63.2.18 log10 as ComplexSingleMBS

MBS DataTypes Plugin, Plugin Version: 10.4, Platforms: macOS, Linux, Windows, Targets: All.

Function: Return common logarithm of complex.
Example:

```
dim c as new ComplexSingleMBS(10,0)
MsgBox c.log10.str
```

63.2.19 Multiply(c as ComplexSingleMBS)

MBS DataTypes Plugin, Plugin Version: 10.4, Platforms: macOS, Linux, Windows, Targets: All.

Function: Mulitplies this complex number with the given value.
See also:

- 63.2.20 Multiply(x as single) 12893

63.2.20 Multiply(x as single)

MBS DataTypes Plugin, Plugin Version: 10.4, Platforms: macOS, Linux, Windows, Targets: All.

Function: Multiplies this complex number with the given value.
See also:

- 63.2.19 Multiply(c as ComplexSingleMBS) 12893

63.2.21 norm as single

MBS DataTypes Plugin, Plugin Version: 10.4, Platforms: macOS, Linux, Windows, Targets: All.

Function: Return norm of complex number.
Example:

```
dim c as new ComplexSingleMBS(1,2)
MsgBox str(c.norm)
```

63.2.22 Operator_Add(c as ComplexSingleMBS) as ComplexSingleMBS

MBS DataTypes Plugin, Plugin Version: 10.4, Platforms: macOS, Linux, Windows, Targets: All.

Function: This method is called by Xojo in order to add two complex numbers.
Example:

```
dim c as new ComplexSingleMBS(1,2)
dim d as new ComplexSingleMBS(3,4)
dim e as ComplexSingleMBS = c+d
MsgBox e.str
```

See also:

- 63.2.23 Operator_Add(x as single) as ComplexSingleMBS 12894

63.2.23 Operator_Add(x as single) as ComplexSingleMBS

MBS DataTypes Plugin, Plugin Version: 10.4, Platforms: macOS, Linux, Windows, Targets: All.

Function: This method is called by Xojo in order to add a value to this complex number.
Example:

```
dim c as new ComplexSingleMBS(3,4)
dim e as ComplexSingleMBS = c+2
MsgBox e.str
```

See also:

- 63.2.22 Operator_Add(c as ComplexSingleMBS) as ComplexSingleMBS 12894

63.2.24 Operator_Compare(c as ComplexSingleMBS) as Integer

MBS DataTypes Plugin, Plugin Version: 10.4, Platforms: macOS, Linux, Windows, Targets: All.

Function: Compares two complex numbers.
Example:

```
dim c as new ComplexSingleMBS(1,2)
dim d as new ComplexSingleMBS(1,2)

if c = d then
MsgBox "equal"
else
MsgBox "not equal"
```

```
end if
```

63.2.25 Operator_Divide(c as ComplexSingleMBS) as ComplexSingleMBS

MBS DataTypes Plugin, Plugin Version: 10.4, Platforms: macOS, Linux, Windows, Targets: All.

Function: This method is called by Xojo in order to divide one complex number by another.
Example:

```
dim c as new ComplexSingleMBS(1,2)
dim d as new ComplexSingleMBS(3,4)
dim e as ComplexSingleMBS = c/d
MsgBox e.str
```

See also:

- 63.2.26 Operator_Divide(x as single) as ComplexSingleMBS 12895

63.2.26 Operator_Divide(x as single) as ComplexSingleMBS

MBS DataTypes Plugin, Plugin Version: 10.4, Platforms: macOS, Linux, Windows, Targets: All.

Function: This method is called by Xojo in order to divide a complex number by the given value.
Example:

```
dim c as new ComplexSingleMBS(3,4)
dim e as ComplexSingleMBS = c/2
MsgBox e.str
```

See also:

- 63.2.25 Operator_Divide(c as ComplexSingleMBS) as ComplexSingleMBS 12895

63.2.27 Operator_Multiply(c as ComplexSingleMBS) as ComplexSingleMBS

MBS DataTypes Plugin, Plugin Version: 10.4, Platforms: macOS, Linux, Windows, Targets: All.

Function: This method is called by Xojo in order to multiply two complex numbers.
Example:

```
dim c as new ComplexSingleMBS(1,2)
dim d as new ComplexSingleMBS(3,4)
```

```
dim e as ComplexSingleMBS = c*d
MsgBox e.str
```

See also:

- 63.2.28 Operator_Multiply(x as single) as ComplexSingleMBS 12896

63.2.28 Operator_Multiply(x as single) as ComplexSingleMBS

MBS DataTypes Plugin, Plugin Version: 10.4, Platforms: macOS, Linux, Windows, Targets: All.

Function: This method is called by Xojo in order to multiply a single to a complex number.
Example:

```
dim c as new ComplexSingleMBS(3,4)
dim e as ComplexSingleMBS = c*2
MsgBox e.str
```

See also:

- 63.2.27 Operator_Multiply(c as ComplexSingleMBS) as ComplexSingleMBS 12895

63.2.29 Operator_Power(x as ComplexSingleMBS) as ComplexSingleMBS

MBS DataTypes Plugin, Plugin Version: 10.4, Platforms: macOS, Linux, Windows, Targets: All.

Function: This method is called by Xojo in order to calculate the power of two complex numbers.
Example:

```
dim c as new ComplexSingleMBS(1,2)
dim d as new ComplexSingleMBS(3,4)
dim e as ComplexSingleMBS = c^d
MsgBox e.str
```

63.2.30 Operator_Subtract(c as ComplexSingleMBS) as ComplexSingleMBS

MBS DataTypes Plugin, Plugin Version: 10.4, Platforms: macOS, Linux, Windows, Targets: All.

Function: This method is called by Xojo in order to subtract one complex number from another.
Example:

```
dim c as new ComplexSingleMBS(1,2)
dim d as new ComplexSingleMBS(3,4)
dim e as ComplexSingleMBS = c-d
MsgBox e.str
```

See also:

- 63.2.31 Operator_Subtract(x as single) as ComplexSingleMBS 12897

63.2.31 Operator_Subtract(x as single) as ComplexSingleMBS

MBS DataTypes Plugin, Plugin Version: 10.4, Platforms: macOS, Linux, Windows, Targets: All.

Function: This method is called by Xojo in order to subtract the given value from this complex number.
Example:

```
dim c as new ComplexSingleMBS(3,4)
dim e as ComplexSingleMBS = c-2
MsgBox e.str
```

See also:

- 63.2.30 Operator_Subtract(c as ComplexSingleMBS) as ComplexSingleMBS 12896

63.2.32 PI as Double

MBS DataTypes Plugin, Plugin Version: 10.4, Platforms: macOS, Linux, Windows, Targets: All.

Function: The PI constant.
Example:

```
MsgBox str(ComplexSingleMBS.PI)
```

63.2.33 polar(rho as single, theta as single) as ComplexSingleMBS

MBS DataTypes Plugin, Plugin Version: 10.4, Platforms: macOS, Linux, Windows, Targets: All.

Function: Creates a new complex number with the given polar coordinate.
Example:

```
MsgBox ComplexSingleMBS.polar(10, 0.5).str
```

63.2.34 pow(x as ComplexSingleMBS) as ComplexSingleMBS

MBS DataTypes Plugin, Plugin Version: 10.4, Platforms: macOS, Linux, Windows, Targets: All.

Function: Return complex power.
Example:

```
dim c as new ComplexSingleMBS(1,2)
dim d as new ComplexSingleMBS(2,0)
dim m as ComplexSingleMBS = c.pow(d)

MsgBox "c: "+c.str+EndOfLine+"d: "+d.str+EndOfLine+"c^d: "+m.str
```

See also:

- 63.2.35 pow(x as single) as ComplexSingleMBS 12898
- 63.2.36 pow(x as single, y as ComplexSingleMBS) as ComplexSingleMBS 12898

63.2.35 pow(x as single) as ComplexSingleMBS

MBS DataTypes Plugin, Plugin Version: 10.4, Platforms: macOS, Linux, Windows, Targets: All.

Function: Return complex power.
Example:

```
dim c as new ComplexSingleMBS(1,2)
dim m as ComplexSingleMBS = c.pow(2)

MsgBox "c: "+c.str+EndOfLine+"c^2: "+m.str
```

See also:

- 63.2.34 pow(x as ComplexSingleMBS) as ComplexSingleMBS 12898
- 63.2.36 pow(x as single, y as ComplexSingleMBS) as ComplexSingleMBS 12898

63.2.36 pow(x as single, y as ComplexSingleMBS) as ComplexSingleMBS

MBS DataTypes Plugin, Plugin Version: 10.4, Platforms: macOS, Linux, Windows, Targets: All.

Function: Calculates the power of the given values.
Example:

```
dim x as new ComplexSingleMBS(2,3)
dim c as ComplexSingleMBS = ComplexSingleMBS.pow(2, x)

MsgBox c.str
```

See also:

- 63.2.34 pow(x as ComplexSingleMBS) as ComplexSingleMBS 12898
- 63.2.35 pow(x as single) as ComplexSingleMBS 12898

63.2.37 sin as ComplexSingleMBS

MBS DataTypes Plugin, Plugin Version: 10.4, Platforms: macOS, Linux, Windows, Targets: All.

Function: Return sine of complex.
Example:

```
dim c as new ComplexSingleMBS(1,2)
MsgBox c.sin.str
```

63.2.38 sinh as ComplexSingleMBS

MBS DataTypes Plugin, Plugin Version: 10.4, Platforms: macOS, Linux, Windows, Targets: All.

Function: Return hyperbolic sine of complex.
Example:

```
dim c as new ComplexSingleMBS(1,2)
MsgBox c.sinh.str
```

63.2.39 sqrt as ComplexSingleMBS

MBS DataTypes Plugin, Plugin Version: 10.4, Platforms: macOS, Linux, Windows, Targets: All.

Function: Return square root of complex.
Example:

```
dim c as new ComplexSingleMBS(1,2)
dim r as ComplexSingleMBS = c.sqrt
```

```
dim m as ComplexSingleMBS = r*r

MsgBox "number: "+c.str+EndOfLine+"root: "+r.str+EndOfLine+"back: "+m.str
```

63.2.40 str as string

MBS DataTypes Plugin, Plugin Version: 10.4, Platforms: macOS, Linux, Windows, Targets: All.

Function: Shows the number in an human readable format.
Example:

```
dim c as new ComplexSingleMBS(1,2)
MsgBox c.str
```

Notes: The actual format can change.

63.2.41 Subtract(c as ComplexSingleMBS)

MBS DataTypes Plugin, Plugin Version: 10.4, Platforms: macOS, Linux, Windows, Targets: All.

Function: Subtracts the given complex number from this complex number.
See also:

- 63.2.42 Subtract(x as single) 12900

63.2.42 Subtract(x as single)

MBS DataTypes Plugin, Plugin Version: 10.4, Platforms: macOS, Linux, Windows, Targets: All.

Function: Subtracts the given value from this complex number.
See also:

- 63.2.41 Subtract(c as ComplexSingleMBS) 12900

63.2.43 tan as ComplexSingleMBS

MBS DataTypes Plugin, Plugin Version: 10.4, Platforms: macOS, Linux, Windows, Targets: All.

Function: Return tangent of complex.
Example:

```
dim c as new ComplexSingleMBS(1,2)
MsgBox c.tan.str
```

63.2.44 tanh as ComplexSingleMBS

MBS DataTypes Plugin, Plugin Version: 10.4, Platforms: macOS, Linux, Windows, Targets: All.

Function: Return hyperbolic tangent of complex.
Example:

```
dim c as new ComplexSingleMBS(1,2)
MsgBox c.tanh.str
```

63.2.45 Properties

63.2.46 Imag as single

MBS DataTypes Plugin, Plugin Version: 10.4, Platforms: macOS, Linux, Windows, Targets: All.

Function: Get or set the imaginary part of the complex number.
Example:

```
dim c as new ComplexSingleMBS(1,2)
MsgBox str(c.Imag)
```

Notes: (Read and Write property)

63.2.47 Real as single

MBS DataTypes Plugin, Plugin Version: 10.4, Platforms: macOS, Linux, Windows, Targets: All.

Function: Get or set the real part of the complex number.
Example:

```
dim c as new ComplexSingleMBS(1,2)
MsgBox str(c.Real)
```

Notes: (Read and Write property)

63.3 Globals

63.3.1 FFTDoubleAbsMBS(x as MemoryBlock, N as Integer = -1) as Double()

MBS DataTypes Plugin, Plugin Version: 15.1, Platforms: macOS, Linux, Windows, Targets: All.

Function: Performs a Fast Fourier Transformation and applies abs operation on result.
Deprecated: This item is deprecated and should no longer be used. **Notes:**

Memoryblock contains DoubleValue values (8 byte each).
If N is not provided, the plugin chooses a value.
See also:

- 63.3.2 FFTDoubleAbsMBS(x() as ComplexDoubleMBS, N as Integer = -1) as Double() 12902
- 63.3.3 FFTDoubleAbsMBS(x() as Double, N as Integer = -1) as Double() 12902

63.3.2 FFTDoubleAbsMBS(x() as ComplexDoubleMBS, N as Integer = -1) as Double()

MBS DataTypes Plugin, Plugin Version: 10.4, Platforms: macOS, Linux, Windows, Targets: All.

Function: Performs a Fast Fourier Transformation and applies abs operation on result.
Deprecated: This item is deprecated and should no longer be used. **Notes:** If N is not provided, the plugin chooses a value.
See also:

- 63.3.1 FFTDoubleAbsMBS(x as MemoryBlock, N as Integer = -1) as Double() 12902
- 63.3.3 FFTDoubleAbsMBS(x() as Double, N as Integer = -1) as Double() 12902

63.3.3 FFTDoubleAbsMBS(x() as Double, N as Integer = -1) as Double()

MBS DataTypes Plugin, Plugin Version: 10.4, Platforms: macOS, Linux, Windows, Targets: All.

Function: Performs a Fast Fourier Transformation and applies abs operation on result.
Deprecated: This item is deprecated and should no longer be used. **Notes:** If N is not provided, the plugin chooses a value.

63.3.4 Blog Entries

- MBS REALbasic Plugins Version 10.4 release notes
- MBS REALbasic Plugins, version 10.4pr11

See also:

- 63.3.1 FFTDoubleAbsMBS(x as MemoryBlock, N as Integer = -1) as Double() 12902
- 63.3.2 FFTDoubleAbsMBS(x() as ComplexDoubleMBS, N as Integer = -1) as Double() 12902

63.3.5 FFTDoubleMBS(x() as ComplexDoubleMBS, N as Integer = -1) as ComplexDoubleMBS()

MBS DataTypes Plugin, Plugin Version: 10.4, Platforms: macOS, Linux, Windows, Targets: All.

Function: Performs a Fast Fourier Transformation.
Deprecated: This item is deprecated and should no longer be used. **Notes:** If N is not provided, the plugin chooses a value.
See also:

- 63.3.6 FFTDoubleMBS(x() as Double, N as Integer = -1) as ComplexDoubleMBS() 12903

63.3.6 FFTDoubleMBS(x() as Double, N as Integer = -1) as ComplexDoubleMBS()

MBS DataTypes Plugin, Plugin Version: 10.4, Platforms: macOS, Linux, Windows, Targets: All.

Function: Performs a Fast Fourier Transformation.
Deprecated: This item is deprecated and should no longer be used. **Notes:** If N is not provided, the plugin chooses a value.

63.3.7 Blog Entries

- MBS REALbasic Plugins Version 10.4 release notes
- MBS REALbasic Plugins, version 10.4pr11

See also:

- 63.3.5 FFTDoubleMBS(x() as ComplexDoubleMBS, N as Integer = -1) as ComplexDoubleMBS() 12903

63.3.8 FFTSingleAbsMBS(x as MemoryBlock, N as Integer = -1) as single()

MBS DataTypes Plugin, Plugin Version: 15.1, Platforms: macOS, Linux, Windows, Targets: All.

Function: Performs a Fast Fourier Transformation and applies abs operation on result.
Deprecated: This item is deprecated and should no longer be used. **Notes:**

Memoryblock contains SingleValue values (4 byte each).
If N is not provided, the plugin chooses a value.
See also:

- 63.3.9 FFTSingleAbsMBS(x() as ComplexSingleMBS, N as Integer = -1) as single() 12904
- 63.3.10 FFTSingleAbsMBS(x() as single, N as Integer = -1) as single() 12904

63.3.9 FFTSingleAbsMBS(x() as ComplexSingleMBS, N as Integer = -1) as single()

MBS DataTypes Plugin, Plugin Version: 10.4, Platforms: macOS, Linux, Windows, Targets: All.

Function: Performs a Fast Fourier Transformation and applies abs operation on result.
Deprecated: This item is deprecated and should no longer be used. **Notes:** If N is not provided, the plugin chooses a value.
See also:

- 63.3.8 FFTSingleAbsMBS(x as MemoryBlock, N as Integer = -1) as single() 12903
- 63.3.10 FFTSingleAbsMBS(x() as single, N as Integer = -1) as single() 12904

63.3.10 FFTSingleAbsMBS(x() as single, N as Integer = -1) as single()

MBS DataTypes Plugin, Plugin Version: 10.4, Platforms: macOS, Linux, Windows, Targets: All.

Function: Performs a Fast Fourier Transformation and applies abs operation on result.
Deprecated: This item is deprecated and should no longer be used. **Notes:** If N is not provided, the plugin chooses a value.

63.3.11 Blog Entries

- MBS REALbasic Plugins Version 10.4 release notes
- MBS REALbasic Plugins, version 10.4pr11

See also:

- 63.3.8 FFTSingleAbsMBS(x as MemoryBlock, N as Integer = -1) as single() 12903
- 63.3.9 FFTSingleAbsMBS(x() as ComplexSingleMBS, N as Integer = -1) as single() 12904

63.3.12 FFTSingleMBS(x() as ComplexSingleMBS, N as Integer = -1) as ComplexSingleMBS()

MBS DataTypes Plugin, Plugin Version: 10.4, Platforms: macOS, Linux, Windows, Targets: All.

Function: Performs a Fast Fourier Transformation.
Deprecated: This item is deprecated and should no longer be used. See also:

• 63.3.13 FFTSingleMBS(x() as single, N as Integer = -1) as ComplexSingleMBS() 12905

63.3.13 FFTSingleMBS(x() as single, N as Integer = -1) as ComplexSingleMBS()

MBS DataTypes Plugin, Plugin Version: 10.4, Platforms: macOS, Linux, Windows, Targets: All.

Function: Performs a Fast Fourier Transformation.
Deprecated: This item is deprecated and should no longer be used. **Notes:** If N is not provided, the plugin chooses a value.

63.3.14 Blog Entries

- MBS REALbasic Plugins Version 10.4 release notes
- MBS REALbasic Plugins, version 10.4pr11

See also:

- 63.3.12 FFTSingleMBS(x() as ComplexSingleMBS, N as Integer = -1) as ComplexSingleMBS() 12904

63.4 class IntegerHashSetIteratorMBS

63.4.1 class IntegerHashSetIteratorMBS

MBS DataTypes Plugin, Plugin Version: 8.2, Platforms: macOS, Linux, Windows, Targets: All.

Function: The iterator for the IntegerHashSet class.
Example:

```
// Create a map
dim m as new IntegerHashSetMBS

m.insert(1)
m.insert(2)
m.insert(3)

// get iterators pointing to first and after last element
dim i as IntegerHashSetIteratorMBS = m.first
dim e as IntegerHashSetIteratorMBS = m.last

// Show all keys and values
while i.isNotEqual(e)
MsgBox str(i.Key)
i.MoveNext
```

```
wend
```

63.4.2 Methods

63.4.3 isEqual(other as IntegerHashSetIteratorMBS) as boolean

MBS DataTypes Plugin, Plugin Version: 8.2, Platforms: macOS, Linux, Windows, Targets: All.

Function: Returns true if both iterators are equal.
Example:

```
// Create a map
dim m as new IntegerHashSetMBS

m.insert(1)
m.insert(2)
m.insert(3)

// get iterators pointing to first and after last element
dim i as IntegerHashSetIteratorMBS = m.first
dim e as IntegerHashSetIteratorMBS = m.last

// Show all keys and values
while i.isEqual(e) = false
MsgBox str(i.Key)
i.MoveNext
wend
```

63.4.4 isNotEqual(other as IntegerHashSetIteratorMBS) as boolean

MBS DataTypes Plugin, Plugin Version: 10.1, Platforms: macOS, Linux, Windows, Targets: All.

Function: Returns true if both iterators are not equal.
Example:

```
// Create a map
dim m as new IntegerHashSetMBS

m.insert(1)
m.insert(2)
m.insert(3)

// get iterators pointing to first and after last element
```

```
dim i as IntegerHashSetIteratorMBS = m.first
dim e as IntegerHashSetIteratorMBS = m.last

// Show all keys and values
while i.isNotEqual(e)
MsgBox str(i.Key)
i.MoveNext
wend
```

63.4.5 Key as Integer

MBS DataTypes Plugin, Plugin Version: 8.2, Platforms: macOS, Linux, Windows, Targets: All.

Function: Returns the current key.

63.4.6 MoveNext

MBS DataTypes Plugin, Plugin Version: 8.2, Platforms: macOS, Linux, Windows, Targets: All.

Function: Moves the iterator to the next item.
Example:

```
// Create a map
dim m as new IntegerHashSetMBS

m.insert(1)
m.insert(2)
m.insert(3)

// get iterators pointing to first and after last element
dim i as IntegerHashSetIteratorMBS = m.first
dim e as IntegerHashSetIteratorMBS = m.last

// Show all keys and values
while i.isNotEqual(e)
MsgBox str(i.Key)
i.MoveNext
wend
```

63.5 class IntegerHashSetMBS

63.5.1 class IntegerHashSetMBS

MBS DataTypes Plugin, Plugin Version: 8.2, Platforms: macOS, Linux, Windows, Targets: All.

Function: An alternative dictionary class for a hash set with integers.
Example:

```
dim s as new IntegerHashSetMBS

s.insert 1
s.insert 2

MsgBox str(s.Count) // shows 2
```

Notes: You can choose whether you want to keep the set ordered using the OrderedSet class or whether you prefer a higher speed with the HashSet class.

63.5.2 Methods

63.5.3 Clear

MBS DataTypes Plugin, Plugin Version: 8.2, Platforms: macOS, Linux, Windows, Targets: All.

Function: Erases all of the elements.

63.5.4 Constructor

MBS DataTypes Plugin, Plugin Version: 8.2, Platforms: macOS, Linux, Windows, Targets: All.

Function: The default constructor.
See also:

- 63.5.5 Constructor(Keys() as Integer) 12908

63.5.5 Constructor(Keys() as Integer)

MBS DataTypes Plugin, Plugin Version: 12.3, Platforms: macOS, Linux, Windows, Targets: All.

Function: Creates a new set from the values in the array.
Notes: If the array has duplicates, the later elements overwrite the earlier keys.

See also:

- 63.5.4 Constructor 12908

63.5.6 CountKey(key as Integer) as Integer

MBS DataTypes Plugin, Plugin Version: 8.2, Platforms: macOS, Linux, Windows, Targets: All.

Function: Counts how often a key is used in this set.

63.5.7 find(key as Integer) as IntegerHashSetIteratorMBS

MBS DataTypes Plugin, Plugin Version: 8.2, Platforms: macOS, Linux, Windows, Targets: All.

Function: Finds the key and returns an interator.
Notes: Returns the same value as the last method if the item was not found.

63.5.8 first as IntegerHashSetIteratorMBS

MBS DataTypes Plugin, Plugin Version: 8.2, Platforms: macOS, Linux, Windows, Targets: All.

Function: Returns an iterator pointing to the beginning of the set.
Example:

```
// Create a map
dim m as new IntegerHashSetMBS

m.insert(1)
m.insert(2)
m.insert(3)

// get iterators pointing to first and after last element
dim i as IntegerHashSetIteratorMBS = m.first
dim e as IntegerHashSetIteratorMBS = m.last

// Show all keys and values
while i.isNotEqual(e)
MsgBox str(i.Key)
i.MoveNext
wend
```

63.5.9 insert(key as Integer)

MBS DataTypes Plugin, Plugin Version: 8.2, Platforms: macOS, Linux, Windows, Targets: All.

Function: Adds a value to the set.

63.5.10 Key(index as Integer) as Integer

MBS DataTypes Plugin, Plugin Version: 8.2, Platforms: macOS, Linux, Windows, Targets: All.

Function: Returns the value of key for the Indexth sequential item.
Notes: If there is no Indexth item in the map, a call generates an OutOfBoundsException error. The first item has the index zero.

63.5.11 Keys as Integer()

MBS DataTypes Plugin, Plugin Version: 8.2, Platforms: macOS, Linux, Windows, Targets: All.

Function: Returns all the keys as an array.
Example:

```
dim m as new IntegerHashSetMBS

m.insert(1)
m.insert(2)

for each v as Integer in m.Keys
MsgBox str(v)
next
```

Notes: The order is stable and matches the order returned by the Values method at least until the Dictionary is modified. Use this method with For Each to loop through all the keys.

63.5.12 last as IntegerHashSetIteratorMBS

MBS DataTypes Plugin, Plugin Version: 8.2, Platforms: macOS, Linux, Windows, Targets: All.

Function: Returns an iterator pointing to the end of the set.
Example:

```
// Create a map
dim m as new IntegerHashSetMBS
```

```
m.insert(1)
m.insert(2)
m.insert(3)

// get iterators pointing to first and after last element
dim i as IntegerHashSetIteratorMBS = m.first
dim e as IntegerHashSetIteratorMBS = m.last

// Show all keys and values
while i.isNotEqual(e)
MsgBox str(i.Key)
i.MoveNext
wend
```

63.5.13 lookup(key as Integer) as boolean

MBS DataTypes Plugin, Plugin Version: 8.2, Platforms: macOS, Linux, Windows, Targets: All.

Function: Checks whether an element with the given key exists in this set.
Example:

```
dim set as new IntegerHashSetMBS

set.insert 1
set.insert 2

MsgBox str(set.lookup(3)) // shows false as value is missing
MsgBox str(set.lookup(1)) // shows true as value is found
```

Notes: Returns true if yes and false if no.

63.5.14 Remove(first as IntegerHashSetIteratorMBS, last as IntegerHashSetIteratorMBS)

MBS DataTypes Plugin, Plugin Version: 8.2, Platforms: macOS, Linux, Windows, Targets: All.

Function: Erases all elements in a range.
See also:

- 63.5.15 Remove(key as Integer) as Integer 12912
- 63.5.16 Remove(pos as IntegerHashSetIteratorMBS) 12912

63.5.15 Remove(key as Integer) as Integer

MBS DataTypes Plugin, Plugin Version: 8.2, Platforms: macOS, Linux, Windows, Targets: All.

Function: Erases the element with the given key.
See also:

- 63.5.14 Remove(first as IntegerHashSetIteratorMBS, last as IntegerHashSetIteratorMBS) 12911
- 63.5.16 Remove(pos as IntegerHashSetIteratorMBS) 12912

63.5.16 Remove(pos as IntegerHashSetIteratorMBS)

MBS DataTypes Plugin, Plugin Version: 8.2, Platforms: macOS, Linux, Windows, Targets: All.

Function: Erases the element pointed to by the pos iterator.
See also:

- 63.5.14 Remove(first as IntegerHashSetIteratorMBS, last as IntegerHashSetIteratorMBS) 12911
- 63.5.15 Remove(key as Integer) as Integer 12912

63.5.17 Properties

63.5.18 BinCount as Integer

MBS DataTypes Plugin, Plugin Version: 8.2, Platforms: macOS, Linux, Windows, Targets: All.

Function: The number of bins the hash table uses.
Example:

```
dim v as new IntegerHashSetMBS

v.insert 1
v.insert 5

MsgBox str(v.BinCount)
```

Notes:

This is a measure of the hash table size, independent of the number of items the Dictionary contains.
(Read only property)

63.5.19 Count as Integer

MBS DataTypes Plugin, Plugin Version: 8.2, Platforms: macOS, Linux, Windows, Targets: All.

Function: The number of items in this set.
Example:

```
dim set as new IntegerHashSetMBS

set.insert 1
set.insert 2

MsgBox str(set.Count)
```

Notes: (Read only property)

63.5.20 Empty as Boolean

MBS DataTypes Plugin, Plugin Version: 8.2, Platforms: macOS, Linux, Windows, Targets: All.

Function: True if the size is zero.
Notes: (Read only property)

63.5.21 MaxSize as Integer

MBS DataTypes Plugin, Plugin Version: 8.2, Platforms: macOS, Linux, Windows, Targets: All.

Function: Returns the largest possible size for this set.
Notes:

Value is -1 if no limit is defined.
(Read only property)

63.6 class IntegerOrderedSetIteratorMBS

63.6.1 class IntegerOrderedSetIteratorMBS

MBS DataTypes Plugin, Plugin Version: 8.2, Platforms: macOS, Linux, Windows, Targets: All.

Function: The iterator for the IntegerOrderedSet class.
Example:

```
// Create a map
dim m as new IntegerOrderedSetMBS

m.insert(1)
m.insert(2)
m.insert(3)

// get iterators pointing to first and after last element
dim i as IntegerOrderedSetIteratorMBS = m.first
dim e as IntegerOrderedSetIteratorMBS = m.last

// Show all keys and values
while i.isNotEqual(e)
MsgBox str(i.Key)
i.MoveNext
wend
```

63.6.2 Methods

63.6.3 isEqual(other as IntegerOrderedSetIteratorMBS) as boolean

MBS DataTypes Plugin, Plugin Version: 8.2, Platforms: macOS, Linux, Windows, Targets: All.

Function: Returns true if both iterators are equal.
Example:

```
// Create a map
dim m as new IntegerOrderedSetMBS

m.insert(1)
m.insert(2)
m.insert(3)

// get iterators pointing to first and after last element
dim i as IntegerOrderedSetIteratorMBS = m.first
dim e as IntegerOrderedSetIteratorMBS = m.last
```

```
// Show all keys and values
while i.isEqual(e) = false
MsgBox str(i.Key)
i.MoveNext
wend
```

63.6.4 isNotEqual(other as IntegerOrderedSetIteratorMBS) as boolean

MBS DataTypes Plugin, Plugin Version: 10.1, Platforms: macOS, Linux, Windows, Targets: All.

Function: Returns true if both iterators are not equal.
Example:

```
// Create a map
dim m as new IntegerOrderedSetMBS

m.insert(1)
m.insert(2)
m.insert(3)

// get iterators pointing to first and after last element
dim i as IntegerOrderedSetIteratorMBS = m.first
dim e as IntegerOrderedSetIteratorMBS = m.last

// Show all keys and values
while i.isNotEqual(e)
MsgBox str(i.Key)
i.MoveNext
wend
```

63.6.5 Key as Integer

MBS DataTypes Plugin, Plugin Version: 8.2, Platforms: macOS, Linux, Windows, Targets: All.

Function: Returns the current key.

63.6.6 MoveNext

MBS DataTypes Plugin, Plugin Version: 8.2, Platforms: macOS, Linux, Windows, Targets: All.

Function: Moves the iterator to the next item.
Example:

```
// Create a map
dim m as new IntegerOrderedSetMBS

m.insert(1)
m.insert(2)
m.insert(3)

// get iterators pointing to first and after last element
dim i as IntegerOrderedSetIteratorMBS = m.first
dim e as IntegerOrderedSetIteratorMBS = m.last

// Show all keys and values
while i.isNotEqual(e)
MsgBox str(i.Key)
i.MoveNext
wend
```

63.6.7 MovePrev

MBS DataTypes Plugin, Plugin Version: 8.2, Platforms: macOS, Linux, Windows, Targets: All.

Function: Moves the iterator to the previous item.

63.7 class IntegerOrderedSetMBS

63.7.1 class IntegerOrderedSetMBS

MBS DataTypes Plugin, Plugin Version: 8.2, Platforms: macOS, Linux, Windows, Targets: All.

Function: An alternative dictionary class for an ordered set with integers.
Example:

```
dim s as new IntegerOrderedSetMBS

s.insert 1
s.insert 2

MsgBox str(s.Count) // shows 2
```

Notes: You can choose whether you want to keep the set ordered using the OrderedSet class or whether you prefer a higher speed with the HashSet class.

63.7.2 Methods

63.7.3 Clear

MBS DataTypes Plugin, Plugin Version: 8.2, Platforms: macOS, Linux, Windows, Targets: All.

Function: Erases all of the elements.

63.7.4 Constructor

MBS DataTypes Plugin, Plugin Version: 8.2, Platforms: macOS, Linux, Windows, Targets: All.

Function: The default constructor.
See also:

- 63.7.5 Constructor(Keys() as Integer) 12917

63.7.5 Constructor(Keys() as Integer)

MBS DataTypes Plugin, Plugin Version: 12.3, Platforms: macOS, Linux, Windows, Targets: All.

Function: Creates a new set from the values in the array.
Notes: If the array has duplicates, the later elements overwrite the earlier keys.

See also:

- 63.7.4 Constructor 12917

63.7.6 CountKey(key as Integer) as Integer

MBS DataTypes Plugin, Plugin Version: 8.2, Platforms: macOS, Linux, Windows, Targets: All.

Function: Counts how often a key is used in this set.

63.7.7 find(key as Integer) as IntegerOrderedSetIteratorMBS

MBS DataTypes Plugin, Plugin Version: 8.2, Platforms: macOS, Linux, Windows, Targets: All.

Function: Finds the key and returns an interator.
Notes: Returns the same value as the last method if the item was not found.

63.7.8 first as IntegerOrderedSetIteratorMBS

MBS DataTypes Plugin, Plugin Version: 8.2, Platforms: macOS, Linux, Windows, Targets: All.

Function: Returns an iterator pointing to the beginning of the set.
Example:

```
// Create a map
dim m as new IntegerOrderedSetMBS

m.insert(1)
m.insert(2)
m.insert(3)

// get iterators pointing to first and after last element
dim i as IntegerOrderedSetIteratorMBS = m.first
dim e as IntegerOrderedSetIteratorMBS = m.last

// Show all keys and values
while i.isNotEqual(e)
MsgBox str(i.Key)
i.MoveNext
wend
```

63.7.9 insert(key as Integer)

MBS DataTypes Plugin, Plugin Version: 8.2, Platforms: macOS, Linux, Windows, Targets: All.

Function: Adds a value to the set.

63.7.10 Key(index as Integer) as Integer

MBS DataTypes Plugin, Plugin Version: 8.2, Platforms: macOS, Linux, Windows, Targets: All.

Function: Returns the value of key for the Indexth sequential item.
Notes: If there is no Indexth item in the map, a call generates an OutOfBoundsException error. The first item has the index zero.

63.7.11 Keys as Integer()

MBS DataTypes Plugin, Plugin Version: 8.2, Platforms: macOS, Linux, Windows, Targets: All.

Function: Returns all the keys as an array.
Example:

```
dim m as new IntegerOrderedSetMBS

m.insert(1)
m.insert(2)

for each v as Integer in m.Keys
MsgBox str(v)
next
```

Notes: The order is stable and matches the order returned by the Values method at least until the Dictionary is modified. Use this method with For Each to loop through all the keys.

63.7.12 last as IntegerOrderedSetIteratorMBS

MBS DataTypes Plugin, Plugin Version: 8.2, Platforms: macOS, Linux, Windows, Targets: All.

Function: Returns an iterator pointing to the end of the set.
Example:

```
// Create a map
dim m as new IntegerOrderedSetMBS
```

```
m.insert(1)
m.insert(2)
m.insert(3)

// get iterators pointing to first and after last element
dim i as IntegerOrderedSetIteratorMBS = m.first
dim e as IntegerOrderedSetIteratorMBS = m.last

// Show all keys and values
while i.isNotEqual(e)
MsgBox str(i.Key)
i.MoveNext
wend
```

63.7.13 lookup(key as Integer) as boolean

MBS DataTypes Plugin, Plugin Version: 8.2, Platforms: macOS, Linux, Windows, Targets: All.

Function: Checks whether an element with the given key exists in this set.
Example:

```
dim set as new IntegerOrderedSetMBS

set.insert 1
set.insert 2

MsgBox str(set.lookup(3)) // shows false as value is missing
MsgBox str(set.lookup(1)) // shows true as value is found
```

Notes: Returns true if yes and false if no.

63.7.14 LowerBound(key as Integer) as IntegerOrderedSetIteratorMBS

MBS DataTypes Plugin, Plugin Version: 8.2, Platforms: macOS, Linux, Windows, Targets: All.

Function: Returns an iterator for the first element whose key is not less than k.

63.7.15 Remove(first as IntegerOrderedSetIteratorMBS, last as IntegerOrderedSetIteratorMBS)

MBS DataTypes Plugin, Plugin Version: 8.2, Platforms: macOS, Linux, Windows, Targets: All.

Function: Erases all elements in a range.
See also:

- 63.7.16 Remove(key as Integer) as Integer 12921
- 63.7.17 Remove(pos as IntegerOrderedSetIteratorMBS) 12921

63.7.16 Remove(key as Integer) as Integer

MBS DataTypes Plugin, Plugin Version: 8.2, Platforms: macOS, Linux, Windows, Targets: All.

Function: Erases the element with the given key.
See also:

- 63.7.15 Remove(first as IntegerOrderedSetIteratorMBS, last as IntegerOrderedSetIteratorMBS) 12921
- 63.7.17 Remove(pos as IntegerOrderedSetIteratorMBS) 12921

63.7.17 Remove(pos as IntegerOrderedSetIteratorMBS)

MBS DataTypes Plugin, Plugin Version: 8.2, Platforms: macOS, Linux, Windows, Targets: All.

Function: Erases the element pointed to by the pos iterator.
See also:

- 63.7.15 Remove(first as IntegerOrderedSetIteratorMBS, last as IntegerOrderedSetIteratorMBS) 12921
- 63.7.16 Remove(key as Integer) as Integer 12921

63.7.18 UpperBound(key as Integer) as IntegerOrderedSetIteratorMBS

MBS DataTypes Plugin, Plugin Version: 8.2, Platforms: macOS, Linux, Windows, Targets: All.

Function: Returns an iterator for the first element whose key is greater than k.

63.7.19 Properties

63.7.20 Count as Integer

MBS DataTypes Plugin, Plugin Version: 8.2, Platforms: macOS, Linux, Windows, Targets: All.

Function: The number of items in this set.
Example:

```
dim set as new IntegerOrderedSetMBS

set.insert 1
set.insert 2

MsgBox str(set.Count)
```

Notes: (Read only property)

63.7.21 Empty as Boolean

MBS DataTypes Plugin, Plugin Version: 8.2, Platforms: macOS, Linux, Windows, Targets: All.

Function: True if the size is zero.
Notes: (Read only property)

63.7.22 MaxSize as Integer

MBS DataTypes Plugin, Plugin Version: 8.2, Platforms: macOS, Linux, Windows, Targets: All.

Function: Returns the largest possible size for this set.
Notes:

Value is -1 if no limit is defined.
(Read only property)

63.8 class IntegerToIntegerHashMapIteratorMBS

63.8.1 class IntegerToIntegerHashMapIteratorMBS

MBS DataTypes Plugin, Plugin Version: 8.2, Platforms: macOS, Linux, Windows, Targets: All.

Function: The iterator for the IntegerToIntegerHashMap class.
Example:

```
// Create a map
dim m as new IntegerToIntegerHashMapMBS

m.value(1)=2
m.value(2)=4
m.value(3)=8

// get iterators pointing to first and after last element
dim i as IntegerToIntegerHashMapIteratorMBS = m.first
dim e as IntegerToIntegerHashMapIteratorMBS = m.last

// Show all keys and values
while i.isNotEqual(e)
MsgBox str(i.Key)+" ->"+str(i.Value)
i.MoveNext
wend
```

63.8.2 Methods

63.8.3 isEqual(other as IntegerToIntegerHashMapIteratorMBS) as boolean

MBS DataTypes Plugin, Plugin Version: 8.2, Platforms: macOS, Linux, Windows, Targets: All.

Function: Returns true if both iterators are equal.
Example:

```
// Create a map
dim m as new IntegerToIntegerHashMapMBS

m.value(1)=2
m.value(2)=4
m.value(3)=8

// get iterators pointing to first and after last element
dim i as IntegerToIntegerHashMapIteratorMBS = m.first
dim e as IntegerToIntegerHashMapIteratorMBS = m.last
```

```
// Show all keys and values
while i.isEqual(e) = false
MsgBox str(i.Key)+" ->"+str(i.Value)
i.MoveNext
wend
```

63.8.4 isNotEqual(other as IntegerToIntegerHashMapIteratorMBS) as boolean

MBS DataTypes Plugin, Plugin Version: 10.1, Platforms: macOS, Linux, Windows, Targets: All.

Function: Returns true if both iterators are not equal.
Example:

```
// Create a map
dim m as new IntegerToIntegerHashMapMBS

m.value(1)=2
m.value(2)=4
m.value(3)=8

// get iterators pointing to first and after last element
dim i as IntegerToIntegerHashMapIteratorMBS = m.first
dim e as IntegerToIntegerHashMapIteratorMBS = m.last

// Show all keys and values
while i.isNotEqual(e)
MsgBox str(i.Key)+" ->"+str(i.Value)
i.MoveNext
wend
```

63.8.5 Key as Integer

MBS DataTypes Plugin, Plugin Version: 8.2, Platforms: macOS, Linux, Windows, Targets: All.

Function: Returns the current key.

63.8.6 MoveNext

MBS DataTypes Plugin, Plugin Version: 8.2, Platforms: macOS, Linux, Windows, Targets: All.

Function: Moves the iterator to the next item.
Example:

```
// Create a map
dim m as new IntegerToIntegerHashMapMBS

m.value(1)=2
m.value(2)=4
m.value(3)=8

// get iterators pointing to first and after last element
dim i as IntegerToIntegerHashMapIteratorMBS = m.first
dim e as IntegerToIntegerHashMapIteratorMBS = m.last

// Show all keys and values
while i.isNotEqual(e)
MsgBox str(i.Key)+" ->"+str(i.Value)
i.MoveNext
wend
```

63.8.7 Properties

63.8.8 Value as Integer

MBS DataTypes Plugin, Plugin Version: 8.2, Platforms: macOS, Linux, Windows, Targets: All.

Function: The value of the current item in the iterator.
Notes: (Read and Write computed property)

63.9 class IntegerToIntegerHashMapMBS

63.9.1 class IntegerToIntegerHashMapMBS

MBS DataTypes Plugin, Plugin Version: 8.2, Platforms: macOS, Linux, Windows, Targets: All.

Function: An alternative dictionary class for a hash map with integers as keys and values.
Example:

```
dim s as new IntegerToIntegerHashMapMBS

s.Value(1)=3
s.Value(2)=4

MsgBox str(s.Count) // shows 2

MsgBox str(s.Value(1)+s.Value(2)) // shows 7
```

Notes: You can choose whether you want to keep the map ordered using the OrderedMap class or whether you prefer a higher speed with the HashMap class.

63.9.2 Methods

63.9.3 AddKeys(targetArray() as Integer)

MBS DataTypes Plugin, Plugin Version: 12.5, Platforms: macOS, Linux, Windows, Targets: All.

Function: Similar to keys, but adds keys to the given array.
Notes: For older Xojo version 2007/2008 where the plugin can't create an array, so the values and keys function returns always nil.

63.9.4 AddValues(targetArray() as Integer)

MBS DataTypes Plugin, Plugin Version: 12.5, Platforms: macOS, Linux, Windows, Targets: All.

Function: Similar to values, but adds values to the given array.
Notes: For older Xojo version 2007/2008 where the plugin can't create an array, so the values and keys function returns always nil.

63.9.5 Clear

MBS DataTypes Plugin, Plugin Version: 8.2, Platforms: macOS, Linux, Windows, Targets: All.

Function: Erases all of the elements.

63.9.6 Clone as IntegerToIntegerHashMapMBS

MBS DataTypes Plugin, Plugin Version: 12.3, Platforms: macOS, Linux, Windows, Targets: All.

Function: Creates a copy of this map.

63.9.7 CloneDictionary as Dictionary

MBS DataTypes Plugin, Plugin Version: 12.3, Platforms: macOS, Linux, Windows, Targets: All.

Function: Creates a copy of this map as a dictionary.

63.9.8 Constructor

MBS DataTypes Plugin, Plugin Version: 8.2, Platforms: macOS, Linux, Windows, Targets: All.

Function: The default constructor.
See also:

- 63.9.9 Constructor(dic as dictionary) 12927
- 63.9.10 Constructor(other as IntegerToIntegerHashMapMBS) 12928

63.9.9 Constructor(dic as dictionary)

MBS DataTypes Plugin, Plugin Version: 12.3, Platforms: macOS, Linux, Windows, Targets: All.

Function: Creates a new map with the keys and values from the dictionary.
See also:

- 63.9.8 Constructor 12927
- 63.9.10 Constructor(other as IntegerToIntegerHashMapMBS) 12928

63.9.10 Constructor(other as IntegerToIntegerHashMapMBS)

MBS DataTypes Plugin, Plugin Version: 12.3, Platforms: macOS, Linux, Windows, Targets: All.

Function: Creates a new map with the keys and values from the existing map.
See also:

- 63.9.8 Constructor 12927
- 63.9.9 Constructor(dic as dictionary) 12927

63.9.11 CountKey(key as Integer) as Integer

MBS DataTypes Plugin, Plugin Version: 8.2, Platforms: macOS, Linux, Windows, Targets: All.

Function: Counts how often a key is used in this map.

63.9.12 find(key as Integer) as IntegerToIntegerHashMapIteratorMBS

MBS DataTypes Plugin, Plugin Version: 8.2, Platforms: macOS, Linux, Windows, Targets: All.

Function: Finds the key and returns an interator.
Notes: Returns the same value as the last method if the item was not found.

63.9.13 first as IntegerToIntegerHashMapIteratorMBS

MBS DataTypes Plugin, Plugin Version: 8.2, Platforms: macOS, Linux, Windows, Targets: All.

Function: Returns an iterator pointing to the beginning of the map.
Example:

```
// Create a map
dim m as new IntegerToIntegerHashMapMBS

m.value(1)=2
m.value(2)=4
m.value(3)=8

// get iterators pointing to first and after last element
dim i as IntegerToIntegerHashMapIteratorMBS = m.first
dim e as IntegerToIntegerHashMapIteratorMBS = m.last

// Show all keys and values
while i.isNotEqual(e)
MsgBox str(i.Key)+" ->"+str(i.Value)
```

```
i.MoveNext
wend
```

63.9.14 hasKey(key as Integer) as boolean

MBS DataTypes Plugin, Plugin Version: 8.2, Platforms: macOS, Linux, Windows, Targets: All.

Function: Returns True if Key is in the map and False if it is not. Returns a Boolean.

63.9.15 Key(index as Integer) as Integer

MBS DataTypes Plugin, Plugin Version: 8.2, Platforms: macOS, Linux, Windows, Targets: All.

Function: Returns the value of key for the Indexth sequential item.
Notes: If there is no Indexth item in the map, a call generates an OutOfBoundsException error. The first item has the index zero.

63.9.16 Keys as Integer()

MBS DataTypes Plugin, Plugin Version: 8.2, Platforms: macOS, Linux, Windows, Targets: All.

Function: Returns all the keys as an array.
Example:

```
dim m as new IntegerToIntegerHashMapMBS

m.Value(1)=5
m.Value(2)=7

for each v as Integer in m.keys
MsgBox str(v)
next
```

Notes: The order is stable and matches the order returned by the Values method at least until the Dictionary is modified. Use this method with For Each to loop through all the keys.

63.9.17 last as IntegerToIntegerHashMapIteratorMBS

MBS DataTypes Plugin, Plugin Version: 8.2, Platforms: macOS, Linux, Windows, Targets: All.

Function: Returns an iterator pointing to the end of the map.
Example:

```
// Create a map
dim m as new IntegerToIntegerHashMapMBS

m.value(1)=2
m.value(2)=4
m.value(3)=8

// get iterators pointing to first and after last element
dim i as IntegerToIntegerHashMapIteratorMBS = m.first
dim e as IntegerToIntegerHashMapIteratorMBS = m.last

// Show all keys and values
while i.isNotEqual(e)
MsgBox str(i.Key)+" ->"+str(i.Value)
i.MoveNext
wend
```

63.9.18 lookup(key as Integer, defaultvalue as Integer) as Integer

MBS DataTypes Plugin, Plugin Version: 8.2, Platforms: macOS, Linux, Windows, Targets: All.

Function: Looks up the passed value of Key.
Example:

```
dim map as new IntegerToIntegerHashMapMBS

map.value(10)=1
map.value(100)=2
map.value(1000)=3

MsgBox str(map.lookup(5,0)) // shows 0 as value is missing
MsgBox str(map.lookup(10,0)) // shows 1 as value is found
```

Notes: If Key is found, it returns the corresponding value. If Key is not found, it returns the passed defaultValue.

63.9.19 Operator_Convert as Dictionary

MBS DataTypes Plugin, Plugin Version: 12.3, Platforms: macOS, Linux, Windows, Targets: All.

Function: Creates a copy of the map as dictionary.

63.9.20 Remove(first as IntegerToIntegerHashMapIteratorMBS, last as IntegerToIntegerHashMapIteratorMBS)

MBS DataTypes Plugin, Plugin Version: 8.2, Platforms: macOS, Linux, Windows, Targets: All.

Function: Erases all elements in a range.
See also:

- 63.9.21 Remove(key as Integer) as Integer 12931
- 63.9.22 Remove(pos as IntegerToIntegerHashMapIteratorMBS) 12931

63.9.21 Remove(key as Integer) as Integer

MBS DataTypes Plugin, Plugin Version: 8.2, Platforms: macOS, Linux, Windows, Targets: All.

Function: Erases the element with the given key.
See also:

- 63.9.20 Remove(first as IntegerToIntegerHashMapIteratorMBS, last as IntegerToIntegerHashMapIteratorMBS) 12931
- 63.9.22 Remove(pos as IntegerToIntegerHashMapIteratorMBS) 12931

63.9.22 Remove(pos as IntegerToIntegerHashMapIteratorMBS)

MBS DataTypes Plugin, Plugin Version: 8.2, Platforms: macOS, Linux, Windows, Targets: All.

Function: Erases the element pointed to by the pos iterator.
See also:

- 63.9.20 Remove(first as IntegerToIntegerHashMapIteratorMBS, last as IntegerToIntegerHashMapIteratorMBS) 12931
- 63.9.21 Remove(key as Integer) as Integer 12931

63.9.23 ValueAtIndex(index as Integer) as Integer

MBS DataTypes Plugin, Plugin Version: 8.2, Platforms: macOS, Linux, Windows, Targets: All.

Function: Returns the value with the given index.
Notes: If there is no Indexth item in the map, a call generates an OutOfBoundsException error. The first item has the index zero.

63.9.24 Values as Integer()

MBS DataTypes Plugin, Plugin Version: 8.2, Platforms: macOS, Linux, Windows, Targets: All.

Function: Returns all the values as an array
Example:

```
dim m as new IntegerToIntegerHashMapMBS

m.Value(1)=5
m.Value(2)=7

for each v as Integer in m.Values
MsgBox str(v)
next
```

Notes: The order is stable and matches the order returned by Keys at least until the Map is modified. Use this method with For Each to loop through all the values.

63.9.25 Properties

63.9.26 BinCount as Integer

MBS DataTypes Plugin, Plugin Version: 8.2, Platforms: macOS, Linux, Windows, Targets: All.

Function: The number of bins the hash table uses.
Example:

```
dim v as new IntegerToIntegerHashMapMBS

v.value(1)=10
v.value(2)=20

MsgBox str(v.BinCount)
```

Notes:

This is a measure of the hash table size, independent of the number of items the Dictionary contains.
(Read only property)

63.9.27 Count as Integer

MBS DataTypes Plugin, Plugin Version: 8.2, Platforms: macOS, Linux, Windows, Targets: All.

Function: The number of items in this map.
Example:

```
dim map as new IntegerToIntegerHashMapMBS

map.Value(1)=3
map.Value(2)=4

MsgBox str(map.Count)
```

Notes: (Read only property)

63.9.28 Empty as Boolean

MBS DataTypes Plugin, Plugin Version: 8.2, Platforms: macOS, Linux, Windows, Targets: All.

Function: True if the size is zero.
Notes: (Read only property)

63.9.29 MaxSize as Integer

MBS DataTypes Plugin, Plugin Version: 8.2, Platforms: macOS, Linux, Windows, Targets: All.

Function: Returns the largest possible size for this map.
Notes:

Value is -1 if no limit is defined.
(Read only property)

63.9.30 value(key as Integer) as Integer

MBS DataTypes Plugin, Plugin Version: 8.2, Platforms: macOS, Linux, Windows, Targets: All.

Function: The value associated with the given key.
Notes:

If you query for a key which does not exist, a KeyNotFoundException is raised.
(Read and Write computed property)

63.10 class IntegerToIntegerOrderedMapIteratorMBS

63.10.1 class IntegerToIntegerOrderedMapIteratorMBS

MBS DataTypes Plugin, Plugin Version: 8.2, Platforms: macOS, Linux, Windows, Targets: All.

Function: The iterator for the IntegerToIntegerOrderedMap class.
Example:

```
// Create a map
dim m as new IntegerToIntegerOrderedMapMBS

m.value(1)=2
m.value(2)=4
m.value(3)=8

// get iterators pointing to first and after last element
dim i as IntegerToIntegerOrderedMapIteratorMBS = m.first
dim e as IntegerToIntegerOrderedMapIteratorMBS = m.last

// Show all keys and values
while i.isNotEqual(e)
MsgBox str(i.Key)+" ->"+str(i.Value)
i.MoveNext
wend
```

63.10.2 Methods

63.10.3 isEqual(other as IntegerToIntegerOrderedMapIteratorMBS) as boolean

MBS DataTypes Plugin, Plugin Version: 8.2, Platforms: macOS, Linux, Windows, Targets: All.

Function: Returns true if both iterators are equal.
Example:

```
// Create a map
dim m as new IntegerToIntegerOrderedMapMBS

m.value(1)=2
m.value(2)=4
m.value(3)=8

// get iterators pointing to first and after last element
dim i as IntegerToIntegerOrderedMapIteratorMBS = m.first
dim e as IntegerToIntegerOrderedMapIteratorMBS = m.last
```

```
// Show all keys and values
while i.isEqual(e) = false
MsgBox str(i.Key)+" ->"+str(i.Value)
i.MoveNext
wend
```

63.10.4 isNotEqual(other as IntegerToIntegerOrderedMapIteratorMBS) as boolean

MBS DataTypes Plugin, Plugin Version: 10.1, Platforms: macOS, Linux, Windows, Targets: All.

Function: Returns true if both iterators are not equal.
Example:

```
// Create a map
dim m as new IntegerToIntegerOrderedMapMBS

m.value(1)=2
m.value(2)=4
m.value(3)=8

// get iterators pointing to first and after last element
dim i as IntegerToIntegerOrderedMapIteratorMBS = m.first
dim e as IntegerToIntegerOrderedMapIteratorMBS = m.last

// Show all keys and values
while i.isNotEqual(e)
MsgBox str(i.Key)+" ->"+str(i.Value)
i.MoveNext
wend
```

63.10.5 Key as Integer

MBS DataTypes Plugin, Plugin Version: 8.2, Platforms: macOS, Linux, Windows, Targets: All.

Function: Returns the current key.

63.10.6 MoveNext

MBS DataTypes Plugin, Plugin Version: 8.2, Platforms: macOS, Linux, Windows, Targets: All.

Function: Moves the iterator to the next item.
Example:

```
// Create a map
dim m as new IntegerToIntegerOrderedMapMBS

m.value(1)=2
m.value(2)=4
m.value(3)=8

// get iterators pointing to first and after last element
dim i as IntegerToIntegerOrderedMapIteratorMBS = m.first
dim e as IntegerToIntegerOrderedMapIteratorMBS = m.last

// Show all keys and values
while i.isNotEqual(e)
MsgBox str(i.Key)+" ->"+str(i.Value)
i.MoveNext
wend
```

63.10.7 MovePrev

MBS DataTypes Plugin, Plugin Version: 8.2, Platforms: macOS, Linux, Windows, Targets: All.

Function: Moves the iterator to the previous item.

63.10.8 Properties

63.10.9 Value as Integer

MBS DataTypes Plugin, Plugin Version: 8.2, Platforms: macOS, Linux, Windows, Targets: All.

Function: The value of the current item in the iterator.
Notes: (Read and Write computed property)

63.11 class IntegerToIntegerOrderedMapMBS

63.11.1 class IntegerToIntegerOrderedMapMBS

MBS DataTypes Plugin, Plugin Version: 8.2, Platforms: macOS, Linux, Windows, Targets: All.

Function: An alternative dictionary class for an ordered map for integers for keys and values.
Example:

```
dim s as new IntegerToIntegerHashMapMBS

s.Value(1)=3
s.Value(2)=4

MsgBox str(s.Count) // shows 2

MsgBox str(s.Value(1)+s.Value(2)) // shows 7
```

Notes: You can choose whether you want to keep the map ordered using the OrderedMap class or whether you prefer a higher speed with the HashMap class.

63.11.2 Methods

63.11.3 AddKeys(targetArray() as Integer)

MBS DataTypes Plugin, Plugin Version: 12.5, Platforms: macOS, Linux, Windows, Targets: All.

Function: Similar to keys, but adds keys to the given array.
Notes: For older Xojo version 2007/2008 where the plugin can't create an array, so the values and keys function returns always nil.

63.11.4 AddValues(targetArray() as Integer)

MBS DataTypes Plugin, Plugin Version: 12.5, Platforms: macOS, Linux, Windows, Targets: All.

Function: Similar to values, but adds values to the given array.
Notes: For older Xojo version 2007/2008 where the plugin can't create an array, so the values and keys function returns always nil.

63.11.5 Clear

MBS DataTypes Plugin, Plugin Version: 8.2, Platforms: macOS, Linux, Windows, Targets: All.

Function: Erases all of the elements.

63.11.6 Clone as IntegerToIntegerOrderedMapMBS

MBS DataTypes Plugin, Plugin Version: 12.3, Platforms: macOS, Linux, Windows, Targets: All.

Function: Creates a copy of this map.

63.11.7 CloneDictionary as Dictionary

MBS DataTypes Plugin, Plugin Version: 12.3, Platforms: macOS, Linux, Windows, Targets: All.

Function: Creates a copy of this map as a dictionary.

63.11.8 Constructor

MBS DataTypes Plugin, Plugin Version: 8.2, Platforms: macOS, Linux, Windows, Targets: All.

Function: The default constructor.
See also:

- 63.11.9 Constructor(dic as dictionary) 12938
- 63.11.10 Constructor(other as IntegerToIntegerOrderedMapMBS) 12939

63.11.9 Constructor(dic as dictionary)

MBS DataTypes Plugin, Plugin Version: 12.3, Platforms: macOS, Linux, Windows, Targets: All.

Function: Creates a new map with the keys and values from the dictionary.
See also:

- 63.11.8 Constructor 12938
- 63.11.10 Constructor(other as IntegerToIntegerOrderedMapMBS) 12939

63.11.10 Constructor(other as IntegerToIntegerOrderedMapMBS)

MBS DataTypes Plugin, Plugin Version: 12.3, Platforms: macOS, Linux, Windows, Targets: All.

Function: Creates a new map with the keys and values from the existing map.
See also:

- 63.11.8 Constructor 12938
- 63.11.9 Constructor(dic as dictionary) 12938

63.11.11 CountKey(key as Integer) as Integer

MBS DataTypes Plugin, Plugin Version: 8.2, Platforms: macOS, Linux, Windows, Targets: All.

Function: Counts how often a key is used in this map.

63.11.12 find(key as Integer) as IntegerToIntegerOrderedMapIteratorMBS

MBS DataTypes Plugin, Plugin Version: 8.2, Platforms: macOS, Linux, Windows, Targets: All.

Function: Finds the key and returns an interator.
Notes: Returns the same value as the last method if the item was not found.

63.11.13 first as IntegerToIntegerOrderedMapIteratorMBS

MBS DataTypes Plugin, Plugin Version: 8.2, Platforms: macOS, Linux, Windows, Targets: All.

Function: Returns an iterator pointing to the beginning of the map.
Example:

```
// Create a map
dim m as new IntegerToIntegerOrderedMapMBS

m.value(1)=2
m.value(2)=4
m.value(3)=8

// get iterators pointing to first and after last element
dim i as IntegerToIntegerOrderedMapIteratorMBS = m.first
dim e as IntegerToIntegerOrderedMapIteratorMBS = m.last

// Show all keys and values
while i.isNotEqual(e)
MsgBox str(i.Key)+" ->"+str(i.Value)
```

```
i.MoveNext
wend
```

63.11.14 hasKey(key as Integer) as boolean

MBS DataTypes Plugin, Plugin Version: 8.2, Platforms: macOS, Linux, Windows, Targets: All.

Function: Returns True if Key is in the map and False if it is not. Returns a Boolean.

63.11.15 Key(index as Integer) as Integer

MBS DataTypes Plugin, Plugin Version: 8.2, Platforms: macOS, Linux, Windows, Targets: All.

Function: Returns the value of key for the Indexth sequential item.
Notes: If there is no Indexth item in the map, a call generates an OutOfBoundsException error. The first item has the index zero.

63.11.16 Keys as Integer()

MBS DataTypes Plugin, Plugin Version: 8.2, Platforms: macOS, Linux, Windows, Targets: All.

Function: Returns all the keys as an array.
Example:

```
dim m as new IntegerToIntegerOrderedMapMBS

m.Value(1)=5
m.Value(2)=7

for each v as Integer in m.keys
MsgBox str(v)
next
```

Notes: The order is stable and matches the order returned by the Values method at least until the Dictionary is modified. Use this method with For Each to loop through all the keys.

63.11.17 last as IntegerToIntegerOrderedMapIteratorMBS

MBS DataTypes Plugin, Plugin Version: 8.2, Platforms: macOS, Linux, Windows, Targets: All.

Function: Returns an iterator pointing to the end of the map.
Example:

```
// Create a map
dim m as new IntegerToIntegerOrderedMapMBS

m.value(1)=2
m.value(2)=4
m.value(3)=8

// get iterators pointing to first and after last element
dim i as IntegerToIntegerOrderedMapIteratorMBS = m.first
dim e as IntegerToIntegerOrderedMapIteratorMBS = m.last

// Show all keys and values
while i.isNotEqual(e)
MsgBox str(i.Key)+" ->"+str(i.Value)
i.MoveNext
wend
```

63.11.18 lookup(key as Integer, defaultvalue as Integer) as Integer

MBS DataTypes Plugin, Plugin Version: 8.2, Platforms: macOS, Linux, Windows, Targets: All.

Function: Looks up the passed value of Key.
Example:

```
dim map as new IntegerToIntegerOrderedMapMBS

map.value(10)=1
map.value(100)=2
map.value(1000)=3

MsgBox str(map.lookup(5,0)) // shows 0 as value is missing
MsgBox str(map.lookup(10,0)) // shows 1 as value is found
```

Notes: If Key is found, it returns the corresponding value. If Key is not found, it returns the passed defaultValue.

63.11.19 LowerBound(key as Integer) as IntegerToIntegerOrderedMapIteratorMBS

MBS DataTypes Plugin, Plugin Version: 8.2, Platforms: macOS, Linux, Windows, Targets: All.

Function: Returns an iterator for the first element whose key is not less than k.

63.11.20 Operator_Convert as Dictionary

MBS DataTypes Plugin, Plugin Version: 12.3, Platforms: macOS, Linux, Windows, Targets: All.

Function: Creates a copy of the map as dictionary.

63.11.21 Remove(first as IntegerToIntegerOrderedMapIteratorMBS, last as IntegerToIntegerOrderedMapIteratorMBS)

MBS DataTypes Plugin, Plugin Version: 8.2, Platforms: macOS, Linux, Windows, Targets: All.

Function: Erases all elements in a range.
See also:

- 63.11.22 Remove(key as Integer) as Integer 12942
- 63.11.23 Remove(pos as IntegerToIntegerOrderedMapIteratorMBS) 12942

63.11.22 Remove(key as Integer) as Integer

MBS DataTypes Plugin, Plugin Version: 8.2, Platforms: macOS, Linux, Windows, Targets: All.

Function: Erases the element with the given key.
See also:

- 63.11.21 Remove(first as IntegerToIntegerOrderedMapIteratorMBS, last as IntegerToIntegerOrderedMapIteratorMBS) 12942
- 63.11.23 Remove(pos as IntegerToIntegerOrderedMapIteratorMBS) 12942

63.11.23 Remove(pos as IntegerToIntegerOrderedMapIteratorMBS)

MBS DataTypes Plugin, Plugin Version: 8.2, Platforms: macOS, Linux, Windows, Targets: All.

Function: Erases the element pointed to by the pos iterator.
See also:

- 63.11.21 Remove(first as IntegerToIntegerOrderedMapIteratorMBS, last as IntegerToIntegerOrderedMapIteratorMBS) 12942
- 63.11.22 Remove(key as Integer) as Integer 12942

63.11.24 UpperBound(key as Integer) as IntegerToIntegerOrderedMapIteratorMBS

MBS DataTypes Plugin, Plugin Version: 8.2, Platforms: macOS, Linux, Windows, Targets: All.

Function: Returns an iterator for the first element whose key is greater than k.

63.11.25 ValueAtIndex(index as Integer) as Integer

MBS DataTypes Plugin, Plugin Version: 8.2, Platforms: macOS, Linux, Windows, Targets: All.

Function: Returns the value with the given index.
Notes: If there is no Indexth item in the map, a call generates an OutOfBoundsException error. The first item has the index zero.

63.11.26 Values as Integer()

MBS DataTypes Plugin, Plugin Version: 8.2, Platforms: macOS, Linux, Windows, Targets: All.

Function: Returns all the values as an array
Example:

```
dim m as new IntegerToIntegerOrderedMapMBS

m.Value(1)=5
m.Value(2)=7

for each v as Integer in m.Values
MsgBox str(v)
next
```

Notes: The order is stable and matches the order returned by Keys at least until the Map is modified. Use this method with For Each to loop through all the values.

63.11.27 Properties

63.11.28 Count as Integer

MBS DataTypes Plugin, Plugin Version: 8.2, Platforms: macOS, Linux, Windows, Targets: All.

Function: The number of items in this map.
Example:

```
dim map as new IntegerToIntegerOrderedMapMBS

map.Value(1)=3
map.Value(2)=4

MsgBox str(map.Count)
```

Notes: (Read only property)

63.11.29 Empty as Boolean

MBS DataTypes Plugin, Plugin Version: 8.2, Platforms: macOS, Linux, Windows, Targets: All.

Function: True if the size is zero.
Notes: (Read only property)

63.11.30 MaxSize as Integer

MBS DataTypes Plugin, Plugin Version: 8.2, Platforms: macOS, Linux, Windows, Targets: All.

Function: Returns the largest possible size for this map.
Notes:

Value is -1 if no limit is defined.
(Read only property)

63.11.31 value(key as Integer) as Integer

MBS DataTypes Plugin, Plugin Version: 8.2, Platforms: macOS, Linux, Windows, Targets: All.

Function: The value associated with the given key.
Notes:

If you query for a key which does not exist, a KeyNotFoundException is raised.
(Read and Write computed property)

63.12 class IntegerToStringHashMapIteratorMBS

63.12.1 class IntegerToStringHashMapIteratorMBS

MBS DataTypes Plugin, Plugin Version: 8.2, Platforms: macOS, Linux, Windows, Targets: All.

Function: The iterator for the IntegerToStringHashMap class.
Example:

```
// Create a map
dim m as new IntegerToStringHashMapMBS

m.value(1)="Hello"
m.value(2)="World"
m.value(3)="!"

// get iterators pointing to first and after last element
dim i as IntegerToStringHashMapIteratorMBS = m.first
dim e as IntegerToStringHashMapIteratorMBS = m.last

// Show all keys and values
while i.isNotEqual(e)
MsgBox str(i.Key)+" ->"+i.Value
i.MoveNext
wend
```

63.12.2 Methods

63.12.3 isEqual(other as IntegerToStringHashMapIteratorMBS) as boolean

MBS DataTypes Plugin, Plugin Version: 8.2, Platforms: macOS, Linux, Windows, Targets: All.

Function: Returns true if both iterators are equal.
Example:

```
// Create a map
dim m as new IntegerToStringHashMapMBS

m.value(1)="Hello"
m.value(2)="World"
m.value(3)="!"

// get iterators pointing to first and after last element
dim i as IntegerToStringHashMapIteratorMBS = m.first
dim e as IntegerToStringHashMapIteratorMBS = m.last
```

```
// Show all keys and values
while i.isEqual(e) = false
MsgBox str(i.Key)+" ->"+i.Value
i.MoveNext
wend
```

63.12.4 isNotEqual(other as IntegerToStringHashMapIteratorMBS) as boolean

MBS DataTypes Plugin, Plugin Version: 10.1, Platforms: macOS, Linux, Windows, Targets: All.

Function: Returns true if both iterators are not equal.
Example:

```
// Create a map
dim m as new IntegerToStringHashMapMBS

m.value(1)="Hello"
m.value(2)="World"
m.value(3)="!"

// get iterators pointing to first and after last element
dim i as IntegerToStringHashMapIteratorMBS = m.first
dim e as IntegerToStringHashMapIteratorMBS = m.last

// Show all keys and values
while i.isNotEqual(e)
MsgBox str(i.Key)+" ->"+i.Value
i.MoveNext
wend
```

63.12.5 Key as Integer

MBS DataTypes Plugin, Plugin Version: 8.2, Platforms: macOS, Linux, Windows, Targets: All.

Function: Returns the current key.

63.12.6 MoveNext

MBS DataTypes Plugin, Plugin Version: 8.2, Platforms: macOS, Linux, Windows, Targets: All.

Function: Moves the iterator to the next item.
Example:

```
// Create a map
dim m as new IntegerToStringHashMapMBS

m.value(1)="Hello"
m.value(2)="World"
m.value(3)="!"

// get iterators pointing to first and after last element
dim i as IntegerToStringHashMapIteratorMBS = m.first
dim e as IntegerToStringHashMapIteratorMBS = m.last

// Show all keys and values
while i.isNotEqual(e)
MsgBox str(i.Key)+" ->"+i.Value
i.MoveNext
wend
```

63.12.7 Properties

63.12.8 Value as string

MBS DataTypes Plugin, Plugin Version: 8.2, Platforms: macOS, Linux, Windows, Targets: All.

Function: The value of the current item in the iterator.
Notes: (Read and Write computed property)

63.13 class IntegerToStringHashMapMBS

63.13.1 class IntegerToStringHashMapMBS

MBS DataTypes Plugin, Plugin Version: 8.2, Platforms: macOS, Linux, Windows, Targets: All.

Function: An alternative dictionary class for a hash map with integers as keys and strings as values.
Example:

```
dim s as new IntegerToStringHashMapMBS

s.Value(1)="Hello"
s.Value(2)="World"

MsgBox str(s.Count) // shows 2

MsgBox s.Value(1)+" "+s.Value(2) // shows "Hello World"
```

Notes: You can choose whether you want to keep the map ordered using the OrderedMap class or whether you prefer a higher speed with the HashMap class.

63.13.2 Methods

63.13.3 AddKeys(targetArray() as Integer)

MBS DataTypes Plugin, Plugin Version: 12.5, Platforms: macOS, Linux, Windows, Targets: All.

Function: Similar to keys, but adds keys to the given array.
Notes: For older Xojo version 2007/2008 where the plugin can't create an array, so the values and keys function returns always nil.

63.13.4 AddValues(targetArray() as string)

MBS DataTypes Plugin, Plugin Version: 12.5, Platforms: macOS, Linux, Windows, Targets: All.

Function: Similar to values, but adds values to the given array.
Notes: For older Xojo version 2007/2008 where the plugin can't create an array, so the values and keys function returns always nil.

63.13.5 Clear

MBS DataTypes Plugin, Plugin Version: 8.2, Platforms: macOS, Linux, Windows, Targets: All.

Function: Erases all of the elements.

63.13.6 Clone as IntegerToStringHashMapMBS

MBS DataTypes Plugin, Plugin Version: 12.3, Platforms: macOS, Linux, Windows, Targets: All.

Function: Creates a copy of this map.

63.13.7 CloneDictionary as Dictionary

MBS DataTypes Plugin, Plugin Version: 12.3, Platforms: macOS, Linux, Windows, Targets: All.

Function: Creates a copy of this map as a dictionary.

63.13.8 Constructor

MBS DataTypes Plugin, Plugin Version: 8.2, Platforms: macOS, Linux, Windows, Targets: All.

Function: The default constructor.
See also:

- 63.13.9 Constructor(dic as dictionary) 12949
- 63.13.10 Constructor(other as IntegerToStringHashMapMBS) 12950

63.13.9 Constructor(dic as dictionary)

MBS DataTypes Plugin, Plugin Version: 12.3, Platforms: macOS, Linux, Windows, Targets: All.

Function: Creates a new map with the keys and values from the dictionary.
See also:

- 63.13.8 Constructor 12949
- 63.13.10 Constructor(other as IntegerToStringHashMapMBS) 12950

63.13.10 Constructor(other as IntegerToStringHashMapMBS)

MBS DataTypes Plugin, Plugin Version: 12.3, Platforms: macOS, Linux, Windows, Targets: All.

Function: Creates a new map with the keys and values from the existing map.
See also:

- 63.13.8 Constructor 12949
- 63.13.9 Constructor(dic as dictionary) 12949

63.13.11 CountKey(key as Integer) as Integer

MBS DataTypes Plugin, Plugin Version: 8.2, Platforms: macOS, Linux, Windows, Targets: All.

Function: Counts how often a key is used in this map.

63.13.12 find(key as Integer) as IntegerToStringHashMapIteratorMBS

MBS DataTypes Plugin, Plugin Version: 8.2, Platforms: macOS, Linux, Windows, Targets: All.

Function: Finds the key and returns an interator.
Notes: Returns the same value as the last method if the item was not found.

63.13.13 first as IntegerToStringHashMapIteratorMBS

MBS DataTypes Plugin, Plugin Version: 8.2, Platforms: macOS, Linux, Windows, Targets: All.

Function: Returns an iterator pointing to the beginning of the map.
Example:

```
// Create a map
dim m as new IntegerToStringHashMapMBS

m.value(1)="Hello"
m.value(2)="World"
m.value(3)="!"

// get iterators pointing to first and after last element
dim i as IntegerToStringHashMapIteratorMBS = m.first
dim e as IntegerToStringHashMapIteratorMBS = m.last

// Show all keys and values
while i.isNotEqual(e)
MsgBox str(i.Key)+" ->"+i.Value
```

```
i.MoveNext
wend
```

63.13.14 hasKey(key as Integer) as boolean

MBS DataTypes Plugin, Plugin Version: 8.2, Platforms: macOS, Linux, Windows, Targets: All.

Function: Returns True if Key is in the map and False if it is not. Returns a Boolean.

63.13.15 Key(index as Integer) as Integer

MBS DataTypes Plugin, Plugin Version: 8.2, Platforms: macOS, Linux, Windows, Targets: All.

Function: Returns the value of key for the Indexth sequential item.
Notes: If there is no Indexth item in the map, a call generates an OutOfBoundsException error. The first item has the index zero.

63.13.16 Keys as Integer()

MBS DataTypes Plugin, Plugin Version: 8.2, Platforms: macOS, Linux, Windows, Targets: All.

Function: Returns all the keys as an array.
Example:

```
dim m as new IntegerToStringHashMapMBS

m.Value(1)="Hello"
m.Value(2)="World"

for each v as Integer in m.keys
MsgBox str(v)
next
```

Notes: The order is stable and matches the order returned by the Values method at least until the Dictionary is modified. Use this method with For Each to loop through all the keys.

63.13.17 last as IntegerToStringHashMapIteratorMBS

MBS DataTypes Plugin, Plugin Version: 8.2, Platforms: macOS, Linux, Windows, Targets: All.

Function: Returns an iterator pointing to the end of the map.
Example:

```
// Create a map
dim m as new IntegerToStringHashMapMBS

m.value(1)="Hello"
m.value(2)="World"
m.value(3)="!"

// get iterators pointing to first and after last element
dim i as IntegerToStringHashMapIteratorMBS = m.first
dim e as IntegerToStringHashMapIteratorMBS = m.last

// Show all keys and values
while i.isNotEqual(e)
MsgBox str(i.Key)+" ->"+i.Value
i.MoveNext
wend
```

63.13.18 lookup(key as Integer, defaultvalue as string) as string

MBS DataTypes Plugin, Plugin Version: 8.2, Platforms: macOS, Linux, Windows, Targets: All.

Function: Looks up the passed value of Key.
Example:

```
dim map as new IntegerToStringOrderedMapMBS

map.value(10)="Hello"
map.value(100)="World"
map.value(1000)="!"

MsgBox str(map.lookup(5,"?")) // shows "?" as value is missing
MsgBox str(map.lookup(10,"?")) // shows "Hello" as value is found
```

Notes: If Key is found, it returns the corresponding value. If Key is not found, it returns the passed defaultValue.

63.13.19 Operator_Convert as Dictionary

MBS DataTypes Plugin, Plugin Version: 12.3, Platforms: macOS, Linux, Windows, Targets: All.

Function: Creates a copy of the map as dictionary.

63.13.20 Remove(first as IntegerToStringHashMapIteratorMBS, last as IntegerToStringHashMapIteratorMBS)

MBS DataTypes Plugin, Plugin Version: 8.2, Platforms: macOS, Linux, Windows, Targets: All.

Function: Erases all elements in a range.
See also:

- 63.13.21 Remove(key as Integer) as Integer 12953
- 63.13.22 Remove(pos as IntegerToStringHashMapIteratorMBS) 12953

63.13.21 Remove(key as Integer) as Integer

MBS DataTypes Plugin, Plugin Version: 8.2, Platforms: macOS, Linux, Windows, Targets: All.

Function: Erases the element with the given key.
See also:

- 63.13.20 Remove(first as IntegerToStringHashMapIteratorMBS, last as IntegerToStringHashMapIteratorMBS) 12953
- 63.13.22 Remove(pos as IntegerToStringHashMapIteratorMBS) 12953

63.13.22 Remove(pos as IntegerToStringHashMapIteratorMBS)

MBS DataTypes Plugin, Plugin Version: 8.2, Platforms: macOS, Linux, Windows, Targets: All.

Function: Erases the element pointed to by the pos iterator.
See also:

- 63.13.20 Remove(first as IntegerToStringHashMapIteratorMBS, last as IntegerToStringHashMapIteratorMBS) 12953
- 63.13.21 Remove(key as Integer) as Integer 12953

63.13.23 ValueAtIndex(index as Integer) as string

MBS DataTypes Plugin, Plugin Version: 8.2, Platforms: macOS, Linux, Windows, Targets: All.

Function: Returns the value with the given index.
Notes: If there is no Indexth item in the map, a call generates an OutOfBoundsException error. The first item has the index zero.

63.13.24 Values as string()

MBS DataTypes Plugin, Plugin Version: 8.2, Platforms: macOS, Linux, Windows, Targets: All.

Function: Returns all the values as an array
Example:

```
dim m as new IntegerToStringHashMapMBS

m.Value(1)="Hello"
m.Value(2)="World"

for each v as string in m.Values
MsgBox v
next
```

Notes: The order is stable and matches the order returned by Keys at least until the Map is modified. Use this method with For Each to loop through all the values.

63.13.25 Properties

63.13.26 BinCount as Integer

MBS DataTypes Plugin, Plugin Version: 8.2, Platforms: macOS, Linux, Windows, Targets: All.

Function: The number of bins the hash table uses.
Example:

```
dim v as new IntegerToStringHashMapMBS

v.value(1)="Hello"
v.value(2)="World"

MsgBox str(v.BinCount)
```

Notes:

This is a measure of the hash table size, independent of the number of items the Dictionary contains.
(Read only property)

63.13.27 Count as Integer

MBS DataTypes Plugin, Plugin Version: 8.2, Platforms: macOS, Linux, Windows, Targets: All.

Function: The number of items in this map.
Example:

```
dim map as new IntegerToStringHashMapMBS

map.Value(1)="Hello"
map.Value(2)="World"

MsgBox str(map.Count)
```

Notes: (Read only property)

63.13.28 Empty as Boolean

MBS DataTypes Plugin, Plugin Version: 8.2, Platforms: macOS, Linux, Windows, Targets: All.

Function: True if the size is zero.
Notes: (Read only property)

63.13.29 MaxSize as Integer

MBS DataTypes Plugin, Plugin Version: 8.2, Platforms: macOS, Linux, Windows, Targets: All.

Function: Returns the largest possible size for this map.
Notes:

Value is -1 if no limit is defined.
(Read only property)

63.13.30 value(key as Integer) as string

MBS DataTypes Plugin, Plugin Version: 8.2, Platforms: macOS, Linux, Windows, Targets: All.

Function: The value associated with the given key.
Notes:

If you query for a key which does not exist, a KeyNotFoundException is raised.
(Read and Write computed property)

63.14 class IntegerToStringOrderedMapIteratorMBS

63.14.1 class IntegerToStringOrderedMapIteratorMBS

MBS DataTypes Plugin, Plugin Version: 8.2, Platforms: macOS, Linux, Windows, Targets: All.

Function: The iterator for the IntegerToStringOrderedMap class.
Example:

```
// Create a map
dim m as new IntegerToStringOrderedMapMBS

m.value(1)="Hello"
m.value(2)="World"
m.value(3)="!"

// get iterators pointing to first and after last element
dim i as IntegerToStringOrderedMapIteratorMBS = m.first
dim e as IntegerToStringOrderedMapIteratorMBS = m.last

// Show all keys and values
while i.isNotEqual(e)
MsgBox str(i.Key)+" ->"+i.Value
i.MoveNext
wend
```

63.14.2 Methods

63.14.3 isEqual(other as IntegerToStringOrderedMapIteratorMBS) as boolean

MBS DataTypes Plugin, Plugin Version: 8.2, Platforms: macOS, Linux, Windows, Targets: All.

Function: Returns true if both iterators are equal.
Example:

```
// Create a map
dim m as new IntegerToStringOrderedMapMBS

m.value(1)="Hello"
m.value(2)="World"
m.value(3)="!"

// get iterators pointing to first and after last element
dim i as IntegerToStringOrderedMapIteratorMBS = m.first
dim e as IntegerToStringOrderedMapIteratorMBS = m.last
```

```
// Show all keys and values
while i.isEqual(e) = false
MsgBox str(i.Key)+" ->"+i.Value
i.MoveNext
wend
```

63.14.4 isNotEqual(other as IntegerToStringOrderedMapIteratorMBS) as boolean

MBS DataTypes Plugin, Plugin Version: 10.1, Platforms: macOS, Linux, Windows, Targets: All.

Function: Returns true if both iterators are not equal.
Example:

```
// Create a map
dim m as new IntegerToStringOrderedMapMBS

m.value(1)="Hello"
m.value(2)="World"
m.value(3)="!"

// get iterators pointing to first and after last element
dim i as IntegerToStringOrderedMapIteratorMBS = m.first
dim e as IntegerToStringOrderedMapIteratorMBS = m.last

// Show all keys and values
while i.isNotEqual(e)
MsgBox str(i.Key)+" ->"+i.Value
i.MoveNext
wend
```

63.14.5 Key as Integer

MBS DataTypes Plugin, Plugin Version: 8.2, Platforms: macOS, Linux, Windows, Targets: All.

Function: Returns the current key.

63.14.6 MoveNext

MBS DataTypes Plugin, Plugin Version: 8.2, Platforms: macOS, Linux, Windows, Targets: All.

Function: Moves the iterator to the next item.
Example:

```
// Create a map
dim m as new IntegerToStringOrderedMapMBS

m.value(1)="Hello"
m.value(2)="World"
m.value(3)="!"

// get iterators pointing to first and after last element
dim i as IntegerToStringOrderedMapIteratorMBS = m.first
dim e as IntegerToStringOrderedMapIteratorMBS = m.last

// Show all keys and values
while i.isNotEqual(e)
MsgBox str(i.Key)+" ->"+i.Value
i.MoveNext
wend
```

63.14.7 MovePrev

MBS DataTypes Plugin, Plugin Version: 8.2, Platforms: macOS, Linux, Windows, Targets: All.

Function: Moves the iterator to the previous item.

63.14.8 Properties

63.14.9 Value as string

MBS DataTypes Plugin, Plugin Version: 8.2, Platforms: macOS, Linux, Windows, Targets: All.

Function: The value of the current item in the iterator.
Notes: (Read and Write computed property)

63.15 class IntegerToStringOrderedMapMBS

63.15.1 class IntegerToStringOrderedMapMBS

MBS DataTypes Plugin, Plugin Version: 8.2, Platforms: macOS, Linux, Windows, Targets: All.

Function: An alternative dictionary class for an ordered map with integer keys and string values.
Example:

```
dim s as new IntegerToStringOrderedMapMBS

s.Value(1)="Hello"
s.Value(2)="World"

MsgBox str(s.Count) // shows 2

MsgBox s.Value(1)+" "+s.Value(2) // shows "Hello World"
```

Notes: You can choose whether you want to keep the map ordered using the OrderedMap class or whether you prefer a higher speed with the HashMap class.

63.15.2 Methods

63.15.3 AddKeys(targetArray() as Integer)

MBS DataTypes Plugin, Plugin Version: 12.5, Platforms: macOS, Linux, Windows, Targets: All.

Function: Similar to keys, but adds keys to the given array.
Notes: For older Xojo version 2007/2008 where the plugin can't create an array, so the values and keys function returns always nil.

63.15.4 AddValues(targetArray() as string)

MBS DataTypes Plugin, Plugin Version: 12.5, Platforms: macOS, Linux, Windows, Targets: All.

Function: Similar to values, but adds values to the given array.
Notes: For older Xojo version 2007/2008 where the plugin can't create an array, so the values and keys function returns always nil.

63.15.5 Clear

MBS DataTypes Plugin, Plugin Version: 8.2, Platforms: macOS, Linux, Windows, Targets: All.

Function: Erases all of the elements.

63.15.6 Clone as IntegerToStringOrderedMapMBS

MBS DataTypes Plugin, Plugin Version: 12.3, Platforms: macOS, Linux, Windows, Targets: All.

Function: Creates a copy of this map.

63.15.7 CloneDictionary as Dictionary

MBS DataTypes Plugin, Plugin Version: 12.3, Platforms: macOS, Linux, Windows, Targets: All.

Function: Creates a copy of this map as a dictionary.

63.15.8 Constructor

MBS DataTypes Plugin, Plugin Version: 8.2, Platforms: macOS, Linux, Windows, Targets: All.

Function: The default constructor.
See also:

- 63.15.9 Constructor(dic as dictionary) 12960
- 63.15.10 Constructor(other as IntegerToStringOrderedMapMBS) 12961

63.15.9 Constructor(dic as dictionary)

MBS DataTypes Plugin, Plugin Version: 12.3, Platforms: macOS, Linux, Windows, Targets: All.

Function: Creates a new map with the keys and values from the dictionary.
See also:

- 63.15.8 Constructor 12960
- 63.15.10 Constructor(other as IntegerToStringOrderedMapMBS) 12961

63.15.10 Constructor(other as IntegerToStringOrderedMapMBS)

MBS DataTypes Plugin, Plugin Version: 12.3, Platforms: macOS, Linux, Windows, Targets: All.

Function: Creates a new map with the keys and values from the existing map.
See also:

- 63.15.8 Constructor 12960
- 63.15.9 Constructor(dic as dictionary) 12960

63.15.11 CountKey(key as Integer) as Integer

MBS DataTypes Plugin, Plugin Version: 8.2, Platforms: macOS, Linux, Windows, Targets: All.

Function: Counts how often a key is used in this map.

63.15.12 find(key as Integer) as IntegerToStringOrderedMapIteratorMBS

MBS DataTypes Plugin, Plugin Version: 8.2, Platforms: macOS, Linux, Windows, Targets: All.

Function: Finds the key and returns an interator.
Notes: Returns the same value as the last method if the item was not found.

63.15.13 first as IntegerToStringOrderedMapIteratorMBS

MBS DataTypes Plugin, Plugin Version: 8.2, Platforms: macOS, Linux, Windows, Targets: All.

Function: Returns an iterator pointing to the beginning of the map.
Example:

```
// Create a map
dim m as new IntegerToStringOrderedMapMBS

m.value(1)="Hello"
m.value(2)="World"
m.value(3)="!"

// get iterators pointing to first and after last element
dim i as IntegerToStringOrderedMapIteratorMBS = m.first
dim e as IntegerToStringOrderedMapIteratorMBS = m.last

// Show all keys and values
while i.isNotEqual(e)
MsgBox str(i.Key)+" ->"+i.Value
```

```
i.MoveNext
wend
```

63.15.14 hasKey(key as Integer) as boolean

MBS DataTypes Plugin, Plugin Version: 8.2, Platforms: macOS, Linux, Windows, Targets: All.

Function: Returns True if Key is in the map and False if it is not. Returns a Boolean.

63.15.15 Key(index as Integer) as Integer

MBS DataTypes Plugin, Plugin Version: 8.2, Platforms: macOS, Linux, Windows, Targets: All.

Function: Returns the value of key for the Indexth sequential item.
Notes: If there is no Indexth item in the map, a call generates an OutOfBoundsException error. The first item has the index zero.

63.15.16 Keys as Integer()

MBS DataTypes Plugin, Plugin Version: 8.2, Platforms: macOS, Linux, Windows, Targets: All.

Function: Returns all the keys as an array.
Example:

```
dim m as new IntegerToStringOrderedMapMBS

m.Value(1)="Hello"
m.Value(2)="World"

for each v as Integer in m.keys
MsgBox str(v)
next
```

Notes: The order is stable and matches the order returned by the Values method at least until the Dictionary is modified. Use this method with For Each to loop through all the keys.

63.15.17 last as IntegerToStringOrderedMapIteratorMBS

MBS DataTypes Plugin, Plugin Version: 8.2, Platforms: macOS, Linux, Windows, Targets: All.

Function: Returns an iterator pointing to the end of the map.
Example:

```
// Create a map
dim m as new IntegerToStringOrderedMapMBS

m.value(1)="Hello"
m.value(2)="World"
m.value(3)="!"

// get iterators pointing to first and after last element
dim i as IntegerToStringOrderedMapIteratorMBS = m.first
dim e as IntegerToStringOrderedMapIteratorMBS = m.last

// Show all keys and values
while i.isNotEqual(e)
MsgBox str(i.Key)+" ->"+i.Value
i.MoveNext
wend
```

63.15.18 lookup(key as Integer, defaultvalue as string) as string

MBS DataTypes Plugin, Plugin Version: 8.2, Platforms: macOS, Linux, Windows, Targets: All.

Function: Looks up the passed value of Key.
Example:

```
dim map as new IntegerToStringOrderedMapMBS

map.value(10)="Hello"
map.value(100)="World"
map.value(1000)="!"

MsgBox str(map.lookup(5,"?")) // shows "?" as value is missing
MsgBox str(map.lookup(10,"?")) // shows "Hello" as value is found
```

Notes: If Key is found, it returns the corresponding value. If Key is not found, it returns the passed defaultValue.

63.15.19 LowerBound(key as Integer) as IntegerToStringOrderedMapIteratorMBS

MBS DataTypes Plugin, Plugin Version: 8.2, Platforms: macOS, Linux, Windows, Targets: All.

Function: Returns an iterator for the first element whose key is not less than k.

63.15.20 Operator_Convert as Dictionary

MBS DataTypes Plugin, Plugin Version: 12.3, Platforms: macOS, Linux, Windows, Targets: All.

Function: Creates a copy of the map as dictionary.

63.15.21 Remove(first as IntegerToStringOrderedMapIteratorMBS, last as IntegerToStringOrderedMapIteratorMBS)

MBS DataTypes Plugin, Plugin Version: 8.2, Platforms: macOS, Linux, Windows, Targets: All.

Function: Erases all elements in a range.
See also:

- 63.15.22 Remove(key as Integer) as Integer 12964
- 63.15.23 Remove(pos as IntegerToStringOrderedMapIteratorMBS) 12964

63.15.22 Remove(key as Integer) as Integer

MBS DataTypes Plugin, Plugin Version: 8.2, Platforms: macOS, Linux, Windows, Targets: All.

Function: Erases the element with the given key.
See also:

- 63.15.21 Remove(first as IntegerToStringOrderedMapIteratorMBS, last as IntegerToStringOrderedMapIteratorMBS) 12964
- 63.15.23 Remove(pos as IntegerToStringOrderedMapIteratorMBS) 12964

63.15.23 Remove(pos as IntegerToStringOrderedMapIteratorMBS)

MBS DataTypes Plugin, Plugin Version: 8.2, Platforms: macOS, Linux, Windows, Targets: All.

Function: Erases the element pointed to by the pos iterator.
See also:

- 63.15.21 Remove(first as IntegerToStringOrderedMapIteratorMBS, last as IntegerToStringOrderedMapIteratorMBS) 12964
- 63.15.22 Remove(key as Integer) as Integer 12964

63.15.24 UpperBound(key as Integer) as IntegerToStringOrderedMapIteratorMBS

MBS DataTypes Plugin, Plugin Version: 8.2, Platforms: macOS, Linux, Windows, Targets: All.

Function: Returns an iterator for the first element whose key is greater than k.

63.15.25 ValueAtIndex(index as Integer) as string

MBS DataTypes Plugin, Plugin Version: 8.2, Platforms: macOS, Linux, Windows, Targets: All.

Function: Returns the value with the given index.
Notes: If there is no Indexth item in the map, a call generates an OutOfBoundsException error. The first item has the index zero.

63.15.26 Values as string()

MBS DataTypes Plugin, Plugin Version: 8.2, Platforms: macOS, Linux, Windows, Targets: All.

Function: Returns all the values as an array
Example:

```
dim m as new IntegerToStringOrderedMapMBS

m.Value(1)="Hello"
m.Value(2)="World"

for each v as string in m.Values
MsgBox v
next
```

Notes: The order is stable and matches the order returned by Keys at least until the Map is modified. Use this method with For Each to loop through all the values.

63.15.27 Properties

63.15.28 Count as Integer

MBS DataTypes Plugin, Plugin Version: 8.2, Platforms: macOS, Linux, Windows, Targets: All.

Function: The number of items in this map.
Example:

```
dim map as new IntegerToStringOrderedMapMBS

map.Value(1)="Hello"
map.Value(2)="World"

MsgBox str(map.Count)
```

Notes: (Read only property)

63.15.29 Empty as Boolean

MBS DataTypes Plugin, Plugin Version: 8.2, Platforms: macOS, Linux, Windows, Targets: All.

Function: True if the size is zero.
Notes: (Read only property)

63.15.30 MaxSize as Integer

MBS DataTypes Plugin, Plugin Version: 8.2, Platforms: macOS, Linux, Windows, Targets: All.

Function: Returns the largest possible size for this map.
Notes:

Value is -1 if no limit is defined.
(Read only property)

63.15.31 value(key as Integer) as string

MBS DataTypes Plugin, Plugin Version: 8.2, Platforms: macOS, Linux, Windows, Targets: All.

Function: The value associated with the given key.
Notes:

If you query for a key which does not exist, a KeyNotFoundException is raised.
(Read and Write computed property)

63.16 class IntegerToVariantHashMapIteratorMBS

63.16.1 class IntegerToVariantHashMapIteratorMBS

MBS DataTypes Plugin, Plugin Version: 8.2, Platforms: macOS, Linux, Windows, Targets: All.

Function: The iterator for the IntegerToVariantHashMap class.
Example:

```
// Create a map
dim m as new IntegerToVariantHashMapMBS

m.value(1)=2
m.value(2)=4
m.value(3)=8

// get iterators pointing to first and after last element
dim i as IntegerToVariantHashMapIteratorMBS = m.first
dim e as IntegerToVariantHashMapIteratorMBS = m.last

// Show all keys and values
while i.isNotEqual(e)
MsgBox str(i.Key)+" ->"+i.Value
i.MoveNext
wend
```

63.16.2 Methods

63.16.3 isEqual(other as IntegerToVariantHashMapIteratorMBS) as boolean

MBS DataTypes Plugin, Plugin Version: 8.2, Platforms: macOS, Linux, Windows, Targets: All.

Function: Returns true if both iterators are equal.
Example:

```
// Create a map
dim m as new IntegerToVariantHashMapMBS

m.value(1)=2
m.value(2)=4
m.value(3)=8

// get iterators pointing to first and after last element
dim i as IntegerToVariantHashMapIteratorMBS = m.first
dim e as IntegerToVariantHashMapIteratorMBS = m.last
```

```
// Show all keys and values
while i.isEqual(e) = false
MsgBox str(i.Key)+" ->"+i.Value
i.MoveNext
wend
```

63.16.4 isNotEqual(other as IntegerToVariantHashMapIteratorMBS) as boolean

MBS DataTypes Plugin, Plugin Version: 10.1, Platforms: macOS, Linux, Windows, Targets: All.

Function: Returns true if both iterators are not equal.
Example:

```
// Create a map
dim m as new IntegerToVariantHashMapMBS

m.value(1)=2
m.value(2)=4
m.value(3)=8

// get iterators pointing to first and after last element
dim i as IntegerToVariantHashMapIteratorMBS = m.first
dim e as IntegerToVariantHashMapIteratorMBS = m.last

// Show all keys and values
while i.isNotEqual(e)
MsgBox str(i.Key)+" ->"+i.Value
i.MoveNext
wend
```

63.16.5 Key as Integer

MBS DataTypes Plugin, Plugin Version: 8.2, Platforms: macOS, Linux, Windows, Targets: All.

Function: Returns the current key.

63.16.6 MoveNext

MBS DataTypes Plugin, Plugin Version: 8.2, Platforms: macOS, Linux, Windows, Targets: All.

Function: Moves the iterator to the next item.
Example:

```
// Create a map
dim m as new IntegerToVariantHashMapMBS

m.value(1)=2
m.value(2)=4
m.value(3)=8

// get iterators pointing to first and after last element
dim i as IntegerToVariantHashMapIteratorMBS = m.first
dim e as IntegerToVariantHashMapIteratorMBS = m.last

// Show all keys and values
while i.isNotEqual(e)
MsgBox str(i.Key)+" ->"+i.Value
i.MoveNext
wend
```

63.16.7 Properties

63.16.8 Value as Variant

MBS DataTypes Plugin, Plugin Version: 8.2, Platforms: macOS, Linux, Windows, Targets: All.

Function: The value of the current item in the iterator.
Notes: (Read and Write computed property)

63.17 class IntegerToVariantHashMapMBS

63.17.1 class IntegerToVariantHashMapMBS

MBS DataTypes Plugin, Plugin Version: 8.2, Platforms: macOS, Linux, Windows, Targets: All.

Function: An alternative dictionary class for a hash map with integers as keys and variants as values.
Example:

```
dim s as new IntegerToVariantHashMapMBS

s.Value(1)="Hello"
s.Value(2)="World"

MsgBox str(s.Count) // shows 2

MsgBox s.Value(1)+" "+s.Value(2) // shows "Hello World"
```

Notes: You can choose whether you want to keep the map ordered using the OrderedMap class or whether you prefer a higher speed with the HashMap class.

63.17.2 Methods

63.17.3 AddKeys(targetArray() as Integer)

MBS DataTypes Plugin, Plugin Version: 12.5, Platforms: macOS, Linux, Windows, Targets: All.

Function: Similar to keys, but adds keys to the given array.
Notes: For older Xojo version 2007/2008 where the plugin can't create an array, so the values and keys function returns always nil.

63.17.4 AddValues(targetArray() as Variant)

MBS DataTypes Plugin, Plugin Version: 12.5, Platforms: macOS, Linux, Windows, Targets: All.

Function: Similar to values, but adds values to the given array.
Notes: For older Xojo version 2007/2008 where the plugin can't create an array, so the values and keys function returns always nil.

63.17.5 Clear

MBS DataTypes Plugin, Plugin Version: 8.2, Platforms: macOS, Linux, Windows, Targets: All.

Function: Erases all of the elements.

63.17.6 Clone as IntegerToVariantHashMapMBS

MBS DataTypes Plugin, Plugin Version: 12.3, Platforms: macOS, Linux, Windows, Targets: All.

Function: Creates a copy of this map.

63.17.7 CloneDictionary as Dictionary

MBS DataTypes Plugin, Plugin Version: 12.3, Platforms: macOS, Linux, Windows, Targets: All.

Function: Creates a copy of this map as a dictionary.

63.17.8 Constructor

MBS DataTypes Plugin, Plugin Version: 8.2, Platforms: macOS, Linux, Windows, Targets: All.

Function: The default constructor.
See also:

- 63.17.9 Constructor(dic as dictionary) 12971
- 63.17.10 Constructor(other as IntegerToVariantHashMapMBS) 12972

63.17.9 Constructor(dic as dictionary)

MBS DataTypes Plugin, Plugin Version: 12.3, Platforms: macOS, Linux, Windows, Targets: All.

Function: Creates a new map with the keys and values from the dictionary.
See also:

- 63.17.8 Constructor 12971
- 63.17.10 Constructor(other as IntegerToVariantHashMapMBS) 12972

63.17.10 Constructor(other as IntegerToVariantHashMapMBS)

MBS DataTypes Plugin, Plugin Version: 12.3, Platforms: macOS, Linux, Windows, Targets: All.

Function: Creates a new map with the keys and values from the existing map.
See also:

- 63.17.8 Constructor 12971
- 63.17.9 Constructor(dic as dictionary) 12971

63.17.11 CountKey(key as Integer) as Integer

MBS DataTypes Plugin, Plugin Version: 8.2, Platforms: macOS, Linux, Windows, Targets: All.

Function: Counts how often a key is used in this map.

63.17.12 find(key as Integer) as IntegerToVariantHashMapIteratorMBS

MBS DataTypes Plugin, Plugin Version: 8.2, Platforms: macOS, Linux, Windows, Targets: All.

Function: Finds the key and returns an interator.
Notes: Returns the same value as the last method if the item was not found.

63.17.13 first as IntegerToVariantHashMapIteratorMBS

MBS DataTypes Plugin, Plugin Version: 8.2, Platforms: macOS, Linux, Windows, Targets: All.

Function: Returns an iterator pointing to the beginning of the map.
Example:

```
// Create a map
dim m as new IntegerToVariantHashMapMBS

m.value(1)=2
m.value(2)=4
m.value(3)=8

// get iterators pointing to first and after last element
dim i as IntegerToVariantHashMapIteratorMBS = m.first
dim e as IntegerToVariantHashMapIteratorMBS = m.last

// Show all keys and values
while i.isNotEqual(e)
MsgBox str(i.Key)+" ->"+i.Value
```

```
i.MoveNext
wend
```

63.17.14 hasKey(key as Integer) as boolean

MBS DataTypes Plugin, Plugin Version: 8.2, Platforms: macOS, Linux, Windows, Targets: All.

Function: Returns True if Key is in the map and False if it is not. Returns a Boolean.

63.17.15 Key(index as Integer) as Integer

MBS DataTypes Plugin, Plugin Version: 8.2, Platforms: macOS, Linux, Windows, Targets: All.

Function: Returns the value of key for the Indexth sequential item.
Notes: If there is no Indexth item in the map, a call generates an OutOfBoundsException error. The first item has the index zero.

63.17.16 Keys as Integer()

MBS DataTypes Plugin, Plugin Version: 8.2, Platforms: macOS, Linux, Windows, Targets: All.

Function: Returns all the keys as an array.
Example:

```
dim m as new IntegerToVariantHashMapMBS

m.Value(1)="Hello"
m.Value(2)="World"

for each v as Integer in m.keys
MsgBox str(v)
next
```

Notes: The order is stable and matches the order returned by the Values method at least until the Dictionary is modified. Use this method with For Each to loop through all the keys.

63.17.17 last as IntegerToVariantHashMapIteratorMBS

MBS DataTypes Plugin, Plugin Version: 8.2, Platforms: macOS, Linux, Windows, Targets: All.

Function: Returns an iterator pointing to the end of the map.
Example:

```
// Create a map
dim m as new IntegerToVariantHashMapMBS

m.value(1)=2
m.value(2)=4
m.value(3)=8

// get iterators pointing to first and after last element
dim i as IntegerToVariantHashMapIteratorMBS = m.first
dim e as IntegerToVariantHashMapIteratorMBS = m.last

// Show all keys and values
while i.isNotEqual(e)
MsgBox str(i.Key)+" ->"+i.Value
i.MoveNext
wend
```

63.17.18 lookup(key as Integer, defaultvalue as Variant) as Variant

MBS DataTypes Plugin, Plugin Version: 8.2, Platforms: macOS, Linux, Windows, Targets: All.

Function: Looks up the passed value of Key.
Example:

```
dim map as new IntegerToVariantHashMapMBS

map.value(10)=1
map.value(100)=2
map.value(1000)=3

MsgBox str(map.lookup(5,0)) // shows 0 as value is missing
MsgBox str(map.lookup(10,0)) // shows 1 as value is found
```

Notes: If Key is found, it returns the corresponding value. If Key is not found, it returns the passed defaultValue.

63.17.19 Operator_Convert as Dictionary

MBS DataTypes Plugin, Plugin Version: 12.3, Platforms: macOS, Linux, Windows, Targets: All.

Function: Creates a copy of the map as dictionary.

63.17.20 Remove(first as IntegerToVariantHashMapIteratorMBS, last as IntegerToVariantHashMapIteratorMBS)

MBS DataTypes Plugin, Plugin Version: 8.2, Platforms: macOS, Linux, Windows, Targets: All.

Function: Erases all elements in a range.
See also:

- 63.17.21 Remove(key as Integer) as Integer 12975
- 63.17.22 Remove(pos as IntegerToVariantHashMapIteratorMBS) 12975

63.17.21 Remove(key as Integer) as Integer

MBS DataTypes Plugin, Plugin Version: 8.2, Platforms: macOS, Linux, Windows, Targets: All.

Function: Erases the element with the given key.
See also:

- 63.17.20 Remove(first as IntegerToVariantHashMapIteratorMBS, last as IntegerToVariantHashMapIteratorMBS) 12975
- 63.17.22 Remove(pos as IntegerToVariantHashMapIteratorMBS) 12975

63.17.22 Remove(pos as IntegerToVariantHashMapIteratorMBS)

MBS DataTypes Plugin, Plugin Version: 8.2, Platforms: macOS, Linux, Windows, Targets: All.

Function: Erases the element pointed to by the pos iterator.
See also:

- 63.17.20 Remove(first as IntegerToVariantHashMapIteratorMBS, last as IntegerToVariantHashMapIteratorMBS) 12975
- 63.17.21 Remove(key as Integer) as Integer 12975

63.17.23 ValueAtIndex(index as Integer) as Variant

MBS DataTypes Plugin, Plugin Version: 8.2, Platforms: macOS, Linux, Windows, Targets: All.

Function: Returns the value with the given index.
Notes: If there is no Indexth item in the map, a call generates an OutOfBoundsException error. The first item has the index zero.

63.17.24 Values as Variant()

MBS DataTypes Plugin, Plugin Version: 8.2, Platforms: macOS, Linux, Windows, Targets: All.

Function: Returns all the values as an array
Example:

```
// Create a map
dim m as new IntegerToVariantHashMapMBS

m.Value(1)="Hello"
m.Value(2)="World"

for each v as Variant in m.Keys
MsgBox v
next
```

Notes: The order is stable and matches the order returned by Keys at least until the Map is modified. Use this method with For Each to loop through all the values.

63.17.25 Properties

63.17.26 BinCount as Integer

MBS DataTypes Plugin, Plugin Version: 8.2, Platforms: macOS, Linux, Windows, Targets: All.

Function: The number of bins the hash table uses.
Example:

```
dim v as new IntegerToVariantHashMapMBS

v.value(1)="Hello"
v.value(2)="World"

MsgBox str(v.BinCount)
```

Notes:

This is a measure of the hash table size, independent of the number of items the Dictionary contains.
(Read only property)

63.17.27 Count as Integer

MBS DataTypes Plugin, Plugin Version: 8.2, Platforms: macOS, Linux, Windows, Targets: All.

Function: The number of items in this map.
Example:

```
dim map as new IntegerToVariantHashMapMBS

map.Value(1)=3
map.Value(2)=4

MsgBox str(map.Count)
```

Notes: (Read only property)

63.17.28 Empty as Boolean

MBS DataTypes Plugin, Plugin Version: 8.2, Platforms: macOS, Linux, Windows, Targets: All.

Function: True if the size is zero.
Notes: (Read only property)

63.17.29 MaxSize as Integer

MBS DataTypes Plugin, Plugin Version: 8.2, Platforms: macOS, Linux, Windows, Targets: All.

Function: Returns the largest possible size for this map.
Notes:

Value is -1 if no limit is defined.
(Read only property)

63.17.30 value(key as Integer) as Variant

MBS DataTypes Plugin, Plugin Version: 8.2, Platforms: macOS, Linux, Windows, Targets: All.

Function: The value associated with the given key.
Notes:

If you query for a key which does not exist, a KeyNotFoundException is raised.
(Read and Write computed property)

63.18 class IntegerToVariantOrderedMapIteratorMBS

63.18.1 class IntegerToVariantOrderedMapIteratorMBS

MBS DataTypes Plugin, Plugin Version: 8.2, Platforms: macOS, Linux, Windows, Targets: All.

Function: The iterator for the IntegerToVariantOrderedMap class.
Example:

```
// Create a map
dim m as new IntegerToVariantOrderedMapMBS

m.value(1)=2
m.value(2)=4
m.value(3)=8

// get iterators pointing to first and after last element
dim i as IntegerToVariantOrderedMapIteratorMBS = m.first
dim e as IntegerToVariantOrderedMapIteratorMBS = m.last

// Show all keys and values
while i.isNotEqual(e)
MsgBox str(i.Key)+" ->"+i.Value
i.MoveNext
wend
```

63.18.2 Methods

63.18.3 isEqual(other as IntegerToVariantOrderedMapIteratorMBS) as boolean

MBS DataTypes Plugin, Plugin Version: 8.2, Platforms: macOS, Linux, Windows, Targets: All.

Function: Returns true if both iterators are equal.
Example:

```
// Create a map
dim m as new IntegerToVariantOrderedMapMBS

m.value(1)=2
m.value(2)=4
m.value(3)=8

// get iterators pointing to first and after last element
dim i as IntegerToVariantOrderedMapIteratorMBS = m.first
dim e as IntegerToVariantOrderedMapIteratorMBS = m.last
```

```
// Show all keys and values
while i.isEqual(e) = false
MsgBox str(i.Key)+" ->"+i.Value
i.MoveNext
wend
```

63.18.4 isNotEqual(other as IntegerToVariantOrderedMapIteratorMBS) as boolean

MBS DataTypes Plugin, Plugin Version: 10.1, Platforms: macOS, Linux, Windows, Targets: All.

Function: Returns true if both iterators are not equal.
Example:

```
// Create a map
dim m as new IntegerToVariantOrderedMapMBS

m.value(1)=2
m.value(2)=4
m.value(3)=8

// get iterators pointing to first and after last element
dim i as IntegerToVariantOrderedMapIteratorMBS = m.first
dim e as IntegerToVariantOrderedMapIteratorMBS = m.last

// Show all keys and values
while i.isNotEqual(e)
MsgBox str(i.Key)+" ->"+i.Value
i.MoveNext
wend
```

63.18.5 Key as Integer

MBS DataTypes Plugin, Plugin Version: 8.2, Platforms: macOS, Linux, Windows, Targets: All.

Function: Returns the current key.

63.18.6 MoveNext

MBS DataTypes Plugin, Plugin Version: 8.2, Platforms: macOS, Linux, Windows, Targets: All.

Function: Moves the iterator to the next item.
Example:

```
// Create a map
dim m as new IntegerToVariantOrderedMapMBS

m.value(1)=2
m.value(2)=4
m.value(3)=8

// get iterators pointing to first and after last element
dim i as IntegerToVariantOrderedMapIteratorMBS = m.first
dim e as IntegerToVariantOrderedMapIteratorMBS = m.last

// Show all keys and values
while i.isNotEqual(e)
MsgBox str(i.Key)+" ->"+i.Value
i.MoveNext
wend
```

63.18.7 MovePrev

MBS DataTypes Plugin, Plugin Version: 8.2, Platforms: macOS, Linux, Windows, Targets: All.

Function: Moves the iterator to the previous item.

63.18.8 Properties

63.18.9 Value as Variant

MBS DataTypes Plugin, Plugin Version: 8.2, Platforms: macOS, Linux, Windows, Targets: All.

Function: The value of the current item in the iterator.
Notes: (Read and Write computed property)

63.19 class IntegerToVariantOrderedMapMBS

63.19.1 class IntegerToVariantOrderedMapMBS

MBS DataTypes Plugin, Plugin Version: 8.2, Platforms: macOS, Linux, Windows, Targets: All.

Function: An alternative dictionary class for an ordered map with integers as keys and variants as values.
Example:

```
dim s as new IntegerToVariantOrderedMapMBS

s.Value(1)="Hello"
s.Value(2)="World"

MsgBox str(s.Count) // shows 2

MsgBox s.Value(1)+" "+s.Value(2) // shows "Hello World"
```

Notes: You can choose whether you want to keep the map ordered using the OrderedMap class or whether you prefer a higher speed with the HashMap class.

63.19.2 Methods

63.19.3 AddKeys(targetArray() as Integer)

MBS DataTypes Plugin, Plugin Version: 12.5, Platforms: macOS, Linux, Windows, Targets: All.

Function: Similar to keys, but adds keys to the given array.
Notes: For older Xojo version 2007/2008 where the plugin can't create an array, so the values and keys function returns always nil.

63.19.4 AddValues(targetArray() as Variant)

MBS DataTypes Plugin, Plugin Version: 12.5, Platforms: macOS, Linux, Windows, Targets: All.

Function: Similar to values, but adds values to the given array.
Notes: For older Xojo version 2007/2008 where the plugin can't create an array, so the values and keys function returns always nil.

63.19.5 Clear

MBS DataTypes Plugin, Plugin Version: 8.2, Platforms: macOS, Linux, Windows, Targets: All.

Function: Erases all of the elements.

63.19.6 Clone as IntegerToVariantOrderedMapMBS

MBS DataTypes Plugin, Plugin Version: 12.3, Platforms: macOS, Linux, Windows, Targets: All.

Function: Creates a copy of this map.

63.19.7 CloneDictionary as Dictionary

MBS DataTypes Plugin, Plugin Version: 12.3, Platforms: macOS, Linux, Windows, Targets: All.

Function: Creates a copy of this map as a dictionary.

63.19.8 Constructor

MBS DataTypes Plugin, Plugin Version: 8.2, Platforms: macOS, Linux, Windows, Targets: All.

Function: The default constructor.
See also:

- 63.19.9 Constructor(dic as dictionary) 12982
- 63.19.10 Constructor(other as IntegerToVariantOrderedMapMBS) 12983

63.19.9 Constructor(dic as dictionary)

MBS DataTypes Plugin, Plugin Version: 12.3, Platforms: macOS, Linux, Windows, Targets: All.

Function: Creates a new map with the keys and values from the dictionary.
See also:

- 63.19.8 Constructor 12982
- 63.19.10 Constructor(other as IntegerToVariantOrderedMapMBS) 12983

63.19.10 Constructor(other as IntegerToVariantOrderedMapMBS)

MBS DataTypes Plugin, Plugin Version: 12.3, Platforms: macOS, Linux, Windows, Targets: All.

Function: Creates a new map with the keys and values from the existing map.
See also:

- 63.19.8 Constructor 12982
- 63.19.9 Constructor(dic as dictionary) 12982

63.19.11 CountKey(key as Integer) as Integer

MBS DataTypes Plugin, Plugin Version: 8.2, Platforms: macOS, Linux, Windows, Targets: All.

Function: Counts how often a key is used in this map.

63.19.12 find(key as Integer) as IntegerToVariantOrderedMapIteratorMBS

MBS DataTypes Plugin, Plugin Version: 8.2, Platforms: macOS, Linux, Windows, Targets: All.

Function: Finds the key and returns an interator.
Notes: Returns the same value as the last method if the item was not found.

63.19.13 first as IntegerToVariantOrderedMapIteratorMBS

MBS DataTypes Plugin, Plugin Version: 8.2, Platforms: macOS, Linux, Windows, Targets: All.

Function: Returns an iterator pointing to the beginning of the map.
Example:

```
// Create a map
dim m as new IntegerToVariantOrderedMapMBS

m.value(1)=2
m.value(2)=4
m.value(3)=8

// get iterators pointing to first and after last element
dim i as IntegerToVariantOrderedMapIteratorMBS = m.first
dim e as IntegerToVariantOrderedMapIteratorMBS = m.last

// Show all keys and values
while i.isNotEqual(e)
MsgBox str(i.Key)+" ->"+i.Value
```

```
i.MoveNext
wend
```

63.19.14 hasKey(key as Integer) as boolean

MBS DataTypes Plugin, Plugin Version: 8.2, Platforms: macOS, Linux, Windows, Targets: All.

Function: Returns True if Key is in the map and False if it is not. Returns a Boolean.

63.19.15 Key(index as Integer) as Integer

MBS DataTypes Plugin, Plugin Version: 8.2, Platforms: macOS, Linux, Windows, Targets: All.

Function: Returns the value of key for the Indexth sequential item.
Notes: If there is no Indexth item in the map, a call generates an OutOfBoundsException error. The first item has the index zero.

63.19.16 Keys as Integer()

MBS DataTypes Plugin, Plugin Version: 8.2, Platforms: macOS, Linux, Windows, Targets: All.

Function: Returns all the keys as an array.
Example:

```
dim m as new IntegerToVariantOrderedMapMBS

m.Value(1)="Hello"
m.Value(2)="World"

for each v as Integer in m.keys
MsgBox str(v)
next
```

Notes: The order is stable and matches the order returned by the Values method at least until the Dictionary is modified. Use this method with For Each to loop through all the keys.

63.19.17 last as IntegerToVariantOrderedMapIteratorMBS

MBS DataTypes Plugin, Plugin Version: 8.2, Platforms: macOS, Linux, Windows, Targets: All.

Function: Returns an iterator pointing to the end of the map.
Example:

```
// Create a map
dim m as new IntegerToVariantOrderedMapMBS

m.value(1)=2
m.value(2)=4
m.value(3)=8

// get iterators pointing to first and after last element
dim i as IntegerToVariantOrderedMapIteratorMBS = m.first
dim e as IntegerToVariantOrderedMapIteratorMBS = m.last

// Show all keys and values
while i.isNotEqual(e)
MsgBox str(i.Key)+" ->"+i.Value
i.MoveNext
wend
```

63.19.18 lookup(key as Integer, defaultvalue as Variant) as Variant

MBS DataTypes Plugin, Plugin Version: 8.2, Platforms: macOS, Linux, Windows, Targets: All.

Function: Looks up the passed value of Key.
Example:

```
dim map as new IntegerToVariantOrderedMapMBS

map.value(10)=1
map.value(100)=2
map.value(1000)=3

MsgBox str(map.lookup(5,0)) // shows 0 as value is missing
MsgBox str(map.lookup(10,0)) // shows 1 as value is found
```

Notes: If Key is found, it returns the corresponding value. If Key is not found, it returns the passed defaultValue.

63.19.19 LowerBound(key as Integer) as IntegerToVariantOrderedMapIteratorMBS

MBS DataTypes Plugin, Plugin Version: 8.2, Platforms: macOS, Linux, Windows, Targets: All.

Function: Returns an iterator for the first element whose key is not less than k.

63.19.20 Operator_Convert as Dictionary

MBS DataTypes Plugin, Plugin Version: 12.3, Platforms: macOS, Linux, Windows, Targets: All.

Function: Creates a copy of the map as dictionary.

63.19.21 Remove(first as IntegerToVariantOrderedMapIteratorMBS, last as IntegerToVariantOrderedMapIteratorMBS)

MBS DataTypes Plugin, Plugin Version: 8.2, Platforms: macOS, Linux, Windows, Targets: All.

Function: Erases all elements in a range.
See also:

- 63.19.22 Remove(key as Integer) as Integer 12986
- 63.19.23 Remove(pos as IntegerToVariantOrderedMapIteratorMBS) 12986

63.19.22 Remove(key as Integer) as Integer

MBS DataTypes Plugin, Plugin Version: 8.2, Platforms: macOS, Linux, Windows, Targets: All.

Function: Erases the element with the given key.
See also:

- 63.19.21 Remove(first as IntegerToVariantOrderedMapIteratorMBS, last as IntegerToVariantOrderedMapIteratorMBS) 12986
- 63.19.23 Remove(pos as IntegerToVariantOrderedMapIteratorMBS) 12986

63.19.23 Remove(pos as IntegerToVariantOrderedMapIteratorMBS)

MBS DataTypes Plugin, Plugin Version: 8.2, Platforms: macOS, Linux, Windows, Targets: All.

Function: Erases the element pointed to by the pos iterator.
See also:

- 63.19.21 Remove(first as IntegerToVariantOrderedMapIteratorMBS, last as IntegerToVariantOrderedMapIteratorMBS) 12986
- 63.19.22 Remove(key as Integer) as Integer 12986

63.19.24 UpperBound(key as Integer) as IntegerToVariantOrderedMapIteratorMBS

MBS DataTypes Plugin, Plugin Version: 8.2, Platforms: macOS, Linux, Windows, Targets: All.

Function: Returns an iterator for the first element whose key is greater than k.

63.19.25 ValueAtIndex(index as Integer) as Variant

MBS DataTypes Plugin, Plugin Version: 8.2, Platforms: macOS, Linux, Windows, Targets: All.

Function: Returns the value with the given index.
Notes: If there is no Indexth item in the map, a call generates an OutOfBoundsException error. The first item has the index zero.

63.19.26 Values as Variant()

MBS DataTypes Plugin, Plugin Version: 8.2, Platforms: macOS, Linux, Windows, Targets: All.

Function: Returns all the values as an array
Example:

```
// Create a map
dim m as new IntegerToVariantOrderedMapMBS

m.Value(1)="Hello"
m.Value(2)="World"

for each v as Variant in m.Keys
MsgBox v
next
```

Notes: The order is stable and matches the order returned by Keys at least until the Map is modified. Use this method with For Each to loop through all the values.

63.19.27 Properties

63.19.28 Count as Integer

MBS DataTypes Plugin, Plugin Version: 8.2, Platforms: macOS, Linux, Windows, Targets: All.

Function: The number of items in this map.
Example:

```
dim map as new IntegerToVariantOrderedMapMBS

map.Value(1)=3
map.Value(2)=4

MsgBox str(map.Count)
```

Notes: (Read only property)

63.19.29 Empty as Boolean

MBS DataTypes Plugin, Plugin Version: 8.2, Platforms: macOS, Linux, Windows, Targets: All.

Function: True if the size is zero.
Notes: (Read only property)

63.19.30 MaxSize as Integer

MBS DataTypes Plugin, Plugin Version: 8.2, Platforms: macOS, Linux, Windows, Targets: All.

Function: Returns the largest possible size for this map.
Notes:

Value is -1 if no limit is defined.
(Read only property)

63.19.31 value(key as Integer) as Variant

MBS DataTypes Plugin, Plugin Version: 8.2, Platforms: macOS, Linux, Windows, Targets: All.

Function: The value associated with the given key.
Notes:

If you query for a key which does not exist, a KeyNotFoundException is raised.
(Read and Write computed property)

63.20 class StackDoubleMBS

63.20.1 class StackDoubleMBS

MBS DataTypes Plugin, Plugin Version: 3.3, Platforms: macOS, Linux, Windows, Targets: All.

Function: A class for a stack of doubles.
Example:

```
dim s as new StackDoubleMBS
call s.Push 5
MsgBox str(s.Top)
```

63.20.2 Methods

63.20.3 Bottom as Double

MBS DataTypes Plugin, Plugin Version: 3.4, Platforms: macOS, Linux, Windows, Targets: All.

Function: Returns the bottom item of the stack and returns the value.
Example:

```
dim s as new StackDoubleMBS
call s.Push 5
MsgBox str(s.Bottom)
```

63.20.4 clear

MBS DataTypes Plugin, Plugin Version: 3.3, Platforms: macOS, Linux, Windows, Targets: All.

Function: Clears the stack.
Example:

```
dim s as new StackDoubleMBS

call s.Push 5

s.Clear

if s.IsEmpty then
MsgBox "OK"
end if
```

63.20.5 close

MBS DataTypes Plugin, Plugin Version: 3.4, Platforms: macOS, Linux, Windows, Targets: All.

Function: The destructor.
Notes: There is no need to call this method except you want to free all resources of this object now without waiting for Xojo to do it for you.

63.20.6 Contains(o as Double) as boolean

MBS DataTypes Plugin, Plugin Version: 3.3, Platforms: macOS, Linux, Windows, Targets: All.

Function: Returns true if one of the items on the stack is equal to the given double value.
Example:

```
dim s as new StackDoubleMBS

call s.Push 5

if s.Contains(5) then
MsgBox "found. OK"
else
MsgBox "not found. Failed"
end if
```

63.20.7 Deep as Integer

MBS DataTypes Plugin, Plugin Version: 3.3, Platforms: macOS, Linux, Windows, Targets: All.

Function: Counts how much items are on the stack.
Example:

```
dim s as new StackDoubleMBS

MsgBox str(s.Deep)

call s.Push 5

MsgBox str(s.Deep)
```

63.20.8 Pop as Double

MBS DataTypes Plugin, Plugin Version: 3.3, Platforms: macOS, Linux, Windows, Targets: All.

Function: Removes the top item of the stack and returns the value.
Example:

```
dim s as new StackDoubleMBS
call s.Push 5
MsgBox str(s.pop)
```

Notes: Returns 0 on any error.

63.20.9 PopBottom as Double

MBS DataTypes Plugin, Plugin Version: 3.4, Platforms: macOS, Linux, Windows, Targets: All.

Function: Removes the bottom item of the stack and returns the value.
Example:

```
dim s as new StackDoubleMBS
call s.Push 5
MsgBox str(s.PopBottom)
```

63.20.10 Push(o as Double) as boolean

MBS DataTypes Plugin, Plugin Version: 3.3, Platforms: macOS, Linux, Windows, Targets: All.

Function: Pushs a value on the stack.
Example:

```
dim s as new StackDoubleMBS

call s.Push 5
```

Notes:

Returns true if successfull.
May fail on low memory.

63.20.11 Top as Double

MBS DataTypes Plugin, Plugin Version: 3.3, Platforms: macOS, Linux, Windows, Targets: All.

Function: Returns the value of the top item on the stack.
Example:

```
dim s as new StackDoubleMBS
call s.Push 5
MsgBox str(s.Top)
```

Notes: Returns 0 on any error.

63.20.12 Properties

63.20.13 IsEmpty as Boolean

MBS DataTypes Plugin, Plugin Version: 3.3, Platforms: macOS, Linux, Windows, Targets: All.

Function: Returns true if the stack is empty.
Example:

```
dim s as new StackDoubleMBS

if s.IsEmpty then
MsgBox "IsEmpty ok"
else
MsgBox "IsEmpty failed"
end if

call s.Push 5

if s.IsEmpty then
MsgBox "IsEmpty failed"
else
MsgBox "IsEmpty ok"
end if
```

Notes: (Read only property)

63.21 class StackIntegerMBS

63.21.1 class StackIntegerMBS

MBS DataTypes Plugin, Plugin Version: 3.3, Platforms: macOS, Linux, Windows, Targets: All.

Function: A class for a stack of integers.
Example:

```
dim s as new StackIntegerMBS

call s.Push 5

MsgBox str(S.Top)
```

63.21.2 Methods

63.21.3 Bottom as Integer

MBS DataTypes Plugin, Plugin Version: 3.4, Platforms: macOS, Linux, Windows, Targets: All.

Function: Returns the bottom item of the stack and returns the value.
Example:

```
dim s as new StackIntegerMBS

call s.Push 5

MsgBox str(s.Bottom)
```

63.21.4 clear

MBS DataTypes Plugin, Plugin Version: 3.3, Platforms: macOS, Linux, Windows, Targets: All.

Function: Clears the stack.
Example:

```
dim s as new StackIntegerMBS

call s.Push 5

s.Clear
```

```
if s.IsEmpty then
MsgBox "OK"
end if
```

63.21.5 close

MBS DataTypes Plugin, Plugin Version: 3.4, Platforms: macOS, Linux, Windows, Targets: All.

Function: The destructor.
Notes: There is no need to call this method except you want to free all resources of this object now without waiting for Xojo to do it for you.

63.21.6 Contains(o as Integer) as boolean

MBS DataTypes Plugin, Plugin Version: 3.3, Platforms: macOS, Linux, Windows, Targets: All.

Function: Returns true if one of the items on the stack is equal to the given integer value.
Example:

```
dim s as new StackIntegerMBS

call s.Push 5

if s.Contains(5) then
MsgBox "found. OK"
else
MsgBox "not found. Failed"
end if
```

63.21.7 Deep as Integer

MBS DataTypes Plugin, Plugin Version: 3.3, Platforms: macOS, Linux, Windows, Targets: All.

Function: Counts how much items are on the stack.
Example:

```
dim s as new StackIntegerMBS

MsgBox str(s.Deep)

call s.Push 5
```

```
MsgBox str(s.Deep)
```

63.21.8 Pop as Integer

MBS DataTypes Plugin, Plugin Version: 3.3, Platforms: macOS, Linux, Windows, Targets: All.

Function: Removes the top item of the stack and returns the value.
Example:

```
dim s as new StackIntegerMBS

call s.Push 5

MsgBox str(s.pop)
```

Notes: Returns 0 on any error.

63.21.9 PopBottom as Integer

MBS DataTypes Plugin, Plugin Version: 3.4, Platforms: macOS, Linux, Windows, Targets: All.

Function: Removes the bottom item of the stack and returns the value.
Example:

```
dim s as new StackIntegerMBS

call s.Push 5

MsgBox str(s.PopBottom)
```

63.21.10 Push(o as Integer) as boolean

MBS DataTypes Plugin, Plugin Version: 3.3, Platforms: macOS, Linux, Windows, Targets: All.

Function: Pushs a value on the stack.
Example:

```
dim s as new StackIntegerMBS
call s.Push 5
```

Notes:

Returns true if successfull.
May fail on low memory.

63.21.11 Top as Integer

MBS DataTypes Plugin, Plugin Version: 3.3, Platforms: macOS, Linux, Windows, Targets: All.

Function: Returns the value of the top item on the stack.
Example:

```
dim s as new StackIntegerMBS

call s.Push 5

MsgBox str(S.Top)
```

Notes: Returns 0 on any error.

63.21.12 Properties

63.21.13 IsEmpty as Boolean

MBS DataTypes Plugin, Plugin Version: 3.3, Platforms: macOS, Linux, Windows, Targets: All.

Function: Returns true if the stack is empty.
Example:

```
dim s as new StackIntegerMBS

if s.IsEmpty then
MsgBox "IsEmpty ok"
else
MsgBox "IsEmpty failed"
end if

call s.Push 5

if s.IsEmpty then
MsgBox "IsEmpty failed"
else
MsgBox "IsEmpty ok"
end if
```

Notes: (Read only property)

63.22 class StackObjectMBS

63.22.1 class StackObjectMBS

MBS DataTypes Plugin, Plugin Version: 3.3, Platforms: macOS, Linux, Windows, Targets: All.

Function: A class for a stack of objects.
Example:

```
dim s as new StackObjectMBS
call s.Push window1
MsgBox window(s.top).title
```

63.22.2 Methods

63.22.3 Bottom as object

MBS DataTypes Plugin, Plugin Version: 3.4, Platforms: macOS, Linux, Windows, Targets: All.

Function: Returns the bottom item of the stack and returns the value.
Example:

```
dim s as new StackObjectMBS
call s.Push window1
MsgBox window(s.Bottom).title
```

63.22.4 clear

MBS DataTypes Plugin, Plugin Version: 3.3, Platforms: macOS, Linux, Windows, Targets: All.

Function: Clears the stack.
Example:

```
dim s as new StackObjectMBS

call s.Push window1

s.Clear

if s.IsEmpty then
MsgBox "OK"
end if
```

63.22.5 close

MBS DataTypes Plugin, Plugin Version: 3.4, Platforms: macOS, Linux, Windows, Targets: All.

Function: The destructor.
Notes: There is no need to call this method except you want to free all resources of this object now without waiting for Xojo to do it for you.

63.22.6 Contains(o as object) as boolean

MBS DataTypes Plugin, Plugin Version: 3.3, Platforms: macOS, Linux, Windows, Targets: All.

Function: Returns true if one of the object references on the stack is equal to the given object reference.
Example:

```
dim s as new StackObjectMBS

call s.Push window1

if s.Contains(window1) then
MsgBox "found. OK"
else
MsgBox "not found. Failed"
end if
```

63.22.7 Deep as Integer

MBS DataTypes Plugin, Plugin Version: 3.3, Platforms: macOS, Linux, Windows, Targets: All.

Function: Counts how much items are on the stack.
Example:

```
dim s as new StackObjectMBS

MsgBox str(s.Deep)

call s.Push window1

MsgBox str(s.Deep)
```

63.22.8 Pop as object

MBS DataTypes Plugin, Plugin Version: 3.3, Platforms: macOS, Linux, Windows, Targets: All.

Function: Removes the top item of the stack and returns the value.
Example:

```
dim s as new StackObjectMBS
call s.Push window1
MsgBox window(s.pop).title
```

Notes: Returns nil on any error.

63.22.9 PopBottom as object

MBS DataTypes Plugin, Plugin Version: 3.4, Platforms: macOS, Linux, Windows, Targets: All.

Function: Removes the bottom item of the stack and returns the value.
Example:

```
dim s as new StackObjectMBS
call s.Push window1
MsgBox window(s.PopBottom).title
```

63.22.10 Push(o as object) as boolean

MBS DataTypes Plugin, Plugin Version: 3.3, Platforms: macOS, Linux, Windows, Targets: All.

Function: Pushs a value on the stack.
Example:

```
dim s as new StackObjectMBS
call s.Push window1
```

Notes:

Returns true if successfull.
May fail on low memory.
Does not push nil.

63.22.11 Top as object

MBS DataTypes Plugin, Plugin Version: 3.3, Platforms: macOS, Linux, Windows, Targets: All.

Function: Returns the value of the top item on the stack.
Example:

```
dim s as new StackObjectMBS
call s.Push window1
MsgBox window(s.top).title
```

Notes: Returns nil on any error.

63.22.12 Properties

63.22.13 IsEmpty as Boolean

MBS DataTypes Plugin, Plugin Version: 3.3, Platforms: macOS, Linux, Windows, Targets: All.

Function: Returns true if the stack is empty.
Example:

```
dim s as new StackObjectMBS

if s.IsEmpty then
MsgBox "IsEmpty ok"
else
MsgBox "IsEmpty failed"
end if

call s.Push window1

if s.IsEmpty then
MsgBox "IsEmpty failed"
else
MsgBox "IsEmpty ok"
end if
```

Notes: (Read only property)

63.23 class StackSingleMBS

63.23.1 class StackSingleMBS

MBS DataTypes Plugin, Plugin Version: 3.3, Platforms: macOS, Linux, Windows, Targets: All.

Function: A class for a stack of singles.
Example:

```
dim s as new StackSingleMBS

call s.Push 5

MsgBox str(S.Top)
```

63.23.2 Methods

63.23.3 Bottom as single

MBS DataTypes Plugin, Plugin Version: 3.4, Platforms: macOS, Linux, Windows, Targets: All.

Function: Returns the bottom item of the stack and returns the value.
Example:

```
dim s as new StackSingleMBS

call s.Push 5

MsgBox str(s.Bottom)
```

63.23.4 clear

MBS DataTypes Plugin, Plugin Version: 3.3, Platforms: macOS, Linux, Windows, Targets: All.

Function: Clears the stack.
Example:

```
dim s as new StackSingleMBS

call s.Push 5

s.Clear
```

```
if s.IsEmpty then
MsgBox "OK"
end if
```

63.23.5 close

MBS DataTypes Plugin, Plugin Version: 3.4, Platforms: macOS, Linux, Windows, Targets: All.

Function: The destructor.
Notes: There is no need to call this method except you want to free all resources of this object now without waiting for Xojo to do it for you.

63.23.6 Contains(o as single) as boolean

MBS DataTypes Plugin, Plugin Version: 3.3, Platforms: macOS, Linux, Windows, Targets: All.

Function: Returns true if one of the items on the stack is equal to the given single value.
Example:

```
dim s as new StackSingleMBS

call s.Push 5

if s.Contains(5) then
MsgBox "found. OK"
else
MsgBox "not found. Failed"
end if
```

63.23.7 Deep as Integer

MBS DataTypes Plugin, Plugin Version: 3.3, Platforms: macOS, Linux, Windows, Targets: All.

Function: Counts how much items are on the stack.
Example:

```
dim s as new StackSingleMBS

MsgBox str(s.Deep)

call s.Push 5
```

```
MsgBox str(s.Deep)
```

63.23.8 Pop as single

MBS DataTypes Plugin, Plugin Version: 3.3, Platforms: macOS, Linux, Windows, Targets: All.

Function: Removes the top item of the stack and returns the value.
Example:

```
dim s as new StackSingleMBS

call s.Push 5

MsgBox str(s.Pop)
```

Notes: Returns 0 on any error.

63.23.9 PopBottom as single

MBS DataTypes Plugin, Plugin Version: 3.4, Platforms: macOS, Linux, Windows, Targets: All.

Function: Removes the bottom item of the stack and returns the value.
Example:

```
dim s as new StackSingleMBS

call s.Push 5

MsgBox str(S.PopBottom)
```

63.23.10 Push(o as single) as boolean

MBS DataTypes Plugin, Plugin Version: 3.3, Platforms: macOS, Linux, Windows, Targets: All.

Function: Pushs a value on the stack.
Example:

```
dim s as new StackSingleMBS
call s.Push 5
```

Notes:

Returns true if successfull.
May fail on low memory.

63.23.11 Top as single

MBS DataTypes Plugin, Plugin Version: 3.3, Platforms: macOS, Linux, Windows, Targets: All.

Function: Returns the value of the top item on the stack.
Example:

```
dim s as new StackSingleMBS

call s.Push 5

MsgBox str(S.Top)
```

Notes: Returns 0 on any error.

63.23.12 Properties

63.23.13 IsEmpty as Boolean

MBS DataTypes Plugin, Plugin Version: 3.3, Platforms: macOS, Linux, Windows, Targets: All.

Function: Returns true if the stack is empty.
Example:

```
dim s as new StackSingleMBS

if s.IsEmpty then
MsgBox "IsEmpty ok"
else
MsgBox "IsEmpty failed"
end if

call s.Push 5

if s.IsEmpty then
MsgBox "IsEmpty failed"
else
MsgBox "IsEmpty ok"
end if
```

Notes: (Read only property)

63.24 class StackStringMBS

63.24.1 class StackStringMBS

MBS DataTypes Plugin, Plugin Version: 3.3, Platforms: macOS, Linux, Windows, Targets: All.

Function: A class for a stack of strings.
Example:

```
dim s as new StackStringMBS
call s.Push "Hello"
MsgBox s.pop
```

63.24.2 Methods

63.24.3 Bottom as string

MBS DataTypes Plugin, Plugin Version: 3.4, Platforms: macOS, Linux, Windows, Targets: All.

Function: Returns the bottom item of the stack and returns the value.
Example:

```
dim s as new StackStringMBS
call s.Push "Hello"
MsgBox s.bottom
```

63.24.4 clear

MBS DataTypes Plugin, Plugin Version: 3.3, Platforms: macOS, Linux, Windows, Targets: All.

Function: Clears the stack.
Example:

```
dim s as new StackStringMBS

call s.Push "abc"

s.Clear

if s.IsEmpty then
MsgBox "OK"
end if
```

63.24.5 close

MBS DataTypes Plugin, Plugin Version: 3.4, Platforms: macOS, Linux, Windows, Targets: All.

Function: The destructor.
Notes: There is no need to call this method except you want to free all resources of this object now without waiting for Xojo to do it for you.

63.24.6 Contains(o as string) as boolean

MBS DataTypes Plugin, Plugin Version: 3.3, Platforms: macOS, Linux, Windows, Targets: All.

Function: Returns true if one of the string references on the stack is equal to the given double reference.
Example:

```
dim s as new StackStringMBS

call s.Push "Hello"

if s.Contains("Hello") then
MsgBox "found. OK"
else
MsgBox "not found. Failed"
end if
```

63.24.7 Deep as Integer

MBS DataTypes Plugin, Plugin Version: 3.3, Platforms: macOS, Linux, Windows, Targets: All.

Function: Counts how much items are on the stack.
Example:

```
dim s as new StackStringMBS

MsgBox str(s.Deep)

call s.Push "Hello"

MsgBox str(s.Deep)
```

63.24.8 Pop as string

MBS DataTypes Plugin, Plugin Version: 3.3, Platforms: macOS, Linux, Windows, Targets: All.

Function: Removes the top item of the stack and returns the value.
Example:

```
dim s as new StackStringMBS
call s.Push "Hello"
MsgBox s.pop
```

Notes: Returns "" on any error.

63.24.9 PopBottom as string

MBS DataTypes Plugin, Plugin Version: 3.4, Platforms: macOS, Linux, Windows, Targets: All.

Function: Removes the bottom item of the stack and returns the value.
Example:

```
dim s as new StackStringMBS
call s.Push "Hello"
MsgBox s.PopBottom
```

63.24.10 Push(o as string) as boolean

MBS DataTypes Plugin, Plugin Version: 3.3, Platforms: macOS, Linux, Windows, Targets: All.

Function: Pushs a value on the stack.
Example:

```
dim s as new StackStringMBS
call s.Push "Hello"
```

Notes:

Returns true if successfull.
May fail on low memory.

63.24.11 Top as string

MBS DataTypes Plugin, Plugin Version: 3.3, Platforms: macOS, Linux, Windows, Targets: All.

Function: Returns the value of the top item on the stack.
Example:

```
dim s as new StackStringMBS
call s.Push "Hello"
MsgBox s.Top
```

Notes: Returns "" on any error.

63.24.12 Properties

63.24.13 IsEmpty as Boolean

MBS DataTypes Plugin, Plugin Version: 3.3, Platforms: macOS, Linux, Windows, Targets: All.

Function: Returns true if the stack is empty.
Example:

```
dim s as new StackStringMBS

if s.IsEmpty then
MsgBox "IsEmpty ok"
else
MsgBox "IsEmpty failed"
end if

call s.Push "Hello"

if s.IsEmpty then
MsgBox "IsEmpty failed"
else
MsgBox "IsEmpty ok"
end if
```

Notes: (Read only property)

63.25 class StackVariantMBS

63.25.1 class StackVariantMBS

MBS DataTypes Plugin, Plugin Version: 3.3, Platforms: macOS, Linux, Windows, Targets: All.

Function: A class for a stack of variants.
Example:

```
dim s as new StackVariantMBS

call s.Push 5

MsgBox s.PopBottom
```

63.25.2 Methods

63.25.3 Bottom as Variant

MBS DataTypes Plugin, Plugin Version: 3.4, Platforms: macOS, Linux, Windows, Targets: All.

Function: Returns the bottom item of the stack and returns the value.
Example:

```
dim s as new StackVariantMBS

call s.Push 5

MsgBox s.Bottom
```

63.25.4 clear

MBS DataTypes Plugin, Plugin Version: 3.3, Platforms: macOS, Linux, Windows, Targets: All.

Function: Clears the stack.
Example:

```
dim s as new StackVariantMBS

call s.Push 5

s.Clear
```

```
if s.IsEmpty then
MsgBox "OK"
end if
```

63.25.5 close

MBS DataTypes Plugin, Plugin Version: 3.4, Platforms: macOS, Linux, Windows, Targets: All.

Function: The destructor.
Notes: There is no need to call this method except you want to free all resources of this object now without waiting for Xojo to do it for you.

63.25.6 Contains(o as Variant) as boolean

MBS DataTypes Plugin, Plugin Version: 3.3, Platforms: macOS, Linux, Windows, Targets: All.

Function: Returns true if one of the variant references on the stack is equal to the given variant reference.
Example:

```
dim s as new StackObjectMBS

call s.Push window1

if s.Contains(window1) then
MsgBox "found. OK"
else
MsgBox "not found. Failed"
end if
```

63.25.7 Deep as Integer

MBS DataTypes Plugin, Plugin Version: 3.3, Platforms: macOS, Linux, Windows, Targets: All.

Function: Counts how much items are on the stack.
Example:

```
dim s as new StackVariantMBS

MsgBox str(s.Deep)

call s.Push window1
```

MsgBox str(s.Deep)

63.25.8 Pop as Variant

MBS DataTypes Plugin, Plugin Version: 3.3, Platforms: macOS, Linux, Windows, Targets: All.

Function: Removes the top item of the stack and returns the value.
Example:

```
dim s as new StackVariantMBS

call s.Push 5

MsgBox s.pop
```

Notes: Returns nil on any error.

63.25.9 PopBottom as Variant

MBS DataTypes Plugin, Plugin Version: 3.4, Platforms: macOS, Linux, Windows, Targets: All.

Function: Removes the bottom item of the stack and returns the value.
Example:

```
dim s as new StackVariantMBS

call s.Push 5

MsgBox s.PopBottom
```

63.25.10 Push(o as Variant) as boolean

MBS DataTypes Plugin, Plugin Version: 3.3, Platforms: macOS, Linux, Windows, Targets: All.

Function: Pushs a value on the stack.
Example:

```
dim s as new StackVariantMBS
call s.Push 5
```

Notes:

Returns true if successfull.
May fail on low memory.

63.25.11 Top as Variant

MBS DataTypes Plugin, Plugin Version: 3.3, Platforms: macOS, Linux, Windows, Targets: All.

Function: Returns the value of the top item on the stack.
Example:

```
dim s as new StackVariantMBS

call s.Push 5

MsgBox s.top
```

Notes: Returns nil on any error.

63.25.12 Properties

63.25.13 IsEmpty as Boolean

MBS DataTypes Plugin, Plugin Version: 3.3, Platforms: macOS, Linux, Windows, Targets: All.

Function: Returns true if the stack is empty.
Example:

```
dim s as new StackVariantMBS

if s.IsEmpty then
MsgBox "IsEmpty ok"
else
MsgBox "IsEmpty failed"
end if

call s.Push 5

if s.IsEmpty then
MsgBox "IsEmpty failed"
else
MsgBox "IsEmpty ok"
end if
```

Notes: (Read only property)

63.26 class StringHashSetIteratorMBS

63.26.1 class StringHashSetIteratorMBS

MBS DataTypes Plugin, Plugin Version: 8.2, Platforms: macOS, Linux, Windows, Targets: All.

Function: The iterator for the StringHashSet class.
Example:

```
// Create a map
dim m as new StringHashSetMBS

m.insert("1")
m.insert("2")
m.insert("3")

// get iterators pointing to first and after last element
dim i as StringHashSetIteratorMBS = m.first
dim e as StringHashSetIteratorMBS = m.last

// Show all keys and values
while i.isNotEqual(e)
MsgBox i.Key
i.MoveNext
wend
```

63.26.2 Methods

63.26.3 isEqual(other as StringHashSetIteratorMBS) as boolean

MBS DataTypes Plugin, Plugin Version: 8.2, Platforms: macOS, Linux, Windows, Targets: All.

Function: Returns true if both iterators are equal.
Example:

```
// Create a map
dim m as new StringHashSetMBS

m.insert("1")
m.insert("2")
m.insert("3")

// get iterators pointing to first and after last element
dim i as StringHashSetIteratorMBS = m.first
dim e as StringHashSetIteratorMBS = m.last
```

```
// Show all keys and values
while i.isEqual(e) = false
MsgBox i.Key
i.MoveNext
wend
```

63.26.4 isNotEqual(other as StringHashSetIteratorMBS) as boolean

MBS DataTypes Plugin, Plugin Version: 10.1, Platforms: macOS, Linux, Windows, Targets: All.

Function: Returns true if both iterators are not equal.
Example:

```
// Create a map
dim m as new StringHashSetMBS

m.insert("1")
m.insert("2")
m.insert("3")

// get iterators pointing to first and after last element
dim i as StringHashSetIteratorMBS = m.first
dim e as StringHashSetIteratorMBS = m.last

// Show all keys and values
while i.isNotEqual(e)
MsgBox i.Key
i.MoveNext
wend
```

63.26.5 Key as string

MBS DataTypes Plugin, Plugin Version: 8.2, Platforms: macOS, Linux, Windows, Targets: All.

Function: Returns the current key.

63.26.6 MoveNext

MBS DataTypes Plugin, Plugin Version: 8.2, Platforms: macOS, Linux, Windows, Targets: All.

Function: Moves the iterator to the next item.
Example:

```
// Create a map
dim m as new StringHashSetMBS

m.insert("1")
m.insert("2")
m.insert("3")

// get iterators pointing to first and after last element
dim i as StringHashSetIteratorMBS = m.first
dim e as StringHashSetIteratorMBS = m.last

// Show all keys and values
while i.isNotEqual(e)
MsgBox i.Key
i.MoveNext
wend
```

63.27 class StringHashSetMBS

63.27.1 class StringHashSetMBS

MBS DataTypes Plugin, Plugin Version: 8.2, Platforms: macOS, Linux, Windows, Targets: All.

Function: An alternative dictionary class for a hash set with strings.
Example:

```
dim s as new StringHashSetMBS

s.insert "test"
s.insert "Test"

MsgBox str(s.Count) // shows 2
```

Notes:

All text comparison is done either case sensitive or insensitive. Defined in constructor.
You can choose whether you want to keep the set ordered using the OrderedSet class or whether you prefer a higher speed with the HashSet class.

63.27.2 Methods

63.27.3 Clear

MBS DataTypes Plugin, Plugin Version: 8.2, Platforms: macOS, Linux, Windows, Targets: All.

Function: Erases all of the elements.

63.27.4 Constructor(CaseSensitive as Boolean = true)

MBS DataTypes Plugin, Plugin Version: 8.2, Platforms: macOS, Linux, Windows, Targets: All.

Function: The default constructor.
Notes: If CaseSensitive is true, the comparison of texts or strings is case sensitive.
See also:

- 63.27.5 Constructor(Keys() as string) 13020

63.27.5 Constructor(Keys() as string)

MBS DataTypes Plugin, Plugin Version: 12.3, Platforms: macOS, Linux, Windows, Targets: All.

Function: Creates a new set from the values in the array.
Example:

```
dim s() as string = array("Hello", "World", "test")

dim set as new StringHashSetMBS(s)

MsgBox str(set.Count)+" entries: "+Join(set.keys,", ")
```

Notes: If the array has duplicates, the later elements overwrite the earlier keys.
See also:

- 63.27.4 Constructor(CaseSensitive as Boolean = true) 13019

63.27.6 CountKey(key as string) as Integer

MBS DataTypes Plugin, Plugin Version: 8.2, Platforms: macOS, Linux, Windows, Targets: All.

Function: Counts how often a key is used in this set.

63.27.7 find(key as string) as StringHashSetIteratorMBS

MBS DataTypes Plugin, Plugin Version: 8.2, Platforms: macOS, Linux, Windows, Targets: All.

Function: Finds the key and returns an interator.
Notes: Returns the same value as the last method if the item was not found.

63.27.8 first as StringHashSetIteratorMBS

MBS DataTypes Plugin, Plugin Version: 8.2, Platforms: macOS, Linux, Windows, Targets: All.

Function: Returns an iterator pointing to the beginning of the set.
Example:

```
// Create a map
dim m as new StringHashSetMBS

m.insert("1")
m.insert("2")
```

```
m.insert("3")

// get iterators pointing to first and after last element
dim i as StringHashSetIteratorMBS = m.first
dim e as StringHashSetIteratorMBS = m.last

// Show all keys and values
while i.isNotEqual(e)
MsgBox i.Key
i.MoveNext
wend
```

63.27.9 insert(key as string)

MBS DataTypes Plugin, Plugin Version: 8.2, Platforms: macOS, Linux, Windows, Targets: All.

Function: Adds a value to the set.

63.27.10 Key(index as Integer) as string

MBS DataTypes Plugin, Plugin Version: 8.2, Platforms: macOS, Linux, Windows, Targets: All.

Function: Returns the value of key for the Indexth sequential item.
Notes: If there is no Indexth item in the map, a call generates an OutOfBoundsException error. The first item has the index zero.

63.27.11 Keys as string()

MBS DataTypes Plugin, Plugin Version: 8.2, Platforms: macOS, Linux, Windows, Targets: All.

Function: Returns all the keys as an array.
Example:

```
dim m as new StringHashSetMBS

m.insert("1")
m.insert("2")

for each v as string in m.Keys
MsgBox v
next
```

Notes: The order is stable and matches the order returned by the Values method at least until the Dictionary is modified. Use this method with For Each to loop through all the keys.

63.27.12 last as StringHashSetIteratorMBS

MBS DataTypes Plugin, Plugin Version: 8.2, Platforms: macOS, Linux, Windows, Targets: All.

Function: Returns an iterator pointing to the end of the set.
Example:

```
// Create a map
dim m as new StringHashSetMBS

m.insert("1")
m.insert("2")
m.insert("3")

// get iterators pointing to first and after last element
dim i as StringHashSetIteratorMBS = m.first
dim e as StringHashSetIteratorMBS = m.last

// Show all keys and values
while i.isNotEqual(e)
MsgBox i.Key
i.MoveNext
wend
```

63.27.13 lookup(key as string) as boolean

MBS DataTypes Plugin, Plugin Version: 8.2, Platforms: macOS, Linux, Windows, Targets: All.

Function: Checks whether an element with the given key exists in this set.
Example:

```
dim set as new StringHashSetMBS

set.insert "Hello"
set.insert "World"

MsgBox str(set.lookup("missed")) // shows false as value is missing
MsgBox str(set.lookup("Hello")) // shows true as value is found
```

Notes: Returns true if yes and false if no.

63.27.14 Remove(first as StringHashSetIteratorMBS, last as StringHashSetIteratorMBS)

MBS DataTypes Plugin, Plugin Version: 8.2, Platforms: macOS, Linux, Windows, Targets: All.

Function: Erases all elements in a range.
See also:

- 63.27.15 Remove(key as string) as Integer 13023
- 63.27.16 Remove(pos as StringHashSetIteratorMBS) 13023

63.27.15 Remove(key as string) as Integer

MBS DataTypes Plugin, Plugin Version: 8.2, Platforms: macOS, Linux, Windows, Targets: All.

Function: Erases the element with the given key.
See also:

- 63.27.14 Remove(first as StringHashSetIteratorMBS, last as StringHashSetIteratorMBS) 13023
- 63.27.16 Remove(pos as StringHashSetIteratorMBS) 13023

63.27.16 Remove(pos as StringHashSetIteratorMBS)

MBS DataTypes Plugin, Plugin Version: 8.2, Platforms: macOS, Linux, Windows, Targets: All.

Function: Erases the element pointed to by the pos iterator.
See also:

- 63.27.14 Remove(first as StringHashSetIteratorMBS, last as StringHashSetIteratorMBS) 13023
- 63.27.15 Remove(key as string) as Integer 13023

63.27.17 Properties

63.27.18 BinCount as Integer

MBS DataTypes Plugin, Plugin Version: 8.2, Platforms: macOS, Linux, Windows, Targets: All.

Function: The number of bins the hash table uses.
Example:

```
dim v as new StringHashSetMBS

v.insert "1"
v.insert "Hello"

MsgBox str(v.BinCount)
```

Notes:

This is a measure of the hash table size, independent of the number of items the Dictionary contains. (Read only property)

63.27.19 CaseSensitive as Boolean

MBS DataTypes Plugin, Plugin Version: 15.1, Platforms: macOS, Linux, Windows, Targets: All.

Function: Whether text/string comparison is case sensitive.
Example:

```
dim s1 as new StringHashSetMBS(true)
dim s2 as new StringHashSetMBS(false)

s1.insert "a"
s1.insert "A"

s2.insert "a"
s2.insert "A"

MsgBox str(s1.Count)+" "+str(s2.Count)
```

Notes: (Read only property)

63.27.20 Count as Integer

MBS DataTypes Plugin, Plugin Version: 8.2, Platforms: macOS, Linux, Windows, Targets: All.

Function: The number of items in this set.
Example:

```
dim set as new StringHashSetMBS

set.insert "a"
set.insert "b"
```

MsgBox str(set.Count)

Notes: (Read only property)

63.27.21 Empty as Boolean

MBS DataTypes Plugin, Plugin Version: 8.2, Platforms: macOS, Linux, Windows, Targets: All.

Function: True if the size is zero.
Notes: (Read only property)

63.27.22 MaxSize as Integer

MBS DataTypes Plugin, Plugin Version: 8.2, Platforms: macOS, Linux, Windows, Targets: All.

Function: Returns the largest possible size for this set.
Notes:

Value is -1 if no limit is defined.
(Read only property)

63.28 class StringOrderedSetIteratorMBS

63.28.1 class StringOrderedSetIteratorMBS

MBS DataTypes Plugin, Plugin Version: 8.2, Platforms: macOS, Linux, Windows, Targets: All.

Function: The iterator for the StringOrderedSet class.
Example:

```
// Create a map
dim m as new StringOrderedSetMBS

m.insert("1")
m.insert("2")
m.insert("3")

// get iterators pointing to first and after last element
dim i as StringOrderedSetIteratorMBS = m.first
dim e as StringOrderedSetIteratorMBS = m.last

// Show all keys and values
while i.isNotEqual(e)
MsgBox i.Key
i.MoveNext
wend
```

63.28.2 Methods

63.28.3 isEqual(other as StringOrderedSetIteratorMBS) as boolean

MBS DataTypes Plugin, Plugin Version: 8.2, Platforms: macOS, Linux, Windows, Targets: All.

Function: Returns true if both iterators are equal.
Example:

```
// Create a map
dim m as new StringOrderedSetMBS

m.insert("1")
m.insert("2")
m.insert("3")

// get iterators pointing to first and after last element
dim i as StringOrderedSetIteratorMBS = m.first
dim e as StringOrderedSetIteratorMBS = m.last
```

```
// Show all keys and values
while i.isEqual(e) = false
MsgBox i.Key
i.MoveNext
wend
```

63.28.4 isNotEqual(other as StringOrderedSetIteratorMBS) as boolean

MBS DataTypes Plugin, Plugin Version: 10.1, Platforms: macOS, Linux, Windows, Targets: All.

Function: Returns true if both iterators are not equal.
Example:

```
// Create a map
dim m as new StringOrderedSetMBS

m.insert("1")
m.insert("2")
m.insert("3")

// get iterators pointing to first and after last element
dim i as StringOrderedSetIteratorMBS = m.first
dim e as StringOrderedSetIteratorMBS = m.last

// Show all keys and values
while i.isNotEqual(e)
MsgBox i.Key
i.MoveNext
wend
```

63.28.5 Key as string

MBS DataTypes Plugin, Plugin Version: 8.2, Platforms: macOS, Linux, Windows, Targets: All.

Function: Returns the current key.

63.28.6 MoveNext

MBS DataTypes Plugin, Plugin Version: 8.2, Platforms: macOS, Linux, Windows, Targets: All.

Function: Moves the iterator to the next item.
Example:

```
// Create a map
dim m as new StringOrderedSetMBS

m.insert("1")
m.insert("2")
m.insert("3")

// get iterators pointing to first and after last element
dim i as StringOrderedSetIteratorMBS = m.first
dim e as StringOrderedSetIteratorMBS = m.last

// Show all keys and values
while i.isNotEqual(e)
MsgBox i.Key
i.MoveNext
wend
```

63.28.7 MovePrev

MBS DataTypes Plugin, Plugin Version: 8.2, Platforms: macOS, Linux, Windows, Targets: All.

Function: Moves the iterator to the previous item.

63.29 class StringOrderedSetMBS

63.29.1 class StringOrderedSetMBS

MBS DataTypes Plugin, Plugin Version: 8.2, Platforms: macOS, Linux, Windows, Targets: All.

Function: An alternative dictionary class for an ordered set of strings.
Example:

```
dim s as new StringOrderedSetMBS

s.insert "test"
s.insert "Test"

MsgBox str(s.Count) // shows 2
```

Notes:

All text comparison is done either case sensitive or insensitive. Defined in constructor.
You can choose whether you want to keep the set ordered using the OrderedSet class or whether you prefer a higher speed with the HashSet class.

63.29.2 Methods

63.29.3 Clear

MBS DataTypes Plugin, Plugin Version: 8.2, Platforms: macOS, Linux, Windows, Targets: All.

Function: Erases all of the elements.

63.29.4 Constructor(CaseSensitive as Boolean = true)

MBS DataTypes Plugin, Plugin Version: 8.2, Platforms: macOS, Linux, Windows, Targets: All.

Function: The default constructor.
Notes: If CaseSensitive is true, the comparison of texts or strings is case sensitive.
See also:

- 63.29.5 Constructor(Keys() as string) 13030

63.29.5 Constructor(Keys() as string)

MBS DataTypes Plugin, Plugin Version: 12.3, Platforms: macOS, Linux, Windows, Targets: All.

Function: Creates a new set from the values in the array.
Example:

```
dim s() as string = array("Hello", "World", "test")

dim set as new StringOrderedSetMBS(s)

MsgBox str(set.Count)+" entries: "+Join(set.keys,", ")
```

Notes: If the array has duplicates, the later elements overwrite the earlier keys.
See also:

- 63.29.4 Constructor(CaseSensitive as Boolean = true) 13029

63.29.6 CountKey(key as string) as Integer

MBS DataTypes Plugin, Plugin Version: 8.2, Platforms: macOS, Linux, Windows, Targets: All.

Function: Counts how often a key is used in this set.

63.29.7 find(key as string) as StringOrderedSetIteratorMBS

MBS DataTypes Plugin, Plugin Version: 8.2, Platforms: macOS, Linux, Windows, Targets: All.

Function: Finds the key and returns an interator.
Notes: Returns the same value as the last method if the item was not found.

63.29.8 first as StringOrderedSetIteratorMBS

MBS DataTypes Plugin, Plugin Version: 8.2, Platforms: macOS, Linux, Windows, Targets: All.

Function: Returns an iterator pointing to the beginning of the set.
Example:

```
// Create a map
dim m as new StringOrderedSetMBS

m.insert("1")
m.insert("2")
```

```
m.insert("3")

// get iterators pointing to first and after last element
dim i as StringOrderedSetIteratorMBS = m.first
dim e as StringOrderedSetIteratorMBS = m.last

// Show all keys and values
while i.isNotEqual(e)
MsgBox i.Key
i.MoveNext
wend
```

63.29.9 insert(key as string)

MBS DataTypes Plugin, Plugin Version: 8.2, Platforms: macOS, Linux, Windows, Targets: All.

Function: Adds a value to the set.

63.29.10 Key(index as Integer) as string

MBS DataTypes Plugin, Plugin Version: 8.2, Platforms: macOS, Linux, Windows, Targets: All.

Function: Returns the value of key for the Indexth sequential item.
Notes: If there is no Indexth item in the map, a call generates an OutOfBoundsException error. The first item has the index zero.

63.29.11 Keys as string()

MBS DataTypes Plugin, Plugin Version: 8.2, Platforms: macOS, Linux, Windows, Targets: All.

Function: Returns all the keys as an array.
Example:

```
dim m as new StringOrderedSetMBS

m.insert("1")
m.insert("2")

for each v as string in m.Keys
MsgBox v
next
```

Notes: The order is stable and matches the order returned by the Values method at least until the Dictionary is modified. Use this method with For Each to loop through all the keys.

63.29.12 last as StringOrderedSetIteratorMBS

MBS DataTypes Plugin, Plugin Version: 8.2, Platforms: macOS, Linux, Windows, Targets: All.

Function: Returns an iterator pointing to the end of the set.
Example:

```
// Create a map
dim m as new StringOrderedSetMBS

m.insert("1")
m.insert("2")
m.insert("3")

// get iterators pointing to first and after last element
dim i as StringOrderedSetIteratorMBS = m.first
dim e as StringOrderedSetIteratorMBS = m.last

// Show all keys and values
while i.isNotEqual(e)
MsgBox i.Key
i.MoveNext
wend
```

63.29.13 lookup(key as string) as boolean

MBS DataTypes Plugin, Plugin Version: 8.2, Platforms: macOS, Linux, Windows, Targets: All.

Function: Checks whether an element with the given key exists in this set.
Example:

```
dim set as new StringOrderedSetMBS

set.insert "Hello"
set.insert "World"

MsgBox str(set.lookup("missed")) // shows false as value is missing
MsgBox str(set.lookup("Hello")) // shows true as value is found
```

Notes: Returns true if yes and false if no.

63.29.14 LowerBound(key as string) as StringOrderedSetIteratorMBS

MBS DataTypes Plugin, Plugin Version: 8.2, Platforms: macOS, Linux, Windows, Targets: All.

Function: Returns an iterator for the first element whose key is not less than k.

63.29.15 Remove(first as StringOrderedSetIteratorMBS, last as StringOrderedSetIteratorMBS)

MBS DataTypes Plugin, Plugin Version: 8.2, Platforms: macOS, Linux, Windows, Targets: All.

Function: Erases all elements in a range.
See also:

- 63.29.16 Remove(key as string) as Integer 13033
- 63.29.17 Remove(pos as StringOrderedSetIteratorMBS) 13033

63.29.16 Remove(key as string) as Integer

MBS DataTypes Plugin, Plugin Version: 8.2, Platforms: macOS, Linux, Windows, Targets: All.

Function: Erases the element with the given key.
See also:

- 63.29.15 Remove(first as StringOrderedSetIteratorMBS, last as StringOrderedSetIteratorMBS) 13033
- 63.29.17 Remove(pos as StringOrderedSetIteratorMBS) 13033

63.29.17 Remove(pos as StringOrderedSetIteratorMBS)

MBS DataTypes Plugin, Plugin Version: 8.2, Platforms: macOS, Linux, Windows, Targets: All.

Function: Erases the element pointed to by the pos iterator.
See also:

- 63.29.15 Remove(first as StringOrderedSetIteratorMBS, last as StringOrderedSetIteratorMBS) 13033
- 63.29.16 Remove(key as string) as Integer 13033

63.29.18 UpperBound(key as string) as StringOrderedSetIteratorMBS

MBS DataTypes Plugin, Plugin Version: 8.2, Platforms: macOS, Linux, Windows, Targets: All.

Function: Returns an iterator for the first element whose key is greater than k.

63.29.19 Properties

63.29.20 CaseSensitive as Boolean

MBS DataTypes Plugin, Plugin Version: 15.1, Platforms: macOS, Linux, Windows, Targets: All.

Function: Whether text/string comparison is case sensitive.
Example:

```
dim s1 as new StringOrderedSetMBS(true)
dim s2 as new StringOrderedSetMBS(false)

s1.insert "a"
s1.insert "A"

s2.insert "a"
s2.insert "A"

MsgBox str(s1.Count)+" "+str(s2.Count)
```

Notes: (Read only property)

63.29.21 Count as Integer

MBS DataTypes Plugin, Plugin Version: 8.2, Platforms: macOS, Linux, Windows, Targets: All.

Function: The number of items in this set.
Example:

```
dim set as new StringOrderedSetMBS

set.insert "a"
set.insert "b"

MsgBox str(set.Count)
```

Notes: (Read only property)

63.29.22 Empty as Boolean

MBS DataTypes Plugin, Plugin Version: 8.2, Platforms: macOS, Linux, Windows, Targets: All.

Function: True if the size is zero.
Notes: (Read only property)

63.29.23 MaxSize as Integer

MBS DataTypes Plugin, Plugin Version: 8.2, Platforms: macOS, Linux, Windows, Targets: All.

Function: Returns the largest possible size for this set.
Notes:

Value is -1 if no limit is defined.
(Read only property)

63.30 class StringToStringHashMapIteratorMBS

63.30.1 class StringToStringHashMapIteratorMBS

MBS DataTypes Plugin, Plugin Version: 8.2, Platforms: macOS, Linux, Windows, Targets: All.

Function: The iterator for the StringToStringHashMap class.
Example:

```
// Create a map
dim m as new StringToStringHashMapMBS

m.value("1")="Hello"
m.value("2")="World"
m.value("3")="!"

// get iterators pointing to first and after last element
dim i as StringToStringHashMapIteratorMBS = m.first
dim e as StringToStringHashMapIteratorMBS = m.last

// Show all keys and values
while i.isNotEqual(e)
MsgBox str(i.Key)+" ->"+i.Value
i.MoveNext
wend
```

63.30.2 Blog Entries

- MonkeyBread Software Releases the MBS Plugins 8.2

63.30.3 Blog Entries

- MonkeyBread Software Releases the MBS Plugins 8.2

63.30.4 Methods

63.30.5 isEqual(other as StringToStringHashMapIteratorMBS) as boolean

MBS DataTypes Plugin, Plugin Version: 8.2, Platforms: macOS, Linux, Windows, Targets: All.

Function: Returns true if both iterators are equal.
Example:

```
// Create a map
dim m as new StringToStringHashMapMBS

m.value("1")="Hello"
m.value("2")="World"
m.value("3")="!"

// get iterators pointing to first and after last element
dim i as StringToStringHashMapIteratorMBS = m.first
dim e as StringToStringHashMapIteratorMBS = m.last

// Show all keys and values
while i.isEqual(e) = false
MsgBox str(i.Key)+" ->"+i.Value
i.MoveNext
wend
```

63.30.6 isNotEqual(other as StringToStringHashMapIteratorMBS) as boolean

MBS DataTypes Plugin, Plugin Version: 10.1, Platforms: macOS, Linux, Windows, Targets: All.

Function: Returns true if both iterators are not equal.
Example:

```
// Create a map
dim m as new StringToStringHashMapMBS

m.value("1")="Hello"
m.value("2")="World"
m.value("3")="!"

// get iterators pointing to first and after last element
dim i as StringToStringHashMapIteratorMBS = m.first
dim e as StringToStringHashMapIteratorMBS = m.last

// Show all keys and values
while i.isNotEqual(e)
MsgBox str(i.Key)+" ->"+i.Value
i.MoveNext
wend
```

63.30.7 Key as string

MBS DataTypes Plugin, Plugin Version: 8.2, Platforms: macOS, Linux, Windows, Targets: All.

Function: Returns the current key.

63.30.8 MoveNext

MBS DataTypes Plugin, Plugin Version: 8.2, Platforms: macOS, Linux, Windows, Targets: All.

Function: Moves the iterator to the next item.
Example:

```
// Create a map
dim m as new StringToStringHashMapMBS

m.value("1")="Hello"
m.value("2")="World"
m.value("3")="!"

// get iterators pointing to first and after last element
dim i as StringToStringHashMapIteratorMBS = m.first
dim e as StringToStringHashMapIteratorMBS = m.last

// Show all keys and values
while i.isNotEqual(e)
MsgBox str(i.Key)+" ->"+i.Value
i.MoveNext
wend
```

63.30.9 Properties

63.30.10 Value as string

MBS DataTypes Plugin, Plugin Version: 8.2, Platforms: macOS, Linux, Windows, Targets: All.

Function: The value of the current item in the iterator.
Notes: (Read and Write computed property)

63.31 class StringToStringHashMapMBS

63.31.1 class StringToStringHashMapMBS

MBS DataTypes Plugin, Plugin Version: 8.2, Platforms: macOS, Linux, Windows, Targets: All.

Function: An alternative dictionary class for a hash map with strings as keys and values.
Example:

```
dim s as new StringToStringHashMapMBS

s.Value("Test")="Hello"
s.Value("test")="World"

MsgBox str(s.Count) // shows 2

s.Value(ConvertEncoding("test",encodings.UTF16))="Just a"
s.Value(ConvertEncoding("Test",encodings.UTF16))="test"

MsgBox str(s.Count) // shows 4
```

Notes:

All text comparison is done either case sensitive or insensitive. Defined in constructor.
You can choose whether you want to keep the map ordered using the OrderedMap class or whether you prefer a higher speed with the HashMap class.

63.31.2 Blog Entries

- MonkeyBread Software Releases the MBS Plugins 8.2

63.31.3 Blog Entries

- MonkeyBread Software Releases the MBS Plugins 8.2

63.31.4 Methods

63.31.5 AddKeys(targetArray() as string)

MBS DataTypes Plugin, Plugin Version: 12.5, Platforms: macOS, Linux, Windows, Targets: All.

Function: Similar to keys, but adds keys to the given array.
Notes: For older Xojo version 2007/2008 where the plugin can't create an array, so the values and keys

function returns always nil.

63.31.6 AddValues(targetArray() as string)

MBS DataTypes Plugin, Plugin Version: 12.5, Platforms: macOS, Linux, Windows, Targets: All.

Function: Similar to values, but adds values to the given array.
Notes: For older Xojo version 2007/2008 where the plugin can't create an array, so the values and keys function returns always nil.

63.31.7 Clear

MBS DataTypes Plugin, Plugin Version: 8.2, Platforms: macOS, Linux, Windows, Targets: All.

Function: Erases all of the elements.

63.31.8 Clone as StringToStringHashMapMBS

MBS DataTypes Plugin, Plugin Version: 12.3, Platforms: macOS, Linux, Windows, Targets: All.

Function: Creates a copy of this map.

63.31.9 CloneDictionary as Dictionary

MBS DataTypes Plugin, Plugin Version: 12.3, Platforms: macOS, Linux, Windows, Targets: All.

Function: Creates a copy of this map as a dictionary.
Example:

```
dim d as new Dictionary
d.Value("Hello") = "World"

// convert o map
dim m as new StringToStringHashMapMBS(d)
MsgBox str(m.Count)

// convert back
dim o as Dictionary = m.CloneDictionary
MsgBox o.Value("Hello")
```

63.31.10 Constructor(CaseSensitive as Boolean = true)

MBS DataTypes Plugin, Plugin Version: 8.2, Platforms: macOS, Linux, Windows, Targets: All.

Function: The default constructor.
Notes: If CaseSensitive is true, the comparison of texts or strings is case sensitive.
See also:

- 63.31.11 Constructor(dic as dictionary, CaseSensitive as Boolean = true) 13041
- 63.31.12 Constructor(other as StringToStringHashMapMBS) 13041

63.31.11 Constructor(dic as dictionary, CaseSensitive as Boolean = true)

MBS DataTypes Plugin, Plugin Version: 12.3, Platforms: macOS, Linux, Windows, Targets: All.

Function: Creates a new map with the keys and values from the dictionary.
Example:

```
dim d as new Dictionary
d.Value("Hello") = "World"

// convert o map
dim m as new StringToStringHashMapMBS(d)
MsgBox str(m.Count)

// convert back
dim o as Dictionary = m.CloneDictionary
MsgBox o.Value("Hello")
```

See also:

- 63.31.10 Constructor(CaseSensitive as Boolean = true) 13041
- 63.31.12 Constructor(other as StringToStringHashMapMBS) 13041

63.31.12 Constructor(other as StringToStringHashMapMBS)

MBS DataTypes Plugin, Plugin Version: 12.3, Platforms: macOS, Linux, Windows, Targets: All.

Function: Creates a new map with the keys and values from the existing map.
Example:

```
dim d as new Dictionary
d.Value("Hello") = "World"
```

```
// convert o map
dim m as new StringToStringHashMapMBS(d)
MsgBox str(m.Count)

// convert back
dim o as StringToStringHashMapMBS = m.Clone
MsgBox o.Value("Hello")
```

See also:

- 63.31.10 Constructor(CaseSensitive as Boolean = true) 13041
- 63.31.11 Constructor(dic as dictionary, CaseSensitive as Boolean = true) 13041

63.31.13 CountKey(key as string) as Integer

MBS DataTypes Plugin, Plugin Version: 8.2, Platforms: macOS, Linux, Windows, Targets: All.

Function: Counts how often a key is used in this map.

63.31.14 find(key as string) as StringToStringHashMapIteratorMBS

MBS DataTypes Plugin, Plugin Version: 8.2, Platforms: macOS, Linux, Windows, Targets: All.

Function: Finds the key and returns an interator.
Notes: Returns the same value as the last method if the item was not found.

63.31.15 first as StringToStringHashMapIteratorMBS

MBS DataTypes Plugin, Plugin Version: 8.2, Platforms: macOS, Linux, Windows, Targets: All.

Function: Returns an iterator pointing to the beginning of the map.
Example:

```
// Create a map
dim m as new StringToStringHashMapMBS

m.value("1")="Hello"
m.value("2")="World"
m.value("3")="!"

// get iterators pointing to first and after last element
dim i as StringToStringHashMapIteratorMBS = m.first
```

```
dim e as StringToStringHashMapIteratorMBS = m.last

// Show all keys and values
while i.isNotEqual(e)
MsgBox str(i.Key)+" ->"+i.Value
i.MoveNext
wend
```

63.31.16 hasKey(key as string) as boolean

MBS DataTypes Plugin, Plugin Version: 8.2, Platforms: macOS, Linux, Windows, Targets: All.

Function: Returns True if Key is in the map and False if it is not. Returns a Boolean.

63.31.17 Key(index as Integer) as string

MBS DataTypes Plugin, Plugin Version: 8.2, Platforms: macOS, Linux, Windows, Targets: All.

Function: Returns the value of key for the Indexth sequential item.
Notes: If there is no Indexth item in the map, a call generates an OutOfBoundsException error. The first item has the index zero.

63.31.18 Keys as string()

MBS DataTypes Plugin, Plugin Version: 8.2, Platforms: macOS, Linux, Windows, Targets: All.

Function: Returns all the keys as an array.
Example:

```
dim m as new StringToStringHashMapMBS

m.Value("1")="Hello"
m.Value("2")="World"

for each v as string in m.Keys
MsgBox str(v)
next
```

Notes: The order is stable and matches the order returned by the Values method at least until the Dictionary is modified. Use this method with For Each to loop through all the keys.

63.31.19 last as StringToStringHashMapIteratorMBS

MBS DataTypes Plugin, Plugin Version: 8.2, Platforms: macOS, Linux, Windows, Targets: All.

Function: Returns an iterator pointing to the end of the map.
Example:

```
// Create a map
dim m as new StringToStringHashMapMBS

m.value("1")="Hello"
m.value("2")="World"
m.value("3")="!"

// get iterators pointing to first and after last element
dim i as StringToStringHashMapIteratorMBS = m.first
dim e as StringToStringHashMapIteratorMBS = m.last

// Show all keys and values
while i.isNotEqual(e)
MsgBox str(i.Key)+" ->"+i.Value
i.MoveNext
wend
```

63.31.20 lookup(key as string, defaultvalue as string) as string

MBS DataTypes Plugin, Plugin Version: 8.2, Platforms: macOS, Linux, Windows, Targets: All.

Function: Looks up the passed value of Key.
Example:

```
dim map as new StringToStringHashMapMBS

map.value("a")="Hello"
map.value("b")="World"
map.value("c")="!"

MsgBox str(map.lookup("d","?")) // shows "?" as value is missing
MsgBox str(map.lookup("a","?")) // shows "Hello" as value is found
```

Notes: If Key is found, it returns the corresponding value. If Key is not found, it returns the passed defaultValue.

63.31.21 Operator_Convert as Dictionary

MBS DataTypes Plugin, Plugin Version: 12.3, Platforms: macOS, Linux, Windows, Targets: All.

Function: Creates a copy of the map as dictionary.
Example:

```
dim d as new Dictionary
d.Value("Hello") = "World"

// convert o map
dim m as StringToStringHashMapMBS = d
MsgBox str(m.Count)

// convert back
dim o as Dictionary = m
MsgBox o.Value("Hello")
```

63.31.22 Remove(first as StringToStringHashMapIteratorMBS, last as StringToStringHashMapIteratorMBS)

MBS DataTypes Plugin, Plugin Version: 8.2, Platforms: macOS, Linux, Windows, Targets: All.

Function: Erases all elements in a range.
See also:

- 63.31.23 Remove(key as string) as Integer 13045
- 63.31.24 Remove(pos as StringToStringHashMapIteratorMBS) 13045

63.31.23 Remove(key as string) as Integer

MBS DataTypes Plugin, Plugin Version: 8.2, Platforms: macOS, Linux, Windows, Targets: All.

Function: Erases the element with the given key.
See also:

- 63.31.22 Remove(first as StringToStringHashMapIteratorMBS, last as StringToStringHashMapIteratorMBS) 13045
- 63.31.24 Remove(pos as StringToStringHashMapIteratorMBS) 13045

63.31.24 Remove(pos as StringToStringHashMapIteratorMBS)

MBS DataTypes Plugin, Plugin Version: 8.2, Platforms: macOS, Linux, Windows, Targets: All.

Function: Erases the element pointed to by the pos iterator.
See also:

- 63.31.22 Remove(first as StringToStringHashMapIteratorMBS, last as StringToStringHashMapIteratorMBS) 13045
- 63.31.23 Remove(key as string) as Integer 13045

63.31.25 ValueAtIndex(index as Integer) as string

MBS DataTypes Plugin, Plugin Version: 8.2, Platforms: macOS, Linux, Windows, Targets: All.

Function: Returns the value with the given index.
Notes: If there is no Indexth item in the map, a call generates an OutOfBoundsException error. The first item has the index zero.

63.31.26 Values as string()

MBS DataTypes Plugin, Plugin Version: 8.2, Platforms: macOS, Linux, Windows, Targets: All.

Function: Returns all the values as an array
Example:

```
dim m as new StringToStringHashMapMBS

m.Value("1")="Hello"
m.Value("2")="World"

for each v as string in m.Values
MsgBox str(v)
next
```

Notes: The order is stable and matches the order returned by Keys at least until the Map is modified. Use this method with For Each to loop through all the values.

63.31.27 Properties

63.31.28 BinCount as Integer

MBS DataTypes Plugin, Plugin Version: 8.2, Platforms: macOS, Linux, Windows, Targets: All.

Function: The number of bins the hash table uses.
Example:

```
dim v as new StringToStringHashMapMBS

v.value("1")="Hello"
v.value("2")="World"

MsgBox str(v.BinCount)
```

Notes:

This is a measure of the hash table size, independent of the number of items the Dictionary contains.
(Read only property)

63.31.29 CaseSensitive as Boolean

MBS DataTypes Plugin, Plugin Version: 15.1, Platforms: macOS, Linux, Windows, Targets: All.

Function: Whether text/string comparison is case sensitive.
Example:

```
dim s1 as new StringToStringHashMapMBS(true)
dim s2 as new StringToStringHashMapMBS(false)

s1.value("a") = "1"
s1.value("A") = "2"

s2.value("a") = "1"
s2.value("A") = "2"

MsgBox str(s1.Count)+" "+str(s2.Count)
```

Notes: (Read only property)

63.31.30 Count as Integer

MBS DataTypes Plugin, Plugin Version: 8.2, Platforms: macOS, Linux, Windows, Targets: All.

Function: The number of items in this map.
Example:

```
dim map as new StringToStringHashMapMBS

map.Value("?")="?"
map.Value("Hello")="World"
```

MsgBox str(map.Count)

Notes: (Read only property)

63.31.31 Empty as Boolean

MBS DataTypes Plugin, Plugin Version: 8.2, Platforms: macOS, Linux, Windows, Targets: All.

Function: True if the size is zero.
Notes: (Read only property)

63.31.32 MaxSize as Integer

MBS DataTypes Plugin, Plugin Version: 8.2, Platforms: macOS, Linux, Windows, Targets: All.

Function: Returns the largest possible size for this map.
Notes:

Value is -1 if no limit is defined.
(Read only property)

63.31.33 value(key as string) as string

MBS DataTypes Plugin, Plugin Version: 8.2, Platforms: macOS, Linux, Windows, Targets: All.

Function: The value associated with the given key.
Notes:

If you query for a key which does not exist, a KeyNotFoundException is raised.
(Read and Write computed property)

63.32 class StringToStringOrderedMapIteratorMBS

63.32.1 class StringToStringOrderedMapIteratorMBS

MBS DataTypes Plugin, Plugin Version: 8.2, Platforms: macOS, Linux, Windows, Targets: All.

Function: The iterator for the StringToStringOrderedMap class.
Example:

```
// Create a map
dim m as new StringToStringOrderedMapMBS

m.value("1")="Hello"
m.value("2")="World"
m.value("3")="!"

// get iterators pointing to first and after last element
dim i as StringToStringOrderedMapIteratorMBS = m.first
dim e as StringToStringOrderedMapIteratorMBS = m.last

// Show all keys and values
while i.isNotEqual(e)
MsgBox str(i.Key)+" ->"+i.Value
i.MoveNext
wend
```

63.32.2 Blog Entries

- MonkeyBread Software Releases the MBS Plugins 8.2

63.32.3 Blog Entries

- MonkeyBread Software Releases the MBS Plugins 8.2

63.32.4 Methods

63.32.5 isEqual(other as StringToStringOrderedMapIteratorMBS) as boolean

MBS DataTypes Plugin, Plugin Version: 8.2, Platforms: macOS, Linux, Windows, Targets: All.

Function: Returns true if both iterators are equal.
Example:

```
// Create a map
dim m as new StringToStringOrderedMapMBS

m.value("1")="Hello"
m.value("2")="World"
m.value("3")="!"

// get iterators pointing to first and after last element
dim i as StringToStringOrderedMapIteratorMBS = m.first
dim e as StringToStringOrderedMapIteratorMBS = m.last

// Show all keys and values
while i.isEqual(e) = false
MsgBox str(i.Key)+" ->"+i.Value
i.MoveNext
wend
```

63.32.6 isNotEqual(other as StringToStringOrderedMapIteratorMBS) as boolean

MBS DataTypes Plugin, Plugin Version: 10.1, Platforms: macOS, Linux, Windows, Targets: All.

Function: Returns true if both iterators are not equal.
Example:

```
// Create a map
dim m as new StringToStringOrderedMapMBS

m.value("1")="Hello"
m.value("2")="World"
m.value("3")="!"

// get iterators pointing to first and after last element
dim i as StringToStringOrderedMapIteratorMBS = m.first
dim e as StringToStringOrderedMapIteratorMBS = m.last

// Show all keys and values
while i.isNotEqual(e) = false
MsgBox str(i.Key)+" ->"+i.Value
i.MoveNext
wend
```

63.32.7 Key as string

MBS DataTypes Plugin, Plugin Version: 8.2, Platforms: macOS, Linux, Windows, Targets: All.

Function: Returns the current key.

63.32.8 MoveNext

MBS DataTypes Plugin, Plugin Version: 8.2, Platforms: macOS, Linux, Windows, Targets: All.

Function: Moves the iterator to the next item.
Example:

```
// Create a map
dim m as new StringToStringOrderedMapMBS

m.value("1")="Hello"
m.value("2")="World"
m.value("3")="!"

// get iterators pointing to first and after last element
dim i as StringToStringOrderedMapIteratorMBS = m.first
dim e as StringToStringOrderedMapIteratorMBS = m.last

// Show all keys and values
while i.isNotEqual(e)
MsgBox str(i.Key)+" ->"+i.Value
i.MoveNext
wend
```

63.32.9 MovePrev

MBS DataTypes Plugin, Plugin Version: 8.2, Platforms: macOS, Linux, Windows, Targets: All.

Function: Moves the iterator to the previous item.

63.32.10 Properties

63.32.11 Value as string

MBS DataTypes Plugin, Plugin Version: 8.2, Platforms: macOS, Linux, Windows, Targets: All.

Function: The value of the current item in the iterator.
Notes: (Read and Write computed property)

63.33 class StringToStringOrderedMapMBS

63.33.1 class StringToStringOrderedMapMBS

MBS DataTypes Plugin, Plugin Version: 8.2, Platforms: macOS, Linux, Windows, Targets: All.

Function: An alternative dictionary class for an ordered map with strings for keys and values.
Example:

```
dim s as new StringToStringOrderedMapMBS

s.Value("Test")="Hello"
s.Value("test")="World"

MsgBox str(s.Count) // shows 2

s.Value(ConvertEncoding("test",encodings.UTF16))="Just a"
s.Value(ConvertEncoding("Test",encodings.UTF16))="test"

MsgBox str(s.Count) // shows 4
```

Notes:

All text comparison is done either case sensitive or insensitive. Defined in constructor.
You can choose whether you want to keep the map ordered using the OrderedMap class or whether you prefer a higher speed with the HashMap class.

63.33.2 Blog Entries

- MonkeyBread Software Releases the MBS Plugins 8.2

63.33.3 Blog Entries

- MonkeyBread Software Releases the MBS Plugins 8.2

63.33.4 Methods

63.33.5 AddKeys(targetArray() as string)

MBS DataTypes Plugin, Plugin Version: 12.5, Platforms: macOS, Linux, Windows, Targets: All.

Function: Similar to keys, but adds keys to the given array.
Notes: For older Xojo version 2007/2008 where the plugin can't create an array, so the values and keys

function returns always nil.

63.33.6 AddValues(targetArray() as string)

MBS DataTypes Plugin, Plugin Version: 12.5, Platforms: macOS, Linux, Windows, Targets: All.

Function: Similar to values, but adds values to the given array.
Notes: For older Xojo version 2007/2008 where the plugin can't create an array, so the values and keys function returns always nil.

63.33.7 Clear

MBS DataTypes Plugin, Plugin Version: 8.2, Platforms: macOS, Linux, Windows, Targets: All.

Function: Erases all of the elements.

63.33.8 Clone as StringToStringOrderedMapMBS

MBS DataTypes Plugin, Plugin Version: 12.3, Platforms: macOS, Linux, Windows, Targets: All.

Function: Creates a copy of this map.

63.33.9 CloneDictionary as Dictionary

MBS DataTypes Plugin, Plugin Version: 12.3, Platforms: macOS, Linux, Windows, Targets: All.

Function: Creates a copy of this map as a dictionary.

63.33.10 Constructor(CaseSensitive as Boolean = true)

MBS DataTypes Plugin, Plugin Version: 8.2, Platforms: macOS, Linux, Windows, Targets: All.

Function: The default constructor.
Notes: If CaseSensitive is true, the comparison of texts or strings is case sensitive.
See also:

- 63.33.11 Constructor(dic as dictionary, CaseSensitive as Boolean = true) 13055
- 63.33.12 Constructor(other as StringToStringOrderedMapMBS) 13055

63.33.11 Constructor(dic as dictionary, CaseSensitive as Boolean = true)

MBS DataTypes Plugin, Plugin Version: 12.3, Platforms: macOS, Linux, Windows, Targets: All.

Function: Creates a new map with the keys and values from the dictionary.
See also:

- 63.33.10 Constructor(CaseSensitive as Boolean = true) 13054
- 63.33.12 Constructor(other as StringToStringOrderedMapMBS) 13055

63.33.12 Constructor(other as StringToStringOrderedMapMBS)

MBS DataTypes Plugin, Plugin Version: 12.3, Platforms: macOS, Linux, Windows, Targets: All.

Function: Creates a new map with the keys and values from the existing map.
See also:

- 63.33.10 Constructor(CaseSensitive as Boolean = true) 13054
- 63.33.11 Constructor(dic as dictionary, CaseSensitive as Boolean = true) 13055

63.33.13 CountKey(key as string) as Integer

MBS DataTypes Plugin, Plugin Version: 8.2, Platforms: macOS, Linux, Windows, Targets: All.

Function: Counts how often a key is used in this map.

63.33.14 find(key as string) as StringToStringOrderedMapIteratorMBS

MBS DataTypes Plugin, Plugin Version: 8.2, Platforms: macOS, Linux, Windows, Targets: All.

Function: Finds the key and returns an interator.
Notes: Returns the same value as the last method if the item was not found.

63.33.15 first as StringToStringOrderedMapIteratorMBS

MBS DataTypes Plugin, Plugin Version: 8.2, Platforms: macOS, Linux, Windows, Targets: All.

Function: Returns an iterator pointing to the beginning of the map.
Example:

```
// Create a map
dim m as new StringToStringOrderedMapMBS
```

```
m.value("1")="Hello"
m.value("2")="World"
m.value("3")="!"

// get iterators pointing to first and after last element
dim i as StringToStringOrderedMapIteratorMBS = m.first
dim e as StringToStringOrderedMapIteratorMBS = m.last

// Show all keys and values
while i.isNotEqual(e)
MsgBox str(i.Key)+" ->"+i.Value
i.MoveNext
wend
```

63.33.16 hasKey(key as string) as boolean

MBS DataTypes Plugin, Plugin Version: 8.2, Platforms: macOS, Linux, Windows, Targets: All.

Function: Returns True if Key is in the map and False if it is not. Returns a Boolean.

63.33.17 Key(index as Integer) as string

MBS DataTypes Plugin, Plugin Version: 8.2, Platforms: macOS, Linux, Windows, Targets: All.

Function: Returns the value of key for the Indexth sequential item.
Notes: If there is no Indexth item in the map, a call generates an OutOfBoundsException error. The first item has the index zero.

63.33.18 Keys as string()

MBS DataTypes Plugin, Plugin Version: 8.2, Platforms: macOS, Linux, Windows, Targets: All.

Function: Returns all the keys as an array.
Example:

```
dim m as new StringToStringOrderedMapMBS

m.Value("1")="Hello"
m.Value("2")="World"

for each v as string in m.Keys
```

```
MsgBox str(v)
next
```

Notes: The order is stable and matches the order returned by the Values method at least until the Dictionary is modified. Use this method with For Each to loop through all the keys.

63.33.19 last as StringToStringOrderedMapIteratorMBS

MBS DataTypes Plugin, Plugin Version: 8.2, Platforms: macOS, Linux, Windows, Targets: All.

Function: Returns an iterator pointing to the end of the map.
Example:

```
// Create a map
dim m as new StringToStringOrderedMapMBS

m.value("1")="Hello"
m.value("2")="World"
m.value("3")="!"

// get iterators pointing to first and after last element
dim i as StringToStringOrderedMapIteratorMBS = m.first
dim e as StringToStringOrderedMapIteratorMBS = m.last

// Show all keys and values
while i.isNotEqual(e)
MsgBox str(i.Key)+" ->"+i.Value
i.MoveNext
wend
```

63.33.20 lookup(key as string, defaultvalue as string) as string

MBS DataTypes Plugin, Plugin Version: 8.2, Platforms: macOS, Linux, Windows, Targets: All.

Function: Looks up the passed value of Key.
Example:

```
dim map as new StringToStringOrderedMapMBS

map.value("a")="Hello"
map.value("b")="World"
map.value("c")="!"
```

```
MsgBox str(map.lookup("d","?")) // shows "?" as value is missing
MsgBox str(map.lookup("a","?")) // shows "Hello" as value is found
```

Notes: If Key is found, it returns the corresponding value. If Key is not found, it returns the passed defaultValue.

63.33.21 LowerBound(key as string) as StringToStringOrderedMapIteratorMBS

MBS DataTypes Plugin, Plugin Version: 8.2, Platforms: macOS, Linux, Windows, Targets: All.

Function: Returns an iterator for the first element whose key is not less than k.

63.33.22 Operator_Convert as Dictionary

MBS DataTypes Plugin, Plugin Version: 12.3, Platforms: macOS, Linux, Windows, Targets: All.

Function: Creates a copy of the map as dictionary.

63.33.23 Remove(first as StringToStringOrderedMapIteratorMBS, last as StringToStringOrderedMapIteratorMBS)

MBS DataTypes Plugin, Plugin Version: 8.2, Platforms: macOS, Linux, Windows, Targets: All.

Function: Erases all elements in a range.
See also:

- 63.33.24 Remove(key as string) as Integer 13058
- 63.33.25 Remove(pos as StringToStringOrderedMapIteratorMBS) 13059

63.33.24 Remove(key as string) as Integer

MBS DataTypes Plugin, Plugin Version: 8.2, Platforms: macOS, Linux, Windows, Targets: All.

Function: Erases the element with the given key.
See also:

- 63.33.23 Remove(first as StringToStringOrderedMapIteratorMBS, last as StringToStringOrderedMapIteratorMBS) 13058
- 63.33.25 Remove(pos as StringToStringOrderedMapIteratorMBS) 13059

63.33.25 Remove(pos as StringToStringOrderedMapIteratorMBS)

MBS DataTypes Plugin, Plugin Version: 8.2, Platforms: macOS, Linux, Windows, Targets: All.

Function: Erases the element pointed to by the pos iterator.
See also:

- 63.33.23 Remove(first as StringToStringOrderedMapIteratorMBS, last as StringToStringOrderedMapIteratorMBS) 13058
- 63.33.24 Remove(key as string) as Integer 13058

63.33.26 UpperBound(key as string) as StringToStringOrderedMapIteratorMBS

MBS DataTypes Plugin, Plugin Version: 8.2, Platforms: macOS, Linux, Windows, Targets: All.

Function: Returns an iterator for the first element whose key is greater than k.

63.33.27 ValueAtIndex(index as Integer) as string

MBS DataTypes Plugin, Plugin Version: 8.2, Platforms: macOS, Linux, Windows, Targets: All.

Function: Returns the value with the given index.
Notes: If there is no Indexth item in the map, a call generates an OutOfBoundsException error. The first item has the index zero.

63.33.28 Values as string()

MBS DataTypes Plugin, Plugin Version: 8.2, Platforms: macOS, Linux, Windows, Targets: All.

Function: Returns all the values as an array
Example:

```
dim m as new StringToStringOrderedMapMBS

m.Value("1")="Hello"
m.Value("2")="World"

for each v as string in m.Values
MsgBox str(v)
next
```

Notes: The order is stable and matches the order returned by Keys at least until the Map is modified. Use this method with For Each to loop through all the values.

63.33.29 Properties

63.33.30 CaseSensitive as Boolean

MBS DataTypes Plugin, Plugin Version: 15.1, Platforms: macOS, Linux, Windows, Targets: All.

Function: Whether text/string comparison is case sensitive.
Example:

```
dim s1 as new StringToStringOrderedMapMBS(true)
dim s2 as new StringToStringOrderedMapMBS(false)

s1.value("a") = "1"
s1.value("A") = "2"

s2.value("a") = "1"
s2.value("A") = "2"

MsgBox str(s1.Count)+" "+str(s2.Count)
```

Notes: (Read only property)

63.33.31 Count as Integer

MBS DataTypes Plugin, Plugin Version: 8.2, Platforms: macOS, Linux, Windows, Targets: All.

Function: The number of items in this map.
Example:

```
dim map as new StringToStringOrderedMapMBS

map.Value("?")="?"
map.Value("Hello")="World"

MsgBox str(map.Count)
```

Notes: (Read only property)

63.33.32 Empty as Boolean

MBS DataTypes Plugin, Plugin Version: 8.2, Platforms: macOS, Linux, Windows, Targets: All.

Function: True if the size is zero.
Notes: (Read only property)

63.33.33 MaxSize as Integer

MBS DataTypes Plugin, Plugin Version: 8.2, Platforms: macOS, Linux, Windows, Targets: All.

Function: Returns the largest possible size for this map.
Notes:

Value is -1 if no limit is defined.
(Read only property)

63.33.34 value(key as string) as string

MBS DataTypes Plugin, Plugin Version: 8.2, Platforms: macOS, Linux, Windows, Targets: All.

Function: The value associated with the given key.
Notes:

If you query for a key which does not exist, a KeyNotFoundException is raised.
(Read and Write computed property)

63.34 class StringToVariantHashMapIteratorMBS

63.34.1 class StringToVariantHashMapIteratorMBS

MBS DataTypes Plugin, Plugin Version: 8.2, Platforms: macOS, Linux, Windows, Targets: All.

Function: The iterator for the StringToVariantHashMap class.
Example:

```
// Create a map
dim m as new StringToVariantHashMapMBS

m.value("1")="Hello"
m.value("2")="World"
m.value("3")="!"

// get iterators pointing to first and after last element
dim i as StringToVariantHashMapIteratorMBS = m.first
dim e as StringToVariantHashMapIteratorMBS = m.last

// Show all keys and values
while i.isNotEqual(e)
MsgBox str(i.Key)+" ->"+i.Value
i.MoveNext
wend
```

63.34.2 Blog Entries

- MonkeyBread Software Releases the MBS Plugins 8.2

63.34.3 Blog Entries

- MonkeyBread Software Releases the MBS Plugins 8.2

63.34.4 Methods

63.34.5 isEqual(other as StringToVariantHashMapIteratorMBS) as boolean

MBS DataTypes Plugin, Plugin Version: 8.2, Platforms: macOS, Linux, Windows, Targets: All.

Function: Returns true if both iterators are equal.
Example:

```
// Create a map
dim m as new StringToVariantHashMapMBS

m.value("1")="Hello"
m.value("2")="World"
m.value("3")="!"

// get iterators pointing to first and after last element
dim i as StringToVariantHashMapIteratorMBS = m.first
dim e as StringToVariantHashMapIteratorMBS = m.last

// Show all keys and values
while i.isEqual(e) = false
MsgBox str(i.Key)+" ->"+i.Value
i.MoveNext
wend
```

63.34.6 isNotEqual(other as StringToVariantHashMapIteratorMBS) as boolean

MBS DataTypes Plugin, Plugin Version: 10.1, Platforms: macOS, Linux, Windows, Targets: All.

Function: Returns true if both iterators are not equal.
Example:

```
// Create a map
dim m as new StringToVariantHashMapMBS

m.value("1")="Hello"
m.value("2")="World"
m.value("3")="!"

// get iterators pointing to first and after last element
dim i as StringToVariantHashMapIteratorMBS = m.first
dim e as StringToVariantHashMapIteratorMBS = m.last

// Show all keys and values
while i.isNotEqual(e)
MsgBox str(i.Key)+" ->"+i.Value
i.MoveNext
wend
```

63.34.7 Key as string

MBS DataTypes Plugin, Plugin Version: 8.2, Platforms: macOS, Linux, Windows, Targets: All.

Function: Returns the current key.

63.34.8 MoveNext

MBS DataTypes Plugin, Plugin Version: 8.2, Platforms: macOS, Linux, Windows, Targets: All.

Function: Moves the iterator to the next item.
Example:

```
// Create a map
dim m as new StringToVariantHashMapMBS

m.value("1")="Hello"
m.value("2")="World"
m.value("3")="!"

// get iterators pointing to first and after last element
dim i as StringToVariantHashMapIteratorMBS = m.first
dim e as StringToVariantHashMapIteratorMBS = m.last

// Show all keys and values
while i.isNotEqual(e)
MsgBox str(i.Key)+" ->"+i.Value
i.MoveNext
wend
```

63.34.9 Properties

63.34.10 Value as Variant

MBS DataTypes Plugin, Plugin Version: 8.2, Platforms: macOS, Linux, Windows, Targets: All.

Function: The value of the current item in the iterator.
Notes: (Read and Write computed property)

63.35 class StringToVariantHashMapMBS

63.35.1 class StringToVariantHashMapMBS

MBS DataTypes Plugin, Plugin Version: 8.2, Platforms: macOS, Linux, Windows, Targets: All.

Function: An alternative dictionary class for a hash map with strings as keys and variants as values.
Example:

```
dim s as new StringToVariantHashMapMBS

s.Value("Test")="Hello"
s.Value("test")="World"

MsgBox str(s.Count) // shows 2

s.Value(ConvertEncoding("test",encodings.UTF16))="Just a"
s.Value(ConvertEncoding("Test",encodings.UTF16))="test"

MsgBox str(s.Count) // shows 4
```

Notes:

All text comparison is done either case sensitive or insensitive. Defined in constructor.
You can choose whether you want to keep the map ordered using the OrderedMap class or whether you prefer a higher speed with the HashMap class.

63.35.2 Blog Entries

- MBS Real Studio Plugins, version 12.5pr10
- MonkeyBread Software Releases the MBS Plugins 8.2

63.35.3 Blog Entries

- MBS Real Studio Plugins, version 12.5pr10
- MonkeyBread Software Releases the MBS Plugins 8.2

63.35.4 Methods

63.35.5 AddKeys(targetArray() as string)

MBS DataTypes Plugin, Plugin Version: 12.5, Platforms: macOS, Linux, Windows, Targets: All.

Function: Similar to keys, but adds keys to the given array.
Notes: For older Xojo version 2007/2008 where the plugin can't create an array, so the values and keys function returns always nil.

63.35.6 AddValues(targetArray() as Variant)

MBS DataTypes Plugin, Plugin Version: 12.5, Platforms: macOS, Linux, Windows, Targets: All.

Function: Similar to values, but adds values to the given array.
Notes: For older Xojo version 2007/2008 where the plugin can't create an array, so the values and keys function returns always nil.

63.35.7 Clear

MBS DataTypes Plugin, Plugin Version: 8.2, Platforms: macOS, Linux, Windows, Targets: All.

Function: Erases all of the elements.

63.35.8 Clone as StringToVariantHashMapMBS

MBS DataTypes Plugin, Plugin Version: 12.3, Platforms: macOS, Linux, Windows, Targets: All.

Function: Creates a copy of this map.

63.35.9 CloneDictionary as Dictionary

MBS DataTypes Plugin, Plugin Version: 12.3, Platforms: macOS, Linux, Windows, Targets: All.

Function: Creates a copy of this map as a dictionary.

63.35.10 Constructor(CaseSensitive as Boolean = true)

MBS DataTypes Plugin, Plugin Version: 8.2, Platforms: macOS, Linux, Windows, Targets: All.

Function: The default constructor.
Notes: If CaseSensitive is true, the comparison of texts or strings is case sensitive.
See also:

- 63.35.11 Constructor(dic as dictionary, CaseSensitive as Boolean = true)

- 63.35.12 Constructor(other as StringToVariantHashMapMBS) 13067

63.35.11 Constructor(dic as dictionary, CaseSensitive as Boolean = true)

MBS DataTypes Plugin, Plugin Version: 12.3, Platforms: macOS, Linux, Windows, Targets: All.

Function: Creates a new map with the keys and values from the dictionary.
See also:

- 63.35.10 Constructor(CaseSensitive as Boolean = true) 13066
- 63.35.12 Constructor(other as StringToVariantHashMapMBS) 13067

63.35.12 Constructor(other as StringToVariantHashMapMBS)

MBS DataTypes Plugin, Plugin Version: 12.3, Platforms: macOS, Linux, Windows, Targets: All.

Function: Creates a new map with the keys and values from the existing map.
See also:

- 63.35.10 Constructor(CaseSensitive as Boolean = true) 13066
- 63.35.11 Constructor(dic as dictionary, CaseSensitive as Boolean = true) 13067

63.35.13 CountKey(key as string) as Integer

MBS DataTypes Plugin, Plugin Version: 8.2, Platforms: macOS, Linux, Windows, Targets: All.

Function: Counts how often a key is used in this map.

63.35.14 find(key as string) as StringToVariantHashMapIteratorMBS

MBS DataTypes Plugin, Plugin Version: 8.2, Platforms: macOS, Linux, Windows, Targets: All.

Function: Finds the key and returns an interator.
Notes: Returns the same value as the last method if the item was not found.

63.35.15 first as StringToVariantHashMapIteratorMBS

MBS DataTypes Plugin, Plugin Version: 8.2, Platforms: macOS, Linux, Windows, Targets: All.

Function: Returns an iterator pointing to the beginning of the map.
Example:

```
// Create a map
dim m as new StringToVariantHashMapMBS

m.value("1")="Hello"
m.value("2")="World"
m.value("3")="!"

// get iterators pointing to first and after last element
dim i as StringToVariantHashMapIteratorMBS = m.first
dim e as StringToVariantHashMapIteratorMBS = m.last

// Show all keys and values
while i.isNotEqual(e)
MsgBox str(i.Key)+" ->"+i.Value
i.MoveNext
wend
```

63.35.16 hasKey(key as string) as boolean

MBS DataTypes Plugin, Plugin Version: 8.2, Platforms: macOS, Linux, Windows, Targets: All.

Function: Returns True if Key is in the map and False if it is not. Returns a Boolean.

63.35.17 Key(index as Integer) as string

MBS DataTypes Plugin, Plugin Version: 8.2, Platforms: macOS, Linux, Windows, Targets: All.

Function: Returns the value of key for the Indexth sequential item.
Example:

```
dim v as new StringToVariantHashMapMBS
v.Value("Hello") = "World"
MsgBox v.Key(0)+": "+v.ValueAtIndex(0)
```

Notes: If there is no Indexth item in the map, a call generates an OutOfBoundsException error. The first item has the index zero.

63.35.18 Keys as string()

MBS DataTypes Plugin, Plugin Version: 8.2, Platforms: macOS, Linux, Windows, Targets: All.

Function: Returns all the keys as an array.
Example:

```
dim m as new StringToVariantHashMapMBS

m.Value("1")="Hello"
m.Value("2")="World"

for each v as string in m.Keys
MsgBox str(v)
next
```

Notes: The order is stable and matches the order returned by the Values method at least until the Dictionary is modified. Use this method with For Each to loop through all the keys.

63.35.19 last as StringToVariantHashMapIteratorMBS

MBS DataTypes Plugin, Plugin Version: 8.2, Platforms: macOS, Linux, Windows, Targets: All.

Function: Returns an iterator pointing to the end of the map.
Example:

```
// Create a map
dim m as new StringToVariantHashMapMBS

m.value("1")="Hello"
m.value("2")="World"
m.value("3")="!"

// get iterators pointing to first and after last element
dim i as StringToVariantHashMapIteratorMBS = m.first
dim e as StringToVariantHashMapIteratorMBS = m.last

// Show all keys and values
while i.isNotEqual(e)
MsgBox str(i.Key)+" ->"+i.Value
i.MoveNext
wend
```

63.35.20 lookup(key as string, defaultvalue as Variant) as Variant

MBS DataTypes Plugin, Plugin Version: 8.2, Platforms: macOS, Linux, Windows, Targets: All.

Function: Looks up the passed value of Key.
Example:

```
dim map as new StringToVariantHashMapMBS

map.value("a")="Hello"
map.value("b")="World"
map.value("c")="!"

MsgBox str(map.lookup("d","?")) // shows "?" as value is missing
MsgBox str(map.lookup("a","?")) // shows "Hello" as value is found
```

Notes: If Key is found, it returns the corresponding value. If Key is not found, it returns the passed defaultValue.

63.35.21 Operator_Convert as Dictionary

MBS DataTypes Plugin, Plugin Version: 12.3, Platforms: macOS, Linux, Windows, Targets: All.

Function: Creates a copy of the map as dictionary.

63.35.22 Remove(first as StringToVariantHashMapIteratorMBS, last as StringToVariantHashMapIteratorMBS)

MBS DataTypes Plugin, Plugin Version: 8.2, Platforms: macOS, Linux, Windows, Targets: All.

Function: Erases all elements in a range.
See also:

- 63.35.23 Remove(key as string) as Integer 13070
- 63.35.24 Remove(pos as StringToVariantHashMapIteratorMBS) 13071

63.35.23 Remove(key as string) as Integer

MBS DataTypes Plugin, Plugin Version: 8.2, Platforms: macOS, Linux, Windows, Targets: All.

Function: Erases the element with the given key.
See also:

- 63.35.22 Remove(first as StringToVariantHashMapIteratorMBS, last as StringToVariantHashMapIteratorMBS) 13070
- 63.35.24 Remove(pos as StringToVariantHashMapIteratorMBS) 13071

63.35.24 Remove(pos as StringToVariantHashMapIteratorMBS)

MBS DataTypes Plugin, Plugin Version: 8.2, Platforms: macOS, Linux, Windows, Targets: All.

Function: Erases the element pointed to by the pos iterator.
See also:

- 63.35.22 Remove(first as StringToVariantHashMapIteratorMBS, last as StringToVariantHashMapIteratorMBS) 13070
- 63.35.23 Remove(key as string) as Integer 13070

63.35.25 ValueAtIndex(index as Integer) as Variant

MBS DataTypes Plugin, Plugin Version: 8.2, Platforms: macOS, Linux, Windows, Targets: All.

Function: Returns the value with the given index.
Example:

```
dim v as new StringToVariantHashMapMBS
v.Value("Hello") = "World"
MsgBox v.Key(0)+": "+v.ValueAtIndex(0)
```

Notes: If there is no Indexth item in the map, a call generates an OutOfBoundsException error. The first item has the index zero.

63.35.26 Values as Variant()

MBS DataTypes Plugin, Plugin Version: 8.2, Platforms: macOS, Linux, Windows, Targets: All.

Function: Returns all the values as an array
Example:

```
dim m as new StringToVariantHashMapMBS

m.Value("1")="Hello"
m.Value("2")="World"

for each v as string in m.Values
MsgBox str(v)
next
```

Notes: The order is stable and matches the order returned by Keys at least until the Map is modified. Use this method with For Each to loop through all the values.

63.35.27 Properties

63.35.28 BinCount as Integer

MBS DataTypes Plugin, Plugin Version: 8.2, Platforms: macOS, Linux, Windows, Targets: All.

Function: The number of bins the hash table uses.
Example:

```
dim v as new StringToVariantHashMapMBS

v.value("1")="Hello"
v.value("2")="World"

MsgBox str(v.BinCount)
```

Notes:

This is a measure of the hash table size, independent of the number of items the Dictionary contains.
(Read only property)

63.35.29 CaseSensitive as Boolean

MBS DataTypes Plugin, Plugin Version: 15.1, Platforms: macOS, Linux, Windows, Targets: All.

Function: Whether text/string comparison is case sensitive.
Example:

```
dim s1 as new StringToVariantHashMapMBS(true)
dim s2 as new StringToVariantHashMapMBS(false)

s1.value("a") = "1"
s1.value("A") = "2"

s2.value("a") = "1"
s2.value("A") = "2"

MsgBox str(s1.Count)+" "+str(s2.Count)
```

Notes: (Read only property)

63.35.30 Count as Integer

MBS DataTypes Plugin, Plugin Version: 8.2, Platforms: macOS, Linux, Windows, Targets: All.

Function: The number of items in this map.
Example:

```
dim map as new StringToVariantHashMapMBS

map.Value("?")="?"
map.Value("Hello")="World"

MsgBox str(map.Count)
```

Notes: (Read only property)

63.35.31 Empty as Boolean

MBS DataTypes Plugin, Plugin Version: 8.2, Platforms: macOS, Linux, Windows, Targets: All.

Function: True if the size is zero.
Notes: (Read only property)

63.35.32 MaxSize as Integer

MBS DataTypes Plugin, Plugin Version: 8.2, Platforms: macOS, Linux, Windows, Targets: All.

Function: Returns the largest possible size for this map.
Notes:

Value is -1 if no limit is defined.
(Read only property)

63.35.33 value(key as string) as Variant

MBS DataTypes Plugin, Plugin Version: 8.2, Platforms: macOS, Linux, Windows, Targets: All.

Function: The value associated with the given key.
Example:

```
dim v as new StringToVariantHashMapMBS
v.Value("Hello") = "World"
MsgBox v.Key(0)+": "+v.ValueAtIndex(0)
```

Notes:

If you query for a key which does not exist, a KeyNotFoundException is raised.
(Read and Write computed property)

63.36 class StringToVariantOrderedMapIteratorMBS

63.36.1 class StringToVariantOrderedMapIteratorMBS

MBS DataTypes Plugin, Plugin Version: 8.2, Platforms: macOS, Linux, Windows, Targets: All.

Function: The iterator for the StringToVariantOrderedMap class.
Example:

```
// Create a map
dim m as new StringToVariantOrderedMapMBS

m.value("1")="Hello"
m.value("2")="World"
m.value("3")="!"

// get iterators pointing to first and after last element
dim i as StringToVariantOrderedMapIteratorMBS = m.first
dim e as StringToVariantOrderedMapIteratorMBS = m.last

// Show all keys and values
while i.isNotEqual(e)
MsgBox str(i.Key)+" ->"+i.Value
i.MoveNext
wend
```

63.36.2 Blog Entries

- MonkeyBread Software Releases the MBS Plugins 8.2

63.36.3 Blog Entries

- MonkeyBread Software Releases the MBS Plugins 8.2

63.36.4 Methods

63.36.5 isEqual(other as StringToVariantOrderedMapIteratorMBS) as boolean

MBS DataTypes Plugin, Plugin Version: 8.2, Platforms: macOS, Linux, Windows, Targets: All.

Function: Returns true if both iterators are equal.
Example:

```
// Create a map
dim m as new StringToVariantOrderedMapMBS

m.value("1")="Hello"
m.value("2")="World"
m.value("3")="!"

// get iterators pointing to first and after last element
dim i as StringToVariantOrderedMapIteratorMBS = m.first
dim e as StringToVariantOrderedMapIteratorMBS = m.last

// Show all keys and values
while i.isEqual(e) = false
MsgBox str(i.Key)+" ->"+i.Value
i.MoveNext
wend
```

63.36.6 isNotEqual(other as StringToVariantOrderedMapIteratorMBS) as boolean

MBS DataTypes Plugin, Plugin Version: 10.1, Platforms: macOS, Linux, Windows, Targets: All.

Function: Returns true if both iterators are not equal.
Example:

```
// Create a map
dim m as new StringToVariantOrderedMapMBS

m.value("1")="Hello"
m.value("2")="World"
m.value("3")="!"

// get iterators pointing to first and after last element
dim i as StringToVariantOrderedMapIteratorMBS = m.first
dim e as StringToVariantOrderedMapIteratorMBS = m.last

// Show all keys and values
while i.isNotEqual(e)
MsgBox str(i.Key)+" ->"+i.Value
i.MoveNext
wend
```

63.36.7 Key as string

MBS DataTypes Plugin, Plugin Version: 8.2, Platforms: macOS, Linux, Windows, Targets: All.

Function: Returns the current key.

63.36.8 MoveNext

MBS DataTypes Plugin, Plugin Version: 8.2, Platforms: macOS, Linux, Windows, Targets: All.

Function: Moves the iterator to the next item.
Example:

```
// Create a map
dim m as new StringToVariantOrderedMapMBS

m.value("1")="Hello"
m.value("2")="World"
m.value("3")="!"

// get iterators pointing to first and after last element
dim i as StringToVariantOrderedMapIteratorMBS = m.first
dim e as StringToVariantOrderedMapIteratorMBS = m.last

// Show all keys and values
while i.isNotEqual(e)
MsgBox str(i.Key)+" ->"+i.Value
i.MoveNext
wend
```

63.36.9 MovePrev

MBS DataTypes Plugin, Plugin Version: 8.2, Platforms: macOS, Linux, Windows, Targets: All.

Function: Moves the iterator to the previous item.

63.36.10 Properties

63.36.11 Value as Variant

MBS DataTypes Plugin, Plugin Version: 8.2, Platforms: macOS, Linux, Windows, Targets: All.

Function: The value of the current item in the iterator.
Notes: (Read and Write computed property)

63.37 class StringToVariantOrderedMapMBS

63.37.1 class StringToVariantOrderedMapMBS

MBS DataTypes Plugin, Plugin Version: 8.2, Platforms: macOS, Linux, Windows, Targets: All.

Function: An alternative dictionary class for an ordered map with strings as keys and variants as values.
Example:

```
dim s as new StringToVariantOrderedMapMBS

s.Value("Test")="Hello"
s.Value("test")="World"

MsgBox str(s.Count) // shows 2

s.Value(ConvertEncoding("test",encodings.UTF16))="Just a"
s.Value(ConvertEncoding("Test",encodings.UTF16))="test"

MsgBox str(s.Count) // shows 4
```

Notes:

All text comparison is done either case sensitive or insensitive. Defined in constructor.
You can choose whether you want to keep the map ordered using the OrderedMap class or whether you prefer a higher speed with the HashMap class.

63.37.2 Blog Entries

- MonkeyBread Software Releases the MBS Plugins 8.2

63.37.3 Blog Entries

- MonkeyBread Software Releases the MBS Plugins 8.2

63.37.4 Methods

63.37.5 AddKeys(targetArray() as string)

MBS DataTypes Plugin, Plugin Version: 12.5, Platforms: macOS, Linux, Windows, Targets: All.

Function: Similar to keys, but adds keys to the given array.
Notes: For older Xojo version 2007/2008 where the plugin can't create an array, so the values and keys

function returns always nil.

63.37.6 AddValues(targetArray() as Variant)

MBS DataTypes Plugin, Plugin Version: 12.5, Platforms: macOS, Linux, Windows, Targets: All.

Function: Similar to values, but adds values to the given array.
Notes: For older Xojo version 2007/2008 where the plugin can't create an array, so the values and keys function returns always nil.

63.37.7 Clear

MBS DataTypes Plugin, Plugin Version: 8.2, Platforms: macOS, Linux, Windows, Targets: All.

Function: Erases all of the elements.

63.37.8 Clone as StringToVariantOrderedMapMBS

MBS DataTypes Plugin, Plugin Version: 12.3, Platforms: macOS, Linux, Windows, Targets: All.

Function: Creates a copy of this map.

63.37.9 CloneDictionary as Dictionary

MBS DataTypes Plugin, Plugin Version: 12.3, Platforms: macOS, Linux, Windows, Targets: All.

Function: Creates a copy of this map as a dictionary.

63.37.10 Constructor(CaseSensitive as Boolean = true)

MBS DataTypes Plugin, Plugin Version: 8.2, Platforms: macOS, Linux, Windows, Targets: All.

Function: The default constructor.
Notes: If CaseSensitive is true, the comparison of texts or strings is case sensitive.
See also:

- 63.37.11 Constructor(dic as dictionary, CaseSensitive as Boolean = true) 13081
- 63.37.12 Constructor(other as StringToVariantOrderedMapMBS) 13081

63.37.11 Constructor(dic as dictionary, CaseSensitive as Boolean = true)

MBS DataTypes Plugin, Plugin Version: 12.3, Platforms: macOS, Linux, Windows, Targets: All.

Function: Creates a new map with the keys and values from the dictionary.
See also:

- 63.37.10 Constructor(CaseSensitive as Boolean = true) 13080
- 63.37.12 Constructor(other as StringToVariantOrderedMapMBS) 13081

63.37.12 Constructor(other as StringToVariantOrderedMapMBS)

MBS DataTypes Plugin, Plugin Version: 12.3, Platforms: macOS, Linux, Windows, Targets: All.

Function: Creates a new map with the keys and values from the existing map.
See also:

- 63.37.10 Constructor(CaseSensitive as Boolean = true) 13080
- 63.37.11 Constructor(dic as dictionary, CaseSensitive as Boolean = true) 13081

63.37.13 CountKey(key as string) as Integer

MBS DataTypes Plugin, Plugin Version: 8.2, Platforms: macOS, Linux, Windows, Targets: All.

Function: Counts how often a key is used in this map.

63.37.14 find(key as string) as StringToVariantOrderedMapIteratorMBS

MBS DataTypes Plugin, Plugin Version: 8.2, Platforms: macOS, Linux, Windows, Targets: All.

Function: Finds the key and returns an interator.
Notes: Returns the same value as the last method if the item was not found.

63.37.15 first as StringToVariantOrderedMapIteratorMBS

MBS DataTypes Plugin, Plugin Version: 8.2, Platforms: macOS, Linux, Windows, Targets: All.

Function: Returns an iterator pointing to the beginning of the map.
Example:

```
// Create a map
dim m as new StringToVariantOrderedMapMBS
```

```
m.value("1")="Hello"
m.value("2")="World"
m.value("3")="!"

// get iterators pointing to first and after last element
dim i as StringToVariantOrderedMapIteratorMBS = m.first
dim e as StringToVariantOrderedMapIteratorMBS = m.last

// Show all keys and values
while i.isNotEqual(e)
MsgBox str(i.Key)+" ->"+i.Value
i.MoveNext
wend
```

63.37.16 hasKey(key as string) as boolean

MBS DataTypes Plugin, Plugin Version: 8.2, Platforms: macOS, Linux, Windows, Targets: All.

Function: Returns True if Key is in the map and False if it is not. Returns a Boolean.

63.37.17 Key(index as Integer) as string

MBS DataTypes Plugin, Plugin Version: 8.2, Platforms: macOS, Linux, Windows, Targets: All.

Function: Returns the value of key for the Indexth sequential item.
Notes: If there is no Indexth item in the map, a call generates an OutOfBoundsException error. The first item has the index zero.

63.37.18 Keys as string()

MBS DataTypes Plugin, Plugin Version: 8.2, Platforms: macOS, Linux, Windows, Targets: All.

Function: Returns all the keys as an array.
Example:

```
dim m as new StringToVariantOrderedMapMBS

m.Value("1")="Hello"
m.Value("2")="World"

for each v as string in m.Keys
```

```
MsgBox v
next
```

Notes: The order is stable and matches the order returned by the Values method at least until the Dictionary is modified. Use this method with For Each to loop through all the keys.

63.37.19 last as StringToVariantOrderedMapIteratorMBS

MBS DataTypes Plugin, Plugin Version: 8.2, Platforms: macOS, Linux, Windows, Targets: All.

Function: Returns an iterator pointing to the end of the map.
Example:

```
// Create a map
dim m as new StringToVariantOrderedMapMBS

m.value("1")="Hello"
m.value("2")="World"
m.value("3")="!"

// get iterators pointing to first and after last element
dim i as StringToVariantOrderedMapIteratorMBS = m.first
dim e as StringToVariantOrderedMapIteratorMBS = m.last

// Show all keys and values
while i.isNotEqual(e)
MsgBox str(i.Key)+" ->"+i.Value
i.MoveNext
wend
```

63.37.20 lookup(key as string, defaultvalue as Variant) as Variant

MBS DataTypes Plugin, Plugin Version: 8.2, Platforms: macOS, Linux, Windows, Targets: All.

Function: Looks up the passed value of Key.
Example:

```
dim map as new StringToVariantOrderedMapMBS

map.value("a")="Hello"
map.value("b")="World"
map.value("c")="!"
```

```
MsgBox str(map.lookup("d","?")) // shows "?" as value is missing
MsgBox str(map.lookup("a","?")) // shows "Hello" as value is found
```

Notes: If Key is found, it returns the corresponding value. If Key is not found, it returns the passed defaultValue.

63.37.21 LowerBound(key as string) as StringToVariantOrderedMapIteratorMBS

MBS DataTypes Plugin, Plugin Version: 8.2, Platforms: macOS, Linux, Windows, Targets: All.

Function: Returns an iterator for the first element whose key is not less than k.

63.37.22 Operator_Convert as Dictionary

MBS DataTypes Plugin, Plugin Version: 12.3, Platforms: macOS, Linux, Windows, Targets: All.

Function: Creates a copy of the map as dictionary.

63.37.23 Remove(first as StringToVariantOrderedMapIteratorMBS, last as StringToVariantOrderedMapIteratorMBS)

MBS DataTypes Plugin, Plugin Version: 8.2, Platforms: macOS, Linux, Windows, Targets: All.

Function: Erases all elements in a range.
See also:

- 63.37.24 Remove(key as string) as Integer 13084
- 63.37.25 Remove(pos as StringToVariantOrderedMapIteratorMBS) 13085

63.37.24 Remove(key as string) as Integer

MBS DataTypes Plugin, Plugin Version: 8.2, Platforms: macOS, Linux, Windows, Targets: All.

Function: Erases the element with the given key.
See also:

- 63.37.23 Remove(first as StringToVariantOrderedMapIteratorMBS, last as StringToVariantOrderedMapIteratorMBS) 13084
- 63.37.25 Remove(pos as StringToVariantOrderedMapIteratorMBS) 13085

63.37.25 Remove(pos as StringToVariantOrderedMapIteratorMBS)

MBS DataTypes Plugin, Plugin Version: 8.2, Platforms: macOS, Linux, Windows, Targets: All.

Function: Erases the element pointed to by the pos iterator.
See also:

- 63.37.23 Remove(first as StringToVariantOrderedMapIteratorMBS, last as StringToVariantOrderedMapIteratorMBS) 13084
- 63.37.24 Remove(key as string) as Integer 13084

63.37.26 UpperBound(key as string) as StringToVariantOrderedMapIteratorMBS

MBS DataTypes Plugin, Plugin Version: 8.2, Platforms: macOS, Linux, Windows, Targets: All.

Function: Returns an iterator for the first element whose key is greater than k.

63.37.27 ValueAtIndex(index as Integer) as Variant

MBS DataTypes Plugin, Plugin Version: 8.2, Platforms: macOS, Linux, Windows, Targets: All.

Function: Returns the value with the given index.
Notes: If there is no Indexth item in the map, a call generates an OutOfBoundsException error. The first item has the index zero.

63.37.28 Values as Variant()

MBS DataTypes Plugin, Plugin Version: 8.2, Platforms: macOS, Linux, Windows, Targets: All.

Function: Returns all the values as an array
Example:

```
dim m as new StringToVariantOrderedMapMBS

m.Value("1")="Hello"
m.Value("2")="World"

for each v as string in m.Values
MsgBox v
next
```

Notes: The order is stable and matches the order returned by Keys at least until the Map is modified. Use this method with For Each to loop through all the values.

63.37.29 Properties

63.37.30 CaseSensitive as Boolean

MBS DataTypes Plugin, Plugin Version: 15.1, Platforms: macOS, Linux, Windows, Targets: All.

Function: Whether text/string comparison is case sensitive.
Example:

```
dim s1 as new StringToVariantOrderedMapMBS(true)
dim s2 as new StringToVariantOrderedMapMBS(false)

s1.value("a") = "1"
s1.value("A") = "2"

s2.value("a") = "1"
s2.value("A") = "2"

MsgBox str(s1.Count)+" "+str(s2.Count)
```

Notes: (Read only property)

63.37.31 Count as Integer

MBS DataTypes Plugin, Plugin Version: 8.2, Platforms: macOS, Linux, Windows, Targets: All.

Function: The number of items in this map.
Example:

```
dim map as new StringToVariantOrderedMapMBS

map.Value("?")="?"
map.Value("Hello")="World"

MsgBox str(map.Count)
```

Notes: (Read only property)

63.37.32 Empty as Boolean

MBS DataTypes Plugin, Plugin Version: 8.2, Platforms: macOS, Linux, Windows, Targets: All.

Function: True if the size is zero.
Notes: (Read only property)

63.37.33 MaxSize as Integer

MBS DataTypes Plugin, Plugin Version: 8.2, Platforms: macOS, Linux, Windows, Targets: All.

Function: Returns the largest possible size for this map.
Notes:

Value is -1 if no limit is defined.
(Read only property)

63.37.34 value(key as string) as Variant

MBS DataTypes Plugin, Plugin Version: 8.2, Platforms: macOS, Linux, Windows, Targets: All.

Function: The value associated with the given key.
Notes:

If you query for a key which does not exist, a KeyNotFoundException is raised.
(Read and Write computed property)

63.38 class VariantHashSetIteratorMBS

63.38.1 class VariantHashSetIteratorMBS

MBS DataTypes Plugin, Plugin Version: 8.2, Platforms: macOS, Linux, Windows, Targets: All.

Function: The iterator for the VariantHashSet class.
Example:

```
// Create a map
dim m as new VariantHashSetMBS

m.insert(1.0) // double
m.insert("Hello") // string
m.insert(3) // integer

// get iterators pointing to first and after last element
dim i as VariantHashSetIteratorMBS = m.first
dim e as VariantHashSetIteratorMBS = m.last

// Show all keys and values
while i.isNotEqual(e)
MsgBox i.Key
i.MoveNext
wend
```

63.38.2 Methods

63.38.3 isEqual(other as VariantHashSetIteratorMBS) as boolean

MBS DataTypes Plugin, Plugin Version: 8.2, Platforms: macOS, Linux, Windows, Targets: All.

Function: Returns true if both iterators are equal.
Example:

```
// Create a map
dim m as new VariantHashSetMBS

m.insert(1.0) // double
m.insert("Hello") // string
m.insert(3) // integer

// get iterators pointing to first and after last element
dim i as VariantHashSetIteratorMBS = m.first
dim e as VariantHashSetIteratorMBS = m.last
```

```
// Show all keys and values
while i.isEqual(e) = false
MsgBox i.Key
i.MoveNext
wend
```

63.38.4 isNotEqual(other as VariantHashSetIteratorMBS) as boolean

MBS DataTypes Plugin, Plugin Version: 10.1, Platforms: macOS, Linux, Windows, Targets: All.

Function: Returns true if both iterators are not equal.
Example:

```
// Create a map
dim m as new VariantHashSetMBS

m.insert(1.0) // double
m.insert("Hello") // string
m.insert(3) // integer

// get iterators pointing to first and after last element
dim i as VariantHashSetIteratorMBS = m.first
dim e as VariantHashSetIteratorMBS = m.last

// Show all keys and values
while i.isNotEqual(e)
MsgBox i.Key
i.MoveNext
wend
```

63.38.5 Key as Variant

MBS DataTypes Plugin, Plugin Version: 8.2, Platforms: macOS, Linux, Windows, Targets: All.

Function: Returns the current key.

63.38.6 MoveNext

MBS DataTypes Plugin, Plugin Version: 8.2, Platforms: macOS, Linux, Windows, Targets: All.

Function: Moves the iterator to the next item.
Example:

```
// Create a map
dim m as new VariantHashSetMBS

m.insert(1.0) // double
m.insert("Hello") // string
m.insert(3) // integer

// get iterators pointing to first and after last element
dim i as VariantHashSetIteratorMBS = m.first
dim e as VariantHashSetIteratorMBS = m.last

// Show all keys and values
while i.isNotEqual(e)
MsgBox i.Key
i.MoveNext
wend
```

63.39 class VariantHashSetMBS

63.39.1 class VariantHashSetMBS

MBS DataTypes Plugin, Plugin Version: 8.2, Platforms: macOS, Linux, Windows, Targets: All.

Function: An alternative dictionary class for a hash set with variants.
Example:

```
dim s as new VariantHashSetMBS

s.insert "test"
s.insert "Test"

MsgBox str(s.Count) // shows 2

s.insert ConvertEncoding("test",encodings.UTF16)
s.insert ConvertEncoding("Test",encodings.UTF16)

MsgBox str(s.Count) // shows 4
```

Notes:

When using variants for keys, you may get better results if all keys used have the same data type to improve comparison.
All text comparison is done either case sensitive or insensitive. Defined in constructor.
You can choose whether you want to keep the set ordered using the OrderedSet class or whether you prefer a higher speed with the HashSet class.

63.39.2 Methods

63.39.3 Clear

MBS DataTypes Plugin, Plugin Version: 8.2, Platforms: macOS, Linux, Windows, Targets: All.

Function: Erases all of the elements.

63.39.4 Constructor(CaseSensitive as Boolean = true)

MBS DataTypes Plugin, Plugin Version: 8.2, Platforms: macOS, Linux, Windows, Targets: All.

Function: The default constructor.
Notes: If CaseSensitive is true, the comparison of texts or strings is case sensitive.

See also:

- 63.39.5 Constructor(Keys() as string) 13092
- 63.39.6 Constructor(Keys() as Variant) 13092

63.39.5 Constructor(Keys() as string)

MBS DataTypes Plugin, Plugin Version: 12.3, Platforms: macOS, Linux, Windows, Targets: All.

Function: Creates a new set from the values in the array.
Notes: If the array has duplicates, the later elements overwrite the earlier keys.
See also:

- 63.39.4 Constructor(CaseSensitive as Boolean = true) 13091
- 63.39.6 Constructor(Keys() as Variant) 13092

63.39.6 Constructor(Keys() as Variant)

MBS DataTypes Plugin, Plugin Version: 12.3, Platforms: macOS, Linux, Windows, Targets: All.

Function: Creates a new set from the values in the array.
Notes: If the array has duplicates, the later elements overwrite the earlier keys.
See also:

- 63.39.4 Constructor(CaseSensitive as Boolean = true) 13091
- 63.39.5 Constructor(Keys() as string) 13092

63.39.7 CountKey(key as Variant) as Integer

MBS DataTypes Plugin, Plugin Version: 8.2, Platforms: macOS, Linux, Windows, Targets: All.

Function: Counts how often a key is used in this set.

63.39.8 find(key as Variant) as VariantHashSetIteratorMBS

MBS DataTypes Plugin, Plugin Version: 8.2, Platforms: macOS, Linux, Windows, Targets: All.

Function: Finds the key and returns an interator.
Notes: Returns the same value as the last method if the item was not found.

63.39.9 first as VariantHashSetIteratorMBS

MBS DataTypes Plugin, Plugin Version: 8.2, Platforms: macOS, Linux, Windows, Targets: All.

Function: Returns an iterator pointing to the beginning of the set.
Example:

```
// Create a map
dim m as new VariantHashSetMBS

m.insert(1.0) // double
m.insert("Hello") // string
m.insert(3) // integer

// get iterators pointing to first and after last element
dim i as VariantHashSetIteratorMBS = m.first
dim e as VariantHashSetIteratorMBS = m.last

// Show all keys and values
while i.isNotEqual(e)
MsgBox i.Key
i.MoveNext
wend
```

63.39.10 insert(key as Variant)

MBS DataTypes Plugin, Plugin Version: 8.2, Platforms: macOS, Linux, Windows, Targets: All.

Function: Adds a value to the set.

63.39.11 Key(index as Integer) as Variant

MBS DataTypes Plugin, Plugin Version: 8.2, Platforms: macOS, Linux, Windows, Targets: All.

Function: Returns the value of key for the Indexth sequential item.
Notes: If there is no Indexth item in the map, a call generates an OutOfBoundsException error. The first item has the index zero.

63.39.12 Keys as Variant()

MBS DataTypes Plugin, Plugin Version: 8.2, Platforms: macOS, Linux, Windows, Targets: All.

Function: Returns all the keys as an array.
Example:

```
dim m as new VariantHashSetMBS

m.insert("1")
m.insert("2")

for each v as Variant in m.Keys
MsgBox v
next
```

Notes: The order is stable and matches the order returned by the Values method at least until the Dictionary is modified. Use this method with For Each to loop through all the keys.

63.39.13 last as VariantHashSetIteratorMBS

MBS DataTypes Plugin, Plugin Version: 8.2, Platforms: macOS, Linux, Windows, Targets: All.

Function: Returns an iterator pointing to the end of the set.
Example:

```
// Create a map
dim m as new VariantHashSetMBS

m.insert(1.0) // double
m.insert("Hello") // string
m.insert(3) // integer

// get iterators pointing to first and after last element
dim i as VariantHashSetIteratorMBS = m.first
dim e as VariantHashSetIteratorMBS = m.last

// Show all keys and values
while i.isNotEqual(e)
MsgBox i.Key
i.MoveNext
wend
```

63.39.14 lookup(key as Variant) as boolean

MBS DataTypes Plugin, Plugin Version: 8.2, Platforms: macOS, Linux, Windows, Targets: All.

Function: Checks whether an element with the given key exists in this set.
Example:

```
dim set as new VariantHashSetMBS

set.insert "Hello"
set.insert "World"

MsgBox str(set.lookup("missed")) // shows false as value is missing
MsgBox str(set.lookup("Hello")) // shows true as value is found
```

Notes: Returns true if yes and false if no.

63.39.15 Remove(first as VariantHashSetIteratorMBS, last as VariantHashSetIteratorMBS)

MBS DataTypes Plugin, Plugin Version: 8.2, Platforms: macOS, Linux, Windows, Targets: All.

Function: Erases all elements in a range.
See also:

- 63.39.16 Remove(key as Variant) as Integer 13095
- 63.39.17 Remove(pos as VariantHashSetIteratorMBS) 13095

63.39.16 Remove(key as Variant) as Integer

MBS DataTypes Plugin, Plugin Version: 8.2, Platforms: macOS, Linux, Windows, Targets: All.

Function: Erases the element with the given key.
See also:

- 63.39.15 Remove(first as VariantHashSetIteratorMBS, last as VariantHashSetIteratorMBS) 13095
- 63.39.17 Remove(pos as VariantHashSetIteratorMBS) 13095

63.39.17 Remove(pos as VariantHashSetIteratorMBS)

MBS DataTypes Plugin, Plugin Version: 8.2, Platforms: macOS, Linux, Windows, Targets: All.

Function: Erases the element pointed to by the pos iterator.
See also:

- 63.39.15 Remove(first as VariantHashSetIteratorMBS, last as VariantHashSetIteratorMBS) 13095

- 63.39.16 Remove(key as Variant) as Integer 13095

63.39.18 Properties

63.39.19 BinCount as Integer

MBS DataTypes Plugin, Plugin Version: 8.2, Platforms: macOS, Linux, Windows, Targets: All.

Function: The number of bins the hash table uses.
Example:

```
dim v as new VariantHashSetMBS

v.insert "1"
v.insert "Hello"

MsgBox str(v.BinCount)
```

Notes:

This is a measure of the hash table size, independent of the number of items the Dictionary contains.
(Read only property)

63.39.20 CaseSensitive as Boolean

MBS DataTypes Plugin, Plugin Version: 15.1, Platforms: macOS, Linux, Windows, Targets: All.

Function: Whether text/string comparison is case sensitive.
Example:

```
dim s1 as new VariantHashSetMBS(true)
dim s2 as new VariantHashSetMBS(false)

s1.insert("a")
s1.insert("A")

s2.insert("a")
s2.insert("A")

MsgBox str(s1.Count)+" "+str(s2.Count)
```

Notes: (Read only property)

63.39.21 Count as Integer

MBS DataTypes Plugin, Plugin Version: 8.2, Platforms: macOS, Linux, Windows, Targets: All.

Function: The number of items in this set.
Example:

```
dim set as new VariantHashSetMBS

set.insert 1
set.insert 2

MsgBox str(set.Count)
```

Notes: (Read only property)

63.39.22 Empty as Boolean

MBS DataTypes Plugin, Plugin Version: 8.2, Platforms: macOS, Linux, Windows, Targets: All.

Function: True if the size is zero.
Notes: (Read only property)

63.39.23 MaxSize as Integer

MBS DataTypes Plugin, Plugin Version: 8.2, Platforms: macOS, Linux, Windows, Targets: All.

Function: Returns the largest possible size for this set.
Notes:

Value is -1 if no limit is defined.
(Read only property)

63.40 class VariantOrderedSetIteratorMBS

63.40.1 class VariantOrderedSetIteratorMBS

MBS DataTypes Plugin, Plugin Version: 8.2, Platforms: macOS, Linux, Windows, Targets: All.

Function: The iterator for the VariantOrderedSet class.
Example:

```
// Create a map
dim m as new VariantOrderedSetMBS

m.insert(1.0) // double
m.insert("Hello") // string
m.insert(3) // integer

// get iterators pointing to first and after last element
dim i as VariantOrderedSetIteratorMBS = m.first
dim e as VariantOrderedSetIteratorMBS = m.last

// Show all keys and values
while i.isNotEqual(e)
MsgBox i.Key
i.MoveNext
wend
```

63.40.2 Methods

63.40.3 isEqual(other as VariantOrderedSetIteratorMBS) as boolean

MBS DataTypes Plugin, Plugin Version: 8.2, Platforms: macOS, Linux, Windows, Targets: All.

Function: Returns true if both iterators are equal.
Example:

```
// Create a map
dim m as new VariantOrderedSetMBS

m.insert(1.0) // double
m.insert("Hello") // string
m.insert(3) // integer

// get iterators pointing to first and after last element
dim i as VariantOrderedSetIteratorMBS = m.first
dim e as VariantOrderedSetIteratorMBS = m.last
```

```
// Show all keys and values
while i.isEqual(e) = false
MsgBox i.Key
i.MoveNext
wend
```

63.40.4 isNotEqual(other as VariantOrderedSetIteratorMBS) as boolean

MBS DataTypes Plugin, Plugin Version: 10.1, Platforms: macOS, Linux, Windows, Targets: All.

Function: Returns true if both iterators are not equal.
Example:

```
// Create a map
dim m as new VariantOrderedSetMBS

m.insert(1.0) // double
m.insert("Hello") // string
m.insert(3) // integer

// get iterators pointing to first and after last element
dim i as VariantOrderedSetIteratorMBS = m.first
dim e as VariantOrderedSetIteratorMBS = m.last

// Show all keys and values
while i.isNotEqual(e)
MsgBox i.Key
i.MoveNext
wend
```

63.40.5 Key as Variant

MBS DataTypes Plugin, Plugin Version: 8.2, Platforms: macOS, Linux, Windows, Targets: All.

Function: Returns the current key.

63.40.6 MoveNext

MBS DataTypes Plugin, Plugin Version: 8.2, Platforms: macOS, Linux, Windows, Targets: All.

Function: Moves the iterator to the next item.
Example:

```
// Create a map
dim m as new VariantOrderedSetMBS

m.insert(1.0) // double
m.insert("Hello") // string
m.insert(3) // integer

// get iterators pointing to first and after last element
dim i as VariantOrderedSetIteratorMBS = m.first
dim e as VariantOrderedSetIteratorMBS = m.last

// Show all keys and values
while i.isNotEqual(e)
MsgBox i.Key
i.MoveNext
wend
```

63.40.7 MovePrev

MBS DataTypes Plugin, Plugin Version: 8.2, Platforms: macOS, Linux, Windows, Targets: All.

Function: Moves the iterator to the previous item.

63.41 class VariantOrderedSetMBS

63.41.1 class VariantOrderedSetMBS

MBS DataTypes Plugin, Plugin Version: 8.2, Platforms: macOS, Linux, Windows, Targets: All.

Function: An alternative dictionary class for an ordered set with variants.
Example:

```
dim s as new VariantOrderedSetMBS

s.insert "test"
s.insert "Test"

MsgBox str(s.Count) // shows 2

s.insert ConvertEncoding("test",encodings.UTF16)
s.insert ConvertEncoding("Test",encodings.UTF16)

MsgBox str(s.Count) // shows 4
```

Notes:

When using variants for keys, you may get better results if all keys used have the same data type to improve comparison.
All text comparison is done either case sensitive or insensitive. Defined in constructor.
You can choose whether you want to keep the set ordered using the OrderedSet class or whether you prefer a higher speed with the HashSet class.

63.41.2 Methods

63.41.3 Clear

MBS DataTypes Plugin, Plugin Version: 8.2, Platforms: macOS, Linux, Windows, Targets: All.

Function: Erases all of the elements.

63.41.4 Constructor(CaseSensitive as Boolean = true)

MBS DataTypes Plugin, Plugin Version: 8.2, Platforms: macOS, Linux, Windows, Targets: All.

Function: The default constructor.
Notes: If CaseSensitive is true, the comparison of texts or strings is case sensitive.

See also:

- 63.41.5 Constructor(Keys() as string) 13102
- 63.41.6 Constructor(Keys() as Variant) 13102

63.41.5 Constructor(Keys() as string)

MBS DataTypes Plugin, Plugin Version: 12.3, Platforms: macOS, Linux, Windows, Targets: All.

Function: Creates a new set from the values in the array.
Notes: If the array has duplicates, the later elements overwrite the earlier keys.
See also:

- 63.41.4 Constructor(CaseSensitive as Boolean = true) 13101
- 63.41.6 Constructor(Keys() as Variant) 13102

63.41.6 Constructor(Keys() as Variant)

MBS DataTypes Plugin, Plugin Version: 12.3, Platforms: macOS, Linux, Windows, Targets: All.

Function: Creates a new set from the values in the array.
Notes: If the array has duplicates, the later elements overwrite the earlier keys.
See also:

- 63.41.4 Constructor(CaseSensitive as Boolean = true) 13101
- 63.41.5 Constructor(Keys() as string) 13102

63.41.7 CountKey(key as Variant) as Integer

MBS DataTypes Plugin, Plugin Version: 8.2, Platforms: macOS, Linux, Windows, Targets: All.

Function: Counts how often a key is used in this set.

63.41.8 find(key as Variant) as VariantOrderedSetIteratorMBS

MBS DataTypes Plugin, Plugin Version: 8.2, Platforms: macOS, Linux, Windows, Targets: All.

Function: Finds the key and returns an interator.
Notes: Returns the same value as the last method if the item was not found.

63.41.9 first as VariantOrderedSetIteratorMBS

MBS DataTypes Plugin, Plugin Version: 8.2, Platforms: macOS, Linux, Windows, Targets: All.

Function: Returns an iterator pointing to the beginning of the set.
Example:

```
// Create a map
dim m as new VariantOrderedSetMBS

m.insert(1.0) // double
m.insert("Hello") // string
m.insert(3) // integer

// get iterators pointing to first and after last element
dim i as VariantOrderedSetIteratorMBS = m.first
dim e as VariantOrderedSetIteratorMBS = m.last

// Show all keys and values
while i.isNotEqual(e)
MsgBox i.Key
i.MoveNext
wend
```

63.41.10 insert(key as Variant)

MBS DataTypes Plugin, Plugin Version: 8.2, Platforms: macOS, Linux, Windows, Targets: All.

Function: Adds a value to the set.

63.41.11 Key(index as Integer) as Variant

MBS DataTypes Plugin, Plugin Version: 8.2, Platforms: macOS, Linux, Windows, Targets: All.

Function: Returns the value of key for the Indexth sequential item.
Notes: If there is no Indexth item in the map, a call generates an OutOfBoundsException error. The first item has the index zero.

63.41.12 Keys as Variant()

MBS DataTypes Plugin, Plugin Version: 8.2, Platforms: macOS, Linux, Windows, Targets: All.

Function: Returns all the keys as an array.
Example:

```
dim m as new VariantOrderedSetMBS

m.insert("1")
m.insert("2")

for each v as Variant in m.Keys
MsgBox v
next
```

Notes: The order is stable and matches the order returned by the Values method at least until the Dictionary is modified. Use this method with For Each to loop through all the keys.

63.41.13 last as VariantOrderedSetIteratorMBS

MBS DataTypes Plugin, Plugin Version: 8.2, Platforms: macOS, Linux, Windows, Targets: All.

Function: Returns an iterator pointing to the end of the set.
Example:

```
// Create a map
dim m as new VariantOrderedSetMBS

m.insert(1.0) // double
m.insert("Hello") // string
m.insert(3) // integer

// get iterators pointing to first and after last element
dim i as VariantOrderedSetIteratorMBS = m.first
dim e as VariantOrderedSetIteratorMBS = m.last

// Show all keys and values
while i.isNotEqual(e)
MsgBox i.Key
i.MoveNext
wend
```

63.41.14 lookup(key as Variant) as boolean

MBS DataTypes Plugin, Plugin Version: 8.2, Platforms: macOS, Linux, Windows, Targets: All.

Function: Checks whether an element with the given key exists in this set.
Example:

```
dim set as new VariantOrderedSetMBS

set.insert "Hello"
set.insert "World"

MsgBox str(set.lookup("missed")) // shows false as value is missing
MsgBox str(set.lookup("Hello")) // shows true as value is found
```

Notes: Returns true if yes and false if no.

63.41.15 LowerBound(key as Variant) as VariantOrderedSetIteratorMBS

MBS DataTypes Plugin, Plugin Version: 8.2, Platforms: macOS, Linux, Windows, Targets: All.

Function: Returns an iterator for the first element whose key is not less than k.

63.41.16 Remove(first as VariantOrderedSetIteratorMBS, last as VariantOrderedSetIteratorMBS)

MBS DataTypes Plugin, Plugin Version: 8.2, Platforms: macOS, Linux, Windows, Targets: All.

Function: Erases all elements in a range.
See also:

- 63.41.17 Remove(key as Variant) as Integer 13105
- 63.41.18 Remove(pos as VariantOrderedSetIteratorMBS) 13106

63.41.17 Remove(key as Variant) as Integer

MBS DataTypes Plugin, Plugin Version: 8.2, Platforms: macOS, Linux, Windows, Targets: All.

Function: Erases the element with the given key.
See also:

- 63.41.16 Remove(first as VariantOrderedSetIteratorMBS, last as VariantOrderedSetIteratorMBS) 13105
- 63.41.18 Remove(pos as VariantOrderedSetIteratorMBS) 13106

63.41.18 Remove(pos as VariantOrderedSetIteratorMBS)

MBS DataTypes Plugin, Plugin Version: 8.2, Platforms: macOS, Linux, Windows, Targets: All.

Function: Erases the element pointed to by the pos iterator.
See also:

- 63.41.16 Remove(first as VariantOrderedSetIteratorMBS, last as VariantOrderedSetIteratorMBS) 13105
- 63.41.17 Remove(key as Variant) as Integer 13105

63.41.19 UpperBound(key as Variant) as VariantOrderedSetIteratorMBS

MBS DataTypes Plugin, Plugin Version: 8.2, Platforms: macOS, Linux, Windows, Targets: All.

Function: Returns an iterator for the first element whose key is greater than k.

63.41.20 Properties

63.41.21 CaseSensitive as Boolean

MBS DataTypes Plugin, Plugin Version: 15.1, Platforms: macOS, Linux, Windows, Targets: All.

Function: Whether text/string comparison is case sensitive.
Example:

```
dim s1 as new VariantOrderedSetMBS(true)
dim s2 as new VariantOrderedSetMBS(false)

s1.insert("a")
s1.insert("A")

s2.insert("a")
s2.insert("A")

MsgBox str(s1.Count)+" "+str(s2.Count)
```

Notes: (Read only property)

63.41.22 Count as Integer

MBS DataTypes Plugin, Plugin Version: 8.2, Platforms: macOS, Linux, Windows, Targets: All.

Function: The number of items in this set.
Example:

```
dim set as new VariantOrderedSetMBS

set.insert 1
set.insert 2

MsgBox str(set.Count)
```

Notes: (Read only property)

63.41.23 Empty as Boolean

MBS DataTypes Plugin, Plugin Version: 8.2, Platforms: macOS, Linux, Windows, Targets: All.

Function: True if the size is zero.
Notes: (Read only property)

63.41.24 MaxSize as Integer

MBS DataTypes Plugin, Plugin Version: 8.2, Platforms: macOS, Linux, Windows, Targets: All.

Function: Returns the largest possible size for this set.
Notes:

Value is -1 if no limit is defined.
(Read only property)

63.42 class VariantToVariantHashMapIteratorMBS

63.42.1 class VariantToVariantHashMapIteratorMBS

MBS DataTypes Plugin, Plugin Version: 8.2, Platforms: macOS, Linux, Windows, Targets: All.

Function: The iterator for the VariantToVariantHashMap class.
Example:

```
// Create a map
dim m as new VariantToVariantHashMapMBS

m.value(1)=2
m.value(2)=4
m.value(3)=8

// get iterators pointing to first and after last element
dim i as VariantToVariantHashMapIteratorMBS = m.first
dim e as VariantToVariantHashMapIteratorMBS = m.last

// Show all keys and values
while i.isNotEqual(e)
MsgBox str(i.Key)+" ->"+str(i.Value)
i.MoveNext
wend
```

63.42.2 Blog Entries

- MonkeyBread Software Releases the MBS Plugins 8.2

63.42.3 Blog Entries

- MonkeyBread Software Releases the MBS Plugins 8.2

63.42.4 Methods

63.42.5 isEqual(other as VariantToVariantHashMapIteratorMBS) as boolean

MBS DataTypes Plugin, Plugin Version: 8.2, Platforms: macOS, Linux, Windows, Targets: All.

Function: Returns true if both iterators are equal.
Example:

```
// Create a map
dim m as new VariantToVariantHashMapMBS

m.value(1)=2
m.value(2)=4
m.value(3)=8

// get iterators pointing to first and after last element
dim i as VariantToVariantHashMapIteratorMBS = m.first
dim e as VariantToVariantHashMapIteratorMBS = m.last

// Show all keys and values
while i.isEqual(e) = false
MsgBox str(i.Key)+" ->"+str(i.Value)
i.MoveNext
wend
```

63.42.6 isNotEqual(other as VariantToVariantHashMapIteratorMBS) as boolean

MBS DataTypes Plugin, Plugin Version: 10.1, Platforms: macOS, Linux, Windows, Targets: All.

Function: Returns true if both iterators are not equal.
Example:

```
// Create a map
dim m as new VariantToVariantHashMapMBS

m.value(1)=2
m.value(2)=4
m.value(3)=8

// get iterators pointing to first and after last element
dim i as VariantToVariantHashMapIteratorMBS = m.first
dim e as VariantToVariantHashMapIteratorMBS = m.last

// Show all keys and values
while i.isNotEqual(e)
MsgBox str(i.Key)+" ->"+str(i.Value)
i.MoveNext
wend
```

63.42.7 Key as Variant

MBS DataTypes Plugin, Plugin Version: 8.2, Platforms: macOS, Linux, Windows, Targets: All.

Function: Returns the current key.

63.42.8 MoveNext

MBS DataTypes Plugin, Plugin Version: 8.2, Platforms: macOS, Linux, Windows, Targets: All.

Function: Moves the iterator to the next item.
Example:

```
// Create a map
dim m as new VariantToVariantHashMapMBS

m.value(1)=2
m.value(2)=4
m.value(3)=8

// get iterators pointing to first and after last element
dim i as VariantToVariantHashMapIteratorMBS = m.first
dim e as VariantToVariantHashMapIteratorMBS = m.last

// Show all keys and values
while i.isNotEqual(e)
MsgBox str(i.Key)+" ->"+str(i.Value)
i.MoveNext
wend
```

63.42.9 Properties

63.42.10 Value as Variant

MBS DataTypes Plugin, Plugin Version: 8.2, Platforms: macOS, Linux, Windows, Targets: All.

Function: The value of the current item in the iterator.
Notes: (Read and Write computed property)

63.43 class VariantToVariantHashMapMBS

63.43.1 class VariantToVariantHashMapMBS

MBS DataTypes Plugin, Plugin Version: 8.2, Platforms: macOS, Linux, Windows, Targets: All.

Function: An alternative dictionary class for an hash map with variants and keys and values.
Example:

```
dim s as new VariantToVariantHashMapMBS

s.Value("Test")="Hello"
s.Value("test")="World"

MsgBox str(s.Count) // shows 2

s.Value(ConvertEncoding("test",encodings.UTF16))="Just a"
s.Value(ConvertEncoding("Test",encodings.UTF16))="test"

MsgBox str(s.Count) // shows 4
```

Notes:

Think of this class like the reimplementation for dictionary class with being case sensitive.

When using variants for keys, you may get better results if all keys used have the same data type to improve comparison.
All text comparison is done either case sensitive or insensitive. Defined in constructor.
You can choose whether you want to keep the map ordered using the OrderedMap class or whether you prefer a higher speed with the HashMap class.

63.43.2 Blog Entries

- MonkeyBread Software Releases the MBS Plugins 8.2

63.43.3 Blog Entries

- MonkeyBread Software Releases the MBS Plugins 8.2

63.43.4 Methods

63.43.5 AddKeys(targetArray() as Variant)

MBS DataTypes Plugin, Plugin Version: 12.5, Platforms: macOS, Linux, Windows, Targets: All.

Function: Similar to keys, but adds keys to the given array.
Notes: For older Xojo version 2007/2008 where the plugin can't create an array, so the values and keys function returns always nil.

63.43.6 AddValues(targetArray() as Variant)

MBS DataTypes Plugin, Plugin Version: 12.5, Platforms: macOS, Linux, Windows, Targets: All.

Function: Similar to values, but adds values to the given array.
Notes: For older Xojo version 2007/2008 where the plugin can't create an array, so the values and keys function returns always nil.

63.43.7 Clear

MBS DataTypes Plugin, Plugin Version: 8.2, Platforms: macOS, Linux, Windows, Targets: All.

Function: Erases all of the elements.

63.43.8 Clone as VariantToVariantHashMapMBS

MBS DataTypes Plugin, Plugin Version: 12.3, Platforms: macOS, Linux, Windows, Targets: All.

Function: Creates a copy of this map.

63.43.9 CloneDictionary as Dictionary

MBS DataTypes Plugin, Plugin Version: 12.3, Platforms: macOS, Linux, Windows, Targets: All.

Function: Creates a copy of this map as a dictionary.

63.43.10 Constructor(CaseSensitive as Boolean = true)

MBS DataTypes Plugin, Plugin Version: 8.2, Platforms: macOS, Linux, Windows, Targets: All.

Function: The default constructor.
Notes: If CaseSensitive is true, the comparison of texts or strings is case sensitive.
See also:

- 63.43.11 Constructor(dic as dictionary, CaseSensitive as Boolean = true) 13113
- 63.43.12 Constructor(other as VariantToVariantHashMapMBS) 13113

63.43.11 Constructor(dic as dictionary, CaseSensitive as Boolean = true)

MBS DataTypes Plugin, Plugin Version: 12.3, Platforms: macOS, Linux, Windows, Targets: All.

Function: Creates a new map with the keys and values from the dictionary.
See also:

- 63.43.10 Constructor(CaseSensitive as Boolean = true) 13112
- 63.43.12 Constructor(other as VariantToVariantHashMapMBS) 13113

63.43.12 Constructor(other as VariantToVariantHashMapMBS)

MBS DataTypes Plugin, Plugin Version: 12.3, Platforms: macOS, Linux, Windows, Targets: All.

Function: Creates a new map with the keys and values from the existing map.
See also:

- 63.43.10 Constructor(CaseSensitive as Boolean = true) 13112
- 63.43.11 Constructor(dic as dictionary, CaseSensitive as Boolean = true) 13113

63.43.13 CountKey(key as Variant) as Integer

MBS DataTypes Plugin, Plugin Version: 8.2, Platforms: macOS, Linux, Windows, Targets: All.

Function: Counts how often a key is used in this map.

63.43.14 find(key as Variant) as VariantToVariantHashMapIteratorMBS

MBS DataTypes Plugin, Plugin Version: 8.2, Platforms: macOS, Linux, Windows, Targets: All.

Function: Finds the key and returns an interator.
Notes: Returns the same value as the last method if the item was not found.

63.43.15 first as VariantToVariantHashMapIteratorMBS

MBS DataTypes Plugin, Plugin Version: 8.2, Platforms: macOS, Linux, Windows, Targets: All.

Function: Returns an iterator pointing to the beginning of the map.
Example:

```
// Create a map
dim m as new VariantToVariantHashMapMBS

m.value(1)=2
m.value(2)=4
m.value(3)=8

// get iterators pointing to first and after last element
dim i as VariantToVariantHashMapIteratorMBS = m.first
dim e as VariantToVariantHashMapIteratorMBS = m.last

// Show all keys and values
while i.isNotEqual(e)
MsgBox str(i.Key)+" ->"+str(i.Value)
i.MoveNext
wend
```

63.43.16 hasKey(key as Variant) as boolean

MBS DataTypes Plugin, Plugin Version: 8.2, Platforms: macOS, Linux, Windows, Targets: All.

Function: Returns True if Key is in the map and False if it is not. Returns a Boolean.

63.43.17 Key(index as Integer) as Variant

MBS DataTypes Plugin, Plugin Version: 8.2, Platforms: macOS, Linux, Windows, Targets: All.

Function: Returns the value of key for the Indexth sequential item.
Notes: If there is no Indexth item in the map, a call generates an OutOfBoundsException error. The first item has the index zero.

63.43.18 Keys as Variant()

MBS DataTypes Plugin, Plugin Version: 8.2, Platforms: macOS, Linux, Windows, Targets: All.

Function: Returns all the keys as an array.
Example:

```
// Create a map
dim m as new VariantToVariantHashMapMBS

m.Value(1)="Hello"
m.Value(2)="World"

for each v as Variant in m.Keys
MsgBox v
next
```

Notes: The order is stable and matches the order returned by the Values method at least until the Dictionary is modified. Use this method with For Each to loop through all the keys.

63.43.19 last as VariantToVariantHashMapIteratorMBS

MBS DataTypes Plugin, Plugin Version: 8.2, Platforms: macOS, Linux, Windows, Targets: All.

Function: Returns an iterator pointing to the end of the map.
Example:

```
// Create a map
dim m as new VariantToVariantHashMapMBS

m.value(1)=2
m.value(2)=4
m.value(3)=8

// get iterators pointing to first and after last element
dim i as VariantToVariantHashMapIteratorMBS = m.first
dim e as VariantToVariantHashMapIteratorMBS = m.last

// Show all keys and values
while i.isNotEqual(e)
MsgBox str(i.Key)+" ->"+str(i.Value)
i.MoveNext
wend
```

63.43.20 lookup(key as Variant, defaultvalue as Variant) as Variant

MBS DataTypes Plugin, Plugin Version: 8.2, Platforms: macOS, Linux, Windows, Targets: All.

Function: Looks up the passed value of Key.
Example:

```
dim map as new VariantToVariantHashMapMBS

map.value("a")="Hello"
map.value("b")="World"
map.value("c")="!"

MsgBox str(map.lookup("d","?")) // shows "?" as value is missing
MsgBox str(map.lookup("a","?")) // shows "Hello" as value is found
```

Notes: If Key is found, it returns the corresponding value. If Key is not found, it returns the passed defaultValue.

63.43.21 Operator_Convert as Dictionary

MBS DataTypes Plugin, Plugin Version: 12.3, Platforms: macOS, Linux, Windows, Targets: All.

Function: Creates a copy of the map as dictionary.

63.43.22 Remove(first as VariantToVariantHashMapIteratorMBS, last as VariantToVariantHashMapIteratorMBS)

MBS DataTypes Plugin, Plugin Version: 8.2, Platforms: macOS, Linux, Windows, Targets: All.

Function: Erases all elements in a range.
See also:

- 63.43.23 Remove(key as Variant) as Integer 13116
- 63.43.24 Remove(pos as VariantToVariantHashMapIteratorMBS) 13117

63.43.23 Remove(key as Variant) as Integer

MBS DataTypes Plugin, Plugin Version: 8.2, Platforms: macOS, Linux, Windows, Targets: All.

Function: Erases the element with the given key.
See also:

- 63.43.22 Remove(first as VariantToVariantHashMapIteratorMBS, last as VariantToVariantHashMapIteratorMBS) 13116
- 63.43.24 Remove(pos as VariantToVariantHashMapIteratorMBS) 13117

63.43.24 Remove(pos as VariantToVariantHashMapIteratorMBS)

MBS DataTypes Plugin, Plugin Version: 8.2, Platforms: macOS, Linux, Windows, Targets: All.

Function: Erases the element pointed to by the pos iterator.
See also:

- 63.43.22 Remove(first as VariantToVariantHashMapIteratorMBS, last as VariantToVariantHashMapIteratorMBS) 13116
- 63.43.23 Remove(key as Variant) as Integer 13116

63.43.25 ValueAtIndex(index as Integer) as Variant

MBS DataTypes Plugin, Plugin Version: 8.2, Platforms: macOS, Linux, Windows, Targets: All.

Function: Returns the value with the given index.
Notes: If there is no Indexth item in the map, a call generates an OutOfBoundsException error. The first item has the index zero.

63.43.26 Values as Variant()

MBS DataTypes Plugin, Plugin Version: 8.2, Platforms: macOS, Linux, Windows, Targets: All.

Function: Returns all the values as an array
Example:

```
// Create a map
dim m as new VariantToVariantHashMapMBS

m.Value(1)="Hello"
m.Value(2)="World"

for each v as Variant in m.Values
MsgBox v
next
```

Notes: The order is stable and matches the order returned by Keys at least until the Map is modified. Use this method with For Each to loop through all the values.

63.43.27 Properties

63.43.28 BinCount as Integer

MBS DataTypes Plugin, Plugin Version: 8.2, Platforms: macOS, Linux, Windows, Targets: All.

Function: The number of bins the hash table uses.
Example:

```
dim v as new VariantToVariantHashMapMBS

v.value(1)="Hello"
v.value(2)="World"

MsgBox str(v.BinCount)
```

Notes:

This is a measure of the hash table size, independent of the number of items the Dictionary contains.
(Read only property)

63.43.29 CaseSensitive as Boolean

MBS DataTypes Plugin, Plugin Version: 15.1, Platforms: macOS, Linux, Windows, Targets: All.

Function: Whether text/string comparison is case sensitive.
Example:

```
dim s1 as new VariantToVariantHashMapMBS(true)
dim s2 as new VariantToVariantHashMapMBS(false)

s1.value("a") = "1"
s1.value("A") = "2"

s2.value("a") = "1"
s2.value("A") = "2"

MsgBox str(s1.Count)+" "+str(s2.Count)
```

Notes: (Read only property)

63.43.30 Count as Integer

MBS DataTypes Plugin, Plugin Version: 8.2, Platforms: macOS, Linux, Windows, Targets: All.

Function: The number of items in this map.
Example:

```
dim map as new VariantToVariantHashMapMBS

map.Value(1)=true
map.Value("Hello")="World"

MsgBox str(map.Count)
```

Notes: (Read only property)

63.43.31 Empty as Boolean

MBS DataTypes Plugin, Plugin Version: 8.2, Platforms: macOS, Linux, Windows, Targets: All.

Function: True if the size is zero.
Notes: (Read only property)

63.43.32 MaxSize as Integer

MBS DataTypes Plugin, Plugin Version: 8.2, Platforms: macOS, Linux, Windows, Targets: All.

Function: Returns the largest possible size for this map.
Notes:

Value is -1 if no limit is defined.
(Read only property)

63.43.33 value(key as Variant) as Variant

MBS DataTypes Plugin, Plugin Version: 8.2, Platforms: macOS, Linux, Windows, Targets: All.

Function: The value associated with the given key.
Notes:

If you query for a key which does not exist, a KeyNotFoundException is raised.
(Read and Write computed property)

63.44 class VariantToVariantMapIteratorMBS

63.44.1 class VariantToVariantMapIteratorMBS

MBS DataTypes Plugin, Plugin Version: 8.2, Platforms: macOS, Linux, Windows, Targets: All.

Function: The iterator for the VariantToVariantMap class.
Example:

```
// Create a map
dim m as new VariantToVariantOrderedMapMBS

m.value(1)=2
m.value(2)=4
m.value(3)=8

// get iterators pointing to first and after last element
dim i as VariantToVariantMapIteratorMBS = m.first
dim e as VariantToVariantMapIteratorMBS = m.last

// Show all keys and values
while i.isNotEqual(e)
MsgBox str(i.Key)+" ->"+str(i.Value)
i.MoveNext
wend
```

63.44.2 Methods

63.44.3 isEqual(other as VariantToVariantMapIteratorMBS) as boolean

MBS DataTypes Plugin, Plugin Version: 8.2, Platforms: macOS, Linux, Windows, Targets: All.

Function: Returns true if both iterators are equal.
Example:

```
// Create a map
dim m as new VariantToVariantOrderedMapMBS

m.value(1)=2
m.value(2)=4
m.value(3)=8

// get iterators pointing to first and after last element
dim i as VariantToVariantMapIteratorMBS = m.first
dim e as VariantToVariantMapIteratorMBS = m.last
```

```
// Show all keys and values
while i.isEqual(e) = false
MsgBox str(i.Key)+" ->"+str(i.Value)
i.MoveNext
wend
```

63.44.4 isNotEqual(other as VariantToVariantMapIteratorMBS) as boolean

MBS DataTypes Plugin, Plugin Version: 10.1, Platforms: macOS, Linux, Windows, Targets: All.

Function: Returns true if both iterators are not equal.
Example:

```
// Create a map
dim m as new VariantToVariantOrderedMapMBS

m.value(1)=2
m.value(2)=4
m.value(3)=8

// get iterators pointing to first and after last element
dim i as VariantToVariantMapIteratorMBS = m.first
dim e as VariantToVariantMapIteratorMBS = m.last

// Show all keys and values
while i.isNotEqual(e)
MsgBox str(i.Key)+" ->"+str(i.Value)
i.MoveNext
wend
```

63.44.5 Key as Variant

MBS DataTypes Plugin, Plugin Version: 8.2, Platforms: macOS, Linux, Windows, Targets: All.

Function: Returns the current key.

63.44.6 MoveNext

MBS DataTypes Plugin, Plugin Version: 8.2, Platforms: macOS, Linux, Windows, Targets: All.

Function: Moves the iterator to the next item.
Example:

```
// Create a map
dim m as new VariantToVariantOrderedMapMBS

m.value(1)=2
m.value(2)=4
m.value(3)=8

// get iterators pointing to first and after last element
dim i as VariantToVariantMapIteratorMBS = m.first
dim e as VariantToVariantMapIteratorMBS = m.last

// Show all keys and values
while i.isNotEqual(e)
MsgBox str(i.Key)+" ->"+str(i.Value)
i.MoveNext
wend
```

63.44.7 MovePrev

MBS DataTypes Plugin, Plugin Version: 8.2, Platforms: macOS, Linux, Windows, Targets: All.

Function: Moves the iterator to the previous item.

63.44.8 Properties

63.44.9 Value as Variant

MBS DataTypes Plugin, Plugin Version: 8.2, Platforms: macOS, Linux, Windows, Targets: All.

Function: The value of the current item in the iterator.
Notes: (Read and Write computed property)

63.45 class VariantToVariantOrderedMapMBS

63.45.1 class VariantToVariantOrderedMapMBS

MBS DataTypes Plugin, Plugin Version: 8.2, Platforms: macOS, Linux, Windows, Targets: All.

Function: An alternative dictionary class for an ordered map with variants as keys and values.
Example:

```
dim s as new VariantToVariantOrderedMapMBS

s.Value("Test")="Hello"
s.Value("test")="World"

MsgBox str(s.Count) // shows 2

s.Value(ConvertEncoding("test",encodings.UTF16))="Just a"
s.Value(ConvertEncoding("Test",encodings.UTF16))="test"

MsgBox str(s.Count) // shows 4
```

Notes:

Think of this class like the reimplementation for dictionary class with being case sensitive and with storing items ordered.

When using variants for keys, you may get better results if all keys used have the same data type to improve comparison.
All text comparison is done either case sensitive or insensitive. Defined in constructor.
You can choose whether you want to keep the map ordered using the OrderedMap class or whether you prefer a higher speed with the HashMap class.

63.45.2 Blog Entries

- MonkeyBread Software Releases the MBS Plugins 8.2

63.45.3 Blog Entries

- MonkeyBread Software Releases the MBS Plugins 8.2

63.45.4 Methods

63.45.5 AddKeys(targetArray() as Variant)

MBS DataTypes Plugin, Plugin Version: 12.5, Platforms: macOS, Linux, Windows, Targets: All.

Function: Similar to keys, but adds keys to the given array.
Notes: For older Xojo version 2007/2008 where the plugin can't create an array, so the values and keys function returns always nil.

63.45.6 AddValues(targetArray() as Variant)

MBS DataTypes Plugin, Plugin Version: 12.5, Platforms: macOS, Linux, Windows, Targets: All.

Function: Similar to values, but adds values to the given array.
Notes: For older Xojo version 2007/2008 where the plugin can't create an array, so the values and keys function returns always nil.

63.45.7 Clear

MBS DataTypes Plugin, Plugin Version: 8.2, Platforms: macOS, Linux, Windows, Targets: All.

Function: Erases all of the elements.

63.45.8 Clone as VariantToVariantOrderedMapMBS

MBS DataTypes Plugin, Plugin Version: 12.3, Platforms: macOS, Linux, Windows, Targets: All.

Function: Creates a copy of this map.

63.45.9 CloneDictionary as Dictionary

MBS DataTypes Plugin, Plugin Version: 12.3, Platforms: macOS, Linux, Windows, Targets: All.

Function: Creates a copy of this map as a dictionary.

63.45.10 Constructor(CaseSensitive as Boolean = true)

MBS DataTypes Plugin, Plugin Version: 8.2, Platforms: macOS, Linux, Windows, Targets: All.

Function: The default constructor.
Notes: If CaseSensitive is true, the comparison of texts or strings is case sensitive.
See also:

- 63.45.11 Constructor(dic as dictionary, CaseSensitive as Boolean = true) 13125
- 63.45.12 Constructor(other as VariantToVariantOrderedMapMBS) 13125

63.45.11 Constructor(dic as dictionary, CaseSensitive as Boolean = true)

MBS DataTypes Plugin, Plugin Version: 12.3, Platforms: macOS, Linux, Windows, Targets: All.

Function: Creates a new map with the keys and values from the dictionary.
See also:

- 63.45.10 Constructor(CaseSensitive as Boolean = true) 13124
- 63.45.12 Constructor(other as VariantToVariantOrderedMapMBS) 13125

63.45.12 Constructor(other as VariantToVariantOrderedMapMBS)

MBS DataTypes Plugin, Plugin Version: 12.3, Platforms: macOS, Linux, Windows, Targets: All.

Function: Creates a new map with the keys and values from the existing map.
See also:

- 63.45.10 Constructor(CaseSensitive as Boolean = true) 13124
- 63.45.11 Constructor(dic as dictionary, CaseSensitive as Boolean = true) 13125

63.45.13 CountKey(key as Variant) as Integer

MBS DataTypes Plugin, Plugin Version: 8.2, Platforms: macOS, Linux, Windows, Targets: All.

Function: Counts how often a key is used in this map.

63.45.14 find(key as Variant) as VariantToVariantMapIteratorMBS

MBS DataTypes Plugin, Plugin Version: 8.2, Platforms: macOS, Linux, Windows, Targets: All.

Function: Finds the key and returns an interator.
Notes: Returns the same value as the last method if the item was not found.

63.45.15 first as VariantToVariantMapIteratorMBS

MBS DataTypes Plugin, Plugin Version: 8.2, Platforms: macOS, Linux, Windows, Targets: All.

Function: Returns an iterator pointing to the beginning of the map.
Example:

```
// Create a map
dim m as new VariantToVariantOrderedMapMBS

m.value(1)=2
m.value(2)=4
m.value(3)=8

// get iterators pointing to first and after last element
dim i as VariantToVariantMapIteratorMBS = m.first
dim e as VariantToVariantMapIteratorMBS = m.last

// Show all keys and values
while i.isNotEqual(e)
MsgBox str(i.Key)+" ->"+str(i.Value)
i.MoveNext
wend
```

63.45.16 hasKey(key as Variant) as boolean

MBS DataTypes Plugin, Plugin Version: 8.2, Platforms: macOS, Linux, Windows, Targets: All.

Function: Returns True if Key is in the map and False if it is not. Returns a Boolean.

63.45.17 Key(index as Integer) as Variant

MBS DataTypes Plugin, Plugin Version: 8.2, Platforms: macOS, Linux, Windows, Targets: All.

Function: Returns the value of key for the Indexth sequential item.
Notes: If there is no Indexth item in the map, a call generates an OutOfBoundsException error. The first item has the index zero.

63.45.18 Keys as Variant()

MBS DataTypes Plugin, Plugin Version: 8.2, Platforms: macOS, Linux, Windows, Targets: All.

Function: Returns all the keys as an array.
Example:

```
// Create a map
dim m as new VariantToVariantOrderedMapMBS

m.Value(1)="Hello"
m.Value(2)="World"

for each v as Variant in m.Keys
MsgBox v
next
```

Notes: The order is stable and matches the order returned by the Values method at least until the Dictionary is modified. Use this method with For Each to loop through all the keys.

63.45.19 last as VariantToVariantMapIteratorMBS

MBS DataTypes Plugin, Plugin Version: 8.2, Platforms: macOS, Linux, Windows, Targets: All.

Function: Returns an iterator pointing to the end of the map.
Example:

```
// Create a map
dim m as new VariantToVariantOrderedMapMBS

m.value(1)=2
m.value(2)=4
m.value(3)=8

// get iterators pointing to first and after last element
dim i as VariantToVariantMapIteratorMBS = m.first
dim e as VariantToVariantMapIteratorMBS = m.last

// Show all keys and values
while i.isNotEqual(e)
MsgBox str(i.Key)+" ->"+str(i.Value)
i.MoveNext
wend
```

63.45.20 lookup(key as Variant, defaultvalue as Variant) as Variant

MBS DataTypes Plugin, Plugin Version: 8.2, Platforms: macOS, Linux, Windows, Targets: All.

Function: Looks up the passed value of Key.
Example:

```
dim map as new VariantToVariantOrderedMapMBS

map.value("a")="Hello"
map.value("b")="World"
map.value("c")="!"

MsgBox str(map.lookup("d","?")) // shows "?" as value is missing
MsgBox str(map.lookup("a","?")) // shows "Hello" as value is found
```

Notes: If Key is found, it returns the corresponding value. If Key is not found, it returns the passed defaultValue.

63.45.21 LowerBound(key as Variant) as VariantToVariantMapIteratorMBS

MBS DataTypes Plugin, Plugin Version: 8.2, Platforms: macOS, Linux, Windows, Targets: All.

Function: Returns an iterator for the first element whose key is not less than k.

63.45.22 Operator_Convert as Dictionary

MBS DataTypes Plugin, Plugin Version: 12.3, Platforms: macOS, Linux, Windows, Targets: All.

Function: Creates a copy of the map as dictionary.

63.45.23 Remove(first as VariantToVariantMapIteratorMBS, last as VariantToVariantMapIteratorMBS)

MBS DataTypes Plugin, Plugin Version: 8.2, Platforms: macOS, Linux, Windows, Targets: All.

Function: Erases all elements in a range.
See also:

- 63.45.24 Remove(key as Variant) as Integer 13129
- 63.45.25 Remove(pos as VariantToVariantMapIteratorMBS) 13129

63.45.24 Remove(key as Variant) as Integer

MBS DataTypes Plugin, Plugin Version: 8.2, Platforms: macOS, Linux, Windows, Targets: All.

Function: Erases the element with the given key.
See also:

- 63.45.23 Remove(first as VariantToVariantMapIteratorMBS, last as VariantToVariantMapIteratorMBS) 13128
- 63.45.25 Remove(pos as VariantToVariantMapIteratorMBS) 13129

63.45.25 Remove(pos as VariantToVariantMapIteratorMBS)

MBS DataTypes Plugin, Plugin Version: 8.2, Platforms: macOS, Linux, Windows, Targets: All.

Function: Erases the element pointed to by the pos iterator.
See also:

- 63.45.23 Remove(first as VariantToVariantMapIteratorMBS, last as VariantToVariantMapIteratorMBS) 13128
- 63.45.24 Remove(key as Variant) as Integer 13129

63.45.26 UpperBound(key as Variant) as VariantToVariantMapIteratorMBS

MBS DataTypes Plugin, Plugin Version: 8.2, Platforms: macOS, Linux, Windows, Targets: All.

Function: Returns an iterator for the first element whose key is greater than k.

63.45.27 ValueAtIndex(index as Integer) as Variant

MBS DataTypes Plugin, Plugin Version: 8.2, Platforms: macOS, Linux, Windows, Targets: All.

Function: Returns the value with the given index.
Notes: If there is no Indexth item in the map, a call generates an OutOfBoundsException error. The first item has the index zero.

63.45.28 Values as Variant()

MBS DataTypes Plugin, Plugin Version: 8.2, Platforms: macOS, Linux, Windows, Targets: All.

Function: Returns all the values as an array
Example:

```
// Create a map
dim m as new VariantToVariantOrderedMapMBS

m.Value(1)="Hello"
m.Value(2)="World"

for each v as Variant in m.Values
MsgBox v
next
```

Notes: The order is stable and matches the order returned by Keys at least until the Map is modified. Use this method with For Each to loop through all the values.

63.45.29 Properties

63.45.30 CaseSensitive as Boolean

MBS DataTypes Plugin, Plugin Version: 15.1, Platforms: macOS, Linux, Windows, Targets: All.

Function: Whether text/string comparison is case sensitive.
Example:

```
dim s1 as new VariantToVariantOrderedMapMBS(true)
dim s2 as new VariantToVariantOrderedMapMBS(false)

s1.value("a") = "1"
s1.value("A") = "2"

s2.value("a") = "1"
s2.value("A") = "2"

MsgBox str(s1.Count)+" "+str(s2.Count)
```

Notes: (Read only property)

63.45.31 Count as Integer

MBS DataTypes Plugin, Plugin Version: 8.2, Platforms: macOS, Linux, Windows, Targets: All.

Function: The number of items in this map.
Example:

```
dim map as new VariantToVariantOrderedMapMBS

map.Value(1)=true
map.Value("Hello")="World"

MsgBox str(map.Count)
```

Notes: (Read only property)

63.45.32 Empty as Boolean

MBS DataTypes Plugin, Plugin Version: 8.2, Platforms: macOS, Linux, Windows, Targets: All.

Function: True if the size is zero.
Notes: (Read only property)

63.45.33 MaxSize as Integer

MBS DataTypes Plugin, Plugin Version: 8.2, Platforms: macOS, Linux, Windows, Targets: All.

Function: Returns the largest possible size for this map.
Notes:

Value is -1 if no limit is defined.
(Read only property)

63.45.34 value(key as Variant) as Variant

MBS DataTypes Plugin, Plugin Version: 8.2, Platforms: macOS, Linux, Windows, Targets: All.

Function: The value associated with the given key.
Notes:

If you query for a key which does not exist, a KeyNotFoundException is raised.
(Read and Write computed property)

Chapter 64

DDE

64.1 class DDEBinaryDataMBS

64.1.1 class DDEBinaryDataMBS

MBS Win Plugin, Platform: Windows, Targets: Desktop, Console & Web.

Function: Binary Data for DDEMBS conversation.
Notes: Be carefully: This objects for data received inside a DDEMBS Event are read only. Passing an object to a function normally destroys it.

64.1.2 Methods

64.1.3 Mem as memoryblock

MBS Win Plugin, Platform: Windows, Targets: Desktop, Console & Web.

Function: Returns the data as a memoryblock.

64.1.4 size as Integer

MBS Win Plugin, Platform: Windows, Targets: Desktop, Console & Web.

Function: Returns the size of this data object.

64.1.5 Str as string

MBS Win Plugin, Platform: Windows, Targets: Desktop, Console & Web.

Function: Returns the data as a string.

64.1.6 Properties

64.1.7 Handle as Integer

MBS Win Plugin, Platform: Windows, Targets: Desktop, Console & Web.

Function: The handle for this data.
Notes: (Read and Write property)

64.1.8 Release as boolean

MBS Win Plugin, Platform: Windows, Targets: Desktop, Console & Web.

Function: whether the destructor will release the data handle or not.
Notes: (Read and Write property)

64.2 class DDEContextInfoMBS

64.2.1 class DDEContextInfoMBS

MBS Win Plugin, Platform: Windows, Targets: Desktop, Console & Web.

Function: Details for a connection.

64.2.2 Properties

64.2.3 Ansi as boolean

MBS Win Plugin, Platform: Windows, Targets: Desktop, Console & Web.

Function: whether the other side works with Ansi strings (the normal ones).
Notes:

Currently this DDEMBS Classes are only tested for ANSI Systems. And I'm not sure if Xojo itself does handle Unicode correctly on Windows.
(Read and Write property)

64.2.4 CountryID as Integer

MBS Win Plugin, Platform: Windows, Targets: Desktop, Console & Web.

Function: The country ID for this connection.
Notes:

Some Windows country constants:

(Read and Write property)

64.2.5 Flags as Integer

MBS Win Plugin, Platform: Windows, Targets: Desktop, Console & Web.

Function: Flags for this connection.
Notes:

Currently not used by Windows.
(Read and Write property)

64.2.6 LangID as Integer

MBS Win Plugin, Platform: Windows, Targets: Desktop, Console & Web.

Function: The language ID for this connection.
Notes:

Some Windows language constants:

(Read and Write property)

64.2.7 Security as Integer

MBS Win Plugin, Platform: Windows, Targets: Desktop, Console & Web.

Function: A user defined security code.
Notes:

A security value, which may be anything you need.
Maybe a code to verify that it is your app or the encryption code?
(Read and Write property)

64.2.8 Unicode as boolean

MBS Win Plugin, Platform: Windows, Targets: Desktop, Console & Web.

Function: whether the other side works with Unicode strings.
Notes:

Currently this DDEMBS Classes are only tested for ANSI Systems. And I'm not sure if Xojo itself does handle Unicode correctly on Windows.
(Read and Write property)

ALBANIA	355	Albania
ALGERIA	213	Algeria
ARGENTINA	54	Argentina
ARMENIA	374	Armenia
AUSTRALIA	61	Australia
AUSTRIA	43	Austria
AZERBAIJAN	994	Azerbaijan
BAHRAIN	973	Bahrain
BELARUS	375	Belarus
BELGIUM	32	Belgium
BELIZE	501	Belize
BOLIVIA	591	Bolivia
BRAZIL	55	Brazil
BRUNEI_DARUSSALAM	673	BruneiDarussalam
BULGARIA	359	Bulgaria
CANADA	2	Canada
CARIBBEAN	1	Caribbean
CHILE	56	Chile
COLOMBIA	57	Colombia
COSTA_RICA	506	CostaRica
CROATIA	385	Croatia
CZECH	420	CzechRepublic
DENMARK	45	Denmark
DOMINICAN_REPUBLIC	1	DominicanRepublic
ECUADOR	593	Ecuador
EGYPT	20	Egypt
EL_SALVADOR	503	ElSalvador
ESTONIA	372	Estonia
FAEROE_ISLANDS	298	FaeroeIslands
FINLAND	358	Finland
FRANCE	33	France
GEORGIA	995	Georgia
GERMANY	49	Germany
GREECE	30	Greece
GUATEMALA	502	Guatemala
HONDURAS	504	Honduras
HONG_KONG	852	HongKongS.A.R.,P.R.C.
HUNGARY	36	Hungary
ICELAND	354	Iceland
INDIA	91	India
INDONESIA	62	Indonesia
IRAN	981	Iran
IRAQ	964	Iraq
IRELAND	353	Ireland
ISRAEL	972	Israel
ITALY	39	Italy
JAMAICA	1	Jamaica
JAPAN	81	Japan
JORDAN	962	Jordan
KAZAKSTAN	7	Kazakstan
KENYA	254	Kenya
KUWAIT	965	Kuwait
LATVIA	371	Latvia
LEBANON	961	Lebanon
LIBYA	218	Libya
LIECHTENSTEIN	41	Liechtenstein
LITHUANIA	370	Lithuania
LUXEMBOURG	352	Luxembourg
MACAU	853	Macau
MACEDONIA	389	theFormerYugoslavRepublicofMacedonia
MALAYSIA	60	Malaysia
MEXICO	52	Mexico
MONACO	33	PrincipalityofMonaco
MOROCCO	212	Morocco
NETHERLANDS	31	Netherlands

NEUTRAL	& h00
AFRIKAANS	& h36
ALBANIAN	& h1c
ARABIC	& h01
ARMENIAN	& h2b
ASSAMESE	& h4d
AZERI	& h2c
BASQUE	& h2d
BELARUSIAN	& h23
BENGALI	& h45
BULGARIAN	& h02
CATALAN	& h03
CHINESE	& h04
CROATIAN	& h1a
CZECH	& h05
DANISH	& h06
DUTCH	& h13
ENGLISH	& h09
ESTONIAN	& h25
FAEROESE	& h38
FARSI	& h29
FINNISH	& h0b
FRENCH	& h0c
GEORGIAN	& h37
GERMAN	& h07
GREEK	& h08
GUJARATI	& h47
HEBREW	& h0d
HINDI	& h39
HUNGARIAN	& h0e
ICELANDIC	& h0f
INDONESIAN	& h21
ITALIAN	& h10
JAPANESE	& h11
KANNADA	& h4b
KASHMIRI	& h60
KAZAK	& h3f
KONKANI	& h57
KOREAN	& h12
LATVIAN	& h26
LITHUANIAN	& h27
MACEDONIAN	& h2f
MALAY	& h3e
MALAYALAM	& h4c
MANIPURI	& h58
MARATHI	& h4e
NEPALI	& h61
NORWEGIAN	& h14
ORIYA	& h48
POLISH	& h15
PORTUGUESE	& h16
PUNJABI	& h46
ROMANIAN	& h18
RUSSIAN	& h19
SANSKRIT	& h4f
SERBIAN	& h1e

64.3 class DDEMBS

64.3.1 class DDEMBS

MBS Win Plugin, Platform: Windows, Targets: Desktop, Console & Web.

Function: Gives access to Windows DDE functions.
Notes: DDE on Windows is like AppleEvents on Mac OS, but not so comfortable.

64.3.2 Methods

64.3.3 clientTransaction(type as Integer,topic as DDEStringMBS) as DDEBinaryDataMBS

MBS Win Plugin, Platform: Windows, Targets: Desktop, Console & Web.

Function: Runs a Transaction with the server.
Notes: Short version of ClientTransaction with datatype=CF_TEXT and data=nil.
See also:

- 64.3.4 clientTransaction(type as Integer,topic as DDEStringMBS, data as DDEBinaryDataMBS) as DDEBinaryDataMBS 13139
- 64.3.5 clientTransaction(type as Integer,topic as DDEStringMBS, data as DDEBinaryDataMBS, datatype as Integer) as DDEBinaryDataMBS 13139

64.3.4 clientTransaction(type as Integer,topic as DDEStringMBS, data as DDEBinaryDataMBS) as DDEBinaryDataMBS

MBS Win Plugin, Platform: Windows, Targets: Desktop, Console & Web.

Function: Runs a Transaction with the server.
Notes: Shortversion of ClientTransaction with datatype=CF_TEXT.
See also:

- 64.3.3 clientTransaction(type as Integer,topic as DDEStringMBS) as DDEBinaryDataMBS 13139
- 64.3.5 clientTransaction(type as Integer,topic as DDEStringMBS, data as DDEBinaryDataMBS, datatype as Integer) as DDEBinaryDataMBS 13139

64.3.5 clientTransaction(type as Integer,topic as DDEStringMBS, data as DDEBinaryDataMBS, datatype as Integer) as DDEBinaryDataMBS

MBS Win Plugin, Platform: Windows, Targets: Desktop, Console & Web.

Function: Runs a Transaction with the server.
Example:

```
// List all Excel Topics

dim d as DDEMBS
dim s,topic as DDEStringMBS
dim g as DDEStringMBS
dim m as DDEBinaryDataMBS
dim t,enter,z as string
dim i,c as Integer

list.deleteAllRows
d=new DDEMBS
if d.InitClient then
s=d.newDDEString("Excel")
topic=d.newDDEString("System")
if topic<>nil and s<>nil and d.ConnectToServer(s,topic) then
g=d.newDDEString("Topics")
if g<>nil then
m=d.ClientTransaction(d.XTYP_REQUEST,g)
if m<>nil then
t=m.str
t=left(t,len(t)-1) // remove chr(0) at end
enter=chr(9)
c=countfields(t,Enter)
for i=1 to c
z=nthfield(t,enter,i)

list.addRow z
next
list.listindex=0
else
msgBox "Failed to transfer."
end if
else
msgBox "Fail to create second string."
end if
g=nil // must be released before close
else
msgBox "Fail to create connect."
end if
s=nil // must be released before close
d.close
else
msgBox "Fail to init for Client."
end if
```

Notes:

Use this ClientTransaction if the application returns a value or ClientTransactionBoolean if it returns a boolean.
Data and Datatype are optional. If no datatype is set, the datatype is set to the value of CF_TEXT.
See also:

- 64.3.3 clientTransaction(type as Integer,topic as DDEStringMBS) as DDEBinaryDataMBS 13139
- 64.3.4 clientTransaction(type as Integer,topic as DDEStringMBS, data as DDEBinaryDataMBS) as DDEBinaryDataMBS 13139

64.3.6 clientTransactionBoolean(type as Integer,topic as DDEStringMBS) as Boolean

MBS Win Plugin, Platform: Windows, Targets: Desktop, Console & Web.

Function: Runs a Transaction with the server.
Notes: Short version of ClientTransactionBoolean with datatype=CF_TEXT and data=nil.
See also:

- 64.3.7 clientTransactionBoolean(type as Integer,topic as DDEStringMBS, data as DDEBinaryDataMBS) as Boolean 13141
- 64.3.8 clientTransactionBoolean(type as Integer,topic as DDEStringMBS, data as DDEBinaryDataMBS, datatype as Integer) as Boolean 13141

64.3.7 clientTransactionBoolean(type as Integer,topic as DDEStringMBS, data as DDEBinaryDataMBS) as Boolean

MBS Win Plugin, Platform: Windows, Targets: Desktop, Console & Web.

Function: Runs a Transaction with the server.
Notes: Short version of ClientTransactionBoolean with Datatype=CF_TEXT.
See also:

- 64.3.6 clientTransactionBoolean(type as Integer,topic as DDEStringMBS) as Boolean 13141
- 64.3.8 clientTransactionBoolean(type as Integer,topic as DDEStringMBS, data as DDEBinaryDataMBS, datatype as Integer) as Boolean 13141

64.3.8 clientTransactionBoolean(type as Integer,topic as DDEStringMBS, data as DDEBinaryDataMBS, datatype as Integer) as Boolean

MBS Win Plugin, Platform: Windows, Targets: Desktop, Console & Web.

Function: Runs a Transaction with the server.
Notes:

Use this ClientTransaction if the application returns a value or ClientTransactionBoolean if it returns a boolean.
Data and Datatype are optional. If no datatype is set, the datatype is set to the value of CF_TEXT.
See also:

- 64.3.6 clientTransactionBoolean(type as Integer,topic as DDEStringMBS) as Boolean 13141
- 64.3.7 clientTransactionBoolean(type as Integer,topic as DDEStringMBS, data as DDEBinaryDataMBS) as Boolean 13141

64.3.9 close

MBS Win Plugin, Platform: Windows, Targets: Desktop, Console & Web.

Function: Closes the running connection.
Example:

```
dim d as DDEMBS
// work with dde object

if d<>nil then
d.close
d=nil
end if
```

Notes: RB seems to crash, if the object is not destroyed before application is quit.

64.3.10 ConnectToServer(appname as DDEStringMBS, topic as DDEStringMBS) as boolean

MBS Win Plugin, Platform: Windows, Targets: Desktop, Console & Web.

Function: Connects to the application for the given topic.
Example:

```
dim a,b as DDEStringMBS
dim d as DDEMBS

d=new DDEMBS
if d.InitClient then
a=d.newDDEString("servicename")
b=d.newDDEString("topicname")
```

```
if a<>nil and b<>nil then
if d.ConnectToServer(a,b) then
msgBox "Connected."
return // ok, so leave before closing.
else
msgBox "Failed to connect."
end if
else
msgBox "Unable to make DDE Strings."
end if
d.close // failed

else
msgBox "Failed to initClient."
end if
```

Notes:

Using nil for appname or topic you can try to connect to anyone who accepts.
Renamed in v4.3 to ConnectToServer from Connect for better RB 6 compatibility.

64.3.11 InitClient as boolean

MBS Win Plugin, Platform: Windows, Targets: Desktop, Console & Web.

Function: Starts DDE, but only for Client stuff.
Notes:

With plugin version 6.1pr4 and newer you can have eight DDE objects in your application.
With older plugin versions you can only have one instance of the DDEMBS class at all!

64.3.12 InitServer as boolean

MBS Win Plugin, Platform: Windows, Targets: Desktop, Console & Web.

Function: Starts DDE for client and server stuff.
Notes:

With plugin version 6.1pr4 and newer you can have eight DDE objects in your application.
With older plugin versions you can only have one instance of the DDEMBS class at all!

64.3.13 NewDDEBinaryData(name as DDEStringMBS,data as memoryblock,offset as Integer,length as Integer,dataformat as Integer) as DDEBinaryDataMBS

MBS Win Plugin, Platform: Windows, Targets: Desktop, Console & Web.

Function: Creates a new binary data object.
See also:

- 64.3.14 NewDDEBinaryData(name as DDEStringMBS,data as string) as DDEBinaryDataMBS 13144
- 64.3.15 NewDDEBinaryData(name as DDEStringMBS,data as string,offset as Integer,length as Integer) as DDEBinaryDataMBS 13144

64.3.14 NewDDEBinaryData(name as DDEStringMBS,data as string) as DDEBinaryDataMBS

MBS Win Plugin, Platform: Windows, Targets: Desktop, Console & Web.

Function: Creates a new binary data object.
Notes: A short version of NewDDEBinaryData which takes the whole string.
See also:

- 64.3.13 NewDDEBinaryData(name as DDEStringMBS,data as memoryblock,offset as Integer,length as Integer,dataformat as Integer) as DDEBinaryDataMBS 13144
- 64.3.15 NewDDEBinaryData(name as DDEStringMBS,data as string,offset as Integer,length as Integer) as DDEBinaryDataMBS 13144

64.3.15 NewDDEBinaryData(name as DDEStringMBS,data as string,offset as Integer,length as Integer) as DDEBinaryDataMBS

MBS Win Plugin, Platform: Windows, Targets: Desktop, Console & Web.

Function: Creates a new binary data object.
Notes: The offset and length is optional.
See also:

- 64.3.13 NewDDEBinaryData(name as DDEStringMBS,data as memoryblock,offset as Integer,length as Integer,dataformat as Integer) as DDEBinaryDataMBS 13144
- 64.3.14 NewDDEBinaryData(name as DDEStringMBS,data as string) as DDEBinaryDataMBS 13144

64.3.16 NewDDEString(ansistring as string) as DDEStringMBS

MBS Win Plugin, Platform: Windows, Targets: Desktop, Console & Web.

Function: Creates a new ANSI DDE string.
Example:

```
dim d as DDEMBS // your DDE object
dim a as DDEStringMBS
a=d.newDDEString("servicename")
```

Notes: ANSI is the normal string encoding on Windows.

64.3.17 NewDDEStringUnicode(unicodestring as string) as DDEStringMBS

MBS Win Plugin, Platform: Windows, Targets: Desktop, Console & Web.

Function: Creates a new Unicode DDE string.
Example:

```
dim d as DDEMBS // your DDE object
dim a as DDEStringMBS
a=d.NewDDEStringUnicode("servicename")
```

Notes: Currently this DDE Classes are only tested for ANSI Systems. And I'm not sure if Xojo itself does handle Unicode correctly on Windows.

64.3.18 RegisterService(name as DDEStringMBS) as boolean

MBS Win Plugin, Platform: Windows, Targets: Desktop, Console & Web.

Function: Registers a service name.
Example:

```
dim d as DDEMBS // your dde object
dim s as DDEStringMBS

if d<>nil then
s=d.newDDEString(editfield1.text)

if s<>nil then
if d.registerService(s) then
msgBox "Registered."
else
msgBox "Register fails."
end if
else
```

```
msgBox "Failed on NewDDEString"
end if
else
msgBox "No DDE object!?"
end if
```

64.3.19 UnRegisterService(name as DDEStringMBS) as boolean

MBS Win Plugin, Platform: Windows, Targets: Desktop, Console & Web.

Function: Unregisters a service name.
Example:

```
dim d as DDEMBS // your dde object
dim s as DDEStringMBS

if d<>nil then
s=d.newDDEString(editfield1.text)

if s<>nil then
if d.UnRegisterService(s) then
msgBox "Unregistered."
else
msgBox "Unregister fails."
end if
else
msgBox "Failed on NewDDEString"
end if
else
msgBox "No DDE object!?"
end if
```

64.3.20 Properties

64.3.21 LastError as Integer

MBS Win Plugin, Platform: Windows, Targets: Desktop, Console & Web.

Function: The last error code.
Notes: (Read only property)

64.3.22 Timeout as Integer

MBS Win Plugin, Platform: Windows, Targets: Desktop, Console & Web.

Function: Timeout in milliseconds.
Example:

```
dim d as DDEMBS // your DDE object
d.timeout=10000 // 10 Seconds
```

Notes:

Default is 1000.
(Read and Write property)

64.3.23 Events

64.3.24 AdviceData(topic as DDEStringMBS, item as DDEStringMBS, dataformat as Integer,data as DDEBinaryDataMBS) as Integer

MBS Win Plugin, Platform: Windows, Targets: .

Function: One of the DDE events.
Notes:

A dynamic data exchange (DDE) client receives the AdviceData event after establishing an advise loop with a server. This transaction informs the client that the value of the data item has changed.

Return Values:
A DDE callback function should return DDE_FACK if it processes this transaction, DDE_FBUSY if it is too busy to process this transaction, or DDE_FNOTPROCESSED if it rejects this transaction.

Remarks:
An application must copy the data associated with the DDEBinaryDataMBS object if the application must process the data after the callback function returns.

64.3.25 AdviceRequest(topic as DDEStringMBS, item as DDEStringMBS, dataformat as Integer,remaincount as Integer) as DDEBinaryDataMBS

MBS Win Plugin, Platform: Windows, Targets: .

Function: One of the DDE events.
Notes:

The system sends the AdviceRequest event to a server after the server calls the DdePostAdvise function. This transaction informs the server that an advise transaction is outstanding on the specified topic name and item name pair and that data corresponding to the topic name and item name pair has changed.

Return Values:
The server should first call the NewDDEBinaryData function to create a data object that identifies the changed data and then return this object. The server should return nil if it is unable to complete the transaction.

64.3.26 AdviceStart(topic as DDEStringMBS, item as DDEStringMBS, dataformat as Integer) as Boolean

MBS Win Plugin, Platform: Windows, Targets: .

Function: One of the DDE events.
Notes: A client uses this event to establish an advise loop with a server.

64.3.27 AdviceStop(topic as DDEStringMBS, item as DDEStringMBS, dataformat as Integer)

MBS Win Plugin, Platform: Windows, Targets: .

Function: One of the DDE events.
Notes: A client uses this event to end an advise loop with a server.

64.3.28 ConfirmConnect(topic as DDEStringMBS, service as DDEStringMBS, myself as Boolean)

MBS Win Plugin, Platform: Windows, Targets: .

Function: One of the DDE events.
Notes: Your connection was accepted.

64.3.29 Connect(topic as DDEStringMBS, service as DDEStringMBS, myself as Boolean,info as DDEContextInfoMBS) as Boolean

MBS Win Plugin, Platform: Windows, Targets: .

Function: One of the DDE events.
Notes: Return true if you accept this connection.

64.3.30 Disconnect(myself as Boolean)

MBS Win Plugin, Platform: Windows, Targets: .

Function: One of the DDE events.
Notes: The connection was closed.

64.3.31 Error(errorcode as Integer)

MBS Win Plugin, Platform: Windows, Targets: .

Function: One of the DDE events.
Notes:

A dynamic data exchange (DDE) object receives the Error event when a critical error occurs.

Possible errors:

DMLERR_ADVACKTIMEOUT	& h4000	
DMLERR_BUSY	& h4001	
DMLERR_DATAACKTIMEOUT	& h4002	
DMLERR_DLL_NOT_INITIALIZED	& h4003	
DMLERR_DLL_USAGE	& h4004	
DMLERR_EXECACKTIMEOUT	& h4005	
DMLERR_INVALIDPARAMETER	& h4006	
DMLERR_LOW_MEMORY	& h4007	Memory is low; advise, poke, or execute data may be lost, or the system may fail.
DMLERR_MEMORY_ERROR	& h4008	
DMLERR_NOTPROCESSED	& h4009	
DMLERR_NO_CONV_ESTABLISHED	& h400a	
DMLERR_POKEACKTIMEOUT	& h400b	
DMLERR_POSTMSG_FAILED	& h400c	
DMLERR_REENTRANCY	& h400d	
DMLERR_SERVER_DIED	& h400e	
DMLERR_SYS_ERROR	& h400f	
DMLERR_UNADVACKTIMEOUT	& h4010	
DMLERR_UNFOUND_QUEUE_ID	& h4011	

64.3.32 Execute(topic as DDEStringMBS,data as DDEBinaryDataMBS) as Integer

MBS Win Plugin, Platform: Windows, Targets: .

Function: One of the DDE events.
Notes:

A dynamic data exchange (DDE) server object receives the Execute event when a client specifies XTYP_EXECUTE in the ClientTransaction function. A client uses this transaction to send a command string to the server.

Return Values:
A server should return DDE_FACK if it processes this transaction, DDE_FBUSY if it is too busy to process this transaction, or DDE_FNOTPROCESSED if it rejects this transaction.

The data property is only valid while inside the event.

64.3.33 Poke(topic as DDEStringMBS,item as DDEStringMBS,data as DDEBinaryDataMBS) as Integer

MBS Win Plugin, Platform: Windows, Targets: .

Function: One of the DDE events.
Notes:

Return Values:
A server should return DDE_FACK if it processes this transaction, DDE_FBUSY if it is too busy to process this transaction, or DDE_FNOTPROCESSED if it rejects this transaction.

64.3.34 Register(application as DDEStringMBS,service as DDEStringMBS)

MBS Win Plugin, Platform: Windows, Targets: .

Function: One of the DDE events.
Notes: A service is registered. You may add it to your own list.

64.3.35 Request(topic as DDEStringMBS,item as DDEStringMBS,dataformat as Integer) as DDEBinaryDataMBS

MBS Win Plugin, Platform: Windows, Targets: .

Function: One of the DDE events.
Notes: The server should create a DDEBinaryDataMBS object that identifies the data and then return this object. The server should return nil if it is unable to complete the transaction. If the server returns nil, the client will receive a DDE_FNOTPROCESSED flag.

64.3.36 UnRegister(application as DDEStringMBS,service as DDEStringMBS)

MBS Win Plugin, Platform: Windows, Targets: .

Function: One of the DDE events.
Notes: A service was unregistered.

64.3.37 WildConnect(topic as DDEStringMBS,service as DDEStringMBS, myself as boolean,info as DDEContextInfoMBS) as DDEStringPairListMBS

MBS Win Plugin, Platform: Windows, Targets: .

Function: One of the DDE events.
Notes: A connection is tried to all available servers. Return true if you accept.

64.3.38 Constants

64.3.39 CF_BITMAP = 2

MBS Win Plugin.

Function: A constant for the format parameter.
Notes: Specifies a Windows bitmap format

64.3.40 CF_DIB = 8

MBS Win Plugin.

Function: A constant for the format parameter.
Notes: Specifies the Windows Device Independent Bitmap (DIB) format.

64.3.41 CF_DIBV5 = 17

MBS Win Plugin.

Function: A constant for the format parameter.
Notes: Specifies the Windows Device Independent Bitmap (DIB) format of Windows 2000 and newer.

64.3.42 CF_DIF = 5

MBS Win Plugin.

Function: A constant for the format parameter.
Notes: Specifies the Windows data interchange format.

64.3.43 CF_ENHMETAFILE = 14

MBS Win Plugin.

Function: A constant for the format parameter.
Notes: Specifies the Windows enhanced metafile format.

64.3.44 CF_HDROP = 15

MBS Win Plugin.

Function: A constant for the format parameter.
Notes: Specifies the Windows file drop format.

64.3.45 CF_LOCALE = 16

MBS Win Plugin.

Function: A constant for the format parameter.
Notes: Specifies the Windows locale format.

64.3.46 CF_METAFILEPICT = 3

MBS Win Plugin.

Function: A constant for the format parameter.
Notes: Specifies the Windows metafile format.

64.3.47 CF_OEMTEXT = 7

MBS Win Plugin.

Function: A constant for the format parameter.
Notes: Specifies the standard Windows original equipment manufacturer (OEM) text format.

64.3.48 CF_PALETTE = 9

MBS Win Plugin.

Function: A constant for the format parameter.
Notes: Specifies the Windows Palette format.

64.3.49 CF_PENDATA = 10

MBS Win Plugin.

Function: A constant for the format parameter.
Notes: Specifies the Windows pen data format.

64.3.50 CF_RIFF = 11

MBS Win Plugin.

Function: A constant for the format parameter.
Notes: Specifies the Resource Interchange File Format (RIFF) audio format.

64.3.51 CF_SYLK = 4

MBS Win Plugin.

Function: A constant for the format parameter.
Notes: Specifies the Windows symbolic link format.

64.3.52 CF_TEXT = 1

MBS Win Plugin.

Function: A constant for the format parameter.
Notes: Specifies the standard American National Standards Institute (ANSI) text format.

64.3.53 CF_TIFF = 6

MBS Win Plugin.

Function: A constant for the format parameter.
Notes: Specifies the Tagged Image File Format (TIFF).

64.3.54 CF_UNICODETEXT = 13

MBS Win Plugin.

Function: A constant for the format parameter.
Notes: Specifies the standard Windows Unicode text format.

64.3.55 CF_WAVE = 12

MBS Win Plugin.

Function: A constant for the format parameter.
Notes: Specifies the wave audio format.

64.3.56 DDE_FACK = & h8000

MBS Win Plugin.

Function: A constant for the return parameter of some events.
Notes: Return DDE_FACK if everything was handled well.

64.3.57 DDE_FBUSY = & h4000

MBS Win Plugin.

Function: A constant for the return parameter of some events.
Notes: Return DDE_FBUSY if your application is busy and can't currently handle the request.

64.3.58 DDE_FNOTPROCESSED = 0

MBS Win Plugin.

Function: A constant for the return parameter of some events.
Notes: Return DDE_FNOTPROCESSED if something went wrong will processing this event.

64.3.59 XTYP_EXECUTE = & h4050

MBS Win Plugin.

Function: A constant for the type parameter of ClientTransaction and ClientTransactionBoolean.

64.3.60 XTYP_POKE = & h4090

MBS Win Plugin.

Function: A constant for the type parameter of ClientTransaction and ClientTransactionBoolean.

64.3.61 XTYP_REQUEST = & h20B0

MBS Win Plugin.

Function: A constant for the type parameter of ClientTransaction and ClientTransactionBoolean.

64.4 class DDEStringMBS

64.4.1 class DDEStringMBS

MBS Win Plugin, Platform: Windows, Targets: Desktop, Console & Web.

Function: A string for DDEMBS conversation.
Notes: Be carefully: This objects for data received inside a DDEMBS Event are read only. Passing an object to a function normally destroys it.

64.4.2 Methods

64.4.3 Len as Integer

MBS Win Plugin, Platform: Windows, Targets: Desktop, Console & Web.

Function: Returns the length of this string.

64.4.4 Mem as memoryblock

MBS Win Plugin, Platform: Windows, Targets: Desktop, Console & Web.

Function: Returns the content of this DDEMBS String as Xojo Memoryblock.

64.4.5 Str as string

MBS Win Plugin, Platform: Windows, Targets: Desktop, Console & Web.

Function: Returns the content of this DDEMBS String as Xojo string.

64.4.6 Properties

64.4.7 Handle as Integer

MBS Win Plugin, Platform: Windows, Targets: Desktop, Console & Web.

Function: The handle for this data.
Notes: (Read and Write property)

64.4.8 Release as boolean

MBS Win Plugin, Platform: Windows, Targets: Desktop, Console & Web.

Function: whether the destructor will release the data handle or not.
Notes: (Read and Write property)

64.5 class DDEStringPairListMBS

64.5.1 class DDEStringPairListMBS

MBS Win Plugin, Plugin Version: 3.4, Platform: Windows, Targets: Desktop, Console & Web.

Function: A list of DDE string pairs.
Notes: Used for the wild connect event.

64.5.2 Methods

64.5.3 Append(item as DDEStringPairMBS)

MBS Win Plugin, Plugin Version: 3.4, Platform: Windows, Targets: Desktop, Console & Web.

Function: Adds another item to the list.

64.5.4 Count as Integer

MBS Win Plugin, Plugin Version: 3.4, Platform: Windows, Targets: Desktop, Console & Web.

Function: Counts the number of items in the list.

64.5.5 Item(index as Integer) as DDEStringPairMBS

MBS Win Plugin, Plugin Version: 3.4, Platform: Windows, Targets: Desktop, Console & Web.

Function: Returns an item from this list.
Notes:

Returns nil on any error.
Index is from 0 to count-1.

64.6 class DDEStringPairMBS

64.6.1 class DDEStringPairMBS

MBS Win Plugin, Plugin Version: 3.4, Platform: Windows, Targets: Desktop, Console & Web.

Function: A pair of topic and service DDEString objects.
Notes: Used for the wild connect event.

64.6.2 Properties

64.6.3 Service as DDEStringMBS

MBS Win Plugin, Plugin Version: 3.4, Platform: Windows, Targets: Desktop, Console & Web.

Function: The service of this pair.
Notes: (Read and Write property)

64.6.4 Topic as DDEStringMBS

MBS Win Plugin, Plugin Version: 3.4, Platform: Windows, Targets: Desktop, Console & Web.

Function: The topic of this pair.
Notes: (Read and Write property)

Chapter 65

Declare

65.1 class BlockMBS

65.1.1 class BlockMBS

MBS MacFrameworks Plugin, Plugin Version: 13.4, Platform: macOS, Targets: All.

Function: A class to use blocks on Mac OS X with declares.

65.1.2 Blog Entries

- Three new controls for iOS in Xojo
- MBS Xojo / Real Studio plug-ins version 16.2
- MBS Xojo / Real Studio Plugins, version 16.2pr6
- MBS Xojo / Real Studio Plugins, version 13.4pr4

65.1.3 Xojo Developer Magazine

- 14.4, page 10: News

65.1.4 Blog Entries

- Three new controls for iOS in Xojo
- MBS Xojo / Real Studio plug-ins version 16.2
- MBS Xojo / Real Studio Plugins, version 16.2pr6

- MBS Xojo / Real Studio Plugins, version 13.4pr4

65.1.5 Xojo Developer Magazine

- 14.4, page 10: News

65.1.6 Methods

65.1.7 Close

MBS MacFrameworks Plugin, Plugin Version: 13.4, Platform: macOS, Targets: All.

Function: Releases all blocks.

65.1.8 GetBlockB(tag as Variant = nil) as Integer

MBS MacFrameworks Plugin, Plugin Version: 13.4, Platform: macOS, Targets: All.

Function: Returns the address of a block to pass to a declare.
Notes:

Tag is passed to the event.
Later when the block is invoked, the BlockB event is called. If the block is invoked on the main thread, we call the event directly. Else we schedule to call the event as soon as possible on the main thread. With running the event later, we can of course not return the event result to the block caller, but only the value in the AsyncBoolResult property.

65.1.9 GetBlockBI(tag as Variant = nil) as Integer

MBS MacFrameworks Plugin, Plugin Version: 13.4, Platform: macOS, Targets: All.

Function: Returns the address of a block to pass to a declare.
Notes:

Tag is passed to the event.
Later when the block is invoked, the BlockBI event is called. If the block is invoked on the main thread, we call the event directly. Else we schedule to call the event as soon as possible on the main thread. With running the event later, we can of course not return the event result to the block caller, but only the value in the AsyncBoolResult property.

65.1.10 GetBlockBII(tag as Variant = nil) as Integer

MBS MacFrameworks Plugin, Plugin Version: 13.4, Platform: macOS, Targets: All.

Function: Returns the address of a block to pass to a declare.
Notes:

Tag is passed to the event.
Later when the block is invoked, the BlockBII event is called. If the block is invoked on the main thread, we call the event directly. Else we schedule to call the event as soon as possible on the main thread. With running the event later, we can of course not return the event result to the block caller, but only the value in the AsyncBoolResult property.

65.1.11 GetBlockBIII(tag as Variant = nil) as Integer

MBS MacFrameworks Plugin, Plugin Version: 13.4, Platform: macOS, Targets: All.

Function: Returns the address of a block to pass to a declare.
Notes:

Tag is passed to the event.
Later when the block is invoked, the BlockBIII event is called. If the block is invoked on the main thread, we call the event directly. Else we schedule to call the event as soon as possible on the main thread. With running the event later, we can of course not return the event result to the block caller, but only the value in the AsyncBoolResult property.

65.1.12 GetBlockBIIII(tag as Variant = nil) as Integer

MBS MacFrameworks Plugin, Plugin Version: 13.4, Platform: macOS, Targets: All.

Function: Returns the address of a block to pass to a declare.
Notes:

Tag is passed to the event.
Later when the block is invoked, the BlockBIIII event is called. If the block is invoked on the main thread, we call the event directly. Else we schedule to call the event as soon as possible on the main thread. With running the event later, we can of course not return the event result to the block caller, but only the value in the AsyncBoolResult property.

65.1.13 GetBlockV(tag as Variant = nil) as Integer

MBS MacFrameworks Plugin, Plugin Version: 13.4, Platform: macOS, Targets: All.

Function: Returns the address of a block to pass to a declare.

Notes:

Tag is passed to the event.
Later when the block is invoked, the BlockV event is called. If the block is invoked on the main thread, we call the event directly. Else we schedule to call the event as soon as possible on the main thread.

65.1.14 GetBlockVI(tag as Variant = nil) as Integer

MBS MacFrameworks Plugin, Plugin Version: 13.4, Platform: macOS, Targets: All.

Function: Returns the address of a block to pass to a declare.
Notes:

Tag is passed to the event.
Later when the block is invoked, the BlockVI event is called. If the block is invoked on the main thread, we call the event directly. Else we schedule to call the event as soon as possible on the main thread.

65.1.15 GetBlockVII(tag as Variant = nil) as Integer

MBS MacFrameworks Plugin, Plugin Version: 13.4, Platform: macOS, Targets: All.

Function: Returns the address of a block to pass to a declare.
Notes:

Tag is passed to the event.
Later when the block is invoked, the BlockVII event is called. If the block is invoked on the main thread, we call the event directly. Else we schedule to call the event as soon as possible on the main thread.

65.1.16 GetBlockVIII(tag as Variant = nil) as Integer

MBS MacFrameworks Plugin, Plugin Version: 13.4, Platform: macOS, Targets: All.

Function: Returns the address of a block to pass to a declare.
Notes:

Tag is passed to the event.
Later when the block is invoked, the BlockVIII event is called. If the block is invoked on the main thread, we call the event directly. Else we schedule to call the event as soon as possible on the main thread.

65.1.17 GetBlockVIIII(tag as Variant = nil) as Integer

MBS MacFrameworks Plugin, Plugin Version: 13.4, Platform: macOS, Targets: All.

Function: Returns the address of a block to pass to a declare.
Notes:

Tag is passed to the event.
Later when the block is invoked, the BlockVIIII event is called. If the block is invoked on the main thread, we call the event directly. Else we schedule to call the event as soon as possible on the main thread.

65.1.18 Properties

65.1.19 AsyncBoolResult as Boolean

MBS MacFrameworks Plugin, Plugin Version: 13.4, Platform: macOS, Targets: All.

Function: The result for a boolean block called on a non main thread.
Notes:

If you use one of the BlockB methods to get a block and it's called on another thread but the main thread, we return the value of this property instead of the actual event result.
(Read only property)

65.1.20 Synchronous as Boolean

MBS MacFrameworks Plugin, Plugin Version: 16.2, Platform: macOS, Targets: All.

Function: Whether to call events synchronously.
Notes:

If the block is called on another thread, the plugin calls the event on the main thread.
If Synchronous is true, we call the main thread synchronously, else asynchronously.
Default is asynchronously to avoid dead locks.
(Read and Write property)

65.1.21 Events

65.1.22 BlockB(Async_ as boolean, tag as Variant) as boolean

MBS MacFrameworks Plugin, Plugin Version: 13.4, Platform: macOS, Targets: .

Function: Called when block is invoked.
Notes:

Async: False if block is invoked directly on main thread. Else true so invoked later on main thread.
Tag: The tag value passed on block creation.
If you return a boolean, we pass it to the caller if async=false. For Async = true, the plugin already passed

back AsyncBoolResult for you before this event is called.

65.1.23 BlockBI(Async_ as boolean, tag as Variant, value as Integer) as boolean

MBS MacFrameworks Plugin, Plugin Version: 13.4, Platform: macOS, Targets: .

Function: Called when block is invoked.
Notes:

Async: False if block is invoked directly on main thread. Else true so invoked later on main thread.
Tag: The tag value passed on block creation.
Value properties give the actual values. You may need to cast to Ptr, Boolean or whatever data type you expect.
If you return a boolean, we pass it to the caller if async=false. For Async = true, the plugin already passed back AsyncBoolResult for you before this event is called.

65.1.24 BlockBII(Async_ as boolean, tag as Variant, value1 as Integer, value2 as Integer) as boolean

MBS MacFrameworks Plugin, Plugin Version: 13.4, Platform: macOS, Targets: .

Function: Called when block is invoked.
Notes:

Async: False if block is invoked directly on main thread. Else true so invoked later on main thread.
Tag: The tag value passed on block creation.
Value properties give the actual values. You may need to cast to Ptr, Boolean or whatever data type you expect.
If you return a boolean, we pass it to the caller if async=false. For Async = true, the plugin already passed back AsyncBoolResult for you before this event is called.

65.1.25 BlockBIII(Async_ as boolean, tag as Variant, value1 as Integer, value2 as Integer, value3 as Integer) as boolean

MBS MacFrameworks Plugin, Plugin Version: 13.4, Platform: macOS, Targets: .

Function: Called when block is invoked.
Notes:

Async: False if block is invoked directly on main thread. Else true so invoked later on main thread.
Tag: The tag value passed on block creation.
Value properties give the actual values. You may need to cast to Ptr, Boolean or whatever data type you expect.
If you return a boolean, we pass it to the caller if async=false. For Async = true, the plugin already passed

back AsyncBoolResult for you before this event is called.

65.1.26 BlockBIIII(Async_ as boolean, tag as Variant, value1 as Integer, value2 as Integer, value3 as Integer, value4 as Integer) as boolean

MBS MacFrameworks Plugin, Plugin Version: 13.4, Platform: macOS, Targets: .

Function: Called when block is invoked.
Notes:

Async: False if block is invoked directly on main thread. Else true so invoked later on main thread.
Tag: The tag value passed on block creation.
Value properties give the actual values. You may need to cast to Ptr, Boolean or whatever data type you expect.
If you return a boolean, we pass it to the caller if async=false. For Async = true, the plugin already passed back AsyncBoolResult for you before this event is called.

65.1.27 BlockV(Async_ as boolean, tag as Variant)

MBS MacFrameworks Plugin, Plugin Version: 13.4, Platform: macOS, Targets: .

Function: Called when block is invoked.
Notes:

Async: False if block is invoked directly on main thread. Else true so invoked later on main thread.
Tag: The tag value passed on block creation.

65.1.28 BlockVI(Async_ as boolean, tag as Variant, value as Integer)

MBS MacFrameworks Plugin, Plugin Version: 13.4, Platform: macOS, Targets: .

Function: Called when block is invoked.
Notes:

Async: False if block is invoked directly on main thread. Else true so invoked later on main thread.
Tag: The tag value passed on block creation.
Value properties give the actual values. You may need to cast to Ptr, Boolean or whatever data type you expect.

65.1.29 BlockVII(Async_ as boolean, tag as Variant, value1 as Integer, value2 as Integer)

MBS MacFrameworks Plugin, Plugin Version: 13.4, Platform: macOS, Targets: .

Function: Called when block is invoked.
Notes:

Async: False if block is invoked directly on main thread. Else true so invoked later on main thread.
Tag: The tag value passed on block creation.
Value properties give the actual values. You may need to cast to Ptr, Boolean or whatever data type you expect.

65.1.30 BlockVIII(Async_ as boolean, tag as Variant, value1 as Integer, value2 as Integer, value3 as Integer)

MBS MacFrameworks Plugin, Plugin Version: 13.4, Platform: macOS, Targets: .

Function: Called when block is invoked.
Notes:

Async: False if block is invoked directly on main thread. Else true so invoked later on main thread.
Tag: The tag value passed on block creation.
Value properties give the actual values. You may need to cast to Ptr, Boolean or whatever data type you expect.

65.1.31 BlockVIIII(Async_ as boolean, tag as Variant, value1 as Integer, value2 as Integer, value3 as Integer, value4 as Integer)

MBS MacFrameworks Plugin, Plugin Version: 13.4, Platform: macOS, Targets: .

Function: Called when block is invoked.
Notes:

Async: False if block is invoked directly on main thread. Else true so invoked later on main thread.
Tag: The tag value passed on block creation.
Value properties give the actual values. You may need to cast to Ptr, Boolean or whatever data type you expect.

65.2 class SoftDeclareMBS

65.2.1 class SoftDeclareMBS

MBS Util Plugin, Platforms: macOS, Linux, Windows, Targets: All.

Function: A way to do soft linking to libraries.
Example:

```
// Load the Stuffit Bundle on Mac OS X:
dim f as FolderItem
dim s as SoftDeclareMBS

f=FrameworksFolderMBS(-32765).Child("StuffIt.framework")
s=new SoftDeclareMBS

if s.LoadFrameworkFile(f) then
MsgBox "ok"
end if
```

Notes:

Deprecated. Please move to newer DeclareLibraryMBS and DeclareFunctionMBS classes.

You can make a declare like this:

Declare Function SpeakString lib "SpeechLib" (SpeakString as pstring) as Integer

But what if the SpeechLib is not installed?
Simple, but your application won't even launch on this machine.
Now you can of course use this MBS Plugin using the SpeechMBS functions, which are all week linked.
But you can also use this class to weak link to the SpeechMBS library like this:

```
dim b as boolean, m,p as memoryblock, c as SoftDeclareMBS

c=new SoftDeclareMBS
p=newmemoryBlock(256) // make the string for the first parameter
p.pstring(0)="Hello World!"

m=newmemoryBlock(4) // make the memoryblock for the parameters
m.long(0)=p.Address(0) // set the first parameter to the address of the string buffer

if c.loadlibrary("SpeechLib") then // Load librarys
if c.loadfunction("SpeakString") then // Load function
```

```
b=c.Call(1,m)
end if
end if
```

This way your application will be loaded, you can call the function, but people who don't have the SpeechLib will also here it.

65.2.2 Blog Entries

- LiteSync and Xojo

65.2.3 Xojo Developer Magazine

- 5.1, page 45: Detecting Rosetta, Are we running under emulation? by Christian Schmitz

65.2.4 Blog Entries

- LiteSync and Xojo

65.2.5 Xojo Developer Magazine

- 5.1, page 45: Detecting Rosetta, Are we running under emulation? by Christian Schmitz

65.2.6 Methods

65.2.7 CallFunction(param as string,data as memoryblock) as boolean

MBS Util Plugin, Plugin Version: 7.7, Platforms: macOS, Linux, Windows, Targets: All.

Function: Calls a function.
Example:

```
dim c as SoftDeclareMBS
dim m,p,b as memoryBlock
dim f as folderItem
dim path as string

f=ApplicationsFolderMBS(-32766) // get a folder...
path=f.NativePath

MsgBox path

b=newmemoryBlock(1024)
```

```
b.long(0)=0 // make empty C string

p=newmemoryBlock(lenb(path)+3)
p.cstring(0)=path

m=newmemoryBlock(12+10)
m.long(0)=p.AddressMBS(0)
m.long(4)=b.AddressMBS(0)
m.long(8)=1023

c=new SoftDeclareMBS
if c.LoadDLL("KERNEL32") then
if c.loadfunction("GetShortPathNameA") then
c.CallingMode=0
MsgBox "found function"
if c.CallFunction("iii",m) then
msgbox "Short path is: "+b.cstring(0)
else
msgbox "Failed to call function."
end if
else
msgbox "Loading of function "+c.FunctionName+" failed."
end if
else
msgbox "Loading of Kernel32 failed."
end if
```

Notes:

The param string is a combination of the characters "i" for integer, "l" for 64bit integer, "f" for single (float) and "d" for double.
Use "i" for booleans, shorts and pointers.

the memoryblock must match exactly the parameters you specified.
Returns true on success.
See also:

- 65.2.8 CallFunction(paramcount as Integer,data as memoryblock) as boolean 13171

65.2.8 CallFunction(paramcount as Integer,data as memoryblock) as boolean

MBS Util Plugin, Platforms: macOS, Linux, Windows, Targets: All.

Function: Calls a function.
Example:

```
dim c as SoftDeclareMBS
dim m,p,b as memoryBlock
dim f as folderItem
dim path as string

f=ApplicationsFolderMBS(-32766) // get a folder...
path=f.NativePath

MsgBox path

b=newmemoryBlock(1024)
b.long(0)=0 // make empty C string

p=newmemoryBlock(lenb(path)+3)
p.cstring(0)=path

m=newmemoryBlock(12+10)
m.long(0)=p.AddressMBS(0)
m.long(4)=b.AddressMBS(0)
m.long(8)=1023

c=new SoftDeclareMBS
if c.LoadDLL("KERNEL32") then
if c.loadfunction("GetShortPathNameA") then
c.CallingMode=0
MsgBox "found function"
if c.CallFunction(3,m) then
msgbox "Short path is: "+b.cstring(0)
else
msgbox "Failed to call function."
end if
else
msgbox "Loading of function "+c.FunctionName+" failed."
end if
else
msgbox "Loading of Kernel32 failed."
end if
```

Notes:

If paramtercount is 0, the memoryblock is ignored.
The size of the memoryblock must be minimum 4*paramcount.
Each parameter is set using m.long(n*4) where n=0 is the first parameter.
A parameter may be any integer value or an address of a memoryblock. The address can be read using memoryblock.addressMBS which is part of the plugin. You can even use only one memoryblock for all 3 parameters in the example like this:

m=newmemoryBlock(2100)
m.cstring(1024)=path
m.long(0)=m.address(20)
m.long(4)=m.address(1024)
m.long(8)=1024

First 12 bytes for the parameter table, the next 1000 bytes for the result buffer and finally a thousand bytes for the input string.

Before RB 3.1 this function was named "Call", but RB5 requires that the word "Call" is no longer valid for a function name.

Softdeclare is limited to only 6 parameters for plugin version 3.2. Plugin version 3.3 extends this to 8 parameters.
See also:

- 65.2.7 CallFunction(param as string,data as memoryblock) as boolean 13170

65.2.9 CallFunctionDouble(param as string,data as memoryblock) as boolean

MBS Util Plugin, Plugin Version: 7.7, Platforms: macOS, Linux, Windows, Targets: All.

Function: Calls a function which returns a double value.
Notes:

The param string is a combination of the characters "i" for integer, "l" for 64bit integer, "f" for single (float) and "d" for double.
Use "i" for booleans, shorts and pointers.

the memoryblock must match exactly the parameters you specified.
Returns true on success.
See also:

- 65.2.10 CallFunctionDouble(paramcount as Integer,data as memoryblock) as boolean 13173

65.2.10 CallFunctionDouble(paramcount as Integer,data as memoryblock) as boolean

MBS Util Plugin, Plugin Version: 3.4, Platforms: macOS, Linux, Windows, Targets: All.

Function: Calls a function which returns a double value.
Notes:

Fills the ResultDouble property.

If paramtercount is 0, the memoryblock is ignored.
The size of the memoryblock must be minimum 4*paramcount.
Each parameter is set using m.long(n*4) where n=0 is the first parameter.
A parameter may be any integer value or an address of a memoryblock. The address can be read using memoryblock.addressMBS which is part of the plugin.
Only 10 parameters can currently be used.
See also:

- 65.2.9 CallFunctionDouble(param as string,data as memoryblock) as boolean 13173

65.2.11 CallFunctionInteger64(param as string,data as memoryblock) as boolean

MBS Util Plugin, Plugin Version: 7.7, Platforms: macOS, Linux, Windows, Targets: All.

Function: Calls a function which returns an integer value.
Notes:

The param string is a combination of the characters "i" for integer, "l" for 64bit integer, "f" for single (float) and "d" for double.
Use "i" for booleans, shorts and pointers.

the memoryblock must match exactly the parameters you specified.
Returns true on success.
See also:

- 65.2.12 CallFunctionInteger64(paramcount as Integer,data as memoryblock) as boolean 13174

65.2.12 CallFunctionInteger64(paramcount as Integer,data as memoryblock) as boolean

MBS Util Plugin, Plugin Version: 3.4, Platforms: macOS, Linux, Windows, Targets: All.

Function: Calls a function which returns an integer value.
Notes:

Fills the ResultInt64 property.

If paramtercount is 0, the memoryblock is ignored.
The size of the memoryblock must be minimum 4*paramcount.
Each parameter is set using m.long(n*4) where n=0 is the first parameter.
A parameter may be any integer value or an address of a memoryblock. The address can be read using memoryblock.addressMBS which is part of the plugin.
Only 10 parameters can currently be used.
See also:

- 65.2.11 CallFunctionInteger64(param as string,data as memoryblock) as boolean 13174

65.2.13 CallMethod(param as string,data as memoryblock) as boolean

MBS Util Plugin, Plugin Version: 7.7, Platforms: macOS, Linux, Windows, Targets: All.

Function: Calls a function which returns no value.
Notes:

The param string is a combination of the characters "i" for integer, "l" for 64bit integer, "f" for single (float) and "d" for double.
Use "i" for booleans, shorts and pointers.

the memoryblock must match exactly the parameters you specified.
Returns true on success.
See also:

- 65.2.14 CallMethod(paramcount as Integer,data as memoryblock) as boolean 13175

65.2.14 CallMethod(paramcount as Integer,data as memoryblock) as boolean

MBS Util Plugin, Plugin Version: 7.1, Platforms: macOS, Linux, Windows, Targets: All.

Function: Calls a function which returns no value.
Notes:

If paramtercount is 0, the memoryblock is ignored.
The size of the memoryblock must be minimum 4*paramcount.
Each parameter is set using m.long(n*4) where n=0 is the first parameter.
A parameter may be any integer value or an address of a memoryblock. The address can be read using memoryblock.addressMBS which is part of the plugin.
Only 10 parameters can currently be used.
Returns true on success.
See also:

- 65.2.13 CallMethod(param as string,data as memoryblock) as boolean 13175

65.2.15 CopyLibrary(byref target as SoftDeclareMBS)

MBS Util Plugin, Plugin Version: 7.7, Platforms: macOS, Linux, Windows, Targets: All.

Function: Copies the library handle to another softdeclare object.
Notes:

if target is nil, a new object is created.
The library handle in the target object is set to point to the same library as the original object.

65.2.16 FreeLibrary as boolean

MBS Util Plugin, Plugin Version: 5.4, Platform: Windows, Targets: All.

Function: Releases the library.
Notes:

Only for Windows currently this function releases the handles and unloads the library. Windows internally has a reference counter for the library so memory is only released when the last reference is freed.
Lasterror is set.

65.2.17 LoadConstant(constname as string) as boolean

MBS Util Plugin, Platforms: macOS, Linux, Windows, Targets: All.

Function: Loads a constant from inside the library.
Example:

```
dim c as SoftDeclareMBS
dim s as CFStringMBS
dim m as MemoryBlock
dim handle as Integer

// Test Mac OS X
// Load the constant kABFirstNameProperty from the Addressbook framework

c=new SoftDeclareMBS

if c.LoadFramework("Addressbook.framework") then
msgbox "Loaded "+c.libname+" to "+format(c.libhandle,"-0")+"."
if c.LoadConstant("kABFirstNameProperty") then
msgbox "Loaded constant "+c.ConstantName+" to "+format(c.ConstantPointer,"-0")+"."

m=NewMemoryBlockFromPtrMBS(c.ConstantPointer) // I hope it's not nil!

handle=m.Long(0)
if handle<>0 then
s=new CFStringMBS
s.Handle=handle

msgbox "Got value: "+s.str
end if
else
msgbox "Loading of constant "+c.ConstantName+" failed."
end if
else
msgbox "Loading of Addressbook.framework failed."
```

end if

Notes: Lasterror is set.

65.2.18 LoadDLL(libname as string) as boolean

MBS Util Plugin, Plugin Version: 5.4, Platform: Windows, Targets: All.

Function: Loads a Windows DLL.
Notes:

Lasterror is set.
libname can be name (e.g. "KERNEL32"), filename (e.g. "KERNEL32.DLL") or path (e.g. "C:\WINDOWS\KERNEL32.DLL").

65.2.19 LoadDLLfromMemory(data as string) as boolean

MBS Util Plugin, Plugin Version: 7.7, Platform: Windows, Targets: All.

Function: Loads a Windows DLL from a string.
Notes:

Some libraries don't like to be loaded from a string.
But else you can pass any DLL file content to this function.

The string is locked so it stays in memory.
On success the handle property is not zero and the function returns true.

65.2.20 LoadDylib(path as string) as boolean

MBS Util Plugin, Plugin Version: 5.4, Platform: macOS, Targets: All.

Function: Loads a library in Mac OS X dylib format.
Notes: Lasterror and Liberror are set.

65.2.21 LoadFramework(frameworkfilename as string) as boolean

MBS Util Plugin, Plugin Version: 5.4, Platform: macOS, Targets: All.

Function: Loads a framework in Mac OS X.
Example:

```
// A user's question:
// I am trying to call this to Carbon.framework using the softdeclare function:

// UInt32 SwapQDTextFlags(UInt32 newFlags);

// flags are OR'd

// kQDUseDefaultTextRendering = 0
// kQDUseTrueTypeScalerGlyphs = (1 «0)
// kQDUseCGTextRendering = (1 «1)
// kQDUseCGTextMetrics = (1 «2)
// kQDDontChangeFlags = 0xFFFFFFFF

// The call is to make the system use Quartz rendering for QuickDraw text (like the text in my WASTE-Field). How should I call this?

// The solution code:

dim s as SoftDeclareMBS
dim m as MemoryBlock

const flags=-1 // = 0xFFFFFFFF

s=new SoftDeclareMBS
m=NewMemoryBlock(10)
m.Long(0)=flags

if s.LoadFramework("Carbon.Framework") then
if s.LoadFunction("SwapQDTextFlags") then
if s.CallFunction(1,m) then
MsgBox str(s.Result) // returns 7 for me (using Silk)
end if
end if
end if

// Without any error checking!
```

Notes:

frameworkfilename is e.g. "Carbon.framework"
Lasterror is set.

65.2.22 LoadFrameworkFile(frameworkpath as folderitem) as boolean

MBS Util Plugin, Plugin Version: 3.2, Platform: macOS, Targets: All.

Function: Loads on Mac OS X a framework from the given file specification.
Example:

```
dim f as FolderItem
dim s as SoftDeclareMBS

f=SpecialFolder.Desktop.Child("spellcheck.bundle")
s=new SoftDeclareMBS

if s.LoadFrameworkFile(f) then
MsgBox "OK"
end if
```

Notes:

Returns true if successfull.
Lasterror is set.

65.2.23 LoadFunction(funcname as string) as boolean

MBS Util Plugin, Platforms: macOS, Linux, Windows, Targets: All.

Function: Loads a function from inside the library.
Example:

```
dim s as SoftDeclareMBS
dim m as MemoryBlock

const flags=-1 // = 0xFFFFFFFF

s=new SoftDeclareMBS
m=NewMemoryBlock(10)
m.Long(0)=flags

if s.LoadLibrary("Carbon.Framework") then
if s.LoadFunction("SwapQDTextFlags") then
if s.CallFunction(1,m) then
MsgBox str(s.Result) // returns 7 for me (using Silk)
end if
end if
end if
```

Notes:

A user's question:
I am trying to call this to Carbon.framework using the softdeclare function:

UInt32 SwapQDTextFlags(UInt32 newFlags);

flags are OR'd

kQDUseDefaultTextRendering = 0
kQDUseTrueTypeScalerGlyphs = (1 «0)
kQDUseCGTextRendering = (1 «1)
kQDUseCGTextMetrics = (1 «2)
kQDDontChangeFlags = 0xFFFFFFFF

The call is to make the system use Quartz rendering for QuickDraw text (like the text in my WASTEField).
How should I call this?

The solution code is above without any error checking!

Lasterror is set.

65.2.24 LoadLibrary(libname as string) as boolean

MBS Util Plugin, Platforms: macOS, Linux, Windows, Targets: All.

Function: Loads a library.
Notes:

On Mac OS X e.g. "Carbon.framework" or "System.framework".
On Mac OS Carbon inside Classic e.g. "CarbonLib".
On Windows e.g. "KERNEL32" or "USER32".

Lasterror is set.

65.2.25 ParametersSupported(param as string) as boolean

MBS Util Plugin, Plugin Version: 7.7, Platforms: macOS, Linux, Windows, Targets: All.

Function: Tests whether plugin supports the given parameter string.

Notes:

The param string is a combination of the characters "i" for integer, "l" for 64bit integer, "f" for single (float) and "d" for double.
Use "i" for booleans, shorts and pointers.

Any new parameter string can be added. Please send an email to support to get a new combination added.

65.2.26 Properties

65.2.27 CallingMode as Integer

MBS Util Plugin, Plugin Version: 7.1, Platforms: macOS, Linux, Windows, Targets: All.

Function: What calling mode to use.
Notes:

0 = Pascal (default)
1 = C

The Windows API works with Pascal, but calls to QuickTime DLL use C.
(Read and Write property)

65.2.28 ConstantFound as boolean

MBS Util Plugin, Platforms: macOS, Linux, Windows, Targets: All.

Function: Was the constant loaded?
Notes:

Set by the LoadConstant function.
(Read and Write property)

65.2.29 ConstantName as string

MBS Util Plugin, Platforms: macOS, Linux, Windows, Targets: All.

Function: The name of the constant to load.
Notes:

Set by the LoadConstant function.
(Read and Write property)

65.2.30 ConstantPointer as Integer

MBS Util Plugin, Platforms: macOS, Linux, Windows, Targets: All.

Function: The pointer of the constant loaded.
Notes:

Set by the LoadConstant function.
(Read and Write property)

65.2.31 FunctionFound as boolean

MBS Util Plugin, Platforms: macOS, Linux, Windows, Targets: All.

Function: Was the function loaded?
Notes:

Set by the LoadFunction function.
(Read only property)

65.2.32 FunctionName as string

MBS Util Plugin, Platforms: macOS, Linux, Windows, Targets: All.

Function: The name of the function to load.
Notes:

Set by the LoadFunction function.
(Read and Write property)

65.2.33 FunctionPointer as Integer

MBS Util Plugin, Platforms: macOS, Linux, Windows, Targets: All.

Function: The pointer of the function loaded.
Notes:

Set by the LoadFunction function.
(Read and Write property)

65.2.34 Lasterror as Integer

MBS Util Plugin, Plugin Version: 5.4, Platforms: macOS, Linux, Windows, Targets: All.

Function: The last error code.
Notes:

LoadLibraryFile, LoadLibrary, LoadFunction, LoadConstant and FreeLibrary set this property.
(Read and Write property)

65.2.35 Liberror as string

MBS Util Plugin, Platforms: macOS, Linux, Windows, Targets: All.

Function: An error message from loadlibrary.
Notes:

Set by the LoadLibrary function.
(Read and Write property)

65.2.36 Libfound as boolean

MBS Util Plugin, Platforms: macOS, Linux, Windows, Targets: All.

Function: Was the library loaded?
Notes:

Set by the LoadLibrary function.
(Read only property)

65.2.37 Libhandle as Integer

MBS Util Plugin, Platforms: macOS, Linux, Windows, Targets: All.

Function: The handle of the library loaded.
Notes:

Set by the LoadLibrary function.
On Mac OS Classic a CFragConnectionID.
On Mac OS X a CFBundleRef.
On Windows a HINSTANCE.
(Read and Write property)

65.2.38 Libname as string

MBS Util Plugin, Platforms: macOS, Linux, Windows, Targets: All.

Function: The name of the library to load.
Notes:

Set by the LoadLibrary function.
(Read and Write property)

65.2.39 Result as Integer

MBS Util Plugin, Platforms: macOS, Linux, Windows, Targets: All.

Function: The result of the call function.
Notes:

Set by the Call function.
(Read and Write property)

65.2.40 ResultDouble as Double

MBS Util Plugin, Plugin Version: 3.4, Platforms: macOS, Linux, Windows, Targets: All.

Function: The result of the call function CallFunctionDouble.
Notes: (Read and Write property)

65.2.41 ResultInt64 as MemoryBlock

MBS Util Plugin, Plugin Version: 3.4, Platforms: macOS, Linux, Windows, Targets: All.

Function: The result of the call function CallFunctionInteger64.
Example:

```
dim s as SoftDeclareMBS
dim m as MemoryBlock

s=new SoftDeclareMBS
if s.LoadDLL("test64bit.dll") then
if s.LoadFunction("Get64bitNumber") then
if s.CallFunctionInteger64(0,nil) then
MsgBox hex(s.ResultInt64.long(4))+hex(s.ResultInt64.long(0))
end if
end if
end if

' DLL was created with a function like this:
' IMPEXP long long Get64bitNumber()
```

```
' {
' return 0x1122334455667788;
' }
```

Notes: (Read and Write property)

Chapter 66

DirectShow

66.1 class DirectShowAMCameraControlMBS

66.1.1 class DirectShowAMCameraControlMBS

MBS Win Plugin, Plugin Version: 12.4, Platform: Windows, Targets: Desktop, Console & Web.

Function: This interface provides local or remote control over a camera.
Example:

```
dim srcFilter as DirectShowBaseFilterMBS // your device
dim a as DirectShowAMCameraControlMBS = srcFilter.AMCameraControl

// query range for zoom
dim ZoomMin as integer
dim ZoomMax as integer
dim ZoomStep as integer
dim ZoomDefault as Integer
dim ZoomFlags as integer
a.GetRange(a.kPropertyZoom, ZoomMin, ZoomMax, ZoomStep, ZoomDefault, ZoomFlags)
dim ErrorCode as integer = a.Lasterror
dim ErrorText as string = a.LasterrorMessage

Break // check in debugger

// set a minimum value
a.Set(a.kPropertyZoom, (ZoomMax-ZoomMin)/2, 0)
ErrorCode = a.Lasterror
ErrorText = a.LasterrorMessage

Break // check in debugger
```

Notes:

Applications can use this interface to control camera settings such as zoom, pan, aperture adjustment, or shutter speed. To obtain this interface, query the filter that controls the camera.
This is an abstract class. You can't create an instance, but you can get one from various plugin functions.

66.1.2 Blog Entries

- MBS Xojo Plugins, version 19.1pr4
- MBS Real Studio Plugins, version 12.4pr9

66.1.3 Blog Entries

- MBS Xojo Plugins, version 19.1pr4
- MBS Real Studio Plugins, version 12.4pr9

66.1.4 Methods

66.1.5 Constructor

MBS Win Plugin, Plugin Version: 12.4, Platform: Windows, Targets: Desktop, Console & Web.

Function: The private constructor.

66.1.6 Get(PropertySelector as Integer, byref Value as Integer, byref Flags as Integer)

MBS Win Plugin, Plugin Version: 12.4, Platform: Windows, Targets: Desktop, Console & Web.

Function: This method retrieves the current setting of a camera property.
Notes:

PropertySelector: A long value that specifies the property to retrieve, see kProperty* constants.
Value: receives the value of the property.
Flags: Receives a member of the CameraControlFlags enumeration. The returned value indicates whether the setting is controlled manually or automatically.

Lasterror is set.

66.1.7 GetRange(PropertySelector as Integer, byref MinValue as Integer, byref MaxValue as Integer, byref SteppingDelta as Integer, byref DefaultValue as Integer, byref CapsFlags as Integer)

MBS Win Plugin, Plugin Version: 12.4, Platform: Windows, Targets: Desktop, Console & Web.

Function: This method retrieves the range and default value of a specified camera property.
Example:

```
dim srcFilter as DirectShowBaseFilterMBS // your device
dim a as DirectShowAMCameraControlMBS = srcFilter.AMCameraControl

// query range for zoom
dim ZoomMin as integer
dim ZoomMax as integer
dim ZoomStep as integer
dim ZoomDefault as Integer
dim ZoomFlags as integer
a.GetRange(a.kPropertyZoom, ZoomMin, ZoomMax, ZoomStep, ZoomDefault, ZoomFlags)
dim ErrorCode as integer = a.Lasterror
dim ErrorText as string = a.LasterrorMessage

Break // check in debugger
```

Notes:

PropertySelector: A long value that specifies the property to query, see kProperty* constants.
MinValue: Receives the minimum value of the property.
MaxValue: Receives the maximum value of the property.
SteppingDelta: Receives the step size for the property. The step size is the smallest increment by which the property can change.
DefaultValue: Receives the default value of the property.
CapsFlags: Receives an element of the CameraControlFlags enumeration, indicating whether the property is controlled automatically or manually.

Lasterror is set.

66.1.8 Set(PropertySelector as Integer, Value as Integer, Flags as Integer = 0)

MBS Win Plugin, Plugin Version: 12.4, Platform: Windows, Targets: Desktop, Console & Web.

Function: This method sets a specified property on the camera.
Notes:

PropertySelector: A long value that specifies the property to set, see kProperty* constants.

Value: A long value that specifes the new value of the property.
Flags: A long value that specifies the desired control setting. See kFlags* constants.

Lasterror is set.

66.1.9 ShowPropertyDialog(parent as window = nil, x as integer = 0, y as integer = 0, title as string = "")

MBS Win Plugin, Plugin Version: 19.1, Platform: Windows, Targets: Desktop only.

Function: Shows properties dialog.
Notes:

Parent: the parent window for the dialog.
X/Y: The offset of the dialog relative to the parent window.
Title: optional title for the dialog.

Sets lasterror property.

66.1.10 Properties

66.1.11 Handle as Integer

MBS Win Plugin, Plugin Version: 12.4, Platform: Windows, Targets: Desktop, Console & Web.

Function: The internal object reference.
Notes:

Points to an IAMCameraControl interface.
(Read and Write property)

66.1.12 Lasterror as Integer

MBS Win Plugin, Plugin Version: 12.4, Platform: Windows, Targets: Desktop, Console & Web.

Function: The last error code.
Notes:

Please check function documentation and also LastErrorMessage property for a human readable error message.
(Read and Write property)

66.1.13 LasterrorMessage as String

MBS Win Plugin, Plugin Version: 12.4, Platform: Windows, Targets: Desktop, Console & Web.

Function: The formatted error message for the last error.
Notes: (Read and Write property)

66.1.14 Constants

66.1.15 kFlagsAuto = 1

MBS Win Plugin, Plugin Version: 12.4.

Function: One of te flags for Get/Set.
Notes: The setting is controlled automatically.

66.1.16 kFlagsManual = 2

MBS Win Plugin, Plugin Version: 12.4.

Function: One of te flags for Get/Set.
Notes: The setting is controlled manually.

66.1.17 kPropertyExposure = 4

MBS Win Plugin, Plugin Version: 12.4.

Function: One of the property selectors.
Notes:

Identifies the exposure setting, in log base 2 seconds. In other words, for values less than zero, the exposure time is 1/2n seconds, and for values zero or above, the exposure time is 2n seconds. For example:

Value	Seconds
-3	1/8
-2	1/4
-1	1/2
0	1
1	2
2	4

66.1.18 kPropertyFocus = 6

MBS Win Plugin, Plugin Version: 12.4.

Function: One of the property selectors.
Notes: Specifies the camera's focus setting, as the distance to the optimally focused target, in millimeters. The range and default value are specific to the device.

66.1.19 kPropertyIris = 5

MBS Win Plugin, Plugin Version: 12.4.

Function: One of the property selectors.
Notes: Specifies the camera's iris setting, in units of fstop * 10.

66.1.20 kPropertyPan = 0

MBS Win Plugin, Plugin Version: 12.4.

Function: One of the property selectors.
Notes: Identifies the camera's pan setting, in degrees. Values range from –180 to +180, with the default set to zero. Positive values are clockwise from the origin (the camera rotates clockwise when viewed from above), and negative values are counterclockwise from the origin.

66.1.21 kPropertyRoll = 2

MBS Win Plugin, Plugin Version: 12.4.

Function: One of the property selectors.
Notes: Identifies the camera's roll setting, in degrees. Values range from –180 to +180, with the default set to zero. Positive values cause a clockwise rotation of the camera along the image-viewing axis, and negative values cause a counterclockwise rotation of the camera.

66.1.22 kPropertyTilt = 1

MBS Win Plugin, Plugin Version: 12.4.

Function: One of the property selectors.
Notes: Identifies the camera's tilt setting, in degrees. Values range from –180 to +180, with the default set to zero. Positive values point the imaging plane up, and negative values point the imaging plane down.

66.1.23 kPropertyZoom = 3

MBS Win Plugin, Plugin Version: 12.4.

Function: One of the property selectors.
Notes: Identifies the camera's zoom setting, in millimeters. Values range from 10 to 600, and the default is specific to the device.

66.2 class DirectShowAMCrossbarMBS

66.2.1 class DirectShowAMCrossbarMBS

MBS Win Plugin, Plugin Version: 12.5, Platform: Windows, Targets: Desktop, Console & Web.

Function: The IAMCrossbar interface routes signals from an analog or digital source to a video capture filter.
Notes:

This interface is implemented by the Analog Video Crossbar Filter. The Analog Video Crossbar filter is modeled after a general switching matrix, with n inputs and m outputs. For example, a video card might have two external connectors: a coaxial connector for TV, and an S-video input. These would be represented as input pins on the filter. To select one of the inputs, an application would use the IAMCrossbar interface to "route" an input pin to the filter's output pin, by calling the Route method.

see also
http://msdn.microsoft.com/en-us/library/windows/desktop/dd389171(v=vs.85).aspx
This is an abstract class. You can't create an instance, but you can get one from various plugin functions.

66.2.2 Blog Entries

- MBS Xojo Plugins, version 19.1pr4
- MBS Xojo / Real Studio Plugins, version 14.1pr3
- MBS Real Studio Plugins, version 12.5pr1

66.2.3 Blog Entries

- MBS Xojo Plugins, version 19.1pr4
- MBS Xojo / Real Studio Plugins, version 14.1pr3
- MBS Real Studio Plugins, version 12.5pr1

66.2.4 Methods

66.2.5 BaseFilter as DirectShowBaseFilterMBS

MBS Win Plugin, Plugin Version: 14.1, Platform: Windows, Targets: Desktop, Console & Web.

Function: Queries the base filter for the crossbar.
Notes:

See also:
http://msdn.microsoft.com/en-us/library/windows/desktop/dd390991(v=vs.85).aspx

66.2.6 CanRoute(OutputPinIndex as Integer, InputPinIndex as Integer) as boolean

MBS Win Plugin, Plugin Version: 12.5, Platform: Windows, Targets: Desktop, Console & Web.

Function: The CanRoute method queries whether a specified input pin can be routed to a specified output pin.
Notes:

OutputPinIndex: Specifies the index of the output pin.
InputPinIndex: Specifies the index of input pin.
Lasterror is set.
Returns true if two pins can be routed.

To route the pins, call the Route method. Output pins and input pins are both indexed from zero. To determine the number of output and input pins, call the getPinCounts method.

66.2.7 Constructor

MBS Win Plugin, Plugin Version: 12.5, Platform: Windows, Targets: Desktop, Console & Web.

Function: The private constructor.

66.2.8 GetCrossbarPinInfo(IsInputPin as boolean, PinIndex as Integer, byref PinIndexRelated as Integer, byref PhysicalType as Integer)

MBS Win Plugin, Plugin Version: 12.5, Platform: Windows, Targets: Desktop, Console & Web.

Function: The getCrossbarPinInfo method retrieves information about a specified pin.
Notes:

IsInputPin: Specifies the direction of the pin. Use one of the following values.

Value	Meaning
True	Input pin
False	Output pin

PinIndex: Specifies the index of the pin.
PinIndexRelated: Variable that receives the index of the related pin, or –1 if no pin is related to this pin.

The related pin is a pin on the same filter, with the same direction; it typically represents the same physical jack or connector. For example, a video tuner and an audio tuner might be related pins. Typically, if two pins are related, you should route them together.
PhysicalType: Variable that receives a member of the PhysicalConnectorType enumeration, indicating the pin's physical type.

Lasterror is set.
Output pins and input pins are both indexed from zero. To determine the number of output and input pins, call the getPinCounts method.

66.2.9 GetPinCounts(byref OutputPinCount as Integer, byref InputPinCount as Integer)

MBS Win Plugin, Plugin Version: 12.5, Platform: Windows, Targets: Desktop, Console & Web.

Function: The getPinCounts method retrieves the number of input and output pins on the crossbar filter.
Notes:

OutputPinCount: Variable that receives the number of output pins.
InputPinCount: Variable that receives the number of input pins.

Lasterror is set.

The other IAMCrossbar methods take parameters that specify pins by index number. For these methods, output pins and input pins are both indexed from zero. Use the getPinCounts method to determine the upper bounds for each.

66.2.10 IsRoutedTo(InputPinIndex as Integer) as Integer

MBS Win Plugin, Plugin Version: 12.5, Platform: Windows, Targets: Desktop, Console & Web.

Function: The IsRoutedTo method retrieves the input pin that is currently routed to the specified output pin.
Notes:

OutputPinIndex: Specifies the index of the output pin.
InputPinIndex: Variable that receives the index of the input pin, or -1 if no input pin is routed to this output pin.

Output pins and input pins are both indexed from zero. To determine the number of output and input pins, call the getPinCounts method.
Lasterror is set.

66.2.11 PhysicalPinName(type as Integer) as string

MBS Win Plugin, Plugin Version: 14.1, Platform: Windows, Targets: Desktop, Console & Web.

Function: Queries the name for a given type.
Notes: Just a convenience method to return english names for types.

66.2.12 Route(OutputPinIndex as Integer, InputPinIndex as Integer)

MBS Win Plugin, Plugin Version: 12.5, Platform: Windows, Targets: Desktop, Console & Web.

Function: The Route method routes an input pin to an output pin.
Notes:

OutputPinIndex: Specifies the index of the output pin.
InputPinIndex: Specifies the index of the input pin.

Lasterror is set.

Routing two pins causes the output pin to deliver data from that input pin. Only one input pin at a time can be routed to a given output pin.
Output pins and input pins are both indexed from zero. To determine the number of output and input pins, call the getPinCounts method.

66.2.13 ShowPropertyDialog(parent as window = nil, x as integer = 0, y as integer = 0, title as string = "")

MBS Win Plugin, Plugin Version: 19.1, Platform: Windows, Targets: Desktop only.

Function: Shows property dialog.
Example:

```
dim Capture as DirectShowCaptureGraphBuilderMBS // your capture graph
dim srcfilter as DirectShowBaseFilterMBS // your source filter

Dim AMCrossbar As DirectShowAMCrossbarMBS = srcfilter.AMCrossbar
If AMCrossbar <>Nil Then
AMCrossbar.ShowPropertyDialog
MsgBox "Result: "+Str(AMCrossbar.Lasterror)+": "+AMCrossbar.LasterrorMessage
Else
MsgBox "No AMCrossbar."
End If
```

Notes:

Parent: the parent window for the dialog.
X/Y: The offset of the dialog relative to the parent window.
Title: optional title for the dialog.

Sets lasterror property.

66.2.14 Properties

66.2.15 Handle as Integer

MBS Win Plugin, Plugin Version: 12.5, Platform: Windows, Targets: Desktop, Console & Web.

Function: The internal object reference.
Notes:

Points to an IAMCrossbar interface.
(Read and Write property)

66.2.16 Lasterror as Integer

MBS Win Plugin, Plugin Version: 12.5, Platform: Windows, Targets: Desktop, Console & Web.

Function: The last error code.
Notes:

Please check function documentation and also LastErrorMessage property for a human readable error message.
(Read and Write property)

66.2.17 LasterrorMessage as String

MBS Win Plugin, Plugin Version: 12.5, Platform: Windows, Targets: Desktop, Console & Web.

Function: The formatted error message for the last error.
Notes: (Read and Write property)

66.2.18 Constants

66.2.19 PhysConn_Audio_1394 = 4103

MBS Win Plugin, Plugin Version: 12.5.

Function: One of the constants to specify the physical type of pin (audio or video).
Notes: Specifies an IEEE 1394 pin for audio.

66.2.20 PhysConn_Audio_AESDigital = 4099

MBS Win Plugin, Plugin Version: 12.5.

Function: One of the constants to specify the physical type of pin (audio or video).
Notes: Specifies an AES/EBU (Audio Engineering Society/European Broadcast Union) digital pin for audio.

66.2.21 PhysConn_Audio_AudioDecoder = 4105

MBS Win Plugin, Plugin Version: 12.5.

Function: One of the constants to specify the physical type of pin (audio or video).
Notes: Specifies an audio decoder pin.

66.2.22 PhysConn_Audio_AUX = 4102

MBS Win Plugin, Plugin Version: 12.5.

Function: One of the constants to specify the physical type of pin (audio or video).
Notes: Specifies an AUX pin for audio.

66.2.23 PhysConn_Audio_Line = 4097

MBS Win Plugin, Plugin Version: 12.5.

Function: One of the constants to specify the physical type of pin (audio or video).
Notes: Specifies a line pin for audio.

66.2.24 PhysConn_Audio_Mic = 4098

MBS Win Plugin, Plugin Version: 12.5.

Function: One of the constants to specify the physical type of pin (audio or video).
Notes: Specifies a microphone pin.

66.2.25 PhysConn_Audio_SCSI = 4101

MBS Win Plugin, Plugin Version: 12.5.

Function: One of the constants to specify the physical type of pin (audio or video).
Notes: Specifies a SCSI pin for audio.

66.2.26 PhysConn_Audio_SPDIFDigital = 4100

MBS Win Plugin, Plugin Version: 12.5.

Function: One of the constants to specify the physical type of pin (audio or video).
Notes: Specifies an S/PDIF (Sony/Philips Digital Interface Format) digital pin for audio.

66.2.27 PhysConn_Audio_Tuner = 4096

MBS Win Plugin, Plugin Version: 12.5.

Function: One of the constants to specify the physical type of pin (audio or video).
Notes: Specifies a tuner pin for audio.

66.2.28 PhysConn_Audio_USB = 4104

MBS Win Plugin, Plugin Version: 12.5.

Function: One of the constants to specify the physical type of pin (audio or video).
Notes: Specifies a USB pin for audio.

66.2.29 PhysConn_Video_1394 = 10

MBS Win Plugin, Plugin Version: 12.5.

Function: One of the constants to specify the physical type of pin (audio or video).
Notes: Specifies an IEEE 1394 pin for video.

66.2.30 PhysConn_Video_AUX = 9

MBS Win Plugin, Plugin Version: 12.5.

Function: One of the constants to specify the physical type of pin (audio or video).
Notes: Specifies an AUX (auxiliary) pin for video.

66.2.31 PhysConn_Video_Black = 15

MBS Win Plugin, Plugin Version: 12.5.

Function: One of the constants to specify the physical type of pin (audio or video).
Notes: Not used.

66.2.32 PhysConn_Video_Composite = 2

MBS Win Plugin, Plugin Version: 12.5.

Function: One of the constants to specify the physical type of pin (audio or video).
Notes: Specifies a composite pin for video.

66.2.33 PhysConn_Video_ParallelDigital = 7

MBS Win Plugin, Plugin Version: 12.5.

Function: One of the constants to specify the physical type of pin (audio or video).
Notes: Specifies a parallel digital pin for video.

66.2.34 PhysConn_Video_RGB = 4

MBS Win Plugin, Plugin Version: 12.5.

Function: One of the constants to specify the physical type of pin (audio or video).
Notes: Specifies an RGB pin for video.

66.2.35 PhysConn_Video_SCART = 14

MBS Win Plugin, Plugin Version: 12.5.

Function: One of the constants to specify the physical type of pin (audio or video).
Notes: Specifies a SCART (Peritel) pin for video.

66.2.36 PhysConn_Video_SCSI = 8

MBS Win Plugin, Plugin Version: 12.5.

Function: One of the constants to specify the physical type of pin (audio or video).
Notes: Specifies a SCSI (Small Computer System Interface) pin for video.

66.2.37 PhysConn_Video_SerialDigital = 6

MBS Win Plugin, Plugin Version: 12.5.

Function: One of the constants to specify the physical type of pin (audio or video).
Notes: Specifies a serial digital pin for video.

66.2.38 PhysConn_Video_SVideo = 3

MBS Win Plugin, Plugin Version: 12.5.

Function: One of the constants to specify the physical type of pin (audio or video).
Notes: Specifies an S-Video (Y/C video) pin.

66.2.39 PhysConn_Video_Tuner = 1

MBS Win Plugin, Plugin Version: 12.5.

Function: One of the constants to specify the physical type of pin (audio or video).
Notes: Specifies a tuner pin for video.

66.2.40 PhysConn_Video_USB = 11

MBS Win Plugin, Plugin Version: 12.5.

Function: One of the constants to specify the physical type of pin (audio or video).
Notes: Specifies a USB (Universal Serial Bus) pin for video.

66.2.41 PhysConn_Video_VideoDecoder = 12

MBS Win Plugin, Plugin Version: 12.5.

Function: One of the constants to specify the physical type of pin (audio or video).
Notes: Specifies a video decoder pin.

66.2.42 PhysConn_Video_VideoEncoder = 13

MBS Win Plugin, Plugin Version: 12.5.

Function: One of the constants to specify the physical type of pin (audio or video).
Notes: Specifies a video encoder pin.

66.2.43 PhysConn_Video_YRYBY = 5

MBS Win Plugin, Plugin Version: 12.5.

Function: One of the constants to specify the physical type of pin (audio or video).
Notes: Specifies a YRYBY (Y, R–Y, B–Y) pin for video.

66.3 class DirectShowAMStreamConfigMBS

66.3.1 class DirectShowAMStreamConfigMBS

MBS Win Plugin, Plugin Version: 13.4, Platform: Windows, Targets: Desktop, Console & Web.

Function: The IAMStreamConfig interface sets the output format on certain capture and compression filters, for both audio and video.
Notes:

Applications can use this interface to set format properties, such as the output dimensions and frame rate (for video) or the sample rate and number of channels (for audio).
This is an abstract class. You can't create an instance, but you can get one from various plugin functions.

66.3.2 Blog Entries

- MBS Xojo Plugins, version 19.1pr4
- MBS Xojo / Real Studio Plugins, version 13.4pr7

66.3.3 Blog Entries

- MBS Xojo Plugins, version 19.1pr4
- MBS Xojo / Real Studio Plugins, version 13.4pr7

66.3.4 Methods

66.3.5 AudioCaps as DirectShowAudioStreamConfigCapsMBS()

MBS Win Plugin, Plugin Version: 13.4, Platform: Windows, Targets: Desktop, Console & Web.

Function: Queries the audio capabilities.
Notes:

Lasterror is set.
Returns empty array for video streams.

66.3.6 Constructor

MBS Win Plugin, Plugin Version: 13.4, Platform: Windows, Targets: Desktop, Console & Web.

Function: The private constructor.

66.3.7 MediaTypes as DirectShowMediaTypeMBS()

MBS Win Plugin, Plugin Version: 13.4, Platform: Windows, Targets: Desktop, Console & Web.

Function: Queries media types.
Notes:

Lasterror is set.
see also
http://msdn.microsoft.com/en-us/library/windows/desktop/dd319787(v=vs.85).aspx

66.3.8 NumberOfCapabilities as Integer

MBS Win Plugin, Plugin Version: 13.4, Platform: Windows, Targets: Desktop, Console & Web.

Function: Retrieves the number of format capabilities that this pin supports.
Notes: Lasterror is set.

66.3.9 ShowPropertyDialog(parent as window = nil, x as integer = 0, y as integer = 0, title as string = "")

MBS Win Plugin, Plugin Version: 19.1, Platform: Windows, Targets: Desktop only.

Function: Shows property dialog.
Example:

```
dim Capture as DirectShowCaptureGraphBuilderMBS // your capture graph
dim srcfilter as DirectShowBaseFilterMBS // your source filter

Dim AMStreamConfig2 As DirectShowAMStreamConfigMBS = capture.GetStreamConfig(False, srcfilter)
If AMStreamConfig2 <>Nil Then
AMStreamConfig2.ShowPropertyDialog

MsgBox "Result: "+Str(AMStreamConfig2.Lasterror)+": "+AMStreamConfig2.LasterrorMessage
Else
MsgBox "No AMStreamConfig with srcfilter."
End If
```

Notes:

Parent: the parent window for the dialog.
X/Y: The offset of the dialog relative to the parent window.
Title: optional title for the dialog.

Sets lasterror property.

66.3.10 VideoCaps as DirectShowVideoStreamConfigCapsMBS()

MBS Win Plugin, Plugin Version: 13.4, Platform: Windows, Targets: Desktop, Console & Web.

Function: Queries the video capabilities.
Notes:

Lasterror is set.
Returns empty array for audio streams.

66.3.11 Properties

66.3.12 Handle as Integer

MBS Win Plugin, Plugin Version: 13.4, Platform: Windows, Targets: Desktop, Console & Web.

Function: The internal object reference.
Notes: (Read and Write property)

66.3.13 Lasterror as Integer

MBS Win Plugin, Plugin Version: 13.4, Platform: Windows, Targets: Desktop, Console & Web.

Function: The last error code.
Notes:

Please check function documentation and also LastErrorMessage property for a human readable error message.
(Read and Write property)

66.3.14 LasterrorMessage as String

MBS Win Plugin, Plugin Version: 13.4, Platform: Windows, Targets: Desktop, Console & Web.

Function: The formatted error message for the last error.
Notes: (Read and Write property)

66.3.15 Format as DirectShowMediaTypeMBS

MBS Win Plugin, Plugin Version: 13.4, Platform: Windows, Targets: Desktop, Console & Web.

Function: Get or set the preferred output format.
Notes:

Lasterror is set.

see also
http://msdn.microsoft.com/en-us/library/windows/desktop/dd319785(v=vs.85).aspx
http://msdn.microsoft.com/en-us/library/windows/desktop/dd319788(v=vs.85).aspx
(Read and Write computed property)

66.4 class DirectShowAMVideoCompressionMBS

66.4.1 class DirectShowAMVideoCompressionMBS

MBS Win Plugin, Plugin Version: 19.1, Platform: Windows, Targets: Desktop, Console & Web.

Function: The IAMVideoCompression interface sets and retrieves video compression properties.
Notes:

It is supported by some video compression filters, and also by some video capture filters that output compressed video. Filters that support this interface expose it through their output pins.
An application can use this interface to control how video is compressed, including characteristics such as the key-frame rate or the compression quality.
A filter that supports this interface might not support every method. Use the Capabilities property to determine which methods the filter supports.
This is an abstract class. You can't create an instance, but you can get one from various plugin functions.

66.4.2 Blog Entries

- MonkeyBread Software Releases the MBS Xojo Plugins in version 19.1
- MBS Xojo Plugins, version 19.1pr4
- MBS Xojo Plugins, version 19.1pr3

66.4.3 Xojo Developer Magazine

- 17.5, page 43: What's New in the MBS Plugins, With the Plugins growing every year, here are new capabilities you may have missed by Stefanie Juchmes

66.4.4 Blog Entries

- MonkeyBread Software Releases the MBS Xojo Plugins in version 19.1
- MBS Xojo Plugins, version 19.1pr4
- MBS Xojo Plugins, version 19.1pr3

66.4.5 Xojo Developer Magazine

- 17.5, page 43: What's New in the MBS Plugins, With the Plugins growing every year, here are new capabilities you may have missed by Stefanie Juchmes

66.4.6 Methods

66.4.7 BaseFilter as DirectShowBaseFilterMBS

MBS Win Plugin, Plugin Version: 19.1, Platform: Windows, Targets: Desktop, Console & Web.

Function: Queries the base filter.
Notes: Lasterror and LastErrorMessage are set.

66.4.8 Constructor

MBS Win Plugin, Plugin Version: 19.1, Platform: Windows, Targets: Desktop, Console & Web.

Function: The private constructor.

66.4.9 OverrideFrameSize(FrameNumber as Integer, Size as Integer)

MBS Win Plugin, Plugin Version: 19.1, Platform: Windows, Targets: Desktop, Console & Web.

Function: The frame size of a specified frame.
Notes:

The first frame that the filter delivers is numbered zero.
If the filter supports this method, the CompressionCaps_CanCrunch flag is in the Capabilities property. However, this flag can also indicate that the filter supports setting the bit rate, so it does not guarantee that the OverrideFrameSize method is supported.

Lasterror and LastErrorMessage are set.

66.4.10 OverrideKeyFrame(FrameNumber as Integer)

MBS Win Plugin, Plugin Version: 19.1, Platform: Windows, Targets: Desktop, Console & Web.

Function: The filter to compress a particular frame as a key frame.
Notes:

The first frame that the filter delivers is numbered zero.
If the filter supports this method, you can use it to override the normal key-frame distribution for a particular frame. After the filter creates a key frame, it might reset its count to determine when the next key frame should occur. For example, if the key-frame rate is 10, and an application uses this method to force frame 5 as a key frame, the filter might wait another 10 frames (until frame 15) before it creates the next key frame.

Lasterror and LastErrorMessage are set.

66.4.11 ShowPropertyDialog(parent as window = nil, x as integer = 0, y as integer = 0, title as string = "")

MBS Win Plugin, Plugin Version: 19.1, Platform: Windows, Targets: Desktop only.

Function: Shows property dialog.
Example:

```
dim Capture as DirectShowCaptureGraphBuilderMBS // your capture graph
dim encoder as DirectShowBaseFilterMBS // your encoder filter

Dim AMVideoCompression As DirectShowAMVideoCompressionMBS = encoder.AMVideoCompression
If AMVideoCompression <>Nil Then
AMVideoCompression.ShowPropertyDialog
MsgBox "Result: "+Str(AMVideoCompression.Lasterror)+": "+AMVideoCompression.LasterrorMessage
Else
MsgBox "No AMVideoCompression."
end if
```

Notes:

Parent: the parent window for the dialog.
X/Y: The offset of the dialog relative to the parent window.
Title: optional title for the dialog.

Sets lasterror property.

66.4.12 Properties

66.4.13 Capabilities as Integer

MBS Win Plugin, Plugin Version: 19.1, Platform: Windows, Targets: Desktop, Console & Web.

Function: Receives the compression capabilities, as a bitwise combination of zero or more CompressionCaps flags.
Notes:

Lasterror and LastErrorMessage are set.
(Read only property)

66.4.14 DefaultKeyFrameRate as Integer

MBS Win Plugin, Plugin Version: 19.1, Platform: Windows, Targets: Desktop, Console & Web.

Function: Receives the default key-frame rate.
Notes:

Lasterror and LastErrorMessage are set.
(Read only property)

66.4.15 DefaultPFramesPerKey as Integer

MBS Win Plugin, Plugin Version: 19.1, Platform: Windows, Targets: Desktop, Console & Web.

Function: Receives the default rate of predicted (P) frames per key frame.
Notes:

Lasterror and LastErrorMessage are set.
(Read only property)

66.4.16 DefaultQuality as Double

MBS Win Plugin, Plugin Version: 19.1, Platform: Windows, Targets: Desktop, Console & Web.

Function: Receives the default quality.
Notes:

Lasterror and LastErrorMessage are set.
(Read only property)

66.4.17 Description as String

MBS Win Plugin, Plugin Version: 19.1, Platform: Windows, Targets: Desktop, Console & Web.

Function: Receives a description string, such as "My Video Compressor."
Notes:

Lasterror and LastErrorMessage are set.
(Read only property)

66.4.18 Handle as Integer

MBS Win Plugin, Plugin Version: 19.1, Platform: Windows, Targets: Desktop, Console & Web.

Function: The internal object reference.
Notes: (Read and Write property)

66.4.19 KeyFrameRate as Integer

MBS Win Plugin, Plugin Version: 19.1, Platform: Windows, Targets: Desktop, Console & Web.

Function: The key-frame rate.
Notes:

If the value is negative, the filter will use the default key-frame rate. If the value is zero, only the first frame will be a key frame.

To determine if the filter supports this method, call the Capabilities property and check for the CompressionCaps_CanKeyFrame flag.

Lasterror and LastErrorMessage are set.
(Read and Write property)

66.4.20 Lasterror as Integer

MBS Win Plugin, Plugin Version: 19.1, Platform: Windows, Targets: Desktop, Console & Web.

Function: The last error code.
Notes:

Please check function documentation and also LastErrorMessage property for a human readable error message.
(Read and Write property)

66.4.21 LasterrorMessage as String

MBS Win Plugin, Plugin Version: 19.1, Platform: Windows, Targets: Desktop, Console & Web.

Function: The formatted error message for the last error.
Notes: (Read and Write property)

66.4.22 PFramesPerKeyFrame as Integer

MBS Win Plugin, Plugin Version: 19.1, Platform: Windows, Targets: Desktop, Console & Web.

Function: The rate of predicted (P) frames per key frame.
Notes:

If the value is negative, the filter will use the default rate.
To determine if the filter supports this method, check for the CompressionCaps_CanBFrame flag in the Capabilities property.

Lasterror and LastErrorMessage are set.
(Read and Write property)

66.4.23 Quality as Double

MBS Win Plugin, Plugin Version: 19.1, Platform: Windows, Targets: Desktop, Console & Web.

Function: The compression quality.
Notes:

Specifies the quality as a value between 0.0 and 1.0, where 1.0 indicates the best quality and 0.0 indicates the worst quality. If the value is negative, the filter will use the default quality.
To determine if the filter supports this method, check for the CompressionCaps_CanQuality flag in the Capabilities property.

Lasterror and LastErrorMessage are set.
(Read and Write property)

66.4.24 Version as String

MBS Win Plugin, Plugin Version: 19.1, Platform: Windows, Targets: Desktop, Console & Web.

Function: Receives a version string, such as "Version 2.1.0."
Notes:

Lasterror and LastErrorMessage are set.
(Read only property)

66.4.25 WindowSize as UInt64

MBS Win Plugin, Plugin Version: 19.1, Platform: Windows, Targets: Desktop, Console & Web.

Function: The number of frames over which the compressor must maintain an average data rate.
Notes:

For example, assuming a data rate of 100K/sec and a frame rate of 10 frames per second, if the window size

is 1, then every frame will be 10K or less. If the window size is 5, then every five consecutive frames must average 10K per frame, but individual frames may exceed this size.
The window size, expressed as a number of frames.

Lasterror and LastErrorMessage are set.
(Read and Write property)

66.4.26 Constants

66.4.27 CompressionCapsCanBFrame = & h08

MBS Win Plugin, Plugin Version: 19.1.

Function: One of the video compression capabilities constants.
Notes: Video compressor supports the PFramesPerKeyFrame properties.

66.4.28 CompressionCapsCanCrunch = & h02

MBS Win Plugin, Plugin Version: 19.1.

Function: One of the video compression capabilities constants.
Notes: Video compressor can compress video to a specified data rate. If the compressor has this capability then the output pins media type will contain the data rate in the VIDEOINFOHEADER structure's BitRate member. The only way to set the data rate is to set BitRate.

66.4.29 CompressionCapsCanKeyFrame = & h04

MBS Win Plugin, Plugin Version: 19.1.

Function: One of the video compression capabilities constants.
Notes: Video compressor supports the KeyFrameRate properties.

66.4.30 CompressionCapsCanQuality = & h01

MBS Win Plugin, Plugin Version: 19.1.

Function: One of the video compression capabilities constants.
Notes: Video compressor supports the Quality property.

66.4.31 CompressionCapsCanWindow = & h10

MBS Win Plugin, Plugin Version: 19.1.

Function: One of the video compression capabilities constants.
Notes: Video compressor supports the WindowSize properties.

66.5 class DirectShowAMVideoControlMBS

66.5.1 class DirectShowAMVideoControlMBS

MBS Win Plugin, Plugin Version: 21.1, Platform: Windows, Targets: Desktop, Console & Web.

Function: The IAMVideoControl interface controls certain video capture operations such as enumerating available frame rates and image orientation.
Notes:

For Windows Driver Model (WDM) devices, the WDM Video Capture Filter automatically exposes this interface if the WDM driver supports the PROPSETID_VIDCAP_VIDEOCONTROL property set. For more information, see the Windows Driver Kit (WDK) documentation.
This is an abstract class. You can't create an instance, but you can get one from various plugin functions.

66.5.2 Blog Entries

- MonkeyBread Software Releases the MBS Xojo Plugins in version 21.1
- MBS Xojo Plugins, version 21.1pr1

66.5.3 Xojo Developer Magazine

- 19.3, page 10: News

66.5.4 Blog Entries

- MonkeyBread Software Releases the MBS Xojo Plugins in version 21.1
- MBS Xojo Plugins, version 21.1pr1

66.5.5 Xojo Developer Magazine

- 19.3, page 10: News

66.5.6 Methods

66.5.7 Caps(pin as DirectShowPinMBS) as Integer

MBS Win Plugin, Plugin Version: 21.1, Platform: Windows, Targets: Desktop, Console & Web.

Function: The GetCaps method retrieves the capabilities of the underlying hardware.
Notes:

Result is a combination of the flags from the VideoControl Flags, which specify the video control mode.

Possible capabilities include one or more of the following: flipping the picture horizontally, flipping the picture vertically, enabling external triggers, and simulating external triggers.

66.5.8 Constructor

MBS Win Plugin, Plugin Version: 21.1, Platform: Windows, Targets: Desktop, Console & Web.

Function: The private constructor.

66.5.9 CurrentActualFrameRate(pin as DirectShowPinMBS) as Int64

MBS Win Plugin, Plugin Version: 21.1, Platform: Windows, Targets: Desktop, Console & Web.

Function: The GetCurrentActualFrameRate method retrieves the actual frame rate, expressed as a frame duration in 100-nanosecond units. USB (Universal Serial Bus) and IEEE 1394 cameras may provide lower frame rates than requested because of bandwidth availability. This is only available during video streaming.
Notes:

Pin: the pin to retrieve the frame rate from.

Lasterror is set.

66.5.10 FrameRateList(pin as DirectShowPinMBS, Index as Integer, Width as Integer, Height as Integer) as Int64()

MBS Win Plugin, Plugin Version: 21.1, Platform: Windows, Targets: Desktop, Console & Web.

Function: The GetFrameRateList method retrieves a list of available frame rates.
Notes:

Pin: The pin to query for the list of frame rates.
Index: Index of the format to query for frame rates. This index corresponds to the order in which formats are enumerated by DirectShowVideoStreamConfigCapsMBS structures returned by DirectShowAMStreamConfigMBS.NumberOfCapabilities) minus one.
Width and Height: Frame image size (width and height) in pixels.

Returns an array of frame rates in 100-nanosecond units.

Lasterror is set.

66.5.11 MaxAvailableFrameRate(pin as DirectShowPinMBS, Index as Integer, Width as Integer, Height as Integer) as Int64

MBS Win Plugin, Plugin Version: 21.1, Platform: Windows, Targets: Desktop, Console & Web.

Function: The GetMaxAvailableFrameRate method retrieves the maximum frame rate currently available, based on bus bandwidth usage for connections, such as USB and IEEE 1394, where the maximum frame rate may be limited by bandwidth availability.
Notes:

Pin: The pin to retrieve the maximum frame rate from.
Index: Index of the format to query for maximum frame rate. This index corresponds to the order in which formats are enumerated by GetStreamCaps. The value must range between zero and the number of supported DirectShowVideoStreamConfigCapsMBS returned by DirectShowAMStreamConfigMBS.NumberOfCapabilities) minus one.
Width and Height: Frame image size (width and height) in pixels.
MaxAvailableFrameRate: Pointer to the maximum available frame rate. The frame rate is expressed as frame duration in 100-nanosecond units.

Lasterror is set.

66.5.12 Mode(pin as DirectShowPinMBS) as Integer

MBS Win Plugin, Plugin Version: 21.1, Platform: Windows, Targets: Desktop, Console & Web.

Function: The GetMode method retrieves the video control mode of operation.
Notes:

Possible modes of operation include one or more of the following: flipping the picture horizontally, flipping the picture vertically, enabling external triggers, and simulating external triggers.

Lasterror is set.

66.5.13 SetMode(pin as DirectShowPinMBS, mode as Integer)

MBS Win Plugin, Plugin Version: 21.1, Platform: Windows, Targets: Desktop, Console & Web.

Function: The SetMode method sets the video control mode of operation.
Example:

```
dim pin as DirectShowPinMBS // your till image pin
dim filter as DirectShowBaseFilterMBS
```

```
dim vc as DirectShowAMVideoControlMBS = filter.AMVideoControl
vc.SetMode(pin, vc.FlagExternalTriggerEnable + vc.FlagTrigger)
```

Notes:

Value specifying a combination of the flags from the VideoControl Flags to set the video control mode.

Possible modes of operation include one or more of the following: flipping the picture horizontally, flipping the picture vertically, enabling external triggers, and simulating external triggers.

Lasterror is set.

66.5.14 Properties

66.5.15 Handle as Integer

MBS Win Plugin, Plugin Version: 21.1, Platform: Windows, Targets: Desktop, Console & Web.

Function: The internal object reference.
Notes:

Points to an IAMVideoControl interface.
(Read and Write property)

66.5.16 Lasterror as Integer

MBS Win Plugin, Plugin Version: 21.1, Platform: Windows, Targets: Desktop, Console & Web.

Function: The last error code.
Notes:

Please check function documentation and also LastErrorMessage property for a human readable error message.
(Read and Write property)

66.5.17 LasterrorMessage as String

MBS Win Plugin, Plugin Version: 21.1, Platform: Windows, Targets: Desktop, Console & Web.

Function: The formatted error message for the last error.

Notes: (Read and Write property)

66.5.18 Constants

66.5.19 FlagExternalTriggerEnable = 2

MBS Win Plugin, Plugin Version: 21.1.

Function: One of the flags.
Notes: Sets up a stream to capture a trigger from an external source, for example, a push button on a camera. Buffers can be queued to the driver but will not be passed up from the WDM capture driver (for compression, display, or writing to a file) until the external event happens.

66.5.20 FlagFlipHorizontal = 0

MBS Win Plugin, Plugin Version: 21.1.

Function: One of the flags.
Notes: Specifies that the picture is flipped horizontally.

66.5.21 FlagFlipVertical = 1

MBS Win Plugin, Plugin Version: 21.1.

Function: One of the flags.
Notes: Specifies that the picture is flipped vertically.

66.5.22 FlagTrigger = 3

MBS Win Plugin, Plugin Version: 21.1.

Function: One of the flags.
Notes: In software, simulates an external trigger when the stream has the VideoControlFlag_ExternalTriggerEnable flag set.

66.6 class DirectShowAMVideoProcAmpMBS

66.6.1 class DirectShowAMVideoProcAmpMBS

MBS Win Plugin, Plugin Version: 12.4, Platform: Windows, Targets: Desktop, Console & Web.

Function: The AMVideoProcAmp interface adjusts the qualities of an incoming video signal, such as brightness, contrast, hue, saturation, gamma, and sharpness.
Notes:

The WDM Video Capture filter exposes this interface if the hardware supports image adjustment.
This is an abstract class. You can't create an instance, but you can get one from various plugin functions.

66.6.2 Blog Entries

- MBS Real Studio Plugins, version 12.4pr9

66.6.3 Blog Entries

- MBS Real Studio Plugins, version 12.4pr9

66.6.4 Methods

66.6.5 Constructor

MBS Win Plugin, Plugin Version: 12.4, Platform: Windows, Targets: Desktop, Console & Web.

Function: The private constructor.

66.6.6 Get(PropertySelector as Integer, byref Value as Integer, byref Flags as Integer)

MBS Win Plugin, Plugin Version: 12.4, Platform: Windows, Targets: Desktop, Console & Web.

Function: Gets video quality for a specified property.
Notes:

PropertySelector: Specifies the property to retrieve, as a value from the kProperty* constants.
Value: Receives the value of the property.
Flags: Receives the flags. The returned value indicates whether the setting is controlled manually or automatically.
Lasterror is set.

66.6.7 GetRange(PropertySelector as Integer, byref MinValue as Integer, byref MaxValue as Integer, byref SteppingDelta as Integer, byref DefaultValue as Integer, byref CapsFlags as Integer)

MBS Win Plugin, Plugin Version: 12.4, Platform: Windows, Targets: Desktop, Console & Web.

Function: Gets the minimum, maximum, and default values for setting properties.
Notes:

PropertySelector: Specifies the property to retrieve, as a value from the kProperty* constants.
MinValue: Receives the minimum value of the property.
MaxValue: Receives the maximum value of the property.
SteppingDelta: Receives the step size for the property. The step size is the smallest increment by which the property can change.
DefaultValue: Receives the default value of the property.
CapsFlags: Receives a member of the VideoProcAmpFlags enumeration, indicating whether the property is controlled automatically or manually.
Lasterror is set.

66.6.8 Set(PropertySelector as Integer, Value as Integer, Flags as Integer = 0)

MBS Win Plugin, Plugin Version: 12.4, Platform: Windows, Targets: Desktop, Console & Web.

Function: Sets video quality for a specified property.
Notes:

PropertySelector: Specifies the property to retrieve, as a value from the kProperty* constants.
Value: The new value of the property.
Flags: The desired control setting. See kFlags* constants.

Lasterror is set.

66.6.9 Properties

66.6.10 Handle as Integer

MBS Win Plugin, Plugin Version: 12.4, Platform: Windows, Targets: Desktop, Console & Web.

Function: The internal object reference.
Notes:

Points to an IAMVideoProcAmp interface.
(Read and Write property)

66.6.11 Lasterror as Integer

MBS Win Plugin, Plugin Version: 12.4, Platform: Windows, Targets: Desktop, Console & Web.

Function: The last error code.
Notes:

Please check function documentation and also LastErrorMessage property for a human readable error message.
(Read and Write property)

66.6.12 LasterrorMessage as String

MBS Win Plugin, Plugin Version: 12.4, Platform: Windows, Targets: Desktop, Console & Web.

Function: The formatted error message for the last error.
Notes: (Read and Write property)

66.6.13 Constants

66.6.14 kFlagsAuto = 1

MBS Win Plugin, Plugin Version: 12.4.

Function: One of te flags for Get/Set.
Notes: The setting is controlled automatically.

66.6.15 kFlagsManual = 2

MBS Win Plugin, Plugin Version: 12.4.

Function: One of te flags for Get/Set.
Notes: The setting is controlled manually.

66.6.16 kPropertyBacklightCompensation = 8

MBS Win Plugin, Plugin Version: 12.4.

Function: One of the property selectors.
Notes: Specifies the backlight compensation setting. Possible values are 0 (off) and 1 (on).

66.6.17 kPropertyBrightness = 0

MBS Win Plugin, Plugin Version: 12.4.

Function: One of the property selectors.
Notes: Specifies the brightness, also called the black level. For NTSC, the value is expressed in IRE units * 100. For non-NTSC sources, the units are arbitrary, with zero representing blanking and 10,000 representing pure white. Values range from –10,000 to 10,000.

66.6.18 kPropertyColorEnable = 6

MBS Win Plugin, Plugin Version: 12.4.

Function: One of the property selectors.
Notes: Specifies the color enable setting. The possible values are 0 (off) and 1 (on).

66.6.19 kPropertyContrast = 1

MBS Win Plugin, Plugin Version: 12.4.

Function: One of the property selectors.
Notes: Specifies the contrast, expressed as gain factor * 100. Values range from zero to 10,000.

66.6.20 kPropertyGain = 9

MBS Win Plugin, Plugin Version: 12.4.

Function: One of the property selectors.
Notes: Specifies the gain adjustment. Zero is normal. Positive values are brighter and negative values are darker. The range of values depends on the device.

66.6.21 kPropertyGamma = 5

MBS Win Plugin, Plugin Version: 12.4.

Function: One of the property selectors.
Notes: Specifies the gamma, as gamma * 100. Values range from 1 to 500.

66.6.22 kPropertyHue = 2

MBS Win Plugin, Plugin Version: 12.4.

Function: One of the property selectors.
Notes: Specifies the hue, in degrees * 100. Values range from -180,000 to 180,000 (-180 to +180 degrees).

66.6.23 kPropertySaturation = 3

MBS Win Plugin, Plugin Version: 12.4.

Function: One of the property selectors.
Notes: Specifies the saturation. Values range from 0 to 10,000.

66.6.24 kPropertySharpness = 4

MBS Win Plugin, Plugin Version: 12.4.

Function: One of the property selectors.
Notes: Specifies the sharpness. Values range from 0 to 100.

66.6.25 kPropertyWhiteBalance = 7

MBS Win Plugin, Plugin Version: 12.4.

Function: One of the property selectors.
Notes: Specifies the white balance, as a color temperature in degrees Kelvin. The range of values depends on the device.

66.7 class DirectShowAudioStreamConfigCapsMBS

66.7.1 class DirectShowAudioStreamConfigCapsMBS

MBS Win Plugin, Plugin Version: 13.4, Platform: Windows, Targets: Desktop, Console & Web.

Function: Describes a range of audio formats.
Notes:

Audio compression and capture filters use this structure to describe the formats they can produce.
This is an abstract class. You can't create an instance, but you can get one from various plugin functions.

66.7.2 Blog Entries

- MBS Xojo / Real Studio Plugins, version 13.4pr7

66.7.3 Blog Entries

- MBS Xojo / Real Studio Plugins, version 13.4pr7

66.7.4 Methods

66.7.5 Constructor

MBS Win Plugin, Plugin Version: 13.4, Platform: Windows, Targets: Desktop, Console & Web.

Function: The private constructor.

66.7.6 Properties

66.7.7 BitsPerSampleGranularity as Integer

MBS Win Plugin, Plugin Version: 13.4, Platform: Windows, Targets: Desktop, Console & Web.

Function: Granularity of the bits per sample.
Notes:

For example, the filter might specify 8 bits per sample through 32 bits per sample, in steps of 8.
(Read only property)

66.7.8 ChannelsGranularity as Integer

MBS Win Plugin, Plugin Version: 13.4, Platform: Windows, Targets: Desktop, Console & Web.

Function: Granularity of the channels.
Notes:

For example, the filter might specify channels 2 through 4, in steps of 2.
(Read only property)

66.7.9 MaximumBitsPerSample as Integer

MBS Win Plugin, Plugin Version: 13.4, Platform: Windows, Targets: Desktop, Console & Web.

Function: Maximum sample frequency.
Notes: (Read only property)

66.7.10 MaximumChannels as Integer

MBS Win Plugin, Plugin Version: 13.4, Platform: Windows, Targets: Desktop, Console & Web.

Function: Maximum number of channels.
Notes: (Read only property)

66.7.11 MaximumSampleFrequency as Integer

MBS Win Plugin, Plugin Version: 13.4, Platform: Windows, Targets: Desktop, Console & Web.

Function: Maximum sample frequency.
Notes: (Read only property)

66.7.12 MinimumBitsPerSample as Integer

MBS Win Plugin, Plugin Version: 13.4, Platform: Windows, Targets: Desktop, Console & Web.

Function: Minimum bits per sample.
Notes: (Read only property)

66.7.13 MinimumChannels as Integer

MBS Win Plugin, Plugin Version: 13.4, Platform: Windows, Targets: Desktop, Console & Web.

Function: Minimum number of channels.
Notes: (Read only property)

66.7.14 MinimumSampleFrequency as Integer

MBS Win Plugin, Plugin Version: 13.4, Platform: Windows, Targets: Desktop, Console & Web.

Function: Minimum sample frequency.
Notes: (Read only property)

66.7.15 SampleFrequencyGranularity as Integer

MBS Win Plugin, Plugin Version: 13.4, Platform: Windows, Targets: Desktop, Console & Web.

Function: Granularity of the frequency.
Notes:

For example, the filter might specify 11025 Hz to 44100 Hz, in steps of 11025 Hz.
(Read only property)

66.8 class DirectShowBaseFilterMBS

66.8.1 class DirectShowBaseFilterMBS

MBS Win Plugin, Plugin Version: 12.1, Platform: Windows, Targets: Desktop, Console & Web.

Function: The BaseFilter interface is the primary interface for DirectShow filters.
Notes:

All DirectShow filters must expose this interface. The Filter Graph Manager uses this interface to control filters. Applications can use this interface to enumerate pins and query for filter information, but should not use it to change the state of a filter. Instead, use the MediaControl interface on the Filter Graph Manager.
Subclass of the DirectShowMediaFilterMBS class.
This is an abstract class. You can't create an instance, but you can get one from various plugin functions.

66.8.2 Blog Entries

- MBS Xojo Plugins, version 19.1pr4

66.8.3 Blog Entries

- MBS Xojo Plugins, version 19.1pr4

66.8.4 Methods

66.8.5 AMCameraControl as DirectShowAMCameraControlMBS

MBS Win Plugin, Plugin Version: 12.4, Platform: Windows, Targets: Desktop, Console & Web.

Function: Queries camera control object.
Example:

```
dim srcfilter as DirectShowBaseFilterMBS // your basefilter
dim value, flags as Integer
dim c as DirectShowAMCameraControlMBS = srcfilter.AMCameraControl
if c<>nil then

c.Get(c.kPropertyZoom, value, flags)
if c.Lasterror = 0 then
MsgBox "Zoom: "+str(value)
else
MsgBox "Zoom: "+c.LasterrorMessage
end if

c.Get(c.kPropertyFocus, value, flags)
```

```
if c.Lasterror = 0 then
MsgBox "Focus: "+str(value)
else
MsgBox "Focus: "+c.LasterrorMessage
end if

c.Get(c.kPropertyExposure, value, flags)
if c.Lasterror = 0 then
MsgBox "Exposure: "+str(value)
else
MsgBox "Exposure: "+c.LasterrorMessage
end if

end if
```

Notes:

Returns object when this filter represents a device supporting this interface.
Else returns nil on any error.
Also sets lasterror property.

66.8.6 AMCrossbar as DirectShowAMCrossbarMBS

MBS Win Plugin, Plugin Version: 12.5, Platform: Windows, Targets: Desktop, Console & Web.

Function: Queries the IAMCrossbar interface for this filter.
Notes: Returns nil if no such interface exists.

66.8.7 AMVideoCompression as DirectShowAMVideoCompressionMBS

MBS Win Plugin, Plugin Version: 19.1, Platform: Windows, Targets: Desktop, Console & Web.

Function: Queries video compression settings for the filter.

66.8.8 AMVideoControl as DirectShowAMVideoControlMBS

MBS Win Plugin, Plugin Version: 21.1, Platform: Windows, Targets: Desktop, Console & Web.

Function: Queries the video controls for this filter.
Notes:

Should work for capture filters.

Lasterror is set.

66.8.9 AMVideoProcAmp as DirectShowAMVideoProcAmpMBS

MBS Win Plugin, Plugin Version: 12.4, Platform: Windows, Targets: Desktop, Console & Web.

Function: Queries video properties object.
Example:

```
dim srcfilter as DirectShowBaseFilterMBS // your basefilter
dim value, flags as Integer
dim v as DirectShowAMVideoProcAmpMBS = srcfilter.AMVideoProcAmp
if v<>nil then
v.Get(v.kPropertyHue, value, flags)
if v.Lasterror = 0 then
MsgBox "Hue: "+str(value)
else
MsgBox "Hue: "+v.LasterrorMessage
end if

v.Get(v.kPropertyBrightness, value, flags)
if v.Lasterror = 0 then
MsgBox "Brightness: "+str(value)
else
MsgBox "Brightness: "+v.LasterrorMessage
end if

end if
```

Notes:

Returns object when this filter represents a device supporting this interface.
Else returns nil on any error.
Also sets lasterror property.

66.8.10 ConfigAviMux as DirectShowConfigAviMuxMBS

MBS Win Plugin, Plugin Version: 12.1, Platform: Windows, Targets: Desktop, Console & Web.

Function: Queries the config avimux object.
Notes:

Lasterorr is set.
Works only with filters which support this interface.

66.8.11 ConfigInterleaving as DirectShowConfigInterleavingMBS

MBS Win Plugin, Plugin Version: 12.1, Platform: Windows, Targets: Desktop, Console & Web.

Function: Queries the config interleaving object.
Notes:

Lasterorr is set.
Works only with filters which support this interface.

66.8.12 Constructor

MBS Win Plugin, Plugin Version: 12.1, Platform: Windows, Targets: Desktop, Console & Web.

Function: The private constructor.

66.8.13 EnumPins as DirectShowEnumPinsMBS

MBS Win Plugin, Plugin Version: 12.1, Platform: Windows, Targets: Desktop, Console & Web.

Function: The EnumPins method enumerates the pins on this filter.
Example:

```
dim filter as DirectShowBaseFilterMBS // your device filter

dim pn as DirectShowEnumPinsMBS = srcfilter.EnumPins

// loop over them and show names of pins
dim p as DirectShowPinMBS = pn.NextObject
while p <>nil
dim name as string = p.Name

MsgBox name

p = pn.NextObject
wend
```

Notes: Lasterror is set.

66.8.14 FindPin(name as string) as DirectShowPinMBS

MBS Win Plugin, Plugin Version: 12.1, Platform: Windows, Targets: Desktop, Console & Web.

Function: The FindPin method retrieves the pin with the specified identifier.
Notes:

name: string that identifies the pin.

Returns the pin object.
Lasterror is set.

This method supports graph persistence. Use the DirectShowPinMBS.QueryId method to save a pin's state, and use this method to restore the state. The pin's identifier string is defined by the filter implementation. The identifier must be unique within the filter.

66.8.15 Info as DirectShowFilterInfoMBS

MBS Win Plugin, Plugin Version: 12.1, Platform: Windows, Targets: Desktop, Console & Web.

Function: Retrieves information about the filter.
Notes:

Lasterror is set.
Returns nil on error.

66.8.16 ShowPropertyDialog(parent as window = nil, x as integer = 0, y as integer = 0, title as string = "")

MBS Win Plugin, Plugin Version: 19.1, Platform: Windows, Targets: Desktop only.

Function: Shows properties dialog for the filter.
Example:

```
dim srcfilter as DirectShowBaseFilterMBS // your filter

srcfilter.ShowPropertyDialog
MsgBox "Result: "+Str(srcfilter.Lasterror)+": "+srcfilter.LasterrorMessage
```

Notes:

Parent: the parent window for the dialog.
X/Y: The offset of the dialog relative to the parent window.

Title: optional title for the dialog.

Sets lasterror property.

66.8.17 VendorInfo as string

MBS Win Plugin, Plugin Version: 12.1, Platform: Windows, Targets: Desktop, Console & Web.

Function: Retrieves a string containing vendor information.
Notes:

Lasterror is set.
This method is optional; filters are not required to support it.

66.9 class DirectShowBindContextMBS

66.9.1 class DirectShowBindContextMBS

MBS Win Plugin, Plugin Version: 12.1, Platform: Windows, Targets: Desktop, Console & Web.

Function: Provides access to a bind context, which is an object that stores information about a particular moniker binding operation.

66.9.2 Blog Entries

- MBS Real Studio Plugins, version 12.1pr2

66.9.3 Blog Entries

- MBS Real Studio Plugins, version 12.1pr2

66.9.4 Methods

66.9.5 Constructor

MBS Win Plugin, Plugin Version: 12.1, Platform: Windows, Targets: Desktop, Console & Web.

Function: The constructor to create a new bind context.

66.9.6 Properties

66.9.7 Handle as Integer

MBS Win Plugin, Plugin Version: 12.1, Platform: Windows, Targets: Desktop, Console & Web.

Function: The internal object reference.
Notes:

Points to an IConfigAviMux interface.
(Read and Write property)

66.9.8 Lasterror as Integer

MBS Win Plugin, Plugin Version: 12.1, Platform: Windows, Targets: Desktop, Console & Web.

Function: The last error code.
Notes:

Please check function documentation and also LastErrorMessage property for a human readable error message.
(Read and Write property)

66.9.9 LasterrorMessage as String

MBS Win Plugin, Plugin Version: 12.1, Platform: Windows, Targets: Desktop, Console & Web.

Function: The formatted error message for the last error.
Notes: (Read and Write property)

66.10 class DirectShowCaptureGraphBuilderMBS

66.10.1 class DirectShowCaptureGraphBuilderMBS

MBS Win Plugin, Plugin Version: 12.1, Platform: Windows, Targets: Desktop, Console & Web.

Function: Builds capture graphs and other custom filter graphs.
Notes:

see also
http://msdn.microsoft.com/en-us/library/windows/desktop/dd376359(v=vs.85).aspx

66.10.2 Blog Entries

- MonkeyBread Software Releases the MBS Xojo Plugins in version 21.1
- MBS Xojo Plugins, version 21.1pr1
- MBS Xojo Plugins, version 18.4pr4
- MBS Xojo / Real Studio Plugins, version 14.1pr3

66.10.3 Xojo Developer Magazine

- 19.3, page 10: News

66.10.4 Blog Entries

- MonkeyBread Software Releases the MBS Xojo Plugins in version 21.1
- MBS Xojo Plugins, version 21.1pr1
- MBS Xojo Plugins, version 18.4pr4
- MBS Xojo / Real Studio Plugins, version 14.1pr3

66.10.5 Xojo Developer Magazine

- 19.3, page 10: News

66.10.6 Methods

66.10.7 AllocCapFile(FilePath as string, Size as UInt64)

MBS Win Plugin, Plugin Version: 12.1, Platform: Windows, Targets: Desktop, Console & Web.

Function: The AllocCapFile method preallocates a capture file to a specified size. For best results, always capture to a defragmented, preallocated capture file that is larger than the size of the capture data.
Notes:

FilePath: a string that contains the name of the file to create or resize.
Size: Size of the file to allocate, in bytes.

Lasterror is set.

This method fails if the file is read-only.
It is best to allocate as much space as possible—ideally, more than needed. However, this can result in a very large file that contains relatively little data. For example, a 1-gigabyte (GB) capture file might contain a few megabytes of captured video. Use the CopyCaptureFile method to copy the data into a new file. That method copies only the data and ignores the empty portion of the original file.
If you use this method to preallocate the file, call SetMode on the file-writer filter with the value zero. If the filter is set to AM_FILE_OVERWRITE, it will delete the preallocated file. Note that some file-writer filters do not support mode 0.

66.10.8 Constructor

MBS Win Plugin, Plugin Version: 12.1, Platform: Windows, Targets: Desktop, Console & Web.

Function: The constructor.

66.10.9 Crossbar(filter as DirectShowBaseFilterMBS) as DirectShowAMCrossbarMBS

MBS Win Plugin, Plugin Version: 14.1, Platform: Windows, Targets: Desktop, Console & Web.

Function: Finds a crossbar in the graph.
Notes:

See also:
http://msdn.microsoft.com/en-us/library/windows/desktop/dd390991(v=vs.85).aspx

This function implements the FindInterface call with LOOK_UPSTREAM_ONLY and the filter you provide.

66.10.10 FindPin(Source as DirectShowBaseFilterMBS, PinDirection as Integer, Category as DirectShowGUIDMBS = nil, Type as DirectShowGUIDMBS = nil, Unconnected as boolean = false, Num as Integer = 0) as DirectShowPinMBS

MBS Win Plugin, Plugin Version: 21.1, Platform: Windows, Targets: Desktop, Console & Web.

Function: The FindPin method retrieves a particular pin on a filter, or determines whether a given pin matches the specified criteria.
Notes:

Source: an interface on a filter, or to an interface on a pin.
PinDirection: Specifies the pin direction (input or output). See constants in DirectShowPinMBS class.
Category: A GUID that specifies one of the pin categories listed in Pin Property Set. To match any pin, regardless of category, set this parameter to nil.
Type: A major type GUID that specifies the media type. Use nil to match any media type.
Unconnected: Boolean value that specifies whether the pin must be unconnected. If true, the pin must be unconnected. If false, the pin can be connected or unconnected.
num: Zero-based index of the pin to retrieve, from the set of matching pins. If Source is a filter, and more than one pin matches the search criteria, this parameter specifies which pin to retrieve. If Source is a pin, this parameter is ignored.

Returns the pin object.
Lasterror is set.

If Source is a filter, the method searches for the nth pin on that filter that matches the search criteria, where n is given by the num parameter. If the method finds a matching pin, it returns the pin.
If Source is a pin, the method tests that pin against the search criteria. If the pin matches the criteria, the method returns the pin. Otherwise, it returns nil.

Typically, an application will not need to use this method. It is provided for unusually complex tasks, when the RenderStream method cannot build the filter graph. Use this method to retrieve a desired pin from a capture filter, and then build the rest of the graph manually.
See also:

- 66.10.11 FindPin(Source as DirectShowPinMBS, PinDirection as Integer, Category as DirectShowGUIDMBS = nil, Type as DirectShowGUIDMBS = nil, Unconnected as boolean = false, Num as Integer = 0) as DirectShowPinMBS 13239

66.10.11 FindPin(Source as DirectShowPinMBS, PinDirection as Integer, Category as DirectShowGUIDMBS = nil, Type as DirectShowGUIDMBS = nil, Unconnected as boolean = false, Num as Integer = 0) as DirectShowPinMBS

MBS Win Plugin, Plugin Version: 21.1, Platform: Windows, Targets: Desktop, Console & Web.

Function: The FindPin method retrieves a particular pin on a filter, or determines whether a given pin matches the specified criteria.
Notes:

Source: an interface on a filter, or to an interface on a pin.
PinDirection: Specifies the pin direction (input or output). See constants in DirectShowPinMBS class.
Category: A GUID that specifies one of the pin categories listed in Pin Property Set. To match any pin, regardless of category, set this parameter to nil.
Type: A major type GUID that specifies the media type. Use nil to match any media type.
Unconnected: Boolean value that specifies whether the pin must be unconnected. If true, the pin must be unconnected. If false, the pin can be connected or unconnected.
num: Zero-based index of the pin to retrieve, from the set of matching pins. If Source is a filter, and more than one pin matches the search criteria, this parameter specifies which pin to retrieve. If Source is a pin, this parameter is ignored.

Returns the pin object.
Lasterror is set.

If Source is a filter, the method searches for the nth pin on that filter that matches the search criteria, where n is given by the num parameter. If the method finds a matching pin, it returns the pin.
If Source is a pin, the method tests that pin against the search criteria. If the pin matches the criteria, the method returns the pin. Otherwise, it returns nil.

Typically, an application will not need to use this method. It is provided for unusually complex tasks, when the RenderStream method cannot build the filter graph. Use this method to retrieve a desired pin from a capture filter, and then build the rest of the graph manually.
See also:

- 66.10.10 FindPin(Source as DirectShowBaseFilterMBS, PinDirection as Integer, Category as DirectShowGUIDMBS = nil, Type as DirectShowGUIDMBS = nil, Unconnected as boolean = false, Num as Integer = 0) as DirectShowPinMBS 13239

66.10.12 GetFiltergraph as DirectShowGraphBuilderMBS

MBS Win Plugin, Plugin Version: 12.1, Platform: Windows, Targets: Desktop, Console & Web.

Function: Retrieves the filter graph that the builder is using.
Notes: Sets lasterror.

66.10.13 GetStreamConfig(Category as DirectShowGUIDMBS, filter as DirectShowBaseFilterMBS) as DirectShowAMStreamConfigMBS

MBS Win Plugin, Plugin Version: 21.1, Platform: Windows, Targets: Desktop, Console & Web.

Function: Queries the stream config object for this graph.
Example:

```
dim graph as DirectShowCaptureGraphBuilderMBS // your graph
dim filter as DirectShowBaseFilterMBS // your filter

dim StreamConfig as DirectShowAMStreamConfigMBS
StreamConfig = g.GetStreamConfig(DirectShowPinMBS.PIN_CATEGORY_STILL, filter)
```

Notes:

Lasterror is set.
e.g. pass PIN_CATEGORY_CAPTURE or PIN_CATEGORY_PREVIEW for category, as defined in PinMBS class.
See also:

- 66.10.14 GetStreamConfig(preview as boolean, filter as DirectShowBaseFilterMBS) as DirectShowAMStreamConfigMBS 13241

66.10.14 GetStreamConfig(preview as boolean, filter as DirectShowBaseFilterMBS) as DirectShowAMStreamConfigMBS

MBS Win Plugin, Plugin Version: 13.4, Platform: Windows, Targets: Desktop, Console & Web.

Function: Queries the stream config object for this graph.
Notes:

Lasterror is set.

Preview: Pass true to get the preview pin or pass false for the capture pin instead.
See also:

- 66.10.13 GetStreamConfig(Category as DirectShowGUIDMBS, filter as DirectShowBaseFilterMBS) as DirectShowAMStreamConfigMBS 13240

66.10.15 MEDIATYPE_Audio as DirectShowGUIDMBS

MBS Win Plugin, Plugin Version: 12.1, Platform: Windows, Targets: Desktop, Console & Web.

Function: One of the media type GUIDs.
Notes: Audio.

66.10.16 MEDIATYPE_AUXLine21Data as DirectShowGUIDMBS

MBS Win Plugin, Plugin Version: 12.1, Platform: Windows, Targets: Desktop, Console & Web.

Function: One of the media type GUIDs.
Notes: Line 21 data. Used by closed captions.

66.10.17 MEDIATYPE_Interleaved as DirectShowGUIDMBS

MBS Win Plugin, Plugin Version: 12.1, Platform: Windows, Targets: Desktop, Console & Web.

Function: One of the media type GUIDs.
Notes: Interleaved audio and video. Used for Digital Video (DV).

66.10.18 MEDIATYPE_Midi as DirectShowGUIDMBS

MBS Win Plugin, Plugin Version: 12.1, Platform: Windows, Targets: Desktop, Console & Web.

Function: One of the media type GUIDs.
Notes: MIDI format.

66.10.19 MEDIATYPE_ScriptCommand as DirectShowGUIDMBS

MBS Win Plugin, Plugin Version: 12.1, Platform: Windows, Targets: Desktop, Console & Web.

Function: One of the media type GUIDs.
Notes: Data is a script command, used by closed captions.

66.10.20 MEDIATYPE_Stream as DirectShowGUIDMBS

MBS Win Plugin, Plugin Version: 12.1, Platform: Windows, Targets: Desktop, Console & Web.

Function: One of the media type GUIDs.
Notes: Byte stream with no time stamps.

66.10.21 MEDIATYPE_Text as DirectShowGUIDMBS

MBS Win Plugin, Plugin Version: 12.1, Platform: Windows, Targets: Desktop, Console & Web.

Function: One of the media type GUIDs.
Notes: Text.

66.10.22 MEDIATYPE_Timecode as DirectShowGUIDMBS

MBS Win Plugin, Plugin Version: 12.1, Platform: Windows, Targets: Desktop, Console & Web.

Function: One of the media type GUIDs.
Notes: Timecode data. Note: DirectShow does not provide any filters that support this media type.

66.10.23 MEDIATYPE_Video as DirectShowGUIDMBS

MBS Win Plugin, Plugin Version: 12.1, Platform: Windows, Targets: Desktop, Console & Web.

Function: One of the media type GUIDs.
Notes: Video.

66.10.24 RenderStream(category as DirectShowGUIDMBS, Type as DirectShowGUIDMBS, Source as DirectShowBaseFilterMBS, Intermediate as DirectShowBaseFilterMBS = nil, Sink as DirectShowBaseFilterMBS = nil)

MBS Win Plugin, Plugin Version: 12.1, Platform: Windows, Targets: Desktop, Console & Web.

Function: The RenderStream method connects an output pin on a source filter to a sink filter, optionally through an intermediate filter.
Notes:

Lasterror is set:

Category: A GUID that specifies one of the pin categories listed in Pin Property Set. To match any pin, regardless of category, set this parameter to nil. Typical values include the following. PIN_CATEGORY_CAPTURE, PIN_CATEGORY_PREVIEW, PIN_CATEGORY_CC.
Type: A major-type GUID that specifies the media type of the output pin; or nil to use any pin, regardless of media type.
Source: Specifies a pointer to the starting filter for the connection, or to an output pin.
Intermediate: BaseFilter interface of an intermediate filter, such as a compression filter. Can be nil.
Sink: BaseFilter interface of a sink filter, such as a renderer or mux filter. If the value is nil, the method uses a default renderer (see Remarks).

see also:
http://msdn.microsoft.com/en-us/library/windows/desktop/dd311924(v=vs.85).aspx

See also:

- 66.10.25 RenderStream(category as DirectShowGUIDMBS, Type as DirectShowGUIDMBS, Source as DirectShowPinMBS, Intermediate as DirectShowBaseFilterMBS = nil, Sink as DirectShowBaseFilterMBS = nil) 13244

66.10.25 RenderStream(category as DirectShowGUIDMBS, Type as DirectShowGUIDMBS, Source as DirectShowPinMBS, Intermediate as DirectShowBaseFilterMBS = nil, Sink as DirectShowBaseFilterMBS = nil)

MBS Win Plugin, Plugin Version: 12.1, Platform: Windows, Targets: Desktop, Console & Web.

Function: The RenderStream method connects an output pin on a source filter to a sink filter, optionally through an intermediate filter.
Notes:

Lasterror is set:

Category: A GUID that specifies one of the pin categories listed in Pin Property Set. To match any pin, regardless of category, set this parameter to nil. Typical values include the following. PIN_CATEGORY_CAPTURE, PIN_CATEGORY_PREVIEW, PIN_CATEGORY_CC.
Type: A major-type GUID that specifies the media type of the output pin; or nil to use any pin, regardless of media type.
Source: Specifies a pointer to the starting filter for the connection, or to an output pin.
Intermediate: BaseFilter interface of an intermediate filter, such as a compression filter. Can be nil.
Sink: BaseFilter interface of a sink filter, such as a renderer or mux filter. If the value is nil, the method uses a default renderer (see Remarks).

see also:
http://msdn.microsoft.com/en-us/library/windows/desktop/dd311924(v=vs.85).aspx
See also:

- 66.10.24 RenderStream(category as DirectShowGUIDMBS, Type as DirectShowGUIDMBS, Source as DirectShowBaseFilterMBS, Intermediate as DirectShowBaseFilterMBS = nil, Sink as DirectShowBaseFilterMBS = nil) 13243

66.10.26 SetFiltergraph(graph as DirectShowGraphBuilderMBS)

MBS Win Plugin, Plugin Version: 12.1, Platform: Windows, Targets: Desktop, Console & Web.

Function: Tells the graph builder object which filter graph to use.
Notes:

Lasterror is set.

graph: specifies the filter graph to use for subsequent calls to the AddFilter method.

The graph builder will automatically create a filter graph if you don't call this method. If you call this method after the graph builder has created its own filter graph, the call will fail.

66.10.27 SetOutputFileName(Type as DirectShowGUIDMBS, FilePath as string)

MBS Win Plugin, Plugin Version: 12.1, Platform: Windows, Targets: Desktop, Console & Web.

Function: Creates the rendering section of the filter graph, which will save bits to disk with the specified file name.
Notes:

Lasterror is set.

Type: GUID representing the media subtype. Must be MEDIASUBTYPE_Avi.
FilePath: string containing the output file name.
filter: Optional, a filter representing the multiplexer filter.
Sink: Optional, a FileSinkFilter object representing the file writer.

This method inserts the multiplexer and the file writer into the filter graph and calls SetFileName to set the output file name.
See also:

- 66.10.28 SetOutputFileName(Type as DirectShowGUIDMBS, FilePath as string, byref filter as DirectShowBaseFilterMBS, byref sink as DirectShowFileSinkFilterMBS) 13245

66.10.28 SetOutputFileName(Type as DirectShowGUIDMBS, FilePath as string, byref filter as DirectShowBaseFilterMBS, byref sink as DirectShowFileSinkFilterMBS)

MBS Win Plugin, Plugin Version: 12.1, Platform: Windows, Targets: Desktop, Console & Web.

Function: Creates the rendering section of the filter graph, which will save bits to disk with the specified file name.
Notes:

Lasterror is set.

Type: GUID representing the media subtype. Must be MEDIASUBTYPE_Avi.
FilePath: string containing the output file name.
filter: Optional, a filter representing the multiplexer filter.
Sink: Optional, a FileSinkFilter object representing the file writer.

This method inserts the multiplexer and the file writer into the filter graph and calls SetFileName to set the output file name.
See also:

- 66.10.27 SetOutputFileName(Type as DirectShowGUIDMBS, FilePath as string) 13245

66.10.29 SetupHighestResolution(videoInputFilter as DirectShowBaseFilterMBS, preview as boolean = false)

MBS Win Plugin, Plugin Version: 18.4, Platform: Windows, Targets: Desktop, Console & Web.

Function: Convenience function to query stream config and select the one with highest resolution.
Notes: Queries internally GetStreamConfig, walks over all VideoCaps, picks best and sets it as format.

66.10.30 Properties

66.10.31 Handle as Integer

MBS Win Plugin, Plugin Version: 12.1, Platform: Windows, Targets: Desktop, Console & Web.

Function: The internal object reference.
Notes:

Points to an ICaptureGraphBuilder interface.
(Read and Write property)

66.10.32 Lasterror as Integer

MBS Win Plugin, Plugin Version: 12.1, Platform: Windows, Targets: Desktop, Console & Web.

Function: The last error code.
Notes:

Please check function documentation and also LastErrorMessage property for a human readable error message.
(Read and Write property)

66.10.33 LasterrorMessage as String

MBS Win Plugin, Plugin Version: 12.1, Platform: Windows, Targets: Desktop, Console & Web.

Function: The formatted error message for the last error.

Notes: (Read and Write property)

66.11 class DirectShowConfigAviMuxMBS

66.11.1 class DirectShowConfigAviMuxMBS

MBS Win Plugin, Plugin Version: 12.1, Platform: Windows, Targets: Desktop, Console & Web.

Function: This class configures the AVI Mux filter.
Notes:

Applications can use this class to set the master stream and to create an AVI 1.0 index.

DirectShowConfigAviMuxMBS provides backward compatibility with older Video for Windows (VFW) Audio-Video Interleaved (AVI) index formats (idx1) as well as extended AVI 2.0 index formats (indx) to allow for file sizes greater than 1 gigabyte (GB). Set and retrieve the compatibility indexes by using the OutputCompatibilityIndex property.
This is an abstract class. You can't create an instance, but you can get one from various plugin functions.

66.11.2 Methods

66.11.3 Constructor

MBS Win Plugin, Plugin Version: 12.1, Platform: Windows, Targets: Desktop, Console & Web.

Function: The private constructor.

66.11.4 Properties

66.11.5 Handle as Integer

MBS Win Plugin, Plugin Version: 12.1, Platform: Windows, Targets: Desktop, Console & Web.

Function: The internal object reference.
Notes:

Points to an IConfigAviMux interface.
(Read and Write property)

66.11.6 Lasterror as Integer

MBS Win Plugin, Plugin Version: 12.1, Platform: Windows, Targets: Desktop, Console & Web.

Function: The last error code.
Notes:

Please check function documentation and also LastErrorMessage property for a human readable error message.
(Read and Write property)

66.11.7 LasterrorMessage as String

MBS Win Plugin, Plugin Version: 12.1, Platform: Windows, Targets: Desktop, Console & Web.

Function: The formatted error message for the last error.
Notes: (Read and Write property)

66.11.8 MasterStream as Integer

MBS Win Plugin, Plugin Version: 12.1, Platform: Windows, Targets: Desktop, Console & Web.

Function: Specifies the master stream that will be used to synchronize the other streams in the file.
Notes:

Specifies the index of the stream, or –1 to indicate no master stream. The AVI Mux writes one stream for each connected input pin. Stream numbers are indexed from zero.
Lasterror is set.

If you are capturing audio and video from two different sources, use this method to synchronize the streams. Streams coming from separate capture sources may be captured at slightly different rates. If you specify a master stream, the AVI Mux adjusts the playback rates for the other streams, to compensate for any drift that might occur.
It is recommended to use the audio stream as the master stream, because minor adjustments to the video playback rate are less noticeable than changes to the audio playback rate. Also, modifying the audio playback rate will cause the audio to be resampled by the audio driver.
This method works by adjusting the dwScale and dwRate values in the AVISTREAMHEADER structure.
(Read and Write computed property)

66.11.9 OutputCompatibilityIndex as Boolean

MBS Win Plugin, Plugin Version: 12.1, Platform: Windows, Targets: Desktop, Console & Web.

Function: Get or set the AVI index format.
Notes:

Lasterror is set.
True: Create an AVI 1.0 index, as well as an AVI 2.0 index.

False: Create an AVI 2.0 index, but not an AVI 1.0 index.

The AVI Mux filter always creates an AVI 2.0 index ('indx' format). If the value given in fOldIndex is TRUE, the AVI Mux also creates an AVI 1.0 index ('idx1' format), for backward compatibility with Video for Windows.
The AVI 2.0 index format allows for larger files, incremental growth of files, and minimized disk seeks.
(Read and Write computed property)

66.12 class DirectShowConfigInterleavingMBS

66.12.1 class DirectShowConfigInterleavingMBS

MBS Win Plugin, Plugin Version: 12.1, Platform: Windows, Targets: Desktop, Console & Web.

Function: The ConfigInterleaving interface controls how the AVI Mux filter interleaves audio and video samples.
Notes:

Video-authoring applications that handle capturing should use this interface when they need to control how audio samples and video frames will be saved on a disk.
This is an abstract class. You can't create an instance, but you can get one from various plugin functions.

66.12.2 Methods

66.12.3 Constructor

MBS Win Plugin, Plugin Version: 12.1, Platform: Windows, Targets: Desktop, Console & Web.

Function: The private constructor.

66.12.4 Properties

66.12.5 Handle as Integer

MBS Win Plugin, Plugin Version: 12.1, Platform: Windows, Targets: Desktop, Console & Web.

Function: The internal object reference.
Notes:

Points to an IConfigInterleaving interface.
(Read and Write property)

66.12.6 Lasterror as Integer

MBS Win Plugin, Plugin Version: 12.1, Platform: Windows, Targets: Desktop, Console & Web.

Function: The last error code.
Notes:

Please check function documentation and also LastErrorMessage property for a human readable error message.

(Read and Write property)

66.12.7 LasterrorMessage as String

MBS Win Plugin, Plugin Version: 12.1, Platform: Windows, Targets: Desktop, Console & Web.

Function: The formatted error message for the last error.
Notes: (Read and Write property)

66.12.8 Mode as Integer

MBS Win Plugin, Plugin Version: 12.1, Platform: Windows, Targets: Desktop, Console & Web.

Function: The interleaving quality setting.
Notes:

Lasterror is set.
See kInterleaving* constants.
(Read and Write computed property)

66.12.9 Constants

66.12.10 kInterleaveBuffered = 3

MBS Win Plugin, Plugin Version: 12.1.

Function: One of the interleaving mode constants.
Notes:

Noninterleaved.
This mode is equivalent to kInterleaveNone but uses less file space and system overhead.

66.12.11 kInterleaveCapture = 1

MBS Win Plugin, Plugin Version: 12.1.

Function: One of the interleaving mode constants.
Notes:

Approximate interleaving with less overhead than kInterleaveFull.
This mode is suitable for video capture. The AVI Mux attempts to use unbuffered, overlapped write operations. Unless the interleaving parameters are configured properly, however, frames may be dropped if one

stream blocks while it waits for data from another stream. In particular, audio buffers should be less than .5 second, or else the video stream will block for excessive periods of time.

66.12.12 kInterleaveFull = 2

MBS Win Plugin, Plugin Version: 12.1.

Function: One of the interleaving mode constants.
Notes:

Full, precise interleaving of audio samples and video frames.
Streams will block indefinitely, waiting for equal amounts of data before interleaving. This mode is suitable for authoring and playback.

66.12.13 kInterleaveNone = 0

MBS Win Plugin, Plugin Version: 12.1.

Function: One of the interleaving mode constants.
Notes:

Noninterleaved.
Frames are written in the order they arrive. Files must be interleaved for playback at a later time. In this mode, the AVI Mux filter attempts to use unbuffered, overlapped write operations, to increase throughput.

66.13 class DirectShowDVInfoMBS

66.13.1 class DirectShowDVInfoMBS

MBS Win Plugin, Plugin Version: 13.4, Platform: Windows, Targets: Desktop, Console & Web.

Function: Describes the format of a digital video (DV) stream.
Notes: This is an abstract class. You can't create an instance, but you can get one from various plugin functions.

66.13.2 Blog Entries

- MBS Xojo / Real Studio Plugins, version 13.4pr7

66.13.3 Blog Entries

- MBS Xojo / Real Studio Plugins, version 13.4pr7

66.13.4 Methods

66.13.5 Constructor

MBS Win Plugin, Plugin Version: 13.4, Platform: Windows, Targets: Desktop, Console & Web.

Function: The private constructor.

66.13.6 Properties

66.13.7 DVAAuxCtl as Integer

MBS Win Plugin, Plugin Version: 13.4, Platform: Windows, Targets: Desktop, Console & Web.

Function: Specifies the AAUX source control Pack for the first audio block.
Notes: (Read and Write property)

66.13.8 DVAAuxCtl1 as Integer

MBS Win Plugin, Plugin Version: 13.4, Platform: Windows, Targets: Desktop, Console & Web.

Function: Specifies the AAUX source control pack for the second audio block.
Notes: (Read and Write property)

66.13.9 DVAAuxSrc as Integer

MBS Win Plugin, Plugin Version: 13.4, Platform: Windows, Targets: Desktop, Console & Web.

Function: Specifies the audio auxiliary (AAUX) source pack for the first audio block.
Notes: (Read and Write property)

66.13.10 DVAAuxSrc1 as Integer

MBS Win Plugin, Plugin Version: 13.4, Platform: Windows, Targets: Desktop, Console & Web.

Function: Specifies the AAUX source pack for the second audio block.
Notes: (Read and Write property)

66.13.11 DVVAuxCtl as Integer

MBS Win Plugin, Plugin Version: 13.4, Platform: Windows, Targets: Desktop, Console & Web.

Function: Specifies the VAUX source control pack.
Notes: (Read and Write property)

66.13.12 DVVAuxSrc as Integer

MBS Win Plugin, Plugin Version: 13.4, Platform: Windows, Targets: Desktop, Console & Web.

Function: Specifies the video auxiliary (VAUX) source pack.
Notes: (Read and Write property)

66.14 class DirectShowEnumMonikerMBS

66.14.1 class DirectShowEnumMonikerMBS

MBS Win Plugin, Plugin Version: 12.1, Platform: Windows, Targets: Desktop, Console & Web.

Function: Enumerates the monikers in a table of monikers.

66.14.2 Blog Entries

- MBS Xojo Plugins, version 21.5pr2

66.14.3 Blog Entries

- MBS Xojo Plugins, version 21.5pr2

66.14.4 Methods

66.14.5 Clone as DirectShowEnumMonikerMBS

MBS Win Plugin, Plugin Version: 12.1, Platform: Windows, Targets: Desktop, Console & Web.

Function: Creates a new enumerator that contains the same enumeration state as the current one.
Notes:

This method makes it possible to record a particular point in the enumeration sequence and then return to that point at a later time. The caller must release this new enumerator separately from the first enumerator.

Returns nil on any error.
Lasterror is set.

66.14.6 CLSID_AudioCompressorCategory as DirectShowGUIDMBS

MBS Win Plugin, Plugin Version: 12.1, Platform: Windows, Targets: Desktop, Console & Web.

Function: One of the DirectShow filter categories.
Notes: Audio Compressors

66.14.7 CLSID_AudioInputDeviceCategory as DirectShowGUIDMBS

MBS Win Plugin, Plugin Version: 12.1, Platform: Windows, Targets: Desktop, Console & Web.

Function: One of the DirectShow filter categories.
Notes: Audio Capture Sources

66.14.8 CLSID_AudioRendererCategory as DirectShowGUIDMBS

MBS Win Plugin, Plugin Version: 12.1, Platform: Windows, Targets: Desktop, Console & Web.

Function: One of the DirectShow filter categories.
Notes: Audio Renderers

66.14.9 CLSID_DeviceControlCategory as DirectShowGUIDMBS

MBS Win Plugin, Plugin Version: 12.1, Platform: Windows, Targets: Desktop, Console & Web.

Function: One of the DirectShow filter categories.
Notes: Device Control Filters

66.14.10 CLSID_DVDHWDecodersCategory as DirectShowGUIDMBS

MBS Win Plugin, Plugin Version: 12.1, Platform: Windows, Targets: Desktop, Console & Web.

Function: One of the DirectShow filter categories.
Notes:

WDM Stream Decompression Devices
This category contains hardware DVD decoders.

66.14.11 CLSID_LegacyAmFilterCategory as DirectShowGUIDMBS

MBS Win Plugin, Plugin Version: 12.1, Platform: Windows, Targets: Desktop, Console & Web.

Function: One of the DirectShow filter categories.
Notes: DirectShow Filters

66.14.12 CLSID_MidiRendererCategory as DirectShowGUIDMBS

MBS Win Plugin, Plugin Version: 12.1, Platform: Windows, Targets: Desktop, Console & Web.

Function: One of the DirectShow filter categories.
Notes: Midi Renderers

66.14.13 CLSID_TransmitCategory as DirectShowGUIDMBS

MBS Win Plugin, Plugin Version: 12.1, Platform: Windows, Targets: Desktop, Console & Web.

Function: One of the DirectShow filter categories.
Notes: External Renderers

66.14.14 CLSID_VideoCompressorCategory as DirectShowGUIDMBS

MBS Win Plugin, Plugin Version: 12.1, Platform: Windows, Targets: Desktop, Console & Web.

Function: One of the DirectShow filter categories.
Notes: Video Compressors

66.14.15 CLSID_VideoInputDeviceCategory as DirectShowGUIDMBS

MBS Win Plugin, Plugin Version: 12.1, Platform: Windows, Targets: Desktop, Console & Web.

Function: One of the DirectShow filter categories.
Notes: Video Capture Sources

66.14.16 Constructor

MBS Win Plugin, Plugin Version: 21.5, Platform: Windows, Targets: Desktop, Console & Web.

Function: The constructor to find filters.
Notes:

Uses IFilterMapper2::EnumMatchingFilters to find installed filters in the registry.
Lasterror is set on failure.
See also:

- 66.14.17 Constructor(clsidDeviceClass as DirectShowGUIDMBS) 13259

66.14.17 Constructor(clsidDeviceClass as DirectShowGUIDMBS)

MBS Win Plugin, Plugin Version: 12.1, Platform: Windows, Targets: Desktop, Console & Web.

Function: Creates an enumerator for a specified device category.
Notes:

This method makes it possible to record a particular point in the enumeration sequence and then return to that point at a later time. The caller must release this new enumerator separately from the first enumerator.

Lasterror is set.
See also:

- 66.14.16 Constructor 13258

66.14.18 Destructor

MBS Win Plugin, Plugin Version: 21.5, Platform: Windows, Targets: Desktop, Console & Web.

Function: The destructor.

66.14.19 NextObject as DirectShowMonikerMBS

MBS Win Plugin, Plugin Version: 12.1, Platform: Windows, Targets: Desktop, Console & Web.

Function: Retrieves the next item in the enumeration sequence.
Notes:

Returns nil on any error.
Lasterror is set.

66.14.20 Reset

MBS Win Plugin, Plugin Version: 12.1, Platform: Windows, Targets: Desktop, Console & Web.

Function: Resets the enumeration sequence to the beginning.
Notes:

Lasterror is set.
There is no guarantee that the same set of objects will be enumerated after the reset operation has completed. A static collection is reset to the beginning, but it can be too expensive for some collections, such as files in a directory, to guarantee this condition.

66.14.21 Skip(n as Integer)

MBS Win Plugin, Plugin Version: 12.1, Platform: Windows, Targets: Desktop, Console & Web.

Function: Skips over the specified number of items in the enumeration sequence.
Notes: Lasterror is set.

66.14.22 Properties

66.14.23 Handle as Integer

MBS Win Plugin, Plugin Version: 12.1, Platform: Windows, Targets: Desktop, Console & Web.

Function: The internal object reference.
Notes:

Points to an IEnumMoniker interface.
(Read and Write property)

66.14.24 Lasterror as Integer

MBS Win Plugin, Plugin Version: 12.1, Platform: Windows, Targets: Desktop, Console & Web.

Function: The last error code.
Notes:

Please check function documentation and also LastErrorMessage property for a human readable error message.
(Read and Write property)

66.14.25 LasterrorMessage as String

MBS Win Plugin, Plugin Version: 12.1, Platform: Windows, Targets: Desktop, Console & Web.

Function: The formatted error message for the last error.
Notes: (Read and Write property)

66.15 class DirectShowEnumPinsMBS

66.15.1 class DirectShowEnumPinsMBS

MBS Win Plugin, Plugin Version: 12.1, Platform: Windows, Targets: Desktop, Console & Web.

Function: Enumerates pins on a filter.
Notes:

The BaseFilterMBS.EnumPins method returns this interface. It is based on the standard Component Object Model (COM) enumerators.
The filter graph manager uses this interface when it connects filters. Applications can use it to retrieve pins on a filter. For more information, see Enumerating Objects in a Filter Graph.
If the number of pins on the filter changes, some methods on this interface return VFW_E_ENUM_OUT_OF_SYNC. Call the Reset method to resynchronize the enumerator.
This is an abstract class. You can't create an instance, but you can get one from various plugin functions.

66.15.2 Methods

66.15.3 Clone as DirectShowEnumPinsMBS

MBS Win Plugin, Plugin Version: 12.1, Platform: Windows, Targets: Desktop, Console & Web.

Function: The Clone method makes a copy of the enumerator with the same enumeration state.
Notes:

Lasterror is set. Returns nil on any error.

If the number of pins changes, the enumerator is no longer consistent with the filter, and the method returns VFW_E_ENUM_OUT_OF_SYNC. Discard any data obtained from previous calls to the enumerator, because it might be invalid. Update the enumerator by calling the IEnumPins::Reset method. You can then call the Clone method safely.

66.15.4 Constructor

MBS Win Plugin, Plugin Version: 12.1, Platform: Windows, Targets: Desktop, Console & Web.

Function: The private constructor.

66.15.5 NextObject as DirectShowPinMBS

MBS Win Plugin, Plugin Version: 12.1, Platform: Windows, Targets: Desktop, Console & Web.

Function: The Next method retrieves the next pin in the enumeration sequence.
Notes:

Lasterror is set. Returns nil on any error.

If the number of pins changes, the enumerator is no longer consistent with the filter, and the method returns VFW_E_ENUM_OUT_OF_SYNC. Discard any data obtained from previous calls to the enumerator, because it might be invalid. Update the enumerator by calling the IEnumPins::Reset method. You can then call the Next method safely.

66.15.6 Reset

MBS Win Plugin, Plugin Version: 12.1, Platform: Windows, Targets: Desktop, Console & Web.

Function: The Reset method resets the enumeration sequence to the beginning.
Notes: Lasterror is set.

66.15.7 Skip(n as Integer)

MBS Win Plugin, Plugin Version: 12.1, Platform: Windows, Targets: Desktop, Console & Web.

Function: The Skip method skips over a specified number of pins.
Notes:

n: Number of pins to skip.

Lasterror is set.

If the number of pins changes, the enumerator is no longer consistent with the filter, and the method returns VFW_E_ENUM_OUT_OF_SYNC. Discard any data obtained from previous calls to the enumerator, because it might be invalid. Update the enumerator by calling the IEnumPins::Reset method. You can then call the Skip method safely.

66.15.8 Properties

66.15.9 Handle as Integer

MBS Win Plugin, Plugin Version: 12.1, Platform: Windows, Targets: Desktop, Console & Web.

Function: The internal object reference.
Notes:

Points to an IEnumPins interface.
(Read and Write property)

66.15.10 Lasterror as Integer

MBS Win Plugin, Plugin Version: 12.1, Platform: Windows, Targets: Desktop, Console & Web.

Function: The last error code.
Notes:

Please check function documentation and also LastErrorMessage property for a human readable error message.
(Read and Write property)

66.15.11 LasterrorMessage as String

MBS Win Plugin, Plugin Version: 12.1, Platform: Windows, Targets: Desktop, Console & Web.

Function: The formatted error message for the last error.
Notes: (Read and Write property)

66.16 class DirectShowFileSinkFilterMBS

66.16.1 class DirectShowFileSinkFilterMBS

MBS Win Plugin, Plugin Version: 12.1, Platform: Windows, Targets: Desktop, Console & Web.

Function: The FileSinkFilter interface is implemented on filters that write media streams to a file.
Notes:

A file sink filter in a video capture filter graph, for instance, writes the output of the video compression filter to a file. Typically, the application running this filter graph should enable the user to enter the name of the file to be written to. This interface enables the communication of this information.
If a filter needs the name of an output file, it should expose this interface to allow an application to set the file name. Note that there is currently no base class implementation of this interface.
Any application that must set the name of the file into which the file sink filter will write should use this interface to get and set the file name.
This is an abstract class. You can't create an instance, but you can get one from various plugin functions.

66.16.2 Methods

66.16.3 Constructor

MBS Win Plugin, Plugin Version: 12.1, Platform: Windows, Targets: Desktop, Console & Web.

Function: The private constructor.

66.16.4 MEDIASUBTYPE_Asf as DirectShowGUIDMBS

MBS Win Plugin, Plugin Version: 12.1, Platform: Windows, Targets: Desktop, Console & Web.

Function: The media sub type for ASF video files.

66.16.5 MEDIASUBTYPE_Avi as DirectShowGUIDMBS

MBS Win Plugin, Plugin Version: 12.1, Platform: Windows, Targets: Desktop, Console & Web.

Function: The media sub type for AVI video files.

66.16.6 Properties

66.16.7 Handle as Integer

MBS Win Plugin, Plugin Version: 12.1, Platform: Windows, Targets: Desktop, Console & Web.

Function: The internal object reference.
Notes:

Points to an IFileSinkFilter interface.
(Read and Write property)

66.16.8 Lasterror as Integer

MBS Win Plugin, Plugin Version: 12.1, Platform: Windows, Targets: Desktop, Console & Web.

Function: The last error code.
Notes:

Please check function documentation and also LastErrorMessage property for a human readable error message.
(Read and Write property)

66.16.9 LasterrorMessage as String

MBS Win Plugin, Plugin Version: 12.1, Platform: Windows, Targets: Desktop, Console & Web.

Function: The formatted error message for the last error.
Notes: (Read and Write property)

66.17 class DirectShowFilterGraphMBS

66.17.1 class DirectShowFilterGraphMBS

MBS Win Plugin, Plugin Version: 12.1, Platform: Windows, Targets: Desktop, Console & Web.

Function: This class provides methods for building a filter graph.
Notes:

An application can use it to add filters to the graph, connect or disconnect filters, remove filters, and perform other basic operations. However, the DirectShowGraphBuilderMBS interface inherits from this interface and provides additional methods that are more sophisticated. Therefore, applications should use DirectShowGraphBuilderMBS rather than using DirectShowFilterGraphMBS directly.
This is an abstract class. You can't create an instance, but you can get one from various plugin functions.

66.17.2 Methods

66.17.3 AddFilter(SourceFilter as DirectShowBaseFilterMBS, Name as string = "")

MBS Win Plugin, Plugin Version: 12.1, Platform: Windows, Targets: Desktop, Console & Web.

Function: Adds a filter to the graph.
Notes:

Filter: The filter to add.
Name: name for filter.

Lasterror is set.

The name of the filter can be "", in which case the Filter Graph Manager generates a name. If the name is not "" and is not unique, this method will modify the name in an attempt to generate a new unique name. If this is successful, this method sets lasterror to VFW_S_DUPLICATE_NAME. If it cannot generate a unique name, it sets lasterror to VFW_E_DUPLICATE_NAME.
AddFilter calls the filter's JoinFilterGraph method to inform the filter that it has been added. AddFilter must be called before attempting to use the Connect, ConnectDirect, or Render method to connect or render pins belonging to the added filter.
The Filter Graph Manager holds a reference count on the filter until the filter is removed from the graph or the Filter Graph Manager is released.

66.17.4 Constructor

MBS Win Plugin, Plugin Version: 12.1, Platform: Windows, Targets: Desktop, Console & Web.

Function: The private constructor.

66.17.5 SetDefaultSyncSource

MBS Win Plugin, Plugin Version: 12.1, Platform: Windows, Targets: Desktop, Console & Web.

Function: Sets the reference clock to the default clock.
Notes:

Lasterror is set.

This method instructs the Filter Graph Manager to choose a reference clock using its default algorithm. For more information about the algorithm that it uses, see Reference Clocks.
Usually you do not need to call this method, because the Filter Graph Manager automatically selects a clock. However, if you call SetSyncSource to override the clock, you can use SetDefaultSyncSource to restore the default clock.
This method fails if the filter graph is running or paused.

66.17.6 Properties

66.17.7 Handle as Integer

MBS Win Plugin, Plugin Version: 12.1, Platform: Windows, Targets: Desktop, Console & Web.

Function: The internal object reference.
Notes:

Points to an IFilterGraph interface.
(Read and Write property)

66.17.8 Lasterror as Integer

MBS Win Plugin, Plugin Version: 12.1, Platform: Windows, Targets: Desktop, Console & Web.

Function: The last error code.
Notes:

Please check function documentation and also LastErrorMessage property for a human readable error message.
(Read and Write property)

66.17.9 LasterrorMessage as String

MBS Win Plugin, Plugin Version: 12.1, Platform: Windows, Targets: Desktop, Console & Web.

Function: The formatted error message for the last error.
Notes: (Read and Write property)

66.18 class DirectShowFilterInfoMBS

66.18.1 class DirectShowFilterInfoMBS

MBS Win Plugin, Plugin Version: 12.1, Platform: Windows, Targets: Desktop, Console & Web.

Function: The class for information about a filter.
Notes: This is an abstract class. You can't create an instance, but you can get one from various plugin functions.

66.18.2 Methods

66.18.3 Constructor

MBS Win Plugin, Plugin Version: 12.1, Platform: Windows, Targets: Desktop, Console & Web.

Function: The private constructor.

66.18.4 Properties

66.18.5 Graph as DirectShowFilterGraphMBS

MBS Win Plugin, Plugin Version: 12.1, Platform: Windows, Targets: Desktop, Console & Web.

Function: Returns filter graph.
Notes:

If the filter is member of a filter graph, this is a reference to the filter graph's FilterGraph interface. If the filter is not a member of a filter graph, this value of this member is nil.
(Read and Write property)

66.18.6 Name as String

MBS Win Plugin, Plugin Version: 12.1, Platform: Windows, Targets: Desktop, Console & Web.

Function: The name of the filter.
Notes: (Read and Write property)

66.19 class DirectShowGraphBuilderMBS

66.19.1 class DirectShowGraphBuilderMBS

MBS Win Plugin, Plugin Version: 12.1, Platform: Windows, Targets: Desktop, Console & Web.

Function: This class provides methods that enable an application to build a filter graph.
Notes:

The GraphBuilder interface inherits from the FilterGraph interface. FilterGraph provides basic operations, such as adding a filter to the graph or connecting two pins. GraphBuilder adds further methods that construct graphs from partial information. For example, the RenderFile method builds a graph for file playback, given the name of the file. The Render method renders data from an output pin by connecting new filters to the pin.

Using these methods, an application does not need to specify every filter and pin connection in the graph. Instead, the Filter Graph Manager selects filters that are registered on the user's system, adds them to the graph, and connects them.

see also
http://msdn.microsoft.com/en-us/library/windows/desktop/dd390085(v=vs.85).aspx
Subclass of the DirectShowFilterGraphMBS class.

66.19.2 Blog Entries

- MBS Real Studio Plugins, version 12.3pr8

66.19.3 Blog Entries

- MBS Real Studio Plugins, version 12.3pr8

66.19.4 Methods

66.19.5 Abort

MBS Win Plugin, Plugin Version: 12.1, Platform: Windows, Targets: Desktop, Console & Web.

Function: The Abort method requests the Filter Graph Manager to halt its current task as quickly as possible.
Notes:

The current task may or may not fail to complete. Possibly the fastest option for the Filter Graph Manager is to complete the task.

Lasterror is set.

66.19.6 AddSourceFilter(FileName as string, FilterName as string) as DirectShowBaseFilterMBS

MBS Win Plugin, Plugin Version: 12.1, Platform: Windows, Targets: Desktop, Console & Web.

Function: Adds a source filter for a specified file to the filter graph.
Notes:

FileName: the name of the file to load.
FilterName: name for the source filter.

Lasterror is set.

This method searches for an installed filter that can read the specified file. If it finds one, the method adds it to the filter graph and returns a pointer to the filter's IBaseFilter interface. To determine the media type and compression scheme of the file, the Filter Graph Manager reads the first few bytes of the file, looking for specific patterns of bytes, as documented in the article Registering a Custom File Type.

The application is responsible for building the rest of the filter graph. To do so, call EnumPins to enumerate the output pins on the source filter. Then use either the Connect method or the Render method.

If the method succeeds, the BaseFilter interface has an outstanding reference count. The caller must release the interface.

To render a file for default playback, use the RenderFile method.

The Filter Graph Manager holds a reference count on the filter until the filter is removed from the graph or the Filter Graph Manager is released.

66.19.7 Connect(pinOut as DirectShowPinMBS, pinIn as DirectShowPinMBS)

MBS Win Plugin, Plugin Version: 12.1, Platform: Windows, Targets: Desktop, Console & Web.

Function: Connects the two pins, using intermediates if necessary.
Notes:

pinOut: the output pin.
pinIn: the input pin.

Lasterror is set.

This method connects two pins directly or indirectly, adding intermediate filters if necessary. The method starts by attempting a direct connection. If that fails, it tries to use any filters that are already in the filter graph and have unconnected input pins. (It enumerates these in an arbitrary order.) If that fails, it searches for filters in the registry, and tries them in order of merit.

During the connection process, the Filter Graph Manager ignores pins on intermediate filters if the pin name begins with a tilde (
textasciitilde).

see also
http://msdn.microsoft.com/en-us/library/windows/desktop/dd390088(v=vs.85).aspx

66.19.8 ConnectFilters(pinOut as DirectShowPinMBS, dest as DirectShowBaseFilterMBS)

MBS Win Plugin, Plugin Version: 12.3, Platform: Windows, Targets: Desktop, Console & Web.

Function: Convenience function to connect an output pin to a filter.
Notes: Lasterror is set.
See also:

- 66.19.9 ConnectFilters(source as DirectShowBaseFilterMBS, dest as DirectShowBaseFilterMBS) 13272
- 66.19.10 ConnectFilters(source as DirectShowBaseFilterMBS, pinIn as DirectShowPinMBS) 13273

66.19.9 ConnectFilters(source as DirectShowBaseFilterMBS, dest as DirectShowBaseFilterMBS)

MBS Win Plugin, Plugin Version: 12.3, Platform: Windows, Targets: Desktop, Console & Web.

Function: Convenience function to connect two filters.
Notes: Lasterror is set.
See also:

- 66.19.8 ConnectFilters(pinOut as DirectShowPinMBS, dest as DirectShowBaseFilterMBS) 13272
- 66.19.10 ConnectFilters(source as DirectShowBaseFilterMBS, pinIn as DirectShowPinMBS) 13273

66.19.10 ConnectFilters(source as DirectShowBaseFilterMBS, pinIn as DirectShowPinMBS)

MBS Win Plugin, Plugin Version: 12.3, Platform: Windows, Targets: Desktop, Console & Web.

Function: Convenience function to connect a filter to an input pin.
Notes: Lasterror is set.
See also:

- 66.19.8 ConnectFilters(pinOut as DirectShowPinMBS, dest as DirectShowBaseFilterMBS) 13272
- 66.19.9 ConnectFilters(source as DirectShowBaseFilterMBS, dest as DirectShowBaseFilterMBS) 13272

66.19.11 Constructor

MBS Win Plugin, Plugin Version: 12.1, Platform: Windows, Targets: Desktop, Console & Web.

Function: The constructor.

66.19.12 MediaControl as DirectShowMediaControlMBS

MBS Win Plugin, Plugin Version: 12.1, Platform: Windows, Targets: Desktop, Console & Web.

Function: Queries related media control object.
Notes: Lasterror is set.

66.19.13 MediaEventEx as DirectShowMediaEventExMBS

MBS Win Plugin, Plugin Version: 12.1, Platform: Windows, Targets: Desktop, Console & Web.

Function: Queries related media event object.
Notes: Lasterror is set.

66.19.14 Render(pinOut as DirectShowPinMBS)

MBS Win Plugin, Plugin Version: 12.1, Platform: Windows, Targets: Desktop, Console & Web.

Function: The Render method builds a filter graph that renders the data from a specified output pin.
Notes:

pinOut: an output pin.
Lasterror is set.

This method renders the data from a specified output pin, adding new filters to the graph as needed. Filters are tried in the same order as for the Connect method. For more information, see Intelligent Connect.
During the connection process, the Filter Graph Manager ignores pins on intermediate filters if the pin name begins with a tilde (
textasciitilde).

66.19.15 RenderFile(FilePath as string)

MBS Win Plugin, Plugin Version: 12.1, Platform: Windows, Targets: Desktop, Console & Web.

Function: Builds a filter graph that renders the specified file.
Notes:

FilePath: string that contains the name of a media file.
Lasterror is set.

If the FilePath parameter specifies a media file, the method builds a filter graph for default playback. First it adds a source filter that can read the file, using the same process as the AddSourceFilter method. Then it renders the output pins on the source filter, adding intermediate filters if necessary. It tries filters in the same order as the Connect method.
During the connection process, the Filter Graph Manager ignores pins on intermediate filters if the pin name begins with a tilde (
textasciitilde).
Note that the RenderFile method does not remove any filters from the graph. If you call RenderFile twice, the second call simply adds more filters to the graph. When you run the graph, both sources will play at the same time.

66.19.16 SetLogFile(FilePath as string)

MBS Win Plugin, Plugin Version: 12.1, Platform: Windows, Targets: Desktop, Console & Web.

Function: The SetLogFile method sets the file for logging actions taken when attempting to perform an operation.
Notes:

This method is for use in debugging; it is intended to help you determine the cause of any failure to automatically build a filter graph.
Lasterror is set.

66.19.17 VideoWindow as DirectShowVideoWindowMBS

MBS Win Plugin, Plugin Version: 12.1, Platform: Windows, Targets: Desktop, Console & Web.

Function: Queries the video window related tot this graph builder.
Notes: Lasterror is set.

66.20 class DirectShowGUIDMBS

66.20.1 class DirectShowGUIDMBS

MBS Win Plugin, Plugin Version: 12.1, Platform: Windows, Targets: Desktop, Console & Web.

Function: The class for a Windows unique ID.
Notes: If you need to validate a GUID or UUID, please check the IsGUID function in our FAQ.

66.20.2 Blog Entries

- MBS Xojo Plugins, version 21.1pr1
- MonkeyBread Software Releases the MBS Xojo Plugins in version 18.0
- MBS Xojo Plugins, version 18.0pr6

66.20.3 Blog Entries

- MBS Xojo Plugins, version 21.1pr1
- MonkeyBread Software Releases the MBS Xojo Plugins in version 18.0
- MBS Xojo Plugins, version 18.0pr6

66.20.4 Methods

66.20.5 Constructor

MBS Win Plugin, Plugin Version: 12.1, Platform: Windows, Targets: Desktop, Console & Web.

Function: Creates a GUID with only zeros.
Example:

```
dim g as new DirectShowGUIDMBS

MsgBox g.DisplayString
```

See also:

- 66.20.6 Constructor(Value as String) 13277
- 66.20.7 Constructor(value1 as Integer, value2 as Integer, value3 as Integer, value4 as Integer, value5 as Integer, value6 as Integer, value7 as Integer, value8 as Integer, value9 as Integer, value10 as Integer, value11 as Integer, value12 as Integer, value13 as Integer, value14 as Integer, value15 as Integer, value16 as Integer) 13277

66.20.6 Constructor(Value as String)

MBS Win Plugin, Plugin Version: 21.1, Platform: Windows, Targets: Desktop, Console & Web.

Function: Creates GUID based on a text string.
Notes: Raises exception if text has wrong format.
See also:

- 66.20.5 Constructor 13276
- 66.20.7 Constructor(value1 as Integer, value2 as Integer, value3 as Integer, value4 as Integer, value5 as Integer, value6 as Integer, value7 as Integer, value8 as Integer, value9 as Integer, value10 as Integer, value11 as Integer, value12 as Integer, value13 as Integer, value14 as Integer, value15 as Integer, value16 as Integer) 13277

66.20.7 Constructor(value1 as Integer, value2 as Integer, value3 as Integer, value4 as Integer, value5 as Integer, value6 as Integer, value7 as Integer, value8 as Integer, value9 as Integer, value10 as Integer, value11 as Integer, value12 as Integer, value13 as Integer, value14 as Integer, value15 as Integer, value16 as Integer)

MBS Win Plugin, Plugin Version: 12.1, Platform: Windows, Targets: Desktop, Console & Web.

Function: Creates a new GUID with the given byte values.
Example:

```
dim g as new DirectShowGUIDMBS(& h14, & h3e, & h4e, & h83, & h64, & h97, & h11, & hd2, & ha2, & h31, & h00, & hc0, & h4f, & ha3, & h18, & h09)

MsgBox g.DisplayString
```

See also:

- 66.20.5 Constructor 13276
- 66.20.6 Constructor(Value as String) 13277

66.20.8 Equal(other as DirectShowGUIDMBS) as boolean

MBS Win Plugin, Plugin Version: 12.1, Platform: Windows, Targets: Desktop, Console & Web.

Function: Checks whether two GUIDs are equal.
Notes: Returns true if both items are equals.

66.20.9 Operator_Convert as String

MBS Win Plugin, Plugin Version: 21.1, Platform: Windows, Targets: Desktop, Console & Web.

Function: Converts GUID to text.
Notes: Same as DisplayName.
See also:

- 66.20.10 Operator_Convert(text as String) 13278

66.20.10 Operator_Convert(text as String)

MBS Win Plugin, Plugin Version: 21.1, Platform: Windows, Targets: Desktop, Console & Web.

Function: Converts text to GUID.
Notes:

Same as Constructor.
Raises exception if text has wrong format.
See also:

- 66.20.9 Operator_Convert as String 13278

66.20.11 Parse(GUID as String) as DirectShowGUIDMBS

MBS Win Plugin, Plugin Version: 18.0, Platform: Windows, Targets: Desktop, Console & Web.

Function: Parses GUID string into a GUID object.

66.20.12 Properties

66.20.13 Data as string

MBS Win Plugin, Plugin Version: 12.1, Platform: Windows, Targets: Desktop, Console & Web.

Function: The UID as binary string.
Notes: (Read and Write property)

66.20.14 DisplayString as string

MBS Win Plugin, Plugin Version: 12.1, Platform: Windows, Targets: Desktop, Console & Web.

Function: The ID well formatted.
Notes: (Read only property)

66.20.15 Memory as MemoryBlock

MBS Win Plugin, Plugin Version: 21.1, Platform: Windows, Targets: Desktop, Console & Web.

Function: Get or set GUID with memory block.
Notes: (Read and Write property)

66.20.16 Ptr as Ptr

MBS Win Plugin, Plugin Version: 21.1, Platform: Windows, Targets: Desktop, Console & Web.

Function: Pointer to raw GUID data.
Notes: (Read only property)

66.20.17 Byte(index as Integer) as Integer

MBS Win Plugin, Plugin Version: 12.1, Platform: Windows, Targets: Desktop, Console & Web.

Function: Read or write the byte value.
Example:

```
dim g as new DirectShowGUIDMBS

g.Byte(1) = 65

MsgBox str(g.Byte(1)) // shows 65
```

Notes: (Read and Write computed property)

66.21 class DirectShowMediaControlMBS

66.21.1 class DirectShowMediaControlMBS

MBS Win Plugin, Plugin Version: 12.1, Platform: Windows, Targets: Desktop, Console & Web.

Function: Provides methods for controlling the flow of data through the filter graph.
Notes:

It includes methods for running, pausing, and stopping the graph. The Filter Graph Manager implements this interface.
This is an abstract class. You can't create an instance, but you can get one from various plugin functions.

66.21.2 Methods

66.21.3 Constructor

MBS Win Plugin, Plugin Version: 12.1, Platform: Windows, Targets: Desktop, Console & Web.

Function: The private constructor.

66.21.4 GetState(msTimeout as Integer = -1) as Integer

MBS Win Plugin, Plugin Version: 12.1, Platform: Windows, Targets: Desktop, Console & Web.

Function: Retrieves the state of the filter graph—paused, running, or stopped.
Notes:

msTimeout: Duration of the time-out, in milliseconds, or INFINITE (-1) to specify an infinite time-out.

State transitions are not necessarily synchronous. Therefore, when you call this method, the filter graph might be in transition to a new state. In that case, the method blocks until the transition completes or until the specified time-out elapses.

Lasterror is set.

Applications can use this method to determine whether playback has started after a call to Run. Generally, applications should have their own mechanism for tracking which state they have put the filter graph into. Applications typically use the current state to determine which user interface controls are enabled or disabled. For example, once the graph goes into the running state, the application might disable a "Play" button and enable "Stop" and "Pause" buttons.
If the filter graph is in a transition to a new state, the returned state is the new state, not the previous state. This method returns an error if there is a call on another thread to change the state while this method is

blocked.
Avoid specifying a time-out of INFINITE, because threads cannot process messages while waiting in GetState. If you call GetState from the thread that processes Windows messages, specify small wait times on the call in order to remain responsive to user input. This is especially important when the source is streaming over a network or from the Internet because state transitions in these environments can take significantly more time to complete.

66.21.5 Pause

MBS Win Plugin, Plugin Version: 12.1, Platform: Windows, Targets: Desktop, Console & Web.

Function: Pauses all the filters in the filter graph.
Notes:

Lasterror is set.

Pausing the filter graph cues the graph for immediate rendering when the graph is next run. While the graph is paused, filters process data but do not render it. Data is pushed through the graph and processed by transform filters as far as buffering permits, but renderer filters do not render the data. However, video renderers display a static poster frame of the first sample.

If the method returns S_FALSE, call the GetState method to wait for the state transition to complete, or to check if the transition has completed. When you call Pause to display the first frame of a video file, always follow it immediately with a call to GetState to ensure that the state transition has completed. Failure to do this can result in the video rectangle being painted black.
If the method fails, it stops the graph before returning.

66.21.6 RenderFile(FilePath as string)

MBS Win Plugin, Plugin Version: 12.1, Platform: Windows, Targets: Desktop, Console & Web.

Function: Builds a filter graph that renders the specified file.
Notes:

Lasterror is set.

filePath: Specifies the name of the file to load.

66.21.7 Run

MBS Win Plugin, Plugin Version: 12.1, Platform: Windows, Targets: Desktop, Console & Web.

Function: Runs all the filters in the filter graph.
Notes:

While the graph is running, data moves through the graph and is rendered.
Lasterror is set.

If the filter graph is stopped, this method pauses the graph before running. If the graph is already running, the method returns S_OK but has no effect.
The graph runs until the application calls the Pause or Stop method. When playback reaches the end of the stream, the graph continues to run, but the filters do not stream any more data. At that point, the application can pause or stop the graph. For information about the end-of-stream event, see Pause and EC_COMPLETE.
This method does not seek to the beginning of the stream. Therefore, if you run the graph, pause it, and then run it again, playback resumes from the paused position. If you run the graph after it has reached the end of the stream, nothing is rendered. To seek the graph, use the MediaSeeking interface.
If method returns S_FALSE, it means that the method returned before all of the filters switched to a running state. The filters will complete the transition after the method returns. Optionally, you can wait for the transition to complete by calling the GetState method with a timeout value. However, this is not required.
If the Run method returns an error code, it means that one or more filters failed to run. However, some filters might be in a running state. In a multistream graph, entire streams might be playing successfully. Typically the application would tear down the graph and report an error in this case.

66.21.8 Stop

MBS Win Plugin, Plugin Version: 12.1, Platform: Windows, Targets: Desktop, Console & Web.

Function: Stops all the filters in the graph.
Notes:

Lasterror is set.

If the graph is running, this method pauses the graph before stopping it. While paused, video renderers can copy the current frame to display as a poster frame.

This method does not seek to the beginning of the stream. If you call this method and then call the Run method, playback resumes from the stopped position. To seek, use the IMediaSeeking interface.

The Filter Graph Manager pauses all the filters in the graph, and then calls the Stop method on all filters, without waiting for the pause operations to complete. Therefore, some filters might have their Stop method called before they complete their pause operation. If you develop a custom rendering filter, you might need to handle this case by pausing the filter if it receives a stop command while in a running state. However, most filters do not need to take any special action in this regard.

66.21.9 StopWhenReady

MBS Win Plugin, Plugin Version: 12.1, Platform: Windows, Targets: Desktop, Console & Web.

Function: Pauses the filter graph, allowing filters to queue data, and then stops the filter graph.
Notes:

Lasterror is set.

This method is useful if you want to seek the filter graph while the graph is stopped. As long as the filter graph is stopped, changes in the current position do not repaint the video window with a new frame. Therefore, calling SetPositions does not update the video window. To update the window after the seek operation, call StopWhenReady. This method transitions the graph to a paused state, waits for the pause operation to complete, and then transitions the graph back to stopped. The pause operation queues data in the graph, so that the video renderer receives and displays the new frame.

This method is asynchronous. It waits on a separate thread for the pause to complete. The calling thread does not block, which enables the application to respond to user input. When the method returns, the logical state of the graph is stopped, even before the pause operation completes. If you call the GetState method at this point, it returns State_Stopped.

If the application issues another state-change command (such as pause, run, or seek) before the pause operation completes, the new command cancels the pending stop command. The pause operation completes, but the graph does not stop.

66.21.10 Properties

66.21.11 Handle as Integer

MBS Win Plugin, Plugin Version: 12.1, Platform: Windows, Targets: Desktop, Console & Web.

Function: The internal object reference.
Notes:

Points to an IMediaControl interface.
(Read and Write property)

66.21.12 Lasterror as Integer

MBS Win Plugin, Plugin Version: 12.1, Platform: Windows, Targets: Desktop, Console & Web.

Function: The last error code.
Notes:

Please check function documentation and also LastErrorMessage property for a human readable error message.
(Read and Write property)

66.21.13 LasterrorMessage as String

MBS Win Plugin, Plugin Version: 12.1, Platform: Windows, Targets: Desktop, Console & Web.

Function: The formatted error message for the last error.
Notes: (Read and Write property)

66.21.14 Constants

66.21.15 kStatePaused = 1

MBS Win Plugin, Plugin Version: 12.1.

Function: One of the state constants.
Notes: Paused

66.21.16 kStateRunning = 2

MBS Win Plugin, Plugin Version: 12.1.

Function: One of the state constants.
Notes: Running

66.21.17 kStateStopped = 0

MBS Win Plugin, Plugin Version: 12.1.

Function: One of the state constants.
Notes: Stopped.

66.22 class DirectShowMediaEventExMBS

66.22.1 class DirectShowMediaEventExMBS

MBS Win Plugin, Plugin Version: 12.1, Platform: Windows, Targets: Desktop, Console & Web.

Function: The class for extended options for media event handling.
Notes:

The DirectShowMediaEventExMBS interface inherits the DirectShowMediaEventMBS interface, which contains methods for retrieving event notifications and for overriding the filter graph's default handling of events. MediaEventEx adds methods that enable an application window to receive messages when events occur.
Subclass of the DirectShowMediaEventMBS class.
This is an abstract class. You can't create an instance, but you can get one from various plugin functions.

66.22.2 Methods

66.22.3 Constructor

MBS Win Plugin, Plugin Version: 12.1, Platform: Windows, Targets: Desktop, Console & Web.

Function: The private constructor.

66.22.4 Properties

66.22.5 NotifyFlags as Integer

MBS Win Plugin, Plugin Version: 12.1, Platform: Windows, Targets: Desktop, Console & Web.

Function: Enables or disables event notifications.
Notes:

Value indicating whether to enable or disable event notifications. Must be one of the following values: 0 = Enable event notifications or AM_MEDIAEVENT_NONOTIFY = Disable event notifications.

Lasterror is set.

By default, the Filter Graph Manager posts event notifications for the application. If the NotifyFlags parameter is AM_MEDIAEVENT_NONOTIFY, the Filter Graph Manager clears any pending event notifications from the queue, and does not post any new ones.
If event notifications are disabled, the handle returned by the GetEventHandle method is signaled at the end of each stream—that is, whenever the Filter Graph Manager receives an EC_COMPLETE event.
(Read and Write computed property)

66.22.6 Constants

66.22.7 AM_MEDIAEVENT_NONOTIFY = 1

MBS Win Plugin, Plugin Version: 12.1.

Function: One of the notify flags constant.
Notes: Pass this value to NotifyFlags to disable event notification.

66.23 class DirectShowMediaEventMBS

66.23.1 class DirectShowMediaEventMBS

MBS Win Plugin, Plugin Version: 12.1, Platform: Windows, Targets: Desktop, Console & Web.

Function: The class for media event handling.
Notes:

The MediaEvent interface contains methods for retrieving event notifications and for overriding the Filter Graph Manager's default handling of events. The MediaEventEx interface inherits this interface and extends it.

The Filter Graph Manager implements this interface. Applications can use it to respond to events that occur in the filter graph, such as the end of a stream or a rendering error. Filters post events to the filter graph using the IMediaEventSink interface.
This is an abstract class. You can't create an instance, but you can get one from various plugin functions.

66.23.2 Methods

66.23.3 CancelDefaultHandling(eventCode as Integer)

MBS Win Plugin, Plugin Version: 12.1, Platform: Windows, Targets: Desktop, Console & Web.

Function: Cancels the Filter Graph Manager's default handling for a specified event.
Notes:

The event notification is passed to the application.
Lasterror is set.

To restore the default handling for an event, call the RestoreDefaultHandling method with the event code.

66.23.4 Constructor

MBS Win Plugin, Plugin Version: 12.1, Platform: Windows, Targets: Desktop, Console & Web.

Function: The private constructor.

66.23.5 FreeEventParams(eventCode as Integer, Param1 as Integer, Param2 as Integer)

MBS Win Plugin, Plugin Version: 12.1, Platform: Windows, Targets: Desktop, Console & Web.

Function: Frees resources associated with the parameters of an event.
Notes:

EventCode: Event code.
Param1: First event parameter.
Param2: Second event parameter.

Lasterorr is set.
After you call the GetEvent method to retrieve an event notification, you must call FreeEventParams. This method frees any resources that were allocated for the event parameters. Pass in the same variables used for the GetEvent call.

66.23.6 RestoreDefaultHandling(eventCode as Integer)

MBS Win Plugin, Plugin Version: 12.1, Platform: Windows, Targets: Desktop, Console & Web.

Function: Restores the Filter Graph Manager's default handling for a specified event.
Notes:

Lasterror is set.
By default, the Filter Graph Manager handles some events (such as EC_REPAINT) without passing them to the application. If you call the CancelDefaultHandling method to override the default handling for an event, you can restore the default behavior by calling RestoreDefaultHandling with the same event code.

66.23.7 Properties

66.23.8 Handle as Integer

MBS Win Plugin, Plugin Version: 12.1, Platform: Windows, Targets: Desktop, Console & Web.

Function: The internal object reference.
Notes:

Points to an IMediaEvent interface.
(Read and Write property)

66.23.9 Lasterror as Integer

MBS Win Plugin, Plugin Version: 12.1, Platform: Windows, Targets: Desktop, Console & Web.

Function: The last error code.
Notes:

Please check function documentation and also LastErrorMessage property for a human readable error message.
(Read and Write property)

66.23.10 LasterrorMessage as String

MBS Win Plugin, Plugin Version: 12.1, Platform: Windows, Targets: Desktop, Console & Web.

Function: The formatted error message for the last error.
Notes: (Read and Write property)

66.23.11 Constants

66.23.12 AM_MEDIAEVENT_NONOTIFY = 1

MBS Win Plugin, Plugin Version: 12.1.

Function: One of the notify flags constant.
Notes: Pass this value to NotifyFlags to disable event notification.

66.24 class DirectShowMediaFilterMBS

66.24.1 class DirectShowMediaFilterMBS

MBS Win Plugin, Plugin Version: 12.1, Platform: Windows, Targets: Desktop, Console & Web.

Function: The MediaFilter interface controls the streaming state of a filter.
Notes:

All DirectShow filters implement this interface. It provides methods for switching the filter between states (stopped, paused, and running); for retrieving the filter's current state; and for setting a reference clock. Applications should not call MediaFilter methods on filters.

The Filter Graph Manager also exposes this interface. Applications can use the SetSyncSource method to set the graph reference clock, and GetSyncSource to retrieve the clock. Applications should not call the other methods on this interface. Instead, use the corresponding methods on the MediaControl interface.
The BaseFilter interface inherits from MediaFilter.
This is an abstract class. You can't create an instance, but you can get one from various plugin functions.

66.24.2 Methods

66.24.3 Constructor

MBS Win Plugin, Plugin Version: 12.1, Platform: Windows, Targets: Desktop, Console & Web.

Function: The private constructor.

66.24.4 Pause

MBS Win Plugin, Plugin Version: 12.1, Platform: Windows, Targets: Desktop, Console & Web.

Function: The Pause method pauses the filter.
Notes:

Lasterror is set.

When a filter is paused, it can receive, process, and deliver samples. However, a renderer filter will only accept one sample while paused. Therefore, when the filter graph is paused, samples move through the graph until the first sample reaches the renderer. At that point, streaming is paused until the Run method is called. Video renderers display the first sample as a still frame.

Live capture filters do not deliver any samples while paused, only while running.

The state transition might be asynchronous. If the method returns before the transition completes, the lasterror value is 1. A renderer filter does not complete the transition to paused until either (1) it receives one sample, or (2) it receives an end-of-stream notification. While the state transition is pending, State gives lasterror VFW_S_STATE_INTERMEDIATE.

66.24.5 Run(StartTime as Int64)

MBS Win Plugin, Plugin Version: 12.1, Platform: Windows, Targets: Desktop, Console & Web.

Function: The Run method runs the filter.
Notes:

StartTime: Reference time corresponding to stream time 0.
Lasterror is set.

When a filter is running, it can receive, process, and deliver samples. Source filters generate new samples, and renderer filters render them.
The state transition might be asynchronous. If the method returns before the transition completes, the lasterror value is 1.
Stream time is calculated as the current reference time minus StartTime. To calculate when a media sample should be rendered, the renderer compares the time stamp with the current stream time. Thus, a media sample with a time stamp of zero should be rendered at time StartTime. For more information, see Time and Clocks in DirectShow.
When an application calls the Run method, the Filter Graph Manager calls Run on each filter. It sets the value of StartTime slightly in the future, to account for graph latency.

66.24.6 Stop

MBS Win Plugin, Plugin Version: 12.1, Platform: Windows, Targets: Desktop, Console & Web.

Function: The Stop method stops the filter.
Notes:

Lasterror is set.
When a filter is stopped, it does not process or deliver any samples, and it rejects samples from upstream filters.
The state transition might be asynchronous. If the method returns before the transition completes, the lasterror value is 1.
This method always sets the filter's state to kStateStopped, even if the method returns an error code.

66.24.7 Properties

66.24.8 Handle as Integer

MBS Win Plugin, Plugin Version: 12.1, Platform: Windows, Targets: Desktop, Console & Web.

Function: The internal object reference.
Notes:

Points to an IMediaFilter interface.
(Read and Write property)

66.24.9 Lasterror as Integer

MBS Win Plugin, Plugin Version: 12.1, Platform: Windows, Targets: Desktop, Console & Web.

Function: The last error code.
Notes:

Please check function documentation and also LastErrorMessage property for a human readable error message.
(Read and Write property)

66.24.10 LasterrorMessage as String

MBS Win Plugin, Plugin Version: 12.1, Platform: Windows, Targets: Desktop, Console & Web.

Function: The formatted error message for the last error.
Notes: (Read and Write property)

66.24.11 Constants

66.24.12 kStatePaused = 1

MBS Win Plugin, Plugin Version: 12.1.

Function: One of the filter state constants.
Notes: Paused. The filter is processing data, but not rendering it.

66.24.13 kStateRunning = 2

MBS Win Plugin, Plugin Version: 12.1.

Function: One of the filter state constants.
Notes: Running. The filter is processing and rendering data.

66.24.14 kStateStopped = 0

MBS Win Plugin, Plugin Version: 12.1.

Function: One of the filter state constants.
Notes: Stopped. The filter is not processing data.

66.25 class DirectShowMediaTypeMBS

66.25.1 class DirectShowMediaTypeMBS

MBS Win Plugin, Plugin Version: 13.4, Platform: Windows, Targets: Desktop, Console & Web.

Function: Describes the format of a media sample.
Notes:

see also
http://msdn.microsoft.com/en-us/library/windows/desktop/dd373477(v=vs.85).aspx
This is an abstract class. You can't create an instance, but you can get one from various plugin functions.

66.25.2 Blog Entries

- MBS Xojo Plugins, version 18.4pr4
- MBS Xojo / Real Studio Plugins, version 13.4pr7

66.25.3 Blog Entries

- MBS Xojo Plugins, version 18.4pr4
- MBS Xojo / Real Studio Plugins, version 13.4pr7

66.25.4 Methods

66.25.5 Constructor

MBS Win Plugin, Plugin Version: 13.4, Platform: Windows, Targets: Desktop, Console & Web.

Function: The private constructor.

66.25.6 SetHeight(value as integer) as boolean

MBS Win Plugin, Plugin Version: 18.4, Platform: Windows, Targets: Desktop, Console & Web.

Function: Sets height of video info header.
Notes: Convenience function which works with VideoInfoHeader and VideoInfoHeader2 to set the value.

66.25.7 SetWidth(value as integer) as boolean

MBS Win Plugin, Plugin Version: 18.4, Platform: Windows, Targets: Desktop, Console & Web.

Function: Sets width of video info header.
Notes: Convenience function which works with VideoInfoHeader and VideoInfoHeader2 to set the value.

66.25.8 Properties

66.25.9 DVINFO as DirectShowDVInfoMBS

MBS Win Plugin, Plugin Version: 13.4, Platform: Windows, Targets: Desktop, Console & Web.

Function: Queries format data as DVInfo.
Notes:

Returns nil if format is not a DVInfo.
(Read only property)

66.25.10 FixedSizeSamples as Boolean

MBS Win Plugin, Plugin Version: 13.4, Platform: Windows, Targets: Desktop, Console & Web.

Function: If true, samples are of a fixed size.
Notes:

This field is informational only. For audio, it is generally set to true. For video, it is usually true for uncompressed video and false for compressed video.
(Read and Write property)

66.25.11 FormatType as DirectShowGUIDMBS

MBS Win Plugin, Plugin Version: 13.4, Platform: Windows, Targets: Desktop, Console & Web.

Function: GUID that specifies the structure used for the format block.
Notes: (Read and Write property)

66.25.12 Handle as Integer

MBS Win Plugin, Plugin Version: 13.4, Platform: Windows, Targets: Desktop, Console & Web.

Function: Internal object reference.
Notes: (Read and Write property)

66.25.13 Height as Integer

MBS Win Plugin, Plugin Version: 18.4, Platform: Windows, Targets: Desktop, Console & Web.

Function: Queries height of video info header.
Notes:

Convenience function which works with VideoInfoHeader and VideoInfoHeader2 to query the value.
(Read only property)

66.25.14 MajorType as DirectShowGUIDMBS

MBS Win Plugin, Plugin Version: 13.4, Platform: Windows, Targets: Desktop, Console & Web.

Function: Globally unique identifier (GUID) that specifies the major type of the media sample. F
Notes:

or a list of possible major types, see Media Types.
http://msdn.microsoft.com/en-us/library/windows/desktop/dd390670(v=vs.85).aspx
(Read and Write property)

66.25.15 SampleSize as Integer

MBS Win Plugin, Plugin Version: 13.4, Platform: Windows, Targets: Desktop, Console & Web.

Function: Size of the sample in bytes. For compressed data, the value can be zero.
Notes: (Read and Write property)

66.25.16 SubType as DirectShowGUIDMBS

MBS Win Plugin, Plugin Version: 13.4, Platform: Windows, Targets: Desktop, Console & Web.

Function: GUID that specifies the subtype of the media sample.
Notes:

For a list of possible subtypes, see Media Types. For some formats, the value might be MEDIASUBTYPE_None, which means the format does not require a subtype.
http://msdn.microsoft.com/en-us/library/windows/desktop/dd390670(v=vs.85).aspx
(Read and Write property)

66.25.17 TemporalCompression as Boolean

MBS Win Plugin, Plugin Version: 13.4, Platform: Windows, Targets: Desktop, Console & Web.

Function: If true, samples are compressed using temporal (interframe) compression.
Notes:

A value of true indicates that not all frames are key frames. This field is informational only.
(Read and Write property)

66.25.18 VideoInfoHeader as DirectShowVideoInfoHeaderMBS

MBS Win Plugin, Plugin Version: 13.4, Platform: Windows, Targets: Desktop, Console & Web.

Function: Queries format data as VideoInfoHeader.
Notes:

Returns nil if format is not a VideoInfoHeader.
(Read only property)

66.25.19 VideoInfoHeader2 as DirectShowVideoInfoHeader2MBS

MBS Win Plugin, Plugin Version: 13.4, Platform: Windows, Targets: Desktop, Console & Web.

Function: Queries format data as VideoInfoHeader2.
Notes:

Returns nil if format is not a VideoInfoHeader2.
(Read only property)

66.25.20 WaveFormat as DirectShowWaveFormatMBS

MBS Win Plugin, Plugin Version: 13.4, Platform: Windows, Targets: Desktop, Console & Web.

Function: Queries format data as WaveFormat.
Notes:

Returns nil if format is not a WaveFormat.
(Read only property)

66.25.21 Width as Integer

MBS Win Plugin, Plugin Version: 18.4, Platform: Windows, Targets: Desktop, Console & Web.

Function: Queries width of video info header.
Notes:

Convenience function which works with VideoInfoHeader and VideoInfoHeader2 to query the value.
(Read only property)

66.26 class DirectShowMonikerMBS

66.26.1 class DirectShowMonikerMBS

MBS Win Plugin, Plugin Version: 12.1, Platform: Windows, Targets: Desktop, Console & Web.

Function: The moniker class to query information about devices.
Notes:

In this plugin we use monikers to enumerate filters and devices in order to connect with BindBaseFilter method.

Enables you to use a moniker object, which contains information that uniquely identifies a COM object. An object that has a pointer to the moniker object's IMoniker interface can locate, activate, and get access to the identified object without having any other specific information on where the object is actually located in a distributed system.
Monikers are used as the basis for linking in COM. A linked object contains a moniker that identifies its source. When the user activates the linked object to edit it, the moniker is bound; this loads the link source into memory.

see also
http://msdn.microsoft.com/en-us/library/windows/desktop/ms679705(v=vs.85).aspx
This is an abstract class. You can't create an instance, but you can get one from various plugin functions.

66.26.2 Blog Entries

- MBS Real Studio Plugins, version 12.1pr2

66.26.3 Blog Entries

- MBS Real Studio Plugins, version 12.1pr2

66.26.4 Methods

66.26.5 BindBaseFilter as DirectShowBaseFilterMBS

MBS Win Plugin, Plugin Version: 12.1, Platform: Windows, Targets: Desktop, Console & Web.

Function: Binds moniker to a base filter.
Notes:

Lasterror is set.

This implements the primary function of a moniker, which is to locate the object identified by the moniker and return a pointer to one of its interfaces.

see also
http://msdn.microsoft.com/en-us/library/windows/desktop/ms691433(v=vs.85).aspx

66.26.6 Constructor

MBS Win Plugin, Plugin Version: 12.1, Platform: Windows, Targets: Desktop, Console & Web.

Function: The private constructor.

66.26.7 DisplayName(BindContext as DirectShowBindContextMBS = nil) as string

MBS Win Plugin, Plugin Version: 12.1, Platform: Windows, Targets: Desktop, Console & Web.

Function: Retrieves the display name for the moniker.
Notes:

BindContext: The DirectShowBindContextMBS interface on the bind context to be used in this operation. The bind context caches objects bound during the binding process, contains parameters that apply to all operations using the bind context, and provides the means by which the moniker implementation should retrieve information about its environment. If you provide nil, the plugin creates a temporary context.

GetDisplayName provides a string that is a displayable representation of the moniker. A display name is not a complete representation of a moniker's internal state; it is simply a form that can be read by users. As a result, it is possible (though rare) for two different monikers to have the same display name.

This is not a text to show to user.

66.26.8 EnumMonikers(forward as boolean) as DirectShowEnumMonikerMBS

MBS Win Plugin, Plugin Version: 12.1, Platform: Windows, Targets: Desktop, Console & Web.

Function: Retrieves enumerator for the components of a composite moniker.
Notes: Lasterror is set.

66.26.9 Hash as UInt32

MBS Win Plugin, Plugin Version: 12.1, Platform: Windows, Targets: Desktop, Console & Web.

Function: Creates a hash value using the internal state of the moniker.
Notes: Lasterror is set.

66.26.10 IsEqual(other as DirectShowMonikerMBS) as Boolean

MBS Win Plugin, Plugin Version: 12.1, Platform: Windows, Targets: Desktop, Console & Web.

Function: Determines whether this moniker is identical to the specified moniker.
Notes:

Returns true if both are identical.
Lasterror is set.

66.26.11 Properties(BindContext as DirectShowBindContextMBS = nil) as DirectShowPropertyBagMBS

MBS Win Plugin, Plugin Version: 12.1, Platform: Windows, Targets: Desktop, Console & Web.

Function: Creates property bag with properties of the moniker.
Notes: Lasterror is set.

66.26.12 Properties

66.26.13 Handle as Integer

MBS Win Plugin, Plugin Version: 12.1, Platform: Windows, Targets: Desktop, Console & Web.

Function: The internal object reference.
Notes:

Points to an IMoniker interface.
(Read and Write property)

66.26.14 Lasterror as Integer

MBS Win Plugin, Plugin Version: 12.1, Platform: Windows, Targets: Desktop, Console & Web.

Function: The last error code.
Notes:

Please check function documentation and also LastErrorMessage property for a human readable error message.
(Read and Write property)

66.26.15 LasterrorMessage as String

MBS Win Plugin, Plugin Version: 12.1, Platform: Windows, Targets: Desktop, Console & Web.

Function: The formatted error message for the last error.
Notes: (Read and Write property)

66.27 class DirectShowNullRendererMBS

66.27.1 class DirectShowNullRendererMBS

MBS Win Plugin, Plugin Version: 12.3, Platform: Windows, Targets: Desktop, Console & Web.

Function: The null renderer filter.
Notes:

The Null Renderer filter is a renderer that discards every sample it receives, without displaying or rendering the sample data.

Use this filter when an output pin in the graph requires a downstream connection, but you do not wish to render the data from that pin. By connecting the output pin to the Null Renderer, you complete the connection without rendering the data.
Subclass of the DirectShowBaseFilterMBS class.

66.27.2 Blog Entries

- MBS Real Studio Plugins, version 12.3pr8

66.27.3 Blog Entries

- MBS Real Studio Plugins, version 12.3pr8

66.27.4 Methods

66.27.5 Constructor

MBS Win Plugin, Plugin Version: 12.3, Platform: Windows, Targets: Desktop, Console & Web.

Function: Creates a new Null filter.
Notes: On success the handle property is not zero.

66.28 class DirectShowPinMBS

66.28.1 class DirectShowPinMBS

MBS Win Plugin, Plugin Version: 12.1, Platform: Windows, Targets: Desktop, Console & Web.

Function: This interface is exposed by all input and output pins.
Notes:

The filter graph manager uses this interface to connect pins and perform flushing operations. Applications can use this interface to query the pin for information.
This is an abstract class. You can't create an instance, but you can get one from various plugin functions.

66.28.2 Blog Entries

- MonkeyBread Software Releases the MBS Xojo Plugins in version 21.0
- MBS Xojo Plugins, version 21.0pr8

66.28.3 Blog Entries

- MonkeyBread Software Releases the MBS Xojo Plugins in version 21.0
- MBS Xojo Plugins, version 21.0pr8

66.28.4 Methods

66.28.5 Accept(Type as DirectShowMediaTypeMBS) as Boolean

MBS Win Plugin, Plugin Version: 21.0, Platform: Windows, Targets: Desktop, Console & Web.

Function: The Accept method determines whether the pin accepts a specified media type.
Notes:

Lasterror is set.

A return value of true indicates that the pin will accept the media type, either on the next sample, or after a pin reconnection. The implementation should take into account the current state of the filter, including connections on other pins, and any properties that can be set on the filter.

Any other return value, including false, means that the pin rejects the media type. Therefore, test for true explicitly.

If the filter is running, a return value of true is ambiguous. The pin might accept a format change on the next media sample, without reconnecting; or it might need to reconnect. If the pin supports the IPinConnection interface, call the IPinConnection::DynamicQueryAccept method, which specifically tests whether the pin can accept the new type without reconnecting.

66.28.6 BaseFilter as DirectShowBaseFilterMBS

MBS Win Plugin, Plugin Version: 21.0, Platform: Windows, Targets: Desktop, Console & Web.

Function: Queries base filter.
Notes: Lasterror is set.

66.28.7 ConnectedTo as DirectShowPinMBS

MBS Win Plugin, Plugin Version: 21.0, Platform: Windows, Targets: Desktop, Console & Web.

Function: The ConnectedTo method retrieves a pointer to the connected pin, if any.
Notes: Lasterror is set.

66.28.8 ConnectionMediaType as DirectShowMediaTypeMBS

MBS Win Plugin, Plugin Version: 21.0, Platform: Windows, Targets: Desktop, Console & Web.

Function: The ConnectionMediaType method retrieves the media type for the current pin connection, if any.
Notes:

Lasterror is set.
Returns nil if not connected.

66.28.9 Constructor

MBS Win Plugin, Plugin Version: 12.1, Platform: Windows, Targets: Desktop, Console & Web.

Function: The private constructor.

66.28.10 Direction as Integer

MBS Win Plugin, Plugin Version: 21.0, Platform: Windows, Targets: Desktop, Console & Web.

Function: The QueryDirection method gets the direction of the pin (input or output).
Notes: Lasterror is set.

66.28.11 Disconnect

MBS Win Plugin, Plugin Version: 12.1, Platform: Windows, Targets: Desktop, Console & Web.

Function: The Disconnect method breaks the current pin connection.
Notes:

The Filter Graph Manager calls this method when it disconnects two filters. Applications and filters should not call this method. Instead, call the DirectShowFilterGraphMBS.Disconnect method on the Filter Graph Manager.
Sets lasterror.

This method fails if the filter is paused or running. If the pin supports the PinConnection interface, call PinConnection DynamicDisconnect to disconnect the pin when the filter is paused or running.
This method does not disconnect the other pin in the pin connection.

66.28.12 Id as String

MBS Win Plugin, Plugin Version: 21.0, Platform: Windows, Targets: Desktop, Console & Web.

Function: The Id method retrieves an identifier for the pin.
Notes:

Returns a string containing the pin identifier.
Lasterror is set.

66.28.13 MediaTypes as DirectShowMediaTypeMBS()

MBS Win Plugin, Plugin Version: 21.0, Platform: Windows, Targets: Desktop, Console & Web.

Function: Enumerates the pin's preferred media types.
Notes: Lasterror is set.

66.28.14 Name as String

MBS Win Plugin, Plugin Version: 21.0, Platform: Windows, Targets: Desktop, Console & Web.

Function: Queries name of the pin.

Notes: Lasterror is set.

66.28.15 PIN_CATEGORY_ANALOGVIDEOIN as DirectShowGUIDMBS

MBS Win Plugin, Plugin Version: 12.1, Platform: Windows, Targets: Desktop, Console & Web.

Function: One of the DirectShow pin categories.
Notes: Input pin of the capture filter that takes analog and digitizes it.

66.28.16 PIN_CATEGORY_CAPTURE as DirectShowGUIDMBS

MBS Win Plugin, Plugin Version: 12.1, Platform: Windows, Targets: Desktop, Console & Web.

Function: One of the DirectShow pin categories.
Notes: Capture pin.

66.28.17 PIN_CATEGORY_CC as DirectShowGUIDMBS

MBS Win Plugin, Plugin Version: 12.1, Platform: Windows, Targets: Desktop, Console & Web.

Function: One of the DirectShow pin categories.
Notes: Pin providing closed captioning data from Line 21.

66.28.18 PIN_CATEGORY_EDS as DirectShowGUIDMBS

MBS Win Plugin, Plugin Version: 12.1, Platform: Windows, Targets: Desktop, Console & Web.

Function: One of the DirectShow pin categories.
Notes: Pin providing Extended Data Services (Line 21, even fields).

66.28.19 PIN_CATEGORY_NABTS as DirectShowGUIDMBS

MBS Win Plugin, Plugin Version: 12.1, Platform: Windows, Targets: Desktop, Console & Web.

Function: One of the DirectShow pin categories.
Notes: Pin providing North American Videotext Standard data.

66.28.20 PIN_CATEGORY_PREVIEW as DirectShowGUIDMBS

MBS Win Plugin, Plugin Version: 12.1, Platform: Windows, Targets: Desktop, Console & Web.

Function: One of the DirectShow pin categories.
Notes: Preview pin.

66.28.21 PIN_CATEGORY_STILL as DirectShowGUIDMBS

MBS Win Plugin, Plugin Version: 12.1, Platform: Windows, Targets: Desktop, Console & Web.

Function: One of the DirectShow pin categories.
Notes: Pin that provides a still image. The filter's capture pin must be connected before the still-image pin is connected.

66.28.22 PIN_CATEGORY_TELETEXT as DirectShowGUIDMBS

MBS Win Plugin, Plugin Version: 12.1, Platform: Windows, Targets: Desktop, Console & Web.

Function: One of the DirectShow pin categories.
Notes: Pin providing teletext (a closed captioning variant).

66.28.23 PIN_CATEGORY_TIMECODE as DirectShowGUIDMBS

MBS Win Plugin, Plugin Version: 12.1, Platform: Windows, Targets: Desktop, Console & Web.

Function: One of the DirectShow pin categories.
Notes: Pin providing timecode data.

66.28.24 PIN_CATEGORY_VBI as DirectShowGUIDMBS

MBS Win Plugin, Plugin Version: 12.1, Platform: Windows, Targets: Desktop, Console & Web.

Function: One of the DirectShow pin categories.
Notes: Pin to be connected to the VBI Surface Allocator, the VBI surface allocator filter that is needed to allocate the correct video memory for things like closed captioning overlays in scenarios where a video port is being used. PCI, IEEE 1394, and USB scenarios do not use this filter.

66.28.25 PIN_CATEGORY_VIDEOPORT as DirectShowGUIDMBS

MBS Win Plugin, Plugin Version: 12.1, Platform: Windows, Targets: Desktop, Console & Web.

Function: One of the DirectShow pin categories.
Notes: Video output pin to be connected to input pin zero on the Overlay Mixer.

66.28.26 PIN_CATEGORY_VIDEOPORT_VBI as DirectShowGUIDMBS

MBS Win Plugin, Plugin Version: 12.1, Platform: Windows, Targets: Desktop, Console & Web.

Function: One of the DirectShow pin categories.
Notes: Pin providing vertical blanking interval data.

66.28.27 Properties

66.28.28 Handle as Integer

MBS Win Plugin, Plugin Version: 12.1, Platform: Windows, Targets: Desktop, Console & Web.

Function: The internal object reference.
Notes:

Points to an IPin interface.
(Read and Write property)

66.28.29 Lasterror as Integer

MBS Win Plugin, Plugin Version: 12.1, Platform: Windows, Targets: Desktop, Console & Web.

Function: The last error code.
Notes:

Please check function documentation and also LastErrorMessage property for a human readable error message.
(Read and Write property)

66.28.30 LasterrorMessage as String

MBS Win Plugin, Plugin Version: 12.1, Platform: Windows, Targets: Desktop, Console & Web.

Function: The formatted error message for the last error.
Notes: (Read and Write property)

66.28.31 Constants

66.28.32 kPinDirectionInput = 0

MBS Win Plugin, Plugin Version: 21.0.

Function: One of the pin direction constants.
Notes: Input

66.28.33 kPinDirectionOutput = 1

MBS Win Plugin, Plugin Version: 21.0.

Function: One of the pin direction constants.
Notes: Output

66.29 class DirectShowPropertyBagMBS

66.29.1 class DirectShowPropertyBagMBS

MBS Win Plugin, Plugin Version: 12.1, Platform: Windows, Targets: Desktop, Console & Web.

Function: Provides an object with a property bag in which the object can save its properties persistently.
Notes:

used for Monikers to store properties like description and user friendly name.
This is an abstract class. You can't create an instance, but you can get one from various plugin functions.

66.29.2 Blog Entries

- MBS Real Studio Plugins, version 12.1pr2

66.29.3 Blog Entries

- MBS Real Studio Plugins, version 12.1pr2

66.29.4 Methods

66.29.5 Constructor

MBS Win Plugin, Plugin Version: 12.1, Platform: Windows, Targets: Desktop, Console & Web.

Function: The private constructor.

66.29.6 Description as string

MBS Win Plugin, Plugin Version: 12.1, Platform: Windows, Targets: Desktop, Console & Web.

Function: Convenience method to read description.
Notes: Lasterror is set.

66.29.7 DevicePath as string

MBS Win Plugin, Plugin Version: 12.1, Platform: Windows, Targets: Desktop, Console & Web.

Function: Convenience method to read device path.
Notes: Lasterror is set.

66.29.8 FriendlyName as string

MBS Win Plugin, Plugin Version: 12.1, Platform: Windows, Targets: Desktop, Console & Web.

Function: Convenience method to read friendly name.
Notes: Lasterror is set.

66.29.9 Read(name as string) as Variant

MBS Win Plugin, Plugin Version: 12.1, Platform: Windows, Targets: Desktop, Console & Web.

Function: Reads one of the properties into a variant.
Notes:

As we only need 3 properties for DirectShowMonikerMBS.Properties, we have direct accessors.
Lasterror is set.

66.29.10 Properties

66.29.11 Handle as Integer

MBS Win Plugin, Plugin Version: 12.1, Platform: Windows, Targets: Desktop, Console & Web.

Function: The internal object reference.
Notes:

Points to an IPropertyBag interface.
(Read and Write property)

66.29.12 Lasterror as Integer

MBS Win Plugin, Plugin Version: 12.1, Platform: Windows, Targets: Desktop, Console & Web.

Function: The last error code.
Notes:

Please check function documentation and also LastErrorMessage property for a human readable error message.

(Read and Write property)

66.29.13 LasterrorMessage as String

MBS Win Plugin, Plugin Version: 12.1, Platform: Windows, Targets: Desktop, Console & Web.

Function: The formatted error message for the last error.
Notes: (Read and Write property)

66.30 class DirectShowSampleGrabberMBS

66.30.1 class DirectShowSampleGrabberMBS

MBS Win Plugin, Plugin Version: 12.3, Platform: Windows, Targets: Desktop, Console & Web.

Function: The class for a sample grabber.
Notes:

The Sample Grabber filter provides a way to retrieve samples as they pass through the filter graph. It is a transform filter with one input pin and one output pin. It passes all samples downstream unchanged, so you can insert it into a filter graph without altering the data stream. Your application can then retrieve individual samples from the filter by calling methods on the ISampleGrabber interface.
If you want to retrieve samples without rendering the data, connect the Sample Grabber filter to the Null Renderer filter.

66.30.2 Blog Entries

- MBS Real Studio Plugins, version 12.3pr8

66.30.3 Blog Entries

- MBS Real Studio Plugins, version 12.3pr8

66.30.4 Methods

66.30.5 BaseFilter as DirectShowBaseFilterMBS

MBS Win Plugin, Plugin Version: 12.3, Platform: Windows, Targets: Desktop, Console & Web.

Function: Returns the filter for this grabber.
Notes: So you can add it to a graph builder.

66.30.6 ConnectedMediaType as DirectShowBaseFilterMBS

MBS Win Plugin, Plugin Version: 21.0, Platform: Windows, Targets: Desktop, Console & Web.

Function: The GetConnectedMediaType method retrieves the media type for the connection on the input pin of the Sample Grabber.
Notes: Lasterror is set.

66.30.7 Constructor

MBS Win Plugin, Plugin Version: 12.3, Platform: Windows, Targets: Desktop, Console & Web.

Function: Creates a new instance of the sample grabber.

66.30.8 Current as Picture

MBS Win Plugin, Plugin Version: 12.3, Platform: Windows, Targets: Desktop only.

Function: Queries current picture.
Notes:

This actually makes a copy of the internal buffer into a new picture object.
Lasterror is set.

66.30.9 Destructor

MBS Win Plugin, Plugin Version: 12.4, Platform: Windows, Targets: Desktop, Console & Web.

Function: The destructor.

66.30.10 SetOneShot(OneShot as boolean)

MBS Win Plugin, Plugin Version: 12.3, Platform: Windows, Targets: Desktop, Console & Web.

Function: The SetOneShot method specifies whether the Sample Grabber filter halts after the filter receives a sample.

66.30.11 Properties

66.30.12 Handle as Integer

MBS Win Plugin, Plugin Version: 12.3, Platform: Windows, Targets: Desktop, Console & Web.

Function: The internal object reference.
Notes:

Points to an ISampleGrabber interface.
(Read and Write property)

66.30.13 Lasterror as Integer

MBS Win Plugin, Plugin Version: 12.3, Platform: Windows, Targets: Desktop, Console & Web.

Function: The last error code.
Notes:

Please check function documentation and also LastErrorMessage property for a human readable error message.
(Read and Write property)

66.30.14 LasterrorMessage as String

MBS Win Plugin, Plugin Version: 12.3, Platform: Windows, Targets: Desktop, Console & Web.

Function: The formatted error message for the last error.
Notes: (Read and Write property)

66.30.15 Events

66.30.16 NewFrame(Time as Double)

MBS Win Plugin, Plugin Version: 12.4, Platform: Windows, Targets: .

Function: The event for a new video frame.
Notes:

time is the starting time of the sample, in seconds.
Use the Current method to get the picture.

66.31 class DirectShowVideoInfoHeader2MBS

66.31.1 class DirectShowVideoInfoHeader2MBS

MBS Win Plugin, Plugin Version: 13.4, Platform: Windows, Targets: Desktop, Console & Web.

Function: Describes the bitmap and color information for a video image, including interlace, copy protection, and pixel aspect ratio information.
Notes:

see also
http://msdn.microsoft.com/en-us/library/windows/desktop/dd407326(v=vs.85).aspx
This is an abstract class. You can't create an instance, but you can get one from various plugin functions.

66.31.2 Blog Entries

- MBS Xojo / Real Studio Plugins, version 13.4pr7

66.31.3 Blog Entries

- MBS Xojo / Real Studio Plugins, version 13.4pr7

66.31.4 Methods

66.31.5 Constructor

MBS Win Plugin, Plugin Version: 13.4, Platform: Windows, Targets: Desktop, Console & Web.

Function: The private constructor.

66.31.6 Properties

66.31.7 AvgTimePerFrame as Int64

MBS Win Plugin, Plugin Version: 13.4, Platform: Windows, Targets: Desktop, Console & Web.

Function: The desired average display time of the video frames, in 100-nanosecond units.
Notes:

The actual time per frame may be longer.
see also
http://msdn.microsoft.com/en-us/library/windows/desktop/dd407326(v=vs.85).aspx

(Read and Write property)

66.31.8 BitErrorRate as Integer

MBS Win Plugin, Plugin Version: 13.4, Platform: Windows, Targets: Desktop, Console & Web.

Function: Data error rate, in bit errors per second.
Notes: (Read and Write property)

66.31.9 BitRate as Integer

MBS Win Plugin, Plugin Version: 13.4, Platform: Windows, Targets: Desktop, Console & Web.

Function: Approximate data rate of the video stream, in bits per second.
Notes: (Read and Write property)

66.31.10 ControlFlags as Integer

MBS Win Plugin, Plugin Version: 13.4, Platform: Windows, Targets: Desktop, Console & Web.

Function: Control flags.
Notes:

see also
http://msdn.microsoft.com/en-us/library/windows/desktop/dd407326(v=vs.85).aspx
(Read and Write property)

66.31.11 CopyProtectFlags as Integer

MBS Win Plugin, Plugin Version: 13.4, Platform: Windows, Targets: Desktop, Console & Web.

Function: Flag set with the AMCOPYPROTECT_RestrictDuplication value (0x00000001) to indicate that the duplication of the stream should be restricted.
Notes:

If undefined, specify zero or else the connection will be rejected.
(Read and Write property)

66.31.12 Height as Integer

MBS Win Plugin, Plugin Version: 13.4, Platform: Windows, Targets: Desktop, Console & Web.

Function: The bitmap height.
Notes: (Read and Write property)

66.31.13 InterlaceFlags as Integer

MBS Win Plugin, Plugin Version: 13.4, Platform: Windows, Targets: Desktop, Console & Web.

Function: Flags that specify how the video is interlaced.
Notes:

see also
http://msdn.microsoft.com/en-us/library/windows/desktop/dd407326(v=vs.85).aspx
(Read and Write property)

66.31.14 PictAspectRatioX as Integer

MBS Win Plugin, Plugin Version: 13.4, Platform: Windows, Targets: Desktop, Console & Web.

Function: The X dimension of picture aspect ratio. For example, 16 for a 16-inch x 9-inch display.
Notes: (Read and Write property)

66.31.15 PictAspectRatioY as Integer

MBS Win Plugin, Plugin Version: 13.4, Platform: Windows, Targets: Desktop, Console & Web.

Function: The Y dimension of picture aspect ratio. For example, 9 for a 16-inch x 9-inch display.
Notes: (Read and Write property)

66.31.16 SourceBottom as Integer

MBS Win Plugin, Plugin Version: 13.4, Platform: Windows, Targets: Desktop, Console & Web.

Function: Part of the rectangle defining the source video window.
Notes:

This rectangle can be a clipping rectangle, to select a portion of the source video stream.
(Read and Write property)

66.31.17 SourceLeft as Integer

MBS Win Plugin, Plugin Version: 13.4, Platform: Windows, Targets: Desktop, Console & Web.

Function: Part of the rectangle defining the source video window.
Notes:

This rectangle can be a clipping rectangle, to select a portion of the source video stream.
(Read and Write property)

66.31.18 SourceRight as Integer

MBS Win Plugin, Plugin Version: 13.4, Platform: Windows, Targets: Desktop, Console & Web.

Function: Part of the rectangle defining the source video window.
Notes:

This rectangle can be a clipping rectangle, to select a portion of the source video stream.
(Read and Write property)

66.31.19 SourceTop as Integer

MBS Win Plugin, Plugin Version: 13.4, Platform: Windows, Targets: Desktop, Console & Web.

Function: Part of the rectangle defining the source video window.
Notes:

This rectangle can be a clipping rectangle, to select a portion of the source video stream.
(Read and Write property)

66.31.20 TargetBottom as Integer

MBS Win Plugin, Plugin Version: 13.4, Platform: Windows, Targets: Desktop, Console & Web.

Function: Part of the target rectangle for the destination video window.
Notes: (Read and Write property)

66.31.21 TargetLeft as Integer

MBS Win Plugin, Plugin Version: 13.4, Platform: Windows, Targets: Desktop, Console & Web.

Function: Part of the target rectangle for the destination video window.
Notes: (Read and Write property)

66.31.22 TargetRight as Integer

MBS Win Plugin, Plugin Version: 13.4, Platform: Windows, Targets: Desktop, Console & Web.

Function: Part of the target rectangle for the destination video window.
Notes: (Read and Write property)

66.31.23 TargetTop as Integer

MBS Win Plugin, Plugin Version: 13.4, Platform: Windows, Targets: Desktop, Console & Web.

Function: Part of the target rectangle for the destination video window.
Notes: (Read and Write property)

66.31.24 Width as Integer

MBS Win Plugin, Plugin Version: 13.4, Platform: Windows, Targets: Desktop, Console & Web.

Function: The bitmap width.
Notes: (Read and Write property)

66.32 class DirectShowVideoInfoHeaderMBS

66.32.1 class DirectShowVideoInfoHeaderMBS

MBS Win Plugin, Plugin Version: 13.4, Platform: Windows, Targets: Desktop, Console & Web.

Function: Describes the bitmap and color information for a video image.
Notes:

see also
http://msdn.microsoft.com/en-us/library/windows/desktop/dd407325(v=vs.85).aspx
This is an abstract class. You can't create an instance, but you can get one from various plugin functions.

66.32.2 Blog Entries

- MBS Xojo / Real Studio Plugins, version 16.3pr3
- MBS Xojo / Real Studio Plugins, version 13.4pr7

66.32.3 Blog Entries

- MBS Xojo / Real Studio Plugins, version 16.3pr3
- MBS Xojo / Real Studio Plugins, version 13.4pr7

66.32.4 Methods

66.32.5 Constructor

MBS Win Plugin, Plugin Version: 13.4, Platform: Windows, Targets: Desktop, Console & Web.

Function: The private constructor.

66.32.6 Properties

66.32.7 AvgTimePerFrame as Int64

MBS Win Plugin, Plugin Version: 13.4, Platform: Windows, Targets: Desktop, Console & Web.

Function: The desired average display time of the video frames, in 100-nanosecond units.
Notes:

The actual time per frame may be longer.
see also

http://msdn.microsoft.com/en-us/library/windows/desktop/dd407325(v=vs.85).aspx
(Read and Write property)

66.32.8 BitCount as Integer

MBS Win Plugin, Plugin Version: 16.3, Platform: Windows, Targets: Desktop, Console & Web.

Function: The bitmap bit count value.
Notes:

The number of bits-per-pixel. Determines the number of bits that define each pixel and the maximum number of colors in the bitmap. This member must be one of the following values.
Can be 0 for PNG/JPEG images, 1 for B/W, 4 for 16 colors, 8 for 256 colors, 16 for thousands of colors, 24 for millions of colors or 32 for millions of colors with alpha.
(Read and Write property)

66.32.9 BitErrorRate as Integer

MBS Win Plugin, Plugin Version: 13.4, Platform: Windows, Targets: Desktop, Console & Web.

Function: Data error rate, in bit errors per second.
Notes: (Read and Write property)

66.32.10 BitRate as Integer

MBS Win Plugin, Plugin Version: 13.4, Platform: Windows, Targets: Desktop, Console & Web.

Function: Approximate data rate of the video stream, in bits per second.
Notes: (Read and Write property)

66.32.11 BMIHeaderPtr as Ptr

MBS Win Plugin, Plugin Version: 16.3, Platform: Windows, Targets: Desktop, Console & Web.

Function: Returns pointer to BITMAPINFOHEADER structure.
Notes:

You can use this to modify any field directly.
You need to know what you do and know the exact offset. (which can be different in 32-bit vs. 64-bit)
(Read only property)

66.32.12 Height as Integer

MBS Win Plugin, Plugin Version: 13.4, Platform: Windows, Targets: Desktop, Console & Web.

Function: The bitmap height.
Notes: (Read and Write property)

66.32.13 SourceBottom as Integer

MBS Win Plugin, Plugin Version: 13.4, Platform: Windows, Targets: Desktop, Console & Web.

Function: Part of the rectangle defining the source video window.
Notes:

This rectangle can be a clipping rectangle, to select a portion of the source video stream.
(Read and Write property)

66.32.14 SourceLeft as Integer

MBS Win Plugin, Plugin Version: 13.4, Platform: Windows, Targets: Desktop, Console & Web.

Function: Part of the rectangle defining the source video window.
Notes:

This rectangle can be a clipping rectangle, to select a portion of the source video stream.
(Read and Write property)

66.32.15 SourceRight as Integer

MBS Win Plugin, Plugin Version: 13.4, Platform: Windows, Targets: Desktop, Console & Web.

Function: Part of the rectangle defining the source video window.
Notes:

This rectangle can be a clipping rectangle, to select a portion of the source video stream.
(Read and Write property)

66.32.16 SourceTop as Integer

MBS Win Plugin, Plugin Version: 13.4, Platform: Windows, Targets: Desktop, Console & Web.

Function: Part of the rectangle defining the source video window.
Notes:

This rectangle can be a clipping rectangle, to select a portion of the source video stream.
(Read and Write property)

66.32.17 TargetBottom as Integer

MBS Win Plugin, Plugin Version: 13.4, Platform: Windows, Targets: Desktop, Console & Web.

Function: Part of the target rectangle for the destination video window.
Notes: (Read and Write property)

66.32.18 TargetLeft as Integer

MBS Win Plugin, Plugin Version: 13.4, Platform: Windows, Targets: Desktop, Console & Web.

Function: Part of the target rectangle for the destination video window.
Notes: (Read and Write property)

66.32.19 TargetRight as Integer

MBS Win Plugin, Plugin Version: 13.4, Platform: Windows, Targets: Desktop, Console & Web.

Function: Part of the target rectangle for the destination video window.
Notes: (Read and Write property)

66.32.20 TargetTop as Integer

MBS Win Plugin, Plugin Version: 13.4, Platform: Windows, Targets: Desktop, Console & Web.

Function: Part of the target rectangle for the destination video window.
Notes: (Read and Write property)

66.32.21 VideoInfoHeaderPtr as Ptr

MBS Win Plugin, Plugin Version: 16.3, Platform: Windows, Targets: Desktop, Console & Web.

Function: Returns pointer to VIDEOINFOHEADER structure.
Notes:

You can use this to modify any field directly.
You need to know what you do and know the exact offset. (which can be different in 32-bit vs. 64-bit)

(Read only property)

66.32.22 Width as Integer

MBS Win Plugin, Plugin Version: 13.4, Platform: Windows, Targets: Desktop, Console & Web.

Function: The bitmap width.
Notes: (Read and Write property)

66.33 class DirectShowVideoStreamConfigCapsMBS

66.33.1 class DirectShowVideoStreamConfigCapsMBS

MBS Win Plugin, Plugin Version: 13.4, Platform: Windows, Targets: Desktop, Console & Web.

Function: Describes a range of video formats.
Notes:

Video compression and video capture filters use this structure to describe what formats they can produce.
Microsoft deprecated this strucutre some time ago in favor of DirectShowMediaTypeMBS class.

see also
http://msdn.microsoft.com/en-us/library/windows/desktop/dd407352(v=vs.85).aspx
This is an abstract class. You can't create an instance, but you can get one from various plugin functions.

66.33.2 Blog Entries

- MBS Xojo / Real Studio Plugins, version 13.4pr7

66.33.3 Blog Entries

- MBS Xojo / Real Studio Plugins, version 13.4pr7

66.33.4 Methods

66.33.5 Constructor

MBS Win Plugin, Plugin Version: 13.4, Platform: Windows, Targets: Desktop, Console & Web.

Function: The private constructor.

66.33.6 Properties

66.33.7 CropAlignX as Integer

MBS Win Plugin, Plugin Version: 13.4, Platform: Windows, Targets: Desktop, Console & Web.

Function: Required horizontal alignment of the source rectangle.
Notes:

Deprecated.
(Read only property)

66.33.8 CropAlignY as Integer

MBS Win Plugin, Plugin Version: 13.4, Platform: Windows, Targets: Desktop, Console & Web.

Function: Required vertical alignment of the source rectangle.
Notes:

Deprecated.
(Read only property)

66.33.9 CropGranularityX as Integer

MBS Win Plugin, Plugin Version: 13.4, Platform: Windows, Targets: Desktop, Console & Web.

Function: Horizontal granularity of the source rectangle.
Notes:

This value specifies the increments that are valid between MinCroppingSize and MaxCroppingSize.
Deprecated.
(Read only property)

66.33.10 CropGranularityY as Integer

MBS Win Plugin, Plugin Version: 13.4, Platform: Windows, Targets: Desktop, Console & Web.

Function: Vertical granularity of the source rectangle.
Notes:

This value specifies the increments that are valid between MinCroppingSize and MaxCroppingSize.
Note Deprecated.
(Read only property)

66.33.11 InputSizeHeight as Integer

MBS Win Plugin, Plugin Version: 13.4, Platform: Windows, Targets: Desktop, Console & Web.

Function: Native size of the incoming video signal.
Notes:

For a compressor, the size is taken from the input pin. For a capture filter, the size is the largest signal the filter can digitize with every pixel remaining unique.
Deprecated.
(Read only property)

66.33.12 InputSizeWidth as Integer

MBS Win Plugin, Plugin Version: 13.4, Platform: Windows, Targets: Desktop, Console & Web.

Function: Native size of the incoming video signal.
Notes:

For a compressor, the size is taken from the input pin. For a capture filter, the size is the largest signal the filter can digitize with every pixel remaining unique.
Deprecated.
(Read only property)

66.33.13 MaxBitsPerSecond as Integer

MBS Win Plugin, Plugin Version: 13.4, Platform: Windows, Targets: Desktop, Console & Web.

Function: Maximum data rate this pin can produce.
Notes:

Deprecated
(Read only property)

66.33.14 MaxCroppingSizeHeight as Integer

MBS Win Plugin, Plugin Version: 13.4, Platform: Windows, Targets: Desktop, Console & Web.

Function: Largest source rectangle allowed.
Notes:

Deprecated.
(Read only property)

66.33.15 MaxCroppingSizeWidth as Integer

MBS Win Plugin, Plugin Version: 13.4, Platform: Windows, Targets: Desktop, Console & Web.

Function: Largest source rectangle allowed.
Notes:

Deprecated.
(Read only property)

66.33.16 MaxFrameInterval as Int64

MBS Win Plugin, Plugin Version: 13.4, Platform: Windows, Targets: Desktop, Console & Web.

Function: The maximum frame duration, in 100-nanosecond units.
Notes:

This value applies only to capture filters.
(Read and Write property)

66.33.17 MaxOutputSizeHeight as Integer

MBS Win Plugin, Plugin Version: 13.4, Platform: Windows, Targets: Desktop, Console & Web.

Function: Maximum output size.
Notes:

Deprecated.
(Read only property)

66.33.18 MaxOutputSizeWidth as Integer

MBS Win Plugin, Plugin Version: 13.4, Platform: Windows, Targets: Desktop, Console & Web.

Function: Maximum output size.
Notes:

Deprecated.
(Read only property)

66.33.19 MinBitsPerSecond as Integer

MBS Win Plugin, Plugin Version: 13.4, Platform: Windows, Targets: Desktop, Console & Web.

Function: Minimum data rate this pin can produce.
Notes:

Deprecated.
(Read only property)

66.33.20 MinCroppingSizeHeight as Integer

MBS Win Plugin, Plugin Version: 13.4, Platform: Windows, Targets: Desktop, Console & Web.

Function: Smallest source rectangle allowed.
Notes:

The source rectangle is defined in the Source rectangle of the DirectShowVideoInfoHeader2MBS or DirectShowVideoInfoHeaderMBS classes.
Note Deprecated.
(Read only property)

66.33.21 MinCroppingSizeWidth as Integer

MBS Win Plugin, Plugin Version: 13.4, Platform: Windows, Targets: Desktop, Console & Web.

Function: Smallest source rectangle allowed.
Notes:

The source rectangle is defined in the Source rectangle of the DirectShowVideoInfoHeader2MBS or DirectShowVideoInfoHeaderMBS classes.
Note Deprecated.
(Read only property)

66.33.22 MinFrameInterval as Int64

MBS Win Plugin, Plugin Version: 13.4, Platform: Windows, Targets: Desktop, Console & Web.

Function: The minimum frame duration, in 100-nanosecond units. This value applies only to capture filters.
Notes: (Read and Write property)

66.33.23 MinOutputSizeHeight as Integer

MBS Win Plugin, Plugin Version: 13.4, Platform: Windows, Targets: Desktop, Console & Web.

Function: Minimum output size.
Notes:

Deprecated.
(Read only property)

66.33.24 MinOutputSizeWidth as Integer

MBS Win Plugin, Plugin Version: 13.4, Platform: Windows, Targets: Desktop, Console & Web.

Function: Minimum output size.
Notes:

Deprecated.
(Read only property)

66.33.25 OutputGranularityX as Integer

MBS Win Plugin, Plugin Version: 13.4, Platform: Windows, Targets: Desktop, Console & Web.

Function: Granularity of the output width.
Notes:

This value specifies the increments that are valid between MinOutputSize and MaxOutputSize.
Deprecated.
(Read only property)

66.33.26 OutputGranularityY as Integer

MBS Win Plugin, Plugin Version: 13.4, Platform: Windows, Targets: Desktop, Console & Web.

Function: Granularity of output height.
Notes:

This value specifies the increments that are valid between MinOutputSize and MaxOutputSize.
Deprecated.
(Read only property)

66.33.27 ShrinkTapsX as Integer

MBS Win Plugin, Plugin Version: 13.4, Platform: Windows, Targets: Desktop, Console & Web.

Function: Indicates how well the filter can shrink the image horizontally.
Notes:

Deprecated.

(Read only property)

Value	Meaning
0	Does not support stretching/shrinking.
1	Uses pixel doubling (stretching) or eliminates pixels (shrinking)
2	Uses interpolation (2 taps)
3 and higher	Uses interpolation (>2 taps)

66.33.28 ShrinkTapsY as Integer

MBS Win Plugin, Plugin Version: 13.4, Platform: Windows, Targets: Desktop, Console & Web.

Function: Indicates how well the filter can shrink the image vertically.
Notes:

Deprecated.

Value	Meaning
0	Does not support stretching/shrinking.
1	Uses pixel doubling (stretching) or eliminates pixels (shrinking)
2	Uses interpolation (2 taps)
3 and higher	Uses interpolation (>2 taps)

(Read only property)

66.33.29 StretchTapsX as Integer

MBS Win Plugin, Plugin Version: 13.4, Platform: Windows, Targets: Desktop, Console & Web.

Function: Indicates how well the filter can stretch the image horizontally.
Notes:

Deprecated.

Value	Meaning
0	Does not support stretching/shrinking.
1	Uses pixel doubling (stretching) or eliminates pixels (shrinking)
2	Uses interpolation (2 taps)
3 and higher	Uses interpolation (>2 taps)

(Read only property)

66.33.30 StretchTapsY as Integer

MBS Win Plugin, Plugin Version: 13.4, Platform: Windows, Targets: Desktop, Console & Web.

Function: Indicates how well the filter can stretch the image vertically.
Notes:

Deprecated.

Value	Meaning
0	Does not support stretching/shrinking.
1	Uses pixel doubling (stretching) or eliminates pixels (shrinking)
2	Uses interpolation (2 taps)
3 and higher	Uses interpolation (>2 taps)

(Read only property)

66.33.31 VideoStandard as Integer

MBS Win Plugin, Plugin Version: 13.4, Platform: Windows, Targets: Desktop, Console & Web.

Function: The analog video standard supported.
Notes:

The value is a bitwise combination of flags from the AnalogVideoStandard enumeration type, or zero.
(Read only property)

66.34 class DirectShowVideoWindowMBS

66.34.1 class DirectShowVideoWindowMBS

MBS Win Plugin, Plugin Version: 12.1, Platform: Windows, Targets: Desktop, Console & Web.

Function: The direct show class for a video window.
Notes:

The DirectShowVideoWindowMBS interface sets properties on the video window. Applications can use it to set the window owner, the position and dimensions of the window, and other properties.

The Video Renderer filter and the Filter Graph Manager both expose this interface. The Filter Graph Manager forwards all method calls to the Video Renderer. It also forwards certain window messages that the Video Renderer needs to receive, such as WM_DISPLAYCHANGE. Because the video window is usually a child of an application window, the filter would not otherwise receive these messages. Therefore it relies on the Filter Graph Manager to forward them.

In most cases, an application should query the Filter Graph Manager for this interface, and not call the filter directly, because of the messaging issue just described. However, if the filter graph has more than one Video Renderer, the Filter Graph Manager only communicates with one of them, selected arbitrarily. Therefore, if your application uses multiple video windows, use the DirectShowVideoWindowMBS interface directly on the filters. In that case, you must forward window messages to each Video Renderer instance, using the NotifyOwnerMessage method.

Properties set on a video renderer persist between successive connections and disconnections.

Error codes: If the video renderer filter is not connected to another filter, all methods return the error code VFW_E_NOT_CONNECTED. For the Filter Graph Manager's implementation, if the graph does not contain a video renderer filter, all methods return E_NOINTERFACE. Note that the Filter Graph Manager exposes the interface even when the graph does not contain a video renderer, so an application can query for the interface before it builds the graph.
This is an abstract class. You can't create an instance, but you can get one from various plugin functions.

66.34.2 Blog Entries

- MBS Xojo Plugins, version 21.0pr7

66.34.3 Blog Entries

- MBS Xojo Plugins, version 21.0pr7

66.34.4 Methods

66.34.5 Constructor

MBS Win Plugin, Plugin Version: 12.1, Platform: Windows, Targets: Desktop, Console & Web.

Function: The private constructor to create a new video window.

66.34.6 GetMaxIdealImageSize(byref width as Integer, byref height as Integer)

MBS Win Plugin, Plugin Version: 12.1, Platform: Windows, Targets: Desktop, Console & Web.

Function: The GetMaxIdealImageSize method retrieves the maximum ideal image size for the video image.
Notes:

Width: Receives the maximum ideal width, in pixels.
Height: Receives the maximum ideal height, in pixels.
Lasterror is set.

The maximum ideal size may differ from the native video size, because the video hardware might have specific stretching requirements.

66.34.7 GetMinIdealImageSize(byref width as Integer, byref height as Integer)

MBS Win Plugin, Plugin Version: 12.1, Platform: Windows, Targets: Desktop, Console & Web.

Function: The GetMinIdealImageSize method retrieves the minimum ideal size for the video image.
Notes:

Width: Receives the minimum ideal width, in pixels.
Height: Receives the minimum ideal height, in pixels.
Lasterror is set.

The maximum ideal size may differ from the native video size, because the video hardware might have specific stretching requirements.

66.34.8 GetRestorePosition(byref left as Integer, byref top as Integer, byref width as Integer, byref height as Integer)

MBS Win Plugin, Plugin Version: 12.1, Platform: Windows, Targets: Desktop, Console & Web.

Function: The GetRestorePosition method retrieves the restored window position.

Notes:

Left: Receives the x-coordinate, in pixels.
Top: Receives the y-coordinate, in pixels.
Width: Receives the width of the window, in pixels.
Height: Receives the height of the window, in pixels.
Lasterror is set.

If the video window is minimized or maximized, you can use this method to get the window's restored position.

66.34.9 GetWindowPosition(byref left as Integer, byref top as Integer, byref width as Integer, byref height as Integer)

MBS Win Plugin, Plugin Version: 12.1, Platform: Windows, Targets: Desktop, Console & Web.

Function: The GetWindowPosition method retrieves the position of the video window.
Notes:

Left: Receives the x-coordinate, in pixels.
Top: Receives the y-coordinate, in pixels.
Width: Receives the width of the window, in pixels.
Height: Receives the height of the window, in pixels.

Lasterror is set.
This method has the same effect as querying left, top, width and height methods.

66.34.10 HideCursor(hide as boolean)

MBS Win Plugin, Plugin Version: 12.1, Platform: Windows, Targets: Desktop, Console & Web.

Function: The HideCursor method shows or hides the cursor when the mouse is positioned over the video window.
Notes:

Hide: Whether to hide or show the cursor.
Lasterror is set.

66.34.11 IsCursorHidden as Boolean

MBS Win Plugin, Plugin Version: 12.1, Platform: Windows, Targets: Desktop, Console & Web.

Function: The IsCursorHidden method queries whether the cursor is hidden.
Notes: Lasterror is set.

66.34.12 SetWindowForeground(Focus as Boolean)

MBS Win Plugin, Plugin Version: 12.1, Platform: Windows, Targets: Desktop, Console & Web.

Function: The SetWindowForeground method places the video window at the top of the Z order.
Notes:

Focus: whether to give the window focus.
Lasterror is set.

66.34.13 SetWindowPosition(left as Integer, top as Integer, width as Integer, height as Integer)

MBS Win Plugin, Plugin Version: 12.1, Platform: Windows, Targets: Desktop, Console & Web.

Function: The SetWindowPosition method sets the position of the video window.
Notes:

Left: The x-coordinate, in pixels.
Top: The y-coordinate, in pixels.
Width: The width, in pixels.
Height: The height, in pixels.
Lasterror is set.

This method has the same effect as setting the Left, Top, Width, and Height methods.
If resizing the window to the specified dimensions is impossible, this method modifies the window's size and location to make the window fit. Call the GetWindowPosition method to determine the result.

66.34.14 Properties

66.34.15 Handle as Integer

MBS Win Plugin, Plugin Version: 12.1, Platform: Windows, Targets: Desktop, Console & Web.

Function: The internal object reference.
Notes:

Points to an IVideoWindow interface.
(Read and Write property)

66.34.16 Lasterror as Integer

MBS Win Plugin, Plugin Version: 12.1, Platform: Windows, Targets: Desktop, Console & Web.

Function: The last error code.
Notes:

Please check function documentation and also LastErrorMessage property for a human readable error message.
(Read and Write property)

66.34.17 LasterrorMessage as String

MBS Win Plugin, Plugin Version: 12.1, Platform: Windows, Targets: Desktop, Console & Web.

Function: The formatted error message for the last error.
Notes: (Read and Write property)

66.34.18 MessageDrain as Window

MBS Win Plugin, Plugin Version: 12.1, Platform: Windows, Targets: Desktop only.

Function: The window to receive mouse and keyboard messages from the video window.
Notes:

Lasterror is set.
This method enables an application to respond to mouse and keyboard events generated within the video window.
If Drain is non-nil, the video renderer forwards certain messages to the specified window, using the PostMessage function. Which messages are forwarded might depend on the video renderer in use.
(Read and Write property)

66.34.19 messageDrainControl as Control

MBS Win Plugin, Plugin Version: 21.0, Platform: Windows, Targets: Desktop only.

Function: The control to receive mouse and keyboard messages from the video window.
Notes:

Lasterror is set.
This method enables an application to respond to mouse and keyboard events generated within the video window.
If Drain is non-nil, the video renderer forwards certain messages to the specified window, using the PostMessage function. Which messages are forwarded might depend on the video renderer in use.

(Read and Write property)

66.34.20 Owner as Window

MBS Win Plugin, Plugin Version: 12.1, Platform: Windows, Targets: Desktop only.

Function: The parent window for the video window.
Notes:

Lasterror is set.
Use this method to display videos in a compound document. This method changes the parent of the video window and sets the WS_CHILD style for the video window.
Reset the owner to nil before releasing the Filter Graph Manager. Otherwise, messages will continue to be sent to this window and errors will likely occur when the application is terminated.
(Read and Write property)

66.34.21 OwnerControl as Control

MBS Win Plugin, Plugin Version: 21.0, Platform: Windows, Targets: Desktop only.

Function: The parent control for the video window.
Notes:

Lasterror is set.
Use this method to display videos in a compound document. This method changes the parent of the video window and sets the WS_CHILD style for the video window.
Reset the owner to nil before releasing the Filter Graph Manager. Otherwise, messages will continue to be sent to this window and errors will likely occur when the application is terminated.
(Read and Write property)

66.34.22 AutoShow as Boolean

MBS Win Plugin, Plugin Version: 12.1, Platform: Windows, Targets: Desktop, Console & Web.

Function: Whether the video renderer automatically shows the video window when it receives video data.
Notes:

Lasterror is set.
By default, when the filter graph changes state to paused or running, the video renderer shows the video window and moves it to the foreground. If the user closes the window, it will not automatically reappear.
(Read and Write computed property)

66.34.23 BackgroundPalette as Boolean

MBS Win Plugin, Plugin Version: 12.1, Platform: Windows, Targets: Desktop, Console & Web.

Function: Whether the video window realizes its palette in the background.
Notes:

Lasterror is set.
If BackgroundPalette is true and the video image requires a palette, the video renderer will realize that palette in the background. Any colors that the palette uses will change to their closest match in the display palette prior to drawing. This ensures that an application will not have its palette disturbed. However, it imposes severe performance penalties on the video.
(Read and Write computed property)

66.34.24 BorderColor as color

MBS Win Plugin, Plugin Version: 12.1, Platform: Windows, Targets: Desktop, Console & Web.

Function: The color that appears around the edges of the destination rectangle.
Notes:

Lasterror is set.
If the destination rectangle is smaller than the client area of the video window, a border is exposed around the edges of the video. The default color is black. Use this method to override the default color. If a palette is in use, a nonsystem color is converted to its closest match.
(Read and Write computed property)

66.34.25 Caption as string

MBS Win Plugin, Plugin Version: 12.1, Platform: Windows, Targets: Desktop, Console & Web.

Function: The video window caption.
Notes:

Lasterror is set.
(Read and Write computed property)

66.34.26 FullScreenMode as Boolean

MBS Win Plugin, Plugin Version: 12.1, Platform: Windows, Targets: Desktop, Console & Web.

Function: Enables or disables full-screen video rendering.
Notes:

Set to true to switch to full-screen mode. Set to false to disable full-screen mode. (Default.)

Lasterror is set.

Depending on the video renderer, the switch to full-screen mode may not be visible until the application runs or pauses the graph. In full-screen mode, if the user switches away from the application (for example, using ALT + TAB), the Filter Graph Manager sends an EC_FULLSCREEN_LOST event.
The following remarks describe how the Filter Graph Manager implements full-screen mode. Application developers can probably ignore this information, but it may be useful if you are writing a custom video renderer.
When an application switches to full-screen mode, the Filter Graph Manager searches for a video renderer that will function most efficiently. In order of preference, these are:

- Any video renderer in the filter graph that natively supports full-screen mode.
- Any video renderer in the filter graph that can stretch the video to full-screen without a significant performance cost.
- The Full Screen Renderer filter.
- Any video renderer in the filter graph that supports DirectShowVideoWindowMBS.

For the first option, the Filter Graph Manager sets FullScreenMode on every video renderer in the graph. Most renderers return E_NOTIMPL, indicating the filter does not natively support full-screen mode. If any renderer returns a value not equal to E_NOTIMPL, the Filter Graph Manager uses that one.
For the second option, the Filter Graph Manager calls GetMaxIdealImageSize and GetMinIdealImageSize on every video renderer in the graph. If the size of the display falls within the filter's reported range, it indicates that the filter can stretch the video without a significant performance cost.
Note If the graph is stopped, the Filter Graph Manager pauses each renderer before calling these methods. This gives the renderer an opportunity to initialize any resources it needs, because many renderers cannot determine these values while they are stopped.
Except on older hardware, the second option will generally succeed. The third option is to use the Full Screen Renderer filter, adding it to the graph if necessary. The fourth option is simply to find the first renderer in the graph that supports DirectShowVideoWindowMBS, and stretch the video regardless of performance.
(Read and Write computed property)

66.34.27 Height as Integer

MBS Win Plugin, Plugin Version: 12.1, Platform: Windows, Targets: Desktop, Console & Web.

Function: The height of the video window.
Notes:

Lasterror is set.
(Read and Write computed property)

66.34.28 Left as Integer

MBS Win Plugin, Plugin Version: 12.1, Platform: Windows, Targets: Desktop, Console & Web.

Function: The x-coordinate of the video window.
Notes:

Lasterror is set.
(Read and Write computed property)

66.34.29 Top as Integer

MBS Win Plugin, Plugin Version: 12.1, Platform: Windows, Targets: Desktop, Console & Web.

Function: The y-coordinate of the video window.
Notes:

Lasterror is set.
(Read and Write computed property)

66.34.30 Visible as Boolean

MBS Win Plugin, Plugin Version: 12.1, Platform: Windows, Targets: Desktop, Console & Web.

Function: Shows or hides the video window.
Notes:

Set to true to show the window or set to false to hide the window.
Lasterror is set.
(Read and Write computed property)

66.34.31 Width as Integer

MBS Win Plugin, Plugin Version: 12.1, Platform: Windows, Targets: Desktop, Console & Web.

Function: The width of the video window.
Notes: (Read and Write computed property)

66.34.32 WindowState as Integer

MBS Win Plugin, Plugin Version: 12.1, Platform: Windows, Targets: Desktop, Console & Web.

Function: Shows, hides, minimizes, or maximizes the video window.
Notes:

Lasterror is set.

See MSDN page for ShowWindow for SW_* constants:
http://msdn.microsoft.com/en-us/library/windows/desktop/ms633548(v=vs.85).aspx
(Read and Write computed property)

66.34.33 WindowStyle as Integer

MBS Win Plugin, Plugin Version: 12.1, Platform: Windows, Targets: Desktop, Console & Web.

Function: The window styles on the video window.
Notes:

Lasterror is set.
See MSDN for SetWindowLong for details on the WS_* constants.
(Read and Write computed property)

66.34.34 WindowStyleEx as Integer

MBS Win Plugin, Plugin Version: 12.1, Platform: Windows, Targets: Desktop, Console & Web.

Function: The window extended styles on the video window.
Notes:

Lasterror is set.
See MSDN for SetWindowLong for details on the WS_EX_* constants.
(Read and Write computed property)

66.34.35 Constants

66.34.36 SW_FORCEMINIMIZE = 11

MBS Win Plugin, Plugin Version: 12.1.

Function: One of the window show modes.#

66.34.37 SW_HIDE = 0

MBS Win Plugin, Plugin Version: 12.1.

Function: One of the window show modes.#

66.34.38 SW_MAXIMIZE = 3

MBS Win Plugin, Plugin Version: 12.1.

Function: One of the window show modes.#

66.34.39 SW_MINIMIZE = 6

MBS Win Plugin, Plugin Version: 12.1.

Function: One of the window show modes.#

66.34.40 SW_NORMAL = 1

MBS Win Plugin, Plugin Version: 12.1.

Function: One of the window show modes.#

66.34.41 SW_RESTORE = 9

MBS Win Plugin, Plugin Version: 12.1.

Function: One of the window show modes.#

66.34.42 SW_SHOW = 5

MBS Win Plugin, Plugin Version: 12.1.

Function: One of the window show modes.#

66.34.43 SW_SHOWDEFAULT = 10

MBS Win Plugin, Plugin Version: 12.1.

Function: One of the window show modes.#

66.34.44 SW_SHOWMAXIMIZED = 3

MBS Win Plugin, Plugin Version: 12.1.

Function: One of the window show modes.#

66.34.45 SW_SHOWMINIMIZED = 2

MBS Win Plugin, Plugin Version: 12.1.

Function: One of the window show modes.#

66.34.46 SW_SHOWMINNOACTIVE = 7

MBS Win Plugin, Plugin Version: 12.1.

Function: One of the window show modes.#

66.34.47 SW_SHOWNA = 8

MBS Win Plugin, Plugin Version: 12.1.

Function: One of the window show modes.#

66.34.48 SW_SHOWNOACTIVATE = 4

MBS Win Plugin, Plugin Version: 12.1.

Function: One of the window show modes.#

66.34.49 SW_SHOWNORMAL = 1

MBS Win Plugin, Plugin Version: 12.1.

Function: One of the window show modes.#

66.34.50 WS_BORDER = & h00800000

MBS Win Plugin, Plugin Version: 12.1.

Function: One of the flags for WindowsStyle property.

66.34.51 WS_CAPTION = & h00C00000

MBS Win Plugin, Plugin Version: 12.1.

Function: One of the flags for WindowsStyle property.

66.34.52 WS_CHILD = & h40000000

MBS Win Plugin, Plugin Version: 12.1.

Function: One of the flags for WindowsStyle property.

66.34.53 WS_CHILDWINDOW = & h40000000

MBS Win Plugin, Plugin Version: 12.1.

Function: One of the flags for WindowsStyle property.

66.34.54 WS_CLIPCHILDREN = & h02000000

MBS Win Plugin, Plugin Version: 12.1.

Function: One of the flags for WindowsStyle property.

66.34.55 WS_CLIPSIBLINGS = & h04000000

MBS Win Plugin, Plugin Version: 12.1.

Function: One of the flags for WindowsStyle property.

66.34.56 WS_DISABLED = & h08000000

MBS Win Plugin, Plugin Version: 12.1.

Function: One of the flags for WindowsStyle property.

66.34.57 WS_DLGFRAME = & h00400000

MBS Win Plugin, Plugin Version: 12.1.

Function: One of the flags for WindowsStyle property.

66.34.58 WS_EX_ACCEPTFILES = & h00000010

MBS Win Plugin, Plugin Version: 12.1.

Function: One of the flags for WindowsStyleEx property.

66.34.59 WS_EX_APPWINDOW = & h00040000

MBS Win Plugin, Plugin Version: 12.1.

Function: One of the flags for WindowsStyleEx property.

66.34.60 WS_EX_CLIENTEDGE = & h00000200

MBS Win Plugin, Plugin Version: 12.1.

Function: One of the flags for WindowsStyleEx property.

66.34.61 WS_EX_CONTEXTHELP = & h00000400

MBS Win Plugin, Plugin Version: 12.1.

Function: One of the flags for WindowsStyleEx property.

66.34.62 WS_EX_CONTROLPARENT = & h00010000

MBS Win Plugin, Plugin Version: 12.1.

Function: One of the flags for WindowsStyleEx property.

66.34.63 WS_EX_DLGMODALFRAME = & h00000001

MBS Win Plugin, Plugin Version: 12.1.

Function: One of the flags for WindowsStyleEx property.

66.34.64 WS_EX_LAYERED = & h00080000

MBS Win Plugin, Plugin Version: 12.1.

Function: One of the flags for WindowsStyleEx property.

66.34.65 WS_EX_LAYOUTRTL = & h00400000

MBS Win Plugin, Plugin Version: 12.1.

Function: One of the flags for WindowsStyleEx property.

66.34.66 WS_EX_LEFT = & h00000000

MBS Win Plugin, Plugin Version: 12.1.

Function: One of the flags for WindowsStyleEx property.

66.34.67 WS_EX_LEFTSCROLLBAR = & h00004000

MBS Win Plugin, Plugin Version: 12.1.

Function: One of the flags for WindowsStyleEx property.

66.34.68 WS_EX_LTRREADING = & h00000000

MBS Win Plugin, Plugin Version: 12.1.

Function: One of the flags for WindowsStyleEx property.

66.34.69 WS_EX_MDICHILD = & h00000040

MBS Win Plugin, Plugin Version: 12.1.

Function: One of the flags for WindowsStyleEx property.

66.34.70 WS_EX_NOACTIVATE = & h08000000

MBS Win Plugin, Plugin Version: 12.1.

Function: One of the flags for WindowsStyleEx property.

66.34.71 WS_EX_NOINHERITLAYOUT = & h00100000

MBS Win Plugin, Plugin Version: 12.1.

Function: One of the flags for WindowsStyleEx property.

66.34.72 WS_EX_NOPARENTNOTIFY = & h00000004

MBS Win Plugin, Plugin Version: 12.1.

Function: One of the flags for WindowsStyleEx property.

66.34.73 WS_EX_OVERLAPPEDWINDOW = & h00000300

MBS Win Plugin, Plugin Version: 12.1.

Function: One of the flags for WindowsStyleEx property.

66.34.74 WS_EX_PALETTEWINDOW = & h00000188

MBS Win Plugin, Plugin Version: 12.1.

Function: One of the flags for WindowsStyleEx property.

66.34.75 WS_EX_RIGHT = & h00001000

MBS Win Plugin, Plugin Version: 12.1.

Function: One of the flags for WindowsStyleEx property.

66.34.76 WS_EX_RIGHTSCROLLBAR = & h00000000

MBS Win Plugin, Plugin Version: 12.1.

Function: One of the flags for WindowsStyleEx property.

66.34.77 WS_EX_RTLREADING = & h00002000

MBS Win Plugin, Plugin Version: 12.1.

Function: One of the flags for WindowsStyleEx property.

66.34.78 WS_EX_STATICEDGE = & h00020000

MBS Win Plugin, Plugin Version: 12.1.

Function: One of the flags for WindowsStyleEx property.

66.34.79 WS_EX_TOOLWINDOW = & h00000080

MBS Win Plugin, Plugin Version: 12.1.

Function: One of the flags for WindowsStyleEx property.

66.34.80 WS_EX_TOPMOST = & h00000008

MBS Win Plugin, Plugin Version: 12.1.

Function: One of the flags for WindowsStyleEx property.

66.34.81 WS_EX_TRANSPARENT = & h00000020

MBS Win Plugin, Plugin Version: 12.1.

Function: One of the flags for WindowsStyleEx property.

66.34.82 WS_EX_WINDOWEDGE = & h00000100

MBS Win Plugin, Plugin Version: 12.1.

Function: One of the flags for WindowsStyleEx property.

66.34.83 WS_GROUP = & h00020000

MBS Win Plugin, Plugin Version: 12.1.

Function: One of the flags for WindowsStyle property.

66.34.84 WS_HSCROLL = & h00100000

MBS Win Plugin, Plugin Version: 12.1.

Function: One of the flags for WindowsStyle property.

66.34.85 WS_ICONIC = & h20000000

MBS Win Plugin, Plugin Version: 12.1.

Function: One of the flags for WindowsStyle property.

66.34.86 WS_MAXIMIZE = & h01000000

MBS Win Plugin, Plugin Version: 12.1.

Function: One of the flags for WindowsStyle property.

66.34.87 WS_MAXIMIZEBOX = & h00010000

MBS Win Plugin, Plugin Version: 12.1.

Function: One of the flags for WindowsStyle property.

66.34.88 WS_MINIMIZE = & h20000000

MBS Win Plugin, Plugin Version: 12.1.

Function: One of the flags for WindowsStyle property.

66.34.89 WS_MINIMIZEBOX = & h00020000

MBS Win Plugin, Plugin Version: 12.1.

Function: One of the flags for WindowsStyle property.

66.34.90 WS_OVERLAPPED = & h00000000

MBS Win Plugin, Plugin Version: 12.1.

Function: One of the flags for WindowsStyle property.

66.34.91 WS_OVERLAPPEDWINDOW = & h00CF0000

MBS Win Plugin, Plugin Version: 12.1.

Function: One of the flags for WindowsStyle property.

66.34.92 WS_POPUP = & h80000000

MBS Win Plugin, Plugin Version: 12.1.

Function: One of the flags for WindowsStyle property.

66.34.93 WS_POPUPWINDOW = & h80880000

MBS Win Plugin, Plugin Version: 12.1.

Function: One of the flags for WindowsStyle property.

66.34.94 WS_SIZEBOX = & h00040000

MBS Win Plugin, Plugin Version: 12.1.

Function: One of the flags for WindowsStyle property.

66.34.95 WS_SYSMENU = & h00080000

MBS Win Plugin, Plugin Version: 12.1.

Function: One of the flags for WindowsStyle property.

66.34.96 WS_TABSTOP = & h00010000

MBS Win Plugin, Plugin Version: 12.1.

Function: One of the flags for WindowsStyle property.

66.34.97 WS_THICKFRAME = & h00040000

MBS Win Plugin, Plugin Version: 12.1.

Function: One of the flags for WindowsStyle property.

66.34.98 WS_TILED = & h00000000

MBS Win Plugin, Plugin Version: 12.1.

Function: One of the flags for WindowsStyle property.

66.34.99 WS_TILEDWINDOW = & h00CF0000

MBS Win Plugin, Plugin Version: 12.1.

Function: One of the flags for WindowsStyle property.

66.34.100 WS_VISIBLE = & h10000000

MBS Win Plugin, Plugin Version: 12.1.

Function: One of the flags for WindowsStyle property.

66.34.101 WS_VSCROLL = & h00200000

MBS Win Plugin, Plugin Version: 12.1.

Function: One of the flags for WindowsStyle property.

66.35 class DirectShowWaveFormatMBS

66.35.1 class DirectShowWaveFormatMBS

MBS Win Plugin, Plugin Version: 13.4, Platform: Windows, Targets: Desktop, Console & Web.

Function: Defines the format of waveform-audio data.
Notes:

Only format information common to all waveform-audio data formats is included in this structure. For formats that require additional information, this structure is included as the first member in another structure, along with the additional information.
This is an abstract class. You can't create an instance, but you can get one from various plugin functions.

66.35.2 Blog Entries

- MBS Xojo / Real Studio Plugins, version 13.4pr7

66.35.3 Blog Entries

- MBS Xojo / Real Studio Plugins, version 13.4pr7

66.35.4 Methods

66.35.5 Constructor

MBS Win Plugin, Plugin Version: 13.4, Platform: Windows, Targets: Desktop, Console & Web.

Function: The private constructor.

66.35.6 Properties

66.35.7 AvgBytesPerSec as Integer

MBS Win Plugin, Plugin Version: 13.4, Platform: Windows, Targets: Desktop, Console & Web.

Function: Required average data-transfer rate, in bytes per second, for the format tag.
Notes:

If wFormatTag is WAVE_FORMAT_PCM, nAvgBytesPerSec must equal nSamplesPerSec x nBlockAlign. For non-PCM formats, this member must be computed according to the manufacturer's specification of the format tag.

(Read and Write property)

66.35.8 BitsPerSample as Integer

MBS Win Plugin, Plugin Version: 13.4, Platform: Windows, Targets: Desktop, Console & Web.

Function: Bits per sample for the FormatTag format type.
Notes:

If wFormatTag is WAVE_FORMAT_PCM, then BitsPerSample should be equal to 8 or 16. For non-PCM formats, this member must be set according to the manufacturer's specification of the format tag. If FormatTag is WAVE_FORMAT_EXTENSIBLE, this value can be any integer multiple of 8.
Some compression schemes do not define a value for BitsPerSample, so this member can be zero.
(Read and Write property)

66.35.9 BlockAlign as Integer

MBS Win Plugin, Plugin Version: 13.4, Platform: Windows, Targets: Desktop, Console & Web.

Function: Block alignment, in bytes.
Notes:

The block alignment is the minimum atomic unit of data for the wFormatTag format type. If wFormatTag is WAVE_FORMAT_PCM, nBlockAlign must equal (nChannels × wBitsPerSample) / 8. For non-PCM formats, this member must be computed according to the manufacturer's specification of the format tag.
Software must process a multiple of nBlockAlign bytes of data at a time. Data written to and read from a device must always start at the beginning of a block. For example, it is illegal to start playback of PCM data in the middle of a sample (that is, on a non-block-aligned boundary).
(Read and Write property)

66.35.10 Channels as Integer

MBS Win Plugin, Plugin Version: 13.4, Platform: Windows, Targets: Desktop, Console & Web.

Function: Number of channels in the waveform-audio data.
Notes:

Monaural data uses one channel and stereo data uses two channels.
(Read and Write property)

66.35.11 Data as Ptr

MBS Win Plugin, Plugin Version: 13.4, Platform: Windows, Targets: Desktop, Console & Web.

Function: Pointer to raw data of WAVEFORMATEX structure.
Notes: (Read only property)

66.35.12 FormatTag as Integer

MBS Win Plugin, Plugin Version: 13.4, Platform: Windows, Targets: Desktop, Console & Web.

Function: Waveform-audio format type.
Notes:

Format tags are registered with Microsoft Corporation for many compression algorithms. A complete list of format tags can be found in the Mmreg.h header file. For one- or two-channel Pulse Code Modulation (PCM) data, this value should be WAVE_FORMAT_PCM.

- If FormatTag equals WAVE_FORMAT_EXTENSIBLE, the structure is interpreted as a WAVEFORMATEXTENSIBLE structure.
- If FormatTag equals WAVE_FORMAT_MPEG, the structure is interpreted as an MPEG1WAVEFORMAT structure.
- If FormatTag equals WAVE_FORMAT_MPEGLAYER3, the structure is interpreted as an MPEGLAYER3WAVEFORMAT structure.

Before reinterpreting a WAVEFORMATEX structure as one of these extended structures, verify that the actual structure size is sufficiently large and that the cbSize member indicates a valid size.

Please contact MBS if you need the above structures as classes in Xojo.
(Read and Write property)

66.35.13 SamplesPerSec as Integer

MBS Win Plugin, Plugin Version: 13.4, Platform: Windows, Targets: Desktop, Console & Web.

Function: Sample rate, in samples per second (hertz).
Notes:

If FormatTag is WAVE_FORMAT_PCM, then common values for SamplesPerSec are 8.0 kHz, 11.025 kHz, 22.05 kHz, and 44.1 kHz. For non-PCM formats, this member must be computed according to the manufacturer's specification of the format tag.
(Read and Write property)

66.35.14 Size as Integer

MBS Win Plugin, Plugin Version: 13.4, Platform: Windows, Targets: Desktop, Console & Web.

Function: Size, in bytes, of extra format information appended to the end of the WAVEFORMATEX structure.
Notes:

This information can be used by non-PCM formats to store extra attributes for the wFormatTag. If no extra information is required by the wFormatTag, this member must be set to zero. For WAVE_FORMAT_PCM formats (and only WAVE_FORMAT_PCM formats), this member is ignored. However it is still recommended to set the value.
(Read and Write property)

Chapter 67

Disassembler

67.1 Globals

67.1.1 DisAssembleMBS

MBS Util Plugin, Plugin Version: 3.4, Platform: Windows, Targets: All.

Function: Disassembles all further instructions from the current method following this command.
Deprecated: This item is deprecated and should no longer be used. **Notes:** The result is stored inside the plugin memory and you can get a copy using the GetDisAssembleMBS function.

67.1.2 Blog Entries

- MBS Xojo Plugins, version 20.6pr4

67.1.3 DisAssembleObjectMethodMBS(target as object, Declaration as string)

MBS Util Plugin, Plugin Version: 4.0, Platforms: macOS, Linux, Windows, Targets: All.

Function: Disassembles all instructions from the given method inside the given object.
Deprecated: This item is deprecated and should no longer be used. **Notes:**

The result is stored inside the plugin memory and you can get a copy using the GetDisAssembleMBS function.
Requires Xojo 5.5 or newer.

67.1.4 Blog Entries

- MBS Xojo Plugins, version 20.6pr4

67.1.5 GetDisAssembleMBS as string

MBS Util Plugin, Plugin Version: 3.4, Platforms: macOS, Linux, Windows, Targets: All.

Function: Returns a string with the disassembled text.
Deprecated: This item is deprecated and should no longer be used.

67.1.6 Blog Entries

- MBS Xojo Plugins, version 20.6pr4

Chapter 68

DiscRecording

68.1 class DRBurnMBS

68.1.1 class DRBurnMBS

MBS MacControls Plugin, Plugin Version: 7.4, Platform: macOS, Targets: Desktop only.

Function: A class to perform and monitor the burning of a CD or DVD disc.
Notes:

Each time you want to burn to a disc, an instance of DRBurnMBS needs to be created.

When an instance is created, you pass in an instance of DRDevice to let the DRBurn object know what device to use. This object is retained for the life of the DRBurn instance. Before burning, you can set several options that control the behavior of the burn and the handling of the disc once the burn completes.

A DRBurn object will send out notifications through the DRNotificationCenter mechanism to broadcast the burn state to any interested observers. However, if for some reason you don't want to use notifications, you can poll the burn object at any time for the current status using the status properties. This is not recommended in any application using a run loop, because it involves polling.

All methods in this class will catch exceptions from Cocoa and raise a NSExceptionMBS instead. Using the message, name and reason properties you can see what was the reason for this exception. Please report if you find a method which does not handle exceptions correct.

68.1.2 Blog Entries

- MBS Real Studio Plugins, version 11.3pr1

- MBS REALbasic Plugins Version 10.4 release notes
- MBS REALbasic Plugins, version 10.4pr7
- MonkeyBread Software Releases the MBS Plugins 8.2

68.1.3 Blog Entries

- MBS Real Studio Plugins, version 11.3pr1
- MBS REALbasic Plugins Version 10.4 release notes
- MBS REALbasic Plugins, version 10.4pr7
- MonkeyBread Software Releases the MBS Plugins 8.2

68.1.4 Methods

68.1.5 abort

MBS MacControls Plugin, Plugin Version: 7.4, Platform: macOS, Targets: Desktop only.

Function: Stops the burn.
Notes:

When this method returns the burn might not actually be fully stopped but it has been cancelled and only cleanup is going on. If a burn has not completed writing data to disc, you just made a coaster.

Typically this method is only used as a result of the user hitting a cancel/stop button somewhere in the user interface.

68.1.6 burnForDevice(device as DRDeviceMBS) as DRBurnMBS

MBS MacControls Plugin, Plugin Version: 10.4, Platform: macOS, Targets: Desktop only.

Function: Creates an autoreleased burn object.
Notes: Once a burn is created with this method, the object is ready to write data to the disc.

68.1.7 Constructor(device as DRDeviceMBS)

MBS MacControls Plugin, Plugin Version: 7.4, Platform: macOS, Targets: Desktop only.

Function: Creates a burn object.
Notes: Once a burn is created with this method, the object is ready to write data to the disc.

68.1.8 device as DRDeviceMBS

MBS MacControls Plugin, Plugin Version: 7.4, Platform: macOS, Targets: Desktop only.

Function: Returns the device being used for the burn.
Notes: Returns nil on any error.

68.1.9 DRBurnAppendableKey as string

MBS MacControls Plugin, Plugin Version: 10.4, Platform: macOS, Targets: Desktop only.

Function: One of the property key constants.
Notes: The burn property whose value is a boolean indicating if the disc will still be appendable after the burn. If this key is not present, the burn will default to a value of false and the disc will be marked as not appendable.

68.1.10 DRBurnCompletionActionEject as string

MBS MacControls Plugin, Plugin Version: 10.4, Platform: macOS, Targets: Desktop only.

Function: An string value for the CompletionAction indicating that the burn object should eject the disc from the drive when the burn completes.

68.1.11 DRBurnCompletionActionKey as string

MBS MacControls Plugin, Plugin Version: 10.4, Platform: macOS, Targets: Desktop only.

Function: One of the property key constants.
Notes: The burn property whose value is a String containing one of the completion actions possible for the disc handling. If this key is not present, the burn will default to a value of DRBurnCompletionActionEject and the disc will be ejected.

68.1.12 DRBurnCompletionActionMount as string

MBS MacControls Plugin, Plugin Version: 10.4, Platform: macOS, Targets: Desktop only.

Function: An string value for the CompletionAction property indicating that the burn object should mount the disc on the desktop when the burn completes.

68.1.13 DRBurnDoubleLayerL0DataZoneBlocksKey as string

MBS MacControls Plugin, Plugin Version: 10.4, Platform: macOS, Targets: Desktop only.

Function: One of the property key constants.
Notes:

The burn property key whose value is an double containing the number of blocks desired for the layer 0 data zone on a double layer writable disc.

The size of the layer 0 data zone dictates where the transition point is from layer 0 to layer 1. If this key is present, the data zone size will be set prior to the start of the burn using the value for this key. If it is not present, the default layer 0 data zone will be used (half the available blocks on an empty disc).

The transition point can be specified two ways. If the value specified in this key is greater than 1.0, then it will designate an absolute block number for the transition point. In this case, the block number should be a multiple of 16 and at least 40000h per specification. If the value is less than 1.0, it will specify the percentage of the burn that should reside on layer 0. A typical value is 0.5, designating half the burn for each layer. A value of 0.0 or 1.0 will not change the layer 0 transition point.

68.1.14 DRBurnFailureActionEject as string

MBS MacControls Plugin, Plugin Version: 10.4, Platform: macOS, Targets: Desktop only.

Function: An string constant for FailureAction indicating that the burn object should eject the disc from the drive if the burn fails.

68.1.15 DRBurnFailureActionKey as string

MBS MacControls Plugin, Plugin Version: 10.4, Platform: macOS, Targets: Desktop only.

Function: One of the property key constants.
Notes:

The burn property whose value is a string containing a one of the failure actions possible for the disc handling.

If this key is not present, the burn will default to a value of DRBurnFailureActionEject and the disc will be ejected.

68.1.16 DRBurnFailureActionNone as string

MBS MacControls Plugin, Plugin Version: 10.4, Platform: macOS, Targets: Desktop only.

Function: An string constant for FailureAction indicating that the burn object should do nothing with the disc if the burn fails.

68.1.17 DRBurnOverwriteDiscKey as string

MBS MacControls Plugin, Plugin Version: 10.4, Platform: macOS, Targets: Desktop only.

Function: One of the property key constants.
Notes: The burn property whose value is a boolean indicating if the disc will be overwritten from block zero for the burn. If this key is not present, the burn will default to a value of false and the disc will be appended.

68.1.18 DRBurnRequestedSpeedKey as string

MBS MacControls Plugin, Plugin Version: 10.4, Platform: macOS, Targets: Desktop only.

Function: One of the property key constants.
Notes: The burn property whose value is a number containing the speed at which the burn should run, expressed as a float value of kilobytes per second. If this key is not present, the speed will default to DRDeviceBurnSpeedMax.

68.1.19 DRBurnStatusChangedNotification as string

MBS MacControls Plugin, Plugin Version: 11.0, Platform: macOS, Targets: Desktop only.

Function: The notification name for a status update on a burn operation.
Notes: See the "DataBurn with Events and Notification" example project.

68.1.20 DRBurnStrategyBDDAO as string

MBS MacControls Plugin, Plugin Version: 10.4, Platform: macOS, Targets: Desktop only.

Function: One of the string constants for the burn strategy.
Notes: An string value for DRBurnStrategyKey representing the DAO (disc-at-once) burn strategy for BD (Blu-ray). This strategy applies only to BDs.

68.1.21 DRBurnStrategyCDSAO as string

MBS MacControls Plugin, Plugin Version: 10.4, Platform: macOS, Targets: Desktop only.

Function: One of the string constants for the burn strategy.
Notes: An String value for DRBurnStrategyKey representing the SAO (session-at-once) burn strategy for CD.

68.1.22 DRBurnStrategyCDTAO as string

MBS MacControls Plugin, Plugin Version: 10.4, Platform: macOS, Targets: Desktop only.

Function: One of the string constants for the burn strategy.
Notes: An String value for DRBurnStrategyKey representing the TAO (track-at-once) burn strategy for CD.

68.1.23 DRBurnStrategyDVDDAO as string

MBS MacControls Plugin, Plugin Version: 10.4, Platform: macOS, Targets: Desktop only.

Function: One of the string constants for the burn strategy.
Notes: An String value for DRBurnStrategyKey representing the DAO (disc-at-once) burn strategy for DVD. This strategy applies only to DVDs; it is invalid when burning to CD media.

68.1.24 DRBurnStrategyIsRequiredKey as string

MBS MacControls Plugin, Plugin Version: 10.4, Platform: macOS, Targets: Desktop only.

Function: One of the property key constants.
Notes:

The burn property whose value is a BOOL indicating whether the burn strategy/strategies listed for DRBurnStrategyKey are the only strategies allowed. If this key is not present, the burn will default to a value of false.

If this value is set to true, and the device does not support the type(s) of burn requested, the burn will fail with kDRDeviceBurnStrategyNotAvailableErr .

If this value is set to false, and the device does not support the type(s) of burn requested, the engine will choose an alternate burn strategy automatically - one that will provide an equivalent disc.

68.1.25 DRBurnStrategyKey as string

MBS MacControls Plugin, Plugin Version: 10.4, Platform: macOS, Targets: Desktop only.

Function: One of the property key constants.
Notes:

The burn property whose value is a string, or array of strings, indicating the burn strategy or strategies that are suggested. If this key is not present, the burn engine picks an appropriate burn strategy automatically. Most clients will not need to specify a specific burn strategy.

When more than one strategy is suggested, the burn engine will attempt to use the first strategy in the list which is available. A burn strategy will never be used if it cannot write the required data: for example, TAO cannot be used to write CD-Text.

The presence of this key by itself is just a suggestion, and if the burn engine cannot fulfill the request it will burn using whatever strategy is available. To make the suggestion into a requirement, add DRBurnStrategyIsRequiredKey with a value of true.

68.1.26 DRBurnTestingKey as string

MBS MacControls Plugin, Plugin Version: 10.4, Platform: macOS, Targets: Desktop only.

Function: One of the property key constants.
Notes:

The burn property whose value is a boolean indicating if the burn will run as a test burn.

When this is set and the burn object is sent writeLayout, the entire burn process proceeds as if data would be written to the disc, but the laser is not turned on to full power, so the physical disc is not modified.

If this key is not present or the selected burning device does not support test burning, the burn will default to a value of false and a normal burn will occur.

68.1.27 DRBurnUnderrunProtectionKey as string

MBS MacControls Plugin, Plugin Version: 10.4, Platform: macOS, Targets: Desktop only.

Function: One of the property key constants.
Notes:

The burn property whose value is a boolean indicating if burn underrun protection will be on or off for devices which support it.

For those devices which support it, burn underrun protection is enabled by default.

If the device supports burn underrun protection and this key is not present, the burn will default to a value of true and burn underrun protection will be enabled.

68.1.28 DRBurnVerifyDiscKey as string

MBS MacControls Plugin, Plugin Version: 10.4, Platform: macOS, Targets: Desktop only.

Function: One of the property key constants.
Notes: The burn property whose value is a boolean indicating if the disc will be verified after being burned. If this key is not present, the burn will default to a value of true and the disc will be verified.

68.1.29 DRCDTextKey as string

MBS MacControls Plugin, Plugin Version: 10.4, Platform: macOS, Targets: Desktop only.

Function: One of the property key constants.
Notes:

This key points to a DRCDTextBlockMBS, or array of DRCDTextBlockMBS objects containing the CD-Text information for the disc. If this key is not present, the burn will not write CD-Text.

Before using this key, you should to make sure that the device supports CD-Text by checking the value of DRDeviceCanWriteCDTextKey in the device's write capabilities dictionary.

If this value is set to true, and the device does not support writing CD-Text, the burn will fail with kDRDeviceCantWriteCDTextErr.

68.1.30 DRErrorStatusAdditionalSenseStringKey as string

MBS MacControls Plugin, Plugin Version: 11.0, Platform: macOS, Targets: Desktop only.

Function: One of the dictionary keys for the burn status dictionary.
Notes: String describing the RBC additional sense code and additional sense code qualifier pair returned by the device. If no sense is reported, this key will not be present.

68.1.31 DRErrorStatusErrorInfoStringKey as string

MBS MacControls Plugin, Plugin Version: 11.0, Platform: macOS, Targets: Desktop only.

Function: One of the dictionary keys for the burn status dictionary.
Notes: String describing extended error information in a user appropriate manner.

68.1.32 DRErrorStatusErrorKey as string

MBS MacControls Plugin, Plugin Version: 11.0, Platform: macOS, Targets: Desktop only.

Function: One of the dictionary keys for the burn status dictionary.
Notes: Number containing the OS error code for the error.

68.1.33 DRErrorStatusErrorStringKey as string

MBS MacControls Plugin, Plugin Version: 11.0, Platform: macOS, Targets: Desktop only.

Function: One of the dictionary keys for the burn status dictionary.
Notes: String describing the error in a user appropriate manner.

68.1.34 DRErrorStatusKey as string

MBS MacControls Plugin, Plugin Version: 11.0, Platform: macOS, Targets: Desktop only.

Function: One of the dictionary keys for the burn status dictionary.
Notes: The key in the status dictionary for the error dictionary.

68.1.35 DRErrorStatusSenseCodeStringKey as string

MBS MacControls Plugin, Plugin Version: 11.0, Platform: macOS, Targets: Desktop only.

Function: One of the dictionary keys for the burn status dictionary.
Notes: String describing the RBC sense code returned by the device. If no sense is reported, this key will not be present.

68.1.36 DRErrorStatusSenseKey as string

MBS MacControls Plugin, Plugin Version: 11.0, Platform: macOS, Targets: Desktop only.

Function: One of the dictionary keys for the burn status dictionary.
Notes: String containing the raw RBC sense information structure reported by the device. If no sense is reported, this key will not be present.

68.1.37 DRMediaCatalogNumberKey as string

MBS MacControls Plugin, Plugin Version: 10.4, Platform: macOS, Targets: Desktop only.

Function: One of the property key constants.
Notes:

The burn property whose value is a memoryblock containing exactly 13 bytes of data, which will be written to the disc as the Media Catalog Number. If this key is not present, it will default to all zeroes, indicating that a MCN is not supplied.

This value is the UPC/EAN product number, and should conform to the specifications of the UCC and EAN. See ean-int.org and uc-council.org for more details on the UPC/EAN standard.

http://www.ean-int.org/
http://www.uc-council.org/

68.1.38 DRStatusCurrentSessionKey as string

MBS MacControls Plugin, Plugin Version: 11.0, Platform: macOS, Targets: Desktop only.

Function: One of the dictionary keys for the burn status dictionary.
Notes: Number indicating the current session being burned.

68.1.39 DRStatusCurrentSpeedKey as string

MBS MacControls Plugin, Plugin Version: 11.0, Platform: macOS, Targets: Desktop only.

Function: One of the dictionary keys for the burn status dictionary.
Notes: Number indicating the current burn speed.

68.1.40 DRStatusCurrentTrackKey as string

MBS MacControls Plugin, Plugin Version: 11.0, Platform: macOS, Targets: Desktop only.

Function: One of the dictionary keys for the burn status dictionary.
Notes: Number indicating the current track being burned.

68.1.41 DRStatusEraseTypeKey as string

MBS MacControls Plugin, Plugin Version: 11.0, Platform: macOS, Targets: Desktop only.

Function: One of the dictionary keys for the burn status dictionary.
Notes: String indicating the type of erase operation.

68.1.42 DRStatusPercentCompleteKey as string

MBS MacControls Plugin, Plugin Version: 11.0, Platform: macOS, Targets: Desktop only.

Function: One of the dictionary keys for the burn status dictionary.
Notes:

A key for the status dictionaries.
Number containing the percent complete of the operation expressed as a floating point number from 0 to 1.

68.1.43 DRStatusProgressCurrentKPS as string

MBS MacControls Plugin, Plugin Version: 11.0, Platform: macOS, Targets: Desktop only.

Function: The current burn speed in kilobytes per second.
Notes: This is an optional key within the DRStatusProgressInfoKey dictionary. The value of this key, if present, is a Number containing the write speed of the burn.

68.1.44 DRStatusProgressCurrentXFactor as string

MBS MacControls Plugin, Plugin Version: 11.0, Platform: macOS, Targets: Desktop only.

Function: The current burn speed in a media appropriate x-factor
Notes: This is an optional key within the DRStatusProgressInfoKey dictionary. The value of this key, if present, is a number containing the appropriate x-factor for the media.

68.1.45 DRStatusProgressInfoKey as string

MBS MacControls Plugin, Plugin Version: 11.0, Platform: macOS, Targets: Desktop only.

Function: One of the dictionary keys for the burn status dictionary.
Notes:

A dictionary of extended progress information.
A key for the status dictionary. The value of this key is a reference to a Dictionary object containing extended progress information.

68.1.46 DRStatusStateDone as string

MBS MacControls Plugin, Plugin Version: 11.0, Platform: macOS, Targets: Desktop only.

Function: One possible value for DRStatusStateKey. Indicates the operation is finished and it succeeded.

68.1.47 DRStatusStateErasing as string

MBS MacControls Plugin, Plugin Version: 11.0, Platform: macOS, Targets: Desktop only.

Function: One possible value for DRStatusStateKey in the erase status dictionary.
Notes: Indicates the erase is currently in progress.

68.1.48 DRStatusStateFailed as string

MBS MacControls Plugin, Plugin Version: 11.0, Platform: macOS, Targets: Desktop only.

Function: One possible value for DRStatusStateKey. Indicates the operation is finished and it failed.

68.1.49 DRStatusStateFinishing as string

MBS MacControls Plugin, Plugin Version: 11.0, Platform: macOS, Targets: Desktop only.

Function: One possible value for DRStatusStateKey in the burn status dictionary.
Notes: Indicates the burn is finishing up (closing the last session, writing the TOC, etc).

68.1.50 DRStatusStateKey as string

MBS MacControls Plugin, Plugin Version: 11.0, Platform: macOS, Targets: Desktop only.

Function: One of the dictionary keys for the burn status dictionary.
Notes:

A key for the status dictionaries.
String indicating the current state of the operation.

68.1.51 DRStatusStateNone as string

MBS MacControls Plugin, Plugin Version: 11.0, Platform: macOS, Targets: Desktop only.

Function: One possible value for DRStatusStateKey. Indicates the operation has not yet begun.

68.1.52 DRStatusStatePreparing as string

MBS MacControls Plugin, Plugin Version: 11.0, Platform: macOS, Targets: Desktop only.

Function: One possible value for DRStatusStateKey. Indicates the operation is preparing to begin.

68.1.53 DRStatusStateSessionClose as string

MBS MacControls Plugin, Plugin Version: 11.0, Platform: macOS, Targets: Desktop only.

Function: One possible value for DRStatusStateKey in the burn status dictionary.
Notes: Indicates the burn is closing a session on disc. The exact session being closing is contained in DRStatusCurrentSessionKey.

68.1.54 DRStatusStateSessionOpen as string

MBS MacControls Plugin, Plugin Version: 11.0, Platform: macOS, Targets: Desktop only.

Function: One possible value for DRStatusStateKey in the burn status dictionary.
Notes: Indicates the burn is opening a session on disc. The exact session being opened is contained in DRStatusCurrentSessionKey.

68.1.55 DRStatusStateTrackClose as string

MBS MacControls Plugin, Plugin Version: 11.0, Platform: macOS, Targets: Desktop only.

Function: One possible value for DRStatusStateKey in the burn status dictionary.
Notes: Indicates the burn is closing a track on disc. The exact track being closed is contained in DRStatusCurrentTrackKey.

68.1.56 DRStatusStateTrackOpen as string

MBS MacControls Plugin, Plugin Version: 11.0, Platform: macOS, Targets: Desktop only.

Function: One possible value for DRStatusStateKey in the burn status dictionary.
Notes: Indicates the burn is opening a track on disc. The exact track being opened is contained in DRStatusCurrentTrackKey.

68.1.57 DRStatusStateTrackWrite as string

MBS MacControls Plugin, Plugin Version: 11.0, Platform: macOS, Targets: Desktop only.

Function: One possible value for DRStatusStateKey in the burn status dictionary.
Notes: Indicates the burn is writing a track on disc. The exact track being written is contained in DRStatusCurrentTrackKey.

68.1.58 DRStatusStateVerifying as string

MBS MacControls Plugin, Plugin Version: 11.0, Platform: macOS, Targets: Desktop only.

Function: One possible value for DRStatusStateKey. Indicates the operation is verifying what it did.

68.1.59 DRStatusTotalSessionsKey as string

MBS MacControls Plugin, Plugin Version: 11.0, Platform: macOS, Targets: Desktop only.

Function: One of the dictionary keys for the burn status dictionary.
Notes: Number indicating the total number of sessions being burned.

68.1.60 DRStatusTotalTracksKey as string

MBS MacControls Plugin, Plugin Version: 11.0, Platform: macOS, Targets: Desktop only.

Function: One of the dictionary keys for the burn status dictionary.
Notes: Number indicating the total number of tracks in the current session being burned.

68.1.61 DRSynchronousBehaviorKey as string

MBS MacControls Plugin, Plugin Version: 10.4, Platform: macOS, Targets: Desktop only.

Function: One of the property key constants.
Notes:

The burn property whose value is a BOOL indicating if burn operations will behave synchronously. If this key is not present, it will default to a value of false and burn operations will behave asynchronously.

Synchronous operations do not post status notifications, and will not return until they are completed. Status can still be queried at any time, and will remain valid even after the burn operation has finished.

68.1.62 status as dictionary

MBS MacControls Plugin, Plugin Version: 10.4, Platform: macOS, Targets: Desktop only.

Function: Returns a dictionary describing the status of the burn.
Notes: The same dictionary is returned through the DRBurnStatusChangedNotification notification.

68.1.63 writeImageFile(ImageFile as FolderItem) as boolean

MBS MacControls Plugin, Plugin Version: 7.5, Platform: macOS, Targets: Desktop only.

Function: Writes the image tracks to the disc.
Notes:

Requires Mac OS X 10.4.

ImageFile: The path to the image file. This file must be one that can be read by DiscRecording. The supported image types include: .dmg, .iso, .cue, and .toc. For .cue and .toc files the corresponding data files (.bin, .img, etc) must also be present and correctly referenced in the .cue/.toc file.

Returns true on success and false on failure.
See also:

- 68.1.64 writeImageFile(ImagePath as String) as boolean 13377

68.1.64 writeImageFile(ImagePath as String) as boolean

MBS MacControls Plugin, Plugin Version: 7.5, Platform: macOS, Targets: Desktop only.

Function: Writes the image tracks to the disc.
Notes:

Requires Mac OS X 10.4.

ImageFile: The path to the image file. This file must be one that can be read by DiscRecording. The supported image types include: .dmg, .iso, .cue, and .toc. For .cue and .toc files the corresponding data files (.bin, .img, etc) must also be present and correctly referenced in the .cue/.toc file.

Returns true on success and false on failure.
See also:

- 68.1.63 writeImageFile(ImageFile as FolderItem) as boolean 13377

68.1.65 writeLayout(track as DRTrackMBS)

MBS MacControls Plugin, Plugin Version: 7.4, Platform: macOS, Targets: Desktop only.

Function: Writes the track to the disc.
Notes: A single session disc will be created with the given track.
See also:

- 68.1.66 writeLayout(tracks() as DRTrackMBS) 13378

68.1.66 writeLayout(tracks() as DRTrackMBS)

MBS MacControls Plugin, Plugin Version: 7.4, Platform: macOS, Targets: Desktop only.

Function: Writes the tracks to the disc.
Notes: A multi session disc will be created with the given tracks.
See also:

- 68.1.65 writeLayout(track as DRTrackMBS) 13378

68.1.67 Properties

68.1.68 appendable as boolean

MBS MacControls Plugin, Plugin Version: 7.4, Platform: macOS, Targets: Desktop only.

Function: Indicates whether the burn is appendable.
Example:

```
dim b as DRBurnMBS // get a burn object
b.appendable=true
```

Notes:

When a burn completes, it can mark the disc so that no more data can be written to it. This creates a closed or non-appendable disc (which is the most compatible with audio CD players). If this method returns false, then the disc will be marked as closed and no data can be appended to it. A return value of true indicates further burns can be appended to the disc.
(Read and Write computed property)

68.1.69 BurnFailureAction as string

MBS MacControls Plugin, Plugin Version: 7.5, Platform: macOS, Targets: Desktop only.

Function: What to do on a failure.
Notes:

The burn property whose value is a string containing a one of the failure actions possible for the disc handling.

If this key is not present, the burn will default to a value of DRBurnFailureActionEject and the disc will be ejected.
(Read and Write computed property)

68.1.70 completionAction as string

MBS MacControls Plugin, Plugin Version: 7.4, Platform: macOS, Targets: Desktop only.

Function: The action to be performed at the end of the burn.
Notes:

Value must be DRBurnCompletionActionEject, DRBurnCompletionActionMount or empty for default.
(Read and Write computed property)

68.1.71 DoubleLayerL0DataZoneBlocks as Double

MBS MacControls Plugin, Plugin Version: 8.2, Platform: macOS, Targets: Desktop only.

Function: A double containing the number of blocks desired for the layer 0 data zone on a double layer writable disc.
Notes:

The size of the layer 0 data zone dictates where the transition point is from layer 0 to layer 1. If this key is present, the data zone size will be set prior to the start of the burn using the value for this key. If it is not present, the default layer 0 data zone will be used (half the available blocks on an empty disc).
The transition point can be specified two ways. If the value specified in this key is greater than 1.0, then it will designate an absolute block number for the transition point. In this case, the block number should be a multiple of 16 and at least & h40000 per specification. If the value is less than 1.0, it will specify the percentage of the burn that should reside on layer 0. A typical value is 0.5, designating half the burn for each layer. A value of 0.0 or 1.0 will not change the layer 0 transition point.
(Read and Write computed property)

68.1.72 MediaCatalogNumber as memoryblock

MBS MacControls Plugin, Plugin Version: 7.5, Platform: macOS, Targets: Desktop only.

Function: The media catalog number as a binary data string.
Notes:

The burn property whose value is a memoryblock containing exactly 13 bytes of data, which will be written to the disc as the Media Catalog Number. If this key is not present, it will default to all zeroes, indicating that a MCN is not supplied.

This value is the UPC/EAN product number, and should conform to the specifications of the UCC and EAN. See
http://www.ean-int.org/
and
http://www.uc-council.org/
for more details on the UPC/EAN standard.
(Read and Write computed property)

68.1.73 Overwrite as boolean

MBS MacControls Plugin, Plugin Version: 8.2, Platform: macOS, Targets: Desktop only.

Function: The burn property whose value is a boolean indicating if the disc will be overwritten from block zero for the burn.
Notes:

If this key is not present, the burn will default to a value of false and the disc will be appended.
(Read and Write computed property)

68.1.74 properties as dictionary

MBS MacControls Plugin, Plugin Version: 10.4, Platform: macOS, Targets: Desktop only.

Function: The properties dictionary of the burn.
Notes: (Read and Write computed property)

68.1.75 requestedBurnSpeed as single

MBS MacControls Plugin, Plugin Version: 7.4, Platform: macOS, Targets: Desktop only.

Function: The speed at which this burn will attempt to write data.
Notes:

The actual speed also depends on the capabilities of the bus the device is on, the maximum speed of the device itself, and the media used.

Value is a float indicating the speed the burn should run at in kilobytes per second.
(Read and Write computed property)

68.1.76 Testing as boolean

MBS MacControls Plugin, Plugin Version: 8.2, Platform: macOS, Targets: Desktop only.

Function: Whether the burn will run as a test burn.
Notes:

When this is set and the burn starts, the entire burn process proceeds as if data would be written to the disc, but the laser is not turned on to full power, so the physical disc is not modified.

If this key is not present or the selected burning device does not support test burning, the burn will default to a value of false and a normal burn will occur.
(Read and Write computed property)

68.1.77 UnderrunProtection as boolean

MBS MacControls Plugin, Plugin Version: 8.2, Platform: macOS, Targets: Desktop only.

Function: A boolean indicating if burn underrun protection will be on or off for devices which support it.
Notes:

For those devices which support it, burn underrun protection is enabled by default.
If the device supports burn underrun protection and this key is not present, the burn will default to a value of trueand burn underrun protection will be enabled.
(Read and Write computed property)

68.1.78 verifyDisc as boolean

MBS MacControls Plugin, Plugin Version: 7.4, Platform: macOS, Targets: Desktop only.

Function: Indicates whether the resulting disc will be verified.
Example:

```
dim b as DRBurnMBS // get a burn object
b.verifyDisc=true
```

Notes:

After data is written to disc, the data can be verified. The verification
process will read the data on the disc back into memory and compare it to the
data originally used to write to disc. The type of verification is determined
by a track property on a track-by-track basis. See the DRTrackMBS documentation for more information on verification types.
(Read and Write computed property)

68.2 class DRBurnProgressPanelMBS

68.2.1 class DRBurnProgressPanelMBS

MBS MacControls Plugin, Plugin Version: 7.4, Platform: macOS, Targets: Desktop only.

Function: Run and display progress while burning data to media.
Example:

```
dim track as DRTrackMBS
dim bsp as DRBurnSetupPanelMBS
dim bpp as DRBurnProgressPanelMBS

// we need a track
track=CreateTrack

if track<>nil then
bsp=new DRBurnSetupPanelMBS

// set a few options
bsp.setCanSelectAppendableMedia true
bsp.setCanSelectTestBurn true

if bsp.runSetupPanel=bsp.NSOKButton then
bpp=new DRBurnProgressPanelMBS

// And start off the burn itself. This will put up the progress dialog
// and do all the nice pretty things that a happy app does.
bpp.beginProgressPanelForBurn bsp.burnObject, track

else
MsgBox "You pressed cancel."
end if
end if
```

Notes:

All methods in this class will catch exceptions from Cocoa and raise a NSExceptionMBS instead. Using the message, name and reason properties you can see what was the reason for this exception. Please report if you find a method which does not handle exceptions correct.
Subclass of the NSPanelMBS class.

68.2.2 Blog Entries

- MBS REALbasic Plugins Version 10.4 release notes

- MBS REALbasic Plugins, version 10.4pr7

68.2.3 Xojo Developer Magazine

- 6.1, page 29: DiscRecording, How to burn a CD from REALbasic on Mac OS X by Christian Schmitz

68.2.4 Blog Entries

- MBS REALbasic Plugins Version 10.4 release notes
- MBS REALbasic Plugins, version 10.4pr7

68.2.5 Xojo Developer Magazine

- 6.1, page 29: DiscRecording, How to burn a CD from REALbasic on Mac OS X by Christian Schmitz

68.2.6 Methods

68.2.7 beginProgressPanelForBurn(burn as DRBurnMBS, track as DRTrackMBS)

MBS MacControls Plugin, Plugin Version: 7.4, Platform: macOS, Targets: Desktop only.

Function: Presents the progress panel on screen and begins the burn process.
Notes:

This method returns control to the caller after it has displayed the progress sheet and begun the burn. Once the method has returned the caller can perform other operations while the burn continues.

Burns a single session disc with one track.
See also:

- 68.2.8 beginProgressPanelForBurn(burn as DRBurnMBS, tracks() as DRTrackMBS) 13384

68.2.8 beginProgressPanelForBurn(burn as DRBurnMBS, tracks() as DRTrackMBS)

MBS MacControls Plugin, Plugin Version: 7.4, Platform: macOS, Targets: Desktop only.

Function: Presents the progress panel on screen and begins the burn process.
Notes:

This method returns control to the caller after it has displayed the progress sheet and begun the burn. Once the method has returned the caller can perform other operations while the burn continues.

Burns a multi session disc with several tracks.
See also:

- 68.2.7 beginProgressPanelForBurn(burn as DRBurnMBS, track as DRTrackMBS) 13384

68.2.9 beginProgressPanelForImageFile(burn as DRBurnMBS, file as folderitem) as boolean

MBS MacControls Plugin, Plugin Version: 8.6, Platform: macOS, Targets: Desktop only.

Function: Presents the progress panel on screen and begins the burn process.
Notes:

This method returns control to the caller after it has displayed the progress sheet and begun the burn. Once the method has returned the caller can perform other operations while the burn continues.

Burns the image file located on the given position.

This file must be one that can be read by DiscRecording. The supported image types include: .dmg, .iso, .cue, and .toc. For .cue and .toc files the corresponding data files (.bin, .img, etc) must also be present and correctly referenced in the .cue/.toc file.
See also:

- 68.2.10 beginProgressPanelForImageFile(burn as DRBurnMBS, file as string) as boolean 13385

68.2.10 beginProgressPanelForImageFile(burn as DRBurnMBS, file as string) as boolean

MBS MacControls Plugin, Plugin Version: 8.6, Platform: macOS, Targets: Desktop only.

Function: Presents the progress panel on screen and begins the burn process.
Notes:

This method returns control to the caller after it has displayed the progress sheet and begun the burn. Once the method has returned the caller can perform other operations while the burn continues.

Burns the image file located on the given position.

This file must be one that can be read by DiscRecording. The supported image types include: .dmg, .iso, .cue, and .toc. For .cue and .toc files the corresponding data files (.bin, .img, etc) must also be present and correctly referenced in the .cue/.toc file.
See also:

- 68.2.9 beginProgressPanelForImageFile(burn as DRBurnMBS, file as folderitem) as boolean 13385

68.2.11 beginProgressSheetForBurn(burn as DRBurnMBS, track as DRTrackMBS, docWindow as NSWindowMBS)

MBS MacControls Plugin, Plugin Version: 10.4, Platform: macOS, Targets: Desktop only.

Function: Presents the progress panel as a sheet and begins the burn process.
Notes:

docWindow: The window the sheet will be attached to. If docWindow is not nil, the panel slides down as a sheet running as a document modal window. If owner is nil, this is an error.

This method returns control to the caller after it has displayed the progress sheet and begun the burn. Once the method has returned the caller can perform other operations while the burn continues.

Burns a single session disc with one track.
See also:

- 68.2.12 beginProgressSheetForBurn(burn as DRBurnMBS, tracks() as DRTrackMBS, docWindow as NSWindowMBS) 13386

68.2.12 beginProgressSheetForBurn(burn as DRBurnMBS, tracks() as DRTrackMBS, docWindow as NSWindowMBS)

MBS MacControls Plugin, Plugin Version: 10.4, Platform: macOS, Targets: Desktop only.

Function: Presents the progress panel as a sheet and begins the burn process.
Notes:

docWindow: The window the sheet will be attached to. If docWindow is not nil, the panel slides down as a sheet running as a document modal window. If owner is nil, this is an error.

This method returns control to the caller after it has displayed the progress sheet and begun the burn. Once the method has returned the caller can perform other operations while the burn continues.

Burns a multi session disc with several tracks.
See also:

- 68.2.11 beginProgressSheetForBurn(burn as DRBurnMBS, track as DRTrackMBS, docWindow as NSWindowMBS) 13386

68.2.13 beginProgressSheetForImageFile(burn as DRBurnMBS, file as folderitem, docWindow as NSWindowMBS) as boolean

MBS MacControls Plugin, Plugin Version: 10.4, Platform: macOS, Targets: Desktop only.

Function: Presents the progress panel as a sheet and begins the burn process.
Notes:

docWindow: The window the sheet will be attached to. If docWindow is not nil, the panel slides down as a sheet running as a document modal window. If owner is nil, this is an error.

This method returns control to the caller after it has displayed the progress sheet and begun the burn. Once the method has returned the caller can perform other operations while the burn continues.

Burns the image file located on the given position.

This file must be one that can be read by DiscRecording. The supported image types include: .dmg, .iso, .cue, and .toc. For .cue and .toc files the corresponding data files (.bin, .img, etc) must also be present and correctly referenced in the .cue/.toc file.
See also:

- 68.2.14 beginProgressSheetForImageFile(burn as DRBurnMBS, file as string, docWindow as NSWindowMBS) as boolean 13387

68.2.14 beginProgressSheetForImageFile(burn as DRBurnMBS, file as string, docWindow as NSWindowMBS) as boolean

MBS MacControls Plugin, Plugin Version: 10.4, Platform: macOS, Targets: Desktop only.

Function: Presents the progress panel as a sheet and begins the burn process.
Notes:

docWindow: The window the sheet will be attached to. If docWindow is not nil, the panel slides down as a sheet running as a document modal window. If owner is nil, this is an error.

This method returns control to the caller after it has displayed the progress sheet and begun the burn. Once the method has returned the caller can perform other operations while the burn continues.

Burns the image file located on the given position.

This file must be one that can be read by DiscRecording. The supported image types include: .dmg, .iso, .cue, and .toc. For .cue and .toc files the corresponding data files (.bin, .img, etc) must also be present and correctly referenced in the .cue/.toc file.
See also:

- 68.2.13 beginProgressSheetForImageFile(burn as DRBurnMBS, file as folderitem, docWindow as NSWindowMBS) as boolean 13386

68.2.15 Constructor

MBS MacControls Plugin, Plugin Version: 7.4, Platform: macOS, Targets: Desktop only.

Function: The constructor to create a new burn progress panel.

68.2.16 DRBurnProgressPanelDidFinishNotification as string

MBS MacControls Plugin, Plugin Version: 10.4, Platform: macOS, Targets: Desktop only.

Function: One of the notification names for use with a burn progress panel.
Notes:

Posted when the DRBurnProgressPanel has finished and is about to go away.
This notification contains a notification object but no userInfo dictionary. The notification object is the DRBurnProgressPanel that will be closed.

68.2.17 DRBurnProgressPanelWillBeginNotification as string

MBS MacControls Plugin, Plugin Version: 10.4, Platform: macOS, Targets: Desktop only.

Function: One of the notification names for use with a burn progress panel.
Notes:

Posted when the DRBurnProgressPanel is about to begin displaying progress.
This notification contains a notification object but no userInfo dictionary. The notification object is the DRBurnProgressPanel that will be displayed.

68.2.18 stopBurn

MBS MacControls Plugin, Plugin Version: 10.4, Platform: macOS, Targets: Desktop only.

Function: Invoked when the user clicks the panel's stop button.
Notes: If you overwrite this method in Xojo, your method will not be called. You can only call this method to trigger the same behavior as if the user clicked the control.

68.2.19 Properties

68.2.20 Description as string

MBS MacControls Plugin, Plugin Version: 7.4, Platform: macOS, Targets: Desktop only.

Function: The description string displayed in the panel.
Notes:

If no description is explicitly set, this method will return the standard text string.

The panel's description is typically a short text string that gives an indication to the user what operation is being performed. If no description is explicitly set, the progress panel uses a standard text string suitable to the burn.
(Read and Write computed property)

68.2.21 VerboseProgressStatus as boolean

MBS MacControls Plugin, Plugin Version: 7.4, Platform: macOS, Targets: Desktop only.

Function: The vebosity of the progress feedback.
Notes:

If verbose is true, the panel will update status for every change. If verbose is false, the panel will filter some status messages and only update for major changes. The default for the panel is filter the status messages.
(Read and Write computed property)

68.2.22 Events

68.2.23 burnProgressPanelBurnDidFinish(burn as DRBurnMBS) as boolean

MBS MacControls Plugin, Plugin Version: 7.4, Platform: macOS, Targets: .

Function: Allows the delegate to handle the end-of-burn feedback.
Notes: This method allows the delegate to handle or modify the end-of-burn feedback performed by the progress panel. Return true to indicate the delegate handled the burn completion and the standard feedback should be supressed. If this method returns false, the normal end-of-burn handling is performed (displaying an error if appropriate, playing an "I'm done" sound, etc). The delegate is messaged before the progress panel is ordered out so a sheet may be displayed on a progress panel displayed as a window.

68.2.24 burnProgressPanelDidFinish

MBS MacControls Plugin, Plugin Version: 7.4, Platform: macOS, Targets: .

Function: Notification sent by the panel after ordering out.
Notes: If the delegate implements this method it will receive the message after the panel is removed from display.

68.2.25 burnProgressPanelWillBegin

MBS MacControls Plugin, Plugin Version: 7.4, Platform: macOS, Targets: .

Function: Notification sent by the panel before display.
Notes: If the delegate implements this method it will receive the message immediately before the panel is displayed.

68.2.26 Screenshots

68.2.27 DiscRecording2.jpg

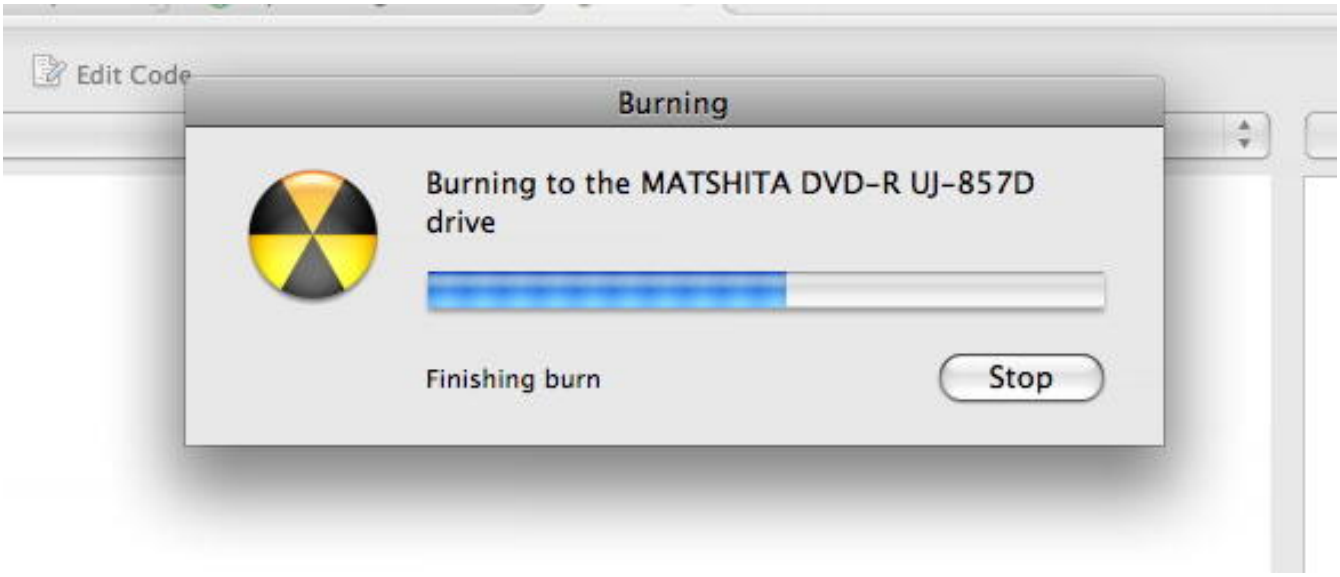

Function: The burn progress panel running.

68.3 class DRBurnSetupPanelMBS

68.3.1 class DRBurnSetupPanelMBS

MBS MacControls Plugin, Plugin Version: 7.4, Platform: macOS, Targets: Desktop only.

Function: Manages a panel that allows users to specify the parameters of an burn.
Example:

```
dim track as DRTrackMBS
dim bsp as DRBurnSetupPanelMBS
dim bpp as DRBurnProgressPanelMBS

// we need a track
track=CreateTrack

if track<>nil then
bsp=new DRBurnSetupPanelMBS

// set a few options
bsp.setCanSelectAppendableMedia true
bsp.setCanSelectTestBurn true

if bsp.runSetupPanel=bsp.NSOKButton then
bpp=new DRBurnProgressPanelMBS

// And start off the burn itself. This will put up the progress dialog
// and do all the nice pretty things that a happy app does.
bpp.beginProgressPanelForBurn bsp.burnObject, track

else
MsgBox "You pressed cancel."
end if
end if
```

Notes:

This class supports choosing the the device to use, whether or not to verify the burned data and how to handle the burned disc when it completes.

All methods in this class will catch exceptions from Cocoa and raise a NSExceptionMBS instead. Using the message, name and reason properties you can see what was the reason for this exception. Please report if you find a method which does not handle exceptions correct.
Subclass of the DRSetupPanelMBS class.

68.3.2 Blog Entries

- MBS REALbasic Plugins Version 10.4 release notes
- MBS REALbasic Plugins, version 10.4pr7

68.3.3 Xojo Developer Magazine

- 6.1, page 29: DiscRecording, How to burn a CD from REALbasic on Mac OS X by Christian Schmitz

68.3.4 Blog Entries

- MBS REALbasic Plugins Version 10.4 release notes
- MBS REALbasic Plugins, version 10.4pr7

68.3.5 Xojo Developer Magazine

- 6.1, page 29: DiscRecording, How to burn a CD from REALbasic on Mac OS X by Christian Schmitz

68.3.6 Methods

68.3.7 appendable

MBS MacControls Plugin, Plugin Version: 10.4, Platform: macOS, Targets: Desktop only.

Function: Invoked when the user clicks the panel's appendable checkbox.
Notes: If you overwrite this method in Xojo, your method will not be called. You can only call this method to trigger the same behavior as if the user clicked the control.

68.3.8 burnObject as DRBurnMBS

MBS MacControls Plugin, Plugin Version: 7.4, Platform: macOS, Targets: Desktop only.

Function: Creates and returns a new DRBurn object that's configured to write data to the currently selected device.
Notes:

The new DRBurn object is configured based on the settings in the setup panel when the user clicks the OK button.

Do not invoke this method within a modal session because the burn object information is only updated just before the modal session ends.

Returns nil on any error.

68.3.9 burnSpeed

MBS MacControls Plugin, Plugin Version: 10.4, Platform: macOS, Targets: Desktop only.

Function: Invoked when the user clicks the panel's burn speed popup button.
Notes: If you overwrite this method in Xojo, your method will not be called. You can only call this method to trigger the same behavior as if the user clicked the control.

68.3.10 completionAction

MBS MacControls Plugin, Plugin Version: 10.4, Platform: macOS, Targets: Desktop only.

Function: Invoked when the user clicks one of the panel's completion action radio buttons.
Notes: If you overwrite this method in Xojo, your method will not be called. You can only call this method to trigger the same behavior as if the user clicked the control.

68.3.11 Constructor

MBS MacControls Plugin, Plugin Version: 7.4, Platform: macOS, Targets: Desktop only.

Function: The constructor to create a new burn setup panel.

68.3.12 DRBurnSetupPanelDefaultButtonDefaultTitle as string

MBS MacControls Plugin, Plugin Version: 10.4, Platform: macOS, Targets: Desktop only.

Function: The constant to use for the build title so it is replaced by the real default title string.

68.3.13 expand

MBS MacControls Plugin, Plugin Version: 10.4, Platform: macOS, Targets: Desktop only.

Function: Invoked when the user clicks the panel's expand button.
Notes: If you overwrite this method in Xojo, your method will not be called. You can only call this method to trigger the same behavior as if the user clicked the control.

68.3.14 setCanSelectAppendableMedia(flag as boolean)

MBS MacControls Plugin, Plugin Version: 7.4, Platform: macOS, Targets: Desktop only.

Function: Specifies whether the user can choose to leave the disc appendable.
Notes:

This method controls whether the appendable checkbox is enabled.

If the data being writen to disc does not lend itself to having more data appended on to it, you can disable the ability of the user to leave the disc open.

This method must be called before the panel is displayed.

Set to yes to enable the appendable checkbox, false to disable.

68.3.15 setCanSelectTestBurn(flag as boolean)

MBS MacControls Plugin, Plugin Version: 7.4, Platform: macOS, Targets: Desktop only.

Function: Specifies whether the user can choose to make a test burn.
Notes:

This method controls whether a checkbox should be added to the receiver that allows the user to set the burn to be a test burn. By default, the test burn button is not displayed.

This method must be called before the panel is displayed.

Set to yes to show the test burn checkbox, false to hide it.

68.3.16 setDefaultButtonTitle(title as string)

MBS MacControls Plugin, Plugin Version: 7.4, Platform: macOS, Targets: Desktop only.

Function: Sets the title for the receiver's default button to title.
Example:

```
dim panel as new DRBurnSetupPanelMBS

panel.setDefaultButtonTitle "Do Burn"
```

Notes: Normally, the default button is "Burn".

68.3.17 testBurn

MBS MacControls Plugin, Plugin Version: 10.4, Platform: macOS, Targets: Desktop only.

Function: Invoked when the user clicks the panel's test burn checkbox.
Notes: If you overwrite this method in Xojo, your method will not be called. You can only call this method to trigger the same behavior as if the user clicked the control.

68.3.18 verifyBurn

MBS MacControls Plugin, Plugin Version: 10.4, Platform: macOS, Targets: Desktop only.

Function: Invoked when the user clicks the panel's verify burn checkbox.
Notes: If you overwrite this method in Xojo, your method will not be called. You can only call this method to trigger the same behavior as if the user clicked the control.

68.3.19 Screenshots

68.3.20 DiscRecording1.jpg

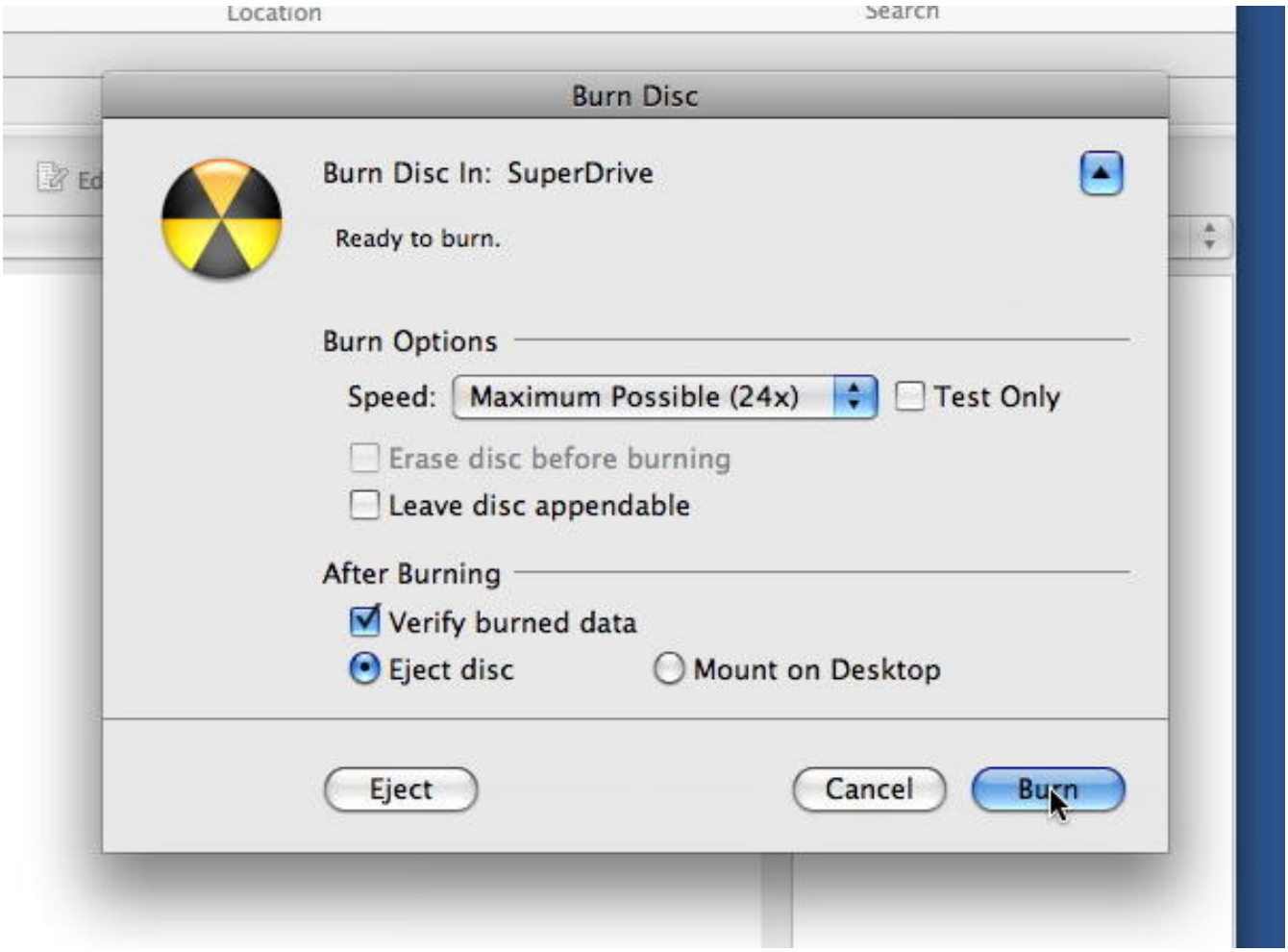

Function: The burn setup panel running.

68.4 class DRCDTextBlockMBS

68.4.1 class DRCDTextBlockMBS

MBS MacControls Plugin, Plugin Version: 7.4, Platform: macOS, Targets: Desktop only.

Function: A class for a Text block.
Notes:

All methods in this class will catch exceptions from Cocoa and raise a NSExceptionMBS instead. Using the message, name and reason properties you can see what was the reason for this exception. Please report if you find a method which does not handle exceptions correct.
This is an abstract class. You can't create an instance, but you can get one from various plugin functions.

68.4.2 Methods

68.4.3 Constructor

MBS MacControls Plugin, Plugin Version: 13.1, Platform: macOS, Targets: Desktop only.

Function: The private constructor.

68.4.4 encoding as Integer

MBS MacControls Plugin, Plugin Version: 8.1, Platform: macOS, Targets: Desktop only.

Function: The text encoding to use.

68.4.5 language as string

MBS MacControls Plugin, Plugin Version: 7.4, Platform: macOS, Targets: Desktop only.

Function: The language of this text block.

68.5 class DRDeviceMBS

68.5.1 class DRDeviceMBS

MBS MacControls Plugin, Plugin Version: 7.4, Platform: macOS, Targets: Desktop only.

Function: Represents a physical CD/DVD drive connected to the computer.
Notes:

All methods in this class will catch exceptions from Cocoa and raise a NSExceptionMBS instead. Using the message, name and reason properties you can see what was the reason for this exception. Please report if you find a method which does not handle exceptions correct.
This is an abstract class. You can't create an instance, but you can get one from various plugin functions.

68.5.2 Blog Entries

- MBS Real Studio Plugins, version 11.3pr1
- MBS REALbasic Plugins Version 10.4 release notes
- MBS REALbasic Plugins, version 10.4pr7

68.5.3 Xojo Developer Magazine

- 6.1, page 30: DiscRecording, How to burn a CD from REALbasic on Mac OS X by Christian Schmitz

68.5.4 Blog Entries

- MBS Real Studio Plugins, version 11.3pr1
- MBS REALbasic Plugins Version 10.4 release notes
- MBS REALbasic Plugins, version 10.4pr7

68.5.5 Xojo Developer Magazine

- 6.1, page 30: DiscRecording, How to burn a CD from REALbasic on Mac OS X by Christian Schmitz

68.5.6 Methods

68.5.7 acquireExclusiveAccess as boolean

MBS MacControls Plugin, Plugin Version: 7.4, Platform: macOS, Targets: Desktop only.

Function: Attempts to acquire an exclusive access session with the device.
Notes:

Acquiring exclusive access to the device prevents any process other than the one acquiring access from communicating with the device. So once exclusive access is granted, the device is unusable by any other process. Because of this all volumes mounted from media in the drive must be unmounted before exclusive access can be granted.

Exclusive access can be acquired multiple times. Each time this method is called, a call to releaseExclusiveAccess must be made at a later time, otherwise the process will never release its exclusive access.

Returns true if the exclusinve access is acquired and false if not.

68.5.8 acquireMediaReservation

MBS MacControls Plugin, Plugin Version: 7.4, Platform: macOS, Targets: Desktop only.

Function: Indicate an interest in the blank media reservation.
Example:

```
dim d as DRDeviceMBS // get a device
d.AcquireMediaReservation
```

Notes: Blank media participates in a reservation system thats allows applications to express their claim on blank media to other applications. Indicating an interest in the reservation isn't enough to assume its been acquired, as there are likely to be other applications in the system whom have also indicated an interest in the blank media reservation.

68.5.9 bsdName as string

MBS MacControls Plugin, Plugin Version: 7.4, Platform: macOS, Targets: Desktop only.

Function: Returns the bsd /dev node name.

68.5.10 closeTray as boolean

MBS MacControls Plugin, Plugin Version: 7.4, Platform: macOS, Targets: Desktop only.

Function: Commands the device to close its tray.
Notes:

Does nothing if the device does not have a tray (slotload).
Returns true if the tray could be closed and false if not.

68.5.11 Constructor

MBS MacControls Plugin, Plugin Version: 13.1, Platform: macOS, Targets: Desktop only.

Function: The private constructor.

68.5.12 device(index as UInt32) as DRDeviceMBS

MBS MacControls Plugin, Plugin Version: 11.3, Platform: macOS, Targets: Desktop only.

Function: Queries the device with the given index.
Notes:

Index from 0 to deviceCount-1.

Same as devices(), but if you only need one, this method is more efficient.

68.5.13 deviceCount as UInt32

MBS MacControls Plugin, Plugin Version: 11.3, Platform: macOS, Targets: Desktop only.

Function: Queries the number of devices on this computer.

68.5.14 deviceForBSDName(bsdName as string) as DRDeviceMBS

MBS MacControls Plugin, Plugin Version: 7.4, Platform: macOS, Targets: Desktop only.

Function: Obtains a DRDevice for the device corresponding to the bsd /dev node.
Notes: If the device is not an authoring device (i.e., CDR, CDRW, DVR-R, etc), returns nil.

68.5.15 deviceForIORegistryEntryPath(path as string) as DRDeviceMBS

MBS MacControls Plugin, Plugin Version: 7.4, Platform: macOS, Targets: Desktop only.

Function: Obtains a DRDevice for the device at the path.
Notes: If the device is not an authoring device (i.e., CDR, CDRW, DVR-R, etc), returns nil.

68.5.16 devices as DRDeviceMBS()

MBS MacControls Plugin, Plugin Version: 11.2, Platform: macOS, Targets: Desktop only.

Function: Obtains a static list of devices connected to the computer.
Example:

```
// shows all devices with their product names:
dim devices() as DRDeviceMBS = DRDeviceMBS.devices

for each dd as DRDeviceMBS in devices
MsgBox dd.info.lookup(DRDeviceMBS.DRDeviceProductNameKey, "?")
next
```

Notes: Returns all CD/DVD devices connected to the computer at the time this method is called. Since devices can come and go at any time, the output of this method is simply a snapshot of the set of devices connected.

68.5.17 displayName as string

MBS MacControls Plugin, Plugin Version: 7.4, Platform: macOS, Targets: Desktop only.

Function: Returns a string suitable for display in the user interface.

68.5.18 DRDeviceAppearedNotification as string

MBS MacControls Plugin, Plugin Version: 10.4, Platform: macOS, Targets: Desktop only.

Function: One of the notification names used with a DRBurn object.
Notes:

Posted by a DRNotificationCenter when a device is added to the system.

This notification is registered for only by name.

The object associated with this notification is the the device that has appeared. The userInfo is the same dictionary returned by info for that device.

68.5.19 DRDeviceBurnSpeedBD1x as single

MBS MacControls Plugin, Plugin Version: 10.4, Platform: macOS, Targets: Desktop only.

Function: One of the possible burn speed values.
Notes: 4496.0 KB/sec.

68.5.20 DRDeviceBurnSpeedCD1x as single

MBS MacControls Plugin, Plugin Version: 10.4, Platform: macOS, Targets: Desktop only.

Function: One of the possible burn speed values.
Notes: 176.4 KB/sec.

68.5.21 DRDeviceBurnSpeedDVD1x as single

MBS MacControls Plugin, Plugin Version: 10.4, Platform: macOS, Targets: Desktop only.

Function: One of the possible burn speed values.
Notes: 1385.0 KB/sec.

68.5.22 DRDeviceBurnSpeedHDDVD1x as single

MBS MacControls Plugin, Plugin Version: 10.4, Platform: macOS, Targets: Desktop only.

Function: One of the possible burn speed values.
Notes: 4568.0 KB/sec.

68.5.23 DRDeviceBurnSpeedMax as single

MBS MacControls Plugin, Plugin Version: 10.4, Platform: macOS, Targets: Desktop only.

Function: One of the possible burn speed values.
Notes: A value representing the maximum speed at which a device can burn. The actual speed will vary from device to device.

68.5.24 DRDeviceBurnSpeedsKey as string

MBS MacControls Plugin, Plugin Version: 10.4, Platform: macOS, Targets: Desktop only.

Function: One of the keys in the dictionary returned by the status method.
Notes: An array containing the possible burn speeds available to use. This key may not be present if no media is inserted.

68.5.25 DRDeviceCanTestWriteCDKey as string

MBS MacControls Plugin, Plugin Version: 10.4, Platform: macOS, Targets: Desktop only.

Function: One of the keys in the DRDeviceWriteCapabilitiesKey dictionary.
Notes: Value for this key is a boolean value indicating whether the device can perform a test burn to CD media.

68.5.26 DRDeviceCanTestWriteDVDKey as string

MBS MacControls Plugin, Plugin Version: 10.4, Platform: macOS, Targets: Desktop only.

Function: One of the keys in the DRDeviceWriteCapabilitiesKey dictionary.
Notes: A boolean value indicating whether the device can perform a test burn to DVD media.

68.5.27 DRDeviceCanUnderrunProtectCDKey as string

MBS MacControls Plugin, Plugin Version: 10.4, Platform: macOS, Targets: Desktop only.

Function: One of the keys in the DRDeviceWriteCapabilitiesKey dictionary.
Notes: Boolean value indicating whether the device supports burn underrun protection when writing to CD media.

68.5.28 DRDeviceCanUnderrunProtectDVDKey as string

MBS MacControls Plugin, Plugin Version: 10.4, Platform: macOS, Targets: Desktop only.

Function: One of the keys in the DRDeviceWriteCapabilitiesKey dictionary.
Notes: Boolean value indicating whether the device supports burn underrun protection when writing to DVD media.

68.5.29 DRDeviceCanWriteBDKey as string

MBS MacControls Plugin, Plugin Version: 10.4, Platform: macOS, Targets: Desktop only.

Function: One of the keys in the DRDeviceWriteCapabilitiesKey dictionary.
Notes: Boolean value indicating whether the device can write to some type of BD (Blu-ray) based media.

68.5.30 DRDeviceCanWriteBDREKey as string

MBS MacControls Plugin, Plugin Version: 10.4, Platform: macOS, Targets: Desktop only.

Function: One of the keys in the DRDeviceWriteCapabilitiesKey dictionary.
Notes: Boolean value indicating whether the device can write to BD-RE media.

68.5.31 DRDeviceCanWriteBDRKey as string

MBS MacControls Plugin, Plugin Version: 10.4, Platform: macOS, Targets: Desktop only.

Function: One of the keys in the DRDeviceWriteCapabilitiesKey dictionary.
Notes: Boolean value indicating whether the device can write to BD-R media.

68.5.32 DRDeviceCanWriteCDKey as string

MBS MacControls Plugin, Plugin Version: 10.4, Platform: macOS, Targets: Desktop only.

Function: One of the keys in the DRDeviceWriteCapabilitiesKey dictionary.
Notes: Boolean value indicating whether the device can write to some type of CD based media.

68.5.33 DRDeviceCanWriteCDRawKey as string

MBS MacControls Plugin, Plugin Version: 10.4, Platform: macOS, Targets: Desktop only.

Function: One of the keys in the DRDeviceWriteCapabilitiesKey dictionary.
Notes: Boolean value indicating whether the device supports a raw mode burn strategy for CD. Raw mode is sometimes incorrectly referred to as DAO (disc-at-once).

68.5.34 DRDeviceCanWriteCDRKey as string

MBS MacControls Plugin, Plugin Version: 10.4, Platform: macOS, Targets: Desktop only.

Function: One of the keys in the DRDeviceWriteCapabilitiesKey dictionary.
Notes: Boolean value indicating whether the device can write to CD-R media.

68.5.35 DRDeviceCanWriteCDRWKey as string

MBS MacControls Plugin, Plugin Version: 10.4, Platform: macOS, Targets: Desktop only.

Function: One of the keys in the DRDeviceWriteCapabilitiesKey dictionary.
Notes: Boolean value indicating whether the device can write to CD-RW media.

68.5.36 DRDeviceCanWriteCDSAOKey as string

MBS MacControls Plugin, Plugin Version: 10.4, Platform: macOS, Targets: Desktop only.

Function: One of the keys in the DRDeviceWriteCapabilitiesKey dictionary.
Notes: Boolean value indicating whether the device supports a SAO (session-at-once) burn strategy for CD.

68.5.37 DRDeviceCanWriteCDTAOKey as string

MBS MacControls Plugin, Plugin Version: 10.4, Platform: macOS, Targets: Desktop only.

Function: One of the keys in the DRDeviceWriteCapabilitiesKey dictionary.
Notes: Boolean value indicating whether the device supports a TAO (track-at-once) burn strategy for CD.

68.5.38 DRDeviceCanWriteCDTextKey as string

MBS MacControls Plugin, Plugin Version: 10.4, Platform: macOS, Targets: Desktop only.

Function: One of the keys in the DRDeviceWriteCapabilitiesKey dictionary.
Notes: Boolean value indicating whether the device can write CD-Text information to media.

68.5.39 DRDeviceCanWriteDVDDAOKey as string

MBS MacControls Plugin, Plugin Version: 10.4, Platform: macOS, Targets: Desktop only.

Function: One of the keys in the DRDeviceWriteCapabilitiesKey dictionary.
Notes: Boolean value indicating whether the device supports a DAO (disc-at-once) burn strategy on DVD media.

68.5.40 DRDeviceCanWriteDVDKey as string

MBS MacControls Plugin, Plugin Version: 10.4, Platform: macOS, Targets: Desktop only.

Function: One of the keys in the DRDeviceWriteCapabilitiesKey dictionary.
Notes: Boolean value indicating whether the device can write to some type of DVD based media.

68.5.41 DRDeviceCanWriteDVDPlusRDoubleLayerKey as string

MBS MacControls Plugin, Plugin Version: 10.4, Platform: macOS, Targets: Desktop only.

Function: One of the keys in the DRDeviceWriteCapabilitiesKey dictionary.
Notes: Boolean value indicating whether the device can write to DVD+R DL media.

68.5.42 DRDeviceCanWriteDVDPlusRKey as string

MBS MacControls Plugin, Plugin Version: 10.4, Platform: macOS, Targets: Desktop only.

Function: One of the keys in the DRDeviceWriteCapabilitiesKey dictionary.
Notes: Boolean value indicating whether the device can write to DVD+R media.

68.5.43 DRDeviceCanWriteDVDPlusRWDoubleLayerKey as string

MBS MacControls Plugin, Plugin Version: 10.4, Platform: macOS, Targets: Desktop only.

Function: One of the keys in the DRDeviceWriteCapabilitiesKey dictionary.
Notes: Boolean value indicating whether the device can write to DVD+RW DL media.

68.5.44 DRDeviceCanWriteDVDPlusRWKey as string

MBS MacControls Plugin, Plugin Version: 10.4, Platform: macOS, Targets: Desktop only.

Function: One of the keys in the DRDeviceWriteCapabilitiesKey dictionary.
Notes: Boolean value indicating whether the device can write to DVD+RW media.

68.5.45 DRDeviceCanWriteDVDRAMKey as string

MBS MacControls Plugin, Plugin Version: 10.4, Platform: macOS, Targets: Desktop only.

Function: One of the keys in the DRDeviceWriteCapabilitiesKey dictionary.
Notes: Boolean value indicating whether the device can write to DVD-RAM media.

68.5.46 DRDeviceCanWriteDVDRDualLayerKey as string

MBS MacControls Plugin, Plugin Version: 10.4, Platform: macOS, Targets: Desktop only.

Function: One of the keys in the DRDeviceWriteCapabilitiesKey dictionary.
Notes: Boolean value indicating whether the device can write to DVD-R DL media.

68.5.47 DRDeviceCanWriteDVDRKey as string

MBS MacControls Plugin, Plugin Version: 10.4, Platform: macOS, Targets: Desktop only.

Function: One of the keys in the DRDeviceWriteCapabilitiesKey dictionary.
Notes: Boolean value indicating whether the device can write to DVD-R media.

68.5.48 DRDeviceCanWriteDVDRWDualLayerKey as string

MBS MacControls Plugin, Plugin Version: 10.4, Platform: macOS, Targets: Desktop only.

Function: One of the keys in the DRDeviceWriteCapabilitiesKey dictionary.
Notes: Boolean value indicating whether the device can write to DVD-RW DL media.

68.5.49 DRDeviceCanWriteDVDRWKey as string

MBS MacControls Plugin, Plugin Version: 10.4, Platform: macOS, Targets: Desktop only.

Function: One of the keys in the DRDeviceWriteCapabilitiesKey dictionary.
Notes: Boolean value indicating whether the device can write to DVD-RW media.

68.5.50 DRDeviceCanWriteHDDVDKey as string

MBS MacControls Plugin, Plugin Version: 10.4, Platform: macOS, Targets: Desktop only.

Function: One of the keys in the DRDeviceWriteCapabilitiesKey dictionary.
Notes: Boolean value indicating whether the device can write to some type of HDDVD based media.

68.5.51 DRDeviceCanWriteHDDVDRAMKey as string

MBS MacControls Plugin, Plugin Version: 10.4, Platform: macOS, Targets: Desktop only.

Function: One of the keys in the DRDeviceWriteCapabilitiesKey dictionary.
Notes: Boolean value indicating whether the device can write to HD DVD-RAM media.

68.5.52 DRDeviceCanWriteHDDVDRDualLayerKey as string

MBS MacControls Plugin, Plugin Version: 10.4, Platform: macOS, Targets: Desktop only.

Function: One of the keys in the DRDeviceWriteCapabilitiesKey dictionary.
Notes: Boolean value indicating whether the device can write to HD DVD-R DL media.

68.5.53 DRDeviceCanWriteHDDVDRKey as string

MBS MacControls Plugin, Plugin Version: 10.4, Platform: macOS, Targets: Desktop only.

Function: One of the keys in the DRDeviceWriteCapabilitiesKey dictionary.
Notes: Boolean value indicating whether the device can write to HD DVD-R media.

68.5.54 DRDeviceCanWriteHDDVDRWDualLayerKey as string

MBS MacControls Plugin, Plugin Version: 10.4, Platform: macOS, Targets: Desktop only.

Function: One of the keys in the DRDeviceWriteCapabilitiesKey dictionary.
Notes: Boolean value indicating whether the device can write to HD DVD-RW DL media.

68.5.55 DRDeviceCanWriteHDDVDRWKey as string

MBS MacControls Plugin, Plugin Version: 10.4, Platform: macOS, Targets: Desktop only.

Function: One of the keys in the DRDeviceWriteCapabilitiesKey dictionary.
Notes: Boolean value indicating whether the device can write to HD DVD-RW media.

68.5.56 DRDeviceCanWriteIndexPointsKey as string

MBS MacControls Plugin, Plugin Version: 10.4, Platform: macOS, Targets: Desktop only.

Function: One of the keys in the DRDeviceWriteCapabilitiesKey dictionary.
Notes: Boolean value indicating whether the device can write index points to CD media.

68.5.57 DRDeviceCanWriteISRCKey as string

MBS MacControls Plugin, Plugin Version: 10.4, Platform: macOS, Targets: Desktop only.

Function: One of the keys in the DRDeviceWriteCapabilitiesKey dictionary.
Notes: Boolean value indicating whether the device can write ISRC to CD media.

68.5.58 DRDeviceCanWriteKey as string

MBS MacControls Plugin, Plugin Version: 10.4, Platform: macOS, Targets: Desktop only.

Function: One of the keys in the DRDeviceWriteCapabilitiesKey dictionary.
Notes: Boolean value indicating whether the device can write to some type of media.

68.5.59 DRDeviceCurrentWriteSpeedKey as string

MBS MacControls Plugin, Plugin Version: 10.4, Platform: macOS, Targets: Desktop only.

Function: One of the keys in the dictionary returned by the status method.
Notes: Number containing the current burning speed of this device.

68.5.60 DRDeviceDisappearedNotification as string

MBS MacControls Plugin, Plugin Version: 10.4, Platform: macOS, Targets: Desktop only.

Function: One of the notification names used with a DRBurn object.
Notes:

Posted by a DRNotificationCenter when a device is removed from the system.

The object associated with this notification is the the device that has disappeared. The userInfo is the same dictionary returned by info for that device.

68.5.61 DRDeviceFirmwareRevisionKey as string

MBS MacControls Plugin, Plugin Version: 10.4, Platform: macOS, Targets: Desktop only.

Function: One of the keys in the dictionary returned by the info method.
Notes: String containing the firmeware revision extracted from the device.

68.5.62 DRDeviceIORegistryEntryPathKey as string

MBS MacControls Plugin, Plugin Version: 10.4, Platform: macOS, Targets: Desktop only.

Function: String containing the path of the device in the IO Registry.
Notes: One of the keys in the dictionary returned by the info method.

68.5.63 DRDeviceIsBusyKey as string

MBS MacControls Plugin, Plugin Version: 10.4, Platform: macOS, Targets: Desktop only.

Function: One of the keys in the dictionary returned by the status method.
Notes: Number containing a boolean value indicating whether the device is busy or not.

68.5.64 DRDeviceIsTrayOpenKey as string

MBS MacControls Plugin, Plugin Version: 10.4, Platform: macOS, Targets: Desktop only.

Function: One of the keys in the dictionary returned by the status method.
Notes: Number containing a boolean value indicating whether the device's tray is open or not.

68.5.65 DRDeviceLoadingMechanismCanEjectKey as string

MBS MacControls Plugin, Plugin Version: 10.4, Platform: macOS, Targets: Desktop only.

Function: One of the keys in the dictionary returned by the info method.
Notes: Number describing if the loading mechanism of the drive can eject.

68.5.66 DRDeviceLoadingMechanismCanInjectKey as string

MBS MacControls Plugin, Plugin Version: 10.4, Platform: macOS, Targets: Desktop only.

Function: One of the keys in the dictionary returned by the info method.
Notes: Number describing if the loading mechanism of the drive can inject.

68.5.67 DRDeviceLoadingMechanismCanOpenKey as string

MBS MacControls Plugin, Plugin Version: 10.4, Platform: macOS, Targets: Desktop only.

Function: One of the keys in the dictionary returned by the info method.
Notes: Number describing if the loading mechanism of the drive can open.

68.5.68 DRDeviceMaximumWriteSpeedKey as string

MBS MacControls Plugin, Plugin Version: 10.4, Platform: macOS, Targets: Desktop only.

Function: One of the keys in the dictionary returned by the status method.
Notes: Number containing the maximum burning speed of this device.

68.5.69 DRDeviceMediaBlocksFreeKey as string

MBS MacControls Plugin, Plugin Version: 10.4, Platform: macOS, Targets: Desktop only.

Function: One of the keys in the DRDeviceMediaInfoKey dictionary.
Notes: Number containing the amount of space available (in blocks) on the media to be written to. If the media already contains data and this value will be less than the normal maximum size of the disc. This value will normally only be used if the intent is to append data onto an open disc.

68.5.70 DRDeviceMediaBlocksOverwritableKey as string

MBS MacControls Plugin, Plugin Version: 10.4, Platform: macOS, Targets: Desktop only.

Function: One of the keys in the DRDeviceMediaInfoKey dictionary.
Notes:

Number containing the total amount of writable space available (in blocks) on the media to be written to - if that media can be overwritten. Media that can be overwritten is designated through the DRDeviceMediaIsOverwritableKey .

The overwritable space is the amount of space on the disc that would be available if any data currently on the disc is first erased.

68.5.71 DRDeviceMediaBlocksUsedKey as string

MBS MacControls Plugin, Plugin Version: 10.4, Platform: macOS, Targets: Desktop only.

Function: One of the keys in the DRDeviceMediaInfoKey dictionary.
Notes: Number containing the amount of space currently used (in blocks) for exising data.

68.5.72 DRDeviceMediaBSDNameKey as string

MBS MacControls Plugin, Plugin Version: 10.4, Platform: macOS, Targets: Desktop only.

Function: One of the keys in the DRDeviceMediaInfoKey dictionary.
Notes: String containing the BSD /dev node name assigned to the media in the device.

68.5.73 DRDeviceMediaClassBD as string

MBS MacControls Plugin, Plugin Version: 10.4, Platform: macOS, Targets: Desktop only.

Function: One possible value of the DRDeviceMediaClassKey.
Notes: Indicates the media is some type of BD (Blu-ray) based media.

68.5.74 DRDeviceMediaClassCD as string

MBS MacControls Plugin, Plugin Version: 10.4, Platform: macOS, Targets: Desktop only.

Function: One possible value of the DRDeviceMediaClassKey.
Notes: Indicates the media is some type of CD based media.

68.5.75 DRDeviceMediaClassDVD as string

MBS MacControls Plugin, Plugin Version: 10.4, Platform: macOS, Targets: Desktop only.

Function: One possible value of the DRDeviceMediaClassKey.
Notes: Indicates the media is some type of DVD based media.

68.5.76 DRDeviceMediaClassHDDVD as string

MBS MacControls Plugin, Plugin Version: 10.4, Platform: macOS, Targets: Desktop only.

Function: One possible value of the DRDeviceMediaClassKey.
Notes: Indicates the media is some type of HD DVD based media.

68.5.77 DRDeviceMediaClassKey as string

MBS MacControls Plugin, Plugin Version: 10.4, Platform: macOS, Targets: Desktop only.

Function: One of the keys in the DRDeviceMediaInfoKey dictionary.
Notes: String containing the class of media present in the drive.

68.5.78 DRDeviceMediaClassUnknown as string

MBS MacControls Plugin, Plugin Version: 10.4, Platform: macOS, Targets: Desktop only.

Function: One possible value of the DRDeviceMediaClassKey.
Notes: Indicates the media class is unknown.

68.5.79 DRDeviceMediaDoubleLayerL0DataZoneBlocksKey as string

MBS MacControls Plugin, Plugin Version: 10.4, Platform: macOS, Targets: Desktop only.

Function: One of the keys in the DRDeviceMediaInfoKey dictionary.
Notes: Number containing the amount of space available (in blocks) on layer 0 of a double layer piece of media.

68.5.80 DRDeviceMediaFreeSpaceKey as string

MBS MacControls Plugin, Plugin Version: 10.4, Platform: macOS, Targets: Desktop only.

Function: One of the keys in the DRDeviceMediaInfoKey dictionary.
Notes: MSF value of the amount of space available on the media to be written to. If the media already contains data and this value will be less than the normal maximum size of the disc. This value will normally only be used if the intent is to append data onto an open disc.

68.5.81 DRDeviceMediaInfoKey as string

MBS MacControls Plugin, Plugin Version: 10.4, Platform: macOS, Targets: Desktop only.

Function: One of the keys in the dictionary returned by the status method.
Notes: Dictionary of information describing the media currently in the device. This key may not be present if no media is inserted.

68.5.82 DRDeviceMediaIsAppendableKey as string

MBS MacControls Plugin, Plugin Version: 10.4, Platform: macOS, Targets: Desktop only.

Function: One of the keys in the DRDeviceMediaInfoKey dictionary.
Notes: Number containing a boolean value indicating that data can be appended to the exisiting data (if any).

68.5.83 DRDeviceMediaIsBlankKey as string

MBS MacControls Plugin, Plugin Version: 10.4, Platform: macOS, Targets: Desktop only.

Function: One of the keys in the DRDeviceMediaInfoKey dictionary.
Notes: Number containing a boolean value indicating whether data has previously been written to the media.

68.5.84 DRDeviceMediaIsErasableKey as string

MBS MacControls Plugin, Plugin Version: 10.4, Platform: macOS, Targets: Desktop only.

Function: One of the keys in the DRDeviceMediaInfoKey dictionary.
Notes: Number containing a boolean value indicating whether this media can be erased.

68.5.85 DRDeviceMediaIsOverwritableKey as string

MBS MacControls Plugin, Plugin Version: 10.4, Platform: macOS, Targets: Desktop only.

Function: One of the keys in the DRDeviceMediaInfoKey dictionary.
Notes:

Number containing a boolean value indicating that the data on the disc (if any) can be overwritten. Rewritable media can always be erased, and then rewritten in its entirety, so it is always considered overwritable.

Write-once media, if its blank, can also be written in its entirety and is also considered overwritable.

Write-once media, that has been partially written, can never again enter a state where it is entirely writable and will have lost its overwritable designation.

68.5.86 DRDeviceMediaIsReservedKey as string

MBS MacControls Plugin, Plugin Version: 10.4, Platform: macOS, Targets: Desktop only.

Function: One of the keys in the DRDeviceMediaInfoKey dictionary.
Notes: Number containing a boolean value indicating whether the media is reserved for exclusive use by the current process.

68.5.87 DRDeviceMediaOverwritableSpaceKey as string

MBS MacControls Plugin, Plugin Version: 10.4, Platform: macOS, Targets: Desktop only.

Function: One of the keys in the DRDeviceMediaInfoKey dictionary.
Notes:

MSF value of the amount of writable space available on the media to be written to - if that media can be overwritten. Media that can be overwitten is designated through the DRDeviceMediaIsOverwritableKey .

The overwritable space is the amount of space on the disc that would be available if any data currently on the disc is first erased.

68.5.88 DRDeviceMediaSessionCountKey as string

MBS MacControls Plugin, Plugin Version: 10.4, Platform: macOS, Targets: Desktop only.

Function: One of the keys in the DRDeviceMediaInfoKey dictionary.
Notes: Number containing the current number of sessions present on the media.

68.5.89 DRDeviceMediaStateInTransition as string

MBS MacControls Plugin, Plugin Version: 10.4, Platform: macOS, Targets: Desktop only.

Function: One of the possible values for the DRDeviceMediaStateKey.
Notes: The media is transitioning from one state to another (i.e., being spun up/down).

68.5.90 DRDeviceMediaStateKey as string

MBS MacControls Plugin, Plugin Version: 10.4, Platform: macOS, Targets: Desktop only.

Function: One of the keys in the dictionary returned by the status method.
Notes: String describing the state of the media.

68.5.91 DRDeviceMediaStateMediaPresent as string

MBS MacControls Plugin, Plugin Version: 10.4, Platform: macOS, Targets: Desktop only.

Function: One of the possible values for the DRDeviceMediaStateKey.
Notes: Device contains media of some type.

68.5.92 DRDeviceMediaStateNone as string

MBS MacControls Plugin, Plugin Version: 10.4, Platform: macOS, Targets: Desktop only.

Function: One of the possible values for the DRDeviceMediaStateKey.
Notes: No media is present in the device.

68.5.93 DRDeviceMediaTrackCountKey as string

MBS MacControls Plugin, Plugin Version: 10.4, Platform: macOS, Targets: Desktop only.

Function: One of the keys in the DRDeviceMediaInfoKey dictionary.
Notes: Number containing the number of tracks present on the media.

68.5.94 DRDeviceMediaTypeBDR as string

MBS MacControls Plugin, Plugin Version: 10.4, Platform: macOS, Targets: Desktop only.

Function: One of the possible values of the DRDeviceMediaTypeKey.
Notes: Media is a BD-R.

68.5.95 DRDeviceMediaTypeBDRE as string

MBS MacControls Plugin, Plugin Version: 10.4, Platform: macOS, Targets: Desktop only.

Function: One of the possible values of the DRDeviceMediaTypeKey.
Notes: Media is a BD-RE.

68.5.96 DRDeviceMediaTypeBDROM as string

MBS MacControls Plugin, Plugin Version: 10.4, Platform: macOS, Targets: Desktop only.

Function: One of the possible values of the DRDeviceMediaTypeKey.
Notes: Media is a BD-ROM.

68.5.97 DRDeviceMediaTypeCDR as string

MBS MacControls Plugin, Plugin Version: 10.4, Platform: macOS, Targets: Desktop only.

Function: One of the possible values of the DRDeviceMediaTypeKey.
Notes: Media is a CD-R.

68.5.98 DRDeviceMediaTypeCDROM as string

MBS MacControls Plugin, Plugin Version: 10.4, Platform: macOS, Targets: Desktop only.

Function: One of the possible values of the DRDeviceMediaTypeKey.
Notes: Media is a CD-ROM.

68.5.99 DRDeviceMediaTypeCDRW as string

MBS MacControls Plugin, Plugin Version: 10.4, Platform: macOS, Targets: Desktop only.

Function: One of the possible values of the DRDeviceMediaTypeKey.
Notes: Media is a CD-RW.

68.5.100 DRDeviceMediaTypeDVDPlusR as string

MBS MacControls Plugin, Plugin Version: 10.4, Platform: macOS, Targets: Desktop only.

Function: One of the possible values of the DRDeviceMediaTypeKey.
Notes: Media is a DVD+R.

68.5.101 DRDeviceMediaTypeDVDPlusRDoubleLayer as string

MBS MacControls Plugin, Plugin Version: 10.4, Platform: macOS, Targets: Desktop only.

Function: One of the possible values of the DRDeviceMediaTypeKey.
Notes: Media is a DVD+R Double Layer.

68.5.102 DRDeviceMediaTypeDVDPlusRW as string

MBS MacControls Plugin, Plugin Version: 10.4, Platform: macOS, Targets: Desktop only.

Function: One of the possible values of the DRDeviceMediaTypeKey.
Notes: Media is a DVD+RW.

68.5.103 DRDeviceMediaTypeDVDPlusRWDoubleLayer as string

MBS MacControls Plugin, Plugin Version: 10.4, Platform: macOS, Targets: Desktop only.

Function: One of the possible values of the DRDeviceMediaTypeKey.
Notes: Media is a DVD+RW Double Layer.

68.5.104 DRDeviceMediaTypeDVDR as string

MBS MacControls Plugin, Plugin Version: 10.4, Platform: macOS, Targets: Desktop only.

Function: One of the possible values of the DRDeviceMediaTypeKey.
Notes: Media is a DVD+RW.

68.5.105 DRDeviceMediaTypeDVDRAM as string

MBS MacControls Plugin, Plugin Version: 10.4, Platform: macOS, Targets: Desktop only.

Function: One of the possible values of the DRDeviceMediaTypeKey.
Notes: Media is a DVD-RAM.

68.5.106 DRDeviceMediaTypeDVDRDualLayer as string

MBS MacControls Plugin, Plugin Version: 10.4, Platform: macOS, Targets: Desktop only.

Function: One of the possible values of the DRDeviceMediaTypeKey.
Notes: Media is a DVD-R DL.

68.5.107 DRDeviceMediaTypeDVDROM as string

MBS MacControls Plugin, Plugin Version: 10.4, Platform: macOS, Targets: Desktop only.

Function: One of the possible values of the DRDeviceMediaTypeKey.
Notes: Media is a DVD-ROM.

68.5.108 DRDeviceMediaTypeDVDRW as string

MBS MacControls Plugin, Plugin Version: 10.4, Platform: macOS, Targets: Desktop only.

Function: One of the possible values of the DRDeviceMediaTypeKey.
Notes: Media is a DVD-RW.

68.5.109 DRDeviceMediaTypeDVDRWDualLayer as string

MBS MacControls Plugin, Plugin Version: 10.4, Platform: macOS, Targets: Desktop only.

Function: One of the possible values of the DRDeviceMediaTypeKey.
Notes: Media is a DVD-RW DL.

68.5.110 DRDeviceMediaTypeHDDVDR as string

MBS MacControls Plugin, Plugin Version: 10.4, Platform: macOS, Targets: Desktop only.

Function: One of the possible values of the DRDeviceMediaTypeKey.
Notes: Media is a HD DVD-R.

68.5.111 DRDeviceMediaTypeHDDVDRAM as string

MBS MacControls Plugin, Plugin Version: 10.4, Platform: macOS, Targets: Desktop only.

Function: One of the possible values of the DRDeviceMediaTypeKey.
Notes: Media is a HD DVD-RAM.

68.5.112 DRDeviceMediaTypeHDDVDRDualLayer as string

MBS MacControls Plugin, Plugin Version: 10.4, Platform: macOS, Targets: Desktop only.

Function: One of the possible values of the DRDeviceMediaTypeKey.
Notes: Media is a HD DVD-R DL.

68.5.113 DRDeviceMediaTypeHDDVDROM as string

MBS MacControls Plugin, Plugin Version: 10.4, Platform: macOS, Targets: Desktop only.

Function: One of the possible values of the DRDeviceMediaTypeKey.
Notes: Media is a HD DVD-ROM.

68.5.114 DRDeviceMediaTypeHDDVDRW as string

MBS MacControls Plugin, Plugin Version: 10.4, Platform: macOS, Targets: Desktop only.

Function: One of the possible values of the DRDeviceMediaTypeKey.
Notes: Media is a HD DVD-RW.

68.5.115 DRDeviceMediaTypeHDDVDRWDualLayer as string

MBS MacControls Plugin, Plugin Version: 10.4, Platform: macOS, Targets: Desktop only.

Function: One of the possible values of the DRDeviceMediaTypeKey.
Notes: Media is a HD DVD-RW DL.

68.5.116 DRDeviceMediaTypeKey as string

MBS MacControls Plugin, Plugin Version: 10.4, Platform: macOS, Targets: Desktop only.

Function: One of the keys in the DRDeviceMediaInfoKey dictionary.
Notes: String containing the type of media inserted in the device.

68.5.117 DRDeviceMediaTypeUnknown as string

MBS MacControls Plugin, Plugin Version: 10.4, Platform: macOS, Targets: Desktop only.

Function: One of the possible values of the DRDeviceMediaTypeKey.
Notes: The type of the media cannot be determined.

68.5.118 DRDeviceMediaUsedSpaceKey as string

MBS MacControls Plugin, Plugin Version: 10.4, Platform: macOS, Targets: Desktop only.

Function: One of the keys in the DRDeviceMediaInfoKey dictionary.
Notes: MSF value of the amount of space currently used for exising data.

68.5.119 DRDevicePhysicalInterconnectATAPI as string

MBS MacControls Plugin, Plugin Version: 10.4, Platform: macOS, Targets: Desktop only.

Function: One of the possible values of the DRDevicePhysicalInterconnectKey.
Notes: Device is connected on an ATAPI interface.

68.5.120 DRDevicePhysicalInterconnectFibreChannel as string

MBS MacControls Plugin, Plugin Version: 10.4, Platform: macOS, Targets: Desktop only.

Function: One of the possible values of the DRDevicePhysicalInterconnectKey.
Notes: Device is connected through a Fibre Channel interface.

68.5.121 DRDevicePhysicalInterconnectFireWire as string

MBS MacControls Plugin, Plugin Version: 10.4, Platform: macOS, Targets: Desktop only.

Function: One of the possible values of the DRDevicePhysicalInterconnectKey.
Notes: Device is connected through a Firewire interface.

68.5.122 DRDevicePhysicalInterconnectKey as string

MBS MacControls Plugin, Plugin Version: 10.4, Platform: macOS, Targets: Desktop only.

Function: One of the keys in the dictionary returned by the info method.
Notes: String describing the connection of the device to the computer.

68.5.123 DRDevicePhysicalInterconnectLocationExternal as string

MBS MacControls Plugin, Plugin Version: 10.4, Platform: macOS, Targets: Desktop only.

Function: One of the possible values of the DRDevicePhysicalInterconnectLocationKey.
Notes: Device is connected to the machine externally.

68.5.124 DRDevicePhysicalInterconnectLocationInternal as string

MBS MacControls Plugin, Plugin Version: 10.4, Platform: macOS, Targets: Desktop only.

Function: One of the possible values of the DRDevicePhysicalInterconnectLocationKey.
Notes: Device is connected to the machine internally.

68.5.125 DRDevicePhysicalInterconnectLocationKey as string

MBS MacControls Plugin, Plugin Version: 10.4, Platform: macOS, Targets: Desktop only.

Function: One of the keys in the dictionary returned by the info method.
Notes: String describing the location of the device (e.g. internal/external).

68.5.126 DRDevicePhysicalInterconnectLocationUnknown as string

MBS MacControls Plugin, Plugin Version: 10.4, Platform: macOS, Targets: Desktop only.

Function: One of the possible values of the DRDevicePhysicalInterconnectLocationKey.
Notes: It's not known how the device is connected.

68.5.127 DRDevicePhysicalInterconnectSCSI as string

MBS MacControls Plugin, Plugin Version: 10.4, Platform: macOS, Targets: Desktop only.

Function: One of the possible values of the DRDevicePhysicalInterconnectKey.
Notes: Device is connected on a SCSI interface.

68.5.128 DRDevicePhysicalInterconnectUSB as string

MBS MacControls Plugin, Plugin Version: 10.4, Platform: macOS, Targets: Desktop only.

Function: One of the possible values of the DRDevicePhysicalInterconnectKey.
Notes: Device is connected through a USB interface.

68.5.129 DRDeviceProductNameKey as string

MBS MacControls Plugin, Plugin Version: 10.4, Platform: macOS, Targets: Desktop only.

Function: One of the keys in the dictionary returned by the info method.
Example:

```
// shows all devices with their product names:
dim devices() as DRDeviceMBS = DRDeviceMBS.devices

for each dd as DRDeviceMBS in devices
MsgBox dd.info.lookup(DRDeviceMBS.DRDeviceProductNameKey, "?")
next
```

Notes: String containing the product name extracted from the device.

68.5.130 DRDeviceStatusChangedNotification as string

MBS MacControls Plugin, Plugin Version: 10.4, Platform: macOS, Targets: Desktop only.

Function: One of the notification names used with a DRBurn object.
Notes:

Posted by a DRNotificationCenter when the media in a device changes state. This can include being ejected, inserted, becoming busy, etc.

The object for this notification is the device who's media is changing state. The userInfo for this notification is the same dictionary returned by status for that device.

68.5.131 DRDeviceSupportLevelAppleShipping as string

MBS MacControls Plugin, Plugin Version: 10.4, Platform: macOS, Targets: Desktop only.

Function: One of the values for DRDeviceSupportLevelKey.
Notes: This value indicates this device is shipping in some Apple machine.

68.5.132 DRDeviceSupportLevelAppleSupported as string

MBS MacControls Plugin, Plugin Version: 10.4, Platform: macOS, Targets: Desktop only.

Function: One of the values for DRDeviceSupportLevelKey.
Notes: This value indicates this device has been tested by Apple for support.

68.5.133 DRDeviceSupportLevelKey as string

MBS MacControls Plugin, Plugin Version: 10.4, Platform: macOS, Targets: Desktop only.

Function: One of the keys in the dictionary returned by the info method.
Notes: String describing the support level the device enjoys from the engine.

68.5.134 DRDeviceSupportLevelNone as string

MBS MacControls Plugin, Plugin Version: 10.4, Platform: macOS, Targets: Desktop only.

Function: One of the values for DRDeviceSupportLevelKey.
Notes: This value indicates this device is not supported.

68.5.135 DRDeviceSupportLevelUnsupported as string

MBS MacControls Plugin, Plugin Version: 10.4, Platform: macOS, Targets: Desktop only.

Function: One of the values for DRDeviceSupportLevelKey.
Notes: This value indicates the device is unsupported, but the engine will try to use it anyway.

68.5.136 DRDeviceSupportLevelVendorSupported as string

MBS MacControls Plugin, Plugin Version: 10.4, Platform: macOS, Targets: Desktop only.

Function: One of the values for DRDeviceSupportLevelKey.
Notes: This value indicates this device has been tested by a third party for support.

68.5.137 DRDeviceTrackInfoKey as string

MBS MacControls Plugin, Plugin Version: 10.4, Platform: macOS, Targets: Desktop only.

Function: One of the keys in the dictionary returned by the status method.
Notes: Dictionary containing dictionaries describing the tracks. DRTracks from the DRDeviceTrackRefsKey are used as keys into this dictionary.

68.5.138 DRDeviceTrackRefsKey as string

MBS MacControls Plugin, Plugin Version: 10.4, Platform: macOS, Targets: Desktop only.

Function: One of the keys in the dictionary returned by the status method.
Notes: An array containing a list of DRTrack objects describing any tracks that are already on the disc.

68.5.139 DRDeviceVendorNameKey as string

MBS MacControls Plugin, Plugin Version: 10.4, Platform: macOS, Targets: Desktop only.

Function: One of the keys in the dictionary returned by the info method.
Notes: String containing the vendor name extracted from the device.

68.5.140 DRDeviceWriteBufferSizeKey as string

MBS MacControls Plugin, Plugin Version: 10.4, Platform: macOS, Targets: Desktop only.

Function: One of the keys in the dictionary returned by the info method.
Notes: Number containing the size of the write buffer of the device.

68.5.141 DRDeviceWriteCapabilitiesKey as string

MBS MacControls Plugin, Plugin Version: 10.4, Platform: macOS, Targets: Desktop only.

Function: One of the keys in the dictionary returned by the info method.
Notes: Dictionary containing the capabilities of the device for writing different kinds of media.

68.5.142 ejectMedia as boolean

MBS MacControls Plugin, Plugin Version: 7.4, Platform: macOS, Targets: Desktop only.

Function: Commands the device to eject the media.
Notes:

This command first unmounts any volumes associated with the media and then eject the media from the drive. If the media could not be ejected, most likely this is because a volume associated with the media could not be unmounted.

Returns true if the media could be ejected and false if not.

68.5.143 info as dictionary

MBS MacControls Plugin, Plugin Version: 10.4, Platform: macOS, Targets: Desktop only.

Function: Returns a dictionary of information describing the device.
Notes: The information returned include the types of media the device can write to, how it's connected and its identifying information such as the vendor and product name.

68.5.144 ioRegistryEntryPath as string

MBS MacControls Plugin, Plugin Version: 7.4, Platform: macOS, Targets: Desktop only.

Function: Returns the path to the device in the IO Registry.

68.5.145 isEqualToDevice(value as DRDeviceMBS) as boolean

MBS MacControls Plugin, Plugin Version: 7.4, Platform: macOS, Targets: Desktop only.

Function: Compares the receiver to another device.
Notes: Returns true if the receiver is equal to otherDevice.

68.5.146 isValid as boolean

MBS MacControls Plugin, Plugin Version: 7.4, Platform: macOS, Targets: Desktop only.

Function: Returns whether or not the device represented by the receiver is still attached to the computer.
Notes:

Because of the way some physical interconnects work, a device which is unplugged and replugged in does not necessarily look like the same device to the computer and would be invalid in that instance.

Returns true if the device is valid and false if not.

68.5.147 mediaIsAppendable as boolean

MBS MacControls Plugin, Plugin Version: 7.4, Platform: macOS, Targets: Desktop only.

Function: Returns true if the media in the device can have more data appended to any existing data.

68.5.148 mediaIsBlank as boolean

MBS MacControls Plugin, Plugin Version: 7.4, Platform: macOS, Targets: Desktop only.

Function: Returns true the media in the device is blank.

68.5.149 mediaIsBusy as boolean

MBS MacControls Plugin, Plugin Version: 7.4, Platform: macOS, Targets: Desktop only.

Function: Returns true if the media is in use by some process - even the one making this call.

68.5.150 mediaIsErasable as boolean

MBS MacControls Plugin, Plugin Version: 7.4, Platform: macOS, Targets: Desktop only.

Function: Returns true if the media can be erased (i.e., CD-RW, DVD-RW, etc).

68.5.151 mediaIsOverwritable as boolean

MBS MacControls Plugin, Plugin Version: 7.4, Platform: macOS, Targets: Desktop only.

Function: Returns true if the media in the device can be fully (re)written.

68.5.152 mediaIsPresent as boolean

MBS MacControls Plugin, Plugin Version: 7.4, Platform: macOS, Targets: Desktop only.

Function: Reports the presence of the media.

68.5.153 mediaIsReserved as boolean

MBS MacControls Plugin, Plugin Version: 7.4, Platform: macOS, Targets: Desktop only.

Function: Returns true if the application calling this method currently holds the reservation on the media.

68.5.154 mediaIsTransitioning as boolean

MBS MacControls Plugin, Plugin Version: 7.4, Platform: macOS, Targets: Desktop only.

Function: Returns true if the media is in transition (spinning up or down for example).

68.5.155 mediaSpaceFree as DRMSFMBS

MBS MacControls Plugin, Plugin Version: 7.4, Platform: macOS, Targets: Desktop only.

Function: Returns the amount of free space on the media.

68.5.156 mediaSpaceOverwritable as DRMSFMBS

MBS MacControls Plugin, Plugin Version: 7.4, Platform: macOS, Targets: Desktop only.

Function: Returns the amount of writable space on the media.

68.5.157 mediaSpaceUsed as DRMSFMBS

MBS MacControls Plugin, Plugin Version: 7.4, Platform: macOS, Targets: Desktop only.

Function: Returns the amount of used space on the media.

68.5.158 mediaType as string

MBS MacControls Plugin, Plugin Version: 7.4, Platform: macOS, Targets: Desktop only.

Function: Returns the type of media currently inserted into the device.

68.5.159 openTray as boolean

MBS MacControls Plugin, Plugin Version: 7.4, Platform: macOS, Targets: Desktop only.

Function: Commands the device to open it's tray.
Notes:

Does nothing if the device does not have a tray (slotload). If there is media in the drive this method will do nothing and return false. In this case use ejectMedia to eject the media and open the tray.

Returns true if the tray could be opened and false if not.

68.5.160 PhysicalInterconnect as string

MBS MacControls Plugin, Plugin Version: 7.4, Platform: macOS, Targets: Desktop only.

Function: The connection of the device to the computer.

68.5.161 PhysicalInterconnectLocation as string

MBS MacControls Plugin, Plugin Version: 7.4, Platform: macOS, Targets: Desktop only.

Function: The location of the device (internal/external/unknown).
Notes: Use the DRDevicePhysicalInterconnectLocation* constants.

68.5.162 releaseExclusiveAccess

MBS MacControls Plugin, Plugin Version: 7.4, Platform: macOS, Targets: Desktop only.

Function: Releases the latest exclusive access request for the device.
Notes: A call to this method must be made for every call to acquireExclusiveAccess, otherwise the process will never release its exclusive access.

68.5.163 releaseMediaReservation

MBS MacControls Plugin, Plugin Version: 7.4, Platform: macOS, Targets: Desktop only.

Function: Releases any media reservation that might be in place for the device.
Notes: If media is inserted and reserved, then the reservation will be passed on to the next process with a reservation request.

68.5.164 status as dictionary

MBS MacControls Plugin, Plugin Version: 10.4, Platform: macOS, Targets: Desktop only.

Function: Returns a dictionary of information describing the media in the device.
Notes: In addition to information about the media (type, space available/used, etc), the dictionary returned includes those pieces of information about the device itself which are in part determined by the media (i.e., maximum burn speed).

68.5.165 trayIsOpen as boolean

MBS MacControls Plugin, Plugin Version: 7.4, Platform: macOS, Targets: Desktop only.

Function: Reports the tray state of the device.
Notes: Returns true if the device has a tray and it is open.

68.5.166 writesCD as boolean

MBS MacControls Plugin, Plugin Version: 7.4, Platform: macOS, Targets: Desktop only.

Function: Reports the device's ability to burn to CD-type media.
Notes: Returns true if the device has the ability to write to CD-R media.

68.5.167 writesDVD as boolean

MBS MacControls Plugin, Plugin Version: 7.4, Platform: macOS, Targets: Desktop only.

Function: Reports the device's ability to burn to DVD-type media.
Notes: Returns true if the device has the ability to write to DVD-R media.

68.6 class DREraseMBS

68.6.1 class DREraseMBS

MBS MacControls Plugin, Plugin Version: 7.4, Platform: macOS, Targets: Desktop only.

Function: Perform and monitor the erasing a rewritable CD or DVD disc.
Notes: All methods in this class will catch exceptions from Cocoa and raise a NSExceptionMBS instead. Using the message, name and reason properties you can see what was the reason for this exception. Please report if you find a method which does not handle exceptions correct.

68.6.2 Blog Entries

- MBS REALbasic Plugins Version 10.4 release notes
- MBS REALbasic Plugins, version 10.4pr7

68.6.3 Blog Entries

- MBS REALbasic Plugins Version 10.4 release notes
- MBS REALbasic Plugins, version 10.4pr7

68.6.4 Methods

68.6.5 Constructor(device as DRDeviceMBS)

MBS MacControls Plugin, Plugin Version: 10.4, Platform: macOS, Targets: Desktop only.

Function: Initializes an erase object.

68.6.6 device as DRDeviceMBS

MBS MacControls Plugin, Plugin Version: 7.4, Platform: macOS, Targets: Desktop only.

Function: Returns the device being used for the erase.

68.6.7 DREraseStatusChangedNotification as string

MBS MacControls Plugin, Plugin Version: 10.4, Platform: macOS, Targets: Desktop only.

Function: One of the notification names you can use to register notifications on the erase status.

68.6.8 DREraseTypeComplete as string

MBS MacControls Plugin, Plugin Version: 10.4, Platform: macOS, Targets: Desktop only.

Function: A constant to be used for the eraseType property.
Notes: Configures the erase object to perform a complete erase, erasing every byte on the disk. This operation is slow (on the order of 30 minutes) to complete.

68.6.9 DREraseTypeKey as string

MBS MacControls Plugin, Plugin Version: 10.4, Platform: macOS, Targets: Desktop only.

Function: One of the property names in the properties dictionary of the erase object.

68.6.10 DREraseTypeQuick as string

MBS MacControls Plugin, Plugin Version: 10.4, Platform: macOS, Targets: Desktop only.

Function: A constant to be used for the eraseType property.
Notes: Configures the erase object to perform a quick erase, doing the minimal amount of work to make the disc appear blank. This operation typically takes only a minute or two.

68.6.11 eraseForDevice(device as DRDeviceMBS) as DREraseMBS

MBS MacControls Plugin, Plugin Version: 10.4, Platform: macOS, Targets: Desktop only.

Function: Creates and returns an erase object.
Notes: Returns nil on any error.

68.6.12 start

MBS MacControls Plugin, Plugin Version: 7.4, Platform: macOS, Targets: Desktop only.

Function: Begin the process of erasing media.
Notes: This method only kicks off the erase. Once the erasure starts, control returns to the caller.

68.6.13 status as dictionary

MBS MacControls Plugin, Plugin Version: 10.4, Platform: macOS, Targets: Desktop only.

Function: Returns a dictionary containing the status of the erase.
Notes: The same dictionary is returned through the DREraseStatusChangedNotification notification.

68.6.14 Properties

68.6.15 eraseType as string

MBS MacControls Plugin, Plugin Version: 7.4, Platform: macOS, Targets: Desktop only.

Function: The type of erase to be performed.
Notes: (Read and Write computed property)

68.6.16 properties as dictionary

MBS MacControls Plugin, Plugin Version: 10.4, Platform: macOS, Targets: Desktop only.

Function: The properties dictionary of the erase.
Notes: (Read and Write computed property)

68.7 class DREraseProgressPanelMBS

68.7.1 class DREraseProgressPanelMBS

MBS MacControls Plugin, Plugin Version: 7.4, Platform: macOS, Targets: Desktop only.

Function: Panel to display progress while erasing media.
Notes:

All methods in this class will catch exceptions from Cocoa and raise a NSExceptionMBS instead. Using the message, name and reason properties you can see what was the reason for this exception. Please report if you find a method which does not handle exceptions correct.
Subclass of the NSPanelMBS class.

68.7.2 Blog Entries

- MBS REALbasic Plugins Version 10.4 release notes
- MBS REALbasic Plugins, version 10.4pr7

68.7.3 Blog Entries

- MBS REALbasic Plugins Version 10.4 release notes
- MBS REALbasic Plugins, version 10.4pr7

68.7.4 Methods

68.7.5 beginProgressPanelForErase(erase as DREraseMBS)

MBS MacControls Plugin, Plugin Version: 7.4, Platform: macOS, Targets: Desktop only.

Function: Presents the progress panel on screen and begins the erase process.
Notes: This method returns control to the caller after it has displayed the progress sheet and begun the erase. Once the method has returned the caller can perform other operations while the erase continues.

68.7.6 beginProgressSheetForErase(erase as DREraseMBS, docWindow as NSWindowMBS)

MBS MacControls Plugin, Plugin Version: 10.4, Platform: macOS, Targets: Desktop only.

Function: Presents the progress panel as a sheet and begins the erase process.
Notes:

erase: The object performing the erase.
docWindow: The window the sheet will be attached to. If docWindow is not nil, the panel slides down as a sheet running as a document modal window. If owner is nil, this is an error.

This method returns control to the caller after it has displayed the progress sheet and begun the erase. Once the method has returned the caller can perform other operations while the erase continues.

68.7.7 Constructor

MBS MacControls Plugin, Plugin Version: 7.4, Platform: macOS, Targets: Desktop only.

Function: The constructor which creates the erase progress panel.

68.7.8 DREraseProgressPanelDidFinishNotification as string

MBS MacControls Plugin, Plugin Version: 10.4, Platform: macOS, Targets: Desktop only.

Function: One of the notification names for use with an erase progress panel.
Notes:

Posted when the DREraseProgressPanel has finished and is about to go away.

This notification contains a notification object but no userInfo dictionary. The notification object is the DREraseProgressPanel that will be closed.

68.7.9 DREraseProgressPanelWillBeginNotification as string

MBS MacControls Plugin, Plugin Version: 10.4, Platform: macOS, Targets: Desktop only.

Function: One of the notification names for use with an erase progress panel.
Notes:

Posted when the DREraseProgressPanel is about to begin displaying progress.

This notification contains a notification object but no userInfo dictionary. The notification object is the DREraseProgressPanel thatwill be displayed.

68.7.10 Properties

68.7.11 Description as string

MBS MacControls Plugin, Plugin Version: 7.4, Platform: macOS, Targets: Desktop only.

Function: The description string displayed in the panel.
Notes:

If no description is explicitly set, this method will return the standard text string.

The panel's description is typically a short text string that gives an indication to the user what operation is being performed. If no description is explicitly set, the progress panel uses a standard text string suitable to the erase.
(Read and Write computed property)

68.7.12 Events

68.7.13 eraseProgressPanelDidFinish

MBS MacControls Plugin, Plugin Version: 7.4, Platform: macOS, Targets: .

Function: Notification sent by the panel after ordering out.

68.7.14 eraseProgressPanelEraseDidFinish(erase as DREraseMBS) as boolean

MBS MacControls Plugin, Plugin Version: 7.4, Platform: macOS, Targets: .

Function: Allows the delegate to handle the end-of-erase feedback.
Notes: This method allows the delegate to handle or modify the end-of-erase feedback performed by the progress panel. Return true to indicate the delegate handled the erase completion and the standard feedback should be supressed. If this method returns false, the normal end-of-erase handling is performed (displaying an error if appropriate, playing an "I'm done" sound, etc). The delegate is messaged before the progress panel is ordered out so a sheet may be displayed on a progress panel displayed as a window.

68.7.15 eraseProgressPanelWillBegin

MBS MacControls Plugin, Plugin Version: 7.4, Platform: macOS, Targets: .

Function: Notification sent by the panel before display.

68.8 class DREraseSetupPanelMBS

68.8.1 class DREraseSetupPanelMBS

MBS MacControls Plugin, Plugin Version: 7.4, Platform: macOS, Targets: Desktop only.

Function: Manages a panel that allows users to specify the parameters of an erase.
Notes:

This class supports choosing the device to use and what sort of erase to perform. When the panel is closed by the user choosing to erase the media in the device, the device is exclusively held by the application for its own use to prevent possible bad or corrupt media from causing problem for the rest of the system. This means that if the erase object obtained from the panel is not used to do an erase, the device will remain unavailable to other applications until the exclusive access is released.
Subclass of the DRSetupPanelMBS class.

68.8.2 Methods

68.8.3 Constructor

MBS MacControls Plugin, Plugin Version: 7.4, Platform: macOS, Targets: Desktop only.

Function: The constructor to create the erase setup panel.
Example:

```
dim d as DREraseSetupPanelMBS

d=new DREraseSetupPanelMBS
call d.runSetupPanel
```

68.8.4 eraseObject as DREraseMBS

MBS MacControls Plugin, Plugin Version: 7.4, Platform: macOS, Targets: Desktop only.

Function: Creates and returns a new DRErase object that's configured to erase the disc in the currently selected device.
Notes:

The new DRErase object is configured based on the settings in the setup panel when the user clicks the OK button.

Do not invoke this method within a modal session runSetupPanel because the erase object information is only updated just before the modal session ends.

Returns a new DRErase object.

68.9 class DRFileMBS

68.9.1 class DRFileMBS

MBS MacControls Plugin, Plugin Version: 7.4, Platform: macOS, Targets: Desktop only.

Function: Represents a file to be created on the disc.
Notes:

A file can be either a pointer to an exiting file (residing on a hard drive for example) or can be created at burn time from data passed into the file object as requested. DRFiles can only exist inside of DRFolder objects.

All methods in this class will catch exceptions from Cocoa and raise a NSExceptionMBS instead. Using the message, name and reason properties you can see what was the reason for this exception. Please report if you find a method which does not handle exceptions correct.
Subclass of the DRFSObjectMBS class.

68.9.2 Blog Entries

- MBS REALbasic Plugins Version 10.4 release notes
- MBS REALbasic Plugins, version 10.4pr8
- MBS REALbasic Plugins, version 10.4pr7

68.9.3 Xojo Developer Magazine

- 6.1, page 31: DiscRecording, How to burn a CD from REALbasic on Mac OS X by Christian Schmitz

68.9.4 Blog Entries

- MBS REALbasic Plugins Version 10.4 release notes
- MBS REALbasic Plugins, version 10.4pr8
- MBS REALbasic Plugins, version 10.4pr7

68.9.5 Xojo Developer Magazine

- 6.1, page 31: DiscRecording, How to burn a CD from REALbasic on Mac OS X by Christian Schmitz

68.9.6 Methods

68.9.7 Constructor

MBS MacControls Plugin, Plugin Version: 7.4, Platform: macOS, Targets: Desktop only.

Function: Dummy constructor.
See also:

- 68.9.8 Constructor(name as string) 13440
- 68.9.9 Constructor(name as string, data as memoryblock) 13440
- 68.9.10 Constructor(path as folderitem) 13441

68.9.8 Constructor(name as string)

MBS MacControls Plugin, Plugin Version: 7.4, Platform: macOS, Targets: Desktop only.

Function: Creates a "virtual" file object.
Notes:

This type of DRFile burns the data produced to the output disc, creating a file with the passed in name.

You need to subclass the DRFileMBS class and handle the events.
See also:

- 68.9.7 Constructor 13440
- 68.9.9 Constructor(name as string, data as memoryblock) 13440
- 68.9.10 Constructor(path as folderitem) 13441

68.9.9 Constructor(name as string, data as memoryblock)

MBS MacControls Plugin, Plugin Version: 7.4, Platform: macOS, Targets: Desktop only.

Function: Creates a "virtual" file object.
Notes: This type of DRFile burns the data passed in to disc, creating a file with the passed in name.
See also:

- 68.9.7 Constructor 13440
- 68.9.8 Constructor(name as string) 13440
- 68.9.10 Constructor(path as folderitem) 13441

68.9.10 Constructor(path as folderitem)

MBS MacControls Plugin, Plugin Version: 7.4, Platform: macOS, Targets: Desktop only.

Function: Initializes a "real" file object
Notes: This type of DRFile reads in data from an existing file located at path and burns that data to disc.
See also:

- 68.9.7 Constructor 13440
- 68.9.8 Constructor(name as string) 13440
- 68.9.9 Constructor(name as string, data as memoryblock) 13440

68.9.11 DRLinkTypeFinderAlias as string

MBS MacControls Plugin, Plugin Version: 10.4, Platform: macOS, Targets: Desktop only.

Function: The constant used with linkWithLinkType to create a Finder alias.

68.9.12 DRLinkTypeHardLink as string

MBS MacControls Plugin, Plugin Version: 10.4, Platform: macOS, Targets: Desktop only.

Function: The constant used with linkWithLinkType to create a hard link.

68.9.13 DRLinkTypeSymbolicLink as string

MBS MacControls Plugin, Plugin Version: 10.4, Platform: macOS, Targets: Desktop only.

Function: The constant used with linkWithLinkType to create a symbolic link.

68.9.14 fileWithPath(path as folderitem) as DRFileMBS

MBS MacControls Plugin, Plugin Version: 7.4, Platform: macOS, Targets: Desktop only.

Function: Creates a "real" file object.
Example:

```
dim file as FolderItem = GetFolderItem("/System/Library/Fonts/Helvetica.dfont", FolderItem.PathTypeShell)
dim f as DRFileMBS = DRFileMBS.fileWithPath(file)
```

MsgBox f.baseName

Notes: This type of DRFile reads in data from an existing file located at path and burns that data to disc.
See also:

- 68.9.15 fileWithPath(path as string) as DRFileMBS 13442

68.9.15 fileWithPath(path as string) as DRFileMBS

MBS MacControls Plugin, Plugin Version: 7.4, Platform: macOS, Targets: Desktop only.

Function: Creates a "real" file object.
Example:

```
dim f as DRFileMBS = DRFileMBS.fileWithPath("/System/Library/Fonts/Helvetica.dfont")

MsgBox f.baseName
```

Notes: This type of DRFile reads in data from an existing file located at path and burns that data to disc.
See also:

- 68.9.14 fileWithPath(path as folderitem) as DRFileMBS 13441

68.9.16 finderAliasPointingTo(original as DRFSObjectMBS, filesystem as string) as DRFileMBS

MBS MacControls Plugin, Plugin Version: 7.4, Platform: macOS, Targets: Desktop only.

Function: Creates a Finder alias to another file on the output disc.
Notes:

original: The file to point he hard link to
filesystem: The filesystem this link will exist on.

As with Mac OS X 10.6.4 this method seems to create an empty file only (no alias).

68.9.17 hardLinkPointingTo(original as DRFileMBS, filesystem as string) as DRFileMBS

MBS MacControls Plugin, Plugin Version: 7.4, Platform: macOS, Targets: Desktop only.

Function: Creates a hard link to another file on the output disc.
Notes:

original: The file to point he hard link to
filesystem: The filesystem this link will exist on.

As with Mac OS X 10.6.4 this method seems to crash always.

68.9.18 linkWithLinkType(linkType as string, original as DRFSObjectMBS, filesystem as string) as DRFileMBS

MBS MacControls Plugin, Plugin Version: 7.4, Platform: macOS, Targets: Desktop only.

Function: Initializes a file object to point to another file on the output disc.
Example:

```
dim SomeFolder as new DRFolderMBS("Some new folder")

// Let's have a file to test

dim data as string = "Hello World" // file content
dim name as string = "test.txt" // file name
dim testfile as DRFileMBS = DRFileMBS.virtualFileWithName(name, data)

// and create a sym link for it
dim SymLink as DRFileMBS = DRFileMBS.linkWithLinkType(DRFileMBS.DRLinkTypeSymbolicLink, testfile, DRFileMBS.DRHFSPlus)
if SymLink = nil then
MsgBox "SymLink is nil!?"
else
SomeFolder.addChild SymLink
end if
```

Notes:

linkType: The type of link that will be created.
original: The file to point he hard link to
filesystem: The filesystem this link will exist on.

68.9.19 symLinkPointingTo(original as DRFSObjectMBS, filesystem as string) as DRFileMBS

MBS MacControls Plugin, Plugin Version: 7.4, Platform: macOS, Targets: Desktop only.

Function: Creates a symbolic link to another file on the output disc.
Example:

```
dim SomeFolder as new DRFolderMBS("Some new folder")

// Let's have a file to test

dim data as string = "Hello World" // file content
dim name as string = "test.txt" // file name
dim testfile as DRFileMBS = DRFileMBS.virtualFileWithName(name, data)

// and create a sym link for it
dim SymLink as DRFileMBS = DRFileMBS.symLinkPointingTo(testfile, DRFileMBS.DRHFSPlus)
if SymLink = nil then
MsgBox "SymLink is nil!?"
else
SomeFolder.addChild SymLink
end if
```

Notes:

original: The file to point he hard link to
filesystem: The filesystem this link will exist on.

As with Mac OS X 10.6.4 this method seems to work just fine.

68.9.20 virtualFileWithName(name as string, data as memoryblock) as DRFileMBS

MBS MacControls Plugin, Plugin Version: 7.4, Platform: macOS, Targets: Desktop only.

Function: Creates a "virtual" file object.
Example:

```
dim data as string = "Hello World" // file content
dim name as string = "test.txt" // file name

dim f as DRFileMBS = DRFileMBS.virtualFileWithName(name, data)

MsgBox f.baseName
```

Notes: This type of DRFile burns the data passed in to disc, creating a file with the passed in name.

68.9.21 Events

68.9.22 calculateSizeOfFile(fork as Integer, estimating as boolean) as uint64

MBS MacControls Plugin, Plugin Version: 7.4, Platform: macOS, Targets: .

Function: Calculates the size of a file's fork.
Notes:

This method may be sent at any time after the file object has been instantiated. Requests that the recevier calculate the file size of file fork (for instance data or resource).

If estimate is true, you are being asked for an estimate of the final fork size, perhaps to provide an estimate of the track size, and do not have to be exact. Estimates should err on the high side; it's better to overestimate than underestimate.

An estimate call may be made at any time.

If estimate is false, you are being asked for the actual fork size, to be used in the burn. This call is only made in the burn phase.

fork: The fork of the file whose size is to be calculated.
estimate: If the file size should be estimated or exact.

Return the length of the file's fork.

68.9.23 cleanupFileAfterBurn

MBS MacControls Plugin, Plugin Version: 7.4, Platform: macOS, Targets: .

Function: Cleanup the file once the burn is complete.
Notes: Sent to the receiver after the burn completes. This would be an appropriate place to close files, or do any other teardown work needed. This message will always be sent regardless of whether the burn succeeded or failed.

68.9.24 prepareFileForBurn as boolean

MBS MacControls Plugin, Plugin Version: 7.4, Platform: macOS, Targets: .

Function: Prepare the file object for burning.
Notes:

Sent to the recevier before the burn begins. This would be an appropriate method to open files, or do any other prep work needed. The disc's entire hierarchy is completely in place and can be queried if needed.

After this call, the burn's content is locked down, and you should be able to respond to the calculateSizeOfFile messages with exact values.

68.9.25 prepareFileForVerification as boolean

MBS MacControls Plugin, Plugin Version: 7.4, Platform: macOS, Targets: .

Function: Prepare the file object for verification.
Notes: Called during the burn (after production, before the cleanupFileAfterBurn event is called) to indicate that verification is about to begin. Now would be a good time to rewind to the start of the file, reset state machines, or do whatever else is needed to prepare to produce again.

68.9.26 produceFile(fork as Integer, buffer as memoryblock, Bufferlen as uint32, address as uint64, blocksize as uint32) as uint32

MBS MacControls Plugin, Plugin Version: 7.4, Platform: macOS, Targets: .

Function: Calculates the size of a file's fork.
Notes:

Sent during the burn (after the prepareFileForBurn message) requesting that the receiver produce the data fork contents.

The recevier should fill up the buffer passed in as full as possible and then return control to the caller. Since while burning, keeping the drive's buffer full is of utmost importance, you should not perform lengthy operations or block for data in this method. This method should return the number of bytes actually in the buffer or 0 to indicate that there was an error producing the data.

You may be asked to produce twice, once during the actual burn and once during verification.

fork: The fork of the file to produce.
buffer: The buffer to produce data into.

bufferLength: The length of the buffer to produce data into
blockSize: The size of the track blocks

Return the number of bytes produced.

68.9.27 Constants

68.9.28 DRFileForkData = 0

MBS MacControls Plugin, Plugin Version: 7.4.

Function: The constant which specifies which fork is currently needed.
Notes:

The data fork contains the primary information for the file and is the fork used for files such as JPEGs, text files, etc.

The resource fork contains secondary meta-data, which is not important to the primary content of the file and may safely be ignored when the file is sent to a filesystem or OS which does not support multiple forks.

68.9.29 DRFileForkResource = 1

MBS MacControls Plugin, Plugin Version: 7.4.

Function: The constant which specifies which fork is currently needed.
Notes:

The data fork contains the primary information for the file and is the fork used for files such as JPEGs, text files, etc.

The resource fork contains secondary meta-data, which is not important to the primary content of the file and may safely be ignored when the file is sent to a filesystem or OS which does not support multiple forks.

68.10 class DRFolderMBS

68.10.1 class DRFolderMBS

MBS MacControls Plugin, Plugin Version: 7.4, Platform: macOS, Targets: Desktop only.

Function: A class for folder objects used in filesystem creation.
Notes:

A DRFile object is a subclass of DRFSObject and represents a folder on the finished disc. DRFolders can be either a pointer to an existing folder (residing on a hard drive for example) or can be a "virtual" folder which existsonly on the resulting burned disc. A DRFolder pointing to an existing folder ("real" folder) cannot have it's contents changed - only those files/folders which are children of the actual folder on disk will be included on the resulting disc. "Virtual" folders are entirely created programatically and any virtual folder structure can exist and be burned to disc. It is possible to convert a "real" folder to a "virtual" folder using the makeVirtual method.

All methods in this class will catch exceptions from Cocoa and raise a NSExceptionMBS instead. Using the message, name and reason properties you can see what was the reason for this exception. Please report if you find a method which does not handle exceptions correct.
Subclass of the DRFSObjectMBS class.

68.10.2 Xojo Developer Magazine

- 6.1, page 29: DiscRecording, How to burn a CD from REALbasic on Mac OS X by Christian Schmitz

68.10.3 Xojo Developer Magazine

- 6.1, page 29: DiscRecording, How to burn a CD from REALbasic on Mac OS X by Christian Schmitz

68.10.4 Methods

68.10.5 addChild(child as DRFSObjectMBS)

MBS MacControls Plugin, Plugin Version: 7.4, Platform: macOS, Targets: Desktop only.

Function: Adds an object reference (either a file or folder) as a child of a virtual folder object.
Notes: This method only applies to virtual folders. Real folders are considered "leaf nodes" and cannot have children.

68.10.6 children as DRFSObjectMBS()

MBS MacControls Plugin, Plugin Version: 11.2, Platform: macOS, Targets: Desktop only.

Function: Returns an array containing the children of a virtual folder.
Notes: The order of children in the array is arbitrary – since the various filesystems being generated may have different sorting requirements, there is no one true way to sort the children. The ordering will change only when children are added or removed. You should sort the children according to the needs of your display, and in a consistent manner. This function only applies to virtual folders. Real folders are considered "leaf nodes" and should not be passed into this call.

68.10.7 Constructor

MBS MacControls Plugin, Plugin Version: 7.4, Platform: macOS, Targets: Desktop only.

Function: The dummy constructor.
See also:

- 68.10.8 Constructor(name as string) 13449
- 68.10.9 Constructor(path as folderitem) 13449

68.10.8 Constructor(name as string)

MBS MacControls Plugin, Plugin Version: 7.4, Platform: macOS, Targets: Desktop only.

Function: Creates a "virtual" folder object with a name.
See also:

- 68.10.7 Constructor 13449
- 68.10.9 Constructor(path as folderitem) 13449

68.10.9 Constructor(path as folderitem)

MBS MacControls Plugin, Plugin Version: 7.4, Platform: macOS, Targets: Desktop only.

Function: Initializes a DRFolder object that will use the folder contents of the folder located at path as a source.
See also:

- 68.10.7 Constructor 13449
- 68.10.8 Constructor(name as string) 13449

68.10.10 count as Integer

MBS MacControls Plugin, Plugin Version: 7.4, Platform: macOS, Targets: Desktop only.

Function: Returns the number of children of a virtual folder.
Notes: This method returns a "shallow" count of only those children that are immediately contained within the virtual folder. This method only applies to virtual folders. Real folders are considered "leaf nodes" and should not be passed into this call.

68.10.11 folderWithPath(path as folderitem) as DRFolderMBS

MBS MacControls Plugin, Plugin Version: 7.4, Platform: macOS, Targets: Desktop only.

Function: Initializes a DRFolder object that will use the folder contents of the folder located at path as a source.
See also:

- 68.10.12 folderWithPath(path as string) as DRFolderMBS 13450

68.10.12 folderWithPath(path as string) as DRFolderMBS

MBS MacControls Plugin, Plugin Version: 7.4, Platform: macOS, Targets: Desktop only.

Function: Initializes a DRFolder object that will use the folder contents of the folder located at path as a source.
See also:

- 68.10.11 folderWithPath(path as folderitem) as DRFolderMBS 13450

68.10.13 makeVirtual

MBS MacControls Plugin, Plugin Version: 7.4, Platform: macOS, Targets: Desktop only.

Function: Changes the real DRFolder object into a "virtual" DRFolder object.
Notes: The virtual folder created in this way is a snapshot of the on-disk folder at the moment of the call. The newly created virtual folder will contain real folder and file objects corresponding to the on-disk children of the original on-disk folder. If the on-disk folder is modified (eg, if the folder attributes change, or if children are added to or removed from the on-disk tree): during this call, the virtual folder may or may not reflect the changes. If modified after this call, the virtual folder will not reflect the changes.

68.10.14 removeChild(child as DRFSObjectMBS)

MBS MacControls Plugin, Plugin Version: 7.4, Platform: macOS, Targets: Desktop only.

Function: Removes an object reference (either a file or folder) as a child of a virtual folder object.
Notes: This method only applies to virtual folders. Real folders are considered "leaf nodes" and cannot have children.

68.10.15 virtualFolderWithName(name as string) as DRFolderMBS

MBS MacControls Plugin, Plugin Version: 7.4, Platform: macOS, Targets: Desktop only.

Function: Creates a "virtual" folder object with a name.

68.11 class DRFSObjectMBS

68.11.1 class DRFSObjectMBS

MBS MacControls Plugin, Plugin Version: 7.4, Platform: macOS, Targets: Desktop only.

Function: A class which defines common features of all filesystem content objects.
Notes:

Please read Apples documentation for more details.

All methods in this class will catch exceptions from Cocoa and raise a NSExceptionMBS instead. Using the message, name and reason properties you can see what was the reason for this exception. Please report if you find a method which does not handle exceptions correct.
This is an abstract class. You can't create an instance, but you can get one from various plugin functions.

68.11.2 Blog Entries

- MBS REALbasic Plugins Version 10.4 release notes
- MBS REALbasic Plugins, version 10.4pr7

68.11.3 Blog Entries

- MBS REALbasic Plugins Version 10.4 release notes
- MBS REALbasic Plugins, version 10.4pr7

68.11.4 Methods

68.11.5 Constructor

MBS MacControls Plugin, Plugin Version: 13.1, Platform: macOS, Targets: Desktop only.

Function: The private constructor.

68.11.6 DRAccessDate as string

MBS MacControls Plugin, Plugin Version: 10.4, Platform: macOS, Targets: Desktop only.

Function: One of the property keys.
Notes: Date containing the item's last-accessed date.

68.11.7 DRAllFilesystems as string

MBS MacControls Plugin, Plugin Version: 10.4, Platform: macOS, Targets: Desktop only.

Function: The key for accessing the name or properties for the file in all filesystems together.
Notes: When this key is used to refer to a name, it refers to the base name (which has no naming restrictions).

68.11.8 DRAttributeModificationDate as string

MBS MacControls Plugin, Plugin Version: 10.4, Platform: macOS, Targets: Desktop only.

Function: One of the property keys.
Notes: Date containing the item's attribute modification date.

68.11.9 DRBackupDate as string

MBS MacControls Plugin, Plugin Version: 10.4, Platform: macOS, Targets: Desktop only.

Function: One of the property keys.
Notes: Date containing the item's backup date.

68.11.10 DRContentModificationDate as string

MBS MacControls Plugin, Plugin Version: 10.4, Platform: macOS, Targets: Desktop only.

Function: One of the property keys.
Notes: Date containing the item's content modification date.

68.11.11 DRCreationDate as string

MBS MacControls Plugin, Plugin Version: 10.4, Platform: macOS, Targets: Desktop only.

Function: One of the property keys.
Notes: Date containing the item's creation date.

68.11.12 DREffectiveDate as string

MBS MacControls Plugin, Plugin Version: 10.4, Platform: macOS, Targets: Desktop only.

Function: One of the property keys.
Notes: Date containing the item's effective date.

68.11.13 DRExpirationDate as string

MBS MacControls Plugin, Plugin Version: 10.4, Platform: macOS, Targets: Desktop only.

Function: One of the property keys.
Notes: Date containing the item's expiration date.

68.11.14 DRHFSPlus as string

MBS MacControls Plugin, Plugin Version: 10.4, Platform: macOS, Targets: Desktop only.

Function: The key for accessing the HFS+ name/properties for the file.
Notes: HFS+ names can be up to 255 decomposed unicode characters long.

68.11.15 DRHFSPlusCatalogNodeID as string

MBS MacControls Plugin, Plugin Version: 10.4, Platform: macOS, Targets: Desktop only.

Function: One of the property keys.
Notes: Number containing item's catalog node ID (HFS+ only). Currently, this value if set is only a suggestion. The burn engine will attempt to use this node ID, but may use another value if it needs to resolve conflicts. Default behavior is to allocate node IDs incrementally from kHFSFirstUserCatalogNodeID.

68.11.16 DRHFSPlusTextEncodingHint as string

MBS MacControls Plugin, Plugin Version: 10.4, Platform: macOS, Targets: Desktop only.

Function: One of the property keys.
Notes:

Number containing the item's text encoding hint (HFS+ only).

This value is used by the MacOS to help when converting the natively UTF-16 filename into an 8-bit-per-character representation (such as MacRoman, Shift-JIS, or UTF8). If not set, default behavior is to call CFStringGetMostCompatibleMacStringEncoding (CFStringGetSmallestEncoding()).

68.11.17 DRInvisible as string

MBS MacControls Plugin, Plugin Version: 10.4, Platform: macOS, Targets: Desktop only.

Function: One of the property keys.
Notes: Boolean indicating whether the item is invisibile or not.

68.11.18 DRISO9660 as string

MBS MacControls Plugin, Plugin Version: 10.4, Platform: macOS, Targets: Desktop only.

Function: The key for accessing the ISO-9660 properties for the file.
Notes: This key cannot be used to refer to the name of the file; it is ambiguous, since the name may be in either level 1 or level 2 format.

68.11.19 DRISO9660LevelOne as string

MBS MacControls Plugin, Plugin Version: 10.4, Platform: macOS, Targets: Desktop only.

Function: The key for accessing the ISO-9660 level 1 name for the file.
Notes:

This key is used to refer specifically to the name generated for ISO-9660 if the ISO level is set to 1. When used for a property, it is equivalent in use to the DRISO9660 key and acts as a synonym for that key.

ISO9660 level 1 names are in the form typically known as 8.3 - eight characters of name and three characters of extension (if it's a file; directories can't have extensions). Character set is limited to A-Z, 0-9, and _.

68.11.20 DRISO9660LevelTwo as string

MBS MacControls Plugin, Plugin Version: 10.4, Platform: macOS, Targets: Desktop only.

Function: The key for accessing the ISO-9660 level 2 name for the file.
Notes:

This key is used to refer specifically to the name generated for ISO-9660 if the ISO level is set to 2. When used for a property, it is equivalent in use to the DRISO9660 key and acts as a synonym for that key.

ISO9660 level 2 names can be 32 chars long, are limited to a subset of the 7-bit ASCII chars (capital letters, numbers, space, punctuation), and are only allowed one "." character.

68.11.21 DRISO9660VersionNumber as string

MBS MacControls Plugin, Plugin Version: 10.4, Platform: macOS, Targets: Desktop only.

Function: One of the property keys.
Notes: Number containing the ISO9660 version number for the object. Default value is 1.

68.11.22 DRJoliet as string

MBS MacControls Plugin, Plugin Version: 10.4, Platform: macOS, Targets: Desktop only.

Function: The key for accessing the Joliet name/properties for the file.
Notes: Joliet names can be 64 precomposed unicode characters long, but are only allowed one "." character and many punctuation characters are illegal.

68.11.23 DRMacExtendedFinderFlags as string

MBS MacControls Plugin, Plugin Version: 10.4, Platform: macOS, Targets: Desktop only.

Function: One of the property keys.
Notes: Number containing the item's extended Finder flags (MacOS only).

68.11.24 DRMacFileCreator as string

MBS MacControls Plugin, Plugin Version: 10.4, Platform: macOS, Targets: Desktop only.

Function: One of the property keys.
Notes: A binary string containing the OSType for the file creator (MacOS only).

68.11.25 DRMacFileType as string

MBS MacControls Plugin, Plugin Version: 10.4, Platform: macOS, Targets: Desktop only.

Function: One of the property keys.
Notes: A binary string containing the OSType for the file type (MacOS only).

68.11.26 DRMacFinderFlags as string

MBS MacControls Plugin, Plugin Version: 10.4, Platform: macOS, Targets: Desktop only.

Function: One of the property keys.
Notes: Number containing the item's Finder flags (MacOS only). The invisible bit is ignored - use DRInvisible instead.

68.11.27 DRMacFinderHideExtension as string

MBS MacControls Plugin, Plugin Version: 10.4, Platform: macOS, Targets: Desktop only.

Function: One of the property keys.
Notes: A boolean indicating whether the extension should be hidden in the Finder or not. The default is false and only applies to files.

68.11.28 DRMacIconLocation as string

MBS MacControls Plugin, Plugin Version: 10.4, Platform: macOS, Targets: Desktop only.

Function: One of the property keys.
Notes: A binary string containing a Point (not NSPoint) for the item's icon location in its parent folder (MacOS only).

68.11.29 DRMacScrollPosition as string

MBS MacControls Plugin, Plugin Version: 10.4, Platform: macOS, Targets: Desktop only.

Function: One of the property keys.
Notes: Binary string containing a Point (not NSPoint) for the folder's scroll position (MacOS only).

68.11.30 DRMacWindowBounds as string

MBS MacControls Plugin, Plugin Version: 10.4, Platform: macOS, Targets: Desktop only.

Function: One of the property keys.
Notes: Binary string containing a Rect (not NSRect) for the window bounds for a folder (MacOS only).

68.11.31 DRMacWindowView as string

MBS MacControls Plugin, Plugin Version: 10.4, Platform: macOS, Targets: Desktop only.

Function: One of the property keys.
Notes: Number containing the folder's window view type (MacOS only).

68.11.32 DRPosixFileMode as string

MBS MacControls Plugin, Plugin Version: 10.4, Platform: macOS, Targets: Desktop only.

Function: One of the property keys.
Notes: Number containing the item's POSIX file mode.

68.11.33 DRPosixGID as string

MBS MacControls Plugin, Plugin Version: 10.4, Platform: macOS, Targets: Desktop only.

Function: One of the property keys.
Notes: Number containing the item's POSIX GID.

68.11.34 DRPosixUID as string

MBS MacControls Plugin, Plugin Version: 10.4, Platform: macOS, Targets: Desktop only.

Function: One of the property keys.
Notes: Number containing the item's POSIX UID.

68.11.35 DRRecordingDate as string

MBS MacControls Plugin, Plugin Version: 10.4, Platform: macOS, Targets: Desktop only.

Function: One of the property keys.
Notes: Date containing the item's recording date.

68.11.36 DRUDF as string

MBS MacControls Plugin, Plugin Version: 10.4, Platform: macOS, Targets: Desktop only.

Function: The key for accessing the UDF name/properties for the file.

68.11.37 DRUDFApplicationIdentifierSuffix as string

MBS MacControls Plugin, Plugin Version: 10.4, Platform: macOS, Targets: Desktop only.

Function: One of the property keys.
Notes: Optional key. Binary string of up to 8 bytes in length, for application use. The presence of this key requires the DRApplicationIdentifier key.

68.11.38 DRUDFExtendedFilePermissions as string

MBS MacControls Plugin, Plugin Version: 10.4, Platform: macOS, Targets: Desktop only.

Function: One of the property keys.
Notes:

Number indicating the extended UDF file permissions of this file.

Bit 0: Change attributes for others (low order bit) Bit 1: Delete permissions for others Bit 2: Change attributes for group Bit 3: Delete permissions for group Bit 4: Change attributes for owner Bit 5: Delete permissions for owner Bit 6 & 7: Reserved If this key is not present, DRPosixFileMode will be used with the above bits being set to the corresponding write bit for owner, group, and others. If DRPosixFileMode is not present, the file mode from the file on disc will be used, again using the write bit for these permissions.

68.11.39 DRUDFInterchangeLevel as string

MBS MacControls Plugin, Plugin Version: 10.4, Platform: macOS, Targets: Desktop only.

Function: One of the property keys.
Notes: Optional key. Number containing the volume interchange level. See the UDF specs for details.

68.11.40 DRUDFMaxInterchangeLevel as string

MBS MacControls Plugin, Plugin Version: 10.4, Platform: macOS, Targets: Desktop only.

Function: One of the property keys.
Notes: Optional key. Number containing the maximum volume interchange level number. See the UDF specs for details.

68.11.41 DRUDFMaxVolumeSequenceNumber as string

MBS MacControls Plugin, Plugin Version: 10.4, Platform: macOS, Targets: Desktop only.

Function: One of the property keys.
Notes: Optional key. Number containing the maximum volume sequence number. See the UDF specs for

details.

68.11.42 DRUDFPrimaryVolumeDescriptorNumber as string

MBS MacControls Plugin, Plugin Version: 10.4, Platform: macOS, Targets: Desktop only.

Function: One of the property keys.
Notes: Optional key. Number containing the primary volume sequence number. See the UDF specs for details.

68.11.43 DRUDFRealTimeFile as string

MBS MacControls Plugin, Plugin Version: 10.4, Platform: macOS, Targets: Desktop only.

Function: One of the property keys.
Notes: Number indicating whether the file is a UDF Real-Time file.

68.11.44 DRUDFVersion102 as string

MBS MacControls Plugin, Plugin Version: 10.4, Platform: macOS, Targets: Desktop only.

Function: This value is used in DRUDFWriteVersion.

68.11.45 DRUDFVersion150 as string

MBS MacControls Plugin, Plugin Version: 10.4, Platform: macOS, Targets: Desktop only.

Function: This value is used in DRUDFWriteVersion.

68.11.46 DRUDFVolumeSequenceNumber as string

MBS MacControls Plugin, Plugin Version: 10.4, Platform: macOS, Targets: Desktop only.

Function: One of the property keys.
Notes: Optional key. Number containing the volume sequence number. See the UDF specs for details.

68.11.47 DRUDFVolumeSetIdentifier as string

MBS MacControls Plugin, Plugin Version: 10.4, Platform: macOS, Targets: Desktop only.

Function: One of the property keys.
Notes: Optional key. The Volume Set Identifier for the UDF volume set. If this key is not present, DRVolumeSet will be used if present. The Volume Set Identifier is composed of the Volume Set Timestamp, the Implementation Use, and a the string contained in this property.

68.11.48 DRUDFVolumeSetImplementationUse as string

MBS MacControls Plugin, Plugin Version: 10.4, Platform: macOS, Targets: Desktop only.

Function: One of the property keys.
Notes: Optional key. A binary string (8 bytes in length) for implementation use data. See the UDF specs for details.

68.11.49 DRUDFVolumeSetTimestamp as string

MBS MacControls Plugin, Plugin Version: 10.4, Platform: macOS, Targets: Desktop only.

Function: One of the property keys.
Notes: Optional key. A date object for the volume set timestamp. See the UDF specs for details.

68.11.50 DRUDFWriteVersion as string

MBS MacControls Plugin, Plugin Version: 10.4, Platform: macOS, Targets: Desktop only.

Function: One of the property keys.
Notes: Optional key. This property key defines the version for the UDF structures written to disk. Values are definde in UDF Version types.

68.11.51 effectiveFilesystemMask as Integer

MBS MacControls Plugin, Plugin Version: 7.4, Platform: macOS, Targets: Desktop only.

Function: The effective filesystem mask set for the reciever.

68.11.52 isVirtual as boolean

MBS MacControls Plugin, Plugin Version: 7.4, Platform: macOS, Targets: Desktop only.

Function: Indicates whether the receiver is real or virtual.
Notes:

True if the receiver is virtual and false if real.

68.11.53 mangledNameForFilesystem(filesystem as string) as string

MBS MacControls Plugin, Plugin Version: 7.4, Platform: macOS, Targets: Desktop only.

Function: A single mangled filesystem-specific name for this fsobject.
Notes: Use DRISO9660LevelOne, DRISO9660, DRHFSPlus, DRUDF, DRJoliet, DRISO9660LevelTwo or DRAllFilesystems for the filesystem parameter.

68.11.54 mangledNames as dictionary

MBS MacControls Plugin, Plugin Version: 10.4, Platform: macOS, Targets: Desktop only.

Function: Returns a dictionary containing all of the filesystem-specific names for the receiver, each one mangled for uniqueness.
Notes: The dictionary will return only the names which are indicated by the receiver's effective mask. If the receiver's effective mask is zero, an empty dictionary is returned.

68.11.55 parent as DRFolderMBS

MBS MacControls Plugin, Plugin Version: 11.2, Platform: macOS, Targets: Desktop only.

Function: The parent object.

68.11.56 propertiesForFilesystem(filesystem as string, mergeWithOtherFilesystems as boolean) as dictionary

MBS MacControls Plugin, Plugin Version: 10.4, Platform: macOS, Targets: Desktop only.

Function: Returns all the filesystem properties set for the specified filesystem.
Notes:

filesystem: The filesystem to look in.
merge: If true, also look for properties in the umbrella DRAllFilesystems .

Normally you would call this method with merge set to true since you are interested in the set of properties that will be used when writing the object to disc. But if you have a need to determine what properties are set just for a specific filesystem, then pass in false for merge. In this case only the specific filesystem is checked. So if filesystem is set to DRHFSPlus and merge is false then the properties dictionary contains the values set for the HFS+ filesytem only. If no properties have been directly set for HFS+ yet, then this properties dictionary will be empty.

68.11.57 propertyForKey(key as string, filesystem as string, mergeWithOther-Filesystems as boolean) as Variant

MBS MacControls Plugin, Plugin Version: 10.4, Platform: macOS, Targets: Desktop only.

Function: Returns a file/folder property specified by key for the specified filesystem.
Notes:

key: The property to return.
filesystem: The filesystem to look in.
merge: If true, also look for the property in the umbrella DRAllFilesystems .

Returs the value associated with the property.

Normally you would call this method with merge set to true since you are interested in the property that will be used when writing the object to disc. But if you have a need to determine what property is set just for a specific filesystem, then pass in false for merge. In this case only the specific filesystem is checked. So if DRHFSPlus is passed in for filesystem and merge is false then the property returned is the value set for the HFS+ filesytem only. If that property has not been directly set for HFS+ yet, then the returned value will be nil.

68.11.58 setProperties(Value as dictionary, filesystem as string)

MBS MacControls Plugin, Plugin Version: 10.4, Platform: macOS, Targets: Desktop only.

Function: Sets the value of all the receiver's properties specified by the keys in properties for the specific filesystem.
Notes:

properties: The value of the property.
filesystem: The filesystem to set the property in.

The properties are set only in the filesystem dictionary specified by filesystem. DRAllFilesystems may be specified as the filesystem in which case he umbrella property affecting all filesystems at once will be set. Setting properties for DRAllFilesystems does not preclude setting a filesystem specific property.

68.11.59 setProperty(Value as Variant, key as string, filesystem as string)

MBS MacControls Plugin, Plugin Version: 10.4, Platform: macOS, Targets: Desktop only.

Function: Sets the value of the receiver's property specified by key for the specific filesystem.
Notes:

property: The value of the property.
key: The property key.
filesystem: The filesystem to set the property in.

The property is set only in the filesystem dictionary specified by filesystem. DRAllFilesystems may be specified as the filesystem in which case the umbrella property affecting all filesystems at once will be set. Setting a property for DRAllFilesystems does not preclude setting a filesystem specific property.

68.11.60 sourcePath as string

MBS MacControls Plugin, Plugin Version: 11.2, Platform: macOS, Targets: Desktop only.

Function: The source path.

68.11.61 Properties

68.11.62 baseName as string

MBS MacControls Plugin, Plugin Version: 7.4, Platform: macOS, Targets: Desktop only.

Function: Returns the base name for the receiver.
Notes:

The base name is the name from which any necessary filesystem-specific names are automatically generated.

Because the content creation API is able to generate multiple filesystems which require multiple varied naming conventions, a sensible system for naming is required. Thus each file has a "base name" which corresponds to its default name in any filesystem.

Whenever possible, the "base name" will be used in the generated filesystem without modification. If the name cannot be used as-is (if, for example, it contains illegal characters, exceeds the length requirements, doesn't meet the required format, or a name collision is detected) then an acceptable name that meets the filesystem's criteria will be generated automatically from the base name.

The default base name for a real file or folder is the actual on-disk name of the item.
(Read and Write computed property)

68.11.63 explicitFilesystemMask as Integer

MBS MacControls Plugin, Plugin Version: 7.4, Platform: macOS, Targets: Desktop only.

Function: The explicit filesystem mask set for the reciever.
Notes: (Read and Write computed property)

68.11.64 specificNameForFilesystem(filesystem as string) as string

MBS MacControls Plugin, Plugin Version: 7.4, Platform: macOS, Targets: Desktop only.

Function: A single filesystem-specific name for this fsobject.
Notes:

Use DRISO9660LevelOne, DRISO9660, DRHFSPlus, DRUDF, DRJoliet, DRISO9660LevelTwo or DRAllFilesystems for the filesystem parameter.
(Read and Write computed property)

68.11.65 specificNames as dictionary

MBS MacControls Plugin, Plugin Version: 10.4, Platform: macOS, Targets: Desktop only.

Function: The names used for the receiver in the different filesystems all at once.
Notes:

An Dictionary of filesystem keys with corresponding name strings as their values for each specific filesystem name that should be set.

Every effort will be made to use the names passed in. However, if a name is illegal, it will be modified to fit the rules for that filesystem's names. Because of this, you should always call specificNames after setSpecificNames: to ensure that you are always displaying the most current names to the user.
(Read and Write computed property)

68.11.66 Constants

68.11.67 DRFilesystemInclusionMaskHFSPlus = 8

MBS MacControls Plugin, Plugin Version: 7.4.

Function: The value which indicates the object should be included in the HFS+ filesytem.

68.11.68 DRFilesystemInclusionMaskISO9660 = 1

MBS MacControls Plugin, Plugin Version: 7.4.

Function: The value which indicates the object should be included in the ISO9660 filesytem.

68.11.69 DRFilesystemInclusionMaskJoliet = 2

MBS MacControls Plugin, Plugin Version: 7.4.

Function: The value which indicates the object should be included in the Joliet filesytem.

68.11.70 DRFilesystemInclusionMaskUDF = 4

MBS MacControls Plugin, Plugin Version: 7.4.

Function: The value which indicates the object should be included in the UDF filesytem.

68.12 class DRMSFMBS

68.12.1 class DRMSFMBS

MBS MacControls Plugin, Plugin Version: 7.4, Platform: macOS, Targets: Desktop only.

Function: Minutes/Seconds/Frames handling.
Notes:

On CDs, minutes/seconds/frames are used to identify positioning on a disc (which is most useful on an audio disc), but applies to any position on a disc no matter what type of data is present.

A frame is equivalent to a sector or block in normal disk parlance. 75 frames make up one second, so a 2 second pause (typical pregap size) is 150 frames.

All methods in this class will catch exceptions from Cocoa and raise a NSExceptionMBS instead. Using the message, name and reason properties you can see what was the reason for this exception. Please report if you find a method which does not handle exceptions correct.

68.12.2 Methods

68.12.3 Constructor

MBS MacControls Plugin, Plugin Version: 7.4, Platform: macOS, Targets: Desktop only.

Function: The dummy constructor.
See also:

- 68.12.4 Constructor(frames as Integer) 13467
- 68.12.5 Constructor(s as string) 13468

68.12.4 Constructor(frames as Integer)

MBS MacControls Plugin, Plugin Version: 7.4, Platform: macOS, Targets: Desktop only.

Function: Creates an msf object whose length is frames.
See also:

- 68.12.3 Constructor 13467
- 68.12.5 Constructor(s as string) 13468

68.12.5 Constructor(s as string)

MBS MacControls Plugin, Plugin Version: 7.4, Platform: macOS, Targets: Desktop only.

Function: Creates an msf object initialized to the value represented by string
See also:

- 68.12.3 Constructor 13467
- 68.12.4 Constructor(frames as Integer) 13467

68.12.6 description as string

MBS MacControls Plugin, Plugin Version: 7.4, Platform: macOS, Targets: Desktop only.

Function: Returns a textual representation.

68.12.7 descriptionWithFormat(format as string) as string

MBS MacControls Plugin, Plugin Version: 7.4, Platform: macOS, Targets: Desktop only.

Function: Returns a textual representation of the receiver.
Notes:

The format string is very similar to
A printf-style format string with % -escaped formatting characters.

% %	A "% " character
% m	Minutes as a decimal number
% s	Seconds as a decimal number
% f	Frames as a decimal number

In addition to these formatting characters an optional length specifier can come between then % and the formatting character. This length specifier will force the field in question to be at least that wide. For example a format specifier of "% 02m:% 02s" will cause a DRMSF object representing 3 minutes 9 seconds to be formatted as "03:09".

A formatter is aware of and respects rounding. If a bit of the msf is no zero, but the format does not display that value, the next higher value will be increased by one to reflect that. Extending our example above, an DRMSF with a value of 3 minutes, 9 seconds, 15 frames using a format specfier of "% 02m:% 02s", will be formatted as "03:10" since the 15 frames rounds up the seconds to the next value

Returns a string containing a textual representation of the object utilizing the specified format.

68.12.8 frames as Integer

MBS MacControls Plugin, Plugin Version: 7.4, Platform: macOS, Targets: Desktop only.

Function: Returns the number of frames represented by the receiver.
Notes: This method differs from sectors in that it returns to the caller the number of frames remaining in the current second. For example an DRMSF value of 5:30:72 will return 72 from frames.

68.12.9 isEqualToMSF(value as DRMSFMBS) as boolean

MBS MacControls Plugin, Plugin Version: 7.4, Platform: macOS, Targets: Desktop only.

Function: Compares on emsf to another.
Notes: True if the two object are equal, false otherwise.

68.12.10 minutes as Integer

MBS MacControls Plugin, Plugin Version: 7.4, Platform: macOS, Targets: Desktop only.

Function: Returns the number of minutes represented by the receiver.
Notes: If the receiver represents a non integral number of minutes, only the whole minute value is returned. For example an DRMSF value of 5:30:72 will return 5 from a minutes.

68.12.11 msf as DRMSFMBS

MBS MacControls Plugin, Plugin Version: 7.4, Platform: macOS, Targets: Desktop only.

Function: Creates an msf object with no length/time.
Notes: Returns nil on any error.

68.12.12 msfByAdding(value as DRMSFMBS) as DRMSFMBS

MBS MacControls Plugin, Plugin Version: 7.4, Platform: macOS, Targets: Desktop only.

Function: Adds an msf to the receiver.
Notes: Returns nil on any error.

68.12.13 msfBySubtracting(value as DRMSFMBS) as DRMSFMBS

MBS MacControls Plugin, Plugin Version: 7.4, Platform: macOS, Targets: Desktop only.

Function: Subtracts an msf to the receiver.
Notes: Returns nil on any error.

68.12.14 msfWithFrames(frames as Integer) as DRMSFMBS

MBS MacControls Plugin, Plugin Version: 7.4, Platform: macOS, Targets: Desktop only.

Function: Creates an msf object whose length is frames.
Notes: Returns nil on any error.

68.12.15 msfWithString(s as string) as DRMSFMBS

MBS MacControls Plugin, Plugin Version: 7.4, Platform: macOS, Targets: Desktop only.

Function: Creates an msf object initialized to the value represented by string.
Notes: Returns nil on any error.

68.12.16 seconds as Integer

MBS MacControls Plugin, Plugin Version: 7.4, Platform: macOS, Targets: Desktop only.

Function: Returns the number of seconds represented by the receiver.
Notes: If the receiver represents a non integral number of seconds, only the whole second value is returned. For example an DRMSF value of 5:30:72 will return 30 from seconds.

68.12.17 sectors as Integer

MBS MacControls Plugin, Plugin Version: 7.4, Platform: macOS, Targets: Desktop only.

Function: Returns the total number of frames/sectors represented by the receiver.
Notes:

This method differs from frames in that it returns to the caller the total number of frames/sectors represented by the object.
For example an DRMSF value of 5:30:72 will return 24822 from sectors.

68.13 class DRNotificationCenterMBS

68.13.1 class DRNotificationCenterMBS

MBS MacBase Plugin, Plugin Version: 7.4, Platform: macOS, Targets: Desktop only.

Function: A class for notifications.
Notes: All methods in this class will catch exceptions from Cocoa and raise a NSExceptionMBS instead. Using the message, name and reason properties you can see what was the reason for this exception. Please report if you find a method which does not handle exceptions correct.

68.13.2 Methods

68.13.3 addObserver(observer as NSNotificationObserverMBS, name as string="", theObject as Variant=nil)

MBS MacBase Plugin, Plugin Version: 10.4, Platform: macOS, Targets: Desktop only.

Function: Adds an entry to the receiver's dispatch table with an observer and optional criteria: notification name and sender.
Notes:

observer: Object registering as an observer. This value must not be nil.
name: The name of the notification for which to register the observer; that is, only notifications with this name are delivered to the observer. If you pass nil, the notification center doesn't use a notification's name to decide whether to deliver it to the observer.
theObject: The object whose notifications the observer wants to receive; that is, only notifications sent by this sender are delivered to the observer. If you pass nil, the notification center doesn't use a notification's sender to decide whether to deliver it to the observer.

68.13.4 Constructor

MBS MacBase Plugin, Plugin Version: 10.4, Platform: macOS, Targets: Desktop only.

Function: The constructor to create a new instance of notification center pointing to the default notification center.
Notes:

A DRNotificationCenter object (or simply, notification center) is essentially a notification dispatch table. It notifies all observers of notifications meeting specific criteria. This information is encapsulated in NSNotification objects, also known as notifications. Client objects register themselves with the notification center as observers of specific notifications posted by DiscRecording. When an event occurs, DiscRecording posts an appropriate notification to the notification center. The notification center dispatches a message to each registered observer, passing the notification as the sole argument.

There are two main differences between a DRNotificationCenter and the NSNotificationCenter from Foundation. First is that only Disc Recording posts notifications received through this mechanism. You use this to obtain device plug/unplug events, burn status, etc. Second, there can be multple notification centers active at once. Each run loop of your application will have it's own notification center and notifications from that notification center will be posted to the runloop it was created on.

68.13.5 removeObserver(observer as NSNotificationObserverMBS, name as string, theObject as Variant=nil)

MBS MacBase Plugin, Plugin Version: 10.4, Platform: macOS, Targets: Desktop only.

Function: Removes matching entries from the receiver's dispatch table.
Notes:

notificationObserver: Observer to remove from the dispatch table. Specify an observer to remove only entries for this observer. Must not be nil, or message will have no effect.
notificationName: Name of the notification to remove from dispatch table. Specify a notification name to remove only entries that specify this notification name. When nil, the receiver does not use notification names as criteria for removal.
notificationSender: Sender to remove from the dispatch table. Specify a notification sender to remove only entries that specify this sender. When nil, the receiver does not use notification senders as criteria for removal.

Be sure to invoke this method before the observer object or any object specified in addObserver is deallocated.

68.14 class DRSetupPanelMBS

68.14.1 class DRSetupPanelMBS

MBS MacControls Plugin, Plugin Version: 7.4, Platform: macOS, Targets: Desktop only.

Function: Base class for the DiscRecordingUI setup panels.
Notes:

Provides a base framework for handling device selection, media ejection and confirming or cancelling the panel.

All methods in this class will catch exceptions from Cocoa and raise a NSExceptionMBS instead. Using the message, name and reason properties you can see what was the reason for this exception. Please report if you find a method which does not handle exceptions correct.
Subclass of the NSPanelMBS class.
This is an abstract class. You can't create an instance, but you can get one from various plugin functions.

68.14.2 Blog Entries

- MBS REALbasic Plugins Version 10.4 release notes
- MBS REALbasic Plugins, version 10.4pr7

68.14.3 Blog Entries

- MBS REALbasic Plugins Version 10.4 release notes
- MBS REALbasic Plugins, version 10.4pr7

68.14.4 Methods

68.14.5 cancel

MBS MacControls Plugin, Plugin Version: 10.4, Platform: macOS, Targets: Desktop only.

Function: Invoked when the user clicks the panel's cancel button.
Notes: If you overwrite this method in Xojo, your method will not be called. You can only call this method to trigger the same behavior as if the user clicked the control.

68.14.6 close

MBS MacControls Plugin, Plugin Version: 10.4, Platform: macOS, Targets: Desktop only.

Function: Invoked when the user clicks the panel's close button.
Notes: If you overwrite this method in Xojo, your method will not be called. You can only call this method to trigger the same behavior as if the user clicked the control.

68.14.7 Constructor

MBS MacControls Plugin, Plugin Version: 13.1, Platform: macOS, Targets: Desktop only.

Function: The private constructor.

68.14.8 eject

MBS MacControls Plugin, Plugin Version: 10.4, Platform: macOS, Targets: Desktop only.

Function: Invoked when the user clicks the panel's eject button.
Notes: If you overwrite this method in Xojo, your method will not be called. You can only call this method to trigger the same behavior as if the user clicked the control.

68.14.9 ok

MBS MacControls Plugin, Plugin Version: 10.4, Platform: macOS, Targets: Desktop only.

Function: Invoked when the user clicks the panel's default button.
Notes: If you overwrite this method in Xojo, your method will not be called. You can only call this method to trigger the same behavior as if the user clicked the control.

68.14.10 open

MBS MacControls Plugin, Plugin Version: 10.4, Platform: macOS, Targets: Desktop only.

Function: Invoked when the user clicks the panel's open button.
Notes: If you overwrite this method in Xojo, your method will not be called. You can only call this method to trigger the same behavior as if the user clicked the control.

68.14.11 runSetupPanel as Integer

MBS MacControls Plugin, Plugin Version: 7.4, Platform: macOS, Targets: Desktop only.

Function: Displays the panel and begins its event loop.
Notes: Returns NSOKButton (if the user clicks the default button) or NSCancelButton (if the user clicks

the Cancel button).

68.14.12 Events

68.14.13 determineBestDevice(deviceA as DRDeviceMBS, deviceB as DRDeviceMBS) as DRDeviceMBS

MBS MacControls Plugin, Plugin Version: 10.4, Platform: macOS, Targets: .

Function: Called to let you decide which device is better to use.
Notes: Default returns device A.

68.14.14 DeviceContainsSuitableMedia(device as DRDeviceMBS, byref prompt as string) as boolean

MBS MacControls Plugin, Plugin Version: 7.4, Platform: macOS, Targets: .

Function: This delegate method allows the delegate to determine if the media inserted in the device is suitable for whatever operation is to be performed.
Notes:

device:	The device that contains the media being asked about.
prompt:	Pass back a string object describing the media state.

Return false to disable the default button.

68.14.15 DeviceCouldBeTarget(device as DRDeviceMBS) as boolean

MBS MacControls Plugin, Plugin Version: 7.4, Platform: macOS, Targets: .

Function: Allows the delegate to determine if device can be used as a target.
Notes:

This method is used to limit the menu to only those devices that you want to appear. For example, a DVD burning application might use this to limit the menu to only devices that are capable of writing DVD-Rs.

device: The candidate device.
Returns true if the device is acceptable, false if not.

68.14.16 DeviceSelectionChanged(device as DRDeviceMBS)

MBS MacControls Plugin, Plugin Version: 7.4, Platform: macOS, Targets: .

Function: Sent by the default notification center when the device selection in the panel has changed.

68.14.17 SetupPanelShouldHandleMediaReservations as boolean

MBS MacControls Plugin, Plugin Version: 7.4, Platform: macOS, Targets: .

Function: This event allows the delegate to control how media reservations are handled.
Notes: Return false to indicate the delegate will handle media reservations. Return true to indicate the setupPanel should handle media reservations itself.

68.14.18 Constants

68.14.19 NSCancelButton = 0

MBS MacControls Plugin, Plugin Version: 7.4.

Function: The value runSetupPanel returns if the Cancel button is clicked.

68.14.20 NSOKButton = 1

MBS MacControls Plugin, Plugin Version: 7.4.

Function: The value runSetupPanel returns if the OK button is clicked.

68.15 class DRTrackMBS

68.15.1 class DRTrackMBS

MBS MacControls Plugin, Plugin Version: 7.4, Platform: macOS, Targets: Desktop only.

Function: The DRTrack class represents a track on the burned disc.
Example:

```
dim track as DRTrackMBS
dim bsp as DRBurnSetupPanelMBS
dim bpp as DRBurnProgressPanelMBS

// we need a track
track=CreateTrack

if track<>nil then
bsp=new DRBurnSetupPanelMBS

// set a few options
bsp.setCanSelectAppendableMedia true
bsp.setCanSelectTestBurn true

if bsp.runSetupPanel=bsp.NSOKButton then
bpp=new DRBurnProgressPanelMBS

// And start off the burn itself. This will put up the progress dialog
// and do all the nice pretty things that a happy app does.
bpp.beginProgressPanelForBurn bsp.burnObject, track

else
MsgBox "You pressed cancel."
end if
end if
```

Notes:

A DRTrack provides data to the for the burn and contains a description of the track on disc (length, block type, data format, etc). Data is provided for the burn in a real-time thread. It is up to the track to provide this data in a timely manner, otherwise a burn underrun can occur and ruin a disc.

All methods in this class will catch exceptions from Cocoa and raise a NSExceptionMBS instead. Using the message, name and reason properties you can see what was the reason for this exception. Please report if you find a method which does not handle exceptions correct.

68.15.2 Blog Entries

- MBS REALbasic Plugins Version 10.4 release notes
- MBS REALbasic Plugins, version 10.4pr7
- MBS Plugins 10.3 Release Notes

68.15.3 Xojo Developer Magazine

- 6.1, page 29: DiscRecording, How to burn a CD from REALbasic on Mac OS X by Christian Schmitz

68.15.4 Blog Entries

- MBS REALbasic Plugins Version 10.4 release notes
- MBS REALbasic Plugins, version 10.4pr7
- MBS Plugins 10.3 Release Notes

68.15.5 Xojo Developer Magazine

- 6.1, page 29: DiscRecording, How to burn a CD from REALbasic on Mac OS X by Christian Schmitz

68.15.6 Methods

68.15.7 Constructor

MBS MacControls Plugin, Plugin Version: 7.4, Platform: macOS, Targets: Desktop only.

Function: Dummy constructor.

68.15.8 DRAbstractFile as string

MBS MacControls Plugin, Plugin Version: 10.4, Platform: macOS, Targets: Desktop only.

Function: One of the key constants for the properties dictionary.
Notes: DRFileMBS object pointing to the abstract file for ISO and Joliet volumes. The file must be in the root directory.

68.15.9 DRApplicationIdentifier as string

MBS MacControls Plugin, Plugin Version: 10.4, Platform: macOS, Targets: Desktop only.

Function: One of the key constants for the properties dictionary.
Notes: String indicating the application identifier for ISO, Joliet and UDF volumes.

68.15.10 DRAudioFourChannelKey as string

MBS MacControls Plugin, Plugin Version: 10.4, Platform: macOS, Targets: Desktop only.

Function: One of the key constants for the properties dictionary.
Notes:

For CD-DA audio tracks only. This key points to a boolean value indicating whether the track data has four channels, as opposed to the two channels of normal stereo. If this key is not present, the engine will use a default value of false and standard two-channel stereo is assumed.

Note that while four-channel is technically allowed in the Red Book, it never caught on and is probably being replaced by SACD, so you probably shouldn't attempt to use it.

On the media, this key corresponds to bit 3 of the control field in sub-channel Q.

68.15.11 DRAudioPreEmphasisKey as string

MBS MacControls Plugin, Plugin Version: 10.4, Platform: macOS, Targets: Desktop only.

Function: One of the key constants for the properties dictionary.
Notes: For CD-DA audio tracks only. This key points to a boolean value indicating whether the track includes pre-emphasis of 50/15us. If this key is not present, the engine will use a default value of false. On the media, this key corresponds to bit 0 of the control field in sub-channel Q.

68.15.12 DRBibliographicFile as string

MBS MacControls Plugin, Plugin Version: 10.4, Platform: macOS, Targets: Desktop only.

Function: One of the key constants for the properties dictionary.
Notes: DRFile pointing to the bibliographic file for ISO and Joliet volumes. The file must be in the root directory.

68.15.13 DRBlockSize as string

MBS MacControls Plugin, Plugin Version: 10.4, Platform: macOS, Targets: Desktop only.

Function: One of the key constants for the properties dictionary.
Notes: Number indicating the block size of the track. Currently always 2048. Do not change.

68.15.14 DRBlockSizeKey as string

MBS MacControls Plugin, Plugin Version: 10.4, Platform: macOS, Targets: Desktop only.

Function: One of the key constants for the properties dictionary.
Notes: Number containing the size in bytes of each track block. See the Mt. Fuji (INF-8090i) specification for CD/DVD devices for possible values for this property.

68.15.15 DRBlockTypeKey as string

MBS MacControls Plugin, Plugin Version: 10.4, Platform: macOS, Targets: Desktop only.

Function: One of the key constants for the properties dictionary.
Notes: Number containing the type of each track block. See the Mt. Fuji (INF-8090i) specification for CD/DVD devices for possible values for this property.

68.15.16 DRCopyrightFile as string

MBS MacControls Plugin, Plugin Version: 10.4, Platform: macOS, Targets: Desktop only.

Function: One of the key constants for the properties dictionary.
Notes: DRFileMBS pointing to the copyright file for ISO and Joliet volumes. The file must be in the root directory.

68.15.17 DRDataFormKey as string

MBS MacControls Plugin, Plugin Version: 10.4, Platform: macOS, Targets: Desktop only.

Function: One of the key constants for the properties dictionary.
Notes: Number containing the data form of each block in the track. See the Mt. Fuji (INF-8090i) specification for CD/DVD devices for possible values for this property.

68.15.18 DRDataPreparer as string

MBS MacControls Plugin, Plugin Version: 10.4, Platform: macOS, Targets: Desktop only.

Function: One of the key constants for the properties dictionary.
Notes: String indicating the data preparer for ISO and Joliet volumes.

68.15.19 DRDefaultDate as string

MBS MacControls Plugin, Plugin Version: 10.4, Platform: macOS, Targets: Desktop only.

Function: One of the key constants for the properties dictionary.
Notes: Date containing the default date to use for any unspecified dates in the filesystem. The current date and time is used if unspecified.

68.15.20 DRDVDCopyrightInfoKey as string

MBS MacControls Plugin, Plugin Version: 10.4, Platform: macOS, Targets: Desktop only.

Function: One of the key constants for the properties dictionary.
Notes: For DVD tracks only. A binary string containing the DVD copyright info structure sent through the SEND DVD STRUCTURE command. The contents of this will be sent directly to the drive.

68.15.21 DRDVDTimestampKey as string

MBS MacControls Plugin, Plugin Version: 10.4, Platform: macOS, Targets: Desktop only.

Function: One of the key constants for the properties dictionary.
Notes: For DVD tracks only. Binary string containing the DVD timestamp structure sent through the SEND DVD STRUCTURE command. The contents of this will be sent directly to the drive.

68.15.22 DRFreeBlocksKey as string

MBS MacControls Plugin, Plugin Version: 10.4, Platform: macOS, Targets: Desktop only.

Function: One of the key constants for the properties dictionary.
Notes: Number containing the length, in blocks, which is still available in a writable track.

68.15.23 DRIndexPointsKey as string

MBS MacControls Plugin, Plugin Version: 10.4, Platform: macOS, Targets: Desktop only.

Function: One of the key constants for the properties dictionary.
Notes:

For CD tracks only. This key points to an NSArray of NSNumbers, indicating the index points inside the track. Each index point is specified as a number of blocks (frames) relative to the start of the track. There are 75 blocks in one second of CD audio. No more than 98 index points may be specified for a track.

Not all drives are capable of writing index points, and not all consumer CD players report or use them. If this key is present in any track and the drive cannot write index points, the burn will fail with kDRDeviceCantWriteIndexPointsErr.

68.15.24 DRISOLevel as string

MBS MacControls Plugin, Plugin Version: 10.4, Platform: macOS, Targets: Desktop only.

Function: One of the key constants for the properties dictionary.
Notes: Number containing the ISO level of the ISO-9660 filesystem on the track. Currently should be 1 or 2.

68.15.25 DRISOMacExtensions as string

MBS MacControls Plugin, Plugin Version: 10.4, Platform: macOS, Targets: Desktop only.

Function: One of the key constants for the properties dictionary.
Notes: Boolean indicating whether the track should have Mac extensions.

68.15.26 DRISORockRidgeExtensions as string

MBS MacControls Plugin, Plugin Version: 10.4, Platform: macOS, Targets: Desktop only.

Function: One of the key constants for the properties dictionary.
Notes: Boolean indicating whether the track should have RockRidge (POSIX) extensions.

68.15.27 DRMaxBurnSpeedKey as string

MBS MacControls Plugin, Plugin Version: 10.4, Platform: macOS, Targets: Desktop only.

Function: One of the key constants for the properties dictionary.

Notes: Number containing the maximum burn speed at which data can be produced. The speed is represented in KB/s (1 KB = 1000 bytes). This key can only be used to limit the speed at which the burn runs.

68.15.28 DRNextWritableAddressKey as string

MBS MacControls Plugin, Plugin Version: 10.4, Platform: macOS, Targets: Desktop only.

Function: One of the key constants for the properties dictionary.
Notes: Number containing the LBA of the next writable address in the track. This key is not present in closed tracks.

68.15.29 DRPreGapIsRequiredKey as string

MBS MacControls Plugin, Plugin Version: 10.4, Platform: macOS, Targets: Desktop only.

Function: One of the key constants for the properties dictionary.
Notes:

For CD tracks only. Number indicating whether the pregap listed for the track is required. If this key is not present, the track will behave as though the key were false.

If this key's value is set to true and the device does not support the exact pregap length, the burn will fail with a return value of kDRDevicePregapLengthNotAvailableErr .

If this key's value is set to true and the device does not support any of the suggested pregap length, the engine will choose an alternate pregap length.

68.15.30 DRPreGapLengthKey as string

MBS MacControls Plugin, Plugin Version: 10.4, Platform: macOS, Targets: Desktop only.

Function: One of the key constants for the properties dictionary.
Notes: For CD tracks only. Number containing the length of silence or data at the beginning of the track. This defaults to 2 seconds of silence. If this key is present, the track producer will be asked for the pregap data first. If the producer implements the proper selector, then it's the responsibility of the producer to provide data for the pregap, otherwise that length of silence will be produced by Disc Recording.

68.15.31 DRPublisher as string

MBS MacControls Plugin, Plugin Version: 10.4, Platform: macOS, Targets: Desktop only.

Function: One of the key constants for the properties dictionary.
Notes: String indicating the publisher for ISO and Joliet volumes.

68.15.32 DRSCMSCopyrightFree as string

MBS MacControls Plugin, Plugin Version: 10.4, Platform: macOS, Targets: Desktop only.

Function: One of the key constants for the properties dictionary.
Notes: One possible value for the DRSerialCopyManagementStateKey. Indicates that the track has no copying restrictions. Copies of this track should also be copyright free.

68.15.33 DRSCMSCopyrightProtectedCopy as string

MBS MacControls Plugin, Plugin Version: 10.4, Platform: macOS, Targets: Desktop only.

Function: One of the key constants for the properties dictionary.
Notes: One possible value for the DRSerialCopyManagementStateKey. Indicates that the track is a first-generation copy of an original that was subject to copy protection. No further digital copying should be allowed.

68.15.34 DRSCMSCopyrightProtectedOriginal as string

MBS MacControls Plugin, Plugin Version: 10.4, Platform: macOS, Targets: Desktop only.

Function: One of the key constants for the properties dictionary.
Notes: One possible value for the DRSerialCopyManagementStateKey. Indicates that the track is an original subject to copyright protection. Digital copying of this track should be allowed, but copies should be marked with SCMS.

68.15.35 DRSerialCopyManagementStateKey as string

MBS MacControls Plugin, Plugin Version: 10.4, Platform: macOS, Targets: Desktop only.

Function: One of the key constants for the properties dictionary.
Notes:

For CD tracks only. This key points to a string value indicating the SCMS state of the track. If this key is not present, no SCMS data is written.

Not all drives are capable of writing SCMS. If this key is present in any track and the drive cannot write SCMS, the burn will fail with kDRDeviceCantWriteSCMSErr.

68.15.36 DRSessionFormatKey as string

MBS MacControls Plugin, Plugin Version: 10.4, Platform: macOS, Targets: Desktop only.

Function: One of the key constants for the properties dictionary.
Notes: Number containing the session format of the track. See the Mt. Fuji (INF-8090i) specification for CD/DVD devices for possible values for this property.

68.15.37 DRSessionNumberKey as string

MBS MacControls Plugin, Plugin Version: 10.4, Platform: macOS, Targets: Desktop only.

Function: One of the key constants for the properties dictionary.
Notes: Number containing the physical session number of a track.

68.15.38 DRSubchannelDataFormKey as string

MBS MacControls Plugin, Plugin Version: 10.4, Platform: macOS, Targets: Desktop only.

Function: One of the key constants for the properties dictionary.
Notes:

The property whose value is the data mode of the subchannel data sent to the drive. If this key is not present, the track will default to a value of DRSubchannelDataFormNone and no subchannel information will be requested from the producer.

Subchannel data is returned from the producer in the same production method that produces normal user data. Normally a producer returns user data in chunks of DRBlockSizeKey size. When subchannel data is also produced, the producer is expected to return user data of DRBlockSizeKey in length with an additonal 96 bytes of subchannel data. Depending on the data form specified in this key, the format of this 96 bytes is either in raw or pack format. When subchannel data is requested from the producer, the DRFlagSubchannelDataRequested flag is set in the flags parameter of producePreGapForTrack or produceDataForTrack and blockSize is increased by 96 bytes.

68.15.39 DRSubchannelDataFormNone as string

MBS MacControls Plugin, Plugin Version: 10.4, Platform: macOS, Targets: Desktop only.

Function: A value for DRSubchannelDataFormKey indicating that the subchannel data will not be provided by the producer.

68.15.40 DRSubchannelDataFormPack as string

MBS MacControls Plugin, Plugin Version: 10.4, Platform: macOS, Targets: Desktop only.

Function: One of the key constants for the properties dictionary.
Notes: A value for DRSubchannelDataFormKey indicating that the producer will be asked to provide pack format subchannel data for the track. If this form is selected, the drive will perform P and Q parity calculations on each pack and interleave the packs before writing them to disc. This corresponds to a subchannel data form of 0xC0.

68.15.41 DRSubchannelDataFormRaw as string

MBS MacControls Plugin, Plugin Version: 10.4, Platform: macOS, Targets: Desktop only.

Function: One of the key constants for the properties dictionary.
Notes: A value for DRSubchannelDataFormKey indicating that the producer will be asked to provide raw format subchannel data for the track. If this form is selected, the producer must have performed P and Q parity calculations for each pack and done proper interleaving of the subchannel data. The drive will fill in the P-Q subchannel information and write the R-W subchannel data as is to the disc. This corresponds to a subchannel data form of & h40.

68.15.42 DRSuppressMacSpecificFiles as string

MBS MacControls Plugin, Plugin Version: 10.4, Platform: macOS, Targets: Desktop only.

Function: One of the key constants for the properties dictionary.
Notes: Boolean indicating whether the track should suppress Mac-specific files from non-HFS filesystems.

68.15.43 DRSystemIdentifier as string

MBS MacControls Plugin, Plugin Version: 10.4, Platform: macOS, Targets: Desktop only.

Function: One of the key constants for the properties dictionary.
Notes: String indicating the system identifier for ISO and Joliet volumes.

68.15.44 DRTrackIsEmptyKey as string

MBS MacControls Plugin, Plugin Version: 10.4, Platform: macOS, Targets: Desktop only.

Function: One of the key constants for the properties dictionary.
Notes: Number containing a boolean value and indicates whether the track is empty.

68.15.45 DRTrackISRCKey as string

MBS MacControls Plugin, Plugin Version: 10.4, Platform: macOS, Targets: Desktop only.

Function: One of the key constants for the properties dictionary.
Notes:

For CD-DA audio tracks only. This key points to an memoryblock containing exactly 12 bytes, which will be written to the disc as the International Standard Recording Code (ISRC). If this key is not present, no ISRC is written.

The use of this value should conform to the specifications of the IFPI. More details:
http://www.ifpi.org/isrc/

Not all drives are capable of the write modes necessary to write the ISRC. If this key is present in any track and the drive cannot write the ISRC, the burn will fail with kDRDeviceCantWriteISRCErr.

68.15.46 DRTrackLengthKey as string

MBS MacControls Plugin, Plugin Version: 10.4, Platform: macOS, Targets: Desktop only.

Function: One of the key constants for the properties dictionary.
Notes: Number representing the length of the track.

68.15.47 DRTrackModeKey as string

MBS MacControls Plugin, Plugin Version: 10.4, Platform: macOS, Targets: Desktop only.

Function: One of the key constants for the properties dictionary.
Notes: Number containing the track mode of the track. See the Mt. Fuji (INF-8090i) specification for CD/DVD devices for possible values for this property.

68.15.48 DRTrackNumberKey as string

MBS MacControls Plugin, Plugin Version: 10.4, Platform: macOS, Targets: Desktop only.

Function: One of the key constants for the properties dictionary.

Notes: Number containing the physical track number of a track.

68.15.49 DRTrackPacketSizeKey as string

MBS MacControls Plugin, Plugin Version: 10.4, Platform: macOS, Targets: Desktop only.

Function: One of the key constants for the properties dictionary.
Notes: Number containing the number of blocks per packet for the disc. It will only be present if the disc contains fixed packets. This key will contain 16 for DVD media, and typically contains either 16 or 32 for CD media.

68.15.50 DRTrackPacketTypeFixed as string

MBS MacControls Plugin, Plugin Version: 10.4, Platform: macOS, Targets: Desktop only.

Function: If this is the value of the DRTrackPacketTypeKey then the disc is writen with fixed sized packets. When this value is present the DRPacketSizeKey will also be present.

68.15.51 DRTrackPacketTypeKey as string

MBS MacControls Plugin, Plugin Version: 10.4, Platform: macOS, Targets: Desktop only.

Function: One of the key constants for the properties dictionary.
Notes: String indicating the kind of packets being written.

68.15.52 DRTrackPacketTypeVariable as string

MBS MacControls Plugin, Plugin Version: 10.4, Platform: macOS, Targets: Desktop only.

Function: If this is the value of the DRTrackPacketTypeKey then the disc is written with sequential variable sized packets. The presence of this value indicates the lack of the DRPacketSizeKey.

68.15.53 DRTrackStartAddressKey as string

MBS MacControls Plugin, Plugin Version: 10.4, Platform: macOS, Targets: Desktop only.

Function: One of the key constants for the properties dictionary.
Notes: Number containing the LBA of the start address for the track.

68.15.54 DRTrackTypeClosed as string

MBS MacControls Plugin, Plugin Version: 10.4, Platform: macOS, Targets: Desktop only.

Function: If this is the value of the DRTrackTypeKey then the track has been written and is closed.

68.15.55 DRTrackTypeIncomplete as string

MBS MacControls Plugin, Plugin Version: 10.4, Platform: macOS, Targets: Desktop only.

Function: If this is the value of the DRTrackTypeKey then the track is not invisible or reserved and is available for writing.

68.15.56 DRTrackTypeInvisible as string

MBS MacControls Plugin, Plugin Version: 10.4, Platform: macOS, Targets: Desktop only.

Function: One of the key constants for the properties dictionary.
Notes: If this is the value of the DRTrackTypeKey then the track is invisible and available to writing. If it is packet written and not closed, DRPacketTypeKey will be present, along with DRTrackPacketType and DRTrackPacketSize keys.

68.15.57 DRTrackTypeKey as string

MBS MacControls Plugin, Plugin Version: 10.4, Platform: macOS, Targets: Desktop only.

Function: One of the key constants for the properties dictionary.
Notes: String indicating the type of track. Possible values are: DRTrackTypeInvisible , DRTrackTypeIncomplete , DRTrackTypeReserved or DRTrackTypeClosed.

68.15.58 DRTrackTypeReserved as string

MBS MacControls Plugin, Plugin Version: 10.4, Platform: macOS, Targets: Desktop only.

Function: One of the key constants for the properties dictionary.
Notes: If this is the value of the DRTrackTypeKey then the track is reserved for writing.

68.15.59 DRVerificationTypeChecksum as string

MBS MacControls Plugin, Plugin Version: 10.4, Platform: macOS, Targets: Desktop only.

Function: One of the possible values of the VerificationType.
Notes: The engine will verify the track data with an internally calculated checksum.

68.15.60 DRVerificationTypeKey as string

MBS MacControls Plugin, Plugin Version: 10.4, Platform: macOS, Targets: Desktop only.

Function: One of the key constants for the properties dictionary.
Notes: String indicating the type of verification to be performed. If this is not present, the track will not be verified.

68.15.61 DRVerificationTypeNone as string

MBS MacControls Plugin, Plugin Version: 10.4, Platform: macOS, Targets: Desktop only.

Function: One of the possible values of the VerificationType property.
Notes: No verification is desired, so verification will be skipped.

68.15.62 DRVerificationTypeProduceAgain as string

MBS MacControls Plugin, Plugin Version: 10.4, Platform: macOS, Targets: Desktop only.

Function: One of the possible values of the VerificationType property.
Notes: The engine will simply begin another production cycle and start calling produceDataForTrack again.

68.15.63 DRVerificationTypeReceiveData as string

MBS MacControls Plugin, Plugin Version: 10.4, Platform: macOS, Targets: Desktop only.

Function: One of the possible values of the VerificationType property.
Notes: The engine will begin reading data from the disc and calling verifyDataForTrack.

68.15.64 DRVolumeCheckedDate as string

MBS MacControls Plugin, Plugin Version: 10.4, Platform: macOS, Targets: Desktop only.

Function: One of the key constants for the properties dictionary.
Notes: Date containing the volume-checked date for HFS+ volumes. DRDefaultDate is used if unspecified.

68.15.65 DRVolumeCreationDate as string

MBS MacControls Plugin, Plugin Version: 10.4, Platform: macOS, Targets: Desktop only.

Function: One of the key constants for the properties dictionary.
Notes: Date containing the volume creation date. DRDefaultDate is used if unspecified.

68.15.66 DRVolumeEffectiveDate as string

MBS MacControls Plugin, Plugin Version: 10.4, Platform: macOS, Targets: Desktop only.

Function: One of the key constants for the properties dictionary.
Notes: Date containing the date and time at which the volume is effective for ISO and Joliet volumes.

68.15.67 DRVolumeExpirationDate as string

MBS MacControls Plugin, Plugin Version: 10.4, Platform: macOS, Targets: Desktop only.

Function: One of the key constants for the properties dictionary.
Notes: Date containing the volume expiration date for ISO and Joliet volumes.

68.15.68 DRVolumeModificationDate as string

MBS MacControls Plugin, Plugin Version: 10.4, Platform: macOS, Targets: Desktop only.

Function: One of the key constants for the properties dictionary.
Notes: Date containing the volume modification date. DRDefaultDate is used if unspecified.

68.15.69 DRVolumeSet as string

MBS MacControls Plugin, Plugin Version: 10.4, Platform: macOS, Targets: Desktop only.

Function: One of the key constants for the properties dictionary.
Notes: String indicating the volume set name for ISO and Joliet volumes.

68.15.70 estimateLength as UInt64

MBS MacControls Plugin, Plugin Version: 7.4, Platform: macOS, Targets: Desktop only.

Function: Asks the track producer for a size estimate.
Notes:

This method calls the track producer to ask it to estimate the size needed for its data.

For some types of track, this call may be very expensive. For example, a DRFilesystemTrack may need to iterate folders on disk to provide an accurate estimate, which (if a large number of files and folders are involved) can cause this call to take 30 seconds or more. Since your main thread should not be allowed to block for this long, you may wish to call this function on a separate thread.

Requires Mac OS X 10.3.

68.15.71 testProductionSpeedForInterval(seconds as Double) as Double

MBS MacControls Plugin, Plugin Version: 7.4, Platform: macOS, Targets: Desktop only.

Function: Tests the production speed for a specified interval.
Notes:

Runs a fake "production" cycle, repeatedly asking the receiver for data by calling it's producer's produceDataIntoBuffer for the specified time interval.

Use this function to verify that the the production code can produce data fast enough to satisfy the data throughput requirements of the burn.

Returns the calculated maximum speed the at which the receiver can produce data. This value should be used when setting up a burn to limit the burn speed

68.15.72 testProductionSpeedForLength(length as Integer) as Double

MBS MacControls Plugin, Plugin Version: 7.4, Platform: macOS, Targets: Desktop only.

Function: Tests the production speed for a specified byte count.
Notes:

Runs a fake "production" cycle, repeatedly asking the receiver for data by calling it's producer's produceDataIntoBuffer:length:atAddress:blockSize:ioFlags: until the specified length number of bytes have been produced.

Use this function to verify that the the production code can produce data fast enough to satisfy the data throughput requirements of the burn.

Returns the calculated maximum speed the at which the receiver can produce data. This value should be

used when setting up a burn to limit the burn speed

Length: length of test in seconds.

68.15.73 trackForAudioFile(path as folderitem) as DRTrackMBS

MBS MacControls Plugin, Plugin Version: 7.4, Platform: macOS, Targets: Desktop only.

Function: Creates an audio track capable of burning RedBook CD audio from a file.
Example:

```
dim f as FolderItem
f=SelectFolder
if f<>nil then
// Create tracks for the audio files
dim tracks(-1) as DRTrackMBS
dim c as Integer=f.Count
for i as Integer=1 to c
dim g as FolderItem=f.Item(i)
if g<>nil and g.visible then
dim track as DRTrackMBS=DRTrackMBS.trackForAudioFile(g)
if track<>nil then
tracks.Append track
end if
end if
next

// display gui
if UBound(tracks)>=0 then
dim bsp as DRBurnSetupPanelMBS=new DRBurnSetupPanelMBS // you may want to use your own sub-
class to catch events
if bsp.runSetupPanel=bsp.NSOKButton then
dim bpp as new DRBurnProgressPanelMBS // you may want to use your own subclass to catch events
bpp.beginProgressPanelForBurn(bsp.burnObject, tracks)
end if
end if
end if
```

Notes:

This function creates a track object configured and primed to output RedBook audio CD data. It accepts any file readable by QuickTime and extracts the audio data (if any) from the file, translating that into the correct format for output to the disc.

Returns nil on any error. Requires Mac OS X 10.3.
See also:

- 68.15.74 trackForAudioFile(path as string) as DRTrackMBS 13494

68.15.74 trackForAudioFile(path as string) as DRTrackMBS

MBS MacControls Plugin, Plugin Version: 7.4, Platform: macOS, Targets: Desktop only.

Function: Creates an audio track capable of burning RedBook CD audio from a file.
Notes:

This function creates a track object configured and primed to output RedBook audio CD data. It accepts any file readable by QuickTime and extracts the audio data (if any) from the file, translating that into the correct format for output to the disc.

Returns nil on any error. Requires Mac OS X 10.3.
See also:

- 68.15.73 trackForAudioFile(path as folderitem) as DRTrackMBS 13493

68.15.75 trackForRootFolder(folder as DRFolderMBS) as DRTrackMBS

MBS MacControls Plugin, Plugin Version: 7.4, Platform: macOS, Targets: Desktop only.

Function: Creates a filesystem track capable of burning a folder.
Notes: Returns a track which contains the given folder as root.
See also:

- 68.15.76 trackForRootFolder(folder as folderitem) as DRTrackMBS 13494

68.15.76 trackForRootFolder(folder as folderitem) as DRTrackMBS

MBS MacControls Plugin, Plugin Version: 7.4, Platform: macOS, Targets: Desktop only.

Function: Creates a filesystem track capable of burning a folder.
Notes: Returns a track which contains the given folder as root.
See also:

- 68.15.75 trackForRootFolder(folder as DRFolderMBS) as DRTrackMBS 13494

68.15.77 Properties

68.15.78 BlockSize as Integer

MBS MacControls Plugin, Plugin Version: 7.4, Platform: macOS, Targets: Desktop only.

Function: The size in bytes of each track block.
Notes: (Read and Write computed property)

68.15.79 BlockType as Integer

MBS MacControls Plugin, Plugin Version: 7.4, Platform: macOS, Targets: Desktop only.

Function: The type of each track block.
Notes: (Read and Write computed property)

68.15.80 DataForm as Integer

MBS MacControls Plugin, Plugin Version: 7.4, Platform: macOS, Targets: Desktop only.

Function: The data form of each block in the track.
Notes: (Read and Write computed property)

68.15.81 length as DRMSFMBS

MBS MacControls Plugin, Plugin Version: 7.4, Platform: macOS, Targets: Desktop only.

Function: Returns the length of the track data.
Notes:

The length returned does not include the length of the pregap. Only the length of the track data itself is returned.
(Read and Write computed property)

68.15.82 MaxBurnSpeed as Double

MBS MacControls Plugin, Plugin Version: 7.5, Platform: macOS, Targets: Desktop only.

Function: A number containing the maximum burn speed at which data can be produced.
Notes:

The speed is represented in KB/s (1 KB = 1000 bytes). This value can only be used to limit the speed at which the burn runs.
(Read and Write computed property)

68.15.83 preGap as DRMSFMBS

MBS MacControls Plugin, Plugin Version: 7.4, Platform: macOS, Targets: Desktop only.

Function: The length of the pre gap.
Notes: (Read and Write computed property)

68.15.84 PreGapIsRequired as boolean

MBS MacControls Plugin, Plugin Version: 7.5, Platform: macOS, Targets: Desktop only.

Function: A boolean indicating whether the pregap listed for the track is required.
Notes:

For CD tracks only.
If this value is not set, the track will behave as though the value were false.

If this value is set to true and the device does not support the exact pregap length, the burn will fail with a return value of kDRDevicePregapLengthNotAvailableErr.

If this value is set to true and the device does not support any of the suggested pregap length, the engine will choose an alternate pregap length.

(Read and Write computed property)

68.15.85 PreGapLength as Double

MBS MacControls Plugin, Plugin Version: 7.5, Platform: macOS, Targets: Desktop only.

Function: A number containing the length of silence or data at the beginning of the track.
Notes:

For CD tracks only.
This defaults to 2 seconds of silence. If this value is set, the track producer will be asked for the pregap data first.
If the producer implements the proper event, then it's the responsibility of the producer to provide data for the pregap, otherwise that length of silence will be produced by Disc Recording.
(Read and Write computed property)

68.15.86 properties as dictionary

MBS MacControls Plugin, Plugin Version: 10.4, Platform: macOS, Targets: Desktop only.

Function: The properties dictionary of the track
Notes: (Read and Write computed property)

68.15.87 SessionFormat as Integer

MBS MacControls Plugin, Plugin Version: 7.4, Platform: macOS, Targets: Desktop only.

Function: The session format of the track.
Notes: (Read and Write computed property)

68.15.88 TrackISRC as memoryblock

MBS MacControls Plugin, Plugin Version: 7.5, Platform: macOS, Targets: Desktop only.

Function: The property for the tracks ISRC data.
Notes:

For CD-DA audio tracks only. This key points to a memoryblock containing exactly 12 bytes, which will be written to the disc as the International Standard Recording Code (ISRC). If this key is not present, no ISRC is written.

The use of this value should conform to the specifications of the IFPI. See http://www.ifpi.org/isrc/ for more details on the ISRC standard.

Not all drives are capable of the write modes necessary to write the ISRC.
If this key is present in any track and the drive cannot write the ISRC, the burn will fail with kDRDeviceCantWriteISRCErr.
(Read and Write computed property)

68.15.89 TrackMode as Integer

MBS MacControls Plugin, Plugin Version: 7.4, Platform: macOS, Targets: Desktop only.

Function: The track mode of the track.
Notes: (Read and Write computed property)

68.15.90 VerificationType as string

MBS MacControls Plugin, Plugin Version: 7.4, Platform: macOS, Targets: Desktop only.

Function: The type of verification requested.
Notes:

Value should be DRVerificationTypeReceiveData, DRVerificationTypeProduceAgain, DRVerificationTypeNone or DRVerificationTypeChecksum.
(Read and Write computed property)

68.15.91 Events

68.15.92 cleanupTrackAfterBurn

MBS MacControls Plugin, Plugin Version: 7.4, Platform: macOS, Targets: .

Function: Cleans up the track after the burn completes.
Notes:

Called after burning is complete. Typically you'll clean up what was setup is prepareTrackForBurn. Since this method is called after the laser is turned off and the burn is finished, this method can perform time consuming tasks.

True to indicate that the burn should proceed and false to indicate a failure occurred.

68.15.93 cleanupTrackAfterVerification as boolean

MBS MacControls Plugin, Plugin Version: 7.4, Platform: macOS, Targets: .

Function: Cleans up the track after the verification completes.
Notes:

Once the verification phase is complete, this method is called. The class implementing the method has a chance to do anything up to and including failing the verification.

Return true to indicate success, false to indicate failure.

68.15.94 estimateLengthOfTrack as uint64

MBS MacControls Plugin, Plugin Version: 7.4, Platform: macOS, Targets: .

Function: Estimates the size of the track to be burned.
Notes:

This message is sent outside of a burn cycle in response to a -estimateLength message sent to the track.

Returns the number of blocks of data that the track will occupy. The estimate should be reasonably accurate, and no smaller than the actual size that will be needed.

Only on Mac OS X 10.3 and newer.

68.15.95 prepareTrack(burn as DRBurnMBS) as boolean

MBS MacControls Plugin, Plugin Version: 7.4, Platform: macOS, Targets: .

Function: Prepares the track for burning.
Notes:

Called before any burning starts. Do any sort of setup that needs to be performed (such as opening files). This method can calculate and update the exact track length that will be burned.

Since this method is called before the laser is turned on, this method can perform time consuming tasks.

burn: The burn object controlling the burn

Return true to indicate that the burn should proceed and false to indicate a failure occurred.

68.15.96 prepareTrackForVerification as boolean

MBS MacControls Plugin, Plugin Version: 7.4, Platform: macOS, Targets: .

Function: Prepare the track to be verified.
Notes:

This method is called after the burn complets writing data to disc and before verification phase starts. Now would be a good time to prepare to produce data again by rewinding to the start of files, etc.

Return true to indicate that the verification should proceed and false to indicate a failure occurred.

68.15.97 produceDataForTrack(buffer as memoryblock, Bufferlen as uint32, address as uint64, blocksize as uint32, byref flags as uint32) as uint32

MBS MacControls Plugin, Plugin Version: 7.4, Platform: macOS, Targets: .

Function: Produces the track data.
Notes:

This method is called many times over the course of a burn to obtain data for the track. The buffer passed in will be a multiple of blockSize (bufferLength == blockSize * N, where N >1) and should be filled as full as possible with data. address is the sector address on the disc from the start of the track that is the buffer will be written to.

Since while burning, keeping the drive's buffer full is of utmost importance, you should not perform lengthy operations or block for data in this method. This method should return the number of bytes actually in the buffer or 0 to indicate that there was an error producing the data..

buffer: The buffer to place data into
bufferLength: The length of buffer
address: The on-disc address of where data will be written
blockSize: the size of each block on the disc. It's best to return a multiple of this size.
flags: Some flags. Not yet used.

Return the number of bytes produced.

68.15.98 producePreGapForTrack(buffer as memoryblock, Bufferlen as uint32, address as uint64, blocksize as uint32, byref flags as uint32) as uint32

MBS MacControls Plugin, Plugin Version: 7.4, Platform: macOS, Targets: .

Function: Produces the pregap data.
Notes:

This method is called to obtain data for the track's pregap. If the DRPreGapLengthKey key is present in the track properties, the track producer will be asked for the pregap data first. If the producer implements this selector, then it's the responsibility of the producer to provide data for the pregap, otherwise that length of silence will be produced by DiscRecording.

The buffer passed in will be a multiple of blockSize (bufferLength = blockSize * N, where N >1) and should be filled as full as possible with data. address is the sector address on the disc from the start of the track that is the buffer will be written to.

Since while burning, keeping the drive's buffer full is of utmost importance, you should not perform lengthy operations or block for data in this method. This method should return the number of bytes actually in the

buffer or 0 to indicate that there was an error producing the data..

buffer: The buffer to place data into
bufferLength: The length of buffer
address: The on-disc address of where data will be written
blockSize the size of each block on the disc. It's best to return a multiple of this size.
flags: Some flags (not used).

Return the number of bytes produced.

68.15.99 verifyDataForTrack(buffer as memoryblock, Bufferlen as uint32, address as uint64, blocksize as uint32, byref flags as uint32) as boolean

MBS MacControls Plugin, Plugin Version: 7.4, Platform: macOS, Targets: .

Function: Cleans up the track after the burn completes.
Notes:

If the class implementing this method asks for a verification type of DRVerificationTypeReceiveData, then a series of calls to this method will start. It's up to the class to reproduce the data again and compare it to the data passed in buffer. The buffer passed in will be a multiple of blockSize (bufferLength == blockSize * N, where N >1). address is the sector address on the disc from the start of the track that is the buffer was written to.

buffer: The data read in from the track to compare with
bufferLength: The length of buffer
address: The on-disc address of where data will was read from.
blockSize: the size of each block on the disc. It's best to return a multiple of this size.
flags: Some flags. Not used.

Return true to indicate that the data compared successfully and false to indicate a failure occurred.

68.15.100 verifyPreGapForTrack(buffer as memoryblock, Bufferlen as uint32, address as uint64, blocksize as uint32, byref flags as uint32) as boolean

MBS MacControls Plugin, Plugin Version: 7.4, Platform: macOS, Targets: .

Function: Checks the integrity track pregap after a burn.
Notes:

If the class implementing this method asks for a verification type of DRVerificationTypeReceiveData, then a series of calls to this method will start. It's up to the class to reproduce the pregap again and compare it to the data passed in buffer. The buffer passed in will be a multiple of blockSize (bufferLength == blockSize *

N, where N >1). address is the sector address on the disc from the start of the track that is the buffer was written to.

buffer: The data read in from the track to compare with
bufferLength: The length of buffer
address: The on-disc address of where data will was read from.
blockSize: the size of each block on the disc. It's best to return a multiple of this size.
flags: Some flags. (not used)

Return true to indicate that the data compared successfully and false to indicate a failure occurred.

68.15.101 Constants

68.15.102 DRFlagSubchannelDataRequested = 2

MBS MacControls Plugin, Plugin Version: 10.4.

Function: A flag passed to producePreGapForTrack or produceDataForTrack.
Notes:

Indicates that the blockSize passed in includes room for subchannel data.
Data producers should check this flag and perform subchannel data production in addition to user fata production. Each block requested from the producer in this case will be formatted as [user data (as specified in track properties)] [subchannel data(96 bytes)] .

For example an audio producer callback should repeatedly produce 2352 bytes of audio data into bytes 0-2351 of the block and an additional 96 bytes of subchannel data into bytes 2352-2447.

68.15.103 kDRBlockSizeAudio = 2352

MBS MacControls Plugin, Plugin Version: 10.3.

Function: One of the block size constants.
Notes: Audio data.

68.15.104 kDRBlockSizeDVDData = 2048

MBS MacControls Plugin, Plugin Version: 10.3.

Function: One of the block size constants.
Notes: DVD data.

68.15.105 kDRBlockSizeMode1Data = 2048

MBS MacControls Plugin, Plugin Version: 10.3.

Function: One of the block size constants.
Notes: Mode 1 data.

68.15.106 kDRBlockSizeMode2Data = 2332

MBS MacControls Plugin, Plugin Version: 10.3.

Function: One of the block size constants.
Notes: Mode 2 data. Photo CD and CD-i use this.

68.15.107 kDRBlockSizeMode2Form1Data = 2048

MBS MacControls Plugin, Plugin Version: 10.3.

Function: One of the block size constants.
Notes: Mode 2 Form 1 data.

68.15.108 kDRBlockSizeMode2Form2Data = 2324

MBS MacControls Plugin, Plugin Version: 10.3.

Function: One of the block size constants.
Notes: Mode 2 Form 2 data.

68.15.109 kDRBlockTypeAudio = 0

MBS MacControls Plugin, Plugin Version: 10.3.

Function: One of the block type constants.
Notes: Audio data.

68.15.110 kDRBlockTypeDVDData = 8

MBS MacControls Plugin, Plugin Version: 10.3.

Function: One of the block type constants.
Notes: DVD data.

68.15.111 kDRBlockTypeMode1Data = 8

MBS MacControls Plugin, Plugin Version: 10.3.

Function: One of the block type constants.
Notes: Mode 1 data.

68.15.112 kDRBlockTypeMode2Data = 13

MBS MacControls Plugin, Plugin Version: 10.3.

Function: One of the block type constants.
Notes: Mode 2 data. Photo CD and CD-i use this.

68.15.113 kDRBlockTypeMode2Form1Data = 10

MBS MacControls Plugin, Plugin Version: 10.3.

Function: One of the block type constants.
Notes: Mode 2 Form 1 data.

68.15.114 kDRBlockTypeMode2Form2Data = 12

MBS MacControls Plugin, Plugin Version: 10.3.

Function: One of the block type constants.
Notes: Mode 2 Form 2 data.

68.15.115 kDRDataFormAudio = 0

MBS MacControls Plugin, Plugin Version: 10.3.

Function: One of the data form constants.
Notes: Audio data.

68.15.116 kDRDataFormDVDData = 16

MBS MacControls Plugin, Plugin Version: 10.3.

Function: One of the data form constants.
Notes: DVD data.

68.15.117 kDRDataFormMode1Data = 16

MBS MacControls Plugin, Plugin Version: 10.3.

Function: One of the data form constants.
Notes: Mode 1 data.

68.15.118 kDRDataFormMode2Data = 32

MBS MacControls Plugin, Plugin Version: 10.3.

Function: One of the data form constants.
Notes: Mode 2 data. Photo CD and CD-i use this.

68.15.119 kDRDataFormMode2Form1Data = 32

MBS MacControls Plugin, Plugin Version: 10.3.

Function: One of the data form constants.
Notes: Mode 2 Form 1 data.

68.15.120 kDRDataFormMode2Form2Data = 32

MBS MacControls Plugin, Plugin Version: 10.3.

Function: One of the data form constants.
Notes: Mode 2 Form 2 data.

68.15.121 kDRSessionFormatAudio = 0

MBS MacControls Plugin, Plugin Version: 10.3.

Function: One of the constants for the session format.
Notes: Audio data.

68.15.122 kDRSessionFormatCDI = 16

MBS MacControls Plugin, Plugin Version: 10.3.

Function: One of the constants for the session format.
Notes: CD-I disc.

68.15.123 kDRSessionFormatCDXA = 32

MBS MacControls Plugin, Plugin Version: 10.3.

Function: One of the constants for the session format.
Notes: CD-ROM XA disc.

68.15.124 kDRSessionFormatDVDData = 0

MBS MacControls Plugin, Plugin Version: 10.3.

Function: One of the constants for the session format.
Notes: DVD data.

68.15.125 kDRSessionFormatMode1Data = 0

MBS MacControls Plugin, Plugin Version: 10.3.

Function: One of the constants for the session format.
Notes: Mode 1 data.

68.15.126 kDRTrackMode1Data = 4

MBS MacControls Plugin, Plugin Version: 10.3.

Function: One of the track mode constants.
Notes: Mode 1 data.

68.15.127 kDRTrackMode2Data = 4

MBS MacControls Plugin, Plugin Version: 10.3.

Function: One of the track mode constants.
Notes: Mode 2 data. Photo CD and CD-i use this.

68.15.128 kDRTrackMode2Form1Data = 4

MBS MacControls Plugin, Plugin Version: 10.3.

Function: One of the track mode constants.
Notes: Mode 2 Form 1 data.

68.15.129 kDRTrackMode2Form2Data = 4

MBS MacControls Plugin, Plugin Version: 10.3.

Function: One of the track mode constants.
Notes: Mode 2 Form 2 data.

68.15.130 kDRTrackModeAudio = 0

MBS MacControls Plugin, Plugin Version: 10.3.

Function: One of the track mode constants.
Notes: Audio data.

68.15.131 kDRTrackModeDVDData = 5

MBS MacControls Plugin, Plugin Version: 10.3.

Function: One of the track mode constants.
Notes: DVD data.

68.16 class WindowsBurnMBS

68.16.1 class WindowsBurnMBS

MBS Win Plugin, Plugin Version: 8.5, Platform: Windows, Targets: Desktop, Console & Web.

Function: Exposes methods that determine whether a system has hardware for writing to CD, the drive letter of a CD writer device, and programmatically initiate a CD writing session.

68.16.2 Methods

68.16.3 CDBurn

MBS Win Plugin, Plugin Version: 8.5, Platform: Windows, Targets: Desktop, Console & Web.

Function: Instructs data to be copied from the staging area to a writable CD.
Notes:

The staging area has a default location of % userprofile% \Local Settings\Application Data\Microsoft\CD Burning. Its actual path can be retrieved through WindowsBurnAreaFolderMBS.

This method returns when the CD is done or thre user cancelled.
See also:

- 68.16.4 CDBurn(hostwindow as window) 13508

68.16.4 CDBurn(hostwindow as window)

MBS Win Plugin, Plugin Version: 8.5, Platform: Windows, Targets: Desktop only.

Function: Instructs data to be copied from the staging area to a writable CD.
Notes:

Hostwindow: parent window of the user interface (UI)

The staging area has a default location of % userprofile% \Local Settings\Application Data\Microsoft\CD Burning. Its actual path can be retrieved through WindowsBurnAreaFolderMBS.

This method returns when the CD is done or thre user cancelled.
See also:

- 68.16.3 CDBurn 13508

68.16.5 HasRecordableDrive as boolean

MBS Win Plugin, Plugin Version: 8.5, Platform: Windows, Targets: Desktop, Console & Web.

Function: Scans the system for a CD drive with write-capability, returning true if one is found.
Notes: This search does not rely on the state of the Enable cd writing on this drive option found on the drive's property sheet. Instead, the determination is based on IMAPI.

68.16.6 RecorderDriveLetter as string

MBS Win Plugin, Plugin Version: 8.5, Platform: Windows, Targets: Desktop, Console & Web.

Function: Gets the drive letter of a CD drive that has been marked as write-enabled.
Notes:

The drive whose letter designation is returned by this method is the drive that has the Enable cd writing on this drive option selected. This option is found on the drive's property sheet. Only one drive on a system can have this option selected.

If a recordable CD drive is present but that option has been deselected, the method will return ane empty string.

68.16.7 Properties

68.16.8 Available as boolean

MBS Win Plugin, Plugin Version: 8.5, Platform: Windows, Targets: Desktop, Console & Web.

Function: Whether the Shell extension on Windows for CD Burning is available.
Notes:

Available should be true on Windows XP and newer.
(Read only property)

68.16.9 Lasterror as Integer

MBS Win Plugin, Plugin Version: 8.5, Platform: Windows, Targets: Desktop, Console & Web.

Function: The last error code reported by one of the methods.
Notes: (Read and Write property)

Chapter 69

DNS

69.1 class DNSAddressRecordMBS

69.1.1 class DNSAddressRecordMBS

MBS MacOSX Plugin, Plugin Version: 9.7, Platform: macOS, Targets: All.

Function: The class for an address record.
Example:

```
dim r as DNSReplyMBS = DNSUtilMBS.Lookup("www.six.heise.de", DNSUtilMBS.ClassINTERNET, DNSUtilMBS.TypeA)

if r<>Nil then
for each d as DNSResourceRecordMBS in r.Answers
if d.A<>Nil then
MsgBox d.A.address
end if
next
end if
```

69.1.2 Properties

69.1.3 address as String

MBS MacOSX Plugin, Plugin Version: 9.7, Platform: macOS, Targets: All.

Function: The IPv4 address.
Example:

```
dim r as DNSReplyMBS = DNSUtilMBS.Lookup("www.six.heise.de", DNSUtilMBS.ClassINTERNET, DNSUtilMBS.TypeA)

if r<>Nil then
for each d as DNSResourceRecordMBS in r.Answers
if d.A<>Nil then
MsgBox d.A.address
end if
next
end if
```

Notes: (Read and Write property)

69.2 class DNSAFSDBRecordMBS

69.2.1 class DNSAFSDBRecordMBS

MBS MacOSX Plugin, Plugin Version: 9.7, Platform: macOS, Targets: All.

Function: The class for an AFSDB record.

69.2.2 Properties

69.2.3 hostname as String

MBS MacOSX Plugin, Plugin Version: 9.7, Platform: macOS, Targets: All.

Function: The hostname.
Notes: (Read and Write property)

69.2.4 subtype as Integer

MBS MacOSX Plugin, Plugin Version: 9.7, Platform: macOS, Targets: All.

Function: The sub type.
Notes: (Read and Write property)

69.3 class DNSDomainNameRecordMBS

69.3.1 class DNSDomainNameRecordMBS

MBS MacOSX Plugin, Plugin Version: 9.7, Platform: macOS, Targets: All.

Function: The class for a domain name record.

69.3.2 Properties

69.3.3 name as String

MBS MacOSX Plugin, Plugin Version: 9.7, Platform: macOS, Targets: All.

Function: The queried name.
Notes: (Read and Write property)

69.4 class DNSHeaderMBS

69.4.1 class DNSHeaderMBS

MBS MacOSX Plugin, Plugin Version: 9.7, Platform: macOS, Targets: All.

Function: The class for a header of a DNS query.

69.4.2 Properties

69.4.3 AdditionalCount as Integer

MBS MacOSX Plugin, Plugin Version: 9.7, Platform: macOS, Targets: All.

Function: The number of additional items.
Example:

```
dim r as DNSReplyMBS = DNSUtilMBS.Lookup("www.apple.com", DNSUtilMBS.ClassINTERNET, DNSUtilMBS.TypeA)

if r<>Nil then
MsgBox "AdditionalCount: "+str(r.Header.AdditionalCount)
end if
```

Notes: (Read and Write property)

69.4.4 AnswerCount as Integer

MBS MacOSX Plugin, Plugin Version: 9.7, Platform: macOS, Targets: All.

Function: The number of answers in this query.
Example:

```
dim r as DNSReplyMBS = DNSUtilMBS.Lookup("www.apple.com", DNSUtilMBS.ClassINTERNET, DNSUtilMBS.TypeA)

if r<>Nil then
MsgBox "AnswerCount: "+str(r.Header.AnswerCount)
end if
```

Notes: (Read and Write property)

69.4.5 AuthorityCount as Integer

MBS MacOSX Plugin, Plugin Version: 9.7, Platform: macOS, Targets: All.

Function: The number of authority records.
Example:

```
dim r as DNSReplyMBS = DNSUtilMBS.Lookup("www.apple.com", DNSUtilMBS.ClassINTERNET, DNSUtilMBS.TypeA)

if r<>Nil then
MsgBox "AuthorityCount: "+str(r.Header.AuthorityCount)
end if
```

Notes: (Read and Write property)

69.4.6 Flags as Integer

MBS MacOSX Plugin, Plugin Version: 9.7, Platform: macOS, Targets: All.

Function: The flags.
Example:

```
dim r as DNSReplyMBS = DNSUtilMBS.Lookup("www.apple.com", DNSUtilMBS.ClassINTERNET, DNSUtilMBS.TypeA)

if r<>Nil then
MsgBox "Flags: "+str(r.Header.Flags)
end if
```

Notes: (Read and Write property)

69.4.7 QuestionCount as Integer

MBS MacOSX Plugin, Plugin Version: 9.7, Platform: macOS, Targets: All.

Function: The number of questions in this query.
Example:

```
dim r as DNSReplyMBS = DNSUtilMBS.Lookup("www.apple.com", DNSUtilMBS.ClassINTERNET, DNSUtilMBS.TypeA)

if r<>Nil then
```

```
MsgBox "QuestionCount: "+str(r.Header.QuestionCount)
end if
```

Notes: (Read and Write property)

69.4.8 xid as Integer

MBS MacOSX Plugin, Plugin Version: 9.7, Platform: macOS, Targets: All.

Function: The xid value.
Example:

```
dim r as DNSReplyMBS = DNSUtilMBS.Lookup("www.apple.com", DNSUtilMBS.ClassINTERNET, DNSUtilMBS.TypeA)

if r<>Nil then
MsgBox "xid: "+str(r.Header.xid)
end if
```

Notes: (Read and Write property)

69.5 class DNSHINFORecordMBS

69.5.1 class DNSHINFORecordMBS

MBS MacOSX Plugin, Plugin Version: 9.7, Platform: macOS, Targets: All.

Function: The class for the host information record.

69.5.2 Properties

69.5.3 CPU as String

MBS MacOSX Plugin, Plugin Version: 9.7, Platform: macOS, Targets: All.

Function: The CPU information string.
Notes: (Read and Write property)

69.5.4 OS as String

MBS MacOSX Plugin, Plugin Version: 9.7, Platform: macOS, Targets: All.

Function: The operation system name.
Notes: (Read and Write property)

69.6 class DNSIN6AddressRecordMBS

69.6.1 class DNSIN6AddressRecordMBS

MBS MacOSX Plugin, Plugin Version: 9.7, Platform: macOS, Targets: All.

Function: The class for an IPv6 address record.
Example:

```
dim r as DNSReplyMBS = DNSUtilMBS.Lookup("www.six.heise.de", DNSUtilMBS.ClassINTERNET, DNSUtilMBS.TypeAAAA)

if r<>Nil then
for each d as DNSResourceRecordMBS in r.Answers
if d.AAAA<>Nil then
MsgBox d.AAAA.address
end if
next
end if
```

69.6.2 Properties

69.6.3 address as String

MBS MacOSX Plugin, Plugin Version: 9.7, Platform: macOS, Targets: All.

Function: The IPv6 address.
Example:

```
dim r as DNSReplyMBS = DNSUtilMBS.Lookup("www.six.heise.de", DNSUtilMBS.ClassINTERNET, DNSUtilMBS.TypeAAAA)

if r<>Nil then
for each d as DNSResourceRecordMBS in r.Answers
if d.AAAA<>Nil then
MsgBox d.AAAA.address
end if
next
end if
```

Notes: (Read and Write property)

69.6.4 rawaddress as Memoryblock

MBS MacOSX Plugin, Plugin Version: 9.7, Platform: macOS, Targets: All.

Function: The raw address as a memoryblock.
Notes: (Read and Write property)

69.7 class DNSISDNRecordMBS

69.7.1 class DNSISDNRecordMBS

MBS MacOSX Plugin, Plugin Version: 9.7, Platform: macOS, Targets: All.

Function: The class for an ISDN record.

69.7.2 Properties

69.7.3 isdnAddress as String

MBS MacOSX Plugin, Plugin Version: 9.7, Platform: macOS, Targets: All.

Function: The ISDN address.
Notes: (Read and Write property)

69.7.4 subAddress as String

MBS MacOSX Plugin, Plugin Version: 9.7, Platform: macOS, Targets: All.

Function: The subaddress.
Notes: (Read and Write property)

69.8 class DNSLocRecordMBS

69.8.1 class DNSLocRecordMBS

MBS MacOSX Plugin, Plugin Version: 9.7, Platform: macOS, Targets: All.

Function: The location record class.

69.8.2 Properties

69.8.3 altitude as Integer

MBS MacOSX Plugin, Plugin Version: 9.7, Platform: macOS, Targets: All.

Function: The altitude value.
Notes: (Read and Write property)

69.8.4 horizontalPrecision as Integer

MBS MacOSX Plugin, Plugin Version: 9.7, Platform: macOS, Targets: All.

Function: The horizontal precision value.
Notes: (Read and Write property)

69.8.5 latitude as Integer

MBS MacOSX Plugin, Plugin Version: 9.7, Platform: macOS, Targets: All.

Function: The latitude value.
Notes: (Read and Write property)

69.8.6 longitude as Integer

MBS MacOSX Plugin, Plugin Version: 9.7, Platform: macOS, Targets: All.

Function: The longitude value.
Notes: (Read and Write property)

69.8.7 size as Integer

MBS MacOSX Plugin, Plugin Version: 9.7, Platform: macOS, Targets: All.

Function: The size value.
Notes: (Read and Write property)

69.8.8 version as Integer

MBS MacOSX Plugin, Plugin Version: 9.7, Platform: macOS, Targets: All.

Function: The version value.
Notes: (Read and Write property)

69.8.9 verticalPrecision as Integer

MBS MacOSX Plugin, Plugin Version: 9.7, Platform: macOS, Targets: All.

Function: The vertical precision value.
Notes: (Read and Write property)

69.9 class DNSMINFORecordMBS

69.9.1 class DNSMINFORecordMBS

MBS MacOSX Plugin, Plugin Version: 9.7, Platform: macOS, Targets: All.

Function: The MINFO record class.

69.9.2 Properties

69.9.3 emailbx as String

MBS MacOSX Plugin, Plugin Version: 9.7, Platform: macOS, Targets: All.

Function: The emailbx value.
Notes: (Read and Write property)

69.9.4 rmailbx as String

MBS MacOSX Plugin, Plugin Version: 9.7, Platform: macOS, Targets: All.

Function: The rmailbx value.
Notes: (Read and Write property)

69.10 class DNSMXRecordMBS

69.10.1 class DNSMXRecordMBS

MBS MacOSX Plugin, Plugin Version: 9.7, Platform: macOS, Targets: All.

Function: The class for a mx (mailbox) record.

69.10.2 Properties

69.10.3 name as String

MBS MacOSX Plugin, Plugin Version: 9.7, Platform: macOS, Targets: All.

Function: The name of this email server.
Notes: (Read and Write property)

69.10.4 preference as Integer

MBS MacOSX Plugin, Plugin Version: 9.7, Platform: macOS, Targets: All.

Function: The preference value for this email server.
Notes: (Read and Write property)

69.11 class DNSQuestionMBS

69.11.1 class DNSQuestionMBS

MBS MacOSX Plugin, Plugin Version: 9.7, Platform: macOS, Targets: All.

Function: The class for a DNS query question.

69.11.2 Properties

69.11.3 dnsclass as Integer

MBS MacOSX Plugin, Plugin Version: 9.7, Platform: macOS, Targets: All.

Function: The DNS class value.
Notes:

See the Class* constants in DNSUtilMBS module.
(Read and Write property)

69.11.4 dnstype as Integer

MBS MacOSX Plugin, Plugin Version: 9.7, Platform: macOS, Targets: All.

Function: The DNS type value.
Notes:

See the Type* constants in DNSUtilMBS module.
(Read and Write property)

69.11.5 name as String

MBS MacOSX Plugin, Plugin Version: 9.7, Platform: macOS, Targets: All.

Function: The query in the question.
Notes: (Read and Write property)

69.12 class DNSRawResourceRecordMBS

69.12.1 class DNSRawResourceRecordMBS

MBS MacOSX Plugin, Plugin Version: 9.7, Platform: macOS, Targets: All.

Function: The class for a raw resource record.

69.12.2 Properties

69.12.3 data as String

MBS MacOSX Plugin, Plugin Version: 9.7, Platform: macOS, Targets: All.

Function: The data as a string with no encoding set.
Notes:

Just the raw bytes as string.
(Read and Write property)

69.12.4 length as Integer

MBS MacOSX Plugin, Plugin Version: 9.7, Platform: macOS, Targets: All.

Function: The length of the data.
Notes: (Read and Write property)

69.13 class DNSReplyMBS

69.13.1 class DNSReplyMBS

MBS MacOSX Plugin, Plugin Version: 9.7, Platform: macOS, Targets: All.

Function: The class for a DNS query reply.

69.13.2 Methods

69.13.3 Additional(index as Integer) as DNSResourceRecordMBS

MBS MacOSX Plugin, Plugin Version: 9.7, Platform: macOS, Targets: All.

Function: Returns the additional record with the given index.
Notes: index is zero based.

69.13.4 Additionals as DNSResourceRecordMBS()

MBS MacOSX Plugin, Plugin Version: 9.7, Platform: macOS, Targets: All.

Function: Returns an array with the additional records.

69.13.5 Answer(index as Integer) as DNSResourceRecordMBS

MBS MacOSX Plugin, Plugin Version: 9.7, Platform: macOS, Targets: All.

Function: Returns the answer with the given index.
Notes: index is zero based.

69.13.6 Answers as DNSResourceRecordMBS()

MBS MacOSX Plugin, Plugin Version: 9.7, Platform: macOS, Targets: All.

Function: Returns an array with the answer records.

69.13.7 Authority(index as Integer) as DNSResourceRecordMBS

MBS MacOSX Plugin, Plugin Version: 9.7, Platform: macOS, Targets: All.

Function: Returns the authority with the given index.
Notes: index is zero based.

69.13.8 Authoritys as DNSResourceRecordMBS()

MBS MacOSX Plugin, Plugin Version: 9.7, Platform: macOS, Targets: All.

Function: Returns an array with the authority records.

69.13.9 Question(index as Integer) as DNSQuestionMBS

MBS MacOSX Plugin, Plugin Version: 9.7, Platform: macOS, Targets: All.

Function: The question with the given index.
Notes: index is zero based.

69.13.10 Questions as DNSQuestionMBS()

MBS MacOSX Plugin, Plugin Version: 9.7, Platform: macOS, Targets: All.

Function: Returns an array with the question records.

69.13.11 Properties

69.13.12 additionalCount as Integer

MBS MacOSX Plugin, Plugin Version: 9.7, Platform: macOS, Targets: All.

Function: The number of additional records.
Example:

```
dim r as DNSReplyMBS = DNSUtilMBS.Lookup("www.apple.com", DNSUtilMBS.ClassINTERNET, DNSUtilMBS.TypeA)

if r<>Nil then
MsgBox "additionalCount: "+str(r.additionalCount)
end if
```

Notes: (Read and Write property)

69.13.13 answerCount as Integer

MBS MacOSX Plugin, Plugin Version: 9.7, Platform: macOS, Targets: All.

Function: The number of answer records.
Example:

```
dim r as DNSReplyMBS = DNSUtilMBS.Lookup("www.apple.com", DNSUtilMBS.ClassINTERNET, DNSUtilMBS.TypeA)

if r<>Nil then
MsgBox "answerCount: "+str(r.answerCount)
end if
```

Notes: (Read and Write property)

69.13.14 authorityCount as Integer

MBS MacOSX Plugin, Plugin Version: 9.7, Platform: macOS, Targets: All.

Function: The number of authority records.
Example:

```
dim r as DNSReplyMBS = DNSUtilMBS.Lookup("www.apple.com", DNSUtilMBS.ClassINTERNET, DNSUtilMBS.TypeA)

if r<>Nil then
MsgBox "authorityCount: "+str(r.authorityCount)
end if
```

Notes: (Read and Write property)

69.13.15 Header as DNSHeaderMBS

MBS MacOSX Plugin, Plugin Version: 9.7, Platform: macOS, Targets: All.

Function: The header values for this query.
Notes: (Read and Write property)

69.13.16 questionCount as Integer

MBS MacOSX Plugin, Plugin Version: 9.7, Platform: macOS, Targets: All.

Function: The number of questions.
Example:

```
dim r as DNSReplyMBS = DNSUtilMBS.Lookup("www.apple.com", DNSUtilMBS.ClassINTERNET, DNSUtilMBS.TypeA)

if r<>Nil then
MsgBox "questionCount: "+str(r.questionCount)
end if
```

Notes: (Read and Write property)

69.13.17 Server as DNSSocketAddressMBS

MBS MacOSX Plugin, Plugin Version: 9.7, Platform: macOS, Targets: All.

Function: The server details from this query.
Notes: (Read and Write property)

69.13.18 Status as Integer

MBS MacOSX Plugin, Plugin Version: 9.7, Platform: macOS, Targets: All.

Function: The status of this query.
Example:

```
dim r as DNSReplyMBS = DNSUtilMBS.Lookup("www.apple.com", DNSUtilMBS.ClassINTERNET, DNSUtilMBS.TypeA)

if r<>Nil then
MsgBox "Status: "+str(r.Status)
end if
```

Notes:

See the Status* constants.
(Read and Write property)

69.13.19 Constants

69.13.20 StatusBadHandle = 1

MBS MacOSX Plugin, Plugin Version: 9.7.

Function: One of the status constants for the status property.

69.13.21 StatusConnectionFailed = 6

MBS MacOSX Plugin, Plugin Version: 9.7.

Function: One of the status constants for the status property.

69.13.22 StatusMalformedQuery = 2

MBS MacOSX Plugin, Plugin Version: 9.7.

Function: One of the status constants for the status property.

69.13.23 StatusOK = 0

MBS MacOSX Plugin, Plugin Version: 9.7.

Function: One of the status constants for the status property.

69.13.24 StatusReceiveFailed = 5

MBS MacOSX Plugin, Plugin Version: 9.7.

Function: One of the status constants for the status property.

69.13.25 StatusSendFailed = 4

MBS MacOSX Plugin, Plugin Version: 9.7.

Function: One of the status constants for the status property.

69.13.26 StatusTimeout = 3

MBS MacOSX Plugin, Plugin Version: 9.7.

Function: One of the status constants for the status property.

69.13.27 StatusWrongQuestion = 9

MBS MacOSX Plugin, Plugin Version: 9.7.

Function: One of the status constants for the status property.

69.13.28 StatusWrongServer = 7

MBS MacOSX Plugin, Plugin Version: 9.7.

Function: One of the status constants for the status property.

69.13.29 StatusWrongXID = 8

MBS MacOSX Plugin, Plugin Version: 9.7.

Function: One of the status constants for the status property.

69.14 class DNSResourceRecordMBS

69.14.1 class DNSResourceRecordMBS

MBS MacOSX Plugin, Plugin Version: 9.7, Platform: macOS, Targets: All.

Function: The class for a resource record.
Notes: Data contained in unsupported or obsolete Resource Record types may be accessed via RAW as a DNSRawResourceRecordMBS.

69.14.2 Properties

69.14.3 A as DNSAddressRecordMBS

MBS MacOSX Plugin, Plugin Version: 9.7, Platform: macOS, Targets: All.

Function: The record content.
Notes: (Read and Write property)

69.14.4 AAAA as DNSIN6AddressRecordMBS

MBS MacOSX Plugin, Plugin Version: 9.7, Platform: macOS, Targets: All.

Function: The record content.
Notes: (Read and Write property)

69.14.5 AFSDB as DNSAFSDBRecordMBS

MBS MacOSX Plugin, Plugin Version: 9.7, Platform: macOS, Targets: All.

Function: The record content.
Notes: (Read and Write property)

69.14.6 CNAME as DNSDomainNameRecordMBS

MBS MacOSX Plugin, Plugin Version: 9.7, Platform: macOS, Targets: All.

Function: The record content.
Notes: (Read and Write property)

69.14.7 dnsclass as Integer

MBS MacOSX Plugin, Plugin Version: 9.7, Platform: macOS, Targets: All.

Function: The DNS class value.
Notes:

See the Class* constants in DNSUtilMBS module.
(Read and Write property)

69.14.8 dnstype as Integer

MBS MacOSX Plugin, Plugin Version: 9.7, Platform: macOS, Targets: All.

Function: The DNS type value.
Notes:

See the Type* constants in DNSUtilMBS module.
(Read and Write property)

69.14.9 HINFO as DNSHINFORecordMBS

MBS MacOSX Plugin, Plugin Version: 9.7, Platform: macOS, Targets: All.

Function: The record content.
Notes: (Read and Write property)

69.14.10 ISDN as DNSISDNRecordMBS

MBS MacOSX Plugin, Plugin Version: 9.7, Platform: macOS, Targets: All.

Function: The record content.
Notes: (Read and Write property)

69.14.11 LOC as DNSLocRecordMBS

MBS MacOSX Plugin, Plugin Version: 9.7, Platform: macOS, Targets: All.

Function: The record content.
Notes: (Read and Write property)

69.14.12 MB as DNSDomainNameRecordMBS

MBS MacOSX Plugin, Plugin Version: 9.7, Platform: macOS, Targets: All.

Function: The record content.
Notes: (Read and Write property)

69.14.13 MD as DNSDomainNameRecordMBS

MBS MacOSX Plugin, Plugin Version: 9.7, Platform: macOS, Targets: All.

Function: The record content.
Notes: (Read and Write property)

69.14.14 MF as DNSDomainNameRecordMBS

MBS MacOSX Plugin, Plugin Version: 9.7, Platform: macOS, Targets: All.

Function: The record content.
Notes: (Read and Write property)

69.14.15 MG as DNSDomainNameRecordMBS

MBS MacOSX Plugin, Plugin Version: 9.7, Platform: macOS, Targets: All.

Function: The record content.
Notes: (Read and Write property)

69.14.16 MINFO as DNSMINFORecordMBS

MBS MacOSX Plugin, Plugin Version: 9.7, Platform: macOS, Targets: All.

Function: The record content.
Notes: (Read and Write property)

69.14.17 MR as DNSDomainNameRecordMBS

MBS MacOSX Plugin, Plugin Version: 9.7, Platform: macOS, Targets: All.

Function: The record content.
Notes: (Read and Write property)

69.14.18 MX as DNSMXRecordMBS

MBS MacOSX Plugin, Plugin Version: 9.7, Platform: macOS, Targets: All.

Function: The record content.
Notes: (Read and Write property)

69.14.19 name as String

MBS MacOSX Plugin, Plugin Version: 9.7, Platform: macOS, Targets: All.

Function: The name.
Notes: (Read and Write property)

69.14.20 NS as DNSDomainNameRecordMBS

MBS MacOSX Plugin, Plugin Version: 9.7, Platform: macOS, Targets: All.

Function: The record content.
Notes: (Read and Write property)

69.14.21 PTR as DNSDomainNameRecordMBS

MBS MacOSX Plugin, Plugin Version: 9.7, Platform: macOS, Targets: All.

Function: The record content.
Notes: (Read and Write property)

69.14.22 RAW as DNSRawResourceRecordMBS

MBS MacOSX Plugin, Plugin Version: 9.7, Platform: macOS, Targets: All.

Function: The record content.
Notes:

Data contained in unsupported or obsolete Resource Record types may be accessed via RAW as a DNSRawResourceRecordMBS.

(Read and Write property)

69.14.23 Record as Variant

MBS MacOSX Plugin, Plugin Version: 9.7, Platform: macOS, Targets: All.

Function: The record content as a variant.
Notes:

Each resource record contains only one subrecord. So this record property has a reference to it and the corresponding property.
(Read and Write property)

69.14.24 RP as DNSRPRecordMBS

MBS MacOSX Plugin, Plugin Version: 9.7, Platform: macOS, Targets: All.

Function: The record content.
Notes: (Read and Write property)

69.14.25 RT as DNSRTRecordMBS

MBS MacOSX Plugin, Plugin Version: 9.7, Platform: macOS, Targets: All.

Function: The record content.
Notes: (Read and Write property)

69.14.26 SOA as DNSSOARecordMBS

MBS MacOSX Plugin, Plugin Version: 9.7, Platform: macOS, Targets: All.

Function: The record content.
Notes: (Read and Write property)

69.14.27 SRV as DNSSRVRecordMBS

MBS MacOSX Plugin, Plugin Version: 9.7, Platform: macOS, Targets: All.

Function: The record content.
Notes: (Read and Write property)

69.14.28 ttl as Integer

MBS MacOSX Plugin, Plugin Version: 9.7, Platform: macOS, Targets: All.

Function: The time to live value.
Notes: (Read and Write property)

69.14.29 TXT as DNSTXTRecordMBS

MBS MacOSX Plugin, Plugin Version: 9.7, Platform: macOS, Targets: All.

Function: The record content.
Notes: (Read and Write property)

69.14.30 WKS as DNSWKSRecordMBS

MBS MacOSX Plugin, Plugin Version: 9.7, Platform: macOS, Targets: All.

Function: The record content.
Notes: (Read and Write property)

69.14.31 X25 as DNSX25RecordMBS

MBS MacOSX Plugin, Plugin Version: 9.7, Platform: macOS, Targets: All.

Function: The record content.
Notes: (Read and Write property)

69.15 class DNSRPRecordMBS

69.15.1 class DNSRPRecordMBS

MBS MacOSX Plugin, Plugin Version: 9.7, Platform: macOS, Targets: All.

Function: The class for a RP record.

69.15.2 Properties

69.15.3 mailbox as String

MBS MacOSX Plugin, Plugin Version: 9.7, Platform: macOS, Targets: All.

Function: The mailbox value.
Notes: (Read and Write property)

69.15.4 txtdname as String

MBS MacOSX Plugin, Plugin Version: 9.7, Platform: macOS, Targets: All.

Function: The txtdname value.
Notes: (Read and Write property)

69.16 class DNSRTRecordMBS

69.16.1 class DNSRTRecordMBS

MBS MacOSX Plugin, Plugin Version: 9.7, Platform: macOS, Targets: All.

Function: The class for a RT record.

69.16.2 Properties

69.16.3 intermediate as String

MBS MacOSX Plugin, Plugin Version: 9.7, Platform: macOS, Targets: All.

Function: The intermediate value.
Notes: (Read and Write property)

69.16.4 preference as Integer

MBS MacOSX Plugin, Plugin Version: 9.7, Platform: macOS, Targets: All.

Function: The preference value.
Notes: (Read and Write property)

69.17 class DNSServiceQueryRecordMBS

69.17.1 class DNSServiceQueryRecordMBS

MBS Network Plugin, Plugin Version: 16.1, Platforms: macOS, Windows, Targets: All.

Function: The class to query for an arbitrary DNS record.
Notes: Subclass of the DNSServiceBaseMBS class.

69.17.2 Blog Entries

- MBS Releases the MBS Xojo / Real Studio plug-ins in version 16.1

69.17.3 Blog Entries

- MBS Releases the MBS Xojo / Real Studio plug-ins in version 16.1

69.17.4 Methods

69.17.5 QueryRecord(InterfaceIndex as Integer, FullName as string, rrType as Integer, rrClass as Integer, Flags as Integer = 0) as boolean

MBS Network Plugin, Plugin Version: 16.1, Platforms: macOS, Windows, Targets: All.

Function: Query for an arbitrary DNS record.
Notes:

Flags: kFlagsForceMulticast or kFlagsLongLivedQuery. Pass kFlagsLongLivedQuery to create a "long-lived" unicast query to a unicast DNS server that implements the protocol. This flag has no effect on link-local multicast queries.
interfaceIndex: If non-zero, specifies the interface on which to issue the query (the index for a given interface is determined via the if_nametoindex() family of calls.) Passing 0 causes the name to be queried for on all interfaces. See "Constants for specifying an interface index" for more details.
fullname: The full domain name of the resource record to be queried for.
rrtype: The numerical type of the resource record to be queried for (e.g. kType_PTR, kType_SRV, etc)
rrclass: The class of the resource record (usually kClass_IN).

Lasterror is set: Returns kErr_NoError on success (any subsequent, asynchronous errors are delivered to the event), otherwise returns an error code indicating the error that occurred.
Returns false in case of error or true in case of success.

You can use DNSServiceBaseMBS.ConstructFullName to build the full name.

69.17.6 Events

69.17.7 ServiceQueryRecord(flags as Integer, InterfaceIndex as Integer, ErrorCode as Integer, Fullname as string, rrType as Integer, rrClass as Integer, Length as Integer, Data as string, ttl as Integer)

MBS Network Plugin, Plugin Version: 16.1, Platforms: macOS, Windows, Targets: .

Function: The event called when data is received for DNS query.
Notes:

flags: Possible values are kFlagsMoreComing and kFlagsAdd. The Add flag is NOT set for PTR records with a ttl of 0, i.e. "Remove" events.
InterfaceIndex: The interface on which the query was resolved.
errorCode: Will be kErr_NoError on success, otherwise will indicate the failure that occurred. Other parameters are undefined if errorCode is nonzero.
fullname: The resource record's full domain name.
rrtype: The resource record's type (e.g. kType_PTR, kType_SRV, etc)
rrclass: The class of the resource record (usually kClass_IN).
Length: The length, in bytes, of the resource record rdata.
Data: The raw record data of the resource record.
ttl: If the client wishes to cache the result for performance reasons, the TTL indicates how long the client may legitimately hold onto this result, in seconds. After the TTL expires, the client should consider the result no longer valid, and if it requires this data again, it should be re-fetched with a new query. Of course, this only applies to clients that cancel the asynchronous operation when they get a result. Clients that leave the asynchronous operation running can safely assume that the data remains valid until they get another callback telling them otherwise.

69.18 class DNSSOARecordMBS

69.18.1 class DNSSOARecordMBS

MBS MacOSX Plugin, Plugin Version: 9.7, Platform: macOS, Targets: All.

Function: The SOA record class.
Notes: The Start of Authority (SOA) record contains information about the zone.

69.18.2 Properties

69.18.3 expire as Integer

MBS MacOSX Plugin, Plugin Version: 9.7, Platform: macOS, Targets: All.

Function: The expire value.
Notes: (Read and Write property)

69.18.4 minimum as Integer

MBS MacOSX Plugin, Plugin Version: 9.7, Platform: macOS, Targets: All.

Function: The minimum value.
Notes: (Read and Write property)

69.18.5 mname as String

MBS MacOSX Plugin, Plugin Version: 9.7, Platform: macOS, Targets: All.

Function: The mname value.
Notes: (Read and Write property)

69.18.6 refresh as Integer

MBS MacOSX Plugin, Plugin Version: 9.7, Platform: macOS, Targets: All.

Function: The refresh delay in seconds before the slave contacts the master.
Notes: (Read and Write property)

69.18.7 retry as Integer

MBS MacOSX Plugin, Plugin Version: 9.7, Platform: macOS, Targets: All.

Function: The retry delay in seconds before the slave contacts the master again.
Notes: (Read and Write property)

69.18.8 rname as String

MBS MacOSX Plugin, Plugin Version: 9.7, Platform: macOS, Targets: All.

Function: The name value.
Notes: (Read and Write property)

69.18.9 serial as Integer

MBS MacOSX Plugin, Plugin Version: 9.7, Platform: macOS, Targets: All.

Function: The serial value.
Notes: (Read and Write property)

69.19 class DNSSocketAddressMBS

69.19.1 class DNSSocketAddressMBS

MBS MacOSX Plugin, Plugin Version: 9.7, Platform: macOS, Targets: All.

Function: The DNS socket address class.

69.19.2 Properties

69.19.3 address as String

MBS MacOSX Plugin, Plugin Version: 9.7, Platform: macOS, Targets: All.

Function: The address value.
Example:

```
dim r as DNSReplyMBS = DNSUtilMBS.Lookup("www.apple.com", DNSUtilMBS.ClassINTERNET, DNSUtilMBS.TypeA)

if r<>Nil then
MsgBox "Server.address: "+r.Server.address
end if
```

Notes:

This is IPv4 or IPv6.
(Read and Write property)

69.19.4 data as Memoryblock

MBS MacOSX Plugin, Plugin Version: 9.7, Platform: macOS, Targets: All.

Function: The raw data of this socket address.
Notes: (Read and Write property)

69.19.5 Family as Integer

MBS MacOSX Plugin, Plugin Version: 9.7, Platform: macOS, Targets: All.

Function: The family value.
Example:

```
dim r as DNSReplyMBS = DNSUtilMBS.Lookup("www.apple.com", DNSUtilMBS.ClassINTERNET, DNSUtilMBS.TypeA)

if r<>Nil then
MsgBox "Server.Family: "+str(r.Server.Family)
end if
```

Notes: (Read and Write property)

69.19.6 Port as Integer

MBS MacOSX Plugin, Plugin Version: 9.7, Platform: macOS, Targets: All.

Function: The port for this socket address.
Example:

```
dim r as DNSReplyMBS = DNSUtilMBS.Lookup("www.apple.com", DNSUtilMBS.ClassINTERNET, DNSUtilMBS.TypeA)

if r<>Nil then
MsgBox "Server.Port: "+str(r.Server.Port)
end if
```

Notes: (Read and Write property)

69.20 class DNSSRVRecordMBS

69.20.1 class DNSSRVRecordMBS

MBS MacOSX Plugin, Plugin Version: 9.7, Platform: macOS, Targets: All.

Function: The class for a RV record.

69.20.2 Properties

69.20.3 port as Integer

MBS MacOSX Plugin, Plugin Version: 9.7, Platform: macOS, Targets: All.

Function: The port value.
Notes: (Read and Write property)

69.20.4 priority as Integer

MBS MacOSX Plugin, Plugin Version: 9.7, Platform: macOS, Targets: All.

Function: The priority value.
Notes: (Read and Write property)

69.20.5 target as String

MBS MacOSX Plugin, Plugin Version: 9.7, Platform: macOS, Targets: All.

Function: The target value.
Notes: (Read and Write property)

69.20.6 weight as Integer

MBS MacOSX Plugin, Plugin Version: 9.7, Platform: macOS, Targets: All.

Function: The weight value.
Notes: (Read and Write property)

69.21 class DNSTXTRecordMBS

69.21.1 class DNSTXTRecordMBS

MBS MacOSX Plugin, Plugin Version: 9.7, Platform: macOS, Targets: All.

Function: The class for a text record.

69.21.2 Methods

69.21.3 Strings(index as Integer) as string

MBS MacOSX Plugin, Plugin Version: 9.7, Platform: macOS, Targets: All.

Function: The strings by index.
Notes: Index is zero based.

69.21.4 Properties

69.21.5 Count as Integer

MBS MacOSX Plugin, Plugin Version: 9.7, Platform: macOS, Targets: All.

Function: The number of strings in this text record.
Notes: (Read only property)

69.22 module DNSUtilMBS

69.22.1 module DNSUtilMBS

MBS MacOSX Plugin, Plugin Version: 9.7, Platform: macOS, Targets: All.

Function: The module for DNS queries.

69.22.2 Blog Entries

- Multithreaded plugin functions can increase speed of Xojo application
- Problems with killing Xojo threads with plugin calls.
- Multithreaded plugin functions can increase speed of Real Studio application
- MBS Real Studio Plugins, version 13.0pr10
- MBS REALbasic Plugins, version 10.6pr5
- MBS REALbasic Plugins, version 10.5pr1

69.22.3 Blog Entries

- Multithreaded plugin functions can increase speed of Xojo application
- Problems with killing Xojo threads with plugin calls.
- Multithreaded plugin functions can increase speed of Real Studio application
- MBS Real Studio Plugins, version 13.0pr10
- MBS REALbasic Plugins, version 10.6pr5
- MBS REALbasic Plugins, version 10.5pr1

69.22.4 Methods

69.22.5 ClassNumber(dnsClass as string, byref n as Integer) as boolean

MBS MacOSX Plugin, Plugin Version: 9.7, Platform: macOS, Targets: All.

Function: One of the DNS class constants.
Example:

```
dim n as Integer

if DNSUtilMBS.ClassNumber("CH", n) then
```

```
MsgBox str(n) // shows 3
end if
```

Notes: Returns true on success.

69.22.6 ClassString(dnsclass as Integer) as string

MBS MacOSX Plugin, Plugin Version: 9.7, Platform: macOS, Targets: All.

Function: Returns the string name of this class value.
Example:

```
MsgBox DNSUtilMBS.ClassString(DNSUtilMBS.ClassCHAOS) // shows "CH"
```

69.22.7 Lookup(name as string, dnsclass as Integer, dnsType as Integer) as DNSReplyMBS

MBS MacOSX Plugin, Plugin Version: 9.7, Platform: macOS, Targets: All.

Function: Performs a DNS query.
Example:

```
// lookup MX record for email sending
dim r as DNSReplyMBS = DNSUtilMBS.Lookup("macsw.de", DNSUtilMBS.ClassINTERNET, DNSUtilMBS.TypeMX)
if r <>nil then
MsgBox "macsw.de ->"+r.Answer(0).MX.name
end if
```

Notes: Use the Class* constants for the dnsclass parameter. And use the Type* constants for the dnsType parameter.

69.22.8 LookupMT(name as string, dnsclass as Integer, dnsType as Integer) as DNSReplyMBS

MBS MacOSX Plugin, Plugin Version: 10.5, Platform: macOS, Targets: All.

Function: Performs a DNS query.
Notes:

Use the Class* constants for the dnsclass parameter. And use the Type* constants for the dnsType parameter.

The work is performed on a preemptive thread, so this function does not block the application and can yield time to other Xojo threads. Must be called in a Xojo thread to enjoy benefits. If called in main thread will block, but keep other background threads running.

69.22.9 TypeNumber(dnsType as string, byref n as Integer) as boolean

MBS MacOSX Plugin, Plugin Version: 9.7, Platform: macOS, Targets: All.

Function: One of the DNS type constants.
Example:

```
dim n as Integer

if DNSUtilMBS.TypeNumber("AAAA", n) then
MsgBox str(n) // shows 28
end if
```

Notes: Returns true on success.

69.22.10 TypeString(dnstype as Integer) as string

MBS MacOSX Plugin, Plugin Version: 9.7, Platform: macOS, Targets: All.

Function: Returns the string name of this type value.
Example:

```
MsgBox DNSUtilMBS.TypeString(DNSUtilMBS.TypeMD) // shows "MD"
```

69.22.11 Constants

69.22.12 ClassALL = & hff

MBS MacOSX Plugin, Plugin Version: 9.7.

Function: One of the DNS class constants.

69.22.13 ClassANY = & hff

MBS MacOSX Plugin, Plugin Version: 9.7.

Function: One of the DNS class constants.

69.22.14 ClassCHAOS = 3

MBS MacOSX Plugin, Plugin Version: 9.7.

Function: One of the DNS class constants.

69.22.15 ClassCSNET = 2

MBS MacOSX Plugin, Plugin Version: 9.7.

Function: One of the DNS class constants.

69.22.16 ClassHESIOD = 4

MBS MacOSX Plugin, Plugin Version: 9.7.

Function: One of the DNS class constants.

69.22.17 ClassINTERNET = 1

MBS MacOSX Plugin, Plugin Version: 9.7.

Function: One of the DNS class constants.

69.22.18 ClassNONE = & hfe

MBS MacOSX Plugin, Plugin Version: 9.7.

Function: One of the DNS class constants.

69.22.19 TypeA = 1

MBS MacOSX Plugin, Plugin Version: 9.7.

Function: One of the DNS type constants.

69.22.20 TypeAAAA = & h1c

MBS MacOSX Plugin, Plugin Version: 9.7.

Function: One of the DNS type constants.

69.22.21 TypeAFSDB = & h12

MBS MacOSX Plugin, Plugin Version: 9.7.

Function: One of the DNS type constants.

69.22.22 TypeALL = & hff

MBS MacOSX Plugin, Plugin Version: 9.7.

Function: One of the DNS type constants.

69.22.23 TypeANY = & hff

MBS MacOSX Plugin, Plugin Version: 9.7.

Function: One of the DNS type constants.

69.22.24 TypeATMA = & h22

MBS MacOSX Plugin, Plugin Version: 9.7.

Function: One of the DNS type constants.

69.22.25 TypeAXFR = & hfc

MBS MacOSX Plugin, Plugin Version: 9.7.

Function: One of the DNS type constants.

69.22.26 TypeCNAME = 5

MBS MacOSX Plugin, Plugin Version: 9.7.

Function: One of the DNS type constants.

69.22.27 TypeGPOS = & h1b

MBS MacOSX Plugin, Plugin Version: 9.7.

Function: One of the DNS type constants.

69.22.28 TypeHINFO = & h0d

MBS MacOSX Plugin, Plugin Version: 9.7.

Function: One of the DNS type constants.

69.22.29 TypeISDN = & h14

MBS MacOSX Plugin, Plugin Version: 9.7.

Function: One of the DNS type constants.

69.22.30 TypeIXFR = & hfb

MBS MacOSX Plugin, Plugin Version: 9.7.

Function: One of the DNS type constants.

69.22.31 TypeKEY = & h19

MBS MacOSX Plugin, Plugin Version: 9.7.

Function: One of the DNS type constants.

69.22.32 TypeLOC = & h1d

MBS MacOSX Plugin, Plugin Version: 9.7.

Function: One of the DNS type constants.

69.22.33 TypeMAILA = & hfe

MBS MacOSX Plugin, Plugin Version: 9.7.

Function: One of the DNS type constants.

69.22.34 TypeMAILB = & hfd

MBS MacOSX Plugin, Plugin Version: 9.7.

Function: One of the DNS type constants.

69.22.35 TypeMB = 7

MBS MacOSX Plugin, Plugin Version: 9.7.

Function: One of the DNS type constants.

69.22.36 TypeMD = 3

MBS MacOSX Plugin, Plugin Version: 9.7.

Function: One of the DNS type constants.

69.22.37 TypeMF = 4

MBS MacOSX Plugin, Plugin Version: 9.7.

Function: One of the DNS type constants.

69.22.38 TypeMG = 8

MBS MacOSX Plugin, Plugin Version: 9.7.

Function: One of the DNS type constants.

69.22.39 TypeMINFO = & h0e

MBS MacOSX Plugin, Plugin Version: 9.7.

Function: One of the DNS type constants.

69.22.40 TypeMR = 9

MBS MacOSX Plugin, Plugin Version: 9.7.

Function: One of the DNS type constants.

69.22.41 TypeMX = & h0f

MBS MacOSX Plugin, Plugin Version: 9.7.

Function: One of the DNS type constants.
Example:

```
// lookup MX record for email sending
dim r as DNSReplyMBS = DNSUtilMBS.Lookup("macsw.de", DNSUtilMBS.ClassINTERNET, DNSUtilMBS.TypeMX)
if r <>nil then
MsgBox "macsw.de ->"+r.Answer(0).MX.name
end if
```

69.22.42 TypeNS = 2

MBS MacOSX Plugin, Plugin Version: 9.7.

Function: One of the DNS type constants.

69.22.43 TypeNSAP = & h16

MBS MacOSX Plugin, Plugin Version: 9.7.

Function: One of the DNS type constants.

69.22.44 TypeNSAPPTR = & h17

MBS MacOSX Plugin, Plugin Version: 9.7.

Function: One of the DNS type constants.

69.22.45 TypeNULL = & h0a

MBS MacOSX Plugin, Plugin Version: 9.7.

Function: One of the DNS type constants.

69.22.46 TypeNXT = & h1e

MBS MacOSX Plugin, Plugin Version: 9.7.

Function: One of the DNS type constants.

69.22.47 TypePTR = & h0c

MBS MacOSX Plugin, Plugin Version: 9.7.

Function: One of the DNS type constants.

69.22.48 TypePX = & h1a

MBS MacOSX Plugin, Plugin Version: 9.7.

Function: One of the DNS type constants.

69.22.49 TypeRP = & h11

MBS MacOSX Plugin, Plugin Version: 9.7.

Function: One of the DNS type constants.

69.22.50 TypeRT = & h15

MBS MacOSX Plugin, Plugin Version: 9.7.

Function: One of the DNS type constants.

69.22.51 TypeSIG = & h18

MBS MacOSX Plugin, Plugin Version: 9.7.

Function: One of the DNS type constants.

69.22.52 TypeSOA = 6

MBS MacOSX Plugin, Plugin Version: 9.7.

Function: One of the DNS type constants.

69.22.53 TypeSRV = & h21

MBS MacOSX Plugin, Plugin Version: 9.7.

Function: One of the DNS type constants.

69.22.54 TypeTEXT = & h10

MBS MacOSX Plugin, Plugin Version: 9.7.

Function: One of the DNS type constants.

69.22.55 TypeTKEY = & hf9

MBS MacOSX Plugin, Plugin Version: 9.7.

Function: One of the DNS type constants.

69.22.56 TypeTSIG = & hfa

MBS MacOSX Plugin, Plugin Version: 9.7.

Function: One of the DNS type constants.

69.22.57 TypeWKS = & h0b

MBS MacOSX Plugin, Plugin Version: 9.7.

Function: One of the DNS type constants.

69.22.58 TypeX25 = & h13

MBS MacOSX Plugin, Plugin Version: 9.7.

Function: One of the DNS type constants.

69.23 class DNSWKSRecordMBS

69.23.1 class DNSWKSRecordMBS

MBS MacOSX Plugin, Plugin Version: 9.7, Platform: macOS, Targets: All.

Function: The class for a WKS record.

69.23.2 Methods

69.23.3 Map(index as Integer) as Integer

MBS MacOSX Plugin, Plugin Version: 9.7, Platform: macOS, Targets: All.

Function: The map values.
Notes: Index is zero based.

69.23.4 Properties

69.23.5 address as String

MBS MacOSX Plugin, Plugin Version: 9.7, Platform: macOS, Targets: All.

Function: The address.
Notes: (Read and Write property)

69.23.6 maplength as Integer

MBS MacOSX Plugin, Plugin Version: 9.7, Platform: macOS, Targets: All.

Function: The number of items in the map array.
Notes: (Read and Write property)

69.23.7 protocol as Integer

MBS MacOSX Plugin, Plugin Version: 9.7, Platform: macOS, Targets: All.

Function: The protocol.
Notes: (Read and Write property)

69.24 class DNSX25RecordMBS

69.24.1 class DNSX25RecordMBS

MBS MacOSX Plugin, Plugin Version: 9.7, Platform: macOS, Targets: All.

Function: The class for a X25 record.

69.24.2 Properties

69.24.3 psdnAddress as String

MBS MacOSX Plugin, Plugin Version: 9.7, Platform: macOS, Targets: All.

Function: The psdn address.
Notes: (Read and Write property)

Chapter 70

Dongle

70.1 Globals

70.1.1 CallHASPMBS(service as Integer, seed as Integer, lptnum as Integer, pass1 as Integer, pass2 as Integer, byref p1 as Integer, byref p2 as Integer, byref p3 as Integer, byref p4 as Integer)

MBS Dongle Plugin, Plugin Version: 3.3, Platforms: macOS, Linux, Windows, Targets: Desktop, Console & Web.

Function: Calls the HASP API.
Deprecated: This item is deprecated and should no longer be used. You can use HASPHLDMBS instead.
Notes:

You may need drivers from Aladdin Knowledge Systems for your HASP keys, but the plugin should run and compile even without.

Linux added for plugin v7.0
Please check the HASP documentation from Aladdin for the list of error codes.
If you need a plugin for HASP SRM, please contact us.

With plugin version 14.2 we see problems on Windows with Xojo, but works with Xojo.

Please use HASPHLDMBS for newer projects.

70.1.2 CallHASPMemMBS(service as Integer, seed as Integer, lptnum as Integer, pass1 as Integer, pass2 as Integer, byref p1 as Integer, byref p2 as Integer, byref p3 as Integer, byref p4 as Integer, mem as memoryblock)

MBS Dongle Plugin, Plugin Version: 3.3, Platforms: macOS, Linux, Windows, Targets: Desktop, Console & Web.

Function: Calls the HASP API.
Deprecated: This item is deprecated and should no longer be used. You can use HASPHLDMBS instead.
Notes:

This version of the Call will pass in the p3 and p4 parameters the address of the memoryblock to the function.

Linux added for plugin v7.0

Please check the HASP documentation from Aladdin for the list of error codes.

70.1.3 GetHASPErrorStrMBS(error as Integer) as string

MBS Dongle Plugin, Plugin Version: 3.3, Platforms: macOS, Linux, Windows, Targets: Desktop, Console & Web.

Function: Returns a human readable error string for the given error code.
Deprecated: This item is deprecated and should no longer be used. You can use HASPHLDMBS instead.
Notes:

May return "" on low memory.

Please check the HASP documentation from Aladdin for the list of error codes.

70.1.4 GetNetHaspWarningStrMBS(error as Integer) as string

MBS Dongle Plugin, Plugin Version: 3.3, Platforms: macOS, Linux, Windows, Targets: Desktop, Console & Web.

Function: Returns a human readable string for the given error code.
Deprecated: This item is deprecated and should no longer be used. You can use HASPHLDMBS instead.
Notes:

May return nil on low memory.

Please check the HASP documentation from Aladdin for the list of error codes.

70.2 class HASPHLDMBS

70.2.1 class HASPHLDMBS

MBS Dongle Plugin, Plugin Version: 11.1, Platforms: macOS, Linux, Windows, Targets: Desktop, Console & Web.

Function: A class for accessing HASP HL or Sentinel dongles.
Example:

```
// Load your vendor library or the demo one
dim LibFile as FolderItem = GetFolderItem("hasp_darwin_12345.dylib")

if HASPHLDMBS.LoadLibrary(LibFile) then
'MsgBox "OK"
else
MsgBox "Failed to load library."
Return
end if

// init dongle
' This method runs the actual tests on the given program number
dim blob as MemoryBlock // container for data for en-/decryption

dim FeatureID = HASPHLDMBS.HASP_DEFAULT_FID
dim VendorCode = "123456" // your vendor code here, some big Base64 encoded block

dim hasp as new HASPHLDMBS(FeatureID, VendorCode)
Select case hasp.Lasterror
case HASPHLDMBS.HASP_STATUS_OK
// ok
case HASPHLDMBS.HASP_HASP_NOT_FOUND
MsgBox "Dongle not found."
return
case HASPHLDMBS.HASP_INV_VCODE
MsgBox "Invalid vendor code"
Return
else
MsgBox "Error: "+str(hasp.Lasterror)
return
end Select

// read a file ID
dim fileid as Integer = 65524
dim size as Integer = hasp.GetSize( fileid )

if hasp.Lasterror = HASPHLDMBS.HASP_STATUS_OK then // ONLY IF FILE IS SUPPORTED
```

```
// read to memoryblock
blob = hasp.ReadMemory( fileid, 0, size )
if hasp.Lasterror = HASPHLDMBS.HASP_STATUS_OK then
// show in MsgBox
s = Blob.stringvalue(0,blob.size)
MsgBox DefineEncoding(s,Encodings.UTF8)
end if
end if
```

Notes:

Please use HASP Master Wizard Suite to generate your own runtime libraries. Than you get a couple of DLLs which you can load with this class. For the demo keys, you can use the demo DLLs.
The demo DLL for example is named "hasp_windows_x64_demo.dll" or including your vendor code "hasp_windows_x64_12345.dll" (64bit). 32bit Windows DLL is named hasp_windows_12345.dll, hasp_windows_demo.dll or haspvlib_12345.dll.

Now when you have the platform dependent libraries, you can use LoadLibrary() function in this class to load the right one.

HASPHLMBS uses a linked in library. This is okay for older HASP HL versions. But newer versions require you to create your own signed libraries. For them use the HASPHLDMBS class.

70.2.2 Blog Entries

- MBS Xojo / Real Studio Plugins, version 15.5pr3
- MBS Xojo / Real Studio Plugins, version 15.4pr6
- MBS Plugins 11.1 Release notes
- MBS REALbasic Plugins, version 11.1pr5

70.2.3 Xojo Developer Magazine

- 9.5, page 11: News

70.2.4 Blog Entries

- MBS Xojo / Real Studio Plugins, version 15.5pr3
- MBS Xojo / Real Studio Plugins, version 15.4pr6
- MBS Plugins 11.1 Release notes

- MBS REALbasic Plugins, version 11.1pr5

70.2.5 Xojo Developer Magazine

- 9.5, page 11: News

70.2.6 Methods

70.2.7 Available as boolean

MBS Dongle Plugin, Plugin Version: 17.2, Platforms: macOS, Linux, Windows, Targets: Desktop, Console & Web.

Function: Whether library was loaded.
Notes: Returns true if library was loaded successfully or we use internal library.

70.2.8 Close

MBS Dongle Plugin, Plugin Version: 11.1, Platforms: macOS, Linux, Windows, Targets: Desktop, Console & Web.

Function: Logs out from a context or session.
Notes:

Called automatically for you by the destructor.

Use this function to end a connection to an API session object. Once logged out from a session, all memory allocated for the session is released.

Lasterror is set.

70.2.9 Constructor(FeatureID as Integer, scope as string, VendorCode as string)

MBS Dongle Plugin, Plugin Version: 11.1, Platforms: macOS, Linux, Windows, Targets: Desktop, Console & Web.

Function: Logs into a Feature to establish a session, according to predefined search parameters.
Notes:

This function is used to specify conditions that describe where login information is to searched for.

The requisite Vendor Codes are stored in a VendorCodes folder in your system. Without the correct Vendor Code, the function call cannot succeed.

You can open up to 512 simultaneous login sessions.

This function does not work with legacy HASP Features.

FeatureID: Unique identifier for a specific Feature stored in a Sentinel HASP protection key
Scope: Definition of the search parameters for this Feature ID. See the additional HASP API Reference documentation for more information about Scope XML Tags.
VendorCode: the vendor code

Lasterror is set. This calls SDK function hasp_login_scope.
See also:

- 70.2.10 Constructor(FeatureID as Integer, VendorCode as string) 13568

70.2.10 Constructor(FeatureID as Integer, VendorCode as string)

MBS Dongle Plugin, Plugin Version: 11.1, Platforms: macOS, Linux, Windows, Targets: Desktop, Console & Web.

Function: Logs into a Feature and thereby establishes a session context.
Notes:

This function establishes a context to a Sentinel HASP protection key containing a license for the requested Feature ID.
The requisite Vendor Codes are stored in a VendorCodes folder in your system. Without the correct Vendor Code, the function call cannot succeed.

You can open up to 512 simultaneous login sessions.

Legacy HASP Remarks
For local prognum Features, concurrency is not handled and each login performs a decrement if it is a counting license.

Network "prognum" features continue to use the old HASP LM login logic, with its inherent limitations.

There is only support for concurrent usage of one server (global server address).

With "Program Number" features (see HASP_FEATURETYPE_MASK), 8 bits are reserved for legacy options (see HASP_PROGNUM_OPT_MASK, currently 5 bits are used):

- only local
- only remote
- login is counted per process ID
- disable terminal server check
- enable access to old (HASP3/HASP4) keys

FeatureID: Unique identifier for a specific Feature stored in a Sentinel HASP protection key
VendorCode: the Vendor Code

Lasterror is set. This calls SDK function hasp_login.
See also:

- 70.2.9 Constructor(FeatureID as Integer, scope as string, VendorCode as string) 13567

70.2.11 DateTimeToHaspTime(day as Integer, month as Integer, year as Integer, hour as Integer, minute as Integer, second as Integer) as memoryblock

MBS Dongle Plugin, Plugin Version: 11.1, Platforms: macOS, Linux, Windows, Targets: Desktop, Console & Web.

Function: Converts a date and time value to hasptime (the number of elapsed seconds since January 1 1970).
Notes:

Time values are in UTC.
Memoryblock has 8 bytes.

70.2.12 DecryptMemory(Data as Memoryblock, DataOffset as Integer, Size as Integer)

MBS Dongle Plugin, Plugin Version: 11.1, Platforms: macOS, Linux, Windows, Targets: Desktop, Console & Web.

Function: Decrypts a buffer.
Notes:

Decrypts data using the decryption engine in the Sentinel HASP protection key.
The specific session handle determines which Sentinel HASP protection key and which Feature ID decrypts the data buffer. The decryption key remains in the Sentinel HASP protection key. If the decryption fails,

the buffer is not modified. To encrypt the data buffer, use the Encrypt function.

Data: The data to decrypt.
DataOffset: Start address in Bytes in the memoryblock.
Size: Data size in Bytes in memoryblock. (16 bytes minimum)

Lasterror is set. This calls SDK function hasp_decrypt.

70.2.13 DecryptString(Data as string) as string

MBS Dongle Plugin, Plugin Version: 11.1, Platforms: macOS, Linux, Windows, Targets: Desktop, Console & Web.

Function: Decrypts a buffer.
Notes:

Decrypts data using the decryption engine in the Sentinel HASP protection key.
The specific session handle determines which Sentinel HASP protection key and which Feature ID decrypts the data buffer. The decryption key remains in the Sentinel HASP protection key. If the decryption fails, the buffer is not modified. To encrypt the data buffer, use the Encrypt function.

Data: The data to decrypt.
Returns the decrypted data.
Lasterror is set. This calls SDK function hasp_decrypt.

70.2.14 Detach(detachAction as string, scope as string, VendorCode as string, recipient as string, byref info as string) as Integer

MBS Dongle Plugin, Plugin Version: 11.1, Platforms: macOS, Linux, Windows, Targets: Desktop, Console & Web.

Function: Detaches or cancels an attached license, according to customizable parameters
Notes:

You do not need to be logged in to a Sentinel HASP Feature in order to use this function.
This function is used to detach a license for a Product (i.e. all Sentinel HASP Features and Memory files which belong to this Product) from a HASP SL Protection key. The function returns a H2R file which must then be applied on the recipient machine using hasp_update() or the ACC.
This function only works with HASP SL Protection Keys; HASP HL Protection Keys are ignored.
This function can also be used on the recipient machine to cancel an attached license. In this case, the recipient parameter is ignored and should be set to NULL. For cancelling, the function returns a R2H file which must be applied on the host machine using hasp_update() or the ACC. If the detached Product is already expired, no R2H file will be returned.

The required Vendor Codes are stored in a VendorCodes folder in your system. Without the correct Vendor Code, the function call cannot succeed.

Parameter	Description
detachAction:	Parameters for the operation, in XML format. For more information, see the accompanying Sentinel HASP Run-time API help documentation.
scope:	Search parameters for the Product that is to be detached
VendorCode:	The Vendor Code.
recipient:	Definition in XML format of the recipient computer, on which the detached Product will be installed. This information can be retrieved using either GetInfo or GetSessionInfo together with the format specifier HASP_RECIPIENT. Set to "" if an attached protection key is cancelled.
info:	The information that is retrieved, in XML format. This information is a V2C, which can then be installed on the recipient computer via Update.

Return code	Description
HASP_STATUS_OK	Request was successfully completed
HASP_INV_DETACH_ACTION	Invalid XML "detach_action" parameter
HASP_INV_RECIPIENT	Invalid XML "recipient" parameter
HASP_TOO_MANY_PRODUCTS	Scope for Detach does not specify a unique Parameter
HASP_TOO_MANY_USERS	Too many users currently connected, or: at least one detachable Feature does not have enough network seats available
HASP_ACCESS_DENIED	Request cannot be processed due to ACC restrictions
HASP_FEATURE_EXPIRED	All detachable Features are expired
HASP_INV_PRODUCT	Invalid Product information
HASP_INV_DURATION	In the case of a new detachable license, duration exceeds maximum allowed OR, in the case of a detachable license extension, expiration date earlier than original date or too short (if an existing detached Product is extended, and the new expiration date is earlier than the original expiration date)
HASP_INSUF_MEM	Out of memory
HASP_DEVICE_ERR	Input/Output error in HASP SL secure storage, OR in case of a HASP HL key,USB communication error
HASP_LOCAL_COMM_ERR	Communication error between API and local HASP License Manager
HASP_REMOTE_COMM_ERR	Communication error between local and remote HASP License Manager

70.2.15 EncryptMemory(Data as Memoryblock, DataOffset as Integer, Size as Integer)

MBS Dongle Plugin, Plugin Version: 11.1, Platforms: macOS, Linux, Windows, Targets: Desktop, Console & Web.

Function: Encrypts a buffer.
Notes:

Encrypts data using the encryption engine in the Sentinel HASP protection key.

The specific session handle determines which Sentinel HASP protection key and which Feature ID encrypts the data buffer. The encryption key remains in the Sentinel HASP protection key. If the encryption fails, the buffer is not modified. To decrypt the data buffer, use the Decrypt function.

Data: The data to encrypt.
DataOffset: Start address in Bytes in the memoryblock.
Size: Data size in Bytes in memoryblock. (16 bytes minimum)

Lasterror is set. This calls SDK function hasp_encrypt.

70.2.16 EncryptString(Data as string) as string

MBS Dongle Plugin, Plugin Version: 11.1, Platforms: macOS, Linux, Windows, Targets: Desktop, Console & Web.

Function: Encrypts a buffer.
Notes:

Encrypts data using the encryption engine in the Sentinel HASP protection key.
The specific session handle determines which Sentinel HASP protection key and which Feature ID encrypts the data buffer. The encryption key remains in the Sentinel HASP protection key. If the encryption fails, the buffer is not modified. To decrypt the data buffer, use the Decrypt function.

Data: The data to encrypt. (16 bytes minimum)

Returns encrypted string.

Lasterror is set. This calls SDK function hasp_encrypt.

70.2.17 GetInfo(scope as string, format as string, VendorCode as string, byref info as string) as Integer

MBS Dongle Plugin, Plugin Version: 11.1, Platforms: macOS, Linux, Windows, Targets: Desktop, Console & Web.

Function: Retrieves information about system components, according to customizable search parameters, and presents it according to customizable formats.
Notes:

You do not need to be logged in to a Sentinel HASP Feature in order to use this function.

This function is used to specify conditions about where to search for information. In addition, it enables

you to specify conditions about the format in which the retrieved information is presented. If retrieved information is appropriately formatted, it can be used as a template in the Constructor.

The requisite Vendor Codes are stored in a VendorCodes folder in your system. Without the correct Vendor Code, the function call cannot succeed.

This function cannot be used to retrieve legacy HASP Features.

scope: Definition of the data that is to be searched, in XML format. For more information, see the accompanying Sentinel HASP Run-time API help documentation
format: Definition of the format in which the data is to be displayed, in XML format. For more information, see the accompanying Sentinel HASP Run-time API help documentation.
VendorCode: the Vendor Code
info: The information that is retrieved, in XML format

Return Code	Description
HASP_STATUS_OK	Request was successfully completed
HASP_SCOPE_RESULTS_EMPTY	Unable to locate a Feature matching the scope
HASP_INSUF_MEM	Out of memory
HASP_INV_VCODE	Invalid Vendor Code
HASP_UNKNOWN_VCODE	Vendor Code not recognized
HASP_INVALID_PARAMETER	Scope or format string too long (max. length 32 kb)
HASP_DEVICE_ERR	Input/Output error in HASP SL secure storage, OR in case of a HASP HL key, USB communication error
HASP_LOCAL_COMM_ERR	Communication error between API and local HASP License Manager
HASP_REMOTE_COMM_ERR	Communication error between local and remote HASP License Manager
HASP_INV_FORMAT	Unrecognized format string
HASP_INV_SCOPE	Unrecognized scope string
HASP_BROKEN_SESSION	Session has been interrupted

70.2.18 GetRTC as memoryblock

MBS Dongle Plugin, Plugin Version: 11.1, Platforms: macOS, Linux, Windows, Targets: Desktop, Console & Web.

Function: Reads the current time.
Notes:

Only HASP HL keys with a Real-time clock (rtc) and HASP SL keys can provide the current time.
Primarily used to obtain reliable timestamps that are independent from the system clock.
Time values are returned as the number of seconds that have elapsed since Jan-01-1970 0:00:00 UTC.
This request is only supported on locally accessed keys. Trying to get the time from a remotely accessed key will return HASP_NO_TIME.
Returns time as a 8 byte memoryblock.
Lasterror is set.

70.2.19 GetSessionInfo(format as string) as string

MBS Dongle Plugin, Plugin Version: 11.1, Platforms: macOS, Linux, Windows, Targets: Desktop, Console & Web.

Function: Retrieves information regarding a session context.
Notes:

format: Definition for the type of output data structure, in XML format.
There are three format options:

- HASP_KEYINFO For retrieving information on the Sentinel HASP protection key
- HASP_SESSIONINFO For retrieving information on the login session
- HASP_UPDATEINFO For retrieving information on a license update usually contained in a C2V file. The retrieved information includes the current state of the key, including update counters, license availability and memory images

Returns answer. Lasterror is set.

HASP_KEYINFO is ”<haspformat format=””keyinfo””/>”
HASP_SESSIONINFO is ”<haspformat format=””sessioninfo””/>”
HASP_UPDATEINFO is ”<haspformat format=””updateinfo””/>”

70.2.20 GetSize(FileID as Integer) as Integer

MBS Dongle Plugin, Plugin Version: 11.1, Platforms: macOS, Linux, Windows, Targets: Desktop, Console & Web.

Function: Retrieves the byte size of a memory file from a HASP protection key.
Notes:

This function is used to determine the file size of a HASP memory file.
FileID: Identifier for the file that is to be queried.
Returns file size. Lasterror is set.

Possible File ID constants: HASP_FILEID_LICENSE, HASP_FILEID_MAIN, HASP_FILEID_RO or HASP_FILEID_RW.

70.2.21 GetVersion(byref MajorVersion as Integer, byref MinorVersion as Integer, byref BuildServer as Integer, byref BuildNumber as Integer, VendorCode as string) as Integer

MBS Dongle Plugin, Plugin Version: 11.1, Platforms: macOS, Linux, Windows, Targets: Desktop, Console & Web.

Function: Retrieves version and build number of the HASP library.
Notes: Returns error code.

70.2.22 HaspTimeToDateTime(time as memoryblock, byref day as Integer, byref month as Integer, byref year as Integer, byref hour as Integer, byref minute as Integer, byref second as Integer)

MBS Dongle Plugin, Plugin Version: 11.1, Platforms: macOS, Linux, Windows, Targets: Desktop, Console & Web.

Function: Converts a time value (elapsed seconds since January 1 1970) into a date and time
Notes:

Memoryblock has 8 bytes.
Time values are in UTC.

70.2.23 LegacyDecryptMemory(Data as Memoryblock, DataOffset as Integer, Size as Integer)

MBS Dongle Plugin, Plugin Version: 11.1, Platforms: macOS, Linux, Windows, Targets: Desktop, Console & Web.

Function: Legacy HASP4 compatible decryption function.
Notes:

This object must have been created by calling Constructor() with a "prognum" Feature ID.

Data: The memoryblock where bytes are decrypted.
DataOffset is the start position in Bytes in the memoryblock and size the length of the data block to decrypt.
Size: Size of the data in the memoryblock to decrypt.

Lasterror is set.

70.2.24 LegacyDecryptString(Data as string) as string

MBS Dongle Plugin, Plugin Version: 11.1, Platforms: macOS, Linux, Windows, Targets: Desktop, Console & Web.

Function: Legacy HASP4 compatible decryption function.
Notes:

This object must have been created by calling Constructor() with a "prognum" Feature ID.

Lasterror is set.

70.2.25 LegacyEncryptMemory(Data as Memoryblock, DataOffset as Integer, Size as Integer)

MBS Dongle Plugin, Plugin Version: 11.1, Platforms: macOS, Linux, Windows, Targets: Desktop, Console & Web.

Function: Legacy HASP4 compatible encryption function.
Notes:

This object must have been created by calling Constructor() with a "prognum" Feature ID.

Data: The memoryblock where bytes are encrypted.
DataOffset is the start position in Bytes in the memoryblock and size the length of the data block to encrypt.
Size: Size of the data in the memoryblock to encrypt.

Lasterror is set.

70.2.26 LegacyEncryptString(Data as string) as string

MBS Dongle Plugin, Plugin Version: 11.1, Platforms: macOS, Linux, Windows, Targets: Desktop, Console & Web.

Function: Legacy HASP4 compatible encryption function.
Notes:

This object must have been created by calling Constructor() with a "prognum" Feature ID.

Lasterror is set.

70.2.27 LegacySetIdleTime(idletime as Integer)

MBS Dongle Plugin, Plugin Version: 11.1, Platforms: macOS, Linux, Windows, Targets: Desktop, Console & Web.

Function: Set the LM idle time.
Notes:

This object must have been created by calling Constructor() with a "prognum" Feature ID.

time: The idle time in minutes.

Lasterror is set.

70.2.28 LegacySetRTC(time as memoryblock)

MBS Dongle Plugin, Plugin Version: 11.1, Platforms: macOS, Linux, Windows, Targets: Desktop, Console & Web.

Function: Writes to HASP4-compatible real-time clock.
Notes:

This object must have been created by calling Constructor() with a "prognum" Feature ID.

This request is only supported on locally accessed keys. Attempting to set the time on a remotely accessed key will return HASP_NO_TIME.

time: The new time value (8 byte Memoryblock)

Lasterror is set.

70.2.29 LoadLibrary(file as folderitem) as boolean

MBS Dongle Plugin, Plugin Version: 11.1, Platforms: macOS, Linux, Windows, Targets: Desktop, Console & Web.

Function: Loads the HASPHL shared library.
Notes:

Returns true on success and false on failure.

Loads a Windows DLL, a Linux shared library, a Mac OS X shared library or a Mac OS X framework from

the given path.
See also:

- 70.2.30 LoadLibrary(path as string) as boolean 13578

70.2.30 LoadLibrary(path as string) as boolean

MBS Dongle Plugin, Plugin Version: 11.1, Platforms: macOS, Linux, Windows, Targets: Desktop, Console & Web.

Function: Loads the HASPHL shared library.
Notes:

Returns true on success and false on failure.
Path can be an absolute, a relative or just a file name.

Loads a Windows DLL, a Linux shared library, a Mac OS X shared library or a Mac OS X framework from the given path.
See also:

- 70.2.29 LoadLibrary(file as folderitem) as boolean 13577

70.2.31 ReadMemory(FileID as Integer, Offset as Integer, Size as Integer) as Memoryblock

MBS Dongle Plugin, Plugin Version: 11.1, Platforms: macOS, Linux, Windows, Targets: Desktop, Console & Web.

Function: Reads the memory of a Sentinel HASP protection key.
Notes:

Valid File IDs are HASP_FILEID_RW and HASP_FILEID_RO.

Legacy HASP Remarks
Valid File IDs are HASP_FILEID_LICENSE and HASP_FILEID_MAIN.

FileID: Identifier for the file that is to be read
Offset: Byte offset in the file
Size: Number of bytes to read.

Lasterror is set.

70.2.32 ReadString(FileID as Integer, Offset as Integer, Size as Integer) as string

MBS Dongle Plugin, Plugin Version: 11.1, Platforms: macOS, Linux, Windows, Targets: Desktop, Console & Web.

Function: Reads the memory of a Sentinel HASP protection key.
Notes:

Valid File IDs are HASP_FILEID_RW and HASP_FILEID_RO.

Legacy HASP Remarks
Valid File IDs are HASP_FILEID_LICENSE and HASP_FILEID_MAIN.

FileID: Identifier for the file that is to be read
Offset: Byte offset in the file
Size: Number of bytes to read.

Lasterror is set.

70.2.33 Transfer(action as string, scope as string, VendorCode as string, recipient as string, byref info as string) as Integer

MBS Dongle Plugin, Plugin Version: 15.4, Platforms: macOS, Linux, Windows, Targets: Desktop, Console & Web.

Function: Performs a transfer operation.
Notes:

Sentinel Licensing API Usage Notes
You do not need to be logged in to a Sentinel Feature in order to use this function.

This function is used to perform the following task as per its
"action" parameter.
for "detach" action: detach a license for a Product (i.e. all Sentinel Features and Memory files which belong to this Product) from a Sentinel SL/SL-AdminMode/SL-UserMode key. The function returns a bufferwhich should be saved as H2R file.

for "cancel" action: This action runs on the recipient machine to cancel an attached license. In this case, the
recipient parameter is ignored and should be set to "". For cancelling, the function returns a buffer which must be applied on the host machine using Update() or ACC If the detached Product is already expired, no buffer will be returned.

for ”rehost” action: create a tranferable a license for given container (i.e. all Sentinel Features and Memory files
which belong to this container) from SL-AdminMode/SL-UserMode Protection key. The function returns buffer on success which must be saved as V2C file. Update() or ACC is used to apply this on destination machine.

This function only works with Sentinel SL/SL-AdminMode/SL-UserMode Protection Keys; Sentinel HL Protection Keys are ignored.

The required Vendor Codes are stored in a VendorCodes folder in your system. Without the correct Vendor Code, the function call cannot succeed.

action: Parameters for the operation, in XML format. For more information, see the accompanying Sentinel Licensing API help documentation.
scope: Search parameters for the conatiner-id that is to be re-hosted. For more information, see the accompanying
Sentinel Licensing API help documentation.
VendorCode: The Vendor Code
recipient: Definition in XML format of the recipient computer, on which the detached Product will be installed.

This information can be retrieved using either GetInfo or GetSessionInfo together with the format specifier

info: String for the information that is retrieved, in XML format. This information is a V2C, which can then be installed on the destination computer via Update.

70.2.34 Update(data as string) as string

MBS Dongle Plugin, Plugin Version: 11.1, Platforms: macOS, Linux, Windows, Targets: Desktop, Console & Web.

Function: Updates a Sentinel HASP protection key.
Notes:

This function writes update information. Note that the Sentinel HASP protection key must be locally connected.

The update code contains all necessary data to perform the update on a deployed Sentinel HASP protection key including:

- The Sentinel HASP protection key on which the updated information is to be written
- The necessary Vendor Code that is required to access the Sentinel HASP key

- The actual update information

Depending on the update data, the function returns an acknowledgement code that is signed/encrypted by the key. The code is evidence that an update has been applied to a license.

data: The update data.
Returns the acknowledge data.

Lasterror is set.

70.2.35 WriteMemory(FileID as Integer, FileOffset as Integer, Data as Memoryblock, DataOffset as Integer, Size as Integer)

MBS Dongle Plugin, Plugin Version: 11.1, Platforms: macOS, Linux, Windows, Targets: Desktop, Console & Web.

Function: Writes to the memory of a Sentinel HASP protection key.
Notes:

Valid File ID is HASP_FILEID_RW.

Depending on the provided session handle (either logged into the default Feature or any other Feature), write access to the FAS memory (HASP_FILEID_LICENSE) is not permitted.

FileID: Identifier for the file that is to be written
FileOffset: Byte offset in the file
Data: the data
DataOffset: Start address in Bytes in the memoryblock.
Size: Data size in Bytes in memoryblock.

Lasterror is set.

70.2.36 WriteString(FileID as Integer, FileOffset as Integer, Data as String)

MBS Dongle Plugin, Plugin Version: 11.1, Platforms: macOS, Linux, Windows, Targets: Desktop, Console & Web.

Function: Writes to the memory of a Sentinel HASP protection key.
Notes:

alid File ID is HASP_FILEID_RW.

Depending on the provided session handle (either logged into the default Feature or any other Feature), write access to the FAS memory (HASP_FILEID_LICENSE) is not permitted.

FileID: Identifier for the file that is to be written
FileOffset: Byte offset in the file
Data: the data

Lasterror is set.

70.2.37 Properties

70.2.38 Handle as Integer

MBS Dongle Plugin, Plugin Version: 11.1, Platforms: macOS, Linux, Windows, Targets: Desktop, Console & Web.

Function: Internal handle for the session.
Notes: (Read and Write property)

70.2.39 Lasterror as Integer

MBS Dongle Plugin, Plugin Version: 11.1, Platforms: macOS, Linux, Windows, Targets: Desktop, Console & Web.

Function: The last error value.
Notes: (Read and Write property)

70.2.40 Constants

70.2.41 HASP_ACCESS_DENIED = 5

MBS Dongle Plugin, Plugin Version: 11.1.

Function: One of the HASP error codes.
Notes: Access to Feature, HASP protection key or functionality denied.

70.2.42 HASP_ALREADY_LOGGED_IN = 502

MBS Dongle Plugin, Plugin Version: 11.1.

Function: One of the HASP error codes.
Notes: C++ API: Logging in twice to the same object.

70.2.43 HASP_ALREADY_LOGGED_OUT = 503

MBS Dongle Plugin, Plugin Version: 11.1.

Function: One of the HASP error codes.
Notes: C++ API: Logging out twice of the same object

70.2.44 HASP_BROKEN_SESSION = 39

MBS Dongle Plugin, Plugin Version: 11.1.

Function: One of the HASP error codes.
Notes: Session been interrupted.

70.2.45 HASP_CANNOT_READ_FILE = 72

MBS Dongle Plugin, Plugin Version: 15.4.

Function: One of the HASP error codes.
Notes: File not found or access denied.

70.2.46 HASP_CLONE_DETECTED = 64

MBS Dongle Plugin, Plugin Version: 11.1.

Function: One of the HASP error codes.
Notes: Cloned HASP SL secure storage detected.

70.2.47 HASP_CONTAINER_NOT_FOUND = 7

MBS Dongle Plugin, Plugin Version: 11.1.

Function: One of the HASP error codes.
Notes: Deprecated - use HASP_HASP_NOT_FOUND.

70.2.48 HASP_DEFAULT_FID = 0

MBS Dongle Plugin, Plugin Version: 11.1.

Function: The HASP default Feature ID.
Notes: Available in every HASP key.

70.2.49 HASP_DETACHED_LICENSE_FOUND = 76

MBS Dongle Plugin, Plugin Version: 15.4.

Function: One of the HASP error codes.
Notes:

Format SL-AdminMode or migrate SL-Legacy to SL-AdminMode not allowed
as container has detached license.

70.2.50 HASP_DETACH_DISABLED = 74

MBS Dongle Plugin, Plugin Version: 15.4.

Function: One of the HASP error codes.
Notes:

Detach of license not allowed as product.
contains VM disabled feature and host machine is a virtual machine.

70.2.51 HASP_DEVICE_ERR = 43

MBS Dongle Plugin, Plugin Version: 11.1.

Function: One of the HASP error codes.
Notes: Input/Output error occurred in secure storage area of HASP SL key OR a USB error occurred when communicating with a HASP HL key

70.2.52 HASP_DUPLICATE_HOSTNAME = 79

MBS Dongle Plugin, Plugin Version: 15.4.

Function: One of the HASP error codes.
Notes: Duplicate Hostname found while key contains Hostname Fingerprinting.

70.2.53 HASP_ENC_NOT_SUPP = 23

MBS Dongle Plugin, Plugin Version: 11.1.

Function: One of the HASP error codes.
Notes: Sentinel HASP protection key does not support encryption type.

70.2.54 HASP_EXTENSION_NOT_ALLOWED = 73

MBS Dongle Plugin, Plugin Version: 15.4.

Function: One of the HASP error codes.
Notes:

Extension of license not allowed as number of detached.
licenses is greater than current concurrency count.

70.2.55 HASP_FEATURETYPE_MASK = & hffff0000

MBS Dongle Plugin, Plugin Version: 11.1.

Function: Legacy HASP HL Run-time API: "Feature Type" mask.
Notes: AND-mask used to identify Feature type.

70.2.56 HASP_FEATURE_EXPIRED = 41

MBS Dongle Plugin, Plugin Version: 11.1.

Function: One of the HASP error codes.
Notes: Feature expired.

70.2.57 HASP_FEATURE_NOT_FOUND = 31

MBS Dongle Plugin, Plugin Version: 11.1.

Function: One of the HASP error codes.
Notes: Requested Feature not available.

70.2.58 HASP_FEATURE_TYPE_NOT_IMPL = 28

MBS Dongle Plugin, Plugin Version: 11.1.

Function: One of the HASP error codes.
Notes: Requested Feature type not implemented.

70.2.59 HASP_FILEID_DYNAMIC_FIRST = 1

MBS Dongle Plugin, Plugin Version: 15.4.

Function: One of the HASP error codes.
Notes:

Sentinel dynamic memory file ID avaliable range
File ID lower limit for Sentinel dynamic memory file.

70.2.60 HASP_FILEID_DYNAMIC_LAST = & hffbf

MBS Dongle Plugin, Plugin Version: 15.4.

Function: One of the HASP error codes.
Notes:

Sentinel dynamic memory file ID avaliable range
File ID upper limit for Sentinel dynamic memory file.

70.2.61 HASP_FILEID_LICENSE = & hfff2

MBS Dongle Plugin, Plugin Version: 11.1.

Function: One of the Memory File ID constants
Notes:

Legacy HASP HL Run-time API: HASP4 FAS memory file
(Dummy) File ID for the license data area of memory contents.

70.2.62 HASP_FILEID_MAIN = & hfff0

MBS Dongle Plugin, Plugin Version: 11.1.

Function: One of the Memory File ID constants
Notes:

Legacy HASP HL Run-time API: HASP4 memory file
File ID for HASP4-compatible memory contents w/o FAS.

70.2.63 HASP_FILEID_RO = & hfff5

MBS Dongle Plugin, Plugin Version: 11.1.

Function: One of the Memory File ID constants
Notes:

Sentinel HASP secure read only memory file.
File ID for HASP Sentinel HASP read only memory.

70.2.64 HASP_FILEID_RW = & hfff4

MBS Dongle Plugin, Plugin Version: 11.1.

Function: One of the Memory File ID constants
Notes:

Sentinel HASP secure writable memory file
File ID for Sentinel HASP secure writable memory.

70.2.65 HASP_FIRST_HASP_ACT = 3001

MBS Dongle Plugin, Plugin Version: 11.1.

Function: One of the HASP error codes.
Notes: Reserved for HASP Activation API

70.2.66 HASP_FIRST_HELPER = 2001

MBS Dongle Plugin, Plugin Version: 11.1.

Function: One of the HASP error codes.
Notes: Reserved for HASP helper libraries.

70.2.67 HASP_HARDWARE_MODIFIED = 52

MBS Dongle Plugin, Plugin Version: 11.1.

Function: One of the HASP error codes.
Notes: HASP SL key incompatible with machine hardware; HASP SL key is locked to different hardware. OR: In the case of a V2C file, conflict between HASP SL key data and machine hardware data; HASP SL key locked to different hardware

70.2.68 HASP_HASP_INACTIVE = 66

MBS Dongle Plugin, Plugin Version: 15.4.

Function: One of the HASP error codes.
Notes: Specified Hasp Id is in Inactive state

70.2.69 HASP_HASP_NOT_FOUND = 7

MBS Dongle Plugin, Plugin Version: 11.1.

Function: One of the HASP error codes.
Notes: Sentinel HASP protection key not available.

70.2.70 HASP_INCOMPAT_FEATURE = 6

MBS Dongle Plugin, Plugin Version: 11.1.

Function: One of the HASP error codes.
Notes: Legacy decryption function cannot work on Feature.

70.2.71 HASP_INSUF_MEM = 3

MBS Dongle Plugin, Plugin Version: 11.1.

Function: One of the HASP error codes.
Notes: System is out of memory.

70.2.72 HASP_INT_ERR = 699

MBS Dongle Plugin, Plugin Version: 11.1.

Function: One of the HASP error codes.
Notes: Internal error occurred in API.

70.2.73 HASP_INVALID_HANDLE_VALUE = 0

MBS Dongle Plugin, Plugin Version: 11.1.

Function: Invalid handle value for Handle property.

70.2.74 HASP_INVALID_OBJECT = 500

MBS Dongle Plugin, Plugin Version: 11.1.

Function: One of the HASP error codes.
Notes: C++ API: Object incorrectly initialized.

70.2.75 HASP_INVALID_PARAMETER = 501

MBS Dongle Plugin, Plugin Version: 11.1.

Function: One of the HASP error codes.
Notes: Invalid function parameter.

70.2.76 HASP_INV_ACTION = 59

MBS Dongle Plugin, Plugin Version: 15.4.

Function: One of the HASP error codes.
Notes: Invalid XML "action" parameter

70.2.77 HASP_INV_API_DYLIB = 401

MBS Dongle Plugin, Plugin Version: 11.1.

Function: One of the HASP error codes.
Notes: API dispatcher: Unable to load API; DLL possibly corrupt?

70.2.78 HASP_INV_DETACH_ACTION = 59

MBS Dongle Plugin, Plugin Version: 11.1.

Function: One of the HASP error codes.
Notes: Invalid XML "action" parameter.

70.2.79 HASP_INV_DURATION = 63

MBS Dongle Plugin, Plugin Version: 11.1.

Function: One of the HASP error codes.
Notes: Invalid duration.

70.2.80 HASP_INV_FILEID = 10

MBS Dongle Plugin, Plugin Version: 11.1.

Function: One of the HASP error codes.
Notes: Specified File ID not recognized by API.

70.2.81 HASP_INV_FORMAT = 15

MBS Dongle Plugin, Plugin Version: 11.1.

Function: One of the HASP error codes.
Notes: Invalid XML format.

70.2.82 HASP_INV_HND = 9

MBS Dongle Plugin, Plugin Version: 11.1.

Function: One of the HASP error codes.
Notes: Invalid login handle passed to function.

70.2.83 HASP_INV_PORT = 651

MBS Dongle Plugin, Plugin Version: 11.1.

Function: One of the HASP error codes.
Notes: Internal use: invalid port value.

70.2.84 HASP_INV_PORT_TYPE = 650

MBS Dongle Plugin, Plugin Version: 11.1.

Function: One of the HASP error codes.
Notes: Internal use: invalid port type.

70.2.85 HASP_INV_PRODUCT = 61

MBS Dongle Plugin, Plugin Version: 11.1.

Function: One of the HASP error codes.
Notes: Invalid Product information.

70.2.86 HASP_INV_PROGNUM_OPT = 2

MBS Dongle Plugin, Plugin Version: 11.1.

Function: One of the HASP error codes.
Notes: Legacy HASP HL Run-time API: Unknown/Invalid Feature ID option.

70.2.87 HASP_INV_RECIPIENT = 58

MBS Dongle Plugin, Plugin Version: 11.1.

Function: One of the HASP error codes.
Notes: Invalid XML "recipient" parameter.

70.2.88 HASP_INV_SCOPE = 36

MBS Dongle Plugin, Plugin Version: 11.1.

Function: One of the HASP error codes.
Notes: Invalid XML scope.

70.2.89 HASP_INV_SIG = 30

MBS Dongle Plugin, Plugin Version: 11.1.

Function: One of the HASP error codes.
Notes: Signature verification operation failed.

70.2.90 HASP_INV_SPEC = 35

MBS Dongle Plugin, Plugin Version: 11.1.

Function: One of the HASP error codes.
Notes: Invalid XML specification.

70.2.91 HASP_INV_TIME = 24

MBS Dongle Plugin, Plugin Version: 11.1.

Function: One of the HASP error codes.
Notes: Passed time value outside supported value range.

70.2.92 HASP_INV_UPDATE_CNTR = 21

MBS Dongle Plugin, Plugin Version: 11.1.

Function: One of the HASP error codes.
Notes: Update counter set incorrectly.

70.2.93 HASP_INV_UPDATE_DATA = 19

MBS Dongle Plugin, Plugin Version: 11.1.

Function: One of the HASP error codes.
Notes: Required XML tags not found; Contents in binary data are missing or invalid

70.2.94 HASP_INV_UPDATE_NOTSUPP = 20

MBS Dongle Plugin, Plugin Version: 11.1.

Function: One of the HASP error codes.
Notes: Update request not supported by Sentinel HASP protection key.

70.2.95 HASP_INV_UPDATE_OBJ = 17

MBS Dongle Plugin, Plugin Version: 11.1.

Function: One of the HASP error codes.
Notes: Binary data passed to function does not contain valid update.

70.2.96 HASP_INV_VCODE = 22

MBS Dongle Plugin, Plugin Version: 11.1.

Function: One of the HASP error codes.
Notes: Invalid Vendor Code passed.

70.2.97 HASP_INV_VLIB = 49

MBS Dongle Plugin, Plugin Version: 11.1.

Function: One of the HASP error codes.
Notes: Unable to load Vendor library.

70.2.98 HASP_KEYID_NOT_FOUND = 18

MBS Dongle Plugin, Plugin Version: 11.1.

Function: One of the HASP error codes.
Notes: HASP protection key not found.

70.2.99 HASP_LICENSE_REHOSTED = 70

MBS Dongle Plugin, Plugin Version: 15.4.

Function: One of the HASP error codes.
Notes: License is rehosted to other machine

70.2.100 HASP_LOCAL_COMM_ERR = 33

MBS Dongle Plugin, Plugin Version: 11.1.

Function: One of the HASP error codes.
Notes: Communication error between API and local Sentinel HASP License Manager.

70.2.101 HASP_MEM_RANGE = 1

MBS Dongle Plugin, Plugin Version: 11.1.

Function: One of the HASP error codes.
Notes: Request exceeds memory range of a HASP file.

70.2.102 HASP_MIN_BLOCK_SIZE = 16

MBS Dongle Plugin, Plugin Version: 11.1.

Function: Minimum block size for encrypt and decrypt functions.

70.2.103 HASP_MIN_BLOCK_SIZE_LEGACY = 8

MBS Dongle Plugin, Plugin Version: 11.1.

Function: Minimum block size for legacy encrypt and legacy decrypt functions.

70.2.104 HASP_MISSING_LM = 80

MBS Dongle Plugin, Plugin Version: 15.4.

Function: One of the HASP error codes.
Notes: The Sentinel License Manager is required for this operation

70.2.105 HASP_NET_DLL_BROKEN = 652

MBS Dongle Plugin, Plugin Version: 15.4.

Function: One of the HASP error codes.
Notes: Dot-Net DLL found broken

70.2.106 HASP_NEXT_FREE_VALUES = 5001

MBS Dongle Plugin, Plugin Version: 11.1.

Function: One of the HASP error codes.
Notes: Next free error code.

70.2.107 HASP_NOT_IMPL = 698

MBS Dongle Plugin, Plugin Version: 11.1.

Function: One of the HASP error codes.
Notes: Requested function not implemented.

70.2.108 HASP_NO_ACK_SPACE = 26

MBS Dongle Plugin, Plugin Version: 11.1.

Function: One of the HASP error codes.
Notes: Acknowledge data requested by update, but ack_data parameter is NULL.

70.2.109 HASP_NO_API_DYLIB = 400

MBS Dongle Plugin, Plugin Version: 11.1.

Function: One of the HASP error codes.
Notes: API dispatcher: API for this Vendor Code was not found.

70.2.110 HASP_NO_BATTERY_POWER = 25

MBS Dongle Plugin, Plugin Version: 11.1.

Function: One of the HASP error codes.
Notes: Real-time clock battery out of power.

70.2.111 HASP_NO_DETACHABLE_FEATURE = 67

MBS Dongle Plugin, Plugin Version: 15.4.

Function: One of the HASP error codes.
Notes: No detachable feature exists.

70.2.112 HASP_NO_DRIVER = 14

MBS Dongle Plugin, Plugin Version: 11.1.

Function: One of the HASP error codes.
Notes: Required driver not installed.

70.2.113 HASP_NO_EXTBLOCK = 600

MBS Dongle Plugin, Plugin Version: 11.1.

Function: One of the HASP error codes.
Notes: Internal use: no classic memory extension block available.

70.2.114 HASP_NO_LOG = 32

MBS Dongle Plugin, Plugin Version: 11.1.

Function: One of the HASP error codes.
Notes: Access log not enabled.

70.2.115 HASP_NO_TIME = 12

MBS Dongle Plugin, Plugin Version: 11.1.

Function: One of the HASP error codes.
Notes: Real-time clock (rtc) not available.

70.2.116 HASP_NO_VLIB = 48

MBS Dongle Plugin, Plugin Version: 11.1.

Function: One of the HASP error codes.
Notes: Unable to find Vendor library.

70.2.117 HASP_OLD_DRIVER = 11

MBS Dongle Plugin, Plugin Version: 11.1.

Function: One of the HASP error codes.
Notes: Installed driver or daemon too old to execute function.

70.2.118 HASP_OLD_LM = 42

MBS Dongle Plugin, Plugin Version: 11.1.

Function: One of the HASP error codes.
Notes: Sentinel HASP License Manager version too old.

70.2.119 HASP_OLD_VLIB = 56

MBS Dongle Plugin, Plugin Version: 11.1.

Function: One of the HASP error codes.
Notes: Vendor library version too old.

70.2.120 HASP_OPERATION_FAILED = 525

MBS Dongle Plugin, Plugin Version: 11.1.

Function: One of the HASP error codes.
Notes: .NET API: Incorrect use of system or platform

70.2.121 HASP_PROGNUM_DEFAULT_FID = & hffff0000

MBS Dongle Plugin, Plugin Version: 11.1.

Function: Legacy HASP HL Run-time API: The HASP default Feature ID
Notes: Available in every legacy HASP hardware key.

70.2.122 HASP_PROGNUM_FEATURETYPE = & hffff0000

MBS Dongle Plugin, Plugin Version: 11.1.

Function: Legacy HASP HL Run-time API: "Program Number Feature" type
Notes: After AND-ing with HASP_FEATURETYPE_MASK the Feature type contain this value.

70.2.123 HASP_PROGNUM_MASK = & h000000ff

MBS Dongle Plugin, Plugin Version: 11.1.

Function: Legacy HASP HL Run-time API: "Program Number Mask"
Notes: AND-mask used to extract the Program Number from a "prognum" Feature ID.

70.2.124 HASP_PROGNUM_OPT_CLASSIC = & h00001000

MBS Dongle Plugin, Plugin Version: 11.1.

Function: Legacy HASP HL Run-time API: "Program Number" option
Notes: Enables the API to access "classic" (HASP4 or earlier) keys.

70.2.125 HASP_PROGNUM_OPT_MASK = & h0000ff00

MBS Dongle Plugin, Plugin Version: 11.1.

Function: Legacy HASP HL Run-time API: "Program Number Options" mask.
Notes:

AND-mask used to identify Program Number options:

- HASP_PROGNUM_OPT_NO_LOCAL
- HASP_PROGNUM_OPT_NO_REMOTE
- HASP_PROGNUM_OPT_PROCESS
- HASP_PROGNUM_OPT_CLASSIC
- HASP_PROGNUM_OPT_TS

3 bits of the mask are reserved for future extensions and currently unused.
Initialize them with zero.

70.2.126 HASP_PROGNUM_OPT_NO_LOCAL = & h00008000

MBS Dongle Plugin, Plugin Version: 11.1.

Function: Legacy HASP HL Run-time API: "Program Number" option
Notes: Disables the search for local licenses.

70.2.127 HASP_PROGNUM_OPT_NO_REMOTE = & h00004000

MBS Dongle Plugin, Plugin Version: 11.1.

Function: Legacy HASP HL Run-time API: "Program Number" option
Notes: Disables the search for network licenses.

70.2.128 HASP_PROGNUM_OPT_PROCESS = & h00002000

MBS Dongle Plugin, Plugin Version: 11.1.

Function: Legacy HASP HL Run-time API: "Program Number" option
Notes: Sets session count of network licenses to "per-process".

70.2.129 HASP_PROGNUM_OPT_TS = & h00000800

MBS Dongle Plugin, Plugin Version: 11.1.

Function: Legacy HASP HL Run-time API: "Program Number" option
Notes: Ignores the presence of terminal servers.

70.2.130 HASP_RDP_DETECTED = 27

MBS Dongle Plugin, Plugin Version: 15.4.

Function: One of the HASP error codes.
Notes: Program running on a Remote Desktop

70.2.131 HASP_RECIPIENT_OLD_LM = 77

MBS Dongle Plugin, Plugin Version: 15.4.

Function: One of the HASP error codes.
Notes: Recipient of the requested operation is older than expected.

70.2.132 HASP_REHOST_ALREADY_APPLIED = 71

MBS Dongle Plugin, Plugin Version: 15.4.

Function: One of the HASP error codes.
Notes: Old rehost license try to apply

70.2.133 HASP_REHOST_DISABLED = 75

MBS Dongle Plugin, Plugin Version: 15.4.

Function: One of the HASP error codes.
Notes:

Rehost of license not allowed as container
contains VM disabled feature and host machine is a virtual machine

70.2.134 HASP_REHOST_NOT_ALLOWED = 69

MBS Dongle Plugin, Plugin Version: 15.4.

Function: One of the HASP error codes.
Notes: Rehost is not allowed for any license

70.2.135 HASP_REMOTE_COMM_ERR = 40

MBS Dongle Plugin, Plugin Version: 11.1.

Function: One of the HASP error codes.
Notes: Communication error between local and remote Sentinel HASP License Managers.

70.2.136 HASP_REQ_NOT_SUPP = 16

MBS Dongle Plugin, Plugin Version: 11.1.

Function: One of the HASP error codes.
Notes: Unable to execute function in this context; the requested functionality is not implemented.

70.2.137 HASP_SCHAN_ERR = 46

MBS Dongle Plugin, Plugin Version: 11.1.

Function: One of the HASP error codes.
Notes: Communication error occurred in secure channel.

70.2.138 HASP_SCOPE_RESULTS_EMPTY = 50

MBS Dongle Plugin, Plugin Version: 11.1.

Function: One of the HASP error codes.
Notes: Unable to locate any Feature matching scope.

70.2.139 HASP_SECURE_STORE_ID_MISMATCH = 78

MBS Dongle Plugin, Plugin Version: 15.4.

Function: One of the HASP error codes.
Notes: Secure storage ID mismatch

70.2.140 HASP_STATUS_OK = 0

MBS Dongle Plugin, Plugin Version: 11.1.

Function: One of the HASP error codes.
Notes: Request successfully completed

70.2.141 HASP_STORAGE_CORRUPT = 47

MBS Dongle Plugin, Plugin Version: 11.1.

Function: One of the HASP error codes.
Notes: Corrupt data exists in secure storage area of HASP SL protection key.

70.2.142 HASP_SYS_ERR = 13

MBS Dongle Plugin, Plugin Version: 11.1.

Function: One of the HASP error codes.
Notes: Generic error from host system call.

70.2.143 HASP_TIME_ERR = 45

MBS Dongle Plugin, Plugin Version: 11.1.

Function: One of the HASP error codes.
Notes: System time has been tampered with.

70.2.144 HASP_TMOF = 4

MBS Dongle Plugin, Plugin Version: 11.1.

Function: One of the HASP error codes.
Notes: Too many open Features/login sessions.

70.2.145 HASP_TOO_MANY_HOSTS = 68

MBS Dongle Plugin, Plugin Version: 15.4.

Function: One of the HASP error codes.
Notes: Scope does not specify a unique host

70.2.146 HASP_TOO_MANY_KEYS = 37

MBS Dongle Plugin, Plugin Version: 11.1.

Function: One of the HASP error codes.
Notes: Too many Sentinel HASP protection keys currently connected.

70.2.147 HASP_TOO_MANY_PRODUCTS = 60

MBS Dongle Plugin, Plugin Version: 11.1.

Function: One of the HASP error codes.
Notes: Scope does not specify a unique Product.

70.2.148 HASP_TOO_MANY_USERS = 38

MBS Dongle Plugin, Plugin Version: 11.1.

Function: One of the HASP error codes.
Notes: Too many concurrent user sessions currently connected.

70.2.149 HASP_TOO_SHORT = 8

MBS Dongle Plugin, Plugin Version: 11.1.

Function: One of the HASP error codes.
Notes: Encrypted/decrypted data length too short to execute function call.

70.2.150 HASP_TS_DETECTED = 27

MBS Dongle Plugin, Plugin Version: 11.1.

Function: One of the HASP error codes.
Notes: Program running on a terminal server.

70.2.151 HASP_UNKNOWN_ALG = 29

MBS Dongle Plugin, Plugin Version: 11.1.

Function: One of the HASP error codes.
Notes: Unknown algorithm used in H2R/V2C file.

70.2.152 HASP_UNKNOWN_RECIPIENT = 62

MBS Dongle Plugin, Plugin Version: 11.1.

Function: One of the HASP error codes.
Notes: Unknown Recipient; update can only be applied to the Recipient specified in hasp_detach(), and not to this computer.

70.2.153 HASP_UNKNOWN_VCODE = 34

MBS Dongle Plugin, Plugin Version: 11.1.

Function: One of the HASP error codes.
Notes: Vendor Code not recognized by API.

70.2.154 HASP_UPDATE_ALREADY_ADDED = 65

MBS Dongle Plugin, Plugin Version: 15.4.

Function: One of the HASP error codes.
Notes: Specified V2C update already installed in the LLM

70.2.155 HASP_UPDATE_BLOCKED = 44

MBS Dongle Plugin, Plugin Version: 11.1.

Function: One of the HASP error codes.
Notes: Update installation not permitted; This update was already applied.

70.2.156 HASP_UPDATE_TOO_NEW = 55

MBS Dongle Plugin, Plugin Version: 11.1.

Function: One of the HASP error codes.
Notes: Trying to install a V2C file with an update counter that is out of sequence with update counter in the Sentinel HASP protection key. The first value in the V2C file is greater than the value in the Sentinel HASP protection key.

70.2.157 HASP_UPDATE_TOO_OLD = 54

MBS Dongle Plugin, Plugin Version: 11.1.

Function: One of the HASP error codes.
Notes: Trying to install a V2C file with an update counter that is out of sequence with the update counter on the Sentinel HASP protection key. The update counter value in the V2C file is lower than the value in sentinel HASP protection key.

70.2.158 HASP_UPLOAD_ERROR = 57

MBS Dongle Plugin, Plugin Version: 11.1.

Function: One of the HASP error codes.
Notes: Upload via ACC failed, e.g. because of illegal format.

70.2.159 HASP_USER_DENIED = 53

MBS Dongle Plugin, Plugin Version: 11.1.

Function: One of the HASP error codes.
Notes: Login denied because of user restrictions.

70.2.160 HASP_VM_DETECTED = 51

MBS Dongle Plugin, Plugin Version: 11.1.

Function: One of the HASP error codes.
Notes: Program running on a virtual machine

70.3 class HASPHLMBS

70.3.1 class HASPHLMBS

MBS Dongle Plugin, Plugin Version: 6.1, Platforms: macOS, Windows, Targets: Desktop, Console & Web.

Function: A class for accessing HASP HL dongles.
Deprecated: This item is deprecated and should no longer be used. You can use HASPHLDMBS instead.
Notes:

HASPHLMBS uses a linked in library. This is okay for older HASP HL versions. But newer versions require you to create your own signed libraries. For them use the HASPHLDMBS class.

Please use HASPHLDMBS for newer projects.

70.3.2 Blog Entries

- MBS Xojo / Real Studio Plugins, version 15.5pr3

70.3.3 Blog Entries

- MBS Xojo / Real Studio Plugins, version 15.5pr3

70.3.4 Methods

70.3.5 Close

MBS Dongle Plugin, Plugin Version: 6.1, Platforms: macOS, Windows, Targets: Desktop, Console & Web.

Function: The destructor.
Notes:

If you logged in successful before, it logs out from a session and frees all allocated resources for the session. Lasterror is set.

70.3.6 Constructor(FeatureID as Integer, VendorCode as string)

MBS Dongle Plugin, Plugin Version: 6.1, Platforms: macOS, Windows, Targets: Desktop, Console & Web.

Function: Login into a feature.
Notes:

This function establishes a context (logs into a feature).

feature_id: Unique identifier of the feature. Combinations of constants below.
vendor_code: string with the vendor code

For local prognum features, concurrency is not handled and each login performs a decrement if it is a counting license.

Network prognum features just use the old HASPLM login logic with all drawbacks.
There is only support for concurrent usage of \b one server (global server address).

Lasterror is set.

const HASP_PROGNUM_OPT_NO_LOCAL	=& h00008000	Disable local license search
const HASP_PROGNUM_OPT_NO_REMOTE	=& h00004000	Disable network license search
const HASP_PROGNUM_OPT_PROCESS	=& h00002000	Sets session count of network licenses to per-process
const HASP_PROGNUM_OPT_CLASSIC	=& h00001000	Enables the API to access "classic" (HASP4 or earlier) keys
const HASP_PROGNUM_OPT_TS	=& h00000800	Presence of Terminal Services gets ignored

70.3.7 DateTimeToHaspTime(day as Integer, month as Integer, year as Integer, hour as Integer, minute as Integer, second as Integer) as memoryblock

MBS Dongle Plugin, Plugin Version: 6.1, Platforms: macOS, Windows, Targets: Desktop, Console & Web.

Function: Convert broken up time into a time type.
Notes:

Lasterror is set.
Times are in UTC.

70.3.8 DecryptMemory(Data as Memoryblock, DataOffset as Integer, Size as Integer)

MBS Dongle Plugin, Plugin Version: 6.1, Platforms: macOS, Windows, Targets: Desktop, Console & Web.

Function: This function decrypts a buffer.
Notes:

This is the reverse operation of the hasp_encrypt() function.
Lasterror is set.

Data: Buffer
DataOffset: Start offset in the buffer.

Size: size in bytes of the buffer to be decrypted (16 bytes minimum)

If the decryption fails (e.g. key removed in-between) the data pointed to by buffer is unmodified.

70.3.9 DecryptString(Data as string) as string

MBS Dongle Plugin, Plugin Version: 6.1, Platforms: macOS, Windows, Targets: Desktop, Console & Web.

Function: This function decrypts a buffer.
Notes:

This is the reverse operation of the hasp_encrypt() function.
This function encrypts a buffer.
Lasterror is set.

If the decryption fails (e.g. key removed in-between) an empty string is returned.

70.3.10 EncryptMemory(Data as Memoryblock, DataOffset as Integer, Size as Integer)

MBS Dongle Plugin, Plugin Version: 6.1, Platforms: macOS, Windows, Targets: Desktop, Console & Web.

Function: Encrypt a buffer.
Example:

```
dim h as HASPHLMBS // your hasp object
dim mem as MemoryBlock // your data

h.EncryptMemory(mem,0,mem.size) // Whole block
```

Notes:

This function encrypts a buffer.
Lasterror is set.

Data: Buffer
DataOffset: Start offset in the buffer.
Size: size in bytes of the buffer to be encrypted (16 bytes minimum)

If the encryption fails (e.g. key removed in-between) the data pointed to by buffer is unmodified.

70.3.11 EncryptString(Data as string) as string

MBS Dongle Plugin, Plugin Version: 6.1, Platforms: macOS, Windows, Targets: Desktop, Console & Web.

Function: Encrypt a buffer.
Notes:

This function encrypts a buffer.
Lasterror is set.

If the encryption fails (e.g. key removed in-between) an empty string is returned.

70.3.12 GetRTC as memoryblock

MBS Dongle Plugin, Plugin Version: 6.1, Platforms: macOS, Windows, Targets: Desktop, Console & Web.

Function: Read current time from a time key.
Notes:

This function reads the current time from a time key.
The time will be returned in seconds since Jan-01-1970 0:00:00 GMT.

The general purpose of this function is not related to licensing, but to get reliable timestamps which are independent from the system clock.
This request is only supported on locally accessed keys. Trying to get the time from a remotely accessed key will return HASP_NO_TIME.

Returns a 64bit integer inside an eight byte memoryblock.

70.3.13 GetSessionInfo(format as string) as string

MBS Dongle Plugin, Plugin Version: 6.1, Platforms: macOS, Windows, Targets: Desktop, Console & Web.

Function: Get information in a session context.
Notes:

format: XML definition of the output data structure

const HASP_UPDATEINFO	= <haspformat format="updateinfo"/>	hasp_get_sessioninfo() format to get update info (C2V)
const HASP_SESSIONINFO	= <haspformat format="sessioninfo"/>	hasp_get_sessioninfo() format to get session info
const HASP_KEYINFO	= <haspformat format="keyinfo"/>	hasp_get_sessioninfo() format to get key/hardware info

Returns XML data with the requested information.

Calling GetSessionInfo with HASP_UPDATEINFO format will return something like this:


```
<?xml version="1.0" encoding="UTF-8"?>
<hasp_info>
<c2v>
YYIBlIADY3R2oQaABEAwulCiCYABaoEBBIIBAKOBxoABAIGBwD2sfFj8UKuDvNWH9
LhfRKDzUbLCAi6E9mN8ea7EclwOl9VeLMDuLvfsEvkor2igmwxg/wWs6HCuypEFi6
V/FkI4EUmQNmcKSIY302s9CzHP7aCrG7QKvzArVq25Nc7UxIQJ4kZJm1oWiw3zZJq
UY+G0EleETkPZ8n2uDfMauBpdWhW0R35rHlRM4wiYCZzaelpRtDX36HDh1caqfpaL
mUnwWXRz0+tLs+Dvd+kLmvcQ6jWJJb4r2rxywG2IW1WTjIWBsI+h0/UgaIhG1J+9R
EQ1SrMx3YQ2bpdlK3FluZVDayW9okv7idxKJS4zGG+4UOccpKT4aWJi9cR0vdm4s/
J6fUNbhK522x/gdvR51a6ll46GpVn2HjD0ZpAgCeu6xAIwHJ7Kc6tjeRfxYX9YksE
aB9JoV/uaPTHnbu2AgQmd0r09p0zmXgD4Kuk8EtTs1GoBbY7WF3qHJsj1Iz1ZeAdA
rdNOYKsOgA/q1tuLLR7O0dag
</c2v>
</hasp_info>
```


Calling GetSessionInfo with HASP_SESSIONINFO format will return something like this:


```
<hasp_info>
<feature>
<featureid>4294905856</featureid>
<maxlogins>5</maxlogins>
<currentlogins>1</currentlogins>
<activations>unlimited</activations>
</feature>
</hasp_info>
```


In case of a expiring license on a time enabled key (prognum <= 8), instead of the remaining activations the expiration date will be returned:


```
<hasp_info>
<feature>
<featureid>4294905857</featureid>
<expirationdate>1052919239</expirationdate>
</feature>
</hasp_info>
```


For locally accessed keys there is no maxlogins and currentlogins field.

Calling GetSessionInfo with HASP_KEYINFO format will return something like this for a locally accessed key:

```
<?xml version="1.0" encoding="UTF-8"?>
<hasp_info>
<keyspec>
<keycaps>
<hasp4/>
<aes/>
<newintf/>
</keycaps>
<hasp>
<haspid>12345</haspid>
<nethasptype>0</nethasptype>
<memoryinfo>
<name>"Main"</name>
<fileid>65520</fileid>
<size>48</size>
</memoryinfo>
<memoryinfo>
<name>"FAS"</name>
<fileid>65522</fileid>
<size>80</size>
</memoryinfo>
</hasp>
<port>
<type>"USB"</type>
<address>1</address>
</port>
</keyspec>
</hasp_info>
```


Calling GetSessionInfo with HASP_KEYINFO format will return something like this for a remotely accessed key:


```
<?xml version="1.0" encoding="UTF-8"?>
<hasp_info>
<keyspec>
<keycaps>
<hasp4/>
</keycaps>
<hasp>
<haspid>782062012</haspid>
<nethasptype>5</nethasptype>
<memoryinfo>
<name>"Main"</name>
<fileid>65520</fileid>
<size>432</size>
</memoryinfo>
<memoryinfo>
```

<name>"FAS"</name>
<fileid>65522</fileid>
<size>448</size>
</memoryinfo>
</hasp>
<serveraddress>
<protocol>"IP"</protocol>
<address>"10.20.3.10"</address>
</serveraddress>
</keyspec>
</hasp_info>

keycaps flags:

hasp4	support HASP4 compatible encryption
aes	support AES encryption
rtc	key has real time clock chip
newintf	supports new access interface

70.3.14 GetSize(FileID as Integer) as Integer

MBS Dongle Plugin, Plugin Version: 6.1, Platforms: macOS, Windows, Targets: Desktop, Console & Web.

Function: Get memory size.
Notes:

This function is used to determine the memory size.
Returns the number of bytes inside the file.
Lasterror is set.

const HASP_FILEID_MAIN	= & hfff0	File id for HASP4 compatible memory contents w/o FAS
const HASP_FILEID_LICENSE	= & hfff2	(Dummy) file id for license data area of memory contents

70.3.15 HaspTimeToDateTime(time as memoryblock, byref day as Integer, byref month as Integer, byref year as Integer, byref hour as Integer, byref minute as Integer, byref second as Integer)

MBS Dongle Plugin, Plugin Version: 6.1, Platforms: macOS, Windows, Targets: Desktop, Console & Web.

Function: Convert time type into broken up time
Notes:

Lasterror is set.
Times are in UTC.

70.3.16 LegacyDecryptMemory(Data as Memoryblock, DataOffset as Integer, Size as Integer)

MBS Dongle Plugin, Plugin Version: 6.1, Platforms: macOS, Windows, Targets: Desktop, Console & Web.

Function: This function decrypts a buffer.
Notes:

This is the reverse operation of the hasp_encrypt() function.
Lasterror is set.

Data: Buffer
DataOffset: Start offset in the buffer.
Size: size in bytes of the buffer to be decrypted (16 bytes minimum)

If the decryption fails (e.g. key removed in-between) the data pointed to by buffer is unmodified.

Legacy HASP functionality for backward compatibility.

70.3.17 LegacyDecryptString(Data as string) as string

MBS Dongle Plugin, Plugin Version: 6.1, Platforms: macOS, Windows, Targets: Desktop, Console & Web.

Function: This function decrypts a buffer.
Notes:

This is the reverse operation of the hasp_encrypt() function.
This function encrypts a buffer.
Lasterror is set.

If the decryption fails (e.g. key removed in-between) an empty string is returned.

Legacy HASP functionality for backward compatibility.

70.3.18 LegacyEncryptMemory(Data as Memoryblock, DataOffset as Integer, Size as Integer)

MBS Dongle Plugin, Plugin Version: 6.1, Platforms: macOS, Windows, Targets: Desktop, Console & Web.

Function: Encrypt a buffer.
Example:

```
dim h as HASPHLMBS // your hasp object
dim mem as MemoryBlock // your data

h.LegacyEncryptMemory(mem,0,mem.size) // Whole block
```

Notes:

This function encrypts a buffer.
Lasterror is set.

Data: Buffer
DataOffset: Start offset in the buffer.
Size: size in bytes of the buffer to be encrypted (16 bytes minimum)

If the encryption fails (e.g. key removed in-between) the data pointed to by buffer is unmodified.

Legacy HASP functionality for backward compatibility.

70.3.19 LegacyEncryptString(Data as string) as string

MBS Dongle Plugin, Plugin Version: 6.1, Platforms: macOS, Windows, Targets: Desktop, Console & Web.

Function: Encrypt a buffer.
Notes:

This function encrypts a buffer.
Lasterror is set.

If the encryption fails (e.g. key removed in-between) an empty string is returned.

Legacy HASP functionality for backward compatibility.

70.3.20 LegacySetIdleTime(idletime as Integer)

MBS Dongle Plugin, Plugin Version: 6.1, Platforms: macOS, Windows, Targets: Desktop, Console & Web.

Function: Set the LM idle time.
Notes:

idletime: the idle time in minutes

Legacy HASP functionality for backward compatibility.

70.3.21 LegacySetRTC(time as memoryblock)

MBS Dongle Plugin, Plugin Version: 6.1, Platforms: macOS, Windows, Targets: Desktop, Console & Web.

Function: Write to HASP4 compatible real time clock
Notes:

This request is only supported on locally accessed keys. Trying to set the time on a remotely accessed key will return HASP_NO_TIME.

Legacy HASP functionality for backward compatibility.

70.3.22 ReadMemory(FileID as Integer, Offset as Integer, Size as Integer) as Memoryblock

MBS Dongle Plugin, Plugin Version: 6.1, Platforms: macOS, Windows, Targets: Desktop, Console & Web.

Function: This function is used to read from the key memory.
Notes:

Lasterror is set.
Offset: Byte start in the file.
Size: Number of bytes in the file.
Result: The data read from the file.

const HASP_FILEID_MAIN	= & hfff0	File id for HASP4 compatible memory contents w/o FAS
const HASP_FILEID_LICENSE	= & hfff2	(Dummy) file id for license data area of memory contents

70.3.23 ReadString(FileID as Integer, Offset as Integer, Size as Integer) as string

MBS Dongle Plugin, Plugin Version: 6.1, Platforms: macOS, Windows, Targets: Desktop, Console & Web.

Function: This function is used to read from the key memory.
Notes:

Lasterror is set.
Offset: Byte start in the file.
Size: Number of bytes in the file.
Result: The data read from the file.

const HASP_FILEID_MAIN	= & hfff0	File id for HASP4 compatible memory contents w/o FAS
const HASP_FILEID_LICENSE	= & hfff2	(Dummy) file id for license data area of memory contents

70.3.24 Update(data as string) as string

MBS Dongle Plugin, Plugin Version: 6.1, Platforms: macOS, Windows, Targets: Desktop, Console & Web.

Function: Write an update.
Notes:

This function writes update information. The update blob contains all necessary data to perform the update: Where to write (in which "container", e.g. dongle), the necessary access data (vendor code) and of course the update itself.
If the update blob requested it, the function returns in an acknowledge blob, which is signed/encrypted by the updated instance and contains a proof that this update was successfully installed.

data: string with the complete update data.

Update via LM is not supported.

Lasterror is set.

70.3.25 WriteMemory(FileID as Integer, FileOffset as Integer, Data as Memoryblock, DataOffset as Integer, Size as Integer)

MBS Dongle Plugin, Plugin Version: 6.1, Platforms: macOS, Windows, Targets: Desktop, Console & Web.

Function: Write to key memory.
Notes:

Lasterror is set.
FileOffset: Byte start in the file.
Data: The data to be written to the file.
DataOffset: The byte offset inside the memoryblock.
Size: The number of bytes to be written.

const HASP_FILEID_MAIN	= & hfff0	File id for HASP4 compatible memory contents w/o FAS
const HASP_FILEID_LICENSE	= & hfff2	(Dummy) file id for license data area of memory contents

70.3.26 WriteString(FileID as Integer, FileOffset as Integer, Data as String)

MBS Dongle Plugin, Plugin Version: 6.1, Platforms: macOS, Windows, Targets: Desktop, Console & Web.

Function: Write to key memory.
Notes:

Lasterror is set.
FileOffset: Byte start in the file.
Data: The data to be written to the file.

const HASP_FILEID_MAIN	= & hfff0	File id for HASP4 compatible memory contents w/o FAS
const HASP_FILEID_LICENSE	= & hfff2	(Dummy) file id for license data area of memory contents

70.3.27 Properties

70.3.28 Handle as Integer

MBS Dongle Plugin, Plugin Version: 6.1, Platforms: macOS, Windows, Targets: Desktop, Console & Web.

Function: The handle of the current session.
Notes: (Read and Write property)

70.3.29 Lasterror as Integer

MBS Dongle Plugin, Plugin Version: 6.1, Platforms: macOS, Windows, Targets: Desktop, Console & Web.

Function: Last error code reported from one of the functions.
Notes:

(Read and Write property)

HASP_STATUS_OK = 0	no error occurred
HASP_MEM_RANGE = 1	invalid memory address
HASP_INV_PROGNUM_OPT = 2	unknown/invalid feature id option
HASP_INSUF_MEM = 3	memory allocation failed
HASP_TMOF = 4	too many open features
HASP_ACCESS_DENIED = 5	feature access denied
HASP_INCOMPAT_FEATURE = 6	incompatible feature
HASP_CONTAINER_NOT_FOUND = 7	license container not found
HASP_TOO_SHORT = 8	en-/decryption length too short
HASP_INV_HND = 9	invalid handle
HASP_INV_FILEID = 10	invalid file id / memory descriptor
HASP_OLD_DRIVER = 11	driver or support daemon version too old
HASP_NO_TIME = 12	real time support not available
HASP_SYS_ERR = 13	generic error from host system call
HASP_NO_DRIVER = 14	hardware key driver not found
HASP_INV_FORMAT = 15	unrecognized info format
HASP_REQ_NOT_SUPP = 16	request not supported
HASP_INV_UPDATE_OBJ = 17	invalid update object
HASP_KEYID_NOT_FOUND = 18	key with requested id was not found
HASP_INV_UPDATE_DATA = 19	update data consistency check failed
HASP_INV_UPDATE_NOTSUPP = 20	update not supported by this key
HASP_INV_UPDATE_CNTR = 21	update counter mismatch
HASP_INV_VCODE = 22	invalid vendor code
HASP_ENC_NOT_SUPP = 23	requested encryption algorithm not supported
HASP_INV_TIME = 24	invalid date / time
HASP_NO_BATTERY_POWER = 25	clock has no power
HASP_NO_ACK_SPACE = 26	update requested acknowledgement, but no area to return it
HASP_TS_DETECTED = 27	terminal services (remote terminal) detected
HASP_FEATURE_TYPE_NOT_IMPL = 28	feature type not implemented
HASP_UNKNOWN_ALG = 29	unknown algorithm
HASP_INV_SIG = 30	signature check failed
HASP_FEATURE_NOT_FOUND = 31	feature not found
HASP_NO_LOG = 32	trace log is not enabled

70.4 module MatrixDongleMBS

70.4.1 module MatrixDongleMBS

MBS Dongle Plugin, Plugin Version: 9.4, Platforms: macOS, Linux, Windows, Targets: Desktop, Console & Web.

Function: This module implements methods to access the matrix lock dongles from Technodata Interware. **Deprecated:** This item is deprecated and should no longer be used. **Notes:**

Note: You will find the newest versions of the API and tools available for download at www.tdi-matrix.com

The plugin is from MBS. The library code it is using is based on work from tdi, so if you have trouble, ask both of us.

70.4.2 Blog Entries

- MBS Xojo Plugins, version 20.4pr2
- MBS REALbasic plug-ins version 9.4

70.4.3 Blog Entries

- MBS Xojo Plugins, version 20.4pr2
- MBS REALbasic plug-ins version 9.4

70.4.4 Methods

70.4.5 DongleCount(PortNr as Integer) as Integer

MBS Dongle Plugin, Plugin Version: 9.4, Platforms: macOS, Linux, Windows, Targets: Desktop, Console & Web.

Function: Returns the number of dongles available at the specified LPT or USB interface.
Notes: Please check the documentation of the dongle API for more details.

70.4.6 DongleDecryptData(UserCode as Integer, Data as memoryblock, DongleNr as Integer, PortNr as Integer) as Integer

MBS Dongle Plugin, Plugin Version: 9.4, Platforms: macOS, Linux, Windows, Targets: Desktop, Console & Web.

Function: Transmit a 8 bytes encrypted data block to the dongle. This is returned decrypted as clear data.
Notes: Please check the documentation of the dongle API for more details.

70.4.7 DongleEncryptData(UserCode as Integer, Data as memoryblock, DongleNr as Integer, PortNr as Integer) as Integer

MBS Dongle Plugin, Plugin Version: 9.4, Platforms: macOS, Linux, Windows, Targets: Desktop, Console & Web.

Function: Transmit a 8 bytes clear data block to the dongle. This is returned in XTEA-encrypted form.
Notes: Please check the documentation of the dongle API for more details.

70.4.8 DongleExit as Integer

MBS Dongle Plugin, Plugin Version: 9.4, Platforms: macOS, Linux, Windows, Targets: Desktop, Console & Web.

Function: Exits the dongle.
Notes: Please check the documentation of the dongle API for more details.

70.4.9 DongleFind as Integer

MBS Dongle Plugin, Plugin Version: 9.4, Platforms: macOS, Linux, Windows, Targets: Desktop, Console & Web.

Function: Searches for the dongle and returns the LPT/USB interface at which it was found.
Notes: Please check the documentation of the dongle API for more details.

70.4.10 DongleFindEx(byref LPTNr1 as Integer, byref LPTAdr1 as Integer, byref DNGCnt1 as Integer, byref LPTNr2 as Integer, byref LPTAdr2 as Integer, byref DNGCnt2 as Integer, byref LPTNr3 as Integer, byref LPTAdr3 as Integer, byref DNGCnt3 as Integer) as Integer

MBS Dongle Plugin, Plugin Version: 9.4, Platforms: macOS, Linux, Windows, Targets: Desktop, Console & Web.

Function: Searches for all LPT ports and dongles and stores this information in a data buffer.
Notes: Please check the documentation of the dongle API for more details.

70.4.11 DongleGetKeyFlag(UserCode as Integer, DongleNr as Integer, PortNr as Integer) as Integer

MBS Dongle Plugin, Plugin Version: 9.4, Platforms: macOS, Linux, Windows, Targets: Desktop, Console & Web.

Function: Checks whether a 128-bit XTEA key different to zero is available in the dongle.
Notes: Please check the documentation of the dongle API for more details.

70.4.12 DongleMemSize(DongleNr as Integer, PortNr as Integer) as Integer

MBS Dongle Plugin, Plugin Version: 9.4, Platforms: macOS, Linux, Windows, Targets: Desktop, Console & Web.

Function: Returns the memory size of the dongle in Bytes.
Notes: Please check the documentation of the dongle API for more details.

70.4.13 DongleModel(DongleNr as Integer, PortNr as Integer) as Integer

MBS Dongle Plugin, Plugin Version: 9.4, Platforms: macOS, Linux, Windows, Targets: Desktop, Console & Web.

Function: Reads the model n umber of the hardware from the dongle.
Notes: Please check the documentation of the dongle API for more details.

70.4.14 DongleReadData(UserCode as Integer, Data as memoryblock, count as Integer, DongleNr as Integer, PortNr as Integer) as Integer

MBS Dongle Plugin, Plugin Version: 9.4, Platforms: macOS, Linux, Windows, Targets: Desktop, Console & Web.

Function: Reads the data from the Matrix-dongle beginning from the first memory field.
Notes: Please check the documentation of the dongle API for more details.

70.4.15 DongleReadDataEx(UserCode as Integer, Data as memoryblock, FPos as Integer, count as Integer, DongleNr as Integer, PortNr as Integer) as Integer

MBS Dongle Plugin, Plugin Version: 9.4, Platforms: macOS, Linux, Windows, Targets: Desktop, Console & Web.

Function: Reads the data from the Matrix-dongle beginning from the specifyed memory field.
Notes: Please check the documentation of the dongle API for more details.

70.4.16 DongleReadSerNr(UserCode as Integer, DongleNr as Integer, PortNr as Integer) as Integer

MBS Dongle Plugin, Plugin Version: 9.4, Platforms: macOS, Linux, Windows, Targets: Desktop, Console & Web.

Function: Reads the unique serial number which is assigned to each Matrix-dongle.
Notes: Please check the documentation of the dongle API for more details.

70.4.17 DongleSetLedFlag(a as Integer, b as Integer, c as Integer, d as Integer) as Integer

MBS Dongle Plugin, Plugin Version: 9.4, Platforms: macOS, Linux, Targets: Desktop, Console & Web.

Function: Sets the LED flag.
Notes: Please check the documentation of the dongle API for more details.

70.4.18 DongleVersion(DongleNr as Integer, PortNr as Integer) as Integer

MBS Dongle Plugin, Plugin Version: 9.4, Platforms: macOS, Linux, Windows, Targets: Desktop, Console & Web.

Function: Reads the version number of the dongle.
Notes: Please check the documentation of the dongle API for more details.

70.4.19 DongleWriteData(UserCode as Integer, Data as memoryblock, count as Integer, DongleNr as Integer, PortNr as Integer) as Integer

MBS Dongle Plugin, Plugin Version: 9.4, Platforms: macOS, Linux, Windows, Targets: Desktop, Console & Web.

Function: Writes data into the Matrix-dongle beginning from the first memory field.
Notes: Please check the documentation of the dongle API for more details.

70.4.20 DongleWriteDataEx(UserCode as Integer, Data as memoryblock, FPos as Integer, count as Integer, DongleNr as Integer, PortNr as Integer) as Integer

MBS Dongle Plugin, Plugin Version: 9.4, Platforms: macOS, Linux, Windows, Targets: Desktop, Console & Web.

Function: Writes data into the Matrix-dongle beginning from the specifyed memory field.
Notes: Please check the documentation of the dongle API for more details.

70.4.21 DongleWriteKey(UserCode as Integer, KeyData as memoryblock, DongleNr as Integer, PortNr as Integer) as Integer

MBS Dongle Plugin, Plugin Version: 9.4, Platforms: macOS, Linux, Windows, Targets: Desktop, Console & Web.

Function: Saves the 128-bit XTEA key in the dongle.
Notes: Please check the documentation of the dongle API for more details.

70.4.22 GetConfigMatrixNet(Category as Integer) as Integer

MBS Dongle Plugin, Plugin Version: 9.4, Platforms: macOS, Linux, Windows, Targets: Desktop, Console & Web.

Function: Returns from Server-File parameters configured with the MxNet server program.
Notes: Please check the documentation of the dongle API for more details.

70.4.23 GetDriverFlag(UserCode as Integer, DongleNr as Integer, PortNr as Integer) as Integer

MBS Dongle Plugin, Plugin Version: 9.4, Platforms: macOS, Linux, Windows, Targets: Desktop, Console & Web.

Function: Reads the current USB operating mode of the dongle "HID-Mode" or "Driver-Mode".
Notes: Please check the documentation of the dongle API for more details.

70.4.24 GetPortAdr(LptNr as Integer) as Integer

MBS Dongle Plugin, Plugin Version: 9.4, Platforms: macOS, Linux, Windows, Targets: Desktop, Console & Web.

Function: Returns the address of the LPT port.
Notes: Please check the documentation of the dongle API for more details.

70.4.25 GetVersionAPI as Integer

MBS Dongle Plugin, Plugin Version: 9.4, Platforms: macOS, Linux, Windows, Targets: Desktop, Console & Web.

Function: Returns the version number of the Matrix-API.
Notes: Please check the documentation of the dongle API for more details.

70.4.26 GetVersionDRV as Integer

MBS Dongle Plugin, Plugin Version: 9.4, Platforms: macOS, Linux, Windows, Targets: Desktop, Console & Web.

Function: Returns the version number of the LPT driver.
Notes: Please check the documentation of the dongle API for more details.

70.4.27 GetVersionDRV_USB as Integer

MBS Dongle Plugin, Plugin Version: 9.4, Platforms: macOS, Linux, Windows, Targets: Desktop, Console & Web.

Function: Returns the version number of the USB driver.
Notes: Please check the documentation of the dongle API for more details.

70.4.28 InitMatrixAPI as Integer

MBS Dongle Plugin, Plugin Version: 9.4, Platforms: macOS, Linux, Windows, Targets: Desktop, Console & Web.

Function: Starts the Matrix API.
Notes: Please check the documentation of the dongle API for more details.

70.4.29 LogInMatrixNet(UserCode as Integer, AppSlot as Integer, DongleNr as Integer) as Integer

MBS Dongle Plugin, Plugin Version: 9.4, Platforms: macOS, Linux, Windows, Targets: Desktop, Console & Web.

Function: Logs on the network client and acquires/ refreshes the user slot in the server file.
Notes: Please check the documentation of the dongle API for more details.

70.4.30 LogOutMatrixNet(UserCode as Integer, AppSlot as Integer, DongleNr as Integer) as Integer

MBS Dongle Plugin, Plugin Version: 9.4, Platforms: macOS, Linux, Windows, Targets: Desktop, Console & Web.

Function: Logs off the network client and releases the UserSlot in the server file again.
Notes: Please check the documentation of the dongle API for more details.

70.4.31 PausePrinterActivity as Integer

MBS Dongle Plugin, Plugin Version: 9.4, Platforms: macOS, Linux, Windows, Targets: Desktop, Console & Web.

Function: Stops the Windows print-spooler. (under Win9.x / Win-NT / 2000 only)
Notes: Please check the documentation of the dongle API for more details.

70.4.32 ReleaseMatrixAPI as Integer

MBS Dongle Plugin, Plugin Version: 9.4, Platforms: macOS, Linux, Windows, Targets: Desktop, Console & Web.

Function: Close the Matrix API.
Notes: Please check the documentation of the dongle API for more details.

70.4.33 ResumePrinterActivity as Integer

MBS Dongle Plugin, Plugin Version: 9.4, Platforms: macOS, Linux, Windows, Targets: Desktop, Console & Web.

Function: Releases the Windows print-spooler again. (under Win9.x / Win-NT / 2000 only)
Notes: Please check the documentation of the dongle API for more details.

70.4.34 SetConfigMatrixNet(Access as Integer, File as string) as Integer

MBS Dongle Plugin, Plugin Version: 9.4, Platforms: macOS, Linux, Windows, Targets: Desktop, Console & Web.

Function: Activates or deactivates network access.
Notes: Please check the documentation of the dongle API for more details.

70.4.35 SetDriverFlag(UserCode as Integer, DriverFlag as Integer, DongleNr as Integer, PortNr as Integer) as Integer

MBS Dongle Plugin, Plugin Version: 9.4, Platforms: macOS, Linux, Windows, Targets: Desktop, Console & Web.

Function: Sets the dongle to the desired USB operating mode "HID-Mode" or "Driver-Mode".
Notes: Please check the documentation of the dongle API for more details.

70.4.36 SetW95Access(mode as Integer)

MBS Dongle Plugin, Plugin Version: 9.4, Platforms: macOS, Linux, Windows, Targets: Desktop, Console & Web.

Function: Win95/98 with or without VXD driver.
Notes:

Can have the value 1 or 2 or the predefined values: IW_DRIVER / IW_NODRIVER

1 Communication takes place via the VXD driver.
2 Communication takes place without the VXD driver.

Please check the documentation of the dongle API for more details.

70.5 class Rockey2MBS

70.5.1 class Rockey2MBS

MBS Dongle Plugin, Plugin Version: 9.6, Platforms: macOS, Linux, Windows, Targets: Desktop, Console & Web.

Function: The class to use Rockey 2 dongles in Xojo.
Deprecated: This item is deprecated and should no longer be used. You can use Rockey4NDMBS instead.

70.5.2 Blog Entries

- MBS Xojo Plugins, version 20.6pr4
- MBS Xojo Plugins, version 17.2pr1
- MBS Xojo / Real Studio Plugins, version 15.4pr5
- MBS REALbasic plug-in 9.6

70.5.3 Blog Entries

- MBS Xojo Plugins, version 20.6pr4
- MBS Xojo Plugins, version 17.2pr1
- MBS Xojo / Real Studio Plugins, version 15.4pr5
- MBS REALbasic plug-in 9.6

70.5.4 Methods

70.5.5 Available as boolean

MBS Dongle Plugin, Plugin Version: 17.2, Platforms: macOS, Linux, Windows, Targets: Desktop, Console & Web.

Function: Whether library was loaded.
Notes: Returns true if library was loaded successfully or we use internal library.

70.5.6 Close

MBS Dongle Plugin, Plugin Version: 9.6, Platforms: macOS, Linux, Windows, Targets: Desktop, Console & Web.

Function: Closes the dongle.
Notes:

Lasterror is set.
This is called automatically by the destructor.

70.5.7 Find as Int32

MBS Dongle Plugin, Plugin Version: 9.6, Platforms: macOS, Linux, Windows, Targets: Desktop, Console & Web.

Function: Searches for Rockey 2 dongles on the computer.
Notes:

Lasterror is set.
Returns the number of attached Rockey 2 dongles.

70.5.8 GenUID(byref uid as UInt32, seed as string, isProtect as boolean) as Int32

MBS Dongle Plugin, Plugin Version: 9.6, Platforms: macOS, Linux, Windows, Targets: Desktop, Console & Web.

Function: Generates an user ID.
Notes:

UID: the generated user id.
seed: Seed to generate UID. It is a character string with the maximum length of 64 bytes.
isProtect: Sets write protection. 0=dongle not write protected, 1=dongle write protected.

Lasterror is set.

70.5.9 LoadLibrary(file as folderitem) as boolean

MBS Dongle Plugin, Plugin Version: 17.2, Platforms: macOS, Linux, Windows, Targets: Desktop, Console & Web.

Function: Loads the Rockey2 shared library.
Notes:

Returns true on success and false on failure.

Loads a Windows DLL, a Linux shared library, a Mac OS X shared library from the given path.

See also:

- 70.5.10 LoadLibrary(path as string) as boolean 13629

70.5.10 LoadLibrary(path as string) as boolean

MBS Dongle Plugin, Plugin Version: 17.2, Platforms: macOS, Linux, Windows, Targets: Desktop, Console & Web.

Function: Loads the Rockey2 shared library.
Notes:

Returns true on success and false on failure.
Path can be an absolute, a relative or just a file name.

Loads a Windows DLL, a Linux shared library, a Mac OS X shared library from the given path.
See also:

- 70.5.9 LoadLibrary(file as folderitem) as boolean 13628

70.5.11 Open(mode as Int32, uid as UInt32, byref hid as UInt32)

MBS Dongle Plugin, Plugin Version: 9.6, Platforms: macOS, Linux, Windows, Targets: Desktop, Console & Web.

Function: Opens a specific rockey 2 dongle.
Notes:

mode:
This parameter indicates the way to open the dongle
mode = 0, open the first found ROCKEY2 dongle
mode >0, open the dongle according to the UID. The mode value is thedongle number, for example: uid=12345678, mode=2, this means it willopen the second dongle with UID 12345678
mode = -1, open the dongle according to the HID, and *hid can not be 0We defined two constants: AUTO_MODE=0 and HID_MODE=-1

uid(UserID): You need to specify the dongle UID and this UID is generated withRY2_GenUID
hid(HardwareID): Open dongle with HID of hid. The dongle HID will be returned to hid regardless of how the dongle was opened.

Sets the handle and lasterror properties.

70.5.12 Read(BlockIndex as Int32) as string

MBS Dongle Plugin, Plugin Version: 9.6, Platforms: macOS, Linux, Windows, Targets: Desktop, Console & Web.

Function: Read dongle content.
Notes:

BlockIndex: Block index. Specify the block to write. The value range is 0-4
Returns 512 bytes on success.
Lasterror is set.

70.5.13 Transform(data as string) as string

MBS Dongle Plugin, Plugin Version: 9.6, Platforms: macOS, Linux, Targets: Desktop, Console & Web.

Function: Transforms data.

70.5.14 Write(BlockIndex as Int32, data as string)

MBS Dongle Plugin, Plugin Version: 9.6, Platforms: macOS, Linux, Windows, Targets: Desktop, Console & Web.

Function: Writes data to the dongle.
Notes:

Blockindex: Specify the block to write. The value range is 0-4.
Lasterror is set.
If you pass less than 512 bytes, the remaining space is filled with zeros.

70.5.15 Properties

70.5.16 Handle as Integer

MBS Dongle Plugin, Plugin Version: 9.6, Platforms: macOS, Linux, Windows, Targets: Desktop, Console & Web.

Function: The internal handle for dongle communication.
Notes: (Read and Write property)

70.5.17 Lasterror as Integer

MBS Dongle Plugin, Plugin Version: 9.6, Platforms: macOS, Linux, Windows, Targets: Desktop, Console & Web.

Function: The last error code.
Notes: (Read and Write property)

70.5.18 Constants

70.5.19 AUTO_MODE = 0

MBS Dongle Plugin, Plugin Version: 9.6.

Function: A constant for use in the Open method.

70.5.20 HID_MODE = -1

MBS Dongle Plugin, Plugin Version: 9.6.

Function: A constant for use in the Open method.

70.5.21 R2_MINOR = 16

MBS Dongle Plugin, Plugin Version: 9.6.

Function: The maximum number of dongles the plugin can handle.

70.5.22 ROCKEY2_DISABLE_WRITE_PROTECT = false

MBS Dongle Plugin, Plugin Version: 9.6.

Function: One of the constants for the GenUID function.

70.5.23 ROCKEY2_ENSABLE_WRITE_PROTECT = true

MBS Dongle Plugin, Plugin Version: 9.6.

Function: One of the constants for the GenUID function.

70.5.24 RY2ERR_FLUSH_QUEUE = & hA010000F

MBS Dongle Plugin, Plugin Version: 9.6.

Function: One of the error constants.
Notes: Internal error (Windows error)

70.5.25 RY2ERR_FREE_PREPARSED_DATA = & hA010000E

MBS Dongle Plugin, Plugin Version: 9.6.

Function: One of the error constants.
Notes: Internal error (Windows error)

70.5.26 RY2ERR_GETCAPS = & hA010000D

MBS Dongle Plugin, Plugin Version: 9.6.

Function: One of the error constants.
Notes: Internal error (Windows error)

70.5.27 RY2ERR_GET_ATTRIBUTES = & hA010000B

MBS Dongle Plugin, Plugin Version: 9.6.

Function: One of the error constants.
Notes: Internal error (Windows error)

70.5.28 RY2ERR_GET_PREPARSED_DATA = & hA010000C

MBS Dongle Plugin, Plugin Version: 9.6.

Function: One of the error constants.
Notes: Internal error (Windows error)

70.5.29 RY2ERR_GET_SERIAL = & hA0100011

MBS Dongle Plugin, Plugin Version: 9.6.

Function: One of the error constants.
Notes: Internal error (Windows error)

70.5.30 RY2ERR_NOT_OPENED_DEVICE = & hA0100002

MBS Dongle Plugin, Plugin Version: 9.6.

Function: One of the error constants.
Notes: Need to call RY2_Open first to open the dongle, then call this function (operation error)

70.5.31 RY2ERR_NO_SUCH_DEVICE = & hA0100001

MBS Dongle Plugin, Plugin Version: 9.6.

Function: One of the error constants.
Notes: Specified dongle is not found (parameter error)

70.5.32 RY2ERR_OPEN_DEVICE = & hA0100007

MBS Dongle Plugin, Plugin Version: 9.6.

Function: One of the error constants.
Notes: Open device error (Windows error)

70.5.33 RY2ERR_READ_REPORT = & hA0100008

MBS Dongle Plugin, Plugin Version: 9.6.

Function: One of the error constants.
Notes: Read record error(Windows error)

70.5.34 RY2ERR_SETUP_DI_CLASS_DEVS = & hA0100010

MBS Dongle Plugin, Plugin Version: 9.6.

Function: One of the error constants.
Notes: Internal error (Windows error)

70.5.35 RY2ERR_SETUP_DI_GET_DEVICE_INTERFACE_DETAIL = & hA010000A

MBS Dongle Plugin, Plugin Version: 9.6.

Function: One of the error constants.
Notes: Internal error (Windows error)

70.5.36 RY2ERR_SUCCESS = 0

MBS Dongle Plugin, Plugin Version: 9.6.

Function: One of the error constants.
Notes: Success

70.5.37 RY2ERR_TOO_LONG_DEVICE_DETAIL = & hA0100012

MBS Dongle Plugin, Plugin Version: 9.6.

Function: One of the error constants.
Notes: Internal error

70.5.38 RY2ERR_TOO_LONG_SEED = & hA0100005

MBS Dongle Plugin, Plugin Version: 9.6.

Function: One of the error constants.
Notes: Seed character string is longer than 64 bytes when calling GenUID (parameter error)

70.5.39 RY2ERR_UNKNOWN_DEVICE = & hA0100020

MBS Dongle Plugin, Plugin Version: 9.6.

Function: One of the error constants.
Notes: Unknown device.

70.5.40 RY2ERR_UNKNOWN_ERROR = & hA010FFFF

MBS Dongle Plugin, Plugin Version: 9.6.

Function: One of the error constants.
Notes: Unknown error(hardware error)

70.5.41 RY2ERR_VERIFY = & hA0100014

MBS Dongle Plugin, Plugin Version: 9.6.

Function: One of the error constants.
Notes: Verification error(hardware error)

70.5.42 RY2ERR_WRITE_PROTECT = & hA0100006

MBS Dongle Plugin, Plugin Version: 9.6.

Function: One of the error constants.
Notes: Tried to write to write-protected dongle(operation error)

70.5.43 RY2ERR_WRITE_REPORT = & hA0100009

MBS Dongle Plugin, Plugin Version: 9.6.

Function: One of the error constants.
Notes: Write record error(Windows error)

70.5.44 RY2ERR_WRONG_INDEX = & hA0100004

MBS Dongle Plugin, Plugin Version: 9.6.

Function: One of the error constants.
Notes: Block index error (parameter error)

70.5.45 RY2ERR_WRONG_REPORT_LENGTH = & hA0100013

MBS Dongle Plugin, Plugin Version: 9.6.

Function: One of the error constants.
Notes: Wrong report length.

70.5.46 RY2ERR_WRONG_UID = & hA0100003

MBS Dongle Plugin, Plugin Version: 9.6.

Function: One of the error constants.
Notes: Wrong UID(parameter error)

70.6 class Rockey4NDMBS

70.6.1 class Rockey4NDMBS

MBS Dongle Plugin, Plugin Version: 8.1, Platforms: macOS, Linux, Windows, Targets: Desktop, Console & Web.

Function: A class to handle calls to the Rockey4ND Dongle API.

70.6.2 Blog Entries

- MBS Xojo Plugins, version 20.6pr4
- MBS Xojo Plugins 18.3
- MBS Xojo Plugins, version 18.3pr2
- MBS Xojo Plugins, version 18.3pr1

70.6.3 Blog Entries

- MBS Xojo Plugins, version 20.6pr4
- MBS Xojo Plugins 18.3
- MBS Xojo Plugins, version 18.3pr2
- MBS Xojo Plugins, version 18.3pr1

70.6.4 Methods

70.6.5 Rockey(FunctionCode as Integer) as Integer

MBS Dongle Plugin, Plugin Version: 8.1, Platforms: macOS, Linux, Windows, Targets: Desktop, Console & Web.

Function: Calls the Rockey Dongle API.
Example:

```
dim r as RockeyMBS
dim e as Integer

r=new RockeyMBS
r.p1=& HC44C
r.p2=& HC8F8
r.p3=0
r.p4=0
```

```
e=r.Rockey(1)

if e=0 then
MsgBox "Found dongle: "+hex(r.lp1)
else
MsgBox "Error: "+str(e)
end if
```

Notes:

See the Rockey dongle documentation for more details.

Be aware that no endian correction is done!

Error codes from the plugin:
-1 = memoryblock is nil
-2 = library not present

70.6.6 RockeyCall(FunctionCode as Integer) as Integer

MBS Dongle Plugin, Plugin Version: 8.1, Platforms: macOS, Linux, Windows, Targets: Desktop, Console & Web.

Function: Same as Rockey but a different name for compatibility.
Notes: The original Rockey dongle calls the function RockeyCall.

70.6.7 Properties

70.6.8 Buffer as MemoryBlock

MBS Dongle Plugin, Plugin Version: 8.1, Platforms: macOS, Linux, Windows, Targets: Desktop, Console & Web.

Function: A one KB big buffer.
Notes: (Read and Write property)

70.6.9 Handle as Integer

MBS Dongle Plugin, Plugin Version: 8.1, Platforms: macOS, Linux, Windows, Targets: Desktop, Console & Web.

Function: The 16bit handle value.
Notes: (Read and Write property)

70.6.10 LP1 as Integer

MBS Dongle Plugin, Plugin Version: 8.1, Platforms: macOS, Linux, Windows, Targets: Desktop, Console & Web.

Function: The first 32bit parameter for the rockey function.
Notes: (Read and Write property)

70.6.11 LP2 as Integer

MBS Dongle Plugin, Plugin Version: 8.1, Platforms: macOS, Linux, Windows, Targets: Desktop, Console & Web.

Function: The second 32bit parameter for the rockey function.
Notes: (Read and Write property)

70.6.12 P1 as Integer

MBS Dongle Plugin, Plugin Version: 8.1, Platforms: macOS, Linux, Windows, Targets: Desktop, Console & Web.

Function: The first 16bit parameter for the rockey function.
Notes: (Read and Write property)

70.6.13 P2 as Integer

MBS Dongle Plugin, Plugin Version: 8.1, Platforms: macOS, Linux, Windows, Targets: Desktop, Console & Web.

Function: The second 16bit parameter for the rockey function.
Notes: (Read and Write property)

70.6.14 P3 as Integer

MBS Dongle Plugin, Plugin Version: 8.1, Platforms: macOS, Linux, Windows, Targets: Desktop, Console & Web.

Function: The third 16bit parameter for the rockey function.
Notes: (Read and Write property)

70.6.15 P4 as Integer

MBS Dongle Plugin, Plugin Version: 8.1, Platforms: macOS, Linux, Windows, Targets: Desktop, Console & Web.

Function: The forth 16bit parameter for the rockey function.
Notes: (Read and Write property)

70.7 class RockeyMBS

70.7.1 class RockeyMBS

MBS Dongle Plugin, Plugin Version: 3.4, Platforms: macOS, Linux, Windows, Targets: Desktop, Console & Web.

Function: A class to handle calls to the Rockey Dongle API.
Deprecated: This item is deprecated and should no longer be used. You can use Rockey4NDMBS instead.

70.7.2 Blog Entries

- MBS Xojo Plugins, version 20.6pr4

70.7.3 Blog Entries

- MBS Xojo Plugins, version 20.6pr4

70.7.4 Methods

70.7.5 Rockey(FunctionCode as Integer) as Integer

MBS Dongle Plugin, Plugin Version: 3.4, Platforms: macOS, Linux, Windows, Targets: Desktop, Console & Web.

Function: Calls the Rockey Dongle API.
Example:

```
dim r as RockeyMBS
dim e as Integer

r=new RockeyMBS
r.p1=& HC44C
r.p2=& HC8F8
r.p3=0
r.p4=0

e=r.Rockey(1)

if e=0 then
MsgBox "Found dongle: "+hex(r.lp1)
else
MsgBox "Error: "+str(e)
end if
```

Notes:

See the Rockey dongle documentation for more details.

Be aware that no endian correction is done!

Error codes from the plugin:
-1 = memoryblock is nil
-2 = library not present (always on Linux)

70.7.6 RockeyCall(FunctionCode as Integer) as Integer

MBS Dongle Plugin, Plugin Version: 7.0, Platforms: macOS, Linux, Windows, Targets: Desktop, Console & Web.

Function: Same as Rockey but a different name for compatibility.
Notes: The original Rockey dongle calls the function RockeyCall.

70.7.7 Properties

70.7.8 Buffer as memoryblock

MBS Dongle Plugin, Plugin Version: 3.4, Platforms: macOS, Linux, Windows, Targets: Desktop, Console & Web.

Function: A one KB big buffer.
Notes: (Read and Write property)

70.7.9 Handle as Integer

MBS Dongle Plugin, Plugin Version: 3.4, Platforms: macOS, Linux, Windows, Targets: Desktop, Console & Web.

Function: The 16bit handle value.
Notes: (Read and Write property)

70.7.10 LP1 as Integer

MBS Dongle Plugin, Plugin Version: 3.4, Platforms: macOS, Linux, Windows, Targets: Desktop, Console & Web.

Function: The first 32bit parameter for the rockey function.
Notes: (Read and Write property)

70.7.11 LP2 as Integer

MBS Dongle Plugin, Plugin Version: 3.4, Platforms: macOS, Linux, Windows, Targets: Desktop, Console & Web.

Function: The second 32bit parameter for the rockey function.
Notes: (Read and Write property)

70.7.12 P1 as Integer

MBS Dongle Plugin, Plugin Version: 3.4, Platforms: macOS, Linux, Windows, Targets: Desktop, Console & Web.

Function: The first 16bit parameter for the rockey function.
Notes: (Read and Write property)

70.7.13 P2 as Integer

MBS Dongle Plugin, Plugin Version: 3.4, Platforms: macOS, Linux, Windows, Targets: Desktop, Console & Web.

Function: The second 16bit parameter for the rockey function.
Notes: (Read and Write property)

70.7.14 P3 as Integer

MBS Dongle Plugin, Plugin Version: 3.4, Platforms: macOS, Linux, Windows, Targets: Desktop, Console & Web.

Function: The third 16bit parameter for the rockey function.
Notes: (Read and Write property)

70.7.15 P4 as Integer

MBS Dongle Plugin, Plugin Version: 3.4, Platforms: macOS, Linux, Windows, Targets: Desktop, Console & Web.

Function: The forth 16bit parameter for the rockey function.
Notes: (Read and Write property)

70.8 module SecureDongleXMBS

70.8.1 module SecureDongleXMBS

MBS Dongle Plugin, Plugin Version: 11.1, Platforms: macOS, Linux, Windows, Targets: Desktop, Console & Web.

Function: This module implements an interface to the SecureDongleX products from SecureMetric Technology Sdn. Bhd.
Notes:

For more details see the website:
http://www.securemetric.com/

Please order there your evaluation SDK as well as further dongles.

70.8.2 Blog Entries

- MBS Plugins 11.1 Release notes
- MBS REALbasic Plugins, version 11.1pr3

70.8.3 Blog Entries

- MBS Plugins 11.1 Release notes
- MBS REALbasic Plugins, version 11.1pr3

70.8.4 Methods

70.8.5 Close(handle as Integer)

MBS Dongle Plugin, Plugin Version: 11.1, Platforms: macOS, Linux, Windows, Targets: Desktop, Console & Web.

Function: Close specified SecureDongle X
Notes: Pass the handle you got returned from Open method.

70.8.6 Find as Integer

MBS Dongle Plugin, Plugin Version: 11.1, Platforms: macOS, Linux, Windows, Targets: Desktop, Console & Web.

Function: Find dongles attached to the computer
Notes:

See SDK Developer Guide for details.
Returns number of dongles or negative error code.

70.8.7 GetVersion(handle as Integer) as Integer

MBS Dongle Plugin, Plugin Version: 11.1, Platforms: macOS, Linux, Windows, Targets: Desktop, Console & Web.

Function: Get SecureDongle X hardware version
Notes:

See SDK Developer Guide for details.
Returns positive version number or nega

70.8.8 Open(mode as Integer, uid as UInt32) as Integer

MBS Dongle Plugin, Plugin Version: 11.1, Platforms: macOS, Linux, Windows, Targets: Desktop, Console & Web.

Function: Open specified SecureDongle X
Notes:

Convenience method where hid parameter is left away.
The default UID is 715400947 for demo dongles.
See SDK Developer Guide for details.
See also:

- 70.8.9 Open(mode as Integer, uid as UInt32, byref hid as UInt32) as Integer 13646

70.8.9 Open(mode as Integer, uid as UInt32, byref hid as UInt32) as Integer

MBS Dongle Plugin, Plugin Version: 11.1, Platforms: macOS, Linux, Windows, Targets: Desktop, Console & Web.

Function: Open specified SecureDongle X
Notes:

The default UID is 715400947 for demo dongles.
See SDK Developer Guide for details.
See also:

- 70.8.8 Open(mode as Integer, uid as UInt32) as Integer 13646

70.8.10 Read(handle as Integer, BlockIndex as Integer, byref data as string) as Integer

MBS Dongle Plugin, Plugin Version: 11.1, Platforms: macOS, Linux, Windows, Targets: Desktop, Console & Web.

Function: Read SecureDongle X content
Notes:

handle: SDX handle. It is the handle returned from Open
block_index: The block index. Specify the block to read. The value range is 0-4
data: Read buffer. Here you receive a string with 512 bytes.

Returns an error code.

See SDK Developer Guide for details.

70.8.11 RSADecrypt(handle as Integer, startIndex as Integer, byref buf as string, byref key as string) as Integer

MBS Dongle Plugin, Plugin Version: 11.1, Platforms: macOS, Linux, Windows, Targets: Desktop, Console & Web.

Function: Read SecureDongle X content and Decrypt with RSA.
Notes: See SDK Developer Guide for details.

70.8.12 RSAEncrypt(handle as Integer, startIndex as Integer, byref buf as string, byref key as string) as Integer

MBS Dongle Plugin, Plugin Version: 11.1, Platforms: macOS, Linux, Windows, Targets: Desktop, Console & Web.

Function: Encrypt with RSA and write to SecureDongle X.
Notes: See SDK Developer Guide for details.

70.8.13 Transform(handle as Integer, byref data as string) as Integer

MBS Dongle Plugin, Plugin Version: 11.1, Platforms: macOS, Linux, Windows, Targets: Desktop, Console & Web.

Function: Data hashing function.
Notes:

On input data contains a string to transform (maximum 32 bytes) and on return the hash value.

See SDK Developer Guide for details.

70.8.14 Write(handle as Integer, BlockIndex as Integer, data as string) as Integer

MBS Dongle Plugin, Plugin Version: 11.1, Platforms: macOS, Linux, Windows, Targets: Desktop, Console & Web.

Function: Write to SecureDongle X
Notes:

handle: SDX handle. It is the handle returned from Open
block_index: The Block index. Specify the block to write. The value range is 0-4
data: Write buffer. The buffer can be at maximum 512 bytes to accommodate the 512-byte block size. The plugin will fill the rest with zeros.

Returns error code.

See SDK Developer Guide for details.

70.8.15 Constants

70.8.16 HID_MODE = -1

MBS Dongle Plugin, Plugin Version: 11.1.

Function: The constant for default HID mode.

70.8.17 SDXERR_FAILED_DECRYPTION = & hA010000E

MBS Dongle Plugin, Plugin Version: 11.1.

Function: One of the possible error codes for functions in this module.
Notes: Failed Decrypt string (Cryptography error)

70.8.18 SDXERR_FAILED_ENCRYPTION = & hA010000C

MBS Dongle Plugin, Plugin Version: 11.1.

Function: One of the possible error codes for functions in this module.
Notes: Failed encrypt string (cryptography error)

70.8.19 SDXERR_FAILED_WRITE_KEY = & hA010000D

MBS Dongle Plugin, Plugin Version: 11.1.

Function: One of the possible error codes for functions in this module.
Notes: Failed write key (cryptography error)

70.8.20 SDXERR_FLUSH_QUEUE = & hA0100017

MBS Dongle Plugin, Plugin Version: 11.1.

Function: One of the possible error codes for functions in this module.
Notes: Internal error (Windows error)

70.8.21 SDXERR_FREE_PREPARSED_DATA = & hA0100016

MBS Dongle Plugin, Plugin Version: 11.1.

Function: One of the possible error codes for functions in this module.
Notes: Internal error (Windows error)

70.8.22 SDXERR_GENERATE_KEY = & hA010000A

MBS Dongle Plugin, Plugin Version: 11.1.

Function: One of the possible error codes for functions in this module.
Notes: Generate key error (cryptography error)

70.8.23 SDXERR_GETCAPS = & hA0100015

MBS Dongle Plugin, Plugin Version: 11.1.

Function: One of the possible error codes for functions in this module.
Notes: Internal error (Windows error)

70.8.24 SDXERR_GET_ATTRIBUTES = & hA0100013

MBS Dongle Plugin, Plugin Version: 11.1.

Function: One of the possible error codes for functions in this module.
Notes: Internal error (Windows error)

70.8.25 SDXERR_GET_PREPARSED_DATA = & hA0100014

MBS Dongle Plugin, Plugin Version: 11.1.

Function: One of the possible error codes for functions in this module.
Notes: Internal error (Windows error)

70.8.26 SDXERR_GET_SERIAL = & hA0100019

MBS Dongle Plugin, Plugin Version: 11.1.

Function: One of the possible error codes for functions in this module.
Notes: Internal error (Windows error)

70.8.27 SDXERR_INVALID_KEY = & hA010000B

MBS Dongle Plugin, Plugin Version: 11.1.

Function: One of the possible error codes for functions in this module.
Notes: Invalid key (cryptography error)

70.8.28 SDXERR_INVALID_LEN = & hA0100008

MBS Dongle Plugin, Plugin Version: 11.1.

Function: One of the possible error codes for functions in this module.
Notes: Invalid length (parameter error)

70.8.29 SDXERR_NOT_OPENED_DEVICE = & hA0100002

MBS Dongle Plugin, Plugin Version: 11.1.

Function: One of the possible error codes for functions in this module.
Notes: Need to call SDX_Open first to open the SDX, then call this function (operation error)

70.8.30 SDXERR_NO_SUCH_DEVICE = & hA0100001

MBS Dongle Plugin, Plugin Version: 11.1.

Function: One of the possible error codes for functions in this module.
Notes: Specified SDX is not found (parameter error)

70.8.31 SDXERR_OPEN_DEVICE = & hA010000F

MBS Dongle Plugin, Plugin Version: 11.1.

Function: One of the possible error codes for functions in this module.
Notes: Open device error (Windows error)

70.8.32 SDXERR_READ_REPORT = & hA0100010

MBS Dongle Plugin, Plugin Version: 11.1.

Function: One of the possible error codes for functions in this module.
Notes: Read record error (Windows error)

70.8.33 SDXERR_SETUP_DI_CLASS_DEVS = & hA0100018

MBS Dongle Plugin, Plugin Version: 11.1.

Function: One of the possible error codes for functions in this module.
Notes: Internal error (Windows error)

70.8.34 SDXERR_SETUP_DI_GET_DEVICE_INTERFACE_DETAIL = & hA0100012

MBS Dongle Plugin, Plugin Version: 11.1.

Function: One of the possible error codes for functions in this module.
Notes: Internal error (Windows error)

70.8.35 SDXERR_SUCCESS = 0

MBS Dongle Plugin, Plugin Version: 11.1.

Function: One of the possible error codes for functions in this module.
Notes: Success

70.8.36 SDXERR_TOO_LONG_DEVICE_DETAIL = & hA010001B

MBS Dongle Plugin, Plugin Version: 11.1.

Function: One of the possible error codes for functions in this module.
Notes: Internal error

70.8.37 SDXERR_TOO_LONG_ENCRYPTION_DATA = & hA0100009

MBS Dongle Plugin, Plugin Version: 11.1.

Function: One of the possible error codes for functions in this module.
Notes: Cipher text length is to long (cryptography error)

70.8.38 SDXERR_TOO_LONG_SEED = & hA0100005

MBS Dongle Plugin, Plugin Version: 11.1.

Function: One of the possible error codes for functions in this module.
Notes: Seed character string is longer than 64 bytes when calling GenUID (parameter error)

70.8.39 SDXERR_UNKNOWN_DEVICE = & hA0100020

MBS Dongle Plugin, Plugin Version: 11.1.

Function: One of the possible error codes for functions in this module.
Notes: Unknown device.

70.8.40 SDXERR_UNKNOWN_ERROR = & hA010FFFF

MBS Dongle Plugin, Plugin Version: 11.1.

Function: One of the possible error codes for functions in this module.
Notes: Unknown error (hardware error)

70.8.41 SDXERR_VERIFY = & hA0100021

MBS Dongle Plugin, Plugin Version: 11.1.

Function: One of the possible error codes for functions in this module.
Notes: Verification error (hardware error)

70.8.42 SDXERR_WRITE_PROTECT = & hA0100006

MBS Dongle Plugin, Plugin Version: 11.1.

Function: One of the possible error codes for functions in this module.
Notes: Tried to write to write-protected SDX (operation error)

70.8.43 SDXERR_WRITE_REPORT = & hA0100011

MBS Dongle Plugin, Plugin Version: 11.1.

Function: One of the possible error codes for functions in this module.
Notes: Write record error (Windows error)

70.8.44 SDXERR_WRONG_INDEX = & hA0100004

MBS Dongle Plugin, Plugin Version: 11.1.

Function: One of the possible error codes for functions in this module.
Notes: Block index error (parameter error)

70.8.45 SDXERR_WRONG_REPORT_LENGTH = & hA010001A

MBS Dongle Plugin, Plugin Version: 11.1.

Function: One of the possible error codes for functions in this module.
Notes: Unknown device (hardware error)

70.8.46 SDXERR_WRONG_START_INDEX = & hA0100007

MBS Dongle Plugin, Plugin Version: 11.1.

Function: One of the possible error codes for functions in this module.
Notes: Start index error (parameter error)

70.8.47 SDXERR_WRONG_UID = & hA0100003

MBS Dongle Plugin, Plugin Version: 11.1.

Function: One of the possible error codes for functions in this module.
Notes: Wrong UID (parameter error)

70.8.48 SDX_MINOR = 16

MBS Dongle Plugin, Plugin Version: 11.1.

Function: The maximum number of sdx devices.

70.9 module SGLockMBS

70.9.1 module SGLockMBS

MBS Dongle Plugin, Plugin Version: 18.5, Platforms: macOS, Linux, Windows, Targets: Desktop, Console & Web.

Function: The MBS Module for using SG-Lock dongles in Xojo.
Notes:

See website:
https://www.sg-lock.com

Please read manual from SG Intec for details.

70.9.2 Blog Entries

- MonkeyBread Software Releases the MBS Xojo Plugins in version 18.5
- MBS Xojo Plugins, version 18.5pr8

70.9.3 Blog Entries

- MonkeyBread Software Releases the MBS Xojo Plugins in version 18.5
- MBS Xojo Plugins, version 18.5pr8

70.9.4 Methods

70.9.5 Authenticate(AuthentCode as MemoryBlock)

MBS Dongle Plugin, Plugin Version: 18.5, Platforms: macOS, Linux, Windows, Targets: Desktop, Console & Web.

Function: Authentication of SG-Lock library to the protected application and vice versa.
Notes:

This function of the SG-Lock API has to be called once first and successfully to enable all other API functions. In the case of dynamic linking the authentication is required after every link procedure (LoadLibrary call).

Every customer get his unique Authentcode when purchasing SG-Lock (non Demo) the first time. Demo kits have an own authentication code (see example source code files).

AuthentCode: 48 byte sequence, that is unique to every SG-Lock customer. As array, it's 12 values in the array.

Lasterror is set to kErrorSuccess on success and an error code otherwise.
See also:

- 70.9.6 Authenticate(AuthentCode() as UInt32) 13656

70.9.6 Authenticate(AuthentCode() as UInt32)

MBS Dongle Plugin, Plugin Version: 18.5, Platforms: macOS, Linux, Windows, Targets: Desktop, Console & Web.

Function: Authentication of SG-Lock library to the protected application and vice versa.
Notes:

This function of the SG-Lock API has to be called once first and successfully to enable all other API functions. In the case of dynamic linking the authentication is required after every link procedure (LoadLibrary call).

Every customer get his unique Authentcode when purchasing SG-Lock (non Demo) the first time. Demo kits have an own authentication code (see example source code files).

AuthentCode: 48 byte sequence, that is unique to every SG-Lock customer. As array, it's 12 values in the array.

Lasterror is set to kErrorSuccess on success and an error code otherwise.
See also:

- 70.9.5 Authenticate(AuthentCode as MemoryBlock) 13655

70.9.7 CloseLibrary

MBS Dongle Plugin, Plugin Version: 18.5, Platforms: macOS, Linux, Windows, Targets: Desktop, Console & Web.

Function: Unloads and closes DLL.

70.9.8 CryptLock(ProductId as UInt32, KeyNum as UInt32, CryptMode as UInt32, Data as MemoryBlock) as MemoryBlock

MBS Dongle Plugin, Plugin Version: 18.5, Platforms: macOS, Linux, Windows, Targets: Desktop, Console & Web.

Function: Encrypts or decrypts data on the dongle.
Notes:

En- or decrypts one or more 64-bit data blocks with 128-bit key. The crypto- graphic algorithm is TEA.

ProductId: Indicates the ProductId of the SG-Lock
KeyNum: Number of key to use 0 to 1 - SG-Lock U3 0 to 15 - SG-Lock U4
CryptMode: Working mode. kCryptModeEncrypt = 0 for Encrypt, kCryptModeDecrypt = 1 for Decrypt.
Data: Input data. Should be multiply of 4 in length.

Returns the output data.

Lasterror property is set.

70.9.9 LoadLibraryFile(File as folderItem) as boolean

MBS Dongle Plugin, Plugin Version: 18.5, Platforms: macOS, Linux, Windows, Targets: Desktop, Console & Web.

Function: Loads the dll/dylib/so file at the give path.
Notes:

Returns true on success or false on failure.
Please call once on app startup to load library.
Sets LibraryError property in case of error.

70.9.10 LoadLibraryPath(Path as String) as boolean

MBS Dongle Plugin, Plugin Version: 18.5, Platforms: macOS, Linux, Windows, Targets: Desktop, Console & Web.

Function: Loads the dll/dylib/so file at the give path.
Notes:

Returns true on success or false on failure.
Please call once on app startup to load library.
Sets LibraryError property in case of error.

70.9.11 ReadConfig(ProductId as UInt32, Category as UInt32 = 0) as MemoryBlock

MBS Dongle Plugin, Plugin Version: 18.5, Platforms: macOS, Linux, Windows, Targets: Desktop, Console & Web.

Function: Reads configuration information about SG-Lock.
Notes:

ProductId: Indicates the ProductId of the SG-Lock
Category: Type of requested information. currently only 0 for Information about SG-Lock modul.

Returns memoryblock with an array of 8 integers of 32-bit. The meaning of the single values are:

Index 0: Type
Index 1: Interface
Index 2: Software Version
Index 3: Hardware Version
Index 4: Serial number
Index 5: Memory size in Dwords
Index 6: Number of counters
Index 7: Number of 128-Bit Keys

Updates HardwareVersion, CounterCount, KeyCount, MemorySize, MemorySizeBytes, SerialNumber, SoftwareVersion, Type and InterfaceType properties.

Lasterror is set.

70.9.12 ReadCounter(ProductId as UInt32, CntNum as UInt32) as UInt32

MBS Dongle Plugin, Plugin Version: 18.5, Platforms: macOS, Linux, Windows, Targets: Desktop, Console & Web.

Function: Reads a 32-bit count value from the SG-Lock memory.
Notes:

ProductId: Indicates the ProductId of the SG-Lock
CntNum: Number of counter, 0 to 15 - SG-Lock U3 0 to 63 - SG-Lock U4

Returns the value read.
Lasterror property is set.

Counters are simple 32 bit data values in the SG-Lock memory. If desired, they can also be used for everything a 32 bit read/write variable is suitable for. By doing so you can extend the general purpose memory

over the indicated size.

70.9.13 ReadData(ProductId as UInt32, Address as UInt32, LongCount as UInt32) as MemoryBlock

MBS Dongle Plugin, Plugin Version: 18.5, Platforms: macOS, Linux, Windows, Targets: Desktop, Console & Web.

Function: Read 32-bit data from the SG-Lock memory.
Notes:

ProductId: Indicates the ProductId of the SG-Lock
Address: Startadress of data value block 0 to 63 - SG-Lock U3 or 0 to 255 - SG-Lock U4
Count: Number of data values to read, each 4 bytes.

Returns memoryblock with data values.
Lasterror property is set.

70.9.14 ReadProductId as UInt32

MBS Dongle Plugin, Plugin Version: 18.5, Platforms: macOS, Linux, Windows, Targets: Desktop, Console & Web.

Function: Reads the 16-bit ProductId from the SG-Lock.
Notes:

Lasterror property is set.

The ProductId is an identifier that eases to distinguish between different protected applications of SG-Lock users. For example company X protects its application A and B with SG-Lock and gives all keys for application A the ProductId 1 and the keys for application B the ProductId 2, then all keys of application B are ”hidden“ for application A and vice versa. This simple mechanism offers an effective way to prevent confusion between keys of different applications. Setting of the ProductId should be integrated into the initial- ization process of the SG-Locks before distributing with the protected software.

Returns the ProductId assigned to dongle.
Lasterror is set.

70.9.15 ReadSerialNumber(ProductId as UInt32) as UInt32

MBS Dongle Plugin, Plugin Version: 18.5, Platforms: macOS, Linux, Windows, Targets: Desktop, Console & Web.

Function: Reads the for every SG-Lock unique serial number.
Notes:

ProductId: Indicates the ProductId of the SG-Lock

Returns the serial number will be given back to the calling application

Lasterror property is set.

Every SG-Lock has a serial number that is unique, which is also not depending on type and interface.

70.9.16 SearchLock(ProductId as UInt32) as Boolean

MBS Dongle Plugin, Plugin Version: 18.5, Platforms: macOS, Linux, Windows, Targets: Desktop, Console & Web.

Function: Searches for a SG-Lock device.
Notes:

ProductId: Indicates the ProductId of the SG-Lock looked for

Updates HardwareVersion, CounterCount, KeyCount, MemorySize, MemorySizeBytes, SerialNumber, SoftwareVersion, Type and InterfaceType properties.

70.9.17 SignData(ProductId as UInt32, AppSignKey as MemoryBlock, LockSignKeyNum as UInt32, LockSignInterval as UInt32 = 0, Data as MemoryBlock) as MemoryBlock

MBS Dongle Plugin, Plugin Version: 18.5, Platforms: macOS, Linux, Windows, Targets: Desktop, Console & Web.

Function: Signs the data.
Notes:

The task will will be processed by the SG-Lock and if desired also by the application (PC-CPU) to accelerate the signing process (combined mode). Important condition for combined mode: Both keys (application and SG-Lock internal) have to be different, to ensure highest security! The signature is 64-bit long.

ProductId: Indicates the ProductId of the SG-Lock
AppSignKey: The 128-bit key used by the application for sign- ing and verification. Pointer to an array of 4 in- teger values of 32-bit. Only needed in combined mode otherwise set 0.
LockSignKeyNum: Number of 128-bit key in SG-Lock for signing and verification.
LockSignInterval: Indicates the partitioning of computing power between SG-Lock and application (PC-CPU). 0 is SG-Lock only. If >0 the value is used as the power of 2, where the result of that determines which block index is signed or verified by the SG-Lock. E.g. value= 8, 28ˆ=256, that means the first and after that every 256th block is processed by the SG-Lock and all others by the application (PC-CPU). That means 1/256= 0.4% of the task is done by the SG-Lock and 99.6% by the PC- CPU. The result is a very high acceleration of the process.
Data: Pointer to the memoryblock with of 32-bit values to sign or verify.

Returns signature as memoryblock.

Lasterror property is set.

The same value for the parameter LockSignInterval has to be used for signing and verifying a certain data block, when using different 128-bit keys in the SG-Lock and application (highly recommended for highest security). The reasons is, that the 128-bit key in the application is less safe than the 128-bit key in the SG-Lock. When a hacker succeeds to investigate the 128-bit key in the application (which is in principle possible), then he will try that also first for the SG-Lock. That will fail, if a differnt 128-bit key is used in the SG-Lock. For a deeper understanding of the function, please take a look into the SG-Lock include/header file for your programming language. You will find the source code of the function in it.

70.9.18 TeaDecipher(data as MemoryBlock, Key as MemoryBlock) as MemoryBlock

MBS Dongle Plugin, Plugin Version: 18.5, Platforms: macOS, Linux, Windows, Targets: Desktop, Console & Web.

Function: Decrypt data.
Notes:

Encryption happens in plugin using sample code from SG.
Data is memoryblock with 8 bytes of data.
Key is memoryblock with 16 bytes in size.

Lasterror property is set.

70.9.19 TeaEncipher(data as MemoryBlock, Key as MemoryBlock) as MemoryBlock

MBS Dongle Plugin, Plugin Version: 18.5, Platforms: macOS, Linux, Windows, Targets: Desktop, Console & Web.

Function: Encrypt data.
Notes:

Encryption happens in plugin using sample code from SG.
Data is memoryblock with 8 bytes of data.
Key is memoryblock with 16 bytes in size.

Lasterror property is set.

70.9.20 VerifyData(ProductId as UInt32, AppSignKey as MemoryBlock, LockSignKeyNum as UInt32, LockSignInterval as UInt32 = 0, Data as MemoryBlock, Signature as MemoryBlock) as Boolean

MBS Dongle Plugin, Plugin Version: 18.5, Platforms: macOS, Linux, Windows, Targets: Desktop, Console & Web.

Function: Verifies the signature with the data.
Notes:

The task will will be processed by the SG-Lock and if desired also by the application (PC-CPU) to accelerate the signing process (combined mode). Important condition for combined mode: Both keys (application and SG-Lock internal) have to be different, to ensure highest security! The signature is 64-bit long.

ProductId: Indicates the ProductId of the SG-Lock
AppSignKey: The 128-bit key used by the application for sign- ing and verification. Pointer to an array of 4 in- teger values of 32-bit. Only needed in combined mode otherwise set 0.
LockSignKeyNum: Number of 128-bit key in SG-Lock for signing and verification.
LockSignInterval: Indicates the partitioning of computing power between SG-Lock and application (PC-CPU). 0 is SG-Lock only. If >0 the value is used as the power of 2, where the result of that determines which block index is signed or verified by the SG-Lock. E.g. value= 8, 28ˆ=256, that means the first and after that every 256th block is processed by the SG-Lock and all others by the application (PC-CPU). That means 1/256= 0.4% of the task is done by the SG-Lock and 99.6% by the PC- CPU. The result is a very high acceleration of the process.
Data: Pointer to the memoryblock with of 32-bit values to sign or verify.
Signature: The signature as memory block.

Lasterror property is set.

The same value for the parameter LockSignInterval has to be used for signing and verifying a certain data block, when using different 128-bit keys in the SG-Lock and application (highly recommended for highest security). The reasons is, that the 128-bit key in the application is less safe than the 128-bit key in the SG-Lock. When a hacker succeeds to investigate the 128-bit key in the application (which is in principle possible), then he will try that also first for the SG-Lock. That will fail, if a differnt 128-bit key is used in the SG-Lock. For a deeper understanding of the function, please take a look into the SG-Lock include/header file for your programming language. You will find the source code of the function in it.

70.9.21 WriteCounter(ProductId as UInt32, CntNum as UInt32, Data as UInt32)

MBS Dongle Plugin, Plugin Version: 18.5, Platforms: macOS, Linux, Windows, Targets: Desktop, Console & Web.

Function: Writes a 32-bit count value to the SG-Lock memory.
Notes:

ProductId: Indicates the ProductId of the SG-Lock
CntNum: Number of counter, 0 to 63 - SG-Lock U3 0 to 255 - SG-Lock U4
Data: Counter value to be written

Lasterror property is set.

70.9.22 WriteData(ProductId as UInt32, Address as UInt32, Data as MemoryBlock)

MBS Dongle Plugin, Plugin Version: 18.5, Platforms: macOS, Linux, Windows, Targets: Desktop, Console & Web.

Function: Writes 32-bit data values to SG-Lock memory.
Notes:

ProductId: Indicates the ProductId of the SG-Lock
Address: Startaddress of data value block 0 to 63 - SG-Lock U3, 0 to 255 - SG-Lock U4
Count: Number of data values
Data: Memoryblock, where data values be copied from. (size is multiply of 4)

Lasterror property is set.

70.9.23 WriteKey(ProductId as UInt32, Address as UInt32, Key as MemoryBlock)

MBS Dongle Plugin, Plugin Version: 18.5, Platforms: macOS, Linux, Windows, Targets: Desktop, Console & Web.

Function: Writes a 128-bit key to the SG-Lock key memory.
Notes:

ProductId: Indicates the ProductId of the SG-Lock
KeyNum: Number of the key to be written 0 to 1 - SG-Lock U3, 0 to 15 - SG-Lock U4
Key: 128-bit Key to be written. Pointer to data array of 4 integer values of 32-bit, that form the 128-bit key

Lasterror property is set.
The 128-bit key of the U2 is read only and not changeable.

70.9.24 WriteProductId(OldProductId as UInt32, NewProductId as UInt32) as Boolean

MBS Dongle Plugin, Plugin Version: 18.5, Platforms: macOS, Linux, Windows, Targets: Desktop, Console & Web.

Function: Writes a new 16-bit ProductId to the SG-Lock.
Notes:

OldProductId: Indicates the actual ProductId of the SG-Lock
NewProductId: Indicates the new ProductId of the SG-Lock

Returns true on success or false on failure.

Lasterror property is set.

70.9.25 Properties

70.9.26 Available as Boolean

MBS Dongle Plugin, Plugin Version: 18.5, Platforms: macOS, Linux, Windows, Targets: Desktop, Console & Web.

Function: Whether library has been loaded and functions are available.
Notes:

Returns true if you can call functions without getting a FunctionNotFoundException.
(Read only property)

70.9.27 CounterCount as UInt32

MBS Dongle Plugin, Plugin Version: 18.5, Platforms: macOS, Linux, Windows, Targets: Desktop, Console & Web.

Function: The number of counters.
Notes:

Updated by plugin when you call SearchLock or ReadConfig methods.
(Read only property)

70.9.28 HardwareVersion as UInt32

MBS Dongle Plugin, Plugin Version: 18.5, Platforms: macOS, Linux, Windows, Targets: Desktop, Console & Web.

Function: The hardware version number.
Notes:

Updated by plugin when you call SearchLock or ReadConfig methods.
(Read only property)

70.9.29 InterfaceType as UInt32

MBS Dongle Plugin, Plugin Version: 18.5, Platforms: macOS, Linux, Windows, Targets: Desktop, Console & Web.

Function: The type of interface.
Notes:

Updated by plugin when you call SearchLock or ReadConfig methods.
(Read only property)

70.9.30 KeyCount as UInt32

MBS Dongle Plugin, Plugin Version: 18.5, Platforms: macOS, Linux, Windows, Targets: Desktop, Console & Web.

Function: The number of 128-bit keys.
Notes:

Updated by plugin when you call SearchLock or ReadConfig methods.
(Read only property)

70.9.31 Lasterror as Integer

MBS Dongle Plugin, Plugin Version: 18.5, Platforms: macOS, Linux, Windows, Targets: Desktop, Console & Web.

Function: The last error code returned by a function.
Notes: (Read and Write property)

70.9.32 LibraryError as String

MBS Dongle Plugin, Plugin Version: 18.5, Platforms: macOS, Linux, Windows, Targets: Desktop, Console & Web.

Function: The error message from loading the library.
Notes: (Read only property)

70.9.33 MemorySize as UInt32

MBS Dongle Plugin, Plugin Version: 18.5, Platforms: macOS, Linux, Windows, Targets: Desktop, Console & Web.

Function: The memory size in data words.
Notes:

MemorySizeBytes = 4 * MemorySize
Updated by plugin when you call SearchLock or ReadConfig methods.
(Read only property)

70.9.34 MemorySizeBytes as UInt32

MBS Dongle Plugin, Plugin Version: 18.5, Platforms: macOS, Linux, Windows, Targets: Desktop, Console & Web.

Function: The memory size in bytes.
Notes:

Updated by plugin when you call SearchLock or ReadConfig methods.
(Read only property)

70.9.35 SerialNumber as UInt32

MBS Dongle Plugin, Plugin Version: 18.5, Platforms: macOS, Linux, Windows, Targets: Desktop, Console & Web.

Function: The serial number of the dongle.
Notes:

Updated by plugin when you call SearchLock or ReadConfig methods.
(Read only property)

70.9.36 SoftwareVersion as UInt32

MBS Dongle Plugin, Plugin Version: 18.5, Platforms: macOS, Linux, Windows, Targets: Desktop, Console & Web.

Function: The software version.
Notes:

Updated by plugin when you call SearchLock or ReadConfig methods.
(Read only property)

70.9.37 Type as UInt32

MBS Dongle Plugin, Plugin Version: 18.5, Platforms: macOS, Linux, Windows, Targets: Desktop, Console & Web.

Function: The type of dongle.
Notes:

Updated by plugin when you call SearchLock or ReadConfig methods.
(Read only property)

70.9.38 Constants

70.9.39 kConfigLockSeries2 = 1

MBS Dongle Plugin, Plugin Version: 18.5.

Function: One of the device types.
Notes: Series 2

70.9.40 kConfigLockSeries3 = 2

MBS Dongle Plugin, Plugin Version: 18.5.

Function: One of the device types.
Notes: Series 3

70.9.41 kConfigLockSeries4 = 3

MBS Dongle Plugin, Plugin Version: 18.5.

Function: One of the device types.
Notes: Series 4

70.9.42 kCryptModeDecrypt = 1

MBS Dongle Plugin, Plugin Version: 18.5.

Function: One of the crypto modes.
Notes: Decrypt it

70.9.43 kCryptModeEncrypt = 0

MBS Dongle Plugin, Plugin Version: 18.5.

Function: One of the crypto modes.
Notes: Encrypt it

70.9.44 kErrorAuthenticationFailed = 6

MBS Dongle Plugin, Plugin Version: 18.5.

Function: One of the error codes.
Notes: Authentification with Authenticate failed.

70.9.45 kErrorAuthenticationRequired = 5

MBS Dongle Plugin, Plugin Version: 18.5.

Function: One of the error codes.
Notes: Authentication with Authenticate function not or not error free processed.

70.9.46 kErrorDongleNotFound = 1

MBS Dongle Plugin, Plugin Version: 18.5.

Function: One of the error codes.
Notes: Dongle not found.

70.9.47 kErrorFunctionNotSupported = 7

MBS Dongle Plugin, Plugin Version: 18.5.

Function: One of the error codes.
Notes: The called function is not supported by the found SG-Lock.

70.9.48 kErrorLPTBusy = 2

MBS Dongle Plugin, Plugin Version: 18.5.

Function: One of the error codes.
Notes: The LPT (printer port) is busy.

70.9.49 kErrorLPTOpenError = 3

MBS Dongle Plugin, Plugin Version: 18.5.

Function: One of the error codes.
Notes: The LPT (printer port) could not be opened.

70.9.50 kErrorNoLPTPortFound = 4

MBS Dongle Plugin, Plugin Version: 18.5.

Function: One of the error codes.
Notes:

The LPT (printer port) was not found.

70.9.51 kErrorParameterInvalid = 8

MBS Dongle Plugin, Plugin Version: 18.5.

Function: One of the error codes.
Notes: Parameter of the called function is out of the vaild value range.

70.9.52 kErrorSignatureInvalid = 9

MBS Dongle Plugin, Plugin Version: 18.5.

Function: One of the error codes.
Notes: Signature invalid.

70.9.53 kErrorSuccess = 0

MBS Dongle Plugin, Plugin Version: 18.5.

Function: One of the error codes.
Notes: All okay.

70.9.54 kErrorUSBBusy = 10

MBS Dongle Plugin, Plugin Version: 18.5.

Function: One of the error codes.
Notes: Another application is claming the SG-Lock for more than 5 seconds.

70.9.55 kInterfaceLPT = 1

MBS Dongle Plugin, Plugin Version: 18.5.

Function: One of the interface types.
Notes: Printer port connection.

70.9.56 kInterfaceUSB = 0

MBS Dongle Plugin, Plugin Version: 18.5.

Function: One of the interface types.
Notes: USB connection.

70.9.57 kSignModeSign = 0

MBS Dongle Plugin, Plugin Version: 18.5.

Function: One of the sign modes.
Notes: Sign the data.

70.9.58 kSignModeVerify = 1

MBS Dongle Plugin, Plugin Version: 18.5.

Function: One of the sign modes.
Notes: Verify the signature.

70.10 class UnikeyMBS

70.10.1 class UnikeyMBS

MBS Dongle Plugin, Plugin Version: 7.1, Platforms: macOS, Linux, Windows, Targets: Desktop, Console & Web.

Function: A class to enable Xojo to use Unikey dongles.
Notes:

Website:
http://www.esecutech.com

70.10.2 Blog Entries

- MBS Releases the MBS Xojo / Real Studio plug-ins in version 16.4

70.10.3 Blog Entries

- MBS Releases the MBS Xojo / Real Studio plug-ins in version 16.4

70.10.4 Methods

70.10.5 Calculate1(StartAddress as Integer, Module as Integer, byref RegA as Integer, byref RegB as Integer, byref RegC as Integer, byref RegD as Integer) as Integer

MBS Dongle Plugin, Plugin Version: 16.4, Platforms: macOS, Linux, Windows, Targets: Desktop, Console & Web.

Function: Return the results of a calculation performed in UniKey, using input provided by the developer and the CALCULATE1 function.
Notes:

See Unikey API Reference for details on UniKey_Calculate1 function.
Returns error code.

70.10.6 Calculate2(StartAddress as Integer, Seed as Integer, byref RegA as Integer, byref RegB as Integer, byref RegC as Integer, byref RegD as Integer) as Integer

MBS Dongle Plugin, Plugin Version: 16.4, Platforms: macOS, Linux, Windows, Targets: Desktop, Console & Web.

Function: Return the results of a calculation performed in UniKey, using input provided by the developer and the CALCULATE2 function.
Notes:

See Unikey API Reference for details on UniKey_Calculate2 function.
Returns error code.

70.10.7 Calculate3(StartAddress as Integer, Module as Integer, byref RegA as Integer, byref RegB as Integer, byref RegC as Integer, byref RegD as Integer) as Integer

MBS Dongle Plugin, Plugin Version: 16.4, Platforms: macOS, Linux, Windows, Targets: Desktop, Console & Web.

Function: Return results of a calculation performed in UniKey, using input provided by the developer and the CALCULATE3 function.
Notes:

See Unikey API Reference for details on UniKey_Calculate3 function.
Returns error code.

70.10.8 CheckModule(Module as Integer, byref Value as Integer, byref Decrease as Integer) as Integer

MBS Dongle Plugin, Plugin Version: 16.4, Platforms: macOS, Linux, Windows, Targets: Desktop, Console & Web.

Function: Read the attributes of a specific UniKey license module.
Notes:

See Unikey API Reference for details on UniKey_Check_Module function.
Returns error code.

70.10.9 CheckTimeModule(Module as Integer, byref RemainDays as Integer, Year as Integer, Month as Integer, Day as Integer, Hour as Integer) as Integer

MBS Dongle Plugin, Plugin Version: 16.4, Platforms: macOS, Linux, Windows, Targets: Desktop, Console & Web.

Function: Read the attributes of a specific UniKey Time license module.
Notes:

See Unikey API Reference for details on UniKey_Check_Time_Module function.
Returns error code.

70.10.10 CheckTimeModuleNow(Module as Integer, byref RemainDays as Integer, byref RemainHours as Integer) as Integer

MBS Dongle Plugin, Plugin Version: 16.4, Platforms: macOS, Linux, Windows, Targets: Desktop, Console & Web.

Function: Read the attributes of a specific UniKey Time license module now.
Notes:

See Unikey API Reference for details on UniKey_Check_Time_Module_Now function.
Returns error code.

70.10.11 CheckTimeModuleNowPC(Module as Integer, byref RemainDays as Integer, byref RemainHours as Integer) as Integer

MBS Dongle Plugin, Plugin Version: 16.4, Platforms: macOS, Linux, Windows, Targets: Desktop, Console & Web.

Function: Read the attributes of a specific UniKey Time license module Now PC.
Notes:

See Unikey API Reference for details on UniKey_Check_Time_Module_Now_PC function.
Returns error code.

70.10.12 Decrypt(BufferLength as Integer, KeyNumber as Integer, Buffer as Ptr) as Integer

MBS Dongle Plugin, Plugin Version: 16.4, Platforms: macOS, Linux, Windows, Targets: Desktop, Console & Web.

Function: Decrypt an amount of memory with a key.
Notes:

The length of data must be a multiple of 8.
See Unikey API Reference for details on UniKey_Decrypt function.
Returns error code.

70.10.13 Encrypt(BufferLength as Integer, KeyNumber as Integer, Buffer as Ptr) as Integer

MBS Dongle Plugin, Plugin Version: 16.4, Platforms: macOS, Linux, Windows, Targets: Desktop, Console & Web.

Function: Encrypt an amount of memory with a key.
Notes:

The length of data must be a multiple of 8.
See Unikey API Reference for details on UniKey_Encrypt function.
Returns error code.

70.10.14 EraseTimeModule(Module as Integer) as Integer

MBS Dongle Plugin, Plugin Version: 16.4, Platforms: macOS, Linux, Windows, Targets: Desktop, Console & Web.

Function: Erase/Reset a real time module, and all the info in the module will be erased including start, end or duration.
Notes:

See Unikey API Reference for details on UniKey_Erase_Time_Module function.
Returns error code.

70.10.15 Find(byref Setting1 as Integer, byref Setting2 as Integer) as Integer

MBS Dongle Plugin, Plugin Version: 16.4, Platforms: macOS, Linux, Windows, Targets: Desktop, Console & Web.

Function: Check if a specific UniKey is attached to the USB port.
Notes:

This is the first API to start a UniKey session.
Sets handle property.

See Unikey API Reference for details on UniKey_Find function.

70.10.16 FindNext(byref Setting1 as Integer, byref Setting2 as Integer) as Integer

MBS Dongle Plugin, Plugin Version: 16.4, Platforms: macOS, Linux, Windows, Targets: Desktop, Console & Web.

Function: Check if another UniKey is attached to the USB port.
Notes:

Sets the handle property.
Returns error code.
See Unikey API Reference for details on UniKey_Find_Next function.

70.10.17 GenerateKey(KeyNumber as Integer) as Integer

MBS Dongle Plugin, Plugin Version: 16.4, Platforms: macOS, Linux, Windows, Targets: Desktop, Console & Web.

Function: Generate a new key in the specific key storage.
Notes:

See Unikey API Reference for details on UniKey_Generate_Key function.
Returns error code.

70.10.18 GenerateKeyViaSeed(KeyNumber as Integer, byref Seed1 as Integer, byref Seed2 as Integer, byref Seed3 as Integer, byref Seed4 as Integer) as Integer

MBS Dongle Plugin, Plugin Version: 16.4, Platforms: macOS, Linux, Windows, Targets: Desktop, Console & Web.

Function: Generate a new key in the specific key storage via seed.
Notes:

See Unikey API Reference for details on UniKey_Generate_Key_Via_Seed function.
Returns error code.

70.10.19 GenerateNewPassword(Seed as Integer, byref Password1 as Integer, byref Password2 as Integer, byref Password3 as Integer, byref Password4 as Integer) as Integer

MBS Dongle Plugin, Plugin Version: 16.4, Platforms: macOS, Linux, Windows, Targets: Desktop, Console & Web.

Function: Generate a new password via a seed code; the mapping from the seed code to the password is only one way. Without the seed, you cannot generate the same password.
Notes:

See Unikey API Reference for details on UniKey_Generate_New_Password function.
Returns error code.

70.10.20 GetCliNum(byref Count as Integer) as Integer

MBS Dongle Plugin, Plugin Version: 16.4, Platforms: macOS, Linux, Windows, Targets: Desktop, Console & Web.

Function: Get the UniKey client number.
Notes:

See Unikey API Reference for details on UniKey_Get_Cli_Num function.
Returns error code.

70.10.21 GetDongleLocation(byref IP as String) as Integer

MBS Dongle Plugin, Plugin Version: 16.4, Platforms: macOS, Linux, Windows, Targets: Desktop, Console & Web.

Function: Get the Server IP, if it is local, return 127.0.0.1.
Notes:

See Unikey API Reference for details on UniKey_Get_Dongle_Location function.
Returns error code.

70.10.22 GetMaxNum(byref Count as Integer) as Integer

MBS Dongle Plugin, Plugin Version: 16.4, Platforms: macOS, Linux, Windows, Targets: Desktop, Console & Web.

Function: Get the maximum client number.
Notes:

See Unikey API Reference for details on UniKey_Get_Max_Num function.
Returns error code.

70.10.23 GetModule(Module as Integer, byref Value as Integer) as Integer

MBS Dongle Plugin, Plugin Version: 16.4, Platforms: macOS, Linux, Windows, Targets: Desktop, Console & Web.

Function: Get a value from a specific UniKey license module.
Notes:

See Unikey API Reference for details on UniKey_Get_Module function.
Returns error code.

70.10.24 GetModuleEndTime(Module as Integer, byref Year as Integer, byref Month as Integer, byref Day as Integer, byref Hour as Integer) as Integer

MBS Dongle Plugin, Plugin Version: 16.4, Platforms: macOS, Linux, Windows, Targets: Desktop, Console & Web.

Function: Reads the end time of a specific UniKey Time license module.
Notes:

See Unikey API Reference for details on UniKey_Get_Module_End_Time function.
Returns error code.

Not supported for 64-bit Linux and Mac PPC.

70.10.25 GetModuleStartTime(Module as Integer, byref Year as Integer, byref Month as Integer, byref Day as Integer, byref Hour as Integer) as Integer

MBS Dongle Plugin, Plugin Version: 16.4, Platforms: macOS, Linux, Windows, Targets: Desktop, Console & Web.

Function: Reads the start time of a specific UniKey Time license module.
Notes:

See Unikey API Reference for details on UniKey_Get_Module_Start_Time function.
Returns error code.

Not supported for 64-bit Linux and Mac PPC.

70.10.26 GetTime(byref Year as Integer, byref Month as Integer, byref Day as Integer, byref Hour as Integer, byref Minute as Integer, byref Second as Integer) as Integer

MBS Dongle Plugin, Plugin Version: 16.4, Platforms: macOS, Linux, Windows, Targets: Desktop, Console & Web.

Function: Get UniKey Time's real time clock's time.
Notes:

See Unikey API Reference for details on UniKey_Get_Time function.
Returns error code.
Year is 10 for 2010.

70.10.27 GetType(byref type as Integer) as Integer

MBS Dongle Plugin, Plugin Version: 16.4, Platforms: macOS, Linux, Windows, Targets: Desktop, Console & Web.

Function: GetType can help you get the type of the UniKey dongle.
Notes:

The return value of type will indicate the type of the UniKey dongle.
UNIKEY_TYPE_TIME 101
UNIKEY_TYPE_PRO 102
UNIKEY_TYPE_STD 103

See Unikey API Reference for details on UniKey_Get_Type function.

70.10.28 GetVersion(byref Version as Integer) as Integer

MBS Dongle Plugin, Plugin Version: 16.4, Platforms: macOS, Linux, Windows, Targets: Desktop, Console & Web.

Function: Get the current UniKey library version.
Notes:

See Unikey API Reference for details on UniKey_Get_Version function.
Returns error code.

70.10.29 Lock as integer

MBS Dongle Plugin, Plugin Version: 19.0, Platforms: macOS, Linux, Windows, Targets: Desktop, Console & Web.

Function: Locks the unikey.

70.10.30 Logoff as Integer

MBS Dongle Plugin, Plugin Version: 16.4, Platforms: macOS, Linux, Windows, Targets: Desktop, Console & Web.

Function: Logoff a UniKey dongle with a specific handle.
Notes:

This API should be called at the end of UniKey session.
See Unikey API Reference for details on UniKey_Logoff function.
Returns error code.

70.10.31 MD5(BufferLength as Integer, Buffer as Ptr) as Integer

MBS Dongle Plugin, Plugin Version: 16.4, Platforms: macOS, Linux, Windows, Targets: Desktop, Console & Web.

Function: Make an MD5 digest for a mount of content or data.
Notes:

See Unikey API Reference for details on UniKey_MD5 function.
Returns error code.

70.10.32 ModuleDecrease(Module as Integer) as Integer

MBS Dongle Plugin, Plugin Version: 16.4, Platforms: macOS, Linux, Windows, Targets: Desktop, Console & Web.

Function: Decrease the value in a specified UniKey license module by “1”.
Notes:

See Unikey API Reference for details on UniKey_Module_Decrease function.
Returns error code.

For Linux, does not work on Linux ARM or 32-bit Linux. Works on 64-bit Linux.

70.10.33 Random(byref Return1 as Integer, byref Return2 as Integer, byref Return3 as Integer, byref Return4 as Integer) as Integer

MBS Dongle Plugin, Plugin Version: 16.4, Platforms: macOS, Linux, Windows, Targets: Desktop, Console & Web.

Function: Generate a random number from the dongle.
Notes:

See Unikey API Reference for details on UniKey_Random function.
Returns error code.

70.10.34 ReadMemory(StartAddress as Integer, BufferLength as Integer, Buffer as Ptr) as Integer

MBS Dongle Plugin, Plugin Version: 16.4, Platforms: macOS, Linux, Windows, Targets: Desktop, Console & Web.

Function: Read the contents of the Memory.
Notes:

This API needs to be called after logon of a UniKey dongle.
See Unikey API Reference for details on UniKey_Read_Memory function.
Returns error code.

70.10.35 ReadSoftID(byref SoftID as Integer) as Integer

MBS Dongle Plugin, Plugin Version: 16.4, Platforms: macOS, Linux, Windows, Targets: Desktop, Console & Web.

Function: Read the user defined SoftID.
Notes:

See Unikey API Reference for details on UniKey_Read_SoftID function.
Returns error code.

70.10.36 ReadUpdateTag(byref UpdateTag as Integer) as Integer

MBS Dongle Plugin, Plugin Version: 16.4, Platforms: macOS, Linux, Windows, Targets: Desktop, Console & Web.

Function: Read UpdateTag from a specific dongle.
Notes:

See Unikey API Reference for details on UniKey_Read_UpdateTag function.
Returns error code.

70.10.37 Seed(Seed as Integer, byref Return1 as Integer, byref Return2 as Integer, byref Return3 as Integer, byref Return4 as Integer) as Integer

MBS Dongle Plugin, Plugin Version: 16.4, Platforms: macOS, Linux, Windows, Targets: Desktop, Console & Web.

Function: Get return codes from the input of a seed code.
Notes:

This API return for values which are related to Seed and UniKey dongle's password.
See Unikey API Reference for details on UniKey_Seed function.
Returns error code.

70.10.38 SetMaxNum(byref Count as Integer) as Integer

MBS Dongle Plugin, Plugin Version: 16.4, Platforms: macOS, Linux, Windows, Targets: Desktop, Console & Web.

Function: Set the maximum client number.
Notes:

See Unikey API Reference for details on UniKey_Set_Max_Num function.
Returns error code.

Not supported for Mac PPC.

70.10.39 SetModule(Module as Integer, Value as Integer, Decrease as Integer) as Integer

MBS Dongle Plugin, Plugin Version: 16.4, Platforms: macOS, Linux, Windows, Targets: Desktop, Console & Web.

Function: To write a value to a specific UniKey license module and set the Decrement attribute.
Notes:

See Unikey API Reference for details on UniKey_Set_Module function.
Returns error code.

70.10.40 SetNETINILocation(byref Setting1 as Integer, byref Setting2 as Integer, IniFile as String) as Integer

MBS Dongle Plugin, Plugin Version: 16.4, Platform: Windows, Targets: Desktop, Console & Web.

Function: Sets ini location.
Notes:

See Unikey API Reference for details on UniKey_SetNETINILocation function.
Returns error code.

70.10.41 SetTime(Year as Integer, Month as Integer, Day as Integer, Hour as Integer, Minute as Integer, Second as Integer) as Integer

MBS Dongle Plugin, Plugin Version: 16.4, Platforms: macOS, Linux, Windows, Targets: Desktop, Console & Web.

Function: Set UniKey Time's real time clock's time.
Notes:

See Unikey API Reference for details on UniKey_Set_Time function.
Returns error code.
Year is 10 for 2010.

70.10.42 SetTimeModuleDuration(Module as Integer, Year as Integer, Day as Integer) as Integer

MBS Dongle Plugin, Plugin Version: 16.4, Platforms: macOS, Linux, Windows, Targets: Desktop, Console & Web.

Function: Set the duration time for a specific real time module. The total duration is (Day)*24 + (Hour) in hours.
Notes:

See Unikey API Reference for details on UniKey_Set_Time_Module_Duration function.
Returns error code.

70.10.43 SetTimeModuleEndTime(Module as Integer, Year as Integer, Month as Integer, Day as Integer, Hour as Integer) as Integer

MBS Dongle Plugin, Plugin Version: 16.4, Platforms: macOS, Linux, Windows, Targets: Desktop, Console & Web.

Function: Set a real time module's end time.
Notes:

See Unikey API Reference for details on UniKey_Set_Time_Module_End_Time function.
Returns error code.

70.10.44 SetTimeModuleStartTime(Module as Integer, Year as Integer, Month as Integer, Day as Integer, Hour as Integer) as Integer

MBS Dongle Plugin, Plugin Version: 16.4, Platforms: macOS, Linux, Windows, Targets: Desktop, Console & Web.

Function: Set a real time module's start time.
Notes:

See Unikey API Reference for details on UniKey_Set_Time_Module_Start_Time function.
Returns error code.

70.10.45 SetTimeModuleStartTimeNow(Module as Integer) as Integer

MBS Dongle Plugin, Plugin Version: 16.4, Platforms: macOS, Linux, Windows, Targets: Desktop, Console & Web.

Function: Set a real time module's start time as the now time in UniKey dongle's clock.
Notes:

See Unikey API Reference for details on UniKey_Set_Time_Module_Start_Time_Now function.
Returns error code.

70.10.46 SetTimeModuleStartTimeNowPC(Module as Integer) as Integer

MBS Dongle Plugin, Plugin Version: 16.4, Platforms: macOS, Linux, Windows, Targets: Desktop, Console & Web.

Function: Set a real time module's start time as the now time in host computer.
Notes:

See Unikey API Reference for details on UniKey_Set_Time_Module_Start_Time_Now_PC function.
Returns error code.

70.10.47 SetTimeNow as Integer

MBS Dongle Plugin, Plugin Version: 16.4, Platforms: macOS, Linux, Windows, Targets: Desktop, Console & Web.

Function: Set UniKey Time's real time clock's time by the host computer's clock.
Notes:

See Unikey API Reference for details on UniKey_Set_Time_Now function.
Returns error code.

70.10.48 Unikey(FunctionCode as Integer) as Integer

MBS Dongle Plugin, Plugin Version: 7.1, Platforms: macOS, Linux, Windows, Targets: Desktop, Console & Web.

Function: Calls the unikey function with the values from this object.
Notes: See the unikey documentation for what values to use.

70.10.49 UnLock as integer

MBS Dongle Plugin, Plugin Version: 19.0, Platforms: macOS, Linux, Windows, Targets: Desktop, Console & Web.

Function: Unlocks the unikey.

70.10.50 UserLogon(Password1 as Integer, Password2 as Integer) as Integer

MBS Dongle Plugin, Plugin Version: 16.4, Platforms: macOS, Linux, Windows, Targets: Desktop, Console & Web.

Function: Logon a UniKey dongle with specified passwords.
Notes:

This API should be called in the released software in order to improve security.
See Unikey API Reference for details on UniKey_User_Logon function.
Returns error code.
Sets handle property.

70.10.51 VendorLogon(Password1 as Integer, Password2 as Integer, Password3 as Integer, Password4 as Integer) as Integer

MBS Dongle Plugin, Plugin Version: 16.4, Platforms: macOS, Windows, Targets: Desktop, Console & Web.

Function: Logon a UniKey dongle in vendor mode with specified passwords.
Notes:

This API helps software vendors to logon the UniKey dongle in vendor mode, and get the full permission to UniKey dongle.
We do NOT advise you to enclose this API in the final released software. This API is only for software vendor's usage.
If password3 or password4 is wrong while password1 and password2 is correct, the dongle is also logged on in user mode automatically.

Sets handle property.
See Unikey API Reference for details on UniKey_Vender_Logon function.
Returns error code.

Not supported on Linux.

70.10.52 WriteArithmetic(StartAddress as Integer, Buffer as Ptr) as Integer

MBS Dongle Plugin, Plugin Version: 16.4, Platforms: macOS, Linux, Windows, Targets: Desktop, Console & Web.

Function: Write user-defined mathematical algorithms.
Notes:

See Unikey API Reference for details on UniKey_Write_Arithmetic function.
Returns error code.

70.10.53 WriteMemory(StartAddress as Integer, BufferLength as Integer, Buffer as Ptr) as Integer

MBS Dongle Plugin, Plugin Version: 16.4, Platforms: macOS, Linux, Windows, Targets: Desktop, Console & Web.

Function: Write data into the memory.
Notes:

This API needs to be called after logging on to a UniKey dongle.
See Unikey API Reference for details on UniKey_Write_Memory function.
Returns error code.

70.10.54 WriteSoftID(SoftID as Integer) as Integer

MBS Dongle Plugin, Plugin Version: 16.4, Platforms: macOS, Linux, Windows, Targets: Desktop, Console & Web.

Function: Write the vendor defined SoftID.
Notes:

See Unikey API Reference for details on UniKey_Write_SoftID function.
Returns error code.

70.10.55 WriteUpdateTag(UpdateTag as Integer) as Integer

MBS Dongle Plugin, Plugin Version: 16.4, Platforms: macOS, Linux, Windows, Targets: Desktop, Console & Web.

Function: Write UpdateTag into a specific dongle.
Notes:

See Unikey API Reference for details on UniKey_Write_UpdateTag function.
Returns error code.

70.10.56 Properties

70.10.57 Buffer as MemoryBlock

MBS Dongle Plugin, Plugin Version: 7.1, Platforms: macOS, Linux, Windows, Targets: Desktop, Console & Web.

Function: The memoryblock to use when calling the unikey function.
Notes: (Read and Write property)

70.10.58 Handle as Integer

MBS Dongle Plugin, Plugin Version: 7.1, Platforms: macOS, Linux, Windows, Targets: Desktop, Console & Web.

Function: The handle to the dongle.
Notes: (Read and Write property)

70.10.59 LP1 as Integer

MBS Dongle Plugin, Plugin Version: 7.1, Platforms: macOS, Linux, Windows, Targets: Desktop, Console & Web.

Function: The parameter LP1.
Notes: (Read and Write property)

70.10.60 LP2 as Integer

MBS Dongle Plugin, Plugin Version: 7.1, Platforms: macOS, Linux, Windows, Targets: Desktop, Console & Web.

Function: The parameter LP2.
Notes: (Read and Write property)

70.10.61 P1 as Integer

MBS Dongle Plugin, Plugin Version: 7.1, Platforms: macOS, Linux, Windows, Targets: Desktop, Console & Web.

Function: The value for the parameter p1.
Notes: (Read and Write property)

70.10.62 P2 as Integer

MBS Dongle Plugin, Plugin Version: 7.1, Platforms: macOS, Linux, Windows, Targets: Desktop, Console & Web.

Function: The value for the parameter p2.
Notes: (Read and Write property)

70.10.63 P3 as Integer

MBS Dongle Plugin, Plugin Version: 7.1, Platforms: macOS, Linux, Windows, Targets: Desktop, Console & Web.

Function: The value for the parameter p3.
Notes: (Read and Write property)

70.10.64 P4 as Integer

MBS Dongle Plugin, Plugin Version: 7.1, Platforms: macOS, Linux, Windows, Targets: Desktop, Console & Web.

Function: The value for the parameter p4.
Notes: (Read and Write property)

70.10.65 Result as Integer

MBS Dongle Plugin, Plugin Version: 16.4, Platforms: macOS, Linux, Windows, Targets: Desktop, Console & Web.

Function: The result of the last function call.
Notes: (Read and Write property)

70.10.66 Constants

70.10.67 CBC_MODE = 2

MBS Dongle Plugin, Plugin Version: 16.4.

Function: One of the encryption modes.
Notes: CBC Mode

70.10.68 DES1 1

MBS Dongle Plugin, Plugin Version: 16.4.

Function: One of the encryption modes.
Notes: DES1

70.10.69 DES2 2

MBS Dongle Plugin, Plugin Version: 16.4.

Function: One of the encryption modes.
Notes: DES2

70.10.70 DES3 3

MBS Dongle Plugin, Plugin Version: 16.4.

Function: One of the encryption modes.
Notes: DES3

70.10.71 DES_KEY = 2

MBS Dongle Plugin, Plugin Version: 16.4.

Function: One of the encryption modes.
Notes: DES Key

70.10.72 DES_KEY_LEN = 24

MBS Dongle Plugin, Plugin Version: 16.4.

Function: One of the encryption modes.
Notes: DES Key Len

70.10.73 ECB_MODE = 1

MBS Dongle Plugin, Plugin Version: 16.4.

Function: One of the encryption modes.
Notes: ECB Mode

70.10.74 ERROR_KEY_INDEX = 259

MBS Dongle Plugin, Plugin Version: 16.4.

Function: One of the error codes.
Notes: Error with key index.

70.10.75 ERROR_MAX_KEYS = 258

MBS Dongle Plugin, Plugin Version: 16.4.

Function: One of the error codes.
Notes: Error with max keys.

70.10.76 ERROR_MAX_USERS = 257

MBS Dongle Plugin, Plugin Version: 16.4.

Function: One of the error codes.
Notes: Error with max users.

70.10.77 ERROR_UNIKEY_ALREADY_LOCKED = 236

MBS Dongle Plugin, Plugin Version: 16.4.

Function: One of the error codes.
Notes: Dongle Already Locked (When Lock Twice Or Open After Lock)

70.10.78 ERROR_UNIKEY_AR_BAD_COMMAND = 217

MBS Dongle Plugin, Plugin Version: 16.4.

Function: One of the error codes.
Notes: Arithmetic Instruction Error

70.10.79 ERROR_UNIKEY_AR_UNKNOWN_OPCODE = 218

MBS Dongle Plugin, Plugin Version: 16.4.

Function: One of the error codes.
Notes: Arithmetic Operator Error

70.10.80 ERROR_UNIKEY_AR_VALUE_OVERFLOW = 221

MBS Dongle Plugin, Plugin Version: 16.4.

Function: One of the error codes.
Notes: Const Number >63

70.10.81 ERROR_UNIKEY_AR_WRONG_BEGIN = 219

MBS Dongle Plugin, Plugin Version: 16.4.

Function: One of the error codes.
Notes: Const Number Can't Use On First Arithmetic Instruction

70.10.82 ERROR_UNIKEY_AR_WRONG_END = 220

MBS Dongle Plugin, Plugin Version: 16.4.

Function: One of the error codes.
Notes: Const Number Can't Use On Last Arithmetic Instruction

70.10.83 ERROR_UNIKEY_CALCULATE = 211

MBS Dongle Plugin, Plugin Version: 16.4.

Function: One of the error codes.
Notes: Calculate Failed

70.10.84 ERROR_UNIKEY_COMPARE_TIME_MODULE = 233

MBS Dongle Plugin, Plugin Version: 16.4.

Function: One of the error codes.
Notes: The Specific Time Is Before The Module's Start Time

70.10.85 ERROR_UNIKEY_DECRYPT_FAILED = 229

MBS Dongle Plugin, Plugin Version: 16.4.

Function: One of the error codes.
Notes: Decrypt Data Failed

70.10.86 ERROR_UNIKEY_ENCRYPT_FAILED = 228

MBS Dongle Plugin, Plugin Version: 16.4.

Function: One of the error codes.
Notes: Encrypt Data Failed

70.10.87 ERROR_UNIKEY_FILE_LOCK_CLOSE = 261

MBS Dongle Plugin, Plugin Version: 16.4.

Function: One of the error codes.
Notes: close lock file error

70.10.88 ERROR_UNIKEY_FILE_LOCK_OPEN = 260

MBS Dongle Plugin, Plugin Version: 16.4.

Function: One of the error codes.
Notes: open lock file error

70.10.89 ERROR_UNIKEY_FS_ERR_OPEN_FILE = 247

MBS Dongle Plugin, Plugin Version: 16.4.

Function: One of the error codes.
Notes: Can't Open File

70.10.90 ERROR_UNIKEY_FS_ERR_SYS_UNINIT = 246

MBS Dongle Plugin, Plugin Version: 16.4.

Function: One of the error codes.
Notes: File Sys Is Not Initialized

70.10.91 ERROR_UNIKEY_FS_FILE_EXIST = 245

MBS Dongle Plugin, Plugin Version: 16.4.

Function: One of the error codes.
Notes: File Already Existed

70.10.92 ERROR_UNIKEY_FS_FILE_NAME = 240

MBS Dongle Plugin, Plugin Version: 16.4.

Function: One of the error codes.
Notes: Wrong Or Invalid File Name

70.10.93 ERROR_UNIKEY_FS_FILE_OFFSET = 242

MBS Dongle Plugin, Plugin Version: 16.4.

Function: One of the error codes.
Notes: Offset Of File Error

70.10.94 ERROR_UNIKEY_FS_NO_FILE = 241

MBS Dongle Plugin, Plugin Version: 16.4.

Function: One of the error codes.
Notes: No Such File Name

70.10.95 ERROR_UNIKEY_FS_NO_MEMORY = 244

MBS Dongle Plugin, Plugin Version: 16.4.

Function: One of the error codes.
Notes: Not Enough Free Memory

70.10.96 ERROR_UNIKEY_FS_UNKONW = 243

MBS Dongle Plugin, Plugin Version: 16.4.

Function: One of the error codes.
Notes: Unknown Error

70.10.97 ERROR_UNIKEY_GENERATE_NEW_PASSWORD = 225

MBS Dongle Plugin, Plugin Version: 16.4.

Function: One of the error codes.
Notes: Generate New Password Failed

70.10.98 ERROR_UNIKEY_GET_TYPE = 256

MBS Dongle Plugin, Plugin Version: 16.4.

Function: One of the error codes.
Notes: Failed to get type of dongle.

70.10.99 ERROR_UNIKEY_INVALID_ADDR_OR_SIZE = 204

MBS Dongle Plugin, Plugin Version: 16.4.

Function: One of the error codes.
Notes: Read/Write Address Or Length Is Wrong

70.10.100 ERROR_UNIKEY_INVALID_KEY = 222

MBS Dongle Plugin, Plugin Version: 16.4.

Function: One of the error codes.
Notes: The Key In The Key Storage Is Wrong

70.10.101 ERROR_UNIKEY_INVALID_KEY_STORE = 224

MBS Dongle Plugin, Plugin Version: 16.4.

Function: One of the error codes.
Notes: Wrong Key Storage Number

70.10.102 ERROR_UNIKEY_INVALID_PASSWORD = 201

MBS Dongle Plugin, Plugin Version: 16.4.

Function: One of the error codes.
Notes: Found UniKey Dongle, But Basic Password Is Wrong

70.10.103 ERROR_UNIKEY_INVALID_PASSWORD_OR_ID = 202

MBS Dongle Plugin, Plugin Version: 16.4.

Function: One of the error codes.
Notes: Wrong Password Or UniKey HID

70.10.104 ERROR_UNIKEY_KEY_INDEX = 239

MBS Dongle Plugin, Plugin Version: 16.4.

Function: One of the error codes.
Notes: Dongle Over Keyindex, No Key To Delete

70.10.105 ERROR_UNIKEY_LOGOUT = 251

MBS Dongle Plugin, Plugin Version: 16.4.

Function: One of the error codes.
Notes: Logout error?

70.10.106 ERROR_UNIKEY_MAX_KEYS = 238

MBS Dongle Plugin, Plugin Version: 16.4.

Function: One of the error codes.
Notes: Dongle Already Max Keys, Need To Delete And The Regenerate

70.10.107 ERROR_UNIKEY_MAX_USERS = 237

MBS Dongle Plugin, Plugin Version: 16.4.

Function: One of the error codes.
Notes: Dongle Already Max Users Logoned

70.10.108 ERROR_UNIKEY_MODULE = 216

MBS Dongle Plugin, Plugin Version: 16.4.

Function: One of the error codes.
Notes: License Module Error

70.10.109 ERROR_UNIKEY_NEED_FIND = 215

MBS Dongle Plugin, Plugin Version: 16.4.

Function: One of the error codes.
Notes: No Find Before FindNext

70.10.110 ERROR_UNIKEY_NEED_OPEN = 212

MBS Dongle Plugin, Plugin Version: 16.4.

Function: One of the error codes.
Notes: Need Open Dongle Before Operating Dongle

70.10.111 ERROR_UNIKEY_NOMORE = 214

MBS Dongle Plugin, Plugin Version: 16.4.

Function: One of the error codes.
Notes: No More Dongle

70.10.112 ERROR_UNIKEY_NOTBELEVEL3 206

MBS Dongle Plugin, Plugin Version: 16.4.

Function: One of the error codes.
Notes: Internal Error

70.10.113 ERROR_UNIKEY_NOT_FOUND = 200

MBS Dongle Plugin, Plugin Version: 16.4.

Function: One of the error codes.
Notes: No UniKey Dongle

70.10.114 ERROR_UNIKEY_NO_ENCYYPT = 248

MBS Dongle Plugin, Plugin Version: 16.4.

Function: One of the error codes.
Notes: No Secure Drive

70.10.115 ERROR_UNIKEY_OPEN_OVERFLOW = 213

MBS Dongle Plugin, Plugin Version: 16.4.

Function: One of the error codes.
Notes: Too Many Open Dongles (>16)

70.10.116 ERROR_UNIKEY_PARAMETER = 254

MBS Dongle Plugin, Plugin Version: 16.4.

Function: One of the error codes.
Notes: Some parameter is wrong.

70.10.117 ERROR_UNIKEY_PASSWORD = 249

MBS Dongle Plugin, Plugin Version: 16.4.

Function: One of the error codes.
Notes: Password Error

70.10.118 ERROR_UNIKEY_RANDOM = 209

MBS Dongle Plugin, Plugin Version: 16.4.

Function: One of the error codes.
Notes: Random Number Failed

70.10.119 ERROR_UNIKEY_READ_MEMORY = 207

MBS Dongle Plugin, Plugin Version: 16.4.

Function: One of the error codes.
Notes: Read Memory Failed

70.10.120 ERROR_UNIKEY_READ_TIME = 230

MBS Dongle Plugin, Plugin Version: 16.4.

Function: One of the error codes.
Notes: Get UniKey Time Failed

70.10.121 ERROR_UNIKEY_READ_UPDATETAG = 226

MBS Dongle Plugin, Plugin Version: 16.4.

Function: One of the error codes.
Notes: Read UpdateTag Failed

70.10.122 ERROR_UNIKEY_SEED = 210

MBS Dongle Plugin, Plugin Version: 16.4.

Function: One of the error codes.
Notes: Get Seed Code Failed

70.10.123 ERROR_UNIKEY_SET_SOFTID_FAILED = 203

MBS Dongle Plugin, Plugin Version: 16.4.

Function: One of the error codes.
Notes: Set UniKey ID Failed

70.10.124 ERROR_UNIKEY_TIME_MODULE_NOT_NULL = 234

MBS Dongle Plugin, Plugin Version: 16.4.

Function: One of the error codes.
Notes: The Real Time Module Is Not Null, This Error is returned when write once flag is set

70.10.125 ERROR_UNIKEY_TIME_MODULE_OVERDUR = 235

MBS Dongle Plugin, Plugin Version: 16.4.

Function: One of the error codes.
Notes: The Specific Time Is Later Than The Module's End Time, Or The Module Is Expired

70.10.126 ERROR_UNIKEY_TOO_MUCH_THREAD = 255

MBS Dongle Plugin, Plugin Version: 16.4.

Function: One of the error codes.
Notes: Too many (>100) threads in the single process open the dongle

70.10.127 ERROR_UNIKEY_UNKNOW = 252

MBS Dongle Plugin, Plugin Version: 16.4.

Function: One of the error codes.
Notes: Unknown error

70.10.128 ERROR_UNIKEY_UNKNOWN_COMMAND = 205

MBS Dongle Plugin, Plugin Version: 16.4.

Function: One of the error codes.
Notes: No Such Command

70.10.129 ERROR_UNIKEY_USERLOCK = 250

MBS Dongle Plugin, Plugin Version: 16.4.

Function: One of the error codes.
Notes: User Has Been Locked

70.10.130 ERROR_UNIKEY_VERIFY_ADV_PASSWORD = 223

MBS Dongle Plugin, Plugin Version: 16.4.

Function: One of the error codes.
Notes: Advanced Passwords (Password3 and Passowrd4) Not Verified

70.10.131 ERROR_UNIKEY_WRITE_ARITHMETIC = 253

MBS Dongle Plugin, Plugin Version: 16.4.

Function: One of the error codes.
Notes: Dongle Write Arithmetic is ERROR

70.10.132 ERROR_UNIKEY_WRITE_MEMORY = 208

MBS Dongle Plugin, Plugin Version: 16.4.

Function: One of the error codes.
Notes: Write Memory Failed

70.10.133 ERROR_UNIKEY_WRITE_TIME = 231

MBS Dongle Plugin, Plugin Version: 16.4.

Function: One of the error codes.
Notes: Set UniKey Time Failed

70.10.134 ERROR_UNIKEY_WRITE_TIME_MODULE = 232

MBS Dongle Plugin, Plugin Version: 16.4.

Function: One of the error codes.
Notes: Write Time Module Error

70.10.135 ERROR_UNIKEY_WRITE_UPDATETAG = 227

MBS Dongle Plugin, Plugin Version: 16.4.

Function: One of the error codes.
Notes: Write UpdateTag Failed

70.10.136 NET_UNIKEY_AREADY_START = 111

MBS Dongle Plugin, Plugin Version: 16.4.

Function: One of the NetUniKey Error Codes.
Notes: The Server Has Already Started

70.10.137 NET_UNIKEY_CLIENT_EXSIT = 106

MBS Dongle Plugin, Plugin Version: 16.4.

Function: One of the NetUniKey Error Codes.
Notes: The Client Already Exists, Per This Mode

70.10.138 NET_UNIKEY_DISCARD_BY_SERVER = 118

MBS Dongle Plugin, Plugin Version: 16.4.

Function: One of the NetUniKey Error Codes.
Notes: The Client Is Discarded By The Server

70.10.139 NET_UNIKEY_ERROR_BASE = 100

MBS Dongle Plugin, Plugin Version: 16.4.

Function: One of the NetUniKey Error Codes.
Notes: NetUniKey Error Base

70.10.140 NET_UNIKEY_GET_NUM_CLIENT = 226

MBS Dongle Plugin, Plugin Version: 16.4.

Function: One of the unikey function codes.
Notes: get the number of client for netunikey

70.10.141 NET_UNIKEY_INIFILE_NOT_EXISTS = 120

MBS Dongle Plugin, Plugin Version: 16.4.

Function: One of the NetUniKey Error Codes.
Notes: ZhaoHJ: 2015-08-13, INI file not exists

70.10.142 NET_UNIKEY_IN_BLACKLIST = 108

MBS Dongle Plugin, Plugin Version: 16.4.

Function: One of the NetUniKey Error Codes.
Notes: The Client Is In The Black List

70.10.143 NET_UNIKEY_MEMORY_ERROR = 101

MBS Dongle Plugin, Plugin Version: 16.4.

Function: One of the NetUniKey Error Codes.
Notes: Memory Allocation Error

70.10.144 NET_UNIKEY_MESSAGE_CHANGE = 110

MBS Dongle Plugin, Plugin Version: 16.4.

Function: One of the NetUniKey Error Codes.
Notes: The Message Packet Was Changed

70.10.145 NET_UNIKEY_MESSAGE_WRONG = 104

MBS Dongle Plugin, Plugin Version: 16.4.

Function: One of the NetUniKey Error Codes.
Notes: Communication Message Is Modified

70.10.146 NET_UNIKEY_NOT_WORKING = 117

MBS Dongle Plugin, Plugin Version: 16.4.

Function: One of the NetUniKey Error Codes.
Notes:

Cannot Connect Remote Netunikey Server

70.10.147 NET_UNIKEY_OUT_WHITELIST = 109

MBS Dongle Plugin, Plugin Version: 16.4.

Function: One of the NetUniKey Error Codes.
Notes: The Client Is Not In The White List

70.10.148 NET_UNIKEY_RECEIVE_ERROR = 103

MBS Dongle Plugin, Plugin Version: 16.4.

Function: One of the NetUniKey Error Codes.
Notes: Receive Error

70.10.149 NET_UNIKEY_SEND_ERROR = 102

MBS Dongle Plugin, Plugin Version: 16.4.

Function: One of the NetUniKey Error Codes.
Notes: Send Error

70.10.150 NET_UNIKEY_SERVER_RESOURCE_INADEQUACY = 119

MBS Dongle Plugin, Plugin Version: 16.4.

Function: One of the NetUniKey Error Codes.
Notes: by lzm

70.10.151 NET_UNIKEY_SETUP_SOCKET_ERROR = 105

MBS Dongle Plugin, Plugin Version: 16.4.

Function: One of the NetUniKey Error Codes.
Notes: Setup Socket Error

70.10.152 NET_UNIKEY_SET_NUM_CLIENT = 225

MBS Dongle Plugin, Plugin Version: 16.4.

Function: One of the unikey function codes.
Notes: set the number of client for netunikey

70.10.153 NET_UNIKEY_SOCKET_BIND_FAILED = 113

MBS Dongle Plugin, Plugin Version: 16.4.

Function: One of the NetUniKey Error Codes.
Notes: Cannot Bind The Port With The Socket

70.10.154 NET_UNIKEY_SOCKET_INIT_FAILED = 112

MBS Dongle Plugin, Plugin Version: 16.4.

Function: One of the NetUniKey Error Codes.
Notes: Cannot Initialize The Socket

70.10.155 NET_UNIKEY_SOCKET_LISTEN_FAILED = 114

MBS Dongle Plugin, Plugin Version: 16.4.

Function: One of the NetUniKey Error Codes.
Notes: Cannot Start Listening With The Socket

70.10.156 NET_UNIKEY_START_UDP_SERVER_FAILED = 115

MBS Dongle Plugin, Plugin Version: 16.4.

Function: One of the NetUniKey Error Codes.
Notes: Start Udp Server Failed

70.10.157 NET_UNIKEY_TOO_LONG_MESSAGE = 116

MBS Dongle Plugin, Plugin Version: 16.4.

Function: One of the NetUniKey Error Codes.
Notes: Too Long Message

70.10.158 NET_UNIKEY_TOO_MANY_CLIENT = 107

MBS Dongle Plugin, Plugin Version: 16.4.

Function: One of the NetUniKey Error Codes.
Notes: The Number Of Client Reach The Limitation

70.10.159 RSA = 4

MBS Dongle Plugin, Plugin Version: 16.4.

Function: One of the encryption modes.
Notes: RSA

70.10.160 RSA_KEY = 1

MBS Dongle Plugin, Plugin Version: 16.4.

Function: One of the encryption modes.
Notes: RSA Key

70.10.161 RSA_KEY_1024 3

MBS Dongle Plugin, Plugin Version: 16.4.

Function: One of the encryption modes.
Notes: RSA Key 1024 bit.

70.10.162 RSA_KEY_2048 4

MBS Dongle Plugin, Plugin Version: 16.4.

Function: One of the encryption modes.
Notes: RSA Key 2048 bit.

70.10.163 RSA_KEY_LEN = 1408

MBS Dongle Plugin, Plugin Version: 16.4.

Function: One of the encryption modes.
Notes: RSA Key Len

70.10.164 SUCCESS = 0

MBS Dongle Plugin, Plugin Version: 16.4.

Function: One of the error codes.
Notes: Success

70.10.165 UNIKEY_CALCULATE1 = 14

MBS Dongle Plugin, Plugin Version: 16.4.

Function: One of the unikey function codes.
Notes: Calculate 1

70.10.166 UNIKEY_CALCULATE2 = 15

MBS Dongle Plugin, Plugin Version: 16.4.

Function: One of the unikey function codes.
Notes: Calculate 2

70.10.167 UNIKEY_CALCULATE3 = 16

MBS Dongle Plugin, Plugin Version: 16.4.

Function: One of the unikey function codes.

70.10.168 UNIKEY_CHECK_MODULE = 12

MBS Dongle Plugin, Plugin Version: 16.4.

Function: One of the unikey function codes.
Notes: Check Module

70.10.169 UNIKEY_CHECK_TIME_MODULE = 35

MBS Dongle Plugin, Plugin Version: 16.4.

Function: One of the unikey Real Time Clock Functions codes.
Notes: check if a time >START_TIME and the time <END_TIME(or START_TIME+DURATION) (p1,p2,p3,p4 = year,month,day,hour)

70.10.170 UNIKEY_CHECK_TIME_MODULE_NOW = 36

MBS Dongle Plugin, Plugin Version: 16.4.

Function: One of the unikey Real Time Clock Functions codes.
Notes: check if now >START_TIME and now <END_TIME(or START_TIME+DURATION) use dongle time (lp1 = module index)

70.10.171 UNIKEY_CHECK_TIME_MODULE_NOW_PC = 37

MBS Dongle Plugin, Plugin Version: 16.4.

Function: One of the unikey Real Time Clock Functions codes.
Notes: check if now >START_TIME and now <END_TIME(or START_TIME+DURATION) use host time (lp1 = module index)

70.10.172 UNIKEY_DECRYPT = 21

MBS Dongle Plugin, Plugin Version: 16.4.

Function: One of the unikey function codes.
Notes: Decrypt the Buffer with a Specific Key

70.10.173 UNIKEY_ENCRYPT = 20

MBS Dongle Plugin, Plugin Version: 16.4.

Function: One of the unikey function codes.
Notes: Encrypt the Buffer with a Specific Key

70.10.174 UNIKEY_ERASE_TIME_MODULE = 29

MBS Dongle Plugin, Plugin Version: 16.4.

Function: One of the unikey Real Time Clock Functions codes.
Notes: ERASE TIME MODULE to NULL. (lp1 = module index)

70.10.175 UNIKEY_FIND = 1

MBS Dongle Plugin, Plugin Version: 16.4.

Function: One of the unikey function codes.
Notes: Find UniKey

70.10.176 UNIKEY_FIND_NEXT = 2

MBS Dongle Plugin, Plugin Version: 16.4.

Function: One of the unikey function codes.
Notes: Find next UniKey

70.10.177 UNIKEY_GENERATE_KEY = 19

MBS Dongle Plugin, Plugin Version: 16.4.

Function: One of the unikey function codes.
Notes: Generate a New Key in specific Key Store

70.10.178 UNIKEY_GET_MODULE = 25

MBS Dongle Plugin, Plugin Version: 16.4.

Function: One of the unikey function codes.
Notes: Get Module. p1 [in] Number [p3] out Value

70.10.179 UNIKEY_GET_MODULE_END_TIME = 39

MBS Dongle Plugin, Plugin Version: 16.4.

Function: One of the unikey Real Time Clock Functions codes.
Notes: get module end time (lp1 = module index)

70.10.180 UNIKEY_GET_MODULE_START_TIME = 38

MBS Dongle Plugin, Plugin Version: 16.4.

Function: One of the unikey Real Time Clock Functions codes.
Notes: get module start time (lp1 = module index)

70.10.181 UNIKEY_GET_TIME = 26

MBS Dongle Plugin, Plugin Version: 16.4.

Function: One of the unikey Real Time Clock Functions codes.
Notes: read rtc time (lp1,lp2,p1,p2,p3,p4 = year,month,day,hour,minute,second)

70.10.182 UNIKEY_GET_TYPE = 100

MBS Dongle Plugin, Plugin Version: 16.4.

Function: One of the unikey function codes.
Notes: get the Unikey type

70.10.183 UNIKEY_LOCK = 41

MBS Dongle Plugin, Plugin Version: 16.4.

Function: One of the unikey functions codes.
Notes: Lock

70.10.184 UNIKEY_LOGOFF = 4

MBS Dongle Plugin, Plugin Version: 16.4.

Function: One of the unikey function codes.
Notes: Close UniKey

70.10.185 UNIKEY_LOGON = 3

MBS Dongle Plugin, Plugin Version: 16.4.

Function: One of the unikey function codes.
Notes: Open UniKey

70.10.186 UNIKEY_MD5 = 22

MBS Dongle Plugin, Plugin Version: 16.4.

Function: One of the unikey function codes.
Notes: Make an MD5 Digest for a Certain Content

70.10.187 UNIKEY_MODULE_DECREASE = 17

MBS Dongle Plugin, Plugin Version: 16.4.

Function: One of the unikey function codes.
Notes: Decrease Module Unit

70.10.188 UNIKEY_RANDOM = 7

MBS Dongle Plugin, Plugin Version: 16.4.

Function: One of the unikey function codes.
Notes: Generate Random Number

70.10.189 UNIKEY_READ_MEMORY = 5

MBS Dongle Plugin, Plugin Version: 16.4.

Function: One of the unikey function codes.
Notes: Read UniKey

70.10.190 UNIKEY_READ_SOFTID = 10

MBS Dongle Plugin, Plugin Version: 16.4.

Function: One of the unikey function codes.
Notes: Read Software ID

70.10.191 UNIKEY_READ_UPDATETAG = 23

MBS Dongle Plugin, Plugin Version: 16.4.

Function: One of the unikey function codes.
Notes: Read UpdateTag from a Specific Key

70.10.192 UNIKEY_SEED = 8

MBS Dongle Plugin, Plugin Version: 16.4.

Function: One of the unikey function codes.
Notes: Generate Seed Code

70.10.193 UNIKEY_SET_KEY = 222

MBS Dongle Plugin, Plugin Version: 19.0.

Function: One of the unikey functions codes.

70.10.194 UNIKEY_SET_MODULE = 11

MBS Dongle Plugin, Plugin Version: 16.4.

Function: One of the unikey function codes.
Notes: Set Module

70.10.195 UNIKEY_SET_NEW_PASSWORD = 18

MBS Dongle Plugin, Plugin Version: 16.4.

Function: One of the unikey function codes.
Notes: Set New Password via a New Seed

70.10.196 UNIKEY_SET_TIME = 27

MBS Dongle Plugin, Plugin Version: 16.4.

Function: One of the unikey Real Time Clock Functions codes.
Notes: write rtc time (lp1,lp2,p1,p2,p3,p4 = year,month,day,hour,minute,second)

70.10.197 UNIKEY_SET_TIME_MODULE_DURATION = 34

MBS Dongle Plugin, Plugin Version: 16.4.

Function: One of the unikey Real Time Clock Functions codes.
Notes: write rtc time module duration (lp2,p1 = day,hour)=24*day+hour

70.10.198 UNIKEY_SET_TIME_MODULE_END_TIME = 33

MBS Dongle Plugin, Plugin Version: 16.4.

Function: One of the unikey Real Time Clock Functions codes.
Notes: write rtc time module end time (p1,p2,p3,p4 = year,month,day,hour)

70.10.199 UNIKEY_SET_TIME_MODULE_START_TIME = 30

MBS Dongle Plugin, Plugin Version: 16.4.

Function: One of the unikey Real Time Clock Functions codes.
Notes: write rtc time module start time(p1,p2,p3,p4 = year,month,day,hour)

70.10.200 UNIKEY_SET_TIME_MODULE_START_TIME_NOW = 31

MBS Dongle Plugin, Plugin Version: 16.4.

Function: One of the unikey Real Time Clock Functions codes.
Notes: write rtc time module start time use dongle time (lp1 = module index)

70.10.201 UNIKEY_SET_TIME_MODULE_START_TIME_NOW_PC = 32

MBS Dongle Plugin, Plugin Version: 16.4.

Function: One of the unikey Real Time Clock Functions codes.
Notes: write rtc time module start time use host time (lp1 = module index)

70.10.202 UNIKEY_SET_TIME_NOW = 28

MBS Dongle Plugin, Plugin Version: 16.4.

Function: One of the unikey Real Time Clock Functions codes.
Notes: write rtc time use host time (lp1 = module index)

70.10.203 UNIKEY_TYPE_PRO = 102

MBS Dongle Plugin, Plugin Version: 16.4.

Function: One of the dongle types.
Notes: Pro Unikey

70.10.204 UNIKEY_TYPE_STD = 103

MBS Dongle Plugin, Plugin Version: 16.4.

Function: One of the dongle types.
Notes: Standard Unikey

70.10.205 UNIKEY_TYPE_TIME = 101

MBS Dongle Plugin, Plugin Version: 16.4.

Function: One of the dongle types.
Notes: Time Unikey

70.10.206 UNIKEY_UNLOCK = 42

MBS Dongle Plugin, Plugin Version: 16.4.

Function: One of the unikey functions codes.
Notes: Unlock

70.10.207 UNIKEY_WRITE_ARITHMETIC = 13

MBS Dongle Plugin, Plugin Version: 16.4.

Function: One of the unikey function codes.
Notes: Write Arithmetic

70.10.208 UNIKEY_WRITE_MEMORY = 6

MBS Dongle Plugin, Plugin Version: 16.4.

Function: One of the unikey function codes.
Notes: Write UniKey

70.10.209 UNIKEY_WRITE_SOFTID = 9

MBS Dongle Plugin, Plugin Version: 16.4.

Function: One of the unikey function codes.
Notes: Write Software ID

70.10.210 UNIKEY_WRITE_UPDATETAG = 24

MBS Dongle Plugin, Plugin Version: 16.4.

Function: One of the unikey function codes.
Notes: Write UpdateTag to a Specific Key

70.10.211 UNKEY_GET_CLI_NUM = 101

MBS Dongle Plugin, Plugin Version: 16.4.

Function: One of the unikey function codes.
Notes: Get client number now.

70.10.212 UNKEY_GET_MAX_NUM = 226

MBS Dongle Plugin, Plugin Version: 16.4.

Function: One of the unikey function codes.
Notes: Get Max number.

Chapter 71

Drag & Drop

71.1 class DragItem

71.1.1 class DragItem

Plugin Version: 14.3, Platform: macOS, Targets: Desktop only.

Function: The dragitem class from Xojo framework.

71.1.2 Methods

71.1.3 NSDraggingInfoMBS as NSDraggingInfoMBS

MBS MacCocoa Plugin, Plugin Version: 14.3, Platform: macOS, Targets: Desktop only.

Function: Provides the NSDraggingInfo object for the DragItem.

71.2 class NSDraggingImageComponentMBS

71.2.1 class NSDraggingImageComponentMBS

MBS MacCocoa Plugin, Plugin Version: 13.1, Platform: macOS, Targets: Desktop only.

Function: The NSDraggingImageComponent class represents a single object in a dragging item.
Notes: An array of NSDraggingImageComponent instances are composited together to create the dragging image for an NSDraggingItem. NSDraggingImageComponent instances can simply be considered as named images with a location used by an NSDraggingItem instance.

71.2.2 Blog Entries

- MBS Real Studio Plugins, version 13.1pr11

71.2.3 Blog Entries

- MBS Real Studio Plugins, version 13.1pr11

71.2.4 Methods

71.2.5 Constructor(key as string)

MBS MacCocoa Plugin, Plugin Version: 13.1, Platform: macOS, Targets: Desktop only.

Function: Initializes a dragging image component with the specified key.
Notes:

key: The key.
Available in OS X v10.7 and later.

71.2.6 draggingImageComponentWithKey(key as string) as NSDraggingImageComponentMBS

MBS MacCocoa Plugin, Plugin Version: 13.1, Platform: macOS, Targets: Desktop only.

Function: Creates and returns a dragging image component with the specified key.
Notes: Available in OS X v10.7 and later.

71.2.7 NSDraggingImageComponentIconKey as string

MBS MacCocoa Plugin, Plugin Version: 13.1, Platform: macOS, Targets: Desktop only.

Function: One of the keys for Constructor.
Notes:

Key with a corresponding value that is an image of the item being dragged.
Available in OS X v10.7 and later.

71.2.8 NSDraggingImageComponentLabelKey as string

MBS MacCocoa Plugin, Plugin Version: 13.1, Platform: macOS, Targets: Desktop only.

Function: One of the keys for Constructor.
Notes:

Key with a corresponding value that represents a textual label associate with the item, for example, a file name.
Available in OS X v10.7 and later.

71.2.9 Properties

71.2.10 Handle as Integer

MBS MacCocoa Plugin, Plugin Version: 13.1, Platform: macOS, Targets: Desktop only.

Function: The internal object handle.
Notes: (Read and Write property)

71.2.11 contents as Variant

MBS MacCocoa Plugin, Plugin Version: 13.1, Platform: macOS, Targets: Desktop only.

Function: An object providing the image contents of the component.
Notes:

Typically you set an NSImage instance as content.
Available in OS X v10.7 and later.
(Read and Write computed property)

71.2.12 frame as NSRectMBS

MBS MacCocoa Plugin, Plugin Version: 13.1, Platform: macOS, Targets: Desktop only.

Function: The coordinate space is the bounds of the parent dragging item.
Notes:

The frame is { { 0,0 } , { draggingFrame.size.width, draggingFrame.size.height } } .

The coordinate space is the bounds of the parent NSDraggingItem instance's draggingFrame.
Available in OS X v10.7 and later.
(Read and Write computed property)

71.2.13 key as string

MBS MacCocoa Plugin, Plugin Version: 13.1, Platform: macOS, Targets: Desktop only.

Function: The unique name of this image component instance.
Notes:

The key must be unique for each component in an NSDraggingItem instance. You can create your own named components, however the keys described in NSDragImage Component Keys have special meanings.

When an NSDraggingItem instances imageComponents are changed by one of the enumerateDraggingItemsWithOptions methods the image associated with this key is morphed into the new image component's image associated with the same key.

Available in OS X v10.7 and later.
(Read and Write computed property)

71.3 class NSDraggingInfoMBS

71.3.1 class NSDraggingInfoMBS

MBS MacCocoa Plugin, Plugin Version: 13.1, Platform: macOS, Targets: Desktop only.

Function: The NSDraggingInfo protocol declares methods that supply information about a dragging session.
Notes: NSDraggingInfo protocol methods are designed to be invoked from within a class's implementation of NSDraggingDestination protocol methods. The Application Kit automatically passes an object that conforms to the NSDraggingInfo protocol as the argument to each of the methods defined by NSDraggingDestination. NSDraggingInfo messages should be sent to this object; you never need to create a class that implements the NSDraggingInfo protocol.

71.3.2 Blog Entries

- MBS Xojo / Real Studio Plugins, version 14.3pr7
- MBS Real Studio Plugins, version 13.1pr9

71.3.3 Blog Entries

- MBS Xojo / Real Studio Plugins, version 14.3pr7
- MBS Real Studio Plugins, version 13.1pr9

71.3.4 Methods

71.3.5 Constructor

MBS MacCocoa Plugin, Plugin Version: 13.1, Platform: macOS, Targets: Desktop only.

Function: The private constructor.
See also:

- 71.3.6 Constructor(Handle as Integer) 13721

71.3.6 Constructor(Handle as Integer)

MBS MacCocoa Plugin, Plugin Version: 14.3, Platform: macOS, Targets: Desktop only.

Function: The constructor to build an NSDraggingInfo object with a handle.
Notes: Handle should be a Cocoa object reference implementing the NSDraggingInfo protocol.
See also:

• 71.3.5 Constructor 13721

71.3.7 namesOfPromisedFilesDroppedAtDestination(dropDestination as FolderItem) as string()

MBS MacCocoa Plugin, Plugin Version: 14.3, Platform: macOS, Targets: Desktop only.

Function: Sets the drop location for promised files and returns the names of the files that the receiver promises to create there.
Notes:

dropDestination: A folderitem specifying the drop location for promised files.

Return an array of file names, which are not full paths.

Drag destinations should invoke this method within their performDragOperation method. The source may or may not have created the files by the time this method returns.

71.3.8 promisedFilesDroppedAtDestination(dropDestination as FolderItem) as FolderItem()

MBS MacCocoa Plugin, Plugin Version: 14.3, Platform: macOS, Targets: Desktop only.

Function: Sets the drop location for promised files and returns the files that the receiver promises to create there.
Notes:

dropDestination: A folderitem specifying the drop location for promised files.

Return an array of folderitems for the files.
The files may not yet exist.

Drag destinations should invoke this method within their performDragOperation method. The source may or may not have created the files by the time this method returns.

71.3.9 slideDraggedImageTo(screenPoint as NSPointMBS)

MBS MacCocoa Plugin, Plugin Version: 13.1, Platform: macOS, Targets: Desktop only.

Function: Slides the image to a specified location.
Notes:

screenPoint: A point that specifies a location in the screen coordinate system.

This method can be used to adjust the location to which the dragged image will slide back if the drag is rejected.
It should only be invoked from within the destination's implementation of prepareForDragOperation, and will only have effect if the destination rejects the drag.
This method is invoked after the user has released the image but before it is removed from the screen.

71.3.10 Properties

71.3.11 animatesToDestination as boolean

MBS MacCocoa Plugin, Plugin Version: 13.1, Platform: macOS, Targets: Desktop only.

Function: Whether the dragging formation animates while the drag is over this destination.
Notes:

During the conclusion of an accepted drag, if this property is set to true, the drag manager will animate each dragging image to their NSDraggingFormationNone locations. Otherwise, the drag images are removed without any animation.

This property is inspected between prepareForDragOperation and performDragOperation. You should enumerate through the dragging items during performDragOperation to set the item's draggingFrame to the correct destinations.

Available in OS X v10.7 and later.
(Read and Write property)

71.3.12 draggedImage as Variant

MBS MacCocoa Plugin, Plugin Version: 13.1, Platform: macOS, Targets: Desktop only.

Function: Returns the image being dragged.
Notes:

Value is a NSImageMBS object. Returned as Variant to reduce plugin dependencies.

This image object visually represents the data put on the pasteboard during the drag operation; however, it is the pasteboard data and not this image that is ultimately utilized in the dragging operation.

This method returns non-nil for a local drag, but nil for a cross-process drag. With the new multi-image dragging capabilities, a cross-process destination may participate and change the drag image. But it still

cannot get the current drag image.
(Read only property)

71.3.13 draggedImageLocation as NSPointMBS

MBS MacCocoa Plugin, Plugin Version: 13.1, Platform: macOS, Targets: Desktop only.

Function: Returns the current location of the dragged image's origin.
Notes:

Returns the dragged image's origin, in the base coordinate system of the destination object's window.
The image moves along with the mouse pointer (the position of which is given by draggingLocation) but may be positioned at some offset.
(Read only property)

71.3.14 draggingDestinationWindow as Variant

MBS MacCocoa Plugin, Plugin Version: 13.1, Platform: macOS, Targets: Desktop only.

Function: Returns the destination window for the dragging operation.
Notes:

Value is a NSWindowMBS object. Returned as Variant to reduce plugin dependencies.

Either this window is the destination itself, or it contains the view object that is the destination.
(Read only property)

71.3.15 draggingFormation as Integer

MBS MacCocoa Plugin, Plugin Version: 13.1, Platform: macOS, Targets: Desktop only.

Function: Returns the dragging formation while the drag is over this destination.
Notes:

Set this property to change the formation of the drag items. This is generally done during the updateDraggingItemsForDrag method or whenever you enumerate the dragging items.

The default value is the current drag formation.

Note: Set this property before or after the NSDraggingInfo or NSDraggingSession class's method enumerateDraggingItemsWithOptions not inside the enumeration Block.

Available in OS X v10.7 and later.
(Read and Write property)

71.3.16 draggingLocation as NSPointMBS

MBS MacCocoa Plugin, Plugin Version: 13.1, Platform: macOS, Targets: Desktop only.

Function: Returns the current location of the mouse pointer in the base coordinate system of the destination object's window.
Notes: (Read only property)

71.3.17 draggingPasteboard as Variant

MBS MacCocoa Plugin, Plugin Version: 13.1, Platform: macOS, Targets: Desktop only.

Function: Returns the pasteboard object that holds the data being dragged.
Notes:

Value is a NSPasteboardMBS object. Returned as Variant to reduce plugin dependencies.

The dragging operation that is ultimately performed utilizes this pasteboard data and not the image returned by the draggedImage method.
(Read only property)

71.3.18 draggingSequenceNumber as Integer

MBS MacCocoa Plugin, Plugin Version: 13.1, Platform: macOS, Targets: Desktop only.

Function: Returns a number that uniquely identifies the dragging session.
Notes: (Read only property)

71.3.19 draggingSource as Variant

MBS MacCocoa Plugin, Plugin Version: 13.1, Platform: macOS, Targets: Desktop only.

Function: Returns the source, or owner, of the dragged data.
Notes:

This method returns nil if the source is not in the same application as the destination. The dragging source implements methods from the NSDraggingSource protocol.
(Read only property)

71.3.20 draggingSourceOperationMask as Integer

MBS MacCocoa Plugin, Plugin Version: 13.1, Platform: macOS, Targets: Desktop only.

Function: Returns the dragging operation mask of the dragging source.
Notes:

The dragging operation mask, which is declared by the dragging source through the NSDraggingSource sourceOperationMaskForDraggingContext method (preferred) or the NSDraggingSource draggingSourceOperationMaskForLocal method. If the source does not permit any dragging operations, this method should return NSDragOperationNone.

If the source permits dragging operations, the elements in the mask are one or more of the constants described in "Obtaining Information About the Dragging Session", combined using the C bitwise OR operator.

If the user is holding down a modifier key during the dragging session and the source does not prohibit modifier keys from affecting the drag operation (through its ignoreModifierKeysWhileDragging method), then the operating system combines the dragging operation value that corresponds to the modifier key (see the descriptions below) with the source's mask using the C bitwise AND operator.

The modifier keys are associated with the dragging operation options shown below:

Modifier Key	Dragging Operation
Control	NSDragOperationLink
Option	NSDragOperationCopy
Command	NSDragOperationGeneric

(Read only property)

71.3.21 Handle as Integer

MBS MacCocoa Plugin, Plugin Version: 13.1, Platform: macOS, Targets: Desktop only.

Function: The internal object reference.
Notes: (Read and Write property)

71.3.22 numberOfValidItemsForDrop as Integer

MBS MacCocoa Plugin, Plugin Version: 13.1, Platform: macOS, Targets: Desktop only.

Function: Specifies the number of valid items for a drop operation.

Notes:

During draggingEntered or draggingUpdated, you are responsible for returning the drag operation. In some cases, you may accept some, but not all items on the dragging pasteboard. (For example, your application may only accept image files.)

If you only accept some of the items, set this property to the number of items accepted so the drag manager can update the drag count badge.

When updateDraggingItemsForDrag is called, you should set the image of non-valid dragging items to nil. If none of the drag items are valid then you should not updateItems, simply return NSDragOperationNone from your implementation of draggingEntered and, or draggingUpdated and do not modify any drag item properties.

Available in OS X v10.7 and later.
(Read and Write property)

71.3.23 Constants

71.3.24 NSDraggingFormationDefault = 0

MBS MacCocoa Plugin, Plugin Version: 13.1.

Function: One of the constants to control the visual format of multiple items being dragged.
Notes:

The system determined formation.
Available in OS X v10.7 and later.

71.3.25 NSDraggingFormationList = 3

MBS MacCocoa Plugin, Plugin Version: 13.1.

Function: One of the constants to control the visual format of multiple items being dragged.
Notes:

Drag images are laid out vertically, non-overlapping with the left edges aligned.
Available in OS X v10.7 and later.

71.3.26 NSDraggingFormationNone = 1

MBS MacCocoa Plugin, Plugin Version: 13.1.

Function: One of the constants to control the visual format of multiple items being dragged.
Notes:

Drag images maintain their set positions relative to each other/
Available in OS X v10.7 and later.

71.3.27 NSDraggingFormationPile = 2

MBS MacCocoa Plugin, Plugin Version: 13.1.

Function: One of the constants to control the visual format of multiple items being dragged.
Notes:

Drag images are placed on top of each other with random rotations.
Available in OS X v10.7 and later.

71.3.28 NSDraggingFormationStack = 4

MBS MacCocoa Plugin, Plugin Version: 13.1.

Function: One of the constants to control the visual format of multiple items being dragged.
Notes:

Drag images are laid out overlapping diagonally.
Available in OS X v10.7 and later.

71.3.29 NSDragOperationAll_Obsolete = 15

MBS MacCocoa Plugin, Plugin Version: 13.1.

Function: One of the drag operation constants.
Notes: The NSDragOperationAll constant is deprecated. Use NSDragOperationEvery instead.

71.3.30 NSDragOperationCopy = 1

MBS MacCocoa Plugin, Plugin Version: 13.1.

Function: One of the drag operation constants.
Notes: The data represented by the image can be copied.

71.3.31 NSDragOperationDelete = 32

MBS MacCocoa Plugin, Plugin Version: 13.1.

Function: One of the drag operation constants.
Notes: The data can be deleted.

71.3.32 NSDragOperationEvery = -1

MBS MacCocoa Plugin, Plugin Version: 13.1.

Function: One of the drag operation constants.
Notes: All of the above.

71.3.33 NSDragOperationGeneric = 4

MBS MacCocoa Plugin, Plugin Version: 13.1.

Function: One of the drag operation constants.
Notes: The operation can be defined by the destination.

71.3.34 NSDragOperationLink = 2

MBS MacCocoa Plugin, Plugin Version: 13.1.

Function: One of the drag operation constants.

71.3.35 NSDragOperationMove = 16

MBS MacCocoa Plugin, Plugin Version: 13.1.

Function: One of the drag operation constants.
Notes: The data can be moved.

71.3.36 NSDragOperationNone = 0

MBS MacCocoa Plugin, Plugin Version: 13.1.

Function: One of the drag operation constants.
Notes: No drag operations are allowed.

71.3.37 NSDragOperationPrivate = 8

MBS MacCocoa Plugin, Plugin Version: 13.1.

Function: One of the drag operation constants.
Notes: The operation is negotiated privately between the source and the destination.

71.4 class NSDraggingItemMBS

71.4.1 class NSDraggingItemMBS

MBS MacCocoa Plugin, Plugin Version: 13.1, Platform: macOS, Targets: Desktop only.

Function: The NSDraggingItem class encompasses a single dragged item within an NSDraggingSession instance.
Notes:

See NSDraggingSessionMBS Class Reference for more information

When the NSDraggingSession method beginDraggingSessionWithItems is called, the dragging items passed to the method are consumed immediately and are not retained.

71.4.2 Blog Entries

- MBS Real Studio Plugins, version 13.1pr11

71.4.3 Blog Entries

- MBS Real Studio Plugins, version 13.1pr11

71.4.4 Methods

71.4.5 Constructor(item as NSPasteboardItemMBS)

MBS MacCocoa Plugin, Plugin Version: 13.1, Platform: macOS, Targets: Desktop only.

Function: Initializes a dragging item using the specified content.
Notes:

item: The object that provides the dragging content.

When the developer creates an NSDraggingItem instance, it is for use with the view method beginDraggingSessionWithItems. During the invocation of that method, the item is placed onto the dragging pasteboard for the NSDraggingSession that contains the dragging item instance.

Available in OS X v10.7 and later.

71.4.6 item as Variant

MBS MacCocoa Plugin, Plugin Version: 13.1, Platform: macOS, Targets: Desktop only.

Function: Returns the pasteboard reader or writer object dependent on the context of where this dragging item is used. (read-only)
Notes: When you create an NSDraggingItem instance, item is the pasteboardWriter passed to Constructor.

71.4.7 setDraggingFrame(frame as NSRectMBS, contents as Variant)

MBS MacCocoa Plugin, Plugin Version: 13.1, Platform: macOS, Targets: Desktop only.

Function: Sets the item's dragging frame and contents.
Notes:

frame: The item content frame in the same coordinate space that the draggingFrame.
contents: The item contents to display when dragging. Typically this is an NSImage, but a CGImageRef will also work.

Alternate single image component setter.

This method simplifies modifying the components of an NSDraggingItem when there is only one component.

This is a convenience method. This method sets the draggingFrame and creates a single NSDraggingImageComponent instance with one image corresponding to the NSDraggingImageComponentIconKey key. You should only use this method under the following conditions: the drag image for this item is composed of a single image., or there are a reasonable number of dragging item instances being created or enumerated.

This method will set the draggingFrame and imageComponents properties.
Available in OS X v10.7 and later.

71.4.8 Properties

71.4.9 Handle as Integer

MBS MacCocoa Plugin, Plugin Version: 13.1, Platform: macOS, Targets: Desktop only.

Function: The internal object reference.
Notes: (Read and Write property)

71.4.10 draggingFrame as NSRectMBS

MBS MacCocoa Plugin, Plugin Version: 13.1, Platform: macOS, Targets: Desktop only.

Function: The frame of the dragging item.
Notes:

The dragging frame provides the spatial relationship between NSDraggingItem instances when the dragging formation is set to NSDraggingFormationNone.

The exact coordinate space of this rectangle is dependent on where it is used. The view that initiated the drag using beginDraggingSessionWithItems or the view your pass to the NSDraggingSession instance implantation of enumerateDraggingItemsWithOptions.

Available in OS X v10.7 and later.
(Read and Write computed property)

71.5 class NSDraggingSessionMBS

71.5.1 class NSDraggingSessionMBS

MBS MacCocoa Plugin, Plugin Version: 13.1, Platform: macOS, Targets: Desktop only.

Function: The NSDraggingSession class encompases a drag and drop action and allows modification of the drag while in progress.
Notes:

You start a new dragging session by calling the NSView method beginDraggingSessionWithItems method. This method immediately returns and you can further modify the properties of the dragging session. The actual drag begins at the next turn of the run loop.
This is an abstract class. You can't create an instance, but you can get one from various plugin functions.

71.5.2 Blog Entries

- MonkeyBread Software Releases the MBS Real Studio plug-ins in version 13.1
- MBS Real Studio Plugins, version 13.1pr9

71.5.3 Blog Entries

- MonkeyBread Software Releases the MBS Real Studio plug-ins in version 13.1
- MBS Real Studio Plugins, version 13.1pr9

71.5.4 Methods

71.5.5 Constructor

MBS MacCocoa Plugin, Plugin Version: 13.1, Platform: macOS, Targets: Desktop only.

Function: The private constructor.

71.5.6 draggingLeaderIndex as Integer

MBS MacCocoa Plugin, Plugin Version: 13.1, Platform: macOS, Targets: Desktop only.

Function: The index of the dragging item under the cursor.
Notes:

The index is to an element in the array passed as the first parameter to the NSView method beginDraggingSessionWithItem.

The default is the NSDraggingItem closest to the location field in the event parameter that was passed to the beginDraggingSessionWithItems method.

Available in OS X v10.7 and later.

71.5.7 draggingLocation as NSPointMBS

MBS MacCocoa Plugin, Plugin Version: 13.1, Platform: macOS, Targets: Desktop only.

Function: The current cursor location of the drag in screen coordinates. (read-only)
Notes: Available in OS X v10.7 and later.

71.5.8 draggingPasteboard as NSPasteboardMBS

MBS MacCocoa Plugin, Plugin Version: 13.1, Platform: macOS, Targets: Desktop only.

Function: Returns the pasteboard object that contains the data being dragged. (read-only)
Notes: Available in OS X v10.7 and later.

71.5.9 draggingSequenceNumber as Integer

MBS MacCocoa Plugin, Plugin Version: 13.1, Platform: macOS, Targets: Desktop only.

Function: Returns a number that uniquely identifies the dragging session. (read-only)
Notes: Available in OS X v10.7 and later.

71.5.10 Properties

71.5.11 Handle as Integer

MBS MacCocoa Plugin, Plugin Version: 13.1, Platform: macOS, Targets: Desktop only.

Function: The internal object reference.
Notes: (Read and Write property)

71.5.12 animatesToStartingPositionsOnCancelOrFail as boolean

MBS MacCocoa Plugin, Plugin Version: 13.1, Platform: macOS, Targets: Desktop only.

Function: Controls whether the dragging image animates back to its starting point on a cancelled or failed drag.
Notes:

This property should be set immediately after creating the dragging session.

The default value is true.
Available in OS X v10.7 and later.
(Read and Write computed property)

71.5.13 draggingFormation as Integer

MBS MacCocoa Plugin, Plugin Version: 13.1, Platform: macOS, Targets: Desktop only.

Function: Controls the dragging formation when the drag is not over the source or a valid destination.
Notes:

Setting this value causes the dragging formation to change immediately, provided a valid destination has not overriden the behavior. If the dragging session hasn't started yet, the dragging items will animate into formation immediately upon start. It is highly recommended to never change the formation when starting a drag.

The default value is NSDraggingFormationNone.
Available in OS X v10.7 and later.
(Read and Write computed property)

71.5.14 Constants

71.5.15 NSDraggingContextOutsideApplication = 0

MBS MacCocoa Plugin, Plugin Version: 13.1.

Function: Whether a drag terminates within or outside the application.
Notes:

The dragging terminates outside the application.
Available in OS X v10.7 and later.

71.5.16 NSDraggingContextWithinApplication = 1

MBS MacCocoa Plugin, Plugin Version: 13.1.

Function: Whether a drag terminates within or outside the application.
Notes:

The dragging terminates within the application.
Available in OS X v10.7 and later.

71.5.17 NSDraggingFormationDefault = 0

MBS MacCocoa Plugin, Plugin Version: 13.1.

Function: One of the constants to control the visual format of multiple items being dragged.
Notes:

The system determined formation.
Available in OS X v10.7 and later.

71.5.18 NSDraggingFormationList = 3

MBS MacCocoa Plugin, Plugin Version: 13.1.

Function: One of the constants to control the visual format of multiple items being dragged.
Notes:

Drag images are laid out vertically, non-overlapping with the left edges aligned.
Available in OS X v10.7 and later.

71.5.19 NSDraggingFormationNone = 1

MBS MacCocoa Plugin, Plugin Version: 13.1.

Function: One of the constants to control the visual format of multiple items being dragged.
Notes:

Drag images maintain their set positions relative to each other/
Available in OS X v10.7 and later.

71.5.20 NSDraggingFormationPile = 2

MBS MacCocoa Plugin, Plugin Version: 13.1.

Function: One of the constants to control the visual format of multiple items being dragged.
Notes:

Drag images are placed on top of each other with random rotations.
Available in OS X v10.7 and later.

71.5.21 NSDraggingFormationStack = 4

MBS MacCocoa Plugin, Plugin Version: 13.1.

Function: One of the constants to control the visual format of multiple items being dragged.
Notes:

Drag images are laid out overlapping diagonally.
Available in OS X v10.7 and later.

71.6 Globals

71.6.1 InstallDragImageMBS

MBS MacControls Plugin, Plugin Version: 15.1, Platform: macOS, Targets: Desktop only.

Function: Install drag image patch.
Notes:

This allows you to use retina NSImage for drag image with using Xojo's built in drag and drop classes.
So call InstallDragImageMBS once in app.open to initialize.

Than before call DragItem.Drag, call SetNextDragImageMBS and provide a 2x image as NSImageMBS object.
See example project for details.

71.6.2 Blog Entries

- MonkeyBread Software Releases the MBS Xojo Plugins in version 21.1
- MBS Xojo Plugins, version 21.1pr5

71.6.3 SetNextDragImageMBS(Img as NSImageMBS)

MBS MacControls Plugin, Plugin Version: 15.1, Platform: macOS, Targets: Desktop only.

Function: Sets which image to use for next drag.
Notes:

Once image has been replaced for Xojo's drag, the image reference is freed by plugin.

Please call setSize on the NSImageMBS to set the size to use.
e.g. half the pixels, so the picture is sharp on a retina screen.

71.7 class WinDataObjectMBS

71.7.1 class WinDataObjectMBS

MBS Win Plugin, Plugin Version: 10.5, Platform: Windows, Targets: Desktop, Console & Web.

Function: The class for a data object for Drag and Drop.
Example:

```
// take some picture
dim p as Picture = LogoMBS(500)

// create data object
dim w as new WinDataObjectMBS(p)
```

Notes: While the drag classes compile for Web Edition, they run on the server, so they have no effect on the client browser!

71.7.2 Blog Entries

- MonkeyBread Software Releases the MBS Xojo Plugins in version 20.4
- MBS Xojo Plugins, version 20.4pr3
- MBS Xojo Plugins, version 20.3pr9
- MBS Xojo plug-ins in version 16.0
- MBS Xojo / Real Studio Plugins, version 16.0pr8
- More Drag & Drop on Windows
- MBS Xojo / Real Studio Plugins, version 15.5pr3
- MBS Real Studio Plugins, version 11.2pr4
- MBS REALbasic Plugins, version 10.6pr5
- MBS REALbasic Plugins, version 10.5pr5

71.7.3 Xojo Developer Magazine

- 18.6, page 10: News

71.7.4 Blog Entries

- MonkeyBread Software Releases the MBS Xojo Plugins in version 20.4
- MBS Xojo Plugins, version 20.4pr3
- MBS Xojo Plugins, version 20.3pr9
- MBS Xojo plug-ins in version 16.0
- MBS Xojo / Real Studio Plugins, version 16.0pr8
- More Drag & Drop on Windows

- MBS Xojo / Real Studio Plugins, version 15.5pr3
- MBS Real Studio Plugins, version 11.2pr4
- MBS REALbasic Plugins, version 10.6pr5
- MBS REALbasic Plugins, version 10.5pr5

71.7.5 Xojo Developer Magazine

- 18.6, page 10: News

71.7.6 Methods

71.7.7 AddDragImage(pic as picture, width as Integer, height as Integer, x as Integer, y as Integer)

MBS Win Plugin, Plugin Version: 11.0, Platform: Windows, Targets: Desktop only.

Function: Adds a drag image to the data object.
Notes:

pic: the picture to use.
width and height: The size of the picture.
x and y: The location of the cursor within the drag image. The point should contain the offset from the upper-left corner of the drag image to the location of the cursor.

Requires Windows 2000 Professional with SP3, Windows XP.
On success the HelperHandle property is not zero.

Turn off antialiasing when drawing text. Otherwise, artifacts could occur at the edges, between the text color and the color key.

This function takes the picture (and it's mask) and turns it in a nice drag picture. This includes applying the mask and passing black for the background color. Dark colors which should be transparent will be made lighter.
See also:

- 71.7.8 AddDragImage(pic as picture, width as Integer, height as Integer, x as Integer, y as Integer, ImageBackgroundColor as color) 13741

71.7.8 AddDragImage(pic as picture, width as Integer, height as Integer, x as Integer, y as Integer, ImageBackgroundColor as color)

MBS Win Plugin, Plugin Version: 10.5, Platform: Windows, Targets: Desktop only.

Function: Adds a drag image to the data object.
Notes:

pic: the picture to use.
width and height: The size of the picture.
x and y: The location of the cursor within the drag image. The point should contain the offset from the upper-left corner of the drag image to the location of the cursor.
ImageBackgroundColor: The color used by the control to fill the background of the drag image.

Requires Windows 2000 Professional with SP3, Windows XP.
On success the HelperHandle property is not zero.

Turn off antialiasing when drawing text. Otherwise, artifacts could occur at the edges, between the text color and the color key.
See also:

- 71.7.7 AddDragImage(pic as picture, width as Integer, height as Integer, x as Integer, y as Integer) 13741

71.7.9 AddFiles(files() as folderitem)

MBS Win Plugin, Plugin Version: 10.5, Platform: Windows, Targets: Desktop, Console & Web.

Function: Adds file references in the format the explorer can understand them.
See also:

- 71.7.10 AddFiles(pathes() as string) 13742

71.7.10 AddFiles(pathes() as string)

MBS Win Plugin, Plugin Version: 11.0, Platform: Windows, Targets: Desktop, Console & Web.

Function: Adds file pathes in the format the explorer can understand them.
Notes: Folder pathes should have no backslash on the end.
See also:

- 71.7.9 AddFiles(files() as folderitem) 13742

71.7.11 AddPicture(pic as picture)

MBS Win Plugin, Plugin Version: 10.5, Platform: Windows, Targets: Desktop only.

Function: Adds a picture to the data object.

71.7.12 AddRaw(format as Integer, data as string)

MBS Win Plugin, Plugin Version: 10.5, Platform: Windows, Targets: Desktop, Console & Web.

Function: Adds raw data to the data object.
Notes: Depending of the format you may need to add chr(0) on the end.

71.7.13 AddText(text as string)

MBS Win Plugin, Plugin Version: 10.5, Platform: Windows, Targets: Desktop, Console & Web.

Function: Adds the text to the data object.

71.7.14 Constructor

MBS Win Plugin, Plugin Version: 10.5, Platform: Windows, Targets: Desktop, Console & Web.

Function: Creates an empty data object.
See also:

- 71.7.15 Constructor(files() as folderitem) 13743
- 71.7.16 Constructor(pic as picture) 13743
- 71.7.17 Constructor(text as string) 13744

71.7.15 Constructor(files() as folderitem)

MBS Win Plugin, Plugin Version: 10.5, Platform: Windows, Targets: Desktop, Console & Web.

Function: Creates a data object and adds the files.
See also:

- 71.7.14 Constructor 13743
- 71.7.16 Constructor(pic as picture) 13743
- 71.7.17 Constructor(text as string) 13744

71.7.16 Constructor(pic as picture)

MBS Win Plugin, Plugin Version: 10.5, Platform: Windows, Targets: Desktop only.

Function: Creates a new data object and adds the given picture.
Example:

```
// take some picture
dim p as Picture = LogoMBS(500)

// create data object
dim w as new WinDataObjectMBS(p)
```

See also:

- 71.7.14 Constructor 13743
- 71.7.15 Constructor(files() as folderitem) 13743
- 71.7.17 Constructor(text as string) 13744

71.7.17 Constructor(text as string)

MBS Win Plugin, Plugin Version: 10.5, Platform: Windows, Targets: Desktop, Console & Web.

Function: Creates a new data object and adds the given text.
Example:

```
// create data object with text
dim w as new WinDataObjectMBS("Hello World")
```

See also:

- 71.7.14 Constructor 13743
- 71.7.15 Constructor(files() as folderitem) 13743
- 71.7.16 Constructor(pic as picture) 13743

71.7.18 Formats as String()

MBS Win Plugin, Plugin Version: 16.0, Platform: Windows, Targets: Desktop, Console & Web.

Function: Queries list of formats in the data object.
Notes: Helps for debugging to see what is inside.

71.7.19 GetFileContents(index as Integer) as string

MBS Win Plugin, Plugin Version: 11.2, Platform: Windows, Targets: Desktop, Console & Web.

Function: Queries file content for the file with the given index.
Notes:

Use index from WindowsFileDescriptorMBS.index property.

This works for files up to a few hundred megabytes in size. For larger files we will have to change plugin if you want to receive those.

Only accepts data provided as blob.
See also:

- 71.7.20 GetFileContents(index as integer, byref IsPath as boolean) as string 13745

71.7.20 GetFileContents(index as integer, byref IsPath as boolean) as string

MBS Win Plugin, Plugin Version: 20.3, Platform: Windows, Targets: Desktop, Console & Web.

Function: Queries file content for the file with the given index.
Notes:

Use index from WindowsFileDescriptorMBS.index property.

This works for files up to a few hundred megabytes in size. For larger files we will have to change plugin if you want to receive those.

IsPath is set to true, when the returned data is a file path instead of data itself.
See also:

- 71.7.19 GetFileContents(index as Integer) as string 13744

71.7.21 GetFileDescriptors as WindowsFileDescriptorMBS()

MBS Win Plugin, Plugin Version: 11.2, Platform: Windows, Targets: Desktop, Console & Web.

Function: Queries file descriptors.
Example:

```
dim dataObject as WinDataObjectMBS // your data object

dim des(-1) as WindowsFileDescriptorMBS = dataObject.GetFileDescriptors

for each d as WindowsFileDescriptorMBS in des
// we got file descriptions. Some metadata and the data. No path.
dim data as string = dataObject.GetFileContents(0)
msgbox "File """+d.FileName+""" with "+str(lenb(data))+" bytes data."
```

```
next
```

Notes: Result array is empty on any error.

71.7.22 GetFileName as string

MBS Win Plugin, Plugin Version: 16.0, Platform: Windows, Targets: Desktop, Console & Web.

Function: Queries filename from data object.
Notes:

Depending on how the other application works, the drag data object may have either file descriptors, a file path or path strings.

The file name is valid at least as long as this object is alive.

71.7.23 GetPaths as folderitem()

MBS Win Plugin, Plugin Version: 10.5, Platform: Windows, Targets: Desktop, Console & Web.

Function: Queries the paths in the data object.
Example:

```
dim dataObject as WinDataObjectMBS // your data object

dim files(-1) as FolderItem = dataObject.GetPaths

for each f as FolderItem in files
// we got a file you can use like any other file (e.g. copy)
listbox1.AddRow "Path """+f.NativePath+""""
next
```

Notes: Checks for a CF_HDROP type. May return one or more folderitems.

71.7.24 GetPathStrings as string()

MBS Win Plugin, Plugin Version: 11.0, Platform: Windows, Targets: Desktop, Console & Web.

Function: Queries the paths in the data object.
Notes: Checks for a CF_HDROP type. May return one or more folderitems.

71.7.25 GetPicture as picture

MBS Win Plugin, Plugin Version: 10.5, Platform: Windows, Targets: Desktop only.

Function: Queries the picture from the data object.
Notes: Supports CF_BITMAP/TYMED_GDI.

71.7.26 GetRaw(format as Integer) as string

MBS Win Plugin, Plugin Version: 10.5, Platform: Windows, Targets: Desktop, Console & Web.

Function: Queries the raw data for the given type.

71.7.27 GetText as string

MBS Win Plugin, Plugin Version: 10.5, Platform: Windows, Targets: Desktop, Console & Web.

Function: Queries the text from the data object.
Notes: Returns unicode or ANSI text depending on what is available. Unicode is preferred.

71.7.28 HasFileDescriptors as boolean

MBS Win Plugin, Plugin Version: 11.2, Platform: Windows, Targets: Desktop, Console & Web.

Function: Checks whether this data object contains file descriptors.
Notes:

Returns true if a path is found.
Checks for CF_FILEGROUPDESCRIPTOR.

Windows uses File Descriptors and FileContents for drag and drop operations where the data is not stored in a file. You get the descriptors and if you need you can get the data which is delivered just in time.

71.7.29 HasFileName as boolean

MBS Win Plugin, Plugin Version: 16.0, Platform: Windows, Targets: Desktop, Console & Web.

Function: Checks to see if a filename entry is in the data object.

71.7.30 HasPaths as boolean

MBS Win Plugin, Plugin Version: 10.5, Platform: Windows, Targets: Desktop, Console & Web.

Function: Checks whether this data object contains file paths.
Notes:

Returns true if a path is found.
Checks for CF_HDROP.

71.7.31 HasPicture as boolean

MBS Win Plugin, Plugin Version: 10.5, Platform: Windows, Targets: Desktop, Console & Web.

Function: Checks if a picture is part of this data object.
Notes:

Returns true if a picture is found.
Checks for CF_BITMAP.

71.7.32 HasRaw(format as Integer) as boolean

MBS Win Plugin, Plugin Version: 10.5, Platform: Windows, Targets: Desktop, Console & Web.

Function: Checks whether this data object contains data in the given format.

71.7.33 HasText as boolean

MBS Win Plugin, Plugin Version: 10.5, Platform: Windows, Targets: Desktop, Console & Web.

Function: Checks whether this data object contains Text or UnicodeText.
Notes:

Returns true if text is found.
Checks for CF_UNICODETEXT and CF_TEXT.

71.7.34 Properties

71.7.35 DragImage as Picture

MBS Win Plugin, Plugin Version: 17.0, Platform: Windows, Targets: Desktop, Console & Web.

Function: The drag image.
Notes:

Used to show user what he is dragging.
(Read only property)

71.7.36 Handle as Integer

MBS Win Plugin, Plugin Version: 10.5, Platform: Windows, Targets: Desktop, Console & Web.

Function: The internal handle.
Notes: (Read and Write property)

71.7.37 HelperHandle as Integer

MBS Win Plugin, Plugin Version: 10.5, Platform: Windows, Targets: Desktop, Console & Web.

Function: The internal helper object to handle the drag image.
Notes:

This value is not zero if the AddDragImage call was successful.
(Read and Write property)

71.7.38 Lasterror as Integer

MBS Win Plugin, Plugin Version: 16.0, Platform: Windows, Targets: Desktop, Console & Web.

Function: The last error code.
Notes: (Read and Write property)

71.7.39 Constants

71.7.40 CF_BITMAP = 2

MBS Win Plugin, Plugin Version: 10.5.

Function: One of the constants for the data types.

71.7.41 CF_DIB = 8

MBS Win Plugin, Plugin Version: 10.5.

Function: One of the constants for the data types.

71.7.42 CF_DIBV5 = 17

MBS Win Plugin, Plugin Version: 10.5.

Function: One of the constants for the data types.

71.7.43 CF_DIF = 5

MBS Win Plugin, Plugin Version: 10.5.

Function: One of the constants for the data types.

71.7.44 CF_ENHMETAFILE = 14

MBS Win Plugin, Plugin Version: 10.5.

Function: One of the constants for the data types.

71.7.45 CF_HDROP = 15

MBS Win Plugin, Plugin Version: 10.5.

Function: One of the constants for the data types.

71.7.46 CF_LOCALE = 16

MBS Win Plugin, Plugin Version: 10.5.

Function: One of the constants for the data types.

71.7.47 CF_METAFILEPICT = 3

MBS Win Plugin, Plugin Version: 10.5.

Function: One of the constants for the data types.

71.7.48 CF_OEMTEXT = 7

MBS Win Plugin, Plugin Version: 10.5.

Function: One of the constants for the data types.

71.7.49 CF_PALETTE = 9

MBS Win Plugin, Plugin Version: 10.5.

Function: One of the constants for the data types.

71.7.50 CF_PENDATA = 10

MBS Win Plugin, Plugin Version: 10.5.

Function: One of the constants for the data types.

71.7.51 CF_RIFF = 11

MBS Win Plugin, Plugin Version: 10.5.

Function: One of the constants for the data types.

71.7.52 CF_SYLK = 4

MBS Win Plugin, Plugin Version: 10.5.

Function: One of the constants for the data types.

71.7.53 CF_TEXT = 1

MBS Win Plugin, Plugin Version: 10.5.

Function: One of the constants for the data types.

71.7.54 CF_TIFF = 6

MBS Win Plugin, Plugin Version: 10.5.

Function: One of the constants for the data types.

71.7.55 CF_UNICODETEXT = 13

MBS Win Plugin, Plugin Version: 10.5.

Function: One of the constants for the data types.

71.7.56 CF_WAVE = 12

MBS Win Plugin, Plugin Version: 10.5.

Function: One of the constants for the data types.

71.8 class WindowsDragSourceMBS

71.8.1 class WindowsDragSourceMBS

MBS Win Plugin, Plugin Version: 10.5, Platform: Windows, Targets: Desktop, Console & Web.

Function: The class for Drag and Drop on Windows to create a drag source.
Notes:

The WindowsDragSourceMBS class is one of the class you implement to provide drag-and-drop operations in your application. It contains methods used in any application used as a data source in a drag-and-drop operation. The data source application in a drag-and-drop operation is responsible for:

- Determining the data being dragged based on the user's selection.
- Initiating the drag-and-drop operation based on the user's mouse actions.
- Generating some of the visual feedback during the drag-and-drop operation, such as setting the cursor and highlighting the data selected for the drag-and-drop operation.
- Canceling or completing the drag-and-drop operation based on the user's mouse actions.
- Performing any action on the original data caused by the drop operation, such as deleting the data on a drag move.

WindowsDragSourceMBS contains the events for generating visual feedback to the end user and for canceling or completing the drag-and-drop operation.

When To Implement

Implement WindowsDragSourceMBS if you are developing a container or server application that can act as a data source for a drag-and-drop operation. The WindowsDragSourceMBS interface is only required during the drag-and-drop operation.

If you implement the WindowsDragSourceMBS class, you must also implement the DataObjectMBS class on the same object to represent the data being transferred.

You can use the same implementation of DataObjectMBS for drag-and-drop data as for the data object offered to the clipboard. After you have implemented clipboard operations in your application, you can add drag-and-drop operations with only a little extra work.

When To Use

You do not usually call the WindowsDragSourceMBS methods directly. Instead, your data source calls the DoDragDrop function when it detects that the user has initiated a drag-and-drop operation. Then, DoDragDrop calls the WindowsDragSourceMBS methods during the drag-and-drop operation.

For example, DoDragDrop calls WindowsDragSourceMBS.GiveFeedback when you need to change the cursor shape or when you need to provide some other visual feedback. DoDragDrop calls WindowsDragSourceMBS.QueryContinueDrag when there is a change in the mouse button state to determine if the drag-and-drop operation was canceled or completed.

While the drag classes compile for Web Edition, they run on the server, so they have no effect on the client browser!

71.8.2 Blog Entries

- MBS REALbasic Plugins, version 10.5pr5

71.8.3 Blog Entries

- MBS REALbasic Plugins, version 10.5pr5

71.8.4 Methods

71.8.5 DoDragDrop(dataObject as WinDataObjectMBS, OKEffect as Integer, byref Effect as Integer) as Integer

MBS Win Plugin, Plugin Version: 10.5, Platform: Windows, Targets: Desktop, Console & Web.

Function: Carries out an OLE drag and drop operation.
Notes:

Parameters:

dataObject: The WinDataObjectMBS data object that contains the data being dragged.
OKEffects: Effects the source allows in the OLE drag-and-drop operation. Most significant is whether it permits a move. The OKEffect and Effect parameters obtain values from the DROPEFFECT* constants.
Effect: Pointer to a value that indicates how the OLE drag-and-drop operation affected the source data. The pdwEffect parameter is set only if the operation is not canceled.

This function returns S_OK on success. Other possible values include the following.

Remarks

Return code	Description
DRAGDROP_S_DROP	The OLE drag-and-drop operation was successful.
DRAGDROP_S_CANCEL	The OLE drag-and-drop operation was canceled.
E_UNSPEC	Unexpected error occurred.

If you are developing an application that can act as a data source for an OLE drag-and-drop operation, you must call DoDragDrop when you detect that the user has started an OLE drag-and-drop operation.

The DoDragDrop function enters a loop in which it calls various methods in the WindowsDragSourceMBS and WindowsDropTargetMBS interfaces. (For a successful drag-and-drop operation, the application acting as the data source must also implement WindowsDragSourceMBS, while the target application must implement WindowsDropTargetMBS.)

The DoDragDrop function determines the window under the current cursor location. It then checks to see if this window is a valid drop target.

If the window is a valid drop target, DoDragDrop calls WindowsDropTargetMBS.DragEnter. This method supplies an effect code indicating what would happen if the drop actually occurred. For a list of valid drop effects, see the DROPEFFECT* constants.

DoDragDrop calls WindowsDragSourceMBS.GiveFeedback with the effect code so that the drop source interface can provide appropriate visual feedback to the user.

DoDragDrop tracks mouse cursor movements and changes in the keyboard or mouse button state.

If the user moves out of a window, DoDragDrop calls WindowsDropTargetMBS.DragLeave.

If the mouse enters another window, DoDragDrop determines if that window is a valid drop target and then calls WindowsDropTargetMBS.DragEnter for that window.

If the mouse moves but stays within the same window, DoDragDrop calls WindowsDropTargetMBS.DragOver.

If there is a change in the keyboard or mouse button state, DoDragDrop calls WindowsDragSourceMBS.QueryContinueDrag and determines whether to continue the drag, to drop the data, or to cancel the operation based on the return value.

If the return value is S_OK, DoDragDrop first calls WindowsDropTargetMBS.DragOver to continue the operation. This method returns a new effect value and DoDragDrop then calls WindowsDragSourceMBS.GiveFeedback with the new effect so appropriate visual feedback can be set. For a list of valid drop effects, see the DROPEFFECT constants. WindowsDropTargetMBS.DragOver and WindowsDragSourceMBS.Give-

Feedback are paired so that as the mouse moves across the drop target, the user is given the most up-to-date feedback on the mouse's position.

If the return value is DRAGDROP_S_DROP, DoDragDrop calls WindowsDropTargetMBS.Drop. The DoDragDrop function returns the last effect code to the source, so the source application can perform the appropriate operation on the source data, for example, cut the data if the operation was a move.

If the return value is DRAGDROP_S_CANCEL, the DoDragDrop function calls WindowsDropTargetMBS.DragLeave.

71.8.6 Properties

71.8.7 Handle as Integer

MBS Win Plugin, Plugin Version: 10.5, Platform: Windows, Targets: Desktop, Console & Web.

Function: The internal handle.
Notes: (Read and Write property)

71.8.8 Events

71.8.9 GiveFeedback(Effect as Integer) as Integer

MBS Win Plugin, Plugin Version: 10.5, Platform: Windows, Targets: .

Function: Enables a source application to give visual feedback to the end user during a drag-and-drop operation by providing the DoDragDrop function with an enumeration value specifying the visual effect.
Notes:

Effect: The drop effect value returned by the most recent call to WindowsDropTargetMBS.DragEnter, WindowsDropTargetMBS.DragOver, or WindowsDropTargetMBS.DragLeave.

Return S_OK on success. Return DRAGDROP_S_USEDEFAULTCURSORS to indicate successful completion of the method, and requests OLE to update the cursor using the OLE-provided default cursors.

When your application detects that the user has started a drag-and-drop operation, it should call the DoDragDrop function. DoDragDrop enters a loop, calling WindowsDropTargetMBS.DragEnter when the mouse first enters a drop target window, WindowsDropTargetMBS.DragOver when the mouse changes its position within the target window, and WindowsDropTargetMBS.DragLeave when the mouse leaves the target window.

For every call to either WindowsDropTargetMBS.DragEnter or WindowsDropTargetMBS.DragOver, DoDragDrop calls WindowsDropTargetMBS.GiveFeedback, passing it the drop effect value returned from the drop target call.

DoDragDrop calls WindowsDropTargetMBS.DragLeave when the mouse has left the target window. Then, DoDragDrop calls WindowsDropTargetMBS.GiveFeedback and passes the DROPEFFECT_NONE value in the dwEffect parameter.

The Effect parameter can include DROPEFFECT_SCROLL, indicating that the source should put up the drag-scrolling variation of the appropriate pointer.

Notes to Implementers

This function is called frequently during the DoDragDrop loop, so you can gain performance advantages if you optimize your implementation as much as possible.

GiveFeedback is responsible for changing the cursor shape or for changing the highlighted source based on the value of the dwEffect parameter. If you are using default cursors, you can return DRAGDROP_S_USEDEFAULTCURSORS, which causes OLE to update the cursor for you, using its defaults.

71.8.10 QueryContinueDrag(EscapePressed as boolean, KeyState as Integer) as Integer

MBS Win Plugin, Plugin Version: 10.5, Platform: Windows, Targets: .

Function: Determines whether a drag-and-drop operation should be continued, canceled, or completed. You do not call this method directly.
Notes:

The OLE DoDragDrop function calls this method during a drag-and-drop operation.

EscapePressed: Indicates whether the Esc key has been pressed since the previous call to QueryContinueDrag or to DoDragDrop if this is the first call to QueryContinueDrag. A true value indicates the end user has pressed the escape key; a false value indicates it has not been pressed.

KeyState: The current state of the keyboard modifier keys on the keyboard. Possible values can be a combination of any of the flags MK_CONTROL, MK_SHIFT, MK_ALT, MK_BUTTON, MK_LBUTTON, MK_MBUTTON, and MK_RBUTTON.

This event can return the following values.

Return code	Description
S_OK	The drag operation should continue. This result occurs if no errors are detected, the mouse button starting the drag-and-drop operation has not been released, and the Esc key has not been detected.
DRAGDROP_S_DROP	The drop operation should occur completing the drag operation. This result occurs if KeyState indicates that the key that started the drag-and-drop operation has been released.
DRAGDROP_S_CANCEL	The drag operation should be canceled with no drop operation occurring. This result occurs if EscapePressed is true, indicating the Esc key has been pressed.

The DoDragDrop function calls QueryContinueDrag whenever it detects a change in the keyboard or mouse button state during a drag-and-drop operation. QueryContinueDrag must determine whether the drag-and-drop operation should be continued, canceled, or completed based on the contents of the parameters KeyState and EscapePressed.

71.8.11 Constants

71.8.12 DRAGDROP_S_CANCEL = & H00040101

MBS Win Plugin, Plugin Version: 10.5.

Function: One of the OLE error codes.
Notes: Drag and Drop was cancelled.

71.8.13 DRAGDROP_S_DROP = & h00040100

MBS Win Plugin, Plugin Version: 10.5.

Function: One of the OLE error codes.
Notes: Do the drop operation.

71.8.14 DRAGDROP_S_USEDEFAULTCURSORS = & h00040102

MBS Win Plugin, Plugin Version: 10.5.

Function: One of the OLE error codes.

71.8.15 DROPEFFECT_COPY = 1

MBS Win Plugin, Plugin Version: 10.5.

Function: One of the drop effect constants.
Notes:

Drop results in a copy. The original data is untouched by the drag source.

Your application should always mask drop effect constants to ensure compatibility with future implementations. Presently, only some of the bit positions in a drop effect value have meaning. In the future, more interpretations for the bits will be added. Drag sources and drop targets should carefully mask these values appropriately before comparing. They should never compare a drop effect value against, say, DROPEFFECT_COPY by doing the following:

if DropEffect = DROPEFFECT_COPY then

Instead, the application should always mask for the value or values being sought as using one of the following techniques:

if bitwiseAnd(DropEffect, DROPEFFECT_COPY) = DROPEFFECT_COPY then

This allows for the definition of new drop effects, while preserving backwards compatibility with existing code.

71.8.16 DROPEFFECT_LINK = 4

MBS Win Plugin, Plugin Version: 10.5.

Function: One of the drop effect constants.
Notes: Drag source should create a link to the original data.

71.8.17 DROPEFFECT_MOVE = 2

MBS Win Plugin, Plugin Version: 10.5.

Function: One of the drop effect constants.
Notes: Drag source should remove the data.

71.8.18 DROPEFFECT_NONE = 0

MBS Win Plugin, Plugin Version: 10.5.

Function: One of the drop effect constants.
Notes: Drop target cannot accept the data.

71.8.19 DROPEFFECT_SCROLL = & h80000000

MBS Win Plugin, Plugin Version: 10.5.

Function: One of the drop effect constants.
Notes: Scrolling is about to start or is currently occurring in the target. This value is used in addition to the other values.

71.8.20 MK_CONTROL = 8

MBS Win Plugin, Plugin Version: 10.5.

Function: One of the key state constants.
Notes: The CTRL key is down.

71.8.21 MK_LBUTTON = 1

MBS Win Plugin, Plugin Version: 10.5.

Function: One of the key state constants.
Notes: The left mouse button is down.

71.8.22 MK_MBUTTON = & h10

MBS Win Plugin, Plugin Version: 10.5.

Function: One of the key state constants.
Notes: The middle mouse button is down.

71.8.23 MK_RBUTTON = 2

MBS Win Plugin, Plugin Version: 10.5.

Function: One of the key state constants.
Notes: The right mouse button is down.

71.8.24 MK_SHIFT = 4

MBS Win Plugin, Plugin Version: 10.5.

Function: One of the key state constants.
Notes: The SHIFT key is down.

71.8.25 MK_XBUTTON1 = & h20

MBS Win Plugin, Plugin Version: 10.5.

Function: One of the key state constants.
Notes: The first X button is down.

71.8.26 MK_XBUTTON2 = & h40

MBS Win Plugin, Plugin Version: 10.5.

Function: One of the key state constants.
Notes: The second X button is down.

71.8.27 S_FALSE = 1

MBS Win Plugin, Plugin Version: 10.5.

Function: One of the OLE error codes.

71.8.28 S_OK = 0

MBS Win Plugin, Plugin Version: 10.5.

Function: One of the OLE error codes.

71.9 class WindowsDropTargetMBS

71.9.1 class WindowsDropTargetMBS

MBS Win Plugin, Plugin Version: 10.5, Platform: Windows, Targets: Desktop, Console & Web.

Function: The WindowsDropTargetMBS interface is one of the interfaces you implement to provide drag-and-drop operations in your application.
Notes:

It contains methods used in any application that can be a target for data during a drag-and-drop operation. A drop-target application is responsible for:

- Determining the effect of the drop on the target application.
- Incorporating any valid dropped data when the drop occurs.
- Communicating target feedback to the source so the source application can provide appropriate visual feedback such as setting the cursor.
- Implementing drag scrolling.
- Registering and revoking its application windows as drop targets.

The WindowsDropTargetMBS class contains methods that handle all these responsibilities except registering and revoking the application window as a drop target, for which you must call the AttachToWindow functions.

When To Implement

Implement the WindowsDropTargetMBS interface if you are developing an application that can act as a target for a drag-and-drop operation. The WindowsDropTargetMBS interface is associated with your application windows and is implemented on your window objects. Call the AttachToWindow function to register your window objects as drop targets.

When To Use

You do not call the methods of WindowsDropTargetMBS directly. The DoDragDrop function calls the WindowsDropTargetMBS methods during the drag-and-drop operation.

For example, DoDragDrop calls WindowsDropTargetMBS.DragEnter when it detects the mouse has moved over a window that is registered as a drag target. After the mouse has entered a drag-target window, DoDragDrop calls WindowsDropTargetMBS.DragOver as the mouse moves through the window and calls WindowsDropTargetMBS.DragLeave if the mouse leaves the target window or if the user cancels or completes the drag-and-drop operation. DoDragDrop calls WindowsDropTargetMBS.Drop if the drop finally

occurs.

To see the ghost picture of the drag, please register a WindowsDragSourceMBS for the same window.

While the drag classes compile for Web Edition, they run on the server, so they have no effect on the client browser!

71.9.2 Blog Entries

- MBS Real Studio Plugins, version 11.2pr5
- MBS REALbasic Plugins, version 10.5pr5

71.9.3 Blog Entries

- MBS Real Studio Plugins, version 11.2pr5
- MBS REALbasic Plugins, version 10.5pr5

71.9.4 Methods

71.9.5 AttachToControl(ctl as control, showDragImage as boolean = true) as Integer

MBS Win Plugin, Plugin Version: 11.2, Platform: Windows, Targets: Desktop only.

Function: Attached the drop target to the control.
Notes:

This method unregistered any existing drop target on the control (including the one from Xojo).

Registers the specified control as one that can be the target of an OLE drag-and-drop operation and specifies the WindowsDropTargetMBS instance to use for drop operations.

ctl: The control that can be a target for an OLE drag-and-drop operation.
showDragImage: Whether we should support the drag image methods in the newer Windows versions.

This function returns S_OK on success. Other possible values include the following.

If your application can accept dropped objects during OLE drag-and-drop operations, you must call the AttachToControl function. Do this whenever one of your application windows is available as a potential

Return code	Description
DRAGDROP_E_INVALIDHWND	Invalid handle returned in the hwnd parameter.
DRAGDROP_E_ALREADYREGISTERED	The specified window has already been registered as a drop target.
E_OUTOFMEMORY	Insufficient memory for the operation.

drop target, i.e., when the window appears unobscured on the screen.

AttachToControl must be called on the main thread of your application.

The AttachToControl function only registers one control at a time, so you must call it for each application control capable of accepting dropped objects. For each control, you need your own instance of the WindowsDropTargetMBS class.

As the mouse passes over unobscured portions of the target control during an OLE drag-and-drop operation, the DoDragDrop function calls the specified WindowsDropTargetMBS.DragOver method for the current control. When a drop operation actually occurs in a given control, the DoDragDrop function calls WindowsDropTargetMBS.Drop.

71.9.6 AttachToWindow(win as window, showDragImage as boolean = true) as Integer

MBS Win Plugin, Plugin Version: 10.5, Platform: Windows, Targets: Desktop only.

Function: Attached the drop target to the window.
Notes:

This method unregistered any existing drop target on the window (including the one from Xojo).

Registers the specified window as one that can be the target of an OLE drag-and-drop operation and specifies the WindowsDropTargetMBS instance to use for drop operations.

Win: The window that can be a target for an OLE drag-and-drop operation.
showDragImage: Whether we should support the drag image methods in the newer Windows versions.

This function returns S_OK on success. Other possible values include the following.

Return code	Description
DRAGDROP_E_INVALIDHWND	Invalid handle returned in the hwnd parameter.
DRAGDROP_E_ALREADYREGISTERED	The specified window has already been registered as a drop target.
E_OUTOFMEMORY	Insufficient memory for the operation.

If your application can accept dropped objects during OLE drag-and-drop operations, you must call the AttachToWindow function. Do this whenever one of your application windows is available as a potential drop target, i.e., when the window appears unobscured on the screen.

AttachToWindow must be called on the main thread of your application.

The AttachToWindow function only registers one window at a time, so you must call it for each application window capable of accepting dropped objects. For each window, you need your own instance of the WindowsDropTargetMBS class.

As the mouse passes over unobscured portions of the target window during an OLE drag-and-drop operation, the DoDragDrop function calls the specified WindowsDropTargetMBS.DragOver method for the current window. When a drop operation actually occurs in a given window, the DoDragDrop function calls WindowsDropTargetMBS.Drop.

71.9.7 Properties

71.9.8 Handle as Integer

MBS Win Plugin, Plugin Version: 10.5, Platform: Windows, Targets: Desktop, Console & Web.

Function: The internal handle.
Notes: (Read and Write property)

71.9.9 Helper as Integer

MBS Win Plugin, Plugin Version: 10.5, Platform: Windows, Targets: Desktop, Console & Web.

Function: The internal reference to the helper object.
Notes: (Read and Write property)

71.9.10 Events

71.9.11 DragEnter(dataObject as WinDataObjectMBS, keystate as Integer, x as Integer, y as Integer, byref effect as Integer) as Integer

MBS Win Plugin, Plugin Version: 10.5, Platform: Windows, Targets: .

Function: Indicates whether a drop can be accepted, and, if so, the effect of the drop.
Notes:

dataObject: This data object contains the data being transferred in the drag-and-drop operation. If the drop occurs, this data object will be incorporated into the target.

KeyState: The current state of the keyboard modifier keys on the keyboard. Possible values can be a combination of any of the flags MK_CONTROL, MK_SHIFT, MK_ALT, MK_BUTTON, MK_LBUTTON, MK_MBUTTON, and MK_RBUTTON.

x and y: A point containing the current cursor coordinates in screen coordinates.

effect: The value of the Effect parameter of the DoDragDrop function. On return, must contain one of the DROPEFFECT flags, which indicates what the result of the drop operation would be.

Return S_OK on success. Other possible values include the following.

Return code	Description
E_UNEXPECTED	An unexpected error has occurred.
E_INVALIDARG	The Effect parameter is NULL on input.
E_OUTOFMEMORY	There was insufficient memory available for this operation.

You do not call DragEnter directly; instead the DoDragDrop function calls it to determine the effect of a drop the first time the user drags the mouse into the registered window of a drop target.

To implement DragEnter, you must determine whether the target can use the data in the source data object by checking three things:

- The format and medium specified by the data object
- The input value of Effect
- The state of the modifier keys

To check the format and medium, use the WinDataObjectMBS object.

On entry to WindowsDropTargetMBS.DragEnter, the Effect parameter is set to the effects given to the OkEffect parameter of the DoDragDrop function. The WindowsDropTargetMBS.DragEnter method must choose one of these effects or disable the drop.

The following modifier keys affect the result of the drop.

On return, the method must write the effect, one of the DROPEFFECT flags, to the Effect parameter. DoDragDrop then takes this parameter and writes it to its Effect parameter. You communicate the effect

Key Combination	User-Visible Feedback	Drop Effect
CTRL + SHIFT	=	DROPEFFECT_LINK
CTRL	+	DROPEFFECT_COPY
No keys or SHIFT	None	DROPEFFECT_MOVE

of the drop back to the source through DoDragDrop in the Effect parameter. The DoDragDrop function then calls WindowsDragSourceMBS.GiveFeedback so that the source application can display the appropriate visual feedback to the user through the target window.

71.9.12 DragLeave as Integer

MBS Win Plugin, Plugin Version: 10.5, Platform: Windows, Targets: .

Function: Removes target feedback and releases the data object.
Notes:

Return S_OK on success. Other possible values include the following.

Return code	Description
E_OUTOFMEMORY	There is insufficient memory available for this operation.

You do not call this method directly. The DoDragDrop function calls this method in either of the following cases:

- When the user drags the cursor out of a given target window.
- When the user cancels the current drag-and-drop operation.

To implement WindowsDropTargetMBS.DragLeave, you must remove any target feedback that is currently displayed. You must also release any references you hold to the data transfer object.

71.9.13 DragOver(keystate as Integer, x as Integer, y as Integer, byref effect as Integer) as Integer

MBS Win Plugin, Plugin Version: 10.5, Platform: Windows, Targets: .

Function: Provides target feedback to the user and communicates the drop's effect to the DoDragDrop function so it can communicate the effect of the drop back to the source.
Notes:

KeyState: The current state of the keyboard modifier keys on the keyboard. Valid values can be a combination of any of the flags MK_CONTROL, MK_SHIFT, MK_ALT, MK_BUTTON, MK_LBUTTON,

MK_MBUTTON, and MK_RBUTTON.
x and y: The point containing the current cursor coordinates in screen coordinates.
Effect: On input, pointer to the value of the Effect parameter of the DoDragDrop function. On return, must contain one of the DROPEFFECT flags, which indicates what the result of the drop operation would be.

Return S_OK on success. Other possible values include the following.

Return code	Description
E_UNEXPECTED	An unexpected error has occurred.
E_INVALIDARG	The Effect value is not valid.
E_OUTOFMEMORY	There was insufficient memory available for this operation.

You do not call DragOver directly. The DoDragDrop function calls this method each time the user moves the mouse across a given target window. DoDragDrop exits the loop if the drag-and-drop operation is canceled, if the user drags the mouse out of the target window, or if the drop is completed.

In implementing WindowsDropTargetMBS.DragOver, you must provide features similar to those in WindowsDropTargetMBS.DragEnter. You must determine the effect of dropping the data on the target by examining the FORMATETC defining the data object's formats and medium, along with the state of the modifier keys. The mouse position may also play a role in determining the effect of a drop. The following modifier keys affect the result of the drop.

Key Combination	User-Visible Feedback	Drop Effect
CTRL + SHIFT	=	DROPEFFECT_LINK
CTRL	+	DROPEFFECT_COPY
No keys or SHIFT	None	DROPEFFECT_MOVE

You communicate the effect of the drop back to the source through DoDragDrop in Effect. The DoDragDrop function then calls WindowsDragSourceMBS.GiveFeedback so the source application can display the appropriate visual feedback to the user.

On entry to WindowsDropTargetMBS.DragOver, the Effect parameter must be set to the allowed effects passed to the OkEffect parameter of the DoDragDrop function. The WindowsDropTargetMBS.DragOver method must be able to choose one of these effects or disable the drop.

Upon return, Effect is set to one of the DROPEFFECT flags. This value is then passed to the Effect parameter of DoDragDrop. Reasonable values are DROPEFFECT_COPY to copy the dragged data to the target, DROPEFFECT_LINK to create a link to the source data, or DROPEFFECT_MOVE to allow the dragged data to be permanently moved from the source application to the target.

You may also wish to provide appropriate visual feedback in the target window. There may be some target feedback already displayed from a previous call to WindowsDropTargetMBS.DragOver or from the initial

WindowsDropTargetMBS.DragEnter. If this feedback is no longer appropriate, you should remove it.

For efficiency reasons, a data object is not passed in WindowsDropTargetMBS.DragOver. The data object passed in the most recent call to WindowsDropTargetMBS.DragEnter is available and can be used.

When WindowsDropTargetMBS.DragOver has completed its operation, the DoDragDrop function calls WindowsDragSourceMBS.GiveFeedback so the source application can display the appropriate visual feedback to the user.

Notes to Implementers

This function is called frequently during the DoDragDrop loop so it makes sense to optimize your implementation of the DragOver method as much as possible.

71.9.14 Drop(dataObject as WinDataObjectMBS, keystate as Integer, x as Integer, y as Integer, byref effect as Integer) as Integer

MBS Win Plugin, Plugin Version: 10.5, Platform: Windows, Targets: .

Function: Incorporates the source data into the target window, removes target feedback, and releases the data object.
Notes:

dataObject: The data object being transferred in the drag-and-drop operation.
KeyState: The current state of the keyboard modifier keys on the keyboard. Possible values can be a combination of any of the flags MK_CONTROL, MK_SHIFT, MK_ALT, MK_BUTTON, MK_LBUTTON, MK_MBUTTON, and MK_RBUTTON.
x and y: The point containing the current cursor coordinates in screen coordinates.
Effect: On input, the value of the Effect parameter of the DoDragDrop function. On return, must contain one of the DROPEFFECT flags, which indicates what the result of the drop operation would be.

Return S_OK on success. Other possible values include the following.

Return code	Description
E_UNEXPECTED	An unexpected error has occurred.
E_INVALIDARG	The pdwEffect parameter is not valid.
E_OUTOFMEMORY	There is insufficient memory available for this operation.

You do not call this method directly. The DoDragDrop function calls this method when the user completes the drag-and-drop operation.

In implementing Drop, you must incorporate the data object into the target. Use the formats available in WinDataObjectMBS, available through dataObject, along with the current state of the modifier keys to determine how the data is to be incorporated, such as linking or embedding.

In addition to incorporating the data, you must also clean up as you do in the WindowsDropTargetMBS.DragLeave method:

Remove any target feedback that is currently displayed.
Release any references to the data object.
You also pass the effect of this operation back to the source application through DoDragDrop, so the source application can clean up after the drag-and-drop operation is complete:

Remove any source feedback that is being displayed.
Make any necessary changes to the data, such as removing the data if the operation was a move.

71.9.15 Constants

71.9.16 DROPEFFECT_COPY = 1

MBS Win Plugin, Plugin Version: 10.5.

Function: One of the drop effect constants.
Notes:

Drop results in a copy. The original data is untouched by the drag source.

Your application should always mask drop effect constants to ensure compatibility with future implementations. Presently, only some of the bit positions in a drop effect value have meaning. In the future, more interpretations for the bits will be added. Drag sources and drop targets should carefully mask these values appropriately before comparing. They should never compare a drop effect value against, say, DROPEFFECT_COPY by doing the following:

if DropEffect = DROPEFFECT_COPY then

Instead, the application should always mask for the value or values being sought as using one of the following techniques:

if bitwiseAnd(DropEffect, DROPEFFECT_COPY) = DROPEFFECT_COPY then

This allows for the definition of new drop effects, while preserving backwards compatibility with existing code.

71.9.17 DROPEFFECT_LINK = 4

MBS Win Plugin, Plugin Version: 10.5.

Function: One of the drop effect constants.
Notes: Drag source should create a link to the original data.

71.9.18 DROPEFFECT_MOVE = 2

MBS Win Plugin, Plugin Version: 10.5.

Function: One of the drop effect constants.
Notes: Drag source should remove the data.

71.9.19 DROPEFFECT_NONE = 0

MBS Win Plugin, Plugin Version: 10.5.

Function: One of the drop effect constants.
Notes: Drop target cannot accept the data.

71.9.20 DROPEFFECT_SCROLL = & h80000000

MBS Win Plugin, Plugin Version: 10.5.

Function: One of the drop effect constants.
Notes: Scrolling is about to start or is currently occurring in the target. This value is used in addition to the other values.

71.9.21 E_INVALIDARG = & h80070057

MBS Win Plugin, Plugin Version: 10.5.

Function: One of the OLE error codes.
Notes: An invalid argument was passed.

71.9.22 E_OUTOFMEMORY = & h80000002

MBS Win Plugin, Plugin Version: 10.5.

Function: One of the OLE error codes.
Notes: There was insufficient memory available for this operation.

71.9.23 E_UNEXPECTED = & h8000FFFF

MBS Win Plugin, Plugin Version: 10.5.

Function: One of the OLE error codes.
Notes: An unexpected error has occurred.

71.9.24 MK_CONTROL = 8

MBS Win Plugin, Plugin Version: 10.5.

Function: One of the key state constants.
Notes: The CTRL key is down.

71.9.25 MK_LBUTTON = 1

MBS Win Plugin, Plugin Version: 10.5.

Function: One of the key state constants.
Notes: The left mouse button is down.

71.9.26 MK_MBUTTON = & h10

MBS Win Plugin, Plugin Version: 10.5.

Function: One of the key state constants.
Notes: The middle mouse button is down.

71.9.27 MK_RBUTTON = 2

MBS Win Plugin, Plugin Version: 10.5.

Function: One of the key state constants.
Notes: The right mouse button is down.

71.9.28 MK_SHIFT = 4

MBS Win Plugin, Plugin Version: 10.5.

Function: One of the key state constants.
Notes: The SHIFT key is down.

71.9.29 MK_XBUTTON1 = & h20

MBS Win Plugin, Plugin Version: 10.5.

Function: One of the key state constants.
Notes: The first X button is down.

71.9.30 MK_XBUTTON2 = & h40

MBS Win Plugin, Plugin Version: 10.5.

Function: One of the key state constants.
Notes: The second X button is down.

71.9.31 S_FALSE = 1

MBS Win Plugin, Plugin Version: 10.5.

Function: One of the OLE error codes.

71.9.32 S_OK = 0

MBS Win Plugin, Plugin Version: 10.5.

Function: One of the OLE error codes.

71.10 class WindowsFileDescriptorMBS

71.10.1 class WindowsFileDescriptorMBS

MBS Win Plugin, Plugin Version: 11.2, Platform: Windows, Targets: Desktop, Console & Web.

Function: The class for a file description.s

71.10.2 Blog Entries

- MBS Real Studio Plugins, version 11.2pr4

71.10.3 Blog Entries

- MBS Real Studio Plugins, version 11.2pr4

71.10.4 Properties

71.10.5 ClassID as String

MBS Win Plugin, Plugin Version: 11.2, Platform: Windows, Targets: Desktop, Console & Web.

Function: The file type identifier.
Example:

```
dim d as WindowsFileDescriptorMBS // your file description

if BitwiseAnd(d.Flags, d.FD_CLSID) <>0 then
MsgBox d.ClassID
end if
```

Notes:

Only valid if FD_CLSID is set in the flags.
(Read and Write property)

71.10.6 CreationTime as Double

MBS Win Plugin, Plugin Version: 11.2, Platform: Windows, Targets: Desktop, Console & Web.

Function: The time of file creation.
Example:

```
dim d as WindowsFileDescriptorMBS // your file description

if BitwiseAnd(d.Flags, d.FD_CREATETIME) <>0 then
dim da as new date
da.TotalSeconds = d.CreationTime
MsgBox da.LongDate
end if
```

Notes:

Only valid if FD_CREATETIME is set in the flags.
(Read and Write property)

71.10.7 FileAttributes as Integer

MBS Win Plugin, Plugin Version: 11.2, Platform: Windows, Targets: Desktop, Console & Web.

Function: File attribute flags.
Example:

```
dim d as WindowsFileDescriptorMBS // your file description

if BitwiseAnd(d.Flags, d.FD_ATTRIBUTES) <>0 then
if BitwiseAnd(d.FileAttributes, d.FILE_ATTRIBUTE_TEMPORARY) = d.FILE_ATTRIBUTE_TEM-
PORARY then
MsgBox "temp file"
else
MsgBox "no temp file"
end if
end if
```

Notes:

This will be a combination of the FILE_ATTRIBUTE_* constants.
Only valid if FD_ATTRIBUTES is set in the flags.
(Read and Write property)

71.10.8 FileName as String

MBS Win Plugin, Plugin Version: 11.2, Platform: Windows, Targets: Desktop, Console & Web.

Function: The string that contains the name of the file.
Example:

```
dim d as WindowsFileDescriptorMBS // your file description

MsgBox d.FileName
```

Notes: (Read and Write property)

71.10.9 FileSize as Int64

MBS Win Plugin, Plugin Version: 11.2, Platform: Windows, Targets: Desktop, Console & Web.

Function: The file size, in bytes.
Example:

```
dim d as WindowsFileDescriptorMBS // your file description

if BitwiseAnd(d.Flags, d.FD_FILESIZE) <>0 then
MsgBox str(d.FileSize)
end if
```

Notes:

Only valid if FD_FILESIZE is set in flags.
(Read and Write property)

71.10.10 Flags as Integer

MBS Win Plugin, Plugin Version: 11.2, Platform: Windows, Targets: Desktop, Console & Web.

Function: An array of flags that indicate which of the other structure members contain valid data.
Notes:

A combination of the FD_* constants.
(Read and Write property)

71.10.11 IconHeight as Integer

MBS Win Plugin, Plugin Version: 11.2, Platform: Windows, Targets: Desktop, Console & Web.

Function: The height of the file icon.
Example:

```
dim d as WindowsFileDescriptorMBS // your file description

if BitwiseAnd(d.Flags, d.FD_SIZEPOINT) <>0 then
MsgBox "file object at "+stR(d.Pointx)+"/"+str(d.Pointy)+" with size "+str(d.IconWidth)+"/"+str(d.IconHeight)
end if
```

Notes:

Only valid if FD_SIZEPOINT is set in the flags.
(Read and Write property)

71.10.12 IconWidth as Integer

MBS Win Plugin, Plugin Version: 11.2, Platform: Windows, Targets: Desktop, Console & Web.

Function: The width of the file icon.
Example:

```
dim d as WindowsFileDescriptorMBS // your file description

if BitwiseAnd(d.Flags, d.FD_SIZEPOINT) <>0 then
MsgBox "file object at "+stR(d.Pointx)+"/"+str(d.Pointy)+" with size "+str(d.IconWidth)+"/"+str(d.IconHeight)
end if
```

Notes:

Only valid if FD_SIZEPOINT is set in the flags.
(Read and Write property)

71.10.13 Index as Integer

MBS Win Plugin, Plugin Version: 11.2, Platform: Windows, Targets: Desktop, Console & Web.

Function: The index of the file descriptor.
Notes:

Use this entry for GetFileContent call.
(Read and Write property)

71.10.14 LastAccessTime as Double

MBS Win Plugin, Plugin Version: 11.2, Platform: Windows, Targets: Desktop, Console & Web.

Function: The time that the file was last accessed.
Example:

```
dim d as WindowsFileDescriptorMBS // your file description

if BitwiseAnd(d.Flags, d.FD_ACCESSTIME) <>0 then
dim da as new date
da.TotalSeconds = d.LastAccessTime
MsgBox da.LongDate
end if
```

Notes:

Only valid if FD_ACCESSTIME is set in the flags.
(Read and Write property)

71.10.15 LastWriteTime as Double

MBS Win Plugin, Plugin Version: 11.2, Platform: Windows, Targets: Desktop, Console & Web.

Function: The time of the last write operation.
Example:

```
dim d as WindowsFileDescriptorMBS // your file description

if BitwiseAnd(d.Flags, d.FD_WRITESTIME) <>0 then
dim da as new date
da.TotalSeconds = d.LastWriteTime
MsgBox da.LongDate
end if
```

Notes:

Only valid if FD_WRITESTIME is set in the flags.
(Read and Write property)

71.10.16 PointX as Integer

MBS Win Plugin, Plugin Version: 11.2, Platform: Windows, Targets: Desktop, Console & Web.

Function: The x screen coordinate of the file object.
Example:

```
dim d as WindowsFileDescriptorMBS // your file description

if BitwiseAnd(d.Flags, d.FD_SIZEPOINT) <>0 then
MsgBox "file object at "+stR(d.Pointx)+"/"+str(d.Pointy)+" with size "+str(d.IconWidth)+"/"+str(d.IconHeight)
end if
```

Notes:

Only valid if FD_SIZEPOINT is set in the flags.
(Read and Write property)

71.10.17 PointY as Integer

MBS Win Plugin, Plugin Version: 11.2, Platform: Windows, Targets: Desktop, Console & Web.

Function: The y screen coordinate of the file object.
Example:

```
dim d as WindowsFileDescriptorMBS // your file description

if BitwiseAnd(d.Flags, d.FD_SIZEPOINT) <>0 then
MsgBox "file object at "+stR(d.Pointx)+"/"+str(d.Pointy)+" with size "+str(d.IconWidth)+"/"+str(d.IconHeight)
end if
```

Notes:

Only valid if FD_SIZEPOINT is set in the flags.
(Read and Write property)

71.10.18 Constants

71.10.19 FD_ACCESSTIME = & h0010

MBS Win Plugin, Plugin Version: 11.2.

Function: One of the flag constants.
Example:

```
dim d as WindowsFileDescriptorMBS // your file description

if BitwiseAnd(d.Flags, d.FD_ACCESSTIME) <>0 then
dim da as new date
da.TotalSeconds = d.LastAccessTime
MsgBox da.LongDate
end if
```

Notes: The LastAccessTime member is valid.

71.10.20 FD_ATTRIBUTES = 4

MBS Win Plugin, Plugin Version: 11.2.

Function: One of the flag constants.
Example:

```
dim d as WindowsFileDescriptorMBS // your file description

if BitwiseAnd(d.Flags, d.FD_ATTRIBUTES) <>0 then
if BitwiseAnd(d.FileAttributes, d.FILE_ATTRIBUTE_TEMPORARY)<>0 then
MsgBox "temp file"
else
MsgBox "no temp file"
end if
end if
```

Notes: The FileAttributes member is valid.

71.10.21 FD_CLSID = 1

MBS Win Plugin, Plugin Version: 11.2.

Function: One of the flag constants.
Example:

```
dim d as WindowsFileDescriptorMBS // your file description

if BitwiseAnd(d.Flags, d.FD_CLSID) <>0 then
MsgBox d.ClassID
end if
```

Notes: The ClassID member is valid.

71.10.22 FD_CREATETIME = 8

MBS Win Plugin, Plugin Version: 11.2.

Function: One of the flag constants.
Example:

```
dim d as WindowsFileDescriptorMBS // your file description

if BitwiseAnd(d.Flags, d.FD_CREATETIME) <>0 then
dim da as new date
da.TotalSeconds = d.CreationTime
MsgBox da.LongDate
end if
```

Notes: The CreationTime member is valid.

71.10.23 FD_FILESIZE = & h0040

MBS Win Plugin, Plugin Version: 11.2.

Function: One of the flag constants.
Example:

```
dim d as WindowsFileDescriptorMBS // your file description

if BitwiseAnd(d.Flags, d.FD_FILESIZE) <>0 then
MsgBox str(d.FileSize)
end if
```

Notes: Whether the FileSize member is valid.

71.10.24 FD_LINKUI = & h8000

MBS Win Plugin, Plugin Version: 11.2.

Function: One of the flag constants.

Notes: Treat the operation as a shortcut.

71.10.25 FD_PROGRESSUI = & h4000

MBS Win Plugin, Plugin Version: 11.2.

Function: One of the flag constants.
Notes: A progress indicator is shown with drag-and-drop operations.

71.10.26 FD_SIZEPOINT = 2

MBS Win Plugin, Plugin Version: 11.2.

Function: One of the flag constants.
Example:

```
dim d as WindowsFileDescriptorMBS // your file description

if BitwiseAnd(d.Flags, d.FD_SIZEPOINT) <>0 then
MsgBox "file object at "+strR(d.Pointx)+"/"+str(d.Pointy)+" with size "+str(d.IconWidth)+"/"+str(d.Icon-
Height)
end if
```

Notes: The Icon* and point* members are valid.

71.10.27 FD_WRITESTIME = & h0020

MBS Win Plugin, Plugin Version: 11.2.

Function: One of the flag constants.
Example:

```
dim d as WindowsFileDescriptorMBS // your file description

if BitwiseAnd(d.Flags, d.FD_WRITESTIME) <>0 then
dim da as new date
da.TotalSeconds = d.LastWriteTime
MsgBox da.LongDate
end if
```

Notes: Whether the LastWriteTime property is valid.

71.10.28 FILE_ATTRIBUTE_ARCHIVE = & h00000020

MBS Win Plugin, Plugin Version: 11.2.

Function: One of the file attribute constants.
Notes: A file or directory that is an archive file or directory. Applications typically use this attribute to mark files for backup or removal .

71.10.29 FILE_ATTRIBUTE_ATOMIC_WRITE = & h00000200

MBS Win Plugin, Plugin Version: 11.2.

Function: One of the file attribute constants.

71.10.30 FILE_ATTRIBUTE_COMPRESSED = & h00000800

MBS Win Plugin, Plugin Version: 11.2.

Function: One of the file attribute constants.
Notes: A file or directory that is compressed. For a file, all of the data in the file is compressed. For a directory, compression is the default for newly created files and subdirectories.

71.10.31 FILE_ATTRIBUTE_DIRECTORY = & h00000010

MBS Win Plugin, Plugin Version: 11.2.

Function: One of the file attribute constants.
Notes: The handle that identifies a directory.

71.10.32 FILE_ATTRIBUTE_HIDDEN = & h00000002

MBS Win Plugin, Plugin Version: 11.2.

Function: One of the file attribute constants.
Notes: The file or directory is hidden. It is not included in an ordinary directory listing.

71.10.33 FILE_ATTRIBUTE_NORMAL = & h00000080

MBS Win Plugin, Plugin Version: 11.2.

Function: One of the file attribute constants.
Notes: A file that does not have other attributes set. This attribute is valid only when used alone.

71.10.34 FILE_ATTRIBUTE_OFFLINE = & h00001000

MBS Win Plugin, Plugin Version: 11.2.

Function: One of the file attribute constants.
Notes: The data of a file is not available immediately. This attribute indicates that the file data is physically moved to offline storage. This attribute is used by Remote Storage, which is the hierarchical storage management software. Applications should not arbitrarily change this attribute.

71.10.35 FILE_ATTRIBUTE_READONLY = & h00000001

MBS Win Plugin, Plugin Version: 11.2.

Function: One of the file attribute constants.
Notes: A file that is read-only. Applications can read the file, but cannot write to it or delete it.

71.10.36 FILE_ATTRIBUTE_SYSTEM = & h00000004

MBS Win Plugin, Plugin Version: 11.2.

Function: One of the file attribute constants.
Notes: A file or directory that the operating system uses a part of, or uses exclusively.

71.10.37 FILE_ATTRIBUTE_TEMPORARY = & h00000100

MBS Win Plugin, Plugin Version: 11.2.

Function: One of the file attribute constants.
Notes: A file that is being used for temporary storage. File systems avoid writing data back to mass storage if sufficient cache memory is available, because typically, an application deletes a temporary file after the handle is closed. In that scenario, the system can entirely avoid writing the data. Otherwise, the data is written after the handle is closed.

71.10.38 FILE_ATTRIBUTE_XACTION_WRITE = & h00000400

MBS Win Plugin, Plugin Version: 11.2.

Function: One of the file attribute constants.

Chapter 72

DuckDB

72.1 class DuckConnectionMBS

72.1.1 class DuckConnectionMBS

MBS DuckDB Plugin, Plugin Version: 21.1, Platforms: macOS, Linux, Windows, iOS, Targets: All.

Function: The class for a DuckDB database connection.
Example:

```
// no path, so in memory
Dim db As New DuckDatabaseMBS

Dim con As DuckConnectionMBS = db.Connect
```

Notes:

see also
https://duckdb.org/docs/

72.1.2 Blog Entries

- MBS Xojo Plugins, version 21.1pr2
- DuckDB

72.1.3 Blog Entries

- MBS Xojo Plugins, version 21.1pr2

- DuckDB

72.1.4 Methods

72.1.5 BeginTransaction as Boolean

MBS DuckDB Plugin, Plugin Version: 21.1, Platforms: macOS, Linux, Windows, iOS, Targets: All.

Function: Starts a transaction.
Notes:

Returns true on success and false on failure.
Calls SQLExecute internally, but more efficiently.
ErrorMessage property is set in case of error.

72.1.6 Commit as Boolean

MBS DuckDB Plugin, Plugin Version: 21.1, Platforms: macOS, Linux, Windows, iOS, Targets: All.

Function: Commits current transaction.
Notes:

Returns true on success and false on failure.
Calls SQLExecute internally, but more efficiently.
ErrorMessage property is set in case of error.

72.1.7 Constructor

MBS DuckDB Plugin, Plugin Version: 21.1, Platforms: macOS, Linux, Windows, iOS, Targets: All.

Function: The constructor.
Example:

```
dim d as new DuckConnectionMBS
```

Notes: Creates a new in-memory database and connects to it.

72.1.8 Destructor

MBS DuckDB Plugin, Plugin Version: 21.1, Platforms: macOS, Linux, Windows, iOS, Targets: All.

Function: The destructor.
Notes: Closes connection.

72.1.9 Prepare(SQL as String) as DuckPreparedStatementMBS

MBS DuckDB Plugin, Plugin Version: 21.1, Platforms: macOS, Linux, Windows, iOS, Targets: All.

Function: Prepares the specified SQL query in the specified connection handle.

72.1.10 Rollback as Boolean

MBS DuckDB Plugin, Plugin Version: 21.1, Platforms: macOS, Linux, Windows, iOS, Targets: All.

Function: Rolls back current transaction.
Notes:

Returns true on success and false on failure.
Calls SQLExecute internally, but more efficiently.
ErrorMessage property is set in case of error.

72.1.11 SQLExecute(SQL as String) as Boolean

MBS DuckDB Plugin, Plugin Version: 21.1, Platforms: macOS, Linux, Windows, iOS, Targets: All.

Function: Executes the specified SQL query in the specified connection handle.
Example:

```
Dim con As New DuckConnectionMBS // new in memory database

// create a table
Call con.SQLExecute("CREATE TABLE integers(i INTEGER, j INTEGER);")

// insert three rows into the table
Call con.SQLExecute("INSERT INTO integers VALUES (3, 4), (5, 6), (7, NULL);")

Dim result As DuckResultMBS = con.SQLSelect("SELECT * FROM integers")
Break // inspect in debugger
```

Notes:

No result is provided, but true on success and false on failure.
ErrorMessage property is set in case of error.

72.1.12 SQLSelect(SQL as String) as DuckResultMBS

MBS DuckDB Plugin, Plugin Version: 21.1, Platforms: macOS, Linux, Windows, iOS, Targets: All.

Function: Executes the specified SQL query in the specified connection handle.
Example:

```
// no path, so in memory
Dim db As New DuckDatabaseMBS

Dim con As DuckConnectionMBS = db.Connect

// create a table
Call con.SQLSelect("CREATE TABLE integers(i INTEGER, j INTEGER);")
```

Notes: ErrorMessage property is set in case of error.

72.1.13 Properties

72.1.14 Database as DuckDatabaseMBS

MBS DuckDB Plugin, Plugin Version: 21.1, Platforms: macOS, Linux, Windows, iOS, Targets: Desktop only.

Function: The reference to the database.
Notes: (Read only property)

72.1.15 ErrorMessage as String

MBS DuckDB Plugin, Plugin Version: 21.1, Platforms: macOS, Linux, Windows, iOS, Targets: Desktop only.

Function: The last error message from SQLSelect or SQLExecute.
Notes: (Read only property)

72.1.16 Handle as Integer

MBS DuckDB Plugin, Plugin Version: 21.1, Platforms: macOS, Linux, Windows, iOS, Targets: Desktop only.

Function: The internal object reference.
Notes: (Read only property)

72.2 class DuckDatabaseMBS

72.2.1 class DuckDatabaseMBS

MBS DuckDB Plugin, Plugin Version: 21.1, Platforms: macOS, Linux, Windows, iOS, Targets: All.

Function: The class for a DuckDB database connection.
Notes:

We built-in libraries for macOS, iOS, Windows and Linux32ARM.
For Linux on Intel, please use LoadLibrary and the version included with your distribution.

see also
https://duckdb.org/docs/

72.2.2 Blog Entries

- MonkeyBread Software Releases the MBS Xojo Plugins in version 21.1
- MBS Xojo Plugins, version 21.1pr1
- DuckDB

72.2.3 Xojo Developer Magazine

- 19.3, page 10: News

72.2.4 Blog Entries

- MonkeyBread Software Releases the MBS Xojo Plugins in version 21.1
- MBS Xojo Plugins, version 21.1pr1
- DuckDB

72.2.5 Xojo Developer Magazine

- 19.3, page 10: News

72.2.6 Methods

72.2.7 Connect as DuckConnectionMBS

MBS DuckDB Plugin, Plugin Version: 21.1, Platforms: macOS, Linux, Windows, iOS, Targets: All.

Function: Creates a connection to the specified database.

72.2.8 Constructor(file as FolderItem)

MBS DuckDB Plugin, Plugin Version: 21.1, Platforms: macOS, Linux, Windows, iOS, Targets: All.

Function: The constructor passing a file.
Notes: If file is nil, an in-memory database is created.
See also:

- 72.2.9 Constructor(path as String = "") 13793

72.2.9 Constructor(path as String = "")

MBS DuckDB Plugin, Plugin Version: 21.1, Platforms: macOS, Linux, Windows, iOS, Targets: All.

Function: The constructor passing a file path.
Example:

```
// no path, so in memory
Dim db As New DuckDatabaseMBS
```

Notes: If path is empty, an in-memory database is created.
See also:

- 72.2.8 Constructor(file as FolderItem) 13793

72.2.10 Destructor

MBS DuckDB Plugin, Plugin Version: 21.1, Platforms: macOS, Linux, Windows, iOS, Targets: All.

Function: The destructor.
Notes: Closes database connection.

72.2.11 LibraryLoaded as Boolean

MBS DuckDB Plugin, Plugin Version: 21.1, Platforms: macOS, Linux, Windows, iOS, Targets: All.

Function: Whether library is loaded.

72.2.12 LibraryLoadError as Integer

MBS DuckDB Plugin, Plugin Version: 21.1, Platforms: macOS, Linux, Windows, iOS, Targets: All.

Function: The last error code from loading library.

72.2.13 LibraryLoadErrorMessage as String

MBS DuckDB Plugin, Plugin Version: 21.1, Platforms: macOS, Linux, Windows, iOS, Targets: All.

Function: The last error message from loading library.

72.2.14 LoadLibrary(file as folderitem) as boolean

MBS DuckDB Plugin, Plugin Version: 21.1, Platforms: macOS, Linux, Windows, iOS, Targets: All.

Function: Loads the duckdb library.
Notes:

Returns true on success or false on failure.
The LibraryLoadErrorMessage function returns error message on failure.
See also:

- 72.2.15 LoadLibrary(path as string) as boolean 13794

72.2.15 LoadLibrary(path as string) as boolean

MBS DuckDB Plugin, Plugin Version: 21.1, Platforms: macOS, Linux, Windows, iOS, Targets: All.

Function: Loads the duckdb library.
Notes:

Returns true on success or false on failure.
The LibraryLoadErrorMessage function returns error message on failure.
See also:

- 72.2.14 LoadLibrary(file as folderitem) as boolean 13794

72.2.16 Properties

72.2.17 Handle as Integer

MBS DuckDB Plugin, Plugin Version: 21.1, Platforms: macOS, Linux, Windows, iOS, Targets: Desktop only.

Function: The internal object reference.
Notes: (Read only property)

72.2.18 HasBuiltInLibrary as Boolean

MBS DuckDB Plugin, Plugin Version: 21.1, Platforms: macOS, Linux, Windows, iOS, Targets: All.

Function: Whether the built-in library is available.
Notes:

We built-in libraries for macOS, iOS, Windows and Linux32ARM.
For Linux on Intel, please use LoadLibrary and the version included with your distribution.
(Read only property)

72.2.19 Constants

72.2.20 Version = "0.2.3"

MBS DuckDB Plugin, Plugin Version: 21.1.

Function: The version of the DuckDB library built-in.

72.3 class DuckPreparedStatementMBS

72.3.1 class DuckPreparedStatementMBS

MBS DuckDB Plugin, Plugin Version: 21.1, Platforms: macOS, Linux, Windows, iOS, Targets: All.

Function: The class for a DuckDB prepared statement.
Notes: This is an abstract class. You can't create an instance, but you can get one from various plugin functions.

72.3.2 Blog Entries

- DuckDB

72.3.3 Blog Entries

- DuckDB

72.3.4 Methods

72.3.5 BindBlob(index as Integer, value as MemoryBlock)

MBS DuckDB Plugin, Plugin Version: 21.2, Platforms: macOS, Linux, Windows, iOS, Targets: All.

Function: Binds a value to a BLOB field.
Notes: Index is one based.
See also:

- 72.3.6 BindBlob(index as Integer, value as String) 13796

72.3.6 BindBlob(index as Integer, value as String)

MBS DuckDB Plugin, Plugin Version: 21.2, Platforms: macOS, Linux, Windows, iOS, Targets: All.

Function: Binds a value to a BLOB field.
Notes: Index is one based.
See also:

- 72.3.5 BindBlob(index as Integer, value as MemoryBlock) 13796

72.3.7 BindBoolean(index as Integer, value as Boolean)

MBS DuckDB Plugin, Plugin Version: 21.1, Platforms: macOS, Linux, Windows, iOS, Targets: All.

Function: Binds boolean value to given parameter.
Notes: Index is one based.

72.3.8 BindDouble(index as Integer, value as Double)

MBS DuckDB Plugin, Plugin Version: 21.1, Platforms: macOS, Linux, Windows, iOS, Targets: All.

Function: Binds double value to given parameter.
Notes: Index is one based.

72.3.9 BindFloat(index as Integer, value as Single)

MBS DuckDB Plugin, Plugin Version: 21.1, Platforms: macOS, Linux, Windows, iOS, Targets: All.

Function: Binds single value to given parameter.
Notes: Index is one based.

72.3.10 BindInt16(index as Integer, value as Int16)

MBS DuckDB Plugin, Plugin Version: 21.1, Platforms: macOS, Linux, Windows, iOS, Targets: All.

Function: Binds Int16 value to given parameter.
Notes: Index is one based.

72.3.11 BindInt32(index as Integer, value as Int32)

MBS DuckDB Plugin, Plugin Version: 21.1, Platforms: macOS, Linux, Windows, iOS, Targets: All.

Function: Binds Int32 value to given parameter.
Notes: Index is one based.

72.3.12 BindInt64(index as Integer, value as Int64)

MBS DuckDB Plugin, Plugin Version: 21.1, Platforms: macOS, Linux, Windows, iOS, Targets: All.

Function: Binds Int64 value to given parameter.
Notes: Index is one based.

72.3.13 BindInt8(index as Integer, value as Int8)

MBS DuckDB Plugin, Plugin Version: 21.1, Platforms: macOS, Linux, Windows, iOS, Targets: All.

Function: Binds Int8 value to given parameter.
Notes: Index is one based.

72.3.14 BindNull(index as Integer)

MBS DuckDB Plugin, Plugin Version: 21.1, Platforms: macOS, Linux, Windows, iOS, Targets: All.

Function: Binds NULL value to given parameter.
Notes: Index is one based.

72.3.15 BindString(index as Integer, value as String)

MBS DuckDB Plugin, Plugin Version: 21.1, Platforms: macOS, Linux, Windows, iOS, Targets: All.

Function: Binds String value to given parameter.
Notes: Index is one based.

72.3.16 BindValue(index as Integer, value as Variant)

MBS DuckDB Plugin, Plugin Version: 21.1, Platforms: macOS, Linux, Windows, iOS, Targets: All.

Function: Binds variant value to given parameter.
Notes:

Depending on variant type, invokes bind for Null, string, integer, Int64, double, single or boolean.
Index is one based.
If value is a Memoryblock, we bind as BLOB.

72.3.17 BindValues(values() as Variant)

MBS DuckDB Plugin, Plugin Version: 21.1, Platforms: macOS, Linux, Windows, iOS, Targets: All.

Function: Binds all values with the given array.
Notes:

Please make sure that ubound and parameter count matches.
If value is a Memoryblock, we bind as BLOB.

72.3.18 Constructor

MBS DuckDB Plugin, Plugin Version: 21.1, Platforms: macOS, Linux, Windows, iOS, Targets: All.

Function: The private constructor.

72.3.19 Destructor

MBS DuckDB Plugin, Plugin Version: 21.1, Platforms: macOS, Linux, Windows, iOS, Targets: All.

Function: The destructor.

72.3.20 SQLExecute as Boolean

MBS DuckDB Plugin, Plugin Version: 21.1, Platforms: macOS, Linux, Windows, iOS, Targets: All.

Function: Executes the prepared statements with currently bound parameters.
Notes:

No result is provided, but true on success and false on failure.
ErrorMessage property is set in case of error.

72.3.21 SQLSelect as DuckResultMBS

MBS DuckDB Plugin, Plugin Version: 21.1, Platforms: macOS, Linux, Windows, iOS, Targets: All.

Function: Executes the prepared statements with currently bound parameters.
Notes: ErrorMessage property is set in case of error.

72.3.22 Properties

72.3.23 Connection as DuckConnectionMBS

MBS DuckDB Plugin, Plugin Version: 21.1, Platforms: macOS, Linux, Windows, iOS, Targets: Desktop only.

Function: The reference to the connection.
Notes: (Read only property)

72.3.24 ErrorMessage as String

MBS DuckDB Plugin, Plugin Version: 21.1, Platforms: macOS, Linux, Windows, iOS, Targets: Desktop only.

Function: The last error message from SQLSelect or SQLExecute.
Notes: (Read only property)

72.3.25 Handle as Integer

MBS DuckDB Plugin, Plugin Version: 21.1, Platforms: macOS, Linux, Windows, iOS, Targets: Desktop only.

Function: The internal object reference.
Notes: (Read only property)

72.3.26 ParamCount as Integer

MBS DuckDB Plugin, Plugin Version: 21.1, Platforms: macOS, Linux, Windows, iOS, Targets: Desktop only.

Function: Number of parameters.
Notes: (Read only property)

72.4 class DuckResultMBS

72.4.1 class DuckResultMBS

MBS DuckDB Plugin, Plugin Version: 21.1, Platforms: macOS, Linux, Windows, iOS, Targets: All.

Function: The class for a DuckDB result.
Notes: This is an abstract class. You can't create an instance, but you can get one from various plugin functions.

72.4.2 Blog Entries

- DuckDB

72.4.3 Blog Entries

- DuckDB

72.4.4 Methods

72.4.5 ColumnIndex(ColumnName as String) as Integer

MBS DuckDB Plugin, Plugin Version: 21.1, Platforms: macOS, Linux, Windows, iOS, Targets: All.

Function: Looks up the column index.
Example:

```
Dim con As New DuckConnectionMBS // new in memory database

// make query with constant values
Dim result As DuckResultMBS = con.SQLSelect("SELECT 3 as Zahl")

// and show first one
MsgBox Str(result.ColumnIndex("Zahl")) // shows 0 for first column
```

Notes:

For best speed, please lookup column indexes once and cache it in a local variable.
Returns -1 if the column is not found with given name.

72.4.6 ColumnName(Column as Integer) as String

MBS DuckDB Plugin, Plugin Version: 21.1, Platforms: macOS, Linux, Windows, iOS, Targets: All.

Function: Returns the column name of the specified column.

72.4.7 ColumnType(Column as Integer) as Integer

MBS DuckDB Plugin, Plugin Version: 21.1, Platforms: macOS, Linux, Windows, iOS, Targets: All.

Function: Queries column type for a cell.
Example:

```
Dim con As New DuckConnectionMBS // new in memory database

// make query with constant values
Dim result As DuckResultMBS = con.SQLSelect("SELECT 3, 4")

// and show first one
MsgBox Str(result.ColumnType(0)) // shows 4 for Int32
```

Notes: See Type* constants.

72.4.8 ColumnValues(Column as Integer) as Variant()

MBS DuckDB Plugin, Plugin Version: 21.1, Platforms: macOS, Linux, Windows, iOS, Targets: All.

Function: Queries values for a whole column.
Notes: Same as looping and gathering values with Value() function.

72.4.9 Constructor

MBS DuckDB Plugin, Plugin Version: 21.1, Platforms: macOS, Linux, Windows, iOS, Targets: All.

Function: The private constructor.

72.4.10 Destructor

MBS DuckDB Plugin, Plugin Version: 21.1, Platforms: macOS, Linux, Windows, iOS, Targets: All.

Function: The destructor.

72.4.11 IsNull(Column as Integer, Row as Integer) as Boolean

MBS DuckDB Plugin, Plugin Version: 21.1, Platforms: macOS, Linux, Windows, iOS, Targets: All.

Function: Checks whether a cell is NULL.

72.4.12 RowValues(Row as Integer) as Variant()

MBS DuckDB Plugin, Plugin Version: 21.1, Platforms: macOS, Linux, Windows, iOS, Targets: All.

Function: Queries values for a whole row.
Notes: Same as looping and gathering values with Value() function.

72.4.13 Value(Column as Integer, Row as Integer) as Variant

MBS DuckDB Plugin, Plugin Version: 21.1, Platforms: macOS, Linux, Windows, iOS, Targets: All.

Function: Queries value for cell.
Notes: Depending on cell type, returns value as nil, boolean, Int32, Int64, Single, Double, or String.

72.4.14 ValueBoolean(Column as Integer, Row as Integer) as Boolean

MBS DuckDB Plugin, Plugin Version: 21.1, Platforms: macOS, Linux, Windows, iOS, Targets: All.

Function: Queries value as boolean.
Notes: Converts value if needed.

72.4.15 ValueDate(Column as Integer, Row as Integer) as Date

MBS DuckDB Plugin, Plugin Version: 21.1, Platforms: macOS, Linux, Windows, Targets: Desktop, Console & Web.

Function: Queries value as Date object.
Example:

```
Dim con As New DuckConnectionMBS // new in memory database

// make query with constant value as date using CAST function
```

```
Dim result As DuckResultMBS = con.SQLSelect("SELECT CAST('2012-05-20' AS date)")

// and show first one
Dim d As date = result.ValueDate(0,0)
MsgBox d.AbbreviatedDate
```

Notes:

Returns object on success and nil on failure.
Works for TypeDate and TypeTimestamp.
See also:

- 72.4.16 ValueDate(Column as Integer, Row as Integer, byref Year as Integer, byref Month as Integer, byref Day as Integer) as Boolean 13804

72.4.16 ValueDate(Column as Integer, Row as Integer, byref Year as Integer, byref Month as Integer, byref Day as Integer) as Boolean

MBS DuckDB Plugin, Plugin Version: 21.1, Platforms: macOS, Linux, Windows, iOS, Targets: All.

Function: Queries value as date.
Notes:

Returns true on success and false on failure.
Works for TypeDate and TypeTimestamp.
See also:

- 72.4.15 ValueDate(Column as Integer, Row as Integer) as Date 13803

72.4.17 ValueDateTime(Column as Integer, Row as Integer) as DateTime

MBS DuckDB Plugin, Plugin Version: 21.1, Platforms: macOS, Linux, Windows, iOS, Targets: All.

Function: Queries value as DateTime object.
Notes:

Returns object on success and nil on failure.
Works for TypeDate and TypeTimestamp.

72.4.18 ValueDouble(Column as Integer, Row as Integer) as Double

MBS DuckDB Plugin, Plugin Version: 21.1, Platforms: macOS, Linux, Windows, iOS, Targets: All.

Function: Queries value as double.
Notes: Converts value if needed.

72.4.19 ValueHugeInt(Column as Integer, Row as Integer, byref lower as UInt64, byref upper as Int64) as Boolean

MBS DuckDB Plugin, Plugin Version: 21.1, Platforms: macOS, Linux, Windows, iOS, Targets: All.

Function: Queries value as huge int.
Notes:

For 128 bit integers.
Returns true on success and false on failure.

72.4.20 ValueInt16(Column as Integer, Row as Integer) as Int16

MBS DuckDB Plugin, Plugin Version: 21.1, Platforms: macOS, Linux, Windows, iOS, Targets: All.

Function: Queries value as Int16.
Notes: Converts value if needed.

72.4.21 ValueInt32(Column as Integer, Row as Integer) as Int32

MBS DuckDB Plugin, Plugin Version: 21.1, Platforms: macOS, Linux, Windows, iOS, Targets: All.

Function: Queries value as Int32.
Notes: Converts value if needed.

72.4.22 ValueInt64(Column as Integer, Row as Integer) as Int64

MBS DuckDB Plugin, Plugin Version: 21.1, Platforms: macOS, Linux, Windows, iOS, Targets: All.

Function: Queries value as Int64.
Notes: Converts value if needed.

72.4.23 ValueInt8(Column as Integer, Row as Integer) as Int8

MBS DuckDB Plugin, Plugin Version: 21.1, Platforms: macOS, Linux, Windows, iOS, Targets: All.

Function: Queries value as Int8.
Notes: Converts value if needed.

72.4.24 ValueInterval(Column as Integer, Row as Integer, byref Months as Integer, byref Days as Integer, byref MilliSeconds as Int64) as Boolean

MBS DuckDB Plugin, Plugin Version: 21.1, Platforms: macOS, Linux, Windows, iOS, Targets: All.

Function: Queries value as interval.
Notes: Returns true on success and false on failure.

72.4.25 ValueSingle(Column as Integer, Row as Integer) as Single

MBS DuckDB Plugin, Plugin Version: 21.1, Platforms: macOS, Linux, Windows, iOS, Targets: All.

Function: Queries value as Single.
Notes: Converts value if needed.

72.4.26 ValueString(Column as Integer, Row as Integer) as String

MBS DuckDB Plugin, Plugin Version: 21.1, Platforms: macOS, Linux, Windows, iOS, Targets: All.

Function: Queries value as string.
Example:

```
Dim con As New DuckConnectionMBS // new in memory database

// make query with constant values
Dim result As DuckResultMBS = con.SQLSelect("SELECT 3, 4")

// and show first one
MsgBox result.ValueString(0,0)
```

Notes: Converts value if needed.

72.4.27 ValueTime(Column as Integer, Row as Integer, byref Hour as Integer, byref Minute as Integer, byref Second as Integer, byref MilliSeconds as Integer) as Boolean

MBS DuckDB Plugin, Plugin Version: 21.1, Platforms: macOS, Linux, Windows, iOS, Targets: All.

Function: Queries value as time.
Notes:

Returns true on success and false on failure.
Works for TypeTime and TypeTimestamp.

72.4.28 Properties

72.4.29 ColumnCount as Integer

MBS DuckDB Plugin, Plugin Version: 21.1, Platforms: macOS, Linux, Windows, iOS, Targets: Desktop only.

Function: The number of columns in the result.
Notes: (Read only property)

72.4.30 Connection as DuckConnectionMBS

MBS DuckDB Plugin, Plugin Version: 21.1, Platforms: macOS, Linux, Windows, iOS, Targets: Desktop only.

Function: The reference to the connection.
Notes: (Read only property)

72.4.31 Handle as Integer

MBS DuckDB Plugin, Plugin Version: 21.1, Platforms: macOS, Linux, Windows, iOS, Targets: Desktop only.

Function: The internal object reference.
Notes: (Read only property)

72.4.32 RowCount as Integer

MBS DuckDB Plugin, Plugin Version: 21.1, Platforms: macOS, Linux, Windows, iOS, Targets: Desktop only.

Function: The number of rows in the result.
Notes: (Read only property)

72.4.33 Constants

72.4.34 TypeBoolean = 1

MBS DuckDB Plugin, Plugin Version: 21.1.

Function: One of the column type constants.
Notes: Boolean

72.4.35 TypeDate = 9

MBS DuckDB Plugin, Plugin Version: 21.1.

Function: One of the column type constants.
Notes: Date

72.4.36 TypeDouble = 7

MBS DuckDB Plugin, Plugin Version: 21.1.

Function: One of the column type constants.
Notes: 64-bit Double precision floating point

72.4.37 TypeHugeInt = 12

MBS DuckDB Plugin, Plugin Version: 21.1.

Function: One of the column type constants.
Notes: 128-bit Integer

72.4.38 TypeInt16 = 3

MBS DuckDB Plugin, Plugin Version: 21.1.

Function: One of the column type constants.
Notes: 16-bit Integer

72.4.39 TypeInt32 = 4

MBS DuckDB Plugin, Plugin Version: 21.1.

Function: One of the column type constants.
Notes: 32-bit Integer

72.4.40 TypeInt64 = 5

MBS DuckDB Plugin, Plugin Version: 21.1.

Function: One of the column type constants.
Notes: 64-bit Integer

72.4.41 TypeInt8 = 2

MBS DuckDB Plugin, Plugin Version: 21.1.

Function: One of the column type constants.
Notes: 8-bit Integer

72.4.42 TypeInterval = 11

MBS DuckDB Plugin, Plugin Version: 21.1.

Function: One of the column type constants.
Notes: Interval

72.4.43 TypeInvalid = 0

MBS DuckDB Plugin, Plugin Version: 21.1.

Function: One of the column type constants.
Notes: No value

72.4.44 TypeSingle = 6

MBS DuckDB Plugin, Plugin Version: 21.1.

Function: One of the column type constants.
Notes: 32-bit Single precision floating point

72.4.45 TypeString = 13

MBS DuckDB Plugin, Plugin Version: 21.1.

Function: One of the column type constants.
Notes: Varchar

72.4.46 TypeTime = 10

MBS DuckDB Plugin, Plugin Version: 21.1.

Function: One of the column type constants.
Notes: Time

72.4.47 TypeTimestamp = 8

MBS DuckDB Plugin, Plugin Version: 21.1.

Function: One of the column type constants.
Notes: Date and Time

Chapter 73

DVD Playback

73.1 class DVDPlaybackMBS

73.1.1 class DVDPlaybackMBS

MBS MacOSX Plugin, Plugin Version: 3.4, Platform: macOS, Targets: Desktop only.

Function: A class for DVD Playback on Mac OS X 10.3
Notes:

Requires Mac OS X 10.3 or newer.

The DVD Playback application programming interface (API) gives you access to the DVDPlayback framework, allowing you to offer DVD playback functionality from within your application.

During a playback "session," the application must perform specific minimum operations, as follows:

1. Initialize the playback framework with calling Open. The DVDPlayback framework can only be opened by one process at a time. If a second process attempts to initialize it, an error will be returned.

2. Set the playback window with SetPlayWindow.
4. Set the video bounds with SetVideoBounds. This is the bounds within the window and is in port coordinates.
5. Open the media with OpenMediaVolume (DVD disc) or OpenMediaFile (VIDEO_TS folder).
6. Play the media.
7. When finished or switching media, close with the appropriate call (CloseMediaVolume or CloseMediaFile)
8. When quitting or finishing session, tear down the DVDPlayback framework with calling close.

73.1.2 Blog Entries

- MBS Plugins updated for Xojo 2019r2
- Removing 32-bit Carbon GUI classes

73.1.3 Blog Entries

- MBS Plugins updated for Xojo 2019r2
- Removing 32-bit Carbon GUI classes

73.1.4 Methods

73.1.5 Available as boolean

MBS MacOSX Plugin, Plugin Version: 9.2, Platform: macOS, Targets: Desktop only.

Function: True if the DVD playback is installed on this Mac.
Notes: Requires Mac OS X 10.3 or newer.

73.1.6 ClearLastPlayBookmark

MBS MacOSX Plugin, Plugin Version: 9.2, Platform: macOS, Targets: Desktop only.

Function: Sets the video playback position to the beginning of the disc.
Notes:

This function sets the video playback position to the beginning of the disc, but does not begin playing the media. Calling this function is equivalent to calling the function DVDStop twice in succession. Before calling this function, media needs to be open.
Available in Mac OS X v10.4 and later.
Lasterror is set.

73.1.7 close

MBS MacOSX Plugin, Plugin Version: 3.4, Platform: macOS, Targets: Desktop only.

Function: Call when completely done with playback. Usually when the application is quitting.
Notes:

Requires Mac OS X 10.3 or newer.
Lasterror is set.

73.1.8 CloseMediaFile

MBS MacOSX Plugin, Plugin Version: 9.2, Platform: macOS, Targets: Desktop only.

Function: Closes a previously opened VIDEO_TS folder.
Notes:

Requires Mac OS X 10.3 or newer.
Lasterror is set.

73.1.9 CloseMediaVolume

MBS MacOSX Plugin, Plugin Version: 9.2, Platform: macOS, Targets: Desktop only.

Function: Closes a previously opened DVD disc.
Notes:

Requires Mac OS X 10.3 or newer.
Lasterror is set.

73.1.10 DisplaySubPicture(value as boolean)

MBS MacOSX Plugin, Plugin Version: 9.2, Platform: macOS, Targets: Desktop only.

Function: Turns the display of subpictures on or off.
Notes:

value: A Boolean value that specifies whether to display subpictures in the current title. To display subpictures, specify TRUE. To hide subpictures, specify FALSE.

Lasterror is set.

Before calling this function, DVD-Video media needs to be open and video playback started. You can use this function to display or hide additional bitmap graphic elements such as subtitles.

Available in Mac OS X v10.3 and later.

73.1.11 DoButtonActivate(inIndex as Integer)

MBS MacOSX Plugin, Plugin Version: 9.2, Platform: macOS, Targets: Desktop only.

Function: Selects and activates a menu button by index.
Notes:

InIndex: The 1-based index of the menu button the user has selected.

If the index coincides with an active button, this function executes the action corresponding to the button.

Available in Mac OS X v10.4 and later.

73.1.12 DoMenuCGClick(x as Double, y as Double) as Integer

MBS MacOSX Plugin, Plugin Version: 9.2, Platform: macOS, Targets: Desktop only.

Function: If the point (in window root view coordinates) coincides with a menu button, it will be selected.
Notes:

Requires Mac OS X 10.5.
Lasterror is set.

73.1.13 DoMenuCGMouseOver(x as Double, y as Double) as Integer

MBS MacOSX Plugin, Plugin Version: 9.2, Platform: macOS, Targets: Desktop only.

Function: If the point (in window root view coordinates) coincides with a menu button, it will be hightlighted.
Notes:

Requires Mac OS X 10.5.
Lasterror is set.

73.1.14 DoMenuClick(x as Integer, y as Integer) as Integer

MBS MacOSX Plugin, Plugin Version: 9.2, Platform: macOS, Targets: Desktop only.

Function: If the point (in port coordinates) coincides with a menu button, it will be selected.
Notes:

Requires Mac OS X 10.3 or newer.
Lasterror is set.

73.1.15 DoMenuMouseOver(x as Integer, y as Integer) as Integer

MBS MacOSX Plugin, Plugin Version: 9.2, Platform: macOS, Targets: Desktop only.

Function: If the point (in port coordinates) coincides with a menu button, it will be hightlighted and it's index returned in outIndex.
Notes:

Requires Mac OS X 10.3 or newer.
Lasterror is set.

73.1.16 DoUserNavigation(navigation as Integer)

MBS MacOSX Plugin, Plugin Version: 9.2, Platform: macOS, Targets: Desktop only.

Function: Allows the user to navigate between menu buttons.
Notes:

This is usually done using keyboard keys (arrow keys to move and Enter key to choose a menu item).
Requires Mac OS X 10.3 or newer.
Lasterror is set.

Constants:

kDVDUserNavigationMoveUp	1
kDVDUserNavigationMoveDown	2
kDVDUserNavigationMoveLeft	3
kDVDUserNavigationMoveRight	4
kDVDUserNavigationEnter	5

73.1.17 EnableWebAccess(enable as boolean)

MBS MacOSX Plugin, Plugin Version: 9.2, Platform: macOS, Targets: Desktop only.

Function: Turns DVD@ccess support on or off.
Notes:

Lasterror is set.
Requires Mac OS X 10.3 or newer.

73.1.18 GetAngle as Integer

MBS MacOSX Plugin, Plugin Version: 9.2, Platform: macOS, Targets: Desktop only.

Function: Gets the camera angle displayed.
Notes:

Returnsthe integer contains the 1-based index of the current camera angle.

Lasterror is set.

Before calling this function, DVD-Video media needs to be open and video playback started.

Available in Mac OS X v10.3 and later.

73.1.19 GetAspectRatio as Integer

MBS MacOSX Plugin, Plugin Version: 9.2, Platform: macOS, Targets: Desktop only.

Function: Gets the aspect ratio of the current title or menu.
Notes:

Returns the variable specifies the aspect ratio of the current title. For a list of possible aspect ratios see the aspect ration constants.

Lasterror is set.

The aspect ratio of the video can change whenever a different title or menu is displayed. You can use this function together with GetNativeVideoSize to calculate the bounds of the video area in a window.

Available in Mac OS X v10.3 and later.

73.1.20 GetAudioLanguageCode(byref DVDLanguageCode as string, byref DVD-SubpictureExtensionCode as Integer)

MBS MacOSX Plugin, Plugin Version: 9.2, Platform: macOS, Targets: Desktop only.

Function: Gets the current audio language code and extension.
Notes:

DVDLanguageCode: On return, the variable contains the language code for the current audio stream. For a list of possible values, see the Language Codes constants.

DVDSubpictureExtensionCode: On return, the variable contains the audio extension code for the current audio stream. For a list of possible values, see Audio Extension Codes constants.

Lasterror is set.

Available in Mac OS X v10.3 and later.

73.1.21 GetAudioLanguageCodeByStream(StreamIndex as Integer, byref DVDLanguageCode as string, byref DVDSubpictureExtensionCode as Integer)

MBS MacOSX Plugin, Plugin Version: 9.2, Platform: macOS, Targets: Desktop only.

Function: Gets the audio language code and extension for a specified stream.
Notes:

StreamIndex: An integer in the range 1 to 8 that specifies an audio stream in the current title.

DVDLanguageCode: On return, the variable contains the language code for the specified audio stream. For a list of possible values, see Language Codes.

DVDSubpictureExtensionCode: On return, the variable contains the audio extension code for the specified audio stream. For a list of possible values, see Audio Extension Codes.

Lasterror is set.

Available in Mac OS X v10.3 and later.

73.1.22 GetAudioOutputMode as Integer

MBS MacOSX Plugin, Plugin Version: 9.2, Platform: macOS, Targets: Desktop only.

Function: Gets the current audio mode setting.
Notes: Lasterror is set.

73.1.23 GetAudioOutputModeCapabilities as Integer

MBS MacOSX Plugin, Plugin Version: 9.2, Platform: macOS, Targets: Desktop only.

Function: Returns the current possible audio output mode possibilities.
Notes: Lasterror is set.

73.1.24 GetAudioStream as Integer

MBS MacOSX Plugin, Plugin Version: 9.2, Platform: macOS, Targets: Desktop only.

Function: Gets the audio stream currently being used.
Notes:

Returns the number of the current audio stream, or 0 if the current title has no audio streams.

Lasterror is set.

Before calling this function, DVD-Video media needs to be open and video playback started.

73.1.25 GetAudioStreamFormat(byref outFormat as Integer, byref outBitsPerSample as Integer, byref outSamplesPerSecond as Integer, byref outChannels as Integer)

MBS MacOSX Plugin, Plugin Version: 9.2, Platform: macOS, Targets: Desktop only.

Function: Gets the current audio format (AC3,for example).
Notes:

Lasterror is set.
Requires Mac OS X 10.3.

DVDAudioStreamFormat constants - The different possible audio stream formats.

kDVDAudioUnknownFormat	0
kDVDAudioAC3Format	1
kDVDAudioMPEG1Format	2
kDVDAudioMPEG2Format	3
kDVDAudioPCMFormat	4
kDVDAudioDTSFormat	5
kDVDAudioSDDSFormat	6

73.1.26 GetAudioStreamFormatByStream(index as Integer, byref outFormat as Integer, byref outBitsPerSample as Integer, byref outSamplesPerSecond as Integer, byref outChannels as Integer)

MBS MacOSX Plugin, Plugin Version: 9.2, Platform: macOS, Targets: Desktop only.

Function: Gets the audio format for a specified stream.
Notes:

index: An integer that specifies an audio stream in the current title.

outFormat: On return, the variable contains the audio format of the audio stream for the current title. For a list of possible formats, see "Audio Stream Formats."

outBitsPerSample: On return, the integer contains the number of bits per sample in the current audio stream.

outSamplesPerSecond: On return, the integer contains the number of samples per second in the current audio stream.

outChannels: On return, the integer contains the number of audio channels in the current audio stream.

Lasterror is set.

Before calling this function, DVD-Video media needs to be open.

Available in Mac OS X v10.4 and later.

73.1.27 GetAudioVolume as Integer

MBS MacOSX Plugin, Plugin Version: 9.2, Platform: macOS, Targets: Desktop only.

Function: Gets the current playback audio volume setting (0 - 255).
Notes:

Returns the current playback volume in the range 0 to 255.

Lasterror is set.

This function passes back the current playback audio volume setting. For more information, see DVDSetAudioVolume.

Available in Mac OS X v10.3 and later.

73.1.28 GetBookmark as string

MBS MacOSX Plugin, Plugin Version: 9.2, Platform: macOS, Targets: Desktop only.

Function: Requests a bookmark to the current play position.

Notes:

This function is used when playing media on a DVD-Video disc. Before calling this function, the media needs to be open and playing. This function passes back a bookmark to the current play position in the current DVD-Video playback session.

For information about requesting a bookmark when the media is not playing, see GetLastPlayBookmark.

The result is a binary string!

Available in Mac OS X v10.4 and later.

73.1.29 GetButtoninfo(byref numberOfButtons as Integer, byref selectedButton as Integer, byref forcedActivateButton as Integer, byref userButtonOffset as Integer, byref numberOfUserButtons as Integer)

MBS MacOSX Plugin, Plugin Version: 9.2, Platform: macOS, Targets: Desktop only.

Function: Gets information about all available menu buttons in the current title, domain, or content.
Notes:

numberOfButtons: On return, the integer contains the number of buttons in the current menu.

selectedButton: On return, the integer contains the 1-based index of the selected button.

forcedActivateButton: On return, the integer contains the index of the button whose action is performed when a specified period of time elapses after the menu is first displayed.

userButtonOffset: On return, the integer contains the index of the first user-selectable button. If the number of user-selectable buttons in a menu is smaller than the total number of buttons, this index may be greater than zero.

numberOfUserButtons: On return, the integer contains the number of user-selectable buttons in the current menu.

Lasterror is set.

Available in Mac OS X v10.4 and later.

73.1.30 GetButtonPosition(index as Integer, byref x as Double, byref y as Double, byref w as Double, byref h as Double, byref autoAction as Integer)

MBS MacOSX Plugin, Plugin Version: 9.2, Platform: macOS, Targets: Desktop only.

Function: Gets the position and default action of a menu button.
Notes:

index: The zero-based index of a menu button. If your button index is 1-based, you should decrement the index before you pass it to this function.

x,y,w,h: On return, the rectangle contains the position and dimensions of the specified button in window local coordinates.

autoAction: On return, a value of 1 indicates the button is a forced activate button—that is, the button's action is executed immediately when the button is selected. A value of 0 indicates the button is not a forced activate button.

Lasterror is set.

Available in Mac OS X v10.4 and later.

73.1.31 GetChapter as Integer

MBS MacOSX Plugin, Plugin Version: 9.2, Platform: macOS, Targets: Desktop only.

Function: Gets the current chapter.
Notes: Lasterror is set.

73.1.32 GetCurrentAudioVolume as Integer

MBS MacOSX Plugin, Plugin Version: 9.2, Platform: macOS, Targets: Desktop only.

Function: Returns the current video playback volume.
Notes:

Lasterror is set.

Currently the minimum and maximum volumes are always 0 and 255.

73.1.33 GetDiscRegionCode as Integer

MBS MacOSX Plugin, Plugin Version: 9.2, Platform: macOS, Targets: Desktop only.

Function: Gets the region codes available on a DVD-Video disc.
Notes:

Returns a bitfield that specifies one or more region codes. For more information about region codes, see Region Codes.

Lasterror is set.

This function passes back the region codes assigned to the DVD-Video disc that's currently in use. Before calling this function, you need to call the function DVDOpenMediaVolume to open the media folder on the disc.

To test whether a disc is authorized for playback in region n, you need to compute the bitwise AND of outCode with region code n. If the result is equal to region code n, the disc is authorized for playback in region n.

Available in Mac OS X v10.3 and later.

73.1.34 GetDriveRegionCode(byref regioncode as Integer, byref NumberChangesLeft as Integer)

MBS MacOSX Plugin, Plugin Version: 9.2, Platform: macOS, Targets: Desktop only.

Function: Returns the region code the drive is set to and how many changes are left.
Notes:

Lasterror is set.
Requires Mac OS X 10.3.

Region Codes:
The drive region code must match the DVD disc region code. These calls allow getting the disc region code and getting or setting the drive region code.

NOTE: The drive region code is stored in the drive and can only be set a total of 5 times.

On the last time, the drive will be permanently locked to that region code.

73.1.35 GetFormatStandard as Integer

MBS MacOSX Plugin, Plugin Version: 9.2, Platform: macOS, Targets: Desktop only.

Function: Gets the video broadcast format of current DVD-Video media.
Notes:

Returns the video broadcast format of the current media. For a list of possible values, see Video Broadcast Formats.

Lasterror is set.

This function determines which video broadcast format (NTSC or PAL) is used in the current media. Before calling this function, DVD-Video media needs to be open.

Available in Mac OS X v10.3 and later.

73.1.36 GetGPRMValue(index as Integer) as Integer

MBS MacOSX Plugin, Plugin Version: 9.2, Platform: macOS, Targets: Desktop only.

Function: Returns the current value of a general parameter (GPRM) register.
Notes:

index: An integer index that specifies the desired GPRM register. The valid range is 1 to 16.

Returns the current value of the specified GPRM register.

Lasterror is set.

Available in Mac OS X v10.4 and later.

73.1.37 GetLastPlayBookmark as string

MBS MacOSX Plugin, Plugin Version: 9.2, Platform: macOS, Targets: Desktop only.

Function: Requests a bookmark to the last play position.
Notes:

Returnns a binary string!

Lasterror is set.

Available in Mac OS X v10.4 and later.

73.1.38 GetMaxAudioVolume as Integer

MBS MacOSX Plugin, Plugin Version: 9.2, Platform: macOS, Targets: Desktop only.

Function: Returns the maximum video playback volume
Notes:

Lasterror is set.

Currently the minimum and maximum volumes are always 0 and 255.

73.1.39 GetMediaUniqueID as memoryblock

MBS MacOSX Plugin, Plugin Version: 9.2, Platform: macOS, Targets: Desktop only.

Function: Gets a unique identifier for a media folder.
Notes:

Returns the unique identifier of the current media.

This function passes back a 64-bit identifier that can help you distinguish between different media folders. While the identifiers generated by this function are not guaranteed to be unique (see below), duplicate identifiers are extremely rare.

There are two known limitations of this function:

Two copies of the same DVD that are produced at different times do not necessarily have the same identifier. This can happen when the two media folders have minor differences.
Two different DVDs with similar content—collections of episodes from a television series, for example—do not always have different identifiers. This can happen when the two media folders are identical.

Available in Mac OS X v10.4 and later.

73.1.40 GetMediaVolumeName as string

MBS MacOSX Plugin, Plugin Version: 9.2, Platform: macOS, Targets: Desktop only.

Function: Gets the volume name of the current media.
Notes:

This function passes back the media volume name as a string. This is the name seen on the desktop when Mac OS X mounts a DVD-Video disc.

Available in Mac OS X v10.4 and later.

73.1.41 GetMenuLanguageCode as string

MBS MacOSX Plugin, Plugin Version: 9.2, Platform: macOS, Targets: Desktop only.

Function: Gets the menu language code for the current title.
Notes:

Returns the menu language code for the current title. For a list of possible values, see Language Codes.

Lasterror is set.

Available in Mac OS X v10.3 and later.

73.1.42 GetMinAudioVolume as Integer

MBS MacOSX Plugin, Plugin Version: 9.2, Platform: macOS, Targets: Desktop only.

Function: Returns the minimum video playback volume.
Notes:

Lasterror is set.

Currently the minimum and maximum volumes are always 0 and 255.

73.1.43 GetNativeVideoHeight as Integer

MBS MacOSX Plugin, Plugin Version: 9.2, Platform: macOS, Targets: Desktop only.

Function: Returns the native height of the current title.
Notes:

Available in Mac OS X v10.3 and later.
Lasterror is set.

73.1.44 GetNativeVideoSize(byref w as Integer, byref h as Integer)

MBS MacOSX Plugin, Plugin Version: 9.2, Platform: macOS, Targets: Desktop only.

Function: The native video size.
Notes:

Requires Mac OS X 10.3 or newer.
Lasterror is set.

73.1.45 GetNativeVideoWidth as Integer

MBS MacOSX Plugin, Plugin Version: 9.2, Platform: macOS, Targets: Desktop only.

Function: Returns the native width of the current title.
Notes:

Available in Mac OS X v10.3 and later.
Lasterror is set.

73.1.46 GetNumberOfAngles as Integer

MBS MacOSX Plugin, Plugin Version: 9.2, Platform: macOS, Targets: Desktop only.

Function: Gets the number of camera angles currently available.
Notes:

Returns the number of different camera angles in the current title. DVD-Video media supports up to 9 camera angles.

Lasterror is set.
Available in Mac OS X v10.3 and later.

73.1.47 GetNumberOfAudioStreams as Integer

MBS MacOSX Plugin, Plugin Version: 9.2, Platform: macOS, Targets: Desktop only.

Function: Gets the number of audio streams currently available.
Notes:

Returns the number of audio streams available in the current title.
Lasterror is set.
Before calling this function, DVD-Video media needs to be open.

Available in Mac OS X v10.3 and later.

73.1.48 GetNumberOfChapters(title as Integer) as Integer

MBS MacOSX Plugin, Plugin Version: 9.2, Platform: macOS, Targets: Desktop only.

Function: Gets the number of chapters in the specified title.
Notes:

title: An integer in the range 1 to 99 that specifies a title on the current media.
Returns the number of chapters in the specified title.
Lasterror is set.
If the specified chapter does not exist, this function does nothing and returns an error.
Available in Mac OS X v10.3 and later.

73.1.49 GetNumberOfSubPictureStreams as Integer

MBS MacOSX Plugin, Plugin Version: 9.2, Platform: macOS, Targets: Desktop only.

Function: Gets the number of subpicture streams currently available.
Notes:

Returns the number of subpicture streams available in the current title. DVD-Video media supports up to 32 subpicture streams per title.

Lasterror is set.

Before calling this function, DVD-Video media needs to be open and video playback started.

Available in Mac OS X v10.3 and later.

73.1.50 GetNumberOfTitles as Integer

MBS MacOSX Plugin, Plugin Version: 9.2, Platform: macOS, Targets: Desktop only.

Function: Gets the number of titles available on the media.
Notes:

Returns the number of titles on the current media in the range 0 to 99.
Lasterror is set.
Available in Mac OS X v10.3 and later.

73.1.51 GetScanRate(byref scanrate as Integer, byref direction as Integer)

MBS MacOSX Plugin, Plugin Version: 9.2, Platform: macOS, Targets: Desktop only.

Function: Returns the current scan direction and rate.
Notes:

Requires Mac OS X 10.3 or newer.
Lasterror is set.

73.1.52 GetSPDIFDataOutDevice as Integer

MBS MacOSX Plugin, Plugin Version: 9.2, Platform: macOS, Targets: Desktop only.

Function: Returns the selected SPDIF capable audio device.
Notes: Lasterror is set.

73.1.53 GetSPDIFDataOutDeviceCount as Integer

MBS MacOSX Plugin, Plugin Version: 9.2, Platform: macOS, Targets: Desktop only.

Function: Gets the number of SPDIF capable audio devices.
Notes: Lasterror is set.

73.1.54 GetSPDIFDataOutDeviceName(index as Integer) as string

MBS MacOSX Plugin, Plugin Version: 9.2, Platform: macOS, Targets: Desktop only.

Function: Gets the name of a SPDIF capable audio device
Notes: Lasterror is set.

73.1.55 GetState as Integer

MBS MacOSX Plugin, Plugin Version: 9.2, Platform: macOS, Targets: Desktop only.

Function: Returns the current play state of the DVDPlayback framework.
Notes:

Requires Mac OS X 10.3 or newer.
Lasterror is set.

The current play state of the framework.

Constants:

kDVDStateUnknown	0	
kDVDStatePlaying	1	playing 1x or less (slow mo)
kDVDStatePlayingStill	2	
kDVDStatePaused	3	pause and step frame
kDVDStateStopped	4	
kDVDStateScanning	5	playing greater than 1x
kDVDStateIdle	6	

73.1.56 GetSubPictureLanguageCode(byref DVDLanguageCode as string, byref DVDSubpictureExtensionCode as Integer)

MBS MacOSX Plugin, Plugin Version: 9.2, Platform: macOS, Targets: Desktop only.

Function: Gets the subpicture language code and extension for the current subpicture stream.
Notes:

DVDLanguageCode: On return, the variable contains the language code for the current subpicture. For a list of possible values, see Language Codes.
DVDSubpictureExtensionCode: On return, the variable contains the extension code for the current subpicture. For a list of possible values, see Subpicture Extension Codes.

If subpictures are not available, this function does nothing and lasterror is set to 0.
Lasterror is set.

Available in Mac OS X v10.3 and later.

73.1.57 GetSubPictureLanguageCodeByStream(StreamIndex as Integer, byref DVDLanguageCode as string, byref DVDSubpictureExtensionCode as Integer)

MBS MacOSX Plugin, Plugin Version: 9.2, Platform: macOS, Targets: Desktop only.

Function: Gets the subpicture language code and extension for a specified subpicture stream.
Notes:

StreamIndex: A subpicture stream number in the current title. Subpicture stream numbers range from 1 to 32.

DVDLanguageCode: On return, the variable contains the language code for the subpicture stream. For a list of possible values, see Language Codes.

DVDSubpictureExtensionCode: On return, the variable contains the extension code for the subpicture stream. For a list of possible values, see Subpicture Extension Codes.

Lasterror is set.

If subpictures are not available, this function does nothing and lasterror is not 0.

Available in Mac OS X v10.3 and later.

73.1.58 GetSubPictureStream as Integer

MBS MacOSX Plugin, Plugin Version: 9.2, Platform: macOS, Targets: Desktop only.

Function: Gets the current subpicture stream.
Notes:

Returns the identifier of the current subpicture stream, or 0 if the current title has no subpictures. DVD-Video media supports up to 32 subpicture streams per title.

Lasterror is set.

Before calling this function, DVD-Video media needs to be open and video playback started.

Available in Mac OS X v10.3 and later.

73.1.59 GetTime(timecode as Integer, byref time as Integer, byref frames as Integer)

MBS MacOSX Plugin, Plugin Version: 9.2, Platform: macOS, Targets: Desktop only.

Function: Gets the current playback position in the current title in seconds relative to the requested time code (elapsed,remaining).
Notes:

Requires Mac OS X 10.3 or newer.
Lasterror is set.

Constants:

kDVDTimeCodeUninitialized	0	
kDVDTimeCodeElapsedSeconds	1	
kDVDTimeCodeRemainingSeconds	2	
kDVDTimeCodeTitleDurationSeconds	3	only useable for GetTime
kDVDTimeCodeChapterElapsedSeconds	4	only useable for GetTime
kDVDTimeCodeChapterRemainingSeconds	5	only useable for GetTime
kDVDTimeCodeChapterDurationSeconds	6	only useable for GetTime

73.1.60 GetTimeEventRate as Integer

MBS MacOSX Plugin, Plugin Version: 9.2, Platform: macOS, Targets: Desktop only.

Function: Gets the rate of the time event.
Notes:

Returns the current interval between time events in milliseconds.

Lasterror is set.
Available in Mac OS X v10.3 and later.

73.1.61 GetTitle as Integer

MBS MacOSX Plugin, Plugin Version: 9.2, Platform: macOS, Targets: Desktop only.

Function: Gets the number of the current title.
Notes:

Returns the current title number, or 0 if a menu is active. DVD-Video media can contain up to 99 titles.

Lasterror is set.
Available in Mac OS X v10.3 and later.

73.1.62 GetVideoBounds(byref x as Integer, byref y as Integer, byref w as Integer, byref h as Integer)

MBS MacOSX Plugin, Plugin Version: 9.2, Platform: macOS, Targets: Desktop only.

Function: Returns (in port coordinates) the rect used to play video.
Notes:

Lasterror is set.
Requires Mac OS X 10.3.

73.1.63 GetVideoDisplay as Integer

MBS MacOSX Plugin, Plugin Version: 9.2, Platform: macOS, Targets: Desktop only.

Function: Gets the graphics display for the current DVD-Video playback session.
Notes:

Returns the display ID is set to the current video playback display.

Lasterror is set.

Before calling this function, you need to set the video playback display using SetVideoDisplay or SwitchToDisplay.

Available in Mac OS X v10.3 and later.

73.1.64 GetVideoKeyColor as color

MBS MacOSX Plugin, Plugin Version: 9.2, Platform: macOS, Targets: Desktop only.

Function: Gets the key color used by the video driver.
Notes:

Available in Mac OS X v10.3 and later.
Deprecated in Mac OS X v10.5.
Not available to 64-bit applications.

This function does nothing and returns the color black.

73.1.65 GetVideoWindowID as Integer

MBS MacOSX Plugin, Plugin Version: 9.2, Platform: macOS, Targets: Desktop only.

Function: Gets the window ID of the Cocoa window in use for DVD-Video playback.
Notes:

Returns the window ID of the Cocoa window currently in use for DVD-Video playback, or zero if there is no Cocoa window.

Lasterror is set.
Available in Mac OS X v10.3 and later.

73.1.66 GoBackOneLevel

MBS MacOSX Plugin, Plugin Version: 9.2, Platform: macOS, Targets: Desktop only.

Function: If a submenu is active, moves up one level in the same domain.
Notes:

Lasterror is set.

This function is used to navigate one level up in a hierarchical structure in the same domain—for example, from a scene selection menu back to the main menu. This action is comparable to navigating upwards in the directory or folder hierarchy of a file system.

Available in Mac OS X v10.3 and later.

73.1.67 GotoBookmark(Bookmark as string)

MBS MacOSX Plugin, Plugin Version: 9.2, Platform: macOS, Targets: Desktop only.

Function: Sets the video playback position using a bookmark, and resumes play.
Notes:

This function is used when playing media on a DVD-Video disc. Before calling this function, the media needs to be open. This function uses the specified bookmark to set the video playback position, and begins playing the media.

Bookmark ist a binary string. Make sure you did not destroy it by an encoding conversion!

Requires Mac OS X 10.4 or newer.
Lasterror is set.

73.1.68 GoToMenu(menu as Integer)

MBS MacOSX Plugin, Plugin Version: 9.2, Platform: macOS, Targets: Desktop only.

Function: Jump to a particular menu (Root Menu,Sub Picture Menu, etc.).
Notes:

Requires Mac OS X 10.3 or newer.

Lasterror is set.

73.1.69 HasMedia as boolean

MBS MacOSX Plugin, Plugin Version: 9.2, Platform: macOS, Targets: Desktop only.

Function: Returns true if the playback framework has media to play and the framework had received an Open call on the media.
Notes:

Requires Mac OS X 10.3 or newer.
Lasterror is set.

73.1.70 HasMenu(menu as Integer) as boolean

MBS MacOSX Plugin, Plugin Version: 9.2, Platform: macOS, Targets: Desktop only.

Function: Returns if input menu type is available.
Notes:

Requires Mac OS X 10.3 or newer.
Lasterror is set.

73.1.71 HasNextChapter as boolean

MBS MacOSX Plugin, Plugin Version: 9.2, Platform: macOS, Targets: Desktop only.

Function: Returns true if there is a chapter after the current chapter.
Notes:

Requires Mac OS X 10.3 or newer.
Lasterror is set.

73.1.72 HasPreviousChapter as boolean

MBS MacOSX Plugin, Plugin Version: 9.2, Platform: macOS, Targets: Desktop only.

Function: Returns true if there is a chapter before the current chapter.
Notes:

Requires Mac OS X 10.3 or newer.
Lasterror is set.

73.1.73 Idle

MBS MacOSX Plugin, Plugin Version: 9.2, Platform: macOS, Targets: Desktop only.

Function: Allows the framework to get a consistent time to process at. (Might be removed in the future).
Notes:

Requires Mac OS X 10.3 or newer.
Lasterror is set.

73.1.74 IsDisplayingSubPicture as boolean

MBS MacOSX Plugin, Plugin Version: 9.2, Platform: macOS, Targets: Desktop only.

Function: Returns true if subpictures are currently being displayed.
Notes:

Requires Mac OS X 10.3 or newer.
Lasterror is set.

73.1.75 IsMuted as boolean

MBS MacOSX Plugin, Plugin Version: 9.2, Platform: macOS, Targets: Desktop only.

Function: Toggles the mute setting on or off.
Notes:

Returns true if the playback volume is currently muted.
Requires Mac OS X 10.3 or newer.
Lasterror is set.

73.1.76 IsOnMenu(byref OnMenu as boolean, byref menu as Integer)

MBS MacOSX Plugin, Plugin Version: 9.2, Platform: macOS, Targets: Desktop only.

Function: Are we currently on a menu, and if so, which one.
Notes:

Requires Mac OS X 10.3 or newer.
Lasterror is set.

73.1.77 IsPaused as boolean

MBS MacOSX Plugin, Plugin Version: 9.2, Platform: macOS, Targets: Desktop only.

Function: Returns true if the framework has media and is paused.
Notes:

Requires Mac OS X 10.3 or newer.
Lasterror is set.

73.1.78 IsPlaying as boolean

MBS MacOSX Plugin, Plugin Version: 9.2, Platform: macOS, Targets: Desktop only.

Function: Returns true if the framework has media and is playing (even if paused).
Notes:

Requires Mac OS X 10.3 or newer.
Lasterror is set.

73.1.79 IsSupportedDisplay(CGVideoDisplayHandle as Integer) as boolean

MBS MacOSX Plugin, Plugin Version: 9.2, Platform: macOS, Targets: Desktop only.

Function: True if the display is supported.
Notes:

Lasterror is set.
Requires Mac OS X 10.3 or newer.
You can use the handle from a CGDisplayMBS object.

73.1.80 IsValidMedia(folder as folderitem) as boolean

MBS MacOSX Plugin, Plugin Version: 9.2, Platform: macOS, Targets: Desktop only.

Function: Returns true if the folderitem points to a valid media layout.
Notes:

Requires Mac OS X 10.3 or newer.
Lasterror is set.

73.1.81 Lasterror as Integer

MBS MacOSX Plugin, Plugin Version: 9.2, Platform: macOS, Targets: Desktop only.

Function: The last error code reported.
Notes:

Requires Mac OS X 10.3 or newer.

kDVDErrorUnknown	-70001	Catch all error
kDVDErrorInitializingLib	-70002	There was an error initializing the playback framework
kDVDErrorUninitializedLib	-70003	The playback framework has not been initialized.
kDVDErrorNotAllowedDuringPlayback	-70004	action is not allowed during playback
kDVDErrorUnassignedGrafPort	-70005	A grafport was not set.
kDVDErrorAlreadyPlaying	-70006	Media is already being played.
kDVDErrorNoFatalErrCallBack	-70007	The application did not install a callback routine for fatal errors returned by the framework.
kDVDErrorIsAlreadySleeping	-70008	The framework has already been notified to sleep.
kDVDErrorDontNeedWakeup	-70009	DVDWakeUp was called when the framework was not asleep.
kDVDErrorTimeOutOfRange	-70010	Time code is outside the valid range for the current title.
kDVDErrorUserActionNoOp	-70011	The operation was not allowed by the media at this time.
kDVDErrorMissingDrive	-70012	The DVD drive is not available.
kDVDErrorNotSupportedConfiguration	-70013	The current system configuration is not supported.
kDVDErrorNotSupportedFunction	-70014	The operation is not supported. For example, trying to slow mo backwards.
kDVDErrorNoValidMedia	-70015	The media was not valid for playback.
kDVDErrorWrongParam	-70016	The invalid parameter was passed.
kDVDErrorMissingGraphicsDevice	-70017	A valid graphics device is not available.
kDVDErrorGraphicsDevice	-70018	A graphics device error was encountered.
kDVDErrorPlaybackOpen	-70019	The framework is already open (probably by another process).
kDVDErrorInvalidRegionCode	-70020	The region code was not valid.
kDVDErrorRgnMgrInstall	-70021	The region manager was not properly installed or missing from the system.
kDVDErrorMismatchedRegionCode	-70022	The disc region code and the drive region code do not match.
kDVDErrorNoMoreRegionSets	-70023	The drive does not have any region changes left.
kDVDErrordRegionCodeUninitialized	-70024	The drive region code was not initialized.
kDVDErrorAuthentification	-70025	The user attempting to change the region code could not be authenticated.
kDVDErrorOutOfVideoMemory	-70026	The video driver does not have enough video memory available to playback the media.
kDVDErrorNoAudioOutputDevice	-70027	An appropriate audio output device could not be found.
kDVDErrorSystem	-70028	A system error was encountered.
kDVDErrorNavigation	-70029	The user has made a selection not supported in the current menu.

73.1.82 LastErrorString as string

MBS MacOSX Plugin, Plugin Version: 9.2, Platform: macOS, Targets: Desktop only.

Function: Returns an error message for the lasterror code.
Notes: Requires Mac OS X 10.3 or newer.

73.1.83 Mute(mute as boolean)

MBS MacOSX Plugin, Plugin Version: 9.2, Platform: macOS, Targets: Desktop only.

Function: Toggles the mute setting on or off.
Notes:

mute: a boolean value that specifies whether to turn the mute setting on or off. To mute the video playback volume, pass TRUE. To restore the previous volume setting, pass FALSE.

Lasterror is set.

Available in Mac OS X v10.3 and later.

73.1.84 NextChapter

MBS MacOSX Plugin, Plugin Version: 9.2, Platform: macOS, Targets: Desktop only.

Function: Sets to the next chapter on the current title.
Notes:

Requires Mac OS X 10.3 or newer.
Lasterror is set.

73.1.85 Open

MBS MacOSX Plugin, Plugin Version: 3.4, Platform: macOS, Targets: Desktop only.

Function: Call when preparing for playback. Usually when the application is initializing.
Notes:

Requires Mac OS X 10.3 or newer.
Lasterror is set.
Returns an error of kDVDErrorPlaybackOpen if the playback framework is already being used.

73.1.86 OpenMediaFile(folder as folderitem)

MBS MacOSX Plugin, Plugin Version: 9.2, Platform: macOS, Targets: Desktop only.

Function: Opens a VIDEO_TS folder (can be on a hard drive or a dvd disc).
Notes:

Requires Mac OS X 10.3 or newer.
Lasterror is set.

73.1.87 OpenMediaVolume(disc as folderitem)

MBS MacOSX Plugin, Plugin Version: 9.2, Platform: macOS, Targets: Desktop only.

Function: Opens a DVD disc for playback.
Notes:

Requires Mac OS X 10.3 or newer.
Lasterror is set.

73.1.88 Pause

MBS MacOSX Plugin, Plugin Version: 9.2, Platform: macOS, Targets: Desktop only.

Function: Pauses the media if currently playing.
Notes:

Requires Mac OS X 10.3 or newer.
Lasterror is set.

73.1.89 Play

MBS MacOSX Plugin, Plugin Version: 9.2, Platform: macOS, Targets: Desktop only.

Function: Starts playing the media.
Notes:

Requires Mac OS X 10.3 or newer.
Lasterror is set.

73.1.90 PreviousChapter

MBS MacOSX Plugin, Plugin Version: 9.2, Platform: macOS, Targets: Desktop only.

Function: Sets to the previous chapter on the current title.
Notes:

Requires Mac OS X 10.3 or newer.
Lasterror is set.

73.1.91 Resume

MBS MacOSX Plugin, Plugin Version: 9.2, Platform: macOS, Targets: Desktop only.

Function: Starts playing if currently paused.
Notes:

Requires Mac OS X 10.3 or newer.
Lasterror is set.

73.1.92 ReturnToTitle

MBS MacOSX Plugin, Plugin Version: 9.2, Platform: macOS, Targets: Desktop only.

Function: Returns from the menu back to the current position within the title.
Notes:

Requires Mac OS X 10.3 or newer.
Lasterror is set.

73.1.93 SetAngle(angle as Integer)

MBS MacOSX Plugin, Plugin Version: 9.2, Platform: macOS, Targets: Desktop only.

Function: Sets the camera angle to display.
Notes:

angle: A 1-based index that specifies the camera angle to display. The angle number of the main angle is 1. DVD-Video media supports up to nine camera angles.

Lasterror is set.
Before calling this function, DVD-Video media needs to be open and video playback started. The DVD-Video author decides how many camera angles are used. If the specified angle does not exist, this function does nothing.

Available in Mac OS X v10.3 and later.

73.1.94 SetAspectRatio(AspectRatio as Integer)

MBS MacOSX Plugin, Plugin Version: 9.2, Platform: macOS, Targets: Desktop only.

Function: Sets the aspect ratio for the current title.
Notes:

AspectRatio: A constant that specifies the desired aspect ratio for the current title. For a list of possible values, see Aspect Ratios.

Lasterror is set.
This function does nothing and returns noErr.

Available in Mac OS X v10.3 and later.

73.1.95 SetAudioOutputMode(Mode as Integer)

MBS MacOSX Plugin, Plugin Version: 9.2, Platform: macOS, Targets: Desktop only.

Function: Set the audio mode.
Notes: Lasterror is set.

73.1.96 SetAudioStream(index as Integer)

MBS MacOSX Plugin, Plugin Version: 9.2, Platform: macOS, Targets: Desktop only.

Function: Sets the audio stream to use.
Notes:

index: An integer from 1 to 8 that specifies an audio stream in the current title. DVD-Video media supports up to 8 audio streams per title.

Lasterror is set.
Before calling this function, DVD-Video media needs to be open and video playback started.

Available in Mac OS X v10.3 and later.

73.1.97 SetAudioVolume(Volume as Integer)

MBS MacOSX Plugin, Plugin Version: 9.2, Platform: macOS, Targets: Desktop only.

Function: Sets the playback audio volume setting (0 - 255).
Notes:

Volume: An integer in the range 0 to 255 that specifies the new video playback volume setting. Larger values are clamped to 255.

Lasterror is set.

This function changes the current playback audio volume setting, not the system audio volume setting. The actual audio volume experienced by the user is a function of these two settings:

Actual audio volume = system volume * playback audio volume / 255

For example, if you set the playback volume to 127, the actual volume is approximately one-half the current system volume.

Available in Mac OS X v10.3 and later.

73.1.98 SetChapter(Chapter as Integer)

MBS MacOSX Plugin, Plugin Version: 9.2, Platform: macOS, Targets: Desktop only.

Function: Sets the chapter to play.
Notes:

Chapter: An integer that specifies the chapter to play.

Lasterror is set.
This function defines the specified chapter to be the current video playback chapter. If video playback is paused, this function starts playing the chapter immediately. Note that some discs do not allow jumping directly to a chapter.

Available in Mac OS X v10.3 and later.

73.1.99 SetDefaultAudioLanguageCode(DVDLanguageCode as string, DVDSubpictureExtensionCode as Integer)

MBS MacOSX Plugin, Plugin Version: 9.2, Platform: macOS, Targets: Desktop only.

Function: Sets the default audio language code and extension.
Notes:

DVDLanguageCode: A constant that specifies the default audio language for the specified audio extension.. For a list of possible values, see Language Codes. If no language is specified—that is, if you pass in kDVDLanguageNoPreference or kDVDLanguageCodeNone—the default audio language is matched to the language setting in the International Preferences Panel.

DVDSubpictureExtensionCode: A constant that specifies an audio extension. For a list of possible values, see Audio Extension Codes.

Lasterror is set.

This function selects an audio language other than the DVD's default language for a specified audio extension. Before calling this function, DVD-Video media needs to be open.

Available in Mac OS X v10.3 and later.

73.1.100 SetDefaultMenuLanguageCode(Code as string)

MBS MacOSX Plugin, Plugin Version: 9.2, Platform: macOS, Targets: Desktop only.

Function: Sets the default menu language code.
Notes:

Code: An integer code that specifies the default menu language for the current title. For a list of possible values, see "Language Codes." If no language is specified—that is, if you pass in kDVDLanguageNoPreference or kDVDLanguageCodeNone—the default menu language is matched to the language setting in the International Preferences Panel.

Lasterror is set.

This function selects a language other than the DVD's default language for menus in the current title. Before calling this function, DVD-Video media needs to be open and video playback stopped.

Available in Mac OS X v10.3 and later.

73.1.101 SetDefaultSubPictureLanguageCode(DVDLanguageCode as string, DVDSubpictureExtensionCode as Integer)

MBS MacOSX Plugin, Plugin Version: 9.2, Platform: macOS, Targets: Desktop only.

Function: Sets the default subpicture language and extension when subpictures are enabled.
Notes:

DVDLanguageCode: A constant that specifies the default language for the specified subpicture extension. For a list of possible values, see "Language Codes." If no language is specified—that is, if you pass in kDVDLanguageNoPreference or kDVDLanguageCodeNone—the default subpicture language code is matched to the language setting in the International Preferences Panel.

DVDSubpictureExtensionCode: A constant that specifies a subpicture extension. For a list of possible values, see "Subpicture Extension Codes."

Lasterror is set.
If the current title is playing, this function does nothing and lasterror is set to kDVDErrorAlreadyPlaying.

This function is used to select a subpicture language other than the system default language. Before calling this function, DVD-Video media needs to be open and video playback stopped.

Available in Mac OS X v10.3 and later.

73.1.102 SetDriveRegionCode(regioncode as Integer, AuthorizationHandle as Integer)

MBS MacOSX Plugin, Plugin Version: 9.2, Platform: macOS, Targets: Desktop only.

Function: Sets the drive region code (requires user authentication).
Notes:

Lasterror is set.
Requires Mac OS X 10.3.

DVDRegionCode constants - The different possible region codes (used for both the disc and the drive):

kDVDRegionCodeUninitialized	& hff
kDVDRegionCode1	& hfe
kDVDRegionCode2	& hfd
kDVDRegionCode3	& hfb
kDVDRegionCode4	& hf7
kDVDRegionCode5	& hef
kDVDRegionCode6	& hdf
kDVDRegionCode7	& hbf
kDVDRegionCode8	& h7f

73.1.103 SetLastPlayBookmark(Bookmark as string)

MBS MacOSX Plugin, Plugin Version: 9.2, Platform: macOS, Targets: Desktop only.

Function: Sets the video playback position using a bookmark.
Notes:

Lasterror is set.

This function is used when playing media on a DVD-Video disc. Before calling this function, the media needs to be open. This function uses the specified bookmark to set the video playback position, but does not begin playing the media. See also GotoBookmark.

Available in Mac OS X v10.4 and later.

73.1.104 SetScanRate(scanrate as Integer, direction as Integer)

MBS MacOSX Plugin, Plugin Version: 9.2, Platform: macOS, Targets: Desktop only.

Function: Fast forwards or rewinds depending on the direction parameter at the speed specified in the scanrate parameter.
Notes:

Requires Mac OS X 10.3 or newer.
Lasterror is set.

The rate at which to scan:

kDVDScanRateOneEigth	-8
kDVDScanRateOneFourth	-4
kDVDScanRateOneHalf	-2
kDVDScanRate1x	1
kDVDScanRate2x	2
kDVDScanRate4x	4
kDVDScanRate8x	8
kDVDScanRate16x	16
kDVDScanRate32x	32

Direction constants:

kDVDScanDirectionForward	0
kDVDScanDirectionBackward	1

73.1.105 SetSPDIFDataOutDevice(Device as Integer)

MBS MacOSX Plugin, Plugin Version: 9.2, Platform: macOS, Targets: Desktop only.

Function: Selects a SPDIF capable audio device.
Notes: Lasterror is set.

73.1.106 SetSubPictureStream(index as Integer)

MBS MacOSX Plugin, Plugin Version: 9.2, Platform: macOS, Targets: Desktop only.

Function: Sets the current subpicture stream.
Notes:

index: A positive integer that specifies the subpicture stream to display. Subpicture stream numbers range from 1 to 32.

Lasterror is set.
Before calling this function, DVD-Video media needs to be open and video playback started.

Available in Mac OS X v10.3 and later.

73.1.107 SetTime(timecode as Integer, time as Integer, frames as Integer)

MBS MacOSX Plugin, Plugin Version: 9.2, Platform: macOS, Targets: Desktop only.

Function: Sets the current playback position in the current title based on a time position in seconds relative to the time code (elapsed,remaining).
Notes:

timecode: A time code constant. You must specify one of two values: kDVDTimeCodeElapsedSeconds or kDVDTimeCodeRemainingSeconds.

time: An integer that specifies the position in seconds.

frames: An integer that specifies the frame number. For the NTSC video format, the range of frame numbers is 0 to 29. For the PAL format, the range is 0 to 24.

his function sets the video playback position in the current title. Not all titles permit this operation, so it's important to check the result code returned by this function.

Before calling this function, DVD-Video media needs to be open and video playback started.

Requires Mac OS X 10.3 or newer.
Lasterror is set.

73.1.108 SetTimeEventRate(rate as Integer)

MBS MacOSX Plugin, Plugin Version: 9.2, Platform: macOS, Targets: Desktop only.

Function: Sets the rate of the DVD Playback time event.
Notes:

The new interval between time events, specified in milliseconds.

Lasterror is set.

The default interval between DVD Playback time events is 900 milliseconds. You can use this function to lengthen or shorten the interval between time events. This function is relevant when you have used the function DVDRegisterEventCallBack to register a callback for one or both of the time events: kDVDEvent-TitleTime and kDVDEventChapterTime . Time event callbacks are typically used for tasks such as updating the elapsed time or remaining time displayed in your user interface.

Available in Mac OS X v10.3 and later.

73.1.109 SetTitle(Title as Integer)

MBS MacOSX Plugin, Plugin Version: 9.2, Platform: macOS, Targets: Desktop only.

Function: Sets the title to play.
Notes:

Title: An integer in the range 1 to 99 that specifies the title to play.

Lasterror is set.
If the specified title exists on the current media and the media permits this operation, this function begins playing the title.

Available in Mac OS X v10.3 and later.

73.1.110 SetVideoBounds(x as Integer, y as Integer, w as Integer, h as Integer)

MBS MacOSX Plugin, Plugin Version: 9.2, Platform: macOS, Targets: Desktop only.

Function: Sets the bounds in which to display the video.
Notes:

x,y,w,h: A rectangle that contains the desired bounds in window local coordinates.

Lasterror is set.

This function is used to set the area inside the current window in which to display the video. The video area is not required to fill the entire window. Generally you should set the video area to be smaller than the window whenever the aspect ratio of the current title and window are different. To find the aspect ratio of the current title, use the function GetAspectRatio.

Because the aspect ratios of the titles in a DVD-Video media folder are not always the same, you may need to call this function repeatedly to reset the video area as the user makes different viewing choices.

Available in Mac OS X v10.3 and later.
Deprecated in Mac OS X v10.5.
Not available to 64-bit applications.

73.1.111 SetVideoDisplay(CGVideoDisplayHandle as Integer)

MBS MacOSX Plugin, Plugin Version: 9.2, Platform: macOS, Targets: Desktop only.

Function: Sets the graphics display for the current DVD-Video playback session.
Notes:

The Quartz display ID for the graphics display you want to use for video playback. For information about how to get a display ID, see Quartz Display Services Reference. (or CGDisplayMBS class)

Lasterror is set.

You need to call this function or DVDSetVideoDevice each time you move the video playback window to a new graphics display. To avoid degrading video performance, you should not attempt to draw a video playback window that spans two different displays.

Available in Mac OS X v10.3 and later.

73.1.112 SetVideoWindowID(WindowID as Integer)

MBS MacOSX Plugin, Plugin Version: 9.2, Platform: macOS, Targets: Desktop only.

Function: Enables or disables DVD-Video playback in a Cocoa window.
Notes:

WindowID: The window ID associated with a Cocoa window, or NULL. For information about when to pass 0, see the Discussion below.

Lasterror is set.

If you're using a Cocoa window for DVD-Video playback, you need to use this function in two different situations:

Immediately after calling the constructor to start a new DVD-Video playback session, you should call this function and pass the window ID associated with the Cocoa window.

When video is not playing and you want to draw into the area of the window you set by calling the function SetVideoBounds, you should call this function and pass 0 in the inVidWindowID parameter.

To learn how to obtain the window number for a Cocoa window, see the description of the windowNumber method in the NSWindow class.

Availability
Available in Mac OS X v10.3 and later.

73.1.113 Sleep

MBS MacOSX Plugin, Plugin Version: 9.2, Platform: macOS, Targets: Desktop only.

Function: Call when system is putting machine to sleep so playback information can be saved.
Notes:

Requires Mac OS X 10.3 or newer.
Lasterror is set.
The client must register for sleep notifications with the system so that it can notify the framework of sleep and wake notifications.

73.1.114 StepFrame(direction as Integer)

MBS MacOSX Plugin, Plugin Version: 9.2, Platform: macOS, Targets: Desktop only.

Function: Steps one frame in the direction specified in DVDScanDirection.
Notes:

Requires Mac OS X 10.3 or newer.
Lasterror is set.
Currently only supports kDVDScanDirectionForward.

73.1.115 Stop

MBS MacOSX Plugin, Plugin Version: 9.2, Platform: macOS, Targets: Desktop only.

Function: Stops if playing.
Notes:

Requires Mac OS X 10.3 or newer.
Lasterror is set.

73.1.116 SwitchToDisplay(CGVideoDisplayHandle as Integer) as boolean

MBS MacOSX Plugin, Plugin Version: 9.2, Platform: macOS, Targets: Desktop only.

Function: Switches the output to the given display.
Notes:

Requires Mac OS X 10.3 or newer.
Lasterror is set.
You can use the handle from a CGDisplayMBS object.

73.1.117 UpdateVideo

MBS MacOSX Plugin, Plugin Version: 9.2, Platform: macOS, Targets: Desktop only.

Function: Forces the video to be updated.
Notes:

Requires Mac OS X 10.3 or newer.
Lasterror is set.

73.1.118 WakeUp

MBS MacOSX Plugin, Plugin Version: 9.2, Platform: macOS, Targets: Desktop only.

Function: Call when system is waking up so playback information can be reset.
Notes:

Requires Mac OS X 10.3 or newer.
Lasterror is set.
The client must register for sleep notifications with the system so that it can notify the framework of sleep and wake notifications.

73.1.119 Events

73.1.120 DVDEvent(eventcode as Integer, value1 as Integer, value2 as Integer)

MBS MacOSX Plugin, Plugin Version: 4.0, Platform: macOS, Targets: .

Function: A DVD event.
Notes:

Lasterror is set.
Requires Mac OS X 10.3.

DVDEventCode constants - The different event a client can register for to get notified (return value: UInt32)

kDVDEventTitle	1	value1: Title
kDVDEventPTT	2	value1: Chapter
kDVDEventValidUOP	3	value1: UOP code mask (DVDUOPCode)
kDVDEventAngle	4	value1: StreamID
kDVDEventAudioStream	5	value1: StreamID
kDVDEventSubpictureStream	6	value1: streamID / (value2 ! 0): visible
kDVDEventDisplayMode	7	value1: DVDAspectRatio
kDVDEventDomain	8	value1: DVDDomainCode
kDVDEventBitrate	9	value1: Bits / sec
kDVDEventStill	10	value1: On (1) - Off (0)
kDVDEventPlayback	11	value1: DVDState
kDVDEventVideoStandard	12	value1: DVDFormat
kDVDEventStreams	13	value1: None (trigger for general stream change)
kDVDEventScanSpeed	14	value1: Speed (1x,2x,3x,...)
kDVDEventMenuCalled	15	value1: DVDMenu
kDVDEventParental	16	value1: parental level number
kDVDEventPGC	17	value1: PGC number
kDVDEventGPRM	18	value1: GPRM index / value2: data
kDVDEventRegionMismatch	19	value1: disc region
kDVDEventTitleTime	20	value1: elapsed time / value2: duration of title [ms]
kDVDEventSubpictureStreamNumbers	21	value1: number of subpicture streams in title
kDVDEventAudioStreamNumbers	22	value1: number of audio streams in title
kDVDEventAngleNumbers	23	value1: number of angles in title
kDVDEventError	24	value1: DVDErrorCode
kDVDEventCCInfo	25	value1: cc event opcode, value2: cc event data
kDVDEventChapterTime	26	value1: elapsed time / value2: duration of current chapter [ms]

73.1.121 FatalError(errorcode as Integer)

MBS MacOSX Plugin, Plugin Version: 4.0, Platform: macOS, Targets: .

Function: A fatal error. Quit the application as soon as possible.
Notes:

Lasterror is set.
Requires Mac OS X 10.3.

73.1.122 Constants

73.1.123 kDVDAMGMDomain = 5

MBS MacOSX Plugin, Plugin Version: 9.2.

Function: A constant that specifies playback domains or modes that define a set of possible actions.
Notes: Audio Manager Menu domain (DVD-Audio only, not used).

73.1.124 kDVDAspectRatio16x9 = 3

MBS MacOSX Plugin, Plugin Version: 9.2.

Function: A constant that specifies the current aspect ratio.
Notes: The process of displaying a 16:9 video frame on a screen with the same aspect ratio.

73.1.125 kDVDAspectRatio4x3 = 1

MBS MacOSX Plugin, Plugin Version: 9.2.

Function: A constant that specifies the current aspect ratio.
Notes: The process of displaying a 4:3 video frame on a screen with the same aspect ratio.

73.1.126 kDVDAspectRatio4x3PanAndScan = 2

MBS MacOSX Plugin, Plugin Version: 9.2.

Function: A constant that specifies the current aspect ratio.
Notes: The process of choosing a sample area of a 16:9 video frame for display on a 4:3 screen, using center-of-interest information stored on the DVD.

73.1.127 kDVDAspectRatioLetterBox = 4

MBS MacOSX Plugin, Plugin Version: 9.2.

Function: A constant that specifies the current aspect ratio.
Notes: The process of displaying the entire 16:9 video frame on a 4:3 screen by shrinking the frame and adding mattes or black bars above and below the frame.

73.1.128 kDVDAspectRatioUninitialized = 0

MBS MacOSX Plugin, Plugin Version: 9.2.

Function: A constant that specifies the current aspect ratio.
Notes: Available in Mac OS X v10.3 and later.

73.1.129 kDVDAudioAC3Format = 1

MBS MacOSX Plugin, Plugin Version: 9.2.

Function: A constant that specifies the audio stream format.
Notes: The Dolby Digital AC-3 format.

73.1.130 kDVDAudioDDPlusFormat = 8

MBS MacOSX Plugin, Plugin Version: 9.2.

Function: A constant that specifies an audio mode.

73.1.131 kDVDAudioDTSFormat = 5

MBS MacOSX Plugin, Plugin Version: 9.2.

Function: A constant that specifies the audio stream format.
Notes: The Digital Theater Systems (DTS) format. This format is not supported.

73.1.132 kDVDAudioDTSHDFormat = 9

MBS MacOSX Plugin, Plugin Version: 9.2.

Function: A constant that specifies an audio mode.

73.1.133 kDVDAudioExtensionCodeDirectorsComment1 = 3

MBS MacOSX Plugin, Plugin Version: 9.2.

Function: A constant that specifies the purpose of an audio channel.
Notes: First audio channel for the artistic director's comments.

73.1.134 kDVDAudioExtensionCodeDirectorsComment2 = 4

MBS MacOSX Plugin, Plugin Version: 9.2.

Function: A constant that specifies the purpose of an audio channel.
Notes: Second audio channel for the artistic director's comments.

73.1.135 kDVDAudioExtensionCodeNormalCaptions = 1

MBS MacOSX Plugin, Plugin Version: 9.2.

Function: A constant that specifies the purpose of an audio channel.
Notes: Audio channel for extended information about the title.

73.1.136 kDVDAudioExtensionCodeNotSpecified = 0

MBS MacOSX Plugin, Plugin Version: 9.2.

Function: A constant that specifies the purpose of an audio channel.
Notes: Audio extension not specified.

73.1.137 kDVDAudioExtensionCodeNVisualImpaired = 2

MBS MacOSX Plugin, Plugin Version: 9.2.

Function: A constant that specifies the purpose of an audio channel.
Notes: Audio channel for the visually impaired.

73.1.138 kDVDAudioMLPFormat = 7

MBS MacOSX Plugin, Plugin Version: 9.2.

Function: A constant that specifies an audio mode.

73.1.139 kDVDAudioModeProLogic = 1

MBS MacOSX Plugin, Plugin Version: 9.2.

Function: A constant that specifies an audio mode.

73.1.140 kDVDAudioModeSPDIF = 2

MBS MacOSX Plugin, Plugin Version: 9.2.

Function: A constant that specifies an audio mode.

73.1.141 kDVDAudioModeUninitialized = 0

MBS MacOSX Plugin, Plugin Version: 9.2.

Function: A constant that specifies an audio mode.

73.1.142 kDVDAudioMPEG1Format = 2

MBS MacOSX Plugin, Plugin Version: 9.2.

Function: A constant that specifies the audio stream format.
Notes: The MPEG-1 Layer II digital format.

73.1.143 kDVDAudioMPEG2Format = 3

MBS MacOSX Plugin, Plugin Version: 9.2.

Function: A constant that specifies the audio stream format.
Notes: The MPEG-2 digital format.

73.1.144 kDVDAudioPCMFormat = 4

MBS MacOSX Plugin, Plugin Version: 9.2.

Function: A constant that specifies the audio stream format.
Notes: The linear pulse-code modulation (PCM) format used on CDs.

73.1.145 kDVDAudioSDDSFormat = 6

MBS MacOSX Plugin, Plugin Version: 9.2.

Function: A constant that specifies the audio stream format.
Notes: The Sony Dynamic Digital Sound (SDDS) format. This format is not supported.

73.1.146 kDVDAudioUnknownFormat = 0

MBS MacOSX Plugin, Plugin Version: 9.2.

Function: A constant that specifies the audio stream format.
Notes: An unspecified audio format.

73.1.147 kDVDButtonIndexNone = -1

MBS MacOSX Plugin, Plugin Version: 9.2.

Function: A constant for an index of the selected menu button.

73.1.148 kDVDErrorAlreadyPlaying = -70006

MBS MacOSX Plugin, Plugin Version: 9.2.

Function: A constant that specify the result codes defined for DVD Playback.
Notes: See kDVDErrorNotAllowedDuringPlayback.

73.1.149 kDVDErrorAuthentification = -70025

MBS MacOSX Plugin, Plugin Version: 9.2.

Function: A constant that specify the result codes defined for DVD Playback.
Notes: An attempt to change the DVD drive region code could not be authenticated.

73.1.150 kDVDErrorDontNeedWakeup = -70009

MBS MacOSX Plugin, Plugin Version: 9.2.

Function: A constant that specify the result codes defined for DVD Playback.
Notes: DVDWakeUp was called without first calling Sleep.

73.1.151 kDVDErrorGraphicsDevice = -70018

MBS MacOSX Plugin, Plugin Version: 9.2.

Function: A constant that specify the result codes defined for DVD Playback.
Notes: A graphics device error was encountered.

73.1.152 kDVDErrorInitializingLib = -70002

MBS MacOSX Plugin, Plugin Version: 9.2.

Function: A constant that specify the result codes defined for DVD Playback.
Notes: An error occurred while initializing a DVD-Video playback session. DVD Playback Services is probably being used in another process.

73.1.153 kDVDErrorInvalidBookmarkForMedia = -70032

MBS MacOSX Plugin, Plugin Version: 9.2.

Function: A constant that specify the result codes defined for DVD Playback.

73.1.154 kDVDErrorInvalidBookmarkSize = -70031

MBS MacOSX Plugin, Plugin Version: 9.2.

Function: A constant that specify the result codes defined for DVD Playback.

73.1.155 kDVDErrorInvalidBookmarkVersion = -70030

MBS MacOSX Plugin, Plugin Version: 9.2.

Function: A constant that specify the result codes defined for DVD Playback.

73.1.156 kDVDErrorInvalidRegionCode = -70020

MBS MacOSX Plugin, Plugin Version: 9.2.

Function: A constant that specify the result codes defined for DVD Playback.
Notes: Region code is not valid.

73.1.157 kDVDErrorIsAlreadySleeping = -70008

MBS MacOSX Plugin, Plugin Version: 9.2.

Function: A constant that specify the result codes defined for DVD Playback.
Notes: DVDSleep was called twice without an intervening call to WakeUp.

73.1.158 kDVDErrorMismatchedRegionCode = -70022

MBS MacOSX Plugin, Plugin Version: 9.2.

Function: A constant that specify the result codes defined for DVD Playback.
Notes: DVD-Video disc region code does not match the region code currently assigned to the DVD drive.

73.1.159 kDVDErrorMissingDrive = -70012

MBS MacOSX Plugin, Plugin Version: 9.2.

Function: A constant that specify the result codes defined for DVD Playback.
Notes: A DVD drive is not available.

73.1.160 kDVDErrorMissingGraphicsDevice = -70017

MBS MacOSX Plugin, Plugin Version: 9.2.

Function: A constant that specify the result codes defined for DVD Playback.
Notes: A graphics device is not available.

73.1.161 kDVDErrorNavigation = -70029

MBS MacOSX Plugin, Plugin Version: 9.2.

Function: A constant that specify the result codes defined for DVD Playback.
Notes: The user has made a selection not supported in the current menu.

73.1.162 kDVDErrorNoAudioOutputDevice = -70027

MBS MacOSX Plugin, Plugin Version: 9.2.

Function: A constant that specify the result codes defined for DVD Playback.
Notes: An appropriate audio output device could not be found.

73.1.163 kDVDErrorNoFatalErrCallBack = -70007

MBS MacOSX Plugin, Plugin Version: 9.2.

Function: A constant that specify the result codes defined for DVD Playback.
Notes: No callback has been registered to handle unrecoverable errors during playback.

73.1.164 kDVDErrorNoMoreRegionSets = -70023

MBS MacOSX Plugin, Plugin Version: 9.2.

Function: A constant that specify the result codes defined for DVD Playback.
Notes: Changing the region code assigned to the DVD drive is no longer permitted.

73.1.165 kDVDErrorNotAllowedDuringPlayback = -70004

MBS MacOSX Plugin, Plugin Version: 9.2.

Function: A constant that specify the result codes defined for DVD Playback.
Notes: The operation is not permitted while DVD-Video media is playing.

73.1.166 kDVDErrorNotSupportedConfiguration = -70013

MBS MacOSX Plugin, Plugin Version: 9.2.

Function: A constant that specify the result codes defined for DVD Playback.
Notes: The current system configuration does not support DVD-Video playback.

73.1.167 kDVDErrorNotSupportedFunction = -70014

MBS MacOSX Plugin, Plugin Version: 9.2.

Function: A constant that specify the result codes defined for DVD Playback.
Notes: DVD Playback Services does not support this operation.

73.1.168 kDVDErrorNoValidBookmarkForLastPlay = -70033

MBS MacOSX Plugin, Plugin Version: 9.2.

Function: A constant that specify the result codes defined for DVD Playback.

73.1.169 kDVDErrorNoValidMedia = -70015

MBS MacOSX Plugin, Plugin Version: 9.2.

Function: A constant that specify the result codes defined for DVD Playback.
Notes: A VIDEO_TS media folder is not open for playback.

73.1.170 kDVDErrorOutOfVideoMemory = -70026

MBS MacOSX Plugin, Plugin Version: 9.2.

Function: A constant that specify the result codes defined for DVD Playback.
Notes: The video driver does not have enough video memory available for playback.

73.1.171 kDVDErrorPlaybackOpen = -70019

MBS MacOSX Plugin, Plugin Version: 9.2.

Function: A constant that specify the result codes defined for DVD Playback.
Notes: A VIDEO_TS media folder is already open for playback.

73.1.172 kDVDErrorRegionCodeUninitialized = -70024

MBS MacOSX Plugin, Plugin Version: 9.2.

Function: A constant that specify the result codes defined for DVD Playback.
Notes: No region code has been assigned to the DVD drive.

73.1.173 kDVDErrorRgnMgrInstall = -70021

MBS MacOSX Plugin, Plugin Version: 9.2.

Function: A constant that specify the result codes defined for DVD Playback.
Notes: Not used.

73.1.174 kDVDErrorSystem = -70028

MBS MacOSX Plugin, Plugin Version: 9.2.

Function: A constant that specify the result codes defined for DVD Playback.
Notes: A system error occurred.

73.1.175 kDVDErrorTimeOutOfRange = -70010

MBS MacOSX Plugin, Plugin Version: 9.2.

Function: A constant that specify the result codes defined for DVD Playback.
Notes: The time code is outside the valid range for the current title.

73.1.176 kDVDErrorUnassignedGrafPort = -70005

MBS MacOSX Plugin, Plugin Version: 9.2.

Function: A constant that specify the result codes defined for DVD Playback.
Notes: A graphics port for DVD-Video playback has not been set.

73.1.177 kDVDErrorUninitializedLib = -70003

MBS MacOSX Plugin, Plugin Version: 9.2.

Function: A constant that specify the result codes defined for DVD Playback.
Notes: A DVD-Video playback session has not been initialized. Any function except DVDInitialize could return this value.

73.1.178 kDVDErrorUnknown = -70001

MBS MacOSX Plugin, Plugin Version: 9.2.

Function: A constant that specify the result codes defined for DVD Playback.
Notes: Unspecified error.

73.1.179 kDVDErrorUserActionNoOp = -70011

MBS MacOSX Plugin, Plugin Version: 9.2.

Function: A constant that specify the result codes defined for DVD Playback.
Notes: The operation is not permitted at this time.

73.1.180 kDVDErrorWrongParam = -70016

MBS MacOSX Plugin, Plugin Version: 9.2.

Function: A constant that specify the result codes defined for DVD Playback.
Notes: An argument is invalid.

73.1.181 kDVDEventAngle = 4

MBS MacOSX Plugin, Plugin Version: 9.2.

Function: A constant that specify the event ID used in the DVDEvent event.
Notes: Camera angle has changed.

73.1.182 kDVDEventAngleNumbers = 23

MBS MacOSX Plugin, Plugin Version: 9.2.

Function: A constant that specify the event ID used in the DVDEvent event.
Notes: The number of angles has changed.

73.1.183 kDVDEventAudioStream = 5

MBS MacOSX Plugin, Plugin Version: 9.2.

Function: A constant that specify the event ID used in the DVDEvent event.
Notes: Audio stream has changed.

73.1.184 kDVDEventAudioStreamNumbers = 22

MBS MacOSX Plugin, Plugin Version: 9.2.

Function: A constant that specify the event ID used in the DVDEvent event.
Notes: The number of audio streams has changed.

73.1.185 kDVDEventBitrate = 9

MBS MacOSX Plugin, Plugin Version: 9.2.

Function: A constant that specify the event ID used in the DVDEvent event.
Notes: Bit rate has changed.

73.1.186 kDVDEventCCInfo = 25

MBS MacOSX Plugin, Plugin Version: 9.2.

Function: A constant that specify the event ID used in the DVDEvent event.
Notes: Closed caption has changed.

73.1.187 kDVDEventChapterTime = 26

MBS MacOSX Plugin, Plugin Version: 9.2.

Function: A constant that specify the event ID used in the DVDEvent event.
Notes: Chapter time has changed.

73.1.188 kDVDEventDisplayMode = 7

MBS MacOSX Plugin, Plugin Version: 9.2.

Function: A constant that specify the event ID used in the DVDEvent event.
Notes: Display mode has changed.

73.1.189 kDVDEventDomain = 8

MBS MacOSX Plugin, Plugin Version: 9.2.

Function: A constant that specify the event ID used in the DVDEvent event.
Notes: Domain has changed.

73.1.190 kDVDEventError = 24

MBS MacOSX Plugin, Plugin Version: 9.2.

Function: A constant that specify the event ID used in the DVDEvent event.
Notes: Hardware error.

73.1.191 kDVDEventGPRM = 18

MBS MacOSX Plugin, Plugin Version: 9.2.

Function: A constant that specify the event ID used in the DVDEvent event.
Notes: GPRM data has changed.

73.1.192 kDVDEventMenuCalled = 15

MBS MacOSX Plugin, Plugin Version: 9.2.

Function: A constant that specify the event ID used in the DVDEvent event.
Notes: Menu has changed.

73.1.193 kDVDEventParental = 16

MBS MacOSX Plugin, Plugin Version: 9.2.

Function: A constant that specify the event ID used in the DVDEvent event.
Notes: Parental level has changed.

73.1.194 kDVDEventPGC = 17

MBS MacOSX Plugin, Plugin Version: 9.2.

Function: A constant that specify the event ID used in the DVDEvent event.
Notes: Program chain has changed.

73.1.195 kDVDEventPlayback = 11

MBS MacOSX Plugin, Plugin Version: 9.2.

Function: A constant that specify the event ID used in the DVDEvent event.
Notes: Playback state has changed.

73.1.196 kDVDEventPTT = 2

MBS MacOSX Plugin, Plugin Version: 9.2.

Function: A constant that specify the event ID used in the DVDEvent event.
Notes: Chapter has changed.

73.1.197 kDVDEventRegionMismatch = 19

MBS MacOSX Plugin, Plugin Version: 9.2.

Function: A constant that specify the event ID used in the DVDEvent event.
Notes: Region mismatch between disc and playback device.

73.1.198 kDVDEventScanSpeed = 14

MBS MacOSX Plugin, Plugin Version: 9.2.

Function: A constant that specify the event ID used in the DVDEvent event.
Notes: Scan rate has changed.

73.1.199 kDVDEventStill = 10

MBS MacOSX Plugin, Plugin Version: 9.2.

Function: A constant that specify the event ID used in the DVDEvent event.
Notes: Still picture on or off.

73.1.200 kDVDEventStreams = 13

MBS MacOSX Plugin, Plugin Version: 9.2.

Function: A constant that specify the event ID used in the DVDEvent event.
Notes: Stream has changed (audio, subpicture, or angle).

73.1.201 kDVDEventSubpictureStream = 6

MBS MacOSX Plugin, Plugin Version: 9.2.

Function: A constant that specify the event ID used in the DVDEvent event.
Notes: Subpicture has changed.

73.1.202 kDVDEventSubpictureStreamNumbers = 21

MBS MacOSX Plugin, Plugin Version: 9.2.

Function: A constant that specify the event ID used in the DVDEvent event.
Notes: The number of subpicture streams has changed.

73.1.203 kDVDEventTitle = 1

MBS MacOSX Plugin, Plugin Version: 9.2.

Function: A constant that specify the event ID used in the DVDEvent event.
Notes: Title has changed.

73.1.204 kDVDEventTitleTime = 20

MBS MacOSX Plugin, Plugin Version: 9.2.

Function: A constant that specify the event ID used in the DVDEvent event.
Notes: Title time has changed.

73.1.205 kDVDEventValidUOP = 3

MBS MacOSX Plugin, Plugin Version: 9.2.

Function: A constant that specify the event ID used in the DVDEvent event.
Notes: User operations that are disabled.

73.1.206 kDVDEventVideoStandard = 12

MBS MacOSX Plugin, Plugin Version: 9.2.

Function: A constant that specify the event ID used in the DVDEvent event.
Notes: Video format has changed

73.1.207 kDVDFormatNTSC = 1

MBS MacOSX Plugin, Plugin Version: 9.2.

Function: A constant that specifies video broadcast formats used in DVD media.
Notes: National Television Standards Committee (NTSC) video format used in North America and Japan.

73.1.208 kDVDFormatNTSC_HDTV = 3

MBS MacOSX Plugin, Plugin Version: 9.2.

Function: A constant that specifies video broadcast formats used in DVD media.

73.1.209 kDVDFormatPAL = 2

MBS MacOSX Plugin, Plugin Version: 9.2.

Function: A constant that specifies video broadcast formats used in DVD media.
Notes: Phase Alternating Line (PAL) video format widely used in Europe, South Asia, Africa, and South America.

73.1.210 kDVDFormatPAL_HDTV = 4

MBS MacOSX Plugin, Plugin Version: 9.2.

Function: A constant that specifies video broadcast formats used in DVD media.

73.1.211 kDVDFormatUninitialized = 0

MBS MacOSX Plugin, Plugin Version: 9.2.

Function: A constant that specifies video broadcast formats used in DVD media.
Notes: An unspecified video format.

73.1.212 kDVDFPDomain = 0

MBS MacOSX Plugin, Plugin Version: 9.2.

Function: A constant that specifies playback domains or modes that define a set of possible actions.
Notes: First Play domain.

73.1.213 kDVDLanguageCodeAbkhazian = "ab "

MBS MacOSX Plugin, Plugin Version: 9.2.

Function: A constant that specifies a language used in subpictures, audio, and menus.

73.1.214 kDVDLanguageCodeAfar = "aa "

MBS MacOSX Plugin, Plugin Version: 9.2.

Function: A constant that specifies a language used in subpictures, audio, and menus.

73.1.215 kDVDLanguageCodeAfrikaans = "af "

MBS MacOSX Plugin, Plugin Version: 9.2.

Function: A constant that specifies a language used in subpictures, audio, and menus.

73.1.216 kDVDLanguageCodeAlbanian = "sq "

MBS MacOSX Plugin, Plugin Version: 9.2.

Function: A constant that specifies a language used in subpictures, audio, and menus.

73.1.217 kDVDLanguageCodeAmharic = "am "

MBS MacOSX Plugin, Plugin Version: 9.2.

Function: A constant that specifies a language used in subpictures, audio, and menus.

73.1.218 kDVDLanguageCodeArabic = "ar "

MBS MacOSX Plugin, Plugin Version: 9.2.

Function: A constant that specifies a language used in subpictures, audio, and menus.

73.1.219 kDVDLanguageCodeArmenian = "hy "

MBS MacOSX Plugin, Plugin Version: 9.2.

Function: A constant that specifies a language used in subpictures, audio, and menus.

73.1.220 kDVDLanguageCodeAssamese = "as "

MBS MacOSX Plugin, Plugin Version: 9.2.

Function: A constant that specifies a language used in subpictures, audio, and menus.

73.1.221 kDVDLanguageCodeAymara = "ay "

MBS MacOSX Plugin, Plugin Version: 9.2.

Function: A constant that specifies a language used in subpictures, audio, and menus.

73.1.222 kDVDLanguageCodeAzerbaijani = "az "

MBS MacOSX Plugin, Plugin Version: 9.2.

Function: A constant that specifies a language used in subpictures, audio, and menus.

73.1.223 kDVDLanguageCodeBashkir = "ba "

MBS MacOSX Plugin, Plugin Version: 9.2.

Function: A constant that specifies a language used in subpictures, audio, and menus.

73.1.224 kDVDLanguageCodeBasque = "eu "

MBS MacOSX Plugin, Plugin Version: 9.2.

Function: A constant that specifies a language used in subpictures, audio, and menus.

73.1.225 kDVDLanguageCodeBengali = "bn "

MBS MacOSX Plugin, Plugin Version: 9.2.

Function: A constant that specifies a language used in subpictures, audio, and menus.

73.1.226 kDVDLanguageCodeBhutani = "dz "

MBS MacOSX Plugin, Plugin Version: 9.2.

Function: A constant that specifies a language used in subpictures, audio, and menus.

73.1.227 kDVDLanguageCodeBihari = "bh "

MBS MacOSX Plugin, Plugin Version: 9.2.

Function: A constant that specifies a language used in subpictures, audio, and menus.

73.1.228 kDVDLanguageCodeBislama = "bi "

MBS MacOSX Plugin, Plugin Version: 9.2.

Function: A constant that specifies a language used in subpictures, audio, and menus.

73.1.229 kDVDLanguageCodeBreton = "br "

MBS MacOSX Plugin, Plugin Version: 9.2.

Function: A constant that specifies a language used in subpictures, audio, and menus.

73.1.230 kDVDLanguageCodeBulgarian = "bg "

MBS MacOSX Plugin, Plugin Version: 9.2.

Function: A constant that specifies a language used in subpictures, audio, and menus.

73.1.231 kDVDLanguageCodeBurmese = "my "

MBS MacOSX Plugin, Plugin Version: 9.2.

Function: A constant that specifies a language used in subpictures, audio, and menus.

73.1.232 kDVDLanguageCodeByelorussian = "be "

MBS MacOSX Plugin, Plugin Version: 9.2.

Function: A constant that specifies a language used in subpictures, audio, and menus.

73.1.233 kDVDLanguageCodeCambodian = "km "

MBS MacOSX Plugin, Plugin Version: 9.2.

Function: A constant that specifies a language used in subpictures, audio, and menus.

73.1.234 kDVDLanguageCodeCatalan = "ca "

MBS MacOSX Plugin, Plugin Version: 9.2.

Function: A constant that specifies a language used in subpictures, audio, and menus.

73.1.235 kDVDLanguageCodeChinese = "zh "

MBS MacOSX Plugin, Plugin Version: 9.2.

Function: A constant that specifies a language used in subpictures, audio, and menus.

73.1.236 kDVDLanguageCodeCorsican = "co "

MBS MacOSX Plugin, Plugin Version: 9.2.

Function: A constant that specifies a language used in subpictures, audio, and menus.

73.1.237 kDVDLanguageCodeCroatian = "hr "

MBS MacOSX Plugin, Plugin Version: 9.2.

Function: A constant that specifies a language used in subpictures, audio, and menus.

73.1.238 kDVDLanguageCodeCzech = "cs "

MBS MacOSX Plugin, Plugin Version: 9.2.

Function: A constant that specifies a language used in subpictures, audio, and menus.

73.1.239 kDVDLanguageCodeDanish = "da "

MBS MacOSX Plugin, Plugin Version: 9.2.

Function: A constant that specifies a language used in subpictures, audio, and menus.

73.1.240 kDVDLanguageCodeDutch = "nl "

MBS MacOSX Plugin, Plugin Version: 9.2.

Function: A constant that specifies a language used in subpictures, audio, and menus.

73.1.241 kDVDLanguageCodeEnglish = "en "

MBS MacOSX Plugin, Plugin Version: 9.2.

Function: A constant that specifies a language used in subpictures, audio, and menus.

73.1.242 kDVDLanguageCodeEsperanto = "eo "

MBS MacOSX Plugin, Plugin Version: 9.2.

Function: A constant that specifies a language used in subpictures, audio, and menus.

73.1.243 kDVDLanguageCodeEstonian = "et "

MBS MacOSX Plugin, Plugin Version: 9.2.

Function: A constant that specifies a language used in subpictures, audio, and menus.

73.1.244 kDVDLanguageCodeFaeroese = "fo "

MBS MacOSX Plugin, Plugin Version: 9.2.

Function: A constant that specifies a language used in subpictures, audio, and menus.

73.1.245 kDVDLanguageCodeFiji = "fj "

MBS MacOSX Plugin, Plugin Version: 9.2.

Function: A constant that specifies a language used in subpictures, audio, and menus.

73.1.246 kDVDLanguageCodeFinnish = "fi "

MBS MacOSX Plugin, Plugin Version: 9.2.

Function: A constant that specifies a language used in subpictures, audio, and menus.

73.1.247 kDVDLanguageCodeFrench = "fr "

MBS MacOSX Plugin, Plugin Version: 9.2.

Function: A constant that specifies a language used in subpictures, audio, and menus.

73.1.248 kDVDLanguageCodeFrisian = "fy "

MBS MacOSX Plugin, Plugin Version: 9.2.

Function: A constant that specifies a language used in subpictures, audio, and menus.

73.1.249 kDVDLanguageCodeGalician = "gl "

MBS MacOSX Plugin, Plugin Version: 9.2.

Function: A constant that specifies a language used in subpictures, audio, and menus.

73.1.250 kDVDLanguageCodeGeorgian = "ka "

MBS MacOSX Plugin, Plugin Version: 9.2.

Function: A constant that specifies a language used in subpictures, audio, and menus.

73.1.251 kDVDLanguageCodeGerman = "de "

MBS MacOSX Plugin, Plugin Version: 9.2.

Function: A constant that specifies a language used in subpictures, audio, and menus.

73.1.252 kDVDLanguageCodeGreek = "el "

MBS MacOSX Plugin, Plugin Version: 9.2.

Function: A constant that specifies a language used in subpictures, audio, and menus.

73.1.253 kDVDLanguageCodeGreenlandic = "kl "

MBS MacOSX Plugin, Plugin Version: 9.2.

Function: A constant that specifies a language used in subpictures, audio, and menus.

73.1.254 kDVDLanguageCodeGuarani = "gn "

MBS MacOSX Plugin, Plugin Version: 9.2.

Function: A constant that specifies a language used in subpictures, audio, and menus.

73.1.255 kDVDLanguageCodeGujarati = "gu "

MBS MacOSX Plugin, Plugin Version: 9.2.

Function: A constant that specifies a language used in subpictures, audio, and menus.

73.1.256 kDVDLanguageCodeHausa = "ha "

MBS MacOSX Plugin, Plugin Version: 9.2.

Function: A constant that specifies a language used in subpictures, audio, and menus.

73.1.257 kDVDLanguageCodeHebrew = "iw "

MBS MacOSX Plugin, Plugin Version: 9.2.

Function: A constant that specifies a language used in subpictures, audio, and menus.

73.1.258 kDVDLanguageCodeHindi = "hi "

MBS MacOSX Plugin, Plugin Version: 9.2.

Function: A constant that specifies a language used in subpictures, audio, and menus.

73.1.259 kDVDLanguageCodeHungarian = "hu "

MBS MacOSX Plugin, Plugin Version: 9.2.

Function: A constant that specifies a language used in subpictures, audio, and menus.

73.1.260 kDVDLanguageCodeIcelandic = "is "

MBS MacOSX Plugin, Plugin Version: 9.2.

Function: A constant that specifies a language used in subpictures, audio, and menus.

73.1.261 kDVDLanguageCodeIndonesian = "in "

MBS MacOSX Plugin, Plugin Version: 9.2.

Function: A constant that specifies a language used in subpictures, audio, and menus.

73.1.262 kDVDLanguageCodeInterlingua = "ia "

MBS MacOSX Plugin, Plugin Version: 9.2.

Function: A constant that specifies a language used in subpictures, audio, and menus.

73.1.263 kDVDLanguageCodeInterlingue = "ie "

MBS MacOSX Plugin, Plugin Version: 9.2.

Function: A constant that specifies a language used in subpictures, audio, and menus.

73.1.264 kDVDLanguageCodeInupiak = "ik "

MBS MacOSX Plugin, Plugin Version: 9.2.

Function: A constant that specifies a language used in subpictures, audio, and menus.

73.1.265 kDVDLanguageCodeIrish = "ga "

MBS MacOSX Plugin, Plugin Version: 9.2.

Function: A constant that specifies a language used in subpictures, audio, and menus.

73.1.266 kDVDLanguageCodeItalian = "it "

MBS MacOSX Plugin, Plugin Version: 9.2.

Function: A constant that specifies a language used in subpictures, audio, and menus.

73.1.267 kDVDLanguageCodeJapanese = "ja "

MBS MacOSX Plugin, Plugin Version: 9.2.

Function: A constant that specifies a language used in subpictures, audio, and menus.

73.1.268 kDVDLanguageCodeJavanese = "jw "

MBS MacOSX Plugin, Plugin Version: 9.2.

Function: A constant that specifies a language used in subpictures, audio, and menus.

73.1.269 kDVDLanguageCodeKannada = "kn "

MBS MacOSX Plugin, Plugin Version: 9.2.

Function: A constant that specifies a language used in subpictures, audio, and menus.

73.1.270 kDVDLanguageCodeKashmiri = "ks "

MBS MacOSX Plugin, Plugin Version: 9.2.

Function: A constant that specifies a language used in subpictures, audio, and menus.

73.1.271 kDVDLanguageCodeKazakh = "kk "

MBS MacOSX Plugin, Plugin Version: 9.2.

Function: A constant that specifies a language used in subpictures, audio, and menus.

73.1.272 kDVDLanguageCodeKinyarwanda = "rw "

MBS MacOSX Plugin, Plugin Version: 9.2.

Function: A constant that specifies a language used in subpictures, audio, and menus.

73.1.273 kDVDLanguageCodeKirghiz = "ky "

MBS MacOSX Plugin, Plugin Version: 9.2.

Function: A constant that specifies a language used in subpictures, audio, and menus.

73.1.274 kDVDLanguageCodeKirundi = "rn "

MBS MacOSX Plugin, Plugin Version: 9.2.

Function: A constant that specifies a language used in subpictures, audio, and menus.

73.1.275 kDVDLanguageCodeKorean = "ko "

MBS MacOSX Plugin, Plugin Version: 9.2.

Function: A constant that specifies a language used in subpictures, audio, and menus.

73.1.276 kDVDLanguageCodeKurdish = "ku "

MBS MacOSX Plugin, Plugin Version: 9.2.

Function: A constant that specifies a language used in subpictures, audio, and menus.

73.1.277 kDVDLanguageCodeLaothian = "lo "

MBS MacOSX Plugin, Plugin Version: 9.2.

Function: A constant that specifies a language used in subpictures, audio, and menus.

73.1.278 kDVDLanguageCodeLatin = "la "

MBS MacOSX Plugin, Plugin Version: 9.2.

Function: A constant that specifies a language used in subpictures, audio, and menus.

73.1.279 kDVDLanguageCodeLatvian = "lv "

MBS MacOSX Plugin, Plugin Version: 9.2.

Function: A constant that specifies a language used in subpictures, audio, and menus.

73.1.280 kDVDLanguageCodeLingala = "ln "

MBS MacOSX Plugin, Plugin Version: 9.2.

Function: A constant that specifies a language used in subpictures, audio, and menus.

73.1.281 kDVDLanguageCodeLithuanian = "lt "

MBS MacOSX Plugin, Plugin Version: 9.2.

Function: A constant that specifies a language used in subpictures, audio, and menus.

73.1.282 kDVDLanguageCodeMacedonian = "mk "

MBS MacOSX Plugin, Plugin Version: 9.2.

Function: A constant that specifies a language used in subpictures, audio, and menus.

73.1.283 kDVDLanguageCodeMalagasy = "mg "

MBS MacOSX Plugin, Plugin Version: 9.2.

Function: A constant that specifies a language used in subpictures, audio, and menus.

73.1.284 kDVDLanguageCodeMalay = "ms "

MBS MacOSX Plugin, Plugin Version: 9.2.

Function: A constant that specifies a language used in subpictures, audio, and menus.

73.1.285 kDVDLanguageCodeMalayalam = "ml "

MBS MacOSX Plugin, Plugin Version: 9.2.

Function: A constant that specifies a language used in subpictures, audio, and menus.

73.1.286 kDVDLanguageCodeMaltese = "mt "

MBS MacOSX Plugin, Plugin Version: 9.2.

Function: A constant that specifies a language used in subpictures, audio, and menus.

73.1.287 kDVDLanguageCodeMaori = "mi "

MBS MacOSX Plugin, Plugin Version: 9.2.

Function: A constant that specifies a language used in subpictures, audio, and menus.

73.1.288 kDVDLanguageCodeMarathi = "mr "

MBS MacOSX Plugin, Plugin Version: 9.2.

Function: A constant that specifies a language used in subpictures, audio, and menus.

73.1.289 kDVDLanguageCodeMoldavian = "mo "

MBS MacOSX Plugin, Plugin Version: 9.2.

Function: A constant that specifies a language used in subpictures, audio, and menus.

73.1.290 kDVDLanguageCodeMongolian = "mn "

MBS MacOSX Plugin, Plugin Version: 9.2.

Function: A constant that specifies a language used in subpictures, audio, and menus.

73.1.291 kDVDLanguageCodeNauru = "na "

MBS MacOSX Plugin, Plugin Version: 9.2.

Function: A constant that specifies a language used in subpictures, audio, and menus.

73.1.292 kDVDLanguageCodeNepali = "ne "

MBS MacOSX Plugin, Plugin Version: 9.2.

Function: A constant that specifies a language used in subpictures, audio, and menus.

73.1.293 kDVDLanguageCodeNone = "00 "

MBS MacOSX Plugin, Plugin Version: 9.2.

Function: A constant that specifies a language used in subpictures, audio, and menus.

73.1.294 kDVDLanguageCodeNorwegian = "no "

MBS MacOSX Plugin, Plugin Version: 9.2.

Function: A constant that specifies a language used in subpictures, audio, and menus.

73.1.295 kDVDLanguageCodeOccitan = "oc "

MBS MacOSX Plugin, Plugin Version: 9.2.

Function: A constant that specifies a language used in subpictures, audio, and menus.

73.1.296 kDVDLanguageCodeOriya = "or "

MBS MacOSX Plugin, Plugin Version: 9.2.

Function: A constant that specifies a language used in subpictures, audio, and menus.

73.1.297 kDVDLanguageCodeOromo = "om "

MBS MacOSX Plugin, Plugin Version: 9.2.

Function: A constant that specifies a language used in subpictures, audio, and menus.

73.1.298 kDVDLanguageCodePashto = "ps "

MBS MacOSX Plugin, Plugin Version: 9.2.

Function: A constant that specifies a language used in subpictures, audio, and menus.

73.1.299 kDVDLanguageCodePersian = "fa "

MBS MacOSX Plugin, Plugin Version: 9.2.

Function: A constant that specifies a language used in subpictures, audio, and menus.

73.1.300 kDVDLanguageCodePolish = "pl "

MBS MacOSX Plugin, Plugin Version: 9.2.

Function: A constant that specifies a language used in subpictures, audio, and menus.

73.1.301 kDVDLanguageCodePortugese = "pt "

MBS MacOSX Plugin, Plugin Version: 9.2.

Function: A constant that specifies a language used in subpictures, audio, and menus.

73.1.302 kDVDLanguageCodePunjabi = "pa "

MBS MacOSX Plugin, Plugin Version: 9.2.

Function: A constant that specifies a language used in subpictures, audio, and menus.

73.1.303 kDVDLanguageCodeQuechua = "qu "

MBS MacOSX Plugin, Plugin Version: 9.2.

Function: A constant that specifies a language used in subpictures, audio, and menus.

73.1.304 kDVDLanguageCodeRhaetoRomance = "rm "

MBS MacOSX Plugin, Plugin Version: 9.2.

Function: A constant that specifies a language used in subpictures, audio, and menus.

73.1.305 kDVDLanguageCodeRomanian = "ro "

MBS MacOSX Plugin, Plugin Version: 9.2.

Function: A constant that specifies a language used in subpictures, audio, and menus.

73.1.306 kDVDLanguageCodeRussian = "ru "

MBS MacOSX Plugin, Plugin Version: 9.2.

Function: A constant that specifies a language used in subpictures, audio, and menus.

73.1.307 kDVDLanguageCodeSamoan = "sm "

MBS MacOSX Plugin, Plugin Version: 9.2.

Function: A constant that specifies a language used in subpictures, audio, and menus.

73.1.308 kDVDLanguageCodeSangro = "sg "

MBS MacOSX Plugin, Plugin Version: 9.2.

Function: A constant that specifies a language used in subpictures, audio, and menus.

73.1.309 kDVDLanguageCodeSanskrit = "sa "

MBS MacOSX Plugin, Plugin Version: 9.2.

Function: A constant that specifies a language used in subpictures, audio, and menus.

73.1.310 kDVDLanguageCodeScotsGaelic = "gd "

MBS MacOSX Plugin, Plugin Version: 9.2.

Function: A constant that specifies a language used in subpictures, audio, and menus.

73.1.311 kDVDLanguageCodeSerbian = "sr "

MBS MacOSX Plugin, Plugin Version: 9.2.

Function: A constant that specifies a language used in subpictures, audio, and menus.

73.1.312 kDVDLanguageCodeSerboCroatian = "sh "

MBS MacOSX Plugin, Plugin Version: 9.2.

Function: A constant that specifies a language used in subpictures, audio, and menus.

73.1.313 kDVDLanguageCodeSesotho = "st "

MBS MacOSX Plugin, Plugin Version: 9.2.

Function: A constant that specifies a language used in subpictures, audio, and menus.

73.1.314 kDVDLanguageCodeSetswana = "tn "

MBS MacOSX Plugin, Plugin Version: 9.2.

Function: A constant that specifies a language used in subpictures, audio, and menus.

73.1.315 kDVDLanguageCodeShona = "sn "

MBS MacOSX Plugin, Plugin Version: 9.2.

Function: A constant that specifies a language used in subpictures, audio, and menus.

73.1.316 kDVDLanguageCodeSindhi = "sd "

MBS MacOSX Plugin, Plugin Version: 9.2.

Function: A constant that specifies a language used in subpictures, audio, and menus.

73.1.317 kDVDLanguageCodeSinghalese = "si "

MBS MacOSX Plugin, Plugin Version: 9.2.

Function: A constant that specifies a language used in subpictures, audio, and menus.

73.1.318 kDVDLanguageCodeSiswati = "ss "

MBS MacOSX Plugin, Plugin Version: 9.2.

Function: A constant that specifies a language used in subpictures, audio, and menus.

73.1.319 kDVDLanguageCodeSlovak = "sk "

MBS MacOSX Plugin, Plugin Version: 9.2.

Function: A constant that specifies a language used in subpictures, audio, and menus.

73.1.320 kDVDLanguageCodeSlovenian = "sl "

MBS MacOSX Plugin, Plugin Version: 9.2.

Function: A constant that specifies a language used in subpictures, audio, and menus.

73.1.321 kDVDLanguageCodeSomali = "so "

MBS MacOSX Plugin, Plugin Version: 9.2.

Function: A constant that specifies a language used in subpictures, audio, and menus.

73.1.322 kDVDLanguageCodeSpanish = "es "

MBS MacOSX Plugin, Plugin Version: 9.2.

Function: A constant that specifies a language used in subpictures, audio, and menus.

73.1.323 kDVDLanguageCodeSudanese = "su "

MBS MacOSX Plugin, Plugin Version: 9.2.

Function: A constant that specifies a language used in subpictures, audio, and menus.

73.1.324 kDVDLanguageCodeSwahili = "sw "

MBS MacOSX Plugin, Plugin Version: 9.2.

Function: A constant that specifies a language used in subpictures, audio, and menus.

73.1.325 kDVDLanguageCodeSwedish = "sv "

MBS MacOSX Plugin, Plugin Version: 9.2.

Function: A constant that specifies a language used in subpictures, audio, and menus.

73.1.326 kDVDLanguageCodeTagalog = "tl "

MBS MacOSX Plugin, Plugin Version: 9.2.

Function: A constant that specifies a language used in subpictures, audio, and menus.

73.1.327 kDVDLanguageCodeTajik = "tg "

MBS MacOSX Plugin, Plugin Version: 9.2.

Function: A constant that specifies a language used in subpictures, audio, and menus.

73.1.328 kDVDLanguageCodeTamil = "ta "

MBS MacOSX Plugin, Plugin Version: 9.2.

Function: A constant that specifies a language used in subpictures, audio, and menus.

73.1.329 kDVDLanguageCodeTatar = "tt "

MBS MacOSX Plugin, Plugin Version: 9.2.

Function: A constant that specifies a language used in subpictures, audio, and menus.

73.1.330 kDVDLanguageCodeTelugu = "te "

MBS MacOSX Plugin, Plugin Version: 9.2.

Function: A constant that specifies a language used in subpictures, audio, and menus.

73.1.331 kDVDLanguageCodeThai = "th "

MBS MacOSX Plugin, Plugin Version: 9.2.

Function: A constant that specifies a language used in subpictures, audio, and menus.

73.1.332 kDVDLanguageCodeTibetan = "bo "

MBS MacOSX Plugin, Plugin Version: 9.2.

Function: A constant that specifies a language used in subpictures, audio, and menus.

73.1.333 kDVDLanguageCodeTigrinya = "ti "

MBS MacOSX Plugin, Plugin Version: 9.2.

Function: A constant that specifies a language used in subpictures, audio, and menus.

73.1.334 kDVDLanguageCodeTonga = "to "

MBS MacOSX Plugin, Plugin Version: 9.2.

Function: A constant that specifies a language used in subpictures, audio, and menus.

73.1.335 kDVDLanguageCodeTsonga = "ts "

MBS MacOSX Plugin, Plugin Version: 9.2.

Function: A constant that specifies a language used in subpictures, audio, and menus.

73.1.336 kDVDLanguageCodeTurkish = "tr "

MBS MacOSX Plugin, Plugin Version: 9.2.

Function: A constant that specifies a language used in subpictures, audio, and menus.

73.1.337 kDVDLanguageCodeTurkmen = "tk "

MBS MacOSX Plugin, Plugin Version: 9.2.

Function: A constant that specifies a language used in subpictures, audio, and menus.

73.1.338 kDVDLanguageCodeTwi = "tw "

MBS MacOSX Plugin, Plugin Version: 9.2.

Function: A constant that specifies a language used in subpictures, audio, and menus.

73.1.339 kDVDLanguageCodeUkranian = "uk "

MBS MacOSX Plugin, Plugin Version: 9.2.

Function: A constant that specifies a language used in subpictures, audio, and menus.

73.1.340 kDVDLanguageCodeUninitialized = "?? "

MBS MacOSX Plugin, Plugin Version: 9.2.

Function: A constant that specifies a language used in subpictures, audio, and menus.

73.1.341 kDVDLanguageCodeUrdu = "ur "

MBS MacOSX Plugin, Plugin Version: 9.2.

Function: A constant that specifies a language used in subpictures, audio, and menus.

73.1.342 kDVDLanguageCodeUzbek = "uz "

MBS MacOSX Plugin, Plugin Version: 9.2.

Function: A constant that specifies a language used in subpictures, audio, and menus.

73.1.343 kDVDLanguageCodeVietnamese = "vi "

MBS MacOSX Plugin, Plugin Version: 9.2.

Function: A constant that specifies a language used in subpictures, audio, and menus.

73.1.344 kDVDLanguageCodeVolapuk = "vo "

MBS MacOSX Plugin, Plugin Version: 9.2.

Function: A constant that specifies a language used in subpictures, audio, and menus.

73.1.345 kDVDLanguageCodeWelsh = "cy "

MBS MacOSX Plugin, Plugin Version: 9.2.

Function: A constant that specifies a language used in subpictures, audio, and menus.

73.1.346 kDVDLanguageCodeWolof = "wo "

MBS MacOSX Plugin, Plugin Version: 9.2.

Function: A constant that specifies a language used in subpictures, audio, and menus.

73.1.347 kDVDLanguageCodeXhosa = "xh "

MBS MacOSX Plugin, Plugin Version: 9.2.

Function: A constant that specifies a language used in subpictures, audio, and menus.

73.1.348 kDVDLanguageCodeYiddish = "ji "

MBS MacOSX Plugin, Plugin Version: 9.2.

Function: A constant that specifies a language used in subpictures, audio, and menus.

73.1.349 kDVDLanguageCodeYoruba = "yo "

MBS MacOSX Plugin, Plugin Version: 9.2.

Function: A constant that specifies a language used in subpictures, audio, and menus.

73.1.350 kDVDLanguageCodeZulu = "zu "

MBS MacOSX Plugin, Plugin Version: 9.2.

Function: A constant that specifies a language used in subpictures, audio, and menus.

73.1.351 kDVDLanguageNoPreference = "** "

MBS MacOSX Plugin, Plugin Version: 9.2.

Function: A constant that specifies a language used in subpictures, audio, and menus.

73.1.352 kDVDMenuAngle = 4

MBS MacOSX Plugin, Plugin Version: 9.2.

Function: A constant that specify input menus for a DVD-Video volume.
Notes: A viewing angle menu.

73.1.353 kDVDMenuAudio = 3

MBS MacOSX Plugin, Plugin Version: 9.2.

Function: A constant that specify input menus for a DVD-Video volume.
Notes: An audio menu.

73.1.354 kDVDMenuNone = 6

MBS MacOSX Plugin, Plugin Version: 9.2.

Function: A constant that specify input menus for a DVD-Video volume.
Notes: Menu not defined.

73.1.355 kDVDMenuPTT = 5

MBS MacOSX Plugin, Plugin Version: 9.2.

Function: A constant that specify input menus for a DVD-Video volume.
Notes: A part-of-title (PTT) or chapter menu.

73.1.356 kDVDMenuRoot = 1

MBS MacOSX Plugin, Plugin Version: 9.2.

Function: A constant that specify input menus for a DVD-Video volume.
Notes: A root menu.

73.1.357 kDVDMenuSubPicture = 2

MBS MacOSX Plugin, Plugin Version: 9.2.

Function: A constant that specify input menus for a DVD-Video volume.
Notes: A menu used to select subpictures.

73.1.358 kDVDMenuTitle = 0

MBS MacOSX Plugin, Plugin Version: 9.2.

Function: A constant that specify input menus for a DVD-Video volume.
Notes: A title or top menu.

73.1.359 kDVDRegionCode1 = 254

MBS MacOSX Plugin, Plugin Version: 9.2.

Function: A constant that specifies marketing regions for DVD discs and playback devices.
Notes: Region 1: North America.

73.1.360 kDVDRegionCode2 = 253

MBS MacOSX Plugin, Plugin Version: 9.2.

Function: A constant that specifies marketing regions for DVD discs and playback devices.
Notes: Region 2: Japan, Europe, South Africa.

73.1.361 kDVDRegionCode3 = 251

MBS MacOSX Plugin, Plugin Version: 9.2.

Function: A constant that specifies marketing regions for DVD discs and playback devices.
Notes: Region 3: Southeast Asia.

73.1.362 kDVDRegionCode4 = 247

MBS MacOSX Plugin, Plugin Version: 9.2.

Function: A constant that specifies marketing regions for DVD discs and playback devices.
Notes: Region 4: Australia, New Zealand, Central & South America.

73.1.363 kDVDRegionCode5 = 239

MBS MacOSX Plugin, Plugin Version: 9.2.

Function: A constant that specifies marketing regions for DVD discs and playback devices.
Notes: Region 5: Northwest Asia and North Africa.

73.1.364 kDVDRegionCode6 = 223

MBS MacOSX Plugin, Plugin Version: 9.2.

Function: A constant that specifies marketing regions for DVD discs and playback devices.
Notes: Region 6: China.

73.1.365 kDVDRegionCode7 = 191

MBS MacOSX Plugin, Plugin Version: 9.2.

Function: A constant that specifies marketing regions for DVD discs and playback devices.
Notes: Region 7: Unassigned.

73.1.366 kDVDRegionCode8 = 127

MBS MacOSX Plugin, Plugin Version: 9.2.

Function: A constant that specifies marketing regions for DVD discs and playback devices.
Notes: Region 8: Special venues (airplanes, hotels, cruise ships).

73.1.367 kDVDRegionCodeUninitialized = 255

MBS MacOSX Plugin, Plugin Version: 9.2.

Function: A constant that specifies marketing regions for DVD discs and playback devices.
Notes: The default region code for an uninitialized DVD drive.

73.1.368 kDVDScanDirectionBackward = 1

MBS MacOSX Plugin, Plugin Version: 9.2.

Function: A constant that specifies the direction of play.
Notes: Scan in the reverse direction.

73.1.369 kDVDScanDirectionForward = 0

MBS MacOSX Plugin, Plugin Version: 9.2.

Function: A constant that specifies the direction of play.
Notes: Scan in the forward direction.

73.1.370 kDVDScanRate16x = 16

MBS MacOSX Plugin, Plugin Version: 9.2.

Function: A constant that specifies the rate at which to scan.
Notes: These constants are used along with the scan direction to specify the speed and direction of play. The constant kDVDScanRate1x represents the normal playback speed; the slower and faster playback speeds are multiples of the normal speed.

73.1.371 kDVDScanRate1x = 1

MBS MacOSX Plugin, Plugin Version: 9.2.

Function: A constant that specifies the rate at which to scan.
Notes: These constants are used along with the scan direction to specify the speed and direction of play. The constant kDVDScanRate1x represents the normal playback speed; the slower and faster playback speeds are multiples of the normal speed.

73.1.372 kDVDScanRate2x = 2

MBS MacOSX Plugin, Plugin Version: 9.2.

Function: A constant that specifies the rate at which to scan.
Notes: These constants are used along with the scan direction to specify the speed and direction of play. The constant kDVDScanRate1x represents the normal playback speed; the slower and faster playback speeds are multiples of the normal speed.

73.1.373 kDVDScanRate32x = 32

MBS MacOSX Plugin, Plugin Version: 9.2.

Function: A constant that specifies the rate at which to scan.
Notes: These constants are used along with the scan direction to specify the speed and direction of play. The constant kDVDScanRate1x represents the normal playback speed; the slower and faster playback speeds are multiples of the normal speed.

73.1.374 kDVDScanRate4x = 4

MBS MacOSX Plugin, Plugin Version: 9.2.

Function: A constant that specifies the rate at which to scan.
Notes: These constants are used along with the scan direction to specify the speed and direction of play. The constant kDVDScanRate1x represents the normal playback speed; the slower and faster playback speeds are multiples of the normal speed.

73.1.375 kDVDScanRate8x = 8

MBS MacOSX Plugin, Plugin Version: 9.2.

Function: A constant that specifies the rate at which to scan.
Notes: These constants are used along with the scan direction to specify the speed and direction of play. The constant kDVDScanRate1x represents the normal playback speed; the slower and faster playback speeds are multiples of the normal speed.

73.1.376 kDVDScanRateOneEigth = -8

MBS MacOSX Plugin, Plugin Version: 9.2.

Function: A constant that specifies the rate at which to scan.
Notes: These constants are used along with the scan direction to specify the speed and direction of play. The constant kDVDScanRate1x represents the normal playback speed; the slower and faster playback speeds are multiples of the normal speed.

73.1.377 kDVDScanRateOneFourth = -4

MBS MacOSX Plugin, Plugin Version: 9.2.

Function: A constant that specifies the rate at which to scan.
Notes: These constants are used along with the scan direction to specify the speed and direction of play. The constant kDVDScanRate1x represents the normal playback speed; the slower and faster playback speeds are multiples of the normal speed.

73.1.378 kDVDScanRateOneHalf = -2

MBS MacOSX Plugin, Plugin Version: 9.2.

Function: A constant that specifies the rate at which to scan.
Notes: These constants are used along with the scan direction to specify the speed and direction of play. The constant kDVDScanRate1x represents the normal playback speed; the slower and faster playback speeds are multiples of the normal speed.

73.1.379 kDVDStateIdle = 6

MBS MacOSX Plugin, Plugin Version: 9.2.

Function: A constants that specify the current play state.
Notes: Not used.

73.1.380 kDVDStatePaused = 3

MBS MacOSX Plugin, Plugin Version: 9.2.

Function: A constants that specify the current play state.
Notes: DVD-Video media is open and paused or frame-stepping.

73.1.381 kDVDStatePlaying = 1

MBS MacOSX Plugin, Plugin Version: 9.2.

Function: A constants that specify the current play state.
Notes: DVD-Video media is open and playing at normal rate (1x scan rate).

73.1.382 kDVDStatePlayingSlow = 7

MBS MacOSX Plugin, Plugin Version: 9.2.

Function: A constants that specify the current play state.
Notes:

DVD-Video media is open and playing in slow motion (less than 1x scan rate).
Available in Mac OS X v10.4 and later.

73.1.383 kDVDStatePlayingStill = 2

MBS MacOSX Plugin, Plugin Version: 9.2.

Function: A constants that specify the current play state.
Notes: DVD-Video media is open and playing a single frame.

73.1.384 kDVDStateScanning = 5

MBS MacOSX Plugin, Plugin Version: 9.2.

Function: A constants that specify the current play state.
Notes: DVD-Video media is open and playing in fast motion (greater than 1x scan rate).

73.1.385 kDVDStateStopped = 4

MBS MacOSX Plugin, Plugin Version: 9.2.

Function: A constants that specify the current play state.
Notes: DVD-Video media is open and stopped (not playing).

73.1.386 kDVDStateUnknown = 0

MBS MacOSX Plugin, Plugin Version: 9.2.

Function: A constants that specify the current play state.
Notes: The initial state of a new DVD-Video playback session.

73.1.387 kDVDSTOPDomain = 4

MBS MacOSX Plugin, Plugin Version: 9.2.

Function: A constant that specifies playback domains or modes that define a set of possible actions.
Notes: Stop State domain.

73.1.388 kDVDSubpictureExtensionCodeCaption4Children = 3

MBS MacOSX Plugin, Plugin Version: 9.2.

Function: A constant that specifies the purpose of a subpicture stream.
Notes: A language-caption subpicture for children.

73.1.389 kDVDSubpictureExtensionCodeCaptionBiggerSize = 2

MBS MacOSX Plugin, Plugin Version: 9.2.

Function: A constant that specifies the purpose of a subpicture stream.
Notes: A large language-caption subpicture.

73.1.390 kDVDSubpictureExtensionCodeCaptionNormalSize = 1

MBS MacOSX Plugin, Plugin Version: 9.2.

Function: A constant that specifies the purpose of a subpicture stream.
Notes: A language-caption subpicture.

73.1.391 kDVDSubpictureExtensionCodeClosedCaption4Children = 7

MBS MacOSX Plugin, Plugin Version: 9.2.

Function: A constant that specifies the purpose of a subpicture stream.
Notes: A closed-caption subpicture for children.

73.1.392 kDVDSubpictureExtensionCodeClosedCaptionBiggerSize = 6

MBS MacOSX Plugin, Plugin Version: 9.2.

Function: A constant that specifies the purpose of a subpicture stream.
Notes: A large closed-caption subpicture.

73.1.393 kDVDSubpictureExtensionCodeClosedCaptionNormalSize = 5

MBS MacOSX Plugin, Plugin Version: 9.2.

Function: A constant that specifies the purpose of a subpicture stream.
Notes: A closed-caption subpicture.

73.1.394 kDVDSubpictureExtensionCodeForcedCaption = 9

MBS MacOSX Plugin, Plugin Version: 9.2.

Function: A constant that specifies the purpose of a subpicture stream.
Notes: A subpicture which is always visible, regardless of the viewer's preferences.

73.1.395 kDVDSubpictureExtensionCodeNotSpecified = 0

MBS MacOSX Plugin, Plugin Version: 9.2.

Function: A constant that specifies the purpose of a subpicture stream.
Notes: Subpicture not specified.

73.1.396 kDVDSubpictureExtensionDirectorsComment4Children = 15

MBS MacOSX Plugin, Plugin Version: 9.2.

Function: A constant that specifies the purpose of a subpicture stream.
Notes: A subpicture for director's comments for children.

73.1.397 kDVDSubpictureExtensionDirectorsCommentBiggerSize = 14

MBS MacOSX Plugin, Plugin Version: 9.2.

Function: A constant that specifies the purpose of a subpicture stream.
Notes: A large subpicture for director's comments.

73.1.398 kDVDSubpictureExtensionDirectorsCommentNormalSize = 13

MBS MacOSX Plugin, Plugin Version: 9.2.

Function: A constant that specifies the purpose of a subpicture stream.
Notes: A normal subpicture for director's comments.

73.1.399 kDVDTimeCodeChapterDurationSeconds = 6

MBS MacOSX Plugin, Plugin Version: 9.2.

Function: A constant that specifies a temporal location in the video stream of the current title or chapter.
Notes: Number of seconds in the current chapter.

73.1.400 kDVDTimeCodeChapterElapsedSeconds = 4

MBS MacOSX Plugin, Plugin Version: 9.2.

Function: A constant that specifies a temporal location in the video stream of the current title or chapter.
Notes: Number of seconds elapsed since the beginning of the current chapter.

73.1.401 kDVDTimeCodeChapterRemainingSeconds = 5

MBS MacOSX Plugin, Plugin Version: 9.2.

Function: A constant that specifies a temporal location in the video stream of the current title or chapter.
Notes: Number of seconds remaining before the end of the current chapter.

73.1.402 kDVDTimeCodeElapsedSeconds = 1

MBS MacOSX Plugin, Plugin Version: 9.2.

Function: A constant that specifies a temporal location in the video stream of the current title or chapter.
Notes: Number of seconds after a specified position.

73.1.403 kDVDTimeCodeRemainingSeconds = 2

MBS MacOSX Plugin, Plugin Version: 9.2.

Function: A constant that specifies a temporal location in the video stream of the current title or chapter.
Notes: Number of seconds before a specified position.

73.1.404 kDVDTimeCodeTitleDurationSeconds = 3

MBS MacOSX Plugin, Plugin Version: 9.2.

Function: A constant that specifies a temporal location in the video stream of the current title or chapter.
Notes: Number of seconds in the current title.

73.1.405 kDVDTimeCodeUninitialized = 0

MBS MacOSX Plugin, Plugin Version: 9.2.

Function: A constant that specifies a temporal location in the video stream of the current title or chapter.
Notes: Not used.

73.1.406 kDVDTTDomain = 3

MBS MacOSX Plugin, Plugin Version: 9.2.

Function: A constant that specifies playback domains or modes that define a set of possible actions.
Notes: Title domain.

73.1.407 kDVDTTGRDomain = 6

MBS MacOSX Plugin, Plugin Version: 9.2.

Function: A constant that specifies playback domains or modes that define a set of possible actions.
Notes: Title Group domain (DVD-Audio only, not used).

73.1.408 kDVDUOPAngleChange = 4194304

MBS MacOSX Plugin, Plugin Version: 9.2.

Function: A constant that specifies user operations (UOP) which are currently disabled.
Notes: The function SetAngle is disabled.

73.1.409 kDVDUOPAudioStreamChange = 1048576

MBS MacOSX Plugin, Plugin Version: 9.2.

Function: A constant that specifies user operations (UOP) which are currently disabled.
Notes: The function SetAudioStream is disabled.

73.1.410 kDVDUOPBackwardScan = 512

MBS MacOSX Plugin, Plugin Version: 9.2.

Function: A constant that specifies user operations (UOP) which are currently disabled.
Notes: The function Scan in the backward direction is disabled.

73.1.411 kDVDUOPButton = 131072

MBS MacOSX Plugin, Plugin Version: 9.2.

Function: A constant that specifies user operations (UOP) which are currently disabled.
Notes: The functions DoMenuClick, DoMenuMouseOver, and DoUserNavigation are disabled.

73.1.412 kDVDUOPForwardScan = 256

MBS MacOSX Plugin, Plugin Version: 9.2.

Function: A constant that specifies user operations (UOP) which are currently disabled.
Notes: The function Scan in the forward direction is disabled.

73.1.413 kDVDUOPGoUp = 16

MBS MacOSX Plugin, Plugin Version: 9.2.

Function: A constant that specifies user operations (UOP) which are currently disabled.
Notes: The function GoBackOneLevel is disabled.

73.1.414 kDVDUOPKaraokeModeChange = 8388608

MBS MacOSX Plugin, Plugin Version: 9.2.

Function: A constant that specifies user operations (UOP) which are currently disabled.
Notes: Not used.

73.1.415 kDVDUOPMenuCallAngle = 16384

MBS MacOSX Plugin, Plugin Version: 9.2.

Function: A constant that specifies user operations (UOP) which are currently disabled.
Notes: The function GoToMenu for an angle menu is disabled.

73.1.416 kDVDUOPMenuCallAudio = 8192

MBS MacOSX Plugin, Plugin Version: 9.2.

Function: A constant that specifies user operations (UOP) which are currently disabled.
Notes: The function GoToMenu for an audio menu is disabled.

73.1.417 kDVDUOPMenuCallPTT = 32768

MBS MacOSX Plugin, Plugin Version: 9.2.

Function: A constant that specifies user operations (UOP) which are currently disabled.
Notes: The function GoToMenu for a chapter menu is disabled.

73.1.418 kDVDUOPMenuCallRoot = 2048

MBS MacOSX Plugin, Plugin Version: 9.2.

Function: A constant that specifies user operations (UOP) which are currently disabled.
Notes: The function GoToMenu for a root menu is disabled.

73.1.419 kDVDUOPMenuCallSubPicture = 4096

MBS MacOSX Plugin, Plugin Version: 9.2.

Function: A constant that specifies user operations (UOP) which are currently disabled.
Notes: The function GoToMenu for a subpicture menu is disabled.

73.1.420 kDVDUOPMenuCallTitle = 1024

MBS MacOSX Plugin, Plugin Version: 9.2.

Function: A constant that specifies user operations (UOP) which are currently disabled.
Notes: The function GoToMenu for a title menu is disabled.

73.1.421 kDVDUOPNextPGSearch = 128

MBS MacOSX Plugin, Plugin Version: 9.2.

Function: A constant that specifies user operations (UOP) which are currently disabled.
Notes: The function NextChapter is disabled.

73.1.422 kDVDUOPPauseOff = 67108864

MBS MacOSX Plugin, Plugin Version: 9.2.

Function: A constant that specifies user operations (UOP) which are currently disabled.
Notes: The function Resume is disabled.

73.1.423 kDVDUOPPauseOn = 524288

MBS MacOSX Plugin, Plugin Version: 9.2.

Function: A constant that specifies user operations (UOP) which are currently disabled.
Notes: The function Pause is disabled.

73.1.424 kDVDUOPPrevTopPGSearch = 64

MBS MacOSX Plugin, Plugin Version: 9.2.

Function: A constant that specifies user operations (UOP) which are currently disabled.
Notes: The function PreviousChapter is disabled.

73.1.425 kDVDUOPPTTPlaySearch = 2

MBS MacOSX Plugin, Plugin Version: 9.2.

Function: A constant that specifies user operations (UOP) which are currently disabled.
Notes: The function SetTime is disabled.

73.1.426 kDVDUOPResume = 65536

MBS MacOSX Plugin, Plugin Version: 9.2.

Function: A constant that specifies user operations (UOP) which are currently disabled.
Notes: The function SetTime is disabled.

73.1.427 kDVDUOPScanOff = 33554432

MBS MacOSX Plugin, Plugin Version: 9.2.

Function: A constant that specifies user operations (UOP) which are currently disabled.
Notes: Not used.

73.1.428 kDVDUOPStillOff = 262144

MBS MacOSX Plugin, Plugin Version: 9.2.

Function: A constant that specifies user operations (UOP) which are currently disabled.
Notes: Not used.

73.1.429 kDVDUOPStop = 8

MBS MacOSX Plugin, Plugin Version: 9.2.

Function: A constant that specifies user operations (UOP) which are currently disabled.
Notes: The function Stop is disabled.

73.1.430 kDVDUOPSubPictureStreamChange = 2097152

MBS MacOSX Plugin, Plugin Version: 9.2.

Function: A constant that specifies user operations (UOP) which are currently disabled.
Notes: The function SetAudioStream is disabled.

73.1.431 kDVDUOPTimePlaySearch = 1

MBS MacOSX Plugin, Plugin Version: 9.2.

Function: A constant that specifies user operations (UOP) which are currently disabled.
Notes: The function SetTime is disabled.

73.1.432 kDVDUOPTimePTTSearch = 32

MBS MacOSX Plugin, Plugin Version: 9.2.

Function: A constant that specifies user operations (UOP) which are currently disabled.
Notes: The function DVDSetChapter is disabled.

73.1.433 kDVDUOPTitlePlay = 4

MBS MacOSX Plugin, Plugin Version: 9.2.

Function: A constant that specifies user operations (UOP) which are currently disabled.
Notes: The functions ReturnToTitle, SetTitle, and SetChapter are disabled.

73.1.434 kDVDUOPVideoModeChange = 16777216

MBS MacOSX Plugin, Plugin Version: 9.2.

Function: A constant that specifies user operations (UOP) which are currently disabled.
Notes: Not used.

73.1.435 kDVDUserNavigationEnter = 5

MBS MacOSX Plugin, Plugin Version: 9.2.

Function: A Constant that specifies keyboard operations used to select a menu button and execute the action or command associated with a button.
Notes: Execute the action of the selected button.

73.1.436 kDVDUserNavigationMoveDown = 2

MBS MacOSX Plugin, Plugin Version: 9.2.

Function: A Constant that specifies keyboard operations used to select a menu button and execute the action or command associated with a button.
Notes: Move to and select the button above the current location.

73.1.437 kDVDUserNavigationMoveLeft = 3

MBS MacOSX Plugin, Plugin Version: 9.2.

Function: A Constant that specifies keyboard operations used to select a menu button and execute the action or command associated with a button.
Notes: Move to and select the button to the left of the current location.

73.1.438 kDVDUserNavigationMoveRight = 4

MBS MacOSX Plugin, Plugin Version: 9.2.

Function: A Constant that specifies keyboard operations used to select a menu button and execute the action or command associated with a button.
Notes: Move to and select the button to the right of the current location.

73.1.439 kDVDUserNavigationMoveUp = 1

MBS MacOSX Plugin, Plugin Version: 9.2.

Function: A Constant that specifies keyboard operations used to select a menu button and execute the action or command associated with a button.
Notes: Move to and select the button above the current location.

73.1.440 kDVDVMGMDomain = 1

MBS MacOSX Plugin, Plugin Version: 9.2.

Function: A constant that specifies playback domains or modes that define a set of possible actions.
Notes: Video Manager Menu domain.

73.1.441 kDVDVTSMDomain = 2

MBS MacOSX Plugin, Plugin Version: 9.2.

Function: A constant that specifies playback domains or modes that define a set of possible actions.
Notes: Video Title Set Menu domain.

73.2 class DVDPlaybackMissingFunctionExceptionMBS

73.2.1 class DVDPlaybackMissingFunctionExceptionMBS

MBS MacOSX Plugin, Plugin Version: 9.2, Platform: macOS, Targets: Desktop only.

Function: The exception raised if a DVDPlayback function is not available on this Mac OS X version.
Notes:

Check the message property.
Subclass of the RuntimeException class.

73.3 class DVDPlaybackNotInitializedExceptionMBS

73.3.1 class DVDPlaybackNotInitializedExceptionMBS

MBS MacOSX Plugin, Plugin Version: 9.2, Platform: macOS, Targets: Desktop only.

Function: The exception raised when you use a method on the DVDPlaybackMBS class without initializing it.
Notes: Subclass of the RuntimeException class.

Chapter 74

DynamicDeclares

74.1 class DeclareCallBackMBS

74.1.1 class DeclareCallBackMBS

MBS Util Plugin, Plugin Version: 20.3, Platforms: macOS, Linux, Windows, Targets: All.

Function: The class for a callback for use in declares.
Notes:

Allows you to dynamically create callback functions.
Pass the function pointer to a C function which later calls back your callback.

Please make sure this callback object stays alive, e.g. stored in a global property. When the object is released and the callback later invoked, the application will crash.

74.1.2 Blog Entries

- MBS Xojo Plugins, version 21.2pr1
- MonkeyBread Software Releases the MBS Xojo Plugins in version 21.1
- MBS Xojo Plugins, version 21.1pr7
- News from the MBS Xojo Plugins Version 20.3
- MonkeyBread Software Releases the MBS Xojo Plugins in version 20.3
- MBS Xojo Plugins, version 20.3pr1

74.1.3 Xojo Developer Magazine

- 19.3, page 10: News

74.1.4 Blog Entries

- MBS Xojo Plugins, version 21.2pr1
- MonkeyBread Software Releases the MBS Xojo Plugins in version 21.1
- MBS Xojo Plugins, version 21.1pr7
- News from the MBS Xojo Plugins Version 20.3
- MonkeyBread Software Releases the MBS Xojo Plugins in version 20.3
- MBS Xojo Plugins, version 20.3pr1

74.1.5 Xojo Developer Magazine

- 19.3, page 10: News

74.1.6 Methods

74.1.7 Constructor(Signature as String)

MBS Util Plugin, Plugin Version: 20.3, Platforms: macOS, Linux, Windows, Targets: All.

Function: Creates a new callback object.
Notes:

Please pass a valid signature, e.g. "(pi)v" for a function taking one pointer, one integer and return nothing (void).
If the signature doesn't match the values put on the stack, the app may crash.

74.1.8 ParameterType(Index as Integer) as String

MBS Util Plugin, Plugin Version: 20.3, Platforms: macOS, Linux, Windows, Targets: All.

Function: Queries type of a parameter.
Notes: Index in range from 0 to ParameterCount-1.

74.1.9 Properties

74.1.10 AllowAsync as Boolean

MBS Util Plugin, Plugin Version: 20.3, Platforms: macOS, Linux, Windows, Targets: All.

Function: Whether the callbacks are allowed to go asynchronously.
Notes:

For MacOS/iOS only.

Asynchronous callbacks have no chance to return a value as the call to the Xojo event happens later and the C function returns before the Xojo event is started.
Synchronous callbacks would let the callback wait for the Xojo main thread to react to the event and then return the result back.

AllowAsync is set to true automatically for callbacks with void as return automatically.
(Read and Write property)

74.1.11 CallCount as Integer

MBS Util Plugin, Plugin Version: 20.3, Platforms: macOS, Linux, Windows, Targets: All.

Function: The call counter.
Notes:

We call how often the callback is called.
(Read only property)

74.1.12 FunctionPtr as Ptr

MBS Util Plugin, Plugin Version: 20.3, Platforms: macOS, Linux, Windows, Targets: All.

Function: The function pointer for the callback.
Notes:

Pass this to the C functions to pass a callback function pointer.
(Read only property)

74.1.13 Name as String

MBS Util Plugin, Plugin Version: 20.3, Platforms: macOS, Linux, Windows, Targets: All.

Function: The name of the callback.
Notes:

You can set this to later read value in debugging.
(Read and Write property)

74.1.14 ParameterCount as Integer

MBS Util Plugin, Plugin Version: 20.3, Platforms: macOS, Linux, Windows, Targets: All.

Function: Queries number of parameters.
Notes:

We currently limit this to 32 parameters.
(Read only property)

74.1.15 Signature as String

MBS Util Plugin, Plugin Version: 20.3, Platforms: macOS, Linux, Windows, Targets: All.

Function: The signature used to initialize this object.
Notes: (Read only property)

74.1.16 SignatureParameters as String

MBS Util Plugin, Plugin Version: 20.3, Platforms: macOS, Linux, Windows, Targets: All.

Function: The signature part for the parameters.
Notes: (Read only property)

74.1.17 SignatureReturn as String

MBS Util Plugin, Plugin Version: 20.3, Platforms: macOS, Linux, Windows, Targets: All.

Function: The signature part for the return value.
Notes: (Read only property)

74.1.18 Tag as Variant

MBS Util Plugin, Plugin Version: 20.3, Platforms: macOS, Linux, Windows, Targets: All.

Function: The tag value.
Notes:

Store whatever you need to keep referenced.
(Read and Write property)

74.1.19 ParameterCFRetain(Index as Integer) as Boolean

MBS Util Plugin, Plugin Version: 20.3, Platforms: macOS, Linux, Windows, Targets: All.

Function: Sets whether a parameter needs to be retained via CFRetain() call.
Notes:

If the callback is within Apple's frameworks passing a CoreFoundation object, you can set this property to true, so we call CFRetain method on it in the callback and later release when the Xojo event was called.
This allows to avoid crashes with CoreFoundation objects passed from one thread to another thread for multi threaded callbacks.

Parameter must be of type pointer.
(Read and Write computed property)

74.1.20 ParameterCopyString(Index as Integer) as Boolean

MBS Util Plugin, Plugin Version: 20.3, Platforms: macOS, Linux, Windows, Targets: All.

Function: Sets whether a parameter needs to be copied as a zero terminated string.
Notes:

If the callback receives a C string, you can set this property to true, so we copy it in the callback and later release when the Xojo event was called.
This allows to avoid crashes with strings passed from one thread to another thread for multi threaded callbacks.

Parameter must be of type pointer or string.
(Read and Write computed property)

74.1.21 ParameterNSRetain(Index as Integer) as Boolean

MBS Util Plugin, Plugin Version: 20.3, Platforms: macOS, Linux, Windows, Targets: All.

Function: Sets whether a parameter needs to be retained via [NSObject retain] call.
Notes:

If the callback is within Apple's frameworks passing a Objective-C object, you can set this property to true, so we call retain method on it in the callback and later release when the Xojo event was called.
This allows to avoid crashes with NSObject objects passed from one thread to another thread for multi threaded callbacks.

Parameter must be of type pointer.
(Read and Write computed property)

74.1.22 Events

74.1.23 Callback(Parameters() as Variant) as Variant

MBS Util Plugin, Plugin Version: 20.3, Platforms: macOS, Linux, Windows, Targets: .

Function: The callback event.
Notes:

Parameters are converted to variants and passed as array.
The result is converted to the required data type and returned.

74.1.24 Constants

74.1.25 kCallModeEllipsis = "e"

MBS Util Plugin, Plugin Version: 20.3.

Function: One of the Calling Conventions constants.
Notes: C ellipsis function call

74.1.26 kCallModeFastCallGNU = "f"

MBS Util Plugin, Plugin Version: 20.3.

Function: One of the Calling Conventions constants.
Notes: C x86 Windows GCC fast call

74.1.27 kCallModeFastCallMS = "F"

MBS Util Plugin, Plugin Version: 20.3.

Function: One of the Calling Conventions constants.
Notes: C x86 Windows Microsoft fast call

74.1.28 kCallModePrefix = "_"

MBS Util Plugin, Plugin Version: 20.3.

Function: One of the Calling Conventions constants.
Notes: The character to indicate that next character in the signature is a calling convention prefix.

74.1.29 kCallModeStdCall = "s"

MBS Util Plugin, Plugin Version: 20.3.

Function: One of the Calling Conventions constants.
Notes: C x86 Windows standard call

74.1.30 kCallModeThisCallMS = "+"

MBS Util Plugin, Plugin Version: 20.3.

Function: One of the Calling Conventions constants.
Notes: C x86 Windows Microsoft this call

74.1.31 kTypeBool = "B"

MBS Util Plugin, Plugin Version: 20.3.

Function: One of the parameter/return type codes.
Notes: bool

74.1.32 kTypeChar = "c"

MBS Util Plugin, Plugin Version: 20.3.

Function: One of the parameter/return type codes.
Notes: char, 8 bit signed byte

74.1.33 kTypeDouble = "d"

MBS Util Plugin, Plugin Version: 20.3.

Function: One of the parameter/return type codes.
Notes: Double, 64-bit and 8 bytes big.

74.1.34 kTypeEndArg = ")"

MBS Util Plugin, Plugin Version: 20.3.

Function: One of the parameter/return type codes.
Notes: end of arguments symbol.

74.1.35 kTypeFloat = "f"

MBS Util Plugin, Plugin Version: 20.3.

Function: One of the parameter/return type codes.
Notes: Single, 32-bit and 4 bytes big.

74.1.36 kTypeInt = "i"

MBS Util Plugin, Plugin Version: 20.3.

Function: One of the parameter/return type codes.
Notes: 32-bit signed integer.

74.1.37 kTypeInt64 = "l"

MBS Util Plugin, Plugin Version: 20.3.

Function: One of the parameter/return type codes.
Notes: 64-bit signed integer.

74.1.38 kTypeLong = "j"

MBS Util Plugin, Plugin Version: 20.3.

Function: One of the parameter/return type codes.
Notes:

32/64-bit signed integer.
64-bit only for MacOS and Linux in 64-bit application.
Always 32-bit on Windows.

74.1.39 kTypePtr = "p"

MBS Util Plugin, Plugin Version: 20.3.

Function: One of the parameter/return type codes.
Notes: Pointer. Maybe a reference to an object or array.

74.1.40 kTypeShort = "s"

MBS Util Plugin, Plugin Version: 20.3.

Function: One of the parameter/return type codes.
Notes: 16-bit signed integer.

74.1.41 kTypeString = "Z"

MBS Util Plugin, Plugin Version: 20.3.

Function: One of the parameter/return type codes.
Notes: C String with zero byte as terminator.

74.1.42 kTypeStruct = "T"

MBS Util Plugin, Plugin Version: 20.3.

Function: One of the parameter/return type codes.
Notes: Structure

74.1.43 kTypeUnsignedChar = "C"

MBS Util Plugin, Plugin Version: 20.3.

Function: One of the parameter/return type codes.
Notes: 8 bit unsigned byte

74.1.44 kTypeUnsignedInt = "I"

MBS Util Plugin, Plugin Version: 20.3.

Function: One of the parameter/return type codes.
Notes: 32-bit unsigned integer.

74.1.45 kTypeUnsignedInt64 = "L"

MBS Util Plugin, Plugin Version: 20.3.

Function: One of the parameter/return type codes.
Notes: 64-bit unsigned integer.

74.1.46 kTypeUnsignedLong = "J"

MBS Util Plugin, Plugin Version: 20.3.

Function: One of the parameter/return type codes.
Notes:

32/64-bit unsigned integer.
64-bit only for MacOS and Linux in 64-bit application.
Always 32-bit on Windows.

74.1.47 kTypeUnsignedShort = "S"

MBS Util Plugin, Plugin Version: 20.3.

Function: One of the parameter/return type codes.
Notes: 16-bit unsigned integer.

74.1.48 kTypeVoid = "v"

MBS Util Plugin, Plugin Version: 20.3.

Function: One of the parameter/return type codes.
Notes: Nothing to return.

74.2 class DeclareFunctionMBS

74.2.1 class DeclareFunctionMBS

MBS Util Plugin, Plugin Version: 20.3, Platforms: macOS, Linux, Windows, Targets: All.

Function: The class for a C function call.
Example:

```
// change path if you like to try this on Windows or Linux
Dim d As New DeclareLibraryMBS("/usr/lib/libz.1.dylib")

// zlibVersion
// ZEXTERN Const char * ZEXPORT zlibVersion Of((void));

Dim p As ptr = d.Symbol("zlibVersion")
Dim f As New DeclareFunctionMBS("()Z", p)

Dim n As String = f.Invoke
MsgBox "zlibVersion: "+n
```

Notes:

Compared to built-in declares in Xojo, those functions allow a much more dynamic calling of functions with various calling conventions.

We have

- more dynamic
- the possibility to define declares at runtime
- more calling conventions
- support for variable arguments in C (dots in argument list)
- thread safe callbacks with DeclareCallBackMBS class.

74.2.2 Blog Entries

- News from the MBS Xojo Plugins Version 20.3
- MonkeyBread Software Releases the MBS Xojo Plugins in version 20.3
- MBS Xojo Plugins, version 20.3pr1

74.2.3 Blog Entries

- News from the MBS Xojo Plugins Version 20.3
- MonkeyBread Software Releases the MBS Xojo Plugins in version 20.3
- MBS Xojo Plugins, version 20.3pr1

74.2.4 Methods

74.2.5 ClearParameters

MBS Util Plugin, Plugin Version: 20.3, Platforms: macOS, Linux, Windows, Targets: All.

Function: Clears all parameters.
Notes: Sets them all to zero/nil.

74.2.6 Constructor(Signature as String, FunctionPtr as Ptr)

MBS Util Plugin, Plugin Version: 20.3, Platforms: macOS, Linux, Windows, Targets: All.

Function: The constructor.
Example:

```
// change path if you like to try this on Windows or Linux
Dim d As New DeclareLibraryMBS("/usr/lib/libz.1.dylib")

// zlibVersion
// ZEXTERN Const char * ZEXPORT zlibVersion Of((void));

Dim p As ptr = d.Symbol("zlibVersion")
Dim f As New DeclareFunctionMBS("()Z", p)

Dim n As String = f.Invoke
MsgBox "zlibVersion: "+n
```

Notes:

Pass the signature and function pointer from a C function.
If signature is incorrect, the application will probably crash with stack corruption.

74.2.7 Invoke as Variant

MBS Util Plugin, Plugin Version: 20.3, Platforms: macOS, Linux, Windows, Targets: All.

Function: Invokes the function.
Example:

```
// change path if you like to try this on Windows or Linux
Dim d As New DeclareLibraryMBS("/usr/lib/libz.1.dylib")

// zlibVersion
// ZEXTERN Const char * ZEXPORT zlibVersion Of((void));

Dim p As ptr = d.Symbol("zlibVersion")
Dim f As New DeclareFunctionMBS("()Z", p)

Dim n As String = f.Invoke
MsgBox "zlibVersion: "+n
```

See also:

- 74.2.8 Invoke(Parameters() as Variant) as Variant 13924

74.2.8 Invoke(Parameters() as Variant) as Variant

MBS Util Plugin, Plugin Version: 20.3, Platforms: macOS, Linux, Windows, Targets: All.

Function: Invokes the function.
Notes:

First calls SetParameters with the given array to set parameters.
Then invokes the function.
See also:

- 74.2.7 Invoke as Variant 13923

74.2.9 SetParameters(paramArray Parameters as Variant)

MBS Util Plugin, Plugin Version: 20.3, Platforms: macOS, Linux, Windows, Targets: All.

Function: Set all parameters together with passing arguments to this function.
Example:

```
// We try to run sysctlbyname on macOS

Dim d As New DeclareLibraryMBS("/usr/lib/libc.dylib")

// int sysctlbyname(const char *name, void *oldp, size_t *oldlenp, void *newp, size_t newlen);

Dim p As ptr = d.Symbol("sysctlbyname")
```

```
'const char* ->CString for name ->Z
'void* ->pointer to data ->p
'size_t * ->pointer to 32/64 bit integer for length ->p
'void* ->pointer to data ->p
'size_t ->32/64bit unsigned int ->L in 64-bit

Dim f As New DeclareFunctionMBS("(ZpppL)i", p)

Dim mData As New MemoryBlock(8)
Dim mLen As New MemoryBlock(8)
Dim pData As ptr = mData
dim pLen as ptr = mLen

mLen.UInt64Value(0) = mData.Size

f.SetParameters "hw.ncpu", pData, pLen, Nil, 0
Dim n As Integer = f.Invoke
// result is zero on result or -1 on failure

Dim CPUCount As Integer = mData.UInt32Value(0)

If n = 0 Then
MsgBox "CPU count: "+Str(CPUCount)
Else
MsgBox "Failed."
End If

Break // see in debugger
```

See also:

- 74.2.10 SetParameters(Parameters() as Variant) 13925

74.2.10 SetParameters(Parameters() as Variant)

MBS Util Plugin, Plugin Version: 20.3, Platforms: macOS, Linux, Windows, Targets: All.

Function: Sets all arguments by passing an array of values.
See also:

- 74.2.9 SetParameters(paramArray Parameters as Variant) 13924

74.2.11 Properties

74.2.12 CallCount as Integer

MBS Util Plugin, Plugin Version: 20.3, Platforms: macOS, Linux, Windows, Targets: All.

Function: The call counter.
Notes:

We call how often the function is called.
(Read only property)

74.2.13 CallMode as Integer

MBS Util Plugin, Plugin Version: 20.3, Platforms: macOS, Linux, Windows, Targets: All.

Function: The calling convention mode to use.
Notes:

Default is to use default mode for the given platform.
(Read and Write property)

74.2.14 FunctionPtr as Ptr

MBS Util Plugin, Plugin Version: 20.3, Platforms: macOS, Linux, Windows, Targets: All.

Function: The pointer for the C function.
Example:

```
// change path if you like to try this on Windows or Linux
Dim d As New DeclareLibraryMBS("/usr/lib/libz.1.dylib")

// zlibVersion
// ZEXTERN Const char * ZEXPORT zlibVersion Of((void));

Dim p As ptr = d.Symbol("zlibVersion")

// call via delegate
' define delgate like this:
' Public Function zlibVersionDelegate() As CString

Dim z As New zlibVersionDelegate(p)
Dim v As String = z.Invoke
MsgBox "zlibVersion: "+v
```

Notes: (Read and Write property)

74.2.15 Name as String

MBS Util Plugin, Plugin Version: 20.3, Platforms: macOS, Linux, Windows, Targets: All.

Function: The name of the function.
Notes: (Read and Write property)

74.2.16 ParameterCount as Integer

MBS Util Plugin, Plugin Version: 20.3, Platforms: macOS, Linux, Windows, Targets: All.

Function: Queries number of parameters.
Notes:

We currently limit this to 32 parameters.
(Read only property)

74.2.17 Parameters as Dictionary

MBS Util Plugin, Plugin Version: 20.3, Platforms: macOS, Linux, Windows, Targets: All.

Function: Queries all parameters.
Notes:

Mainly to inspect parameters in debugger.
Keys are indexes and values are the parameter values.
(Read only property)

74.2.18 Signature as String

MBS Util Plugin, Plugin Version: 20.3, Platforms: macOS, Linux, Windows, Targets: All.

Function: The signature used to initialize this object.
Notes: (Read only property)

74.2.19 SignatureParameters as String

MBS Util Plugin, Plugin Version: 20.3, Platforms: macOS, Linux, Windows, Targets: All.

Function: The signature part for the parameters.
Notes: (Read only property)

74.2.20 SignatureReturn as String

MBS Util Plugin, Plugin Version: 20.3, Platforms: macOS, Linux, Windows, Targets: All.

Function: The signature part for the return value.
Notes: (Read only property)

74.2.21 StackSize as Integer

MBS Util Plugin, Plugin Version: 20.3, Platforms: macOS, Linux, Windows, Targets: All.

Function: The stack size to use.
Notes:

Defaults to 4096 bytes.
(Read and Write property)

74.2.22 Tag as Variant

MBS Util Plugin, Plugin Version: 20.3, Platforms: macOS, Linux, Windows, Targets: All.

Function: The tag value.
Notes:

Store whatever you need to keep referenced.
(Read and Write property)

74.2.23 ParameterBoolean(Index as Integer) as Boolean

MBS Util Plugin, Plugin Version: 20.3, Platforms: macOS, Linux, Windows, Targets: All.

Function: The parameter as boolean.
Notes:

You can get and set value here.
(Read and Write computed property)

74.2.24 ParameterDouble(Index as Integer) as Double

MBS Util Plugin, Plugin Version: 20.3, Platforms: macOS, Linux, Windows, Targets: All.

Function: The parameter value as double.
Notes:

You can get and set value here.
(Read and Write computed property)

74.2.25 ParameterInteger(Index as Integer) as Int64

MBS Util Plugin, Plugin Version: 20.3, Platforms: macOS, Linux, Windows, Targets: All.

Function: The parameter as integer value.
Notes:

You can get and set value here.
(Read and Write computed property)

74.2.26 ParameterPointer(Index as Integer) as Ptr

MBS Util Plugin, Plugin Version: 20.3, Platforms: macOS, Linux, Windows, Targets: All.

Function: The parameter as pointer value.
Notes:

You can get and set value here.
(Read and Write computed property)

74.2.27 ParameterSingle(Index as Integer) as Single

MBS Util Plugin, Plugin Version: 20.3, Platforms: macOS, Linux, Windows, Targets: All.

Function: The parameter as single value.
Notes:

You can get and set value here.
(Read and Write computed property)

74.2.28 ParameterString(Index as Integer) as String

MBS Util Plugin, Plugin Version: 20.3, Platforms: macOS, Linux, Windows, Targets: All.

Function: The parameter as string value.
Example:

```
// We try to run strstr on C Library on macOS to find string in string with strstr as example:

Dim d As New DeclareLibraryMBS("/usr/lib/libc.dylib")

// char *strstr(Const char *__big, Const char *__little);

Dim p As ptr = d.Symbol("strstr")
Dim f As New DeclareFunctionMBS("(ZZ)Z", p)

f.ParameterString(0) = "Hello World!"
f.ParameterString(1) = "World"

Dim n1 As String = f.Invoke
// gives back World! as that was found

f.ParameterString(0) = "Hello World!"
f.ParameterString(1) = "xxx"

Dim n2 As String = f.Invoke
// gives empty string as not found

Break // see in debugger
```

Notes:

To avoid crashes, we only read strings from parameters with type string or pointer.
But you can assign a string value to all types, which may not make sense for numbers.
You can get and set value here.
(Read and Write computed property)

74.2.29 ParameterValue(Index as Integer) as Variant

MBS Util Plugin, Plugin Version: 20.3, Platforms: macOS, Linux, Windows, Targets: All.

Function: Get or set the value as variant.
Notes:

We automatically convert values based on the parameter type.
The class stores reference to the variant when setting to make sure strings and MemoryBlocks are not freed too early.
You can get and set value here.
(Read and Write computed property)

74.2.30 Constants

74.2.31 kCallModeCArm64 = 22

MBS Util Plugin, Plugin Version: 20.3.

Function: One of the call modes constants.
Notes: C arm64 call (AArch64)

74.2.32 kCallModeCArmArmhf = 30

MBS Util Plugin, Plugin Version: 20.3.

Function: One of the call modes constants.
Notes: C arm call (arm hardfloat - e.g. raspberry pi)

74.2.33 kCallModeCDefault = 0

MBS Util Plugin, Plugin Version: 20.3.

Function: One of the call modes constants.
Notes: C default function call for current platform

74.2.34 kCallModeCEllipsis = 100

MBS Util Plugin, Plugin Version: 20.3.

Function: One of the call modes constants.
Notes: C ellipsis function call (named arguments (before '...'))

74.2.35 kCallModeCEllipsisVarargs = 101

MBS Util Plugin, Plugin Version: 20.3.

Function: One of the call modes constants.
Notes: C ellipsis function call (variable/unnamed arguments (after '...'))

74.2.36 kCallModeCX64Win64 = 7

MBS Util Plugin, Plugin Version: 20.3.

Function: One of the call modes constants.
Notes: C x64 Windows standard call

74.2.37 kCallModeCX86Cdecl = 1

MBS Util Plugin, Plugin Version: 20.3.

Function: One of the call modes constants.
Notes: C x86 platforms standard call

74.2.38 kCallModeCX86Win32FastGnu = 4

MBS Util Plugin, Plugin Version: 20.3.

Function: One of the call modes constants.
Notes: C x86 Windows GCC fast call

74.2.39 kCallModeCX86Win32FastMs = 3

MBS Util Plugin, Plugin Version: 20.3.

Function: One of the call modes constants.
Notes: C x86 Windows Microsoft fast call

74.2.40 kCallModeCX86Win32Std = 2

MBS Util Plugin, Plugin Version: 20.3.

Function: One of the call modes constants.
Notes: C x86 Windows standard call

74.2.41 kCallModeCX86Win32ThisGnu = 6

MBS Util Plugin, Plugin Version: 20.3.

Function: One of the call modes constants.
Notes: C x86 Windows GCC this call

74.2.42 kCallModeCX86Win32ThisMs = 5

MBS Util Plugin, Plugin Version: 20.3.

Function: One of the call modes constants.
Notes: C x86 Windows Microsoft this call

74.2.43 kCallModeEllipsis = "e"

MBS Util Plugin, Plugin Version: 20.3.

Function: One of the Calling Conventions constants.
Notes: C ellipsis function call

74.2.44 kCallModeFastCallGNU = "f"

MBS Util Plugin, Plugin Version: 20.3.

Function: One of the Calling Conventions constants.
Notes: C x86 Windows GCC fast call

74.2.45 kCallModeFastCallMS = "F"

MBS Util Plugin, Plugin Version: 20.3.

Function: One of the Calling Conventions constants.
Notes: C x86 Windows Microsoft fast call

74.2.46 kCallModePrefix = "_"

MBS Util Plugin, Plugin Version: 20.3.

Function: One of the Calling Conventions constants.
Notes: The character to indicate that next character in the signature is a calling convention prefix.

74.2.47 kCallModeStdCall = "s"

MBS Util Plugin, Plugin Version: 20.3.

Function: One of the Calling Conventions constants.
Notes: C x86 Windows standard call

74.2.48 kCallModeSysDefault = 200

MBS Util Plugin, Plugin Version: 20.3.

Function: One of the call modes constants.
Notes: C default syscall for current platform

74.2.49 kCallModeSysX64SyscallSysV = 204

MBS Util Plugin, Plugin Version: 20.3.

Function: One of the call modes constants.
Notes: C syscall for x64 System V platforms

74.2.50 kCallModeSysX86Int80HBSD = 202

MBS Util Plugin, Plugin Version: 20.3.

Function: One of the call modes constants.
Notes: C syscall for x86 BSD platforms

74.2.51 kCallModeSysX86Int80HLinux = 201

MBS Util Plugin, Plugin Version: 20.3.

Function: One of the call modes constants.
Notes: C syscall for x86 Linux

74.2.52 kCallModeThisCallMS = "+"

MBS Util Plugin, Plugin Version: 20.3.

Function: One of the Calling Conventions constants.
Notes: C x86 Windows Microsoft this call

74.2.53 kTypeBool = "B"

MBS Util Plugin, Plugin Version: 20.3.

Function: One of the parameter/return type codes.
Notes: bool

74.2.54 kTypeChar = "c"

MBS Util Plugin, Plugin Version: 20.3.

Function: One of the parameter/return type codes.
Notes: char, 8 bit signed byte

74.2.55 kTypeDouble = "d"

MBS Util Plugin, Plugin Version: 20.3.

Function: One of the parameter/return type codes.
Notes: Double, 64-bit and 8 bytes big.

74.2.56 kTypeEndArg = ")"

MBS Util Plugin, Plugin Version: 20.3.

Function: One of the parameter/return type codes.
Notes: end of arguments symbol.

74.2.57 kTypeFloat = "f"

MBS Util Plugin, Plugin Version: 20.3.

Function: One of the parameter/return type codes.
Notes: Single, 32-bit and 4 bytes big.

74.2.58 kTypeInt = "i"

MBS Util Plugin, Plugin Version: 20.3.

Function: One of the parameter/return type codes.
Notes: 32-bit signed integer.

74.2.59 kTypeInt64 = "l"

MBS Util Plugin, Plugin Version: 20.3.

Function: One of the parameter/return type codes.
Notes: 64-bit signed integer.

74.2.60 kTypeLong = "j"

MBS Util Plugin, Plugin Version: 20.3.

Function: One of the parameter/return type codes.
Notes:

32/64-bit signed integer.
64-bit only for MacOS and Linux in 64-bit application.
Always 32-bit on Windows.

74.2.61 kTypePtr = "p"

MBS Util Plugin, Plugin Version: 20.3.

Function: One of the parameter/return type codes.
Notes: Pointer. Maybe a reference to an object or array.

74.2.62 kTypeShort = "s"

MBS Util Plugin, Plugin Version: 20.3.

Function: One of the parameter/return type codes.
Notes: 16-bit signed integer.

74.2.63 kTypeString = "Z"

MBS Util Plugin, Plugin Version: 20.3.

Function: One of the parameter/return type codes.
Notes: C String with zero byte as terminator.

74.2.64 kTypeStruct = "T"

MBS Util Plugin, Plugin Version: 20.3.

Function: One of the parameter/return type codes.
Notes: Structure

74.2.65 kTypeUnsignedChar = "C"

MBS Util Plugin, Plugin Version: 20.3.

Function: One of the parameter/return type codes.
Notes: 8 bit unsigned byte

74.2.66 kTypeUnsignedInt = "I"

MBS Util Plugin, Plugin Version: 20.3.

Function: One of the parameter/return type codes.
Notes: 32-bit unsigned integer.

74.2.67 kTypeUnsignedInt64 = "L"

MBS Util Plugin, Plugin Version: 20.3.

Function: One of the parameter/return type codes.
Notes: 64-bit unsigned integer.

74.2.68 kTypeUnsignedLong = "J"

MBS Util Plugin, Plugin Version: 20.3.

Function: One of the parameter/return type codes.
Notes:

32/64-bit unsigned integer.
64-bit only for MacOS and Linux in 64-bit application.
Always 32-bit on Windows.

74.2.69 kTypeUnsignedShort = "S"

MBS Util Plugin, Plugin Version: 20.3.

Function: One of the parameter/return type codes.
Notes: 16-bit unsigned integer.

74.2.70 kTypeVoid = "v"

MBS Util Plugin, Plugin Version: 20.3.

Function: One of the parameter/return type codes.
Notes: Nothing to return.

74.3 class DeclareLibraryMBS

74.3.1 class DeclareLibraryMBS

MBS Util Plugin, Plugin Version: 20.3, Platforms: macOS, Linux, Windows, Targets: All.

Function: The class for a C library loaded into Xojo.
Example:

```
// change path if you like to try this on Windows or Linux
Dim d As New DeclareLibraryMBS("/usr/lib/libz.1.dylib")

Dim lines() As String = d.SymbolNames
Break // look in list of functions
```

Notes: Allows you to load a DLL on Windows, dylib on MacOS and shared object (so) on Linux and inspect the available functions and load functions by name.

74.3.2 Blog Entries

- News from the MBS Xojo Plugins Version 20.3
- MonkeyBread Software Releases the MBS Xojo Plugins in version 20.3
- Dynamic Declare for Xojo
- MBS Xojo Plugins, version 20.3pr1

74.3.3 Blog Entries

- News from the MBS Xojo Plugins Version 20.3
- MonkeyBread Software Releases the MBS Xojo Plugins in version 20.3
- Dynamic Declare for Xojo
- MBS Xojo Plugins, version 20.3pr1

74.3.4 Methods

74.3.5 Constructor(LibFile as folderItem)

MBS Util Plugin, Plugin Version: 20.3, Platforms: macOS, Linux, Windows, Targets: All.

Function: Loads a library.
Notes:

Pass path to DLL on Windows, dylib on MacOS or so file on Linux.
Raises exception in case of problems.
See also:

- 74.3.6 Constructor(LibPath as string) 13940

74.3.6 Constructor(LibPath as string)

MBS Util Plugin, Plugin Version: 20.3, Platforms: macOS, Linux, Windows, Targets: All.

Function: Loads a library.
Example:

```
// change path if you like to try this on Windows or Linux
Dim d As New DeclareLibraryMBS("/usr/lib/libz.1.dylib")

Dim lines() As String = d.SymbolNames
Break // look in list of functions
```

Notes:

Pass path to DLL on Windows, dylib on MacOS or so file on Linux.
Raises exception in case of problems.
See also:

- 74.3.5 Constructor(LibFile as folderItem) 13939

74.3.7 Symbol(name as string) as ptr

MBS Util Plugin, Plugin Version: 20.3, Platforms: macOS, Linux, Windows, Targets: All.

Function: Queries function or data pointer for a symbol.
Example:

```
// change path if you like to try this on Windows or Linux
Dim d As New DeclareLibraryMBS("/usr/lib/libz.1.dylib")

// zlibVersion
// ZEXTERN Const char * ZEXPORT zlibVersion Of((void));

Dim p As ptr = d.Symbol("zlibVersion")
Dim f As New DeclareFunctionMBS("()Z", p)
```

```
Dim n As String = f.Invoke
MsgBox "zlibVersion: "+n
```

Notes: Returns nil if not found.

74.3.8 SymbolName(index as Integer) as string

MBS Util Plugin, Plugin Version: 20.3, Platforms: macOS, Linux, Windows, Targets: All.

Function: Queries name of a symbol.
Notes: Index is in range from 0 to SymbolCount-1.
See also:

- 74.3.9 SymbolName(p as Ptr) as string 13941

74.3.9 SymbolName(p as Ptr) as string

MBS Util Plugin, Plugin Version: 20.3, Platforms: macOS, Linux, Windows, Targets: All.

Function: Queries name of a symbol from the ptr.
Notes:

Looks up the symbol table to find the entry with the right pointer and returns the name.
Returns "" if not found.
See also:

- 74.3.8 SymbolName(index as Integer) as string 13941

74.3.10 SymbolNames as string()

MBS Util Plugin, Plugin Version: 20.3, Platforms: macOS, Linux, Windows, Targets: All.

Function: Queries list of symbols of a library.
Example:

```
// change path if you like to try this on Windows or Linux
Dim d As New DeclareLibraryMBS("/usr/lib/libz.1.dylib")

Dim lines() As String = d.SymbolNames
Break // look in list of functions
```

Notes: This may show more symbols as defined in public C headers.

74.3.11 Properties

74.3.12 Handle as Integer

MBS Util Plugin, Plugin Version: 20.3, Platforms: macOS, Linux, Windows, Targets: All.

Function: The internal object handle.
Notes: (Read only property)

74.3.13 Name as String

MBS Util Plugin, Plugin Version: 20.3, Platforms: macOS, Linux, Windows, Targets: All.

Function: Queries name of the library.
Notes: (Read only property)

74.3.14 Path as String

MBS Util Plugin, Plugin Version: 20.3, Platforms: macOS, Linux, Windows, Targets: All.

Function: Queries path of the library.
Notes:

May return the path used to load the library.
(Read only property)

74.3.15 SymbolCount as Integer

MBS Util Plugin, Plugin Version: 20.3, Platforms: macOS, Linux, Windows, Targets: All.

Function: Queries number of symbols in the library.
Notes: (Read only property)

Chapter 75

DynaPDF

75.1 class DynaPDFAnnotationExMBS

75.1.1 class DynaPDFAnnotationExMBS

MBS DynaPDF Plugin, Plugin Version: 8.6, Platforms: macOS, Linux, Windows, Targets: All.

Function: The class for extended annotation information.
Example:

```
dim pdf as DynaPDFMBS // your instance

dim c as Integer = pdf.GetAnnotCount

for i as Integer = 0 to c-1
dim a as DynaPDFAnnotationExMBS = pdf.GetAnnotEx(i)

MsgBox str(a.Type)
next
```

Notes: This is an abstract class. You can't create an instance, but you can get one from various plugin functions.

75.1.2 Blog Entries

- MBS Xojo Plugins, version 21.4pr3
- MBS Real Studio Plugins, version 11.3pr13
- MBS REALbasic Plugins, version 11.1pr5

- MBS REALbasic Plugins, version 11.1pr4

75.1.3 Blog Entries

- MBS Xojo Plugins, version 21.4pr3
- MBS Real Studio Plugins, version 11.3pr13
- MBS REALbasic Plugins, version 11.1pr5
- MBS REALbasic Plugins, version 11.1pr4

75.1.4 Methods

75.1.5 Constructor

MBS DynaPDF Plugin, Plugin Version: 15.0, Platforms: macOS, Linux, Windows, Targets: All.

Function: The private constructor.

75.1.6 DashPattern(index as UInt32) as single

MBS DynaPDF Plugin, Plugin Version: 14.0, Platforms: macOS, Linux, Windows, Targets: All.

Function: The dash pattern.
Notes: If BorderStyle is kbsDashed.

75.1.7 InkList(index as UInt32) as Single()

MBS DynaPDF Plugin, Plugin Version: 15.3, Platforms: macOS, Linux, Windows, Targets: All.

Function: The ink list.
Notes:

Ink annotations only. Array of array.
Index is from 0 to InkListCount-1.

75.1.8 QuadPoints(index as UInt32) as single

MBS DynaPDF Plugin, Plugin Version: 12.1, Platforms: macOS, Linux, Windows, Targets: All.

Function: Gets a quad point value.
Notes:

Index from 0 to QuadPointsCount-1.
Highlight, Link, and Redact annotations only.

75.1.9 Vertices(index as UInt32) as single

MBS DynaPDF Plugin, Plugin Version: 14.0, Platforms: macOS, Linux, Windows, Targets: All.

Function: The vertices array.
Notes: Line, PolyLine, and Polygon annotations only.

75.1.10 Properties

75.1.11 AnnotFlags as UInt32

MBS DynaPDF Plugin, Plugin Version: 9.6, Platforms: macOS, Linux, Windows, Targets: All.

Function: The flags for this annotation.
Notes:

You can use this constants:

```
kafNone        = & h0000000
kafInvisible   = & h0000001
kafHidden      = & h0000002
kafPrint       = & h0000004
kafNoZoom      = & h0000008
kafNoRotate    = & h0000010
kafNoView      = & h0000020
kafReadOnly    = & h0000040
```

(Read only property)

75.1.12 Author as String

MBS DynaPDF Plugin, Plugin Version: 8.6, Platforms: macOS, Linux, Windows, Targets: All.

Function: Annotation's author.
Notes:

This string is either an unicode encoded string or an ASCII encoded string.
(Read only property)

75.1.13 BackColor as UInt32

MBS DynaPDF Plugin, Plugin Version: 8.6, Platforms: macOS, Linux, Windows, Targets: All.

Function: Background color.
Notes: (Read only property)

75.1.14 BBox as DynaPDFRectMBS

MBS DynaPDF Plugin, Plugin Version: 8.6, Platforms: macOS, Linux, Windows, Targets: All.

Function: Bounding box in bottom-up coordinates.
Notes: (Read only property)

75.1.15 BorderColor as UInt32

MBS DynaPDF Plugin, Plugin Version: 8.6, Platforms: macOS, Linux, Windows, Targets: All.

Function: Border color.
Notes: (Read only property)

75.1.16 BorderEffect as Integer

MBS DynaPDF Plugin, Plugin Version: 15.3, Platforms: macOS, Linux, Windows, Targets: All.

Function: The border effect.
Notes:

Circle, Square, FreeText, and Polygon annotations.
(Read only property)

75.1.17 BorderStyle as Integer

MBS DynaPDF Plugin, Plugin Version: 8.6, Platforms: macOS, Linux, Windows, Targets: All.

Function: Border style.
Notes: (Read only property)

75.1.18 BorderWidth as Single

MBS DynaPDF Plugin, Plugin Version: 8.6, Platforms: macOS, Linux, Windows, Targets: All.

Function: Border width.
Notes: (Read only property)

75.1.19 Caption as Boolean

MBS DynaPDF Plugin, Plugin Version: 14.0, Platforms: macOS, Linux, Windows, Targets: All.

Function: If true, the annotation string Content is used as caption.
Notes:

The string is shown in a PopUp annotation otherwise.
(Read only property)

75.1.20 CaptionOffsetX as Single

MBS DynaPDF Plugin, Plugin Version: 14.0, Platforms: macOS, Linux, Windows, Targets: All.

Function: Horizontal offset of the caption from its normal position.
Notes: (Read only property)

75.1.21 CaptionOffsetY as Single

MBS DynaPDF Plugin, Plugin Version: 14.0, Platforms: macOS, Linux, Windows, Targets: All.

Function: Vertical offset of the caption from its normal position.
Notes: (Read only property)

75.1.22 CaptionPos as Integer

MBS DynaPDF Plugin, Plugin Version: 14.0, Platforms: macOS, Linux, Windows, Targets: All.

Function: The position where the caption should be drawn if present.
Notes: (Read only property)

75.1.23 Content as String

MBS DynaPDF Plugin, Plugin Version: 8.6, Platforms: macOS, Linux, Windows, Targets: All.

Function: Annotation's contents.
Notes:

This string is either an unicode encoded string or an ASCII encoded string.
(Read only property)

75.1.24 CreateDate as String

MBS DynaPDF Plugin, Plugin Version: 9.7, Platforms: macOS, Linux, Windows, Targets: All.

Function: Creation Date ->Optional
Notes: (Read only property)

75.1.25 DashPatternCount as UInt32

MBS DynaPDF Plugin, Plugin Version: 14.0, Platforms: macOS, Linux, Windows, Targets: All.

Function: Number of values in the array.
Notes: (Read only property)

75.1.26 Deleted as Boolean

MBS DynaPDF Plugin, Plugin Version: 8.6, Platforms: macOS, Linux, Windows, Targets: All.

Function: Is this annotation marked as deleted?
Notes: (Read only property)

75.1.27 DestFile as String

MBS DynaPDF Plugin, Plugin Version: 8.6, Platforms: macOS, Linux, Windows, Targets: All.

Function: The destination file.
Notes:

For File link or web link annotations.

(Read only property)

75.1.28 DestPage as Integer

MBS DynaPDF Plugin, Plugin Version: 8.6, Platforms: macOS, Linux, Windows, Targets: All.

Function: The destination page.
Notes:

For Page link annotations only.

(Read only property)

75.1.29 DestPos as DynaPDFRectMBS

MBS DynaPDF Plugin, Plugin Version: 8.6, Platforms: macOS, Linux, Windows, Targets: All.

Function: The destination position.
Notes:

For Page link annotations only.

(Read only property)

75.1.30 DestType as Integer

MBS DynaPDF Plugin, Plugin Version: 8.6, Platforms: macOS, Linux, Windows, Targets: All.

Function: The destination type.
Notes:

For Page link annotations only.

(Read only property)

75.1.31 EmbeddedFileHandle as Integer

MBS DynaPDF Plugin, Plugin Version: 9.7, Platforms: macOS, Linux, Windows, Targets: All.

Function: The handle for the embedded file.
Notes:

For FileAttach annotations only. Use the handle with the GetEmbeddedFile function.
(Read only property)

75.1.32 Grouped as Boolean

MBS DynaPDF Plugin, Plugin Version: 9.7, Platforms: macOS, Linux, Windows, Targets: All.

Function: Meaningful only if Parent <>-1 and Type <>katPopUp.
Notes:

If true, the annotation is part of an annotation group. Properties like Content, CreateDate, ModDate, BackColor, Subject, and Open must be taken from the parent annotation.
(Read only property)

75.1.33 Handle as Integer

MBS DynaPDF Plugin, Plugin Version: 12.3, Platforms: macOS, Linux, Windows, Targets: All.

Function: The internal object reference.
Notes: (Read only property)

75.1.34 HighlightMode as Integer

MBS DynaPDF Plugin, Plugin Version: 8.6, Platforms: macOS, Linux, Windows, Targets: All.

Function: Visual effect.
Notes: (Read only property)

75.1.35 Icon as Integer

MBS DynaPDF Plugin, Plugin Version: 9.2, Platforms: macOS, Linux, Windows, Targets: All.

Function: The icon type for this annotation.
Notes:

The Icon type depends on the annotation type. If the annotation type is atText then the Icon is of type TAnnotIcon. If the annotation type is atFileAttach then it is of type kTFileAttachIcon. If the annotation type is atStamp then the Icon is the stamp type (kTRubberStamp).
For any other annotion type this value is not set (-1).
(Read only property)

75.1.36 InkListCount as Integer

MBS DynaPDF Plugin, Plugin Version: 15.3, Platforms: macOS, Linux, Windows, Targets: All.

Function: Number of ink arrays.
Notes: (Read only property)

75.1.37 Intent as String

MBS DynaPDF Plugin, Plugin Version: 14.0, Platforms: macOS, Linux, Windows, Targets: All.

Function: Markup annotations only.
Notes:

The intent allows to distinguish between different uses of an annotation. For example, line annotations have two intents: LineArrow and LineDimension.
(Read only property)

75.1.38 LE1 as Integer

MBS DynaPDF Plugin, Plugin Version: 14.0, Platforms: macOS, Linux, Windows, Targets: All.

Function: Style of the start point ->Line and PolyLine annotations only.
Notes: (Read only property)

75.1.39 LE2 as Integer

MBS DynaPDF Plugin, Plugin Version: 14.0, Platforms: macOS, Linux, Windows, Targets: All.

Function: Style of the end point ->Line and PolyLine annotations only.
Notes: (Read only property)

75.1.40 LeaderLineExtend as Single

MBS DynaPDF Plugin, Plugin Version: 14.0, Platforms: macOS, Linux, Windows, Targets: All.

Function: Optional leader line extend beyond the leader line.
Notes: (Read only property)

75.1.41 LeaderLineLen as Single

MBS DynaPDF Plugin, Plugin Version: 14.0, Platforms: macOS, Linux, Windows, Targets: All.

Function: Length of the leader lines (positive or negative)
Notes: (Read only property)

75.1.42 LeaderLineOffset as Single

MBS DynaPDF Plugin, Plugin Version: 14.0, Platforms: macOS, Linux, Windows, Targets: All.

Function: Amount of space between the endpoints of the annotation and the leader lines.
Notes: (Read only property)

75.1.43 MarkupAnnot as Boolean

MBS DynaPDF Plugin, Plugin Version: 11.1, Platforms: macOS, Linux, Windows, Targets: All.

Function: If true, the annotation is a markup annotation.
Notes:

Markup annotations can be flattened separately, see FlattenAnnots function.
(Read only property)

75.1.44 ModDate as String

MBS DynaPDF Plugin, Plugin Version: 9.7, Platforms: macOS, Linux, Windows, Targets: All.

Function: Modification Date ->Optional
Notes: (Read only property)

75.1.45 Name as String

MBS DynaPDF Plugin, Plugin Version: 8.6, Platforms: macOS, Linux, Windows, Targets: All.

Function: Annotation's name.
Notes:

This string is either an unicode encoded string or an ASCII encoded string.
(Read only property)

75.1.46 OC as Integer

MBS DynaPDF Plugin, Plugin Version: 15.4, Platforms: macOS, Linux, Windows, Targets: All.

Function: Handle of an OCG or OCMD or -1 if not set.
Notes:

Annotations can be part of an Optional Content Group (OCG) or Optional Content Membership Dictionary (OCMD). If OC is greater -1 an OCG or OCMD handle was set. To determine whether an OCG handle was set, check whether the value is smaller & h40000000.
(Read only property)

75.1.47 Opacity as Single

MBS DynaPDF Plugin, Plugin Version: 11.1, Platforms: macOS, Linux, Windows, Targets: All.

Function: The annotation's opacity.
Notes:

Opacity = 1.0 = Opaque, Opacity <1.0 = Transparent, Markup annotations only
(Read only property)

75.1.48 Open as Boolean

MBS DynaPDF Plugin, Plugin Version: 9.7, Platforms: macOS, Linux, Windows, Targets: All.

Function: Meaningful only for annotations which have a corresponding PopUp annotation.
Notes: (Read only property)

75.1.49 PageIndex as UInt32

MBS DynaPDF Plugin, Plugin Version: 11.1, Platforms: macOS, Linux, Windows, Targets: All.

Function: The page index is used to sort form fields.
Notes:

See SortFieldsByIndex().
(Read only property)

75.1.50 PageNum as UInt32

MBS DynaPDF Plugin, Plugin Version: 8.6, Platforms: macOS, Linux, Windows, Targets: All.

Function: Page on which the annotation appears.
Notes: (Read only property)

75.1.51 Parent as Integer

MBS DynaPDF Plugin, Plugin Version: 9.7, Platforms: macOS, Linux, Windows, Targets: All.

Function: Parent annotation handle of a PopUp Annotation or the parent annotation if this annotation represents a state of a base annotation.
Notes:

In this case, the annotation type is always atText and only the following members should be considered:

State	The current state
StateModel	Marked, Review, and so on
CreateDate	Creation Date
ModDate	Modification Date
Author	The user who has set the state
Content	Not displayed in Adobe's Acrobat...
Subject	Not displayed in Adobe's Acrobat...

The PopUp annotation of a text annotation which represent an Annotation State must be ignored.
(Read only property)

75.1.52 PopUp as Integer

MBS DynaPDF Plugin, Plugin Version: 9.7, Platforms: macOS, Linux, Windows, Targets: All.

Function: Handle of the corresponding PopUp annotation if any.
Notes: (Read only property)

75.1.53 QuadPointsCount as UInt32

MBS DynaPDF Plugin, Plugin Version: 12.1, Platforms: macOS, Linux, Windows, Targets: All.

Function: The number of quad points.
Notes:

Highlight, Link, and Redact annotations only.
(Read only property)

75.1.54 RD as DynaPDFRectMBS

MBS DynaPDF Plugin, Plugin Version: 16.3, Platforms: macOS, Linux, Windows, Targets: All.

Function: The rectangular difference between the annotations bounding box and the content area.
Notes:

Caret, Circle, Square, and FreeText annotations.
(Read only property)

75.1.55 RichStyle as String

MBS DynaPDF Plugin, Plugin Version: 15.3, Platforms: macOS, Linux, Windows, Targets: All.

Function: Optional default style string.
Notes:

For FreeText annotations.
(Read only property)

75.1.56 RichText as String

MBS DynaPDF Plugin, Plugin Version: 15.3, Platforms: macOS, Linux, Windows, Targets: All.

Function: Optional rich text string (RC key).
Notes:

For Markup annotations.
(Read only property)

75.1.57 Rotate as Integer

MBS DynaPDF Plugin, Plugin Version: 16.3, Platforms: macOS, Linux, Windows, Targets: All.

Function: The rotation for caret annotations.
Notes:

Caret annotations only. Must be zero or a multiple of 90. This key is not documented in the specs.
(Read only property)

75.1.58 StampName as String

MBS DynaPDF Plugin, Plugin Version: 9.2, Platforms: macOS, Linux, Windows, Targets: All.

Function: The stamp name.
Notes:

Set only, if Icon property is rsUserDefined.
(Read only property)

75.1.59 State as String

MBS DynaPDF Plugin, Plugin Version: 9.7, Platforms: macOS, Linux, Windows, Targets: All.

Function: The state of the annotation.
Notes: (Read only property)

75.1.60 StateModel as String

MBS DynaPDF Plugin, Plugin Version: 9.7, Platforms: macOS, Linux, Windows, Targets: All.

Function: The state model (Marked, Review, and so on).
Notes: (Read only property)

75.1.61 Subject as String

MBS DynaPDF Plugin, Plugin Version: 8.6, Platforms: macOS, Linux, Windows, Targets: All.

Function: Annotation's subject.
Notes:

This string is either an unicode encoded string or an ASCII encoded string.
(Read only property)

75.1.62 Subtype as String

MBS DynaPDF Plugin, Plugin Version: 10.5, Platforms: macOS, Linux, Windows, Targets: All.

Function: The subtype.
Notes:

Set only, if Type = katUnknownAnnot.
(Read only property)

75.1.63 Type as Integer

MBS DynaPDF Plugin, Plugin Version: 8.6, Platforms: macOS, Linux, Windows, Targets: All.

Function: Annotation type.
Notes:

See at* constants.
(Read only property)

75.1.64 VerticesCount as UInt32

MBS DynaPDF Plugin, Plugin Version: 14.0, Platforms: macOS, Linux, Windows, Targets: All.

Function: Number of values in the vertices array.
Notes:

This is the raw number of floating point values. Since a vertice requires always two coordinate pairs, the number of vertices or points is VerticeCount divided by 2.
(Read only property)

75.2 class DynaPDFAnnotationMBS

75.2.1 class DynaPDFAnnotationMBS

MBS DynaPDF Plugin, Plugin Version: 8.0, Platforms: macOS, Linux, Windows, Targets: All.

Function: The class for annotation information.
Example:

```
dim pdf as DynaPDFMBS // your instance

dim c as Integer = pdf.GetAnnotCount

for i as Integer = 0 to c-1
dim a as DynaPDFAnnotationMBS = pdf.GetAnnot(i)

MsgBox str(a.Type)
next
```

Notes: This is an abstract class. You can't create an instance, but you can get one from various plugin functions.

75.2.2 Blog Entries

- MBS Xojo / Real Studio Plugins, version 14.5pr4

75.2.3 Blog Entries

- MBS Xojo / Real Studio Plugins, version 14.5pr4

75.2.4 Methods

75.2.5 Constructor

MBS DynaPDF Plugin, Plugin Version: 15.0, Platforms: macOS, Linux, Windows, Targets: All.

Function: The private constructor.

75.2.6 Properties

75.2.7 Author as String

MBS DynaPDF Plugin, Plugin Version: 8.0, Platforms: macOS, Linux, Windows, Targets: All.

Function: Annotation's author.
Notes:

This string is either an unicode encoded string or an ASCII encoded string.
(Read only property)

75.2.8 BackColor as UInt32

MBS DynaPDF Plugin, Plugin Version: 8.0, Platforms: macOS, Linux, Windows, Targets: All.

Function: Background color.
Notes: (Read only property)

75.2.9 BBox as DynaPDFRectMBS

MBS DynaPDF Plugin, Plugin Version: 8.0, Platforms: macOS, Linux, Windows, Targets: All.

Function: Bounding box in bottom-up coordinates.
Notes: (Read only property)

75.2.10 BorderColor as UInt32

MBS DynaPDF Plugin, Plugin Version: 8.0, Platforms: macOS, Linux, Windows, Targets: All.

Function: Border color.
Notes: (Read only property)

75.2.11 BorderStyle as Integer

MBS DynaPDF Plugin, Plugin Version: 8.0, Platforms: macOS, Linux, Windows, Targets: All.

Function: Border style.
Notes: (Read only property)

75.2.12 BorderWidth as Single

MBS DynaPDF Plugin, Plugin Version: 8.0, Platforms: macOS, Linux, Windows, Targets: All.

Function: Border width.
Notes: (Read only property)

75.2.13 Content as String

MBS DynaPDF Plugin, Plugin Version: 8.0, Platforms: macOS, Linux, Windows, Targets: All.

Function: Annotation's contents.
Notes:

This string is either an unicode encoded string or an ASCII encoded string.
(Read only property)

75.2.14 Deleted as Boolean

MBS DynaPDF Plugin, Plugin Version: 8.0, Platforms: macOS, Linux, Windows, Targets: All.

Function: Is this annotation marked as deleted?
Notes: (Read only property)

75.2.15 Handle as Integer

MBS DynaPDF Plugin, Plugin Version: 8.0, Platforms: macOS, Linux, Windows, Targets: All.

Function: Annotation handle.
Notes: (Read only property)

75.2.16 HighlightMode as Integer

MBS DynaPDF Plugin, Plugin Version: 8.0, Platforms: macOS, Linux, Windows, Targets: All.

Function: Visual effect.
Notes:

See hm* constants.
(Read only property)

75.2.17 Name as String

MBS DynaPDF Plugin, Plugin Version: 8.0, Platforms: macOS, Linux, Windows, Targets: All.

Function: Annotation's name.
Notes:

This string is either an unicode encoded string or an ASCII encoded string.
(Read only property)

75.2.18 PageNum as Integer

MBS DynaPDF Plugin, Plugin Version: 8.0, Platforms: macOS, Linux, Windows, Targets: All.

Function: Page on which the annotation appears.
Notes: (Read only property)

75.2.19 Subject as String

MBS DynaPDF Plugin, Plugin Version: 8.0, Platforms: macOS, Linux, Windows, Targets: All.

Function: Annotation's subject.
Notes:

This string is either an unicode encoded string or an ASCII encoded string.
(Read only property)

75.2.20 Type as Integer

MBS DynaPDF Plugin, Plugin Version: 8.0, Platforms: macOS, Linux, Windows, Targets: All.

Function: Annotation type.
Notes:

See at* constants.
(Read only property)

75.3 class DynaPDFBarcode2MBS

75.3.1 class DynaPDFBarcode2MBS

MBS DynaPDF Plugin, Plugin Version: 20.5, Platforms: macOS, Linux, Windows, Targets: All.

Function: The class for barcode creation parameters.

75.3.2 Blog Entries

- MBS Xojo Plugins, version 21.3pr1

75.3.3 Xojo Developer Magazine

- 19.2, page 30: Getting Started with DynaPDF, If you've never tried DynaPDF, you don't know how easy it is! by Stefanie Juchmes

75.3.4 Blog Entries

- MBS Xojo Plugins, version 21.3pr1

75.3.5 Xojo Developer Magazine

- 19.2, page 30: Getting Started with DynaPDF, If you've never tried DynaPDF, you don't know how easy it is! by Stefanie Juchmes

75.3.6 Properties

75.3.7 BarcodeType as Integer

MBS DynaPDF Plugin, Plugin Version: 20.5, Platforms: macOS, Linux, Windows, Targets: All.

Function: The type of barcode that should be created.
Notes:

See kbct* constants.
(Read and Write property)

75.3.8 BgColor as Integer

MBS DynaPDF Plugin, Plugin Version: 20.5, Platforms: macOS, Linux, Windows, Targets: All.

Function: Background color.
Notes:

Default: NO_COLOR (transparent)
(Read and Write property)

75.3.9 BorderWidth as Integer

MBS DynaPDF Plugin, Plugin Version: 20.5, Platforms: macOS, Linux, Windows, Targets: All.

Function: Border width
Notes:

Default is zero.
(Read and Write property)

75.3.10 Data as String

MBS DynaPDF Plugin, Plugin Version: 20.5, Platforms: macOS, Linux, Windows, Targets: All.

Function: The data in the barcode.
Notes: (Read and Write property)

75.3.11 DataType as Integer

MBS DynaPDF Plugin, Plugin Version: 20.5, Platforms: macOS, Linux, Windows, Targets: All.

Function: Data type and escape flag.
Notes:

Default is kbcdtBinary.
See kbcdt* constants.
(Read and Write property)

75.3.12 DotSize as Single

MBS DynaPDF Plugin, Plugin Version: 20.5, Platforms: macOS, Linux, Windows, Targets: All.

Function: Dotty mode only.
Notes:

Default is 4.0/5.0.
(Read and Write property)

75.3.13 Eci as Integer

MBS DynaPDF Plugin, Plugin Version: 20.5, Platforms: macOS, Linux, Windows, Targets: All.

Function: Extended Channel Interpretation mode.
Notes:

Default 0.
(Read and Write property)

75.3.14 FgColor as Integer

MBS DynaPDF Plugin, Plugin Version: 20.5, Platforms: macOS, Linux, Windows, Targets: All.

Function: RGB Foreground color
Notes: (Read and Write property)

75.3.15 FSizeFactor as Single

MBS DynaPDF Plugin, Plugin Version: 20.5, Platforms: macOS, Linux, Windows, Targets: All.

Function: Font size correction factor.
Notes:

Default 0.7.
(Read and Write property)

75.3.16 Option1 as Integer

MBS DynaPDF Plugin, Plugin Version: 20.5, Platforms: macOS, Linux, Windows, Targets: All.

Function: Various options, depends on barcode type.
Notes:

Default value is -1.

For QRCode:
Option1 is the ECC Level with values from 1 = low, 2 = middle, 3 = better, 4 high. Default is low.
Option2 is version code from 1 to 40. Default is 0 to auto select.
For MicroQR you can use ECC Level 1 to 3 as 4 is not supported.

For Data Matrix:
Option2 size from 1 to 30. 0 is auto. See table in zint manual pdf.
Option3 can be 100 to force square size.

For Code 39:
You can set Option2 to 1 to add module 43 checksum.

For MaxiCode:
Option 1 is the mode.

For PDF 417:
Option 1 is a number between 0 and 8 where the number of codewords used for check information is determined by 2^(value + 1).
Option 2 is the number of columns between 1 and 30.
(Read and Write property)

75.3.17 Option2 as Integer

MBS DynaPDF Plugin, Plugin Version: 20.5, Platforms: macOS, Linux, Windows, Targets: All.

Function: Various options, depends on barcode type.
Notes:

Default value is 0.
(Read and Write property)

75.3.18 Option3 as Integer

MBS DynaPDF Plugin, Plugin Version: 20.5, Platforms: macOS, Linux, Windows, Targets: All.

Function: Various options, depends on barcode type.
Notes:

Default value is 0.
(Read and Write property)

75.3.19 Options as Integer

MBS DynaPDF Plugin, Plugin Version: 20.5, Platforms: macOS, Linux, Windows, Targets: All.

Function: Output options.
Notes:

See kbco* constants.
(Read and Write property)

75.3.20 Orientation as Integer

MBS DynaPDF Plugin, Plugin Version: 20.5, Platforms: macOS, Linux, Windows, Targets: All.

Function: The orientation of the barcode.
Notes:

Supported values: 0, 90, -90, 180, -180, 270, -270.
(Read and Write property)

75.3.21 OuterBorder as DynaPDFRectMBS

MBS DynaPDF Plugin, Plugin Version: 21.3, Platforms: macOS, Linux, Windows, Targets: All.

Function: Optional border around the scaled barcode measured in user space.
Notes:

The member OuterBorder can be used to extend the background rectangle. Each side of OuterBorder specifies the line width of the corresponding side of the rectangle. OuterBorder is measured in user space whereas BorderWidth is measured in pixels of the reference grid.

Note that the background rectangle is drawn only if BgColor is set to another value than NO_COLOR (default).
(Read and Write property)

75.3.22 Primary as String

MBS DynaPDF Plugin, Plugin Version: 20.5, Platforms: macOS, Linux, Windows, Targets: All.

Function: Primary data message (max 127 bytes).
Notes:

Composite codes only.
Image based barcodes only.
(Read and Write property)

75.3.23 Scale as Single

MBS DynaPDF Plugin, Plugin Version: 20.5, Platforms: macOS, Linux, Windows, Targets: All.

Function: Image based barcodes only.
Notes:

Default value is 1.0.
(Read and Write property)

75.3.24 ShowText as Boolean

MBS DynaPDF Plugin, Plugin Version: 20.5, Platforms: macOS, Linux, Windows, Targets: All.

Function: Show human readable text?
Notes:

Default is true.
(Read and Write property)

75.3.25 SpaceWidth as Integer

MBS DynaPDF Plugin, Plugin Version: 20.5, Platforms: macOS, Linux, Windows, Targets: All.

Function: Whitespace width in pixels
Notes:

Default value is 0 (auto).
(Read and Write property)

75.3.26 SymbHeight as Integer

MBS DynaPDF Plugin, Plugin Version: 20.5, Platforms: macOS, Linux, Windows, Targets: All.

Function: Symbol height
Notes:

Default is 50.
(Read and Write property)

75.3.27 TextOffsetY as Single

MBS DynaPDF Plugin, Plugin Version: 20.5, Platforms: macOS, Linux, Windows, Targets: All.

Function: Offset to correct the y-coordinate of text.
Notes:

The default value is zero.
(Read and Write property)

75.3.28 Constants

75.3.29 kbcdtBinary = 0

MBS DynaPDF Plugin, Plugin Version: 20.5.

Function: One of the data type flags.
Notes: Binary data.

75.3.30 kbcdtEscapeMode = 8

MBS DynaPDF Plugin, Plugin Version: 20.5.

Function: One of the data type flags.
Notes: Scan input data for escape sequences. This is a flag that can be combined with the other constants, e.g. pass EscapeMode and Unicode.

75.3.31 kbcdtGS1Mode = 2

MBS DynaPDF Plugin, Plugin Version: 20.5.

Function: One of the data type flags.
Notes: Encodes GS1 data using FNC1 characters.

75.3.32 kbcdtUnicode = 1

MBS DynaPDF Plugin, Plugin Version: 20.5.

Function: One of the data type flags.
Notes: UTF-8.

75.3.33 kbcoBind = 2

MBS DynaPDF Plugin, Plugin Version: 20.5.

Function: One of the output flags.
Notes: Boundary bars above and below the symbol and between rows if stacking multiple symbols.

75.3.34 kbcoBoldText = 64

MBS DynaPDF Plugin, Plugin Version: 20.5.

Function: One of the output flags.
Notes: Embolden human readable text.

75.3.35 kbcoBox = 4

MBS DynaPDF Plugin, Plugin Version: 20.5.

Function: One of the output flags.
Notes: Add a box surrounding the symbol and whitespace.

75.3.36 kbcoDefault = 0

MBS DynaPDF Plugin, Plugin Version: 20.5.

Function: One of the output flags.
Notes: Use default settings.

75.3.37 kbcoDottyMode = & h00000100

MBS DynaPDF Plugin, Plugin Version: 20.5.

Function: One of the output flags.
Notes: Plot a matrix symbol using dots rather than squares.

75.3.38 kbcoGS1_GS_Separator = & h00000200

MBS DynaPDF Plugin, Plugin Version: 20.5.

Function: One of the output flags.
Notes: Use GS instead FNC1 as GS1 separator.

75.3.39 kbcoImageOutput = & h01000000

MBS DynaPDF Plugin, Plugin Version: 20.5.

Function: One of the output flags.
Notes: Draw the barcode as an image. Images are usually larger than vectors and require more processing time.

75.3.40 kbcoNoASCII = 1

MBS DynaPDF Plugin, Plugin Version: 20.5.

Function: One of the output flags.
Notes: Consider non-ASCII characters when creating the barcode.

75.3.41 kbcoReaderInit = 16

MBS DynaPDF Plugin, Plugin Version: 20.5.

Function: One of the output flags.
Notes: Add a reader initialisation symbol to the data before encoding.

75.3.42 kbcoSmallText = 32

MBS DynaPDF Plugin, Plugin Version: 20.5.

Function: One of the output flags.
Notes: Use a smaller font for human readable text.

75.3.43 kbcoUseActiveFont = & h02000000

MBS DynaPDF Plugin, Plugin Version: 20.5.

Function: One of the output flags.
Notes: Vector output only. If set, text is output with the active font. Helvetica is used otherwise.

75.3.44 kbctAustraliaPost = 63

MBS DynaPDF Plugin, Plugin Version: 20.5.

Function: One of the barcode types.
Notes: Australia Post Standard Customer

75.3.45 kbctAustraliaRedir = 68

MBS DynaPDF Plugin, Plugin Version: 20.5.

Function: One of the barcode types.
Notes: Australia Post Redirection

75.3.46 kbctAustraliaReply = 66

MBS DynaPDF Plugin, Plugin Version: 20.5.

Function: One of the barcode types.
Notes: Australia Post Reply Paid

75.3.47 kbctAustraliaRout = 67

MBS DynaPDF Plugin, Plugin Version: 20.5.

Function: One of the barcode types.
Notes: Australia Post Routing

75.3.48 kbctAztec = 92

MBS DynaPDF Plugin, Plugin Version: 20.5.

Function: One of the barcode types.
Notes: Aztec Code

75.3.49 kbctAztecRunes = & h00000080

MBS DynaPDF Plugin, Plugin Version: 20.5.

Function: One of the barcode types.
Notes: Aztec Runes

75.3.50 kbctC2Of5IATA = 4

MBS DynaPDF Plugin, Plugin Version: 20.5.

Function: One of the barcode types.
Notes: Code 2 of 5 IATA

75.3.51 kbctC2Of5Industrial = 7

MBS DynaPDF Plugin, Plugin Version: 20.5.

Function: One of the barcode types.
Notes: Code 2 of 5 Industrial

75.3.52 kbctC2Of5Interleaved = 3

MBS DynaPDF Plugin, Plugin Version: 20.5.

Function: One of the barcode types.
Notes: Interleaved 2 of 5

75.3.53 kbctC2Of5Logic = 6

MBS DynaPDF Plugin, Plugin Version: 20.5.

Function: One of the barcode types.
Notes: Code 2 of 5 Data Logic

75.3.54 kbctC2Of5Matrix = 2

MBS DynaPDF Plugin, Plugin Version: 20.5.

Function: One of the barcode types.
Notes: Standard Code 2 of 5

75.3.55 kbctChannelCode = & h0000008C

MBS DynaPDF Plugin, Plugin Version: 20.5.

Function: One of the barcode types.
Notes: Channel Code

75.3.56 kbctCodabar = 18

MBS DynaPDF Plugin, Plugin Version: 20.5.

Function: One of the barcode types.
Notes: Codabar

75.3.57 kbctCodablockF = 74

MBS DynaPDF Plugin, Plugin Version: 20.5.

Function: One of the barcode types.
Notes: Codablock-F

75.3.58 kbctCode11 = 1

MBS DynaPDF Plugin, Plugin Version: 20.5.

Function: One of the barcode types.
Notes: Code 11

75.3.59 kbctCode128 = 20

MBS DynaPDF Plugin, Plugin Version: 20.5.

Function: One of the barcode types.
Notes: Code 128 (automatic subset switching)

75.3.60 kbctCode128B = 60

MBS DynaPDF Plugin, Plugin Version: 20.5.

Function: One of the barcode types.
Notes: Code 128 (Subset B)

75.3.61 kbctCode16K = 23

MBS DynaPDF Plugin, Plugin Version: 20.5.

Function: One of the barcode types.
Notes: Code 16K

75.3.62 kbctCode32 = & h00000081

MBS DynaPDF Plugin, Plugin Version: 20.5.

Function: One of the barcode types.
Notes: Code 32

75.3.63 kbctCode39 = 8

MBS DynaPDF Plugin, Plugin Version: 20.5.

Function: One of the barcode types.
Notes: Code 3 of 9 (Code 39)

75.3.64 kbctCode49 = 24

MBS DynaPDF Plugin, Plugin Version: 20.5.

Function: One of the barcode types.
Notes: Code 49

75.3.65 kbctCode93 = 25

MBS DynaPDF Plugin, Plugin Version: 20.5.

Function: One of the barcode types.
Notes: Code 93

75.3.66 kbctCodeOne = & h0000008D

MBS DynaPDF Plugin, Plugin Version: 20.5.

Function: One of the barcode types.
Notes: Code One

75.3.67 kbctDAFT = 93

MBS DynaPDF Plugin, Plugin Version: 20.5.

Function: One of the barcode types.
Notes: DAFT Code

75.3.68 kbctDataBarExpanded = 31

MBS DynaPDF Plugin, Plugin Version: 20.5.

Function: One of the barcode types.
Notes: GS1 DataBar Expanded / RSS_EXP

75.3.69 kbctDataBarExpStacked = 81

MBS DynaPDF Plugin, Plugin Version: 20.5.

Function: One of the barcode types.
Notes: GS1 DataBar Expanded Stacked

75.3.70 kbctDataBarLimited = 30

MBS DynaPDF Plugin, Plugin Version: 20.5.

Function: One of the barcode types.
Notes: GS1 DataBar Limited / RSS_LTD

75.3.71 kbctDataBarOmniTrunc = 29

MBS DynaPDF Plugin, Plugin Version: 20.5.

Function: One of the barcode types.
Notes: GS1 DataBar-14 Omnidirectional and truncated / RSS14

75.3.72 kbctDataBarStacked = 79

MBS DynaPDF Plugin, Plugin Version: 20.5.

Function: One of the barcode types.
Notes: GS1 DataBar-14 Stacked

75.3.73 kbctDataBarStackedO = 80

MBS DynaPDF Plugin, Plugin Version: 20.5.

Function: One of the barcode types.
Notes: GS1 DataBar-14 Stacked Omnidirectional

75.3.74 kbctDataMatrix = 71

MBS DynaPDF Plugin, Plugin Version: 20.5.

Function: One of the barcode types.
Notes: Data Matrix ECC200

75.3.75 kbctDotCode = & h00000073

MBS DynaPDF Plugin, Plugin Version: 20.5.

Function: One of the barcode types.
Notes: DotCode

75.3.76 kbctDPD = 96

MBS DynaPDF Plugin, Plugin Version: 20.5.

Function: One of the barcode types.
Notes: DPD code

75.3.77 kbctDPIdentCode = 22

MBS DynaPDF Plugin, Plugin Version: 20.5.

Function: One of the barcode types.
Notes: Deutsche Post Identcode

75.3.78 kbctDPLeitcode = 21

MBS DynaPDF Plugin, Plugin Version: 20.5.

Function: One of the barcode types.
Notes: Deutsche Post Leitcode

75.3.79 kbctEAN128 = 16

MBS DynaPDF Plugin, Plugin Version: 20.5.

Function: One of the barcode types.
Notes: GS1-128 (UCC.EAN-128)

75.3.80 kbctEAN128_CC = & h00000083

MBS DynaPDF Plugin, Plugin Version: 20.5.

Function: One of the barcode types.
Notes: Composite Symbol with GS1-128 linear component

75.3.81 kbctEAN14 = 72

MBS DynaPDF Plugin, Plugin Version: 20.5.

Function: One of the barcode types.
Notes: EAN-14

75.3.82 kbctEANX = 13

MBS DynaPDF Plugin, Plugin Version: 20.5.

Function: One of the barcode types.
Notes: EAN in various sizes.

75.3.83 kbctEANXCheck = 14

MBS DynaPDF Plugin, Plugin Version: 20.5.

Function: One of the barcode types.
Notes: EAN + Check Digit

75.3.84 kbctEANX_CC = & h00000082

MBS DynaPDF Plugin, Plugin Version: 20.5.

Function: One of the barcode types.
Notes: Composite Symbol with EAN linear component

75.3.85 kbctExtCode39 = 9

MBS DynaPDF Plugin, Plugin Version: 20.5.

Function: One of the barcode types.
Notes: Extended Code 3 of 9 (Code 39+)

75.3.86 kbctFIM = 49

MBS DynaPDF Plugin, Plugin Version: 20.5.

Function: One of the barcode types.
Notes: FIM

75.3.87 kbctFlattermarken = 28

MBS DynaPDF Plugin, Plugin Version: 20.5.

Function: One of the barcode types.
Notes: Flattermarken

75.3.88 kbctHIBC_Aztec = & h00000070

MBS DynaPDF Plugin, Plugin Version: 20.5.

Function: One of the barcode types.
Notes: HIBC Aztec Code

75.3.89 kbctHIBC_CodablockF = & h0000006E

MBS DynaPDF Plugin, Plugin Version: 20.5.

Function: One of the barcode types.
Notes: HIBC Codablock-F

75.3.90 kbctHIBC_Code128 = 98

MBS DynaPDF Plugin, Plugin Version: 20.5.

Function: One of the barcode types.
Notes: HIBC Code 128

75.3.91 kbctHIBC_Code39 = 99

MBS DynaPDF Plugin, Plugin Version: 20.5.

Function: One of the barcode types.
Notes: HIBC Code 39

75.3.92 kbctHIBC_DataMatrix = & h00000066

MBS DynaPDF Plugin, Plugin Version: 20.5.

Function: One of the barcode types.
Notes: HIBC Data Matrix ECC200

75.3.93 kbctHIBC_MicroPDF417 = & h0000006C

MBS DynaPDF Plugin, Plugin Version: 20.5.

Function: One of the barcode types.
Notes: HIBC MicroPDF417

75.3.94 kbctHIBC_PDF417 = & h0000006A

MBS DynaPDF Plugin, Plugin Version: 20.5.

Function: One of the barcode types.
Notes: HIBC PDF417

75.3.95 kbctHIBC_QR = & h00000068

MBS DynaPDF Plugin, Plugin Version: 20.5.

Function: One of the barcode types.
Notes: HIBC QR Code

75.3.96 kbctISBNX = 69

MBS DynaPDF Plugin, Plugin Version: 20.5.

Function: One of the barcode types.
Notes: ISBN (EAN-13 with verification stage)

75.3.97 kbctITF14 = 89

MBS DynaPDF Plugin, Plugin Version: 20.5.

Function: One of the barcode types.
Notes: ITF-14

75.3.98 kbctJapanPost = 76

MBS DynaPDF Plugin, Plugin Version: 20.5.

Function: One of the barcode types.
Notes: Japanese Postal Code

75.3.99 kbctKIX = 90

MBS DynaPDF Plugin, Plugin Version: 20.5.

Function: One of the barcode types.
Notes: Dutch Post KIX Code

75.3.100 kbctKoreaPost = 77

MBS DynaPDF Plugin, Plugin Version: 20.5.

Function: One of the barcode types.
Notes: Korea Post

75.3.101 kbctLOGMARS = 50

MBS DynaPDF Plugin, Plugin Version: 20.5.

Function: One of the barcode types.
Notes: LOGMARS

75.3.102 kbctMailmark = & h00000079

MBS DynaPDF Plugin, Plugin Version: 20.5.

Function: One of the barcode types.
Notes: Royal Mail 4-State Mailmark

75.3.103 kbctMaxicode = 57

MBS DynaPDF Plugin, Plugin Version: 20.5.

Function: One of the barcode types.
Notes: Maxicode

75.3.104 kbctMicroPDF417 = 84

MBS DynaPDF Plugin, Plugin Version: 20.5.

Function: One of the barcode types.
Notes: Micro PDF417

75.3.105 kbctMicroQR = 97

MBS DynaPDF Plugin, Plugin Version: 20.5.

Function: One of the barcode types.
Notes: Micro QR Code

75.3.106 kbctMSIPlessey = 71

MBS DynaPDF Plugin, Plugin Version: 20.5.

Function: One of the barcode types.
Notes: MSI Plessey

75.3.107 kbctNotInitialized = 0

MBS DynaPDF Plugin, Plugin Version: 20.5.

Function: One of the barcode types.
Notes: Not initialized.

75.3.108 kbctNVE18 = 75

MBS DynaPDF Plugin, Plugin Version: 20.5.

Function: One of the barcode types.
Notes: NVE-18

75.3.109 kbctPDF417 = 55

MBS DynaPDF Plugin, Plugin Version: 20.5.

Function: One of the barcode types.
Notes: PDF417

75.3.110 kbctPDF417Truncated = 56

MBS DynaPDF Plugin, Plugin Version: 20.5.

Function: One of the barcode types.
Notes: PDF417 Truncated

75.3.111 kbctPharmaOneTrack = 51

MBS DynaPDF Plugin, Plugin Version: 20.5.

Function: One of the barcode types.
Notes: Pharmacode One-Track

75.3.112 kbctPharmaTwoTrack = 53

MBS DynaPDF Plugin, Plugin Version: 20.5.

Function: One of the barcode types.
Notes: Pharmacode Two-Track

75.3.113 kbctPLANET = 82

MBS DynaPDF Plugin, Plugin Version: 20.5.

Function: One of the barcode types.
Notes: PLANET

75.3.114 kbctPlessey = 86

MBS DynaPDF Plugin, Plugin Version: 20.5.

Function: One of the barcode types.
Notes: Plessey

75.3.115 kbctPostNet = 40

MBS DynaPDF Plugin, Plugin Version: 20.5.

Function: One of the barcode types.
Notes: PostNet

75.3.116 kbctPZN = 52

MBS DynaPDF Plugin, Plugin Version: 20.5.

Function: One of the barcode types.
Notes: PZN

75.3.117 kbctQRCode = 58

MBS DynaPDF Plugin, Plugin Version: 20.5.

Function: One of the barcode types.
Notes: QR Code

75.3.118 kbctRMQR = & h00000091

MBS DynaPDF Plugin, Plugin Version: 20.5.

Function: One of the barcode types.
Notes: Rectangular Micro QR Code (rMQR)

75.3.119 kbctRoyalMail4State = 70

MBS DynaPDF Plugin, Plugin Version: 20.5.

Function: One of the barcode types.
Notes: Royal Mail 4 State (RM4SCC)

75.3.120 kbctRSS14Stacked_CC = & h00000089

MBS DynaPDF Plugin, Plugin Version: 20.5.

Function: One of the barcode types.
Notes: Composite Symbol with GS1 DataBar-14 Stacked component

75.3.121 kbctRSS14StackOMNI_CC = & h0000008A

MBS DynaPDF Plugin, Plugin Version: 20.5.

Function: One of the barcode types.
Notes: Composite Symbol with GS1 DataBar-14 Stacked Omnidirectional component

75.3.122 kbctRSS14_CC = & h00000084

MBS DynaPDF Plugin, Plugin Version: 20.5.

Function: One of the barcode types.
Notes: Composite Symbol with GS1 DataBar-14 linear component

75.3.123 kbctRSS_EXPSTACK_CC = & h0000008B

MBS DynaPDF Plugin, Plugin Version: 20.5.

Function: One of the barcode types.
Notes: Composite Symbol with GS1 DataBar Expanded Stacked component

75.3.124 kbctRSS_EXP_CC = & h00000086

MBS DynaPDF Plugin, Plugin Version: 20.5.

Function: One of the barcode types.
Notes: Composite Symbol with GS1 DataBar Extended component

75.3.125 kbctRSS_LTD_CC = & h00000085

MBS DynaPDF Plugin, Plugin Version: 20.5.

Function: One of the barcode types.
Notes: Composite Symbol with GS1 DataBar Limited component

75.3.126 kbctTelepen = 32

MBS DynaPDF Plugin, Plugin Version: 20.5.

Function: One of the barcode types.
Notes: Telepen Alpha

75.3.127 kbctTelepenNumeric = 87

MBS DynaPDF Plugin, Plugin Version: 20.5.

Function: One of the barcode types.
Notes: Telepen Numeric

75.3.128 kbctUltracode = & h00000090

MBS DynaPDF Plugin, Plugin Version: 20.5.

Function: One of the barcode types.
Notes: Ultracode

75.3.129 kbctUPCA = 34

MBS DynaPDF Plugin, Plugin Version: 20.5.

Function: One of the barcode types.
Notes: UPC A

75.3.130 kbctUPCACheckDigit = 35

MBS DynaPDF Plugin, Plugin Version: 20.5.

Function: One of the barcode types.
Notes: UPC A + Check Digit

75.3.131 kbctUPCA_CC = & h00000087

MBS DynaPDF Plugin, Plugin Version: 20.5.

Function: One of the barcode types.
Notes: Composite Symbol with UPC A linear component

75.3.132 kbctUPCE = 37

MBS DynaPDF Plugin, Plugin Version: 20.5.

Function: One of the barcode types.
Notes: UCP E

75.3.133 kbctUPCECheckDigit = 38

MBS DynaPDF Plugin, Plugin Version: 20.5.

Function: One of the barcode types.
Notes: UPC E + Check Digit

75.3.134 kbctUPCE_CC = & h00000088

MBS DynaPDF Plugin, Plugin Version: 20.5.

Function: One of the barcode types.
Notes: Composite Symbol with UPC E linear component

75.3.135 kbctUPNQR = & h0000008F

MBS DynaPDF Plugin, Plugin Version: 20.5.

Function: One of the barcode types.
Notes: UPNQR (Univerzalni Placilni Nalog QR)

75.3.136 kbctUSPSOneCode = 85

MBS DynaPDF Plugin, Plugin Version: 20.5.

Function: One of the barcode types.
Notes: USPS OneCode

75.3.137 kbctVIN = 73

MBS DynaPDF Plugin, Plugin Version: 20.5.

Function: One of the barcode types.
Notes: Vehicle Identification Number (America)

75.4 class DynaPDFBarcodeMBS

75.4.1 class DynaPDFBarcodeMBS

MBS DynaPDF Plugin, Plugin Version: 11.1, Platforms: macOS, Linux, Windows, Targets: All.

Function: The class for detail information on barcode fields.

75.4.2 Blog Entries

- MBS REALbasic Plugins, version 11.1pr4

75.4.3 Blog Entries

- MBS REALbasic Plugins, version 11.1pr4

75.4.4 Properties

75.4.5 Caption as String

MBS DynaPDF Plugin, Plugin Version: 11.1, Platforms: macOS, Linux, Windows, Targets: All.

Function: Optional, the caption.
Notes: (Read and Write property)

75.4.6 ECC as Single

MBS DynaPDF Plugin, Plugin Version: 11.1, Platforms: macOS, Linux, Windows, Targets: All.

Function: The error correction code.
Notes:

0..8 for PDF417, or 0..3 for QRCode
(Read and Write property)

75.4.7 Height as Single

MBS DynaPDF Plugin, Plugin Version: 11.1, Platforms: macOS, Linux, Windows, Targets: All.

Function: Height in inches.
Notes: (Read and Write property)

75.4.8 nCodeWordCol as Single

MBS DynaPDF Plugin, Plugin Version: 11.1, Platforms: macOS, Linux, Windows, Targets: All.

Function: The number of codewords per barcode coloumn.
Notes:

Required for PDF417.
(Read and Write property)

75.4.9 nCodeWordRow as Single

MBS DynaPDF Plugin, Plugin Version: 11.1, Platforms: macOS, Linux, Windows, Targets: All.

Function: The number of codewords per barcode row.
Notes:

Required for PDF417.
(Read and Write property)

75.4.10 Resolution as Integer

MBS DynaPDF Plugin, Plugin Version: 11.1, Platforms: macOS, Linux, Windows, Targets: All.

Function: The resolution.
Notes:

Required. Should be 300.
(Read and Write property)

75.4.11 Symbology as String

MBS DynaPDF Plugin, Plugin Version: 11.1, Platforms: macOS, Linux, Windows, Targets: All.

Function: The symbology.
Notes:

PDF417, QRCode, or DataMatrix.
(Read and Write property)

75.4.12 Version as Single

MBS DynaPDF Plugin, Plugin Version: 11.1, Platforms: macOS, Linux, Windows, Targets: All.

Function: The version of this object.
Notes:

Should be 1
(Read and Write property)

75.4.13 Width as Single

MBS DynaPDF Plugin, Plugin Version: 11.1, Platforms: macOS, Linux, Windows, Targets: All.

Function: Width in inches.
Notes: (Read and Write property)

75.4.14 XSymHeight as Single

MBS DynaPDF Plugin, Plugin Version: 11.1, Platforms: macOS, Linux, Windows, Targets: All.

Function: The vertical distance between two barcode modules, measured in pixels.
Notes:

Only needed for PDF417.
The ratio XSymHeight/XSymWidth shall be an integer value. For PDF417, the acceptable ratio range is from 1 to 4. For QRCode and DataMatrix, this ratio shall always be 1.
(Read and Write property)

75.4.15 XSymWidth as Single

MBS DynaPDF Plugin, Plugin Version: 11.1, Platforms: macOS, Linux, Windows, Targets: All.

Function: Required. The horizontal distance, in pixels, between two barcode modules.
Notes: (Read and Write property)

75.5 class DynaPDFBitmapMBS

75.5.1 class DynaPDFBitmapMBS

MBS DynaPDF Plugin, Plugin Version: 14.4, Platforms: macOS, Linux, Windows, Targets: All.

Function: The class for a bitmap in DynaPDF.
Notes:

Currently only used for RenderAnnotOrField function.
This is an abstract class. You can't create an instance, but you can get one from various plugin functions.

75.5.2 Methods

75.5.3 Constructor

MBS DynaPDF Plugin, Plugin Version: 15.0, Platforms: macOS, Linux, Windows, Targets: All.

Function: The private constructor.

75.5.4 Properties

75.5.5 Buffer as Memoryblock

MBS DynaPDF Plugin, Plugin Version: 14.4, Platforms: macOS, Linux, Windows, Targets: All.

Function: Raw image buffer.
Notes:

To avoid problems, this is a copy of the image data.
(Read and Write property)

75.5.6 BufSize as Integer

MBS DynaPDF Plugin, Plugin Version: 14.4, Platforms: macOS, Linux, Windows, Targets: All.

Function: Buffer size in bytes.
Notes: (Read and Write property)

75.5.7 DestX as Integer

MBS DynaPDF Plugin, Plugin Version: 14.4, Platforms: macOS, Linux, Windows, Targets: All.

Function: x-coordinate in the main image (the rendered page)
Notes: (Read and Write property)

75.5.8 DestY as Integer

MBS DynaPDF Plugin, Plugin Version: 14.4, Platforms: macOS, Linux, Windows, Targets: All.

Function: y-coordinate in the main image (the rendered page)
Notes: (Read and Write property)

75.5.9 Height as Integer

MBS DynaPDF Plugin, Plugin Version: 14.4, Platforms: macOS, Linux, Windows, Targets: All.

Function: Image height in pixels.
Notes: (Read and Write property)

75.5.10 Stride as Integer

MBS DynaPDF Plugin, Plugin Version: 14.4, Platforms: macOS, Linux, Windows, Targets: All.

Function: Scanline length in bytes.
Notes: (Read and Write property)

75.5.11 Width as Integer

MBS DynaPDF Plugin, Plugin Version: 14.4, Platforms: macOS, Linux, Windows, Targets: All.

Function: Image width.
Notes: (Read and Write property)

75.6 class DynaPDFBookmarkMBS

75.6.1 class DynaPDFBookmarkMBS

MBS DynaPDF Plugin, Plugin Version: 8.0, Platforms: macOS, Linux, Windows, Targets: All.

Function: The class for bookmark information.
Notes: This is an abstract class. You can't create an instance, but you can get one from various plugin functions.

75.6.2 Blog Entries

- MBS Xojo Plugins, version 18.0pr9
- MBS Real Studio Plugins, version 11.3pr13

75.6.3 Blog Entries

- MBS Xojo Plugins, version 18.0pr9
- MBS Real Studio Plugins, version 11.3pr13

75.6.4 Methods

75.6.5 Constructor

MBS DynaPDF Plugin, Plugin Version: 15.0, Platforms: macOS, Linux, Windows, Targets: All.

Function: The private constructor.

75.6.6 Properties

75.6.7 ColorValue as Integer

MBS DynaPDF Plugin, Plugin Version: 8.0, Platforms: macOS, Linux, Windows, Targets: All.

Function: Bookmark color (PDF 1.4).
Notes: (Read and Write property)

75.6.8 DestPage as Integer

MBS DynaPDF Plugin, Plugin Version: 8.0, Platforms: macOS, Linux, Windows, Targets: All.

Function: Destination page.
Notes: (Read and Write property)

75.6.9 DestPos as DynaPDFRectMBS

MBS DynaPDF Plugin, Plugin Version: 8.0, Platforms: macOS, Linux, Windows, Targets: All.

Function: Destination position.
Notes: (Read and Write property)

75.6.10 DestType as Integer

MBS DynaPDF Plugin, Plugin Version: 8.0, Platforms: macOS, Linux, Windows, Targets: All.

Function: Destination type.
Notes: (Read and Write property)

75.6.11 Handle as Integer

MBS DynaPDF Plugin, Plugin Version: 18.0, Platforms: macOS, Linux, Windows, Targets: All.

Function: The bookmark handle.
Notes:

Index from 0 to GetBookmarkCount-1.
(Read and Write property)

75.6.12 Open as Boolean

MBS DynaPDF Plugin, Plugin Version: 8.0, Platforms: macOS, Linux, Windows, Targets: All.

Function: True if the bookmark appears open.
Notes: (Read and Write property)

75.6.13 Parent as Integer

MBS DynaPDF Plugin, Plugin Version: 8.0, Platforms: macOS, Linux, Windows, Targets: All.

Function: Parent bookmark if any or -1.
Notes: (Read and Write property)

75.6.14 Style as Integer

MBS DynaPDF Plugin, Plugin Version: 8.0, Platforms: macOS, Linux, Windows, Targets: All.

Function: Text style (PDF 1.4).
Notes: (Read and Write property)

75.6.15 Title as String

MBS DynaPDF Plugin, Plugin Version: 8.0, Platforms: macOS, Linux, Windows, Targets: All.

Function: The title string.
Notes:

This string is either an unicode encoded string or an ASCII encoded string.
(Read and Write property)

75.6.16 TitleLen as Integer

MBS DynaPDF Plugin, Plugin Version: 8.0, Platforms: macOS, Linux, Windows, Targets: All.

Function: The title length.
Notes: (Read and Write property)

75.7 class DynaPDFChoiceValueMBS

75.7.1 class DynaPDFChoiceValueMBS

MBS DynaPDF Plugin, Plugin Version: 10.5, Platforms: macOS, Linux, Windows, Targets: All.

Function: The class for choice values in a PDF.
Notes: This is an abstract class. You can't create an instance, but you can get one from various plugin functions.

75.7.2 Blog Entries

- MBS REALbasic Plugins, version 11.1pr4

75.7.3 Blog Entries

- MBS REALbasic Plugins, version 11.1pr4

75.7.4 Methods

75.7.5 Constructor

MBS DynaPDF Plugin, Plugin Version: 15.0, Platforms: macOS, Linux, Windows, Targets: All.

Function: The private constructor.

75.7.6 Properties

75.7.7 ExpValue as String

MBS DynaPDF Plugin, Plugin Version: 10.5, Platforms: macOS, Linux, Windows, Targets: All.

Function: The ExpValue.
Notes: (Read and Write property)

75.7.8 Selected as Boolean

MBS DynaPDF Plugin, Plugin Version: 10.5, Platforms: macOS, Linux, Windows, Targets: All.

Function: Whether the choice value is selected.
Notes: (Read and Write property)

75.7.9 Value as String

MBS DynaPDF Plugin, Plugin Version: 10.5, Platforms: macOS, Linux, Windows, Targets: All.

Function: The value.
Notes: (Read and Write property)

75.8 class DynaPDFCIDMetricMBS

75.8.1 class DynaPDFCIDMetricMBS

MBS DynaPDF Plugin, Plugin Version: 14.3, Platforms: macOS, Linux, Windows, Targets: All.

Function: The class for a CID Metric.
Notes: This is an abstract class. You can't create an instance, but you can get one from various plugin functions.

75.8.2 Methods

75.8.3 Constructor

MBS DynaPDF Plugin, Plugin Version: 15.0, Platforms: macOS, Linux, Windows, Targets: All.

Function: The private constructor.

75.8.4 Properties

75.8.5 Width as Double

MBS DynaPDF Plugin, Plugin Version: 14.3, Platforms: macOS, Linux, Windows, Targets: All.

Function: Width value.
Notes: (Read and Write property)

75.8.6 x as Double

MBS DynaPDF Plugin, Plugin Version: 14.3, Platforms: macOS, Linux, Windows, Targets: All.

Function: X value.
Notes: (Read and Write property)

75.8.7 y as Double

MBS DynaPDF Plugin, Plugin Version: 14.3, Platforms: macOS, Linux, Windows, Targets: All.

Function: Y value.
Notes: (Read and Write property)

75.9 class DynaPDFCMapMBS

75.9.1 class DynaPDFCMapMBS

MBS DynaPDF Plugin, Plugin Version: 10.1, Platforms: macOS, Linux, Windows, Targets: All.

Function: The class for a character map in DynaPDF.
Notes:

This class contains several duplicate fields because CMap files contain usually a DSC comment section which provides Postscript specific initialization code. With exception of DSCResName the strings in the DSC section should not differ from their CMap counterparts. The Identity mapping of a character collection should contain the DSC comment "% % BeginResource: CMap (Identity)". Otherwise the string should be set to the CMap name.
This is an abstract class. You can't create an instance, but you can get one from various plugin functions.

75.9.2 Methods

75.9.3 Constructor

MBS DynaPDF Plugin, Plugin Version: 15.0, Platforms: macOS, Linux, Windows, Targets: All.

Function: The private constructor.

75.9.4 Properties

75.9.5 BaseCMap as String

MBS DynaPDF Plugin, Plugin Version: 10.1, Platforms: macOS, Linux, Windows, Targets: All.

Function: If set, this base cmap is required when loading the cmap.
Notes: (Read only property)

75.9.6 CIDCount as Integer

MBS DynaPDF Plugin, Plugin Version: 10.1, Platforms: macOS, Linux, Windows, Targets: All.

Function: The ID count.
Notes:

0 if not set.
(Read only property)

75.9.7 CMapName as String

MBS DynaPDF Plugin, Plugin Version: 10.1, Platforms: macOS, Linux, Windows, Targets: All.

Function: The CMap name.
Notes: (Read only property)

75.9.8 CMapType as Integer

MBS DynaPDF Plugin, Plugin Version: 10.1, Platforms: macOS, Linux, Windows, Targets: All.

Function: The CMap type.
Notes:

Should be 1!
(Read only property)

75.9.9 CMapVersion as Double

MBS DynaPDF Plugin, Plugin Version: 10.1, Platforms: macOS, Linux, Windows, Targets: All.

Function: The CMap version.
Notes: (Read only property)

75.9.10 DSCBaseCMap as String

MBS DynaPDF Plugin, Plugin Version: 10.1, Platforms: macOS, Linux, Windows, Targets: All.

Function: DSC comment.
Notes: (Read only property)

75.9.11 DSCCMapVersion as Double

MBS DynaPDF Plugin, Plugin Version: 10.1, Platforms: macOS, Linux, Windows, Targets: All.

Function: The DSC CMap version.
Notes: (Read only property)

75.9.12 DSCResName as String

MBS DynaPDF Plugin, Plugin Version: 10.1, Platforms: macOS, Linux, Windows, Targets: All.

Function: DSC comment.
Notes:

If the CMap uses an Identity mapping this string should be set to Identity.
(Read only property)

75.9.13 DSCTitle as String

MBS DynaPDF Plugin, Plugin Version: 10.1, Platforms: macOS, Linux, Windows, Targets: All.

Function: The DSC title.
Notes:

DSC comment ->DSC CMap name + Registry + Ordering + Supplement, e.g. "GB-EUC-H Adobe GB1 0"
(Read only property)

75.9.14 FileName as String

MBS DynaPDF Plugin, Plugin Version: 10.1, Platforms: macOS, Linux, Windows, Targets: All.

Function: The file name.
Notes:

The file name and CMap name should be identical!
(Read only property)

75.9.15 FilePath as String

MBS DynaPDF Plugin, Plugin Version: 10.1, Platforms: macOS, Linux, Windows, Targets: All.

Function: The file path.
Notes: (Read only property)

75.9.16 Ordering as String

MBS DynaPDF Plugin, Plugin Version: 10.1, Platforms: macOS, Linux, Windows, Targets: All.

Function: The ordering.
Notes:

CIDSystemInfo ->The Character Collection, e.g. Japan1.
(Read only property)

75.9.17 Registry as String

MBS DynaPDF Plugin, Plugin Version: 10.1, Platforms: macOS, Linux, Windows, Targets: All.

Function: The registry string.
Notes:

CIDSystemInfo ->The registrant of the Character Collection is usually Adobe.
(Read only property)

75.9.18 Supplement as Integer

MBS DynaPDF Plugin, Plugin Version: 10.1, Platforms: macOS, Linux, Windows, Targets: All.

Function: The Supplement number.
Notes:

CIDSystemInfo ->The Supplement number should be supported in the used PDF Version.
(Read only property)

75.9.19 WritingMode as Integer

MBS DynaPDF Plugin, Plugin Version: 10.1, Platforms: macOS, Linux, Windows, Targets: All.

Function: The writing mode.
Notes:

0 == Horizontal, 1 == Vertical
(Read only property)

75.10 class DynaPDFColorProfilesExMBS

75.10.1 class DynaPDFColorProfilesExMBS

MBS DynaPDF Plugin, Plugin Version: 16.0, Platforms: macOS, Linux, Windows, Targets: All.

Function: A set of ICC profiles for color management.
Notes:

In general, the DefInXXX profiles are used if no other profile is available for the color space. Possible sources are DefaultGray, DefaultRGB, DefaultCMYK, and the Rendering Intents.
The SoftProof profile emulates the output device. This is typically a printer profile or a default CMYK profile. If no profile is set then no device will be emulated. What you see is maybe not what you get on a printer.
To disable color management set the parameter Profiles of InitColormanagement() to nil.

Please use DynaPDFColorProfilesExMBS when you have profiles in memory and DynaPDFColorProfilesMBS when you have them as files.

75.10.2 Properties

75.10.3 DefInCMYK as String

MBS DynaPDF Plugin, Plugin Version: 16.0, Platforms: macOS, Linux, Windows, Targets: All.

Function: The CMYK Profile.
Notes:

Optional, CMYK colors are the problematic ones.
The other profiles can be created on demand but this is not possible with a CMYK profile. So, this is the most important input profile.
(Read and Write property)

75.10.4 DefInGray as String

MBS DynaPDF Plugin, Plugin Version: 16.0, Platforms: macOS, Linux, Windows, Targets: All.

Function: The gray profile.
Notes:

Optional
(Read and Write property)

75.10.5 DefInRGB as String

MBS DynaPDF Plugin, Plugin Version: 16.0, Platforms: macOS, Linux, Windows, Targets: All.

Function: The RGB profile.
Notes:

Optional, sRGB is the default.
(Read and Write property)

75.10.6 DeviceProfile as String

MBS DynaPDF Plugin, Plugin Version: 16.0, Platforms: macOS, Linux, Windows, Targets: All.

Function: The output device profile.
Notes:

Optional, the output profile must be compatible with the output color space.
At this time only Gray or RGB profiles are supported. This is the monitor profile! Default is sRGB.
(Read and Write property)

75.10.7 SoftProof as String

MBS DynaPDF Plugin, Plugin Version: 16.0, Platforms: macOS, Linux, Windows, Targets: All.

Function: The proofing profile.
Notes:

Optional but very important. This profile emulates the output device.
(Read and Write property)

75.11 class DynaPDFColorProfilesMBS

75.11.1 class DynaPDFColorProfilesMBS

MBS DynaPDF Plugin, Plugin Version: 11.3, Platforms: macOS, Linux, Windows, Targets: All.

Function: A set of ICC profiles for color management.
Notes:

In general, the DefInXXX profiles are used if no other profile is available for the color space. Possible sources are DefaultGray, DefaultRGB, DefaultCMYK, and the Rendering Intents.
The SoftProof profile emulates the output device. This is typically a printer profile or a default CMYK profile. If no profile is set then no device will be emulated. What you see is maybe not what you get on a printer.
To disable color management set the parameter Profiles of InitColormanagement() to nil.

Please use DynaPDFColorProfilesExMBS when you have profiles in memory and DynaPDFColorProfilesMBS when you have them as files.

75.11.2 Blog Entries

- DynaPDF Basics
- MBS Real Studio Plugins, version 11.3pr9

75.11.3 Blog Entries

- DynaPDF Basics
- MBS Real Studio Plugins, version 11.3pr9

75.11.4 Properties

75.11.5 DefInCMYK as FolderItem

MBS DynaPDF Plugin, Plugin Version: 11.3, Platforms: macOS, Linux, Windows, Targets: All.

Function: The CMYK Profile.
Notes:

Optional, CMYK colors are the problematic ones.
The other profiles can be created on demand but this is not possible with a CMYK profile. So, this is the most important input profile.
(Read and Write property)

75.11.6 DefInGray as FolderItem

MBS DynaPDF Plugin, Plugin Version: 11.3, Platforms: macOS, Linux, Windows, Targets: All.

Function: The gray profile.
Notes:

Optional
(Read and Write property)

75.11.7 DefInRGB as FolderItem

MBS DynaPDF Plugin, Plugin Version: 11.3, Platforms: macOS, Linux, Windows, Targets: All.

Function: The RGB profile.
Notes:

Optional, sRGB is the default.
(Read and Write property)

75.11.8 DeviceProfile as FolderItem

MBS DynaPDF Plugin, Plugin Version: 11.3, Platforms: macOS, Linux, Windows, Targets: All.

Function: The output device profile.
Notes:

Optional, the output profile must be compatible with the output color space.
At this time only Gray or RGB profiles are supported. This is the monitor profile! Default is sRGB.
(Read and Write property)

75.11.9 SoftProof as FolderItem

MBS DynaPDF Plugin, Plugin Version: 11.3, Platforms: macOS, Linux, Windows, Targets: All.

Function: The proofing profile.
Notes:

Optional but very important. This profile emulates the output device.
(Read and Write property)

75.12 class DynaPDFColorSpaceMBS

75.12.1 class DynaPDFColorSpaceMBS

MBS DynaPDF Plugin, Plugin Version: 9.3, Platforms: macOS, Linux, Windows, Targets: All.

Function: The color space class.
Notes: This is an abstract class. You can't create an instance, but you can get one from various plugin functions.

75.12.2 Blog Entries

- MBS Xojo / Real Studio Plugins, version 16.0pr6
- MBS REALbasic Plugins, version 11.1pr4

75.12.3 Blog Entries

- MBS Xojo / Real Studio Plugins, version 16.0pr6
- MBS REALbasic Plugins, version 11.1pr4

75.12.4 Methods

75.12.5 BlackPoint(index as Integer) as Double

MBS DynaPDF Plugin, Plugin Version: 9.3, Platforms: macOS, Linux, Windows, Targets: All.

Function: CIE blackpoint.
Notes: If set, the array contains exactly 3 values. (index 0 to 2)

75.12.6 Colorants(index as Integer) as string

MBS DynaPDF Plugin, Plugin Version: 9.3, Platforms: macOS, Linux, Windows, Targets: All.

Function: Colorant names (Separation, DeviceN, and NChannel only).
Example:

```
Sub DrawSomething(pdf as DynaPDFMBS)
// draw all colorants with their own color
Dim MyX, MyY as Double

MyX = 10
MyY = 100
```

```
// set a font
call pdf.SetFont "Times", pdf.kfsItalic, 10.0, true, pdf.kcp1252

// loop over all color spaces
dim Colorcount as Integer = pdf.GetColorSpaceCount

For j as Integer = 0 to Colorcount-1
MyX = 10
dim MyColourSpace as DynaPDFColorSpaceMBS = PDF.GetColorSpaceObj(j)
dim ColorantsCount as Integer = MyColourSpace.ColorantsCount
dim c as Integer = MyColourSpace.NumInComponents
Call pdf.SetExtColorSpace j

// draw name of each colorant
for i as Integer = 0 to c-1

// build array with colors and set 100% for the one color we need
dim values() as Double
redim values(c-1)
values(i) = 1.0

// get name
dim name as string = "# "+str(i)
if i <= ColorantsCount then
name = MyColourSpace.Colorants(i)
end if

// seaw name
Call pdf.SetFillColor(values)
call pdf.WriteText(MyX,MyY, name)

// next
MyX = MyX + pdf.GetTextWidth(name) + 20
next

// next
MyY = MyY+20
Next
End Sub
```

Notes:

This array contains ColorantsCount strings.
The plugin marks the string as UTF-8 and it should contain UTF-8. Be we saw PDF files form other applications which put here WindowsANSI or MacRoman strings.

75.12.7 Constructor

MBS DynaPDF Plugin, Plugin Version: 15.0, Platforms: macOS, Linux, Windows, Targets: All.

Function: The private constructor.

75.12.8 Gamma(index as Integer) as Double

MBS DynaPDF Plugin, Plugin Version: 9.3, Platforms: macOS, Linux, Windows, Targets: All.

Function: The gamma values.
Notes: If set, one value per component.

75.12.9 Matrix(index as Integer) as Double

MBS DynaPDF Plugin, Plugin Version: 9.3, Platforms: macOS, Linux, Windows, Targets: All.

Function: XYZ matrix.
Notes: If set, the array contains exactly 9 values.

75.12.10 Range(index as Integer) as Double

MBS DynaPDF Plugin, Plugin Version: 9.3, Platforms: macOS, Linux, Windows, Targets: All.

Function: The range values.
Notes: min/max for each component or for the .a and .b components of a Lab color space. Index is zero based.

75.12.11 WhitePoint(index as Integer) as Double

MBS DynaPDF Plugin, Plugin Version: 9.3, Platforms: macOS, Linux, Windows, Targets: All.

Function: CIE whitepoint.
Notes: If set, the array contains exactly 3 values. (index 0 to 2)

75.12.12 Properties

75.12.13 Alternate as DynaPDFColorSpaceMBS

MBS DynaPDF Plugin, Plugin Version: 11.1, Platforms: macOS, Linux, Windows, Targets: All.

Function: The alternative color space.
Notes:

Only set if the color space contains an alternate or base color space.
(Read only property)

75.12.14 AlternateType as Integer

MBS DynaPDF Plugin, Plugin Version: 11.1, Platforms: macOS, Linux, Windows, Targets: All.

Function: Alternate color space or base space of an Indexed or Pattern color space.
Notes: (Read only property)

75.12.15 Buffer as string

MBS DynaPDF Plugin, Plugin Version: 9.3, Platforms: macOS, Linux, Windows, Targets: All.

Function: Contains either an ICC profile or the color table of an Indexed color space.
Notes: (Read only property)

75.12.16 BufferSize as Integer

MBS DynaPDF Plugin, Plugin Version: 9.3, Platforms: macOS, Linux, Windows, Targets: All.

Function: The buffer length in bytes.
Notes: (Read only property)

75.12.17 ColorantsCount as Integer

MBS DynaPDF Plugin, Plugin Version: 9.3, Platforms: macOS, Linux, Windows, Targets: All.

Function: The number of colorants in the array.
Example:

```
Sub DrawSomething(pdf as DynaPDFMBS)
// draw all colorants with their own color
```

```
Dim MyX, MyY as Double

MyX = 10
MyY = 100

// set a font
call pdf.SetFont "Times", pdf.kfsItalic, 10.0, true, pdf.kcp1252

// loop over all color spaces
dim Colorcount as Integer = pdf.GetColorSpaceCount

For j as Integer = 0 to Colorcount-1
MyX = 10
dim MyColourSpace as DynaPDFColorSpaceMBS = PDF.GetColorSpaceObj(j)
dim ColorantsCount as Integer = MyColourSpace.ColorantsCount
dim c as Integer = MyColourSpace.NumInComponents
Call pdf.SetExtColorSpace j

// draw name of each colorant
for i as Integer = 0 to c-1

// build array with colors and set 100% for the one color we need
dim values() as Double
redim values(c-1)
values(i) = 1.0

// get name
dim name as string = "# "+str(i)
if i <= ColorantsCount then
name = MyColourSpace.Colorants(i)
end if

// seaw name
Call pdf.SetFillColor(values)
call pdf.WriteText(MyX,MyY, name)

// next
MyX = MyX + pdf.GetTextWidth(name) + 20
next

// next
MyY = MyY+20
Next
End Sub
```

Notes: (Read only property)

75.12.18 Description as String

MBS DynaPDF Plugin, Plugin Version: 16.0, Platforms: macOS, Linux, Windows, Targets: All.

Function: The description text for color space.
Notes:

For color spaces with valid ICC profile only.
(Read only property)

75.12.19 DeviceNAttributes as DynaPDFDeviceNAttributesMBS

MBS DynaPDF Plugin, Plugin Version: 11.1, Platforms: macOS, Linux, Windows, Targets: All.

Function: Optional attributes of DeviceN or NChannel color spaces.
Notes: (Read only property)

75.12.20 Handle as Integer

MBS DynaPDF Plugin, Plugin Version: 11.1, Platforms: macOS, Linux, Windows, Targets: All.

Function: The internal handle for this color space object.
Notes:

An IColorSpaceObj reference.
(Read only property)

75.12.21 HasBlackPoint as Boolean

MBS DynaPDF Plugin, Plugin Version: 9.3, Platforms: macOS, Linux, Windows, Targets: All.

Function: Whether the black point array has values.
Notes: (Read only property)

75.12.22 HasGamma as Boolean

MBS DynaPDF Plugin, Plugin Version: 9.3, Platforms: macOS, Linux, Windows, Targets: All.

Function: Whether the gamma array has values.
Notes: (Read only property)

75.12.23 HasMatrix as Boolean

MBS DynaPDF Plugin, Plugin Version: 9.3, Platforms: macOS, Linux, Windows, Targets: All.

Function: Whether the matrix array has values.
Notes: (Read only property)

75.12.24 HasRange as Boolean

MBS DynaPDF Plugin, Plugin Version: 9.3, Platforms: macOS, Linux, Windows, Targets: All.

Function: Whether the range array has values.
Notes: (Read only property)

75.12.25 HasWhitePoint as Boolean

MBS DynaPDF Plugin, Plugin Version: 9.3, Platforms: macOS, Linux, Windows, Targets: All.

Function: Whether the white point array has values.
Notes: (Read only property)

75.12.26 Index as Integer

MBS DynaPDF Plugin, Plugin Version: 16.0, Platforms: macOS, Linux, Windows, Targets: All.

Function: The index in the color space list for current document.
Notes:

Can be -1 if not known by plugin.
In that case you would need to get list of all colorspaces and compare handle values to see which entry you got.
(Read only property)

75.12.27 Manufacturer as String

MBS DynaPDF Plugin, Plugin Version: 16.0, Platforms: macOS, Linux, Windows, Targets: All.

Function: The manufacturer text for color space.
Notes:

For color spaces with valid ICC profile only.
(Read only property)

75.12.28 MetaData as string

MBS DynaPDF Plugin, Plugin Version: 9.3, Platforms: macOS, Linux, Windows, Targets: All.

Function: Optional XMP metadata stream ->ICCBased only.
Notes: (Read only property)

75.12.29 MetadataSize as Integer

MBS DynaPDF Plugin, Plugin Version: 9.3, Platforms: macOS, Linux, Windows, Targets: All.

Function: Metadata length in bytes.
Notes: (Read only property)

75.12.30 Model as String

MBS DynaPDF Plugin, Plugin Version: 16.0, Platforms: macOS, Linux, Windows, Targets: All.

Function: The model text for color space.
Notes:

For color spaces with valid ICC profile only.
(Read only property)

75.12.31 Name as String

MBS DynaPDF Plugin, Plugin Version: 16.0, Platforms: macOS, Linux, Windows, Targets: All.

Function: The name of the color space.
Notes:

For color spaces with valid ICC profile only.
The plugin picks name from Model, Description and Manufacturer properties.
(Read only property)

75.12.32 NumColors as Integer

MBS DynaPDF Plugin, Plugin Version: 9.3, Platforms: macOS, Linux, Windows, Targets: All.

Function: The number of colors in this color space.
Notes:

HiVal + 1 as specified in the color space. Indexed color space only.
(Read only property)

75.12.33 NumInComponents as Integer

MBS DynaPDF Plugin, Plugin Version: 9.3, Platforms: macOS, Linux, Windows, Targets: All.

Function: Number of input components.
Notes: (Read only property)

75.12.34 NumOutComponents as Integer

MBS DynaPDF Plugin, Plugin Version: 9.3, Platforms: macOS, Linux, Windows, Targets: All.

Function: Number of output components.
Notes: (Read only property)

75.12.35 Type as Integer

MBS DynaPDF Plugin, Plugin Version: 9.3, Platforms: macOS, Linux, Windows, Targets: All.

Function: The type of this color space.
Notes: (Read only property)

75.12.36 TypeString as String

MBS DynaPDF Plugin, Plugin Version: 16.0, Platforms: macOS, Linux, Windows, Targets: All.

Function: The type as string for viewing in debugger.
Notes: (Read only property)

75.13 class DynaPDFDeviceNAttributesMBS

75.13.1 class DynaPDFDeviceNAttributesMBS

MBS DynaPDF Plugin, Plugin Version: 9.3, Platforms: macOS, Linux, Windows, Targets: All.

Function: The class for information about a Device N.
Notes: This is an abstract class. You can't create an instance, but you can get one from various plugin functions.

75.13.2 Blog Entries

- MBS REALbasic Plugins, version 11.1pr4

75.13.3 Blog Entries

- MBS REALbasic Plugins, version 11.1pr4

75.13.4 Methods

75.13.5 Constructor

MBS DynaPDF Plugin, Plugin Version: 15.0, Platforms: macOS, Linux, Windows, Targets: All.

Function: The private constructor.

75.13.6 ProcessColorants(index as Integer) as string

MBS DynaPDF Plugin, Plugin Version: 9.3, Platforms: macOS, Linux, Windows, Targets: All.

Function: Returns process colorants with the given index.
Notes:

Raises out of bounds exceptions on bad index or if object does not have such an array.
Index is zero based.

75.13.7 Separations(index as Integer) as DynaPDFColorSpaceMBS

MBS DynaPDF Plugin, Plugin Version: 11.1, Platforms: macOS, Linux, Windows, Targets: All.

Function: Optional array of separation color spaces.
Notes:

Raises out of bounds exceptions if used with wrong index parameter.
Index is zero based.

75.13.8 Properties

75.13.9 ProcessColorantsCount as Integer

MBS DynaPDF Plugin, Plugin Version: 9.3, Platforms: macOS, Linux, Windows, Targets: All.

Function: Number of process colorants in the array or zero if not set.
Notes: (Read and Write property)

75.13.10 ProcessColorSpace as DynaPDFColorSpaceMBS

MBS DynaPDF Plugin, Plugin Version: 11.1, Platforms: macOS, Linux, Windows, Targets: All.

Function: The process color space.
Notes: (Read and Write property)

75.13.11 SeparationsCount as Integer

MBS DynaPDF Plugin, Plugin Version: 9.3, Platforms: macOS, Linux, Windows, Targets: All.

Function: Number of color spaces in the Separations array.
Notes: (Read and Write property)

75.14 class DynaPDFEditTextMBS

75.14.1 class DynaPDFEditTextMBS

MBS DynaPDF Plugin, Plugin Version: 12.5, Platforms: macOS, Linux, Windows, Targets: All.

Function: The text editor.
Notes:

If you have problems with asian characters, please make sure you use SetCMapDir and load the CMAPs.

FindPattern needs at least Lite license and ReplacePattern needs a Pro license.

75.14.2 Blog Entries

- MBS Xojo Plugins, version 18.3pr2
- MonkeyBread Software Releases the MBS Xojo plug-ins in version 17.0
- MBS Xojo / Real Studio Plugins, version 17.0pr1
- MonkeyBread Software Releases the MBS Real Studio plug-ins in version 12.5
- MBS Real Studio Plugins, version 12.5pr1

75.14.3 Xojo Developer Magazine

- 15.2, page 9: News
- 11.1, page 9: News

75.14.4 Blog Entries

- MBS Xojo Plugins, version 18.3pr2
- MonkeyBread Software Releases the MBS Xojo plug-ins in version 17.0
- MBS Xojo / Real Studio Plugins, version 17.0pr1
- MonkeyBread Software Releases the MBS Real Studio plug-ins in version 12.5
- MBS Real Studio Plugins, version 12.5pr1

75.14.5 Xojo Developer Magazine

- 15.2, page 9: News
- 11.1, page 9: News

75.14.6 Methods

75.14.7 Constructor(PDF as DynaPDFMBS)

MBS DynaPDF Plugin, Plugin Version: 12.5, Platforms: macOS, Linux, Windows, Targets: All.

Function: Initializes the edit text class with the given PDF instance.

75.14.8 Destructor

MBS DynaPDF Plugin, Plugin Version: 12.5, Platforms: macOS, Linux, Windows, Targets: All.

Function: The destructor.

75.14.9 FindPattern(text as string) as Integer

MBS DynaPDF Plugin, Plugin Version: 12.5, Platforms: macOS, Linux, Windows, Targets: All.

Function: Searches the text on the current PDF page for the given text.
Notes:

Returns the number of occurrences.

If you have problems with asian characters, please make sure you use SetCMapDir and load the CMAPs.

FindPattern needs at least Lite license and ReplacePattern needs a Pro license.

75.14.10 ReplacePattern(NewText as string)

MBS DynaPDF Plugin, Plugin Version: 12.5, Platforms: macOS, Linux, Windows, Targets: All.

Function: Replaces the text with a new one or deletes it if the new string is an empty string.
Notes:

Use the PrepareWrite event.

If you have problems with asian characters, please make sure you use SetCMapDir and load the CMAPs.

FindPattern needs at least Lite license and ReplacePattern needs a Pro license.

75.14.11 Properties

75.14.12 Parent as DynaPDFMBS

MBS DynaPDF Plugin, Plugin Version: 12.5, Platforms: macOS, Linux, Windows, Targets: All.

Function: The reference of the DynaPDFMBS object.
Notes: (Read only property)

75.14.13 Events

75.14.14 PrepareWrite(M as DynaPDFMatrixMBS, text as string, FillCS as Integer, FillColor as UInt32, StrokeCS as Integer, StrokeColor as UInt32, FontSize as Double, x as Double, y as Double, w as Double, h as Double, font as DynaPDFFontMBS) as boolean

MBS DynaPDF Plugin, Plugin Version: 12.5, Platforms: macOS, Linux, Windows, Targets: .

Function: The event called before replace function writes.
Notes:

Changed font, text size or color here.
If you return true, the text is not written.
Like if you draw it yourself or delete it.

Add new parameters for fill color, stroke color, font size, rectangle and font information in version 17.0.

75.15 class DynaPDFEmbFileNodeMBS

75.15.1 class DynaPDFEmbFileNodeMBS

MBS DynaPDF Plugin, Plugin Version: 17.0, Platforms: macOS, Linux, Windows, Targets: All.

Function: The class for an embedded file node.
Notes: This is an abstract class. You can't create an instance, but you can get one from various plugin functions.

75.15.2 Methods

75.15.3 Constructor

MBS DynaPDF Plugin, Plugin Version: 17.0, Platforms: macOS, Linux, Windows, Targets: All.

Function: The private constructor.

75.15.4 Properties

75.15.5 EF as DynaPDFFileSpecMBS

MBS DynaPDF Plugin, Plugin Version: 17.0, Platforms: macOS, Linux, Windows, Targets: All.

Function: Embedded file.
Notes: (Read only property)

75.15.6 Name as String

MBS DynaPDF Plugin, Plugin Version: 17.0, Platforms: macOS, Linux, Windows, Targets: All.

Function: The name.
Notes:

UTF-8 encoded name. This key contains usually a 7 bit ASCII string.
(Read only property)

75.15.7 NextObject as DynaPDFEmbFileNodeMBS

MBS DynaPDF Plugin, Plugin Version: 17.0, Platforms: macOS, Linux, Windows, Targets: All.

Function: Next node if any.
Notes: (Read only property)

75.16 class DynaPDFErrorExceptionMBS

75.16.1 class DynaPDFErrorExceptionMBS

MBS DynaPDF Plugin, Plugin Version: 20.4, Platforms: macOS, Linux, Windows, Targets: All.

Function: The error exception.
Notes:

We report errors as exceptions if Error event is not implemented or you return kErrorEventRaise there.
Subclass of the RuntimeException class.

75.16.2 Blog Entries

- MonkeyBread Software Releases the MBS Xojo Plugins in version 20.4
- MBS Xojo Plugins, version 20.4pr1
- Improvements for MBS Xojo DynaPDF Plugin
- MBS REALbasic Plugins, version 11.1pr4

75.16.3 Xojo Developer Magazine

- 19.6, page 10: News
- 18.6, page 12: Writing Better Code, A few tips to get better code in Xojo by Christian Schmitz

75.16.4 Blog Entries

- MonkeyBread Software Releases the MBS Xojo Plugins in version 20.4
- MBS Xojo Plugins, version 20.4pr1
- Improvements for MBS Xojo DynaPDF Plugin
- MBS REALbasic Plugins, version 11.1pr4

75.16.5 Xojo Developer Magazine

- 19.6, page 10: News
- 18.6, page 12: Writing Better Code, A few tips to get better code in Xojo by Christian Schmitz

75.17 class DynaPDFErrorMBS

75.17.1 class DynaPDFErrorMBS

MBS DynaPDF Plugin, Plugin Version: 11.1, Platforms: macOS, Linux, Windows, Targets: All.

Function: The class for an entry in the error log.
Notes: This is an abstract class. You can't create an instance, but you can get one from various plugin functions.

75.17.2 Blog Entries

- MBS Xojo Plugins, version 21.5pr1
- MBS REALbasic Plugins, version 11.1pr4

75.17.3 Blog Entries

- MBS Xojo Plugins, version 21.5pr1
- MBS REALbasic Plugins, version 11.1pr4

75.17.4 Methods

75.17.5 Constructor

MBS DynaPDF Plugin, Plugin Version: 15.0, Platforms: macOS, Linux, Windows, Targets: All.

Function: The private constructor.

75.17.6 Properties

75.17.7 ErrCode as Integer

MBS DynaPDF Plugin, Plugin Version: 21.5, Platforms: macOS, Linux, Windows, Targets: All.

Function: The error code.
Notes:

ErrCode and ErrType are set if the error mode was set to kemUseErrLog.
See SetErrorMode() for further information.
(Read and Write property)

75.17.8 ErrType as Integer

MBS DynaPDF Plugin, Plugin Version: 21.5, Platforms: macOS, Linux, Windows, Targets: All.

Function: The error type.
Notes:

ErrCode and ErrType are set if the error mode was set to kemUseErrLog.
See SetErrorMode() for further information.
(Read and Write property)

75.17.9 Message as String

MBS DynaPDF Plugin, Plugin Version: 11.1, Platforms: macOS, Linux, Windows, Targets: All.

Function: The error message
Notes: (Read and Write property)

75.17.10 ObjNum as Integer

MBS DynaPDF Plugin, Plugin Version: 11.1, Platforms: macOS, Linux, Windows, Targets: All.

Function: Object Number.
Notes:

-1 if not available
(Read and Write property)

75.17.11 Offset as Integer

MBS DynaPDF Plugin, Plugin Version: 11.1, Platforms: macOS, Linux, Windows, Targets: All.

Function: The offset.
Notes:

-1 if not available
(Read and Write property)

75.17.12 SrcFile as String

MBS DynaPDF Plugin, Plugin Version: 11.1, Platforms: macOS, Linux, Windows, Targets: All.

Function: The source file.
Notes: (Read and Write property)

75.17.13 SrcLine as Integer

MBS DynaPDF Plugin, Plugin Version: 11.1, Platforms: macOS, Linux, Windows, Targets: All.

Function: The Source Line.
Notes: (Read and Write property)

75.18 class DynaPDFExtGState2MBS

75.18.1 class DynaPDFExtGState2MBS

MBS DynaPDF Plugin, Plugin Version: 8.6, Platforms: macOS, Linux, Windows, Targets: All.

Function: The extended graphics state class.

75.18.2 Methods

75.18.3 BlendMode(index as Integer) as Integer

MBS DynaPDF Plugin, Plugin Version: 8.6, Platforms: macOS, Linux, Windows, Targets: All.

Function: The blend modes.
Notes: See bm* constants.

75.18.4 Properties

75.18.5 AlphaIsShape as Integer

MBS DynaPDF Plugin, Plugin Version: 8.6, Platforms: macOS, Linux, Windows, Targets: All.

Function: The AlphaIsShape property.
Notes:

PDF_MAX_INT if not set.
(Read and Write property)

75.18.6 AutoStrokeAdjust as Integer

MBS DynaPDF Plugin, Plugin Version: 8.6, Platforms: macOS, Linux, Windows, Targets: All.

Function: The AutoStrokeAdjust property.
Notes:

PDF_MAX_INT if not set.
(Read and Write property)

75.18.7 BlackGen as Integer

MBS DynaPDF Plugin, Plugin Version: 8.6, Platforms: macOS, Linux, Windows, Targets: All.

Function: The function handle or 0.
Notes: (Read and Write property)

75.18.8 BlackGen2 as Integer

MBS DynaPDF Plugin, Plugin Version: 8.6, Platforms: macOS, Linux, Windows, Targets: All.

Function: The function handle or 0.
Notes: (Read and Write property)

75.18.9 BlendModeCount as Integer

MBS DynaPDF Plugin, Plugin Version: 8.6, Platforms: macOS, Linux, Windows, Targets: All.

Function: The blend mode count.
Notes: (Read and Write property)

75.18.10 FillAlpha as Single

MBS DynaPDF Plugin, Plugin Version: 8.6, Platforms: macOS, Linux, Windows, Targets: All.

Function: The fill alpha.
Notes:

-1.0 if not set.
(Read and Write property)

75.18.11 FlatnessTol as Single

MBS DynaPDF Plugin, Plugin Version: 8.6, Platforms: macOS, Linux, Windows, Targets: All.

Function: The FlatnessTol property.
Notes:

-1.0 if not set.
(Read and Write property)

75.18.12 Halftone as Integer

MBS DynaPDF Plugin, Plugin Version: 8.6, Platforms: macOS, Linux, Windows, Targets: All.

Function: The halftone handle or 0.
Notes: (Read and Write property)

75.18.13 OverPrintFill as Integer

MBS DynaPDF Plugin, Plugin Version: 8.6, Platforms: macOS, Linux, Windows, Targets: All.

Function: The OverPrintFill property.
Notes:

PDF_MAX_INT if not set.
(Read and Write property)

75.18.14 OverPrintMode as Integer

MBS DynaPDF Plugin, Plugin Version: 8.6, Platforms: macOS, Linux, Windows, Targets: All.

Function: The OverPrintMode property.
Notes:

PDF_MAX_INT if not set.
(Read and Write property)

75.18.15 OverPrintStroke as Integer

MBS DynaPDF Plugin, Plugin Version: 8.6, Platforms: macOS, Linux, Windows, Targets: All.

Function: The OverPrintStroke property.
Notes:

PDF_MAX_INT if not set.
(Read and Write property)

75.18.16 RenderingIntent as Integer

MBS DynaPDF Plugin, Plugin Version: 8.6, Platforms: macOS, Linux, Windows, Targets: All.

Function: The rendering intent.
Notes:

riNone if not set
(Read and Write property)

75.18.17 SmoothnessTol as Single

MBS DynaPDF Plugin, Plugin Version: 8.6, Platforms: macOS, Linux, Windows, Targets: All.

Function: The SmoothnessTol property.
Notes:

-1.0 if not set.
(Read and Write property)

75.18.18 SoftMask as Integer

MBS DynaPDF Plugin, Plugin Version: 8.6, Platforms: macOS, Linux, Windows, Targets: All.

Function: The Soft mask handle.
Notes: (Read and Write property)

75.18.19 SoftMaskNone as Boolean

MBS DynaPDF Plugin, Plugin Version: 11.1, Platforms: macOS, Linux, Windows, Targets: All.

Function: If true, the softmask must be disabled.
Notes: (Read and Write property)

75.18.20 StrokeAlpha as Single

MBS DynaPDF Plugin, Plugin Version: 8.6, Platforms: macOS, Linux, Windows, Targets: All.

Function: The stoke alpha value.
Notes:

-1.0 if not set.
(Read and Write property)

75.18.21 TextKnockout as Integer

MBS DynaPDF Plugin, Plugin Version: 8.6, Platforms: macOS, Linux, Windows, Targets: All.

Function: The TextKnockout property.
Notes:

PDF_MAX_INT if not set.
(Read and Write property)

75.19 class DynaPDFExtGStateMBS

75.19.1 class DynaPDFExtGStateMBS

MBS DynaPDF Plugin, Plugin Version: 8.0, Platforms: macOS, Linux, Windows, Targets: All.

Function: The extended graphics state class.

75.19.2 Blog Entries

- DynaPDF with gradients in DeviceN colorspace

75.19.3 Blog Entries

- DynaPDF with gradients in DeviceN colorspace

75.19.4 Properties

75.19.5 AlphaIsShape as Integer

MBS DynaPDF Plugin, Plugin Version: 8.0, Platforms: macOS, Linux, Windows, Targets: All.

Function: The AlphaIsShape property.
Notes:

PDF_MAX_INT if not set.
(Read and Write property)

75.19.6 AutoStrokeAdjust as Integer

MBS DynaPDF Plugin, Plugin Version: 8.0, Platforms: macOS, Linux, Windows, Targets: All.

Function: The AutoStrokeAdjust property.
Notes:

PDF_MAX_INT if not set.
(Read and Write property)

75.19.7 BlendMode as Integer

MBS DynaPDF Plugin, Plugin Version: 8.0, Platforms: macOS, Linux, Windows, Targets: All.

Function: The blend mode.
Notes:

See bm* constants.
Default bmNotSet.
(Read and Write property)

75.19.8 FillAlpha as Double

MBS DynaPDF Plugin, Plugin Version: 8.0, Platforms: macOS, Linux, Windows, Targets: All.

Function: The fill alpha.
Notes:

-1.0 if not set.
(Read and Write property)

75.19.9 FlatnessTol as Double

MBS DynaPDF Plugin, Plugin Version: 8.0, Platforms: macOS, Linux, Windows, Targets: All.

Function: The FlatnessTol property.
Notes:

-1.0 if not set.
(Read and Write property)

75.19.10 OverPrintFill as Integer

MBS DynaPDF Plugin, Plugin Version: 8.0, Platforms: macOS, Linux, Windows, Targets: All.

Function: The OverPrintFill property.
Notes:

PDF_MAX_INT if not set.
(Read and Write property)

75.19.11 OverPrintMode as Integer

MBS DynaPDF Plugin, Plugin Version: 8.0, Platforms: macOS, Linux, Windows, Targets: All.

Function: The OverPrintMode property.
Notes:

PDF_MAX_INT if not set.
(Read and Write property)

75.19.12 OverPrintStroke as Integer

MBS DynaPDF Plugin, Plugin Version: 8.0, Platforms: macOS, Linux, Windows, Targets: All.

Function: The OverPrintStroke property.
Notes:

PDF_MAX_INT if not set.
(Read and Write property)

75.19.13 RenderingIntent as Integer

MBS DynaPDF Plugin, Plugin Version: 8.0, Platforms: macOS, Linux, Windows, Targets: All.

Function: The rendering intent.
Notes:

riNone if not set
(Read and Write property)

75.19.14 SmoothnessTol as Double

MBS DynaPDF Plugin, Plugin Version: 8.0, Platforms: macOS, Linux, Windows, Targets: All.

Function: The SmoothnessTol property.
Notes:

-1.0 if not set.
(Read and Write property)

75.19.15 SoftMask as Integer

MBS DynaPDF Plugin, Plugin Version: 11.3, Platforms: macOS, Linux, Windows, Targets: All.

Function: Soft mask pointer or nil. See CreateSoftMask for further information.
Notes: (Read and Write property)

75.19.16 SoftMaskNone as Boolean

MBS DynaPDF Plugin, Plugin Version: 11.1, Platforms: macOS, Linux, Windows, Targets: All.

Function: Disables the active soft mask.
Notes: (Read and Write property)

75.19.17 StrokeAlpha as Double

MBS DynaPDF Plugin, Plugin Version: 8.0, Platforms: macOS, Linux, Windows, Targets: All.

Function: The stoke alpha value.
Notes:

-1.0 if not set.
(Read and Write property)

75.19.18 TextKnockout as Integer

MBS DynaPDF Plugin, Plugin Version: 8.0, Platforms: macOS, Linux, Windows, Targets: All.

Function: The TextKnockout property.
Notes:

PDF_MAX_INT if not set.
(Read and Write property)

75.20 class DynaPDFFieldExMBS

75.20.1 class DynaPDFFieldExMBS

MBS DynaPDF Plugin, Plugin Version: 10.1, Platforms: macOS, Linux, Windows, Targets: All.

Function: The class for extended field information.
Notes: This is an abstract class. You can't create an instance, but you can get one from various plugin functions.

75.20.2 Blog Entries

- MBS Xojo Plugins, version 21.5pr3
- MBS Xojo Plugins, version 18.2pr5
- MBS Real Studio Plugins, version 12.1pr6
- MBS REALbasic Plugins, version 11.1pr4

75.20.3 Blog Entries

- MBS Xojo Plugins, version 21.5pr3
- MBS Xojo Plugins, version 18.2pr5
- MBS Real Studio Plugins, version 12.1pr6
- MBS REALbasic Plugins, version 11.1pr4

75.20.4 Methods

75.20.5 Close

MBS DynaPDF Plugin, Plugin Version: 12.1, Platforms: macOS, Linux, Windows, Targets: All.

Function: The destructor.
Notes: You can call close to release all values now or simply let it go automatically later.

75.20.6 Constructor

MBS DynaPDF Plugin, Plugin Version: 15.0, Platforms: macOS, Linux, Windows, Targets: All.

Function: The private constructor.

75.20.7 Kids(index as Integer) as DynaPDFFieldExMBS

MBS DynaPDF Plugin, Plugin Version: 10.1, Platforms: macOS, Linux, Windows, Targets: All.

Function: Array of child fields.

75.20.8 Properties

75.20.9 Action as Integer

MBS DynaPDF Plugin, Plugin Version: 17.0, Platforms: macOS, Linux, Windows, Targets: All.

Function: Action handle or -1 if not set.
Notes:

This action is executed when the field is activated.
(Read only property)

75.20.10 ActionType as Integer

MBS DynaPDF Plugin, Plugin Version: 17.0, Platforms: macOS, Linux, Windows, Targets: All.

Function: The type of action.
Notes:

See kat* constants.
Meaningful only, if Action >= 0.
(Read only property)

75.20.11 BackColor as UInt32

MBS DynaPDF Plugin, Plugin Version: 10.1, Platforms: macOS, Linux, Windows, Targets: All.

Function: Background color.
Notes: (Read only property)

75.20.12 BackColorSP as Integer

MBS DynaPDF Plugin, Plugin Version: 10.1, Platforms: macOS, Linux, Windows, Targets: All.

Function: Color space of the background color.
Notes: (Read only property)

75.20.13 Barcode as DynaPDFBarcodeMBS

MBS DynaPDF Plugin, Plugin Version: 11.1, Platforms: macOS, Linux, Windows, Targets: All.

Function: If present, this field is a barcode field.
Notes:

The field type is set to kftText since barcode fields are extended text fields.
(Read only property)

75.20.14 BBox as DynaPDFRectMBS

MBS DynaPDF Plugin, Plugin Version: 10.1, Platforms: macOS, Linux, Windows, Targets: All.

Function: Bounding box of the field in bottom-up coordinates.
Notes: (Read only property)

75.20.15 BorderColor as UInt32

MBS DynaPDF Plugin, Plugin Version: 10.1, Platforms: macOS, Linux, Windows, Targets: All.

Function: The Border color.
Notes: (Read only property)

75.20.16 BorderColorSP as Integer

MBS DynaPDF Plugin, Plugin Version: 10.1, Platforms: macOS, Linux, Windows, Targets: All.

Function: Color space of the border color.
Notes: (Read only property)

75.20.17 BorderStyle as Integer

MBS DynaPDF Plugin, Plugin Version: 10.1, Platforms: macOS, Linux, Windows, Targets: All.

Function: The Border style.
Notes: (Read only property)

75.20.18 BorderWidth as Single

MBS DynaPDF Plugin, Plugin Version: 10.1, Platforms: macOS, Linux, Windows, Targets: All.

Function: The Border width.
Notes: (Read only property)

75.20.19 CaptionPos as Integer

MBS DynaPDF Plugin, Plugin Version: 14.0, Platforms: macOS, Linux, Windows, Targets: All.

Function: Where to position the caption.
Notes:

Use constants kbcpCaptionAbove, kbcpCaptionBelow, kbcpCaptionLeft, kbcpCaptionOnly, kbcpCaptionOver, kbcpCaptionRight or kbcpImageOnly.
(Read only property)

75.20.20 CharSpacing as Single

MBS DynaPDF Plugin, Plugin Version: 10.1, Platforms: macOS, Linux, Windows, Targets: All.

Function: The char spacing.
Notes:

Text fields only.
(Read only property)

75.20.21 CheckBoxChar as Integer

MBS DynaPDF Plugin, Plugin Version: 10.1, Platforms: macOS, Linux, Windows, Targets: All.

Function: The ZapfDingbats character that is used to display the on state.
Notes: (Read only property)

75.20.22 Checked as Boolean

MBS DynaPDF Plugin, Plugin Version: 10.1, Platforms: macOS, Linux, Windows, Targets: All.

Function: The check value.
Notes:

Check boxes only
(Read only property)

75.20.23 DefState as Integer

MBS DynaPDF Plugin, Plugin Version: 10.1, Platforms: macOS, Linux, Windows, Targets: All.

Function: The default state.
Notes:

Check boxes only
(Read only property)

75.20.24 DefValue as String

MBS DynaPDF Plugin, Plugin Version: 10.1, Platforms: macOS, Linux, Windows, Targets: All.

Function: Optional default value.
Notes: (Read only property)

75.20.25 Deleted as Boolean

MBS DynaPDF Plugin, Plugin Version: 10.1, Platforms: macOS, Linux, Windows, Targets: All.

Function: If true, the field was marked as deleted by DeleteField().
Notes: (Read only property)

75.20.26 DownCaption as String

MBS DynaPDF Plugin, Plugin Version: 14.0, Platforms: macOS, Linux, Windows, Targets: All.

Function: Caption of the down state.
Notes: (Read only property)

75.20.27 DownImage as Integer

MBS DynaPDF Plugin, Plugin Version: 14.0, Platforms: macOS, Linux, Windows, Targets: All.

Function: Image handle of the down state.
Notes:

You can use this image handle with GetImageObj to get the image.
(Read only property)

75.20.28 EditFont as String

MBS DynaPDF Plugin, Plugin Version: 10.1, Platforms: macOS, Linux, Windows, Targets: All.

Function: Postscript name of the editing font.
Notes: (Read only property)

75.20.29 Events as DynaPDFObjEventMBS

MBS DynaPDF Plugin, Plugin Version: 17.0, Platforms: macOS, Linux, Windows, Targets: All.

Function: The events for this fields.
Notes: (Read only property)

75.20.30 ExpValCount as Integer

MBS DynaPDF Plugin, Plugin Version: 10.1, Platforms: macOS, Linux, Windows, Targets: All.

Function: Combo and list boxes only.
Notes:

The values can be accessed with GetFieldExpValueEx().
(Read only property)

75.20.31 ExpValue as String

MBS DynaPDF Plugin, Plugin Version: 10.1, Platforms: macOS, Linux, Windows, Targets: All.

Function: The exp value.
Notes:

Check boxes only.
(Read only property)

75.20.32 FieldFlags as Integer

MBS DynaPDF Plugin, Plugin Version: 10.1, Platforms: macOS, Linux, Windows, Targets: All.

Function: Field flags.
Notes: (Read only property)

75.20.33 FieldFont as String

MBS DynaPDF Plugin, Plugin Version: 10.1, Platforms: macOS, Linux, Windows, Targets: All.

Function: Postscript name of the font.
Notes: (Read only property)

75.20.34 FieldName as String

MBS DynaPDF Plugin, Plugin Version: 12.1, Platforms: macOS, Linux, Windows, Targets: All.

Function: The field name.
Notes:

Note that children of a field group or radio button have no name.
(Read only property)

75.20.35 FieldType as Integer

MBS DynaPDF Plugin, Plugin Version: 10.1, Platforms: macOS, Linux, Windows, Targets: All.

Function: Field type.
Notes: (Read only property)

75.20.36 FmtText as String

MBS DynaPDF Plugin, Plugin Version: 21.5, Platforms: macOS, Linux, Windows, Targets: All.

Function: The formatted field value.
Notes:

Text fields only.
The formatted field value if the field contains an OnFormat Javascript action.
(Read only property)

75.20.37 FmtTextColor as Integer

MBS DynaPDF Plugin, Plugin Version: 21.5, Platforms: macOS, Linux, Windows, Targets: All.

Function: The text color for formatting.
Notes:

Text fields only.
Zero if not set. Usually RGB red otherwise.
(Read only property)

75.20.38 FontSize as Double

MBS DynaPDF Plugin, Plugin Version: 10.1, Platforms: macOS, Linux, Windows, Targets: All.

Function: Font size. 0.0 means auto font size.
Notes: (Read only property)

75.20.39 GroupType as Integer

MBS DynaPDF Plugin, Plugin Version: 10.1, Platforms: macOS, Linux, Windows, Targets: All.

Function: If GroupType <>FieldType the field is a terminal field of a field group.
Notes: (Read only property)

75.20.40 Handle as Integer

MBS DynaPDF Plugin, Plugin Version: 10.1, Platforms: macOS, Linux, Windows, Targets: All.

Function: Field handle.
Notes: (Read only property)

75.20.41 HighlightMode as Integer

MBS DynaPDF Plugin, Plugin Version: 10.1, Platforms: macOS, Linux, Windows, Targets: All.

Function: Highlight mode.
Notes: (Read only property)

75.20.42 IEditFont as DynaPDFFontMBS

MBS DynaPDF Plugin, Plugin Version: 12.1, Platforms: macOS, Linux, Windows, Targets: All.

Function: The edit font object.
Notes:

The object is created on demand the first time you access and cached.
(Read only property)

75.20.43 IEditFontInfo as DynaPDFFontInfoMBS

MBS DynaPDF Plugin, Plugin Version: 14.3, Platforms: macOS, Linux, Windows, Targets: All.

Function: The edit font info object.
Notes:

The object is created on demand the first time you access and cached.
(Read only property)

75.20.44 IFieldFont as DynaPDFFontMBS

MBS DynaPDF Plugin, Plugin Version: 12.1, Platforms: macOS, Linux, Windows, Targets: All.

Function: The field font object.
Notes:

The object is created on demand the first time you access and cached.
(Read only property)

75.20.45 IFieldFontInfo as DynaPDFFontInfoMBS

MBS DynaPDF Plugin, Plugin Version: 14.3, Platforms: macOS, Linux, Windows, Targets: All.

Function: The field font info object.
Notes:

The object is created on demand the first time you access and cached.
(Read only property)

75.20.46 IsCalcField as Boolean

MBS DynaPDF Plugin, Plugin Version: 10.1, Platforms: macOS, Linux, Windows, Targets: All.

Function: If true, the OnCalc event of the field is connected with a JavaScript action.
Notes: (Read only property)

75.20.47 KidCount as Integer

MBS DynaPDF Plugin, Plugin Version: 10.1, Platforms: macOS, Linux, Windows, Targets: All.

Function: Number of fields in the Kids array.
Notes: (Read only property)

75.20.48 MapName as String

MBS DynaPDF Plugin, Plugin Version: 10.1, Platforms: macOS, Linux, Windows, Targets: All.

Function: Optional unique mapping name of the field.
Notes: (Read only property)

75.20.49 MaxLen as Integer

MBS DynaPDF Plugin, Plugin Version: 10.1, Platforms: macOS, Linux, Windows, Targets: All.

Function: The maximum text length.
Notes:

Text fields only ->zero means not restricted.
(Read only property)

75.20.50 ModDate as String

MBS DynaPDF Plugin, Plugin Version: 13.5, Platforms: macOS, Linux, Windows, Targets: All.

Function: Modification date.
Notes: (Read only property)

75.20.51 OC as Integer

MBS DynaPDF Plugin, Plugin Version: 15.4, Platforms: macOS, Linux, Windows, Targets: All.

Function: Handle of an OCG or OCMD or -1.
Notes:

Fields can be part of an Optional Content Group (OCG) or Optional Content Membership Dictionary (OCMD). If OC is greater -1 an OCG or OCMD handle was set. To determine whether an OCG handle was set, check whether the value is smaller & h40000000.
(Read only property)

75.20.52 PageIndex as Integer

MBS DynaPDF Plugin, Plugin Version: 11.1, Platforms: macOS, Linux, Windows, Targets: All.

Function: Array index to change the tab order.
Notes:

see SortFieldsByIndex().
(Read only property)

75.20.53 PageNum as Integer

MBS DynaPDF Plugin, Plugin Version: 10.1, Platforms: macOS, Linux, Windows, Targets: All.

Function: Page on which the field is used or -1.
Notes: (Read only property)

75.20.54 RollCaption as String

MBS DynaPDF Plugin, Plugin Version: 14.0, Platforms: macOS, Linux, Windows, Targets: All.

Function: Caption of the roll over state.
Notes: (Read only property)

75.20.55 RollImage as Integer

MBS DynaPDF Plugin, Plugin Version: 14.0, Platforms: macOS, Linux, Windows, Targets: All.

Function: Image handle of the roll over state.
Notes:

You can use this image handle with GetImageObj to get the image.
(Read only property)

75.20.56 Rotate as Integer

MBS DynaPDF Plugin, Plugin Version: 10.1, Platforms: macOS, Linux, Windows, Targets: All.

Function: Rotation angle in degrees.
Notes: (Read only property)

75.20.57 Signature as DynaPDFSigDictMBS

MBS DynaPDF Plugin, Plugin Version: 11.1, Platforms: macOS, Linux, Windows, Targets: All.

Function: The signature details.
Notes:

Signature fields only. Present only for imported signature fields which which have a value. That means the file was digitally signed. -
Signed signature fields are always marked as deleted!
(Read only property)

75.20.58 TextAlign as Integer

MBS DynaPDF Plugin, Plugin Version: 10.1, Platforms: macOS, Linux, Windows, Targets: All.

Function: The text align.
Notes:

Text fields only.
(Read only property)

75.20.59 TextColor as UInt32

MBS DynaPDF Plugin, Plugin Version: 10.1, Platforms: macOS, Linux, Windows, Targets: All.

Function: Text color.
Notes: (Read only property)

75.20.60 TextColorSP as Integer

MBS DynaPDF Plugin, Plugin Version: 10.1, Platforms: macOS, Linux, Windows, Targets: All.

Function: Color space of the field's text.
Notes: (Read only property)

75.20.61 TextScaling as Single

MBS DynaPDF Plugin, Plugin Version: 10.1, Platforms: macOS, Linux, Windows, Targets: All.

Function: The text scaling.
Notes:

Text fields only.
(Read only property)

75.20.62 ToolTip as String

MBS DynaPDF Plugin, Plugin Version: 12.1, Platforms: macOS, Linux, Windows, Targets: All.

Function: The tooltip text.
Notes:

Optional tool tip.
(Read only property)

75.20.63 UniqueName as String

MBS DynaPDF Plugin, Plugin Version: 10.1, Platforms: macOS, Linux, Windows, Targets: All.

Function: Optional unique name (NM key).
Notes: (Read only property)

75.20.64 UpCaption as String

MBS DynaPDF Plugin, Plugin Version: 14.0, Platforms: macOS, Linux, Windows, Targets: All.

Function: Caption of the up state.
Notes: (Read only property)

75.20.65 UpImage as Integer

MBS DynaPDF Plugin, Plugin Version: 14.0, Platforms: macOS, Linux, Windows, Targets: All.

Function: Image handle of the up state.
Notes:

You can use this image handle with GetImageObj to get the image.
(Read only property)

75.20.66 Value as String

MBS DynaPDF Plugin, Plugin Version: 12.1, Platforms: macOS, Linux, Windows, Targets: All.

Function: The value of the field.
Notes: (Read only property)

75.20.67 WordSpacing as Single

MBS DynaPDF Plugin, Plugin Version: 10.1, Platforms: macOS, Linux, Windows, Targets: All.

Function: The word spacing.
Notes:

Text fields only.
(Read only property)

75.21 class DynaPDFFieldMBS

75.21.1 class DynaPDFFieldMBS

MBS DynaPDF Plugin, Plugin Version: 8.0, Platforms: macOS, Linux, Windows, Targets: All.

Function: The class for field information.
Deprecated: This item is deprecated and should no longer be used. You can use DynaPDFFieldExMBS instead. **Notes:** This is an abstract class. You can't create an instance, but you can get one from various plugin functions.

75.21.2 Blog Entries

- MBS REALbasic Plugins, version 11.1pr4

75.21.3 Blog Entries

- MBS REALbasic Plugins, version 11.1pr4

75.21.4 Methods

75.21.5 Constructor

MBS DynaPDF Plugin, Plugin Version: 15.0, Platforms: macOS, Linux, Windows, Targets: All.

Function: The private constructor.

75.21.6 Properties

75.21.7 BackColor as UInt32

MBS DynaPDF Plugin, Plugin Version: 8.0, Platforms: macOS, Linux, Windows, Targets: All.

Function: Background color.
Notes: (Read only property)

75.21.8 BackCS as UInt32

MBS DynaPDF Plugin, Plugin Version: 8.0, Platforms: macOS, Linux, Windows, Targets: All.

Function: Color space of background / border color
Notes: (Read only property)

75.21.9 BBox as DynaPDFRectMBS

MBS DynaPDF Plugin, Plugin Version: 8.0, Platforms: macOS, Linux, Windows, Targets: All.

Function: The Bounding box.
Notes: (Read only property)

75.21.10 BorderColor as UInt32

MBS DynaPDF Plugin, Plugin Version: 8.0, Platforms: macOS, Linux, Windows, Targets: All.

Function: Border color.
Notes: (Read only property)

75.21.11 Checked as Boolean

MBS DynaPDF Plugin, Plugin Version: 8.0, Platforms: macOS, Linux, Windows, Targets: All.

Function: Only set if the field is a check box.
Notes: (Read only property)

75.21.12 Deleted as Boolean

MBS DynaPDF Plugin, Plugin Version: 8.0, Platforms: macOS, Linux, Windows, Targets: All.

Function: If true, the field was deleted.
Notes: (Read only property)

75.21.13 FieldName as String

MBS DynaPDF Plugin, Plugin Version: 8.0, Platforms: macOS, Linux, Windows, Targets: All.

Function: Field name.
Notes:

May be unicode or ASCII encoded.
(Read only property)

75.21.14 FieldNameLen as Integer

MBS DynaPDF Plugin, Plugin Version: 8.0, Platforms: macOS, Linux, Windows, Targets: All.

Function: The Field name length in characters.
Notes: (Read only property)

75.21.15 FieldType as Integer

MBS DynaPDF Plugin, Plugin Version: 8.0, Platforms: macOS, Linux, Windows, Targets: All.

Function: Field type (see ft* constants)
Notes: (Read only property)

75.21.16 Font as String

MBS DynaPDF Plugin, Plugin Version: 8.0, Platforms: macOS, Linux, Windows, Targets: All.

Function: Used font by the field (PostScript name).
Notes: (Read only property)

75.21.17 FontSize as Double

MBS DynaPDF Plugin, Plugin Version: 8.0, Platforms: macOS, Linux, Windows, Targets: All.

Function: Font size.
Notes: (Read only property)

75.21.18 Handle as Integer

MBS DynaPDF Plugin, Plugin Version: 8.0, Platforms: macOS, Linux, Windows, Targets: All.

Function: The Field handle.
Notes: (Read only property)

75.21.19 KidCount as Integer

MBS DynaPDF Plugin, Plugin Version: 8.0, Platforms: macOS, Linux, Windows, Targets: All.

Function: Greater zero if the field has childs.
Notes: (Read only property)

75.21.20 Parent as Integer

MBS DynaPDF Plugin, Plugin Version: 8.0, Platforms: macOS, Linux, Windows, Targets: All.

Function: Parent field handle if any.
Notes: (Read only property)

75.21.21 TextColor as UInt32

MBS DynaPDF Plugin, Plugin Version: 8.0, Platforms: macOS, Linux, Windows, Targets: All.

Function: Text color.
Notes: (Read only property)

75.21.22 TextCS as UInt32

MBS DynaPDF Plugin, Plugin Version: 8.0, Platforms: macOS, Linux, Windows, Targets: All.

Function: Color space of text color.
Notes: (Read only property)

75.21.23 ToolTip as String

MBS DynaPDF Plugin, Plugin Version: 8.0, Platforms: macOS, Linux, Windows, Targets: All.

Function: Tool tip if any.
Notes:

Unicode or ASCII encoded.
(Read only property)

75.21.24 Value as String

MBS DynaPDF Plugin, Plugin Version: 8.0, Platforms: macOS, Linux, Windows, Targets: All.

Function: Field value.
Notes:

Unicode or ASCII encoded.
(Read only property)

75.22 class DynaPDFFileSpecExMBS

75.22.1 class DynaPDFFileSpecExMBS

MBS DynaPDF Plugin, Plugin Version: 17.0, Platforms: macOS, Linux, Windows, Targets: All.

Function: The class for an extended file specification.
Notes: This is an abstract class. You can't create an instance, but you can get one from various plugin functions.

75.22.2 Methods

75.22.3 Constructor

MBS DynaPDF Plugin, Plugin Version: 17.0, Platforms: macOS, Linux, Windows, Targets: All.

Function: The private constructor.

75.22.4 Properties

75.22.5 AFRelationship as String

MBS DynaPDF Plugin, Plugin Version: 17.0, Platforms: macOS, Linux, Windows, Targets: All.

Function: The relationship.
Notes:

PDF 2.0
(Read and Write property)

75.22.6 ColItem as Ptr

MBS DynaPDF Plugin, Plugin Version: 17.0, Platforms: macOS, Linux, Windows, Targets: All.

Function: If <>nil the embedded file contains a collection item with user defined data.
Notes:

This entry can occur in PDF Collections only (PDF 1.7). See "PDF Collections" in the help file for further information.
(Read and Write property)

75.22.7 Description as String

MBS DynaPDF Plugin, Plugin Version: 17.0, Platforms: macOS, Linux, Windows, Targets: All.

Function: Optional description string.
Notes: (Read and Write property)

75.22.8 DOS as String

MBS DynaPDF Plugin, Plugin Version: 17.0, Platforms: macOS, Linux, Windows, Targets: All.

Function: Optional DOS file name.
Notes: (Read and Write property)

75.22.9 EmbFileNode as DynaPDFEmbFileNodeMBS

MBS DynaPDF Plugin, Plugin Version: 17.0, Platforms: macOS, Linux, Windows, Targets: All.

Function: The embedded file node for embedded file.
Notes: (Read and Write property)

75.22.10 FileName as String

MBS DynaPDF Plugin, Plugin Version: 17.0, Platforms: macOS, Linux, Windows, Targets: All.

Function: File name as 7 bit ASCII string.
Notes: (Read and Write property)

75.22.11 FileNameIsURL as Boolean

MBS DynaPDF Plugin, Plugin Version: 17.0, Platforms: macOS, Linux, Windows, Targets: All.

Function: If true, FileName contains a URL.
Notes: (Read and Write property)

75.22.12 ID1 as String

MBS DynaPDF Plugin, Plugin Version: 17.0, Platforms: macOS, Linux, Windows, Targets: All.

Function: Optional file ID.
Notes:

Meaningful only if FileName points to a PDF file.
(Read and Write property)

75.22.13 ID2 as String

MBS DynaPDF Plugin, Plugin Version: 17.0, Platforms: macOS, Linux, Windows, Targets: All.

Function: Optional file ID.
Notes:

Meaningful only if FileName points to a PDF file.
(Read and Write property)

75.22.14 IsVolatile as Boolean

MBS DynaPDF Plugin, Plugin Version: 17.0, Platforms: macOS, Linux, Windows, Targets: All.

Function: If true, the file changes frequently with time.
Notes: (Read and Write property)

75.22.15 Mac as String

MBS DynaPDF Plugin, Plugin Version: 17.0, Platforms: macOS, Linux, Windows, Targets: All.

Function: Optional Mac file name.
Notes: (Read and Write property)

75.22.16 Thumb as DynaPDFImageMBS

MBS DynaPDF Plugin, Plugin Version: 17.0, Platforms: macOS, Linux, Windows, Targets: All.

Function: Optional thumb nail image.
Notes: (Read and Write property)

75.22.17 UFileName as String

MBS DynaPDF Plugin, Plugin Version: 17.0, Platforms: macOS, Linux, Windows, Targets: All.

Function: The file name.
Notes:

PDF 1.7. Same as FileName but Unicode is allowed.
(Read and Write property)

75.22.18 Unix as String

MBS DynaPDF Plugin, Plugin Version: 17.0, Platforms: macOS, Linux, Windows, Targets: All.

Function: Optional Unix file name.
Notes: (Read and Write property)

75.23 class DynaPDFFileSpecMBS

75.23.1 class DynaPDFFileSpecMBS

MBS DynaPDF Plugin, Plugin Version: 8.0, Platforms: macOS, Linux, Windows, Targets: All.

Function: A class for information about an embedded file.
Notes: This is an abstract class. You can't create an instance, but you can get one from various plugin functions.

75.23.2 Methods

75.23.3 Constructor

MBS DynaPDF Plugin, Plugin Version: 15.0, Platforms: macOS, Linux, Windows, Targets: All.

Function: The private constructor.

75.23.4 Properties

75.23.5 Buffer as String

MBS DynaPDF Plugin, Plugin Version: 8.0, Platforms: macOS, Linux, Windows, Targets: All.

Function: Buffer of an embedded file.
Notes: (Read and Write property)

75.23.6 BufferSize as Integer

MBS DynaPDF Plugin, Plugin Version: 8.0, Platforms: macOS, Linux, Windows, Targets: All.

Function: Buffer size in bytes.
Notes: (Read and Write property)

75.23.7 Checksum as String

MBS DynaPDF Plugin, Plugin Version: 8.0, Platforms: macOS, Linux, Windows, Targets: All.

Function: 16 byte MD5 digest if set.
Notes: (Read and Write property)

75.23.8 ColItem as Integer

MBS DynaPDF Plugin, Plugin Version: 8.0, Platforms: macOS, Linux, Windows, Targets: All.

Function: Pointer to user defined collection item.
Notes: (Read and Write property)

75.23.9 Compressed as Boolean

MBS DynaPDF Plugin, Plugin Version: 8.0, Platforms: macOS, Linux, Windows, Targets: All.

Function: Should be false if Decompress was true.
Notes: (Read and Write property)

75.23.10 CreateDate as String

MBS DynaPDF Plugin, Plugin Version: 8.0, Platforms: macOS, Linux, Windows, Targets: All.

Function: Creation date as string.
Notes: (Read and Write property)

75.23.11 Description as String

MBS DynaPDF Plugin, Plugin Version: 8.0, Platforms: macOS, Linux, Windows, Targets: All.

Function: The Description.
Notes:

This string is either an unicode encoded string or an ASCII encoded string.
(Read and Write property)

75.23.12 FileName as String

MBS DynaPDF Plugin, Plugin Version: 8.0, Platforms: macOS, Linux, Windows, Targets: All.

Function: File name as 7 bit ASCII string.
Notes: (Read and Write property)

75.23.13 FileSize as Integer

MBS DynaPDF Plugin, Plugin Version: 8.0, Platforms: macOS, Linux, Windows, Targets: All.

Function: Decompressed stream size or zero if not known.
Notes: (Read and Write property)

75.23.14 IsURL as Boolean

MBS DynaPDF Plugin, Plugin Version: 8.0, Platforms: macOS, Linux, Windows, Targets: All.

Function: If true, FileName contains a URL.
Notes: (Read and Write property)

75.23.15 MIMEType as String

MBS DynaPDF Plugin, Plugin Version: 8.0, Platforms: macOS, Linux, Windows, Targets: All.

Function: MIME media type name (RFC 2046).
Notes:

See also MimeTypeToFileExtensionMBS function.
(Read and Write property)

75.23.16 ModDate as String

MBS DynaPDF Plugin, Plugin Version: 8.0, Platforms: macOS, Linux, Windows, Targets: All.

Function: Modification date as string.
Notes: (Read and Write property)

75.23.17 Name as String

MBS DynaPDF Plugin, Plugin Version: 8.0, Platforms: macOS, Linux, Windows, Targets: All.

Function: Name of the file specification in the name tree.
Notes:

This string is either an unicode encoded string or an ASCII encoded string.
This value is always present.
(Read and Write property)

75.23.18 UnicodeFileName as String

MBS DynaPDF Plugin, Plugin Version: 8.0, Platforms: macOS, Linux, Windows, Targets: All.

Function: Same as FileName but Unicode is allowed.
Notes:

PDF 1.7.
This string is either an unicode encoded string or an ASCII encoded string.
(Read and Write property)

75.24 class DynaPDFFontInfoMBS

75.24.1 class DynaPDFFontInfoMBS

MBS DynaPDF Plugin, Plugin Version: 14.3, Platforms: macOS, Linux, Windows, Targets: All.

Function: The class for DynaPDF font info.
Notes: This is an abstract class. You can't create an instance, but you can get one from various plugin functions.

75.24.2 Blog Entries

- Improvements for MBS Xojo DynaPDF Plugin
- MBS Xojo Plugins, version 18.1pr3

75.24.3 Blog Entries

- Improvements for MBS Xojo DynaPDF Plugin
- MBS Xojo Plugins, version 18.1pr3

75.24.4 Methods

75.24.5 Constructor

MBS DynaPDF Plugin, Plugin Version: 15.0, Platforms: macOS, Linux, Windows, Targets: All.

Function: The private constructor.

75.24.6 HorzWidths(index as UInt32) as Single

MBS DynaPDF Plugin, Plugin Version: 14.3, Platforms: macOS, Linux, Windows, Targets: All.

Function: Horizontal glyph widths.
Notes: Index from 0 ot HorzWidthsCount -1.

75.24.7 VertWidths(index as UInt32) as DynaPDFCIDMetricMBS

MBS DynaPDF Plugin, Plugin Version: 15.0, Platforms: macOS, Linux, Windows, Targets: All.

Function: Vertical glyph widths array.

75.24.8 Properties

75.24.9 Ascent as Single

MBS DynaPDF Plugin, Plugin Version: 14.3, Platforms: macOS, Linux, Windows, Targets: All.

Function: Ascent (optional).
Notes: (Read only property)

75.24.10 AvgWidth as Single

MBS DynaPDF Plugin, Plugin Version: 14.3, Platforms: macOS, Linux, Windows, Targets: All.

Function: Average character width (optional).
Notes: (Read only property)

75.24.11 BaseEncoding as Integer

MBS DynaPDF Plugin, Plugin Version: 14.3, Platforms: macOS, Linux, Windows, Targets: All.

Function: The base encoding.
Notes:

Valid only if HaveEncoding is true.
Can be kbeWinAnsi, kbeStandard, kbeMacRoman or kbeMacExpert.
(Read only property)

75.24.12 BaseFont as String

MBS DynaPDF Plugin, Plugin Version: 14.3, Platforms: macOS, Linux, Windows, Targets: All.

Function: PostScript Name or Family Name.
Notes: (Read only property)

75.24.13 CapHeight as Single

MBS DynaPDF Plugin, Plugin Version: 14.3, Platforms: macOS, Linux, Windows, Targets: All.

Function: Cap height (optional).
Notes: (Read only property)

75.24.14 CharSet as String

MBS DynaPDF Plugin, Plugin Version: 14.3, Platforms: macOS, Linux, Windows, Targets: All.

Function: The charset describes which glyphs are present in the font.
Notes: (Read only property)

75.24.15 CharSetSize as UInt32

MBS DynaPDF Plugin, Plugin Version: 14.3, Platforms: macOS, Linux, Windows, Targets: All.

Function: Length of the CharSet in bytes.
Notes: (Read only property)

75.24.16 CIDOrdering as String

MBS DynaPDF Plugin, Plugin Version: 14.3, Platforms: macOS, Linux, Windows, Targets: All.

Function: SystemInfo ->Character collection.
Notes: (Read only property)

75.24.17 CIDRegistry as String

MBS DynaPDF Plugin, Plugin Version: 14.3, Platforms: macOS, Linux, Windows, Targets: All.

Function: SystemInfo ->Issuer of the character collection.
Notes: (Read only property)

75.24.18 CIDSet as MemoryBlock

MBS DynaPDF Plugin, Plugin Version: 14.3, Platforms: macOS, Linux, Windows, Targets: All.

Function: CID fonts only.
Notes:

This is a table of bits indexed by CIDs.
(Read only property)

75.24.19 CIDSetSize as UInt32

MBS DynaPDF Plugin, Plugin Version: 14.3, Platforms: macOS, Linux, Windows, Targets: All.

Function: Length of the CIDSet in bytes.
Notes: (Read only property)

75.24.20 CIDSupplement as UInt32

MBS DynaPDF Plugin, Plugin Version: 14.3, Platforms: macOS, Linux, Windows, Targets: All.

Function: CIDSystemInfo ->Supplement number.
Notes: (Read only property)

75.24.21 CIDToGIDMap as MemoryBlock

MBS DynaPDF Plugin, Plugin Version: 14.3, Platforms: macOS, Linux, Windows, Targets: All.

Function: Allowed for embedded TrueType based CID fonts only.
Notes: (Read only property)

75.24.22 CIDToGIDMapSize as UInt32

MBS DynaPDF Plugin, Plugin Version: 14.3, Platforms: macOS, Linux, Windows, Targets: All.

Function: Length of the CIDToGIDMap in bytes.
Notes: (Read only property)

75.24.23 CMapBuf as MemoryBlock

MBS DynaPDF Plugin, Plugin Version: 14.3, Platforms: macOS, Linux, Windows, Targets: All.

Function: The CMap data.
Notes:

Only available if the CMap was embedded.
(Read only property)

75.24.24 CMapBufSize as UInt32

MBS DynaPDF Plugin, Plugin Version: 14.3, Platforms: macOS, Linux, Windows, Targets: All.

Function: CMAP Buffer size in bytes.
Notes: (Read only property)

75.24.25 CMapName as String

MBS DynaPDF Plugin, Plugin Version: 14.3, Platforms: macOS, Linux, Windows, Targets: All.

Function: CID fonts only external CMap name or encoding.
Notes: (Read only property)

75.24.26 Descent as Single

MBS DynaPDF Plugin, Plugin Version: 14.3, Platforms: macOS, Linux, Windows, Targets: All.

Function: Descent (optional).
Notes: (Read only property)

75.24.27 Encoding as MemoryBlock

MBS DynaPDF Plugin, Plugin Version: 14.3, Platforms: macOS, Linux, Windows, Targets: All.

Function: Unicode mapping 0..255.
Notes:

not available for CID fonts.
(Read only property)

75.24.28 FirstChar as UInt32

MBS DynaPDF Plugin, Plugin Version: 14.3, Platforms: macOS, Linux, Windows, Targets: All.

Function: First char (simple fonts only).
Notes: (Read only property)

75.24.29 Flags as UInt32

MBS DynaPDF Plugin, Plugin Version: 14.3, Platforms: macOS, Linux, Windows, Targets: All.

Function: Font flags.
Notes:

See DynaPDF manual.

The font flags describe certain properties of the font. The most important flags are the following:

* 1	Fixed pitch font
* 2	Serif style
* 4	Symbol font
* 8	Script style
* & h20	Non-symbolic font
* & h40	Italic style
* & h40000	Force Bold (Type1 fonts only)

The full set of available flags can be found in the PDF Reference.
(Read only property)

75.24.30 FontBBox as DynaPDFRectMBS

MBS DynaPDF Plugin, Plugin Version: 14.3, Platforms: macOS, Linux, Windows, Targets: All.

Function: This is the size of the largest glyph in this font.
Notes: (Read only property)

75.24.31 FontBuffer as MemoryBlock

MBS DynaPDF Plugin, Plugin Version: 14.3, Platforms: macOS, Linux, Windows, Targets: All.

Function: The font data.
Notes:

Available if the font was embedded or loaded from a buffer.
(Read only property)

75.24.32 FontBufSize as UInt32

MBS DynaPDF Plugin, Plugin Version: 14.3, Platforms: macOS, Linux, Windows, Targets: All.

Function: Font file size in bytes..
Notes: (Read only property)

75.24.33 FontFamily as String

MBS DynaPDF Plugin, Plugin Version: 14.3, Platforms: macOS, Linux, Windows, Targets: All.

Function: Optional Font Family (Family Name).
Notes: (Read only property)

75.24.34 FontFilePath as String

MBS DynaPDF Plugin, Plugin Version: 14.3, Platforms: macOS, Linux, Windows, Targets: All.

Function: The font file path.
Notes:

Only available for system fonts.
(Read only property)

75.24.35 FontFileType as Integer

MBS DynaPDF Plugin, Plugin Version: 14.3, Platforms: macOS, Linux, Windows, Targets: All.

Function: The font file type.
Notes:

Can be:
kffsType1C, kffsOpenTypeC, kffsOpenType, kffsNoSubtype, kffsCIDFontType2 or kffsCIDFontType0C.
(Read only property)

75.24.36 FontName as String

MBS DynaPDF Plugin, Plugin Version: 14.3, Platforms: macOS, Linux, Windows, Targets: All.

Function: Font name (should be the same as BaseFont).
Notes: (Read only property)

75.24.37 FontStretch as String

MBS DynaPDF Plugin, Plugin Version: 14.3, Platforms: macOS, Linux, Windows, Targets: All.

Function: The font stretch.
Notes:

Optional ->Condensed, and so on.
(Read only property)

75.24.38 FontType as Integer

MBS DynaPDF Plugin, Plugin Version: 14.3, Platforms: macOS, Linux, Windows, Targets: All.

Function: The font type.
Notes:

If ftType0 the font is a CID font.
(Read only property)

75.24.39 FontWeight as Single

MBS DynaPDF Plugin, Plugin Version: 14.3, Platforms: macOS, Linux, Windows, Targets: All.

Function: Font weight (optional).
Notes: (Read only property)

75.24.40 FullName as String

MBS DynaPDF Plugin, Plugin Version: 14.3, Platforms: macOS, Linux, Windows, Targets: All.

Function: The full name.
Notes:

System fonts only.
(Read only property)

75.24.41 HaveEncoding as Boolean

MBS DynaPDF Plugin, Plugin Version: 14.3, Platforms: macOS, Linux, Windows, Targets: All.

Function: Whether encoding is known.
Notes:

If true, BaseEncoding was set from the font's encoding.
(Read only property)

75.24.42 HorzWidthsCount as UInt32

MBS DynaPDF Plugin, Plugin Version: 14.3, Platforms: macOS, Linux, Windows, Targets: All.

Function: Number of horizontal widths in the array.
Notes: (Read only property)

75.24.43 Imported as Boolean

MBS DynaPDF Plugin, Plugin Version: 14.3, Platforms: macOS, Linux, Windows, Targets: All.

Function: Whether font is imported.
Notes:

If true, the font was imported from an external PDF file.
(Read only property)

75.24.44 ItalicAngle as Single

MBS DynaPDF Plugin, Plugin Version: 14.3, Platforms: macOS, Linux, Windows, Targets: All.

Function: Italic angle.
Notes: (Read only property)

75.24.45 Lang as String

MBS DynaPDF Plugin, Plugin Version: 14.3, Platforms: macOS, Linux, Windows, Targets: All.

Function: Optional language code defined by BCP 47.
Notes: (Read only property)

75.24.46 LastChar as UInt32

MBS DynaPDF Plugin, Plugin Version: 14.3, Platforms: macOS, Linux, Windows, Targets: All.

Function: Last char (simple fonts only).
Notes: (Read only property)

75.24.47 Leading as Single

MBS DynaPDF Plugin, Plugin Version: 14.3, Platforms: macOS, Linux, Windows, Targets: All.

Function: Leading (optional).
Notes: (Read only property)

75.24.48 Length1 as UInt32

MBS DynaPDF Plugin, Plugin Version: 14.3, Platforms: macOS, Linux, Windows, Targets: All.

Function: Length of the clear text portion of a Type1 font.
Notes: (Read only property)

75.24.49 Length2 as UInt32

MBS DynaPDF Plugin, Plugin Version: 14.3, Platforms: macOS, Linux, Windows, Targets: All.

Function: Length of the encrypted portion of a Type1 font program.
Notes: (Read only property)

75.24.50 Length3 as UInt32

MBS DynaPDF Plugin, Plugin Version: 14.3, Platforms: macOS, Linux, Windows, Targets: All.

Function: Length of the fixed-content portion of a Type1 font program.
Notes: (Read only property)

75.24.51 MaxWidth as Single

MBS DynaPDF Plugin, Plugin Version: 14.3, Platforms: macOS, Linux, Windows, Targets: All.

Function: Maximum glyph width (optional).
Notes: (Read only property)

75.24.52 Metadata as MemoryBlock

MBS DynaPDF Plugin, Plugin Version: 14.3, Platforms: macOS, Linux, Windows, Targets: All.

Function: Optional XMP metadata stream about the font file.
Notes: (Read only property)

75.24.53 MetadataSize as UInt32

MBS DynaPDF Plugin, Plugin Version: 14.3, Platforms: macOS, Linux, Windows, Targets: All.

Function: MetaData size in bytes.
Notes: (Read only property)

75.24.54 MisWidth as Single

MBS DynaPDF Plugin, Plugin Version: 14.3, Platforms: macOS, Linux, Windows, Targets: All.

Function: Missing width (default = 0.0).
Notes: (Read only property)

75.24.55 Panose as MemoryBlock

MBS DynaPDF Plugin, Plugin Version: 14.3, Platforms: macOS, Linux, Windows, Targets: All.

Function: Optional 12 bytes long Panose string.
Notes:

CID fonts only.
(Read only property)

75.24.56 PostScriptName as String

MBS DynaPDF Plugin, Plugin Version: 14.3, Platforms: macOS, Linux, Windows, Targets: All.

Function: System fonts only.
Notes: (Read only property)

75.24.57 SpaceWidth as Single

MBS DynaPDF Plugin, Plugin Version: 14.3, Platforms: macOS, Linux, Windows, Targets: All.

Function: Space width in font units.
Notes:

A default value is set if the font contains no space character.
(Read only property)

75.24.58 StemH as Single

MBS DynaPDF Plugin, Plugin Version: 14.3, Platforms: macOS, Linux, Windows, Targets: All.

Function: The thickness of horizontal stems.
Notes: (Read only property)

75.24.59 StemV as Single

MBS DynaPDF Plugin, Plugin Version: 14.3, Platforms: macOS, Linux, Windows, Targets: All.

Function: The thickness of vertical stems.
Notes: (Read only property)

75.24.60 ToUnicode as MemoryBlock

MBS DynaPDF Plugin, Plugin Version: 14.3, Platforms: macOS, Linux, Windows, Targets: All.

Function: ToUnicode CMap.
Notes:

Only available for imported fonts.
(Read only property)

75.24.61 ToUnicodeSize as UInt32

MBS DynaPDF Plugin, Plugin Version: 14.3, Platforms: macOS, Linux, Windows, Targets: All.

Function: ToUnicode CMap size in bytes.
Notes: (Read only property)

75.24.62 VertDefPos as DynaPDFPointMBS

MBS DynaPDF Plugin, Plugin Version: 14.3, Platforms: macOS, Linux, Windows, Targets: All.

Function: Default vertical displacement vector.
Notes: (Read only property)

75.24.63 VertWidthsCount as UInt32

MBS DynaPDF Plugin, Plugin Version: 14.3, Platforms: macOS, Linux, Windows, Targets: All.

Function: Number of vertical widths in the array.
Notes: (Read only property)

75.24.64 WMode as UInt32

MBS DynaPDF Plugin, Plugin Version: 14.3, Platforms: macOS, Linux, Windows, Targets: All.

Function: Writing Mode.
Notes:

0: Horizontal
1: Vertical.
(Read only property)

75.24.65 XHeight as Single

MBS DynaPDF Plugin, Plugin Version: 14.3, Platforms: macOS, Linux, Windows, Targets: All.

Function: The height of lowercase letters measured from the baseline.
Notes: (Read only property)

75.25 class DynaPDFFontMBS

75.25.1 class DynaPDFFontMBS

MBS DynaPDF Plugin, Plugin Version: 8.0, Platforms: macOS, Linux, Windows, Targets: All.

Function: A class for pdf font information.
Notes: This is an abstract class. You can't create an instance, but you can get one from various plugin functions.

75.25.2 Blog Entries

- MBS REALbasic Plugins, version 11.1pr4

75.25.3 Blog Entries

- MBS REALbasic Plugins, version 11.1pr4

75.25.4 Methods

75.25.5 Constructor

MBS DynaPDF Plugin, Plugin Version: 15.0, Platforms: macOS, Linux, Windows, Targets: All.

Function: The private constructor.

75.25.6 Encoding(Index as Integer) as string

MBS DynaPDF Plugin, Plugin Version: 8.0, Platforms: macOS, Linux, Windows, Targets: All.

Function: Unicode mapping 0..255 if set.
Notes: Index from 0 to 255.

75.25.7 Widths(Index as Integer) as single

MBS DynaPDF Plugin, Plugin Version: 8.0, Platforms: macOS, Linux, Windows, Targets: All.

Function: Glyph widths.
Notes: Index from 0 to WidthsCount-1.

75.25.8 Properties

75.25.9 Ascent as Single

MBS DynaPDF Plugin, Plugin Version: 8.0, Platforms: macOS, Linux, Windows, Targets: All.

Function: The ascent of this font.
Notes: (Read and Write property)

75.25.10 BaseFont as String

MBS DynaPDF Plugin, Plugin Version: 8.0, Platforms: macOS, Linux, Windows, Targets: All.

Function: PostScript Name or Family Name.
Notes: (Read and Write property)

75.25.11 CapHeight as Single

MBS DynaPDF Plugin, Plugin Version: 8.0, Platforms: macOS, Linux, Windows, Targets: All.

Function: The Cap height.
Notes: (Read and Write property)

75.25.12 DefWidth as Single

MBS DynaPDF Plugin, Plugin Version: 8.0, Platforms: macOS, Linux, Windows, Targets: All.

Function: Default character widths ->CID fonts only.
Notes: (Read and Write property)

75.25.13 Descent as Single

MBS DynaPDF Plugin, Plugin Version: 8.0, Platforms: macOS, Linux, Windows, Targets: All.

Function: The Descent.
Notes: (Read and Write property)

75.25.14 FirstChar as Integer

MBS DynaPDF Plugin, Plugin Version: 8.0, Platforms: macOS, Linux, Windows, Targets: All.

Function: The first character.
Notes: (Read and Write property)

75.25.15 Flags as Integer

MBS DynaPDF Plugin, Plugin Version: 8.0, Platforms: macOS, Linux, Windows, Targets: All.

Function: Font flags.
Notes: (Read and Write property)

75.25.16 FontFamily as String

MBS DynaPDF Plugin, Plugin Version: 8.0, Platforms: macOS, Linux, Windows, Targets: All.

Function: Optional Font Family (Family Name).
Notes:

Unicode or ASCII encoded.
(Read and Write property)

75.25.17 FontFile as Memoryblock

MBS DynaPDF Plugin, Plugin Version: 11.3, Platforms: macOS, Linux, Windows, Targets: All.

Function: Font file buffer.
Notes:

Only imported fonts are returned.
(Read and Write property)

75.25.18 FontFileType as Integer

MBS DynaPDF Plugin, Plugin Version: 11.3, Platforms: macOS, Linux, Windows, Targets: All.

Function: The font file subtype.
Notes:

See kffs* constants like those:

Name	Value	Description
kffsType1C	0	CFF based Type1 font
kffsCIDFontType0C	1	CFF based Type1 CID font
kffsOpenType	2	TrueType based OpenType font
kffsOpenTypeC	3	CFF based OpenType font
kffsCIDFontType2	4	TrueType based CID Font
kffsNoSubtype	9	The font file is in the format of FontType

(Read and Write property)

75.25.19 FontName as String

MBS DynaPDF Plugin, Plugin Version: 8.0, Platforms: macOS, Linux, Windows, Targets: All.

Function: The Font name.
Notes: (Read and Write property)

75.25.20 FontType as Integer

MBS DynaPDF Plugin, Plugin Version: 8.0, Platforms: macOS, Linux, Windows, Targets: All.

Function: The font type.
Notes:

If ftType0 the font is a CID font.
(Read and Write property)

75.25.21 ItalicAngle as Single

MBS DynaPDF Plugin, Plugin Version: 8.0, Platforms: macOS, Linux, Windows, Targets: All.

Function: Italic angle.
Notes: (Read and Write property)

75.25.22 LastChar as Integer

MBS DynaPDF Plugin, Plugin Version: 8.0, Platforms: macOS, Linux, Windows, Targets: All.

Function: The Last char.
Notes: (Read and Write property)

75.25.23 Length1 as Integer

MBS DynaPDF Plugin, Plugin Version: 11.3, Platforms: macOS, Linux, Windows, Targets: All.

Function: Length of the clear text portion of the Type1 font, or the length of the entire font program if FontType <>kffType1.
Notes: (Read and Write property)

75.25.24 Length2 as Integer

MBS DynaPDF Plugin, Plugin Version: 11.3, Platforms: macOS, Linux, Windows, Targets: All.

Function: Length of the encrypted portion of the Type1 font program (Type1 fonts only).
Notes: (Read and Write property)

75.25.25 Length3 as Integer

MBS DynaPDF Plugin, Plugin Version: 11.3, Platforms: macOS, Linux, Windows, Targets: All.

Function: Length of the fixed-content portion of the Type1 font program or zero if not present.
Notes: (Read and Write property)

75.25.26 SpaceWidth as Single

MBS DynaPDF Plugin, Plugin Version: 8.0, Platforms: macOS, Linux, Windows, Targets: All.

Function: Space width in font units or default value.
Notes: (Read and Write property)

75.25.27 WidthsCount as Integer

MBS DynaPDF Plugin, Plugin Version: 8.0, Platforms: macOS, Linux, Windows, Targets: All.

Function: Number of widths in the array.
Notes: (Read and Write property)

75.25.28 XHeight as Single

MBS DynaPDF Plugin, Plugin Version: 8.0, Platforms: macOS, Linux, Windows, Targets: All.

Function: The x-height.
Notes: (Read and Write property)

75.26 class DynaPDFFontMetricsMBS

75.26.1 class DynaPDFFontMetricsMBS

MBS DynaPDF Plugin, Plugin Version: 19.2, Platforms: macOS, Linux, Windows, Targets: All.

Function: The class for font metrics.
Notes: This is an abstract class. You can't create an instance, but you can get one from various plugin functions.

75.26.2 Blog Entries

- MBS Xojo Plugins, version 21.2pr2

75.26.3 Blog Entries

- MBS Xojo Plugins, version 21.2pr2

75.26.4 Methods

75.26.5 Constructor

MBS DynaPDF Plugin, Plugin Version: 19.3, Platforms: macOS, Linux, Windows, Targets: All.

Function: The private constructor.

75.26.6 Properties

75.26.7 Ascent as Single

MBS DynaPDF Plugin, Plugin Version: 19.3, Platforms: macOS, Linux, Windows, Targets: All.

Function: Ascent.
Notes: (Read and Write property)

75.26.8 AvgWidth as Single

MBS DynaPDF Plugin, Plugin Version: 19.3, Platforms: macOS, Linux, Windows, Targets: All.

Function: Average character width.
Notes: (Read and Write property)

75.26.9 CapHeight as Single

MBS DynaPDF Plugin, Plugin Version: 19.3, Platforms: macOS, Linux, Windows, Targets: All.

Function: Cap height.
Notes: (Read and Write property)

75.26.10 DefWidth as Single

MBS DynaPDF Plugin, Plugin Version: 19.3, Platforms: macOS, Linux, Windows, Targets: All.

Function: Default width.
Notes: (Read and Write property)

75.26.11 Descent as Single

MBS DynaPDF Plugin, Plugin Version: 19.3, Platforms: macOS, Linux, Windows, Targets: All.

Function: Descent.
Notes: (Read and Write property)

75.26.12 FirstChar as UInt32

MBS DynaPDF Plugin, Plugin Version: 19.3, Platforms: macOS, Linux, Windows, Targets: All.

Function: First char.
Notes: (Read and Write property)

75.26.13 FixedWidth as Single

MBS DynaPDF Plugin, Plugin Version: 19.3, Platforms: macOS, Linux, Windows, Targets: All.

Function: Width of all glyphs in a fixed pitch font.
Notes: (Read and Write property)

75.26.14 FontBBox as DynaPDFRectMBS

MBS DynaPDF Plugin, Plugin Version: 19.3, Platforms: macOS, Linux, Windows, Targets: All.

Function: Font's bounding box.
Notes: (Read and Write property)

75.26.15 FontStyle as UInt32

MBS DynaPDF Plugin, Plugin Version: 19.3, Platforms: macOS, Linux, Windows, Targets: All.

Function: Font style with which the font was loaded.
Notes:

See kfs* constants in DynaPDFMBS class.
(Read and Write property)

75.26.16 IsFixedPitch as Boolean

MBS DynaPDF Plugin, Plugin Version: 19.3, Platforms: macOS, Linux, Windows, Targets: All.

Function: Is this a fixed pitch font?
Notes: (Read and Write property)

75.26.17 IsStdFont as Boolean

MBS DynaPDF Plugin, Plugin Version: 19.3, Platforms: macOS, Linux, Windows, Targets: All.

Function: Is this is a standard font?
Notes: (Read and Write property)

75.26.18 IsSymbolFont as Boolean

MBS DynaPDF Plugin, Plugin Version: 19.3, Platforms: macOS, Linux, Windows, Targets: All.

Function: Is this is a symbolic font?
Notes: (Read and Write property)

75.26.19 ItalicAngle as Single

MBS DynaPDF Plugin, Plugin Version: 19.3, Platforms: macOS, Linux, Windows, Targets: All.

Function: Italic angle of italic fonts.
Notes: (Read and Write property)

75.26.20 LastChar as UInt32

MBS DynaPDF Plugin, Plugin Version: 19.3, Platforms: macOS, Linux, Windows, Targets: All.

Function: Last char.
Notes: (Read and Write property)

75.26.21 LineGap as Single

MBS DynaPDF Plugin, Plugin Version: 19.3, Platforms: macOS, Linux, Windows, Targets: All.

Function: Typographic line gap.
Notes: (Read and Write property)

75.26.22 MacStyle as UInt32

MBS DynaPDF Plugin, Plugin Version: 19.3, Platforms: macOS, Linux, Windows, Targets: All.

Function: macOS style flags.
Notes: (Read and Write property)

75.26.23 RealStyle as UInt32

MBS DynaPDF Plugin, Plugin Version: 19.3, Platforms: macOS, Linux, Windows, Targets: All.

Function: This is the real style of the font (bold and italic styles are maybe emulated)
Notes:

See kfs* constants in DynaPDFMBS class.
(Read and Write property)

75.26.24 StemV as Single

MBS DynaPDF Plugin, Plugin Version: 19.3, Platforms: macOS, Linux, Windows, Targets: All.

Function: Width of vertical stems.
Notes: (Read and Write property)

75.26.25 StrikeoutPos as Single

MBS DynaPDF Plugin, Plugin Version: 19.3, Platforms: macOS, Linux, Windows, Targets: All.

Function: Strikeout position.
Notes: (Read and Write property)

75.26.26 StrikeoutWidth as Single

MBS DynaPDF Plugin, Plugin Version: 19.3, Platforms: macOS, Linux, Windows, Targets: All.

Function: Width of the strikeout line.
Notes: (Read and Write property)

75.26.27 TypoAscender as Single

MBS DynaPDF Plugin, Plugin Version: 21.2, Platforms: macOS, Linux, Windows, Targets: All.

Function: sTypoAscender of the OS/2 table of TrueType and OpenType fonts.
Notes: (Read and Write property)

75.26.28 TypoLeading as Single

MBS DynaPDF Plugin, Plugin Version: 21.2, Platforms: macOS, Linux, Windows, Targets: All.

Function: Typographic leading or line height of the font. T
Notes:

This is TypoAscender - Descent + LineGap.
If typographic metrics are not available then TypoAscender is set to Ascent.
(Read and Write property)

75.26.29 UnderlinePos as Single

MBS DynaPDF Plugin, Plugin Version: 19.3, Platforms: macOS, Linux, Windows, Targets: All.

Function: Underline position.
Notes: (Read and Write property)

75.26.30 UnderlineWidth as Single

MBS DynaPDF Plugin, Plugin Version: 19.3, Platforms: macOS, Linux, Windows, Targets: All.

Function: Width of the underline.
Notes: (Read and Write property)

75.26.31 UnicodeRange1 as UInt32

MBS DynaPDF Plugin, Plugin Version: 19.3, Platforms: macOS, Linux, Windows, Targets: All.

Function: Bitset for unicode ranges.
Notes: (Read and Write property)

75.26.32 UnicodeRange2 as UInt32

MBS DynaPDF Plugin, Plugin Version: 19.3, Platforms: macOS, Linux, Windows, Targets: All.

Function: Bitset for unicode ranges.
Notes: (Read and Write property)

75.26.33 UnicodeRange3 as UInt32

MBS DynaPDF Plugin, Plugin Version: 19.3, Platforms: macOS, Linux, Windows, Targets: All.

Function: Bitset for unicode ranges.
Notes: (Read and Write property)

75.26.34 UnicodeRange4 as UInt32

MBS DynaPDF Plugin, Plugin Version: 19.3, Platforms: macOS, Linux, Windows, Targets: All.

Function: Bitset for unicode ranges.
Notes: (Read and Write property)

75.26.35 Weight as UInt32

MBS DynaPDF Plugin, Plugin Version: 19.3, Platforms: macOS, Linux, Windows, Targets: All.

Function: Font weight.
Notes: (Read and Write property)

75.26.36 WidthClass as UInt32

MBS DynaPDF Plugin, Plugin Version: 19.3, Platforms: macOS, Linux, Windows, Targets: All.

Function: Width class of the font.
Notes: (Read and Write property)

75.26.37 WinDescent as Single

MBS DynaPDF Plugin, Plugin Version: 19.3, Platforms: macOS, Linux, Windows, Targets: All.

Function: usWinDescent of the OS/2 table of TrueType and OpenType fonts
Notes: (Read and Write property)

75.26.38 WinStyle as UInt32

MBS DynaPDF Plugin, Plugin Version: 19.3, Platforms: macOS, Linux, Windows, Targets: All.

Function: fsSelection of the OS/2 table of TrueType and OpenType fonts
Notes: (Read and Write property)

75.26.39 XHeight as Single

MBS DynaPDF Plugin, Plugin Version: 19.3, Platforms: macOS, Linux, Windows, Targets: All.

Function: X-height.
Notes: (Read and Write property)

75.26.40 Constants

75.26.41 kurAlphabeticPresentationForms = & h40000000

MBS DynaPDF Plugin, Plugin Version: 19.3.

Function: One of the unicode range constants.

75.26.42 kurAncientGreekNumbers = 64

MBS DynaPDF Plugin, Plugin Version: 19.3.

Function: One of the unicode range constants.

75.26.43 kurAncientSymbols = & h00800000

MBS DynaPDF Plugin, Plugin Version: 19.3.

Function: One of the unicode range constants.

75.26.44 kurArabic = & h00002000

MBS DynaPDF Plugin, Plugin Version: 19.3.

Function: One of the unicode range constants.

75.26.45 kurArabicPresentationFormsA = & h80000000

MBS DynaPDF Plugin, Plugin Version: 19.3.

Function: One of the unicode range constants.

75.26.46 kurArabicPresentationFormsB = 8

MBS DynaPDF Plugin, Plugin Version: 19.3.

Function: One of the unicode range constants.

75.26.47 kurArmenian = & h00000400

MBS DynaPDF Plugin, Plugin Version: 19.3.

Function: One of the unicode range constants.

75.26.48 kurArrows = 32

MBS DynaPDF Plugin, Plugin Version: 19.3.

Function: One of the unicode range constants.

75.26.49 kurBalinese = & h08000000

MBS DynaPDF Plugin, Plugin Version: 19.3.

Function: One of the unicode range constants.

75.26.50 kurBasicLatin = 1

MBS DynaPDF Plugin, Plugin Version: 19.3.

Function: One of the unicode range constants.

75.26.51 kurBengali = & h00010000

MBS DynaPDF Plugin, Plugin Version: 19.3.

Function: One of the unicode range constants.

75.26.52 kurBlockElements = & h00001000

MBS DynaPDF Plugin, Plugin Version: 19.3.

Function: One of the unicode range constants.

75.26.53 kurBopomofo = & h00080000

MBS DynaPDF Plugin, Plugin Version: 19.3.

Function: One of the unicode range constants.

75.26.54 kurBoxDrawing = & h00000800

MBS DynaPDF Plugin, Plugin Version: 19.3.

Function: One of the unicode range constants.

75.26.55 kurBraillePatterns = & h00040000

MBS DynaPDF Plugin, Plugin Version: 19.3.

Function: One of the unicode range constants.

75.26.56 kurBuginese = 1

MBS DynaPDF Plugin, Plugin Version: 19.3.

Function: One of the unicode range constants.

75.26.57 kurCarian = & h02000000

MBS DynaPDF Plugin, Plugin Version: 19.3.

Function: One of the unicode range constants.

75.26.58 kurCham = & h00400000

MBS DynaPDF Plugin, Plugin Version: 19.3.

Function: One of the unicode range constants.

75.26.59 kurCherokee = & h00001000

MBS DynaPDF Plugin, Plugin Version: 19.3.

Function: One of the unicode range constants.

75.26.60 kurCJKCompatibility = & h00800000

MBS DynaPDF Plugin, Plugin Version: 19.3.

Function: One of the unicode range constants.

75.26.61 kurCJKStrokes = & h20000000

MBS DynaPDF Plugin, Plugin Version: 19.3.

Function: One of the unicode range constants.

75.26.62 kurCJKSymbolsAndPunctuation = & h00010000

MBS DynaPDF Plugin, Plugin Version: 19.3.

Function: One of the unicode range constants.

75.26.63 kurCJKUnifiedIdeographs = & h08000000

MBS DynaPDF Plugin, Plugin Version: 19.3.

Function: One of the unicode range constants.

75.26.64 kurCombDiacritMarksForSymbols = 4

MBS DynaPDF Plugin, Plugin Version: 19.3.

Function: One of the unicode range constants.

75.26.65 kurCombiningDiacriticalMarks = 64

MBS DynaPDF Plugin, Plugin Version: 19.3.

Function: One of the unicode range constants.

75.26.66 kurCombiningHalfMarks = 1

MBS DynaPDF Plugin, Plugin Version: 19.3.

Function: One of the unicode range constants.

75.26.67 kurControlPictures = & h00000100

MBS DynaPDF Plugin, Plugin Version: 19.3.

Function: One of the unicode range constants.

75.26.68 kurCoptic = & h00000100

MBS DynaPDF Plugin, Plugin Version: 19.3.

Function: One of the unicode range constants.

75.26.69 kurCountingRodNumerals = & h00008000

MBS DynaPDF Plugin, Plugin Version: 19.3.

Function: One of the unicode range constants.

75.26.70 kurCuneiform = & h00004000

MBS DynaPDF Plugin, Plugin Version: 19.3.

Function: One of the unicode range constants.

75.26.71 kurCurrencySymbols = 2

MBS DynaPDF Plugin, Plugin Version: 19.3.

Function: One of the unicode range constants.

75.26.72 kurCypriotSyllabary = & h00000800

MBS DynaPDF Plugin, Plugin Version: 19.3.

Function: One of the unicode range constants.

75.26.73 kurCyrillic = & h00000200

MBS DynaPDF Plugin, Plugin Version: 19.3.

Function: One of the unicode range constants.

75.26.74 kurDeseret = & h00800000

MBS DynaPDF Plugin, Plugin Version: 19.3.

Function: One of the unicode range constants.

75.26.75 kurDevanagari = & h00008000

MBS DynaPDF Plugin, Plugin Version: 19.3.

Function: One of the unicode range constants.

75.26.76 kurDingbats = & h00008000

MBS DynaPDF Plugin, Plugin Version: 19.3.

Function: One of the unicode range constants.

75.26.77 kurDominoTiles = & h04000000

MBS DynaPDF Plugin, Plugin Version: 19.3.

Function: One of the unicode range constants.

75.26.78 kurEnclosedAlphanumerics = & h00000400

MBS DynaPDF Plugin, Plugin Version: 19.3.

Function: One of the unicode range constants.

75.26.79 kurEnclosedCJKLettersAndMonths = & h00400000

MBS DynaPDF Plugin, Plugin Version: 19.3.

Function: One of the unicode range constants.

75.26.80 kurEthiopic = & h00000800

MBS DynaPDF Plugin, Plugin Version: 19.3.

Function: One of the unicode range constants.

75.26.81 kurGeneralPunctuation = & h80000000

MBS DynaPDF Plugin, Plugin Version: 19.3.

Function: One of the unicode range constants.

75.26.82 kurGeometricShapes = & h00002000

MBS DynaPDF Plugin, Plugin Version: 19.3.

Function: One of the unicode range constants.

75.26.83 kurGeorgian = & h04000000

MBS DynaPDF Plugin, Plugin Version: 19.3.

Function: One of the unicode range constants.

75.26.84 kurGlagolitic = 2

MBS DynaPDF Plugin, Plugin Version: 19.3.

Function: One of the unicode range constants.

75.26.85 kurGothic = & h00400000

MBS DynaPDF Plugin, Plugin Version: 19.3.

Function: One of the unicode range constants.

75.26.86 kurGreekandCoptic = & h00000080

MBS DynaPDF Plugin, Plugin Version: 19.3.

Function: One of the unicode range constants.

75.26.87 kurGreekExtended = & h40000000

MBS DynaPDF Plugin, Plugin Version: 19.3.

Function: One of the unicode range constants.

75.26.88 kurGujarati = & h00040000

MBS DynaPDF Plugin, Plugin Version: 19.3.

Function: One of the unicode range constants.

75.26.89 kurGurmukhi = & h00020000

MBS DynaPDF Plugin, Plugin Version: 19.3.

Function: One of the unicode range constants.

75.26.90 kurHalfwidthAndFullwidthForms = 16

MBS DynaPDF Plugin, Plugin Version: 19.3.

Function: One of the unicode range constants.

75.26.91 kurHangulCompatibilityJamo = & h00100000

MBS DynaPDF Plugin, Plugin Version: 19.3.

Function: One of the unicode range constants.

75.26.92 kurHangulJamo = & h10000000

MBS DynaPDF Plugin, Plugin Version: 19.3.

Function: One of the unicode range constants.

75.26.93 kurHangulSyllables = & h01000000

MBS DynaPDF Plugin, Plugin Version: 19.3.

Function: One of the unicode range constants.

75.26.94 kurHebrew = & h00000800

MBS DynaPDF Plugin, Plugin Version: 19.3.

Function: One of the unicode range constants.

75.26.95 kurHiragana = & h00020000

MBS DynaPDF Plugin, Plugin Version: 19.3.

Function: One of the unicode range constants.

75.26.96 kurIPAExtensions = 16

MBS DynaPDF Plugin, Plugin Version: 19.3.

Function: One of the unicode range constants.

75.26.97 kurKannada = & h00400000

MBS DynaPDF Plugin, Plugin Version: 19.3.

Function: One of the unicode range constants.

75.26.98 kurKatakana = & h00040000

MBS DynaPDF Plugin, Plugin Version: 19.3.

Function: One of the unicode range constants.

75.26.99 kurKayahLi = & h00100000

MBS DynaPDF Plugin, Plugin Version: 19.3.

Function: One of the unicode range constants.

75.26.100 kurKharoshthi = & h00001000

MBS DynaPDF Plugin, Plugin Version: 19.3.

Function: One of the unicode range constants.

75.26.101 kurKhmer = & h00010000

MBS DynaPDF Plugin, Plugin Version: 19.3.

Function: One of the unicode range constants.

75.26.102 kurLao = & h02000000

MBS DynaPDF Plugin, Plugin Version: 19.3.

Function: One of the unicode range constants.

75.26.103 kurLatin1Supplement = 2

MBS DynaPDF Plugin, Plugin Version: 19.3.

Function: One of the unicode range constants.

75.26.104 kurLatinExtendedA = 4

MBS DynaPDF Plugin, Plugin Version: 19.3.

Function: One of the unicode range constants.

75.26.105 kurLatinExtendedAdditional = & h20000000

MBS DynaPDF Plugin, Plugin Version: 19.3.

Function: One of the unicode range constants.

75.26.106 kurLatinExtendedB = 8

MBS DynaPDF Plugin, Plugin Version: 19.3.

Function: One of the unicode range constants.

75.26.107 kurLepcha = & h00020000

MBS DynaPDF Plugin, Plugin Version: 19.3.

Function: One of the unicode range constants.

75.26.108 kurLetterlikeSymbols = 8

MBS DynaPDF Plugin, Plugin Version: 19.3.

Function: One of the unicode range constants.

75.26.109 kurLimbu = & h20000000

MBS DynaPDF Plugin, Plugin Version: 19.3.

Function: One of the unicode range constants.

75.26.110 kurLinearBSyllabary = 32

MBS DynaPDF Plugin, Plugin Version: 19.3.

Function: One of the unicode range constants.

75.26.111 kurMalayalam = & h00800000

MBS DynaPDF Plugin, Plugin Version: 19.3.

Function: One of the unicode range constants.

75.26.112 kurMathematicalAlphanumeric = & h02000000

MBS DynaPDF Plugin, Plugin Version: 19.3.

Function: One of the unicode range constants.

75.26.113 kurMathematicalOperators = 64

MBS DynaPDF Plugin, Plugin Version: 19.3.

Function: One of the unicode range constants.

75.26.114 kurMiscellaneousSymbols = & h00004000

MBS DynaPDF Plugin, Plugin Version: 19.3.

Function: One of the unicode range constants.

75.26.115 kurMiscellaneousTechnical = & h00000080

MBS DynaPDF Plugin, Plugin Version: 19.3.

Function: One of the unicode range constants.

75.26.116 kurMongolian = & h00020000

MBS DynaPDF Plugin, Plugin Version: 19.3.

Function: One of the unicode range constants.

75.26.117 kurMusicalSymbols = & h01000000

MBS DynaPDF Plugin, Plugin Version: 19.3.

Function: One of the unicode range constants.

75.26.118 kurMyanmar = & h00000400

MBS DynaPDF Plugin, Plugin Version: 19.3.

Function: One of the unicode range constants.

75.26.119 kurNewTaiLue = & h80000000

MBS DynaPDF Plugin, Plugin Version: 19.3.

Function: One of the unicode range constants.

75.26.120 kurNKo = & h00004000

MBS DynaPDF Plugin, Plugin Version: 19.3.

Function: One of the unicode range constants.

75.26.121 kurNonPlane0 = & h02000000

MBS DynaPDF Plugin, Plugin Version: 19.3.

Function: One of the unicode range constants.

75.26.122 kurNumberForms = 16

MBS DynaPDF Plugin, Plugin Version: 19.3.

Function: One of the unicode range constants.

75.26.123 kurOgham = & h00004000

MBS DynaPDF Plugin, Plugin Version: 19.3.

Function: One of the unicode range constants.

75.26.124 kurOlChiki = & h00040000

MBS DynaPDF Plugin, Plugin Version: 19.3.

Function: One of the unicode range constants.

75.26.125 kurOldItalic = & h00200000

MBS DynaPDF Plugin, Plugin Version: 19.3.

Function: One of the unicode range constants.

75.26.126 kurOldPersian = & h00000100

MBS DynaPDF Plugin, Plugin Version: 19.3.

Function: One of the unicode range constants.

75.26.127 kurOpticalCharacterRecognition = & h00000200

MBS DynaPDF Plugin, Plugin Version: 19.3.

Function: One of the unicode range constants.

75.26.128 kurOriya = & h00080000

MBS DynaPDF Plugin, Plugin Version: 19.3.

Function: One of the unicode range constants.

75.26.129 kurOsmanya = & h00000400

MBS DynaPDF Plugin, Plugin Version: 19.3.

Function: One of the unicode range constants.

75.26.130 kurPhagsPa = & h00200000

MBS DynaPDF Plugin, Plugin Version: 19.3.

Function: One of the unicode range constants.

75.26.131 kurPhaistosDisc = & h01000000

MBS DynaPDF Plugin, Plugin Version: 19.3.

Function: One of the unicode range constants.

75.26.132 kurPhoenician = & h04000000

MBS DynaPDF Plugin, Plugin Version: 19.3.

Function: One of the unicode range constants.

75.26.133 kurPrivateUseAreaPlane0 = & h10000000

MBS DynaPDF Plugin, Plugin Version: 19.3.

Function: One of the unicode range constants.

75.26.134 kurPrivateUsePlane15 = & h04000000

MBS DynaPDF Plugin, Plugin Version: 19.3.

Function: One of the unicode range constants.

75.26.135 kurRejang = & h00200000

MBS DynaPDF Plugin, Plugin Version: 19.3.

Function: One of the unicode range constants.

75.26.136 kurRunic = & h00008000

MBS DynaPDF Plugin, Plugin Version: 19.3.

Function: One of the unicode range constants.

75.26.137 kurSaurashtra = & h00080000

MBS DynaPDF Plugin, Plugin Version: 19.3.

Function: One of the unicode range constants.

75.26.138 kurShavian = & h00000200

MBS DynaPDF Plugin, Plugin Version: 19.3.

Function: One of the unicode range constants.

75.26.139 kurSinhala = & h00000200

MBS DynaPDF Plugin, Plugin Version: 19.3.

Function: One of the unicode range constants.

75.26.140 kurSmallFormVariants = 4

MBS DynaPDF Plugin, Plugin Version: 19.3.

Function: One of the unicode range constants.

75.26.141 kurSpacingModifierLetters = 32

MBS DynaPDF Plugin, Plugin Version: 19.3.

Function: One of the unicode range constants.

75.26.142 kurSpecials = 32

MBS DynaPDF Plugin, Plugin Version: 19.3.

Function: One of the unicode range constants.

75.26.143 kurSundanese = & h00010000

MBS DynaPDF Plugin, Plugin Version: 19.3.

Function: One of the unicode range constants.

75.26.144 kurSuperscriptsAndSubscripts = 1

MBS DynaPDF Plugin, Plugin Version: 19.3.

Function: One of the unicode range constants.

75.26.145 kurSylotiNagri = 16

MBS DynaPDF Plugin, Plugin Version: 19.3.

Function: One of the unicode range constants.

75.26.146 kurSyriac = & h00000080

MBS DynaPDF Plugin, Plugin Version: 19.3.

Function: One of the unicode range constants.

75.26.147 kurTagalog = & h00100000

MBS DynaPDF Plugin, Plugin Version: 19.3.

Function: One of the unicode range constants.

75.26.148 kurTags = & h10000000

MBS DynaPDF Plugin, Plugin Version: 19.3.

Function: One of the unicode range constants.

75.26.149 kurTaiLe = & h40000000

MBS DynaPDF Plugin, Plugin Version: 19.3.

Function: One of the unicode range constants.

75.26.150 kurTaiXuanJingSymbols = & h00002000

MBS DynaPDF Plugin, Plugin Version: 19.3.

Function: One of the unicode range constants.

75.26.151 kurTamil = & h00100000

MBS DynaPDF Plugin, Plugin Version: 19.3.

Function: One of the unicode range constants.

75.26.152 kurTelugu = & h00200000

MBS DynaPDF Plugin, Plugin Version: 19.3.

Function: One of the unicode range constants.

75.26.153 kurThaana = & h00000100

MBS DynaPDF Plugin, Plugin Version: 19.3.

Function: One of the unicode range constants.

75.26.154 kurThai = & h01000000

MBS DynaPDF Plugin, Plugin Version: 19.3.

Function: One of the unicode range constants.

75.26.155 kurTibetan = 64

MBS DynaPDF Plugin, Plugin Version: 19.3.

Function: One of the unicode range constants.

75.26.156 kurTifinagh = 4

MBS DynaPDF Plugin, Plugin Version: 19.3.

Function: One of the unicode range constants.

75.26.157 kurUgaritic = & h00000080

MBS DynaPDF Plugin, Plugin Version: 19.3.

Function: One of the unicode range constants.

75.26.158 kurUnifiedCanadianAboriginal = & h00002000

MBS DynaPDF Plugin, Plugin Version: 19.3.

Function: One of the unicode range constants.

75.26.159 kurVai = & h00001000

MBS DynaPDF Plugin, Plugin Version: 19.3.

Function: One of the unicode range constants.

75.26.160 kurVariationSelectors = & h08000000

MBS DynaPDF Plugin, Plugin Version: 19.3.

Function: One of the unicode range constants.

75.26.161 kurVerticalForms = 2

MBS DynaPDF Plugin, Plugin Version: 19.3.

Function: One of the unicode range constants.

75.26.162 kurYijingHexagramSymbols = 8

MBS DynaPDF Plugin, Plugin Version: 19.3.

Function: One of the unicode range constants.

75.26.163 kurYiSyllables = & h00080000

MBS DynaPDF Plugin, Plugin Version: 19.3.

Function: One of the unicode range constants.

75.27 class DynaPDFGlyphOutlineMBS

75.27.1 class DynaPDFGlyphOutlineMBS

MBS DynaPDF Plugin, Plugin Version: 16.2, Platforms: macOS, Linux, Windows, Targets: All.

Function: The class for glyph outline.
Notes: This is an abstract class. You can't create an instance, but you can get one from various plugin functions.

75.27.2 Methods

75.27.3 Constructor

MBS DynaPDF Plugin, Plugin Version: 16.2, Platforms: macOS, Linux, Windows, Targets: All.

Function: The private constructor.

75.27.4 Outline(index as Integer) as DynaPDFPointMBS

MBS DynaPDF Plugin, Plugin Version: 16.2, Platforms: macOS, Linux, Windows, Targets: All.

Function: Queries point with given index.
Notes: Index from 0 to OutlineCount-1.

75.27.5 Outlines as DynaPDFPointMBS()

MBS DynaPDF Plugin, Plugin Version: 16.2, Platforms: macOS, Linux, Windows, Targets: All.

Function: Queries array with all points.

75.27.6 Properties

75.27.7 AdvanceX as Single

MBS DynaPDF Plugin, Plugin Version: 16.2, Platforms: macOS, Linux, Windows, Targets: All.

Function: Glyph width in horizontal writing mode.
Notes: (Read only property)

75.27.8 AdvanceY as Single

MBS DynaPDF Plugin, Plugin Version: 16.2, Platforms: macOS, Linux, Windows, Targets: All.

Function: Glyph height in vertical writing mode.
Notes: (Read only property)

75.27.9 BBox as DynaPDFRectMBS

MBS DynaPDF Plugin, Plugin Version: 16.2, Platforms: macOS, Linux, Windows, Targets: All.

Function: Bounding box of the glyph outline.
Notes: (Read and Write property)

75.27.10 HaveBBox as Boolean

MBS DynaPDF Plugin, Plugin Version: 16.2, Platforms: macOS, Linux, Windows, Targets: All.

Function: If true, BBox was computed.
Notes: (Read and Write property)

75.27.11 Lsb as Integer

MBS DynaPDF Plugin, Plugin Version: 16.2, Platforms: macOS, Linux, Windows, Targets: All.

Function: Left side bearing (already applied, info only).
Notes: (Read and Write property)

75.27.12 OriginX as Single

MBS DynaPDF Plugin, Plugin Version: 16.2, Platforms: macOS, Linux, Windows, Targets: All.

Function: Placement vector (vertical writing mode only).
Notes: (Read only property)

75.27.13 OriginY as Single

MBS DynaPDF Plugin, Plugin Version: 16.2, Platforms: macOS, Linux, Windows, Targets: All.

Function: Placement vector (vertical writing mode only).
Notes: (Read only property)

75.27.14 OutlineCount as Integer

MBS DynaPDF Plugin, Plugin Version: 16.2, Platforms: macOS, Linux, Windows, Targets: All.

Function: Number of points.
Notes: (Read and Write property)

75.27.15 Tsb as Integer

MBS DynaPDF Plugin, Plugin Version: 16.2, Platforms: macOS, Linux, Windows, Targets: All.

Function: Top side bearing (already applied, info only).
Notes: (Read and Write property)

75.28 class DynaPDFGoToActionMBS

75.28.1 class DynaPDFGoToActionMBS

MBS DynaPDF Plugin, Plugin Version: 17.0, Platforms: macOS, Linux, Windows, Targets: All.

Function: The class for details on a GoTo action.
Notes: This is an abstract class. You can't create an instance, but you can get one from various plugin functions.

75.28.2 Methods

75.28.3 Constructor

MBS DynaPDF Plugin, Plugin Version: 17.0, Platforms: macOS, Linux, Windows, Targets: All.

Function: The private constructor.

75.28.4 DestPos(index as Integer) as Single

MBS DynaPDF Plugin, Plugin Version: 17.0, Platforms: macOS, Linux, Windows, Targets: All.

Function: Destination position.
Notes:

Array of 4 floating point values if set.
Index from 0 to 3.

75.28.5 Properties

75.28.6 DestFile as DynaPDFFileSpecExMBS

MBS DynaPDF Plugin, Plugin Version: 17.0, Platforms: macOS, Linux, Windows, Targets: All.

Function: The destination file.
Notes: (Read only property)

75.28.7 DestName as String

MBS DynaPDF Plugin, Plugin Version: 17.0, Platforms: macOS, Linux, Windows, Targets: All.

Function: Optional named destination that shall be loaded when opening the file.
Notes: (Read only property)

75.28.8 DestPage as Integer

MBS DynaPDF Plugin, Plugin Version: 17.0, Platforms: macOS, Linux, Windows, Targets: All.

Function: Destination page (the first page is denoted by 1).
Notes: (Read only property)

75.28.9 DestType as Integer

MBS DynaPDF Plugin, Plugin Version: 17.0, Platforms: macOS, Linux, Windows, Targets: All.

Function: Destination type.
Notes: (Read only property)

75.28.10 NewWindow as Integer

MBS DynaPDF Plugin, Plugin Version: 17.0, Platforms: macOS, Linux, Windows, Targets: All.

Function: Whether to open a new window.
Notes:

Meaningful only if the destination file points to a PDF file.
-1 = viewer default, 0 = false, 1 = true.
(Read only property)

75.28.11 NextAction as Integer

MBS DynaPDF Plugin, Plugin Version: 17.0, Platforms: macOS, Linux, Windows, Targets: All.

Function: The index of the action.
Notes:

-1 or next action handle to be executed if any.
(Read only property)

75.28.12 NextActionType as Integer

MBS DynaPDF Plugin, Plugin Version: 17.0, Platforms: macOS, Linux, Windows, Targets: All.

Function: The type of the action.
Notes:

Only set if NextAction is >= 0.
(Read only property)

75.29 class DynapdfGraphicsPathItemMBS

75.29.1 class DynapdfGraphicsPathItemMBS

MBS DynaPDF Plugin, Plugin Version: 20.2, Platforms: macOS, Linux, Windows, Targets: All.

Function: The class for a path item.
Notes: MBS Plugin needs to collect what path items you added, so we can later draw them to the PDF.

75.29.2 Blog Entries

- MBS Xojo Plugins, version 20.2pr1

75.29.3 Blog Entries

- MBS Xojo Plugins, version 20.2pr1

75.29.4 Properties

75.29.5 clockwise as Boolean

MBS DynaPDF Plugin, Plugin Version: 20.2, Platforms: macOS, Linux, Windows, Targets: All.

Function: The clockwise parameter.
Notes:

For drawing arcs.
(Read only property)

75.29.6 cornerHeight as Double

MBS DynaPDF Plugin, Plugin Version: 20.2, Platforms: macOS, Linux, Windows, Targets: All.

Function: The corner height.
Notes:

for round rectangle.
(Read and Write property)

75.29.7 cornerWidth as Double

MBS DynaPDF Plugin, Plugin Version: 20.2, Platforms: macOS, Linux, Windows, Targets: All.

Function: The corner width.
Notes:

for round rectangle.
(Read and Write property)

75.29.8 cp1X as Double

MBS DynaPDF Plugin, Plugin Version: 20.2, Platforms: macOS, Linux, Windows, Targets: All.

Function: First control point X coordinate.
Notes: (Read and Write property)

75.29.9 cp1Y as Double

MBS DynaPDF Plugin, Plugin Version: 20.2, Platforms: macOS, Linux, Windows, Targets: All.

Function: First control point Y coordinate.
Notes: (Read and Write property)

75.29.10 cp2X as Double

MBS DynaPDF Plugin, Plugin Version: 20.2, Platforms: macOS, Linux, Windows, Targets: All.

Function: Second control point X coordinate.
Notes: (Read and Write property)

75.29.11 cp2Y as Double

MBS DynaPDF Plugin, Plugin Version: 20.2, Platforms: macOS, Linux, Windows, Targets: All.

Function: Second control point Y coordinate.
Notes: (Read and Write property)

75.29.12 cpX as Double

MBS DynaPDF Plugin, Plugin Version: 20.2, Platforms: macOS, Linux, Windows, Targets: All.

Function: Control point X coordinate.
Notes: (Read and Write property)

75.29.13 cpY as Double

MBS DynaPDF Plugin, Plugin Version: 20.2, Platforms: macOS, Linux, Windows, Targets: All.

Function: Control point Y coordinate.
Notes: (Read and Write property)

75.29.14 endRadian as Double

MBS DynaPDF Plugin, Plugin Version: 20.2, Platforms: macOS, Linux, Windows, Targets: All.

Function: The radian for the end angle.
Notes: (Read and Write property)

75.29.15 height as Double

MBS DynaPDF Plugin, Plugin Version: 20.2, Platforms: macOS, Linux, Windows, Targets: All.

Function: The height parameter.
Notes: (Read and Write property)

75.29.16 radius as Double

MBS DynaPDF Plugin, Plugin Version: 20.2, Platforms: macOS, Linux, Windows, Targets: All.

Function: The radius for an arc.
Notes: (Read and Write property)

75.29.17 startRadian as Double

MBS DynaPDF Plugin, Plugin Version: 20.2, Platforms: macOS, Linux, Windows, Targets: All.

Function: The radian for the start angle.
Notes: (Read and Write property)

75.29.18 Type as Integer

MBS DynaPDF Plugin, Plugin Version: 20.2, Platforms: macOS, Linux, Windows, Targets: All.

Function: The type of path item.
Notes:

See type constants.
(Read only property)

75.29.19 width as Double

MBS DynaPDF Plugin, Plugin Version: 20.2, Platforms: macOS, Linux, Windows, Targets: All.

Function: The width parameter.
Notes: (Read and Write property)

75.29.20 x as Double

MBS DynaPDF Plugin, Plugin Version: 20.2, Platforms: macOS, Linux, Windows, Targets: All.

Function: X coordinate.
Notes: (Read and Write property)

75.29.21 y as Double

MBS DynaPDF Plugin, Plugin Version: 20.2, Platforms: macOS, Linux, Windows, Targets: All.

Function: Y coordinate.
Notes: (Read and Write property)

75.29.22 Constants

75.29.23 TypeAddArc = 1

MBS DynaPDF Plugin, Plugin Version: 20.2.

Function: One of the item type constants.
Notes: Add arc

75.29.24 TypeAddCurveToPoint = 2

MBS DynaPDF Plugin, Plugin Version: 20.2.

Function: One of the item type constants.
Notes: Add curve to point

75.29.25 TypeAddLineToPoint = 3

MBS DynaPDF Plugin, Plugin Version: 20.2.

Function: One of the item type constants.
Notes: Add line to point

75.29.26 TypeAddQuadraticCurveToPoint = 4

MBS DynaPDF Plugin, Plugin Version: 20.2.

Function: One of the item type constants.
Notes: Add quadratic curve to point

75.29.27 TypeAddRectangle = 5

MBS DynaPDF Plugin, Plugin Version: 20.2.

Function: One of the item type constants.
Notes: Add rectangle

75.29.28 TypeAddRoundRectangle = 6

MBS DynaPDF Plugin, Plugin Version: 20.2.

Function: One of the item type constants.
Notes: Add round rectangle

75.29.29 TypeMoveToPoint = 7

MBS DynaPDF Plugin, Plugin Version: 20.2.

Function: One of the item type constants.
Notes: Move to point

75.29.30 TypeUnknown = 0

MBS DynaPDF Plugin, Plugin Version: 20.2.

Function: One of the item type constants.
Notes: Unknown type. Only for an uninitialized object.

75.30 class DynapdfGraphicsPathMBS

75.30.1 class DynapdfGraphicsPathMBS

MBS DynaPDF Plugin, Plugin Version: 20.2, Platforms: macOS, Linux, Windows, Targets: All.

Function: The class for a path.
Notes:

We subclass the GraphicsPath class in Xojo 2019r2 and newer to be able to record what methods you call. Subclass of the GraphicsPath class.

75.30.2 Blog Entries

- Improvements for MBS Xojo DynaPDF Plugin
- New in the MBS Xojo Plugins Version 20.2
- MonkeyBread Software Releases the MBS Xojo Plugins in version 20.2
- MBS Xojo Plugins, version 20.2pr1

75.30.3 Blog Entries

- Improvements for MBS Xojo DynaPDF Plugin
- New in the MBS Xojo Plugins Version 20.2
- MonkeyBread Software Releases the MBS Xojo Plugins in version 20.2
- MBS Xojo Plugins, version 20.2pr1

75.30.4 Methods

75.30.5 AddArc(x As Double, y As Double, radius As Double, startRadian As Double, endRadian As Double, clockwise As Boolean)

MBS DynaPDF Plugin, Plugin Version: 20.2, Platforms: macOS, Linux, Windows, Targets: All.

Function: Adds an arc to the path.

75.30.6 AddCurveToPoint(cp1X As Double, cp1Y As Double, cp2X As Double, cp2Y As Double, x As Double, y As Double)

MBS DynaPDF Plugin, Plugin Version: 20.2, Platforms: macOS, Linux, Windows, Targets: All.

Function: Adds a cubic Bézier curve to the point in the path.

75.30.7 AddLineToPoint(x As Double, y As Double)

MBS DynaPDF Plugin, Plugin Version: 20.2, Platforms: macOS, Linux, Windows, Targets: All.

Function: Draws a line from the Point to the specified point.

75.30.8 AddQuadraticCurveToPoint(cpX As Double, cpY As Double, x As Double, y As Double)

MBS DynaPDF Plugin, Plugin Version: 20.2, Platforms: macOS, Linux, Windows, Targets: All.

Function: Adds a quadratic Bézier curve to the point in the path.

75.30.9 AddRectangle(x As Double, y As Double, width As Double, height As Double)

MBS DynaPDF Plugin, Plugin Version: 20.2, Platforms: macOS, Linux, Windows, Targets: All.

Function: Adds a rectangle to the path.

75.30.10 AddRoundRectangle(x As Double, y As Double, width As Double, height As Double, cornerWidth As Double, cornerHeight As Double)

MBS DynaPDF Plugin, Plugin Version: 20.2, Platforms: macOS, Linux, Windows, Targets: All.

Function: Adds a rounded rectangle to the path.

75.30.11 MoveToPoint(x As Double, y As Double)

MBS DynaPDF Plugin, Plugin Version: 20.2, Platforms: macOS, Linux, Windows, Targets: All.

Function: Moves to the point without drawing anything.

75.30.12 PathItems as DynapdfGraphicsPathItemMBS()

MBS DynaPDF Plugin, Plugin Version: 20.2, Platforms: macOS, Linux, Windows, Targets: All.

Function: Queries array of path items.

75.30.13 Properties

75.30.14 Count as Integer

MBS DynaPDF Plugin, Plugin Version: 20.2, Platforms: macOS, Linux, Windows, Targets: All.

Function: Queries count of items.
Notes: (Read only property)

75.31 class DynaPDFHideActionMBS

75.31.1 class DynaPDFHideActionMBS

MBS DynaPDF Plugin, Plugin Version: 17.0, Platforms: macOS, Linux, Windows, Targets: All.

Function: The class for a hide action.
Notes: This is an abstract class. You can't create an instance, but you can get one from various plugin functions.

75.31.2 Methods

75.31.3 Constructor

MBS DynaPDF Plugin, Plugin Version: 17.0, Platforms: macOS, Linux, Windows, Targets: All.

Function: The private constructor.

75.31.4 Fields(index as Integer) as DynaPDFFieldExMBS

MBS DynaPDF Plugin, Plugin Version: 17.0, Platforms: macOS, Linux, Windows, Targets: All.

Function: Array of fields.

75.31.5 Properties

75.31.6 FieldsCount as Integer

MBS DynaPDF Plugin, Plugin Version: 17.0, Platforms: macOS, Linux, Windows, Targets: All.

Function: Number of fields in the array.
Notes: (Read only property)

75.31.7 Hide as Boolean

MBS DynaPDF Plugin, Plugin Version: 17.0, Platforms: macOS, Linux, Windows, Targets: All.

Function: A flag indicating whether to hide or show the fields in the array.
Notes: (Read only property)

75.31.8 NextAction as Integer

MBS DynaPDF Plugin, Plugin Version: 17.0, Platforms: macOS, Linux, Windows, Targets: All.

Function: The handle of the next action to use.
Notes:

-1 or next action handle to be executed if any.
(Read only property)

75.31.9 NextActionType as Integer

MBS DynaPDF Plugin, Plugin Version: 17.0, Platforms: macOS, Linux, Windows, Targets: All.

Function: The type of the next action.
Notes:

Only set if NextAction is >= 0.
(Read only property)

75.32 class DynaPDFImageMBS

75.32.1 class DynaPDFImageMBS

MBS DynaPDF Plugin, Plugin Version: 8.6, Platforms: macOS, Linux, Windows, Targets: All.

Function: A class for dynapdf for passing image data.
Notes: This is an abstract class. You can't create an instance, but you can get one from various plugin functions.

75.32.2 Blog Entries

- MBS Xojo Plugins, version 21.1pr1
- MBS Xojo Plugins, version 19.2pr1
- MBS Xojo / Real Studio Plugins, version 16.4pr3
- MBS Xojo / Real Studio Plugins, version 15.0pr8
- MBS REALbasic Plugins, version 11.1pr4

75.32.3 Xojo Developer Magazine

- 19.6, page 14: Things you can do with DynaPDF, The MBS DynaPDF Plugin is more powerful than you think by Stefanie Juchmes

75.32.4 Blog Entries

- MBS Xojo Plugins, version 21.1pr1
- MBS Xojo Plugins, version 19.2pr1
- MBS Xojo / Real Studio Plugins, version 16.4pr3
- MBS Xojo / Real Studio Plugins, version 15.0pr8
- MBS REALbasic Plugins, version 11.1pr4

75.32.5 Xojo Developer Magazine

- 19.6, page 14: Things you can do with DynaPDF, The MBS DynaPDF Plugin is more powerful than you think by Stefanie Juchmes

75.32.6 Methods

75.32.7 Constructor

MBS DynaPDF Plugin, Plugin Version: 15.0, Platforms: macOS, Linux, Windows, Targets: All.

Function: The private constructor.

75.32.8 Decode as Single()

MBS DynaPDF Plugin, Plugin Version: 15.0, Platforms: macOS, Linux, Windows, Targets: All.

Function: The decode array.
Notes:

If set, samples must be decoded. The array contains 2 * NumComponents values.
The decode array is never set if the image is returned decompressed since it is already applied during decompression.

75.32.9 MaskImage(Flags as UInt32 = 0) as DynaPDFImageMBS

MBS DynaPDF Plugin, Plugin Version: 14.2, Platforms: macOS, Linux, Windows, Targets: All.

Function: Queries the image details on the soft mask for this image.
Notes:

If set, a 1 bit image is used as a transparency mask.
Plugin calls GetImageObjEx with the given flags to decode the image.

75.32.10 PictureData(ImageFormat as Integer = 0, ImageFilter as Integer = 0) as String

MBS DynaPDF Plugin, Plugin Version: 16.4, Platforms: macOS, Linux, Windows, Targets: All.

Function: Requests images in the given format.
Notes:

Default for ImageFormat is Tiff (kifmTIFF is zero) and default Image Filter is flate (kcfFlate is zero).
You can pass different constants.
If you request JPEG or JPEG 2000 and the image is already in that format, we pass through.
Else we recompress image.

75.32.11 SoftMask(Flags as UInt32 = 0) as DynaPDFImageMBS

MBS DynaPDF Plugin, Plugin Version: 14.2, Platforms: macOS, Linux, Windows, Targets: All.

Function: Queries the image details on the soft mask for this image.
Notes:

If set, a grayscale image is used as alpha channel.
Plugin calls GetImageObjEx with the given flags to decode the image.

75.32.12 Properties

75.32.13 BitsPerPixel as Integer

MBS DynaPDF Plugin, Plugin Version: 8.6, Platforms: macOS, Linux, Windows, Targets: All.

Function: Bit depth of the image buffer.
Notes:

Possible values are 1, 2, 4, 8, 24, 32, and 64.

(Read only property)

75.32.14 Buffer as String

MBS DynaPDF Plugin, Plugin Version: 11.1, Platforms: macOS, Linux, Windows, Targets: All.

Function: The buffer for the image data as a string.
Notes:

Each scanline is aligned to a full byte.
(Read only property)

75.32.15 BufferPtr as Ptr

MBS DynaPDF Plugin, Plugin Version: 14.2, Platforms: macOS, Linux, Windows, Targets: All.

Function: The buffer for the image data.
Notes:

Each scanline is aligned to a full byte.
(Read only property)

75.32.16 BufferSize as Integer

MBS DynaPDF Plugin, Plugin Version: 11.1, Platforms: macOS, Linux, Windows, Targets: All.

Function: The size of the image buffer in bytes.
Notes: (Read only property)

75.32.17 ColorCount as Integer

MBS DynaPDF Plugin, Plugin Version: 8.6, Platforms: macOS, Linux, Windows, Targets: All.

Function: The number of colors in the color table.
Notes: (Read only property)

75.32.18 ColorMask as Memoryblock

MBS DynaPDF Plugin, Plugin Version: 14.2, Platforms: macOS, Linux, Windows, Targets: All.

Function: Pointer to color mask.
Notes:

The array contains ranges in the form min/max (2 values per component) for each component before decoding.
(Read only property)

75.32.19 ColorSpace as Integer

MBS DynaPDF Plugin, Plugin Version: 8.6, Platforms: macOS, Linux, Windows, Targets: All.

Function: The color space refers either to the image buffer or to the color table if set.
Notes:

Note that 1 bit images can occur with and without a color table.

(Read only property)

75.32.20 ColorSpaceObject as DynaPDFColorSpaceMBS

MBS DynaPDF Plugin, Plugin Version: 11.1, Platforms: macOS, Linux, Windows, Targets: All.

Function: The original color space.
Notes: (Read only property)

75.32.21 ColorTable as Memoryblock

MBS DynaPDF Plugin, Plugin Version: 14.2, Platforms: macOS, Linux, Windows, Targets: All.

Function: The color table or nil.
Notes: (Read only property)

75.32.22 DestHeight as Single

MBS DynaPDF Plugin, Plugin Version: 20.0, Platforms: macOS, Linux, Windows, Targets: All.

Function: Destination height (can be negative).
Notes: (Read only property)

75.32.23 DestWidth as Single

MBS DynaPDF Plugin, Plugin Version: 20.0, Platforms: macOS, Linux, Windows, Targets: All.

Function: Destination width (can be negative).
Notes: (Read only property)

75.32.24 DestX1 as Single

MBS DynaPDF Plugin, Plugin Version: 20.0, Platforms: macOS, Linux, Windows, Targets: All.

Function: The X1 coordinate of the parallelogram into which the image is drawn.
Notes: (Read only property)

75.32.25 DestX2 as Single

MBS DynaPDF Plugin, Plugin Version: 20.0, Platforms: macOS, Linux, Windows, Targets: All.

Function: The X2 coordinate of the parallelogram into which the image is drawn.
Notes: (Read only property)

75.32.26 DestX3 as Single

MBS DynaPDF Plugin, Plugin Version: 20.0, Platforms: macOS, Linux, Windows, Targets: All.

Function: The X3 coordinate of the parallelogram into which the image is drawn.
Notes: (Read only property)

75.32.27 DestX4 as Single

MBS DynaPDF Plugin, Plugin Version: 20.0, Platforms: macOS, Linux, Windows, Targets: All.

Function: The X4 coordinate of the parallelogram into which the image is drawn.
Notes: (Read only property)

75.32.28 DestY1 as Single

MBS DynaPDF Plugin, Plugin Version: 20.0, Platforms: macOS, Linux, Windows, Targets: All.

Function: The Y1 coordinate of the parallelogram into which the image is drawn.
Notes: (Read only property)

75.32.29 DestY2 as Single

MBS DynaPDF Plugin, Plugin Version: 20.0, Platforms: macOS, Linux, Windows, Targets: All.

Function: The Y2 coordinate of the parallelogram into which the image is drawn.
Notes: (Read only property)

75.32.30 DestY3 as Single

MBS DynaPDF Plugin, Plugin Version: 20.0, Platforms: macOS, Linux, Windows, Targets: All.

Function: The Y3 coordinate of the parallelogram into which the image is drawn.
Notes: (Read only property)

75.32.31 DestY4 as Single

MBS DynaPDF Plugin, Plugin Version: 20.0, Platforms: macOS, Linux, Windows, Targets: All.

Function: The Y4 coordinate of the parallelogram into which the image is drawn.
Notes: (Read only property)

75.32.32 FillColor as Integer

MBS DynaPDF Plugin, Plugin Version: 21.1, Platforms: macOS, Linux, Windows, Targets: All.

Function: The current fill color.
Notes:

An image mask is drawn with the current fill color.
(Read only property)

75.32.33 FillColorSpace as Integer

MBS DynaPDF Plugin, Plugin Version: 21.1, Platforms: macOS, Linux, Windows, Targets: All.

Function: The color space in which FillColor is defined.
Notes: (Read only property)

75.32.34 Filter as Integer

MBS DynaPDF Plugin, Plugin Version: 8.6, Platforms: macOS, Linux, Windows, Targets: All.

Function: Required decode filter if the image is compressed.
Notes:

Required decode filter if the image is compressed.
Possible values are dfDCTDecode (JPEG), dfJPXDecode (JPEG2000), and dfJBIG2Decode. Other filters are already removed by DynaPDF since a conversion to a native file format is then always required.

(Read only property)

75.32.35 Height as Integer

MBS DynaPDF Plugin, Plugin Version: 8.6, Platforms: macOS, Linux, Windows, Targets: All.

Function: Image height in pixel.
Notes: (Read only property)

75.32.36 ImageHandle as Ptr

MBS DynaPDF Plugin, Plugin Version: 21.1, Platforms: macOS, Linux, Windows, Targets: All.

Function: The image handle if known.
Notes: (Read only property)

75.32.37 ImageIndex as Integer

MBS DynaPDF Plugin, Plugin Version: 21.1, Platforms: macOS, Linux, Windows, Targets: All.

Function: The image index if known.
Notes: (Read only property)

75.32.38 IMaskImageHandle as Integer

MBS DynaPDF Plugin, Plugin Version: 16.4, Platforms: macOS, Linux, Windows, Targets: All.

Function: The index of the mask image.
Notes:

This is the index to use with DynaPDFMBS.GetImageObj function.
(Read only property)

75.32.39 InlineImage as Boolean

MBS DynaPDF Plugin, Plugin Version: 8.6, Platforms: macOS, Linux, Windows, Targets: All.

Function: If true, the image is an inline image.
Notes: (Read only property)

75.32.40 Intent as Integer

MBS DynaPDF Plugin, Plugin Version: 8.6, Platforms: macOS, Linux, Windows, Targets: All.

Function: The rendering intent.
Notes:

Default riNone.
(Read only property)

75.32.41 Interpolate as Boolean

MBS DynaPDF Plugin, Plugin Version: 8.6, Platforms: macOS, Linux, Windows, Targets: All.

Function: If true, image interpolation should be performed.
Notes: (Read and Write property)

75.32.42 ISoftMaskHandle as Integer

MBS DynaPDF Plugin, Plugin Version: 16.4, Platforms: macOS, Linux, Windows, Targets: All.

Function: The index of the soft mask image.
Notes:

This is the index to use with DynaPDFMBS.GetImageObj function.
(Read only property)

75.32.43 JBIG2Globals as String

MBS DynaPDF Plugin, Plugin Version: 11.1, Platforms: macOS, Linux, Windows, Targets: All.

Function: Optional global page 0 segment (kdfJBIG2Decode filter only).
Notes: (Read only property)

75.32.44 JBIG2GlobalsSize as Integer

MBS DynaPDF Plugin, Plugin Version: 8.6, Platforms: macOS, Linux, Windows, Targets: All.

Function: The size of the bit stream in bytes.
Notes: (Read only property)

75.32.45 Measure as DynaPDFMeasureMBS

MBS DynaPDF Plugin, Plugin Version: 15.0, Platforms: macOS, Linux, Windows, Targets: All.

Function: Optional measure dictionary.
Notes: (Read only property)

75.32.46 Metadata as String

MBS DynaPDF Plugin, Plugin Version: 11.1, Platforms: macOS, Linux, Windows, Targets: All.

Function: Optional XML Metadata stream.
Notes: (Read only property)

75.32.47 MetadataSize as Integer

MBS DynaPDF Plugin, Plugin Version: 8.6, Platforms: macOS, Linux, Windows, Targets: All.

Function: Length of Metadata in bytes.
Notes: (Read only property)

75.32.48 MinIsWhite as Boolean

MBS DynaPDF Plugin, Plugin Version: 8.6, Platforms: macOS, Linux, Windows, Targets: All.

Function: If true, the colors of 1 bit images are reversed.
Notes: (Read only property)

75.32.49 NumComponents as Integer

MBS DynaPDF Plugin, Plugin Version: 8.6, Platforms: macOS, Linux, Windows, Targets: All.

Function: The number of components stored in the image buffer.
Notes: (Read only property)

75.32.50 OCG as Integer

MBS DynaPDF Plugin, Plugin Version: 15.4, Platforms: macOS, Linux, Windows, Targets: All.

Function: Handle of an OCG or OCMD or -1.
Notes:

Images can be part of an Optional Content Group (OCG) or Optional Content Membership Dictionary (OCMD). If OC is greater -1 an OCG or OCMD handle was set. To determine whether an OCG handle was set, check whether the value is smaller & h40000000.
(Read only property)

75.32.51 OrgFilter as Integer

MBS DynaPDF Plugin, Plugin Version: 8.6, Platforms: macOS, Linux, Windows, Targets: All.

Function: The image was compressed with this filter in the PDF file.
Notes:

This info is useful to determine which compression filter should be used when creating a new image file from the image buffer.

(Read only property)

75.32.52 PDF as DynaPDFMBS

MBS DynaPDF Plugin, Plugin Version: 14.2, Platforms: macOS, Linux, Windows, Targets: All.

Function: The reference to the parent DynaPDF object.
Notes: (Read and Write property)

75.32.53 PtData as DynaPDFPointDataDictionaryMBS

MBS DynaPDF Plugin, Plugin Version: 15.0, Platforms: macOS, Linux, Windows, Targets: All.

Function: The Point Data dictionary.
Notes: (Read only property)

75.32.54 ResolutionX as Single

MBS DynaPDF Plugin, Plugin Version: 8.6, Platforms: macOS, Linux, Windows, Targets: All.

Function: Image resolution on the x-axis.
Notes: (Read only property)

75.32.55 ResolutionY as Single

MBS DynaPDF Plugin, Plugin Version: 8.6, Platforms: macOS, Linux, Windows, Targets: All.

Function: Image resolution on the y-axis.
Notes: (Read only property)

75.32.56 ScanLineLength as Integer

MBS DynaPDF Plugin, Plugin Version: 8.6, Platforms: macOS, Linux, Windows, Targets: All.

Function: The length of a scanline in bytes.
Notes: (Read only property)

75.32.57 SMaskInData as Integer

MBS DynaPDF Plugin, Plugin Version: 8.6, Platforms: macOS, Linux, Windows, Targets: All.

Function: The SMaskInData value.
Notes:

JPXDecode only, PDF_MAX_INT if not set. See PDF Reference for further information.

(Read only property)

75.32.58 Transparent as Boolean

MBS DynaPDF Plugin, Plugin Version: 8.6, Platforms: macOS, Linux, Windows, Targets: All.

Function: The transparent mode.
Notes:

The meaning is different depending on the bit depth and whether a color table is available. If the image is a 1 bit image and if no color table is available, black pixels must be drawn with the current fill color. If the image contains a color table ColorMask contains the range of indexes in the form min/max index which appears transparent. If no color table is present ColorMask contains the transparent ranges in the form min/max for each component.

(Read only property)

75.32.59 Width as Integer

MBS DynaPDF Plugin, Plugin Version: 8.6, Platforms: macOS, Linux, Windows, Targets: All.

Function: Image width in pixel.
Notes: (Read only property)

75.33 class DynaPDFImportDataActionMBS

75.33.1 class DynaPDFImportDataActionMBS

MBS DynaPDF Plugin, Plugin Version: 17.0, Platforms: macOS, Linux, Windows, Targets: All.

Function: The class for an import data action.
Notes: This is an abstract class. You can't create an instance, but you can get one from various plugin functions.

75.33.2 Methods

75.33.3 Constructor

MBS DynaPDF Plugin, Plugin Version: 17.0, Platforms: macOS, Linux, Windows, Targets: All.

Function: The private constructor.

75.33.4 Properties

75.33.5 Data as DynaPDFFileSpecExMBS

MBS DynaPDF Plugin, Plugin Version: 17.0, Platforms: macOS, Linux, Windows, Targets: All.

Function: The data or file to be loaded.
Notes: (Read only property)

75.33.6 NextAction as Integer

MBS DynaPDF Plugin, Plugin Version: 17.0, Platforms: macOS, Linux, Windows, Targets: All.

Function: The handle to the next action.
Notes:

-1 or next action handle to be executed if any
(Read only property)

75.33.7 NextActionType as Integer

MBS DynaPDF Plugin, Plugin Version: 17.0, Platforms: macOS, Linux, Windows, Targets: All.

Function: The type of the next action.
Notes:

Only set if NextAction is >= 0.
(Read only property)

75.34 class DynaPDFJavaScriptActionMBS

75.34.1 class DynaPDFJavaScriptActionMBS

MBS DynaPDF Plugin, Plugin Version: 17.0, Platforms: macOS, Linux, Windows, Targets: All.

Function: The class for a javascript action.
Notes: This is an abstract class. You can't create an instance, but you can get one from various plugin functions.

75.34.2 Methods

75.34.3 Constructor

MBS DynaPDF Plugin, Plugin Version: 17.0, Platforms: macOS, Linux, Windows, Targets: All.

Function: The private constructor.

75.34.4 Properties

75.34.5 NextAction as Integer

MBS DynaPDF Plugin, Plugin Version: 17.0, Platforms: macOS, Linux, Windows, Targets: All.

Function: The handle to the next action.
Notes:

-1 or next action handle to be executed if any
(Read only property)

75.34.6 NextActionType as Integer

MBS DynaPDF Plugin, Plugin Version: 17.0, Platforms: macOS, Linux, Windows, Targets: All.

Function: The type of the next action.
Notes:

Only set if NextAction is >= 0.
(Read only property)

75.34.7 Script as String

MBS DynaPDF Plugin, Plugin Version: 17.0, Platforms: macOS, Linux, Windows, Targets: All.

Function: The script.
Notes: (Read only property)

75.35 class DynaPDFLaunchActionMBS

75.35.1 class DynaPDFLaunchActionMBS

MBS DynaPDF Plugin, Plugin Version: 17.0, Platforms: macOS, Linux, Windows, Targets: All.

Function: The class for details on a launch action.
Notes: This is an abstract class. You can't create an instance, but you can get one from various plugin functions.

75.35.2 Methods

75.35.3 Constructor

MBS DynaPDF Plugin, Plugin Version: 17.0, Platforms: macOS, Linux, Windows, Targets: All.

Function: The private constructor.

75.35.4 Properties

75.35.5 AppName as String

MBS DynaPDF Plugin, Plugin Version: 17.0, Platforms: macOS, Linux, Windows, Targets: All.

Function: Optional. The name of the application that should be launched.
Notes: (Read only property)

75.35.6 DefDir as String

MBS DynaPDF Plugin, Plugin Version: 17.0, Platforms: macOS, Linux, Windows, Targets: All.

Function: Optional default directory.
Notes: (Read only property)

75.35.7 File as DynaPDFFileSpecExMBS

MBS DynaPDF Plugin, Plugin Version: 17.0, Platforms: macOS, Linux, Windows, Targets: All.

Function: The file specification for the launch.
Notes: (Read only property)

75.35.8 NewWindow as Integer

MBS DynaPDF Plugin, Plugin Version: 17.0, Platforms: macOS, Linux, Windows, Targets: All.

Function: Whether to launch in new window.
Notes:

-1 = viewer default, 0 = false, 1 = true.
(Read only property)

75.35.9 NextAction as Integer

MBS DynaPDF Plugin, Plugin Version: 17.0, Platforms: macOS, Linux, Windows, Targets: All.

Function: The handle to the next action.
Notes:

-1 or next action handle to be executed if any
(Read only property)

75.35.10 NextActionType as Integer

MBS DynaPDF Plugin, Plugin Version: 17.0, Platforms: macOS, Linux, Windows, Targets: All.

Function: The type of the next action.
Notes:

Only set if NextAction is >= 0.
(Read only property)

75.35.11 Operation as String

MBS DynaPDF Plugin, Plugin Version: 17.0, Platforms: macOS, Linux, Windows, Targets: All.

Function: Optional string specifying the operation to perform (open or print).
Notes: (Read only property)

75.35.12 Parameter as String

MBS DynaPDF Plugin, Plugin Version: 17.0, Platforms: macOS, Linux, Windows, Targets: All.

Function: Optional parameter string that shall be passed to the application (AppName).
Notes: (Read only property)

75.36 class DynaPDFLayerGroupMBS

75.36.1 class DynaPDFLayerGroupMBS

MBS DynaPDF Plugin, Plugin Version: 12.4, Platforms: macOS, Linux, Windows, Targets: All.

Function: The class for a DynaPDF Layer Group.
Notes:

Used to link layers in hierarchies.
This is an abstract class. You can't create an instance, but you can get one from various plugin functions.

75.36.2 Methods

75.36.3 Constructor

MBS DynaPDF Plugin, Plugin Version: 15.0, Platforms: macOS, Linux, Windows, Targets: All.

Function: The private constructor.

75.36.4 Properties

75.36.5 Handle as Integer

MBS DynaPDF Plugin, Plugin Version: 12.4, Platforms: macOS, Linux, Windows, Targets: All.

Function: The internal object reference.
Notes: (Read only property)

75.36.6 Owner as DynaPDFMBS

MBS DynaPDF Plugin, Plugin Version: 12.4, Platforms: macOS, Linux, Windows, Targets: All.

Function: The link to the parent DynaPDF object.
Notes: (Read only property)

75.37 class DynaPDFLineAnnotParameterMBS

75.37.1 class DynaPDFLineAnnotParameterMBS

MBS DynaPDF Plugin, Plugin Version: 14.0, Platforms: macOS, Linux, Windows, Targets: All.

Function: The class for line annotation parameters.

75.37.2 Properties

75.37.3 Caption as Boolean

MBS DynaPDF Plugin, Plugin Version: 14.0, Platforms: macOS, Linux, Windows, Targets: All.

Function: Specifies whether the parameter Content of the function LineAnnot should be used as caption of the measure line.
Notes: (Read and Write property)

75.37.4 CaptionOffsetX as Single

MBS DynaPDF Plugin, Plugin Version: 14.0, Platforms: macOS, Linux, Windows, Targets: All.

Function: Horizontal offset of the caption from its normal position.
Notes: (Read and Write property)

75.37.5 CaptionOffsetY as Single

MBS DynaPDF Plugin, Plugin Version: 14.0, Platforms: macOS, Linux, Windows, Targets: All.

Function: Vertical offset of the caption from its normal position.
Notes: (Read and Write property)

75.37.6 CaptionPos as Integer

MBS DynaPDF Plugin, Plugin Version: 14.0, Platforms: macOS, Linux, Windows, Targets: All.

Function: The position where the caption should be drawn if present.
Notes: (Read and Write property)

75.37.7 LeaderLineExtend as Single

MBS DynaPDF Plugin, Plugin Version: 14.0, Platforms: macOS, Linux, Windows, Targets: All.

Function: Optional leader line extend beyond the leader line (must be a positive value or zero).
Notes: (Read and Write property)

75.37.8 LeaderLineLen as Single

MBS DynaPDF Plugin, Plugin Version: 14.0, Platforms: macOS, Linux, Windows, Targets: All.

Function: Length of the leader lines (positive or negative).
Notes: (Read and Write property)

75.37.9 LeaderLineOffset as Single

MBS DynaPDF Plugin, Plugin Version: 14.0, Platforms: macOS, Linux, Windows, Targets: All.

Function: Amount of space between the endpoints of the annotation and the leader lines (must be a positive value or zero)
Notes: (Read and Write property)

75.38 class DynaPDFMatrixMBS

75.38.1 class DynaPDFMatrixMBS

MBS DynaPDF Plugin, Plugin Version: 8.0, Platforms: macOS, Linux, Windows, Targets: All.

Function: The class for a DynaPDF matrix structure.
Notes: in the documentation known as TCTM struct.

75.38.2 Blog Entries

- MBS Xojo Plugins, version 20.2pr2
- DynaPDF Text Position Examples updated
- DynaPDF Text Position Examples
- MBS Xojo / Real Studio Plugins, version 17.0pr1
- MBS Real Studio Plugins, version 11.1pr8

75.38.3 Blog Entries

- MBS Xojo Plugins, version 20.2pr2
- DynaPDF Text Position Examples updated
- DynaPDF Text Position Examples
- MBS Xojo / Real Studio Plugins, version 17.0pr1
- MBS Real Studio Plugins, version 11.1pr8

75.38.4 Methods

75.38.5 Constructor

MBS DynaPDF Plugin, Plugin Version: 10.1, Platforms: macOS, Linux, Windows, Targets: All.

Function: Creates a new matrix and sets it to identity.
Example:

```
dim m as new DynaPDFMatrixMBS
MsgBox m
```

See also:

- 75.38.6 Constructor(a as Double, b as Double, c as Double, d as Double, x as Double, y as Double) 14152
- 75.38.7 Constructor(other as DynaPDFMatrixMBS) 14152

75.38.6 Constructor(a as Double, b as Double, c as Double, d as Double, x as Double, y as Double)

MBS DynaPDF Plugin, Plugin Version: 10.1, Platforms: macOS, Linux, Windows, Targets: All.

Function: Creates a new instance with setting values to the given parameters.
Example:

```
dim m as new DynaPDFMatrixMBS(1,2,3,4,5,6)
MsgBox m
```

See also:

- 75.38.5 Constructor 14151
- 75.38.7 Constructor(other as DynaPDFMatrixMBS) 14152

75.38.7 Constructor(other as DynaPDFMatrixMBS)

MBS DynaPDF Plugin, Plugin Version: 10.1, Platforms: macOS, Linux, Windows, Targets: All.

Function: Creates a matrix object with copying the values.
Example:

```
dim m as new DynaPDFMatrixMBS(1,2,3,4,5,6)
dim n as new DynaPDFMatrixMBS(m)
MsgBox n
```

See also:

- 75.38.5 Constructor 14151
- 75.38.6 Constructor(a as Double, b as Double, c as Double, d as Double, x as Double, y as Double) 14152

75.38.8 Identity as DynaPDFMatrixMBS

MBS DynaPDF Plugin, Plugin Version: 11.1, Platforms: macOS, Linux, Windows, Targets: All.

Function: Creates new object with identity matrix.
Example:

```
dim m as DynaPDFMatrixMBS = DynapdfMatrixMBS.Identity

MsgBox m // shows [ 1.000000 0.000000 0.000000 1.000000 0.000000 0.000000 ]
```

75.38.9 Invert

MBS DynaPDF Plugin, Plugin Version: 11.1, Platforms: macOS, Linux, Windows, Targets: All.

Function: Inverts the matrix.
Example:

```
dim m as new DynaPDFMatrixMBS

m.Invert

MsgBox m // shows [ 1.000000 -0.000000 -0.000000 1.000000 0.000000 0.000000 ]
```

75.38.10 LeftMultiply(a as Double, b as Double, c as Double, d as Double, x as Double, y as Double)

MBS DynaPDF Plugin, Plugin Version: 11.1, Platforms: macOS, Linux, Windows, Targets: All.

Function: Multiplies both matrix where self is on the left side.
See also:

- 75.38.11 LeftMultiply(other as DynaPDFMatrixMBS) 14153

75.38.11 LeftMultiply(other as DynaPDFMatrixMBS)

MBS DynaPDF Plugin, Plugin Version: 11.1, Platforms: macOS, Linux, Windows, Targets: All.

Function: Multiplies both matrix where self is on the left side.
Example:

```
dim m1 as new DynaPDFMatrixMBS
dim m2 as new DynaPDFMatrixMBS

m1.Rotate 0.1
m2.Scale 2.0, 3.0
```

```
dim m3 as new DynaPDFMatrixMBS(m1)
m3.LeftMultiply(m2)

MsgBox m1.Str+EndOfLine+m2.Str+EndOfLine+m3.Str
```

See also:

- 75.38.10 LeftMultiply(a as Double, b as Double, c as Double, d as Double, x as Double, y as Double) 14153

75.38.12 Operator_Compare(other as DynaPDFMatrixMBS) as Integer

MBS DynaPDF Plugin, Plugin Version: 11.1, Platforms: macOS, Linux, Windows, Targets: All.

Function: Compares two matrix objects whether they have same values.
Example:

```
dim m1 as new DynaPDFMatrixMBS
dim m2 as new DynaPDFMatrixMBS

if m1 = m2 then
MsgBox "Equal, same values."
else
MsgBox "Not equal ->Bug in Plugin."
end if

if m1 is m2 then
MsgBox "Equal ->Bug in Xojo."
else
MsgBox "Not equal, different objects."
end if
```

75.38.13 Operator_Convert as string

MBS DynaPDF Plugin, Plugin Version: 11.1, Platforms: macOS, Linux, Windows, Targets: All.

Function: Converts matrix into a string for displaying in log files.
Example:

```
dim m as new DynaPDFMatrixMBS
MsgBox m // shows [ 1.000000 0.000000 0.000000 1.000000 0.000000 0.000000 ]
```

Notes: Added for debugging.

75.38.14 Operator_Multiply(other as DynaPDFMatrixMBS) as DynapdfMatrixMBS

MBS DynaPDF Plugin, Plugin Version: 11.1, Platforms: macOS, Linux, Windows, Targets: All.

Function: Multiplies both matrix where self is on the left side.
Example:

```
dim m1 as new DynaPDFMatrixMBS
dim m2 as new DynaPDFMatrixMBS

m1.Rotate 0.1
m2.Scale 2.0, 3.0

dim m3 as DynaPDFMatrixMBS = m1*m2

MsgBox m1.Str+EndOfLine+m2.Str+EndOfLine+m3.Str
```

75.38.15 Operator_MultiplyRight(other as DynaPDFMatrixMBS) as DynapdfMatrixMBS

MBS DynaPDF Plugin, Plugin Version: 11.1, Platforms: macOS, Linux, Windows, Targets: All.

Function: Multiplies both matrix where self is on the right side.

75.38.16 RightMultiply(a as Double, b as Double, c as Double, d as Double, x as Double, y as Double)

MBS DynaPDF Plugin, Plugin Version: 11.1, Platforms: macOS, Linux, Windows, Targets: All.

Function: Multiplies both matrix where self is on the right side.
See also:

- 75.38.17 RightMultiply(other as DynaPDFMatrixMBS) 14155

75.38.17 RightMultiply(other as DynaPDFMatrixMBS)

MBS DynaPDF Plugin, Plugin Version: 11.1, Platforms: macOS, Linux, Windows, Targets: All.

Function: Multiplies both matrix where self is on the right side.
See also:

- 75.38.16 RightMultiply(a as Double, b as Double, c as Double, d as Double, x as Double, y as Double) 14155

75.38.18 Rotate(angle as Double)

MBS DynaPDF Plugin, Plugin Version: 11.1, Platforms: macOS, Linux, Windows, Targets: All.

Function: Rotates matrix with the given angle.
Example:

```
dim m as new DynaPDFMatrixMBS

const pi = 3.14159265

dim angle as Double = 30.0/180.0*pi

m.Rotate(angle)

MsgBox m // shows [ 0.866025 0.500000 -0.500000 0.866025 0.000000 0.000000 ]
```

Notes: Angle in radians: 2*pi = 360 degree

75.38.19 Scale(sx as Double, sy as Double)

MBS DynaPDF Plugin, Plugin Version: 11.1, Platforms: macOS, Linux, Windows, Targets: All.

Function: Scales the matrix.
Example:

```
dim m as new DynaPDFMatrixMBS

m.Scale 2.0, 3.0

MsgBox m // [ 2.000000 0.000000 0.000000 3.000000 0.000000 0.000000 ]
```

75.38.20 SetIdentity

MBS DynaPDF Plugin, Plugin Version: 11.1, Platforms: macOS, Linux, Windows, Targets: All.

Function: Sets values back to the identity matrix.
Example:

```
dim m as new DynaPDFMatrixMBS

m.Scale 2.0, 3.0 // modify values
m.SetIdentity // and reset

MsgBox m // [ 1.000000 0.000000 0.000000 1.000000 0.000000 0.000000 ]
```

75.38.21 SetValues(a as Double, b as Double, c as Double, d as Double, x as Double, y as Double)

MBS DynaPDF Plugin, Plugin Version: 11.1, Platforms: macOS, Linux, Windows, Targets: All.

Function: Sets all the values in one method
Example:

```
dim m as new DynaPDFMatrixMBS

m.SetValues 1,2,3,4,5,6

MsgBox m
```

75.38.22 Transform(byref x as Double, byref y as Double)

MBS DynaPDF Plugin, Plugin Version: 11.1, Platforms: macOS, Linux, Windows, Targets: All.

Function: Applies the matrix to the given point.
Example:

```
dim m as new DynaPDFMatrixMBS

const pi = 3.14159265
dim angle as Double = 30.0/180.0*pi
m.Rotate(angle)
m.Translate 2.0, 3.0

dim x as Double = 100.0
dim y as Double = 100.0

m.Transform x,y

MsgBox str(x)+" "+str(y) // 36.83459 140.2006
```

75.38.23 TransformInv(byref x as Double, byref y as Double)

MBS DynaPDF Plugin, Plugin Version: 11.1, Platforms: macOS, Linux, Windows, Targets: All.

Function: Applies the matrix to the given point in inverse mode.
Example:

```
dim m as new DynaPDFMatrixMBS

const pi = 3.14159265
dim angle as Double = 30.0/180.0*pi
m.Rotate(angle)
m.Translate 2.0, 3.0

dim x as Double = 100.0
dim y as Double = 100.0

// transform
m.Transform x,y

MsgBox str(x)+" "+str(y) // 36.83459 140.2006

// transform back
m.TransformInv x,y

MsgBox str(x)+" "+str(y) // 100 100#
```

Notes: Like you have a point and want to know whether it was before the matrix was applied.

75.38.24 Translate(x as Double, y as Double)

MBS DynaPDF Plugin, Plugin Version: 11.1, Platforms: macOS, Linux, Windows, Targets: All.

Function: Translates matrix by given values.
Example:

```
dim m as new DynaPDFMatrixMBS

m.Translate 2,3

MsgBox m // shows [ 1.000000 0.000000 0.000000 1.000000 2.000000 3.000000 ]
```

75.38.25 Properties

75.38.26 a as Double

MBS DynaPDF Plugin, Plugin Version: 8.0, Platforms: macOS, Linux, Windows, Targets: All.

Function: One of the matrix properties.
Notes: (Read and Write property)

75.38.27 b as Double

MBS DynaPDF Plugin, Plugin Version: 8.0, Platforms: macOS, Linux, Windows, Targets: All.

Function: One of the matrix properties.
Notes: (Read and Write property)

75.38.28 c as Double

MBS DynaPDF Plugin, Plugin Version: 8.0, Platforms: macOS, Linux, Windows, Targets: All.

Function: One of the matrix properties.
Notes: (Read and Write property)

75.38.29 d as Double

MBS DynaPDF Plugin, Plugin Version: 8.0, Platforms: macOS, Linux, Windows, Targets: All.

Function: One of the matrix properties.
Notes: (Read and Write property)

75.38.30 IsIdentity as boolean

MBS DynaPDF Plugin, Plugin Version: 11.1, Platforms: macOS, Linux, Windows, Targets: All.

Function: Checks whether matrix is the identity matrix.
Example:

```
dim m as new DynaPDFMatrixMBS
```

```
MsgBox str(m.IsIdentity)

m.a = 3.0

MsgBox str(m.IsIdentity)
```

Notes:

Returns true if a = 1, b = 0, c = 0, d = 1, x = 0 and y = 0.
(Read only property)

75.38.31 RotationAngle as Double

MBS DynaPDF Plugin, Plugin Version: 11.1, Platforms: macOS, Linux, Windows, Targets: All.

Function: Calculates the rotate angle.
Example:

```
dim m as DynaPDFMatrixMBS = DynapdfMatrixMBS.Identity

m.Rotate 0.1

MsgBox str(m.GetRotationAngle) // shows 0.1
```

Notes:

In radians from -pi to pi.
Used to be named GetRotationAngle before.
(Read only property)

75.38.32 ScaleFactor as Double

MBS DynaPDF Plugin, Plugin Version: 11.1, Platforms: macOS, Linux, Windows, Targets: All.

Function: Calculates the scale factor.
Example:

```
dim m as DynaPDFMatrixMBS = DynapdfMatrixMBS.Identity

m.Scale 3.0, 4.0

MsgBox str(m.GetScaleFactor) // shows 3.535534
```

Notes:

Used to be named GetScaleFactor before.
(Read only property)

75.38.33 StringValue as string

MBS DynaPDF Plugin, Plugin Version: 11.1, Platforms: macOS, Linux, Windows, Targets: All.

Function: Converts matrix into a string for displaying in log files.
Example:

```
dim m as new DynaPDFMatrixMBS
MsgBox m.Str // shows [ 1.000000 0.000000 0.000000 1.000000 0.000000 0.000000 ]
```

Notes:

Added for debugging.
Used to be named Str.
(Read only property)

75.38.34 x as Double

MBS DynaPDF Plugin, Plugin Version: 8.0, Platforms: macOS, Linux, Windows, Targets: All.

Function: One of the matrix properties.
Notes: (Read and Write property)

75.38.35 y as Double

MBS DynaPDF Plugin, Plugin Version: 8.0, Platforms: macOS, Linux, Windows, Targets: All.

Function: One of the matrix properties.
Notes: (Read and Write property)

75.39 class DynaPDFMBS

75.39.1 class DynaPDFMBS

MBS DynaPDF Plugin, Plugin Version: 8.0, Platforms: macOS, Linux, Windows, Targets: All.

Function: The dynapdf class.
Notes:

A pdf library to create, modify, import pdf files.
You need a separate dynapdf license key for this class.

Please note that all constants have the prefix k. In the dynapdf_help.pdf file, the constants don't have a k prefix. And the C functions there have IPDF parameters which the plugin automatically passes for you. So

SI32 pdfSetPageCoords(const void* IDPF, TPageCoord PageCoords)

translates in Xojo to

function SetPageCoords(PageCoords as Integer) as Integer

and you call it like this:

call pdf.SetPageCoords pdf.kpcTopDown

where in this sample the DynaPDF object is named pdf.

Pro license is required for the following functions:

- BeginTransparencyGroup
- ConvertColors
- Create3DAnnot
- CreateSoftMask
- FlattenForm
- GetPageText
- ImportPage and ImportPageEx
- ParseContent

- RenderAnnotOrField
- RenderPage
- SetCMapDir
- SetExtColorSpace, SetExtFillColorSpace and SetExtStrokeColorSpace.
- SetUseGlobalImpFiles

Lite is required for:

- AddRenderingIntent and AddRenderingIntentEx
- CreateFormFields
- CloseFileEx
- ConvertEMFSpool
- CreateCollection
- CreateExtGState
- InsertMetafile and InsertMetafileEx
- OpenImportBuffer, OpenImportFile and OpenImportStream
- SetPDFVersion for PDF/A and PDF/X

And all functions relaying on those functions internally.

75.39.2 Blog Entries

- MBS Xojo Plugins, version 21.5pr1
- MBS Xojo Plugins, version 21.1pr3
- DynaPDF WriteFText with links inside
- MBS Xojo Plugins, version 20.4pr1
- Multithreaded plugin functions can increase speed of Xojo application
- MBS Xojo Plugins, version 17.5pr1
- MBS Xojo / Real Studio Plugins, version 16.2pr4
- MBS Real Studio Plugins, version 12.5pr13
- Beware of the plugin limit in Real Studio
- MBS REALbasic Plugins, version 10.3pr10

75.39.3 Videos

- MBS Plugin Installation on Windows
- MBS Plugin Installation on macOS
- Xojo and DynaPDF
- Presentation from Munich conference about MBS Plugins.
- Presentation from London conference about MBS Plugins.
- Presentation from Xojo Developer Conference 2019 in Miami.

75.39.4 Xojo Developer Magazine

- 8.5, page 28: Lessons from the Handheld World, Learning from iPhone to make your applications easier to use by Marc Zeedar
- 6.4, page 18: Introducing Yuma, Web Development for RB Users by Joe Strout
- 19.6, page 10: News
- 19.2, page 9: News
- 17.5, page 12: Numbers Please! (Part 4), A numbers-only field by Markus Winter

75.39.5 Blog Entries

- MBS Xojo Plugins, version 21.5pr1
- MBS Xojo Plugins, version 21.1pr3
- DynaPDF WriteFText with links inside
- MBS Xojo Plugins, version 20.4pr1
- Multithreaded plugin functions can increase speed of Xojo application
- MBS Xojo Plugins, version 17.5pr1
- MBS Xojo / Real Studio Plugins, version 16.2pr4
- MBS Real Studio Plugins, version 12.5pr13
- Beware of the plugin limit in Real Studio
- MBS REALbasic Plugins, version 10.3pr10

75.39.6 Xojo Developer Magazine

- 8.5, page 28: Lessons from the Handheld World, Learning from iPhone to make your applications easier to use by Marc Zeedar
- 6.4, page 18: Introducing Yuma, Web Development for RB Users by Joe Strout
- 19.6, page 10: News
- 19.2, page 9: News
- 17.5, page 12: Numbers Please! (Part 4), A numbers-only field by Markus Winter

75.39.7 Videos

- MBS Plugin Installation on Windows
- MBS Plugin Installation on macOS
- Xojo and DynaPDF
- Presentation from Munich conference about MBS Plugins.
- Presentation from London conference about MBS Plugins.
- Presentation from Xojo Developer Conference 2019 in Miami.

75.39.8 Methods

75.39.9 AddActionToObj(ObjType as Integer, theEvent as Integer, ActHandle as Integer, ObjHandle as Integer) as boolean

MBS DynaPDF Plugin, Plugin Version: 8.0, Platforms: macOS, Linux, Windows, Targets: All.

Function: This function adds an action to a PDF object.
See also AddActionToObj function in DynaPDF manual.

75.39.10 AddAnnotToPage(PageNum as UInt32, Handle as UInt32) as boolean

MBS DynaPDF Plugin, Plugin Version: 17.0, Platforms: macOS, Linux, Windows, Targets: All.

Function: Adds an annotation to a page.
Notes:

With exception of PopUp annotations all annotation types can be drawn on multiple pages. Watermark or Stamp annotations are typical annotations which can be placed on multiple pages.
Returns true on success.
See also AddAnnotToPage function in DynaPDF manual.

75.39.11 AddArticle(PosX as Double, PosY as Double, Width as Double, Height as Double) as Integer

MBS DynaPDF Plugin, Plugin Version: 8.0, Platforms: macOS, Linux, Windows, Targets: All.

Function: This function creates a new article and adds it to the currently open article thread that must be created with CreateArticleThread() beforehand.
See also AddArticle function in DynaPDF manual.

75.39.12 AddBookmark(title as String, parent as Integer, DestPage as Integer, Open as boolean) as Integer

MBS DynaPDF Plugin, Plugin Version: 8.0, Platforms: macOS, Linux, Windows, Targets: All.

Function: This function adds a bookmark to the global outline tree of the document.
Notes: The title parameter is converted to unicode.
See also AddBookmark function in DynaPDF manual.

75.39.13 AddBookmarkAnsi(title as String, parent as Integer, DestPage as Integer, Open as boolean) as Integer

MBS DynaPDF Plugin, Plugin Version: 8.3, Platforms: macOS, Linux, Windows, Targets: All.

Function: This function adds a bookmark to the global outline tree of the document.
Deprecated: This item is deprecated and should no longer be used. You can use the non ANSI function instead. **Notes:** The title parameter is converted to ANSI.
See also AddBookmark function in DynaPDF manual.

75.39.14 AddBookmarkEx(title as String, parent as Integer, NamedDest as Integer, Open as boolean) as Integer

MBS DynaPDF Plugin, Plugin Version: 8.0, Platforms: macOS, Linux, Windows, Targets: All.

Function: This function adds a bookmark to the global outline tree of the document.
Notes: The title parameter is converted to unicode.
See also AddBookmarkEx function in DynaPDF manual.

75.39.15 AddBookmarkEx2(title as String, parent as Integer, NamedDest as String, unicode as boolean, Open as boolean) as Integer

MBS DynaPDF Plugin, Plugin Version: 12.1, Platforms: macOS, Linux, Windows, Targets: All.

Function: This function adds a bookmark to the global outline tree of the document.
Notes: If unicode is true, the plugin passes NamedDest as unicode, else as Windows ANSI text.
See also AddBookmarkEx2 function in DynaPDF manual.

75.39.16 AddBookmarkEx2Ansi(title as String, parent as Integer, NamedDest as String, unicode as boolean, Open as boolean) as Integer

MBS DynaPDF Plugin, Plugin Version: 12.1, Platforms: macOS, Linux, Windows, Targets: All.

Function: This function adds a bookmark to the global outline tree of the document.
Deprecated: This item is deprecated and should no longer be used. You can use the non ANSI function instead. **Notes:** If unicode is true, the plugin passes NamedDest as unicode, else as Windows ANSI text.
See also AddBookmarkEx2 function in DynaPDF manual.

75.39.17 AddBookmarkExAnsi(title as String, parent as Integer, NamedDest as Integer, Open as boolean) as Integer

MBS DynaPDF Plugin, Plugin Version: 8.3, Platforms: macOS, Linux, Windows, Targets: All.

Function: This function adds a bookmark to the global outline tree of the document.
Deprecated: This item is deprecated and should no longer be used. You can use the non ANSI function instead. **Notes:** The title parameter is converted to ANSI.
See also AddBookmarkEx function in DynaPDF manual.

75.39.18 AddButtonImage(BtnHandle as Integer, State as Integer, Caption as string, ImgFile as FolderItem) as boolean

MBS DynaPDF Plugin, Plugin Version: 8.0, Platforms: macOS, Linux, Windows, Targets: All.

Function: The function adds an image to a push button to one or more of the three different states of a button.
See also AddButtonImage function in DynaPDF manual.

75.39.19 AddButtonImageEx(BtnHandle as Integer, State as Integer, Caption as string, hbitmap as Integer) as boolean

MBS DynaPDF Plugin, Plugin Version: 8.0, Platforms: macOS, Linux, Windows, Targets: All.

Function: The function adds a memory bitmap to a push button in the same ways as AddButtonImage() but accepts a HBITMAP handle as input image.
See also AddButtonImageEx function in DynaPDF manual.

75.39.20 AddButtonImageEx2(BtnHandle as integer, State as integer, Caption as string, ImageData as MemoryBlock) as boolean

MBS DynaPDF Plugin, Plugin Version: 21.5, Platforms: macOS, Linux, Windows, Targets: All.

Function: Adds image to a button.
Notes:

The function adds an image to a push button in the same way as AddButtonImage(), but accepts an image buffer as input.
The function supports all image formats that InsertImageEx() supports, e.g. JPEG or PNG.

If the function succeeds the return value is true. If the function fails the return value is false.
See also:

- 75.39.21 AddButtonImageEx2(BtnHandle as integer, State as integer, Caption as string, ImageData as String) as boolean 14168

75.39.21 AddButtonImageEx2(BtnHandle as integer, State as integer, Caption as string, ImageData as String) as boolean

MBS DynaPDF Plugin, Plugin Version: 21.5, Platforms: macOS, Linux, Windows, Targets: All.

Function: Adds image to a button.
Notes:

The function adds an image to a push button in the same way as AddButtonImage(), but accepts an image buffer as input.
The function supports all image formats that InsertImageEx() supports, e.g. JPEG or PNG.

If the function succeeds the return value is true. If the function fails the return value is false.
See also:

- 75.39.20 AddButtonImageEx2(BtnHandle as integer, State as integer, Caption as string, ImageData as MemoryBlock) as boolean 14168

75.39.22 AddContinueText(text as string) as boolean

MBS DynaPDF Plugin, Plugin Version: 8.0, Platforms: macOS, Linux, Windows, Targets: All.

Function: This function prints a single text line and adds a line feed.
Notes: The text string is converted to Unicode.
See also AddContinueText function in DynaPDF manual.

75.39.23 AddContinueTextAnsi(text as string) as boolean

MBS DynaPDF Plugin, Plugin Version: 8.3, Platforms: macOS, Linux, Windows, Targets: All.

Function: This function prints a single text line and adds a line feed.
Deprecated: This item is deprecated and should no longer be used. You can use the non ANSI function instead. **Notes:** The text string is converted to ANSI.
See also AddContinueText function in DynaPDF manual.

75.39.24 AddDeviceNProcessColorants(DeviceNCS as Integer, Colorants() as string, ProcessCS as Integer, Handle as Integer) as boolean

MBS DynaPDF Plugin, Plugin Version: 9.3, Platforms: macOS, Linux, Windows, Targets: All.

Function: Adds DeviceN process colorants.
Notes: Returns true on success and false on failure.
See also AddDeviceNProcessColorants function in DynaPDF manual.

75.39.25 AddDeviceNSeparations(DeviceNCS as Integer, Colorants() as string, SeparationCS() as Integer) as boolean

MBS DynaPDF Plugin, Plugin Version: 9.3, Platforms: macOS, Linux, Windows, Targets: All.

Function: Adds device N seperations.
Notes:

Same as AddDeviceNSeparationsAnsi, but here the Xojo colorant strings are converted to UTF-8 encoding before they are passed to the DynaPDF library.

ubound(Colorants) must be ubound(SeparationCS).
Returns true on success and false on failure.

Currently limited to 100 colorants on the plugin side.
See also AddDeviceNSeparations function in DynaPDF manual.

75.39.26 AddDeviceNSeparationsAnsi(DeviceNCS as Integer, Colorants() as string, SeparationCS() as Integer) as boolean

MBS DynaPDF Plugin, Plugin Version: 10.1, Platforms: macOS, Linux, Windows, Targets: All.

Function: Adds device N seperations.
Deprecated: This item is deprecated and should no longer be used. You can use the non ANSI function instead. **Notes:**

Same as AddDeviceNSeparations, but here the Xojo colorant strings are converted to ANSI encoding before they are passed to the DynaPDF library.

ubound(Colorants) must be ubound(SeparationCS).
Returns true on success and false on failure.

Currently limited to 100 colorants on the plugin side.
See also AddDeviceNSeparations function in DynaPDF manual.

75.39.27 AddFieldToFormAction(Action as Integer, Field as Integer, Include as Boolean) as boolean

MBS DynaPDF Plugin, Plugin Version: 8.0, Platforms: macOS, Linux, Windows, Targets: All.

Function: Adds a field to a form action.
See also AddFieldToFormAction function in DynaPDF manual.

75.39.28 AddFieldToHideAction(HideAct as Integer, Field as Integer) as boolean

MBS DynaPDF Plugin, Plugin Version: 8.0, Platforms: macOS, Linux, Windows, Targets: All.

Function: This function adds a field to a hide action.
See also AddFieldToHideAction function in DynaPDF manual.

75.39.29 AddFileComment(Text as string) as boolean

MBS DynaPDF Plugin, Plugin Version: 8.0, Platforms: macOS, Linux, Windows, Targets: All.

Function: Adds one or more comments to the end of the PDF file.
Notes: The text parameter is converted to unicode.

See also AddFileComment function in DynaPDF manual.

75.39.30 AddFileCommentAnsi(Text as string) as boolean

MBS DynaPDF Plugin, Plugin Version: 8.3, Platforms: macOS, Linux, Windows, Targets: All.

Function: Adds one or more comments to the end of the PDF file.
Deprecated: This item is deprecated and should no longer be used. You can use the non ANSI function instead. **Notes:** The text parameter is converted to ANSI.
See also AddFileComment function in DynaPDF manual.

75.39.31 AddFontSearchPath(path as folderitem, recursive as boolean = true) as Integer

MBS DynaPDF Plugin, Plugin Version: 7.7, Platforms: macOS, Linux, Windows, Targets: All.

Function: This function adds a search path to the list of available font search paths.
Example:

```
dim d as new DynaPDFMBS
if TargetLinux then
call d.AddFontSearchPath "/usr/share/fonts/truetype", true
else
// on Mac and Windows we use system fonts.
end if
```

Notes:

This function adds a search path to the list of available font search paths. An arbitrary number of search paths can be added at runtime. Subdirectories are included recursively if the parameter Recursive is true. DynaPDF requires no separate metric files for Type1 fonts.

The list of search directories can be cleared at runtime with the function ClearHostFonts().

If system fonts are enabled (default) DynaPDF adds the default font directories of the operating system automatically to the list of font search paths (Windows and Mac OSX only, see SetUseSystemFonts() for further information). On Windows this is the % Windows% /Fonts directory as well as fonts listed in the Registry and linked fonts.

On Mac OSX the following directories are added to the list of font search paths (in this order):

- users font folder in
  textasciitilde /Library/Fonts
- /Library/Fonts
- /System/Library/Fonts

If the function succeeds the function returns the number of found font files (this is maybe not the number of available fonts, because the list is cleared each time all fonts in the list are processed during font selection). If the function fails a negative error code is returned.

Please call this method on Linux to get fonts loaded from your font folder.
See also AddFontSearchPath function in DynaPDF manual.
See also:

- 75.39.32 AddFontSearchPath(path as string, recursive as boolean = true) as Integer 14172

75.39.32 AddFontSearchPath(path as string, recursive as boolean = true) as Integer

MBS DynaPDF Plugin, Plugin Version: 12.5, Platforms: macOS, Linux, Windows, Targets: All.

Function: This function adds a search path to the list of available font search paths.
Example:

```
dim d as new DynaPDFMBS
if TargetLinux then
call d.AddFontSearchPath "/usr/share/fonts/truetype", true
else
// on Mac and Windows we use system fonts.
end if
```

Notes:

This function adds a search path to the list of available font search paths. An arbitrary number of search paths can be added at runtime. Subdirectories are included recursively if the parameter Recursive is true. DynaPDF requires no separate metric files for Type1 fonts.

This function is implemented in an ANSI and Unicode compatible version. However, Unicode file paths are converted back to ANSI on Windows. On non-Windows operating systems the path is converted to UTF-8 and passed to the ANSI version of the function.

The list of search directories can be cleared at runtime with the function ClearHostFonts().

If system fonts are enabled (default) DynaPDF adds the default font directories of the operating system automatically to the list of font search paths (Windows and Mac OSX only, see SetUseSystemFonts() for further information). On Windows this is the % Windows% /Fonts directory as well as fonts listed in the Registry and linked fonts.

On Mac OSX the following directories are added to the list of font search paths (in this order):

- users font folder in
  textasciitilde /Library/Fonts
- /Library/Fonts
- /System/Library/Fonts

If the function succeeds the function returns the number of found font files (this is maybe not the number of available fonts, because the list is cleared each time all fonts in the list are processed during font selection). If the function fails a negative error code is returned.

Please call this method on Linux to get fonts loaded from your font folder.
See also AddFontSearchPath function in DynaPDF manual.
See also:

- 75.39.31 AddFontSearchPath(path as folderitem, recursive as boolean = true) as Integer 14171

75.39.33 AddImage(Filter as Integer, Flags as Integer, Image as DynaPDFImageMBS) as boolean

MBS DynaPDF Plugin, Plugin Version: 8.6, Platforms: macOS, Linux, Windows, Targets: All.

Function: Adds an image to the current image file.
Notes:

For the filter you use one of the kcf* constants.
For the flags you use either kicNone of kicUseCCITT4.

TIFF is the only format that supports different compression filters. The Filter parameter of the function AddImage() is ignored if the image format supports only one specific compression filter.
Note that images are automatically converted to the nearest supported color space if the image format does not support the color space of the image.
See also AddImage function in DynaPDF manual.

75.39.34 AddInkList(InkAnnot as UInt32, points() as DynaPDFPointMBS) as boolean

MBS DynaPDF Plugin, Plugin Version: 15.3, Platforms: macOS, Linux, Windows, Targets: All.

Function: Adds an array of points or path to an Ink Annotation.
Notes:

The function must be called within an open page.
An ink annotation can contain an arbitrary number of paths. The points will be connected by curves to achieve a smooth transition between points. The coordinates are treated in current user space. Any transformation that was applied on the coordinate system will be taken into account.
If the number of points is zero then all paths will be deleted from the annotation.

Returns true on success.
See also AddInkList function in DynaPDF manual.

75.39.35 AddJavaScript(Name as string, Script as string) as Integer

MBS DynaPDF Plugin, Plugin Version: 8.0, Platforms: macOS, Linux, Windows, Targets: All.

Function: The function adds a global JavaScript to the PDF file.
Notes: The script parameter is converted to unicode.
See also AddJavaScript function in DynaPDF manual.

75.39.36 AddJavaScriptAnsi(Name as string, Script as string) as Integer

MBS DynaPDF Plugin, Plugin Version: 8.3, Platforms: macOS, Linux, Windows, Targets: All.

Function: The function adds a global JavaScript to the PDF file.
Deprecated: This item is deprecated and should no longer be used. You can use the non ANSI function instead. **Notes:** The script parameter is converted to ANSI.
See also AddJavaScript function in DynaPDF manual.

75.39.37 AddLayerToDisplTree(parent as DynaPDFLayerGroupMBS, layer as UInt32, Title as string) as DynaPDFLayerGroupMBS

MBS DynaPDF Plugin, Plugin Version: 12.4, Platforms: macOS, Linux, Windows, Targets: All.

Function: Adds a layer to the display tree.
See also AddLayerToDisplTree function in DynaPDF manual.

75.39.38 AddLayerToDisplTreeAnsi(parent as DynaPDFLayerGroupMBS, layer as UInt32, Title as string) as DynaPDFLayerGroupMBS

MBS DynaPDF Plugin, Plugin Version: 12.4, Platforms: macOS, Linux, Windows, Targets: All.

Function: Adds a layer to the display tree.
Deprecated: This item is deprecated and should no longer be used. You can use the non ANSI function instead. See also AddLayerToDisplTree function in DynaPDF manual.

75.39.39 AddMaskImage(BaseImage as Integer, Buffer as MemoryBlock, Stride as UInt32, BitsPerPixel as UInt32, Width as UInt32, Height as UInt32) as boolean

MBS DynaPDF Plugin, Plugin Version: 13.3, Platforms: macOS, Linux, Windows, Targets: All.

Function: The function adds an image mask to a base image.
Notes:

Please note that this function can be called with Ptr or Memoryblock.
See also AddMaskImage function in dynapdf_help.pdf manual.
See also AddMaskImage function in DynaPDF manual.
See also:

- 75.39.40 AddMaskImage(BaseImage as Integer, Buffer as Ptr, BufSize as UInt32, Stride as UInt32, BitsPerPixel as UInt32, Width as UInt32, Height as UInt32) as boolean 14175

75.39.40 AddMaskImage(BaseImage as Integer, Buffer as Ptr, BufSize as UInt32, Stride as UInt32, BitsPerPixel as UInt32, Width as UInt32, Height as UInt32) as boolean

MBS DynaPDF Plugin, Plugin Version: 13.3, Platforms: macOS, Linux, Windows, Targets: All.

Function: The function adds an image mask to a base image.
Notes:

Please note that this function can be called with Ptr or Memoryblock.
See also AddMaskImage function in dynapdf_help.pdf manual.
See also AddMaskImage function in DynaPDF manual.
See also:

- 75.39.39 AddMaskImage(BaseImage as Integer, Buffer as MemoryBlock, Stride as UInt32, BitsPerPixel as UInt32, Width as UInt32, Height as UInt32) as boolean 14175

75.39.41 AddObjectToLayer(OCG as UInt32, ObjType as Integer, Handle as Integer) as boolean

MBS DynaPDF Plugin, Plugin Version: 10.5, Platforms: macOS, Linux, Windows, Targets: All.

Function: The function adds an object to an Optional Content Group (OCG) or Optional Content Membership dictionary (OCMD).
Notes:

If the function succeeds the return value is true. If the function fails the return value is false.

For ObjectType use the constants: kooAnnotation, kooField, kooImage and kooTemplate.
See also AddObjectToLayer function in DynaPDF manual.

75.39.42 AddOCGToAppEvent(Handle as UInt32, Events as Integer, Categories as Integer) as Boolean

MBS DynaPDF Plugin, Plugin Version: 15.0, Platforms: macOS, Linux, Windows, Targets: All.

Function: Adds an Optional Content Group (OCG) to an application event.
Notes: See dynapdf_help.pdf manual for details.
See also AddOCGToAppEvent function in DynaPDF manual.

75.39.43 AddOutputIntent(ICCFile as folderitem) as Integer

MBS DynaPDF Plugin, Plugin Version: 8.0, Platforms: macOS, Linux, Windows, Targets: All.

Function: This function adds an ICC color profile to the PDF file that should be used to render device dependent colors.
Notes:

This function was named AddRenderingIntent before.
Requires DynaPDF Lite license.
See also AddOutputIntent function in DynaPDF manual.

75.39.44 AddOutputIntentEx(buffer as Memoryblock) as Integer

MBS DynaPDF Plugin, Plugin Version: 13.0, Platforms: macOS, Linux, Windows, Targets: All.

Function: This function adds an ICC color profile to the PDF file that should be used to render device dependent colors.
Notes:

This function was named AddRenderingIntentEx before.
Requires DynaPDF Lite license.
See also AddOutputIntentEx function in DynaPDF manual.
See also:

- 75.39.45 AddOutputIntentEx(buffer as string) as Integer 14177

75.39.45 AddOutputIntentEx(buffer as string) as Integer

MBS DynaPDF Plugin, Plugin Version: 10.4, Platforms: macOS, Linux, Windows, Targets: All.

Function: This function adds an ICC color profile to the PDF file that should be used to render device dependent colors.
Notes:

This function was named AddRenderingIntentEx before.
Requires DynaPDF Lite license.
See also AddOutputIntentEx function in DynaPDF manual.
See also:

- 75.39.44 AddOutputIntentEx(buffer as Memoryblock) as Integer 14176

75.39.46 AddPageLabel(StartRange as UInt32, PageLabelFormat as Integer, Value as string, FirstPageNum as Int32) as Integer

MBS DynaPDF Plugin, Plugin Version: 10.1, Platforms: macOS, Linux, Windows, Targets: All.

Function: The function creates a page label object.
Notes: The Value string is converted to Unicode internally.
See also AddPageLabel function in DynaPDF manual.

75.39.47 AddPageLabelAnsi(StartRange as UInt32, PageLabelFormat as Integer, Value as string, FirstPageNum as Int32) as Integer

MBS DynaPDF Plugin, Plugin Version: 10.1, Platforms: macOS, Linux, Windows, Targets: All.

Function: The function creates a page label object.
Deprecated: This item is deprecated and should no longer be used. You can use the non ANSI function instead. **Notes:** The Value string is converted to Windows ANSI internally.
See also AddPageLabel function in DynaPDF manual.

75.39.48 AddValToChoiceField(Field as Integer, ExpValue as string, Value as string, Selected as Boolean) as Boolean

MBS DynaPDF Plugin, Plugin Version: 8.0, Platforms: macOS, Linux, Windows, Targets: All.

Function: This function adds a value to a choice field.
Notes: The Value string is converted to Unicode.
See also AddValToChoiceField function in DynaPDF manual.

75.39.49 AofLAB(LAB as Integer) as Integer

MBS DynaPDF Plugin, Plugin Version: 10.1, Platforms: macOS, Linux, Windows, Targets: All.

Function: Returns A of a LAB color value.
Example:

```
dim lab as Integer = DynaPDFMBS.LAB(1,2,3)
MsgBox str(DynaPDFMBS.AofLAB(lab)) // shows 2
```

75.39.50 Append as Boolean

MBS DynaPDF Plugin, Plugin Version: 8.0, Platforms: macOS, Linux, Windows, Targets: All.

Function: This function appends an empty page to the document.
Example:

```
dim pdf as DynaPDFMBS // your DynaPDF object
dim bBool as Boolean

// Create a new page
bBool=pdf.Append
```

See also Append function in DynaPDF manual.

75.39.51 AppendTraceFile(File as FolderItem) as Boolean

MBS DynaPDF Plugin, Plugin Version: 21.4, Platforms: macOS, Linux, Windows, Targets: All.

Function: Opens a trace file with appending.
Notes:

The plugin writes debug messages to this file so you can check what functions you called.

Improved with 16.2 plugin to really cover over 99% of all calls with parameters and result. Please report if you miss something.

While assignment to TraceFile property or CreateTraceFile() always overwrites existing log file, this method can append to it.

75.39.52 ApplyAppEvent(TOCAppEvent as Integer, SaveResult as Boolean) as boolean

MBS DynaPDF Plugin, Plugin Version: 16.0, Platforms: macOS, Linux, Windows, Targets: All.

Function: The visibility state of optional content groups (OCGs) can be dynamically changed in application events like Export, View, or Print.
Notes:

DynaPDF loads the view state when rendering PDF pages by default.
The function can be used to apply the visibility state of another event if necessary. The result can optionally be stored in the PDF file but note that this has only an effect in PDF viewers which support layers but no application events since the events will not be deleted from the PDF file. It is also possible to delete the events with DeleteAppEvents().

If the function succeeds the return value is true. If the function fails the return value is false.

See also ApplyAppEvent function in DynaPDF manual.

75.39.53 ApplyPattern(PattHandle as Integer, ColorMode as Integer, ColorValue as Integer) as boolean

MBS DynaPDF Plugin, Plugin Version: 8.0, Platforms: macOS, Linux, Windows, Targets: All.

Function: This function sets a tiling pattern as current fill, stroke or fill, and stroke color.
See also ApplyPattern function in DynaPDF manual.

75.39.54 ApplyShading(ShadHandle as Integer) as boolean

MBS DynaPDF Plugin, Plugin Version: 8.0, Platforms: macOS, Linux, Windows, Targets: All.

Function: This function applies a shading to the current clipping path, or if no clipping is active, to the entire page.

See also ApplyShading function in DynaPDF manual.

75.39.55 AssociateEmbFile(DestObject as Integer, DestHandle as Integer, Relationship as Integer, EmbFile as UInt32) as boolean

MBS DynaPDF Plugin, Plugin Version: 13.5, Platforms: macOS, Linux, Windows, Targets: All.

Function: The function associates an embedded file with a PDF object.
Notes:

The parameter DestHandle must be a valid handle of a PDF object. If destination object type is a page, then the page number must be used as handle. The first page is denoted by one. If the destination object is the documents catalog then the parameter DestHandle is ignored. Set the parameter to zero or -1 in this case.
The parameter EmbFile must be a valid handle of an embedded file. See AttachFile() or AttachFileEx() for further information.

Associated files are supported since PDF 2.0 and in PDF/A 3 files. In PDF/A 3 files all embedded files must be associated with a PDF object.

If the function succeeds the return value is true. If the function fails the return value is false.
See also AssociateEmbFile function in DynaPDF manual.

75.39.56 AttachFile(File as folderitem, Description as string, Compress as boolean) as Integer

MBS DynaPDF Plugin, Plugin Version: 8.0, Platforms: macOS, Linux, Windows, Targets: All.

Function: The function attaches a file to the document.
Notes: On Windows, the description parameter is converted to unicode.
See also AttachFile function in DynaPDF manual.

75.39.57 AttachFileEx(Buffer as Memoryblock, Filename as string, Description as string, Compress as boolean) as Integer

MBS DynaPDF Plugin, Plugin Version: 13.0, Platforms: macOS, Linux, Windows, Targets: All.

Function: The function attaches a file to the document in the same way as AttachFile() but accepts a file buffer instead of a file path.
See also AttachFileEx function in DynaPDF manual.
See also:

- 75.39.58 AttachFileEx(Buffer as string, Filename as string, Description as string, Compress as boolean) as Integer 14181

75.39.58 AttachFileEx(Buffer as string, Filename as string, Description as string, Compress as boolean) as Integer

MBS DynaPDF Plugin, Plugin Version: 8.0, Platforms: macOS, Linux, Windows, Targets: All.

Function: The function attaches a file to the document in the same way as AttachFile() but accepts a file buffer instead of a file path.
Example:

```
dim pdf as DynaPDFMBS // your dynapdf object

// add embedded file to PDF
const Compressed = true
call pdf.AttachFileEx("This is hidden text in an attached file.", "attachment.txt", "", Compressed)
```

See also AttachFileEx function in DynaPDF manual.
See also:

- 75.39.57 AttachFileEx(Buffer as Memoryblock, Filename as string, Description as string, Compress as boolean) as Integer 14180

75.39.59 AutoTemplate(Templ as Integer, PosX as Double, PosY as Double, Width as Double, Height as Double) as boolean

MBS DynaPDF Plugin, Plugin Version: 8.0, Platforms: macOS, Linux, Windows, Targets: All.

Function: To insert a template automatically on newly created pages, use the function AutoTemplate().
See also AutoTemplate function in DynaPDF manual.

75.39.60 BeginContinueText(PosX as Double, PosY as Double) as boolean

MBS DynaPDF Plugin, Plugin Version: 8.0, Platforms: macOS, Linux, Windows, Targets: All.

Function: This function prepares the output of multiple text lines which use the graphics state parameter Leading as line height, or the font size if Leading is not set.
See also BeginContinueText function in DynaPDF manual.

75.39.61 BeginLayer(OCG as UInt32) as boolean

MBS DynaPDF Plugin, Plugin Version: 10.5, Platforms: macOS, Linux, Windows, Targets: All.

Function: The function opens a layer in the current open page or template.
Notes:

If the function succeeds the return value is true. If the function fails the return value is false.

See also BeginLayer function in DynaPDF manual.

75.39.62 BeginPageTemplate(Name as String, UseAutoTemplates as boolean) as boolean

MBS DynaPDF Plugin, Plugin Version: 12.4, Platforms: macOS, Linux, Windows, Targets: All.

Function: Creates a new page template with given name.
Notes:

This function creates or opens a page template for editing. Page templates are hidden pages which can be added to the document or overlaid on existing pages via JavaScript.

The usage of the function is like Append() or EditPage(). If the template does already exist then it will be opened for editing. Page templates support form fields and annotations but it is not allowed to add article beads to them.
See also BeginPageTemplate function in DynaPDF manual.

75.39.63 BeginPattern(PatternType as Integer, TilingType as Integer, Width as Double, Height as Double) as Integer

MBS DynaPDF Plugin, Plugin Version: 8.0, Platforms: macOS, Linux, Windows, Targets: All.

Function: This function creates a new tiling pattern.
See also BeginPattern function in DynaPDF manual.

75.39.64 BeginTemplate(Width as Double, Height as Double) as Integer

MBS DynaPDF Plugin, Plugin Version: 8.0, Platforms: macOS, Linux, Windows, Targets: All.

Function: Begins a new template
See also BeginTemplate function in DynaPDF manual.

75.39.65 BeginTemplateEx(BBox as DynaPDFRectMBS, Matrix as DynaPDF-MatrixMBS) as Integer

MBS DynaPDF Plugin, Plugin Version: 8.0, Platforms: macOS, Linux, Windows, Targets: All.

Function: Begins a new template
Notes: The plugin passes nil to the library for the bbox or the matrix parameter if they are nil.

75.39.66 BeginTransparencyGroup(x1 as Double, y1 as Double, x2 as Double, y2 as Double, Isolated as Boolean, Knockout as Boolean, CS as Integer, CSHandle as Int32) as Int32

MBS DynaPDF Plugin, Plugin Version: 11.3, Platforms: macOS, Linux, Windows, Targets: All.

Function: Begins a new transparency group.
Notes:

CS: color space, pass kes* constants.

Requires DynaPDF Pro license.
See also BeginTransparencyGroup function in DynaPDF manual.

75.39.67 Bezier_1_2_3(x1 as Double, y1 as Double, x2 as Double, y2 as Double, x3 as Double, y3 as Double) as boolean

MBS DynaPDF Plugin, Plugin Version: 8.0, Platforms: macOS, Linux, Windows, Targets: All.

Function: Adds a bezier path to the pdf.
See also Bezier_1_2_3 function in DynaPDF manual.

75.39.68 Bezier_1_3(x1 as Double, y1 as Double, x3 as Double, y3 as Double) as boolean

MBS DynaPDF Plugin, Plugin Version: 8.0, Platforms: macOS, Linux, Windows, Targets: All.

Function: Adds a bezier path to the pdf.
See also Bezier_1_3 function in DynaPDF manual.

75.39.69 Bezier_2_3(x2 as Double, y2 as Double, x3 as Double, y3 as Double) as boolean

MBS DynaPDF Plugin, Plugin Version: 8.0, Platforms: macOS, Linux, Windows, Targets: All.

Function: Adds a bezier path to the pdf.
See also Bezier_2_3 function in DynaPDF manual.

75.39.70 BofLAB(LAB as Integer) as Integer

MBS DynaPDF Plugin, Plugin Version: 10.1, Platforms: macOS, Linux, Windows, Targets: All.

Function: Returns B of a LAB color value.
Example:

```
dim lab as Integer = DynaPDFMBS.LAB(1,2,3)
MsgBox str(DynaPDFMBS.BofLAB(lab)) // shows 3
```

75.39.71 BofRGB(RGB as Integer) as Integer

MBS DynaPDF Plugin, Plugin Version: 10.1, Platforms: macOS, Linux, Windows, Targets: All.

Function: Returns B of a RGB color value.
Example:

```
dim rgb as Integer = DynaPDFMBS.RGB(1,2,3)
MsgBox str(DynaPDFMBS.BofRGB(rgb)) // shows 3
```

75.39.72 BuildFamilyNameAndStyle(IFont as Integer, byref name as string, byref style as Integer) as boolean

MBS DynaPDF Plugin, Plugin Version: 10.1, Platforms: macOS, Linux, Windows, Targets: All.

Function: Builds a family name and style from a font object.
See also BuildFamilyNameAndStyle function in DynaPDF manual.

75.39.73 CalcWidthHeight(OrgWidth as Double, OrgHeight as Double, ScaledWidth as Double, ScaledHeight as Double) as Double

MBS DynaPDF Plugin, Plugin Version: 8.0, Platforms: macOS, Linux, Windows, Targets: All.

Function: This function calculates the scaled width or height of a given size in the same way as InsertImage() or PlaceTemplate().
See also CalcWidthHeight function in DynaPDF manual.

75.39.74 CaretAnnot(PosX as Double, PosY as Double, Width as Double, Height as Double, ColorValue as UInt32, ColorSpace as Integer, Author as string, Subject as string, Content as string) as Integer

MBS DynaPDF Plugin, Plugin Version: 15.3, Platforms: macOS, Linux, Windows, Targets: All.

Function: Creates a caret annotation.
Notes:

This type of annotation is typically used to mark a position on a page where a user should add or edit text. If the coordinate system is bottom-up the point PosX, PosY defines the lower left corner of the bounding rectangle. If the coordinate system is top-down it defines the upper left corner.
This annotation type has an associated PopUp annotation that displays the string Content in a floating window. The initial window state of the associated PopUp annotation is closed by default but the state can be changed with SetAnnotOpenState if necessary.

If the function succeeds the return value is the annotation handle, a value greater or equal zero. If the function fails the return value is a negative error code.
See also CaretAnnot function in DynaPDF manual.

75.39.75 CaretAnnotAnsi(PosX as Double, PosY as Double, Width as Double, Height as Double, ColorValue as UInt32, ColorSpace as Integer, Author as string, Subject as string, Content as string) as Integer

MBS DynaPDF Plugin, Plugin Version: 15.3, Platforms: macOS, Linux, Windows, Targets: All.

Function: Creates a caret annotation.
Deprecated: This item is deprecated and should no longer be used. You can use the non ANSI function instead. **Notes:**

This type of annotation is typically used to mark a position on a page where a user should add or edit text. If the coordinate system is bottom-up the point PosX, PosY defines the lower left corner of the bounding rectangle. If the coordinate system is top-down it defines the upper left corner.
This annotation type has an associated PopUp annotation that displays the string Content in a floating window. The initial window state of the associated PopUp annotation is closed by default but the state can be changed with SetAnnotOpenState if necessary.

If the function succeeds the return value is the annotation handle, a value greater or equal zero. If the function fails the return value is a negative error code.

See also CaretAnnot function in DynaPDF manual.

75.39.76 ChangeAnnotName(Handle as Integer, Name as string) as boolean

MBS DynaPDF Plugin, Plugin Version: 8.0, Platforms: macOS, Linux, Windows, Targets: All.

Function: This function changes or deletes the optional name of an annotation.
Notes: The Name parameter is converted to unicode.
See also ChangeAnnotName function in DynaPDF manual.

75.39.77 ChangeAnnotNameAnsi(Handle as Integer, Name as string) as boolean

MBS DynaPDF Plugin, Plugin Version: 8.3, Platforms: macOS, Linux, Windows, Targets: All.

Function: This function changes or deletes the optional name of an annotation.
Deprecated: This item is deprecated and should no longer be used. You can use the non ANSI function instead. **Notes:** The Name parameter is converted to ANSI.
See also ChangeAnnotName function in DynaPDF manual.

75.39.78 ChangeAnnotPos(Handle as Integer, PosX as Double, PosY as Double, Width as Double, Height as Double) as boolean

MBS DynaPDF Plugin, Plugin Version: 8.0, Platforms: macOS, Linux, Windows, Targets: All.

Function: This function changes the position and size of an annotation.
See also ChangeAnnotPos function in DynaPDF manual.

75.39.79 ChangeBookmark(ABmk as Integer, Text as string, Parent as Integer, DestPage as Integer, Open as Boolean) as boolean

MBS DynaPDF Plugin, Plugin Version: 8.0, Platforms: macOS, Linux, Windows, Targets: All.

Function: This function changes an existing bookmark.
Notes: The text parameter is converted to unicode.
See also ChangeBookmark function in DynaPDF manual.

75.39.80 ChangeBookmarkAnsi(ABmk as Integer, Text as string, Parent as Integer, DestPage as Integer, Open as Boolean) as boolean

MBS DynaPDF Plugin, Plugin Version: 8.3, Platforms: macOS, Linux, Windows, Targets: All.

Function: This function changes an existing bookmark.
Deprecated: This item is deprecated and should no longer be used. You can use the non ANSI function instead. **Notes:** The text parameter is converted to ANSI.
See also ChangeBookmark function in DynaPDF manual.

75.39.81 ChangeFont(Handle as Integer) as Boolean

MBS DynaPDF Plugin, Plugin Version: 8.0, Platforms: macOS, Linux, Windows, Targets: All.

Function: This function changes or sets the font to the one defined by the parameter AHandle.
See also ChangeFont function in DynaPDF manual.

75.39.82 ChangeFontEx(Handle as integer, FontSize as double, Style as Integer) as Boolean

MBS DynaPDF Plugin, Plugin Version: 21.2, Platforms: macOS, Linux, Windows, Targets: All.

Function: Changes or sets the font to the one of the parameter Handle.
Notes:

Handle must be a valid font handle that was returned by SetFont(), SetFontEx(), SetCIDFont(), or LoadFont().
The style flags should be the same as in the initial SetFont() call with exception of the flags fsUnderline or fsStriked which can be used to underline or strikeout text.
The parameter FontSize must be greater zero.

If the function succeeds the return value is true. If the function fails the return value is false.

75.39.83 ChangeFontSize(size as Double) as Boolean

MBS DynaPDF Plugin, Plugin Version: 8.0, Platforms: macOS, Linux, Windows, Targets: All.

Function: This function changes the font size of the current font.
See also ChangeFontSize function in DynaPDF manual.

75.39.84 ChangeFontStyle(Style as Integer) as Boolean

MBS DynaPDF Plugin, Plugin Version: 8.0, Platforms: macOS, Linux, Windows, Targets: All.

Function: This function changes the style of the current font.
See also ChangeFontStyle function in DynaPDF manual.

75.39.85 ChangeFontStyleEx(Style as Integer) as Boolean

MBS DynaPDF Plugin, Plugin Version: 8.0, Platforms: macOS, Linux, Windows, Targets: All.

Function: The function changes the font style of a font like ChangeFontStyle() but it accepts also the font styles fsBold and fsItalic.
See also ChangeFontStyleEx function in DynaPDF manual.

75.39.86 ChangeJavaScript(Handle as Integer, Text as string) as Boolean

MBS DynaPDF Plugin, Plugin Version: 8.0, Platforms: macOS, Linux, Windows, Targets: All.

Function: The function replaces a global JavaScript with a new one.
Notes: The text parameter is converted to unicode.
See also ChangeJavaScript function in DynaPDF manual.

75.39.87 ChangeJavaScriptAction(Handle as Integer, Text as string) as Boolean

MBS DynaPDF Plugin, Plugin Version: 8.0, Platforms: macOS, Linux, Windows, Targets: All.

Function: The function replaces the script of a JavaScript action with a new one.
Notes: The text parameter is converted to unicode.
See also ChangeJavaScriptAction function in DynaPDF manual.

75.39.88 ChangeJavaScriptActionAnsi(Handle as Integer, Text as string) as Boolean

MBS DynaPDF Plugin, Plugin Version: 8.3, Platforms: macOS, Linux, Windows, Targets: All.

Function: The function replaces the script of a JavaScript action with a new one.
Deprecated: This item is deprecated and should no longer be used. You can use the non ANSI function instead. **Notes:** The text parameter is converted to ANSI.
See also ChangeJavaScriptAction function in DynaPDF manual.

75.39.89 ChangeJavaScriptAnsi(Handle as Integer, Text as string) as Boolean

MBS DynaPDF Plugin, Plugin Version: 8.3, Platforms: macOS, Linux, Windows, Targets: All.

Function: The function replaces a global JavaScript with a new one.
Deprecated: This item is deprecated and should no longer be used. You can use the non ANSI function instead. **Notes:** The text parameter is converted to ANSI.
See also ChangeJavaScript function in DynaPDF manual.

75.39.90 ChangeJavaScriptName(Handle as Integer, Text as string) as Boolean

MBS DynaPDF Plugin, Plugin Version: 8.0, Platforms: macOS, Linux, Windows, Targets: All.

Function: This function changes the name of a global JavaScript.
Notes: The text parameter is converted to unicode.
See also ChangeJavaScriptName function in DynaPDF manual.

75.39.91 ChangeJavaScriptNameAnsi(Handle as Integer, Text as string) as Boolean

MBS DynaPDF Plugin, Plugin Version: 8.3, Platforms: macOS, Linux, Windows, Targets: All.

Function: This function changes the name of a global JavaScript.
Deprecated: This item is deprecated and should no longer be used. You can use the non ANSI function instead. **Notes:** The text parameter is converted to ANSI.
See also ChangeJavaScriptName function in DynaPDF manual.

75.39.92 ChangeLinkAnnot(Handle as Integer, URL as string) as Boolean

MBS DynaPDF Plugin, Plugin Version: 8.0, Platforms: macOS, Linux, Windows, Targets: All.

Function: This function changes the link of a file link or web link annotation.
See also ChangeLinkAnnot function in DynaPDF manual.

75.39.93 ChangeOCGName(Handle as Integer, Name as String) as Boolean

MBS DynaPDF Plugin, Plugin Version: 21.3, Platforms: macOS, Linux, Windows, Targets: All.

Function: Changes the name of an Optional Content Group (OCG).
Notes: Returns true on success and false in case of error.

75.39.94 ChangeSeparationColor(CSHandle as UInt32, NewColor as UInt32, AlternateExtColorSpace as Integer, AltHandle as Integer = -1) as boolean

MBS DynaPDF Plugin, Plugin Version: 13.4, Platforms: macOS, Linux, Windows, Targets: All.

Function: The function changes the color of a separation color space.
Example:

```
// your instance
dim pdf as DynaPDFMBS

// Create new separation color
dim ColorSpaceHandle as Integer = pdf.CreateSeparationCS("test",DynaPDFMBS.kcsDeviceCMYK,-1,DynapdfMBS.CMYK
call pdf.SetExtColorSpace(ColorSpaceHandle)

// draw something
call pdf.SetfillColor(255) // 100% of the separation color test
call pdf.DrawCircle(193,389,66, pdf.kfmFill)

// change it to red
call pdf.ChangeSeparationColor(ColorSpaceHandle, 255, DynaPDFMBS.kcsDeviceRGB, -1)
```

Notes:

The new color value must be defined in the alternate color space. The alternate color space can be any device or ICC based color space including Lab. If a non-device color space is used, the parameter AltHandle must be set to the color space handle of the alternate color space.

Returns true on success or false on failure.
CSHandle is the index in the colorspace table, not the reference to the C++ object. So do not pass handle property from DynaPDFColorSpaceMBS, but the Index property.
See also ChangeSeparationColor function in DynaPDF manual.

75.39.95 CheckCollection as Boolean

MBS DynaPDF Plugin, Plugin Version: 8.0, Platforms: macOS, Linux, Windows, Targets: All.

Function:

The function checks whether user defined data fields in embedded files are consistently defined with collection fields.
See also CheckCollection function in DynaPDF manual.

75.39.96 CheckConformance(ConformanceType as Integer, CheckOptions as Integer) as Integer

MBS DynaPDF Plugin, Plugin Version: 8.0, Platforms: macOS, Linux, Windows, Targets: All.

Function: The functions checks whether the PDF file is compatible to a specific PDF standard or PDF version depending the parameter Type and modifies anything that is required to get the file compatible to the standard depending on the check options.
See also CheckConformance function in DynaPDF manual.

75.39.97 CheckFieldNames as Integer

MBS DynaPDF Plugin, Plugin Version: 8.0, Platforms: macOS, Linux, Windows, Targets: All.

Function: This function checks all currently defined interactive form fields for invalid duplicate field names.
See also CheckFieldNames function in DynaPDF manual.

75.39.98 CircleAnnot(PosX as Double, PosY as Double, Width as Double, Height as Double, LineWidth as Double, FillColor as UInt32, StrokeColor as UInt32, ColorSpace as Integer, Author as string, Subject as string, Comment as string) as Integer

MBS DynaPDF Plugin, Plugin Version: 13.5, Platforms: macOS, Linux, Windows, Targets: All.

Function: The function draws a circle annotation on the current open page.
Notes:

If the parameters Width and Height are equal the function draws a circle, an ellipse otherwise. If the annotation should be drawn without a border, set the parameter LineWidth zo zero or StrokeColor to the special constant kNO_COLOR.
If the interior should be transparent set FillColor to the special constant kNO_COLOR.
Although the line width can be set to any positive floating point value, Adobe's Acrobat or Reader restrict the line width to 0 through 12 units. The line width should be restricted in the same way to avoid issues in Adobe viewer products.

If the function succeeds the return value is the annotation handle, a value greater or equal zero. If the function fails, the return value is a negative error code.
See also CircleAnnot function in DynaPDF manual.

75.39.99 CircleAnnotAnsi(PosX as Double, PosY as Double, Width as Double, Height as Double, LineWidth as Double, FillColor as UInt32, StrokeColor as UInt32, ColorSpace as Integer, Author as string, Subject as string, Comment as string) as Integer

MBS DynaPDF Plugin, Plugin Version: 13.5, Platforms: macOS, Linux, Windows, Targets: All.

Function: The function draws a circle annotation on the current open page.
Deprecated: This item is deprecated and should no longer be used. You can use the non ANSI function instead. **Notes:**

If the parameters Width and Height are equal the function draws a circle, an ellipse otherwise. If the annotation should be drawn without a border, set the parameter LineWidth zo zero or StrokeColor to the special constant kNO_COLOR.
If the interior should be transparent set FillColor to the special constant kNO_COLOR.
Although the line width can be set to any positive floating point value, Adobe's Acrobat or Reader restrict the line width to 0 through 12 units. The line width should be restricted in the same way to avoid issues in Adobe viewer products.

If the function succeeds the return value is the annotation handle, a value greater or equal zero. If the function fails, the return value is a negative error code.
See also CircleAnnot function in DynaPDF manual.

75.39.100 ClearAutoTemplates as Boolean

MBS DynaPDF Plugin, Plugin Version: 8.0, Platforms: macOS, Linux, Windows, Targets: All.

Function: This function deletes the array of templates which are automatically added to newly created pages.
See also ClearAutoTemplates function in DynaPDF manual.

75.39.101 ClearErrorLog

MBS DynaPDF Plugin, Plugin Version: 11.2, Platforms: macOS, Linux, Windows, Targets: All.

Function: Clears the error log.
See also ClearErrorLog function in DynaPDF manual.

75.39.102 ClearHostFonts as Boolean

MBS DynaPDF Plugin, Plugin Version: 8.0, Platforms: macOS, Linux, Windows, Targets: All.

Function: This function deletes the array of fonts included in all currently defined font search paths.
See also ClearHostFonts function in DynaPDF manual.

75.39.103 ClearPageGraphics

MBS DynaPDF Plugin, Plugin Version: 19.2, Platforms: macOS, Linux, Windows, Targets: All.

Function: Clears the page graphics objects.
Notes:

This method clears graphics object.

As the graphics object keeps a reference to DynaPDFMBS object and the DynaPDF object references the graphics object, this call may be required to make sure the circular reference is cleared.

Automatically called in Append, EndPage, CloseFile, ImportPDFFile, ImportPDFPage and CloseFileEx.

75.39.104 ClipPath(ClipMode as Integer, FillMode as Integer) as Boolean

MBS DynaPDF Plugin, Plugin Version: 8.0, Platforms: macOS, Linux, Windows, Targets: All.

Function: This function marks the current path as clipping path.
See also ClipPath function in DynaPDF manual.

75.39.105 CloseAndSignFile(CertFile as folderitem, Password as string, Reason as string, Location as string) as Boolean

MBS DynaPDF Plugin, Plugin Version: 8.0, Platforms: macOS, Linux, Windows, Targets: All.

Function: This function finishes the PDF file, digitally signs it, and frees all used resources if the file was not created in memory.
Notes: Only for 1024 bit keys. For longer keys, check our custom signature example.
See also CloseAndSignFile function in DynaPDF manual.

75.39.106 CloseAndSignFileEx(OpenPwd as string, OwnerPwd as string, KeyLen as Integer, Restrict as Integer, CertFile as folderitem, Password as string, Reason as string, Location as string) as Boolean

MBS DynaPDF Plugin, Plugin Version: 8.0, Platforms: macOS, Linux, Windows, Targets: All.

Function: This function finishes the PDF file, encrypts it, digitally signs it, and frees all used resources if the file was not created in memory.
See also CloseAndSignFileEx function in DynaPDF manual.

75.39.107 CloseAndSignFileExt(SigParams as DynaPDFSigParmsMBS) as boolean

MBS DynaPDF Plugin, Plugin Version: 10.2, Platforms: macOS, Linux, Windows, Targets: All.

Function: The function closes the PDF file and returns either the file hash or the byte ranges to be signed by an external signature handler.
See also CloseAndSignFileExt function in DynaPDF manual.

75.39.108 CloseAndSignPDFFile(OutputFile as FolderItem, CertificateData as String, Password as String, ContactInfo as String = """, Location as String = """, Reason as String = """) as boolean

MBS DynaPDF Plugin, Plugin Version: 15.0, Platform: Windows, Targets: All.

Function: Closes and signs file.
Notes:

This uses pdf_signature.cpp example code from DynaPDF.
The function will on Windows use functions from Crypt DLL on Windows.
Internally calls CloseAndSignFileExt, OpenOutputFile and FinishSignature.
Returns true on success and false on failure.

Loads certificate from provided certificate file data.

Version 15.1 allows OutputFile to be nil.

75.39.109 CloseAndSignPDFFileWithDialog(OutputFile as FolderItem, StoreName as String = "MY", ContactInfo as String = "", Location as String = "", Reason as String = "") as boolean

MBS DynaPDF Plugin, Plugin Version: 15.0, Platform: Windows, Targets: All.

Function: Closes and signs file.
Notes:

Picks a certificate from the given certificate store on Windows.

This uses pdf_signature.cpp example code from DynaPDF.
The function will on Windows use functions from Crypt DLL on Windows.
Internally calls CloseAndSignFileExt, OpenOutputFile and FinishSignature.
Returns true on success and false on failure.

Version 15.1 allows OutputFile to be nil.

75.39.110 CloseFile as Boolean

MBS DynaPDF Plugin, Plugin Version: 8.0, Platforms: macOS, Linux, Windows, Targets: All.

Function: This function finishes the PDF file and frees all used resources if the file was not created in memory.
Example:

```
dim pdf as DynaPDFMBS // your DynaPDF object
dim bBool as Boolean

bBool=pdf.CloseFile
```

See also CloseFile function in DynaPDF manual.

75.39.111 CloseFileEx(OpenPwd as string, OwnerPwd as string, KeyLen as Integer, Restrict as Integer) as Boolean

MBS DynaPDF Plugin, Plugin Version: 8.0, Platforms: macOS, Linux, Windows, Targets: All.

Function: This function finishes the PDF file, encrypts it, and frees all used resources if the file was not created in memory.
Notes: Requires DynaPDF Lite license.
See also CloseFileEx function in DynaPDF manual.

75.39.112 CloseImage as boolean

MBS DynaPDF Plugin, Plugin Version: 8.6, Platforms: macOS, Linux, Windows, Targets: All.

Function: Closes the current open image.
See also CloseImage function in DynaPDF manual.

75.39.113 CloseImportFile as Boolean

MBS DynaPDF Plugin, Plugin Version: 8.0, Platforms: macOS, Linux, Windows, Targets: All.

Function: This function closes an open import file that was be opened by OpenImportFile() or OpenImportBuffer().
Example:

```
dim pdf as DynaPDFMBS // your DynaPDF object
dim bBool as Boolean

bBool=pdf.CloseImportFile
```

See also CloseImportFile function in DynaPDF manual.

75.39.114 CloseImportFileEx(Handle as Integer) as boolean

MBS DynaPDF Plugin, Plugin Version: 13.2, Platforms: macOS, Linux, Windows, Targets: All.

Function: The function closes a specific import file and deletes the corresponding parser instance.
Notes:

The parameter Handle must be a valid file handle that was returned by OpenImportFile() or OpenImportBuffer(). See OpenImportFile() for further information in dynapdf_help.pdf.
If the function succeeds the return value is true. If the function fails the return value is false.
See also CloseImportFileEx function in DynaPDF manual.

75.39.115 ClosePath(FillMode as Integer) as Boolean

MBS DynaPDF Plugin, Plugin Version: 8.0, Platforms: macOS, Linux, Windows, Targets: All.

Function: Closes the current path.

See also ClosePath function in DynaPDF manual.

75.39.116 CloseTag as boolean

MBS DynaPDF Plugin, Plugin Version: 8.2, Platforms: macOS, Linux, Windows, Targets: All.

Function: Closes an open tag.
See also CloseTag function in DynaPDF manual.

75.39.117 CMYK(C as Integer, M as Integer, Y as Integer, K as Integer) as UInt32

MBS DynaPDF Plugin, Plugin Version: 8.0, Platforms: macOS, Linux, Windows, Targets: All.

Function: Builds a CMYK color value based on the given component values.
Example:

```
dim cmyk as Integer = DynaPDFMBS.CMYK(1,2,3,4)
MsgBox hex(cmyk)
```

Notes: Returns different values on BigEndian and LittleEndian systems.

75.39.118 CofCMYK(CMYK as UInt32) as Integer

MBS DynaPDF Plugin, Plugin Version: 10.1, Platforms: macOS, Linux, Windows, Targets: All.

Function: Returns C of a CMYK color value.
Example:

```
dim cmyk as Integer = DynaPDFMBS.CMYK(1,2,3,4)
MsgBox str(DynaPDFMBS.CofCMYK(cmyk)) // shows 1
```

Notes: Returns different values on BigEndian and LittleEndian systems.

75.39.119 ComputeBBox(Flags as Integer) as DynaPDFRectMBS

MBS DynaPDF Plugin, Plugin Version: 8.2, Platforms: macOS, Linux, Windows, Targets: All.

Function: Computes the bounding box.
See also ComputeBBox function in DynaPDF manual.

75.39.120 ConvColor(Colors() as Double, SourceColorSpaceHandle as Integer, DestColorSpace as Integer) as Integer

MBS DynaPDF Plugin, Plugin Version: 9.6, Platforms: macOS, Linux, Windows, Targets: All.

Function: Converts a color from one ColorSpace to another.
Example:

```
// setup Environment
dim dy as new DynaPDFMBS
call dy.CreateNewPDF(nil)

// create a simple RGB colorspace
dim whitePoint as MemoryBlock = NewMemoryBlock(12)
whitePoint.SingleValue(0)=1.0
whitePoint.SingleValue(4)=1.0
whitePoint.SingleValue(8)=1.0

dim BlackPoint as MemoryBlock = nil // default
dim Gamma as MemoryBlock = nil // default
dim Matrix as MemoryBlock = nil // default

dim h as Integer = dy.CreateCIEColorSpace(dy.kesCalRGB, WhitePoint, BlackPoint, Gamma, Matrix)

// do we have one?
if dy.GetColorSpaceCount=0 then
MsgBox "No color space!"
Return
else
MsgBox str(dy.GetColorSpaceCount)+" Colorspace defined"
end if

// Now get the colorspace information including the Object reference:
dim c as DynaPDFColorSpaceMBS = dy.GetColorSpaceObj(h)

dim d(-1) as Double = array(0.3,0.5,0.7)
dim IColorSpace as Integer = c.Handle
dim DestCS as Integer = DynaPDFMBS.kesDeviceCMYK

// convert a color
dim n as Integer = dy.ConvColor(d, IColorSpace, DestCS)

MsgBox hex(n)
```

Notes:

Colors: The array of color values. 3 values for RGB, 4 values for CMYK and one value for Gray.
IColorSpaceSource: The source color space object reference.
DestCS: The destination color space. One of the kes* constants.
See also ConvColor function in DynaPDF manual.

75.39.121 ConvertColors(Flags as Integer) as Boolean

MBS DynaPDF Plugin, Plugin Version: 8.2, Platforms: macOS, Linux, Windows, Targets: All.

Function: Converts the colors.
Notes: Requires DynaPDF Pro license.
See also ConvertColors function in DynaPDF manual.

75.39.122 ConvertEMFSpool(File as folderitem, LeftMargin as Double, TopMargin as Double, Flags as Integer = 0) as Integer

MBS DynaPDF Plugin, Plugin Version: 13.4, Platforms: macOS, Linux, Windows, Targets: All.

Function: The function converts an EMF spool file to PDF.
Notes:

See dynapdf_help.pdf file.
Pass kspc* flags.
Requires DynaPDF Lite license.
See also ConvertEMFSpool function in DynaPDF manual.

75.39.123 ConvertStyledText(StyledText as StyledText, LeadingFactor as double = -1) as String

MBS DynaPDF Plugin, Plugin Version: 16.5, Platforms: macOS, Linux, Windows, Targets: Desktop, Console & Web.

Function: Converts styled text to formatting commands.
Example:

```
Public Function Convert(s as StyledText) as string
dim d as new DynaPDFMBS

// create dummy in memory pdf
```

```
call d.CreateNewPDF(nil)

// create dummy page
call d.Append

// convert
Return d.ConvertStyledText(s)

// destructor will cleanup
End Function
```

Notes:

You can use the result with WriteFText, WriteFTextEx or DynaPDFTableMBS.SetCellText functions.
Needs an open page as it loads fonts for you. May cause error events if fonts are not found.

LeadingFactor: Added in v21.0. If you pass a value >0, the plugin will add \LD [ ] commands to styled text to set leading relative to font size. This way you define the spacing beteween lines. e.g. 1.2

75.39.124 CopyChoiceValues(Source as UInt32, Dest as UInt32, Share as Boolean) as Boolean

MBS DynaPDF Plugin, Plugin Version: 16.2, Platforms: macOS, Linux, Windows, Targets: All.

Function: Copies the list items, default value, and value of the source field to the destination field.
Notes:

The source and destination field can be combo and list boxes. It is allowed to copy the list items of a list box to a combo box or vice versa.
If Share is true, the function adds just a reference to the list item so that both fields share the same list items. This is still the case if more list items will be added to such a field. If Share is false, the list items will be copied to the destination field. Both fields contain independent list items in this case.
Already existing list items of the destination field will be deleted.
See also CopyChoiceValues function in DynaPDF manual.

75.39.125 Create3DAnnot(PosX as Double, PosY as Double, Width as Double, Height as Double, Author as string, Name as string, U3DFile as string, Image as string) as Integer

MBS DynaPDF Plugin, Plugin Version: 8.0, Platforms: macOS, Linux, Windows, Targets: All.

Function: The function creates a 3D annotation from a U3D file.
See also Create3DAnnot function in DynaPDF manual.

75.39.126 Create3DAnnotAnsi(PosX as double, PosY as double, Width as double, Height as double, Author as string, Name as string, U3DFile as string, Image as string) as integer

MBS DynaPDF Plugin, Plugin Version: 18.5, Platforms: macOS, Linux, Windows, Targets: All.

Function: The function creates a 3D annotation from a U3D file.
Deprecated: This item is deprecated and should no longer be used. You can use the non ANSI function instead. See also Create3DAnnot function in DynaPDF manual.

75.39.127 Create3DBackground(IView as Integer, BackColor as Integer) as Boolean

MBS DynaPDF Plugin, Plugin Version: 8.0, Platforms: macOS, Linux, Windows, Targets: All.

Function: The function creates a background dictionary for a 3D annotation that is used to change the annotation's background color.
See also Create3DBackground function in DynaPDF manual.

75.39.128 Create3DGotoViewAction(Base3DAnnot as Integer, IView as Integer, Named as Integer) as Integer

MBS DynaPDF Plugin, Plugin Version: 8.0, Platforms: macOS, Linux, Windows, Targets: All.

Function: A go to 3D view action can be used to dynamically change the view of a 3D annotation.
See also Create3DGotoViewAction function in DynaPDF manual.

75.39.129 Create3DProjection(IView as Integer, ProjType as Integer, ScaleType as Integer, Diameter as Double, FOV as Double) as Boolean

MBS DynaPDF Plugin, Plugin Version: 8.0, Platforms: macOS, Linux, Windows, Targets: All.

Function: The function creates a projection dictionary for a 3D annotation.
See also Create3DProjection function in DynaPDF manual.

75.39.130 Create3DView(Base3DAnnot as Integer, Name as string, SetAsDefault as boolean, Matrix as memoryblock, CamDistance as Double, RenderingMode as Integer, LightingSheme as Integer) as Integer

MBS DynaPDF Plugin, Plugin Version: 8.0, Platforms: macOS, Linux, Windows, Targets: All.

Function: The function creates a 3D view for a 3D annotation.
Notes:

The plugin passes nil for the matrix if the matrix memoryblock parameter is nil.
This is the unicode version and you should prefer it.
See also Create3DView function in DynaPDF manual.

75.39.131 Create3DViewAnsi(Base3DAnnot as integer, Name as string, SetAsDefault as boolean, Matrix as memoryblock, CamDistance as double, RenderingMode as integer, LightingSheme as integer) as Integer

MBS DynaPDF Plugin, Plugin Version: 19.3, Platforms: macOS, Linux, Windows, Targets: All.

Function: The function creates a 3D view for a 3D annotation.
Deprecated: This item is deprecated and should no longer be used. You can use the non ANSI function instead. **Notes:**

The plugin passes nil for the matrix if the matrix memoryblock parameter is nil.
This is the older ANSI version of the function.
See also Create3DView function in DynaPDF manual.

75.39.132 CreateAnnotAP(annot as Integer) as Integer

MBS DynaPDF Plugin, Plugin Version: 8.7, Platforms: macOS, Linux, Windows, Targets: All.

Function: Creates an annotation appereance stream.
Notes:

Returns the new annotation handle.
You can draw to this template directly.
You must close it with EndTemplate.

This method helps you to create a custom stamp or change different annotation appearance.
See also CreateAnnotAP function in DynaPDF manual.

75.39.133 CreateArticleThread(ThreadName as string) as Integer

MBS DynaPDF Plugin, Plugin Version: 8.0, Platforms: macOS, Linux, Windows, Targets: All.

Function: This function creates a new article thread.
Notes: ThreadName string is converted to Unicode.
See also CreateArticleThread function in DynaPDF manual.

75.39.134 CreateArticleThreadAnsi(ThreadName as string) as Integer

MBS DynaPDF Plugin, Plugin Version: 8.3, Platforms: macOS, Linux, Windows, Targets: All.

Function: This function creates a new article thread.
Deprecated: This item is deprecated and should no longer be used. You can use the non ANSI function instead. **Notes:** ThreadName string is converted to ANSI.
See also CreateArticleThread function in DynaPDF manual.

75.39.135 CreateAxialShading(sX as Double, sY as Double, eX as Double, eY as Double, SCenter as Double, SColor as Integer, EColor as Integer, Extend1 as Boolean, Extend2 as boolean) as Integer

MBS DynaPDF Plugin, Plugin Version: 8.0, Platforms: macOS, Linux, Windows, Targets: All.

Function: Axial shadings define a color blend that varies along a linear axis between two endpoints and extends indefinitely perpendicular to that axis.
Notes: Useful to draw gradients.
See also CreateAxialShading function in DynaPDF manual.

75.39.136 CreateBarcodeField(Name as string, Parent as Integer, PosX as Double, PosY as Double, Width as Double, Height as Double, Barcode as DynaPDFBarcodeMBS) as Integer

MBS DynaPDF Plugin, Plugin Version: 11.1, Platforms: macOS, Linux, Windows, Targets: All.

Function: This function creates a barcode field.
Notes:

Note that users require either the full version of Adobe's Acrobat or a separate license of Adobe's Barcodes Paper Forms Solutions to enable the usage of barcode fields in Adobe's Reader.
See also CreateBarcodeField function in DynaPDF manual.

75.39.137 CreateButton(Name As String, Caption as string, Parent as Integer, PosX as Double, PosY as Double, Width as Double, Height as Double) as Integer

MBS DynaPDF Plugin, Plugin Version: 8.0, Platforms: macOS, Linux, Windows, Targets: All.

Function: This function creates a push button.
Notes: The Caption parameter is converted to unicode.
See also CreateButton function in DynaPDF manual.

75.39.138 CreateButtonAnsi(Name As String, Caption as string, Parent as Integer, PosX as Double, PosY as Double, Width as Double, Height as Double) as Integer

MBS DynaPDF Plugin, Plugin Version: 8.3, Platforms: macOS, Linux, Windows, Targets: All.

Function: This function creates a push button.
Deprecated: This item is deprecated and should no longer be used. You can use the non ANSI function instead. **Notes:** The Caption parameter is converted to ANSI.
See also CreateButton function in DynaPDF manual.

75.39.139 CreateCheckBox(Name as string, ExpValue as string, Checked as boolean, Parent as Integer, PosX as Double, PosY as Double, Width as Double, Height as Double) as Integer

MBS DynaPDF Plugin, Plugin Version: 8.0, Platforms: macOS, Linux, Windows, Targets: All.

Function: This function creates a check box.
See also CreateCheckBox function in DynaPDF manual.

75.39.140 CreateCIEColorSpace(Base as Integer, WhitePoint as memoryblock, BlackPoint as memoryblock, Gamma as memoryblock, Matrix as memoryblock) as Integer

MBS DynaPDF Plugin, Plugin Version: 8.2, Platforms: macOS, Linux, Windows, Targets: All.

Function: The function creates a CIE based color space.
See also CreateCIEColorSpace function in DynaPDF manual.

75.39.141 CreateColItemDate(EmbFile as Integer, Key as string, Value as Integer, Prefix as string) as boolean

MBS DynaPDF Plugin, Plugin Version: 8.0, Platforms: macOS, Linux, Windows, Targets: All.

Function: The function creates a user defined collection item which accepts a date time value.
See also CreateColItemDate function in DynaPDF manual.

75.39.142 CreateColItemNumber(EmbFile as Integer, Key as string, Value as Double, Prefix as string) as boolean

MBS DynaPDF Plugin, Plugin Version: 8.0, Platforms: macOS, Linux, Windows, Targets: All.

Function: The function creates a user defined collection item which accepts an arbitrary number as value.
See also CreateColItemNumber function in DynaPDF manual.

75.39.143 CreateColItemString(EmbFile as Integer, Key as string, Value as string, Prefix as string) as boolean

MBS DynaPDF Plugin, Plugin Version: 8.0, Platforms: macOS, Linux, Windows, Targets: All.

Function: The function creates a user defined collection item which accepts an arbitrary string as value.
Notes: The value and prefix parameters are converted to unicode.
See also CreateColItemString function in DynaPDF manual.

75.39.144 CreateColItemStringAnsi(EmbFile as Integer, Key as string, Value as string, Prefix as string) as boolean

MBS DynaPDF Plugin, Plugin Version: 8.3, Platforms: macOS, Linux, Windows, Targets: All.

Function: The function creates a user defined collection item which accepts an arbitrary string as value.
Deprecated: This item is deprecated and should no longer be used. You can use the non ANSI function instead. **Notes:** The value and prefix parameters are converted to ANSI.
See also CreateColItemString function in DynaPDF manual.

75.39.145 CreateCollection(View as Integer) as boolean

MBS DynaPDF Plugin, Plugin Version: 8.0, Platforms: macOS, Linux, Windows, Targets: All.

Function: The function marks the current PDF file in memory as PDF collection, also known as PDF Package.

Notes: Requires DynaPDF Lite license.
See also CreateCollection function in DynaPDF manual.

75.39.146 CreateCollectionField(ColType as Integer, Column as Integer, Name as String, Key as string, Visible as boolean, Editable as boolean) as Integer

MBS DynaPDF Plugin, Plugin Version: 8.0, Platforms: macOS, Linux, Windows, Targets: All.

Function: The function creates a user defined collection field.
Notes: The name parameter is converted to unicode.
See also CreateCollectionField function in DynaPDF manual.

75.39.147 CreateCollectionFieldAnsi(ColType as Integer, Column as Integer, Name as String, Key as string, Visible as boolean, Editable as boolean) as Integer

MBS DynaPDF Plugin, Plugin Version: 8.3, Platforms: macOS, Linux, Windows, Targets: All.

Function: The function creates a user defined collection field.
Deprecated: This item is deprecated and should no longer be used. You can use the non ANSI function instead. **Notes:** The name parameter is converted to ANSI.
See also CreateCollectionField function in DynaPDF manual.

75.39.148 CreateComboBox(Name as string, Sort as boolean, Parent as Integer, PosX as Double, PosY as Double, Width as Double, Height as Double) as Integer

MBS DynaPDF Plugin, Plugin Version: 8.0, Platforms: macOS, Linux, Windows, Targets: All.

Function: This function creates a combo box.
See also CreateComboBox function in DynaPDF manual.

75.39.149 CreateDeviceNColorSpace(Colorants() as string, PostScriptFunc as string, AlternateColorSpace as Integer, Handle as Integer) as Integer

MBS DynaPDF Plugin, Plugin Version: 8.7, Platforms: macOS, Linux, Windows, Targets: All.

Function: Creates a new colorspace using the given color names.
Notes:

Strings are passed as UTF-8 Strings in this function to the library.
Currently the function is limited to 100 colorants on the plugin side.
See also CreateDeviceNColorSpace function in DynaPDF manual.

75.39.150 CreateDeviceNColorSpaceAnsi(Colorants() as string, PostScriptFunc as string, AlternateColorSpace as Integer, Handle as Integer) as Integer

MBS DynaPDF Plugin, Plugin Version: 10.1, Platforms: macOS, Linux, Windows, Targets: All.

Function: Creates a new colorspace using the given color names.
Deprecated: This item is deprecated and should no longer be used. You can use the non ANSI function instead. **Notes:**

Strings are passed as Windows ANSI Strings in this function to the library.
Currently the function is limited to 100 colorants on the plugin side.
See also CreateDeviceNColorSpace function in DynaPDF manual.

75.39.151 CreateExtGState(e as DynaPDFExtGStateMBS) as Integer

MBS DynaPDF Plugin, Plugin Version: 8.0, Platforms: macOS, Linux, Windows, Targets: All.

Function: The function creates an extended graphics state dictionary from the structure e.
Example:

```
dim h as Integer // handle
dim pdf as DynaPDFMBS
dim state as new DynaPDFExtGStateMBS

' get pdf, set state properties

h=pdf.CreateExtGState(state)

call pdf.SetExtGState(h)
```

Notes: Requires DynaPDF Lite license.
See also CreateExtGState function in DynaPDF manual.

75.39.152 CreateGoToAction(DestType as Integer, PageNum as Integer, a as Double, b as Double, c as Double, d as Double) as Integer

MBS DynaPDF Plugin, Plugin Version: 8.0, Platforms: macOS, Linux, Windows, Targets: All.

Function: A go-to action changes the view to a specific destination (page, location, and magnification factor).
See also CreateGoToAction function in DynaPDF manual.
See also:

- 75.39.153 CreateGoToAction(NamedDest as Integer) as Integer 14208

75.39.153 CreateGoToAction(NamedDest as Integer) as Integer

MBS DynaPDF Plugin, Plugin Version: 8.0, Platforms: macOS, Linux, Windows, Targets: All.

Function: The function creates a goÅ] to action which uses a named destination to open the target page.
See also CreateGoToAction function in DynaPDF manual.
See also:

- 75.39.152 CreateGoToAction(DestType as Integer, PageNum as Integer, a as Double, b as Double, c as Double, d as Double) as Integer 14208

75.39.154 CreateGoToEAction(Location as Integer, Source as string, SrcPage as Integer, Target as string, DestName as string, DestPage as Integer, NewWindow as boolean) as Integer

MBS DynaPDF Plugin, Plugin Version: 13.2, Platforms: macOS, Linux, Windows, Targets: All.

Function: The function creates an embedded GoTo action.
Notes: See also CreateGoToEAction function in dynapdf_help.pdf manual.
See also CreateGoToEAction function in DynaPDF manual.

75.39.155 CreateGoToRAction(File as folderitem, PageNum as Integer) as Integer

MBS DynaPDF Plugin, Plugin Version: 8.0, Platforms: macOS, Linux, Windows, Targets: All.

Function: This function creates a go to remote action.
See also CreateGoToRAction function in DynaPDF manual.
See also:

- 75.39.156 CreateGoToRAction(FilePath as String, PageNum as integer) as integer 14209

75.39.156 CreateGoToRAction(FilePath as String, PageNum as integer) as integer

MBS DynaPDF Plugin, Plugin Version: 18.1, Platforms: macOS, Linux, Windows, Targets: All.

Function: This function creates a go to remote action.
See also CreateGoToRAction function in DynaPDF manual.
See also:

- 75.39.155 CreateGoToRAction(File as folderitem, PageNum as Integer) as Integer 14208

75.39.157 CreateGoToRActionEx(File as folderitem, DestName as String, NewWindow as boolean) as Integer

MBS DynaPDF Plugin, Plugin Version: 8.0, Platforms: macOS, Linux, Windows, Targets: All.

Function: The function creates a go-to-remote action that opens a named destination in an external PDF file.
See also CreateGoToRActionEx function in DynaPDF manual.
See also:

- 75.39.158 CreateGoToRActionEx(FilePath as String, DestName as String, NewWindow as boolean) as integer 14209

75.39.158 CreateGoToRActionEx(FilePath as String, DestName as String, NewWindow as boolean) as integer

MBS DynaPDF Plugin, Plugin Version: 18.1, Platforms: macOS, Linux, Windows, Targets: All.

Function: The function creates a go-to-remote action that opens a named destination in an external PDF file.
See also CreateGoToRActionEx function in DynaPDF manual.
See also:

- 75.39.157 CreateGoToRActionEx(File as folderitem, DestName as String, NewWindow as boolean) as Integer 14209

75.39.159 CreateGoToRActionExU(File as folderitem, DestName as String, NewWindow as boolean) as Integer

MBS DynaPDF Plugin, Plugin Version: 11.1, Platforms: macOS, Linux, Windows, Targets: All.

Function: The function creates a go-to-remote action that opens a named destination in an external PDF file.
See also:

- 75.39.160 CreateGoToRActionExU(FilePath as String, DestName as String, NewWindow as boolean) as integer 14210

75.39.160 CreateGoToRActionExU(FilePath as String, DestName as String, NewWindow as boolean) as integer

MBS DynaPDF Plugin, Plugin Version: 18.1, Platforms: macOS, Linux, Windows, Targets: All.

Function: The function creates a go-to-remote action that opens a named destination in an external PDF file.
See also:

- 75.39.159 CreateGoToRActionExU(File as folderitem, DestName as String, NewWindow as boolean) as Integer 14209

75.39.161 CreateGroupField(Name as string, Parent as Integer) as Integer

MBS DynaPDF Plugin, Plugin Version: 8.0, Platforms: macOS, Linux, Windows, Targets: All.

Function: This function creates a group field.
See also CreateGroupField function in DynaPDF manual.

75.39.162 CreateHideAction(Field as Integer, Hide as boolean) as Integer

MBS DynaPDF Plugin, Plugin Version: 8.0, Platforms: macOS, Linux, Windows, Targets: All.

Function: A hide action hides or shows one or more interactive form fields on screen by setting or clearing their hidden flags.
See also CreateHideAction function in DynaPDF manual.

75.39.163 CreateICCBasedColorSpace(File as folderitem) as Integer

MBS DynaPDF Plugin, Plugin Version: 10.1, Platforms: macOS, Linux, Windows, Targets: All.

Function: The function creates an ICC based color space.
Notes: Use the value returned for the SetExtColorSpace method.
See also CreateICCBasedColorSpace function in DynaPDF manual.
See also:

- 75.39.164 CreateICCBasedColorSpace(Path as String) as Integer 14211

75.39.164 CreateICCBasedColorSpace(Path as String) as Integer

MBS DynaPDF Plugin, Plugin Version: 19.5, Platforms: macOS, Linux, Windows, Targets: All.

Function: The function creates an ICC based color space.
Notes: Use the value returned for the SetExtColorSpace method.
See also CreateICCBasedColorSpace function in DynaPDF manual.
See also:

- 75.39.163 CreateICCBasedColorSpace(File as folderitem) as Integer 14210

75.39.165 CreateICCBasedColorSpaceEx(Buffer as Memoryblock) as Integer

MBS DynaPDF Plugin, Plugin Version: 13.0, Platforms: macOS, Linux, Windows, Targets: All.

Function: Creates a new ICC based color space from ICC file content in a string buffer.
Notes: Returns the color space handle.
See also CreateICCBasedColorSpaceEx function in DynaPDF manual.
See also:

- 75.39.166 CreateICCBasedColorSpaceEx(Buffer as string) as Integer 14211

75.39.166 CreateICCBasedColorSpaceEx(Buffer as string) as Integer

MBS DynaPDF Plugin, Plugin Version: 12.3, Platforms: macOS, Linux, Windows, Targets: All.

Function: Creates a new ICC based color space from ICC file content in a string buffer.
Notes: Returns the color space handle.
See also CreateICCBasedColorSpaceEx function in DynaPDF manual.
See also:

- 75.39.165 CreateICCBasedColorSpaceEx(Buffer as Memoryblock) as Integer 14211

75.39.167 CreateImage(file as folderitem, format as Integer) as boolean

MBS DynaPDF Plugin, Plugin Version: 8.6, Platforms: macOS, Linux, Windows, Targets: All.

Function: Creates an image file with the given image format.
Notes:

For the format parameter use the kifm* constants.

If file parameter is nil for CreateImage, you create image in memory and can pick it up with GetImageBuffer function later after you closed it.
See also CreateImage function in DynaPDF manual.

75.39.168 CreateImpDataAction(DataFile as folderitem) as Integer

MBS DynaPDF Plugin, Plugin Version: 8.0, Platforms: macOS, Linux, Windows, Targets: All.

Function: An import data action imports FDF data into the document s interactive form.
Notes: Also check the dynapdf manual on the pdfCreateImpDataActionA function (pdfCreateImpDataActionW on Windows).

75.39.169 CreateIndexedColorSpace(Base as Integer, Handle as Integer, ColorTable as memoryblock, NumColors as Integer) as Integer

MBS DynaPDF Plugin, Plugin Version: 8.2, Platforms: macOS, Linux, Windows, Targets: All.

Function: The function creates an indexed color space which can be used for vector graphics and text output.
Notes: Use the value returned for the SetExtColorSpace method.
See also CreateIndexedColorSpace function in DynaPDF manual.

75.39.170 CreateJSAction(Script as string) as Integer

MBS DynaPDF Plugin, Plugin Version: 8.0, Platforms: macOS, Linux, Windows, Targets: All.

Function: This function creates a JavaScript action.
Notes: The script parameter is converted to unicode.
See also CreateJSAction function in DynaPDF manual.

75.39.171 CreateJSActionAnsi(Script as string) as Integer

MBS DynaPDF Plugin, Plugin Version: 8.3, Platforms: macOS, Linux, Windows, Targets: All.

Function: This function creates a JavaScript action.
Deprecated: This item is deprecated and should no longer be used. You can use the non ANSI function instead. **Notes:** The script parameter is converted to ANSI.
See also CreateJSAction function in DynaPDF manual.

75.39.172 CreateLaunchAction(OP as Integer, FileName as folderitem, DefDir as string, Param as string, NewWindow as boolean) as Integer

MBS DynaPDF Plugin, Plugin Version: 8.0, Platforms: macOS, Linux, Windows, Targets: All.

Function: A launch action launches an application or opens or prints a document.

See also CreateLaunchAction function in DynaPDF manual.

75.39.173 CreateLaunchActionEx(FileName as folderitem, NewWindow as boolean) as Integer

MBS DynaPDF Plugin, Plugin Version: 11.1, Platforms: macOS, Linux, Windows, Targets: All.

Function: Creates a launch link.
See also CreateLaunchActionEx function in DynaPDF manual.

75.39.174 CreateListBox(Name as string, Sort as boolean, Parent as Integer, PosX as Double, PosY as Double, Width as Double, Height as Double) as Integer

MBS DynaPDF Plugin, Plugin Version: 8.0, Platforms: macOS, Linux, Windows, Targets: All.

Function: This function creates a list box.
See also CreateListBox function in DynaPDF manual.

75.39.175 CreateNamedAction(Action as Integer) as Integer

MBS DynaPDF Plugin, Plugin Version: 8.0, Platforms: macOS, Linux, Windows, Targets: All.

Function: This function creates a named action.
See also CreateNamedAction function in DynaPDF manual.

75.39.176 CreateNamedDest(Name as string, DestPage as Integer, DestType as Integer, a as Double, b as Double, c as Double, d as Double) as Integer

MBS DynaPDF Plugin, Plugin Version: 8.0, Platforms: macOS, Linux, Windows, Targets: All.

Function: The function creates a named destination that can be accessed from external PDF files.
Notes: The name parameter is converted to unicode.
See also CreateNamedDest function in DynaPDF manual.

75.39.177 CreateNamedDestAnsi(Name as string, DestPage as Integer, DestType as Integer, a as Double, b as Double, c as Double, d as Double) as Integer

MBS DynaPDF Plugin, Plugin Version: 8.3, Platforms: macOS, Linux, Windows, Targets: All.

Function: The function creates a named destination that can be accessed from external PDF files.
Deprecated: This item is deprecated and should no longer be used. You can use the non ANSI function instead. **Notes:** The name parameter is converted to ANSI.
See also CreateNamedDest function in DynaPDF manual.

75.39.178 CreateNewPDF(OutPDF as folderitem = nil) as boolean

MBS DynaPDF Plugin, Plugin Version: 8.0, Platforms: macOS, Linux, Windows, Targets: All.

Function: This function creates a new PDF file.
Example:

```
dim dest as folderitem // where to save?
dim pdf as DynaPDFMBS // your DynaPDF object
dim bBool as Boolean

// create new pdf
bBool=pdf.CreateNewPDF(dest)
if bBool=False then
MsgBox "Failed to create pdf file "+dest.NativePath
Return
end if
```

See also CreateNewPDF function in DynaPDF manual.

75.39.179 CreateOCG(name as string, DisplayInUI as boolean, Visible as boolean, Intent as Integer) as Integer

MBS DynaPDF Plugin, Plugin Version: 10.5, Platforms: macOS, Linux, Windows, Targets: All.

Function: The function creates an Optional Content Group (OCG).
Notes: CreateOCG stores the name in unicode encoding and CreateOCGAnsi in Windows ANSI encoding.
See also CreateOCG function in DynaPDF manual.

75.39.180 CreateOCGAnsi(name as string, DisplayInUI as boolean, Visible as boolean, Intent as Integer) as Integer

MBS DynaPDF Plugin, Plugin Version: 10.5, Platforms: macOS, Linux, Windows, Targets: All.

Function: The function creates an Optional Content Group (OCG).
Deprecated: This item is deprecated and should no longer be used. You can use the non ANSI function instead. **Notes:** CreateOCG stores the name in unicode encoding and CreateOCGAnsi in Windows ANSI encoding.
See also CreateOCG function in DynaPDF manual.

75.39.181 CreateOCMD(Visibility as Integer, OCGs() as Integer) as Integer

MBS DynaPDF Plugin, Plugin Version: 10.5, Platforms: macOS, Linux, Windows, Targets: All.

Function: The function creates an Optional Content Membership Dictionary (OCMD).
Notes: For Visibility use the constants kovAllOff, kovAllOn, kovAnyOff, kovAnyOn and kovNotSet.
See also CreateOCMD function in DynaPDF manual.

75.39.182 CreateRadialShading(sX as Double, sY as Double, R1 as Double, eX as Double, eY as Double, R2 as Double, SCenter as Double, SColor as Integer, EColor as Integer, Extend1 as boolean, Extend2 as boolean) as Integer

MBS DynaPDF Plugin, Plugin Version: 8.0, Platforms: macOS, Linux, Windows, Targets: All.

Function: Radial shadings define a color blend that varies between two circles.
Notes: Useful to draw gradients.
See also CreateRadialShading function in DynaPDF manual.

75.39.183 CreateRadioButton(Name as string, ExpValue as string, Checked as boolean, Parent as Integer, PosX as Double, PosY as Double, Width as Double, Height as Double) as Integer

MBS DynaPDF Plugin, Plugin Version: 8.0, Platforms: macOS, Linux, Windows, Targets: All.

Function: A radio button field is a set of related toggle controls (check boxes), at most one of which may be on at any given time; selecting any one of the button automatically deselects all others.
See also CreateRadioButton function in DynaPDF manual.

75.39.184 CreateRectilinearMeasure(ViewPort as Integer, Scale as Double, UnitDescription as String, LabelDistance as String, LabelArea as String) as Integer

MBS DynaPDF Plugin, Plugin Version: 19.5, Platforms: macOS, Linux, Windows, Targets: All.

Function: Creates a rectilinear measure dictionary.
Notes:

This kind of measure dictionary can be used to convert PDF units to an arbitrary other unit like millimeters, meters, feets, and so on.
A measure dictionary is used by the measure tool of Adobe's Acrobat and by other PDF viewers which contain a PDF compatible measure tool.
The parameter Viewport must be a viewport handle that was returned by CreateViewport(). Scale is the required scaling factor to convert a PDF unit (1/72 inch) to the wished destination unit. The parameters UnitDescription, LabelDistance, and LabelArea are all required and cannot be NULL.
UnitDescription is a description of the coordinate conversion, e.g. "Inch to mm". LabelDistance is the label for the distance tool, e.g. "mm".
LabelArea is the label for the area tool, e.g. "mm2".

If the function succeds the return value is a measure handle, a value greater or equal zero. If the function fails the return value is a negative error code.
See also CreateRectilinearMeasure function in DynaPDF manual.

75.39.185 CreateRectilinearMeasureAnsi(ViewPort as Integer, Scale as Double, UnitDescription as String, LabelDistance as String, LabelArea as String) as Integer

MBS DynaPDF Plugin, Plugin Version: 19.5, Platforms: macOS, Linux, Windows, Targets: All.

Function: Creates a rectilinear measure dictionary.
Deprecated: This item is deprecated and should no longer be used. You can use the non ANSI function instead. **Notes:**

This kind of measure dictionary can be used to convert PDF units to an arbitrary other unit like millimeters, meters, feets, and so on.
A measure dictionary is used by the measure tool of Adobe's Acrobat and by other PDF viewers which contain a PDF compatible measure tool.
The parameter Viewport must be a viewport handle that was returned by CreateViewport(). Scale is the required scaling factor to convert a PDF unit (1/72 inch) to the wished destination unit. The parameters UnitDescription, LabelDistance, and LabelArea are all required and cannot be NULL.
UnitDescription is a description of the coordinate conversion, e.g. "Inch to mm". LabelDistance is the label for the distance tool, e.g. "mm".
LabelArea is the label for the area tool, e.g. "mm2".

If the function succeds the return value is a measure handle, a value greater or equal zero. If the function fails the return value is a negative error code.

This is ANSI version, so all strings are converted to ANSI encoding.
See also CreateRectilinearMeasure function in DynaPDF manual.

75.39.186 CreateResetAction as Integer

MBS DynaPDF Plugin, Plugin Version: 8.0, Platforms: macOS, Linux, Windows, Targets: All.

Function: A reset form action resets all or specific fields of an interactive form to their default values.
See also CreateResetAction function in DynaPDF manual.

75.39.187 CreateSeparationCS(Colorant as string, Alternate as Integer, Handle as Integer, ColorValue as Integer) as Integer

MBS DynaPDF Plugin, Plugin Version: 8.2, Platforms: macOS, Linux, Windows, Targets: All.

Function: The function creates a Separation color space.
Notes: This function passes colorant string in UTF-8 encoding to the library.
See also CreateSeparationCS function in DynaPDF manual.

75.39.188 CreateSeparationCSAnsi(Colorant as string, Alternate as Integer, Handle as Integer, ColorValue as Integer) as Integer

MBS DynaPDF Plugin, Plugin Version: 10.1, Platforms: macOS, Linux, Windows, Targets: All.

Function: The function creates a Separation color space.
Deprecated: This item is deprecated and should no longer be used. You can use the non ANSI function instead. **Notes:** This function passes colorant string in Windows ANSI encoding to the library.
See also CreateSeparationCS function in DynaPDF manual.

75.39.189 CreateSetOCGStateAction(On() as UInt32, Off() as UInt32, Toggle() as UInt32, PreserveRB as boolean) as Integer

MBS DynaPDF Plugin, Plugin Version: 10.5, Platforms: macOS, Linux, Windows, Targets: All.

Function: The function creates a SetOCGState action that can be used to change the visibility state of certain Optional Content Groups (OCGs).

See also CreateSetOCGStateAction function in DynaPDF manual.

75.39.190 CreateSigField(Name as string, Parent as Integer, PosX as Double, PosY as Double, Width as Double, Height as Double) as Integer

MBS DynaPDF Plugin, Plugin Version: 8.0, Platforms: macOS, Linux, Windows, Targets: All.

Function: This function creates an empty signature field which can be used to digitally sign the PDF file.
Notes: If you see errors in Acrobat Reader with signing multiple fields, please try DynaPDF.CreateStructureTree function and test whether it works then.
See also CreateSigField function in DynaPDF manual.

75.39.191 CreateSigFieldAP(SigField as Integer) as Integer

MBS DynaPDF Plugin, Plugin Version: 8.0, Platforms: macOS, Linux, Windows, Targets: All.

Function: The function creates a signature appearance template in the exact size of the base signature field.
See also CreateSigFieldAP function in DynaPDF manual.

75.39.192 CreateSoftMask(TranspGroup as UInt32, MaskType as Integer, BackColor as UInt32) as Integer

MBS DynaPDF Plugin, Plugin Version: 11.3, Platforms: macOS, Linux, Windows, Targets: All.

Function: Creates a new soft mask.
Notes:

MaskType: pass ksmtAlpha or ksmtLuminosity constants.
Requires DynaPDF Pro license.
See also CreateSoftMask function in DynaPDF manual.

75.39.193 CreateStdPattern(Pattern as Integer, LineWidth as Double, Distance as Double, LineColor as Integer, BackColor as Integer) as Integer

MBS DynaPDF Plugin, Plugin Version: 8.0, Platforms: macOS, Linux, Windows, Targets: All.

Function: This function creates a hatch pattern.
See also CreateStdPattern function in DynaPDF manual.

75.39.194 CreateStructureTree as boolean

MBS DynaPDF Plugin, Plugin Version: 8.2, Platforms: macOS, Linux, Windows, Targets: All.

Function: Creates a structure tree.
See also CreateStructureTree function in DynaPDF manual.

75.39.195 CreateSubmitAction(Flags as Integer, URL as string) as Integer

MBS DynaPDF Plugin, Plugin Version: 8.0, Platforms: macOS, Linux, Windows, Targets: All.

Function: A submit form action submits the field values of an interactive form to a web server.
See also CreateSubmitAction function in DynaPDF manual.

75.39.196 CreateTable(AllocRows as UInt32, NumCols as UInt32, width as Double, DefRowHeight as Double) as DynaPDFTableMBS

MBS DynaPDF Plugin, Plugin Version: 12.4, Platforms: macOS, Linux, Windows, Targets: All.

Function: Creates a table with the given size.
Notes: Returns a new table object.
See also CreateTable function in DynaPDF manual.

75.39.197 CreateTextField(Name as string, Parent as Integer, Multiline as boolean, MaxLen as Integer, PosX as Double, PosY as Double, Width as Double, Height as Double) as Integer

MBS DynaPDF Plugin, Plugin Version: 8.0, Platforms: macOS, Linux, Windows, Targets: All.

Function: This function creates a text field.
See also CreateTextField function in DynaPDF manual.

75.39.198 CreateTraceFile(File as FolderItem) as Boolean

MBS DynaPDF Plugin, Plugin Version: 21.4, Platforms: macOS, Linux, Windows, Targets: All.

Function: Creates a trace file.
Notes:

The plugin writes debug messages to this file so you can check what functions you called.

Improved with 16.2 plugin to really cover over 99% of all calls with parameters and result. Please report if you miss something.

While assignment to TraceFile property or CreateTraceFile() always overwrites existing log file, the AppendTraceFile method can append to it.

75.39.199 CreateURIAction(URL as string) as Integer

MBS DynaPDF Plugin, Plugin Version: 8.0, Platforms: macOS, Linux, Windows, Targets: All.

Function:

A uniform resource identifier (URI) is a string that identifies (resolves to) a resource on the internet - typically a file that is the destination of a hyperlink, although it can also resolve to a query or other entity.
Notes:

A URI action causes a URI to be resolved. The parameter URL must be 7Å] bit ASCII string.

See also CreateURIAction function in DynaPDF manual.

75.39.200 CreateViewport(Name as String, X1 as Double, Y1 as Double, X2 as Double, Y2 as Double) as Integer

MBS DynaPDF Plugin, Plugin Version: 19.5, Platforms: macOS, Linux, Windows, Targets: All.

Function: Creates a viewport.
Notes:

A viewport is a rectangular region of a page that can be associated with a measure dictionary. A measure dictionary achieves a coordinate conversion so that the distance and area can be calculated in other units like meters, feets, or millimeters, for example.
This is especially useful for CAD drawings which are not defined in PDF units. A PDF unit represents 1/72 inch.
A page can contain an arbitrary number of viewports and every viewport can be assigned with its own measure dictionary, e.g. to calculate coordinates in different units on the same page.
Viewports should be created in drawing order. Since viewports might overlap a PDF viewer examines the array starting with the last one and itereates in reverse order. The first one whose bounding box contains the point or cursor coordiante is chosen.
See also CreateRectilinearMeasure().
See also CreateViewport function in DynaPDF manual.

75.39.201 CreateViewportAnsi(Name as String, X1 as Double, Y1 as Double, X2 as Double, Y2 as Double) as Integer

MBS DynaPDF Plugin, Plugin Version: 19.5, Platforms: macOS, Linux, Windows, Targets: All.

Function: Creates a viewport.
Deprecated: This item is deprecated and should no longer be used. You can use the non ANSI function instead. **Notes:**

A viewport is a rectangular region of a page that can be associated with a measure dictionary. A measure dictionary achieves a coordinate conversion so that the distance and area can be calculated in other units like meters, feets, or millimeters, for example.
This is especially useful for CAD drawings which are not defined in PDF units. A PDF unit represents 1/72 inch.
A page can contain an arbitrary number of viewports and every viewport can be assigned with its own measure dictionary, e.g. to calculate coordinates in different units on the same page.
Viewports should be created in drawing order. Since viewports might overlap a PDF viewer examines the array starting with the last one and itereates in reverse order. The first one whose bounding box contains the point or cursor coordiante is chosen.
See also CreateRectilinearMeasure().

This is ANSI version, so all strings are converted to ANSI encoding.
See also CreateViewport function in DynaPDF manual.

75.39.202 CreateXFAStream(Name as String, Buffer as String) as Integer

MBS DynaPDF Plugin, Plugin Version: 19.5, Platforms: macOS, Linux, Windows, Targets: All.

Function: The function creates an XFA stream and adds it to the global XFA resource array.
Notes:

The parameter Name must be the name of the XFA resource. Buffer must be a valid XFA stream buffer or "", if the buffer should be set later with SetXFAStream().

If the function succeeds the return value is the stream handle, a value greater or equal zero. If the function fails the return value is a negative error code.
See also CreateXFAStream function in DynaPDF manual.

75.39.203 DecryptPDF(File as folderitem, PwdType as Integer, Password as string) as Integer

MBS DynaPDF Plugin, Plugin Version: 8.0, Platforms: macOS, Linux, Windows, Targets: All.

Function: This function decrypts a PDF file by using the supplied password to decrypt the file.

See also DecryptPDF function in DynaPDF manual.

75.39.204 DecryptPDFAnsi(Path as string, PwdType as Integer, Password as string) as Integer

MBS DynaPDF Plugin, Plugin Version: 12.2, Platforms: macOS, Linux, Windows, Targets: All.

Function: This function decrypts a PDF file by using the supplied password to decrypt the file.
Deprecated: This item is deprecated and should no longer be used. You can use the non ANSI function instead. **Notes:** Same as DecryptPDF, but takes path name in Windows ANSI encoding.
See also DecryptPDF function in DynaPDF manual.

75.39.205 DeleteAcroForm

MBS DynaPDF Plugin, Plugin Version: 9.8, Platforms: macOS, Linux, Windows, Targets: All.

Function: Deletes an acrobat reader form.
See also DeleteAcroForm function in DynaPDF manual.

75.39.206 DeleteActionFromObj(ObjType as Integer, ActHandle as Integer, ObjHandle as Integer) as Boolean

MBS DynaPDF Plugin, Plugin Version: 8.0, Platforms: macOS, Linux, Windows, Targets: All.

Function: This function deletes an action from a PDF object.
See also DeleteActionFromObj function in DynaPDF manual.

75.39.207 DeleteActionFromObjEx(ObjType as Integer, ObjHandle as Integer, ActIndex as Integer) as Boolean

MBS DynaPDF Plugin, Plugin Version: 8.0, Platforms: macOS, Linux, Windows, Targets: All.

Function: This function can be used to delete an action from an object without using an action handle.
See also DeleteActionFromObjEx function in DynaPDF manual.

75.39.208 DeleteAnnotation(Handle as Integer) as Boolean

MBS DynaPDF Plugin, Plugin Version: 8.0, Platforms: macOS, Linux, Windows, Targets: All.

Function: This function deletes an annotation.
See also DeleteAnnotation function in DynaPDF manual.

75.39.209 DeleteAnnotationFromPage(PageNum as UInt32, Handle as UInt32) as boolean

MBS DynaPDF Plugin, Plugin Version: 17.0, Platforms: macOS, Linux, Windows, Targets: All.

Function: Deletes an annotation from a page.
See also DeleteAnnotationFromPage function in DynaPDF manual.

75.39.210 DeleteAppEvents(ApplyEvent as Boolean, TOCAppEvent as Integer) as Integer

MBS DynaPDF Plugin, Plugin Version: 16.0, Platforms: macOS, Linux, Windows, Targets: All.

Function: The function deletes all application events if any.
Notes:

The function can optionally apply the visibility state of an event before the application events will be deleted. The new visibility state will be stored in the PDF file. To apply the visibility state of a specific event without deletion call ApplyAppEvent() instead.

If the function succeeds and if application events were deleted the return value is 1. If the no application events were defined the return value is 0. If the function fails the return value is a negative error code.

See also DeleteAppEvents function in DynaPDF manual.

75.39.211 DeleteBookmark(ABmk as Integer) as Integer

MBS DynaPDF Plugin, Plugin Version: 8.0, Platforms: macOS, Linux, Windows, Targets: All.

Function: This function deletes a bookmark.
See also DeleteBookmark function in DynaPDF manual.

75.39.212 DeleteEmbeddedFile(handle as Integer) as boolean

MBS DynaPDF Plugin, Plugin Version: 8.4, Platforms: macOS, Linux, Windows, Targets: All.

Function: Deletes the embedded file with the given handle.

See also DeleteEmbeddedFile function in DynaPDF manual.

75.39.213 DeleteField(Field as Integer) as Boolean

MBS DynaPDF Plugin, Plugin Version: 8.0, Platforms: macOS, Linux, Windows, Targets: All.

Function: This function deletes an interactive form field.
See also DeleteField function in DynaPDF manual.

75.39.214 DeleteFieldEx(URL as string) as Boolean

MBS DynaPDF Plugin, Plugin Version: 8.0, Platforms: macOS, Linux, Windows, Targets: All.

Function: This function deletes an interactive form field by using its full qualified name, that is the name of any parent group field separated by a period (.) plus the field name.
See also DeleteFieldEx function in DynaPDF manual.

75.39.215 DeleteJavaScripts(DelJavaScriptActions as boolean)

MBS DynaPDF Plugin, Plugin Version: 9.8, Platforms: macOS, Linux, Windows, Targets: All.

Function: Deletes java scripts.
See also DeleteJavaScripts function in DynaPDF manual.

75.39.216 DeleteNamedDest(Name as String) as Boolean

MBS DynaPDF Plugin, Plugin Version: 21.3, Platforms: macOS, Linux, Windows, Targets: All.

Function: Deletes a named destination.
Notes: If Name is an empty string all named destinations will be deleted.

75.39.217 DeleteNamedDestByIndex(Index as integer) as Boolean

MBS DynaPDF Plugin, Plugin Version: 21.3, Platforms: macOS, Linux, Windows, Targets: All.

Function: Deletes a named destination.
Notes: If Index is set to a negative value all named destinations will be deleted.

75.39.218 DeleteOCGFromAppEvent(Handle as UInt32, Events as Integer, Categories as Integer, DelCategoryOnly as Boolean) as Boolean

MBS DynaPDF Plugin, Plugin Version: 15.0, Platforms: macOS, Linux, Windows, Targets: All.

Function: Deletes an OCG or layer from one or more application events, or it deletes only one or more categories from an application event in which the OCG was found (if DelCategoryOnly is true).
Notes:

If DelCategoryOnly is true, and if no more categories are left in the application event, then the event will be deleted. See also AddOCGToAppEvent() and SetOCGContUsage() for further information.
If the function succeeds the return value is true. If the function fails the return value is false.
See also DeleteOCGFromAppEvent function in DynaPDF manual.

75.39.219 DeleteOCGFromDisplayTree(OCGHandle as UInt32, Recursive as Boolean) as Boolean

MBS DynaPDF Plugin, Plugin Version: 21.4, Platforms: macOS, Linux, Windows, Targets: All.

Function: Deletes a layer or OCG (Optional Content Group) from the display tree of the currently active layer configuration.
Notes:

Notice:
If the PDF file was not imported with ImportPDFFile() the function ImportOCProperties() must be called in order to import the global Optional Content Properties.
It is also required to load a layer configuration with LoadLayerConfig() before the function can be called.

The display tree is a linked list that contains UI nodes. UI stands for User Interface. Every node in this tree can contain an OCG or an array of OCGs with an optional label.
This function can be used to delete an OCG from the display tree without traversing every node of it with GetOCUINode() beforehand. Therefore, the function is suitable for console applications but GUI based applications should use DeleteOCUINode() instead. DeleteOCUINode() can also be used to delete the entire display tree with just one function call.

If the function succeeds the return value is true. If the function fails the return value is false.

75.39.220 DeleteOutputIntent(Index as Integer) as Integer

MBS DynaPDF Plugin, Plugin Version: 14.2, Platforms: macOS, Linux, Windows, Targets: All.

Function: Can be used to delete a specific or all output intents.
Notes:

A PDF file can contain more than one output intent. Call GetOutputIntentCount to determine the number

of available output intents. If the parameter Index is set to -1 all output intents will be deleted.

If the function succeeds the return value is the remaining number of output intents. If the function fails the return value is a negative error code.
See also DeleteOutputIntent function in DynaPDF manual.

75.39.221 DeletePage(PageNum as Integer) as Boolean

MBS DynaPDF Plugin, Plugin Version: 8.0, Platforms: macOS, Linux, Windows, Targets: All.

Function: This function deletes a page.
Example:

```
// new PDF
Dim pdf As New MyDynapdfMBS

pdf.SetLicenseKey "Lite" // For this example you can use a Lite, Pro or Enterprise License

// create output file
Dim outFile As folderitem = SpecialFolder.Desktop.Child("NewPDF.pdf")
Call pdf.CreateNewPDF(outFile)

// set flags to import all
Dim flags As Integer = Bitwise.BitOr(pdf.kifImportAsPage, pdf.kifImportAll)
Call pdf.SetImportFlags(flags)

// import PDF
Dim inFile As folderitem = SpecialFolder.Desktop.Child("test.pdf")

Call pdf.OpenImportFile(inFile)
Call pdf.ImportPDFFile(1)

// now delete one page
Call pdf.DeletePage(2)

// close output file
Call pdf.closefile
```

See also DeletePage function in DynaPDF manual.

75.39.222 DeletePageLabels

MBS DynaPDF Plugin, Plugin Version: 8.0, Platforms: macOS, Linux, Windows, Targets: All.

Function: The function deletes all page labels contained in the current open document, if any.
See also DeletePageLabels function in DynaPDF manual.

75.39.223 DeleteSeparationInfo(AllPages as boolean) as boolean

MBS DynaPDF Plugin, Plugin Version: 8.0, Platforms: macOS, Linux, Windows, Targets: All.

Function: The function deleted the separation of the current open page or of all pages if the parameter AllPages is set to true.
See also DeleteSeparationInfo function in DynaPDF manual.

75.39.224 DeleteTemplate(handle as Integer) as Boolean

MBS DynaPDF Plugin, Plugin Version: 8.0, Platforms: macOS, Linux, Windows, Targets: All.

Function: This function deletes a template.
See also DeleteTemplate function in DynaPDF manual.

75.39.225 DeleteTemplateEx(index as Integer) as Boolean

MBS DynaPDF Plugin, Plugin Version: 8.0, Platforms: macOS, Linux, Windows, Targets: All.

Function: This function deletes a template by using an index instead of a template handle.
See also DeleteTemplateEx function in DynaPDF manual.

75.39.226 DeleteXFAForm

MBS DynaPDF Plugin, Plugin Version: 9.8, Platforms: macOS, Linux, Windows, Targets: All.

Function: Deletes XFA Form.
See also DeleteXFAForm function in DynaPDF manual.

75.39.227 DrawArc(PosX as Double, PosY as Double, Radius as Double, StartAngle as Double, EndAngle as Double) as Boolean

MBS DynaPDF Plugin, Plugin Version: 8.0, Platforms: macOS, Linux, Windows, Targets: All.

Function: This function draws an arc by using a start and end angle.
See also DrawArc function in DynaPDF manual.

75.39.228 DrawArcEx(PosX as Double, PosY as Double, Width as Double, Height as Double, StartAngle as Double, EndAngle as Double) as Boolean

MBS DynaPDF Plugin, Plugin Version: 8.0, Platforms: macOS, Linux, Windows, Targets: All.

Function: This function draws an elliptical arc.
Example:

```
dim pdf as new DynaPDFMBS
dim f as FolderItem = SpecialFolder.Desktop.Child("Create PDF.pdf")

pdf.SetLicenseKey "Starter" // For this example you can use a Starter, Lite, Pro or Enterprise License

// create new PDF
call pdf.CreateNewPDF f

// We want to use top-down coordinates
call pdf.SetPageCoords pdf.kpcTopDown

// new page
call pdf.Append

// black
call pdf.SetStrokeColor 0

// draw an arc
call pdf.DrawArcEx 100,100,100,100, 90,180
call pdf.StrokePath

// and a second one
call pdf.DrawArcEx 200,200,100,100, 0,90
call pdf.StrokePath

// and a third one. 0 to 0 gives a full circle
call pdf.DrawArcEx 300,300,100,100, 0,0
call pdf.StrokePath

// finish page
call pdf.EndPage

// Close file
call pdf.CloseFile
```

```
// open PDF
f.Launch
```

See also DrawArcEx function in DynaPDF manual.

75.39.229 DrawChord(PosX as Double, PosY as Double, Width as Double, Height as Double, StartAngle as Double, EndAngle as Double, FillMode as Integer) as Boolean

MBS DynaPDF Plugin, Plugin Version: 8.0, Platforms: macOS, Linux, Windows, Targets: All.

Function: This function draws an elliptical chord (a region bounded by the intersection of an ellipse and a line segment, called a secant).
See also DrawChord function in DynaPDF manual.

75.39.230 DrawCircle(PosX as Double, PosY as Double, Radius as Double, FillMode as Integer) as Boolean

MBS DynaPDF Plugin, Plugin Version: 8.0, Platforms: macOS, Linux, Windows, Targets: All.

Function: This function draws a circle.
Example:

```
dim pdf as new DynaPDFMBS
dim f as FolderItem = SpecialFolder.Desktop.Child("Create PDF with Line.pdf")

pdf.SetLicenseKey "Starter" // For this example you can use a Starter, Lite, Pro or Enterprise License

// Create a new PDF
call pdf.CreateNewPDF f

// We want to use top-down coordinates
call pdf.SetPageCoords pdf.kpcTopDown

// Add a page
call pdf.Append

// a circle, filled
call pdf.SetFillColor pdf.RGB(0,255,0) // green
call pdf.DrawCircle(100, 100, 100, pdf.kfmFill)

// a circle, stoked
```

```
call pdf.SetStrokeColor pdf.RGB(255,0,0) // red
call pdf.DrawCircle(200, 200, 100, pdf.kfmStroke)

// end page
call pdf.EndPage

// Close page
call pdf.CloseFile

// Open PDF
f.Launch
```

See also DrawCircle function in DynaPDF manual.

75.39.231 DrawNGon(PosX as double, PosY as double, Radius as double, Alpha as double, NumSides as Integer, FillMode as integer) as Boolean

MBS DynaPDF Plugin, Plugin Version: 20.5, Platforms: macOS, Linux, Windows, Targets: All.

Function: Draws a n-gon.
Notes:

PosX: X-Coordinate of the midpoint of the ngon
PosY: Y-Coordinate of the midpoint of the ngon
Radius: The radius.
Alpha: Rotation angle in degrees
NumSides: Number of sides. Must be greater 2.
FillMode: Fill mode, e.g. kfmFillStroke

The function A n-gon is a polygon with "n" number of sides. The minimum number of sides is three.
A n-gon is a closed path that can be filled, stroked or both. It is also possible to draw a n-gon invisible to apply the filling rules nonzero winding number or even-odd. The filling rules are described at ClipPath(). The parameter FillMode is ignored if the circle is drawn inside a clipping path. The fill modes are described at ClosePath().

If the function succeeds the return value is true. If the function fails the return value is false.
See also DrawNGon function in DynaPDF manual.

75.39.232 DrawPie(PosX as Double, PosY as Double, Width as Double, Height as Double, StartAngle as Double, EndAngle as Double, FillMode as Integer) as Boolean

MBS DynaPDF Plugin, Plugin Version: 8.0, Platforms: macOS, Linux, Windows, Targets: All.

Function: The function draws a pie-shaped wedge bounded by the intersection of an ellipse and two angles.
See also DrawPie function in DynaPDF manual.

75.39.233 EditPage(PageNum as Integer) as Boolean

MBS DynaPDF Plugin, Plugin Version: 8.0, Platforms: macOS, Linux, Windows, Targets: All.

Function: This function prepares a page for editing.
Example:

```
dim pdf as DynaPDFMBS // your dynapdf instance

// edit page 1
call pdf.EditPage(1)
// set a font
call pdf.SetFont( "Times New Roman",pdf.kfsNone,46,True,pdf.kcp1252 )
// set a color
call pdf.SetFillColor(0)

// now add a text annotation
call pdf.FreeTextAnnot( 100, 100, 100, 100, "author", "test", 0 )

// end page
call pdf.EndPage
```

See also EditPage function in DynaPDF manual.

75.39.234 EditTemplate(index as Integer) as Boolean

MBS DynaPDF Plugin, Plugin Version: 8.0, Platforms: macOS, Linux, Windows, Targets: All.

Function: This function prepares a template for editing.
See also EditTemplate function in DynaPDF manual.

75.39.235 EditTemplate2(handle as Integer) as Boolean

MBS DynaPDF Plugin, Plugin Version: 8.0, Platforms: macOS, Linux, Windows, Targets: All.

Function: The function prepares the template for editing.
See also EditTemplate2 function in DynaPDF manual.

75.39.236 Ellipse(PosX as Double, PosY as Double, Width as Double, Height as Double, FillMode as Integer) as Boolean

MBS DynaPDF Plugin, Plugin Version: 8.0, Platforms: macOS, Linux, Windows, Targets: All.

Function: This function draws an ellipse.
See also Ellipse function in DynaPDF manual.

75.39.237 EnableMutex(Value as boolean)

MBS DynaPDF Plugin, Plugin Version: 14.2, Platforms: macOS, Linux, Windows, Targets: All.

Function: Whether to enable mutex or not.

75.39.238 EncryptPDF(File as folderitem, OpenPwd as string, OwnerPwd as string, KeyLen as Integer, Restrict as Integer) as Integer

MBS DynaPDF Plugin, Plugin Version: 8.0, Platforms: macOS, Linux, Windows, Targets: All.

Function: This function encrypts a PDF file.
See also EncryptPDF function in DynaPDF manual.

75.39.239 EncryptPDFAnsi(Path as string, OpenPwd as string, OwnerPwd as string, KeyLen as Integer, Restrict as Integer) as Integer

MBS DynaPDF Plugin, Plugin Version: 12.2, Platforms: macOS, Linux, Windows, Targets: All.

Function: This function encrypts a PDF file.
Deprecated: This item is deprecated and should no longer be used. You can use the non ANSI function instead. **Notes:** Same as EncryptPDF, but takes path name in Windows ANSI encoding.
See also EncryptPDF function in DynaPDF manual.

75.39.240 EndContinueText as Boolean

MBS DynaPDF Plugin, Plugin Version: 8.0, Platforms: macOS, Linux, Windows, Targets: All.

Function: This function finishes a continue text block that was created with the function BeginContinueText() beforehand.
Deprecated: This item is deprecated and should no longer be used.

75.39.241 EndLayer as boolean

MBS DynaPDF Plugin, Plugin Version: 10.5, Platforms: macOS, Linux, Windows, Targets: All.

Function: The function closes a layer that was opened by BeginLayer.
Notes:

If the function succeeds the return value is true. If the function fails the return value is false.

See also EndLayer function in DynaPDF manual.

75.39.242 EndPage as Boolean

MBS DynaPDF Plugin, Plugin Version: 8.0, Platforms: macOS, Linux, Windows, Targets: All.

Function: This function closes an open page that was opened by Append() or EditPage().
Example:

```
dim pdf as DynaPDFMBS // your DynaPDF object
dim bBool as Boolean

bBool=pdf.EndPage
```

See also EndPage function in DynaPDF manual.

75.39.243 EndPattern as Boolean

MBS DynaPDF Plugin, Plugin Version: 8.0, Platforms: macOS, Linux, Windows, Targets: All.

Function: This function closes an open pattern that was opened by BeginPattern() or CreateStdPattern().
See also EndPattern function in DynaPDF manual.

75.39.244 EndTemplate as Boolean

MBS DynaPDF Plugin, Plugin Version: 8.0, Platforms: macOS, Linux, Windows, Targets: All.

Function: This function closes an open template that was opened by BeginTemplate(), EditTemplate() or EditTemplate2().
See also EndTemplate function in DynaPDF manual.

75.39.245 EnumDocFonts as Integer

MBS DynaPDF Plugin, Plugin Version: 8.0, Platforms: macOS, Linux, Windows, Targets: All.

Function: The function enumerates all fonts used in the current PDF document.
Notes: Will call the EnumDocFont event.
See also EnumDocFonts function in DynaPDF manual.

75.39.246 EnumDocFontsCount as Integer

MBS DynaPDF Plugin, Plugin Version: 7.7, Platforms: macOS, Linux, Windows, Targets: All.

Function: The function enumerates all fonts used in the current PDF document and returns the count.
Notes: Returns the number of fonts found. Does not call the event.

75.39.247 EnumHostFonts as Integer

MBS DynaPDF Plugin, Plugin Version: 8.0, Platforms: macOS, Linux, Windows, Targets: All.

Function: This function enumerates all fonts found in the search directories by passing the font names to a callback function.
Deprecated: This item is deprecated and should no longer be used. You can use GetSysFontInfos instead.
Notes: Calls the EnumHostFont event.
See also EnumHostFonts function in DynaPDF manual.

75.39.248 EnumHostFontsCount as Integer

MBS DynaPDF Plugin, Plugin Version: 7.7, Platforms: macOS, Linux, Windows, Targets: All.

Function: This function enumerates all fonts found in the search directories.
Deprecated: This item is deprecated and should no longer be used. You can use GetSysFontInfos instead.
Notes: Returns the number of fonts found. Does not call the event.

75.39.249 EnumHostFontsEx as Integer

MBS DynaPDF Plugin, Plugin Version: 8.0, Platforms: macOS, Linux, Windows, Targets: All.

Function: The function enumerates all fonts found in the search directories in the same way as EnumHostFonts().
Deprecated: This item is deprecated and should no longer be used. You can use GetSysFontInfos instead.
Notes: Calls the EnumHostFontEx event.
See also EnumHostFontsEx function in DynaPDF manual.

75.39.250 EnumHostFontsExCount as Integer

MBS DynaPDF Plugin, Plugin Version: 7.7, Platforms: macOS, Linux, Windows, Targets: All.

Function: The function enumerates all fonts found in the search directories in the same way as EnumHostFontsCount().
Deprecated: This item is deprecated and should no longer be used. You can use GetSysFontInfos instead.
Notes: Returns the number of fonts found. Does not call the event.

75.39.251 ExchangeBookmarks(Bmk1 as Integer, Bmk2 as Integer) as Boolean

MBS DynaPDF Plugin, Plugin Version: 8.0, Platforms: macOS, Linux, Windows, Targets: All.

Function: This function exchanges two bookmarks.
See also ExchangeBookmarks function in DynaPDF manual.

75.39.252 ExchangePages(first as Integer, second as Integer) as Boolean

MBS DynaPDF Plugin, Plugin Version: 8.0, Platforms: macOS, Linux, Windows, Targets: All.

Function: The function exchanges two pages.
See also ExchangePages function in DynaPDF manual.

75.39.253 ExtractPageText(RemoveText as boolean = false) as String

MBS DynaPDF Plugin, Plugin Version: 12.5, Platforms: macOS, Linux, Windows, Targets: All.

Function: Extracts text of current open page.
Notes:

This is a convenience function so you don't need to use DynaPDFStackMBS class yourself.
Returns the text of the page. Use EditPage() to open a page and than EndPage() to close it.

If you have problems with asian characters, please make sure you use SetCMapDir and load the CMAPs.
Requires DynaPDF Pro license.

Deprecated in favor of newer ExtractText function.

75.39.254 ExtractPageTextRect(Left as Double, Top as Double, Right as Double, Bottom as Double, RemoveText as boolean = false) as String

MBS DynaPDF Plugin, Plugin Version: 16.2, Platforms: macOS, Linux, Windows, Targets: All.

Function: Extracts text of current open page within given rectangle.
Notes:

Text that starts within the given rectangle is captured.
Be aware that PDF coordinates start on bottom left of page with 0/0.

This is a convenience function so you don't need to use DynaPDFStackMBS class yourself.
Returns the text of the page. Use EditPage() to open a page and than EndPage() to close it.

If you have problems with asian characters, please make sure you use SetCMapDir and load the CMAPs.
Requires DynaPDF Pro license.

Deprecated in favor of newer ExtractText function.

75.39.255 ExtractText(PageNum as Integer, Flags as Integer, rect as DynaPDFRectMBS = nil, byref text as string) as Boolean

MBS DynaPDF Plugin, Plugin Version: 18.0, Platforms: macOS, Linux, Windows, Targets: All.

Function: Extracts the text of the page PageNum.
Example:

```
dim pdf as DynaPDFMBS

dim Page as Integer = 1 // first page
dim Flags as Integer = ktefDefault
dim text as string
dim ok as boolean = pdf.ExtractText(Page, Flags, text)

if ok then
msgbox text
```

end if

Notes:

The first page is denoted by 1.

Text lines can be sorted in x- and y-direction. The flag ktefDeleteOverlappingText causes that identical text records which are placed on the same position (with a tolerance of 2 units) will be deleted. The records must occur one after the other in order to detect them.

The optional parameter Area can be set to restrict the text extraction to that rectangle. The rectangle must be defined according to the current coordinate system. That means either in bottom up or top down coordinates, see SetPageCoords() for further information. Note also that the function considers the orientation of the page. The width and height of the rectangle must be exchanged if the orientation is 90, -90, 270, or -270 degrees.

If the function succeeds the return value is true. If the function fails the return value is false.
See also ExtractText function in DynaPDF manual.

75.39.256 FileAttachAnnot(PosX as Double, PosY as Double, Icon as Integer, Author as string, Desc as string, File as folderitem, Compress as boolean) as Integer

MBS DynaPDF Plugin, Plugin Version: 8.0, Platforms: macOS, Linux, Windows, Targets: All.

Function: The function inserts a file attachment annotation on the current open page.
Notes: On Windows, the Desc and the Author parameters are converted to unicode.
See also FileAttachAnnot function in DynaPDF manual.

75.39.257 FileAttachAnnotEx(PosX as double, PosY as double, Icon as integer, Author as string, Desc as string, Filename as String, FileBuffer as MemoryBlock, Compress as boolean) as Integer

MBS DynaPDF Plugin, Plugin Version: 18.0, Platforms: macOS, Linux, Windows, Targets: All.

Function: Creates a file attachment annotation exactly in the same way as FileAttachAnnot() but accepts a file buffer as input.
Notes:

See FileAttachAnnot() for further information. The parameter FileName is required. It should contain the file name including extension, e.g. "MyImage.jpg".

If the function succeeds the return value is the annotation handle, a value greater or equal zero. If the function fails the return value is a negative error code.
See also FileAttachAnnotEx function in DynaPDF manual.
See also:

- 75.39.258 FileAttachAnnotEx(PosX as double, PosY as double, Icon as integer, Author as string, Desc as string, Filename as String, FileBuffer as String, Compress as boolean) as Integer 14238

75.39.258 FileAttachAnnotEx(PosX as double, PosY as double, Icon as integer, Author as string, Desc as string, Filename as String, FileBuffer as String, Compress as boolean) as Integer

MBS DynaPDF Plugin, Plugin Version: 18.0, Platforms: macOS, Linux, Windows, Targets: All.

Function: Creates a file attachment annotation exactly in the same way as FileAttachAnnot() but accepts a file buffer as input.
Notes:

See FileAttachAnnot() for further information. The parameter FileName is required. It should contain the file name including extension, e.g. "MyImage.jpg".

If the function succeeds the return value is the annotation handle, a value greater or equal zero. If the function fails the return value is a negative error code.
See also FileAttachAnnotEx function in DynaPDF manual.
See also:

- 75.39.257 FileAttachAnnotEx(PosX as double, PosY as double, Icon as integer, Author as string, Desc as string, Filename as String, FileBuffer as MemoryBlock, Compress as boolean) as Integer 14237

75.39.259 FileLink(PosX as Double, PosY as Double, Width as Double, Height as Double, FileLink as string) as Integer

MBS DynaPDF Plugin, Plugin Version: 12.0, Platforms: macOS, Linux, Windows, Targets: All.

Function: The function creates a file link annotation.
Notes: Here you can pass a string which may be a relative file path like simply the file name of other pdf file in same folder.
See also FileLink function in DynaPDF manual.

75.39.260 FileLinkAnsi(PosX as Double, PosY as Double, Width as Double, Height as Double, FileLink as string) as Integer

MBS DynaPDF Plugin, Plugin Version: 12.0, Platforms: macOS, Linux, Windows, Targets: All.

Function: The function creates a file link annotation.
Deprecated: This item is deprecated and should no longer be used. You can use the non ANSI function instead. **Notes:** Here you can pass a string which may be a relative file path like simply the file name of other pdf file in same folder.
See also FileLink function in DynaPDF manual.

75.39.261 FindBookmark(DestPage as Integer, Text as string) as Integer

MBS DynaPDF Plugin, Plugin Version: 8.0, Platforms: macOS, Linux, Windows, Targets: All.

Function: This function searches for a bookmark in the document outline tree.
Notes: The text parameter is converted to unicode.
See also FindBookmark function in DynaPDF manual.

75.39.262 FindBookmarkAnsi(DestPage as Integer, Text as string) as Integer

MBS DynaPDF Plugin, Plugin Version: 8.3, Platforms: macOS, Linux, Windows, Targets: All.

Function: This function searches for a bookmark in the document outline tree.
Deprecated: This item is deprecated and should no longer be used. You can use the non ANSI function instead. **Notes:** The text parameter is converted to ANSI.
See also FindBookmark function in DynaPDF manual.

75.39.263 FindEmbeddedFile(Name as string) as Integer

MBS DynaPDF Plugin, Plugin Version: 16.3, Platforms: macOS, Linux, Windows, Targets: All.

Function: Searches for the embedded file Name and returns the handle of it when it can be found.
Notes:

The file can then be extracted with GetEmbeddedFile().

If the function succeeds the return value is an embedded file handle, a value greater or equal zero. If the file cannot be found the return value is -1.
See also FindEmbeddedFile function in DynaPDF manual.

75.39.264 FindField(Name as string) as Integer

MBS DynaPDF Plugin, Plugin Version: 8.0, Platforms: macOS, Linux, Windows, Targets: All.

Function: This function searches for an interactive form field by using the fully qualified field name.
Notes: The Name parameter is converted to unicode.
See also FindField function in DynaPDF manual.

75.39.265 FindFieldAnsi(Name as string) as Integer

MBS DynaPDF Plugin, Plugin Version: 8.3, Platforms: macOS, Linux, Windows, Targets: All.

Function: This function searches for an interactive form field by using the fully qualified field name.
Deprecated: This item is deprecated and should no longer be used. You can use the non ANSI function instead. **Notes:** The Name parameter is converted to ANSI.
See also FindField function in DynaPDF manual.

75.39.266 FindLinkAnnot(URL as string) as Integer

MBS DynaPDF Plugin, Plugin Version: 8.0, Platforms: macOS, Linux, Windows, Targets: All.

Function: This function searches for a file link or web link annotation.
See also FindLinkAnnot function in DynaPDF manual.

75.39.267 FindNextBookmark as Integer

MBS DynaPDF Plugin, Plugin Version: 8.0, Platforms: macOS, Linux, Windows, Targets: All.

Function: The function searches for the next bookmark with the same search parameters which were used by a previous call of FindBookmark().
See also FindNextBookmark function in DynaPDF manual.

75.39.268 FinishSignature(PKCS7 as Memoryblock) as boolean

MBS DynaPDF Plugin, Plugin Version: 13.0, Platforms: macOS, Linux, Windows, Targets: All.

Function: The function writes the PKCS# 7 signature object to the PDF file and writes finally the finish PDF file to disk and frees all used resources if the file was not created in memory.
Notes:

If the file was created in memory GetBuffer() can now be called to obtain the finish PDF buffer.
CloseAndSignFileExt() must be called prior this function can be called.

Return values: If the function succeeds the return value is true. If the function fails the return value is false.
See also FinishSignature function in DynaPDF manual.
See also:

- 75.39.269 FinishSignature(PKCS7 as string) as boolean 14241

75.39.269 FinishSignature(PKCS7 as string) as boolean

MBS DynaPDF Plugin, Plugin Version: 10.2, Platforms: macOS, Linux, Windows, Targets: All.

Function: The function writes the PKCS# 7 signature object to the PDF file and writes finally the finish PDF file to disk and frees all used resources if the file was not created in memory.
Notes:

If the file was created in memory GetBuffer() can now be called to obtain the finish PDF buffer.
CloseAndSignFileExt() must be called prior this function can be called.

Return values: If the function succeeds the return value is true. If the function fails the return value is false.
See also FinishSignature function in DynaPDF manual.
See also:

- 75.39.268 FinishSignature(PKCS7 as Memoryblock) as boolean 14240

75.39.270 FlattenAnnotOrField(AnnotationOrFieldHandle as Integer, AnnotFlattenFlags as Integer) as Boolean

MBS DynaPDF Plugin, Plugin Version: 20.0, Platforms: macOS, Linux, Windows, Targets: All.

Function: Draws an annotation or form field on the current open page.
Notes:

Form fields are annotations of type atWidget. The annotations of a page can be enumerated with GetPageAnnotEx() / GetPageAnnotCount().
The annotation or form field is deleted from the page's annotation array after it was flattened. If the function succeeds the return value is true. If the function fails the return value is false.
See also FlattenAnnotOrField function in DynaPDF manual.

75.39.271 FlattenAnnots(AnnotFlattenFlags as Integer = 0) as Integer

MBS DynaPDF Plugin, Plugin Version: 8.6, Platforms: macOS, Linux, Windows, Targets: All.

Function: Flattens the annotations.
Notes:

By default all annotations which have an appearance stream and which have the print flag set are flattened. All annotations are deleted when the function returns with the exception of file attachment annotations. If you want to flatten the view state then set the flag affUseViewState.

Annotation flags:

kaffNone	0	Printable annotations independent of the type
kaffUseViewState	1	If set, annotations which are visible in a viewer become flattened.
kaffMarkupAnnots	2	If set, markup annotations are flattened only. Link, Sound, or FileAttach annotations are no markup annotations. These types will be left intact.

See also FlattenAnnots function in DynaPDF manual.

75.39.272 FlattenForm as Boolean

MBS DynaPDF Plugin, Plugin Version: 8.0, Platforms: macOS, Linux, Windows, Targets: All.

Function: The function converts all fields of an Interactive Form to native PDF vector graphics and deletes the form after all fields are converted, incl. all JavaScript actions which are connected with form fields, pages, or the catalog object, and global JavaScript functions.
Notes: Requires DynaPDF Pro license.
See also FlattenForm function in DynaPDF manual.

75.39.273 FlushPageContent(stack as DynaPDFStackMBS) as boolean

MBS DynaPDF Plugin, Plugin Version: 7.7, Platforms: macOS, Linux, Windows, Targets: All.

Function: The function replaces the content stream of a page or template that was changed with the function ReplacePageText() or ReplacePageTextEx() beforehand.
Notes:

The function must be called after all changes are made. See GetPageText() for an example application.

Return values:
If the function succeeds the return value is true. If the function fails the return value is false.

See also FlushPageContent function in DynaPDF manual.

75.39.274 FlushPages(Flags as Integer = 0) as boolean

MBS DynaPDF Plugin, Plugin Version: 11.1, Platforms: macOS, Linux, Windows, Targets: All.

Function: Flushes pages.
Notes: Do not use FlushPages and SetUseSwapFile together. Use one function.
See also FlushPages function in DynaPDF manual.

75.39.275 FlushPagesEx(Flags as integer, LastPage as Integer) as boolean

MBS DynaPDF Plugin, Plugin Version: 20.3, Platforms: macOS, Linux, Windows, Targets: All.

Function: Writes the pages in memory to the PDF file exactly like FlushPages().
Notes: The only difference is that the last page can be specified. The function calls FlushPages() if LastPage is smaller than 1.
See also FlushPagesEx function in DynaPDF manual.

75.39.276 FreeImageBuffer

MBS DynaPDF Plugin, Plugin Version: 8.6, Platforms: macOS, Linux, Windows, Targets: All.

Function: Frees the current image buffer.
See also FreeImageBuffer function in DynaPDF manual.

75.39.277 FreeImageObj(Handle as UInt32) as boolean

MBS DynaPDF Plugin, Plugin Version: 14.0, Platforms: macOS, Linux, Windows, Targets: All.

Function: The function releases memory that was allocated by GetImageObj to decompress the image.
Notes: If the function succeeds the return value is true. If the function fails the return value is false.
See also FreeImageObj function in DynaPDF manual.

75.39.278 FreePDF as Boolean

MBS DynaPDF Plugin, Plugin Version: 8.0, Platforms: macOS, Linux, Windows, Targets: All.

Function: The function frees all used resources except the font cache.
See also FreePDF function in DynaPDF manual.

75.39.279 FreeTextAnnot(PosX as Double, PosY as Double, Width as Double, Height as Double, Author as string, Text as string, Align as Integer) as Integer

MBS DynaPDF Plugin, Plugin Version: 8.0, Platforms: macOS, Linux, Windows, Targets: All.

Function: This function creates a free text annotation.
Example:

```
dim pdf as DynaPDFMBS // your dynapdf instance

// edit page 1
call pdf.EditPage(1)
// set a font
call pdf.SetFont( "Times New Roman",pdf.kfsNone,46,True,pdf.kcp1252 )
// set a color
call pdf.SetFillColor(0)

// now add a text annotation
call pdf.FreeTextAnnot( 100, 100, 100, 100, "author", "test", 0 )

// end page
call pdf.EndPage
```

Notes: The Name and Author parameters are converted to unicode.
See also FreeTextAnnot function in DynaPDF manual.

75.39.280 FreeTextAnnotAnsi(PosX as Double, PosY as Double, Width as Double, Height as Double, Author as string, Text as string, Align as Integer) as Integer

MBS DynaPDF Plugin, Plugin Version: 8.3, Platforms: macOS, Linux, Windows, Targets: All.

Function: This function creates a free text annotation.
Deprecated: This item is deprecated and should no longer be used. You can use the non ANSI function instead. **Notes:** The Name and Author parameters are converted to ANSI.
See also FreeTextAnnot function in DynaPDF manual.

75.39.281 Get3DAnnotStream(Annot as UInt32, byref Data as String, byref SubType as String) as Boolean

MBS DynaPDF Plugin, Plugin Version: 18.3, Platforms: macOS, Linux, Windows, Targets: All.

Function: Retrieves the data stream of a 3D annotation.
Notes:

At time of publication, PDF supports U3D and PRC files. Check the value of the string SubType to determine the file type. The default format is U3D. SubType can be "" in this case. For PRC files, SubType is required to be present.

Returns true on success and false on failure.
See also Get3DAnnotStream function in DynaPDF manual.

75.39.282 GetActionCount as Integer

MBS DynaPDF Plugin, Plugin Version: 8.0, Platforms: macOS, Linux, Windows, Targets: All.

Function: The function returns the number of actions contained in a document.
See also GetActionCount function in DynaPDF manual.

75.39.283 GetActionHandle(ObjType as Integer, ObjHandle as UInt32, ActIndex as UInt32) as Integer

MBS DynaPDF Plugin, Plugin Version: 15.3, Platforms: macOS, Linux, Windows, Targets: All.

Function: Returns the handle of an action.
Notes:

To determine the number of available actions of a specific object call GetObjActionCount. Since the Catalog object contains no handle, the parameter ObjHandle will be ignored for this object type.

If the function succeeds the return value is the action handle, a value greater or equal zero. If the function fails the return value is a negative error code.
See also GetActionHandle function in DynaPDF manual.

75.39.284 GetActionType(ActHandle as Integer) as Integer

MBS DynaPDF Plugin, Plugin Version: 8.0, Platforms: macOS, Linux, Windows, Targets: All.

Function: The function returns the type of an annotation.
See also GetActionType function in DynaPDF manual.

75.39.285 GetActionTypeEx(ObjType as Integer, ObjHandle as Integer, ActIndex as Integer) as Integer

MBS DynaPDF Plugin, Plugin Version: 8.0, Platforms: macOS, Linux, Windows, Targets: All.

Function: The function returns the action type of an action used by a specific PDF object.
See also GetActionTypeEx function in DynaPDF manual.

75.39.286 GetActiveFont as Integer

MBS DynaPDF Plugin, Plugin Version: 8.0, Platforms: macOS, Linux, Windows, Targets: All.

Function: The function returns the handle of the active font or -1 if no font is set.
See also GetActiveFont function in DynaPDF manual.

75.39.287 GetAllocBy as Integer

MBS DynaPDF Plugin, Plugin Version: 8.0, Platforms: macOS, Linux, Windows, Targets: All.

Function: The function returns the pre allocated buffer size of page content streams in bytes.
See also GetAllocBy function in DynaPDF manual.

75.39.288 GetAnnot(ahandle as Integer) as DynaPDFAnnotationMBS

MBS DynaPDF Plugin, Plugin Version: 8.0, Platforms: macOS, Linux, Windows, Targets: All.

Function: This function retrieves the most important properties of an annotation.
Example:

```
dim pdf as DynaPDFMBS // your instance

dim c as Integer = pdf.GetAnnotCount

for i as Integer = 0 to c-1
dim a as DynaPDFAnnotationMBS = pdf.GetAnnot(i)

MsgBox str(a.Type)
next
```

Deprecated: This item is deprecated and should no longer be used. You can use GetAnnotEx instead.

75.39.289 GetAnnotBBox(ahandle as Integer) as DynaPDFRectMBS

MBS DynaPDF Plugin, Plugin Version: 8.0, Platforms: macOS, Linux, Windows, Targets: All.

Function: This function retrieves the bounding box of an annotation measured in bottom up coordinates.
See also GetAnnotBBox function in DynaPDF manual.

75.39.290 GetAnnotCount as Integer

MBS DynaPDF Plugin, Plugin Version: 8.0, Platforms: macOS, Linux, Windows, Targets: All.

Function: The function returns the number of annotations currently used in the document.
See also GetAnnotCount function in DynaPDF manual.

75.39.291 GetAnnotEx(ahandle as Integer) as DynaPDFAnnotationExMBS

MBS DynaPDF Plugin, Plugin Version: 8.6, Platforms: macOS, Linux, Windows, Targets: All.

Function: This function retrieves the most important properties of an annotation.
Example:

```
dim pdf as DynaPDFMBS // your instance

dim c as Integer = pdf.GetAnnotCount

for i as Integer = 0 to c-1
dim a as DynaPDFAnnotationExMBS = pdf.GetAnnotEx(i)

MsgBox str(a.Type)
next
```

See also GetAnnotEx function in DynaPDF manual.

75.39.292 GetAnnotFlags as Integer

MBS DynaPDF Plugin, Plugin Version: 8.0, Platforms: macOS, Linux, Windows, Targets: All.

Function: The function returns the default flags used for newly created annotations.
See also GetAnnotFlags function in DynaPDF manual.

75.39.293 GetAnnotLink(Handle as Integer) as string

MBS DynaPDF Plugin, Plugin Version: 8.0, Platforms: macOS, Linux, Windows, Targets: All.

Function: This function returns the URL or file path of a file link annotation.
See also GetAnnotLink function in DynaPDF manual.

75.39.294 GetAnnotType(Handle as Integer) as Integer

MBS DynaPDF Plugin, Plugin Version: 8.0, Platforms: macOS, Linux, Windows, Targets: All.

Function: The function returns the type of a specific annotation.
See also GetAnnotType function in DynaPDF manual.

75.39.295 GetAscent as Double

MBS DynaPDF Plugin, Plugin Version: 8.0, Platforms: macOS, Linux, Windows, Targets: All.

Function: The function returns the ascender of the active font.
See also GetAscent function in DynaPDF manual.

75.39.296 GetBBox(boundary as Integer) as DynaPDFRectMBS

MBS DynaPDF Plugin, Plugin Version: 8.0, Platforms: macOS, Linux, Windows, Targets: All.

Function: The function returns a bounding box of a PDF page.
See also GetBBox function in DynaPDF manual.

75.39.297 GetBidiMode as Integer

MBS DynaPDF Plugin, Plugin Version: 8.0, Platforms: macOS, Linux, Windows, Targets: All.

Function: The function returns the current bidirectional mode.
Notes:

Useful constants:

kbmLeftToRight	0	Apply the bidi algorithm in Left to Right layout
kbmRightToLeft	1	Apply the bidi algorithm in Right to Left layout
kbmNone	2	Default ->do not apply the bidi algorithm

See also GetBidiMode function in DynaPDF manual.

75.39.298 GetBookmark(ahandle as Integer) as DynaPDFBookmarkMBS

MBS DynaPDF Plugin, Plugin Version: 8.0, Platforms: macOS, Linux, Windows, Targets: All.

Function: This function returns the properties of a bookmark.
See also GetBookmark function in DynaPDF manual.

75.39.299 GetBookmarkCount as Integer

MBS DynaPDF Plugin, Plugin Version: 8.0, Platforms: macOS, Linux, Windows, Targets: All.

Function: The function returns the number of bookmarks defined in the document.
See also GetBookmarkCount function in DynaPDF manual.

75.39.300 GetBorderStyle as Integer

MBS DynaPDF Plugin, Plugin Version: 8.0, Platforms: macOS, Linux, Windows, Targets: All.

Function: The function returns the global border style which is used for newly created Interactive Form fields.
See also GetBorderStyle function in DynaPDF manual.

75.39.301 GetBuffer as string

MBS DynaPDF Plugin, Plugin Version: 8.0, Platforms: macOS, Linux, Windows, Targets: All.

Function: The function returns a pointer to the buffer of a memory based PDF file.
Notes: The result string has no encoding set.
See also GetBuffer function in DynaPDF manual.

75.39.302 GetBufferMemory as Memoryblock

MBS DynaPDF Plugin, Plugin Version: 13.0, Platforms: macOS, Linux, Windows, Targets: All.

Function: The function returns a pointer to the buffer of a memory based PDF file.
Notes: The result string has no encoding set.

75.39.303 GetCapHeight as Double

MBS DynaPDF Plugin, Plugin Version: 8.0, Platforms: macOS, Linux, Windows, Targets: All.

Function: The function returns the cap height of the active font.
See also GetCapHeight function in DynaPDF manual.

75.39.304 GetCharacterSpacing as Double

MBS DynaPDF Plugin, Plugin Version: 8.0, Platforms: macOS, Linux, Windows, Targets: All.

Function: The function returns the current character spacing.
See also GetCharacterSpacing function in DynaPDF manual.

75.39.305 GetCheckBoxChar as Integer

MBS DynaPDF Plugin, Plugin Version: 8.0, Platforms: macOS, Linux, Windows, Targets: All.

Function: The function returns the character used for newly created check boxes.
See also GetCheckBoxChar function in DynaPDF manual.

75.39.306 GetCheckBoxCharEx(Field as Integer) as Integer

MBS DynaPDF Plugin, Plugin Version: 9.3, Platforms: macOS, Linux, Windows, Targets: All.

Function: Queries the check box character for the given field.
See also GetCheckBoxCharEx function in DynaPDF manual.

75.39.307 GetCheckBoxDefState(Field as Integer) as Integer

MBS DynaPDF Plugin, Plugin Version: 8.0, Platforms: macOS, Linux, Windows, Targets: All.

Function: This function returns the default state of a check box, that is 1 == checked or 0 == unchecked.
See also GetCheckBoxDefState function in DynaPDF manual.

75.39.308 GetCMap(index as Integer) as DynaPDFCMapMBS

MBS DynaPDF Plugin, Plugin Version: 10.1, Platforms: macOS, Linux, Windows, Targets: All.

Function: Returns the CMap object with the given index.
See also GetCMap function in DynaPDF manual.

75.39.309 GetCMapCount as Integer

MBS DynaPDF Plugin, Plugin Version: 10.1, Platforms: macOS, Linux, Windows, Targets: All.

Function: Returns the number of character maps.
See also GetCMapCount function in DynaPDF manual.

75.39.310 GetColorSpace as Integer

MBS DynaPDF Plugin, Plugin Version: 8.0, Platforms: macOS, Linux, Windows, Targets: All.

Function: The function returns the active color space.
See also GetColorSpace function in DynaPDF manual.

75.39.311 GetColorSpaceCount as Integer

MBS DynaPDF Plugin, Plugin Version: 9.3, Platforms: macOS, Linux, Windows, Targets: All.

Function: The number of color spaces.
Example:

```
Sub DrawSomething(pdf as DynaPDFMBS)
// draw all colorants with their own color
Dim MyX, MyY as Double

MyX = 10
MyY = 100

// set a font
call pdf.SetFont "Times", pdf.kfsItalic, 10.0, true, pdf.kcp1252

// loop over all color spaces
dim Colorcount as Integer = pdf.GetColorSpaceCount

For j as Integer = 0 to Colorcount-1
MyX = 10
dim MyColourSpace as DynaPDFColorSpaceMBS = PDF.GetColorSpaceObj(j)
dim ColorantsCount as Integer = MyColourSpace.ColorantsCount
dim c as Integer = MyColourSpace.NumInComponents
Call pdf.SetExtColorSpace j
```

```
// draw name of each colorant
for i as Integer = 0 to c-1

// build array with colors and set 100% for the one color we need
dim values() as Double
redim values(c-1)
values(i) = 1.0

// get name
dim name as string = "# "+str(i)
if i <= ColorantsCount then
name = MyColourSpace.Colorants(i)
end if

// seaw name
Call pdf.SetFillColor(values)
call pdf.WriteText(MyX,MyY, name)

// next
MyX = MyX + pdf.GetTextWidth(name) + 20
next

// next
MyY = MyY+20
Next
End Sub
```

See also GetColorSpaceCount function in DynaPDF manual.

75.39.312 GetColorSpaceObj(index as Integer) as DynaPDFColorSpaceMBS

MBS DynaPDF Plugin, Plugin Version: 9.3, Platforms: macOS, Linux, Windows, Targets: All.

Function: Queries a ColorSync Profile for the given index.
Notes: Index from 0 to GetColorSpaceCount-1.
See also GetColorSpaceObj function in DynaPDF manual.

75.39.313 GetCompressionFilter as Integer

MBS DynaPDF Plugin, Plugin Version: 8.0, Platforms: macOS, Linux, Windows, Targets: All.

Function: The function returns the standard compression filter for images.

See also GetCompressionFilter function in DynaPDF manual.

75.39.314 GetCompressionLevel as Integer

MBS DynaPDF Plugin, Plugin Version: 8.0, Platforms: macOS, Linux, Windows, Targets: All.

Function: The function returns the active compression level.
See also GetCompressionLevel function in DynaPDF manual.

75.39.315 GetContent as string

MBS DynaPDF Plugin, Plugin Version: 8.0, Platforms: macOS, Linux, Windows, Targets: All.

Function: This function returns a pointer to the content stream of the currently open page or template.
Notes: The result string has no encoding set.
See also GetContent function in DynaPDF manual.

75.39.316 GetDefBitsPerPixel as Integer

MBS DynaPDF Plugin, Plugin Version: 8.0, Platforms: macOS, Linux, Windows, Targets: All.

Function: The function returns default color depth in bits per pixel, which determines whether images should be down sampled.
See also GetDefBitsPerPixel function in DynaPDF manual.

75.39.317 GetDescent as Double

MBS DynaPDF Plugin, Plugin Version: 8.0, Platforms: macOS, Linux, Windows, Targets: All.

Function: The function returns the descender of the active font.
See also GetDescent function in DynaPDF manual.

75.39.318 GetDocInfo(dinfo as Integer) as string

MBS DynaPDF Plugin, Plugin Version: 8.0, Platforms: macOS, Linux, Windows, Targets: All.

Function: The function retrieves a document info entry as Unicode string.
Notes: The result is an unicode string.
See also GetDocInfo function in DynaPDF manual.

75.39.319 GetDocInfoCount as Integer

MBS DynaPDF Plugin, Plugin Version: 8.0, Platforms: macOS, Linux, Windows, Targets: All.

Function: The function returns the number of document info entries defined in the document.
See also GetDocInfoCount function in DynaPDF manual.

75.39.320 GetDocInfoEx(index as Integer, byref DInfo as Integer, byref key as string, byref value as string) as Integer

MBS DynaPDF Plugin, Plugin Version: 8.0, Platforms: macOS, Linux, Windows, Targets: All.

Function: The function returns a document info entry.
Notes: Key is an ascii string and value an unicode string.
See also GetDocInfoEx function in DynaPDF manual.

75.39.321 GetDocumentColorSpaces as DynaPDFColorSpaceMBS()

MBS DynaPDF Plugin, Plugin Version: 16.0, Platforms: macOS, Linux, Windows, Targets: All.

Function: Queries Colorspace objects for all colorspaces in the current working document.

75.39.322 GetDocUsesTransparency(Flags as UInt32 = 0) as boolean

MBS DynaPDF Plugin, Plugin Version: 11.1, Platforms: macOS, Linux, Windows, Targets: All.

Function: Checks whether this document uses transparency.
Notes:

Checks whether a PDF file uses native PDF Transparency (PDF 1.4). The file uses transparency when it contains soft masks, blend modes other than Normal, or fill or stroke alpha values smaller than 1.0.
The function checks all pages, templates, extended graphics states, images, annotations, and form fields.
If the file uses transparency the return value is true. If it uses no transparency the return value is false.
See also GetDocUsesTransparency function in DynaPDF manual.

75.39.323 GetDrawDirection as Integer

MBS DynaPDF Plugin, Plugin Version: 8.0, Platforms: macOS, Linux, Windows, Targets: All.

Function: The function returns the actual draw direction for closed vector graphics such as rectangles, circles, ellipses and so on.

See also GetDrawDirection function in DynaPDF manual.

75.39.324 GetDynaPDFVersion as string

MBS DynaPDF Plugin, Plugin Version: 8.0, Platforms: macOS, Linux, Windows, Targets: All.

Function: The function returns the version string of DynaPDF.
Notes: Result is an ASCII string.
See also GetDynaPDFVersion function in DynaPDF manual.

75.39.325 GetEmbeddedFile(Handle as Integer, byref FileSpec as DynaPDFFileSpecMBS, Decompress as boolean) as boolean

MBS DynaPDF Plugin, Plugin Version: 8.0, Platforms: macOS, Linux, Windows, Targets: All.

Function: The function retrieves the most important properties of an embedded file as well as a pointer to the file buffer.
Example:

```
// new PDF Environment
dim pdf as new MyDynaPDFMBS
call pdf.CreateNewPDF nil

// import PDF file
dim f as FolderItem = SpecialFolder.Desktop.Child("Create PDF with hidden data.pdf")
call pdf.SetImportFlags(pdf.kifImportAll + pdf.kifImportAsPage)
call pdf.OpenImportFile(f)
call pdf.ImportPDFFile(1)

// walk over list of embedded files and get their data
dim c as Integer = pdf.GetEmbeddedFileCount
for i as Integer = 0 to c-1
dim e as DynaPDFFileSpecMBS
if pdf.GetEmbeddedFile(i, e, true) then
dim data as string = e.Buffer

Break
end if
next

// cleanup
call pdf.CloseFile
```

See also GetEmbeddedFile function in DynaPDF manual.

75.39.326 GetEmbeddedFileCount as Integer

MBS DynaPDF Plugin, Plugin Version: 8.0, Platforms: macOS, Linux, Windows, Targets: All.

Function: The function returns the number of embedded files available in the PDF file.
Example:

```
// new PDF Environment
dim pdf as new MyDynaPDFMBS
call pdf.CreateNewPDF nil

// import PDF file
dim f as FolderItem = SpecialFolder.Desktop.Child("Create PDF with hidden data.pdf")
call pdf.SetImportFlags(pdf.kifImportAll + pdf.kifImportAsPage)
call pdf.OpenImportFile(f)
call pdf.ImportPDFFile(1)

// walk over list of embedded files and get their data
dim c as Integer = pdf.GetEmbeddedFileCount
for i as Integer = 0 to c-1
dim e as DynaPDFFileSpecMBS
if pdf.GetEmbeddedFile(i, e, true) then
dim data as string = e.Buffer

Break
end if
next

// cleanup
call pdf.CloseFile
```

See also GetEmbeddedFileCount function in DynaPDF manual.

75.39.327 GetEMFPatternDistance as Double

MBS DynaPDF Plugin, Plugin Version: 8.0, Platforms: macOS, Linux, Windows, Targets: All.

Function: Returns the distance between lines of standard patterns during EMF conversion.
See also GetEMFPatternDistance function in DynaPDF manual.

75.39.328 GetErrLogMessage(index as Integer) as DynaPDFErrorMBS

MBS DynaPDF Plugin, Plugin Version: 11.1, Platforms: macOS, Linux, Windows, Targets: All.

Function: Querties the error message details for the given index.
Notes: Index from 0 to GetErrLogMessageCount-1.
See also GetErrLogMessage function in DynaPDF manual.

75.39.329 GetErrLogMessageCount as Integer

MBS DynaPDF Plugin, Plugin Version: 11.1, Platforms: macOS, Linux, Windows, Targets: All.

Function: Returns the number of error log messages.
See also GetErrLogMessageCount function in DynaPDF manual.

75.39.330 GetErrorMessage as string

MBS DynaPDF Plugin, Plugin Version: 8.0, Platforms: macOS, Linux, Windows, Targets: All.

Function: The function returns the last error message as a string, or "" if no error occurred.
See also GetErrorMessage function in DynaPDF manual.

75.39.331 GetErrorMode as Integer

MBS DynaPDF Plugin, Plugin Version: 8.0, Platforms: macOS, Linux, Windows, Targets: All.

Function: The function returns the current error mode.
See also GetErrorMode function in DynaPDF manual.

75.39.332 GetField(index as Integer) as DynaPDFFieldMBS

MBS DynaPDF Plugin, Plugin Version: 8.0, Platforms: macOS, Linux, Windows, Targets: All.

Function: The function retrieves the most important properties of a field.
Deprecated: This item is deprecated and should no longer be used. You can use GetFieldEx instead.

75.39.333 GetFieldBackColor as Integer

MBS DynaPDF Plugin, Plugin Version: 8.0, Platforms: macOS, Linux, Windows, Targets: All.

Function: The function returns the default background color used for newly created interactive form fields.
See also GetFieldBackColor function in DynaPDF manual.

75.39.334 GetFieldBorderColor as Integer

MBS DynaPDF Plugin, Plugin Version: 8.0, Platforms: macOS, Linux, Windows, Targets: All.

Function: The function returns the default border color used for newly created interactive form fields.
See also GetFieldBorderColor function in DynaPDF manual.

75.39.335 GetFieldBorderStyle(Field as Integer) as Integer

MBS DynaPDF Plugin, Plugin Version: 8.0, Platforms: macOS, Linux, Windows, Targets: All.

Function: The function returns the border style of a specific form field.
See also GetFieldBorderStyle function in DynaPDF manual.

75.39.336 GetFieldBorderWidth(aField as Integer) as Double

MBS DynaPDF Plugin, Plugin Version: 8.0, Platforms: macOS, Linux, Windows, Targets: All.

Function: The function returns the line width of the border of a field.
See also GetFieldBorderWidth function in DynaPDF manual.

75.39.337 GetFieldCalcOrder as UInt32()

MBS DynaPDF Plugin, Plugin Version: 19.5, Platforms: macOS, Linux, Windows, Targets: All.

Function: Queries field calculation order.
Notes:

Retrieves the calculation order of form fields which contain an action in the OnCalc event (see AddActionToObj() for further information). This is the order in which their values will be recalculated when the value of any field changes. The retrieved array values are field handles.

To change the calculation order of a specific field call SetFieldCalcOrder().
See also GetFieldCalcOrder function in DynaPDF manual.

75.39.338 GetFieldChoiceValue(Field as Integer, ValIndex as Integer) as DynaPDFChoiceValueMBS

MBS DynaPDF Plugin, Plugin Version: 10.5, Platforms: macOS, Linux, Windows, Targets: All.

Function: Queries the choice values for this field.
See also GetFieldChoiceValue function in DynaPDF manual.

75.39.339 GetFieldColor(Field as Integer, ColorType as Integer, byref ColorSpace as Integer, byref ColorValue as Integer) as Integer

MBS DynaPDF Plugin, Plugin Version: 8.0, Platforms: macOS, Linux, Windows, Targets: All.

Function: The function retrieves a specific color of an interactive form field.
See also GetFieldColor function in DynaPDF manual.

75.39.340 GetFieldCount as Integer

MBS DynaPDF Plugin, Plugin Version: 8.0, Platforms: macOS, Linux, Windows, Targets: All.

Function: The function returns the number of fields contained in the document.
See also GetFieldCount function in DynaPDF manual.

75.39.341 GetFieldEx(index as Integer) as DynaPDFFieldExMBS

MBS DynaPDF Plugin, Plugin Version: 10.1, Platforms: macOS, Linux, Windows, Targets: All.

Function: The function returns the most important properties of a field.
Example:

```
dim pdf as new MyDynaPDFMBS

pdf.SetLicenseKey "Lite" // For this example you can use a Lite, Pro or Enterprise License

call pdf.CreateNewPDF(nil)
call pdf.SetImportFlags(BitwiseOr(pdf.kifImportAll, pdf.kifImportAsPage))

dim filePath as FolderItem=SpecialFolder.Desktop.Child("acroform.pdf")
if (pdf.OpenImportFile(filePath, pdf.kptOpen, "") <0) then
MsgBox "Input file """+filePath.name+""" not found!"
quit
end if
```

```
// import all pages
dim r as Integer = pdf.ImportPDFFile( 1, 1.0, 1.0)

// now check all fields
dim n as Integer = pdf.GetFieldCount
for i as Integer = 0 to n-1
dim f as DynaPDFFieldExMBS = pdf.GetFieldEx(i)

break // inspect in debugger
next
```

Notes: See dynapdf_help.pdf for more details.
See also GetFieldEx function in DynaPDF manual.

75.39.342 GetFieldExpValCount(Field as Integer) as Integer

MBS DynaPDF Plugin, Plugin Version: 8.0, Platforms: macOS, Linux, Windows, Targets: All.

Function: The function returns the number of values/export values which are defined for a field.
See also GetFieldExpValCount function in DynaPDF manual.

75.39.343 GetFieldExpValue(Field as Integer) as string

MBS DynaPDF Plugin, Plugin Version: 8.0, Platforms: macOS, Linux, Windows, Targets: All.

Function: This function retrieves the export value(s) of a check box, list box, or combo box.
See also GetFieldExpValue function in DynaPDF manual.

75.39.344 GetFieldExpValueEx(Field as Integer, ValIndex as Integer, byref Value as string, byref ExpValue as string, byref Selected as boolean) as Boolean

MBS DynaPDF Plugin, Plugin Version: 8.0, Platforms: macOS, Linux, Windows, Targets: All.

Function: This function can be used to enumerate the choice values of a combo box, list box, or radio button.
See also GetFieldExpValueEx function in DynaPDF manual.

75.39.345 GetFieldFlags(Field as Integer) as Integer

MBS DynaPDF Plugin, Plugin Version: 8.0, Platforms: macOS, Linux, Windows, Targets: All.

Function: The function returns the flags of a specific interactive form field.
See also GetFieldFlags function in DynaPDF manual.

75.39.346 GetFieldGroupType(Field as Integer) as Integer

MBS DynaPDF Plugin, Plugin Version: 8.0, Platforms: macOS, Linux, Windows, Targets: All.

Function: The function returns the base type of a field group.
See also GetFieldGroupType function in DynaPDF manual.

75.39.347 GetFieldHighlightMode(Field as Integer) as Integer

MBS DynaPDF Plugin, Plugin Version: 8.0, Platforms: macOS, Linux, Windows, Targets: All.

Function: The function returns the highlight mode of buttons, checkboxes, and signature fields.
See also GetFieldHighlightMode function in DynaPDF manual.

75.39.348 GetFieldIndex(Field as Integer) as Integer

MBS DynaPDF Plugin, Plugin Version: 8.0, Platforms: macOS, Linux, Windows, Targets: All.

Function: The function returns the index or tab order of the field.
See also GetFieldIndex function in DynaPDF manual.

75.39.349 GetFieldMapName(Field as Integer) as string

MBS DynaPDF Plugin, Plugin Version: 8.0, Platforms: macOS, Linux, Windows, Targets: All.

Function: The function retrieves the mapping name of a specific form field if set.
Notes: The result string is in unicode or ASCII encoding.
See also GetFieldMapName function in DynaPDF manual.

75.39.350 GetFieldName(Field as Integer) as string

MBS DynaPDF Plugin, Plugin Version: 8.0, Platforms: macOS, Linux, Windows, Targets: All.

Function: The function retrieves the name of a specific interactive form field.
See also GetFieldName function in DynaPDF manual.

75.39.351 GetFieldOrientation(Field as Integer) as Integer

MBS DynaPDF Plugin, Plugin Version: 8.0, Platforms: macOS, Linux, Windows, Targets: All.

Function: The function returns the orientation of a field.
See also GetFieldOrientation function in DynaPDF manual.

75.39.352 GetFieldTextAlign(Field as Integer) as Integer

MBS DynaPDF Plugin, Plugin Version: 8.0, Platforms: macOS, Linux, Windows, Targets: All.

Function: The function returns the text alignment of a text field or button field.
See also GetFieldTextAlign function in DynaPDF manual.

75.39.353 GetFieldTextColor as Integer

MBS DynaPDF Plugin, Plugin Version: 8.0, Platforms: macOS, Linux, Windows, Targets: All.

Function: The function returns the default text color used for newly created fields.
See also GetFieldTextColor function in DynaPDF manual.

75.39.354 GetFieldToolTip(Field as Integer) as string

MBS DynaPDF Plugin, Plugin Version: 8.0, Platforms: macOS, Linux, Windows, Targets: All.

Function: The function retrieves a pointer to the tool tip string of a specific interactive form field.
Notes: The result string has either unicode or ascii encoding.
See also GetFieldToolTip function in DynaPDF manual.

75.39.355 GetFieldType(Field as Integer) as Integer

MBS DynaPDF Plugin, Plugin Version: 8.0, Platforms: macOS, Linux, Windows, Targets: All.

Function: The function returns the field type.
See also GetFieldType function in DynaPDF manual.

75.39.356 GetFillColor as Integer

MBS DynaPDF Plugin, Plugin Version: 8.0, Platforms: macOS, Linux, Windows, Targets: All.

Function: The function returns the current color used for fillings.
See also GetFillColor function in DynaPDF manual.

75.39.357 GetFontCount as Integer

MBS DynaPDF Plugin, Plugin Version: 8.5, Platforms: macOS, Linux, Windows, Targets: All.

Function: Queries the font count.
See also GetFontCount function in DynaPDF manual.

75.39.358 GetFontEx(index as Integer) as DynaPDFFontMBS

MBS DynaPDF Plugin, Plugin Version: 8.5, Platforms: macOS, Linux, Windows, Targets: All.

Function: Queries the font information for the font specified by the index value.
Example:

```
// create PDF object with page
dim pdf as new DynaPDFMBS
call pdf.CreateNewPDF(nil)
call pdf.Append

// draw some text
call pdf.SetFont "Times", pdf.kfsItalic, 40.0, true, pdf.kcp1252
call pdf.WriteFText pdf.ktaCenter, "My first Xojo output!"

// and list all fonts:
dim n as Integer = pdf.GetFontCount-1

for i as Integer = 0 to n
MsgBox pdf.GetFontEx(i).FontName
next
```

Deprecated: This item is deprecated and should no longer be used. You can use GetFontInfo instead.
Notes:

Returns nil on any error.
Index from 0 to GetFontCount-1.

75.39.359 GetFontInfoEx(index as Integer) as DynaPDFFontInfoMBS

MBS DynaPDF Plugin, Plugin Version: 14.3, Platforms: macOS, Linux, Windows, Targets: All.

Function: Retrieves the most important properties of a font.
Notes:

This function accepts a font handle instead. A font handle is a simple array index. To enumerate all fonts of a document execute the function in a loop from zero to GetFontCount - 1.

If the function succeeds the return value is font info object. If the function fails the return value is nil.
See also GetFontInfoEx function in DynaPDF manual.

75.39.360 GetFontMetrics(FontHandle as Integer) as DynaPDFFontMetricsMBS

MBS DynaPDF Plugin, Plugin Version: 19.2, Platforms: macOS, Linux, Windows, Targets: All.

Function: Queries font metrics for a font handle.
See also GetFontMetrics function in DynaPDF manual.

75.39.361 GetFontOrigin as Integer

MBS DynaPDF Plugin, Plugin Version: 8.0, Platforms: macOS, Linux, Windows, Targets: All.

Function: The function returns the current font origin.
See also GetFontOrigin function in DynaPDF manual.

75.39.362 GetFontSearchOrder as Integer()

MBS DynaPDF Plugin, Plugin Version: 10.1, Platforms: macOS, Linux, Windows, Targets: All.

Function: Returns the font search order.
Notes:

The values in the array use this constants:

kfbtTrueType	TrueType, TrueType Collections, or OpenType fonts with TrueType outlines
kfbtType1	Type1 font
kfbtOpenType	OpenType font with Postscript outlines
kfbtStdFont	PDF Standard font
kfbtDisabled	This value can be used to disable a specific font format.

The array has 4 values.
See also GetFontSearchOrder function in DynaPDF manual.

75.39.363 GetFontSelMode as Integer

MBS DynaPDF Plugin, Plugin Version: 8.0, Platforms: macOS, Linux, Windows, Targets: All.

Function: The function returns the current font selection mode.
See also GetFontSelMode function in DynaPDF manual.

75.39.364 GetFontWeight as Integer

MBS DynaPDF Plugin, Plugin Version: 8.0, Platforms: macOS, Linux, Windows, Targets: All.

Function: The function returns the weight that will be used to emulate a bold font style.
See also GetFontWeight function in DynaPDF manual.

75.39.365 GetFTextHeight(Align as Integer, aText as string) as Double

MBS DynaPDF Plugin, Plugin Version: 8.0, Platforms: macOS, Linux, Windows, Targets: All.

Function: The function measures the height of a formatted text block.
Notes: The text parameter is converted to unicode.
See also GetFTextHeight function in DynaPDF manual.

75.39.366 GetFTextHeightAnsi(Align as Integer, aText as string) as Double

MBS DynaPDF Plugin, Plugin Version: 8.3, Platforms: macOS, Linux, Windows, Targets: All.

Function: The function measures the height of a formatted text block.
Deprecated: This item is deprecated and should no longer be used. You can use the non ANSI function instead. **Notes:** The text parameter is converted to ANSI.
See also GetFTextHeight function in DynaPDF manual.

75.39.367 GetFTextHeightEx(Width as Double, Align as Integer, aText as string) as Double

MBS DynaPDF Plugin, Plugin Version: 8.0, Platforms: macOS, Linux, Windows, Targets: All.

Function: The function measures the height of a formatted text block.
Notes: The text parameter is converted to unicode.
See also GetFTextHeightEx function in DynaPDF manual.

75.39.368 GetFTextHeightExAnsi(Width as Double, Align as Integer, aText as string) as Double

MBS DynaPDF Plugin, Plugin Version: 8.3, Platforms: macOS, Linux, Windows, Targets: All.

Function: The function measures the height of a formatted text block.
Deprecated: This item is deprecated and should no longer be used. You can use the non ANSI function instead. **Notes:** The text parameter is converted to ANSI.
See also GetFTextHeightEx function in DynaPDF manual.

75.39.369 GetGlyphIndex(Index as UInt32) as Integer

MBS DynaPDF Plugin, Plugin Version: 16.2, Platforms: macOS, Linux, Windows, Targets: All.

Function: The function returns the glyph index of the given code page or Unicode index.
Notes:

How Index must be defined depends on the code page with which the font was loaded. For example, if the font was loaded with a 8 bit code page, then indexes below 256 are treated as index into the code page table. Higher indexes are treated as Unicode value in this case. Note that all Unicode encoded glyphs of the font are accessible in this case, also if the font was loaded with a 8 bit code page!

At time of publication the function does not support CJK code pages which require a conversion to Unicode, e.g. cpCJK_Big5_Uni, cpCJK_EUC_JP_Uni, and so on.

If the function succeeds the return value is greater or equal zero. If the function fails the return value is a negative error code.
See also GetGlyphIndex function in DynaPDF manual.

75.39.370 GetGlyphOutline(Index as UInt32) as DynaPDFGlyphOutlineMBS

MBS DynaPDF Plugin, Plugin Version: 16.2, Platforms: macOS, Linux, Windows, Targets: All.

Function: The function returns the outline of a glyph of the active font.
Notes:

Note that not all glyphs have an outline. A space character, for example, has no outline and therefore the size can be zero. The function returns normalized outlines scaled to a font size of 1000 units.

Please see dynapdf_help.pdf and our example project on how to process the outline data.
See also GetGlyphOutline function in DynaPDF manual.

75.39.371 GetGoToAction(index as Integer, Decompress as Boolean = false, ImageParseFlags as Integer = & h00000080) as DynaPDFGoToActionMBS

MBS DynaPDF Plugin, Plugin Version: 17.0, Platforms: macOS, Linux, Windows, Targets: All.

Function: Queries details for a GoToR action.
Notes:

Index is from 0 to GetActionCount-1.

If Decompress is true, all file specification containing compressed data are uncompressed.
And ImageParseFlags defines how GetImageObj is called internally to decompress image. Default is to only get image info, but you can pass other values to actually get image data.
See also GetGoToAction function in DynaPDF manual.

75.39.372 GetGoToRAction(index as Integer, Decompress as Boolean = false, ImageParseFlags as Integer = & h00000080) as DynaPDFGoToActionMBS

MBS DynaPDF Plugin, Plugin Version: 17.0, Platforms: macOS, Linux, Windows, Targets: All.

Function: Queries details for a GoTo action.
Notes:

Index is from 0 to GetActionCount-1.

If Decompress is true, all file specification containing compressed data are uncompressed.
And ImageParseFlags defines how GetImageObj is called internally to decompress image. Default is to only get image info, but you can pass other values to actually get image data.
See also GetGoToRAction function in DynaPDF manual.

75.39.373 GetGStateFlags as Integer

MBS DynaPDF Plugin, Plugin Version: 8.0, Platforms: macOS, Linux, Windows, Targets: All.

Function: The function returns the current graphics state flags.

See also GetGStateFlags function in DynaPDF manual.

75.39.374 GetHideAction(index as Integer) as DynaPDFHideActionMBS

MBS DynaPDF Plugin, Plugin Version: 17.0, Platforms: macOS, Linux, Windows, Targets: All.

Function: Queries details for a hide action.
Notes: Index is from 0 to GetActionCount-1.
See also GetHideAction function in DynaPDF manual.

75.39.375 GetIconColor as Integer

MBS DynaPDF Plugin, Plugin Version: 8.0, Platforms: macOS, Linux, Windows, Targets: All.

Function: The function returns the icon color used for newly created text annotations.
See also GetIconColor function in DynaPDF manual.

75.39.376 GetImageBuffer as string

MBS DynaPDF Plugin, Plugin Version: 8.6, Platforms: macOS, Linux, Windows, Targets: All.

Function: Returns the image buffer.
See also GetImageBuffer function in DynaPDF manual.

75.39.377 GetImageBufferMemory as memoryblock

MBS DynaPDF Plugin, Plugin Version: 13.0, Platforms: macOS, Linux, Windows, Targets: All.

Function: Returns the image buffer.

75.39.378 GetImageCount(File as folderitem) as Integer

MBS DynaPDF Plugin, Plugin Version: 8.0, Platforms: macOS, Linux, Windows, Targets: All.

Function: The function returns the number of images contained in a multi page image.
See also GetImageCount function in DynaPDF manual.
See also:

- 75.39.379 GetImageCount(Path as string) as Integer

75.39.379 GetImageCount(Path as string) as Integer

MBS DynaPDF Plugin, Plugin Version: 12.4, Platforms: macOS, Linux, Windows, Targets: All.

Function: The function returns the number of images contained in a multi page image.
See also GetImageCount function in DynaPDF manual.
See also:

- 75.39.378 GetImageCount(File as folderitem) as Integer 14268

75.39.380 GetImageCountEx(Buffer as Memoryblock) as Integer

MBS DynaPDF Plugin, Plugin Version: 13.0, Platforms: macOS, Linux, Windows, Targets: All.

Function: The function determines the number of images in a multi-page image in the same way as GetImageCount(), but accepts a file buffer as input.
See also GetImageCountEx function in DynaPDF manual.
See also:

- 75.39.381 GetImageCountEx(Buffer as string) as Integer 14269

75.39.381 GetImageCountEx(Buffer as string) as Integer

MBS DynaPDF Plugin, Plugin Version: 8.0, Platforms: macOS, Linux, Windows, Targets: All.

Function: The function determines the number of images in a multi-page image in the same way as GetImageCount(), but accepts a file buffer as input.
See also GetImageCountEx function in DynaPDF manual.
See also:

- 75.39.380 GetImageCountEx(Buffer as Memoryblock) as Integer 14269

75.39.382 GetImageHeight(Handle as Integer) as Integer

MBS DynaPDF Plugin, Plugin Version: 8.0, Platforms: macOS, Linux, Windows, Targets: All.

Function: The function returns the height of an image in pixel.
See also GetImageHeight function in DynaPDF manual.

75.39.383 GetImageObj(Handle as UInt32, Flags as Integer) as DynaPDFImageMBS

MBS DynaPDF Plugin, Plugin Version: 14.0, Platforms: macOS, Linux, Windows, Targets: All.

Function: The function retrieves the properties of an image as well as the decompressed image buffer if needed.
Notes:

For the flags use the constants: kpfNone, kpfDecomprAllImages, kpfNoJPXDecode, kpfDitherImagesToBW, kpfConvImagesToGray, kpfConvImagesToRGB, kpfConvImagesToCMYK or kpfImageInfoOnly.

By default all images are returned decompressed, with exception of image types which are already stored in a valid file format like JPEG and JPEG 2000 images.
If all image types should be decompressed set the flag kpfDecompressAllImages.
This function allocates memory that should be released with FreeImageObj when finish.
Image handles are simple array indexes. The number of image objects can be determined with GetImageObjCount. Note that this array does not include inline images which are stored in content streams. Such images can only be accessed with ParseContent().

Returns the function succeeds the return value is true. If the function fails the return value is false.
See also GetImageObj function in DynaPDF manual.

75.39.384 GetImageObjCount as Integer

MBS DynaPDF Plugin, Plugin Version: 14.0, Platforms: macOS, Linux, Windows, Targets: All.

Function: Returns the number of image objects which were loaded with DynaPDF functions or imported from external PDF files.
Notes:

The images can be accessed with GetImageObj().
The return value is the number of image objects. This function cannot fail.
See also GetImageObjCount function in DynaPDF manual.

75.39.385 GetImageWidth(Handle as Integer) as Integer

MBS DynaPDF Plugin, Plugin Version: 8.0, Platforms: macOS, Linux, Windows, Targets: All.

Function: The function returns the width of an image in pixel.
See also GetImageWidth function in DynaPDF manual.

75.39.386 GetImportDataAction(index as Integer, Decompress as Boolean = false, ImageParseFlags as Integer = & h00000080) as DynaPDFImportDataActionMBS

MBS DynaPDF Plugin, Plugin Version: 17.0, Platforms: macOS, Linux, Windows, Targets: All.

Function: Queries details for an import action.
Notes:

Index is from 0 to GetActionCount-1.

If Decompress is true, all file specification containing compressed data are uncompressed.
And ImageParseFlags defines how GetImageObj is called internally to decompress image. Default is to only get image info, but you can pass other values to actually get image data.
See also GetImportDataAction function in DynaPDF manual.

75.39.387 GetImportFlags as Integer

MBS DynaPDF Plugin, Plugin Version: 8.0, Platforms: macOS, Linux, Windows, Targets: All.

Function: The function returns the current import flags used to import PDF files.
See also GetImportFlags function in DynaPDF manual.

75.39.388 GetImportFlags2 as Integer

MBS DynaPDF Plugin, Plugin Version: 17.0, Platforms: macOS, Linux, Windows, Targets: All.

Function: Queries import flags 2.
See also GetImportFlags2 function in DynaPDF manual.

75.39.389 GetInBBox(PageNum as Integer, Boundary as Integer) as DynaPDFRectMBS

MBS DynaPDF Plugin, Plugin Version: 8.0, Platforms: macOS, Linux, Windows, Targets: All.

Function: The function retrieves a bounding box of an external PDF page.
Example:

```
dim pdf as new MyDynaPDFMBS

// import some PDF
call pdf.CreateNewPDF(nil)
call pdf.OpenImportFile(file, 0, "")
call pdf.SetImportFlags(pdf.kifImportAsPage) // important! It makes the rendering faster.
call pdf.ImportPDFFile(1,1.0,1.0)

dim bounds as DynaPDFRectMBS = pdf.GetInBBox(1, pdf.kpbMediaBox)
```

See also GetInBBox function in DynaPDF manual.

75.39.390 GetInDocInfo(DInfo as Integer, byref value as string) as Integer

MBS DynaPDF Plugin, Plugin Version: 8.0, Platforms: macOS, Linux, Windows, Targets: All.

Function: The function retrieves a document info entry from an external PDF file as Unicode string.
See also GetInDocInfo function in DynaPDF manual.

75.39.391 GetInDocInfoCount as Integer

MBS DynaPDF Plugin, Plugin Version: 8.0, Platforms: macOS, Linux, Windows, Targets: All.

Function: The function returns the number of available document info entries of the currently opened import file or a negative error code on failure.
See also GetInDocInfoCount function in DynaPDF manual.

75.39.392 GetInDocInfoEx(index as Integer, byref DInfo as Integer, byref key as string, byref value as string) as Integer

MBS DynaPDF Plugin, Plugin Version: 8.0, Platforms: macOS, Linux, Windows, Targets: All.

Function: The function returns a document info entry from the currently opened import file.
Example:

```
dim p as new DynaPDFMBS

call p.CreateNewPDF(nil)

// Skip anything that is not required
call p.SetImportFlags p.kifImportAll+p.kifImportAsPage

// From which PDF file do you want to extract the information?
call p.OpenImportFile(file, p.kptOpen, "")

// lookup all document information

dim count as integer = p.GetInDocInfoCount
for i as integer = 0 to count-1

dim DInfo as integer
dim key as string
dim value as string
```

```
if p.GetInDocInfoEx(i, DInfo, key, value) >= 0 then

dim Type as string
select case dinfo
case p.kdiAuthor
type = "Author"
case p.kdiCreator
type = "Creator"
case p.kdiKeywords
type = "Keywords"
case p.kdiProducer
type = "Producer"
case p.kdiSubject
type = "Subject"
case p.kdiTitle
type = "Title"
case p.kdiCompany
type = "Company"
case p.kdiPDFX_Ver
type = "PDF/X Version"
case p.kdiCustom
type = "Custom"
case p.kdiPDFX_Conf
type = "PDF/X Config"
case p.kdiCreationDate
type = "Creation Date"
case p.kdiModDate
type = "Modification Date"
else
Break
type = "?"
end Select

List.AddRow type, key, value
end if

next

// close import file
call p.CloseImportFile
```

Notes:

The key result is an ASCII string.
The value result is an ASCII or Unicode string.
See also GetInDocInfoEx function in DynaPDF manual.

75.39.393 GetInEncryptionFlags as Integer

MBS DynaPDF Plugin, Plugin Version: 8.0, Platforms: macOS, Linux, Windows, Targets: All.

Function: The function returns the encryption flags of the currently opened import file.
See also GetInEncryptionFlags function in DynaPDF manual.

75.39.394 GetInFieldCount as Integer

MBS DynaPDF Plugin, Plugin Version: 11.1, Platforms: macOS, Linux, Windows, Targets: All.

Function: Returns number of field in open import file.
See also GetInFieldCount function in DynaPDF manual.

75.39.395 GetInIsCollection as Integer

MBS DynaPDF Plugin, Plugin Version: 8.0, Platforms: macOS, Linux, Windows, Targets: All.

Function: The function checks whether the currently opened import file is a portable collection.
Notes: Changed to integer in order to allow returning error codes besides 0 for false and 1 for true.
See also GetInIsCollection function in DynaPDF manual.

75.39.396 GetInIsEncrypted as Integer

MBS DynaPDF Plugin, Plugin Version: 8.0, Platforms: macOS, Linux, Windows, Targets: All.

Function: The function checks whether the currently opened import file is encrypted.
Notes: Changed to integer in order to allow returning error codes besides 0 for false and 1 for true.
See also GetInIsEncrypted function in DynaPDF manual.

75.39.397 GetInIsSigned as Integer

MBS DynaPDF Plugin, Plugin Version: 8.0, Platforms: macOS, Linux, Windows, Targets: All.

Function: This function can be used to determine whether a PDF file contains a digital signature.
Notes: Changed to integer in order to allow returning error codes besides 0 for false and 1 for true.
See also GetInIsSigned function in DynaPDF manual.

75.39.398 GetInIsTaggedPDF as integer

MBS DynaPDF Plugin, Plugin Version: 21.4, Platforms: macOS, Linux, Windows, Targets: All.

Function: Whether the currently open import file is a Tagged PDF file.
Notes:

The PDF file must be opened beforehand with OpenImportFile() or OpenImportBuffer().
The return value is a set flags indicating the tagging status of the file.

If the function succeeds, the return value is greater or equal zero. If the function fails, the return value is a negative error code.

75.39.399 GetInIsTrapped as Integer

MBS DynaPDF Plugin, Plugin Version: 10.3, Platforms: macOS, Linux, Windows, Targets: All.

Function: Whether the input PDF is trapped.
Notes: Changed to integer in order to allow returning error codes besides 0 for false and 1 for true.
See also GetInIsTrapped function in DynaPDF manual.

75.39.400 GetInIsXFAForm as Integer

MBS DynaPDF Plugin, Plugin Version: 8.6, Platforms: macOS, Linux, Windows, Targets: All.

Function: Whether the input PDF is a XFA form.
Notes: Changed to integer in order to allow returning error codes besides 0 for false and 1 for true.
See also GetInIsXFAForm function in DynaPDF manual.

75.39.401 GetInMetadata(PageNum as Integer) as String

MBS DynaPDF Plugin, Plugin Version: 14.0, Platforms: macOS, Linux, Windows, Targets: All.

Function: Access the optional metadata streams of pages or the global metadata stream of the current open import file.
Notes:

Metadata streams are in XMP format that is a superset of XML. The PDF file must be opened with OpenImportImportFile or OpenImportBuffer beforehand.
Although the global XMP stream does usually exist in todays PDF files, metadata streams are optional and maybe not present. The function returns true if no error occurs, also if no metadata stream is present.
See also GetInMetadata function in DynaPDF manual.

75.39.402 GetInOrientation(PageNum as Integer) as Integer

MBS DynaPDF Plugin, Plugin Version: 8.0, Platforms: macOS, Linux, Windows, Targets: All.

Function: The function returns the orientation of a specific page within the currently open import file (see also OpenImportFile()).
See also GetInOrientation function in DynaPDF manual.

75.39.403 GetInPageCount as Integer

MBS DynaPDF Plugin, Plugin Version: 8.0, Platforms: macOS, Linux, Windows, Targets: All.

Function: The function returns the number of pages contained in an external PDF file.
See also GetInPageCount function in DynaPDF manual.

75.39.404 GetInPDFVersion as Integer

MBS DynaPDF Plugin, Plugin Version: 8.0, Platforms: macOS, Linux, Windows, Targets: All.

Function: The function returns the minor PDF version number of an external PDF file.
See also GetInPDFVersion function in DynaPDF manual.

75.39.405 GetInPDFVersionEx as DynaPDFVersionInfoMBS

MBS DynaPDF Plugin, Plugin Version: 21.5, Platforms: macOS, Linux, Windows, Targets: All.

Function: The function retrieves the version information of the currently open import file.

75.39.406 GetInPrintSettings as DynaPDFPrintSettingsMBS

MBS DynaPDF Plugin, Plugin Version: 8.7, Platforms: macOS, Linux, Windows, Targets: All.

Function: Queries the print settings for the imported document.
Notes: This is a PDF 1.7 extension.
See also GetInPrintSettings function in DynaPDF manual.

75.39.407 GetInRepairMode as Integer

MBS DynaPDF Plugin, Plugin Version: 11.1, Platforms: macOS, Linux, Windows, Targets: All.

Function: This function can be used to determine whether the current open import file was opened in repair or normal mode.
Notes: Changed to integer in order to allow returning error codes besides 0 for false and 1 for true.
See also GetInRepairMode function in DynaPDF manual.

75.39.408 GetIsFixedPitch as Integer

MBS DynaPDF Plugin, Plugin Version: 8.0, Platforms: macOS, Linux, Windows, Targets: All.

Function: The function returns 1 if the active font is a fixed pitch font or 0 if the font is a variable pitch font.
Notes: Changed to integer in order to allow returning error codes besides 0 for false and 1 for true.

75.39.409 GetIsTaggingEnabled as boolean

MBS DynaPDF Plugin, Plugin Version: 11.1, Platforms: macOS, Linux, Windows, Targets: All.

Function: Whether tagging is enabled.
See also GetIsTaggingEnabled function in DynaPDF manual.

75.39.410 GetItalicAngle as Double

MBS DynaPDF Plugin, Plugin Version: 8.0, Platforms: macOS, Linux, Windows, Targets: All.

Function: The function returns the italic angle in degrees that will be used to emulate italic style fonts.
See also GetItalicAngle function in DynaPDF manual.

75.39.411 GetJavaScript(Handle as Integer) as string

MBS DynaPDF Plugin, Plugin Version: 8.0, Platforms: macOS, Linux, Windows, Targets: All.

Function: The function returns a global JavaScript as string.
Notes:

The result text string has either unicode or ASCII encoding.

You can use JavaScriptEngineMBS class to execute JavaScript without HTMLViewer in our own cross platform JavaScript engine.

If the JavaScript is attached to a field, please use GetFieldEx functions to get the action handle (DynaPDFFieldExMBS.Action) and then use GetJavaScriptAction instead.

See also GetJavaScript function in DynaPDF manual.

75.39.412 GetJavaScriptAction(Handle as Integer) as string

MBS DynaPDF Plugin, Plugin Version: 8.5, Platforms: macOS, Linux, Windows, Targets: All.

Function: Returns a java script action value for the given handle.
Deprecated: This item is deprecated and should no longer be used. You can use GetJavaScriptActionEx instead. **Notes:** May return an unicode string.
See also:

- 75.39.413 GetJavaScriptAction(ObjType as Integer, ObjHandle as Integer, ActIndex as Integer, byref ObjEvent as Integer) as string 14278

75.39.413 GetJavaScriptAction(ObjType as Integer, ObjHandle as Integer, ActIndex as Integer, byref ObjEvent as Integer) as string

MBS DynaPDF Plugin, Plugin Version: 8.5, Platforms: macOS, Linux, Windows, Targets: All.

Function: Returns a java script action value for the given object.
Deprecated: This item is deprecated and should no longer be used. You can use GetJavaScriptActionEx instead. **Notes:**

May return an unicode string.

The ObjEvent parameter was added in plugin version 9.3 and contains a value from the koe* constants.
See also:

- 75.39.412 GetJavaScriptAction(Handle as Integer) as string 14278

75.39.414 GetJavaScriptActionEx(index as Integer) as DynaPDFJavaScriptActionMBS

MBS DynaPDF Plugin, Plugin Version: 17.0, Platforms: macOS, Linux, Windows, Targets: All.

Function: Queries details for an javascript action.
Notes: Index is from 0 to GetActionCount-1.
See also GetJavaScriptActionEx function in DynaPDF manual.

75.39.415 GetJavaScriptCount as Integer

MBS DynaPDF Plugin, Plugin Version: 8.0, Platforms: macOS, Linux, Windows, Targets: All.

Function: The function returns the number of global JavaScripts contained in a document.
See also GetJavaScriptCount function in DynaPDF manual.

75.39.416 GetJavaScriptEx(Name as string) as string

MBS DynaPDF Plugin, Plugin Version: 8.0, Platforms: macOS, Linux, Windows, Targets: All.

Function: The function returns a global JavaScript as string by using the script s name instead of a handle to identify the script.
Notes:

The result string is an unicode or an ASCII string.

You can use JavaScriptEngineMBS class to execute JavaScript without HTMLViewer in our own cross platform JavaScript engine.

If the JavaScript is attached to a field, please use GetFieldEx functions to get the action handle (DynaPDFFieldExMBS.Action) and then use GetJavaScriptAction instead.
See also GetJavaScriptEx function in DynaPDF manual.

75.39.417 GetJavaScriptName(Handle as Integer) as string

MBS DynaPDF Plugin, Plugin Version: 8.0, Platforms: macOS, Linux, Windows, Targets: All.

Function: The function returns the name of a global JavaScript.
Notes: The result string has either unicode or ASCII encoding.
See also GetJavaScriptName function in DynaPDF manual.

75.39.418 GetJPEGQuality as Integer

MBS DynaPDF Plugin, Plugin Version: 8.0, Platforms: macOS, Linux, Windows, Targets: All.

Function: The function returns the current JPEG compression quality in percent used for newly inserted images which are compressed with JPEG.
See also GetJPEGQuality function in DynaPDF manual.

75.39.419 GetJPEGVersion as String

MBS DynaPDF Plugin, Plugin Version: 17.3, Platforms: macOS, Linux, Windows, Targets: All.

Function: Queries JPEG library version.
Notes: Currently reporting 9.1 for version 9b.

75.39.420 GetLanguage as string

MBS DynaPDF Plugin, Plugin Version: 8.0, Platforms: macOS, Linux, Windows, Targets: All.

Function: The function returns the language identifier of the document as an ISO 3166 language tag or IANA tag, or "" if not set.
See also GetLanguage function in DynaPDF manual.

75.39.421 GetLastTextPosX as Double

MBS DynaPDF Plugin, Plugin Version: 8.0, Platforms: macOS, Linux, Windows, Targets: All.

Function: The function returns the x coordinate of the last printed text.

75.39.422 GetLastTextPosY as Double

MBS DynaPDF Plugin, Plugin Version: 8.0, Platforms: macOS, Linux, Windows, Targets: All.

Function: The function returns the y coordinate of the last printed text.

75.39.423 GetLaunchAction(index as Integer, Decompress as Boolean = false, ImageParseFlags as Integer = & h00000080) as DynaPDFLaunchActionMBS

MBS DynaPDF Plugin, Plugin Version: 17.0, Platforms: macOS, Linux, Windows, Targets: All.

Function: Queries details for a launch action.
Notes:

Index is from 0 to GetActionCount-1.

If Decompress is true, all file specification containing compressed data are uncompressed.
And ImageParseFlags defines how GetImageObj is called internally to decompress image. Default is to only get image info, but you can pass other values to actually get image data.
See also GetLaunchAction function in DynaPDF manual.

75.39.424 GetLayerConfig(Index as Integer) as DynaPDFOCLayerConfigMBS

MBS DynaPDF Plugin, Plugin Version: 17.5, Platforms: macOS, Linux, Windows, Targets: All.

Function: Retrieves the most important properties of a layer configuration.
Notes:

A PDF file can contain one or more layer configurations so that different layers can be initially shown or hidden.
A PDF file that contains layers (Optional Content Groups in PDF syntax) contains usually at least a default configuration dictionary. This configuration is loaded by default when the visibility state of a layer or optional content group must be determined, e.g. when rendering a page.
To determine the number of available configurations call GetLayerConfigCount(). The first index is denoted by 0.

If the function succeeds the return value is the object. If the function fails the return value is nil.
See also GetLayerConfig function in DynaPDF manual.

75.39.425 GetLayerConfigCount as Integer

MBS DynaPDF Plugin, Plugin Version: 17.5, Platforms: macOS, Linux, Windows, Targets: All.

Function: Returns the number of available layer configurations.
Notes:

Note that it is possible that a document contains layers but no layer configuration. To determine whether a document contains layers or optional content groups use GetOCGCount().
To load a specific layer configuration call LoadLayerConfig().
See also GetLayerConfigCount function in DynaPDF manual.

75.39.426 GetLeading as Double

MBS DynaPDF Plugin, Plugin Version: 8.0, Platforms: macOS, Linux, Windows, Targets: All.

Function: The function returns the current leading.
See also GetLeading function in DynaPDF manual.

75.39.427 GetLineCapStyle as Integer

MBS DynaPDF Plugin, Plugin Version: 8.0, Platforms: macOS, Linux, Windows, Targets: All.

Function: The function returns the current line cap style used for vector graphics.
See also GetLineCapStyle function in DynaPDF manual.

75.39.428 GetLineJoinStyle as Integer

MBS DynaPDF Plugin, Plugin Version: 8.0, Platforms: macOS, Linux, Windows, Targets: All.

Function: The function returns the current line join style used for vector graphics.
See also GetLineJoinStyle function in DynaPDF manual.

75.39.429 GetLineWidth as Double

MBS DynaPDF Plugin, Plugin Version: 8.0, Platforms: macOS, Linux, Windows, Targets: All.

Function: The function returns the current line width used for stroked vector graphics and the border of interactive objects.
See also GetLineWidth function in DynaPDF manual.

75.39.430 GetLinkHighlightMode as Integer

MBS DynaPDF Plugin, Plugin Version: 8.0, Platforms: macOS, Linux, Windows, Targets: All.

Function: The function returns the current highlight mode used for newly created annotations.
See also GetLinkHighlightMode function in DynaPDF manual.

75.39.431 GetLogMetafileSize(FileName as folderitem) as DynaPDFRectMBS

MBS DynaPDF Plugin, Plugin Version: 8.0, Platforms: macOS, Linux, Windows, Targets: All.

Function: The function retrieves the logical bounding box of an enhanced or Windows metafile.
See also GetLogMetafileSize function in DynaPDF manual.

75.39.432 GetLogMetafileSizeEx(Buffer as Memoryblock) as DynaPDFRectMBS

MBS DynaPDF Plugin, Plugin Version: 13.0, Platforms: macOS, Linux, Windows, Targets: All.

Function: The function retrieves the logical bounding box of an enhanced or Windows metafile.
See also GetLogMetafileSizeEx function in DynaPDF manual.
See also:

- 75.39.433 GetLogMetafileSizeEx(Buffer as string) as DynaPDFRectMBS 14283

75.39.433 GetLogMetafileSizeEx(Buffer as string) as DynaPDFRectMBS

MBS DynaPDF Plugin, Plugin Version: 8.0, Platforms: macOS, Linux, Windows, Targets: All.

Function: The function retrieves the logical bounding box of an enhanced or Windows metafile.
See also GetLogMetafileSizeEx function in DynaPDF manual.
See also:

- 75.39.432 GetLogMetafileSizeEx(Buffer as Memoryblock) as DynaPDFRectMBS 14282

75.39.434 GetMatrix(byref Matrix as DynaPDFMatrixMBS) as Boolean

MBS DynaPDF Plugin, Plugin Version: 8.0, Platforms: macOS, Linux, Windows, Targets: All.

Function: The function retrieves the current transformation.
See also GetMatrix function in DynaPDF manual.

75.39.435 GetMaxFieldLen(TxtField as Integer) as Integer

MBS DynaPDF Plugin, Plugin Version: 8.0, Platforms: macOS, Linux, Windows, Targets: All.

Function: The function returns the allowed maximum string length of a text field, or zero if the length is not restricted.
See also GetMaxFieldLen function in DynaPDF manual.

75.39.436 GetMetaConvFlags as Integer

MBS DynaPDF Plugin, Plugin Version: 8.0, Platforms: macOS, Linux, Windows, Targets: All.

Function: The function returns the conversion flags used to convert enhanced metafiles to PDF.
See also GetMetaConvFlags function in DynaPDF manual.

75.39.437 GetMetadata(ObjType as Integer, Handle as Integer) as String

MBS DynaPDF Plugin, Plugin Version: 14.0, Platforms: macOS, Linux, Windows, Targets: All.

Function: The function can be used to access the optional metadata streams of pages, fonts, images, pages, templates, as well as the global metadata stream that is associated with the Catalog object.
Notes:

Metadata streams are in XMP format that is a superset of XML.
The global metadata stream will be created when this function is called. The returned stream is a preview of the XMP stream that will be stored in the file when CloseFile or CloseFileEx is called. Note that the

creation and modification date will be updated when the file is closed.
The original global XMP stream of external PDF files can be accessed with GetInMetadata().
Metadata streams are optional and maybe not present. The function returns true if no error occurs, also if no metadata stream is present.
See also GetMetadata function in DynaPDF manual.

75.39.438 GetMissingGlyphs as UInt32()

MBS DynaPDF Plugin, Plugin Version: 10.1, Platforms: macOS, Linux, Windows, Targets: All.

Function: Returns an array with missing glyphs.
Notes: See also GetMissingGlyphsString.
See also GetMissingGlyphs function in DynaPDF manual.

75.39.439 GetMissingGlyphsString as String

MBS DynaPDF Plugin, Plugin Version: 12.2, Platforms: macOS, Linux, Windows, Targets: All.

Function: Returns a string containing the missing glpyhs characters.
Notes:

This is a convenience function which builds a string from the array given by pdfGetMissingGlyphs.

See also GetMissingGlyphs.

75.39.440 GetMiterLimit as Double

MBS DynaPDF Plugin, Plugin Version: 8.0, Platforms: macOS, Linux, Windows, Targets: All.

Function: The function returns the current miter limit used to draw stroked vector graphics.
See also GetMiterLimit function in DynaPDF manual.

75.39.441 GetMovieAction(index as Integer, Decompress as Boolean = false, ImageParseFlags as Integer = & h00000080) as DynaPDFFieldMBS

MBS DynaPDF Plugin, Plugin Version: 17.0, Platforms: macOS, Linux, Windows, Targets: All.

Function: Queries details for a movie action.
Notes:

Index is from 0 to GetActionCount-1.

If Decompress is true, all file specification containing compressed data are uncompressed.
And ImageParseFlags defines how GetImageObj is called internally to decompress image. Default is to only get image info, but you can pass other values to actually get image data.
See also GetMovieAction function in DynaPDF manual.

75.39.442 GetNamedAction(index as Integer) as DynaPDFNamedActionMBS

MBS DynaPDF Plugin, Plugin Version: 17.0, Platforms: macOS, Linux, Windows, Targets: All.

Function: Queries details for a named action.
Notes: Index is from 0 to GetActionCount-1.
See also GetNamedAction function in DynaPDF manual.

75.39.443 GetNamedDest(index as Integer) as DynaPDFNamedDestMBS

MBS DynaPDF Plugin, Plugin Version: 11.1, Platforms: macOS, Linux, Windows, Targets: All.

Function: Queries information about the named destination with the given index.
Notes:

Index from 0 to GetNamedDestCount-1.
Returns nil on any error.
See also GetNamedDest function in DynaPDF manual.

75.39.444 GetNamedDestCount as Integer

MBS DynaPDF Plugin, Plugin Version: 11.1, Platforms: macOS, Linux, Windows, Targets: All.

Function: Queries number of named destination objects.
See also GetNamedDestCount function in DynaPDF manual.

75.39.445 GetNeedAppearance as boolean

MBS DynaPDF Plugin, Plugin Version: 9.3, Platforms: macOS, Linux, Windows, Targets: All.

Function: Whether appearance is needed.
See also GetNeedAppearance function in DynaPDF manual.

75.39.446 GetObjActionCount(ObjType as Integer, ObjHandle as Integer) as Integer

MBS DynaPDF Plugin, Plugin Version: 8.0, Platforms: macOS, Linux, Windows, Targets: All.

Function: The function returns the number of actions used by an object.
Deprecated: This item is deprecated and should no longer be used. You can use GetObjActions instead.

75.39.447 GetObjActions(ObjType as Integer, ObjHandle as Integer, byref Actions as DynaPDFObjActionsMBS) as Integer

MBS DynaPDF Plugin, Plugin Version: 17.0, Platforms: macOS, Linux, Windows, Targets: All.

Function: Queries details for an object action.
Notes:

Index is from 0 to GetActionCount-1.

The function retrieves the first action and additional trigger events that should be executed when a specific event occurs.
If the object type is a page, then use the page number as handle.

Trigger events are supported by the global Catalog object (this is the document root), Pages, and Form Fields. All other objects do not support trigger events.
Actions are defined as a single linked list. That means one action can execute another action (if NextAction of that action is >= 0).
Note that an action can reference itself! The application must check whether an action is already in the execution list before it will be executed.

If an error occurred, the plugin returns nil.
On success, we provide the DynaPDFObjActionsMBS object in Actions parameter.

Return values:

<0	An error occurred, e.g. due to an invalid handle.
0	The object contains no action or trigger event.
1	The object contains an action.
2	The object contains a trigger event.
3	The object contains an action and a trigger event.

See also GetObjActions function in DynaPDF manual.

75.39.448 GetOCG(Handle as UInt32) as DynaPDFOCGMBS

MBS DynaPDF Plugin, Plugin Version: 15.0, Platforms: macOS, Linux, Windows, Targets: All.

Function: Returns the properties of an OCG, also called layer.
Notes:

An OCG handle is a simple array index. You can loop over all available OCGs from 0 to GetOCGCount - 1.
If the member HaveContUsage is true, the OCG contains a Content Usage dictionary. The contents of this dictionary can be accessed with the function GetOCGContUsage. A Content Usage dictionary contains additional information about a layer or OCG.

If the OCG is also included in an application event, this is the case if AppEvent is non-zero, then the Content Usage dictionary is used to control the visibility state of the layer. The member Categories specifies which categories control the visibility state.

Returns nil on any error.
See also GetOCG function in DynaPDF manual.

75.39.449 GetOCGContUsage(Handle as UInt32) as DynaPDFOCGContUsageMBS

MBS DynaPDF Plugin, Plugin Version: 15.0, Platforms: macOS, Linux, Windows, Targets: All.

Function: Returns the properties of the Content Usage dictionary that is associated with an OCG or layer.
Notes:

If the OCG is not included in an application event, then the contents in this dictionary serves as pure information.
If the OCG is included in one or more application events, then these settings control also the visibility state of the OCG. The function GetOCG returns the events and categories which control the layer visibility.
If UserNamesCount is greater zero, the dictionary contains also user names. The user names can be accessed with GetOCGUsageUserName.

Returns nil on any error.
See also GetOCGContUsage function in DynaPDF manual.

75.39.450 GetOCGCount as Integer

MBS DynaPDF Plugin, Plugin Version: 15.0, Platforms: macOS, Linux, Windows, Targets: All.

Function: Returns the number of OCGs or layers which are available in document.
Notes: This function cannot fail, the return value is always greater or equal zero.
See also GetOCGCount function in DynaPDF manual.

75.39.451 GetOCGUsageUserName(Handle as UInt32, Index as UInt32, byref Name as String) as Boolean

MBS DynaPDF Plugin, Plugin Version: 15.0, Platforms: macOS, Linux, Windows, Targets: All.

Function: Returns a user name of a Content Usage dictionary that is associated with an OCG or layer.
Notes:

The functions a pointer of the original string that is stored in the PDF file.
If the function succeeds the return value is true. If the function fails the return value is false.
See also GetOCGUsageUserName function in DynaPDF manual.

75.39.452 GetOCUINode(Node as Integer) as DynaPDFOCUINodeMBS

MBS DynaPDF Plugin, Plugin Version: 17.5, Platforms: macOS, Linux, Windows, Targets: All.

Function: Retrieves the most important properties of an Optional Content UI node (UI stands for User Interface).
Notes:

If the PDF file was not already imported with ImportPDFFile() the function ImportOCProperties() must be called to import the global Optional Content Properties.
UI nodes are part of a layer configuration. Therefore, a layer configuration must be loaded with LoadLayerConfig() before the function can be called.

Optional Content Groups (OCGs) which are returned by this function should be visible in the user interface of a viewer application. All other OCGs should not be shown by default.
UI nodes are stored in a single linked list. To get the pointer of the root node set the parameter Node to 0. The parameter OutNode will be ignored in this case but it is required otherwise.
The next node of the root is in the NextItem property. If no further node is available the return value will be 0.
Every node can contain one or more child nodes, an optional label, or a reference to an OCG.
See also GetOCUINode function in DynaPDF manual.

75.39.453 GetOpacity as Double

MBS DynaPDF Plugin, Plugin Version: 8.0, Platforms: macOS, Linux, Windows, Targets: All.

Function: The function returns the opacity value used to draw the visible appearance of an annotation (requires Acrobat 5 or higher).
See also GetOpacity function in DynaPDF manual.

75.39.454 GetOrientation as Integer

MBS DynaPDF Plugin, Plugin Version: 8.0, Platforms: macOS, Linux, Windows, Targets: All.

Function: The function returns the orientation of the current open page if an open page was detected or the default orientation for newly created pages if no open page was detected.
See also GetOrientation function in DynaPDF manual.

75.39.455 GetOutputIntent(Index as Integer) as DynaPDFOutputIntentMBS

MBS DynaPDF Plugin, Plugin Version: 14.2, Platforms: macOS, Linux, Windows, Targets: All.

Function: Returns an output intent as well as the properties of it.
Notes:

An output intent is an ICC profile that describes the characteristics of the output device. The profile is mostly embedded but certain standards like PDF/X 4p, for example, allow also the usage of non-embedded profiles.

The parameter Index is the array index of the output intent. To determine the number of available intents call GetOutputIntentCount.

Returns nil in case of error.
See also GetOutputIntent function in DynaPDF manual.

75.39.456 GetOutputIntentCount as Integer

MBS DynaPDF Plugin, Plugin Version: 14.2, Platforms: macOS, Linux, Windows, Targets: All.

Function: Returns the number of available output intents.
See also GetOutputIntentCount function in DynaPDF manual.

75.39.457 GetPage(PageNum as UInt32) as DynaPDFPageMBS

MBS DynaPDF Plugin, Plugin Version: 11.1, Platforms: macOS, Linux, Windows, Targets: All.

Function: Returns the page object for the given page number.
Notes: If you like to open a page for editing, please use editpage function.

75.39.458 GetPageAnnot(index as Integer) as DynaPDFAnnotationMBS

MBS DynaPDF Plugin, Plugin Version: 8.6, Platforms: macOS, Linux, Windows, Targets: All.

Function: Retrieves the page annotation with the given index.
Deprecated: This item is deprecated and should no longer be used. You can use GetPageAnnotEx instead.

75.39.459 GetPageAnnotCount as Integer

MBS DynaPDF Plugin, Plugin Version: 8.6, Platforms: macOS, Linux, Windows, Targets: All.

Function: Queries the page annotation count.
See also GetPageAnnotCount function in DynaPDF manual.

75.39.460 GetPageAnnotEx(index as Integer) as DynaPDFAnnotationExMBS

MBS DynaPDF Plugin, Plugin Version: 8.6, Platforms: macOS, Linux, Windows, Targets: All.

Function: Queries an extended annotation with the given index.
See also GetPageAnnotEx function in DynaPDF manual.

75.39.461 GetPageColorSpaces as DynaPDFColorSpaceMBS()

MBS DynaPDF Plugin, Plugin Version: 16.0, Platforms: macOS, Linux, Windows, Targets: All.

Function: Queries for current open page the color spaces used.
Notes:

Color spaces used for drawing colors (Stroke and Fill Color) and for image color space.
The list may be empty if for example everything is drawn in standard color spaces like RGB.

75.39.462 GetPageCoords as Integer

MBS DynaPDF Plugin, Plugin Version: 8.0, Platforms: macOS, Linux, Windows, Targets: All.

Function: Queries the page coordinate system setting.
Notes: The native coordinate system of the Portable Document Format is bottom up.
See also GetPageCoords function in DynaPDF manual.

75.39.463 GetPageCount as Integer

MBS DynaPDF Plugin, Plugin Version: 8.0, Platforms: macOS, Linux, Windows, Targets: All.

Function: The function returns the number of pages of the current PDF file if any.
See also GetPageCount function in DynaPDF manual.

75.39.464 GetPageField(Index as Integer) as DynaPDFFieldMBS

MBS DynaPDF Plugin, Plugin Version: 8.0, Platforms: macOS, Linux, Windows, Targets: All.

Function: The function retrieves the most important properties of a field.
Deprecated: This item is deprecated and should no longer be used. You can use GetPageFieldEx instead.

75.39.465 GetPageFieldCount as Integer

MBS DynaPDF Plugin, Plugin Version: 8.0, Platforms: macOS, Linux, Windows, Targets: All.

Function: The function returns the number of fields used by a page.
See also GetPageFieldCount function in DynaPDF manual.

75.39.466 GetPageFieldEx(Index as Integer) as DynaPDFFieldExMBS

MBS DynaPDF Plugin, Plugin Version: 10.1, Platforms: macOS, Linux, Windows, Targets: All.

Function: The function retrieves the most important properties of a field.
Notes: The parameter Index must be a valid index to the page's field array. To enumerate the fields of a page execute the function in a loop from 0 to GetPageFieldCount - 1.
See also GetPageFieldEx function in DynaPDF manual.

75.39.467 GetPageHeight as Double

MBS DynaPDF Plugin, Plugin Version: 8.0, Platforms: macOS, Linux, Windows, Targets: All.

Function: The function returns the height of the currently open page.
See also GetPageHeight function in DynaPDF manual.

75.39.468 GetPageLabel(index as Integer, byref Label as DynaPDFPageLabelMBS) as boolean

MBS DynaPDF Plugin, Plugin Version: 8.0, Platforms: macOS, Linux, Windows, Targets: All.

Function: The function retrieves the properties of a page label.
See also GetPageLabel function in DynaPDF manual.

75.39.469 GetPageLabelCount as Integer

MBS DynaPDF Plugin, Plugin Version: 8.0, Platforms: macOS, Linux, Windows, Targets: All.

Function: The function returns the number of page labels defined in the document.
See also GetPageLabelCount function in DynaPDF manual.

75.39.470 GetPageLayout as Integer

MBS DynaPDF Plugin, Plugin Version: 8.0, Platforms: macOS, Linux, Windows, Targets: All.

Function: The function returns the page layout that is used when opening the document with Adobe s Acrobat.
See also GetPageLayout function in DynaPDF manual.

75.39.471 GetPageMode as Integer

MBS DynaPDF Plugin, Plugin Version: 8.0, Platforms: macOS, Linux, Windows, Targets: All.

Function: The function returns the page mode that is used when opening the document with Adobe's Acrobat.
See also GetPageMode function in DynaPDF manual.

75.39.472 GetPageNum as Integer

MBS DynaPDF Plugin, Plugin Version: 8.0, Platforms: macOS, Linux, Windows, Targets: All.

Function: The function returns the page number of the currently open page.
See also GetPageNum function in DynaPDF manual.

75.39.473 GetPageText(stack as DynaPDFStackMBS) as boolean

MBS DynaPDF Plugin, Plugin Version: 7.7, Platforms: macOS, Linux, Windows, Targets: All.

Function: This function can be used to extract the text of a page or template, or to find a specific text that should be replaced or deleted with the function ReplacePageText() or ReplacePageTextEx().
Notes:

InitStack must be called before you use GetPageText.

If you have problems with asian characters, please make sure you use SetCMapDir and load the CMAPs.
Requires DynaPDF Pro license.
See also GetPageText function in DynaPDF manual.

75.39.474 GetPageWidth as Double

MBS DynaPDF Plugin, Plugin Version: 8.0, Platforms: macOS, Linux, Windows, Targets: All.

Function: The function returns the width of the currently open page.
See also GetPageWidth function in DynaPDF manual.

75.39.475 GetPDFVersion as Integer

MBS DynaPDF Plugin, Plugin Version: 8.0, Platforms: macOS, Linux, Windows, Targets: All.

Function: The function returns the minor version of the output PDF file as Integer value.
Notes: Zero stand for PDF 1.0, one for PDF 1.1 and so on.
See also GetPDFVersion function in DynaPDF manual.

75.39.476 GetPDFVersionEx as DynaPDFVersionInfoMBS

MBS DynaPDF Plugin, Plugin Version: 21.5, Platforms: macOS, Linux, Windows, Targets: All.

Function: Retrieves the major and minor version of the PDF document as well as the underlying PDF standard, if any.
Example:

```
Dim d As New DynaPDFMBS
Dim v As DynaPDFVersionInfoMBS = d.GetPDFVersionEx

Break // check in debugger
```

Notes:

Result includes:

Returns nil in case of an error.

Major	PDF major version, e.g. 1
Minor	PDF minor version, e.g. 7
MainVer	Set only if the file conforms to a specific PDF standard, e.g. "PDF/X // 1a:2003", "PDF/A 3b", and so on.
SubVer	e.g. "ZUGFeRD 2.0", "Factur-X", and so on

75.39.477 GetPNGVersion as String

MBS DynaPDF Plugin, Plugin Version: 17.3, Platforms: macOS, Linux, Windows, Targets: All.

Function: Queries PNG library version used in DynaPDF.

75.39.478 GetPrintSettings as DynaPDFPrintSettingsMBS

MBS DynaPDF Plugin, Plugin Version: 8.7, Platforms: macOS, Linux, Windows, Targets: All.

Function: Queries the print settings for the current document.
Notes: This is a PDF 1.7 extension.
See also GetPrintSettings function in DynaPDF manual.

75.39.479 GetResetAction(Handle as UInt32) as DynaPDFResetFormActionMBS

MBS DynaPDF Plugin, Plugin Version: 15.3, Platforms: macOS, Linux, Windows, Targets: All.

Function: The function returns the properties of a Reset Form Action.
See also GetResetAction function in DynaPDF manual.

75.39.480 GetResolution as Integer

MBS DynaPDF Plugin, Plugin Version: 8.0, Platforms: macOS, Linux, Windows, Targets: All.

Function: The function returns the resolution in DPI (Dots per Inch), in which images are stored by DynaPDF.
See also GetResolution function in DynaPDF manual.

75.39.481 GetSaveNewImageFormat as boolean

MBS DynaPDF Plugin, Plugin Version: 8.0, Platforms: macOS, Linux, Windows, Targets: All.

Function: If false, images are not downscaled if necessary.
See also GetSaveNewImageFormat function in DynaPDF manual.

75.39.482 GetSeparationInfo(byref Colorant as string, byref ColorSpace as Integer) as boolean

MBS DynaPDF Plugin, Plugin Version: 8.0, Platforms: macOS, Linux, Windows, Targets: All.

Function: The function returns the separation info stored in the current open page.
See also GetSeparationInfo function in DynaPDF manual.

75.39.483 GetSpaceWidth(FontHandle as Integer, FontSize as Double) as Double

MBS DynaPDF Plugin, Plugin Version: 8.0, Platforms: macOS, Linux, Windows, Targets: All.

Function: Returns the width of the space character of the font depending on the font size.
Notes:

If the font contains no space character a default size is used to compute the space width.
The parameter FontHandle must be a valid pointer to a PDF font. Such a reference is returned by GetPageText, EnumDocFonts, or by the content parser (see ParseContent).

Returns: If the function succeeds the return value is the space width. If the function fails the return value is zero. This function does not use the exception handling of DynaPDF. No error message is set on failure.

See also GetSpaceWidth function in DynaPDF manual.

75.39.484 GetStrokeColor as Integer

MBS DynaPDF Plugin, Plugin Version: 8.0, Platforms: macOS, Linux, Windows, Targets: All.

Function: The function returns the current stroke color.
See also GetStrokeColor function in DynaPDF manual.

75.39.485 GetSubmitAction(Handle as UInt32) as DynaPDFSubmitFormActionMBS

MBS DynaPDF Plugin, Plugin Version: 15.3, Platforms: macOS, Linux, Windows, Targets: All.

Function: The function returns the properties of a Submit Form Action.
Notes: Returns nil in case of an error.
See also GetSubmitAction function in DynaPDF manual.

75.39.486 GetSysFontInfo as DynaPDFSysFontMBS

MBS DynaPDF Plugin, Plugin Version: 15.0, Platforms: macOS, Linux, Windows, Targets: All.

Function: Returns the most important properties of a system font.
Example:

```
// list all fonts
dim d as new DynaPDFMBS

dim f as DynaPDFSysFontMBS = d.GetSysFontInfo
while f<>nil
Listbox1.AddRow f.FamilyName

f = f.NextFont
wend
```

Notes:

The function returns the fonts in the current font search order. That means if the search order is { fbtTrueType, fbtOpenType, fbtType1, fbtStdFont } , for example, then the function returns first all TrueType fonts sorted in ascending order, then all OpenType fonts, and so on.
Since standard fonts are no system fonts, these fonts are not returned.
See also GetSysFontInfo function in DynaPDF manual.
See also:

- 75.39.487 GetSysFontInfo(PostscriptName as String) as DynaPDFSysFontMBS 14296

75.39.487 GetSysFontInfo(PostscriptName as String) as DynaPDFSysFontMBS

MBS DynaPDF Plugin, Plugin Version: 17.2, Platforms: macOS, Linux, Windows, Targets: All.

Function: Queries system font with given postscript name.
Example:

```
dim d as new DynaPDFMBS
```

```
// find one font with postscript name
dim font as DynaPDFSysFontMBS = d.GetSysFontInfo("Verdana-BoldItalic")

// find all with family name
dim fonts() as DynaPDFSysFontMBS = d.GetSysFontInfos("Verdana")

Break // see in debugger
```

Notes: Returns nil if font is not found.
See also GetSysFontInfo function in DynaPDF manual.
See also:

- 75.39.486 GetSysFontInfo as DynaPDFSysFontMBS 14296

75.39.488 GetSysFontInfos as DynaPDFSysFontMBS()

MBS DynaPDF Plugin, Plugin Version: 16.1, Platforms: macOS, Linux, Windows, Targets: All.

Function: Returns an array with the most important properties of system fonts.
Example:

```
dim pdf as new MyDynaPDFMBS

// get all fonts
dim fonts() as DynaPDFSysFontMBS = pdf.GetSysFontInfos

// add one row for each font
for each f as DynaPDFSysFontMBS in fonts

dim name as string = f.FamilyName

if f.BaseType = pdf.kfbtOpenType and f.CIDOrdering = "" then
// This font cannot be used with Unicode

else
// Anything is ok
end if

next
```

Notes:

The function returns the fonts in the current font search order. That means if the search order is { fbtTrueType, fbtOpenType, fbtType1, fbtStdFont } , for example, then the function returns first all TrueType

fonts sorted in ascending order, then all OpenType fonts, and so on.
Since standard fonts are no system fonts, these fonts are not returned.
See also:

- 75.39.489 GetSysFontInfos(Name as String) as DynaPDFSysFontMBS() 14298

75.39.489 GetSysFontInfos(Name as String) as DynaPDFSysFontMBS()

MBS DynaPDF Plugin, Plugin Version: 17.2, Platforms: macOS, Linux, Windows, Targets: All.

Function: Returns an array with the most important properties of system fonts.
Example:

```
dim d as new DynaPDFMBS

// find one font with postscript name
dim font as DynaPDFSysFontMBS = d.GetSysFontInfo("Verdana-BoldItalic")

// find all with family name
dim fonts() as DynaPDFSysFontMBS = d.GetSysFontInfos("Verdana")

Break // see in debugger
```

Notes:

Matchs fonts by family name, full name or Postscript name.

The function returns the fonts in the current font search order. That means if the search order is { fbtTrueType, fbtOpenType, fbtType1, fbtStdFont } , for example, then the function returns first all TrueType fonts sorted in ascending order, then all OpenType fonts, and so on.
Since standard fonts are no system fonts, these fonts are not returned.
See also:

- 75.39.488 GetSysFontInfos as DynaPDFSysFontMBS() 14297

75.39.490 GetTabLen as Integer

MBS DynaPDF Plugin, Plugin Version: 8.0, Platforms: macOS, Linux, Windows, Targets: All.

Function: The function returns the tabulator length in spaces that is used to emulate tabulators during text formatting (see WriteFText() for further information).
See also GetTabLen function in DynaPDF manual.

75.39.491 GetTemplCount as Integer

MBS DynaPDF Plugin, Plugin Version: 8.0, Platforms: macOS, Linux, Windows, Targets: All.

Function: The function returns the number of templates used by a page.
See also GetTemplCount function in DynaPDF manual.

75.39.492 GetTemplHandle as Integer

MBS DynaPDF Plugin, Plugin Version: 8.0, Platforms: macOS, Linux, Windows, Targets: All.

Function: The function returns the handle of the current open template or a negative error code on failure.
See also GetTemplHandle function in DynaPDF manual.

75.39.493 GetTemplHeight(Handle as Integer) as Double

MBS DynaPDF Plugin, Plugin Version: 8.0, Platforms: macOS, Linux, Windows, Targets: All.

Function: The function returns the height of a template.
See also GetTemplHeight function in DynaPDF manual.

75.39.494 GetTemplWidth(Handle as Integer) as Double

MBS DynaPDF Plugin, Plugin Version: 8.0, Platforms: macOS, Linux, Windows, Targets: All.

Function: Returns the width of a template. The parameter Handle must be a valid template handle.
Notes: If the function succeeds the return value is the width of the template. If the function fails the return value is a negative error code.
See also GetTemplWidth function in DynaPDF manual.

75.39.495 GetTextDrawMode as Integer

MBS DynaPDF Plugin, Plugin Version: 8.0, Platforms: macOS, Linux, Windows, Targets: All.

Function: The function returns the text draw mode. Se draw modes are described in detail under SetTextDrawMode().
See also GetTextDrawMode function in DynaPDF manual.

75.39.496 GetTextFieldValue(Field as Integer, byref Value as string, byref DefValue as string) as Boolean

MBS DynaPDF Plugin, Plugin Version: 9.3, Platforms: macOS, Linux, Windows, Targets: All.

Function: Queries the text of a field.
Notes: The strings may be ANSI or Unicode encoded.
See also GetTextFieldValue function in DynaPDF manual.

75.39.497 GetTextHeight(Align as Integer, aText as string) as Double

MBS DynaPDF Plugin, Plugin Version: 13.3, Platforms: macOS, Linux, Windows, Targets: All.

Function: The function measures the height of a formatted text block.
Example:

```
dim pdf as DynaPDFMBS // your PDF instance

dim text as string = "Hello \ul# World"

dim h1 as Integer = pdf.GetTextHeight(pdf.ktaLeft, text)
dim h2 as Integer = pdf.GetFTextHeight(pdf.ktaLeft, text)

dim h3 as Integer = pdf.GetTextHeightEx(150, pdf.ktaLeft, text)
dim h4 as Integer = pdf.GetFTextHeightEx(150, pdf.ktaLeft, text)

// see different heights in debugger.
```

Notes:

GetTextHeight does escape backslashes so no formatting commands are taken from the string.
The text parameter is converted to unicode.

75.39.498 GetTextHeightAnsi(Align as Integer, aText as string) as Double

MBS DynaPDF Plugin, Plugin Version: 13.3, Platforms: macOS, Linux, Windows, Targets: All.

Function: The function measures the height of a formatted text block.
Deprecated: This item is deprecated and should no longer be used. You can use the non ANSI function instead. **Notes:**

GetTextHeightAnsi does escape backslashes so no formatting commands are taken from the string.

The text parameter is converted to ANSI.

75.39.499 GetTextHeightEx(Width as Double, Align as Integer, aText as string) as Double

MBS DynaPDF Plugin, Plugin Version: 13.3, Platforms: macOS, Linux, Windows, Targets: All.

Function: The function measures the height of a formatted text block.
Example:

```
dim pdf as new MyDynaPDFMBS

call pdf.CreateNewPDF nil
call pdf.Append

call pdf.SetFont("Helvetica", pdf.kfsnone, 12, true, pdf.kcpUnicode)

dim h as Double = pdf.GetTextHeightEx(100, pdf.ktaLeft, "Hello World. Just a test string.")

MsgBox "height: "+str(h)

call pdf.EndPage
call pdf.CloseFile
```

Notes:

GetTextHeightEx does escape backslashes so no formatting commands are taken from the string.
The text parameter is converted to unicode.

75.39.500 GetTextHeightExAnsi(Width as Double, Align as Integer, aText as string) as Double

MBS DynaPDF Plugin, Plugin Version: 13.3, Platforms: macOS, Linux, Windows, Targets: All.

Function: The function measures the height of a formatted text block.
Deprecated: This item is deprecated and should no longer be used. You can use the non ANSI function instead. **Notes:**

GetTextHeightExAnsi does escape backslashes so no formatting commands are taken from the string.
The text parameter is converted to ANSI.

75.39.501 GetTextRect(byref PosX as Double, byref PosY as Double, byref Width as Double, byref Height as Double) as Boolean

MBS DynaPDF Plugin, Plugin Version: 8.0, Platforms: macOS, Linux, Windows, Targets: All.

Function: The function retrieves the bounding rectangle to output formatted text.
See also GetTextRect function in DynaPDF manual.

75.39.502 GetTextRise as Double

MBS DynaPDF Plugin, Plugin Version: 8.0, Platforms: macOS, Linux, Windows, Targets: All.

Function: The function returns the current text rise used to output text.
See also GetTextRise function in DynaPDF manual.

75.39.503 GetTextScaling as Double

MBS DynaPDF Plugin, Plugin Version: 8.0, Platforms: macOS, Linux, Windows, Targets: All.

Function: The function returns the current value of horizontal text scaling.
See also GetTextScaling function in DynaPDF manual.

75.39.504 GetTextWidth(aText as string) as Double

MBS DynaPDF Plugin, Plugin Version: 8.0, Platforms: macOS, Linux, Windows, Targets: All.

Function: The function calculates the width of a string.
Notes: The text parameter is converted to unicode.
See also GetTextWidth function in DynaPDF manual.
See also:

- 75.39.505 GetTextWidth(FontHandle as integer, Text as String, CharSpacing as Single, WordSpacing as Single, TextScale as Single) as double 14302

75.39.505 GetTextWidth(FontHandle as integer, Text as String, CharSpacing as Single, WordSpacing as Single, TextScale as Single) as double

MBS DynaPDF Plugin, Plugin Version: 18.1, Platforms: macOS, Linux, Windows, Targets: All.

Function: Calculates text width.
Notes:

The function can be used to calculate the width of a sub string that was returned by the content parser (see ParseContent() for further information). The parameter FontHandle must be a valid handle of a font object that was provided in the SetFont event. Note that this function is optimized for speed and does not use the normal error handling of DynaPDF. The parameters CharSpacing, WordSpacing, and TextScale must be taken from the current graphics state.

If the function succeeds the return value is the string width measured in text space. If the parameter FontHandle is set 0 the return value is 0.0.
See also GetTextWidth function in DynaPDF manual.
See also:

- 75.39.504 GetTextWidth(aText as string) as Double 14302

75.39.506 GetTextWidthAnsi(aText as string) as Double

MBS DynaPDF Plugin, Plugin Version: 8.3, Platforms: macOS, Linux, Windows, Targets: All.

Function: The function calculates the width of a string.
Deprecated: This item is deprecated and should no longer be used. You can use the non ANSI function instead. **Notes:** The text parameter is converted to ANSI.
See also GetTextWidth function in DynaPDF manual.
See also:

- 75.39.504 GetTextWidth(aText as string) as Double 14302
- 75.39.505 GetTextWidth(FontHandle as integer, Text as String, CharSpacing as Single, WordSpacing as Single, TextScale as Single) as double 14302

75.39.507 GetTIFFVersion as String

MBS DynaPDF Plugin, Plugin Version: 17.3, Platforms: macOS, Linux, Windows, Targets: All.

Function: Queries version of tiff library.
Notes:

Should be 3.7.2 on plugins 17.1.
Version is always same on Mac, Windows and Linux.
If you notice a mismatch, something is wrong!

75.39.508 GetTransparentColor as Integer

MBS DynaPDF Plugin, Plugin Version: 8.0, Platforms: macOS, Linux, Windows, Targets: All.

Function: The function returns the transparent color value that is used for newly inserted images.
See also GetTransparentColor function in DynaPDF manual.

75.39.509 GetTrapped as Boolean

MBS DynaPDF Plugin, Plugin Version: 8.0, Platforms: macOS, Linux, Windows, Targets: All.

Function: The function returns the trapped key of the document.
See also GetTrapped function in DynaPDF manual.

75.39.510 GetTypoLeading as double

MBS DynaPDF Plugin, Plugin Version: 21.0, Platforms: macOS, Linux, Windows, Targets: All.

Function: Returns the typographic leading or line height of a font.
Notes:

This is sTypoAscender – sTypoDescender + sTypoLineGap of the OS/2 table of TrueType and OpenType fonts. The value is scaled to the current font size. Type1 fonts do not support these metrics.

The function can be called after a font was activated in the graphics state, e.g. with SetFont(), SetFontEx(), SetCIDFont(), or ChangeFont().

If typographic metrics are not available the return value is Ascent – Descent. If the value is smaller than the font size then the font size is returned.

If the function succeeds the return value is the typographic leading of the active font, this is a value greater zero. If the function fails the return value is a negative error code.
See also GetTypoLeading function in DynaPDF manual.

75.39.511 GetURIAction(index as Integer) as DynaPDFURIActionMBS

MBS DynaPDF Plugin, Plugin Version: 17.0, Platforms: macOS, Linux, Windows, Targets: All.

Function: Queries details for an URI action.
Notes: Index is from 0 to GetActionCount-1.
See also GetURIAction function in DynaPDF manual.

75.39.512 GetUseExactPwd as Boolean

MBS DynaPDF Plugin, Plugin Version: 8.0, Platforms: macOS, Linux, Windows, Targets: All.

Function: If the property UseExactPwd is false, an encrypted PDF file can always be decrypted, if either the open or owner password in the file is an empty string.
See also GetUseExactPwd function in DynaPDF manual.

75.39.513 GetUseGlobalImpFiles as Boolean

MBS DynaPDF Plugin, Plugin Version: 8.0, Platforms: macOS, Linux, Windows, Targets: All.

Function: The property specifies whether import files should be loaded permanent into memory, e.g. to enable splitting of large PDF files.
See also GetUseGlobalImpFiles function in DynaPDF manual.

75.39.514 GetUserRights as Integer

MBS DynaPDF Plugin, Plugin Version: 8.0, Platforms: macOS, Linux, Windows, Targets: All.

Function: The function returns the encryption flags of an imported PDF file or -1 if the imported PDF file was not encrypted.
See also GetUserRights function in DynaPDF manual.

75.39.515 GetUserUnit as single

MBS DynaPDF Plugin, Plugin Version: 11.3, Platforms: macOS, Linux, Windows, Targets: All.

Function: The function returns the user unit of the current open page.
Notes:

A user unit acts like a scaling factor. The page format and all page coordinates are multiplied with this factor in a viewer application. The default size of a PDF unit is 1/72 inch and the default user unit is 1.0. User units can be useful if the page format would be too large to be expressed in standard PDF units. The largest page format in PDF is limited to 14400 units or 200 inches. This limit can be extended with the user unit.
The largest value that is supported is 75.0 which results in a maximum page format of 15,000 x 15,000 inches or 1,800,000 units.
See also GetUserUnit function in DynaPDF manual.

75.39.516 GetUseStdFonts as Boolean

MBS DynaPDF Plugin, Plugin Version: 8.0, Platforms: macOS, Linux, Windows, Targets: All.

Function: The function returns 1 (true) if the 14 standard fonts are enabled.
See also GetUseStdFonts function in DynaPDF manual.

75.39.517 GetUsesTransparency(Page as Integer = -1) as Boolean

MBS DynaPDF Plugin, Plugin Version: 18.2, Platforms: macOS, Linux, Windows, Targets: All.

Function: Checks whether a page or the entire document uses transparency.
Notes:

This is no quick check as GetDocUsesTransparency() applies. The function parses the page or pages to determine whether transparent objects are relly used.
To check whether a specific page uses transparency set the parameter PageNum to the wished page number. The first page is denoted by 1. To check the entire PDF file set PageNum to -1.

The return value is a bit mask on success (a positive integer value), or a negative error code on failure.
The following flags are defined:

- 0: The page or document uses no transparency.
- 1: The content stream of a page contains transparent objects.
- 2: A page defines the blending color space (Group dictionary).
- 4: A page contains transparent annotations or form fields.

The above values can occur in any combination. To check whether a specific flag was set use a binary and operator: BitwiseAnd(value, flag)
See also GetUsesTransparency function in DynaPDF manual.

75.39.518 GetUseSystemFonts as Boolean

MBS DynaPDF Plugin, Plugin Version: 8.0, Platforms: macOS, Linux, Windows, Targets: All.

Function: The property specifies whether the % Windows% /Fonts directory should be added automatically to the list of available font search paths.
See also GetUseSystemFonts function in DynaPDF manual.

75.39.519 GetUseTransparency as Boolean

MBS DynaPDF Plugin, Plugin Version: 8.0, Platforms: macOS, Linux, Windows, Targets: All.

Function: The property specifies whether images should get a transparent background.
See also GetUseTransparency function in DynaPDF manual.

75.39.520 GetUseVisibleCoords as Boolean

MBS DynaPDF Plugin, Plugin Version: 8.0, Platforms: macOS, Linux, Windows, Targets: All.

Function: The property specifies whether DynaPDF should consider the crop box to calculate to position of an object.
See also GetUseVisibleCoords function in DynaPDF manual.

75.39.521 GetViewerPreferences(byref Preference as Integer, byref AddVal as Integer) as Boolean

MBS DynaPDF Plugin, Plugin Version: 8.0, Platforms: macOS, Linux, Windows, Targets: All.

Function: The function retrieves the viewer preferences specified in the document.
See also GetViewerPreferences function in DynaPDF manual.

75.39.522 GetViewport(Page as UInt32, index as Integer) as DynaPDFViewportMBS

MBS DynaPDF Plugin, Plugin Version: 15.0, Platforms: macOS, Linux, Windows, Targets: All.

Function: Returns a viewport that is associated with a page.
Notes:

A viewport is a rectangular region of a page, that specifies usually a measure coordinate system or points in a geospatical coordinate system.
Since viewports might overlap, to determine the viewport to use for any point on a page, the viewports in the array shall be examined, starting with the last one and iterating in reverse, and the first one whose BBox entry contains the point shall be chosen.
To determine how viewports and measure dictionaries can be used, please have a look into the PDF Reference 2.0, ISO/DIS 32000-2, Section Measurement properties.
Returns nil on any error.
See also GetViewport function in DynaPDF manual.

75.39.523 GetViewportCount(Page as UInt32) as Integer

MBS DynaPDF Plugin, Plugin Version: 15.0, Platforms: macOS, Linux, Windows, Targets: All.

Function: Returns the number of viewports which are associated with a page.
Notes:

The first page has the page number 1.
If the function succeeds the return value is the number of viewports, a number greater or equal zero. If the function fails the return value is a negative error code. The function can only fail if the page number is

invalid.
See also GetViewportCount function in DynaPDF manual.

75.39.524 GetWMFDefExtent(byref width as Integer, byref height as Integer) as Boolean

MBS DynaPDF Plugin, Plugin Version: 8.0, Platforms: macOS, Linux, Windows, Targets: All.

Function: The function retrieves the default size which is used to convert non portable WMF files to EMF.
See also GetWMFDefExtent function in DynaPDF manual.

75.39.525 GetWMFPixelPerInch as Integer

MBS DynaPDF Plugin, Plugin Version: 8.0, Platforms: macOS, Linux, Windows, Targets: All.

Function: The function returns the default pixels per inch of the y-axis which are used to convert portable WMF files to EMF.
See also GetWMFPixelPerInch function in DynaPDF manual.

75.39.526 GetWordSpacing as Double

MBS DynaPDF Plugin, Plugin Version: 8.0, Platforms: macOS, Linux, Windows, Targets: All.

Function: The function returns the current word spacing.
See also GetWordSpacing function in DynaPDF manual.

75.39.527 GetXFAStream(Handle as UInt32) as DynaPDFXFAStreamMBS

MBS DynaPDF Plugin, Plugin Version: 16.5, Platforms: macOS, Linux, Windows, Targets: All.

Function: The function returns an XFA stream.
Notes:

The parameter Index is the array index. The function GetXFAStreamCount() returns the number of available streams.
An XFA form consist of several XML streams. The stream name must be used to determine which stream was returned.
If the function succeeds the return value is 1. If the function fails the return value is 0.
See also GetXFAStream function in DynaPDF manual.

75.39.528 GetXFAStreamCount as Integer

MBS DynaPDF Plugin, Plugin Version: 16.5, Platforms: macOS, Linux, Windows, Targets: All.

Function: Returns the number of available XFA streams.
Notes:

XFA streams are available after a PDF file was imported.
If the function succeeds the return value is the number of available XFA streams. If the function fails the return value is a negative error code.
See also GetXFAStreamCount function in DynaPDF manual.

75.39.529 GetZlibVersion as String

MBS DynaPDF Plugin, Plugin Version: 17.3, Platforms: macOS, Linux, Windows, Targets: All.

Function: Queries version of zlib library.
Notes:

Should be 1.2.7 on plugins 17.x.
Version is always same on Mac, Windows and Linux.
If you notice a mismatch, something is wrong!

75.39.530 GofRGB(RGB as Integer) as Integer

MBS DynaPDF Plugin, Plugin Version: 10.1, Platforms: macOS, Linux, Windows, Targets: All.

Function: Returns G of a RGB color value.
Example:

```
dim rgb as Integer = DynaPDFMBS.RGB(1,2,3)
MsgBox str(DynaPDFMBS.GofRGB(rgb)) // shows 2
```

75.39.531 HaveOpenDoc as Boolean

MBS DynaPDF Plugin, Plugin Version: 8.0, Platforms: macOS, Linux, Windows, Targets: All.

Function: If an error occurred it is not always clear whether the PDF file was already deleted or if it is still in memory.
See also HaveOpenDoc function in DynaPDF manual.

75.39.532 HaveOpenPage as Boolean

MBS DynaPDF Plugin, Plugin Version: 11.1, Platforms: macOS, Linux, Windows, Targets: All.

Function: Whether a page is open.
See also HaveOpenPage function in DynaPDF manual.

75.39.533 HighlightAnnot(SubType as Integer, PosX as Double, PosY as Double, Width as Double, Height as Double, ColorValue as Integer, Author as string, Subject as string, Comment as string) as Integer

MBS DynaPDF Plugin, Plugin Version: 8.7, Platforms: macOS, Linux, Windows, Targets: All.

Function: Adds a highlight annotation with unicode text.
See also HighlightAnnot function in DynaPDF manual.

75.39.534 HighlightAnnotAnsi(SubType as Integer, PosX as Double, PosY as Double, Width as Double, Height as Double, ColorValue as Integer, Author as string, Subject as string, Comment as string) as Integer

MBS DynaPDF Plugin, Plugin Version: 8.7, Platforms: macOS, Linux, Windows, Targets: All.

Function: Adds a highlight annotation with ANSI text.
Deprecated: This item is deprecated and should no longer be used. You can use the non ANSI function instead. See also HighlightAnnot function in DynaPDF manual.

75.39.535 HighlightOnAllPages(SearchText as string, ColorValue as Color, CaseInsenitive as boolean = false) as Integer

MBS DynaPDF Plugin, Plugin Version: 14.0, Platforms: macOS, Linux, Windows, Targets: All.

Function: Highlights text on all pages of the current document.
Notes:

If CaseInsenitive is true, the case of letters is ignored (also umlauts and accents)
Searches on all pages in the document.
Returns number of times the text was found.

75.39.536 HighlightOnCurrentPage(SearchText as string, ColorValue as Color, CaseInsenitive as boolean = false) as Integer

MBS DynaPDF Plugin, Plugin Version: 14.0, Platforms: macOS, Linux, Windows, Targets: All.

Function: Highlights text on all pages of the current page.
Notes:

If CaseInsenitive is true, the case of letters is ignored (also umlauts and accents)
Use EditPage function to open the page before you search on it.
Returns number of times the text was found.

75.39.537 ImportBookmarks as Integer

MBS DynaPDF Plugin, Plugin Version: 8.0, Platforms: macOS, Linux, Windows, Targets: All.

Function: This function imports the outline tree of the currently opened import file (see OpenImportFile() or OpenImportBuffer()).
See also ImportBookmarks function in DynaPDF manual.

75.39.538 ImportCatalogObjects as Boolean

MBS DynaPDF Plugin, Plugin Version: 8.0, Platforms: macOS, Linux, Windows, Targets: All.

Function: The function imports global objects of the currently opened import file such as bookmarks, JavaScripts, embedded files, open actions, invisible page templates, rendering intents, the document info entries, and certain other global properties such as the page mode or page layout.
See also ImportCatalogObjects function in DynaPDF manual.

75.39.539 ImportDocInfo as Boolean

MBS DynaPDF Plugin, Plugin Version: 8.0, Platforms: macOS, Linux, Windows, Targets: All.

Function: The function imports the document info entries from the currently opened import file.
See also ImportDocInfo function in DynaPDF manual.

75.39.540 ImportEncryptionSettings as Boolean

MBS DynaPDF Plugin, Plugin Version: 17.0, Platforms: macOS, Linux, Windows, Targets: All.

Function: Imports the encryption settings from the currently open import file (see OpenImportFile() or OpenImportBuffer() for further information).

Notes:

If the PDF file is not encrypted, the function does nothing. To determine whether the open PDF file is encrypted call GetInIsEncrypted().
The encryption settings should be imported to make sure that the PDF file can be saved with the same settings after it was edited. The user rights should be considered if the file was opened with the open password, also if the password was just an empty string. See GetUserRights() for further information.
If the file was opened with the owner password, then all editing rights should be grated. The PDF file must be closed with CloseFile() or CloseAndSignFile() for example. Don't use
CloseFileEx() for example since this function would override the encryption settings.
If the file should be saved unencrypted call ResetEncryptionSettings() before closing the file. Return values: If the function succeeds the return value is true. If the function fails the return value is false.
See also ImportEncryptionSettings function in DynaPDF manual.

75.39.541 ImportOCProperties as Boolean

MBS DynaPDF Plugin, Plugin Version: 17.5, Platforms: macOS, Linux, Windows, Targets: All.

Function: Imports the global Optional Content Properties of the curent open import file.
Notes:

OC properties are normally automatically imported by functions like ImportPDFFile() or when importing a page that contains layers. However, a viewer application must be able to access the OC properties right after the PDF file was opened so that the layer configuration and the layer tree can be loaded (see LoadLayerConfig() and GetOCUINode() for further information).
The function can be called multiple times without causing unwanted side effects.

If the function succeeds the return value is true. If the function fails the return value is false.
See also ImportOCProperties function in DynaPDF manual.

75.39.542 ImportPage(PageNum as Integer) as Integer

MBS DynaPDF Plugin, Plugin Version: 8.0, Platforms: macOS, Linux, Windows, Targets: All.

Function: The function imports a page of an external PDF file and converts this page to a template.
Notes: Requires DynaPDF Pro license.
See also ImportPage function in DynaPDF manual.

75.39.543 ImportPageEx(PageNum as Integer, ScaleX as Double = 1.0, ScaleY as Double = 1.0) as Integer

MBS DynaPDF Plugin, Plugin Version: 8.0, Platforms: macOS, Linux, Windows, Targets: All.

Function: The function imports a PDF page of an external PDF file incl. interactive objects such as annotations, form fields and so on, if any.
Notes: Requires DynaPDF Pro license.
See also ImportPageEx function in DynaPDF manual.

75.39.544 ImportPDFFile(DestPage as Integer, ScaleX as Double = 1.0, ScaleY as Double = 1.0) as Integer

MBS DynaPDF Plugin, Plugin Version: 8.0, Platforms: macOS, Linux, Windows, Targets: All.

Function: The function imports an external PDF file incl. interactive objects such as annotations, bookmarks, form fields and so on.
Example:

```
// new PDF
Dim pdf As New MyDynapdfMBS

pdf.SetLicenseKey "Lite" // For this example you can use a Lite, Pro or Enterprise License

// create output file
Dim outFile As folderitem = SpecialFolder.Desktop.Child("NewPDF.pdf")
Call pdf.CreateNewPDF(outFile)

// set flags to import all
Dim flags As Integer = Bitwise.BitOr(pdf.kifImportAsPage, pdf.kifImportAll)
Call pdf.SetImportFlags(flags)

// import PDF
Dim inFile As folderitem = SpecialFolder.Desktop.Child("test.pdf")

Call pdf.OpenImportFile(inFile)
Call pdf.ImportPDFFile(1)

// now delete one page
Call pdf.DeletePage(2)

// close output file
Call pdf.closefile
```

Notes:

Scaling factor is ignored if importing as pages (not templates).

This function returns the page number of the last page imported. It does not return how many pages are imported. If you need number of imported pages, please use returned value minus DestPage.

See also ImportPDFFile function in DynaPDF manual.

75.39.545 ImportPDFPage(PageNum as Integer, ScaleX as Double = 1.0, ScaleY as Double = 1.0) as Integer

MBS DynaPDF Plugin, Plugin Version: 15.1, Platforms: macOS, Linux, Windows, Targets: All.

Function: Imports a PDF page.
Notes:

If a page is open, this function calls EndPage.
Than it appends a new page, calls ImportPageEx and Endpage.

On success the return value is zero. If the function fails the return value is a negative error code.

75.39.546 InitColorManagement(profiles as DynaPDFColorProfilesMBS, DestSpace as Integer, Flags as Integer) as boolean

MBS DynaPDF Plugin, Plugin Version: 11.3, Platforms: macOS, Linux, Windows, Targets: All.

Function: Initializes color management with the given default profiles.
Notes:

Pass nil for profiles to disable color management.
DestSpace can be kcsDeviceRGB, kcsDeviceCMYK or kcsDeviceGray.
Flags can be kicmDefault or kicmBPCompensation for:
Black point compensation preserves the black point when converting CMYK colors to different color spaces.

See also InitColorManagement function in DynaPDF manual.

75.39.547 InitColorManagementEx(profiles as DynaPDFColorProfilesExMBS, DestSpace as Integer, Flags as Integer) as boolean

MBS DynaPDF Plugin, Plugin Version: 16.0, Platforms: macOS, Linux, Windows, Targets: All.

Function: Initialize color management.
Notes:

The function enables color management in the functions RenderPage(), RenderPageEx(), RenderPageToImage(), and RenderPDFFile() exactly like InitColorManagement() but accepts ICC profile buffers instead of file paths. See InitColorManagement() for further information.

To disable color management set the parameter Profiles to nil.

Initializing the color management requires a considerable amount of processing time. It is strongly recommended to use one PDF instance as long as possible so that it must not be initialized again when another PDF file will be rendered.
The color management can be initialized right after the PDF instance was created.

Returns true on succes or false on failure.
See also InitColorManagementEx function in DynaPDF manual.

75.39.548 InitStack(byref stack as DynaPDFStackMBS) as boolean

MBS DynaPDF Plugin, Plugin Version: 7.7, Platforms: macOS, Linux, Windows, Targets: All.

Function: The function initializes the variable Stack with default values and prepares the editing of a content stream.
Example:

```
dim s as DynaPDFStackMBS
dim pdf as DynaPDFMBS // get your DynaPDF object

call pdf.InitStack(s)
```

Notes:

If stack is nil, a new one will be created and stored in the variable.

Return values:
If the function succeeds the return value is true. If the function fails the return value is false.

See also InitStack function in DynaPDF manual.

75.39.549 InkAnnot(points() as DynaPDFPointMBS, LineWidth as Double, ColorValue as UInt32, ColorSpace as Integer, Author as string, Subject as string, Content as string) as Integer

MBS DynaPDF Plugin, Plugin Version: 15.3, Platforms: macOS, Linux, Windows, Targets: All.

Function: Creates an Ink annotation.
Notes:

An ink annotation (PDF 1.3) represents a freehand "scribble" composed of one or more disjoint paths. The parameter Points represents a stroked path. More paths can be added with AddInkList.
The points are interpreted in currect user space. Any transformation that was applied on the coordinate system will be taken into account.
The points are connected with bezier curves to achieve a smooth transition between points. If the points should be connected with straight lines, then create a PolyLine annotation instead (see PolyLineAnnot).
This annotation type has an associated PopUp annotation that displays the string Content in a floating window. The initial window state of the associated PopUp annotation is closed by default but the state can be changed with SetAnnotOpenState() if necessary.

If the function succeeds the return value is the annotation handle, a value greater or equal zero. If the function fails the return value is a negative error code.
See also InkAnnot function in DynaPDF manual.

75.39.550 InkAnnotAnsi(points() as DynaPDFPointMBS, LineWidth as Double, ColorValue as UInt32, ColorSpace as Integer, Author as string, Subject as string, Content as string) as Integer

MBS DynaPDF Plugin, Plugin Version: 15.3, Platforms: macOS, Linux, Windows, Targets: All.

Function: Creates an Ink annotation.
Deprecated: This item is deprecated and should no longer be used. You can use the non ANSI function instead. **Notes:**

An ink annotation (PDF 1.3) represents a freehand "scribble" composed of one or more disjoint paths. The parameter Points represents a stroked path. More paths can be added with AddInkList.
The points are interpreted in currect user space. Any transformation that was applied on the coordinate system will be taken into account.
The points are connected with bezier curves to achieve a smooth transition between points. If the points should be connected with straight lines, then create a PolyLine annotation instead (see PolyLineAnnot).
This annotation type has an associated PopUp annotation that displays the string Content in a floating window. The initial window state of the associated PopUp annotation is closed by default but the state can be changed with SetAnnotOpenState() if necessary.

If the function succeeds the return value is the annotation handle, a value greater or equal zero. If the function fails the return value is a negative error code.
See also InkAnnot function in DynaPDF manual.

75.39.551 InsertBarcode(PosX as double, PosY as double, Width as double, Height as double, HAlign as Integer, VAlign as Integer, Barcode as DynaPDFBarcode2MBS) as Integer

MBS DynaPDF Plugin, Plugin Version: 20.5, Platforms: macOS, Linux, Windows, Targets: All.

Function: Inserts a barcode to the current open page.
Example:

```
Dim d As New DynapdfMBS
// create/edit a page, then draw barcode:

// UPCA
Dim b1 As New DynaPDFBarcode2MBS
b1.BarcodeType = b1.kbctUPCA
b1.Data = "72527270270"

Call d.InsertBarcode(100, 100, 200, 50, d.kcoLeft, d.kcoTop, b1)
```

Notes:

See the kbct* constants for the types supported.

Options are very similar to what we have in our BarcodeGeneratorMBS class as both use the same zint library.
See also InsertBarcode function in DynaPDF manual.

75.39.552 InsertBMPFromBuffer(PosX as Double, PosY as Double, ScaleWidth as Double, ScaleHeight as Double, Buffer as memoryblock) as Integer

MBS DynaPDF Plugin, Plugin Version: 13.0, Platforms: macOS, Linux, Windows, Targets: All.

Function: The function inserts a Device Independent Bitmap from a file buffer.
Deprecated: This item is deprecated and should no longer be used. You can use InsertImageFromBuffer instead. See also:

- 75.39.553 InsertBMPFromBuffer(PosX as Double, PosY as Double, ScaleWidth as Double, ScaleHeight as Double, Buffer as string) as Integer 14317
- 75.39.554 InsertBMPFromBuffer(PosX as Double, PosY as Double, ScaleWidth as Double, ScaleHeight as Double, BufferAddress as Integer) as Integer 14318

75.39.553 InsertBMPFromBuffer(PosX as Double, PosY as Double, ScaleWidth as Double, ScaleHeight as Double, Buffer as string) as Integer

MBS DynaPDF Plugin, Plugin Version: 13.0, Platforms: macOS, Linux, Windows, Targets: All.

Function: The function inserts a Device Independent Bitmap from a file buffer.
Deprecated: This item is deprecated and should no longer be used. You can use InsertImageFromBuffer instead. See also:

- 75.39.552 InsertBMPFromBuffer(PosX as Double, PosY as Double, ScaleWidth as Double, ScaleHeight as Double, Buffer as memoryblock) as Integer 14317

- 75.39.554 InsertBMPFromBuffer(PosX as Double, PosY as Double, ScaleWidth as Double, ScaleHeight as Double, BufferAddress as Integer) as Integer 14318

75.39.554 InsertBMPFromBuffer(PosX as Double, PosY as Double, ScaleWidth as Double, ScaleHeight as Double, BufferAddress as Integer) as Integer

MBS DynaPDF Plugin, Plugin Version: 8.0, Platforms: macOS, Linux, Windows, Targets: All.

Function: The function inserts a Device Independent Bitmap from a file buffer.
Deprecated: This item is deprecated and should no longer be used. You can use InsertImageFromBuffer instead. See also:

- 75.39.552 InsertBMPFromBuffer(PosX as Double, PosY as Double, ScaleWidth as Double, ScaleHeight as Double, Buffer as memoryblock) as Integer 14317

- 75.39.553 InsertBMPFromBuffer(PosX as Double, PosY as Double, ScaleWidth as Double, ScaleHeight as Double, Buffer as string) as Integer 14317

75.39.555 InsertBMPFromHandle(PosX as Double, PosY as Double, ScaleWidth as Double, ScaleHeight as Double, hBitmap as Integer) as Integer

MBS DynaPDF Plugin, Plugin Version: 8.0, Platforms: macOS, Linux, Windows, Targets: All.

Function: This function inserts a bitmap in the same way as InsertImage() but accepts a HBITMAP handle as input.
See also InsertBMPFromHandle function in DynaPDF manual.

75.39.556 InsertBookmark(title as String, parent as Integer, DestPage as Integer, Open as boolean, AddChildren as boolean) as Integer

MBS DynaPDF Plugin, Plugin Version: 11.2, Platforms: macOS, Linux, Windows, Targets: All.

Function: This function inserts a bookmark to the global outline tree of the document.
Notes: The title parameter is converted to unicode.
See also InsertBookmark function in DynaPDF manual.

75.39.557 InsertBookmarkAnsi(title as String, parent as Integer, DestPage as Integer, Open as boolean, AddChildren as boolean) as Integer

MBS DynaPDF Plugin, Plugin Version: 11.2, Platforms: macOS, Linux, Windows, Targets: All.

Function: This function inserts a bookmark to the global outline tree of the document.
Deprecated: This item is deprecated and should no longer be used. You can use the non ANSI function instead. **Notes:** The title parameter is converted to ANSI.
See also InsertBookmark function in DynaPDF manual.

75.39.558 InsertBookmarkEx(title as String, parent as Integer, NamedDest as Integer, Open as boolean, AddChildren as boolean) as Integer

MBS DynaPDF Plugin, Plugin Version: 11.2, Platforms: macOS, Linux, Windows, Targets: All.

Function: This function inserts a bookmark to the global outline tree of the document.
Notes: The title parameter is converted to unicode.
See also InsertBookmarkEx function in DynaPDF manual.

75.39.559 InsertBookmarkExAnsi(title as String, parent as Integer, NamedDest as Integer, Open as boolean, AddChildren as boolean) as Integer

MBS DynaPDF Plugin, Plugin Version: 11.2, Platforms: macOS, Linux, Windows, Targets: All.

Function: This function inserts a bookmark to the global outline tree of the document.
Deprecated: This item is deprecated and should no longer be used. You can use the non ANSI function instead. **Notes:** The title parameter is converted to ANSI.
See also InsertBookmarkEx function in DynaPDF manual.

75.39.560 InsertImage(PosX as Double, PosY as Double, ScaleWidth as Double, ScaleHeight as Double, File as folderitem) as Integer

MBS DynaPDF Plugin, Plugin Version: 8.0, Platforms: macOS, Linux, Windows, Targets: All.

Function: The function inserts an image from a file.
Example:

```
dim pdf as DynaPDFMBS

// ... add page

// use transparency from image
```

```
call pdf.SetUseTransparency(False)

// max 300 dpi for recompressed images
call pdf.SetResolution(300)

// use JPEG when compressing new pictures
call pdf.SetCompressionFilter(pdf.kcfJPEG)

// pass through JPEGs if possible
call pdf.SetSaveNewImageFormat(false)

// insert image
dim source as FolderItem = SpecialFolder.Desktop.Child("test.jpg")
call pdf.InsertImage(0, 0, 300, 200, source)
```

Deprecated: This item is deprecated and should no longer be used. You can use InsertImage instead.
Notes:

Please call SetUseTransparency(false) before inserting image if you don't like one of the colors (default white) to become transparent.

DynaPDF 3.0 adds support for pictures with alpha channel for this function.

75.39.561 InsertImageEx(PosX as Double, PosY as Double, ScaleWidth as Double, ScaleHeight as Double, File as folderitem, index as Integer = 1) as Integer

MBS DynaPDF Plugin, Plugin Version: 8.0, Platforms: macOS, Linux, Windows, Targets: All.

Function: The function inserts an image from a file.
Example:

```
dim pdf as DynaPDFMBS

// ... add page

// use transparency from image
call pdf.SetUseTransparency(False)

// max 300 dpi for recompressed images
call pdf.SetResolution(300)

// use JPEG when compressing new pictures
call pdf.SetCompressionFilter(pdf.kcfJPEG)
```

```
// pass through JPEGs if possible
call pdf.SetSaveNewImageFormat(false)

// insert image
dim source as FolderItem = SpecialFolder.Desktop.Child("test.jpg")
call pdf.InsertImageEx(0, 0, 300, 200, source)
```

Notes:

Please call SetUseTransparency(false) before inserting image if you don't like one of the colors (default white) to become transparent.

DynaPDF 3.0 adds support for pictures with alpha channel for this function.
See also InsertImageEx function in DynaPDF manual.
See also:

- 75.39.562 InsertImageEx(PosX as double, PosY as double, ScaleWidth as double, ScaleHeight as double, Path as String, index as integer = 1) as integer 14321

75.39.562 InsertImageEx(PosX as double, PosY as double, ScaleWidth as double, ScaleHeight as double, Path as String, index as integer = 1) as integer

MBS DynaPDF Plugin, Plugin Version: 19.5, Platforms: macOS, Linux, Windows, Targets: All.

Function: The function inserts an image from a file.
Example:

```
Dim d As New DynaPDFMBS

// create PDF in memory
Call d.CreateNewPDF

// add a picture
Call d.Append
Call d.InsertImageEx(100, 100, 100, 100, "/Users/cs/Pictures/mond.jpg")
Call d.EndPage

// okay?
If d.HaveOpenDoc Then

// open target file
Call d.OpenOutputFile("/Users/cs/Desktop/mond.pdf")

// write and close
```

```
Call d.CloseFile

End If
```

Notes:

Please call SetUseTransparency(false) before inserting image if you don't like one of the colors (default white) to become transparent.

DynaPDF 3.0 adds support for pictures with alpha channel for this function.
See also InsertImageEx function in DynaPDF manual.
See also:

- 75.39.561 InsertImageEx(PosX as Double, PosY as Double, ScaleWidth as Double, ScaleHeight as Double, File as folderitem, index as Integer = 1) as Integer 14320

75.39.563 InsertImageFromBuffer(PosX as Double, PosY as Double, ScaleWidth as Double, ScaleHeight as Double, Buffer as Memoryblock, index as Integer = 1) as Integer

MBS DynaPDF Plugin, Plugin Version: 13.0, Platforms: macOS, Linux, Windows, Targets: All.

Function: The function inserts an image in exactly the same way as InsertImageEx(), but it accepts a file buffer as input.
Notes:

Please call SetUseTransparency(false) before inserting image if you don't like one of the colors (default white) to become transparent.

DynaPDF 3.0 adds support for pictures with alpha channel for this function.
Please pass positon and size as doubles. If you use integers, Xojo will give a compile error.
See also InsertImageFromBuffer function in DynaPDF manual.
See also:

- 75.39.564 InsertImageFromBuffer(PosX as Double, PosY as Double, ScaleWidth as Double, ScaleHeight as Double, Buffer as string, index as Integer = 1) as Integer 14322

75.39.564 InsertImageFromBuffer(PosX as Double, PosY as Double, ScaleWidth as Double, ScaleHeight as Double, Buffer as string, index as Integer = 1) as Integer

MBS DynaPDF Plugin, Plugin Version: 8.0, Platforms: macOS, Linux, Windows, Targets: All.

Function: The function inserts an image in exactly the same way as InsertImageEx(), but it accepts a file buffer as input.
Notes:

Please call SetUseTransparency(false) before inserting image if you don't like one of the colors (default white) to become transparent.

DynaPDF 3.0 adds support for pictures with alpha channel for this function.
Please pass positon and size as doubles. If you use integers, Xojo will give a compile error.
See also InsertImageFromBuffer function in DynaPDF manual.
See also:

- 75.39.563 InsertImageFromBuffer(PosX as Double, PosY as Double, ScaleWidth as Double, ScaleHeight as Double, Buffer as Memoryblock, index as Integer = 1) as Integer 14322

75.39.565 InsertMetafile(FileName as folderitem, PosX as Double, PosY as Double, Width as Double, Height as Double) as Boolean

MBS DynaPDF Plugin, Plugin Version: 8.0, Platforms: macOS, Linux, Windows, Targets: All.

Function: The function converts an Enhanced Meta File (EMF) or Windows Meta File (WMF) to a native PDF vector graphic.
Notes: Requires DynaPDF Lite license.
See also InsertMetafile function in DynaPDF manual.

75.39.566 InsertMetafileEx(Buffer as memoryblock, PosX as Double, PosY as Double, Width as Double, Height as Double) as Boolean

MBS DynaPDF Plugin, Plugin Version: 13.0, Platforms: macOS, Linux, Windows, Targets: All.

Function: The function converts an Enhanced Meta File (EMF) or Windows Meta File (WMF) to a native PDF vector graphic in the same way as InsertMetafile().
Notes: Requires DynaPDF Lite license.
See also InsertMetafileEx function in DynaPDF manual.
See also:

- 75.39.567 InsertMetafileEx(Buffer as string, PosX as Double, PosY as Double, Width as Double, Height as Double) as Boolean 14323

75.39.567 InsertMetafileEx(Buffer as string, PosX as Double, PosY as Double, Width as Double, Height as Double) as Boolean

MBS DynaPDF Plugin, Plugin Version: 8.0, Platforms: macOS, Linux, Windows, Targets: All.

Function: The function converts an Enhanced Meta File (EMF) or Windows Meta File (WMF) to a native PDF vector graphic in the same way as InsertMetafile().
Notes: Requires DynaPDF Lite license.
See also InsertMetafileEx function in DynaPDF manual.
See also:

- 75.39.566 InsertMetafileEx(Buffer as memoryblock, PosX as Double, PosY as Double, Width as Double, Height as Double) as Boolean 14323

75.39.568 InsertMetafileExt(FileName as folderitem, View as DynaPDFRectMBS, PosX as Double, PosY as Double, Width as Double, Height as Double) as Boolean

MBS DynaPDF Plugin, Plugin Version: 8.0, Platforms: macOS, Linux, Windows, Targets: All.

Function: The function converts an Enhanced Meta File (EMF) or Windows Meta File (WMF) to a native PDF vector graphic in the same way as InsertMetafile().
Notes: Requires DynaPDF Lite license.
See also InsertMetafileExt function in DynaPDF manual.

75.39.569 InsertMetafileExtEx(Buffer as Memoryblock, View as DynaPDFRectMBS, PosX as Double, PosY as Double, Width as Double, Height as Double) as Boolean

MBS DynaPDF Plugin, Plugin Version: 13.0, Platforms: macOS, Linux, Windows, Targets: All.

Function: The function converts an Enhanced Meta File (EMF) or Windows Meta File (WMF) to a native PDF vector graphic in the same way as InsertMetafileExt().
Notes: Requires DynaPDF Lite license.
See also InsertMetafileExtEx function in DynaPDF manual.
See also:

- 75.39.570 InsertMetafileExtEx(Buffer as String, View as DynaPDFRectMBS, PosX as Double, PosY as Double, Width as Double, Height as Double) as Boolean 14324

75.39.570 InsertMetafileExtEx(Buffer as String, View as DynaPDFRectMBS, PosX as Double, PosY as Double, Width as Double, Height as Double) as Boolean

MBS DynaPDF Plugin, Plugin Version: 8.0, Platforms: macOS, Linux, Windows, Targets: All.

Function: The function converts an Enhanced Meta File (EMF) or Windows Meta File (WMF) to a native PDF vector graphic in the same way as InsertMetafileExt().
Notes: Requires DynaPDF Lite license.

See also InsertMetafileExtEx function in DynaPDF manual.
See also:

- 75.39.569 InsertMetafileExtEx(Buffer as Memoryblock, View as DynaPDFRectMBS, PosX as Double, PosY as Double, Width as Double, Height as Double) as Boolean 14324

75.39.571 InsertMetafileFromHandle(hEnhMetafileHandle as Integer, PosX as Double, PosY as Double, Width as Double, Height as Double) as Boolean

MBS DynaPDF Plugin, Plugin Version: 8.0, Platforms: macOS, Linux, Windows, Targets: All.

Function: This function inserts an Enhanced Metafile exactly in the same way as InsertMetafile() but accepts a HENHMETAFILE handle as input.
Notes: Requires DynaPDF Lite license.
See also InsertMetafileFromHandle function in DynaPDF manual.

75.39.572 InsertMetafileFromHandleEx(hEnhMetafileHandle as Integer, View as DynaPDFRectMBS, PosX as Double, PosY as Double, Width as Double, Height as Double) as Boolean

MBS DynaPDF Plugin, Plugin Version: 8.0, Platforms: macOS, Linux, Windows, Targets: All.

Function: This function inserts an Enhanced Metafile exactly in the same way as InsertMetafileExt() but accepts a HENHMETAFILE handle as input.
Notes: Requires DynaPDF Lite license.
See also InsertMetafileFromHandleEx function in DynaPDF manual.

75.39.573 InsertPicture(pic as picture, mask as picture, PosX as Double, PosY as Double, ScaleWidth as Double, ScaleHeight as Double) as Integer

MBS DynaPDF Plugin, Plugin Version: 9.7, Platforms: macOS, Linux, Windows, Targets: All.

Function: Takes a Xojo picture with a mask and adds it to the PDF.
Example:

```
// insert MBS Logo with round Mask
dim d as new MyDynaPDFMBS
dim file as FolderItem = SpecialFolder.Desktop.Child("test.pdf")

call d.CreateNewPDF file
call d.Append
```

```
// get picture
dim p as Picture = LogoMBS(500)

// get mask
dim m as new Picture(500, 500, 32)
m.Graphics.ForeColor = & cFFFFFF
m.Graphics.FillRect 0,0,500,500
m.Graphics.ForeColor = & c000000
m.Graphics.FillOval 0,0,500,500

// add image to pdf
call d.InsertPicture(p, m, 50, 150, 500, 500)

call d.EndPage
call d.CloseFile
```

Notes:

Please call SetUseTransparency(false) before inserting image if you don't like one of the colors (default white) to become transparent.
This is a convenience function to handle picture with mask.

Internally this calls pdfInsertRawImage so check the documtation on this function in the dynapdf manual.
Does not work with alpha channel pictures.

Usually InsertPicture with the mask/alpha is better.
PosX and PosY are the destination position and ScaledWidth and ScaledHeight is the new size of the image.
See also:

- 75.39.574 InsertPicture(pic as picture, PosX as Double, PosY as Double, ScaleWidth as Double, ScaleHeight as Double) as Integer 14326

75.39.574 InsertPicture(pic as picture, PosX as Double, PosY as Double, ScaleWidth as Double, ScaleHeight as Double) as Integer

MBS DynaPDF Plugin, Plugin Version: 8.4, Platforms: macOS, Linux, Windows, Targets: All.

Function: Takes a Xojo picture and adds it to the PDF.
Notes:

Please call SetUseTransparency(false) before inserting image if you don't like one of the colors (default white) to become transparent.
Internally this calls pdfInsertRawImage so check the documtation on this function in the dynapdf manual.
Does work with alpha channel or masked pictures.

PosX and PosY are the destination position and ScaledWidth and ScaledHeight is the new size of the image.
See also:

- 75.39.573 InsertPicture(pic as picture, mask as picture, PosX as Double, PosY as Double, ScaleWidth as Double, ScaleHeight as Double) as Integer 14325

75.39.575 InsertRawImage(Data as String, BitsPerPixel as Integer, ColorCount as Integer, ImgWidth as Integer, ImgHeight as Integer, PosX as Double, PosY as Double, ScaleWidth as Double, ScaleHeight as Double) as Integer

MBS DynaPDF Plugin, Plugin Version: 13.0, Platforms: macOS, Linux, Windows, Targets: All.

Function: The function inserts an image from a raw image buffer which contains no image header.
See also InsertRawImage function in DynaPDF manual.
See also:

- 75.39.576 InsertRawImage(Memory as MemoryBlock, BitsPerPixel as Integer, ColorCount as Integer, ImgWidth as Integer, ImgHeight as Integer, PosX as Double, PosY as Double, ScaleWidth as Double, ScaleHeight as Double) as Integer 14327

75.39.576 InsertRawImage(Memory as MemoryBlock, BitsPerPixel as Integer, ColorCount as Integer, ImgWidth as Integer, ImgHeight as Integer, PosX as Double, PosY as Double, ScaleWidth as Double, ScaleHeight as Double) as Integer

MBS DynaPDF Plugin, Plugin Version: 8.0, Platforms: macOS, Linux, Windows, Targets: All.

Function: The function inserts an image from a raw image buffer which contains no image header.
See also InsertRawImage function in DynaPDF manual.
See also:

- 75.39.575 InsertRawImage(Data as String, BitsPerPixel as Integer, ColorCount as Integer, ImgWidth as Integer, ImgHeight as Integer, PosX as Double, PosY as Double, ScaleWidth as Double, ScaleHeight as Double) as Integer 14327

75.39.577 InsertRawImageEx(PosX as Double, PosY as Double, ScaleWidth as Double, ScaleHeight as Double, Image as DynaPDFRawImageMBS) as Integer

MBS DynaPDF Plugin, Plugin Version: 13.3, Platforms: macOS, Linux, Windows, Targets: All.

Function: The function inserts an image from a raw image buffer that contains no image header.
Notes:

See also InsertRawImageEx in dynapdf_help.pdf manual file.
Returns false if image parameter has invalid values.
See also InsertRawImageEx function in DynaPDF manual.

75.39.578 IsBidiText(Text as string) as Integer

MBS DynaPDF Plugin, Plugin Version: 8.0, Platforms: macOS, Linux, Windows, Targets: All.

Function: The function returns the position of the first bidirectional character that can be found in the string or -1 if no such character can be found.
Notes: The text parameter is converted to unicode.
See also IsBidiText function in DynaPDF manual.

75.39.579 IsColorPage(GrayIsColor as Boolean) as Integer

MBS DynaPDF Plugin, Plugin Version: 8.0, Platforms: macOS, Linux, Windows, Targets: All.

Function: This function checks whether a page is a color page or if all graphic elements of the page use black & white only.
Notes: Value is 0 for false, 1 for true or negative for an error.
See also IsColorPage function in DynaPDF manual.

75.39.580 IsEmptyPage as Integer

MBS DynaPDF Plugin, Plugin Version: 8.0, Platforms: macOS, Linux, Windows, Targets: All.

Function: The function checks whether a page is empty.
Notes: Value is 0 for false, 1 for true or negative for an error.
See also IsEmptyPage function in DynaPDF manual.

75.39.581 IsWrongPwd(errCode as Integer) as boolean

MBS DynaPDF Plugin, Plugin Version: 10.1, Platforms: macOS, Linux, Windows, Targets: All.

Function: Whether an error code is for a wrong password.
Notes: We have several error codes which result from different password protections and this function considers them all.
See also IsWrongPwd function in DynaPDF manual.

75.39.582 KofCMYK(CMYK as UInt32) as Integer

MBS DynaPDF Plugin, Plugin Version: 10.1, Platforms: macOS, Linux, Windows, Targets: All.

Function: Returns K of a CMYK color value.
Example:

```
dim cmyk as Integer = DynaPDFMBS.CMYK(1,2,3,4)
MsgBox str(DynaPDFMBS.KofCMYK(cmyk)) // shows 4
```

Notes: Returns different values on BigEndian and LittleEndian systems.

75.39.583 LAB(L as Integer, A as Integer, B as Integer) as Integer

MBS DynaPDF Plugin, Plugin Version: 8.4, Platforms: macOS, Linux, Windows, Targets: All.

Function: Builds a LAB color value based on the given component values.
Example:

```
dim lab as Integer = DynaPDFMBS.LAB(1,2,3)
MsgBox hex(lab)
```

75.39.584 LineAnnot(x1 as Double, y1 as Double, x2 as Double, y2 as Double, LineWidth as Double, StartLineEndStyle as Integer, EndLineEndStyle as Integer, FillColor as UInt32, StrokeColor as UInt32, ColorSpace as Integer, Author as string, Subject as string, Content as string) as Integer

MBS DynaPDF Plugin, Plugin Version: 14.0, Platforms: macOS, Linux, Windows, Targets: All.

Function: Adds a line annotation.
See also LineAnnot function in DynaPDF manual.

75.39.585 LineAnnotAnsi(x1 as Double, y1 as Double, x2 as Double, y2 as Double, LineWidth as Double, StartLineEndStyle as Integer, EndLineEndStyle as Integer, FillColor as UInt32, StrokeColor as UInt32, ColorSpace as Integer, Author as string, Subject as string, Content as string) as Integer

MBS DynaPDF Plugin, Plugin Version: 14.0, Platforms: macOS, Linux, Windows, Targets: All.

Function: Adds a line annotation.
Deprecated: This item is deprecated and should no longer be used. You can use the non ANSI function instead. See also LineAnnot function in DynaPDF manual.

75.39.586 LineTo(PosX as Double, PosY as Double) as Boolean

MBS DynaPDF Plugin, Plugin Version: 8.0, Platforms: macOS, Linux, Windows, Targets: All.

Function: The function draws a path from the current position up to the specified point.
Example:

```
dim pdf as new DynaPDFMBS
dim f as FolderItem = SpecialFolder.Desktop.Child("Create PDF with Line.pdf")

pdf.SetLicenseKey "Starter" // For this example you can use a Starter, Lite, Pro or Enterprise License

// Create a new PDF
call pdf.CreateNewPDF f

// We want to use top-down coordinates
call pdf.SetPageCoords pdf.kpcTopDown

// Add a page
call pdf.Append

// black
call pdf.SetStrokeColor 0

// line down
call pdf.MoveTo(100,100)
call pdf.LineTo(200,200)
call pdf.StrokePath

// line up
call pdf.MoveTo(200,200)
call pdf.LineTo(300,100)
call pdf.StrokePath

// end page
call pdf.EndPage

// Close page
call pdf.CloseFile

// Open PDF
f.Launch
```

See also LineTo function in DynaPDF manual.

75.39.587 LoadCMap(CMapName as string, Embed as Boolean) as Integer

MBS DynaPDF Plugin, Plugin Version: 10.1, Platforms: macOS, Linux, Windows, Targets: All.

Function: Loads a character map.
See also LoadCMap function in DynaPDF manual.

75.39.588 LoadError as String

MBS DynaPDF Plugin, Plugin Version: 17.0, Platforms: macOS, Linux, Windows, Targets: All.

Function: The last error message from LoadLibrary call.
Example:

```
dim f as FolderItem = SpecialFolder.Desktop.Child("test.dylib")

if DynaPDFMBS.LoadLibrary(f) then
MsgBox "OK"
else
MsgBox DynaPDFMBS.LoadError
end if
```

75.39.589 LoadFDFData(FileName as folderitem, Password as string, Flags as Integer) as Boolean

MBS DynaPDF Plugin, Plugin Version: 9.4, Platforms: macOS, Linux, Windows, Targets: All.

Function: Loads PDF form data from the given PDF file.
See also LoadFDFData function in DynaPDF manual.

75.39.590 LoadFDFDataEx(Buffer as memoryblock, Password as string, Flags as Integer) as Boolean

MBS DynaPDF Plugin, Plugin Version: 13.0, Platforms: macOS, Linux, Windows, Targets: All.

Function: Loads PDF form data from the given PDF file in the buffer.
See also LoadFDFDataEx function in DynaPDF manual.

See also:

- 75.39.591 LoadFDFDataEx(Buffer as string, Password as string, Flags as Integer) as Boolean 14332

75.39.591 LoadFDFDataEx(Buffer as string, Password as string, Flags as Integer) as Boolean

MBS DynaPDF Plugin, Plugin Version: 9.4, Platforms: macOS, Linux, Windows, Targets: All.

Function: Loads PDF form data from the given PDF file in the buffer.
See also LoadFDFDataEx function in DynaPDF manual.
See also:

- 75.39.590 LoadFDFDataEx(Buffer as memoryblock, Password as string, Flags as Integer) as Boolean 14331

75.39.592 LoadFont(Buffer as memoryblock, Style as Integer, size as Double, Embed as Boolean = false, CodePage as Integer = 2, CollectionIndex as UInt32 = 0) as Integer

MBS DynaPDF Plugin, Plugin Version: 13.0, Platforms: macOS, Linux, Windows, Targets: All.

Function: The function loads a font from a file buffer.
Notes: Added CollectionIndex parameter in 12.1 plugin version.
See also LoadFont function in DynaPDF manual.
See also:

- 75.39.593 LoadFont(Buffer as string, Style as Integer, size as Double, Embed as Boolean = false, CodePage as Integer = 2, CollectionIndex as UInt32 = 0) as Integer 14332

75.39.593 LoadFont(Buffer as string, Style as Integer, size as Double, Embed as Boolean = false, CodePage as Integer = 2, CollectionIndex as UInt32 = 0) as Integer

MBS DynaPDF Plugin, Plugin Version: 12.1, Platforms: macOS, Linux, Windows, Targets: All.

Function: The function loads a font from a file buffer.
Notes: Added CollectionIndex parameter in 12.1 plugin version.
See also LoadFont function in DynaPDF manual.
See also:

- 75.39.592 LoadFont(Buffer as memoryblock, Style as Integer, size as Double, Embed as Boolean = false, CodePage as Integer = 2, CollectionIndex as UInt32 = 0) as Integer 14332

75.39.594 LoadFontEx(File as folderitem, Style as Integer, size as Double, Embed as Boolean = false, CodePage as Integer = 2, CollectionIndex as UInt32 = 0) as Integer

MBS DynaPDF Plugin, Plugin Version: 12.1, Platforms: macOS, Linux, Windows, Targets: All.

Function: The function loads a font from a font file and activates it in the graphics state if the function was called within an open page or template.
See also LoadFontEx function in DynaPDF manual.
See also:

- 75.39.595 LoadFontEx(Filepath as string, Style as Integer, size as Double, Embed as Boolean = false, CodePage as Integer = 2, CollectionIndex as UInt32 = 0) as Integer 14333

75.39.595 LoadFontEx(Filepath as string, Style as Integer, size as Double, Embed as Boolean = false, CodePage as Integer = 2, CollectionIndex as UInt32 = 0) as Integer

MBS DynaPDF Plugin, Plugin Version: 12.1, Platforms: macOS, Linux, Windows, Targets: All.

Function: The function loads a font from a font file and activates it in the graphics state if the function was called within an open page or template.
See also LoadFontEx function in DynaPDF manual.
See also:

- 75.39.594 LoadFontEx(File as folderitem, Style as Integer, size as Double, Embed as Boolean = false, CodePage as Integer = 2, CollectionIndex as UInt32 = 0) as Integer 14333

75.39.596 LoadLayerConfig(Index as Integer) as Boolean

MBS DynaPDF Plugin, Plugin Version: 17.5, Platforms: macOS, Linux, Windows, Targets: All.

Function: Loads the specified layer configuration.
Notes:

A PDF file that contains layers (Optional Content Groups in PDF syntax) contains usually at least a default configuration dictionary. This configuration is loaded by default when the visibility state of a layer or optional content group must be determined, e.g. when rendering a page.
Use this function to load another configuration if available. To determine the number of available configurations call GetLayerConfigCount().

The paramter Index can be one of the following:

- -1: Load the default configuration.

- -2: If a configuration was already loaded, leave it unchanged. Load
- the default configuration otherwise.
- 0..Count -1: Load the specified configuration.

If the function succeeds the return value is true. If the function fails the return value is false.
See also LoadLayerConfig function in DynaPDF manual.

75.39.597 LoadLibrary(File as FolderItem) as boolean

MBS DynaPDF Plugin, Plugin Version: 17.0, Platforms: macOS, Linux, Windows, Targets: All.

Function: Loads the dynapdf library file.
Example:

```
MsgBox "Version before: "+DynaPDFMBS.DynaPDFVersion

dim f as FolderItem = SpecialFolder.Desktop.Child("dynapdf.dylib")

if DynaPDFMBS.LoadLibrary(f) then
MsgBox "Version after: "+DynaPDFMBS.DynaPDFVersion
else
MsgBox DynaPDFMBS.LoadError
end if
```

Notes:

Returns true on success or false on failure.

While the plugin comes with an internal dynapdf library, you can use this method to load a different version of the library.
See also:

- 75.39.598 LoadLibrary(Path as string) as boolean 14334

75.39.598 LoadLibrary(Path as string) as boolean

MBS DynaPDF Plugin, Plugin Version: 17.0, Platforms: macOS, Linux, Windows, Targets: All.

Function: Loads the dynapdf library file.
Notes:

Returns true on success or false on failure.

While the plugin comes with an internal dynapdf library, you can use this method to load a different version of the library.
See also:

- 75.39.597 LoadLibrary(File as FolderItem) as boolean 14334

75.39.599 LockLayer(layer as UInt32) as boolean

MBS DynaPDF Plugin, Plugin Version: 12.4, Platforms: macOS, Linux, Windows, Targets: All.

Function: Unlocks a layer.
See also LockLayer function in DynaPDF manual.

75.39.600 LofLAB(LAB as Integer) as Integer

MBS DynaPDF Plugin, Plugin Version: 10.1, Platforms: macOS, Linux, Windows, Targets: All.

Function: Returns L of a LAB color value.
Example:

```
dim lab as Integer = DynaPDFMBS.LAB(1,2,3)
MsgBox str(DynaPDFMBS.LofLAB(lab)) // shows 1
```

75.39.601 MofCMYK(CMYK as UInt32) as Integer

MBS DynaPDF Plugin, Plugin Version: 10.1, Platforms: macOS, Linux, Windows, Targets: All.

Function: Returns M of a CMYK color value.
Example:

```
dim cmyk as Integer = DynaPDFMBS.CMYK(1,2,3,4)
MsgBox str(DynaPDFMBS.MofCMYK(cmyk)) // shows 2
```

Notes: Returns different values on BigEndian and LittleEndian systems.

75.39.602 MovePage(source as Integer, dest as Integer) as Boolean

MBS DynaPDF Plugin, Plugin Version: 8.0, Platforms: macOS, Linux, Windows, Targets: All.

Function: The function moves a page to another position in the document.
See also MovePage function in DynaPDF manual.

75.39.603 MoveTo(PosX as Double, PosY as Double) as Boolean

MBS DynaPDF Plugin, Plugin Version: 8.0, Platforms: macOS, Linux, Windows, Targets: All.

Function: The function moves the current position to the point specified by PosX, PosY.
Example:

```
dim pdf as new DynaPDFMBS
dim f as FolderItem = SpecialFolder.Desktop.Child("Create PDF with Line.pdf")

pdf.SetLicenseKey "Starter" // For this example you can use a Starter, Lite, Pro or Enterprise License

// Create a new PDF
call pdf.CreateNewPDF f

// We want to use top-down coordinates
call pdf.SetPageCoords pdf.kpcTopDown

// Add a page
call pdf.Append

// black
call pdf.SetStrokeColor 0

// line down
call pdf.MoveTo(100,100)
call pdf.LineTo(200,200)
call pdf.StrokePath

// line up
call pdf.MoveTo(200,200)
call pdf.LineTo(300,100)
call pdf.StrokePath

// end page
call pdf.EndPage

// Close page
call pdf.CloseFile

// Open PDF
f.Launch
```

See also MoveTo function in DynaPDF manual.

75.39.604 MultiplyMatrix(M1 as DynaPDFMatrixMBS, M2 as DynapdfMatrixMBS, NewMatrix as DynapdfMatrixMBS) as boolean

MBS DynaPDF Plugin, Plugin Version: 8.0, Platforms: macOS, Linux, Windows, Targets: All.

Function: The function multiplies two transformation matrices and stores the result in the parameter NewMatrix.
Notes: You must pass three non nil matrix references into the function.
See also MultiplyMatrix function in DynaPDF manual.

75.39.605 OpenImportBuffer(Buffer as Memoryblock, PwdType as Integer = 0, Password as string = "") as Integer

MBS DynaPDF Plugin, Plugin Version: 13.0, Platforms: macOS, Linux, Windows, Targets: All.

Function: The function reads an external PDF from a file buffer so that it can be imported entirely or parts of it.
Notes: Requires DynaPDF Lite license.
See also OpenImportBuffer function in DynaPDF manual.
See also:

- 75.39.606 OpenImportBuffer(Buffer as string, PwdType as Integer = 0, Password as string = "") as Integer 14337

75.39.606 OpenImportBuffer(Buffer as string, PwdType as Integer = 0, Password as string = "") as Integer

MBS DynaPDF Plugin, Plugin Version: 8.0, Platforms: macOS, Linux, Windows, Targets: All.

Function: The function reads an external PDF from a file buffer so that it can be imported entirely or parts of it.
Notes: Requires DynaPDF Lite license.
See also OpenImportBuffer function in DynaPDF manual.
See also:

- 75.39.605 OpenImportBuffer(Buffer as Memoryblock, PwdType as Integer = 0, Password as string = "") as Integer 14337

75.39.607 OpenImportFile(File as folderitem, PwdType as Integer = 0, Password as string = "") as Integer

MBS DynaPDF Plugin, Plugin Version: 8.0, Platforms: macOS, Linux, Windows, Targets: All.

Function: The function opens an external PDF file so that it can be imported entirely or parts of it.
Notes: Requires DynaPDF Lite license.
See also OpenImportFile function in DynaPDF manual.
See also:

- 75.39.608 OpenImportFile(Path as String, PwdType as integer = 0, Password as string = "") as integer 14338

75.39.608 OpenImportFile(Path as String, PwdType as integer = 0, Password as string = "") as integer

MBS DynaPDF Plugin, Plugin Version: 19.5, Platforms: macOS, Linux, Windows, Targets: All.

Function: The function opens an external PDF file so that it can be imported entirely or parts of it.
Notes: Requires DynaPDF Lite license.
See also OpenImportFile function in DynaPDF manual.
See also:

- 75.39.607 OpenImportFile(File as folderitem, PwdType as Integer = 0, Password as string = "") as Integer 14338

75.39.609 OpenOutputFile(File as folderitem) as Boolean

MBS DynaPDF Plugin, Plugin Version: 8.0, Platforms: macOS, Linux, Windows, Targets: All.

Function: The function opens the output file into which the PDF file should be written.
Example:

```
Dim d As New DynaPDFMBS

// create PDF in memory
Call d.CreateNewPDF

// add a picture
Call d.Append
Call d.InsertImageEx(100, 100, 100, 100, "/Users/cs/Pictures/mond.jpg")
Call d.EndPage

// okay?
If d.HaveOpenDoc Then

// open target file
```

```
Dim f As FolderItem = SpecialFolder.Desktop.Child("mond.pdf")
Call d.OpenOutputFile(f)

// write and close
Call d.CloseFile

End If
```

See also OpenOutputFile function in DynaPDF manual.
See also:

- 75.39.610 OpenOutputFile(Path as String) as Boolean 14339

75.39.610 OpenOutputFile(Path as String) as Boolean

MBS DynaPDF Plugin, Plugin Version: 19.5, Platforms: macOS, Linux, Windows, Targets: All.

Function: The function opens the output file into which the PDF file should be written.
Example:

```
Dim d As New MyDynaPDFMBS

// create PDF in memory
Call d.CreateNewPDF

// add a picture
Call d.Append
Call d.InsertImageEx(100, 100, 100, 100, "/Users/cs/Pictures/mond.jpg")
Call d.EndPage

// okay?
If d.HaveOpenDoc Then

// open target file
Call d.OpenOutputFile("/Users/cs/Desktop/mond.pdf")

// write and close
Call d.CloseFile

End If
```

See also OpenOutputFile function in DynaPDF manual.
See also:

- 75.39.609 OpenOutputFile(File as folderitem) as Boolean 14338

75.39.611 OpenOutputFileEncrypted(File as folderitem, OpenPwd as string, OwnerPwd as string, KeyLen as Integer, Restrict as Integer) as Boolean

MBS DynaPDF Plugin, Plugin Version: 16.3, Platforms: macOS, Linux, Windows, Targets: All.

Function: Opens the output file and sets the encryption parameters.
Notes:

This function enables in combination with FlushPages the creation of very large encrypted PDF files with minimal memory usage.
The function can be called in a while statement, e.g. to display a open file dialog if the file could not be opened. Once the function succeeds the PDF file can be finished with CloseFile.

If the function succeeds the return value is true. If the function fails the return value is false.
See also OpenOutputFileEncrypted function in DynaPDF manual.
See also:

- 75.39.612 OpenOutputFileEncrypted(Path as String, OpenPwd as string, OwnerPwd as string, KeyLen as integer, Restrict as integer) as Boolean 14340

75.39.612 OpenOutputFileEncrypted(Path as String, OpenPwd as string, OwnerPwd as string, KeyLen as integer, Restrict as integer) as Boolean

MBS DynaPDF Plugin, Plugin Version: 19.5, Platforms: macOS, Linux, Windows, Targets: All.

Function: Opens the output file and sets the encryption parameters.
Notes:

This function enables in combination with FlushPages the creation of very large encrypted PDF files with minimal memory usage.
The function can be called in a while statement, e.g. to display a open file dialog if the file could not be opened. Once the function succeeds the PDF file can be finished with CloseFile.

If the function succeeds the return value is true. If the function fails the return value is false.
See also OpenOutputFileEncrypted function in DynaPDF manual.
See also:

- 75.39.611 OpenOutputFileEncrypted(File as folderitem, OpenPwd as string, OwnerPwd as string, KeyLen as Integer, Restrict as Integer) as Boolean 14340

75.39.613 OpenTag(Tag as Integer, Lang as string, AltText as string, Expansion as string) as boolean

MBS DynaPDF Plugin, Plugin Version: 8.2, Platforms: macOS, Linux, Windows, Targets: All.

Function: Opens a tag.
See also OpenTag function in DynaPDF manual.

75.39.614 OpenTagAnsi(Tag as Integer, Lang as string, AltText as string, Expansion as string) as boolean

MBS DynaPDF Plugin, Plugin Version: 8.3, Platforms: macOS, Linux, Windows, Targets: All.

Function: Opens a tag with ANSI encoding.
Deprecated: This item is deprecated and should no longer be used. You can use the non ANSI function instead. See also OpenTag function in DynaPDF manual.

75.39.615 Optimize(Flags as Integer = 0, Params as DynaPDFOptimizeParamsMBS = nil) as boolean

MBS DynaPDF Plugin, Plugin Version: 14.2, Platforms: macOS, Linux, Windows, Targets: All.

Function: Optimizes PDF.
Example:

```
dim pdf as new DynapdfMBS
// import PDF here

dim flags as integer = Bitwise.BitOr(_
pdf.kofInMemory, _ // Optimize the file fully in memory. Only useful for small PDF files.
pdf.kofScaleImages, _ // Scale images as specified in the DynaPDFOptimizeParamsMBS class.
pdf.kofNewLinkNames, _ // If set, rename all object links to short names like F1, F2 etc.
pdf.kofDeleteInvPaths, _ // Delete invisible paths.
pdf.kofDeletePrivateData, _ // Delete private data objects from pages, templates, and images.
pdf.kofIgnoreZeroLineWidth, _
pdf.kofDeleteAlternateImages, _ // If set, alternate images will be deleted.
pdf.kofDeleteThumbnails) // Thumbnails can be deleted since PDF viewers can create thumbnails easily on demand.


// pdf.kofInMemory // Optimize the file fully in memory. Only useful for small PDF files.
// pdf.kofConvertAllColors // If set, Separation, DeviceN, and NChannel color spaces will be converted to the device space.
// pdf.kofIgnoreICCBased // If set, ICCBased color spaces will be left unchanged.
// pdf.kofScaleImages // Scale all images
// pdf.kofNewLinkNames // If set, rename all object links to short names like F1, F2 etc.
// pdf.kofDeleteInvPaths // Delete invisible paths. An invisible path is a path that was finished with the no-op operator "n".
// more flags in DynaPDF documentation
```

```
Dim o As New DynaPDFOptimizeParamsMBS

o.MinColorRes = 100 // scale images with more than 100 dpi
o.ResColorImages = 150 // down to 150 dpi

call pdf.Optimize(flags, o)
```

Notes:

This repairs also a lot of errors in the PDF and can shrink the PDF size.
After optimize, please close PDF. If you need to further edit it, please import it again in a new environment.

You need to use InitColorManagement to get color conversion working well if needed.

Note that this function requires the DynaPDF Pro.
See also Optimize function in DynaPDF manual.

75.39.616 PageLink(PosX as Double, PosY as Double, Width as Double, Height as Double, DestPage as Integer) as Integer

MBS DynaPDF Plugin, Plugin Version: 8.0, Platforms: macOS, Linux, Windows, Targets: All.

Function: The function inserts a page link onto the current open page.
See also PageLink function in DynaPDF manual.

75.39.617 PageLink2(PosX as Double, PosY as Double, Width as Double, Height as Double, NamedDest as Integer) as Integer

MBS DynaPDF Plugin, Plugin Version: 8.0, Platforms: macOS, Linux, Windows, Targets: All.

Function: The function inserts a page link onto the current open page by using a named destination as target.
See also PageLink2 function in DynaPDF manual.

75.39.618 PageLink3(PosX as Double, PosY as Double, Width as Double, Height as Double, NamedDest as string) as Integer

MBS DynaPDF Plugin, Plugin Version: 12.1, Platforms: macOS, Linux, Windows, Targets: All.

Function: The function adds a page link to the current open page by using a named destination as target.

Notes:

The difference in comparison to PageLink2() is that the named destination can be defined as string.
This makes it possible to create the link, also if you don't have the required information to create the named destination at this point. If the named destination does not exist when the file is closed then the link does nothing. See also, CreateNamedDest().

Return values:
If the function succeeds the return value is the annotation handle, a value greater or equal zero. If the function fails the return value is a negative error code.

See also PageLink3 function in DynaPDF manual.

75.39.619 PageLinkEx(PosX as Double, PosY as Double, Width as Double, Height as Double, DestType as Integer, DestPage as Integer, a as Double = 0.0, b as Double = 0.0, c as Double = 0.0, d as Double = 0.0) as Integer

MBS DynaPDF Plugin, Plugin Version: 8.0, Platforms: macOS, Linux, Windows, Targets: All.

Function: The function inserts a page link onto the current open page.
See also PageLinkEx function in DynaPDF manual.

75.39.620 PageStatistic(page as Integer = -1) as DynaPDFPageStatisticMBS

MBS DynaPDF Plugin, Plugin Version: 12.5, Platforms: macOS, Linux, Windows, Targets: All.

Function: Queries statistics from a page.
Notes:

If page is -1 the current open page is used. Else the plugin uses editpage(page) to open the page and run the statistics on that.
Returns nil on any error or statistic value.

75.39.621 ParseContent(ParseInterface as DynaPDFParseInterfaceMBS, flags as Integer) as boolean

MBS DynaPDF Plugin, Plugin Version: 8.6, Platforms: macOS, Linux, Windows, Targets: All.

Function: Parses the content of a page.
Notes: Requires DynaPDF Pro license.

See also ParseContent function in DynaPDF manual.

75.39.622 PlaceImage(ImgHandle as Integer, PosX as Double, PosY as Double, Width as Double, Height as Double) as Boolean

MBS DynaPDF Plugin, Plugin Version: 8.0, Platforms: macOS, Linux, Windows, Targets: All.

Function: Images can be used multiple times on different positions and with different sizes. This function places an image onto a page or template that was already inserted beforehand by an image function.
See also PlaceImage function in DynaPDF manual.

75.39.623 PlaceSigFieldValidateIcon(SigField as Integer, PosX as Double, PosY as Double, Width as Double, Height as Double) as Boolean

MBS DynaPDF Plugin, Plugin Version: 8.0, Platforms: macOS, Linux, Windows, Targets: All.

Function: The function places the validation icon in a signature field to the whished position.
See also PlaceSigFieldValidateIcon function in DynaPDF manual.

75.39.624 PlaceTemplate(TmplHandle as Integer, PosX as Double, PosY as Double, Width as Double, Height as Double) as Boolean

MBS DynaPDF Plugin, Plugin Version: 8.0, Platforms: macOS, Linux, Windows, Targets: All.

Function: The function places a template onto a page, another open template, or pattern.
See also PlaceTemplate function in DynaPDF manual.

75.39.625 PlaceTemplateEx(TmplHandle as Integer, PosX as Double, PosY as Double, ScaleWidth as Double, ScaleHeight as Double) as Boolean

MBS DynaPDF Plugin, Plugin Version: 10.1, Platforms: macOS, Linux, Windows, Targets: All.

Function: Places a template.
See also PlaceTemplateEx function in DynaPDF manual.

75.39.626 PolygonAnnot(Vertices() as DynaPDFPointMBS, LineWidth as Double, FillColor as UInt32, StrokeColor as UInt32, ColorSpace as Integer, Author as string, Subject as string, Content as string) as Integer

MBS DynaPDF Plugin, Plugin Version: 14.0, Platforms: macOS, Linux, Windows, Targets: All.

Function: The function creates a Polygon Annotation.
Notes:

The vertices are connected by straight lines. The path is always closed before it will be drawn. It is not required to close the path explicitly. At least two vertices must be provided.
The coordinates of the vertices are interpretet in current user space. Any transformation that was applied on the coordinate system will be taken into account.
The stroke or fill color can be set to the special constant kNO_COLOR to fill or stroke the polygon. It is not allowed to set both colors to kNO_COLOR since this would result in an invisible annotation.
This annotation type has an associated PopUp annotation that displays the string Content in a floating window. The initial window state of the associated PopUp annotation is closed by default but the state can be changed with SetAnnotOpenState if necessary.

If the function succeeds the return value is the annotation handle, a value greater or equal zero. If the function fails the return value is a negative error code.
See also PolygonAnnot function in DynaPDF manual.

75.39.627 PolygonAnnotAnsi(Vertices() as DynaPDFPointMBS, LineWidth as Double, FillColor as UInt32, StrokeColor as UInt32, ColorSpace as Integer, Author as string, Subject as string, Content as string) as Integer

MBS DynaPDF Plugin, Plugin Version: 14.0, Platforms: macOS, Linux, Windows, Targets: All.

Function: The function creates a Polygon Annotation.
Deprecated: This item is deprecated and should no longer be used. You can use the non ANSI function instead. **Notes:**

The vertices are connected by straight lines. The path is always closed before it will be drawn. It is not required to close the path explicitly. At least two vertices must be provided.
The coordinates of the vertices are interpretet in current user space. Any transformation that was applied on the coordinate system will be taken into account.
The stroke or fill color can be set to the special constant kNO_COLOR to fill or stroke the polygon. It is not allowed to set both colors to kNO_COLOR since this would result in an invisible annotation.
This annotation type has an associated PopUp annotation that displays the string Content in a floating window. The initial window state of the associated PopUp annotation is closed by default but the state can be changed with SetAnnotOpenState if necessary.

If the function succeeds the return value is the annotation handle, a value greater or equal zero. If the function fails the return value is a negative error code.
See also PolygonAnnot function in DynaPDF manual.

75.39.628 PolyLineAnnot(Vertices() as DynaPDFPointMBS, LineWidth as Double, StartLineEndStyle as Integer, EndLineEndStyle as Integer, FillColor as UInt32, StrokeColor as UInt32, ColorSpace as Integer, Author as string, Subject as string, Content as string) as Integer

MBS DynaPDF Plugin, Plugin Version: 14.0, Platforms: macOS, Linux, Windows, Targets: All.

Function: The function creates a PolyLine Annotation.
Notes:

The vertices are connected by straight lines. At least two vertices must be provided.
The coordinates of the vertices are interpretet in current user space. Any transformation that was applied on the coordinate system will be taken into account.
The parameter FillColor is only used if the line end style of the start or end point has an interior that can be filled. The special constant kNO_COLOR represents a transparent interior.
The stroke color is required and must not be set to kNO_COLOR.

This annotation type has an associated PopUp annotation that displays the string Content in a floating window. The initial window state of the associated PopUp annotation is closed by default but the state can be changed with SetAnnotOpenState if necessary.
The parameter LineWidth must be in the range 0 through 12 units. Values outside the valid range will be adjusted to the nearest allowed value. A zero line width produces a 1 pixel wide line.
The line end styles can be changed if necessary with SetAnnotLineEndStyle.

If the function succeeds the return value is the annotation handle, a value greater or equal zero. If the function fails the return value is a negative error code.
See also PolyLineAnnot function in DynaPDF manual.

75.39.629 PolyLineAnnotAnsi(Vertices() as DynaPDFPointMBS, LineWidth as Double, StartLineEndStyle as Integer, EndLineEndStyle as Integer, FillColor as UInt32, StrokeColor as UInt32, ColorSpace as Integer, Author as string, Subject as string, Content as string) as Integer

MBS DynaPDF Plugin, Plugin Version: 14.0, Platforms: macOS, Linux, Windows, Targets: All.

Function: The function creates a PolyLine Annotation.
Deprecated: This item is deprecated and should no longer be used. You can use the non ANSI function instead. **Notes:**

The vertices are connected by straight lines. At least two vertices must be provided.
The coordinates of the vertices are interpretet in current user space. Any transformation that was applied on the coordinate system will be taken into account.
The parameter FillColor is only used if the line end style of the start or end point has an interior that can be filled. The special constant kNO_COLOR represents a transparent interior.
The stroke color is required and must not be set to kNO_COLOR.

This annotation type has an associated PopUp annotation that displays the string Content in a floating window. The initial window state of the associated PopUp annotation is closed by default but the state can be changed with SetAnnotOpenState if necessary.
The parameter LineWidth must be in the range 0 through 12 units. Values outside the valid range will be adjusted to the nearest allowed value. A zero line width produces a 1 pixel wide line.
The line end styles can be changed if necessary with SetAnnotLineEndStyle.

If the function succeeds the return value is the annotation handle, a value greater or equal zero. If the function fails the return value is a negative error code.
See also PolyLineAnnot function in DynaPDF manual.

75.39.630 PrintGetDevMode as String

MBS DynaPDF Plugin, Plugin Version: 17.2, Platform: Windows, Targets: Desktop only.

Function: Queries last print dev mode.
Notes:

You can store this in a preferences file for next printing.
This is same data structure as in WindowsDeviceModeMBS class.

75.39.631 PrintGetDevNames(byref Driver as String, byref Device as String, byref Output as String, byref DefaultFlag as Integer) as Boolean

MBS DynaPDF Plugin, Plugin Version: 17.2, Platform: Windows, Targets: Desktop only.

Function: Queries printer device names.
Notes:

Driver: File name (without the extension) of the device driver.
Device: Name of the device.
Output: Device name for the physical output medium (output port).
DefaultFlag: 1 if the selected printer is the default one.

Returns true on success or false on failure.

75.39.632 PrintPDFFile(TmpDir as FolderItem, DocName as string, DCHandle as integer, Flags as Integer = 0, Margin as DynaPDFRectMBS = nil, PrintParams as DynaPDFPrintParamsMBS = nil) as Boolean

MBS DynaPDF Plugin, Plugin Version: 15.1, Platform: Windows, Targets: All.

Function: Prints current PDF file.
Notes:

Returns true on success and false on failure.
Flags can be a combination of the flag values kpffPrintAsImage, kpffDefault, kpffColor, kpffAutoRotateAndCenter and kpff1Bit.
Margin can be nil. If not nil, specifies the margins to use.
DCHandle is the handle of the graphics context.

If you only want to print a selection of pages, please only import those pages via ImportPDFPage function. Or use DeletePage to remove the pages you don't want to print.

Does not work with a graphics handle from Xojo 2016r4 and newer due to switch to DirectDraw APIs.
Or in other words, you can use a HDC handle from graphics class in Xojo 2016r3 and older to print PDF.
See also PrintPDFFile function in DynaPDF manual.
See also:

- 75.39.633 PrintPDFFile(TmpDir as FolderItem, DocName as string, PrinterName as String, Flags as Integer = 0, Margin as DynaPDFRectMBS = nil, PrintParams as DynaPDFPrintParamsMBS = nil) as Boolean 14348

75.39.633 PrintPDFFile(TmpDir as FolderItem, DocName as string, PrinterName as String, Flags as Integer = 0, Margin as DynaPDFRectMBS = nil, PrintParams as DynaPDFPrintParamsMBS = nil) as Boolean

MBS DynaPDF Plugin, Plugin Version: 17.2, Platform: Windows, Targets: All.

Function: Prints current PDF file.
Notes:

Returns true on success and false on failure.
Flags can be a combination of the flag values kpffPrintAsImage, kpffDefault, kpffColor, kpffAutoRotateAndCenter and kpff1Bit.
Margin can be nil. If not nil, specifies the margins to use.
PrinterName is the name of the printer to use. The plugin will open the printer and print PDF there with default settings.

If you only want to print a selection of pages, please only import those pages via ImportPDFPage function. Or use DeletePage to remove the pages you don't want to print.
See also PrintPDFFile function in DynaPDF manual.

See also:

- 75.39.632 PrintPDFFile(TmpDir as FolderItem, DocName as string, DCHandle as integer, Flags as Integer = 0, Margin as DynaPDFRectMBS = nil, PrintParams as DynaPDFPrintParamsMBS = nil) as Boolean 14348

75.39.634 PrintPDFFileWithDialog(TmpDir as FolderItem, DocName as string, Flags as Integer = 0, Margin as DynaPDFRectMBS = nil, PrintParams as DynaPDFPrintParamsMBS = nil, parentWindow as Window = nil) as Boolean

MBS DynaPDF Plugin, Plugin Version: 17.2, Platform: Windows, Targets: Desktop only.

Function: Prints current PDF file with dialog.
Notes:

Returns true on success and false on failure.
Flags can be a combination of the flag values kpffPrintAsImage, kpffDefault, kpffColor, kpffAutoRotateAndCenter and kpff1Bit.
Margin can be nil. If not nil, specifies the margins to use.
Shows print dialog and allows user to set printer.

If you only want to print a selection of pages, please only import those pages via ImportPDFPage function.
Or use DeletePage to remove the pages you don't want to print.

After this call you can use PrintGetDevNames and PrintGetDevMode to get printer settings.
And before this call you can use PrintSetDevMode and PrintSetDevNames to restore printer settings.

75.39.635 PrintPDFPage(PageNum as Integer, DocName as string, DCHandle as integer, Flags as Integer = 0, Margin as DynaPDFRectMBS = nil, PrintParams as DynaPDFPrintParamsMBS = nil) as Boolean

MBS DynaPDF Plugin, Plugin Version: 17.2, Platforms: macOS, Linux, Windows, Targets: All.

Function: Prints a page.
Notes: See PrintPDFFile for details and options.
See also:

- 75.39.636 PrintPDFPage(PageNum as Integer, DocName as string, PrinterName as String, Flags as Integer = 0, Margin as DynaPDFRectMBS = nil, PrintParams as DynaPDFPrintParamsMBS = nil) as Boolean 14350

75.39.636 PrintPDFPage(PageNum as Integer, DocName as string, PrinterName as String, Flags as Integer = 0, Margin as DynaPDFRectMBS = nil, PrintParams as DynaPDFPrintParamsMBS = nil) as Boolean

MBS DynaPDF Plugin, Plugin Version: 17.2, Platforms: macOS, Linux, Windows, Targets: All.

Function: Prints a page.
Notes:

See PrintPDFFile for details and options.

Version 18.4 and newer use device mode set with DynaPDFMBS.PrintSetDevMode method for printer settings.
See also:

- 75.39.635 PrintPDFPage(PageNum as Integer, DocName as string, DCHandle as integer, Flags as Integer = 0, Margin as DynaPDFRectMBS = nil, PrintParams as DynaPDFPrintParamsMBS = nil) as Boolean 14349

75.39.637 PrintPDFPageWithDialog(PageNum as Integer, DocName as string, Flags as Integer = 0, Margin as DynaPDFRectMBS = nil, PrintParams as DynaPDFPrintParamsMBS = nil, parentWindow as Window = nil) as Boolean

MBS DynaPDF Plugin, Plugin Version: 17.2, Platforms: macOS, Linux, Windows, Targets: Desktop only.

Function: Prints a page with dialog.
Notes: See PrintPDFFileWithDialog for details and options.

75.39.638 PrintSetDevMode(data as MemoryBlock) as Boolean

MBS DynaPDF Plugin, Plugin Version: 18.5, Platform: Windows, Targets: Desktop only.

Function: Set last print dev mode.
Notes:

Returns true on success.
This is same data structure as in WindowsDeviceModeMBS class.
See also:

- 75.39.639 PrintSetDevMode(data as String) as Boolean 14351

75.39.639 PrintSetDevMode(data as String) as Boolean

MBS DynaPDF Plugin, Plugin Version: 17.2, Platform: Windows, Targets: Desktop only.

Function: Set last print dev mode.
Notes:

Returns true on success.
This is same data structure as in WindowsDeviceModeMBS class.
See also:

- 75.39.638 PrintSetDevMode(data as MemoryBlock) as Boolean 14350

75.39.640 PrintSetDevNames(Driver as String, Device as String, Output as String, DefaultFlag as Integer) as Boolean

MBS DynaPDF Plugin, Plugin Version: 17.2, Platform: Windows, Targets: Desktop only.

Function: Sets printer device names.
Notes:

Driver: File name (without the extension) of the device driver.
Device: Name of the device.
Output: Device name for the physical output medium (output port).
DefaultFlag: 1 if the selected printer is the default one.

Returns true on success or false on failure.

75.39.641 ReadImageFormat(FileName as folderitem, byref Width as Integer, byref Height as Integer, byref BitsPerPixel as Integer, byref UseZip as Boolean) as Boolean

MBS DynaPDF Plugin, Plugin Version: 8.0, Platforms: macOS, Linux, Windows, Targets: All.

Function: The function retrieves the most important properties of an image file.

75.39.642 ReadImageFormat2(FileName as folderitem, Index as Integer, byref Width as Integer, byref Height as Integer, byref BitsPerPixel as Integer, byref UseZip as Boolean) as Boolean

MBS DynaPDF Plugin, Plugin Version: 8.0, Platforms: macOS, Linux, Windows, Targets: All.

Function: The function retrieves the most important properties of an image file.
Example:

```
// read image format and resolution and calculate physical size
dim bits as integer
dim useZip as Boolean
dim resX as integer = 0
dim resY as integer = 0
dim physHeight as integer
dim physWidth as integer
dim w as integer
dim h as integer

call pdf.ReadImageFormat2(Source, 1, w, h, bits, useZip)
call pdf.ReadImageResolution(Source, 1, resX, resY)

if (resX <>resY and resX >0 and resY >0) then
if (resX >resY) then
physWidth = w
physHeight = h \(resX \resY)
else
physWidth = w \(resY \resX)
physHeight = h
end if
else
physHeight = h
physWidth = w
end if
```

See also ReadImageFormat2 function in DynaPDF manual.

75.39.643 ReadImageFormatEx(hBitmap as Integer, byref Width as Integer, byref Height as Integer, byref BitsPerPixel as Integer, byref UseZip as Boolean) as Boolean

MBS DynaPDF Plugin, Plugin Version: 8.0, Platforms: macOS, Linux, Windows, Targets: All.

Function: The function retrieves the most important properties of a memory bitmap.
See also ReadImageFormatEx function in DynaPDF manual.

75.39.644 ReadImageFormatFromBuffer(Buffer as memoryblock, Index as Integer, byref Width as Integer, byref Height as Integer, byref BitsPerPixel as Integer, byref UseZip as Boolean) as Boolean

MBS DynaPDF Plugin, Plugin Version: 13.0, Platforms: macOS, Linux, Windows, Targets: All.

Function: The function retrieves the most important properties of an image in the same way as ReadImageFormat2(), but accepts an image buffer as input.
See also ReadImageFormatFromBuffer function in DynaPDF manual.
See also:

- 75.39.645 ReadImageFormatFromBuffer(Buffer as string, Index as Integer, byref Width as Integer, byref Height as Integer, byref BitsPerPixel as Integer, byref UseZip as Boolean) as Boolean 14353

75.39.645 ReadImageFormatFromBuffer(Buffer as string, Index as Integer, byref Width as Integer, byref Height as Integer, byref BitsPerPixel as Integer, byref UseZip as Boolean) as Boolean

MBS DynaPDF Plugin, Plugin Version: 8.0, Platforms: macOS, Linux, Windows, Targets: All.

Function: The function retrieves the most important properties of an image in the same way as ReadImageFormat2(), but accepts an image buffer as input.
See also ReadImageFormatFromBuffer function in DynaPDF manual.
See also:

- 75.39.644 ReadImageFormatFromBuffer(Buffer as memoryblock, Index as Integer, byref Width as Integer, byref Height as Integer, byref BitsPerPixel as Integer, byref UseZip as Boolean) as Boolean 14352

75.39.646 ReadImageResolution(FileName as folderitem, Index as Integer, byref ResX as Integer, byref ResY as Integer) as Boolean

MBS DynaPDF Plugin, Plugin Version: 8.0, Platforms: macOS, Linux, Windows, Targets: All.

Function: The function retrieves the horizontal and vertical resolution of an image file.
Example:

```
// read image format and resolution and calculate physical size
dim bits as integer
dim useZip as Boolean
dim resX as integer = 0
dim resY as integer = 0
dim physHeight as integer
dim physWidth as integer
dim w as integer
dim h as integer

call pdf.ReadImageFormat2(Source, 1, w, h, bits, useZip)
call pdf.ReadImageResolution(Source, 1, resX, resY)

if (resX <>resY and resX >0 and resY >0) then
if (resX >resY) then
```

```
physWidth = w
physHeight = h \(resX \resY)
else
physWidth = w \(resY \resX)
physHeight = h
end if
else
physHeight = h
physWidth = w
end if
```

See also ReadImageResolution function in DynaPDF manual.

75.39.647 ReadImageResolutionEx(Buffer as Memoryblock, Index as Integer, byref ResX as Integer, byref ResY as Integer) as Boolean

MBS DynaPDF Plugin, Plugin Version: 13.0, Platforms: macOS, Linux, Windows, Targets: All.

Function: The function retrieves the horizontal and vertical resolution of an image file in the same way as ReadImageResolution() but accepts an image buffer as input.
See also ReadImageResolutionEx function in DynaPDF manual.
See also:

- 75.39.648 ReadImageResolutionEx(Buffer as string, Index as Integer, byref ResX as Integer, byref ResY as Integer) as Boolean 14354

75.39.648 ReadImageResolutionEx(Buffer as string, Index as Integer, byref ResX as Integer, byref ResY as Integer) as Boolean

MBS DynaPDF Plugin, Plugin Version: 8.0, Platforms: macOS, Linux, Windows, Targets: All.

Function: The function retrieves the horizontal and vertical resolution of an image file in the same way as ReadImageResolution() but accepts an image buffer as input.
See also ReadImageResolutionEx function in DynaPDF manual.
See also:

- 75.39.647 ReadImageResolutionEx(Buffer as Memoryblock, Index as Integer, byref ResX as Integer, byref ResY as Integer) as Boolean 14354

75.39.649 Rectangle(PosX as Double, PosY as Double, Width as Double, Height as Double, FillMode as Integer) as Boolean

MBS DynaPDF Plugin, Plugin Version: 8.0, Platforms: macOS, Linux, Windows, Targets: All.

Function: This function draws a rectangle.
See also Rectangle function in DynaPDF manual.

75.39.650 ReEncryptPDF(File as folderitem, PwdType as Integer, InPwd as string, OpenPwd as string, OwnerPwd as string, KeyLen as Integer, Restrict as Integer) as Integer

MBS DynaPDF Plugin, Plugin Version: 8.0, Platforms: macOS, Linux, Windows, Targets: All.

Function: This function encrypts an already encrypted or unencrypted PDF file.
See also ReEncryptPDF function in DynaPDF manual.

75.39.651 ReEncryptPDFAnsi(Path as string, PwdType as Integer, InPwd as string, OpenPwd as string, OwnerPwd as string, KeyLen as Integer, Restrict as Integer) as Integer

MBS DynaPDF Plugin, Plugin Version: 12.2, Platforms: macOS, Linux, Windows, Targets: All.

Function: This function encrypts an already encrypted or unencrypted PDF file.
Deprecated: This item is deprecated and should no longer be used. You can use the non ANSI function instead. **Notes:** Same as ReEncryptPDF, but takes path name in Windows ANSI encoding.
See also ReEncryptPDF function in DynaPDF manual.

75.39.652 RenameSpotColor(Colorant as string, NewName as string) as Integer

MBS DynaPDF Plugin, Plugin Version: 10.4, Platforms: macOS, Linux, Windows, Targets: All.

Function: Renames a colorant.
Example:

```
// your instance
dim pdf as DynaPDFMBS

// rename the color
call pdf.RenameSpotColor("Magenta", "Magenta2")
```

Notes: Strings are converted to UTF-8.
See also RenameSpotColor function in DynaPDF manual.

75.39.653 RenderAnnotOrField(Handle as UInt32, IsAnnot as boolean, State as Integer, Matrix as DynaPDFMatrixMBS, Flags as Integer, PixFmt as Integer, Filter as Integer, byref Out as DynaPDFBitmapMBS) as Integer

MBS DynaPDF Plugin, Plugin Version: 14.4, Platforms: macOS, Linux, Windows, Targets: All.

Function: The function renders an annotation or field independent of the page.
Notes:

Please check dynapdf_help.pdf for details on RenderAnnotOrField function.
Plugin will fill out parameter only if result is zero.
Requires DynaPDF Pro license.
See also RenderAnnotOrField function in DynaPDF manual.

75.39.654 RenderPagePicture(PageNum as Integer) as picture

MBS DynaPDF Plugin, Plugin Version: 11.1, Platforms: macOS, Linux, Windows, Targets: All.

Function: Renders a picture for the page with the given page number.
Example:

```
dim pdf as new MyDynaPDFMBS

// For this example you can use a Pro or Enterprise License
pdf.SetLicenseKey "Pro"

// create in memory
call pdf.CreateNewPDF nil

// set import flags
call pdf.SetImportFlags pdf.kifImportAsPage

// open the PDF file
dim f as FolderItem = SpecialFolder.Desktop.Child("test.pdf")
call pdf.OpenImportFile(f, 0, "")

// import all the pages
call pdf.ImportPDFFile(1, 1.0, 1.0)

// and render first page
dim out as Picture = pdf.RenderPagePicture(1)

// display in window
Backdrop = out
```

Notes:

Please note that for most cases RenderPageToImage and RenderPDFFile are better choices for rendering. Especially if you plan to compress images later anyway. And you avoid trouble with color matching. For this function to work correct you have to initialize DynaPDF with right color space for screen (Generic RGB on Mac and screen profile for Windows).

The picture size is set to the Cropbox. If no crop box is defined, it uses the media box.

Returns nil on any error.

If you render a lot of pages from the same PDF, consider using DynaPDFRasterizerMBS class as it's faster when you reuse the rasterizer.

Currently not available for Linux Desktop apps.
Requires DynaPDF Pro license.

For pages with orientation of 90 or 270 degree, the plugin will take that into account and swap width/height to have rendered picture have the riuht size.
See also:

- 75.39.655 RenderPagePicture(PageNum as Integer, Width as Integer, Height as Integer, DefScale as Integer = 2, matrix as DynaPDFMatrixMBS = nil) as picture 14357

75.39.655 RenderPagePicture(PageNum as Integer, Width as Integer, Height as Integer, DefScale as Integer = 2, matrix as DynaPDFMatrixMBS = nil) as picture

MBS DynaPDF Plugin, Plugin Version: 11.1, Platforms: macOS, Linux, Windows, Targets: All.

Function: Renders a picture for the page with the given page number.
Example:

```
dim pdf as new MyDynaPDFMBS

// For this example you can use a Pro or Enterprise License
pdf.SetLicenseKey "Pro"

// create in memory
call pdf.CreateNewPDF nil

// set import flags
call pdf.SetImportFlags pdf.kifImportAsPage

// open the PDF file
```

```
dim f as FolderItem = SpecialFolder.Desktop.Child("test.pdf")
call pdf.OpenImportFile(f, 0, "")

// import all the pages
call pdf.ImportPDFFile(1, 1.0, 1.0)

// and render first page with window size
dim out as Picture = pdf.RenderPagePicture(1, Width, Height)

// display in window
Backdrop = out
```

Notes:

Please note that for most cases RenderPageToImage and RenderPDFFile are better choices for rendering. Especially if you plan to compress images later anyway. And you avoid trouble with color matching. For this function to work correct you have to initialize DynaPDF with right color space for screen (Generic RGB on Mac and screen profile for Windows).

The picture is created with the given size. The PDF page is scaled to fit size. You can use the constants kpsFitBest, kpsFitHeight or kpsFitWidth for the DefScale parameter. The matrix allows you to move, rotate or scale the PDF inside the picture.

Returns nil on any error.

If you render a lot of pages from the same PDF, consider using DynaPDFRasterizerMBS class as it's faster when you reuse the rasterizer.

Currently not available for Linux Desktop apps.
Requires DynaPDF Pro license.

If page is rotated, please swap width and height yourself.
See also:

- 75.39.654 RenderPagePicture(PageNum as Integer) as picture 14356

75.39.656 RenderPageToImage(PageNumber as UInt32, OutFile as folderitem, Resolution as UInt32, Width as UInt32, Height as UInt32, Flags as UInt32, PixFmt as UInt32, Filter as UInt32, Format as UInt32) as boolean

MBS DynaPDF Plugin, Plugin Version: 11.3, Platforms: macOS, Linux, Windows, Targets: All.

Function: The function renders a PDF page into an image.
Example:

```
dim pdf as new MyDynaPDFMBS // your DynaPDF subclass with Error event filled

// where to get PDF page
dim f as FolderItem = SpecialFolder.Desktop.Child("test.pdf")

// where to write
dim t as FolderItem = SpecialFolder.Desktop.Child("test.jpg")

pdf.SetLicenseKey "Pro" // For this example you can use a Pro or Enterprise License

call pdf.CreateNewPDF nil
call pdf.SetImportFlags(pdf.kifImportAll + pdf.kifImportAsPage)

// open file
call pdf.OpenImportFile(f,0,"")

// add page
call pdf.Append

// import the page
call pdf.ImportPageEx(1,1.0,1.0)
call pdf.EndPage

// render the page
call pdf.RenderPageToImage(1, t, 72, ImageView1.Width, ImageView1.Height, DynaPDFRasterImageMBS.krfDe-
fault, DynaPDFRasterizerMBS.kpxfRGB, DynaPDFMBS.kcfJPEG, DynaPDFMBS.kifmJPEG)
```

Notes:

PixFmt: pass kpxf* constants like DynaPDFRasterizerMBS.kpxfRGB.
Filter: Pass kcf* constants like DynaPDFMBS.kcfJPEG.
Format: pass kifm* constants like DynaPDFMBS.kifmJPEG.

The page that should be rendered must be closed (Append() or EditPage() open a page and EndPage() closes a page).
If the parameter OutFile is set to nil the image is created in memory. In this case call GetImageBuffer() to retrieve the image buffer and finally FreeImageBuffer() to release it.

The output image size can be calculated in different ways:

- If Resolution is >0 the image width and height is calculated according to the specified resolution. On a 32 bit machine it is possible to render pages in up to 1200 DPI depending on the page format. Larger

resolutions require special techniques like banding to restrict the memory usage. However, no such feature is available in DynaPDF.

- If Width >0 and if Height == 0 the image height is calculated according to the given width to archive an image with exact proportions.
- If Width == 0 and if Height >0 then image width is calculated according to the given height to archive an image with exact proportions.
- If Width >0 and if Height >0 the image is scaled to the width and height.

The pixel format and the output image format must be compatible. Because TIFF is the only image format that supports different compression filters, the parameter Filter will be ignored for all other output formats.
If the function succeeds the return value is true. If the function fails the return value is false.
Requires DynaPDF Pro license.

75.39.657 RenderPageToImageMT(PageNumber as UInt32, OutFile as folderitem, Resolution as UInt32, Width as UInt32, Height as UInt32, Flags as UInt32, PixFmt as UInt32, Filter as UInt32, Format as UInt32) as boolean

MBS DynaPDF Plugin, Plugin Version: 14.1, Platforms: macOS, Linux, Windows, Targets: All.

Function: The function renders a PDF page into an image.
Notes:

PixFmt: pass kpxf* constants like DynaPDFRasterizerMBS.kpxfRGB.
Filter: Pass kcf* constants like DynaPDFMBS.kcfJPEG.
Format: pass kifm* constants like DynaPDFMBS.kifmJPEG.

The page that should be rendered must be closed (Append() or EditPage() open a page and EndPage() closes a page).
If the parameter OutFile is set to nil the image is created in memory. In this case call GetImageBuffer() to retrieve the image buffer and finally FreeImageBuffer() to release it.

The output image size can be calculated in different ways:

- If Resolution is >0 the image width and height is calculated according to the specified resolution. On a 32 bit machine it is possible to render pages in up to 1200 DPI depending on the page format. Larger resolutions require special techniques like banding to restrict the memory usage. However, no such feature is available in DynaPDF.
- If Width >0 and if Height == 0 the image height is calculated according to the given width to archive an image with exact proportions.

- If Width == 0 and if Height >0 then image width is calculated according to the given height to archive an image with exact proportions.
- If Width >0 and if Height >0 the image is scaled to the width and height.

The pixel format and the output image format must be compatible. Because TIFF is the only image format that supports different compression filters, the parameter Filter will be ignored for all other output formats. If the function succeeds the return value is true. If the function fails the return value is false.

Requires DynaPDF Pro license.

The work is performed on a preemptive thread, so this function does not block the application and can yield time to other Xojo threads. Must be called in a Xojo thread to enjoy benefits. If called in main thread will block, but keep other background threads running.
If you run several threads calling MT methods, you can get all CPU cores busy while main thread shows GUI with progress window.

75.39.658 RenderPageToPicture(PageNum as integer, pic as picture, DefScale as integer = 2, matrix as DynaPDFMatrixMBS = nil, RenderWithAlpha as boolean = false) as boolean

MBS DynaPDF Plugin, Plugin Version: 11.1, Platforms: macOS, Linux, Windows, Targets: All.

Function: Renders the page into the given picture.
Example:

```
dim pdf as new MyDynaPDFMBS

// For this example you can use a Pro or Enterprise License
pdf.SetLicenseKey "Pro"

// create in memory
call pdf.CreateNewPDF nil

// set import flags
call pdf.SetImportFlags pdf.kifImportAsPage

// open the PDF file
dim f as FolderItem = SpecialFolder.Desktop.Child("test.pdf")
call pdf.OpenImportFile(f, 0, "")

// import all the pages
call pdf.ImportPDFFile(1, 1.0, 1.0)

// create picture
```

```
dim out as new Picture(800, 600, 32)

// render first page in the existing picture
call pdf.RenderPageToPicture(1, out)

// display in window
Backdrop = out
```

Notes:

Please note that for most cases RenderPageToImage and RenderPDFFile are better choices for rendering. Especially if you plan to compress images later anyway. And you avoid trouble with color matching. For this function to work correct you have to initialize DynaPDF with right color space for screen (Generic RGB on Mac and screen profile for Windows).

This method draws into an existing picture. The PDF page is scaled to fit size. You can use the constants kpsFitBest, kpsFitHeight or kpsFitWidth for the DefScale parameter. The matrix allows you to move, rotate or scale the PDF inside the picture.

Returns nil on any error.

This does not work on Linux desktop targets as the plugin can't write into a picture there.

If you render a lot of pages from the same PDF, consider using DynaPDFRasterizerMBS class as it's faster when you reuse the rasterizer.
Requires DynaPDF Pro license.

Added RenderWithAlpha parameter in plugin version 19.0.
If RenderWithAlpha is true, we render with alpha channel. If the destination is a picture has alpha channel, you should get the alpha there. Otherwise for picture without alpha channel, we only copy RGB channels.

75.39.659 RenderPDFFile(OutFile as folderitem, Resolution as UInt32, Flags as UInt32, PixFmt as UInt32, Filter as UInt32, Format as UInt32) as boolean

MBS DynaPDF Plugin, Plugin Version: 11.2, Platforms: macOS, Linux, Windows, Targets: All.

Function: The function renders all PDF pages which are currently in memory and stores the result in a proprietary image format.
Example:

```
dim file as FolderItem = SpecialFolder.Desktop.Child("test.pdf")
```

```
dim pdf as new MyDynaPDFMBS

call pdf.CreateNewPDF nil
call pdf.OpenImportFile(file, 0, "")
call pdf.ImportPDFFile(1, 1.0, 1.0)

// create a TIFF file:

dim outfile as FolderItem = SpecialFolder.Desktop.Child("test.tif")

dim Flags as Integer = DynaPDFRasterImageMBS.krfDefault
dim PixFmt as Integer = DynaPDFRasterizerMBS.kpxfRGB
dim Format as Integer = DynaPDFMBS.kifmTIFF // use kifm* constants
dim Filter as Integer = DynaPDFMBS.kcfLZW // pick a compression scheme for the file format

call pdf.RenderPDFFile(outfile, 300, Flags, PixFmt, Filter, Format)

// create a folder of JPEG file:

dim outfolder as FolderItem = SpecialFolder.Desktop.Child("test files")
outfolder.CreateAsFolder

Flags = DynaPDFRasterImageMBS.krfDefault
PixFmt = DynaPDFRasterizerMBS.kpxfRGB
Format = DynaPDFMBS.kifmJPEG // use kifm* constants
Filter = DynaPDFMBS.kcfJPEG

call pdf.RenderPDFFile(outfolder, 300, Flags, PixFmt, Filter, Format)
```

Deprecated: This item is deprecated and should no longer be used. You can use RenderPDFFileEx instead. **Notes:** Also check the dynapdf manual on the pdfRenderPDFFileA function (pdfRenderPDFFileW on Windows).

75.39.660 RenderPDFFileEx(OutFile as folderitem, Resolution as UInt32, Width as Integer, Height as Integer, Flags as UInt32, PixFmt as UInt32, Filter as UInt32, Format as UInt32) as boolean

MBS DynaPDF Plugin, Plugin Version: 18.0, Platforms: macOS, Linux, Windows, Targets: All.

Function: Renders all PDF pages which are currently in memory and stores the result in a proprietary image format.
Notes:

The pages in memory could be imported from one or more external PDF files, e.g. with ImportPDFFile(), created with DynaPDF functions, or a combination of both.

The parameter OutFile can be a path to an existing directory or the file name of the output image. The latter type can be used with TIFF images because this format supports multi-page output. When a file path is used with a single page image format only the first page will be rendered.

The function checks whether the path is a directory or a file name.
The function can render pages in a specific resolution, or scale them to a given width or height.

Depending on which parameters are set the image size is calculated as follows:

- Resolution >0 and Width == 0 and Height == 0: Pages are rendered according to the given resolution. Note that PDF pages can be very large. Therefore, it is maybe not possible to render all pages in the whished resolution.
- Resolution >0 and Width <0 and or Height <0: Pages are rendered according to the given resolution. Negative values of Width and Height are interpreted as maximum width or height if Resolution is greater zero. Since PDF pages can be very large, it is recommended to set the maximum width and height to a value that is low enough so that no out of memory exception occurs, e.g. 5000 x 5000 pixels.
- Resolution == 0 and Width >0 or Height >0: Pages are scaled to the given Width or Height. If Width and Height are greater zero then pages are scaled to that size independent of the original page format (not recommended). It is usually best to set the width or height to zero so that the function can calculate the missing value to preserve the aspect ratio.

On a 32 bit system it is possible to render PDF pages in RGB with up to around 1200 DPI, depending on the page format and available memory. The resolution of gray images can be higher but the encoder must be able to handle such large images. The PNG and bitmap encoders accept images in almost arbitrary resolutions but all other encoders can fail when the resolution is larger than about 2000 DPI.

The function calls the progress events.
Returns true on success or false on failure.

See also RenderPDFFileEx function in DynaPDF manual.

75.39.661 RenderPDFFileExMT(OutFile as folderitem, Resolution as UInt32, Width as Integer, Height as Integer, Flags as UInt32, PixFmt as UInt32, Filter as UInt32, Format as UInt32) as boolean

MBS DynaPDF Plugin, Plugin Version: 18.0, Platforms: macOS, Linux, Windows, Targets: All.

Function: Renders all PDF pages which are currently in memory and stores the result in a proprietary

image format.
Notes:

The pages in memory could be imported from one or more external PDF files, e.g. with ImportPDFFile(), created with DynaPDF functions, or a combination of both.

The parameter OutFile can be a path to an existing directory or the file name of the output image. The latter type can be used with TIFF images because this format supports multi-page output. When a file path is used with a single page image format only the first page will be rendered.

The function checks whether the path is a directory or a file name.
The function can render pages in a specific resolution, or scale them to a given width or height.

Depending on which parameters are set the image size is calculated as follows:

- Resolution >0 and Width == 0 and Height == 0: Pages are rendered according to the given resolution. Note that PDF pages can be very large. Therefore, it is maybe not possible to render all pages in the whished resolution.
- Resolution >0 and Width <0 and or Height <0: Pages are rendered according to the given resolution. Negative values of Width and Height are interpreted as maximum width or height if Resolution is greater zero. Since PDF pages can be very large, it is recommended to set the maximum width and height to a value that is low enough so that no out of memory exception occurs, e.g. 5000 x 5000 pixels.
- Resolution == 0 and Width >0 or Height >0: Pages are scaled to the given Width or Height. If Width and Height are greater zero then pages are scaled to that size independent of the original page format (not recommended). It is usually best to set the width or height to zero so that the function can calculate the missing value to preserve the aspect ratio.

On a 32 bit system it is possible to render PDF pages in RGB with up to around 1200 DPI, depending on the page format and available memory. The resolution of gray images can be higher but the encoder must be able to handle such large images. The PNG and bitmap encoders accept images in almost arbitrary resolutions but all other encoders can fail when the resolution is larger than about 2000 DPI.

The function calls the progress events.
Returns true on success or false on failure.

Same as RenderPDFFile, but multithreaded.

Requires DynaPDF Pro license.

The work is performed on a preemptive thread, so this function does not block the application and can yield time to other Xojo threads. Must be called in a Xojo thread to enjoy benefits. If called in main thread will

block, but keep other background threads running.
If you run several threads calling MT methods, you can get all CPU cores busy while main thread shows GUI with progress window.

75.39.662 RenderPDFFileMT(OutFile as folderitem, Resolution as UInt32, Flags as UInt32, PixFmt as UInt32, Filter as UInt32, Format as UInt32) as boolean

MBS DynaPDF Plugin, Plugin Version: 18.0, Platforms: macOS, Linux, Windows, Targets: All.

Function: The function renders all PDF pages which are currently in memory and stores the result in a proprietary image format.
Deprecated: This item is deprecated and should no longer be used. You can use RenderPDFFileEx instead.
Notes:

Same as RenderPDFFile, but multithreaded.
Also check the dynapdf manual on the pdfRenderPDFFileA function (pdfRenderPDFFileW on Windows).

Requires DynaPDF Pro license.

The work is performed on a preemptive thread, so this function does not block the application and can yield time to other Xojo threads. Must be called in a Xojo thread to enjoy benefits. If called in main thread will block, but keep other background threads running.
If you run several threads calling MT methods, you can get all CPU cores busy while main thread shows GUI with progress window.

75.39.663 ReOpenImportFile(Handle as Integer) as boolean

MBS DynaPDF Plugin, Plugin Version: 13.2, Platforms: macOS, Linux, Windows, Targets: All.

Function: The function re-opens a PDf file so that further contents can be imported from it.
Notes:

The parameter Handle must be a valid file handle that OpenImportFile() or OpenImportBuffer() returned.
When the file is no longer needed close the parser instance with CloseImportFileEx().
If the function succeeds the return value is true. If the function fails the return value is false.
See also ReOpenImportFile function in DynaPDF manual.

75.39.664 ReplaceFont(PDFFontRef as Integer, Name as string, Style as integer = 0, NameIsFamilyName as boolean = true) as integer

MBS DynaPDF Plugin, Plugin Version: 17.2, Platforms: macOS, Linux, Windows, Targets: All.

Function: Replaces a PDF font with another one.
Notes:

The function can be called in the OnFontNotFound event of the function CheckConformance(). The return value of the event should be the return value of this function. The parameter PDFFontRef is a parameter of the event. The font reference is required and must be passed unchanged to the function.

On Linux or Unix system fonts must be loaded with AddFontSearchPath() before this function can be called. This should be done before the first PDF file is imported.

If the function succeeds the return value is zero. If the function fails the return value is a negative error code.
See also ReplaceFont function in DynaPDF manual.

75.39.665 ReplaceFontAnsi(PDFFontRef as Integer, Name as string, Style as integer = 0, NameIsFamilyName as boolean = true) as integer

MBS DynaPDF Plugin, Plugin Version: 17.2, Platforms: macOS, Linux, Windows, Targets: All.

Function: Replaces a PDF font with another one.
Deprecated: This item is deprecated and should no longer be used. You can use the non ANSI function instead. **Notes:**

The function can be called in the OnFontNotFound event of the function CheckConformance(). The return value of the event should be the return value of this function. The parameter PDFFontRef is a parameter of the event. The font reference is required and must be passed unchanged to the function.

On Linux or Unix system fonts must be loaded with AddFontSearchPath() before this function can be called. This should be done before the first PDF file is imported.

If the function succeeds the return value is zero. If the function fails the return value is a negative error code.
See also ReplaceFont function in DynaPDF manual.

75.39.666 ReplaceFontEx(PDFFontRef as Integer, FontFile as FolderItem, Embed as boolean = true) as integer

MBS DynaPDF Plugin, Plugin Version: 17.2, Platforms: macOS, Linux, Windows, Targets: All.

Function: Replaces a PDF font with another one.
Notes:

The font file can be loaded directly. It is not required to install the font on the system. The function can

be called in the OnFontNotFound event of the function CheckConformance(). The return value of the event should be the return value of this function. The parameter PDFFontRef is a parameter of the event. The font reference is required and must be passed unchanged to the function.

If the function succeeds the return value is zero. If the function fails the return value is a negative error code.
See also ReplaceFontEx function in DynaPDF manual.
See also:

- 75.39.667 ReplaceFontEx(PDFFontRef as Integer, FontFilePath as string, Embed as boolean = true) as integer 14368

75.39.667 ReplaceFontEx(PDFFontRef as Integer, FontFilePath as string, Embed as boolean = true) as integer

MBS DynaPDF Plugin, Plugin Version: 17.2, Platforms: macOS, Linux, Windows, Targets: All.

Function: Replaces a PDF font with another one.
Notes:

The font file can be loaded directly. It is not required to install the font on the system. The function can be called in the OnFontNotFound event of the function CheckConformance(). The return value of the event should be the return value of this function. The parameter PDFFontRef is a parameter of the event. The font reference is required and must be passed unchanged to the function.

If the function succeeds the return value is zero. If the function fails the return value is a negative error code.
See also ReplaceFontEx function in DynaPDF manual.
See also:

- 75.39.666 ReplaceFontEx(PDFFontRef as Integer, FontFile as FolderItem, Embed as boolean = true) as integer 14367

75.39.668 ReplaceFontExAnsi(PDFFontRef as Integer, FontFilePath as string, Embed as boolean = true) as integer

MBS DynaPDF Plugin, Plugin Version: 17.2, Platforms: macOS, Linux, Windows, Targets: All.

Function: Replaces a PDF font with another one.
Deprecated: This item is deprecated and should no longer be used. You can use the non ANSI function instead. **Notes:**

The font file can be loaded directly. It is not required to install the font on the system. The function can be called in the OnFontNotFound event of the function CheckConformance(). The return value of the event should be the return value of this function. The parameter PDFFontRef is a parameter of the event. The

font reference is required and must be passed unchanged to the function.

If the function succeeds the return value is zero. If the function fails the return value is a negative error code.
See also ReplaceFontEx function in DynaPDF manual.
See also:

- 75.39.666 ReplaceFontEx(PDFFontRef as Integer, FontFile as FolderItem, Embed as boolean = true) as integer 14367
- 75.39.667 ReplaceFontEx(PDFFontRef as Integer, FontFilePath as string, Embed as boolean = true) as integer 14368

75.39.669 ReplaceICCProfile(ColorSpace as Integer, ICCFile as folderitem) as Integer

MBS DynaPDF Plugin, Plugin Version: 8.0, Platforms: macOS, Linux, Windows, Targets: All.

Function: This function is used to dynamically create ICC based color spaces within OnReplaceICCProfile event of CheckConformance().
Notes: Use in OnReplaceICCProfile event.
See also ReplaceICCProfile function in DynaPDF manual.

75.39.670 ReplaceICCProfileEx(ColorSpace as integer, ICCFileData as MemoryBlock) as integer

MBS DynaPDF Plugin, Plugin Version: 17.5, Platforms: macOS, Linux, Windows, Targets: All.

Function: Replaces an ICC profile exactly in the same way as ReplaceICCProfile() but accepts a file buffer as input.
Notes:

If the function succeeds the return value is zero. If the function fails the return value is a negative error code.
Use in OnReplaceICCProfile event.
See also ReplaceICCProfileEx function in DynaPDF manual.
See also:

- 75.39.671 ReplaceICCProfileEx(ColorSpace as integer, ICCFileData as String) as integer 14369

75.39.671 ReplaceICCProfileEx(ColorSpace as integer, ICCFileData as String) as integer

MBS DynaPDF Plugin, Plugin Version: 17.5, Platforms: macOS, Linux, Windows, Targets: All.

Function: Replaces an ICC profile exactly in the same way as ReplaceICCProfile() but accepts a file buffer as input.
Notes:

If the function succeeds the return value is zero. If the function fails the return value is a negative error code.
Use in OnReplaceICCProfile event.
See also ReplaceICCProfileEx function in DynaPDF manual.
See also:

- 75.39.670 ReplaceICCProfileEx(ColorSpace as integer, ICCFileData as MemoryBlock) as integer 14369

75.39.672 ReplaceImage(ImageToReplace as DynaPDFImageMBS, ImageFile as FolderItem, Index as Integer = 1, ColorSpace as Integer = 0, CSHandle as Integer = -1, Flags as Integer = 0) as Boolean

MBS DynaPDF Plugin, Plugin Version: 17.5, Platforms: macOS, Linux, Windows, Targets: All.

Function: Replaces an image with another image.
Notes:

The parameter ImageToReplace must be a valid pointer of an image object which is retrieved by functions like GetImageObj() or ParseContent().
The resolution, aspect ratio, color space and so on can be freely chosen. However, note that this function does not change the output position or size. If the aspect ratio of the new image is different, then it will be stretched or shrinked to fit into the output rectangle.
The parameter ColorSpace specifies the destination color space into which the image should be converted or saved, if the image is already defined in that color space. CSHandle must be the handle of that color space if a non-device space is used. The will be ignored for devices spaces.

The function works in the very same way as InsertImageEx() with the following differences:
• The color of an image mask cannot be set or changed because this would require changes on the content stream in which the image is used. An image mask will be created if the image color depth is 1 bit and if color key masking is enabled (see SetUseTransparency()). SetUseTransparency() should normally be set to false before calling this function.
• The image will never be downscaled, independent of the current resolution, because the size of the output rectangle is not known.

If the image that should be replaced is a soft mask of another base image, then make sure that the destination color space is set to kesDeviceGray, kesCalGray, or to a one channel ICC based color space because a soft mask must not contain more than one color channel.
The flags kgfUseImageColorSpace, kgfIgnoreICCProfiles, kgfRealPassThrough, and kfNoBitmapAlpha are all supported. See SetGStateFlags() for further information.

If the function succeeds the return value is true. If the function fails the return value is false.
See also ReplaceImage function in DynaPDF manual.

75.39.673 ReplaceImageEx(ImageToReplace as DynaPDFImageMBS, ImageData as MemoryBlock, Index as Integer = 1, ColorSpace as Integer = 0, CSHandle as Integer = -1, Flags as Integer = 0) as Boolean

MBS DynaPDF Plugin, Plugin Version: 17.5, Platforms: macOS, Linux, Windows, Targets: All.

Function: Replaces an image with a new image exactly like ReplaceImage() but accepts a file buffer as input.
Notes:

See ReplaceImage() for further information.

If the function succeeds the return value is 1. If the function fails the return value is 0.
See also ReplaceImageEx function in DynaPDF manual.
See also:

- 75.39.674 ReplaceImageEx(ImageToReplace as DynaPDFImageMBS, ImageData as String, Index as Integer = 1, ColorSpace as Integer = 0, CSHandle as Integer = -1, Flags as Integer = 0) as Boolean 14371

75.39.674 ReplaceImageEx(ImageToReplace as DynaPDFImageMBS, ImageData as String, Index as Integer = 1, ColorSpace as Integer = 0, CSHandle as Integer = -1, Flags as Integer = 0) as Boolean

MBS DynaPDF Plugin, Plugin Version: 17.5, Platforms: macOS, Linux, Windows, Targets: All.

Function: Replaces an image with a new image exactly like ReplaceImage() but accepts a file buffer as input.
Notes:

See ReplaceImage() for further information.

If the function succeeds the return value is 1. If the function fails the return value is 0.
See also ReplaceImageEx function in DynaPDF manual.
See also:

- 75.39.673 ReplaceImageEx(ImageToReplace as DynaPDFImageMBS, ImageData as MemoryBlock, Index as Integer = 1, ColorSpace as Integer = 0, CSHandle as Integer = -1, Flags as Integer = 0) as Boolean 14371

75.39.675 ReplacePageText(text as string, stack as DynaPDFStackMBS) as boolean

MBS DynaPDF Plugin, Plugin Version: 7.7, Platforms: macOS, Linux, Windows, Targets: All.

Function: The function deletes or replaces a text string of a content stream that was found by the function GetPageText() beforehand.
Notes:

Be aware that ReplacePageText can't always replace text as encoding must match and fonts may not have the characters for the new text. For that better use ReplacePageTextEx.

If you have problems with asian characters, please make sure you use SetCMapDir and load the CMAPs.
Requires DynaPDF Pro license.
See also ReplacePageText function in DynaPDF manual.

75.39.676 ReplacePageTextEx(text as string, stack as DynaPDFStackMBS) as boolean

MBS DynaPDF Plugin, Plugin Version: 7.7, Platforms: macOS, Linux, Windows, Targets: All.

Function: The function deletes or replaces a text string of a content stream that was found by the function GetPageText() beforehand.
Notes:

The text parameter is converted to unicode.

If you have problems with asian characters, please make sure you use SetCMapDir and load the CMAPs.
Requires DynaPDF Pro license.
See also ReplacePageTextEx function in DynaPDF manual.

75.39.677 ReplacePageTextExAnsi(text as string, stack as DynaPDFStackMBS) as boolean

MBS DynaPDF Plugin, Plugin Version: 8.3, Platforms: macOS, Linux, Windows, Targets: All.

Function: The function deletes or replaces a text string of a content stream that was found by the function GetPageText() beforehand.
Deprecated: This item is deprecated and should no longer be used. You can use the non ANSI function instead. **Notes:**

The text parameter is converted to ANSI.
Requires DynaPDF Pro license.
See also ReplacePageTextEx function in DynaPDF manual.

75.39.678 ResetAnnotAP(Handle as integer = -1) as Boolean

MBS DynaPDF Plugin, Plugin Version: 20.3, Platforms: macOS, Linux, Windows, Targets: All.

Function: Forces a rebuild of the appearance stream of the specified annotation.
Notes: If Handle is set to -1 all annotation appearances will be rebuild. This function be useful if an imported annotation has an invalid or empty appearance stream.
See also ResetAnnotAP function in DynaPDF manual.

75.39.679 ResetEncryptionSettings as Boolean

MBS DynaPDF Plugin, Plugin Version: 17.0, Platforms: macOS, Linux, Windows, Targets: All.

Function: Resets the encryption settings which were imported from an external PDF file so that the PDF file in memory can be saved unencrypted.
Notes: If the function succeeds the return value is true. If the function fails the return value is false.
See also ResetEncryptionSettings function in DynaPDF manual.

75.39.680 ResetLineDashPattern as Boolean

MBS DynaPDF Plugin, Plugin Version: 8.0, Platforms: macOS, Linux, Windows, Targets: All.

Function: The function resets a previously defined line dash pattern to its default value (straight line).
See also ResetLineDashPattern function in DynaPDF manual.

75.39.681 RestoreGraphicState as Boolean

MBS DynaPDF Plugin, Plugin Version: 8.0, Platforms: macOS, Linux, Windows, Targets: All.

Function: The function restores a previously saved graphics state.
See also RestoreGraphicState function in DynaPDF manual.

75.39.682 RGB(R as Integer, G as Integer, B as Integer) as Integer

MBS DynaPDF Plugin, Plugin Version: 8.0, Platforms: macOS, Linux, Windows, Targets: All.

Function: Builds a RGB color value based on the given component values.
Example:

```
dim rgb as Integer = DynaPDFMBS.RGB(1,2,3)
MsgBox hex(rgb)
```

75.39.683 RofRGB(RGB as Integer) as Integer

MBS DynaPDF Plugin, Plugin Version: 10.1, Platforms: macOS, Linux, Windows, Targets: All.

Function: Returns R of a RGB color value.
Example:

```
dim rgb as Integer = DynaPDFMBS.RGB(1,2,3)
MsgBox str(DynaPDFMBS.RofRGB(rgb)) // shows 1
```

75.39.684 RotateCoords(alpha as Double, OriginX as Double, OriginY as Double) as Boolean

MBS DynaPDF Plugin, Plugin Version: 8.0, Platforms: macOS, Linux, Windows, Targets: All.

Function: The function rotates the coordinate system at the point OriginX, OriginY by applying a transformation matrix.
Notes: Please do not try to scale/skew/translate back later. use SaveGraphicState and RestoreGraphicState.
See also RotateCoords function in DynaPDF manual.

75.39.685 RotateTemplate(OldTemplate as Integer, Rotation as Integer, RotateCoords as boolean = true) as Integer

MBS DynaPDF Plugin, Plugin Version: 17.0, Platforms: macOS, Linux, Windows, Targets: All.

Function: Rotates a template.
Notes:

Returns a new template handle.
This is a convenience function which creates a new template and draws the existing template there with rotation.
Returns negative number for errors. The plugin uses -1 for plugin errors like wrong rotation angle.

RotateCoords: Whether to rotate coordinate system.
This is now done by DynaPDF automatically, so for current version of the library, this must be false. But older versions need the true.

75.39.686 RoundRect(PosX as Double, PosY as Double, Width as Double, Height as Double, Radius as Double, FillMode as Integer) as Boolean

MBS DynaPDF Plugin, Plugin Version: 8.0, Platforms: macOS, Linux, Windows, Targets: All.

Function: The function draws a rectangle with rounded corners.
Example:

```
dim pdf as new DynaPDFMBS
dim f as FolderItem = SpecialFolder.Desktop.Child("Create PDF with Round Rectangles.pdf")

pdf.SetLicenseKey "Starter" // For this example you can use a Starter, Lite, Pro or Enterprise License

call pdf.CreateNewPDF f
call pdf.Append

dim PosX as Double = 100.0
dim PosY as Double = 100.0
dim Width as Double = 100.0
dim Height as Double = 100.0
dim Radius as Double = 20.0
dim FillMode as Integer = pdf.kfmFill

call pdf.RoundRect(PosX, PosY, Width, Height, Radius, FillMode)

PosX = 300.0
dim RadiusX as Double = 30.0
dim RadiusY as Double = 30.0

call pdf.RoundRectEx(PosX, PosY, Width, Height, RadiusX, RadiusY, FillMode)

call pdf.EndPage
call pdf.CloseFile

f.Launch
```

See also RoundRect function in DynaPDF manual.

75.39.687 RoundRectEx(PosX as Double, PosY as Double, Width as Double, Height as Double, rWidth as Double, rHeight as Double, FillMode as Integer) as Boolean

MBS DynaPDF Plugin, Plugin Version: 8.0, Platforms: macOS, Linux, Windows, Targets: All.

Function: The function draws a rectangle with elliptical corners.

Example:

```
dim pdf as new DynaPDFMBS
dim f as FolderItem = SpecialFolder.Desktop.Child("Create PDF with Round Rectangles.pdf")

pdf.SetLicenseKey "Starter" // For this example you can use a Starter, Lite, Pro or Enterprise License

call pdf.CreateNewPDF f
call pdf.Append

dim PosX as Double = 100.0
dim PosY as Double = 100.0
dim Width as Double = 100.0
dim Height as Double = 100.0
dim Radius as Double = 20.0
dim FillMode as Integer = pdf.kfmFill

call pdf.RoundRect(PosX, PosY, Width, Height, Radius, FillMode)

PosX = 300.0
dim RadiusX as Double = 30.0
dim RadiusY as Double = 30.0

call pdf.RoundRectEx(PosX, PosY, Width, Height, RadiusX, RadiusY, FillMode)

call pdf.EndPage
call pdf.CloseFile

f.Launch
```

See also RoundRectEx function in DynaPDF manual.

75.39.688 SaveGraphicState as Boolean

MBS DynaPDF Plugin, Plugin Version: 8.0, Platforms: macOS, Linux, Windows, Targets: All.

Function: The function saves the current graphics state.
See also SaveGraphicState function in DynaPDF manual.

75.39.689 ScaleCoords(sx as Double, sy as Double) as Boolean

MBS DynaPDF Plugin, Plugin Version: 8.0, Platforms: macOS, Linux, Windows, Targets: All.

Function: The function scales the coordinate system by applying a transformation matrix.
Notes: Please do not try to scale/skew/translate back later. use SaveGraphicState and RestoreGraphicState.
See also ScaleCoords function in DynaPDF manual.

75.39.690 SelfTest as Boolean

MBS DynaPDF Plugin, Plugin Version: 8.0, Platforms: macOS, Linux, Windows, Targets: All.

Function: The function checks the size of all required data types and checks whether the endian configuration of the library is correct.
See also SelfTest function in DynaPDF manual.

75.39.691 Set3DAnnotProps(Annot as Integer, ActType as Integer, DeActType as Integer, InstType as Integer, DeInstType as Integer, DisplayToolbar as boolean, DisplayModelTree as boolean) as boolean

MBS DynaPDF Plugin, Plugin Version: 9.8, Platforms: macOS, Linux, Windows, Targets: All.

Function: Sets the properties of a 3D Annotation.
See also Set3DAnnotProps function in DynaPDF manual.

75.39.692 Set3DAnnotScriptAnsi(Annot as Integer, Value as string) as boolean

MBS DynaPDF Plugin, Plugin Version: 9.8, Platforms: macOS, Linux, Windows, Targets: All.

Function: Sets the 3D Annoation Script.
Deprecated: This item is deprecated and should no longer be used. You can use the non ANSI function instead. See also Set3DAnnotScript function in DynaPDF manual.

75.39.693 SetAllocBy(Value as Integer) as Integer

MBS DynaPDF Plugin, Plugin Version: 8.0, Platforms: macOS, Linux, Windows, Targets: All.

Function: The function sets the size of the memory blocks in kilo bytes, which will be allocated if memory must be allocated for page content streams.
See also SetAllocBy function in DynaPDF manual.

75.39.694 SetAnnotBorderEffect(Handle as Integer, BorderEffect as Integer) as Boolean

MBS DynaPDF Plugin, Plugin Version: 15.2, Platforms: macOS, Linux, Windows, Targets: All.

Function: Sets the border effect for an annotation.
Notes:

Returns true on success.
Handle is in range of 0 to number of annotations - 1.
See also SetAnnotBorderEffect function in DynaPDF manual.

75.39.695 SetAnnotBorderStyle(Handle as Integer, BorderStyle as Integer) as boolean

MBS DynaPDF Plugin, Plugin Version: 10.4, Platforms: macOS, Linux, Windows, Targets: All.

Function: Sets the annotation border style.
See also SetAnnotBorderStyle function in DynaPDF manual.

75.39.696 SetAnnotBorderWidth(Handle as Integer, LineWidth as Double) as boolean

MBS DynaPDF Plugin, Plugin Version: 10.4, Platforms: macOS, Linux, Windows, Targets: All.

Function: Sets the annotation border width.
See also SetAnnotBorderWidth function in DynaPDF manual.

75.39.697 SetAnnotColor(Handle as Integer, ColorType as Integer, PDFColorSpace as Integer, ColorValue as Integer) as boolean

MBS DynaPDF Plugin, Plugin Version: 10.4, Platforms: macOS, Linux, Windows, Targets: All.

Function: Sets the annotation color.
See also SetAnnotColor function in DynaPDF manual.

75.39.698 SetAnnotFlags(Flags as Integer) as Boolean

MBS DynaPDF Plugin, Plugin Version: 8.0, Platforms: macOS, Linux, Windows, Targets: All.

Function: The function sets the default flags used for newly created annotations.

See also SetAnnotFlags function in DynaPDF manual.

75.39.699 SetAnnotFlagsEx(Handle as Integer, Flags as Integer) as boolean

MBS DynaPDF Plugin, Plugin Version: 10.4, Platforms: macOS, Linux, Windows, Targets: All.

Function: Sets the annotation flags.
See also SetAnnotFlagsEx function in DynaPDF manual.

75.39.700 SetAnnotHighlightMode(Handle as Integer, HighlightMode as Integer) as boolean

MBS DynaPDF Plugin, Plugin Version: 10.4, Platforms: macOS, Linux, Windows, Targets: All.

Function: Sets the annotation highlight mode.
See also SetAnnotHighlightMode function in DynaPDF manual.

75.39.701 SetAnnotIcon(Handle as Integer, AnnotIcon as Integer) as boolean

MBS DynaPDF Plugin, Plugin Version: 10.4, Platforms: macOS, Linux, Windows, Targets: All.

Function: Sets the annotation icon.
See also SetAnnotIcon function in DynaPDF manual.

75.39.702 SetAnnotLineDashPattern(Handle as UInt32, dash as memoryblock, NumValues as integer) as Boolean

MBS DynaPDF Plugin, Plugin Version: 17.2, Platforms: macOS, Linux, Windows, Targets: All.

Function: Sets or deletes the line dash pattern of an annotation.
Notes:

The following annotation types support line dash patterns:

- atCircle
- atInk
- atLine
- atPolygon

- atPolyLine
- atSquare

Memoryblock must contain floating point values (Single).
Returns true on success.

If array is nil, the pattern is removed.
See also SetAnnotLineDashPattern function in DynaPDF manual.
See also:

- 75.39.703 SetAnnotLineDashPattern(Handle as UInt32, dash() as single) as Boolean 14380

75.39.703 SetAnnotLineDashPattern(Handle as UInt32, dash() as single) as Boolean

MBS DynaPDF Plugin, Plugin Version: 17.2, Platforms: macOS, Linux, Windows, Targets: All.

Function: Sets or deletes the line dash pattern of an annotation.
Notes:

The following annotation types support line dash patterns:

- atCircle
- atInk
- atLine
- atPolygon
- atPolyLine
- atSquare

Returns true on success.

If array is nil, the pattern is removed.
See also SetAnnotLineDashPattern function in DynaPDF manual.
See also:

- 75.39.702 SetAnnotLineDashPattern(Handle as UInt32, dash as memoryblock, NumValues as integer) as Boolean 14379

75.39.704 SetAnnotLineEndStyle(Handle as UInt32, StartLineStyle as Integer, EndLineStyle as Integer) as boolean

MBS DynaPDF Plugin, Plugin Version: 14.0, Platforms: macOS, Linux, Windows, Targets: All.

Function: The function sets or changes the line end styles of a Line or PolyLine Annotation.
Notes: If the function succeeds the return value is true. If the function fails the return value is false.
See also SetAnnotLineEndStyle function in DynaPDF manual.

75.39.705 SetAnnotMigrationState(Handle as Integer, State as Integer, Name as string) as Integer

MBS DynaPDF Plugin, Plugin Version: 15.4, Platforms: macOS, Linux, Windows, Targets: All.

Function: Adds a migration state to a markup annotation.
Notes:

All annotation types with exception of 3D, Link, Movie, Screen, PrinterMark, TrapNet, and Watermark are markup annotations.
Migration states are stored in text annotations as reply to the base annotation. Further states are stored as reply to the last reply; the result is a single linked list. Because the base annotation contains no reference to the last reply or migration state the function must search for it. To speed upprocessing the function returns the handle of the text annotation so that the next state can directly be added to this annotation.

The migration state is defined since PDF 1.5. The function adjusts the PDF version automatically if it is lower than PDF 1.5.

If the function succeeds the return value is the handle of the text annotation, a value greater or equal zero. If the function fails the return value is a negative error code.

State can be kasNone, kasAccepted, kasRejected, kasCancelled, kasCompleted.
See also SetAnnotMigrationState function in DynaPDF manual.

75.39.706 SetAnnotMigrationStateAnsi(Handle as Integer, State as Integer, Name as string) as Integer

MBS DynaPDF Plugin, Plugin Version: 15.4, Platforms: macOS, Linux, Windows, Targets: All.

Function: Adds a migration state to a markup annotation.
Deprecated: This item is deprecated and should no longer be used. You can use the non ANSI function instead. **Notes:**

All annotation types with exception of 3D, Link, Movie, Screen, PrinterMark, TrapNet, and Watermark are

markup annotations.
Migration states are stored in text annotations as reply to the base annotation. Further states are stored as reply to the last reply; the result is a single linked list. Because the base annotation contains no reference to the last reply or migration state the function must search for it. To speed upprocessing the function returns the handle of the text annotation so that the next state can directly be added to this annotation.

The migration state is defined since PDF 1.5. The function adjusts the PDF version automatically if it is lower than PDF 1.5.

If the function succeeds the return value is the handle of the text annotation, a value greater or equal zero. If the function fails the return value is a negative error code.

State can be kasNone, kasAccepted, kasRejected, kasCancelled, kasCompleted.
See also SetAnnotMigrationState function in DynaPDF manual.

75.39.707 SetAnnotOpacity(Handle as Integer, opacity as Double) as Boolean

MBS DynaPDF Plugin, Plugin Version: 16.0, Platforms: macOS, Linux, Windows, Targets: All.

Function: The function changes the opacity of a markup annotation.
Notes:

The function GetAnnotEx() or GetPageAnnotEx() can be used to determine whether an annotation is a markup annotation.

Returns true on succes or false on failure.
See also SetAnnotOpacity function in DynaPDF manual.

75.39.708 SetAnnotOpenState(Handle as Integer, Open as Boolean) as boolean

MBS DynaPDF Plugin, Plugin Version: 10.4, Platforms: macOS, Linux, Windows, Targets: All.

Function: Sets the annotation open state.
See also SetAnnotOpenState function in DynaPDF manual.

75.39.709 SetAnnotOrFieldDate(CSHandle as UInt32, IsField as Boolean, Type as Integer, DateTime as UInt32) as boolean

MBS DynaPDF Plugin, Plugin Version: 13.5, Platforms: macOS, Linux, Windows, Targets: All.

Function: The function sets or changes the creation or modification date of an annotation or form field.
Notes:

If the parameter IsField is set to true, a valid field handle must be passed to the parameter Handle. An annotation handle is expected otherwise.
Annotations and form fields support a modification date but a creation date is supported by markup annotations only.
The following annotation types are markup annotations:

- Care
- Circle
- FileAttach
- FreeText
- Highlight, Squiggly, Strikeout, Underline
- Ink
- Line
- Polygon
- Projection
- Redact
- Sound
- Square
- Stamp
- Text

The function GetAnnotEx() or GetPageAnnotEx() can also be used to determine whether an annotation is a markup annotation.

If the function succeeds the return value is 1. If the function fails the return value is 0.
See also SetAnnotOrFieldDate function in DynaPDF manual.

75.39.710 SetAnnotQuadPoints(Handle as UInt32, points() as DynaPDFPointMBS) as boolean

MBS DynaPDF Plugin, Plugin Version: 15.3, Platforms: macOS, Linux, Windows, Targets: All.

Function: Sets or changes the quad points defintion of a Highlight, Link, Redakt, Squiggly, atStrikeOut, or Underline annotation.
Notes:

The function must be called within an open page.
Independent of the used coordinate system (bottom up or top down), the points must be defined in the following order:
x1,y1 x3,y3
x2,y2 x4,y4

The coordinates of the vertices are interpreted in current user space. Any transformation that was applied on the coordinate system will be taken into account.
The number of points must be 4 or a multiple of 4.

Returns true on success.
See also SetAnnotQuadPoints function in DynaPDF manual.

75.39.711 SetAnnotString(Handle as Integer, StringType as Integer, Value as string) as boolean

MBS DynaPDF Plugin, Plugin Version: 9.7, Platforms: macOS, Linux, Windows, Targets: All.

Function: Creates a stamp annotation.
See also SetAnnotString function in DynaPDF manual.

75.39.712 SetAnnotStringAnsi(Handle as Integer, StringType as Integer, Value as string) as boolean

MBS DynaPDF Plugin, Plugin Version: 9.7, Platforms: macOS, Linux, Windows, Targets: All.

Function: Creates a stamp annotation.
Deprecated: This item is deprecated and should no longer be used. You can use the non ANSI function instead. See also SetAnnotString function in DynaPDF manual.

75.39.713 SetAnnotSubject(Handle as Integer, Value as string) as Boolean

MBS DynaPDF Plugin, Plugin Version: 8.0, Platforms: macOS, Linux, Windows, Targets: All.

Function: The function sets or changes the optional subject string of an annotation.
Notes: The value parameter is converted to unicode.
See also SetAnnotSubject function in DynaPDF manual.

75.39.714 SetAnnotSubjectAnsi(Handle as Integer, Value as string) as Boolean

MBS DynaPDF Plugin, Plugin Version: 8.3, Platforms: macOS, Linux, Windows, Targets: All.

Function: The function sets or changes the optional subject string of an annotation.
Deprecated: This item is deprecated and should no longer be used. You can use the non ANSI function instead. **Notes:** The value parameter is converted to ANSI.
See also SetAnnotSubject function in DynaPDF manual.

75.39.715 SetBBox(Boundary as Integer, LeftX as Double, LeftY as Double, RightX as Double, RightY as Double) as Boolean

MBS DynaPDF Plugin, Plugin Version: 8.0, Platforms: macOS, Linux, Windows, Targets: All.

Function: The function sets a specific bounding box of the current open PDF page.
See also SetBBox function in DynaPDF manual.

75.39.716 SetBidiMode(BidiMode as Integer) as Boolean

MBS DynaPDF Plugin, Plugin Version: 8.0, Platforms: macOS, Linux, Windows, Targets: All.

Function: The function sets or changes the bidirectional mode.
See also SetBidiMode function in DynaPDF manual.

75.39.717 SetBlack(FillColor as Boolean, StrokeColor as Boolean) as Boolean

MBS DynaPDF Plugin, Plugin Version: 19.2, Platforms: macOS, Linux, Windows, Targets: All.

Function: Sets black color.
Notes:

This function is a bit optimized to check the current color space.
Depending on whether it's RGB, Gray, CMYK or Lab, it will set different color values.
And if other color space is active, it switches to Gray colorspace to set black.

75.39.718 SetBookmarkDest(ABmk as Integer, DestType as Integer, a as Double, b as Double, c as Double, d as Double) as Boolean

MBS DynaPDF Plugin, Plugin Version: 8.0, Platforms: macOS, Linux, Windows, Targets: All.

Function: The function sets or changes the destination of a bookmark.
See also SetBookmarkDest function in DynaPDF manual.

75.39.719 SetBookmarkStyle(ABmk as Integer, Style as Integer, RGBColor as Integer) as Boolean

MBS DynaPDF Plugin, Plugin Version: 8.0, Platforms: macOS, Linux, Windows, Targets: All.

Function: Sets the bookmark style.
See also SetBookmarkStyle function in DynaPDF manual.

75.39.720 SetBorderStyle(Style as Integer) as Boolean

MBS DynaPDF Plugin, Plugin Version: 8.0, Platforms: macOS, Linux, Windows, Targets: All.

Function: The function set the global border style which is used for newly created form fields.
See also SetBorderStyle function in DynaPDF manual.

75.39.721 SetCharacterSpacing(value as Double) as Boolean

MBS DynaPDF Plugin, Plugin Version: 8.0, Platforms: macOS, Linux, Windows, Targets: All.

Function: The function sets the current character spacing. The function requires an open page, template or pattern.
See also SetCharacterSpacing function in DynaPDF manual.

75.39.722 SetCheckBoxChar(CheckBoxChar as Integer) as Boolean

MBS DynaPDF Plugin, Plugin Version: 8.0, Platforms: macOS, Linux, Windows, Targets: All.

Function: The function sets the character which should be used for newly created check boxes.
See also SetCheckBoxChar function in DynaPDF manual.

75.39.723 SetCheckBoxDefState(Field as Integer, Checked as Boolean) as Boolean

MBS DynaPDF Plugin, Plugin Version: 8.0, Platforms: macOS, Linux, Windows, Targets: All.

Function: This function changes the default state of a check box; it can differ from the current visible state of the check box.
See also SetCheckBoxDefState function in DynaPDF manual.

75.39.724 SetCheckBoxState(Field as Integer, Checked as Boolean) as Boolean

MBS DynaPDF Plugin, Plugin Version: 8.0, Platforms: macOS, Linux, Windows, Targets: All.

Function: The function changes the state of a check box. The parameter Field must be a valid check box handle.
See also SetCheckBoxState function in DynaPDF manual.

75.39.725 SetCIDFont(CMapHandle as Integer, Name as string, Style as Integer, Size as Double, Embed as boolean) as Integer

MBS DynaPDF Plugin, Plugin Version: 10.1, Platforms: macOS, Linux, Windows, Targets: All.

Function: Sets a CID Font.
See also SetCIDFont function in DynaPDF manual.

75.39.726 SetCMapDir(path as folderitem, flags as Integer) as Integer

MBS DynaPDF Plugin, Plugin Version: 11.2, Platforms: macOS, Linux, Windows, Targets: All.

Function: Sets the character map directory.
Example:

```
dim pdf as DynaPDFMBS // your dynapdf instance
call pdf.SetCMapDir SpecialFolder.Desktop.Child("CMAP"), 3
```

Notes:

Takes an integer instead of a boolean starting with plugin version 11.2pr6.
See klcmDefault, klcmDelayed and klcmRecursive constants.
Requires DynaPDF Pro license.
See also SetCMapDir function in DynaPDF manual.
See also:

- 75.39.727 SetCMapDir(path as string, flags as Integer) as Integer 14387

75.39.727 SetCMapDir(path as string, flags as Integer) as Integer

MBS DynaPDF Plugin, Plugin Version: 11.2, Platforms: macOS, Linux, Windows, Targets: All.

Function: Sets the character map directory.
Example:

```
dim pdf as DynaPDFMBS // your dynapdf instance
call pdf.SetCMapDir SpecialFolder.Desktop.Child("CMAP"), pdf.klcmRecursive
```

Notes:

Takes an integer instead of a boolean starting with plugin version 11.2pr6.
See klcmDefault, klcmDelayed and klcmRecursive constants.
Requires DynaPDF Pro license.
See also SetCMapDir function in DynaPDF manual.
See also:

- 75.39.726 SetCMapDir(path as folderitem, flags as Integer) as Integer 14387

75.39.728 SetColDefFile(EmbFile as Integer) as boolean

MBS DynaPDF Plugin, Plugin Version: 8.0, Platforms: macOS, Linux, Windows, Targets: All.

Function: The function sets the initial document of a portable collection that should be opened in the viewer application. See also CreateCollection().
See also SetColDefFile function in DynaPDF manual.

75.39.729 SetColorMask(ImageHandle as Integer, Mask as Ptr, Count as UInt32) as boolean

MBS DynaPDF Plugin, Plugin Version: 13.3, Platforms: macOS, Linux, Windows, Targets: All.

Function: The functions sets or overrides the color mask of an image.
Notes: See also SetColorMask function in dynapdf_help.pdf manual.
See also SetColorMask function in DynaPDF manual.
See also:

- 75.39.730 SetColorMask(ImageHandle as Integer, Mask() as Integer) as boolean 14388

75.39.730 SetColorMask(ImageHandle as Integer, Mask() as Integer) as boolean

MBS DynaPDF Plugin, Plugin Version: 13.3, Platforms: macOS, Linux, Windows, Targets: All.

Function: The functions sets or overrides the color mask of an image.
Notes:

Same as other SetColorMask function, but values are taken from array.
See also SetColorMask function in dynapdf_help.pdf manual.
See also SetColorMask function in DynaPDF manual.
See also:

• 75.39.729 SetColorMask(ImageHandle as Integer, Mask as Ptr, Count as UInt32) as boolean 14388

75.39.731 SetColors(ColorValue as Integer) as Boolean

MBS DynaPDF Plugin, Plugin Version: 8.0, Platforms: macOS, Linux, Windows, Targets: All.

Function: The function sets the fill and stroke color.
See also SetColors function in DynaPDF manual.

75.39.732 SetColorSpace(ColorSpace as Integer) as Boolean

MBS DynaPDF Plugin, Plugin Version: 8.0, Platforms: macOS, Linux, Windows, Targets: All.

Function: The function sets the color space.
Example:

```
dim pdf as DynaPDFMBS // your DynaPDF object
dim bBool as Boolean

// get the colorspace of the image file
const DP_csDeviceRGB=0
const DP_csDeviceCMYK=1
const DP_csDeviceGray=2

dim iColorSpace as Integer

iColorSpace=DP_csDeviceRGB

// define color space
bBool=pdf.SetColorSpace(iColorSpace)
```

See also SetColorSpace function in DynaPDF manual.

75.39.733 SetColSortField(ColField as Integer, AscendingOrder as boolean) as boolean

MBS DynaPDF Plugin, Plugin Version: 8.0, Platforms: macOS, Linux, Windows, Targets: All.

Function: The function sets the collection field that should be used to sort the list of embedded files.
See also SetColSortField function in DynaPDF manual.

75.39.734 SetCompressionFilter(Filter as Integer) as Boolean

MBS DynaPDF Plugin, Plugin Version: 8.0, Platforms: macOS, Linux, Windows, Targets: All.

Function: The function sets the compression filter which is used to compress images.
Example:

```
dim pdf as DynaPDFMBS // your DynaPDF object
dim bBool as Boolean

// set compression filter
bBool = pdf.SetCompressionFilter(pdf.kcfJPEG)
```

Notes: Use kcfCCITT3, kcfCCITT4, kcfFlate, kcfFlateBW, kcfJP2K, kcfJPEG or kcfLZW constants.
See also SetCompressionFilter function in DynaPDF manual.

75.39.735 SetCompressionLevel(CompressLevel as Integer) as Boolean

MBS DynaPDF Plugin, Plugin Version: 8.0, Platforms: macOS, Linux, Windows, Targets: All.

Function: The function sets the current compression level.
See also SetCompressionLevel function in DynaPDF manual.

75.39.736 SetContent(buffer as memoryblock) as Boolean

MBS DynaPDF Plugin, Plugin Version: 13.0, Platforms: macOS, Linux, Windows, Targets: All.

Function: This function replaces the content stream of the currently open page or template with a new one.
See also SetContent function in DynaPDF manual.
See also:

- 75.39.737 SetContent(buffer as string) as Boolean 14390

75.39.737 SetContent(buffer as string) as Boolean

MBS DynaPDF Plugin, Plugin Version: 8.0, Platforms: macOS, Linux, Windows, Targets: All.

Function: This function replaces the content stream of the currently open page or template with a new one.
See also SetContent function in DynaPDF manual.
See also:

• 75.39.736 SetContent(buffer as memoryblock) as Boolean 14390

75.39.738 SetDateTimeFormat(TxtField as Integer, Fmt as Integer) as Boolean

MBS DynaPDF Plugin, Plugin Version: 8.0, Platforms: macOS, Linux, Windows, Targets: All.

Function: The function restricts the allowed value of a text field to a date time format and applies this format if the value was valid.
See also SetDateTimeFormat function in DynaPDF manual.

75.39.739 SetDefBitsPerPixel(value as Integer) as Boolean

MBS DynaPDF Plugin, Plugin Version: 8.0, Platforms: macOS, Linux, Windows, Targets: All.

Function: The function sets the default color depth in bits per pixel, which determines whether images should be downsampled.
See also SetDefBitsPerPixel function in DynaPDF manual.

75.39.740 SetDocInfo(DInfo as Integer, Text as string) as Boolean

MBS DynaPDF Plugin, Plugin Version: 8.0, Platforms: macOS, Linux, Windows, Targets: All.

Function: The function set or changes a document info entry.
Example:

```
dim pdf as DynaPDFMBS // your DynaPDF object
dim bBool as Boolean
dim source as FolderItem // source pdf file?

const diAuthor=0
const diCreator=1
const diKeywords=2
const diProducer=3
const diSubject=4
const diTitle=5

// Define some pdf properties:
bBool=pdf.SetDocInfo(diAuthor, SystemInformationMBS.Username)
bBool=pdf.SetDocInfo(diCreator, "SysProgName"+" - "+"MetSysProgVer")
bBool=pdf.SetDocInfo(diKeywords, "")
bBool=pdf.SetDocInfo(diProducer, "SysProgName"+" - "+"MetSysProgVer")
bBool=pdf.SetDocInfo(diSubject, "")
bBool=pdf.SetDocInfo(diTitle, source.name)
```

Notes: The text parameter is converted to unicode.
See also SetDocInfo function in DynaPDF manual.

75.39.741 SetDocInfoAnsi(DInfo as Integer, Text as string) as Boolean

MBS DynaPDF Plugin, Plugin Version: 8.3, Platforms: macOS, Linux, Windows, Targets: All.

Function: The function set or changes a document info entry.
Example:

```
dim pdf as DynaPDFMBS // your DynaPDF object
dim bBool as Boolean
dim source as FolderItem // source pdf file?

const diAuthor=0
const diCreator=1
const diKeywords=2
const diProducer=3
const diSubject=4
const diTitle=5

// Define some pdf properties:
bBool=pdf.SetDocInfoAnsi(diAuthor, SystemInformationMBS.Username)
bBool=pdf.SetDocInfoAnsi(diCreator, "SysProgName"+" - "+"MetSysProgVer")
bBool=pdf.SetDocInfoAnsi(diKeywords, "")
bBool=pdf.SetDocInfoAnsi(diProducer, "SysProgName"+" - "+"MetSysProgVer")
bBool=pdf.SetDocInfoAnsi(diSubject, "")
bBool=pdf.SetDocInfoAnsi(diTitle, source.name)
```

Deprecated: This item is deprecated and should no longer be used. You can use the non ANSI function instead. **Notes:** The text parameter is converted to ANSI.
See also SetDocInfo function in DynaPDF manual.

75.39.742 SetDocInfoEx(DInfo as Integer, Key as string, Text as string) as Boolean

MBS DynaPDF Plugin, Plugin Version: 8.0, Platforms: macOS, Linux, Windows, Targets: All.

Function: The function set or changes a document info entry.
Notes: The Text parameter is converted to unicode.
See also SetDocInfoEx function in DynaPDF manual.

75.39.743 SetDocInfoExAnsi(DInfo as Integer, Key as string, Text as string) as Boolean

MBS DynaPDF Plugin, Plugin Version: 8.3, Platforms: macOS, Linux, Windows, Targets: All.

Function: The function set or changes a document info entry.
Deprecated: This item is deprecated and should no longer be used. You can use the non ANSI function instead. **Notes:** The Text parameter is converted to ANSI.
See also SetDocInfoEx function in DynaPDF manual.

75.39.744 SetDrawDirection(Direction as Integer) as Boolean

MBS DynaPDF Plugin, Plugin Version: 8.0, Platforms: macOS, Linux, Windows, Targets: All.

Function: The function sets the draw direction of closed vector graphics such as rectangles, ellipses, triangles and so on.
See also SetDrawDirection function in DynaPDF manual.

75.39.745 SetEMFFrameDPI(DPIX as Integer, DPIY as Integer) as Boolean

MBS DynaPDF Plugin, Plugin Version: 8.0, Platforms: macOS, Linux, Windows, Targets: All.

Function: This function can be used to adjust DPI value which is used to calculate the picture size of an EMF file.
See also SetEMFFrameDPI function in DynaPDF manual.

75.39.746 SetEMFPatternDistance(value as Double) as Boolean

MBS DynaPDF Plugin, Plugin Version: 8.0, Platforms: macOS, Linux, Windows, Targets: All.

Function: The function changes the default distance between lines of standard patterns during EMF conversion.
See also SetEMFPatternDistance function in DynaPDF manual.

75.39.747 SetErrorMode(ErrMode as Integer) as Boolean

MBS DynaPDF Plugin, Plugin Version: 8.0, Platforms: macOS, Linux, Windows, Targets: All.

Function: The error mode specifies which error types should be treated as fatal error.
See also SetErrorMode function in DynaPDF manual.

75.39.748 SetExtColorSpace(Handle as Integer) as Integer

MBS DynaPDF Plugin, Plugin Version: 8.2, Platforms: macOS, Linux, Windows, Targets: All.

Function: The function activates an extended color space in the graphics state.
Notes: Requires DynaPDF Pro license.
See also SetExtColorSpace function in DynaPDF manual.

75.39.749 SetExtFillColorSpace(Handle as UInt32) as boolean

MBS DynaPDF Plugin, Plugin Version: 11.2, Platforms: macOS, Linux, Windows, Targets: All.

Function: Set the colorspace for filling.
Notes:

Pass Colorspace handle like for SetExtColorSpace.
Requires DynaPDF Pro license.
See also SetExtFillColorSpace function in DynaPDF manual.

75.39.750 SetExtGState(Handle as Integer) as Boolean

MBS DynaPDF Plugin, Plugin Version: 8.0, Platforms: macOS, Linux, Windows, Targets: All.

Function: The function applies an extended graphics state.
See also SetExtGState function in DynaPDF manual.

75.39.751 SetExtStrokeColorSpace(Handle as UInt32) as boolean

MBS DynaPDF Plugin, Plugin Version: 11.2, Platforms: macOS, Linux, Windows, Targets: All.

Function: Set the colorspace for filling.
Notes:

Pass Colorspace handle like for SetExtColorSpace.
Requires DynaPDF Pro license.

See also SetExtStrokeColorSpace function in DynaPDF manual.

75.39.752 SetFieldBackColor(ColorValue as Integer) as Boolean

MBS DynaPDF Plugin, Plugin Version: 8.0, Platforms: macOS, Linux, Windows, Targets: All.

Function: The function sets the background color used for newly created interactive form fields and annotations.
See also SetFieldBackColor function in DynaPDF manual.

75.39.753 SetFieldBBox(Handle as Integer, rect as DynaPDFRectMBS) as Boolean

MBS DynaPDF Plugin, Plugin Version: 8.0, Platforms: macOS, Linux, Windows, Targets: All.

Function: The function changes the bounding box of a field.
See also SetFieldBBox function in DynaPDF manual.

75.39.754 SetFieldBorderColor(ColorValue as Integer) as Boolean

MBS DynaPDF Plugin, Plugin Version: 8.0, Platforms: macOS, Linux, Windows, Targets: All.

Function: The function sets the border color used for newly created interactive form fields and annotations.
See also SetFieldBorderColor function in DynaPDF manual.

75.39.755 SetFieldBorderStyle(Field as Integer, Style as Integer) as Boolean

MBS DynaPDF Plugin, Plugin Version: 8.0, Platforms: macOS, Linux, Windows, Targets: All.

Function: The function changes the border style of a specific Interactive Form field.
See also SetFieldBorderStyle function in DynaPDF manual.

75.39.756 SetFieldBorderWidth(Field as Integer, LineWidth as Double) as Boolean

MBS DynaPDF Plugin, Plugin Version: 8.0, Platforms: macOS, Linux, Windows, Targets: All.

Function: This function can be used to change the border width of a field.
See also SetFieldBorderWidth function in DynaPDF manual.

75.39.757 SetFieldCalcOrder(CurrIndex as UInt32, NewIndex as UInt32) as Boolean

MBS DynaPDF Plugin, Plugin Version: 19.5, Platforms: macOS, Linux, Windows, Targets: All.

Function: Moves a field in the global calc order array.
Notes:

This is the order in which field values will be recalculated when the value of any field changes.
The current calc order can be accessed with GetFieldCalcOrder(). The calc order array contains field handles. A field handle is a simple array index.

Returns true on success.
See also SetFieldCalcOrder function in DynaPDF manual.

75.39.758 SetFieldColor(Field as Integer, ColorType as Integer, ColorSpace as Integer, ColorValue as Integer) as Boolean

MBS DynaPDF Plugin, Plugin Version: 8.0, Platforms: macOS, Linux, Windows, Targets: All.

Function: The function sets a specific color of an interactive form field.
See also SetFieldColor function in DynaPDF manual.

75.39.759 SetFieldExpValue(Field as Integer, ValIndex as Integer, Value as string, ExpValue as string, Selected as boolean) as Boolean

MBS DynaPDF Plugin, Plugin Version: 8.0, Platforms: macOS, Linux, Windows, Targets: All.

Function: This function can be used to change the choice values of a combo box, list box, or radio button.
See also SetFieldExpValue function in DynaPDF manual.

75.39.760 SetFieldExpValueAnsi(Field as Integer, ValIndex as Integer, Value as string, ExpValue as string, Selected as boolean) as Boolean

MBS DynaPDF Plugin, Plugin Version: 16.1, Platforms: macOS, Linux, Windows, Targets: All.

Function: This function can be used to change the choice values of a combo box, list box, or radio button.
Deprecated: This item is deprecated and should no longer be used. You can use the non ANSI function instead. See also SetFieldExpValue function in DynaPDF manual.

75.39.761 SetFieldExpValueEx(Field as Integer, ValIndex as Integer, Selected as boolean, DefSelected as boolean) as Boolean

MBS DynaPDF Plugin, Plugin Version: 12.1, Platforms: macOS, Linux, Windows, Targets: All.

Function: The function marks a choice value of a combo or list box as selected or unselected.
Notes:

It can also be used to change the state of check boxes or the children of a radio button. The parameter ValIndex will be ignored if the field is a normal check box (no child of a redio button or field group).

To enumerate the choice values of a combo box, list box or radio button use the function GetFieldExpValueEx().

Return value:
If the function succeeds the return value is true. If the function fails the return value is false.

See also SetFieldExpValueEx function in DynaPDF manual.

75.39.762 SetFieldFlags(Field as Integer, Flags as Integer, Reset as boolean) as Boolean

MBS DynaPDF Plugin, Plugin Version: 8.0, Platforms: macOS, Linux, Windows, Targets: All.

Function: The function sets the flags of a specific interactive form field.
See also SetFieldFlags function in DynaPDF manual.

75.39.763 SetFieldFont(Field as Integer, Name as string, Style as Integer, Size as Double, Embed as Boolean, CodePage as Integer) as Integer

MBS DynaPDF Plugin, Plugin Version: 15.0, Platforms: macOS, Linux, Windows, Targets: All.

Function: The function sets or changes the font of a form field.
Notes: See documentation of SetFieldFont function in dynapdf_help manual file for details.
See also SetFieldFont function in DynaPDF manual.

75.39.764 SetFieldFontAnsi(Field as Integer, Name as string, Style as Integer, Size as Double, Embed as Boolean, CodePage as Integer) as Integer

MBS DynaPDF Plugin, Plugin Version: 15.0, Platforms: macOS, Linux, Windows, Targets: All.

Function: The function sets or changes the font of a form field.
Deprecated: This item is deprecated and should no longer be used. You can use the non ANSI function instead. **Notes:** See documentation of SetFieldFont function in dynapdf_help manual file for details.
See also SetFieldFont function in DynaPDF manual.

75.39.765 SetFieldFontEx(Field as UInt32, Handle as UInt32, FontSize as Double) as Boolean

MBS DynaPDF Plugin, Plugin Version: 15.0, Platforms: macOS, Linux, Windows, Targets: All.

Function: The function sets or replaces the font of a field.
Notes:

The function requires a font handle that was returned by SetFieldFont.
Returns true on success and false on failure.
See also SetFieldFontEx function in DynaPDF manual.

75.39.766 SetFieldFontSize(aField as Integer, FontSize as Double) as Boolean

MBS DynaPDF Plugin, Plugin Version: 8.0, Platforms: macOS, Linux, Windows, Targets: All.

Function: The function changes the font size of a specific field.
See also SetFieldFontSize function in DynaPDF manual.

75.39.767 SetFieldHighlightMode(Field as Integer, HighlightMode as Integer) as Boolean

MBS DynaPDF Plugin, Plugin Version: 8.0, Platforms: macOS, Linux, Windows, Targets: All.

Function: The function changes the highlight mode of a specific field.
See also SetFieldHighlightMode function in DynaPDF manual.

75.39.768 SetFieldIndex(Field as Integer, Index as Integer) as Boolean

MBS DynaPDF Plugin, Plugin Version: 8.0, Platforms: macOS, Linux, Windows, Targets: All.

Function: This function can be used to set the tab order of interactive form fields.
See also SetFieldIndex function in DynaPDF manual.

75.39.769 SetFieldMapName(Field as Integer, Name as string) as Boolean

MBS DynaPDF Plugin, Plugin Version: 8.0, Platforms: macOS, Linux, Windows, Targets: All.

Function: The function sets or changes the mapping name of a field.
Notes: The parameter name is converted to unicode.
See also SetFieldMapName function in DynaPDF manual.

75.39.770 SetFieldMapNameAnsi(Field as Integer, Name as string) as Boolean

MBS DynaPDF Plugin, Plugin Version: 8.3, Platforms: macOS, Linux, Windows, Targets: All.

Function: The function sets or changes the mapping name of a field.
Deprecated: This item is deprecated and should no longer be used. You can use the non ANSI function instead. **Notes:** The parameter name is converted to ANSI.
See also SetFieldMapName function in DynaPDF manual.

75.39.771 SetFieldName(Field as Integer, NewName as string) as Boolean

MBS DynaPDF Plugin, Plugin Version: 8.0, Platforms: macOS, Linux, Windows, Targets: All.

Function: The function changes the name of an interactive form field.
See also SetFieldName function in DynaPDF manual.

75.39.772 SetFieldNameAnsi(Field as Integer, NewName as string) as Boolean

MBS DynaPDF Plugin, Plugin Version: 16.0, Platforms: macOS, Linux, Windows, Targets: All.

Function: The function changes the name of an interactive form field.
Deprecated: This item is deprecated and should no longer be used. You can use the non ANSI function instead. **Notes:** The text parameter is converted to ANSI.
See also SetFieldName function in DynaPDF manual.

75.39.773 SetFieldOrientation(Field as Integer, Value as Integer) as Boolean

MBS DynaPDF Plugin, Plugin Version: 8.0, Platforms: macOS, Linux, Windows, Targets: All.

Function: The function sets or changes the orientation of a field.
See also SetFieldOrientation function in DynaPDF manual.

75.39.774 SetFieldTextAlign(Field as Integer, Align as Integer) as Boolean

MBS DynaPDF Plugin, Plugin Version: 8.0, Platforms: macOS, Linux, Windows, Targets: All.

Function: The function set or changes the text alignment of a text or button field.
See also SetFieldTextAlign function in DynaPDF manual.

75.39.775 SetFieldTextColor(ColorValue as Integer) as Boolean

MBS DynaPDF Plugin, Plugin Version: 8.0, Platforms: macOS, Linux, Windows, Targets: All.

Function: The function sets the text color which is used for newly created interactive form fields.
See also SetFieldTextColor function in DynaPDF manual.

75.39.776 SetFieldToolTip(Field as Integer, Value as string) as Boolean

MBS DynaPDF Plugin, Plugin Version: 8.0, Platforms: macOS, Linux, Windows, Targets: All.

Function: The function set or changes the tool tip or description string of an interactive form field.
Notes: The value parameter is converted to unicode.
See also SetFieldToolTip function in DynaPDF manual.

75.39.777 SetFieldToolTipAnsi(Field as Integer, Value as string) as Boolean

MBS DynaPDF Plugin, Plugin Version: 8.3, Platforms: macOS, Linux, Windows, Targets: All.

Function: The function set or changes the tool tip or description string of an interactive form field.
Deprecated: This item is deprecated and should no longer be used. You can use the non ANSI function instead. **Notes:** The value parameter is converted to ANSI.
See also SetFieldToolTip function in DynaPDF manual.

75.39.778 SetFillColor(ColorValue as Color) as Boolean

MBS DynaPDF Plugin, Plugin Version: 14.0, Platforms: macOS, Linux, Windows, Targets: All.

Function: The function sets the fill color.
Notes:

Raises an exception if current color space is CMYK or Gray and not RGB.
The parameter Color must be defined in the current color space.
See also SetFillColor function in DynaPDF manual.
See also:

- 75.39.779 SetFillColor(ColorValue as Integer) as Boolean 14401
- 75.39.780 SetFillColor(values() as Double) as boolean 14402
- 75.39.781 SetFillColor(values() as single) as boolean 14403

75.39.779 SetFillColor(ColorValue as Integer) as Boolean

MBS DynaPDF Plugin, Plugin Version: 8.0, Platforms: macOS, Linux, Windows, Targets: All.

Function: The function sets the fill color.
Example:

```
// new DynaPDF Object. Use your own subclass to catch errors in error event
dim pdf as new DynaPDFMBS

// For this example you can use a Starter, Lite, Pro or Enterprise License
pdf.SetLicenseKey "Starter"

// destination pdf file
dim f as FolderItem = SpecialFolder.Desktop.Child("test.pdf")

// create new pdf document
call pdf.CreateNewPDF f

// add new page
call pdf.append

// set red text color
call pdf.SetFillColor pdf.RGB(255,0,0)

// set font
call pdf.SetFont "Times", pdf.kfsItalic, 40.0, true, pdf.kcp1252

// write some text
call pdf.WriteFText pdf.ktaCenter, "My first PDF!"

// close page
call pdf.EndPage

// close file
call pdf.CloseFile

// open in users preferred PDF viewer application
f.Launch
```

Notes: The parameter Color must be defined in the current color space.

See also SetFillColor function in DynaPDF manual.
See also:

- 75.39.778 SetFillColor(ColorValue as Color) as Boolean 14400
- 75.39.780 SetFillColor(values() as Double) as boolean 14402
- 75.39.781 SetFillColor(values() as single) as boolean 14403

75.39.780 SetFillColor(values() as Double) as boolean

MBS DynaPDF Plugin, Plugin Version: 11.2, Platforms: macOS, Linux, Windows, Targets: All.

Function: Sets fill color based on an array of floats.
Example:

```
// new DynaPDF Object. Use your own subclass to catch errors in error event
dim pdf as new DynaPDFMBS

// For this example you can use a Starter, Lite, Pro or Enterprise License
pdf.SetLicenseKey "Starter"

// destination pdf file
dim f as FolderItem = SpecialFolder.Desktop.Child("test.pdf")

// create new pdf document
call pdf.CreateNewPDF f

// add new page
call pdf.append

// set blue text color with values in memoryblock
dim colorvalues() as Double = array(0.0, 1.0, 0.0)
call pdf.SetFillColor colorvalues

// set font
call pdf.SetFont "Times", pdf.kfsItalic, 40.0, true, pdf.kcp1252

// write some text
call pdf.WriteFText pdf.ktaCenter, "My first PDF!"

// close page
call pdf.EndPage

// close file
call pdf.CloseFile

// open in users preferred PDF viewer application
```

f.Launch

Notes: The number of components must match.
See also SetFillColor function in DynaPDF manual.
See also:

- 75.39.778 SetFillColor(ColorValue as Color) as Boolean 14400
- 75.39.779 SetFillColor(ColorValue as Integer) as Boolean 14401
- 75.39.781 SetFillColor(values() as single) as boolean 14403

75.39.781 SetFillColor(values() as single) as boolean

MBS DynaPDF Plugin, Plugin Version: 11.2, Platforms: macOS, Linux, Windows, Targets: All.

Function: Sets fill color based on an array of floats.
Notes: The number of components must match.
See also SetFillColor function in DynaPDF manual.
See also:

- 75.39.778 SetFillColor(ColorValue as Color) as Boolean 14400
- 75.39.779 SetFillColor(ColorValue as Integer) as Boolean 14401
- 75.39.780 SetFillColor(values() as Double) as boolean 14402

75.39.782 SetFillColorEx(colorvalues as memoryblock, count as Integer) as Boolean

MBS DynaPDF Plugin, Plugin Version: 9.1, Platforms: macOS, Linux, Windows, Targets: All.

Function: Sets the fill color using the values in parameters.
Example:

```
// new DynaPDF Object. Use your own subclass to catch errors in error event
dim pdf as new DynaPDFMBS

// For this example you can use a Starter, Lite, Pro or Enterprise License
pdf.SetLicenseKey "Starter"

// destination pdf file
dim f as FolderItem = SpecialFolder.Desktop.Child("test.pdf")

// create new pdf document
call pdf.CreateNewPDF f
```

```
// add new page
call pdf.append

// set blue text color with values in memoryblock
dim m as new MemoryBlock(3)
m.Byte(0) = 0
m.Byte(1) = 0
m.Byte(2) = 255
call pdf.SetFillColorEx m,3

// set font
call pdf.SetFont "Times", pdf.kfsItalic, 40.0, true, pdf.kcp1252

// write some text
call pdf.WriteFText pdf.ktaCenter, "My first PDF!"

// close page
call pdf.EndPage

// close file
call pdf.CloseFile

// open in users preferred PDF viewer application
f.Launch
```

Notes: Pass as many color values as needed for the current color space. 3 for RGB, 4 for CMYK. All values must be in the range of 0 to 255.
See also SetFillColorEx function in DynaPDF manual.
See also:

- 75.39.783 SetFillColorEx(ParamArray colorvalue as Integer) as Boolean 14404

75.39.783 SetFillColorEx(ParamArray colorvalue as Integer) as Boolean

MBS DynaPDF Plugin, Plugin Version: 9.1, Platforms: macOS, Linux, Windows, Targets: All.

Function: Sets the fill color using the values in parameters.
Example:

```
// new DynaPDF Object. Use your own subclass to catch errors in error event
dim pdf as new DynaPDFMBS

// For this example you can use a Starter, Lite, Pro or Enterprise License
pdf.SetLicenseKey "Starter"

// destination pdf file
```

```
dim f as FolderItem = SpecialFolder.Desktop.Child("test.pdf")

// create new pdf document
call pdf.CreateNewPDF f

// add new page
call pdf.append

// set red text color
call pdf.SetFillColorEx 255,0,0

// set font
call pdf.SetFont "Times", pdf.kfsItalic, 40.0, true, pdf.kcp1252

// write some text
call pdf.WriteFText pdf.ktaCenter, "My first PDF!"

// close page
call pdf.EndPage

// close file
call pdf.CloseFile

// open in users preferred PDF viewer application
f.Launch
```

Notes: Pass as many color values as needed for the current color space. 3 for RGB, 4 for CMYK. All values must be in the range of 0 to 255.
See also SetFillColorEx function in DynaPDF manual.
See also:

- 75.39.782 SetFillColorEx(colorvalues as memoryblock, count as Integer) as Boolean 14403

75.39.784 SetFillColorSpace(Colorspace as Integer) as Boolean

MBS DynaPDF Plugin, Plugin Version: 8.0, Platforms: macOS, Linux, Windows, Targets: All.

Function: The function changes the fill color space.
See also SetFillColorSpace function in DynaPDF manual.

75.39.785 SetFloatPrecision(NumTextDecDigits as UInt32, NumVectDecDigits as UInt32) as boolean

MBS DynaPDF Plugin, Plugin Version: 16.5, Platforms: macOS, Linux, Windows, Targets: All.

Function: The function changes the output precision of text and vector coordinates.
Notes:

The default precision for text and vector graphics is two decimal digits. This corresponds to 7200 DPI. The output precision of bezier curves is one higher as for vector graphics. The maximum output precision is 5 decimal digits.
Note that higher values increase the resulting file size.

NumTextDecDigits: Number decimal digits for text object.
NumVectDecDigits: Number of decimal digits for vector objects.

Returns boolean, true for success.
See also SetFloatPrecision function in DynaPDF manual.

75.39.786 SetFont(Name as string, Style as Integer = 0, Size as Double = 12, Embed as boolean = true, CP as Integer = & h27) as Integer

MBS DynaPDF Plugin, Plugin Version: 8.0, Platforms: macOS, Linux, Windows, Targets: All.

Function: The function loads a font that can be used for text output and interactive form fields.
Notes:

The name parameter is converted to unicode.

If font is not found by name, please check SetFontSelMode function.
See also SetFont function in DynaPDF manual.

75.39.787 SetFontAnsi(Name as string, Style as Integer = 0, Size as Double = 12, Embed as boolean = true, CP as Integer = & h27) as Integer

MBS DynaPDF Plugin, Plugin Version: 8.3, Platforms: macOS, Linux, Windows, Targets: All.

Function: The function loads a font that can be used for text output and interactive form fields.
Example:

```
dim pdf as DynaPDFMBS // your PDF object
call pdf.SetFontAnsi("Helvetica", pdf.kfsNone, 10.0, true, pdf.kcp1252)
```

Deprecated: This item is deprecated and should no longer be used. You can use the non ANSI function instead. **Notes:**

The name parameter is converted to ANSI.

If font is not found by name, please check SetFontSelMode function.
See also SetFont function in DynaPDF manual.

75.39.788 SetFontEx(Name as string, Style as Integer = 0, Size as Double = 12, Embed as boolean = true, CP as Integer = & h27) as Integer

MBS DynaPDF Plugin, Plugin Version: 8.3, Platforms: macOS, Linux, Windows, Targets: All.

Function: The function loads a font that can be used for text output and interactive form fields.
Notes:

The name parameter is converted to unicode.

If font is not found by name, please check SetFontSelMode function.
See also SetFontEx function in DynaPDF manual.

75.39.789 SetFontExAnsi(Name as string, Style as Integer = 0, Size as Double = 12, Embed as boolean = true, CP as Integer = & h27) as Integer

MBS DynaPDF Plugin, Plugin Version: 8.3, Platforms: macOS, Linux, Windows, Targets: All.

Function: The function loads a font that can be used for text output and interactive form fields.
Deprecated: This item is deprecated and should no longer be used. You can use the non ANSI function instead. **Notes:**

The name parameter is converted to ANSI.

If font is not found by name, please check SetFontSelMode function.
See also SetFontEx function in DynaPDF manual.

75.39.790 SetFontOrigin(Origin as Integer) as Boolean

MBS DynaPDF Plugin, Plugin Version: 8.0, Platforms: macOS, Linux, Windows, Targets: All.

Function: The function sets the current font origin that is used to position text strings.
See also SetFontOrigin function in DynaPDF manual.

75.39.791 SetFontSearchOrder(Order() as Integer)

MBS DynaPDF Plugin, Plugin Version: 10.1, Platforms: macOS, Linux, Windows, Targets: All.

Function: Sets the font search order.
Notes:

The values in the array use this constants:

kfbtTrueType	TrueType, TrueType Collections, or OpenType fonts with TrueType outlines
kfbtType1	Type1 font
kfbtOpenType	OpenType font with Postscript outlines
kfbtStdFont	PDF Standard font
kfbtDisabled	This value can be used to disable a specific font format.

The array has 4 values.
See also SetFontSearchOrder function in DynaPDF manual.

75.39.792 SetFontSearchOrderEx(Order1 as Integer, Order2 as Integer, Order3 as Integer, Order4 as Integer)

MBS DynaPDF Plugin, Plugin Version: 11.1, Platforms: macOS, Linux, Windows, Targets: All.

Function: The function changes the font search order in the same way as SetFontSearchOrder() but it does not use an array to set the search order to improve compatibility to programming languages with limited array support.
Notes: use the font base constants.
See also SetFontSearchOrderEx function in DynaPDF manual.

75.39.793 SetFontSelMode(Mode as Integer) as Boolean

MBS DynaPDF Plugin, Plugin Version: 8.0, Platforms: macOS, Linux, Windows, Targets: All.

Function: The function changes the font selection mode.
See also SetFontSelMode function in DynaPDF manual.

75.39.794 SetFontWeight(Weight as Integer) as Boolean

MBS DynaPDF Plugin, Plugin Version: 8.0, Platforms: macOS, Linux, Windows, Targets: All.

Function: The font weight specifies the thickness or boldness of a font.
See also SetFontWeight function in DynaPDF manual.

75.39.795 SetGStateFlags(Flags as Integer, Reset as boolean)

MBS DynaPDF Plugin, Plugin Version: 8.0, Platforms: macOS, Linux, Windows, Targets: All.

Function: The function sets optional flags affecting the graphics state and coordinate handling.
See also SetGStateFlags function in DynaPDF manual.

75.39.796 SetIconColor(ColorValue as Integer) as Boolean

MBS DynaPDF Plugin, Plugin Version: 8.0, Platforms: macOS, Linux, Windows, Targets: All.

Function: The icon color is used for the closed state of a text annotation.
See also SetIconColor function in DynaPDF manual.

75.39.797 SetImportFlags(Flags as Integer) as Boolean

MBS DynaPDF Plugin, Plugin Version: 8.0, Platforms: macOS, Linux, Windows, Targets: All.

Function: The function sets optional flags to control the import of external PDF files.
See also SetImportFlags function in DynaPDF manual.

75.39.798 SetImportFlags2(Flags as Integer) as Boolean

MBS DynaPDF Plugin, Plugin Version: 8.2, Platforms: macOS, Linux, Windows, Targets: All.

Function: The function sets optional flags to control the import of external PDF files.
See also SetImportFlags2 function in DynaPDF manual.

75.39.799 SetItalicAngle(value as Double) as Boolean

MBS DynaPDF Plugin, Plugin Version: 8.0, Platforms: macOS, Linux, Windows, Targets: All.

Function: The property ItalicAngle is used to emulate an italic font if the font is not available in an italic style.
See also SetItalicAngle function in DynaPDF manual.

75.39.800 SetJPEGQuality(Value as Integer) as Boolean

MBS DynaPDF Plugin, Plugin Version: 8.0, Platforms: macOS, Linux, Windows, Targets: All.

Function: The function sets the quality of JPEG compressed images in percent if JPEG compression is used.
See also SetJPEGQuality function in DynaPDF manual.

75.39.801 SetLanguage(ISOTag as string) as Boolean

MBS DynaPDF Plugin, Plugin Version: 8.0, Platforms: macOS, Linux, Windows, Targets: All.

Function: The property specifies the language of the document.
See also SetLanguage function in DynaPDF manual.

75.39.802 SetLeading(value as Double) as Boolean

MBS DynaPDF Plugin, Plugin Version: 8.0, Platforms: macOS, Linux, Windows, Targets: All.

Function: The function sets the leading that will be used by the functions AddContinueText() and WriteFText() to calculate the distance between two text lines.
Notes: This is for setting the line height.
See also SetLeading function in DynaPDF manual.

75.39.803 SetLicenseKey(Value as string)

MBS DynaPDF Plugin, Plugin Version: 8.0, Platforms: macOS, Linux, Windows, Targets: All.

Function: Use this function to enter your license key.
Example:

```
dim pdf as DynaPDFMBS // your DynaPDF object
pdf.SetLicenseKey("1234567890") // enter your code here
```

Deprecated: This item is deprecated and should no longer be used. You can use SetLicenseKeyGlobal instead. **Notes:**

If the value represents a correct license key the demo string does not longer appear on PDF pages. Once a correct key was set, it will be active until the library is unloaded or the current PDF object is released. Note that the key must be entered for each PDF object or process of a multi-threading application separately.

The license key must not be stored in the registry or other files in an unencrypted form.

You need to buy a license key from MBS.
The key will unlock the library to not run in demo mode.

Pro license is required for the following functions:

- BeginTransparencyGroup
- ConvertColors
- Create3DAnnot
- CreateSoftMask
- FlattenForm
- GetPageText
- ImportPage and ImportPageEx
- ParseContent
- RenderAnnotOrField
- RenderPage
- SetCMapDir
- SetExtColorSpace, SetExtFillColorSpace and SetExtStrokeColorSpace.
- SetUseGlobalImpFiles

Lite is required for:

- AddRenderingIntent and AddRenderingIntentEx
- CreateFormFields
- CloseFileEx
- ConvertEMFSpool
- CreateCollection
- CreateExtGState
- InsertMetafile and InsertMetafileEx
- OpenImportBuffer, OpenImportFile and OpenImportStream

- SetPDFVersion for PDF/A and PDF/X

And all functions relaying on those functions internally.
See also SetLicenseKey function in DynaPDF manual.

75.39.804 SetLicenseKeyGlobal(Value as string)

MBS DynaPDF Plugin, Plugin Version: 18.3, Platforms: macOS, Linux, Windows, Targets: All.

Function: Private method to avoid you call this on an object.
Notes:

Please call shared method in app.open.
Because if you make a new object and set key, it's too late.
See also:

- 75.39.805 SetLicenseKeyGlobal(Value as string) 14412

75.39.805 SetLicenseKeyGlobal(Value as string)

MBS DynaPDF Plugin, Plugin Version: 11.0, Platforms: macOS, Linux, Windows, Targets: All.

Function: Use this function to enter your license key.
Notes: This method stores the key for later use. The constructor uses than this key to call SetLicenseKey for any new instance of the DynaPDFMBS class. This way you can register in the app.open event for your whole application.
See also:

- 75.39.804 SetLicenseKeyGlobal(Value as string) 14412

75.39.806 SetLineAnnotParms(Handle as UInt32, FontHandle as Integer, FontSize as Double, Params as DynaPDFLineAnnotParameterMBS) as boolean

MBS DynaPDF Plugin, Plugin Version: 14.0, Platforms: macOS, Linux, Windows, Targets: All.

Function: The function sets or changes the properties of a line annotation relating to measure lines.
Notes:

The parameter Parms can be set to nil to delete all measure line specific values. The parameters FontHandle and FontSize will be ignored in this case.
The member Caption specifies whether the parameter Content of the function LineAnnot should be used as caption of the measure line. Although a measure line can display the string in a PopUp annotation like ordinary line annotations, this is not recommended and not fully supported in Adobe's Acrobat or Reader.
If Caption is true (recommended), the caption is drawn horizontally centered either on top or inside the

measure line. The text position can be changed from its normal position with the members CaptionOffsetX and CaptionOffsetY.
The parameter FontHandle can be used to specify an arbitrary font that should be used to draw the caption. Although it is possible to use any font or font size greater 0 with DynaPDF, a PDF viewer will change the font and font size to it's default values when the annotation will be edited since line annotations support no property to specify the font or font size.
Function Reference

The default font to draw the caption is Helvetica and the default font size is 9 units. In order to use the default font set the parameter FontHandle to -1. The default font size is used if the parameter FontSize is set to to zero.

Returns true on success or false on failure.
See also SetLineAnnotParms function in DynaPDF manual.

75.39.807 SetLineCapStyle(Style as Integer) as Boolean

MBS DynaPDF Plugin, Plugin Version: 8.0, Platforms: macOS, Linux, Windows, Targets: All.

Function: The function sets the line cap style that specifies how the endpoint of a line will be drawn.
See also SetLineCapStyle function in DynaPDF manual.

75.39.808 SetLineDashPattern(Dash as string, Phase as Integer) as Boolean

MBS DynaPDF Plugin, Plugin Version: 8.0, Platforms: macOS, Linux, Windows, Targets: All.

Function: The line dash pattern controls the pattern of dashes and gaps used to stroke paths.

75.39.809 SetLineDashPattern2(dash() as double, Phase as double) as Boolean

MBS DynaPDF Plugin, Plugin Version: 20.0, Platforms: macOS, Linux, Windows, Targets: All.

Function: Sets a line dash pattern with a given array.
Notes:

Returns true on success.
If array is nil, the pattern is removed.
See also SetLineDashPattern2 function in DynaPDF manual.

75.39.810 SetLineDashPatternEx(dash as memoryblock, NumValues as Integer, Phase as Integer) as Boolean

MBS DynaPDF Plugin, Plugin Version: 8.0, Platforms: macOS, Linux, Windows, Targets: All.

Function: The function sets a line dash pattern in the same way as SetLineDashPattern().
Deprecated: This item is deprecated and should no longer be used. You can use SetLineDashPattern2 instead. **Notes:**

dash is a memoryblock with doubles.
So dash.size=NumValues*8.
See also:

- 75.39.811 SetLineDashPatternEx(dash() as double, Phase as integer) as Boolean 14414

75.39.811 SetLineDashPatternEx(dash() as double, Phase as integer) as Boolean

MBS DynaPDF Plugin, Plugin Version: 17.2, Platforms: macOS, Linux, Windows, Targets: All.

Function: Sets a line dash pattern with a given array.
Deprecated: This item is deprecated and should no longer be used. You can use SetLineDashPattern2 instead. **Notes:**

However, this version accepts an array of doubles instead of a string value.
Returns true on success.
See SetLineDashPattern for more details.

If array is nil, the pattern is removed.
See also:

- 75.39.810 SetLineDashPatternEx(dash as memoryblock, NumValues as Integer, Phase as Integer) as Boolean 14414

75.39.812 SetLineJoinStyle(Style as Integer) as Boolean

MBS DynaPDF Plugin, Plugin Version: 8.0, Platforms: macOS, Linux, Windows, Targets: All.

Function: The function sets the line join style which specifies how two line segments are connected.
See also SetLineJoinStyle function in DynaPDF manual.

75.39.813 SetLineWidth(value as Double) as Boolean

MBS DynaPDF Plugin, Plugin Version: 8.0, Platforms: macOS, Linux, Windows, Targets: All.

Function: The function sets the line width used to stroke paths.
See also SetLineWidth function in DynaPDF manual.

75.39.814 SetLinkHighlightMode(Mode as Integer) as Boolean

MBS DynaPDF Plugin, Plugin Version: 8.0, Platforms: macOS, Linux, Windows, Targets: All.

Function: The function sets the highlight mode that is used by link annotations.
See also SetLinkHighlightMode function in DynaPDF manual.

75.39.815 SetListFont(Handle as Integer) as Boolean

MBS DynaPDF Plugin, Plugin Version: 8.0, Platforms: macOS, Linux, Windows, Targets: All.

Function: The function marks an arbitrary font as list font.
See also SetListFont function in DynaPDF manual.

75.39.816 SetMatrix(Matrix as DynaPDFMatrixMBS) as Boolean

MBS DynaPDF Plugin, Plugin Version: 8.0, Platforms: macOS, Linux, Windows, Targets: All.

Function: The function left multiplies the current transformation matrix with the new one.
See also SetMatrix function in DynaPDF manual.

75.39.817 SetMaxErrLogMsgCount(value as Integer)

MBS DynaPDF Plugin, Plugin Version: 11.1, Platforms: macOS, Linux, Windows, Targets: All.

Function: Sets the maximum number of error log messages kept in memory.
See also SetMaxErrLogMsgCount function in DynaPDF manual.

75.39.818 SetMaxFieldLen(TxtField as Integer, MaxLen as Integer) as Boolean

MBS DynaPDF Plugin, Plugin Version: 8.0, Platforms: macOS, Linux, Windows, Targets: All.

Function: The function changes the maximum count of characters which can be entered into a text field.
Notes:

A value of zero determines that the string length should not be restricted.

See also SetMaxFieldLen function in DynaPDF manual.

75.39.819 SetMetaConvFlags(Flags as Integer) as Boolean

MBS DynaPDF Plugin, Plugin Version: 8.0, Platforms: macOS, Linux, Windows, Targets: All.

Function: The function sets specific flags to control the conversion of metafiles.
See also SetMetaConvFlags function in DynaPDF manual.

75.39.820 SetMetadata(ObjType as Integer, Handle as Integer, Buffer as Memoryblock) as Boolean

MBS DynaPDF Plugin, Plugin Version: 15.1, Platforms: macOS, Linux, Windows, Targets: All.

Function: The function sets or replaces the XMP metadata stream of a specific object.
Notes:

The function deletes the XMP stream if empty buffer will be provided.

If the global XMP stream of the Catalog object should be replaced then proceed as follows:

- Set the wished output PDF version with SetPDFVersion.
- Get a preview of the XMP stream with GetMetadata.
- Modify the returned stream as needed and save it with SetMetadata, finished!

The above steps make sure that the XMP metadata and document info contain the same values. This is especially important for PDF standards like PDF/A or PDF/X. DynaPDF makes sure that the creation and modification date will not be changed when closing the file.

Returns true on success and false on failure.
See also SetMetadata function in DynaPDF manual.
See also:

- 75.39.821 SetMetadata(ObjType as Integer, Handle as Integer, Buffer as String) as Boolean 14416

75.39.821 SetMetadata(ObjType as Integer, Handle as Integer, Buffer as String) as Boolean

MBS DynaPDF Plugin, Plugin Version: 15.1, Platforms: macOS, Linux, Windows, Targets: All.

Function: The function sets or replaces the XMP metadata stream of a specific object.
Notes:

The function deletes the XMP stream if empty buffer will be provided.

If the global XMP stream of the Catalog object should be replaced then proceed as follows:

- Set the wished output PDF version with SetPDFVersion.
- Get a preview of the XMP stream with GetMetadata.
- Modify the returned stream as needed and save it with SetMetadata, finished!

The above steps make sure that the XMP metadata and document info contain the same values. This is especially important for PDF standards like PDF/A or PDF/X. DynaPDF makes sure that the creation and modification date will not be changed when closing the file.

Returns true on success and false on failure.
See also SetMetadata function in DynaPDF manual.
See also:

- 75.39.820 SetMetadata(ObjType as Integer, Handle as Integer, Buffer as Memoryblock) as Boolean 14416

75.39.822 SetMiterLimit(value as Double) as Boolean

MBS DynaPDF Plugin, Plugin Version: 8.0, Platforms: macOS, Linux, Windows, Targets: All.

Function: Sets the miter limit.
See also SetMiterLimit function in DynaPDF manual.

75.39.823 SetNeedAppearance(value as boolean)

MBS DynaPDF Plugin, Plugin Version: 9.3, Platforms: macOS, Linux, Windows, Targets: All.

Function: Sets the appearance flag.
See also SetNeedAppearance function in DynaPDF manual.

75.39.824 SetNumberFormat(TxtField as Integer, Sep as Integer, DecPlaces as Integer, NegStyle as Integer, CurrStr as string, Prepend as boolean) as Boolean

MBS DynaPDF Plugin, Plugin Version: 8.0, Platforms: macOS, Linux, Windows, Targets: All.

Function: The function restricts the allowed input characters of a text field to numbers and formats the resulting string as specified.
See also SetNumberFormat function in DynaPDF manual.

75.39.825 SetOCGContUsage(Handle as UInt32, Value as DynaPDFOCGContUsageMBS) as Boolean

MBS DynaPDF Plugin, Plugin Version: 15.0, Platforms: macOS, Linux, Windows, Targets: All.

Function: Creates or changes the Content Usage dictionary of an OCG.
Notes:

See dynapdf_help.pdf manual for details.
If the function succeeds the return value is true. If the function fails the return value is false.
See also SetOCGContUsage function in DynaPDF manual.

75.39.826 SetOCGState(Handle as UInt32, On as Boolean, SaveState as Boolean) as Boolean

MBS DynaPDF Plugin, Plugin Version: 15.0, Platforms: macOS, Linux, Windows, Targets: All.

Function: Changes the visibility state of an OCG or layer.
Notes:

If the parameter SaveState is true, the new state is also saved in the PDF file. Otherwise, the state is only changed temporarily so that the whished state can be rendered with RenderPage or RenderPageToImage for example.
Note that only the new state of the current OCG will be be saved. If the state of other OCGs were changed beforehand, while SaveState was set to false, then these changes will not be considered.

If the function succeeds the return value is true. If the function fails the return value is false.
See also SetOCGState function in DynaPDF manual.

75.39.827 SetOpacity(value as Double) as Boolean

MBS DynaPDF Plugin, Plugin Version: 8.0, Platforms: macOS, Linux, Windows, Targets: All.

Function: The function sets the opacity value which is used to render the appearance of a text annotation.
See also SetOpacity function in DynaPDF manual.

75.39.828 SetOrientation(Value as Integer) as Boolean

MBS DynaPDF Plugin, Plugin Version: 8.0, Platforms: macOS, Linux, Windows, Targets: All.

Function: The function sets the orientation of a page.
See also SetOrientation function in DynaPDF manual.

75.39.829 SetOrientationEx(Value as Integer) as Boolean

MBS DynaPDF Plugin, Plugin Version: 8.0, Platforms: macOS, Linux, Windows, Targets: All.

Function: The function changes the orientation of a page, incl. important page properties such as the width and height, and the coordinate system.
See also SetOrientationEx function in DynaPDF manual.

75.39.830 SetPageCoords(PageCoords as Integer) as Boolean

MBS DynaPDF Plugin, Plugin Version: 8.0, Platforms: macOS, Linux, Windows, Targets: All.

Function: The native coordinate system of the Portable Document Format is bottom up.
Notes: Value can be kpcTopDown or kpcBottomUp. Default is kpcBottomUp.
See also SetPageCoords function in DynaPDF manual.

75.39.831 SetPageFormat(Value as Integer) as Boolean

MBS DynaPDF Plugin, Plugin Version: 8.0, Platforms: macOS, Linux, Windows, Targets: All.

Function: The function sets a predefined page or paper format.
Notes:

Common paper formats and sizes in points:

See also SetPageFormat function in DynaPDF manual.

75.39.832 SetPageHeight(value as Double) as Boolean

MBS DynaPDF Plugin, Plugin Version: 8.0, Platforms: macOS, Linux, Windows, Targets: All.

Function: The function changes the height of the currently open page if any, or the default height for newly created pages.
Example:

Format	Size in units (Width x Height)
DIN A3	842.0 x 1191.0
DIN A4	595.0 x 842.0
DIN A5	419.0 x 595.0
DIN B4	709.0 x 1001.0
DIN B5	499.0 x 709.0
DIN B6	354.0 x 499.0
DIN C3	918.0 x 1298.0
DIN C4	649.0 x 918.0
DIN C5	459.0 x 649.0
DIN C6	323.0 x 459.0
DIN C65	323.0 x 649.0
DIN DL	312.0 x 624.0
DIN E4	623.0 x 879.0
DIN E5	439.0 x 624.0
DIN E6	312.0 x 439.0
DIN E65	312.0 x 624.0
DIN M5	439.0 x 632.0
DIN M65	317.0 x 632.0
US Legal	612.0 x 1008.0
US Letter	612.0 x 792.0

```
dim pdf as DynaPDFMBS // your DynaPDF object
dim bBool as Boolean
dim dWidth as Double = 800 // new width
dim dHeight as Double = 600 // new heihht

// define page size
bBool=pdf.SetPageWidth(dWidth)
bBool=pdf.SetPageHeight(dHeight)
```

Notes:

Common paper formats and sizes in points:

See also SetPageHeight function in DynaPDF manual.

Format	Size in units (Width x Height)
DIN A3	842.0 x 1191.0
DIN A4	595.0 x 842.0
DIN A5	419.0 x 595.0
DIN B4	709.0 x 1001.0
DIN B5	499.0 x 709.0
DIN B6	354.0 x 499.0
DIN C3	918.0 x 1298.0
DIN C4	649.0 x 918.0
DIN C5	459.0 x 649.0
DIN C6	323.0 x 459.0
DIN C65	323.0 x 649.0
DIN DL	312.0 x 624.0
DIN E4	623.0 x 879.0
DIN E5	439.0 x 624.0
DIN E6	312.0 x 439.0
DIN E65	312.0 x 624.0
DIN M5	439.0 x 632.0
DIN M65	317.0 x 632.0
US Legal	612.0 x 1008.0
US Letter	612.0 x 792.0

75.39.833 SetPageLayout(Layout as Integer) as Boolean

MBS DynaPDF Plugin, Plugin Version: 8.0, Platforms: macOS, Linux, Windows, Targets: All.

Function: The function sets the page layout that is used when opening the document with Adobe's Acrobat.
Example:

```
dim pdf as DynaPDFMBS // your DynaPDF object
dim bBool as Boolean

// define page view
'plSinglePage = 0, // Show one page at time
'plOneColumn = 1, // Show the pages continous
'plTwoColumnLeft = 2, // Two columns, start with left column
'plTwoColumnRight = 3 // Two columns, start with right column
bBool=pdf.SetPageLayout(0)
```

See also SetPageLayout function in DynaPDF manual.

75.39.834 SetPageMode(Mode as Integer) as Boolean

MBS DynaPDF Plugin, Plugin Version: 8.0, Platforms: macOS, Linux, Windows, Targets: All.

Function: The function sets the page mode that is used when opening the document with Adobe's Acrobat.
Example:

```
dim pdf as DynaPDFMBS // your DynaPDF object
dim bBool as Boolean

// define page mode
'pmUseNone = 0, // Default
'pmUseOutlines = 1, // Show the outline tree
'pmUseThumbs = 2, // Show the thumb nails
'pmFullScreen = 3 // Open the document in full-screen mode
bBool=pdf.SetPageMode(0)
```

See also SetPageMode function in DynaPDF manual.

75.39.835 SetPageWidth(value as Double) as Boolean

MBS DynaPDF Plugin, Plugin Version: 8.0, Platforms: macOS, Linux, Windows, Targets: All.

Function: The function changes the width of the currently open page if any, or the default width for newly created pages.
Example:

```
dim pdf as DynaPDFMBS // your DynaPDF object
dim bBool as Boolean
dim dWidth as Double = 800 // new width
dim dHeight as Double = 600 // new heihht

// define page size
bBool=pdf.SetPageWidth(dWidth)
bBool=pdf.SetPageHeight(dHeight)
```

Notes:

Common paper formats and sizes in points:

See also SetPageWidth function in DynaPDF manual.

Format	Size in units (Width x Height)
DIN A3	842.0 x 1191.0
DIN A4	595.0 x 842.0
DIN A5	419.0 x 595.0
DIN B4	709.0 x 1001.0
DIN B5	499.0 x 709.0
DIN B6	354.0 x 499.0
DIN C3	918.0 x 1298.0
DIN C4	649.0 x 918.0
DIN C5	459.0 x 649.0
DIN C6	323.0 x 459.0
DIN C65	323.0 x 649.0
DIN DL	312.0 x 624.0
DIN E4	623.0 x 879.0
DIN E5	439.0 x 624.0
DIN E6	312.0 x 439.0
DIN E65	312.0 x 624.0
DIN M5	439.0 x 632.0
DIN M65	317.0 x 632.0
US Legal	612.0 x 1008.0
US Letter	612.0 x 792.0

75.39.836 SetPDFVersion(Version as Integer) as Boolean

MBS DynaPDF Plugin, Plugin Version: 8.0, Platforms: macOS, Linux, Windows, Targets: All.

Function: The function changes the output PDF file version.
Example:

```
const pvPDF_1_3=3

dim pdf as DynaPDFMBS // your DynaPDF object
dim bBool as Boolean

// ask to create a pdf in version 1.3
bBool=pdf.SetPDFVersion(DynaPDFMBS.kpvPDFA_2005)
```

Notes: Requires DynaPDF Lite license for PDF/A and PDF/X versions.
See also SetPDFVersion function in DynaPDF manual.

75.39.837 SetPrintSettings(Mode as Integer, PickTrayByPDFSize as Integer, NumCopies as Integer, PrintScaling as Integer, PrintRanges() as Integer) as boolean

MBS DynaPDF Plugin, Plugin Version: 8.7, Platforms: macOS, Linux, Windows, Targets: All.

Function: Sets the print settings.
Notes:

This is a PDF 1.7 extension.

For the Mode use the kdpm* constants.
For the PrintScaling use the kps* constants.
See also SetPrintSettings function in DynaPDF manual.

75.39.838 SetResolution(Value as Integer) as Boolean

MBS DynaPDF Plugin, Plugin Version: 8.0, Platforms: macOS, Linux, Windows, Targets: All.

Function: The function sets the resolution in DPI (Dots per Inch), in which images are stored by DynaPDF.
Example:

```
dim pdf as DynaPDFMBS // your DynaPDF object
dim bBool as Boolean

// set maximum resolution
bBool = pdf.SetResolution(150)
```

See also SetResolution function in DynaPDF manual.

75.39.839 SetSaveNewImageFormat(value as Boolean) as Boolean

MBS DynaPDF Plugin, Plugin Version: 8.0, Platforms: macOS, Linux, Windows, Targets: All.

Function: The property SaveNewImageFormat specifies whether images should be downscaled if the original resolution of the image is higher than the value of the property resolution (see also SetResolution()).
Example:

```
dim pdf as DynaPDFMBS // your DynaPDF object
dim bBool as Boolean

// whether you want image to be recompressed
bBool=pdf.SetSaveNewImageFormat(False)
```

See also SetSaveNewImageFormat function in DynaPDF manual.

75.39.840 SetSeparationInfo(Handle as Integer) as boolean

MBS DynaPDF Plugin, Plugin Version: 8.0, Platforms: macOS, Linux, Windows, Targets: All.

Function: The function sets the separation info of the current open page.
See also SetSeparationInfo function in DynaPDF manual.

75.39.841 SetStrokeColor(ColorValue as color) as Boolean

MBS DynaPDF Plugin, Plugin Version: 14.0, Platforms: macOS, Linux, Windows, Targets: All.

Function: The function sets the color used for stroked graphics objects.
Notes: Raises an exception if current color space is CMYK or Gray and not RGB.
See also SetStrokeColor function in DynaPDF manual.
See also:

- 75.39.842 SetStrokeColor(ColorValue as Integer) as Boolean 14425
- 75.39.843 SetStrokeColor(values() as Double) as boolean 14425
- 75.39.844 SetStrokeColor(values() as single) as boolean 14426

75.39.842 SetStrokeColor(ColorValue as Integer) as Boolean

MBS DynaPDF Plugin, Plugin Version: 8.0, Platforms: macOS, Linux, Windows, Targets: All.

Function: The function sets the color used for stroked graphics objects.
See also SetStrokeColor function in DynaPDF manual.
See also:

- 75.39.841 SetStrokeColor(ColorValue as color) as Boolean 14425
- 75.39.843 SetStrokeColor(values() as Double) as boolean 14425
- 75.39.844 SetStrokeColor(values() as single) as boolean 14426

75.39.843 SetStrokeColor(values() as Double) as boolean

MBS DynaPDF Plugin, Plugin Version: 11.2, Platforms: macOS, Linux, Windows, Targets: All.

Function: Sets stroke color based on an array of floats.
Notes: The number of components must match.
See also SetStrokeColor function in DynaPDF manual.
See also:

- 75.39.841 SetStrokeColor(ColorValue as color) as Boolean 14425
- 75.39.842 SetStrokeColor(ColorValue as Integer) as Boolean 14425
- 75.39.844 SetStrokeColor(values() as single) as boolean 14426

75.39.844 SetStrokeColor(values() as single) as boolean

MBS DynaPDF Plugin, Plugin Version: 11.2, Platforms: macOS, Linux, Windows, Targets: All.

Function: Sets stroke color based on an array of floats.
Notes: The number of components must match.
See also SetStrokeColor function in DynaPDF manual.
See also:

- 75.39.841 SetStrokeColor(ColorValue as color) as Boolean 14425
- 75.39.842 SetStrokeColor(ColorValue as Integer) as Boolean 14425
- 75.39.843 SetStrokeColor(values() as Double) as boolean 14425

75.39.845 SetStrokeColorEx(colorvalues as memoryblock, count as Integer) as Boolean

MBS DynaPDF Plugin, Plugin Version: 9.1, Platforms: macOS, Linux, Windows, Targets: All.

Function: Sets the stroke color using the values in parameters.
Example:

```
dim p as DynaPDFMBS // get a pdf object

dim colorvalues as memoryblock

colorvalues=NewMemoryBlock(3)
colorvalues.Byte(0)=255
colorvalues.Byte(1)=128
colorvalues.Byte(2)=0

if p.SetStrokeColorEx(colorvalues, 3) then
' ok
else
' failed
end if
```

Notes: Pass as many color values as needed for the current color space. 3 for RGB, 4 for CMYK. All values must be in the range of 0 to 255.
See also SetStrokeColorEx function in DynaPDF manual.
See also:

- 75.39.846 SetStrokeColorEx(ParamArray colorvalue as Integer) as Boolean 14427

75.39.846 SetStrokeColorEx(ParamArray colorvalue as Integer) as Boolean

MBS DynaPDF Plugin, Plugin Version: 9.1, Platforms: macOS, Linux, Windows, Targets: All.

Function: Sets the stroke color using the values in parameters.
Example:

```
dim p as DynaPDFMBS // get a pdf object

if p.SetStrokeColorEx(255,128,0) then
' ok
else
' failed
end if
```

Notes: Pass as many color values as needed for the current color space. 3 for RGB, 4 for CMYK. All values must be in the range of 0 to 255.
See also SetStrokeColorEx function in DynaPDF manual.
See also:

- 75.39.845 SetStrokeColorEx(colorvalues as memoryblock, count as Integer) as Boolean 14426

75.39.847 SetStrokeColorSpace(Colorspace as Integer) as Boolean

MBS DynaPDF Plugin, Plugin Version: 8.0, Platforms: macOS, Linux, Windows, Targets: All.

Function: The function changes the stroke color space. In PDF, fill and stroke colors use both their own color spaces.
See also SetStrokeColorSpace function in DynaPDF manual.

75.39.848 SetTabLen(TabLen as Integer) as Boolean

MBS DynaPDF Plugin, Plugin Version: 8.0, Platforms: macOS, Linux, Windows, Targets: All.

Function: The function sets the tabulator length, specified in number of spaces, which will be used to emulate tabulators during text formatting (see WriteFText() for further information).
See also SetTabLen function in DynaPDF manual.

75.39.849 SetTextDrawMode(Mode as Integer) as Boolean

MBS DynaPDF Plugin, Plugin Version: 8.0, Platforms: macOS, Linux, Windows, Targets: All.

Function: The text draw mode specifies how text should be rendered.
See also SetTextDrawMode function in DynaPDF manual.

75.39.850 SetTextFieldValue(Field as Integer, Value as string, DefValue as string, Align as Integer) as Boolean

MBS DynaPDF Plugin, Plugin Version: 8.0, Platforms: macOS, Linux, Windows, Targets: All.

Function: The function sets or changes the value and default value of a text field.
Notes: The Value and the DefValue strings are converted to unicode.
See also SetTextFieldValue function in DynaPDF manual.

75.39.851 SetTextFieldValueAnsi(Field as Integer, Value as string, DefValue as string, Align as Integer) as Boolean

MBS DynaPDF Plugin, Plugin Version: 8.3, Platforms: macOS, Linux, Windows, Targets: All.

Function: The function sets or changes the value and default value of a text field.
Deprecated: This item is deprecated and should no longer be used. You can use the non ANSI function instead. **Notes:** The Value and the DefValue strings are converted to ANSI.
See also SetTextFieldValue function in DynaPDF manual.

75.39.852 SetTextFieldValueAnsiEx(Field as Integer, Value as string) as Boolean

MBS DynaPDF Plugin, Plugin Version: 9.3, Platforms: macOS, Linux, Windows, Targets: All.

Function: Sets the text field value.
Deprecated: This item is deprecated and should no longer be used. You can use the non ANSI function instead.

75.39.853 SetTextFieldValueEx(Field as Integer, Value as string) as Boolean

MBS DynaPDF Plugin, Plugin Version: 9.3, Platforms: macOS, Linux, Windows, Targets: All.

Function: Sets the text field value.
See also SetTextFieldValueEx function in DynaPDF manual.

75.39.854 SetTextRect(PosX as Double, PosY as Double, Width as Double, Height as Double) as Boolean

MBS DynaPDF Plugin, Plugin Version: 8.0, Platforms: macOS, Linux, Windows, Targets: All.

Function: The function defines the output rectangle that is used to output formatted text by the function WriteFText().
See also SetTextRect function in DynaPDF manual.

75.39.855 SetTextRise(value as Double) as Boolean

MBS DynaPDF Plugin, Plugin Version: 8.0, Platforms: macOS, Linux, Windows, Targets: All.

Function: Text rise specifies the distance, to move the baseline up or down from its default location.
See also SetTextRise function in DynaPDF manual.

75.39.856 SetTextScaling(value as Double) as Boolean

MBS DynaPDF Plugin, Plugin Version: 8.0, Platforms: macOS, Linux, Windows, Targets: All.

Function: The scaling value adjusts the width of glyphs by stretching or compressing them in the horizontal direction.
See also SetTextScaling function in DynaPDF manual.

75.39.857 SetTransparentColor(ColorValue as Integer) as Boolean

MBS DynaPDF Plugin, Plugin Version: 8.0, Platforms: macOS, Linux, Windows, Targets: All.

Function: The function sets the transparent color which is used for newly inserted images.
Example:

```
dim pdf as DynaPDFMBS

call pdf.SetTransparentColor pdf.kNO_COLOR
```

See also SetTransparentColor function in DynaPDF manual.

75.39.858 SetTrapped(value as boolean)

MBS DynaPDF Plugin, Plugin Version: 8.0, Platforms: macOS, Linux, Windows, Targets: All.

Function: The function sets the trapped key of the document.
See also SetTrapped function in DynaPDF manual.

75.39.859 SetUseExactPwd(value as Boolean) as Boolean

MBS DynaPDF Plugin, Plugin Version: 8.0, Platforms: macOS, Linux, Windows, Targets: All.

Function: If the property UseExactPwd is false, an encrypted PDF file can always be decrypted, if either the open or owner password in the file is an empty string.
See also SetUseExactPwd function in DynaPDF manual.

75.39.860 SetUseGlobalImpFiles(value as Boolean) as Boolean

MBS DynaPDF Plugin, Plugin Version: 8.0, Platforms: macOS, Linux, Windows, Targets: All.

Function: The property can be used to load an external PDF file permanent into memory, e.g. to split a large PDF file into smaller pieces.
Notes: Requires DynaPDF Pro license.
See also SetUseGlobalImpFiles function in DynaPDF manual.

75.39.861 SetUseImageInterpolation(Index as Integer, Value as Boolean) as Boolean

MBS DynaPDF Plugin, Plugin Version: 17.5, Platforms: macOS, Linux, Windows, Targets: All.

Function: Enables or disables image interpolation explictely for a given image.
Notes:

If nothing was specified (this is the default), a viewer applications can only use a heuristic to determine whether image interpolation should be enabled or not. The result is then of course application specific.
The parameter Handle must be a valid image handle that was returned by a DynaPDF function like InsertImage(), InsertImageEx(), or InsertImageFromBuffer(), for example.

If the function succeeds the return value is true. If the function fails the return value is false.
See also SetUseImageInterpolation function in DynaPDF manual.

75.39.862 SetUserUnit(value as single) as boolean

MBS DynaPDF Plugin, Plugin Version: 11.3, Platforms: macOS, Linux, Windows, Targets: All.

Function: The function sets the user unit of the current open page.
Notes:

A user unit acts like a scaling factor. The page format and all page coordinates are multiplied with this factor in a viewer application. The default size of a PDF unit is 1/72 inch. User units can be useful if the page format would be too large to be expressed in standard PDF units. The largest page format in PDF is limited to 14400 units or 200 inches. This limit can be extended with the user unit.
The largest value that is supported is 75.0 which results in a maximum page format of 15,000 x 15,000 inches or 1,800,000 units. Note that all functions which return page coordinates or page properties do not consider the user unit.
The page format must still be in the range 3..14400 units. It is also strongly recommended to set the user unit only if necessary. This is only the case if the required page format is larger 14400 units.
Default value = 1.0

Return values:
If the function succeeds the return value is true. If the function fails the return value is false.
See also SetUserUnit function in DynaPDF manual.

75.39.863 SetUseStdFonts(value as Boolean) as Boolean

MBS DynaPDF Plugin, Plugin Version: 8.0, Platforms: macOS, Linux, Windows, Targets: All.

Function: The function can be used to disable the 14 standard fonts temporarily.
See also SetUseStdFonts function in DynaPDF manual.

75.39.864 SetUseSwapFile(SwapContents as Boolean, SwapLimit as Integer) as Boolean

MBS DynaPDF Plugin, Plugin Version: 8.0, Platforms: macOS, Linux, Windows, Targets: All.

Function: When creating large PDF files with many or large images it is sometimes recommended to page out large objects to a temp file to restrict the memory usage.
Example:

```
dim pdf as DynaPDFMBS // your DynaPDF object
```

```
// define a swap file in case memory is low
dim b as Boolean=pdf.SetUseSwapFile(False, 256*1024*1024)
if b=False then
MsgBox "Failed to create swap file."
Return
end if
```

Deprecated: This item is deprecated and should no longer be used. **Notes:**

Do not use FlushPages and SetUseSwapFile together. Use one function.

75.39.865 SetUseSwapFileEx(SwapContents as Boolean, SwapLimit as Integer, SwapDir as FolderItem) as Boolean

MBS DynaPDF Plugin, Plugin Version: 8.0, Platforms: macOS, Linux, Windows, Targets: All.

Function: This function enables paging out of large objects to restrict the memory usage in the same way as SetUseSwapFile().
Deprecated: This item is deprecated and should no longer be used.

75.39.866 SetUseSystemFonts(value as Boolean) as Boolean

MBS DynaPDF Plugin, Plugin Version: 8.0, Platforms: macOS, Linux, Windows, Targets: All.

Function: The property specifies whether the Windows/Fonts directory should be added automatically to the list of available font search paths.
See also SetUseSystemFonts function in DynaPDF manual.

75.39.867 SetUseTransparency(value as Boolean) as Boolean

MBS DynaPDF Plugin, Plugin Version: 8.0, Platforms: macOS, Linux, Windows, Targets: All.

Function: The property specifies whether images should get a transparent background.
Example:

```
dim pdf as DynaPDFMBS // your DynaPDF object
dim bBool as Boolean

// allow transparency for images
bBool=pdf.SetUseTransparency(False)
```

See also SetUseTransparency function in DynaPDF manual.

75.39.868 SetUseVisibleCoords(value as Boolean) as Boolean

MBS DynaPDF Plugin, Plugin Version: 8.0, Platforms: macOS, Linux, Windows, Targets: All.

Function: The property specifies whether DynaPDF should consider the crop box to calculate to position of an object.
See also SetUseVisibleCoords function in DynaPDF manual.

75.39.869 SetViewerPreferences(Value as Integer, AddVal as Integer) as Boolean

MBS DynaPDF Plugin, Plugin Version: 8.0, Platforms: macOS, Linux, Windows, Targets: All.

Function: The function sets the viewer preferences which can be used to control a few parameter of Adobe's Acrobat, such as hide the toolbar or men bar.
See also SetViewerPreferences function in DynaPDF manual.

75.39.870 SetWhite(FillColor as Boolean, StrokeColor as Boolean) as Boolean

MBS DynaPDF Plugin, Plugin Version: 19.2, Platforms: macOS, Linux, Windows, Targets: All.

Function: Sets white color.
Notes:

This function is a bit optimized to check the current color space.
Depending on whether it's RGB, Gray, CMYK or Lab, it will set different color values.
And if other color space is active, it switches to Gray colorspace to set white.

75.39.871 SetWMFDefExtent(Width as Integer, Height as Integer) as Boolean

MBS DynaPDF Plugin, Plugin Version: 8.0, Platforms: macOS, Linux, Windows, Targets: All.

Function: The function sets the default size which is used to convert non-portable WMF files to EMF. See InsertMetafile() for further information.
See also SetWMFDefExtent function in DynaPDF manual.

75.39.872 SetWMFPixelPerInch(Value as Integer) as Boolean

MBS DynaPDF Plugin, Plugin Version: 8.0, Platforms: macOS, Linux, Windows, Targets: All.

Function: The function sets the default pixels per inch of the y-axis which are used to convert portable WMF files to EMF.
See also SetWMFPixelPerInch function in DynaPDF manual.

75.39.873 SetWordSpacing(value as Double) as Boolean

MBS DynaPDF Plugin, Plugin Version: 8.0, Platforms: macOS, Linux, Windows, Targets: All.

Function: The function sets the word spacing.
See also SetWordSpacing function in DynaPDF manual.

75.39.874 SetXFAStream(Index as UInt32, Buffer as String) as Boolean

MBS DynaPDF Plugin, Plugin Version: 19.5, Platforms: macOS, Linux, Windows, Targets: All.

Function: The function replaces the contents of an XFA stream with new contents.
Notes:

Index must be a valid XFA resource index. XFA streams can be enumerated with GetXFAStream() / GetXFAStreamCount().
The function does not check whether the provided XFA buffer is valid. The buffer is written to the stream as is.

If the function succeeds the return value is true. If the function fails the return value is false.
See also SetXFAStream function in DynaPDF manual.

75.39.875 ShowDifferences(PageIndex1 as Integer, OtherPDF as DynaPDFMBS, PageIndex2 as Integer, CheckMoving as boolean, HighlightColor as UInt32 = & hFFFF, ScaleFactor as Integer = 1, ColorTolerance as Integer = 3, debug as boolean = false) as Integer

MBS DynaPDF Plugin, Plugin Version: 15.3, Platforms: macOS, Linux, Windows, Targets: All.

Function: Shows differences on two PDF pages by adding highlight annotations.
Notes:

Please pass page indexes for both pages. OtherPDF can be same as the current instance you call this method on.

CheckMoving: Whether to check for moving parts, e.g. the big part of the page shifted up one line.

Returns number of annotations on success which means that highlight annotations have been added to both pages.
Or returns negative value in case of error.
You can than render a page to show differences to user.
Requires a DynaPDF Pro license. Without a license, the DynaPDF watermark will reduce the accuracy.

Scale: When comparison, scales up the pictures used for comparison. Default is 1 for 72dpi, but you can use 2 for double.
ColorTolerance: The tolerance for color comparison.
Colors where red, green or blue components are within given tolerance are considered equal. So FFFFFF and FFFFFD are equal.
Default is 3.

Debug Parameter: Whether to write debug images to temp folder.
If true, we write png files to temp folder. One image is before the check, one with all similar lines removed and one with result of comparison. Red pixels show you the raster, green equal pixels.

75.39.876 SkewCoords(alpha as Double, beta as Double, OriginX as Double, OriginY as Double) as Boolean

MBS DynaPDF Plugin, Plugin Version: 8.0, Platforms: macOS, Linux, Windows, Targets: All.

Function: The function skews the coordinate system and sets the coordinate origin to the point OriginX, OriginY.
Notes: Please do not try to scale/skew/translate back later. use SaveGraphicState and RestoreGraphicState.
See also SkewCoords function in DynaPDF manual.

75.39.877 SortFieldsByIndex as Boolean

MBS DynaPDF Plugin, Plugin Version: 8.0, Platforms: macOS, Linux, Windows, Targets: All.

Function: The function sorts the interactive form fields of a page by comparing the internal indices which can be set for each field separately (see SetFieldIndex() for further information).
See also SortFieldsByIndex function in DynaPDF manual.

75.39.878 SortFieldsByName as Boolean

MBS DynaPDF Plugin, Plugin Version: 8.0, Platforms: macOS, Linux, Windows, Targets: All.

Function: The function sorts the interactive form fields of a page in ascending order by field name.
See also SortFieldsByName function in DynaPDF manual.

75.39.879 SquareAnnot(PosX as Double, PosY as Double, Width as Double, Height as Double, LineWidth as Double, FillColor as UInt32, StrokeColor as UInt32, ColorSpace as Integer, Author as string, Subject as string, Comment as string) as Integer

MBS DynaPDF Plugin, Plugin Version: 13.5, Platforms: macOS, Linux, Windows, Targets: All.

Function: The function draws a square annotation on the current open page.
Notes:

If the parameters Width and Height are equal the function draws a square, a rectangle otherwise. If the annotation should bedrawn without a border, set the parameter LineWidth zo zero or StrokeColor to the special constant kNO_COLOR.
If the interior should be transparent set FillColor to the special constant kNO_COLOR.
Although the line width can be set to any positive floating point value, Adobe's Acrobat or Reader restrict the line width to 0 through 12 units. The line width should be restricted in the same way to avoid issues in Adobe viewer products.

If the function succeeds the return value is the annotation handle, a value greater or equal zero. If the function fails, the return value is a negative error code.
See also SquareAnnot function in DynaPDF manual.

75.39.880 SquareAnnotAnsi(PosX as Double, PosY as Double, Width as Double, Height as Double, LineWidth as Double, FillColor as UInt32, StrokeColor as UInt32, ColorSpace as Integer, Author as string, Subject as string, Comment as string) as Integer

MBS DynaPDF Plugin, Plugin Version: 13.5, Platforms: macOS, Linux, Windows, Targets: All.

Function: The function draws a square annotation on the current open page.
Deprecated: This item is deprecated and should no longer be used. You can use the non ANSI function instead. **Notes:**

If the parameters Width and Height are equal the function draws a square, a rectangle otherwise. If the annotation should bedrawn without a border, set the parameter LineWidth zo zero or StrokeColor to the special constant kNO_COLOR.
If the interior should be transparent set FillColor to the special constant kNO_COLOR.
Although the line width can be set to any positive floating point value, Adobe's Acrobat or Reader restrict the line width to 0 through 12 units. The line width should be restricted in the same way to avoid issues in Adobe viewer products.

If the function succeeds the return value is the annotation handle, a value greater or equal zero. If the

function fails, the return value is a negative error code.
See also SquareAnnot function in DynaPDF manual.

75.39.881 StampAnnot(SubType as Integer, PosX as Double, PosY as Double, Width as Double, Height as Double, Author as string, Subject as string, Comment as string) as Integer

MBS DynaPDF Plugin, Plugin Version: 8.7, Platforms: macOS, Linux, Windows, Targets: All.

Function: Creates a stamp annotation.
See also StampAnnot function in DynaPDF manual.

75.39.882 StampAnnotAnsi(SubType as Integer, PosX as Double, PosY as Double, Width as Double, Height as Double, Author as string, Subject as string, Comment as string) as Integer

MBS DynaPDF Plugin, Plugin Version: 8.7, Platforms: macOS, Linux, Windows, Targets: All.

Function: Creates a stamp annotation with ANSI encoded texts.
Deprecated: This item is deprecated and should no longer be used. You can use the non ANSI function instead. See also StampAnnot function in DynaPDF manual.

75.39.883 StrokePath as Boolean

MBS DynaPDF Plugin, Plugin Version: 8.0, Platforms: macOS, Linux, Windows, Targets: All.

Function: The function strokes the current path without closing it.
See also StrokePath function in DynaPDF manual.

75.39.884 TestGlyphs(FontHandle as Integer, Text as string) as Integer

MBS DynaPDF Plugin, Plugin Version: 15.0, Platforms: macOS, Linux, Windows, Targets: All.

Function: The function checks whether all glyphs of the text are available in the specified font.
Example:

```
// create dummy PDF with one page
dim d as new myDynaPDFMBS

call d.CreateNewPDF
call d.Append
```

```
// check this text
dim x as string = "" // Hello in Chinese

// load 2 fonts to check
dim FontHandle1 as Integer = d.SetFont("Times", 12)
dim FontHandle2 as Integer = d.SetFont("Arial Unicode MS", 12)

dim r1 as Integer = d.TestGlyphs(FontHandle1, x)

if r1 = -1 then
MsgBox "Times supports chinese characters"
else
MsgBox "Times does not support chinese characters"
end if

dim r2 as Integer = d.TestGlyphs(FontHandle2, x)

if r2 = -1 then
MsgBox "Arial Unicode MS supports chinese characters"
else
MsgBox "Arial Unicode MS does not support chinese characters"
end if
```

Notes:

The return value is the position of the first missing glyph, or -1 if all glyphs are available.
If the font uses a mixed 8/16 bit CJK code page that requires a conversion to Unicode (a code page that ends with "_Uni"), then the return value corresponds to the converted Unicode string and not to the CJK input string.
See also TestGlyphs function in DynaPDF manual.

75.39.885 TestGlyphsAnsi(FontHandle as Integer, Text as string) as Integer

MBS DynaPDF Plugin, Plugin Version: 15.0, Platforms: macOS, Linux, Windows, Targets: All.

Function: The function checks whether all glyphs of the text are available in the specified font.
Deprecated: This item is deprecated and should no longer be used. You can use the non ANSI function instead. **Notes:**

The return value is the position of the first missing glyph, or -1 if all glyphs are available.
If the font uses a mixed 8/16 bit CJK code page that requires a conversion to Unicode (a code page that ends with "_Uni"), then the return value corresponds to the converted Unicode string and not to the CJK input string.
The text parameter is converted to ANSI.

See also TestGlyphs function in DynaPDF manual.

75.39.886 TextAnnot(PosX as Double, PosY as Double, Width as Double, Height as Double, Author as string, Text as string, Icon as Integer, Open as boolean) as Integer

MBS DynaPDF Plugin, Plugin Version: 8.0, Platforms: macOS, Linux, Windows, Targets: All.

Function: The function creates a text annotation.
Notes: The text and the author parameters are converted to unicode.
See also TextAnnot function in DynaPDF manual.

75.39.887 TextAnnotAnsi(PosX as Double, PosY as Double, Width as Double, Height as Double, Author as string, Text as string, Icon as Integer, Open as boolean) as Integer

MBS DynaPDF Plugin, Plugin Version: 8.3, Platforms: macOS, Linux, Windows, Targets: All.

Function: The function creates a text annotation.
Deprecated: This item is deprecated and should no longer be used. You can use the non ANSI function instead. **Notes:** The text and the author parameters are converted to ANSI.
See also TextAnnot function in DynaPDF manual.

75.39.888 TranslateCoords(OriginX as Double, OriginY as Double) as Boolean

MBS DynaPDF Plugin, Plugin Version: 8.0, Platforms: macOS, Linux, Windows, Targets: All.

Function: The function translates the coordinate system to the new origin OriginX, OriginY.
See also TranslateCoords function in DynaPDF manual.

75.39.889 TranslateRawCode(IFont as Integer, text as string, byref Width as Double, byref Decoded as boolean, CharSpacing as Double, WordSpacing as Double, TextScale as Double) as string

MBS DynaPDF Plugin, Plugin Version: 10.1, Platforms: macOS, Linux, Windows, Targets: All.

Function: Translates a raw code.
Notes: Deprecated. Please use other variant with more parameters.
See also:

- 75.39.890 TranslateRawCode(IFont as integer, text as string, textOffset as Integer, byref Width as double, byref Decoded as boolean, CharSpacing as double, WordSpacing as double, TextScale as double, byref count as integer) as string 14440

75.39.890 TranslateRawCode(IFont as integer, text as string, textOffset as Integer, byref Width as double, byref Decoded as boolean, CharSpacing as double, WordSpacing as double, TextScale as double, byref count as integer) as string

MBS DynaPDF Plugin, Plugin Version: 18.1, Platforms: macOS, Linux, Windows, Targets: All.

Function: The function converts a source character to Unicode.
Notes:

The code length of a character depends on the font's encoding. PDF supports encodings with fixed and variable code lengths from one through four bytes per character. The Count parameter provides the number of bytes which were consumed to convert the character to Unicode; this value must be used to increment the textOffset parameter for further calls.
The resulting Unicode character or sequence is returned in function result. The width parameter is used to return the character width.
The parameter Decoded is set to true if the source character could be sucsessfully converted to Unicode. If Decode is false the output string and character width contain no meaningful values.
The function can only fail when processing strings of CID fonts, e.g. if the font depends on an external CMap that could not be loaded, or if the font uses a damaged CMap. The search path(s) to external CMaps should always be set before extracting text from PDF files with SetCMapDir().
Passing an invalid or undefined code sequence to the function does not result in an error. In this case the notdef character is added to the output string (this is usually 0 or 0xFFFD if the font contains a ToUnicode CMap).
Notice:
To improve processing speed the function does not check whether the parameters are valid.
Remarks:
This function was designed to convert raw strings on a per character basis to Unicode which were returned by ParseContent() or GetPageText(). The parameters CharSpacing, WordSpacing, and TextScale must be taken from the current graphics state or from the structure DynaPDFStackMBS.
Return values:
The count value of this function is always greater or equal to one. Check the parameter Decoded to determine whether the function succeed.
See also:

- 75.39.889 TranslateRawCode(IFont as Integer, text as string, byref Width as Double, byref Decoded as boolean, CharSpacing as Double, WordSpacing as Double, TextScale as Double) as string 14439

75.39.891 TranslateString(IFont as Integer, text as string, flags as Integer) as string

MBS DynaPDF Plugin, Plugin Version: 10.1, Platforms: macOS, Linux, Windows, Targets: All.

Function: Translates a string.
See also:

- 75.39.892 TranslateString(stack as DynaPDFStackMBS, flags as Integer) as string 14441

75.39.892 TranslateString(stack as DynaPDFStackMBS, flags as Integer) as string

MBS DynaPDF Plugin, Plugin Version: 8.6, Platforms: macOS, Linux, Windows, Targets: All.

Function: The function translates a binary string returned by GetPageText() to Unicode.
See also:

- 75.39.891 TranslateString(IFont as Integer, text as string, flags as Integer) as string 14440

75.39.893 Triangle(x1 as Double, y1 as Double, x2 as Double, y2 as Double, x3 as Double, y3 as Double, FillMode as Integer) as Boolean

MBS DynaPDF Plugin, Plugin Version: 8.0, Platforms: macOS, Linux, Windows, Targets: All.

Function: The function draws a triangle.
See also Triangle function in DynaPDF manual.

75.39.894 UnLockLayer(layer as UInt32) as boolean

MBS DynaPDF Plugin, Plugin Version: 12.4, Platforms: macOS, Linux, Windows, Targets: All.

Function: Locks a layer.
See also UnLockLayer function in DynaPDF manual.

75.39.895 WatermarkAnnot(PosX as Double, PosY as Double, Width as Double, Height as Double) as Integer

MBS DynaPDF Plugin, Plugin Version: 17.0, Platforms: macOS, Linux, Windows, Targets: All.

Function: Creates a Watermark annotation.
Example:

```
// create watermark annotation
Dim AnnotHandle As Integer = pdf.WatermarkAnnot(100, 100, 300, 200)

// it's empty initially
```

```
// so we create an annotation appearance stream
Dim x As Integer = pdf.CreateAnnotAP(AnnotHandle)

// set a color and draw rectangle
Call pdf.SetFillColor(& cFF7777)
Call pdf.Rectangle 0, 0, 300, 200, pdf.kfmFill

Call pdf.SetStrokeColor(& c000000)
Call pdf.SetFillColor(& c000000)
Call pdf.SetFont("Helvetica", pdf.kfsBold, 30)
Call pdf.WriteText(20, 20, "Hello World")

// close template
Call pdf.EndTemplate
```

Notes:

Watermark annotations have no interactive elements like other annotation types. This property is useful in many cases because it is usually not possible to select or change the contents of a watermark annotation in viewer applications.
The annotation has no appearance after it was created. Call CreateAnnotAP to create an appearance template for the annotation. After the appearance template was created you can draw text, images or vector graphics into it. The template must be closed with EndTemplate when finished. It is also possible to import an external page or EMF contents into the template.
Watermark annotations can be shared on multiple pages. To place the annotation on other pages call AddAnnotToPage.

If the function succeeds the return value is the annotation handle, a value greater or equal zero. If the function fails the return value is a negative error code.
See also WatermarkAnnot function in DynaPDF manual.

75.39.896 WebLink(PosX as Double, PosY as Double, Width as Double, Height as Double, aText as string) as Integer

MBS DynaPDF Plugin, Plugin Version: 8.0, Platforms: macOS, Linux, Windows, Targets: All.

Function: The function inserts a web link onto the current open page.
Notes: The text parameter is converted to unicode.
See also WebLink function in DynaPDF manual.

75.39.897 WebLinkAnsi(PosX as Double, PosY as Double, Width as Double, Height as Double, aText as string) as Integer

MBS DynaPDF Plugin, Plugin Version: 8.3, Platforms: macOS, Linux, Windows, Targets: All.

Function: The function inserts a web link onto the current open page.
Deprecated: This item is deprecated and should no longer be used. You can use the non ANSI function instead. **Notes:** The text parameter is converted to ANSI.
See also WebLink function in DynaPDF manual.

75.39.898 WeightFromStyle(s as Integer) as Integer

MBS DynaPDF Plugin, Plugin Version: 10.1, Platforms: macOS, Linux, Windows, Targets: All.

Function: Converts a style value to a weight value.

75.39.899 WeightToStyle(s as Integer) as Integer

MBS DynaPDF Plugin, Plugin Version: 10.1, Platforms: macOS, Linux, Windows, Targets: All.

Function: Converts a weight value to a style value.

75.39.900 WidthFromStyle(s as Integer) as Integer

MBS DynaPDF Plugin, Plugin Version: 10.1, Platforms: macOS, Linux, Windows, Targets: All.

Function: Converts a style constant to the width value.

75.39.901 WidthToStyle(s as Integer) as Integer

MBS DynaPDF Plugin, Plugin Version: 10.1, Platforms: macOS, Linux, Windows, Targets: All.

Function: Converts a width value to a style value.

75.39.902 WriteAngleText(aText as string, Angle as Double, PosX as Double, PosY as Double, Radius as Double, YOrigin as Double) as Boolean

MBS DynaPDF Plugin, Plugin Version: 8.0, Platforms: macOS, Linux, Windows, Targets: All.

Function: The function prints a string in a user defined angle around a radius.
Notes: The text parameter is converted to unicode.
See also WriteAngleText function in DynaPDF manual.
See also:

- 75.39.903 WriteAngleText(glyphs() as Integer, Angle as Double, PosX as Double, PosY as Double, Radius as Double, YOrigin as Double) as Boolean 14444

75.39.903 WriteAngleText(glyphs() as Integer, Angle as Double, PosX as Double, PosY as Double, Radius as Double, YOrigin as Double) as Boolean

MBS DynaPDF Plugin, Plugin Version: 10.4, Platforms: macOS, Linux, Windows, Targets: All.

Function: The function prints a string in a user defined angle around a radius.
Notes:

This version takes an array of integers. So if you are using the kcpUnicode on SetFont, please pass an array of unicode codepoints. If you use kcpGlyphIndexes, please pass an array of glyph values.

See also WriteAngleText function in DynaPDF manual.
See also:

- 75.39.902 WriteAngleText(aText as string, Angle as Double, PosX as Double, PosY as Double, Radius as Double, YOrigin as Double) as Boolean 14443

75.39.904 WriteAngleTextAnsi(aText as string, Angle as Double, PosX as Double, PosY as Double, Radius as Double, YOrigin as Double) as Boolean

MBS DynaPDF Plugin, Plugin Version: 8.3, Platforms: macOS, Linux, Windows, Targets: All.

Function: The function prints a string in a user defined angle around a radius.
Deprecated: This item is deprecated and should no longer be used. You can use the non ANSI function instead. **Notes:** The text parameter is converted to ANSI, so use only with SetFont with kcp1252.
See also WriteAngleText function in DynaPDF manual.
See also:

- 75.39.902 WriteAngleText(aText as string, Angle as Double, PosX as Double, PosY as Double, Radius as Double, YOrigin as Double) as Boolean 14443

- 75.39.903 WriteAngleText(glyphs() as Integer, Angle as Double, PosX as Double, PosY as Double, Radius as Double, YOrigin as Double) as Boolean 14444

75.39.905 WriteAngleTextDirect(aText as string, Angle as Double, PosX as Double, PosY as Double, Radius as Double, YOrigin as Double) as Boolean

MBS DynaPDF Plugin, Plugin Version: 10.4, Platforms: macOS, Linux, Windows, Targets: All.

Function: The function prints a string in a user defined angle around a radius.
Notes: The text parameter is not converted, so pass a string in the right encoding.
See also:

- 75.39.906 WriteAngleTextDirect(glyphs() as Integer, Angle as Double, PosX as Double, PosY as Double, Radius as Double, YOrigin as Double) as Boolean 14445

75.39.906 WriteAngleTextDirect(glyphs() as Integer, Angle as Double, PosX as Double, PosY as Double, Radius as Double, YOrigin as Double) as Boolean

MBS DynaPDF Plugin, Plugin Version: 10.4, Platforms: macOS, Linux, Windows, Targets: All.

Function: The function prints a string in a user defined angle around a radius.
Notes:

This version takes an array of integers. So pass in values in the encoding you are using. This can be glyph values or bytes in any encoding you selected in the SetFont method.

See also:

- 75.39.905 WriteAngleTextDirect(aText as string, Angle as Double, PosX as Double, PosY as Double, Radius as Double, YOrigin as Double) as Boolean 14445

75.39.907 WriteFText(Align as Integer, aText as string) as Boolean

MBS DynaPDF Plugin, Plugin Version: 8.0, Platforms: macOS, Linux, Windows, Targets: All.

Function: Instead of printing text on a line by line basis it is also possible to output text into a rectangle by applying a formatting algorithm.
Notes:

The text parameter is converted to unicode.

The PageBreak event is called when needed by the plugin.
See also WriteFText function in DynaPDF manual.
See also:

- 75.39.908 WriteFText(Align as Integer, glyphs() as Integer) as Boolean 14446

75.39.908 WriteFText(Align as Integer, glyphs() as Integer) as Boolean

MBS DynaPDF Plugin, Plugin Version: 10.4, Platforms: macOS, Linux, Windows, Targets: All.

Function: Instead of printing text on a line by line basis it is also possible to output text into a rectangle by applying a formatting algorithm.
Notes:

This version takes an array of integers. So if you are using the kcpUnicode on SetFont, please pass an array of unicode codepoints. If you use kcpGlyphIndexes, please pass an array of glyph values.

The PageBreak event is called when needed by the plugin.
See also WriteFText function in DynaPDF manual.
See also:

- 75.39.907 WriteFText(Align as Integer, aText as string) as Boolean 14445

75.39.909 WriteFTextAnsi(Align as Integer, aText as string) as Boolean

MBS DynaPDF Plugin, Plugin Version: 8.3, Platforms: macOS, Linux, Windows, Targets: All.

Function: Instead of printing text on a line by line basis it is also possible to output text into a rectangle by applying a formatting algorithm.
Deprecated: This item is deprecated and should no longer be used. You can use the non ANSI function instead. **Notes:**

The text parameter is converted to ANSI, so use only with SetFont with kcp1252.

The PageBreak event is called when needed by the plugin.
See also WriteFText function in DynaPDF manual.
See also:

- 75.39.907 WriteFText(Align as Integer, aText as string) as Boolean 14445
- 75.39.908 WriteFText(Align as Integer, glyphs() as Integer) as Boolean 14446

75.39.910 WriteFTextDirect(Align as Integer, aText as string) as Boolean

MBS DynaPDF Plugin, Plugin Version: 10.4, Platforms: macOS, Linux, Windows, Targets: All.

Function: Instead of printing text on a line by line basis it is also possible to output text into a rectangle by applying a formatting algorithm.
Notes:

The text parameter is not converted, so pass a string in the right encoding.

The PageBreak event is called when needed by the plugin.
See also:

- 75.39.911 WriteFTextDirect(Align as Integer, glyphs() as Integer) as Boolean 14447

75.39.911 WriteFTextDirect(Align as Integer, glyphs() as Integer) as Boolean

MBS DynaPDF Plugin, Plugin Version: 10.4, Platforms: macOS, Linux, Windows, Targets: All.

Function: Instead of printing text on a line by line basis it is also possible to output text into a rectangle by applying a formatting algorithm.
Notes:

This version takes an array of integers. So pass in values in the encoding you are using. This can be glyph values or bytes in any encoding you selected in the SetFont method.

The PageBreak event is called when needed by the plugin.
See also:

- 75.39.910 WriteFTextDirect(Align as Integer, aText as string) as Boolean 14446

75.39.912 WriteFTextEx(PosX as Double, PosY as Double, Width as Double, Height as Double, Align as Integer, aText as string) as Boolean

MBS DynaPDF Plugin, Plugin Version: 8.0, Platforms: macOS, Linux, Windows, Targets: All.

Function: The function prints a formatted text exactly in the same way as WriteFText().
Notes:

The text parameter is converted to unicode.

The PageBreak event is called when needed by the plugin.
See also WriteFTextEx function in DynaPDF manual.
See also:

- 75.39.913 WriteFTextEx(PosX as Double, PosY as Double, Width as Double, Height as Double, Align as Integer, glyphs() as Integer) as Boolean 14447

75.39.913 WriteFTextEx(PosX as Double, PosY as Double, Width as Double, Height as Double, Align as Integer, glyphs() as Integer) as Boolean

MBS DynaPDF Plugin, Plugin Version: 10.4, Platforms: macOS, Linux, Windows, Targets: All.

Function: The function prints a formatted text exactly in the same way as WriteFText().
Notes:

This version takes an array of integers. So if you are using the kcpUnicode on SetFont, please pass an array of unicode codepoints. If you use kcpGlyphIndexes, please pass an array of glyph values.

The PageBreak event is called when needed by the plugin.
See also WriteFTextEx function in DynaPDF manual.
See also:

- 75.39.912 WriteFTextEx(PosX as Double, PosY as Double, Width as Double, Height as Double, Align as Integer, aText as string) as Boolean 14447

75.39.914 WriteFTextExAnsi(PosX as Double, PosY as Double, Width as Double, Height as Double, Align as Integer, aText as string) as Boolean

MBS DynaPDF Plugin, Plugin Version: 8.3, Platforms: macOS, Linux, Windows, Targets: All.

Function: The function prints a formatted text exactly in the same way as WriteFText().
Deprecated: This item is deprecated and should no longer be used. You can use the non ANSI function instead. **Notes:**

The text parameter is converted to ANSI, so use only with SetFont with kcp1252.

The PageBreak event is called when needed by the plugin.
See also WriteFTextEx function in DynaPDF manual.
See also:

- 75.39.912 WriteFTextEx(PosX as Double, PosY as Double, Width as Double, Height as Double, Align as Integer, aText as string) as Boolean 14447
- 75.39.913 WriteFTextEx(PosX as Double, PosY as Double, Width as Double, Height as Double, Align as Integer, glyphs() as Integer) as Boolean 14447

75.39.915 WriteFTextExDirect(PosX as Double, PosY as Double, Width as Double, Height as Double, Align as Integer, aText as string) as Boolean

MBS DynaPDF Plugin, Plugin Version: 10.4, Platforms: macOS, Linux, Windows, Targets: All.

Function: The function prints a formatted text exactly in the same way as WriteFText().
Notes:

The text parameter is not converted, so pass a string in the right encoding.

The PageBreak event is called when needed by the plugin.
See also:

- 75.39.916 WriteFTextExDirect(PosX as Double, PosY as Double, Width as Double, Height as Double, Align as Integer, glyphs() as Integer) as Boolean 14449

75.39.916 WriteFTextExDirect(PosX as Double, PosY as Double, Width as Double, Height as Double, Align as Integer, glyphs() as Integer) as Boolean

MBS DynaPDF Plugin, Plugin Version: 10.4, Platforms: macOS, Linux, Windows, Targets: All.

Function: The function prints a formatted text exactly in the same way as WriteFText().
Notes:

This version takes an array of integers. So pass in values in the encoding you are using. This can be glyph values or bytes in any encoding you selected in the SetFont method.

The PageBreak event is called when needed by the plugin.
See also:

- 75.39.915 WriteFTextExDirect(PosX as Double, PosY as Double, Width as Double, Height as Double, Align as Integer, aText as string) as Boolean 14448

75.39.917 WriteStyledText(Align as Integer, StyledText as StyledText, LeadingFactor as double = -1) as Boolean

MBS DynaPDF Plugin, Plugin Version: 16.5, Platforms: macOS, Linux, Windows, Targets: Desktop, Console & Web.

Function: Writes styled text.
Notes:

Same as WriteFText, but calls ConvertStyledText for you to convert the styled text to formatting commands.

LeadingFactor: Added in v21.0. If you pass a value >0, the plugin will add \LD [ ] commands to styled text to set leading relative to font size. This way you define the spacing beteween lines. e.g. 1.2
See also:

- 75.39.918 WriteStyledText(Align as Integer, TextArea as TextArea, LeadingFactor as double = -1) as Boolean 14449

75.39.918 WriteStyledText(Align as Integer, TextArea as TextArea, LeadingFactor as double = -1) as Boolean

MBS DynaPDF Plugin, Plugin Version: 16.5, Platforms: macOS, Linux, Windows, Targets: Desktop only.

Function: Writes styled text from TextArea.
Notes:

Same as WriteFText, but calls ConvertStyledText for you to convert the styled text to formatting commands.

LeadingFactor: Added in v21.0. If you pass a value >0, the plugin will add \LD [ ] commands to styled text to set leading relative to font size. This way you define the spacing beteween lines. e.g. 1.2
See also:

- 75.39.917 WriteStyledText(Align as Integer, StyledText as StyledText, LeadingFactor as double = -1) as Boolean 14449

75.39.919 WriteStyledTextEx(PosX as Double, PosY as Double, Width as Double, Height as Double, Align as Integer, StyledText as StyledText, LeadingFactor as double = -1) as Boolean

MBS DynaPDF Plugin, Plugin Version: 16.5, Platforms: macOS, Linux, Windows, Targets: Desktop, Console & Web.

Function: Writes styled text.
Notes:

Same as WriteFTextEx, but calls ConvertStyledText for you to convert the styled text to formatting commands.

LeadingFactor: Added in v21.0. If you pass a value >0, the plugin will add \LD [ ] commands to styled text to set leading relative to font size. This way you define the spacing beteween lines. e.g. 1.2
See also:

- 75.39.920 WriteStyledTextEx(PosX as Double, PosY as Double, Width as Double, Height as Double, Align as Integer, TextArea as TextArea, LeadingFactor as double = -1) as Boolean 14450

75.39.920 WriteStyledTextEx(PosX as Double, PosY as Double, Width as Double, Height as Double, Align as Integer, TextArea as TextArea, LeadingFactor as double = -1) as Boolean

MBS DynaPDF Plugin, Plugin Version: 16.5, Platforms: macOS, Linux, Windows, Targets: Desktop only.

Function: Writes styled text from TextArea.
Notes:

Same as WriteFTextEx, but calls ConvertStyledText for you to convert the styled text to formatting commands.

LeadingFactor: Added in v21.0. If you pass a value >0, the plugin will add \LD [ ] commands to styled text

to set leading relative to font size. This way you define the spacing beteween lines. e.g. 1.2
See also:

- 75.39.919 WriteStyledTextEx(PosX as Double, PosY as Double, Width as Double, Height as Double, Align as Integer, StyledText as StyledText, LeadingFactor as double = -1) as Boolean 14450

75.39.921 WriteText(PosX as Double, PosY as Double, aText as string) as Boolean

MBS DynaPDF Plugin, Plugin Version: 8.0, Platforms: macOS, Linux, Windows, Targets: All.

Function: The function prints a text onto the current open page, template, or pattern.
Notes: The text parameter is converted to unicode.
See also WriteText function in DynaPDF manual.
See also:

- 75.39.922 WriteText(PosX as Double, PosY as Double, glyphs() as Integer) as Boolean 14451

75.39.922 WriteText(PosX as Double, PosY as Double, glyphs() as Integer) as Boolean

MBS DynaPDF Plugin, Plugin Version: 10.4, Platforms: macOS, Linux, Windows, Targets: All.

Function: The function prints a text onto the current open page, template, or pattern.
Notes:

This version takes an array of integers. So if you are using the kcpUnicode on SetFont, please pass an array of unicode codepoints. If you use kcpGlyphIndexes, please pass an array of glyph values.

See also WriteText function in DynaPDF manual.
See also:

- 75.39.921 WriteText(PosX as Double, PosY as Double, aText as string) as Boolean 14451

75.39.923 WriteTextAnsi(PosX as Double, PosY as Double, aText as string) as Boolean

MBS DynaPDF Plugin, Plugin Version: 8.3, Platforms: macOS, Linux, Windows, Targets: All.

Function: The function prints a text onto the current open page, template, or pattern.
Deprecated: This item is deprecated and should no longer be used. You can use the non ANSI function instead. **Notes:** The text parameter is converted to ANSI, so use only with SetFont with kcp1252.
See also WriteText function in DynaPDF manual.
See also:

- 75.39.921 WriteText(PosX as Double, PosY as Double, aText as string) as Boolean 14451
- 75.39.922 WriteText(PosX as Double, PosY as Double, glyphs() as Integer) as Boolean 14451

75.39.924 WriteTextDirect(PosX as Double, PosY as Double, aText as string) as Boolean

MBS DynaPDF Plugin, Plugin Version: 10.4, Platforms: macOS, Linux, Windows, Targets: All.

Function: The function prints a text onto the current open page, template, or pattern.
Notes: The text parameter is not converted, so pass a string in the right encoding.
See also:

- 75.39.925 WriteTextDirect(PosX as Double, PosY as Double, glyphs() as Integer) as Boolean 14452

75.39.925 WriteTextDirect(PosX as Double, PosY as Double, glyphs() as Integer) as Boolean

MBS DynaPDF Plugin, Plugin Version: 10.4, Platforms: macOS, Linux, Windows, Targets: All.

Function: The function prints a text onto the current open page, template, or pattern.
Notes:

This version takes an array of integers. So pass in values in the encoding you are using. This can be glyph values or bytes in any encoding you selected in the SetFont method.

See also:

- 75.39.924 WriteTextDirect(PosX as Double, PosY as Double, aText as string) as Boolean 14452

75.39.926 WriteTextMatrix(Matrix as DynaPDFMatrixMBS, glyphs() as Integer) as Boolean

MBS DynaPDF Plugin, Plugin Version: 10.4, Platforms: macOS, Linux, Windows, Targets: All.

Function: The function prints a text onto the current open page, template, or pattern by using a transformation matrix to calculate the position of the string.
Notes:

This version takes an array of integers. So if you are using the kcpUnicode on SetFont, please pass an array of unicode codepoints. If you use kcpGlyphIndexes, please pass an array of glyph values.

See also WriteTextMatrix function in DynaPDF manual.
See also:

- 75.39.927 WriteTextMatrix(Matrix as DynaPDFMatrixMBS, Text as string) as Boolean 14453

75.39.927 WriteTextMatrix(Matrix as DynaPDFMatrixMBS, Text as string) as Boolean

MBS DynaPDF Plugin, Plugin Version: 8.0, Platforms: macOS, Linux, Windows, Targets: All.

Function: The function prints a text onto the current open page, template, or pattern by using a transformation matrix to calculate the position of the string.
Notes: The text parameter is converted to unicode.
See also WriteTextMatrix function in DynaPDF manual.
See also:

- 75.39.926 WriteTextMatrix(Matrix as DynaPDFMatrixMBS, glyphs() as Integer) as Boolean 14452

75.39.928 WriteTextMatrixAnsi(Matrix as DynaPDFMatrixMBS, Text as string) as Boolean

MBS DynaPDF Plugin, Plugin Version: 8.3, Platforms: macOS, Linux, Windows, Targets: All.

Function: The function prints a text onto the current open page, template, or pattern by using a transformation matrix to calculate the position of the string.
Deprecated: This item is deprecated and should no longer be used. You can use the non ANSI function instead. **Notes:** The text parameter is converted to ANSI, so use only with SetFont with kcp1252.
See also WriteTextMatrix function in DynaPDF manual.
See also:

- 75.39.926 WriteTextMatrix(Matrix as DynaPDFMatrixMBS, glyphs() as Integer) as Boolean 14452
- 75.39.927 WriteTextMatrix(Matrix as DynaPDFMatrixMBS, Text as string) as Boolean 14453

75.39.929 WriteTextMatrixDirect(Matrix as DynaPDFMatrixMBS, glyphs() as Integer) as Boolean

MBS DynaPDF Plugin, Plugin Version: 10.4, Platforms: macOS, Linux, Windows, Targets: All.

Function: The function prints a text onto the current open page, template, or pattern by using a transformation matrix to calculate the position of the string.
Notes:

This version takes an array of integers. So pass in values in the encoding you are using. This can be glyph values or bytes in any encoding you selected in the SetFont method.

See also:

- 75.39.930 WriteTextMatrixDirect(Matrix as DynaPDFMatrixMBS, Text as string) as Boolean 14454

75.39.930 WriteTextMatrixDirect(Matrix as DynaPDFMatrixMBS, Text as string) as Boolean

MBS DynaPDF Plugin, Plugin Version: 10.4, Platforms: macOS, Linux, Windows, Targets: All.

Function: The function prints a text onto the current open page, template, or pattern by using a transformation matrix to calculate the position of the string.
Notes: The text parameter is not converted, so pass a string in the right encoding.
See also:

- 75.39.929 WriteTextMatrixDirect(Matrix as DynaPDFMatrixMBS, glyphs() as Integer) as Boolean 14453

75.39.931 YofCMYK(CMYK as UInt32) as Integer

MBS DynaPDF Plugin, Plugin Version: 10.1, Platforms: macOS, Linux, Windows, Targets: All.

Function: Returns Y of a CMYK color value.
Example:

```
dim cmyk as Integer = DynaPDFMBS.CMYK(1,2,3,4)
MsgBox str(DynaPDFMBS.YofCMYK(cmyk)) // shows 3
```

Notes: Returns different values on BigEndian and LittleEndian systems.

75.39.932 Properties

75.39.933 ActiveFontInfo as DynaPDFFontInfoMBS

MBS DynaPDF Plugin, Plugin Version: 20.4, Platforms: macOS, Linux, Windows, Targets: All.

Function: Queries font info for active font.
Notes:

Added, so you can see it in debugger.
(Read only property)

75.39.934 ClearRectMode as Integer

MBS DynaPDF Plugin, Plugin Version: 20.2, Platforms: macOS, Linux, Windows, Targets: All.

Function: The ClearRect Mode for Graphics class.
Example:

```
dim pdf as new DynaPDFMBS
pdf.ClearRectMode = kClearRectModeIgnoreAll
```

Notes:

When graphics class is called with ClearRect method, the area in the PDF page is filled with white color.
If you like to ignore such calls, please set value to ignore all or just big rectangles.
(Read and Write property)

75.39.935 DynaPDFVersion as String

MBS DynaPDF Plugin, Plugin Version: 16.2, Platforms: macOS, Linux, Windows, Targets: All.

Function: The DynaPDF version text.
Notes: (Read only property)

75.39.936 ErrorCount as Integer

MBS DynaPDF Plugin, Plugin Version: 21.0, Platforms: macOS, Linux, Windows, Targets: All.

Function: Number of warnings reported by DynaPDF.
Notes:

Use Error event to track them.
Or catch exceptions.
(Read only property)

75.39.937 Handle as Integer

MBS DynaPDF Plugin, Plugin Version: 8.0, Platforms: macOS, Linux, Windows, Targets: All.

Function: The IPDF handle passed to each API function.
Notes:

The constructor fills this handle and the destructor frees it.
(Read only property)

75.39.938 HasLite as Boolean

MBS DynaPDF Plugin, Plugin Version: 20.0, Platforms: macOS, Linux, Windows, Targets: All.

Function: Whether a lite or pro license is in use.
Notes:

Relevant for some example projects and graphics class support to know whether CreateExtGState is available.
(Read only property)

75.39.939 HasPro as Boolean

MBS DynaPDF Plugin, Plugin Version: 20.0, Platforms: macOS, Linux, Windows, Targets: All.

Function: Whether a pro license is in use.
Notes:

Relevant for some example projects and graphics class support to know whether Render Engine is available.
(Read only property)

75.39.940 ImportFlags as Integer

MBS DynaPDF Plugin, Plugin Version: 17.0, Platforms: macOS, Linux, Windows, Targets: All.

Function: Get/Set import flags.
Notes:

Same as using GetImportFlags and SetImportFlags.
(Read and Write property)

75.39.941 ImportFlags2 as Integer

MBS DynaPDF Plugin, Plugin Version: 17.0, Platforms: macOS, Linux, Windows, Targets: All.

Function: Get/Set import flags 2.
Notes:

Same as using GetImportFlags2 and SetImportFlags2.
(Read and Write property)

75.39.942 JasperVersion as String

MBS DynaPDF Plugin, Plugin Version: 19.1, Platforms: macOS, Linux, Windows, Targets: All.

Function: Returns version of Jasper library.
Example:

MsgBox DynaPDFMBS.JasperVersion

Deprecated: This item is deprecated and should no longer be used. **Notes:**

DynaPDF uses customized version of Jasper library, so this may not be the latest public version.
But it's patched to fix a couple of issues seen in PDF context.
(Read only property)

75.39.943 PageCoords as Integer

MBS DynaPDF Plugin, Plugin Version: 10.4, Platforms: macOS, Linux, Windows, Targets: All.

Function: The page coordinate system setting.
Notes:

The native coordinate system of the Portable Document Format is bottom up.
Also check the dynapdf manual on the pdfGetPageCoords and pdfSetPageCoords functions.
Value can be kpcTopDown or kpcBottomUp. Default is kpcBottomUp.
(Read and Write property)

75.39.944 PageGraphics as Graphics

MBS DynaPDF Plugin, Plugin Version: 19.2, Platforms: macOS, Linux, Windows, Targets: All.

Function: The page graphics object.
Example:

```
Dim pdf As New DynapdfMBS
// please subclass DynapdfMBS to implement error event

Dim f As FolderItem = SpecialFolder.Desktop.Child("DynaPDF Graphics.pdf")

'pdf.SetLicenseKey "Starter"
// For this example you can use a Starter, Lite, Pro or Enterprise License

// Create new PDF. Use f = nil for in-memory PDF
Call pdf.CreateNewPDF(f)

// append a new page, so we have an open page
Call pdf.Append

// get graphics object to draw on the page
Dim g As Graphics = pdf.PageGraphics
```

```
// draw as usual
g.DrawString "Hello World", 105, 100
g.DrawRect 100, 80, 100, 100

// close page and file
Call pdf.EndPage
Call pdf.CloseFile

// for in-memory PDF, use GetBuffer here to grab it.
'Dim PDFData As String = pdf.GetBuffer
```

Notes:

We create a temporary picture and subclass the graphics to reproduce all drawing commands called on this graphics object to the current PDF Page.

For every drawing command, we apply the following properties from graphics object to DynaPDF:

- ForeColor
- Bold
- Italic
- Underline
- TextUnit
- TextFont
- TextSize
- ScaleX
- ScaleY
- PenHeight
- PenWidth
- CharacterSpacing

Supports the following graphics commands:

- Draw/Fill Oval/Rect/RoundRect/Line/Polygon
- DrawString

- StringHeight and StringWidth
- DrawPicture
- NextPage
- Get/Set Pixel.
- Clip
- Supports vector graphics classes (Object2D)
- Supports report engine

Some notes:

- Handle() function returns handle for picture.
- Pixel reads from temporary picture
- ClearRect draws white rectangle
- DrawCautionIcon, DrawNoteIcon and DrawStopIcon are not supported.
- NextPage method calls NextPage event. If missing, we end page and create a new one. In the event, please call EndPage and maybe Append or import an existing PDF page from import PDF.
- If CMYK, Gray or Lab colorspace is set, the plugin will keep them for white/black colors, but switch to RGB for all other colors.

StyledTextPrinter is not supported, but you can do similar things via WriteStyledText or WriteStyledTextEx methods in DynaPDFMBS class.

If no page is open, call this may append a new page. If no document is open, we call CreateNewPDF for you with nil folderitem, so an in memory PDF get's created.

Seems like reports on Windows may not work for v19.2 of our plugins. This is fixed for 19.3.
(Read only property)

75.39.945 PageGraphicsPicture as Picture

MBS DynaPDF Plugin, Plugin Version: 19.2, Platforms: macOS, Linux, Windows, Targets: All.

Function: The temporary picture for page graphics.
Notes:

For debugging it may be useful to see the temporary picture with all the draws made on the PDF page.
This is not 1 to 1 what you will see in rendered PDF Page.

This can be viewed even when graphics object is cleared.
(Read only property)

75.39.946 PrintCancelled as Boolean

MBS DynaPDF Plugin, Plugin Version: 20.5, Platforms: macOS, Linux, Windows, Targets: All.

Function: Whether last print operation was cancelled.
Notes:

Set by PrintPDFFileWithDialog and PrintPDFPageWithDialog methods if user presses cancel button.
Otherwise will be false.
(Read and Write property)

75.39.947 TIFFVersion as String

MBS DynaPDF Plugin, Plugin Version: 19.1, Platforms: macOS, Linux, Windows, Targets: All.

Function: Returns version of tiff library.
Example:

MsgBox DynaPDFMBS.TIFFVersion

Notes:

DynaPDF uses customized version of tiff library, so this may not be the latest public version.
But it's patched to fix a couple of issues seen in PDF context.
(Read only property)

75.39.948 TraceFile as FolderItem

MBS DynaPDF Plugin, Plugin Version: 10.4, Platforms: macOS, Linux, Windows, Targets: All.

Function: The trace file.
Notes:

The plugin writes debug messages to this file so you can check what functions you called.

Improved with 16.2 plugin to really cover over 99% of all calls with parameters and result. Please report if you miss something.

See also AppendTraceFile method to append the log file.

(Read and Write property)

75.39.949 TraceHandle as Integer

MBS DynaPDF Plugin, Plugin Version: 10.4, Platforms: macOS, Linux, Windows, Targets: All.

Function: The internal file handle for the trace file.
Notes:

If this is not zero, the tracing option is turned on.
You can set this value indirectly by using the TraceFile property.
(Read only property)

75.39.950 ValidateTextEncodings as Boolean

MBS DynaPDF Plugin, Plugin Version: 13.2, Platforms: macOS, Linux, Windows, Targets: All.

Function: Whether to validate text encodings.
Example:

```
dim pdf as new DynaPDFMBS

call pdf.CreateNewPDF nil
call pdf.Append

// enable validating
pdf.ValidateTextEncodings = true

// make text without text encoding
dim s as string = "Hello World"
s = DefineEncoding(s, nil) // remove encoding

call pdf.SetFont "Times", pdf.kfsItalic, 20.0, true, pdf.kcp1252
// now cause exception
call pdf.WriteText 50.0, 580.0, s

call pdf.EndPage
call pdf.CloseFile
```

Notes:

You should enable this for debugging to find bugs with text encodings.
(Read and Write property)

75.39.951 WarningCount as Integer

MBS DynaPDF Plugin, Plugin Version: 21.0, Platforms: macOS, Linux, Windows, Targets: All.

Function: Number of errors reported by DynaPDF.
Notes:

Use Error event to track them.
Or catch exceptions.
(Read only property)

75.39.952 zlibVersion as String

MBS DynaPDF Plugin, Plugin Version: 19.1, Platforms: macOS, Linux, Windows, Targets: All.

Function: Returns version of zLib library.
Example:

MsgBox DynaPDFMBS.zlibVersion

Notes:

DynaPDF uses customized version of zlib library, so this may not be the latest public version.
But it's patched to fix a couple of issues seen in PDF context.
(Read only property)

75.39.953 Events

75.39.954 EnumDocFont(Font as DynaPDFFontMBS, FontInfo as DynaPDFFontInfoMBS, Type as Integer, BaseFont as string, Fontname as string, Embedded as boolean, IsFormFont as boolean, Flags as Integer, FontRef as Integer) as Integer

MBS DynaPDF Plugin, Plugin Version: 8.0, Platforms: macOS, Linux, Windows, Targets: .

Function: The event being called if you use the EnumDocFonts function.
Notes:

Font is deprecated. FontRef is the internal reference to the font.
FontInfo is the new property to use for font details.

75.39.955 EnumHostFont(FamilyName as string, PostScriptName as string, Style as Integer) as Integer

MBS DynaPDF Plugin, Plugin Version: 8.0, Platforms: macOS, Linux, Windows, Targets: .

Function: The event called by EnumHostFonts.

75.39.956 EnumHostFontEx(FamilyName as string, PostScriptName as string, Style as Integer, BaseType as Integer, Embeddable as boolean, Flags as Integer, FilePath as string) as Integer

MBS DynaPDF Plugin, Plugin Version: 8.0, Platforms: macOS, Linux, Windows, Targets: .

Function: The event called by EnumHostFontsEx.

75.39.957 Error(ErrorCode as Integer, ErrorMessage as string, ErrorType as Integer) as Integer

MBS DynaPDF Plugin, Plugin Version: 8.0, Platforms: macOS, Linux, Windows, Targets: .

Function: The error callback.
Notes:

ErrCode is a positive error number starting at zero; it is an index into the array of error messages. ErrType is a bitmask to determine what kind of error occurred. The following
constants are defined:

const E_WARNING = & h02000000
const E_SYNTAX_ERROR = & h04000000
const E_VALUE_ERROR = & h08000000
const E_FONT_ERROR = & h10000000
const E_FATAL_ERROR = & h20000000
const E_FILE_ERROR = & h40000000

At time of publication only one flag is set at any one time. Future versions may be set multiple flags, e.g. E_SYNTAX_ERROR and E_WARNING. Because of this, it is recommended to mask out the error type with a bitwise and operator.
If the callback function returns a value other than zero (0), processing stops immediately.

You can return kErrorEventRaise (-2), we raise an exception.
We also raise the exception when no Error event is implemented.

75.39.958 InitProgress(ProgType as Integer, MaxCount as Integer)

MBS DynaPDF Plugin, Plugin Version: 8.0, Platforms: macOS, Linux, Windows, Targets: .

Function: Called when a progress ist starting.
Notes:

The return value of the progress callback function must be 0, any other return value breaks processing.

See pt* constants for ProgType.

75.39.959 NextPage(g as graphics)

MBS DynaPDF Plugin, Plugin Version: 8.0, Platforms: macOS, Linux, Windows, Targets: .

Function: The event called for graphics.nextpage method.
Notes:

If you don't implement this event, the plugin will end the page and append a new page.
You can implement this event to do your own code to import e.g. an existing page as background.

75.39.960 OnFontNotFound(PDFFontRef as Integer, FontName as string, Style as Integer, StdFontIndex as Integer, IsSymbolFont as boolean) as Integer

MBS DynaPDF Plugin, Plugin Version: 8.0, Platforms: macOS, Linux, Windows, Targets: .

Function: The events called when a font is not found.
Notes:

Please call one of the ReplaceFont functions here and return their return code from the callback.
Or return -1 if your code has an error.
See also OnFontNotFound function in DynaPDF manual.

75.39.961 OnReplaceICCProfile(Type as Integer, ColorSpace as Integer) as Integer

MBS DynaPDF Plugin, Plugin Version: 8.0, Platforms: macOS, Linux, Windows, Targets: .

Function: The event called when an ICC profile is replaced.
Notes: Please use various ReplaceICCProfile functions to provide replacement profile.
See also OnReplaceICCProfile function in DynaPDF manual.

75.39.962 PageBreak(LastPosX as Double, LastPosY as Double, PageBreak as boolean) as Integer

MBS DynaPDF Plugin, Plugin Version: 8.0, Platforms: macOS, Linux, Windows, Targets: .

Function: The event called on every pagebreak.
Notes:

The parameter PageBreak of the event specifies why the event was called:

- If true, a page break tag in the string was found (see WriteFText for further information).
- If false, the output rectangle was filled with text entirely.

The usage of the event is described in detail under WriteFText(). However, the following return values of the event can be used the change the text alignment:

New Alignment Left	1
New Alignment Right	2
New Alignment Center	3
New Alignment Justify	4

A return value of zero indicates that the alignment must not be changed. Negative return values break processing immediately. WriteFText() returns then with a warning.

When the event is called, the coordinate system is always bottom-up, it can be changed to top-down coordinates inside the event if necessary. The current page is still open, the page must be closed with EndPage() before a new page can be added or opened with Append() or EditPage(). To determine the current page number, call GetPageNum().

For example SetFont may fail if you try normal font family names. That is because SetFontSelMode is used with postscript names and you may want to set it to ksmPostScriptName using SetFontSelMode for SetFont to accept family names.

75.39.963 Progress(ActivePage as Integer) as Integer

MBS DynaPDF Plugin, Plugin Version: 8.0, Platforms: macOS, Linux, Windows, Targets: .

Function: The progress callback.
Notes: The return value of the progress callback function must be 0, any other return value breaks processing.

75.39.964 RasterShowText(MatrixBefore as DynaPDFMatrixMBS, MatrixAfter as DynapdfMatrixMBS, TextBuffers() as DynaPDFTextRecordAMBS, Texts() as String, Width as Double, Vertical as boolean, FontRef as Integer, textScaling as Double)

MBS DynaPDF Plugin, Plugin Version: 16.2, Platforms: macOS, Linux, Windows, Targets: .

Function: Rastering draws text.
Notes:

This is experimental and will be replaced later with a better API in a future DynaPDF release.
Works only if you have a plugin where this is enabled by us.

If you implement this event, you get an event whenever one of the rasterizers draws some text on a page. MatrixBefore tells you start position, MatrixAfter end position. TextBuffers provide raw text data. Texts array the matching unicode text. Width is length of text in points. Vertical is true for vertical text. FontRef is the internal font reference. You can query fonts with EnumDocFont before to get a list of all fonts and find it in the array. Do not use font functions in the event as that can confuse the rasterizer.

Do not use with MT methods, please.

75.39.965 Constants

75.39.966 kadAnnotation = 0

MBS DynaPDF Plugin, Plugin Version: 13.5.

Function: One of the destination object types.
Notes: Destination is annotation handle.

75.39.967 kadCatalog = 1

MBS DynaPDF Plugin, Plugin Version: 13.5.

Function: One of the destination object types.
Notes: Destination is root object of document (no handle).

75.39.968 kadField = 2

MBS DynaPDF Plugin, Plugin Version: 13.5.

Function: One of the destination object types.
Notes: Destination is field handle.

75.39.969 kadImage = 3

MBS DynaPDF Plugin, Plugin Version: 13.5.

Function: One of the destination object types.
Notes: Destination is image handle.

75.39.970 kadPage = 4

MBS DynaPDF Plugin, Plugin Version: 13.5.

Function: One of the destination object types.
Notes: Destination is page handle.

75.39.971 kadTemplate = 5

MBS DynaPDF Plugin, Plugin Version: 13.5.

Function: One of the destination object types.
Notes: Destination is template handle.

75.39.972 kaeExport = 1

MBS DynaPDF Plugin, Plugin Version: 15.0.

Function: One of the application event constants.
Notes: Export

75.39.973 kaePrint = 2

MBS DynaPDF Plugin, Plugin Version: 15.0.

Function: One of the application event constants.
Notes: Print

75.39.974 kaeView = 4

MBS DynaPDF Plugin, Plugin Version: 15.0.

Function: One of the application event constants.
Notes: View

75.39.975 kaffFormFields = 16

MBS DynaPDF Plugin, Plugin Version: 18.4.

Function: One of the annotation flatten flags.
Notes: If set, form fields will be flattened too.

75.39.976 kaffKeepEmptySigFields = & h00008000

MBS DynaPDF Plugin, Plugin Version: 20.0.

Function: One of the annotation flatten flags.
Notes: If set, signature fields which are not already signed will be kept.

75.39.977 kaffKeepFileAttach = & h00002000

MBS DynaPDF Plugin, Plugin Version: 18.5.

Function: One of the annotation flatten flags.
Notes: If set, file attachment annotations will be kept.

75.39.978 kaffKeepLinkAnnots = & h00001000

MBS DynaPDF Plugin, Plugin Version: 18.5.

Function: One of the annotation flatten flags.
Notes: If set, link annotations will be kept.

75.39.979 kaffKeepTextAnnots = & h00004000

MBS DynaPDF Plugin, Plugin Version: 18.5.

Function: One of the annotation flatten flags.
Notes: If set, text annotations will be kept.

75.39.980 kaffMarkupAnnots = 2

MBS DynaPDF Plugin, Plugin Version: 8.6.

Function: One of the annotation flatten flags.
Notes: If set, markup annotations are flattened only. Link, Sound, or FileAttach annotations are no markup annotations. These types will be left intact.

75.39.981 kaffNone = 0

MBS DynaPDF Plugin, Plugin Version: 8.6.

Function: One of the annotation flatten flags.
Notes:

Printable annotations independent of the type.
By default all annotations which have an appearance stream and which have the print flag set are flattened.
All annotations are deleted when the function returns with the exception of file attachment annotations.
If you want to flatten the view state then set the flag affUseViewState.

75.39.982 kaffNonPDFA_1 = 4

MBS DynaPDF Plugin, Plugin Version: 18.4.

Function: One of the annotation flatten flags.
Notes: Flatten all annotations which are unsupported in PDF/A 1.

75.39.983 kaffNonPDFA_2 = 8

MBS DynaPDF Plugin, Plugin Version: 18.4.

Function: One of the annotation flatten flags.
Notes: Flatten all annotations which are unsupported in PDF/A 2/3.

75.39.984 kaffPreserveZOrder = & h00400000

MBS DynaPDF Plugin, Plugin Version: 18.5.

Function: One of the annotation flatten flags.
Notes: If set, preserve the z-order under any curcumstances. That means visible overlapping annotations or form fields will be flattened, regardless the type.

75.39.985 kaffSigFields = 64

MBS DynaPDF Plugin, Plugin Version: 20.0.

Function: One of the annotation flatten flags.
Notes: Meaningful only if affFormFields is not set. If set, signature fields with an appearance stream will be flattened.

75.39.986 kaffUseFieldViewState = 32

MBS DynaPDF Plugin, Plugin Version: 18.4.

Function: One of the annotation flatten flags.
Notes: Meaningful only if kaffFormFields or kaffSigFields is set. If set, flatten the view state of form fields. Use the print state otherwise.

75.39.987 kaffUseViewState = 1

MBS DynaPDF Plugin, Plugin Version: 8.6.

Function: One of the annotation flatten flags.
Notes: If set, annotations which are visible in a viewer become flattened.

75.39.988 kafHidden = 2

MBS DynaPDF Plugin, Plugin Version: 8.0.

Function: One of the DynaPDF annotation flags constants for SetAnnotFlags.
Notes: One of the three options to hide the annotation (see dynapdf manual)

75.39.989 kafInvisible = 1

MBS DynaPDF Plugin, Plugin Version: 8.0.

Function: One of the DynaPDF annotation flags constants for SetAnnotFlags.
Notes: One of the three options to hide the annotation (see dynapdf manual)

75.39.990 kafLocked = & h00000080

MBS DynaPDF Plugin, Plugin Version: 15.3.

Function: One of the DynaPDF annotation flags constants for SetAnnotFlags.
Notes: (PDF 1.4) If set, do not allow the annotation to be deleted or its properties (including position and size) to be modified by the user. However, this flag does not restrict changes to the annotation's contents.

75.39.991 kafLockedContents = & h00000200

MBS DynaPDF Plugin, Plugin Version: 15.3.

Function: One of the DynaPDF annotation flags constants for SetAnnotFlags.
Notes: (PDF 1.7) If set, do not allow the contents of the annotation to be modified by the user. This flag does not restrict deletion of the annotation or changes to other annotation properties, such as position and size.

75.39.992 kafNone = 0

MBS DynaPDF Plugin, Plugin Version: 8.0.

Function: One of the DynaPDF annotation flags constants for SetAnnotFlags.
Notes: No flags are set

75.39.993 kafNoRotate = 16

MBS DynaPDF Plugin, Plugin Version: 8.0.

Function: One of the DynaPDF annotation flags constants for SetAnnotFlags.
Notes: Do not rotate the annotation

75.39.994 kafNoView = 32

MBS DynaPDF Plugin, Plugin Version: 8.0.

Function: One of the DynaPDF annotation flags constants for SetAnnotFlags.
Notes: One of the three options to hide the annotation (see dynapdf manual)

75.39.995 kafNoZoom = 8

MBS DynaPDF Plugin, Plugin Version: 8.0.

Function: One of the DynaPDF annotation flags constants for SetAnnotFlags.
Notes: Do not zoom the annotation

75.39.996 kafPrint = 4

MBS DynaPDF Plugin, Plugin Version: 8.0.

Function: One of the DynaPDF annotation flags constants for SetAnnotFlags.
Notes: Annotation is printable

75.39.997 kafReadOnly = 64

MBS DynaPDF Plugin, Plugin Version: 8.0.

Function: One of the DynaPDF annotation flags constants for SetAnnotFlags.
Notes: Changes are not allowed.

75.39.998 kafToggleNoView = & h00000100

MBS DynaPDF Plugin, Plugin Version: 15.3.

Function: One of the DynaPDF annotation flags constants for SetAnnotFlags.
Notes: (PDF 1.5) If set, invert the interpretation of the NoView flag for certain events.

75.39.999 kaiComment = 0

MBS DynaPDF Plugin, Plugin Version: 8.0.

Function: One of the DynaPDF constants for annotation icons.

75.39.1000 kaiHelp = 1

MBS DynaPDF Plugin, Plugin Version: 8.0.

Function: One of the DynaPDF constants for annotation icons.

75.39.1001 kaiInsert = 2

MBS DynaPDF Plugin, Plugin Version: 8.0.

Function: One of the DynaPDF constants for annotation icons.

75.39.1002 kaiKey = 3

MBS DynaPDF Plugin, Plugin Version: 8.0.

Function: One of the DynaPDF constants for annotation icons.

75.39.1003 kaiNewParagraph = 4

MBS DynaPDF Plugin, Plugin Version: 8.0.

Function: One of the DynaPDF constants for annotation icons.

75.39.1004 kaiNote = 5

MBS DynaPDF Plugin, Plugin Version: 8.0.

Function: One of the DynaPDF constants for annotation icons.

75.39.1005 kaiParagraph = 6

MBS DynaPDF Plugin, Plugin Version: 8.0.

Function: One of the DynaPDF constants for annotation icons.

75.39.1006 karAlternative = 4

MBS DynaPDF Plugin, Plugin Version: 14.3.

Function: One of the relationship constants.
Notes: This key must be used for ZUGFeRD compatible invoices

75.39.1007 karAssociated = 0

MBS DynaPDF Plugin, Plugin Version: 13.5.

Function: One of the relationship constants.

75.39.1008 karData = 1

MBS DynaPDF Plugin, Plugin Version: 13.5.

Function: One of the relationship constants.

75.39.1009 karSource = 2

MBS DynaPDF Plugin, Plugin Version: 13.5.

Function: One of the relationship constants.

75.39.1010 karSupplement = 3

MBS DynaPDF Plugin, Plugin Version: 13.5.

Function: One of the relationship constants.

75.39.1011 kasAccepted = 1

MBS DynaPDF Plugin, Plugin Version: 15.4.

Function: One of the annotation migration state constants.
Notes: Accepted

75.39.1012 kasAuthor = 0

MBS DynaPDF Plugin, Plugin Version: 9.7.

Function: One of the annotation string type constants for SetAnnotString.
Notes: Author

75.39.1013 kasCancelled = 3

MBS DynaPDF Plugin, Plugin Version: 15.4.

Function: One of the annotation migration state constants.
Notes: Cancelled

75.39.1014 kasCompleted = 4

MBS DynaPDF Plugin, Plugin Version: 15.4.

Function: One of the annotation migration state constants.
Notes: Completed

75.39.1015 kasContent = 1

MBS DynaPDF Plugin, Plugin Version: 9.7.

Function: One of the annotation string type constants for SetAnnotString.
Notes: Content

75.39.1016 kasCreateReply = 5

MBS DynaPDF Plugin, Plugin Version: 15.4.

Function: One of the annotation migration state constants.
Notes: Don't add a migration state, create a reply instead. Set the contents of the reply with SetAnnotString.

75.39.1017 kasName = 2

MBS DynaPDF Plugin, Plugin Version: 9.7.

Function: One of the annotation string type constants for SetAnnotString.
Notes: Name

75.39.1018 kasNone = 0

MBS DynaPDF Plugin, Plugin Version: 15.4.

Function: One of the annotation migration state constants.
Notes: Undefined

75.39.1019 kasRejected = 2

MBS DynaPDF Plugin, Plugin Version: 15.4.

Function: One of the annotation migration state constants.
Notes: Rejected

75.39.1020 kasRichStyle = 4

MBS DynaPDF Plugin, Plugin Version: 15.3.

Function: One of the annotation string type constants for SetAnnotString.
Notes: Default style string. ->FreeText annotations only.

75.39.1021 kasRichText = 5

MBS DynaPDF Plugin, Plugin Version: 15.3.

Function: One of the annotation string type constants for SetAnnotString.
Notes: Rich text string. ->Supported by markup annotations.

75.39.1022 kasSubject = 3

MBS DynaPDF Plugin, Plugin Version: 9.7.

Function: One of the annotation string type constants for SetAnnotString.
Notes: Subject

75.39.1023 kat3D = 19

MBS DynaPDF Plugin, Plugin Version: 8.0.

Function: One of the constants for annotation types.
Notes: PDF 1.6

75.39.1024 kat3D_AppDefault = 0

MBS DynaPDF Plugin, Plugin Version: 9.8.

Function: One of the 3D Activation Type constants.
Notes: Default.

75.39.1025 kat3D_Explicit = 3

MBS DynaPDF Plugin, Plugin Version: 9.8.

Function: One of the 3D Activation Type constants.
Notes: The annotation should remain inactive until explicitely activated by a script or action (default).

75.39.1026 kat3D_PageOpen = 1

MBS DynaPDF Plugin, Plugin Version: 9.8.

Function: One of the 3D Activation Type constants.
Notes: The annotaiton should be activated when the page is opened.

75.39.1027 kat3D_PageVisible = 2

MBS DynaPDF Plugin, Plugin Version: 9.8.

Function: One of the 3D Activation Type constants.
Notes: The annotaiton should be activated when the page becomes visible.

75.39.1028 katCaret = 0

MBS DynaPDF Plugin, Plugin Version: 8.0.

Function: One of the constants for annotation types.

75.39.1029 katCircle = 1

MBS DynaPDF Plugin, Plugin Version: 8.0.

Function: One of the constants for annotation types.

75.39.1030 katFileAttach = 21

MBS DynaPDF Plugin, Plugin Version: 8.0.

Function: One of the constants for annotation types.
Notes: PDF 1.3

75.39.1031 katFileLink = 2

MBS DynaPDF Plugin, Plugin Version: 8.0.

Function: One of the constants for annotation types.

75.39.1032 katFreeText = 3

MBS DynaPDF Plugin, Plugin Version: 8.0.

Function: One of the constants for annotation types.

75.39.1033 katGoTo = 0

MBS DynaPDF Plugin, Plugin Version: 8.0.

Function: One of the constants for action types.

75.39.1034 katGoTo3DView = 16

MBS DynaPDF Plugin, Plugin Version: 8.0.

Function: One of the constants for action types.
Notes: PDF 1.6

75.39.1035 katGoToE = 17

MBS DynaPDF Plugin, Plugin Version: 9.3.

Function: Like katGoToR but refers to an embedded PDF file.
Notes: PDF 1.6 Like atGoToR but refers to an embedded PDF file.

75.39.1036 katGoToR = 1

MBS DynaPDF Plugin, Plugin Version: 8.0.

Function: One of the constants for action types.

75.39.1037 katHide = 2

MBS DynaPDF Plugin, Plugin Version: 8.0.

Function: One of the constants for action types.

75.39.1038 katHighlight = 4

MBS DynaPDF Plugin, Plugin Version: 8.0.

Function: One of the constants for annotation types.

75.39.1039 katImportData = 3

MBS DynaPDF Plugin, Plugin Version: 8.0.

Function: One of the constants for action types.

75.39.1040 katInk = 5

MBS DynaPDF Plugin, Plugin Version: 8.0.

Function: One of the constants for annotation types.

75.39.1041 katJavaScript = 4

MBS DynaPDF Plugin, Plugin Version: 8.0.

Function: One of the constants for action types.

75.39.1042 katLaunch = 5

MBS DynaPDF Plugin, Plugin Version: 8.0.

Function: One of the constants for action types.

75.39.1043 katLine = 6

MBS DynaPDF Plugin, Plugin Version: 8.0.

Function: One of the constants for annotation types.

75.39.1044 katMovie = 6

MBS DynaPDF Plugin, Plugin Version: 8.0.

Function: One of the constants for action types.

75.39.1045 katMovieAnnot = 25

MBS DynaPDF Plugin, Plugin Version: 11.1.

Function: One of the constants for annotation types.
Notes: PDF 1.2

75.39.1046 katNamed = 7

MBS DynaPDF Plugin, Plugin Version: 8.0.

Function: One of the constants for action types.

75.39.1047 katPageLink = 7

MBS DynaPDF Plugin, Plugin Version: 8.0.

Function: One of the constants for annotation types.

75.39.1048 katPolygon = 8

MBS DynaPDF Plugin, Plugin Version: 8.0.

Function: One of the constants for annotation types.

75.39.1049 katPolyLine = 9

MBS DynaPDF Plugin, Plugin Version: 8.0.

Function: One of the constants for annotation types.

75.39.1050 katPopUp = 10

MBS DynaPDF Plugin, Plugin Version: 8.0.

Function: One of the constants for annotation types.

75.39.1051 katPrinterMark = 26

MBS DynaPDF Plugin, Plugin Version: 11.1.

Function: One of the constants for annotation types.
Notes: PDF 1.4

75.39.1052 katProjection = 27

MBS DynaPDF Plugin, Plugin Version: 11.1.

Function: One of the constants for annotation types.
Notes: PDF 1.7 Extension Level 3

75.39.1053 katRedact = 22

MBS DynaPDF Plugin, Plugin Version: 10.5.

Function: One of the constants for annotation types.
Notes: PDF 1.7

75.39.1054 katRendition = 8

MBS DynaPDF Plugin, Plugin Version: 8.0.

Function: One of the constants for action types.
Notes: PDF 1.5

75.39.1055 katReset = 9

MBS DynaPDF Plugin, Plugin Version: 8.0.

Function: One of the constants for action types.
Notes: Reset Form

75.39.1056 katRichMedia = 28

MBS DynaPDF Plugin, Plugin Version: 11.1.

Function: One of the constants for annotation types.
Notes: PDF 1.7 Extension Level 3

75.39.1057 katRichMediaExec = 18

MBS DynaPDF Plugin, Plugin Version: 11.1.

Function: One of the constants for action types.
Notes: PDF 1.7 Extension Level 3

75.39.1058 katScreen = 29

MBS DynaPDF Plugin, Plugin Version: 11.1.

Function: One of the constants for annotation types.
Notes: PDF 1.5

75.39.1059 katSetOCGState = 10

MBS DynaPDF Plugin, Plugin Version: 8.0.

Function: One of the constants for action types.
Notes: PDF 1.5

75.39.1060 katSound = 11

MBS DynaPDF Plugin, Plugin Version: 8.0.

Function: One of the constants for action types.

75.39.1061 katSoundAnnot = 20

MBS DynaPDF Plugin, Plugin Version: 8.0.

Function: One of the constants for annotation types.
Notes: PDF 1.2

75.39.1062 katSquare = 11

MBS DynaPDF Plugin, Plugin Version: 8.0.

Function: One of the constants for annotation types.

75.39.1063 katSquiggly = 12

MBS DynaPDF Plugin, Plugin Version: 8.0.

Function: One of the constants for annotation types.
Notes: Highlight annotation

75.39.1064 katStamp = 13

MBS DynaPDF Plugin, Plugin Version: 8.0.

Function: One of the constants for annotation types.

75.39.1065 katStrikeOut = 14

MBS DynaPDF Plugin, Plugin Version: 8.0.

Function: One of the constants for annotation types.
Notes: Highlight annotation

75.39.1066 katSubmit = 12

MBS DynaPDF Plugin, Plugin Version: 8.0.

Function: One of the constants for action types.
Notes: Submit Form

75.39.1067 katText = 15

MBS DynaPDF Plugin, Plugin Version: 8.0.

Function: One of the constants for annotation types.
Notes: Also used as container to store the State Model

75.39.1068 katThread = 13

MBS DynaPDF Plugin, Plugin Version: 8.0.

Function: One of the constants for action types.

75.39.1069 katTransition = 14

MBS DynaPDF Plugin, Plugin Version: 8.0.

Function: One of the constants for action types.

75.39.1070 katTrapNet = 30

MBS DynaPDF Plugin, Plugin Version: 11.1.

Function: One of the constants for annotation types.
Notes: PDF 1.3

75.39.1071 katUnderline = 16

MBS DynaPDF Plugin, Plugin Version: 8.0.

Function: One of the constants for annotation types.
Notes: Highlight annotation

75.39.1072 katUnknown = 24

MBS DynaPDF Plugin, Plugin Version: 10.5.

Function: One of the constants for annotation types.
Notes: Unknown annotation type

75.39.1073 katURI = 15

MBS DynaPDF Plugin, Plugin Version: 8.0.

Function: One of the constants for action types.

75.39.1074 katWatermark = 23

MBS DynaPDF Plugin, Plugin Version: 10.5.

Function: One of the constants for annotation types.
Notes: PDF 1.6

75.39.1075 katWebLink = 17

MBS DynaPDF Plugin, Plugin Version: 8.0.

Function: One of the constants for annotation types.
Notes: A Link annotation with an associated URI action

75.39.1076 katWidget = 18

MBS DynaPDF Plugin, Plugin Version: 8.0.

Function: One of the constants for annotation types.
Notes: Form Fields are handled separately

75.39.1077 kavDirectionL2R = 8

MBS DynaPDF Plugin, Plugin Version: 8.0.

Function: One of the constants for parameter of the viewer preference.

75.39.1078 kavDirectionR2L = 16

MBS DynaPDF Plugin, Plugin Version: 8.0.

Function: One of the constants for parameter of the viewer preference.

75.39.1079 kavNone = 0

MBS DynaPDF Plugin, Plugin Version: 8.0.

Function: One of the constants for parameter of the viewer preference.

75.39.1080 kavNonFullScrUseNone = 1

MBS DynaPDF Plugin, Plugin Version: 8.0.

Function: One of the constants for parameter of the viewer preference.

75.39.1081 kavNonFullScrUseOC = & h00000400

MBS DynaPDF Plugin, Plugin Version: 8.0.

Function: One of the constants for parameter of the viewer preference.

75.39.1082 kavNonFullScrUseOutlines = 2

MBS DynaPDF Plugin, Plugin Version: 8.0.

Function: One of the constants for parameter of the viewer preference.

75.39.1083 kavNonFullScrUseThumbs = 4

MBS DynaPDF Plugin, Plugin Version: 8.0.

Function: One of the constants for parameter of the viewer preference.

75.39.1084 kavViewPrintArtBox = 32

MBS DynaPDF Plugin, Plugin Version: 8.0.

Function: One of the constants for parameter of the viewer preference.

75.39.1085 kavViewPrintBleedBox = 64

MBS DynaPDF Plugin, Plugin Version: 8.0.

Function: One of the constants for parameter of the viewer preference.

75.39.1086 kavViewPrintCropBox = & h00000080

MBS DynaPDF Plugin, Plugin Version: 8.0.

Function: One of the constants for parameter of the viewer preference.

75.39.1087 kavViewPrintMediaBox = & h00000100

MBS DynaPDF Plugin, Plugin Version: 8.0.

Function: One of the constants for parameter of the viewer preference.

75.39.1088 kavViewPrintTrimBox = & h00000200

MBS DynaPDF Plugin, Plugin Version: 8.0.

Function: One of the constants for parameter of the viewer preference.

75.39.1089 kAV_DIRECTION_MASK = 24

MBS DynaPDF Plugin, Plugin Version: 8.0.

Function: One of the DynaPDF constants.

75.39.1090 kAV_NON_FULL_SRC_MASK = 5

MBS DynaPDF Plugin, Plugin Version: 8.0.

Function: One of the DynaPDF constants.

75.39.1091 kAV_VIEW_PRINT_MASK = & h000003E0

MBS DynaPDF Plugin, Plugin Version: 8.0.

Function: One of the DynaPDF constants.

75.39.1092 kbcpCaptionAbove = 3

MBS DynaPDF Plugin, Plugin Version: 14.0.

Function: One of the button caption constants.
Notes: Caption above the image

75.39.1093 kbcpCaptionBelow = 2

MBS DynaPDF Plugin, Plugin Version: 14.0.

Function: One of the button caption constants.
Notes: Caption below the image

75.39.1094 kbcpCaptionLeft = 5

MBS DynaPDF Plugin, Plugin Version: 14.0.

Function: One of the button caption constants.
Notes: Caption on the left of the image

75.39.1095 kbcpCaptionOnly = 0

MBS DynaPDF Plugin, Plugin Version: 14.0.

Function: One of the button caption constants.
Notes: Default

75.39.1096 kbcpCaptionOver = 6

MBS DynaPDF Plugin, Plugin Version: 14.0.

Function: One of the button caption constants.
Notes: Caption overlaid directly on the image

75.39.1097 kbcpCaptionRight = 4

MBS DynaPDF Plugin, Plugin Version: 14.0.

Function: One of the button caption constants.
Notes: Caption on the right of the image

75.39.1098 kbcpImageOnly = 1

MBS DynaPDF Plugin, Plugin Version: 14.0.

Function: One of the button caption constants.
Notes: No caption; image only

75.39.1099 kbeCloudy1 = 1

MBS DynaPDF Plugin, Plugin Version: 15.2.

Function: One of the annotation border effect values.
Notes: Circle diameter 9 units

75.39.1100 kbeCloudy2 = 2

MBS DynaPDF Plugin, Plugin Version: 15.2.

Function: One of the annotation border effect values.
Notes: Circle diameter 17 units

75.39.1101 kbeMacExpert = 2

MBS DynaPDF Plugin, Plugin Version: 14.3.

Function: One of the font base encoding constants.
Notes: Mac Expert encoding.

75.39.1102 kbeMacRoman = 1

MBS DynaPDF Plugin, Plugin Version: 14.3.

Function: One of the font base encoding constants.
Notes: Mac Roman encoding.

75.39.1103 kbeSolid = 0

MBS DynaPDF Plugin, Plugin Version: 15.2.

Function: One of the annotation border effect values.
Notes: Default

75.39.1104 kbeStandard = 3

MBS DynaPDF Plugin, Plugin Version: 14.3.

Function: One of the font base encoding constants.
Notes: Standard encoding is a special encoding for Type1 fonts.

75.39.1105 kbeWinAnsi = 0

MBS DynaPDF Plugin, Plugin Version: 14.3.

Function: One of the font base encoding constants.
Notes: This represents the Windows code page 1252.

75.39.1106 kbmColor = 2

MBS DynaPDF Plugin, Plugin Version: 8.0.

Function: One of the DynaPDF constants for blend modes.
Notes: Color

75.39.1107 kbmColorBurn = 3

MBS DynaPDF Plugin, Plugin Version: 8.0.

Function: One of the DynaPDF constants for blend modes.
Notes: Color Burn

75.39.1108 kbmColorDodge = 4

MBS DynaPDF Plugin, Plugin Version: 8.0.

Function: One of the DynaPDF constants for blend modes.
Notes: Color Dodge

75.39.1109 kbmDarken = 5

MBS DynaPDF Plugin, Plugin Version: 8.0.

Function: One of the DynaPDF constants for blend modes.
Notes: Darken

75.39.1110 kbmDifference = 6

MBS DynaPDF Plugin, Plugin Version: 8.0.

Function: One of the DynaPDF constants for blend modes.
Notes: Difference

75.39.1111 kbmExclusion = 7

MBS DynaPDF Plugin, Plugin Version: 8.0.

Function: One of the DynaPDF constants for blend modes.
Notes: Exclusion

75.39.1112 kbmHardLight = 8

MBS DynaPDF Plugin, Plugin Version: 8.0.

Function: One of the DynaPDF constants for blend modes.
Notes: Hard Light

75.39.1113 kbmHue = 9

MBS DynaPDF Plugin, Plugin Version: 8.0.

Function: One of the DynaPDF constants for blend modes.
Notes: Hue

75.39.1114 kBMK_ADD_CHILDREN = & h40000000

MBS DynaPDF Plugin, Plugin Version: 11.2.

Function: Special flag for bookmark values.

75.39.1115 kBMK_INSERT = & h20000000

MBS DynaPDF Plugin, Plugin Version: 11.2.

Function: Special flag for bookmark values.

75.39.1116 kbmLeftToRight = 0

MBS DynaPDF Plugin, Plugin Version: 8.0.

Function: One of the constants for bidirectional mode.
Notes: Apply the bidi algorithm on Unicode strings in Left to Right layout.

75.39.1117 kbmLighten = 10

MBS DynaPDF Plugin, Plugin Version: 8.0.

Function: One of the DynaPDF constants for blend modes.
Notes: Lighten

75.39.1118 kbmLuminosity = 11

MBS DynaPDF Plugin, Plugin Version: 8.0.

Function: One of the DynaPDF constants for blend modes.
Notes: Luminosity

75.39.1119 kbmMultiply = 12

MBS DynaPDF Plugin, Plugin Version: 8.0.

Function: One of the DynaPDF constants for blend modes.
Notes: Multiply

75.39.1120 kbmNone = 2

MBS DynaPDF Plugin, Plugin Version: 8.0.

Function: One of the constants for bidirectional mode.
Notes: Default ->do not apply the bidi algorithm..

75.39.1121 kbmNormal = 1

MBS DynaPDF Plugin, Plugin Version: 8.0.

Function: One of the DynaPDF constants for blend modes.
Notes: Normal

75.39.1122 kbmNotSet = 0

MBS DynaPDF Plugin, Plugin Version: 8.0.

Function: One of the DynaPDF constants for blend modes.
Notes: Non Set.

75.39.1123 kbmOverlay = 13

MBS DynaPDF Plugin, Plugin Version: 8.0.

Function: One of the DynaPDF constants for blend modes.
Notes: Overlay

75.39.1124 kbmRightToLeft = 1

MBS DynaPDF Plugin, Plugin Version: 8.0.

Function: One of the constants for bidirectional mode.
Notes: Apply the bidi algorithm on Unicode strings in Right to Left layout.

75.39.1125 kbmSaturation = 14

MBS DynaPDF Plugin, Plugin Version: 8.0.

Function: One of the DynaPDF constants for blend modes.
Notes: Saturation

75.39.1126 kbmsBold = 2

MBS DynaPDF Plugin, Plugin Version: 11.3.

Function: One of the constants for use with DynaPDFBookmarkMBS class' text style property.
Notes: Bold

75.39.1127 kbmScreen = 15

MBS DynaPDF Plugin, Plugin Version: 8.0.

Function: One of the DynaPDF constants for blend modes.
Notes: Screen

75.39.1128 kbmsItalic = 1

MBS DynaPDF Plugin, Plugin Version: 11.3.

Function: One of the constants for use with DynaPDFBookmarkMBS class' text style property.
Notes: Italic

75.39.1129 kbmsNormal = 0

MBS DynaPDF Plugin, Plugin Version: 11.3.

Function: One of the constants for use with DynaPDFBookmarkMBS class' text style property.
Notes: Normal

75.39.1130 kbmSoftLight = 16

MBS DynaPDF Plugin, Plugin Version: 8.0.

Function: One of the DynaPDF constants for blend modes.
Notes: Soft Light.

75.39.1131 kbsBevelled = 1

MBS DynaPDF Plugin, Plugin Version: 8.0.

Function: One of the DynaPDF constants for border styles.

75.39.1132 kbsDashed = 4

MBS DynaPDF Plugin, Plugin Version: 8.0.

Function: One of the DynaPDF constants for border styles.

75.39.1133 kbsDown = 1

MBS DynaPDF Plugin, Plugin Version: 8.0.

Function: One of the DynaPDF constants for button states.

75.39.1134 kbsInset = 2

MBS DynaPDF Plugin, Plugin Version: 8.0.

Function: One of the DynaPDF constants for border styles.

75.39.1135 kbsRollOver = 2

MBS DynaPDF Plugin, Plugin Version: 8.0.

Function: One of the DynaPDF constants for button states.

75.39.1136 kbsSolid = 0

MBS DynaPDF Plugin, Plugin Version: 8.0.

Function: One of the DynaPDF constants for border styles.

75.39.1137 kbsUnderline = 3

MBS DynaPDF Plugin, Plugin Version: 8.0.

Function: One of the DynaPDF constants for border styles.

75.39.1138 kbsUp = 0

MBS DynaPDF Plugin, Plugin Version: 8.0.

Function: One of the DynaPDF constants for button states.

75.39.1139 kbtAnnot = 2

MBS DynaPDF Plugin, Plugin Version: 8.1.

Function: One of the PDF base tag constants.
Notes: An annotation must be inserted to finish the tag!

75.39.1140 kbtArt = 0

MBS DynaPDF Plugin, Plugin Version: 8.1.

Function: One of the PDF base tag constants.

75.39.1141 kbtArtifact = 1

MBS DynaPDF Plugin, Plugin Version: 8.1.

Function: One of the PDF base tag constants.

75.39.1142 kbtBibEntry = 3

MBS DynaPDF Plugin, Plugin Version: 8.1.

Function: One of the PDF base tag constants.
Notes: BibEntry ->Bibliography entry

75.39.1143 kbtBlockQuote = 4

MBS DynaPDF Plugin, Plugin Version: 8.1.

Function: One of the PDF base tag constants.

75.39.1144 kbtCaption = 5

MBS DynaPDF Plugin, Plugin Version: 8.1.

Function: One of the PDF base tag constants.

75.39.1145 kbtCode = 6

MBS DynaPDF Plugin, Plugin Version: 8.1.

Function: One of the PDF base tag constants.

75.39.1146 kbtDiv = 7

MBS DynaPDF Plugin, Plugin Version: 8.1.

Function: One of the PDF base tag constants.

75.39.1147 kbtDocument = 8

MBS DynaPDF Plugin, Plugin Version: 8.1.

Function: One of the PDF base tag constants.

75.39.1148 kbtFigure = 9

MBS DynaPDF Plugin, Plugin Version: 8.1.

Function: One of the PDF base tag constants.

75.39.1149 kbtForm = 10

MBS DynaPDF Plugin, Plugin Version: 8.1.

Function: One of the PDF base tag constants.
Notes: A form field must be inserted to finish the tag!

75.39.1150 kbtFormula = 11

MBS DynaPDF Plugin, Plugin Version: 8.1.

Function: One of the PDF base tag constants.

75.39.1151 kbtH = 12

MBS DynaPDF Plugin, Plugin Version: 8.1.

Function: One of the PDF base tag constants.

75.39.1152 kbtH1 = 13

MBS DynaPDF Plugin, Plugin Version: 8.1.

Function: One of the PDF base tag constants.

75.39.1153 kbtH2 = 14

MBS DynaPDF Plugin, Plugin Version: 8.1.

Function: One of the PDF base tag constants.

75.39.1154 kbtH3 = 15

MBS DynaPDF Plugin, Plugin Version: 8.1.

Function: One of the PDF base tag constants.

75.39.1155 kbtH4 = 16

MBS DynaPDF Plugin, Plugin Version: 8.1.

Function: One of the PDF base tag constants.

75.39.1156 kbtH5 = 17

MBS DynaPDF Plugin, Plugin Version: 8.1.

Function: One of the PDF base tag constants.

75.39.1157 kbtH6 = 18

MBS DynaPDF Plugin, Plugin Version: 8.1.

Function: One of the PDF base tag constants.

75.39.1158 kbtIndex = 19

MBS DynaPDF Plugin, Plugin Version: 8.1.

Function: One of the PDF base tag constants.

75.39.1159 kbtLink = 20

MBS DynaPDF Plugin, Plugin Version: 8.1.

Function: One of the PDF base tag constants.
Notes: A link annotation must be inserted to finish the tag (FileLink(), PageLink(), or WebLink()!

75.39.1160 kbtList = 21

MBS DynaPDF Plugin, Plugin Version: 8.1.

Function: One of the PDF base tag constants.
Notes: L

75.39.1161 kbtListElem = 22

MBS DynaPDF Plugin, Plugin Version: 8.1.

Function: One of the PDF base tag constants.
Notes: LI, ->Correct nesting: btList/btListElem

75.39.1162 kbtListText = 23

MBS DynaPDF Plugin, Plugin Version: 8.1.

Function: One of the PDF base tag constants.
Notes: LBody ->Correct nesting: btList/btListElem/btListText

75.39.1163 kbtNote = 24

MBS DynaPDF Plugin, Plugin Version: 8.1.

Function: One of the PDF base tag constants.

75.39.1164 kbtP = 25

MBS DynaPDF Plugin, Plugin Version: 8.1.

Function: One of the PDF base tag constants.

75.39.1165 kbtPart = 26

MBS DynaPDF Plugin, Plugin Version: 8.1.

Function: One of the PDF base tag constants.

75.39.1166 kbtQuote = 27

MBS DynaPDF Plugin, Plugin Version: 8.1.

Function: One of the PDF base tag constants.

75.39.1167 kbtReference = 28

MBS DynaPDF Plugin, Plugin Version: 8.1.

Function: One of the PDF base tag constants.

75.39.1168 kbtSection = 29

MBS DynaPDF Plugin, Plugin Version: 8.1.

Function: One of the PDF base tag constants.
Notes: Sect

75.39.1169 kbtSpan = 30

MBS DynaPDF Plugin, Plugin Version: 8.1.

Function: One of the PDF base tag constants.

75.39.1170 kbtTable = 31

MBS DynaPDF Plugin, Plugin Version: 8.1.

Function: One of the PDF base tag constants.

75.39.1171 kbtTableDataCell = 32

MBS DynaPDF Plugin, Plugin Version: 8.1.

Function: One of the PDF base tag constants.
Notes: TD

75.39.1172 kbtTableHeader = 33

MBS DynaPDF Plugin, Plugin Version: 8.1.

Function: One of the PDF base tag constants.
Notes: TH

75.39.1173 kbtTableRow = 34

MBS DynaPDF Plugin, Plugin Version: 8.1.

Function: One of the PDF base tag constants.
Notes: TR

75.39.1174 kbtTOC = 35

MBS DynaPDF Plugin, Plugin Version: 8.1.

Function: One of the PDF base tag constants.

75.39.1175 kbtTOCEntry = 36

MBS DynaPDF Plugin, Plugin Version: 8.1.

Function: One of the PDF base tag constants.
Notes: TOCI

75.39.1176 kcbChecked = 1

MBS DynaPDF Plugin, Plugin Version: 10.1.

Function: One of the checkbox state constants.

75.39.1177 kcbfIgnoreWhiteAreas = 1

MBS DynaPDF Plugin, Plugin Version: 8.1.

Function: One of the flag constants for ComputeBBox.
Notes: Ignore white vector graphics or text.

75.39.1178 kcbfNone = 0

MBS DynaPDF Plugin, Plugin Version: 8.1.

Function: One of the flag constants for ComputeBBox.

75.39.1179 kcbfParse1BitImages = 2

MBS DynaPDF Plugin, Plugin Version: 8.1.

Function: One of the flag constants for ComputeBBox.
Notes: Find the visible area in 1 bit images. This is the most important case since scanned faxes are usually 1 bit images.

75.39.1180 kcbfParseAllImages = 14

MBS DynaPDF Plugin, Plugin Version: 8.1.

Function: One of the flag constants for ComputeBBox.
Notes: Find the visible area in all images.

75.39.1181 kcbfParseColorImages = 8

MBS DynaPDF Plugin, Plugin Version: 8.1.

Function: One of the flag constants for ComputeBBox.
Notes: Find the visible area in color images. This is usually not required and slow downs processing a lot.

75.39.1182 kcbfParseGrayImages = 4

MBS DynaPDF Plugin, Plugin Version: 8.1.

Function: One of the flag constants for ComputeBBox.
Notes: Find the visible area in gray images.

75.39.1183 kcbUnChecked = 2

MBS DynaPDF Plugin, Plugin Version: 10.1.

Function: One of the checkbox state constants.

75.39.1184 kcbUnknown = 0

MBS DynaPDF Plugin, Plugin Version: 10.1.

Function: One of the checkbox state constants.

75.39.1185 kccCheck = 0

MBS DynaPDF Plugin, Plugin Version: 8.0.

Function: One of the checkbox character constants.

75.39.1186 kccCircle = 1

MBS DynaPDF Plugin, Plugin Version: 8.0.

Function: One of the checkbox character constants.

75.39.1187 kccCross1 = 2

MBS DynaPDF Plugin, Plugin Version: 8.0.

Function: One of the checkbox character constants.

75.39.1188 kccCross2 = 3

MBS DynaPDF Plugin, Plugin Version: 8.0.

Function: One of the checkbox character constants.

75.39.1189 kccCross3 = 4

MBS DynaPDF Plugin, Plugin Version: 8.0.

Function: One of the checkbox character constants.

75.39.1190 kccCross4 = 5

MBS DynaPDF Plugin, Plugin Version: 8.0.

Function: One of the checkbox character constants.

75.39.1191 kccDiamond = 6

MBS DynaPDF Plugin, Plugin Version: 8.0.

Function: One of the checkbox character constants.

75.39.1192 kccfBW_To_Gray = 0

MBS DynaPDF Plugin, Plugin Version: 8.6.

Function: One of the flag constants for color conversion.
Notes: Default, RGB Black and White set with rg or RG inline operators are converted to gray

75.39.1193 kccfRGB_To_Gray = 1

MBS DynaPDF Plugin, Plugin Version: 8.6.

Function: One of the flag constants for color conversion.
Notes: If set, inline color operators rg and RG are converted to gray

75.39.1194 kccfToGrayAdjust = 2

MBS DynaPDF Plugin, Plugin Version: 12.4.

Function: One of the flag constants for color conversion.
Notes: Converts RGB and gray inline operators to gray and allows to darken or lighten the colors.

75.39.1195 kccSquare = 7

MBS DynaPDF Plugin, Plugin Version: 8.0.

Function: One of the checkbox character constants.

75.39.1196 kccStar = 8

MBS DynaPDF Plugin, Plugin Version: 8.0.

Function: One of the checkbox character constants.

75.39.1197 kcfCCITT3 = 2

MBS DynaPDF Plugin, Plugin Version: 8.0.

Function: One of the DynaPDF constants for compression filter.
Notes: PDF or TIFF output ->B& W CCITT Fax G3 compression ->fast but less compression ratio

75.39.1198 kcfCCITT4 = 3

MBS DynaPDF Plugin, Plugin Version: 8.0.

Function: One of the DynaPDF constants for compression filter.
Notes: PDF or TIFF output ->B& W CCITT Fax G4 compression ->slower but higher compression ratio

75.39.1199 kcfConvGrayToOtsu = & h00002000

MBS DynaPDF Plugin, Plugin Version: 18.1.

Function: One of the DynaPDF constants for compression filter.
Notes: The Otsu filter is a special filter to produce black & white images. It is very useful if an OCR scan should be applied on the resulting 1 bit image. The flag is considered in AddRasImage(), RenderPDFFile(),

and RenderPageToImage() if the pixel format was set to pxfGray.

75.39.1200 kcfDitherFloydSteinberg = & h00001000

MBS DynaPDF Plugin, Plugin Version: 18.1.

Function: One of the DynaPDF constants for compression filter.
Notes: Floyd Steinberg dithering. Special flags for AddRasImage(). These flags can be combined with the filters cfFlate, cfCCITT3, cfCCITT4, and LZW.

75.39.1201 kcfFlate = 0

MBS DynaPDF Plugin, Plugin Version: 8.0.

Function: One of the DynaPDF constants for compression filter.
Notes: PDF or TIFF output

75.39.1202 kcfFlateBW = 6

MBS DynaPDF Plugin, Plugin Version: 8.0.

Function: One of the DynaPDF constants for compression filter.
Notes: TIFF, PNG, or BMP output ->Dithered black & white output. The resulting image will be compressed with Flate or left uncompressed if the output image format is a bitmap. If you want to use CCITT Fax 4 compression (TIFF only) set the flag icUseCCITT4 in the AddImage() function call. Note that this filter is not supported for PDF creation!

75.39.1203 kcfIgnoreICCProfile = & h00008000

MBS DynaPDF Plugin, Plugin Version: 21.1.

Function: One of the DynaPDF constants for compression filter.
Notes: Meaningful only if color management is enabled. If set, the device ICC profile is not embedded in the image.

75.39.1204 kcfJBIG2 = 8

MBS DynaPDF Plugin, Plugin Version: 18.4.

Function: One of the DynaPDF constants for compression filter.
Notes: JBIG2 for PDF output only.

75.39.1205 kcfJP2K = 7

MBS DynaPDF Plugin, Plugin Version: 8.0.

Function: One of the DynaPDF constants for compression filter.
Notes: PDF or JPEG2000 output

75.39.1206 kcfJPEG = 1

MBS DynaPDF Plugin, Plugin Version: 8.0.

Function: One of the DynaPDF constants for compression filter.
Notes: PDF, JPEG, or TIFF output

75.39.1207 kcfLZW = 4

MBS DynaPDF Plugin, Plugin Version: 8.0.

Function: One of the DynaPDF constants for compression filter.
Notes: TIFF or GIF output ->Very fast but less compression ratios than flate

75.39.1208 kcfLZWBW = 5

MBS DynaPDF Plugin, Plugin Version: 13.1.

Function: One of the DynaPDF constants for compression filter.
Notes: TIFF output ->Very fast but less compression ratios than flate. For black and white.

75.39.1209 kcfNone = & h000000FF

MBS DynaPDF Plugin, Plugin Version: 20.4.

Function: One of the DynaPDF constants for compression filter.
Notes: No compression, only for TIFF format.

75.39.1210 kcfOrderedDithering = & h00004000

MBS DynaPDF Plugin, Plugin Version: 21.0.

Function: One of the DynaPDF constants for compression filter.
Notes: Ordered dithering. The difference in comparison to the pixel format pxf1Bit is that we render into a GrayA buffer instead of a native 1 bit buffer since this one produces incorrect results in certain transparency calculations.

75.39.1211 kcfPresLosslessFilter = & h00010000

MBS DynaPDF Plugin, Plugin Version: 21.5.

Function: One of the DynaPDF constants for compression filter.
Notes:

Preserve loss-less compression filters.
Use the specified filter otherwise.

75.39.1212 kcfPresLossyFilter = & h00020000

MBS DynaPDF Plugin, Plugin Version: 21.5.

Function: One of the DynaPDF constants for compression filter.
Notes:

Preserve lossy compression filters.
Use the specified filter otherwise.

75.39.1213 kcisCompressedSize = 8

MBS DynaPDF Plugin, Plugin Version: 11.0.

Function: One of the DynaPDF constants for user defined columns is stored in collection items.
Notes:

The compressed file size.
Data value comes from the embedded file.

75.39.1214 kcisCreationDate = 0

MBS DynaPDF Plugin, Plugin Version: 8.0.

Function: One of the DynaPDF constants for user defined columns is stored in collection items.
Notes:

The creation date of this file.
Data value comes from the embedded file.

75.39.1215 kcisCustomDate = 5

MBS DynaPDF Plugin, Plugin Version: 8.0.

Function: One of the DynaPDF constants for user defined columns is stored in collection items.
Notes: User defined date.

75.39.1216 kcisCustomNumber = 6

MBS DynaPDF Plugin, Plugin Version: 8.0.

Function: One of the DynaPDF constants for user defined columns is stored in collection items.
Notes: User defined number.

75.39.1217 kcisCustomString = 7

MBS DynaPDF Plugin, Plugin Version: 8.0.

Function: One of the DynaPDF constants for user defined columns is stored in collection items.
Notes: User defined string.

75.39.1218 kcisDescription = 1

MBS DynaPDF Plugin, Plugin Version: 8.0.

Function: One of the DynaPDF constants for user defined columns is stored in collection items.
Notes:

The description of the file.
Data value comes from the embedded file.

75.39.1219 kcisFileName = 2

MBS DynaPDF Plugin, Plugin Version: 8.0.

Function: One of the DynaPDF constants for user defined columns is stored in collection items.
Notes:

The file name.
Data value comes from the embedded file.

75.39.1220 kcisModDate = 3

MBS DynaPDF Plugin, Plugin Version: 8.0.

Function: One of the DynaPDF constants for user defined columns is stored in collection items.
Notes:

The modification date.
Data value comes from the embedded file.

75.39.1221 kcisSize = 4

MBS DynaPDF Plugin, Plugin Version: 8.0.

Function: One of the DynaPDF constants for user defined columns is stored in collection items.
Notes:

The file size.
Data value comes from the embedded file.

75.39.1222 kcivCustom = 4

MBS DynaPDF Plugin, Plugin Version: 11.1.

Function: One of the DynaPDF constants for specifying how a file collection is shown.
Notes: Custom: PDF 1.7 Extension Level 3, the collection view is presented by a SWF file.

75.39.1223 kcivDetails = 1

MBS DynaPDF Plugin, Plugin Version: 8.0.

Function: One of the DynaPDF constants for specifying how a file collection is shown.
Notes: Details.

75.39.1224 kcivHidden = 3

MBS DynaPDF Plugin, Plugin Version: 8.0.

Function: One of the DynaPDF constants for specifying how a file collection is shown.
Notes: Hidden.

75.39.1225 kcivNotSet = 0

MBS DynaPDF Plugin, Plugin Version: 8.0.

Function: One of the DynaPDF constants for specifying how a file collection is shown.
Notes: Not set.

75.39.1226 kcivTile = 2

MBS DynaPDF Plugin, Plugin Version: 8.0.

Function: One of the DynaPDF constants for specifying how a file collection is shown.
Notes: Title.

75.39.1227 kclDefault = 1

MBS DynaPDF Plugin, Plugin Version: 8.0.

Function: One of the DynaPDF constants for compression level.

75.39.1228 kClearRectModeDefault = 0

MBS DynaPDF Plugin, Plugin Version: 20.2.

Function: One of the Clear Rect Mode constants.
Notes: Let all ClearRect calls pass through.

75.39.1229 kClearRectModeIgnoreAll = 2

MBS DynaPDF Plugin, Plugin Version: 20.2.

Function: One of the Clear Rect Mode constants.
Notes: Ignore all clearRect calls.

75.39.1230 kClearRectModeIgnoreBig = 1

MBS DynaPDF Plugin, Plugin Version: 20.2.

Function: One of the Clear Rect Mode constants.
Notes: Ignore clear rect calls bigger than half of page size.

75.39.1231 kclFastest = 2

MBS DynaPDF Plugin, Plugin Version: 8.0.

Function: One of the DynaPDF constants for compression level.

75.39.1232 kclMax = 3

MBS DynaPDF Plugin, Plugin Version: 8.0.

Function: One of the DynaPDF constants for compression level.

75.39.1233 kclNone = 0

MBS DynaPDF Plugin, Plugin Version: 8.0.

Function: One of the DynaPDF constants for compression level.

75.39.1234 kcmEvenOdd = 0

MBS DynaPDF Plugin, Plugin Version: 8.0.

Function: One of the DynaPDF constants for clipping mode.

75.39.1235 kcmFill = 0

MBS DynaPDF Plugin, Plugin Version: 8.0.

Function: One of the DynaPDF constants for color modes.

75.39.1236 kcmFillStroke = 2

MBS DynaPDF Plugin, Plugin Version: 8.0.

Function: One of the DynaPDF constants for color modes.

75.39.1237 kcmStroke = 1

MBS DynaPDF Plugin, Plugin Version: 8.0.

Function: One of the DynaPDF constants for color modes.

75.39.1238 kcmWinding = 1

MBS DynaPDF Plugin, Plugin Version: 8.0.

Function: One of the DynaPDF constants for clipping mode.

75.39.1239 kcoAllowDeviceSpaces = & h40000000

MBS DynaPDF Plugin, Plugin Version: 16.1.

Function: One of the check flag constants for CheckConformance.
Notes: If set, device color spaces will not be replaced with ICC based color spaces. This flag is meaningful for normalization only.

75.39.1240 kcoApplyExportState = & h00020000

MBS DynaPDF Plugin, Plugin Version: 16.0.

Function: One of the check flag constants for CheckConformance.
Notes: Meaningful only if coDeleteAppEvents is set. Apply the export state.

75.39.1241 kcoApplyPrintState = & h00040000

MBS DynaPDF Plugin, Plugin Version: 16.0.

Function: One of the check flag constants for CheckConformance.
Notes: Meaningful only if coDeleteAppEvents is set. Apply the print state.

75.39.1242 kcoBottom = 1

MBS DynaPDF Plugin, Plugin Version: 20.5.

Function: One of the cell orientation constants.
Notes: Bottom

75.39.1243 kcoCenter = 2

MBS DynaPDF Plugin, Plugin Version: 20.5.

Function: One of the cell orientation constants.
Notes: Center

75.39.1244 kcoCheckImages = & h00800000

MBS DynaPDF Plugin, Plugin Version: 18.2.

Function: One of the check flag constants for CheckConformance.
Notes: Images will be decompressed to identify damages.

75.39.1245 kcoDefault = & h0010FFFF

MBS DynaPDF Plugin, Plugin Version: 8.0.

Function: One of the check flag constants for CheckConformance.
Notes: Default flags

75.39.1246 kcoDefault_Normalize = & h50000000

MBS DynaPDF Plugin, Plugin Version: 21.2.

Function: One of the check flag constants for CheckConformance.
Notes: kcoAllowDeviceSpaces + kcoNoFontEmbedding: Common default flags for different PDF/A versions:

75.39.1247 kcoDefault_PDFA_1 = & h0030FFFF

MBS DynaPDF Plugin, Plugin Version: 21.2.

Function: One of the check flag constants for CheckConformance.
Notes: The ability to flatten layers was added after coDefault was defined. Includes kcoFlattenLayers

75.39.1248 kcoDefault_PDFA_2 = & h0050FFFF

MBS DynaPDF Plugin, Plugin Version: 21.2.

Function: One of the check flag constants for CheckConformance.
Notes: Presentations are prohibited in PDF/A 2 and PDF/A 3. Includes kcoDeletePresentation

75.39.1249 kcoDefault_PDFA_3 = & h0050FF7F

MBS DynaPDF Plugin, Plugin Version: 21.2.

Function: One of the check flag constants for CheckConformance.
Notes: Embedded files are allowed in PDF/A 3. kcoDefault_PDFA_2, but without kcoDeleteEmbeddedFiles.

75.39.1250 kcoDeleteActionsAndScripts = 8

MBS DynaPDF Plugin, Plugin Version: 8.0.

Function: One of the check flag constants for CheckConformance.
Notes: Delete actions and scripts. Imported files only.

75.39.1251 kcoDeleteAlternateImages = & h00000800

MBS DynaPDF Plugin, Plugin Version: 15.0.

Function: One of the check flag constants for CheckConformance.
Notes:

Delete alternate images.
Alternate images are seldom used and prohibited in PDF/A.

75.39.1252 kcoDeleteAppEvents = & h00008000

MBS DynaPDF Plugin, Plugin Version: 16.0.

Function: One of the check flag constants for CheckConformance.
Notes: PDF/A 2 and 3. Application events are prohibited in PDF/A. The view state will be applied.

75.39.1253 kcoDeleteDamagedImages = & h01000000

MBS DynaPDF Plugin, Plugin Version: 18.2.

Function: One of the check flag constants for CheckConformance.
Notes: Meaningful only if coCheckImages is set.

75.39.1254 kcoDeleteEmbeddedFiles = & h00000080

MBS DynaPDF Plugin, Plugin Version: 8.0.

Function: One of the check flag constants for CheckConformance.
Notes: Delete embedded files. Imported files only

75.39.1255 kcoDeleteHalftones = & h00100000

MBS DynaPDF Plugin, Plugin Version: 16.0.

Function: One of the check flag constants for CheckConformance.
Notes: Delete halftone screens.

75.39.1256 kcoDeleteInvRenderingIntent = 16

MBS DynaPDF Plugin, Plugin Version: 8.0.

Function: One of the check flag constants for CheckConformance.
Notes: Delete rendering intent. Imported files only

75.39.1257 kcoDeleteMultiMediaContents = 4

MBS DynaPDF Plugin, Plugin Version: 8.0.

Function: One of the check flag constants for CheckConformance.
Notes: Delete multimedia content. Imported files only.

75.39.1258 kcoDeleteOPIComments = & h00000100

MBS DynaPDF Plugin, Plugin Version: 8.0.

Function: One of the check flag constants for CheckConformance.
Notes: Delete OPI comments. Imported files only

75.39.1259 kcoDeletePostscript = & h00000400

MBS DynaPDF Plugin, Plugin Version: 15.0.

Function: One of the check flag constants for CheckConformance.
Notes: Delete Postscript XObjects.

75.39.1260 kcoDeletePresentation = & h00400000

MBS DynaPDF Plugin, Plugin Version: 16.1.

Function: One of the check flag constants for CheckConformance.
Notes: Presentations are prohibited in PDF/A 2 and 3.

75.39.1261 kcoDeleteReplies = & h00080000

MBS DynaPDF Plugin, Plugin Version: 16.0.

Function: One of the check flag constants for CheckConformance.
Notes: Delete annotation replies. If absent, replies will be converted to regular text annotations.

75.39.1262 kcoDeleteSignatures = & h00000200

MBS DynaPDF Plugin, Plugin Version: 8.0.

Function: One of the check flag constants for CheckConformance.
Notes: Delete signatures. Imported files only

75.39.1263 kcoDeleteTransferFuncs = 2

MBS DynaPDF Plugin, Plugin Version: 8.0.

Function: One of the check flag constants for CheckConformance.
Notes: Delete transfer functions. Imported files only

75.39.1264 kcoEmbedSubsets = 1

MBS DynaPDF Plugin, Plugin Version: 8.0.

Function: One of the check flag constants for CheckConformance.
Notes: Already done.

75.39.1265 kcoFlattenFormFields = 32

MBS DynaPDF Plugin, Plugin Version: 8.0.

Function: One of the check flag constants for CheckConformance.
Notes: Flatten form fields.

75.39.1266 kcoFlattenLayers = & h00200000

MBS DynaPDF Plugin, Plugin Version: 16.1.

Function: One of the check flag constants for CheckConformance.
Notes: PDF/A 1b only. Flatten layers if any.

75.39.1267 kcoFlushPages = & h20000000

MBS DynaPDF Plugin, Plugin Version: 16.0.

Function: One of the check flag constants for CheckConformance.
Notes: Write converted pages directly into the output file to reduce the memory usage.

75.39.1268 kcoLeft = 0

MBS DynaPDF Plugin, Plugin Version: 20.5.

Function: One of the cell orientation constants.
Notes: Left

75.39.1269 kcoMakeLayerVisible = & h00004000

MBS DynaPDF Plugin, Plugin Version: 16.4.

Function: One of the check flag constants for CheckConformance.
Notes: PDF/A 2 and 3 prohibit invisible layers. Layers can also be flattened if this is no option.

75.39.1270 kcoNoFontEmbedding = & h10000000

MBS DynaPDF Plugin, Plugin Version: 7.7.

Function: One of the check flag constants for CheckConformance.
Notes:

Normalization only.
If this flag is set not PDF/A file will be produced!

75.39.1271 kcoReComprJPEG2000Images = & h00001000

MBS DynaPDF Plugin, Plugin Version: 15.0.

Function: One of the check flag constants for CheckConformance.
Notes:

Recompresses JPEG 2000 as flate images.
Recompression results in lower quality and usually in larger images. It is often better to keep such files as is.

75.39.1272 kcoRepairDamagedImages = & h02000000

MBS DynaPDF Plugin, Plugin Version: 18.2.

Function: One of the check flag constants for CheckConformance.
Notes: Meaningful only if coCheckImages is set. If set, try to recompress a damaged image. The new image is maybe incomplete but error free. This flag can be combined with coDeleteDamagedImages to delete the image if recompression fails.

75.39.1273 kcoReplaceV4ICCProfiles = 64

MBS DynaPDF Plugin, Plugin Version: 8.0.

Function: One of the check flag constants for CheckConformance.
Notes: Replace V4 ICC Profiles. Imported files only

75.39.1274 kcoReplCCITTFaxWithFlate = & h00010000

MBS DynaPDF Plugin, Plugin Version: 10.3.

Function: One of the check flag constants for CheckConformance.
Notes: Replace CCITT Fax compression with Flate.

75.39.1275 kcoResetAnnotAppearance = & h80000000

MBS DynaPDF Plugin, Plugin Version: 20.3.

Function: One of the check flag constants for CheckConformance.
Notes: If set, appearance streams of annotations are rebuild before executing CheckConformance.

75.39.1276 kcoResolveOverprint = & h00002000

MBS DynaPDF Plugin, Plugin Version: 8.0.

Function: One of the check flag constants for CheckConformance.
Notes: PDF/A 2 and 3. Set the overprint mode to 0 if the overprint mode = 1 and if overprinting for fill or stroke is true and if a ICCBased CMYK color space is used. Note that DeviceCMYK is treated as ICCBased color space due to implicit color conversion rules.

75.39.1277 kcoRight = 1

MBS DynaPDF Plugin, Plugin Version: 20.5.

Function: One of the cell orientation constants.
Notes: Right

75.39.1278 kcoTop = 0

MBS DynaPDF Plugin, Plugin Version: 20.5.

Function: One of the cell orientation constants.
Notes: Top

75.39.1279 kcp1250 = 0

MBS DynaPDF Plugin, Plugin Version: 8.0.

Function: One of the DynaPDF constants for 8 bit code pages.

75.39.1280 kcp1251 = 1

MBS DynaPDF Plugin, Plugin Version: 8.0.

Function: One of the DynaPDF constants for 8 bit code pages.

75.39.1281 kcp1252 = 2

MBS DynaPDF Plugin, Plugin Version: 8.0.

Function: One of the DynaPDF constants for 8 bit code pages.

75.39.1282 kcp1253 = 3

MBS DynaPDF Plugin, Plugin Version: 8.0.

Function: One of the DynaPDF constants for 8 bit code pages.

75.39.1283 kcp1254 = 4

MBS DynaPDF Plugin, Plugin Version: 8.0.

Function: One of the DynaPDF constants for 8 bit code pages.

75.39.1284 kcp1255 = 5

MBS DynaPDF Plugin, Plugin Version: 8.0.

Function: One of the DynaPDF constants for 8 bit code pages.

75.39.1285 kcp1256 = 6

MBS DynaPDF Plugin, Plugin Version: 8.0.

Function: One of the DynaPDF constants for 8 bit code pages.

75.39.1286 kcp1257 = 7

MBS DynaPDF Plugin, Plugin Version: 8.0.

Function: One of the DynaPDF constants for 8 bit code pages.

75.39.1287 kcp1258 = 8

MBS DynaPDF Plugin, Plugin Version: 8.0.

Function: One of the DynaPDF constants for 8 bit code pages.

75.39.1288 kcp437 = 23

MBS DynaPDF Plugin, Plugin Version: 8.0.

Function: One of the DynaPDF constants for 8 bit code pages.

75.39.1289 kcp737 = 24

MBS DynaPDF Plugin, Plugin Version: 8.0.

Function: One of the DynaPDF constants for 8 bit code pages.

75.39.1290 kcp775 = 25

MBS DynaPDF Plugin, Plugin Version: 8.0.

Function: One of the DynaPDF constants for 8 bit code pages.

75.39.1291 kcp850 = 26

MBS DynaPDF Plugin, Plugin Version: 8.0.

Function: One of the DynaPDF constants for 8 bit code pages.

75.39.1292 kcp852 = 27

MBS DynaPDF Plugin, Plugin Version: 8.0.

Function: One of the DynaPDF constants for 8 bit code pages.

75.39.1293 kcp855 = 28

MBS DynaPDF Plugin, Plugin Version: 8.0.

Function: One of the DynaPDF constants for 8 bit code pages.

75.39.1294 kcp857 = 29

MBS DynaPDF Plugin, Plugin Version: 8.0.

Function: One of the DynaPDF constants for 8 bit code pages.

75.39.1295 kcp860 = 30

MBS DynaPDF Plugin, Plugin Version: 8.0.

Function: One of the DynaPDF constants for 8 bit code pages.

75.39.1296 kcp861 = 31

MBS DynaPDF Plugin, Plugin Version: 8.0.

Function: One of the DynaPDF constants for 8 bit code pages.

75.39.1297 kcp862 = 32

MBS DynaPDF Plugin, Plugin Version: 8.0.

Function: One of the DynaPDF constants for 8 bit code pages.

75.39.1298 kcp863 = 33

MBS DynaPDF Plugin, Plugin Version: 8.0.

Function: One of the DynaPDF constants for 8 bit code pages.

75.39.1299 kcp864 = 34

MBS DynaPDF Plugin, Plugin Version: 8.0.

Function: One of the DynaPDF constants for 8 bit code pages.

75.39.1300 kcp865 = 35

MBS DynaPDF Plugin, Plugin Version: 8.0.

Function: One of the DynaPDF constants for 8 bit code pages.

75.39.1301 kcp866 = 36

MBS DynaPDF Plugin, Plugin Version: 8.0.

Function: One of the DynaPDF constants for 8 bit code pages.

75.39.1302 kcp869 = 37

MBS DynaPDF Plugin, Plugin Version: 8.0.

Function: One of the DynaPDF constants for 8 bit code pages.

75.39.1303 kcp874 = 38

MBS DynaPDF Plugin, Plugin Version: 8.0.

Function: One of the DynaPDF constants for 8 bit code pages.

75.39.1304 kcp8859_10 = 17

MBS DynaPDF Plugin, Plugin Version: 8.0.

Function: One of the DynaPDF constants for 8 bit code pages.

75.39.1305 kcp8859_13 = 18

MBS DynaPDF Plugin, Plugin Version: 8.0.

Function: One of the DynaPDF constants for 8 bit code pages.

75.39.1306 kcp8859_14 = 19

MBS DynaPDF Plugin, Plugin Version: 8.0.

Function: One of the DynaPDF constants for 8 bit code pages.

75.39.1307 kcp8859_15 = 20

MBS DynaPDF Plugin, Plugin Version: 8.0.

Function: One of the DynaPDF constants for 8 bit code pages.

75.39.1308 kcp8859_16 = 21

MBS DynaPDF Plugin, Plugin Version: 8.0.

Function: One of the DynaPDF constants for 8 bit code pages.

75.39.1309 kcp8859_2 = 9

MBS DynaPDF Plugin, Plugin Version: 8.0.

Function: One of the DynaPDF constants for 8 bit code pages.

75.39.1310 kcp8859_3 = 10

MBS DynaPDF Plugin, Plugin Version: 8.0.

Function: One of the DynaPDF constants for 8 bit code pages.

75.39.1311 kcp8859_4 = 11

MBS DynaPDF Plugin, Plugin Version: 8.0.

Function: One of the DynaPDF constants for 8 bit code pages.

75.39.1312 kcp8859_5 = 12

MBS DynaPDF Plugin, Plugin Version: 8.0.

Function: One of the DynaPDF constants for 8 bit code pages.

75.39.1313 kcp8859_6 = 13

MBS DynaPDF Plugin, Plugin Version: 8.0.

Function: One of the DynaPDF constants for 8 bit code pages.

75.39.1314 kcp8859_7 = 14

MBS DynaPDF Plugin, Plugin Version: 8.0.

Function: One of the DynaPDF constants for 8 bit code pages.

75.39.1315 kcp8859_8 = 15

MBS DynaPDF Plugin, Plugin Version: 8.0.

Function: One of the DynaPDF constants for 8 bit code pages.

75.39.1316 kcp8859_9 = 16

MBS DynaPDF Plugin, Plugin Version: 8.0.

Function: One of the DynaPDF constants for 8 bit code pages.

75.39.1317 kcpAdobeStd = 63

MBS DynaPDF Plugin, Plugin Version: 8.0.

Function: One of the DynaPDF constants for code pages.
Notes: Internal ->not usable

75.39.1318 kcpBig5 = 58

MBS DynaPDF Plugin, Plugin Version: 8.0.

Function: One of the DynaPDF constants for code pages.
Notes: Big5 plus HKSCS extension.

75.39.1319 kcpCJK_2022_CN_Uni = 47

MBS DynaPDF Plugin, Plugin Version: 8.0.

Function: One of the DynaPDF constants for Chinese, Japanese, and Korean codepages.
Notes: ISO-2022-CN-EXT (GB-2312 plus ISO-11643 Planes 1-7).

75.39.1320 kcpCJK_2022_JP_Uni = 48

MBS DynaPDF Plugin, Plugin Version: 8.0.

Function: One of the DynaPDF constants for Chinese, Japanese, and Korean codepages.
Notes: ISO-2022-JP.

75.39.1321 kcpCJK_2022_KR_Uni = 49

MBS DynaPDF Plugin, Plugin Version: 8.0.

Function: One of the DynaPDF constants for Chinese, Japanese, and Korean codepages.
Notes: ISO-2022-KR.

75.39.1322 kcpCJK_646_CN_Uni = 50

MBS DynaPDF Plugin, Plugin Version: 8.0.

Function: One of the DynaPDF constants for Chinese, Japanese, and Korean codepages.
Notes: ISO-646-CN (GB-1988-80).

75.39.1323 kcpCJK_646_JP_Uni = 51

MBS DynaPDF Plugin, Plugin Version: 8.0.

Function: One of the DynaPDF constants for Chinese, Japanese, and Korean codepages.
Notes: ISO-646-JP (JIS_C6220-1969-RO).

75.39.1324 kcpCJK_932_Uni = 53

MBS DynaPDF Plugin, Plugin Version: 8.0.

Function: One of the DynaPDF constants for Chinese, Japanese, and Korean codepages.
Notes: Microsoft extended version of SHIFT_JIS.

75.39.1325 kcpCJK_949_Uni = 54

MBS DynaPDF Plugin, Plugin Version: 8.0.

Function: One of the DynaPDF constants for Chinese, Japanese, and Korean codepages.
Notes: EUC-KR extended with UHC (Unified Hangul Codes).

75.39.1326 kcpCJK_950_Uni = 55

MBS DynaPDF Plugin, Plugin Version: 8.0.

Function: One of the DynaPDF constants for Chinese, Japanese, and Korean codepages.
Notes: Microsoft extended version of Big5.

75.39.1327 kcpCJK_Big5_Uni = 40

MBS DynaPDF Plugin, Plugin Version: 8.0.

Function: One of the DynaPDF constants for Chinese, Japanese, and Korean codepages.
Notes: Big5 plus HKSCS extension.

75.39.1328 kcpCJK_EUC_JP_Uni = 41

MBS DynaPDF Plugin, Plugin Version: 8.0.

Function: One of the DynaPDF constants for Chinese, Japanese, and Korean codepages.
Notes: EUC-JP.

75.39.1329 kcpCJK_EUC_KR_Uni = 42

MBS DynaPDF Plugin, Plugin Version: 8.0.

Function: One of the DynaPDF constants for Chinese, Japanese, and Korean codepages.
Notes: EUC-KR.

75.39.1330 kcpCJK_EUC_TW_Uni = 43

MBS DynaPDF Plugin, Plugin Version: 8.0.

Function: One of the DynaPDF constants for Chinese, Japanese, and Korean codepages.
Notes: CNS-11643-1992 (Planes 1-15).

75.39.1331 kcpCJK_GB12345_Uni = 45

MBS DynaPDF Plugin, Plugin Version: 8.0.

Function: One of the DynaPDF constants for Chinese, Japanese, and Korean codepages.
Notes: GB-12345-1990 (Traditional Chinese form of GB-2312).

75.39.1332 kcpCJK_GBK_Uni = 44

MBS DynaPDF Plugin, Plugin Version: 8.0.

Function: One of the DynaPDF constants for Chinese, Japanese, and Korean codepages.
Notes: GBK is the Microsoft code page 936 (GB2312, EUC-CN plus GBK extension).

75.39.1333 kcpCJK_HZ_Uni = 46

MBS DynaPDF Plugin, Plugin Version: 8.0.

Function: One of the DynaPDF constants for Chinese, Japanese, and Korean codepages.
Notes: Mixed ASCII / GB-2312 encoding

75.39.1334 kcpCJK_IR_165_Uni = 52

MBS DynaPDF Plugin, Plugin Version: 8.0.

Function: One of the DynaPDF constants for Chinese, Japanese, and Korean codepages.
Notes: ISO-IR-165 (extended version of GB-2312).

75.39.1335 kcpCJK_JOHAB_Uni = 56

MBS DynaPDF Plugin, Plugin Version: 8.0.

Function: One of the DynaPDF constants for Chinese, Japanese, and Korean codepages.
Notes: JOHAB.

75.39.1336 kcpDingbats = 68

MBS DynaPDF Plugin, Plugin Version: 10.1.

Function: One of the code page constants.
Notes: Internal ->Special encoding for ZapfDingbats

75.39.1337 kcpExtCMap = 67

MBS DynaPDF Plugin, Plugin Version: 10.1.

Function: One of the code page constants.
Notes: Internal ->not usable. This code page is set when a font was loaded with an external cmap.

75.39.1338 kcpGB2312 = 59

MBS DynaPDF Plugin, Plugin Version: 8.0.

Function: One of the DynaPDF constants for code pages.
Notes: GB2312 charset plus GBK and cp936 extension.

75.39.1339 kcpGlyphIndexes = 65

MBS DynaPDF Plugin, Plugin Version: 8.0.

Function: One of the DynaPDF constants for code pages.
Notes: Internal ->not usable

75.39.1340 kcpInline = 0

MBS DynaPDF Plugin, Plugin Version: 14.0.

Function: One of the flags for the Line Caption Positions.
Notes: The caption is centered inside the line.

75.39.1341 kcpJohab = 61

MBS DynaPDF Plugin, Plugin Version: 8.0.

Function: One of the DynaPDF constants for code pages.
Notes: The Johab text encoding.

75.39.1342 kcpMacRoman = 62

MBS DynaPDF Plugin, Plugin Version: 8.0.

Function: One of the DynaPDF constants for code pages.
Notes: The Mac Roman text encoding.

75.39.1343 kcpRoman8 = 70

MBS DynaPDF Plugin, Plugin Version: 12.5.

Function: One of the code page constants.
Notes: This is a standard PCL 5/6 code page.

75.39.1344 kcpShiftJIS = 57

MBS DynaPDF Plugin, Plugin Version: 8.0.

Function: One of the DynaPDF constants for code pages.
Notes: ShiftJIS charset plus code page 932 extension.

75.39.1345 kcpSymbol = 22

MBS DynaPDF Plugin, Plugin Version: 8.0.

Function: One of the DynaPDF constants for 8 bit code pages.

75.39.1346 kcpTop = 1

MBS DynaPDF Plugin, Plugin Version: 14.0.

Function: One of the flags for the Line Caption Positions.
Notes: The caption is drawn on top of the line.

75.39.1347 kcpUnicode = 39

MBS DynaPDF Plugin, Plugin Version: 8.0.

Function: One of the DynaPDF constants for unicode codepage.

75.39.1348 kcpWansung = 60

MBS DynaPDF Plugin, Plugin Version: 8.0.

Function: One of the DynaPDF constants for code pages.
Notes: The Wansung encoding.

75.39.1349 kcsButtCap = 0

MBS DynaPDF Plugin, Plugin Version: 8.0.

Function: One of the DynaPDF constants for line cap styles.
Notes: Butt cap.

75.39.1350 kcsDeviceCMYK = 1

MBS DynaPDF Plugin, Plugin Version: 8.0.

Function: One of the DynaPDF colorspace constants.

75.39.1351 kcsDeviceGray = 2

MBS DynaPDF Plugin, Plugin Version: 8.0.

Function: One of the DynaPDF colorspace constants.

75.39.1352 kcsDeviceRGB = 0

MBS DynaPDF Plugin, Plugin Version: 8.0.

Function: One of the DynaPDF colorspace constants.

75.39.1353 kcsRoundCap = 1

MBS DynaPDF Plugin, Plugin Version: 8.0.

Function: One of the DynaPDF constants for line cap styles.
Notes: Round cap.

75.39.1354 kcsSquareCap = 2

MBS DynaPDF Plugin, Plugin Version: 8.0.

Function: One of the DynaPDF constants for line cap styles.
Notes: Square cap.

75.39.1355 kctFacturX_Basic = 13

MBS DynaPDF Plugin, Plugin Version: 19.2.

Function: One of the conformance type constants.
Notes: Set the FacturX conformance level to Basic.

75.39.1356 kctFacturX_Basic_WL = 14

MBS DynaPDF Plugin, Plugin Version: 19.2.

Function: One of the conformance type constants.
Notes: Set the FacturX conformance level to Basic WL.

75.39.1357 kctFacturX_Comfort = 15

MBS DynaPDF Plugin, Plugin Version: 19.2.

Function: One of the conformance type constants.
Notes: Set the FacturX conformance level to Comfort.

75.39.1358 kctFacturX_Extended = 16

MBS DynaPDF Plugin, Plugin Version: 19.2.

Function: One of the conformance type constants.
Notes: Set the FacturX conformance level to Extended.

75.39.1359 kctFacturX_Minimum = 12

MBS DynaPDF Plugin, Plugin Version: 19.2.

Function: One of the conformance type constants.
Notes: Set the FacturX conformance level to Minimum.

75.39.1360 kctFacturX_XRechnung = 17

MBS DynaPDF Plugin, Plugin Version: 20.5.

Function: One of the conformance type constants.
Notes: German XRechnung profile

75.39.1361 kctNormalize = 1

MBS DynaPDF Plugin, Plugin Version: 10.3.

Function: One of the conformance type constants.
Notes: Check the file for errors, rebuild all embedded fonts plus options.

75.39.1362 kctPDFA_1b_2005 = 0

MBS DynaPDF Plugin, Plugin Version: 8.0.

Function: One of the conformance type constants.
Notes: Convert the file to PDF/A if possible.

75.39.1363 kctPDFA_2b = 2

MBS DynaPDF Plugin, Plugin Version: 14.4.

Function: One of the conformance type constants.
Notes: Convert the file to PDF/A 2b if possible

75.39.1364 kctPDFA_3b = 3

MBS DynaPDF Plugin, Plugin Version: 14.4.

Function: One of the conformance type constants.
Notes: Convert the file to PDF/A 3b if possible

75.39.1365 kctZUGFeRD2_Basic = 8

MBS DynaPDF Plugin, Plugin Version: 19.2.

Function: One of the conformance type constants.
Notes: Set the ZUGFeRD 2.0 conformance level to Basic.

75.39.1366 kctZUGFeRD2_Basic_WL = 9

MBS DynaPDF Plugin, Plugin Version: 19.2.

Function: One of the conformance type constants.
Notes: Set the ZUGFeRD 2.0 conformance level to Basic WL.

75.39.1367 kctZUGFeRD2_Comfort = 10

MBS DynaPDF Plugin, Plugin Version: 19.2.

Function: One of the conformance type constants.
Notes: Set the ZUGFeRD 2.0 conformance level to Comfort (EN 169319).

75.39.1368 kctZUGFeRD2_Extended = 11

MBS DynaPDF Plugin, Plugin Version: 19.2.

Function: One of the conformance type constants.
Notes: Set the ZUGFeRD 2.0 conformance level to Extended.

75.39.1369 kctZUGFeRD2_Minimum = 7

MBS DynaPDF Plugin, Plugin Version: 19.2.

Function: One of the conformance type constants.
Notes: Set the ZUGFeRD 2.0 conformance level to Minimum.

75.39.1370 kctZUGFeRD_Basic = 4

MBS DynaPDF Plugin, Plugin Version: 16.3.

Function: One of the conformance type constants.
Notes:

Set the ZUGFeRD conformance level to Basic
This constant convert the file to PDF/A 3b and set the whished ZUGFeRD conformance level in the XMP metadata. CheckConformance() does not validate the XML invoice but it checks whether it is present. Setting the correct ZUGFeRD conformance level is very important since this value defines which fields must be present in the XML invoice.

75.39.1371 kctZUGFeRD_Comfort = 5

MBS DynaPDF Plugin, Plugin Version: 16.3.

Function: One of the conformance type constants.
Notes:

Set the ZUGFeRD conformance level to Comfort
This constant convert the file to PDF/A 3b and set the whished ZUGFeRD conformance level in the XMP metadata. CheckConformance() does not validate the XML invoice but it checks whether it is present. Setting the correct ZUGFeRD conformance level is very important since this value defines which fields must be present in the XML invoice.

75.39.1372 kctZUGFeRD_Extended = 6

MBS DynaPDF Plugin, Plugin Version: 16.3.

Function: One of the conformance type constants.
Notes:

Set the ZUGFeRD conformance level to Extended
This constant convert the file to PDF/A 3b and set the whished ZUGFeRD conformance level in the XMP metadata. CheckConformance() does not validate the XML invoice but it checks whether it is present. Setting the correct ZUGFeRD conformance level is very important since this value defines which fields must be present in the XML invoice.

75.39.1373 kddClockwise = 1

MBS DynaPDF Plugin, Plugin Version: 8.0.

Function: One of the constants for draw direction.
Notes: Clockwise.

75.39.1374 kddCounterClockwise = 0

MBS DynaPDF Plugin, Plugin Version: 8.0.

Function: One of the constants for draw direction.
Notes: Counter Clockwise.

75.39.1375 kDEFAULT_LIST_CHAR = & h0000009F

MBS DynaPDF Plugin, Plugin Version: 8.0.

Function: Default character index of the font Wingdings-Regular to create a list (see WriteFText())

75.39.1376 kdf12HR_MM = 15

MBS DynaPDF Plugin, Plugin Version: 8.0.

Function: One of the date/time constants.
Notes: e.g. 2pm:59

75.39.1377 kdf12HR_MM_SS = 17

MBS DynaPDF Plugin, Plugin Version: 8.0.

Function: One of the date/time constants.
Notes: e.g. 2pm:59:59

75.39.1378 kdf24HR_MM = 14

MBS DynaPDF Plugin, Plugin Version: 8.0.

Function: One of the date/time constants.
Notes: e.g. 14:59

75.39.1379 kdf24HR_MM_SS = 16

MBS DynaPDF Plugin, Plugin Version: 8.0.

Function: One of the date/time constants.
Notes: e.g. 14:59:59

75.39.1380 kdfASCII85Decode = 1

MBS DynaPDF Plugin, Plugin Version: 8.0.

Function: One of the Decode Filter constants.

75.39.1381 kdfASCIIHexDecode = 2

MBS DynaPDF Plugin, Plugin Version: 8.0.

Function: One of the Decode Filter constants.

75.39.1382 kdfCCITTFaxDecode = 3

MBS DynaPDF Plugin, Plugin Version: 8.0.

Function: One of the Decode Filter constants.

75.39.1383 kdfDCTDecode = 4

MBS DynaPDF Plugin, Plugin Version: 8.0.

Function: One of the Decode Filter constants.

75.39.1384 kdfDD_MMM_YY = 6

MBS DynaPDF Plugin, Plugin Version: 8.0.

Function: One of the date/time constants.
Notes: e.g. 24 Dec 99

75.39.1385 kdfD_MMM = 4

MBS DynaPDF Plugin, Plugin Version: 8.0.

Function: One of the date/time constants.
Notes: e.g. 24 Dec

75.39.1386 kdfD_MMM_YY = 5

MBS DynaPDF Plugin, Plugin Version: 8.0.

Function: One of the date/time constants.
Notes: e.g. 24 Dec 99

75.39.1387 kdfFlateDecode = 5

MBS DynaPDF Plugin, Plugin Version: 8.0.

Function: One of the Decode Filter constants.

75.39.1388 kdfJBIG2Decode = 6

MBS DynaPDF Plugin, Plugin Version: 8.0.

Function: One of the Decode Filter constants.

75.39.1389 kdfJPXDecode = 7

MBS DynaPDF Plugin, Plugin Version: 8.0.

Function: One of the Decode Filter constants.

75.39.1390 kdfLZWDecode = 8

MBS DynaPDF Plugin, Plugin Version: 8.0.

Function: One of the Decode Filter constants.

75.39.1391 kdfMMMM_D_YYYY = 11

MBS DynaPDF Plugin, Plugin Version: 8.0.

Function: One of the date/time constants.
Notes: e.g. December 24 1999

75.39.1392 kdfMMMM_YY = 9

MBS DynaPDF Plugin, Plugin Version: 8.0.

Function: One of the date/time constants.
Notes: e.g. December 99

75.39.1393 kdfMMM_D_YYYY = 10

MBS DynaPDF Plugin, Plugin Version: 8.0.

Function: One of the date/time constants.
Notes: e.g. Dec 24 1999

75.39.1394 kdfMMM_YY = 8

MBS DynaPDF Plugin, Plugin Version: 8.0.

Function: One of the date/time constants.
Notes: e.g. Dec 99

75.39.1395 kdfMM_D = 0

MBS DynaPDF Plugin, Plugin Version: 8.0.

Function: One of the date/time constants.
Notes: e.g. 12/24

75.39.1396 kdfMM_DD_YY = 2

MBS DynaPDF Plugin, Plugin Version: 8.0.

Function: One of the date/time constants.
Notes: e.g. 12/24/99

75.39.1397 kdfMM_YY = 3

MBS DynaPDF Plugin, Plugin Version: 8.0.

Function: One of the date/time constants.
Notes: e.g. 12 99

75.39.1398 kdfM_D_YY = 1

MBS DynaPDF Plugin, Plugin Version: 8.0.

Function: One of the date/time constants.
Notes: e.g. 12 24 99

75.39.1399 kdfM_D_YY_HH_MM = 13

MBS DynaPDF Plugin, Plugin Version: 8.0.

Function: One of the date/time constants.
Notes: e.g. 12/24/99 14:59

75.39.1400 kdfM_D_YY_H_MM_TT = 12

MBS DynaPDF Plugin, Plugin Version: 8.0.

Function: One of the date/time constants.
Notes: e.g. 12/24/99 14:59:59

75.39.1401 kdfNone = 0

MBS DynaPDF Plugin, Plugin Version: 8.0.

Function: One of the Decode Filter constants.

75.39.1402 kdfRunLengthDecode = 9

MBS DynaPDF Plugin, Plugin Version: 8.0.

Function: One of the Decode Filter constants.

75.39.1403 kdfYY_MM_DD = 7

MBS DynaPDF Plugin, Plugin Version: 8.0.

Function: One of the date/time constants.
Notes: e.g. 99.12.24

75.39.1404 kdi3D_AppDefault = 0

MBS DynaPDF Plugin, Plugin Version: 9.8.

Function: One of the De-instantiation type constants for Set3DAnnotProps.

75.39.1405 kdi3D_Instantiated = 2

MBS DynaPDF Plugin, Plugin Version: 9.8.

Function: One of the De-instantiation type constants for Set3DAnnotProps.
Notes: The annotation will be instantiated but animations are disabled.

75.39.1406 kdi3D_Live = 3

MBS DynaPDF Plugin, Plugin Version: 9.8.

Function: One of the De-instantiation type constants for Set3DAnnotProps.
Notes: The annotation will be instantiated and animations are enabled (default).

75.39.1407 kdi3D_UnInstantiated = 1

MBS DynaPDF Plugin, Plugin Version: 9.8.

Function: One of the De-instantiation type constants for Set3DAnnotProps.
Notes: The annotation will be uninstantiated (default)

75.39.1408 kdiAuthor = 0

MBS DynaPDF Plugin, Plugin Version: 8.0.

Function: One of the DynaPDF constants for document information.
Notes: Author Name

75.39.1409 kdiCompany = 6

MBS DynaPDF Plugin, Plugin Version: 8.0.

Function: One of the DynaPDF constants for document information.
Notes: Company Name

75.39.1410 kdiCreationDate = 10

MBS DynaPDF Plugin, Plugin Version: 11.1.

Function: One of the DynaPDF constants for document information.
Example:

```
// set creation date
call pdf.SetDocInfoEx pdf.kdiCreationDate, "", "D:20150418131854Z00'00'"
```

Notes: Creation Date

75.39.1411 kdiCreator = 1

MBS DynaPDF Plugin, Plugin Version: 8.0.

Function: One of the DynaPDF constants for document information.
Notes: Creator Name

75.39.1412 kdiCustom = 8

MBS DynaPDF Plugin, Plugin Version: 8.0.

Function: One of the DynaPDF constants for document information.
Notes: User defined key

75.39.1413 kdiKeywords = 2

MBS DynaPDF Plugin, Plugin Version: 8.0.

Function: One of the DynaPDF constants for document information.
Notes: Keywords

75.39.1414 kdiModDate = 11

MBS DynaPDF Plugin, Plugin Version: 11.1.

Function: One of the DynaPDF constants for document information.
Notes: Modification date.

75.39.1415 kdiPDFX_Conf = 9

MBS DynaPDF Plugin, Plugin Version: 11.1.

Function: One of the DynaPDF constants for document information.

75.39.1416 kdiPDFX_Ver = 7

MBS DynaPDF Plugin, Plugin Version: 8.0.

Function: One of the DynaPDF constants for document information.
Notes: GetInDocInfo() only ->The PDF/X version is set by SetPDFVersion()!

75.39.1417 kdiProducer = 3

MBS DynaPDF Plugin, Plugin Version: 8.0.

Function: One of the DynaPDF constants for document information.
Example:

```
dim pdf as DynaPDFMBS // your dynapdf instance
call pdf.SetDocInfo pdf.kdiProducer, "Xojo test application"
```

Notes: Producer Name

75.39.1418 kdiSubject = 4

MBS DynaPDF Plugin, Plugin Version: 8.0.

Function: One of the DynaPDF constants for document information.
Example:

```
dim pdf as DynaPDFMBS // your dynapdf instance
call pdf.SetDocInfo pdf.kdiSubject, "My first Xojo output"
```

Notes: Subject line

75.39.1419 kdiTitle = 5

MBS DynaPDF Plugin, Plugin Version: 8.0.

Function: One of the DynaPDF constants for document information.
Example:

```
dim pdf as DynaPDFMBS // your dynapdf instance
call pdf.SetDocInfo pdf.kdiTitle, "My first Xojo output"
```

Notes: Title tag.

75.39.1420 kdmClipping = 7

MBS DynaPDF Plugin, Plugin Version: 8.0.

Function: One of the DynaPDF constants for draw modes.

75.39.1421 kdmFillClip = 4

MBS DynaPDF Plugin, Plugin Version: 8.0.

Function: One of the DynaPDF constants for draw modes.

75.39.1422 kdmFillStroke = 2

MBS DynaPDF Plugin, Plugin Version: 8.0.

Function: One of the DynaPDF constants for draw modes.

75.39.1423 kdmFillStrokeClip = 6

MBS DynaPDF Plugin, Plugin Version: 8.0.

Function: One of the DynaPDF constants for draw modes.

75.39.1424 kdmInvisible = 3

MBS DynaPDF Plugin, Plugin Version: 8.0.

Function: One of the DynaPDF constants for draw modes.

75.39.1425 kdmNormal = 0

MBS DynaPDF Plugin, Plugin Version: 8.0.

Function: One of the DynaPDF constants for draw modes.

75.39.1426 kdmStroke = 1

MBS DynaPDF Plugin, Plugin Version: 8.0.

Function: One of the DynaPDF constants for draw modes.

75.39.1427 kdmStrokeClip = 5

MBS DynaPDF Plugin, Plugin Version: 8.0.

Function: One of the DynaPDF constants for draw modes.

75.39.1428 kdpmFlipLongEdge = 3

MBS DynaPDF Plugin, Plugin Version: 8.7.

Function: One of the duplex mode constants for the print settings.
Notes: flip long edge

75.39.1429 kdpmFlipShortEdge = 2

MBS DynaPDF Plugin, Plugin Version: 8.7.

Function: One of the duplex mode constants for the print settings.
Notes: flip short edge

75.39.1430 kdpmNone = 0

MBS DynaPDF Plugin, Plugin Version: 8.7.

Function: One of the duplex mode constants for the print settings.
Notes: Use the default value of the viewer

75.39.1431 kdpmSimplex = 1

MBS DynaPDF Plugin, Plugin Version: 8.7.

Function: One of the duplex mode constants for the print settings.
Notes: Simplex

75.39.1432 kDRV_FLOAT_PRECISION = 5

MBS DynaPDF Plugin, Plugin Version: 8.6.

Function: The precision used for float values.

75.39.1433 kdsCommaDot = 0

MBS DynaPDF Plugin, Plugin Version: 8.0.

Function: One of the DynaPDF constants for thousand and decimal separators.
Notes: 1,234.56

75.39.1434 kdsDotComma = 2

MBS DynaPDF Plugin, Plugin Version: 8.0.

Function: One of the DynaPDF constants for thousand and decimal separators.
Notes: 1.234,56

75.39.1435 kdsNoneComma = 3

MBS DynaPDF Plugin, Plugin Version: 8.0.

Function: One of the DynaPDF constants for thousand and decimal separators.
Notes: 1234,56

75.39.1436 kdsNoneDot = 1

MBS DynaPDF Plugin, Plugin Version: 8.0.

Function: One of the DynaPDF constants for thousand and decimal separators.
Notes: 1234.56

75.39.1437 kdsQuoteDot = 4

MBS DynaPDF Plugin, Plugin Version: 21.5.

Function: One of the DynaPDF constants for thousand and decimal separators.
Notes: Quote with dot.

75.39.1438 kdt3D_AppDefault = 0

MBS DynaPDF Plugin, Plugin Version: 9.8.

Function: One of the 3D DeActivateType constants.

75.39.1439 kdt3D_Explicit = 3

MBS DynaPDF Plugin, Plugin Version: 9.8.

Function: One of the 3D DeActivateType constants.
Notes: The annotation should remain active until explicitely deactivated by a script or action.

75.39.1440 kdt3D_PageClosed = 1

MBS DynaPDF Plugin, Plugin Version: 9.8.

Function: One of the 3D DeActivateType constants.
Notes: The annotaiton should be deactivated as soon as the page is closed.

75.39.1441 kdt3D_PageInvisible = 2

MBS DynaPDF Plugin, Plugin Version: 9.8.

Function: One of the 3D DeActivateType constants.
Notes: The annotaiton should be deactivated as soon as the page becomes invisible (default).

75.39.1442 kdtCreationDate = 0

MBS DynaPDF Plugin, Plugin Version: 13.5.

Function: One of the date types.
Notes: Creation Date, Markup annotations only.

75.39.1443 kdtFit = 1

MBS DynaPDF Plugin, Plugin Version: 8.0.

Function: One of the destination type constants for a link.
Notes: no parameters

75.39.1444 kdtFitB = 5

MBS DynaPDF Plugin, Plugin Version: 8.0.

Function: One of the destination type constants for a link.
Notes: no parameters

75.39.1445 kdtFitBH_Top = 6

MBS DynaPDF Plugin, Plugin Version: 8.0.

Function: One of the destination type constants for a link.
Notes: one parameter (a)

75.39.1446 kdtFitBV_Left = 7

MBS DynaPDF Plugin, Plugin Version: 8.0.

Function: One of the destination type constants for a link.
Notes: one parameter (a)

75.39.1447 kdtFitH_Top = 2

MBS DynaPDF Plugin, Plugin Version: 8.0.

Function: One of the destination type constants for a link.
Notes: one parameter

75.39.1448 kdtFitV_Left = 3

MBS DynaPDF Plugin, Plugin Version: 8.0.

Function: One of the destination type constants for a link.
Notes: one parameter (a)

75.39.1449 kdtFit_Rect = 4

MBS DynaPDF Plugin, Plugin Version: 8.0.

Function: One of the destination type constants for a link.
Notes: four parameters (a, b, c, d) ->(left, bottom, right, top)

75.39.1450 kdtModDate = 1

MBS DynaPDF Plugin, Plugin Version: 13.5.

Function: One of the date types.
Notes: Modification Date, Annotations or form fields.

75.39.1451 kdtXY_Zoom = 0

MBS DynaPDF Plugin, Plugin Version: 8.0.

Function: One of the destination type constants for a link.
Notes: Three parameters (a, b, c) ->(X, Y, Zoom)

75.39.1452 kDYNAPDF_REVISION = "$ Rev: 344 $ "

MBS DynaPDF Plugin, Plugin Version: 8.0.

Function: The version of the dynapdf library.

75.39.1453 kDYNAPDF_VERSIONSTRING = "4.0.63.161"

MBS DynaPDF Plugin, Plugin Version: 8.0.

Function: The version of the dynapdf library.

75.39.1454 keflChild = 0

MBS DynaPDF Plugin, Plugin Version: 13.2.

Function: One of the possible values for embedded file location.
Notes: The file is an embedded file in the current document.

75.39.1455 keflChildAnnot = 1

MBS DynaPDF Plugin, Plugin Version: 13.2.

Function: One of the possible values for embedded file location.
Notes: The file is located in a file attachment annotion in the current document.

75.39.1456 keflExternal = 2

MBS DynaPDF Plugin, Plugin Version: 13.2.

Function: One of the possible values for embedded file location.
Notes: The file is an embedded file in an external document.

75.39.1457 keflExternalAnnot = 3

MBS DynaPDF Plugin, Plugin Version: 13.2.

Function: One of the possible values for embedded file location.
Notes: The file is located in a file attachment annotion in an external document.

75.39.1458 keflParent = 4

MBS DynaPDF Plugin, Plugin Version: 13.2.

Function: One of the possible values for embedded file location.
Notes: The file is located in the parent document.

75.39.1459 keflParentAnnot = 5

MBS DynaPDF Plugin, Plugin Version: 13.2.

Function: One of the possible values for embedded file location.
Notes: The file is located in a file attachment annotion in the parent document.

75.39.1460 kefpAnsiPath = 0

MBS DynaPDF Plugin, Plugin Version: 11.3.

Function: One of the flags for the EnumHostFontEx event.
Notes: Code page 1252 on Windows, UTF-8 otherwise. The font has embedding rights.

75.39.1461 kefpEditable = 4

MBS DynaPDF Plugin, Plugin Version: 14.0.

Function: One of the flags for the EnumHostFontEx event.
Notes: If set, the font has editing rights (important for form fields).

75.39.1462 kefpEmbeddable = 2

MBS DynaPDF Plugin, Plugin Version: 11.3.

Function: One of the flags for the EnumHostFontEx event.
Notes: The font has embedding rights.

75.39.1463 kefpUnicodePath = 1

MBS DynaPDF Plugin, Plugin Version: 11.3.

Function: One of the flags for the EnumHostFontEx event.
Notes: FilePath is in Unicode format. Make a typecast to (UI16*) in this case. The plugin handles that for you.

75.39.1464 kemAllErrors = & h0000FFFF

MBS DynaPDF Plugin, Plugin Version: 8.0.

Function: One of the error mode constants.
Notes: All errors

75.39.1465 kemFileError = 8

MBS DynaPDF Plugin, Plugin Version: 8.0.

Function: One of the error mode constants.
Notes: File Error

75.39.1466 kemFontError = 16

MBS DynaPDF Plugin, Plugin Version: 8.0.

Function: One of the error mode constants.
Notes: Font Error

75.39.1467 kemIgnoreAll = 0

MBS DynaPDF Plugin, Plugin Version: 8.0.

Function: One of the error mode constants.
Notes: Ignore All

75.39.1468 kemLogFonts = & h00010000

MBS DynaPDF Plugin, Plugin Version: 20.0.

Function: One of the error mode constants.
Notes: If set, CheckConformance() logs which fonts were replaced with system fonts or converted to Type3.

75.39.1469 kemLogFontsVerbose = & h00020000

MBS DynaPDF Plugin, Plugin Version: 20.0.

Function: One of the error mode constants.
Notes: If set, the path to the font file is added to the message too. Use with kemLogFonts.

75.39.1470 kemNoFuncNames = & h10000000

MBS DynaPDF Plugin, Plugin Version: 8.0.

Function: One of the error mode constants.
Notes: Do not print function names in error messages

75.39.1471 kemSyntaxError = 1

MBS DynaPDF Plugin, Plugin Version: 8.0.

Function: One of the error mode constants.
Notes: Syntax Error

75.39.1472 kemUseErrLog = & h20000000

MBS DynaPDF Plugin, Plugin Version: 11.3.

Function: One of the error mode constants.
Notes: Redirect all error messages to the error log.

75.39.1473 kemValueError = 2

MBS DynaPDF Plugin, Plugin Version: 8.0.

Function: One of the error mode constants.
Notes: Value Error

75.39.1474 kemWarning = 4

MBS DynaPDF Plugin, Plugin Version: 8.0.

Function: One of the error mode constants.
Notes: Warning

75.39.1475 kErrorEventContinue = 0

MBS DynaPDF Plugin, Plugin Version: 20.4.

Function: One of the return codes for the error event.
Notes: Please return zero to ignore the error and continue with your code.

75.39.1476 kErrorEventRaise = -2

MBS DynaPDF Plugin, Plugin Version: 20.4.

Function: One of the return codes for the error event.
Notes: Please return -2 to raise an exception.

75.39.1477 kErrorEventStop = -1

MBS DynaPDF Plugin, Plugin Version: 20.4.

Function: One of the return codes for the error event.
Notes: Please return -1 to stop processing.

75.39.1478 kesCalGray = 3

MBS DynaPDF Plugin, Plugin Version: 8.0.

Function: One of the extended color space constants.
Notes: CIE-based color space

75.39.1479 kesCalRGB = 4

MBS DynaPDF Plugin, Plugin Version: 8.0.

Function: One of the extended color space constants.
Notes: CIE-based color space

75.39.1480 kesDeviceCMYK = 1

MBS DynaPDF Plugin, Plugin Version: 8.0.

Function: One of the extended color space constants.
Notes: Device color space

75.39.1481 kesDeviceGray = 2

MBS DynaPDF Plugin, Plugin Version: 8.0.

Function: One of the extended color space constants.
Notes: Device color space

75.39.1482 kesDeviceN = 10

MBS DynaPDF Plugin, Plugin Version: 8.0.

Function: One of the extended color space constants.
Notes: Special color space

75.39.1483 kesDeviceRGB = 0

MBS DynaPDF Plugin, Plugin Version: 8.0.

Function: One of the extended color space constants.
Notes: Device color space

75.39.1484 kesICCBased = 6

MBS DynaPDF Plugin, Plugin Version: 8.0.

Function: One of the extended color space constants.
Notes: CIE-based color space ->contains an ICC profile

75.39.1485 kesIndexed = 8

MBS DynaPDF Plugin, Plugin Version: 8.0.

Function: One of the extended color space constants.
Notes: Special color space

75.39.1486 kesLab = 5

MBS DynaPDF Plugin, Plugin Version: 8.0.

Function: One of the extended color space constants.
Notes: CIE-based color space

75.39.1487 kesNChannel = 11

MBS DynaPDF Plugin, Plugin Version: 8.0.

Function: One of the extended color space constants.
Notes: Special color space

75.39.1488 kesPattern = 7

MBS DynaPDF Plugin, Plugin Version: 8.0.

Function: One of the extended color space constants.
Notes: Special color space

75.39.1489 kesSeparation = 9

MBS DynaPDF Plugin, Plugin Version: 8.0.

Function: One of the extended color space constants.
Notes: Special color space

75.39.1490 kE_FATAL_ERROR = & h20000000

MBS DynaPDF Plugin, Plugin Version: 8.0.

Function: One of the DynaPDF constants for error types.
Notes:

Note that error codes are negative; to determine the error type use the absolute value:

// if bitwiseand(-errCode,E_FATAL_ERROR)=E_FATAL_ERROR then msgbox "A fatal error occurred!"

75.39.1491 kE_FILE_ERROR = & h40000000

MBS DynaPDF Plugin, Plugin Version: 8.0.

Function: One of the DynaPDF constants for error types.
Notes:

Note that error codes are negative; to determine the error type use the absolute value:

// if bitwiseand(-errCode,E_FILE_ERROR)=E_FILE_ERROR then msgbox "A fatal error occurred!"

75.39.1492 kE_FONT_ERROR = & h10000000

MBS DynaPDF Plugin, Plugin Version: 8.0.

Function: One of the DynaPDF constants for error types.
Notes:

Note that error codes are negative; to determine the error type use the absolute value:

// if bitwiseand(-errCode,E_FONT_ERROR)=E_FONT_ERROR then msgbox "A fatal error occurred!"

75.39.1493 kE_SYNTAX_ERROR = & h04000000

MBS DynaPDF Plugin, Plugin Version: 8.0.

Function: One of the DynaPDF constants for error types.
Notes:

Note that error codes are negative; to determine the error type use the absolute value:

// if bitwiseand(-errCode,E_SYNTAX_ERROR)=E_SYNTAX_ERROR then msgbox "A fatal error occurred!"

75.39.1494 kE_VALUE_ERROR = & h08000000

MBS DynaPDF Plugin, Plugin Version: 8.0.

Function: One of the DynaPDF constants for error types.
Notes:

Note that error codes are negative; to determine the error type use the absolute value:

// if bitwiseand(-errCode,E_VALUE_ERROR)=E_VALUE_ERROR then msgbox "A fatal error occurred!"

75.39.1495 kE_WARNING = & h02000000

MBS DynaPDF Plugin, Plugin Version: 8.0.

Function: One of the DynaPDF constants for error types.
Notes:

Note that error codes are negative; to determine the error type use the absolute value:

// if bitwiseand(-errCode,E_WARNING)=E_WARNING then msgbox "A fatal error occurred!"

75.39.1496 kfaiGraph = 0

MBS DynaPDF Plugin, Plugin Version: 8.0.

Function: One of the file attach icon constants.
Notes: Graph.

75.39.1497 kfaiPaperClip = 1

MBS DynaPDF Plugin, Plugin Version: 8.0.

Function: One of the file attach icon constants.
Notes: Paper Clip

75.39.1498 kfaiPushPin = 2

MBS DynaPDF Plugin, Plugin Version: 8.0.

Function: One of the file attach icon constants.
Notes: Push Pin

75.39.1499 kfaiTag = 3

MBS DynaPDF Plugin, Plugin Version: 8.0.

Function: One of the file attach icon constants.
Notes: Tag

75.39.1500 kfbtDisabled = 4

MBS DynaPDF Plugin, Plugin Version: 10.1.

Function: One of the font base type constants.
Notes: This value can be used to disable a specific font format. See SetFontSearchOrder() for further information.

75.39.1501 kfbtOpenType = 2

MBS DynaPDF Plugin, Plugin Version: 10.1.

Function: One of the font base type constants.
Notes: OpenType font with Postscript outlines

75.39.1502 kfbtStdFont = 3

MBS DynaPDF Plugin, Plugin Version: 10.1.

Function: One of the font base type constants.
Notes: PDF Standard font

75.39.1503 kfbtTrueType = 0

MBS DynaPDF Plugin, Plugin Version: 8.0.

Function: One of the font base type constants.
Notes: TrueType, TrueType Collections, or OpenType fonts with TrueType outlines

75.39.1504 kfbtType1 = 1

MBS DynaPDF Plugin, Plugin Version: 8.0.

Function: One of the font base type constants.
Notes: Type1 font

75.39.1505 kfcBackColor = 0

MBS DynaPDF Plugin, Plugin Version: 8.0.

Function: One of the constants for field or annotation colors.

75.39.1506 kfcBorderColor = 1

MBS DynaPDF Plugin, Plugin Version: 8.0.

Function: One of the constants for field or annotation colors.

75.39.1507 kfcTextColor = 2

MBS DynaPDF Plugin, Plugin Version: 8.0.

Function: One of the constants for field or annotation colors.

75.39.1508 kffComb = & h01000000

MBS DynaPDF Plugin, Plugin Version: 8.0.

Function: One of the field flags constants.
Notes: PDF 1.5 Text fields only

75.39.1509 kffCommitOnSelCh = & h04000000

MBS DynaPDF Plugin, Plugin Version: 9.3.

Function: One of the field flags constants.
Notes: (PDF 1.5) If set, the new value is committed as soon as a selection is made with the pointing device. This allows applications to perform an action once a selection is made, without requiring the user to exit the field. If clear, the new value is not committed until the user exits the field. Supported by combo boxes and list boxes only.

75.39.1510 kffDoNotScroll = & h00800000

MBS DynaPDF Plugin, Plugin Version: 8.0.

Function: One of the field flags constants.
Notes: PDF 1.4 Text fields only

75.39.1511 kffDoNotSpellCheck = & h00400000

MBS DynaPDF Plugin, Plugin Version: 8.0.

Function: One of the field flags constants.
Notes: PDF 1.4 Text fields, combo boxes. If the field is a combo box, this flag is meaningful only if ffEdit is also set.

75.39.1512 kffEdit = & h00040000

MBS DynaPDF Plugin, Plugin Version: 8.0.

Function: One of the field flags constants.
Notes: Combo boxes only

75.39.1513 kffFileSelect = & h00100000

MBS DynaPDF Plugin, Plugin Version: 8.0.

Function: One of the field flags constants.
Notes: PDF 1.4 Text fields only

75.39.1514 kffHidden = 16

MBS DynaPDF Plugin, Plugin Version: 8.0.

Function: One of the field flags constants.

75.39.1515 kffInvisible = 8

MBS DynaPDF Plugin, Plugin Version: 8.0.

Function: One of the field flags constants.

75.39.1516 kffMultiline = & h00001000

MBS DynaPDF Plugin, Plugin Version: 8.0.

Function: One of the field flags constants.
Notes: Text fields only

75.39.1517 kffMultiSelect = & h00200000

MBS DynaPDF Plugin, Plugin Version: 8.0.

Function: One of the field flags constants.
Notes: PDF 1.4 List boxes only

75.39.1518 kffNoExport = 4

MBS DynaPDF Plugin, Plugin Version: 8.0.

Function: One of the field flags constants.

75.39.1519 kffNoRotate = & h00000080

MBS DynaPDF Plugin, Plugin Version: 8.0.

Function: One of the field flags constants.

75.39.1520 kffNoToggleToOff = & h00004000

MBS DynaPDF Plugin, Plugin Version: 8.0.

Function: One of the field flags constants.
Notes: Radio buttons

75.39.1521 kffNoView = & h00000100

MBS DynaPDF Plugin, Plugin Version: 8.0.

Function: One of the field flags constants.

75.39.1522 kffNoZoom = 64

MBS DynaPDF Plugin, Plugin Version: 8.0.

Function: One of the field flags constants.

75.39.1523 kffPassword = & h00002000

MBS DynaPDF Plugin, Plugin Version: 8.0.

Function: One of the field flags constants.
Notes: Text fields only

75.39.1524 kffPrint = 32

MBS DynaPDF Plugin, Plugin Version: 8.0.

Function: One of the field flags constants.

75.39.1525 kffRadioIsUnion = & h02000000

MBS DynaPDF Plugin, Plugin Version: 9.3.

Function: One of the field flags constants.
Notes: PDF-1.5 check boxes of a radio button field only

75.39.1526 kffReadOnly = 1

MBS DynaPDF Plugin, Plugin Version: 8.0.

Function: One of the field flags constants.

75.39.1527 kffRequired = 2

MBS DynaPDF Plugin, Plugin Version: 8.0.

Function: One of the field flags constants.

75.39.1528 kffsCIDFontType0C = 1

MBS DynaPDF Plugin, Plugin Version: 8.0.

Function: One of the DynaPDF constants for font file sub types.
Notes: CFF based Type1 CID font

75.39.1529 kffsCIDFontType2 = 4

MBS DynaPDF Plugin, Plugin Version: 10.1.

Function: One of the font file type constants.
Notes: TrueType based CID Font

75.39.1530 kffsNoSubtype = 9

MBS DynaPDF Plugin, Plugin Version: 8.0.

Function: One of the DynaPDF constants for font file sub types.
Notes: The font file is in the format of FontType

75.39.1531 kffsOpenType = 2

MBS DynaPDF Plugin, Plugin Version: 8.0.

Function: One of the DynaPDF constants for font file sub types.
Notes: TrueType based OpenType font

75.39.1532 kffsOpenTypeC = 3

MBS DynaPDF Plugin, Plugin Version: 10.1.

Function: One of the font file type constants.
Notes: CFF based OpenType font

75.39.1533 kffSorted = & h00080000

MBS DynaPDF Plugin, Plugin Version: 8.0.

Function: One of the field flags constants.
Notes: Use this flag to change the sort flag of combo boxes or list boxes

75.39.1534 kffsType1C = 0

MBS DynaPDF Plugin, Plugin Version: 8.0.

Function: One of the DynaPDF constants for font file sub types.
Notes: CFF based Type1 font.

75.39.1535 kfmClose = 11

MBS DynaPDF Plugin, Plugin Version: 8.0.

Function: One of the DynaPDF constants for the fill mode.
Notes: Close the path, but do not fill or stroke it. More vertices are required or stroke the path in a separate step.

75.39.1536 kfmFill = 3

MBS DynaPDF Plugin, Plugin Version: 8.0.

Function: One of the DynaPDF constants for the fill mode.
Notes: Fill path.

75.39.1537 kfmFillEvOdd = 6

MBS DynaPDF Plugin, Plugin Version: 8.0.

Function: One of the DynaPDF constants for the fill mode.
Notes: Fill even odd.

75.39.1538 kfmFillEvOddNoClose = 8

MBS DynaPDF Plugin, Plugin Version: 8.0.

Function: One of the DynaPDF constants for the fill mode.
Notes: Fill even odd and no close.

75.39.1539 kfmFillNoClose = 0

MBS DynaPDF Plugin, Plugin Version: 8.0.

Function: One of the DynaPDF constants for the fill mode.
Notes: Fill, but don't close.

75.39.1540 kfmFillStroke = 5

MBS DynaPDF Plugin, Plugin Version: 8.0.

Function: One of the DynaPDF constants for the fill mode.
Notes: Fill and stroke.

75.39.1541 kfmFillStrokeEvOdd = 7

MBS DynaPDF Plugin, Plugin Version: 8.0.

Function: One of the DynaPDF constants for the fill mode.
Notes: Fill and stroke even odd.

75.39.1542 kfmFillStrokeEvOddNoClose = 9

MBS DynaPDF Plugin, Plugin Version: 8.0.

Function: One of the DynaPDF constants for the fill mode.
Notes: Fill and stroke even odd, no close.

75.39.1543 kfmFillStrokeNoClose = 2

MBS DynaPDF Plugin, Plugin Version: 8.0.

Function: One of the DynaPDF constants for the fill mode.
Notes: Fill, Stroke, but don't close.

75.39.1544 kfmNoFill = 10

MBS DynaPDF Plugin, Plugin Version: 8.0.

Function: One of the DynaPDF constants for the fill mode.
Notes: Don't fill.

75.39.1545 kfmStroke = 4

MBS DynaPDF Plugin, Plugin Version: 8.0.

Function: One of the DynaPDF constants for the fill mode.
Notes: Stroke path.

75.39.1546 kfmStrokeNoClose = 1

MBS DynaPDF Plugin, Plugin Version: 8.0.

Function: One of the DynaPDF constants for the fill mode.
Notes: Stroke, but do not close.

75.39.1547 kfoOpen = 0

MBS DynaPDF Plugin, Plugin Version: 8.0.

Function: One of the DynaPDF constants for file operation for use with CreateLaunchAction function.
Notes: Open file.

75.39.1548 kfoPrint = 1

MBS DynaPDF Plugin, Plugin Version: 8.0.

Function: One of the DynaPDF constants for file operation for use with CreateLaunchAction function.
Notes: Print file.

75.39.1549 kfpfDefault = 0

MBS DynaPDF Plugin, Plugin Version: 11.1.

Function: One of the flush constants for Flush method.
Notes: Write anything to the file that is possible.

75.39.1550 kfpfExclLastPage = 2

MBS DynaPDF Plugin, Plugin Version: 11.1.

Function: One of the flush constants for Flush method.
Notes: If set, the last page is not flushed.

75.39.1551 kfpfImagesOnly = 1

MBS DynaPDF Plugin, Plugin Version: 11.1.

Function: One of the flush constants for Flush method.
Notes: If set, only images are written to the file. The pages are still in memory and can be modified with EditPage(). Flushed images can still be referenced in other pages. The image handles remain valid.

75.39.1552 kfsBlack = & h38400000

MBS DynaPDF Plugin, Plugin Version: 10.1.

Function: One of the font style constants for the weight class.

75.39.1553 kfsBold = & h2BC00000

MBS DynaPDF Plugin, Plugin Version: 10.1.

Function: One of the font style constants for the weight class.
Notes: The old constant 2 is still supported to preserve backward compatibility

75.39.1554 kfsCondensed = & h00000300

MBS DynaPDF Plugin, Plugin Version: 10.1.

Function: One of the font style constants for the width class.

75.39.1555 kfsDblUnderline = 32

MBS DynaPDF Plugin, Plugin Version: 21.5.

Function: One of the constants for font style.
Notes: Double underlined text.

75.39.1556 kfsDemiBold = & h25800000

MBS DynaPDF Plugin, Plugin Version: 10.1.

Function: One of the font style constants for the weight class.

75.39.1557 kfsExpanded = & h00000700

MBS DynaPDF Plugin, Plugin Version: 10.1.

Function: One of the font style constants for the width class.

75.39.1558 kfsExtraBold = & h32000000

MBS DynaPDF Plugin, Plugin Version: 10.1.

Function: One of the font style constants for the weight class.

75.39.1559 kfsExtraCondensed = & h00000200

MBS DynaPDF Plugin, Plugin Version: 10.1.

Function: One of the font style constants for the width class.

75.39.1560 kfsExtraExpanded = & h00000800

MBS DynaPDF Plugin, Plugin Version: 10.1.

Function: One of the font style constants for the width class.

75.39.1561 kfsExtraLight = & h0C800000

MBS DynaPDF Plugin, Plugin Version: 10.1.

Function: One of the font style constants for the weight class.

75.39.1562 kfsItalic = 1

MBS DynaPDF Plugin, Plugin Version: 8.0.

Function: One of the constants for font style.

75.39.1563 kfsLight = & h12C00000

MBS DynaPDF Plugin, Plugin Version: 10.1.

Function: One of the font style constants for the weight class.

75.39.1564 kfsMedium = & h1F400000

MBS DynaPDF Plugin, Plugin Version: 10.1.

Function: One of the font style constants for the weight class.

75.39.1565 kfsNone = 0

MBS DynaPDF Plugin, Plugin Version: 8.0.

Function: One of the constants for font style.

75.39.1566 kfsNormal = & h00000500

MBS DynaPDF Plugin, Plugin Version: 10.1.

Function: One of the font style constants for the width class.

75.39.1567 kfsRegular = & h19000000

MBS DynaPDF Plugin, Plugin Version: 10.1.

Function: One of the font style constants for the weight class.
Notes: Same as fsNone

75.39.1568 kfsSemiCondensed = & h00000400

MBS DynaPDF Plugin, Plugin Version: 10.1.

Function: One of the font style constants for the width class.

75.39.1569 kfsSemiExpanded = & h00000600

MBS DynaPDF Plugin, Plugin Version: 10.1.

Function: One of the font style constants for the width class.

75.39.1570 kfsStriked = 8

MBS DynaPDF Plugin, Plugin Version: 8.0.

Function: One of the constants for font style.

75.39.1571 kfsThin = & h06400000

MBS DynaPDF Plugin, Plugin Version: 10.1.

Function: One of the font style constants for the weight class.

75.39.1572 kfsUltraBlack = & h3E800000

MBS DynaPDF Plugin, Plugin Version: 10.1.

Function: One of the font style constants for the weight class.

75.39.1573 kfsUltraCondensed = & h00000100

MBS DynaPDF Plugin, Plugin Version: 10.1.

Function: One of the font style constants for the width class.

75.39.1574 kfsUltraExpanded = & h00000900

MBS DynaPDF Plugin, Plugin Version: 10.1.

Function: One of the font style constants for the width class.

75.39.1575 kfsUnderlined = 4

MBS DynaPDF Plugin, Plugin Version: 8.0.

Function: One of the constants for font style.
Notes: Underlined text.

75.39.1576 kfsVerticalMode = 16

MBS DynaPDF Plugin, Plugin Version: 10.1.

Function: One of the constants for font style.
Notes: Not considered at this time (v2.5)

75.39.1577 kftButton = 0

MBS DynaPDF Plugin, Plugin Version: 8.0.

Function: One of the field type constants.
Notes: Button

75.39.1578 kftCheckBox = 1

MBS DynaPDF Plugin, Plugin Version: 8.0.

Function: One of the DynaPDF constants.
Notes: Checkbox

75.39.1579 kftComboBox = 3

MBS DynaPDF Plugin, Plugin Version: 8.0.

Function: One of the DynaPDF constants.
Notes: Combobox

75.39.1580 kftGroup = 7

MBS DynaPDF Plugin, Plugin Version: 8.0.

Function: One of the DynaPDF constants.
Notes: This is not a real field type, it is just an array of fields.

75.39.1581 kftListBox = 4

MBS DynaPDF Plugin, Plugin Version: 8.0.

Function: One of the DynaPDF constants.
Notes: Listbox

75.39.1582 kftMMType1 = 0

MBS DynaPDF Plugin, Plugin Version: 8.0.

Function: One of the DynaPDF constants for font types.
Notes: Multiple Master

75.39.1583 kftRadioBtn = 2

MBS DynaPDF Plugin, Plugin Version: 8.0.

Function: One of the DynaPDF constants.
Notes: Radio Button

75.39.1584 kftSignature = 6

MBS DynaPDF Plugin, Plugin Version: 8.0.

Function: One of the DynaPDF constants.
Notes: Signature

75.39.1585 kftText = 5

MBS DynaPDF Plugin, Plugin Version: 8.0.

Function: One of the DynaPDF constants.
Notes: Text.

75.39.1586 kftTrueType = 1

MBS DynaPDF Plugin, Plugin Version: 8.0.

Function: One of the DynaPDF constants for font types.
Notes: TrueType font

75.39.1587 kftType0 = 2

MBS DynaPDF Plugin, Plugin Version: 8.0.

Function: One of the DynaPDF constants for font types.
Notes: CID font ->the descendant font can be a TrueType, Type1 (CFF), or OpenType font

75.39.1588 kftType1 = 3

MBS DynaPDF Plugin, Plugin Version: 8.0.

Function: One of the DynaPDF constants for font types.
Notes: Type1 font

75.39.1589 kftType3 = 4

MBS DynaPDF Plugin, Plugin Version: 8.0.

Function: One of the DynaPDF constants for font types.
Notes: Type3 font

75.39.1590 kgfAnsiStringIsUTF8 = 32

MBS DynaPDF Plugin, Plugin Version: 12.4.

Function: One of the graphics state flag constants.
Notes:

If set, single byte strings in Ansi functions are treated as UTF-8 encoded Unicode strings.
Currently not useable with plugins.

75.39.1591 kgfCompatible = 0

MBS DynaPDF Plugin, Plugin Version: 8.0.

Function: One of the graphics state flag constants.
Notes: Compatible graphics state to earlier DynaPDF versions ->default

75.39.1592 kgfComplexText = & h00000400

MBS DynaPDF Plugin, Plugin Version: 20.1.

Function: One of the graphics state flag constants.
Notes: If set, text is processed with Uniscribe on Windows.

75.39.1593 kgfDisableJavascript = & h00000800

MBS DynaPDF Plugin, Plugin Version: 21.5.

Function: One of the graphics state flag constants.
Notes: If set, Javascript actions associated with the OnFormat event of text fields are not executed to format the field value.

75.39.1594 kgfIgnoreICCProfiles = 16

MBS DynaPDF Plugin, Plugin Version: 9.3.

Function: One of the graphics state flag constants.
Notes: Meaningful only if the flag kgfUseImageColorSpace is set. If set, an embedded profile is not used to create an ICCBased color space for the image. The image is inserted in the corresponding device color space instead.

75.39.1595 kgfNativeBlackWhite = 4

MBS DynaPDF Plugin, Plugin Version: 8.1.

Function: One of the graphics state flag constants.
Notes: Do not convert RGB black or white to DeviceGray

75.39.1596 kgfNoBitmapAlpha = & h00000080

MBS DynaPDF Plugin, Plugin Version: 14.3.

Function: One of the graphics state flag constants.
Notes: If set, the alpha channel in 32 bit bitmaps will be ignored. Useful for bitmaps with an invalid alpha channel.

75.39.1597 kgfNoImageDuplCheck = & h00000100

MBS DynaPDF Plugin, Plugin Version: 14.3.

Function: One of the graphics state flag constants.
Notes: Disables duplicate check for images.

75.39.1598 kgfNoObjCompression = & h00000200

MBS DynaPDF Plugin, Plugin Version: 16.1.

Function: One of the graphics state flag constants.
Notes: If set, object compression will be disabled.

75.39.1599 kgfRealPassThrough = 64

MBS DynaPDF Plugin, Plugin Version: 14.3.

Function: One of the graphics state flag constants.
Notes: If set, JPEG images are inserted as is. JPEG images are normally rebuild, also in pass-through mode, to avoid issues with certain malformed JPEG images which cannot be displayed in Adobes Acrobat or Reader. If you know that your JPEG images work then set this flag to avoid unnecessary processing time.

75.39.1600 kgfRealTopDownCoords = 2

MBS DynaPDF Plugin, Plugin Version: 8.0.

Function: One of the graphics state flag constants.
Notes: If set, the page coordinate system is not reset to bottom-up when transforming the coordinate system. However, real top-down coordinates require a large internal overhead and where never fully implemented. The usage of this flag should be avoided if possible.

75.39.1601 kgfRestorePageCoords = 1

MBS DynaPDF Plugin, Plugin Version: 8.0.

Function: One of the graphics state flag constants.
Notes: Restore the coordinate system with the graphics state (the value of PageCoords, see SetPageCoords())

75.39.1602 kgfUseImageColorSpace = 8

MBS DynaPDF Plugin, Plugin Version: 9.3.

Function: One of the graphics state flag constants.
Notes: If set, the active color space is ignored when inserting an image. The color space is taken from the image file instead.

75.39.1603 khmInvert = 1

MBS DynaPDF Plugin, Plugin Version: 8.0.

Function: One of the Highlight Mode Constants.

75.39.1604 khmNone = 0

MBS DynaPDF Plugin, Plugin Version: 8.0.

Function: One of the Highlight Mode Constants.

75.39.1605 khmOutline = 2

MBS DynaPDF Plugin, Plugin Version: 8.0.

Function: One of the Highlight Mode Constants.

75.39.1606 khmPush = 3

MBS DynaPDF Plugin, Plugin Version: 8.0.

Function: One of the Highlight Mode Constants.

75.39.1607 khmPushUpd = 4

MBS DynaPDF Plugin, Plugin Version: 8.0.

Function: One of the Highlight Mode Constants.
Notes: Update appearance stream on changes

75.39.1608 khtDetached = 0

MBS DynaPDF Plugin, Plugin Version: 10.2.

Function: One of the constants for CloseAndSignFileExt.
Notes: Returns the byte ranges of the finish PDF buffer to create a detached signature.

75.39.1609 khtSHA1 = 1

MBS DynaPDF Plugin, Plugin Version: 10.2.

Function: One of the constants for CloseAndSignFileExt.
Notes: Returns the SHA1 hash of the PDF file so that it can be signed.

75.39.1610 kicfDefault = 0

MBS DynaPDF Plugin, Plugin Version: 11.2.

Function: One of the cache initialization flags.

75.39.1611 kicfIgnoreOpenAction = 1

MBS DynaPDF Plugin, Plugin Version: 11.2.

Function: One of the cache initialization flags.

75.39.1612 kicfIgnorePageLayout = 2

MBS DynaPDF Plugin, Plugin Version: 11.2.

Function: One of the cache initialization flags.

75.39.1613 kicmBPCompensation = 1

MBS DynaPDF Plugin, Plugin Version: 11.3.

Function: One of the flags to pass to InitColorManagement function.
Notes: Black point compensation preserves the black point when converting CMYK colors to different color spaces.

75.39.1614 kicmCheckBlackPoint = 2

MBS DynaPDF Plugin, Plugin Version: 14.2.

Function: One of the flags to pass to InitColorManagement function.
Notes: If set, soft proofing will be disabled if the black point of the output intent is probably invalid.

75.39.1615 kicmDefault = 0

MBS DynaPDF Plugin, Plugin Version: 11.3.

Function: One of the flags to pass to InitColorManagement function.
Notes: Default rules.

75.39.1616 kicNone = 0

MBS DynaPDF Plugin, Plugin Version: 7.7.

Function: One of the image conversion flag constants.
Notes: Default value.

75.39.1617 kictCMYK = 2

MBS DynaPDF Plugin, Plugin Version: 8.0.

Function: One of the DynaPDF constants for ICC profile types.

75.39.1618 kictGray = 0

MBS DynaPDF Plugin, Plugin Version: 8.0.

Function: One of the DynaPDF constants for ICC profile types.

75.39.1619 kictLab = 3

MBS DynaPDF Plugin, Plugin Version: 8.0.

Function: One of the DynaPDF constants for ICC profile types.

75.39.1620 kictRGB = 1

MBS DynaPDF Plugin, Plugin Version: 8.0.

Function: One of the DynaPDF constants for ICC profile types.

75.39.1621 kicUseCCITT4 = 1

MBS DynaPDF Plugin, Plugin Version: 7.7.

Function: One of the image conversion flag constants.
Notes: Use CCITT Fax 4 compression instead of Flate for dithered images.

75.39.1622 kif2CopyEncryptDict = 64

MBS DynaPDF Plugin, Plugin Version: 17.0.

Function: One of the constants for ImportFlags2.
Notes:

If set, the encryption settings of an encrypted PDF file are copied to the new PDF file.
The flag does nothing if the file is not encrypted.

75.39.1623 kif2DuplicateCheck = 16

MBS DynaPDF Plugin, Plugin Version: 12.4.

Function: One of the constants for ImportFlags2.
Notes: Perform a duplicate check on color spaces, fonts, images, patterns, and templates when merging PDF files.

75.39.1624 kif2MergeLayers = 1

MBS DynaPDF Plugin, Plugin Version: 8.1.

Function: One of the constants for ImportFlags2.
Notes: If set, layers with identical name are merged. If this flag is absent DynaPDF imports such layers separately so that each layer refers still to the pages where it was orignally used.

75.39.1625 kif2NoMetadata = 8

MBS DynaPDF Plugin, Plugin Version: 11.3.

Function: One of the constants for ImportFlags2.
Notes: Ignore metadata streams which are attached to fonts, pages, images, and so on.

75.39.1626 kif2NoResNameCheck = 32

MBS DynaPDF Plugin, Plugin Version: 16.5.

Function: One of the constants for ImportFlags2.
Notes: Useful in viewer applications

75.39.1627 kif2Normalize = 2

MBS DynaPDF Plugin, Plugin Version: 10.3.

Function: One of the constants for ImportFlags2.
Notes: Replace LZW compression with Flate, apply limit checks, repair errors if possible.

75.39.1628 kif2UseProxy = 4

MBS DynaPDF Plugin, Plugin Version: 11.3.

Function: One of the constants for ImportFlags2.
Notes: Not meaningful for PDF files which are loaded from a memory buffer. If set, all streams are loaded from the file on demand but they are never hold in memory. This reduces drastically the memory usage and enables the processing of almost arbitrary large PDF files with minimal memory usage. The corresponding PDF file must not be deleted before CloseFile() or CloseFileEx() was called.

75.39.1629 kif3DAnnot = & h00100000

MBS DynaPDF Plugin, Plugin Version: 8.0.

Function: One of the constants for import flags.

75.39.1630 kifAllAnnots = & h009F0000

MBS DynaPDF Plugin, Plugin Version: 8.0.

Function: One of the constants for import flags.

75.39.1631 kifAllPageObjects = & h40000000

MBS DynaPDF Plugin, Plugin Version: 8.0.

Function: One of the constants for import flags.

75.39.1632 kifArticles = 16

MBS DynaPDF Plugin, Plugin Version: 8.0.

Function: One of the constants for import flags.

75.39.1633 kifBookmarks = 8

MBS DynaPDF Plugin, Plugin Version: 8.0.

Function: One of the constants for import flags.

75.39.1634 kifBoxColorInfo = & h00000200

MBS DynaPDF Plugin, Plugin Version: 8.0.

Function: One of the constants for import flags.

75.39.1635 kifCatalogAction = 2

MBS DynaPDF Plugin, Plugin Version: 8.0.

Function: One of the constants for import flags.

75.39.1636 kifContentOnly = 0

MBS DynaPDF Plugin, Plugin Version: 8.0.

Function: One of the constants for import flags.

75.39.1637 kifDocInfo = & h00008000

MBS DynaPDF Plugin, Plugin Version: 8.0.

Function: One of the constants for import flags.

75.39.1638 kifEmbeddedFiles = & h00200000

MBS DynaPDF Plugin, Plugin Version: 8.0.

Function: One of the constants for import flags.

75.39.1639 kifEnumFonts = & h20000000

MBS DynaPDF Plugin, Plugin Version: 8.0.

Function: One of the constants for import flags.

75.39.1640 kifFileCollections = & h00400000

MBS DynaPDF Plugin, Plugin Version: 8.0.

Function: One of the constants for import flags.

75.39.1641 kifFormFields = & h01000000

MBS DynaPDF Plugin, Plugin Version: 8.0.

Function: One of the constants for import flags.

75.39.1642 kifFreeText = & h00010000

MBS DynaPDF Plugin, Plugin Version: 8.0.

Function: One of the constants for import flags.

75.39.1643 kifImportAll = & h0FFFFFFE

MBS DynaPDF Plugin, Plugin Version: 8.0.

Function: One of the constants for import flags.

75.39.1644 kifImportAsPage = & h80000000

MBS DynaPDF Plugin, Plugin Version: 8.0.

Function: One of the constants for import flags.

75.39.1645 kifJavaScript = & h00002000

MBS DynaPDF Plugin, Plugin Version: 8.0.

Function: One of the constants for import flags.

75.39.1646 kifJSActions = & h00004000

MBS DynaPDF Plugin, Plugin Version: 8.0.

Function: One of the constants for import flags.

75.39.1647 kifLink = & h00040000

MBS DynaPDF Plugin, Plugin Version: 8.0.

Function: One of the constants for import flags.

75.39.1648 kifmBMP = 4

MBS DynaPDF Plugin, Plugin Version: 8.0.

Function: One of the image format constants.
Notes: BMP: DeviceGray, DeviceRGB, Black & White ->Uncompressed.

75.39.1649 kifmJPC = 5

MBS DynaPDF Plugin, Plugin Version: 8.0.

Function: One of the image format constants.
Notes: JPEG 2000: DeviceRGB, DeviceCMYK, DeviceGray ->JPEG2000 compression.

75.39.1650 kifmJPEG = 1

MBS DynaPDF Plugin, Plugin Version: 8.0.

Function: One of the image format constants.
Notes: JPEG: DeviceRGB, DeviceCMYK, DeviceGray ->JPEG compression.

75.39.1651 kifmPNG = 2

MBS DynaPDF Plugin, Plugin Version: 8.0.

Function: One of the image format constants.
Notes: PNG: DeviceGray, DeviceRGB, Black & White ->Flate compression.

75.39.1652 kifmTIFF = 0

MBS DynaPDF Plugin, Plugin Version: 8.0.

Function: One of the image format constants.
Notes: TIFF: DeviceRGB, DeviceCMYK, DeviceGray, Black & White ->CCITT Fax Group 3/4, JPEG, Flate, LZW.

75.39.1653 kifNoContent = 1

MBS DynaPDF Plugin, Plugin Version: 8.0.

Function: One of the constants for import flags.

75.39.1654 kifOtherAnnots = & h00800000

MBS DynaPDF Plugin, Plugin Version: 8.0.

Function: One of the constants for import flags.

75.39.1655 kifPageActions = 4

MBS DynaPDF Plugin, Plugin Version: 8.0.

Function: One of the constants for import flags.

75.39.1656 kifPageLabels = 32

MBS DynaPDF Plugin, Plugin Version: 8.0.

Function: One of the constants for import flags.

75.39.1657 kifPieceInfo = & h02000000

MBS DynaPDF Plugin, Plugin Version: 16.5.

Function: One of the constants for import flags.
Notes: The PieceInfo dictionary contains arbitrary application defined data. The data in this dictionary is meaningful only for the application that created the data.

75.39.1658 kifPrepareForPDFA = & h10000000

MBS DynaPDF Plugin, Plugin Version: 8.0.

Function: One of the constants for import flags.

75.39.1659 kifSearchIndex = & h00001000

MBS DynaPDF Plugin, Plugin Version: 8.0.

Function: One of the constants for import flags.

75.39.1660 kifSeparationInfo = & h00000100

MBS DynaPDF Plugin, Plugin Version: 8.0.

Function: One of the constants for import flags.
Notes: Separation info

75.39.1661 kifStamp = & h00080000

MBS DynaPDF Plugin, Plugin Version: 8.0.

Function: One of the constants for import flags.

75.39.1662 kifStructureTree = & h00000400

MBS DynaPDF Plugin, Plugin Version: 8.0.

Function: One of the constants for import flags.

75.39.1663 kifTextAnnot = & h00020000

MBS DynaPDF Plugin, Plugin Version: 8.0.

Function: One of the constants for import flags.

75.39.1664 kifThumbs = 64

MBS DynaPDF Plugin, Plugin Version: 8.0.

Function: One of the constants for import flags.

75.39.1665 kifTransition = & h00000800

MBS DynaPDF Plugin, Plugin Version: 8.0.

Function: One of the constants for import flags.

75.39.1666 kifTranspGroups = & h00000080

MBS DynaPDF Plugin, Plugin Version: 8.0.

Function: One of the constants for import flags.

75.39.1667 kit3D_AppDefault = 0

MBS DynaPDF Plugin, Plugin Version: 9.8.

Function: One of the Instantiation type constants for Set3DAnnotProps.
Notes: Default

75.39.1668 kit3D_Instantiated = 1

MBS DynaPDF Plugin, Plugin Version: 9.8.

Function: One of the Instantiation type constants for Set3DAnnotProps.
Notes: The annotation will be instantiated but animations are disabled.

75.39.1669 kit3D_Live = 2

MBS DynaPDF Plugin, Plugin Version: 9.8.

Function: One of the Instantiation type constants for Set3DAnnotProps.
Notes: The annotation will be instantiated and animations are enabled (default).

75.39.1670 kjsBevelJoin = 2

MBS DynaPDF Plugin, Plugin Version: 8.0.

Function: One of the DynaPDF constants for line join styles.
Notes: Bevel Join

75.39.1671 kjsMiterJoin = 0

MBS DynaPDF Plugin, Plugin Version: 8.0.

Function: One of the DynaPDF constants for line join styles.
Notes: Miter Join

75.39.1672 kjsRoundJoin = 1

MBS DynaPDF Plugin, Plugin Version: 8.0.

Function: One of the DynaPDF constants for line join styles.
Notes: Round Join

75.39.1673 kkl128bit = 1

MBS DynaPDF Plugin, Plugin Version: 8.0.

Function: One of the DynaPDF constants for key length.
Notes: RC4 Encryption ->Acrobat 5 or higher

75.39.1674 kkl128bitEx = 2

MBS DynaPDF Plugin, Plugin Version: 8.0.

Function: One of the DynaPDF constants for key length.
Notes: RC4 Encryption ->Acrobat 6 or higher

75.39.1675 kkl40bit = 0

MBS DynaPDF Plugin, Plugin Version: 8.0.

Function: One of the DynaPDF constants for key length.
Notes: RC4 Encryption ->Acrobat 3 or higher

75.39.1676 kklAES128 = 3

MBS DynaPDF Plugin, Plugin Version: 9.1.

Function: One of the DynaPDF constants for key length.
Notes: AES Encryption ->Acrobat 7 or higher

75.39.1677 kklAES256 = 4

MBS DynaPDF Plugin, Plugin Version: 9.1.

Function: One of the DynaPDF constants for key length.
Notes: AES Encryption ->Acrobat 9 or higher

75.39.1678 kklAESRev6 = 5

MBS DynaPDF Plugin, Plugin Version: 15.4.

Function: One of the DynaPDF constants for key length.
Notes: AES Encryption ->PDF 2.0, Acrobat X or higher

75.39.1679 klcmDefault = 0

MBS DynaPDF Plugin, Plugin Version: 11.2.

Function: One of the constants for flags to SetCMapDir function
Notes: Load the cmaps in the directory now.

75.39.1680 klcmDelayed = 2

MBS DynaPDF Plugin, Plugin Version: 11.2.

Function: One of the constants for flags to SetCMapDir function
Notes: Load the cmap files only when a font requires an external cmap.

75.39.1681 klcmRecursive = 1

MBS DynaPDF Plugin, Plugin Version: 11.2.

Function: One of the constants for flags to SetCMapDir function
Notes: Load sub directories recursively.

75.39.1682 kleButt = 1

MBS DynaPDF Plugin, Plugin Version: 14.0.

Function: One of the flags for the line end style.
Notes: Butt

75.39.1683 kleCircle = 2

MBS DynaPDF Plugin, Plugin Version: 14.0.

Function: One of the flags for the line end style.
Notes: Circle

75.39.1684 kleClosedArrow = 3

MBS DynaPDF Plugin, Plugin Version: 14.0.

Function: One of the flags for the line end style.
Notes: Left Close Arrow

75.39.1685 kleDiamond = 4

MBS DynaPDF Plugin, Plugin Version: 14.0.

Function: One of the flags for the line end style.
Notes: Diamond

75.39.1686 kleNone = 0

MBS DynaPDF Plugin, Plugin Version: 14.0.

Function: One of the flags for the line end style.
Notes: No end

75.39.1687 kleOpenArrow = 5

MBS DynaPDF Plugin, Plugin Version: 14.0.

Function: One of the flags for the line end style.
Notes: Left Open Arrow

75.39.1688 kleRClosedArrow = 6

MBS DynaPDF Plugin, Plugin Version: 14.0.

Function: One of the flags for the line end style.
Notes: Right Close Arrow

75.39.1689 kleROpenArrow = 7

MBS DynaPDF Plugin, Plugin Version: 14.0.

Function: One of the flags for the line end style.
Notes: Right Open Arrow

75.39.1690 kleSlash = 8

MBS DynaPDF Plugin, Plugin Version: 14.0.

Function: One of the flags for the line end style.
Notes: Slash

75.39.1691 kleSquare = 9

MBS DynaPDF Plugin, Plugin Version: 14.0.

Function: One of the flags for the line end style.
Notes: Square

75.39.1692 klsArtwork = 0

MBS DynaPDF Plugin, Plugin Version: 8.0.

Function: One of the constants for a 3D Rendering mode for Create3DView.
Notes: Lights from file lsBlue,

75.39.1693 klsBlue = 1

MBS DynaPDF Plugin, Plugin Version: 8.0.

Function: One of the constants for a 3D Rendering mode for Create3DView.

75.39.1694 klsCAD = 2

MBS DynaPDF Plugin, Plugin Version: 8.0.

Function: One of the constants for a 3D Rendering mode for Create3DView.

75.39.1695 klsCube = 3

MBS DynaPDF Plugin, Plugin Version: 8.0.

Function: One of the constants for a 3D Rendering mode for Create3DView.

75.39.1696 klsDay = 4

MBS DynaPDF Plugin, Plugin Version: 8.0.

Function: One of the constants for a 3D Rendering mode for Create3DView.

75.39.1697 klsHard = 5

MBS DynaPDF Plugin, Plugin Version: 8.0.

Function: One of the constants for a 3D Rendering mode for Create3DView.

75.39.1698 klsHeadlamp = 6

MBS DynaPDF Plugin, Plugin Version: 8.0.

Function: One of the constants for a 3D Rendering mode for Create3DView.

75.39.1699 klsNight = 7

MBS DynaPDF Plugin, Plugin Version: 8.0.

Function: One of the constants for a 3D Rendering mode for Create3DView.

75.39.1700 klsNoLights = 8

MBS DynaPDF Plugin, Plugin Version: 8.0.

Function: One of the constants for a 3D Rendering mode for Create3DView.

75.39.1701 klsNotSet = 12

MBS DynaPDF Plugin, Plugin Version: 8.0.

Function: One of the constants for a 3D Rendering mode for Create3DView.

75.39.1702 klsPrimary = 9

MBS DynaPDF Plugin, Plugin Version: 8.0.

Function: One of the constants for a 3D Rendering mode for Create3DView.

75.39.1703 klsRed = 10

MBS DynaPDF Plugin, Plugin Version: 8.0.

Function: One of the constants for a 3D Rendering mode for Create3DView.

75.39.1704 klsWhite = 11

MBS DynaPDF Plugin, Plugin Version: 8.0.

Function: One of the constants for a 3D Rendering mode for Create3DView.

75.39.1705 kmdoCatalog = 0

MBS DynaPDF Plugin, Plugin Version: 14.0.

Function: One of the metadata object contants.
Notes: The global XMP stream of the document (no handle needed)

75.39.1706 kmdoFont = 1

MBS DynaPDF Plugin, Plugin Version: 14.0.

Function: One of the metadata object contants.
Notes: Parameter Handle must be a font handle.

75.39.1707 kmdoImage = 2

MBS DynaPDF Plugin, Plugin Version: 14.0.

Function: One of the metadata object contants.
Notes: Parameter Handle must be an image handle.

75.39.1708 kmdoPage = 3

MBS DynaPDF Plugin, Plugin Version: 14.0.

Function: One of the metadata object contants.
Notes: Parameter Handle must be a page number.

75.39.1709 kmdoTemplate = 4

MBS DynaPDF Plugin, Plugin Version: 14.0.

Function: One of the metadata object contants.
Notes: Parameter Handle must be a template handle.

75.39.1710 kmfApplyBidiAlgo = & h00080000

MBS DynaPDF Plugin, Plugin Version: 8.0.

Function: One of the meta flag constants.
Notes: Apply the bidirectional algorithm on Unicode strings

75.39.1711 kmfClipRclBounds = & h01000000

MBS DynaPDF Plugin, Plugin Version: 8.5.

Function: One of the metaflags constants.
Notes:

If set, the graphic is drawn into a clipping path with the size of rclBounds.
This flag is useful if the graphic contains content outside of its bounding box.

75.39.1712 kmfClipView = 8

MBS DynaPDF Plugin, Plugin Version: 8.0.

Function: One of the meta flag constants.
Notes: Draw the file into a clipping rectangle

75.39.1713 kmfCurrComprFilter = & h20000000

MBS DynaPDF Plugin, Plugin Version: 20.5.

Function: One of the meta flag constants.
Notes:

If set, the currently active compression filter is used to compress the image (see SetCompressionFilter()).
This flag is used only if the file is rastered to an image.

75.39.1714 kmfDebug = 1

MBS DynaPDF Plugin, Plugin Version: 8.0.

Function: One of the meta flag constants.
Notes: Write debug information into the content stream.

75.39.1715 kmfDefault = 0

MBS DynaPDF Plugin, Plugin Version: 8.0.

Function: One of the meta flag constants.
Notes: Default conversion

75.39.1716 kmfDefBkModeTransp = & h00040000

MBS DynaPDF Plugin, Plugin Version: 8.0.

Function: One of the meta flag constants.
Notes: Initialize the background mode to transparent (SetBkMode() overrides this state).

75.39.1717 kmfDisableRasterEMF = & h02000000

MBS DynaPDF Plugin, Plugin Version: 8.7.

Function: One of the metaflags constants.
Notes: If set, EMF files which use unsupported ROP codes are not rastered.

75.39.1718 kmfDontSkipROP_DPa = & h10000000

MBS DynaPDF Plugin, Plugin Version: 20.2.

Function: One of the metaflags constants.
Notes:

If set, the ROP code 0x00A000C9 (DPa) is considered in BitBlt, StretchBlt, TranparentBlt, and AlphaBlend records.
This kind of ROP code combines a pattern brush with the backdrop. If the flag mfDisableRasterEMF is absent, the usage of such a ROP code causes that the file is rendered to an image.

75.39.1719 kmfFullScale = & h00010000

MBS DynaPDF Plugin, Plugin Version: 8.0.

Function: One of the meta flag constants.
Notes: Recommended if 32 bit coordinates are used

75.39.1720 kmfGDIFontSelection = & h00100000

MBS DynaPDF Plugin, Plugin Version: 8.0.

Function: One of the meta flag constants.
Notes: Use the GDI to select fonts

75.39.1721 kmfIgnoreEmbFonts = & h08000000

MBS DynaPDF Plugin, Plugin Version: 13.4.

Function: One of the meta flag constants.
Notes: If set, embedded fonts in GDIComment records will be ignored. This flag must be set if the fonts of an EMF spool file were pre-loaded with ConvertEMFSpool(). Spool fonts must always be loaded in a pre-processing step since required fonts are not necessarily embedded in the EMF files.

75.39.1722 kmfIntersectClipRect = & h00002000

MBS DynaPDF Plugin, Plugin Version: 8.0.

Function: One of the meta flag constants.
Notes: enabled by default ->can be disabled with mfNoClippingRgn

75.39.1723 kmfNoBBoxCheck = & h04000000

MBS DynaPDF Plugin, Plugin Version: 13.3.

Function: One of the meta flag constants.
Notes: Disable the bbox check.

75.39.1724 kmfNoBmpPatterns = & h00000400

MBS DynaPDF Plugin, Plugin Version: 8.0.

Function: One of the meta flag constants.
Notes: Ignore bitmap patterns

75.39.1725 kmfNoClippingRgn = 64

MBS DynaPDF Plugin, Plugin Version: 8.0.

Function: One of the meta flag constants.
Notes: Disables SelectClippingRegion, IntersectClipRect, and SelectClipPath

75.39.1726 kmfNoFontEmbedding = & h00000080

MBS DynaPDF Plugin, Plugin Version: 8.0.

Function: One of the meta flag constants.
Notes: Do not embed fonts ->Fonts should be embedded!!!

75.39.1727 kmfNoImages = & h00000100

MBS DynaPDF Plugin, Plugin Version: 8.0.

Function: One of the meta flag constants.
Notes: Ignore image records

75.39.1728 kmfNoStdPatterns = & h00000200

MBS DynaPDF Plugin, Plugin Version: 8.0.

Function: One of the meta flag constants.
Notes: Ignore standard patterns

75.39.1729 kmfNoText = & h00000800

MBS DynaPDF Plugin, Plugin Version: 8.0.

Function: One of the meta flag constants.
Notes: Ignore text records

75.39.1730 kmfNoTextClipping = & h00400000

MBS DynaPDF Plugin, Plugin Version: 8.5.

Function: One of the metaflags constants.
Notes: If set, the ETO_CLIPPED flag in text records is ignored.

75.39.1731 kmfNoTextScaling = 4

MBS DynaPDF Plugin, Plugin Version: 8.0.

Function: One of the meta flag constants.
Notes: Do not scale text

75.39.1732 kmfNoUnicode = & h00008000

MBS DynaPDF Plugin, Plugin Version: 8.0.

Function: One of the meta flag constants.
Notes: Avoid usage of Unicode fonts ->recommended to enable PDF 1.2 compability

75.39.1733 kmfRclFrameEx = & h00200000

MBS DynaPDF Plugin, Plugin Version: 8.1.

Function: One of the DynaPDF constants.

75.39.1734 kmfShowBounds = 2

MBS DynaPDF Plugin, Plugin Version: 8.0.

Function: One of the meta flag constants.
Notes: Show the bounding boxes of text strings

75.39.1735 kmfSrcCopy_Only = & h00800000

MBS DynaPDF Plugin, Plugin Version: 8.5.

Function: One of the metaflags constants.
Notes: If set, images which use a ROP code other than SRCCOPY are ignored. This is useful when processing Excel 2007 spool files.

75.39.1736 kmfUseRclBounds = 16

MBS DynaPDF Plugin, Plugin Version: 8.0.

Function: One of the meta flag constants.
Notes: Use rclBounds instead of rclFrame

75.39.1737 kmfUseRclFrame = & h00020000

MBS DynaPDF Plugin, Plugin Version: 8.0.

Function: One of the meta flag constants.
Notes: This flag should be set if the rclFrame rectangle is properly set

75.39.1738 kmfUseSpacingArray = 32

MBS DynaPDF Plugin, Plugin Version: 8.0.

Function: One of the meta flag constants.
Notes: enabled by default ->can be disabled with mfUseTextScaling

75.39.1739 kmfUseTextScaling = & h00004000

MBS DynaPDF Plugin, Plugin Version: 8.0.

Function: One of the meta flag constants.
Notes: Scale text instead of using the intercharacter spacing array

75.39.1740 kmfUseUnicode = & h00001000

MBS DynaPDF Plugin, Plugin Version: 8.0.

Function: One of the meta flag constants.
Notes: Ignore ANSI_CHARSET

75.39.1741 kmiNotTagged = 0

MBS DynaPDF Plugin, Plugin Version: 21.4.

Function: One of the flags for tagged PDF file status.
Notes: This is no Tagged PDF file.

75.39.1742 kmiSuspects = 2

MBS DynaPDF Plugin, Plugin Version: 21.4.

Function: One of the flags for tagged PDF file status.
Notes: The file contains suspect contents that whose ordering does not ordered meet the requirements of the Tagged PDF specifications.

75.39.1743 kmiTagged = 1

MBS DynaPDF Plugin, Plugin Version: 21.4.

Function: One of the flags for tagged PDF file status.
Notes: This is a Tagged PDF file.

75.39.1744 kmiUserProperties = 4

MBS DynaPDF Plugin, Plugin Version: 21.4.

Function: One of the flags for tagged PDF file status.
Notes: A flag indicating that at least one structure element contains user properties. User properties are stored in User Property dictionaries.

75.39.1745 knaDefault = 0

MBS DynaPDF Plugin, Plugin Version: 8.0.

Function: One of the DynaPDF constants for a 3D named action.

75.39.1746 knaDeletePages = 13

MBS DynaPDF Plugin, Plugin Version: 8.0.

Function: One of the named action constants.

75.39.1747 knaFirst = 1

MBS DynaPDF Plugin, Plugin Version: 8.0.

Function: One of the DynaPDF constants for a 3D named action.

75.39.1748 knaFirstPage = 0

MBS DynaPDF Plugin, Plugin Version: 8.0.

Function: One of the named action constants.

75.39.1749 knaFitPage = 11

MBS DynaPDF Plugin, Plugin Version: 8.0.

Function: One of the named action constants.

75.39.1750 knaFontsInfo = 8

MBS DynaPDF Plugin, Plugin Version: 8.0.

Function: One of the named action constants.

75.39.1751 knaFullScreen = 12

MBS DynaPDF Plugin, Plugin Version: 8.0.

Function: One of the named action constants.

75.39.1752 knaGeneralInfo = 7

MBS DynaPDF Plugin, Plugin Version: 8.0.

Function: One of the named action constants.

75.39.1753 knaGoBack = 4

MBS DynaPDF Plugin, Plugin Version: 8.0.

Function: One of the named action constants.

75.39.1754 knaLast = 2

MBS DynaPDF Plugin, Plugin Version: 8.0.

Function: One of the DynaPDF constants for a 3D named action.

75.39.1755 knaLastPage = 1

MBS DynaPDF Plugin, Plugin Version: 8.0.

Function: One of the named action constants.

75.39.1756 knaNext = 3

MBS DynaPDF Plugin, Plugin Version: 8.0.

Function: One of the DynaPDF constants for a 3D named action.

75.39.1757 knaNextPage = 2

MBS DynaPDF Plugin, Plugin Version: 8.0.

Function: One of the named action constants.

75.39.1758 knaOpenDlg = 5

MBS DynaPDF Plugin, Plugin Version: 8.0.

Function: One of the named action constants.

75.39.1759 knaPrevious = 4

MBS DynaPDF Plugin, Plugin Version: 8.0.

Function: One of the DynaPDF constants for a 3D named action.

75.39.1760 knaPrevPage = 3

MBS DynaPDF Plugin, Plugin Version: 8.0.

Function: One of the named action constants.

75.39.1761 knaPrintDlg = 6

MBS DynaPDF Plugin, Plugin Version: 8.0.

Function: One of the named action constants.

75.39.1762 knaQuit = 14

MBS DynaPDF Plugin, Plugin Version: 9.8.

Function: One of the named action constants.

75.39.1763 knaSaveAs = 9

MBS DynaPDF Plugin, Plugin Version: 8.0.

Function: One of the named action constants.

75.39.1764 knaSecurityInfo = 10

MBS DynaPDF Plugin, Plugin Version: 8.0.

Function: One of the named action constants.

75.39.1765 kNEW_ALIGN_CENTER = 3

MBS DynaPDF Plugin, Plugin Version: 8.0.

Function: One of the DynaPDF constants.

75.39.1766 kNEW_ALIGN_JUSTIFY = 4

MBS DynaPDF Plugin, Plugin Version: 8.0.

Function: One of the DynaPDF constants.

75.39.1767 kNEW_ALIGN_LEFT = 1

MBS DynaPDF Plugin, Plugin Version: 8.0.

Function: One of the DynaPDF constants.

75.39.1768 kNEW_ALIGN_RIGHT = 2

MBS DynaPDF Plugin, Plugin Version: 8.0.

Function: One of the DynaPDF constants.

75.39.1769 kNO_COLOR = & hFFFFFFF1

MBS DynaPDF Plugin, Plugin Version: 8.0.

Function: One of the RGB color constants.
Notes:

This value can be used for form fields, annotations and standard patterns to determine that the specific color is not set.
For example, when a form field should have a transparent background, set the field background color to NO_COLOR. The background appears then transparent.

75.39.1770 knsMinusBlack = 0

MBS DynaPDF Plugin, Plugin Version: 8.0.

Function: One of the negative number format constants for SetNumberFormat.
Notes: The number is colored black with a minus sign.

75.39.1771 knsParensBlack = 2

MBS DynaPDF Plugin, Plugin Version: 8.0.

Function: One of the negative number format constants for SetNumberFormat.
Notes: The number is colored black with parenthesis.

75.39.1772 knsParensRed = 3

MBS DynaPDF Plugin, Plugin Version: 8.0.

Function: One of the negative number format constants for SetNumberFormat.
Notes: The number is colored red with parenthesis.

75.39.1773 knsRed = 1

MBS DynaPDF Plugin, Plugin Version: 8.0.

Function: One of the negative number format constants for SetNumberFormat.
Notes: The number is colored red.

75.39.1774 koeOnAfterPrinting = 21

MBS DynaPDF Plugin, Plugin Version: 8.0.

Function: One of the DynaPDF constants.
Notes: PDF 1.4 ->Catalog only

75.39.1775 koeOnAfterSaving = 19

MBS DynaPDF Plugin, Plugin Version: 8.0.

Function: One of the DynaPDF constants.
Notes: PDF 1.4 ->Catalog only

75.39.1776 koeOnBeforeClosing = 17

MBS DynaPDF Plugin, Plugin Version: 8.0.

Function: One of the DynaPDF constants.
Notes: PDF 1.4 ->Catalog only.

75.39.1777 koeOnBeforePrinting = 20

MBS DynaPDF Plugin, Plugin Version: 8.0.

Function: One of the DynaPDF constants.
Notes: PDF 1.4 ->Catalog only.

75.39.1778 koeOnBeforeSaving = 18

MBS DynaPDF Plugin, Plugin Version: 8.0.

Function: One of the DynaPDF constants.
Notes: PDF 1.4 ->Catalog only.

75.39.1779 koeOnBlur = 8

MBS DynaPDF Plugin, Plugin Version: 8.0.

Function: One of the DynaPDF constants.
Notes: Form fields only

75.39.1780 koeOnCalc = 11

MBS DynaPDF Plugin, Plugin Version: 8.0.

Function: One of the DynaPDF constants.
Notes: Form fields only.

75.39.1781 koeOnClose = 2

MBS DynaPDF Plugin, Plugin Version: 8.0.

Function: One of the DynaPDF constants.
Notes: Pages only

75.39.1782 koeOnFocus = 7

MBS DynaPDF Plugin, Plugin Version: 8.0.

Function: One of the DynaPDF constants.
Notes: Form fields only.

75.39.1783 koeOnFormat = 10

MBS DynaPDF Plugin, Plugin Version: 8.0.

Function: One of the DynaPDF constants.
Notes: Form fields only.

75.39.1784 koeOnKeyStroke = 9

MBS DynaPDF Plugin, Plugin Version: 8.0.

Function: One of the DynaPDF constants.
Notes: Form fields only.

75.39.1785 koeOnMouseDown = 6

MBS DynaPDF Plugin, Plugin Version: 8.0.

Function: One of the DynaPDF constants.
Notes: Form fields only.

75.39.1786 koeOnMouseEnter = 4

MBS DynaPDF Plugin, Plugin Version: 8.0.

Function: One of the DynaPDF constants.
Notes: Form fields only.

75.39.1787 koeOnMouseExit = 5

MBS DynaPDF Plugin, Plugin Version: 8.0.

Function: One of the DynaPDF constants.
Notes: Form fields only

75.39.1788 koeOnMouseUp = 3

MBS DynaPDF Plugin, Plugin Version: 8.0.

Function: One of the DynaPDF constants.
Notes: All fields, page link annotations, bookmarks

75.39.1789 koeOnOpen = 1

MBS DynaPDF Plugin, Plugin Version: 8.0.

Function: One of the DynaPDF constants.
Notes: Catalog, Pages

75.39.1790 koeOnPageClose = 16

MBS DynaPDF Plugin, Plugin Version: 8.0.

Function: One of the DynaPDF constants.
Notes: PDF 1.5 ->Form fields only

75.39.1791 koeOnPageInVisible = 14

MBS DynaPDF Plugin, Plugin Version: 8.0.

Function: One of the DynaPDF constants.
Notes: PDF 1.5 ->Form fields only

75.39.1792 koeOnPageOpen = 15

MBS DynaPDF Plugin, Plugin Version: 8.0.

Function: One of the DynaPDF constants.
Notes: PDF 1.5 ->Form fields only

75.39.1793 koeOnPageVisible = 13

MBS DynaPDF Plugin, Plugin Version: 8.0.

Function: One of the DynaPDF constants.
Notes: PDF 1.5 ->Form fields only

75.39.1794 koeOnValidate = 12

MBS DynaPDF Plugin, Plugin Version: 8.0.

Function: One of the DynaPDF constants.
Notes: All form fields, except buttons

75.39.1795 kofAdjZeroLineWidthOnly = & h00002000

MBS DynaPDF Plugin, Plugin Version: 17.0.

Function: One of the constants for the Optimize function.
Notes: Meaningful only if the parameter MinLineWidth of the optimize parameters is greater zero. If set, change the line width of real hairlines only (a hairline is a one pixel width line ->LineWidth = 0).

75.39.1796 kofCompressWithJBIG2 = & h00004000

MBS DynaPDF Plugin, Plugin Version: 18.4.

Function: One of the constants for the Optimize function.
Notes: If set, 1 bit images are compressed with JBIG2 if not already compressed with this filter.

75.39.1797 kofConvertAllColors = 2

MBS DynaPDF Plugin, Plugin Version: 14.2.

Function: One of the constants for the Optimize function.
Notes: If set, Separation, DeviceN, and NChannel color spaces will be converted to the device space.

75.39.1798 kofConvertGrayTo1Bit = & h00010000

MBS DynaPDF Plugin, Plugin Version: 18.4.

Function: One of the constants for the Optimize function.
Notes: Useful for scanned faxes since many scanners create gray images for black & white input.

75.39.1799 kofConvertToCMYK = & h00080000

MBS DynaPDF Plugin, Plugin Version: 19.3.

Function: One of the constants for the Optimize function.
Notes: If set, images, text, and vector graphics are converted to DeviceCMYK.

75.39.1800 kofConvertToGray = & h00020000

MBS DynaPDF Plugin, Plugin Version: 19.3.

Function: One of the constants for the Optimize function.
Notes: If set, images, text, and vector graphics are converted to DeviceGray.

75.39.1801 kofConvertToRGB = & h00040000

MBS DynaPDF Plugin, Plugin Version: 19.3.

Function: One of the constants for the Optimize function.
Notes: If set, images, text, and vector graphics are converted to DeviceRGB.

75.39.1802 kofConvNonEmbFontsOnly = & h00800000

MBS DynaPDF Plugin, Plugin Version: 21.0.

Function: One of the constants for the Optimize function.
Notes: Meaningful only, if the flag kofConvTextToOutlines is set. If set, text of non-embedded fonts are converted to outlines only. Embedded fonts remain embedded.

75.39.1803 kofConvTextToOutlines = & h00400000

MBS DynaPDF Plugin, Plugin Version: 21.0.

Function: One of the constants for the Optimize function.
Notes: If set, texts of non-Type3 fonts are converted to outlines or vector graphics. The resulting file contains no fonts with exception of Type3 fonts, if any. Such files are large but avoid printing issues due to missing or damaged fonts.

75.39.1804 kofDefault = 0

MBS DynaPDF Plugin, Plugin Version: 16.4.

Function: One of the constants for the Optimize function.
Notes: Just rebuild the content streams.

75.39.1805 kofDeleteAlternateImages = & h00000400

MBS DynaPDF Plugin, Plugin Version: 16.4.

Function: One of the constants for the Optimize function.
Notes: If set, alternate images will be deleted.

75.39.1806 kofDeleteInvPaths = 64

MBS DynaPDF Plugin, Plugin Version: 16.1.

Function: One of the constants for the Optimize function.
Notes: Delete invisible paths. An invisible path is a path that was finished with the no-op operator "n".

75.39.1807 kofDeletePrivateData = & h00000100

MBS DynaPDF Plugin, Plugin Version: 16.4.

Function: One of the constants for the Optimize function.
Notes:

Delete private data objects from pages, templates, and images.
For example Indesign may store the original Photoshop image within the PDF file.

75.39.1808 kofDeleteThumbnails = & h00000200

MBS DynaPDF Plugin, Plugin Version: 16.4.

Function: One of the constants for the Optimize function.
Notes: Thumbnails can be deleted since PDF viewers can create thumbnails easily on demand.

75.39.1809 kofFailOnOverprinting = & h08000000

MBS DynaPDF Plugin, Plugin Version: 21.1.

Function: One of the constants for the Optimize function.
Notes: Meaningful only if a color conversion flag is set. If set, the function returns with a fatal error if an object with enabled overprinting was found on the page. The appearance of overprinted objects would change and make the page maybe unusable. Overprinted objects can be left unchanged (set the flag kofSkipOverprintedObj in this case) or Optimize() can return with a fatal error to avoid the creation of an invalid document.

75.39.1810 kofFlattenLayers = & h00000080

MBS DynaPDF Plugin, Plugin Version: 16.1.

Function: One of the constants for the Optimize function.
Notes: Flatten layers if any.

75.39.1811 kofIgnoreDeviceN = & h01000000

MBS DynaPDF Plugin, Plugin Version: 21.1.

Function: One of the constants for the Optimize function.
Notes: If set, DeviceN color spaces are left unchanged.

75.39.1812 kofIgnoreICCBased = 4

MBS DynaPDF Plugin, Plugin Version: 14.2.

Function: One of the constants for the Optimize function.
Notes: If set, ICCBased color spaces will be left unchanged.

75.39.1813 kofIgnoreNChannel = & h02000000

MBS DynaPDF Plugin, Plugin Version: 21.1.

Function: One of the constants for the Optimize function.
Notes: If set, NChannel color spaces are left unchanged.

75.39.1814 kofIgnoreSeparation = & h04000000

MBS DynaPDF Plugin, Plugin Version: 21.1.

Function: One of the constants for the Optimize function.
Notes: If set, Separation color spaces are left unchanged.

75.39.1815 kofIgnoreZeroLineWidth = & h00001000

MBS DynaPDF Plugin, Plugin Version: 16.4.

Function: One of the constants for the Optimize function.
Notes: Meaningful only if the parameter MinLineWidth of the DynaPDFOptimizeParamsMBS class is greater zero. If set, ignore line width operators with a value of zero (zero means one device unit).

75.39.1816 kofInMemory = 1

MBS DynaPDF Plugin, Plugin Version: 16.1.

Function: One of the constants for the Optimize function.
Notes: Optimize the file fully in memory. Only useful for small PDF files.

75.39.1817 kofNewLinkNames = 32

MBS DynaPDF Plugin, Plugin Version: 16.1.

Function: One of the constants for the Optimize function.
Notes: If set, rename all object links to short names like F1, F2 etc.

75.39.1818 kofNoFilterCheck = & h00008000

MBS DynaPDF Plugin, Plugin Version: 18.4.

Function: One of the constants for the Optimize function.
Notes: Meaningful only, if the flag ofCompressWithJBIG2 is set. If set, re-compress all 1 bit images, also if already compressed with JBIG2.

75.39.1819 kofNoImageSizeCheck = & h00000800

MBS DynaPDF Plugin, Plugin Version: 16.4.

Function: One of the constants for the Optimize function.
Notes: Meaningful only if ofScaleImages is set. If set, do not check whether the scaled image is smaller as the original image.

75.39.1820 kofRemoveBatesNumbers = & h20000000

MBS DynaPDF Plugin, Plugin Version: 21.1.

Function: One of the constants for the Optimize function.
Notes: Remove bates numbers if any. The type BatesN can also contain headers / footers.

75.39.1821 kofRemoveHeaderFooter = & h40000000

MBS DynaPDF Plugin, Plugin Version: 21.1.

Function: One of the constants for the Optimize function.
Notes: Remove headers / footers if any. This type is set if no bates numbering was added.

75.39.1822 kofReplaceJP2KWithJPEG = & h00100000

MBS DynaPDF Plugin, Plugin Version: 19.3.

Function: One of the constants for the Optimize function.
Notes: Meaningful only, if the flag kofConvertToGray, kofConvertToRGB, or kofConvertToCMYK is set. If set, JPEG 2000 compressed images (which are converted to another color space) will be compressed with JPEG instead JPEG 2000. JPEG 2000 compression is very slow and requires much memory. JPEG compression is around 10 times faster and produces almost identical results.

75.39.1823 kofScaleImages = 8

MBS DynaPDF Plugin, Plugin Version: 14.2.

Function: One of the constants for the Optimize function.
Notes: Scale images as specified in the DynaPDFOptimizeParamsMBS class.

75.39.1824 kofSkipMaskedImages = 16

MBS DynaPDF Plugin, Plugin Version: 16.4.

Function: One of the constants for the Optimize function.
Notes: Meaningful only if ofScaleImages is set. If set, don't scale images with a color mask.

75.39.1825 kofSkipOverprintedObj = & h10000000

MBS DynaPDF Plugin, Plugin Version: 21.1.

Function: One of the constants for the Optimize function.
Notes: Meaningful only if a color conversion flag is set. If set, objects that would be rendered with enabled overprinting are left unchanged to avoid color errors on the page.

75.39.1826 kofUseOtsuFilter = & h00200000

MBS DynaPDF Plugin, Plugin Version: 20.2.

Function: Whether to use Otsu filter.
Notes:

Meaningfulonly, if the flag kofConvertGrayTo1Bit is set.
The Otsu filter is useful for gray scanned faxes.

75.39.1827 koiAll = 8

MBS DynaPDF Plugin, Plugin Version: 10.5.

Function: One of the object intent constants for CreateOCG.

75.39.1828 koiDesign = 2

MBS DynaPDF Plugin, Plugin Version: 10.5.

Function: One of the object intent constants for CreateOCG.

75.39.1829 koiEmpty = 16

MBS DynaPDF Plugin, Plugin Version: 10.5.

Function: One of the object intent constants for CreateOCG.
Notes: Internal (refers to koiView if used)

75.39.1830 koiView = 4

MBS DynaPDF Plugin, Plugin Version: 10.5.

Function: One of the object intent constants for CreateOCG.
Notes: Default.

75.39.1831 koiVisible = 32

MBS DynaPDF Plugin, Plugin Version: 15.0.

Function: One of the object intent constants for CreateOCG.
Notes: Visible

75.39.1832 kooAnnotation = 0

MBS DynaPDF Plugin, Plugin Version: 10.5.

Function: One of the object type constants for AddObjectToLayer.
Notes: Handle is an annotation handle.

75.39.1833 kooField = 1

MBS DynaPDF Plugin, Plugin Version: 10.5.

Function: One of the object type constants for AddObjectToLayer.
Notes: Handle is a field handle.

75.39.1834 kooImage = 2

MBS DynaPDF Plugin, Plugin Version: 10.5.

Function: One of the object type constants for AddObjectToLayer.
Notes: Handle is a image handle.

75.39.1835 kooTemplate = 3

MBS DynaPDF Plugin, Plugin Version: 10.5.

Function: One of the object type constants for AddObjectToLayer.
Notes: Handle is a template handle.

75.39.1836 korDownLeft = 0

MBS DynaPDF Plugin, Plugin Version: 8.0.

Function: One of the origin constants.

75.39.1837 korTopLeft = 1

MBS DynaPDF Plugin, Plugin Version: 8.0.

Function: One of the origin constants.

75.39.1838 kotAction = 0

MBS DynaPDF Plugin, Plugin Version: 8.0.

Function: One of the object type constants.
Notes: Action

75.39.1839 kotAnnotation = 1

MBS DynaPDF Plugin, Plugin Version: 8.0.

Function: One of the object type constants.
Notes: Annotation

75.39.1840 kotBookmark = 2

MBS DynaPDF Plugin, Plugin Version: 8.0.

Function: One of the object type constants.
Notes: Bookmark

75.39.1841 kotCatalog = 3

MBS DynaPDF Plugin, Plugin Version: 8.0.

Function: One of the object type constants.
Notes: Catalog. PDF 1.4

75.39.1842 kotField = 4

MBS DynaPDF Plugin, Plugin Version: 8.0.

Function: One of the object type constants.
Notes: Field

75.39.1843 kotPage = 5

MBS DynaPDF Plugin, Plugin Version: 8.0.

Function: One of the object type constants.
Notes: Page

75.39.1844 kotPageLink = 6

MBS DynaPDF Plugin, Plugin Version: 8.0.

Function: One of the object type constants.
Notes: Page Link.

75.39.1845 koucExport = 1

MBS DynaPDF Plugin, Plugin Version: 15.0.

Function: One of the usage Categories which control the layer state.
Notes: Export

75.39.1846 koucLanguage = 2

MBS DynaPDF Plugin, Plugin Version: 15.0.

Function: One of the usage Categories which control the layer state.
Notes: Language

75.39.1847 koucNone = 0

MBS DynaPDF Plugin, Plugin Version: 15.0.

Function: One of the usage Categories which control the layer state.

75.39.1848 koucPrint = 4

MBS DynaPDF Plugin, Plugin Version: 15.0.

Function: One of the usage Categories which control the layer state.
Notes: Print

75.39.1849 koucUser = 8

MBS DynaPDF Plugin, Plugin Version: 15.0.

Function: One of the usage Categories which control the layer state.
Notes: User

75.39.1850 koucView = 16

MBS DynaPDF Plugin, Plugin Version: 15.0.

Function: One of the usage Categories which control the layer state.
Notes: View

75.39.1851 koucZoom = 32

MBS DynaPDF Plugin, Plugin Version: 15.0.

Function: One of the usage Categories which control the layer state.
Notes: Zoom

75.39.1852 kovAllOff = 0

MBS DynaPDF Plugin, Plugin Version: 10.5.

Function: One of the visibility constants for CreateOCMD.
Notes: All Off

75.39.1853 kovAllOn = 1

MBS DynaPDF Plugin, Plugin Version: 10.5.

Function: One of the visibility constants for CreateOCMD.
Notes: All On

75.39.1854 kovAnyOff = 2

MBS DynaPDF Plugin, Plugin Version: 10.5.

Function: One of the visibility constants for CreateOCMD.
Notes: Any Off

75.39.1855 kovAnyOn = 3

MBS DynaPDF Plugin, Plugin Version: 10.5.

Function: One of the visibility constants for CreateOCMD.
Notes: Any On

75.39.1856 kovNotSet = 4

MBS DynaPDF Plugin, Plugin Version: 10.5.

Function: One of the visibility constants for CreateOCMD.
Notes: Not Set

75.39.1857 kpbArtBox = 0

MBS DynaPDF Plugin, Plugin Version: 8.0.

Function: One of the PDF box constants.
Notes: Art box.

75.39.1858 kpbBleedBox = 1

MBS DynaPDF Plugin, Plugin Version: 8.0.

Function: One of the PDF box constants.
Notes: Bleed box.

75.39.1859 kpbCropBox = 2

MBS DynaPDF Plugin, Plugin Version: 8.0.

Function: One of the PDF box constants.
Notes: Crop Box.

75.39.1860 kpbMediaBox = 4

MBS DynaPDF Plugin, Plugin Version: 8.0.

Function: One of the PDF box constants.
Notes: Media Box.

75.39.1861 kpbTrimBox = 3

MBS DynaPDF Plugin, Plugin Version: 8.0.

Function: One of the PDF box constants.
Notes: Trim Box.

75.39.1862 kpcBottomUp = 0

MBS DynaPDF Plugin, Plugin Version: 8.0.

Function: One of the DynaPDF constants for the page coordinates.

75.39.1863 kpcrHandClosed = 1

MBS DynaPDF Plugin, Plugin Version: 11.3.

Function: One of the cursor constants.

75.39.1864 kpcrHandNormal = 0

MBS DynaPDF Plugin, Plugin Version: 11.3.

Function: One of the cursor constants.

75.39.1865 kpcrHandPoint = 2

MBS DynaPDF Plugin, Plugin Version: 11.3.

Function: One of the cursor constants.

75.39.1866 kpcrIBeam = 3

MBS DynaPDF Plugin, Plugin Version: 11.3.

Function: One of the cursor constants.

75.39.1867 kpcTopDown = 1

MBS DynaPDF Plugin, Plugin Version: 8.0.

Function: One of the DynaPDF constants for the page coordinates.

75.39.1868 kPDF_ANNOT_INDEX = & h40000000

MBS DynaPDF Plugin, Plugin Version: 11.1.

Function: Special flag for GetPageFieldEx() to indicate that an annotation index was passed to the function.
Notes: See GetPageFieldEx() for further information.

75.39.1869 kPDF_AQUA = & h00FFFF00

MBS DynaPDF Plugin, Plugin Version: 8.0.

Function: One of the constants for basic RGB colors.
Notes: aqua

75.39.1870 kPDF_BLACK = 0

MBS DynaPDF Plugin, Plugin Version: 8.0.

Function: One of the constants for basic RGB colors.
Notes: black

75.39.1871 kPDF_BLUE = & h00FF0000

MBS DynaPDF Plugin, Plugin Version: 8.0.

Function: One of the constants for basic RGB colors.
Notes: blue

75.39.1872 kPDF_CREAM = & h00F0FBFF

MBS DynaPDF Plugin, Plugin Version: 8.0.

Function: One of the constants for basic RGB colors.
Notes: cream

75.39.1873 kPDF_DKGRAY = & h00808080

MBS DynaPDF Plugin, Plugin Version: 8.0.

Function: One of the constants for basic RGB colors.
Notes: dark gray

75.39.1874 kPDF_FUCHSIA = & h00FF00FF

MBS DynaPDF Plugin, Plugin Version: 8.0.

Function: One of the constants for basic RGB colors.
Notes: fuchsia

75.39.1875 kPDF_GRAY = & h00808080

MBS DynaPDF Plugin, Plugin Version: 8.0.

Function: One of the constants for basic RGB colors.
Notes: gray

75.39.1876 kPDF_GREEN = & h00008000

MBS DynaPDF Plugin, Plugin Version: 8.0.

Function: One of the constants for basic RGB colors.
Notes: green

75.39.1877 kPDF_LIME = & h0000FF00

MBS DynaPDF Plugin, Plugin Version: 8.0.

Function: One of the constants for basic RGB colors.
Notes: lime

75.39.1878 kPDF_LIST_FONT = "Wingdings-Regular"

MBS DynaPDF Plugin, Plugin Version: 8.0.

Function: Default font to display the list symbol ->can be changed with SetListFont()

75.39.1879 kPDF_LIST_SEP_WIDTH = 10

MBS DynaPDF Plugin, Plugin Version: 8.0.

Function: Default width between the list symbol and text (see WriteFText() in the help file for further information)

75.39.1880 kPDF_LTGRAY = & h00C0C0C0

MBS DynaPDF Plugin, Plugin Version: 8.0.

Function: One of the constants for basic RGB colors.
Notes: light gray

75.39.1881 kPDF_MAROON = & h00000080

MBS DynaPDF Plugin, Plugin Version: 8.0.

Function: One of the constants for basic RGB colors.
Notes: maroon

75.39.1882 kPDF_MAX_INT = & h7FFFFFFF

MBS DynaPDF Plugin, Plugin Version: 8.0.

Function: The maximum integer value.

75.39.1883 kPDF_MAX_LIST_COUNT = 32

MBS DynaPDF Plugin, Plugin Version: 8.0.

Function: Maximum count of nested list levels (WriteFText())
Notes: Was 6, but got changed to 32 for DynaPDF version 4.0.28.81.

75.39.1884 kPDF_MEDGRAY = & h00A4A0A0

MBS DynaPDF Plugin, Plugin Version: 8.0.

Function: One of the constants for basic RGB colors.
Notes: medium gray

75.39.1885 kPDF_MOGREEN = & h00C0DCC0

MBS DynaPDF Plugin, Plugin Version: 8.0.

Function: One of the constants for basic RGB colors.
Notes: mogreen

75.39.1886 kPDF_NAVY = & h00800000

MBS DynaPDF Plugin, Plugin Version: 8.0.

Function: One of the constants for basic RGB colors.
Notes: navy

75.39.1887 kPDF_OLIVE = & h00008080

MBS DynaPDF Plugin, Plugin Version: 8.0.

Function: One of the constants for basic RGB colors.
Notes: olive

75.39.1888 kPDF_PURPLE = & h00800080

MBS DynaPDF Plugin, Plugin Version: 8.0.

Function: One of the constants for basic RGB colors.
Notes: purple

75.39.1889 kPDF_RED = & h000000FF

MBS DynaPDF Plugin, Plugin Version: 8.0.

Function: One of the constants for basic RGB colors.
Notes: red

75.39.1890 kPDF_SILVER = & h00C0C0C0

MBS DynaPDF Plugin, Plugin Version: 8.0.

Function: One of the constants for basic RGB colors.
Notes: silver

75.39.1891 kPDF_SKYBLUE = & h00F0CAA6

MBS DynaPDF Plugin, Plugin Version: 8.0.

Function: One of the constants for basic RGB colors.
Notes: skyblue

75.39.1892 kPDF_TABLEN = 3

MBS DynaPDF Plugin, Plugin Version: 8.6.

Function: The default tab length.

75.39.1893 kPDF_TEAL = & h00808000

MBS DynaPDF Plugin, Plugin Version: 8.0.

Function: One of the constants for basic RGB colors.
Notes: teal

75.39.1894 kPDF_WHITE = & h00FFFFFF

MBS DynaPDF Plugin, Plugin Version: 8.0.

Function: One of the constants for basic RGB colors.
Notes: white

75.39.1895 kPDF_YELLOW = & h0000FFFF

MBS DynaPDF Plugin, Plugin Version: 8.0.

Function: One of the constants for basic RGB colors.
Notes: yellow

75.39.1896 kpeBackgroundImage = 0

MBS DynaPDF Plugin, Plugin Version: 15.0.

Function: One of the possible pagination artefact for an optional content group.
Notes: Background image.

75.39.1897 kpeForegroundImage = 1

MBS DynaPDF Plugin, Plugin Version: 15.0.

Function: One of the possible pagination artefact for an optional content group.
Notes: Foreground Image.

75.39.1898 kpeHeaderFooter = 2

MBS DynaPDF Plugin, Plugin Version: 15.0.

Function: One of the possible pagination artefact for an optional content group.
Notes: Header or Footer

75.39.1899 kpeLogo = 3

MBS DynaPDF Plugin, Plugin Version: 15.0.

Function: One of the possible pagination artefact for an optional content group.
Notes: Logo

75.39.1900 kpeNone = 4

MBS DynaPDF Plugin, Plugin Version: 15.0.

Function: One of the possible pagination artefact for an optional content group.

75.39.1901 kpfConvImagesToCMYK = 64

MBS DynaPDF Plugin, Plugin Version: 7.7.

Function: One of the PDF Parser constants.
Notes: Convert images to CMYK.

75.39.1902 kpfConvImagesToGray = 16

MBS DynaPDF Plugin, Plugin Version: 7.7.

Function: One of the PDF Parser constants.
Notes: Convert images to grayscale.

75.39.1903 kpfConvImagesToRGB = 32

MBS DynaPDF Plugin, Plugin Version: 7.7.

Function: One of the PDF Parser constants.
Notes: Convert images to RGB.

75.39.1904 kpfDecomprAllImages = 2

MBS DynaPDF Plugin, Plugin Version: 8.0.

Function: One of the parser flags.
Notes: This flag causes that all image formats will be decompressed with the exception of JBIG2 compressed images. If this flag is not set, images which are already stored in a valid image file format are returned as is. This is the case for RGB JPEG and JPEG2000 compressed images. If you want to extract the images of a PDF file this flag should be absent!

75.39.1905 kpfDIN_A0 = 20

MBS DynaPDF Plugin, Plugin Version: 18.5.

Function: One of the DynaPDF page format constants for SetPageFormat.
Notes: DIN A0

75.39.1906 kpfDIN_A1 = 21

MBS DynaPDF Plugin, Plugin Version: 18.5.

Function: One of the DynaPDF page format constants for SetPageFormat.
Notes: DIN A1

75.39.1907 kpfDIN_A10 = 27

MBS DynaPDF Plugin, Plugin Version: 18.5.

Function: One of the DynaPDF page format constants for SetPageFormat.
Notes: DIN A10

75.39.1908 kpfDIN_A2 = 22

MBS DynaPDF Plugin, Plugin Version: 18.5.

Function: One of the DynaPDF page format constants for SetPageFormat.
Notes: DIN A2

75.39.1909 kpfDIN_A3 = 0

MBS DynaPDF Plugin, Plugin Version: 8.0.

Function: One of the DynaPDF page format constants for SetPageFormat.
Notes: DIN A3

75.39.1910 kpfDIN_A4 = 1

MBS DynaPDF Plugin, Plugin Version: 8.0.

Function: One of the DynaPDF page format constants for SetPageFormat.
Notes: DIN A4

75.39.1911 kpfDIN_A5 = 2

MBS DynaPDF Plugin, Plugin Version: 8.0.

Function: One of the DynaPDF page format constants for SetPageFormat.
Notes: DIN A5

75.39.1912 kpfDIN_A6 = 23

MBS DynaPDF Plugin, Plugin Version: 18.5.

Function: One of the DynaPDF page format constants for SetPageFormat.
Notes: DIN A6

75.39.1913 kpfDIN_A7 = 24

MBS DynaPDF Plugin, Plugin Version: 18.5.

Function: One of the DynaPDF page format constants for SetPageFormat.
Notes: DIN A7

75.39.1914 kpfDIN_A8 = 25

MBS DynaPDF Plugin, Plugin Version: 18.5.

Function: One of the DynaPDF page format constants for SetPageFormat.
Notes: DIN A8

75.39.1915 kpfDIN_A9 = 26

MBS DynaPDF Plugin, Plugin Version: 18.5.

Function: One of the DynaPDF page format constants for SetPageFormat.
Notes: DIN A9

75.39.1916 kpfDIN_B4 = 3

MBS DynaPDF Plugin, Plugin Version: 8.0.

Function: One of the DynaPDF page format constants for SetPageFormat.
Notes: DIN B4

75.39.1917 kpfDIN_B5 = 4

MBS DynaPDF Plugin, Plugin Version: 8.0.

Function: One of the DynaPDF page format constants for SetPageFormat.
Notes: DIN B5

75.39.1918 kpfDIN_B6 = 5

MBS DynaPDF Plugin, Plugin Version: 8.0.

Function: One of the DynaPDF page format constants for SetPageFormat.
Notes: DIN B6

75.39.1919 kpfDIN_C3 = 6

MBS DynaPDF Plugin, Plugin Version: 8.0.

Function: One of the DynaPDF page format constants for SetPageFormat.
Notes: DIN C3

75.39.1920 kpfDIN_C4 = 7

MBS DynaPDF Plugin, Plugin Version: 8.0.

Function: One of the DynaPDF page format constants for SetPageFormat.
Notes: DIN C4

75.39.1921 kpfDIN_C5 = 8

MBS DynaPDF Plugin, Plugin Version: 8.0.

Function: One of the DynaPDF page format constants for SetPageFormat.
Notes: DIN C5

75.39.1922 kpfDIN_C6 = 9

MBS DynaPDF Plugin, Plugin Version: 8.0.

Function: One of the DynaPDF page format constants for SetPageFormat.
Notes: DIN C6

75.39.1923 kpfDIN_C65 = 10

MBS DynaPDF Plugin, Plugin Version: 8.0.

Function: One of the DynaPDF page format constants for SetPageFormat.
Notes: DIN C65

75.39.1924 kpfDIN_DL = 11

MBS DynaPDF Plugin, Plugin Version: 8.0.

Function: One of the DynaPDF page format constants for SetPageFormat.
Notes: DIN DL

75.39.1925 kpfDIN_E4 = 12

MBS DynaPDF Plugin, Plugin Version: 8.0.

Function: One of the DynaPDF page format constants for SetPageFormat.
Notes: DIN E4

75.39.1926 kpfDIN_E5 = 13

MBS DynaPDF Plugin, Plugin Version: 8.0.

Function: One of the DynaPDF page format constants for SetPageFormat.
Notes: DIN E5

75.39.1927 kpfDIN_E6 = 14

MBS DynaPDF Plugin, Plugin Version: 8.0.

Function: One of the DynaPDF page format constants for SetPageFormat.
Notes: DIN E6

75.39.1928 kpfDIN_E65 = 15

MBS DynaPDF Plugin, Plugin Version: 8.0.

Function: One of the DynaPDF page format constants for SetPageFormat.
Notes: DIN E65

75.39.1929 kpfDIN_M5 = 16

MBS DynaPDF Plugin, Plugin Version: 8.0.

Function: One of the DynaPDF page format constants for SetPageFormat.
Notes: DIN M5

75.39.1930 kpfDIN_M65 = 17

MBS DynaPDF Plugin, Plugin Version: 8.0.

Function: One of the DynaPDF page format constants for SetPageFormat.
Notes: DIN M65

75.39.1931 kpfDitherImagesToBW = 8

MBS DynaPDF Plugin, Plugin Version: 7.7.

Function: One of the PDF Parser constants.
Notes: Floyd-Steinberg dithering.

75.39.1932 kpff1Bit = 1

MBS DynaPDF Plugin, Plugin Version: 15.1.

Function: One of the printing flags.
Notes: Print with 1 bit in black and white.

75.39.1933 kpffAllCap = & h00010000

MBS DynaPDF Plugin, Plugin Version: 20.2.

Function: One of the PDF font flag constants.
Notes: All capitals font

75.39.1934 kpffAutoCenter = & h00000400

MBS DynaPDF Plugin, Plugin Version: 18.3.

Function: One of the printing flags.
Notes: Automatically scale the page to match printer context.

75.39.1935 kpffAutoRotate = & h00000200

MBS DynaPDF Plugin, Plugin Version: 18.3.

Function: One of the printing flags.
Notes: Automatically rotate the page to match printer context.

75.39.1936 kpffAutoRotateAndCenter = 4

MBS DynaPDF Plugin, Plugin Version: 15.1.

Function: One of the printing flags.
Notes:

Automatically rotate and scale the page to match printer context.
With newer versions you can use kpffAutoRotate and kpffAutoCenter separately.

75.39.1937 kpffColor = 2

MBS DynaPDF Plugin, Plugin Version: 15.1.

Function: One of the printing flags.
Notes: Print in color.

75.39.1938 kpffDefault = 0

MBS DynaPDF Plugin, Plugin Version: 15.1.

Function: One of the printing flags.
Notes: Default print settings.

75.39.1939 kpffFixedPitch = 1

MBS DynaPDF Plugin, Plugin Version: 20.2.

Function: One of the PDF font flag constants.
Notes: Fixed pitch

75.39.1940 kpffForceBold = & h00040000

MBS DynaPDF Plugin, Plugin Version: 20.2.

Function: One of the PDF font flag constants.
Notes: Bold required

75.39.1941 kpffItalic = 64

MBS DynaPDF Plugin, Plugin Version: 20.2.

Function: One of the PDF font flag constants.
Notes: Italic font

75.39.1942 kpffNoEndDoc = & h00000080

MBS DynaPDF Plugin, Plugin Version: 15.2.

Function: One of the printing flags.
Notes: Do not call EndDoc on Windows

75.39.1943 kpffNonSymbolic = 32

MBS DynaPDF Plugin, Plugin Version: 20.2.

Function: One of the PDF font flag constants.
Notes: Non symbolic font.

75.39.1944 kpffNoStartDoc = 32

MBS DynaPDF Plugin, Plugin Version: 15.2.

Function: One of the printing flags.
Notes: Do not call StartDoc on Windows

75.39.1945 kpffNoStartPage = 64

MBS DynaPDF Plugin, Plugin Version: 15.2.

Function: One of the printing flags.
Notes: Do not call StartPage on Windows

75.39.1946 kpffPrintAsImage = 8

MBS DynaPDF Plugin, Plugin Version: 15.1.

Function: One of the printing flags.
Notes: Print by rendering each page as image and drawing it in the graphics context.

75.39.1947 kpffPrintPageAsIs = & h00000100

MBS DynaPDF Plugin, Plugin Version: 17.2.

Function: One of the printing flags.
Notes: If set, do not scale or rotate a page to fit into the printable area.

75.39.1948 kpffScriptStyle = 8

MBS DynaPDF Plugin, Plugin Version: 20.2.

Function: One of the PDF font flag constants.
Notes: Font in script style.

75.39.1949 kpffSerifs = 2

MBS DynaPDF Plugin, Plugin Version: 20.2.

Function: One of the PDF font flag constants.
Notes: Serif font

75.39.1950 kpffShrinkToPrintArea = 16

MBS DynaPDF Plugin, Plugin Version: 15.1.

Function: One of the printing flags.
Notes: Shrink PDF to print area.

75.39.1951 kpffSmallCap = & h00020000

MBS DynaPDF Plugin, Plugin Version: 20.2.

Function: One of the PDF font flag constants.
Notes: Small Caps font

75.39.1952 kpffSymbolic = 4

MBS DynaPDF Plugin, Plugin Version: 20.2.

Function: One of the PDF font flag constants.
Notes: Symbolic font.

75.39.1953 kpfImageInfoOnly = & h00000080

MBS DynaPDF Plugin, Plugin Version: 8.2.

Function: One of the image import flags.
Notes: If set, images are not decompressed. This flag is useful if you want to enumerate the images of a PDF file or if you want to determine how many images are stored in it. Note that images can be compressed with multiple filters. The member Filter of the structure TPDFImage contains only the last filter with which the image was compressed. There is no indication whether multiple decode filters are required to decompress the image buffer. So, it makes no sense to set this flag if you want to try to decompress the image buffer manually with your own decode filters.

75.39.1954 kpfNoJPXDecode = 4

MBS DynaPDF Plugin, Plugin Version: 7.7.

Function: One of the PDF Parser constants.
Notes: Meaningful only if the flag pfDecomprAllImages is set. If set, JPEG2000 images are returned as is so that you can use your own library to decompress such images since the the entire JPEG2000 codec is still marked as experimental. If we find an alternative to the currently used Jasper library then we will replace it immediatly with another one...

75.39.1955 kpfNone = 0

MBS DynaPDF Plugin, Plugin Version: 8.0.

Function: One of the PDF Parser constants.

75.39.1956 kpfUS_Legal = 18

MBS DynaPDF Plugin, Plugin Version: 8.0.

Function: One of the DynaPDF page format constants for SetPageFormat.
Notes: US Legal

75.39.1957 kpfUS_Letter = 19

MBS DynaPDF Plugin, Plugin Version: 8.0.

Function: One of the DynaPDF page format constants for SetPageFormat.
Notes: US Letter

75.39.1958 kplDefault = 6

MBS DynaPDF Plugin, Plugin Version: 8.0.

Function: One of the page layout constants.
Notes: Use viewer's default settings

75.39.1959 kplfDecimalArabic = 0

MBS DynaPDF Plugin, Plugin Version: 8.0.

Function: One of the Page Label Format constants.
Notes: 1,2,3,4...

75.39.1960 kplfLowercaseLetters = 4

MBS DynaPDF Plugin, Plugin Version: 8.0.

Function: One of the Page Label Format constants.
Notes: a,b,c,d...

75.39.1961 kplfLowercaseRoman = 2

MBS DynaPDF Plugin, Plugin Version: 8.0.

Function: One of the Page Label Format constants.
Notes: i,ii,iii,iv...

75.39.1962 kplfNone = 5

MBS DynaPDF Plugin, Plugin Version: 8.0.

Function: One of the Page Label Format constants.

75.39.1963 kplfUppercaseLetters = 3

MBS DynaPDF Plugin, Plugin Version: 8.0.

Function: One of the Page Label Format constants.
Notes: A,B,C,D...

75.39.1964 kplfUppercaseRoman = 1

MBS DynaPDF Plugin, Plugin Version: 8.0.

Function: One of the Page Label Format constants.
Notes: I,II,III,IV...

75.39.1965 kplOneColumn = 1

MBS DynaPDF Plugin, Plugin Version: 8.0.

Function: One of the page layout constants.

75.39.1966 kplSinglePage = 0

MBS DynaPDF Plugin, Plugin Version: 8.0.

Function: One of the page layout constants.

75.39.1967 kplTwoColumnLeft = 2

MBS DynaPDF Plugin, Plugin Version: 8.0.

Function: One of the page layout constants.

75.39.1968 kplTwoColumnRight = 3

MBS DynaPDF Plugin, Plugin Version: 8.0.

Function: One of the page layout constants.

75.39.1969 kplTwoPageLeft = 4

MBS DynaPDF Plugin, Plugin Version: 8.0.

Function: One of the page layout constants.
Notes: PDF 1.5

75.39.1970 kplTwoPageRight = 5

MBS DynaPDF Plugin, Plugin Version: 8.0.

Function: One of the page layout constants.
Notes: PDF 1.5

75.39.1971 kpmFullScreen = 3

MBS DynaPDF Plugin, Plugin Version: 8.0.

Function: One of the page mode constants.

75.39.1972 kpmUseAttachments = 5

MBS DynaPDF Plugin, Plugin Version: 8.0.

Function: One of the page mode constants.
Notes: PDF 1.6

75.39.1973 kpmUseNone = 0

MBS DynaPDF Plugin, Plugin Version: 8.0.

Function: One of the page mode constants.

75.39.1974 kpmUseOC = 4

MBS DynaPDF Plugin, Plugin Version: 8.0.

Function: One of the page mode constants.
Notes: PDF 1.5

75.39.1975 kpmUseOutlines = 1

MBS DynaPDF Plugin, Plugin Version: 8.0.

Function: One of the page mode constants.

75.39.1976 kpmUseThumbs = 2

MBS DynaPDF Plugin, Plugin Version: 8.0.

Function: One of the page mode constants.

75.39.1977 kpsAppDefault = 0

MBS DynaPDF Plugin, Plugin Version: 8.7.

Function: One of the print scaling flag constants.

75.39.1978 kpsFitBest = 2

MBS DynaPDF Plugin, Plugin Version: 11.1.

Function: One of the constants to specify how the page should be scaled into the image buffer.
Notes: Scale the page so that it fits fully into the image buffer.

75.39.1979 kpsFitHeight = 1

MBS DynaPDF Plugin, Plugin Version: 11.1.

Function: One of the constants to specify how the page should be scaled into the image buffer.
Notes: Scale the page to the height of the image buffer.

75.39.1980 kpsFitWidth = 0

MBS DynaPDF Plugin, Plugin Version: 11.1.

Function: One of the constants to specify how the page should be scaled into the image buffer.
Notes: Scale the page to the width of the image buffer.

75.39.1981 kpsFitZoom = 3

MBS DynaPDF Plugin, Plugin Version: 11.3.

Function: One of the constants to specify how the page should be scaled into the image buffer.
Notes: This mode must be used if the scaling factors of the transformation matrix are <>1.0

75.39.1982 kpsNone = 1

MBS DynaPDF Plugin, Plugin Version: 8.7.

Function: One of the print scaling flag constants.

75.39.1983 kpt3DOrthographic = 0

MBS DynaPDF Plugin, Plugin Version: 8.0.

Function: One of the constants for 3D projection types.
Notes: Orthographic

75.39.1984 kpt3DPerspective = 1

MBS DynaPDF Plugin, Plugin Version: 8.0.

Function: One of the constants for 3D projection types.
Notes: Perspective

75.39.1985 kptColored = 0

MBS DynaPDF Plugin, Plugin Version: 8.0.

Function: One of the pattern type constants.

75.39.1986 kptConvertPage = 3

MBS DynaPDF Plugin, Plugin Version: 21.1.

Function: One of the DynaPDF constants for the progtype parameter in the progress event.
Notes: Start converting the PDF file (Optimize(), CheckConformance())

75.39.1987 kptDontCopyBuf = 4

MBS DynaPDF Plugin, Plugin Version: 8.0.

Function: One of the constants for password type to pass when opening files.
Notes: If set, OpenImportBuffer() does not copy the PDF buffer to an internal buffer. This increases the processing speed and reduces the memory usage. The PDF buffer must not be released until CloseImportFile() or CloseFile() was called.

75.39.1988 kptForceRepair = 2

MBS DynaPDF Plugin, Plugin Version: 8.0.

Function: One of the constants for password type to pass when opening files.
Notes: Meaningful only when opening a PDF file with OpenImportFile() or OpenImportBuffer(). If set, the PDF parser rebuilds the cross-reference table by scanning all the objects in the file. This can be useful if the cross-reference table contains damages while the top level objects are intact. Setting this flag makes only sence if the file was already previously opened in normal mode and if errors occured when importing pages of it.

75.39.1989 kptImportPage = 0

MBS DynaPDF Plugin, Plugin Version: 8.0.

Function: One of the DynaPDF constants for the progtype parameter in the progress event.
Notes: This value is for: Start page import

75.39.1990 kptOpen = 0

MBS DynaPDF Plugin, Plugin Version: 8.0.

Function: One of the constants for password type to pass when opening files.
Notes: No password.

75.39.1991 kptOwner = 1

MBS DynaPDF Plugin, Plugin Version: 8.0.

Function: One of the constants for password type to pass when opening files.
Notes: Owner password provided.

75.39.1992 kptPrintPage = 2

MBS DynaPDF Plugin, Plugin Version: 15.2.

Function: One of the DynaPDF constants for the progtype parameter in the progress event.
Notes: Progress for printing a page.

75.39.1993 kptShadingPattern = 2

MBS DynaPDF Plugin, Plugin Version: 8.0.

Function: One of the pattern type constants.

75.39.1994 kptUnColored = 1

MBS DynaPDF Plugin, Plugin Version: 8.0.

Function: One of the pattern type constants.

75.39.1995 kptWritePage = 1

MBS DynaPDF Plugin, Plugin Version: 8.0.

Function: One of the DynaPDF constants for the progtype parameter in the progress event.
Notes: This value is for: Start writing a page to file or buffer

75.39.1996 kpvFacturX_Basic = & h00100000

MBS DynaPDF Plugin, Plugin Version: 19.2.

Function: One of the PDF Version constants.
Example:

```
dim pdf as DynaPDFMBS // your DynaPDF object
dim bBool as Boolean

// Factur-X Basic
bBool=pdf.SetPDFVersion(DynaPDFMBS.kpvFacturX_Basic)
```

Notes: Basic profile for FacturX.

75.39.1997 kpvFacturX_Basic_WL = & h00200000

MBS DynaPDF Plugin, Plugin Version: 19.2.

Function: One of the PDF Version constants.
Notes: Basic WL profile for FacturX.

75.39.1998 kpvFacturX_Comfort = & h00400000

MBS DynaPDF Plugin, Plugin Version: 19.2.

Function: One of the PDF Version constants.
Example:

```
dim pdf as DynaPDFMBS // your DynaPDF object
dim bBool as Boolean

// Factur-X Comfort
bBool=pdf.SetPDFVersion(DynaPDFMBS.kpvFacturX_Comfort)
```

Notes: Comfort profile for FacturX.

75.39.1999 kpvFacturX_Extended = & h00800000

MBS DynaPDF Plugin, Plugin Version: 19.2.

Function: One of the PDF Version constants.
Example:

```
dim pdf as DynaPDFMBS // your DynaPDF object
dim bBool as Boolean

// Factur-X Extended
bBool=pdf.SetPDFVersion(DynaPDFMBS.kpvFacturX_Extended)
```

Notes: Extended profile for FacturX.

75.39.2000 kpvFacturX_Mask = & h02F80000

MBS DynaPDF Plugin, Plugin Version: 20.5.

Function: One of the PDF Version constants.
Notes:

Mask for all FacturX variants.
Contains kpvFacturX_Minimum, kpvFacturX_Basic, kpvFacturX_Basic_WL, kpvFacturX_Comfort, kpvFacturX_Extended and kpvFacturX_XRechnung,

75.39.2001 kpvFacturX_Minimum = & h00080000

MBS DynaPDF Plugin, Plugin Version: 19.2.

Function: One of the PDF Version constants.
Example:

```
dim pdf as DynaPDFMBS // your DynaPDF object
dim bBool as Boolean

// Factur-X Minimum
bBool=pdf.SetPDFVersion(DynaPDFMBS.kpvFacturX_Minimum)
```

Notes: Minimum profile for FacturX.

75.39.2002 kpvPDFA_1a = 16

MBS DynaPDF Plugin, Plugin Version: 13.1.

Function: One of the PDF Version constants.
Notes: PDF/A 1a

75.39.2003 kpvPDFA_2005 = 14

MBS DynaPDF Plugin, Plugin Version: 8.0.

Function: One of the PDF Version constants.
Notes: PDF/A-1b 2005

75.39.2004 kpvPDFA_2a = 17

MBS DynaPDF Plugin, Plugin Version: 13.1.

Function: One of the PDF Version constants.
Notes: PDF/A 2a

75.39.2005 kpvPDFA_2b = 18

MBS DynaPDF Plugin, Plugin Version: 13.1.

Function: One of the PDF Version constants.
Notes: PDF/A 2b

75.39.2006 kpvPDFA_2u = 19

MBS DynaPDF Plugin, Plugin Version: 13.1.

Function: One of the PDF Version constants.
Notes: PDF/A 2u

75.39.2007 kpvPDFA_3a = 20

MBS DynaPDF Plugin, Plugin Version: 13.1.

Function: One of the PDF Version constants.
Notes: PDF/A 3a

75.39.2008 kpvPDFA_3b = 21

MBS DynaPDF Plugin, Plugin Version: 13.1.

Function: One of the PDF Version constants.
Notes: PDF/A 3b

75.39.2009 kpvPDFA_3u = 22

MBS DynaPDF Plugin, Plugin Version: 13.1.

Function: One of the PDF Version constants.
Notes: PDF/A 3u

75.39.2010 kpvPDFX1a_2001 = 10

MBS DynaPDF Plugin, Plugin Version: 8.0.

Function: One of the PDF Version constants.
Notes: PDF/X-1a:2001

75.39.2011 kpvPDFX1a_2003 = 11

MBS DynaPDF Plugin, Plugin Version: 8.0.

Function: One of the PDF Version constants.
Notes: PDF/X-1a:2003

75.39.2012 kpvPDFX3_2002 = 12

MBS DynaPDF Plugin, Plugin Version: 8.0.

Function: One of the PDF Version constants.
Notes: PDF/X-3:2002

75.39.2013 kpvPDFX3_2003 = 13

MBS DynaPDF Plugin, Plugin Version: 8.0.

Function: One of the PDF Version constants.
Notes: PDF/X-3:2003

75.39.2014 kpvPDFX_4 = 15

MBS DynaPDF Plugin, Plugin Version: 13.0.

Function: One of the PDF Version constants.
Notes: PDF/X-4

75.39.2015 kpvPDF_1_0 = 0

MBS DynaPDF Plugin, Plugin Version: 8.0.

Function: One of the PDF Version constants.
Notes: PDF 1.0

75.39.2016 kpvPDF_1_1 = 1

MBS DynaPDF Plugin, Plugin Version: 8.0.

Function: One of the PDF Version constants.
Notes: PDF 1.1

75.39.2017 kpvPDF_1_2 = 2

MBS DynaPDF Plugin, Plugin Version: 8.0.

Function: One of the PDF Version constants.
Notes: PDF 1.2

75.39.2018 kpvPDF_1_3 = 3

MBS DynaPDF Plugin, Plugin Version: 8.0.

Function: One of the PDF Version constants.
Notes: PDF 1.3

75.39.2019 kpvPDF_1_4 = 4

MBS DynaPDF Plugin, Plugin Version: 8.0.

Function: One of the PDF Version constants.
Notes: PDF 1.4

75.39.2020 kpvPDF_1_5 = 5

MBS DynaPDF Plugin, Plugin Version: 8.0.

Function: One of the PDF Version constants.
Notes: PDF 1.5

75.39.2021 kpvPDF_1_6 = 6

MBS DynaPDF Plugin, Plugin Version: 8.0.

Function: One of the PDF Version constants.
Notes: PDF 1.6

75.39.2022 kpvPDF_1_7 = 7

MBS DynaPDF Plugin, Plugin Version: 8.0.

Function: One of the PDF Version constants.
Notes: PDF 1.7

75.39.2023 kpvPDF_2_0 = 8

MBS DynaPDF Plugin, Plugin Version: 13.0.

Function: One of the PDF Version constants.
Notes: PDF 2.0

75.39.2024 kpvZUGFeRD2_Flag = & h01000000

MBS DynaPDF Plugin, Plugin Version: 19.2.

Function: One of the PDF Version constants.
Notes: The flag to indicate it is a ZUGFeRD PDF and not FacturX.

75.39.2025 kpvZUGFeRD_Basic = & h00010000

MBS DynaPDF Plugin, Plugin Version: 16.3.

Function: One of the PDF Version constants.
Notes:

ZUGFeRD Basic level.
This constant are flags which can be combined with kpvPDFA_3a, kpvPDFA_3b, and kpvPDFA_3u. If used stand alone PDF/A 3b with the correspondig ZUGFeRD metadata will be created.

75.39.2026 kpvZUGFeRD_Comfort = & h00020000

MBS DynaPDF Plugin, Plugin Version: 16.3.

Function: One of the PDF Version constants.
Notes:

ZUGFeRD Comfort level.
This constant are flags which can be combined with kpvPDFA_3a, kpvPDFA_3b, and kpvPDFA_3u. If used stand alone PDF/A 3b with the correspondig ZUGFeRD metadata will be created.

75.39.2027 kpvZUGFeRD_Extended = & h00040000

MBS DynaPDF Plugin, Plugin Version: 16.3.

Function: One of the PDF Version constants.
Notes:

ZUGFeRD Extended level.
This constant are flags which can be combined with kpvPDFA_3a, kpvPDFA_3b, and kpvPDFA_3u. If used stand alone PDF/A 3b with the correspondig ZUGFeRD metadata will be created.

75.39.2028 kpvZUGFeRD_Mask = & h00070000

MBS DynaPDF Plugin, Plugin Version: 16.3.

Function: One of the PDF Version constants.
Notes: The mask to bitwise AND the value and get the ZUGFeRD part.

75.39.2029 kpxf1Bit = 0

MBS DynaPDF Plugin, Plugin Version: 12.2.

Function: One of the pixel format constants.
Notes: 1 bit per pixel black and white.

75.39.2030 kpxfABGR = 7

MBS DynaPDF Plugin, Plugin Version: 12.2.

Function: One of the pixel format constants.
Notes: ABGR.

75.39.2031 kpxfARGB = 6

MBS DynaPDF Plugin, Plugin Version: 12.2.

Function: One of the pixel format constants.
Notes: ARGB

75.39.2032 kpxfBGR = 3

MBS DynaPDF Plugin, Plugin Version: 12.2.

Function: One of the pixel format constants.
Notes: BGR

75.39.2033 kpxfBGRA = 5

MBS DynaPDF Plugin, Plugin Version: 12.2.

Function: One of the pixel format constants.
Notes: BGRA

75.39.2034 kpxfCMYK = 9

MBS DynaPDF Plugin, Plugin Version: 15.0.

Function: One of the pixel format constants.
Notes: CMYK without alpha

75.39.2035 kpxfCMYKA = 10

MBS DynaPDF Plugin, Plugin Version: 15.0.

Function: One of the pixel format constants.
Notes: CMYK with alpha

75.39.2036 kpxfGray = 1

MBS DynaPDF Plugin, Plugin Version: 12.2.

Function: One of the pixel format constants.
Notes: 8 bit grayscale.

75.39.2037 kpxfGrayA = 8

MBS DynaPDF Plugin, Plugin Version: 11.2.

Function: One of the pixel format constants.
Notes: 8 bit grayscale with alpha.

75.39.2038 kpxfRGB = 2

MBS DynaPDF Plugin, Plugin Version: 12.2.

Function: One of the pixel format constants.
Notes: RGB

75.39.2039 kpxfRGBA = 4

MBS DynaPDF Plugin, Plugin Version: 12.2.

Function: One of the pixel format constants.
Notes: RGBA

75.39.2040 krfClipBoxMask = 28

MBS DynaPDF Plugin, Plugin Version: 15.0.

Function: One of the raster flag constants.
Notes: The mask for Clip flags.

75.39.2041 krfClipToArtBox = 4

MBS DynaPDF Plugin, Plugin Version: 12.2.

Function: One of the raster flag constants.
Notes:

Clip the page to the art box if any.

Only one of these clip flags must be set at time!

75.39.2042 krfClipToBleedBox = 8

MBS DynaPDF Plugin, Plugin Version: 12.2.

Function: One of the raster flag constants.
Notes:

Clip the page to the bleed box if any.

Only one of these clip flags must be set at time!

75.39.2043 krfClipToTrimBox = 16

MBS DynaPDF Plugin, Plugin Version: 12.2.

Function: One of the raster flag constants.
Notes:

Clip the page to the bleed box if any.

Only one of these clip flags must be set at time!

75.39.2044 krfCompositeWhite = & h00001000

MBS DynaPDF Plugin, Plugin Version: 13.1.

Function: One of the raster flag constants.
Notes: Composite pixel formats with an alpha channel finally with a white background. The alpha channel is 255 everywhere after composition. This flag is mainly provided for debug purposes but it can also be useful if the image must be copied on screen with a function that doesn't support alpha blending.

75.39.2045 krfDefault = 0

MBS DynaPDF Plugin, Plugin Version: 12.2.

Function: One of the raster flag constants.
Notes: Render the page as usual

75.39.2046 krfDisableAAClipping = & h00200000

MBS DynaPDF Plugin, Plugin Version: 15.0.

Function: One of the raster flag constants.
Notes: Disable Anti-Aliasing for clipping paths. This flag is the most important one since clipping paths cause often visible artefacts in PDF files with flattened transparency.

75.39.2047 krfDisableAAText = & h00400000

MBS DynaPDF Plugin, Plugin Version: 15.0.

Function: One of the raster flag constants.
Notes: Disable Anti-Aliasing for text.

75.39.2048 krfDisableAAVector = & h00800000

MBS DynaPDF Plugin, Plugin Version: 15.0.

Function: One of the raster flag constants.
Notes: Disable Anti-Aliasing for vector graphics.

75.39.2049 krfDisableAntiAliasing = & h00E00000

MBS DynaPDF Plugin, Plugin Version: 15.0.

Function: One of the raster flag constants.
Notes: Combination of krfDisableAAVector, krfDisableAAText and krfDisableAAClipping.

75.39.2050 krfDisableBiLinearFilter = & h01000000

MBS DynaPDF Plugin, Plugin Version: 15.0.

Function: One of the raster flag constants.
Notes: Disable the BiLevel filter for images. Sometetimes useful if sharp images are needed, e.g. for barcodes.

75.39.2051 krfExclAnnotations = 32

MBS DynaPDF Plugin, Plugin Version: 12.2.

Function: One of the raster flag constants.
Notes: Don't render annotations.

75.39.2052 krfExclButtons = & h00004000

MBS DynaPDF Plugin, Plugin Version: 14.4.

Function: One of the raster flag constants.
Notes:

If you want to render specific field types with RenderAnnotOrField() then use this flag to exclude buttons. If all fields should be skipped then set the flag rfExclFormFields instead.

75.39.2053 krfExclCheckBoxes = & h00008000

MBS DynaPDF Plugin, Plugin Version: 15.0.

Function: One of the raster flag constants.
Notes:

If you want to render specific field types with RenderAnnotOrField() then use this flag to exclude checkboxes. If all fields should be skipped then set the flag rfExclFormFields instead.

75.39.2054 krfExclComboBoxes = & h00010000

MBS DynaPDF Plugin, Plugin Version: 15.0.

Function: One of the raster flag constants.
Notes:

If you want to render specific field types with RenderAnnotOrField() then use this flag to exclude combobox. If all fields should be skipped then set the flag rfExclFormFields instead.

75.39.2055 krfExclFormFields = 64

MBS DynaPDF Plugin, Plugin Version: 12.2.

Function: One of the raster flag constants.
Notes: Don't render form fields.

75.39.2056 krfExclListBoxes = & h00020000

MBS DynaPDF Plugin, Plugin Version: 15.0.

Function: One of the raster flag constants.
Notes:

If you want to render specific field types with RenderAnnotOrField() then use this flag to exclude listbox. If all fields should be skipped then set the flag rfExclFormFields instead.

75.39.2057 krfExclPageContent = & h00002000

MBS DynaPDF Plugin, Plugin Version: 14.4.

Function: One of the raster flag constants.
Notes: If set, only annotations and form fields will be rendered (if any).

75.39.2058 krfExclSigFields = & h00080000

MBS DynaPDF Plugin, Plugin Version: 15.0.

Function: One of the raster flag constants.
Notes:

If you want to render specific field types with RenderAnnotOrField() then use this flag to exclude signature fields.

If all fields should be skipped then set the flag rfExclFormFields instead.

75.39.2059 krfExclTextFields = & h00040000

MBS DynaPDF Plugin, Plugin Version: 15.0.

Function: One of the raster flag constants.
Notes:

If you want to render specific field types with RenderAnnotOrField() then use this flag to exclude text fields. If all fields should be skipped then set the flag rfExclFormFields instead.

75.39.2060 krfIgnoreCropBox = 2

MBS DynaPDF Plugin, Plugin Version: 12.2.

Function: One of the raster flag constants.
Notes: Ignore the crop box and render anything inside the media box without clipping.

75.39.2061 krfInitBlack = & h00000800

MBS DynaPDF Plugin, Plugin Version: 13.1.

Function: One of the raster flag constants.
Notes: Initialize the image buffer to black before rendering (RGBA or GrayA must be initialized to black)

75.39.2062 krfRenderInvisibleText = & h02000000

MBS DynaPDF Plugin, Plugin Version: 18.2.

Function: One of the raster flag constants.
Notes: If set, treat text rendering mode Invisible as Normal.

75.39.2063 krfRotate180 = & h00000200

MBS DynaPDF Plugin, Plugin Version: 12.2.

Function: One of the raster flag constants.
Notes: Rotate the page 180 degress.

75.39.2064 krfRotate270 = & h00000400

MBS DynaPDF Plugin, Plugin Version: 12.2.

Function: One of the raster flag constants.
Notes: Rotate the page 270 degress.

75.39.2065 krfRotate90 = & h00000100

MBS DynaPDF Plugin, Plugin Version: 12.2.

Function: One of the raster flag constants.
Example:

```
dim pdf as new DynaPDFMBS // make subclass to catch error event

dim f as FolderItem = SpecialFolder.Desktop.Child("dynapdf_help.pdf")

// create PDF
call pdf.CreateNewPDF(nil)
// set import flags
call pdf.SetImportFlags(pdf.kifImportAll + pdf.kifImportAsPage)

// open import file
call pdf.OpenImportFile(f, 0, "")

// import all pdf pages
call pdf.ImportPDFFile(1, 1.0, 1.0)

dim PageCount as Integer = pdf.GetPageCount

// create rasterizer.
dim r as new DynaPDFRasterizerMBS(pdf, 1000,1000)

// create options
dim o as new DynaPDFRasterImageMBS

// fill white
o.InitWhite = true

// scale to fit
o.DefScale = o.kpsFitBest

// rotate
o.Flags = o.krfRotate90

// render all pages
```

```
for i as Integer = 1 to PageCount

dim p as DynaPDFPageMBS = pdf.GetPage(i)
if r.RenderPage(p, o) then
// save to disc
dim outfile as FolderItem = SpecialFolder.Desktop.Child("page "+Format(i,"0")+".jpg")
call outfile.SaveAsJPEGMBS(r.Pic, 75)
end
next
```

Notes: Rotate the page 90 degress.

75.39.2066 krfScaleToBBox = & h00100000

MBS DynaPDF Plugin, Plugin Version: 15.0.

Function: One of the raster flag constants.
Notes: Meaningful only, if rfClipToArtBox, rfClipToBleedBox, or rfClipToTrimBox is set. If set, the picture size is set to the size of the whished bounding box.

75.39.2067 krfScaleToMediaBox = 1

MBS DynaPDF Plugin, Plugin Version: 12.2.

Function: One of the raster flag constants.
Notes: Render the real paper format. Contents outside the crop box is clipped.

75.39.2068 krfSkipUpdateBG = & h00000080

MBS DynaPDF Plugin, Plugin Version: 12.2.

Function: One of the raster flag constants.
Notes: Don't generate an update event after initializing the background to white.

75.39.2069 kriAbsoluteColorimetric = 0

MBS DynaPDF Plugin, Plugin Version: 8.0.

Function: One of the rendering intent constants.

75.39.2070 krifByteAligned = & h00001000

MBS DynaPDF Plugin, Plugin Version: 10.1.

Function: One of the flags for adding raw images.

75.39.2071 krifCMYKData = & h00004000

MBS DynaPDF Plugin, Plugin Version: 10.1.

Function: One of the flags for adding raw images.

75.39.2072 krifRGBData = & h00002000

MBS DynaPDF Plugin, Plugin Version: 10.1.

Function: One of the flags for adding raw images.

75.39.2073 kriPerceptual = 1

MBS DynaPDF Plugin, Plugin Version: 8.0.

Function: One of the rendering intent constants.

75.39.2074 kriRelativeColorimetric = 2

MBS DynaPDF Plugin, Plugin Version: 8.0.

Function: One of the rendering intent constants.

75.39.2075 kriSaturation = 3

MBS DynaPDF Plugin, Plugin Version: 8.0.

Function: One of the rendering intent constants.

75.39.2076 krmBoundingBox = 0

MBS DynaPDF Plugin, Plugin Version: 8.0.

Function: One of the DynaPDF constants for a 3D rendering mode.

75.39.2077 krmHiddenWireframe = 1

MBS DynaPDF Plugin, Plugin Version: 8.0.

Function: One of the DynaPDF constants for a 3D rendering mode.

75.39.2078 krmIllustration = 2

MBS DynaPDF Plugin, Plugin Version: 8.0.

Function: One of the DynaPDF constants for a 3D rendering mode.

75.39.2079 krmNotSet = 15

MBS DynaPDF Plugin, Plugin Version: 8.0.

Function: One of the DynaPDF constants for a 3D rendering mode.

75.39.2080 krmShadedIllustration = 3

MBS DynaPDF Plugin, Plugin Version: 8.0.

Function: One of the DynaPDF constants for a 3D rendering mode.

75.39.2081 krmShadedVertices = 4

MBS DynaPDF Plugin, Plugin Version: 8.0.

Function: One of the DynaPDF constants for a 3D rendering mode.

75.39.2082 krmShadedWireframe = 5

MBS DynaPDF Plugin, Plugin Version: 8.0.

Function: One of the DynaPDF constants for a 3D rendering mode.

75.39.2083 krmSolid = 6

MBS DynaPDF Plugin, Plugin Version: 8.0.

Function: One of the DynaPDF constants for a 3D rendering mode.

75.39.2084 krmSolidOutline = 7

MBS DynaPDF Plugin, Plugin Version: 8.0.

Function: One of the DynaPDF constants for a 3D rendering mode.

75.39.2085 krmSolidWireframe = 8

MBS DynaPDF Plugin, Plugin Version: 8.0.

Function: One of the DynaPDF constants for a 3D rendering mode.

75.39.2086 krmTransparent = 9

MBS DynaPDF Plugin, Plugin Version: 8.0.

Function: One of the DynaPDF constants for a 3D rendering mode.

75.39.2087 krmTranspBBox = 10

MBS DynaPDF Plugin, Plugin Version: 8.0.

Function: One of the DynaPDF constants for a 3D rendering mode.

75.39.2088 krmTranspBBoxOutline = 11

MBS DynaPDF Plugin, Plugin Version: 8.0.

Function: One of the DynaPDF constants for a 3D rendering mode.

75.39.2089 krmTranspWireframe = 12

MBS DynaPDF Plugin, Plugin Version: 8.0.

Function: One of the DynaPDF constants for a 3D rendering mode.

75.39.2090 krmVertices = 13

MBS DynaPDF Plugin, Plugin Version: 8.0.

Function: One of the DynaPDF constants for a 3D rendering mode.

75.39.2091 krmWireframe = 14

MBS DynaPDF Plugin, Plugin Version: 8.0.

Function: One of the DynaPDF constants for a 3D rendering mode.

75.39.2092 krsAddObj = 32

MBS DynaPDF Plugin, Plugin Version: 8.0.

Function: One of the DynaPDF restriction constants.

75.39.2093 krsApproved = 0

MBS DynaPDF Plugin, Plugin Version: 8.0.

Function: One of the rubber stamp constants for StampAnnotation.

75.39.2094 krsAsIs = 1

MBS DynaPDF Plugin, Plugin Version: 8.0.

Function: One of the rubber stamp constants for StampAnnotation.

75.39.2095 krsAssemble = & h00000400

MBS DynaPDF Plugin, Plugin Version: 8.0.

Function: One of the DynaPDF restriction constants.
Notes: This flag is only used for 128 bit encryption. So this flag is ignored if 40 bit encryption is used.

75.39.2096 krsConfidential = 2

MBS DynaPDF Plugin, Plugin Version: 8.0.

Function: One of the rubber stamp constants for StampAnnotation.

75.39.2097 krsCopyObj = 16

MBS DynaPDF Plugin, Plugin Version: 8.0.

Function: One of the DynaPDF restriction constants.

75.39.2098 krsDenyAll = & h00000F3C

MBS DynaPDF Plugin, Plugin Version: 8.0.

Function: One of the DynaPDF restriction constants.

75.39.2099 krsDenyNothing = 0

MBS DynaPDF Plugin, Plugin Version: 8.0.

Function: One of the DynaPDF restriction constants.

75.39.2100 krsDepartmental = 3

MBS DynaPDF Plugin, Plugin Version: 8.0.

Function: One of the rubber stamp constants for StampAnnotation.

75.39.2101 krsDraft = 4

MBS DynaPDF Plugin, Plugin Version: 8.0.

Function: One of the rubber stamp constants for StampAnnotation.

75.39.2102 krsEmbFilesOnly = & h00002000

MBS DynaPDF Plugin, Plugin Version: 8.0.

Function: One of the DynaPDF restriction constants.
Notes:

This flag is only used for 128 bit encryption. So this flag is ignored if 40 bit encryption is used.
PDF 1.6 Encrypt embedded files only ->Requires AES encryption.

75.39.2103 krsExlMetadata = & h00001000

MBS DynaPDF Plugin, Plugin Version: 8.0.

Function: One of the DynaPDF restriction constants.
Notes:

This flag is only used for 128 bit encryption. So this flag is ignored if 40 bit encryption is used.
PDF 1.5 Exclude metadata streams ->128/256 bit encryption bit only.

75.39.2104 krsExperimental = 5

MBS DynaPDF Plugin, Plugin Version: 8.0.

Function: One of the rubber stamp constants for StampAnnotation.

75.39.2105 krsExpired = 6

MBS DynaPDF Plugin, Plugin Version: 8.0.

Function: One of the rubber stamp constants for StampAnnotation.

75.39.2106 krsExtractObj = & h00000200

MBS DynaPDF Plugin, Plugin Version: 8.0.

Function: One of the DynaPDF restriction constants.
Notes: This flag is only used for 128 bit encryption. So this flag is ignored if 40 bit encryption is used.

75.39.2107 krsFillInFormFields = & h00000100

MBS DynaPDF Plugin, Plugin Version: 8.0.

Function: One of the DynaPDF restriction constants.
Notes: This flag is only used for 128 bit encryption. So this flag is ignored if 40 bit encryption is used.

75.39.2108 krsFinal = 7

MBS DynaPDF Plugin, Plugin Version: 8.0.

Function: One of the rubber stamp constants for StampAnnotation.

75.39.2109 krsForComment = 8

MBS DynaPDF Plugin, Plugin Version: 8.0.

Function: One of the rubber stamp constants for StampAnnotation.

75.39.2110 krsForPublicRelease = 9

MBS DynaPDF Plugin, Plugin Version: 8.0.

Function: One of the rubber stamp constants for StampAnnotation.

75.39.2111 krsModify = 8

MBS DynaPDF Plugin, Plugin Version: 8.0.

Function: One of the DynaPDF restriction constants.

75.39.2112 krsNotApproved = 10

MBS DynaPDF Plugin, Plugin Version: 8.0.

Function: One of the rubber stamp constants for StampAnnotation.

75.39.2113 krsNotForPublicRelease = 11

MBS DynaPDF Plugin, Plugin Version: 8.0.

Function: One of the rubber stamp constants for StampAnnotation.

75.39.2114 krsPrint = 4

MBS DynaPDF Plugin, Plugin Version: 8.0.

Function: One of the DynaPDF restriction constants.

75.39.2115 krsPrintHighRes = & h00000800

MBS DynaPDF Plugin, Plugin Version: 8.0.

Function: One of the DynaPDF restriction constants.
Notes: This flag is only used for 128 bit encryption. So this flag is ignored if 40 bit encryption is used.

75.39.2116 krsSold = 12

MBS DynaPDF Plugin, Plugin Version: 8.0.

Function: One of the rubber stamp constants for StampAnnotation.

75.39.2117 krsTopSecret = 13

MBS DynaPDF Plugin, Plugin Version: 8.0.

Function: One of the rubber stamp constants for StampAnnotation.

75.39.2118 krsUserDefined = 14

MBS DynaPDF Plugin, Plugin Version: 8.0.

Function: One of the rubber stamp constants for StampAnnotation.

75.39.2119 ksfCanonicalFormat = & h00000200

MBS DynaPDF Plugin, Plugin Version: 8.0.

Function: One of the submit flag constants for CreateSubmitAction.

75.39.2120 ksfEmbedForm = & h00002000

MBS DynaPDF Plugin, Plugin Version: 8.0.

Function: One of the submit flag constants for CreateSubmitAction.
Notes: PDF 1.5 embed the entire form into a file stream inside the FDF file ->requires the full version of Adobe's Acrobat.

75.39.2121 ksfExlFKey = & h00000800

MBS DynaPDF Plugin, Plugin Version: 8.0.

Function: One of the submit flag constants for CreateSubmitAction.

75.39.2122 ksfExlNonUserAnnots = & h00000400

MBS DynaPDF Plugin, Plugin Version: 8.0.

Function: One of the submit flag constants for CreateSubmitAction.

75.39.2123 ksfExlude = 1

MBS DynaPDF Plugin, Plugin Version: 8.0.

Function: One of the submit flag constants for CreateSubmitAction.
Notes: If set, the fields in a submit form action are excluded if any.

75.39.2124 ksfGetMethod = 8

MBS DynaPDF Plugin, Plugin Version: 8.0.

Function: One of the submit flag constants for CreateSubmitAction.

75.39.2125 ksfHTML = 4

MBS DynaPDF Plugin, Plugin Version: 8.0.

Function: One of the submit flag constants for CreateSubmitAction.

75.39.2126 ksfInclAnnots = & h00000080

MBS DynaPDF Plugin, Plugin Version: 8.0.

Function: One of the submit flag constants for CreateSubmitAction.

75.39.2127 ksfInclAppSaves = 64

MBS DynaPDF Plugin, Plugin Version: 8.0.

Function: One of the submit flag constants for CreateSubmitAction.
Notes: Requires the full version of Adobe's Acrobat

75.39.2128 ksfInclNoValFields = 2

MBS DynaPDF Plugin, Plugin Version: 8.0.

Function: One of the submit flag constants for CreateSubmitAction.

75.39.2129 ksfNone = 0

MBS DynaPDF Plugin, Plugin Version: 8.0.

Function: One of the submit flag constants for CreateSubmitAction.
Notes: The default export format is FDF

75.39.2130 ksfPDF = & h00000100

MBS DynaPDF Plugin, Plugin Version: 8.0.

Function: One of the submit flag constants for CreateSubmitAction.
Notes: Submit the entire PDF file ->requires the full version of Adobe's Acrobat.

75.39.2131 ksfSubmCoords = 16

MBS DynaPDF Plugin, Plugin Version: 8.0.

Function: One of the submit flag constants for CreateSubmitAction.

75.39.2132 ksfXML = 36

MBS DynaPDF Plugin, Plugin Version: 8.0.

Function: One of the submit flag constants for CreateSubmitAction.

75.39.2133 ksmFamilyName = 0

MBS DynaPDF Plugin, Plugin Version: 8.0.

Function: One of the DynaPDF constants for font selection modes.

75.39.2134 ksmFullName = 2

MBS DynaPDF Plugin, Plugin Version: 11.3.

Function: One of the DynaPDF constants for font selection modes.
Notes: Full name.

75.39.2135 ksmPostScriptName = 1

MBS DynaPDF Plugin, Plugin Version: 8.0.

Function: One of the DynaPDF constants for font selection modes.
Notes:

If font selection mode is set to smPostScriptName the font styles fsItalic or fsBold are ignored.
The PostScriptName is already a unique font name incl. style information.

75.39.2136 ksmtAlpha = 0

MBS DynaPDF Plugin, Plugin Version: 11.3.

Function: One of the soft mask constants.
Notes: Alpha mode.

75.39.2137 ksmtLuminosity = 1

MBS DynaPDF Plugin, Plugin Version: 11.3.

Function: One of the soft mask constants.
Notes: Luminosity mode.

75.39.2138 kspcDefault = 0

MBS DynaPDF Plugin, Plugin Version: 13.4.

Function: One of the constants for ConvertEMFSpool.
Notes: Default flags.

75.39.2139 kspcDontAddMargins = 2

MBS DynaPDF Plugin, Plugin Version: 13.4.

Function: One of the constants for ConvertEMFSpool.
Notes: If set, the page format is calculated from the EMF files as is. The current page format is not used to calculate margins which are maybe required. Note that the parameters LeftMargin and TopMargin will still be considered.

75.39.2140 kspcFlushPages = 8

MBS DynaPDF Plugin, Plugin Version: 13.4.

Function: One of the constants for ConvertEMFSpool.
Notes: If set, the function writes every finish page directly to the output file to reduce the memory usage. This flag is meaningful only if the PDF file is not created in memory. Note also that it is not possible to access already flushed pages again with EditPage().

75.39.2141 kspcIgnorePaperFormat = 1

MBS DynaPDF Plugin, Plugin Version: 13.4.

Function: One of the constants for ConvertEMFSpool.
Notes: If set, the current page format is used as is for the entire spool file.

75.39.2142 kspcLoadSpoolFontsOnly = 4

MBS DynaPDF Plugin, Plugin Version: 13.4.

Function: One of the constants for ConvertEMFSpool.
Notes: If set, only embedded fonts will be loaded. The EMF files must be converted with the flag mfIgnoreEmbFonts in this case. This flag can be useful if you want to use your own code to convert the EMF files of the spool file.

75.39.2143 kspCross = 4

MBS DynaPDF Plugin, Plugin Version: 8.0.

Function: One of the Standard Pattern Constants.

75.39.2144 kspDiaCross = 5

MBS DynaPDF Plugin, Plugin Version: 8.0.

Function: One of the Standard Pattern Constants.

75.39.2145 kspHorizontal = 0

MBS DynaPDF Plugin, Plugin Version: 8.0.

Function: One of the Standard Pattern Constants.

75.39.2146 kspLDiagonal = 3

MBS DynaPDF Plugin, Plugin Version: 8.0.

Function: One of the Standard Pattern Constants.

75.39.2147 kspRDiagonal = 2

MBS DynaPDF Plugin, Plugin Version: 8.0.

Function: One of the Standard Pattern Constants.

75.39.2148 kspVertical = 1

MBS DynaPDF Plugin, Plugin Version: 8.0.

Function: One of the Standard Pattern Constants.

75.39.2149 kst3DHeight = 2

MBS DynaPDF Plugin, Plugin Version: 8.0.

Function: One of the DynaPDF constants for a 3D scale type.

75.39.2150 kst3DMax = 4

MBS DynaPDF Plugin, Plugin Version: 8.0.

Function: One of the DynaPDF constants for a 3D scale type.

75.39.2151 kst3DMin = 3

MBS DynaPDF Plugin, Plugin Version: 8.0.

Function: One of the DynaPDF constants for a 3D scale type.

75.39.2152 kst3DValue = 0

MBS DynaPDF Plugin, Plugin Version: 8.0.

Function: One of the DynaPDF constants for a 3D scale type.

75.39.2153 kst3DWidth = 1

MBS DynaPDF Plugin, Plugin Version: 8.0.

Function: One of the DynaPDF constants for a 3D scale type.

75.39.2154 kstAxial = 2

MBS DynaPDF Plugin, Plugin Version: 8.0.

Function: One of the shading type constants.

75.39.2155 kstCoonsPatch = 6

MBS DynaPDF Plugin, Plugin Version: 8.0.

Function: One of the shading type constants.

75.39.2156 kstFreeFormGouraud = 4

MBS DynaPDF Plugin, Plugin Version: 8.0.

Function: One of the shading type constants.

75.39.2157 kstFunctionBased = 1

MBS DynaPDF Plugin, Plugin Version: 8.0.

Function: One of the shading type constants.

75.39.2158 kstLatticeFormGouraud = 5

MBS DynaPDF Plugin, Plugin Version: 8.0.

Function: One of the shading type constants.

75.39.2159 kstRadial = 3

MBS DynaPDF Plugin, Plugin Version: 8.0.

Function: One of the shading type constants.

75.39.2160 kstTensorProduct = 7

MBS DynaPDF Plugin, Plugin Version: 8.0.

Function: One of the shading type constants.

75.39.2161 ktaCenter = 1

MBS DynaPDF Plugin, Plugin Version: 8.0.

Function: One of the constants for the text alignment.
Notes: Center

75.39.2162 ktaJustify = 3

MBS DynaPDF Plugin, Plugin Version: 8.0.

Function: One of the constants for the text alignment.
Notes: Justify

75.39.2163 ktaLeft = 0

MBS DynaPDF Plugin, Plugin Version: 8.0.

Function: One of the constants for the text alignment.
Notes: Left

75.39.2164 ktaPlainText = & h10000000

MBS DynaPDF Plugin, Plugin Version: 19.2.

Function: One of the constants for the text alignment.
Notes: Added to alignment flag to tell WriteFText to not interpret escape commands.

75.39.2165 ktaRight = 2

MBS DynaPDF Plugin, Plugin Version: 8.0.

Function: One of the constants for the text alignment.
Notes: Right

75.39.2166 ktefDefault = 0

MBS DynaPDF Plugin, Plugin Version: 18.0.

Function: One of the text extraction flags.
Notes: Create text lines in the original order.

75.39.2167 ktefDeleteOverlappingText = 4

MBS DynaPDF Plugin, Plugin Version: 18.0.

Function: One of the text extraction flags.
Notes: Delete duplicate text records on same position.

75.39.2168 ktefSortTextX = 1

MBS DynaPDF Plugin, Plugin Version: 18.0.

Function: One of the text extraction flags.
Notes: Sort text records in x-direction.

75.39.2169 ktefSortTextXY = 3

MBS DynaPDF Plugin, Plugin Version: 18.0.

Function: One of the text extraction flags.
Notes: Sort text records in x and y-direction.

75.39.2170 ktefSortTextY = 2

MBS DynaPDF Plugin, Plugin Version: 18.0.

Function: One of the text extraction flags.
Notes: Sort text records in y-direction.

75.39.2171 ktoAnnots = 4

MBS DynaPDF Plugin, Plugin Version: 11.1.

Function: One of the Tab Order constants.
Notes: Annotation order ->PDF 1.7 Extension Level 3

75.39.2172 ktoColumn = 1

MBS DynaPDF Plugin, Plugin Version: 8.0.

Function: One of the Tab Order constants.
Notes: Column.

75.39.2173 ktoFields = 5

MBS DynaPDF Plugin, Plugin Version: 11.1.

Function: One of the Tab Order constants.
Notes: Widget order (Form Fields) ->PDF 1.7 Extension Level 3.

75.39.2174 ktoNone = 3

MBS DynaPDF Plugin, Plugin Version: 8.0.

Function: One of the Tab Order constants.

75.39.2175 ktoRow = 0

MBS DynaPDF Plugin, Plugin Version: 8.0.

Function: One of the Tab Order constants.
Notes: Row.

75.39.2176 ktoStructure = 2

MBS DynaPDF Plugin, Plugin Version: 8.0.

Function: One of the constants for the tab order.
Notes: Structure

75.39.2177 kTRANSP_3D_ANNOT = & h40000000

MBS DynaPDF Plugin, Plugin Version: 11.1.

Function: One of the annotation flags.
Notes:

This flag can be combined with the annotation handle in Set3DAnnotProps().

3D Annotations with a transparent background are supported since PDF 1.7, Extension Level 3

75.39.2178 kttConstSpacing = 0

MBS DynaPDF Plugin, Plugin Version: 8.0.

Function: One of the Tiling Type Constants.

75.39.2179 kttFastConstSpacing = 2

MBS DynaPDF Plugin, Plugin Version: 8.0.

Function: One of the Tiling Type Constants.

75.39.2180 kttNoDistortion = 1

MBS DynaPDF Plugin, Plugin Version: 8.0.

Function: One of the Tiling Type Constants.

75.39.2181 kusbCursorHandClosed = 32

MBS DynaPDF Plugin, Plugin Version: 11.3.

Function: One of the scrollbar update constants.
Notes:

Occurs when the cursor leaves an action field and if the left mouse button is pressed.
The cursor constants are set by MouseMove. Since we have only one cursor there is never more than one constant set.

75.39.2182 kusbCursorHandNormal = 16

MBS DynaPDF Plugin, Plugin Version: 11.3.

Function: One of the scrollbar update constants.
Notes:

This is the default if the left mouse button is not pressed and if we are not over an action field.
The cursor constants are set by MouseMove. Since we have only one cursor there is never more than one constant set.

75.39.2183 kusbCursorHandPoint = 64

MBS DynaPDF Plugin, Plugin Version: 11.3.

Function: One of the scrollbar update constants.
Notes:

Occurs when we enter link or button field.
The cursor constants are set by MouseMove. Since we have only one cursor there is never more than one constant set.

75.39.2184 kusbCursorIBeam = & h00000080

MBS DynaPDF Plugin, Plugin Version: 11.3.

Function: One of the scrollbar update constants.
Notes:

Occurs when we enter an action field that accepts text input.
The cursor constants are set by MouseMove. Since we have only one cursor there is never more than one constant set.

75.39.2185 kusbCursorMask = & h00003FF0

MBS DynaPDF Plugin, Plugin Version: 11.3.

Function: One of the scrollbar update constants.
Notes: Bitmask to mask out the cursor constants.

75.39.2186 kusbHorzRange = 4

MBS DynaPDF Plugin, Plugin Version: 11.3.

Function: One of the scrollbar update constants.
Notes: Update the horizontal scroll range.

75.39.2187 kusbHorzScrollPos = 8

MBS DynaPDF Plugin, Plugin Version: 11.3.

Function: One of the scrollbar update constants.
Notes: Update the horizontal scroll position.

75.39.2188 kusbNoUpdate = 0

MBS DynaPDF Plugin, Plugin Version: 11.3.

Function: One of the scrollbar update constants.
Notes: Nothing to do.

75.39.2189 kusbUpdateAll = 15

MBS DynaPDF Plugin, Plugin Version: 11.3.

Function: One of the scrollbar update constants.
Notes: Update both scroll ranges and the scroll positions.

75.39.2190 kusbVertRange = 1

MBS DynaPDF Plugin, Plugin Version: 11.3.

Function: One of the scrollbar update constants.
Notes: Update the vertical scroll range.

75.39.2191 kusbVertScrollPos = 2

MBS DynaPDF Plugin, Plugin Version: 11.3.

Function: One of the scrollbar update constants.
Notes: Update the vertical scroll position.

75.39.2192 kvpCenterWindow = 16

MBS DynaPDF Plugin, Plugin Version: 8.0.

Function: One of the viewer preference constants.

75.39.2193 kvpDirection = & h00000080

MBS DynaPDF Plugin, Plugin Version: 8.0.

Function: One of the viewer preference constants.

75.39.2194 kvpDisplayDocTitle = 32

MBS DynaPDF Plugin, Plugin Version: 8.0.

Function: One of the viewer preference constants.

75.39.2195 kvpFitWindow = 8

MBS DynaPDF Plugin, Plugin Version: 8.0.

Function: One of the viewer preference constants.

75.39.2196 kvpHideMenuBar = 2

MBS DynaPDF Plugin, Plugin Version: 8.0.

Function: One of the viewer preference constants.

75.39.2197 kvpHideToolBar = 1

MBS DynaPDF Plugin, Plugin Version: 8.0.

Function: One of the viewer preference constants.

75.39.2198 kvpHideWindowUI = 4

MBS DynaPDF Plugin, Plugin Version: 8.0.

Function: One of the viewer preference constants.

75.39.2199 kvpNonFullScrPageMode = 64

MBS DynaPDF Plugin, Plugin Version: 8.0.

Function: One of the viewer preference constants.

75.39.2200 kvpPrintArea = & h00000400

MBS DynaPDF Plugin, Plugin Version: 8.0.

Function: One of the viewer preference constants.

75.39.2201 kvpPrintClip = & h00000800

MBS DynaPDF Plugin, Plugin Version: 8.0.

Function: One of the viewer preference constants.

75.39.2202 kvpUseNone = 0

MBS DynaPDF Plugin, Plugin Version: 8.0.

Function: One of the viewer preference constants.

75.39.2203 kvpViewArea = & h00000100

MBS DynaPDF Plugin, Plugin Version: 8.0.

Function: One of the viewer preference constants.

75.39.2204 kvpViewClip = & h00000200

MBS DynaPDF Plugin, Plugin Version: 8.0.

Function: One of the viewer preference constants.

75.39.2205 Screenshots

75.39.2206 DynaPDF1.jpg

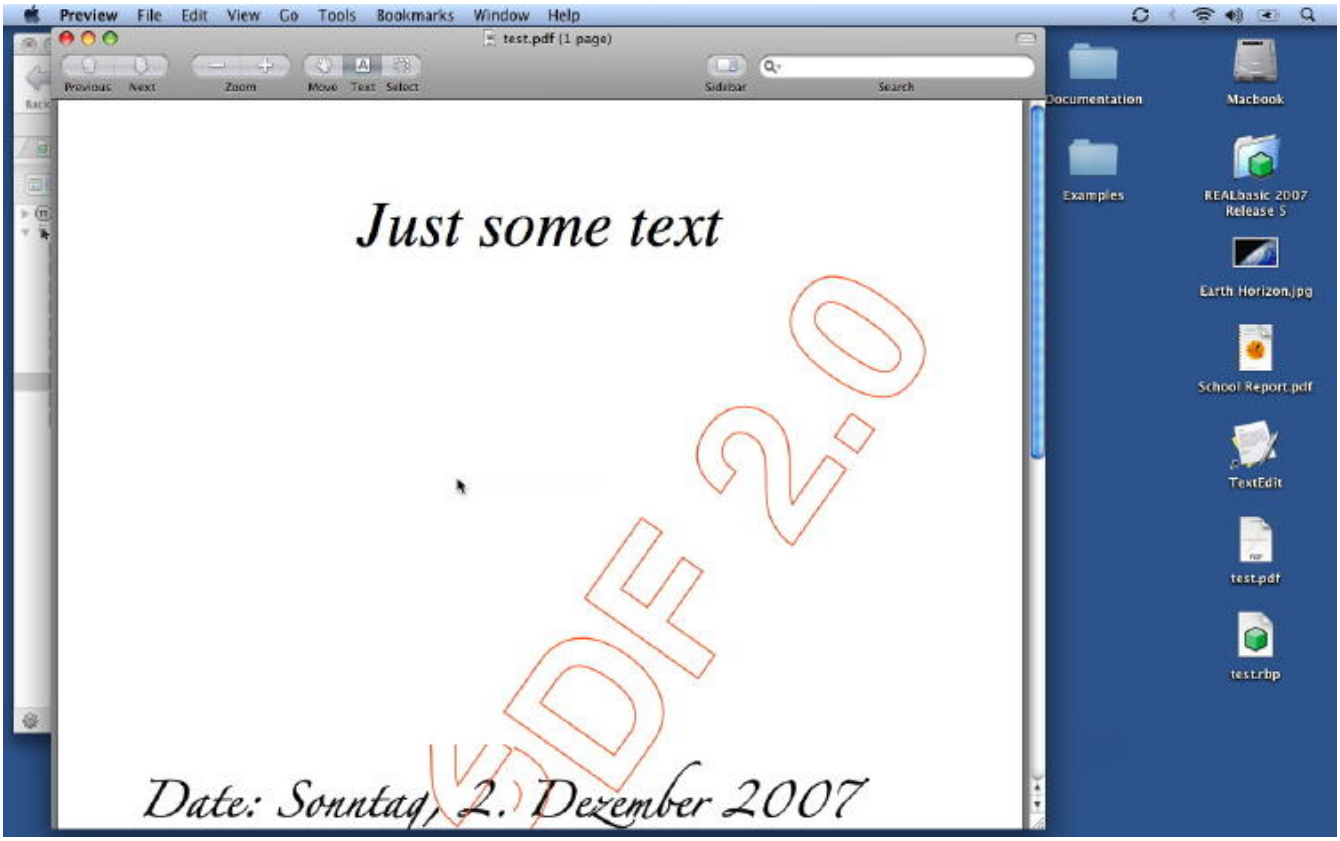

Function: A PDF file created with the unregistered DynaPDF plugin.

75.39.2207 DynaPDF2.jpg

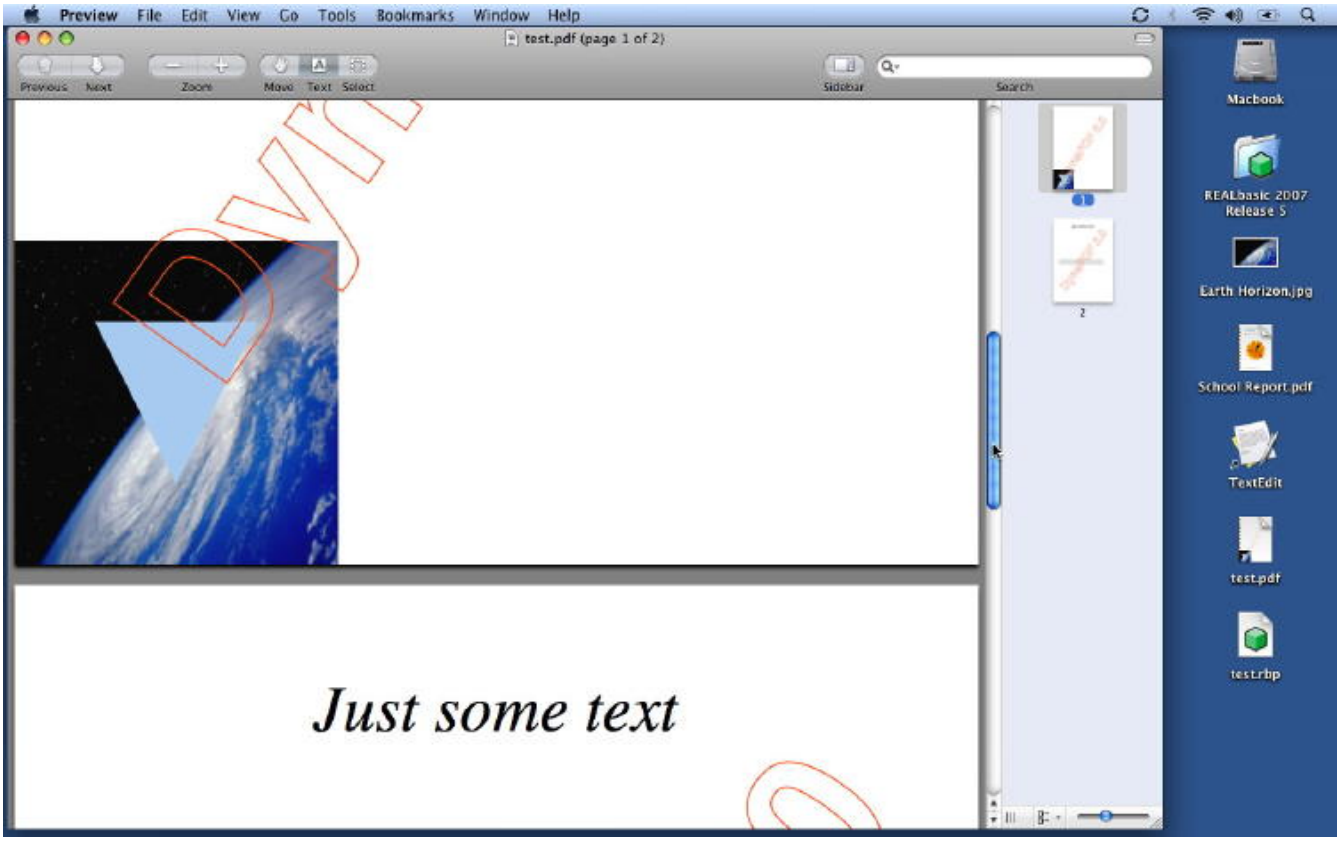

Function: A PDF file created with the unregistered DynaPDF plugin showing an embedded picture and a blue triangle on top.

75.39.2208 DynaPDF3.jpg

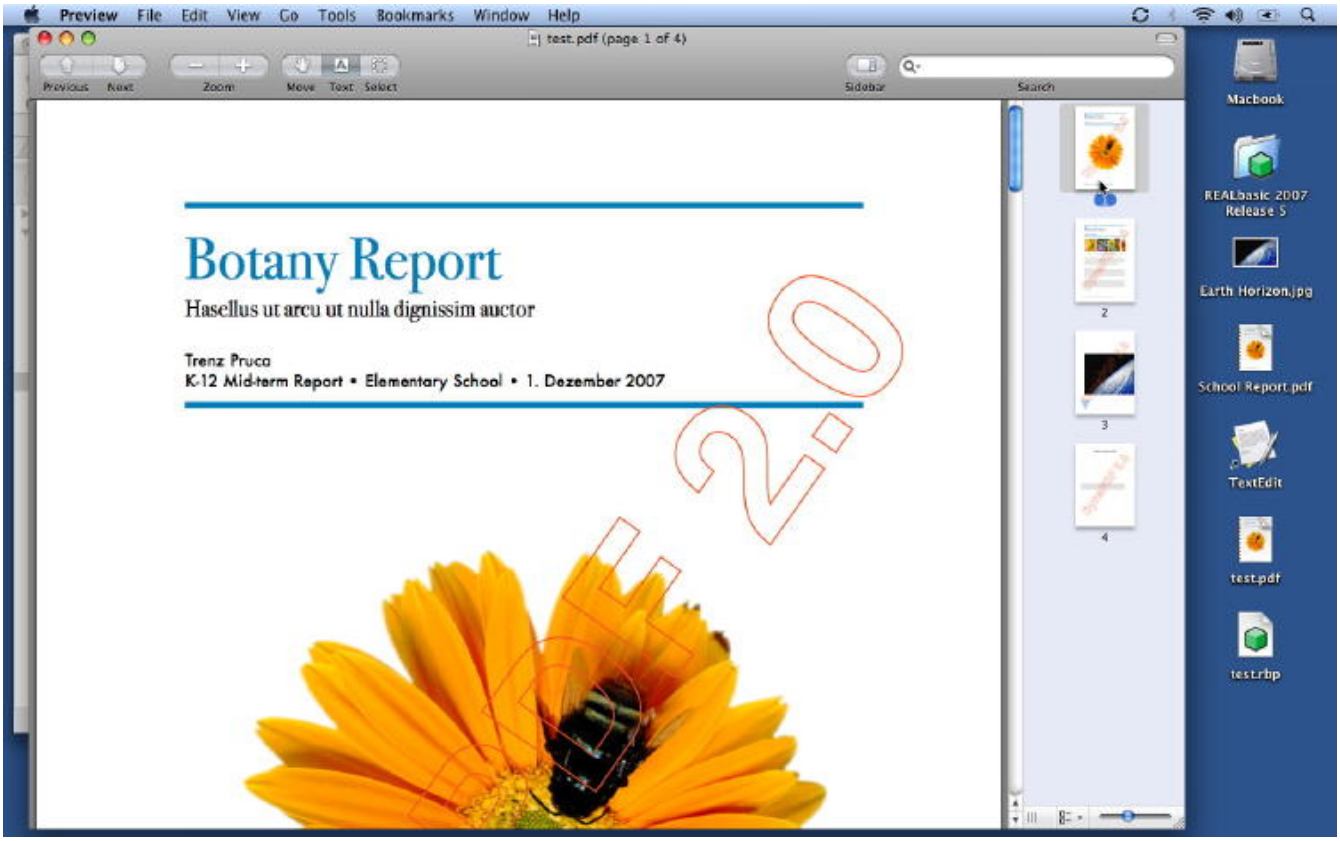

Function: A PDF file created with the unregistered DynaPDF plugin showing an embedded PDF.

75.40 class DynaPDFMeasureMBS

75.40.1 class DynaPDFMeasureMBS

MBS DynaPDF Plugin, Plugin Version: 15.0, Platforms: macOS, Linux, Windows, Targets: All.

Function: The class for a measure dictionary.
Notes: This is an abstract class. You can't create an instance, but you can get one from various plugin functions.

75.40.2 Blog Entries

- MBS Xojo / Real Studio Plugins, version 15.0pr8

75.40.3 Blog Entries

- MBS Xojo / Real Studio Plugins, version 15.0pr8

75.40.4 Methods

75.40.5 Angles as DynaPDFNumberFormatMBS()

MBS DynaPDF Plugin, Plugin Version: 15.0, Platforms: macOS, Linux, Windows, Targets: All.

Function: Number format array to measure angles.

75.40.6 Area as DynaPDFNumberFormatMBS()

MBS DynaPDF Plugin, Plugin Version: 15.0, Platforms: macOS, Linux, Windows, Targets: All.

Function: Number format array to measure areas.

75.40.7 Bounds as Single()

MBS DynaPDF Plugin, Plugin Version: 15.0, Platforms: macOS, Linux, Windows, Targets: All.

Function: Array of numbers taken pairwise to describe the bounds for which geospatial transforms are valid.

75.40.8 Constructor

MBS DynaPDF Plugin, Plugin Version: 15.0, Platforms: macOS, Linux, Windows, Targets: All.

Function: The private constructor.

75.40.9 Distance as DynaPDFNumberFormatMBS()

MBS DynaPDF Plugin, Plugin Version: 15.0, Platforms: macOS, Linux, Windows, Targets: All.

Function: Number format array to measure distances.

75.40.10 GPTS as Single()

MBS DynaPDF Plugin, Plugin Version: 15.0, Platforms: macOS, Linux, Windows, Targets: All.

Function: Required, an array of numbers that shall be taken pairwise, defining points in geographic space as degrees of latitude and longitude, respectively.

75.40.11 LPTS as Single()

MBS DynaPDF Plugin, Plugin Version: 15.0, Platforms: macOS, Linux, Windows, Targets: All.

Function: Optional, an array of numbers that shall be taken pairwise to define points in a 2D unit square.

75.40.12 Slope as DynaPDFNumberFormatMBS()

MBS DynaPDF Plugin, Plugin Version: 15.0, Platforms: macOS, Linux, Windows, Targets: All.

Function: Number format array for measurement of the slope of a line.

75.40.13 X as DynaPDFNumberFormatMBS()

MBS DynaPDF Plugin, Plugin Version: 15.0, Platforms: macOS, Linux, Windows, Targets: All.

Function: Number format array for measurement of change along the x-axis and, if Y is not present, along the y-axis as well.

75.40.14 Y as DynaPDFNumberFormatMBS()

MBS DynaPDF Plugin, Plugin Version: 15.0, Platforms: macOS, Linux, Windows, Targets: All.

Function: Number format array for measurement of change along the y-axis.

75.40.15 Properties

75.40.16 AnglesCount as Integer

MBS DynaPDF Plugin, Plugin Version: 15.0, Platforms: macOS, Linux, Windows, Targets: All.

Function: Number of objects in the array.
Notes: (Read and Write property)

75.40.17 AreaCount as Integer

MBS DynaPDF Plugin, Plugin Version: 15.0, Platforms: macOS, Linux, Windows, Targets: All.

Function: Number of objects in the array.
Notes: (Read and Write property)

75.40.18 BoundCount as Integer

MBS DynaPDF Plugin, Plugin Version: 15.0, Platforms: macOS, Linux, Windows, Targets: All.

Function: Number of values in the array.
Notes:

Should be a multiple of two.
(Read and Write property)

75.40.19 CXY as Single

MBS DynaPDF Plugin, Plugin Version: 15.0, Platforms: macOS, Linux, Windows, Targets: All.

Function: Optional, meaningful only when Y is present.
Notes: (Read and Write property)

75.40.20 DCS_EPSG as Integer

MBS DynaPDF Plugin, Plugin Version: 15.0, Platforms: macOS, Linux, Windows, Targets: All.

Function: Optional, either EPSG or WKT is set.
Notes: (Read and Write property)

75.40.21 DCS_IsSet as Boolean

MBS DynaPDF Plugin, Plugin Version: 15.0, Platforms: macOS, Linux, Windows, Targets: All.

Function: If true, the DCS members are set.
Notes: (Read and Write property)

75.40.22 DCS_Projected as Boolean

MBS DynaPDF Plugin, Plugin Version: 15.0, Platforms: macOS, Linux, Windows, Targets: All.

Function: If true, the DCS values contains a pojected coordinate system.
Notes: (Read and Write property)

75.40.23 DCS_WKT as String

MBS DynaPDF Plugin, Plugin Version: 15.0, Platforms: macOS, Linux, Windows, Targets: All.

Function: Optional ASCII string.
Notes: (Read and Write property)

75.40.24 DistanceCount as Integer

MBS DynaPDF Plugin, Plugin Version: 15.0, Platforms: macOS, Linux, Windows, Targets: All.

Function: Number of objects in the array.
Notes: (Read and Write property)

75.40.25 GCS_EPSG as Integer

MBS DynaPDF Plugin, Plugin Version: 15.0, Platforms: macOS, Linux, Windows, Targets: All.

Function: Optional, either EPSG or WKT is set.
Notes: (Read and Write property)

75.40.26 GCS_Projected as Boolean

MBS DynaPDF Plugin, Plugin Version: 15.0, Platforms: macOS, Linux, Windows, Targets: All.

Function: If true, the GCS values contains a pojected coordinate system.
Notes: (Read and Write property)

75.40.27 GCS_WKT as String

MBS DynaPDF Plugin, Plugin Version: 15.0, Platforms: macOS, Linux, Windows, Targets: All.

Function: Optional ASCII string.
Notes: (Read and Write property)

75.40.28 GPTSCount as Integer

MBS DynaPDF Plugin, Plugin Version: 15.0, Platforms: macOS, Linux, Windows, Targets: All.

Function: Number of values in the array.
Notes: (Read and Write property)

75.40.29 IsRectilinear as Boolean

MBS DynaPDF Plugin, Plugin Version: 15.0, Platforms: macOS, Linux, Windows, Targets: All.

Function: If true, the members of the rectilinear measure dictionary are set.
Notes:

The geospatial members otherwise.
(Read and Write property)

75.40.30 LPTSCount as Integer

MBS DynaPDF Plugin, Plugin Version: 15.0, Platforms: macOS, Linux, Windows, Targets: All.

Function: Number of values in the array.
Notes: (Read and Write property)

75.40.31 OriginX as Single

MBS DynaPDF Plugin, Plugin Version: 15.0, Platforms: macOS, Linux, Windows, Targets: All.

Function: Origin of the measurement coordinate system.
Notes: (Read and Write property)

75.40.32 OriginY as Single

MBS DynaPDF Plugin, Plugin Version: 15.0, Platforms: macOS, Linux, Windows, Targets: All.

Function: Origin of the measurement coordinate system.
Notes: (Read and Write property)

75.40.33 PDU1 as String

MBS DynaPDF Plugin, Plugin Version: 15.0, Platforms: macOS, Linux, Windows, Targets: All.

Function: Optional preferred linear display units.
Notes: (Read and Write property)

75.40.34 PDU2 as String

MBS DynaPDF Plugin, Plugin Version: 15.0, Platforms: macOS, Linux, Windows, Targets: All.

Function: Optional preferred area display units.
Notes: (Read and Write property)

75.40.35 PDU3 as String

MBS DynaPDF Plugin, Plugin Version: 15.0, Platforms: macOS, Linux, Windows, Targets: All.

Function: Optional preferred angular display units.
Notes: (Read and Write property)

75.40.36 R as String

MBS DynaPDF Plugin, Plugin Version: 15.0, Platforms: macOS, Linux, Windows, Targets: All.

Function: A text string expressing the scale ratio of the drawing.
Notes: (Read and Write property)

75.40.37 SlopeCount as Integer

MBS DynaPDF Plugin, Plugin Version: 15.0, Platforms: macOS, Linux, Windows, Targets: All.

Function: Number of objects in the array.
Notes: (Read and Write property)

75.40.38 XCount as Integer

MBS DynaPDF Plugin, Plugin Version: 15.0, Platforms: macOS, Linux, Windows, Targets: All.

Function: Number of objects in the array.
Notes: (Read and Write property)

75.40.39 YCount as Integer

MBS DynaPDF Plugin, Plugin Version: 15.0, Platforms: macOS, Linux, Windows, Targets: All.

Function: Number of objects in the array.
Notes: (Read and Write property)

75.41 class DynaPDFMissingFunctionExceptionMBS

75.41.1 class DynaPDFMissingFunctionExceptionMBS

MBS DynaPDF Plugin, Plugin Version: 20.4, Platforms: macOS, Linux, Windows, Targets: All.

Function: The exception for a missing function.
Notes:

Only used when DynaPDF library is loaded manually and is an older version and missing a function.
Subclass of the RuntimeException class.

75.41.2 Blog Entries

- MonkeyBread Software Releases the MBS Xojo Plugins in version 20.4
- MBS Xojo Plugins, version 20.4pr1
- MBS REALbasic Plugins, version 11.1pr4

75.41.3 Blog Entries

- MonkeyBread Software Releases the MBS Xojo Plugins in version 20.4
- MBS Xojo Plugins, version 20.4pr1
- MBS REALbasic Plugins, version 11.1pr4

75.42 class DynaPDFMovieActionMBS

75.42.1 class DynaPDFMovieActionMBS

MBS DynaPDF Plugin, Plugin Version: 17.0, Platforms: macOS, Linux, Windows, Targets: All.

Function: The class for a movie action.
Notes: This is an abstract class. You can't create an instance, but you can get one from various plugin functions.

75.42.2 Methods

75.42.3 Constructor

MBS DynaPDF Plugin, Plugin Version: 17.0, Platforms: macOS, Linux, Windows, Targets: All.

Function: The private constructor.

75.42.4 FWPosition(index as Integer) as Single

MBS DynaPDF Plugin, Plugin Version: 17.0, Platforms: macOS, Linux, Windows, Targets: All.

Function: The position.
Notes: Index from 0 to 1.

75.42.5 FWScale(index as Integer) as Single

MBS DynaPDF Plugin, Plugin Version: 17.0, Platforms: macOS, Linux, Windows, Targets: All.

Function: The scaling.
Notes: Index from 0 to 1.

75.42.6 Properties

75.42.7 Annot as Integer

MBS DynaPDF Plugin, Plugin Version: 17.0, Platforms: macOS, Linux, Windows, Targets: All.

Function: Optional. The movie annotation handle identifying the movie that shall be played.
Notes:

Either Annot or Title should be set, but not both.
(Read only property)

75.42.8 Mode as String

MBS DynaPDF Plugin, Plugin Version: 17.0, Platforms: macOS, Linux, Windows, Targets: All.

Function: The mode.
Notes: (Read only property)

75.42.9 NextAction as Integer

MBS DynaPDF Plugin, Plugin Version: 17.0, Platforms: macOS, Linux, Windows, Targets: All.

Function: The handle to the next action.
Notes:

-1 or next action handle to be executed if any
(Read only property)

75.42.10 NextActionType as Integer

MBS DynaPDF Plugin, Plugin Version: 17.0, Platforms: macOS, Linux, Windows, Targets: All.

Function: The type of the next action.
Notes:

Only set if NextAction is >= 0.
(Read only property)

75.42.11 Operation as String

MBS DynaPDF Plugin, Plugin Version: 17.0, Platforms: macOS, Linux, Windows, Targets: All.

Function: The Operation.
Notes: (Read only property)

75.42.12 Rate as Single

MBS DynaPDF Plugin, Plugin Version: 17.0, Platforms: macOS, Linux, Windows, Targets: All.

Function: The playback rate.
Notes: (Read only property)

75.42.13 ShowControls as Boolean

MBS DynaPDF Plugin, Plugin Version: 17.0, Platforms: macOS, Linux, Windows, Targets: All.

Function: Whether to show controls.
Notes: (Read only property)

75.42.14 Synchronous as Boolean

MBS DynaPDF Plugin, Plugin Version: 17.0, Platforms: macOS, Linux, Windows, Targets: All.

Function: Synchronous flag.
Notes: (Read only property)

75.42.15 Title as String

MBS DynaPDF Plugin, Plugin Version: 17.0, Platforms: macOS, Linux, Windows, Targets: All.

Function: The title of a movie annotation that shall be played.
Notes:

Either Annot or Title should be set, but not both.
(Read only property)

75.42.16 Volume as Single

MBS DynaPDF Plugin, Plugin Version: 17.0, Platforms: macOS, Linux, Windows, Targets: All.

Function: The volume.
Notes: (Read only property)

75.43 class DynaPDFNamedActionMBS

75.43.1 class DynaPDFNamedActionMBS

MBS DynaPDF Plugin, Plugin Version: 17.0, Platforms: macOS, Linux, Windows, Targets: All.

Function: The class for a named action.
Notes: This is an abstract class. You can't create an instance, but you can get one from various plugin functions.

75.43.2 Methods

75.43.3 Constructor

MBS DynaPDF Plugin, Plugin Version: 17.0, Platforms: macOS, Linux, Windows, Targets: All.

Function: The private constructor.

75.43.4 Properties

75.43.5 Name as String

MBS DynaPDF Plugin, Plugin Version: 17.0, Platforms: macOS, Linux, Windows, Targets: All.

Function: The name of the action.
Notes:

Only set if Type = knaUserDefined.
(Read only property)

75.43.6 NewWindow as Integer

MBS DynaPDF Plugin, Plugin Version: 17.0, Platforms: macOS, Linux, Windows, Targets: All.

Function: Whether to show in a new window or not.
Notes:

-1 = viewer default, 0 = false, 1 = true.
(Read only property)

75.43.7 NextAction as Integer

MBS DynaPDF Plugin, Plugin Version: 17.0, Platforms: macOS, Linux, Windows, Targets: All.

Function: The handle to the next action.
Notes:

-1 or next action handle to be executed if any
(Read only property)

75.43.8 NextActionType as Integer

MBS DynaPDF Plugin, Plugin Version: 17.0, Platforms: macOS, Linux, Windows, Targets: All.

Function: The type of the next action.
Notes:

Only set if NextAction is >= 0.
(Read only property)

75.43.9 Type as Integer

MBS DynaPDF Plugin, Plugin Version: 17.0, Platforms: macOS, Linux, Windows, Targets: All.

Function: Known pre-defined actions.
Notes:

See kna* constants.
(Read only property)

75.44 class DynaPDFNamedDestMBS

75.44.1 class DynaPDFNamedDestMBS

MBS DynaPDF Plugin, Plugin Version: 8.6, Platforms: macOS, Linux, Windows, Targets: All.

Function: A class for the Named Destination.

75.44.2 Blog Entries

- MBS REALbasic Plugins, version 11.1pr4

75.44.3 Blog Entries

- MBS REALbasic Plugins, version 11.1pr4

75.44.4 Properties

75.44.5 DestFile as String

MBS DynaPDF Plugin, Plugin Version: 11.1, Platforms: macOS, Linux, Windows, Targets: All.

Function: The destination file.
Notes: (Read only property)

75.44.6 DestPage as Integer

MBS DynaPDF Plugin, Plugin Version: 8.6, Platforms: macOS, Linux, Windows, Targets: All.

Function: The destination page.
Notes: (Read only property)

75.44.7 DestPos as DynaPDFRectMBS

MBS DynaPDF Plugin, Plugin Version: 8.6, Platforms: macOS, Linux, Windows, Targets: All.

Function: The destination position.
Notes: (Read only property)

75.44.8 DestType as Integer

MBS DynaPDF Plugin, Plugin Version: 8.6, Platforms: macOS, Linux, Windows, Targets: All.

Function: The destination type.
Notes:

Values can be a kdt* constant.
(Read only property)

75.44.9 Name as String

MBS DynaPDF Plugin, Plugin Version: 8.6, Platforms: macOS, Linux, Windows, Targets: All.

Function: The name of that destination.
Notes:

This string is either Unicode or ANSI encoded.
(Read only property)

75.45 class DynaPDFNotInitializedExceptionMBS

75.45.1 class DynaPDFNotInitializedExceptionMBS

MBS DynaPDF Plugin, Plugin Version: 8.0, Platforms: macOS, Linux, Windows, Targets: All.

Function: An exception for the case a function is called and the library is not initialized.
Notes:

Should only happen on the unsupported platforms.
Subclass of the RuntimeException class.

75.46 class DynaPDFNumberFormatMBS

75.46.1 class DynaPDFNumberFormatMBS

MBS DynaPDF Plugin, Plugin Version: 15.0, Platforms: macOS, Linux, Windows, Targets: All.

Function: The class for a number format.
Notes: This is an abstract class. You can't create an instance, but you can get one from various plugin functions.

75.46.2 Blog Entries

- MBS Xojo / Real Studio Plugins, version 15.0pr8

75.46.3 Blog Entries

- MBS Xojo / Real Studio Plugins, version 15.0pr8

75.46.4 Methods

75.46.5 Constructor

MBS DynaPDF Plugin, Plugin Version: 15.0, Platforms: macOS, Linux, Windows, Targets: All.

Function: The private constructor.

75.46.6 Properties

75.46.7 C as Single

MBS DynaPDF Plugin, Plugin Version: 15.0, Platforms: macOS, Linux, Windows, Targets: All.

Function: The conversion factor used to multiply a value in partial units.
Notes: (Read and Write property)

75.46.8 D as Integer

MBS DynaPDF Plugin, Plugin Version: 15.0, Platforms: macOS, Linux, Windows, Targets: All.

Function: A positive integer that shall specify the precision or denominator of a fractional amount.
Notes: (Read and Write property)

75.46.9 F as Integer

MBS DynaPDF Plugin, Plugin Version: 15.0, Platforms: macOS, Linux, Windows, Targets: All.

Function: The number format.
Notes:

can be kmnfDecimal, kmnfFractional, kmnfRound or kmnfTruncate.
(Read and Write property)

75.46.10 FD as Boolean

MBS DynaPDF Plugin, Plugin Version: 15.0, Platforms: macOS, Linux, Windows, Targets: All.

Function: If true, a fractional value formatted according to the D entry may not have its denominator reduced or low-order zeros truncated.
Notes: (Read and Write property)

75.46.11 O as Integer

MBS DynaPDF Plugin, Plugin Version: 15.0, Platforms: macOS, Linux, Windows, Targets: All.

Function: The label position.
Notes:

Can be kmlpSuffix or kmlpPrefix.
(Read and Write property)

75.46.12 PS as String

MBS DynaPDF Plugin, Plugin Version: 15.0, Platforms: macOS, Linux, Windows, Targets: All.

Function: Text to be concatenated to the left of the label specified by U.
Notes: (Read and Write property)

75.46.13 RD as String

MBS DynaPDF Plugin, Plugin Version: 15.0, Platforms: macOS, Linux, Windows, Targets: All.

Function: Text for the decimal position in displaying numerical values.
Notes: (Read and Write property)

75.46.14 RT as String

MBS DynaPDF Plugin, Plugin Version: 15.0, Platforms: macOS, Linux, Windows, Targets: All.

Function: Text to be used between orders of thousands in display of numerical values.
Notes: (Read and Write property)

75.46.15 SS as String

MBS DynaPDF Plugin, Plugin Version: 15.0, Platforms: macOS, Linux, Windows, Targets: All.

Function: Text that shall be concatenated after the label specified by U.
Notes: (Read and Write property)

75.46.16 U as String

MBS DynaPDF Plugin, Plugin Version: 15.0, Platforms: macOS, Linux, Windows, Targets: All.

Function: Label, should be a universally recognized abbreviation.
Notes: (Read and Write property)

75.46.17 Constants

75.46.18 kmlpPrefix = 1

MBS DynaPDF Plugin, Plugin Version: 15.0.

Function: One of the label position constants.
Notes: Prefix

75.46.19 kmlpSuffix = 0

MBS DynaPDF Plugin, Plugin Version: 15.0.

Function: One of the label position constants.
Notes: Suffix

75.46.20 kmnfDecimal = 0

MBS DynaPDF Plugin, Plugin Version: 15.0.

Function: One of the number formats.
Notes: Decimal

75.46.21 kmnfFractional = 1

MBS DynaPDF Plugin, Plugin Version: 15.0.

Function: One of the number formats.
Notes: Fractional

75.46.22 kmnfRound = 2

MBS DynaPDF Plugin, Plugin Version: 15.0.

Function: One of the number formats.
Notes: Round

75.46.23 kmnfTruncate = 3

MBS DynaPDF Plugin, Plugin Version: 15.0.

Function: One of the number formats.
Notes: Truncate

75.47 class DynaPDFObjActionsMBS

75.47.1 class DynaPDFObjActionsMBS

MBS DynaPDF Plugin, Plugin Version: 17.0, Platforms: macOS, Linux, Windows, Targets: All.

Function: The class for an object action.
Notes: This is an abstract class. You can't create an instance, but you can get one from various plugin functions.

75.47.2 Blog Entries

- MBS Xojo Plugins, version 18.0pr9

75.47.3 Blog Entries

- MBS Xojo Plugins, version 18.0pr9

75.47.4 Methods

75.47.5 Constructor

MBS DynaPDF Plugin, Plugin Version: 17.0, Platforms: macOS, Linux, Windows, Targets: All.

Function: The private constructor.

75.47.6 Properties

75.47.7 Action as Integer

MBS DynaPDF Plugin, Plugin Version: 17.0, Platforms: macOS, Linux, Windows, Targets: All.

Function: The handle to the action.
Notes:

-1 or action handle to be executed if any
(Read only property)

75.47.8 ActionType as Integer

MBS DynaPDF Plugin, Plugin Version: 17.0, Platforms: macOS, Linux, Windows, Targets: All.

Function: The type of the action.
Notes:

Only set if Action is >= 0.
(Read only property)

75.47.9 Events as DynaPDFObjEventMBS

MBS DynaPDF Plugin, Plugin Version: 17.0, Platforms: macOS, Linux, Windows, Targets: All.

Function: Additional events if any.
Notes: (Read only property)

75.48 class DynaPDFObjEventMBS

75.48.1 class DynaPDFObjEventMBS

MBS DynaPDF Plugin, Plugin Version: 17.0, Platforms: macOS, Linux, Windows, Targets: All.

Function: The class with information about an object event.
Notes: This is an abstract class. You can't create an instance, but you can get one from various plugin functions.

75.48.2 Methods

75.48.3 Constructor

MBS DynaPDF Plugin, Plugin Version: 17.0, Platforms: macOS, Linux, Windows, Targets: All.

Function: The private constructor.

75.48.4 Properties

75.48.5 Action as Integer

MBS DynaPDF Plugin, Plugin Version: 17.0, Platforms: macOS, Linux, Windows, Targets: All.

Function: Action to be executed.
Notes: (Read only property)

75.48.6 ActionType as Integer

MBS DynaPDF Plugin, Plugin Version: 17.0, Platforms: macOS, Linux, Windows, Targets: All.

Function: The type of the action.
Notes:

See kat* constants.
(Read only property)

75.48.7 NextObject as DynaPDFObjEventMBS

MBS DynaPDF Plugin, Plugin Version: 17.0, Platforms: macOS, Linux, Windows, Targets: All.

Function: Pointer to the next event if any.
Notes: (Read only property)

75.48.8 ObjEvent as Integer

MBS DynaPDF Plugin, Plugin Version: 17.0, Platforms: macOS, Linux, Windows, Targets: All.

Function: The event when the action should be executed.
Notes:

See koe* constants.
(Read only property)

75.49 class DynaPDFOCGContUsageMBS

75.49.1 class DynaPDFOCGContUsageMBS

MBS DynaPDF Plugin, Plugin Version: 15.0, Platforms: macOS, Linux, Windows, Targets: All.

Function: The class for content usage properties of an optional layer.
Notes: This is an abstract class. You can't create an instance, but you can get one from various plugin functions.

75.49.2 Blog Entries

- MBS Xojo / Real Studio Plugins, version 15.2pr6

75.49.3 Blog Entries

- MBS Xojo / Real Studio Plugins, version 15.2pr6

75.49.4 Methods

75.49.5 Constructor

MBS DynaPDF Plugin, Plugin Version: 15.0, Platforms: macOS, Linux, Windows, Targets: All.

Function: The private constructor.

75.49.6 Properties

75.49.7 ExportState as Integer

MBS DynaPDF Plugin, Plugin Version: 15.0, Platforms: macOS, Linux, Windows, Targets: All.

Function: The export state.
Notes:

0 = Off, 1 = On, PDF_MAX_INT = not set (2147483647)
(Read and Write property)

75.49.8 InfoCreator as String

MBS DynaPDF Plugin, Plugin Version: 15.0, Platforms: macOS, Linux, Windows, Targets: All.

Function: The application that created the group.
Notes: (Read and Write property)

75.49.9 InfoSubtype as String

MBS DynaPDF Plugin, Plugin Version: 15.0, Platforms: macOS, Linux, Windows, Targets: All.

Function: A name defining the type of content, e.g. Artwork, Technical etc.
Notes: (Read and Write property)

75.49.10 LangPreferred as Integer

MBS DynaPDF Plugin, Plugin Version: 15.0, Platforms: macOS, Linux, Windows, Targets: All.

Function: The preffered state if there is a partial but no exact match of the lang id.
Notes:

0 = Off, 1 = On, PDF_MAX_INT (2147483647) = not set.
(Read and Write property)

75.49.11 Language as String

MBS DynaPDF Plugin, Plugin Version: 15.0, Platforms: macOS, Linux, Windows, Targets: All.

Function: A language code as described at DynaPDFMBS.SetLanguage.
Notes: (Read and Write property)

75.49.12 PageElement as Integer

MBS DynaPDF Plugin, Plugin Version: 15.0, Platforms: macOS, Linux, Windows, Targets: All.

Function: If the group contains a pagination artefact.
Notes: (Read and Write property)

75.49.13 PrintState as Integer

MBS DynaPDF Plugin, Plugin Version: 15.0, Platforms: macOS, Linux, Windows, Targets: All.

Function: The print state.
Notes:

0 = Off, 1 = On, PDF_MAX_INT = not set (2147483647).
(Read and Write property)

75.49.14 PrintSubtype as String

MBS DynaPDF Plugin, Plugin Version: 15.0, Platforms: macOS, Linux, Windows, Targets: All.

Function: The type of content that is controlled by the OCG, e.g. Trapping, PrintersMarks or Watermark.
Notes: (Read and Write property)

75.49.15 UserNamesCount as Integer

MBS DynaPDF Plugin, Plugin Version: 15.0, Platforms: macOS, Linux, Windows, Targets: All.

Function: The user names can be accessed with GetOCGUsageUserName.
Notes: (Read and Write property)

75.49.16 UserType as Integer

MBS DynaPDF Plugin, Plugin Version: 15.0, Platforms: macOS, Linux, Windows, Targets: All.

Function: The user for whom the OCG is primarily intendet.
Notes:

Can be kutIndividual, kutOrganization, kutTitle or kutNotSet. (constants defined in DynaPDFMBS)
(Read and Write property)

75.49.17 ViewState as Integer

MBS DynaPDF Plugin, Plugin Version: 15.2, Platforms: macOS, Linux, Windows, Targets: All.

Function: The view state.
Notes:

0 = Off, 1 = On, PDF_MAX_INT (2147483647) = not set
(Read and Write property)

75.49.18 ZoomMax as Single

MBS DynaPDF Plugin, Plugin Version: 15.0, Platforms: macOS, Linux, Windows, Targets: All.

Function: Maximum zoom factor at which the OCG should be On.
Notes:

-1 = not set
(Read and Write property)

75.49.19 ZoomMin as Single

MBS DynaPDF Plugin, Plugin Version: 15.0, Platforms: macOS, Linux, Windows, Targets: All.

Function: Minimum zoom factor at which the OCG should be On.
Notes:

-1 = not set
(Read and Write property)

75.50 class DynaPDFOCGMBS

75.50.1 class DynaPDFOCGMBS

MBS DynaPDF Plugin, Plugin Version: 15.0, Platforms: macOS, Linux, Windows, Targets: All.

Function: The class for details ob OCG layers.
Notes: This is an abstract class. You can't create an instance, but you can get one from various plugin functions.

75.50.2 Methods

75.50.3 Constructor

MBS DynaPDF Plugin, Plugin Version: 15.0, Platforms: macOS, Linux, Windows, Targets: All.

Function: The private constructor.

75.50.4 Properties

75.50.5 AppEvents as Integer

MBS DynaPDF Plugin, Plugin Version: 15.0, Platforms: macOS, Linux, Windows, Targets: All.

Function: If non-zero, the layer is included in one or more app events which control the layer state.
Notes:

Only valid if HaveContUsage is true.
see TOCAppEvent constants: kaeExport, kaePrint and kaeView. (constants defined in DynaPDFMBS)
(Read and Write property)

75.50.6 Categories as Integer

MBS DynaPDF Plugin, Plugin Version: 15.0, Platforms: macOS, Linux, Windows, Targets: All.

Function: The Usage Categories which control the layer state.
Notes:

Only valid if HaveContUsage is true.
See UsageCategory constants: koucNone, koucExport, koucLanguage, koucPrint, koucUser, koucView or oucZoom. (constants defined in DynaPDFMBS)
(Read and Write property)

75.50.7 Handle as Integer

MBS DynaPDF Plugin, Plugin Version: 15.0, Platforms: macOS, Linux, Windows, Targets: All.

Function: The internal object reference.
Notes: (Read and Write property)

75.50.8 HaveContUsage as Boolean

MBS DynaPDF Plugin, Plugin Version: 15.0, Platforms: macOS, Linux, Windows, Targets: All.

Function: Whether the layer contains a Content Usage dictionary.
Notes:

see GetOCGContUsage function.
(Read and Write property)

75.50.9 Intent as Integer

MBS DynaPDF Plugin, Plugin Version: 15.0, Platforms: macOS, Linux, Windows, Targets: All.

Function: The intent.
Notes:

See intent enumeration. Can be koiDesign, koiView, koiAll or koiEmpty. (constants defined in DynaPDFMBS)
(Read and Write property)

75.50.10 IsAll as Boolean

MBS DynaPDF Plugin, Plugin Version: 15.0, Platforms: macOS, Linux, Windows, Targets: All.

Function: An accessor for intent state koiAll.
Notes: (Read only property)

75.50.11 IsDesign as Boolean

MBS DynaPDF Plugin, Plugin Version: 15.0, Platforms: macOS, Linux, Windows, Targets: All.

Function: An accessor for intent state koiDesign.
Notes: (Read only property)

75.50.12 IsEmpty as Boolean

MBS DynaPDF Plugin, Plugin Version: 15.0, Platforms: macOS, Linux, Windows, Targets: All.

Function: An accessor for intent state koiEmpty.
Notes: (Read only property)

75.50.13 IsView as Boolean

MBS DynaPDF Plugin, Plugin Version: 15.0, Platforms: macOS, Linux, Windows, Targets: All.

Function: An accessor for intent state koiView.
Notes: (Read only property)

75.50.14 IsVisible as Boolean

MBS DynaPDF Plugin, Plugin Version: 15.0, Platforms: macOS, Linux, Windows, Targets: All.

Function: An accessor for intent state koiVisible.
Notes: (Read only property)

75.50.15 Name as String

MBS DynaPDF Plugin, Plugin Version: 15.0, Platforms: macOS, Linux, Windows, Targets: All.

Function: The layer name.
Notes: (Read and Write property)

75.51 class DynaPDFOCLayerConfigMBS

75.51.1 class DynaPDFOCLayerConfigMBS

MBS DynaPDF Plugin, Plugin Version: 17.5, Platforms: macOS, Linux, Windows, Targets: All.

Function: The class for an optional content layer configuration.
Notes: This is an abstract class. You can't create an instance, but you can get one from various plugin functions.

75.51.2 Blog Entries

- MBS Xojo Plugins, version 17.5pr3

75.51.3 Blog Entries

- MBS Xojo Plugins, version 17.5pr3

75.51.4 Methods

75.51.5 Constructor

MBS DynaPDF Plugin, Plugin Version: 17.5, Platforms: macOS, Linux, Windows, Targets: All.

Function: The private constructor.

75.51.6 Properties

75.51.7 Intent as Integer

MBS DynaPDF Plugin, Plugin Version: 17.5, Platforms: macOS, Linux, Windows, Targets: All.

Function: The object intent.
Notes:

Possible values koiDesign, koiView, or koiAll.
(Read only property)

75.51.8 IsDefault as Boolean

MBS DynaPDF Plugin, Plugin Version: 17.5, Platforms: macOS, Linux, Windows, Targets: All.

Function: If true, this is the default configuration.
Notes: (Read only property)

75.51.9 Name as String

MBS DynaPDF Plugin, Plugin Version: 17.5, Platforms: macOS, Linux, Windows, Targets: All.

Function: Optional configuration name.
Notes: (Read only property)

75.51.10 NameLen as Integer

MBS DynaPDF Plugin, Plugin Version: 17.5, Platforms: macOS, Linux, Windows, Targets: All.

Function: Length in characters.
Notes: (Read only property)

75.52 class DynaPDFOCUINodeMBS

75.52.1 class DynaPDFOCUINodeMBS

MBS DynaPDF Plugin, Plugin Version: 17.5, Platforms: macOS, Linux, Windows, Targets: All.

Function: The class for an optional content user interface node.
Notes: This is an abstract class. You can't create an instance, but you can get one from various plugin functions.

75.52.2 Blog Entries

- MBS Xojo Plugins, version 17.5pr3

75.52.3 Blog Entries

- MBS Xojo Plugins, version 17.5pr3

75.52.4 Methods

75.52.5 Constructor

MBS DynaPDF Plugin, Plugin Version: 17.5, Platforms: macOS, Linux, Windows, Targets: All.

Function: The private constructor.

75.52.6 Properties

75.52.7 Label as String

MBS DynaPDF Plugin, Plugin Version: 17.5, Platforms: macOS, Linux, Windows, Targets: All.

Function: Optional label.
Notes: (Read only property)

75.52.8 LabelLength as Integer

MBS DynaPDF Plugin, Plugin Version: 17.5, Platforms: macOS, Linux, Windows, Targets: All.

Function: Label Length in characters.
Notes: (Read only property)

75.52.9 NewNode as Boolean

MBS DynaPDF Plugin, Plugin Version: 17.5, Platforms: macOS, Linux, Windows, Targets: All.

Function: If true, a new child node must be created.
Notes: (Read only property)

75.52.10 NextChild as Integer

MBS DynaPDF Plugin, Plugin Version: 17.5, Platforms: macOS, Linux, Windows, Targets: All.

Function: If set, the next child node that must be loaded.
Notes: (Read only property)

75.52.11 NextItem as Integer

MBS DynaPDF Plugin, Plugin Version: 17.5, Platforms: macOS, Linux, Windows, Targets: All.

Function: The next item handle in the list.
Notes: (Read only property)

75.52.12 OCG as Integer

MBS DynaPDF Plugin, Plugin Version: 17.5, Platforms: macOS, Linux, Windows, Targets: All.

Function: Optional OCG handle.
Notes:

-1 if not set. See GetOCG method.
(Read only property)

75.53 class DynaPDFOptimizeParamsMBS

75.53.1 class DynaPDFOptimizeParamsMBS

MBS DynaPDF Plugin, Plugin Version: 16.3, Platforms: macOS, Linux, Windows, Targets: All.

Function: The class for optimize parameters.
Example:

```
dim o as new DynaPDFOptimizeParamsMBS

o.MinColorRes = 100 // scale colored images with more than 100 dpi
o.ResColorImages = 150 // down to 150 dpi
```

75.53.2 Blog Entries

- MBS Xojo Plugins, version 21.3pr1
- MBS Xojo / Real Studio Plugins, version 16.4pr1
- MBS Xojo / Real Studio plug-ins in version 16.3
- MBS Xojo / Real Studio Plugins, version 16.3pr1

75.53.3 Xojo Developer Magazine

- 19.6, page 19: Things you can do with DynaPDF, The MBS DynaPDF Plugin is more powerful than you think by Stefanie Juchmes

75.53.4 Blog Entries

- MBS Xojo Plugins, version 21.3pr1
- MBS Xojo / Real Studio Plugins, version 16.4pr1
- MBS Xojo / Real Studio plug-ins in version 16.3
- MBS Xojo / Real Studio Plugins, version 16.3pr1

75.53.5 Xojo Developer Magazine

- 19.6, page 19: Things you can do with DynaPDF, The MBS DynaPDF Plugin is more powerful than you think by Stefanie Juchmes

75.53.6 Methods

75.53.7 Constructor

MBS DynaPDF Plugin, Plugin Version: 16.3, Platforms: macOS, Linux, Windows, Targets: All.

Function: The constructor.

75.53.8 ExcludeCS as UInt32()

MBS DynaPDF Plugin, Plugin Version: 21.3, Platforms: macOS, Linux, Windows, Targets: All.

Function: Array of color space handles which should be excluded from color conversion.
Notes: Queries array, which you can change.

75.53.9 setExcludeCS(values() as UInt32)

MBS DynaPDF Plugin, Plugin Version: 21.3, Platforms: macOS, Linux, Windows, Targets: All.

Function: Sets the array of color space handles which should be excluded from color conversion.
Notes: Replaces the current array with a new one.

75.53.10 Properties

75.53.11 ExcludeCSCount as UInt32

MBS DynaPDF Plugin, Plugin Version: 21.3, Platforms: macOS, Linux, Windows, Targets: All.

Function: Number of color space handles in the array.
Notes:

This is ExcludeCS.ubound + 1.
(Read only property)

75.53.12 Filter1Bit as Integer

MBS DynaPDF Plugin, Plugin Version: 16.4, Platforms: macOS, Linux, Windows, Targets: All.

Function: Filter for black & white images.
Notes:

See kcf* constants. Default is kcfJPEG.
(Read and Write property)

75.53.13 FilterColor as Integer

MBS DynaPDF Plugin, Plugin Version: 16.4, Platforms: macOS, Linux, Windows, Targets: All.

Function: Filter for multi-channel images.
Notes:

See kcf* constants. Default is kcfJPEG.
(Read and Write property)

75.53.14 FilterGray as Integer

MBS DynaPDF Plugin, Plugin Version: 16.4, Platforms: macOS, Linux, Windows, Targets: All.

Function: The filter for gray image compression.
Notes:

See kcf* constants. Default is kcfJPEG.
(Read and Write property)

75.53.15 JP2KQuality as Integer

MBS DynaPDF Plugin, Plugin Version: 16.4, Platforms: macOS, Linux, Windows, Targets: All.

Function: The JPEG 2000 quality.
Notes:

Default is 80.
(Read and Write property)

75.53.16 JPEGQuality as Integer

MBS DynaPDF Plugin, Plugin Version: 16.4, Platforms: macOS, Linux, Windows, Targets: All.

Function: The JPEG quality.
Notes:

Default is 80.
(Read and Write property)

75.53.17 Min1BitRes as Integer

MBS DynaPDF Plugin, Plugin Version: 16.3, Platforms: macOS, Linux, Windows, Targets: All.

Function: Minimum resolution before scaling for one bit images.
Notes:

Default is 100.
Can be zero to disable.
(Read and Write property)

75.53.18 MinColorRes as Integer

MBS DynaPDF Plugin, Plugin Version: 16.3, Platforms: macOS, Linux, Windows, Targets: All.

Function: Minimum resolution before scaling for color images.
Notes:

Default is 100.
Can be zero to disable.
(Read and Write property)

75.53.19 MinGrayRes as Integer

MBS DynaPDF Plugin, Plugin Version: 16.4, Platforms: macOS, Linux, Windows, Targets: All.

Function: Minimum resolution before scaling for gray images.
Notes:

Default is 100 dpi.
Can be zero to disable.
(Read and Write property)

75.53.20 MinLineWidth as Single

MBS DynaPDF Plugin, Plugin Version: 16.3, Platforms: macOS, Linux, Windows, Targets: All.

Function: Minimum line width for lines.
Notes:

Zero means no hair line removal.
(Read and Write property)

75.53.21 Res1BitImages as Integer

MBS DynaPDF Plugin, Plugin Version: 16.3, Platforms: macOS, Linux, Windows, Targets: All.

Function: Resolution for 1 bit black & white images.
Notes:

Default is 150.
Can be zero to disable.
(Read and Write property)

75.53.22 ResColorImages as Integer

MBS DynaPDF Plugin, Plugin Version: 16.3, Platforms: macOS, Linux, Windows, Targets: All.

Function: Resolution for images with more than one color channel.
Notes:

Default is 150.
Can be zero to disable.
(Read and Write property)

75.53.23 ResGrayImages as Integer

MBS DynaPDF Plugin, Plugin Version: 16.4, Platforms: macOS, Linux, Windows, Targets: All.

Function: Resolution for Gray images.
Notes:

Default is 150.
Can be zero to disable.
(Read and Write property)

75.54 class DynaPDFOutputIntentMBS

75.54.1 class DynaPDFOutputIntentMBS

MBS DynaPDF Plugin, Plugin Version: 14.2, Platforms: macOS, Linux, Windows, Targets: All.

Function: The class for details on an output intent.
Notes: This is an abstract class. You can't create an instance, but you can get one from various plugin functions.

75.54.2 Methods

75.54.3 Constructor

MBS DynaPDF Plugin, Plugin Version: 14.2, Platforms: macOS, Linux, Windows, Targets: All.

Function: Private constructor.

75.54.4 Properties

75.54.5 Buffer as String

MBS DynaPDF Plugin, Plugin Version: 14.2, Platforms: macOS, Linux, Windows, Targets: All.

Function: ICC profile buffer (optional)
Notes: (Read and Write property)

75.54.6 BufferSize as Integer

MBS DynaPDF Plugin, Plugin Version: 14.2, Platforms: macOS, Linux, Windows, Targets: All.

Function: Buffer size in bytes.
Notes: (Read and Write property)

75.54.7 Info as String

MBS DynaPDF Plugin, Plugin Version: 14.2, Platforms: macOS, Linux, Windows, Targets: All.

Function: Info string or name of the ICC profile.
Notes: (Read and Write property)

75.54.8 NumComponents as Integer

MBS DynaPDF Plugin, Plugin Version: 14.2, Platforms: macOS, Linux, Windows, Targets: All.

Function: Number of components.
Notes: (Read and Write property)

75.54.9 OutputCondition as String

MBS DynaPDF Plugin, Plugin Version: 14.2, Platforms: macOS, Linux, Windows, Targets: All.

Function: Describtion of the output device.
Notes: (Read and Write property)

75.54.10 OutputConditionID as String

MBS DynaPDF Plugin, Plugin Version: 14.2, Platforms: macOS, Linux, Windows, Targets: All.

Function: Describtion of the output device.
Notes: (Read and Write property)

75.54.11 RegistryName as String

MBS DynaPDF Plugin, Plugin Version: 14.2, Platforms: macOS, Linux, Windows, Targets: All.

Function: The registry in which OutputConditionID is defined.
Notes: (Read and Write property)

75.54.12 SubType as String

MBS DynaPDF Plugin, Plugin Version: 14.2, Platforms: macOS, Linux, Windows, Targets: All.

Function: The sub type.
Notes:

GTS_PDFX, GTS_PDFA1, or ISO_PDFE1
(Read and Write property)

75.55 class DynaPDFPageLabelMBS

75.55.1 class DynaPDFPageLabelMBS

MBS DynaPDF Plugin, Plugin Version: 8.0, Platforms: macOS, Linux, Windows, Targets: All.

Function: The class for a Page label.
Notes: This is an abstract class. You can't create an instance, but you can get one from various plugin functions.

75.55.2 Blog Entries

- MBS Xojo / Real Studio Plugins, version 16.3pr2

75.55.3 Blog Entries

- MBS Xojo / Real Studio Plugins, version 16.3pr2

75.55.4 Methods

75.55.5 Constructor

MBS DynaPDF Plugin, Plugin Version: 15.0, Platforms: macOS, Linux, Windows, Targets: All.

Function: The private constructor.

75.55.6 Properties

75.55.7 FirstPageNum as Integer

MBS DynaPDF Plugin, Plugin Version: 10.1, Platforms: macOS, Linux, Windows, Targets: All.

Function: First page number to be displayed in the page label.
Notes:

Subsequent pages are numbered sequentially from this value.
(Read only property)

75.55.8 Format as Integer

MBS DynaPDF Plugin, Plugin Version: 8.0, Platforms: macOS, Linux, Windows, Targets: All.

Function: The format of the page label.
Notes: (Read only property)

75.55.9 Prefix as String

MBS DynaPDF Plugin, Plugin Version: 8.0, Platforms: macOS, Linux, Windows, Targets: All.

Function: The prefix.
Notes:

This string is either an unicode encoded string or an ASCII encoded string.
(Read only property)

75.55.10 PrefixLen as Integer

MBS DynaPDF Plugin, Plugin Version: 8.0, Platforms: macOS, Linux, Windows, Targets: All.

Function: The length of the prefix in characters.
Notes: (Read only property)

75.55.11 PrefixUni as Boolean

MBS DynaPDF Plugin, Plugin Version: 8.0, Platforms: macOS, Linux, Windows, Targets: All.

Function: Whether the prefix is in unicode.
Notes: (Read only property)

75.55.12 StartRange as Integer

MBS DynaPDF Plugin, Plugin Version: 8.0, Platforms: macOS, Linux, Windows, Targets: All.

Function: The start range.
Notes: (Read only property)

75.56 class DynaPDFPageMBS

75.56.1 class DynaPDFPageMBS

MBS DynaPDF Plugin, Plugin Version: 11.1, Platforms: macOS, Linux, Windows, Targets: All.

Function: The class for a DynaPDF page.
Notes: This is an abstract class. You can't create an instance, but you can get one from various plugin functions.

75.56.2 Blog Entries

- Improvements for MBS Xojo DynaPDF Plugin
- MBS Xojo Plugins, version 20.2pr2
- MBS Xojo Plugins, version 18.2pr6

75.56.3 Blog Entries

- Improvements for MBS Xojo DynaPDF Plugin
- MBS Xojo Plugins, version 20.2pr2
- MBS Xojo Plugins, version 18.2pr6

75.56.4 Methods

75.56.5 BBox(type as Integer) as DynaPDFRectMBS

MBS DynaPDF Plugin, Plugin Version: 11.1, Platforms: macOS, Linux, Windows, Targets: All.

Function: Returns the requested bounding box.
Notes:

use the constants kpbArtBox, kpbBleedBox, kpbCropBox, kpbMediaBox or kpbTrimBox.

If orientation gives you 90, 270, -90 or -270, you may want to swap width and height of the rectangle.

75.56.6 CalcPagePixelSize(DefScale as UInt32, Scale as single, FrameWidth as UInt32, FrameHeight as UInt32, Flags as UInt32, byref Width as UInt32, byref Height as UInt32)

MBS DynaPDF Plugin, Plugin Version: 12.1, Platforms: macOS, Linux, Windows, Targets: All.

Function: The function calculates the image size of a page exactly in the way as RenderPage() does, if called with the same parameters.
Example:

```
// your PDF environment
dim pdf as new DynaPDFMBS

// some PDF
dim file as FolderItem = SpecialFolder.Desktop.Child("test.pdf")

call pdf.CreateNewPDF(nil)

// We import all pages
call pdf.SetImportFlags(pdf.kifImportAsPage)
call pdf.OpenImportFile(file, 0, "")
call pdf.ImportPDFFile(1,1.0,1.0)

// get first page
dim p as DynaPDFPageMBS = pdf.GetPage(1)

// and calculate how big it would be:
dim PageWidth, PageHeight as UInt32

dim DefScale as UInt32 = DynaPDFMBS.kpsFitBest
dim Scale as Single = 1.0
dim Flags as Uint32 = DynaPDFRasterImageMBS.krfDefault

p.CalcPagePixelSize(DefScale, Scale, window1.Width, window1.Height, Flags, PageWidth, PageHeight)

MsgBox "PageWidth: "+str(PageWidth)+EndOfLine+"PageHeight: "+str(PageHeight)
```

Notes:

This makes it possible to create the image in the required size so that it can be rendered without a border.

75.56.7 Constructor

MBS DynaPDF Plugin, Plugin Version: 15.0, Platforms: macOS, Linux, Windows, Targets: All.

Function: The private constructor.

75.56.8 GetWidthHeight(Flags as UInt32, byref Width as Single, byref Height as Single, Rotate as Integer = 0) as DynaPDFRectMBS

MBS DynaPDF Plugin, Plugin Version: 16.4, Platforms: macOS, Linux, Windows, Targets: All.

Function: Calculates page width and height.

75.56.9 SetBBox(type as integer, BBox as DynaPDFRectMBS) as Boolean

MBS DynaPDF Plugin, Plugin Version: 18.2, Platforms: macOS, Linux, Windows, Targets: All.

Function: Sets or changes the bounding box of a page.
Notes:

This function is intended to be fast as possible. It requires no open page like DynaPDFMBS.SetBBox(), it does not change the default media or crop box, and it does not adjust the current coordinate system if the media box will be changed.

The function is useful if only one or more bounding boxes must be changed, whithout editing a page, or when a specific area of a page should be rendered. In the latter case change the crop box and restore it to the previous value when finish.
To delete a bounding box set the bounding box to 0, 0, 0, 0. The parameter BBox is required to be present, it cannot be nil.

If the function succeeds the return value is true. If the function fails the return value is false.

75.56.10 Properties

75.56.11 ArtBox as DynaPDFRectMBS

MBS DynaPDF Plugin, Plugin Version: 20.2, Platforms: macOS, Linux, Windows, Targets: All.

Function: Queries art box for this page.
Notes:

May be nil if not defined.
(Read only property)

75.56.12 BleedBox as DynaPDFRectMBS

MBS DynaPDF Plugin, Plugin Version: 20.2, Platforms: macOS, Linux, Windows, Targets: All.

Function: Queries bleed box for this page.
Notes:

May be nil if not defined.
(Read only property)

75.56.13 CropBox as DynaPDFRectMBS

MBS DynaPDF Plugin, Plugin Version: 20.2, Platforms: macOS, Linux, Windows, Targets: All.

Function: Queries crop box for this page.
Notes:

May be nil if not defined.
(Read only property)

75.56.14 Handle as Integer

MBS DynaPDF Plugin, Plugin Version: 11.1, Platforms: macOS, Linux, Windows, Targets: All.

Function: The internal object reference.
Notes: (Read only property)

75.56.15 MediaBox as DynaPDFRectMBS

MBS DynaPDF Plugin, Plugin Version: 20.2, Platforms: macOS, Linux, Windows, Targets: All.

Function: Queries media box for this page.
Notes: (Read only property)

75.56.16 Orientation as Integer

MBS DynaPDF Plugin, Plugin Version: 11.1, Platforms: macOS, Linux, Windows, Targets: All.

Function: Returns the page orientation.
Notes: (Read only property)

75.56.17 Page as Integer

MBS DynaPDF Plugin, Plugin Version: 14.1, Platforms: macOS, Linux, Windows, Targets: All.

Function: The original page number used to query this page.
Notes: (Read only property)

75.56.18 PDF as DynaPDFMBS

MBS DynaPDF Plugin, Plugin Version: 11.1, Platforms: macOS, Linux, Windows, Targets: All.

Function: The reference back to parent dynaPDF object.
Notes: (Read only property)

75.56.19 TrimBox as DynaPDFRectMBS

MBS DynaPDF Plugin, Plugin Version: 20.2, Platforms: macOS, Linux, Windows, Targets: All.

Function: Queries trim box for this page.
Notes:

May be nil if not defined.
(Read only property)

75.56.20 Constants

75.56.21 kpbArtBox = 0

MBS DynaPDF Plugin, Plugin Version: 11.1.

Function: One of the PDF box constants.
Notes: Art box.

75.56.22 kpbBleedBox = 1

MBS DynaPDF Plugin, Plugin Version: 11.1.

Function: One of the PDF box constants.
Notes: Bleed box.

75.56.23 kpbCropBox = 2

MBS DynaPDF Plugin, Plugin Version: 11.1.

Function: One of the PDF box constants.
Notes: Crop Box.

75.56.24 kpbMediaBox = 4

MBS DynaPDF Plugin, Plugin Version: 11.1.

Function: One of the PDF box constants.
Notes: Media Box.

75.56.25 kpbTrimBox = 3

MBS DynaPDF Plugin, Plugin Version: 11.1.

Function: One of the PDF box constants.
Notes: Trim Box.

75.57 class DynaPDFPageStatisticMBS

75.57.1 class DynaPDFPageStatisticMBS

MBS DynaPDF Plugin, Plugin Version: 12.5, Platforms: macOS, Linux, Windows, Targets: All.

Function: A class for page statistics.
Notes:

You could count yourself with DynaPDFParseInterfaceMBS class and using the events.
This is just a convenience way to learn about whether for example there is an image on the page.
This is an abstract class. You can't create an instance, but you can get one from various plugin functions.

75.57.2 Blog Entries

- MonkeyBread Software Releases the MBS Real Studio plug-ins in version 12.5
- MBS Real Studio Plugins, version 12.5pr13

75.57.3 Xojo Developer Magazine

- 11.1, page 9: News

75.57.4 Blog Entries

- MonkeyBread Software Releases the MBS Real Studio plug-ins in version 12.5
- MBS Real Studio Plugins, version 12.5pr13

75.57.5 Xojo Developer Magazine

- 11.1, page 9: News

75.57.6 Methods

75.57.7 Constructor

MBS DynaPDF Plugin, Plugin Version: 15.0, Platforms: macOS, Linux, Windows, Targets: All.

Function: The private constructor.

75.57.8 Properties

75.57.9 BezierCount as Integer

MBS DynaPDF Plugin, Plugin Version: 12.5, Platforms: macOS, Linux, Windows, Targets: All.

Function: The number of bezier curves.
Notes: (Read and Write property)

75.57.10 ClipPathCount as Integer

MBS DynaPDF Plugin, Plugin Version: 12.5, Platforms: macOS, Linux, Windows, Targets: All.

Function: The number of path clippings.
Notes: (Read and Write property)

75.57.11 ClosePathCount as Integer

MBS DynaPDF Plugin, Plugin Version: 12.5, Platforms: macOS, Linux, Windows, Targets: All.

Function: The number of paths closed.
Notes: (Read and Write property)

75.57.12 DrawShadingCount as Integer

MBS DynaPDF Plugin, Plugin Version: 12.5, Platforms: macOS, Linux, Windows, Targets: All.

Function: The number of shading drawings.
Notes: (Read and Write property)

75.57.13 FontCount as Integer

MBS DynaPDF Plugin, Plugin Version: 12.5, Platforms: macOS, Linux, Windows, Targets: All.

Function: The number of fonts used.
Notes: (Read and Write property)

75.57.14 ImageCount as Integer

MBS DynaPDF Plugin, Plugin Version: 12.5, Platforms: macOS, Linux, Windows, Targets: All.

Function: The number of images used.
Notes: (Read and Write property)

75.57.15 LayerCount as Integer

MBS DynaPDF Plugin, Plugin Version: 12.5, Platforms: macOS, Linux, Windows, Targets: All.

Function: The number of layers used.
Notes: (Read and Write property)

75.57.16 LineCount as Integer

MBS DynaPDF Plugin, Plugin Version: 12.5, Platforms: macOS, Linux, Windows, Targets: All.

Function: The number of lines.
Notes: (Read and Write property)

75.57.17 PatternCount as Integer

MBS DynaPDF Plugin, Plugin Version: 12.5, Platforms: macOS, Linux, Windows, Targets: All.

Function: The number of patterns used.
Notes: (Read and Write property)

75.57.18 RectangleCount as Integer

MBS DynaPDF Plugin, Plugin Version: 12.5, Platforms: macOS, Linux, Windows, Targets: All.

Function: The number of rectangles.
Notes: (Read and Write property)

75.57.19 TemplateCount as Integer

MBS DynaPDF Plugin, Plugin Version: 12.5, Platforms: macOS, Linux, Windows, Targets: All.

Function: The number of templates.
Notes: (Read and Write property)

75.57.20 TextCount as Integer

MBS DynaPDF Plugin, Plugin Version: 12.5, Platforms: macOS, Linux, Windows, Targets: All.

Function: The number of text fragments.
Notes: (Read and Write property)

75.57.21 TextLength as Integer

MBS DynaPDF Plugin, Plugin Version: 12.5, Platforms: macOS, Linux, Windows, Targets: All.

Function: The length in characters of the text on the page.
Notes: (Read and Write property)

75.58 class DynaPDFParseInterfaceMBS

75.58.1 class DynaPDFParseInterfaceMBS

MBS DynaPDF Plugin, Plugin Version: 8.6, Platforms: macOS, Linux, Windows, Targets: All.

Function: A class for parsing pdf content.
Notes: You need to implement the BeginTemplate event in order to get events for images, vector graphics and text on the templates used on the page.

75.58.2 Blog Entries

- MBS Xojo Plugins, version 19.6pr1
- DynaPDF Text Position Examples updated
- DynaPDF Text Position Examples
- MBS Xojo / Real Studio Plugins, version 15.4pr5
- MBS Xojo / Real Studio Plugins, version 14.2pr7
- MBS Real Studio Plugins, version 13.0fc2
- MBS Real Studio Plugins, version 12.5pr2
- MBS Real Studio Plugins, version 12.4pr9
- MBS REALbasic Plugins, version 11.1pr4

75.58.3 Blog Entries

- MBS Xojo Plugins, version 19.6pr1
- DynaPDF Text Position Examples updated
- DynaPDF Text Position Examples
- MBS Xojo / Real Studio Plugins, version 15.4pr5
- MBS Xojo / Real Studio Plugins, version 14.2pr7
- MBS Real Studio Plugins, version 13.0fc2
- MBS Real Studio Plugins, version 12.5pr2
- MBS Real Studio Plugins, version 12.4pr9
- MBS REALbasic Plugins, version 11.1pr4

75.58.4 Events

75.58.5 ApplyPattern(ObjectPtr as Integer, Type as Integer, PatternPtr as Integer) as Integer

MBS DynaPDF Plugin, Plugin Version: 8.6, Platforms: macOS, Linux, Windows, Targets: .

Function: One of the parser events.
Notes:

Type is one of the following constants:

```
kptColored          = 0
 kptUnColored       = 1
 kptShadingPattern  = 2
```

75.58.6 BeginLayer(OCHandle as Integer, InVisible as boolean) as Integer

MBS DynaPDF Plugin, Plugin Version: 11.1, Platforms: macOS, Linux, Windows, Targets: .

Function: Called when the PDF parser found a begin layer command.
Notes:

The plugin will process the OCG object for you. So if handle is -1, there is no layer handle.
If it is >= 0, you have a handle. If it is <0, something failed.

75.58.7 BeginPattern(ObjectPtr as Integer, Fill as Boolean, PatternType as Integer, BBox as DynaPDFRectMBS, Matrix as DynaPDFMatrixMBS, XStep as Double, YStep as Double) as Integer

MBS DynaPDF Plugin, Plugin Version: 10.1, Platforms: macOS, Linux, Windows, Targets: .

Function: One of the parser events.
Notes:

PatternType is one of the following constants:

```
kptColored          = 0
 kptUnColored       = 1
 kptShadingPattern  = 2
```

75.58.8 BeginTemplate(ObjectPtr as Integer, Handle as Integer, BBox as DynaPDFRectMBS, Matrix as DynaPDFMatrixMBS) as Integer

MBS DynaPDF Plugin, Plugin Version: 8.6, Platforms: macOS, Linux, Windows, Targets: .

Function: One of the parser events.
Notes: You need to implement this event in order to get text, images and vector graphics from inside templates.

75.58.9 BezierTo1(ObjectPtr as Integer, x1 as Double, y1 as Double, x3 as Double, y3 as Double) as Integer

MBS DynaPDF Plugin, Plugin Version: 8.6, Platforms: macOS, Linux, Windows, Targets: .

Function: One of the parser events.

75.58.10 BezierTo2(ObjectPtr as Integer, x2 as Double, y2 as Double, x3 as Double, y3 as Double) as Integer

MBS DynaPDF Plugin, Plugin Version: 8.6, Platforms: macOS, Linux, Windows, Targets: .

Function: One of the parser events.

75.58.11 BezierTo3(ObjectPtr as Integer, x1 as Double, y1 as Double, x2 as Double, y2 as Double, x3 as Double, y3 as Double) as Integer

MBS DynaPDF Plugin, Plugin Version: 8.6, Platforms: macOS, Linux, Windows, Targets: .

Function: One of the parser events.

75.58.12 ClipPath(ObjectPtr as Integer, EvenOdd as boolean, Mode as Integer) as Integer

MBS DynaPDF Plugin, Plugin Version: 8.6, Platforms: macOS, Linux, Windows, Targets: .

Function: One of the parser events.
Notes: For the Mode parameter, the kfm* constants are used.

75.58.13 ClosePath(ObjectPtr as Integer, Mode as Integer) as Integer

MBS DynaPDF Plugin, Plugin Version: 8.6, Platforms: macOS, Linux, Windows, Targets: .

Function: One of the parser events.
Notes: For the Mode parameter, the kfm* constants are used.

75.58.14 DrawShading(ObjectPtr as Integer, Type as Integer, Shading as Integer) as Integer

MBS DynaPDF Plugin, Plugin Version: 8.6, Platforms: macOS, Linux, Windows, Targets: .

Function: One of the parser events.
Notes:

For the type parameter you use the kst* constants.

75.58.15 EndLayer(OCHandle as Integer, InVisible as boolean)

MBS DynaPDF Plugin, Plugin Version: 11.1, Platforms: macOS, Linux, Windows, Targets: .

Function: Called when the PDF parser found an end layer command.

75.58.16 EndPattern

MBS DynaPDF Plugin, Plugin Version: 8.6, Platforms: macOS, Linux, Windows, Targets: .

Function: One of the parser events.

75.58.17 EndTemplate

MBS DynaPDF Plugin, Plugin Version: 8.6, Platforms: macOS, Linux, Windows, Targets: .

Function: One of the parser events.

75.58.18 InsertImage(image as DynaPDFImageMBS) as Integer

MBS DynaPDF Plugin, Plugin Version: 8.6, Platforms: macOS, Linux, Windows, Targets: .

Function: One of the parser events.
Notes: You can return zero on success or 1 to stop processing.

75.58.19 LineTo(ObjectPtr as Integer, x as Double, y as Double) as Integer

MBS DynaPDF Plugin, Plugin Version: 8.6, Platforms: macOS, Linux, Windows, Targets: .

Function: One of the parser events.

75.58.20 MoveTo(ObjectPtr as Integer, x as Double, y as Double) as Integer

MBS DynaPDF Plugin, Plugin Version: 8.6, Platforms: macOS, Linux, Windows, Targets: .

Function: One of the parser events.

75.58.21 MulMatrix(ObjectPtr as Integer, matrix as DynaPDFMatrixMBS)

MBS DynaPDF Plugin, Plugin Version: 8.6, Platforms: macOS, Linux, Windows, Targets: .

Function: A matrix multiplication was found.

75.58.22 Rectangle(ObjectPtr as Integer, x as Double, y as Double, w as Double, h as Double) as Integer

MBS DynaPDF Plugin, Plugin Version: 8.6, Platforms: macOS, Linux, Windows, Targets: .

Function: The parser found a rectangle.

75.58.23 RestoreGraphicState as Integer

MBS DynaPDF Plugin, Plugin Version: 8.6, Platforms: macOS, Linux, Windows, Targets: .

Function: One of the parser events.

75.58.24 SaveGraphicState as Integer

MBS DynaPDF Plugin, Plugin Version: 8.6, Platforms: macOS, Linux, Windows, Targets: .

Function: One of the parser events.

75.58.25 SetCharSpacing(ObjectPtr as Integer, Value as Double)

MBS DynaPDF Plugin, Plugin Version: 8.6, Platforms: macOS, Linux, Windows, Targets: .

Function: One of the parser events.

75.58.26 SetExtGState(ObjectPtr as Integer, GS as DynaPDFExtGState2MBS)

MBS DynaPDF Plugin, Plugin Version: 8.6, Platforms: macOS, Linux, Windows, Targets: .

Function: One of the parser events.

75.58.27 SetFillColor(ObjectPtr as Integer, NumComps as Integer, Color1 as Double, Color2 as Double, Color3 as Double, Color4 as Double, Colors() as Double, ColorspaceType as Integer, ColorSpace as DynaPDFColorSpaceMBS)

MBS DynaPDF Plugin, Plugin Version: 8.6, Platforms: macOS, Linux, Windows, Targets: .

Function: One of the parser events.
Notes:

Colors array contains NumComps color values. First four values are provided directly with Color1, Color2, Color3 and Color4 parameters.
ColorSpaceType uses the kes* constants.
You can use ConvColor to convert colors to RGB or CMYK if needed.

75.58.28 SetFont(ObjectPtr as Integer, fontType as Integer, Embedded as boolean, FontName as string, Style as Integer, FontSize as Double, FontHandle as Integer, FontInfo as DynaPDFFontInfoMBS)

MBS DynaPDF Plugin, Plugin Version: 8.6, Platforms: macOS, Linux, Windows, Targets: .

Function: One of the parser events.

75.58.29 SetLeading(ObjectPtr as Integer, Value as Double)

MBS DynaPDF Plugin, Plugin Version: 8.6, Platforms: macOS, Linux, Windows, Targets: .

Function: One of the parser events.

75.58.30 SetLineCapStyle(ObjectPtr as Integer, Style as Integer)

MBS DynaPDF Plugin, Plugin Version: 8.6, Platforms: macOS, Linux, Windows, Targets: .

Function: One of the parser events.

75.58.31 SetLineDashPattern(ObjectPtr as integer, dash() as Double, NumValues as integer, Phase as Double)

MBS DynaPDF Plugin, Plugin Version: 8.6, Platforms: macOS, Linux, Windows, Targets: .

Function: One of the parser events.

75.58.32 SetLineJoinStyle(ObjectPtr as Integer, Style as Integer)

MBS DynaPDF Plugin, Plugin Version: 8.6, Platforms: macOS, Linux, Windows, Targets: .

Function: One of the parser events.

75.58.33 SetLineWidth(ObjectPtr as Integer, Value as Double)

MBS DynaPDF Plugin, Plugin Version: 8.6, Platforms: macOS, Linux, Windows, Targets: .

Function: One of the parser events.

75.58.34 SetMiterLimit(ObjectPtr as Integer, Value as Double)

MBS DynaPDF Plugin, Plugin Version: 8.6, Platforms: macOS, Linux, Windows, Targets: .

Function: One of the parser events.

75.58.35 SetStrokeColor(ObjectPtr as Integer, NumComps as Integer, Color1 as Double, Color2 as Double, Color3 as Double, Color4 as Double, Colors() as Double, ColorspaceType as Integer, ColorSpace as DynaPDFColorSpaceMBS)

MBS DynaPDF Plugin, Plugin Version: 8.6, Platforms: macOS, Linux, Windows, Targets: .

Function: One of the parser events.
Notes:

Colors array contains NumComps color values. First four values are provided directly with Color1, Color2, Color3 and Color4 parameters.
ColorSpaceType uses the kes* constants.
You can use ConvColor to convert colors to RGB or CMYK if needed.

75.58.36 SetTextDrawMode(ObjectPtr as Integer, Mode as Integer)

MBS DynaPDF Plugin, Plugin Version: 8.6, Platforms: macOS, Linux, Windows, Targets: .

Function: One of the parser events.

75.58.37 SetTextScale(ObjectPtr as Integer, Value as Double)

MBS DynaPDF Plugin, Plugin Version: 8.6, Platforms: macOS, Linux, Windows, Targets: .

Function: One of the parser events.

75.58.38 SetWordSpacing(ObjectPtr as Integer, Value as Double)

MBS DynaPDF Plugin, Plugin Version: 8.6, Platforms: macOS, Linux, Windows, Targets: .

Function: One of the parser events.

75.58.39 ShowTextArrayA(ObjectPtr as Integer, Matrix as DynaPDFMatrixMBS, Kerning() as DynapdfTextRecordAMBS, Count as Integer, Width as Double) as Integer

MBS DynaPDF Plugin, Plugin Version: 8.7, Platforms: macOS, Linux, Windows, Targets: .

Function: One of the parser events.

75.58.40 ShowTextArrayW(Source() as DynaPDFTextRecordAMBS, Matrix as DynapdfMatrixMBS, Kerning() as DynapdfTextRecordWMBS, Count as Integer, Width as Double, Decoded as boolean) as Integer

MBS DynaPDF Plugin, Plugin Version: 8.6, Platforms: macOS, Linux, Windows, Targets: .

Function: One of the parser events.

75.59 class DynaPDFPointDataDictionaryMBS

75.59.1 class DynaPDFPointDataDictionaryMBS

MBS DynaPDF Plugin, Plugin Version: 15.0, Platforms: macOS, Linux, Windows, Targets: All.

Function: The class for a dictionary with point data.
Notes: This is an abstract class. You can't create an instance, but you can get one from various plugin functions.

75.59.2 Blog Entries

- MBS Xojo / Real Studio Plugins, version 15.0pr8

75.59.3 Blog Entries

- MBS Xojo / Real Studio Plugins, version 15.0pr8

75.59.4 Methods

75.59.5 Arrays as DynaPDFPointDataMBS()

MBS DynaPDF Plugin, Plugin Version: 15.0, Platforms: macOS, Linux, Windows, Targets: All.

Function: The array of entries in the point data dictionary.

75.59.6 Constructor

MBS DynaPDF Plugin, Plugin Version: 15.0, Platforms: macOS, Linux, Windows, Targets: All.

Function: The private constructor.

75.59.7 Properties

75.59.8 Count as Integer

MBS DynaPDF Plugin, Plugin Version: 15.0, Platforms: macOS, Linux, Windows, Targets: All.

Function: Number of point data arrays
Notes: (Read and Write property)

75.59.9 Subtype as String

MBS DynaPDF Plugin, Plugin Version: 15.0, Platforms: macOS, Linux, Windows, Targets: All.

Function: The sub type for the point data.
Notes:

Should be Cloud.
(Read and Write property)

75.60 class DynaPDFPointDataMBS

75.60.1 class DynaPDFPointDataMBS

MBS DynaPDF Plugin, Plugin Version: 15.0, Platforms: macOS, Linux, Windows, Targets: All.

Function: The data class for point data dictionary entries.
Notes:

A point data dictionary specifies points in 2D space for geospatical measures. The parameter DataType specifies the type of points, such as LAT for latitude in degrees, LON for longitute in degrees, or ALT for altitude in metres.
This is an abstract class. You can't create an instance, but you can get one from various plugin functions.

75.60.2 Blog Entries

- MBS Xojo / Real Studio Plugins, version 15.0pr8

75.60.3 Blog Entries

- MBS Xojo / Real Studio Plugins, version 15.0pr8

75.60.4 Methods

75.60.5 Constructor

MBS DynaPDF Plugin, Plugin Version: 15.0, Platforms: macOS, Linux, Windows, Targets: All.

Function: The private constructor.

75.60.6 values as Single()

MBS DynaPDF Plugin, Plugin Version: 15.0, Platforms: macOS, Linux, Windows, Targets: All.

Function: Array with values.

75.60.7 Properties

75.60.8 DataType as String

MBS DynaPDF Plugin, Plugin Version: 15.0, Platforms: macOS, Linux, Windows, Targets: All.

Function: Data type as string.
Notes:

Specifies the type of points, such as LAT for latitude in degrees, LON for longitute in degrees, or ALT for altitude in metres.
(Read and Write property)

75.60.9 Index as Integer

MBS DynaPDF Plugin, Plugin Version: 15.0, Platforms: macOS, Linux, Windows, Targets: All.

Function: The index in the dictionary.
Notes: (Read and Write property)

75.60.10 ValCount as Integer

MBS DynaPDF Plugin, Plugin Version: 15.0, Platforms: macOS, Linux, Windows, Targets: All.

Function: Number of values in the array.
Notes: (Read and Write property)

75.61 class DynaPDFPointMBS

75.61.1 class DynaPDFPointMBS

MBS DynaPDF Plugin, Plugin Version: 14.0, Platforms: macOS, Linux, Windows, Targets: All.

Function: The class for a point.

75.61.2 Methods

75.61.3 Constructor(x as Double = 0.0, y as Double = 0.0)

MBS DynaPDF Plugin, Plugin Version: 14.0, Platforms: macOS, Linux, Windows, Targets: All.

Function: The constructor.

75.61.4 Properties

75.61.5 X as Double

MBS DynaPDF Plugin, Plugin Version: 14.0, Platforms: macOS, Linux, Windows, Targets: All.

Function: The X value.
Notes: (Read and Write property)

75.61.6 Y as Double

MBS DynaPDF Plugin, Plugin Version: 14.0, Platforms: macOS, Linux, Windows, Targets: All.

Function: The Y value.
Notes: (Read and Write property)

75.62 class DynaPDFPrintParamsMBS

75.62.1 class DynaPDFPrintParamsMBS

MBS DynaPDF Plugin, Plugin Version: 17.2, Platforms: macOS, Linux, Windows, Targets: All.

Function: The class for additional print parameters.

75.62.2 Blog Entries

- MBS Xojo Plugins, version 19.5pr6
- MBS Xojo Plugins, version 17.2pr4

75.62.3 Blog Entries

- MBS Xojo Plugins, version 19.5pr6
- MBS Xojo Plugins, version 17.2pr4

75.62.4 Properties

75.62.5 Compress as Boolean

MBS DynaPDF Plugin, Plugin Version: 17.2, Platforms: macOS, Linux, Windows, Targets: All.

Function: Whether to compress images sent to printer.
Notes:

Meaningful only for image output. If true, compressed images are send to the printer.
(Read and Write property)

75.62.6 FilterColor as Integer

MBS DynaPDF Plugin, Plugin Version: 17.2, Platforms: macOS, Linux, Windows, Targets: All.

Function: Compression filter to use for color images.
Notes:

Meaningful only for image output. Supported filters on Windows: kcfFlate and kcfJPEG.
(Read and Write property)

75.62.7 FilterGray as Integer

MBS DynaPDF Plugin, Plugin Version: 17.2, Platforms: macOS, Linux, Windows, Targets: All.

Function: Compression filter to use for grayscale images.
Notes:

Meaningful only for image output. Supported filters on Windows: kcfFlate and kcfJPEG.
(Read and Write property)

75.62.8 IgnoreDCSize as Boolean

MBS DynaPDF Plugin, Plugin Version: 17.2, Platforms: macOS, Linux, Windows, Targets: All.

Function: If true, PageSize is used to calculate the output format.
Notes: (Read and Write property)

75.62.9 JPEGQuality as Integer

MBS DynaPDF Plugin, Plugin Version: 17.2, Platforms: macOS, Linux, Windows, Targets: All.

Function: JPEG Quality in percent (1..100).
Notes:

Zero means Default, which is 60% .
(Read and Write property)

75.62.10 MaxRes as Integer

MBS DynaPDF Plugin, Plugin Version: 17.2, Platforms: macOS, Linux, Windows, Targets: All.

Function: Maximum print resolution.
Notes:

Zero means Default, which is 600 DPI.
(Read and Write property)

75.62.11 PageSize as DynaPDFRectMBS

MBS DynaPDF Plugin, Plugin Version: 17.2, Platforms: macOS, Linux, Windows, Targets: All.

Function: The page size to use.
Notes:

Considered only, if IgnoreDCSize is set to true.
(Read and Write property)

75.63 class DynaPDFPrintSettingsMBS

75.63.1 class DynaPDFPrintSettingsMBS

MBS DynaPDF Plugin, Plugin Version: 8.7, Platforms: macOS, Linux, Windows, Targets: All.

Function: The class for the print settings in a PDF document.
Notes: This requires PDF 1.7.

75.63.2 Methods

75.63.3 PrintRanges(index as Integer) as Integer

MBS DynaPDF Plugin, Plugin Version: 8.7, Platforms: macOS, Linux, Windows, Targets: All.

Function: The array of print ranges.
Notes: If set, the array contains PrintRangesCount * 2 values. Each pair consists of the first and last pages in the sub-range. The first page in the PDF file is denoted by 0.

75.63.4 Properties

75.63.5 DuplexMode as Integer

MBS DynaPDF Plugin, Plugin Version: 8.7, Platforms: macOS, Linux, Windows, Targets: All.

Function: The duplex mode.
Notes:

Use the kdpm* constants.
(Read only property)

75.63.6 NumCopies as Integer

MBS DynaPDF Plugin, Plugin Version: 8.7, Platforms: macOS, Linux, Windows, Targets: All.

Function: The number of copies.
Notes:

-1 means not set. Values larger than 5 are ignored in viewer applications.
(Read only property)

75.63.7 PickTrayByPDFSize as Integer

MBS DynaPDF Plugin, Plugin Version: 8.7, Platforms: macOS, Linux, Windows, Targets: All.

Function: The setting for picking the tray by the PDF size.
Notes:

-1 means not set. 0 = false, 1 = true.
(Read only property)

75.63.8 PrintRangesCount as Integer

MBS DynaPDF Plugin, Plugin Version: 8.7, Platforms: macOS, Linux, Windows, Targets: All.

Function: Number of ranges available in PrintRanges.
Notes: (Read only property)

75.63.9 PrintScaling as Integer

MBS DynaPDF Plugin, Plugin Version: 8.7, Platforms: macOS, Linux, Windows, Targets: All.

Function: The print scaling setting.
Notes:

kdpmNone means not set.
(Read only property)

75.64 class DynaPDFRasterImageMBS

75.64.1 class DynaPDFRasterImageMBS

MBS DynaPDF Plugin, Plugin Version: 11.1, Platforms: macOS, Linux, Windows, Targets: All.

Function: The class for advanced rendering options.
Example:

```
dim pdf as new DynaPDFMBS // make subclass to catch error event

dim f as FolderItem = SpecialFolder.Desktop.Child("dynapdf_help.pdf")

// create PDF
call pdf.CreateNewPDF(nil)
// set import flags
call pdf.SetImportFlags(pdf.kifImportAll + pdf.kifImportAsPage)

// open import file
call pdf.OpenImportFile(f, 0, "")

// import all pdf pages
call pdf.ImportPDFFile(1, 1.0, 1.0)

dim PageCount as Integer = pdf.GetPageCount

// create rasterizer.
dim r as new DynaPDFRasterizerMBS(pdf, 1000,1000)

// create options
dim o as new DynaPDFRasterImageMBS

// fill white
o.InitWhite = true

// scale to fit
o.DefScale = o.kpsFitBest

// rotate
o.Flags = o.krfRotate90

// render all pages
for i as Integer = 1 to PageCount

dim p as DynaPDFPageMBS = pdf.GetPage(i)
if r.RenderPage(p, o) then
// save to disc
dim outfile as FolderItem = SpecialFolder.Desktop.Child("page "+Format(i,"0")+".jpg")
```

```
call outfile.SaveAsJPEGMBS(r.Pic, 75)
end
next
```

Notes: This class is named RasterImage due to the name in the underlying DynaPDF library. A better name would be RasterizerOptions as it includes options for the rasterizer engine.

75.64.2 Blog Entries

- RenderPageToImage
- MBS Real Studio Plugins, version 11.3pr9
- MBS Real Studio Plugins, version 11.2pr5

75.64.3 Blog Entries

- RenderPageToImage
- MBS Real Studio Plugins, version 11.3pr9
- MBS Real Studio Plugins, version 11.2pr5

75.64.4 Properties

75.64.5 ClipRect as DynaPDFRectMBS

MBS DynaPDF Plugin, Plugin Version: 11.1, Platforms: macOS, Linux, Windows, Targets: All.

Function: Optional clipping rectangle defined in device coordinates (Pixels)
Notes: (Read and Write property)

75.64.6 DefScale as Integer

MBS DynaPDF Plugin, Plugin Version: 11.1, Platforms: macOS, Linux, Windows, Targets: All.

Function: Specifies how the page should be scaled into the image buffer.
Notes:

can be kpsFitBest, kpsFitHeight or kpsFitWidth.
(Read and Write property)

75.64.7 DrawFrameRect as Boolean

MBS DynaPDF Plugin, Plugin Version: 11.1, Platforms: macOS, Linux, Windows, Targets: All.

Function: If true, the area outside the page's bounding box is filled with the frame color.
Notes:

InitWhite can still be used, with or without a clipping rectangle.
(Read and Write property)

75.64.8 Flags as Integer

MBS DynaPDF Plugin, Plugin Version: 11.1, Platforms: macOS, Linux, Windows, Targets: All.

Function: Flags for the raster operation.
Notes:

This is a bit mask. Flags can be combined with a binary or operator.
Use a combination of krf* constants.
(Read and Write property)

75.64.9 FrameColor as Integer

MBS DynaPDF Plugin, Plugin Version: 11.1, Platforms: macOS, Linux, Windows, Targets: All.

Function: The color for drawing the frame.
Notes:

Must be defined in the color space of the pixel format but in the natural component order, e.g. RGB.
(Read and Write property)

75.64.10 InitWhite as Boolean

MBS DynaPDF Plugin, Plugin Version: 11.1, Platforms: macOS, Linux, Windows, Targets: All.

Function: Whether to clear the buffer first.
Notes:

If true, the buffer is initialized with white color (default).
Must be set to false if you want to raster the page over an existing image.

When a clipping rectangle is set, only the area inside the clipping rectangle is initialized to white.
(Read and Write property)

75.64.11 Matrix as DynaPDFMatrixMBS

MBS DynaPDF Plugin, Plugin Version: 11.1, Platforms: macOS, Linux, Windows, Targets: All.

Function: Optional transformation matrix.
Notes:

The matrix can be used to zoom into the page or to move the picture to a specific area in the image buffer. (Read and Write property)

75.64.12 NumAnnots as Integer

MBS DynaPDF Plugin, Plugin Version: 11.1, Platforms: macOS, Linux, Windows, Targets: All.

Function: Number of rendered form annotations (excluding invisible annotation but annotations with no appearance are included)
Notes: (Read and Write property)

75.64.13 NumBezierCurves as Integer

MBS DynaPDF Plugin, Plugin Version: 11.1, Platforms: macOS, Linux, Windows, Targets: All.

Function: Number of bezier curves which where rendered. Glyph outlines are not taken into account.
Notes: (Read and Write property)

75.64.14 NumClipPaths as Integer

MBS DynaPDF Plugin, Plugin Version: 11.1, Platforms: macOS, Linux, Windows, Targets: All.

Function: Number of clipping paths used in the page. Should be small as possible!
Notes: (Read and Write property)

75.64.15 NumFormFields as Integer

MBS DynaPDF Plugin, Plugin Version: 11.1, Platforms: macOS, Linux, Windows, Targets: All.

Function: Number of rendered form fields (excluding invisible fields but fields with no appearance are included)
Notes: (Read and Write property)

75.64.16 NumGlyphs as Integer

MBS DynaPDF Plugin, Plugin Version: 11.1, Platforms: macOS, Linux, Windows, Targets: All.

Function: When the number of glyphs equals NumTextRecords then there is probably some room for optimization...
Notes: (Read and Write property)

75.64.17 NumImages as Integer

MBS DynaPDF Plugin, Plugin Version: 11.1, Platforms: macOS, Linux, Windows, Targets: All.

Function: Number of images that were rendered.
Notes: (Read and Write property)

75.64.18 NumLineTo as Integer

MBS DynaPDF Plugin, Plugin Version: 11.1, Platforms: macOS, Linux, Windows, Targets: All.

Function: Number of LineTo operators.
Notes: (Read and Write property)

75.64.19 NumPaths as Integer

MBS DynaPDF Plugin, Plugin Version: 11.1, Platforms: macOS, Linux, Windows, Targets: All.

Function: Number of paths which were processed.
Notes: (Read and Write property)

75.64.20 NumPatterns as Integer

MBS DynaPDF Plugin, Plugin Version: 11.1, Platforms: macOS, Linux, Windows, Targets: All.

Function: Number of pattern which were processed.
Notes: (Read and Write property)

75.64.21 NumRectangles as Integer

MBS DynaPDF Plugin, Plugin Version: 11.1, Platforms: macOS, Linux, Windows, Targets: All.

Function: Number of rectangle operators.
Notes: (Read and Write property)

75.64.22 NumRestoreGState as Integer

MBS DynaPDF Plugin, Plugin Version: 11.1, Platforms: macOS, Linux, Windows, Targets: All.

Function: Should be equal to NumSaveGraphicStates.
Notes: (Read and Write property)

75.64.23 NumSaveGState as Integer

MBS DynaPDF Plugin, Plugin Version: 11.1, Platforms: macOS, Linux, Windows, Targets: All.

Function: The number of save graphics state operators.
Notes: (Read and Write property)

75.64.24 NumShadings as Integer

MBS DynaPDF Plugin, Plugin Version: 11.2, Platforms: macOS, Linux, Windows, Targets: All.

Function: Number of shadings.
Notes: (Read and Write property)

75.64.25 NumSoftMasks as Integer

MBS DynaPDF Plugin, Plugin Version: 11.1, Platforms: macOS, Linux, Windows, Targets: All.

Function: Number of soft masks that were processed.
Notes:

Alpha channels of images are not taken into account.
(Read and Write property)

75.64.26 NumTextRecords as Integer

MBS DynaPDF Plugin, Plugin Version: 11.1, Platforms: macOS, Linux, Windows, Targets: All.

Function: Number of independent text records which were rendered.
Notes: (Read and Write property)

75.64.27 PageSpace as DynaPDFMatrixMBS

MBS DynaPDF Plugin, Plugin Version: 11.1, Platforms: macOS, Linux, Windows, Targets: All.

Function: The matrix represents the mapping from page space to device space.
Notes:

Output parameter.
This matrix is required when further objects should be drawn on the page, e.g. the bounding boxes.
(Read and Write property)

75.64.28 UpdateOnImageCoverage as Single

MBS DynaPDF Plugin, Plugin Version: 11.1, Platforms: macOS, Linux, Windows, Targets: All.

Function: DynaPDF multiplies the output image area with this factor to determine when the window should be updated.
Notes:

The factor should be around 0.5 through 5.0. Larger values cause less frequently update events.
(Read and Write property)

75.64.29 UpdateOnPathCount as Integer

MBS DynaPDF Plugin, Plugin Version: 11.1, Platforms: macOS, Linux, Windows, Targets: All.

Function: Call OnUpdateWindow event when the UpdateOnPathCount limit was reached.
Notes:

Clipping paths increment the number too.
Only full paths are considered, independent of the number of vertices they contain. The value should be larger than 50 and smaller than 10000.
(Read and Write property)

75.64.30 Yield as Boolean

MBS DynaPDF Plugin, Plugin Version: 11.1, Platforms: macOS, Linux, Windows, Targets: All.

Function: Whether to yield time to other threads.
Notes:

Set to true if you render page in a thread, so time is given to other threads.
(Read and Write property)

75.64.31 Events

75.64.32 UpdateWindow(r as DynaPDFRectMBS, pic as Variant) as Integer

MBS DynaPDF Plugin, Plugin Version: 11.1, Platforms: macOS, Linux, Windows, Targets: .

Function: This event is called regularly so you can update your GUI.
Notes:

Please set UpdateOnPathCount and UpdateOnImageCoverage to use this event.
If you draw to a picture, the picture is passed as parameter for your convenience.

Pic is a variant so the plugin compiles in older Xojo versions for console targets.

Returns -1 to stop the processing.

75.64.33 Constants

75.64.34 kpsFitBest = 2

MBS DynaPDF Plugin, Plugin Version: 11.1.

Function: One of the constants to specify how the page should be scaled into the image buffer.
Notes: Scale the page so that it fits fully into the image buffer.

75.64.35 kpsFitHeight = 1

MBS DynaPDF Plugin, Plugin Version: 11.1.

Function: One of the constants to specify how the page should be scaled into the image buffer.
Notes: Scale the page to the height of the image buffer.

75.64.36 kpsFitWidth = 0

MBS DynaPDF Plugin, Plugin Version: 11.1.

Function: One of the constants to specify how the page should be scaled into the image buffer.
Notes: Scale the page to the width of the image buffer.

75.64.37 krfClipToArtBox = 4

MBS DynaPDF Plugin, Plugin Version: 11.1.

Function: One of the raster flag constants.
Notes:

Clip the page to the art box if any.

Only one of these clip flags must be set at time!

75.64.38 krfClipToBleedBox = 8

MBS DynaPDF Plugin, Plugin Version: 11.1.

Function: One of the raster flag constants.
Notes:

Clip the page to the bleed box if any.

Only one of these clip flags must be set at time!

75.64.39 krfClipToTrimBox = 16

MBS DynaPDF Plugin, Plugin Version: 11.1.

Function: One of the raster flag constants.
Notes:

Clip the page to the bleed box if any.

Only one of these clip flags must be set at time!

75.64.40 krfCompositeWhite = & h00001000

MBS DynaPDF Plugin, Plugin Version: 13.1.

Function: One of the raster flag constants.
Notes: Composite pixel formats with an alpha channel finally with a white background. The alpha channel is 255 everywhere after composition. This flag is mainly provided for debug purposes but it can also be useful if the image must be copied on screen with a function that doesn't support alpha blending.

75.64.41 krfDefault = 0

MBS DynaPDF Plugin, Plugin Version: 11.1.

Function: One of the raster flag constants.
Notes: Render the page as usual

75.64.42 krfDisableAAClipping = & h00200000

MBS DynaPDF Plugin, Plugin Version: 15.0.

Function: One of the raster flag constants.
Notes: Disable Anti-Aliasing for clipping paths. This flag is the most important one since clipping paths cause often visible artefacts in PDF files with flattened transparency.

75.64.43 krfDisableAAText = & h00400000

MBS DynaPDF Plugin, Plugin Version: 15.0.

Function: One of the raster flag constants.
Notes: Disable Anti-Aliasing for text.

75.64.44 krfDisableAAVector = & h00800000

MBS DynaPDF Plugin, Plugin Version: 15.0.

Function: One of the raster flag constants.
Notes: Disable Anti-Aliasing for vector graphics.

75.64.45 krfDisableAntiAliasing = & h00E00000

MBS DynaPDF Plugin, Plugin Version: 15.0.

Function: One of the raster flag constants.
Notes: Fully disable Anti-Aliasing.

75.64.46 krfDisableBiLinearFilter = & h01000000

MBS DynaPDF Plugin, Plugin Version: 15.0.

Function: One of the raster flag constants.
Notes: Disable the BiLevel filter for images. Sometetimes useful if sharp images are needed, e.g. for barcodes.

75.64.47 krfExclAnnotations = 32

MBS DynaPDF Plugin, Plugin Version: 11.1.

Function: One of the raster flag constants.
Notes: Don't render annotations.

75.64.48 krfExclButtons = & h00004000

MBS DynaPDF Plugin, Plugin Version: 15.0.

Function: One of the raster flag constants.
Notes:

If you want to render specific field types with RenderAnnotOrField() then use this flag to exclude buttons.
If all fields should be skipped then set the flag rfExclFormFields instead.

75.64.49 krfExclCheckBoxes = & h00008000

MBS DynaPDF Plugin, Plugin Version: 15.0.

Function: One of the raster flag constants.
Notes:

Exclude check boxes.
If you want to render specific field types with RenderAnnotOrField() then use this flag to exclude checkboxes.
If all fields should be skipped then set the flag rfExclFormFields instead.

75.64.50 krfExclComboBoxes = & h00010000

MBS DynaPDF Plugin, Plugin Version: 15.0.

Function: One of the raster flag constants.
Notes:

Exclude combo boxes.
If you want to render specific field types with RenderAnnotOrField() then use this flag to exclude combobox.
If all fields should be skipped then set the flag rfExclFormFields instead.

75.64.51 krfExclFormFields = 64

MBS DynaPDF Plugin, Plugin Version: 11.1.

Function: One of the raster flag constants.
Notes: Don't render form fields.

75.64.52 krfExclListBoxes = & h00020000

MBS DynaPDF Plugin, Plugin Version: 15.0.

Function: One of the raster flag constants.
Notes:

Exclude listbox fields.
If you want to render specific field types with RenderAnnotOrField() then use this flag to exclude listbox.
If all fields should be skipped then set the flag rfExclFormFields instead.

75.64.53 krfExclPageContent = & h00002000

MBS DynaPDF Plugin, Plugin Version: 14.4.

Function: One of the raster flag constants.
Notes: If set, only annotations and form fields will be rendered (if any).

75.64.54 krfExclSigFields = & h00080000

MBS DynaPDF Plugin, Plugin Version: 15.0.

Function: One of the raster flag constants.
Notes:

Exclude signature fields.
If you want to render specific field types with RenderAnnotOrField() then use this flag to exclude signature fields.

If all fields should be skipped then set the flag rfExclFormFields instead.

75.64.55 krfExclTextFields = & h00040000

MBS DynaPDF Plugin, Plugin Version: 15.0.

Function: One of the raster flag constants.
Notes:

Exclude text fields.
If you want to render specific field types with RenderAnnotOrField() then use this flag to exclude text fields.
If all fields should be skipped then set the flag rfExclFormFields instead.

75.64.56 krfIgnoreCropBox = 2

MBS DynaPDF Plugin, Plugin Version: 11.1.

Function: One of the raster flag constants.
Notes: Ignore the crop box and render anything inside the media box without clipping.

75.64.57 krfInitBlack = & h00000800

MBS DynaPDF Plugin, Plugin Version: 13.1.

Function: One of the raster flag constants.
Notes: Initialize the image buffer to black before rendering (RGBA or GrayA must be initialized to black)

75.64.58 krfRenderInvisibleText = & h02000000

MBS DynaPDF Plugin, Plugin Version: 18.2.

Function: One of the raster flag constants.
Notes: If set, treat text rendering mode Invisible as Normal.

75.64.59 krfRotate180 = & h00000200

MBS DynaPDF Plugin, Plugin Version: 11.3.

Function: One of the raster flag constants.
Notes: Rotate the page 180 degress.

75.64.60 krfRotate270 = & h00000400

MBS DynaPDF Plugin, Plugin Version: 11.3.

Function: One of the raster flag constants.
Notes: Rotate the page 270 degress.

75.64.61 krfRotate90 = & h00000100

MBS DynaPDF Plugin, Plugin Version: 11.3.

Function: One of the raster flag constants.
Example:

```
dim pdf as new DynaPDFMBS // make subclass to catch error event

dim f as FolderItem = SpecialFolder.Desktop.Child("dynapdf_help.pdf")

// create PDF
call pdf.CreateNewPDF(nil)
// set import flags
call pdf.SetImportFlags(pdf.kifImportAll + pdf.kifImportAsPage)

// open import file
call pdf.OpenImportFile(f, 0, "")

// import all pdf pages
call pdf.ImportPDFFile(1, 1.0, 1.0)

dim PageCount as Integer = pdf.GetPageCount

// create rasterizer.
dim r as new DynaPDFRasterizerMBS(pdf, 1000,1000)

// create options
dim o as new DynaPDFRasterImageMBS

// fill white
o.InitWhite = true

// scale to fit
o.DefScale = o.kpsFitBest

// rotate
```

```
o.Flags = o.krfRotate90

// render all pages
for i as Integer = 1 to PageCount

dim p as DynaPDFPageMBS = pdf.GetPage(i)
if r.RenderPage(p, o) then
// save to disc
dim outfile as FolderItem = SpecialFolder.Desktop.Child("page "+Format(i,"0")+".jpg")
call outfile.SaveAsJPEGMBS(r.Pic, 75)
end
next
```

Notes: Rotate the page 90 degress.

75.64.62 krfScaleToBBox = & h00100000

MBS DynaPDF Plugin, Plugin Version: 15.0.

Function: One of the raster flag constants.
Notes:

Considered only, if the flag rfClipToArtBox, rfClipToBleedBox, or rfClipToTrimBox is set.
If set, the picture size is set to the size of the whished bounding box.

75.64.63 krfScaleToMediaBox = 1

MBS DynaPDF Plugin, Plugin Version: 11.1.

Function: One of the raster flag constants.
Notes: Render the real paper format. Contents outside the crop box is clipped.

75.64.64 krfSkipUpdateBG = & h00000080

MBS DynaPDF Plugin, Plugin Version: 11.3.

Function: One of the raster flag constants.
Notes: Don't generate an update event after initializing the background to white.

75.65 class DynaPDFRasterizerMBS

75.65.1 class DynaPDFRasterizerMBS

MBS DynaPDF Plugin, Plugin Version: 11.1, Platforms: macOS, Linux, Windows, Targets: All.

Function: The class for the rasterizer interface.

75.65.2 Blog Entries

- MBS Xojo Plugins, version 21.5pr1
- MBS Xojo Plugins, version 21.4pr3
- MBS Xojo Plugins, version 18.6pr2
- MBS Xojo Plugins, version 18.6pr1
- MBS Xojo Plugins, version 18.2pr1
- Problems with killing Xojo threads with plugin calls.
- Multithreaded plugin functions can increase speed of Real Studio application
- RenderPageToImage
- MBS Real Studio Plugins, version 11.3pr9
- MBS REALbasic Plugins, version 11.2pr1

75.65.3 Videos

- Presentation from Xojo Developer Conference 2019 in Miami.

75.65.4 Xojo Developer Magazine

- 17.5, page 10: News
- 17.2, page 39: More Beyond JSON, Develop APIs That Generate Barcodes, Charts, and More by Timothy Dietrich

75.65.5 Blog Entries

- MBS Xojo Plugins, version 21.5pr1
- MBS Xojo Plugins, version 21.4pr3
- MBS Xojo Plugins, version 18.6pr2

- MBS Xojo Plugins, version 18.6pr1
- MBS Xojo Plugins, version 18.2pr1
- Problems with killing Xojo threads with plugin calls.
- Multithreaded plugin functions can increase speed of Real Studio application
- RenderPageToImage
- MBS Real Studio Plugins, version 11.3pr9
- MBS REALbasic Plugins, version 11.2pr1

75.65.6 Xojo Developer Magazine

- 17.5, page 10: News
- 17.2, page 39: More Beyond JSON, Develop APIs That Generate Barcodes, Charts, and More by Timothy Dietrich

75.65.7 Videos

- Presentation from Xojo Developer Conference 2019 in Miami.

75.65.8 Methods

75.65.9 Abort

MBS DynaPDF Plugin, Plugin Version: 11.2, Platforms: macOS, Linux, Windows, Targets: All.

Function: Aborts raster process.
Notes: Stops the function RenderPage as soon as possible when RenderPage() is running in a separate thread.

75.65.10 AddRasImage(Filter as Integer) as boolean

MBS DynaPDF Plugin, Plugin Version: 11.2, Platforms: macOS, Linux, Windows, Targets: All.

Function: The function adds an image from the rasterizer to the current open image file.
Notes: The output image must be opened with CreateImage() beforehand.

75.65.11 AttachImageBuffer(Pic as Picture, RenderWithAlpha as boolean = false) as boolean

MBS DynaPDF Plugin, Plugin Version: 11.1, Platforms: macOS, Linux, Windows, Targets: All.

Function: Attaches a new image buffer of the same pixelformat.
Notes:

Returns true on success.
Added RenderWithAlpha parameter in plugin version 19.0.
If RenderWithAlpha is true, we render with alpha channel. If the destination is a picture has alpha channel, you should get the alpha there. Otherwise for picture without alpha channel, we only copy RGB channels.
See also:

- 75.65.12 AttachImageBuffer(Rows as Memoryblock, Buffer as Memoryblock, Width as UInt32, Height as UInt32, ScanlineLen as Int32, PixelFormat as UInt32) as boolean 14784

75.65.12 AttachImageBuffer(Rows as Memoryblock, Buffer as Memoryblock, Width as UInt32, Height as UInt32, ScanlineLen as Int32, PixelFormat as UInt32) as boolean

MBS DynaPDF Plugin, Plugin Version: 11.1, Platforms: macOS, Linux, Windows, Targets: All.

Function: Attaches a new image buffer of the same pixelformat.
Notes:

For Pixelformat pass one of the kpx* constants.
You can pass Rows or Buffer, but the other memoryblock should be nil.
Returns true on success.
See also:

- 75.65.11 AttachImageBuffer(Pic as Picture, RenderWithAlpha as boolean = false) as boolean 14784

75.65.13 Constructor(PDF as DynaPDFMBS, DeviceContextHandle as Integer, Width as UInt32, Height as UInt32, PixFmt as UInt32)

MBS DynaPDF Plugin, Plugin Version: 11.2, Platforms: macOS, Linux, Windows, Targets: All.

Function: Initializes rasterizer targeting a device context.
Notes:

Special version to simplify rendering into a device context. It creates a DIB Section into which pages can be rendered.

See also:

- 75.65.14 Constructor(PDF as DynaPDFMBS, Pic as Picture, RenderWithAlpha as boolean = false) 14785
- 75.65.15 Constructor(PDF as DynaPDFMBS, Rows as Memoryblock, Buffer as Memoryblock, Width as UInt32, Height as UInt32, ScanlineLen as Int32, PixelFormat as UInt32) 14785
- 75.65.16 Constructor(PDF as DynaPDFMBS, Width as Integer, Height as Integer) 14786

75.65.14 Constructor(PDF as DynaPDFMBS, Pic as Picture, RenderWithAlpha as boolean = false)

MBS DynaPDF Plugin, Plugin Version: 11.1, Platforms: macOS, Linux, Windows, Targets: All.

Function: Creates a new rasterizer object targeting the given picture.
Notes:

Added RenderWithAlpha parameter in plugin version 19.0.
If RenderWithAlpha is true, we render with alpha channel. If the destination is a picture has alpha channel, you should get the alpha there. Otherwise for picture without alpha channel, we only copy RGB channels.
See also:

- 75.65.13 Constructor(PDF as DynaPDFMBS, DeviceContextHandle as Integer, Width as UInt32, Height as UInt32, PixFmt as UInt32) 14784
- 75.65.15 Constructor(PDF as DynaPDFMBS, Rows as Memoryblock, Buffer as Memoryblock, Width as UInt32, Height as UInt32, ScanlineLen as Int32, PixelFormat as UInt32) 14785
- 75.65.16 Constructor(PDF as DynaPDFMBS, Width as Integer, Height as Integer) 14786

75.65.15 Constructor(PDF as DynaPDFMBS, Rows as Memoryblock, Buffer as Memoryblock, Width as UInt32, Height as UInt32, ScanlineLen as Int32, PixelFormat as UInt32)

MBS DynaPDF Plugin, Plugin Version: 11.1, Platforms: macOS, Linux, Windows, Targets: All.

Function: Creates a new rasterizer object targeting the given memory area.
Notes:

For Pixelformat pass one of the kpx* constants.
You can pass Rows or Buffer, but the other memoryblock should be nil.
See also:

- 75.65.13 Constructor(PDF as DynaPDFMBS, DeviceContextHandle as Integer, Width as UInt32, Height as UInt32, PixFmt as UInt32) 14784
- 75.65.14 Constructor(PDF as DynaPDFMBS, Pic as Picture, RenderWithAlpha as boolean = false) 14785
- 75.65.16 Constructor(PDF as DynaPDFMBS, Width as Integer, Height as Integer) 14786

75.65.16 Constructor(PDF as DynaPDFMBS, Width as Integer, Height as Integer)

MBS DynaPDF Plugin, Plugin Version: 11.1, Platforms: macOS, Linux, Windows, Targets: All.

Function: The constructor.
Notes:

Creates a new picture as buffer for you with the given size.
PDF must not be nil and point to a valid DynaPDF context.
See also:

- 75.65.13 Constructor(PDF as DynaPDFMBS, DeviceContextHandle as Integer, Width as UInt32, Height as UInt32, PixFmt as UInt32) 14784
- 75.65.14 Constructor(PDF as DynaPDFMBS, Pic as Picture, RenderWithAlpha as boolean = false) 14785
- 75.65.15 Constructor(PDF as DynaPDFMBS, Rows as Memoryblock, Buffer as Memoryblock, Width as UInt32, Height as UInt32, ScanlineLen as Int32, PixelFormat as UInt32) 14785

75.65.17 Redraw(DeviceContextHandle as Integer, DestX as Integer, DestY as Integer)

MBS DynaPDF Plugin, Plugin Version: 13.1, Platforms: macOS, Linux, Windows, Targets: All.

Function: Because there is no direct access to the internal DIB Sesction when rendering into a device context, this function can be used to redraw the bitmap on the device context.
Notes:

If RenderPageEx() was called in a separate thread then this function can be called after the thread returned. While the thread is running you can change the position by directly manipulating the coordinate variables which were passed to RenderPageEx().
The function calls the system function SetDIBitsToDevice() to copy the image into the device context.

75.65.18 RenderPage(page as DynaPDFPageMBS, options as DynaPDFRasterImageMBS) as boolean

MBS DynaPDF Plugin, Plugin Version: 11.1, Platforms: macOS, Linux, Windows, Targets: All.

Function: Renders a page of a PDF Document with the given options.
Notes: Returns true on success and false on failure.

75.65.19 RenderPageEx(DeviceContextHandle as Integer, byref DestX as Integer, byref DestY as Integer, page as DynaPDFPageMBS, options as DynaPDFRasterImageMBS) as boolean

MBS DynaPDF Plugin, Plugin Version: 11.2, Platforms: macOS, Linux, Windows, Targets: All.

Function: Renders a page into a device context.
Notes:

Only valid if you called Constructor with DeviceContextHandle.
Returns true on success.

75.65.20 RenderPageMT(page as DynaPDFPageMBS, options as DynaPDFRasterImageMBS) as boolean

MBS DynaPDF Plugin, Plugin Version: 11.2, Platforms: macOS, Linux, Windows, Targets: All.

Function: Renders a page of a PDF Document with the given options.
Notes:

Returns true on success and false on failure.

Same as RenderPage, but with additional multithreading.

As the actual transfer runs on a preemptive thread, the event UpdateWindow is called asynchrounously and run a few milliseconds later.

Do not call other functions on this DynaPDFRasterizerMBS instance while RenderPageMT is running!

The work is performed on a preemptive thread, so this function does not block the application and can yield time to other Xojo threads. Must be called in a Xojo thread to enjoy benefits. If called in main thread will block, but keep other background threads running.
If you run several threads calling MT methods, you can get all CPU cores busy while main thread shows GUI with progress window.

75.65.21 ResizeBitmap(DeviceContextHandle as Integer, Width as Integer, Height as Integer) as boolean

MBS DynaPDF Plugin, Plugin Version: 11.2, Platforms: macOS, Linux, Windows, Targets: All.

Function: Changes the size of the DIB Section.
Notes:

Only valid if you called Constructor with DeviceContextHandle.
Returns true on success.

75.65.22 Properties

75.65.23 Handle as Integer

MBS DynaPDF Plugin, Plugin Version: 11.1, Platforms: macOS, Linux, Windows, Targets: All.

Function: The internal object reference to the rasterizer object.
Notes:

If the constructor is successful, this value is not zero.
(Read only property)

75.65.24 Height as Integer

MBS DynaPDF Plugin, Plugin Version: 19.0, Platforms: macOS, Linux, Windows, Targets: All.

Function: The height of the picture or buffer.
Notes: (Read only property)

75.65.25 MinLineWidth as Double

MBS DynaPDF Plugin, Plugin Version: 19.2, Platforms: macOS, Linux, Windows, Targets: All.

Function: The minimum line width in which thin lines are rendered.
Notes:

The value should be in the range 0.1 through 1.0.
Default value: 0.5
(Read and Write property)

75.65.26 PDF as DynaPDFMBS

MBS DynaPDF Plugin, Plugin Version: 11.1, Platforms: macOS, Linux, Windows, Targets: All.

Function: The reference back to parent dynaPDF object.
Notes: (Read only property)

75.65.27 Pic as Picture

MBS DynaPDF Plugin, Plugin Version: 11.1, Platforms: macOS, Linux, Windows, Targets: All.

Function: The target picture.
Notes: (Read only property)

75.65.28 PixelFormat as Integer

MBS DynaPDF Plugin, Plugin Version: 19.0, Platforms: macOS, Linux, Windows, Targets: All.

Function: The pixel format of picture.
Notes: (Read only property)

75.65.29 ScanlineLen as Integer

MBS DynaPDF Plugin, Plugin Version: 19.0, Platforms: macOS, Linux, Windows, Targets: All.

Function: The scan line length in bytes of the picture.
Notes: (Read only property)

75.65.30 ScreenResolution as Integer

MBS DynaPDF Plugin, Plugin Version: 21.5, Platforms: macOS, Linux, Windows, Targets: All.

Function: Sets the screen resolution in DPI.
Notes:

The screen resolution is sometimes required, e.g. to render Text annotations correctly. This type of annotation has a fixed size that is independent of the current scaling factor. However, the correct size depends on the screen resolution on which the image is rendered.

Default is zero.
(Read and Write property)

75.65.31 TempBuffer as Ptr

MBS DynaPDF Plugin, Plugin Version: 19.0, Platforms: macOS, Linux, Windows, Targets: All.

Function: The temporary buffer data pointer.
Notes:

If the picture pixel format is not directly supported with DynaPDF, we render in a temporary buffer and copy it to the picture.
(Read only property)

75.65.32 TempPixelFormat as Integer

MBS DynaPDF Plugin, Plugin Version: 19.0, Platforms: macOS, Linux, Windows, Targets: All.

Function: The temporary buffer pixel format.
Notes: (Read only property)

75.65.33 TempScanlineLen as Integer

MBS DynaPDF Plugin, Plugin Version: 19.0, Platforms: macOS, Linux, Windows, Targets: All.

Function: The temporary buffer scan line length in bytes.
Notes: (Read only property)

75.65.34 Width as Integer

MBS DynaPDF Plugin, Plugin Version: 19.0, Platforms: macOS, Linux, Windows, Targets: All.

Function: The width of the picture or buffer.
Notes: (Read only property)

75.65.35 Constants

75.65.36 kpxf1Bit = 0

MBS DynaPDF Plugin, Plugin Version: 11.1.

Function: One of the pixel format constants.
Notes: 1 bit per pixel black and white.

75.65.37 kpxfABGR = 7

MBS DynaPDF Plugin, Plugin Version: 11.1.

Function: One of the pixel format constants.
Notes: ABGR.

75.65.38 kpxfARGB = 6

MBS DynaPDF Plugin, Plugin Version: 11.1.

Function: One of the pixel format constants.
Notes: ARGB

75.65.39 kpxfBGR = 3

MBS DynaPDF Plugin, Plugin Version: 11.1.

Function: One of the pixel format constants.
Notes: BGR

75.65.40 kpxfBGRA = 5

MBS DynaPDF Plugin, Plugin Version: 11.1.

Function: One of the pixel format constants.
Notes: BGRA

75.65.41 kpxfCMYK = 9

MBS DynaPDF Plugin, Plugin Version: 15.0.

Function: One of the pixel format constants.
Notes: CMYK without alpha

75.65.42 kpxfCMYKA = 10

MBS DynaPDF Plugin, Plugin Version: 15.0.

Function: One of the pixel format constants.
Notes: CMYK with alpha

75.65.43 kpxfGray = 1

MBS DynaPDF Plugin, Plugin Version: 11.1.

Function: One of the pixel format constants.
Notes: 8 bit grayscale.

75.65.44 kpxfGrayA = 8

MBS DynaPDF Plugin, Plugin Version: 11.2.

Function: One of the pixel format constants.
Notes: 8 bit grayscale with alpha.

75.65.45 kpxfRGB = 2

MBS DynaPDF Plugin, Plugin Version: 11.1.

Function: One of the pixel format constants.
Notes: RGB

75.65.46 kpxfRGBA = 4

MBS DynaPDF Plugin, Plugin Version: 11.1.

Function: One of the pixel format constants.
Notes: RGBA

75.66 class DynaPDFRawImageMBS

75.66.1 class DynaPDFRawImageMBS

MBS DynaPDF Plugin, Plugin Version: 13.3, Platforms: macOS, Linux, Windows, Targets: All.

Function: The class to hold information about a raw image.
Notes: Used with InsertRawImageEx.

75.66.2 Blog Entries

- MBS Xojo / Real Studio Plugins, version 14.4pr4

75.66.3 Blog Entries

- MBS Xojo / Real Studio Plugins, version 14.4pr4

75.66.4 Methods

75.66.5 setBuffer(data as MemoryBlock)

MBS DynaPDF Plugin, Plugin Version: 13.3, Platforms: macOS, Linux, Windows, Targets: All.

Function: Sets the buffer to point to the bytes in the memoryblock.
Notes: Size is optional. Some memoryblocks have no known size and there you need to specify one.
See also:

- 75.66.6 setBuffer(data as MemoryBlock, size as Int64) 14793
- 75.66.7 setBuffer(data as Ptr) 14794
- 75.66.8 setBuffer(data as Ptr, size as Int64) 14794
- 75.66.9 setBuffer(data as string) 14795
- 75.66.10 setBuffer(data as string, size as Int64) 14795

75.66.6 setBuffer(data as MemoryBlock, size as Int64)

MBS DynaPDF Plugin, Plugin Version: 14.4, Platforms: macOS, Linux, Windows, Targets: All.

Function: Sets the buffer to point to the bytes in the memoryblock.
Notes: Size is optional. Some memoryblocks have no known size and there you need to specify one.
See also:

- 75.66.5 setBuffer(data as MemoryBlock) 14793
- 75.66.7 setBuffer(data as Ptr) 14794
- 75.66.8 setBuffer(data as Ptr, size as Int64) 14794
- 75.66.9 setBuffer(data as string) 14795
- 75.66.10 setBuffer(data as string, size as Int64) 14795

75.66.7 setBuffer(data as Ptr)

MBS DynaPDF Plugin, Plugin Version: 14.4, Platforms: macOS, Linux, Windows, Targets: All.

Function: Private method to set the buffer using a pointer to some memory.
Notes: This is a private method to make sure nobody passes a ptr instead of memoryblock or ptr+size.
See also:

- 75.66.5 setBuffer(data as MemoryBlock) 14793
- 75.66.6 setBuffer(data as MemoryBlock, size as Int64) 14793
- 75.66.8 setBuffer(data as Ptr, size as Int64) 14794
- 75.66.9 setBuffer(data as string) 14795
- 75.66.10 setBuffer(data as string, size as Int64) 14795

75.66.8 setBuffer(data as Ptr, size as Int64)

MBS DynaPDF Plugin, Plugin Version: 13.3, Platforms: macOS, Linux, Windows, Targets: All.

Function: Sets the buffer using a pointer to some memory.
Notes: Please provide the right size.
See also:

- 75.66.5 setBuffer(data as MemoryBlock) 14793
- 75.66.6 setBuffer(data as MemoryBlock, size as Int64) 14793
- 75.66.7 setBuffer(data as Ptr) 14794
- 75.66.9 setBuffer(data as string) 14795
- 75.66.10 setBuffer(data as string, size as Int64) 14795

75.66.9 setBuffer(data as string)

MBS DynaPDF Plugin, Plugin Version: 13.3, Platforms: macOS, Linux, Windows, Targets: All.

Function: Sets buffer to point to contents of this string.
Notes: If you specify a size, the size can be smaller than thing length to use only first part.
See also:

- 75.66.5 setBuffer(data as MemoryBlock) 14793
- 75.66.6 setBuffer(data as MemoryBlock, size as Int64) 14793
- 75.66.7 setBuffer(data as Ptr) 14794
- 75.66.8 setBuffer(data as Ptr, size as Int64) 14794
- 75.66.10 setBuffer(data as string, size as Int64) 14795

75.66.10 setBuffer(data as string, size as Int64)

MBS DynaPDF Plugin, Plugin Version: 14.4, Platforms: macOS, Linux, Windows, Targets: All.

Function: Sets buffer to point to contents of this string.
Notes: If you specify a size, the size can be smaller than thing length to use only first part.
See also:

- 75.66.5 setBuffer(data as MemoryBlock) 14793
- 75.66.6 setBuffer(data as MemoryBlock, size as Int64) 14793
- 75.66.7 setBuffer(data as Ptr) 14794
- 75.66.8 setBuffer(data as Ptr, size as Int64) 14794
- 75.66.9 setBuffer(data as string) 14795

75.66.11 Properties

75.66.12 BitsPerComponent as Integer

MBS DynaPDF Plugin, Plugin Version: 13.3, Platforms: macOS, Linux, Windows, Targets: All.

Function: Bits per component.
Notes:

For example 8 for the usual RGB images.
(Read and Write property)

75.66.13 Buffer as Ptr

MBS DynaPDF Plugin, Plugin Version: 13.3, Platforms: macOS, Linux, Windows, Targets: All.

Function: The buffer as pointer.
Notes:

Please use setBuffer methods to set this.
(Read only property)

75.66.14 BufSize as Int64

MBS DynaPDF Plugin, Plugin Version: 13.3, Platforms: macOS, Linux, Windows, Targets: All.

Function: The buffer size.
Notes: (Read only property)

75.66.15 CS as Integer

MBS DynaPDF Plugin, Plugin Version: 13.3, Platforms: macOS, Linux, Windows, Targets: All.

Function: Image color space.
Notes: (Read and Write property)

75.66.16 CSHandle as Integer

MBS DynaPDF Plugin, Plugin Version: 13.3, Platforms: macOS, Linux, Windows, Targets: All.

Function: Color space handle or -1.
Notes: (Read and Write property)

75.66.17 HasAlpha as Boolean

MBS DynaPDF Plugin, Plugin Version: 13.3, Platforms: macOS, Linux, Windows, Targets: All.

Function: The image has an alpha channel?
Notes: (Read and Write property)

75.66.18 Height as Integer

MBS DynaPDF Plugin, Plugin Version: 13.3, Platforms: macOS, Linux, Windows, Targets: All.

Function: Height in pixels.
Notes: (Read and Write property)

75.66.19 IsBGR as Boolean

MBS DynaPDF Plugin, Plugin Version: 13.3, Platforms: macOS, Linux, Windows, Targets: All.

Function: Windows bitmap format?
Notes: (Read and Write property)

75.66.20 Memory as MemoryBlock

MBS DynaPDF Plugin, Plugin Version: 13.3, Platforms: macOS, Linux, Windows, Targets: All.

Function: The memoryblock used with setBuffer.
Notes: (Read only property)

75.66.21 MinIsWhite as Boolean

MBS DynaPDF Plugin, Plugin Version: 13.3, Platforms: macOS, Linux, Windows, Targets: All.

Function: Whether image has value zero for white instead of black.
Notes:

One bit images only.
(Read and Write property)

75.66.22 NumComponents as Integer

MBS DynaPDF Plugin, Plugin Version: 13.3, Platforms: macOS, Linux, Windows, Targets: All.

Function: Number of components.
Notes:

Maximum is 32 for DynaPDF.
(Read and Write property)

75.66.23 Stride as Integer

MBS DynaPDF Plugin, Plugin Version: 13.3, Platforms: macOS, Linux, Windows, Targets: All.

Function: The number of bytes per row.
Notes:

A negative value mirrors the image.
(Read and Write property)

75.66.24 String as String

MBS DynaPDF Plugin, Plugin Version: 13.3, Platforms: macOS, Linux, Windows, Targets: All.

Function: The String used with setBuffer.
Notes: (Read only property)

75.66.25 Width as Integer

MBS DynaPDF Plugin, Plugin Version: 13.3, Platforms: macOS, Linux, Windows, Targets: All.

Function: Width in pixels.
Notes: (Read and Write property)

75.67 class DynaPDFRectMBS

75.67.1 class DynaPDFRectMBS

MBS DynaPDF Plugin, Plugin Version: 8.0, Platforms: macOS, Linux, Windows, Targets: All.

Function: A rectangle for DynaPDF.

75.67.2 Blog Entries

- MBS Xojo / Real Studio Plugins, version 13.2pr1
- MBS REALbasic Plugins, version 11.1pr4

75.67.3 Xojo Developer Magazine

- 19.6, page 14: Things you can do with DynaPDF, The MBS DynaPDF Plugin is more powerful than you think by Stefanie Juchmes

75.67.4 Blog Entries

- MBS Xojo / Real Studio Plugins, version 13.2pr1
- MBS REALbasic Plugins, version 11.1pr4

75.67.5 Xojo Developer Magazine

- 19.6, page 14: Things you can do with DynaPDF, The MBS DynaPDF Plugin is more powerful than you think by Stefanie Juchmes

75.67.6 Methods

75.67.7 Constructor(left as Double = 0.0, top as Double = 0.0, right as Double = 0.0, bottom as Double = 0.0)

MBS DynaPDF Plugin, Plugin Version: 11.1, Platforms: macOS, Linux, Windows, Targets: All.

Function: Creates a new rectangle with the given values.

75.67.8 Properties

75.67.9 Bottom as Double

MBS DynaPDF Plugin, Plugin Version: 8.0, Platforms: macOS, Linux, Windows, Targets: All.

Function: The bottom coordinate.
Notes: (Read and Write property)

75.67.10 Left as Double

MBS DynaPDF Plugin, Plugin Version: 8.0, Platforms: macOS, Linux, Windows, Targets: All.

Function: The left coordinate.
Notes: (Read and Write property)

75.67.11 Right as Double

MBS DynaPDF Plugin, Plugin Version: 8.0, Platforms: macOS, Linux, Windows, Targets: All.

Function: The right coordinate.
Notes: (Read and Write property)

75.67.12 Top as Double

MBS DynaPDF Plugin, Plugin Version: 8.0, Platforms: macOS, Linux, Windows, Targets: All.

Function: The top coordinate.
Notes: (Read and Write property)

75.67.13 Width as Double

MBS DynaPDF Plugin, Plugin Version: 13.1, Platforms: macOS, Linux, Windows, Targets: All.

Function: The width of the rectangle.
Notes:

This is the difference between right and left.

Height property is missing as it depends on the coordinate origin. For top-down coordinates you would calculate bottom - top while for bottom-up coordinates you calculate top - bottom.

(Read and Write property)

75.68 class DynaPDFRelFileNodeMBS

75.68.1 class DynaPDFRelFileNodeMBS

MBS DynaPDF Plugin, Plugin Version: 17.0, Platforms: macOS, Linux, Windows, Targets: All.

Function: The information on a related file node.
Notes: This is an abstract class. You can't create an instance, but you can get one from various plugin functions.

75.68.2 Methods

75.68.3 Constructor

MBS DynaPDF Plugin, Plugin Version: 17.0, Platforms: macOS, Linux, Windows, Targets: All.

Function: The private constructor.

75.68.4 Properties

75.68.5 EF as DynaPDFFileSpecMBS

MBS DynaPDF Plugin, Plugin Version: 17.0, Platforms: macOS, Linux, Windows, Targets: All.

Function: Embedded file.
Notes: (Read only property)

75.68.6 Name as String

MBS DynaPDF Plugin, Plugin Version: 17.0, Platforms: macOS, Linux, Windows, Targets: All.

Function: Name of this file spcification.
Notes: (Read only property)

75.68.7 NextNode as DynaPDFRelFileNodeMBS

MBS DynaPDF Plugin, Plugin Version: 17.0, Platforms: macOS, Linux, Windows, Targets: All.

Function: Next node if any.
Notes: (Read only property)

75.69 class DynaPDFResetFormActionMBS

75.69.1 class DynaPDFResetFormActionMBS

MBS DynaPDF Plugin, Plugin Version: 15.3, Platforms: macOS, Linux, Windows, Targets: All.

Function: The class for reset form action.
Notes: This is an abstract class. You can't create an instance, but you can get one from various plugin functions.

75.69.2 Methods

75.69.3 Constructor

MBS DynaPDF Plugin, Plugin Version: 15.3, Platforms: macOS, Linux, Windows, Targets: All.

Function: The private constructor.

75.69.4 Fields(index as Integer) as DynaPDFFieldExMBS

MBS DynaPDF Plugin, Plugin Version: 15.3, Platforms: macOS, Linux, Windows, Targets: All.

Function: Queries array of fields.
Notes: Index is from 0 to FieldsCount-1.

75.69.5 Properties

75.69.6 FieldsCount as Integer

MBS DynaPDF Plugin, Plugin Version: 15.3, Platforms: macOS, Linux, Windows, Targets: All.

Function: Number of fields in the array.
Notes: (Read only property)

75.69.7 Include as Boolean

MBS DynaPDF Plugin, Plugin Version: 15.3, Platforms: macOS, Linux, Windows, Targets: All.

Function: Include or exclude given fields?
Notes:

If true, the fields in the array must be reset. If false, these fields must be excluded.
(Read only property)

75.69.8 NextAction as Integer

MBS DynaPDF Plugin, Plugin Version: 17.0, Platforms: macOS, Linux, Windows, Targets: All.

Function: The next action.
Notes:

-1 or next action handle to be executed if any.
(Read only property)

75.69.9 NextActionType as Integer

MBS DynaPDF Plugin, Plugin Version: 17.0, Platforms: macOS, Linux, Windows, Targets: All.

Function: The type of the next action.
Notes:

See kat* constants.
(Read only property)

75.70 class DynaPDFSigDictMBS

75.70.1 class DynaPDFSigDictMBS

MBS DynaPDF Plugin, Plugin Version: 11.1, Platforms: macOS, Linux, Windows, Targets: All.

Function: The class for details on signature fields.

75.70.2 Blog Entries

- MBS REALbasic Plugins, version 11.1pr4

75.70.3 Blog Entries

- MBS REALbasic Plugins, version 11.1pr4

75.70.4 Properties

75.70.5 Cert as String

MBS DynaPDF Plugin, Plugin Version: 11.1, Platforms: macOS, Linux, Windows, Targets: All.

Function: X.509 Certificate when SubFilter is adbe.x509.rsa_sha1.
Notes: (Read and Write property)

75.70.6 ContactInfo as String

MBS DynaPDF Plugin, Plugin Version: 11.1, Platforms: macOS, Linux, Windows, Targets: All.

Function: Optional contact info string, e.g. an email address
Notes: (Read and Write property)

75.70.7 Contents as String

MBS DynaPDF Plugin, Plugin Version: 11.1, Platforms: macOS, Linux, Windows, Targets: All.

Function: The signature.
Notes:

This is either a DER encoded PKCS# 1 binary data object or a DER-encoded PKCS# 7 binary data object depending on the used SubFilter.

(Read and Write property)

75.70.8 Filter as String

MBS DynaPDF Plugin, Plugin Version: 11.1, Platforms: macOS, Linux, Windows, Targets: All.

Function: The name of the security handler, usually Adobe.PPKLite.
Notes: (Read and Write property)

75.70.9 Location as String

MBS DynaPDF Plugin, Plugin Version: 11.1, Platforms: macOS, Linux, Windows, Targets: All.

Function: Optional location of the signer.
Notes: (Read and Write property)

75.70.10 Name as String

MBS DynaPDF Plugin, Plugin Version: 11.1, Platforms: macOS, Linux, Windows, Targets: All.

Function: Optional signers name.
Notes: (Read and Write property)

75.70.11 PropAuthTime as Integer

MBS DynaPDF Plugin, Plugin Version: 11.1, Platforms: macOS, Linux, Windows, Targets: All.

Function: Optional. The number of seconds since the signer was last authenticated.
Notes: (Read and Write property)

75.70.12 PropAuthType as String

MBS DynaPDF Plugin, Plugin Version: 11.1, Platforms: macOS, Linux, Windows, Targets: All.

Function: Optional. The method that shall be used to authenticate the signer.
Notes:

Valid values are PIN, Password, and Fingerprint.
(Read and Write property)

75.70.13 Reason as String

MBS DynaPDF Plugin, Plugin Version: 11.1, Platforms: macOS, Linux, Windows, Targets: All.

Function: Optional reason.
Notes: (Read and Write property)

75.70.14 Revision as Integer

MBS DynaPDF Plugin, Plugin Version: 11.1, Platforms: macOS, Linux, Windows, Targets: All.

Function: Optional, The version of the signature handler that was used to create the signature.
Notes: (Read and Write property)

75.70.15 SignTime as String

MBS DynaPDF Plugin, Plugin Version: 11.1, Platforms: macOS, Linux, Windows, Targets: All.

Function: Date/Time string.
Notes: (Read and Write property)

75.70.16 SubFilter as String

MBS DynaPDF Plugin, Plugin Version: 11.1, Platforms: macOS, Linux, Windows, Targets: All.

Function: A name that describes the encoding of the signature value.
Notes:

Should be adbe.x509.rsa_sha1, adbe.pkcs7.detached, or adbe.pkcs7.sha1.
(Read and Write property)

75.70.17 Version as Integer

MBS DynaPDF Plugin, Plugin Version: 11.1, Platforms: macOS, Linux, Windows, Targets: All.

Function: The version of the signature dictionary format.
Notes: (Read and Write property)

75.71 class DynaPDFSigParmsMBS

75.71.1 class DynaPDFSigParmsMBS

MBS DynaPDF Plugin, Plugin Version: 10.2, Platforms: macOS, Linux, Windows, Targets: All.

Function: The class for PDF signature parameters.

75.71.2 Blog Entries

- Sign PDF with DynaPDF and your custom signature
- MBS REALbasic Plugins, version 11.1pr4

75.71.3 Blog Entries

- Sign PDF with DynaPDF and your custom signature
- MBS REALbasic Plugins, version 11.1pr4

75.71.4 Properties

75.71.5 ContactInfo as String

MBS DynaPDF Plugin, Plugin Version: 10.2, Platforms: macOS, Linux, Windows, Targets: All.

Function: Optional, e.g. an email address.
Notes:

Internally this string is converted to ANSI or Unicode encoding.
(Read and Write property)

75.71.6 Encrypt as Boolean

MBS DynaPDF Plugin, Plugin Version: 10.2, Platforms: macOS, Linux, Windows, Targets: All.

Function: If true, the file will be encrypted.
Notes: (Read and Write property)

75.71.7 HashType as Integer

MBS DynaPDF Plugin, Plugin Version: 10.2, Platforms: macOS, Linux, Windows, Targets: All.

Function: The hash type: khtDetached or khtSHA1.
Notes: (Read and Write property)

75.71.8 KeyLen as Integer

MBS DynaPDF Plugin, Plugin Version: 10.2, Platforms: macOS, Linux, Windows, Targets: All.

Function: Key length to encrypt the file.
Notes:

This value is ignored if Encrypt is set to false.
On of the kkl* constants like kkl128bit.
(Read and Write property)

75.71.9 Location as String

MBS DynaPDF Plugin, Plugin Version: 10.2, Platforms: macOS, Linux, Windows, Targets: All.

Function: Optional location of the signer.
Notes:

Internally this string is converted to ANSI or Unicode encoding.
(Read and Write property)

75.71.10 OpenPwd as String

MBS DynaPDF Plugin, Plugin Version: 10.2, Platforms: macOS, Linux, Windows, Targets: All.

Function: Optional open password.
Notes:

This value is ignored if Encrypt is set to false.
(Read and Write property)

75.71.11 OwnerPwd as String

MBS DynaPDF Plugin, Plugin Version: 10.2, Platforms: macOS, Linux, Windows, Targets: All.

Function: Optional owner password.
Notes:

This value is ignored if Encrypt is set to false.
(Read and Write property)

75.71.12 PKCS7ObjLen as Integer

MBS DynaPDF Plugin, Plugin Version: 10.2, Platforms: macOS, Linux, Windows, Targets: All.

Function: Max length of the signed PKCS# 7 object.
Notes: (Read and Write property)

75.71.13 Range1 as String

MBS DynaPDF Plugin, Plugin Version: 10.2, Platforms: macOS, Linux, Windows, Targets: All.

Function: Hash or byte range.
Notes: (Read and Write property)

75.71.14 Range1Length as Integer

MBS DynaPDF Plugin, Plugin Version: 10.2, Platforms: macOS, Linux, Windows, Targets: All.

Function: Length of the buffer Range1.
Notes: (Read and Write property)

75.71.15 Range2 as String

MBS DynaPDF Plugin, Plugin Version: 10.2, Platforms: macOS, Linux, Windows, Targets: All.

Function: Second range value.
Notes:

Set only if HashType = htDetached.
(Read and Write property)

75.71.16 Range2Length as Integer

MBS DynaPDF Plugin, Plugin Version: 10.2, Platforms: macOS, Linux, Windows, Targets: All.

Function: Length of buffer Range2.
Notes: (Read and Write property)

75.71.17 Reason as String

MBS DynaPDF Plugin, Plugin Version: 10.2, Platforms: macOS, Linux, Windows, Targets: All.

Function: Optional reason why the file was signed.
Notes:

Internally this string is converted to ANSI or Unicode encoding.
(Read and Write property)

75.71.18 Restrict as Integer

MBS DynaPDF Plugin, Plugin Version: 10.2, Platforms: macOS, Linux, Windows, Targets: All.

Function: What should be restricted?
Notes:

This value is ignored if Encrypt is set to false.
A combination of krs* constants.
(Read and Write property)

75.71.19 Signer as String

MBS DynaPDF Plugin, Plugin Version: 10.2, Platforms: macOS, Linux, Windows, Targets: All.

Function: Optional, see manual.
Notes:

Internally this string is converted to ANSI or Unicode encoding.
(Read and Write property)

75.72 class DynaPDFStackMBS

75.72.1 class DynaPDFStackMBS

MBS DynaPDF Plugin, Plugin Version: 7.7, Platforms: macOS, Linux, Windows, Targets: All.

Function: A class for the current text found by GetPageText.
Notes: Before you can use it, call InitStack.

75.72.2 Blog Entries

- MBS Xojo Plugins, version 17.1pr5
- MBS Xojo / Real Studio Plugins, version 16.2pr1
- MBS REALbasic Plugins, version 11.1pr4

75.72.3 Blog Entries

- MBS Xojo Plugins, version 17.1pr5
- MBS Xojo / Real Studio Plugins, version 16.2pr1
- MBS REALbasic Plugins, version 11.1pr4

75.72.4 Methods

75.72.5 KerningAdvance(index as UInt32) as Double

MBS DynaPDF Plugin, Plugin Version: 7.7, Platforms: macOS, Linux, Windows, Targets: All.

Function: Negative values move the cursor to the right.

75.72.6 KerningLength(index as UInt32) as Integer

MBS DynaPDF Plugin, Plugin Version: 7.7, Platforms: macOS, Linux, Windows, Targets: All.

Function: Length in characters.

75.72.7 KerningText(index as UInt32) as string

MBS DynaPDF Plugin, Plugin Version: 7.7, Platforms: macOS, Linux, Windows, Targets: All.

Function: Translated Unicode string.
Notes:

May contain chr(0) characters.
Encoding is UTF8.

75.72.8 KerningWidth(index as UInt32) as Double

MBS DynaPDF Plugin, Plugin Version: 7.7, Platforms: macOS, Linux, Windows, Targets: All.

Function: String width measured in text space.

75.72.9 RawKernAdvance(index as UInt32) as Double

MBS DynaPDF Plugin, Plugin Version: 7.7, Platforms: macOS, Linux, Windows, Targets: All.

Function: Negative values move the cursor to the right.

75.72.10 RawKernLength(index as UInt32) as Integer

MBS DynaPDF Plugin, Plugin Version: 7.7, Platforms: macOS, Linux, Windows, Targets: All.

Function: Raw text length in bytes.

75.72.11 RawKernText(index as UInt32) as string

MBS DynaPDF Plugin, Plugin Version: 7.7, Platforms: macOS, Linux, Windows, Targets: All.

Function: Raw text.

75.72.12 Properties

75.72.13 CharSP as Double

MBS DynaPDF Plugin, Plugin Version: 7.7, Platforms: macOS, Linux, Windows, Targets: All.

Function: Current character spacing, info only.
Notes: (Read only property)

75.72.14 CIDFont as Boolean

MBS DynaPDF Plugin, Plugin Version: 7.7, Platforms: macOS, Linux, Windows, Targets: All.

Function: If true, a CID font is used to render the text.
Notes:

It is not possible to replace a text with ReplacePageText() in this case. However, it is still possible to delete the text. If the text should be replaced use either ReplacePageTextEx() or WriteTextMatrixEx().
(Read only property)

75.72.15 ConvColors as Boolean

MBS DynaPDF Plugin, Plugin Version: 7.7, Platforms: macOS, Linux, Windows, Targets: All.

Function:

If true (default), all colors are converted to the destination color space
DestSpace.
Notes:

The default color space is DeviceRGB. This variable can be changed after the structure has been initialized with InitStack(). If set to false, colors of complex color spaces are still converted into the alternate color space but the color space can then be changed arbitrary often. See also the description of FillCS.
(Read and Write property)

75.72.16 ctm as DynaPDFMatrixMBS

MBS DynaPDF Plugin, Plugin Version: 7.7, Platforms: macOS, Linux, Windows, Targets: All.

Function: The transformation matrix.
Notes:

Pre-multiplied global transformation matrix.
(Read only property)

75.72.17 DeleteKerningAt as Integer

MBS DynaPDF Plugin, Plugin Version: 7.7, Platforms: macOS, Linux, Windows, Targets: All.

Function: This member can be used in combination with ReplacePageText().
Notes:

ReplacePageText() deletes or replaces normally always a complete text record but this is often not required especially if a text must be deleted or replaced in the middle or end of a kerning array. To make text replacement easier it is possible to preserve an arbitrary number of kerning records from deletion. The value of DeleteKerningAt represents the first array index which should be deleted. All kerning records above this index will be deleted too. Take a look into the demo examples/edit_text which is delivered with DynaPDF to determine how this member can be used.
(Read and Write property)

75.72.18 DestSpace as Integer

MBS DynaPDF Plugin, Plugin Version: 7.7, Platforms: macOS, Linux, Windows, Targets: All.

Function: The destination color space in which all colors should be converted.
Notes:

If
ConvColor is set to false, the value of this member is ignored. If the destination color space should be DeviceCMYK initialize the members FillColor and StrokeColor with PDF_CMYK(0,0,0,255); which represents black.
(Read and Write property)

75.72.19 DrawMode as Integer

MBS DynaPDF Plugin, Plugin Version: 7.7, Platforms: macOS, Linux, Windows, Targets: All.

Function: The draw mode used to render the text.
Notes:

See SetTextDrawMode() for further information.
(Read only property)

75.72.20 Embedded as Boolean

MBS DynaPDF Plugin, Plugin Version: 7.7, Platforms: macOS, Linux, Windows, Targets: All.

Function: If true, the font is embedded.
Notes:

This information is very important if the text should be replaced. The function ReplacePageText() can be used if the font is not embedded and if the member CIDFont is false. Otherwise, the function ReplacePageTextEx() or WriteTextMatrixEx() must be used to replace the text, see the examples on the following pages for further information.

(Read only property)

75.72.21 FillColor as Integer

MBS DynaPDF Plugin, Plugin Version: 7.7, Platforms: macOS, Linux, Windows, Targets: All.

Function: The fill color represents the text color if the text draw mode is dmNormal.
Notes:

Depending on the draw mode the fill and stroke color can be invoked to render the text.
(Read only property)

75.72.22 FillCS as Integer

MBS DynaPDF Plugin, Plugin Version: 7.7, Platforms: macOS, Linux, Windows, Targets: All.

Function:

This is the current color space in which the color value of FillColor is defined.
Notes:

If ConvColor is set to true (default) the value is always equal to DestSpace. If ConvColor is set to false the fill color is still returned in a device color space but the color space can be changed arbitrary often. Colors of complex color spaces, such as Separation or DeviceN, are always converted into the alternate color space. If the original or alternate color space is an ICC based color space the color value is returned as is and the color space is set depending on the number of components. The ICC profile is not invoked to calculate the color value in the device color space. Future versions of DynaPDF maybe use the ICC profile to convert the color into device color space.
(Read only property)

75.72.23 Font as DynaPDFFontMBS

MBS DynaPDF Plugin, Plugin Version: 11.1, Platforms: macOS, Linux, Windows, Targets: All.

Function: Font object used to print the string.
Notes:

Deprecated. Better use FontInfo property.

Reading this property creates a new object each time.
Please put object in local variable and avoid querying the property value several times.
(Read only property)

75.72.24 FontFlags as Integer

MBS DynaPDF Plugin, Plugin Version: 10.1, Platforms: macOS, Linux, Windows, Targets: All.

Function: The PDF font flags.
Notes: (Read and Write property)

75.72.25 FontHandle as Integer

MBS DynaPDF Plugin, Plugin Version: 17.1, Platforms: macOS, Linux, Windows, Targets: All.

Function: The internal font object handle.
Notes:

In DynaPDF documentation named IFont, a pointer to the C object for the font.
(Read only property)

75.72.26 FontInfo as DynaPDFFontInfoMBS

MBS DynaPDF Plugin, Plugin Version: 16.2, Platforms: macOS, Linux, Windows, Targets: All.

Function: Font object used to print the string.
Notes:

Reading this property creates a new object each time.
Please put object in local variable and avoid querying the property value several times.
(Read only property)

75.72.27 FontSize as Double

MBS DynaPDF Plugin, Plugin Version: 7.7, Platforms: macOS, Linux, Windows, Targets: All.

Function: The font size used to display the text.
Notes: (Read only property)

75.72.28 HScale as Double

MBS DynaPDF Plugin, Plugin Version: 7.7, Platforms: macOS, Linux, Windows, Targets: All.

Function: Current horizontal scaling, info only.
Notes: (Read only property)

75.72.29 KerningCount as Integer

MBS DynaPDF Plugin, Plugin Version: 7.7, Platforms: macOS, Linux, Windows, Targets: All.

Function: The number of kerning records.
Notes:

RawKern and Kerning contain always the same number of records.
(Read only property)

75.72.30 Leading as Double

MBS DynaPDF Plugin, Plugin Version: 7.7, Platforms: macOS, Linux, Windows, Targets: All.

Function: The leading is already included in the text transformation matrix tm.
Notes:

The value of leading must not be considered to calculate the text position.
(Read only property)

75.72.31 LineWidth as Double

MBS DynaPDF Plugin, Plugin Version: 7.7, Platforms: macOS, Linux, Windows, Targets: All.

Function: The current line width; it can be ignored if the text is not stroked.
Notes: (Read only property)

75.72.32 SpaceWidth as Double

MBS DynaPDF Plugin, Plugin Version: 7.7, Platforms: macOS, Linux, Windows, Targets: All.

Function: The space width.
Notes:

The space width can be used to determine whether a space character is
emulated at a given position. A default space width is set if the font does not

contain a space character. Note that many documents emulate spaces with kerning space. Such documents contain usually no space character. It is usually best to use the half space width to determine whether a space character is emulated. This is especially important if a document uses condensed fonts which contain no space character.
(Read only property)

75.72.33 StrokeColor as Integer

MBS DynaPDF Plugin, Plugin Version: 7.7, Platforms: macOS, Linux, Windows, Targets: All.

Function: The stoke color.
Notes:

The stroke color can be ignored if the text draw mode is not dmStroke, dmFillStroke, dmStrokeClip or dmFillStrokeClip since it is then not used to render the text.
(Read only property)

75.72.34 StrokeCS as Integer

MBS DynaPDF Plugin, Plugin Version: 7.7, Platforms: macOS, Linux, Windows, Targets: All.

Function:

This is the current color space in which the color value of StrokeColor is defined.
Notes:

The color space is set in an identical manner like FillCS.
(Read only property)

75.72.35 Text as String

MBS DynaPDF Plugin, Plugin Version: 7.7, Platforms: macOS, Linux, Windows, Targets: All.

Function: The raw text line that was found in the content stream.
Notes:

This string can contain single or multi-byte characters. This member should no longer be used to extract or replace text. Use the Kerning array instead.
(Read only property)

75.72.36 TextLen as Integer

MBS DynaPDF Plugin, Plugin Version: 7.7, Platforms: macOS, Linux, Windows, Targets: All.

Function: The string length in bytes, not characters!
Notes:

If TextLen is zero no text was found or an error occurred.
(Read only property)

75.72.37 TextRise as Double

MBS DynaPDF Plugin, Plugin Version: 7.7, Platforms: macOS, Linux, Windows, Targets: All.

Function: The text rise is already included in the text transformation matrix tm.
Notes:

The
value is always 0.0.
(Read only property)

75.72.38 TextWidth as Double

MBS DynaPDF Plugin, Plugin Version: 7.7, Platforms: macOS, Linux, Windows, Targets: All.

Function: The text width measured in text space.
Notes:

This is the width of the entire kerning array incl. kerning space.
(Read only property)

75.72.39 tm as DynaPDFMatrixMBS

MBS DynaPDF Plugin, Plugin Version: 7.7, Platforms: macOS, Linux, Windows, Targets: All.

Function: The transformation matrix.
Notes:

Pre-multiplied text transformation matrix.
(Read only property)

75.72.40 WordSP as Double

MBS DynaPDF Plugin, Plugin Version: 7.7, Platforms: macOS, Linux, Windows, Targets: All.

Function: Current word spacing, info only.
Notes: (Read only property)

75.72.41 x as Double

MBS DynaPDF Plugin, Plugin Version: 7.7, Platforms: macOS, Linux, Windows, Targets: All.

Function: The position.
Notes:

These members are no longer used. All positioning operators are already
included in the text transformation matrix tm.
(Read only property)

75.72.42 y as Double

MBS DynaPDF Plugin, Plugin Version: 7.7, Platforms: macOS, Linux, Windows, Targets: All.

Function: The position.
Notes:

These members are no longer used. All positioning operators are already
included in the text transformation matrix tm.
(Read only property)

75.73 class DynaPDFSubmitFormActionMBS

75.73.1 class DynaPDFSubmitFormActionMBS

MBS DynaPDF Plugin, Plugin Version: 15.3, Platforms: macOS, Linux, Windows, Targets: All.

Function: The class for submit form action details.
Notes: This is an abstract class. You can't create an instance, but you can get one from various plugin functions.

75.73.2 Methods

75.73.3 Constructor

MBS DynaPDF Plugin, Plugin Version: 15.3, Platforms: macOS, Linux, Windows, Targets: All.

Function: The private constructor.

75.73.4 Fields(index as Integer) as DynaPDFFieldExMBS

MBS DynaPDF Plugin, Plugin Version: 15.3, Platforms: macOS, Linux, Windows, Targets: All.

Function: Queries array of field.
Notes: Index is from 0 to FieldCount-1.

75.73.5 Properties

75.73.6 CharSet as String

MBS DynaPDF Plugin, Plugin Version: 15.3, Platforms: macOS, Linux, Windows, Targets: All.

Function: Optional charset in which the form should be submitted.
Notes: (Read only property)

75.73.7 FieldsCount as Integer

MBS DynaPDF Plugin, Plugin Version: 15.3, Platforms: macOS, Linux, Windows, Targets: All.

Function: Number of fields in the array.
Notes: (Read only property)

75.73.8 Flags as Integer

MBS DynaPDF Plugin, Plugin Version: 15.3, Platforms: macOS, Linux, Windows, Targets: All.

Function: Various flags.
Notes:

See CreateSubmitAction() for further information.
(Read only property)

75.73.9 NextAction as Integer

MBS DynaPDF Plugin, Plugin Version: 17.0, Platforms: macOS, Linux, Windows, Targets: All.

Function: The next action.
Notes:

-1 or next action handle to be executed if any.
(Read only property)

75.73.10 NextActionType as Integer

MBS DynaPDF Plugin, Plugin Version: 17.0, Platforms: macOS, Linux, Windows, Targets: All.

Function: The type of the next action.
Notes:

See kat* constants.
(Read only property)

75.73.11 URL as String

MBS DynaPDF Plugin, Plugin Version: 15.3, Platforms: macOS, Linux, Windows, Targets: All.

Function: The URL of the script at the Web server that will process the submission.
Notes: (Read only property)

75.74 class DynaPDFSysFontMBS

75.74.1 class DynaPDFSysFontMBS

MBS DynaPDF Plugin, Plugin Version: 15.0, Platforms: macOS, Linux, Windows, Targets: All.

Function: The class for system font info.
Notes: This is an abstract class. You can't create an instance, but you can get one from various plugin functions.

75.74.2 Blog Entries

- MBS Xojo Plugins, version 18.4pr1
- MBS Xojo / Real Studio Plugins, version 15.0pr8

75.74.3 Blog Entries

- MBS Xojo Plugins, version 18.4pr1
- MBS Xojo / Real Studio Plugins, version 15.0pr8

75.74.4 Methods

75.74.5 Constructor

MBS DynaPDF Plugin, Plugin Version: 15.0, Platforms: macOS, Linux, Windows, Targets: All.

Function: The private constructor.

75.74.6 NextFont as DynaPDFSysFontMBS

MBS DynaPDF Plugin, Plugin Version: 15.0, Platforms: macOS, Linux, Windows, Targets: All.

Function: Queries next font in the chain of fonts.
Notes: Returns nil on the end of list.

75.74.7 Properties

75.74.8 BaseType as Integer

MBS DynaPDF Plugin, Plugin Version: 15.0, Platforms: macOS, Linux, Windows, Targets: All.

Function: Font type.
Notes:

Can be kfbtTrueType, kfbtType1, kfbtOpenType or kfbtStdFont.
(Read and Write property)

75.74.9 CIDOrdering as String

MBS DynaPDF Plugin, Plugin Version: 15.0, Platforms: macOS, Linux, Windows, Targets: All.

Function: CID Ordering.
Notes:

OpenType CID fonts only.
(Read and Write property)

75.74.10 CIDRegistry as String

MBS DynaPDF Plugin, Plugin Version: 15.0, Platforms: macOS, Linux, Windows, Targets: All.

Function: The CID Registry.
Notes:

OpenType CID fonts only
(Read and Write property)

75.74.11 CIDSupplement as UInt32

MBS DynaPDF Plugin, Plugin Version: 15.0, Platforms: macOS, Linux, Windows, Targets: All.

Function: The CID Supplement.
Notes:

OpenType CID fonts only
(Read and Write property)

75.74.12 DataOffset as UInt32

MBS DynaPDF Plugin, Plugin Version: 15.0, Platforms: macOS, Linux, Windows, Targets: All.

Function: Data offset.
Notes: (Read and Write property)

75.74.13 FamilyName as String

MBS DynaPDF Plugin, Plugin Version: 15.0, Platforms: macOS, Linux, Windows, Targets: All.

Function: Family name.
Notes: (Read and Write property)

75.74.14 FilePath as String

MBS DynaPDF Plugin, Plugin Version: 15.0, Platforms: macOS, Linux, Windows, Targets: All.

Function: Font file path.
Notes: (Read and Write property)

75.74.15 FileSize as UInt32

MBS DynaPDF Plugin, Plugin Version: 15.0, Platforms: macOS, Linux, Windows, Targets: All.

Function: File size in bytes.
Notes: (Read and Write property)

75.74.16 Flags as Integer

MBS DynaPDF Plugin, Plugin Version: 15.0, Platforms: macOS, Linux, Windows, Targets: All.

Function: The flags.
Notes:

Can be combination of kefpAnsiPath, kefpUnicodePath, kefpEmbeddable and kefpEditable.
(Read and Write property)

75.74.17 FullName as String

MBS DynaPDF Plugin, Plugin Version: 15.0, Platforms: macOS, Linux, Windows, Targets: All.

Function: The Full name.
Notes: (Read and Write property)

75.74.18 Index as Integer

MBS DynaPDF Plugin, Plugin Version: 15.0, Platforms: macOS, Linux, Windows, Targets: All.

Function: Zero based font index if stored in a TrueType collection.
Notes: (Read and Write property)

75.74.19 IsFixedPitch as Boolean

MBS DynaPDF Plugin, Plugin Version: 15.0, Platforms: macOS, Linux, Windows, Targets: All.

Function: If true, the font is a fixed pitch font.
Notes: (Read and Write property)

75.74.20 Length1 as UInt32

MBS DynaPDF Plugin, Plugin Version: 15.0, Platforms: macOS, Linux, Windows, Targets: All.

Function: Length of the clear text portion of a Type1 font.
Notes: (Read and Write property)

75.74.21 Length2 as UInt32

MBS DynaPDF Plugin, Plugin Version: 15.0, Platforms: macOS, Linux, Windows, Targets: All.

Function: Length of the eexec encrypted binary portion of a Type1 font.
Notes: (Read and Write property)

75.74.22 PostScriptName as String

MBS DynaPDF Plugin, Plugin Version: 15.0, Platforms: macOS, Linux, Windows, Targets: All.

Function: The Postscript mame.
Notes: (Read and Write property)

75.74.23 Style as Integer

MBS DynaPDF Plugin, Plugin Version: 15.0, Platforms: macOS, Linux, Windows, Targets: All.

Function: Font style.
Notes:

See kfs* constants.
(Read and Write property)

75.74.24 UnicodeRange1 as UInt32

MBS DynaPDF Plugin, Plugin Version: 15.0, Platforms: macOS, Linux, Windows, Targets: All.

Function: Supported unicode ranges, part 1.
Notes: (Read and Write property)

75.74.25 UnicodeRange2 as UInt32

MBS DynaPDF Plugin, Plugin Version: 15.0, Platforms: macOS, Linux, Windows, Targets: All.

Function: Supported unicode ranges, part 2.
Notes: (Read and Write property)

75.74.26 UnicodeRange3 as UInt32

MBS DynaPDF Plugin, Plugin Version: 15.0, Platforms: macOS, Linux, Windows, Targets: All.

Function: Supported unicode ranges, part 3.
Notes: (Read and Write property)

75.74.27 UnicodeRange4 as UInt32

MBS DynaPDF Plugin, Plugin Version: 15.0, Platforms: macOS, Linux, Windows, Targets: All.

Function: Supported unicode ranges, part 4.
Notes: (Read and Write property)

75.74.28 Constants

75.74.29 kurAlphabeticPresentationForms = & h40000000

MBS DynaPDF Plugin, Plugin Version: 15.0.

Function: One of the unicode range constants.

75.74.30 kurAncientGreekNumbers = 64

MBS DynaPDF Plugin, Plugin Version: 15.0.

Function: One of the unicode range constants.

75.74.31 kurAncientSymbols = & h00800000

MBS DynaPDF Plugin, Plugin Version: 15.0.

Function: One of the unicode range constants.

75.74.32 kurArabic = & h00002000

MBS DynaPDF Plugin, Plugin Version: 15.0.

Function: One of the unicode range constants.

75.74.33 kurArabicPresentationFormsA = & h80000000

MBS DynaPDF Plugin, Plugin Version: 15.0.

Function: One of the unicode range constants.

75.74.34 kurArabicPresentationFormsB = 8

MBS DynaPDF Plugin, Plugin Version: 15.0.

Function: One of the unicode range constants.

75.74.35 kurArmenian = & h00000400

MBS DynaPDF Plugin, Plugin Version: 15.0.

Function: One of the unicode range constants.

75.74.36 kurArrows = 32

MBS DynaPDF Plugin, Plugin Version: 15.0.

Function: One of the unicode range constants.

75.74.37 kurBalinese = & h08000000

MBS DynaPDF Plugin, Plugin Version: 15.0.

Function: One of the unicode range constants.

75.74.38 kurBasicLatin = 1

MBS DynaPDF Plugin, Plugin Version: 15.0.

Function: One of the unicode range constants.

75.74.39 kurBengali = & h00010000

MBS DynaPDF Plugin, Plugin Version: 15.0.

Function: One of the unicode range constants.

75.74.40 kurBlockElements = & h00001000

MBS DynaPDF Plugin, Plugin Version: 15.0.

Function: One of the unicode range constants.

75.74.41 kurBopomofo = & h00080000

MBS DynaPDF Plugin, Plugin Version: 15.0.

Function: One of the unicode range constants.

75.74.42 kurBoxDrawing = & h00000800

MBS DynaPDF Plugin, Plugin Version: 15.0.

Function: One of the unicode range constants.

75.74.43 kurBraillePatterns = & h00040000

MBS DynaPDF Plugin, Plugin Version: 15.0.

Function: One of the unicode range constants.

75.74.44 kurBuginese = 1

MBS DynaPDF Plugin, Plugin Version: 15.0.

Function: One of the unicode range constants.

75.74.45 kurCarian = & h02000000

MBS DynaPDF Plugin, Plugin Version: 15.0.

Function: One of the unicode range constants.

75.74.46 kurCham = & h00400000

MBS DynaPDF Plugin, Plugin Version: 15.0.

Function: One of the unicode range constants.

75.74.47 kurCherokee = & h00001000

MBS DynaPDF Plugin, Plugin Version: 15.0.

Function: One of the unicode range constants.

75.74.48 kurCJKCompatibility = & h00800000

MBS DynaPDF Plugin, Plugin Version: 15.0.

Function: One of the unicode range constants.

75.74.49 kurCJKStrokes = & h20000000

MBS DynaPDF Plugin, Plugin Version: 15.0.

Function: One of the unicode range constants.

75.74.50 kurCJKSymbolsAndPunctuation = & h00010000

MBS DynaPDF Plugin, Plugin Version: 15.0.

Function: One of the unicode range constants.

75.74.51 kurCJKUnifiedIdeographs = & h08000000

MBS DynaPDF Plugin, Plugin Version: 15.0.

Function: One of the unicode range constants.

75.74.52 kurCombDiacritMarksForSymbols = 4

MBS DynaPDF Plugin, Plugin Version: 15.0.

Function: One of the unicode range constants.

75.74.53 kurCombiningDiacriticalMarks = 64

MBS DynaPDF Plugin, Plugin Version: 15.0.

Function: One of the unicode range constants.

75.74.54 kurCombiningHalfMarks = 1

MBS DynaPDF Plugin, Plugin Version: 15.0.

Function: One of the unicode range constants.

75.74.55 kurControlPictures = & h00000100

MBS DynaPDF Plugin, Plugin Version: 15.0.

Function: One of the unicode range constants.

75.74.56 kurCoptic = & h00000100

MBS DynaPDF Plugin, Plugin Version: 15.0.

Function: One of the unicode range constants.

75.74.57 kurCountingRodNumerals = & h00008000

MBS DynaPDF Plugin, Plugin Version: 15.0.

Function: One of the unicode range constants.

75.74.58 kurCuneiform = & h00004000

MBS DynaPDF Plugin, Plugin Version: 15.0.

Function: One of the unicode range constants.

75.74.59 kurCurrencySymbols = 2

MBS DynaPDF Plugin, Plugin Version: 15.0.

Function: One of the unicode range constants.

75.74.60 kurCypriotSyllabary = & h00000800

MBS DynaPDF Plugin, Plugin Version: 15.0.

Function: One of the unicode range constants.

75.74.61 kurCyrillic = & h00000200

MBS DynaPDF Plugin, Plugin Version: 15.0.

Function: One of the unicode range constants.

75.74.62 kurDeseret = & h00800000

MBS DynaPDF Plugin, Plugin Version: 15.0.

Function: One of the unicode range constants.

75.74.63 kurDevanagari = & h00008000

MBS DynaPDF Plugin, Plugin Version: 15.0.

Function: One of the unicode range constants.

75.74.64 kurDingbats = & h00008000

MBS DynaPDF Plugin, Plugin Version: 15.0.

Function: One of the unicode range constants.

75.74.65 kurDominoTiles = & h04000000

MBS DynaPDF Plugin, Plugin Version: 15.0.

Function: One of the unicode range constants.

75.74.66 kurEnclosedAlphanumerics = & h00000400

MBS DynaPDF Plugin, Plugin Version: 15.0.

Function: One of the unicode range constants.

75.74.67 kurEnclosedCJKLettersAndMonths = & h00400000

MBS DynaPDF Plugin, Plugin Version: 15.0.

Function: One of the unicode range constants.

75.74.68 kurEthiopic = & h00000800

MBS DynaPDF Plugin, Plugin Version: 15.0.

Function: One of the unicode range constants.

75.74.69 kurGeneralPunctuation = & h80000000

MBS DynaPDF Plugin, Plugin Version: 15.0.

Function: One of the unicode range constants.

75.74.70 kurGeometricShapes = & h00002000

MBS DynaPDF Plugin, Plugin Version: 15.0.

Function: One of the unicode range constants.

75.74.71 kurGeorgian = & h04000000

MBS DynaPDF Plugin, Plugin Version: 15.0.

Function: One of the unicode range constants.

75.74.72 kurGlagolitic = 2

MBS DynaPDF Plugin, Plugin Version: 15.0.

Function: One of the unicode range constants.

75.74.73 kurGothic = & h00400000

MBS DynaPDF Plugin, Plugin Version: 15.0.

Function: One of the unicode range constants.

75.74.74 kurGreekandCoptic = & h00000080

MBS DynaPDF Plugin, Plugin Version: 15.0.

Function: One of the unicode range constants.

75.74.75 kurGreekExtended = & h40000000

MBS DynaPDF Plugin, Plugin Version: 15.0.

Function: One of the unicode range constants.

75.74.76 kurGujarati = & h00040000

MBS DynaPDF Plugin, Plugin Version: 15.0.

Function: One of the unicode range constants.

75.74.77 kurGurmukhi = & h00020000

MBS DynaPDF Plugin, Plugin Version: 15.0.

Function: One of the unicode range constants.

75.74.78 kurHalfwidthAndFullwidthForms = 16

MBS DynaPDF Plugin, Plugin Version: 15.0.

Function: One of the unicode range constants.

75.74.79 kurHangulCompatibilityJamo = & h00100000

MBS DynaPDF Plugin, Plugin Version: 15.0.

Function: One of the unicode range constants.

75.74.80 kurHangulJamo = & h10000000

MBS DynaPDF Plugin, Plugin Version: 15.0.

Function: One of the unicode range constants.

75.74.81 kurHangulSyllables = & h01000000

MBS DynaPDF Plugin, Plugin Version: 15.0.

Function: One of the unicode range constants.

75.74.82 kurHebrew = & h00000800

MBS DynaPDF Plugin, Plugin Version: 15.0.

Function: One of the unicode range constants.

75.74.83 kurHiragana = & h00020000

MBS DynaPDF Plugin, Plugin Version: 15.0.

Function: One of the unicode range constants.

75.74.84 kurIPAExtensions = 16

MBS DynaPDF Plugin, Plugin Version: 15.0.

Function: One of the unicode range constants.

75.74.85 kurKannada = & h00400000

MBS DynaPDF Plugin, Plugin Version: 15.0.

Function: One of the unicode range constants.

75.74.86 kurKatakana = & h00040000

MBS DynaPDF Plugin, Plugin Version: 15.0.

Function: One of the unicode range constants.

75.74.87 kurKayahLi = & h00100000

MBS DynaPDF Plugin, Plugin Version: 15.0.

Function: One of the unicode range constants.

75.74.88 kurKharoshthi = & h00001000

MBS DynaPDF Plugin, Plugin Version: 15.0.

Function: One of the unicode range constants.

75.74.89 kurKhmer = & h00010000

MBS DynaPDF Plugin, Plugin Version: 15.0.

Function: One of the unicode range constants.

75.74.90 kurLao = & h02000000

MBS DynaPDF Plugin, Plugin Version: 15.0.

Function: One of the unicode range constants.

75.74.91 kurLatin1Supplement = 2

MBS DynaPDF Plugin, Plugin Version: 15.0.

Function: One of the unicode range constants.

75.74.92 kurLatinExtendedA = 4

MBS DynaPDF Plugin, Plugin Version: 15.0.

Function: One of the unicode range constants.

75.74.93 kurLatinExtendedAdditional = & h20000000

MBS DynaPDF Plugin, Plugin Version: 15.0.

Function: One of the unicode range constants.

75.74.94 kurLatinExtendedB = 8

MBS DynaPDF Plugin, Plugin Version: 15.0.

Function: One of the unicode range constants.

75.74.95 kurLepcha = & h00020000

MBS DynaPDF Plugin, Plugin Version: 15.0.

Function: One of the unicode range constants.

75.74.96 kurLetterlikeSymbols = 8

MBS DynaPDF Plugin, Plugin Version: 15.0.

Function: One of the unicode range constants.

75.74.97 kurLimbu = & h20000000

MBS DynaPDF Plugin, Plugin Version: 15.0.

Function: One of the unicode range constants.

75.74.98 kurLinearBSyllabary = 32

MBS DynaPDF Plugin, Plugin Version: 15.0.

Function: One of the unicode range constants.

75.74.99 kurMalayalam = & h00800000

MBS DynaPDF Plugin, Plugin Version: 15.0.

Function: One of the unicode range constants.

75.74.100 kurMathematicalAlphanumeric = & h02000000

MBS DynaPDF Plugin, Plugin Version: 15.0.

Function: One of the unicode range constants.

75.74.101 kurMathematicalOperators = 64

MBS DynaPDF Plugin, Plugin Version: 15.0.

Function: One of the unicode range constants.

75.74.102 kurMiscellaneousSymbols = & h00004000

MBS DynaPDF Plugin, Plugin Version: 15.0.

Function: One of the unicode range constants.

75.74.103 kurMiscellaneousTechnical = & h00000080

MBS DynaPDF Plugin, Plugin Version: 15.0.

Function: One of the unicode range constants.

75.74.104 kurMongolian = & h00020000

MBS DynaPDF Plugin, Plugin Version: 15.0.

Function: One of the unicode range constants.

75.74.105 kurMusicalSymbols = & h01000000

MBS DynaPDF Plugin, Plugin Version: 15.0.

Function: One of the unicode range constants.

75.74.106 kurMyanmar = & h00000400

MBS DynaPDF Plugin, Plugin Version: 15.0.

Function: One of the unicode range constants.

75.74.107 kurNewTaiLue = & h80000000

MBS DynaPDF Plugin, Plugin Version: 15.0.

Function: One of the unicode range constants.

75.74.108 kurNKo = & h00004000

MBS DynaPDF Plugin, Plugin Version: 15.0.

Function: One of the unicode range constants.

75.74.109 kurNonPlane0 = & h02000000

MBS DynaPDF Plugin, Plugin Version: 15.0.

Function: One of the unicode range constants.

75.74.110 kurNumberForms = 16

MBS DynaPDF Plugin, Plugin Version: 15.0.

Function: One of the unicode range constants.

75.74.111 kurOgham = & h00004000

MBS DynaPDF Plugin, Plugin Version: 15.0.

Function: One of the unicode range constants.

75.74.112 kurOlChiki = & h00040000

MBS DynaPDF Plugin, Plugin Version: 15.0.

Function: One of the unicode range constants.

75.74.113 kurOldItalic = & h00200000

MBS DynaPDF Plugin, Plugin Version: 15.0.

Function: One of the unicode range constants.

75.74.114 kurOldPersian = & h00000100

MBS DynaPDF Plugin, Plugin Version: 15.0.

Function: One of the unicode range constants.

75.74.115 kurOpticalCharacterRecognition = & h00000200

MBS DynaPDF Plugin, Plugin Version: 15.0.

Function: One of the unicode range constants.

75.74.116 kurOriya = & h00080000

MBS DynaPDF Plugin, Plugin Version: 15.0.

Function: One of the unicode range constants.

75.74.117 kurOsmanya = & h00000400

MBS DynaPDF Plugin, Plugin Version: 15.0.

Function: One of the unicode range constants.

75.74.118 kurPhagsPa = & h00200000

MBS DynaPDF Plugin, Plugin Version: 15.0.

Function: One of the unicode range constants.

75.74.119 kurPhaistosDisc = & h01000000

MBS DynaPDF Plugin, Plugin Version: 15.0.

Function: One of the unicode range constants.

75.74.120 kurPhoenician = & h04000000

MBS DynaPDF Plugin, Plugin Version: 15.0.

Function: One of the unicode range constants.

75.74.121 kurPrivateUseAreaPlane0 = & h10000000

MBS DynaPDF Plugin, Plugin Version: 15.0.

Function: One of the unicode range constants.

75.74.122 kurPrivateUsePlane15 = & h04000000

MBS DynaPDF Plugin, Plugin Version: 15.0.

Function: One of the unicode range constants.

75.74.123 kurRejang = & h00200000

MBS DynaPDF Plugin, Plugin Version: 15.0.

Function: One of the unicode range constants.

75.74.124 kurRunic = & h00008000

MBS DynaPDF Plugin, Plugin Version: 15.0.

Function: One of the unicode range constants.

75.74.125 kurSaurashtra = & h00080000

MBS DynaPDF Plugin, Plugin Version: 15.0.

Function: One of the unicode range constants.

75.74.126 kurShavian = & h00000200

MBS DynaPDF Plugin, Plugin Version: 15.0.

Function: One of the unicode range constants.

75.74.127 kurSinhala = & h00000200

MBS DynaPDF Plugin, Plugin Version: 15.0.

Function: One of the unicode range constants.

75.74.128 kurSmallFormVariants = 4

MBS DynaPDF Plugin, Plugin Version: 15.0.

Function: One of the unicode range constants.

75.74.129 kurSpacingModifierLetters = 32

MBS DynaPDF Plugin, Plugin Version: 15.0.

Function: One of the unicode range constants.

75.74.130 kurSpecials = 32

MBS DynaPDF Plugin, Plugin Version: 15.0.

Function: One of the unicode range constants.

75.74.131 kurSundanese = & h00010000

MBS DynaPDF Plugin, Plugin Version: 15.0.

Function: One of the unicode range constants.

75.74.132 kurSuperscriptsAndSubscripts = 1

MBS DynaPDF Plugin, Plugin Version: 15.0.

Function: One of the unicode range constants.

75.74.133 kurSylotiNagri = 16

MBS DynaPDF Plugin, Plugin Version: 15.0.

Function: One of the unicode range constants.

75.74.134 kurSyriac = & h00000080

MBS DynaPDF Plugin, Plugin Version: 15.0.

Function: One of the unicode range constants.

75.74.135 kurTagalog = & h00100000

MBS DynaPDF Plugin, Plugin Version: 15.0.

Function: One of the unicode range constants.

75.74.136 kurTags = & h10000000

MBS DynaPDF Plugin, Plugin Version: 15.0.

Function: One of the unicode range constants.

75.74.137 kurTaiLe = & h40000000

MBS DynaPDF Plugin, Plugin Version: 15.0.

Function: One of the unicode range constants.

75.74.138 kurTaiXuanJingSymbols = & h00002000

MBS DynaPDF Plugin, Plugin Version: 15.0.

Function: One of the unicode range constants.

75.74.139 kurTamil = & h00100000

MBS DynaPDF Plugin, Plugin Version: 15.0.

Function: One of the unicode range constants.

75.74.140 kurTelugu = & h00200000

MBS DynaPDF Plugin, Plugin Version: 15.0.

Function: One of the unicode range constants.

75.74.141 kurThaana = & h00000100

MBS DynaPDF Plugin, Plugin Version: 15.0.

Function: One of the unicode range constants.

75.74.142 kurThai = & h01000000

MBS DynaPDF Plugin, Plugin Version: 15.0.

Function: One of the unicode range constants.

75.74.143 kurTibetan = 64

MBS DynaPDF Plugin, Plugin Version: 15.0.

Function: One of the unicode range constants.

75.74.144 kurTifinagh = 4

MBS DynaPDF Plugin, Plugin Version: 15.0.

Function: One of the unicode range constants.

75.74.145 kurUgaritic = & h00000080

MBS DynaPDF Plugin, Plugin Version: 15.0.

Function: One of the unicode range constants.

75.74.146 kurUnifiedCanadianAboriginal = & h00002000

MBS DynaPDF Plugin, Plugin Version: 15.0.

Function: One of the unicode range constants.

75.74.147 kurVai = & h00001000

MBS DynaPDF Plugin, Plugin Version: 15.0.

Function: One of the unicode range constants.

75.74.148 kurVariationSelectors = & h08000000

MBS DynaPDF Plugin, Plugin Version: 15.0.

Function: One of the unicode range constants.

75.74.149 kurVerticalForms = 2

MBS DynaPDF Plugin, Plugin Version: 15.0.

Function: One of the unicode range constants.

75.74.150 kurYijingHexagramSymbols = 8

MBS DynaPDF Plugin, Plugin Version: 15.0.

Function: One of the unicode range constants.

75.74.151 kurYiSyllables = & h00080000

MBS DynaPDF Plugin, Plugin Version: 15.0.

Function: One of the unicode range constants.

75.75 class DynaPDFTableMBS

75.75.1 class DynaPDFTableMBS

MBS DynaPDF Plugin, Plugin Version: 12.4, Platforms: macOS, Linux, Windows, Targets: All.

Function: The class for a table in DynaPDF.
Notes:

This tables are more for doing a layout, but can also be used to show a list or a worksheet like in Excel.
This is an abstract class. You can't create an instance, but you can get one from various plugin functions.

75.75.2 Blog Entries

- Improvements for MBS Xojo DynaPDF Plugin
- Xojo reports with backgrounds on PDF
- New in the MBS Xojo Plugins Version 20.2
- MonkeyBread Software Releases the MBS Xojo Plugins in version 20.2
- MBS Xojo Plugins, version 20.2pr3
- MBS Xojo Plugins, version 19.3pr3
- MBS Xojo Plugins, version 19.1pr4
- MBS Xojo / Real Studio Plugins, version 15.2pr8
- MBS Xojo / Real Studio Plugins, version 13.4pr4
- MonkeyBread Software Releases the MBS Real Studio plug-ins in version 13.1

75.75.3 Blog Entries

- Improvements for MBS Xojo DynaPDF Plugin
- Xojo reports with backgrounds on PDF
- New in the MBS Xojo Plugins Version 20.2
- MonkeyBread Software Releases the MBS Xojo Plugins in version 20.2
- MBS Xojo Plugins, version 20.2pr3
- MBS Xojo Plugins, version 19.3pr3
- MBS Xojo Plugins, version 19.1pr4
- MBS Xojo / Real Studio Plugins, version 15.2pr8
- MBS Xojo / Real Studio Plugins, version 13.4pr4
- MonkeyBread Software Releases the MBS Real Studio plug-ins in version 13.1

75.75.4 Methods

75.75.5 AddColumn(left as boolean, width as Double) as Integer

MBS DynaPDF Plugin, Plugin Version: 12.4, Platforms: macOS, Linux, Windows, Targets: All.

Function: Adds a column to the table.
See also AddColumn function in DynaPDF manual.

75.75.6 AddRow(height as Double = 0.0) as Integer

MBS DynaPDF Plugin, Plugin Version: 12.4, Platforms: macOS, Linux, Windows, Targets: All.

Function: Adds a row with given height.
See also AddRow function in DynaPDF manual.

75.75.7 AddRows(count as UInt32, height as Double) as Integer

MBS DynaPDF Plugin, Plugin Version: 12.4, Platforms: macOS, Linux, Windows, Targets: All.

Function: Adds a couple of rows with given height.
See also AddRows function in DynaPDF manual.

75.75.8 ClearColumn(Col as Integer, Types as Integer)

MBS DynaPDF Plugin, Plugin Version: 13.2, Platforms: macOS, Linux, Windows, Targets: All.

Function: The function deletes the content in the specified column in all rows.
Notes: The paramter Types is described in ClearContent() below.
See also ClearColumn function in DynaPDF manual.

75.75.9 ClearContent(Types as Integer)

MBS DynaPDF Plugin, Plugin Version: 12.4, Platforms: macOS, Linux, Windows, Targets: All.

Function: Clears content of table.
Notes: See kdc constants for possible flags.
See also ClearContent function in DynaPDF manual.

75.75.10 ClearRow(Row as Integer, Types as Integer)

MBS DynaPDF Plugin, Plugin Version: 13.2, Platforms: macOS, Linux, Windows, Targets: All.

Function: The function deletes the content in the specified row.
Notes: The paramter Types is described in ClearContent().
See also ClearRow function in DynaPDF manual.

75.75.11 Constructor

MBS DynaPDF Plugin, Plugin Version: 12.4, Platforms: macOS, Linux, Windows, Targets: All.

Function: The private constructor.

75.75.12 DeleteColumn(column as UInt32)

MBS DynaPDF Plugin, Plugin Version: 12.4, Platforms: macOS, Linux, Windows, Targets: All.

Function: Deletes the column.

75.75.13 DeleteRow(row as UInt32)

MBS DynaPDF Plugin, Plugin Version: 12.4, Platforms: macOS, Linux, Windows, Targets: All.

Function: Deletes the row with the given index.
See also DeleteRow function in DynaPDF manual.

75.75.14 DeleteRows

MBS DynaPDF Plugin, Plugin Version: 12.4, Platforms: macOS, Linux, Windows, Targets: All.

Function: Deletes all rows.
See also DeleteRows function in DynaPDF manual.

75.75.15 DrawTable(x as Double, y as Double, MaxHeight as Double = 0.0) as Double

MBS DynaPDF Plugin, Plugin Version: 12.4, Platforms: macOS, Linux, Windows, Targets: All.

Function: Draws the table at the given position into the PDF:
See also DrawTable function in DynaPDF manual.

75.75.16 GetFirstRow as Integer

MBS DynaPDF Plugin, Plugin Version: 13.1, Platforms: macOS, Linux, Windows, Targets: All.

Function: Queries first row from last draw operation.
See also GetFirstRow function in DynaPDF manual.

75.75.17 GetFlags(Row as Integer, Column as Integer) as Integer

MBS DynaPDF Plugin, Plugin Version: 15.2, Platforms: macOS, Linux, Windows, Targets: All.

Function: Queries flag for a cell, a column or a row.
Notes: If Row is -1, only column flags are returned. If Column is -1, the row flags are returned for given row.
See also GetFlags function in DynaPDF manual.

75.75.18 GetNextHeight(MaxHeight as Double, byref NextRow as Integer) as Double

MBS DynaPDF Plugin, Plugin Version: 13.1, Platforms: macOS, Linux, Windows, Targets: All.

Function: Queries the next row.
Example:

```
dim pdf as new DynaPDFMBS
call pdf.CreateNewPDF(nil)
call pdf.Append

// create dummy table with 20 rows, 1 column and 500 points width. 20 points per row by default.
dim table as DynaPDFTableMBS = pdf.CreateTable(20, 1, 500.0, 20.0)

// fill in dummy data
for i as Integer = 1 to 20
dim rowNum as Integer = table.AddRow
call table.SetCellText(rowNum, 0, pdf.ktaLeft, table.kcoCenter, str(i))
next

// and do some calculations
dim nextrow as Integer
dim h as Double = table.GetNextHeight(0, nextrow)
```

```
MsgBox str(h)+" with no limit."

dim h2 as Double = table.GetNextHeight(200, nextrow)

MsgBox str(h2)+" with limit of 200 and rows till "+str(nextrow-1)

break
```

Notes:

If MaxHeight is zero, returns the height of table.
If MaxHeight is the height of space available, plugin calculates the effective height of table and which row would be the next one.
Returns negative number on error.
See also GetNextHeight function in DynaPDF manual.

75.75.19 GetNextRow as Integer

MBS DynaPDF Plugin, Plugin Version: 13.1, Platforms: macOS, Linux, Windows, Targets: All.

Function: Queries next row of last draw operation.
See also GetNextRow function in DynaPDF manual.

75.75.20 GetNumCols as Integer

MBS DynaPDF Plugin, Plugin Version: 13.1, Platforms: macOS, Linux, Windows, Targets: All.

Function: Queries number of columns of last draw operation.
See also GetNumCols function in DynaPDF manual.

75.75.21 GetNumRows as Integer

MBS DynaPDF Plugin, Plugin Version: 13.1, Platforms: macOS, Linux, Windows, Targets: All.

Function: Queries number of rows of last draw operation.
See also GetNumRows function in DynaPDF manual.

75.75.22 GetTableHeight as Double

MBS DynaPDF Plugin, Plugin Version: 12.4, Platforms: macOS, Linux, Windows, Targets: All.

Function: Queries the table height.
See also GetTableHeight function in DynaPDF manual.

75.75.23 GetTableWidth as Double

MBS DynaPDF Plugin, Plugin Version: 12.4, Platforms: macOS, Linux, Windows, Targets: All.

Function: Calculates table width.
See also GetTableWidth function in DynaPDF manual.

75.75.24 HaveMore as boolean

MBS DynaPDF Plugin, Plugin Version: 13.1, Platforms: macOS, Linux, Windows, Targets: All.

Function: Whether there are more rows to draw.
Notes: If you draw a table, you can loop and fill pages until the whole table is drawn.
See also HaveMore function in DynaPDF manual.

75.75.25 SetBackColor(Row as Integer, Column as Integer, channels() as Integer, ExtColorSpace as Integer = 0, ColorSpaceHandle as Integer = 0) as boolean

MBS DynaPDF Plugin, Plugin Version: 12.4, Platforms: macOS, Linux, Windows, Targets: All.

Function: Sets the back color of the table, a row or cells.
Example:

```
dim pdf as DynaPDFMBS // your PDF environment
dim tbl as DynaPDFTableMBS = pdf.CreateTable(3, 3, 500.0, 20.0) // make some table

const allRows = -1
const allColumns = -1

// add a few rows
rowNum = tbl.AddRow(-1.0)
rowNum = tbl.AddRow(-1.0)
rowNum = tbl.AddRow(-1.0)
rowNum = tbl.AddRow(-1.0)
```

```
// row 0 in 100% Cyan
call tbl.SetBackColor(0, allColumns, array(255,0,0,0), pdf.kcsDeviceCMYK)
// row 1 in 100% Cyan
call tbl.SetBackColor(1, allColumns, array(0, 255, 0, 0), pdf.kcsDeviceCMYK)
// row 2 in 100% Cyan
call tbl.SetBackColor(2, allColumns, array(0, 0, 255, 0), pdf.kcsDeviceCMYK)
// row 3 in RGB red with 50% transparency
call tbl.SetBackColor(3, allColumns, array(255, 0, 0))
```

Notes:

Default is none (transparent)
If Row is -1, all rows are modified. If Column is -1, all columns are modified.

Pass an integer for each channel with 0 to 255.
See also:

- 75.75.26 SetBackColor(Row as Integer, Column as Integer, paramarray channels as Integer) as boolean 14857

75.75.26 SetBackColor(Row as Integer, Column as Integer, paramarray channels as Integer) as boolean

MBS DynaPDF Plugin, Plugin Version: 12.4, Platforms: macOS, Linux, Windows, Targets: All.

Function: Sets the back color of the table, a row or cells.
Example:

```
dim pdf as DynaPDFMBS // your PDF environment
dim tbl as DynaPDFTableMBS = pdf.CreateTable(3, 3, 500.0, 20.0) // make some table

// now fill all rows and columns with RGB red specified by integer values
const allRows = -1
const allColumns = -1
call tbl.SetBackColor(allRows, allColumns, 255, 0, 0)
```

Notes:

Default is none (transparent)
If Row is -1, all rows are modified. If Column is -1, all columns are modified.

Pass an integer for each channel with 0 to 255.
See also:

- 75.75.25 SetBackColor(Row as Integer, Column as Integer, channels() as Integer, ExtColorSpace as Integer = 0, ColorSpaceHandle as Integer = 0) as boolean 14856

75.75.27 SetBackColorFloat(Row as Integer, Column as Integer, channels() as Double, ExtColorSpace as Integer = 0, ColorSpaceHandle as Integer = 0) as boolean

MBS DynaPDF Plugin, Plugin Version: 12.4, Platforms: macOS, Linux, Windows, Targets: All.

Function: Sets the back color of the table, a row or cells.
Example:

```
dim pdf as DynaPDFMBS // your PDF environment
dim tbl as DynaPDFTableMBS = pdf.CreateTable(3, 3, 500.0, 100.0) // make some table

const allRows = -1
const allColumns = -1

// add a few rows
rowNum = tbl.AddRow(-1.0)
rowNum = tbl.AddRow(-1.0)
rowNum = tbl.AddRow(-1.0)
rowNum = tbl.AddRow(-1.0)

// row 0 in 100% Cyan
call tbl.SetBackColorFloat(0, allColumns, array(1.0, 0.0, 0.0, 0.0), pdf.kcsDeviceCMYK)
// row 1 in 100% Cyan
call tbl.SetBackColorFloat(1, allColumns, array(0.0, 1.0, 0.0, 0.0), pdf.kcsDeviceCMYK)
// row 2 in 100% Cyan
call tbl.SetBackColorFloat(2, allColumns, array(0.0, 0.0, 1.0, 0.0), pdf.kcsDeviceCMYK)
// row 3 in RGB red
call tbl.SetBackColorFloat(3, allColumns, array(1.0, 0.0, 0.0))
```

Notes:

Default is none (transparent)
If Row is -1, all rows are modified. If Column is -1, all columns are modified.

Pass a double value for each channel with range 0.0 to 1.0.
See also:

- 75.75.28 SetBackColorFloat(Row as Integer, Column as Integer, paramarray channels as Double) as boolean 14859

75.75.28 SetBackColorFloat(Row as Integer, Column as Integer, paramarray channels as Double) as boolean

MBS DynaPDF Plugin, Plugin Version: 12.4, Platforms: macOS, Linux, Windows, Targets: All.

Function: Sets the back color of the table, a row or cells.
Example:

```
dim pdf as DynaPDFMBS // your PDF environment
dim tbl as DynaPDFTableMBS = pdf.CreateTable(3, 3, 500.0, 20.0) // make some table

// now fill all rows and columns with RGB red specified by double values
const allRows = -1
const allColumns = -1
call tbl.SetBackColorFloat(allRows, allColumns, 1.0, 0.0, 0.0)
```

Notes:

Default is none (transparent)
If Row is -1, all rows are modified. If Column is -1, all columns are modified.

Pass a double value for each channel with range 0.0 to 1.0.
See also:

- 75.75.27 SetBackColorFloat(Row as Integer, Column as Integer, channels() as Double, ExtColorSpace as Integer = 0, ColorSpaceHandle as Integer = 0) as boolean 14858

75.75.29 SetBackColorValue(Row as Integer, Column as Integer, TPDFColorSpace as Integer, ColorValue as UInt32) as boolean

MBS DynaPDF Plugin, Plugin Version: 12.5, Platforms: macOS, Linux, Windows, Targets: All.

Function: Sets the back color of the table, a row or cells.
Example:

```
dim pdf as DynaPDFMBS // your PDF environment
dim tbl as DynaPDFTableMBS = pdf.CreateTable(3, 3, 500.0, 20.0) // make some table

// now fill all rows and columns with RGB red specified by RGB() call
const allRows = -1
const allColumns = -1

dim c as Integer = DynaPDFMBS.RGB(255, 0, 0)
call tbl.SetBackColorValue(allRows, allColumns, DynaPDFMBS.kcsDeviceRGB, c)
```

Notes:

Default is none (transparent)
If Row is -1, all rows are modified. If Column is -1, all columns are modified.

Pass a color space and a matching color value.
For example kcsDeviceRGB and RGB(r,g,b), kcsDeviceCMYK and CMYK(c,m,y,k) or kcsDeviceGray with gray color.

75.75.30 SetBorderColor(Row as Integer, Column as Integer, channels() as Integer, ExtColorSpace as Integer = 0, ColorSpaceHandle as Integer = 0) as boolean

MBS DynaPDF Plugin, Plugin Version: 12.4, Platforms: macOS, Linux, Windows, Targets: All.

Function: Sets the border color of the table, a row or cells.
Example:

```
// set color in CMYK with cyan (255 = 100% )
Call tbl.SetBorderColor(-1, -1, Array(255, 0, 0, 0), pdf.kesDeviceCMYK)
Call tbl.SetBorderWidth(-1, -1, 2.0, 2.0, 2.0, 2.0)
```

Notes:

Default is black.
If Row is -1, all rows are modified. If Column is -1, all columns are modified.

Pass an integer for each channel with 0 to 255.
See also:

- 75.75.31 SetBorderColor(Row as Integer, Column as Integer, paramarray channels as Integer) as boolean 14860

75.75.31 SetBorderColor(Row as Integer, Column as Integer, paramarray channels as Integer) as boolean

MBS DynaPDF Plugin, Plugin Version: 12.4, Platforms: macOS, Linux, Windows, Targets: All.

Function: Sets the border color of the table, a row or cells.
Example:

```
const AllRows = -1
const AllColumns = -1
```

```
// set gray color for all borders to RGB(100,100,100)
call tbl.SetBorderColor(AllRows, AllColumns, 100, 100, 100)

// set border for all cells with fine line
call table.SetBorderWidth(AllRows, AllColumns, 0.5, 0.5, 0.5, 0.5)
```

Notes:

Default is black.
If Row is -1, all rows are modified. If Column is -1, all columns are modified.

Pass an integer for each channel with 0 to 255.
See also:

- 75.75.30 SetBorderColor(Row as Integer, Column as Integer, channels() as Integer, ExtColorSpace as Integer = 0, ColorSpaceHandle as Integer = 0) as boolean 14860

75.75.32 SetBorderColorFloat(Row as Integer, Column as Integer, channels() as Double, ExtColorSpace as Integer = 0, ColorSpaceHandle as Integer = 0) as boolean

MBS DynaPDF Plugin, Plugin Version: 12.4, Platforms: macOS, Linux, Windows, Targets: All.

Function: Sets the border color of the table, a row or cells.
Example:

```
// set color in CMYK with magenta (1.0 = 100% )
Call tbl.SetBorderColorFloat(-1, -1, Array(0.0, 1.0, 0.0, 0.0), pdf.kesDeviceCMYK)
Call tbl.SetBorderWidth(-1, -1, 2.0, 2.0, 2.0, 2.0)
```

Notes:

Default is black.
If Row is -1, all rows are modified. If Column is -1, all columns are modified.

Pass a double value for each channel with range 0.0 to 1.0.
See also:

- 75.75.33 SetBorderColorFloat(Row as Integer, Column as Integer, paramarray channels as Double) as boolean 14862

75.75.33 SetBorderColorFloat(Row as Integer, Column as Integer, paramarray channels as Double) as boolean

MBS DynaPDF Plugin, Plugin Version: 12.4, Platforms: macOS, Linux, Windows, Targets: All.

Function: Sets the border color of the table, a row or cells.
Example:

```
// set color in RGB with blue (1.0 = 100% )
Call tbl.SetBorderColorFloat(-1, -1, 0.0, 0.0, 1.0)
Call tbl.SetBorderWidth(-1, -1, 2.0, 2.0, 2.0, 2.0)
```

Notes:

Default is black.
If Row is -1, all rows are modified. If Column is -1, all columns are modified.

Pass a double value for each channel with range 0.0 to 1.0.
See also:

- 75.75.32 SetBorderColorFloat(Row as Integer, Column as Integer, channels() as Double, ExtColorSpace as Integer = 0, ColorSpaceHandle as Integer = 0) as boolean 14861

75.75.34 SetBorderColorValue(Row as Integer, Column as Integer, TPDFColorSpace as Integer, ColorValue as UInt32) as boolean

MBS DynaPDF Plugin, Plugin Version: 12.5, Platforms: macOS, Linux, Windows, Targets: All.

Function: Sets the border color of the table, a row or cells.
Example:

```
// set color in CMYK with magenta (255 = 100% )
Call tbl.SetBorderColorValue(-1, -1, pdf.kesDeviceCMYK, pdf.CMYK(0, 255, 0, 0))
Call tbl.SetBorderWidth(-1, -1, 2.0, 2.0, 2.0, 2.0)

// set color in RGB with green (255 = 100% )
Call tbl.SetBorderColorValue(row, -1, pdf.kesDeviceRGB, pdf.RGB(0, 255, 0))
Call tbl.SetBorderWidth(row, -1, 2.0, 2.0, 2.0, 2.0)
```

Notes:

Default is black.
If Row is -1, all rows are modified. If Column is -1, all columns are modified.

Pass a color space and a matching color value.
For example kcsDeviceRGB and RGB(r,g,b), kcsDeviceCMYK and CMYK(c,m,y,k) or kcsDeviceGray with gray color.

75.75.35 SetBorderWidth(Row as Integer, Column as Integer, left as Double, top as Double, right as Double, bottom as Double) as boolean

MBS DynaPDF Plugin, Plugin Version: 12.4, Platforms: macOS, Linux, Windows, Targets: All.

Function: Sets the border width of the table, a row or cells.
Example:

```
// set border for a row to right/bottom with fine line
call table.SetBorderWidth(rowNum, -1, 0.0, 0.0, 0.5, 0.5)
```

Notes:

Default value is 0.
If Row is -1, all rows are modified. If Column is -1, all columns are modified.

75.75.36 SetCellAction(Row as Integer, Column as Integer, ActionHandle as UInt32, Mode as Integer) as boolean

MBS DynaPDF Plugin, Plugin Version: 19.1, Platforms: macOS, Linux, Windows, Targets: All.

Function: Creates an invisible link annotation for the specified cell or table and associates the provided action with that annotation.
Notes:

The result is an interactive area that executes the action if the user clicks on cell or table.
A cell action is always a background object that is created in the size of the background area when the table is drawn.

Unlike other cell objects like images, text, and so on, a cell link is no persistent object because the action will be deleted when then PDF file in memory will be closed or when destructor will be called.
If the table should be drawn into more than one PDF file then re-create the actions and cell action before drawing the table into the next PDF file.

Actions can be created with functions like CreateGoToAction(), CreateGoToRAction(), and so on.

If the function succeeds the return value is true. If the function fails the return value is false.
See also SetCellAction function in DynaPDF manual.

75.75.37 SetCellDashPattern(Row as Integer, Column as Integer, CellSide as Integer, LineCapStyle as Integer, values() as Double, Phase as Double) as boolean

MBS DynaPDF Plugin, Plugin Version: 20.0, Platforms: macOS, Linux, Windows, Targets: All.

Function: Apply a line dash pattern to cell, row, and table borders.
Notes: Pass kcsTop, kcsBottom, kcsLeft or kcsRight for CellSide parameter.
See also SetCellDashPattern function in DynaPDF manual.

75.75.38 SetCellImage(Row as Integer, Column as Integer, ForeGround as boolean, HAlign as Integer, VAlign as Integer, Width as Double, Height as Double, path as FolderItem, index as Integer = 0) as boolean

MBS DynaPDF Plugin, Plugin Version: 12.4, Platforms: macOS, Linux, Windows, Targets: All.

Function: Sets the cell image.
See also SetCellImage function in DynaPDF manual.
See also:

- 75.75.39 SetCellImage(Row as Integer, Column as Integer, ForeGround as boolean, HAlign as Integer, VAlign as Integer, Width as Double, Height as Double, path as string, index as Integer = 0) as boolean 14864

75.75.39 SetCellImage(Row as Integer, Column as Integer, ForeGround as boolean, HAlign as Integer, VAlign as Integer, Width as Double, Height as Double, path as string, index as Integer = 0) as boolean

MBS DynaPDF Plugin, Plugin Version: 12.4, Platforms: macOS, Linux, Windows, Targets: All.

Function: Sets the cell image.
See also SetCellImage function in DynaPDF manual.
See also:

- 75.75.38 SetCellImage(Row as Integer, Column as Integer, ForeGround as boolean, HAlign as Integer, VAlign as Integer, Width as Double, Height as Double, path as FolderItem, index as Integer = 0) as boolean 14864

75.75.40 SetCellImageAnsi(Row as Integer, Column as Integer, ForeGround as boolean, HAlign as Integer, VAlign as Integer, Width as Double, Height as Double, path as string, index as Integer = 0) as boolean

MBS DynaPDF Plugin, Plugin Version: 12.4, Platforms: macOS, Linux, Windows, Targets: All.

Function: Sets cell image.
See also SetCellImage function in DynaPDF manual.
See also:

- 75.75.38 SetCellImage(Row as Integer, Column as Integer, ForeGround as boolean, HAlign as Integer, VAlign as Integer, Width as Double, Height as Double, path as FolderItem, index as Integer = 0) as boolean 14864
- 75.75.39 SetCellImage(Row as Integer, Column as Integer, ForeGround as boolean, HAlign as Integer, VAlign as Integer, Width as Double, Height as Double, path as string, index as Integer = 0) as boolean 14864

75.75.41 SetCellImageData(Row as Integer, Column as Integer, ForeGround as boolean, HAlign as Integer, VAlign as Integer, Width as Double, Height as Double, ImageData as MemoryBlock, index as Integer = 0) as boolean

MBS DynaPDF Plugin, Plugin Version: 12.4, Platforms: macOS, Linux, Windows, Targets: All.

Function: Sets cell image.
Example:

```
dim PictureData as memoryblock // from database maybe?
dim w as Double = 300 // destination size
dim h as Double = 200
dim row as Integer
dim column as Integer

dim table as DynaPDFTableMBS // your table

call table.SetCellImageData(row, column, true, table.kcoCenter, table.kcoCenter, w, h, PictureData, 0)
```

Notes: Returns true on success.
See also:

- 75.75.42 SetCellImageData(Row as Integer, Column as Integer, ForeGround as boolean, HAlign as Integer, VAlign as Integer, Width as Double, Height as Double, ImageData as string, index as Integer = 0) as boolean 14866

75.75.42 SetCellImageData(Row as Integer, Column as Integer, ForeGround as boolean, HAlign as Integer, VAlign as Integer, Width as Double, Height as Double, ImageData as string, index as Integer = 0) as boolean

MBS DynaPDF Plugin, Plugin Version: 12.4, Platforms: macOS, Linux, Windows, Targets: All.

Function: Sets cell image.
Example:

```
dim PictureData as string // from database maybe?
dim w as Double = 300 // destination size
dim h as Double = 200
dim row as Integer
dim column as Integer

dim table as DynaPDFTableMBS // your table

call table.SetCellImageData(row, column, true, table.kcoCenter, table.kcoCenter, w, h, PictureData, 0)
```

See also:

- 75.75.41 SetCellImageData(Row as Integer, Column as Integer, ForeGround as boolean, HAlign as Integer, VAlign as Integer, Width as Double, Height as Double, ImageData as MemoryBlock, index as Integer = 0) as boolean 14865

75.75.43 SetCellOrientation(Row as Integer, Column as Integer, Orientation as Integer) as boolean

MBS DynaPDF Plugin, Plugin Version: 13.2, Platforms: macOS, Linux, Windows, Targets: All.

Function: The function sets the cell orientation.
Notes: See dynapdf_help.pdf for details.
See also SetCellOrientation function in DynaPDF manual.

75.75.44 SetCellPadding(Row as Integer, Column as Integer, left as Double, top as Double, right as Double, bottom as Double) as boolean

MBS DynaPDF Plugin, Plugin Version: 12.4, Platforms: macOS, Linux, Windows, Targets: All.

Function: Sets the cell padding of the table, a row or cells.
Notes:

Default is zero.

If Row is -1, all rows are modified. If Column is -1, all columns are modified.

75.75.45 SetCellPicture(Row as Integer, Column as Integer, ForeGround as boolean, HAlign as Integer, VAlign as Integer, Width as double, Height as Double, Pic as Picture) as boolean

MBS DynaPDF Plugin, Plugin Version: 20.2, Platforms: macOS, Linux, Windows, Targets: All.

Function: Sets cell image with given picture.
Example:

```
dim Pic as picture // your picture from database maybe?
dim w as Double = 300 // destination size
dim h as Double = 200
dim row as Integer
dim column as Integer

dim table as DynaPDFTableMBS // your table

call table.SetCellPicture(row, column, true, table.kcoCenter, table.kcoCenter, w, h, Pic)
```

Notes: Returns true on success.

75.75.46 SetCellSpacing(Row as Integer, Column as Integer, left as Double, top as Double, right as Double, bottom as Double) as boolean

MBS DynaPDF Plugin, Plugin Version: 12.4, Platforms: macOS, Linux, Windows, Targets: All.

Function: Sets the cell spacing of the table, a row or cells.
Notes:

Default is zero.
If Row is -1, all rows are modified. If Column is -1, all columns are modified.

75.75.47 SetCellTable(Row as Integer, Column as Integer, HAlign as Integer, VAlign as Integer, SubTable as DynaPDFTableMBS) as boolean

MBS DynaPDF Plugin, Plugin Version: 13.2, Platforms: macOS, Linux, Windows, Targets: All.

Function: The function inserts a sub table into the specfied cell.
Notes:

A sub table is always a foreground object that has a strong width and height. That means, if the cell is not large enough then it will be expanded.
Note that the function creates no copy of the table. Do not delete the sub table when it is used by another table.
In programming languages which use reference counting like Xojo, it is important to delete the tables in right order. Delete first the tables which contain references to sub tables. Finally, delete the sub tables.

If the function succeeds the return value is true. If the function fails the return value is false.
See dynapdf_help.pdf for details.
See also SetCellTable function in DynaPDF manual.

75.75.48 SetCellTemplate(Row as Integer, Column as Integer, ForeGround as boolean, HAlign as Integer, VAlign as Integer, TmplHandle as Integer, Width as Double = 0, Height as Double = 0) as boolean

MBS DynaPDF Plugin, Plugin Version: 13.2, Platforms: macOS, Linux, Windows, Targets: All.

Function: The function inserts a template into the specified cell.
Notes: See dynapdf_help.pdf for details.
See also SetCellTemplate function in DynaPDF manual.

75.75.49 SetCellText(Row as Integer, Column as Integer, HAlign as Integer, VAlign as Integer, text as string) as boolean

MBS DynaPDF Plugin, Plugin Version: 12.4, Platforms: macOS, Linux, Windows, Targets: All.

Function: Sets the text of a cell.
See also SetCellText function in DynaPDF manual.

75.75.50 SetCellTextAnsi(Row as Integer, Column as Integer, HAlign as Integer, VAlign as Integer, text as string) as boolean

MBS DynaPDF Plugin, Plugin Version: 12.4, Platforms: macOS, Linux, Windows, Targets: All.

Function: Sets the text of a cell with ANSI text.
See also SetCellText function in DynaPDF manual.

75.75.51 SetColWidth(column as UInt32, Width as Double, ExtTable as Boolean) as boolean

MBS DynaPDF Plugin, Plugin Version: 12.4, Platforms: macOS, Linux, Windows, Targets: All.

Function: Sets the column width for a column.
See also SetColWidth function in DynaPDF manual.

75.75.52 SetFlags(Row as Integer, Column as Integer, Flags as Integer) as boolean

MBS DynaPDF Plugin, Plugin Version: 12.5, Platforms: macOS, Linux, Windows, Targets: All.

Function: Sets the flags for a cell.
Notes: If Row is -1, all rows are modified. If Column is -1, all columns are modified.
See also SetFlags function in DynaPDF manual.

75.75.53 SetFont(Row as Integer, Column as Integer, name as string, Style as Integer, Embed as Boolean, CodePage as Integer) as boolean

MBS DynaPDF Plugin, Plugin Version: 12.4, Platforms: macOS, Linux, Windows, Targets: All.

Function: Sets the font of the table, a row or cells.
Example:

```
dim tbl as DynaPDFTableMBS // your table

// set font for all cells
call tbl.SetFont -1, -1, "Helvetica", pdf.kfsNone, true, pdf.kcpUnicode
// set bold font for a special cell
call tbl.SetFont rowNum, 2, "Helvetica", pdf.kfsBold, true, pdf.kcpUnicode
```

Notes:

Default is Helvetica, Code page 1252, Embed false.
If Row is -1, all rows are modified. If Column is -1, all columns are modified.
See also SetFont function in DynaPDF manual.

75.75.54 SetFontAnsi(Row as Integer, Column as Integer, name as string, Style as Integer, Embed as Boolean, CodePage as Integer) as boolean

MBS DynaPDF Plugin, Plugin Version: 12.4, Platforms: macOS, Linux, Windows, Targets: All.

Function: Sets the font of the table, a row or cells.
Notes:

Default is Helvetica, Code page 1252, Embed false.
If Row is -1, all rows are modified. If Column is -1, all columns are modified.
See also SetFont function in DynaPDF manual.

75.75.55 SetFontSelMode(Row as Integer, Column as Integer, value as Int32) as boolean

MBS DynaPDF Plugin, Plugin Version: 12.4, Platforms: macOS, Linux, Windows, Targets: All.

Function: Sets the font selection mode of the table, a row or cells.
Notes:

Default is ksmFamilyName.
If Row is -1, all rows are modified. If Column is -1, all columns are modified.
See also SetFontSelMode function in DynaPDF manual.

75.75.56 SetFontSize(Row as Integer, Column as Integer, size as Double) as boolean

MBS DynaPDF Plugin, Plugin Version: 12.4, Platforms: macOS, Linux, Windows, Targets: All.

Function: Sets the font size of the table, a row or cells.
Notes:

Default is 10.
If Row is -1, all rows are modified. If Column is -1, all columns are modified.
See also SetFontSize function in DynaPDF manual.

75.75.57 SetGridHorizontalColor(channels() as Integer, ExtColorSpace as Integer = 0, ColorSpaceHandle as Integer = 0) as boolean

MBS DynaPDF Plugin, Plugin Version: 12.4, Platforms: macOS, Linux, Windows, Targets: All.

Function: Sets the horizontal grid color.
Notes:

Default is black.
If Row is -1, all rows are modified. If Column is -1, all columns are modified.

Pass an integer for each channel with 0 to 255.
See also:

- 75.75.58 SetGridHorizontalColor(paramarray channels as Integer) as boolean 14871

75.75.58 SetGridHorizontalColor(paramarray channels as Integer) as boolean

MBS DynaPDF Plugin, Plugin Version: 12.4, Platforms: macOS, Linux, Windows, Targets: All.

Function: Sets the horizontal grid color.
Notes:

Default is black.
If Row is -1, all rows are modified. If Column is -1, all columns are modified.

Pass an integer for each channel with 0 to 255.
See also:

- 75.75.57 SetGridHorizontalColor(channels() as Integer, ExtColorSpace as Integer = 0, ColorSpaceHandle as Integer = 0) as boolean 14870

75.75.59 SetGridHorizontalColorFloat(channels() as Double, ExtColorSpace as Integer = 0, ColorSpaceHandle as Integer = 0) as boolean

MBS DynaPDF Plugin, Plugin Version: 12.4, Platforms: macOS, Linux, Windows, Targets: All.

Function: Sets the horizontal grid color.
Notes:

Default is black.
If Row is -1, all rows are modified. If Column is -1, all columns are modified.

Pass a double value for each channel with range 0.0 to 1.0.
See also:

- 75.75.60 SetGridHorizontalColorFloat(paramarray channels as Double) as boolean 14871

75.75.60 SetGridHorizontalColorFloat(paramarray channels as Double) as boolean

MBS DynaPDF Plugin, Plugin Version: 12.4, Platforms: macOS, Linux, Windows, Targets: All.

Function: Sets the horizontal grid color.
Notes:

Default is black.
If Row is -1, all rows are modified. If Column is -1, all columns are modified.

Pass a double value for each channel with range 0.0 to 1.0.
See also:

- 75.75.59 SetGridHorizontalColorFloat(channels() as Double, ExtColorSpace as Integer = 0, ColorSpaceHandle as Integer = 0) as boolean 14871

75.75.61 SetGridHorizontalColorValue(TPDFColorSpace as Integer, ColorValue as UInt32) as boolean

MBS DynaPDF Plugin, Plugin Version: 12.5, Platforms: macOS, Linux, Windows, Targets: All.

Function: Sets the horizontal grid color.
Notes:

Default is black.
If Row is -1, all rows are modified. If Column is -1, all columns are modified.

Pass a color space and a matching color value.
For example kcsDeviceRGB and RGB(r,g,b), kcsDeviceCMYK and CMYK(c,m,y,k) or kcsDeviceGray with gray color.

75.75.62 SetGridVerticalColor(channels() as Integer, ExtColorSpace as Integer = 0, ColorSpaceHandle as Integer = 0) as boolean

MBS DynaPDF Plugin, Plugin Version: 12.4, Platforms: macOS, Linux, Windows, Targets: All.

Function: Sets the vertical grid color.
Notes:

Default is black.
If Row is -1, all rows are modified. If Column is -1, all columns are modified.

Pass an integer for each channel with 0 to 255.
See also:

- 75.75.63 SetGridVerticalColor(paramarray channels as Integer) as boolean 14873

75.75.63 SetGridVerticalColor(paramarray channels as Integer) as boolean

MBS DynaPDF Plugin, Plugin Version: 12.4, Platforms: macOS, Linux, Windows, Targets: All.

Function: Sets the vertical grid color.
Notes:

Default is black.
If Row is -1, all rows are modified. If Column is -1, all columns are modified.

Pass an integer for each channel with 0 to 255.
See also:

- 75.75.62 SetGridVerticalColor(channels() as Integer, ExtColorSpace as Integer = 0, ColorSpaceHandle as Integer = 0) as boolean 14872

75.75.64 SetGridVerticalColorFloat(channels() as Double, ExtColorSpace as Integer = 0, ColorSpaceHandle as Integer = 0) as boolean

MBS DynaPDF Plugin, Plugin Version: 12.4, Platforms: macOS, Linux, Windows, Targets: All.

Function: Sets the vertical grid color.
Notes:

Default is black.
If Row is -1, all rows are modified. If Column is -1, all columns are modified.

Pass a double value for each channel with range 0.0 to 1.0.
See also:

- 75.75.65 SetGridVerticalColorFloat(paramarray channels as Double) as boolean 14873

75.75.65 SetGridVerticalColorFloat(paramarray channels as Double) as boolean

MBS DynaPDF Plugin, Plugin Version: 12.4, Platforms: macOS, Linux, Windows, Targets: All.

Function: Sets the vertical grid color.
Notes:

Default is black.
If Row is -1, all rows are modified. If Column is -1, all columns are modified.

Pass a double value for each channel with range 0.0 to 1.0.
See also:

- 75.75.64 SetGridVerticalColorFloat(channels() as Double, ExtColorSpace as Integer = 0, ColorSpaceHandle as Integer = 0) as boolean 14873

75.75.66 SetGridVerticalColorValue(TPDFColorSpace as Integer, ColorValue as UInt32) as boolean

MBS DynaPDF Plugin, Plugin Version: 12.5, Platforms: macOS, Linux, Windows, Targets: All.

Function: Sets the vertical grid color.
Notes:

Default is black.

Pass a color space and a matching color value.
For example kcsDeviceRGB and RGB(r,g,b), kcsDeviceCMYK and CMYK(c,m,y,k) or kcsDeviceGray with gray color.

75.75.67 SetGridWidth(h as Double, v as Double) as boolean

MBS DynaPDF Plugin, Plugin Version: 12.4, Platforms: macOS, Linux, Windows, Targets: All.

Function: Sets the grid width.
Notes: Default is 0.
See also SetGridWidth function in DynaPDF manual.

75.75.68 SetImageColor(Row as Integer, Column as Integer, channels() as Integer, ExtColorSpace as Integer = 0, ColorSpaceHandle as Integer = 0) as boolean

MBS DynaPDF Plugin, Plugin Version: 13.2, Platforms: macOS, Linux, Windows, Targets: All.

Function: Sets the image color of the table, a row or cells.
Notes:

Default is black.
If Row is -1, all rows are modified. If Column is -1, all columns are modified.

Pass an integer for each channel with 0 to 255.
See also:

- 75.75.69 SetImageColor(Row as Integer, Column as Integer, paramarray channels as Integer) as boolean 14875

75.75.69 SetImageColor(Row as Integer, Column as Integer, paramarray channels as Integer) as boolean

MBS DynaPDF Plugin, Plugin Version: 13.2, Platforms: macOS, Linux, Windows, Targets: All.

Function: Sets the image color of the table, a row or cells.
Notes:

Default is black.
If Row is -1, all rows are modified. If Column is -1, all columns are modified.

Pass an integer for each channel with 0 to 255.
See also:

- 75.75.68 SetImageColor(Row as Integer, Column as Integer, channels() as Integer, ExtColorSpace as Integer = 0, ColorSpaceHandle as Integer = 0) as boolean 14874

75.75.70 SetImageColorFloat(Row as Integer, Column as Integer, channels() as Double, ExtColorSpace as Integer = 0, ColorSpaceHandle as Integer = 0) as boolean

MBS DynaPDF Plugin, Plugin Version: 13.2, Platforms: macOS, Linux, Windows, Targets: All.

Function: Sets the image color of the table, a row or cells.
Notes:

Default is black.
If Row is -1, all rows are modified. If Column is -1, all columns are modified.

Pass a double value for each channel with range 0.0 to 1.0.
See also:

- 75.75.71 SetImageColorFloat(Row as Integer, Column as Integer, paramarray channels as Double) as boolean 14875

75.75.71 SetImageColorFloat(Row as Integer, Column as Integer, paramarray channels as Double) as boolean

MBS DynaPDF Plugin, Plugin Version: 13.2, Platforms: macOS, Linux, Windows, Targets: All.

Function: Sets the image color of the table, a row or cells.
Notes:

Default is black.
If Row is -1, all rows are modified. If Column is -1, all columns are modified.

Pass a double value for each channel with range 0.0 to 1.0.
See also:

- 75.75.70 SetImageColorFloat(Row as Integer, Column as Integer, channels() as Double, ExtColorSpace as Integer = 0, ColorSpaceHandle as Integer = 0) as boolean 14875

75.75.72 SetImageColorValue(Row as Integer, Column as Integer, TPDFColorSpace as Integer, ColorValue as UInt32) as boolean

MBS DynaPDF Plugin, Plugin Version: 13.2, Platforms: macOS, Linux, Windows, Targets: All.

Function: Sets the image color.
Notes:

Default is black.
If Row is -1, all rows are modified. If Column is -1, all columns are modified.

Pass a color space and a matching color value.
For example kcsDeviceRGB and RGB(r,g,b), kcsDeviceCMYK and CMYK(c,m,y,k) or kcsDeviceGray with gray color.

75.75.73 SetPDF(pdf as DynaPDFMBS)

MBS DynaPDF Plugin, Plugin Version: 12.4, Platforms: macOS, Linux, Windows, Targets: All.

Function: Sets the target PDF for this table.

75.75.74 SetRowHeight(Row as Integer, value as Double) as boolean

MBS DynaPDF Plugin, Plugin Version: 12.4, Platforms: macOS, Linux, Windows, Targets: All.

Function: Sets the row height of a row.
See also SetRowHeight function in DynaPDF manual.

75.75.75 SetTableWidth(Value as single, AdjustType as Integer, MinColWidth as single)

MBS DynaPDF Plugin, Plugin Version: 13.2, Platforms: macOS, Linux, Windows, Targets: All.

Function: The function changes the width of the table.
Notes:

At least one column must be modified when the width will be changed. The parameter AdjustType specifies how the column width should be modified. If the new width is larger, then the difference can be added to the left or right column, or all columns can get a unique width (TableWidth / NumColumns). The parameter MinColWidth is ignored in this case.
If the new width is smaller then the difference must be subtracted from the columns. The parameter MinColWidth specifies in this case the minimum width of columns that must be adjusted. It is only used if AdjustType is not set to kcoaUniqueWidth. The column widths are adjusted starting from the left or right side as specified. If the width of the first column is not large enough to subtract the difference, then the minimum column width is set to the column. This adjustment continues until the gap is zero. If the new table width is smaller as MinColWidth * NumColumns then the widths of the remaining columns will be set to zero. Such cases should be avoided since the column widths must be adjusted again when the table is drawn.

kcoaUniqueWidth	Set the column widths to TableWidth / NumColumns
kcoaAdjLeft	Adjust the widths starting from the left side
kcoaAdjRight	Adjust the widths starting from the right side

See dynapdf_help manual for details.
Returns true on success or false on failure.
See also SetTableWidth function in DynaPDF manual.

75.75.76 SetTextColor(Row as Integer, Column as Integer, channels() as Integer, ExtColorSpace as Integer = 0, ColorSpaceHandle as Integer = 0) as boolean

MBS DynaPDF Plugin, Plugin Version: 12.4, Platforms: macOS, Linux, Windows, Targets: All.

Function: Sets the text color of the table, a row or cells.
Notes:

Default is black.
If Row is -1, all rows are modified. If Column is -1, all columns are modified.

Pass an integer for each channel with 0 to 255.
See also:

- 75.75.77 SetTextColor(Row as Integer, Column as Integer, paramarray channels as Integer) as boolean 14877

75.75.77 SetTextColor(Row as Integer, Column as Integer, paramarray channels as Integer) as boolean

MBS DynaPDF Plugin, Plugin Version: 12.4, Platforms: macOS, Linux, Windows, Targets: All.

Function: Sets the text color of the table, a row or cells.
Notes:

Default is black.
If Row is -1, all rows are modified. If Column is -1, all columns are modified.

Pass an integer for each channel with 0 to 255.
See also:

- 75.75.76 SetTextColor(Row as Integer, Column as Integer, channels() as Integer, ExtColorSpace as Integer = 0, ColorSpaceHandle as Integer = 0) as boolean 14877

75.75.78 SetTextColorFloat(Row as Integer, Column as Integer, channels() as Double, ExtColorSpace as Integer = 0, ColorSpaceHandle as Integer = 0) as boolean

MBS DynaPDF Plugin, Plugin Version: 12.4, Platforms: macOS, Linux, Windows, Targets: All.

Function: Sets the text color of the table, a row or cells.
Notes:

Default is black.
If Row is -1, all rows are modified. If Column is -1, all columns are modified.

Pass a double value for each channel with range 0.0 to 1.0.
See also:

- 75.75.79 SetTextColorFloat(Row as Integer, Column as Integer, paramarray channels as Double) as boolean 14878

75.75.79 SetTextColorFloat(Row as Integer, Column as Integer, paramarray channels as Double) as boolean

MBS DynaPDF Plugin, Plugin Version: 12.4, Platforms: macOS, Linux, Windows, Targets: All.

Function: Sets the text color of the table, a row or cells.
Notes:

Default is black.
If Row is -1, all rows are modified. If Column is -1, all columns are modified.

Pass a double value for each channel with range 0.0 to 1.0.
See also:

- 75.75.78 SetTextColorFloat(Row as Integer, Column as Integer, channels() as Double, ExtColorSpace as Integer = 0, ColorSpaceHandle as Integer = 0) as boolean 14878

75.75.80 SetTextColorValue(Row as Integer, Column as Integer, TPDFColorSpace as Integer, ColorValue as UInt32) as boolean

MBS DynaPDF Plugin, Plugin Version: 12.5, Platforms: macOS, Linux, Windows, Targets: All.

Function: Sets the horizontal grid color.
Notes:

Default is black.
If Row is -1, all rows are modified. If Column is -1, all columns are modified.

Pass a color space and a matching color value.
For example kcsDeviceRGB and RGB(r,g,b), kcsDeviceCMYK and CMYK(c,m,y,k) or kcsDeviceGray with gray color.

75.75.81 Properties

75.75.82 Parent as Variant

MBS DynaPDF Plugin, Plugin Version: 12.4, Platforms: macOS, Linux, Windows, Targets: All.

Function: Reference to parent object.
Notes: (Read only property)

75.75.83 PDF as DynaPDFMBS

MBS DynaPDF Plugin, Plugin Version: 12.4, Platforms: macOS, Linux, Windows, Targets: All.

Function: Reference to parent PDF object.
Notes: (Read only property)

75.75.84 Constants

75.75.85 kcctAction = 4

MBS DynaPDF Plugin, Plugin Version: 19.1.

Function: One of the cell content type constants.
Notes: Action

75.75.86 kcctImage = 1

MBS DynaPDF Plugin, Plugin Version: 12.4.

Function: One of the cell content type constants.
Notes: Image.

75.75.87 kcctTable = 2

MBS DynaPDF Plugin, Plugin Version: 12.4.

Function: One of the cell content type constants.
Notes: Table.

75.75.88 kcctTemplate = 3

MBS DynaPDF Plugin, Plugin Version: 13.2.

Function: One of the cell content type constants.
Notes: Template.

75.75.89 kcctText = 0

MBS DynaPDF Plugin, Plugin Version: 12.4.

Function: One of the cell content type constants.
Notes: Text

75.75.90 kcoaAdjLeft = 1

MBS DynaPDF Plugin, Plugin Version: 13.2.

Function: One of the column adjustment constants.
Notes: Adjust the widths starting from the left side.

75.75.91 kcoaAdjRight = 2

MBS DynaPDF Plugin, Plugin Version: 13.2.

Function: One of the column adjustment constants.
Notes: Adjust the widths starting from the right side.

75.75.92 kcoaUniqueWidth = 0

MBS DynaPDF Plugin, Plugin Version: 13.2.

Function: One of the column adjustment constants.
Notes: Set the column widths to TableWidth / NumColumns.

75.75.93 kcoBottom = 1

MBS DynaPDF Plugin, Plugin Version: 12.4.

Function: One of the cell orientation constants.
Notes: Bottom

75.75.94 kcoCenter = 2

MBS DynaPDF Plugin, Plugin Version: 12.4.

Function: One of the cell orientation constants.
Notes: Center

75.75.95 kcoLeft = 0

MBS DynaPDF Plugin, Plugin Version: 12.4.

Function: One of the cell orientation constants.
Notes: Left

75.75.96 kcoRight = 1

MBS DynaPDF Plugin, Plugin Version: 12.4.

Function: One of the cell orientation constants.
Notes: Right

75.75.97 kcoTop = 0

MBS DynaPDF Plugin, Plugin Version: 12.4.

Function: One of the cell orientation constants.
Notes: Top

75.75.98 kcsBottom = 1

MBS DynaPDF Plugin, Plugin Version: 20.0.

Function: One of the cell side constants.
Notes: Bottom side

75.75.99 kcsLeft = 0

MBS DynaPDF Plugin, Plugin Version: 20.0.

Function: One of the cell side constants.
Notes: Left side

75.75.100 kcsRight = 2

MBS DynaPDF Plugin, Plugin Version: 20.0.

Function: One of the cell side constants.
Notes: Right side

75.75.101 kcsTop = 3

MBS DynaPDF Plugin, Plugin Version: 20.0.

Function: One of the cell side constants.
Notes: Top side

75.75.102 kdcAction = 16

MBS DynaPDF Plugin, Plugin Version: 19.1.

Function: One of the delete option flags for ClearContent function.
Notes: Delete action.

75.75.103 kdcAllCont = 31

MBS DynaPDF Plugin, Plugin Version: 12.4.

Function: One of the delete option flags for ClearContent function.
Notes: Delete all content types

75.75.104 kdcBackGround = & h20000000

MBS DynaPDF Plugin, Plugin Version: 12.4.

Function: One of the delete option flags for ClearContent function.
Notes: Delete background objects

75.75.105 kdcBoth = & h30000000

MBS DynaPDF Plugin, Plugin Version: 12.4.

Function: One of the delete option flags for ClearContent function.
Notes: Delete both foreground and background objects

75.75.106 kdcForeGround = & h10000000

MBS DynaPDF Plugin, Plugin Version: 12.4.

Function: One of the delete option flags for ClearContent function.
Notes: Delete foreground objects

75.75.107 kdcImage = 2

MBS DynaPDF Plugin, Plugin Version: 12.4.

Function: One of the delete option flags for ClearContent function.
Notes: Delete image.

75.75.108 kdcTable = 8

MBS DynaPDF Plugin, Plugin Version: 12.4.

Function: One of the delete option flags for ClearContent function.
Notes: Delete table.

75.75.109 kdcTemplate = 4

MBS DynaPDF Plugin, Plugin Version: 13.2.

Function: One of the delete option flags for ClearContent function.
Notes: Template table.

75.75.110 kdcText = 1

MBS DynaPDF Plugin, Plugin Version: 12.4.

Function: One of the delete option flags for ClearContent function.
Notes:

Delete text.
Text is always a foreground object

75.75.111 ktfAddFlags = 32

MBS DynaPDF Plugin, Plugin Version: 15.2.

Function: One of the cell flags.
Notes:

If used when setting flags, the flags are not replacing existing values, but added.
This way a call can set one flag and later another call can add a second flag without clearing first one.

75.75.112 ktfDefault = 0

MBS DynaPDF Plugin, Plugin Version: 12.5.

Function: One of the cell flags.
Notes: Default flag.

75.75.113 ktfFixedTextHeight = 64

MBS DynaPDF Plugin, Plugin Version: 21.5.

Function: One of the cell flags.
Notes: If set, text does not increase the row height if necessary. The row height must be non-zero in this case. The flag is ignored otherwise.

75.75.114 ktfHeaderRow = 2

MBS DynaPDF Plugin, Plugin Version: 13.1.

Function: One of the cell flags.
Notes: Header rows are drawn first after a page break occurred

75.75.115 ktfNoLineBreak = 4

MBS DynaPDF Plugin, Plugin Version: 13.2.

Function: One of the cell flags.
Notes: Prohibit line breaks in cells whith text ->Can be set to the entire table, columns, rows, and cells.

75.75.116 ktfScaleToRect = 8

MBS DynaPDF Plugin, Plugin Version: 13.2.

Function: One of the cell flags.
Notes:

If set, the specified output width and height represents the maximum size of the image or template.
The image or template is scaled into this rectangle without changing the aspect ratio.

75.75.117 ktfStatic = 1

MBS DynaPDF Plugin, Plugin Version: 12.5.

Function: One of the cell flags.
Notes: This flag marks a row, column, or cell as static to avoid the deletion of the content with ClearContent().

75.75.118 ktfUseImageCS = 16

MBS DynaPDF Plugin, Plugin Version: 13.2.

Function: One of the cell flags.
Notes: If set, images are inserted in the native image color space.

75.76 class DynaPDFTextRecordAMBS

75.76.1 class DynaPDFTextRecordAMBS

MBS DynaPDF Plugin, Plugin Version: 8.6, Platforms: macOS, Linux, Windows, Targets: All.

Function: The class for an ANSI text.

75.76.2 Blog Entries

- DynaPDF Text Position Examples updated
- DynaPDF Text Position Examples

75.76.3 Blog Entries

- DynaPDF Text Position Examples updated
- DynaPDF Text Position Examples

75.76.4 Properties

75.76.5 Advance as Single

MBS DynaPDF Plugin, Plugin Version: 8.6, Platforms: macOS, Linux, Windows, Targets: All.

Function: The advance value for this text.
Notes:

Negative values move the cursor the right, positive to the left

(Read only property)

75.76.6 Length as Integer

MBS DynaPDF Plugin, Plugin Version: 8.6, Platforms: macOS, Linux, Windows, Targets: All.

Function: Raw text length in bytes.
Notes: (Read and Write property)

75.76.7 Text as String

MBS DynaPDF Plugin, Plugin Version: 8.6, Platforms: macOS, Linux, Windows, Targets: All.

Function: Raw text.
Notes: (Read and Write property)

75.77 class DynaPDFTextRecordWMBS

75.77.1 class DynaPDFTextRecordWMBS

MBS DynaPDF Plugin, Plugin Version: 8.6, Platforms: macOS, Linux, Windows, Targets: All.

Function: The class for an unicode text.

75.77.2 Blog Entries

- DynaPDF Text Position Examples updated
- DynaPDF Text Position Examples

75.77.3 Blog Entries

- DynaPDF Text Position Examples updated
- DynaPDF Text Position Examples

75.77.4 Properties

75.77.5 Advance as Single

MBS DynaPDF Plugin, Plugin Version: 8.6, Platforms: macOS, Linux, Windows, Targets: All.

Function: The advance value for this text.
Notes:

Negative values move the cursor the right, positive to the left

(Read only property)

75.77.6 Length as Integer

MBS DynaPDF Plugin, Plugin Version: 8.6, Platforms: macOS, Linux, Windows, Targets: All.

Function: Length in characters.
Notes: (Read and Write property)

75.77.7 Text as String

MBS DynaPDF Plugin, Plugin Version: 8.6, Platforms: macOS, Linux, Windows, Targets: All.

Function: Already translated Unicode string.
Notes: (Read and Write property)

75.77.8 Width as Single

MBS DynaPDF Plugin, Plugin Version: 8.6, Platforms: macOS, Linux, Windows, Targets: All.

Function: String width measured in text space.
Notes: (Read only property)

75.78 class DynaPDFURIActionMBS

75.78.1 class DynaPDFURIActionMBS

MBS DynaPDF Plugin, Plugin Version: 17.0, Platforms: macOS, Linux, Windows, Targets: All.

Function: The class for an URL action.
Notes: This is an abstract class. You can't create an instance, but you can get one from various plugin functions.

75.78.2 Methods

75.78.3 Constructor

MBS DynaPDF Plugin, Plugin Version: 17.0, Platforms: macOS, Linux, Windows, Targets: All.

Function: The private constructor.

75.78.4 Properties

75.78.5 BaseURL as String

MBS DynaPDF Plugin, Plugin Version: 17.0, Platforms: macOS, Linux, Windows, Targets: All.

Function: Optional, if defined in the Catalog object.
Notes: (Read only property)

75.78.6 IsMap as Boolean

MBS DynaPDF Plugin, Plugin Version: 17.0, Platforms: macOS, Linux, Windows, Targets: All.

Function: A flag specifying whether to track the mouse position when the URI is resolved.
Notes:

e.g. http://test.org?50,70.
(Read only property)

75.78.7 NextAction as Integer

MBS DynaPDF Plugin, Plugin Version: 17.0, Platforms: macOS, Linux, Windows, Targets: All.

Function: The handle to the next action.
Notes:

-1 or next action handle to be executed if any
(Read only property)

75.78.8 NextActionType as Integer

MBS DynaPDF Plugin, Plugin Version: 17.0, Platforms: macOS, Linux, Windows, Targets: All.

Function: The type of the next action.
Notes:

Only set if NextAction is >= 0.
(Read only property)

75.78.9 URI as String

MBS DynaPDF Plugin, Plugin Version: 17.0, Platforms: macOS, Linux, Windows, Targets: All.

Function: Uniform Resource Identifier.
Notes: (Read only property)

75.79 class DynaPDFVersionInfoMBS

75.79.1 class DynaPDFVersionInfoMBS

MBS DynaPDF Plugin, Plugin Version: 21.5, Platforms: macOS, Linux, Windows, iOS, Targets: All.

Function: The class for version information.
Example:

```
Dim d As New DynaPDFMBS
Dim v As DynaPDFVersionInfoMBS = d.GetPDFVersionEx

Break // check in debugger
```

Notes: This is an abstract class. You can't create an instance, but you can get one from various plugin functions.

75.79.2 Blog Entries

- MBS Xojo Plugins, version 21.5pr1

75.79.3 Blog Entries

- MBS Xojo Plugins, version 21.5pr1

75.79.4 Methods

75.79.5 Constructor

MBS DynaPDF Plugin, Plugin Version: 21.5, Platforms: macOS, Linux, Windows, iOS, Targets: All.

Function: The private constructor.

75.79.6 Properties

75.79.7 FXConfLevel as String

MBS DynaPDF Plugin, Plugin Version: 21.5, Platforms: macOS, Linux, Windows, iOS, Targets: All.

Function: The conformance level for ZUGFeRD, Factur-X or XRechnung.
Notes: (Read only property)

75.79.8 FXDocName as String

MBS DynaPDF Plugin, Plugin Version: 21.5, Platforms: macOS, Linux, Windows, iOS, Targets: All.

Function: The document file name for ZUGFeRD, Factur-X or XRechnung.
Notes: (Read only property)

75.79.9 FXDocType as String

MBS DynaPDF Plugin, Plugin Version: 21.5, Platforms: macOS, Linux, Windows, iOS, Targets: All.

Function: The document type for ZUGFeRD, Factur-X or XRechnung.
Notes: (Read only property)

75.79.10 FXVersion as String

MBS DynaPDF Plugin, Plugin Version: 21.5, Platforms: macOS, Linux, Windows, iOS, Targets: All.

Function: The version for ZUGFeRD, Factur-X or XRechnung.
Notes: (Read only property)

75.79.11 MainVer as String

MBS DynaPDF Plugin, Plugin Version: 21.5, Platforms: macOS, Linux, Windows, iOS, Targets: All.

Function: The main version.
Notes:

Set only if the file conforms to a specific PDF standard, e.g. "PDF/X // 1a:2003", "PDF/A 3b", and so on.
(Read only property)

75.79.12 Major as Integer

MBS DynaPDF Plugin, Plugin Version: 21.5, Platforms: macOS, Linux, Windows, iOS, Targets: All.

Function: PDF major version.
Notes:

e.g. 1
(Read only property)

75.79.13 Minor as Integer

MBS DynaPDF Plugin, Plugin Version: 21.5, Platforms: macOS, Linux, Windows, iOS, Targets: All.

Function: PDF minor version.
Notes:

e.g. 7
(Read only property)

75.79.14 PDFAConformance as String

MBS DynaPDF Plugin, Plugin Version: 21.5, Platforms: macOS, Linux, Windows, iOS, Targets: All.

Function: The PDF/A conformance.
Notes:

e.g. A, B, E, F, U, or UA.
(Read only property)

75.79.15 PDFAVersion as Integer

MBS DynaPDF Plugin, Plugin Version: 21.5, Platforms: macOS, Linux, Windows, iOS, Targets: All.

Function: The PDF/A version.
Notes:

If greater zero, this is a PDF/A file.
(Read only property)

75.79.16 PDFEVersion as String

MBS DynaPDF Plugin, Plugin Version: 21.5, Platforms: macOS, Linux, Windows, iOS, Targets: All.

Function: The PDF/E version.
Notes:

e.g. PDF/E-1
(Read only property)

75.79.17 PDFVTModDate as String

MBS DynaPDF Plugin, Plugin Version: 21.5, Platforms: macOS, Linux, Windows, iOS, Targets: All.

Function: The PDF/VT Modification date.
Notes:

e.g. 2016-05-07T15:42:23+01:00
(Read only property)

75.79.18 PDFVTVersion as String

MBS DynaPDF Plugin, Plugin Version: 21.5, Platforms: macOS, Linux, Windows, iOS, Targets: All.

Function: The PDF/VT version.
Notes:

e.g. PDF/VT-2
(Read only property)

75.79.19 PDFXConformance as String

MBS DynaPDF Plugin, Plugin Version: 21.5, Platforms: macOS, Linux, Windows, iOS, Targets: All.

Function: The PDF/X conformance.
Notes:

e.g. PDF/X-1a:2001 or PDF/X-1a:2003. PDF/X 3 and above do not set this key anymore.
(Read only property)

75.79.20 PDFXVersion as String

MBS DynaPDF Plugin, Plugin Version: 21.5, Platforms: macOS, Linux, Windows, iOS, Targets: All.

Function: The PDF/X Version string.
Notes:

e.g. PDF/X-1:2001, PDF/X-1:2003, and so on.
(Read only property)

75.79.21 SubVer as String

MBS DynaPDF Plugin, Plugin Version: 21.5, Platforms: macOS, Linux, Windows, iOS, Targets: All.

Function: The sub version string.
Notes:

e.g. "ZUGFeRD 2.0", "Factur-X", and so on
(Read only property)

75.79.22 VersionConst as Integer

MBS DynaPDF Plugin, Plugin Version: 21.5, Platforms: macOS, Linux, Windows, iOS, Targets: All.

Function: The version number constant for DynaPDF.
Notes:

If >= 0 this is the TPDFVersion constant as integer.
If the version is not supported by DynaPDF, this member is set to -1.
(Read only property)

75.80 class DynaPDFViewportMBS

75.80.1 class DynaPDFViewportMBS

MBS DynaPDF Plugin, Plugin Version: 15.0, Platforms: macOS, Linux, Windows, Targets: All.

Function: The viewport details class.
Notes: This is an abstract class. You can't create an instance, but you can get one from various plugin functions.

75.80.2 Blog Entries

- MBS Xojo / Real Studio Plugins, version 15.0pr8

75.80.3 Blog Entries

- MBS Xojo / Real Studio Plugins, version 15.0pr8

75.80.4 Methods

75.80.5 Constructor

MBS DynaPDF Plugin, Plugin Version: 15.0, Platforms: macOS, Linux, Windows, Targets: All.

Function: The private constructor.

75.80.6 Properties

75.80.7 BBox as DynaPDFRectMBS

MBS DynaPDF Plugin, Plugin Version: 15.0, Platforms: macOS, Linux, Windows, Targets: All.

Function: The Bounding box.
Notes: (Read and Write property)

75.80.8 Measure as DynaPDFMeasureMBS

MBS DynaPDF Plugin, Plugin Version: 15.0, Platforms: macOS, Linux, Windows, Targets: All.

Function: Optional measure dictionary.
Notes: (Read and Write property)

75.80.9 Name as String

MBS DynaPDF Plugin, Plugin Version: 15.0, Platforms: macOS, Linux, Windows, Targets: All.

Function: Optional name.
Notes: (Read and Write property)

75.80.10 PtData as DynaPDFPointDataDictionaryMBS

MBS DynaPDF Plugin, Plugin Version: 15.0, Platforms: macOS, Linux, Windows, Targets: All.

Function: The Point Data dictionary.
Notes: (Read and Write property)

75.81 class DynaPDFXFAStreamMBS

75.81.1 class DynaPDFXFAStreamMBS

MBS DynaPDF Plugin, Plugin Version: 16.5, Platforms: macOS, Linux, Windows, Targets: All.

Function: The class for a XFA stream.
Notes: This is an abstract class. You can't create an instance, but you can get one from various plugin functions.

75.81.2 Blog Entries

- MBS Xojo / Real Studio Plugins, version 16.5pr7

75.81.3 Blog Entries

- MBS Xojo / Real Studio Plugins, version 16.5pr7

75.81.4 Methods

75.81.5 Constructor

MBS DynaPDF Plugin, Plugin Version: 16.5, Platforms: macOS, Linux, Windows, Targets: All.

Function: The private constructor.

75.81.6 Properties

75.81.7 Buffer as String

MBS DynaPDF Plugin, Plugin Version: 16.5, Platforms: macOS, Linux, Windows, Targets: All.

Function: XML Stream.
Notes: (Read and Write property)

75.81.8 Index as Integer

MBS DynaPDF Plugin, Plugin Version: 16.5, Platforms: macOS, Linux, Windows, Targets: All.

Function: The stream index.
Notes: (Read and Write property)

75.81.9 Name as String

MBS DynaPDF Plugin, Plugin Version: 16.5, Platforms: macOS, Linux, Windows, Targets: All.

Function: Stream name.
Notes: (Read and Write property)

75.81.10 Size as Integer

MBS DynaPDF Plugin, Plugin Version: 16.5, Platforms: macOS, Linux, Windows, Targets: All.

Function: Buffer size in bytes.
Notes: (Read and Write property)

Chapter 76

EmailParser

76.1 class MimeAddressListMBS

76.1.1 class MimeAddressListMBS

MBS CURL Plugin, Plugin Version: 15.3, Platforms: macOS, Linux, Windows, Targets: All.

Function: The class for a list of addresses.

76.1.2 Methods

76.1.3 Addresses as MimeAddressMBS()

MBS CURL Plugin, Plugin Version: 15.3, Platforms: macOS, Linux, Windows, Targets: All.

Function: The array of addresses.
See also:

- 76.1.4 Addresses(index as Integer) as MimeAddressMBS 14903

76.1.4 Addresses(index as Integer) as MimeAddressMBS

MBS CURL Plugin, Plugin Version: 15.3, Platforms: macOS, Linux, Windows, Targets: All.

Function: Queries address by index.
Notes: Index is zero based.
See also:

- 76.1.3 Addresses as MimeAddressMBS() 14903

76.1.5 Constructor(TextToParse as String)

MBS CURL Plugin, Plugin Version: 15.3, Platforms: macOS, Linux, Windows, Targets: All.

Function: Parses a text with addresses.

76.1.6 Properties

76.1.7 AddressesVariant as Variant

MBS CURL Plugin, Plugin Version: 15.3, Platforms: macOS, Linux, Windows, Targets: All.

Function: The array of addresses.
Notes:

This property is only to see array in debugger.
(Read only property)

76.1.8 Count as Integer

MBS CURL Plugin, Plugin Version: 15.3, Platforms: macOS, Linux, Windows, Targets: All.

Function: The number of addresses in this list.
Notes: (Read only property)

76.1.9 StringValue as String

MBS CURL Plugin, Plugin Version: 15.3, Platforms: macOS, Linux, Windows, Targets: All.

Function: The address list as a string.
Notes: (Read only property)

76.2 class MimeAddressMBS

76.2.1 class MimeAddressMBS

MBS CURL Plugin, Plugin Version: 15.3, Platforms: macOS, Linux, Windows, Targets: All.

Function: The class for an address which can be an email or a group.

76.2.2 Methods

76.2.3 Constructor(TextToParse as String)

MBS CURL Plugin, Plugin Version: 15.3, Platforms: macOS, Linux, Windows, Targets: All.

Function: Parses an address from text.
Example:

```
dim m as new MimeAddressMBS("=?utf-8?Q?M=C3=BCller?= <zivi@mac.com>")
MsgBox m.Mailbox.LabelDecoded
```

76.2.4 Properties

76.2.5 Group as MimeGroupMBS

MBS CURL Plugin, Plugin Version: 15.3, Platforms: macOS, Linux, Windows, Targets: All.

Function: The group for this address.
Notes: (Read only property)

76.2.6 isGroup as Boolean

MBS CURL Plugin, Plugin Version: 15.3, Platforms: macOS, Linux, Windows, Targets: All.

Function: Whether this address is a group.
Notes: (Read only property)

76.2.7 Mailbox as MimeMailboxMBS

MBS CURL Plugin, Plugin Version: 15.3, Platforms: macOS, Linux, Windows, Targets: All.

Function: The mailbox for this address.
Notes: (Read only property)

76.2.8 StringValue as String

MBS CURL Plugin, Plugin Version: 15.3, Platforms: macOS, Linux, Windows, Targets: All.

Function: The address as a string.
Notes: (Read only property)

76.3 class MimeAttachmentMBS

76.3.1 class MimeAttachmentMBS

MBS CURL Plugin, Plugin Version: 15.3, Platforms: macOS, Linux, Windows, Targets: All.

Function: The class for an attachment.
Notes: This is an abstract class. You can't create an instance, but you can get one from various plugin functions.

76.3.2 Methods

76.3.3 Constructor

MBS CURL Plugin, Plugin Version: 15.3, Platforms: macOS, Linux, Windows, Targets: All.

Function: The private constructor.

76.3.4 Properties

76.3.5 Body as MimeBodyMBS

MBS CURL Plugin, Plugin Version: 15.3, Platforms: macOS, Linux, Windows, Targets: All.

Function: The reference to the body of this attachment.
Notes:

The StringValue of the body has the attachment's encoded data.
(Read and Write property)

76.3.6 ContentDescription as String

MBS CURL Plugin, Plugin Version: 15.3, Platforms: macOS, Linux, Windows, Targets: All.

Function: The content description.
Notes: (Read and Write property)

76.3.7 ContentDisposition as String

MBS CURL Plugin, Plugin Version: 15.3, Platforms: macOS, Linux, Windows, Targets: All.

Function: The content disposition.
Notes:

e.g. inline; filename="agb.pdf"
(Read and Write property)

76.3.8 contentId as String

MBS CURL Plugin, Plugin Version: 15.3, Platforms: macOS, Linux, Windows, Targets: All.

Function: The content ID for inline graphics.
Notes:

e.g. c1441531740.48804.1@MacbookPro-Christian.local
(Read and Write property)

76.3.9 ContentTransferEncoding as String

MBS CURL Plugin, Plugin Version: 15.3, Platforms: macOS, Linux, Windows, Targets: All.

Function: The content transfer encoding.
Notes:

e.g. base64
(Read and Write property)

76.3.10 ContentType as String

MBS CURL Plugin, Plugin Version: 15.3, Platforms: macOS, Linux, Windows, Targets: All.

Function: The content type.
Notes:

e.g. text/plain, charset=utf-8 or application/pdf; name="agb.pdf"
(Read and Write property)

76.3.11 Data as String

MBS CURL Plugin, Plugin Version: 15.3, Platforms: macOS, Linux, Windows, Targets: All.

Function: The data for this attachment.
Notes:

Decoded for your convenience.
(Read and Write property)

76.3.12 Filename as String

MBS CURL Plugin, Plugin Version: 15.3, Platforms: macOS, Linux, Windows, Targets: All.

Function: The filename for this attachment.
Notes:

The class pulls this from various header fields and decodes it if necessary.
The file name may contain invalid characters for your platform.
Like double colons for OS X or backslash for Windows.
(Read and Write property)

76.3.13 Header as MimeHeaderMBS

MBS CURL Plugin, Plugin Version: 15.3, Platforms: macOS, Linux, Windows, Targets: All.

Function: The header details for this attachment.
Notes: (Read and Write property)

76.3.14 MimeType as String

MBS CURL Plugin, Plugin Version: 15.3, Platforms: macOS, Linux, Windows, Targets: All.

Function: The mime type of the attachment.
Notes:

e.g. "application/pdf" for a PDF file
See also MimeTypeToFileExtensionMBS function.
(Read and Write property)

76.3.15 MimeVersion as String

MBS CURL Plugin, Plugin Version: 15.3, Platforms: macOS, Linux, Windows, Targets: All.

Function: The mime version of the attachment.
Notes:

e.g. "1.0"
(Read and Write property)

76.4 class MimeBodyMBS

76.4.1 class MimeBodyMBS

MBS CURL Plugin, Plugin Version: 15.3, Platforms: macOS, Linux, Windows, Targets: All.

Function: The class for a body of a mime entity.
Notes: This is an abstract class. You can't create an instance, but you can get one from various plugin functions.

76.4.2 Methods

76.4.3 Constructor

MBS CURL Plugin, Plugin Version: 15.3, Platforms: macOS, Linux, Windows, Targets: All.

Function: The private constructor.

76.4.4 Parts as MimeEntityMBS()

MBS CURL Plugin, Plugin Version: 15.3, Platforms: macOS, Linux, Windows, Targets: All.

Function: The array of parts.
Notes: Mime Entities are organized often in a tree. The email is an entity and has sub entities for html, plain text and attachments.
See also:

- 76.4.5 Parts(index as Integer) as MimeEntityMBS 14910

76.4.5 Parts(index as Integer) as MimeEntityMBS

MBS CURL Plugin, Plugin Version: 15.3, Platforms: macOS, Linux, Windows, Targets: All.

Function: Queries part by index.
Notes: Index is zero based.
See also:

- 76.4.4 Parts as MimeEntityMBS() 14910

76.4.6 Properties

76.4.7 epilogue as String

MBS CURL Plugin, Plugin Version: 15.3, Platforms: macOS, Linux, Windows, Targets: All.

Function: The epilogue of the body.
Notes: (Read only property)

76.4.8 PartsVariant as Variant

MBS CURL Plugin, Plugin Version: 15.3, Platforms: macOS, Linux, Windows, Targets: All.

Function: The array of parts.
Notes:

Mime Entities are organized often in a tree. The email is an entity and has sub entities for html, plain text and attachments.
This property is only to see array in debugger.
(Read only property)

76.4.9 preamble as String

MBS CURL Plugin, Plugin Version: 15.3, Platforms: macOS, Linux, Windows, Targets: All.

Function: The preamble of the body.
Notes:

This is sometimes a message like: "This is a MIME encoded message."
(Read only property)

76.4.10 StringValue as String

MBS CURL Plugin, Plugin Version: 15.3, Platforms: macOS, Linux, Windows, Targets: All.

Function: The string value of the body.
Notes: (Read only property)

76.5 class MimeEmailMBS

76.5.1 class MimeEmailMBS

MBS CURL Plugin, Plugin Version: 15.3, Platforms: macOS, Linux, Windows, Targets: All.

Function: The class for an email.
Notes: Subclass of the MimeEntityMBS class.

76.5.2 Blog Entries

- MonkeyBread Software Releases the MBS Xojo Plugins in version 21.0
- MBS Xojo Plugins, version 20.6pr1
- MBS Xojo Plugins, version 20.4pr7
- MBS Xojo Plugins, version 17.5pr2
- MBS Xojo / Real Studio Plugins, version 16.5pr2
- MBS Xojo / Real Studio Plugins, version 16.0pr8
- MBS Xojo / Real Studio plug-ins in version 15.4
- MBS Xojo / Real Studio Plugins, version 15.4pr5
- MBS Xojo / Real Studio Plugins, version 15.4pr1
- MBS Xojo / Real Studio Plugins, version 15.3pr4

76.5.3 Xojo Developer Magazine

- 19.2, page 10: News

76.5.4 Blog Entries

- MonkeyBread Software Releases the MBS Xojo Plugins in version 21.0
- MBS Xojo Plugins, version 20.6pr1
- MBS Xojo Plugins, version 20.4pr7
- MBS Xojo Plugins, version 17.5pr2
- MBS Xojo / Real Studio Plugins, version 16.5pr2
- MBS Xojo / Real Studio Plugins, version 16.0pr8
- MBS Xojo / Real Studio plug-ins in version 15.4

- MBS Xojo / Real Studio Plugins, version 15.4pr5
- MBS Xojo / Real Studio Plugins, version 15.4pr1
- MBS Xojo / Real Studio Plugins, version 15.3pr4

76.5.5 Xojo Developer Magazine

- 19.2, page 10: News

76.5.6 Methods

76.5.7 Attachments as MimeAttachmentMBS()

MBS CURL Plugin, Plugin Version: 15.3, Platforms: macOS, Linux, Windows, Targets: All.

Function: The array of attachments.
Example:

```
dim f as FolderItem = SpecialFolder.Desktop.Child("test.eml")
dim m as new MimeEmailMBS(f)

MsgBox str(m.Attachments.Ubound+1)+" attachments and "+str(m.Inlines.Ubound+1)+" inlines"

for each a as MimeAttachmentMBS in m.Inlines
MsgBox "Inline: " + a.Filename
next
```

See also:

- 76.5.8 Attachments(index as Integer) as MimeAttachmentMBS 14913

76.5.8 Attachments(index as Integer) as MimeAttachmentMBS

MBS CURL Plugin, Plugin Version: 15.3, Platforms: macOS, Linux, Windows, Targets: All.

Function: Queries attachment by index.
Notes: Index is zero based.
See also:

- 76.5.7 Attachments as MimeAttachmentMBS() 14913

76.5.9 Constructor(Content as MemoryBlock)

MBS CURL Plugin, Plugin Version: 15.3, Platforms: macOS, Linux, Windows, Targets: All.

Function: Parses an email from a memoryblock.
See also:

- 76.5.10 Constructor(Content as string) 14914
- 76.5.11 Constructor(File as FolderItem) 14914

76.5.10 Constructor(Content as string)

MBS CURL Plugin, Plugin Version: 15.3, Platforms: macOS, Linux, Windows, Targets: All.

Function: Parses an email from a string.
Example:

```
dim f as FolderItem = SpecialFolder.Desktop.Child("test.eml")
dim b as BinaryStream = BinaryStream.Open(f)
dim s as string = b.Read(b.Length)
dim m as new MimeEmailMBS(s)

MsgBox m.Subject
```

Notes:

This is to parse raw email text, e.g. eml file.
To parse emlx, open the text file and read the first line. The first line contains the length of the email. Then read the following number of bytes of that value and that is the eml content. Followed by a plist structure.
See also:

- 76.5.9 Constructor(Content as MemoryBlock) 14914
- 76.5.11 Constructor(File as FolderItem) 14914

76.5.11 Constructor(File as FolderItem)

MBS CURL Plugin, Plugin Version: 15.3, Platforms: macOS, Linux, Windows, Targets: All.

Function: Parses an email from a text file.
Example:

```
dim f as FolderItem = SpecialFolder.Desktop.Child("test.eml")
dim m as new MimeEmailMBS(f)

MsgBox m.Subject
```

Notes: You can pass here an EML file.
See also:

- 76.5.9 Constructor(Content as MemoryBlock) 14914
- 76.5.10 Constructor(Content as string) 14914

76.5.12 DecodeInline(Text as String) as String

MBS CURL Plugin, Plugin Version: 16.5, Platforms: macOS, Linux, Windows, Targets: All.

Function: Decodes a text with inline encoded text.
Example:

```
dim e,s as string

s = "=?UTF-8?B?WW91ciBBY2NvdW50IFNuYXBzaG90?="
e = MimeEmailMBS.DecodeInline(s)

MsgBox e
```

Notes:

This is the function our plugin uses to decode names and subject in the email.
You don't need to use it unless you got subject/name encoded from somewhere else.

76.5.13 HTMLToPlainText(HTMLText as String) as String

MBS CURL Plugin, Plugin Version: 15.3, Platforms: macOS, Linux, Windows, Targets: All.

Function: Converts html to plain text.
Notes:

This is the function our plugin uses internally to fill PlainText field for html only email.
Removes HTML tags, decodes entities and adds returns where appropriated.

76.5.14 Inlines as MimeAttachmentMBS()

MBS CURL Plugin, Plugin Version: 15.3, Platforms: macOS, Linux, Windows, Targets: All.

Function: The array of inline items.
Example:

```
dim f as FolderItem = SpecialFolder.Desktop.Child("test.eml")
dim m as new MimeEmailMBS(f)

MsgBox str(m.Attachments.Ubound+1)+" attachments and "+str(m.Inlines.Ubound+1)+" inlines"

for each a as MimeAttachmentMBS in m.Inlines
MsgBox "Inline: " + a.Filename
next
```

Notes: Inline items are like attachments, but shown in the email and normally referenced by ID from the html text.
See also:

- 76.5.15 Inlines(index as Integer) as MimeAttachmentMBS 14916

76.5.15 Inlines(index as Integer) as MimeAttachmentMBS

MBS CURL Plugin, Plugin Version: 15.3, Platforms: macOS, Linux, Windows, Targets: All.

Function: Queries inline by index.
Notes: Index is zero based.
See also:

- 76.5.14 Inlines as MimeAttachmentMBS() 14915

76.5.16 Properties

76.5.17 AttachmentsVariant as Variant

MBS CURL Plugin, Plugin Version: 15.3, Platforms: macOS, Linux, Windows, Targets: All.

Function: The array of attachments.
Notes:

This property is only to see array in debugger.
(Read only property)

76.5.18 Date as Date

MBS CURL Plugin, Plugin Version: 15.4, Platforms: macOS, Linux, Windows, Targets: Desktop, Console & Web.

Function: Queries the sent date of the email.
Notes:

Can be undefined and return nil.
The plugin looks in email headers for a Date: header and parses the date.
The returned date is normalized to current time zone.
(Read only property)

76.5.19 HTMLText as String

MBS CURL Plugin, Plugin Version: 15.3, Platforms: macOS, Linux, Windows, Targets: All.

Function: The html text of the email.
Example:

```
dim f as FolderItem = SpecialFolder.Desktop.Child("test.eml")
dim m as new MimeEmailMBS(f)

MsgBox m.HTMLText
```

Notes:

Decoded for your convenience.
You may want to use ReplaceLineEndings to make sure the line endings are what you need them to be.
(Read only property)

76.5.20 InlinesVariant as Variant

MBS CURL Plugin, Plugin Version: 15.3, Platforms: macOS, Linux, Windows, Targets: All.

Function: The array of inline items.
Notes:

Inline items are like attachments, but shown in the email and normally referenced by ID from the html text.
This property is only to see array in debugger.
(Read only property)

76.5.21 PlainText as String

MBS CURL Plugin, Plugin Version: 15.3, Platforms: macOS, Linux, Windows, Targets: All.

Function: The plain text of the email.
Example:

```
dim f as FolderItem = SpecialFolder.Desktop.Child("test.eml")
dim m as new MimeEmailMBS(f)
```

MsgBox m.PlainText

Notes:

Decoded for your convenience.
You may want to use ReplaceLineEndings to make sure the line endings are what you need them to be.
(Read only property)

76.5.22 RaiseUnknownFormatExceptions as Boolean

MBS CURL Plugin, Plugin Version: 15.3, Platforms: macOS, Linux, Windows, Targets: All.

Function: Whether to raise an exception when plugin finds encoding in email which is not in list of known encodings.
Notes:

Used to find unknown encodings.
(Read and Write property)

76.5.23 ReceivedDate as Date

MBS CURL Plugin, Plugin Version: 16.4, Platforms: macOS, Linux, Windows, Targets: Desktop, Console & Web.

Function: Queries the receive date of the email.
Notes:

Can be undefined and return nil.
The plugin looks in email headers for a Receive: header and parses the date.
The returned date is normalized to current time zone.
(Read only property)

76.5.24 Source as String

MBS CURL Plugin, Plugin Version: 15.4, Platforms: macOS, Linux, Windows, Targets: All.

Function: The source code of the email parsed.
Notes: (Read only property)

76.5.25 Subject as String

MBS CURL Plugin, Plugin Version: 15.3, Platforms: macOS, Linux, Windows, Targets: All.

Function: The decoded subject line of the email.
Notes: (Read only property)

76.6 class MimeEntityMBS

76.6.1 class MimeEntityMBS

MBS CURL Plugin, Plugin Version: 15.3, Platforms: macOS, Linux, Windows, Targets: All.

Function: The class for a mime entity.
Notes: This is an abstract class. You can't create an instance, but you can get one from various plugin functions.

76.6.2 Methods

76.6.3 Constructor

MBS CURL Plugin, Plugin Version: 15.3, Platforms: macOS, Linux, Windows, Targets: All.

Function: The private constructor.

76.6.4 Properties

76.6.5 Body as MimeBodyMBS

MBS CURL Plugin, Plugin Version: 15.3, Platforms: macOS, Linux, Windows, Targets: All.

Function: The raw content of this entity.
Notes:

This may be quoted printable, base64 or otherwise encoded.
(Read only property)

76.6.6 BodyDecoded as String

MBS CURL Plugin, Plugin Version: 15.3, Platforms: macOS, Linux, Windows, Targets: All.

Function: The decoded body content.
Notes: (Read only property)

76.6.7 Header as MimeHeaderMBS

MBS CURL Plugin, Plugin Version: 15.3, Platforms: macOS, Linux, Windows, Targets: All.

Function: The header for this entity.
Notes:

The email itself has header, but each entity in the mime tree has also headers.
(Read only property)

76.7 class MimeFieldMBS

76.7.1 class MimeFieldMBS

MBS CURL Plugin, Plugin Version: 15.3, Platforms: macOS, Linux, Windows, Targets: All.

Function: The class for a header field.

76.7.2 Methods

76.7.3 Constructor(TextToParse as String)

MBS CURL Plugin, Plugin Version: 15.3, Platforms: macOS, Linux, Windows, Targets: All.

Function: Parses the text in a field.

76.7.4 Properties

76.7.5 Name as String

MBS CURL Plugin, Plugin Version: 15.3, Platforms: macOS, Linux, Windows, Targets: All.

Function: The field name.
Notes: (Read only property)

76.7.6 Value as String

MBS CURL Plugin, Plugin Version: 15.3, Platforms: macOS, Linux, Windows, Targets: All.

Function: The field value.
Notes: (Read only property)

76.8 class MimeGroupMBS

76.8.1 class MimeGroupMBS

MBS CURL Plugin, Plugin Version: 15.3, Platforms: macOS, Linux, Windows, Targets: All.

Function: The class for an email group.
Example:

```
dim g as new MimeGroupMBS("clients:=?utf-8?Q?Josef=20M=C3=BCller?= <josef@test.test>, =?utf-8?Q?Peter=20M=C3=BCller?= <peter@test.test>;")

MsgBox g.NameDecoded+" "+str(g.Count)
MsgBox g.Mailboxes(0).LabelDecoded
MsgBox g.Mailboxes(1).LabelDecoded
```

76.8.2 Methods

76.8.3 Constructor(TextToParse as String)

MBS CURL Plugin, Plugin Version: 15.3, Platforms: macOS, Linux, Windows, Targets: All.

Function: Parses a group.
Example:

```
dim g as new MimeGroupMBS("clients:=?utf-8?Q?Josef=20M=C3=BCller?= <josef@test.test>, =?utf-8?Q?Peter=20M=C3=BCller?= <peter@test.test>;")

MsgBox g.NameDecoded+" "+str(g.Count)
```

76.8.4 Mailboxes as MimeMailboxMBS()

MBS CURL Plugin, Plugin Version: 15.3, Platforms: macOS, Linux, Windows, Targets: All.

Function: The array of mailboxes in this group.
See also:

- 76.8.5 Mailboxes(index as Integer) as MimeMailboxMBS 14923

76.8.5 Mailboxes(index as Integer) as MimeMailboxMBS

MBS CURL Plugin, Plugin Version: 15.3, Platforms: macOS, Linux, Windows, Targets: All.

Function: Queries a mailbox in the group.
Example:

```
dim g as new MimeGroupMBS("clients:=?utf-8?Q?Josef=20M=C3=BCller?= <josef@test.test>, =?utf-8?Q?Peter=20M=C3=BCller?= <peter@test.test>;")

MsgBox g.Mailboxes(0).LabelDecoded
MsgBox g.Mailboxes(1).LabelDecoded
```

See also:

- 76.8.4 Mailboxes as MimeMailboxMBS() 14923

76.8.6 Properties

76.8.7 Count as Integer

MBS CURL Plugin, Plugin Version: 15.3, Platforms: macOS, Linux, Windows, Targets: All.

Function: The number of emails in this group.
Notes: (Read only property)

76.8.8 MailboxesVariant as Variant

MBS CURL Plugin, Plugin Version: 15.3, Platforms: macOS, Linux, Windows, Targets: All.

Function: The array of mailboxes in this group.
Notes:

This property is only to see array in debugger.
(Read only property)

76.8.9 Name as String

MBS CURL Plugin, Plugin Version: 15.3, Platforms: macOS, Linux, Windows, Targets: All.

Function: The name of the group.
Notes:

The name property has the raw name while the NameDecoded property has the decoded version for displaying to user.
(Read only property)

76.8.10 NameDecoded as String

MBS CURL Plugin, Plugin Version: 15.3, Platforms: macOS, Linux, Windows, Targets: All.

Function: The name of the group.
Notes:

The name property has the raw name while the NameDecoded property has the decoded version for displaying to user.
(Read only property)

76.8.11 StringValue as String

MBS CURL Plugin, Plugin Version: 15.3, Platforms: macOS, Linux, Windows, Targets: All.

Function: The group as a string.
Notes: (Read only property)

76.9 class MimeHeaderMBS

76.9.1 class MimeHeaderMBS

MBS CURL Plugin, Plugin Version: 15.3, Platforms: macOS, Linux, Windows, Targets: All.

Function: The class for headers of a mime entity.
Notes: This is an abstract class. You can't create an instance, but you can get one from various plugin functions.

76.9.2 Methods

76.9.3 Constructor

MBS CURL Plugin, Plugin Version: 15.3, Platforms: macOS, Linux, Windows, Targets: All.

Function: The private constructor.

76.9.4 FieldByName(name as string) as MimeFieldMBS

MBS CURL Plugin, Plugin Version: 15.3, Platforms: macOS, Linux, Windows, Targets: All.

Function: Finds a field by name.
Example:

```
dim f as FolderItem = SpecialFolder.Desktop.Child("test.eml")
dim m as new MimeEmailMBS(f)

dim h as MimeHeaderMBS = m.Header
MsgBox h.FieldByName("Date").Value
```

Notes: e.g. "Sat, 5 Sep 2015 23:52:13 +0200" for the date field.

76.9.5 Fields as MimeFieldMBS()

MBS CURL Plugin, Plugin Version: 15.3, Platforms: macOS, Linux, Windows, Targets: All.

Function: The array of fields in this header.
See also:

- 76.9.6 Fields(index as Integer) as MimeFieldMBS

76.9.6 Fields(index as Integer) as MimeFieldMBS

MBS CURL Plugin, Plugin Version: 15.3, Platforms: macOS, Linux, Windows, Targets: All.

Function: Queries field by index.
Notes: Index is zero based.
See also:

- 76.9.5 Fields as MimeFieldMBS() 14926

76.9.7 hasField(name as string) as boolean

MBS CURL Plugin, Plugin Version: 15.3, Platforms: macOS, Linux, Windows, Targets: All.

Function: Whether a certain field exists.
Example:

```
dim f as FolderItem = SpecialFolder.Desktop.Child("test.eml")
dim m as new MimeEmailMBS(f)

dim h as MimeHeaderMBS = m.Header
if h.hasField("Date") then
MsgBox "Has date: "+h.FieldByName("Date").Value
end if
```

76.9.8 Properties

76.9.9 bcc as MimeAddressListMBS

MBS CURL Plugin, Plugin Version: 15.3, Platforms: macOS, Linux, Windows, Targets: All.

Function: The BCC address list.
Example:

```
dim f as FolderItem = SpecialFolder.Desktop.Child("test.eml")
dim m as new MimeEmailMBS(f)

dim h as MimeHeaderMBS = m.Header
// get BCC
dim l as MimeAddressListMBS = h.BCC
// get addresses
dim a() as MimeAddressMBS = l.Addresses
// get first one
dim b as MimeAddressMBS = a(0)
// assume it's an email and get it
```

```
dim x as MimeMailboxMBS = b.Mailbox
// and show to user with name and email
MsgBox x.LabelDecoded+" "+x.Email
```

Notes: (Read only property)

76.9.10 cc as MimeAddressListMBS

MBS CURL Plugin, Plugin Version: 15.3, Platforms: macOS, Linux, Windows, Targets: All.

Function: The CC address list.
Example:

```
dim f as FolderItem = SpecialFolder.Desktop.Child("test.eml")
dim m as new MimeEmailMBS(f)

dim h as MimeHeaderMBS = m.Header
// get CC
dim l as MimeAddressListMBS = h.CC
// get addresses
dim a() as MimeAddressMBS = l.Addresses
// get first one
dim b as MimeAddressMBS = a(0)
// assume it's an email and get it
dim x as MimeMailboxMBS = b.Mailbox
// and show to user with name and email
MsgBox x.LabelDecoded+" "+x.Email
```

Notes: (Read only property)

76.9.11 ContentDescription as String

MBS CURL Plugin, Plugin Version: 15.3, Platforms: macOS, Linux, Windows, Targets: All.

Function: The content description.
Notes: (Read only property)

76.9.12 ContentDisposition as String

MBS CURL Plugin, Plugin Version: 15.3, Platforms: macOS, Linux, Windows, Targets: All.

Function: The content disposition.
Notes: (Read only property)

76.9.13 contentId as String

MBS CURL Plugin, Plugin Version: 15.3, Platforms: macOS, Linux, Windows, Targets: All.

Function: The content ID for an inline graphic.
Example:

```
dim f as FolderItem = SpecialFolder.Desktop.Child("test.eml")
dim m as new MimeEmailMBS(f)

dim h as MimeHeaderMBS = m.Header
MsgBox h.contentId
```

Notes: (Read only property)

76.9.14 ContentTransferEncoding as String

MBS CURL Plugin, Plugin Version: 15.3, Platforms: macOS, Linux, Windows, Targets: All.

Function: The content transfer encoding.
Notes:

e.g. base64
(Read only property)

76.9.15 ContentTransferEncodingMechanism as String

MBS CURL Plugin, Plugin Version: 15.3, Platforms: macOS, Linux, Windows, Targets: All.

Function: The content transfer encoding mechanism.
Notes:

base64
(Read only property)

76.9.16 ContentType as String

MBS CURL Plugin, Plugin Version: 15.3, Platforms: macOS, Linux, Windows, Targets: All.

Function: The content type.
Notes:

e.g. "multipart/alternative; boundary="Apple-Mail=_F9738882-571C-4469-8349-574115CE32F4""
(Read only property)

76.9.17 from as MimeMailboxListMBS

MBS CURL Plugin, Plugin Version: 15.3, Platforms: macOS, Linux, Windows, Targets: All.

Function: The from address list.
Example:

```
dim f as FolderItem = SpecialFolder.Desktop.Child("test.eml")
dim m as new MimeEmailMBS(f)

dim h as MimeHeaderMBS = m.Header
// get from
dim l as MimeMailboxListMBS = h.from
// get mailboxes
dim a() as MimeMailboxMBS = l.Mailboxes
// get first one
dim b as MimeMailboxMBS = a(0)
// and show to user with name and email
MsgBox b.LabelDecoded+" "+b.Email
```

Notes: (Read only property)

76.9.18 messageid as String

MBS CURL Plugin, Plugin Version: 15.3, Platforms: macOS, Linux, Windows, Targets: All.

Function: The message ID for this email.
Example:

```
dim f as FolderItem = SpecialFolder.Desktop.Child("test.eml")
dim m as new MimeEmailMBS(f)

dim h as MimeHeaderMBS = m.Header
MsgBox h.messageid
```

Notes:

e.g. "<599782DA-09A0-4461-8474-2BE9F3197CAF@macsw.de>"
(Read only property)

76.9.19 MimeVersion as String

MBS CURL Plugin, Plugin Version: 15.3, Platforms: macOS, Linux, Windows, Targets: All.

Function: The mime version.
Example:

```
dim f as FolderItem = SpecialFolder.Desktop.Child("test.eml")
dim m as new MimeEmailMBS(f)

dim h as MimeHeaderMBS = m.Header
MsgBox h.MimeVersion
```

Notes:

e.g. "1.0"
(Read only property)

76.9.20 replyto as MimeAddressListMBS

MBS CURL Plugin, Plugin Version: 15.3, Platforms: macOS, Linux, Windows, Targets: All.

Function: The replyto address field.
Example:

```
dim f as FolderItem = SpecialFolder.Desktop.Child("test.eml")
dim m as new MimeEmailMBS(f)

dim h as MimeHeaderMBS = m.Header
// get replyto
dim l as MimeAddressListMBS = h.replyto
// get addresses
dim a() as MimeAddressMBS = l.Addresses
// get first one
dim b as MimeAddressMBS = a(0)
// assume it's an email and get it
dim x as MimeMailboxMBS = b.Mailbox
// and show to user with name and email
MsgBox x.LabelDecoded+" "+x.Email
```

Notes: (Read only property)

76.9.21 sender as MimeMailboxMBS

MBS CURL Plugin, Plugin Version: 15.3, Platforms: macOS, Linux, Windows, Targets: All.

Function: The sender of the email.
Example:

```
dim f as FolderItem = SpecialFolder.Desktop.Child("test.eml")
dim m as new MimeEmailMBS(f)

dim h as MimeHeaderMBS = m.Header
dim b as MimeMailboxMBS = h.sender
MsgBox b.Email
```

Notes:

May be different from "from" field.
(Read only property)

76.9.22 subject as String

MBS CURL Plugin, Plugin Version: 15.3, Platforms: macOS, Linux, Windows, Targets: All.

Function: The original subject line.
Example:

```
dim f as FolderItem = SpecialFolder.Desktop.Child("test.eml")
dim m as new MimeEmailMBS(f)

dim h as MimeHeaderMBS = m.Header
MsgBox h.subject
```

Notes:

The subject property has the original subject line while the plugin provides the decoded subjected line in the subjectDecoded for display to user.
(Read only property)

76.9.23 subjectDecoded as String

MBS CURL Plugin, Plugin Version: 15.3, Platforms: macOS, Linux, Windows, Targets: All.

Function: The decoded subject line.
Example:

```
dim f as FolderItem = SpecialFolder.Desktop.Child("test.eml")
dim m as new MimeEmailMBS(f)

dim h as MimeHeaderMBS = m.Header
MsgBox h.subjectDecoded
```

Notes:

The subject property has the original subject line while the plugin provides the decoded subjected line in the subjectDecoded for display to user.
(Read only property)

76.9.24 too as MimeAddressListMBS

MBS CURL Plugin, Plugin Version: 15.3, Platforms: macOS, Linux, Windows, Targets: All.

Function: The TO receivers.
Example:

```
dim f as FolderItem = SpecialFolder.Desktop.Child("test.eml")
dim m as new MimeEmailMBS(f)

dim h as MimeHeaderMBS = m.Header
// get to
dim l as MimeAddressListMBS = h.too
// get addresses
dim a() as MimeAddressMBS = l.Addresses
// get first one
dim b as MimeAddressMBS = a(0)
// assume it's an email and get it
dim x as MimeMailboxMBS = b.Mailbox
// and show to user with name and email
MsgBox x.LabelDecoded+" "+x.Email
```

Notes:

Named "too" in this class as "to" is a reserved word.
(Read only property)

76.10 class MimeMailboxListMBS

76.10.1 class MimeMailboxListMBS

MBS CURL Plugin, Plugin Version: 15.3, Platforms: macOS, Linux, Windows, Targets: All.

Function: The class for a list of mailboxes.

76.10.2 Methods

76.10.3 Constructor(TextToParse as String)

MBS CURL Plugin, Plugin Version: 15.3, Platforms: macOS, Linux, Windows, Targets: All.

Function: Parses a list of mailboxes.
Example:

```
dim m as new MimeMailboxListMBS("=?utf-8?Q?M=C3=BCller?= <zivi@mac.com>")
MsgBox str(m.Count)
```

76.10.4 Mailboxes as MimeMailboxMBS()

MBS CURL Plugin, Plugin Version: 15.3, Platforms: macOS, Linux, Windows, Targets: All.

Function: The array of mailboxes.
See also:

- 76.10.5 Mailboxes(index as Integer) as MimeMailboxMBS 14935

76.10.5 Mailboxes(index as Integer) as MimeMailboxMBS

MBS CURL Plugin, Plugin Version: 15.3, Platforms: macOS, Linux, Windows, Targets: All.

Function: Queries mailbox by index.
Notes: Index is zero based.
See also:

- 76.10.4 Mailboxes as MimeMailboxMBS() 14935

76.10.6 Properties

76.10.7 Count as Integer

MBS CURL Plugin, Plugin Version: 15.3, Platforms: macOS, Linux, Windows, Targets: All.

Function: Queries number of mailboxes in list.
Example:

```
dim m as new MimeMailboxListMBS("=?utf-8?Q?M=C3=BCller?= <zivi@mac.com>")
MsgBox str(m.Count)
```

Notes: (Read only property)

76.10.8 MailboxesVariant as Variant

MBS CURL Plugin, Plugin Version: 15.3, Platforms: macOS, Linux, Windows, Targets: All.

Function: The array of mailboxes.
Notes:

This property is only to see array in debugger.
(Read only property)

76.10.9 StringValue as String

MBS CURL Plugin, Plugin Version: 15.3, Platforms: macOS, Linux, Windows, Targets: All.

Function: The content of this list as a string.
Notes: (Read only property)

76.11 class MimeMailboxMBS

76.11.1 class MimeMailboxMBS

MBS CURL Plugin, Plugin Version: 15.3, Platforms: macOS, Linux, Windows, Targets: All.

Function: The class for an email address.
Example:

```
dim m as new MimeMailboxMBS("=?utf-8?Q?M=C3=BCller?= <zivi@mac.com>")
MsgBox m.LabelDecoded+" "+m.Email
```

76.11.2 Methods

76.11.3 Constructor(TextToParse as String)

MBS CURL Plugin, Plugin Version: 15.3, Platforms: macOS, Linux, Windows, Targets: All.

Function: Parses an email address.
Example:

```
dim m as new MimeMailboxMBS("=?utf-8?Q?M=C3=BCller?= <zivi@mac.com>")
MsgBox m.LabelDecoded+" "+m.Email
```

76.11.4 Properties

76.11.5 Domain as String

MBS CURL Plugin, Plugin Version: 15.3, Platforms: macOS, Linux, Windows, Targets: All.

Function: The domain name of the email address.
Notes: (Read only property)

76.11.6 Email as String

MBS CURL Plugin, Plugin Version: 15.3, Platforms: macOS, Linux, Windows, Targets: All.

Function: The email address.
Notes:

Mailbox and Domain together.

(Read only property)

76.11.7 Label as String

MBS CURL Plugin, Plugin Version: 15.3, Platforms: macOS, Linux, Windows, Targets: All.

Function: The label for this email address.
Notes:

Label is the raw value and LabelDecoded is the decoded value.
So please use LabelDecoded for display.
(Read only property)

76.11.8 LabelDecoded as String

MBS CURL Plugin, Plugin Version: 15.3, Platforms: macOS, Linux, Windows, Targets: All.

Function: The label for this email address.
Notes:

Label is the raw value and LabelDecoded is the decoded value.
So please use LabelDecoded for display.
(Read only property)

76.11.9 Mailbox as String

MBS CURL Plugin, Plugin Version: 15.3, Platforms: macOS, Linux, Windows, Targets: All.

Function: The name of the email mailbox.
Notes: (Read only property)

76.11.10 Sourceroute as String

MBS CURL Plugin, Plugin Version: 15.3, Platforms: macOS, Linux, Windows, Targets: All.

Function: The source route parameter.
Notes: (Read only property)

76.11.11 StringValue as String

MBS CURL Plugin, Plugin Version: 15.3, Platforms: macOS, Linux, Windows, Targets: All.

Function: The email address as a string.
Notes: (Read only property)

Chapter 77

Encryption and Hash

77.1 class AESMBS

77.1.1 class AESMBS

MBS Encryption Plugin, Plugin Version: 4.1, Platforms: macOS, Linux, Windows, Targets: All.

Function: A class for AES encryption.
Example:

```
dim a as AESMBS
dim key as MemoryBlock
dim data as MemoryBlock

key=NewMemoryBlock(20)
key.CString(0)="Hello World!1234" // 16 byte key for 128bit

a=new AESMBS

if a.SetKey(key, 128) then

data=NewMemoryBlock(20)
data.StringValue(0,16)="Hello World!"
MsgBox "Before: "+data.StringValue(0,16)
a.Encrypt(data)
MsgBox "After encryption: "+data.StringValue(0,16)
a.Decrypt(data)
MsgBox "After decryption: "+data.StringValue(0,16)
else
MsgBox "Failed"
end if
```

Notes:

For newer projects we recommend switching to CipherMBS class.

This class has low level functions like Encrypt. It also has mid level functions like EncryptCFB/CBC. For your convenience, we also have high level functions like EncryptString.

77.1.2 Blog Entries

- MBS Xojo / Real Studio Plugins, version 13.5pr10
- MBS Xojo / Real Studio plug-ins in version 13.4
- MBS Xojo / Real Studio Plugins, version 13.4pr5
- MBS Xojo / Real Studio Plugins, version 13.4pr3
- Encryption Interoperability
- MBS Real Studio Plugins, version 12.0fc1
- MBS REALbasic plug-ins version 9.4

77.1.3 Xojo Developer Magazine

- 10.1, page 72: Using Plugins, Working with the Monkeybread Plugins by Marc Zeedar

77.1.4 Blog Entries

- MBS Xojo / Real Studio Plugins, version 13.5pr10
- MBS Xojo / Real Studio plug-ins in version 13.4
- MBS Xojo / Real Studio Plugins, version 13.4pr5
- MBS Xojo / Real Studio Plugins, version 13.4pr3
- Encryption Interoperability
- MBS Real Studio Plugins, version 12.0fc1
- MBS REALbasic plug-ins version 9.4

77.1.5 Xojo Developer Magazine

- 10.1, page 72: Using Plugins, Working with the Monkeybread Plugins by Marc Zeedar

77.1.6 Methods

77.1.7 Decrypt(idata as memoryblock, odata as memoryblock=nil, iOffset as Integer=0, oOffset as Integer=0)

MBS Encryption Plugin, Plugin Version: 9.4, Platforms: macOS, Linux, Windows, Targets: All.

Function: Decryptes the first 16 bytes in the input memoryblock at the given offset and stores the result in the output memoryblock at the given offset.
Notes:

If odata is nil, idata is used for output.
This is ECB mode.

77.1.8 DecryptCBC(idata as memoryblock, LengthBytes as Integer, IVector as memoryblock=nil, odata as memoryblock=nil, iOffset as Integer=0, oOffset as Integer=0)

MBS Encryption Plugin, Plugin Version: 9.4, Platforms: macOS, Linux, Windows, Targets: All.

Function: Decryptes the 16 byte data blocks within LengthBytes bytes in the data.
Notes:

If odata is nil, idata is used for output.
If IVector is nil, a vector filled with zeros is used.

77.1.9 DecryptCFB1(idata as memoryblock, LengthBytes as Integer, byref IVectorOffset as Integer, IVector as memoryblock=nil, odata as memoryblock=nil, iOffset as Integer=0, oOffset as Integer=0)

MBS Encryption Plugin, Plugin Version: 13.4, Platforms: macOS, Linux, Windows, Targets: All.

Function: Decryptes the data in CFB1 mode.
Notes:

If odata is nil, idata is used for output.
If IVector is nil, a vector filled with zeros is used.
IVectorOffset safes the position in the IVector for the next call to this method.
iOffset: offset in idata.
oOffset: offset in odata.
LengthBytes: Length of data in idata and odata.
See also:

- 77.1.10 DecryptCFB1(idata as string, IVector as memoryblock=nil) as string 14944

77.1.10 DecryptCFB1(idata as string, IVector as memoryblock=nil) as string

MBS Encryption Plugin, Plugin Version: 13.4, Platforms: macOS, Linux, Windows, Targets: All.

Function: Decryptes the data in CFB1 mode.
Example:

```
dim a as new AESMBS

if a.SetKey("Hello World") then
dim input as string = "Hello World"
dim encrypted as string = a.EncryptCFB1(input)

if a.SetKey("Hello World") then
dim decrypted as string = a.DecryptCFB1(encrypted)

decrypted = DefineEncoding(decrypted, Encodings.ASCII)

if decrypted = input then
MsgBox "OK"
end if
end if
end if
```

Notes: If IVector is nil, a vector filled with zeros is used.
See also:

- 77.1.9 DecryptCFB1(idata as memoryblock, LengthBytes as Integer, byref IVectorOffset as Integer, IVector as memoryblock=nil, odata as memoryblock=nil, iOffset as Integer=0, oOffset as Integer=0) 14943

77.1.11 DecryptCFB128(idata as memoryblock, LengthBytes as Integer, byref IVectorOffset as Integer, IVector as memoryblock=nil, odata as memoryblock=nil, iOffset as Integer=0, oOffset as Integer=0)

MBS Encryption Plugin, Plugin Version: 13.4, Platforms: macOS, Linux, Windows, Targets: All.

Function: Decryptes the data in CFB128 mode.
Notes:

If odata is nil, idata is used for output.
If IVector is nil, a vector filled with zeros is used.
IVectorOffset safes the position in the IVector for the next call to this method.
iOffset: offset in idata.
oOffset: offset in odata.
LengthBytes: Length of data in idata and odata.

Older plugin version had problems that they didn't use key at all. So if you want to read old data encrypted with them, you need simply to decrypt without setting key.
See also:

- 77.1.12 DecryptCFB128(idata as string, IVector as memoryblock=nil) as string 14945

77.1.12 DecryptCFB128(idata as string, IVector as memoryblock=nil) as string

MBS Encryption Plugin, Plugin Version: 13.4, Platforms: macOS, Linux, Windows, Targets: All.

Function: Decryptes the data in CFB128 mode.
Example:

```
dim a as new AESMBS

if a.SetKey("Hello World") then
dim input as string = "Hello World"
dim encrypted as string = a.EncryptCFB128(input)

if a.SetKey("Hello World") then
dim decrypted as string = a.DecryptCFB128(encrypted)

decrypted = DefineEncoding(decrypted, Encodings.ASCII)

if decrypted = input then
MsgBox "OK"
end if
end if
end if
```

Notes:

If IVector is nil, a vector filled with zeros is used.

Older plugin version had problems that they didn't use key at all. So if you want to read old data encrypted with them, you need simply to decrypt without setting key.
See also:

- 77.1.11 DecryptCFB128(idata as memoryblock, LengthBytes as Integer, byref IVectorOffset as Integer, IVector as memoryblock=nil, odata as memoryblock=nil, iOffset as Integer=0, oOffset as Integer=0) 14944

77.1.13 DecryptCFB8(idata as memoryblock, LengthBytes as Integer, byref IVectorOffset as Integer, IVector as memoryblock=nil, odata as memoryblock=nil, iOffset as Integer=0, oOffset as Integer=0)

MBS Encryption Plugin, Plugin Version: 13.4, Platforms: macOS, Linux, Windows, Targets: All.

Function: Decryptes the data in CFB8 mode.
Notes:

If odata is nil, idata is used for output.
If IVector is nil, a vector filled with zeros is used.
IVectorOffset safes the position in the IVector for the next call to this method.
iOffset: offset in idata.
oOffset: offset in odata.
LengthBytes: Length of data in idata and odata.
See also:

- 77.1.14 DecryptCFB8(idata as string, IVector as memoryblock=nil) as string 14946

77.1.14 DecryptCFB8(idata as string, IVector as memoryblock=nil) as string

MBS Encryption Plugin, Plugin Version: 13.4, Platforms: macOS, Linux, Windows, Targets: All.

Function: Decryptes the data in CFB8 mode.
Example:

```
dim a as new AESMBS

if a.SetKey("Hello World") then
dim input as string = "Hello World"
dim encrypted as string = a.EncryptCFB8(input)

if a.SetKey("Hello World") then
dim decrypted as string = a.DecryptCFB8(encrypted)

decrypted = DefineEncoding(decrypted, Encodings.ASCII)

if decrypted = input then
MsgBox "OK"
end if
end if
end if
```

Notes: If IVector is nil, a vector filled with zeros is used.
See also:

- 77.1.13 DecryptCFB8(idata as memoryblock, LengthBytes as Integer, byref IVectorOffset as Integer, IVector as memoryblock=nil, odata as memoryblock=nil, iOffset as Integer=0, oOffset as Integer=0) 14946

77.1.15 DecryptECB(idata as memoryblock, odata as memoryblock=nil, iOffset as Integer=0, oOffset as Integer=0)

MBS Encryption Plugin, Plugin Version: 13.4, Platforms: macOS, Linux, Windows, Targets: All.

Function: Decryptes the 16 byte data block in the data.
Notes: If odata is nil, idata is used for output.

77.1.16 Encrypt(idata as memoryblock, odata as memoryblock=nil, iOffset as Integer=0, oOffset as Integer=0)

MBS Encryption Plugin, Plugin Version: 9.4, Platforms: macOS, Linux, Windows, Targets: All.

Function: Encryptes the first 16 bytes in the input memoryblock at the given offset and stores the result in the output memoryblock at the given offset.
Notes:

If odata is nil, idata is used for output.
This is ECB mode.

77.1.17 EncryptCBC(idata as memoryblock, LengthBytes as Integer, IVector as memoryblock=nil, odata as memoryblock=nil, iOffset as Integer=0, oOffset as Integer=0)

MBS Encryption Plugin, Plugin Version: 9.4, Platforms: macOS, Linux, Windows, Targets: All.

Function: Encryptes the 16 byte data blocks within LengthBytes bytes in the data.
Notes:

If odata is nil, idata is used for output.
If IVector is nil, a vector filled with zeros is used.

77.1.18 EncryptCFB1(idata as memoryblock, LengthBytes as Integer, byref IVectorOffset as Integer, IVector as memoryblock=nil, odata as memoryblock=nil, iOffset as Integer=0, oOffset as Integer=0)

MBS Encryption Plugin, Plugin Version: 13.4, Platforms: macOS, Linux, Windows, Targets: All.

Function: Encryptes the data in CFB1 mode.
Notes:

If odata is nil, idata is used for output.
If IVector is nil, a vector filled with zeros is used.
IVectorOffset safes the position in the IVector for the next call to this method.
iOffset: offset in idata.
oOffset: offset in odata.
LengthBytes: Length of data in idata and odata.
See also:

- 77.1.19 EncryptCFB1(idata as string, IVector as memoryblock=nil) as string 14948

77.1.19 EncryptCFB1(idata as string, IVector as memoryblock=nil) as string

MBS Encryption Plugin, Plugin Version: 13.4, Platforms: macOS, Linux, Windows, Targets: All.

Function: Encryptes the data in CFB1 mode.
Example:

```
dim a as new AESMBS

if a.SetKey("Hello World") then
dim input as string = "Hello World"
dim encrypted as string = a.EncryptCFB1(input)

if a.SetKey("Hello World") then
dim decrypted as string = a.DecryptCFB1(encrypted)

decrypted = DefineEncoding(decrypted, Encodings.ASCII)

if decrypted = input then
MsgBox "OK"
end if
end if
end if
```

Notes:

If IVector is nil, a vector filled with zeros is used.

Returned string does not contain text, but binary data.
Please do not store in text fields in database without using EncodeHex or EncodeBase64 to make it a text string.
See also:

- 77.1.18 EncryptCFB1(idata as memoryblock, LengthBytes as Integer, byref IVectorOffset as Integer, IVector as memoryblock=nil, odata as memoryblock=nil, iOffset as Integer=0, oOffset as Integer=0) 14947

77.1.20 EncryptCFB128(idata as memoryblock, LengthBytes as Integer, byref IVectorOffset as Integer, IVector as memoryblock=nil, odata as memoryblock=nil, iOffset as Integer=0, oOffset as Integer=0)

MBS Encryption Plugin, Plugin Version: 13.4, Platforms: macOS, Linux, Windows, Targets: All.

Function: Encryptes the data in CFB128 mode.
Notes:

If odata is nil, idata is used for output.
If IVector is nil, a vector filled with zeros is used.
IVectorOffset safes the position in the IVector for the next call to this method.
iOffset: offset in idata.
oOffset: offset in odata.
LengthBytes: Length of data in idata and odata.
See also:

- 77.1.21 EncryptCFB128(idata as string, IVector as memoryblock=nil) as string 14949

77.1.21 EncryptCFB128(idata as string, IVector as memoryblock=nil) as string

MBS Encryption Plugin, Plugin Version: 13.4, Platforms: macOS, Linux, Windows, Targets: All.

Function: Encryptes the data in CFB128 mode.
Example:

```
dim a as new AESMBS

if a.SetKey("Hello World") then
dim input as string = "Hello World"
dim encrypted as string = a.EncryptCFB128(input)

if a.SetKey("Hello World") then
dim decrypted as string = a.DecryptCFB128(encrypted)

decrypted = DefineEncoding(decrypted, Encodings.ASCII)

if decrypted = input then
MsgBox "OK"
end if
end if
end if
```

Notes:

If IVector is nil, a vector filled with zeros is used.

Returned string does not contain text, but binary data.
Please do not store in text fields in database without using EncodeHex or EncodeBase64 to make it a text string.
See also:

- 77.1.20 EncryptCFB128(idata as memoryblock, LengthBytes as Integer, byref IVectorOffset as Integer, IVector as memoryblock=nil, odata as memoryblock=nil, iOffset as Integer=0, oOffset as Integer=0) 14949

77.1.22 EncryptCFB8(idata as memoryblock, LengthBytes as Integer, byref IVectorOffset as Integer, IVector as memoryblock=nil, odata as memoryblock=nil, iOffset as Integer=0, oOffset as Integer=0)

MBS Encryption Plugin, Plugin Version: 13.4, Platforms: macOS, Linux, Windows, Targets: All.

Function: Encryptes the data in CFB8 mode.
Notes:

If odata is nil, idata is used for output.
If IVector is nil, a vector filled with zeros is used.
IVectorOffset safes the position in the IVector for the next call to this method.
iOffset: offset in idata.
oOffset: offset in odata.
LengthBytes: Length of data in idata and odata.
See also:

- 77.1.23 EncryptCFB8(idata as string, IVector as memoryblock=nil) as string 14950

77.1.23 EncryptCFB8(idata as string, IVector as memoryblock=nil) as string

MBS Encryption Plugin, Plugin Version: 13.4, Platforms: macOS, Linux, Windows, Targets: All.

Function: Encryptes the data in CFB8 mode.
Example:

```
dim a as new AESMBS

if a.SetKey("Hello World") then
dim input as string = "Hello World"
dim encrypted as string = a.EncryptCFB8(input)
```

```
if a.SetKey("Hello World") then
dim decrypted as string = a.DecryptCFB8(encrypted)

decrypted = DefineEncoding(decrypted, Encodings.ASCII)

if decrypted = input then
MsgBox "OK"
end if
end if
end if
```

Notes:

If IVector is nil, a vector filled with zeros is used.

Returned string does not contain text, but binary data.
Please do not store in text fields in database without using EncodeHex or EncodeBase64 to make it a text string.
See also:

- 77.1.22 EncryptCFB8(idata as memoryblock, LengthBytes as Integer, byref IVectorOffset as Integer, IVector as memoryblock=nil, odata as memoryblock=nil, iOffset as Integer=0, oOffset as Integer=0) 14950

77.1.24 EncryptECB(idata as memoryblock, odata as memoryblock=nil, iOffset as Integer=0, oOffset as Integer=0)

MBS Encryption Plugin, Plugin Version: 13.4, Platforms: macOS, Linux, Windows, Targets: All.

Function: Encryptes the 16 byte data block in the data.
Notes: If odata is nil, idata is used for output.

77.1.25 EncryptOFB(idata as memoryblock, LengthBytes as Integer, byref IVectorOffset as Integer, IVector as memoryblock=nil, odata as memoryblock=nil, iOffset as Integer=0, oOffset as Integer=0)

MBS Encryption Plugin, Plugin Version: 13.4, Platforms: macOS, Linux, Windows, Targets: All.

Function: Encryptes the data in OFB mode.
Notes:

If odata is nil, idata is used for output.
If IVector is nil, a vector filled with zeros is used.

IVectorOffset safes the position in the IVector for the next call to this method.
iOffset: offset in idata.
oOffset: offset in odata.
LengthBytes: Length of data in idata and odata.

77.1.26 SetKey(key as memoryblock, nBits as Integer) as boolean

MBS Encryption Plugin, Plugin Version: 4.1, Platforms: macOS, Linux, Windows, Targets: All.

Function: Sets the key.
Notes:

possible values for the bitcount:

128	key is 16 bytes long
192	key is 24 bytes long
256	key is 32 bytes long

Plugin version 13.4 and newer pads this memoryblock with 00 bytes if string is shorter.
See also:

- 77.1.27 SetKey(key as string) as boolean 14952

77.1.27 SetKey(key as string) as boolean

MBS Encryption Plugin, Plugin Version: 9.4, Platforms: macOS, Linux, Windows, Targets: All.

Function: Sets the key.
Example:

```
dim x,u,s as string
dim iv as MemoryBlock

s="Hello World"

// encrypt
s=ConvertEncoding(s,encodings.UTF8)

dim a as new AESMBS

call a.SetKey("1234567890123456")

iv=NewMemoryBlock(16)
```

```
x=a.EncryptCFB128(s,iv)

MsgBox x

// decrypt

iv=NewMemoryBlock(16)
u=a.DecryptCFB128(x,iv)

u=DefineEncoding(u,encodings.UTF8)

MsgBox u
```

Notes:

Please use 16, 24 or 32 byte long key strings.
Plugin version 13.4 and newer pads this string with 00 bytes if string is shorter.
See also:

- 77.1.26 SetKey(key as memoryblock, nBits as Integer) as boolean 14952

77.2 class Argon2MBS

77.2.1 class Argon2MBS

MBS Encryption Plugin, Plugin Version: 16.4, Platforms: macOS, Linux, Windows, Targets: All.

Function: The class to calculate hashes using Argon2.
Example:

```
dim a as new Argon2MBS

a.OutputLength = 24
a.Password = "password"
a.Salt = "somesalt"
a.cost = 2
a.MemoryCost = 65536 // 64 Megabytes
a.Lanes = 4
a.Threads = 4

dim hash as string = a.Calc(a.kTypeI)
dim t as string = EncodeHex(hash)

if t = "45d7ac72e76f242b20b77b9bf9bf9d5915894e669a24e6c6" then
// ok
else
Break // failed
end if
```

Notes:

You can use this class to calculate password hashes.
Due to the cost associated to calculate it, the hash is difficult to brute force.

see
https://github.com/p-h-c/phc-winner-argon2

77.2.2 Blog Entries

- MBS Releases the MBS Xojo / Real Studio plug-ins in version 16.4
- MBS Xojo / Real Studio Plugins, version 16.4pr6
- Argon2 password hashing for Xojo

77.2.3 Xojo Developer Magazine

- 14.6, page 10: News

77.2.4 Blog Entries

- MBS Releases the MBS Xojo / Real Studio plug-ins in version 16.4
- MBS Xojo / Real Studio Plugins, version 16.4pr6
- Argon2 password hashing for Xojo

77.2.5 Xojo Developer Magazine

- 14.6, page 10: News

77.2.6 Methods

77.2.7 Calc(type as Integer = 0) as String

MBS Encryption Plugin, Plugin Version: 16.4, Platforms: macOS, Linux, Windows, Targets: All.

Function: Function that performs memory-hard hashing with certain degree of parallelism.
Example:

```
dim a as new Argon2MBS

a.OutputLength = 24
a.Password = "password"
a.Salt = "somesalt"
a.cost = 2
a.MemoryCost = 65536 // 64 Megabytes
a.Lanes = 4
a.Threads = 4

dim hash as string = a.Calc(a.kTypeI)
dim t as string = EncodeHex(hash)

if t = "45d7ac72e76f242b20b77b9bf9bf9d5915894e669a24e6c6" then
// ok
else
Break // failed
end if
```

Notes:

Returns hash on success or empty string in case of error.
Lasterror is set.

77.2.8 Constructor

MBS Encryption Plugin, Plugin Version: 16.4, Platforms: macOS, Linux, Windows, Targets: All.

Function: The constructor.

77.2.9 Destructor

MBS Encryption Plugin, Plugin Version: 16.4, Platforms: macOS, Linux, Windows, Targets: All.

Function: Destructor.

77.2.10 Verify(Hash as String, type as Integer = 0) as boolean

MBS Encryption Plugin, Plugin Version: 16.4, Platforms: macOS, Linux, Windows, Targets: All.

Function: Verifies a password hash.
Example:

```
dim a as new Argon2MBS

a.OutputLength = 24
a.Password = "password"
a.Salt = "somesalt"
a.cost = 2
a.MemoryCost = 65536
a.Lanes = 4
a.Threads = 4

dim h as string = DecodeHex("45d7ac72e76f242b20b77b9bf9bf9d5915894e669a24e6c6")
if a.Verify(h, a.kTypeI) then
// ok
break
else
// failed
break
end if
```

Notes:

Returns true on success.
Lasterror is set.

77.2.11 Properties

77.2.12 AssociatedData as String

MBS Encryption Plugin, Plugin Version: 16.4, Platforms: macOS, Linux, Windows, Targets: All.

Function: The associated data.
Notes: (Read and Write property)

77.2.13 Cost as Integer

MBS Encryption Plugin, Plugin Version: 16.4, Platforms: macOS, Linux, Windows, Targets: All.

Function: The number of passes.
Notes: (Read and Write property)

77.2.14 Flags as Integer

MBS Encryption Plugin, Plugin Version: 16.4, Platforms: macOS, Linux, Windows, Targets: All.

Function: The flags.
Notes: (Read and Write property)

77.2.15 Lanes as Integer

MBS Encryption Plugin, Plugin Version: 16.4, Platforms: macOS, Linux, Windows, Targets: All.

Function: Number of lanes.
Notes: (Read and Write property)

77.2.16 LastError as Integer

MBS Encryption Plugin, Plugin Version: 16.4, Platforms: macOS, Linux, Windows, Targets: All.

Function: The last error code.
Notes: (Read and Write property)

77.2.17 LastErrorMessage as String

MBS Encryption Plugin, Plugin Version: 16.4, Platforms: macOS, Linux, Windows, Targets: All.

Function: The last error message.
Notes: (Read and Write property)

77.2.18 MemoryCost as Integer

MBS Encryption Plugin, Plugin Version: 16.4, Platforms: macOS, Linux, Windows, Targets: All.

Function: Amount of memory requested (KB).
Notes:

In kilo bytes. Default is 1 MB.
(Read and Write property)

77.2.19 OutputLength as Integer

MBS Encryption Plugin, Plugin Version: 16.4, Platforms: macOS, Linux, Windows, Targets: All.

Function: The length of the hash.
Notes: (Read and Write property)

77.2.20 Password as String

MBS Encryption Plugin, Plugin Version: 16.4, Platforms: macOS, Linux, Windows, Targets: All.

Function: The password to hash.
Notes: (Read and Write property)

77.2.21 Salt as String

MBS Encryption Plugin, Plugin Version: 16.4, Platforms: macOS, Linux, Windows, Targets: All.

Function: The salt.
Notes: (Read and Write property)

77.2.22 Secret as String

MBS Encryption Plugin, Plugin Version: 16.4, Platforms: macOS, Linux, Windows, Targets: All.

Function: The secret.
Notes: (Read and Write property)

77.2.23 Threads as Integer

MBS Encryption Plugin, Plugin Version: 16.4, Platforms: macOS, Linux, Windows, Targets: All.

Function: Maximum number of threads.
Notes: (Read and Write property)

77.2.24 Version as Integer

MBS Encryption Plugin, Plugin Version: 16.4, Platforms: macOS, Linux, Windows, Targets: All.

Function: The version of argon to use.
Notes:

Can be kVersion10 or kVersion13.
(Read and Write property)

77.2.25 Constants

77.2.26 kErrorAdPtrMismatch = -21

MBS Encryption Plugin, Plugin Version: 16.4.

Function: One of the error constants.
Notes: AssociatedData ptr is nil, but size >0.

77.2.27 kErrorAdTooLong = -9

MBS Encryption Plugin, Plugin Version: 16.4.

Function: One of the error constants.
Notes: AssociatedData too long.

77.2.28 kErrorAdTooShort = -8

MBS Encryption Plugin, Plugin Version: 16.4.

Function: One of the error constants.
Notes: AssociatedData too short.

77.2.29 kErrorAllocateMemoryCbkNull = -24

MBS Encryption Plugin, Plugin Version: 16.4.

Function: One of the error constants.
Notes: Allocation failed.

77.2.30 kErrorDecodingFail = -32

MBS Encryption Plugin, Plugin Version: 16.4.

Function: One of the error constants.
Notes: Decoding failed.

77.2.31 kErrorDecodingLengthFail = -34

MBS Encryption Plugin, Plugin Version: 16.4.

Function: One of the error constants.
Notes: Decoding length failed.

77.2.32 kErrorEncodingFail = -31

MBS Encryption Plugin, Plugin Version: 16.4.

Function: One of the error constants.
Notes: Encoding failed.

77.2.33 kErrorFreeMemoryCbkNull = -23

MBS Encryption Plugin, Plugin Version: 16.4.

Function: One of the error constants.
Notes: Free memory failed.

77.2.34 kErrorIncorrectParameter = -25

MBS Encryption Plugin, Plugin Version: 16.4.

Function: One of the error constants.
Notes: Incorrect parameter.

77.2.35 kErrorIncorrectType = -26

MBS Encryption Plugin, Plugin Version: 16.4.

Function: One of the error constants.
Notes: Incorrect type.

77.2.36 kErrorLanesTooFew = -16

MBS Encryption Plugin, Plugin Version: 16.4.

Function: One of the error constants.
Notes: Lanes too small.

77.2.37 kErrorLanesTooMany = -17

MBS Encryption Plugin, Plugin Version: 16.4.

Function: One of the error constants.
Notes: Too many lanes.

77.2.38 kErrorMemoryAllocationError = -22

MBS Encryption Plugin, Plugin Version: 16.4.

Function: One of the error constants.
Notes: Memory allocation failed.

77.2.39 kErrorMemoryTooLittle = -14

MBS Encryption Plugin, Plugin Version: 16.4.

Function: One of the error constants.
Notes: Memory too little.

77.2.40 kErrorMemoryTooMuch = -15

MBS Encryption Plugin, Plugin Version: 16.4.

Function: One of the error constants.
Notes: Memory too big.

77.2.41 kErrorMissingArgs = -30

MBS Encryption Plugin, Plugin Version: 16.4.

Function: One of the error constants.
Notes: Missing Argument.

77.2.42 kErrorOk = 0

MBS Encryption Plugin, Plugin Version: 16.4.

Function: One of the error constants.
Notes: Okay.

77.2.43 kErrorOutPtrMismatch = -27

MBS Encryption Plugin, Plugin Version: 16.4.

Function: One of the error constants.
Notes: Output ptr is nil, but size >0.

77.2.44 kErrorOutputPtrNull = -1

MBS Encryption Plugin, Plugin Version: 16.4.

Function: One of the error constants.
Notes: Output Ptr is nil.

77.2.45 kErrorOutputTooLong = -3

MBS Encryption Plugin, Plugin Version: 16.4.

Function: One of the error constants.
Notes: Output too long.

77.2.46 kErrorOutputTooShort = -2

MBS Encryption Plugin, Plugin Version: 16.4.

Function: One of the error constants.
Notes: Output too short.

77.2.47 kErrorPwdPtrMismatch = -18

MBS Encryption Plugin, Plugin Version: 16.4.

Function: One of the error constants.
Notes: Password ptr is nil, but size >0.

77.2.48 kErrorPwdTooLong = -5

MBS Encryption Plugin, Plugin Version: 16.4.

Function: One of the error constants.
Notes: Password too long.

77.2.49 kErrorPwdTooShort = -4

MBS Encryption Plugin, Plugin Version: 16.4.

Function: One of the error constants.
Notes: Password too short.

77.2.50 kErrorSaltPtrMismatch = -19

MBS Encryption Plugin, Plugin Version: 16.4.

Function: One of the error constants.
Notes: Salt ptr is nil, but size >0.

77.2.51 kErrorSaltTooLong = -7

MBS Encryption Plugin, Plugin Version: 16.4.

Function: One of the error constants.
Notes: Salt too long.

77.2.52 kErrorSaltTooShort = -6

MBS Encryption Plugin, Plugin Version: 16.4.

Function: One of the error constants.
Notes: Salt too short.

77.2.53 kErrorSecretPtrMismatch = -20

MBS Encryption Plugin, Plugin Version: 16.4.

Function: One of the error constants.
Notes: Secret ptr is nil, but size >0.

77.2.54 kErrorSecretTooLong = -11

MBS Encryption Plugin, Plugin Version: 16.4.

Function: One of the error constants.
Notes: Secret too long.

77.2.55 kErrorSecretTooShort = -10

MBS Encryption Plugin, Plugin Version: 16.4.

Function: One of the error constants.
Notes: Secret too short.

77.2.56 kErrorThreadFail = -33

MBS Encryption Plugin, Plugin Version: 16.4.

Function: One of the error constants.
Notes: Threads failed.

77.2.57 kErrorThreadsTooFew = -28

MBS Encryption Plugin, Plugin Version: 16.4.

Function: One of the error constants.
Notes: Threads too small.

77.2.58 kErrorThreadsTooMany = -29

MBS Encryption Plugin, Plugin Version: 16.4.

Function: One of the error constants.
Notes: Too many threads.

77.2.59 kErrorTimeTooLarge = -13

MBS Encryption Plugin, Plugin Version: 16.4.

Function: One of the error constants.
Notes: Time too large.

77.2.60 kErrorTimeTooSmall = -12

MBS Encryption Plugin, Plugin Version: 16.4.

Function: One of the error constants.
Notes: Time too small.

77.2.61 kErrorVerifyMismatch = -35

MBS Encryption Plugin, Plugin Version: 16.4.

Function: One of the error constants.
Notes: Verify Mismatch

77.2.62 kFlagClearMemory = 4

MBS Encryption Plugin, Plugin Version: 16.4.

Function: One of the possible flags.
Notes: Clear memory.

77.2.63 kFlagClearPassword = 1

MBS Encryption Plugin, Plugin Version: 16.4.

Function: One of the possible flags.
Notes: Clear password.

77.2.64 kFlagClearSecret = 2

MBS Encryption Plugin, Plugin Version: 16.4.

Function: One of the possible flags.
Notes: Clear Secret after hashing.

77.2.65 kFlagDefault= 4

MBS Encryption Plugin, Plugin Version: 16.4.

Function: One of the possible flags.
Notes: Default flags.

77.2.66 kMaxAssociatedDataLength = & hFFFFFFFF

MBS Encryption Plugin, Plugin Version: 16.4.

Function: Maximum associated data length in bytes.

77.2.67 kMaxLanes = & hFFFFFF

MBS Encryption Plugin, Plugin Version: 16.4.

Function: Maximum number of lanes (degree of parallelism)

77.2.68 kMaxMemory = & hFFFFFFFF

MBS Encryption Plugin, Plugin Version: 16.4.

Function: Maximum memory size.

77.2.69 kMaxOutputLength = & hFFFFFFFF

MBS Encryption Plugin, Plugin Version: 16.4.

Function: Maximum digest size in bytes.

77.2.70 kMaxPasswordLength = & hFFFFFFFF

MBS Encryption Plugin, Plugin Version: 16.4.

Function: Maximum password length in bytes.

77.2.71 kMaxSaltLength = & hFFFFFFFF

MBS Encryption Plugin, Plugin Version: 16.4.

Function: Maximum salt length in bytes

77.2.72 kMaxSecretLength = & hFFFFFFFF

MBS Encryption Plugin, Plugin Version: 16.4.

Function: Maximum key length in bytes.

77.2.73 kMaxThreads = & hFFFFFF

MBS Encryption Plugin, Plugin Version: 16.4.

Function: Maximum number of threads.

77.2.74 kMaxTime = & hFFFFFFFF

MBS Encryption Plugin, Plugin Version: 16.4.

Function: Maximum number of passes.

77.2.75 kMinAssociatedDataLength = 0

MBS Encryption Plugin, Plugin Version: 16.4.

Function: Minimum associated data length in bytes.

77.2.76 kMinLanes = 1

MBS Encryption Plugin, Plugin Version: 16.4.

Function: Minimum number of lanes (degree of parallelism)

77.2.77 kMinMemory = 8

MBS Encryption Plugin, Plugin Version: 16.4.

Function: Minimum and maximum number of memory blocks (each of BLOCK_SIZE bytes)

77.2.78 kMinOutputLength = 4

MBS Encryption Plugin, Plugin Version: 16.4.

Function: Minimum digest size in bytes.

77.2.79 kMinPasswordLength = 0

MBS Encryption Plugin, Plugin Version: 16.4.

Function: Minimum password length in bytes.

77.2.80 kMinSaltLength = 0

MBS Encryption Plugin, Plugin Version: 16.4.

Function: Minimum salt length in bytes

77.2.81 kMinSecretLength = 0

MBS Encryption Plugin, Plugin Version: 16.4.

Function: Minimum key length in bytes.

77.2.82 kMinThreads = 1

MBS Encryption Plugin, Plugin Version: 16.4.

Function: Minimum number of threads.

77.2.83 kMinTime = 1

MBS Encryption Plugin, Plugin Version: 16.4.

Function: Minimum number of passes.

77.2.84 kSyncPoints = 4

MBS Encryption Plugin, Plugin Version: 16.4.

Function: Number of synchronization points between lanes per pass.

77.2.85 kTypeD = 0

MBS Encryption Plugin, Plugin Version: 16.4.

Function: One of the types.
Notes: Argon2d is faster and uses data-depending memory access, which makes it highly resistant against GPU cracking attacks and suitable for applications with no threats from side-channel timing attacks (eg. cryptocurrencies).

77.2.86 kTypeI = 1

MBS Encryption Plugin, Plugin Version: 16.4.

Function: One of the types.
Notes: Argon2i instead uses data-independent memory access, which is preferred for password hashing and password-based key derivation, but it is slower as it makes more passes over the memory to protect from tradeoff attacks.

77.2.87 kVersion10 = & h10

MBS Encryption Plugin, Plugin Version: 16.4.

Function: One of the version numbers.
Notes: Version 1.0

77.2.88 kVersion13 = & h13

MBS Encryption Plugin, Plugin Version: 16.4.

Function: One of the version numbers.
Notes: Version 1.3

77.3 module BCryptMBS

77.3.1 module BCryptMBS

MBS Encryption Plugin, Plugin Version: 20.1, Platforms: macOS, Linux, Windows, Targets: All.

Function: The module for bcrypt encryption.

77.3.2 Blog Entries

- MonkeyBread Software Releases the MBS Xojo Plugins in version 20.1
- MBS Xojo Plugins, version 20.1pr7

77.3.3 Xojo Developer Magazine

- 18.3, page 10: News

77.3.4 Blog Entries

- MonkeyBread Software Releases the MBS Xojo Plugins in version 20.1
- MBS Xojo Plugins, version 20.1pr7

77.3.5 Xojo Developer Magazine

- 18.3, page 10: News

77.3.6 Methods

77.3.7 BCrypt(Pass as String, Salt as String) as String

MBS Encryption Plugin, Plugin Version: 20.1, Platforms: macOS, Linux, Windows, Targets: All.

Function: Hashes password with bcrypt based on given salt.
Example:

```
Dim salt As String = BCryptMBS.BCryptSalt(11)
Dim hash As String = BCryptMBS.BCrypt("password", salt)
```

Break

77.3.8 BCryptSalt(Rounds as Integer) as String

MBS Encryption Plugin, Plugin Version: 20.1, Platforms: macOS, Linux, Windows, Targets: All.

Function: Creates salt based on given numbers of rounds.

77.3.9 Verify(Pass as String, Hash as String) as Boolean

MBS Encryption Plugin, Plugin Version: 20.1, Platforms: macOS, Linux, Windows, Targets: All.

Function: Verifies a hash to be right.
Example:

```
// check various levels
For i As Integer = 4 To 15
Dim salt As String = BCryptMBS.BCryptSalt(i)
Dim hash As String = BCryptMBS.BCrypt("password", salt)

Dim b As Boolean = BCryptMBS.Verify("password", hash)

System.DebugLog Str(i)+" "+Str(b)+" "+hash

If Not b Then Break
Next
```

Notes:

Check is case sensitive!
Returns true on success.

77.4 class BlowfishMBS

77.4.1 class BlowfishMBS

MBS Encryption Plugin, Plugin Version: 6.3, Platforms: macOS, Linux, Windows, Targets: All.

Function: A class for blowfish encryption.
Example:

```
dim s as string

// create string with known encoding so we can later define encoding after decryption!
s=ConvertEncoding("Hello",Encodings.UTF8)

// encrypt with a key
s=BlowfishMBS.Encrypt("MyKey",s)

// encoding is not set for the result string, still RB can guess the encoding when displaying
MsgBox s

// decrypt with same key
s=BlowfishMBS.Decrypt("MyKey",s)

// encoding is not set for the result string, so change it back:
s=DefineEncoding(s,encodings.UTF8)

// show original Hello
MsgBox s
```

Notes: For newer projects we recommend switching to CipherMBS class.

77.4.2 Blog Entries

- MBS Xojo / Real Studio Plugins, version 14.4pr3
- MBS Xojo / Real Studio plug-ins in version 13.4
- MBS Xojo / Real Studio Plugins, version 13.4pr3
- MBS Real Studio Plugins, version 12.1pr10
- Studio Stable Database 2.2
- MonkeyBread Software Releases the MBS REALbasic plug-ins 8.4

77.4.3 Blog Entries

- MBS Xojo / Real Studio Plugins, version 14.4pr3
- MBS Xojo / Real Studio plug-ins in version 13.4
- MBS Xojo / Real Studio Plugins, version 13.4pr3
- MBS Real Studio Plugins, version 12.1pr10
- Studio Stable Database 2.2
- MonkeyBread Software Releases the MBS REALbasic plug-ins 8.4

77.4.4 Methods

77.4.5 Decrypt(iodata as memoryblock)

MBS Encryption Plugin, Plugin Version: 6.3, Platforms: macOS, Linux, Windows, Targets: All.

Function: Lowest level function to decrypt data in a memoryblock.
Notes:

input and output are in host endian format.
memoryblock must be not nil and has a size of 8 bytes.
See also:

- 77.4.6 Decrypt(key as string, data as string) as string 14974

77.4.6 Decrypt(key as string, data as string) as string

MBS Encryption Plugin, Plugin Version: 8.4, Platforms: macOS, Linux, Windows, Targets: All.

Function: Decrypts the data using blowfish and the given key.
Example:

```
dim s as string

// create string with known encoding so we can later define encoding after decryption!
s=ConvertEncoding("Hello",Encodings.UTF8)

// encrypt with a key
s=BlowfishMBS.Encrypt("MyKey",s)

// encoding is not set for the result string, still RB can guess the encoding when displaying
MsgBox s

// decrypt with same key
s=BlowfishMBS.Decrypt("MyKey",s)
```

```
// encoding is not set for the result string, so change it back:
s=DefineEncoding(s,encodings.UTF8)

// show original Hello
MsgBox s
```

Notes:

This is our convenience function to encode a string quickly. Using CFB64 mode and an all zero initializing vector.
If the lenb(result) is zero and lenb(data) is not zero, the memory was not sufficient.

Key can have any length, but 32 bytes (256 bits) are quite good.
The length of data is limited by the amount of available memory.
See also:

- 77.4.5 Decrypt(iodata as memoryblock) 14974

77.4.7 DecryptCBC(data as string, byref temp as memoryblock) as string

MBS Encryption Plugin, Plugin Version: 6.3, Platforms: macOS, Linux, Windows, Targets: All.

Function: The continuing Blowfish decryption function.
Example:

```
dim b as new BlowfishMBS

dim s as string = "UTYbBEZSMLfa0kvNDSla/n/GSUcA/545gp7LcA330Nw="
dim x as string = DecodeBase64(s)

dim m as MemoryBlock = nil
b = new BlowfishMBS
b.SetKey "geheim"
dim t1 as string = b.DecryptCBC(x,m)

// shows SD10003$ $ 2012.03.16 11:00
MsgBox t1
```

Notes:

data: data to be decrypted
temp: memoryblock for temporary data. Is created when called with nil value. Pass on following calls to allow data to be shared between function calls.

Returns "" on invalid input.
You can create yourself an eight byte memoryblock with a starting value you want.
Be aware that this CBC method works with data in 8 byte blocks, so you need to unpad data if needed.
See also:

- 77.4.8 DecryptCBC(idata as memoryblock, odata as memoryblock, offset as Integer, length as Integer, ivec as memoryblock) 14976

77.4.8 DecryptCBC(idata as memoryblock, odata as memoryblock, offset as Integer, length as Integer, ivec as memoryblock)

MBS Encryption Plugin, Plugin Version: 6.3, Platforms: macOS, Linux, Windows, Targets: All.

Function: The continuing Blowfish decryption function.
Notes:

idata: memoryblock for input data, 8 bytes in size and not nil.
odata: memoryblock for output data, 8 bytes in size and not nil.
offset: offset in input and output memoryblocks
length: length of data in memoryblock in bytes. Multiply of 8.
ivec: memoryblock for temporary data, 8 bytes in size and not nil.

ivec should be a memoryblock of 8 bytes size which you create before calling the function for the first time. On the next time you passed the same block, so the function can store data inside this memoryblock between function calls.
Be aware that this CBC method works with data in 8 byte blocks, so you need to unpad data if needed.
See also:

- 77.4.7 DecryptCBC(data as string, byref temp as memoryblock) as string 14975

77.4.9 DecryptCFB64(data as string, byref temp as memoryblock) as string

MBS Encryption Plugin, Plugin Version: 6.3, Platforms: macOS, Linux, Windows, Targets: All.

Function: The continuing Blowfish decryption function.
Notes:

data: data to be decrypted
temp: memoryblock for temporary data. Is created when called with nil value. Pass on following calls to allow data to be shared between function calls.

Returns "" on invalid input.
You can create yourself a twelve byte memoryblock with a starting value you want. First four bytes are position and next 8 bytes the current vector.
See also:

- 77.4.10 DecryptCFB64(idata as memoryblock, odata as memoryblock, offset as Integer, length as Integer, ivec as memoryblock, byref num as Integer) 14977

77.4.10 DecryptCFB64(idata as memoryblock, odata as memoryblock, offset as Integer, length as Integer, ivec as memoryblock, byref num as Integer)

MBS Encryption Plugin, Plugin Version: 6.3, Platforms: macOS, Linux, Windows, Targets: All.

Function: The continuing Blowfish decryption function.
Example:

```
dim b as BlowfishMBS

b=new BlowfishMBS
b.SetKey "Key"

dim temp as MemoryBlock
dim s as string

s=b.EncryptCFB64("Hello World",temp)

MsgBox s

temp=nil // reset
s=b.DecryptCFB64(s,temp)

MsgBox s
```

Notes:

idata: memoryblock for input data, 8 bytes in size and not nil.
odata: memoryblock for output data, 8 bytes in size and not nil.
offset: offset in input and output memoryblocks
length: length of data in memoryblock in bytes. Multiply of 8.
ivec: memoryblock for temporary data, 8 bytes in size and not nil.
num: current position in ivec. Pass 0 as start value and pass the value you get back to the next function call.

Returns "" on invalid input.
You can create yourself a twelve byte memoryblock with a starting value you want. First four bytes are position and next 8 bytes the current vector.
See also:

- 77.4.9 DecryptCFB64(data as string, byref temp as memoryblock) as string 14976

77.4.11 DecryptECB(data as string) as string

MBS Encryption Plugin, Plugin Version: 6.3, Platforms: macOS, Linux, Windows, Targets: All.

Function: The basic Blowfish decryption function.
Notes:

This function decrypts only 8 bytes. For more, please use other functions!

data: data to be decrypted
Returns "" on invalid input.
See also:

- 77.4.12 DecryptECB(idata as memoryblock, odata as memoryblock, offset as Integer) 14978

77.4.12 DecryptECB(idata as memoryblock, odata as memoryblock, offset as Integer)

MBS Encryption Plugin, Plugin Version: 6.3, Platforms: macOS, Linux, Windows, Targets: All.

Function: The basic Blowfish encryption function.
Notes:

idata: memoryblock for input data, 8 bytes in size and not nil.
odata: memoryblock for output data, 8 bytes in size and not nil.
offset: offset in input and output memoryblocks
See also:

- 77.4.11 DecryptECB(data as string) as string 14978

77.4.13 DecryptOFB64(data as string, byref temp as memoryblock) as string

MBS Encryption Plugin, Plugin Version: 6.3, Platforms: macOS, Linux, Windows, Targets: All.

Function: The continuing Blowfish decryption function.
Notes:

data: data to be decrypted
temp: memoryblock for temporary data. Is created when called with nil value. Pass on following calls to allow data to be shared between function calls.

Returns "" on invalid input.
You can create yourself a twelve byte memoryblock with a starting value you want. First four bytes are position and next 8 bytes the current vector.

This is output feedback mode. Encryption is the same a decryption.
See also:

- 77.4.14 DecryptOFB64(idata as memoryblock, odata as memoryblock, offset as Integer, length as Integer, ivec as memoryblock, byref num as Integer) 14979

77.4.14 DecryptOFB64(idata as memoryblock, odata as memoryblock, offset as Integer, length as Integer, ivec as memoryblock, byref num as Integer)

MBS Encryption Plugin, Plugin Version: 6.3, Platforms: macOS, Linux, Windows, Targets: All.

Function: The continuing Blowfish decryption function.
Example:

```
dim b as BlowfishMBS

b=new BlowfishMBS
b.SetKey "Key"

dim temp as MemoryBlock
dim s as string

s=b.EncryptCFB64("Hello World",temp)

MsgBox s

temp=nil // reset
s=b.DecryptCFB64(s,temp)

MsgBox s
```

Notes:

idata: memoryblock for input data, 8 bytes in size and not nil.
odata: memoryblock for output data, 8 bytes in size and not nil.
offset: offset in input and output memoryblocks
length: length of data in memoryblock in bytes. Multiply of 8.
ivec: memoryblock for temporary data, 8 bytes in size and not nil.
num: current position in ivec. Pass 0 as start value and pass the value you get back to the next function call.

Returns "" on invalid input.
You can create yourself a twelve byte memoryblock with a starting value you want. First four bytes are position and next 8 bytes the current vector.

This is output feedback mode. Encryption is the same a decryption.
See also:

- 77.4.13 DecryptOFB64(data as string, byref temp as memoryblock) as string 14978

77.4.15 Encrypt(iodata as memoryblock)

MBS Encryption Plugin, Plugin Version: 6.3, Platforms: macOS, Linux, Windows, Targets: All.

Function: Lowest level function to encrypt data in a memoryblock.
Notes:

input and output are in host endian format.
memoryblock must be not nil and has a size of 8 bytes.
See also:

- 77.4.16 Encrypt(key as string, data as string) as string 14980

77.4.16 Encrypt(key as string, data as string) as string

MBS Encryption Plugin, Plugin Version: 8.4, Platforms: macOS, Linux, Windows, Targets: All.

Function: Encrypts the data using blowfish and the given key.
Example:

```
dim v as string = "Hello World, this is just a test string"

// encrypt CFB64 with BlowfishMBS
dim b as new BlowfishMBS
dim Key as string = "1234567812345678"
dim r as string = b.Encrypt( key , v )
dim h as string = EncodeHex( r )

// and decrypt with OpenSSL
dim c as CipherMBS = CipherMBS.bf_cfb64

c.DecryptInit key
dim d as string = c.ProcessString(r)
d = d + c.FinalizeAsString

Break // see in debugger, v and d have same content
```

Notes:

This is our convenience function to decode a string quickly. Using CFB64 mode and an all zero initializing vector.

If the lenb(result) is zero and lenb(data) is not zero, the memory was not sufficient.

Key can have any length, but 32 bytes (256 bits) are quite good.
The length of data is limited by the amount of available memory.

Returned string does not contain text, but binary data.
Please do not store in text fields in database without using EncodeHex or EncodeBase64 to make it a text string.
See also:

- 77.4.15 Encrypt(iodata as memoryblock) 14980

77.4.17 EncryptCBC(data as string, byref temp as memoryblock) as string

MBS Encryption Plugin, Plugin Version: 6.3, Platforms: macOS, Linux, Windows, Targets: All.

Function: The continuing Blowfish encryption function.
Example:

```
dim m as memoryblock // temporary storage of current state
dim b as blowfishmbs
dim s as string

b=new blowfishmbs
b.SetKey "EinKey1234567890" // some key

s=b.EncryptCBC("Hallo",m)
s=s+b.EncryptCBC(" ",m)
s=s+b.EncryptCBC("Leute",m)
s=s+b.EncryptCBC("!",m)
```

Notes:

data: data to be encrypted
temp: memoryblock for temporary data. Is created when called with nil value. Pass on following calls to allow data to be shared between function calls.

Returns "" on invalid input.
You can create yourself an eight byte memoryblock with a starting value you want.
Be aware that this CBC method works with data in 8 byte blocks, so you need to pad data if needed.

Returned string does not contain text, but binary data.
Please do not store in text fields in database without using EncodeHex or EncodeBase64 to make it a text string.

See also:

- 77.4.18 EncryptCBC(idata as memoryblock, odata as memoryblock, offset as Integer, length as Integer, ivec as memoryblock) 14982

77.4.18 EncryptCBC(idata as memoryblock, odata as memoryblock, offset as Integer, length as Integer, ivec as memoryblock)

MBS Encryption Plugin, Plugin Version: 6.3, Platforms: macOS, Linux, Windows, Targets: All.

Function: The continuing Blowfish encryption function.
Notes:

idata: memoryblock for input data, at least 8 bytes in size and not nil.
odata: memoryblock for output data, at least 8 bytes in size and not nil.
offset: offset in input and output memoryblocks
length: length of data in memoryblock in bytes. Multiply of 8.
ivec: memoryblock for temporary data, 8 bytes in size and not nil.

ivec should be a memoryblock of 8 bytes size which you create before calling the function for the first time. On the next time you passed the same block, so the function can store data inside this memoryblock between function calls.
Be aware that this CBC method works with data in 8 byte blocks, so you need to pad data if needed.
See also:

- 77.4.17 EncryptCBC(data as string, byref temp as memoryblock) as string 14981

77.4.19 EncryptCFB64(data as string, byref temp as memoryblock) as string

MBS Encryption Plugin, Plugin Version: 6.3, Platforms: macOS, Linux, Windows, Targets: All.

Function: The continuing Blowfish encryption function.
Notes:

data: data to be encrypted
temp: memoryblock for temporary data. Is created when called with nil value. Pass on following calls to allow data to be shared between function calls.

Returns "" on invalid input.
You can create yourself a twelve byte memoryblock with a starting value you want. First four bytes are position and next 8 bytes the current vector.

Returned string does not contain text, but binary data.
Please do not store in text fields in database without using EncodeHex or EncodeBase64 to make it a text string.
See also:

- 77.4.20 EncryptCFB64(idata as memoryblock, odata as memoryblock, offset as Integer, length as Integer, ivec as memoryblock, byref num as Integer) 14983

77.4.20 EncryptCFB64(idata as memoryblock, odata as memoryblock, offset as Integer, length as Integer, ivec as memoryblock, byref num as Integer)

MBS Encryption Plugin, Plugin Version: 6.3, Platforms: macOS, Linux, Windows, Targets: All.

Function: The continuing Blowfish encryption function.
Notes:

idata: memoryblock for input data, 8 bytes in size and not nil.
odata: memoryblock for output data, 8 bytes in size and not nil.
offset: offset in input and output memoryblocks
length: length of data in memoryblock in bytes. Multiply of 8.
ivec: memoryblock for temporary data, 8 bytes in size and not nil.
num: current position in ivec. Pass 0 as start value and pass the value you get back to the next function call.

Returns "" on invalid input.
You can create yourself a twelve byte memoryblock with a starting value you want. First four bytes are position and next 8 bytes the current vector.
See also:

- 77.4.19 EncryptCFB64(data as string, byref temp as memoryblock) as string 14982

77.4.21 EncryptECB(data as string) as string

MBS Encryption Plugin, Plugin Version: 6.3, Platforms: macOS, Linux, Windows, Targets: All.

Function: The basic Blowfish encryption function.
Notes:

This function encrypts only 8 bytes. For more, please use other functions!

data: data to be encrypted
Returns "" on invalid input.

Returned string does not contain text, but binary data.
Please do not store in text fields in database without using EncodeHex or EncodeBase64 to make it a text string.
See also:

- 77.4.22 EncryptECB(idata as memoryblock, odata as memoryblock, offset as Integer) 14984

77.4.22 EncryptECB(idata as memoryblock, odata as memoryblock, offset as Integer)

MBS Encryption Plugin, Plugin Version: 6.3, Platforms: macOS, Linux, Windows, Targets: All.

Function: The basic Blowfish decryption function.
Notes:

This function encrypts only 8 bytes. For more, please use other functions!

idata: memoryblock for input data, 8 bytes in size and not nil.
odata: memoryblock for output data, 8 bytes in size and not nil.
offset: offset in input and output memoryblocks
length: length of data in memoryblock in bytes. Multiply of 8.
See also:

- 77.4.21 EncryptECB(data as string) as string 14983

77.4.23 EncryptOFB64(data as string, byref temp as memoryblock) as string

MBS Encryption Plugin, Plugin Version: 6.3, Platforms: macOS, Linux, Windows, Targets: All.

Function: The continuing Blowfish encryption function.
Notes:

data: data to be encrypted
temp: memoryblock for temporary data. Is created when called with nil value. Pass on following calls to allow data to be shared between function calls.

Returns "" on invalid input.
You can create yourself a twelve byte memoryblock with a starting value you want. First four bytes are position and next 8 bytes the current vector.

This is output feedback mode. Encryption is the same a decryption.

Returned string does not contain text, but binary data.
Please do not store in text fields in database without using EncodeHex or EncodeBase64 to make it a text string.
See also:

- 77.4.24 EncryptOFB64(idata as memoryblock, odata as memoryblock, offset as Integer, length as Integer, ivec as memoryblock, byref num as Integer) 14985

77.4.24 EncryptOFB64(idata as memoryblock, odata as memoryblock, offset as Integer, length as Integer, ivec as memoryblock, byref num as Integer)

MBS Encryption Plugin, Plugin Version: 6.3, Platforms: macOS, Linux, Windows, Targets: All.

Function: The continuing Blowfish encryption function.
Notes:

idata: memoryblock for input data, 8 bytes in size and not nil.
odata: memoryblock for output data, 8 bytes in size and not nil.
offset: offset in input and output memoryblocks
length: length of data in memoryblock in bytes. Multiply of 8.
ivec: memoryblock for temporary data, 8 bytes in size and not nil.
num: current position in ivec. Pass 0 as start value and pass the value you get back to the next function call.

Returns "" on invalid input.
You can create yourself a twelve byte memoryblock with a starting value you want. First four bytes are position and next 8 bytes the current vector.

This is output feedback mode. Encryption is the same a decryption.
See also:

- 77.4.23 EncryptOFB64(data as string, byref temp as memoryblock) as string 14984

77.4.25 SetKey(key as string)

MBS Encryption Plugin, Plugin Version: 6.3, Platforms: macOS, Linux, Windows, Targets: All.

Function: Sets the key to be used.
Notes: The longer the key, the better. Suggested is at least 16 bytes.

77.5 Globals

77.5.1 CalculateCRC16MemoryMBS(data as MemoryBlock, Start as UInt16 = 65535, Polynomial as UInt16 = & h1021, FinalXOR as UInt16 = 0, ReflectInput as boolean = false, ReflectOutput as boolean = false) as UInt16

MBS Util Plugin, Plugin Version: 16.4, Platforms: macOS, Linux, Windows, Targets: All.

Function: Calculates a 16bit Checksum about the provided memoryblock.
Notes:

Start is the start value.
Polynominal is what is xored to the value in each round.
FinalXOR is an XOR we do on the end.
If ReflectInput is true, we swap bits in input.
If ReflectOutput is true, we swap bits in output (before final XOR).

Returns CRC value.

77.5.2 Blog Entries

- MBS Xojo / Real Studio Plugins, version 16.4pr5

77.5.3 CalculateCRC16StringMBS(data as string, Start as UInt16 = 65535, Polynomial as UInt16 = & h1021, FinalXOR as UInt16 = 0, ReflectInput as boolean = false, ReflectOutput as boolean = false) as UInt16

MBS Util Plugin, Plugin Version: 16.4, Platforms: macOS, Linux, Windows, Targets: All.

Function: Calculates a 16bit Checksum about the provided string.
Example:

```
dim c as string = DecodeHex("3E4400026201000D")
dim p as UInt16 = CalculateCRC16StringMBS(c, & hFFFF, & h1021, 0, true, true)
MsgBox hex(p)+" = 3E5A"
```

Notes:

Start is the start value.
Polynominal is what is xored to the value in each round.
FinalXOR is an XOR we do on the end.
If ReflectInput is true, we swap bits in input.

If ReflectOutput is true, we swap bits in output (before final XOR).

Returns CRC value.

77.5.4 Blog Entries

- MBS Xojo / Real Studio Plugins, version 16.4pr5

77.5.5 Adler32MemoryMBS(adler as UInt32, buf as memoryblock, offset as Integer, length as Integer) as UInt32

MBS Compression Plugin, Plugin Version: 5.4, Platforms: macOS, Linux, Windows, Targets: All.

Function: The adler32 hash function from the zlib library.
Notes:

Offset and length must be correct for your memoryblock or you will crash your application!

Update a running Adler-32 checksum with the bytes and return the updated checksum. If buf is nil, this function returns the required initial value for the checksum.
An Adler-32 checksum is almost as reliable as a CRC32 but can be computed much faster.

77.5.6 Adler32StringMBS(adler as UInt32, buf as string) as UInt32

MBS Compression Plugin, Plugin Version: 5.4, Platforms: macOS, Linux, Windows, Targets: All.

Function: The adler32 hash function from the zlib library.
Example:

```
dim b as binarystream // some stream
dim adler as Integer
dim data as string
dim originalAdler as Integer = 12345

adler=Adler32MemoryMBS(0,nil,0,0)

data=b.read(10000)
while data<>""
adler=Adler32StringMBS(adler, data)
data=b.read(10000)
wend

if adler <>originalAdler then msgbox "Error in checksum!"
```

Notes:

Update a running Adler-32 checksum with the bytes and return the updated checksum. If buf is nil, this function returns the required initial value for the checksum.
An Adler-32 checksum is almost as reliable as a CRC32 but can be computed much faster.

77.5.7 CRC32MemoryMBS(crc as UInt32, buf as memoryblock, offset as Integer, length as Integer) as UInt32

MBS Compression Plugin, Plugin Version: 5.4, Platforms: macOS, Linux, Windows, Targets: All.

Function: The crc32 hash function from the zlib library.
Notes:

Offset and length must be correct for your memoryblock or you will crash your application!

Update a running crc with the bytes and return the updated crc. If buf is nil, this function returns the required initial value for the crc. Pre- and post-conditioning (one's complement) is performed within this function so it shouldn't be done by the application.

77.5.8 CRC32StringMBS(crc as UInt32, buf as string) as UInt32

MBS Compression Plugin, Plugin Version: 5.4, Platforms: macOS, Linux, Windows, Targets: All.

Function: The crc32 hash function from the zlib library.
Example:

```
dim originalCrc as Integer// original CRC
dim crc as Integer // new crc
dim data as string
dim b as binarystream

crc=0

data=b.read(10000)
while data<>""
crc=CRC32StringMBS(crc, data)
data=b.read(10000)
wend

if crc <>originalCrc then msgbox "Error in checksum!"
```

Notes: Update a running crc with the bytes and return the updated crc. If buf is nil, this function returns the required initial value for the crc. Pre- and post-conditioning (one's complement) is performed within this function so it shouldn't be done by the application.

77.5.9 CRC16MBS(data as string) as UInt16

MBS Util Plugin, Plugin Version: 12.1, Platforms: macOS, Linux, Windows, Targets: All.

Function: Calculates a 16bit Checksum about the provided string.
Example:

```
dim n1 as Integer = CRC16MBS("Hello World")
dim n2 as Integer = CRC16MBS("Hallo World")

MsgBox str(n1)+" "+str(n2)
```

Notes: Please note: Different CRC functions give different result. This is one specific 16 bit CRC function which may be or not be the one you need for your application.

77.5.10 Blog Entries

- MBS Real Studio Plugins, version 12.1pr1

77.5.11 CRC_32InMemContMBS(address as Ptr, length as Integer, prevCRC as UInt32) as UInt32

MBS Util Plugin, Plugin Version: 3.1, Platforms: macOS, Linux, Windows, Targets: All.

Function: Calculates a 32bit Checksum about the provided memory address.

77.5.12 CRC_32InMemMBS(address as Ptr, length as Integer) as UInt32

MBS Util Plugin, Plugin Version: 3.1, Platforms: macOS, Linux, Windows, Targets: All.

Function: Calculates a 32bit Checksum about the provided memory address.

77.5.13 CRC_32OfStrContMBS(s as String, prevCRC as UInt32) as UInt32

MBS Util Plugin, Plugin Version: 3.1, Platforms: macOS, Linux, Windows, Targets: All.

Function: Calculates a 32bit Checksum about the provided block of data.

77.5.14 CRC_32OfStrMBS(s as String) as UInt32

MBS Util Plugin, Plugin Version: 3.1, Platforms: macOS, Linux, Windows, Targets: All.

Function: Calculates a 32bit Checksum about the provided string.
Example:

```
dim n as Integer
n=CRC_32OfStrMBS("Hello World")
' n is now 1243066710
```

Notes:

See the text "About-CRC" for details about this Checksum things.
This function is also available as part of the memoryblock class.

About Checksums:

These functions calculate CRCs over a range of bytes in a MemoryBlock or in a String.

There are three versions of CRC calculation: One for 16 Bit, one for 32 Bit and one for 16 to 64 Bit wide checksums. If you are free to choose, I suggest that you use the 32 Bit version because of its accuracy and performance.

Some background on using checksums/CRCs:
Checksums, such as CRCs, are used to quickly verify that a chunk of data has not been modified somehow without your control. To use it, you'd calculate the checksum (CRC) of your data, then store that checksum value (which only needs 2 to 8 bytes of storage) somewhere. Later, when retrieving your data, you calculate its checksum again and compare its value with the previously stored value. If it does not match, the data got somehow corrupted. If it matches, that it is quite likely, although not 100% sure, that the data is still in its original state.

There are 3 different CRC algorithms available:

- CRC_CCITT...() as Integer

- CRC_32...() as Integer
- CRC_Dillon...(bitWidth as Integer, ...) as String

The CCITT version calculates a rather classic 16 bit CRC. Unless you need that CRC for legacy data, I recomment not to use it, but rather use the CRC_32 version.

CRC_32 is the most common used algorithm for 32 bit wide CRCs. Be aware there are theoretically many other ways to calculate a CRC 32, however.

The Dillon algorithm is a smart routine to calculate CRCs in any width between 16 and 64 bit. This one is only useful if you find that a 32 bit CRC is not sufficient for your needs. If you can live with a plain 32 bit CRC, you should prefer the CRC_32 routines, because they are faster than the Dillon code.

The result, since it can be up to 64 bit in size, cannot be returned in an Integer (they can only hold 32 bit). Instead, the result is returned as a 8 byte value, stored in a 8 byte long string. To get the value of that string, you can copy the string into a MemoryBlock, and then access the parts opf the 8 byte long value there. The demo project shows how to accomplish this.

The CRC code was developed and published by Matthew Dillon. Here's his web page with more information about it:
http://www.backplane.com/diablo/crc64.html

77.5.15 CRC_CCITTInMemContMBS(address as Ptr, length as Integer, prevCRC as UInt32) as UInt32

MBS Util Plugin, Plugin Version: 3.1, Platforms: macOS, Linux, Windows, Targets: All.

Function: Calculates a 16bit Checksum about the provided memory address.

77.5.16 CRC_CCITTInMemMBS(address as Ptr, length as Integer) as UInt32

MBS Util Plugin, Plugin Version: 3.1, Platforms: macOS, Linux, Windows, Targets: All.

Function: Calculates a 16bit Checksum about the provided memory address.

77.5.17 CRC_CCITTOfStrContMBS(s as String, prevCRC as UInt32) as UInt32

MBS Util Plugin, Plugin Version: 3.1, Platforms: macOS, Linux, Windows, Targets: All.

Function: Calculates a 16bit Checksum about the provided string.

77.5.18 CRC_CCITTOfStrMBS(s as String) as UInt32

MBS Util Plugin, Plugin Version: 3.1, Platforms: macOS, Linux, Windows, Targets: All.

Function: Calculates a 16bit Checksum about the provided string.
Example:

```
dim n as Integer
n=CRC_CCITTOfStrMBS("Hello World")
' n is now 39210
```

77.5.19 CRC_DillonInMemMBS(bitWidth as Integer, address as Ptr, length as Integer) as String

MBS Util Plugin, Plugin Version: 3.1, Platforms: macOS, Linux, Windows, Targets: All.

Function: Calculates a 16 to 64bit Checksum about the provided memory address.

77.5.20 CRC_DillonOfStrMBS(bitWidth as Integer, s as String) as String

MBS Util Plugin, Plugin Version: 3.2, Platforms: macOS, Linux, Windows, Targets: All.

Function: Calculates a 16 to 64bit Checksum about the provided string.
Example:

```
dim s as string
s=CRC_DillonOfStrMBS(64,"Hello World")
' s has now the 64bit checksum inside an 8 byte binary string
```

77.5.21 CRC_DillonUInt64InMemMBS(bitWidth as Integer, address as Ptr, length as Integer) as UInt64

MBS Util Plugin, Plugin Version: 6.4, Platforms: macOS, Linux, Windows, Targets: All.

Function: Calculates a 16 to 64bit Checksum about the provided memory address.

77.5.22 CRC_DillonUInt64OfStrMBS(bitWidth as Integer, s as String) as UInt64

MBS Util Plugin, Plugin Version: 6.4, Platforms: macOS, Linux, Windows, Targets: All.

Function: Calculates a 16 to 64bit Checksum about the provided string.

77.5.23 GetHash32MBS(s as string) as UInt32

MBS Util Plugin, Plugin Version: 3.1, Platforms: macOS, Linux, Windows, Targets: All.

Function: Calculates some special Hash value.
Example:

```
MsgBox hex(GetHash32MBS("xskin-b013fafit_01-PELVIS-BODY.skn")) // should show 67A53A4D
```

Notes:

The 255 char limit was in the original C function, but should be resolved for this plugin, so string longer than 255 chars will work.
The original C code looks like this:

```
static UInt32 GetHash32 (StringPtr inString)
{

 int                                    length = inString [ 0 ] ;
  UInt32        hash = length + 1;
  int                                   i;


for (i = 1; i <= length; i++)
{
hash = ___rlwinm(hash, 3, 0, 31) ^tolower(inString [ i ] );
}

return hash;
}
```

Originally this was added for Cherie Benoit, which describes it like this:

"GetHash32MBS" duplicates the hashing function of Westlake
Interactive's "Namer" application which creates LFN-style short
filenames for use with the Macintosh version of "The Sims."

77.5.24 ModBusCalculateRTUMessageCRCMBS(data as string) as UInt16

MBS Util Plugin, Plugin Version: 16.2, Platforms: macOS, Linux, Windows, Targets: All.

Function: Calculates the RTU Message CRC string.
Example:

```
dim m as new MemoryBlock(9)

m.UInt8Value(0) = 1 // start of package
m.UInt8Value(1) = 6 // command code
m.UInt8Value(2) = 0 // some data...
m.UInt8Value(3) = 0
m.UInt8Value(4) = 0
m.UInt8Value(5) = & h21
m.UInt8Value(6) = 0 // checksum comes here
m.UInt8Value(7) = 0
m.UInt8Value(8) = 4 // end of package

dim Data as string = m.StringValue(0,6)
dim CheckSum as Int16 = ModBusCalculateRTUMessageCRCMBS(data)

m.UInt16Value(6) = checksum

MsgBox EncodeHex(m)
```

77.5.25 MD5MBS(data as memoryblock) as string

MBS Encryption Plugin, Plugin Version: 12.5, Platforms: macOS, Linux, Windows, Targets: All.

Function: Returns the MD5 message digest value of a memoryblock as 16 byte string.

77.5.26 MD5StringMBS(data as memoryblock) as string

MBS Encryption Plugin, Plugin Version: 12.5, Platforms: macOS, Linux, Windows, Targets: All.

Function: Returns the MD5 message digest value of a string as hex string.

77.5.27 ValidateUUIDMBS(UUID as string, mode as Integer = 0, requiredVersion as Integer = 0) as string

MBS Util Plugin, Plugin Version: 12.3, Platforms: macOS, Linux, Windows, Targets: All.

Function: Validates the given UUID/GUID.
Example:

```
// wrong
dim w1 as string = ValidateUUIDMBS("hello") // wrong due to missing {
dim w2 as string = ValidateUUIDMBS("550e8400-z29b-11d4-a716-446655440000",1) // wrong with, with z
dim w3 as string = ValidateUUIDMBS(" { 550e8400-e29b-11d40716-446655440000 } ") // wrong with missing minus
dim w4 as string = ValidateUUIDMBS(" { 550e8400-e29b-11d4-a716-44665544000 } ") // wrong with being too short
dim w5 as string = ValidateUUIDMBS(" { 550e8400-e29b-11d4-a716-446655440000 } dssdsd",1) // wrong as it has extra chars on end
dim w6 as string = ValidateUUIDMBS("550e8400-e29b-11d4-a716-446655440000",1,4) // wrong as not version 4
dim w7 as string = ValidateUUIDMBS("6a12a4d5-e9e6-4568-ffcc-34c70b24a668",1,4) // wrong as not version 4

// okay
dim o1 as string = ValidateUUIDMBS("550e8400-e29b-11d4-a716-446655440000",1)
dim o2 as string = ValidateUUIDMBS(" { 550e8400-e29b-11d4-a716-446655440000 } ")
dim o3 as string = ValidateUUIDMBS("6a12a4d5-e9e6-4568-afcc-34c70b24a668", 1)
dim o4 as string = ValidateUUIDMBS("6a12a4d5-e9e6-4568-afcc-34c70b24a668", 3)
dim o5 as string = ValidateUUIDMBS(" { 550e8400-e29b-11d4-a716-446655440000 } ", 2)
dim o6 as string = ValidateUUIDMBS(" { 550e8400e29b11d4a716446655440000 } ", 2)
dim o7 as string = ValidateUUIDMBS(" { 550e8400-e29b-11d40716-446655440000 } ",4) // wrong with missing minus, but fixed
dim o8 as string = ValidateUUIDMBS("550e8400-e29b-11d40716-446655440000 } ",4) // wrong with missing { , but fixed
dim o9 as string = ValidateUUIDMBS("6a12a4d5-e9e6-4568-afcc-34c70b24a668", 4, 4) // is version 4
dim o10 as string = ValidateUUIDMBS("6a12a4d5-e9e6-1568-afcc-34c70b24a668", 4, 1) // is version 1
dim o11 as string = ValidateUUIDMBS(" { 550e8400-e29b-11d4-a716-446655440000 } dssdsd",1+4) // wrong as it has extra chars on end, but fixed

break // check in debugger
```

Notes:

If the UUID is valid, you get it back.
If the UUID is invalid, you get an empty string back.

Pass 1 in mode to not require braces around UUID. Pass 2 to ignore minus characters. Pass 3 to combine those two.
You can add 4 to have the GUID fixed a bit like adding braces and minus chars if missing.
The requiredVersion parameter can be 1 to 5 to indicate the required GUID version you want to have.

77.5.28 Blog Entries

- MBS Real Studio Plugins, version 13.0pr5
- MBS Real Studio Plugins, version 12.3pr11

77.5.29 MD5MBS(data as string) as string

MBS Encryption Plugin, Plugin Version: 3.2, Platforms: macOS, Linux, Windows, Targets: All.

Function: Returns the MD5 message digest value of a string.
Example:

```
// Compare RB5 MD5 to the one from MBS

dim a,b as String

a=MD5("Hallo")

b=MD5MBS("Hallo")

msgbox str(StrComp(a,b,0))
```

Notes: Same as the MD5 function in RB5.

77.5.30 Blog Entries

- MBS Xojo Plugins, version 19.4pr3
- MBS Real Studio Plugins, version 12.5pr12
- Encryption Interoperability
- MBS SQLite Extension 0.9
- REAL Server Plugin 0.2

77.5.31 MD5StringMBS(data as string) as string

MBS Encryption Plugin, Plugin Version: 10.0, Platforms: macOS, Linux, Windows, Targets: All.

Function: Returns the MD5 message digest value of a string as hex string.
Example:

```
// Compare RB5 MD5 to the one from MBS
```

```
dim a,b as String

a=EncodingToHexMBS(MD5("Franz jagt im komplett verwahrlosten Taxi quer durch Bayern"))
b=MD5StringMBS("Franz jagt im komplett verwahrlosten Taxi quer durch Bayern")

msgbox a+EndOfLine+b+EndOfLine+str(StrComp(a,b,0))
```

77.5.32 Blog Entries

- REAL Server Plugin 0.2

77.5.33 CRC_DillonUInt64MBS(extends mem as memoryblock, bitWidth as Integer, offset as Integer, numBytes as Integer) as UInt64

MBS Util Plugin, Plugin Version: 6.5, Platforms: macOS, Linux, Windows, Targets: All.

Function: Calculates a 16 to 64bit Checksum about the provided memory address.
Notes: The 64bit integer version for RB 2006r4 and newer.

77.6 class CCCryptorMBS

77.6.1 class CCCryptorMBS

MBS MacOSX Plugin, Plugin Version: 11.3, Platform: macOS, Targets: All.

Function: Generic interface for symmetric encryption.
Example:

```
// initialize
dim h as new CCCryptorMBS(CCCryptorMBS.kCCEncrypt, CCCryptorMBS.kCCAlgorithmAES128, 0,
"Hello12312345678")

if h.Lasterror<>0 then break

// destination memoryblock

dim m as new MemoryBlock(100)
dim Position as Uint64 = 0
dim BytesLeft as UInt64 = m.Size

// add a few bytes
dim q as UInt64 = 0
```

```
h.Update "Hello World!1234", m, BytesLeft, q
if h.Lasterror<>0 then break

Position = Position + q
BytesLeft = BytesLeft - q

// now finalize:
q = 0

dim dp as ptr = m.AddressPtrMBS(Position)

h.Final dp, BytesLeft, q
if h.Lasterror<>0 then break

Position = Position + q
BytesLeft = BytesLeft - q

// and show result
dim d as string = m.StringValue(0, Position)
MsgBox EncodingToHexMBS(d)
```

Notes:

This interface provides access to a number of symmetric encryption algorithms. Symmetric encryption algorithms come in two "flavors" - block ciphers, and stream ciphers. Block ciphers process data (while both encrypting and decrypting) in discrete chunks of data called blocks; stream ciphers operate on arbitrary sized data.

The object declared in this interface, CCCryptorMBS, provides access to both block ciphers and stream ciphers with the same API; however some options are available for block ciphers that do not apply to stream ciphers.

The general operation of a CCCryptor is: initialize it with raw key data and other optional fields with Constructor(); process input data via one or more calls to Update(), each of which may result in output data being written to caller-supplied memory; and obtain possible remaining output data with Final(). The CCCryptor is disposed of via Destructor(), or it can be reused (with the same key data as provided to Constructor()) by calling Reset().

One option for block ciphers is padding, as defined in PKCS7; when padding is enabled, the total amount of data encrypted does not have to be an even multiple of the block size, and the actual length of plaintext is calculated during decryption.

Another option for block ciphers is Cipher Block Chaining, known as CBC mode. When using CBC mode,

an Initialization Vector (IV) is provided along with the key when starting an encrypt or decrypt operation. If CBC mode is selected and no IV is provided, an IV of all zeroes will be used.

CCCryptorMBS also implements block bufferring, so that individual calls to Update() do not have to provide data whose length is aligned to the block size. (If padding is disabled, encrypting with block ciphers does require that the *total* length of data input to Update() call(s) be aligned to the block size.)

A given CCCryptorMBS can only be used by one thread at a time; multiple threads can use safely different CCCryptors at the same time.

This class uses the CommonCrypto interface which is available on Mac OS X 10.5 or newer and also on iOS. So you can use it to get the same results on both operation systems. Also as you simply use Apple provided encryption, you don't need to apply for an export license for this classes here.

77.6.2 Blog Entries

- Xojo News
- MBS Xojo Plugins, version 21.4pr2
- MBS Real Studio Plugins, version 11.3pr5

77.6.3 Blog Entries

- Xojo News
- MBS Xojo Plugins, version 21.4pr2
- MBS Real Studio Plugins, version 11.3pr5

77.6.4 Methods

77.6.5 Constructor(operation as Integer, Algorithm as Integer, options as Integer, key as Ptr, keyLength as UInt64, iv as Ptr = nil)

MBS MacOSX Plugin, Plugin Version: 11.3, Platform: macOS, Targets: All.

Function: Create a cryptographic context.
Notes:

operation: Defines the basic operation: kCCEncrypt or kCCDecrypt.
Algorithm: Defines the algorithm.
options: A word of flags defining options.
key: Raw key material, length keyLength bytes.

keyLength: Length of key material. Must be appropriate for the selected operation and algorithm. Some algorithms provide for varying key lengths.

iv: Initialization vector, optional. Used by block ciphers when Cipher Block Chaining (CBC) mode is enabled. If present, must be the same length as the selected algorithm's block size. If CBC mode is selected (by the absence of the kCCOptionECBMode bit in the options flags) and no IV is present, a NULL (all zeroes) IV will be used. This parameter is ignored if ECB mode is used or if a stream cipher algorithm is selected.

Possible error is lasterror are kCCParamError and kCCMemoryFailure.
See also:

- 77.6.6 Constructor(operation as Integer, Algorithm as Integer, options as Integer, key as String, iv as Ptr = nil) 15000

77.6.6 Constructor(operation as Integer, Algorithm as Integer, options as Integer, key as String, iv as Ptr = nil)

MBS MacOSX Plugin, Plugin Version: 11.3, Platform: macOS, Targets: All.

Function: Create a cryptographic context.
Example:

```
// key length must be 16 bytes for AES128
dim key as string = "1234567890123456"

dim h as new CCCryptorMBS(CCCryptorMBS.kCCEncrypt, CCCryptorMBS.kCCAlgorithmAES128, 0, key)

if h.Lasterror<>0 then
MsgBox "error: "+str(h.Lasterror)
else
MsgBox "OK"
end if
```

Notes:

operation: Defines the basic operation: kCCEncrypt or kCCDecrypt.
Algorithm: Defines the algorithm.
options: A word of flags defining options.
key: Raw key material, length keyLength bytes.

iv: Initialization vector, optional. Used by block ciphers when Cipher Block Chaining (CBC) mode is enabled. If present, must be the same length as the selected algorithm's block size. If CBC mode is selected

keyLength: Length of key material. Must be appropriate for the selected operation and algorithm. Some algorithms provide for varying key lengths.

(by the absence of the kCCOptionECBMode bit in the options flags) and no IV is present, a NULL (all zeroes) IV will be used. This parameter is ignored if ECB mode is used or if a stream cipher algorithm is selected.

Possible error is lasterror are kCCParamError and kCCMemoryFailure.
See also:

- 77.6.5 Constructor(operation as Integer, Algorithm as Integer, options as Integer, key as Ptr, keyLength as UInt64, iv as Ptr = nil) 14999

77.6.7 Crypt(Operation as Integer, Algorithm as Integer, Options as Integer, key as Ptr, KeyLength as UInt64, IV as Ptr, DataIn as Ptr, DataInLength as UInt64, DataOut as Ptr, DataOutAvailable as UInt64, byref DataOutMoved as UInt64) as Integer

MBS MacOSX Plugin, Plugin Version: 11.3, Platform: macOS, Targets: All.

Function: Stateless, one-shot encrypt or decrypt operation.
Example:

```
dim KeyString as string = "Hello12312345678"
dim InputString as string = "Hello World!1234"

dim InputMemory as MemoryBlock = InputString
dim KeyMemory as MemoryBlock = KeyString
dim IV as ptr = nil // default to zeros
dim OutputMemory as new MemoryBlock(100)
dim Size as UInt64 = 0

dim e as Integer = CCCryptorMBS.Crypt(CCCryptorMBS.kCCEncrypt, CCCryptorMBS.kCCAlgorithmAES128, 0, KeyMemory, KeyMemory.size, IV, InputMemory, InputMemory.size, OutputMemory, OutputMemory.size, size)

if e = CCCryptorMBS.kCCSuccess then
dim result as string = OutputMemory.StringValue(0, size)
MsgBox EncodingToHexMBS(result)
else
MsgBox "Error: "+str(e)
end if
```

Notes:

This basically performs a sequence of Constructor, Update, Final and Destructor.

Parameters:

Operation	Defines the basic operation: kCCEncrypt or kCCDecrypt.
Algorithm	Defines the encryption algorithm.
Options	A word of flags defining options. See kCCOption constants.
Key	Raw key material, length keyLength bytes.
keyLength	Length of key material. Must be appropriate for the select algorithm. Some algorithms may provide for varying key lengths.
IV	Initialization vector, optional. Used for Cipher Block Chaining (CBC) mode. If present, must be the same length as the selected algorithm's block size. If CBC mode is selected (by the absence of any mode bits in the options flags) and no IV is present, a nil (all zeroes) IV will be used. This is ignored if ECB mode is used or if a stream cipher algorithm is selected.
dataIn	Data to encrypt or decrypt, length dataInLength bytes.
dataInLength	Length of data to encrypt or decrypt.
dataOut	Result is written here. Allocated by caller. Encryption and decryption can be performed "in-place", with the same buffer used for input and output.
dataOutAvailable	The size of the dataOut buffer in bytes.
dataOutMoved	On successful return, the number of bytes written to dataOut. If kCCBuffer-TooSmall is returned as a result of insufficient buffer space being provided, the required buffer space is returned here.

Possible errors in lasterror:
kCCBufferTooSmall indicates insufficent space in the dataOut buffer. In this case, the dataOutMoved parameter will indicate the size of the buffer needed to complete the operation. The operation can be retried with minimal runtime penalty.
kCCAlignmentError indicates that dataInLength was not properly aligned. This can only be returned for block ciphers, and then only when decrypting or when encrypting with block with padding disabled.

kCCDecodeError	Indicates improperly formatted ciphertext or a "wrong key" error; occurs only during decrypt operations.

See also:

- 77.6.8 Crypt(Operation as Integer, Algorithm as Integer, Options as Integer, key as string, IV as Ptr, DataIn as string, byref DataOut as string) as Integer

77.6.8 Crypt(Operation as Integer, Algorithm as Integer, Options as Integer, key as string, IV as Ptr, DataIn as string, byref DataOut as string) as Integer

MBS MacOSX Plugin, Plugin Version: 11.3, Platform: macOS, Targets: All.

Function: Stateless, one-shot encrypt or decrypt operation.
Example:

```
dim KeyString as string = "Hello12312345678"
dim InputString as string = "Hello World!1234"
dim IV as ptr = nil // default to zeros
dim Output as string = ""

dim e as Integer = CCCryptorMBS.Crypt(CCCryptorMBS.kCCEncrypt, CCCryptorMBS.kCCAlgorithmAES128, 0, KeyString, IV, InputString, Output)

if e = CCCryptorMBS.kCCSuccess then
MsgBox EncodingToHexMBS(Output)
else
MsgBox "Error: "+str(e)
end if
```

Notes:

This basically performs a sequence of Constructor, Update, Final and Destructor. This is the convenience function for Xojo with using strings instead of data pointers.

Parameters:

Operation	Defines the basic operation: kCCEncrypt or kCCDecrypt.
Algorithm	Defines the encryption algorithm.
Options	A word of flags defining options. See kCCOption constants.
Key	Raw Key.
IV	Initialization vector, optional. Used for Cipher Block Chaining (CBC) mode. If present, must be the same length as the selected algorithm's block size. If CBC mode is selected (by the absence of any mode bits in the options flags) and no IV is present, a nil (all zeroes) IV will be used. This is ignored if ECB mode is used or if a stream cipher algorithm is selected.
dataIn	Data to encrypt or decrypt.
dataOut	Result is written here.

Possible errors in lasterror:

kCCBufferTooSmall indicates insufficent space in the dataOut buffer. In this case, the dataOutMoved parameter will indicate the size of the buffer needed to complete the operation. The operation can be retried with minimal runtime penalty.
kCCAlignmentError indicates that dataInLength was not properly aligned. This can only be returned for block ciphers, and then only when decrypting or when encrypting with block with padding disabled.

kCCDecodeError	Indicates improperly formatted ciphertext or a "wrong key" error; occurs only during decrypt operations.

See also:

- 77.6.7 Crypt(Operation as Integer, Algorithm as Integer, Options as Integer, key as Ptr, KeyLength as UInt64, IV as Ptr, DataIn as Ptr, DataInLength as UInt64, DataOut as Ptr, DataOutAvailable as UInt64, byref DataOutMoved as UInt64) as Integer 15001

77.6.9 Final(DataOut as Ptr, dataOutAvailable as UInt64, byref dataOutMoved as UInt64)

MBS MacOSX Plugin, Plugin Version: 11.3, Platform: macOS, Targets: All.

Function: Finish an encrypt or decrypt operation, and obtain the (possible) final data output.
Notes:

dataOut: Result is written here. Allocated by caller. Pass a memoryblock of right size.
dataOutAvailable: The size of the dataOut buffer in bytes.
dataOutMoved: On successful return, the number of bytes written to dataOut.

Lasterror is set to:
kCCBufferTooSmall indicates insufficent space in the dataOut buffer. The caller can use GetOutputLength() to determine the required output buffer size in this case. The operation can be retried; no state is lost when this is returned.

kCCAlignmentError When decrypting, or when encrypting with a block cipher with padding disabled, kCCAlignmentError will be returned if the total number of bytes provided to Update() is not an integral multiple of the current algorithm's block size.

kCCDecodeError Indicates garbled ciphertext or the wrong key during decryption. This can only be returned while decrypting with padding enabled.

Except when kCCBufferTooSmall is returned, the CCCryptorMBS can no longer be used for subsequent operations unless Reset() is called on it.
It is not necessary to call Final() when performing symmetric encryption or decryption if padding is disabled, or when using a stream cipher.

77.6.10 GetOutputLength(inputLength as UInt64, Final as Boolean = true) as UInt64

MBS MacOSX Plugin, Plugin Version: 11.3, Platform: macOS, Targets: All.

Function: Determine output buffer size required to process a given input size.
Example:

```
dim h as new CCCryptorMBS(CCCryptorMBS.kCCEncrypt, CCCryptorMBS.kCCAlgorithmAES128, 0, "Hello12312345678")

MsgBox str(h.GetOutputLength(1000))
```

Notes:

inputLength: The length of data which will be provided to Update().

Final: If false, the returned value will indicate the output buffer space needed when 'inputLength' bytes are provided to CCCryptorMBS.Update(). When 'final' is true, the returned value will indicate the total combined buffer space needed when 'inputLength' bytes are provided to CCCryptorMBS.Update() and then CCCryptorMBS.Final() is called.

Returns the maximum buffer space need to perform CCCryptorMBS.Update() and optionally CCCryptorMBS.Final().

Some general rules apply that allow clients of this module to know a priori how much output buffer space will be required in a given situation. For stream ciphers, the output size is always equal to the input size, and CCCryptorMBS.Final() never produces any data. For block ciphers, the output size will always be less than or equal to the input size plus the size of one block. For block ciphers, if the input size provided to each call to CCCryptorMBS.Update() is is an integral multiple of the block size, then the output size for each call to CCCryptorMBS.Update() is less than or equal to the input size for that call to CCCryptorMBS.Update(). CCCryptorMBS.Final() only produces output when using a block cipher with padding enabled.

77.6.11 RandomGenerateBytes(data as MemoryBlock) as integer

MBS MacOSX Plugin, Plugin Version: 21.4, Platform: macOS, Targets: All.

Function: Return random bytes in a buffer allocated by the caller.
Example:

```
Dim m As New MemoryBlock(16)

Dim r As Integer = CCCryptorMBS.RandomGenerateBytes(m)

If r = CCCryptorMBS.kCCSuccess Then
MessageBox EncodeHex(m)
```

```
Else
MessageBox "Error " + Str(r)
End If
```

Notes:

The PRNG returns cryptographically strong random bits suitable for use as cryptographic keys, IVs, nonces etc.

Return kCCSuccess on success.

77.6.12 Reset(iv as Ptr = nil)

MBS MacOSX Plugin, Plugin Version: 11.3, Platform: macOS, Targets: All.

Function: Reinitializes an existing CCCryptorRef with a (possibly) new initialization vector.
Notes:

The key is unchanged. Not implemented for stream ciphers.

iv: Optional initialization vector; if present, must be the same size as the current algorithm's block size.

The the only possible errors are kCCParamError and kCCUnimplemented.
This can be called on a CCCryptorMBS with data pending (i.e. in a padded mode operation before Final is called); however any pending data will be lost in that case.

77.6.13 Update(dataIn as Ptr, dataInLength as UInt64, dataOut as Ptr, dataOutAvailable as UInt64, byref dataOutMoved as UInt64)

MBS MacOSX Plugin, Plugin Version: 11.3, Platform: macOS, Targets: All.

Function: Process (encrypt, decrypt) some data.
Notes:

The result, if any, is written to a caller-provided buffer.

Parameters:

dataOutAvailable The size of the dataOut buffer in bytes.

dataIn	Data to process, length dataInLength bytes.
dataInLength	Length of data to process.
dataOut	Result is written here. Allocated by caller. Encryption and decryption can be performed "in-place", with the same buffer used for input and output.
dataOutMoved	On successful return, the number of bytes written to dataOut.

Possible error codes:
kCCBufferTooSmall indicates insufficent space in the dataOut buffer. The caller can use CCCryptorMBS.GetOutputLength() to determine the required output buffer size in this case. The operation can be retried; no state is lost when this is returned.

This routine can be called multiple times. The caller does not need to align input data lengths to block sizes; input is bufferred as necessary for block ciphers. When performing symmetric encryption with block ciphers, and padding is enabled via kCCOptionPKCS7Padding, the total number of bytes provided by all the calls to this function when encrypting can be arbitrary (i.e., the total number of bytes does not have to be block aligned). However if padding is disabled, or when decrypting, the total number of bytes does have to be aligned to the block size; otherwise CCCryptMBS.Final() will return kCCAlignmentError. A general rule for the size of the output buffer which must be provided by the caller is that for block ciphers, the output length is never larger than the input length plus the block size. For stream ciphers, the output length is always exactly the same as the input length. See the discussion for CCCryptorMBS.GetOutputLength() for more information on this topic. Generally, when all data has been processed, call CCCryptorMBS.Final(). In the following cases, the CCCryptorMBS.Final() is superfluous as it will not yield any data nor return an error:
1. Encrypting or decrypting with a block cipher with padding disabled, when the total amount of data provided to CCCryptorMBS.Update() is an integral multiple of the block size.
2. Encrypting or decrypting with a stream cipher.
See also:

- 77.6.14 Update(dataIn as String, dataOut as Ptr, dataOutAvailable as UInt64, byref dataOutMoved as UInt64) 15007

77.6.14 Update(dataIn as String, dataOut as Ptr, dataOutAvailable as UInt64, byref dataOutMoved as UInt64)

MBS MacOSX Plugin, Plugin Version: 11.3, Platform: macOS, Targets: All.

Function: Process (encrypt, decrypt) some data.
Notes:

The result, if any, is written to a caller-provided buffer.

Parameters:

dataIn	Data to process, length dataInLength bytes.
dataInLength	Length of data to process.
dataOut	Result is written here. Allocated by caller. Encryption and decryption can be performed "in-place", with the same buffer used for input and output.

dataOutAvailable The size of the dataOut buffer in bytes.

dataOutMoved	On successful return, the number of bytes written to dataOut.

Possible error codes:
kCCBufferTooSmall indicates insufficent space in the dataOut buffer. The caller can use CCCryptorMBS.GetOutputLength() to determine the required output buffer size in this case. The operation can be retried; no state is lost when this is returned.

This routine can be called multiple times. The caller does not need to align input data lengths to block sizes; input is bufferred as necessary for block ciphers. When performing symmetric encryption with block ciphers, and padding is enabled via kCCOptionPKCS7Padding, the total number of bytes provided by all the calls to this function when encrypting can be arbitrary (i.e., the total number of bytes does not have to be block aligned). However if padding is disabled, or when decrypting, the total number of bytes does have to be aligned to the block size; otherwise CCCryptMBS.Final() will return kCCAlignmentError. A general rule for the size of the output buffer which must be provided by the caller is that for block ciphers, the output length is never larger than the input length plus the block size. For stream ciphers, the output length is always exactly the same as the input length. See the discussion for CCCryptorMBS.GetOutputLength() for more information on this topic. Generally, when all data has been processed, call CCCryptorMBS.Final(). In the following cases, the CCCryptorMBS.Final() is superfluous as it will not yield any data nor return an error:
1. Encrypting or decrypting with a block cipher with padding disabled, when the total amount of data provided to CCCryptorMBS.Update() is an integral multiple of the block size.
2. Encrypting or decrypting with a stream cipher.
See also:

- 77.6.13 Update(dataIn as Ptr, dataInLength as UInt64, dataOut as Ptr, dataOutAvailable as UInt64, byref dataOutMoved as UInt64) 15006

77.6.15 Properties

77.6.16 Handle as Integer

MBS MacOSX Plugin, Plugin Version: 11.3, Platform: macOS, Targets: All.

Function: The internal handle for the crypter instance.
Notes: (Read and Write property)

77.6.17 Lasterror as Integer

MBS MacOSX Plugin, Plugin Version: 11.3, Platform: macOS, Targets: All.

Function: Last error code.
Notes: (Read and Write property)

77.6.18 Constants

77.6.19 kCCAlgorithm3DES = 2

MBS MacOSX Plugin, Plugin Version: 11.3.

Function: One of the encryption algorithms constants.
Notes: Triple-DES, three key, EDE configuration

77.6.20 kCCAlgorithmAES128 = 0

MBS MacOSX Plugin, Plugin Version: 11.3.

Function: One of the encryption algorithms constants.
Notes: Advanced Encryption Standard, 128-bit block. Key length 128 to 256 bits.

77.6.21 kCCAlgorithmBlowfish = 6

MBS MacOSX Plugin, Plugin Version: 21.4.

Function: One of the encryption algorithms constants.
Notes: Blowfish encryption.

77.6.22 kCCAlgorithmCAST = 3

MBS MacOSX Plugin, Plugin Version: 11.3.

Function: One of the encryption algorithms constants.
Notes: CAST

77.6.23 kCCAlgorithmDES = 1

MBS MacOSX Plugin, Plugin Version: 11.3.

Function: One of the encryption algorithms constants.
Notes: Data Encryption Standard

77.6.24 kCCAlgorithmRC2 = 5

MBS MacOSX Plugin, Plugin Version: 11.3.

Function: One of the encryption algorithms constants.
Notes: RC2 stream cipher

77.6.25 kCCAlgorithmRC4 = 4

MBS MacOSX Plugin, Plugin Version: 11.3.

Function: One of the encryption algorithms constants.
Notes: RC4 stream cipher

77.6.26 kCCAlignmentError = -4303

MBS MacOSX Plugin, Plugin Version: 11.3.

Function: One of the error constants.
Notes: Input size was not aligned properly.

77.6.27 kCCBlockSize3DES = 8

MBS MacOSX Plugin, Plugin Version: 11.3.

Function: One of the block size constants.
Notes: Triple DES block size.

77.6.28 kCCBlockSizeAES128 = 16

MBS MacOSX Plugin, Plugin Version: 11.3.

Function: One of the block size constants.
Notes: AES block size (currently, only 128-bit blocks are supported).

77.6.29 kCCBlockSizeBlowfish = 8

MBS MacOSX Plugin, Plugin Version: 21.4.

Function: One of the block size constants.
Notes: Blowfish block size.

77.6.30 kCCBlockSizeCAST = 8

MBS MacOSX Plugin, Plugin Version: 11.3.

Function: One of the block size constants.
Notes: CAST block size.

77.6.31 kCCBlockSizeDES = 8

MBS MacOSX Plugin, Plugin Version: 11.3.

Function: One of the block size constants.
Notes: DES block size.

77.6.32 kCCBlockSizeRC2 = 8

MBS MacOSX Plugin, Plugin Version: 11.3.

Function: One of the block size constants.
Notes: RC2 block size.

77.6.33 kCCBufferTooSmall = -4301

MBS MacOSX Plugin, Plugin Version: 11.3.

Function: One of the error constants.
Notes: Insufficent buffer provided for specified operation.

77.6.34 kCCCallSequenceError = -4309

MBS MacOSX Plugin, Plugin Version: 21.4.

Function: One of the error constants.
Notes: Functions called in wrong order.

77.6.35 kCCDecodeError = -4304

MBS MacOSX Plugin, Plugin Version: 11.3.

Function: One of the error constants.
Notes: Input data did not decode or decrypt properly.

77.6.36 kCCDecrypt = 1

MBS MacOSX Plugin, Plugin Version: 11.3.

Function: One of the operation modes.
Notes: Symmetric decryption.

77.6.37 kCCEncrypt = 0

MBS MacOSX Plugin, Plugin Version: 11.3.

Function: One of the operation modes.
Notes: Symmetric encryption.

77.6.38 kCCInvalidKey = -4311

MBS MacOSX Plugin, Plugin Version: 21.4.

Function: One of the error constants.
Notes: Key is not valid.

77.6.39 kCCKeySize3DES = 24

MBS MacOSX Plugin, Plugin Version: 11.3.

Function: One of the key size constants.
Notes:

Triple DES key size.
DES and TripleDES have fixed key sizes.

77.6.40 kCCKeySizeAES128 = 16

MBS MacOSX Plugin, Plugin Version: 11.3.

Function: One of the key size constants.
Notes:

128 bit AES key size.
AES has three discrete key sizes.

77.6.41 kCCKeySizeAES192 = 24

MBS MacOSX Plugin, Plugin Version: 11.3.

Function: One of the key size constants.
Notes:

192 bit AES key size.
AES has three discrete key sizes.

77.6.42 kCCKeySizeAES256 = 32

MBS MacOSX Plugin, Plugin Version: 11.3.

Function: One of the key size constants.
Notes:

256 bit AES key size.
AES has three discrete key sizes.

77.6.43 kCCKeySizeDES = 8

MBS MacOSX Plugin, Plugin Version: 11.3.

Function: One of the key size constants.
Notes:

DES key size.
DES and TripleDES have fixed key sizes.

77.6.44 kCCKeySizeError = -4310

MBS MacOSX Plugin, Plugin Version: 21.4.

Function: One of the error constants.
Notes: The key size is incorrect.

77.6.45 kCCKeySizeMaxBlowfish = 56

MBS MacOSX Plugin, Plugin Version: 21.4.

Function: One of the key size constants.
Notes: Maximum key size for blowfish. You may better do a hash on the key and use the hash.

77.6.46 kCCKeySizeMaxCAST = 16

MBS MacOSX Plugin, Plugin Version: 11.3.

Function: One of the key size constants.
Notes:

CAST maximum key size.
CAST and RC4 have variable key sizes.

77.6.47 kCCKeySizeMaxRC2 = 128

MBS MacOSX Plugin, Plugin Version: 11.3.

Function: One of the key size constants.
Notes:

RC2 maximum key size.
CAST and RC4 have variable key sizes.

77.6.48 kCCKeySizeMaxRC4 = 512

MBS MacOSX Plugin, Plugin Version: 11.3.

Function: One of the key size constants.
Notes:

RC4 maximum key size.
CAST and RC4 have variable key sizes.

77.6.49 kCCKeySizeMinBlowfish = 8

MBS MacOSX Plugin, Plugin Version: 21.4.

Function: One of the key size constants.
Notes: Minimum key size for blowfish.

77.6.50 kCCKeySizeMinCAST = 5

MBS MacOSX Plugin, Plugin Version: 11.3.

Function: One of the key size constants.
Notes:

CAST minimum key size.
CAST and RC4 have variable key sizes.

77.6.51 kCCKeySizeMinRC2 = 1

MBS MacOSX Plugin, Plugin Version: 11.3.

Function: One of the key size constants.
Notes:

RC2 minimum key size.
CAST and RC4 have variable key sizes.

77.6.52 kCCKeySizeMinRC4 = 1

MBS MacOSX Plugin, Plugin Version: 11.3.

Function: One of the key size constants.
Notes:

RC4 minimum key size.
CAST and RC4 have variable key sizes.

77.6.53 kCCMemoryFailure = -4302

MBS MacOSX Plugin, Plugin Version: 11.3.

Function: One of the error constants.
Notes: Memory allocation failure.

77.6.54 kCCOptionCBCMode = 0

MBS MacOSX Plugin, Plugin Version: 20.1.

Function: One of the option constants.
Notes: Cipher Block Chaining Mode. Default is CBC.

77.6.55 kCCOptionECBMode = 2

MBS MacOSX Plugin, Plugin Version: 11.3.

Function: One of the option constants.
Notes:

Electronic Code Book Mode. Default is CBC.
Stream ciphers currently have no options

77.6.56 kCCOptionPKCS7Padding = 1

MBS MacOSX Plugin, Plugin Version: 11.3.

Function: One of the option constants.
Example:

```
// initialize
dim h as new CCCryptorMBS(CCCryptorMBS.kCCEncrypt, CCCryptorMBS.kCCAlgorithmAES128, CC-
CryptorMBS.kCCOptionPKCS7Padding, "Hello12312345678")

if h.Lasterror<>0 then break

// destination memoryblock

dim m as new MemoryBlock(100)
dim Position as Uint64 = 0
dim BytesLeft as UInt64 = m.Size

// add a few bytes
```

```
dim q as UInt64 = 0

// due to padding, we don't need to pass a multiple of block size
h.Update "Hello World!", m, BytesLeft, q
if h.Lasterror<>0 then break

Position = Position + q
BytesLeft = BytesLeft - q

// now finalize:
q = 0

dim dp as ptr = m.AddressPtrMBS(Position)

h.Final dp, BytesLeft, q
if h.Lasterror<>0 then break

Position = Position + q
BytesLeft = BytesLeft - q

// and show result
dim d as string = m.StringValue(0, Position)
MsgBox EncodingToHexMBS(d)
```

Notes:

Perform PKCS7 padding.
Stream ciphers currently have no options

77.6.57 kCCOverflow = -4306

MBS MacOSX Plugin, Plugin Version: 21.4.

Function: One of the error constants.
Notes: Buffer overflow.

77.6.58 kCCParamError = -4300

MBS MacOSX Plugin, Plugin Version: 11.3.

Function: One of the error constants.
Notes: Illegal parameter value.

77.6.59 kCCRNGFailure = -4307

MBS MacOSX Plugin, Plugin Version: 21.4.

Function: One of the error constants.
Notes: Random number generator failed.

77.6.60 kCCSuccess = 0

MBS MacOSX Plugin, Plugin Version: 11.3.

Function: One of the error constants.
Notes: Operation completed normally.

77.6.61 kCCUnimplemented = -4305

MBS MacOSX Plugin, Plugin Version: 11.3.

Function: One of the error constants.
Notes: Function not implemented for the current algorithm.

77.6.62 kCCUnspecifiedError = -4308

MBS MacOSX Plugin, Plugin Version: 21.4.

Function: One of the error constants.
Notes: An error occurred, but not matching one of the other error codes.

77.7 class CCHMacMBS

77.7.1 class CCHMacMBS

MBS MacOSX Plugin, Plugin Version: 11.3, Platform: macOS, Targets: All.

Function: Keyed Message Authentication Code (HMAC) functions.
Example:

```
dim h as new CCHMacMBS(CCHMacMBS.kCCHmacAlgSHA1, "Hello")
h.Update "Hello World!"
dim m as MemoryBlock = h.Finalize
MsgBox EncodingToHexMBS(m)
```

Notes: This class uses the CommonCrypto interface which is available on Mac OS X 10.5 or newer and also on iOS. So you can use it to get the same results on both operation systems. Also as you simply use Apple provided encryption, you don't need to apply for an export license for this classes here.

77.7.2 Blog Entries

- MBS Real Studio Plugins, version 13.1pr15
- MBS Real Studio Plugins, version 11.3pr5

77.7.3 Blog Entries

- MBS Real Studio Plugins, version 13.1pr15
- MBS Real Studio Plugins, version 11.3pr5

77.7.4 Methods

77.7.5 Constructor(algorithm as Integer, key as memoryblock)

MBS MacOSX Plugin, Plugin Version: 13.1, Platform: macOS, Targets: All.

Function: Initializes the hmac engine with the given algorithm and key.
See also:

- 77.7.6 Constructor(algorithm as Integer, key as Ptr, keyLength as UInt64) 15020
- 77.7.7 Constructor(algorithm as Integer, key as string) 15020

77.7.6 Constructor(algorithm as Integer, key as Ptr, keyLength as UInt64)

MBS MacOSX Plugin, Plugin Version: 11.3, Platform: macOS, Targets: All.

Function: Initializes the hmac engine with the given algorithm and key.
See also:

- 77.7.5 Constructor(algorithm as Integer, key as memoryblock) 15019
- 77.7.7 Constructor(algorithm as Integer, key as string) 15020

77.7.7 Constructor(algorithm as Integer, key as string)

MBS MacOSX Plugin, Plugin Version: 11.3, Platform: macOS, Targets: All.

Function: Initializes the hmac engine with the given algorithm and key.
Example:

```
dim h as new CCHMacMBS(CCHMacMBS.kCCHmacAlgMD5, "Hello")
h.Update "Hello World!"
dim m as MemoryBlock = h.Finalize
MsgBox EncodingToHexMBS(m)
```

See also:

- 77.7.5 Constructor(algorithm as Integer, key as memoryblock) 15019
- 77.7.6 Constructor(algorithm as Integer, key as Ptr, keyLength as UInt64) 15020

77.7.8 Final(macOut as Ptr)

MBS MacOSX Plugin, Plugin Version: 11.3, Platform: macOS, Targets: All.

Function: Obtain the final Message Authentication Code.
Notes:

Writes mac to given pointer.
Please pass a memoryblock with 16 bytes for MD5 and 20 bytes for SHA1.

77.7.9 Finalize as Memoryblock

MBS MacOSX Plugin, Plugin Version: 11.3, Platform: macOS, Targets: All.

Function: Obtain the final Message Authentication Code.
Notes: Returns digest. 16 bytes for MD5 and 20 bytes for SHA1.

77.7.10 Hmac(algorithm as Integer, key as Ptr, keyLength as Integer, data as Ptr, dataLength as Integer, MacOut as Ptr)

MBS MacOSX Plugin, Plugin Version: 11.3, Platform: macOS, Targets: All.

Function: Stateless, one-shot HMAC function.
Notes:

Make sure your memoryblock for key, data and macout have the right size and are not nil!
keyLength and dataLength are the size of key and data in bytes.
See also:

- 77.7.11 Hmac(algorithm as Integer, key as String, data as String) as String 15021

77.7.11 Hmac(algorithm as Integer, key as String, data as String) as String

MBS MacOSX Plugin, Plugin Version: 13.1, Platform: macOS, Targets: All.

Function: Stateless, one-shot HMAC function.
See also:

- 77.7.10 Hmac(algorithm as Integer, key as Ptr, keyLength as Integer, data as Ptr, dataLength as Integer, MacOut as Ptr) 15021

77.7.12 Update(data as memoryblock)

MBS MacOSX Plugin, Plugin Version: 13.1, Platform: macOS, Targets: All.

Function: Process some data.
Notes: Takes bytes in memoryblock.
See also:

- 77.7.13 Update(data as Ptr, dataLength as UInt64) 15021
- 77.7.14 Update(data as string) 15022

77.7.13 Update(data as Ptr, dataLength as UInt64)

MBS MacOSX Plugin, Plugin Version: 11.3, Platform: macOS, Targets: All.

Function: Process some data.
Notes: Takes given bytes from pointer. You can pass a memoryblock there and pass the size of the memoryblock as length.
See also:

- 77.7.12 Update(data as memoryblock) 15021
- 77.7.14 Update(data as string) 15022

77.7.14 Update(data as string)

MBS MacOSX Plugin, Plugin Version: 11.3, Platform: macOS, Targets: All.

Function: Process some data.
Notes: Takes bytes in string.
See also:

- 77.7.12 Update(data as memoryblock) 15021
- 77.7.13 Update(data as Ptr, dataLength as UInt64) 15021

77.7.15 Properties

77.7.16 Algorithm as Integer

MBS MacOSX Plugin, Plugin Version: 11.3, Platform: macOS, Targets: All.

Function: The algorithm passed in the constructor.
Notes:

see kCCHmacAlg* constants.
(Read and Write property)

77.7.17 Constants

77.7.18 kCCHmacAlgMD5 = 1

MBS MacOSX Plugin, Plugin Version: 11.3.

Function: One of the Algorithms selector constants.

77.7.19 kCCHmacAlgSHA1 = 0

MBS MacOSX Plugin, Plugin Version: 11.3.

Function: One of the Algorithms selector constants.

77.7.20 kCCHmacAlgSHA224 = 5

MBS MacOSX Plugin, Plugin Version: 11.3.

Function: One of the Algorithms selector constants.

77.7.21 kCCHmacAlgSHA256 = 2

MBS MacOSX Plugin, Plugin Version: 11.3.

Function: One of the Algorithms selector constants.

77.7.22 kCCHmacAlgSHA384 = 3

MBS MacOSX Plugin, Plugin Version: 11.3.

Function: One of the Algorithms selector constants.

77.7.23 kCCHmacAlgSHA512 = 4

MBS MacOSX Plugin, Plugin Version: 11.3.

Function: One of the Algorithms selector constants.

77.7.24 kCCMD5DigestLength = 16

MBS MacOSX Plugin, Plugin Version: 11.3.

Function: The length of the SHA1 digest in bytes.

77.7.25 kCCSHA1DigestLength = 20

MBS MacOSX Plugin, Plugin Version: 11.3.

Function: The length of the SHA1 digest in bytes.

77.8 class CCMD2MBS

77.8.1 class CCMD2MBS

MBS MacOSX Plugin, Plugin Version: 11.3, Platform: macOS, Targets: All.

Function: The class for MD2 hash.
Example:

```
dim s as new CCMD2MBS
s.Update "The quick brown fox jumps over the lazy dog"

dim m as MemoryBlock = s.Finalize
MsgBox EncodingToHexMBS(m)
```

Notes: This class uses the CommonCrypto interface which is available on Mac OS X 10.4 or newer and also on iOS. So you can use it to get the same results on both operation systems. Also as you simply use Apple provided encryption, you don't need to apply for an export license for this classes here.

77.8.2 Blog Entries

- MBS Real Studio Plugins, version 11.3pr5

77.8.3 Blog Entries

- MBS Real Studio Plugins, version 11.3pr5

77.8.4 Methods

77.8.5 Constructor

MBS MacOSX Plugin, Plugin Version: 11.3, Platform: macOS, Targets: All.

Function: Initializes the hash engine.

77.8.6 Finalize as Memoryblock

MBS MacOSX Plugin, Plugin Version: 11.3, Platform: macOS, Targets: All.

Function: Finalizes hash and returns digest as memoryblock.
Notes: If you want to show the value to a human, please use EncodingToHexMBS function.

77.8.7 MD2(data as Ptr, dataLength as Integer) as Memoryblock

MBS MacOSX Plugin, Plugin Version: 11.3, Platform: macOS, Targets: All.

Function: One-shot hash calculation with MD2.
Notes: Simply pass in a memoryblock with data and the size in bytes and receive digest as memoryblock. If you need to show digest to human, please use EncodingToHexMBS function.
See also:

- 77.8.8 MD2(data as String) as Memoryblock 15025

77.8.8 MD2(data as String) as Memoryblock

MBS MacOSX Plugin, Plugin Version: 11.3, Platform: macOS, Targets: All.

Function: One-shot hash calculation with MD2.
Example:

```
dim m as MemoryBlock = CCMD2MBS.MD2("The quick brown fox jumps over the lazy dog")
MsgBox EncodingToHexMBS(m)
```

Notes: Simply pass in a string and receive digest as memoryblock. If you need to show digest to human, please use EncodingToHexMBS function.
See also:

- 77.8.7 MD2(data as Ptr, dataLength as Integer) as Memoryblock 15025

77.8.9 Update(data as Ptr, dataLength as UInt64)

MBS MacOSX Plugin, Plugin Version: 11.3, Platform: macOS, Targets: All.

Function: Processes some data.
Notes: Pass memoryblock and data length in bytes.
See also:

- 77.8.10 Update(data as string) 15025

77.8.10 Update(data as string)

MBS MacOSX Plugin, Plugin Version: 11.3, Platform: macOS, Targets: All.

Function: Processes some data.
Notes: Pass string with data.
See also:

- 77.8.9 Update(data as Ptr, dataLength as UInt64) 15025

77.9 class CCMD4MBS

77.9.1 class CCMD4MBS

MBS MacOSX Plugin, Plugin Version: 11.3, Platform: macOS, Targets: All.

Function: The class for MD4 hash.
Example:

```
dim s as new CCMD4MBS
s.Update "The quick brown fox jumps over the lazy dog"

dim m as MemoryBlock = s.Finalize
MsgBox EncodingToHexMBS(m)
```

Notes: This class uses the CommonCrypto interface which is available on Mac OS X 10.4 or newer and also on iOS. So you can use it to get the same results on both operation systems. Also as you simply use Apple provided encryption, you don't need to apply for an export license for this classes here.

77.9.2 Blog Entries

- MBS Xojo / Real Studio Plugins, version 15.2pr7
- MBS Real Studio Plugins, version 11.3pr5

77.9.3 Blog Entries

- MBS Xojo / Real Studio Plugins, version 15.2pr7
- MBS Real Studio Plugins, version 11.3pr5

77.9.4 Methods

77.9.5 Constructor

MBS MacOSX Plugin, Plugin Version: 11.3, Platform: macOS, Targets: All.

Function: Initializes the hash engine.

77.9.6 Finalize as Memoryblock

MBS MacOSX Plugin, Plugin Version: 11.3, Platform: macOS, Targets: All.

Function: Finalizes hash and returns digest as memoryblock.
Notes: If you want to show the value to a human, please use EncodingToHexMBS function.

77.9.7 MD4(data as Ptr, dataLength as Integer) as Memoryblock

MBS MacOSX Plugin, Plugin Version: 11.3, Platform: macOS, Targets: All.

Function: One-shot hash calculation with MD4.
Notes: Simply pass in a memoryblock with data and the size in bytes and receive digest as memoryblock. If you need to show digest to human, please use EncodingToHexMBS function.
See also:

- 77.9.8 MD4(data as String) as Memoryblock 15028

77.9.8 MD4(data as String) as Memoryblock

MBS MacOSX Plugin, Plugin Version: 11.3, Platform: macOS, Targets: All.

Function: One-shot hash calculation with MD4.
Example:

```
dim m as MemoryBlock = CCMD4MBS.MD4("The quick brown fox jumps over the lazy dog")
MsgBox EncodingToHexMBS(m)
```

Notes: Simply pass in a string and receive digest as memoryblock. If you need to show digest to human, please use EncodingToHexMBS function.
See also:

- 77.9.7 MD4(data as Ptr, dataLength as Integer) as Memoryblock 15028

77.9.9 Update(data as Ptr, dataLength as UInt64)

MBS MacOSX Plugin, Plugin Version: 11.3, Platform: macOS, Targets: All.

Function: Processes some data.
Notes: Pass memoryblock and data length in bytes.
See also:

- 77.9.10 Update(data as string) 15028

77.9.10 Update(data as string)

MBS MacOSX Plugin, Plugin Version: 11.3, Platform: macOS, Targets: All.

Function: Processes some data.
Notes: Pass string with data.
See also:

- 77.9.9 Update(data as Ptr, dataLength as UInt64) 15028

77.10 class CCMD5MBS

77.10.1 class CCMD5MBS

MBS MacOSX Plugin, Plugin Version: 11.3, Platform: macOS, Targets: All.

Function: The class for MD5 hash.
Example:

```
dim s as new CCMD5MBS
s.Update "The quick brown fox jumps over the lazy dog"

dim m as MemoryBlock = s.Finalize
MsgBox EncodingToHexMBS(m)
```

Notes: This class uses the CommonCrypto interface which is available on Mac OS X 10.4 or newer and also on iOS. So you can use it to get the same results on both operation systems. Also as you simply use Apple provided encryption, you don't need to apply for an export license for this classes here.

77.10.2 Blog Entries

- MBS Real Studio Plugins, version 11.3pr5

77.10.3 Blog Entries

- MBS Real Studio Plugins, version 11.3pr5

77.10.4 Methods

77.10.5 Constructor

MBS MacOSX Plugin, Plugin Version: 11.3, Platform: macOS, Targets: All.

Function: Initializes the hash engine.

77.10.6 Finalize as Memoryblock

MBS MacOSX Plugin, Plugin Version: 11.3, Platform: macOS, Targets: All.

Function: Finalizes hash and returns digest as memoryblock.
Notes: If you want to show the value to a human, please use EncodingToHexMBS function.

77.10.7 MD5(data as Ptr, dataLength as Integer) as Memoryblock

MBS MacOSX Plugin, Plugin Version: 11.3, Platform: macOS, Targets: All.

Function: One-shot hash calculation with MD5.
Notes: Simply pass in a memoryblock with data and the size in bytes and receive digest as memoryblock. If you need to show digest to human, please use EncodingToHexMBS function.
See also:

- 77.10.8 MD5(data as String) as Memoryblock 15031

77.10.8 MD5(data as String) as Memoryblock

MBS MacOSX Plugin, Plugin Version: 11.3, Platform: macOS, Targets: All.

Function: One-shot hash calculation with MD5.
Example:

```
dim m as MemoryBlock = CCMD5MBS.MD5("The quick brown fox jumps over the lazy dog")
MsgBox EncodingToHexMBS(m)
```

Notes: Simply pass in a string and receive digest as memoryblock. If you need to show digest to human, please use EncodingToHexMBS function.
See also:

- 77.10.7 MD5(data as Ptr, dataLength as Integer) as Memoryblock 15031

77.10.9 Update(data as Ptr, dataLength as UInt64)

MBS MacOSX Plugin, Plugin Version: 11.3, Platform: macOS, Targets: All.

Function: Processes some data.
Notes: Pass memoryblock and data length in bytes.
See also:

- 77.10.10 Update(data as string) 15031

77.10.10 Update(data as string)

MBS MacOSX Plugin, Plugin Version: 11.3, Platform: macOS, Targets: All.

Function: Processes some data.
Notes: Pass string with data.
See also:

- 77.10.9 Update(data as Ptr, dataLength as UInt64) 15031

77.11 class CCSHA1MBS

77.11.1 class CCSHA1MBS

MBS MacOSX Plugin, Plugin Version: 11.3, Platform: macOS, Targets: All.

Function: The class for SHA-1 hash.
Example:

```
dim s as new CCSHA1MBS
s.Update "The quick brown fox jumps over the lazy dog"

dim m as MemoryBlock = s.Finalize
MsgBox EncodingToHexMBS(m)
```

Notes: This class uses the CommonCrypto interface which is available on Mac OS X 10.4 or newer and also on iOS. So you can use it to get the same results on both operation systems. Also as you simply use Apple provided encryption, you don't need to apply for an export license for this classes here.

77.11.2 Blog Entries

- MBS Real Studio Plugins, version 11.3pr5

77.11.3 Blog Entries

- MBS Real Studio Plugins, version 11.3pr5

77.11.4 Methods

77.11.5 Constructor

MBS MacOSX Plugin, Plugin Version: 11.3, Platform: macOS, Targets: All.

Function: Initializes the hash engine.

77.11.6 Finalize as Memoryblock

MBS MacOSX Plugin, Plugin Version: 11.3, Platform: macOS, Targets: All.

Function: Finalizes hash and returns digest as memoryblock.
Notes: If you want to show the value to a human, please use EncodingToHexMBS function.

77.11.7 SHA1(data as Ptr, dataLength as Integer) as Memoryblock

MBS MacOSX Plugin, Plugin Version: 11.3, Platform: macOS, Targets: All.

Function: One-shot hash calculation with SHA-1.
Notes: Simply pass in a memoryblock with data and the size in bytes and receive digest as memoryblock. If you need to show digest to human, please use EncodingToHexMBS function.
See also:

- 77.11.8 SHA1(data as String) as Memoryblock 15034

77.11.8 SHA1(data as String) as Memoryblock

MBS MacOSX Plugin, Plugin Version: 11.3, Platform: macOS, Targets: All.

Function: One-shot hash calculation with SHA-1.
Example:

```
dim m as MemoryBlock = CCSHA1MBS.SHA1("The quick brown fox jumps over the lazy dog")
MsgBox EncodingToHexMBS(m)
```

Notes: Simply pass in a string and receive digest as memoryblock. If you need to show digest to human, please use EncodingToHexMBS function.
See also:

- 77.11.7 SHA1(data as Ptr, dataLength as Integer) as Memoryblock 15034

77.11.9 Update(data as Ptr, dataLength as UInt64)

MBS MacOSX Plugin, Plugin Version: 11.3, Platform: macOS, Targets: All.

Function: Processes some data.
Notes: Pass memoryblock and data length in bytes.
See also:

- 77.11.10 Update(data as string) 15034

77.11.10 Update(data as string)

MBS MacOSX Plugin, Plugin Version: 11.3, Platform: macOS, Targets: All.

Function: Processes some data.
Notes: Pass string with data.
See also:

- 77.11.9 Update(data as Ptr, dataLength as UInt64) 15034

77.12 class CCSHA224MBS

77.12.1 class CCSHA224MBS

MBS MacOSX Plugin, Plugin Version: 11.3, Platform: macOS, Targets: All.

Function: The class for SHA-224 hash.
Example:

```
dim s as new CCSHA224MBS
s.Update "The quick brown fox jumps over the lazy dog"

dim m as MemoryBlock = s.Finalize
MsgBox EncodingToHexMBS(m)
```

Notes: This class uses the CommonCrypto interface which is available on Mac OS X 10.5 or newer and also on iOS. So you can use it to get the same results on both operation systems. Also as you simply use Apple provided encryption, you don't need to apply for an export license for this classes here.

77.12.2 Blog Entries

- MBS Real Studio Plugins, version 11.3pr5

77.12.3 Blog Entries

- MBS Real Studio Plugins, version 11.3pr5

77.12.4 Methods

77.12.5 Constructor

MBS MacOSX Plugin, Plugin Version: 11.3, Platform: macOS, Targets: All.

Function: Initializes the hash engine.

77.12.6 Finalize as Memoryblock

MBS MacOSX Plugin, Plugin Version: 11.3, Platform: macOS, Targets: All.

Function: Finalizes hash and returns digest as memoryblock.
Notes: If you want to show the value to a human, please use EncodingToHexMBS function.

77.12.7 SHA224(data as Ptr, dataLength as Integer) as Memoryblock

MBS MacOSX Plugin, Plugin Version: 11.3, Platform: macOS, Targets: All.

Function: One-shot hash calculation with SHA-256.
Notes: Simply pass in a memoryblock with data and the size in bytes and receive digest as memoryblock. If you need to show digest to human, please use EncodingToHexMBS function.
See also:

- 77.12.8 SHA224(data as String) as Memoryblock 15037

77.12.8 SHA224(data as String) as Memoryblock

MBS MacOSX Plugin, Plugin Version: 11.3, Platform: macOS, Targets: All.

Function: One-shot hash calculation with SHA-224.
Example:

```
dim m as MemoryBlock = CCSHA224MBS.SHA224("The quick brown fox jumps over the lazy dog")
MsgBox EncodingToHexMBS(m)
```

Notes: Simply pass in a string and receive digest as memoryblock. If you need to show digest to human, please use EncodingToHexMBS function.
See also:

- 77.12.7 SHA224(data as Ptr, dataLength as Integer) as Memoryblock 15037

77.12.9 Update(data as Ptr, dataLength as UInt64)

MBS MacOSX Plugin, Plugin Version: 11.3, Platform: macOS, Targets: All.

Function: Processes some data.
Notes: Pass memoryblock and data length in bytes.
See also:

- 77.12.10 Update(data as string) 15037

77.12.10 Update(data as string)

MBS MacOSX Plugin, Plugin Version: 11.3, Platform: macOS, Targets: All.

Function: Processes some data.
Notes: Pass string with data.
See also:

- 77.12.9 Update(data as Ptr, dataLength as UInt64) 15037

77.13 class CCSHA256MBS

77.13.1 class CCSHA256MBS

MBS MacOSX Plugin, Plugin Version: 11.3, Platform: macOS, Targets: All.

Function: The class for SHA-256 hash.
Example:

```
dim s as new CCSHA256MBS
s.Update "The quick brown fox jumps over the lazy dog"

dim m as MemoryBlock = s.Finalize
MsgBox EncodingToHexMBS(m)
```

Notes: This class uses the CommonCrypto interface which is available on Mac OS X 10.4 or newer and also on iOS. So you can use it to get the same results on both operation systems. Also as you simply use Apple provided encryption, you don't need to apply for an export license for this classes here.

77.13.2 Blog Entries

- MBS Real Studio Plugins, version 11.3pr5

77.13.3 Blog Entries

- MBS Real Studio Plugins, version 11.3pr5

77.13.4 Methods

77.13.5 Constructor

MBS MacOSX Plugin, Plugin Version: 11.3, Platform: macOS, Targets: All.

Function: Initializes the hash engine.

77.13.6 Finalize as Memoryblock

MBS MacOSX Plugin, Plugin Version: 11.3, Platform: macOS, Targets: All.

Function: Finalizes hash and returns digest as memoryblock.
Notes: If you want to show the value to a human, please use EncodingToHexMBS function.

77.13.7 SHA256(data as Ptr, dataLength as Integer) as Memoryblock

MBS MacOSX Plugin, Plugin Version: 11.3, Platform: macOS, Targets: All.

Function: One-shot hash calculation with SHA-256.
Notes: Simply pass in a memoryblock with data and the size in bytes and receive digest as memoryblock. If you need to show digest to human, please use EncodingToHexMBS function.
See also:

- 77.13.8 SHA256(data as String) as Memoryblock 15040

77.13.8 SHA256(data as String) as Memoryblock

MBS MacOSX Plugin, Plugin Version: 11.3, Platform: macOS, Targets: All.

Function: One-shot hash calculation with SHA-256.
Example:

```
dim m as MemoryBlock = CCSHA256MBS.SHA256("The quick brown fox jumps over the lazy dog")
MsgBox EncodingToHexMBS(m)
```

Notes: Simply pass in a string and receive digest as memoryblock. If you need to show digest to human, please use EncodingToHexMBS function.
See also:

- 77.13.7 SHA256(data as Ptr, dataLength as Integer) as Memoryblock 15040

77.13.9 Update(data as Ptr, dataLength as UInt64)

MBS MacOSX Plugin, Plugin Version: 11.3, Platform: macOS, Targets: All.

Function: Processes some data.
Notes: Pass memoryblock and data length in bytes.
See also:

- 77.13.10 Update(data as string) 15040

77.13.10 Update(data as string)

MBS MacOSX Plugin, Plugin Version: 11.3, Platform: macOS, Targets: All.

Function: Processes some data.
Notes: Pass string with data.
See also:

- 77.13.9 Update(data as Ptr, dataLength as UInt64) 15040

77.14 class CCSHA384MBS

77.14.1 class CCSHA384MBS

MBS MacOSX Plugin, Plugin Version: 11.3, Platform: macOS, Targets: All.

Function: The class for SHA-384 hash.
Example:

```
dim s as new CCSHA384MBS
s.Update "The quick brown fox jumps over the lazy dog"

dim m as MemoryBlock = s.Finalize
MsgBox EncodingToHexMBS(m)
```

Notes: This class uses the CommonCrypto interface which is available on Mac OS X 10.4 or newer and also on iOS. So you can use it to get the same results on both operation systems. Also as you simply use Apple provided encryption, you don't need to apply for an export license for this classes here.

77.14.2 Blog Entries

- MBS Real Studio Plugins, version 11.3pr5

77.14.3 Blog Entries

- MBS Real Studio Plugins, version 11.3pr5

77.14.4 Methods

77.14.5 Constructor

MBS MacOSX Plugin, Plugin Version: 11.3, Platform: macOS, Targets: All.

Function: Initializes the hash engine.

77.14.6 Finalize as Memoryblock

MBS MacOSX Plugin, Plugin Version: 11.3, Platform: macOS, Targets: All.

Function: Finalizes hash and returns digest as memoryblock.
Notes: If you want to show the value to a human, please use EncodingToHexMBS function.

77.14.7 SHA384(data as Ptr, dataLength as Integer) as Memoryblock

MBS MacOSX Plugin, Plugin Version: 11.3, Platform: macOS, Targets: All.

Function: One-shot hash calculation with SHA-384.
Notes: Simply pass in a memoryblock with data and the size in bytes and receive digest as memoryblock. If you need to show digest to human, please use EncodingToHexMBS function.
See also:

- 77.14.8 SHA384(data as String) as Memoryblock 15043

77.14.8 SHA384(data as String) as Memoryblock

MBS MacOSX Plugin, Plugin Version: 11.3, Platform: macOS, Targets: All.

Function: One-shot hash calculation with SHA-384.
Example:

```
dim m as MemoryBlock = CCSHA384MBS.SHA384("The quick brown fox jumps over the lazy dog")
MsgBox EncodingToHexMBS(m)
```

Notes: Simply pass in a string and receive digest as memoryblock. If you need to show digest to human, please use EncodingToHexMBS function.
See also:

- 77.14.7 SHA384(data as Ptr, dataLength as Integer) as Memoryblock 15043

77.14.9 Update(data as Ptr, dataLength as UInt64)

MBS MacOSX Plugin, Plugin Version: 11.3, Platform: macOS, Targets: All.

Function: Processes some data.
Notes: Pass memoryblock and data length in bytes.
See also:

- 77.14.10 Update(data as string) 15043

77.14.10 Update(data as string)

MBS MacOSX Plugin, Plugin Version: 11.3, Platform: macOS, Targets: All.

Function: Processes some data.
Notes: Pass string with data.
See also:

- 77.14.9 Update(data as Ptr, dataLength as UInt64) 15043

77.15 class CCSHA512MBS

77.15.1 class CCSHA512MBS

MBS MacOSX Plugin, Plugin Version: 11.3, Platform: macOS, Targets: All.

Function: The class for SHA-512 hash.
Example:

```
dim s as new CCSHA512MBS
s.Update "The quick brown fox jumps over the lazy dog"

dim m as MemoryBlock = s.Finalize
MsgBox EncodingToHexMBS(m)
```

Notes: This class uses the CommonCrypto interface which is available on Mac OS X 10.4 or newer and also on iOS. So you can use it to get the same results on both operation systems. Also as you simply use Apple provided encryption, you don't need to apply for an export license for this classes here.

77.15.2 Blog Entries

- MBS Real Studio Plugins, version 11.3pr5

77.15.3 Blog Entries

- MBS Real Studio Plugins, version 11.3pr5

77.15.4 Methods

77.15.5 Constructor

MBS MacOSX Plugin, Plugin Version: 11.3, Platform: macOS, Targets: All.

Function: Initializes the hash engine.

77.15.6 Finalize as Memoryblock

MBS MacOSX Plugin, Plugin Version: 11.3, Platform: macOS, Targets: All.

Function: Finalizes hash and returns digest as memoryblock.
Notes: If you want to show the value to a human, please use EncodingToHexMBS function.

77.15.7 SHA512(data as Ptr, dataLength as Integer) as Memoryblock

MBS MacOSX Plugin, Plugin Version: 11.3, Platform: macOS, Targets: All.

Function: One-shot hash calculation with SHA-512.
Notes: Simply pass in a memoryblock with data and the size in bytes and receive digest as memoryblock. If you need to show digest to human, please use EncodingToHexMBS function.
See also:

- 77.15.8 SHA512(data as String) as Memoryblock 15046

77.15.8 SHA512(data as String) as Memoryblock

MBS MacOSX Plugin, Plugin Version: 11.3, Platform: macOS, Targets: All.

Function: One-shot hash calculation with SHA-512.
Example:

```
dim m as MemoryBlock = CCSHA512MBS.SHA512("The quick brown fox jumps over the lazy dog")
MsgBox EncodingToHexMBS(m)
```

Notes: Simply pass in a string and receive digest as memoryblock. If you need to show digest to human, please use EncodingToHexMBS function.
See also:

- 77.15.7 SHA512(data as Ptr, dataLength as Integer) as Memoryblock 15046

77.15.9 Update(data as Ptr, dataLength as UInt64)

MBS MacOSX Plugin, Plugin Version: 11.3, Platform: macOS, Targets: All.

Function: Processes some data.
Notes: Pass memoryblock and data length in bytes.
See also:

- 77.15.10 Update(data as string) 15046

77.15.10 Update(data as string)

MBS MacOSX Plugin, Plugin Version: 11.3, Platform: macOS, Targets: All.

Function: Processes some data.
Notes: Pass string with data.
See also:

- 77.15.9 Update(data as Ptr, dataLength as UInt64) 15046

77.16 class CipherMBS

77.16.1 class CipherMBS

MBS Encryption Plugin, Plugin Version: 13.5, Platforms: macOS, Linux, Windows, Targets: All.

Function: The high level cipher class using OpenSSL encryption.
Example:

```
dim c as CipherMBS = CipherMBS.aes_128_cfb128
dim CKey as MemoryBlock = "1234567812345678"
dim CIV as MemoryBlock
dim data as string = "Hello World. Just a test!"

call c.EncryptInit Ckey, CIV

dim output1 as string = c.ProcessString(data)
output1 = output1 + c.FinalizeAsString

dim a as new AESMBS

call a.SetKey CKey, 128
dim output2 as string = a.EncryptCFB128(data, CIV)

MsgBox EncodeHex(output1)+EndOfLine+EncodeHex(output2)
```

Notes: This is an abstract class. You can't create an instance, but you can get one from various plugin functions.

77.16.2 Blog Entries

- Xojo News
- MonkeyBread Software Releases the MBS Xojo Plugins in version 19.4
- MBS Xojo Plugins, version 18.5pr1
- MonkeyBread Software Releases the MBS Xojo Plugins in version 17.3
- Tip of the day: AES 256 CBC on iOS for Xojo
- AES in Xojo and PHP
- MBS Xojo / Real Studio Plugins, version 15.5pr4
- MBS Xojo / Real Studio Plugins, version 14.2pr8
- Doing hash or encryption on several CPUs in Xojo

- MBS Xojo / Real Studio Plugins, version 13.5pr7

77.16.3 Xojo Developer Magazine

- 15.5, page 9: News
- 14.2, page 9: News
- 12.1, page 10: News

77.16.4 Blog Entries

- Xojo News
- MonkeyBread Software Releases the MBS Xojo Plugins in version 19.4
- MBS Xojo Plugins, version 18.5pr1
- MonkeyBread Software Releases the MBS Xojo Plugins in version 17.3
- Tip of the day: AES 256 CBC on iOS for Xojo
- AES in Xojo and PHP
- MBS Xojo / Real Studio Plugins, version 15.5pr4
- MBS Xojo / Real Studio Plugins, version 14.2pr8
- Doing hash or encryption on several CPUs in Xojo
- MBS Xojo / Real Studio Plugins, version 13.5pr7

77.16.5 Xojo Developer Magazine

- 15.5, page 9: News
- 14.2, page 9: News
- 12.1, page 10: News

77.16.6 Methods

77.16.7 aes_128_cbc as CipherMBS

MBS Encryption Plugin, Plugin Version: 13.5, Platforms: macOS, Linux, Windows, Targets: All.

Function: Returns the cipher.
Example:

```
dim key as string = "mysecretkey"
dim encrypted as string = "6IcB9bpDwOjjONErhYQ6c7+Fb4qszsUNZVU0iThLYqOu7chJ7MG2nwSpRBUY0ZC3"

encrypted = DecodeBase64(encrypted)

dim c as CipherMBS = CipherMBS.aes_128_cbc
call c.DecryptInit key

dim s as string = c.ProcessString(Encrypted)+c.FinalizeAsString

Break // "In welcher Stadt steht das Bundeshaus?" is now in s.
```

77.16.8 aes_128_ccm as CipherMBS

MBS Encryption Plugin, Plugin Version: 13.5, Platforms: macOS, Linux, Windows, Targets: All.

Function: Returns the cipher.

77.16.9 aes_128_cfb1 as CipherMBS

MBS Encryption Plugin, Plugin Version: 13.5, Platforms: macOS, Linux, Windows, Targets: All.

Function: Returns the cipher.

77.16.10 aes_128_cfb128 as CipherMBS

MBS Encryption Plugin, Plugin Version: 13.5, Platforms: macOS, Linux, Windows, Targets: All.

Function: Returns the cipher.
Example:

```
dim c as CipherMBS = CipherMBS.aes_128_cfb128
dim CKey as MemoryBlock = "1234567812345678"
dim CIV as MemoryBlock
dim data as string = "Hello World. Just a test!"

call c.EncryptInit Ckey, CIV

dim output1 as string = c.ProcessString(data)
output1 = output1 + c.FinalizeAsString

dim a as new AESMBS
```

```
call a.SetKey CKey, 128
dim output2 as string = a.EncryptCFB128(data, CIV)

MsgBox EncodeHex(output1)+EndOfLine+EncodeHex(output2)
```

77.16.11 aes_128_cfb8 as CipherMBS

MBS Encryption Plugin, Plugin Version: 13.5, Platforms: macOS, Linux, Windows, Targets: All.

Function: Returns the cipher.

77.16.12 aes_128_ctr as CipherMBS

MBS Encryption Plugin, Plugin Version: 13.5, Platforms: macOS, Linux, Windows, Targets: All.

Function: Returns the cipher.

77.16.13 aes_128_ecb as CipherMBS

MBS Encryption Plugin, Plugin Version: 13.5, Platforms: macOS, Linux, Windows, Targets: All.

Function: Returns the cipher.

77.16.14 aes_128_gcm as CipherMBS

MBS Encryption Plugin, Plugin Version: 13.5, Platforms: macOS, Linux, Windows, Targets: All.

Function: Returns the cipher.

77.16.15 aes_128_ofb as CipherMBS

MBS Encryption Plugin, Plugin Version: 13.5, Platforms: macOS, Linux, Windows, Targets: All.

Function: Returns the cipher.

77.16.16 aes_128_xts as CipherMBS

MBS Encryption Plugin, Plugin Version: 13.5, Platforms: macOS, Linux, Windows, Targets: All.

Function: Returns the cipher.
Example:

```
dim CKey as MemoryBlock = "1234567812345678"
dim CIV as MemoryBlock
dim data as string = "Hello World. Just a test!"

dim c as CipherMBS = CipherMBS.aes_128_xts
call c.EncryptInit Ckey, CIV

dim output1 as string = c.ProcessString(data)
output1 = output1 + c.FinalizeAsString

CIV = nil
c = CipherMBS.aes_128_xts
call c.DecryptInit Ckey, CIV

dim output2 as string = c.ProcessString(output1)
output2 = output2 + c.FinalizeAsString

MsgBox "Encrypred via "+c.Name+" as hex: "+EncodeHex(output1)+EndOfLine+"Decrypted: "+output2
```

77.16.17 aes_192_cbc as CipherMBS

MBS Encryption Plugin, Plugin Version: 13.5, Platforms: macOS, Linux, Windows, Targets: All.

Function: Returns the cipher.

77.16.18 aes_192_ccm as CipherMBS

MBS Encryption Plugin, Plugin Version: 13.5, Platforms: macOS, Linux, Windows, Targets: All.

Function: Returns the cipher.

77.16.19 aes_192_cfb1 as CipherMBS

MBS Encryption Plugin, Plugin Version: 13.5, Platforms: macOS, Linux, Windows, Targets: All.

Function: Returns the cipher.

77.16.20 aes_192_cfb128 as CipherMBS

MBS Encryption Plugin, Plugin Version: 13.5, Platforms: macOS, Linux, Windows, Targets: All.

Function: Returns the cipher.

77.16.21 aes_192_cfb8 as CipherMBS

MBS Encryption Plugin, Plugin Version: 13.5, Platforms: macOS, Linux, Windows, Targets: All.

Function: Returns the cipher.

77.16.22 aes_192_ctr as CipherMBS

MBS Encryption Plugin, Plugin Version: 13.5, Platforms: macOS, Linux, Windows, Targets: All.

Function: Returns the cipher.

77.16.23 aes_192_ecb as CipherMBS

MBS Encryption Plugin, Plugin Version: 13.5, Platforms: macOS, Linux, Windows, Targets: All.

Function: Returns the cipher.

77.16.24 aes_192_gcm as CipherMBS

MBS Encryption Plugin, Plugin Version: 13.5, Platforms: macOS, Linux, Windows, Targets: All.

Function: Returns the cipher.

77.16.25 aes_192_ofb as CipherMBS

MBS Encryption Plugin, Plugin Version: 13.5, Platforms: macOS, Linux, Windows, Targets: All.

Function: Returns the cipher.

77.16.26 aes_256_cbc as CipherMBS

MBS Encryption Plugin, Plugin Version: 13.5, Platforms: macOS, Linux, Windows, Targets: All.

Function: Returns the cipher.
Example:

```
dim CKey as MemoryBlock = "1234567812345678"
dim CIV as MemoryBlock
dim data as string = "Hello World. Just a test!"

dim c as CipherMBS = CipherMBS.aes_256_cbc
call c.EncryptInit Ckey, CIV

dim output1 as string = c.ProcessString(data)
output1 = output1 + c.FinalizeAsString

CIV = nil
c = CipherMBS.aes_256_cbc
call c.DecryptInit Ckey, CIV

dim output2 as string = c.ProcessString(output1)
output2 = output2 + c.FinalizeAsString

MsgBox "Encrypred via "+c.Name+" as hex: "+EncodeHex(output1)+EndOfLine+"Decrypted: "+output2
```

77.16.27 aes_256_ccm as CipherMBS

MBS Encryption Plugin, Plugin Version: 13.5, Platforms: macOS, Linux, Windows, Targets: All.

Function: Returns the cipher.

77.16.28 aes_256_cfb1 as CipherMBS

MBS Encryption Plugin, Plugin Version: 13.5, Platforms: macOS, Linux, Windows, Targets: All.

Function: Returns the cipher.

77.16.29 aes_256_cfb128 as CipherMBS

MBS Encryption Plugin, Plugin Version: 13.5, Platforms: macOS, Linux, Windows, Targets: All.

Function: Returns the cipher.
Example:

```
dim CKey as MemoryBlock = "1234567812345678"
dim CIV as MemoryBlock
dim data as string = "Hello World. Just a test!"

dim c as CipherMBS = CipherMBS.aes_256_cfb128
call c.EncryptInit Ckey, CIV

dim output1 as string = c.ProcessString(data)
output1 = output1 + c.FinalizeAsString

CIV = nil
c = CipherMBS.aes_256_cfb128
call c.DecryptInit Ckey, CIV

dim output2 as string = c.ProcessString(output1)
output2 = output2 + c.FinalizeAsString

MsgBox "Encrypred via "+c.Name+" as hex: "+EncodeHex(output1)+EndOfLine+"Decrypted: "+output2
```

77.16.30 aes_256_cfb8 as CipherMBS

MBS Encryption Plugin, Plugin Version: 13.5, Platforms: macOS, Linux, Windows, Targets: All.

Function: Returns the cipher.

77.16.31 aes_256_ctr as CipherMBS

MBS Encryption Plugin, Plugin Version: 13.5, Platforms: macOS, Linux, Windows, Targets: All.

Function: Returns the cipher.

77.16.32 aes_256_ecb as CipherMBS

MBS Encryption Plugin, Plugin Version: 13.5, Platforms: macOS, Linux, Windows, Targets: All.

Function: Returns the cipher.
Example:

```
dim c as CipherMBS = CipherMBS.aes_256_ecb
```

```
dim CKey as MemoryBlock = "1234567812345678"
dim CIV as MemoryBlock
dim data as string = "Hello World. Just a test!"

call c.EncryptInit Ckey, CIV

dim output1 as string = c.ProcessString(data)
output1 = output1 + c.FinalizeAsString

c = CipherMBS.aes_256_ecb
CIV = nil

call c.DecryptInit Ckey, CIV

dim output2 as string = c.ProcessString(output1)
output2 = output2 + c.FinalizeAsString

MsgBox "Encrypred as hex: "+EncodeHex(output1)+EndOfLine+"Decrypted: "+output2
```

77.16.33 aes_256_gcm as CipherMBS

MBS Encryption Plugin, Plugin Version: 13.5, Platforms: macOS, Linux, Windows, Targets: All.

Function: Returns the cipher.

77.16.34 aes_256_ofb as CipherMBS

MBS Encryption Plugin, Plugin Version: 13.5, Platforms: macOS, Linux, Windows, Targets: All.

Function: Returns the cipher.

77.16.35 aes_256_xts as CipherMBS

MBS Encryption Plugin, Plugin Version: 13.5, Platforms: macOS, Linux, Windows, Targets: All.

Function: Returns the cipher.

77.16.36 bf_cbc as CipherMBS

MBS Encryption Plugin, Plugin Version: 13.5, Platforms: macOS, Linux, Windows, Targets: All.

Function: Returns the cipher for Blowfish with CBC mode.

77.16.37 bf_cfb64 as CipherMBS

MBS Encryption Plugin, Plugin Version: 13.5, Platforms: macOS, Linux, Windows, Targets: All.

Function: Returns the cipher for Blowfish with CFB64 mode.
Example:

```
dim CKey as MemoryBlock = "1234567812345678"
dim CIV as MemoryBlock
dim data as string = "Hello World. Just a test!"

dim c as CipherMBS = CipherMBS.bf_cfb64
call c.EncryptInit Ckey, CIV

dim output1 as string = c.ProcessString(data)
output1 = output1 + c.FinalizeAsString

CIV = nil
c = CipherMBS.bf_cfb64
call c.DecryptInit Ckey, CIV

dim output2 as string = c.ProcessString(output1)
output2 = output2 + c.FinalizeAsString

MsgBox "Encrypred via "+c.Name+" as hex: "+EncodeHex(output1)+EndOfLine+"Decrypted: "+output2
```

77.16.38 bf_ecb as CipherMBS

MBS Encryption Plugin, Plugin Version: 13.5, Platforms: macOS, Linux, Windows, Targets: All.

Function: Returns the cipher for Blowfish with ECB mode.

77.16.39 bf_ofb as CipherMBS

MBS Encryption Plugin, Plugin Version: 13.5, Platforms: macOS, Linux, Windows, Targets: All.

Function: Returns the cipher for Blowfish with OFB mode.

77.16.40 BytesToKey(cipher as CipherMBS, digest as DigestMBS, Salt as MemoryBlock, InputKey as Memoryblock, IterationCount as Integer, byref OutputKey as memoryblock, byref IV as memoryblock) as boolean

MBS Encryption Plugin, Plugin Version: 13.5, Platforms: macOS, Linux, Windows, Targets: All.

Function: Derives a key and IV from a given input data.
Notes:

Returns true on success or false on failure.

BytesToKey() derives a key and IV from various parameters. type is the cipher to derive the key and IV for. md is the message digest to use. The salt paramter is used as a salt in the derivation: it should point to an 8 byte buffer or nil if no salt is used. data is a buffer containing datal bytes which is used to derive the keying data. count is the iteration count to use. The derived key and IV will be written to key and iv respectively.

A typical application of this function is to derive keying material for an encryption algorithm from a password in the data parameter.

Increasing the count parameter slows down the algorithm which makes it harder for an attacker to peform a brute force attack using a large number of candidate passwords.

If the total key and IV length is less than the digest length and MD5 is used then the derivation algorithm is compatible with PKCS# 5 v1.5 otherwise a non standard extension is used to derive the extra data.

Newer applications should use more standard algorithms such as PBKDF2 as defined in PKCS# 5v2.1 for key derivation.

Key Derivation Algorithm

The key and IV is derived by concatenating D_1, D_2, etc until enough data is available for the key and IV. D_i is defined as:

D_i = HASH^count(D_(i-1) | | data | | salt)

where | | denotes concatentaion, D_0 is empty, HASH is the digest algorithm in use, HASH^1(data) is simply HASH(data), HASH^2(data) is HASH(HASH(data)) and so on.

The initial bytes are used for the key and the subsequent bytes for the IV.

77.16.41 camellia_128_cbc as CipherMBS

MBS Encryption Plugin, Plugin Version: 13.5, Platforms: macOS, Linux, Windows, Targets: All.

Function: Returns the cipher.

77.16.42 camellia_128_cfb1 as CipherMBS

MBS Encryption Plugin, Plugin Version: 13.5, Platforms: macOS, Linux, Windows, Targets: All.

Function: Returns the cipher.

77.16.43 camellia_128_cfb128 as CipherMBS

MBS Encryption Plugin, Plugin Version: 13.5, Platforms: macOS, Linux, Windows, Targets: All.

Function: Returns the cipher.

77.16.44 camellia_128_cfb8 as CipherMBS

MBS Encryption Plugin, Plugin Version: 13.5, Platforms: macOS, Linux, Windows, Targets: All.

Function: Returns the cipher.

77.16.45 camellia_128_ecb as CipherMBS

MBS Encryption Plugin, Plugin Version: 13.5, Platforms: macOS, Linux, Windows, Targets: All.

Function: Returns the cipher.

77.16.46 camellia_128_ofb as CipherMBS

MBS Encryption Plugin, Plugin Version: 13.5, Platforms: macOS, Linux, Windows, Targets: All.

Function: Returns the cipher.

77.16.47 camellia_192_cbc as CipherMBS

MBS Encryption Plugin, Plugin Version: 13.5, Platforms: macOS, Linux, Windows, Targets: All.

Function: Returns the cipher.

77.16.48 camellia_192_cfb1 as CipherMBS

MBS Encryption Plugin, Plugin Version: 13.5, Platforms: macOS, Linux, Windows, Targets: All.

Function: Returns the cipher.

77.16.49 camellia_192_cfb128 as CipherMBS

MBS Encryption Plugin, Plugin Version: 13.5, Platforms: macOS, Linux, Windows, Targets: All.

Function: Returns the cipher.

77.16.50 camellia_192_cfb8 as CipherMBS

MBS Encryption Plugin, Plugin Version: 13.5, Platforms: macOS, Linux, Windows, Targets: All.

Function: Returns the cipher.

77.16.51 camellia_192_ecb as CipherMBS

MBS Encryption Plugin, Plugin Version: 13.5, Platforms: macOS, Linux, Windows, Targets: All.

Function: Returns the cipher.

77.16.52 camellia_192_ofb as CipherMBS

MBS Encryption Plugin, Plugin Version: 13.5, Platforms: macOS, Linux, Windows, Targets: All.

Function: Returns the cipher.

77.16.53 camellia_256_cbc as CipherMBS

MBS Encryption Plugin, Plugin Version: 13.5, Platforms: macOS, Linux, Windows, Targets: All.

Function: Returns the cipher.
Example:

```
dim CKey as MemoryBlock = "1234567812345678"
dim CIV as MemoryBlock
dim data as string = "Hello World. Just a test!"

dim c as CipherMBS = CipherMBS.camellia_256_cbc
call c.EncryptInit Ckey, CIV

dim output1 as string = c.ProcessString(data)
output1 = output1 + c.FinalizeAsString

CIV = nil
c = CipherMBS.camellia_256_cbc
call c.DecryptInit Ckey, CIV

dim output2 as string = c.ProcessString(output1)
output2 = output2 + c.FinalizeAsString

MsgBox "Encrypred via "+c.Name+" as hex: "+EncodeHex(output1)+EndOfLine+"Decrypted: "+output2
```

77.16.54 camellia_256_cfb1 as CipherMBS

MBS Encryption Plugin, Plugin Version: 13.5, Platforms: macOS, Linux, Windows, Targets: All.

Function: Returns the cipher.

77.16.55 camellia_256_cfb128 as CipherMBS

MBS Encryption Plugin, Plugin Version: 13.5, Platforms: macOS, Linux, Windows, Targets: All.

Function: Returns the cipher.

77.16.56 camellia_256_cfb8 as CipherMBS

MBS Encryption Plugin, Plugin Version: 13.5, Platforms: macOS, Linux, Windows, Targets: All.

Function: Returns the cipher.

77.16.57 camellia_256_ecb as CipherMBS

MBS Encryption Plugin, Plugin Version: 13.5, Platforms: macOS, Linux, Windows, Targets: All.

Function: Returns the cipher.

77.16.58 camellia_256_ofb as CipherMBS

MBS Encryption Plugin, Plugin Version: 13.5, Platforms: macOS, Linux, Windows, Targets: All.

Function: Returns the cipher.

77.16.59 cast5_cbc as CipherMBS

MBS Encryption Plugin, Plugin Version: 13.5, Platforms: macOS, Linux, Windows, Targets: All.

Function: Returns the cipher.

77.16.60 cast5_cfb64 as CipherMBS

MBS Encryption Plugin, Plugin Version: 13.5, Platforms: macOS, Linux, Windows, Targets: All.

Function: Returns the cipher.

77.16.61 cast5_ecb as CipherMBS

MBS Encryption Plugin, Plugin Version: 13.5, Platforms: macOS, Linux, Windows, Targets: All.

Function: Returns the cipher.

77.16.62 cast5_ofb as CipherMBS

MBS Encryption Plugin, Plugin Version: 13.5, Platforms: macOS, Linux, Windows, Targets: All.

Function: Returns the cipher.

77.16.63 CipherByName(name as string) as CipherMBS

MBS Encryption Plugin, Plugin Version: 13.5, Platforms: macOS, Linux, Windows, Targets: All.

Function: Finds a cipher by name.
Notes:

Possible names:
AES-128-CFB, BF-CBC, BF-CFB, BF-ECB, BF-OFB, AES-128-CBC, id-aes128-CCM, AES-128-CFB1, AES-128-CFB8, AES-128-CTR, AES-128-ECB, id-aes128-GCM, AES-128-OFB, AES-128-XTS, AES-192-CBC, id-aes192-CCM, AES-192-CFB1, AES-192-CFB8, AES-192-CFB, AES-192-CTR, AES-192-ECB, id-aes192-GCM, AES-192-OFB, AES-256-CBC, id-aes256-CCM, AES-256-CFB1, AES-256-CFB8, AES-256-CFB, AES-256-CTR, AES-256-ECB, id-aes256-GCM, AES-256-OFB, AES-256-XTS, CAMELLIA-128-CBC, CAMELLIA-128-CFB1, CAMELLIA-128-CFB8, CAMELLIA-128-CFB, CAMELLIA-128-ECB, CAMELLIA-128-OFB, CAMELLIA-192-CBC, CAMELLIA-192-CFB1, CAMELLIA-192-CFB8, CAMELLIA-192-CFB, CAMELLIA-192-ECB, CAMELLIA-192-OFB, CAMELLIA-256-CBC, CAMELLIA-256-CFB1, CAMELLIA-256-CFB8, CAMELLIA-256-CFB, CAMELLIA-256-ECB, CAMELLIA-256-OFB, CAST5-CBC, CAST5-CFB, CAST5-ECB, CAST5-OFB, DES-EDE, DES-EDE-CBC, DES-EDE-CFB, DES-EDE, DES-EDE-OFB, DES-EDE3, DES-EDE3-CBC, DES-EDE3-CFB1, DES-EDE3-CFB8, DES-EDE3-CFB, DES-EDE3, DES-EDE3-OFB, RC2-40-CBC, RC2-64-CBC, RC2-CBC, RC2-CFB, RC2-ECB, RC2-OFB, RC4, RC4-40, RC4-HMAC-MD5, IDEA-CFB, IDEA-ECB, IDEA-OFB, IDEA-CBC, DES-CFB1, DES-CFB8, DES-CFB, DES-OFB, DES-ECB, DES-CBC or DESX-CBC.

77.16.64 CipherInit(key as memoryblock, IV as memoryblock, Encrypt as boolean) as Boolean

MBS Encryption Plugin, Plugin Version: 13.5, Platforms: macOS, Linux, Windows, Targets: All.

Function: Initializes the cipher for encryption or decryption.
Notes:

We added for 17.3 a new boolean result:

Returns true in case of success and key length is okay.
Returns false in case of failures like out of memory, wrong key length.

Even if key length is wrong, we initialize (as with older versions before) but may crop the key length to default length.
AES 128 uses 16 byte key length, AES 256 uses 32 byte key length.
Key and IV are both filled with zeros to reach the minimum length.

key: The key to use.
IV: Optional, the initial vector.

You can use IVLength and KeyLength properties to learn how long those should be.

77.16.65 CipherNames as String()

MBS Encryption Plugin, Plugin Version: 18.5, Platforms: macOS, Linux, Windows, Targets: All.

Function: Queries list of all ciphers.
Example:

```
// see hash and encryption algorithms available
dim CipherNames() as string = CipherMBS.CipherNames
dim DigestNames() as string = DigestMBS.DigestNames
Break
```

Notes:

The list may not be the same for Mac, Windows and Linux.

Current list:

aes-128-cbc, aes-128-cbc-hmac-sha1, aes-128-ccm, aes-128-cfb, aes-128-cfb1, aes-128-cfb8, aes-128-ctr, aes-128-ecb, aes-128-gcm, aes-128-ocb, aes-128-ofb, aes-128-xts, aes-192-cbc, aes-192-ccm, aes-192-cfb, aes-192-cfb1, aes-192-cfb8, aes-192-ctr, aes-192-ecb, aes-192-gcm, aes-192-ocb, aes-192-ofb, aes-256-cbc, aes-256-cbc-hmac-sha1, aes-256-ccm, aes-256-cfb, aes-256-cfb1, aes-256-cfb8, aes-256-ctr, aes-256-ecb, aes-256-gcm, aes-256-ocb, aes-256-ofb, aes-256-xts, aes128, aes128-wrap, aes192, aes192-wrap, aes256, aes256-wrap, aria-128-cbc, aria-128-ccm, aria-128-cfb, aria-128-cfb1, aria-128-cfb8, aria-128-ctr, aria-128-ecb, aria-128-gcm, aria-128-ofb, aria-192-cbc, aria-192-ccm, aria-192-cfb, aria-192-cfb1, aria-192-cfb8, aria-192-ctr, aria-192-ecb, aria-192-gcm, aria-192-ofb, aria-256-cbc, aria-256-ccm, aria-256-cfb, aria-256-cfb1, aria-256-cfb8, aria-256-ctr, aria-256-ecb, aria-256-gcm, aria-256-ofb, aria128, aria192, aria256, bf, bf-cbc, bf-cfb, bf-ecb, bf-ofb, blowfish, camellia-128-cbc, camellia-128-cfb, camellia-128-cfb1, camellia-128-cfb8, camellia-128-ctr, camellia-128-ecb, camellia-128-ofb, camellia-192-cbc, camellia-192-cfb, camellia-192-cfb1, camellia-192-cfb8, camellia-192-ctr, camellia-192-ecb, camellia-192-ofb, camellia-256-cbc, camellia-256-cfb, camellia-256-cfb1, camellia-256-cfb8, camellia-256-ctr, camellia-256-ecb, camellia-256-ofb, camellia128, camellia192, camellia256, cast, cast-cbc, cast5-cbc, cast5-cfb, cast5-ecb, cast5-ofb, chacha20, chacha20-poly1305, des, des-cbc, des-cfb, des-cfb1, des-cfb8, des-ecb, des-ede, des-ede-cbc, des-ede-cfb, des-ede-ecb, des-ede-ofb, des-ede3, des-ede3-cbc, des-ede3-cfb, des-ede3-cfb1, des-ede3-cfb8, des-ede3-ecb, des-ede3-ofb, des-ofb, des3, des3-wrap, desx, desx-cbc, id-aes128-CCM, id-aes128-GCM, id-aes128-wrap, id-aes128-wrap-pad, id-aes192-CCM, id-aes192-GCM, id-aes192-wrap, id-aes192-wrap-pad, id-aes256-CCM, id-aes256-GCM, id-aes256-wrap, id-aes256-wrap-pad, id-smime-alg-CMS3DESwrap, idea, idea-cbc, idea-cfb, idea-ecb, idea-ofb, rc2, rc2-128, rc2-40, rc2-40-cbc, rc2-64, rc2-64-cbc, rc2-cbc, rc2-cfb, rc2-ecb, rc2-ofb, rc4, rc4-40, rc4-hmac-md5, RC5, rc5-cbc, rc5-cfb, rc5-ecb, rc5-ofb, seed, seed-cbc, seed-cfb, seed-ecb, seed-ofb, sm4, sm4-cbc, sm4-cfb, sm4-ctr, sm4-ecb, sm4-ofb

77.16.66 Clear

MBS Encryption Plugin, Plugin Version: 13.5, Platforms: macOS, Linux, Windows, Targets: All.

Function: Clears the current state.

77.16.67 Constructor

MBS Encryption Plugin, Plugin Version: 13.5, Platforms: macOS, Linux, Windows, Targets: All.

Function: The private constructor.

77.16.68 DecryptInit(key as memoryblock, IV as memoryblock = nil) as Boolean

MBS Encryption Plugin, Plugin Version: 13.5, Platforms: macOS, Linux, Windows, Targets: All.

Function: Initializes the cipher for decrypting.
Example:

```
dim key as string = "mysecretkey"
dim encrypted as string = "6IcB9bpDwOjjONErhYQ6c7+Fb4qszsUNZVU0iThLYqOu7chJ7MG2nwSpRBUY0ZC3"

encrypted = DecodeBase64(encrypted)

dim c as CipherMBS = CipherMBS.aes_128_cbc
call c.DecryptInit key

dim s as string = c.ProcessString(Encrypted)+c.FinalizeAsString

Break // "In welcher Stadt steht das Bundeshaus?" is now in s.
```

Notes:

We added for 17.3 a new boolean result:

Returns true in case of success and key length is okay.
Returns false in case of failures like out of memory, wrong key length.

Even if key length is wrong, we initialize (as with older versions before) but may crop the key length to default length.
AES 128 uses 16 byte key length, AES 256 uses 32 byte key length.
Key and IV are both filled with zeros to reach the minimum length.

key: The key to use.
IV: Optional, the initial vector.

You can use IVLength and KeyLength properties to learn how long those should be.

For AES the length of the key defines whether you get 128, 192 or 256 bit encryption. Pass some other key length will return an error. Best is usually to put a hashing algorithm before to make sure the key has the required bit length, e.g. use SHA256MBS class.

77.16.69 desx_cbc as CipherMBS

MBS Encryption Plugin, Plugin Version: 13.5, Platforms: macOS, Linux, Windows, Targets: All.

Function: Returns the cipher for DESX algorithm in CBC mode.

77.16.70 des_cbc as CipherMBS

MBS Encryption Plugin, Plugin Version: 13.5, Platforms: macOS, Linux, Windows, Targets: All.

Function: Returns the cipher for DES in CBC.

77.16.71 des_cfb1 as CipherMBS

MBS Encryption Plugin, Plugin Version: 13.5, Platforms: macOS, Linux, Windows, Targets: All.

Function: Returns the cipher for DES in CFB.

77.16.72 des_cfb64 as CipherMBS

MBS Encryption Plugin, Plugin Version: 13.5, Platforms: macOS, Linux, Windows, Targets: All.

Function: Returns the cipher for DES in CFB.

77.16.73 des_cfb8 as CipherMBS

MBS Encryption Plugin, Plugin Version: 13.5, Platforms: macOS, Linux, Windows, Targets: All.

Function: Returns the cipher for DES in CFB.

77.16.74 des_ecb as CipherMBS

MBS Encryption Plugin, Plugin Version: 13.5, Platforms: macOS, Linux, Windows, Targets: All.

Function: Returns the cipher for DES in ECB.

77.16.75 des_ede as CipherMBS

MBS Encryption Plugin, Plugin Version: 13.5, Platforms: macOS, Linux, Windows, Targets: All.

Function: Returns the cipher.

77.16.76 des_ede3 as CipherMBS

MBS Encryption Plugin, Plugin Version: 13.5, Platforms: macOS, Linux, Windows, Targets: All.

Function: Returns the cipher.

77.16.77 des_ede3_cbc as CipherMBS

MBS Encryption Plugin, Plugin Version: 13.5, Platforms: macOS, Linux, Windows, Targets: All.

Function: Returns the cipher.

77.16.78 des_ede3_cfb1 as CipherMBS

MBS Encryption Plugin, Plugin Version: 13.5, Platforms: macOS, Linux, Windows, Targets: All.

Function: Returns the cipher.

77.16.79 des_ede3_cfb64 as CipherMBS

MBS Encryption Plugin, Plugin Version: 13.5, Platforms: macOS, Linux, Windows, Targets: All.

Function: Returns the cipher.

77.16.80 des_ede3_cfb8 as CipherMBS

MBS Encryption Plugin, Plugin Version: 13.5, Platforms: macOS, Linux, Windows, Targets: All.

Function: Returns the cipher.

77.16.81 des_ede3_ecb as CipherMBS

MBS Encryption Plugin, Plugin Version: 13.5, Platforms: macOS, Linux, Windows, Targets: All.

Function: Returns the cipher.

77.16.82 des_ede3_ofb as CipherMBS

MBS Encryption Plugin, Plugin Version: 13.5, Platforms: macOS, Linux, Windows, Targets: All.

Function: Returns the cipher.

77.16.83 des_ede_cbc as CipherMBS

MBS Encryption Plugin, Plugin Version: 13.5, Platforms: macOS, Linux, Windows, Targets: All.

Function: Returns the cipher.

77.16.84 des_ede_cfb64 as CipherMBS

MBS Encryption Plugin, Plugin Version: 13.5, Platforms: macOS, Linux, Windows, Targets: All.

Function: Returns the cipher.

77.16.85 des_ede_ecb as CipherMBS

MBS Encryption Plugin, Plugin Version: 13.5, Platforms: macOS, Linux, Windows, Targets: All.

Function: Returns the cipher.

77.16.86 des_ede_ofb as CipherMBS

MBS Encryption Plugin, Plugin Version: 13.5, Platforms: macOS, Linux, Windows, Targets: All.

Function: Returns the cipher.

77.16.87 des_ofb as CipherMBS

MBS Encryption Plugin, Plugin Version: 13.5, Platforms: macOS, Linux, Windows, Targets: All.

Function: Returns the cipher for DES in OFB.

77.16.88 EncryptInit(key as memoryblock, IV as memoryblock = nil) as Boolean

MBS Encryption Plugin, Plugin Version: 13.5, Platforms: macOS, Linux, Windows, Targets: All.

Function: Initializes the cipher for encrypting.
Example:

```
dim c as CipherMBS = CipherMBS.aes_128_cfb128
dim CKey as MemoryBlock = "1234567812345678"
dim CIV as MemoryBlock
dim data as string = "Hello World. Just a test!"

call c.EncryptInit Ckey, CIV

dim output as string = c.ProcessString(data)
output = output + c.FinalizeAsString

MsgBox EncodeHex(output)
```

Notes:

We added for 17.3 a new boolean result:

Returns true in case of success and key length is okay.
Returns false in case of failures like out of memory, wrong key length.

Even if key length is wrong, we initialize (as with older versions before) but may crop the key length to default length.
AES 128 uses 16 byte key length, AES 256 uses 32 byte key length.
Key and IV are both filled with zeros to reach the minimum length.

key: The key to use.
IV: Optional, the initial vector.

You can use IVLength and KeyLength properties to learn how long those should be.

For AES the length of the key defines whether you get 128, 192 or 256 bit encryption. Pass some other key length will return an error. Best is usually to put a hashing algorithm before to make sure the key has the required bit length, e.g. use SHA256MBS class.

77.16.89 FinalizeAsMemory as memoryblock

MBS Encryption Plugin, Plugin Version: 13.5, Platforms: macOS, Linux, Windows, Targets: All.

Function: Finalizes en/decryption and returns last data.

77.16.90 FinalizeAsString as String

MBS Encryption Plugin, Plugin Version: 13.5, Platforms: macOS, Linux, Windows, Targets: All.

Function: Finalizes en/decryption and returns last data.
Example:

```
dim c as CipherMBS = CipherMBS.aes_128_cfb128
dim CKey as MemoryBlock = "1234567812345678"
dim CIV as MemoryBlock
dim data as string = "Hello World. Just a test!"

call c.EncryptInit Ckey, CIV

dim output as string = c.ProcessString(data)
output = output + c.FinalizeAsString

MsgBox EncodeHex(output)
```

Notes:

Returned string does not contain text, but binary data.
Please do not store in text fields in database without using EncodeHex or EncodeBase64 to make it a text string.

77.16.91 idea_cbc as CipherMBS

MBS Encryption Plugin, Plugin Version: 13.5, Platforms: macOS, Linux, Windows, Targets: All.

Function: Returns the cipher for IDEA encryption algorithm in CBC.

77.16.92 idea_cfb64 as CipherMBS

MBS Encryption Plugin, Plugin Version: 13.5, Platforms: macOS, Linux, Windows, Targets: All.

Function: Returns the cipher for IDEA encryption algorithm in CFB.

77.16.93 idea_ecb as CipherMBS

MBS Encryption Plugin, Plugin Version: 13.5, Platforms: macOS, Linux, Windows, Targets: All.

Function: Returns the cipher for IDEA encryption algorithm in ECB.

77.16.94 idea_ofb as CipherMBS

MBS Encryption Plugin, Plugin Version: 13.5, Platforms: macOS, Linux, Windows, Targets: All.

Function: Returns the cipher for IDEA encryption algorithm in OFB.

77.16.95 MaxBlockLength as Integer

MBS Encryption Plugin, Plugin Version: 13.5, Platforms: macOS, Linux, Windows, Targets: All.

Function: Maximum possible block length size for any cipher.

77.16.96 MaxIVLength as Integer

MBS Encryption Plugin, Plugin Version: 13.5, Platforms: macOS, Linux, Windows, Targets: All.

Function: Maximum possible IV vector size for any cipher.

77.16.97 MaxKeyLength as Integer

MBS Encryption Plugin, Plugin Version: 13.5, Platforms: macOS, Linux, Windows, Targets: All.

Function: Maximum possible key length size for any cipher.

77.16.98 ProcessFile(InputFile as FolderItem, OutputFile as FolderItem) as boolean

MBS Encryption Plugin, Plugin Version: 14.2, Platforms: macOS, Linux, Windows, Targets: All.

Function: Processes content of file.
Notes:

Plugin will start a preemptive thread to read in file and process all data in chunks and write to output file.
Returns true on success or false on failure. May raise OutOfMemoryException or IOException.
This function works best if called from a thread.

77.16.99 ProcessMemory(data as memoryblock) as MemoryBlock

MBS Encryption Plugin, Plugin Version: 13.5, Platforms: macOS, Linux, Windows, Targets: All.

Function: Processes data in a memory block.
Notes: due to block sizes, the result may be longer or shorter than the input size.

77.16.100 ProcessString(data as String) as string

MBS Encryption Plugin, Plugin Version: 13.5, Platforms: macOS, Linux, Windows, Targets: All.

Function: Processes data in a string.
Example:

```
dim key as string = "mysecretkey"
dim encrypted as string = "6IcB9bpDwOjjONErhYQ6c7+Fb4qszsUNZVU0iThLYqOu7chJ7MG2nwSpRBUY0ZC3"

encrypted = DecodeBase64(encrypted)

dim c as CipherMBS = CipherMBS.aes_128_cbc
call c.DecryptInit key

dim s as string = c.ProcessString(Encrypted)+c.FinalizeAsString

Break // "In welcher Stadt steht das Bundeshaus?" is now in s.
```

Notes:

due to block sizes, the result may be longer or shorter than the input size.

Returned string does not contain text, but binary data.
Please do not store in text fields in database without using EncodeHex or EncodeBase64 to make it a text string.

77.16.101 rc2_40_cbc as CipherMBS

MBS Encryption Plugin, Plugin Version: 13.5, Platforms: macOS, Linux, Windows, Targets: All.

Function: Returns the cipher.

77.16.102 rc2_64_cbc as CipherMBS

MBS Encryption Plugin, Plugin Version: 13.5, Platforms: macOS, Linux, Windows, Targets: All.

Function: Returns the cipher.

77.16.103 rc2_cbc as CipherMBS

MBS Encryption Plugin, Plugin Version: 13.5, Platforms: macOS, Linux, Windows, Targets: All.

Function: Returns the cipher.
Example:

```
dim CKey as MemoryBlock = "1234567812345678"
dim CIV as MemoryBlock
dim data as string = "Hello World. Just a test!"

dim c as CipherMBS = CipherMBS.rc2_cbc
call c.EncryptInit Ckey, CIV

dim output1 as string = c.ProcessString(data)
output1 = output1 + c.FinalizeAsString

CIV = nil
c = CipherMBS.rc2_cbc
call c.DecryptInit Ckey, CIV
```

```
dim output2 as string = c.ProcessString(output1)
output2 = output2 + c.FinalizeAsString

MsgBox "Encrypred as hex: "+EncodeHex(output1)+EndOfLine+"Decrypted: "+output2
```

77.16.104 rc2_cfb64 as CipherMBS

MBS Encryption Plugin, Plugin Version: 13.5, Platforms: macOS, Linux, Windows, Targets: All.

Function: Returns the cipher.
Example:

```
dim CKey as MemoryBlock = "1234567812345678"
dim CIV as MemoryBlock
dim data as string = "Hello World. Just a test!"

dim c as CipherMBS = CipherMBS.rc2_cfb64
call c.EncryptInit Ckey, CIV

dim output1 as string = c.ProcessString(data)
output1 = output1 + c.FinalizeAsString

CIV = nil
c = CipherMBS.rc2_cfb64
call c.DecryptInit Ckey, CIV

dim output2 as string = c.ProcessString(output1)
output2 = output2 + c.FinalizeAsString

MsgBox "Encrypred as hex: "+EncodeHex(output1)+EndOfLine+"Decrypted: "+output2
```

77.16.105 rc2_ecb as CipherMBS

MBS Encryption Plugin, Plugin Version: 13.5, Platforms: macOS, Linux, Windows, Targets: All.

Function: Returns the cipher.
Example:

```
dim CKey as MemoryBlock = "1234567812345678"
dim CIV as MemoryBlock
dim data as string = "Hello World. Just a test!"

dim c as CipherMBS = CipherMBS.rc2_ecb
```

```
call c.EncryptInit Ckey, CIV

dim output1 as string = c.ProcessString(data)
output1 = output1 + c.FinalizeAsString

CIV = nil
c = CipherMBS.rc2_ecb
call c.DecryptInit Ckey, CIV

dim output2 as string = c.ProcessString(output1)
output2 = output2 + c.FinalizeAsString

MsgBox "Encrypred as hex: "+EncodeHex(output1)+EndOfLine+"Decrypted: "+output2
```

77.16.106 rc2_ofb as CipherMBS

MBS Encryption Plugin, Plugin Version: 13.5, Platforms: macOS, Linux, Windows, Targets: All.

Function: Returns the cipher.
Example:

```
dim c as CipherMBS = CipherMBS.rc2_ofb
dim CKey as MemoryBlock = "1234567812345678"
dim CIV as MemoryBlock
dim data as string = "Hello World. Just a test!"

call c.EncryptInit Ckey, CIV

dim output1 as string = c.ProcessString(data)
output1 = output1 + c.FinalizeAsString

MsgBox "Encrypred as hex: "+EncodeHex(output1)

c = CipherMBS.rc2_ofb
CIV = nil

call c.DecryptInit Ckey, CIV

dim output2 as string = c.ProcessString(output1)
output2 = output2 + c.FinalizeAsString

MsgBox "Decrypted: "+output2
```

77.16.107 rc4 as CipherMBS

MBS Encryption Plugin, Plugin Version: 13.5, Platforms: macOS, Linux, Windows, Targets: All.

Function: Returns the cipher.
Example:

```
dim c as CipherMBS = CipherMBS.rc4
dim CKey as MemoryBlock = "1234567812345678"
dim CIV as MemoryBlock
dim data as string = "Hello World. Just a test!"

call c.EncryptInit Ckey, CIV

dim output1 as string = c.ProcessString(data)
output1 = output1 + c.FinalizeAsString

MsgBox "Encrypred as hex: "+EncodeHex(output1)

c = CipherMBS.rc4
CIV = nil

call c.DecryptInit Ckey, CIV

dim output2 as string = c.ProcessString(output1)
output2 = output2 + c.FinalizeAsString

MsgBox "Decrypted: "+output2
```

77.16.108 rc4_40 as CipherMBS

MBS Encryption Plugin, Plugin Version: 13.5, Platforms: macOS, Linux, Windows, Targets: All.

Function: Returns the cipher.
Example:

```
dim c as CipherMBS = CipherMBS.rc4_40
dim CKey as MemoryBlock = "1234567812345678"
dim CIV as MemoryBlock
dim data as string = "Hello World. Just a test!"

call c.EncryptInit Ckey, CIV

dim output1 as string = c.ProcessString(data)
output1 = output1 + c.FinalizeAsString
```

```
MsgBox "Encrypred as hex: "+EncodeHex(output1)

c = CipherMBS.rc4_40
CIV = nil

call c.DecryptInit Ckey, CIV

dim output2 as string = c.ProcessString(output1)
output2 = output2 + c.FinalizeAsString

MsgBox "Decrypted: "+output2
```

77.16.109 rc4_hmac_md5 as CipherMBS

MBS Encryption Plugin, Plugin Version: 13.5, Platforms: macOS, Linux, Windows, Targets: All.

Function: Returns the cipher.
Example:

```
dim c as CipherMBS = CipherMBS.rc4_hmac_md5
dim CKey as MemoryBlock = "1234567812345678"
dim CIV as MemoryBlock
dim data as string = "Hello World. Just a test!"

call c.EncryptInit Ckey, CIV

dim output1 as string = c.ProcessString(data)
output1 = output1 + c.FinalizeAsString

MsgBox "Encrypred as hex: "+EncodeHex(output1)

c = CipherMBS.rc4_hmac_md5
CIV = nil

call c.DecryptInit Ckey, CIV

dim output2 as string = c.ProcessString(output1)
output2 = output2 + c.FinalizeAsString

MsgBox "Decrypted: "+output2
```

77.16.110 rc5_32_12_16_cbc as CipherMBS

MBS Encryption Plugin, Plugin Version: 15.4, Platforms: macOS, Linux, Windows, Targets: All.

Function: Returns the cipher.
Example:

```
dim c as CipherMBS = CipherMBS.rc5_32_12_16_cbc
dim CKey as MemoryBlock = "1234567812345678"
dim CIV as MemoryBlock
dim data as string = "Hello World. Just a test!"

call c.EncryptInit Ckey, CIV

dim output1 as string = c.ProcessString(data)
output1 = output1 + c.FinalizeAsString

MsgBox "Encrypred as hex: "+EncodeHex(output1)

c = CipherMBS.rc5_32_12_16_cbc
CIV = nil

call c.DecryptInit Ckey, CIV

dim output2 as string = c.ProcessString(output1)
output2 = output2 + c.FinalizeAsString

MsgBox "Decrypted: "+output2
```

Notes: RC5 with CBC. 32 bit word size, 12 rounds, 16 byte key.

77.16.111 rc5_32_12_16_cfb64 as CipherMBS

MBS Encryption Plugin, Plugin Version: 15.4, Platforms: macOS, Linux, Windows, Targets: All.

Function: Returns the cipher.
Example:

```
dim c as CipherMBS = CipherMBS.rc5_32_12_16_cfb64
dim CKey as MemoryBlock = "1234567812345678"
dim CIV as MemoryBlock
dim data as string = "Hello World. Just a test!"

call c.EncryptInit Ckey, CIV

dim output1 as string = c.ProcessString(data)
```

```
output1 = output1 + c.FinalizeAsString

MsgBox "Encrypred as hex: "+EncodeHex(output1)

c = CipherMBS.rc5_32_12_16_cfb64
CIV = nil

call c.DecryptInit Ckey, CIV

dim output2 as string = c.ProcessString(output1)
output2 = output2 + c.FinalizeAsString

MsgBox "Decrypted: "+output2
```

Notes: RC5 with CFB64. 32 bit word size, 12 rounds, 16 byte key.

77.16.112 rc5_32_12_16_ecb as CipherMBS

MBS Encryption Plugin, Plugin Version: 15.4, Platforms: macOS, Linux, Windows, Targets: All.

Function: Returns the cipher.
Example:

```
dim c as CipherMBS = CipherMBS.rc5_32_12_16_ecb
dim CKey as MemoryBlock = "1234567812345678"
dim CIV as MemoryBlock
dim data as string = "Hello World. Just a test!"

call c.EncryptInit Ckey, CIV

dim output1 as string = c.ProcessString(data)
output1 = output1 + c.FinalizeAsString

MsgBox "Encrypred as hex: "+EncodeHex(output1)

c = CipherMBS.rc5_32_12_16_ecb
CIV = nil

call c.DecryptInit Ckey, CIV

dim output2 as string = c.ProcessString(output1)
output2 = output2 + c.FinalizeAsString

MsgBox "Decrypted: "+output2
```

Notes: RC5 with ECB. 32 bit word size, 12 rounds, 16 byte key.

77.16.113 rc5_32_12_16_ofb as CipherMBS

MBS Encryption Plugin, Plugin Version: 15.4, Platforms: macOS, Linux, Windows, Targets: All.

Function: Returns the cipher.
Example:

```
dim c as CipherMBS = CipherMBS.rc5_32_12_16_ofb
dim CKey as MemoryBlock = "1234567812345678"
dim CIV as MemoryBlock
dim data as string = "Hello World. Just a test!"

call c.EncryptInit Ckey, CIV

dim output1 as string = c.ProcessString(data)
output1 = output1 + c.FinalizeAsString

MsgBox "Encrypred as hex: "+EncodeHex(output1)

c = CipherMBS.rc5_32_12_16_ofb
CIV = nil

call c.DecryptInit Ckey, CIV

dim output2 as string = c.ProcessString(output1)
output2 = output2 + c.FinalizeAsString

MsgBox "Decrypted: "+output2
```

Notes: RC5 with OFB. 32 bit word size, 12 rounds, 16 byte key.

77.16.114 seed_cbc as CipherMBS

MBS Encryption Plugin, Plugin Version: 13.5, Platforms: macOS, Linux, Windows, Targets: All.

Function: The cipher for a Seed CBC.

77.16.115 seed_cfb128 as CipherMBS

MBS Encryption Plugin, Plugin Version: 13.5, Platforms: macOS, Linux, Windows, Targets: All.

Function: Seed cipher for CFB128 mode.

77.16.116 seed_ecb as CipherMBS

MBS Encryption Plugin, Plugin Version: 13.5, Platforms: macOS, Linux, Windows, Targets: All.

Function: Cipher for seed ECB.

77.16.117 seed_ofb as CipherMBS

MBS Encryption Plugin, Plugin Version: 13.5, Platforms: macOS, Linux, Windows, Targets: All.

Function: Seed cipher for OFB mode.

77.16.118 SetPadding(padding as boolean)

MBS Encryption Plugin, Plugin Version: 13.5, Platforms: macOS, Linux, Windows, Targets: All.

Function: Enables padding.
Notes: On by default.

77.16.119 Properties

77.16.120 BlockSize as Integer

MBS Encryption Plugin, Plugin Version: 13.5, Platforms: macOS, Linux, Windows, Targets: All.

Function: Queries the block size for this cipher.
Notes: (Read only property)

77.16.121 Encrypting as Boolean

MBS Encryption Plugin, Plugin Version: 13.5, Platforms: macOS, Linux, Windows, Targets: All.

Function: Whether the class is encrypting or decrypting.
Notes:

True if encrypting or false for decrypting.
(Read only property)

77.16.122 Flags as Integer

MBS Encryption Plugin, Plugin Version: 13.5, Platforms: macOS, Linux, Windows, Targets: All.

Function: Queries the flags for the cipher.
Notes: (Read only property)

77.16.123 IVLength as Integer

MBS Encryption Plugin, Plugin Version: 13.5, Platforms: macOS, Linux, Windows, Targets: All.

Function: Queries the size of the initialization vector.
Notes: (Read only property)

77.16.124 KeyLength as Integer

MBS Encryption Plugin, Plugin Version: 13.5, Platforms: macOS, Linux, Windows, Targets: All.

Function: The key length.
Notes: (Read and Write property)

77.16.125 Mode as Integer

MBS Encryption Plugin, Plugin Version: 13.5, Platforms: macOS, Linux, Windows, Targets: All.

Function: Queries cipher mode.
Notes: (Read only property)

77.16.126 Name as String

MBS Encryption Plugin, Plugin Version: 14.1, Platforms: macOS, Linux, Windows, Targets: All.

Function: The name of the cipher engine.
Notes: (Read only property)

77.16.127 Padding as Boolean

MBS Encryption Plugin, Plugin Version: 16.0, Platforms: macOS, Linux, Windows, Targets: All.

Function: Whether to apply padding or not.
Example:

```
dim c as CipherMBS = CipherMBS.aes_256_ctr

call c.EncryptInit "Hello"

MsgBox "default: "+str(c.Padding)
c.Padding = false

MsgBox "set to false: "+str(c.Padding)
c.Padding = true

MsgBox "set to true: "+str(c.Padding)
```

Notes:

On by default.
(Read and Write property)

77.16.128 RC2KeyBits as Integer

MBS Encryption Plugin, Plugin Version: 13.5, Platforms: macOS, Linux, Windows, Targets: All.

Function: The number of bits for RC2.
Notes: (Read and Write property)

77.16.129 RC5Rounds as Integer

MBS Encryption Plugin, Plugin Version: 13.5, Platforms: macOS, Linux, Windows, Targets: All.

Function: The number of rounds for RC5.
Notes: (Read and Write property)

77.17 class DigestMBS

77.17.1 class DigestMBS

MBS Encryption Plugin, Plugin Version: 13.5, Platforms: macOS, Linux, Windows, Targets: All.

Function: The OpenSSL class for calculating hashes.
Example:

```
dim d as DigestMBS = DigestMBS.MD5
d.Process "Hello World"
dim result as string = EncodeHex(d.Final)
MsgBox result
```

Notes: This is an abstract class. You can't create an instance, but you can get one from various plugin functions.

77.17.2 Blog Entries

- MacOSX plugin for iOS
- News from the MBS Xojo Plugins Version 20.3
- MBS Xojo Plugins, version 20.3pr5
- Multithreaded plugin functions can increase speed of Xojo application
- MBS Xojo Plugins, version 18.5pr1
- MBS Xojo / Real Studio Plugins, version 14.2pr8
- Doing hash or encryption on several CPUs in Xojo
- MBS Xojo / Real Studio plug-ins in version 13.5
- MBS Xojo / Real Studio Plugins, version 13.5pr7

77.17.3 Xojo Developer Magazine

- 12.1, page 9: News

77.17.4 Blog Entries

- MacOSX plugin for iOS
- News from the MBS Xojo Plugins Version 20.3

- MBS Xojo Plugins, version 20.3pr5
- Multithreaded plugin functions can increase speed of Xojo application
- MBS Xojo Plugins, version 18.5pr1
- MBS Xojo / Real Studio Plugins, version 14.2pr8
- Doing hash or encryption on several CPUs in Xojo
- MBS Xojo / Real Studio plug-ins in version 13.5
- MBS Xojo / Real Studio Plugins, version 13.5pr7

77.17.5 Xojo Developer Magazine

- 12.1, page 9: News

77.17.6 Methods

77.17.7 Clear

MBS Encryption Plugin, Plugin Version: 13.5, Platforms: macOS, Linux, Windows, Targets: All.

Function: Clears the current state.

77.17.8 Constructor

MBS Encryption Plugin, Plugin Version: 13.5, Platforms: macOS, Linux, Windows, Targets: All.

Function: The private constructor.

77.17.9 DigestByName(name as string) as DigestMBS

MBS Encryption Plugin, Plugin Version: 13.5, Platforms: macOS, Linux, Windows, Targets: All.

Function: Queries a digest by name.
Example:

```
dim d as DigestMBS = DigestMBS.DigestByName("md5")
MsgBox str(d.Size)
```

Notes:

Returns nil if name is not registered.
May need string to be in upper case.

77.17.10 DigestNames as String()

MBS Encryption Plugin, Plugin Version: 18.5, Platforms: macOS, Linux, Windows, Targets: All.

Function: Queries list of all digest algorithms.
Example:

```
// see hash and encryption algorithms available
dim CipherNames() as string = CipherMBS.CipherNames
dim DigestNames() as string = DigestMBS.DigestNames
Break
```

Notes:

The list may not be the same for Mac, Windows and Linux.

Current list:

blake2b512, blake2s256, id-rsassa-pkcs1-v1_5-with-sha3-224, id-rsassa-pkcs1-v1_5-with-sha3-256, id-rsassa-pkcs1-v1_5-with-sha3-384, id-rsassa-pkcs1-v1_5-with-sha3-512, md4, md4WithRSAEncryption, md5, md5-sha1, md5WithRSAEncryption, mdc2, mdc2WithRSA, ripemd, ripemd160, ripemd160WithRSA, rmd160, RSA-MD4, RSA-MD5, RSA-MDC2, RSA-RIPEMD160, RSA-SHA1, RSA-SHA1-2, RSA-SHA224, RSA-SHA256, RSA-SHA3-224, RSA-SHA3-256, RSA-SHA3-384, RSA-SHA3-512, RSA-SHA384, RSA-SHA512, RSA-SHA512/224, RSA-SHA512/256, RSA-SM3, sha1, sha1WithRSAEncryption, sha224, sha224WithRSAEncryption, sha256, sha256WithRSAEncryption, sha3-224, sha3-256, sha3-384, sha3-512, sha384, sha384WithRSAEncryption, sha512, sha512-224, sha512-224WithRSAEncryption, sha512-256, sha512-256WithRSAEncryption, sha512WithRSAEncryption, shake128, shake256, sm3, sm3WithRSAEncryption, ssl3-md5, ssl3-sha1, whirlpool

77.17.11 Final as memoryblock

MBS Encryption Plugin, Plugin Version: 13.5, Platforms: macOS, Linux, Windows, Targets: All.

Function: Finalizes the hash and returns it.

77.17.12 FinalText as String

MBS Encryption Plugin, Plugin Version: 14.2, Platforms: macOS, Linux, Windows, Targets: All.

Function: Finalizes the hash and returns it.
Notes: Returns text with hex encoding.

77.17.13 MD5 as DigestMBS

MBS Encryption Plugin, Plugin Version: 13.5, Platforms: macOS, Linux, Windows, Targets: All.

Function: Returns the cipher for MD5.
Example:

```
dim d as DigestMBS = DigestMBS.MD5
d.Process "Hello World"
dim result as string = EncodeHex(d.Final)
MsgBox result
```

77.17.14 MDC2 as DigestMBS

MBS Encryption Plugin, Plugin Version: 13.5, Platforms: macOS, Linux, Windows, Targets: All.

Function: Returns the cipher for MDC2.
Example:

```
dim d as DigestMBS = DigestMBS.MDC2
d.Process "Hello World"
dim result as string = EncodeHex(d.Final)
MsgBox result
```

77.17.15 Process(data as memoryblock)

MBS Encryption Plugin, Plugin Version: 13.5, Platforms: macOS, Linux, Windows, Targets: All.

Function: Adds more data to the hash.
See also:

- 77.17.16 Process(data as string) 15087
- 77.17.17 Process(file as FolderItem) as boolean 15088

77.17.16 Process(data as string)

MBS Encryption Plugin, Plugin Version: 13.5, Platforms: macOS, Linux, Windows, Targets: All.

Function: Adds more data to the hash.
See also:

- 77.17.15 Process(data as memoryblock) 15087
- 77.17.17 Process(file as FolderItem) as boolean 15088

77.17.17 Process(file as FolderItem) as boolean

MBS Encryption Plugin, Plugin Version: 14.2, Platforms: macOS, Linux, Windows, Targets: All.

Function: Processes content of file.
Notes:

Plugin will start a preemptive thread to read in file and process all data in chunks.
Returns true on success or false on failure. May raise OutOfMemoryException or IOException.
This function works best if called from a thread.
See also:

- 77.17.15 Process(data as memoryblock) 15087
- 77.17.16 Process(data as string) 15087

77.17.18 RipeMD160 as DigestMBS

MBS Encryption Plugin, Plugin Version: 13.5, Platforms: macOS, Linux, Windows, Targets: All.

Function: Returns the cipher for RipeMD160.
Example:

```
dim d as DigestMBS = DigestMBS.RipeMD160
d.Process "Hello World"
dim result as string = EncodeHex(d.Final)
MsgBox result
```

77.17.19 SHA1 as DigestMBS

MBS Encryption Plugin, Plugin Version: 13.5, Platforms: macOS, Linux, Windows, Targets: All.

Function: Returns the cipher for SHA 1.
Example:

```
dim d as DigestMBS = DigestMBS.SHA1
d.Process "Hello World"
dim result as string = EncodeHex(d.Final)
```

MsgBox result

77.17.20 SHA224 as DigestMBS

MBS Encryption Plugin, Plugin Version: 13.5, Platforms: macOS, Linux, Windows, Targets: All.

Function: Returns the cipher for SHA 224.
Example:

```
dim d as DigestMBS = DigestMBS.SHA224
d.Process "Hello World"
dim result as string = EncodeHex(d.Final)
MsgBox result
```

77.17.21 SHA256 as DigestMBS

MBS Encryption Plugin, Plugin Version: 13.5, Platforms: macOS, Linux, Windows, Targets: All.

Function: Returns the cipher for SHA 256.
Example:

```
dim d as DigestMBS = DigestMBS.SHA256
d.Process "Hello World"
dim result as string = EncodeHex(d.Final)
MsgBox result
```

77.17.22 SHA384 as DigestMBS

MBS Encryption Plugin, Plugin Version: 13.5, Platforms: macOS, Linux, Windows, Targets: All.

Function: Returns the cipher for SHA 384.
Example:

```
dim d as DigestMBS = DigestMBS.SHA384
d.Process "Hello World"
dim result as string = EncodeHex(d.Final)
MsgBox result
```

77.17.23 SHA3_224 as DigestMBS

MBS Encryption Plugin, Plugin Version: 20.3, Platforms: macOS, Linux, Windows, Targets: All.

Function: Returns the cipher for SHA-3 with 224 bits.
Example:

```
dim d as DigestMBS = DigestMBS.SHA3_224
d.Process "Hello World"
dim result as string = EncodeHex(d.Final)
MsgBox result
```

77.17.24 SHA3_256 as DigestMBS

MBS Encryption Plugin, Plugin Version: 20.3, Platforms: macOS, Linux, Windows, Targets: All.

Function: Returns the cipher for SHA-3 with 256 bits.
Example:

```
dim d as DigestMBS = DigestMBS.SHA3_256
d.Process "Hello World"
dim result as string = EncodeHex(d.Final)
MsgBox result
```

77.17.25 SHA3_384 as DigestMBS

MBS Encryption Plugin, Plugin Version: 20.3, Platforms: macOS, Linux, Windows, Targets: All.

Function: Returns the cipher for SHA-3 with 384 bits.
Example:

```
dim d as DigestMBS = DigestMBS.SHA3_384
d.Process "Hello World"
dim result as string = EncodeHex(d.Final)
MsgBox result
```

77.17.26 SHA3_512 as DigestMBS

MBS Encryption Plugin, Plugin Version: 20.3, Platforms: macOS, Linux, Windows, Targets: All.

Function: Returns the cipher for SHA-3 with 512 bits.

Example:

```
dim d as DigestMBS = DigestMBS.SHA3_512
d.Process "Hello World"
dim result as string = EncodeHex(d.Final)
MsgBox result
```

77.17.27 SHA512 as DigestMBS

MBS Encryption Plugin, Plugin Version: 13.5, Platforms: macOS, Linux, Windows, Targets: All.

Function: Returns the cipher for SHA512.
Example:

```
dim d as DigestMBS = DigestMBS.SHA512
d.Process "Hello World"
dim result as string = EncodeHex(d.Final)
MsgBox result
```

77.17.28 Properties

77.17.29 BlockSize as Integer

MBS Encryption Plugin, Plugin Version: 13.5, Platforms: macOS, Linux, Windows, Targets: All.

Function: Queries block size.
Example:

```
dim d as DigestMBS = DigestMBS.DigestByName("md5")
MsgBox str(d.BlockSize)
```

Notes: (Read only property)

77.17.30 Name as String

MBS Encryption Plugin, Plugin Version: 14.1, Platforms: macOS, Linux, Windows, Targets: All.

Function: The name of the digest engine.
Notes: (Read only property)

77.17.31 Size as Integer

MBS Encryption Plugin, Plugin Version: 13.5, Platforms: macOS, Linux, Windows, Targets: All.

Function: Queries size of digest.
Example:

```
dim d as DigestMBS = DigestMBS.SHA512
MsgBox str(d.Size)
```

Notes: (Read only property)

77.18 class ECDHEMBS

77.18.1 class ECDHEMBS

MBS Encryption Plugin, Plugin Version: 13.4, Platforms: macOS, Linux, Windows, Targets: All.

Function: The class for ECDH key creation.
Notes:

Elliptic Curve Diffie Hellman (ECDH) is an Elliptic Curve variant of the standard Diffie Hellman algorithm. See Elliptic Curve Cryptography for an overview of the basic concepts behind Elliptic Curve algorithms. ECDH is used for the purposes of key agreement.

Constructor to create and map functions into the struct.
EC_Curve_NID An Elliptical Curve ID specified in the openssl header <openssl/obj_mac.h>. (e.g. NID_X9_62_prime256v1)

77.18.2 Blog Entries

- MBS Xojo Plugins, version 19.1pr1
- MonkeyBread Software Releases the MBS Xojo Plugins in version 17.5
- MBS Xojo Plugins, version 17.5pr5
- MBS Xojo Plugins, version 17.5pr4
- MBS Xojo Plugins, version 17.2pr2
- MBS Xojo / Real Studio Plugins, version 14.2pr10
- MBS Xojo / Real Studio plug-ins in version 13.4
- MBS Xojo / Real Studio Plugins, version 13.4pr2

77.18.3 Xojo Developer Magazine

- 16.1, page 10: News
- 11.6, page 8: News

77.18.4 Blog Entries

- MBS Xojo Plugins, version 19.1pr1
- MonkeyBread Software Releases the MBS Xojo Plugins in version 17.5
- MBS Xojo Plugins, version 17.5pr5

- MBS Xojo Plugins, version 17.5pr4
- MBS Xojo Plugins, version 17.2pr2
- MBS Xojo / Real Studio Plugins, version 14.2pr10
- MBS Xojo / Real Studio plug-ins in version 13.4
- MBS Xojo / Real Studio Plugins, version 13.4pr2

77.18.5 Xojo Developer Magazine

- 16.1, page 10: News
- 11.6, page 8: News

77.18.6 Methods

77.18.7 Constructor(CurveID as Integer)

MBS Encryption Plugin, Plugin Version: 13.4, Platforms: macOS, Linux, Windows, Targets: All.

Function: The constructor.
Notes: Creates a new key with the given CurveID, e.g. NID_X9_62_prime256v1.

77.18.8 DeriveSecretKey(peerKey as string) as string

MBS Encryption Plugin, Plugin Version: 13.4, Platforms: macOS, Linux, Windows, Targets: All.

Function: After receiving a public key from your peer, derive the secret key by combining the peer key with yours.
Notes:

Returns a string (i.e. shared secret) that is the result of the EC DHE secret derivation.
Never use a derived secret directly. Typically it is passed through some hash function to produce a key (e.g. SHA512).
peerKey: A string containing the peer's public key.

77.18.9 Destructor

MBS Encryption Plugin, Plugin Version: 13.4, Platforms: macOS, Linux, Windows, Targets: All.

Function: The destructor.
Notes: Public keys and shared secrets should be copied before freeing memory as ecdhe owns the public key and shared secret.

77.18.10 LastError as String

MBS Encryption Plugin, Plugin Version: 13.4, Platforms: macOS, Linux, Windows, Targets: All.

Function: The last error string.

77.18.11 PublicKey as string

MBS Encryption Plugin, Plugin Version: 13.4, Platforms: macOS, Linux, Windows, Targets: All.

Function: Queries the public key.
Example:

```
dim EC_Curve_ID as Integer = 415 // NID_X9_62_prime256v1
dim ec_dhe as new ECDHEMBS(EC_Curve_ID)
dim publicKey as string = ec_dhe.PublicKey

MsgBox publicKey
```

Notes:

Returns a string (i.e. public key) to be shared with your peer; this can be accomplished over the network or by file.
Encoding is PEM, so you can write to a file with .pem file name extension.

77.18.12 Properties

77.18.13 CurveID as Integer

MBS Encryption Plugin, Plugin Version: 17.5, Platforms: macOS, Linux, Windows, Targets: All.

Function: The Curve ID used in constructor.
Notes: (Read only property)

77.18.14 CurveIDName as String

MBS Encryption Plugin, Plugin Version: 17.5, Platforms: macOS, Linux, Windows, Targets: All.

Function: The textual name of the used curve ID.
Notes: (Read only property)

77.18.15 ParamsInfo as String

MBS Encryption Plugin, Plugin Version: 17.5, Platforms: macOS, Linux, Windows, Targets: All.

Function: Debug Information on the parameters used.
Notes: (Read only property)

77.18.16 PeerKeyInfo as String

MBS Encryption Plugin, Plugin Version: 17.5, Platforms: macOS, Linux, Windows, Targets: All.

Function: Debug Information on the peer key used.
Notes: (Read only property)

77.18.17 PrivateKeyInfo as String

MBS Encryption Plugin, Plugin Version: 17.5, Platforms: macOS, Linux, Windows, Targets: All.

Function: Debug Information on the private key used.
Notes: (Read only property)

77.18.18 Constants

77.18.19 NID_secp112r1 = 704

MBS Encryption Plugin, Plugin Version: 13.4.

Function: One of the curve constants.

77.18.20 NID_secp112r2 = 705

MBS Encryption Plugin, Plugin Version: 13.4.

Function: One of the curve constants.

77.18.21 NID_secp128r1 = 706

MBS Encryption Plugin, Plugin Version: 13.4.

Function: One of the curve constants.

77.18.22 NID_secp128r2 = 707

MBS Encryption Plugin, Plugin Version: 13.4.

Function: One of the curve constants.

77.18.23 NID_secp160k1 = 708

MBS Encryption Plugin, Plugin Version: 13.4.

Function: One of the curve constants.

77.18.24 NID_secp160r1 = 709

MBS Encryption Plugin, Plugin Version: 13.4.

Function: One of the curve constants.

77.18.25 NID_secp160r2 = 710

MBS Encryption Plugin, Plugin Version: 13.4.

Function: One of the curve constants.

77.18.26 NID_secp192k1 = 711

MBS Encryption Plugin, Plugin Version: 13.4.

Function: One of the curve constants.

77.18.27 NID_secp224k1 = 712

MBS Encryption Plugin, Plugin Version: 13.4.

Function: One of the curve constants.

77.18.28 NID_secp224r1 = 713

MBS Encryption Plugin, Plugin Version: 13.4.

Function: One of the curve constants.

77.18.29 NID_secp256k1 = 714

MBS Encryption Plugin, Plugin Version: 13.4.

Function: One of the curve constants.

77.18.30 NID_secp384r1 = 715

MBS Encryption Plugin, Plugin Version: 13.4.

Function: One of the curve constants.

77.18.31 NID_secp521r1 = 716

MBS Encryption Plugin, Plugin Version: 13.4.

Function: One of the curve constants.

77.18.32 NID_sect113r1 = 717

MBS Encryption Plugin, Plugin Version: 13.4.

Function: One of the curve constants.

77.18.33 NID_sect113r2 = 718

MBS Encryption Plugin, Plugin Version: 13.4.

Function: One of the curve constants.

77.18.34 NID_sect131r1 = 719

MBS Encryption Plugin, Plugin Version: 13.4.

Function: One of the curve constants.

77.18.35 NID_sect131r2 = 720

MBS Encryption Plugin, Plugin Version: 13.4.

Function: One of the curve constants.

77.18.36 NID_sect163k1 = 721

MBS Encryption Plugin, Plugin Version: 13.4.

Function: One of the curve constants.

77.18.37 NID_sect163r1 = 722

MBS Encryption Plugin, Plugin Version: 13.4.

Function: One of the curve constants.

77.18.38 NID_sect163r2 = 723

MBS Encryption Plugin, Plugin Version: 13.4.

Function: One of the curve constants.

77.18.39 NID_sect193r1 = 724

MBS Encryption Plugin, Plugin Version: 13.4.

Function: One of the curve constants.

77.18.40 NID_sect193r2 = 725

MBS Encryption Plugin, Plugin Version: 13.4.

Function: One of the curve constants.

77.18.41 NID_sect233k1 = 726

MBS Encryption Plugin, Plugin Version: 13.4.

Function: One of the curve constants.

77.18.42 NID_sect233r1 = 727

MBS Encryption Plugin, Plugin Version: 13.4.

Function: One of the curve constants.

77.18.43 NID_sect239k1 = 728

MBS Encryption Plugin, Plugin Version: 13.4.

Function: One of the curve constants.

77.18.44 NID_sect283k1 = 729

MBS Encryption Plugin, Plugin Version: 13.4.

Function: One of the curve constants.

77.18.45 NID_sect283r1 = 730

MBS Encryption Plugin, Plugin Version: 13.4.

Function: One of the curve constants.

77.18.46 NID_sect409k1 = 731

MBS Encryption Plugin, Plugin Version: 13.4.

Function: One of the curve constants.

77.18.47 NID_sect409r1 = 732

MBS Encryption Plugin, Plugin Version: 13.4.

Function: One of the curve constants.

77.18.48 NID_sect571k1 = 733

MBS Encryption Plugin, Plugin Version: 13.4.

Function: One of the curve constants.

77.18.49 NID_sect571r1 = 734

MBS Encryption Plugin, Plugin Version: 13.4.

Function: One of the curve constants.

77.18.50 NID_wap_wsg_idm_ecid_wtls1 = 735

MBS Encryption Plugin, Plugin Version: 13.4.

Function: One of the curve constants.

77.18.51 NID_wap_wsg_idm_ecid_wtls10 = 743

MBS Encryption Plugin, Plugin Version: 13.4.

Function: One of the curve constants.

77.18.52 NID_wap_wsg_idm_ecid_wtls11 = 744

MBS Encryption Plugin, Plugin Version: 13.4.

Function: One of the curve constants.

77.18.53 NID_wap_wsg_idm_ecid_wtls12 = 745

MBS Encryption Plugin, Plugin Version: 13.4.

Function: One of the curve constants.

77.18.54 NID_wap_wsg_idm_ecid_wtls3 = 736

MBS Encryption Plugin, Plugin Version: 13.4.

Function: One of the curve constants.

77.18.55 NID_wap_wsg_idm_ecid_wtls4 = 737

MBS Encryption Plugin, Plugin Version: 13.4.

Function: One of the curve constants.

77.18.56 NID_wap_wsg_idm_ecid_wtls5 = 738

MBS Encryption Plugin, Plugin Version: 13.4.

Function: One of the curve constants.

77.18.57 NID_wap_wsg_idm_ecid_wtls7 = 740

MBS Encryption Plugin, Plugin Version: 13.4.

Function: One of the curve constants.

77.18.58 NID_wap_wsg_idm_ecid_wtls8 = 741

MBS Encryption Plugin, Plugin Version: 13.4.

Function: One of the curve constants.

77.18.59 NID_wap_wsg_idm_ecid_wtls9 = 742

MBS Encryption Plugin, Plugin Version: 13.4.

Function: One of the curve constants.

77.18.60 NID_X9_62_c2pnb163v1 = 684

MBS Encryption Plugin, Plugin Version: 13.4.

Function: One of the curve constants.

77.18.61 NID_X9_62_c2pnb163v2 = 685

MBS Encryption Plugin, Plugin Version: 13.4.

Function: One of the curve constants.

77.18.62 NID_X9_62_c2pnb163v3 = 686

MBS Encryption Plugin, Plugin Version: 13.4.

Function: One of the curve constants.

77.18.63 NID_X9_62_c2pnb176v1 = 687

MBS Encryption Plugin, Plugin Version: 13.4.

Function: One of the curve constants.

77.18.64 NID_X9_62_c2pnb208w1 = 693

MBS Encryption Plugin, Plugin Version: 13.4.

Function: One of the curve constants.

77.18.65 NID_X9_62_c2pnb272w1 = 699

MBS Encryption Plugin, Plugin Version: 13.4.

Function: One of the curve constants.

77.18.66 NID_X9_62_c2pnb304w1 = 700

MBS Encryption Plugin, Plugin Version: 13.4.

Function: One of the curve constants.

77.18.67 NID_X9_62_c2pnb368w1 = 702

MBS Encryption Plugin, Plugin Version: 13.4.

Function: One of the curve constants.

77.18.68 NID_X9_62_c2tnb191v1 = 688

MBS Encryption Plugin, Plugin Version: 13.4.

Function: One of the curve constants.

77.18.69 NID_X9_62_c2tnb191v2 = 689

MBS Encryption Plugin, Plugin Version: 13.4.

Function: One of the curve constants.

77.18.70 NID_X9_62_c2tnb191v3 = 690

MBS Encryption Plugin, Plugin Version: 13.4.

Function: One of the curve constants.

77.18.71 NID_X9_62_c2tnb239v1 = 694

MBS Encryption Plugin, Plugin Version: 13.4.

Function: One of the curve constants.

77.18.72 NID_X9_62_c2tnb239v2 = 695

MBS Encryption Plugin, Plugin Version: 13.4.

Function: One of the curve constants.

77.18.73 NID_X9_62_c2tnb239v3 = 696

MBS Encryption Plugin, Plugin Version: 13.4.

Function: One of the curve constants.

77.18.74 NID_X9_62_c2tnb359v1 = 701

MBS Encryption Plugin, Plugin Version: 13.4.

Function: One of the curve constants.

77.18.75 NID_X9_62_c2tnb431r1 = 703

MBS Encryption Plugin, Plugin Version: 13.4.

Function: One of the curve constants.

77.18.76 NID_X9_62_prime256v1 = 415

MBS Encryption Plugin, Plugin Version: 13.4.

Function: One of the curve constants.

77.19 class ECKeyMBS

77.19.1 class ECKeyMBS

MBS Encryption Plugin, Plugin Version: 15.4, Platforms: macOS, Linux, Windows, Targets: All.

Function: The class for Elliptic Curve Digital Signature Algorithm.
Example:

```
const NID_secp192k1 = 711
dim key as ECKeyMBS = ECKeyMBS.KeyByCurveName(NID_secp192k1)

MsgBox key.Description
```

77.19.2 Blog Entries

- MonkeyBread Software Releases the MBS Xojo Plugins in version 20.2
- MBS Xojo Plugins, version 20.2pr6
- MBS Xojo / Real Studio plug-ins in version 15.4

77.19.3 Blog Entries

- MonkeyBread Software Releases the MBS Xojo Plugins in version 20.2
- MBS Xojo Plugins, version 20.2pr6
- MBS Xojo / Real Studio plug-ins in version 15.4

77.19.4 Methods

77.19.5 BuiltInCurves as Dictionary

MBS Encryption Plugin, Plugin Version: 15.4, Platforms: macOS, Linux, Windows, Targets: All.

Function: Queries built in curves.
Example:

```
// show curve IDs with description in listbox
dim d as Dictionary = ECKeyMBS.BuiltInCurves

for each key as Variant in d.keys
Listbox1.AddRow key, d.Value(key)
next
```

Notes:

The dictionary returned has as key the ID and the description as value.

The list looks like this:

77.19.6 Constructor

MBS Encryption Plugin, Plugin Version: 15.4, Platforms: macOS, Linux, Windows, Targets: All.

Function: The constructor.

77.19.7 Copy as ECKeyMBS

MBS Encryption Plugin, Plugin Version: 15.4, Platforms: macOS, Linux, Windows, Targets: All.

Function: Creates a copy of the key.

77.19.8 Generate as Boolean

MBS Encryption Plugin, Plugin Version: 20.2, Platforms: macOS, Linux, Windows, Targets: All.

Function: Generates new key and stores in the current object.
Notes: Returns true on success or false on failure.

77.19.9 GetPrivateKey(Hex as Boolean) as String

MBS Encryption Plugin, Plugin Version: 20.2, Platforms: macOS, Linux, Windows, Targets: All.

Function: Queries priv key.
Example:

```
// make a key
Const NID_secp192k1 = 711
Dim e As ECKeyMBS = ECKeyMBS.KeyByCurveName(NID_secp192k1)

// show private key
MsgBox e.GetPrivateKey(True)+_
EndOfLine+_
```

```
e.GetPrivateKey(False)
```

Notes: The private key is a big number, which can be returned as decimal or hexadecimal value.

77.19.10 GetPublicKey(byref x as String, byref y as String, Hex as Boolean) as Boolean

MBS Encryption Plugin, Plugin Version: 20.2, Platforms: macOS, Linux, Windows, Targets: All.

Function: Queries X and Y of public key.
Example:

```
// make a key
Const NID_secp192k1 = 711
Dim e As ECKeyMBS = ECKeyMBS.KeyByCurveName(NID_secp192k1)

// show public key
dim x,y as string
If e.GetPublicKey(x, y, False) Then
MsgBox x+EndOfLine+y
End If
```

Notes:

The public key is made up with two big numbers, which can be returned as decimal or hexadecimal value.
Returns true on success or false on failure.

77.19.11 GetPublicKeyPoint as String

MBS Encryption Plugin, Plugin Version: 20.2, Platforms: macOS, Linux, Windows, Targets: All.

Function: Queries Public key as hex string.
Example:

```
// make a key
Const NID_secp192k1 = 711
Dim e As ECKeyMBS = ECKeyMBS.KeyByCurveName(NID_secp192k1)

// show public key
msgbox e.GetPublicKeyPoint
```

Notes: Can be queried to save/send and later be assigned with SetPublicKeyPoint.

77.19.12 KeyByCurveName(CurveID as Integer, Generate as Boolean = true) as ECKeyMBS

MBS Encryption Plugin, Plugin Version: 15.4, Platforms: macOS, Linux, Windows, Targets: All.

Function: Generates a new pair of private and public keys.
Example:

```
const NID_secp192k1 = 711
dim key as ECKeyMBS = ECKeyMBS.KeyByCurveName(NID_secp192k1)

MsgBox key.Description
```

Notes:

You can use ReadPrivateKey and ReadPublicKey functions to get the keys.
If Generate is false, we create an empty object with private and public keys.

Some possible curve IDs:

77.19.13 OpenPrivateKey(Data as String) as ECKeyMBS

MBS Encryption Plugin, Plugin Version: 15.4, Platforms: macOS, Linux, Windows, Targets: All.

Function: Opens a private key.
Example:

```
const NID_secp192k1 = 711
dim key as ECKeyMBS = ECKeyMBS.KeyByCurveName(NID_secp192k1)
dim PrivateKeyData as string = key.PrivateKey

// read again
dim pub as ECKeyMBS = ECKeyMBS.OpenPrivateKey(PrivateKeyData)
MsgBox pub.Description
```

Notes: The key is in binary format and you may need to use EncodeBase64/DecodeBase64.

77.19.14 OpenPublicKey(Data as String, CurveID as Integer) as ECKeyMBS

MBS Encryption Plugin, Plugin Version: 15.4, Platforms: macOS, Linux, Windows, Targets: All.

Function: Opens a public key.
Example:

```
const NID_secp192k1 = 711
dim key as ECKeyMBS = ECKeyMBS.KeyByCurveName(NID_secp192k1)
dim pubKeyData as string = key.PublicKey

// read again
dim pub as ECKeyMBS = ECKeyMBS.OpenPublicKey(pubKeyData, NID_secp192k1)
MsgBox pub.Description
```

77.19.15 PrivateKey as String

MBS Encryption Plugin, Plugin Version: 15.4, Platforms: macOS, Linux, Windows, Targets: All.

Function: Queries the priv key.
Example:

```
const NID_secp192k1 = 711
dim key as ECKeyMBS = ECKeyMBS.KeyByCurveName(NID_secp192k1)
dim Data as string = key.PrivateKey
MsgBox EncodeBase64(data)
```

77.19.16 PublicKey as String

MBS Encryption Plugin, Plugin Version: 15.4, Platforms: macOS, Linux, Windows, Targets: All.

Function: Queries the public key.
Example:

```
const NID_secp192k1 = 711
dim key as ECKeyMBS = ECKeyMBS.KeyByCurveName(NID_secp192k1)
dim Data as string = key.PublicKey
MsgBox EncodeBase64(data)
```

77.19.17 SetPrivateKey(Value as String, Hex as Boolean) as Boolean

MBS Encryption Plugin, Plugin Version: 20.2, Platforms: macOS, Linux, Windows, Targets: All.

Function: Sets the key.
Example:

```
// make a key
Const NID_secp192k1 = 711
Dim e As ECKeyMBS = ECKeyMBS.KeyByCurveName(NID_secp192k1)

MsgBox e.Description

// get hex
Dim pubk As String = e.GetPublicKeyPoint
Dim priv As String = e.GetPrivateKey(False)


// make new empty key and put in the data
Dim ee As ECKeyMBS = ECKeyMBS.KeyByCurveName(NID_secp192k1, False)

If ee.SetPrivateKey(priv, False) Then
If ee.SetPublicKeyPoint(pubk) Then
MsgBox ee.Description
Else
Break // failed?
End If
Else
Break // failed?
End If
```

Notes: Returns true on success or false on failure.

77.19.18 SetPublicKey(x as String, y as String, Hex as Boolean) as Boolean

MBS Encryption Plugin, Plugin Version: 20.2, Platforms: macOS, Linux, Windows, Targets: All.

Function: Sets X and Y of public key.
Example:

```
// make a key
Const NID_secp192k1 = 711
Dim e As ECKeyMBS = ECKeyMBS.KeyByCurveName(NID_secp192k1)

MsgBox e.Description
```

```
// get hex
Dim pubk As String = e.GetPublicKeyPoint
Dim priv As String = e.GetPrivateKey(False)


// make new empty key and put in the data
Dim ee As ECKeyMBS = ECKeyMBS.KeyByCurveName(NID_secp192k1, False)

If ee.SetPrivateKey(priv, False) Then
If ee.SetPublicKeyPoint(pubk) Then
MsgBox ee.Description
Else
Break // failed?
End If
Else
Break // failed?
End If
```

Notes: Returns true on success or false on failure.

77.19.19 SetPublicKeyPoint(Value as String) as Boolean

MBS Encryption Plugin, Plugin Version: 20.2, Platforms: macOS, Linux, Windows, Targets: All.

Function: Sets public key.
Notes: Returns true on success or false on failure.

77.19.20 Sign(Data as String) as String

MBS Encryption Plugin, Plugin Version: 15.4, Platforms: macOS, Linux, Windows, Targets: All.

Function: Signs the given data.
Example:

```
const NID_secp192k1 = 711
dim key as ECKeyMBS = ECKeyMBS.KeyByCurveName(NID_secp192k1)
dim text as string = "Hello World"
dim data as string = SHA512MBS.Hash(text)
dim sig as string = key.Sign(data)

if key.Verify(data, sig) then
MsgBox "Signature ok"
end if
```

Notes:

We highly recommend to use a hash like SHA-512 to preprocess the data.
Returns the signature as string on success.

77.19.21 Verify(SignatureData as String, Data as String) as Boolean

MBS Encryption Plugin, Plugin Version: 15.4, Platforms: macOS, Linux, Windows, Targets: All.

Function: Verifies the digital signature.
Example:

```
const NID_secp192k1 = 711
dim key as ECKeyMBS = ECKeyMBS.KeyByCurveName(NID_secp192k1)
dim text as string = "Hello World"
dim data as string = SHA512MBS.Hash(text)
dim sig as string = key.Sign(data)

if key.Verify(data, sig) then
MsgBox "Signature ok"
end if
```

Notes:

Returns true on success. Returns false if data, signature and public key don't belong together.
We highly recommend to use a hash like SHA-512 to preprocess the data.

77.19.22 Properties

77.19.23 CanSign as Boolean

MBS Encryption Plugin, Plugin Version: 20.2, Platforms: macOS, Linux, Windows, Targets: All.

Function: Indicates if an ECKey can be used for signing.
Notes:

Returns true if can can sign and false otherwise.
(Read only property)

77.19.24 Description as String

MBS Encryption Plugin, Plugin Version: 15.4, Platforms: macOS, Linux, Windows, Targets: All.

Function: Returns an user readable description text for the current key.
Example:

```
const NID_secp192k1 = 711
dim key as ECKeyMBS = ECKeyMBS.KeyByCurveName(NID_secp192k1)

MsgBox key.Description
```

Notes: (Read only property)

77.19.25 Flags as Integer

MBS Encryption Plugin, Plugin Version: 15.4, Platforms: macOS, Linux, Windows, Targets: All.

Function: The flag field.
Notes:

see OpenSSL for details.
(Read and Write property)

77.19.26 Size as Integer

MBS Encryption Plugin, Plugin Version: 15.4, Platforms: macOS, Linux, Windows, Targets: All.

Function: Returns size of key.
Notes: (Read only property)

77.19.27 Valid as Boolean

MBS Encryption Plugin, Plugin Version: 20.2, Platforms: macOS, Linux, Windows, Targets: All.

Function: Verifies that a private and/or public key is valid.
Notes:

Returns true on success and false otherwise.
(Read only property)

704 SECG/WTLS curve over a 112 bit prime field
705 SECG curve over a 112 bit prime field
706 SECG curve over a 128 bit prime field
707 SECG curve over a 128 bit prime field
708 SECG curve over a 160 bit prime field
709 SECG curve over a 160 bit prime field
710 SECG/WTLS curve over a 160 bit prime field
711 SECG curve over a 192 bit prime field
712 SECG curve over a 224 bit prime field
713 NIST/SECG curve over a 224 bit prime field
714 SECG curve over a 256 bit prime field
715 NIST/SECG curve over a 384 bit prime field
716 NIST/SECG curve over a 521 bit prime field
409 NIST/X9.62/SECG curve over a 192 bit prime field
410 X9.62 curve over a 192 bit prime field
411 X9.62 curve over a 192 bit prime field
412 X9.62 curve over a 239 bit prime field
413 X9.62 curve over a 239 bit prime field
414 X9.62 curve over a 239 bit prime field
415 X9.62/SECG curve over a 256 bit prime field
717 SECG curve over a 113 bit binary field
718 SECG curve over a 113 bit binary field
719 SECG/WTLS curve over a 131 bit binary field
720 SECG curve over a 131 bit binary field
721 NIST/SECG/WTLS curve over a 163 bit binary field
722 SECG curve over a 163 bit binary field
723 NIST/SECG curve over a 163 bit binary field
724 SECG curve over a 193 bit binary field
725 SECG curve over a 193 bit binary field
726 NIST/SECG/WTLS curve over a 233 bit binary field
727 NIST/SECG/WTLS curve over a 233 bit binary field
728 SECG curve over a 239 bit binary field
729 NIST/SECG curve over a 283 bit binary field
730 NIST/SECG curve over a 283 bit binary field
731 NIST/SECG curve over a 409 bit binary field
732 NIST/SECG curve over a 409 bit binary field
733 NIST/SECG curve over a 571 bit binary field
734 NIST/SECG curve over a 571 bit binary field
684 X9.62 curve over a 163 bit binary field
685 X9.62 curve over a 163 bit binary field
686 X9.62 curve over a 163 bit binary field
687 X9.62 curve over a 176 bit binary field
688 X9.62 curve over a 191 bit binary field
689 X9.62 curve over a 191 bit binary field
690 X9.62 curve over a 191 bit binary field
693 X9.62 curve over a 208 bit binary field
694 X9.62 curve over a 239 bit binary field
695 X9.62 curve over a 239 bit binary field

secp112r1	704
secp112r2	705
secp128r1	706
secp128r2	707
secp160k1	708
secp160r1	709
secp160r2	710
secp192k1	711
secp224k1	712
secp224r1	713
secp256k1	714
secp384r1	715
secp521r1	716
sect113r1	717
sect113r2	718
sect131r1	719
sect131r2	720
sect163k1	721
sect163r1	722
sect163r2	723
sect193r1	724
sect193r2	725
sect233k1	726
sect233r1	727
sect239k1	728
sect283k1	729
sect283r1	730
sect409k1	731
sect409r1	732
sect571k1	733
sect571r1	734

77.20 class EncryptMBS

77.20.1 class EncryptMBS

MBS Encryption Plugin, Platforms: macOS, Linux, Windows, Targets: All.

Function: This class does a enryption using a 104 Byte Key.
Deprecated: This item is deprecated and should no longer be used. You can use CipherMBS instead.
Notes:

Fixed with version 8.1 to work on 64-bit.

This class is kept for compatibility. On new projects please use the blowfishMBS class which offers more options. And two easy usable shared methods to quickly encrypt and decrypt.

Create a EncryptMBS Object using "e=new EncryptMBS". Then initialize it with your password using "e.init(password)". Now you can call Encode and Decode to get your data encrypted.
The GetKey function is only for you to verify if it is working correctly. For the same password, you should always get the same key and the same result for the same data.
Known issues:
The data length must be aligned to 8 bytes for best results.
e.g. "Hello World!" has a length of 12 bytes and the encode function will only do the first 8 bytes.

The result on Mac and Windows is not the same!
See also AESMBS class and BlowfishMBS class.

77.20.2 Blog Entries

- MonkeyBread Software Releases the MBS Xojo Plugins in version 18.1
- MBS Xojo Plugins, version 18.1pr4

77.20.3 Blog Entries

- MonkeyBread Software Releases the MBS Xojo Plugins in version 18.1
- MBS Xojo Plugins, version 18.1pr4

77.20.4 Methods

77.20.5 Decode(data as string) as string

MBS Encryption Plugin, Platforms: macOS, Linux, Windows, Targets: All.

Function: Decodes the string using the key.
Example:

```
dim e as new EncryptMBS

e.Init "password"
dim encoded as string = e.encode("Hello World")
MsgBox e.Decode(encoded)
```

Notes:

Does nothing without you calling Init before to generate a key.
The result is not the same for BigEndian and LittleEndian CPUs.
The strings returned are marked to have the encoding Binary.

77.20.6 Encode(data as string) as string

MBS Encryption Plugin, Platforms: macOS, Linux, Windows, Targets: All.

Function: Encodes the string using the key.
Example:

```
dim e as new EncryptMBS

e.Init "password"
msgbox e.encode("Hello World")
```

Notes:

Does nothing without you calling Init before to generate a key.
The result is a binary string which can contain any ASCII value and may not be printable.
The result is not the same for BigEndian and LittleEndian CPUs.
The strings returned are marked to have the encoding Binary.

Returned string does not contain text, but binary data.
Please do not store in text fields in database without using EncodeHex or EncodeBase64 to make it a text string.

77.20.7 Init(password as string)

MBS Encryption Plugin, Platforms: macOS, Linux, Windows, Targets: All.

Function: Generates the key needed for encryption based on the provided keyword.
Example:

```
dim e as new EncryptMBS
e.init("mypassword")
```

77.20.8 Key as string

MBS Encryption Plugin, Platforms: macOS, Linux, Windows, Targets: All.

Function: Returns the key used inside the encryption object.
Example:

```
dim e as new EncryptMBS
e.Init "Hello"
msgbox e.key
```

Notes: Call Init to generate this key before.

77.21 class MD5DigestMBS

77.21.1 class MD5DigestMBS

MBS Encryption Plugin, Plugin Version: 3.2, Platforms: macOS, Linux, Windows, Targets: All.

Function: A class to calculate the message-digest of a string.
Notes:

Same class as the one in RB5, so the same documentation:

The MD5Digest class enables you to process a string in segments. Pass each string segment to the Process method. The value property contains the current message digest and the clear method clears the MD5Digest object so that you can repeat the process.

The MD5 message digest algorithm takes a message of any length and produces a 128-bit "fingerprint" or message digest of the input string. The MD5 algorithm is useful for digital signature applications, where a large file must be processed in a secure manner before being encrypted with a secret key under a system such as RSA.

77.21.2 Blog Entries

- Multithreaded plugin functions can increase speed of Xojo application
- MBS Xojo / Real Studio Plugins, version 14.2pr8
- Doing hash or encryption on several CPUs in Xojo
- MBS Real Studio Plugins, version 13.1pr15
- MBS Real Studio Plugins, version 11.3pr11

77.21.3 Blog Entries

- Multithreaded plugin functions can increase speed of Xojo application
- MBS Xojo / Real Studio Plugins, version 14.2pr8
- Doing hash or encryption on several CPUs in Xojo
- MBS Real Studio Plugins, version 13.1pr15
- MBS Real Studio Plugins, version 11.3pr11

77.21.4 Methods

77.21.5 clear

MBS Encryption Plugin, Plugin Version: 3.2, Platforms: macOS, Linux, Windows, Targets: All.

Function: Resets the MD5Digest object so that you can start with a new data stream.

77.21.6 HashFile(file as FolderItem, Hex as boolean = true) as string

MBS Encryption Plugin, Plugin Version: 14.2, Platforms: macOS, Linux, Windows, Targets: All.

Function: Calculates hash from whole file.
Notes:

Plugin will start a preemptive thread to read in file and process all data in chunks.
Returns hash on success or empty string on failure. May raise OutOfMemoryException or IOException.
This function works best if called from a thread.
If hex is true, the result is encoded as hex string.

The work is performed on a preemptive thread, so this function does not block the application and can yield time to other Xojo threads. Must be called in a Xojo thread to enjoy benefits. If called in main thread will block, but keep other background threads running.
If you run several threads calling MT methods, you can get all CPU cores busy while main thread shows GUI with progress window.

77.21.7 HMAC(key as string, data as string) as string

MBS Encryption Plugin, Plugin Version: 13.1, Platforms: macOS, Linux, Windows, Targets: All.

Function: Returns the a specific HASH based on the key and the data string.

77.21.8 MD5(data as memoryblock) as string

MBS Encryption Plugin, Plugin Version: 12.5, Platforms: macOS, Linux, Windows, Targets: All.

Function: Returns the MD5 message digest value of a string.
See also:

- 77.21.9 MD5(data as string) as string

77.21.9 MD5(data as string) as string

MBS Encryption Plugin, Plugin Version: 11.3, Platforms: macOS, Linux, Windows, Targets: All.

Function: Returns the MD5 message digest value of a string.
Example:

```
// Compare RB5 MD5 to the one from MBS

dim a,b as String

a=MD5("Hallo")

b=MD5DigestMBS.MD5("Hallo")

msgbox str(StrComp(a,b,0))
```

Notes: Same as the MD5 function in RB5.
See also:

- 77.21.8 MD5(data as memoryblock) as string 15122

77.21.10 MD5String(data as memoryblock) as string

MBS Encryption Plugin, Plugin Version: 12.5, Platforms: macOS, Linux, Windows, Targets: All.

Function: Returns the MD5 message digest value of a memoryblock as hex string.
See also:

- 77.21.11 MD5String(data as string) as string 15123

77.21.11 MD5String(data as string) as string

MBS Encryption Plugin, Plugin Version: 11.3, Platforms: macOS, Linux, Windows, Targets: All.

Function: Returns the MD5 message digest value of a string as hex string.
Example:

```
// Compare RB5 MD5 to the one from MBS

dim a,b as String

a=EncodingToHexMBS(MD5("Franz jagt im komplett verwahrlosten Taxi quer durch Bayern"))
b=MD5DigestMBS.MD5String("Franz jagt im komplett verwahrlosten Taxi quer durch Bayern")

msgbox a+EndOfLine+b+EndOfLine+str(StrComp(a,b,0))
```

See also:

- 77.21.10 MD5String(data as memoryblock) as string 15123

77.21.12 Process(data as memoryblock)

MBS Encryption Plugin, Plugin Version: 12.5, Platforms: macOS, Linux, Windows, Targets: All.

Function: Processes the given data.
See also:

- 77.21.13 Process(Data as string) 15124

77.21.13 Process(Data as string)

MBS Encryption Plugin, Plugin Version: 3.2, Platforms: macOS, Linux, Windows, Targets: All.

Function: Processes the given data.
Example:

```
dim f as FolderItem
dim b as BinaryStream
dim s as string
dim m as new MD5DigestMBS
dim lines(-1) as string

// process file part by part (big files)

f=SpecialFolder.Desktop.Child("test.jpg")
b=f.OpenAsBinaryFile(False)

while not b.eof
s=b.Read(1000000)
m.Process s
wend

lines.append EncodingToHexMBS(m.Value)+" using plugin with MD5DigestMBS"

dim d as new MD5Digest

f=SpecialFolder.Desktop.Child("test.jpg")
b=f.OpenAsBinaryFile(False)

while not b.eof
```

```
s=b.Read(1000000)
d.Process s
wend

lines.append EncodingToHexMBS(d.Value)+" using RB with MD5Digest"

// process file in one chunk (small files)

f=SpecialFolder.Desktop.Child("test.jpg")
b=f.OpenAsBinaryFile(False)

s=b.Read(b.Length)

lines.append EncodingToHexMBS(MD5MBS(s))+" using plugin with MD5MBS()"

f=SpecialFolder.Desktop.Child("test.jpg")
b=f.OpenAsBinaryFile(False)

s=b.Read(b.length)

lines.append EncodingToHexMBS(MD5(s))+" using RB with MD5()"

MsgBox Join(lines,EndOfLine)
```

See also:

- 77.21.12 Process(data as memoryblock) 15124

77.21.14 Properties

77.21.15 Value as string

MBS Encryption Plugin, Plugin Version: 3.2, Platforms: macOS, Linux, Windows, Targets: All.

Function: Contains the current message digest.
Notes: (Read only property)

77.22 class OldAESMBS

77.22.1 class OldAESMBS

MBS Encryption Plugin, Plugin Version: 4.1, Platforms: macOS, Linux, Windows, Targets: Desktop, Console & Web.

Function: A class for AES encryption.
Example:

```
dim a as OldAESMBS
dim key as MemoryBlock
dim data as MemoryBlock

key=NewMemoryBlock(20)
key.CString(0)="Hello World!1234" // 16 byte key for 128bit

a=new OldAESMBS

if a.SetKey(key, 128) then

data=NewMemoryBlock(20)
data.StringValue(0,16)="Hello World!"
MsgBox "Before: "+data.StringValue(0,16)
a.Encrypt(data)
MsgBox "After encryption: "+data.StringValue(0,16)
a.Decrypt(data)
MsgBox "After decryption: "+data.StringValue(0,16)
else
MsgBox "Failed"
end if
```

Deprecated: This item is deprecated and should no longer be used. You can use AESMBS instead. **Notes:**

Please don't use this class. This class is deprecated and just kept for compatibility. This class will not be available in 64bit.

This class has low level functions like Encrypt. It also has mid level functions like EncryptCFB/CBC. For your convenience, we also have high level functions like EncryptString.

77.22.2 Blog Entries

- MBS Xojo / Real Studio Plugins, version 13.4pr5

77.22.3 Blog Entries

- MBS Xojo / Real Studio Plugins, version 13.4pr5

77.22.4 Methods

77.22.5 Decrypt(idata as memoryblock, odata as memoryblock=nil, iOffset as Integer=0, oOffset as Integer=0)

MBS Encryption Plugin, Plugin Version: 9.4, Platforms: macOS, Linux, Windows, Targets: Desktop, Console & Web.

Function: Decryptes the first 16 bytes in the input memoryblock at the given offset and stores the result in the output memoryblock at the given offset.
Notes:

If odata is nil, idata is used for output.
This is ECB mode.

77.22.6 DecryptCBC(idata as memoryblock, LengthBytes as Integer, IVector as memoryblock=nil, odata as memoryblock=nil, iOffset as Integer=0, oOffset as Integer=0)

MBS Encryption Plugin, Plugin Version: 9.4, Platforms: macOS, Linux, Windows, Targets: Desktop, Console & Web.

Function: Decryptes the 16 byte data blocks within LengthBytes bytes in the data.
Notes:

If odata is nil, idata is used for output.
If IVector is nil, a vector filled with zeros is used.

77.22.7 DecryptCFB(idata as memoryblock, LengthBytes as Integer, byref IVectorOffset as Integer, IVector as memoryblock=nil, odata as memoryblock=nil, iOffset as Integer=0, oOffset as Integer=0)

MBS Encryption Plugin, Plugin Version: 9.5, Platforms: macOS, Linux, Windows, Targets: Desktop, Console & Web.

Function: Decryptes the data in CFB128 mode.
Notes:

If odata is nil, idata is used for output.
If IVector is nil, a vector filled with zeros is used.

IVectorOffset safes the position in the IVector for the next call to this method.
iOffset: offset in idata.
oOffset: offset in odata.
LengthBytes: Length of data in idata and odata.

The old code until plugin version 9.4 had a bug in the CFB method. This was fixed for 9.5. But the old behavior is still accessible using the methods with the Old suffix.

77.22.8 DecryptCFBOld(idata as memoryblock, LengthBytes as Integer, byref IVectorOffset as Integer, IVector as memoryblock=nil, odata as memoryblock=nil, iOffset as Integer=0, oOffset as Integer=0)

MBS Encryption Plugin, Plugin Version: 9.5, Platforms: macOS, Linux, Windows, Targets: Desktop, Console & Web.

Function: Decryptes the data in CFB128 mode.
Notes:

If odata is nil, idata is used for output.
If IVector is nil, a vector filled with zeros is used.
IVectorOffset safes the position in the IVector for the next call to this method.
iOffset: offset in idata.
oOffset: offset in odata.
LengthBytes: Length of data in idata and odata.

The old code until plugin version 9.4 had a bug in the CFB method. This was fixed for 9.5. But the old behavior is still accessible using the methods with the Old suffix.#

77.22.9 DecryptString(idata as string, IVector as memoryblock=nil) as string

MBS Encryption Plugin, Plugin Version: 9.5, Platforms: macOS, Linux, Windows, Targets: Desktop, Console & Web.

Function: Decrypts a string in CFB128 mode.
Example:

```
dim x,u,s as string
dim iv as MemoryBlock

s="Hello World"

// encrypt
s=ConvertEncoding(s,encodings.UTF8)
```

```
dim a as new OldAESMBS

call a.SetKey("1234567890123456")

iv=NewMemoryBlock(16)
x=a.EncryptString(s,iv)

MsgBox x

// decrypt

iv=NewMemoryBlock(16)
u=a.DecryptString(x,iv)

u=DefineEncoding(u,encodings.UTF8)

MsgBox u
```

Notes:

If IVector is nil, a vector filled with zeros is used.
The bytes from the string are read without checking the text encoding and the result string has no text encoding assigned.

The old code until plugin version 9.4 had a bug in the CFB method. This was fixed for 9.5. But the old behavior is still accessible using the methods with the Old suffix.

77.22.10 DecryptStringOld(idata as string, IVector as memoryblock=nil) as string

MBS Encryption Plugin, Plugin Version: 9.5, Platforms: macOS, Linux, Windows, Targets: Desktop, Console & Web.

Function: Decrypts a string in CFB128 mode.
Example:

```
dim x,u,s as string
dim iv as MemoryBlock

s="Hello World"

// encrypt
s=ConvertEncoding(s,encodings.UTF8)

dim a as new OldAESMBS
```

```
call a.SetKey("1234567890123456")

iv=NewMemoryBlock(16)
x=a.EncryptString(s,iv)

MsgBox x

// decrypt

iv=NewMemoryBlock(16)
u=a.DecryptString(x,iv)

u=DefineEncoding(u,encodings.UTF8)

MsgBox u
```

Notes:

If IVector is nil, a vector filled with zeros is used.
The bytes from the string are read without checking the text encoding and the result string has no text encoding assigned.

The old code until plugin version 9.4 had a bug in the CFB method. This was fixed for 9.5. But the old behavior is still accessible using the methods with the Old suffix.

77.22.11 Encrypt(idata as memoryblock, odata as memoryblock=nil, iOffset as Integer=0, oOffset as Integer=0)

MBS Encryption Plugin, Plugin Version: 9.4, Platforms: macOS, Linux, Windows, Targets: Desktop, Console & Web.

Function: Encryptes the first 16 bytes in the input memoryblock at the given offset and stores the result in the output memoryblock at the given offset.
Notes:

If odata is nil, idata is used for output.
This is ECB mode.

77.22.12 EncryptCBC(idata as memoryblock, LengthBytes as Integer, IVector as memoryblock=nil, odata as memoryblock=nil, iOffset as Integer=0, oOffset as Integer=0)

MBS Encryption Plugin, Plugin Version: 9.4, Platforms: macOS, Linux, Windows, Targets: Desktop, Console & Web.

Function: Encryptes the 16 byte data blocks within LengthBytes bytes in the data.
Notes:

If odata is nil, idata is used for output.
If IVector is nil, a vector filled with zeros is used.

77.22.13 EncryptCFB(idata as memoryblock, LengthBytes as Integer, byref IVectorOffset as Integer, IVector as memoryblock=nil, odata as memoryblock=nil, iOffset as Integer=0, oOffset as Integer=0)

MBS Encryption Plugin, Plugin Version: 9.5, Platforms: macOS, Linux, Windows, Targets: Desktop, Console & Web.

Function: Encryptes the data in CFB128 mode.
Notes:

If odata is nil, idata is used for output.
If IVector is nil, a vector filled with zeros is used.
IVectorOffset safes the position in the IVector for the next call to this method.
iOffset: offset in idata.
oOffset: offset in odata.
LengthBytes: Length of data in idata and odata.

The old code until plugin version 9.4 had a bug in the CFB method. This was fixed for 9.5. But the old behavior is still accessible using the methods with the Old suffix.

77.22.14 EncryptCFBOld(idata as memoryblock, LengthBytes as Integer, byref IVectorOffset as Integer, IVector as memoryblock=nil, odata as memoryblock=nil, iOffset as Integer=0, oOffset as Integer=0)

MBS Encryption Plugin, Plugin Version: 9.5, Platforms: macOS, Linux, Windows, Targets: Desktop, Console & Web.

Function: Encryptes the data in CFB128 mode.
Notes:

If odata is nil, idata is used for output.

If IVector is nil, a vector filled with zeros is used.
IVectorOffset safes the position in the IVector for the next call to this method.
iOffset: offset in idata.
oOffset: offset in odata.
LengthBytes: Length of data in idata and odata.

The old code until plugin version 9.4 had a bug in the CFB method. This was fixed for 9.5. But the old behavior is still accessible using the methods with the Old suffix.

77.22.15 EncryptString(idata as string, IVector as memoryblock=nil) as string

MBS Encryption Plugin, Plugin Version: 9.5, Platforms: macOS, Linux, Windows, Targets: Desktop, Console & Web.

Function: Encrypts a string in CFB128 mode.
Example:

```
dim x,u,s as string
dim iv as MemoryBlock

s="Hello World"

// encrypt
s=ConvertEncoding(s,encodings.UTF8)

dim a as new OldAESMBS

call a.SetKey("1234567890123456")

iv=NewMemoryBlock(16)
x=a.EncryptString(s,iv)

MsgBox x

// decrypt

iv=NewMemoryBlock(16)
u=a.DecryptString(x,iv)

u=DefineEncoding(u,encodings.UTF8)

MsgBox u
```

Notes:

If IVector is nil, a vector filled with zeros is used.
The bytes from the string are read without checking the text encoding and the result string has no text encoding assigned.

The old code until plugin version 9.4 had a bug in the CFB method. This was fixed for 9.5. But the old behavior is still accessible using the methods with the Old suffix.

77.22.16 EncryptStringOld(idata as string, IVector as memoryblock=nil) as string

MBS Encryption Plugin, Plugin Version: 9.5, Platforms: macOS, Linux, Windows, Targets: Desktop, Console & Web.

Function: Encrypts a string in CFB128 mode.
Example:

```
dim x,u,s as string
dim iv as MemoryBlock

s="Hello World"

// encrypt
s=ConvertEncoding(s,encodings.UTF8)

dim a as new OldAESMBS

call a.SetKey("1234567890123456")

iv=NewMemoryBlock(16)
x=a.EncryptString(s,iv)

MsgBox x

// decrypt

iv=NewMemoryBlock(16)
u=a.DecryptString(x,iv)

u=DefineEncoding(u,encodings.UTF8)

MsgBox u
```

Notes:

If IVector is nil, a vector filled with zeros is used.

The bytes from the string are read without checking the text encoding and the result string has no text encoding assigned.

The old code until plugin version 9.4 had a bug in the CFB method. This was fixed for 9.5. But the old behavior is still accessible using the methods with the Old suffix.

77.22.17 SetKey(key as memoryblock, nBits as Integer) as boolean

MBS Encryption Plugin, Plugin Version: 4.1, Platforms: macOS, Linux, Windows, Targets: Desktop, Console & Web.

Function: Sets the key.
Notes:

possible values for the bitcount:

128	key is 16 bytes long
192	key is 24 bytes long
256	key is 32 bytes long

See also:

- 77.22.18 SetKey(key as string) as boolean 15134

77.22.18 SetKey(key as string) as boolean

MBS Encryption Plugin, Plugin Version: 9.4, Platforms: macOS, Linux, Windows, Targets: Desktop, Console & Web.

Function: Sets the key.
Example:

```
dim x,u,s as string
dim iv as MemoryBlock

s="Hello World"

// encrypt
s=ConvertEncoding(s,encodings.UTF8)

dim a as new OldAESMBS

call a.SetKey("1234567890123456")
```

```
iv=NewMemoryBlock(16)
x=a.EncryptString(s,iv)

MsgBox x

// decrypt

iv=NewMemoryBlock(16)
u=a.DecryptString(x,iv)

u=DefineEncoding(u,encodings.UTF8)

MsgBox u
```

Notes:

Please make sure the key has right text encoding to avoid unexpected results.
Please use 16, 24 or 32 byte long key strings.
See also:

- 77.22.17 SetKey(key as memoryblock, nBits as Integer) as boolean 15134

77.23 class OpenSSLExceptionMBS

77.23.1 class OpenSSLExceptionMBS

MBS Encryption Plugin, Plugin Version: 15.1, Platforms: macOS, Linux, Windows, Targets: All.

Function: The OpenSSL class for error exceptions.
Notes: Subclass of the RuntimeException class.

77.23.2 Blog Entries

- MBS Xojo / Real Studio Plugins, version 15.1pr7

77.23.3 Blog Entries

- MBS Xojo / Real Studio Plugins, version 15.1pr7

77.24 module OpenSSLMBS

77.24.1 module OpenSSLMBS

MBS Encryption Plugin, Plugin Version: 13.4, Platforms: macOS, Linux, Windows, Targets: All.

Function: A module for OpenSSL functions.
Notes: Please request what you miss here.

77.24.2 Blog Entries

- MBS Xojo Plugins, version 20.5pr7
- MonkeyBread Software Releases the MBS Xojo Plugins in version 19.3
- MBS Xojo Plugins, version 19.3pr5
- MBS Xojo Plugins, version 18.4pr1
- Sign PDF with DynaPDF and your custom signature
- MBS Xojo / Real Studio Plugins, version 16.2pr1
- MBS Xojo / Real Studio Plugins, version 16.0pr7
- MBS Xojo / Real Studio Plugins, version 15.1pr7
- MBS Xojo / Real Studio Plugins, version 14.0pr3
- MBS Xojo / Real Studio Plugins, version 13.4pr2

77.24.3 Xojo Developer Magazine

- 17.5, page 9: News

77.24.4 Blog Entries

- MBS Xojo Plugins, version 20.5pr7
- MonkeyBread Software Releases the MBS Xojo Plugins in version 19.3
- MBS Xojo Plugins, version 19.3pr5
- MBS Xojo Plugins, version 18.4pr1
- Sign PDF with DynaPDF and your custom signature
- MBS Xojo / Real Studio Plugins, version 16.2pr1
- MBS Xojo / Real Studio Plugins, version 16.0pr7

- MBS Xojo / Real Studio Plugins, version 15.1pr7
- MBS Xojo / Real Studio Plugins, version 14.0pr3
- MBS Xojo / Real Studio Plugins, version 13.4pr2

77.24.5 Xojo Developer Magazine

- 17.5, page 9: News

77.24.6 Methods

77.24.7 ErrorString(ErrorCode as Integer) as string

MBS Encryption Plugin, Plugin Version: 14.0, Platforms: macOS, Linux, Windows, Targets: All.

Function: Queries the human readable error string for an OpenSSL error.
Example:

MsgBox OpenSSLMBS.ErrorString(336109761)

77.24.8 GeneratePrivateKey(Bits as Integer = 4096, Exp as Integer = 65537, Password as string = """, Algorithm as string = """) as string

MBS Encryption Plugin, Plugin Version: 16.2, Platforms: macOS, Linux, Windows, Targets: All.

Function: Generates a new private key.
Example:

```
dim privateKey as string = OpenSSLMBS.GeneratePrivateKey
dim publicKey as string = OpenSSLMBS.GetPublicKey(privateKey)

break // got key pair
```

Notes:

Bit size of key should be high.
See RSA key documentation on the web about details.

In Plugin version 16.2 and later this function yields time to other Xojo threads.
Algorithm specifies the encryption algorithm for key encryption. See CipherMBS for cipher names, e.g. "AES-128-CBC". (new in 17.5)

77.24.9 GetPublicKey(PrivateKey as String, PrivateKeyPassword as string = "") as string

MBS Encryption Plugin, Plugin Version: 16.2, Platforms: macOS, Linux, Windows, Targets: All.

Function: Extracts public key from private key.
Example:

```
dim privateKey as string = OpenSSLMBS.GeneratePrivateKey
dim publicKey as string = OpenSSLMBS.GetPublicKey(privateKey)

break // got key pair
```

Notes: Optionally you can define a password for private key.

77.24.10 OpenSSLVersion as String

MBS Encryption Plugin, Plugin Version: 16.2, Platforms: macOS, Linux, Windows, Targets: All.

Function: Queries version of OpenSSL version.
Example:

```
MsgBox OpenSSLMBS.OpenSSLVersion
```

77.24.11 PKCS7Sign(flags as Integer, InputData as string, SignKey as string, PrivateKey as String, PrivateKeyPassword as string, intermediaCertsData() as string, OutputBinary as boolean) as string

MBS Encryption Plugin, Plugin Version: 15.1, Platforms: macOS, Linux, Windows, Targets: All.

Function: Signs with SMIME.
Example:

```
dim testPrivKey as string = ReadFile("passkey.pem")
dim testCertificate as string = ReadFile("passcertificate.pem")
dim data as string = ReadFile("test.txt")
dim privKeyPassword as string = "12345"

dim intermediateCertificates() as string
intermediateCertificates.Append ReadFile("WWDR.pem")
dim Sign as string = OpenSSLMBS.PKCS7Sign(0, data, testCertificate, testPrivKey, privKeyPassword, intermediateCertificates, true)
```

```
// write result
dim f as FolderItem = SpecialFolder.Desktop.Child("output")
dim b as BinaryStream = BinaryStream.Create(f, true)
b.Write sign
```

Notes:

Returns the signature. If OutputBinary is true, we use DER output, else text based output.
intermediaCertsData array can be empty if you have no intermediate certificates.

77.24.12 PKCS7SignData(Certificate as X509MBS, PrivateKey as PKeyMBS, certs() as X509MBS = nil, data as string, flags as Integer = 0) as string

MBS Encryption Plugin, Plugin Version: 18.0, Platforms: macOS, Linux, Windows, Targets: All.

Function: Signs with PKCS7.
Notes:

Returns the signature (binary format = DER).
intermediaCertsData array can be empty or nil if you have no intermediate certificates.

77.24.13 PKCS7SignedData(DataP7M as String) as String

MBS Encryption Plugin, Plugin Version: 19.3, Platforms: macOS, Linux, Windows, Targets: All.

Function: Reads content of signed data in PKCS7 file.
Example:

```
// get a file
Dim f As FolderItem = GetFolderItem("/Users/cs/Desktop/p7m/work.xml.p7m", FolderItem.PathTypeNa-
tive)

// read
Dim b As BinaryStream = BinaryStream.Open(f)
Dim s As String = b.Read(b.Length)

// decode
Dim data As String = OpenSSLMBS.PKCS7SignedData(s)

Break
```

Notes:

Please pass content of a P7M file, so we can read signed content.
Returns data or empty string if this failed.

77.24.14 RandomBytes(count as Integer) as MemoryBlock

MBS Encryption Plugin, Plugin Version: 20.0, Platforms: macOS, Linux, Windows, Targets: All.

Function: Generates random bytes.
Example:

```
Dim m As MemoryBlock = OpenSSLMBS.RandomBytes(16)
MsgBox EncodeHex(m)
```

Notes: Puts count cryptographically strong pseudo-random bytes into MemoryBlock.

77.24.15 RandomBytesString(count as Integer) as String

MBS Encryption Plugin, Plugin Version: 20.0, Platforms: macOS, Linux, Windows, Targets: All.

Function: Generates random bytes.
Example:

```
Dim p As String = OpenSSLMBS.RandomBytesString(16)
MsgBox EncodeHex(p)
```

Notes: Puts count cryptographically strong pseudo-random bytes into string.

77.24.16 RSAPrivateDecrypt(data as string, PrivateKey as string, padding as Integer = 1, Password as string = "") as String

MBS Encryption Plugin, Plugin Version: 16.2, Platforms: macOS, Linux, Windows, Targets: All.

Function: Decrypts data using private key.
Example:

```
// encrypt with public, decrypt with private key

dim f1 as FolderItem = GetFolderItem("test.pem")
dim b1 as BinaryStream = BinaryStream.Open(f1)
```

```
dim PrivKey as string = B1.Read(b1.Length)

dim f2 as FolderItem = GetFolderItem("test.pub")
dim b2 as BinaryStream = BinaryStream.Open(f2)
dim PubKey as string = B2.Read(b2.Length)

dim UnencryptedData as string = "Hello World. This is just a test."
dim EncryptedData as string = OpenSSLMBS.RSAPublicEncrypt(UnencryptedData, PubKey)
dim decryptedData as string = OpenSSLMBS.RSAPrivateDecrypt(EncryptedData, PrivKey)

Break // check in debugger
```

Notes:

See kPadding constants for Padding parameter.
Password is optional for decrypting encrypted keys.
Returns empty string on failure or raises exceptions.

RSA can only decrypt data if it's <= length of key.

77.24.17 RSAPrivateEncrypt(data as string, PrivateKey as string, padding as Integer = 1, Password as string = "") as String

MBS Encryption Plugin, Plugin Version: 16.2, Platforms: macOS, Linux, Windows, Targets: All.

Function: Encrypts data using private key.
Example:

```
// encrypt with private, decrypt with public key

dim f1 as FolderItem = GetFolderItem("test.pem")
dim b1 as BinaryStream = BinaryStream.Open(f1)
dim PrivKey as string = B1.Read(b1.Length)

dim f2 as FolderItem = GetFolderItem("test.pub")
dim b2 as BinaryStream = BinaryStream.Open(f2)
dim PubKey as string = B2.Read(b2.Length)

dim UnencryptedData as string = "Hello World. This is just a test."
dim EncryptedData as string = OpenSSLMBS.RSAPrivateEncrypt(UnencryptedData, PrivKey)
dim decryptedData as string = OpenSSLMBS.RSAPublicDecrypt(EncryptedData, PubKey)

Break // check in debugger
```

Notes:

See kPadding constants for Padding parameter.
Password is optional for decrypting encrypted keys.
Returns empty string on failure or raises exceptions.

RSA can only encrypt data if it's <= length of key.

77.24.18 RSAPublicDecrypt(data as string, PublicKey as string, padding as Integer = 1, Password as string = "") as String

MBS Encryption Plugin, Plugin Version: 16.2, Platforms: macOS, Linux, Windows, Targets: All.

Function: Decrypts data using public key.
Example:

```
// encrypt with private, decrypt with public key

dim f1 as FolderItem = GetFolderItem("test.pem")
dim b1 as BinaryStream = BinaryStream.Open(f1)
dim PrivKey as string = B1.Read(b1.Length)

dim f2 as FolderItem = GetFolderItem("test.pub")
dim b2 as BinaryStream = BinaryStream.Open(f2)
dim PubKey as string = B2.Read(b2.Length)

dim UnencryptedData as string = "Hello World. This is just a test."
dim EncryptedData as string = OpenSSLMBS.RSAPrivateEncrypt(UnencryptedData, PrivKey)
dim decryptedData as string = OpenSSLMBS.RSAPublicDecrypt(EncryptedData, PubKey)

Break // check in debugger
```

Notes:

See kPadding constants for Padding parameter.
Password is optional for decrypting encrypted keys.
Returns empty string on failure or raises exceptions.

RSA can only decrypt data if it's <= length of key.

77.24.19 RSAPublicEncrypt(data as string, PublicKey as string, padding as Integer = 1, Password as string = "") as String

MBS Encryption Plugin, Plugin Version: 16.2, Platforms: macOS, Linux, Windows, Targets: All.

Function: Encrypts data using public key.
Example:

```
// encrypt with public, decrypt with private key

dim f1 as FolderItem = GetFolderItem("test.pem")
dim b1 as BinaryStream = BinaryStream.Open(f1)
dim PrivKey as string = B1.Read(b1.Length)

dim f2 as FolderItem = GetFolderItem("test.pub")
dim b2 as BinaryStream = BinaryStream.Open(f2)
dim PubKey as string = B2.Read(b2.Length)

dim UnencryptedData as string = "Hello World. This is just a test."
dim EncryptedData as string = OpenSSLMBS.RSAPublicEncrypt(UnencryptedData, PubKey)
dim decryptedData as string = OpenSSLMBS.RSAPrivateDecrypt(EncryptedData, PrivKey)

Break // check in debugger
```

Notes:

See kPadding constants for Padding parameter.
Password is optional for decrypting encrypted keys.
Returns empty string on failure or raises exceptions.

RSA can only encrypt data if it's <= length of key.

77.24.20 SignData(data as string, key as string, Password as string = "") as string

MBS Encryption Plugin, Plugin Version: 13.4, Platforms: macOS, Linux, Windows, Targets: All.

Function: Signs a piece of data with a given private key.
Example:

```
dim data as string // some data
dim test as string // the private key PEM file content
dim Signature as string = OpenSSLMBS.SignData(data, test)
msgbox EncodeHex(Signature)
```

Notes:

Returns signature. Use EncodeHex or EncodeBase64 to make a text representation.

Internally we make a SHA1 hash of the data, open the private RSA key and do a RSA sign operation. We return the raw key as a string bytes.
On any error, we return an empty string.
Optional you can pass a password to read password protected keys.
See also:

- 77.24.21 SignData(data as string, key as string, Password as string = "", Algorithm as Integer) as string 15145

77.24.21 SignData(data as string, key as string, Password as string = "", Algorithm as Integer) as string

MBS Encryption Plugin, Plugin Version: 16.0, Platforms: macOS, Linux, Windows, Targets: All.

Function: Signs a piece of data with a given private key.
Example:

```
dim test_pem as string = ReadFile("test.pem")
dim test_pub as string = ReadFile("test.pub")
dim data as string = ReadFile("Create Keys.rtf") // some data file
dim signature as string

// create signature

Signature = OpenSSLMBS.SignData(data, test_pem, OpenSSLMBS.kAlgorithmSHA512)
if Signature = "" then
// failed
break
end if

// verify with private key
dim r1 as Boolean = OpenSSLMBS.VerifyData(data, signature, test_pem, OpenSSLMBS.kAlgorithmSHA256)

// verify with public key
dim r2 as Boolean = OpenSSLMBS.VerifyData(data, signature, test_pub, OpenSSLMBS.kAlgorithmSHA256)
```

Notes:

Returns signature. Use EncodeHex or EncodeBase64 to make a text representation.

Internally we make a hash of the data with given algorithm, open the private RSA key and do a RSA sign operation. We return the raw signature as a string bytes.
On any error, we return an empty string.
Optional you can pass a password to read password protected keys.
See also:

- 77.24.20 SignData(data as string, key as string, Password as string = "") as string 15144

77.24.22 SMimePKCS7Decrypt(InputData as string, Certificate as X509MBS, SignKey as PKeyMBS) as String

MBS Encryption Plugin, Plugin Version: 18.4, Platforms: macOS, Linux, Windows, Targets: All.

Function: Decrypts S/Mime PKCS# 7 encrypted data.
Notes:

Raises nil object exception if certificate or key is nil.
Returns empty text on error.

77.24.23 SMimePKCS7Encrypt(InputData as string, Certificate as X509MBS) as String

MBS Encryption Plugin, Plugin Version: 18.4, Platforms: macOS, Linux, Windows, Targets: All.

Function: Encrypts data with S/Mime PKCS# 7.
Notes:

Raises nil object exception if certificate is nil.
Returns empty text on error.

77.24.24 SMimePKCS7Sign(InputData as string, Certificate as X509MBS, SignKey as PKeyMBS) as String

MBS Encryption Plugin, Plugin Version: 18.4, Platforms: macOS, Linux, Windows, Targets: All.

Function: Signs data with S/Mime PKCS# 7.
Notes:

Raises nil object exception if certificate or key is nil.
Returns empty text on error.

77.24.25 SMimePKCS7Verify(InputData as string, Certificate as X509MBS) as String

MBS Encryption Plugin, Plugin Version: 18.4, Platforms: macOS, Linux, Windows, Targets: All.

Function: Verifies S/Mime PKCS# 7 signature.
Notes:

Raises nil object exception if certificate is nil.
Returns empty text on error.

77.24.26 VerifyData(data as string, Signature as string, Key as string, Password as string = "") as boolean

MBS Encryption Plugin, Plugin Version: 13.4, Platforms: macOS, Linux, Windows, Targets: All.

Function: Verifies a signature with given data and public key.
Notes:

Key can be the public or private key, but of course normally you use the public key.
Data is the raw data to compare agains. A SHA1 hash is performed and verified with the signature.
Signature must be the string returned like from SignData function. If you used EncodeHex on it, you now need to do DecodeHex.
Returns true if signature is valid and false on any other error.
Optional you can pass a password to read password protected keys.
See also:

- 77.24.27 VerifyData(data as string, Signature as string, Key as string, Password as string = "", Algorithm as Integer) as boolean 15147

77.24.27 VerifyData(data as string, Signature as string, Key as string, Password as string = "", Algorithm as Integer) as boolean

MBS Encryption Plugin, Plugin Version: 16.0, Platforms: macOS, Linux, Windows, Targets: All.

Function: Verifies a signature with given data and public key.
Example:

```
dim test_pem as string = ReadFile("test.pem")
dim test_pub as string = ReadFile("test.pub")
dim data as string = ReadFile("Create Keys.rtf") // some data file
dim signature as string

// create signature

Signature = OpenSSLMBS.SignData(data, test_pem, OpenSSLMBS.kAlgorithmSHA512)
```

```
if Signature = "" then
// failed
break
end if

// verify with private key
dim r1 as Boolean = OpenSSLMBS.VerifyData(data, signature, test_pem, OpenSSLMBS.kAlgorithmSHA512)

// verify with public key
dim r2 as Boolean = OpenSSLMBS.VerifyData(data, signature, test_pub, OpenSSLMBS.kAlgorithmSHA512)
```

Notes:

Key can be the public or private key, but of course normally you use the public key.
Data is the raw data to compare agains. A hash is performed with given algorithm and verified with the signature.
Signature must be the string returned like from SignData function. If you used EncodeHex on it, you now need to do DecodeHex.
Returns true if signature is valid and false on any other error.
Optional you can pass a password to read password protected keys.
See also:

- 77.24.26 VerifyData(data as string, Signature as string, Key as string, Password as string = "") as boolean 15147

77.24.28 Constants

77.24.29 kAlgorithmSHA1 = 1

MBS Encryption Plugin, Plugin Version: 16.0.

Function: One of the hash algorithms.
Notes: SHA 1.

77.24.30 kAlgorithmSHA224 = 2

MBS Encryption Plugin, Plugin Version: 16.0.

Function: One of the hash algorithms.
Notes: SHA 2 with 224bit.

77.24.31 kAlgorithmSHA256 = 3

MBS Encryption Plugin, Plugin Version: 16.0.

Function: One of the hash algorithms.
Notes: SHA 2 with 256bit.

77.24.32 kAlgorithmSHA384 = 4

MBS Encryption Plugin, Plugin Version: 16.0.

Function: One of the hash algorithms.
Notes: SHA 2 with 384bit.

77.24.33 kAlgorithmSHA512 = 5

MBS Encryption Plugin, Plugin Version: 16.0.

Function: One of the hash algorithms.
Notes: SHA 2 with 512bit.

77.24.34 kPaddingNone = 3

MBS Encryption Plugin, Plugin Version: 16.2.

Function: One of the padding options for RSA encryption.
Notes: Raw RSA encryption. This mode should only be used to implement cryptographically sound padding modes in the application code. Encrypting user data directly with RSA is insecure.

77.24.35 kPaddingPKCS1 = 1

MBS Encryption Plugin, Plugin Version: 16.2.

Function: One of the padding options for RSA encryption.
Notes: PKCS # 1 v1.5 padding. This currently is the most widely used mode.

77.24.36 kPaddingPKCS1OAEP = 4

MBS Encryption Plugin, Plugin Version: 16.2.

Function: One of the padding options for RSA encryption.
Notes: EME-OAEP as defined in PKCS # 1 v2.0 with SHA-1, MGF1 and an empty encoding parameter. This mode is recommended for all new applications.

77.24.37 kPaddingSSLv23 = 2

MBS Encryption Plugin, Plugin Version: 16.2.

Function: One of the padding options for RSA encryption.
Notes: PKCS # 1 v1.5 padding with an SSL-specific modification that denotes that the server is SSL3 capable.

77.24.38 kPaddingX931 = 5

MBS Encryption Plugin, Plugin Version: 16.2.

Function: One of the padding options for RSA encryption.
Notes: X931 padding.

77.25 module PassSignerMBS

77.25.1 module PassSignerMBS

MBS MacExtras Plugin, Plugin Version: 15.1, Platform: macOS, Targets: Desktop only.

Function: The module to sign iOS passes from a Mac app.

77.25.2 Blog Entries

- MBS Xojo / Real Studio Plugins, version 15.1pr7

77.25.3 Blog Entries

- MBS Xojo / Real Studio Plugins, version 15.1pr7

77.25.4 Methods

77.25.5 signPass(Pass as folderitem, CertSuffix as String, Output as folderitem, Zip as boolean = true) as boolean

MBS MacExtras Plugin, Plugin Version: 15.1, Platform: macOS, Targets: Desktop only.

Function: Sign a pass.
Notes:

Pass: Input folder with pass files.
CertSuffix: The certificate suffix.
Output: Where to store the new pass.
Zip: If true, we do the last step to zip the pass.
Returns true if signed or false if failed.

77.25.6 verifyPassSignature(pass as folderitem) as Boolean

MBS MacExtras Plugin, Plugin Version: 15.1, Platform: macOS, Targets: Desktop only.

Function: Verify a pass.
Notes:

Pass must point to the pass file (a zip archive).
Returns true if verified and false if failed.

77.26 class PKeyMBS

77.26.1 class PKeyMBS

MBS Encryption Plugin, Plugin Version: 17.0, Platforms: macOS, Linux, Windows, Targets: All.

Function: The class for a public/private key.
Notes:

Currently this class only implements a part of the PKey functionality of OpenSSL. If needed, we could add more.
This is an abstract class. You can't create an instance, but you can get one from various plugin functions.

77.26.2 Blog Entries

- MonkeyBread Software Releases the MBS Xojo Plugins in version 18.4
- MBS Xojo Plugins, version 18.4pr1
- Sign PDF with DynaPDF and your custom signature
- MonkeyBread Software Releases the MBS Xojo plug-ins in version 17.0
- MBS Xojo / Real Studio Plugins, version 17.0pr2
- MBS Xojo / Real Studio Plugins, version 17.0pr1

77.26.3 Videos

- Presentation from London conference about MBS Plugins.

77.26.4 Xojo Developer Magazine

- 17.1, page 9: News
- 16.6, page 9: News
- 15.2, page 11: News

77.26.5 Blog Entries

- MonkeyBread Software Releases the MBS Xojo Plugins in version 18.4
- MBS Xojo Plugins, version 18.4pr1
- Sign PDF with DynaPDF and your custom signature
- MonkeyBread Software Releases the MBS Xojo plug-ins in version 17.0

- MBS Xojo / Real Studio Plugins, version 17.0pr2
- MBS Xojo / Real Studio Plugins, version 17.0pr1

77.26.6 Xojo Developer Magazine

- 17.1, page 9: News
- 16.6, page 9: News
- 15.2, page 11: News

77.26.7 Videos

- Presentation from London conference about MBS Plugins.

77.26.8 Methods

77.26.9 Constructor

MBS Encryption Plugin, Plugin Version: 17.0, Platforms: macOS, Linux, Windows, Targets: All.

Function: The private constructor.
Notes:

Creates a new empty key.
This constructor is private to make sure you don't create an object from this class by error. Please use designated functions to create objects.

77.26.10 Copy as PKeyMBS

MBS Encryption Plugin, Plugin Version: 17.0, Platforms: macOS, Linux, Windows, Targets: All.

Function: Creates a copy of the key.

77.26.11 Open(Data as MemoryBlock) as PKeyMBS

MBS Encryption Plugin, Plugin Version: 18.4, Platforms: macOS, Linux, Windows, Targets: All.

Function: Opens a private or public key.
Notes: Returns key or nil in case of error.
See also:

- 77.26.12 Open(Data as String) as PKeyMBS 15154

77.26.12 Open(Data as String) as PKeyMBS

MBS Encryption Plugin, Plugin Version: 18.4, Platforms: macOS, Linux, Windows, Targets: All.

Function: Opens a private or public key.
Notes: Returns key or nil in case of error.
See also:

- 77.26.11 Open(Data as MemoryBlock) as PKeyMBS 15153

77.26.13 PrivateKeyData as String

MBS Encryption Plugin, Plugin Version: 17.0, Platforms: macOS, Linux, Windows, Targets: All.

Function: The key as binary representation.
Notes: You can write this to a pem file.

77.26.14 PublicKeyData as String

MBS Encryption Plugin, Plugin Version: 17.0, Platforms: macOS, Linux, Windows, Targets: All.

Function: The key as binary representation.
Notes: You can write this to a pem file.

77.26.15 Properties

77.26.16 Bits as Integer

MBS Encryption Plugin, Plugin Version: 17.0, Platforms: macOS, Linux, Windows, Targets: All.

Function: Number of bits of key.
Notes: (Read only property)

77.26.17 DescriptionParams as String

MBS Encryption Plugin, Plugin Version: 17.0, Platforms: macOS, Linux, Windows, Targets: All.

Function: The description of the parameters.
Notes:

This is only for human to read.
(Read only property)

77.26.18 DescriptionPrivateKey as String

MBS Encryption Plugin, Plugin Version: 17.0, Platforms: macOS, Linux, Windows, Targets: All.

Function: The description of private/public key.
Notes:

If no private key is there, you only get the public key part here.
This is only for human to read.
(Read only property)

77.26.19 DescriptionPublicKey as String

MBS Encryption Plugin, Plugin Version: 17.0, Platforms: macOS, Linux, Windows, Targets: All.

Function: The description of public key.
Notes:

This is only for human to read.
(Read only property)

77.26.20 Handle as Integer

MBS Encryption Plugin, Plugin Version: 17.0, Platforms: macOS, Linux, Windows, Targets: All.

Function: The handle to the key.
Notes: (Read and Write property)

77.26.21 ID as Integer

MBS Encryption Plugin, Plugin Version: 17.0, Platforms: macOS, Linux, Windows, Targets: All.

Function: The ID (type) of the key.
Notes: (Read only property)

77.26.22 PrivateKey as String

MBS Encryption Plugin, Plugin Version: 17.0, Platforms: macOS, Linux, Windows, Targets: All.

Function: Extracts the private key.
Notes:

This is the binary representation.
(Read only property)

77.26.23 PublicKey as String

MBS Encryption Plugin, Plugin Version: 17.0, Platforms: macOS, Linux, Windows, Targets: All.

Function: Extracts the public key.
Notes:

This is the binary representation.
(Read only property)

77.26.24 Size as Integer

MBS Encryption Plugin, Plugin Version: 17.0, Platforms: macOS, Linux, Windows, Targets: All.

Function: The size of the key in bytes.
Notes: (Read only property)

77.26.25 Type as Integer

MBS Encryption Plugin, Plugin Version: 17.0, Platforms: macOS, Linux, Windows, Targets: All.

Function: The type of key.
Notes: (Read only property)

77.26.26 TypeString as String

MBS Encryption Plugin, Plugin Version: 17.0, Platforms: macOS, Linux, Windows, Targets: All.

Function: The type of key as string.
Notes:

EC, DSA, RSA or DH.
(Read only property)

77.27 class RC4MBS

77.27.1 class RC4MBS

MBS Encryption Plugin, Plugin Version: 3.1, Platforms: macOS, Linux, Windows, Targets: All.

Function: An implementation of the RC4 algorithem.
Example:

```
dim r as RC4MBS

// Encrypt:
r = new RC4MBS("Key")

dim OriginalData as string = ConvertEncoding("Hello World!", encodings.UTF8)
dim EncryptedData as string = r.Crypt(OriginalData)
MsgBox EncodeHex(EncryptedData)

// Same for decrypt:
r = new RC4MBS("Key")

dim UnencryptedData as string = r.Crypt(EncryptedData)
UnencryptedData = DefineEncoding(UnencryptedData, encodings.UTF8)
MsgBox UnencryptedData
```

Notes:

The source in RB is in the examples folder (see Crypto 1.5 via RB). This implementation inside the plugin is only to make the calculation faster.
In case RS will improve RB more to produce faster code, the plugin may be no longer needed.

77.27.2 Methods

77.27.3 Constructor(key as MemoryBlock)

MBS Encryption Plugin, Plugin Version: 13.4, Platforms: macOS, Linux, Windows, Targets: All.

Function: Initializes the class with the given key.
See also:

- 77.27.4 Constructor(key as string)

77.27.4 Constructor(key as string)

MBS Encryption Plugin, Plugin Version: 13.4, Platforms: macOS, Linux, Windows, Targets: All.

Function: Initializes the class with the given key.
Example:

```
dim r as new RC4MBS("MyKey")
dim s as string = r.Crypt("MyData")

MsgBox EncodeHex(s)
```

Notes: Please make sure the key has right text encoding to avoid unexpected results.
See also:

- 77.27.3 Constructor(key as MemoryBlock) 15157

77.27.5 Crypt(data as Memoryblock) as Memoryblock

MBS Encryption Plugin, Plugin Version: 13.4, Platforms: macOS, Linux, Windows, Targets: All.

Function: Encryptes or decryptes the given Memoryblock.
See also:

- 77.27.6 Crypt(data as string) as string 15158

77.27.6 Crypt(data as string) as string

MBS Encryption Plugin, Plugin Version: 3.1, Platforms: macOS, Linux, Windows, Targets: All.

Function: Encryptes or decryptes the given string.
Example:

```
dim r as RC4MBS

// Encrypt:
r = new RC4MBS("Key")

dim OriginalData as string = ConvertEncoding("Hello World!", encodings.UTF8)
dim EncryptedData as string = r.Crypt(OriginalData)
MsgBox EncodeHex(EncryptedData)

// Same for decrypt:
r = new RC4MBS("Key")

dim UnencryptedData as string = r.Crypt(EncryptedData)
```

```
UnencryptedData = DefineEncoding(UnencryptedData, encodings.UTF8)
MsgBox UnencryptedData
```

Notes:

Returned string does not contain text, but binary data.
Please do not store in text fields in database without using EncodeHex or EncodeBase64 to make it a text string.
See also:

- 77.27.5 Crypt(data as Memoryblock) as Memoryblock 15158

77.28 class RC5MBS

77.28.1 class RC5MBS

MBS Encryption Plugin, Plugin Version: 15.4, Platforms: macOS, Linux, Windows, Targets: All.

Function: The class for RC5 encryption.
Example:

```
dim r as RC5MBS

// Encrypt:
r = new RC5MBS("Key")

dim iv as MemoryBlock
dim num as Integer
dim OriginalData as string = ConvertEncoding("Hello World!", encodings.UTF8)
dim EncryptedData as string = r.encryptCFB64(OriginalData, iv, num)
MsgBox EncodeHex(EncryptedData)

// Same for decrypt:
r = new RC5MBS("Key")

iv = nil
num = 0
dim UnencryptedData as string = r.decryptCFB64(EncryptedData, iv, num)
UnencryptedData = DefineEncoding(UnencryptedData, encodings.UTF8)
MsgBox UnencryptedData
```

Notes:

Do use to read existing RC5 encrypted things.
New projects may better use a better encryption.

77.28.2 Methods

77.28.3 Constructor(key as MemoryBlock, rounds as Integer = 16)

MBS Encryption Plugin, Plugin Version: 15.4, Platforms: macOS, Linux, Windows, Targets: All.

Function: The constructor.
Example:

```
dim r as new RC5MBS("MyKey")
dim s as string = r.Encrypt("MyData")
```

MsgBox EncodeHex(s)

See also:

- 77.28.4 Constructor(key as string, rounds as Integer = 16) 15161

77.28.4 Constructor(key as string, rounds as Integer = 16)

MBS Encryption Plugin, Plugin Version: 15.4, Platforms: macOS, Linux, Windows, Targets: All.

Function: The constructor.
Example:

```
dim r as new RC5MBS("MyKey")
dim s as string = r.Encrypt("MyData")

MsgBox EncodeHex(s)
```

Notes: Please make sure the key has right text encoding to avoid unexpected results.
See also:

- 77.28.3 Constructor(key as MemoryBlock, rounds as Integer = 16) 15160

77.28.5 decrypt(data as Memoryblock) as Memoryblock

MBS Encryption Plugin, Plugin Version: 15.4, Platforms: macOS, Linux, Windows, Targets: All.

Function: Decrypts some data.
Notes: Low level variant without any block mode.
See also:

- 77.28.6 decrypt(data as string) as string 15161

77.28.6 decrypt(data as string) as string

MBS Encryption Plugin, Plugin Version: 15.4, Platforms: macOS, Linux, Windows, Targets: All.

Function: Decrypts some data.
Notes:

Please make sure the key has right text encoding to avoid unexpected results.
Low level variant without any block mode.
See also:

• 77.28.5 decrypt(data as Memoryblock) as Memoryblock 15161

77.28.7 decryptCBC(data as Memoryblock, iv as memoryblock = nil) as Memoryblock

MBS Encryption Plugin, Plugin Version: 15.4, Platforms: macOS, Linux, Windows, Targets: All.

Function: Decrypts some data.
Notes: With Cipher Block Chaining mode.
See also:

• 77.28.8 decryptCBC(data as string, iv as memoryblock = nil) as string 15162

77.28.8 decryptCBC(data as string, iv as memoryblock = nil) as string

MBS Encryption Plugin, Plugin Version: 15.4, Platforms: macOS, Linux, Windows, Targets: All.

Function: Decrypts some data.
Notes:

Please make sure the key has right text encoding to avoid unexpected results.
With Cipher Block Chaining mode.
See also:

• 77.28.7 decryptCBC(data as Memoryblock, iv as memoryblock = nil) as Memoryblock 15162

77.28.9 decryptCFB64(data as Memoryblock, iv as memoryblock, byref num as Integer) as Memoryblock

MBS Encryption Plugin, Plugin Version: 15.4, Platforms: macOS, Linux, Windows, Targets: All.

Function: Decrypts some data.
Example:

```
dim r as RC5MBS

// Encrypt:
r = new RC5MBS("Key")

dim iv as MemoryBlock
dim num as Integer
dim OriginalData as string = ConvertEncoding("Hello World!", encodings.UTF8)
dim EncryptedData as string = r.encryptCFB64(OriginalData, iv, num)
MsgBox EncodeHex(EncryptedData)

// Same for decrypt:
```

```
r = new RC5MBS("Key")

iv = nil
num = 0
dim UnencryptedData as string = r.decryptCFB64(EncryptedData, iv, num)
UnencryptedData = DefineEncoding(UnencryptedData, encodings.UTF8)
MsgBox UnencryptedData
```

Notes: with Cipher Feedback mode.
See also:

- 77.28.10 decryptCFB64(data as string, iv as memoryblock, byref num as Integer) as string 15163

77.28.10 decryptCFB64(data as string, iv as memoryblock, byref num as Integer) as string

MBS Encryption Plugin, Plugin Version: 15.4, Platforms: macOS, Linux, Windows, Targets: All.

Function: Decrypts some data.
Notes:

Please make sure the key has right text encoding to avoid unexpected results.
with Cipher Feedback mode.
See also:

- 77.28.9 decryptCFB64(data as Memoryblock, iv as memoryblock, byref num as Integer) as Memoryblock 15162

77.28.11 encrypt(data as Memoryblock) as Memoryblock

MBS Encryption Plugin, Plugin Version: 15.4, Platforms: macOS, Linux, Windows, Targets: All.

Function: Encrypts some data.
Notes: Low level variant without any block mode.
See also:

- 77.28.12 encrypt(data as string) as string 15163

77.28.12 encrypt(data as string) as string

MBS Encryption Plugin, Plugin Version: 15.4, Platforms: macOS, Linux, Windows, Targets: All.

Function: Encrypts some data.
Notes:

Please make sure the key has right text encoding to avoid unexpected results.
Low level variant without any block mode.
See also:

- 77.28.11 encrypt(data as Memoryblock) as Memoryblock 15163

77.28.13 encryptCBC(data as Memoryblock, iv as memoryblock = nil) as Memoryblock

MBS Encryption Plugin, Plugin Version: 15.4, Platforms: macOS, Linux, Windows, Targets: All.

Function: Encrypts some data.
Notes: With Cipher Block Chaining mode.
See also:

- 77.28.14 encryptCBC(data as string, iv as memoryblock = nil) as string 15164

77.28.14 encryptCBC(data as string, iv as memoryblock = nil) as string

MBS Encryption Plugin, Plugin Version: 15.4, Platforms: macOS, Linux, Windows, Targets: All.

Function: Encrypts some data.
Notes:

Please make sure the key has right text encoding to avoid unexpected results.
With Cipher Block Chaining mode.
See also:

- 77.28.13 encryptCBC(data as Memoryblock, iv as memoryblock = nil) as Memoryblock 15164

77.28.15 encryptCFB64(data as Memoryblock, iv as memoryblock, byref num as Integer) as Memoryblock

MBS Encryption Plugin, Plugin Version: 15.4, Platforms: macOS, Linux, Windows, Targets: All.

Function: Encrypts some data.
Example:

```
dim r as RC5MBS

// Encrypt:
r = new RC5MBS("Key")

dim iv as MemoryBlock
dim num as Integer
dim OriginalData as string = ConvertEncoding("Hello World!", encodings.UTF8)
```

```
dim EncryptedData as string = r.encryptCFB64(OriginalData, iv, num)
MsgBox EncodeHex(EncryptedData)

// Same for decrypt:
r = new RC5MBS("Key")

iv = nil
num = 0
dim UnencryptedData as string = r.decryptCFB64(EncryptedData, iv, num)
UnencryptedData = DefineEncoding(UnencryptedData, encodings.UTF8)
MsgBox UnencryptedData
```

Notes: with Cipher Feedback mode.
See also:

- 77.28.16 encryptCFB64(data as string, iv as memoryblock, byref num as Integer) as string 15165

77.28.16 encryptCFB64(data as string, iv as memoryblock, byref num as Integer) as string

MBS Encryption Plugin, Plugin Version: 15.4, Platforms: macOS, Linux, Windows, Targets: All.

Function: Encrypts some data.
Notes:

Please make sure the key has right text encoding to avoid unexpected results.
with Cipher Feedback mode.
See also:

- 77.28.15 encryptCFB64(data as Memoryblock, iv as memoryblock, byref num as Integer) as Memoryblock 15164

77.28.17 encryptOFB64(data as Memoryblock, iv as memoryblock, byref num as Integer) as Memoryblock

MBS Encryption Plugin, Plugin Version: 15.4, Platforms: macOS, Linux, Windows, Targets: All.

Function: Encrypts some data.
Notes: with Output Feedback mode.
See also:

- 77.28.18 encryptOFB64(data as string, iv as memoryblock, byref num as Integer) as string 15166

77.28.18 encryptOFB64(data as string, iv as memoryblock, byref num as Integer) as string

MBS Encryption Plugin, Plugin Version: 15.4, Platforms: macOS, Linux, Windows, Targets: All.

Function: Encrypts some data.
Notes:

Please make sure the key has right text encoding to avoid unexpected results.
with Output Feedback mode.
See also:

- 77.28.17 encryptOFB64(data as Memoryblock, iv as memoryblock, byref num as Integer) as Memoryblock 15165

77.29 class SHA1MBS

77.29.1 class SHA1MBS

MBS Encryption Plugin, Plugin Version: 3.1, Platforms: macOS, Linux, Windows, Targets: All.

Function: An implementation of the SHA1 algorithem to calculate hash values.
Example:

```
dim f as FolderItem
dim b as BinaryStream
dim s as string
dim m as new SHA1MBS

// process file part by part (big files)

f=SpecialFolder.Desktop.Child("test.jpg")
b=f.OpenAsBinaryFile(False)

while not b.eof
s=b.Read(1000000)
m.Add s

wend

MsgBox EncodingToHexMBS(m.Result)+" using plugin with SHA1MBS"
```

Notes:

The source in RB is in the examples folder (see Crypto 1.5 via RB). This implementation inside the plugin is only to make the calculation faster.
In case RS will improve RB more to produce faster code, the plugin may be no longer needed.

77.29.2 Blog Entries

- Multithreaded plugin functions can increase speed of Xojo application
- MBS Xojo Plugins, version 19.4pr3
- Sign PDF with DynaPDF and your custom signature
- MBS Xojo / Real Studio Plugins, version 14.2pr8
- Doing hash or encryption on several CPUs in Xojo

- MBS Xojo / Real Studio Plugins, version 13.5pr1
- MBS Real Studio Plugins, version 13.1pr15

77.29.3 Xojo Developer Magazine

- 10.4, page 44: HOTP Authentication, Generate one-time passwords with Google Authenticator App and validate them in Real Studio by Mattias Sandström

77.29.4 Blog Entries

- Multithreaded plugin functions can increase speed of Xojo application
- MBS Xojo Plugins, version 19.4pr3
- Sign PDF with DynaPDF and your custom signature
- MBS Xojo / Real Studio Plugins, version 14.2pr8
- Doing hash or encryption on several CPUs in Xojo
- MBS Xojo / Real Studio Plugins, version 13.5pr1
- MBS Real Studio Plugins, version 13.1pr15

77.29.5 Xojo Developer Magazine

- 10.4, page 44: HOTP Authentication, Generate one-time passwords with Google Authenticator App and validate them in Real Studio by Mattias Sandström

77.29.6 Methods

77.29.7 Add(data as string)

MBS Encryption Plugin, Plugin Version: 4.2, Platforms: macOS, Linux, Windows, Targets: All.

Function: Adds more input bytes to the current hash.
Example:

```
dim s as new SHA1MBS
s.Reset
s.Add "Hello"
s.Add "World"
dim e as string=s.Result
```

Notes: Lasterror is set.

77.29.8 Hash(data as string) as string

MBS Encryption Plugin, Plugin Version: 3.1, Platforms: macOS, Linux, Windows, Targets: All.

Function: Returns the hash string for the given key.
Example:

MsgBox EncodeHex(SHA1MBS.Hash("Hello World"))

Notes:

The string returned is 20 bytes long (if successfull) and has the 5 integer properties stored inside (in big endian format) which make up the key.
Does change the current hash value stored in the class itself.

77.29.9 HashFile(file as FolderItem, Hex as boolean = true) as string

MBS Encryption Plugin, Plugin Version: 14.2, Platforms: macOS, Linux, Windows, Targets: All.

Function: Calculates hash from whole file.
Notes:

Plugin will start a preemptive thread to read in file and process all data in chunks.
Returns hash on success or empty string on failure. May raise OutOfMemoryException or IOException.
This function works best if called from a thread.
If hex is true, the result is encoded as hex string.

The work is performed on a preemptive thread, so this function does not block the application and can yield time to other Xojo threads. Must be called in a Xojo thread to enjoy benefits. If called in main thread will block, but keep other background threads running.
If you run several threads calling MT methods, you can get all CPU cores busy while main thread shows GUI with progress window.

77.29.10 HashText(data as string) as string

MBS Encryption Plugin, Plugin Version: 13.5, Platforms: macOS, Linux, Windows, Targets: All.

Function: Returns the hash string for the given key.
Example:

MsgBox EncodeHex(SHA1MBS.Hash("Hello World"))

Notes:

The string returned is 20 bytes long (if successfull) and has the 5 integer properties stored inside (in big endian format) which make up the key.
Does change the current hash value stored in the class itself.
Returns the digest as text string with hexadecimal digits.

77.29.11 HMAC(key as string, data as string) as string

MBS Encryption Plugin, Plugin Version: 3.1, Platforms: macOS, Linux, Windows, Targets: All.

Function: Returns the a specific HASH based on the key and the data string.
Example:

```
Function HMAC(key as string, data as string) As string
// Implementation by Matthijs van Duin
# pragma DisableBackgroundTasks

dim ikey, okey, k as string
dim temp, i as Integer

if (lenB(key) >64) then
k = Hash(key)
else
k = key
end if

for i = 1 to 64
temp = ascB(midB(k, i, 1))
ikey = ikey + chrB(BitwiseXor(temp, & h36))
okey = okey + chrB(BitwiseXor(temp, & h5C))
next

return Hash(okey + Hash(ikey + data))
End Function

// test code:

// de7c9b85b8b78aa6bc8a7a36f70a90701c9db4d9
dim s as string = SHA1MBS.HMAC("key", "The quick brown fox jumps over the lazy dog")
MsgBox EncodeHex(s)

// fbdb1d1b18aa6c08324b7d64b71fb76370690e1d
s = SHA1MBS.HMAC("", "")
MsgBox EncodeHex(s)
```

Notes: Above is the source code of this function.

77.29.12 Reset

MBS Encryption Plugin, Plugin Version: 4.2, Platforms: macOS, Linux, Windows, Targets: All.

Function: Resets the current hash value.

77.29.13 Result as string

MBS Encryption Plugin, Plugin Version: 4.2, Platforms: macOS, Linux, Windows, Targets: All.

Function: Returns the current hash value.
Notes:

Returns "" on any error.
Lasterror is set.

77.29.14 ResultText as string

MBS Encryption Plugin, Plugin Version: 13.5, Platforms: macOS, Linux, Windows, Targets: All.

Function: Returns the current hash value.
Notes:

Returns the digest as text string with hexadecimal digits.
Returns "" on any error.
Lasterror is set.

77.30 class SHA256MBS

77.30.1 class SHA256MBS

MBS Encryption Plugin, Plugin Version: 11.3, Platforms: macOS, Linux, Windows, Targets: All.

Function: A class to calculate SHA-256 hashes.
Example:

```
dim s3 as string = SHA256MBS.Hash("")
dim e3 as string = EncodingToHexMBS(s3)
dim e4 as string = SHA256MBS.HashText("")

if e3 <>"e3b0c44298fc1c149afbf4c8996fb92427ae41e4649b934ca495991b7852b855" then
break
elseif e3 <>e4 then
break
else
MsgBox "OK"
end if
```

77.30.2 Blog Entries

- Multithreaded plugin functions can increase speed of Xojo application
- MBS Xojo Plugins, version 19.4pr3
- AES in Xojo and PHP
- MBS Xojo / Real Studio Plugins, version 14.2pr8
- Doing hash or encryption on several CPUs in Xojo
- MBS Xojo / Real Studio Plugins, version 13.5pr10
- MBS Real Studio Plugins, version 13.1pr15
- MBS Real Studio Plugins, version 11.3pr5

77.30.3 Blog Entries

- Multithreaded plugin functions can increase speed of Xojo application
- MBS Xojo Plugins, version 19.4pr3
- AES in Xojo and PHP
- MBS Xojo / Real Studio Plugins, version 14.2pr8

- Doing hash or encryption on several CPUs in Xojo
- MBS Xojo / Real Studio Plugins, version 13.5pr10
- MBS Real Studio Plugins, version 13.1pr15
- MBS Real Studio Plugins, version 11.3pr5

77.30.4 Methods

77.30.5 Add(data as string)

MBS Encryption Plugin, Plugin Version: 11.3, Platforms: macOS, Linux, Windows, Targets: All.

Function: Adds data to the hash calculation.
Example:

```
dim s as new SHA256MBS

s.Add "Franz jagt im komplett"
s.Add " verwahrlosten Taxi quer"
s.Add " durch Bayern"

dim r as string = s.ResultText
if r = "d32b568cd1b96d459e7291ebf4b25d007f275c9f13149beeb782fac0716613f8" then
MsgBox "OK"
else
MsgBox "Failed"
end if
```

Notes: Using this method you can process huge amounts of data by passing them in small portions.

77.30.6 Hash(data as string) as string

MBS Encryption Plugin, Plugin Version: 11.3, Platforms: macOS, Linux, Windows, Targets: All.

Function: Convenience function to quickly create a hash for a given string.
Example:

```
dim s2 as string = SHA256MBS.Hash("Frank jagt im komplett verwahrlosten Taxi quer durch Bayern")
dim e2 as string = EncodingToHexMBS(s2)

if e2 = "78206a866dbb2bf017d8e34274aed01a8ce405b69d45db30bafa00f5eeed7d5e" then
Msgbox "OK"
else
MsgBox "Failed"
```

```
end if
```

Notes:

Returns the digest as binary string.
Before you show it to the user, pass it through EncodingToHexMBS.

77.30.7 HashFile(file as FolderItem, Hex as boolean = true) as string

MBS Encryption Plugin, Plugin Version: 14.2, Platforms: macOS, Linux, Windows, Targets: All.

Function: Calculates hash from whole file.
Notes:

Plugin will start a preemptive thread to read in file and process all data in chunks.
Returns hash on success or empty string on failure. May raise OutOfMemoryException or IOException.
This function works best if called from a thread.
If hex is true, the result is encoded as hex string.

The work is performed on a preemptive thread, so this function does not block the application and can yield time to other Xojo threads. Must be called in a Xojo thread to enjoy benefits. If called in main thread will block, but keep other background threads running.
If you run several threads calling MT methods, you can get all CPU cores busy while main thread shows GUI with progress window.

77.30.8 HashText(data as string) as string

MBS Encryption Plugin, Plugin Version: 11.3, Platforms: macOS, Linux, Windows, Targets: All.

Function: Convenience function to quickly create a hash for a given string.
Example:

```
dim s1 as string = SHA256MBS.HashText("Franz jagt im komplett verwahrlosten Taxi quer durch Bayern")

if s1 = "d32b568cd1b96d459e7291ebf4b25d007f275c9f13149beeb782fac0716613f8" then
Msgbox "OK"
else
MsgBox "Failed"
end if
```

Notes: Returns the digest as text string with hexadecimal digits.

77.30.9 HMAC(key as string, data as string) as string

MBS Encryption Plugin, Plugin Version: 13.1, Platforms: macOS, Linux, Windows, Targets: All.

Function: Returns the a specific HASH based on the key and the data string.

77.30.10 Reset

MBS Encryption Plugin, Plugin Version: 11.3, Platforms: macOS, Linux, Windows, Targets: All.

Function: Resets the hash class so you can reuse it for the SHA-256 hash.

77.30.11 Result as string

MBS Encryption Plugin, Plugin Version: 11.3, Platforms: macOS, Linux, Windows, Targets: All.

Function: The final hash.
Notes:

Returns the digest as binary string.
Before you show it to the user, pass it through EncodingToHexMBS.

77.30.12 ResultText as string

MBS Encryption Plugin, Plugin Version: 11.3, Platforms: macOS, Linux, Windows, Targets: All.

Function: The final hash.
Notes: Returns the digest as text string with hexadecimal digits.

77.31 class SHA3MBS

77.31.1 class SHA3MBS

MBS Encryption Plugin, Plugin Version: 13.0, Platforms: macOS, Linux, Windows, Targets: All.

Function: A class to calculate SHA-3 hashes.
Example:

```
dim t as string = "The quick brown fox jumps over the lazy dog"
dim s as new SHA3MBS(1088, 512)

s.Add t
dim h as string = s.ResultText(32)

// shows 4d741b6f1eb29cb2a9b9911c82f56fa8d73b04959d3d9d222895df6c0b28aa15
MsgBox h
```

77.31.2 Blog Entries

- MonkeyBread Software Releases the MBS Real Studio plug-ins in version 13.0
- MBS Real Studio Plugins, version 13.0fc2

77.31.3 Blog Entries

- MonkeyBread Software Releases the MBS Real Studio plug-ins in version 13.0
- MBS Real Studio Plugins, version 13.0fc2

77.31.4 Methods

77.31.5 Add(data as memoryblock)

MBS Encryption Plugin, Plugin Version: 13.0, Platforms: macOS, Linux, Windows, Targets: All.

Function: Adds data to the hash calculation.
Notes: Using this method you can process huge amounts of data by passing them in small portions.
See also:

- 77.31.6 Add(data as string)

77.31.6 Add(data as string)

MBS Encryption Plugin, Plugin Version: 13.0, Platforms: macOS, Linux, Windows, Targets: All.

Function: Adds data to the hash calculation.
Notes: Using this method you can process huge amounts of data by passing them in small portions.
See also:

- 77.31.5 Add(data as memoryblock) 15176

77.31.7 Constructor(Rate as UInt32, capacity as UInt32)

MBS Encryption Plugin, Plugin Version: 13.0, Platforms: macOS, Linux, Windows, Targets: All.

Function: The constructor.
Example:

```
dim s as new SHA3MBS(1088, 512) // 256 bit

s.Add "Compute Me"
s.Add "Me too"

dim h as string = s.ResultText(256/8)

Break
```

Notes: See example project or SHA-3 documentation for useful values for Rate and Capacity.

77.31.8 Hash(data as string, Rate as UInt32, capacity as UInt32, outputLength as Integer) as string

MBS Encryption Plugin, Plugin Version: 13.0, Platforms: macOS, Linux, Windows, Targets: All.

Function: Convenience function to quickly create a hash for a given string.
Example:

```
dim t as string = "The quick brown fox jumps over the lazy dog"
dim h as string = SHA3MBS.Hash(t, 1088, 512, 32)

// encode as text to display
h = EncodeHex(h)
// shows 4d741b6f1eb29cb2a9b9911c82f56fa8d73b04959d3d9d222895df6c0b28aa15
MsgBox h
```

Notes:

Returns the digest as text string with hexadecimal digits.
Or empty string in case of any error.
Before you show it to the user, pass it through EncodingToHexMBS.

77.31.9 HashText(data as string, Rate as UInt32, capacity as UInt32, outputLength as Integer) as string

MBS Encryption Plugin, Plugin Version: 13.0, Platforms: macOS, Linux, Windows, Targets: All.

Function: Convenience function to quickly create a hash for a given string.
Example:

```
dim t as string = "The quick brown fox jumps over the lazy dog"
dim h as string = SHA3MBS.HashText(t, 1088, 512, 32)

// shows 4d741b6f1eb29cb2a9b9911c82f56fa8d73b04959d3d9d222895df6c0b28aa15
MsgBox h
```

Notes:

Returns the digest as text string with hexadecimal digits.
Or empty string in case of any error.

77.31.10 Reset(Rate as UInt32, capacity as UInt32)

MBS Encryption Plugin, Plugin Version: 13.0, Platforms: macOS, Linux, Windows, Targets: All.

Function: Resets the hash class so you can reuse it for another SHA-3 hash.

77.31.11 Result(outputLength as Integer) as string

MBS Encryption Plugin, Plugin Version: 13.0, Platforms: macOS, Linux, Windows, Targets: All.

Function: The final hash in the requested length.
Notes:

Returns the digest as binary string.
Before you show it to the user, pass it through EncodingToHexMBS.

77.31.12 ResultText(outputLength as Integer) as string

MBS Encryption Plugin, Plugin Version: 13.0, Platforms: macOS, Linux, Windows, Targets: All.

Function: The final hash in the requested length.
Example:

```
dim t as string = "The quick brown fox jumps over the lazy dog"
dim s as new SHA3MBS(1088, 512)

s.Add t
dim h as string = s.ResultText(32)

// shows 4d741b6f1eb29cb2a9b9911c82f56fa8d73b04959d3d9d222895df6c0b28aa15
MsgBox h
```

Notes: Returns the digest as text string with hexadecimal digits.

77.32 class SHA512MBS

77.32.1 class SHA512MBS

MBS Encryption Plugin, Plugin Version: 12.2, Platforms: macOS, Linux, Windows, Targets: All.

Function: A class to calculate SHA-512 hashes.
Example:

```
dim s3 as string = SHA512MBS.Hash("")
dim e3 as string = EncodingToHexMBS(s3)

if e3 = "CF83E1357EEFB8BDF1542850D66D8007D620E4050B5715DC83F4A921D36CE9CE47D0D13C5D85F2B0FF8318D2
then
Msgbox "OK"
else
MsgBox "Failed"
end if
```

77.32.2 Blog Entries

- Multithreaded plugin functions can increase speed of Xojo application
- MonkeyBread Software Releases the MBS Xojo Plugins in version 19.4
- MBS Xojo Plugins, version 19.4pr3
- MBS Xojo / Real Studio Plugins, version 14.2pr8
- Doing hash or encryption on several CPUs in Xojo
- MBS Xojo / Real Studio Plugins, version 14.2pr4
- MBS Xojo / Real Studio Plugins, version 13.5pr10
- MBS Real Studio Plugins, version 12.2pr4

77.32.3 Blog Entries

- Multithreaded plugin functions can increase speed of Xojo application
- MonkeyBread Software Releases the MBS Xojo Plugins in version 19.4
- MBS Xojo Plugins, version 19.4pr3
- MBS Xojo / Real Studio Plugins, version 14.2pr8
- Doing hash or encryption on several CPUs in Xojo

- MBS Xojo / Real Studio Plugins, version 14.2pr4
- MBS Xojo / Real Studio Plugins, version 13.5pr10
- MBS Real Studio Plugins, version 12.2pr4

77.32.4 Methods

77.32.5 Add(data as string)

MBS Encryption Plugin, Plugin Version: 12.2, Platforms: macOS, Linux, Windows, Targets: All.

Function: Adds data to the hash calculation.
Example:

```
dim s as new SHA512MBS

s.Add "Franz jagt im komplett"
s.Add " verwahrlosten Taxi quer"
s.Add " durch Bayern"

dim r as string = s.ResultText
if r = "AF9ED2DE700433B803240A552B41B5A472A6EF3FE1431A722B2063C75E9F07451F67A28E37D09CDE769424C96A
then
MsgBox "OK"
else
MsgBox "Failed"
end if
```

Notes: Using this method you can process huge amounts of data by passing them in small portions.

77.32.6 Hash(data as string) as string

MBS Encryption Plugin, Plugin Version: 12.2, Platforms: macOS, Linux, Windows, Targets: All.

Function: Convenience function to quickly create a hash for a given string.
Example:

```
dim s2 as string = SHA512MBS.Hash("Frank jagt im komplett verwahrlosten Taxi quer durch Bayern")
dim e2 as string = EncodingToHexMBS(s2)

if e2 = "90B30EF9902AE4C4C691D2D78C2F8FA0AA785AFBC5545286B310F68E91DD2299C84A2484F0419FC5EAA7DE5
then
Msgbox "OK"
else
```

```
MsgBox "Failed"
end if
```

Notes:

Returns the digest as binary string.
Before you show it to the user, pass it through EncodingToHexMBS.

77.32.7 HashFile(file as FolderItem, Hex as boolean = true) as string

MBS Encryption Plugin, Plugin Version: 14.2, Platforms: macOS, Linux, Windows, Targets: All.

Function: Calculates hash from whole file.
Notes:

Plugin will start a preemptive thread to read in file and process all data in chunks.
Returns hash on success or empty string on failure. May raise OutOfMemoryException or IOException.
This function works best if called from a thread.
If hex is true, the result is encoded as hex string.

The work is performed on a preemptive thread, so this function does not block the application and can yield time to other Xojo threads. Must be called in a Xojo thread to enjoy benefits. If called in main thread will block, but keep other background threads running.
If you run several threads calling MT methods, you can get all CPU cores busy while main thread shows GUI with progress window.

77.32.8 HashText(data as string) as string

MBS Encryption Plugin, Plugin Version: 12.2, Platforms: macOS, Linux, Windows, Targets: All.

Function: Convenience function to quickly create a hash for a given string.
Example:

```
dim s1 as string = SHA512MBS.HashText("Franz jagt im komplett verwahrlosten Taxi quer durch Bayern")

if s1 = "AF9ED2DE700433B803240A552B41B5A472A6EF3FE1431A722B2063C75E9F07451F67A28E37D09CDE769424C96A
then
Msgbox "OK"
else
MsgBox "Failed"
end if
```

Notes: Returns the digest as text string with hexadecimal digits.

77.32.9 HMAC(key as string, data as string) as string

MBS Encryption Plugin, Plugin Version: 19.4, Platforms: macOS, Linux, Windows, Targets: All.

Function: Returns the a specific HASH based on the key and the data string.

77.32.10 Reset

MBS Encryption Plugin, Plugin Version: 12.2, Platforms: macOS, Linux, Windows, Targets: All.

Function: Resets the hash class so you can reuse it for the SHA-256 hash.

77.32.11 Result as string

MBS Encryption Plugin, Plugin Version: 12.2, Platforms: macOS, Linux, Windows, Targets: All.

Function: The final hash.
Notes:

Returns the digest as binary string.
Before you show it to the user, pass it through EncodingToHexMBS.

77.32.12 ResultText as string

MBS Encryption Plugin, Plugin Version: 12.2, Platforms: macOS, Linux, Windows, Targets: All.

Function: The final hash.
Notes: Returns the digest as text string with hexadecimal digits.

77.33 module TwofishMBS

77.33.1 module TwofishMBS

MBS Encryption Plugin, Plugin Version: 17.0, Platforms: macOS, Linux, Windows, Targets: All.

Function: The module for Twofish encryption.
Notes: You can use this class for compatibility to PHP.

77.33.2 Blog Entries

- MonkeyBread Software Releases the MBS Xojo plug-ins in version 17.0
- MBS Xojo / Real Studio Plugins, version 17.0pr1

77.33.3 Videos

- Presentation from London conference about MBS Plugins.

77.33.4 Xojo Developer Magazine

- 15.2, page 9: News

77.33.5 Blog Entries

- MonkeyBread Software Releases the MBS Xojo plug-ins in version 17.0
- MBS Xojo / Real Studio Plugins, version 17.0pr1

77.33.6 Xojo Developer Magazine

- 15.2, page 9: News

77.33.7 Videos

- Presentation from London conference about MBS Plugins.

77.33.8 Methods

77.33.9 DecryptCBC(Key as MemoryBlock, InputData as MemoryBlock, IV as MemoryBlock) as MemoryBlock

MBS Encryption Plugin, Plugin Version: 17.0, Platforms: macOS, Linux, Windows, Targets: All.

Function: Decrypts with CBC mode and memoryblocks.
Example:

```
// key is 16 bytes, so 128 bit
dim key as MemoryBlock = "Hello World 1234"
dim IV as MemoryBlock = "1234567812345678" // 16 byte IV

// some UTF-8 input
dim InputText as string = "Just a test. äöü"
dim InputData as MemoryBlock = ConvertEncoding(InputText, encodings.UTF8)

dim EncryptedData as MemoryBlock = TwofishMBS.EncryptCBC(key, InputData, IV)
dim DecryptedData as MemoryBlock = TwofishMBS.DecryptCBC(key, encryptedData, IV)

// restore encoding
dim Decryptedtext as String = DefineEncoding(DecryptedData, encodings.UTF8)

// remove training zeros
dim p as Integer = instrb(Decryptedtext, chrb(0))
if p >0 then
Decryptedtext = leftb(Decryptedtext, p-1)
end if

// check
if Decryptedtext = InputText then
MsgBox "OK"
else
MsgBox "Failed"
end if
```

Notes:

IV can be nil for using zeros.
IV size should be 16 bytes.
Key length should be 16 for 128bit, 24 for 192 bit or 32 for 256 bit.
InputData should be aligned to 16byte size. Else the plugin will fill up with zero bytes.
See also:

- 77.33.10 DecryptCBC(Key as String, InputData as String, IV as String) as String

77.33.10 DecryptCBC(Key as String, InputData as String, IV as String) as String

MBS Encryption Plugin, Plugin Version: 17.0, Platforms: macOS, Linux, Windows, Targets: All.

Function: Decrypts with CBC mode and strings.
Example:

```
// key is 16 bytes, so 128 bit
dim key as String = "Hello World 1234"
dim IV as String = "1234567812345678" // 16 byte IV

// some UTF-8 input
dim InputText as string = "Just a test. äöü"
dim InputData as String = ConvertEncoding(InputText, encodings.UTF8)

dim EncryptedData as String = TwofishMBS.EncryptCBC(key, InputData, IV)
dim DecryptedData as String = TwofishMBS.DecryptCBC(key, encryptedData, IV)

// restore encoding
dim Decryptedtext as String = DefineEncoding(DecryptedData, encodings.UTF8)

// remove training zeros
dim p as Integer = instrb(Decryptedtext, chrb(0))
if p >0 then
Decryptedtext = leftb(Decryptedtext, p-1)
end if

// check
if Decryptedtext = InputText then
MsgBox "OK"
else
MsgBox "Failed"
end if
```

Notes:

IV can be empty for using zeros.
IV size should be 16 bytes.
Key length should be 16 for 128bit, 24 for 192 bit or 32 for 256 bit.
InputData should be aligned to 16byte size. Else the plugin will fill up with zero bytes.
See also:

- 77.33.9 DecryptCBC(Key as MemoryBlock, InputData as MemoryBlock, IV as MemoryBlock) as MemoryBlock

77.33.11 DecryptECB(Key as MemoryBlock, InputData as MemoryBlock) as MemoryBlock

MBS Encryption Plugin, Plugin Version: 17.0, Platforms: macOS, Linux, Windows, Targets: All.

Function: Decrypts with ECB mode and memoryblocks.
Example:

```
// key is 16 bytes, so 128 bit
dim key as MemoryBlock = "Hello World 1234"

// some UTF-8 input
dim InputText as string = "Just a test. äöü"
dim InputData as MemoryBlock = ConvertEncoding(InputText, encodings.UTF8)

dim EncryptedData as MemoryBlock = TwofishMBS.EncryptECB(key, InputData)
dim DecryptedData as MemoryBlock = TwofishMBS.DecryptECB(key, encryptedData)

// restore encoding
dim Decryptedtext as String = DefineEncoding(DecryptedData, encodings.UTF8)

// remove training zeros
dim p as Integer = instrb(Decryptedtext, chrb(0))
if p >0 then
Decryptedtext = leftb(Decryptedtext, p-1)
end if

// check
if Decryptedtext = InputText then
MsgBox "OK"
else
MsgBox "Failed"
end if
```

Notes:

Key length should be 16 for 128bit, 24 for 192 bit or 32 for 256 bit.
InputData should be aligned to 16byte size. Else the plugin will fill up with zero bytes.
See also:

- 77.33.12 DecryptECB(Key as String, InputData as String) as String 15187

77.33.12 DecryptECB(Key as String, InputData as String) as String

MBS Encryption Plugin, Plugin Version: 17.0, Platforms: macOS, Linux, Windows, Targets: All.

Function: Decrypts with ECB mode and strings.

Example:

```
// key is 16 bytes, so 128 bit
dim key as string = "Hello World 1234"

// some UTF-8 input
dim InputData as string = "Just a test. äöü"
InputData = ConvertEncoding(InputData, encodings.UTF8)

dim Encrypted as string = TwofishMBS.EncryptECB(key, InputData)
dim Decrypted as string = TwofishMBS.DecryptECB(key, encrypted)

// restore encoding
Decrypted = DefineEncoding(Decrypted, encodings.UTF8)

// remove training zeros
dim p as Integer = instrb(Decrypted, chrb(0))
if p >0 then
Decrypted = leftb(Decrypted, p-1)
end if

// check
if Decrypted = InputData then
MsgBox "OK"
else
MsgBox "Failed"
end if
```

Notes:

Key length should be 16 for 128bit, 24 for 192 bit or 32 for 256 bit.
InputData should be aligned to 16byte size. Else the plugin will fill up with zero bytes.
See also:

- 77.33.11 DecryptECB(Key as MemoryBlock, InputData as MemoryBlock) as MemoryBlock 15187

77.33.13 EncryptCBC(Key as MemoryBlock, InputData as MemoryBlock, IV as MemoryBlock) as MemoryBlock

MBS Encryption Plugin, Plugin Version: 17.0, Platforms: macOS, Linux, Windows, Targets: All.

Function: Encrypts with CBC mode and memoryblocks.
Example:

```
// key is 16 bytes, so 128 bit
dim key as MemoryBlock = "Hello World 1234"
dim IV as MemoryBlock = "1234567812345678" // 16 byte IV
```

```
// some UTF-8 input
dim InputText as string = "Just a test. äöü"
dim InputData as MemoryBlock = ConvertEncoding(InputText, encodings.UTF8)

dim EncryptedData as MemoryBlock = TwofishMBS.EncryptCBC(key, InputData, IV)
dim DecryptedData as MemoryBlock = TwofishMBS.DecryptCBC(key, encryptedData, IV)

// restore encoding
dim Decryptedtext as String = DefineEncoding(DecryptedData, encodings.UTF8)

// remove training zeros
dim p as Integer = instrb(Decryptedtext, chrb(0))
if p >0 then
Decryptedtext = leftb(Decryptedtext, p-1)
end if

// check
if Decryptedtext = InputText then
MsgBox "OK"
else
MsgBox "Failed"
end if
```

Notes:

IV can be nil for using zeros.
IV size should be 16 bytes.
Key length should be 16 for 128bit, 24 for 192 bit or 32 for 256 bit.
InputData should be aligned to 16byte size. Else the plugin will fill up with zero bytes.
See also:

- 77.33.14 EncryptCBC(Key as String, InputData as String, IV as String) as String 15189

77.33.14 EncryptCBC(Key as String, InputData as String, IV as String) as String

MBS Encryption Plugin, Plugin Version: 17.0, Platforms: macOS, Linux, Windows, Targets: All.

Function: Encrypts with CBC mode and string.
Example:

```
// key is 16 bytes, so 128 bit
dim key as String = "Hello World 1234"
dim IV as String = "1234567812345678" // 16 byte IV
```

```
// some UTF-8 input
dim InputText as string = "Just a test. äöü"
dim InputData as String = ConvertEncoding(InputText, encodings.UTF8)

dim EncryptedData as String = TwofishMBS.EncryptCBC(key, InputData, IV)
dim DecryptedData as String = TwofishMBS.DecryptCBC(key, encryptedData, IV)

// restore encoding
dim Decryptedtext as String = DefineEncoding(DecryptedData, encodings.UTF8)

// remove training zeros
dim p as Integer = instrb(Decryptedtext, chrb(0))
if p >0 then
Decryptedtext = leftb(Decryptedtext, p-1)
end if

// check
if Decryptedtext = InputText then
MsgBox "OK"
else
MsgBox "Failed"
end if
```

Notes:

IV can be empty for using zeros.
IV size should be 16 bytes.
Key length should be 16 for 128bit, 24 for 192 bit or 32 for 256 bit.
InputData should be aligned to 16byte size. Else the plugin will fill up with zero bytes.
See also:

- 77.33.13 EncryptCBC(Key as MemoryBlock, InputData as MemoryBlock, IV as MemoryBlock) as MemoryBlock 15188

77.33.15 EncryptECB(Key as MemoryBlock, InputData as MemoryBlock) as MemoryBlock

MBS Encryption Plugin, Plugin Version: 17.0, Platforms: macOS, Linux, Windows, Targets: All.

Function: Encrypts with ECB mode and memoryblocks.
Example:

```
// key is 16 bytes, so 128 bit
dim key as MemoryBlock = "Hello World 1234"

// some UTF-8 input
```

```
dim InputText as string = "Just a test. äöü"
dim InputData as MemoryBlock = ConvertEncoding(InputText, encodings.UTF8)

dim EncryptedData as MemoryBlock = TwofishMBS.EncryptECB(key, InputData)
dim DecryptedData as MemoryBlock = TwofishMBS.DecryptECB(key, encryptedData)

// restore encoding
dim Decryptedtext as String = DefineEncoding(DecryptedData, encodings.UTF8)

// remove training zeros
dim p as Integer = instrb(Decryptedtext, chrb(0))
if p >0 then
Decryptedtext = leftb(Decryptedtext, p-1)
end if

// check
if Decryptedtext = InputText then
MsgBox "OK"
else
MsgBox "Failed"
end if
```

Notes:

Key length should be 16 for 128bit, 24 for 192 bit or 32 for 256 bit.
InputData should be aligned to 16byte size. Else the plugin will fill up with zero bytes.
See also:

- 77.33.16 EncryptECB(Key as String, InputData as String) as String 15191

77.33.16 EncryptECB(Key as String, InputData as String) as String

MBS Encryption Plugin, Plugin Version: 17.0, Platforms: macOS, Linux, Windows, Targets: All.

Function: Encrypts with ECB mode and strings.
Example:

```
// key is 16 bytes, so 128 bit
dim key as string = "Hello World 1234"

// some UTF-8 input
dim InputData as string = "Just a test. äöü"
InputData = ConvertEncoding(InputData, encodings.UTF8)

dim Encrypted as string = TwofishMBS.EncryptECB(key, InputData)
dim Decrypted as string = TwofishMBS.DecryptECB(key, encrypted)
```

```
// restore encoding
Decrypted = DefineEncoding(Decrypted, encodings.UTF8)

// remove training zeros
dim p as Integer = instrb(Decrypted, chrb(0))
if p >0 then
Decrypted = leftb(Decrypted, p-1)
end if

// check
if Decrypted = InputData then
MsgBox "OK"
else
MsgBox "Failed"
end if
```

Notes:

Key length should be 16 for 128bit, 24 for 192 bit or 32 for 256 bit.
InputData should be aligned to 16byte size. Else the plugin will fill up with zero bytes.
See also:

- 77.33.15 EncryptECB(Key as MemoryBlock, InputData as MemoryBlock) as MemoryBlock 15190

77.34 class UUIDMBS

77.34.1 class UUIDMBS

MBS Util Plugin, Plugin Version: 6.3, Platforms: macOS, Linux, Windows, Targets: All.

Function: A class to create Universally Unique Identifier.
Example:

```
dim u as UUIDMBS

u=new UUIDMBS

MsgBox EncodingToHexMBS(u.ValueString)
```

Notes:

This class creates a 128 bit UUID (or UID or GUID) which is random.

On Mac OS X: Uses CoreFoundation system functions from Mac OS X 10.3.
On Linux: Uses unix system functions (libuuid).
On Windows: Uses UUID functions from RPC functions (Rpcrt4.dll).

If you need to validate a GUID or UUID, please check the Validate function.

77.34.2 Blog Entries

- MBS Xojo Plugins, version 19.6pr1
- MBS Xojo / Real Studio Plugins, version 15.2pr4
- MonkeyBread Software Releases the MBS Real Studio plug-ins in version 13.0
- MBS Real Studio Plugins, version 13.0pr5
- MBS REALbasic Plugins, version 10.6pr6

77.34.3 Blog Entries

- MBS Xojo Plugins, version 19.6pr1
- MBS Xojo / Real Studio Plugins, version 15.2pr4
- MonkeyBread Software Releases the MBS Real Studio plug-ins in version 13.0
- MBS Real Studio Plugins, version 13.0pr5

- MBS REALbasic Plugins, version 10.6pr6

77.34.4 Methods

77.34.5 randomUUID as UUIDMBS

MBS Util Plugin, Plugin Version: 13.0, Platforms: macOS, Linux, Windows, Targets: All.

Function: Creates a random v4 GUID.
Example:

```
for i as Integer = 1 to 20
Listbox1.AddRow UUIDMBS.randomUUID.ValueFormattedString
next
```

Notes:

This is using random numbers.
It is unlikely, but possible to have duplicates.
The UUID function checks for that.

77.34.6 UUID as UUIDMBS

MBS Util Plugin, Plugin Version: 13.0, Platforms: macOS, Linux, Windows, Targets: All.

Function: Creates a new UUID with system functions.
Notes:

On Mac OS X: Uses CoreFoundation system functions from Mac OS X 10.3.
On Linux: Uses unix system functions (libuuid).
On Windows: Uses UUID functions from RPC functions (Rpcrt4.dll).

77.34.7 Validate(UUID as string, mode as Integer = 0, requiredVersion as Integer = 0) as string

MBS Util Plugin, Plugin Version: 13.0, Platforms: macOS, Linux, Windows, Targets: All.

Function: Validates the given UUID/GUID.
Example:

```
// wrong
dim w1 as string = UUIDMBS.Validate("hello") // wrong due to missing {
dim w2 as string = UUIDMBS.Validate("550e8400-z29b-11d4-a716-446655440000",1) // wrong with, with z
```

```
dim w3 as string = UUIDMBS.Validate(" { 550e8400-e29b-11d40716-446655440000 } ") // wrong with missing minus
dim w4 as string = UUIDMBS.Validate(" { 550e8400-e29b-11d4-a716-44665544000 } ") // wrong with being too short
dim w5 as string = UUIDMBS.Validate(" { 550e8400-e29b-11d4-a716-446655440000 } dssdsd",1) // wrong as it has extra chars on end
dim w6 as string = UUIDMBS.Validate("550e8400-e29b-11d4-a716-446655440000",1,4) // wrong as not version 4
dim w7 as string = UUIDMBS.Validate("6a12a4d5-e9e6-4568-ffcc-34c70b24a668",1,4) // wrong as not version 4

// okay
dim o1 as string = UUIDMBS.Validate("550e8400-e29b-11d4-a716-446655440000",1)
dim o2 as string = UUIDMBS.Validate(" { 550e8400-e29b-11d4-a716-446655440000 } ")
dim o3 as string = UUIDMBS.Validate("6a12a4d5-e9e6-4568-afcc-34c70b24a668", 1)
dim o4 as string = UUIDMBS.Validate("6a12a4d5-e9e6-4568-afcc-34c70b24a668", 3)
dim o5 as string = UUIDMBS.Validate(" { 550e8400-e29b-11d4-a716-446655440000 } ", 2)
dim o6 as string = UUIDMBS.Validate(" { 550e8400e29b11d4a716446655440000 } ", 2)
dim o7 as string = UUIDMBS.Validate(" { 550e8400-e29b-11d40716-446655440000 } ",4) // wrong with missing minus, but fixed
dim o8 as string = UUIDMBS.Validate("550e8400-e29b-11d40716-446655440000 } ",4) // wrong with missing { , but fixed
dim o9 as string = UUIDMBS.Validate("6a12a4d5-e9e6-4568-afcc-34c70b24a668", 4, 4) // is version 4
dim o10 as string = UUIDMBS.Validate("6a12a4d5-e9e6-1568-afcc-34c70b24a668", 4, 1) // is version 1
dim o11 as string = UUIDMBS.Validate(" { 550e8400-e29b-11d4-a716-446655440000 } dssdsd",1+4) // wrong as it has extra chars on end, but fixed

break // check in debugger
```

Notes:

If the UUID is valid, you get it back.
If the UUID is invalid, you get an empty string back.

Pass 1 in mode to not require braces around UUID. Pass 2 to ignore minus characters. Pass 3 to combine those two.
You can add 4 to have the GUID fixed a bit like adding braces and minus chars if missing.
The requiredVersion parameter can be 1 to 5 to indicate the required GUID version you want to have.

77.34.8 ValueFormattedString as String

MBS Util Plugin, Plugin Version: 11.0, Platforms: macOS, Linux, Windows, Targets: All.

Function: The UUID as a 38 character formatted hex string.

Example:

```
dim u as new UUIDMBS
MsgBox u.ValueFormattedString
```

Notes: example output: { D3ED4292-FC09-11DF-8AC5-7C6D628C4C29 }

77.34.9 ValueHexString as String

MBS Util Plugin, Plugin Version: 10.0, Platforms: macOS, Linux, Windows, Targets: All.

Function: The UUID as a 32 character long hex string.
Example:

```
dim u as new UUIDMBS
MsgBox u.ValueHexString
```

Notes: example output: DCACAF4EFC0911DF92E37C6D628C4C29

77.34.10 ValueMemory as Memoryblock

MBS Util Plugin, Plugin Version: 6.3, Platforms: macOS, Linux, Windows, Targets: All.

Function: The UUID as a sixteen byte big memoryblock.

77.34.11 ValueString as String

MBS Util Plugin, Plugin Version: 6.3, Platforms: macOS, Linux, Windows, Targets: All.

Function: The UUID as a sixteen byte big binary string.
Example:

```
dim u as new UUIDMBS
MsgBox u.ValueString
```

Notes: This string is not for user display as it contains unreadable characters.

77.34.12 Properties

77.34.13 Lasterror as Integer

MBS Util Plugin, Plugin Version: 6.3, Platforms: macOS, Linux, Windows, Targets: All.

Function: Last error code.
Notes:

-1 is for failure, 0 for okay.
Windows or Mac OS error codes else.
(Read and Write property)

77.34.14 Valid as Boolean

MBS Util Plugin, Plugin Version: 6.3, Platforms: macOS, Linux, Windows, Targets: All.

Function: Whether the constructor was able to create an UUID.
Notes: (Read and Write property)

77.35 class X509MBS

77.35.1 class X509MBS

MBS Encryption Plugin, Plugin Version: 17.0, Platforms: macOS, Linux, Windows, Targets: All.

Function: The class for a X509 certificate.
Notes:

Currently this class only implements a part of the X509 functionality of OpenSSL. If needed, we could add more.
This is an abstract class. You can't create an instance, but you can get one from various plugin functions.

77.35.2 Blog Entries

- MonkeyBread Software Releases the MBS Xojo Plugins in version 21.1
- MBS Xojo Plugins, version 21.1pr6
- News from the MBS Xojo Plugins Version 20.3
- MBS Xojo Plugins, version 20.3pr9
- Sign PDF with DynaPDF and your custom signature
- MonkeyBread Software Releases the MBS Xojo plug-ins in version 17.0
- MBS Xojo / Real Studio Plugins, version 17.0pr1

77.35.3 Videos

- Presentation from London conference about MBS Plugins.

77.35.4 Xojo Developer Magazine

- 19.3, page 10: News
- 15.2, page 9: News

77.35.5 Blog Entries

- MonkeyBread Software Releases the MBS Xojo Plugins in version 21.1
- MBS Xojo Plugins, version 21.1pr6
- News from the MBS Xojo Plugins Version 20.3
- MBS Xojo Plugins, version 20.3pr9

- Sign PDF with DynaPDF and your custom signature
- MonkeyBread Software Releases the MBS Xojo plug-ins in version 17.0
- MBS Xojo / Real Studio Plugins, version 17.0pr1

77.35.6 Xojo Developer Magazine

- 19.3, page 10: News
- 15.2, page 9: News

77.35.7 Videos

- Presentation from London conference about MBS Plugins.

77.35.8 Methods

77.35.9 Constructor

MBS Encryption Plugin, Plugin Version: 17.0, Platforms: macOS, Linux, Windows, Targets: All.

Function: The private constructor.

77.35.10 Copy as X509MBS

MBS Encryption Plugin, Plugin Version: 17.0, Platforms: macOS, Linux, Windows, Targets: All.

Function: Creates a copy of the certificate.

77.35.11 Data as String

MBS Encryption Plugin, Plugin Version: 17.0, Platforms: macOS, Linux, Windows, Targets: All.

Function: The data of the certificate.
Notes: You can write this to a PEM file.

77.35.12 Open(Data as MemoryBlock) as X509MBS

MBS Encryption Plugin, Plugin Version: 17.0, Platforms: macOS, Linux, Windows, Targets: All.

Function: Opens a X509 PEM file.
Notes: Line endings must be LF, not CR.
See also:

- 77.35.13 Open(Data as String) as X509MBS 15200

77.35.13 Open(Data as String) as X509MBS

MBS Encryption Plugin, Plugin Version: 17.0, Platforms: macOS, Linux, Windows, Targets: All.

Function: Opens a X509 PEM file.
Notes:

Please read file via binarystream and pass here as string.
Line endings must be LF, not CR.
See also:

- 77.35.12 Open(Data as MemoryBlock) as X509MBS 15199

77.35.14 ReadFromPkcs12(Data as String, Pass as String, byref PKey as PKeyMBS, byref Cert as X509MBS, byref certs() as X509MBS) as Boolean

MBS Encryption Plugin, Plugin Version: 17.0, Platforms: macOS, Linux, Windows, Targets: All.

Function: Reads certificate and private key from a PKCS12 file.
Example:

```
dim f as FolderItem = FindFile("test.p12")
dim b as BinaryStream = BinaryStream.Open(f)
dim s as string = b.Read(b.Length)
dim c as X509MBS
dim p as PKeyMBS
dim others() as X509MBS

if X509MBS.ReadFromPkcs12(s, "HelloWorld", p, c, others) then
MsgBox c.Name
end if
```

Notes:

Data is the content of the PKCS12 file.
Returns true on success or false on failure.

77.35.15 ReadFromPkcs7(Data as String, Pass as String, byref certs() as X509MBS) as Boolean

MBS Encryption Plugin, Plugin Version: 21.1, Platforms: macOS, Linux, Windows, Targets: All.

Function: Reads certificates from PKCS# 7 data.
Example:

```
dim contents as string // PKCS# 7 file data
Dim certs() As X509MBS
If X509MBS.ReadFromPkcs7(contents, "", certs) Then

Dim x As X509MBS = certs(0)
If x <>Nil Then
// show it
TextArea1.Text= x.Description
end if
End If
```

Notes:

Returns true on success.
Only for PKCS# 7 data containing signatures.

77.35.16 Properties

77.35.17 Description as String

MBS Encryption Plugin, Plugin Version: 17.0, Platforms: macOS, Linux, Windows, Targets: All.

Function: The textual description of the certificate.
Notes:

This is only for human to read.
(Read only property)

77.35.18 Handle as Integer

MBS Encryption Plugin, Plugin Version: 17.0, Platforms: macOS, Linux, Windows, Targets: All.

Function: The internal object reference.
Notes: (Read and Write property)

77.35.19 IssuerName as Dictionary

MBS Encryption Plugin, Plugin Version: 17.0, Platforms: macOS, Linux, Windows, Targets: All.

Function: The issuer name.
Notes: (Read only property)

77.35.20 Name as String

MBS Encryption Plugin, Plugin Version: 17.0, Platforms: macOS, Linux, Windows, Targets: All.

Function: The name of the certificate.
Notes: (Read only property)

77.35.21 PublicKey as PKeyMBS

MBS Encryption Plugin, Plugin Version: 17.0, Platforms: macOS, Linux, Windows, Targets: All.

Function: Extracts public key.
Notes: (Read only property)

77.35.22 SerialNumber as String

MBS Encryption Plugin, Plugin Version: 17.0, Platforms: macOS, Linux, Windows, Targets: All.

Function: The serial number as text.
Notes: (Read only property)

77.35.23 SubjectName as Dictionary

MBS Encryption Plugin, Plugin Version: 17.0, Platforms: macOS, Linux, Windows, Targets: All.

Function: The subject name.
Notes: (Read only property)

77.35.24 ValidNotAfter as Date

MBS Encryption Plugin, Plugin Version: 20.3, Platforms: macOS, Linux, Windows, Targets: Desktop, Console & Web.

Function: The date where the certificate expires.
Example:

```
// read certificate
Dim f As FolderItem = SpecialFolder.Desktop.Child("test.pem")
Dim b As BinaryStream = BinaryStream.Open(f, False)
Dim s As String = b.Read(b.Length)

// parse the certificate
Dim x As X509MBS = X509MBS.Open(s)

// check dates
MsgBox x.ValidNotBefore.SQLDateTime + EndOfLine + x.ValidNotAfter.SQLDateTime
```

Notes:

In GMT time zone.
(Read only property)

77.35.25 ValidNotAfterDateTime as DateTime

MBS Encryption Plugin, Plugin Version: 20.5, Platforms: macOS, Linux, Windows, Targets: All.

Function: The date where the certificate expires.
Notes:

In GMT time zone.
(Read only property)

77.35.26 ValidNotBefore as Date

MBS Encryption Plugin, Plugin Version: 20.3, Platforms: macOS, Linux, Windows, Targets: Desktop, Console & Web.

Function: The date where the certificate was created.
Example:

```
// read certificate
Dim f As FolderItem = SpecialFolder.Desktop.Child("test.pem")
Dim b As BinaryStream = BinaryStream.Open(f, False)
Dim s As String = b.Read(b.Length)

// parse the certificate
Dim x As X509MBS = X509MBS.Open(s)
```

```
// check dates
MsgBox x.ValidNotBefore.SQLDateTime + EndOfLine + x.ValidNotAfter.SQLDateTime
```

Notes:

In GMT time zone.
(Read only property)

77.35.27 ValidNotBeforeDateTime as DateTime

MBS Encryption Plugin, Plugin Version: 20.5, Platforms: macOS, Linux, Windows, Targets: All.

Function: The date where the certificate was created.
Notes:

In GMT time zone.
(Read only property)

77.35.28 Version as Integer

MBS Encryption Plugin, Plugin Version: 17.0, Platforms: macOS, Linux, Windows, Targets: All.

Function: The version of the file.
Notes:

Currently usually 2 for version 3.
(Read only property)

Chapter 78

Endian

78.1 Globals

78.1.1 EndianS16_BtoLMBS(n as Int16) as Int16

MBS Util Plugin, Platforms: macOS, Windows, Targets: All.

Function: Converts between BigEndian, LowEndian and Native byte encoding.
Notes:

e.g.:
EndianS32_BtoNMBS(n as Integer) as Integer
EndianU16_LtoBMBS(n as Integer) as Integer

Details:
S for signed or U for unsigned.
16 for short and 32 for integer.
B for BigEndian (Mac), L for LowEndian (x86) and N for the native form of the current platform.

78.1.2 EndianS16_BtoNMBS(n as Int16) as Int16

MBS Util Plugin, Platforms: macOS, Windows, Targets: All.

Function: Converts between BigEndian, LowEndian and Native byte encoding.
Notes:

e.g.:
EndianS32_BtoNMBS(n as Integer) as Integer
EndianU16_LtoBMBS(n as Integer) as Integer

Details:
S for signed or U for unsigned.
16 for short and 32 for integer.
B for BigEndian (Mac), L for LowEndian (x86) and N for the native form of the current platform.

78.1.3 EndianS16_LtoBMBS(n as Int16) as Int16

MBS Util Plugin, Platforms: macOS, Windows, Targets: All.

Function: Converts between BigEndian, LowEndian and Native byte encoding.
Notes:

e.g.:
EndianS32_BtoNMBS(n as Integer) as Integer
EndianU16_LtoBMBS(n as Integer) as Integer

Details:
S for signed or U for unsigned.
16 for short and 32 for integer.
B for BigEndian (Mac), L for LowEndian (x86) and N for the native form of the current platform.

78.1.4 EndianS16_LtoNMBS(n as Int16) as Int16

MBS Util Plugin, Platforms: macOS, Windows, Targets: All.

Function: Converts between BigEndian, LowEndian and Native byte encoding.
Notes:

e.g.:
EndianS32_BtoNMBS(n as Integer) as Integer
EndianU16_LtoBMBS(n as Integer) as Integer

Details:
S for signed or U for unsigned.
16 for short and 32 for integer.
B for BigEndian (Mac), L for LowEndian (x86) and N for the native form of the current platform.

78.1.5 EndianS16_NtoBMBS(n as Int16) as Int16

MBS Util Plugin, Platforms: macOS, Windows, Targets: All.

Function: Converts between BigEndian, LowEndian and Native byte encoding.
Notes:

e.g.:
EndianS32_BtoNMBS(n as Integer) as Integer
EndianU16_LtoBMBS(n as Integer) as Integer

Details:
S for signed or U for unsigned.
16 for short and 32 for integer.
B for BigEndian (Mac), L for LowEndian (x86) and N for the native form of the current platform.

78.1.6 EndianS16_NtoLMBS(n as Int16) as Int16

MBS Util Plugin, Platforms: macOS, Windows, Targets: All.

Function: Converts between BigEndian, LowEndian and Native byte encoding.
Notes:

e.g.:
EndianS32_BtoNMBS(n as Integer) as Integer
EndianU16_LtoBMBS(n as Integer) as Integer

Details:
S for signed or U for unsigned.
16 for short and 32 for integer.
B for BigEndian (Mac), L for LowEndian (x86) and N for the native form of the current platform.

78.1.7 EndianS32_BtoLMBS(n as Int32) as Int32

MBS Util Plugin, Platforms: macOS, Windows, Targets: All.

Function: Converts between BigEndian, LowEndian and Native byte encoding.
Notes:

e.g.:
EndianS32_BtoNMBS(n as Integer) as Integer
EndianU16_LtoBMBS(n as Integer) as Integer

Details:
S for signed or U for unsigned.
16 for short and 32 for integer.
B for BigEndian (Mac), L for LowEndian (x86) and N for the native form of the current platform.

78.1.8 EndianS32_BtoNMBS(n as Int32) as Int32

MBS Util Plugin, Platforms: macOS, Windows, Targets: All.

Function: Converts between BigEndian, LowEndian and Native byte encoding.
Notes:

e.g.:
EndianS32_BtoNMBS(n as Integer) as Integer
EndianU16_LtoBMBS(n as Integer) as Integer

Details:
S for signed or U for unsigned.
16 for short and 32 for integer.
B for BigEndian (Mac), L for LowEndian (x86) and N for the native form of the current platform.

78.1.9 EndianS32_LtoBMBS(n as Int32) as Int32

MBS Util Plugin, Platforms: macOS, Windows, Targets: All.

Function: Converts between BigEndian, LowEndian and Native byte encoding.
Notes:

e.g.:
EndianS32_BtoNMBS(n as Integer) as Integer
EndianU16_LtoBMBS(n as Integer) as Integer

Details:
S for signed or U for unsigned.
16 for short and 32 for integer.
B for BigEndian (Mac), L for LowEndian (x86) and N for the native form of the current platform.

78.1.10 EndianS32_LtoNMBS(n as Int32) as Int32

MBS Util Plugin, Platforms: macOS, Windows, Targets: All.

Function: Converts between BigEndian, LowEndian and Native byte encoding.
Notes:

e.g.:
EndianS32_BtoNMBS(n as Integer) as Integer
EndianU16_LtoBMBS(n as Integer) as Integer

Details:

S for signed or U for unsigned.
16 for short and 32 for integer.
B for BigEndian (Mac), L for LowEndian (x86) and N for the native form of the current platform.

78.1.11 EndianS32_NtoBMBS(n as Int32) as Int32

MBS Util Plugin, Platforms: macOS, Windows, Targets: All.

Function: Converts between BigEndian, LowEndian and Native byte encoding.
Notes:

e.g.:
EndianS32_BtoNMBS(n as Integer) as Integer
EndianU16_LtoBMBS(n as Integer) as Integer

Details:
S for signed or U for unsigned.
16 for short and 32 for integer.
B for BigEndian (Mac), L for LowEndian (x86) and N for the native form of the current platform.

78.1.12 EndianS32_NtoLMBS(n as Int32) as Int32

MBS Util Plugin, Platforms: macOS, Windows, Targets: All.

Function: Converts between BigEndian, LowEndian and Native byte encoding.
Notes:

e.g.:
EndianS32_BtoNMBS(n as Integer) as Integer
EndianU16_LtoBMBS(n as Integer) as Integer

Details:
S for signed or U for unsigned.
16 for short and 32 for integer.
B for BigEndian (Mac), L for LowEndian (x86) and N for the native form of the current platform.

78.1.13 EndianSwap16MBS(n as UInt16) as UInt16

MBS Util Plugin, Platforms: macOS, Windows, Targets: All.

Function: Swaps a 16 bit integer.

78.1.14 EndianSwap32MBS(n as UInt32) as UInt32

MBS Util Plugin, Platforms: macOS, Windows, Targets: All.

Function: Swaps a 32 bit integer.

78.1.15 EndianU16_BtoLMBS(n as UInt16) as UInt16

MBS Util Plugin, Platforms: macOS, Windows, Targets: All.

Function: Converts between BigEndian, LowEndian and Native byte encoding.
Notes:

e.g.:
EndianS32_BtoNMBS(n as Integer) as Integer
EndianU16_LtoBMBS(n as Integer) as Integer

Details:
S for signed or U for unsigned.
16 for short and 32 for integer.
B for BigEndian (Mac), L for LowEndian (x86) and N for the native form of the current platform.

78.1.16 EndianU16_BtoNMBS(n as UInt16) as UInt16

MBS Util Plugin, Platforms: macOS, Windows, Targets: All.

Function: Converts between BigEndian, LowEndian and Native byte encoding.
Notes:

e.g.:
EndianS32_BtoNMBS(n as Integer) as Integer
EndianU16_LtoBMBS(n as Integer) as Integer

Details:
S for signed or U for unsigned.
16 for short and 32 for integer.
B for BigEndian (Mac), L for LowEndian (x86) and N for the native form of the current platform.

78.1.17 EndianU16_LtoBMBS(n as UInt16) as UInt16

MBS Util Plugin, Platforms: macOS, Windows, Targets: All.

Function: Converts between BigEndian, LowEndian and Native byte encoding.
Notes:

e.g.:
EndianS32_BtoNMBS(n as Integer) as Integer
EndianU16_LtoBMBS(n as Integer) as Integer

Details:
S for signed or U for unsigned.
16 for short and 32 for integer.
B for BigEndian (Mac), L for LowEndian (x86) and N for the native form of the current platform.

78.1.18 EndianU16_LtoNMBS(n as UInt16) as UInt16

MBS Util Plugin, Platforms: macOS, Windows, Targets: All.

Function: Converts between BigEndian, LowEndian and Native byte encoding.
Notes:

e.g.:
EndianS32_BtoNMBS(n as Integer) as Integer
EndianU16_LtoBMBS(n as Integer) as Integer

Details:
S for signed or U for unsigned.
16 for short and 32 for integer.
B for BigEndian (Mac), L for LowEndian (x86) and N for the native form of the current platform.

78.1.19 EndianU16_NtoBMBS(n as UInt16) as UInt16

MBS Util Plugin, Platforms: macOS, Windows, Targets: All.

Function: Converts between BigEndian, LowEndian and Native byte encoding.
Notes:

e.g.:
EndianS32_BtoNMBS(n as Integer) as Integer
EndianU16_LtoBMBS(n as Integer) as Integer

Details:
S for signed or U for unsigned.
16 for short and 32 for integer.
B for BigEndian (Mac), L for LowEndian (x86) and N for the native form of the current platform.

78.1.20 EndianU16_NtoLMBS(n as UInt16) as UInt16

MBS Util Plugin, Platforms: macOS, Windows, Targets: All.

Function: Converts between BigEndian, LowEndian and Native byte encoding.
Notes:

e.g.:
EndianS32_BtoNMBS(n as Integer) as Integer
EndianU16_LtoBMBS(n as Integer) as Integer

Details:
S for signed or U for unsigned.
16 for short and 32 for integer.
B for BigEndian (Mac), L for LowEndian (x86) and N for the native form of the current platform.

78.1.21 EndianU32_BtoLMBS(n as UInt32) as UInt32

MBS Util Plugin, Platforms: macOS, Windows, Targets: All.

Function: Converts between BigEndian, LowEndian and Native byte encoding.
Notes:

e.g.:
EndianS32_BtoNMBS(n as Integer) as Integer
EndianU16_LtoBMBS(n as Integer) as Integer

Details:
S for signed or U for unsigned.
16 for short and 32 for integer.
B for BigEndian (Mac), L for LowEndian (x86) and N for the native form of the current platform.

78.1.22 EndianU32_BtoNMBS(n as UInt32) as UInt32

MBS Util Plugin, Platforms: macOS, Windows, Targets: All.

Function: Converts between BigEndian, LowEndian and Native byte encoding.
Notes:

e.g.:
EndianS32_BtoNMBS(n as Integer) as Integer
EndianU16_LtoBMBS(n as Integer) as Integer

Details:

S for signed or U for unsigned.
16 for short and 32 for integer.
B for BigEndian (Mac), L for LowEndian (x86) and N for the native form of the current platform.

78.1.23 EndianU32_LtoBMBS(n as UInt32) as UInt32

MBS Util Plugin, Platforms: macOS, Windows, Targets: All.

Function: Converts between BigEndian, LowEndian and Native byte encoding.
Notes:

e.g.:
EndianS32_BtoNMBS(n as Integer) as Integer
EndianU16_LtoBMBS(n as Integer) as Integer

Details:
S for signed or U for unsigned.
16 for short and 32 for integer.
B for BigEndian (Mac), L for LowEndian (x86) and N for the native form of the current platform.

78.1.24 EndianU32_LtoNMBS(n as UInt32) as UInt32

MBS Util Plugin, Platforms: macOS, Windows, Targets: All.

Function: Converts between BigEndian, LowEndian and Native byte encoding.
Notes:

e.g.:
EndianS32_BtoNMBS(n as Int32) as Int32
EndianU16_LtoBMBS(n as Integer) as Integer

Details:
S for signed or U for unsigned.
16 for short and 32 for integer.
B for BigEndian (Mac), L for LowEndian (x86) and N for the native form of the current platform.

78.1.25 EndianU32_NtoBMBS(n as UInt32) as UInt32

MBS Util Plugin, Platforms: macOS, Windows, Targets: All.

Function: Converts between BigEndian, LowEndian and Native byte encoding.
Notes:

e.g.:
EndianS32_BtoNMBS(n as Integer) as Integer
EndianU16_LtoBMBS(n as Integer) as Integer

Details:
S for signed or U for unsigned.
16 for short and 32 for integer.
B for BigEndian (Mac), L for LowEndian (x86) and N for the native form of the current platform.

78.1.26 EndianU32_NtoLMBS(n as UInt32) as UInt32

MBS Util Plugin, Platforms: macOS, Windows, Targets: All.

Function: Converts between BigEndian, LowEndian and Native byte encoding.
Notes:

e.g.:
EndianS32_BtoNMBS(n as Integer) as Integer
EndianU16_LtoBMBS(n as Integer) as Integer

Details:
S for signed or U for unsigned.
16 for short and 32 for integer.
B for BigEndian (Mac), L for LowEndian (x86) and N for the native form of the current platform.

Chapter 79

Exif

79.1 class ExifTagMBS

79.1.1 class ExifTagMBS

MBS Images Plugin, Plugin Version: 20.2, Platforms: macOS, Linux, Windows, Targets: All.

Function: The class for a data tag in EXIF.
Notes: This is an abstract class. You can't create an instance, but you can get one from various plugin functions.

79.1.2 Blog Entries

- MonkeyBread Software Releases the MBS Xojo Plugins in version 20.2
- MBS Xojo Plugins, version 20.2pr3

79.1.3 Blog Entries

- MonkeyBread Software Releases the MBS Xojo Plugins in version 20.2
- MBS Xojo Plugins, version 20.2pr3

79.1.4 Methods

79.1.5 Constructor

MBS Images Plugin, Plugin Version: 20.2, Platforms: macOS, Linux, Windows, Targets: All.

Function: The private constructor.

79.1.6 Destructor

MBS Images Plugin, Plugin Version: 20.2, Platforms: macOS, Linux, Windows, Targets: All.

Function: The destructor.

79.1.7 Values as Variant()

MBS Images Plugin, Plugin Version: 20.2, Platforms: macOS, Linux, Windows, Targets: All.

Function: Queries all values for the current tag.
Notes: Number of entries should be equal to components property.

79.1.8 Properties

79.1.9 ByteCount as Integer

MBS Images Plugin, Plugin Version: 20.2, Platforms: macOS, Linux, Windows, Targets: All.

Function: The number of bytes used for this tag's data.
Notes: (Read only property)

79.1.10 Components as Integer

MBS Images Plugin, Plugin Version: 20.2, Platforms: macOS, Linux, Windows, Targets: All.

Function: The number of components.
Notes:

Some values can be arrays, so components is greater than 1.
(Read only property)

79.1.11 DataPointer as Ptr

MBS Images Plugin, Plugin Version: 20.2, Platforms: macOS, Linux, Windows, Targets: All.

Function: The pointer to the data.
Notes:

Points into the MemoryBlock stored in data property of ExifTagsMBS object.
(Read only property)

79.1.12 Endian as Integer

MBS Images Plugin, Plugin Version: 20.2, Platforms: macOS, Linux, Windows, Targets: All.

Function: The endian setting for this value.
Notes:

See kEndian* constants.
(Read only property)

79.1.13 Format as Integer

MBS Images Plugin, Plugin Version: 20.2, Platforms: macOS, Linux, Windows, Targets: All.

Function: The data format of this entry.
Notes:

See kFormat* constants.
(Read only property)

79.1.14 IsNumeric as Boolean

MBS Images Plugin, Plugin Version: 20.2, Platforms: macOS, Linux, Windows, Targets: All.

Function: Whether this tag is a numeric data type.
Notes:

False if format is invalid, string or undefined.
(Read only property)

79.1.15 StringValue as String

MBS Images Plugin, Plugin Version: 20.2, Platforms: macOS, Linux, Windows, Targets: All.

Function: The value as string to display.
Notes:

Returns list of values with comma separated if there are multiple numeric values.
String or unknown fields are interpreted as text and trimmed.

(Read only property)

79.1.16 Tag as Integer

MBS Images Plugin, Plugin Version: 20.2, Platforms: macOS, Linux, Windows, Targets: All.

Function: The tag ID.
Notes:

See EXIF data format documentation for complete list of possible values.
(Read only property)

79.1.17 TagName as String

MBS Images Plugin, Plugin Version: 20.2, Platforms: macOS, Linux, Windows, Targets: All.

Function: The name of the tag.
Notes:

We have a list of known tags where we lookup the name for you.
(Read only property)

79.1.18 Value as Variant

MBS Images Plugin, Plugin Version: 20.2, Platforms: macOS, Linux, Windows, Targets: All.

Function: The value of the tag.
Notes:

First value for multi value objects (if Components >1).
(Read and Write property)
See also:

- 79.1.19 Value(ComponentIndex as Integer) as Variant 15218

79.1.19 Value(ComponentIndex as Integer) as Variant

MBS Images Plugin, Plugin Version: 20.2, Platforms: macOS, Linux, Windows, Targets: All.

Function: The value of the given component.
Notes:

ComponentIndex is from 0 to Components-1.
e.g. GPS Coordinate may be stored as 3 values (hour, minute and second)

(Read and Write computed property)
See also:

- 79.1.18 Value as Variant 15218

79.1.20 Constants

79.1.21 kEndianBig = 1

MBS Images Plugin, Plugin Version: 20.2.

Function: One of the endian constants.
Notes: Value is stored in big endian format.

79.1.22 kEndianLittle = 2

MBS Images Plugin, Plugin Version: 20.2.

Function: One of the endian constants.
Notes: Value is stored in little endian format.

79.1.23 kEndianUnknown = 0

MBS Images Plugin, Plugin Version: 20.2.

Function: One of the endian constants.
Notes: Unknown

79.1.24 kFlashAuto = & h18

MBS Images Plugin, Plugin Version: 20.2.

Function: One of the flash constants.
Notes: Auto

79.1.25 kFlashFired = 1

MBS Images Plugin, Plugin Version: 20.2.

Function: One of the flash constants.
Notes: Fired

79.1.26 kFlashFlashFunctionPresent = & h20

MBS Images Plugin, Plugin Version: 20.2.

Function: One of the flash constants.
Notes: Flash Function Present

79.1.27 kFlashNo = 0

MBS Images Plugin, Plugin Version: 20.2.

Function: One of the flash constants.
Notes: No flash

79.1.28 kFlashOff = & h10

MBS Images Plugin, Plugin Version: 20.2.

Function: One of the flash constants.
Notes: Off

79.1.29 kFlashOn = 8

MBS Images Plugin, Plugin Version: 20.2.

Function: One of the flash constants.
Notes: On

79.1.30 kFlashRedEyeReduction = & h40

MBS Images Plugin, Plugin Version: 20.2.

Function: One of the flash constants.
Notes: Red Eye Reduction

79.1.31 kFlashStrobeReturnLightDetected = 6

MBS Images Plugin, Plugin Version: 20.2.

Function: One of the flash constants.
Notes: Strobe Return Light Detected

79.1.32 kFormatByte = 1

MBS Images Plugin, Plugin Version: 20.2.

Function: One of the data format constants.
Notes: Byte data. (UInt8)

79.1.33 kFormatDouble = 12

MBS Images Plugin, Plugin Version: 20.2.

Function: One of the data format constants.
Notes: Double

79.1.34 kFormatInvalid = 0

MBS Images Plugin, Plugin Version: 20.2.

Function: One of the data format constants.
Notes: Invalid

79.1.35 kFormatSByte = 6

MBS Images Plugin, Plugin Version: 20.2.

Function: One of the data format constants.
Notes: Signed byte

79.1.36 kFormatSingle = 11

MBS Images Plugin, Plugin Version: 20.2.

Function: One of the data format constants.
Notes: Single

79.1.37 kFormatSLong = 9

MBS Images Plugin, Plugin Version: 20.2.

Function: One of the data format constants.
Notes: Signed long

79.1.38 kFormatSRational = 10

MBS Images Plugin, Plugin Version: 20.2.

Function: One of the data format constants.
Notes: Signed rational value.

79.1.39 kFormatSShort = 8

MBS Images Plugin, Plugin Version: 20.2.

Function: One of the data format constants.
Notes: Signed short. (Int16)

79.1.40 kFormatString = 2

MBS Images Plugin, Plugin Version: 20.2.

Function: One of the data format constants.
Notes: Text

79.1.41 kFormatULong = 4

MBS Images Plugin, Plugin Version: 20.2.

Function: One of the data format constants.
Notes: Unsigned long. (UInt32)

79.1.42 kFormatUndefined = 7

MBS Images Plugin, Plugin Version: 20.2.

Function: One of the data format constants.
Notes: Undefined

79.1.43 kFormatURational = 5

MBS Images Plugin, Plugin Version: 20.2.

Function: One of the data format constants.
Notes: Unsigned rational value.

79.1.44 kFormatUShort = 3

MBS Images Plugin, Plugin Version: 20.2.

Function: One of the data format constants.
Notes: Unsigned short. (UInt16)

79.1.45 kOrientationBottomLeft = 4

MBS Images Plugin, Plugin Version: 20.2.

Function: One of the orientation constants.
Notes: Bottom Left

79.1.46 kOrientationBottomRight = 3

MBS Images Plugin, Plugin Version: 20.2.

Function: One of the orientation constants.
Notes: Bottom Right

79.1.47 kOrientationLeftBottom = 8

MBS Images Plugin, Plugin Version: 20.2.

Function: One of the orientation constants.
Notes: Left Bottom

79.1.48 kOrientationLeftTop = 5

MBS Images Plugin, Plugin Version: 20.2.

Function: One of the orientation constants.
Notes: Left Top

79.1.49 kOrientationRightBottom = 7

MBS Images Plugin, Plugin Version: 20.2.

Function: One of the orientation constants.
Notes: Right Bottom

79.1.50 kOrientationRightTop = 6

MBS Images Plugin, Plugin Version: 20.2.

Function: One of the orientation constants.
Notes: Right Top

79.1.51 kOrientationTopLeft = 1

MBS Images Plugin, Plugin Version: 20.2.

Function: One of the orientation constants.
Notes: Top Left

79.1.52 kOrientationTopRight = 2

MBS Images Plugin, Plugin Version: 20.2.

Function: One of the orientation constants.
Notes: Top Right

79.1.53 kTagArtist = & h13B

MBS Images Plugin, Plugin Version: 20.2.

Function: One of the tag constant.

79.1.54 kTagCopyright = & h8298

MBS Images Plugin, Plugin Version: 20.2.

Function: One of the tag constant.

79.1.55 kTagDateTime = & h132

MBS Images Plugin, Plugin Version: 20.2.

Function: One of the tag constant.

79.1.56 kTagDescription = & h10E

MBS Images Plugin, Plugin Version: 20.2.

Function: One of the tag constant.

79.1.57 kTagExposureTime = & h829A

MBS Images Plugin, Plugin Version: 20.2.

Function: One of the tag constant.

79.1.58 kTagFlashUsed = & h9209

MBS Images Plugin, Plugin Version: 20.2.

Function: One of the tag constant.

79.1.59 kTagFNumber = & h829D

MBS Images Plugin, Plugin Version: 20.2.

Function: One of the tag constant.

79.1.60 kTagGPSAltitude = 6

MBS Images Plugin, Plugin Version: 20.2.

Function: One of the tag constant.

79.1.61 kTagGPSAltitudeRef = 5

MBS Images Plugin, Plugin Version: 20.2.

Function: One of the tag constant.

79.1.62 kTagGPSAreaInformation = & h1C

MBS Images Plugin, Plugin Version: 20.2.

Function: One of the tag constant.

79.1.63 kTagGPSDateStamp = & h1D

MBS Images Plugin, Plugin Version: 20.2.

Function: One of the tag constant.

79.1.64 kTagGPSDestBearing = & h18

MBS Images Plugin, Plugin Version: 20.2.

Function: One of the tag constant.

79.1.65 kTagGPSDestBearingRef = & h17

MBS Images Plugin, Plugin Version: 20.2.

Function: One of the tag constant.

79.1.66 kTagGPSDestDistance = & h1A

MBS Images Plugin, Plugin Version: 20.2.

Function: One of the tag constant.

79.1.67 kTagGPSDestDistanceRef = & h19

MBS Images Plugin, Plugin Version: 20.2.

Function: One of the tag constant.

79.1.68 kTagGPSDestLatitude = & h14

MBS Images Plugin, Plugin Version: 20.2.

Function: One of the tag constant.

79.1.69 kTagGPSDestLatitudeRef = & h13

MBS Images Plugin, Plugin Version: 20.2.

Function: One of the tag constant.

79.1.70 kTagGPSDestLongitude = & h16

MBS Images Plugin, Plugin Version: 20.2.

Function: One of the tag constant.

79.1.71 kTagGPSDestLongitudeRef = & h15

MBS Images Plugin, Plugin Version: 20.2.

Function: One of the tag constant.

79.1.72 kTagGPSDifferential = & h1E

MBS Images Plugin, Plugin Version: 20.2.

Function: One of the tag constant.

79.1.73 kTagGPSDOP = 11

MBS Images Plugin, Plugin Version: 20.2.

Function: One of the tag constant.

79.1.74 kTagGPSImgDirection = & h11

MBS Images Plugin, Plugin Version: 20.2.

Function: One of the tag constant.

79.1.75 kTagGPSImgDirectionRef = & h10

MBS Images Plugin, Plugin Version: 20.2.

Function: One of the tag constant.

79.1.76 kTagGPSLatitude = 2

MBS Images Plugin, Plugin Version: 20.2.

Function: One of the tag constant.

79.1.77 kTagGPSLatitudeRef = 1

MBS Images Plugin, Plugin Version: 20.2.

Function: One of the tag constant.

79.1.78 kTagGPSLongitude = 4

MBS Images Plugin, Plugin Version: 20.2.

Function: One of the tag constant.

79.1.79 kTagGPSLongitudeRef = 3

MBS Images Plugin, Plugin Version: 20.2.

Function: One of the tag constant.

79.1.80 kTagGPSMapDatum = & h12

MBS Images Plugin, Plugin Version: 20.2.

Function: One of the tag constant.

79.1.81 kTagGPSMeasureMode = 10

MBS Images Plugin, Plugin Version: 20.2.

Function: One of the tag constant.

79.1.82 kTagGPSProcessingMethod = & h1B

MBS Images Plugin, Plugin Version: 20.2.

Function: One of the tag constant.

79.1.83 kTagGPSSatellites = 8

MBS Images Plugin, Plugin Version: 20.2.

Function: One of the tag constant.

79.1.84 kTagGPSSpeed = 13

MBS Images Plugin, Plugin Version: 20.2.

Function: One of the tag constant.

79.1.85 kTagGPSSpeedRef = 12

MBS Images Plugin, Plugin Version: 20.2.

Function: One of the tag constant.

79.1.86 kTagGPSStatus = 9

MBS Images Plugin, Plugin Version: 20.2.

Function: One of the tag constant.

79.1.87 kTagGPSTimeStamp = 7

MBS Images Plugin, Plugin Version: 20.2.

Function: One of the tag constant.

79.1.88 kTagGPSTrack = 15

MBS Images Plugin, Plugin Version: 20.2.

Function: One of the tag constant.

79.1.89 kTagGPSTrackRef = 14

MBS Images Plugin, Plugin Version: 20.2.

Function: One of the tag constant.

79.1.90 kTagGPSVersion = 0

MBS Images Plugin, Plugin Version: 20.2.

Function: One of the tag constant.

79.1.91 kTagImageHeight = & h101

MBS Images Plugin, Plugin Version: 20.2.

Function: One of the tag constant.

79.1.92 kTagImageWidth = & h100

MBS Images Plugin, Plugin Version: 20.2.

Function: One of the tag constant.

79.1.93 kTagMake = & h10F

MBS Images Plugin, Plugin Version: 20.2.

Function: One of the tag constant.

79.1.94 kTagModel = & h110

MBS Images Plugin, Plugin Version: 20.2.

Function: One of the tag constant.

79.1.95 kTagOrientation = & h112

MBS Images Plugin, Plugin Version: 20.2.

Function: One of the tag constant.

79.1.96 kTagResolutionUnit = & h128

MBS Images Plugin, Plugin Version: 20.2.

Function: One of the tag constant.

79.1.97 kTagSoftware = & h131

MBS Images Plugin, Plugin Version: 20.2.

Function: One of the tag constant.

79.1.98 kTagThumbnailLength = & h202

MBS Images Plugin, Plugin Version: 20.2.

Function: One of the tag constant.

79.1.99 kTagThumbnailOffset = & h201

MBS Images Plugin, Plugin Version: 20.2.

Function: One of the tag constant.

79.1.100 kTagUserComment = & h9286

MBS Images Plugin, Plugin Version: 20.2.

Function: One of the tag constant.

79.1.101 kTagXResolution = & h11A

MBS Images Plugin, Plugin Version: 20.2.

Function: One of the tag constant.

79.1.102 kTagYResolution = & h11B

MBS Images Plugin, Plugin Version: 20.2.

Function: One of the tag constant.

79.1.103 kUnitCentimeter = 3

MBS Images Plugin, Plugin Version: 20.2.

Function: One of the unit constants.
Notes: Pixel per centimeter

79.1.104 kUnitInch = 2

MBS Images Plugin, Plugin Version: 20.2.

Function: One of the unit constants.
Notes: Pixel per Inches

79.1.105 kUnitUndefined = 1

MBS Images Plugin, Plugin Version: 20.2.

Function: One of the unit constants.
Notes: Undefined.

79.2 class ExifTagsMBS

79.2.1 class ExifTagsMBS

MBS Images Plugin, Plugin Version: 20.2, Platforms: macOS, Linux, Windows, Targets: All.

Function: The EXIF class.
Notes:

This is a home grown class to parse Exif and allow small modifications.
Great to just read values or to update a date field.
This class does not allow to add values or to increase text lengths.
But you can take a template EXIF from one picture, change values and store it with another one.

See also CGImageSourceMBS class for MacOS and iOS for Apple's way to read/write EXIF data.
And see GMImageMBS class to read EXIF via attribute functions in GraphicsMagick.

79.2.2 Blog Entries

- New in the MBS Xojo Plugins Version 20.2
- MonkeyBread Software Releases the MBS Xojo Plugins in version 20.2
- MBS Xojo Plugins, version 20.2pr3

79.2.3 Xojo Developer Magazine

- 18.4, page 11: News

79.2.4 Blog Entries

- New in the MBS Xojo Plugins Version 20.2
- MonkeyBread Software Releases the MBS Xojo Plugins in version 20.2
- MBS Xojo Plugins, version 20.2pr3

79.2.5 Xojo Developer Magazine

- 18.4, page 11: News

79.2.6 Methods

79.2.7 Constructor(ExifData as MemoryBlock)

MBS Images Plugin, Plugin Version: 20.2, Platforms: macOS, Linux, Windows, Targets: All.

Function: The constructor taking exif data as memoryblock.
Notes: Please use JPEGImporterMBS, GMImageMBS, NSImageMBS, PNGReaderMBS or other classes to get EXIF data block.
See also:

- 79.2.8 Constructor(ExifData as String) 15235

79.2.8 Constructor(ExifData as String)

MBS Images Plugin, Plugin Version: 20.2, Platforms: macOS, Linux, Windows, Targets: All.

Function: The constructor taking exif data as string.
Notes: Please use JPEGImporterMBS, GMImageMBS, NSImageMBS, PNGReaderMBS or other classes to get EXIF data block.
See also:

- 79.2.7 Constructor(ExifData as MemoryBlock) 15235

79.2.9 TagByID(Tag as integer) as ExifTagMBS

MBS Images Plugin, Plugin Version: 20.2, Platforms: macOS, Linux, Windows, Targets: All.

Function: Queries a tag by ID.
Notes: This looks on the Tag property.

79.2.10 TagByIndex(index as integer) as ExifTagMBS

MBS Images Plugin, Plugin Version: 20.2, Platforms: macOS, Linux, Windows, Targets: All.

Function: Queries a tag by index.

79.2.11 Tags as ExifTagMBS()

MBS Images Plugin, Plugin Version: 20.2, Platforms: macOS, Linux, Windows, Targets: All.

Function: Queries an array with all tags found.

79.2.12 Properties

79.2.13 Artist as ExifTagMBS

MBS Images Plugin, Plugin Version: 20.2, Platforms: macOS, Linux, Windows, Targets: All.

Function: Looks up the tag for Artist.
Notes:

May be nil if not found.
(Read only property)

79.2.14 Copyright as ExifTagMBS

MBS Images Plugin, Plugin Version: 20.2, Platforms: macOS, Linux, Windows, Targets: All.

Function: Looks up the tag for Copyright.
Notes:

May be nil if not found.
(Read only property)

79.2.15 Count as Integer

MBS Images Plugin, Plugin Version: 20.2, Platforms: macOS, Linux, Windows, Targets: All.

Function: Queries number of tags found.
Notes: (Read only property)

79.2.16 Data as MemoryBlock

MBS Images Plugin, Plugin Version: 20.2, Platforms: macOS, Linux, Windows, Targets: All.

Function: The data of the Exif record.
Notes:

This is a copy of what you passed to the constructor.
It may have been modified if you overwrote a value.
(Read only property)

79.2.17 DateTime as ExifTagMBS

MBS Images Plugin, Plugin Version: 20.2, Platforms: macOS, Linux, Windows, Targets: All.

Function: Looks up the tag for DateTime.
Notes:

May be nil if not found.
(Read only property)

79.2.18 Description as ExifTagMBS

MBS Images Plugin, Plugin Version: 20.2, Platforms: macOS, Linux, Windows, Targets: All.

Function: Looks up the tag for Description.
Notes:

May be nil if not found.
(Read only property)

79.2.19 ExposureTime as ExifTagMBS

MBS Images Plugin, Plugin Version: 20.2, Platforms: macOS, Linux, Windows, Targets: All.

Function: Looks up the tag for ExposureTime.
Notes:

May be nil if not found.
(Read only property)

79.2.20 FlashUsed as ExifTagMBS

MBS Images Plugin, Plugin Version: 20.2, Platforms: macOS, Linux, Windows, Targets: All.

Function: Looks up the tag for FlashUsed.
Notes:

May be nil if not found.
(Read only property)

79.2.21 FNumber as ExifTagMBS

MBS Images Plugin, Plugin Version: 20.2, Platforms: macOS, Linux, Windows, Targets: All.

Function: Looks up the tag for FNumber.
Notes:

May be nil if not found.
(Read only property)

79.2.22 GPSAltitude as ExifTagMBS

MBS Images Plugin, Plugin Version: 20.2, Platforms: macOS, Linux, Windows, Targets: All.

Function: Looks up the tag for GPSAltitude.
Notes:

May be nil if not found.
(Read only property)

79.2.23 GPSAltitudeRef as ExifTagMBS

MBS Images Plugin, Plugin Version: 20.2, Platforms: macOS, Linux, Windows, Targets: All.

Function: Looks up the tag for GPSAltitudeRef.
Notes:

May be nil if not found.
(Read only property)

79.2.24 GPSAreaInformation as ExifTagMBS

MBS Images Plugin, Plugin Version: 20.2, Platforms: macOS, Linux, Windows, Targets: All.

Function: Looks up the tag for GPSAreaInformation.
Notes:

May be nil if not found.
(Read only property)

79.2.25 GPSDateStamp as ExifTagMBS

MBS Images Plugin, Plugin Version: 20.2, Platforms: macOS, Linux, Windows, Targets: All.

Function: Looks up the tag for GPSDateStamp.
Notes:

May be nil if not found.
(Read only property)

79.2.26 GPSDestBearing as ExifTagMBS

MBS Images Plugin, Plugin Version: 20.2, Platforms: macOS, Linux, Windows, Targets: All.

Function: Looks up the tag for GPSDestBearing.
Notes:

May be nil if not found.
(Read only property)

79.2.27 GPSDestBearingRef as ExifTagMBS

MBS Images Plugin, Plugin Version: 20.2, Platforms: macOS, Linux, Windows, Targets: All.

Function: Looks up the tag for GPSDestBearingRef.
Notes:

May be nil if not found.
(Read only property)

79.2.28 GPSDestDistance as ExifTagMBS

MBS Images Plugin, Plugin Version: 20.2, Platforms: macOS, Linux, Windows, Targets: All.

Function: Looks up the tag for GPSDestDistance.
Notes:

May be nil if not found.
(Read only property)

79.2.29 GPSDestDistanceRef as ExifTagMBS

MBS Images Plugin, Plugin Version: 20.2, Platforms: macOS, Linux, Windows, Targets: All.

Function: Looks up the tag for GPSDestDistanceRef.
Notes:

May be nil if not found.
(Read only property)

79.2.30 GPSDestLatitude as ExifTagMBS

MBS Images Plugin, Plugin Version: 20.2, Platforms: macOS, Linux, Windows, Targets: All.

Function: Looks up the tag for GPSDestLatitude.
Notes:

May be nil if not found.
(Read only property)

79.2.31 GPSDestLatitudeRef as ExifTagMBS

MBS Images Plugin, Plugin Version: 20.2, Platforms: macOS, Linux, Windows, Targets: All.

Function: Looks up the tag for GPSDestLatitudeRef.
Notes:

May be nil if not found.
(Read only property)

79.2.32 GPSDestLongitude as ExifTagMBS

MBS Images Plugin, Plugin Version: 20.2, Platforms: macOS, Linux, Windows, Targets: All.

Function: Looks up the tag for GPSDestLongitude.
Notes:

May be nil if not found.
(Read only property)

79.2.33 GPSDestLongitudeRef as ExifTagMBS

MBS Images Plugin, Plugin Version: 20.2, Platforms: macOS, Linux, Windows, Targets: All.

Function: Looks up the tag for GPSDestLongitudeRef.
Notes:

May be nil if not found.
(Read only property)

79.2.34 GPSDifferential as ExifTagMBS

MBS Images Plugin, Plugin Version: 20.2, Platforms: macOS, Linux, Windows, Targets: All.

Function: Looks up the tag for GPSDifferential.
Notes:

May be nil if not found.
(Read only property)

79.2.35 GPSDOP as ExifTagMBS

MBS Images Plugin, Plugin Version: 20.2, Platforms: macOS, Linux, Windows, Targets: All.

Function: Looks up the tag for GPSDOP.
Notes:

May be nil if not found.
(Read only property)

79.2.36 GPSImgDirection as ExifTagMBS

MBS Images Plugin, Plugin Version: 20.2, Platforms: macOS, Linux, Windows, Targets: All.

Function: Looks up the tag for GPSImgDirection.
Notes:

May be nil if not found.
(Read only property)

79.2.37 GPSImgDirectionRef as ExifTagMBS

MBS Images Plugin, Plugin Version: 20.2, Platforms: macOS, Linux, Windows, Targets: All.

Function: Looks up the tag for GPSImgDirectionRef.
Notes:

May be nil if not found.
(Read only property)

79.2.38 GPSLatitude as ExifTagMBS

MBS Images Plugin, Plugin Version: 20.2, Platforms: macOS, Linux, Windows, Targets: All.

Function: Looks up the tag for GPSLatitude.
Notes:

May be nil if not found.
(Read only property)

79.2.39 GPSLatitudeRef as ExifTagMBS

MBS Images Plugin, Plugin Version: 20.2, Platforms: macOS, Linux, Windows, Targets: All.

Function: Looks up the tag for GPSLatitudeRef.
Notes:

May be nil if not found.
(Read only property)

79.2.40 GPSLongitude as ExifTagMBS

MBS Images Plugin, Plugin Version: 20.2, Platforms: macOS, Linux, Windows, Targets: All.

Function: Looks up the tag for GPSLongitude.
Notes:

May be nil if not found.
(Read only property)

79.2.41 GPSLongitudeRef as ExifTagMBS

MBS Images Plugin, Plugin Version: 20.2, Platforms: macOS, Linux, Windows, Targets: All.

Function: Looks up the tag for GPSLongitudeRef.
Notes:

May be nil if not found.
(Read only property)

79.2.42 GPSMapDatum as ExifTagMBS

MBS Images Plugin, Plugin Version: 20.2, Platforms: macOS, Linux, Windows, Targets: All.

Function: Looks up the tag for GPSMapDatum.
Notes:

May be nil if not found.
(Read only property)

79.2.43 GPSMeasureMode as ExifTagMBS

MBS Images Plugin, Plugin Version: 20.2, Platforms: macOS, Linux, Windows, Targets: All.

Function: Looks up the tag for GPSMeasureMode.
Notes:

May be nil if not found.
(Read only property)

79.2.44 GPSProcessingMethod as ExifTagMBS

MBS Images Plugin, Plugin Version: 20.2, Platforms: macOS, Linux, Windows, Targets: All.

Function: Looks up the tag for GPSProcessingMethod.
Notes:

May be nil if not found.
(Read only property)

79.2.45 GPSSatellites as ExifTagMBS

MBS Images Plugin, Plugin Version: 20.2, Platforms: macOS, Linux, Windows, Targets: All.

Function: Looks up the tag for GPSSatellites.
Notes:

May be nil if not found.
(Read only property)

79.2.46 GPSSpeed as ExifTagMBS

MBS Images Plugin, Plugin Version: 20.2, Platforms: macOS, Linux, Windows, Targets: All.

Function: Looks up the tag for GPSSpeed.
Notes:

May be nil if not found.
(Read only property)

79.2.47 GPSSpeedRef as ExifTagMBS

MBS Images Plugin, Plugin Version: 20.2, Platforms: macOS, Linux, Windows, Targets: All.

Function: Looks up the tag for GPSSpeedRef.
Notes:

May be nil if not found.
(Read only property)

79.2.48 GPSStatus as ExifTagMBS

MBS Images Plugin, Plugin Version: 20.2, Platforms: macOS, Linux, Windows, Targets: All.

Function: Looks up the tag for GPSStatus.
Notes:

May be nil if not found.
(Read only property)

79.2.49 GPSTimeStamp as ExifTagMBS

MBS Images Plugin, Plugin Version: 20.2, Platforms: macOS, Linux, Windows, Targets: All.

Function: Looks up the tag for GPSTimeStamp.
Notes:

May be nil if not found.
(Read only property)

79.2.50 GPSTrack as ExifTagMBS

MBS Images Plugin, Plugin Version: 20.2, Platforms: macOS, Linux, Windows, Targets: All.

Function: Looks up the tag for GPSTrack.
Notes:

May be nil if not found.
(Read only property)

79.2.51 GPSTrackRef as ExifTagMBS

MBS Images Plugin, Plugin Version: 20.2, Platforms: macOS, Linux, Windows, Targets: All.

Function: Looks up the tag for GPSTrackRef.
Notes:

May be nil if not found.
(Read only property)

79.2.52 GPSVersion as ExifTagMBS

MBS Images Plugin, Plugin Version: 20.2, Platforms: macOS, Linux, Windows, Targets: All.

Function: Looks up the tag for GPSVersion.
Notes:

May be nil if not found.
(Read only property)

79.2.53 ImageHeight as ExifTagMBS

MBS Images Plugin, Plugin Version: 20.2, Platforms: macOS, Linux, Windows, Targets: All.

Function: Looks up the tag for ImageHeight.
Notes:

May be nil if not found.
(Read only property)

79.2.54 ImageWidth as ExifTagMBS

MBS Images Plugin, Plugin Version: 20.2, Platforms: macOS, Linux, Windows, Targets: All.

Function: Looks up the tag for ImageWidth.
Notes:

May be nil if not found.
(Read only property)

79.2.55 Make as ExifTagMBS

MBS Images Plugin, Plugin Version: 20.2, Platforms: macOS, Linux, Windows, Targets: All.

Function: Looks up the tag for Make.
Notes:

May be nil if not found.
(Read only property)

79.2.56 Model as ExifTagMBS

MBS Images Plugin, Plugin Version: 20.2, Platforms: macOS, Linux, Windows, Targets: All.

Function: Looks up the tag for Model.
Notes:

May be nil if not found.
(Read only property)

79.2.57 Orientation as ExifTagMBS

MBS Images Plugin, Plugin Version: 20.2, Platforms: macOS, Linux, Windows, Targets: All.

Function: Looks up the tag for Orientation.
Notes:

May be nil if not found.
(Read only property)

79.2.58 ResolutionUnit as ExifTagMBS

MBS Images Plugin, Plugin Version: 20.2, Platforms: macOS, Linux, Windows, Targets: All.

Function: Looks up the tag for ResolutionUnit.
Notes:

May be nil if not found.
(Read only property)

79.2.59 Software as ExifTagMBS

MBS Images Plugin, Plugin Version: 20.2, Platforms: macOS, Linux, Windows, Targets: All.

Function: Looks up the tag for Software.
Notes:

May be nil if not found.
(Read only property)

79.2.60 ThumbnailLength as ExifTagMBS

MBS Images Plugin, Plugin Version: 20.2, Platforms: macOS, Linux, Windows, Targets: All.

Function: Looks up the tag for ThumbnailLength.
Notes:

May be nil if not found.
(Read only property)

79.2.61 ThumbnailOffset as ExifTagMBS

MBS Images Plugin, Plugin Version: 20.2, Platforms: macOS, Linux, Windows, Targets: All.

Function: Looks up the tag for ThumbnailOffset.
Notes:

May be nil if not found.
(Read only property)

79.2.62 ThumnnailData as MemoryBlock

MBS Images Plugin, Plugin Version: 20.2, Platforms: macOS, Linux, Windows, Targets: All.

Function: Copies thumbnail from the EXIF data.
Notes:

Returns nil if not thumbnail exists.
(Read only property)

79.2.63 UserComment as ExifTagMBS

MBS Images Plugin, Plugin Version: 20.2, Platforms: macOS, Linux, Windows, Targets: All.

Function: Looks up the tag for UserComment.
Notes:

May be nil if not found.
(Read only property)

79.2.64 XResolution as ExifTagMBS

MBS Images Plugin, Plugin Version: 20.2, Platforms: macOS, Linux, Windows, Targets: All.

Function: Looks up the tag for XResolution.
Notes:

May be nil if not found.
(Read only property)

79.2.65 YResolution as ExifTagMBS

MBS Images Plugin, Plugin Version: 20.2, Platforms: macOS, Linux, Windows, Targets: All.

Function: Looks up the tag for YResolution.
Notes:

May be nil if not found.
(Read only property)

Chapter 80

Filemapping and Shared Memory

80.1 class FileMappingMBS

80.1.1 class FileMappingMBS

MBS Util Plugin, Plugin Version: 10.5, Platforms: macOS, Linux, Windows, Targets: All.

Function: The class for file mapping and shared memory access.
Notes:

FilemappingMBS is a clever way to map the content of a file into memory without loading it.
All applications are today loaded via mapping using the virtual memory manager. So your data is inside the file but some memory is used to cache it and you can access it as a memoryblock.

You can use this class in several ways:

1. file mapping read/write: Call the constructor with a file, open the file mapping and map memory in your process to read or write a file.
2. file mapping read/write with temporary files: You can create (multi gigabyte) tempory memory storage to store data too big for your application own address space.
3. a variant of 2 is to pass nil to the constructor on Windows to have the data stored in the swap files.
4. use Constructor without paramaters and call CreateSharedMemory to create a shared memory object.
5. use Constructor without paramaters and call OpenSharedMemory to access a shared memory object from another process.

For shared memory objects, be careful how you design it. Your shared memory should have a flag for editing, so one app does not edit while another app edits. Add a version value to check your application versions. Also add a value for the revision of the content so your apps can see modifications. Finally your app should handle the possibility that the application crashes while writing data. So the data can be in a bad state.

80.1.2 Blog Entries

- MonkeyBread Software Releases the MBS Xojo Plugins in version 21.0
- Xojo 2020r2.1 arrived
- MBS Xojo Plugins, version 20.6pr2
- MonkeyBread Software Releases the MBS Xojo Plugins in version 20.2
- MBS Xojo Plugins, version 18.3pr5
- MBS Real Studio Plugins, version 13.1pr15
- MBS Real Studio Plugins, version 11.3pr14
- MBS REALbasic Plugins, version 10.5pr4

80.1.3 Xojo Developer Magazine

- 19.2, page 10: News

80.1.4 Blog Entries

- MonkeyBread Software Releases the MBS Xojo Plugins in version 21.0
- Xojo 2020r2.1 arrived
- MBS Xojo Plugins, version 20.6pr2
- MonkeyBread Software Releases the MBS Xojo Plugins in version 20.2
- MBS Xojo Plugins, version 18.3pr5
- MBS Real Studio Plugins, version 13.1pr15
- MBS Real Studio Plugins, version 11.3pr14
- MBS REALbasic Plugins, version 10.5pr4

80.1.5 Xojo Developer Magazine

- 19.2, page 10: News

80.1.6 Methods

80.1.7 CloseFile

MBS Util Plugin, Plugin Version: 10.5, Platforms: macOS, Linux, Windows, Targets: All.

Function: Closes the file you used for backstore.
Notes: Called by the destructor automatically.

80.1.8 CloseFileMapping

MBS Util Plugin, Plugin Version: 10.5, Platforms: macOS, Linux, Windows, Targets: All.

Function: Closes the file mapping.
Notes:

Called by the destructor automatically.
You close all views, than you close the file mapping and finally the file.

80.1.9 Constructor

MBS Util Plugin, Plugin Version: 10.5, Platforms: macOS, Linux, Windows, Targets: All.

Function: The dummy constructor used if you create a shared memory object.
Notes: Use this constructor if you continue with OpenSharedMemory or CreateSharedMemory.
See also:

- 80.1.10 Constructor(file as folderitem, write as boolean = false) 15251

80.1.10 Constructor(file as folderitem, write as boolean = false)

MBS Util Plugin, Plugin Version: 10.5, Platforms: macOS, Linux, Windows, Targets: All.

Function: Opens or creates a file for file mapping.
Notes:

On Windows you can pass nil for the file parameter in order to have a file mapping using the swap files for back storage.

If write is true, the file is opened/created for write access.
See also:

- 80.1.9 Constructor 15251

80.1.11 CreateSharedMemory(name as string, Size as Int64) as boolean

MBS Util Plugin, Plugin Version: 10.5, Platforms: macOS, Linux, Windows, Targets: All.

Function: Creates a shared memory object with the given name.
Notes:

Returns true on success and false on failure. The name must be unique on the whole PC.

On success, you can call MapView to access memory.
isWriteable is set to true as shared memory objects are always read and write.

Fails if the shared memory object does exist. In this case, call OpenSharedMemory.
If your application crashes, on the next run the object will still exist on Mac OS X and Linux, so you need to open or delete & create it.

The Size should be a multiply of the page size (4096).
Sets DeleteSharedMemory to true so the object is deleted by the destructor. Set it to false if you don't want that behavior.

80.1.12 DeleteSharedMemory(name as string) as boolean

MBS Util Plugin, Plugin Version: 10.5, Platforms: macOS, Linux, Targets: All.

Function: Deletes the shared memory object.
Notes:

Returns true on success and false on failure.
Called by the destructor if DeleteSharedMemory property is true.
See also:

- 80.1.24 DeleteSharedMemory as Boolean 15255

80.1.13 EnlargeFile(Size as Int64)

MBS Util Plugin, Plugin Version: 10.5, Platforms: macOS, Linux, Windows, Targets: All.

Function: Resizes the file to the given size.
Notes: This is for file mappings used as temporary storage with a temporary file. You use the Constructor to create a temporary file. This file is enlarged to the size you need. Next you call OpenFileMapping and MapView. To cleanup, you close all views and the file mapping. Now before you close the file, you should call ShrinkFile. ShrinkFile reduces the file size to zero so the operation system doesn't start flushing the shared memory to the file. You can get this automatically if you set ShrinkFileOnClose to true.

80.1.14 GetSharedMemoryValue(name as string) as MemoryBlock

MBS Util Plugin, Plugin Version: 18.3, Platforms: macOS, Linux, Windows, Targets: All.

Function: Queries value of shared memory object.
Notes: Returns copy of the data.

80.1.15 HasSharedMemoryValue(name as string) as Boolean

MBS Util Plugin, Plugin Version: 18.3, Platforms: macOS, Linux, Windows, Targets: All.

Function: Checks whether shared memory object exists.

80.1.16 MapView(mem as MemoryBlock, offset as Int64, Size as Integer) as FileMappingViewMBS

MBS Util Plugin, Plugin Version: 11.3, Platforms: macOS, Linux, Windows, Targets: All.

Function: Maps a portion of the file mapping or shared memory object into your application's address space.
Notes:

Returns nil on any error.
Using invalide offset/size values can lead into a bad mapping.
Here you can pass your own memoryblock for back storage.
Make sure your memory is 4 or 64 KB aligned, depending on platform.
(Windows need 64 KB, Mac only 4 KB)

Changed Size parameter from Int32 to Integer in version 21.0.
Xojo may not handle ptr with offsets >2 GB as of version 2020r2. This is fixed in 2020r2.1.
See also:

- 80.1.17 MapView(offset as Int64, Size as Integer) as FileMappingViewMBS 15253

80.1.17 MapView(offset as Int64, Size as Integer) as FileMappingViewMBS

MBS Util Plugin, Plugin Version: 10.5, Platforms: macOS, Linux, Windows, Targets: All.

Function: Maps a portion of the file mapping or shared memory object into your application's address space.
Notes:

Returns nil on any error.
Using invalide offset/size values can lead into a bad mapping.

(Windows need 64 KB, Mac only 4 KB)

Changed Size parameter from Int32 to Integer in version 21.0.
Xojo may not handle ptr with offsets >2 GB as of version 2020r2. This is fixed in 2020r2.1.
See also:

- 80.1.16 MapView(mem as MemoryBlock, offset as Int64, Size as Integer) as FileMappingViewMBS 15253

80.1.18 OpenFileMapping(MaxSize as Int64 = 0) as boolean

MBS Util Plugin, Plugin Version: 10.5, Platforms: macOS, Linux, Windows, Targets: All.

Function: Opens a file mapping.
Notes:

If MaxSize is zero, the file size is used for creating the mapping.
The Size should be a multiply of the page size (4096).

Returns true on success.
Do not call after using OpenSharedMemory or CreateSharedMemory as they open the file mapping for you.

80.1.19 OpenSharedMemory(name as string) as boolean

MBS Util Plugin, Plugin Version: 10.5, Platforms: macOS, Linux, Windows, Targets: All.

Function: Opens a shared memory object with the given name.
Notes:

Returns true on success and false on failure.

On success, you can call MapView to access memory.
isWriteable is set to true as shared memory objects are always read and write.

Fails if the shared memory object does not exist. In this case, call CreateSharedMemory.

80.1.20 SetSharedMemoryValue(name as string, data as MemoryBlock) as Boolean

MBS Util Plugin, Plugin Version: 18.3, Platforms: macOS, Linux, Windows, Targets: All.

Function: Sets shared memory value.
Notes:

Persistent object on Mac/Linux till computer restarts or shuts down.
On Windows object is destroyed when last application referring it quits.

Returns true on success.

80.1.21 ShrinkFile

MBS Util Plugin, Plugin Version: 10.5, Platforms: macOS, Linux, Windows, Targets: All.

Function: Resizes the file to by empty.
Notes: Useful if you used EnlargeFile before.

80.1.22 Properties

80.1.23 DeleteFileOnClose as Boolean

MBS Util Plugin, Plugin Version: 10.5, Platforms: macOS, Linux, Windows, Targets: All.

Function: Whether to delete the file in the destructor.
Notes:

Useful if a tempory file is used as backstore.
(Read and Write property)

80.1.24 DeleteSharedMemory as Boolean

MBS Util Plugin, Plugin Version: 10.5, Platforms: macOS, Linux, Targets: All.

Function: Whether to delete the shared memory object on closing.
Notes:

True by default after Creating a shared memory object.

On Windows the shared memory objects exist as long as someone uses them.
On Mac OS X they live until you kill them even if your application is not running.
(Read and Write property)
See also:

- 80.1.12 DeleteSharedMemory(name as string) as boolean 15252

80.1.25 File as FolderItem

MBS Util Plugin, Plugin Version: 10.5, Platforms: macOS, Linux, Windows, Targets: All.

Function: The file reference used for the backstore.
Notes: (Read only property)

80.1.26 isWriteable as Boolean

MBS Util Plugin, Plugin Version: 10.5, Platforms: macOS, Linux, Windows, Targets: All.

Function: Whether opened/created the file mapping with write permission.
Notes:

Opening files for reading only in order to read inside gives the operation system some optimization possibilities.
(Read only property)

80.1.27 Lasterror as Integer

MBS Util Plugin, Plugin Version: 10.5, Platforms: macOS, Linux, Windows, Targets: All.

Function: The last error code.
Notes:

On Windows typically a Windows error code.
On Linux and Mac OS X typically 0 for success and other values for errors.
(Read and Write property)

80.1.28 LasterrorString as String

MBS Util Plugin, Plugin Version: 10.5, Platform: Windows, Targets: All.

Function: The string for the last error code.
Notes:

Only implemented for Windows.
Returns "" on any error.
(Read only property)

80.1.29 Name as String

MBS Util Plugin, Plugin Version: 10.5, Platforms: macOS, Linux, Windows, Targets: All.

Function: The name used for a named shared memory object.
Notes: (Read only property)

80.1.30 SharedMemorySize as Int64

MBS Util Plugin, Plugin Version: 18.3, Platforms: macOS, Linux, Windows, Targets: All.

Function: Queries shared memory object size.
Notes:

Only valid for shared memory objects in handle.
(Read only property)

80.1.31 ShrinkFileOnClose as Boolean

MBS Util Plugin, Plugin Version: 10.5, Platforms: macOS, Linux, Windows, Targets: All.

Function: Whether to call ShrinkFile automatically from the destructor.
Notes:

Default false.
(Read and Write property)

80.2 class FileMappingViewMBS

80.2.1 class FileMappingViewMBS

MBS Util Plugin, Plugin Version: 10.5, Platforms: macOS, Linux, Windows, Targets: All.

Function: The class for a file mapping view.
Notes: You can using file mapping with a 10 GB bit file. Your application has only 4 GB of address space and effectively you can only use 2 GB. So you can try to map in a few hundred mega bytes at a given time. But you can move this view on the large file to read the whole file. But remember: File mapping is only efficient if you read a little data form the file and jump a lot. For reading the whole file, use a binarystream.

80.2.2 Blog Entries

- MBS REALbasic Plugins, version 10.5pr4

80.2.3 Blog Entries

- MBS REALbasic Plugins, version 10.5pr4

80.2.4 Methods

80.2.5 FlushView

MBS Util Plugin, Plugin Version: 10.5, Platforms: macOS, Linux, Windows, Targets: All.

Function: Flushes all data to the backstore.
Notes: For file mappings, the modified pages are written back to the file now. Normally you won't call this and let the operation system decide when to write the data to the file.

80.2.6 UnmapView

MBS Util Plugin, Plugin Version: 10.5, Platforms: macOS, Linux, Windows, Targets: All.

Function: Frees the memory allocated by the view.
Notes: Called automaticaly be the destructor.

80.2.7 Properties

80.2.8 FlushOnClose as Boolean

MBS Util Plugin, Plugin Version: 10.5, Platforms: macOS, Linux, Windows, Targets: All.

Function: Whether to call FlushView for you in the destructor.
Notes: (Read and Write property)

80.2.9 Memory as Memoryblock

MBS Util Plugin, Plugin Version: 10.5, Platforms: macOS, Linux, Windows, Targets: All.

Function: The memoryblock for this view.
Example:

```
dim v as FileMappingViewMBS // your view

v.memory.cstring(0)="Hello World"
```

Notes:

The memoryblock has no known size and it becomes invalid once this view object is destroyed. So keep a reference around as long as you use the memoryblock.
(Read only property)

80.2.10 Offset as Int64

MBS Util Plugin, Plugin Version: 10.5, Platforms: macOS, Linux, Windows, Targets: All.

Function: The offset used to create this view.
Notes: (Read only property)

80.2.11 Parent as FileMappingMBS

MBS Util Plugin, Plugin Version: 10.5, Platforms: macOS, Linux, Windows, Targets: All.

Function: The owner FileMapping object.
Notes: (Read only property)

80.2.12 Size as Integer

MBS Util Plugin, Plugin Version: 10.5, Platforms: macOS, Linux, Windows, Targets: All.

Function: The size in bytes of this view.
Notes: (Read only property)

Chapter 81

Files

81.1 class ACLEntryMBS

81.1.1 class ACLEntryMBS

MBS MacOSX Plugin, Plugin Version: 13.5, Platform: macOS, Targets: All.

Function: The class for an ACL entry.
Notes: This is an abstract class. You can't create an instance, but you can get one from various plugin functions.

81.1.2 Blog Entries

- MBS Xojo / Real Studio Plugins, version 14.0pr1

81.1.3 Blog Entries

- MBS Xojo / Real Studio Plugins, version 14.0pr1

81.1.4 Methods

81.1.5 Constructor

MBS MacOSX Plugin, Plugin Version: 13.5, Platform: macOS, Targets: All.

Function: The private constructor.

81.1.6 Copy(dest as ACLEntryMBS)

MBS MacOSX Plugin, Plugin Version: 13.5, Platform: macOS, Targets: All.

Function: Copy an ACL entry to another ACL entry.
Notes: see also acl_copy_entry man page.

81.1.7 GIDtoUUID(GID as Integer) as memoryblock

MBS MacOSX Plugin, Plugin Version: 14.0, Platform: macOS, Targets: All.

Function: Queries the UUID for a group id.
Notes: Returns nil on any error.

81.1.8 GroupFromGID(GID as Integer) as string

MBS MacOSX Plugin, Plugin Version: 14.0, Platform: macOS, Targets: All.

Function: Queries the group name for a Group ID.

81.1.9 MaximalPermsetMask as UInt64

MBS MacOSX Plugin, Plugin Version: 13.5, Platform: macOS, Targets: All.

Function: The maximal permset mask.
Notes: see also acl_maximal_permset_mask_np man page.

81.1.10 UIDtoUUID(UID as Integer) as memoryblock

MBS MacOSX Plugin, Plugin Version: 14.0, Platform: macOS, Targets: All.

Function: Queries the UUID for an user id.
Notes: Returns nil on any error.

81.1.11 UserFromUID(UID as Integer) as string

MBS MacOSX Plugin, Plugin Version: 14.0, Platform: macOS, Targets: All.

Function: Queries the user name for a UID.

81.1.12 UUIDtoID(UUID as memoryblock, byref ID as Integer, byref Type as Integer) as boolean

MBS MacOSX Plugin, Plugin Version: 14.0, Platform: macOS, Targets: All.

Function: Queries the GID/UID for an UUID.
Notes:

Type is 0 for user and 1 for group.
Returns true on success.

81.1.13 Properties

81.1.14 Handle as Integer

MBS MacOSX Plugin, Plugin Version: 13.5, Platform: macOS, Targets: All.

Function: The internal object reference.
Notes: (Read only property)

81.1.15 Lasterror as Integer

MBS MacOSX Plugin, Plugin Version: 13.5, Platform: macOS, Targets: All.

Function: The last error code.
Notes: (Read and Write property)

81.1.16 Parent as Variant

MBS MacOSX Plugin, Plugin Version: 13.5, Platform: macOS, Targets: All.

Function: The parent object.
Notes: (Read only property)

81.1.17 FlagSet as ACLFlagSetMBS

MBS MacOSX Plugin, Plugin Version: 13.5, Platform: macOS, Targets: All.

Function: Get or Set the flag set.
Notes:

see also acl_get_flagset_np/acl_set_flagset_np man page.
(Read and Write computed property)

81.1.18 PermSet as ACLPermSetMBS

MBS MacOSX Plugin, Plugin Version: 13.5, Platform: macOS, Targets: All.

Function: Get/Set the permissions set.
Notes:

see also acl_get_permset/acl_set_permset man page.
(Read and Write computed property)

81.1.19 PermSetMask as UInt64

MBS MacOSX Plugin, Plugin Version: 13.5, Platform: macOS, Targets: All.

Function: Get/Set the permission set mask.
Notes:

see also acl_get_permset_mask_np/acl_set_permset_mask_np man page.
(Read and Write computed property)

81.1.20 Qualifier as Memoryblock

MBS MacOSX Plugin, Plugin Version: 13.5, Platform: macOS, Targets: All.

Function: Get/Set the qualifier.
Notes:

Value is a 16byte big GUID as memoryblock.
see also acl_set_qualifier/acl_get_qualifier man page.
(Read and Write computed property)

81.1.21 TagType as Integer

MBS MacOSX Plugin, Plugin Version: 13.5, Platform: macOS, Targets: All.

Function: Sets or gets the the tag type.
Notes:

see also acl_get_tag_type/acl_set_tag_type man page.
(Read and Write computed property)

81.1.22 Constants

81.1.23 kACLExtendedAllow = 1

MBS MacOSX Plugin, Plugin Version: 13.5.

Function: One of the ACL entry tag type bits.

81.1.24 kACLExtendedDeny = 2

MBS MacOSX Plugin, Plugin Version: 13.5.

Function: One of the ACL entry tag type bits.

81.1.25 kACLUndefinedTag = 0

MBS MacOSX Plugin, Plugin Version: 13.5.

Function: One of the ACL entry tag type bits.

81.2 class ACLFlagSetMBS

81.2.1 class ACLFlagSetMBS

MBS MacOSX Plugin, Plugin Version: 13.5, Platform: macOS, Targets: All.

Function: The class for an ACL flag set.
Notes: This is an abstract class. You can't create an instance, but you can get one from various plugin functions.

81.2.2 Methods

81.2.3 Add(flag as Integer)

MBS MacOSX Plugin, Plugin Version: 13.5, Platform: macOS, Targets: All.

Function: Adds a flag to the flag set.
Notes: see also acl_add_flag_np man page.

81.2.4 Clear

MBS MacOSX Plugin, Plugin Version: 13.5, Platform: macOS, Targets: All.

Function: Clears the flag set.
Notes: see also acl_clear_flags_np man page.

81.2.5 Constructor

MBS MacOSX Plugin, Plugin Version: 13.5, Platform: macOS, Targets: All.

Function: The private constructor.

81.2.6 Delete(flag as Integer)

MBS MacOSX Plugin, Plugin Version: 13.5, Platform: macOS, Targets: All.

Function: Deletes flag from flag set.
Notes: see also acl_delete_flag_np man page.

81.2.7 HasFlag(flag as Integer) as Boolean

MBS MacOSX Plugin, Plugin Version: 13.5, Platform: macOS, Targets: All.

Function: Checks if a flag is set in this flag set.
Notes: see also acl_get_flag_np man page.

81.2.8 Properties

81.2.9 Handle as Integer

MBS MacOSX Plugin, Plugin Version: 13.5, Platform: macOS, Targets: All.

Function: The internal object reference.
Notes: (Read only property)

81.2.10 Lasterror as Integer

MBS MacOSX Plugin, Plugin Version: 13.5, Platform: macOS, Targets: All.

Function: The last error code.
Notes: (Read and Write property)

81.2.11 Parent as Variant

MBS MacOSX Plugin, Plugin Version: 13.5, Platform: macOS, Targets: All.

Function: The parent object.
Notes: (Read only property)

81.2.12 Constants

81.2.13 kACLEntryDirectoryInherit = 64

MBS MacOSX Plugin, Plugin Version: 13.5.

Function: One of the flag constants.

81.2.14 kACLEntryFileInherit = 32

MBS MacOSX Plugin, Plugin Version: 13.5.

Function: One of the flag constants.

81.2.15 kACLEntryInherited = 16

MBS MacOSX Plugin, Plugin Version: 13.5.

Function: One of the flag constants.

81.2.16 kACLEntryLimitInherit = 128

MBS MacOSX Plugin, Plugin Version: 13.5.

Function: One of the flag constants.

81.2.17 kACLEntryOnlyInherit = 256

MBS MacOSX Plugin, Plugin Version: 13.5.

Function: One of the flag constants.

81.2.18 kACLFlagDeferInherit = 1

MBS MacOSX Plugin, Plugin Version: 13.5.

Function: One of the flag constants.

81.2.19 kACLFlagNoInherit = 131072

MBS MacOSX Plugin, Plugin Version: 13.5.

Function: One of the flag constants.

81.3 class ACLPermSetMBS

81.3.1 class ACLPermSetMBS

MBS MacOSX Plugin, Plugin Version: 13.5, Platform: macOS, Targets: All.

Function: The class for an ACL permission set.
Notes: This is an abstract class. You can't create an instance, but you can get one from various plugin functions.

81.3.2 Methods

81.3.3 Add(perm as Integer)

MBS MacOSX Plugin, Plugin Version: 13.5, Platform: macOS, Targets: All.

Function: Adds a permission.
Notes: see also acl_add_perm man page.

81.3.4 Clear

MBS MacOSX Plugin, Plugin Version: 13.5, Platform: macOS, Targets: All.

Function: Clears the permission set.
Notes: see also acl_clear_perms man page.

81.3.5 Constructor

MBS MacOSX Plugin, Plugin Version: 13.5, Platform: macOS, Targets: All.

Function: The private constructor.

81.3.6 Delete(perm as Integer)

MBS MacOSX Plugin, Plugin Version: 13.5, Platform: macOS, Targets: All.

Function: Deletes a permission.
Notes: see also acl_delete_perm man page.

81.3.7 HasPerm(perm as Integer) as Boolean

MBS MacOSX Plugin, Plugin Version: 13.5, Platform: macOS, Targets: All.

Function: Checks if permissions is included in this permission set.
Notes: see also acl_get_perm_np man page.

81.3.8 Properties

81.3.9 Handle as Integer

MBS MacOSX Plugin, Plugin Version: 13.5, Platform: macOS, Targets: All.

Function: The internal object reference.
Notes: (Read only property)

81.3.10 Lasterror as Integer

MBS MacOSX Plugin, Plugin Version: 13.5, Platform: macOS, Targets: All.

Function: The last error code.
Notes: (Read and Write property)

81.3.11 Parent as Variant

MBS MacOSX Plugin, Plugin Version: 13.5, Platform: macOS, Targets: All.

Function: The parent object.
Notes: (Read only property)

81.3.12 Constants

81.3.13 kACLAddFile = 4

MBS MacOSX Plugin, Plugin Version: 13.5.

Function: One of the individual object access permissions.

81.3.14 kACLAddSubDirectory = 32

MBS MacOSX Plugin, Plugin Version: 13.5.

Function: One of the individual object access permissions.

81.3.15 kACLAppendData = 32

MBS MacOSX Plugin, Plugin Version: 13.5.

Function: One of the individual object access permissions.

81.3.16 kACLChangeOwner = 8192

MBS MacOSX Plugin, Plugin Version: 13.5.

Function: One of the individual object access permissions.

81.3.17 kACLDelete = 16

MBS MacOSX Plugin, Plugin Version: 13.5.

Function: One of the individual object access permissions.

81.3.18 kACLDeleteChild = 64

MBS MacOSX Plugin, Plugin Version: 13.5.

Function: One of the individual object access permissions.

81.3.19 kACLExecute = 8

MBS MacOSX Plugin, Plugin Version: 13.5.

Function: One of the individual object access permissions.

81.3.20 kACLListDirectory = 2

MBS MacOSX Plugin, Plugin Version: 13.5.

Function: One of the individual object access permissions.

81.3.21 kACLMaxEntries = 128

MBS MacOSX Plugin, Plugin Version: 13.5.

Function: Maximum number of entries.

81.3.22 kACLReadAttributes = 128

MBS MacOSX Plugin, Plugin Version: 13.5.

Function: One of the individual object access permissions.

81.3.23 kACLReadData = 2

MBS MacOSX Plugin, Plugin Version: 13.5.

Function: One of the individual object access permissions.

81.3.24 kACLReadExtraAttributes = 512

MBS MacOSX Plugin, Plugin Version: 13.5.

Function: One of the individual object access permissions.

81.3.25 kACLReadSecurity = 2048

MBS MacOSX Plugin, Plugin Version: 13.5.

Function: One of the individual object access permissions.

81.3.26 kACLSearch = 8

MBS MacOSX Plugin, Plugin Version: 13.5.

Function: One of the individual object access permissions.

81.3.27 kACLWriteAttributes = 256

MBS MacOSX Plugin, Plugin Version: 13.5.

Function: One of the individual object access permissions.

81.3.28 kACLWriteData = 4

MBS MacOSX Plugin, Plugin Version: 13.5.

Function: One of the individual object access permissions.

81.3.29 kACLWriteExtraAttributes = 1024

MBS MacOSX Plugin, Plugin Version: 13.5.

Function: One of the individual object access permissions.

81.3.30 kACLWriteSecurity = 4096

MBS MacOSX Plugin, Plugin Version: 13.5.

Function: One of the individual object access permissions.

81.4 class ACLRightMBS

81.4.1 class ACLRightMBS

MBS MacOSX Plugin, Plugin Version: 13.5, Platform: macOS, Targets: All.

Function: The class for ACL rights.

81.4.2 Methods

81.4.3 Constructor(count as Integer)

MBS MacOSX Plugin, Plugin Version: 13.5, Platform: macOS, Targets: All.

Function: Allocates and initializes the working storage for an ACL of at least count ACL entries.
Notes: see also acl_init man page.
See also:

- 81.4.4 Constructor(text as string) 15274

81.4.4 Constructor(text as string)

MBS MacOSX Plugin, Plugin Version: 13.5, Platform: macOS, Targets: All.

Function: Creates new ACL from text representation.
Notes: see also acl_from_text man page.
See also:

- 81.4.3 Constructor(count as Integer) 15274

81.4.5 CopyData(Native as boolean = false) as String

MBS MacOSX Plugin, Plugin Version: 13.5, Platform: macOS, Targets: All.

Function: Creates external representation.
Notes: see also acl_copy_int man page.

81.4.6 CreateEntry as ACLEntryMBS

MBS MacOSX Plugin, Plugin Version: 13.5, Platform: macOS, Targets: All.

Function: Creates a new entry.
Notes: see also acl_create_entry man page.
See also:

- 81.4.7 CreateEntry(entryIndex as Integer, tag_type as Integer = 1) as ACLEntryMBS 15275

81.4.7 CreateEntry(entryIndex as Integer, tag_type as Integer = 1) as ACLEntryMBS

MBS MacOSX Plugin, Plugin Version: 13.5, Platform: macOS, Targets: All.

Function: Creates a new entry.
Notes: see also acl_create_entry_np man page.
See also:

- 81.4.6 CreateEntry as ACLEntryMBS 15274

81.4.8 DeleteEntry(entry as ACLEntryMBS)

MBS MacOSX Plugin, Plugin Version: 13.5, Platform: macOS, Targets: All.

Function: Deletes an entry.
Notes: see also acl_delete_entry man page.

81.4.9 Duplicate as ACLRightMBS

MBS MacOSX Plugin, Plugin Version: 13.5, Platform: macOS, Targets: All.

Function: Creates a duplicate of this right set.
Notes: see also acl_dup man page.

81.4.10 Entries as ACLEntryMBS()

MBS MacOSX Plugin, Plugin Version: 14.0, Platform: macOS, Targets: All.

Function: Queries array with all entries in this ACL.
Notes:

Lasterror is set.
see also acl_get_entry man page.

81.4.11 Entry(entryIndex as Integer) as ACLEntryMBS

MBS MacOSX Plugin, Plugin Version: 13.5, Platform: macOS, Targets: All.

Function: Queries entry with given index.
Notes:

You can use constants kACLFirstEntry, kACLLastEntry or kACLNextEntry.
see also acl_get_entry man page.

81.4.12 NewACL(count as Integer) as ACLRightMBS

MBS MacOSX Plugin, Plugin Version: 13.5, Platform: macOS, Targets: All.

Function: Allocates and initializes the working storage for an ACL of at least count ACL entries.
Notes: see also acl_init man page.

81.4.13 NewACLFromExternal(data as string, native as boolean = false) as ACLRightMBS

MBS MacOSX Plugin, Plugin Version: 13.5, Platform: macOS, Targets: All.

Function: Creates new ACL object from external representation.
Notes: see also acl_copy_ext man page.

81.4.14 NewACLFromFile(file as folderitem, type as Integer) as ACLRightMBS

MBS MacOSX Plugin, Plugin Version: 14.0, Platform: macOS, Targets: All.

Function: Creates ACL object from file.
Notes: see also acl_get_file man page.
See also:

- 81.4.15 NewACLFromFile(path as string, type as Integer) as ACLRightMBS 15276

81.4.15 NewACLFromFile(path as string, type as Integer) as ACLRightMBS

MBS MacOSX Plugin, Plugin Version: 13.5, Platform: macOS, Targets: All.

Function: Creates ACL object from file.
Notes: see also acl_get_file man page.
See also:

- 81.4.14 NewACLFromFile(file as folderitem, type as Integer) as ACLRightMBS 15276

81.4.16 NewACLFromFilePointer(FilePointer as Integer) as ACLRightMBS

MBS MacOSX Plugin, Plugin Version: 13.5, Platform: macOS, Targets: All.

Function: Creates ACL object from FilePointer.
Notes: see also acl_get_fd man page.
See also:

- 81.4.17 NewACLFromFilePointer(FilePointer as Integer, type as Integer) as ACLRightMBS 15277

81.4.17 NewACLFromFilePointer(FilePointer as Integer, type as Integer) as ACLRightMBS

MBS MacOSX Plugin, Plugin Version: 13.5, Platform: macOS, Targets: All.

Function: Creates ACL object from FilePointer.
Notes: see also acl_get_fd_np man page.
See also:

- 81.4.16 NewACLFromFilePointer(FilePointer as Integer) as ACLRightMBS 15277

81.4.18 NewACLFromLink(path as string, type as Integer) as ACLRightMBS

MBS MacOSX Plugin, Plugin Version: 13.5, Platform: macOS, Targets: All.

Function: Creates ACL object from link.
Notes: see also acl_get_link_np man page.

81.4.19 NewACLFromText(text as string) as ACLRightMBS

MBS MacOSX Plugin, Plugin Version: 13.5, Platform: macOS, Targets: All.

Function: Creates new ACL from text representation.
Notes: see also acl_from_text man page.

81.4.20 SetFile(Path as string, type as Integer) as boolean

MBS MacOSX Plugin, Plugin Version: 13.5, Platform: macOS, Targets: All.

Function: Applies this ACL to a file.
Notes: see also acl_set_file man page.

81.4.21 SetFilePointer(FilePointer as Integer) as boolean

MBS MacOSX Plugin, Plugin Version: 13.5, Platform: macOS, Targets: All.

Function: Applies this ACL to a file pointer.
Notes: see also acl_set_fd man page.
See also:

- 81.4.22 SetFilePointer(FilePointer as Integer, type as Integer) as boolean 15278

81.4.22 SetFilePointer(FilePointer as Integer, type as Integer) as boolean

MBS MacOSX Plugin, Plugin Version: 13.5, Platform: macOS, Targets: All.

Function: Applies this ACL to a file pointer.
Notes: see also acl_set_fd_np man page.
See also:

- 81.4.21 SetFilePointer(FilePointer as Integer) as boolean 15278

81.4.23 SetLink(Path as string, type as Integer) as boolean

MBS MacOSX Plugin, Plugin Version: 13.5, Platform: macOS, Targets: All.

Function: Applies this ACL to a link file.
Notes: see also acl_set_link_np man page.

81.4.24 Size as Int64

MBS MacOSX Plugin, Plugin Version: 13.5, Platform: macOS, Targets: All.

Function: Queries size of binary representation.
Notes: see also acl_size man page.

81.4.25 Text as String

MBS MacOSX Plugin, Plugin Version: 13.5, Platform: macOS, Targets: All.

Function: Queries text representation of this ACL.
Notes: see also acl_to_text man page.

81.4.26 Valid as boolean

MBS MacOSX Plugin, Plugin Version: 13.5, Platform: macOS, Targets: All.

Function: Checks if ACL is valid in general.
Notes: see also acl_valid man page.

81.4.27 ValidFile(Path as string, type as Integer) as boolean

MBS MacOSX Plugin, Plugin Version: 13.5, Platform: macOS, Targets: All.

Function: Checks if ACL is valid for this file.
Notes: see also acl_valid_file_np man page.

81.4.28 ValidFilePointer(FilePointer as Integer, type as Integer) as boolean

MBS MacOSX Plugin, Plugin Version: 13.5, Platform: macOS, Targets: All.

Function: Checks if ACL is valid for this file pointer.
Notes: see also acl_valid_fd_np man page.

81.4.29 Properties

81.4.30 Handle as Integer

MBS MacOSX Plugin, Plugin Version: 13.5, Platform: macOS, Targets: All.

Function: The internal object reference.
Notes: (Read only property)

81.4.31 Lasterror as Integer

MBS MacOSX Plugin, Plugin Version: 13.5, Platform: macOS, Targets: All.

Function: The last error code.
Notes: (Read and Write property)

81.4.32 FlagSet as ACLFlagSetMBS

MBS MacOSX Plugin, Plugin Version: 13.5, Platform: macOS, Targets: All.

Function: Get/Set the flag set.
Notes:

see also acl_get_flagset_np/acl_set_flagset_np man page.
(Read and Write computed property)

81.4.33 Constants

81.4.34 kACLFirstEntry = 0

MBS MacOSX Plugin, Plugin Version: 13.5.

Function: One of the ACL Entry constants.
Notes: Next entry.

81.4.35 kACLLastEntry = -2

MBS MacOSX Plugin, Plugin Version: 13.5.

Function: One of the ACL Entry constants.
Notes: Last entry.

81.4.36 kACLNextEntry = -1

MBS MacOSX Plugin, Plugin Version: 13.5.

Function: One of the ACL Entry constants.
Notes: Next entry.

81.4.37 kACLTypeAccess = 0

MBS MacOSX Plugin, Plugin Version: 13.5.

Function: One of the ACL types.
Notes: Posix 1003.1e type, not supported.

81.4.38 kACLTypeAFS = 2

MBS MacOSX Plugin, Plugin Version: 13.5.

Function: One of the ACL types.
Notes: No supported on Mac OS X, only for Linux/FreeBSD.

81.4.39 kACLTypeCODA = 3

MBS MacOSX Plugin, Plugin Version: 13.5.

Function: One of the ACL types.
Notes: No supported on Mac OS X, only for Linux/FreeBSD.

81.4.40 kACLTypeDefault = 1

MBS MacOSX Plugin, Plugin Version: 13.5.

Function: One of the ACL types.
Notes: Posix 1003.1e type, not supported.

81.4.41 kACLTypeExtended = 256

MBS MacOSX Plugin, Plugin Version: 13.5.

Function: One of the ACL types.
Notes: Extended ACL.

81.4.42 kACLTypeNTFS = 4

MBS MacOSX Plugin, Plugin Version: 13.5.

Function: One of the ACL types.
Notes: No supported on Mac OS X, only for Linux/FreeBSD.

81.4.43 kACLTypeNWFS = 5

MBS MacOSX Plugin, Plugin Version: 13.5.

Function: One of the ACL types.
Notes: No supported on Mac OS X, only for Linux/FreeBSD.

81.5 class CopyFileMBS

81.5.1 class CopyFileMBS

MBS MacOSX Plugin, Plugin Version: 19.4, Platform: macOS, Targets: All.

Function: The class for copyfile function.
Notes:

We provide a class to hold state and get event for progress.
Uses low level copyfile API from MacOS.

See copyfile man page in terminal.

81.5.2 Blog Entries

- MonkeyBread Software Releases the MBS Xojo Plugins in version 19.4
- MBS Xojo Plugins, version 19.4pr3

81.5.3 Videos

- XDC 2020 MBS Plugins Presentation

81.5.4 Xojo Developer Magazine

- 18.3, page 54: Happy Birthday MonkeyBread Software, What is new in the MBS Xojo Plugins by Stefanie Juchmes

81.5.5 Blog Entries

- MonkeyBread Software Releases the MBS Xojo Plugins in version 19.4
- MBS Xojo Plugins, version 19.4pr3

81.5.6 Xojo Developer Magazine

- 18.3, page 54: Happy Birthday MonkeyBread Software, What is new in the MBS Xojo Plugins by Stefanie Juchmes

81.5.7 Videos

- XDC 2020 MBS Plugins Presentation

81.5.8 Methods

81.5.9 CopyFile(From as FolderItem, Dest as FolderItem, flags as Integer) as Integer

MBS MacOSX Plugin, Plugin Version: 19.4, Platform: macOS, Targets: All.

Function: Copies files or folders.
Notes:

Copy a file's data and/or metadata. (Metadata consists of permissions, extended attributes, access control lists, and so forth.)

Recursive Copies When given the kFlagsRecursive flag, copyfile() will use the fts(3) functions to recursively descend into the source file-system object. It then calls copyfile() on each of the entries it finds that way. If a progress event is given the event will be called four times for each directory object, and twice for all other objects. (Each directory will be examined twice, once on entry – before copying each of the objects contained in the directory – and once on exit – after copying each object contained in the directory, in order to perform some final cleanup.)

Returns error code or zero for success.
See also:

- 81.5.10 CopyFile(From as String, Dest as String, flags as Integer) as Integer 15284

81.5.10 CopyFile(From as String, Dest as String, flags as Integer) as Integer

MBS MacOSX Plugin, Plugin Version: 19.4, Platform: macOS, Targets: All.

Function: Copies files or folders.
Notes:

Copy a file's data and/or metadata. (Metadata consists of permissions, extended attributes, access control lists, and so forth.)

Recursive Copies When given the kFlagsRecursive flag, copyfile() will use the fts(3) functions to recursively descend into the source file-system object. It then calls copyfile() on each of the entries it finds that way. If a progress event is given the event will be called four times for each directory object, and twice for all other objects. (Each directory will be examined twice, once on entry – before copying each of the objects contained in the directory – and once on exit – after copying each object contained in the directory, in order to perform some final cleanup.)

Returns error code or zero for success.
See also:

- 81.5.9 CopyFile(From as FolderItem, Dest as FolderItem, flags as Integer) as Integer 15284

81.5.11 ErrorMessage(error as Integer) as String

MBS MacOSX Plugin, Plugin Version: 19.4, Platform: macOS, Targets: All.

Function: Queries error message for unix error code.

81.5.12 Properties

81.5.13 BytesCopied as Int64

MBS MacOSX Plugin, Plugin Version: 19.4, Platform: macOS, Targets: All.

Function: Get the number of data bytes copied so far.
Notes:

Valid only in Progress event.
If a kFlagsClone or kFlagsCloneForce operation successfully cloned the requested objects, then this value will be 0.
(Read only property)

81.5.14 WasCloned as Boolean

MBS MacOSX Plugin, Plugin Version: 19.4, Platform: macOS, Targets: All.

Function: Whether file was cloned.
Notes:

Valid only in Progress event.
True if a kFlagsClone or kFlagsCloneForce operation successfully cloned the requested objects.
(Read only property)

81.5.15 XAttrName as String

MBS MacOSX Plugin, Plugin Version: 19.4, Platform: macOS, Targets: All.

Function: Get the name of the extended attribute.
Notes:

Valid only in Progress event.
(Read only property)

81.5.16 YieldTicks as Integer

MBS MacOSX Plugin, Plugin Version: 19.4, Platform: macOS, Targets: All.

Function: How much time is given back to Xojo for other ticks.
Example:

```
dim t as new CopyFileMBS
t.YieldTicks=6 // only use 1/10th of a second
```

Notes:

If value is greater than zero, the application will yield to another RB thread after the given number of ticks have passed. 60 ticks are one second. Using a small value can slow down processing a lot while a big value keeps your application not responding to mouse clicks.
If you use this property with e.g. 6 as the value, you may also want to use this method in a thread so you can handle mouse events or let Xojo redraw a progressbar.
(Read and Write property)

81.5.17 Events

81.5.18 Progress(What as Integer, Stage as Integer, Source as String, Dest as String) as Integer

MBS MacOSX Plugin, Plugin Version: 19.4, Platform: macOS, Targets: .

Function: The progress event called while copying.
Notes:

What is one of the kWhat* constants.
Stage is one of the kStage* constants.
Source and Dest point to the current files being copied.

Return one of the kReturn* constants.

81.5.19 Constants

81.5.20 kFlagsACL = 1

MBS MacOSX Plugin, Plugin Version: 19.4.

Function: One of the flag constants.
Notes: Copy the source file's access control lists.

81.5.21 kFlagsAll = 15

MBS MacOSX Plugin, Plugin Version: 19.4.

Function: One of the flag constants.
Notes: Copy the entire file; equivalent to BitwiseOr(kFlagsMetaData, kFlagsData).

81.5.22 kFlagsCheck = & h10000

MBS MacOSX Plugin, Plugin Version: 19.4.

Function: One of the flag constants.
Notes: Return a bitmask (corresponding to the flags argument) indicating which contents would be copied; no data are actually copied. (E.g., if flags was set to kFlagsCheck + kFlagsMetaData, and the from file had extended attributes but no ACLs, the return value would be kFlagsXAttr.)

81.5.23 kFlagsClone = & h1000000

MBS MacOSX Plugin, Plugin Version: 19.4.

Function: One of the flag constants.
Notes:

Try to clone the file instead. This is a best try flag i.e. if cloning fails, fallback to copying the file. This flag is equivalent to BitwiseOr(kFlagsExcl, kFlagsACL, kFlagsStat, kFlagsXAttr, kFlagsData, kFlagsNoFollowSource).
Note that if cloning is successful, progress event will not be invoked. Note also that there is no support for cloning directories: if a directory is provided as the source and kFlagsCloneForce is not passed, this will instead copy the directory. Recursive copying however is supported.

81.5.24 kFlagsCloneForce = & h2000000

MBS MacOSX Plugin, Plugin Version: 19.4.

Function: One of the flag constants.
Notes: Clone the file instead. This is a force flag i.e. if cloning fails, an error is returned. This flag is equivalent to BitwiseOr(kFlagsExcl, kFlagsACL, kFlagsStat, kFlagsXAttr, kFlagsData, kFlagsNoFollowSource). Note that if cloning is successful, progress callbacks will not be invoked. Note also that there is no support for cloning directories: if a directory is provided as the source, an error will be returned.

81.5.25 kFlagsData = 8

MBS MacOSX Plugin, Plugin Version: 19.4.

Function: One of the flag constants.
Notes: Copy the source file's data.

81.5.26 kFlagsDataSparse = & h8000000

MBS MacOSX Plugin, Plugin Version: 19.4.

Function: One of the flag constants.
Notes:

Copy a file sparsely. This requires that the source and destination file systems support sparse files with hole sizes at least as large as their block sizes.
If kFlagsData is also specified, this will fall back to a full copy if sparse copying cannot be performed for any reason; otherwise, an error is returned.

81.5.27 kFlagsExcl = & h20000

MBS MacOSX Plugin, Plugin Version: 19.4.

Function: One of the flag constants.
Notes: Fail if the to file already exists.

81.5.28 kFlagsMetaData = 7

MBS MacOSX Plugin, Plugin Version: 19.4.

Function: One of the flag constants.
Notes: Copy the metadata; equivalent to BitwiseOr(kFlagsSecurity, kFlagsXAttr).

81.5.29 kFlagsMove = & h100000

MBS MacOSX Plugin, Plugin Version: 19.4.

Function: One of the flag constants.
Notes:

Unlink (using remove(3)) the from file.
No error is returned if remove(3) fails. Note that remove(3) removes a symbolic link itself, not the target of

the link.

81.5.30 kFlagsNoFollow = & hC00000

MBS MacOSX Plugin, Plugin Version: 19.4.

Function: One of the flag constants.
Notes: This is a convenience macro, equivalent to BitwiseOr(kFlagsNoFollowDest, kFlagsNoFollowSource).

81.5.31 kFlagsNoFollowDest = & h80000

MBS MacOSX Plugin, Plugin Version: 19.4.

Function: One of the flag constants.
Notes: Do not follow the to file, if it is a symbolic link.

81.5.32 kFlagsNoFollowSource = & h40000

MBS MacOSX Plugin, Plugin Version: 19.4.

Function: One of the flag constants.
Notes: Do not follow the from file, if it is a symbolic link.

81.5.33 kFlagsPack = & h400000

MBS MacOSX Plugin, Plugin Version: 19.4.

Function: One of the flag constants.
Notes: Serialize the from file. The to file is an Apple-Double-format file.

81.5.34 kFlagsRecursive = & h8000

MBS MacOSX Plugin, Plugin Version: 19.4.

Function: One of the flag constants.
Notes: Causes copyfile to recursively copy a hierarchy.

81.5.35 kFlagsRunInPlace = & h4000000

MBS MacOSX Plugin, Plugin Version: 19.4.

Function: One of the flag constants.
Notes: If the src file has quarantine information, add the QTN_FLAG_DO_NOT_TRANSLOCATE flag to the quarantine information of the dst file. This allows a bundle to run in place instead of being translocated.

81.5.36 kFlagsSecurity = 3

MBS MacOSX Plugin, Plugin Version: 19.4.

Function: One of the flag constants.
Notes: Copy the source file's POSIX and ACL information; equivalent to BitwiseOr(kFlagsStat,kFlagsACL).

81.5.37 kFlagsStat = 2

MBS MacOSX Plugin, Plugin Version: 19.4.

Function: One of the flag constants.
Notes: Copy the source file's POSIX information (mode, modification time, etc.).

81.5.38 kFlagsUnlink = & h200000

MBS MacOSX Plugin, Plugin Version: 19.4.

Function: One of the flag constants.
Notes: Unlink the to file before starting.

81.5.39 kFlagsUnpack = & h800000

MBS MacOSX Plugin, Plugin Version: 19.4.

Function: One of the flag constants.
Notes: Unserialize the from file. The from file is an AppleDouble-format file; the to file will have the extended attributes, ACLs, resource fork, and FinderInfo data from the to file, regardless of the flags argument passed in.

81.5.40 kFlagsVerbose = & h40000000

MBS MacOSX Plugin, Plugin Version: 19.4.

Function: One of the flag constants.
Notes: Verbose messages.

81.5.41 kFlagsXAttr = 4

MBS MacOSX Plugin, Plugin Version: 19.4.

Function: One of the flag constants.
Notes: Copy the source file's extended attributes.

81.5.42 kReturnContinue = 0

MBS MacOSX Plugin, Plugin Version: 19.4.

Function: One of the return values for progress event.
Notes: The copy will continue as expected.

81.5.43 kReturnQuit = 2

MBS MacOSX Plugin, Plugin Version: 19.4.

Function: One of the return values for progress event.
Notes: The data copy will be aborted; in the case of kStageProgress, result will be set to ECANCELED (89).

81.5.44 kReturnSkip = 1

MBS MacOSX Plugin, Plugin Version: 19.4.

Function: One of the return values for progress event.
Notes: The data copy will be aborted, but without error.

81.5.45 kStageError = 3

MBS MacOSX Plugin, Plugin Version: 19.4.

Function: One of the progress stages.
Notes: Indicates an error has happened at some stage.

81.5.46 kStageFinish = 2

MBS MacOSX Plugin, Plugin Version: 19.4.

Function: One of the progress stages.
Notes: After copying has successfully finished.

81.5.47 kStageProgress = 4

MBS MacOSX Plugin, Plugin Version: 19.4.

Function: One of the progress stages.
Notes: Copy in progress.

81.5.48 kStageStart = 1

MBS MacOSX Plugin, Plugin Version: 19.4.

Function: One of the progress stages.
Notes: Before copying has begun.

81.5.49 kWhatCopyData = 4

MBS MacOSX Plugin, Plugin Version: 19.4.

Function: One of the constants to describe what is copied.
Notes: Data is copied currently.

81.5.50 kWhatCopyXAttr = 5

MBS MacOSX Plugin, Plugin Version: 19.4.

Function: One of the constants to describe what is copied.
Notes: Extended attributes are copied currently.

81.5.51 kWhatRecurseDir = 2

MBS MacOSX Plugin, Plugin Version: 19.4.

Function: One of the constants to describe what is copied.
Notes: The object being copied is a directory, and is being entered. (That is, none of the filesystem objects contained within the directory have been copied yet.)

81.5.52 kWhatRecurseDirCleanup = 3

MBS MacOSX Plugin, Plugin Version: 19.4.

Function: One of the constants to describe what is copied.
Notes: The object being copied is a directory, and all of the objects contained have been copied. At this stage, the destination directory being copied will have any extra permissions that were added to allow the copying will be removed.

81.5.53 kWhatRecurseError = 0

MBS MacOSX Plugin, Plugin Version: 19.4.

Function: One of the constants to describe what is copied.
Notes: There was an error in processing an element of the source hierarchy; this happens when fts(3) returns an error or unknown file type.

81.5.54 kWhatRecurseFile = 1

MBS MacOSX Plugin, Plugin Version: 19.4.

Function: One of the constants to describe what is copied.
Notes: The object being copied is a file (or, rather, something other than a directory).

81.6 class DADiskMBS

81.6.1 class DADiskMBS

MBS MacOSX Plugin, Plugin Version: 13.2, Platform: macOS, Targets: Desktop, Console & Web.

Function: The class for a disk in Disk Arbitation.
Notes: This is an abstract class. You can't create an instance, but you can get one from various plugin functions.

81.6.2 Blog Entries

- MBS Xojo / Real Studio Plugins, version 13.2pr1

81.6.3 Blog Entries

- MBS Xojo / Real Studio Plugins, version 13.2pr1

81.6.4 Methods

81.6.5 BSDName as string

MBS MacOSX Plugin, Plugin Version: 13.2, Platform: macOS, Targets: Desktop, Console & Web.

Function: Obtains the BSD device name for the specified disk.
Example:

```
dim session as new DASessionMBS
dim d as DADiskMBS = DADiskMBS.CreateFromVolume(session,volume(0))
MsgBox d.BSDName
```

81.6.6 Constructor

MBS MacOSX Plugin, Plugin Version: 13.2, Platform: macOS, Targets: Desktop, Console & Web.

Function: The private constructor.

81.6.7 CreateFromBSDName(session as DASessionMBS, name as string) as DADiskMBS

MBS MacOSX Plugin, Plugin Version: 13.2, Platform: macOS, Targets: Desktop, Console & Web.

Function: Creates a new disk object.
Notes:

session: The DASession in which to contact Disk Arbitration.
name: The BSD device name.

Returns a reference to a new DADisk.

81.6.8 CreateFromVolume(session as DASessionMBS, volume as folderitem) as DADiskMBS

MBS MacOSX Plugin, Plugin Version: 13.2, Platform: macOS, Targets: Desktop, Console & Web.

Function: Creates a new disk object.
Notes: Creates a new disk object.

81.6.9 CreateFromVolumePath(session as DASessionMBS, path as string) as DADiskMBS

MBS MacOSX Plugin, Plugin Version: 13.2, Platform: macOS, Targets: Desktop, Console & Web.

Function: Creates a new disk object.
Notes:

session: The DASession in which to contact Disk Arbitration.
path: The BSD mount point.

Available in OS X v10.7 and later.

81.6.10 Description as dictionary

MBS MacOSX Plugin, Plugin Version: 13.2, Platform: macOS, Targets: Desktop, Console & Web.

Function: Obtains the Disk Arbitration description of the specified disk.
Example:

```
dim session as new DASessionMBS
dim d as DADiskMBS = DADiskMBS.CreateFromVolume(session,volume(0))
```

```
dim dic as Dictionary = d.Description
MsgBox dic.Value(d.kDADiskDescriptionVolumeNameKey)
```

Notes:

This function will contact Disk Arbitration to acquire the latest description of the specified disk, unless this function is called on a disk object passed within the context of an event, in which case the description is current as of that event.
Available in OS X v10.4 and later.

81.6.11 kDADiskDescriptionBusNameKey as string

MBS MacOSX Plugin, Plugin Version: 13.2, Platform: macOS, Targets: Desktop, Console & Web.

Function: One of the keys for the description dictionary.
Notes: The value in the dictionary for this key is a String.

81.6.12 kDADiskDescriptionBusPathKey as string

MBS MacOSX Plugin, Plugin Version: 13.2, Platform: macOS, Targets: Desktop, Console & Web.

Function: One of the keys for the description dictionary.
Notes: The value in the dictionary for this key is a String.

81.6.13 kDADiskDescriptionDeviceGUIDKey as string

MBS MacOSX Plugin, Plugin Version: 13.2, Platform: macOS, Targets: Desktop, Console & Web.

Function: One of the keys for the description dictionary.
Notes: The value in the dictionary for this key is a memoryblock.

81.6.14 kDADiskDescriptionDeviceInternalKey as string

MBS MacOSX Plugin, Plugin Version: 13.2, Platform: macOS, Targets: Desktop, Console & Web.

Function: One of the keys for the description dictionary.
Notes: The value in the dictionary for this key is a Boolean.

81.6.15 kDADiskDescriptionDeviceModelKey as string

MBS MacOSX Plugin, Plugin Version: 13.2, Platform: macOS, Targets: Desktop, Console & Web.

Function: One of the keys for the description dictionary.
Notes: The value in the dictionary for this key is a String.

81.6.16 kDADiskDescriptionDevicePathKey as string

MBS MacOSX Plugin, Plugin Version: 13.2, Platform: macOS, Targets: Desktop, Console & Web.

Function: One of the keys for the description dictionary.
Notes: The value in the dictionary for this key is a String.

81.6.17 kDADiskDescriptionDeviceProtocolKey as string

MBS MacOSX Plugin, Plugin Version: 13.2, Platform: macOS, Targets: Desktop, Console & Web.

Function: One of the keys for the description dictionary.
Notes: The value in the dictionary for this key is a String.

81.6.18 kDADiskDescriptionDeviceRevisionKey as string

MBS MacOSX Plugin, Plugin Version: 13.2, Platform: macOS, Targets: Desktop, Console & Web.

Function: One of the keys for the description dictionary.
Notes: The value in the dictionary for this key is a String.

81.6.19 kDADiskDescriptionDeviceUnitKey as string

MBS MacOSX Plugin, Plugin Version: 13.2, Platform: macOS, Targets: Desktop, Console & Web.

Function: One of the keys for the description dictionary.
Notes: The value in the dictionary for this key is a Number.

81.6.20 kDADiskDescriptionDeviceVendorKey as string

MBS MacOSX Plugin, Plugin Version: 13.2, Platform: macOS, Targets: Desktop, Console & Web.

Function: One of the keys for the description dictionary.
Notes: The value in the dictionary for this key is a String.

81.6.21 kDADiskDescriptionMediaBlockSizeKey as string

MBS MacOSX Plugin, Plugin Version: 13.2, Platform: macOS, Targets: Desktop, Console & Web.

Function: One of the keys for the description dictionary.
Notes: The value in the dictionary for this key is a Number.

81.6.22 kDADiskDescriptionMediaBSDMajorKey as string

MBS MacOSX Plugin, Plugin Version: 13.2, Platform: macOS, Targets: Desktop, Console & Web.

Function: One of the keys for the description dictionary.
Notes: The value in the dictionary for this key is a Number.

81.6.23 kDADiskDescriptionMediaBSDMinorKey as string

MBS MacOSX Plugin, Plugin Version: 13.2, Platform: macOS, Targets: Desktop, Console & Web.

Function: One of the keys for the description dictionary.
Notes: The value in the dictionary for this key is a Number.

81.6.24 kDADiskDescriptionMediaBSDNameKey as string

MBS MacOSX Plugin, Plugin Version: 13.2, Platform: macOS, Targets: Desktop, Console & Web.

Function: One of the keys for the description dictionary.
Notes: The value in the dictionary for this key is a String.

81.6.25 kDADiskDescriptionMediaBSDUnitKey as string

MBS MacOSX Plugin, Plugin Version: 13.2, Platform: macOS, Targets: Desktop, Console & Web.

Function: One of the keys for the description dictionary.
Notes: The value in the dictionary for this key is a Number.

81.6.26 kDADiskDescriptionMediaContentKey as string

MBS MacOSX Plugin, Plugin Version: 13.2, Platform: macOS, Targets: Desktop, Console & Web.

Function: One of the keys for the description dictionary.
Notes: The value in the dictionary for this key is a String.

81.6.27 kDADiskDescriptionMediaEjectableKey as string

MBS MacOSX Plugin, Plugin Version: 13.2, Platform: macOS, Targets: Desktop, Console & Web.

Function: One of the keys for the description dictionary.
Notes: The value in the dictionary for this key is a Boolean.

81.6.28 kDADiskDescriptionMediaIconKey as string

MBS MacOSX Plugin, Plugin Version: 13.2, Platform: macOS, Targets: Desktop, Console & Web.

Function: One of the keys for the description dictionary.
Notes: The value in the dictionary for this key is a Dictionary.

81.6.29 kDADiskDescriptionMediaKindKey as string

MBS MacOSX Plugin, Plugin Version: 13.2, Platform: macOS, Targets: Desktop, Console & Web.

Function: One of the keys for the description dictionary.
Notes: The value in the dictionary for this key is a String.

81.6.30 kDADiskDescriptionMediaLeafKey as string

MBS MacOSX Plugin, Plugin Version: 13.2, Platform: macOS, Targets: Desktop, Console & Web.

Function: One of the keys for the description dictionary.
Notes: The value in the dictionary for this key is a Boolean.

81.6.31 kDADiskDescriptionMediaNameKey as string

MBS MacOSX Plugin, Plugin Version: 13.2, Platform: macOS, Targets: Desktop, Console & Web.

Function: One of the keys for the description dictionary.
Notes: The value in the dictionary for this key is a String.

81.6.32 kDADiskDescriptionMediaPathKey as string

MBS MacOSX Plugin, Plugin Version: 13.2, Platform: macOS, Targets: Desktop, Console & Web.

Function: One of the keys for the description dictionary.
Notes: The value in the dictionary for this key is a String.

81.6.33 kDADiskDescriptionMediaRemovableKey as string

MBS MacOSX Plugin, Plugin Version: 13.2, Platform: macOS, Targets: Desktop, Console & Web.

Function: One of the keys for the description dictionary.
Notes: The value in the dictionary for this key is a Boolean.

81.6.34 kDADiskDescriptionMediaSizeKey as string

MBS MacOSX Plugin, Plugin Version: 13.2, Platform: macOS, Targets: Desktop, Console & Web.

Function: One of the keys for the description dictionary.
Notes: The value in the dictionary for this key is a Number.

81.6.35 kDADiskDescriptionMediaTypeKey as string

MBS MacOSX Plugin, Plugin Version: 13.2, Platform: macOS, Targets: Desktop, Console & Web.

Function: One of the keys for the description dictionary.
Notes: The value in the dictionary for this key is a String.

81.6.36 kDADiskDescriptionMediaUUIDKey as string

MBS MacOSX Plugin, Plugin Version: 13.2, Platform: macOS, Targets: Desktop, Console & Web.

Function: One of the keys for the description dictionary.
Notes: The value in the dictionary for this key is a CFUUIDMBS.

81.6.37 kDADiskDescriptionMediaWholeKey as string

MBS MacOSX Plugin, Plugin Version: 13.2, Platform: macOS, Targets: Desktop, Console & Web.

Function: One of the keys for the description dictionary.
Notes: The value in the dictionary for this key is a Boolean.

81.6.38 kDADiskDescriptionMediaWritableKey as string

MBS MacOSX Plugin, Plugin Version: 13.2, Platform: macOS, Targets: Desktop, Console & Web.

Function: One of the keys for the description dictionary.
Notes: The value in the dictionary for this key is a Boolean.

81.6.39 kDADiskDescriptionVolumeKindKey as string

MBS MacOSX Plugin, Plugin Version: 13.2, Platform: macOS, Targets: Desktop, Console & Web.

Function: One of the keys for the description dictionary.
Notes: The value in the dictionary for this key is a String.

81.6.40 kDADiskDescriptionVolumeMountableKey as string

MBS MacOSX Plugin, Plugin Version: 13.2, Platform: macOS, Targets: Desktop, Console & Web.

Function: One of the keys for the description dictionary.
Notes: The value in the dictionary for this key is a Boolean.

81.6.41 kDADiskDescriptionVolumeNameKey as string

MBS MacOSX Plugin, Plugin Version: 13.2, Platform: macOS, Targets: Desktop, Console & Web.

Function: One of the keys for the description dictionary.
Notes: The value in the dictionary for this key is a String.

81.6.42 kDADiskDescriptionVolumeNetworkKey as string

MBS MacOSX Plugin, Plugin Version: 13.2, Platform: macOS, Targets: Desktop, Console & Web.

Function: One of the keys for the description dictionary.
Notes: The value in the dictionary for this key is a Boolean.

81.6.43 kDADiskDescriptionVolumePathKey as string

MBS MacOSX Plugin, Plugin Version: 13.2, Platform: macOS, Targets: Desktop, Console & Web.

Function: One of the keys for the description dictionary.
Notes: The value in the dictionary for this key is a folderitem.

81.6.44 kDADiskDescriptionVolumeUUIDKey as string

MBS MacOSX Plugin, Plugin Version: 13.2, Platform: macOS, Targets: Desktop, Console & Web.

Function: One of the keys for the description dictionary.
Notes: The value in the dictionary for this key is a CFUUIDMBS.

81.6.45 Options as Integer

MBS MacOSX Plugin, Plugin Version: 13.2, Platform: macOS, Targets: Desktop, Console & Web.

Function: Obtains the options for the specified disk.

81.6.46 SetOptions(options as Integer, value as boolean) as Integer

MBS MacOSX Plugin, Plugin Version: 13.2, Platform: macOS, Targets: Desktop, Console & Web.

Function: Sets the options for the specified disk.
Notes:

options: The options to set or clear.
value: Pass true to set options; otherwise pass false to clear options.
Returns result code.

81.6.47 WholeDisk as DADiskMBS

MBS MacOSX Plugin, Plugin Version: 13.2, Platform: macOS, Targets: Desktop, Console & Web.

Function: Obtain the associated whole disk object for the specified disk.

81.6.48 Properties

81.6.49 Handle as Integer

MBS MacOSX Plugin, Plugin Version: 13.2, Platform: macOS, Targets: Desktop, Console & Web.

Function: The internal object reference.
Notes: (Read and Write property)

81.7 class DADissenterMBS

81.7.1 class DADissenterMBS

MBS MacOSX Plugin, Plugin Version: 13.2, Platform: macOS, Targets: Desktop, Console & Web.

Function: The class for an error.
Example:

```
dim d as new DADissenterMBS(11, "Write Error")

MsgBox str(d.Status)+" "+d.StatusString
```

81.7.2 Blog Entries

- MBS Xojo / Real Studio Plugins, version 13.2pr1

81.7.3 Blog Entries

- MBS Xojo / Real Studio Plugins, version 13.2pr1

81.7.4 Methods

81.7.5 Constructor(status as Integer, s as string)

MBS MacOSX Plugin, Plugin Version: 13.2, Platform: macOS, Targets: Desktop, Console & Web.

Function: Creates a new dissenter object.
Example:

```
dim d as new DADissenterMBS(11, "Write Error")

MsgBox str(d.Status)+" "+d.StatusString
```

Notes:

status: The return code.
s: The return code string. Pass empty string for no reason.

81.7.6 Properties

81.7.7 Handle as Integer

MBS MacOSX Plugin, Plugin Version: 13.2, Platform: macOS, Targets: Desktop, Console & Web.

Function: The internal object reference.
Notes: (Read and Write property)

81.7.8 Status as Integer

MBS MacOSX Plugin, Plugin Version: 13.2, Platform: macOS, Targets: Desktop, Console & Web.

Function: Obtains the return code.
Notes: (Read only property)

81.7.9 StatusString as String

MBS MacOSX Plugin, Plugin Version: 13.2, Platform: macOS, Targets: Desktop, Console & Web.

Function: Obtains the return code string.
Notes: (Read only property)

81.7.10 Constants

81.7.11 kDAReturnBadArgument = & hF8DA0003

MBS MacOSX Plugin, Plugin Version: 13.2.

Function: One of the error constants.
Notes: Bad Argument

81.7.12 kDAReturnBusy = & hF8DA0002

MBS MacOSX Plugin, Plugin Version: 13.2.

Function: One of the error constants.
Notes: Busy

81.7.13 kDAReturnError = & hF8DA0001

MBS MacOSX Plugin, Plugin Version: 13.2.

Function: One of the error constants.
Notes: Error

81.7.14 kDAReturnExclusiveAccess = & hF8DA0004

MBS MacOSX Plugin, Plugin Version: 13.2.

Function: One of the error constants.
Notes: Exclusive Access

81.7.15 kDAReturnNoResources = & hF8DA0005

MBS MacOSX Plugin, Plugin Version: 13.2.

Function: One of the error constants.
Notes: No Resources

81.7.16 kDAReturnNotFound = & hF8DA0006

MBS MacOSX Plugin, Plugin Version: 13.2.

Function: One of the error constants.
Notes: Not found

81.7.17 kDAReturnNotMounted = & hF8DA0007

MBS MacOSX Plugin, Plugin Version: 13.2.

Function: One of the error constants.
Notes: Not mounted

81.7.18 kDAReturnNotPermitted = & hF8DA0008

MBS MacOSX Plugin, Plugin Version: 13.2.

Function: One of the error constants.
Notes: Not permitted

81.7.19 kDAReturnNotPrivileged = & hF8DA0009

MBS MacOSX Plugin, Plugin Version: 13.2.

Function: One of the error constants.
Notes: Not privileged

81.7.20 kDAReturnNotReady = & hF8DA000A

MBS MacOSX Plugin, Plugin Version: 13.2.

Function: One of the error constants.
Notes: Not ready

81.7.21 kDAReturnNotWritable = & hF8DA000B

MBS MacOSX Plugin, Plugin Version: 13.2.

Function: One of the error constants.
Notes: Not writable

81.7.22 kDAReturnSuccess = 0

MBS MacOSX Plugin, Plugin Version: 13.2.

Function: One of the error constants.
Notes: Success

81.7.23 kDAReturnUnsupported = & hF8DA000C

MBS MacOSX Plugin, Plugin Version: 13.2.

Function: One of the error constants.
Notes: Unsupported

81.8 class DarwinChmodMBS

81.8.1 class DarwinChmodMBS

MBS MacCF Plugin, Plugin Version: 3.1, Platform: macOS, Targets: All.

Function: A class to change the owner or mode of a file on Mac OS X.
Example:

```
dim c as DarwinChmodMBS
dim userfolder as FolderItem
dim darwinResult as Integer
dim s as string

c=new DarwinChmodMBS

userFolder=SpecialFolder.Desktop.Child("chmod.rb")
s=userFolder.NativePath

darwinResult = c.chmod( s, & B111111111 ) // all rwx

// 1 = ———x
// 2 = ———wx
// 7 = ——-rwx
// 8 = ——x—

darwinResult=c.lstat(s)

MsgBox s+" "+str(darwinResult)+" "+str(c.error)
```

81.8.2 Blog Entries

- MBS Xojo / Real Studio Plugins, version 14.0pr1
- MBS Real Studio Plugins, version 12.4pr10

81.8.3 Blog Entries

- MBS Xojo / Real Studio Plugins, version 14.0pr1
- MBS Real Studio Plugins, version 12.4pr10

81.8.4 Methods

81.8.5 chflags(path as string, flags as Integer) as Integer

MBS MacCF Plugin, Plugin Version: 3.1, Platform: macOS, Targets: All.

Function: The file whose name is given by path has its flags changed to flags.
Notes:

The flags specified are formed by or'ing the following values

UF_NODUMP	0x00000001	Do not dump the file.
UF_IMMUTABLE	0x00000002	The file may not be changed.
UF_APPEND	0x00000004	The file may only be appended to.
UF_OPAQUE	0x00000008	Directory is opaque wrt. union

The "UF_IMMUTABLE" and "UF_APPEND" flags may be set or unset by either the owner of a file or the super-user.

The "SF_IMMUTABLE" and "SF_APPEND" flags may only be set or unset by the super-user. They may be set at any time, but normally may only be unset when the system is in single-user mode.

You can type "man 2 chflags" on the Mac OS X terminal for more details.

Upon successful completion, a value of 0 is returned. Otherwise, -1 is returned.
Returns -2 on bad parameter or if function is not available.

Chflags() will fail it:

ENOTDIR	A component of the path prefix is not a directory.
ENAMETOOLONG	A component of a pathname exceeded { NAME_MAX } characters, or an entire path name exceeded { PATH_MAX } characters.
ENOENT	The named file does not exist.
EACCES	Search permission is denied for a component of the path prefix.
ELOOP	Too many symbolic links were encountered in translating the pathname.
EPERM	The effective user ID does not match the owner of the file and the effective user ID is not the super-user.
EROFS	The named file resides on a read-only file system.
EFAULT	Path points outside the process's allocated address space.
EIO	An I/O error occurred while reading from or writing to the file system.

81.8.6 chmod(path as string, mode as Integer) as Integer

MBS MacCF Plugin, Plugin Version: 3.1, Platform: macOS, Targets: All.

Function: Sets the file permission bits of the file specified by the pathname path to mode.
Example:

```
dim f as FolderItem
dim g as FolderItem

f=SpecialFolder.Desktop.Child("test1")
g=SpecialFolder.Desktop.Child("test2")

dim d as DarwinChmodMBS

d=new DarwinChmodMBS

if d.stat(f.NativePath)=0 then // read mode
if d.chmod(g.NativePath,d.mode)=0 then // set mode
// worked
end if
end if
```

Notes:

Chmod() verifies that the process owner (user) either owns the file specified by path (or fd), or is the superuser. A mode is created from or'd permission bit masks like this:

IRWXU	& o0000700	RWX mask for owner
IRUSR	& o0000400	R for owner
IWUSR	& o0000200	W for owner
IXUSR	& o0000100	X for owner
IRWXG	& o0000070	RWX mask for group
IRGRP	& o0000040	R for group
IWGRP	& o0000020	W for group
IXGRP	& o0000010	X for group
IRWXO	& o0000007	RWX mask for other
IROTH	& o0000004	R for other
IWOTH	& o0000002	W for other
IXOTH	& o0000001	X for other
ISUID	& o0004000	set user id on execution
ISGID	& o0002000	set group id on execution
ISVTX	& o0001000	save swapped text even after use

The ISVTX (the sticky bit) indicates to the system which executable files are shareable (the default) and the system maintains the program text of the files in the swap area. The sticky bit may only be set by the

super user on shareable executable files.

If mode ISVTX (the 'sticky bit') is set on a directory, an unprivileged user may not delete or rename files of other users in that directory. The sticky bit may be set by any user on a directory which the user owns or has appropriate permissions. For more details of the properties of the sticky bit, see sticky(8).

Writing or changing the owner of a file turns off the set-user-id and set-group-id bits unless the user is the super-user. This makes the system somewhat more secure by protecting set-user-id (set-group-id) files from remaining set-user-id (set-group-id) if they are modified, at the expense of a degree of compatibility.

You can type "man 2 chmod" on the Mac OS X terminal for more details.

Upon successful completion, a value of 0 is returned. Otherwise, -1 is returned.
Returns -2 on bad parameter or if function is not available.

Chmod() will fail and the file mode will be unchanged if:

ENOTDIR	A component of the path prefix is not a directory.
ENAMETOOLONG	A component of a pathname exceeded { NAME_MAX } characters, or an entire path name exceeded { PATH_MAX } characters.
ENOENT	The named file does not exist.
EACCES	Search permission is denied for a component of the path prefix.
ELOOP	Too many symbolic links were encountered in translating the pathname.
EPERM	The effective user ID does not match the owner of the file and the effective user ID is not the super-user.
EROFS	The named file resides on a read-only file system.
EFAULT	Path points outside the process's allocated address space.
EIO	An I/O error occurred while reading from or writing to the file system.

81.8.7 chown(path as string, uid as Integer, gid as Integer) as Integer

MBS MacCF Plugin, Plugin Version: 3.1, Platform: macOS, Targets: All.

Function: The owner ID and group ID of the file (or link) named by path is changed as specified by the arguments owner (uid) and group (gid).
Notes:

The owner of a file may change the group to a group of which he or she is a member, but the change owner capability is restricted to the superuser.

Chown() clears the set-user-id and set-group-id bits on the file to prevent accidental or mischievous creation of set-user-id and set-group-id programs.

You can type "man 2 chmod" on the Mac OS X terminal for more details.

Upon successful completion, a value of 0 is returned. Otherwise, -1 is returned.
Returns -2 on bad parameter or if function is not available.

Chown() will fail and the file or link will be unchanged if:

ENOTDIR	A component of the path prefix is not a directory.
ENAMETOOLONG	A component of a pathname exceeded { NAME_MAX } characters, or an entire path name exceeded { PATH_MAX } characters.
ENOENT	The named file does not exist.
EACCES	Search permission is denied for a component of the path prefix.
ELOOP	Too many symbolic links were encountered in translating the pathname.
EPERM	The effective user ID is not the super-user.
EROFS	The named file resides on a read-only file system.
EFAULT	Path points outside the process's allocated addressspace.
EIO	An I/O error occurred while reading from or writing to the file system.

81.8.8 error as Integer

MBS MacCF Plugin, Plugin Version: 3.1, Platform: macOS, Targets: All.

Function: Returns the error code from the last operation.
Notes:

This function asks the operation system. It's not a property like in other classes.

Error codes:

Returns -2 if function is not available.

81.8.9 lstat(path as string) as Integer

MBS MacCF Plugin, Plugin Version: 3.1, Platform: macOS, Targets: All.

Function: The stat function obtains information about the file pointed to by path.
Example:

```
// we use truechild to not resolve the symbol link
dim f as FolderItem = SpecialFolder.Desktop.trueChild("test.rtf")
```

```
dim c as new DarwinChmodMBS
if c.lstat(f.NativePath) = 0 then
// ok

Break // see values in debugger
else
MsgBox "failed"
end if
```

Notes: See stat for details.

81.8.10 stat(path as string) as Integer

MBS MacCF Plugin, Plugin Version: 3.1, Platform: macOS, Targets: All.

Function: The stat function obtains information about the file pointed to by path.
Example:

```
dim d as DarwinChmodMBS
dim f as FolderItem

f=SpecialFolder.Desktop.Child("test")
d=new DarwinChmodMBS

if d.stat(f.NativePath)=0 then
MsgBox hex(d.mode)
end if
```

Notes:

Read, write or execute permission of the named file is not required, but all directories listed in the path name leading to the file must be searchable.

Lstat() is like stat() except in the case where the named file is a symbolic link, in which case lstat() returns information about the link, while stat() returns information about the file the link references. Unlike other filesystem objects, symbolic links do not have an owner, group, access mode, times, etc. Instead, these attributes are taken from the directory that contains the link. The only attributes returned from an lstat() that refer to the symbolic link itself are the file type (S_IFLNK), size, blocks, and link count (always 1).

Information about the file is stored directly into the fields of the class if the function is successfull.

You can type ”man 2 stat” on the Mac OS X terminal for more details.

Upon successful completion, a value of 0 is returned. Otherwise, -1 is returned.
Returns -2 on bad parameter or if function is not available.

Stat() and lstat() will fail if:

81.8.11 Properties

81.8.12 blocks as Double

MBS MacCF Plugin, Plugin Version: 3.1, Platform: macOS, Targets: All.

Function: Number of blocks allocated for the file.
Notes:

The actual number of blocks allocated for the file in 512-byte units. As short symbolic links are stored in the inode, this number may be zero.

Set by the stat and lstat function if it was successfull.
(Read and Write property)

81.8.13 blocksize as Integer

MBS MacCF Plugin, Plugin Version: 3.1, Platform: macOS, Targets: All.

Function: The optimal I/O block size for the file.
Notes:

Set by the stat and lstat function if it was successfull.
(Read and Write property)

81.8.14 dev as Integer

MBS MacCF Plugin, Plugin Version: 3.1, Platform: macOS, Targets: All.

Function: The device inode where the file resides on.
Notes:

Set by the stat and lstat function if it was successfull.
(Read and Write property)

81.8.15 flags as Integer

MBS MacCF Plugin, Plugin Version: 3.1, Platform: macOS, Targets: All.

Function: User defined flags for the file.
Notes:

Set by the stat and lstat function if it was successfull.
(Read and Write property)

81.8.16 gen as Integer

MBS MacCF Plugin, Plugin Version: 3.1, Platform: macOS, Targets: All.

Function: The file generation number.
Notes:

Set by the stat and lstat function if it was successfull.
(Read and Write property)

81.8.17 gid as Integer

MBS MacCF Plugin, Plugin Version: 3.1, Platform: macOS, Targets: All.

Function: The group-id of the owner of the file.
Notes:

Set by the stat and lstat function if it was successfull.
(Read and Write property)

81.8.18 ino as Integer

MBS MacCF Plugin, Plugin Version: 3.1, Platform: macOS, Targets: All.

Function: The inode's number of the file.
Notes:

Set by the stat and lstat function if it was successfull.
(Read and Write property)

81.8.19 mode as Integer

MBS MacCF Plugin, Plugin Version: 3.1, Platform: macOS, Targets: All.

Function: The inode protection mode of the file.
Notes:

Set by the stat and lstat function if it was successfull.

Some Constants:

(Read and Write property)

81.8.20 nlink as Integer

MBS MacCF Plugin, Plugin Version: 3.1, Platform: macOS, Targets: All.

Function: The number or hard links to the file.
Notes:

Set by the stat and lstat function if it was successfull.
(Read and Write property)

81.8.21 rdev as Integer

MBS MacCF Plugin, Plugin Version: 3.1, Platform: macOS, Targets: All.

Function: The device type, for special file inode.
Notes:

Set by the stat and lstat function if it was successfull.
(Read and Write property)

81.8.22 size as Double

MBS MacCF Plugin, Plugin Version: 3.1, Platform: macOS, Targets: All.

Function: The file size, in bytes.
Notes:

Set by the stat and lstat function if it was successfull.
(Read and Write property)

81.8.23 uid as Integer

MBS MacCF Plugin, Plugin Version: 3.1, Platform: macOS, Targets: All.

Function: The user-id of the owner of the file.
Notes:

Set by the stat and lstat function if it was successfull.
(Read and Write property)

EPERM	1	Operation not permitted
ENOENT	2	No such file or directory
ESRCH	3	No such process
EINTR	4	Interrupted system call
EIO	5	Input/output error
ENXIO	6	Device not configured
E2BIG	7	Argument list too long
ENOEXEC	8	Exec format error
EBADF	9	Bad file descriptor
ECHILD	10	No child processes
EDEADLK	11	Resource deadlock avoided (11 was EAGAIN)
ENOMEM	12	Cannot allocate memory
EACCES	13	Permission denied
EFAULT	14	Bad address
ENOTBLK	15	Block device required
EBUSY	16	Device busy
EEXIST	17	File exists
EXDEV	18	Cross-device link
ENODEV	19	Operation not supported by device
ENOTDIR	20	Not a directory
EISDIR	21	Is a directory
EINVAL	22	Invalid argument
ENFILE	23	Too many open files in system
EMFILE	24	Too many open files
ENOTTY	25	Inappropriate ioctl for device
ETXTBSY	26	Text file busy
EFBIG	27	File too large
ENOSPC	28	No space left on device
ESPIPE	29	Illegal seek
EROFS	30	Read-only file system
EMLINK	31	Too many links
EPIPE	32	Broken pipe
math software		
EDOM	33	Numerical argument out of domain
ERANGE	34	Result too large
non-blocking and interrupt i/o		
EAGAIN	35	Resource temporarily unavailable
EWOULDBLOCK	EAGAIN	Operation would block
EINPROGRESS	36	Operation now in progress
EALREADY	37	Operation already in progress
ipc/network software – argument errors		
ENOTSOCK	38	Socket operation on non-socket
EDESTADDRREQ	39	Destination address required
EMSGSIZE	40	Message too long
EPROTOTYPE	41	Protocol wrong type for socket
ENOPROTOOPT	42	Protocol not available
EPROTONOSUPPORT	43	Protocol not supported
ESOCKTNOSUPPORT	44	Socket type not supported
ENOTSUP	45	Operation not supported
EOPNOTSUPP	ENOTSUP	Operation not supported
EPFNOSUPPORT	46	Protocol family not supported
EAFNOSUPPORT	47	Address family not supported by protocol family
EADDRINUSE	48	Address already in use
EADDRNOTAVAIL	49	Can't assign requested address
ipc/network software – operational errors		
ENETDOWN	50	Network is down
ENETUNREACH	51	Network is unreachable
ENETRESET	52	Network dropped connection on reset
ECONNABORTED	53	Software caused connection abort
ECONNRESET	54	Connection reset by peer
ENOBUFS	55	No buffer space available
EISCONN	56	Socket is already connected
ENOTCONN	57	Socket is not connected
ESHUTDOWN	58	Can't send after socket shutdown
ETOOMANYREFS	59	Too many references: can't splice
ETIMEDOUT	60	Operation timed out
ECONNREFUSED	61	Connection refused
ELOOP	62	Too many levels of symbolic links
ENAMETOOLONG	63	File name too long
should be rearranged		
EHOSTDOWN	64	Host is down

ENOTDIR	A component of the path prefix is not a directory.
ENAMETOOLONG	A component of a pathname exceeded { NAME_MAX } characters, or an entire path name exceeded { PATH_MAX } characters.
ENOENT	The named file does not exist.
EACCES	Search permission is denied for a component of the path prefix.
ELOOP	Too many symbolic links were encountered in translating the pathname.
EFAULT	Sb or name points to an invalid address.
EIO	An I/O error occurred while reading from or writing to the file system.

ISUID	0004000	set user id on execution
ISGID	0002000	set group id on execution
ISTXT	0001000	sticky bit
IRWXU	0000700	RWX mask for owner
IRUSR	0000400	R for owner
IWUSR	0000200	W for owner
IXUSR	0000100	X for owner
IRWXG	0000070	RWX mask for group
IRGRP	0000040	R for group
IWGRP	0000020	W for group
IXGRP	0000010	X for group
IRWXO	0000007	RWX mask for other
IROTH	0000004	R for other
IWOTH	0000002	W for other
IXOTH	0000001	X for other

81.9 class DarwinIFStatInterfaceMBS

81.9.1 class DarwinIFStatInterfaceMBS

MBS MacOSX Plugin, Plugin Version: 4.0, Platform: macOS, Targets: All.

Function: A class for the statistics of one interface.
Example:

```
dim d as new DarwinIFStatMBS
call d.Update
dim it as DarwinIFStatInterfaceMBS = d.Item(0)
MsgBox it.name
```

Notes:

All this integer properties are internally unsigned and they may overflow.
Your application may need to take care for this.

81.9.2 Blog Entries

- MacOSX plugin for iOS

81.9.3 Blog Entries

- MacOSX plugin for iOS

81.9.4 Properties

81.9.5 Baudrate as UInt32

MBS MacOSX Plugin, Plugin Version: 4.0, Platform: macOS, Targets: All.

Function: The linespeed.
Example:

```
dim d as new DarwinIFStatMBS
call d.Update
dim it as DarwinIFStatInterfaceMBS = d.Item(0)
MsgBox str(it.Baudrate)
```

Notes: (Read only property)

81.9.6 Collisions as UInt64

MBS MacOSX Plugin, Plugin Version: 4.0, Platform: macOS, Targets: All.

Function: The number of collisions on csma interfaces.
Example:

```
dim d as new DarwinIFStatMBS
call d.Update
dim it as DarwinIFStatInterfaceMBS = d.Item(0)
MsgBox str(it.Collisions)
```

Notes: (Read only property)

81.9.7 InputBytes as UInt64

MBS MacOSX Plugin, Plugin Version: 4.0, Platform: macOS, Targets: All.

Function: Total number of octets received.
Example:

```
dim d as new DarwinIFStatMBS
call d.Update
dim it as DarwinIFStatInterfaceMBS = d.Item(0)
MsgBox str(it.InputBytes)
```

Notes: (Read only property)

81.9.8 InputErrors as UInt64

MBS MacOSX Plugin, Plugin Version: 4.0, Platform: macOS, Targets: All.

Function: The number of input errors on interface.
Example:

```
dim d as new DarwinIFStatMBS
call d.Update
dim it as DarwinIFStatInterfaceMBS = d.Item(0)
MsgBox str(it.InputErrors)
```

Notes: (Read only property)

81.9.9 InputMulticasts as UInt64

MBS MacOSX Plugin, Plugin Version: 4.0, Platform: macOS, Targets: All.

Function: The number of packets received via multicast.
Example:

```
dim d as new DarwinIFStatMBS
call d.Update
dim it as DarwinIFStatInterfaceMBS = d.Item(0)
MsgBox str(it.InputMulticasts)
```

Notes: (Read only property)

81.9.10 InputPackets as UInt64

MBS MacOSX Plugin, Plugin Version: 4.0, Platform: macOS, Targets: All.

Function: The number of packets received.
Example:

```
dim d as new DarwinIFStatMBS
call d.Update
dim it as DarwinIFStatInterfaceMBS = d.Item(0)
MsgBox str(it.InputPackets)
```

Notes: (Read only property)

81.9.11 MTU as UInt32

MBS MacOSX Plugin, Plugin Version: 4.0, Platform: macOS, Targets: All.

Function: The maximum transmission unit.
Example:

```
dim d as new DarwinIFStatMBS
```

```
call d.Update
dim it as DarwinIFStatInterfaceMBS = d.Item(0)
MsgBox str(it.MTU)
```

Notes:

Maximum size of a packet.

none
(Read only property)

81.9.12 Name as String

MBS MacOSX Plugin, Plugin Version: 4.0, Platform: macOS, Targets: All.

Function: The name of the interface.
Example:

```
dim d as new DarwinIFStatMBS
call d.Update
dim it as DarwinIFStatInterfaceMBS = d.Item(0)
MsgBox it.Name
```

Notes:

e.g. lo0 for localhost, en0 for the first ethernet interface, fw0 for the first firewire interface, etc.
(Read and Write property)

81.9.13 OutputBytes as UInt64

MBS MacOSX Plugin, Plugin Version: 4.0, Platform: macOS, Targets: All.

Function: Total number of octets sent.
Example:

```
dim d as new DarwinIFStatMBS
call d.Update
dim it as DarwinIFStatInterfaceMBS = d.Item(0)
MsgBox str(it.OutputBytes)
```

Notes: (Read only property)

81.9.14 OutputErrors as UInt64

MBS MacOSX Plugin, Plugin Version: 4.0, Platform: macOS, Targets: All.

Function: The number of output errors.
Example:

```
dim d as new DarwinIFStatMBS
call d.Update
dim it as DarwinIFStatInterfaceMBS = d.Item(0)
MsgBox str(it.OutputErrors)
```

Notes: (Read only property)

81.9.15 OutputMulticasts as UInt64

MBS MacOSX Plugin, Plugin Version: 4.0, Platform: macOS, Targets: All.

Function: The number of packets sent via multicast.
Example:

```
dim d as new DarwinIFStatMBS
call d.Update
dim it as DarwinIFStatInterfaceMBS = d.Item(0)
MsgBox str(it.OutputMulticasts)
```

Notes: (Read only property)

81.9.16 OutputPackets as UInt64

MBS MacOSX Plugin, Plugin Version: 4.0, Platform: macOS, Targets: All.

Function: The number of packets sent.
Example:

```
dim d as new DarwinIFStatMBS
call d.Update
dim it as DarwinIFStatInterfaceMBS = d.Item(0)
MsgBox str(it.OutputPackets)
```

Notes: (Read only property)

81.9.17 PhysicalType as Integer

MBS MacOSX Plugin, Plugin Version: 4.0, Platform: macOS, Targets: All.

Function: The physical network type.
Example:

```
dim d as new DarwinIFStatMBS
call d.Update
dim it as DarwinIFStatInterfaceMBS = d.Item(0)
MsgBox str(it.PhysicalType)
```

Notes:

e.g., AUI, Thinnet, 10base-T, etc
(Read and Write property)

81.9.18 Type as Integer

MBS MacOSX Plugin, Plugin Version: 4.0, Platform: macOS, Targets: All.

Function: The network type.
Example:

```
dim d as new DarwinIFStatMBS
call d.Update
dim it as DarwinIFStatInterfaceMBS = d.Item(0)
MsgBox str(it.type)
```

Notes:

e.g. ethernet, tokenring, etc

from if_types.h:

Interface types for benefit of parsing media address headers.
This list is derived from the SNMP list of ifTypes, currently documented in RFC1573.

(Read and Write property)

IFT_OTHER	& h1	none of the following
IFT_1822	& h2	old-style arpanet imp
IFT_HDH1822	& h3	HDH arpanet imp
IFT_X25DDN	& h4	x25 to imp
IFT_X25	& h5	PDN X25 interface (RFC877)
IFT_ETHER	& h6	Ethernet CSMACD
IFT_ISO88023	& h7	CMSA CD
IFT_ISO88024	& h8	Token Bus
IFT_ISO88025	& h9	Token Ring
IFT_ISO88026	& ha	MAN
IFT_STARLAN	& hb	
IFT_P10	& hc	Proteon 10MBit ring
IFT_P80	& hd	Proteon 80MBit ring
IFT_HY	& he	Hyperchannel
IFT_FDDI	& hf	
IFT_LAPB	& h10	
IFT_SDLC	& h11	
IFT_T1	& h12	
IFT_CEPT	& h13	E1 - european T1
IFT_ISDNBASIC	& h14	
IFT_ISDNPRIMARY	& h15	
IFT_PTPSERIAL	& h16	Proprietary PTP serial
IFT_PPP	& h17	RFC 1331
IFT_LOOP	& h18	loopback
IFT_EON	& h19	ISO over IP
IFT_XETHER	& h1a	obsolete 3MB experimental ethernet
IFT_NSIP	& h1b	XNS over IP
IFT_SLIP	& h1c	IP over generic TTY
IFT_ULTRA	& h1d	Ultra Technologies
IFT_DS3	& h1e	Generic T3
IFT_SIP	& h1f	SMDS
IFT_FRELAY	& h20	Frame Relay DTE only
IFT_RS232	& h21	
IFT_PARA	& h22	parallel-port
IFT_ARCNET	& h23	
IFT_ARCNETPLUS	& h24	
IFT_ATM	& h25	ATM cells
IFT_MIOX25	& h26	
IFT_SONET	& h27	SONET or SDH
IFT_X25PLE	& h28	
IFT_ISO88022LLC	& h29	
IFT_LOCALTALK	& h2a	
IFT_SMDSDXI	& h2b	
IFT_FRELAYDCE	& h2c	Frame Relay DCE
IFT_V35	& h2d	
IFT_HSSI	& h2e	
IFT_HIPPI	& h2f	
IFT_MODEM	& h30	Generic Modem
IFT_AAL5	& h31	AAL5 over ATM
IFT_SONETPATH	& h32	
IFT_SONETVT	& h33	
IFT_SMDSICIP	& h34	SMDS InterCarrier Interface
IFT_PROPVIRTUAL	& h35	Proprietary Virtual/internal
IFT_PROPMUX	& h36	Proprietary Multiplexing
IFT_GIF	& h37	
IFT_FAITH	& h38	
IFT_STF	& h39	
IFT_L2VLAN	& h87	Layer 2 Virtual LAN using 802.1Q
IFT_IEEE1394	& h90	IEEE1394 High Performance SerialBus*/

81.10 class DarwinIFStatMBS

81.10.1 class DarwinIFStatMBS

MBS MacOSX Plugin, Plugin Version: 4.0, Platform: macOS, Targets: All.

Function: A class for network interface throughput statistics.
Example:

```
dim d as new DarwinIFStatMBS
call d.Update
MsgBox str(d.Count)
```

81.10.2 Blog Entries

- MBS Xojo / Real Studio Plugins, version 16.2pr1

81.10.3 Blog Entries

- MBS Xojo / Real Studio Plugins, version 16.2pr1

81.10.4 Methods

81.10.5 Item(index as Integer) as DarwinIFStatInterfaceMBS

MBS MacOSX Plugin, Plugin Version: 4.0, Platform: macOS, Targets: All.

Function: Returns the statistics for the given interface.
Example:

```
dim d as new DarwinIFStatMBS
call d.Update
MsgBox str(d.Item(0).InputBytes)
```

Notes: Index goes from 0 to count-1.

81.10.6 Update as boolean

MBS MacOSX Plugin, Plugin Version: 4.0, Platform: macOS, Targets: All.

Function: Asks the system for new statistics.
Example:

```
dim d as new DarwinIFStatMBS
call d.Update
MsgBox str(d.Count)
```

Notes: Returns true on success.

81.10.7 Properties

81.10.8 Count as Integer

MBS MacOSX Plugin, Plugin Version: 4.0, Platform: macOS, Targets: All.

Function: The number of interfaces in the item array.
Example:

```
dim d as new DarwinIFStatMBS
call d.Update
MsgBox str(d.Count)
```

Notes: (Read only property)

81.11 class DASessionMBS

81.11.1 class DASessionMBS

MBS MacOSX Plugin, Plugin Version: 13.2, Platform: macOS, Targets: Desktop, Console & Web.

Function: The disk arbitration session class from Mac OS X.
Notes: The session manages all the events and operations you may do on disks using Apple's Disk Arbitration framework.

81.11.2 Blog Entries

- MBS Xojo / Real Studio Plugins, version 13.2pr1

81.11.3 Blog Entries

- MBS Xojo / Real Studio Plugins, version 13.2pr1

81.11.4 Methods

81.11.5 Constructor

MBS MacOSX Plugin, Plugin Version: 13.2, Platform: macOS, Targets: Desktop, Console & Web.

Function: The constructor.

81.11.6 Eject(disk as DADiskMBS, options as Integer = 0)

MBS MacOSX Plugin, Plugin Version: 13.2, Platform: macOS, Targets: Desktop, Console & Web.

Function: Ejects the specified disk object.
Notes:

disk: The disk object.
options: The eject options.
Calls Ejected event later with result.

81.11.7 IsClaimed(disk as DADiskMBS) as boolean

MBS MacOSX Plugin, Plugin Version: 13.2, Platform: macOS, Targets: Desktop, Console & Web.

Function: Reports whether or not the disk is claimed.
Notes:

disk: The disk object.
Returns true if the disk is claimed, otherwise false.

81.11.8 Mount(disk as DADiskMBS, path as string, options as Integer = 0)

MBS MacOSX Plugin, Plugin Version: 13.2, Platform: macOS, Targets: Desktop, Console & Web.

Function: Mounts the volume at the specified disk object.
Notes:

disk: The disk object.
path: The mount path. Pass empty string for a "standard" mount path.
options: The mount options.
Calls Mounted event later.

81.11.9 MountWithArguments(disk as DADiskMBS, path as string, arguments() as string, options as Integer = 0)

MBS MacOSX Plugin, Plugin Version: 13.2, Platform: macOS, Targets: Desktop, Console & Web.

Function: Mounts the volume at the specified disk object, with the specified mount options.
Notes:

disk: The disk object.
path: The mount path. Pass empty string for a "standard" mount path.
options: The mount options.
arguments: The list of mount options to pass to /sbin/mount -o.

81.11.10 Rename(disk as DADiskMBS, name as string, options as Integer = 0)

MBS MacOSX Plugin, Plugin Version: 13.2, Platform: macOS, Targets: Desktop, Console & Web.

Function: Renames the volume at the specified disk object.
Notes:

disk: The disk object.
options: The rename options.
Calls later the Renamed event with result.

81.11.11 Unclaim(disk as DADiskMBS)

MBS MacOSX Plugin, Plugin Version: 13.2, Platform: macOS, Targets: Desktop, Console & Web.

Function: Unclaims the specified disk object.

81.11.12 Unmount(disk as DADiskMBS, options as Integer = 0)

MBS MacOSX Plugin, Plugin Version: 13.2, Platform: macOS, Targets: Desktop, Console & Web.

Function: Unmounts the volume at the specified disk object.
Notes:

disk: The disk object.
options: The unmount options.
Calles Unmounted event later.

81.11.13 Properties

81.11.14 Handle as Integer

MBS MacOSX Plugin, Plugin Version: 13.2, Platform: macOS, Targets: Desktop, Console & Web.

Function: The internal object reference.
Notes: (Read and Write property)

81.11.15 Events

81.11.16 Appeared(disk as DADiskMBS)

MBS MacOSX Plugin, Plugin Version: 13.2, Platform: macOS, Targets: .

Function: The event called when a disk appears.
Notes: disk: A disk object.

81.11.17 DescriptionChanged(disk as DADiskMBS, keys() as string)

MBS MacOSX Plugin, Plugin Version: 13.2, Platform: macOS, Targets: .

Function: The event called whenever a disk description has changed.
Notes:

disk: A disk object.
keys: A list of changed keys.

81.11.18 Disappeared(disk as DADiskMBS)

MBS MacOSX Plugin, Plugin Version: 13.2, Platform: macOS, Targets: .

Function: The event called whenever a disk has disappeared.

81.11.19 Ejected(disk as DADiskMBS, dissenter as DADissenterMBS)

MBS MacOSX Plugin, Plugin Version: 13.2, Platform: macOS, Targets: .

Function: Event called after eject operation finished.
Notes:

Disk: The disk object.
dissenter A dissenter object on failure or nil on success.

81.11.20 Mounted(disk as DADiskMBS, dissenter as DADissenterMBS)

MBS MacOSX Plugin, Plugin Version: 13.2, Platform: macOS, Targets: .

Function: Event called after mount operation finished.
Notes:

disk: The disk object.
dissenter: A dissenter object on failure or nil on success.

81.11.21 Peek(disk as DADiskMBS)

MBS MacOSX Plugin, Plugin Version: 13.2, Platform: macOS, Targets: .

Function: A disk has been peeked.

81.11.22 Renamed(disk as DADiskMBS, dissenter as DADissenterMBS)

MBS MacOSX Plugin, Plugin Version: 13.2, Platform: macOS, Targets: .

Function: Called after the rename operation finished.
Notes:

disk: The disk object.
dissenter: A dissenter object on failure or nil on success.

81.11.23 Unmounted(disk as DADiskMBS, dissenter as DADissenterMBS)

MBS MacOSX Plugin, Plugin Version: 13.2, Platform: macOS, Targets: .

Function: Called after unmount operation finished.
Notes:

disk: The disk object.
dissenter: A dissenter object on failure or nil on success.

81.11.24 Constants

81.11.25 kDADiskClaimOptionDefault = 0

MBS MacOSX Plugin, Plugin Version: 13.2.

Function: One of the claim option constants.
Notes: Default

81.11.26 kDADiskEjectOptionDefault = 0

MBS MacOSX Plugin, Plugin Version: 13.2.

Function: One of the eject option constants.
Notes: Default

81.11.27 kDADiskMountOptionDefault = 0

MBS MacOSX Plugin, Plugin Version: 13.2.

Function: Options for mounting disk.
Notes: Default

81.11.28 kDADiskMountOptionWhole = 1

MBS MacOSX Plugin, Plugin Version: 13.2.

Function: Options for mounting disk.
Notes: Mount the volumes tied to the whole disk object.

81.11.29 kDADiskOptionDefault = 0

MBS MacOSX Plugin, Plugin Version: 13.2.

Function: One of the options for disks.
Notes: Default

81.11.30 kDADiskOptionEjectUponLogout = 1

MBS MacOSX Plugin, Plugin Version: 13.2.

Function: One of the options for disks.
Notes: Eject the disk upon logout.

81.11.31 kDADiskOptionMountAutomatic = 16

MBS MacOSX Plugin, Plugin Version: 13.2.

Function: One of the options for disks.
Notes: Mount the disk upon appearance.

81.11.32 kDADiskOptionMountAutomaticNoDefer = 32

MBS MacOSX Plugin, Plugin Version: 13.2.

Function: One of the options for disks.
Notes: Mount the disk upon appearance, even if no login.

81.11.33 kDADiskOptionPrivate = 256

MBS MacOSX Plugin, Plugin Version: 13.2.

Function: One of the options for disks.
Notes: Hides the disk from callbacks.

81.11.34 kDADiskRenameOptionDefault = 0

MBS MacOSX Plugin, Plugin Version: 13.2.

Function: Options for renaming.
Notes: Default

81.11.35 kDADiskUnmountOptionDefault = 0

MBS MacOSX Plugin, Plugin Version: 13.2.

Function: One of the options for unmounting.
Notes: Default

81.11.36 kDADiskUnmountOptionForce = & h00080000

MBS MacOSX Plugin, Plugin Version: 13.2.

Function: One of the options for unmounting.
Notes: Unmount the volume even if files are still active.

81.11.37 kDADiskUnmountOptionWhole = 0

MBS MacOSX Plugin, Plugin Version: 13.2.

Function: One of the options for unmounting.
Notes: Unmount the volumes tied to the whole disk object.

81.12 class DirectorySizeMBS

81.12.1 class DirectorySizeMBS

MBS Util Plugin, Plugin Version: 3.3, Platforms: macOS, Linux, Windows, Targets: All.

Function: A class for size information about a folder.
Example:

```
// chose a folder
dim f as FolderItem = SelectFolder

// calculate
dim d as DirectorySizeMBS = f.CalculateDirectorySizeMBS(True,0)

// display
MsgBox str(d.FilesCount)+" files in "+str(d.FolderCount)+" folder"
```

81.12.2 Blog Entries

- MBS Plugins updated for Xojo 2019r2
- MBS Xojo / Real Studio Plugins, version 16.4pr4
- MBS Real Studio Plugins, version 13.1pr13
- MBS Real Studio Plugins, version 13.1pr3
- MonkeyBread Software Releases the MBS Real Studio plug-ins in version 13.0
- MBS Real Studio Plugins, version 13.0pr3
- MBS Real Studio Plugins, version 12.1pr1
- MBS Real Studio Plugins, version 11.3pr4
- MBS Plugins 11.1 Release notes
- MBS REALbasic Plugins, version 11.1pr5

81.12.3 Videos

- Presentation from London conference about MBS Plugins.

81.12.4 Blog Entries

- MBS Plugins updated for Xojo 2019r2
- MBS Xojo / Real Studio Plugins, version 16.4pr4
- MBS Real Studio Plugins, version 13.1pr13
- MBS Real Studio Plugins, version 13.1pr3
- MonkeyBread Software Releases the MBS Real Studio plug-ins in version 13.0
- MBS Real Studio Plugins, version 13.0pr3
- MBS Real Studio Plugins, version 12.1pr1
- MBS Real Studio Plugins, version 11.3pr4
- MBS Plugins 11.1 Release notes
- MBS REALbasic Plugins, version 11.1pr5

81.12.5 Videos

- Presentation from London conference about MBS Plugins.

81.12.6 Methods

81.12.7 Add(d as DirectorySizeMBS)

MBS Util Plugin, Plugin Version: 8.3, Platforms: macOS, Linux, Windows, Targets: All.

Function: Adds the values of the given directory size object to the current one.
Notes:

Passing nil is okay and will be ignored.
This method was added to support counting several folders and adding the results to one central object.

81.12.8 close

MBS Util Plugin, Plugin Version: 4.1, Platforms: macOS, Linux, Windows, Targets: All.

Function: The destructor.
Notes: There is no need to call this method except you want to free all resources of this object now without waiting for Xojo to do it for you.

81.12.9 Constructor

MBS Util Plugin, Plugin Version: 13.1, Platforms: macOS, Linux, Windows, Targets: All.

Function: The constructor.

81.12.10 Update(folder as folderitem, recursive as boolean, ticks as Integer) as boolean

MBS Util Plugin, Plugin Version: 3.3, Platforms: macOS, Linux, Windows, Targets: All.

Function: Updates the class.
Example:

```
// chose a folder
dim f as FolderItem = SpecialFolder.Applications

// calculate
dim d as new DirectorySizeMBS

// update object
call d.Update(f, true, 0)

// display
MsgBox str(d.FilesCount)+" files and "+str(d.FolderCount)+" folders"
```

Notes:

The folder specified is searched for files and folders. Normally you'd better use CalculateDirectorySizeMBS.

Ticks is the count of ticks (1/60th second) which must pass till time is given to other threads. (e.g. 10)
Returns true if successfull.

If you call this function in a thread you can set the cancel property in a pushbutton event handler to stop this function.

81.12.11 Properties

81.12.12 Cancel as Boolean

MBS Util Plugin, Plugin Version: 3.3, Platforms: macOS, Linux, Windows, Targets: All.

Function: Whether the Update function should stop as soon as possible.
Notes: (Read and Write property)

81.12.13 CompressedSize as UInt64

MBS Util Plugin, Plugin Version: 11.3, Platform: Windows, Targets: All.

Function: The size in bytes of all files.
Notes:

If a file is compressed, we add here the compressed size.
If a file is not compressed, we add the normal logical size.
Only used on Windows and only with QueryCompressedSizes = true.
(Read only property)

81.12.14 CountBundlesAsItem as Boolean

MBS Util Plugin, Plugin Version: 11.1, Platform: macOS, Targets: All.

Function: Whether to cound bundles as files.
Example:

```
// chose a folder
dim f as FolderItem = SpecialFolder.Applications

// calculate
dim d1 as new DirectorySizeMBS
d1.CountBundlesAsItem = true

call d1.Update(f, true, 0)

dim d2 as new DirectorySizeMBS
d2.CountBundlesAsItem = false

call d2.Update(f, true, 0)

// display
MsgBox "Normal count: "+str(D2.FilesCount)+" files and "+str(d2.FolderCount)+" folders"+EndOfLine+_
"With bundles as files: "+str(D1.FilesCount)+" files and "+str(d1.FolderCount)+" folders"
```

Notes:

Bundles like applications are counted as a single file if this property is true or as a folder with files inside if this property is false.

Default is false.
(Read and Write property)

81.12.15 Directory as FolderItem

MBS Util Plugin, Plugin Version: 3.3, Platforms: macOS, Linux, Windows, Targets: All.

Function: The folder which was searched.
Notes: (Read and Write property)

81.12.16 FilesCount as UInt64

MBS Util Plugin, Plugin Version: 3.3, Platforms: macOS, Linux, Windows, Targets: All.

Function: The number of files counted.
Example:

```
dim f as FolderItem = SpecialFolder.desktop
dim d as DirectorySizeMBS = f.CalculateDirectorySizeMBS(True,0)
MsgBox str(d.FilesCount)+" files"
```

Notes:

FilesCount=VisibleFilesCount+HiddenFilesCount
(Read only property)

81.12.17 FolderCount as UInt64

MBS Util Plugin, Plugin Version: 3.3, Platforms: macOS, Linux, Windows, Targets: All.

Function: The number of folders counted.
Example:

```
dim f as FolderItem = SpecialFolder.desktop
dim d as DirectorySizeMBS = f.CalculateDirectorySizeMBS(True,0)
MsgBox str(d.FolderCount)+" folder"
```

Notes:

FolderCount=VisibleFolderCount+HiddenFolderCount
(Read only property)

81.12.18 HiddenCompressedSize as UInt64

MBS Util Plugin, Plugin Version: 11.3, Platform: Windows, Targets: All.

Function: The size in bytes of all hidden files.
Notes:

If a file is compressed, we add here the compressed size.
If a file is not compressed, we add the normal logical size.
Only used on Windows and only with QueryCompressedSizes = true.
(Read only property)

81.12.19 HiddenFilesCount as Integer

MBS Util Plugin, Plugin Version: 4.1, Platforms: macOS, Linux, Windows, Targets: All.

Function: The number of hidden files counted.
Example:

```
dim f as FolderItem = SpecialFolder.desktop
dim d as DirectorySizeMBS = f.CalculateDirectorySizeMBS(True,0)
MsgBox str(d.HiddenFilesCount)+" hidden files"
```

Notes:

A file is invisible if the Invisible flag is set for this file.
(Read and Write property)

81.12.20 HiddenFolderCount as Integer

MBS Util Plugin, Plugin Version: 4.1, Platforms: macOS, Linux, Windows, Targets: All.

Function: The number of folders.
Example:

```
dim f as FolderItem = SpecialFolder.desktop
dim d as DirectorySizeMBS = f.CalculateDirectorySizeMBS(True,0)
MsgBox str(d.HiddenFolderCount)+" hidden folders"
```

Notes:

A file is invisible if the Invisible flag is set for this file.
(Read and Write property)

81.12.21 HiddenItemCount as UInt64

MBS Util Plugin, Plugin Version: 4.1, Platforms: macOS, Linux, Windows, Targets: All.

Function: The number of invisible items.
Example:

```
dim f as FolderItem = SpecialFolder.desktop
dim d as DirectorySizeMBS = f.CalculateDirectorySizeMBS(True,0)
MsgBox str(d.HiddenItemCount)+" hidden items"
```

Notes:

An item is invisible if the Invisible flag is set for this file.
HiddenItemCount=HiddenFolderCount+HiddenFilesCount
(Read only property)

81.12.22 HiddenLogicalDataForkSize as UInt64

MBS Util Plugin, Plugin Version: 4.1, Platforms: macOS, Linux, Windows, Targets: All.

Function: The logical size of the data forks of all hidden file in Bytes.
Example:

```
dim f as FolderItem = SpecialFolder.desktop
dim d as DirectorySizeMBS = f.CalculateDirectorySizeMBS(True,0)
MsgBox "Logical data fork size of hidden files: "+Format(d.HiddenLogicalDataForkSize/1000000,"0")+"
MB"
```

Notes: (Read and Write property)

81.12.23 HiddenLogicalResourceForkSize as UInt64

MBS Util Plugin, Plugin Version: 4.1, Platforms: macOS, Linux, Windows, Targets: All.

Function: The logical size of the resource forks of all hidden file in Bytes.
Example:

```
dim f as FolderItem = SpecialFolder.desktop
dim d as DirectorySizeMBS = f.CalculateDirectorySizeMBS(True,0)
MsgBox "Logical resource fork size of hidden files: "+Format(d.HiddenLogicalResourceForkSize/1000000,"0")+" MB"
```

Notes: (Read and Write property)

81.12.24 HiddenLogicalTotalSize as UInt64

MBS Util Plugin, Plugin Version: 4.1, Platforms: macOS, Linux, Windows, Targets: All.

Function: The logical size of the all forks of all hidden file in Bytes.
Example:

```
dim f as FolderItem = SpecialFolder.desktop
dim d as DirectorySizeMBS = f.CalculateDirectorySizeMBS(True,0)
MsgBox "Logical total size of hidden files: "+Format(d.HiddenLogicalTotalSize/1000000,"0")+" MB"
```

Notes: (Read only property)

81.12.25 HiddenPhysicalDataForkSize as UInt64

MBS Util Plugin, Plugin Version: 4.1, Platforms: macOS, Linux, Windows, Targets: All.

Function: The physical size of the data forks of all hidden file in Bytes.
Example:

```
dim f as FolderItem = SpecialFolder.desktop
dim d as DirectorySizeMBS = f.CalculateDirectorySizeMBS(True,0)
MsgBox "Physical data fork size of hidden files: "+Format(d.HiddenPhysicalDataForkSize/1000000,"0")+" MB"
```

Notes: (Read and Write property)

81.12.26 HiddenPhysicalResourceForkSize as UInt64

MBS Util Plugin, Plugin Version: 4.1, Platforms: macOS, Linux, Windows, Targets: All.

Function: The physical size of the resource forks of all hidden file in Bytes.

Example:

```
dim f as FolderItem = SpecialFolder.desktop
dim d as DirectorySizeMBS = f.CalculateDirectorySizeMBS(True,0)
MsgBox "Physical resource fork size of hidden files: "+Format(d.HiddenPhysicalResourceForkSize/1000000,"0")+"
MB"
```

Notes: (Read and Write property)

81.12.27 HiddenPhysicalTotalSize as UInt64

MBS Util Plugin, Plugin Version: 4.1, Platforms: macOS, Linux, Windows, Targets: All.

Function: The physical size of the both forks of all hidden file in Bytes.
Example:

```
dim f as FolderItem = SpecialFolder.desktop
dim d as DirectorySizeMBS = f.CalculateDirectorySizeMBS(True,0)
MsgBox "Physical total size of hidden files: "+Format(d.HiddenPhysicalTotalSize/1000000,"0")+" MB"
```

Notes: (Read only property)

81.12.28 IgnoreHiddenFolderContent as Boolean

MBS Util Plugin, Plugin Version: 4.1, Platforms: macOS, Linux, Windows, Targets: All.

Function: If this flag is set, the Update method will not count invisible files.
Notes: (Read and Write property)

81.12.29 ItemCount as UInt64

MBS Util Plugin, Plugin Version: 3.3, Platforms: macOS, Linux, Windows, Targets: All.

Function: The number of items counted.
Example:

```
// chose a folder
dim f as FolderItem = SpecialFolder.Music
// calculate size
dim d as DirectorySizeMBS = f.CalculateDirectorySizeMBS(true,0)
```

```
// show number of files
MsgBox str(d.ItemCount)
```

Notes:

ItemCount=VisibleItemCount+HiddenItemCount
(Read only property)

81.12.30 LogicalDataForkSize as UInt64

MBS Util Plugin, Plugin Version: 3.3, Platforms: macOS, Linux, Windows, Targets: All.

Function: The logical data fork size in Bytes.
Example:

```
dim f as FolderItem = SpecialFolder.desktop
dim d as DirectorySizeMBS = f.CalculateDirectorySizeMBS(True,0)
MsgBox "Logical data fork size of all files: "+Format(d.LogicalDataForkSize/1000000,"0")+" MB"
```

Notes: (Read only property)

81.12.31 LogicalResourceForkSize as UInt64

MBS Util Plugin, Plugin Version: 3.3, Platforms: macOS, Linux, Windows, Targets: All.

Function: The logical resource fork size in Bytes.
Notes:

dim f as FolderItem = SpecialFolder.desktop
dim d as DirectorySizeMBS = f.CalculateDirectorySizeMBS(True,0)
MsgBox "Logical resource fork size of all files: "+Format(d.LogicalResourceForkSize/1000000,"0")+" MB"
(Read only property)

81.12.32 LogicalTotalSize as UInt64

MBS Util Plugin, Plugin Version: 3.3, Platforms: macOS, Linux, Windows, Targets: All.

Function: The logical total size in Bytes.
Example:

```
dim f as FolderItem = SpecialFolder.desktop
```

```
dim d as DirectorySizeMBS = f.CalculateDirectorySizeMBS(True,0)
MsgBox "Logical total size of all files: "+Format(d.LogicalTotalSize/1000000,"0")+" MB"
```

Notes:

(ResourceFork+DataFork)
(Read only property)

81.12.33 PhysicalDataForkSize as UInt64

MBS Util Plugin, Plugin Version: 3.3, Platforms: macOS, Linux, Windows, Targets: All.

Function: The physical data fork size in Bytes.
Example:

```
dim f as FolderItem = SpecialFolder.desktop
dim d as DirectorySizeMBS = f.CalculateDirectorySizeMBS(True,0)
MsgBox "Physical data fork size of all files: "+Format(d.PhysicalDataForkSize/1000000,"0")+" MB"
```

Notes: (Read only property)

81.12.34 PhysicalResourceForkSize as UInt64

MBS Util Plugin, Plugin Version: 3.3, Platforms: macOS, Linux, Windows, Targets: All.

Function: The physical resource fork size in Bytes.
Example:

```
dim f as FolderItem = SpecialFolder.desktop
dim d as DirectorySizeMBS = f.CalculateDirectorySizeMBS(True,0)
MsgBox "Physical resource fork size of all files: "+Format(d.PhysicalResourceForkSize/1000000,"0")+" MB"
```

Notes: (Read only property)

81.12.35 PhysicalTotalSize as UInt64

MBS Util Plugin, Plugin Version: 3.3, Platforms: macOS, Linux, Windows, Targets: All.

Function: The physical total file size in Bytes.

Example:

```
dim f as FolderItem = SpecialFolder.desktop
dim d as DirectorySizeMBS = f.CalculateDirectorySizeMBS(True,0)
MsgBox "Physical total size of all files: "+Format(d.VisiblePhysicalTotalSize/1000000,"0")+" MB"
```

Notes:

(ResourceFork+DataFork)
That's what the Finder shows you.
(Read only property)

81.12.36 QueryCompressedSizes as Boolean

MBS Util Plugin, Plugin Version: 11.3, Platform: Windows, Targets: All.

Function: Whether to query compressed file sizes on Windows.
Notes: (Read and Write property)

81.12.37 RecursionLimit as Integer

MBS Util Plugin, Plugin Version: 13.0, Platforms: macOS, Linux, Windows, Targets: All.

Function: The limit for recursion.
Notes:

Default is -1 for no limit.
Zero means we do not recurse into subfolders.
Other values define how many recursion levels are allowed.
(Read and Write property)

81.12.38 RecursionMaxLevel as Integer

MBS Util Plugin, Plugin Version: 13.0, Platforms: macOS, Linux, Windows, Targets: All.

Function: The maximum levels of recursions we had for searching this folder.
Notes: (Read and Write property)

81.12.39 VisibleCompressedSize as UInt64

MBS Util Plugin, Plugin Version: 11.3, Platform: Windows, Targets: All.

Function: The size in bytes of all visible files.
Notes:

If a file is compressed, we add here the compressed size.
If a file is not compressed, we add the normal logical size.
Only used on Windows and only with QueryCompressedSizes = true.
(Read only property)

81.12.40 VisibleFilesCount as Integer

MBS Util Plugin, Plugin Version: 4.1, Platforms: macOS, Linux, Windows, Targets: All.

Function: The number of visible files.
Example:

```
dim f as FolderItem = SpecialFolder.desktop
dim d as DirectorySizeMBS = f.CalculateDirectorySizeMBS(True,0)
MsgBox str(d.VisibleFilesCount)+" visible files"
```

Notes: (Read and Write property)

81.12.41 VisibleFolderCount as Integer

MBS Util Plugin, Plugin Version: 4.1, Platforms: macOS, Linux, Windows, Targets: All.

Function: The number of visible folders.
Example:

```
dim f as FolderItem = SpecialFolder.desktop
dim d as DirectorySizeMBS = f.CalculateDirectorySizeMBS(True,0)
MsgBox str(d.VisibleFolderCount)+" visible folders"
```

Notes: (Read and Write property)

81.12.42 VisibleItemCount as UInt64

MBS Util Plugin, Plugin Version: 4.1, Platforms: macOS, Linux, Windows, Targets: All.

Function: The number of visible items.
Example:

```
dim f as FolderItem = SpecialFolder.desktop
dim d as DirectorySizeMBS = f.CalculateDirectorySizeMBS(True,0)
MsgBox str(d.VisibleItemCount)+" visible items"
```

Notes:

Items are folders or files.
VisibleItemCount=VisibleFolderCount+VisibleFilesCount
(Read only property)

81.12.43 VisibleLogicalDataForkSize as UInt64

MBS Util Plugin, Plugin Version: 4.1, Platforms: macOS, Linux, Windows, Targets: All.

Function: The logical size of the data forks of all visible file in Bytes.
Example:

```
dim f as FolderItem = SpecialFolder.desktop
dim d as DirectorySizeMBS = f.CalculateDirectorySizeMBS(True,0)
MsgBox "Logical data fork size of visible files: "+Format(d.VisibleLogicalDataForkSize/1000000,"0")+"
MB"
```

Notes: (Read and Write property)

81.12.44 VisibleLogicalResourceForkSize as UInt64

MBS Util Plugin, Plugin Version: 4.1, Platforms: macOS, Linux, Windows, Targets: All.

Function: The logical size of the resource forks of all visible file in Bytes.
Example:

```
dim f as FolderItem = SpecialFolder.desktop
dim d as DirectorySizeMBS = f.CalculateDirectorySizeMBS(True,0)
MsgBox "Logical resource fork size of visible files: "+Format(d.VisibleLogicalResourceForkSize/1000000,"0")+"
MB"
```

Notes: (Read and Write property)

81.12.45 VisibleLogicalTotalSize as UInt64

MBS Util Plugin, Plugin Version: 4.1, Platforms: macOS, Linux, Windows, Targets: All.

Function: The logical size of the both forks of all visible file in Bytes.
Example:

```
dim f as FolderItem = SpecialFolder.desktop
dim d as DirectorySizeMBS = f.CalculateDirectorySizeMBS(True,0)
MsgBox "Logical total size of visible files: "+Format(d.VisibleLogicalTotalSize/1000000,"0")+" MB"
```

Notes: (Read only property)

81.12.46 VisiblePhysicalDataForkSize as UInt64

MBS Util Plugin, Plugin Version: 4.1, Platforms: macOS, Linux, Windows, Targets: All.

Function: The physical size of the data forks of all visible file in Bytes.
Example:

```
dim f as FolderItem = SpecialFolder.desktop
dim d as DirectorySizeMBS = f.CalculateDirectorySizeMBS(True,0)
MsgBox "Physical data fork size of visible files: "+Format(d.VisiblePhysicalDataForkSize/1000000,"0")+"
MB"
```

Notes: (Read and Write property)

81.12.47 VisiblePhysicalResourceForkSize as UInt64

MBS Util Plugin, Plugin Version: 4.1, Platforms: macOS, Linux, Windows, Targets: All.

Function: The physical size of the resource forks of all visible file in Bytes.
Example:

```
dim f as FolderItem = SpecialFolder.desktop
dim d as DirectorySizeMBS = f.CalculateDirectorySizeMBS(True,0)
MsgBox "Physical resource fork size of visible files: "+Format(d.VisiblePhysicalResourceForkSize/1000000,"0")+"
MB"
```

Notes: (Read and Write property)

81.12.48 VisiblePhysicalTotalSize as UInt64

MBS Util Plugin, Plugin Version: 4.1, Platforms: macOS, Linux, Windows, Targets: All.

Function: The physical size of the both forks of all visible file in Bytes.
Example:

```
dim f as FolderItem = SpecialFolder.desktop
dim d as DirectorySizeMBS = f.CalculateDirectorySizeMBS(True,0)
MsgBox "Physical total size of visible files: "+Format(d.VisiblePhysicalTotalSize/1000000,"0")+" MB"
```

Notes: (Read only property)

81.12.49 YieldTicks as Integer

MBS Util Plugin, Plugin Version: 7.3, Platforms: macOS, Linux, Windows, Targets: All.

Function: How much time is given back to Xojo for other ticks.
Example:

```
dim d as DirectorySizeMBS // your DirectorySizeMBS object
d.YieldTicks=6 // only use 1/10th of a second
```

Notes:

If value is greater than zero, the application will yield to another Xojo thread after the given number of ticks have passed. 60 ticks are one second. Using a small value can slow down processing a lot while a big value keeps your application not responding to mouse clicks.
If you use this property with e.g. 6 as the value, you may also want to use this method in a thread so you can handle mouse events or let Xojo redraw a progressbar.
(Read and Write property)

81.13 Globals

81.13.1 WindowsEjectVolumeMBS(driveLetter as string, byref status as Integer) as boolean

MBS Win Plugin, Plugin Version: 11.0, Platform: Windows, Targets: Desktop, Console & Web.

Function: Unmounts and ejects the given drive.
Example:

```
// editfield1 has the drive letter

dim status as Integer
dim b as Boolean = WindowsEjectVolumeMBS(EditField1.text, status)

if b then
Select case status
case 1
MsgBox "Media in Drive "+EditField1.text+" has been ejected safely."
case 2
MsgBox "Media in Drive "+EditField1.text+" can be safely removed."
else
MsgBox "Failed?"
end Select
else
MsgBox "Failed."
end if
```

Notes:

Status is set to 1 after an eject or 2 after an unmount without eject.
Returns true on success and false on failure.

81.13.2 Blog Entries

- MBS REALbasic Plugins, version 10.6pr4

81.13.3 ExchangeFilesMBS(first as folderitem, second as folderitem) as Integer

MBS Util Plugin, Plugin Version: 10.4, Platforms: macOS, Windows, Targets: All.

Function: Exchanges two files.
Example:

```
dim f1 as FolderItem = SpecialFolder.Desktop.Child("some picture.jpg")
```

```
dim f2 as FolderItem = SpecialFolder.Desktop.Child("another picture.jpg")

dim e as Integer = ExchangeFilesMBS(f1,f2)

MsgBox str(e) // show error code (0=no error)
```

Notes:

On Mac swaps the contents of two files:

The ExchangeFilesMBS function allows programs to implement a "safe save" operation by creating and writing a complete new file and swapping the contents. An folderitem, alias, FSSpec, or FSRef that refers to the old file will now access the new data. The corresponding information in in-memory data structures are also exchanged.

Either or both files may have open access paths. After the exchange, the access path will refer to the opposite file's data (that is, to the same data it originally referred, which is now part of the other file).

On Windows files are renamed so they exchange their paths.

PS: Xojo does not notice the change, so the folderitems you pass should no longer be used. To access the file, please make new folderitem with parent.truechild(filename).

81.13.4 Blog Entries

- MBS Real Studio Plugins, version 11.2pr3
- MBS REALbasic Plugins, version 10.6pr9
- MBS REALbasic Plugins Version 10.4 release notes
- MBS REALbasic Plugins, version 10.4pr12

81.13.5 FolderItemToPathMBS(file as folderitem) as string

MBS MacOSX Plugin, Platform: macOS, Targets: All.

Function: Returns a unix path for the given folderitem.
Notes:

Works only on Mac OS X.
This function is not very good, as Apple doesn't document for FSRefMakePath what path it returns, which encoding the path uses (maybe UTF8) and when it fails.

(e.g. it currently doesn't work for volumes)

81.13.6 Blog Entries

- MBS Plugins updated for Xojo 2019r2

81.13.7 NewFolderItemMBS(vRefNum as Integer, parID as Integer, name as String) as FolderItem

MBS MacClassic Plugin, Platform: macOS, Targets: All.

Function: Creates a FolderItem from a specified volume, the item's directory ID and its name.
Notes: The vRefNum with value -1 is the boot volume on Mac OS.

81.13.8 Blog Entries

- MBS Plugins updated for Xojo 2019r2
- MBS Xojo / Real Studio Plugins, version 16.4pr3

81.13.9 NewVolumeFolderItemMBS(vRefNum as Integer) as FolderItem

MBS MacClassic Plugin, Platform: macOS, Targets: All.

Function: Creates a FolderItem from a specified volume based on the volume reference number.
Example:

```
dim f as folderItem

f=NewVolumeFolderItemMBS(-1)
msgBox f.NativePath
```

Notes:

The vRefNum with value -1 is the boot volume on Mac OS.

Pass in the vRefNum of any mounted volume and it returns the Volume as a FolderItem.
Returns nil if the vRefNum was invalid.

81.13.10 Blog Entries

- MBS Plugins updated for Xojo 2019r2

81.13.11 PathToFolderItemMBS(path as string) as folderitem

MBS MacOSX Plugin, Platform: macOS, Targets: All.

Function: Returns a folderitem for the given unix path.
Notes:

Works only on Mac OS X.
This function is not very good, as Apple doesn't document which path is exspected, which encoding the path should use (maybe UTF8) and when it fails.
(e.g. it currently doesn't work for paths with "
textasciitilde " inside)

81.13.12 Blog Entries

- MBS Plugins updated for Xojo 2019r2

81.13.13 VolResolveIDMBS(volume as FolderItem, id as Integer) as FolderItem

MBS MacClassic Plugin, Platform: macOS, Targets: All.

Function:

return a FolderItem for a passed FileID or DirID. If the item can not be resolved, nil is returned instead.
The first parameter specified the volume where you want to resolve the ID on.
Example:

```
dim f,g as folderItem
f=SpecialFolder.Desktop
g=VolResolveIDMBS(f,f.MacDirID)
msgBox f.NativePath
```

Notes: This function returns a FolderItem for a passed FileID or DirID. If the item can not be resolved, nil is returned instead.
See also:

- 81.13.14 VolResolveIDMBS(vRefNum as Integer, id as Integer) as FolderItem

81.13.14 VolResolveIDMBS(vRefNum as Integer, id as Integer) as FolderItem

MBS MacClassic Plugin, Platform: macOS, Targets: All.

Function:

return a FolderItem for a passed FileID or DirID. If the item can not be resolved, nil is returned instead.
The first parameter specified the volume where you want to resolve the ID on.
Example:

```
dim f,g as folderItem
f=SpecialFolder.Desktop
g=VolResolveIDMBS(f.macVRefNum,f.MacDirID)
msgBox f.NativePath
```

Notes:

This function returns a FolderItem for a passed FileID or DirID. If the item can not be resolved, nil is returned instead.
The first parameter specified the volume where you want to resolve the ID on.There is a bug in RB which may say "type mistmatch error" in RB. Than use the other variant of that function.

81.13.15 Blog Entries

- MBS Plugins updated for Xojo 2019r2
- MBS Xojo Plugins, version 17.2pr3
- MBS Xojo / Real Studio Plugins, version 16.4pr3

See also:

- 81.13.13 VolResolveIDMBS(volume as FolderItem, id as Integer) as FolderItem 15356

81.13.16 AdminToolsMBS(domain as Integer) as folderitem

MBS Util Plugin, Plugin Version: 13.0, Platform: Windows, Targets: All.

Function: Returns a folderitem to the admin tools folder on Windows.
Deprecated: This item is deprecated and should no longer be used. You can use SpecialFolder module instead. **Notes:** Returns on Windows the common admin tools folder for domain = -32766 and user's admin tools folder if domain = -32763.

81.13.17 CookiesMBS as folderitem

MBS Util Plugin, Plugin Version: 13.0, Platform: Windows, Targets: All.

Function: Returns a folderitem to the Cookie folder on Windows.
Deprecated: This item is deprecated and should no longer be used. You can use SpecialFolder module instead.

81.13.18 HistoryMBS as folderitem

MBS Util Plugin, Plugin Version: 13.0, Platform: Windows, Targets: All.

Function: Returns a folderitem to the history folder on Windows.
Deprecated: This item is deprecated and should no longer be used. You can use SpecialFolder module instead.

81.13.19 InternetCacheMBS as folderitem

MBS Util Plugin, Plugin Version: 13.0, Platform: Windows, Targets: All.

Function: Returns a folderitem to the Internet Cache folder on Windows.
Deprecated: This item is deprecated and should no longer be used. You can use SpecialFolder module instead.

81.13.20 WindowsStartMenuMBS(domain as Integer) as folderitem

MBS Util Plugin, Plugin Version: 13.0, Platform: Windows, Targets: All.

Function: Returns a folderitem to the start menu folder on Windows.
Deprecated: This item is deprecated and should no longer be used. You can use SpecialFolder module instead.

81.13.21 NewFolderItemFromAbsolutePathMBS(AbsolutePath as string) as FolderItem

MBS MacOSX Plugin, Plugin Version: 19.5, Platforms: macOS, Linux, Windows, Targets: All.

Function: Creates new folderitem based on absolute path.
Example:

```
// test absolute path
Dim f As FolderItem = SpecialFolder.Desktop.Child("test.txt")
Dim p As String = f.AbsolutePath

Dim g As FolderItem = NewFolderItemFromAbsolutePathMBS(p)
Dim n As String = g.NativePath
```

MsgBox p+EndOfLine+n

81.13.22 Blog Entries

- MBS Xojo Plugins, version 19.5pr8
- AbsolutePath for Xojo

81.13.23 SetCurrentWorkingDirectoryMBS(path as folderitem) as boolean

MBS Util Plugin, Plugin Version: 11.3, Platforms: macOS, Linux, Windows, Targets: All.

Function: Sets the current working directory for the application.
Example:

MsgBox SpecialFolder.CurrentWorkingDirectory.NativePath
call SetCurrentWorkingDirectoryMBS(SpecialFolder.Desktop)
MsgBox SpecialFolder.CurrentWorkingDirectory.NativePath

Notes:

This is sometimes needed if some library references files relative to this current working directory.
Returns true on success and false on failure.

81.13.24 Blog Entries

- MBS Real Studio Plugins, version 11.3fc

81.13.25 VolumeFreeSizePathMBS(Path as String) as Int64

MBS Util Plugin, Plugin Version: 20.3, Platforms: macOS, Linux, Windows, Targets: All.

Function: Returns the size of the free space of the volume which the path points to.
Notes:

See also folderitem.VolumeFreeSizeMBS function.
Returns -1 on error.
For Windows, the path should point to directory and end with a backslash.

81.13.26 Blog Entries

- MBS Xojo Plugins, version 20.3pr1

81.13.27 VolumeSizePathMBS(Path as String) as Int64

MBS Util Plugin, Plugin Version: 20.3, Platforms: macOS, Linux, Windows, Targets: All.

Function: Returns the size on the volume which the path points to.
Notes:

See also folderitem.VolumeSizeMBS function.
Returns -1 on error.
For Windows, the path should point to directory and end with a backslash.

81.13.28 Blog Entries

- MBS Xojo Plugins, version 20.3pr1

81.13.29 MountMBS(URL as String, Dest as string = """, Username as String, Password as String, Interactive as boolean = false, Prompt as boolean = false, byref ErrorCode as Integer, Threaded as boolean = false) as String

MBS MacOSX Plugin, Plugin Version: 18.3, Platforms: macOS, Linux, Windows, Targets: Desktop, Console & Web.

Function: Mounts a network share.
Notes:

Use on Server may require extra work as server runs with a different user account than you being logged in on the server machine. Permissions don't always allow things to be done.

URL: The URL for the network resource.

Dest: The destination path to mount to. If you leave this empty, the system decides. On Mac this can be the path to a folder where to mount new disk inside, e.g. to make a private mount. For Linux destination is required and must exists.
Username: The user name. If none is provided, system can take credentials from keychain, e.g. "test"
Password: The password to use, e.g. "test"
Interactive: Default is false for no dialogs. But you can pass true to have a dialog show up.
Prompt: Pass true on Windows to show dialog always to enter password.

When used on Linux the parameters are a little bit different:
Please pass source (URL), target (Dest), type (Username) and data (Password).
The dest path may need to be created first as new folder.

Returns the new path to the mounted disk.

Examples for URLs:

"afp://Ablage1.local" to mount on Mac via Apple Filesharing Protocol.
"\\myServer\public" to mount a disk on Windows.
"afp://192.168.168.250/Customer% 20Data" to mount disk with space in name (URL encoded).
"\\192.168.0.242\ERP" mounts from Windows Server and e.g. pass "SRV2012\bob" as user name.

Threaded: If true and run on a Xojo thread, we yield time to other thread.

81.13.30 Blog Entries

- MBS Xojo Plugins 18.3
- MBS Xojo Plugins, version 18.3pr1

81.13.31 Videos

- Presentation from Munich conference about MBS Plugins.
- Presentation from Xojo Developer Conference 2019 in Miami.

81.13.32 MountPathMBS(Path as String) as String

MBS MacOSX Plugin, Plugin Version: 18.3, Platforms: macOS, Windows, Targets: Desktop, Console & Web.

Function: Queries mount path for a volume.
Example:

MsgBox MountPathMBS("/Volumes/Ablage2")

Notes:

For a network mounted disk, you can query the original mount point.
May not work on Mac for AFP shares, but for SMB shares.
Returns empty path if no path is known.
See also:

• 81.13.33 MountPathMBS(Volume as FolderItem) as String 15362

81.13.33 MountPathMBS(Volume as FolderItem) as String

MBS MacOSX Plugin, Plugin Version: 18.3, Platforms: macOS, Windows, Targets: Desktop, Console & Web.

Function: Queries mount path for a volume.
Example:

```
dim f as FolderItem = Volume(VolumeCount-1)

MsgBox MountPathMBS(f)
```

Notes:

For a network mounted disk, you can query the original mount point.
May not work on Mac for AFP shares, but for SMB shares.
Returns empty path if no path is known.

81.13.34 Blog Entries

- MBS Xojo Plugins 18.3
- MBS Xojo Plugins, version 18.3pr6

81.13.35 Videos

- Presentation from Munich conference about MBS Plugins.
- Presentation from Xojo Developer Conference 2019 in Miami.

See also:

• 81.13.32 MountPathMBS(Path as String) as String 15361

81.13.36 UnmountMBS(Path as String, force as boolean = false) as Boolean

MBS MacOSX Plugin, Plugin Version: 18.3, Platforms: macOS, Linux, Windows, Targets: Desktop, Console & Web.

Function: Unmount a volume.
Notes:

Path: The local path of the volume, e.g. "/Volumes/Test"
Force: Pass true to force unmount, even if files are still open.

Use on Server may require extra work as server runs with a different user account than you being logged in on the server machine. Permissions don't always allow things to be done.
See also:

- 122.1.107 UnmountMBS(Volume as FolderItem, force as boolean = false) as Boolean 20154

81.13.37 UnmountMBS(Volume as FolderItem, force as boolean = false) as Boolean

MBS MacOSX Plugin, Plugin Version: 18.3, Platforms: macOS, Linux, Windows, Targets: Desktop, Console & Web.

Function: Unmount a volume.
Notes:

Path: The local path of the volume, e.g. "/Volumes/Test"
Force: Pass true to force unmount, even if files are still open.

Use on Server may require extra work as server runs with a different user account than you being logged in on the server machine. Permissions don't always allow things to be done.

81.13.38 Blog Entries

- MBS Xojo Plugins 18.3
- MBS Xojo Plugins, version 18.3pr1

81.13.39 Videos

- Presentation from Xojo Developer Conference 2019 in Miami.

See also:

- 81.13.36 UnmountMBS(Path as String, force as boolean = false) as Boolean 15362

81.13.40 GetDriveTypeMBS(path as string) as Integer

MBS Win Plugin, Plugin Version: 12.3, Platform: Windows, Targets: Desktop, Console & Web.

Function: Determines whether a disk drive is a removable, fixed, CD-ROM, RAM disk, or network drive.
Example:

```
if GetDriveTypeMBS("E:") = 4 then
msgbox "network drive"
end if
```

Notes:

Path: The root directory for the drive.

Possible values:

0	Unknown	The drive type cannot be determined.
1	Error	The root path is invalid; for example, there is no volume mounted at the specified path.
2	Removable	The drive has removable media; for example, a floppy drive, thumb drive, or flash card reader.
3	Fixed	The drive has fixed media; for example, a hard disk drive or flash drive.
4	Remote	The drive is a remote (network) drive.
5	CD-ROM	The drive is a CD-ROM drive.
6	RAM Disk	The drive is a RAM disk.

81.13.41 Blog Entries

- MBS Real Studio Plugins, version 12.3pr2

81.14 module ExtendedAttributesMBS

81.14.1 module ExtendedAttributesMBS

MBS MacOSX Plugin, Plugin Version: 12.5, Platforms: macOS, Linux, Targets: All.

Function: The module for working with extended attributes.
Example:

```
dim f as FolderItem = SpecialFolder.Desktop.Child("test.rtf")

// keys starting with "com.apple.metadata:" are indexed by Spotlight
call ExtendedAttributesMBS.SetAttribute(f, "com.apple.metadata:test", "testvalue")
```

Notes:

Linux support added for plugin version 16.4.
For Windows, please use LargeBinaryStreamMBS class to read/write streams.

81.14.2 Blog Entries

- Passing an UUID to each app download
- Query URL from downloaded file
- MBS Releases the MBS Xojo / Real Studio plug-ins in version 16.4
- MBS Xojo / Real Studio Plugins, version 16.4pr5
- MBS Xojo / Real Studio Plugins, version 13.5pr6
- MonkeyBread Software Releases the MBS Real Studio plug-ins in version 12.5
- MBS Real Studio Plugins, version 12.5pr12

81.14.3 Videos

- Presentation from London conference about MBS Plugins.

81.14.4 Xojo Developer Magazine

- 19.2, page 52: Application Instance, Adding an identifier to your app downloads by Christian Schmitz
- 11.1, page 9: News

81.14.5 Blog Entries

- Passing an UUID to each app download
- Query URL from downloaded file
- MBS Releases the MBS Xojo / Real Studio plug-ins in version 16.4
- MBS Xojo / Real Studio Plugins, version 16.4pr5
- MBS Xojo / Real Studio Plugins, version 13.5pr6
- MonkeyBread Software Releases the MBS Real Studio plug-ins in version 12.5
- MBS Real Studio Plugins, version 12.5pr12

81.14.6 Xojo Developer Magazine

- 19.2, page 52: Application Instance, Adding an identifier to your app downloads by Christian Schmitz
- 11.1, page 9: News

81.14.7 Videos

- Presentation from London conference about MBS Plugins.

81.14.8 Methods

81.14.9 Available as boolean

MBS MacOSX Plugin, Plugin Version: 12.5, Platforms: macOS, Linux, Targets: All.

Function: Returns true if extended attribute functions are available.

81.14.10 GetAttribute(path as folderitem, name as string, options as Integer = 0) as Variant

MBS MacOSX Plugin, Plugin Version: 12.5, Platform: macOS, Targets: All.

Function: Get an extended attribute value.
Example:

```
Dim f As FolderItem = SpecialFolder.Desktop.Child("test.txt")
// query attribute
Dim v As Variant = ExtendedAttributesMBS.GetAttribute(f, "com.apple.metadata:_kMDItemUserTags")

// plugin converts it to Xojo data types with variants
If v <>Nil Then
// tags should be an array of Variant with strings
Dim a() As Variant = v

For Each s As String In a
MsgBox s
Next
End If
```

Notes:

On Mac the extended attributes are normally formatted property lists, so please use the high level functions SetAttribute/GetAttribute. Raw functions are better for things like resourcefork or FinderInfo.

Extended attributes extend the basic attributes of files and directories in the file system. They are stored as name:data pairs associated with file system objects (files, directories, symlinks, etc).

The GetAttribute function retrieves all bytes of data from the extended attribute identified by name associated with path.

An extended attribute's name is a simple UTF-8 string. position specifies an offset within the extended attribute. In the current implementation, this argument is only used with the resource fork attribute. For all other extended attributes, this parameter is reserved and should be zero.

On success, returns the data associated with name.

Options specify options for retrieving extended attributes:

kNoFollow Do not follow symbolic links. getxattr() normally returns information from the target of path if it is a symbolic link. With this option, GetAttribute will return extended attribute data from the symbolic link instead.

kShowCompression: GetAttribute will return HFS Plus Compression extended attribute name (if present) for the file referred to by path or fd.

On success, the value is returned. On failure, nil is returned and lasterror is set.
See also:

- 81.14.11 GetAttribute(path as string, name as string, options as Integer = 0) as Variant 15367

81.14.11 GetAttribute(path as string, name as string, options as Integer = 0) as Variant

MBS MacOSX Plugin, Plugin Version: 12.5, Platform: macOS, Targets: All.

Function: Get an extended attribute value.
Example:

```
dim f as FolderItem = SpecialFolder.Desktop.Child("test.rtf")
dim v as Variant = ExtendedAttributesMBS.GetAttribute(f, ExtendedAttributesMBS.kAttributeNameFinderComment)
break // see comment string in debugger
```

Notes:

On Mac the extended attributes are normally formatted property lists, so please use the high level functions SetAttribute/GetAttribute. Raw functions are better for things like resourcefork or FinderInfo.

Extended attributes extend the basic attributes of files and directories in the file system. They are stored as name:data pairs associated with file system objects (files, directories, symlinks, etc).

The GetAttribute function retrieves all bytes of data from the extended attribute identified by name associated with path.

An extended attribute's name is a simple UTF-8 string. position specifies an offset within the extended attribute. In the current implementation, this argument is only used with the resource fork attribute. For all other extended attributes, this parameter is reserved and should be zero.

On success, returns the data associated with name.

Options specify options for retrieving extended attributes:

kNoFollow Do not follow symbolic links. getxattr() normally returns information from the target of path if it is a symbolic link. With this option, GetAttribute will return extended attribute data from the symbolic link instead.

kShowCompression: GetAttribute will return HFS Plus Compression extended attribute name (if present) for the file referred to by path or fd.

On success, the value is returned. On failure, nil is returned and lasterror is set.
See also:

- 81.14.10 GetAttribute(path as folderitem, name as string, options as Integer = 0) as Variant 15366

81.14.12 GetRawAttribute(path as folderitem, name as string, options as Integer = 0) as memoryblock

MBS MacOSX Plugin, Plugin Version: 12.5, Platforms: macOS, Linux, Targets: All.

Function: Get an extended attribute value.
Example:

```
dim f as FolderItem = SpecialFolder.Desktop.Child("test.rtf")
dim value as MemoryBlock = ExtendedAttributesMBS.GetRawAttribute(f, ExtendedAttributesMBS.kAttributeNameFinderInfo)
```

```
break // see in debugger
```

Notes:

On Mac the extended attributes are normally formatted property lists, so please use the high level functions SetAttribute/GetAttribute. Raw functions are better for things like resourcefork or FinderInfo.

Extended attributes extend the basic attributes of files and directories in the file system. They are stored as name:data pairs associated with file system objects (files, directories, symlinks, etc).

The GetRawAttribute function retrieves all bytes of data from the extended attribute identified by name associated with path.

An extended attribute's name is a simple UTF-8 string. position specifies an offset within the extended attribute. In the current implementation, this argument is only used with the resource fork attribute. For all other extended attributes, this parameter is reserved and should be zero.

On success, returns the data associated with name.

Options specify options for retrieving extended attributes:

kNoFollow	Do not follow symbolic links. getxattr() normally returns information from the target of path if it is a symbolic link. With this option, GetRawAttribute will return extended attribute data from the symbolic link instead.

kShowCompression: GetRawAttribute will return HFS Plus Compression extended attribute name (if present) for the file referred to by path or fd.

On success, the value is returned. On failure, nil is returned and lasterror is set.
See also:

- 81.14.13 GetRawAttribute(path as string, name as string, options as Integer = 0) as memoryblock 15369

81.14.13 GetRawAttribute(path as string, name as string, options as Integer = 0) as memoryblock

MBS MacOSX Plugin, Plugin Version: 12.5, Platforms: macOS, Linux, Targets: All.

Function: Get an extended attribute value.

Notes:

On Mac the extended attributes are normally formatted property lists, so please use the high level functions SetAttribute/GetAttribute. Raw functions are better for things like resourcefork or FinderInfo.

Extended attributes extend the basic attributes of files and directories in the file system. They are stored as name:data pairs associated with file system objects (files, directories, symlinks, etc).

The GetRawAttribute function retrieves all bytes of data from the extended attribute identified by name associated with path.

An extended attribute's name is a simple UTF-8 string. position specifies an offset within the extended attribute. In the current implementation, this argument is only used with the resource fork attribute. For all other extended attributes, this parameter is reserved and should be zero.

On success, returns the data associated with name.

Options specify options for retrieving extended attributes:

kNoFollow	Do not follow symbolic links. getxattr() normally returns information from the target of path if it is a symbolic link. With this option, GetRawAttribute will return extended attribute data from the symbolic link instead.

kShowCompression: GetRawAttribute will return HFS Plus Compression extended attribute name (if present) for the file referred to by path or fd.

On success, the value is returned. On failure, nil is returned and lasterror is set.
See also:

- 81.14.12 GetRawAttribute(path as folderitem, name as string, options as Integer = 0) as memoryblock 15368

81.14.14 LastError as Integer

MBS MacOSX Plugin, Plugin Version: 12.5, Platforms: macOS, Linux, Targets: All.

Function: The last error code.
Notes:

Possible error values:

EPERM	1	Attributes cannot be associated with this type of object. For example, attributes are not allowed for resource forks.
EIO	5	An I/O error occurred while reading from or writing to the file system.
E2BIG	7	The data size of the extended attribute is too large.
EACCES	13	Permissions denied
EFAULT	14	path or name points to an invalid address.
EEXIST	17	options contains XATTR_CREATE and the named attribute already exists.
ENOTDIR	20	A component of path's prefix is not a directory.
EISDIR	21	path or fd do not refer to a regular file and the attribute in question is only applicable to files. Similar to EPERM.
EINVAL	22	name or options is invalid. name must be valid UTF-8 and options must make sense.
ENOSPC	28	Not enough space left on the file system.
EROFS	30	The file system is mounted read-only.
ERANGE	34	The data size of the attribute is out of range (some attributes have size restrictions).
ENOTSUP	45	The file system does not support extended attributes or has the feature disabled.
ELOOP	62	Too many symbolic links were encountered resolving path.
ENAMETOOLONG	63	Name exceeded XATTR_MAXNAMELEN UTF-8 bytes, or a component of path exceeded NAME_MAX characters, or the entire path exceeded PATH_MAX characters.
ENOATTR	93	options is set to kReplace and the named attribute does not exist.

81.14.15 LastErrorMessage as string

MBS MacOSX Plugin, Plugin Version: 13.5, Platforms: macOS, Linux, Targets: All.

Function: The error message for the last error.

81.14.16 ListAttributes(path as folderitem, Options as Integer = 0) as string()

MBS MacOSX Plugin, Plugin Version: 12.5, Platforms: macOS, Linux, Targets: All.

Function: List extended attribute names.
Example:

```
dim f as FolderItem = SpecialFolder.Desktop.Child("test.rtf")
dim names() as string = ExtendedAttributesMBS.ListAttributes(f, ExtendedAttributesMBS.kNoFollow+ExtendedAttributesMBS.kShowCompression)
MsgBox Join(names, EndOfLine)
```

Notes:

Extended attributes extend the basic attributes associated with files and directories in the file system. They

are stored as name:data pairs associated with file system objects (files, directories, symlinks, etc).

ListAttributes retrieves a list of names of extended attributes associated with the given path in the file system. The list will only include names of extended attributes to which the calling process has access.

Options controls how the attribute list is generated:

kNoFollow: Do not follow symbolic links. ListAttributes normally lists attributes of the target of path if it is a symbolic link. With this option, ListAttributes will list attributes of the link itself.
kShowCompression: ListAttributes will list HFS Plus Compression extended attribute(s) (if present) for the file referred to by path.

On success returns array with names. If no accessible extended attributes are associated with the given path, the function returns empty array. Lasterror is set.
See also:

- 81.14.17 ListAttributes(path as string, Options as Integer = 0) as string() 15372

81.14.17 ListAttributes(path as string, Options as Integer = 0) as string()

MBS MacOSX Plugin, Plugin Version: 12.5, Platforms: macOS, Linux, Targets: All.

Function: List extended attribute names.
Notes:

Extended attributes extend the basic attributes associated with files and directories in the file system. They are stored as name:data pairs associated with file system objects (files, directories, symlinks, etc).

ListAttributes retrieves a list of names of extended attributes associated with the given path in the file system. The list will only include names of extended attributes to which the calling process has access.

Options controls how the attribute list is generated:

kNoFollow: Do not follow symbolic links. ListAttributes normally lists attributes of the target of path if it is a symbolic link. With this option, ListAttributes will list attributes of the link itself.
kShowCompression: ListAttributes will list HFS Plus Compression extended attribute(s) (if present) for the file referred to by path.

On success returns array with names. If no accessible extended attributes are associated with the given path, the function returns empty array. Lasterror is set.
See also:

- 81.14.16 ListAttributes(path as folderitem, Options as Integer = 0) as string() 15371

81.14.18 RemoveAttribute(path as folderitem, name as string, options as Integer = 0) as boolean

MBS MacOSX Plugin, Plugin Version: 12.5, Platforms: macOS, Linux, Targets: All.

Function: Remove an extended attribute value.
Notes:

Extended attributes extend the basic attributes associated with files and directories in the file system. They are stored as name:data pairs associated with file system objects (files, directories, symlinks, etc).

RemoveAttribute deletes the extended attribute name associated with path.

An extended attribute's name is a simple UTF-8 string. Options is a bit mask specifying various options:

kNoFollow Do not follow symbolic links. Normally, removexattr() acts on the target of path if it is a symbolic link. With this option, RemoveAttribute will act on the link itself.

kShowCompression: RemoveAttribute will remove HFS Plus Compression extended attribute name (if present) for the file referred to by path or fd.

On success, true is returned. On failure, false is returned and the lasterror value is set.
See also:

- 81.14.19 RemoveAttribute(path as string, name as string, options as Integer = 0) as boolean 15373

81.14.19 RemoveAttribute(path as string, name as string, options as Integer = 0) as boolean

MBS MacOSX Plugin, Plugin Version: 12.5, Platforms: macOS, Linux, Targets: All.

Function: Remove an extended attribute value.
Notes:

Extended attributes extend the basic attributes associated with files and directories in the file system. They are stored as name:data pairs associated with file system objects (files, directories, symlinks, etc).

RemoveAttribute deletes the extended attribute name associated with path.

An extended attribute's name is a simple UTF-8 string. Options is a bit mask specifying various options:

kNoFollow Do not follow symbolic links. Normally, removexattr() acts on the target of path if it is a symbolic link. With this option, RemoveAttribute will act on the link itself.

kShowCompression: RemoveAttribute will remove HFS Plus Compression extended attribute name (if present) for the file referred to by path or fd.

On success, true is returned. On failure, false is returned and the lasterror value is set.
See also:

- 81.14.18 RemoveAttribute(path as folderitem, name as string, options as Integer = 0) as boolean 15373

81.14.20 SetAttribute(path as folderitem, name as string, data as Variant, options as Integer = 0) as boolean

MBS MacOSX Plugin, Plugin Version: 12.5, Platform: macOS, Targets: All.

Function: Set an extended attribute value.
Example:

```
dim f as FolderItem = SpecialFolder.Desktop.Child("test.txt")
call ExtendedAttributesMBS.SetAttribute(f, ExtendedAttributesMBS.kAttributeNameFinderComment, "Test Comment")
```

Notes:

On Mac the extended attributes are normally formatted property lists, so please use the high level functions SetAttribute/GetAttribute. Raw functions are better for things like resourcefork or FinderInfo.

Extended attributes extend the basic attributes associated with files and directories in the file system. They are stored as name:data pairs associated with file system objects (files, directories, symlinks, etc).

SetAttribute associates name and data together as an attribute of path.

An extended attribute's name is a simple UTF-8 string. Data is a memoryblock with the data and contains textual or binary data to be associated with the extended attribute. Position specifies the offset within the extended attribute. In the current implementation, only the resource fork extended attribute makes use of this argument. For all others, position is reserved and should be set to zero.

Options controls how the attribute is set:

kNoFollow	Do not follow symbolic links. SetAttribute normally sets attributes on the target of path if it is a symbolic link. With this option, SetAttribute will act on the link itself.
kCreate	Fail if the named attribute already exists.
kReplace	Fail if the named attribute does not exist. Failure to specify kReplace or kCreate allows creation and replacement.

On some filesystems, such as HFS+, setting the extended attribute com.apple.ResourceFork will update the modification time of the file.

Returns true on success and false on failure. Lasterror is set.
You may need to inform other applications like Finder that file changed and attributes need to be read.
See also:

- 81.14.21 SetAttribute(path as string, name as string, data as Variant, options as Integer = 0) as boolean 15375

81.14.21 SetAttribute(path as string, name as string, data as Variant, options as Integer = 0) as boolean

MBS MacOSX Plugin, Plugin Version: 12.5, Platform: macOS, Targets: All.

Function: Set an extended attribute value.
Notes:

On Mac the extended attributes are normally formatted property lists, so please use the high level functions SetAttribute/GetAttribute. Raw functions are better for things like resourcefork or FinderInfo.

Extended attributes extend the basic attributes associated with files and directories in the file system. They are stored as name:data pairs associated with file system objects (files, directories, symlinks, etc).

SetAttribute associates name and data together as an attribute of path.

An extended attribute's name is a simple UTF-8 string. Data is a memoryblock with the data and contains textual or binary data to be associated with the extended attribute. Position specifies the offset within the extended attribute. In the current implementation, only the resource fork extended attribute makes use of this argument. For all others, position is reserved and should be set to zero.

Options controls how the attribute is set:

On some filesystems, such as HFS+, setting the extended attribute com.apple.ResourceFork will update the

kNoFollow	Do not follow symbolic links. SetAttribute normally sets attributes on the target of path if it is a symbolic link. With this option, SetAttribute will act on the link itself.
kCreate	Fail if the named attribute already exists.
kReplace	Fail if the named attribute does not exist. Failure to specify kReplace or kCreate allows creation and replacement.

modification time of the file.

Returns true on success and false on failure. Lasterror is set.
You may need to inform other applications like Finder that file changed and attributes need to be read.
See also:

- 81.14.20 SetAttribute(path as folderitem, name as string, data as Variant, options as Integer = 0) as boolean 15374

81.14.22 SetRawAttribute(path as folderitem, name as string, data as memoryblock, options as Integer = 0) as boolean

MBS MacOSX Plugin, Plugin Version: 12.5, Platforms: macOS, Linux, Targets: All.

Function: Set an extended attribute value.
Notes:

On Mac the extended attributes are normally formatted property lists, so please use the high level functions SetAttribute/GetAttribute. Raw functions are better for things like resourcefork or FinderInfo.

Extended attributes extend the basic attributes associated with files and directories in the file system. They are stored as name:data pairs associated with file system objects (files, directories, symlinks, etc).

SetRawAttribute associates name and data together as an attribute of path.

An extended attribute's name is a simple UTF-8 string. Data is a memoryblock with the data and contains textual or binary data to be associated with the extended attribute. Position specifies the offset within the extended attribute. In the current implementation, only the resource fork extended attribute makes use of this argument. For all others, position is reserved and should be set to zero.

Options controls how the attribute is set:

On some filesystems, such as HFS+, setting the extended attribute com.apple.ResourceFork will update the modification time of the file.

kNoFollow	Do not follow symbolic links. SetRawAttribute normally sets attributes on the target of path if it is a symbolic link. With this option, SetRawAttribute will act on the link itself.
kCreate	Fail if the named attribute already exists.
kReplace	Fail if the named attribute does not exist. Failure to specify kReplace or kCreate allows creation and replacement.

Returns true on success and false on failure. Lasterror is set.
You may need to inform other applications like Finder that file changed and attributes need to be read.
See also:

- 81.14.23 SetRawAttribute(path as string, name as string, data as memoryblock, options as Integer = 0) as boolean 15377

81.14.23 SetRawAttribute(path as string, name as string, data as memoryblock, options as Integer = 0) as boolean

MBS MacOSX Plugin, Plugin Version: 12.5, Platforms: macOS, Linux, Targets: All.

Function: Set an extended attribute value.
Notes:

On Mac the extended attributes are normally formatted property lists, so please use the high level functions SetAttribute/GetAttribute. Raw functions are better for things like resourcefork or FinderInfo.

Extended attributes extend the basic attributes associated with files and directories in the file system. They are stored as name:data pairs associated with file system objects (files, directories, symlinks, etc).

SetRawAttribute associates name and data together as an attribute of path.

An extended attribute's name is a simple UTF-8 string. Data is a memoryblock with the data and contains textual or binary data to be associated with the extended attribute. Position specifies the offset within the extended attribute. In the current implementation, only the resource fork extended attribute makes use of this argument. For all others, position is reserved and should be set to zero.

Options controls how the attribute is set:

On some filesystems, such as HFS+, setting the extended attribute com.apple.ResourceFork will update the modification time of the file.

kNoFollow	Do not follow symbolic links. SetRawAttribute normally sets attributes on the target of path if it is a symbolic link. With this option, SetRawAttribute will act on the link itself.
kCreate	Fail if the named attribute already exists.
kReplace	Fail if the named attribute does not exist. Failure to specify kReplace or kCreate allows creation and replacement.

Returns true on success and false on failure. Lasterror is set.
You may need to inform other applications like Finder that file changed and attributes need to be read.
See also:

- 81.14.22 SetRawAttribute(path as folderitem, name as string, data as memoryblock, options as Integer = 0) as boolean 15376

81.14.24 Constants

81.14.25 kAttributeNameFinderComment = "com.apple.metadata:kMDItemFinderComment"

MBS MacOSX Plugin, Plugin Version: 12.5.

Function: The attribute name for the Finder Comment.

81.14.26 kAttributeNameFinderInfo = "com.apple.FinderInfo"

MBS MacOSX Plugin, Plugin Version: 12.5.

Function: The attribute name for the Finder Info.

81.14.27 kAttributeNameResourceFork = "com.apple.ResourceFork"

MBS MacOSX Plugin, Plugin Version: 12.5.

Function: The attribute name for the resource fork.

81.14.28 kCreate = 2

MBS MacOSX Plugin, Plugin Version: 12.5.

Function: One of the option flags.
Notes: Fail if the named attribute already exists.

81.14.29 kNoDefault = 16

MBS MacOSX Plugin, Plugin Version: 12.5.

Function: One of the option flags.

81.14.30 kNoFollow = 1

MBS MacOSX Plugin, Plugin Version: 12.5.

Function: One of the option flags.
Notes: Do not follow symbolic links. ListAttributes normally lists attributes of the target of path if it is a symbolic link. With this option, ListAttributes will list attributes of the link itself.

81.14.31 kNoSecurity = 8

MBS MacOSX Plugin, Plugin Version: 12.5.

Function: One of the option flags.

81.14.32 kReplace = 4

MBS MacOSX Plugin, Plugin Version: 12.5.

Function: One of the option flags.
Notes: Fail if the named attribute does not exist. Failure to specify kReplace or kCreate allows creation and replacement.

81.14.33 kShowCompression = 32

MBS MacOSX Plugin, Plugin Version: 12.5.

Function: One of the option flags.
Notes: ListAttributes will list HFS Plus Compression extended attribute(s) (if present) for the file referred to by path.

81.15 class FileListMBS

81.15.1 class FileListMBS

MBS Util Plugin, Plugin Version: 5.1, Platforms: macOS, Linux, Windows, Targets: All.

Function: A class for a list of files.
Notes: This class is made to get a list of files in a folder faster than by using a folderitem.

81.15.2 Blog Entries

- MBS Xojo Plugins, version 21.2pr4
- MBS Xojo Plugins, version 20.1pr7
- MBS Xojo Plugins, version 20.1pr5
- MBS Xojo Plugins, version 19.4pr8
- MBS Xojo Plugins in version 19.0
- MBS Xojo Plugins, version 18.2pr1
- MBS Xojo / Real Studio Plugins, version 16.1pr3
- MBS Xojo / Real Studio Plugins, version 14.4pr10
- MBS Xojo / Real Studio Plugins, version 13.4pr4
- MBS Xojo / Real Studio Plugins, version 13.4pr2

81.15.3 Videos

- Presentation from Xojo Developer Conference 2019 in Miami.

81.15.4 Xojo Developer Magazine

- 17.2, page 10: News

81.15.5 Blog Entries

- MBS Xojo Plugins, version 21.2pr4
- MBS Xojo Plugins, version 20.1pr7
- MBS Xojo Plugins, version 20.1pr5
- MBS Xojo Plugins, version 19.4pr8

- MBS Xojo Plugins in version 19.0
- MBS Xojo Plugins, version 18.2pr1
- MBS Xojo / Real Studio Plugins, version 16.1pr3
- MBS Xojo / Real Studio Plugins, version 14.4pr10
- MBS Xojo / Real Studio Plugins, version 13.4pr4
- MBS Xojo / Real Studio Plugins, version 13.4pr2

81.15.6 Xojo Developer Magazine

- 17.2, page 10: News

81.15.7 Videos

- Presentation from Xojo Developer Conference 2019 in Miami.

81.15.8 Methods

81.15.9 AttributeModificationDate(index as Integer) as Double

MBS Util Plugin, Plugin Version: 9.1, Platform: macOS, Targets: All.

Function: The attribute modification date of this file or directory.
Notes:

On Mac OS the UTC date (+0 time zone)
Raises an exception if index is out of bounds. Index is zero based.
See also:

- 81.15.10 AttributeModificationDate(index as Integer, UTC as boolean) as Date 15381

81.15.10 AttributeModificationDate(index as Integer, UTC as boolean) as Date

MBS Util Plugin, Plugin Version: 13.4, Platforms: macOS, Windows, Targets: Desktop, Console & Web.

Function: The attribute modification date of this file or directory.
Notes:

Either in UTC time zone or in local time zone.
Raises an exception if index is out of bounds. Index is zero based.
See also:

- 81.15.9 AttributeModificationDate(index as Integer) as Double 15381

81.15.11 AttributeModificationDateTime(index as integer, UTC as boolean) as DateTime

MBS Util Plugin, Plugin Version: 20.5, Platforms: macOS, Linux, Windows, Targets: All.

Function: The attribute modification date of this file or directory.
Notes:

Either in UTC time zone or in local time zone.
Raises an exception if index is out of bounds. Index is zero based.

81.15.12 BackupDate(index as Integer) as Double

MBS Util Plugin, Plugin Version: 9.1, Platform: macOS, Targets: All.

Function: The backup date of this file or directory.
Notes: On Mac OS the UTC date (+0 time zone)
See also:

- 81.15.13 BackupDate(index as Integer, UTC as boolean) as Date 15382

81.15.13 BackupDate(index as Integer, UTC as boolean) as Date

MBS Util Plugin, Plugin Version: 13.4, Platforms: macOS, Windows, Targets: Desktop, Console & Web.

Function: The backup date of this file or directory.
Notes:

Either in UTC time zone or in local time zone.
Raises an exception if index is out of bounds. Index is zero based.
See also:

- 81.15.12 BackupDate(index as Integer) as Double 15382

81.15.14 BackupDateTime(index as integer, UTC as boolean) as DateTime

MBS Util Plugin, Plugin Version: 20.5, Platforms: macOS, Linux, Windows, Targets: All.

Function: The backup date of this file or directory.
Notes:

Either in UTC time zone or in local time zone.
Raises an exception if index is out of bounds. Index is zero based.

81.15.15 CFURL(index as integer) as Variant

MBS Util Plugin, Plugin Version: 19.0, Platform: macOS, Targets: All.

Function: Queries CFURLMBS object for an entry.
Notes:

Returns nil if no CFURL is kept for this item.
Raises an exception if index is out of bounds. Index is zero based.

81.15.16 Close

MBS Util Plugin, Plugin Version: 5.1, Platforms: macOS, Linux, Windows, Targets: All.

Function: The destructor.
Notes: There is no need to call this method except you want to free all resources of this object now without waiting for Xojo to do it for you.

81.15.17 Constructor

MBS Util Plugin, Plugin Version: 5.4, Platforms: macOS, Linux, Targets: All.

Function: A dummy constructor used only for automatic plugin testing.
See also:

- 81.15.18 Constructor(filelist as FileListMBS, index as Integer, WinFilter as string = """, SkipMode as Integer = 0) 15383
- 81.15.19 Constructor(folder as folderitem, WinFilter as string = """, SkipMode as Integer = 0) 15384
- 81.15.20 Constructor(Path as String, WinFilter as string = """, SkipMode as Integer = 0) 15385

81.15.18 Constructor(filelist as FileListMBS, index as Integer, WinFilter as string = """, SkipMode as Integer = 0)

MBS Util Plugin, Plugin Version: 6.1, Platforms: macOS, Linux, Windows, Targets: All.

Function: The constructor which creates a new file list based on item in a given file list.
Example:

```
dim f1 as new FileListMBS(SpecialFolder.UserHome)
'MsgBox f1.path

// search first index of a visible folder
dim IndexOfDirectory as integer = 0
```

```
while f1.Directory(IndexOfDirectory) = false or f1.Visible(IndexOfDirectory) = false
IndexOfDirectory = IndexOfDirectory + 1
wend

// list that folder
dim f2 as new FileListMBS(f1, IndexOfDirectory)
'MsgBox f2.path

// show first file and path
MsgBox f2.Name(0)+EndOfLine+f2.ItemPath(0)
```

Notes:

If count is 0 after the contrustor the folder is invalid or empty.
On Windows the WinFilter allows you to pass a custom filter like "*.txt" to only find some files there.

SkipMode, added in version 20.1, allows you to skip some files from being part of the file list. Please use BitwiseOr() to combine Skip flags, e.g. BitwiseOr(SkipHidden, SkipFolders) returns only visible files.
See also:

- 81.15.17 Constructor 15383
- 81.15.19 Constructor(folder as folderitem, WinFilter as string = "", SkipMode as Integer = 0) 15384
- 81.15.20 Constructor(Path as String, WinFilter as string = "", SkipMode as Integer = 0) 15385

81.15.19 Constructor(folder as folderitem, WinFilter as string = "", SkipMode as Integer = 0)

MBS Util Plugin, Plugin Version: 5.1, Platforms: macOS, Linux, Windows, Targets: All.

Function: The constructor which creates a new file list based on the folder.
Notes:

If count is 0 after the contrustor the folder is invalid or empty.
On Windows the WinFilter allows you to pass a custom filter like "*.txt" to only find some files there.

SkipMode, added in version 20.1, allows you to skip some files from being part of the file list. Please use BitwiseOr() to combine Skip flags, e.g. BitwiseOr(SkipHidden, SkipFolders) returns only visible files.
See also:

- 81.15.17 Constructor 15383
- 81.15.18 Constructor(filelist as FileListMBS, index as Integer, WinFilter as string = "", SkipMode as Integer = 0) 15383
- 81.15.20 Constructor(Path as String, WinFilter as string = "", SkipMode as Integer = 0) 15385

81.15.20 Constructor(Path as String, WinFilter as string = """, SkipMode as Integer = 0)

MBS Util Plugin, Plugin Version: 16.1, Platforms: macOS, Linux, Windows, Targets: All.

Function: The constructor which creates a new file list based on the directory path.
Notes:

If count is 0 after the contrustor the directory path is invalid or empty.
On Windows the WinFilter allows you to pass a custom filter like "*.txt" to only find some files there.

SkipMode, added in version 20.1, allows you to skip some files from being part of the file list. Please use BitwiseOr() to combine Skip flags, e.g. BitwiseOr(SkipHidden, SkipFolders) returns only visible files.
See also:

- 81.15.17 Constructor 15383
- 81.15.18 Constructor(filelist as FileListMBS, index as Integer, WinFilter as string = "", SkipMode as Integer = 0) 15383
- 81.15.19 Constructor(folder as folderitem, WinFilter as string = "", SkipMode as Integer = 0) 15384

81.15.21 CreationDate(index as Integer) as Double

MBS Util Plugin, Plugin Version: 5.1, Platforms: macOS, Windows, Targets: All.

Function: The creation date.
Notes:

On Mac OS the UTC date (+0 time zone)
On Windows looks like local timezone.
See also:

- 81.15.22 CreationDate(index as Integer, UTC as boolean) as Date 15385

81.15.22 CreationDate(index as Integer, UTC as boolean) as Date

MBS Util Plugin, Plugin Version: 13.4, Platforms: macOS, Windows, Targets: Desktop, Console & Web.

Function: The creation date.
Notes:

Either in UTC time zone or in local time zone.
Raises an exception if index is out of bounds. Index is zero based.
See also:

- 81.15.21 CreationDate(index as Integer) as Double 15385

81.15.23 CreationDateTime(index as integer, UTC as boolean) as DateTime

MBS Util Plugin, Plugin Version: 20.5, Platforms: macOS, Linux, Windows, Targets: All.

Function: The creation date.
Notes:

Either in UTC time zone or in local time zone.
Raises an exception if index is out of bounds. Index is zero based.

81.15.24 Creator(index as Integer) as string

MBS Util Plugin, Plugin Version: 5.1, Platforms: macOS, Linux, Targets: All.

Function: The Mac Creator code of the item with the given index.
Notes:

Always "" on Windows and Linux.
Raises an exception if index is out of bounds. Index is zero based.

81.15.25 Directory(index as Integer) as boolean

MBS Util Plugin, Plugin Version: 5.1, Platforms: macOS, Linux, Windows, Targets: All.

Function: Whether the item with the given index is a folder.
Notes:

True if it is a folder and false if it is a file.
Raises an exception if index is out of bounds. Index is zero based.

81.15.26 DisplayName(index as Integer) as string

MBS Util Plugin, Plugin Version: 5.1, Platforms: macOS, Linux, Windows, Targets: All.

Function: The display name of the item with the given index.
Notes:

Asks the System for the display name of the item. Returns the normal name on any error.

As this call may cost quite some CPU time you may cache the value if you need it more often.

May return a Unicode string, so be carefull with encoding.
Returns "" on any error.

Raises an exception if index is out of bounds. Index is zero based.

81.15.27 FinderFlags(index as Integer) as Integer

MBS Util Plugin, Plugin Version: 6.1, Platforms: macOS, Linux, Windows, Targets: All.

Function: The Finder flags from Mac OS.
Notes:

On Windows and Linux value is 0.

The flag value is a set of bits with the following meaning:

bit 15	value & H8000	isAlias
bit 14	value & H4000	isInvisible
bit 13	value & H2000	hasBundle (has a BNDL resource)
bit 12	value & H1000	nameLocked
bit 11	value & H0800	isStationary
bit 10	value & H0400	hasCustomIcon
bit 8	value & H0100	hasBeenInited (Finder has seen the file since it has been created)
bit 7	value & H0080	hasNoINITs (there is no INIT rsrc in the Extension file)
bit 6	value & H0040	isShared
bits 1-3	value & H000E	color (as a 3-bit value from 0-7)

81.15.28 FSRef(index as Integer) as memoryblock

MBS Util Plugin, Plugin Version: 5.2, Platform: macOS, Targets: All.

Function: The FSRef used for this item.
Deprecated: This item is deprecated and should no longer be used. **Notes:**

Returns nil if no FSRef is kept for this item.
On Mac OS there is a FSSpec or (FSRef and HFSUniStr255).
Raises an exception if index is out of bounds. Index is zero based.

81.15.29 HFSUniStr255(index as Integer) as memoryblock

MBS Util Plugin, Plugin Version: 5.2, Platform: macOS, Targets: All.

Function: The HFSUniStr255 used for this item.
Deprecated: This item is deprecated and should no longer be used. **Notes:**

Returns nil if no HFSUniStr255 is kept for this item.
On Mac OS there is a FSSpec or (FSRef and HFSUniStr255).
Raises an exception if index is out of bounds. Index is zero based.

81.15.30 IsBundle(index as Integer) as Boolean

MBS Util Plugin, Plugin Version: 6.1, Platforms: macOS, Windows, Targets: All.

Function: Queries using LaunchServices whether this item is a folder and the root of a bundle.
Example:

```
Protected Sub Dir(f as FolderItem)
dim l as FileListMBS
dim i,c as Integer

// search subfolders and find bundles

l=new FileListMBS(f)
c=l.Count-1
for i=0 to c
// if bundle, show it in listbox
if l.IsBundle(i) then
ListBox1.AddRow l.Item(i).NativePath
elseif l.Directory(i) then
// if sub folder, browse it
dir l.Item(i)
end if
next
End Sub
```

Notes: On Windows, Linux and Mac OS Classic always false.

81.15.31 IsHardLinked(index as Integer) as boolean

MBS Util Plugin, Plugin Version: 9.4, Platforms: macOS, Linux, Targets: All.

Function: Whether the file is a hard link.
Notes:

If two directory entries point to the same hard disc space, you have a file which has two directory entries, but only one storage.

This function returns true for files in a Time Machine backup which did not change since the last backup

and share their disc space with the other backups.

Raises an exception if index is out of bounds. Index is zero based.

81.15.32 Item(index as Integer) as folderitem

MBS Util Plugin, Plugin Version: 5.1, Platforms: macOS, Linux, Windows, Targets: All.

Function: Creates a folderitem for the item with the given index.
Notes:

Returns nil on any error.
The reason why you use this class is to avoid makeing folderitems which is slow, so don't use this function too often.
Raises an exception if index is out of bounds. Index is zero based.

81.15.33 ItemPath(index as Integer) as string

MBS Util Plugin, Plugin Version: 16.1, Platforms: macOS, Linux, Windows, Targets: All.

Function: The native file path for an item.

81.15.34 LastAccessDate(index as Integer) as Double

MBS Util Plugin, Plugin Version: 9.1, Platforms: macOS, Linux, Windows, Targets: All.

Function: The last access date of this file or directory.
Notes:

On Mac OS the UTC date (+0 time zone)
Raises an exception if index is out of bounds. Index is zero based.

To query Spotlight's Last Open day, please check the FAQ for sampel code.
See also:

- 81.15.35 LastAccessDate(index as Integer, UTC as boolean) as Date 15389

81.15.35 LastAccessDate(index as Integer, UTC as boolean) as Date

MBS Util Plugin, Plugin Version: 13.4, Platforms: macOS, Linux, Windows, Targets: Desktop, Console & Web.

Function: The last access date of this file or directory.
Notes:

Either in UTC time zone or in local time zone.
Raises an exception if index is out of bounds. Index is zero based.
To query Spotlight's Last Open day, please check the FAQ for sample code.
See also:

- 81.15.34 LastAccessDate(index as Integer) as Double 15389

81.15.36 LastAccessDateTime(index as integer, UTC as boolean) as DateTime

MBS Util Plugin, Plugin Version: 20.5, Platforms: macOS, Linux, Windows, Targets: All.

Function: The last access date of this file or directory.
Notes:

Either in UTC time zone or in local time zone.
Raises an exception if index is out of bounds. Index is zero based.
To query Spotlight's Last Open day, please check the FAQ for sample code.

81.15.37 LogicalDataLength(index as Integer) as Int64

MBS Util Plugin, Plugin Version: 5.1, Platforms: macOS, Linux, Windows, Targets: All.

Function: The logical file data length for the item with the given index.
Notes:

Same value as folderitem.length, but works with files >2GB.
Raises an exception if index is out of bounds. Index is zero based.

81.15.38 LogicalResourceLength(index as Integer) as Int64

MBS Util Plugin, Plugin Version: 5.1, Platforms: macOS, Linux, Windows, Targets: All.

Function: The logical resource length of the item with the given index.
Notes: Raises an exception if index is out of bounds. Index is zero based.

81.15.39 ModificationDate(index as Integer) as Double

MBS Util Plugin, Plugin Version: 5.1, Platforms: macOS, Linux, Windows, Targets: All.

Function: The modification date.
Notes:

On Mac OS the UTC date (+0 time zone)
On Windows looks like local timezone.
Raises an exception if index is out of bounds. Index is zero based.
See also:

- 81.15.40 ModificationDate(index as Integer, UTC as boolean) as Date 15391

81.15.40 ModificationDate(index as Integer, UTC as boolean) as Date

MBS Util Plugin, Plugin Version: 13.4, Platforms: macOS, Linux, Windows, Targets: Desktop, Console & Web.

Function: The modification date.
Notes:

Either in UTC time zone or in local time zone.
Raises an exception if index is out of bounds. Index is zero based.
See also:

- 81.15.39 ModificationDate(index as Integer) as Double 15390

81.15.41 ModificationDateTime(index as integer, UTC as boolean) as DateTime

MBS Util Plugin, Plugin Version: 20.5, Platforms: macOS, Linux, Windows, Targets: All.

Function: The modification date.
Notes:

Either in UTC time zone or in local time zone.
Raises an exception if index is out of bounds. Index is zero based.

81.15.42 Name(index as Integer) as string

MBS Util Plugin, Plugin Version: 5.1, Platforms: macOS, Linux, Windows, Targets: All.

Function: The name of the item with the given index.
Notes:

May return a Unicode string, so be carefull with encoding.
Returns "" on any error.
Raises an exception if index is out of bounds. Index is zero based.

81.15.43 NodeID(index as Integer) as Int64

MBS Util Plugin, Plugin Version: 9.1, Platforms: macOS, Linux, Targets: All.

Function: The Mac node ID for the given file or directory.
Notes:

The node id is zero on Windows and Linux.
Raises an exception if index is out of bounds. Index is zero based.

81.15.44 ParentDirectoryID(index as Integer) as Int64

MBS Util Plugin, Plugin Version: 9.1, Platforms: macOS, Linux, Targets: All.

Function: The Mac ID for the parent directory.
Notes:

Parent Directory ID is zero on Windows and Linux.
Raises an exception if index is out of bounds. Index is zero based.

81.15.45 PhysicalDataLength(index as Integer) as Int64

MBS Util Plugin, Plugin Version: 5.1, Platforms: macOS, Linux, Windows, Targets: All.

Function: The physical data length of the item with the given index.
Notes:

Returns 0 on any error.
Raises an exception if index is out of bounds. Index is zero based.

81.15.46 PhysicalResourceLength(index as Integer) as Int64

MBS Util Plugin, Plugin Version: 5.1, Platforms: macOS, Linux, Windows, Targets: All.

Function: The physical resource length of the item with the given index.
Notes:

Value is always 0 on Windows.
Returns 0 on any error.
Raises an exception if index is out of bounds. Index is zero based.

81.15.47 SortByCreationDate

MBS Util Plugin, Plugin Version: 6.0, Platforms: macOS, Linux, Windows, Targets: All.

Function: Sorts items in list by creation date.

81.15.48 SortByFileName

MBS Util Plugin, Plugin Version: 19.0, Platforms: macOS, Linux, Windows, Targets: All.

Function: Sorts items in list by file names.

81.15.49 SortByModificationDate

MBS Util Plugin, Plugin Version: 6.0, Platforms: macOS, Linux, Windows, Targets: All.

Function: Sorts items in list by modification date.

81.15.50 TrueItem(index as Integer) as folderitem

MBS Util Plugin, Plugin Version: 8.0, Platforms: macOS, Linux, Windows, Targets: All.

Function: Creates a folderitem for the item with the given index.
Notes:

Returns nil on any error.
The reason why you use this class is to avoid makeing folderitems which is slow, so don't use this function too often. e.g. good if you just take 5 folderitems for 20000 files by filtering.

TrueItem will use GetTrueFolderItem so the link/alias files are not resolved by Xojo.
Due to bugs in Xojo, you may still get alias resolved.

81.15.51 Type(index as Integer) as string

MBS Util Plugin, Plugin Version: 5.1, Platforms: macOS, Linux, Targets: All.

Function: The Mac Type code of the item with the given index.
Notes:

Always "" on Windows and Linux.
Raises an exception if index is out of bounds. Index is zero based.

81.15.52 Visible(index as Integer) as boolean

MBS Util Plugin, Plugin Version: 5.1, Platforms: macOS, Linux, Windows, Targets: All.

Function: Whether the item with the given index is visible.
Notes:

On Mac OS X, files with name starting with "." are considered to be invisible.
False on any error.
Raises an exception if index is out of bounds. Index is zero based.

81.15.53 WinFileAttributes(index as Integer) as Integer

MBS Util Plugin, Plugin Version: 6.1, Platforms: macOS, Windows, Targets: All.

Function: The file attributes for this file on Windows.
Notes:

Value is 0 on other platforms.
Raises an exception if index is out of bounds. Index is zero based.

81.15.54 Properties

81.15.55 Count as Integer

MBS Util Plugin, Plugin Version: 5.1, Platforms: macOS, Linux, Windows, Targets: All.

Function: The number of items found.
Notes:

So index goes from 0 to count-1 in all functions.
(Read and Write property)

81.15.56 Folder as FolderItem

MBS Util Plugin, Plugin Version: 5.1, Platforms: macOS, Linux, Windows, Targets: All.

Function: The folderitem used in the constructor.
Notes: (Read and Write property)

81.15.57 OK as Boolean

MBS Util Plugin, Plugin Version: 6.3, Platforms: macOS, Linux, Windows, Targets: All.

Function: Whether the process of reading the directory content in the constructor was successful.
Notes:

Should be true on success.
(Read and Write property)

81.15.58 Path as String

MBS Util Plugin, Plugin Version: 16.1, Platforms: macOS, Linux, Windows, Targets: All.

Function: The file path for the folder.
Notes:

The plugin makes sure it ends with slash or backslash.
(Read and Write property)

81.15.59 TotalLogicalDataLength as Int64

MBS Util Plugin, Plugin Version: 16.1, Platforms: macOS, Linux, Windows, Targets: All.

Function: The sum of logical dats length for all items.
Notes: (Read only property)

81.15.60 TotalLogicalResourceLength as Int64

MBS Util Plugin, Plugin Version: 16.1, Platforms: macOS, Linux, Windows, Targets: All.

Function: The sum of logical resource length for all items.
Notes: (Read only property)

81.15.61 TotalPhysicalDataLength as Int64

MBS Util Plugin, Plugin Version: 16.1, Platforms: macOS, Linux, Windows, Targets: All.

Function: The sum of physical data length for all items.
Notes: (Read only property)

81.15.62 TotalPhysicalResourceLength as Int64

MBS Util Plugin, Plugin Version: 16.1, Platforms: macOS, Linux, Windows, Targets: All.

Function: The sum of physical resource length for all items.
Notes: (Read only property)

81.15.63 YieldTicks as Integer

MBS Util Plugin, Plugin Version: 19.4, Platforms: macOS, Linux, Windows, Targets: All.

Function: How much time is given back to Xojo for other ticks.
Example:

FileListMBS.YieldTicks = 6

Notes:

If value is greater than zero, the application will yield to another Xojo thread after the given number of ticks have passed. 60 ticks are one second. Using a small value can slow down processing a lot while a big value keeps your application not responding to mouse clicks.
If you use this property with e.g. 6 as the value, you may also want to use this method in a thread so you can handle mouse events or let Xojo redraw a progressbar.
(Read and Write property)

81.15.64 Constants

81.15.65 SkipFiles = 1

MBS Util Plugin, Plugin Version: 20.1.

Function: One of the skip modes.
Notes: Skip files.

81.15.66 SkipFolders = 2

MBS Util Plugin, Plugin Version: 20.1.

Function: One of the skip modes.
Notes: Skip folders.

81.15.67 SkipHidden = 12

MBS Util Plugin, Plugin Version: 20.1.

Function: One of the skip modes.
Notes: Skip hidden files and folders.

81.15.68 SkipHiddenFiles = 4

MBS Util Plugin, Plugin Version: 20.1.

Function: One of the skip modes.
Notes: Skip hidden files.

81.15.69 SkipHiddenFolders = 8

MBS Util Plugin, Plugin Version: 20.1.

Function: One of the skip modes.
Notes: Skip hidden folders.

81.15.70 SkipNone = 0

MBS Util Plugin, Plugin Version: 20.1.

Function: One of the skip modes.
Notes: Skip no files.

81.16 class FinderSelectionMBS

81.16.1 class FinderSelectionMBS

MBS MacClassic Plugin, Plugin Version: 8.2, Platform: macOS, Targets: Desktop only.

Function: A class to query the Finder for the current selection.
Example:

```
dim f as new FinderSelectionMBS
dim i,n as Integer
dim a(-1) as string
dim g as FolderItem

f.GetSelection
if f.LastError=0 then
n=f.CountItems

for i=1 to n
g=f.Item(i)
if g<>nil then
a.Append g.DisplayName
end if
next
end if

MsgBox Join(a,EndOfLine)
```

81.16.2 Blog Entries

- MBS Plugins updated for Xojo 2019r2
- MonkeyBread Software Releases the MBS Plugins 8.2

81.16.3 Blog Entries

- MBS Plugins updated for Xojo 2019r2
- MonkeyBread Software Releases the MBS Plugins 8.2

81.16.4 Methods

81.16.5 CountItems as Integer

MBS MacClassic Plugin, Plugin Version: 8.2, Platform: macOS, Targets: Desktop only.

Function: Returns the number of items in the Finder selection.
Example:

```
dim f as new FinderSelectionMBS

f.GetSelection
MsgBox str(F.CountItems)
```

Notes: Returns 0 on any error.

81.16.6 GetSelection

MBS MacClassic Plugin, Plugin Version: 8.2, Platform: macOS, Targets: Desktop only.

Function: Asks the Finder for the current selection.
Example:

```
dim f as new FinderSelectionMBS

f.GetSelection
```

Notes: Lasterror is set.

81.16.7 Item(index as Integer) as folderitem

MBS MacClassic Plugin, Plugin Version: 8.2, Platform: macOS, Targets: Desktop only.

Function: Returns the item with the given index.
Example:

```
dim f as new FinderSelectionMBS

f.GetSelection
MsgBox f.Item(1).DisplayName // display first item's name
```

Notes:

Index is from 1 to count.
Lasterror is set.

81.16.8 Properties

81.16.9 LastError as Integer

MBS MacClassic Plugin, Plugin Version: 8.2, Platform: macOS, Targets: Desktop only.

Function: The last error code reported.
Example:

```
dim f as new FinderSelectionMBS

f.GetSelection
MsgBox str(F.LastError)
```

Notes:

A Mac OS error code.
(Read and Write property)

81.17 class FolderItem

81.17.1 class FolderItem

Platforms: macOS, Linux, Windows, Targets: All.

Function: One of Xojo's base classes.
Notes: Handles access to files.

81.17.2 Methods

81.17.3 AbsolutePath as string

MBS MacOSX Plugin, Plugin Version: 19.5, Platforms: macOS, Linux, Windows, Targets: All.

Function: Returns the absolute path for the file.
Example:

```
// test absolute path
Dim f As FolderItem = SpecialFolder.Desktop.Child("test.txt")
Dim p As String = f.AbsolutePath

Dim g As FolderItem = NewFolderItemFromAbsolutePathMBS(p)
Dim n As String = g.NativePath

MsgBox p+EndOfLine+n
```

Notes:

For Xojo we register this function for compatibility to older Xojo and Real Studio versions.
Same as AbsolutePathMBS, but with name AbsolutePath.
On MacOS queries absolute path in MacOS Classic HFS style, but on Windows and Linux just queries native path.

81.17.4 AbsolutePathMBS as string

MBS MacOSX Plugin, Plugin Version: 19.5, Platforms: macOS, Linux, Windows, Targets: All.

Function: Returns the absolute path for the file.
Example:

```
// test absolute path
Dim f As FolderItem = SpecialFolder.Desktop.Child("test.txt")
Dim p As String = f.AbsolutePathMBS
```

```
Dim g As FolderItem = NewFolderItemFromAbsolutePathMBS(p)
Dim n As String = g.NativePath

MsgBox p+EndOfLine+n
```

Notes:

On MacOS queries absolute path in MacOS Classic HFS style, but on Windows and Linux just queries native path.
Version 20.1 or newer makes sure directories return a path ending in double colon.

81.17.5 Blog Entries

- MBS Xojo Plugins, version 20.1pr5
- MBS Xojo Plugins, version 19.5pr8
- AbsolutePath for Xojo

81.17.6 AddedToDirectoryDateMBS as date

MBS Util Plugin, Plugin Version: 16.4, Platform: macOS, Targets: Desktop only.

Function: Returns the date the file was added to the folder.
Notes: Requires OS X 10.10 or newer.

81.17.7 AddedToDirectoryDateTimeMBS as DateTime

MBS Util Plugin, Plugin Version: 20.5, Platforms: macOS, Linux, Windows, Targets: Desktop only.

Function: Returns the date the file was added to the folder.
Notes: Requires OS X 10.10 or newer.

81.17.8 AliasInfoMBS as AliasInfoMBS

MBS MacClassic Plugin, Plugin Version: 5.0, Platform: macOS, Targets: Desktop, Console & Web.

Function: Alias information about the folderitem if it is an alias file.
Example:

```
// select an alias file. use TrueChild so it's not resolved
dim f as FolderItem = SpecialFolder.Desktop.TrueChild("Development")

// get alias info
dim a as AliasInfoMBS = f.AliasInfoMBS

// show info
MsgBox "alias points to "+a.TargetName+" in path "+a.PathString+" of volume "+a.VolumeName
```

Deprecated: This item is deprecated and should no longer be used. You can use CFBookmarkMBS module instead. **Notes:** Returns nil on any error.

81.17.9 BackupIsItemExcludedMBS(byref excludeByPath as boolean) as boolean

MBS MacFrameworks Plugin, Plugin Version: 7.7, Platform: macOS, Targets: Desktop, Console & Web.

Function: Report whether or not an item is being excluded from backup.
Notes:

excludeByPath: pass a boolean variable to determine whether or not the given item is excluded as an absolute path or whether it is sticky to the item.

Returns true if the item or any of its ancestors are excluded from backup, false otherwise.

Require Mac OS X 10.5.

81.17.10 BackupSetItemExcludedMBS(exclude as boolean, excludeByPath as boolean) as Integer

MBS MacFrameworks Plugin, Plugin Version: 7.7, Platform: macOS, Targets: Desktop, Console & Web.

Function: Add or remove an item from the list of items excluded from backup.
Notes:

When backing up, the backup daemon skips items marked by this call. If a folder is marked for exclusion, it and its contents are excluded from backup. When specifying by path, it is OK to pass a URL of an item/folder that does not exist yet.

Returns the error code. -1 is the error code in case the function is not available.
Require Mac OS X 10.5.

81.17.11 CalculateDirectorySizeMBS(recursive as boolean = false, ticks as Integer = 0, QueryCompressedSizes as boolean = false, RecursionLimit as Integer = -1) as DirectorySizeMBS

MBS Util Plugin, Plugin Version: 3.3, Platforms: macOS, Linux, Windows, Targets: All.

Function: Returns an object with informations about the folder size.
Example:

```
// chose a folder
dim f as FolderItem = SelectFolder

// calculate
dim d as DirectorySizeMBS = f.CalculateDirectorySizeMBS(True,0)

// display
MsgBox str(d.FilesCount)+" files in "+str(d.FolderCount)+" folder"
```

Notes:

recursive: Whether to count items in the subfolders.
ticks: Whether to yield time to other threads. (See YieldTicks property)
QueryCompressedSizes: Whether to query compressed file sizes on Windows.
RecursionLimit: If positive, the recursion limit.

Returns nil on any error.

81.17.12 Blog Entries

- MBS Real Studio Plugins, version 12.4pr9

81.17.13 CompressedFileLengthMBS as int64

MBS Util Plugin, Plugin Version: 7.4, Platforms: macOS, Linux, Windows, Targets: All.

Function: Returns the length of the compressed file on disk.
Example:

```
filesize.text=format(file.CompressedFileLengthMBS,"0")
```

Notes: On Windows files can be compressed and this function returns the size of the compressed file. On Mac and for non compressed files on Windows this function returns the uncompressed size.

81.17.14 CountMBS as Integer

MBS MacClassic Plugin, Plugin Version: 3.2, Platforms: macOS, Windows, Targets: All.

Function: Returns the number of items in this folder.
Example:

```
dim f as FolderItem = SpecialFolder.Desktop
MsgBox str(F.Count)+" vs. "+str(F.CountMBS)
```

Deprecated: This item is deprecated and should no longer be used. You can use folderitem.Count instead.
Notes:

The count property of the Xojo folderitem class is cached.
So if you create a file, the count property may not update.

If you need a more up to date value, you can use the CountMBS function to return the value the Mac OS system software returns.
On any error (e.g. invalid folderitem) the function returns 0.

Windows support added in 4.2dr2.

81.17.15 Blog Entries

- MBS Plugins updated for Xojo 2019r2

81.17.16 CreateLargeBinaryStreamMBS(MacType as string, MacCreator as string) as LargeBinaryStreamMBS

MBS Util Plugin, Platforms: macOS, Linux, Windows, Targets: All.

Function: Creates a file as a LargeBinaryStreamMBS.
Example:

```
dim f as FolderItem // your file
dim l as LargeBinaryStreamMBS

l=f.CreateLargeBinaryStreamMBS("TEXT","ttxt")
```

Notes:

If there is already a file, it is deleted.
On Windows the parameters are ignored.

Returns nil on any error.

81.17.17 CreateResStreamMBS(MacType as string, MacCreator as string) as ResStreamMBS

MBS Util Plugin, Platform: macOS, Targets: All.

Function: Creates a new ResStreamMBS.
Notes:

If there is already a file, it is deleted.
If the file could not be created it is deleted.
Returns nil on any error.

81.17.18 CreatorAppMBS as FolderItem

MBS MacClassic Plugin, Platform: macOS, Targets: All.

Function: Returns the application that would be launched if you'd call the above Launch method, or NIL if no appropriate app can be located.
Example:

```
dim docfile as folderitem // your document file
dim appfile as folderitem
appfile=docfile.CreatorAppMBS
```

Notes:

This function doesn't work with bundles and should be only used on Mac OS 9.
Use Launch service functions on Mac OS X.
See also:

- 81.17.19 CreatorAppMBS(creatorCode as String) as FolderItem 15406

81.17.19 CreatorAppMBS(creatorCode as String) as FolderItem

MBS MacClassic Plugin, Platform: macOS, Targets: All.

Function: Returns a folderitem to the Application which created this file for the given creator code on the volume of the folderitem.
Example:

```
dim myvolume as folderitem // your volume
dim theFile as folderitem // your file
```

```
dim appfile as folderitem
dim ok as boolean
dim inFront as Boolean


appfile=myvolume.CreatorAppMBS("iCAB")
' or
ok = theFile.OpenWithAppMBS(myvolume.CreatorAppMBS("RSED"), inFront)
```

Notes:

Returns the application that would be launched if you'd call the above Launch method and if the file had the specified creator code. Returns NIL if no appropriate app can be located.

This method allows you to open a document with a creator code that you specify instead of having to locate the application by your own. Here's an example on how to open any file with ResEdit (whose creator code is 'RSED'):

This function doesn't work with bundles and should be only used on Mac OS 9.
Use Launch service functions on Mac OS X.

81.17.20 Blog Entries

- MBS Plugins updated for Xojo 2019r2

See also:

- 81.17.18 CreatorAppMBS as FolderItem 15406

81.17.21 DarwinMediaClassMBS as string

MBS MacCF Plugin, Plugin Version: 3.1, Platform: macOS, Targets: All.

Function: Returns the class of the media.
Example:

```
dim f as FolderItem = SpecialFolder.Desktop

MsgBox f.DarwinMediaClassMBS
```

Notes:

Returns nil on any problem.

Possible values:

kIOCDMediaClass	"IOCDMedia"
kIODVDMediaClass	"IODVDMedia"
kIOMediaClass	"IOMedia"

81.17.22 Blog Entries

- MBS Plugins updated for Xojo 2019r2

81.17.23 DarwinMediaInfoMBS as CFDictionaryMBS

MBS MacCF Plugin, Plugin Version: 5.1, Platform: macOS, Targets: All.

Function: Returns the info dictionary of the media.
Example:

```
// info for boot volume
dim info as CFDictionaryMBS = volume(0).DarwinMediaInfoMBS

if info = nil then
beep // error
else
CFShowMBS info // show in console

dim RemovableKey as CFStringMBS = NewCFStringMBS("Removable")
dim RemovableCFO as CFObjectMBS = info.Value(RemovableKey)
dim RemovableCFB as CFBooleanMBS = CFBooleanMBS(RemovableCFO)
dim Removable as Boolean = RemovableCFB.Value

MsgBox "Removable: "+str(Removable)

dim EjectableKey as CFStringMBS = NewCFStringMBS("Ejectable")
dim EjectableCFO as CFObjectMBS = info.Value(EjectableKey)
dim EjectableCFB as CFBooleanMBS = CFBooleanMBS(EjectableCFO)
dim Ejectable as Boolean = EjectableCFB.Value

MsgBox "Ejectable: "+str(Ejectable)

dim SizeKey as CFStringMBS = NewCFStringMBS("Size")
dim SizeCFO as CFObjectMBS = info.Value(SizeKey)
dim SizeCFN as CFNumberMBS = CFNumberMBS(SizeCFO)
```

```
dim Size as Double = SizeCFN.doubleValue / 1000000000.0

MsgBox "Size: "+str(Size, "0.0")+" GB"
end if
```

Notes:

Returns nil on any problem.

example output for the example code above:
<CFDictionary 0x7d60510 [0xa01900e0] >{ type = fixed-mutable, count = 14, capacity = 14, pairs = (
0 : <CFString 0x7d5ffe0 [0xa01900e0] >{ contents = "Leaf" } = <CFBoolean 0xa0190b98 [0xa01900e0] >{ value = false }
1 : <CFString 0x7d60160 [0xa01900e0] >{ contents = "Writable" } = <CFBoolean 0xa0190b90 [0xa01900e0] >{ value = true }
2 : <CFString 0x7d60310 [0xa01900e0] >{ contents = "BSD Minor" } = <CFNumber 0x7d60300 [0xa01900e0] >{ value = +0, type = kCFNumberSInt32Type }
6 : <CFString 0x7d60040 [0xa01900e0] >{ contents = "Preferred Block Size" } = <CFNumber 0x7d5fe90 [0xa01900e0] >{ value = +512, type = kCFNumberSInt64Type }
11 : <CFString 0x7d604c0 [0xa01900e0] >{ contents = "BSD Major" } = <CFNumber 0x7d604b0 [0xa01900e0] >{ value = +14, type = kCFNumberSInt32Type }
13 : <CFString 0x7d603b0 [0xa01900e0] >{ contents = "BSD Name" } = <CFString 0x7d60110 [0xa01900e0] >{ contents = "disk0" }
14 : <CFString 0x7d600d0 [0xa01900e0] >{ contents = "Size" } = <CFNumber 0x7d60090 [0xa01900e0] >{ value = +163928604672, type = kCFNumberSInt64Type }
15 : <CFString 0x7d5fef0 [0xa01900e0] >{ contents = "Content Hint" } = <CFString 0xa0196304 [0xa01900e0] >{ contents = "" }
16 : <CFString 0x7d60020 [0xa01900e0] >{ contents = "Removable" } = <CFBoolean 0xa0190b98 [0xa01900e0] >{ value = false }
17 : <CFString 0x7d601b0 [0xa01900e0] >{ contents = "IOMediaIcon" } = <CFDictionary 0x7d60360 [0xa01900e0] >{ type = fixed-mutable, count = 2, capacity = 2, pairs = (
2 : <CFString 0x7d60250 [0xa01900e0] >{ contents = "CFBundleIdentifier" } = <CFString 0x7d602a0 [0xa01900e0] >{ contents = "com.apple.iokit.IOStorageFamily" }
3 : <CFString 0x7d5ff30 [0xa01900e0] >{ contents = "IOBundleResourceFile" } = <CFString 0x7d60230 [0xa01900e0] >{ contents = "Internal.icns" }
) }
19 : <CFString 0x7d603d0 [0xa01900e0] >{ contents = "BSD Unit" } = <CFNumber 0x7d5ff50 [0xa01900e0] >{ value = +0, type = kCFNumberSInt32Type }
20 : <CFString 0x7d5ff90 [0xa01900e0] >{ contents = "Ejectable" } = <CFBoolean 0xa0190b98 [0xa01900e0] >{ value = false }
21 : <CFString 0x7d5fea0 [0xa01900e0] >{ contents = "Content" } = <CFString 0x7d5ff10 [0xa01900e0] >{ contents = "Apple_partition_scheme" }
22 : <CFString 0x7d60120 [0xa01900e0] >{ contents = "Whole" } = <CFBoolean 0xa0190b90 [0xa01900e0] >{ value = true }
) }

If you don't like all the CFDictionaryMBS methods, than use Dictionary function it to get a Xojo dictionary.

81.17.24 Blog Entries

- MBS Plugins updated for Xojo 2019r2

81.17.25 DarwinVolumeNameMBS as string

MBS MacCF Plugin, Plugin Version: 3.1, Platform: macOS, Targets: All.

Function: Returns the name of the volume from the BSD part of Mac OS X.
Example:

```
MsgBox Volume(0).DarwinVolumeNameMBS // shows here disk1s10
```

Notes:

Returns "" on any error.
The returned string is encoded as ASCII.

81.17.26 Blog Entries

- MBS Plugins updated for Xojo 2019r2

81.17.27 DeleteDataForkMBS

MBS Util Plugin, Platform: macOS, Targets: All.

Function: Deletes the data fork of a file.
Notes:

Equal to open the file using a binarystream and setting the length property to 0.
On Mac OS a file can exist without a datafork, with a resource fork or even without any fork.

81.17.28 Blog Entries

- MBS Plugins 10.3 Release Notes

81.17.29 DeleteResourceForkMBS

MBS Util Plugin, Platform: macOS, Targets: All.

Function: Deletes the resource fork of a file.
Notes:

Equal to open the file using a ResStreamMBS and setting the length property to 0.
On Mac OS a file can exist without a datafork, with a resource fork or even without any fork.

81.17.30 Blog Entries

- MBS Plugins 10.3 Release Notes

81.17.31 DisplayPathMBS(delimiter as string = "/") as string

MBS Util Plugin, Plugin Version: 9.8, Platforms: macOS, Linux, Windows, Targets: All.

Function: Shows display path.
Example:

```
// Sample values in German:

// SnowLeopard/Programme/Dienstprogramme/Konsole

MsgBox SpecialFolder.Applications.Child("Utilities").Child("Console.app").DisplayPathMBS("/")

// SnowLeopard/Benutzer/cs/Schreibtisch

MsgBox SpecialFolder.Desktop.DisplayPathMBS("/")

// SnowLeopard  Programme  Dienstprogramme  Konsole

MsgBox SpecialFolder.Applications.Child("Utilities").Child("Console.app").DisplayPathMBS("  ")

// SnowLeopard  Benutzer  cs  Schreibtisch

MsgBox SpecialFolder.Desktop.DisplayPathMBS("  ")
```

Notes: You can pass any string for delimiter. Good looks an arrow or just a slash.

81.17.32 Blog Entries

- MBS Xojo Plugins, version 17.5pr3

81.17.33 EjectVolumeMBS(force as boolean, byref dissenterPID as Integer) as Integer

MBS MacClassic Plugin, Plugin Version: 10.3, Platform: macOS, Targets: All.

Function: This routine ejects the volume specified by folderitem.
Example:

```
dim disk as FolderItem

dim c as Integer = VolumeCount-1
for i as Integer = 0 to c
dim v as FolderItem = volume(i)
if v.Name = "testvolume" then
disk = v
exit
end if
next

if disk = nil then
MsgBox "Please change the name in this code."
else
dim pid as Integer
dim e as Integer = disk.EjectVolumeMBS(false, pid)

if e=0 then
msgBox "Volume unmounted."
else

if pid=0 then
msgBox "Failed to unmount with error: "+str(e)
else
dim name as string
dim p as new ProcessMBS // from Util plugin
p.GetFirstProcess

do
if p.ProcessID = pid then
name = p.Name
end if
loop until not p.GetNextProcess

if len(name)>0 then
msgBox "Failed to unmount with error: "+str(e)
```

```
else
MsgBox "Failed to unmount."+EndOfLine+EndOfLine+"The application "+name+" is still using this volume."+EndOfLine+"Error: "+str(e)
end if

end if
end if
end if
```

Notes:

If the volume cannot be ejected the pid of the process which denied the unmount will be returned in the dissenter parameter. This routine returns after the eject is complete. Ejecting a volume will result in the unmounting of other volumes on the same device.

force: Specify true if you want the volume forcibly unmounted. Force unmounting a volume will very likely result in data loss since the volume will be ejected even if there are open files on it. This option should be reserved for situations such as the backing store for a volume is gone (so the data is lost regardless).
dissenterPID: Optionally, pid of the process which denied the unmount if the unmount is denied.

Returns a Mac OS error code. 0 means no error and -1 is a plugin error if the function can't be called. -47 is returned if the disc is in use.

PS: Seems like on my tests the pid is not set by Apple.

81.17.34 Blog Entries

- MBS Plugins updated for Xojo 2019r2
- MBS Plugins 10.3 Release Notes

81.17.35 FilesMBS as FolderItem()

MBS Util Plugin, Plugin Version: 12.0, Platforms: macOS, Linux, Windows, Targets: All.

Function: Returns array of files in the given folder.
Example:

```
dim folder as FolderItem = SpecialFolder.Desktop
dim files() as FolderItem = folder.FilesMBS
MsgBox str(UBound(files)+1)+" files"
```

Notes: Similar to item() function, but returns all files with one call.

81.17.36 Blog Entries

- MBS Real Studio Plugins, version 12.0fc1

81.17.37 FinderUpdateMBS as Integer

MBS Picture Plugin, Platform: macOS, Targets: Desktop, Console & Web.

Function: Updates the file or folder in the Finder.
Deprecated: This item is deprecated and should no longer be used. **Notes:**

Returns 0 for successfull and any Mac OS error code on a problem.
Returns -1 on Windows.
This function is called automatically when adding or removing an icon.
If you add a folder icon, use this function to update the Finder to display it.

81.17.38 Blog Entries

- MBS Xojo Plugins, version 20.6pr4
- MBS Xojo Plugins, version 18.5pr2

81.17.39 FlushVolumeMBS as Integer

MBS MacClassic Plugin, Plugin Version: 3.3, Platform: macOS, Targets: All.

Function: Asks the Mac OS to flush all write buffers to the disc.

81.17.40 Blog Entries

- MBS Plugins updated for Xojo 2019r2
- MBS Plugins 10.3 Release Notes

81.17.41 FoldersMBS as FolderItem()

MBS Util Plugin, Plugin Version: 12.0, Platforms: macOS, Linux, Windows, Targets: All.

Function: Returns array of folders in the given folder.
Example:

```
dim folder as FolderItem = SpecialFolder.Desktop
dim folders() as FolderItem = folder.FoldersMBS
MsgBox str(UBound(folders)+1)+" folders"
```

Notes: Similar to item() function, but returns all folders with one call.

81.17.42 Blog Entries

- MBS Real Studio Plugins, version 12.2pr2
- MBS Real Studio Plugins, version 12.0fc1

81.17.43 FontActivateMBS(OnlyLocal as boolean) as Integer

MBS Util Plugin, Plugin Version: 4.3, Platforms: macOS, Windows, Targets: All.

Function: Activates one font.
Example:

```
dim f as folderitem
dim e as Integer

f=SpecialFolder.Desktop.child("MyWonderfulFont.dfont")
e=f.FontActivateMBS(true)

select case e
case 0
msgbox "No error"
case -1
MsgBox "Parameter error. (Plugin)"
case 1 // Windows error
MsgBox "Parameter error. (System)"
case -43 // Mac error
MsgBox "File not found."
case -50 // Mac error
MsgBox "Parameter error. (System)"
case -108 // Mac error
MsgBox "File is not a font file."
else
MsgBox "Error: "+str(e)
end Select
```

Notes:

The folderitem used here points to a font file.
If you want the Font Manager to make fonts not visible to all applications installed on the system, use the OnlyLocal property.

Requires Mac OS 9.0 or newer.
Returns -1 if this FontManager function was not found. 0 on success.

Some error codes for Mac:

0	No error.
-43	File not found.
-45	File locked.
-108	Out of memory.
-105	Already registered.

Fails in Xojo 2017 on Windows due to changes in Xojo's way to handle fonts. The plugin still activates them, but Xojo doesn't allow you to use fonts which haven't been there earlier. See feedback case 46596.

81.17.44 Blog Entries

- MBS Xojo / Real Studio Plugins, version 14.4pr6
- MBS Real Studio Plugins, version 12.1pr5
- MBS REALbasic Plugins, version 10.5pr2
- MBS REALbasic Plugins Version 10.4 release notes
- MBS REALbasic Plugins, version 10.4pr7

81.17.45 Xojo Developer Magazine

- 10.1, page 75: Using Plugins, Working with the Monkeybread Plugins by Marc Zeedar

81.17.46 FontDeactivateMBS(OnlyLocal as boolean) as Integer

MBS Util Plugin, Plugin Version: 4.3, Platforms: macOS, Windows, Targets: All.

Function: Deactivates one font.
Notes:

The folderitem used here points to font file.
The OnlyLocal must match the value which was used on registration.

Requires Mac OS 9.0 or newer, Windows 2000/XP.
Returns -1 if this FontManager function was not found. 0 on success.

An user reported that this does not work on Mac OS X 10.4.

Some error codes for Mac:

0	No error.
-43	File not found.
-45	File locked.
-108	Out of memory.

On Windows you may need to call this function several times until all references of the file are freed.

81.17.47 Blog Entries

- MBS Real Studio Plugins, version 12.1pr5
- MBS Real Studio Plugins, version 11.2pr3
- MBS REALbasic Plugins Version 10.4 release notes
- MBS REALbasic Plugins, version 10.4pr7

81.17.48 GetFileFlagsMBS as Integer

MBS MacClassic Plugin, Platform: macOS, Targets: All.

Function: Get the file flags for a folderitem.
Example:

```
// For example, testing for a file being invible works like this:
dim fdFlags as Integer
dim fileIsInvisible as boolean
dim f as FolderItem // file

fdFlags = f.GetFileFlagsMBS
```

```
if fdFlags <0 then
' ... oops, an error occured
else
fileIsInvisible = BitwiseAnd (fdFlags, & H4000) <>0
end
```

Notes:

Returns the fdFlags of a file. If you pass in a non-existing file or a folder, a negative error code is returned instead.

The fdFlags is a set of bits with the following meaning:

bit 15	value & H8000	isAlias
bit 14	value & H4000	isInvisible
bit 13	value & H2000	hasBundle (has a BNDL resource)
bit 12	value & H1000	nameLocked
bit 11	value & H0800	isStationary
bit 10	value & H0400	hasCustomIcon
bit 8	value & H0100	hasBeenInited (Finder has seen the file since it has been created)
bit 7	value & H0080	hasNoINITs (there is no INIT rsrc in the Extension file)
bit 6	value & H0040	isShared
bits 1-3	value & H000E	color (as a 3-bit value from 0-7)

81.17.49 Blog Entries

- MBS Plugins updated for Xojo 2019r2
- MBS Xojo / Real Studio Plugins, version 16.4pr3

81.17.50 GetFolderFlagsMBS as Integer

MBS MacClassic Plugin, Platform: macOS, Targets: All.

Function: Get the folder flags for the folderitem to the given value. Returns a negative if there is an error.
Notes:

Returns the frFlags of a folder. If you pass in a non-existing folder, a negative error code is returned instead. The frFlags are similar to the fdFlags (see GetFileFlags), but only a subset of them is used with folders.

81.17.51 Blog Entries

- MBS Plugins updated for Xojo 2019r2
- MBS Xojo / Real Studio Plugins, version 16.4pr3

81.17.52 GetVolumeRefMBS as Integer

MBS MacClassic Plugin, Plugin Version: 16.4, Platform: macOS, Targets: All.

Function: Returns the volume reference number.
Notes:

Returns zero in case of error.
This can replace FolderItem.MacVRefNum for newer Xojo versions.

81.17.53 Blog Entries

- MBS Plugins updated for Xojo 2019r2

81.17.54 HasUnresolvedConflictsMBS as boolean

MBS MacCloud Plugin, Plugin Version: 11.3, Platform: macOS, Targets: All.

Function: One of the iCloud file properties.
Notes:

A boolean that contains true if this item has conflicts outstanding, false otherwise.
Available in Mac OS X v10.7 and later.

81.17.55 Blog Entries

- MBS Real Studio Plugins, version 11.3pr9

81.17.56 IconImageMBS(width as Integer, WindowsFlags as Integer=0) as picture

MBS Picture Plugin, Plugin Version: 3.3, Platforms: macOS, Windows, Targets: All.

Function: Returns an picture with the icon image of a FolderItem.
Example:

Backdrop=SpecialFolder.Desktop.IconImageMBS(512)

Notes:

May return a picture which is smaller as requested if the given picture size is not available. (Changed in v5.3 to return the requested size)
On Windows the icon picture is scaled to the requested size. (Actually the plugin can only get 32bit pixels wide icons on Windows as maximum)
Good sizes on Mac OS are 16, 32, 48 and 128 pixels.
Returns nil on low memory.

Version 8.6: Now reads the 32bit image data if possible.

You can pass flags for Windows options:

SHGFI_ADDOVERLAYS	= & h20	Apply the appropriate overlays to the file's icon.
SHGFI_LINKOVERLAY	= & h8000	Adds the link overlay to the file's icon.
SHGFI_OPENICON	= 2	Retrieve the file's open icon
SHGFI_SELECTED	= & h10000	Blend the file's icon with the system highlight color.

This function can fail if the file does not exist.
Added 1024 pixel support in 12.3 plugins.

On Windows, it may be that you get a 256 pixel icon with small icon on top left. This is simply how windows handles the case when no big icon is available.

81.17.57 Blog Entries

- MBS Xojo Plugins, version 19.2pr1
- MBS Xojo Plugins, version 18.1pr5
- MBS Xojo / Real Studio Plugins, version 14.2pr12
- MBS Real Studio Plugins, version 12.1pr2

81.17.58 IconMaskMBS(width as Integer, WindowsFlags as Integer=0) as picture

MBS Picture Plugin, Plugin Version: 3.3, Platforms: macOS, Windows, Targets: All.

Function: Returns an picture with the icon mask of a FolderItem.
Example:

Backdrop=SpecialFolder.Desktop.IconMaskMBS(512)

Notes:

May return a picture which is smaller as requested if the given picture size is not available. (Changed in v5.3 to return the requested size)
On Windows the icon picture is scaled to the requested size. (Actually the plugin can only get 32bit pixels wide icons on Windows as maximum)
Good sizes on Mac OS are 16, 32, 48 and 128 pixels.
Returns nil on low memory.

Please use with IconImageMBS and not with IconMBS function.
Version 8.6: Now reads the 8 bit alpha values if possible.

You can pass flags for Windows options:

SHGFI_ADDOVERLAYS	= & h20	Apply the appropriate overlays to the file's icon.
SHGFI_LINKOVERLAY	= & h8000	Adds the link overlay to the file's icon.
SHGFI_OPENICON	= 2	Retrieve the file's open icon
SHGFI_SELECTED	= & h10000	Blend the file's icon with the system highlight color.

This function can fail if the file does not exist.
Added 1024 pixel support in 12.3 plugins.

On Windows, it may be that you get a 256 pixel icon with small icon on top left. This is simply how windows handles the case when no big icon is available.

81.17.59 Blog Entries

- MBS Xojo Plugins, version 18.1pr5
- MBS Xojo / Real Studio Plugins, version 14.2pr12
- MBS Real Studio Plugins, version 12.1pr2
- MBS Real Studio Plugins, version 11.2pr2

81.17.60 IconMBS(width as Integer, WindowsFlags as Integer=0) as picture

MBS Picture Plugin, Platforms: macOS, Windows, Targets: All.

Function: Returns an picture with the icon of a FolderItem for the given iconsize.
Example:

```
Backdrop=SpecialFolder.Desktop.IconMBS(512)

// newer way for Mac apps:

// get image
dim n as NSImageMBS = NSWorkspaceMBS.iconForFile(SpecialFolder.desktop)
// set the size we want
n.setSize 512,512
// make a copy as picture
Backdrop = n.CopyPictureWithMask
```

Notes:

Changed in plugin version 7.7 to return a picture with mask of the given size.

On Windows the icon picture is scaled to the requested size. (Actually the plugin can only get 32bit pixels wide icons on Windows as maximum)

Version 8.6: Now reads the 32bit image data with 8 bit alpha values if possible.

You can pass flags for Windows options:

SHGFI_ADDOVERLAYS	= & h20	Apply the appropriate overlays to the file's icon.
SHGFI_LINKOVERLAY	= & h8000	Adds the link overlay to the file's icon.
SHGFI_OPENICON	= 2	Retrieve the file's open icon
SHGFI_SELECTED	= & h10000	Blend the file's icon with the system highlight color.

This function can fail if the file does not exist.
Please note that icons on alias files takes much longer to get than normal files.
Added 1024 pixel support in 12.3 plugins.

On Windows, it may be that you get a 256 pixel icon with small icon on top left. This is simply how windows handles the case when no big icon is available.

For Linux, please use LinuxIconMBS module.

81.17.61 isApplicationMBS as boolean

MBS MacOSX Plugin, Plugin Version: 12.1, Platform: macOS, Targets: All.

Function: Whether the folderitem points to an application.

Example:

```
// try an application
dim file1 as FolderItem = SpecialFolder.Applications.Child("iTunes.app")
MsgBox "Bundle: "+str(file1.isBundleMBS)+EndOfLine+"Application: "+str(file1.isApplicationMBS)

// try some other file
dim file2 as FolderItem = SpecialFolder.Preferences.Child("com.apple.itunes.plist")
MsgBox "Bundle: "+str(file2.isBundleMBS)+EndOfLine+"Application: "+str(file2.isApplicationMBS)
```

Notes:

Returns true if the folderitem points to an application on Mac.
Upgraded in version 19.5 to use CFURL instead of FSRef APIs.

81.17.62 Blog Entries

- MBS Xojo Plugins, version 19.5pr1
- MBS Real Studio Plugins, version 12.1pr2

81.17.63 isBundleMBS as boolean

MBS MacOSX Plugin, Plugin Version: 9.1, Platform: macOS, Targets: All.

Function: Whether the folderitem points to a bundle.
Example:

```
// try an application
dim file1 as FolderItem = SpecialFolder.Applications.Child("iTunes.app")
MsgBox "Bundle: "+str(file1.isBundleMBS)+EndOfLine+"Application: "+str(file1.isApplicationMBS)

// try some other file
dim file2 as FolderItem = SpecialFolder.Preferences.Child("com.apple.itunes.plist")
MsgBox "Bundle: "+str(file2.isBundleMBS)+EndOfLine+"Application: "+str(file2.isApplicationMBS)
```

Notes:

Returns true if the folderitem points to a directory which is a bundle/package.
For example an application package (.app).
Upgraded in version 19.5 to use CFURL instead of FSRef APIs.

81.17.64 Blog Entries

- MBS Xojo Plugins, version 19.5pr1
- MBS Xojo Plugins, version 19.0pr6

81.17.65 IsCompressedFileMBS as Boolean

MBS Util Plugin, Platform: Windows, Targets: All.

Function: Is this file a compressed one?
Notes: On Windows you can compress individual files to double your harddisk, but no application may note, because this compression is transparent.

81.17.66 IsDownloadedMBS as boolean

MBS MacCloud Plugin, Plugin Version: 11.3, Platform: macOS, Targets: All.

Function: One of the iCloud file properties.
Notes:

A boolean that contains true if a local copy of this item exists, false otherwise.
Available in Mac OS X v10.7 and later.

81.17.67 Blog Entries

- MBS Real Studio Plugins, version 11.3pr9

81.17.68 IsDownloadingMBS as boolean

MBS MacCloud Plugin, Plugin Version: 11.3, Platform: macOS, Targets: All.

Function: One of the iCloud file properties.
Notes:

A boolean that contains true if a local copy of this item is currently being downloaded, false otherwise.
Available in Mac OS X v10.7 and later.

81.17.69 Blog Entries

- MBS Real Studio Plugins, version 11.3pr9

81.17.70 IsEjectableVolumeMBS as Boolean

MBS MacClassic Plugin, Plugin Version: 2.7, Platform: macOS, Targets: All.

Function: Returns true if the file is on a ejectable volume.
Example:

```
dim bool as Boolean
dim f as FolderItem = volume(0)

bool=f.IsEjectableVolumeMBS
```

Notes:

If false is returned it may also be possible that the function is not available (on Mac OS X 10.2) or doesn't make sense. So the volume may be ejectable even if false is returned.

For remote volumes, the eject flag is not set from Apple. That makes sense as those volume are not physically ejected, but just unmounted. So check IsOnRemoteVolumeMBS, too.

81.17.71 Blog Entries

- MBS Plugins updated for Xojo 2019r2
- MBS Plugins 10.3 Release Notes

81.17.72 IsEncryptedFileMBS as Boolean

MBS Util Plugin, Platform: Windows, Targets: All.

Function: Is this file an encrypted one?
Notes: On Windows you can encrypted individual files to secure your harddisk, but no application may note, because this encryption is transparent to them.

81.17.73 IsFileDataForkOpenReadWriteMBS as boolean

MBS Util Plugin, Plugin Version: 4.1, Platforms: macOS, Linux, Windows, Targets: All.

Function: Test whether a file is currently opened for read and write by an application.
Notes: This method tries to open the file with exclusive access. If this fails for access/permission errors, the function returns true.

81.17.74 Blog Entries

- MBS Plugins updated for Xojo 2019r2

81.17.75 IsFileResourceForkOpenReadWriteMBS as boolean

MBS Util Plugin, Plugin Version: 4.1, Platforms: macOS, Linux, Windows, Targets: All.

Function: Test whether a file is currently opened for read and write by an application.
Notes:

This method tries to open the file with exclusive access. If this fails for access/permission errors, the function returns true.
On Windows, the function result is always false.

81.17.76 Blog Entries

- MBS Plugins updated for Xojo 2019r2

81.17.77 IsOnRemoteVolumeMBS as Boolean

MBS MacClassic Plugin, Platform: macOS, Targets: All.

Function: Returns true if the file is on a remote volume.

81.17.78 Blog Entries

- MBS Plugins updated for Xojo 2019r2
- MBS Plugins 10.3 Release Notes

81.17.79 IsUbiquitousItemMBS as boolean

MBS MacCloud Plugin, Plugin Version: 11.3, Platform: macOS, Targets: All.

Function: One of the iCloud file properties.
Example:

```
dim f as FolderItem = SpecialFolder.Desktop.Child("test.rtf")
MsgBox "IsUbiquitousItemMBS: "+str(f.IsUbiquitousItemMBS)
```

Notes:

A boolean that contains true if this item is synchronized to cloud-based storage, false otherwise.
Available in Mac OS X v10.7 and later.

81.17.80 Blog Entries

- MBS Real Studio Plugins, version 11.3pr9

81.17.81 IsUploadedMBS as boolean

MBS MacCloud Plugin, Plugin Version: 11.3, Platform: macOS, Targets: All.

Function: One of the iCloud file properties.
Notes:

A boolean that contains true if a copy of this item exists in cloud-based storage, false otherwise.
Available in Mac OS X v10.7 and later.

81.17.82 Blog Entries

- MBS Real Studio Plugins, version 11.3pr9

81.17.83 IsUploadingMBS as boolean

MBS MacCloud Plugin, Plugin Version: 11.3, Platform: macOS, Targets: All.

Function: One of the iCloud file properties.
Notes:

A boolean that contains true if a local copy of this item is currently being uploaded, false otherwise.
Available in Mac OS X v10.7 and later.

81.17.84 Blog Entries

- MBS Real Studio Plugins, version 11.3pr9

81.17.85 ItemsMBS as FolderItem()

MBS Util Plugin, Plugin Version: 12.0, Platforms: macOS, Linux, Windows, Targets: All.

Function: Returns array of items in the given folder.
Example:

```
dim folder as FolderItem = SpecialFolder.Desktop
dim Items() as FolderItem = folder.ItemsMBS
MsgBox str(UBound(Items)+1)+" items"
```

Notes: Similar to item() function, but returns all items with one call.

81.17.86 Blog Entries

- MBS Xojo Plugins, version 20.0r6
- MBS Real Studio Plugins, version 12.0fc1

81.17.87 KindMBS as string

MBS MacClassic Plugin, Platforms: macOS, Windows, Targets: All.

Function: Returns a string about the kind of the document.
Example:

```
dim s as string
dim file as FolderItem = SpecialFolder.Desktop

s=file.KindMBS

MsgBox s
```

Notes:

e.g. for a Xojo document on Mac OS X "Xojo Document" or on Mac OS 9 something like "Xojo 4.0.2fc6 Mac OS X Document".

This text may be localized.
Added Windows support in 12.4 plugins.

81.17.88 Blog Entries

- MBS Xojo Plugins, version 19.4pr1
- MBS Real Studio Plugins, version 12.4pr3

81.17.89 LaunchMBS(inFront as Boolean) as Boolean

MBS MacClassic Plugin, Platforms: macOS, Windows, Targets: All.

Function: Launches a file.
Notes:

In Xojo 4.5 Realsoftware introduces a new Launch variant: "Launch(inFront)". To be compatible I renamed the old Launch method to MBSLaunch and added a Launch method which is compatible to Xojo's.

The return value is true if no immediate error occured. It would be false, for instance, if the FolderItem object does not exists, is a folder, or is not allowed to be opened (can happen with files on network volumes, as well as in Mac OS X environments).
Added Windows support in version 3.4.

81.17.90 LaunchServicesApplicationForItemMBS(role as Integer) as folderitem

MBS MacOSX Plugin, Plugin Version: 3.2, Platform: macOS, Targets: All.

Function: Return the application used to open an item.
Example:

```
Dim file As FolderItem = SpecialFolder.Desktop.Child("Test.xojo_binary_project")

Const kLSRolesNone = 1 // no claim Is made about support For this type/scheme
Const kLSRolesViewer = 2 // claim To be able To view this type/scheme
Const kLSRolesEditor = 4 // claim To be able To edit this type/scheme
Const kLSRolesAll = -1 // claim To Do it all

Dim appfile As FolderItem = file.LaunchServicesApplicationForItemMBS(kLSRolesEditor)

// shows Xojo
MsgBox appfile.NativePath
```

Notes:

Consults the binding tables to return the application that would be used to open the folderitem if it were double-clicked in the Finder. This application will be the user-specified override if appropriate or the default otherwise. If no application is known to LaunchServices suitable for opening this item, nil (kLSApplicationNotFoundErr) will be returned.

Constants you can use for the role parameter:

Upgraded in version 19.5 to use CFURL instead of FSRef APIs.

kLSRolesNone	= 1	no claim is made about support for this type/scheme
kLSRolesViewer	= 2	claim to be able to view this type/scheme
kLSRolesEditor	= 4	claim to be able to edit this type/scheme
kLSRolesAll	= -1	claim to do it all

81.17.91 LaunchServicesApplicationsForItemMBS(role as Integer) as LaunchServicesApplicationListMBS

MBS MacOSX Plugin, Plugin Version: 3.4, Platform: macOS, Targets: All.

Function: Returns a list of folderitems to applications that offer the requested role(s) for the input item.
Example:

```
dim l as LaunchServicesApplicationListMBS
dim f as FolderItem

f=GetFolderItem("text file")
l=f.LaunchServicesApplicationsForItemMBS(4)

if l<>nil then
MsgBox str(l.Count)
MsgBox l.Item(0).NativePath
end if
```

Notes:

Requires Mac OS X 10.3.

If the folderitem is a file reference, it is treated as a document, and applications are selected based on the document's type information. Otherwise, applications are selected based on the folderitem's scheme.

Role:
The role(s) which must intersect with the role provided by an application for the specified item in order for the application to be included in the result. Pass kLSRolesAll if any role is acceptable.

Constants you can use for the role parameter:

Upgraded in version 19.5 to use CFURL instead of FSRef APIs.

kLSRolesNone	= 1	no claim is made about support for this type/scheme
kLSRolesViewer	= 2	claim to be able to view this type/scheme
kLSRolesEditor	= 4	claim to be able to edit this type/scheme
kLSRolesAll	= -1	claim to do it all

81.17.92 LaunchServicesCanApplicationAcceptItemMBS(TargetApp as folderitem, role as Integer, flags as Integer) as boolean

MBS MacOSX Plugin, Plugin Version: 3.2, Platform: macOS, Targets: All.

Function: Determine whether an item can accept another item.
Example:

```
dim appl,item as FolderItem

appl=LaunchServicesApplicationForInfoMBS("","","rb",-1)
item=GetFolderItem("file.rb")

MsgBox appl.Name

if item.LaunchServicesCanApplicationAcceptItemMBS(appl,-1,1) then
MsgBox "accept"
else
MsgBox "not accepted"
end if
```

Notes:

Returns whether TargetApp can accept this folderitem as in a drag and drop operation. If role is other than kLSRolesAll then make sure TargetApp claims to fulfill the requested role.

Constants you can use for the role parameter:

kLSRolesNone	= 1	no claim is made about support for this type/scheme
kLSRolesViewer	= 2	claim to be able to view this type/scheme
kLSRolesEditor	= 4	claim to be able to edit this type/scheme
kLSRolesAll	= -1	claim to do it all

Values for the flags:

Upgraded in version 19.5 to use CFURL instead of FSRef APIs.

kLSAcceptDefault	= 1	
kLSAcceptAllowLoginUI	= 2	show UI to log in if necessary

81.17.93 LaunchServicesDisplayNameMBS as string

MBS MacOSX Plugin, Plugin Version: 3.2, Platform: macOS, Targets: All.

Function: Get the display name for a folderitem.
Example:

```
Dim f As FolderItem = SpecialFolder.Desktop.Child("Test.xojo_binary_project")

MsgBox f.LaunchServicesKindStringMBS+EndOfLine+f.LaunchServicesDisplayNameMBS#
```

Notes:

Return a copy of the display name for a folderitem. Takes into consideration whether this item has a hidden extension or not.
Upgraded in version 19.5 to use CFURL instead of FSRef APIs.

81.17.94 Blog Entries

- MBS Xojo Plugins, version 19.5pr1

81.17.95 LaunchServicesItemInfoMBS(WhichInfo as Integer) as LaunchServicesItemInfoMBS

MBS MacOSX Plugin, Plugin Version: 3.2, Platform: macOS, Targets: All.

Function: Return information about an item.
Example:

```
dim l as LaunchServicesItemInfoMBS
dim f as FolderItem

f=SpecialFolder.Applications.Child("Mail.app")
l=f.LaunchServicesItemInfoMBS(-1)

if l.IsApplication then // True for mail.app
MsgBox "is Application"
end if

if l.IsContainer then // True for mail.app
MsgBox "is Container"
```

```
end if

if l.IsPackage then // True for mail.app
MsgBox "is Package"
end if
```

Notes:

Returns as much or as little information as requested about the folderitem. Some information is available in a thread-safe manner, some is not.

Possible values you can combine for the WhichInfo parameter:

kLSRequestExtension	= & h01	Requests the item's filename extension.
kLSRequestTypeCreator	= & h02	Requests the item's file type and creator signature.
kLSRequestBasicFlagsOnly	= & h04	Requests all item-information flags that are not application-specific: that is, all except IsNativeApp, IsClassicApp, AppPrefersNative, AppPrefersClassic and AppIsScriptable.
kLSRequestAppTypeFlags	= & h08	Requests all application-specific item-information flags: that is, IsNativeApp, IsClassicApp, AppPrefersNative, AppPrefersClassic and AppIsScriptable.
kLSRequestAllFlags	= & h10	Requests all item-information flags.
kLSRequestIconAndKind	= & h20	Not used.
kLSRequestExtensionFlagsOnly	= & h40	Requests only the kLSItemInfoExtensionIsHidden item-information flag.
kLSRequestAllInfo	= -1	

81.17.96 LaunchServicesKindStringMBS as string

MBS MacOSX Plugin, Plugin Version: 3.2, Platform: macOS, Targets: All.

Function: Get the kind string for an item.
Example:

```
Dim f As FolderItem = SpecialFolder.Desktop.Child("Test.xojo_binary_project")

MsgBox f.LaunchServicesKindStringMBS+EndOfLine+f.LaunchServicesDisplayNameMBS
```

Notes:

Returns the kind string as used in the Finder and elsewhere for the given folderitem.

Upgraded in version 19.5 to use CFURL instead of FSRef APIs.

81.17.97 Blog Entries

- MBS Xojo Plugins, version 19.5pr1

81.17.98 LaunchServicesOpenMBS as folderitem

MBS MacOSX Plugin, Plugin Version: 3.2, Platform: macOS, Targets: All.

Function: Launches the given item.
Example:

```
Dim file As FolderItem = SpecialFolder.Desktop.Child("Test.xojo_binary_project")
Dim a As FolderItem = file.LaunchServicesOpenMBS

MsgBox a.NativePath
```

Notes:

Returns the file or folder which was launched, e.g. the application for a file.
Upgraded in version 19.5 to use CFURL instead of FSRef APIs.

81.17.99 LaunchServicesRegisterMBS(update as boolean) as Integer

MBS MacOSX Plugin, Plugin Version: 3.4, Platform: macOS, Targets: All.

Function: If the specified folderitem refers to an application or other bundle claiming to handle documents or URLs, add the bundle's document and URL claims to the Launch Services database.
Notes:

Requires Mac OS X 10.3.

Update: When false, LaunchServicesRegisterMBS does not register the item if it has already been registered and the current modification date of the item has not changed from when it was last registered. When true, the item's registered info is updated, even if the modification has not changed.

Returns an error code:
An OSStatus value: noErr (0) - Success kLSNoRegistrationInfoErr (-10824) - The item does not contain info requiring registration kLSDataErr (-10817) - The item's property list info is malformed.
Returns -1 if the function is not available.

81.17.100 Blog Entries

- MBS Plugins updated for Xojo 2019r2

81.17.101 LogicalFileDataLengthMBS as int64

MBS Util Plugin, Plugin Version: 7.4, Platforms: macOS, Linux, Windows, Targets: All.

Function: Returns the length of the logical disk space used for this file's data fork.
Example:

```
dim f as FolderItem = SpecialFolder.Desktop.Child("test.jpg")

dim lines(-1) as string

lines.Append "Length: "+str(F.Length)
lines.Append "ResourceForkLength: "+str(F.ResourceForkLength)
lines.Append "LogicalFileDataLengthMBS: "+str(F.LogicalFileDataLengthMBS)
lines.Append "LogicalFileResLengthMBS: "+str(F.LogicalFileResLengthMBS)
lines.Append "LogicalFileTotalLengthMBS: "+str(F.LogicalFileTotalLengthMBS)
lines.Append "PhysicalFileDataLengthMBS: "+str(F.PhysicalFileDataLengthMBS)
lines.Append "PhysicalFileResLengthMBS: "+str(F.PhysicalFileResLengthMBS)
lines.Append "PhysicalFileTotalLengthMBS: "+str(F.PhysicalFileTotalLengthMBS)

MsgBox Join(lines,EndOfLine)
```

Notes:

This function works for files bigger than 2 GB which RB's built in functions don't.
On Windows the physical size reported is equal to the logical size, because there is no function for the physical size.

81.17.102 LogicalFileResLengthMBS as int64

MBS Util Plugin, Plugin Version: 7.4, Platforms: macOS, Linux, Windows, Targets: All.

Function: Returns the length of the logical disk space used for this file's resourcefork.
Example:

```
filesize.text=format(file.LogicalFileResLengthMBS,"0")
```

Notes:

This function works for files bigger than 2 GB which RB's built in functions don't.
On Windows the physical size reported is equal to the logical size, because there is no function for the physical size.

81.17.103 LogicalFileTotalLengthMBS as int64

MBS Util Plugin, Plugin Version: 7.4, Platforms: macOS, Linux, Windows, Targets: All.

Function: Returns the length of the logical disk space used for this file's datafork.
Example:

```
filesize.text=format(file.LogicalFileTotalLengthMBS,"0")
```

Notes:

This function works for files bigger than 2 GB which RB's built in functions don't.
On Windows the physical size reported is equal to the logical size, because there is no function for the physical size.

81.17.104 LongPathMBS as string

MBS Win Plugin, Platform: Windows, Targets: Desktop, Console & Web.

Function: Returns the long path for the file.
Example:

```
dim f as folderitem = specialfolder.desktop.child("test.file")
msgbox f.longpathMBS
```

Notes:

Should be the same as f.NativePath
Works with Windows NT 4 or newer.

81.17.105 Blog Entries

- MBS Real Studio Plugins, version 12.5pr8

81.17.106 Xojo Developer Magazine

- 12.2, page 28: Smart Reporting, Implementing a custom reporting system by Trisha Duke

81.17.107 MacCopyObjectMBS(DestinationFolder as folderitem, DestinationName as string, byref Result as folderitem, Options as Integer) as Integer

MBS MacClassic Plugin, Plugin Version: 9.2, Platform: macOS, Targets: Desktop, Console & Web.

Function: This routine will copy the source object into the destination directory.
Notes:

The source object can be a file or directory.

self: The source object to copy.
DestinationFolder: The destination directory for the copy.
DestinationName: The name for the new object in the destination directory. Pass "" to use the source object name.
result: Upon successful completion a ref to the newly created object. If source is a directory then target will be the corresponding object in the destination directory.
options: One or more FSFileOperation flags

Requires Mac OS X 10.4.

Use this constants:

kFSFileOperationDefaultOptions	0	Use the default options - no overwrite, fail if any source item cannot be read, cross volume moves OK.
kFSFileOperationOverwrite	1	Replace an item in the destDir that has the same name as an item being moved/copied there.
kFSFileOperationSkipSourcePermissionErrors	2	Skip items that cannot be read and continue copying/moving instead of failing the operation.
kFSFileOperationDoNotMoveAcrossVolumes	4	Do not perform a copy/delete to move an item across volume boundries - fail the operation instead.
kFSFileOperationSkipPreflight	8	Skip the preflight for a directory move/copy. This will limit the status information that can be returned since the totals will not be calculated.

Returns a Mac OS error code. Error code -1 is from the plugin for invalid parameters or the function not being availanle.

81.17.108 Blog Entries

- MBS Plugins updated for Xojo 2019r2
- MonkeyBread Software Releases the MBS REALbasic plug-ins 9.2

81.17.109 MacIsHardLinkedMBS as boolean

MBS MacClassic Plugin, Plugin Version: 9.1, Platform: macOS, Targets: All.

Function: Whether the file is a hard link.
Notes:

If two directory entries point to the same hard disc space, you have a file which has two directory entries, but only one storage.

This function returns true for files in a Time Machine backup which did not change since the last backup and share their disc space with the other backups.

81.17.110 MacMoveObjectMBS(DestinationFolder as folderitem, DestinationName as string, byref Result as folderitem, Options as Integer) as Integer

MBS MacClassic Plugin, Plugin Version: 9.2, Platform: macOS, Targets: Desktop, Console & Web.

Function: This routine will move the source object into the destination directory.
Notes:

The source object can be a file or directory. If a destName is provided then the object will be renamed as well as moved. By default a move across volumes will result in a copy and deletion of the original source. The kFSFileOperationDoNotMoveAcrossVolumes flag will cause cross volume moves to do nothing and return an error.

self: The source object to copy.
DestinationFolder: The destination directory for the copy.
DestinationName: The name for the new object in the destination directory. Pass "" to use the source object name.
result: Upon successful completion a ref to the newly created object. If source is a directory then target will be the corresponding object in the destination directory.
options: One or more FSFileOperation flags

Requires Mac OS X 10.4.

Use this constants:

Returns a Mac OS error code. Error code -1 is from the plugin for invalid parameters or the function not being availanle.

kFSFileOperationDefaultOptions	0	Use the default options - no overwrite, fail if any source item cannot be read, cross volume moves OK.
kFSFileOperationOverwrite	1	Replace an item in the destDir that has the same name as an item being moved/copied there.
kFSFileOperationSkipSourcePermissionErrors	2	Skip items that cannot be read and continue copying/moving instead of failing the operation.
kFSFileOperationDoNotMoveAcrossVolumes	4	Do not perform a copy/delete to move an item across volume boundries - fail the operation instead.
kFSFileOperationSkipPreflight	8	Skip the preflight for a directory move/copy. This will limit the status information that can be returned since the totals will not be calculated.

81.17.111 Blog Entries

- MonkeyBread Software Releases the MBS REALbasic plug-ins 9.2

81.17.112 MacMoveObjectToTrashMBS(byref Result as folderitem, Options as Integer) as Integer

MBS MacClassic Plugin, Plugin Version: 9.2, Platform: macOS, Targets: Desktop, Console & Web.

Function: This routine will move the source object into the trash.
Notes:

The source object can be a file or directory. If the volume the source object resides on does not support a trash folder then this call will return an error (this is the same circumstance that triggers the delete immediately behavior in the Finder).

self: The source object to move to the trash.
result: Upon successful completion a ref the object in the trash. If source is a directory then target will be the corresponding object in the destination directory.
options: One or more FSFileOperation flags

Requires Mac OS X 10.5.

Use this constants:

kFSFileOperationDefaultOptions	0	Use the default options - no overwrite, fail if any source item cannot be read, cross volume moves OK.
kFSFileOperationOverwrite	1	Replace an item in the destDir that has the same name as an item being moved/copied there.
kFSFileOperationSkipSourcePermissionErrors	2	Skip items that cannot be read and continue copying/moving instead of failing the operation.
kFSFileOperationDoNotMoveAcrossVolumes	4	Do not perform a copy/delete to move an item across volume boundries - fail the operation instead.
kFSFileOperationSkipPreflight	8	Skip the preflight for a directory move/copy. This will limit the status information that can be returned since the totals will not be calculated.

Returns a Mac OS error code. Error code -1 is from the plugin for invalid parameters or the function not being availanle.

81.17.113 Blog Entries

- MBS Plugins updated for Xojo 2019r2
- MonkeyBread Software Releases the MBS REALbasic plug-ins 9.2

81.17.114 MacNodeIDMBS as UInt64

MBS MacClassic Plugin, Plugin Version: 9.1, Platform: macOS, Targets: All.

Function: The node ID for this file or folder.
Example:

```
// get some file
dim f as FolderItem = GetTrueFolderItem("/Users/cs/Desktop/test.rtf", folderitem.PathTypeNative)

// get
dim NodeId as UInt64 = f.MacNodeIDMBS
dim ParentId as UInt64 = f.MacParentDirectoryIDMBS
dim p as FolderItem = volume(0).MacResolveNodeIDMBS(NodeId)

MsgBox "Node ID: "+str(NodeId)+EndOfLine+_
"Parent ID: "+str(ParentId)+EndOfLine+_
"Path resolved: "+p.NativePath
```

Notes: Upgraded in plugin version 18.4 to use newer APIs for 64-bit IDs on AFS volumes.

81.17.115 Blog Entries

- MBS Xojo Plugins, version 18.4pr3

81.17.116 MacParentDirectoryIDMBS as UInt64

MBS MacClassic Plugin, Plugin Version: 9.1, Platform: macOS, Targets: All.

Function: The parent directory node ID for this file or folder.
Notes: Upgraded in plugin version 18.4 to use newer APIs for 64-bit IDs on AFS volumes.

81.17.117 Blog Entries

- MBS Xojo Plugins, version 18.4pr3

81.17.118 MacResolveNodeIDMBS(NodeID as UInt64) as folderitem

MBS MacClassic Plugin, Plugin Version: 13.0, Platform: macOS, Targets: All.

Function: Resolves a NodeID by searching for a folderitem on the volume with given NodeID.
Example:

```
// get a volume
dim f as FolderItem = volume(0)

// test with desktop
dim d as FolderItem= SpecialFolder.Desktop

// query node
dim NodeID as UInt32 = d.MacNodeIDMBS

// and search back
dim dest as FolderItem = f.MacResolveNodeIDMBS(nodeid)

MsgBox dest.NativePath
```

Notes:

NodeIDs may not be supported on all volumes.
Returns nil on any error.
Upgraded in plugin version 18.4 to use newer APIs for 64-bit IDs on AFS volumes.

81.17.119 Blog Entries

- MBS Xojo Plugins, version 18.4pr3
- MBS Real Studio Plugins, version 13.0pr10

81.17.120 NameExtensionMBS as string

MBS Util Plugin, Plugin Version: 10.3, Platforms: macOS, Linux, Windows, Targets: All.

Function: The file extension from the file name.
Example:

```
dim f as folderitem = SpecialFolder.desktop

MsgBox "Name: "+f.Name+EndOfLine+"Name extension: "+f.NameExtensionMBS+EndOfLine+"Name without extension: "+f.NameWithoutExtensionMBS

dim g as FolderItem = SpecialFolder.Desktop.Child("test.rbp")

MsgBox "Name: "+g.Name+EndOfLine+"Name extension: "+g.NameExtensionMBS+EndOfLine+"Name without extension: "+g.NameWithoutExtensionMBS
```

Notes:

If there is no extension, this string is empty.
The extension does not include the dot.

81.17.121 Blog Entries

- MBS Real Studio Plugins, version 13.1pr17
- MBS Plugins 10.3 Release Notes
- MBS REALbasic Plugins, version 10.3pr8

81.17.122 NameWithoutExtensionMBS as string

MBS Util Plugin, Plugin Version: 10.3, Platforms: macOS, Linux, Windows, Targets: All.

Function: The file name without file extension.
Example:

```
dim f as folderitem = SpecialFolder.desktop

MsgBox "Name: "+f.Name+EndOfLine+"Name extension: "+f.NameExtensionMBS+EndOfLine+"Name without extension: "+f.NameWithoutExtensionMBS

dim g as FolderItem = SpecialFolder.Desktop.Child("test.rbp")

MsgBox "Name: "+g.Name+EndOfLine+"Name extension: "+g.NameExtensionMBS+EndOfLine+"Name without extension: "+g.NameWithoutExtensionMBS
```

Notes: If there is no extension, the whole name is returned.

81.17.123 Blog Entries

- MBS Real Studio Plugins, version 13.1pr17
- MBS Plugins 10.3 Release Notes
- MBS REALbasic Plugins, version 10.3pr8

81.17.124 NativePath as string

MBS MacOSX Plugin, Plugin Version: 19.5, Platforms: macOS, Linux, Windows, Targets: All.

Function: Returns the native path for the file.
Example:

```
// test absolute path
Dim f As FolderItem = SpecialFolder.Desktop.Child("test.txt")
Dim p As String = f.AbsolutePath

Dim g As FolderItem = NewFolderItemFromAbsolutePathMBS(p)
Dim n As String = g.NativePath

MsgBox p+EndOfLine+n
```

Notes:

For Real Studio we register this function for compatibility to Xojo.
Same as UnixpathMBS, but with name NativePath.

81.17.125 NewCGPDFDocumentMBS(MediaBox as CGRectMBS, title as string, author as string, creator as string) as CGPDFContextMBS

MBS MacCG Plugin, Plugin Version: 12.0, Platform: macOS, Targets: All.

Function: Creates a PDF document.
Example:

```
// create pdf
dim file as FolderItem = SpecialFolder.Desktop.Child("test.pdf")
dim r as new CGRectMBS(0,0,500,500)
dim c as CGContextMBS = file.NewCGPDFDocumentMBS(r, "My Title", "My Author", "My Creator")

if c<>Nil then

// create page
c.BeginPage r
```

```
// draw something
c.SetRGBFillColor(1.0, 0.0, 0.0, 1.0)
c.FillRect CGMakeRectMBS(100,100,100,100)

// close page
c.EndPage

// flush and show in PDF viewer
c = nil
file.Launch
end if
```

Notes:

Title, author and creator are all optional.
RB 4.5 should do this perfectly, but older RB versions may have problems.
(seems like the file must exist before calling this function)
Requires Mac OS X to work.
See also:

- 81.17.126 NewCGPDFDocumentMBS(MediaBox as CGRectMBS, title as string, author as string, creator as string, subject as string, keywords as string, OwnerPassword as string, UserPassword as string, AllowsPrinting as boolean, AllowsCopy as boolean) as CGPDFContextMBS 15444
- 81.17.127 NewCGPDFDocumentMBS(MediaBox as CGRectMBS, title as string, author as string, creator as string, subject as string, keywords as string, OwnerPassword as string, UserPassword as string, AllowsPrinting as boolean, AllowsCopy as boolean, KeyLength as Integer) as CGPDFContextMBS 15445

81.17.126 NewCGPDFDocumentMBS(MediaBox as CGRectMBS, title as string, author as string, creator as string, subject as string, keywords as string, OwnerPassword as string, UserPassword as string, AllowsPrinting as boolean, AllowsCopy as boolean) as CGPDFContextMBS

MBS MacCG Plugin, Plugin Version: 12.0, Platform: macOS, Targets: All.

Function: Creates a PDF document.
Example:

```
// create pdf
dim file as FolderItem = SpecialFolder.Desktop.Child("test.pdf")
dim r as new CGRectMBS(0,0,500,500)
dim c as CGContextMBS = file.NewCGPDFDocumentMBS(r, "My Title", "My Author", "My Creator",
"My Subject", "test,pdf,mac", "","", true, true)
```

```
if c<>Nil then

// create page
c.BeginPage r

// draw something
c.SetRGBFillColor(1.0, 0.0, 0.0, 1.0)
c.FillRect CGMakeRectMBS(100,100,100,100)

// close page
c.EndPage

// flush and show in PDF viewer
c = nil
file.Launch
end if
```

Notes:

Title, Author, Creator, Subject and Keywords parameters can be empty.

If OwnerPassword and UserPassword are filled in the PDF is encrypted and AllowsPrinting/AllowsCopy define what the user can do after he entered his password.

Requires Mac OS X to work.
See also:

- 81.17.125 NewCGPDFDocumentMBS(MediaBox as CGRectMBS, title as string, author as string, creator as string) as CGPDFContextMBS 15443
- 81.17.127 NewCGPDFDocumentMBS(MediaBox as CGRectMBS, title as string, author as string, creator as string, subject as string, keywords as string, OwnerPassword as string, UserPassword as string, AllowsPrinting as boolean, AllowsCopy as boolean, KeyLength as Integer) as CGPDFContextMBS 15445

81.17.127 NewCGPDFDocumentMBS(MediaBox as CGRectMBS, title as string, author as string, creator as string, subject as string, keywords as string, OwnerPassword as string, UserPassword as string, AllowsPrinting as boolean, AllowsCopy as boolean, KeyLength as Integer) as CGPDFContextMBS

MBS MacCG Plugin, Plugin Version: 12.0, Platform: macOS, Targets: All.

Function: Creates a PDF document.
Example:

```
// create pdf
dim file as FolderItem = SpecialFolder.Desktop.Child("test.pdf")
dim r as new CGRectMBS(0,0,500,500)
dim c as CGContextMBS = file.NewCGPDFDocumentMBS(r, "My Title", "My Author", "My Creator",
"My Subject", "test,pdf,mac", "owner","user", false, false, 128)

if c<>Nil then

// create page
c.BeginPage r

// draw something
c.SetRGBFillColor(1.0, 0.0, 0.0, 1.0)
c.FillRect CGMakeRectMBS(100,100,100,100)

// close page
c.EndPage

// flush and show in PDF viewer
c = nil
file.Launch
end if
```

Notes:

Title, Author, Creator, Subject and Keywords parameters can be empty.

If OwnerPassword and UserPassword are filled in the PDF is encrypted and AllowsPrinting/AllowsCopy define what the user can do after he entered his password.

Keylength must be a value between 48 bit and 128 bit in 8 bit steps. 0 uses default value.

Requires Mac OS X to work.
See also:

- 81.17.125 NewCGPDFDocumentMBS(MediaBox as CGRectMBS, title as string, author as string, creator as string) as CGPDFContextMBS 15443

- 81.17.126 NewCGPDFDocumentMBS(MediaBox as CGRectMBS, title as string, author as string, creator as string, subject as string, keywords as string, OwnerPassword as string, UserPassword as string, AllowsPrinting as boolean, AllowsCopy as boolean) as CGPDFContextMBS 15444

81.17.128 NewCGPDFDocumentWithInfoMBS(MediaBox as CGRectMBS, info as object) as CGPDFContextMBS

MBS MacCG Plugin, Plugin Version: 12.0, Platform: macOS, Targets: All.

Function: Creates a PDF document.
Example:

```
// create pdf
dim file as FolderItem = SpecialFolder.Desktop.Child("test.pdf")
dim r as new CGRectMBS(0,0,500,500)

dim d as new CFMutableDictionaryMBS

d.Add NewCFStringMBS("kCGPDFContextTitle"), NewCFStringMBS("My Title")
d.Add NewCFStringMBS("kCGPDFContextAuthor"), NewCFStringMBS("My Author")
d.Add NewCFStringMBS("kCGPDFContextCreator"), NewCFStringMBS("My Creator")
d.Add NewCFStringMBS("kCGPDFContextSubject"), NewCFStringMBS("My Subject")
d.Add NewCFStringMBS("kCGPDFContextKeywords"), NewCFStringMBS("keyword,mac,pdf")

dim c as CGContextMBS = file.NewCGPDFDocumentWithInfoMBS(r, d)

if c<>Nil then

// create page
c.BeginPage r

// draw something
c.SetRGBFillColor(1.0, 0.0, 0.0, 1.0)
c.FillRect CGMakeRectMBS(100,100,100,100)

// close page
c.EndPage

// flush and show in PDF viewer
c = nil
file.Launch
end if
```

Notes:

The optional info parameter is a CFDictionaryMBS object and contains some information about the PDF file.

Keys for auxiliary info dictionary:

NewCFStringMBS("kCGPDFContextTitle")

The document's title. Optional; if present, the value must be a CFString.

NewCFStringMBS("kCGPDFContextAuthor")
The name of the person who created this document. Optional; if present, the value must be a CFString.

NewCFStringMBS("kCGPDFContextCreator")
The name of the application that created the original data used to create this document. Optional; if present, the value must be a CFString.

NewCFStringMBS("kCGPDFContextOutputIntent")
The document's output intent. Optional; if present, the value must be a CFDictionaryMBS. The dictionary is added to the PDF document in the /OutputIntents entry in the PDF file's document catalog. The keys and values contained in the dictionary must match those specified in section 9.10.4 of the PDF 1.4 specification, ISO/DIS 15930-3 document published by ISO/TC 130, and Adobe Technical Note # 5413.

The following keys are supported:

"S" - The output intent subtype. This key is required; the value must be a CFString equal to "GTS_PDFX"; otherwise, the dictionary is ignored.

"OutputConditionIdentifier" - A string identifying the intended output device or production condition in a human- or machine-readable form. This key is required; the value must be a CFString. For best results, the string should be representable losslessly in ASCII encoding.

"OutputCondition" - A text string identifying the intended output device or production condition in a human-readable form. This key is optional; if present, the value must be a CFString.

"RegistryName" - A string identifying the registry in which the condition designated by "OutputConditionIdentifier" is defined. This key is optional; if present, the value must be a CFString. For best results, the string should be representable losslessly in ASCII encoding.

"Info" - A human-readable text string containing additional information or comments about the intended target device or production condition. This key is required if "OutputConditionIdentifier" does not specify a standard production condition; it is optional otherwise. If present, the value must be a CFString.

"DestOutputProfile" - An ICC profile stream defined the transformation from the PDF document's source colors to output device colorants. This key is required if "OutputConditionIdentifier" does not specify a standard production condition; it is optional otherwise. If present, the value must be a ICC-based CGColorSpaceMBS.

NewCFStringMBS("kCGPDFContextOutputIntents")

The document's output intents. Optional; if present, the value must be a CFArrayMBS containing one or more CFDictionaryMBSs. The array is added to the PDF document in the /OutputIntents entry in the PDF file's document catalog. Each dictionary in the array must be of form specified above for the "kCGPDFContextOutputIntent" key, except that only the first dictionary in the array is required to contain the "S" key with a value of "GTS_PDFX". If both the "kCGPDFContextOutputIntent" and "kCGPDFContextOutputIntents" keys are specified, the former will be ignored.

More keys in CGPDFContext.h coming with Xcode.

81.17.129 OpenAsCGPDFDocumentMBS as CGPDFDocumentMBS

MBS MacCG Plugin, Plugin Version: 2.7, Platform: macOS, Targets: All.

Function: Opens a PDF document.
Notes:

RB 4.5 should do this perfectly, but older RB versions may have problems with longer file names.
Requires Mac OS X to work.

81.17.130 Xojo Developer Magazine

- 8.5, page 30: REALSecure, Encrypting with Vigenère by JC Cruz
- 6.4, page 20: REALWord, Improve Your Spelling by JC Cruz

81.17.131 OpenAsGIFMBS as GIFMBS

MBS Images Plugin, Plugin Version: 4.3, Platforms: macOS, Linux, Windows, Targets: All.

Function: Opens a GIF file.
Notes:

Returns nil on any error.
QuickTime is not required!

81.17.132 Blog Entries

- Tip of day: Load GIF into WebImageView

81.17.133 OpenAsJPEGMBS as picture

MBS Images Plugin, Platforms: macOS, Linux, Windows, Targets: All.

Function: Reads a picture from a JPEG file.
Notes: A short version of OpenAsJPEG with fileposition=0 and allowdamage=false.
See also:

- 81.17.134 OpenAsJPEGMBS(allowdamaged as Boolean) as picture 15450
- 81.17.135 OpenAsJPEGMBS(allowdamaged as Boolean,fileposition as Integer) as picture 15450

81.17.134 OpenAsJPEGMBS(allowdamaged as Boolean) as picture

MBS Images Plugin, Platforms: macOS, Linux, Windows, Targets: All.

Function: Reads a picture from a JPEG file.
Notes: A short version of OpenAsJPEG with fileposition=0.
See also:

- 81.17.133 OpenAsJPEGMBS as picture 15449
- 81.17.135 OpenAsJPEGMBS(allowdamaged as Boolean,fileposition as Integer) as picture 15450

81.17.135 OpenAsJPEGMBS(allowdamaged as Boolean,fileposition as Integer) as picture

MBS Images Plugin, Platforms: macOS, Linux, Windows, Targets: All.

Function: Reads a picture from a JPEG file.
Example:

```
dim f as folderitem
f=SpecialFolder.Desktop.child("a great jpeg picture.jpg")
window1.backdrop=f.openasjpegMBS
```

Notes:

This methods should read all JPEG files you can get, but I've only tested it for 32 bit color and 8 bit grayscale.

This method is not depending on any library! It works without QuickTime even on System 7, but as it contains everything needed this method is around 120 KB big!

I wrote it mainly because Xojo's built in OpenAsJPEG code crashes badly if your picture is not full downloaded. For example if you have a webbrowser you can now show JPEGs while you download them. Normally you can see a good picture allready with 50% of the data.

Xojo's OpenAsPicture in contrast crashes if the picture is not 100% downloaded or instead of a crash you get a white picture.

See the folder "jpeg load crashtest" in the examples.

The two parameters are both optional. The second is to give a file position to start reading. This way you can load several JPEGs from different file position from one file.
See also:

- 81.17.133 OpenAsJPEGMBS as picture 15449
- 81.17.134 OpenAsJPEGMBS(allowdamaged as Boolean) as picture 15450

81.17.136 OpenAsLargeBinaryStreamMBS(write as Boolean) as LargeBinaryStreamMBS

MBS Util Plugin, Platforms: macOS, Linux, Windows, Targets: All.

Function: Opens a file as a LargeBinaryStreamMBS.
Example:

```
dim l as LargeBinaryStreamMBS
dim f as FolderItem = SpecialFolder.Desktop.Child("testfile")

l=f.OpenAsLargeBinaryStreamMBS(true)
```

Notes: Returns nil on any error.

81.17.137 OpenAsPNGMBS(gamma as single = 0.0, AllowDamaged as Boolean = false) as PNGPictureMBS

MBS Images Plugin, Plugin Version: 6.4, Platforms: macOS, Linux, Windows, Targets: All.

Function: Reads a picture from a PNG file.
Example:

```
dim f as folderitem
f=SpecialFolder.Desktop.child("a great picture.png")
window1.backdrop=f.OpenAsPNGMBS(0).pict
```

Notes:

This methods should read all PNG files you can get.

This method is not depending on any library! It works without QuickTime even on System 7, but as it contains everything needed this method is around 130 KB big!

The gamma parameter defines what gamma correction is applied:
positive value: use the value as the gamma correction
zero: use default value (or value saved in file itself)
negative value: do not correct gamma
A bad gamma value can give you a black image.

AllowDamaged: Whether to allow damaged PNG files to return a part of the image as picture.

81.17.138 OpenAsResStreamMBS(write as Boolean) as ResStreamMBS

MBS Util Plugin, Platform: macOS, Targets: All.

Function: Opens a file's resourcefork as a ResStreamMBS.
Notes: Returns nil on any error.

81.17.139 OpenAsTiffMBS(HeaderOnly as boolean=false) as TiffPictureMBS

MBS Images Plugin, Plugin Version: 4.2, Platforms: macOS, Linux, Windows, Targets: All.

Function: Reads a picture from a TIFF file.
Example:

```
dim f as FolderItem
dim t as TiffPictureMBS

f=SpecialFolder.Desktop.Child("008.tiff")
t=f.OpenAsTiffMBS(true)

if t<>Nil then
msgbox str(t.width)+" x "+str(t.height)
else
MsgBox "Problem?"
end if
```

Notes:

This method is not depending on any library! It works without QuickTime even on System 7, but as it

contains everything needed this method is around 270 KB big!
The plugin supports even more stuff like zlib compressed picture data or JPEGs embedded into TIFFs.

If the function returns nil, you can use a TiffPictureMBS subclass and use the methods there so you get error messages in the error event.

Setting HeaderOnly to true will ignore the actual picture data and load only the header data.

This function works with most Tiff formats, but has problems with some like 16 bit CMYK.

81.17.140 OpenWithAppMBS(TheApplication as FolderItem, inFront as Boolean) as Boolean

MBS MacClassic Plugin, Platforms: macOS, Windows, Targets: All.

Function: Opens a file using the given application.
Notes:

Similar to Launch (see FolderItem.Launch), with the additional option to specify the application that should be used to open the FolderItem object. Passing nil in the app parameter is functionally identical to calling Launch.

Works with Graphicconverter, but not with Preview!?
Added Windows support in version 3.4.

81.17.141 Blog Entries

- MBS Plugins updated for Xojo 2019r2

81.17.142 ParentVolumeMBS as folderitem

MBS Util Plugin, Plugin Version: 9.7, Platforms: macOS, Linux, Windows, Targets: All.

Function: Returns the folderitem for the volume the folderitem is pointing to.

81.17.143 Blog Entries

- MBS Xojo Plugins, version 19.5pr7

81.17.144 PercentDownloadedMBS as Double

MBS MacCloud Plugin, Plugin Version: 11.3, Platform: macOS, Targets: All.

Function: One of the iCloud file properties.
Notes:

An Number in the range 0-100 that tells what percentage of the file has been downloaded.
Available in Mac OS X v10.7 and later.

81.17.145 Blog Entries

- MBS Real Studio Plugins, version 11.3pr9

81.17.146 PercentUploadedMBS as Double

MBS MacCloud Plugin, Plugin Version: 11.3, Platform: macOS, Targets: All.

Function: One of the iCloud file properties.
Notes:

An Number in the range 0-100 that tells what percentage of the file has been uploaded.
Available in Mac OS X v10.7 and later.

81.17.147 Blog Entries

- MBS Real Studio Plugins, version 11.3pr9

81.17.148 PermissionsMBS(OldWay as boolean) as PermissionsMBS

MBS MacOSX Plugin, Platform: macOS, Targets: All.

Function: Returns an object for the Permissions of a file.
Example:

```
dim f as FolderItem
dim p as PermissionsMBS

f=GetOpenFolderItem("special/any")

if f<>nil then
p=f.PermissionsMBS(true)

if p<>Nil then // requires Mac OS X
p.Access=& H6
```

```
// & h000006 = -rw——-
// & h000600 = —-rw—-
// & h060000 = ——-rw-

if 0=p.SetPermissions(true) then
MsgBox "Permissions set"
else
MsgBox "Permissions could not be set"
end if
else
MsgBox "We require Mac OS X"
end if
else
' nothing selected
end if
```

Notes:

You can use old API if you set Oldway=true. Than you set access value like in older version of the plugin.
If you set Oldway = false, you use the newer API which set unix permissions, but not the old ones.
The old way is not supported for 64bit.

81.17.149 PhysicalFileDataLengthMBS as int64

MBS Util Plugin, Plugin Version: 7.4, Platforms: macOS, Linux, Windows, Targets: All.

Function: Returns the length of the physical disk space used for this file's data fork.
Example:

```
filesize.text=format(file.PhysicalFileDataLengthMBS,"0")
```

Notes:

This function works for files bigger than 2 GB which RB's built in functions don't.
On Windows the physical size reported is equal to the logical size, because there is no function for the physical size.

81.17.150 PhysicalFileResLengthMBS as int64

MBS Util Plugin, Plugin Version: 7.4, Platforms: macOS, Linux, Windows, Targets: All.

Function: Returns the length of the physical disk space used for this file's resourcefork.

Example:

```
filesize.text=format(file.PhysicalFileResLengthMBS,"0")
```

Notes:

This function works for files bigger than 2 GB which RB's built in functions don't.
On Windows the physical size reported is equal to the logical size, because there is no function for the physical size.

81.17.151 PhysicalFileTotalLengthMBS as int64

MBS Util Plugin, Plugin Version: 7.4, Platforms: macOS, Linux, Windows, Targets: All.

Function: Returns the length of the physical disk space used for this file.
Example:

```
filesize.text=format(file.PhysicalFileTotalLengthMBS,"0")
```

Notes:

This function works for files bigger than 2 GB which RB's built in functions don't.
On Windows the physical size reported is equal to the logical size, because there is no function for the physical size.

81.17.152 QuickLookMBS(MaxWidth as Integer = 500, MaxHeight as Integer = 500, IconMode as Boolean = false, ScaleFactor as Double = 1.0) as picture

MBS MacFrameworks Plugin, Plugin Version: 7.7, Platform: macOS, Targets: All.

Function: Creates a thumbnail for the designated file.
Example:

```
dim f as FolderItem

f=SpecialFolder.Desktop.Child("test.jpg")

// shows the icon in 128x128 scaled by factor 4:
Backdrop=f.QuickLookMBS(128,128,true,4)

// shows the icon in default size:
Backdrop=f.QuickLookMBS(128,128,true,0)
```

```
// shows preview of image in 128x128 pixels.
Backdrop=f.QuickLookMBS(128,128,false,0)

// shows preview of image in 512x512 pixels.
Backdrop=f.QuickLookMBS(128,128,false,4)

// shows preview of image in 512x512 pixels.
Backdrop=f.QuickLookMBS(512,512,false,0)

// use Icon function in case no preview is available:
Backdrop=f.iconmbs(512)
```

Notes:

Returns nil if Quick Look does not support this file type. In that case you may use folderitem.Icon() with the given size.

MaxWidth and MacHeight specify the maximum desired size.
If ScaleFactor is bigger than zero, it is used. Else the default value is used.
If IconMode is true, QL will produce an icon (ie a thumbnail and all the icon decor, like shadows, curled corner, etc.).

If you look for a control to show quicklook preview like the finder, please check the QLPreviewPanelMBS window and the QLPreviewViewMBS control.

QuickLook does not provide images for items in special folders like temporary folders.

81.17.153 Blog Entries

- MBS Plugins 11.1 Release notes
- MBS Real Studio Plugins, version 11.1pr9
- Getting icons from Files

81.17.154 Videos

- QuickLook

81.17.155 QuickLookMTMBS(MaxWidth as Integer = 500, MaxHeight as Integer = 500, IconMode as Boolean = false, ScaleFactor as Double = 1.0) as picture

MBS MacFrameworks Plugin, Plugin Version: 13.2, Platform: macOS, Targets: All.

Function: Creates a thumbnail for the designated file.
Example:

```
Dim f As FolderItem

f=SpecialFolder.Desktop.Child("test.png")

// shows preview of image in 512x512 pixels.
Backdrop=f.QuickLookMTMBS(512,512,False,0)
```

Notes:

Same as QuickLookMBS, but thread friendly.

QuickLook does not provide images for items in special folders like temporary folders.

The work is performed on a preemptive thread, so this function does not block the application and can yield time to other Xojo threads. Must be called in a Xojo thread to enjoy benefits. If called in main thread will block, but keep other background threads running.

81.17.156 Blog Entries

- Multithreaded plugin functions can increase speed of Xojo application
- Problems with killing Xojo threads with plugin calls.
- MBS Xojo / Real Studio Plugins, version 13.2pr10

81.17.157 ReadFileMBS(byref data as MemoryBlock) as boolean

MBS Util Plugin, Plugin Version: 21.4, Platforms: macOS, Linux, Windows, Targets: All.

Function: Reads a file to a memory block.
Example:

```
Dim f As New FolderItem("/Users/cs/Downloads/Download Archive/Xcode_13_beta_5.xip", FolderItem.PathModes.Native)

Dim m As MemoryBlock
```

```
'Dim m As New MemoryBlock(f.Length)

If f.ReadFileMBS(m) Then
// okay
Dim Len As Integer = m.size
Break
Else
// failed
Dim e As Integer = f.LastErrorCode
Break
End If
```

Notes:

Reads content of file and returns it in data parameter.
Returns true on success of false on failure.

See also WriteFileMBS function.

If the MemoryBlock is nil, we create one.
If the MemoryBlock is not nil and has right size, we use it, otherwise we create a new one.
Not intended for files >2 GB.
See also:

- 81.17.158 ReadFileMBS(byref data as string) as boolean 15459

81.17.158 ReadFileMBS(byref data as string) as boolean

MBS Util Plugin, Plugin Version: 19.0, Platforms: macOS, Linux, Windows, Targets: All.

Function: Reads a file.
Notes:

Reads content of file and returns it in data parameter.
Returns true on success of false on failure.

See also WriteFileMBS function.

Limited to maximum size of a string (2 GB)
Data must fit in memory, so 32-bit processes may be limited to reading less than 2 GB.

81.17.159 Blog Entries

- News from the MBS Xojo Plugins Version 21.4
- MBS Xojo Plugins, version 21.4pr5
- MBS Xojo Plugins in version 19.0
- MBS Xojo Plugins, version 18.6pr1

81.17.160 Videos

- Presentation from Xojo Developer Conference 2019 in Miami.

81.17.161 Xojo Developer Magazine

- 17.5, page 10: News
- 17.2, page 40: Alternating Row Colors for Dark Mode, With Dark Mode, choosing the correct colors is trickier by Christian Schmitz

See also:

- 81.17.157 ReadFileMBS(byref data as MemoryBlock) as boolean 15458

81.17.162 SaveAs8BitAlphaPNGMBS(pic as picture, colors() as color, alphas() as Integer, gamma as single = 0.0) as boolean

MBS Images Plugin, Plugin Version: 8.4, Platforms: macOS, Linux, Windows, Targets: All.

Function: Saves a palette based RGB picture as a PNG file with alpha.
Notes:

Pic should have no mask.
Colors must be an array with 256 values defining the palette.
Alphas must be an array with 256 values specifying the alpha value for each palette entry. 255 is opaque and 0 is transparent.

Returns true on success and false on failure.

The gamma parameter defines what gamma correction is applied:
positive value: use the value as the gamma correction
zero: use default value (or value saved in file itself)
negative value: do not correct gamma
See also:

- 81.17.163 SaveAs8BitAlphaPNGMBS(pic as picture, colors() as color, alphas() as Integer, gamma as single, Interlace as Boolean, FilterType as Integer) as boolean 15461

81.17.163 SaveAs8BitAlphaPNGMBS(pic as picture, colors() as color, alphas() as Integer, gamma as single, Interlace as Boolean, FilterType as Integer) as boolean

MBS Images Plugin, Plugin Version: 8.4, Platforms: macOS, Linux, Windows, Targets: All.

Function: Saves a palette based RGB picture as a PNG file with alpha.
Notes:

Pic should have no mask.
Colors must be an array with 256 values defining the palette.
Alphas must be an array with 256 values specifying the alpha value for each palette entry. 255 is opaque and 0 is transparent.

Returns true on success and false on failure.

The gamma parameter defines what gamma correction is applied:
positive value: use the value as the gamma correction
zero: use default value (or value saved in file itself)
negative value: do not correct gamma

If Interlace is true the Adam7 interlacing is used.
FilterType specifies the filter:

```
const PNG_NO_FILTERS      = 0
const PNG_FILTER_NONE     = 8
const PNG_FILTER_SUB      = 16
const PNG_FILTER_UP       = 32
const PNG_FILTER_AVG      = 64
const PNG_FILTER_PAETH    = 128
const PNG_FILTER_ALL      = 248
```

81.17.164 Blog Entries

- MonkeyBread Software Releases the MBS REALbasic plug-ins 8.4

See also:

- 81.17.162 SaveAs8BitAlphaPNGMBS(pic as picture, colors() as color, alphas() as Integer, gamma as single = 0.0) as boolean 15460

81.17.165 SaveAs8BitPNGMBS(pic as picture, colors() as color, gamma as single = 0.0) as boolean

MBS Images Plugin, Plugin Version: 8.4, Platforms: macOS, Linux, Windows, Targets: All.

Function: Saves a palette based RGB picture as a PNG file.
Notes:

Pic should have no mask.
Colors must be an array with 256 values defining the palette.

Returns true on success and false on failure.

The gamma parameter defines what gamma correction is applied:
positive value: use the value as the gamma correction
zero: use default value (or value saved in file itself)
negative value: do not correct gamma
See also:

- 81.17.166 SaveAs8BitPNGMBS(pic as picture, colors() as color, gamma as single, Interlace as Boolean, FilterType as Integer) as boolean

81.17.166 SaveAs8BitPNGMBS(pic as picture, colors() as color, gamma as single, Interlace as Boolean, FilterType as Integer) as boolean

MBS Images Plugin, Plugin Version: 8.7, Platforms: macOS, Linux, Windows, Targets: All.

Function: Saves a palette based RGB picture as a PNG file.
Notes:

Pic should have no mask.
Colors must be an array with 256 values defining the palette.

Returns true on success and false on failure.

The gamma parameter defines what gamma correction is applied:
positive value: use the value as the gamma correction
zero: use default value (or value saved in file itself)
negative value: do not correct gamma

If Interlace is true the Adam7 interlacing is used.
FilterType specifies the filter:

```
const PNG_NO_FILTERS      = 0
const PNG_FILTER_NONE     = 8
const PNG_FILTER_SUB      = 16
const PNG_FILTER_UP       = 32
const PNG_FILTER_AVG      = 64
const PNG_FILTER_PAETH    = 128
const PNG_FILTER_ALL      = 248
```

81.17.167 Blog Entries

- MonkeyBread Software Releases the MBS REALbasic plug-ins 8.4

81.17.168 Xojo Developer Magazine

- 6.6, page 8: News

See also:

- 81.17.165 SaveAs8BitPNGMBS(pic as picture, colors() as color, gamma as single = 0.0) as boolean 15462

81.17.169 SaveAsGIFMBS(data as GIFMBS) as boolean

MBS Images Plugin, Plugin Version: 4.3, Platforms: macOS, Linux, Windows, Targets: All.

Function: Saves a gif file.
Notes:

Returns true on success and false on any error.
QuickTime is not required!
Please check for the lzw patent in your country before using this function as you may need to pay license fees.

81.17.170 SaveAsJPEGMBS(pic as picture, quality as Integer = 80) as boolean

MBS Images Plugin, Platforms: macOS, Linux, Windows, Targets: All.

Function: Saves a picture into a file using JPEG compression.
Example:

```
dim pic as Picture = LogoMBS(500)
dim f as folderitem
f=SpecialFolder.Desktop.child("a great jpeg picture.jpg")
if f.SaveAsJPEGMBS(pic,75) then
msgbox "Picture saved."
end if
```

Notes:

This methods saves 32bit pictures to a file using JPEG Compression. Using the parameter you can specify the quality in range between 25 and 100%

See the "SaveJPEG without QuickTime" example.

As JPEG does not support alpha channel or mask, those are ignored.
The second parameter is optional. There you can give a file position where to start writing. This way you can save several JPEGs to different file position inside one file.
Use the JPEGExporterMBS class for more options.

81.17.171 SaveAsPNGMBS(pic as picture, gamma as single = 0.0) as boolean

MBS Images Plugin, Plugin Version: 6.4, Platforms: macOS, Linux, Windows, Targets: All.

Function: Saves RGB picture as PNG file.
Notes:

If pic has a mask, it is written to the file as alpha channel.

Returns true on success and false on failure.

The gamma parameter defines what gamma correction is applied:
positive value: use the value as the gamma correction
zero: use default value (or value saved in file itself)
negative value: do not correct gamma
See also:

- 81.17.172 SaveAsPNGMBS(pic as picture, gamma as single, Interlace as Boolean, FilterType as Integer) as boolean 15465
- 81.17.173 SaveAsPNGMBS(pic as picture, mask as picture, gamma as single = 0.0) as boolean 15466
- 81.17.174 SaveAsPNGMBS(pic as picture, mask as picture, gamma as single, Interlace as Boolean, FilterType as Integer) as boolean 15467

81.17.172 SaveAsPNGMBS(pic as picture, gamma as single, Interlace as Boolean, FilterType as Integer) as boolean

MBS Images Plugin, Plugin Version: 6.4, Platforms: macOS, Linux, Windows, Targets: All.

Function: Saves RGB picture as PNG file.
Notes:

If pic has a mask, it is written to the file as alpha channel.

Returns true on success and false on failure.

The gamma parameter defines what gamma correction is applied:
positive value: use the value as the gamma correction
zero: use default value (or value saved in file itself)
negative value: do not correct gamma

If Interlace is true the Adam7 interlacing is used.
FilterType specifies the filter:

See also:

- 81.17.171 SaveAsPNGMBS(pic as picture, gamma as single = 0.0) as boolean 15464
- 81.17.173 SaveAsPNGMBS(pic as picture, mask as picture, gamma as single = 0.0) as boolean 15466
- 81.17.174 SaveAsPNGMBS(pic as picture, mask as picture, gamma as single, Interlace as Boolean, FilterType as Integer) as boolean 15467

```
const PNG_NO_FILTERS      = 0
const PNG_FILTER_NONE     = 8
const PNG_FILTER_SUB      = 16
const PNG_FILTER_UP       = 32
const PNG_FILTER_AVG      = 64
const PNG_FILTER_PAETH    = 128
const PNG_FILTER_ALL      = 248
```

81.17.173 SaveAsPNGMBS(pic as picture, mask as picture, gamma as single = 0.0) as boolean

MBS Images Plugin, Plugin Version: 6.4, Platforms: macOS, Linux, Windows, Targets: All.

Function: Saves RGB picture as PNG file.
Example:

```
// load
dim f as FolderItem = SpecialFolder.Desktop.Child("test.png")
dim p as PNGPictureMBS = f.OpenAsPNGMBS

// save
dim g as FolderItem = SpecialFolder.Desktop.Child("output.png")
if g.SaveAsPNGMBS(p.Pict, p.Mask) then
MsgBox "OK"
else
MsgBox "Failed"
end if
```

Notes:

If mask is nil no alpha channel is written to the file.

Returns true on success and false on failure.

The gamma parameter defines what gamma correction is applied:
positive value: use the value as the gamma correction
zero: use default value (or value saved in file itself)
negative value: do not correct gamma
See also:

- 81.17.171 SaveAsPNGMBS(pic as picture, gamma as single = 0.0) as boolean 15464
- 81.17.172 SaveAsPNGMBS(pic as picture, gamma as single, Interlace as Boolean, FilterType as Integer) as boolean 15465
- 81.17.174 SaveAsPNGMBS(pic as picture, mask as picture, gamma as single, Interlace as Boolean,

FilterType as Integer) as boolean 15467

81.17.174 SaveAsPNGMBS(pic as picture, mask as picture, gamma as single, Interlace as Boolean, FilterType as Integer) as boolean

MBS Images Plugin, Plugin Version: 6.4, Platforms: macOS, Linux, Windows, Targets: All.

Function: Saves RGB picture as PNG file.
Notes:

If mask is nil no alpha channel is written to the file.

Returns true on success and false on failure.

The gamma parameter defines what gamma correction is applied:
positive value: use the value as the gamma correction
zero: use default value (or value saved in file itself)
negative value: do not correct gamma

If Interlace is true the Adam7 interlacing is used.
FilterType specifies the filter:

```
const PNG_NO_FILTERS      = 0
const PNG_FILTER_NONE     = 8
const PNG_FILTER_SUB      = 16
const PNG_FILTER_UP       = 32
const PNG_FILTER_AVG      = 64
const PNG_FILTER_PAETH    = 128
const PNG_FILTER_ALL      = 248
```

See also:

- 81.17.171 SaveAsPNGMBS(pic as picture, gamma as single = 0.0) as boolean 15464
- 81.17.172 SaveAsPNGMBS(pic as picture, gamma as single, Interlace as Boolean, FilterType as Integer) as boolean 15465
- 81.17.173 SaveAsPNGMBS(pic as picture, mask as picture, gamma as single = 0.0) as boolean 15466

81.17.175 SetDesktopPictureMBS as Integer

MBS Picture Plugin, Plugin Version: 3.3, Platforms: macOS, Windows, Targets: All.

Function: Asks the Finder/Explorer to change the desktop picture.
Notes:

File must be a valid folderitem for an existing file.
Returns a Mac OS or Windows error code or -1 if the function is not available.

81.17.176 SetFileFlagsMBS(flags as Integer) as Integer

MBS MacClassic Plugin, Platform: macOS, Targets: All.

Function: Set the file flags for the folderitem to the given value. Returns 0 if okay.
Example:

```
dim f as FolderItem
dim err, fdFlags as Integer

// For example, clearing a file's hasCustomIcon flag works like this:
fdFlags = f.GetFileFlagsMBS
if fdFlags >= 0 then
err = f.SetFileFlagsMBS(BitExclMBS(fdFlags, 10))
if err <>0 then
// ... oops, an error occured
// (for instance, the disk could be write protected)
end
end
```

Notes:

Sets the fdFlags of a file. Returns an error code (or zero if no error occured). Possible error conditions include "disk is write protected" and "file not found".
When changing flags of a file, use GetFileFlags to get the original flags, then clear or set the flags by using BitwiseAnd and BitwiseOr and call SetFileFlags to set the new flags.

81.17.177 Blog Entries

- MBS Plugins updated for Xojo 2019r2

81.17.178 SetFolderFlagsMBS(flags as Integer) as Integer

MBS MacClassic Plugin, Platform: macOS, Targets: All.

Function: Set the folder flags for the folderitem to the given value. Returns 0 if okay.
Example:

```
Dim f As FolderItem = GetFolderItem("test") // some folder
If f.SetFolderFlagsMBS(BitwiseOr(f.GetFolderFlagsMBS, 4)) <>0 Then
```

```
MsgBox "Can't set label to green."
End If
```

Notes:

Sets the frFlags of a folder. Returns an error code (or zero if no error occured). Possible error conditions include "disk is write protected" and "folder not found".
When changing flags of a folder, use GetFolderFlags to get the original flags, then clear or set the flags by using BitwiseAnd and BitwiseOr and call SetFolderFlags to set the new flags.

with values 2, 4 and 8 in the flags, you control the label color in Finder. Example code above uses 4 which is green by default.

If you need to set bundle bit in newer projects, please use SetResourcePropertyForKey on CFURLMBS class with kCFURLIsPackageKey key.

81.17.179 Blog Entries

- MBS Plugins updated for Xojo 2019r2

81.17.180 SetTagNamesMBS(tags() as string) as Integer

MBS MacCF Plugin, Plugin Version: 13.5, Platform: macOS, Targets: All.

Function: Sets file tags.
Example:

```
dim f as FolderItem = SpecialFolder.Desktop.Child("test.xojo_binary_project")

dim Tags() as string = Array("Hello", "World")
dim e as Integer = f.SetTagNamesMBS(tags)

MsgBox "SetTagNamesMBS: "+str(e)
```

Notes:

tags() is array with new tag names.
Provides error code as return value and details about error in CFErrorMBS object.
Requires Mac OS X 10.9 or newer.
Please note that some tags may include chr(10) followed by a number to indicate which label color is used for compatibility to older OS X versions.
See also:

• 81.17.181 SetTagNamesMBS(tags() as string, byref e as CFErrorMBS) as Integer 15470

81.17.181 SetTagNamesMBS(tags() as string, byref e as CFErrorMBS) as Integer

MBS MacCF Plugin, Plugin Version: 13.5, Platform: macOS, Targets: All.

Function: Sets file tags.
Example:

```
dim f as FolderItem = SpecialFolder.Desktop.Child("test.xojo_binary_project")

dim Tags() as string = Array("Hello", "World")
dim ce as CFErrorMBS
dim e as Integer = f.SetTagNamesMBS(tags, ce)

if ce <>nil then
MsgBox "SetTagNamesMBS: "+str(e)+EndOfLine+ce.Description
else
MsgBox "SetTagNamesMBS: "+str(e)
end if
```

Notes:

tags() is array with new tag names.
Provides error code as return value and details about error in CFErrorMBS object.
Requires Mac OS X 10.9 or newer.
Please note that some tags may include chr(10) followed by a number to indicate which label color is used for compatibility to older OS X versions.
See also:

• 81.17.180 SetTagNamesMBS(tags() as string) as Integer 15469

81.17.182 ShortPathMBS as string

MBS Win Plugin, Platform: Windows, Targets: Desktop, Console & Web.

Function: Returns the short path for the file.
Example:

```
dim f as folderitem = specialfolder.desktop.child("test.file")
msgbox f.ShortPathMBS
```

Notes:

In contrast to long path this is the short 8.3 path for Windows.
You need this for the WindowsMCI object.
Works with Windows NT 4 or newer.

81.17.183 Blog Entries

- MBS Real Studio Plugins, version 12.5pr8

81.17.184 SortedFilesMBS(followAlias as Boolean = false, SortByDisplayName as boolean = false, VisibleOnly as boolean = false) as FolderItem()

MBS Util Plugin, Plugin Version: 20.0, Platforms: macOS, Linux, Windows, Targets: All.

Function: Returns array of files in the given folder.
Example:

```
dim folder as FolderItem = SpecialFolder.Desktop
dim Items() as FolderItem = folder.SortedFilesMBS
MsgBox str(UBound(Items)+1)+" items"
```

Notes:

Checks for whether item is not a directory and returns only those.
We can resolve alias if you like and optionally sort by display name instead of normal name field.
And we can filter to only return visible items.

81.17.185 Blog Entries

- Crop a two side page document to a single page document
- New in the MBS Xojo Plugins 20.0
- MBS Xojo Plugins, version 20.0r6

81.17.186 SortedFoldersMBS(followAlias as Boolean = false, SortByDisplayName as boolean = false, VisibleOnly as boolean = false) as FolderItem()

MBS Util Plugin, Plugin Version: 20.0, Platforms: macOS, Linux, Windows, Targets: All.

Function: Returns array of folders in the given folder.
Example:

```
dim folder as FolderItem = SpecialFolder.Desktop
dim Items() as FolderItem = folder.SortedFoldersMBS
MsgBox str(UBound(Items)+1)+" items"
```

Notes:

Similar to item() function, but returns all items with one call.
Checks for whether item is directory and returns only those.
We can resolve alias if you like and optionally sort by display name instead of normal name field.
And we can filter to only return visible items.

81.17.187 Blog Entries

- New in the MBS Xojo Plugins 20.0
- MBS Xojo Plugins, version 20.0r6

81.17.188 SortedItemsMBS(followAlias as Boolean = false, SortByDisplayName as boolean = false, VisibleOnly as boolean = false) as FolderItem()

MBS Util Plugin, Plugin Version: 20.0, Platforms: macOS, Linux, Windows, Targets: All.

Function: Returns array of items in the given folder.
Example:

```
dim folder as FolderItem = SpecialFolder.Desktop
dim Items() as FolderItem = folder.SortedItemsMBS
MsgBox str(UBound(Items)+1)+" items"
```

Notes:

Similar to item() function, but returns all items with one call.
We can resolve alias if you like and optionally sort by display name instead of normal name field.
And we can filter to only return visible items.

81.17.189 Blog Entries

- New in the MBS Xojo Plugins 20.0
- MBS Xojo Plugins, version 20.0r6

81.17.190 SpotLightFileInfoMBS(uti as string = "") as dictionary

MBS MacOSX Plugin, Plugin Version: 10.0, Platform: macOS, Targets: All.

Function: Runs the spotlight metadata importer for this file and returns the dictionary with the metadata found in the file.
Example:

```
dim f as FolderItem = SpecialFolder.Desktop.Child("test.numbers")
dim d as Dictionary = f.SpotLightFileInfoMBS

MsgBox "Title: "+d.Value("kMDItemTitle")
MsgBox "Text Content: "+d.Value("kMDItemTextContent")
```

Notes:

Returns nil on any error.
Works well with PDF, AppleWorks, Pages, Numbers, Word, Excel, Powerpoint and all other files, where you have an importer.
Does currently not find importers inside an application.

81.17.191 Blog Entries

- MBS Plugins updated for Xojo 2019r2
- MBS Xojo Plugins, version 17.5pr2

81.17.192 SpotLightLoadMDImporterMBS as boolean

MBS MacOSX Plugin, Plugin Version: 10.0, Platform: macOS, Targets: All.

Function: Loads another MDImporter.
Example:

```
dim f as FolderItem = GetFolderItem("/Developer/Applications/Xcode.app/Contents/Library/Spotlight/SourceCode.mdimporter", FolderItem.PathTypeShell)

if f.SpotLightLoadMDImporterMBS then
MsgBox "Loaded SourceCode importer."
end if
```

Notes:

By default importers are loaded from /Library/Spotlight,
textasciitilde /Library/Spotlight and /System/Library/Spotlight. You can load another importers using this

method.
Returns true on success and false on failure.

81.17.193 SpotLightTextContentMBS(uti as string = "") as string

MBS MacOSX Plugin, Plugin Version: 10.0, Platform: macOS, Targets: All.

Function: Runs the spotlight metadata importer for this file and returns the text content string for the file.
Example:

```
dim f as FolderItem = SpecialFolder.Desktop.Child("test.rtf")
MsgBox f.SpotLightTextContentMBS
```

Notes:

Returns an empty string on any error.
Works well with PDF, AppleWorks, Pages, Numbers, Word, Excel, Powerpoint and all other files, where you have an importer.
Does currently not find importers inside an application.

81.17.194 Blog Entries

- MBS Plugins updated for Xojo 2019r2
- MBS Real Studio Plugins, version 11.2pr8
- MBS REALbasic plug-ins version 10.0
- Textpreview for any file using Spotlight

81.17.195 TagNamesMBS as string()

MBS MacCF Plugin, Plugin Version: 13.5, Platform: macOS, Targets: All.

Function: Queries tag names for a file or folder.
Example:

```
dim f as FolderItem = SpecialFolder.Desktop.Child("test.xojo_binary_project")
dim Tags() as string = f.TagNamesMBS
MsgBox "Tags: "+Join(tags, EndOfLine)
```

Notes:

Requires Mac OS X 10.9 or newer.
Optionally provides error information in CFErrorMBS object.
Please note that some tags may include chr(10) followed by a number to indicate which label color is used for compatibility to older OS X versions.
See also:

- 81.17.196 TagNamesMBS(byref e as CFErrorMBS) as string() 15475

81.17.196 TagNamesMBS(byref e as CFErrorMBS) as string()

MBS MacCF Plugin, Plugin Version: 13.5, Platform: macOS, Targets: All.

Function: Queries tag names for a file or folder.
Example:

```
dim f as FolderItem = SpecialFolder.Desktop.Child("test.xojo_binary_project")

dim ce as CFErrorMBS
dim Tags() as string = f.TagNamesMBS(ce)

if ce <>nil then
MsgBox "Failed: "+ce.Description
else
MsgBox "Tags: "+Join(tags, EndOfLine)
end if
```

Notes:

Requires Mac OS X 10.9 or newer.
Optionally provides error information in CFErrorMBS object.
Please note that some tags may include chr(10) followed by a number to indicate which label color is used for compatibility to older OS X versions.
See also:

- 81.17.195 TagNamesMBS as string() 15474

81.17.197 TrueFilesMBS as FolderItem()

MBS Util Plugin, Plugin Version: 12.0, Platforms: macOS, Linux, Windows, Targets: All.

Function: Returns array of files in the given folder.
Example:

```
dim folder as FolderItem = SpecialFolder.Desktop
dim files() as FolderItem = folder.TrueFilesMBS
MsgBox str(UBound(files)+1)+" files"
```

Notes: Similar to trueitem() function, but returns all files with one call.

81.17.198 Blog Entries

- MBS Real Studio Plugins, version 12.0fc1

81.17.199 TrueFoldersMBS as FolderItem()

MBS Util Plugin, Plugin Version: 12.0, Platforms: macOS, Linux, Windows, Targets: All.

Function: Returns array of folders in the given folder.
Example:

```
dim folder as FolderItem = SpecialFolder.Desktop
dim folders() as FolderItem = folder.TrueFoldersMBS
MsgBox str(UBound(folders)+1)+" folders"
```

Notes: Similar to trueitem() function, but returns all folders with one call.

81.17.200 Blog Entries

- MBS Real Studio Plugins, version 12.0fc1

81.17.201 TrueItemsMBS as FolderItem()

MBS Util Plugin, Plugin Version: 12.0, Platforms: macOS, Linux, Windows, Targets: All.

Function: Returns array of items in the given folder.
Example:

```
dim folder as FolderItem = SpecialFolder.Desktop
dim Items() as FolderItem = folder.TrueItemsMBS
MsgBox str(UBound(Items)+1)+" items"
```

Notes: Similar to trueitem() function, but returns all items with one call.

81.17.202 Blog Entries

- MBS Real Studio Plugins, version 12.0fc1

81.17.203 UnixpathMBS as string

MBS MacOSX Plugin, Platforms: macOS, Linux, Windows, Targets: All.

Function: Returns the native path for the file.
Example:

```
dim sh as Shell
dim fi as FolderItem
dim s as String
dim t as TextConverter

sh = new Shell
fi = getfolderitem("test √") // or try some other file name

if fi = nil or fi.exists = false then
beep
return
end if

s="ls -al """ + fi.Unixpathmbs + """"

sh.Execute s
MsgBox sh.Result
```

Notes:

test on the Desktop could be this:
On Mac OS X: /Users/cs/Desktop/test
On Mac OS 9: Mac OS 9:Desktop folder:test
On Windows: c:\windows\desktop\test

This function will return an empty string if the path can not be encoded in a Xojo String. For my tests ICQ's path which is includes the folder name "ICQ 3.0 f" can not be converted to MacRoman for some reason.

On Mac OS X this function returns the posix path. So if you are looking for POSIXPathMBS or PosixPath this method is it.
This function should do the same as NativePath in Xojo 2013r1.

81.17.204 Blog Entries

- MBS Xojo / Real Studio Plugins, version 15.0pr10

81.17.205 UnMountVolumeMBS(force as boolean = false) as Integer

MBS MacClassic Plugin, Plugin Version: 10.3, Platform: macOS, Targets: All.

Function: This routine unmounts the volume specified by the folderitem.
Example:

```
dim disk as FolderItem

dim c as Integer = VolumeCount-1
for i as Integer = 0 to c
dim v as FolderItem = volume(i)
if v.Name = "monikajuchmes" then
disk = v
exit
end if
next

if disk = nil then
MsgBox "Please change the name in this code."
else
dim e as Integer = disk.UnMountVolumeMBS

if e=0 then
msgBox "Volume unmounted."
else
msgBox "There was an error!"
end if
end if
```

Notes:

If the volume cannot be unmounted the pid of the process which denied the unmount will be returned in the dissenterPID parameter.
This routine returns after the unmount is complete.

force: Specify true if you want the volume forcibly unmounted. Force unmounting a volume will very likely result in data loss since the volume will be ejected even if there are open files on it. This option should be reserved for situations such as the backing store for a volume is gone (so the data is lost regardless).
dissenterPID: Optionally, pid of the process which denied the unmount if the unmount is denied.

Returns a Mac OS error code. 0 means no error and -1 is a plugin error if the function can't be called. -47 is returned if the disc is in use.
See also:

- 81.17.206 UnMountVolumeMBS(force as boolean, byref dissenterPID as Integer) as Integer 15479

81.17.206 UnMountVolumeMBS(force as boolean, byref dissenterPID as Integer) as Integer

MBS MacClassic Plugin, Plugin Version: 10.3, Platform: macOS, Targets: All.

Function: This routine unmounts the volume specified by the folderitem.
Example:

```
dim disk as FolderItem

dim c as Integer = VolumeCount-1
for i as Integer = 0 to c
dim v as FolderItem = volume(i)
if v.Name = "testvolume" then
disk = v
exit
end if
next

if disk = nil then
MsgBox "Please change the name in this code."
else
dim pid as Integer
dim e as Integer = disk.UnMountVolumeMBS(false, pid)

if e=0 then
msgBox "Volume unmounted."
else

if pid=0 then
msgBox "Failed to unmount with error: "+str(e)
else
dim name as string
dim p as new ProcessMBS // from Util plugin
p.GetFirstProcess

do
if p.ProcessID = pid then
name = p.Name
end if
loop until not p.GetNextProcess
```

```
if len(name)>0 then
msgBox "Failed to unmount with error: "+str(e)
else
MsgBox "Failed to unmount."+EndOfLine+EndOfLine+"The application "+name+" is still using this volume."+EndOfLine+"Error: "+str(e)
end if

end if
end if
end if
```

Notes:

If the volume cannot be unmounted the pid of the process which denied the unmount will be returned in the dissenterPID parameter.
This routine returns after the unmount is complete.

force: Specify true if you want the volume forcibly unmounted. Force unmounting a volume will very likely result in data loss since the volume will be ejected even if there are open files on it. This option should be reserved for situations such as the backing store for a volume is gone (so the data is lost regardless).
dissenterPID: Optionally, pid of the process which denied the unmount if the unmount is denied.

Returns a Mac OS error code. 0 means no error and -1 is a plugin error if the function can't be called. -47 is returned if the disc is in use.

PS: Seems like on my tests the pid is not set by Apple.

81.17.207 Blog Entries

- MBS Plugins updated for Xojo 2019r2
- MBS Plugins 10.3 Release Notes

See also:

- 81.17.205 UnMountVolumeMBS(force as boolean = false) as Integer 15478

81.17.208 VolGetFolderItemIDMBS(createFileIDs as Boolean = true) as Integer

MBS MacClassic Plugin, Platform: macOS, Targets: All.

Function: Returns the unique FileID or DirID of a FolderItem.
Notes:

Returns the unique FileID or DirID of a FolderItem. This ID is unique over all items on the same volume. The value 2 always identifies the root directory, all negative values and positive ones above 15 are used for user-created files and folders, while the values 3-15 are used internally by the File System (for the Desktop Database, for example).
If the item does not exists, 0 (zero) is returned instead.

IDs for Folders can always be resolved back to a FolderItem using VolResolveID, while resolving FileIDs only works when they've previously been created explicitly. To create a resolvable FileID, pass true to the createFileIDs parameter. But be aware that if the FileID can not be created (because the disk is locked or because the File System Format does not support it), the call will fail and a zero will be returned!

So, if you are just interested in reading the FileID, pass false to the second parameter. This will not fail even there hasn't been created a resolvable ID for that file yet.

81.17.209 Blog Entries

- MBS Plugins updated for Xojo 2019r2

81.17.210 VolSupportsCatSearchMBS as Boolean

MBS MacClassic Plugin, Platform: macOS, Targets: All.

Function: Returns true if this volume supports Catalog Search which only HFS(+) volumes does for now.
Example:

```
dim v as folderitem
v=volume(0) // boot volume
if v.VolSupportsCatSearchMBS then
msgbox "CatSearchMBS class will be fast!"
end if
```

Notes: Returns true if the volume is valid and supports the CatSearchMBS functions. Returns false otherwise. From this you can tell whether a search will be fast or slow when using CatSearchOpen with the "allowRecursiveSearch" parameter set to true.

81.17.211 VolumeFreeSizeKBMBS as Int64

MBS Util Plugin, Platforms: macOS, Linux, Windows, Targets: All.

Function: Returns the size on the free space on volume which the folderitem objects points to.
Example:

```
msgBox "The volume with your system folder has "+str(specialfolder.system.volumeFreeSizeKBMBS)+" KBytes free."
```

Deprecated: This item is deprecated and should no longer be used. You can use VolumeFreeSizeMBS instead. **Notes:**

This can't work with anything bigger than 2048 Gigabytes (until version 10.0).
Return value changed in version 10.0 from integer to SInt64.

Added Linux support in version 16.0.

81.17.212 VolumeFreeSizeMBS as Int64

MBS Util Plugin, Platforms: macOS, Linux, Windows, Targets: All.

Function: Returns the size of the free space of the volume which the folderitem objects points to.
Example:

```
// 1. a short:
msgBox "The volume with your system folder has "+str(specialfolder.system.VolumeFreeSizeMBS)+" Bytes free."
// 2. a nicer:
dim d as Double
dim s as string

d=specialfolder.system.VolumeFreeSizeMBS

if d>10000.0 then
if d>10000000.0 then
if d>10000000000.0 then
s=format(d/1024.0/1024.0/1024.0,"0")+" GigaBytes"
else
s=format(d/1024.0/1024.0,"0")+" MegaBytes"
end if
else
s=format(d/1024.0,"0")+" KiloBytes"
end if
else
s=format(d,"0")+" Bytes"
end if

msgBox "On your drive with the system folder you have "+s+" free."
```

Notes:

This should be used to handle any volume size.
Return value changed in version 10.0 from double to SInt64.

Added Linux support in version 16.0.
Returns -1 on error.

81.17.213 Blog Entries

- MBS Xojo Plugins, version 20.3pr1
- MBS Xojo / Real Studio Plugins, version 16.0pr7
- MBS Xojo / Real Studio Plugins, version 14.0pr1

81.17.214 Xojo Developer Magazine

- 2.1, page 42: Details about disks, Getting the name, the size, and more information about a disc. by Christian Schmitz

81.17.215 VolumeInformationMBS as VolumeInformationMBS

MBS MacClassic Plugin, Platform: macOS, Targets: All.

Function: Returns a VolumeInformationMBS object with detailed information about the volume where the folderitem's file is located on.
Notes: May return nil on errors.

81.17.216 VolumeSizeKBMBS as Int64

MBS Util Plugin, Platforms: macOS, Linux, Windows, Targets: All.

Function: Returns the Size on the volume which the folderitem objects points to.
Example:

msgBox "The volume with your system folder is "+str(specialfolder.system.volumeSizeKBMBS)+" KB big."

Deprecated: This item is deprecated and should no longer be used. You can use VolumeSizeMBS instead.
Notes:

This can't work with anything bigger than 2048 Gigabytes (until plugin version 10.0).
Return value changed in version 10.0 from integer to SInt64.

Added Linux support in version 16.0.

81.17.217 Blog Entries

- MBS Xojo Plugins, version 19.4pr1

81.17.218 VolumeSizeMBS as Int64

MBS Util Plugin, Platforms: macOS, Linux, Windows, Targets: All.

Function: Returns the size on the volume which the folderitem objects points to.
Example:

```
// 1. a short:
msgBox "The volume with your system folder is "+str(specialfolder.system.volumeSizeMBS)+" big."
// 2. a nicer:
dim d as Double
dim s as string

d=SpecialFolder.System.volumesizeMBS

if d>10000.0 then
if d>10000000.0 then
if d>10000000000.0 then
s=format(d/1024.0/1024.0/1024.0,"0")+" GigaBytes"
else
s=format(d/1024.0/1024.0,"0")+" MegaBytes"
end if
else
s=format(d/1024.0,"0")+" KiloBytes"
end if
else
s=format(d,"0")+" Bytes"
end if

msgBox "Your drive with the system folder is "+s+" big."
```

Notes:

This should be used to handle any volume size.
Return value changed in version 10.0 from double to SInt64.

Added Linux support in version 16.0.
Returns -1 on error.

81.17.219 Blog Entries

- MBS Xojo Plugins, version 20.3pr1
- MBS Xojo Plugins, version 19.4pr1
- MBS Xojo / Real Studio Plugins, version 16.0pr7
- MBS Xojo / Real Studio Plugins, version 14.0pr1

81.17.220 Xojo Developer Magazine

- 2.1, page 42: Details about disks, Getting the name, the size, and more information about a disc. by Christian Schmitz

81.17.221 VolumeSupportsHugeFilesMBS as Integer

MBS MacOSX Plugin, Plugin Version: 13.3, Platform: macOS, Targets: All.

Function: Queries whether a volume supports 2 TB file size on Mac OS X.
Notes:

Some volumes only support 2 GB or 4 GB file size. Some can handle more than that up to 2 TB.
Returns 0 if not supported, 1 if supported and -1 if unknown.

81.17.222 Blog Entries

- MBS Plugins updated for Xojo 2019r2
- MBS Xojo / Real Studio Plugins, version 13.4pr1

81.17.223 VolumeUUIDMBS as string

MBS Util Plugin, Plugin Version: 13.0, Platform: macOS, Targets: All.

Function: Queries volume UUID.
Notes: Requires Mac OS X 10.7 or newer.

81.17.224 Blog Entries

- MBS Real Studio Plugins, version 13.0pr1

81.17.225 WinThumbnailMBS(preferredSize as Integer = 512) as picture

MBS Win Plugin, Plugin Version: 14.3, Platform: Windows, Targets: Desktop, Console & Web.

Function: Queries a thumbnail for an item.
Example:

```
dim f as FolderItem = SpecialFolder.Desktop.Child("test.jpg")
Backdrop = f.WinThumbnailMBS
```

Notes:

preferredSize is the size you'd like to have. Resulting image can be smaller or bigger.
Returns nil on any error.
If user disabled thumbnails for explorer, the shell also provides none for us, just icons.
Requires Windows Vista or newer.

81.17.226 Blog Entries

- [ANN] MonkeyBread Software Releases the MBS Xojo / Real Studio plug-ins in version 14.3
- MBS Xojo / Real Studio Plugins, version 14.3pr1

81.17.227 WriteFileMBS(data as MemoryBlock) as boolean

MBS Util Plugin, Plugin Version: 19.0, Platforms: macOS, Linux, Windows, Targets: All.

Function: Writes a file.
Notes:

Faster than TextOutputStream or BinaryStream on MacOS.

Returns true on success or false on failure.
See also ReadFileMBS function.

Limited to maximum size of a string (2 GB)
See also:

- 81.17.228 WriteFileMBS(data as string) as boolean

81.17.228 WriteFileMBS(data as string) as boolean

MBS Util Plugin, Plugin Version: 19.0, Platforms: macOS, Linux, Windows, Targets: All.

Function: Writes a file.
Notes:

Faster than TextOutputStream or BinaryStream on MacOS.

Returns true on success or false on failure.
See also ReadFileMBS function.

Limited to maximum size of a string (2 GB)

81.17.229 Blog Entries

- MBS Xojo Plugins in version 19.0
- MBS Xojo Plugins, version 18.6pr1

81.17.230 Videos

- Presentation from Xojo Developer Conference 2019 in Miami.

81.17.231 Xojo Developer Magazine

- 17.5, page 10: News
- 17.2, page 40: Alternating Row Colors for Dark Mode, With Dark Mode, choosing the correct colors is trickier by Christian Schmitz

See also:

- 81.17.227 WriteFileMBS(data as MemoryBlock) as boolean 15486

81.17.232 Properties

81.17.233 AccessDateMBS(UTC as boolean = false) as date

MBS Util Plugin, Plugin Version: 10.1, Platforms: macOS, Linux, Windows, Targets: Desktop, Console & Web.

Function: The access date of the file or folder.
Example:

```
dim f as FolderItem = SpecialFolder.Desktop.Child("test.txt")
dim xd as date = f.AccessDateMBS
MsgBox xd.LongDate+" "+xd.LongTime
```

Notes:

Setting this value is not supported on Linux currently.

To query Spotlight's Last Open day, please check the FAQ for sample code.
If UTC is true, you get/set date object where time is UTC.
(Read and Write computed property)

81.17.234 AccessDateTimeMBS(UTC as boolean = false) as DateTime

MBS Util Plugin, Plugin Version: 20.5, Platforms: macOS, Linux, Windows, Targets: All.

Function: The access date of the file or folder.
Notes:

Setting this value is not supported on Linux currently.

To query Spotlight's Last Open day, please check the FAQ for sample code.
If UTC is true, you get/set date object where time is UTC.
(Read and Write computed property)

81.17.235 AttributeModificationDateMBS(UTC as boolean = false) as date

MBS Util Plugin, Plugin Version: 10.1, Platforms: macOS, Linux, Windows, Targets: Desktop, Console & Web.

Function: The attribute modification date of the file or folder.
Example:

```
dim f as FolderItem = SpecialFolder.Desktop.Child("test.txt")
dim xd as date = f.AttributeModificationDateMBS
MsgBox xd.LongDate+" "+xd.LongTime
```

Notes:

Attribute Motification dates are supported only on Mac OS X currently.
If UTC is true, you get/set date object where time is UTC.
(Read and Write computed property)

81.17.236 AttributeModificationDateTimeMBS(UTC as boolean = false) as DateTime

MBS Util Plugin, Plugin Version: 20.5, Platforms: macOS, Linux, Windows, Targets: All.

Function: The attribute modification date of the file or folder.
Notes:

Attribute Motification dates are supported only on Mac OS X currently.
If UTC is true, you get/set date object where time is UTC.
(Read and Write computed property)

81.17.237 BackupDateMBS(UTC as boolean = false) as date

MBS Util Plugin, Plugin Version: 10.1, Platform: macOS, Targets: Desktop, Console & Web.

Function: The backup date of the file or folder.
Example:

```
dim f as FolderItem = SpecialFolder.Desktop.Child("test.txt")
dim xd as date = f.BackupDateMBS
MsgBox xd.LongDate+" "+xd.LongTime
```

Notes:

Backup dates are supported only on Mac OS X currently.
If UTC is true, you get/set date object where time is UTC.
(Read and Write computed property)

81.17.238 BackupDateTimeMBS(UTC as boolean = false) as DateTime

MBS Util Plugin, Plugin Version: 20.5, Platforms: macOS, Linux, Windows, Targets: All.

Function: The backup date of the file or folder.
Notes:

Backup dates are supported only on Mac OS X currently.
If UTC is true, you get/set date object where time is UTC.
(Read and Write computed property)

81.17.239 BackupItemExcludedMBS as boolean

MBS MacFrameworks Plugin, Plugin Version: 7.7, Platform: macOS, Targets: Desktop, Console & Web.

Function: Whether or not an item is being excluded from backup.
Notes:

This is the easy method to just query whether a file is marked as being excluded from backup. You can assign a boolean value to exclude (true) or include (false) the file.

Require Mac OS X 10.5. Returns false on all other operation systems.
(Read and Write computed property)

81.17.240 CommentMBS as string

MBS MacClassic Plugin, Platform: macOS, Targets: All.

Function: The comment for that file.
Example:

```
dim f as folderitem // your file
f.CommentMBS="Hello world!"
```

Notes:

This function sends an AppleEvent to the Finder. It may take some milliseconds.
(on Mac OS X)

Querying comment is not thread safe.
Your application needs to be allowed to control Finder via AppleScripts.

See DeterminePermissionToAutomateTarget method in NSAppleScriptMBS class.

see also
https://developer.apple.com/documentation/bundleresources/entitlements/com_apple_security_automation_apple-events
(Read and Write computed property)

81.17.241 CreationDateMBS(UTC as boolean = false) as date

MBS Util Plugin, Plugin Version: 10.1, Platforms: macOS, Linux, Windows, Targets: Desktop, Console & Web.

Function: The creation date of the file or folder.
Example:

```
dim f as FolderItem = SpecialFolder.Desktop.Child("test.txt")
dim xd as date = f.CreationDateMBS
MsgBox xd.LongDate+" "+xd.LongTime
```

Notes:

Setting this value is not supported on Linux currently.
If UTC is true, you get/set date object where time is UTC.
(Read and Write computed property)

81.17.242 CreationDateTimeMBS(UTC as boolean = false) as DateTime

MBS Util Plugin, Plugin Version: 20.5, Platforms: macOS, Linux, Windows, Targets: All.

Function: The creation date of the file or folder.
Notes:

Setting this value is not supported on Linux currently.
If UTC is true, you get/set date object where time is UTC.
(Read and Write computed property)

81.17.243 FinderLabelMBS as Integer

MBS MacClassic Plugin, Platform: macOS, Targets: All.

Function: Returns the color code for the file.
Example:

```
file.FinderLabelMBS=2
```

Notes:

The file label is a number between 0 and 7 to give the file a color.
Used in the Classic Finder for labels (and on Mac OS X for Finder replacement or Finder extending utilities)
On reading the value you can get negative values like -43 if the file is not found.

To know labels and colors, please use NSWorkspaceMBS.fileLabelColors and NSWorkspaceMBS.fileLabels methods.
(Read and Write computed property)

81.17.244 MacQuarantinePropertiesMBS as MacQuarantinePropertiesMBS

MBS MacFrameworks Plugin, Plugin Version: 9.8, Platform: macOS, Targets: Desktop, Console & Web.

Function: Gets or sets the quarantine options for a file.
Example:

```
dim f as FolderItem = SpecialFolder.Desktop.Child("test.app")

// read value
dim q as MacQuarantinePropertiesMBS = f.MacQuarantinePropertiesMBS
MsgBox q.AgentName

// set value
q = new MacQuarantinePropertiesMBS

q.AgentBundleIdentifier = "test.test"
q.AgentName = "testing app"
q.DataURL="http://www.monkeybreadsoftware.de/test.dmg"
q.OriginURL="http://www.monkeybreadsoftware.de/"
q.Type=q.kTypeWebDownload

f.MacQuarantinePropertiesMBS = q

// clear
f.MacQuarantinePropertiesMBS = nil
```

Notes:

Requires Mac OS X 10.5.
(Read and Write computed property)

81.17.245 ModificationDateMBS(UTC as boolean = false) as date

MBS Util Plugin, Plugin Version: 10.1, Platforms: macOS, Linux, Windows, Targets: Desktop, Console & Web.

Function: The modification date of the file or folder.
Example:

```
dim f as FolderItem = SpecialFolder.Desktop.Child("test.txt")
dim xd as date = f.ModificationDateMBS
MsgBox xd.LongDate+" "+xd.LongTime
```

Notes:

Setting this value is not supported on Linux currently.
If UTC is true, you get/set date object where time is UTC.
(Read and Write computed property)

81.17.246 ModificationDateTimeMBS(UTC as boolean = false) as DateTime

MBS Util Plugin, Plugin Version: 20.5, Platforms: macOS, Linux, Windows, Targets: All.

Function: The modification date of the file or folder.
Notes:

Setting this value is not supported on Linux currently.
If UTC is true, you get/set date object where time is UTC.
(Read and Write computed property)

81.18 class LargeBinaryStreamMBS

81.18.1 class LargeBinaryStreamMBS

MBS Util Plugin, Platforms: macOS, Linux, Windows, Targets: All.

Function: Allows you to access files with more than 2GB in size.
Notes: Deprecated in favor of BinaryStream class in Xojo unless you need a feature provided here, so please let us know!

81.18.2 Blog Entries

- MBS Plugins updated for Xojo 2019r2
- Cleanup your C code for MacOS and remove FSCreateFileUnicode
- MBS Releases the MBS Xojo / Real Studio plug-ins in version 16.4
- MBS Xojo / Real Studio Plugins, version 16.4pr6
- MBS Xojo / Real Studio Plugins, version 16.4pr5
- MBS Real Studio Plugins, version 12.5pr2
- MBS Real Studio Plugins, version 12.4pr4
- MBS Real Studio Plugins, version 12.4pr3

81.18.3 Videos

- Presentation from London conference about MBS Plugins.

81.18.4 Blog Entries

- MBS Plugins updated for Xojo 2019r2
- Cleanup your C code for MacOS and remove FSCreateFileUnicode
- MBS Releases the MBS Xojo / Real Studio plug-ins in version 16.4
- MBS Xojo / Real Studio Plugins, version 16.4pr6
- MBS Xojo / Real Studio Plugins, version 16.4pr5
- MBS Real Studio Plugins, version 12.5pr2
- MBS Real Studio Plugins, version 12.4pr4
- MBS Real Studio Plugins, version 12.4pr3

81.18.5 Videos

- Presentation from London conference about MBS Plugins.

81.18.6 Methods

81.18.7 Allocate(count as int64, flags as Integer) as int64

MBS Util Plugin, Plugin Version: 7.4, Platform: macOS, Targets: All.

Function: Allocates disk space for this file.
Example:

```
dim l as LargeBinaryStreamMBS // your stream
dim d as int64

d=l.Allocate(1024*1024*1024,2) // 1 GB
```

Notes:

Only for Mac OS.
The flags can be like this:

AllocDefaultFlags	0	as much as possible, not contiguous
AllocAllOrNothingMask	1	allocate all of the space, or nothing
AllocContiguousMask	2	new space must be one contiguous piece
AllocNoRoundUpMask	4	don't round up allocation to clump size

Note that the length property is not changed because the space is not used.

81.18.8 close

MBS Util Plugin, Platforms: macOS, Linux, Windows, Targets: All.

Function: The destructor.
Notes: There is no need to call this method except you want to free all resources of this object now without waiting for Xojo to do it for you.

81.18.9 Create(file as folderitem, MacType as string, MacCreator as string) as LargeBinaryStreamMBS

MBS Util Plugin, Plugin Version: 12.4, Platforms: macOS, Linux, Windows, Targets: All.

Function: Creates a file as a LargeBinaryStreamMBS.
Example:

```
dim f as FolderItem // your file
dim l as LargeBinaryStreamMBS

l = LargeBinaryStreamMBS.Create(f, "TEXT","ttxt")
```

Notes:

If there is already a file, it is deleted.
On Windows the parameters are ignored.
Returns nil on any error.
See also:

- 81.18.10 Create(path as string, MacType as string, MacCreator as string, WinShareMode as Integer = 0) as LargeBinaryStreamMBS 15496

81.18.10 Create(path as string, MacType as string, MacCreator as string, WinShareMode as Integer = 0) as LargeBinaryStreamMBS

MBS Util Plugin, Plugin Version: 12.4, Platforms: macOS, Linux, Windows, Targets: All.

Function: Creates a file as a LargeBinaryStreamMBS.
Example:

```
dim l as LargeBinaryStreamMBS
l = LargeBinaryStreamMBS.Create("C:\test.txt", "", "")
```

Notes:

If there is already a file, it is deleted.
On Windows the parameters are ignored.
Returns nil on any error.
See also:

- 81.18.9 Create(file as folderitem, MacType as string, MacCreator as string) as LargeBinaryStreamMBS 15496

81.18.11 CreateResStream(file as folderitem, MacType as string, MacCreator as string) as ResStreamMBS

MBS Util Plugin, Plugin Version: 12.4, Platform: macOS, Targets: All.

Function: Creates a new ResStreamMBS.
Notes:

If there is already a file, it is deleted.
If the file could not be created it is deleted.
Returns nil on any error.
See also:

- 81.18.12 CreateResStream(path as string, MacType as string, MacCreator as string) as ResStreamMBS 15497

81.18.12 CreateResStream(path as string, MacType as string, MacCreator as string) as ResStreamMBS

MBS Util Plugin, Plugin Version: 12.4, Platform: macOS, Targets: All.

Function: Creates a new ResStreamMBS.
Notes:

If there is already a file, it is deleted.
If the file could not be created it is deleted.
Returns nil on any error.
See also:

- 81.18.11 CreateResStream(file as folderitem, MacType as string, MacCreator as string) as ResStreamMBS 15497

81.18.13 DeleteDataFork(file as folderitem)

MBS Util Plugin, Plugin Version: 12.4, Platform: macOS, Targets: All.

Function: Deletes the data fork of a file.
Notes:

Equal to open the file using a binarystream and setting the length property to 0.
On Mac OS a file can exist without a datafork, with a resource fork or even without any fork.

81.18.14 DeleteResourceFork(file as folderitem)

MBS Util Plugin, Plugin Version: 12.4, Platform: macOS, Targets: All.

Function: Deletes the resource fork of a file.
Notes:

Equal to open the file using a ResStreamMBS and setting the length property to 0.
On Mac OS a file can exist without a datafork, with a resource fork or even without any fork.

81.18.15 Flush

MBS Util Plugin, Plugin Version: 5.0, Platforms: macOS, Linux, Targets: All.

Function: Makes sure every bit of the stream is written to disc.
Notes: Only for Mac OS X.

81.18.16 LockFileExclusive as boolean

MBS Util Plugin, Plugin Version: 9.8, Platforms: macOS, Linux, Windows, Targets: All.

Function: Locks the file so no other app can access it.
Notes:

Returns true on success.
It may be possible that there is still a way around the lock.

81.18.17 Open(file as folderitem, write as Boolean) as LargeBinaryStreamMBS

MBS Util Plugin, Plugin Version: 12.4, Platforms: macOS, Linux, Windows, Targets: All.

Function: Opens a file as a LargeBinaryStreamMBS.
Example:

```
dim l as LargeBinaryStreamMBS
dim f as FolderItem = SpecialFolder.Desktop.Child("testfile")

l = LargeBinaryStreamMBS.Open(f, true)
```

Notes: Returns nil on any error.
See also:

- 81.18.18 Open(path as string, write as Boolean, WinShareMode as Integer = 0) as LargeBinaryStreamMBS

81.18.18 Open(path as string, write as Boolean, WinShareMode as Integer = 0) as LargeBinaryStreamMBS

MBS Util Plugin, Plugin Version: 12.4, Platforms: macOS, Linux, Windows, Targets: All.

Function: Opens a file as a LargeBinaryStreamMBS.
Example:

```
// write to parallel port:
dim b as LargeBinaryStreamMBS = LargeBinaryStreamMBS.Open("LPT1", true, 3)
b.Write "Hello World"
b.Close
```

Notes:

Returns nil on any error.
For special cases, you may need to allow Shared Read or Write and for that case, we have WinShareMode parameter.
For WinShareMode, you can pass 1 for shared reading, 2 for shared writing, 4 for shared deletion. Or combine those. Passing zero prevents sharing.
See also:

- 81.18.17 Open(file as folderitem, write as Boolean) as LargeBinaryStreamMBS 15498

81.18.19 OpenAsResStream(file as folderitem, write as Boolean) as ResStreamMBS

MBS Util Plugin, Plugin Version: 12.4, Platform: macOS, Targets: All.

Function: Opens a file's resourcefork as a ResStreamMBS.
Notes: Returns nil on any error.
See also:

- 81.18.20 OpenAsResStream(path as string, write as Boolean) as ResStreamMBS 15499

81.18.20 OpenAsResStream(path as string, write as Boolean) as ResStreamMBS

MBS Util Plugin, Plugin Version: 12.4, Platform: macOS, Targets: All.

Function: Opens a file's resourcefork as a ResStreamMBS.
Notes: Returns nil on any error.
See also:

- 81.18.19 OpenAsResStream(file as folderitem, write as Boolean) as ResStreamMBS 15499

81.18.21 QueryDiskGeometry(byref Cylinders as Int64, byref MediaType as Integer, byref TracksPerCylinder as Integer, byref SectorsPerTrack as Integer, byref BytesPerSector as Integer) as boolean

MBS Util Plugin, Plugin Version: 12.4, Platforms: macOS, Linux, Windows, Targets: All.

Function: Queries disk size on Windows.
Notes:

This function is only useful on Windows and only if you opened a physical disc.
Returns true on success.

81.18.22 Read(count as Integer) as string

MBS Util Plugin, Platforms: macOS, Linux, Windows, Targets: All.

Function: Reads bytes into a string.
Example:

```
dim b as LargeBinaryStreamMBS // your stream
dim s as string

s=b.read(5)
```

81.18.23 ReadBlock(count as Integer) as memoryblock

MBS Util Plugin, Platforms: macOS, Linux, Windows, Targets: All.

Function: Reads bytes into a memoryblock.
Example:

```
dim b as LargeBinaryStreamMBS // your stream
dim s as memoryblock

s=b.read(5)
```

81.18.24 Readbyte as Integer

MBS Util Plugin, Platforms: macOS, Linux, Windows, Targets: All.

Function: Reads an 8bit Byte from the stream.
Example:

```
dim b as LargeBinaryStreamMBS // your stream
dim i as Integer

i=B.readbyte
```

81.18.25 ReadLong as Integer

MBS Util Plugin, Platforms: macOS, Linux, Windows, Targets: All.

Function: Reads a signed 32bit Integer from the stream.
Example:

```
dim b as LargeBinaryStreamMBS // your stream
dim i as Integer

i=B.readlong
```

Notes: This function is affected by the LittleEndian Setting.

81.18.26 ReadShort as Integer

MBS Util Plugin, Platforms: macOS, Linux, Windows, Targets: All.

Function: Reads a signed 16bit Integer from the stream.
Example:

```
dim b as LargeBinaryStreamMBS // your stream
dim i as Integer

i=B.readshort
```

Notes: This function is affected by the LittleEndian Setting.

81.18.27 UnlockFileExclusive as boolean

MBS Util Plugin, Plugin Version: 9.8, Platforms: macOS, Linux, Windows, Targets: All.

Function: Unlocks the file so other applications can possibily access it.
Notes: Returns true on success.

81.18.28 WinCreateStream(file as folderitem, StreamName as String, WinShareMode as Integer = 0) as LargeBinaryStreamMBS

MBS Util Plugin, Plugin Version: 16.4, Platform: Windows, Targets: All.

Function: Creates a named stream in a file.
Example:

```
dim f as FolderItem = SpecialFolder.Desktop.Child("test.txt")
dim l as LargeBinaryStreamMBS = LargeBinaryStreamMBS.WinCreateStream(f, "test")
if l = nil then
MsgBox "Error
else
l.Write "Hello"
l.close
end if
```

Notes: Returns nil in case of error.

81.18.29 WinDeleteStream(file as folderitem, StreamName as String) as boolean

MBS Util Plugin, Plugin Version: 16.4, Platform: Windows, Targets: All.

Function: Deletes a named stream in a file.
Example:

```
dim f as FolderItem = SpecialFolder.Desktop.Child("test.txt")
if LargeBinaryStreamMBS.WinDeleteStream(f) then
MsgBox "OK"
else
MsgBox "Error
end if
```

Notes: Returns true on success.

81.18.30 WinOpenStream(file as folderitem, StreamName as String, write as Boolean, WinShareMode as Integer = 0) as LargeBinaryStreamMBS

MBS Util Plugin, Plugin Version: 16.4, Platform: Windows, Targets: All.

Function: Opens a named stream in a file.
Example:

```
dim f as FolderItem = SpecialFolder.Desktop.Child("test.txt")
dim l as LargeBinaryStreamMBS = LargeBinaryStreamMBS.WinOpenStream(f, "test", false)
if l = nil then
MsgBox "Error
else
MsgBox l.Read(l.Length)
end if
```

Notes: Returns nil in case of error.

81.18.31 Write(data as string)

MBS Util Plugin, Platforms: macOS, Linux, Windows, Targets: All.

Function: Writes bytes from a string to file.

81.18.32 WriteBlock(data as memoryblock,count as Integer)

MBS Util Plugin, Platforms: macOS, Linux, Windows, Targets: All.

Function: Writes count bytes from a memoryblock to file.
Example:

```
dim b as LargeBinaryStreamMBS // your stream
dim m as memoryblock

b.writeblock m,m.size
```

81.18.33 WriteByte(data as Integer)

MBS Util Plugin, Platforms: macOS, Linux, Windows, Targets: All.

Function: Writes a byte to file.

81.18.34 WriteLong(data as Integer)

MBS Util Plugin, Platforms: macOS, Linux, Windows, Targets: All.

Function: Writes an 32bit integer to file.

Notes: This method is affected by the LittleEndian Setting.

81.18.35 WriteShort(data as Integer)

MBS Util Plugin, Platforms: macOS, Linux, Windows, Targets: All.

Function: Writes an 16bit integer to file.
Notes: This method is affected by the LittleEndian Setting.

81.18.36 Properties

81.18.37 CanWrite as boolean

MBS Util Plugin, Platforms: macOS, Linux, Windows, Targets: All.

Function: Returns true if you are allowed to write.
Notes:

Even if you open a file for write you may still not be allowed to write if the permissions of the file don't allow you to write.
(Read only property)

81.18.38 EOF as boolean

MBS Util Plugin, Platforms: macOS, Linux, Windows, Targets: All.

Function: Returns true if you are at the end of the stream.
Notes:

You can set this property to truncate the file.
(Read only property)

81.18.39 Lasterror as Integer

MBS Util Plugin, Plugin Version: 12.4, Platforms: macOS, Linux, Windows, Targets: All.

Function: The last error code.
Notes:

The values are platform dependent, but zero is no error everywhere.
(Read and Write property)

81.18.40 Length as Int64

MBS Util Plugin, Plugin Version: 7.4, Platforms: macOS, Linux, Windows, Targets: All.

Function: Returns the current length of the file.
Notes:

You can truncate the stream by setting this property.
Can't be set on Linux currently.
(Read and Write property)

81.18.41 LittleEndian as boolean

MBS Util Plugin, Platforms: macOS, Linux, Windows, Targets: All.

Function: Specifies if Integers and Shorts shall be converted in their endienness when read or written.
Notes:

See Xojo's binarystream for more details.
For native platform you may set "littleendian=targetwin32".
(Read and Write property)

81.18.42 Position as Int64

MBS Util Plugin, Plugin Version: 7.4, Platforms: macOS, Linux, Windows, Targets: All.

Function: Returns current position.
Notes:

You can set the current file stream position using this property.
(Read and Write property)

81.18.43 Yield as Boolean

MBS Util Plugin, Plugin Version: 9.5, Platform: macOS, Targets: All.

Function: Whether time should be given to other threads.
Notes:

If true on Mac OS X CPU time will be given to other threads while read or write operations are pending.
To have an effect you need to call read/write methods in a thread.
(Read and Write property)

81.19 class MacFileOperationMBS

81.19.1 class MacFileOperationMBS

MBS MacClassic Plugin, Plugin Version: 9.2, Platform: macOS, Targets: Desktop, Console & Web.

Function: This class allows you to perform asynchronous file operations on Mac OS X 10.4 like copy and move.
Notes: Available in Mac OS X 10.4.

81.19.2 Blog Entries

- MBS Plugins updated for Xojo 2019r2
- Tip of day: Move file/folder to trash
- Tip of the day: Move to trash
- Tip of the day: Move file to trash, the right way
- MonkeyBread Software Releases the MBS REALbasic plug-ins 9.2

81.19.3 Blog Entries

- MBS Plugins updated for Xojo 2019r2
- Tip of day: Move file/folder to trash
- Tip of the day: Move to trash
- Tip of the day: Move file to trash, the right way
- MonkeyBread Software Releases the MBS REALbasic plug-ins 9.2

81.19.4 Methods

81.19.5 Cancel

MBS MacClassic Plugin, Plugin Version: 9.2, Platform: macOS, Targets: Desktop, Console & Web.

Function: Cancels the specified FSFileOperation.
Notes: Lasterror is set.

81.19.6 CopyObject(Item as folderitem, DestinationFolder as folderitem, DestinationName as string, Options as Integer, statusChangeInterval as Double)

MBS MacClassic Plugin, Plugin Version: 9.2, Platform: macOS, Targets: Desktop, Console & Web.

Function: This routine will start an asynchronous copy of the object specified by Item to the directory specified by DestinationFolder.
Notes:

If DestinationName is provided then the new object will be renamed to DestinationName. If DestinationName is empty then the name of the source object will be used.

You will receive StatusChanged events.

Options: One or more FSFileOperation flags
statusChangeInterval: The minimum time between callbacks within a single stage of an operation in seconds.

81.19.7 CopyObjectSync(SourceItem as folderitem, DestinationFolder as folderitem, DestinationName as string, byref Result as folderitem, Options as Integer) as Integer

MBS MacClassic Plugin, Plugin Version: 9.7, Platform: macOS, Targets: Desktop, Console & Web.

Function: This routine will copy the source object into the destination directory.
Notes:

The source object can be a file or directory.

self: The source object to copy.
DestinationFolder: The destination directory for the copy.
DestinationName: The name for the new object in the destination directory. Pass "" to use the source object name.
result: Upon successful completion a ref to the newly created object. If source is a directory then target will be the corresponding object in the destination directory.
options: One or more FSFileOperation flags

Requires Mac OS X 10.4.

Use this constants:

Returns a Mac OS error code. Error code -1 is from the plugin for invalid parameters or the function not being availanle.

kFSFileOperationDefaultOptions	0	Use the default options - no overwrite, fail if any source item cannot be read, cross volume moves OK.
kFSFileOperationOverwrite	1	Replace an item in the destDir that has the same name as an item being moved/copied there.
kFSFileOperationSkipSourcePermissionErrors	2	Skip items that cannot be read and continue copying/moving instead of failing the operation.
kFSFileOperationDoNotMoveAcrossVolumes	4	Do not perform a copy/delete to move an item across volume boundries - fail the operation instead.
kFSFileOperationSkipPreflight	8	Skip the preflight for a directory move/copy. This will limit the status information that can be returned since the totals will not be calculated.

81.19.8 MoveObject(Item as folderitem, DestinationFolder as folderitem, DestinationName as string, Options as Integer, statusChangeInterval as Double)

MBS MacClassic Plugin, Plugin Version: 9.2, Platform: macOS, Targets: Desktop, Console & Web.

Function: This routine will start an asynchronous move of the object specified by source to the directory specified by DestinationFolder.
Notes:

If DestinationName is provided then the new object will be renamed to destName. If DestinationName is empty then the name of the source object will be used.

By default a move across volumes will result in a copy and deletion of the original source. The kFSFileOperationDoNotMoveAcrossVolumes flag will cause cross volume moves to do nothing and return an error.

Options: One or more FSFileOperation flags
statusChangeInterval: The minimum time between callbacks within a single stage of an operation in seconds.

81.19.9 MoveObjectSync(SourceItem as folderitem, DestinationFolder as folderitem, DestinationName as string, byref Result as folderitem, Options as Integer) as Integer

MBS MacClassic Plugin, Plugin Version: 9.7, Platform: macOS, Targets: Desktop, Console & Web.

Function: This routine will move the source object into the destination directory.
Notes:

The source object can be a file or directory. If a destName is provided then the object will be renamed as well as moved. By default a move across volumes will result in a copy and deletion of the original source. The kFSFileOperationDoNotMoveAcrossVolumes flag will cause cross volume moves to do nothing and return an error.

self: The source object to copy.
DestinationFolder: The destination directory for the copy.
DestinationName: The name for the new object in the destination directory. Pass "" to use the source object name.
result: Upon successful completion a ref to the newly created object. If source is a directory then target will be the corresponding object in the destination directory.
options: One or more FSFileOperation flags

Requires Mac OS X 10.4.

Use this constants:

kFSFileOperationDefaultOptions	0	Use the default options - no overwrite, fail if any source item cannot be read, cross volume moves OK.
kFSFileOperationOverwrite	1	Replace an item in the destDir that has the same name as an item being moved/copied there.
kFSFileOperationSkipSourcePermissionErrors	2	Skip items that cannot be read and continue copying/moving instead of failing the operation.
kFSFileOperationDoNotMoveAcrossVolumes	4	Do not perform a copy/delete to move an item across volume boundries - fail the operation instead.
kFSFileOperationSkipPreflight	8	Skip the preflight for a directory move/copy. This will limit the status information that can be returned since the totals will not be calculated.

Returns a Mac OS error code. Error code -1 is from the plugin for invalid parameters or the function not being availanle.

81.19.10 MoveObjectToTrash(Item as folderitem, Options as Integer, statusChangeInterval as Double)

MBS MacClassic Plugin, Plugin Version: 9.2, Platform: macOS, Targets: Desktop only.

Function: This routine will start an asynchronous move of the object specified by source to the trash.
Notes:

If the volume the source object resides on does not support a trash folder then the operation will return an error (this is the same circumstance that triggers the delete immediately behavior in the Finder).

Options: One or more FSFileOperation flags
statusChangeInterval: The minimum time between callbacks within a single stage of an operation in seconds.

81.19.11 MoveObjectToTrashSync(SourceItem as folderitem, byref Result as folderitem, Options as Integer) as Integer

MBS MacClassic Plugin, Plugin Version: 9.7, Platform: macOS, Targets: Desktop, Console & Web.

Function: This routine will move the source object into the trash.
Notes:

The source object can be a file or directory. If the volume the source object resides on does not support a trash folder then this call will return an error (this is the same circumstance that triggers the delete immediately behavior in the Finder).

self: The source object to move to the trash.
result: Upon successful completion a ref the object in the trash. If source is a directory then target will be the corresponding object in the destination directory.
options: One or more FSFileOperation flags

Requires Mac OS X 10.5.

Use this constants:

kFSFileOperationDefaultOptions	0	Use the default options - no overwrite, fail if any source item cannot be read, cross volume moves OK.
kFSFileOperationOverwrite	1	Replace an item in the destDir that has the same name as an item being moved/copied there.
kFSFileOperationSkipSourcePermissionErrors	2	Skip items that cannot be read and continue copying/moving instead of failing the operation.
kFSFileOperationDoNotMoveAcrossVolumes	4	Do not perform a copy/delete to move an item across volume boundries - fail the operation instead.
kFSFileOperationSkipPreflight	8	Skip the preflight for a directory move/copy. This will limit the status information that can be returned since the totals will not be calculated.

Returns a Mac OS error code. Error code -1 is from the plugin for invalid parameters or the function not being availanle.

See WindowsFileCopyMBS for similar function for Windows.

81.19.12 Status as MacFileOperationStatusMBS

MBS MacClassic Plugin, Plugin Version: 9.2, Platform: macOS, Targets: Desktop, Console & Web.

Function: This routine returns the current status of an FileOperation.
Notes:

Lasterror is set.

Returns nil on any error.

81.19.13 Properties

81.19.14 Handle as Integer

MBS MacClassic Plugin, Plugin Version: 9.2, Platform: macOS, Targets: Desktop, Console & Web.

Function: The internal handle.
Notes: (Read and Write property)

81.19.15 LastError as Integer

MBS MacClassic Plugin, Plugin Version: 9.2, Platform: macOS, Targets: Desktop, Console & Web.

Function: The last error code.
Notes:

Users report that you get error -50 (parameter error) if you reuse a file operation object for a new operation.
So maybe create a new instance for each operation?
(Read and Write property)

81.19.16 Events

81.19.17 StatusChanged(status as MacFileOperationStatusMBS)

MBS MacClassic Plugin, Plugin Version: 9.2, Platform: macOS, Targets: .

Function: This event is called whenever the status changed.

81.19.18 Constants

81.19.19 kFSFileOperationDefaultOptions=0

MBS MacClassic Plugin, Plugin Version: 9.2.

Function: One of the file operation flags.
Notes: Use the default options - no overwrite, fail if any source item cannot be read, cross volume moves OK.

81.19.20 kFSFileOperationDoNotMoveAcrossVolumes=4

MBS MacClassic Plugin, Plugin Version: 9.2.

Function: One of the file operation flags.
Notes: Do not perform a copy/delete to move an item across volume boundries - fail the operation instead.

81.19.21 kFSFileOperationOverwrite=1

MBS MacClassic Plugin, Plugin Version: 9.2.

Function: One of the file operation flags.
Notes: Replace an item in the destDir that has the same name as an item being moved/copied there.

81.19.22 kFSFileOperationSkipPreflight=8

MBS MacClassic Plugin, Plugin Version: 9.2.

Function: One of the file operation flags.
Notes: Skip the preflight for a directory move/copy. This will limit the status information that can be returned since the totals will not be calculated.

81.19.23 kFSFileOperationSkipSourcePermissionErrors=2

MBS MacClassic Plugin, Plugin Version: 9.2.

Function: One of the file operation flags.
Notes: Skip items that cannot be read and continue copying/moving instead of failing the operation.

81.19.24 kFSOperationStageComplete=3

MBS MacClassic Plugin, Plugin Version: 9.2.

Function: One of the constants for the stage.
Notes: Operation is done.

81.19.25 kFSOperationStagePreflighting=1

MBS MacClassic Plugin, Plugin Version: 9.2.

Function: One of the constants for the stage.
Notes: Operation is calulating sizes and number of items involved in the operation.

81.19.26 kFSOperationStageRunning=2

MBS MacClassic Plugin, Plugin Version: 9.2.

Function: One of the constants for the stage.
Notes: Operation is in progress.

81.19.27 kFSOperationStageUndefined=0

MBS MacClassic Plugin, Plugin Version: 9.2.

Function: One of the constants for the stage.
Notes: Operation has not started yet.

81.20 class MacFileOperationStatusMBS

81.20.1 class MacFileOperationStatusMBS

MBS MacClassic Plugin, Plugin Version: 9.2, Platform: macOS, Targets: Desktop, Console & Web.

Function: This class represents the status of a file operation.
Notes: Available in Mac OS X 10.4.

81.20.2 Blog Entries

- MBS Xojo Plugins, version 20.3pr3
- MBS Xojo / Real Studio Plugins, version 16.5pr3
- MonkeyBread Software Releases the MBS REALbasic plug-ins 9.2

81.20.3 Blog Entries

- MBS Xojo Plugins, version 20.3pr3
- MBS Xojo / Real Studio Plugins, version 16.5pr3
- MonkeyBread Software Releases the MBS REALbasic plug-ins 9.2

81.20.4 Properties

81.20.5 BytesComplete as Int64

MBS MacClassic Plugin, Plugin Version: 9.2, Platform: macOS, Targets: Desktop, Console & Web.

Function: The number of bytes that have been moved/copied by this operation at the time the status call was made.
Notes:

During the preflight stage this value represents the currently known number of bytes that will be copied/moved.
Value is -1 if undefined.
(Read only property)

81.20.6 BytesRemaining as Int64

MBS MacClassic Plugin, Plugin Version: 9.2, Platform: macOS, Targets: Desktop, Console & Web.

Function: The number of bytes that remain to be moved/copied by this operation at the time the status call was made.
Notes:

Value is -1 if undefined.
This value is not available for a directory operation if kFSFileOperationSkipPreflight was specified.

Seems like newer MacOS versions like 10.13 don't update this value.
(Read only property)

81.20.7 CurrentItem as FolderItem

MBS MacClassic Plugin, Plugin Version: 9.2, Platform: macOS, Targets: Desktop, Console & Web.

Function: A folderitem to item operation is currently processing.
Notes:

If the operation is complete then currentItem refers to the target item (the new item corresponding to the source item in the destination directory).
(Read and Write property)

81.20.8 Dictionary as Dictionary

MBS MacClassic Plugin, Plugin Version: 20.3, Platform: macOS, Targets: Desktop, Console & Web.

Function: All details in the status object as a dictionary.
Notes:

You get the internal CFDictionary converted to Xojo dictionary to inspect yourself.
(Read only property)

81.20.9 Error as Integer

MBS MacClassic Plugin, Plugin Version: 9.2, Platform: macOS, Targets: Desktop, Console & Web.

Function: The error code.
Notes:

Either noErr (0) or an error value which caused the operation to fail.
(Read and Write property)

81.20.10 Handle as Integer

MBS MacClassic Plugin, Plugin Version: 16.5, Platform: macOS, Targets: Desktop, Console & Web.

Function: Queries internal object reference.
Example:

```
dim status as MacFileOperationStatusMBS // your status object
dim d as CFDictionaryMBS = CFDictionaryMBS.dictionaryWithHandle(status.Handle)
dim dd as Dictionary = d.Dictionary
Break
```

Notes:

Value is a CFDictionaryRef reference.
(Read and Write property)

81.20.11 ObjectsComplete as Int64

MBS MacClassic Plugin, Plugin Version: 9.2, Platform: macOS, Targets: Desktop, Console & Web.

Function: The number of objects that have been moved/copied by this operation at the time the status call was made.
Notes:

Value is -1 if undefined.
During the preflight stage this value represents the currently known number of objects that will be copied/moved.
(Read only property)

81.20.12 ObjectsRemaining as Int64

MBS MacClassic Plugin, Plugin Version: 9.2, Platform: macOS, Targets: Desktop, Console & Web.

Function: The number of objects that remain to be moved/copied by this operation at the time the status call was made
Notes:

Value is -1 if undefined.

This value is not available for a directory operation if kFSFileOperationSkipPreflight was specified.
(Read only property)

81.20.13 Stage as Integer

MBS MacClassic Plugin, Plugin Version: 9.2, Platform: macOS, Targets: Desktop, Console & Web.

Function: Current stage of the operation.
Notes:

See this constants for possible values:
kFSOperationStageComplete
kFSOperationStagePreflighting
kFSOperationStageRunning
kFSOperationStageUndefined
(Read and Write property)

81.20.14 Throughput as Int64

MBS MacClassic Plugin, Plugin Version: 9.2, Platform: macOS, Targets: Desktop, Console & Web.

Function: The current throughput for the operation in bytes per second.
Notes:

Value is -1 if undefined.
(Read only property)

81.20.15 TotalBytes as Int64

MBS MacClassic Plugin, Plugin Version: 9.2, Platform: macOS, Targets: Desktop, Console & Web.

Function: The total number of bytes that will be moved/copied by this operation.
Notes:

This value is not available for a directory operation if kFSFileOperationSkipPreflight was specified.
Value is -1 if undefined.
(Read only property)

81.20.16 TotalObjects as Int64

MBS MacClassic Plugin, Plugin Version: 9.2, Platform: macOS, Targets: Desktop, Console & Web.

Function: The total number of objects that will be moved/copied by this operation.
Notes:

Value is -1 if undefined.
This value is not available for a directory operation if kFSFileOperationSkipPreflight was specified.

(Read only property)

81.20.17 TotalUserVisibleObjects as Int64

MBS MacClassic Plugin, Plugin Version: 9.2, Platform: macOS, Targets: Desktop, Console & Web.

Function: The total number of user visibleobjects that will be moved/copied by this operation.
Notes:

Value is -1 if undefined.

This value is not available for a directory operation if kFSFileOperationSkipPreflight was specified. A packaged application is one user visible object even though it is made up of multiple files and directories.
(Read only property)

81.20.18 UserVisibleObjectsComplete as Int64

MBS MacClassic Plugin, Plugin Version: 9.2, Platform: macOS, Targets: Desktop, Console & Web.

Function: The number of user visible objects that have been moved/copied by this operation at the time the status call was made.
Notes:

Value is -1 if undefined.

During the preflight stage this value represents the currently known number of objects that will be copied/moved. A packaged application is one user visible object even though it is made up of multiple files and directories.
(Read only property)

81.20.19 UserVisibleObjectsRemaining as Int64

MBS MacClassic Plugin, Plugin Version: 9.2, Platform: macOS, Targets: Desktop, Console & Web.

Function: The number of user visible objects that remain to be moved/copied by this operation at the time the status call was made
Notes:

Value is -1 if undefined.

This value is not available for a directory operation if kFSFileOperationSkipPreflight was specified. A packaged application is one user visible object even though it is made up of multiple files and directories.
(Read only property)

81.21 class MacQuarantinePropertiesMBS

81.21.1 class MacQuarantinePropertiesMBS

MBS MacFrameworks Plugin, Plugin Version: 9.8, Platform: macOS, Targets: Desktop, Console & Web.

Function: The class for quarantine options.
Example:

```
dim f as FolderItem = SpecialFolder.Desktop.Child("test.app")

// read value
dim q as MacQuarantinePropertiesMBS = f.MacQuarantinePropertiesMBS
MsgBox q.AgentName

// set value
q = new MacQuarantinePropertiesMBS

q.AgentBundleIdentifier = "test.test"
q.AgentName = "testing app"
q.DataURL="http://www.monkeybreadsoftware.de/test.dmg"
q.OriginURL="http://www.monkeybreadsoftware.de/"
q.Type=q.kTypeWebDownload

f.MacQuarantinePropertiesMBS = q

// clear
f.MacQuarantinePropertiesMBS = nil
```

Notes: Requires Mac OS X 10.5.

81.21.2 Blog Entries

- MBS Plugins updated for Xojo 2019r2
- MBS Real Studio Plugins, version 12.4pr3
- Quarantine Properties
- Files in quarantine

81.21.3 Blog Entries

- MBS Plugins updated for Xojo 2019r2
- MBS Real Studio Plugins, version 12.4pr3

- Quarantine Properties

- Files in quarantine

81.21.4 Properties

81.21.5 AgentBundleIdentifier as String

MBS MacFrameworks Plugin, Plugin Version: 9.8, Platform: macOS, Targets: Desktop, Console & Web.

Function: The bundle identifier of the quarantining agent, if available.
Example:

```
dim f as FolderItem = SpecialFolder.Desktop.Child("test.app")
dim q as MacQuarantinePropertiesMBS = f.MacQuarantinePropertiesMBS
MsgBox q.AgentBundleIdentifier
```

Notes:

When setting quarantine properties, this value is set automatically if the it is undefined. The automatic value is the main bundle identifier of the current process.
(Read and Write property)

81.21.6 AgentName as String

MBS MacFrameworks Plugin, Plugin Version: 9.8, Platform: macOS, Targets: Desktop, Console & Web.

Function: The name of the quarantining agent (application or program).
Example:

```
dim f as FolderItem = SpecialFolder.Desktop.Child("test.app")
dim q as MacQuarantinePropertiesMBS = f.MacQuarantinePropertiesMBS
MsgBox q.AgentName
```

Notes:

When setting quarantine properties, this value is set automatically to the current process name if this value is not defined.
(Read and Write property)

81.21.7 DataURL as String

MBS MacFrameworks Plugin, Plugin Version: 9.8, Platform: macOS, Targets: Desktop, Console & Web.

Function: The URL from which the data for the quarantined item data was actaully streamed or downloaded, if available.
Notes:

dim f as FolderItem = SpecialFolder.Desktop.Child("test.app")
dim q as MacQuarantinePropertiesMBS = f.MacQuarantinePropertiesMBS
MsgBox q.DataURL
(Read and Write property)

81.21.8 DateTime as DateTime

MBS MacFrameworks Plugin, Plugin Version: 20.5, Platform: macOS, Targets: Desktop, Console & Web.

Function: The date and time the item was quarantined.
Notes:

When setting quarantine properties, this property is set automatically to the current date and time if this value is not set.
(Read and Write property)

81.21.9 Dic as Variant

MBS MacFrameworks Plugin, Plugin Version: 12.4, Platform: macOS, Targets: Desktop, Console & Web.

Function: The original dictionary from Mac OS X.
Notes:

This is a CFDictionaryMBS object which we provide for debugging.
You can pass it to CFShowMBS to print on console.
(Read and Write property)

81.21.10 OriginURL as String

MBS MacFrameworks Plugin, Plugin Version: 9.8, Platform: macOS, Targets: Desktop, Console & Web.

Function: The URL of the resource originally hosting the quarantined item, from the user's point of view.
Example:

dim f as FolderItem = SpecialFolder.Desktop.Child("test.app")
dim q as MacQuarantinePropertiesMBS = f.MacQuarantinePropertiesMBS
MsgBox q.OriginURL

Notes:

For web downloads, this property is the URL of the web page on which the user initiated the download. For attachments, this property is the URL of the resource to which the quarantined item was attached (e.g. the email message, calendar event, etc.). The origin URL may be a file URL for local resources, or a custom URL to which the quarantining application will respond when asked to open it. The quarantining application should respond by displaying the resource to the user. Note: The origin URL should not be set to the data URL, or the quarantining application may start downloading the file again if the user choses to view the origin URL while resolving a quarantine warning.
(Read and Write property)

81.21.11 TimeStamp as Date

MBS MacFrameworks Plugin, Plugin Version: 9.8, Platform: macOS, Targets: Desktop, Console & Web.

Function: The date and time the item was quarantined.
Example:

```
dim f as FolderItem = SpecialFolder.Desktop.Child("test.app")
dim q as MacQuarantinePropertiesMBS = f.MacQuarantinePropertiesMBS
MsgBox q.TimeStamp.LongDate+" "+q.TimeStamp.LongTime
```

Notes:

When setting quarantine properties, this property is set automatically to the current date and time if this value is not set.
(Read and Write property)

81.21.12 Type as String

MBS MacFrameworks Plugin, Plugin Version: 9.8, Platform: macOS, Targets: Desktop, Console & Web.

Function: A symbolic string identifying the why the item is quarantined, if available.
Example:

```
dim f as FolderItem = SpecialFolder.Desktop.Child("test.app")
dim q as MacQuarantinePropertiesMBS = f.MacQuarantinePropertiesMBS
MsgBox q.Type
```

Notes: (Read and Write property)

81.21.13 Constants

81.21.14 kTypeCalendarEventAttachment = "LSQuarantineTypeCalendarEventAttachment"

MBS MacFrameworks Plugin, Plugin Version: 9.8.

Function: One of the type constants.

81.21.15 kTypeEmailAttachment = "LSQuarantineTypeEmailAttachment"

MBS MacFrameworks Plugin, Plugin Version: 9.8.

Function: One of the type constants.

81.21.16 kTypeInstantMessageAttachment = "LSQuarantineTypeInstantMessageAttachment"

MBS MacFrameworks Plugin, Plugin Version: 9.8.

Function: One of the type constants.

81.21.17 kTypeOtherAttachment = "LSQuarantineTypeOtherAttachment"

MBS MacFrameworks Plugin, Plugin Version: 9.8.

Function: One of the type constants.

81.21.18 kTypeOtherDownload = "LSQuarantineTypeOtherDownload"

MBS MacFrameworks Plugin, Plugin Version: 9.8.

Function: One of the type constants.

81.21.19 kTypeWebDownload = "LSQuarantineTypeWebDownload"

MBS MacFrameworks Plugin, Plugin Version: 9.8.

Function: One of the type constants.

81.22 class NetFSMountMBS

81.22.1 class NetFSMountMBS

MBS MacOSX Plugin, Plugin Version: 18.3, Platform: macOS, Targets: Desktop, Console & Web.

Function: Our class for NetFS mounting.
Notes: Based on NetFS framework in MacOS 10.8 or later.

81.22.2 Blog Entries

- MBS Xojo Plugins 18.3
- MBS Xojo Plugins, version 18.3pr1

81.22.3 Videos

- Presentation from Munich conference about MBS Plugins.
- Presentation from Xojo Developer Conference 2019 in Miami.

81.22.4 Xojo Developer Magazine

- 17.5, page 40: What's New in the MBS Plugins, With the Plugins growing every year, here are new capabilities you may have missed by Stefanie Juchmes

81.22.5 Blog Entries

- MBS Xojo Plugins 18.3
- MBS Xojo Plugins, version 18.3pr1

81.22.6 Xojo Developer Magazine

- 17.5, page 40: What's New in the MBS Plugins, With the Plugins growing every year, here are new capabilities you may have missed by Stefanie Juchmes

81.22.7 Videos

- Presentation from Munich conference about MBS Plugins.
- Presentation from Xojo Developer Conference 2019 in Miami.

81.22.8 Methods

81.22.9 Cancel

MBS MacOSX Plugin, Plugin Version: 18.3, Platform: macOS, Targets: Desktop, Console & Web.

Function: Cancels asynchronous mounting.
Notes: MountURLAsyncCompleted event will not run.

81.22.10 MountURLAsync(URL as String, MountPath as String = """, User as String = """, Password as String = """, OpenOptions as Dictionary = nil, MountOptions as Dictionary = nil) as Integer

MBS MacOSX Plugin, Plugin Version: 18.3, Platform: macOS, Targets: Desktop, Console & Web.

Function: MountURLAsync is the same as MountURLSync except it does the mount asynchronously.
Notes:

The MountURLAsyncCompleted event is run after the mount with an array of POSIX mountpoint paths.

You can call Cancel method to cancel a pending mount request.

81.22.11 MountURLSync(URL as String, MountPath as String = """, User as String = """, Password as String = """, OpenOptions as Dictionary = nil, MountOptions as Dictionary = nil, byref MountPoints() as String) as Integer

MBS MacOSX Plugin, Plugin Version: 18.3, Platform: macOS, Targets: Desktop, Console & Web.

Function: Given a URL that refers to a file server, connect to that server and mount stuff.
Notes:

If the URL just specifies a server and you can't just mount the "root directory" of the server, the user will be prompted with a window to let them select one or more items to mount from that server, otherwise whatever item the URL specifies to mount will be mounted.
If the mountpath is provided it will be used as the mount point. If the mountpath is set to "", a default mount point will be used.
If the user and passwd are set, they will override any user name or password that may be set in the URL. These calls go through the NetAuth agent. If the URL doesn't specify a password, and one is needed, the user will be prompted with a window requesting password.
Options can be provided for the session open and the mount itself. If the mount is successful, the POSIX path to each mountpoint is returned as a string in mountpoints.
If the return value is zero the mount has succeeded.

A positive non-zero return value represents an errno value (see /usr/include/sys/errno.h). For instance, a missing mountpoint error will be returned as ENOENT (2).

A negative non-zero return value represents an OSStatus error. For instance, error -128 is userCanceledErr, returned when a mount operation is canceled by the user.

81.22.12 URLForRemountingVolume(path as String) as String

MBS MacOSX Plugin, Plugin Version: 18.3, Platform: macOS, Targets: Desktop, Console & Web.

Function: Given a localPathURL that refers to a location on a mounted network share, return the URL needed to remount that volume.
Example:

```
dim url as string = NetFSMountMBS.URLForRemountingVolume("/Volumes/Ablage2")

MsgBox url
```

Notes: The return value is an URL of the server, or "" if localPathURL isn't a mounted network share.
See also:

- 81.22.13 URLForRemountingVolume(vol as FolderItem) as String 15528

81.22.13 URLForRemountingVolume(vol as FolderItem) as String

MBS MacOSX Plugin, Plugin Version: 18.3, Platform: macOS, Targets: Desktop, Console & Web.

Function: Given a localPathURL that refers to a location on a mounted network share, return the URL needed to remount that volume.
Example:

```
dim v as FolderItem = volume(VolumeCount-1)
dim url as string = NetFSMountMBS.URLForRemountingVolume(v)

MsgBox url
```

Notes: The return value is an URL of the server, or "" if localPathURL isn't a mounted network share.
See also:

- 81.22.12 URLForRemountingVolume(path as String) as String 15528

81.22.14 URLProbe(hostname as String) as String

MBS MacOSX Plugin, Plugin Version: 18.3, Platform: macOS, Targets: Desktop, Console & Web.

Function: Checks what protocol may be used to mount disk from this server.
Example:

```
dim protocol as string = NetFSMountMBS.URLProbe("Ablage2.local")

MsgBox protocol
```

Notes:

The user may enter a hostname in lieu of a full URL. We need to determine an appropriate protocol for this host and return a scheme from which a URL can be derived. For instance, if we determine that it's an SMB server then we return "smb" which the caller can use to build a URL: "smb://hostname".

We start with a list of likely protocols, e.g. "smb", "afp" and initiate a TCP connection to the port for each protocol. These connect attempts run in parallel. Then wait in a select() call to see which connections are successful, or refused, or do not respond. There is a preference order, even if a protocol later in the list responds first, it may lose out if a protocol earlier in the list responds within the timeout.

Returns "smb" for example.

81.22.15 Properties

81.22.16 Handle as Integer

MBS MacOSX Plugin, Plugin Version: 18.3, Platform: macOS, Targets: Desktop, Console & Web.

Function: The handle for a pending request.
Notes: (Read and Write property)

81.22.17 Lasterror as Integer

MBS MacOSX Plugin, Plugin Version: 18.3, Platform: macOS, Targets: Desktop, Console & Web.

Function: The last error code.
Notes: (Read and Write property)

81.22.18 Events

81.22.19 MountURLAsyncCompleted(status as Integer, URL as String, mountpoints() as String)

MBS MacOSX Plugin, Plugin Version: 18.3, Platform: macOS, Targets: .

Function: The event called when mount is done.

81.22.20 Constants

81.22.21 kErrorAccountRestricted = -5999

MBS MacOSX Plugin, Plugin Version: 18.3.

Function: One of the error codes.
Notes: Account is restricted.

81.22.22 kErrorMissingMountpoint = 2

MBS MacOSX Plugin, Plugin Version: 18.3.

Function: One of the error codes.
Notes: The mount point is missing.

81.22.23 kErrorNoAuthMethodSupported = -5997

MBS MacOSX Plugin, Plugin Version: 18.3.

Function: One of the error codes.
Notes: No supported auth method found.

81.22.24 kErrorNoProtocolVersionSupported = -5996

MBS MacOSX Plugin, Plugin Version: 18.3.

Function: One of the error codes.
Notes: No Protocol Version Supported.

81.22.25 kErrorNoSharesAvailable = -5998

MBS MacOSX Plugin, Plugin Version: 18.3.

Function: One of the error codes.
Notes: No shares available.

81.22.26 kErrorPasswordNeedsChange = -5045

MBS MacOSX Plugin, Plugin Version: 18.3.

Function: One of the error codes.
Notes: The password needs change.

81.22.27 kErrorPasswordPolicy = -5046

MBS MacOSX Plugin, Plugin Version: 18.3.

Function: One of the error codes.
Notes: Error with Password policy.

81.22.28 kErrorUserCanceled = -128

MBS MacOSX Plugin, Plugin Version: 18.3.

Function: One of the error codes.
Notes: User cancelled.

81.22.29 kMountFlagsReadOnly = 1

MBS MacOSX Plugin, Plugin Version: 18.3.

Function: One of the mount flags.
Notes: Mount read only.

81.22.30 kNAUIOptionAllowUI = "AllowUI"

MBS MacOSX Plugin, Plugin Version: 18.3.

Function: One of the values for kNAUIOptionKey key.
Notes: Allow user interface.

81.22.31 kNAUIOptionForceUI = "ForceUI"

MBS MacOSX Plugin, Plugin Version: 18.3.

Function: One of the values for kNAUIOptionKey key.
Notes: Force user interface.

81.22.32 kNAUIOptionKey = "UIOption"

MBS MacOSX Plugin, Plugin Version: 18.3.

Function: One of the keys for open options dictionary.
Notes: Suppress authentication dialog UI.

81.22.33 kNAUIOptionNoUI = "NoUI"

MBS MacOSX Plugin, Plugin Version: 18.3.

Function: One of the values for kNAUIOptionKey key.
Notes: No user interface.

81.22.34 kNetAuthErrorAlreadyClosed = -6005

MBS MacOSX Plugin, Plugin Version: 18.3.

Function: One of the error codes.
Notes: Already closed.

81.22.35 kNetAuthErrorGuestNotSupported = -6004

MBS MacOSX Plugin, Plugin Version: 18.3.

Function: One of the error codes.
Notes: Guest login not supported.

81.22.36 kNetAuthErrorInternal = -6600

MBS MacOSX Plugin, Plugin Version: 18.3.

Function: One of the error codes.
Notes: Internal error.

81.22.37 kNetAuthErrorMountFailed = -6602

MBS MacOSX Plugin, Plugin Version: 18.3.

Function: One of the error codes.
Notes: Mount failed.

81.22.38 kNetAuthErrorNoSharesAvailable = -6003

MBS MacOSX Plugin, Plugin Version: 18.3.

Function: One of the error codes.
Notes: No shared available.

81.22.39 kNetFSAllowLoopbackKey = "AllowLoopback"

MBS MacOSX Plugin, Plugin Version: 18.3.

Function: One of the keys for open options dictionary.
Notes: Allow a loopback mount.

81.22.40 kNetFSAllowSubMountsKey = "AllowSubMounts"

MBS MacOSX Plugin, Plugin Version: 18.3.

Function: One of the keys for mount options dictionary.
Notes:

Allow a mount from a dir beneath the share point.
Pass boolean value.

81.22.41 kNetFSMountAtMountDirKey = "MountAtMountDir"

MBS MacOSX Plugin, Plugin Version: 18.3.

Function: One of the keys for mount options dictionary.
Notes:

Mount on the specified mountpath instead of below it.
Note that if kNetFSSoftMountKey isn't set, then it's set to true.

81.22.42 kNetFSMountFlagsKey = "MountFlags"

MBS MacOSX Plugin, Plugin Version: 18.3.

Function: One of the keys for mount options dictionary.
Notes:

Mount flags.
e.g. integer with value 1 for read only.

81.22.43 kNetFSSoftMountKey = "SoftMount"

MBS MacOSX Plugin, Plugin Version: 18.3.

Function: One of the keys for mount options dictionary.
Notes:

Mount with "soft" failure semantics.
Pass boolean with true.

81.22.44 kNetFSUseGuestKey = "Guest"

MBS MacOSX Plugin, Plugin Version: 18.3.

Function: One of the keys for open options dictionary.
Notes:

Login as a guest user.
The value is a string with login name.

81.23 class PermissionsMBS

81.23.1 class PermissionsMBS

MBS MacOSX Plugin, Platform: macOS, Targets: All.

Function: Gives access to the current Permissions of a file.
Example:

```
dim p as PermissionsMBS
p=file.PermissionsMBS(false)
```

81.23.2 Blog Entries

- MBS Xojo Plugins, version 21.5pr1
- MBS Plugins updated for Xojo 2019r2
- MBS Xojo / Real Studio Plugins, version 14.0pr1

81.23.3 Blog Entries

- MBS Xojo Plugins, version 21.5pr1
- MBS Plugins updated for Xojo 2019r2
- MBS Xojo / Real Studio Plugins, version 14.0pr1

81.23.4 Methods

81.23.5 SetPermissions(OldWay as boolean) as Integer

MBS MacOSX Plugin, Platform: macOS, Targets: All.

Function: Sets the Permissions.
Notes:

Returns -1 if function is not available.
Any other value is a Mac OS error code including 0 for success. You can use the MacErrorString function to get some details on the error code.
You may not have enough Permissions to set Permissions!

You can use old API if you set Oldway=true. Than you read access value like in older version of the plugin.
If you set Oldway = false, you use the newer API which read unix permissions, but not the old ones.

The old way is not supported for 64bit.

81.23.6 Properties

81.23.7 Access as Integer

MBS MacOSX Plugin, Platform: macOS, Targets: All.

Function: The access mode for this file.
Notes:

Only set if you use older API.
Some constants:

AccessOwner	& h80000000	User is owner of directory
AccessBlankAccess	& h10000000	Directory has blank access privileges
AccessUserWrite	& h04000000	User has write privileges
AccessUserRead	& h02000000	User has read privileges
AccessUserSearch	& h01000000	User has search privileges
AccessEveryoneWrite	& h00040000	Everyone has write privileges
AccessEveryoneRead	& h00020000	Everyone has read privileges
AccessEveryoneSearch	& h00010000	Everyone has search privileges
AccessGroupWrite	& h00000400	Group has write privileges
AccessGroupRead	& h00000200	Group has read privileges
AccessGroupSearch	& h00000100	Group has search privileges
AccessOwnerWrite	& h00000004	Owner has write privileges
AccessOwnerRead	& h00000002	Owner has read privileges
AccessOwnerSearch	& h00000001	Owner has search privileges

(Read and Write property)

81.23.8 GroupID as Integer

MBS MacOSX Plugin, Platform: macOS, Targets: All.

Function: The Group ID for this file.
Notes:

constants:

knoGroup	0

(Read and Write property)

81.23.9 Mode as Integer

MBS MacOSX Plugin, Plugin Version: 14.0, Platform: macOS, Targets: All.

Function: The unix file mode.
Notes:

Only set if you use newer API.
(Read and Write property)

81.23.10 UserID as Integer

MBS MacOSX Plugin, Platform: macOS, Targets: All.

Function: The User ID for this file.
Example:

```
dim f as FolderItem

f=SpecialFolder.Desktop

MsgBox str(f.PermissionsMBS(true).UserID) // 501
```

Notes:

e.g. User 501 is normally the first user.

constants:

```
knoUser              0,
 kadministratorUser  1
```

(Read and Write property)

81.24 class ResourceForkMBS

81.24.1 class ResourceForkMBS

MBS MacClassic Plugin, Plugin Version: 13.0, Platform: macOS, Targets: Desktop, Console & Web.

Function: This class is for reading/writing resource forks on Mac.
Example:

```
dim f as FolderItem = SpecialFolder.Desktop.Child("test.rsrc")
dim r as ResourceForkMBS = ResourceForkMBS.Create(f)

r.AddResource "Hello World", "TEXT", 128, "just a test"
```

Notes:

It is a replacement for ResourceFork class in Xojo which has been removed for Cocoa and Console targets in Xojo version 2012r2.

Resourcefork methods are deprecated by Apple, but work in 32 and 64-bit applications as of MBS Plugin version 19.5.
This is an abstract class. You can't create an instance, but you can get one from various plugin functions.

81.24.2 Blog Entries

- MonkeyBread Software Releases the MBS Xojo Plugins in version 19.5
- MBS Xojo Plugins, version 19.5pr5
- MBS Real Studio Plugins, version 13.1pr1
- MBS Real Studio Plugins, version 13.0pr8

81.24.3 Blog Entries

- MonkeyBread Software Releases the MBS Xojo Plugins in version 19.5
- MBS Xojo Plugins, version 19.5pr5
- MBS Real Studio Plugins, version 13.1pr1
- MBS Real Studio Plugins, version 13.0pr8

81.24.4 Methods

81.24.5 AddResource(Data as Memoryblock, ResourceType as String, ID as Integer, Name as String)

MBS MacClassic Plugin, Plugin Version: 13.0, Platform: macOS, Targets: Desktop, Console & Web.

Function: Adds a resource of the Type specified, using the Name and ID specified and fills it with the Data specified.
Notes: We added this method to avoid extra conversion from memoryblock to string when adding data.
See also:

- 81.24.6 AddResource(Data as String, ResourceType as String, ID as Integer, Name as String) 15539

81.24.6 AddResource(Data as String, ResourceType as String, ID as Integer, Name as String)

MBS MacClassic Plugin, Plugin Version: 13.0, Platform: macOS, Targets: Desktop, Console & Web.

Function: Adds a resource of the Type specified, using the Name and ID specified and fills it with the Data specified.
Example:

```
dim f as FolderItem = SpecialFolder.Desktop.Child("test.rsrc")
dim r as ResourceForkMBS = ResourceForkMBS.Create(f)

r.AddResource "Hello World", "TEXT", 128, "just a test"
```

See also:

- 81.24.5 AddResource(Data as Memoryblock, ResourceType as String, ID as Integer, Name as String) 15539

81.24.7 Close

MBS MacClassic Plugin, Plugin Version: 13.0, Platform: macOS, Targets: Desktop, Console & Web.

Function: Closes the open resource fork.
Notes: The resource fork will be closed automatically when the instance is destroyed.

81.24.8 Constructor

MBS MacClassic Plugin, Plugin Version: 13.0, Platform: macOS, Targets: Desktop, Console & Web.

Function: The private constructor.

81.24.9 Create(file as folderitem, UseDataFork as boolean = false) as ResourceForkMBS

MBS MacClassic Plugin, Plugin Version: 13.0, Platform: macOS, Targets: Desktop, Console & Web.

Function: Creates a new ResourceFork.
Example:

```
dim f as FolderItem = SpecialFolder.Desktop.Child("test.rsrc")
dim r as ResourceForkMBS = ResourceForkMBS.Create(f)

r.AddResource "Hello World", "TEXT", 128, "just a test"
```

Notes:

If the file has a resource fork, it is deleted first.
If the file does not exist, it is created.
Returns nil on any error.
If UseDataFork is true, the resources are read/write from data fork.

81.24.10 GetIndResource(ResourceType as String, index as Integer) As String

MBS MacClassic Plugin, Plugin Version: 13.0, Platform: macOS, Targets: Desktop, Console & Web.

Function: Returns the specified resource as a string.
Example:

```
dim f as FolderItem = SpecialFolder.Desktop.Child("test.rsrc")
dim r as ResourceForkMBS = ResourceForkMBS.create(f)

r.AddResource "Hello World", "TEXT", 128, "just a test"

dim s as string = r.GetIndResource("TEXT", 0)
MsgBox s
```

Notes: Index is zero based.

81.24.11 GetNamedResource(ResourceType as String, Name as String) As String

MBS MacClassic Plugin, Plugin Version: 13.0, Platform: macOS, Targets: Desktop, Console & Web.

Function: Returns the specified resource as a string.
Example:

```
dim f as FolderItem = SpecialFolder.Desktop.Child("test.rsrc")
dim r as ResourceForkMBS = ResourceForkMBS.create(f)

r.AddResource "Hello World", "TEXT", 128, "just a test"

dim s as string = r.GetNamedResource("TEXT", "just a test")
MsgBox s
```

81.24.12 GetResource(ResourceType as String, ID as Integer) As String

MBS MacClassic Plugin, Plugin Version: 13.0, Platform: macOS, Targets: Desktop, Console & Web.

Function: Returns the specified resource as a string.
Example:

```
dim f as FolderItem = SpecialFolder.Desktop.Child("test.rsrc")
dim r as ResourceForkMBS = ResourceForkMBS.create(f)

r.AddResource "Hello World", "TEXT", 128, "just a test"

dim s as string = r.GetResource("TEXT", 128)
MsgBox s
```

81.24.13 GetResourceMemory(ResourceType as String, ID as Integer) As Memoryblock

MBS MacClassic Plugin, Plugin Version: 13.0, Platform: macOS, Targets: Desktop, Console & Web.

Function: Returns the specified resource as a Memoryblock.
Example:

```
dim f as FolderItem = SpecialFolder.Desktop.Child("test.rsrc")
dim r as ResourceForkMBS = ResourceForkMBS.create(f)

r.AddResource "Hello World", "TEXT", 128, "just a test"

dim s as MemoryBlock = r.GetResourceMemory("TEXT", 128)
```

MsgBox s

81.24.14 Open(file as folderitem, Write as boolean, UseDataFork as boolean = false) as ResourceForkMBS

MBS MacClassic Plugin, Plugin Version: 13.0, Platform: macOS, Targets: Desktop, Console & Web.

Function: Opens the resource fork of the FolderItem.
Example:

```
dim f as FolderItem = SpecialFolder.Desktop.Child("test.rsrc")
dim r as ResourceForkMBS = ResourceForkMBS.Open(f, false)
MsgBox str(r.TypeCount)+" types in file"
```

Notes:

If the FolderItem has no resource fork, OpenResourceFork returns Nil.
Access to the resourcefork is supported only on Macintosh.
If UseDataFork is true, the resources are read/write from data fork.

81.24.15 RemoveResource(ResourceType as String, ID as Integer)

MBS MacClassic Plugin, Plugin Version: 13.0, Platform: macOS, Targets: Desktop, Console & Web.

Function: Removes the specified resource from the resource fork.
Example:

```
dim f as FolderItem = SpecialFolder.Desktop.Child("test.rsrc")
dim r as ResourceForkMBS = ResourceForkMBS.Create(f)

r.AddResource "Hello World", "TEXT", 128, "just a test"
MsgBox str(r.TypeCount)+" resources"
r.RemoveResource "TEXT", 128
MsgBox str(r.TypeCount)+" resources"
```

81.24.16 ResourceCount(ResourceType as String) as Integer

MBS MacClassic Plugin, Plugin Version: 13.0, Platform: macOS, Targets: Desktop, Console & Web.

Function: Returns the number of resources of the specified type.

Example:

```
dim f as FolderItem = SpecialFolder.Desktop.Child("test.rsrc")
dim r as ResourceForkMBS = ResourceForkMBS.create(f)

r.AddResource "Hello World", "TEXT", 128, "just a test"

MsgBox str(r.ResourceCount("TEXT")) // shows 1
```

81.24.17 ResourceID(ResourceType as String, index as Integer) as Integer

MBS MacClassic Plugin, Plugin Version: 13.0, Platform: macOS, Targets: Desktop, Console & Web.

Function: Returns the resource ID as an Integer based on the Type and Index passed.
Example:

```
dim f as FolderItem = SpecialFolder.Desktop.Child("test.rsrc")
dim r as ResourceForkMBS = ResourceForkMBS.Create(f)

r.AddResource "Hello World", "TEXT", 128, "just a test"

MsgBox str(r.ResourceID("TEXT", 0)) // shows 128
```

Notes: This list is zero-based.

81.24.18 ResourceName(ResourceType as String, index as Integer) As String

MBS MacClassic Plugin, Plugin Version: 13.0, Platform: macOS, Targets: Desktop, Console & Web.

Function: Returns the resource name as a string based on the Type and the zero-based index to that type.
Example:

```
dim f as FolderItem = SpecialFolder.Desktop.Child("test.rsrc")
dim r as ResourceForkMBS = ResourceForkMBS.Create(f)

r.AddResource "Hello World", "TEXT", 128, "just a test"

MsgBox r.ResourceName("TEXT", 0)
```

81.24.19 ResourceSizeOnDisk(ResourceType as String, ID as Integer) as Integer

MBS MacClassic Plugin, Plugin Version: 13.0, Platform: macOS, Targets: Desktop, Console & Web.

Function: Queries the size on disk for a given resource.
Example:

```
dim f as FolderItem = SpecialFolder.Desktop.Child("test.rsrc")
dim r as ResourceForkMBS = ResourceForkMBS.Create(f)

r.AddResource "Hello World", "TEXT", 128, "just a test"
MsgBox str(r.ResourceSizeOnDisk("TEXT", 128))+" bytes"
```

81.24.20 ResourceType(index as Integer) As String

MBS MacClassic Plugin, Plugin Version: 13.0, Platform: macOS, Targets: Desktop, Console & Web.

Function: Returns the resource type as a string based on the Index passed.
Example:

```
dim f as FolderItem = SpecialFolder.Desktop.Child("test.rsrc")
dim r as ResourceForkMBS = ResourceForkMBS.create(f)

r.AddResource "Hello World", "TEXT", 128, "just a test"

MsgBox r.ResourceType(0)
```

Notes: This list is zero-based.

81.24.21 UniqueID(ResourceType as String) as Integer

MBS MacClassic Plugin, Plugin Version: 13.0, Platform: macOS, Targets: Desktop, Console & Web.

Function: Finds an unique ID for a given resource type.
Example:

```
dim f as FolderItem = SpecialFolder.Desktop.Child("test.rsrc")
dim r as ResourceForkMBS = ResourceForkMBS.create(f)

MsgBox str(R.UniqueID("TEXT"))
```

81.24.22 Properties

81.24.23 Handle as Integer

MBS MacClassic Plugin, Plugin Version: 13.0, Platform: macOS, Targets: Desktop, Console & Web.

Function: The internal handle to the resource fork.
Notes: (Read only property)

81.24.24 LastError as Integer

MBS MacClassic Plugin, Plugin Version: 13.0, Platform: macOS, Targets: Desktop, Console & Web.

Function: The last error code.
Example:

```
dim f as FolderItem = SpecialFolder.Desktop.Child("test.rsrc")
dim r as ResourceForkMBS = ResourceForkMBS.Open(f, false) // open read only

r.AddResource "Hello World", "TEXT", 128, "just a test"
MsgBox str(R.LastError) // shows -61, write permission error
```

Notes:

All methods set this property.
(Read and Write property)

81.24.25 Modified as Boolean

MBS MacClassic Plugin, Plugin Version: 13.0, Platform: macOS, Targets: Desktop, Console & Web.

Function: Whether the resource fork has been modified by you.
Notes: (Read only property)

81.24.26 TypeCount as Integer

MBS MacClassic Plugin, Plugin Version: 13.0, Platform: macOS, Targets: Desktop, Console & Web.

Function: The number of resource types present in the resource fork.
Example:

```
dim f as FolderItem = SpecialFolder.Desktop.Child("test.rsrc")
dim r as ResourceForkMBS = ResourceForkMBS.create(f)
```

```
r.AddResource "Hello World", "TEXT", 128, "just a test"

MsgBox str(r.TypeCount) // shows 1
```

Notes: (Read only property)

81.24.27 Writable as Boolean

MBS MacClassic Plugin, Plugin Version: 13.0, Platform: macOS, Targets: Desktop, Console & Web.

Function: Whether the resourcefork was opened writable.
Notes: (Read only property)

81.24.28 ResourceAttributes(ResourceType as String, ID as Integer) as Integer

MBS MacClassic Plugin, Plugin Version: 13.0, Platform: macOS, Targets: Desktop, Console & Web.

Function: Get or set all resource attributes together.
Example:

```
dim f as FolderItem = SpecialFolder.Desktop.Child("test.rsrc")
dim r as ResourceForkMBS = ResourceForkMBS.Create(f)

r.AddResource "Hello World", "TEXT", 128, "just a test"

MsgBox str(r.ResourceAttributes("TEXT", 128))
// shows 2 which means it has been changed and need to be written to disk soon
```

Notes: (Read and Write computed property)

81.24.29 ResourceLocked(ResourceType as String, ID as Integer) as boolean

MBS MacClassic Plugin, Plugin Version: 13.0, Platform: macOS, Targets: Desktop, Console & Web.

Function: Used to get and set the locked attribute of the resource.
Notes: (Read and Write computed property)

81.24.30 ResourcePreload(ResourceType as String, ID as Integer) as boolean

MBS MacClassic Plugin, Plugin Version: 13.0, Platform: macOS, Targets: Desktop, Console & Web.

Function: Used to get and set the Preload attribute of the resource.
Notes: (Read and Write computed property)

81.24.31 ResourceProtected(ResourceType as String, ID as Integer) as boolean

MBS MacClassic Plugin, Plugin Version: 13.0, Platform: macOS, Targets: Desktop, Console & Web.

Function: Used to get and set the Protected attribute of the resource.
Notes: (Read and Write computed property)

81.24.32 ResourcePurgeable(ResourceType as String, ID as Integer) as boolean

MBS MacClassic Plugin, Plugin Version: 13.0, Platform: macOS, Targets: Desktop, Console & Web.

Function: Used to get and set the Purgeable attribute of the resource.
Notes: (Read and Write computed property)

81.24.33 ResourceSysHeap(ResourceType as String, ID as Integer) as boolean

MBS MacClassic Plugin, Plugin Version: 13.0, Platform: macOS, Targets: Desktop, Console & Web.

Function: Used to get and set the SysHeap attribute of the resource.
Notes: (Read and Write computed property)

81.25 class ResStreamMBS

81.25.1 class ResStreamMBS

MBS Util Plugin, Platform: macOS, Targets: All.

Function: Alows you to access a ressourcefork in its binary representation.
Notes:

Useful to copy the resourcefork faster from one file to another.
Subclass of the LargeBinaryStreamMBS class.

81.25.2 Blog Entries

- MBS Plugins updated for Xojo 2019r2

81.25.3 Blog Entries

- MBS Plugins updated for Xojo 2019r2

81.26 class StdinMBS

81.26.1 class StdinMBS

MBS Util Plugin, Plugin Version: 6.0, Platforms: macOS, Linux, Windows, Targets: Desktop, Console & Web.

Function: A class to read from stdin.
Example:

```
dim s as new StdoutMBS
dim r as new StdinMBS
dim v,n as Integer

s.Write "Integer: "
n=r.ReadInteger(v)

print "integer read: "+str(v)
print "integer count: "+str(n)

dim d as Double

s.Write "Double: "
n=r.ReadDouble(d)

print "double read: "+str(d)
print "double count: "+str(n)

dim t as string

s.Write "String: "
n=r.ReadString(t)

print "string read: "+t
print "string count: "+str(n)

do
s.Write "Character (type a and return to end): "
n=r.GetCharacter

print "got character: "+str(n)
loop until n=65 or n=97
```

81.26.2 Blog Entries

- MBS Xojo Plugins, version 20.5pr2
- Console and GUI in one project
- MonkeyBread Software Releases the MBS Xojo Plugins in version 17.4
- MBS Xojo Plugins, version 17.4pr6
- MBS Real Studio Plugins, version 12.5pr8
- MBS Real Studio Plugins, version 12.3pr4

81.26.3 Blog Entries

- MBS Xojo Plugins, version 20.5pr2
- Console and GUI in one project
- MonkeyBread Software Releases the MBS Xojo Plugins in version 17.4
- MBS Xojo Plugins, version 17.4pr6
- MBS Real Studio Plugins, version 12.5pr8
- MBS Real Studio Plugins, version 12.3pr4

81.26.4 Methods

81.26.5 AttachConsole(ProcessID as Integer = -1) as Integer

MBS Util Plugin, Plugin Version: 12.5, Platform: Windows, Targets: Desktop, Console & Web.

Function: Attaches the calling process to the console of the specified process.
Notes:

ProcessId: The identifier of the process whose console is to be used. This parameter can be one of the following values.

Value	Meaning
pid	Use the console of the specified process.
-1	Use the console of the parent of the current process.

Returns Windows error code or zero for success.

A process can be attached to at most one console. If the calling process is already attached to a console, the error code returned is ERROR_ACCESS_DENIED (5). If the specified process does not have a console, the error code returned is ERROR_INVALID_HANDLE (6). If the specified process does not exist, the error code returned is ERROR_GEN_FAILURE (31).

81.26.6 Flush

MBS Util Plugin, Plugin Version: 12.3, Platforms: macOS, Linux, Targets: Desktop, Console & Web.

Function: Flushes input.

81.26.7 FreeConsole as Integer

MBS Util Plugin, Plugin Version: 12.5, Platform: Windows, Targets: Desktop, Console & Web.

Function: Detaches the calling process from its console.
Notes:

Returns Windows error code or zero for success.

A process can be attached to at most one console. If the calling process is not already attached to a console, the error code returned is ERROR_INVALID_PARAMETER (87).
A process can use the FreeConsole function to detach itself from its console. If other processes share the console, the console is not destroyed, but the process that called FreeConsole cannot refer to it. A console is closed when the last process attached to it terminates or calls FreeConsole. After a process calls FreeConsole, it can call the AllocConsole function to create a new console or AttachConsole to attach to another console.

81.26.8 GetCharacter as Integer

MBS Util Plugin, Plugin Version: 8.7, Platforms: macOS, Linux, Targets: Desktop, Console & Web.

Function: Reads in one character and returns the ASCII code.
Notes: Returns one if a value was read and 0 if not.

81.26.9 Read(count as Integer) as string

MBS Util Plugin, Plugin Version: 6.0, Platforms: macOS, Linux, Windows, Targets: Desktop, Console & Web.

Function: Reads data from stdin.
Notes: Data is returned in binary encoding.

81.26.10 ReadDouble(byref value as Double) as Integer

MBS Util Plugin, Plugin Version: 8.7, Platforms: macOS, Linux, Windows, Targets: Desktop, Console & Web.

Function: Reads a double from the console.
Notes: Returns one if a value was read and 0 if not.

81.26.11 ReadInteger(byref value as Integer) as Integer

MBS Util Plugin, Plugin Version: 8.7, Platforms: macOS, Linux, Windows, Targets: Desktop, Console & Web.

Function: Reads an integer from the console.
Notes: Returns one if a value was read and 0 if not.

81.26.12 ReadString(byref value as string) as Integer

MBS Util Plugin, Plugin Version: 8.7, Platforms: macOS, Linux, Windows, Targets: Desktop, Console & Web.

Function: Reads a string from the console.
Notes:

This string is limited to 4095 characters.
Returns one if a value was read and 0 if not.

81.26.13 Properties

81.26.14 Echo as Boolean

MBS Util Plugin, Plugin Version: 17.4, Platforms: macOS, Linux, Windows, Targets: Desktop, Console & Web.

Function: Enables/disables echo for stdin.
Example:

```
// try this on Mac/Linux GUI/Console app with the app launched from Terminal,
// or in console app on Windows launched from command prompt

dim s as new StdoutMBS
```

```
s.Write "Hello World"+chr(10)

dim t as string
dim n as integer = StdinMBS.ReadString(t)
s.Write chr(10)
s.Write "Read with echo: "+t+chr(10)

StdinMBS.Echo = false

n = StdinMBS.ReadString(t)
s.Write chr(10)
s.Write "Read without echo: "+t+chr(10)

StdinMBS.Echo = true
```

Notes:

You can disable echo for password input.
By default it is enabled.
(Read and Write property)

81.26.15 IsReady as boolean

MBS Util Plugin, Plugin Version: 12.3, Platforms: macOS, Linux, Targets: Desktop, Console & Web.

Function: Checks whether there is data waiting in input buffer to be read.
Example:

```
Dim d As New date

Do
// print time if second changed
Dim e As New date
If e.Second <>d.Second Then
Print e.LongTime
d = e
End If

// if ready, read a key
If StdinMBS.IsReady Then
Dim s As String
Dim l As Integer = StdinMBS.ReadString(s)
Print "Input "+Str(l)+": "+s
End If
```

Loop

Notes:

If IsReady returns false and you would call ReadString method, the app could be blocked until user types something on console.
Added Windows support in version 20.5. We return true, if there is a return in the input buffer, so you can call Read() functions.
(Read only property)

81.27 class StdoutMBS

81.27.1 class StdoutMBS

MBS Util Plugin, Plugin Version: 6.0, Platforms: macOS, Linux, Windows, Targets: Desktop, Console & Web.

Function: A class to write to stdout.
Example:

```
dim s as new StdoutMBS
dim r as new StdinMBS
dim v,n as Integer

s.Write "Integer: "
n=r.ReadInteger(v)

print "integer read: "+str(v)
print "integer count: "+str(n)

dim d as Double

s.Write "Double: "
n=r.ReadDouble(d)

print "double read: "+str(d)
print "double count: "+str(n)

dim t as string

s.Write "String: "
n=r.ReadString(t)

print "string read: "+t
print "string count: "+str(n)

do
s.Write "Character (type a and return to end): "
n=r.GetCharacter

print "got character: "+str(n)
loop until n=65 or n=97
```

81.27.2 Blog Entries

- Console and GUI in one project
- Tip of the day: Console support in GUI app
- MBS Real Studio Plugins, version 12.5pr8
- Tip of the day: Mac Shell Scripting

81.27.3 Blog Entries

- Console and GUI in one project
- Tip of the day: Console support in GUI app
- MBS Real Studio Plugins, version 12.5pr8
- Tip of the day: Mac Shell Scripting

81.27.4 Methods

81.27.5 AttachConsole(ProcessID as Integer = -1) as Integer

MBS Util Plugin, Plugin Version: 12.5, Platform: Windows, Targets: Desktop, Console & Web.

Function: Attaches the calling process to the console of the specified process.
Notes:

ProcessId: The identifier of the process whose console is to be used. This parameter can be one of the following values.

Value	Meaning
pid	Use the console of the specified process.
-1	Use the console of the parent of the current process.

Returns Windows error code or zero for success.

A process can be attached to at most one console. If the calling process is already attached to a console, the error code returned is ERROR_ACCESS_DENIED (5). If the specified process does not have a console, the error code returned is ERROR_INVALID_HANDLE (6). If the specified process does not exist, the error code returned is ERROR_GEN_FAILURE (31).

81.27.6 Flush

MBS Util Plugin, Plugin Version: 8.7, Platforms: macOS, Linux, Targets: Desktop, Console & Web.

Function: Makes sure that all data written using Write is already on the console.

81.27.7 FreeConsole as Integer

MBS Util Plugin, Plugin Version: 12.5, Platform: Windows, Targets: Desktop, Console & Web.

Function: Detaches the calling process from its console.
Notes:

Returns Windows error code or zero for success.

A process can be attached to at most one console. If the calling process is not already attached to a console, the error code returned is ERROR_INVALID_PARAMETER (87).
A process can use the FreeConsole function to detach itself from its console. If other processes share the console, the console is not destroyed, but the process that called FreeConsole cannot refer to it. A console is closed when the last process attached to it terminates or calls FreeConsole. After a process calls FreeConsole, it can call the AllocConsole function to create a new console or AttachConsole to attach to another console.

81.27.8 Write(data as string)

MBS Util Plugin, Plugin Version: 6.0, Platforms: macOS, Linux, Windows, Targets: Desktop, Console & Web.

Function: Writes data to stdout.
Notes: You have to make sure your data is in good text encoding.

81.28 class VolumeInformationMBS

81.28.1 class VolumeInformationMBS

MBS MacClassic Plugin, Platform: macOS, Targets: All.

Function: Detailed information on Mac volumes.
Notes: This is an abstract class. You can't create an instance, but you can get one from various plugin functions.

81.28.2 Blog Entries

- MBS Plugins updated for Xojo 2019r2
- MBS Xojo / Real Studio Plugins, version 16.1pr3
- MBS Xojo / Real Studio Plugins, version 15.4pr3

81.28.3 Xojo Developer Magazine

- 2.1, page 42: Details about disks, Getting the name, the size, and more information about a disc. by Christian Schmitz

81.28.4 Blog Entries

- MBS Plugins updated for Xojo 2019r2
- MBS Xojo / Real Studio Plugins, version 16.1pr3
- MBS Xojo / Real Studio Plugins, version 15.4pr3

81.28.5 Xojo Developer Magazine

- 2.1, page 42: Details about disks, Getting the name, the size, and more information about a disc. by Christian Schmitz

81.28.6 Methods

81.28.7 Constructor

MBS MacClassic Plugin, Plugin Version: 16.1, Platform: macOS, Targets: All.

Function: The private constructor.

81.28.8 Properties

81.28.9 Blocksize as Integer

MBS MacClassic Plugin, Platform: macOS, Targets: All.

Function: The size of an allocation block, in bytes.
Notes:

This field is only appropriate for volume formats (such as HFS and HFS Plus) that allocate space in fixed-size pieces; other volume formats may not have a similar concept, and may set this field to zero.
(Read only property)

81.28.10 DataForkClumpSize as Integer

MBS MacClassic Plugin, Platform: macOS, Targets: All.

Function: Default data fork clump size.
Notes:

When a fork is automatically grown as it is written, the File Manager attempts to allocate space that is a multiple of the clump size. This field is zero for volume formats that don't support the notion of a clump size.
(Read only property)

81.28.11 DefaultVolume as boolean

MBS MacClassic Plugin, Platform: macOS, Targets: All.

Function: Is this the default volume?
Notes:

Not supported if LimitedInformation is false.
(This property requires Mac OS 9 or newer)
(Read only property)

81.28.12 DriveNumber as Integer

MBS MacClassic Plugin, Platform: macOS, Targets: All.

Function: The drive number for the drive (drive queue element) associated with the volume.
Notes: (Read only property)

81.28.13 DriverRefNum as Integer

MBS MacClassic Plugin, Platform: macOS, Targets: All.

Function: The driver reference number for the drive (drive queue element) associated with the volume.
Notes: (Read only property)

81.28.14 FileCount as Integer

MBS MacClassic Plugin, Platform: macOS, Targets: All.

Function: The total number of files on the volume, or 0 if unknown.
Notes: (Read only property)

81.28.15 FilesOpen as boolean

MBS MacClassic Plugin, Platform: macOS, Targets: All.

Function: Are there files open on this volume?
Notes:

For the boot volume false!?
Not supported if LimitedInformation is false.
(This property requires Mac OS 9 or newer)
(Read only property)

81.28.16 FileSystemID as Integer

MBS MacClassic Plugin, Platform: macOS, Targets: All.

Function: Identifies the filesystem implementation that is handling the volume; this is zero for HFS and HFS Plus volumes.
Notes: (Read only property)

81.28.17 FolderCount as Integer

MBS MacClassic Plugin, Platform: macOS, Targets: All.

Function: The total number of folders on the volume, or 0 if unknown. Note that no root directory counts.
Notes: (Read only property)

81.28.18 freeBlocks as Int64

MBS MacClassic Plugin, Platform: macOS, Targets: All.

Function: The number of unused allocation blocks on the volume.
Notes:

This field is only appropriate for volume formats (such as HFS and HFS Plus) that allocate space in fixed-size pieces; other volume formats may not have a similar concept, and may set this field to zero.
(Read only property)

81.28.19 Freebytes as Int64

MBS MacClassic Plugin, Platform: macOS, Targets: All.

Function: The number of bytes of free space on the volume.
Notes:

On Mac OS versions before 9.0, this returns never a number bigger than 2 GBytes, even if the disc is bigger.
(Read only property)

81.28.20 HardwareLocked as boolean

MBS MacClassic Plugin, Platform: macOS, Targets: All.

Function: is the volume locked by hardware?
Notes:

Not supported if LimitedInformation is false.
(This property requires Mac OS 9 or newer)
(Read only property)

81.28.21 LimitedInformation as boolean

MBS MacClassic Plugin, Plugin Version: 3.1, Platform: macOS, Targets: All.

Function: True if some properties are not filled.
Notes:

Not all values are supported on Mac OS 8.6
(Read only property)

81.28.22 Name as String

MBS MacClassic Plugin, Platform: macOS, Targets: All.

Function: The name of the volume.
Notes:

The name is returned in 16bit Unicode.
RB 4.5 should know how to handle that.
(Read only property)

81.28.23 NextAllocation as Integer

MBS MacClassic Plugin, Platform: macOS, Targets: All.

Function: A hint for where to start searching for free space during an allocation.
Notes:

This field is only appropriate for volume formats (such as HFS and HFS Plus) that allocate space in fixed-size pieces; other volume formats may not have a similar concept, and may set this field to zero.
(Read only property)

81.28.24 NextCatalogID as Integer

MBS MacClassic Plugin, Platform: macOS, Targets: All.

Function: The next unused catalog node ID.
Notes:

Some volume formats (such as HFS and HFS Plus) use a monotonically increasing number for the catalog node ID (i.e. File ID or Directory ID) of newly created files and directories. For those volume formats, the nextCatalogID is the next file/directory ID that will be assigned. For other volume formats, this field will be zero.
(Read only property)

81.28.25 ResourceForkClumpSize as Integer

MBS MacClassic Plugin, Platform: macOS, Targets: All.

Function: Default resource fork clump size.
Notes:

When a fork is automatically grown as it is written, the File Manager attempts to allocate space that is a multiple of the clump size. This field is zero for volume formats that don't support the notion of a clump size.

(Read only property)

81.28.26 Root as FolderItem

MBS MacClassic Plugin, Platform: macOS, Targets: All.

Function: A folderitem to the root of this volume.
Notes:

Not supported if LimitedInformation is false.
(This property requires Mac OS 9 or newer)
(Read only property)

81.28.27 RootFSRef as memoryblock

MBS MacClassic Plugin, Plugin Version: 3.2, Platform: macOS, Targets: All.

Function: The root folderitem as FSRef packed into a memoryblock.
Notes: (Read only property)

81.28.28 Signature as Integer

MBS MacClassic Plugin, Platform: macOS, Targets: All.

Function: This field is used to distinguish between volume formats supported by a single filesystem implementation.
Notes:

Example values:

```
HFS     & h4244    "BD"
 HFS+   & h482B    "H+"
```

(Read only property)

81.28.29 SoftwareLocked as boolean

MBS MacClassic Plugin, Platform: macOS, Targets: All.

Function: is the volume locked by software?
Notes:

Not supported if LimitedInformation is false.
(This property requires Mac OS 9 or newer)
(Read only property)

81.28.30 Totalblocks as Int64

MBS MacClassic Plugin, Platform: macOS, Targets: All.

Function: The total number of allocation blocks on the volume.
Notes:

This field is only appropriate for volume formats (such as HFS and HFS Plus) that allocate space in fixed-size pieces; other volume formats may not have a similar concept, and may set this field to zero.
(Read only property)

81.28.31 Totalbytes as Int64

MBS MacClassic Plugin, Platform: macOS, Targets: All.

Function: The size of the volume in bytes.
Notes:

On Mac OS versions before 9.0, this returns never a number bigger than 2 GBytes, even if the disc is bigger.
(Read only property)

81.29 class WindowsDiskChangeMBS

81.29.1 class WindowsDiskChangeMBS

MBS Win Plugin, Plugin Version: 13.1, Platform: Windows, Targets: Desktop, Console & Web.

Function: The class to get events for media or devices being added/inserted or removed.

81.29.2 Blog Entries

- MonkeyBread Software Releases the MBS Real Studio plug-ins in version 13.1
- MBS Real Studio Plugins, version 13.1pr10

81.29.3 Blog Entries

- MonkeyBread Software Releases the MBS Real Studio plug-ins in version 13.1
- MBS Real Studio Plugins, version 13.1pr10

81.29.4 Methods

81.29.5 Constructor

MBS Win Plugin, Plugin Version: 13.1, Platform: Windows, Targets: Desktop, Console & Web.

Function: The constructor.

81.29.6 Properties

81.29.7 Valid as Boolean

MBS Win Plugin, Plugin Version: 13.1, Platform: Windows, Targets: Desktop, Console & Web.

Function: Whether the constructor registered the events successfully.
Notes: (Read and Write property)

81.29.8 Events

81.29.9 DriveAdded(Path as string)

MBS Win Plugin, Plugin Version: 13.1, Platform: Windows, Targets: .

Function: The event to notify you about drive being added.

81.29.10 DriveRemoved(Path as string)

MBS Win Plugin, Plugin Version: 13.1, Platform: Windows, Targets: .

Function: The event to notify you about drive being removed.

81.29.11 MediaInserted(Path as string)

MBS Win Plugin, Plugin Version: 13.1, Platform: Windows, Targets: .

Function: The event to notify you about media being added.

81.29.12 MediaRemoved(Path as string)

MBS Win Plugin, Plugin Version: 13.1, Platform: Windows, Targets: .

Function: The event to notify you about media being removed.
Notes: You may get the event multiple times.

81.30 class WindowsDriveNotificationMBS

81.30.1 class WindowsDriveNotificationMBS

MBS Win Plugin, Plugin Version: 15.0, Platform: Windows, Targets: Desktop, Console & Web.

Function: The class to detect devices being mounted/unmounted in Windows.

81.30.2 Blog Entries

- MonkeyBread Software Releases the MBS Xojo / Real Studio plug-ins in version 15.0
- MBS Xojo / Real Studio Plugins, version 14.5pr1

81.30.3 Blog Entries

- MonkeyBread Software Releases the MBS Xojo / Real Studio plug-ins in version 15.0
- MBS Xojo / Real Studio Plugins, version 14.5pr1

81.30.4 Events

81.30.5 DeviceArrival(Path as string)

MBS Win Plugin, Plugin Version: 15.0, Platform: Windows, Targets: .

Function: A device arrived.
Notes: Path my be path to USB device or path to mount point. For USB sticks you get both.

81.30.6 DeviceRemoved(Path as string)

MBS Win Plugin, Plugin Version: 15.0, Platform: Windows, Targets: .

Function: A device was removed.
Notes: Path my be path to USB device or path to mount point. For USB sticks you get both.

81.31 module WindowsJunctionMBS

81.31.1 module WindowsJunctionMBS

MBS Win Plugin, Plugin Version: 11.3, Platform: Windows, Targets: Desktop, Console & Web.

Function: This module implements various functions for links.
Notes:

Symbol links (link files), Hard links (several directory entries for one file on disc) and junctions (show content of one folder inside another folder).

Some operations needs Administrator permissions.
Check lasterror in case of trouble.
Error 1314 for example is permissions problem.

See also WindowsShortCutMBS and WindowsInternetShortCutMBS classes.
For Mac see also CFBookmarkMBS and MacAliasMBS classes.

81.31.2 Blog Entries

- MBS Xojo Plugins, version 19.1pr7
- MBS Real Studio Plugins, version 11.3pr14

81.31.3 Blog Entries

- MBS Xojo Plugins, version 19.1pr7
- MBS Real Studio Plugins, version 11.3pr14

81.31.4 Methods

81.31.5 CreateHardLink(NewFile as folderitem, TargetFile as folderitem) as boolean

MBS Win Plugin, Plugin Version: 11.3, Platform: Windows, Targets: Desktop, Console & Web.

Function: Establishes a hard link between an existing file and a new file.
Example:

```
dim file as FolderItem = SpecialFolder.Desktop.Child("test.exe")
dim nfile as FolderItem = SpecialFolder.Desktop.Child("hello.exe")
```

```
if WindowsJunctionMBS.CreateHardLink(nfile, file) then
MsgBox "OK"
end if
```

Notes:

This function is only supported on the NTFS file system, and only for files, not directories.

NewFile: The name of the new file. Function fails if NewFile exists already. This parameter cannot specify the name of a directory.
TargetFile: The name of the existing file. This parameter cannot specify the name of a directory.

Returns true on success. Lasterror is set.

The maximum number of hard links that can be created with this function is 1023 per file. If more than 1023 links are created for a file, an error results.

Any directory entry for a file that is created with CreateFile or CreateHardLink is a hard link to an associated file. An additional hard link that is created with the CreateHardLink function allows you to have multiple directory entries for a file, that is, multiple hard links to the same file, which can be different names in the same directory, or the same or different names in different directories. However, all hard links to a file must be on the same volume.
Because hard links are only directory entries for a file, many changes to that file are instantly visible to applications that access it through the hard links that reference it. However, the directory entry size and attribute information is updated only for the link through which the change was made.
The security descriptor belongs to the file to which a hard link points. The link itself is only a directory entry, and does not have a security descriptor. Therefore, when you change the security descriptor of a hard link, you a change the security descriptor of the underlying file, and all hard links that point to the file allow the newly specified access. You cannot give a file different security descriptors on a per-hard-link basis.

Use DeleteFile to delete hard links (folderitem.delete in Xojo). You can delete them in any order regardless of the order in which they are created.
Flags, attributes, access, and sharing that are specified in CreateFile operate on a per-file basis. That is, if you open a file that does not allow sharing, another application cannot share the file by creating a new hard link to the file.
When you create a hard link on the NTFS file system, the file attribute information in the directory entry is refreshed only when the file is opened, or when GetFileInformationByHandle is called with the handle of a specific file.
Symbolic link behavior—If the path points to a symbolic link, the function creates a hard link to the target.

Lasterror is set. Returns true on success.

81.31.6 CreateJunction(JunctionDir as folderitem, TargetDir as folderitem) as boolean

MBS Win Plugin, Plugin Version: 11.3, Platform: Windows, Targets: Desktop, Console & Web.

Function: Creates a new junction.
Example:

```
dim file as FolderItem = SpecialFolder.Desktop.Child("test")
dim nfile as FolderItem = SpecialFolder.System

if WindowsJunctionMBS.CreateJunction(file, nfile) then
MsgBox "OK"
end if
```

Notes: Lasterror is set. Returns true on success.

81.31.7 CreateSymbolicLink(NewFile as folderitem, TargetFile as folderitem) as boolean

MBS Win Plugin, Plugin Version: 11.3, Platform: Windows, Targets: Desktop, Console & Web.

Function: Creates a symbolic link.
Example:

```
dim file as FolderItem = SpecialFolder.Desktop.Child("test.lnk")
dim nfile as FolderItem = SpecialFolder.Desktop.Child("test.txt")

if WindowsJunctionMBS.CreateSymbolicLink(file,nfile) then
MsgBox "Ok"
end if
```

Notes:

NewFile: The symbolic link to be created.
TargetFile: The name of the target for the symbolic link to be created. If TargetFile has a device name associated with it, the link is treated as an absolute link; otherwise, the link is treated as a relative link.
TargetIsDirectory: Indicates whether the link target, TargetFile, is a directory. (Pass true for a directory).

Returns true on success. False on failure. Lasterror is set.

If the function fails, the return value is zero. To get extended error information, call GetLastError.

Symbolic links can either be absolute or relative links. Absolute links are links that specify each portion of the path name; relative links are determined relative to where relative–link specifiers are in a specified path. Relative links are specified using the following conventions:

- Dot (. and ..) conventions—for example, "..\" resolves the path relative to the parent directory.
- Names with no slashes (\)—for example, "tmp" resolves the path relative to the current directory.
- Root relative—for example, "\Windows\System32" resolves to "current drive:\Windows\System32".
- Current working directory–relative—for example, if the current working directory is C:\Windows\System32, "C:File.txt" resolves to "C:\Windows\System32\File.txt".

If you specify a current working directory–relative link, it is created as an absolute link, due to the way the current working directory is processed based on the user and the thread.

This function can fail due to missing permissions.
See also:

- 81.31.8 CreateSymbolicLink(NewFile as folderitem, TargetFile as string, TargetIsDirectory as Boolean) as boolean 15571

81.31.8 CreateSymbolicLink(NewFile as folderitem, TargetFile as string, TargetIsDirectory as Boolean) as boolean

MBS Win Plugin, Plugin Version: 11.3, Platform: Windows, Targets: Desktop, Console & Web.

Function: Creates a symbolic link.
Notes:

NewFile: The symbolic link to be created.
TargetFile: The name of the target for the symbolic link to be created. If TargetFile has a device name associated with it, the link is treated as an absolute link; otherwise, the link is treated as a relative link.
TargetIsDirectory: Indicates whether the link target, TargetFile, is a directory. (Pass true for a directory).

Returns true on success. False on failure. Lasterror is set.

If the function fails, the return value is zero. To get extended error information, call GetLastError.

Symbolic links can either be absolute or relative links. Absolute links are links that specify each portion of the path name; relative links are determined relative to where relative–link specifiers are in a specified path. Relative links are specified using the following conventions:

- Dot (. and ..) conventions—for example, "..\" resolves the path relative to the parent directory.

- Names with no slashes (\)—for example, "tmp" resolves the path relative to the current directory.
- Root relative—for example, "\Windows\System32" resolves to "current drive:\Windows\System32".
- Current working directory–relative—for example, if the current working directory is C:\Windows\System32, "C:File.txt" resolves to "C:\Windows\System32\File.txt".

If you specify a current working directory–relative link, it is created as an absolute link, due to the way the current working directory is processed based on the user and the thread.

This function can fail due to missing permissions.
See also:

- 81.31.7 CreateSymbolicLink(NewFile as folderitem, TargetFile as folderitem) as boolean 15570

81.31.9 DeleteJunction(JunctionDir as folderitem) as boolean

MBS Win Plugin, Plugin Version: 11.3, Platform: Windows, Targets: Desktop, Console & Web.

Function: Deletes the junction.
Example:

```
dim file as FolderItem = SpecialFolder.Desktop.Child("test")

if WindowsJunctionMBS.DeleteJunction(file) then
MsgBox "Ok"
end if
```

Notes: Folder is not deleted.

81.31.10 GetJunctionTarget(JunctionDir as folderitem) as string

MBS Win Plugin, Plugin Version: 11.3, Platform: Windows, Targets: Desktop, Console & Web.

Function: Checks whether a directory is a directory junction.
Example:

```
dim file as FolderItem = SpecialFolder.Desktop.Child("test")

msgbox WindowsJunctionMBS.GetJunctionTarget(file)
```

Notes: Lasterror is set. Returns path of junction target.

81.31.11 HardLinksForFile(path as string) as string()

MBS Win Plugin, Plugin Version: 19.1, Platform: Windows, Targets: Desktop, Console & Web.

Function: Finds all the hard links to the specified file.
Example:

```
dim path as string = "C:\Users\Christian\Desktop\test.xojo_binary_project"

dim oldfile as FolderItem = GetFolderItem(path, FolderItem.PathTypeNative)
dim newfile as FolderItem = GetFolderItem(path+".copy", FolderItem.PathTypeNative)

call WindowsJunctionMBS.CreateHardLink(newfile, oldfile)

dim paths() as string = WindowsJunctionMBS.HardLinksForFile(path)

MsgBox Join(paths, EndOfLine)
```

Notes:

Path: The name of the file.

Array has only one entry if file has no other hard links.

81.31.12 IsDirectoryJunction(JunctionDir as folderitem) as boolean

MBS Win Plugin, Plugin Version: 11.3, Platform: Windows, Targets: Desktop, Console & Web.

Function: Checks whether a directory is a directory junction.
Example:

```
dim file as FolderItem = SpecialFolder.Desktop.Child("test")

if WindowsJunctionMBS.IsDirectoryJunction(file) then
MsgBox "Is junction."
else
MsgBox "Is no junction."
end if
```

Notes:

Returns true if this file is a junction.
Lasterror is set.

81.31.13 Lasterror as Integer

MBS Win Plugin, Plugin Version: 11.3, Platform: Windows, Targets: Desktop, Console & Web.

Function: Returns the last error code.
Notes:

Value is 0 for no error
-1 for some parameter error or not implemented inside plugin.
other values are windows error codes.

81.32 class WindowsVolumeInformationMBS

81.32.1 class WindowsVolumeInformationMBS

MBS Win Plugin, Platform: Windows, Targets: Desktop, Console & Web.

Function: Detailed information on Windows volumes.

81.32.2 Blog Entries

- MBS Xojo / Real Studio Plugins, version 16.2pr1

81.32.3 Blog Entries

- MBS Xojo / Real Studio Plugins, version 16.2pr1

81.32.4 Methods

81.32.5 Constructor

MBS Win Plugin, Plugin Version: 5.4, Platform: Windows, Targets: Desktop, Console & Web.

Function: A dummy constructor used only for automatic plugin testing.
Notes: Uses "C:" as path and does the same as the other constructor.
See also:

- 81.32.6 Constructor(path as string) 15575

81.32.6 Constructor(path as string)

MBS Win Plugin, Platform: Windows, Targets: Desktop, Console & Web.

Function: Fills the class with information about the given volume.
Example:

```
Function Window1.ToString(v as Variant) As string
return v
End Function

Sub Window1.Open
dim w as WindowsVolumeInformationMBS

w=new WindowsVolumeInformationMBS("C:\")
```

```
pname.text=w.name
pfsName.text=w.FileSystemName
pmaxLen.text=tostring(w.maxNameLength)
pcasePres.text=tostring(w.CaseIsPreserved)
pcasetiv.text=tostring(w.caseSensitive)
punicode.text=tostring(w.SupportsUnicodeFilenames)
pcompressed.text=tostring(w.IsCompressedVolume)
pfileCompress.text=tostring(w.SupportsFileCompression)
pfileEncrypt.text=tostring(w.SupportsFileEncryption)
pserial.text=hex(w.serial)
End Sub
```

Notes: Path must something like "C:\" or "\\MyServer\MyShare\".
See also:

- 81.32.5 Constructor 15575

81.32.7 Properties

81.32.8 CaseIsPreserved as boolean

MBS Win Plugin, Platform: Windows, Targets: Desktop, Console & Web.

Function: The file system preserves the case of filenames when it places a name on disk.
Notes: (Read only property)

81.32.9 CaseSensitive as boolean

MBS Win Plugin, Platform: Windows, Targets: Desktop, Console & Web.

Function: The file system supports case-sensitive filenames.
Notes: (Read only property)

81.32.10 FileSystemName as string

MBS Win Plugin, Platform: Windows, Targets: Desktop, Console & Web.

Function: The name of the filesystem.
Notes:

For example "FAT" or "NTFS".
(Read only property)

81.32.11 IsCompressedVolume as boolean

MBS Win Plugin, Platform: Windows, Targets: Desktop, Console & Web.

Function: The specified volume is a compressed volume; for example a DoubleSpace volume.
Notes:

A volume is only SupportsFileCompression or IsCompressedVolume, but never both together.
(Read only property)

81.32.12 MaxNameLength as Integer

MBS Win Plugin, Platform: Windows, Targets: Desktop, Console & Web.

Function: The maximum length of a file name on this volume.
Notes:

Should be 255 on normal Windows disks.
(Read only property)

81.32.13 Name as string

MBS Win Plugin, Platform: Windows, Targets: Desktop, Console & Web.

Function: The volume name or label if the volume is named.
Notes: (Read only property)

81.32.14 Path as string

MBS Win Plugin, Platform: Windows, Targets: Desktop, Console & Web.

Function: The path used in the constructor.
Notes: (Read only property)

81.32.15 Serial as Integer

MBS Win Plugin, Platform: Windows, Targets: Desktop, Console & Web.

Function: The volume serial number.
Example:

```
dim w as WindowsVolumeInformationMBS
```

```
w=new WindowsVolumeInformationMBS("C:\")
MsgBox hex(w.Serial)
```

Notes:

This serial is set to a random name on formatting and can be changed later using some special tools.
(Read only property)

81.32.16 SupportsFileCompression as boolean

MBS Win Plugin, Platform: Windows, Targets: Desktop, Console & Web.

Function: The file system supports file-based compression.
Notes:

A volume is only SupportsFileCompression or IsCompressedVolume, but never both together.
(Read only property)

81.32.17 SupportsFileEncryption as boolean

MBS Win Plugin, Platform: Windows, Targets: Desktop, Console & Web.

Function: The file system supports the Encrypted File System (EPS).
Notes: (Read only property)

81.32.18 SupportsUnicodeFilenames as boolean

MBS Win Plugin, Platform: Windows, Targets: Desktop, Console & Web.

Function: The file system supports Unicode in filenames as they appear on disk.
Notes: (Read only property)

81.32.19 Valid as boolean

MBS Win Plugin, Platform: Windows, Targets: Desktop, Console & Web.

Function: Was the constructor successfull?
Notes:

May fail on bad file paths.
(Read only property)

Chapter 82

Folder Change Watching

82.1 class FolderChangedNotificationMBS

82.1.1 class FolderChangedNotificationMBS

MBS MacOSX Plugin, Plugin Version: 3.3, Platform: macOS, Targets: Desktop only.

Function: A class to receive notifications
Deprecated: This item is deprecated and should no longer be used. You can use FSEventsMBS instead.
Notes:

It's only for Mac OS X!
And not every application does send notifications around.
Please use FSEventsMBS for getting better results. This class is deprecated.

82.1.2 Blog Entries

- MBS Plugins updated for Xojo 2019r2

82.1.3 Blog Entries

- MBS Plugins updated for Xojo 2019r2

82.1.4 Methods

82.1.5 Directory as folderitem

MBS MacOSX Plugin, Plugin Version: 3.3, Platform: macOS, Targets: Desktop only.

Function: Returns a folderitem for the directory observed.
Notes:

Returns nil on any error.
Lasterror is set.

82.1.6 Notify(dir as folderitem)

MBS MacOSX Plugin, Plugin Version: 3.3, Platform: macOS, Targets: Desktop only.

Function: Notifies the system about a modification you made in the given directory.
Notes: Lasterror is set.

82.1.7 NotifyAll

MBS MacOSX Plugin, Plugin Version: 3.3, Platform: macOS, Targets: Desktop only.

Function: Notifies the system about a modification you made on several directories.
Notes:

Used by installers which may change hundreds of directories.
Lasterror is set.

82.1.8 NotifyByPath(path as string)

MBS MacOSX Plugin, Plugin Version: 3.3, Platform: macOS, Targets: Desktop only.

Function: Notifies the system about a modification you made in the given directory.
Notes:

Path should be a valid Mac OS X path.
Lasterror is set.

82.1.9 Subscribe(dir as folderitem)

MBS MacOSX Plugin, Plugin Version: 3.3, Platform: macOS, Targets: Desktop only.

Function: Subscribes the class to observe a specified directory.
Notes: Lasterror is set.
See also:

- 82.1.10 Subscribe(dir as folderitem, flags as Integer)

82.1.10 Subscribe(dir as folderitem, flags as Integer)

MBS MacOSX Plugin, Plugin Version: 4.3, Platform: macOS, Targets: Desktop only.

Function: Subscribes the class to observe a specified directory.
Notes:

Lasterror is set.

Constants for the flags parameter:

kFNNoImplicitAllSubscription	1	Specify this option if you do not want to receive notifications on this subscription when FNNotifyAll is called; by default any subscription is also implicitly a subscription to wildcard notifications.
kFNNotifyInBackground	2	Specify this option if you want to receive notifications on this subscription when your application is in background. By default notifications will be coalesced and and delivered when your application becomes foreground.

See also:

- 82.1.9 Subscribe(dir as folderitem) 15582

82.1.11 SubscribeByPath(path as string)

MBS MacOSX Plugin, Plugin Version: 3.3, Platform: macOS, Targets: Desktop only.

Function: Subscribes the class to observe a specified directory.
Notes:

Lasterror is set.
Path must be a valid Mac OS X path.
See also:

- 82.1.12 SubscribeByPath(path as string, flags as Integer) 15583

82.1.12 SubscribeByPath(path as string, flags as Integer)

MBS MacOSX Plugin, Plugin Version: 4.3, Platform: macOS, Targets: Desktop only.

Function: Subscribes the class to observe a specified directory.
Notes:

Lasterror is set.
Path must be a valid Mac OS X path.

Constants for the flags parameter:

kFNNoImplicitAllSubscription	1	Specify this option if you do not want to receive notifications on this subscription when FNNotifyAll is called; by default any subscription is also implicitly a subscription to wildcard notifications.
kFNNotifyInBackground	2	Specify this option if you want to receive notifications on this subscription when your application is in background. By default notifications will be coalesced and and delivered when your application becomes foreground.

See also:

- 82.1.11 SubscribeByPath(path as string) 15583

82.1.13 Unsubscribe

MBS MacOSX Plugin, Plugin Version: 3.3, Platform: macOS, Targets: Desktop only.

Function: Unsubscribes the current directory.
Notes:

Lasterror is set.
This method is called for you by the destructor of the class.

82.1.14 Properties

82.1.15 Handle as Integer

MBS MacOSX Plugin, Plugin Version: 3.3, Platform: macOS, Targets: Desktop only.

Function: The handle to the notification object.
Notes:

For toolbox development: It's a FNSubscriptionRef.
(Read and Write property)

82.1.16 Lasterror as Integer

MBS MacOSX Plugin, Plugin Version: 3.3, Platform: macOS, Targets: Desktop only.

Function: The last error code reported.
Notes:

0 if successfull, -1 if the function is not available or parameters are bad.
Else a Mac OS error code.

(Read and Write property)

82.1.17 Events

82.1.18 DirectoryChanged(message as Integer, flags as Integer)

MBS MacOSX Plugin, Plugin Version: 3.3, Platform: macOS, Targets: .

Function: Out directory changed or some directories changed.
Notes:

An installer application may send a notification without a specified directory. In this case the event is called and the observed directory may not be changed!

message: An indication of what happened
flags: Options about delivery of the notification (typically 0)

Only one message value is defined:
const kFNDirectoryModifiedMessage = 1

82.2 class FSEventsMBS

82.2.1 class FSEventsMBS

MBS MacFrameworks Plugin, Plugin Version: 8.1, Platform: macOS, Targets: Desktop, Console & Web.

Function: A class for the Mac OS X 10.5 feature called FSEvents which can be used to monitor a folder hierarchie for changes.
Notes:

The text below is from the Apple documentation (With some plugin related modifications). The plugin does currently not support the device related functions, but that can be added later if you need it.

This class provides a mechanism to notify clients about directories they ought to re-scan in order to keep their internal data structures up-to-date with respect to the true state of the file system. (For example, when files or directories are created, modified, or removed.) It sends these notifications "in bulk", possibly notifying the client of changes to several directories in a single callback. By using the API, clients can notice such changes quickly, without needing to resort to recursive polling/scanning of the file system.

Much like kqueues, the FSEvents API allows an application to find near-immediately when the contents of a particular directory has changed. However, unlike kqueues, the FSEvents API allows the application to monitor the whole file system hierarchy rooted at a specified directory (and still get precise per-directory notifications) – to do this with the kqueues API would require the client to monitor each directory individually.

Clients can register interest in a chunk of the filesystem hierarchy and will receive callbacks from their runloop whenever an event occurs that modifies the filesystem therein. The callback will indicate the exact directory in which the event occurred, so the client only has to scan that directory for updated info, not all its children. Clients can supply a "latency" parameter that tells how long to wait after an event occurs before forwarding it; this reduces the volume of events and reduces the chance that the client will see an "intermediate" state, like those that arise when doing a "safe save" of a file, creating a package, or downloading a file via Safari.

The lifecycle of an FSEventStream consists of these stages:

1. new FSEventsMBS(...) ->Creates an FSEventStream.

2. Start() ->Starts receiving events and servicing them from the client's runloop(s) using the callback supplied by the client when the stream was created. If a value was supplied for the sinceWhen parameter then "historical" events will be sent via your callback first, then a HistoryDone event, then "contemporary" events will be sent on an ongoing basis (as though you had supplied kFSEventStreamEventIdSinceNow for sinceWhen).

3. Stop() ->Stops the stream, ensuring the client's callback will not be called again for this stream. After stopping the stream, it can be restarted seamlessly via Start() without missing any events.

Once the event stream has been started, the following calls can be used:

GetLatestEventId() ->Initially, this returns the sinceWhen value supplied when the stream was created; thereafter, it is updated with the highest-numbered event ID mentioned in the current batch of events just before invoking the client's callback. Clients can store this value persistently as long as they also store the UUID for the device (obtained via UUIDForDevice()). Clients can then later supply this event ID as the sinceWhen parameter to Constructor(), as long as its UUID matches what you stored. This works because the FSEvents service stores events in a persistent, per-volume database. In this regard,the stream of event IDs acts like a global, system-wide clock, but bears no relation to any particular timebase.

FlushAsync() ->Requests that the fseventsd daemon send any events it has already buffered (via the latency parameter to one of the constructors). This occurs asynchronously; clients will not have received all the callbacks by the time this call returns to them.

FlushSync() ->Requests that the fseventsd daemon send any events it has already buffered (via the latency parameter to one of the constructors). Then runs the runloop in its private mode till all events that have occurred have been reported (via the clients callback). This occurs synchronously; clients will have received all the callbacks by the time this call returns to them.

GetDeviceBeingWatched() ->Gets the dev_t value supplied when the stream was created with Constructor(), otherwise 0.

PathsBeingWatched() ->Gets the paths supplied when the stream was created with one of the constructors.

Calls that can be made without a stream:

UUIDForDevice() ->Gets a UUID that uniquely identifies the FSEvents database for that volume. If the database gets discarded then its replacement will have a different UUID so that clients will be able to detect this situation and avoid trying to use event IDs that they stored as the sinceWhen parameter to the FSEventStreamCreate...() functions.

GetCurrentEventId() ->Gets the most recently generated event ID, system-wide (not just for one stream).

GetLastEventIdForDeviceBeforeTime() ->Gets the last event ID for the given device that was returned before the given time. This is conservative in the sense that if you then use the returned event ID as the sinceWhen parameter of Constructor() that you will not miss any events that happened since that time. On the other hand, you might receive some (harmless) extra events.

PurgeEventsForDeviceUpToEventId() ->Purges old events from the persistent per-volume database maintained by the service. You can combine this with GetLastEventIdForDeviceBeforeTime(). Can only be

called by the root user.

For Windows, you can use WindowsDirectoryWatcherMBS class.

82.2.2 Blog Entries

- MBS Xojo Plugins, version 19.3pr1
- MBS Xojo Plugins, version 19.2pr7
- MBS Real Studio Plugins, version 12.3pr3
- MBS Releases the MBS Real Studio plug-ins in version 12.0
- MBS Real Studio Plugins, version 11.3pr12
- Notes from today
- MBS Real Studio Plugins, version 11.2pr11
- MonkeyBread Software Releases the MBS Plugins 8.1

82.2.3 Blog Entries

- MBS Xojo Plugins, version 19.3pr1
- MBS Xojo Plugins, version 19.2pr7
- MBS Real Studio Plugins, version 12.3pr3
- MBS Releases the MBS Real Studio plug-ins in version 12.0
- MBS Real Studio Plugins, version 11.3pr12
- Notes from today
- MBS Real Studio Plugins, version 11.2pr11
- MonkeyBread Software Releases the MBS Plugins 8.1

82.2.4 Methods

82.2.5 Available as Boolean

MBS MacFrameworks Plugin, Plugin Version: 8.1, Platform: macOS, Targets: Desktop, Console & Web.

Function: Whether the FSEvent functions are working.
Example:

```
if FSEventsMBS.Available then
MsgBox "available"
else
MsgBox "not available"
end if
```

Notes: True on Mac OS X 10.5 and false on other versions and operation systems.

82.2.6 Constructor(DeviceToWatch as Integer, path as string, sinceWhen as UInt64, latency as Double, flags as Integer)

MBS MacFrameworks Plugin, Plugin Version: 8.4, Platform: macOS, Targets: Desktop, Console & Web.

Function: Creates a new FS event stream object for a particular device with the given parameters.
Notes:

In order to start receiving callbacks you must also call Start().

deviceToWatch:
A dev_t corresponding to the device which you want to receive notifications from. Use GetDeviceID to get such a device ID.

pathsToWatchRelativeToDevice:
A string, specifying a relative path to a directory on the device identified by the dev parameter. The path should be relative to the root of the device. For example, if a volume "MyData" is mounted at "/Volumes/MyData" and you want to watch "/Volumes/MyData/Pictures/July", specify a path string of "Pictures/July". To watch the root of a volume pass a path of "" (the empty string).

sinceWhen:
The service will supply events that have happened after the given event ID. To ask for events "since now" pass the constant kFSEventStreamEventIdSinceNow. Often, clients will supply the highest-numbered FSEventStreamEventId they have received in a callback, which they can obtain via the GetLatestEventId() accessor. Do not pass zero for sinceWhen, unless you want to receive events for every directory modified since "the beginning of time" – an unlikely scenario.

latency:
The number of seconds the service should wait after hearing about an event from the kernel before passing it along to the client via its event. Specifying a larger value may result in more effective temporal coalescing, resulting in fewer callbacks.

flags:
Flags that modify the behavior of the stream being created.

On success the handle property is not 0.
See also:

- 82.2.7 Constructor(DeviceToWatch as Integer, paths() as string, sinceWhen as UInt64, latency as Double, flags as Integer) 15590
- 82.2.8 Constructor(path as folderitem, sinceWhen as UInt64, latency as Double, flags as Integer) 15591
- 82.2.9 Constructor(path as string, sinceWhen as UInt64, latency as Double, flags as Integer) 15591
- 82.2.10 Constructor(paths() as folderitem, sinceWhen as UInt64, latency as Double, flags as Integer) 15592
- 82.2.11 Constructor(paths() as string, sinceWhen as UInt64, latency as Double, flags as Integer) 15593

82.2.7 Constructor(DeviceToWatch as Integer, paths() as string, sinceWhen as UInt64, latency as Double, flags as Integer)

MBS MacFrameworks Plugin, Plugin Version: 8.4, Platform: macOS, Targets: Desktop, Console & Web.

Function: Creates a new FS event stream object with the given parameters.
Notes:

In order to start receiving callbacks you must also call Start.

paths: The folders you want to watch. (more exactly the root folders of the folder hierarchies you want to watch)
sinceWhen: The service will supply events that have happened after the given event ID. To ask for events "since now" pass the constant kFSEventStreamEventIdSinceNow. Often, clients will supply the highest-numbered FSEventStreamEventId they have received in a callback, which they can obtain via the GetLatestEventId() accessor. Do not pass zero for sinceWhen, unless you want to receive events for every directory modified since "the beginning of time" – an unlikely scenario.
latency: The number of seconds the service should wait after hearing about an event from the kernel before passing it along to the client via its callback. Specifying a larger value may result in more effective temporal coalescing, resulting in fewer callbacks and greater overall efficiency.
flags: Flags that modify the behavior of the stream being created.
See also:

- 82.2.6 Constructor(DeviceToWatch as Integer, path as string, sinceWhen as UInt64, latency as Double, flags as Integer) 15589
- 82.2.8 Constructor(path as folderitem, sinceWhen as UInt64, latency as Double, flags as Integer) 15591
- 82.2.9 Constructor(path as string, sinceWhen as UInt64, latency as Double, flags as Integer) 15591
- 82.2.10 Constructor(paths() as folderitem, sinceWhen as UInt64, latency as Double, flags as Integer) 15592
- 82.2.11 Constructor(paths() as string, sinceWhen as UInt64, latency as Double, flags as Integer) 15593

82.2.8 Constructor(path as folderitem, sinceWhen as UInt64, latency as Double, flags as Integer)

MBS MacFrameworks Plugin, Plugin Version: 8.1, Platform: macOS, Targets: Desktop, Console & Web.

Function: Creates a new FS event stream object with the given parameters.
Notes:

In order to start receiving callbacks you must also call Start.

path: The folder you want to watch. (more exactly the root folder of the folder hierarchie you want to watch)
sinceWhen: The service will supply events that have happened after the given event ID. To ask for events "since now" pass the constant kFSEventStreamEventIdSinceNow. Often, clients will supply the highest-numbered FSEventStreamEventId they have received in a callback, which they can obtain via the GetLatestEventId() accessor. Do not pass zero for sinceWhen, unless you want to receive events for every directory modified since "the beginning of time" – an unlikely scenario.
latency: The number of seconds the service should wait after hearing about an event from the kernel before passing it along to the client via its callback. Specifying a larger value may result in more effective temporal coalescing, resulting in fewer callbacks and greater overall efficiency.
flags: Flags that modify the behavior of the stream being created.
See also:

- 82.2.6 Constructor(DeviceToWatch as Integer, path as string, sinceWhen as UInt64, latency as Double, flags as Integer) 15589
- 82.2.7 Constructor(DeviceToWatch as Integer, paths() as string, sinceWhen as UInt64, latency as Double, flags as Integer) 15590
- 82.2.9 Constructor(path as string, sinceWhen as UInt64, latency as Double, flags as Integer) 15591
- 82.2.10 Constructor(paths() as folderitem, sinceWhen as UInt64, latency as Double, flags as Integer) 15592
- 82.2.11 Constructor(paths() as string, sinceWhen as UInt64, latency as Double, flags as Integer) 15593

82.2.9 Constructor(path as string, sinceWhen as UInt64, latency as Double, flags as Integer)

MBS MacFrameworks Plugin, Plugin Version: 8.4, Platform: macOS, Targets: Desktop, Console & Web.

Function: Creates a new FS event stream object with the given parameters.
Notes:

In order to start receiving callbacks you must also call Start.

path: The folder you want to watch. (more exactly the root folder of the folder hierarchie you want to watch)

sinceWhen: The service will supply events that have happened after the given event ID. To ask for events "since now" pass the constant kFSEventStreamEventIdSinceNow. Often, clients will supply the highest-numbered FSEventStreamEventId they have received in a callback, which they can obtain via the GetLatestEventId() accessor. Do not pass zero for sinceWhen, unless you want to receive events for every directory modified since "the beginning of time" – an unlikely scenario.
latency: The number of seconds the service should wait after hearing about an event from the kernel before passing it along to the client via its callback. Specifying a larger value may result in more effective temporal coalescing, resulting in fewer callbacks and greater overall efficiency.
flags: Flags that modify the behavior of the stream being created.
See also:

- 82.2.6 Constructor(DeviceToWatch as Integer, path as string, sinceWhen as UInt64, latency as Double, flags as Integer) 15589
- 82.2.7 Constructor(DeviceToWatch as Integer, paths() as string, sinceWhen as UInt64, latency as Double, flags as Integer) 15590
- 82.2.8 Constructor(path as folderitem, sinceWhen as UInt64, latency as Double, flags as Integer) 15591
- 82.2.10 Constructor(paths() as folderitem, sinceWhen as UInt64, latency as Double, flags as Integer) 15592
- 82.2.11 Constructor(paths() as string, sinceWhen as UInt64, latency as Double, flags as Integer) 15593

82.2.10 Constructor(paths() as folderitem, sinceWhen as UInt64, latency as Double, flags as Integer)

MBS MacFrameworks Plugin, Plugin Version: 8.1, Platform: macOS, Targets: Desktop, Console & Web.

Function: Creates a new FS event stream object with the given parameters.
Notes:

In order to start receiving callbacks you must also call Start.

paths: The folders you want to watch. (more exactly the root folders of the folder hierarchies you want to watch)
sinceWhen: The service will supply events that have happened after the given event ID. To ask for events "since now" pass the constant kFSEventStreamEventIdSinceNow. Often, clients will supply the highest-numbered FSEventStreamEventId they have received in a callback, which they can obtain via the GetLatestEventId() accessor. Do not pass zero for sinceWhen, unless you want to receive events for every directory modified since "the beginning of time" – an unlikely scenario.
latency: The number of seconds the service should wait after hearing about an event from the kernel before passing it along to the client via its callback. Specifying a larger value may result in more effective temporal coalescing, resulting in fewer callbacks and greater overall efficiency.
flags: Flags that modify the behavior of the stream being created.
See also:

- 82.2.6 Constructor(DeviceToWatch as Integer, path as string, sinceWhen as UInt64, latency as Double, flags as Integer) 15589

- 82.2.7 Constructor(DeviceToWatch as Integer, paths() as string, sinceWhen as UInt64, latency as Double, flags as Integer) 15590
- 82.2.8 Constructor(path as folderitem, sinceWhen as UInt64, latency as Double, flags as Integer) 15591
- 82.2.9 Constructor(path as string, sinceWhen as UInt64, latency as Double, flags as Integer) 15591
- 82.2.11 Constructor(paths() as string, sinceWhen as UInt64, latency as Double, flags as Integer) 15593

82.2.11 Constructor(paths() as string, sinceWhen as UInt64, latency as Double, flags as Integer)

MBS MacFrameworks Plugin, Plugin Version: 8.4, Platform: macOS, Targets: Desktop, Console & Web.

Function: Creates a new FS event stream object for a particular device with the given parameters.
Notes:

In order to start receiving callbacks you must also call Start().

deviceToWatch:
A dev_t corresponding to the device which you want to receive notifications from. Use GetDeviceID to get such a device ID.

pathsToWatchRelativeToDevice:
An array of strings, each specifying a relative path to a directory on the device identified by the dev parameter. The paths should be relative to the root of the device. For example, if a volume "MyData" is mounted at "/Volumes/MyData" and you want to watch "/Volumes/MyData/Pictures/July", specify a path string of "Pictures/July". To watch the root of a volume pass a path of "" (the empty string).

sinceWhen:
The service will supply events that have happened after the given event ID. To ask for events "since now" pass the constant kFSEventStreamEventIdSinceNow. Often, clients will supply the highest-numbered FSEventStreamEventId they have received in a callback, which they can obtain via the GetLatestEventId() accessor. Do not pass zero for sinceWhen, unless you want to receive events for every directory modified since "the beginning of time" – an unlikely scenario.

latency:
The number of seconds the service should wait after hearing about an event from the kernel before passing it along to the client via its event. Specifying a larger value may result in more effective temporal coalescing, resulting in fewer callbacks.

flags:
Flags that modify the behavior of the stream being created.

On success the handle property is not 0.
See also:

- 82.2.6 Constructor(DeviceToWatch as Integer, path as string, sinceWhen as UInt64, latency as Double, flags as Integer) 15589
- 82.2.7 Constructor(DeviceToWatch as Integer, paths() as string, sinceWhen as UInt64, latency as Double, flags as Integer) 15590
- 82.2.8 Constructor(path as folderitem, sinceWhen as UInt64, latency as Double, flags as Integer) 15591
- 82.2.9 Constructor(path as string, sinceWhen as UInt64, latency as Double, flags as Integer) 15591
- 82.2.10 Constructor(paths() as folderitem, sinceWhen as UInt64, latency as Double, flags as Integer) 15592

82.2.12 Description as string

MBS MacFrameworks Plugin, Plugin Version: 8.1, Platform: macOS, Targets: Desktop, Console & Web.

Function: Returns a string containing the description of the stream.
Notes: For debugging only.

82.2.13 DeviceBeingWatched as Integer

MBS MacFrameworks Plugin, Plugin Version: 8.4, Platform: macOS, Targets: Desktop, Console & Web.

Function: Fetches the dev_t supplied when the stream was created using a Device ID.
Notes: Returns 0 if there was an error.

82.2.14 ExclusionPaths as String()

MBS MacFrameworks Plugin, Plugin Version: 16.0, Platform: macOS, Targets: Desktop, Console & Web.

Function: Queries exclusion paths.

82.2.15 FlushAsync as UInt64

MBS MacFrameworks Plugin, Plugin Version: 8.1, Platform: macOS, Targets: Desktop, Console & Web.

Function: Flushes all events.
Notes:

Asks the FS Events service to flush out any events that have occurred but have not yet been delivered, due to the latency parameter that was supplied when the stream was created. This flushing occurs asynchronously – do not expect the events to have already been delivered by the time this call returns. FlushAsync() can only be called after the stream has been started, via Start().

Returns The largest event id of any event ever queued for this stream, otherwise zero if no events have been queued for this stream.

82.2.16 FlushSync

MBS MacFrameworks Plugin, Plugin Version: 8.1, Platform: macOS, Targets: Desktop, Console & Web.

Function: Flushes all events.
Notes: Asks the FS Events service to flush out any events that have occurred but have not yet been delivered, due to the latency parameter that was supplied when the stream was created. This flushing occurs synchronously – by the time this call returns, your callback will have been invoked for every event that had already occurred at the time you made this call. FlushSync() can only be called after the stream has been started, via Start().

82.2.17 GetAbsoluteTime(theDate as date) as Double

MBS MacFrameworks Plugin, Plugin Version: 8.4, Platform: macOS, Targets: Desktop, Console & Web.

Function: Creates an absolute time value based on the system time zone and the values in the date object.
Example:

```
dim d as new date

MsgBox str(FSEventsMBS.GetAbsoluteTime(d))
```

Notes: Returns 0 if the date parameter is nil or invalid.
See also:

- 82.2.18 GetAbsoluteTime(theDate as DateTime) as double 15595

82.2.18 GetAbsoluteTime(theDate as DateTime) as double

MBS MacFrameworks Plugin, Plugin Version: 20.5, Platform: macOS, Targets: Desktop, Console & Web.

Function: Creates an absolute time value based on the system time zone and the values in the date object.
Notes: Returns 0 if the date parameter is nil or invalid.
See also:

• 82.2.17 GetAbsoluteTime(theDate as date) as Double 15595

82.2.19 GetCurrentEventId as UInt64

MBS MacFrameworks Plugin, Plugin Version: 8.1, Platform: macOS, Targets: Desktop, Console & Web.

Function: Fetches the most recently generated event ID, system-wide (not just for one stream).
Notes: By thetime it is returned to your application even newer events may have already been generated.

82.2.20 GetDeviceID(volume as folderitem) as Integer

MBS MacFrameworks Plugin, Plugin Version: 8.4, Platform: macOS, Targets: Desktop, Console & Web.

Function: Returns the device ID for the volume the folderitem points to.
Example:

```
dim v as FolderItem

v=volume(0)

MsgBox str(FSEventsMBS.GetDeviceID(v))
```

Notes: Returns 0 on any error.

82.2.21 GetLastEventIdForDeviceBeforeTime(DeviceID as Integer, theTime as Double) as UInt64

MBS MacFrameworks Plugin, Plugin Version: 8.4, Platform: macOS, Targets: Desktop, Console & Web.

Function: Gets the last event ID for the given device that was returned before the given time.
Example:

```
dim d as new date

MsgBox str(FSEventsMBS.GetLastEventIdForDeviceBeforeTime(1,d.TotalSeconds))
```

Notes: This is conservative in the sense that if you then use the returned event ID as the sinceWhen parameter of the constructor that you will not miss any events that happened since that time. On the other hand, you might receive some (harmless) extra events. Beware: there are things that can cause this to fail to be accurate. For example, someone might change the system's clock (either backwards or forwards). Or an external drive might be used on different systems without perfectly synchronized clocks.

82.2.22 GetLatestEventId as UInt64

MBS MacFrameworks Plugin, Plugin Version: 8.1, Platform: macOS, Targets: Desktop, Console & Web.

Function: Fetches the sinceWhen property of the stream.
Notes: Upon receiving an event (and just before invoking the client's callback) this attribute is updated to the highest-numbered event ID mentioned in the event.

82.2.23 kFSEventStreamEventIdSinceNow as UInt64

MBS MacFrameworks Plugin, Plugin Version: 16.0, Platform: macOS, Targets: Desktop, Console & Web.

Function: A special value to pass in if you mean the event ID for now.
Notes: Returns & hFFFFFFFFFFFFFFFF.

82.2.24 PathsBeingWatched as String()

MBS MacFrameworks Plugin, Plugin Version: 8.4, Platform: macOS, Targets: Desktop, Console & Web.

Function: Returns an array with the paths being watched.
Notes: Works only on the RB Versions which support arry creation in plugins.

82.2.25 PurgeEventsForDeviceUpToEventId(DeviceID as Integer, EventID as UInt64) as boolean

MBS MacFrameworks Plugin, Plugin Version: 8.4, Platform: macOS, Targets: Desktop, Console & Web.

Function: Purges old events from the persistent per-volume database maintained by the service.
Notes: Can only be called by the root user.

82.2.26 SetExclusionPaths(paths() as String) as boolean

MBS MacFrameworks Plugin, Plugin Version: 16.0, Platform: macOS, Targets: Desktop, Console & Web.

Function: Sets the exclusion paths.
Notes:

Sets directories to be filtered from the EventStream.
A maximum of 8 directories maybe specified.

Requires OS X 10.9 or newer.
Returns true on success or false on failure.

82.2.27 Show

MBS MacFrameworks Plugin, Plugin Version: 8.1, Platform: macOS, Targets: Desktop, Console & Web.

Function: Prints a description of the supplied stream to stderr.
Notes: For debugging only.

82.2.28 Start as boolean

MBS MacFrameworks Plugin, Plugin Version: 8.1, Platform: macOS, Targets: Desktop, Console & Web.

Function: Attempts to register with the FS Events service to receive events per the parameters in the stream.
Notes:

Once started, the stream can be stopped via Stop().

Returns true if it succeeds, otherwise False if it fails. It ought to always succeed, but in the event it does not then your code should fall back to performing recursive scans of the directories of interest as appropriate.

82.2.29 Stop

MBS MacFrameworks Plugin, Plugin Version: 8.1, Platform: macOS, Targets: Desktop, Console & Web.

Function: Unregisters with the FS Events service.
Notes: The client callback will not be called for this stream while it is stopped. Stop() can only be called if the stream has been started, via Start(). Once stopped, the stream can be restarted via Start(), at which point it will resume receiving events from where it left off (”sinceWhen”).

82.2.30 UUIDForDevice(DeviceID as Integer) as memoryblock

MBS MacFrameworks Plugin, Plugin Version: 8.4, Platform: macOS, Targets: Desktop, Console & Web.

Function: Gets the UUID associated with a device, or nil if not possible (for example, on read-only device).
Notes: A (non-nil) UUID uniquely identifies a given stream of FSEvents. If this (non-nil) UUID is different than one that you stored from a previous run then the event stream is different (for example, because

FSEvents were purged, because the disk was erased, or because the event ID counter wrapped around back to zero). A nil return value indicates that "historical" events are not available, i.e., you should not supply a "sinceWhen" value to the constructor other than kFSEventStreamEventIdSinceNow.

82.2.31 Properties

82.2.32 Handle as Integer

MBS MacFrameworks Plugin, Plugin Version: 8.1, Platform: macOS, Targets: Desktop, Console & Web.

Function: The internal stream handle used.
Notes: (Read only property)

82.2.33 Running as Boolean

MBS MacFrameworks Plugin, Plugin Version: 12.3, Platform: macOS, Targets: Desktop, Console & Web.

Function: Whether this object has been started.
Notes:

This is set to true when you call Start and set to false when you call Stop.
(Read only property)

82.2.34 Events

82.2.35 Callback(index as Integer, count as Integer, path as string, flags as Integer, eventID as UInt64)

MBS MacFrameworks Plugin, Plugin Version: 8.1, Platform: macOS, Targets: .

Function: The callback received when something changed.
Notes:

The plugin receives count events. This event is called count times with index going from 0 to count-1.
Path is the unix file path for the folder. A path might be "/" if either of these flags is set for the event: kFSEventStreamEventFlagUserDropped, kFSEventStreamEventFlagKernelDropped.
Flags: Flags to specify why the event was called. If no flags are set, then there was some change in the directory at the specific path supplied in this event.
eventID: The event ID for this change. Each event ID comes from the most recent event being reported in the corresponding directory named in the path parameter. Event IDs all come from a single global source. They are guaranteed to always be increasing, usually in leaps and bounds, even across system reboots and moving drives from one machine to another. Just before invoking your callback your stream is updated so that calling the accessor GetLatestEventId() will return the largest of the values passed in the eventIds parameter; if you

were to stop processing events from this stream after this callback and resume processing them later from a newly-created FSEventStream, this is the value you would pass for the sinceWhen parameter to constructor.

82.2.36 Constants

82.2.37 kFSEventStreamCreateFlagFileEvents = 16

MBS MacFrameworks Plugin, Plugin Version: 11.3.

Function: One of the constants used to create a stream.
Notes:

Request file-level notifications. Your stream will receive events about individual files in the hierarchy you're watching instead of only receiving directory level notifications. Use this flag with care as it will generate significantly more events than without it.

Available in Mac OS X 10.7 or newer.

82.2.38 kFSEventStreamCreateFlagIgnoreSelf = 8

MBS MacFrameworks Plugin, Plugin Version: 11.3.

Function: One of the constants used to create a stream.
Notes:

Don't send events that were triggered by the current process. This is useful for reducing the volume of events that are sent. It is only useful if your process might modify the file system hierarchy beneath the path(s) being monitored. Note: this has no effect on historical events, i.e., those delivered before the HistoryDone sentinel event.

Available in Mac OS X 10.7 or newer.

82.2.39 kFSEventStreamCreateFlagMarkSelf = 32

MBS MacFrameworks Plugin, Plugin Version: 16.0.

Function: One of the constants used to create a stream.
Notes: Tag events that were triggered by the current process with the "OwnEvent" flag. This is only useful if your process might modify the file system hierarchy beneath the path(s) being monitored and you wish to know which events were triggered by your process. Note: this has no effect on historical events, i.e., those delivered before the HistoryDone sentinel event.

82.2.40 kFSEventStreamCreateFlagNoDefer = 2

MBS MacFrameworks Plugin, Plugin Version: 8.1.

Function: One of the constants used to create a stream.
Notes: Affects the meaning of the latency parameter. If you specify this flag and more than latency seconds have elapsed since the last event, your app will receive the event immediately. The delivery of the event resets the latency timer and any further events will be delivered after latency seconds have elapsed. This flag is useful for apps that are interactive and want to react immediately to changes but avoid getting swamped by notifications when changes are occurringin rapid succession. If you do not specify this flag, then when an event occurs after a period of no events, the latency timer is started. Any events that occur during the next latency seconds will be delivered as one group (including that first event). The delivery of the group of events resets the latency timer and any further events will be delivered after latency seconds. This is the default behavior and is more appropriate for background, daemon or batch processing apps.

82.2.41 kFSEventStreamCreateFlagNone = 0

MBS MacFrameworks Plugin, Plugin Version: 8.1.

Function: One of the constants used to create a stream.

82.2.42 kFSEventStreamCreateFlagUseCFTypes = 1

MBS MacFrameworks Plugin, Plugin Version: 8.1.

Function: One of the constants used to create a stream.
Notes: The plugin uses this one internally.

82.2.43 kFSEventStreamCreateFlagUseExtendedData = 64

MBS MacFrameworks Plugin, Plugin Version: 17.4.

Function: One of the constants used to create a stream.
Notes:

Requires kFSEventStreamCreateFlagUseCFTypes and instructs the framework to invoke your callback function with CF types but, instead of passing it a CFArrayMBS of CFStringMBSs, a CFArrayMBS of CFDictionaryMBSs is passed. Each dictionary will contain the event path and possibly other "extended data" about the event. See the kFSEventStreamEventExtendedData*Key definitions for the set of keys that may be set in the dictionary.
For macOS 10.13 or newer.

82.2.44 kFSEventStreamCreateFlagWatchRoot = 4

MBS MacFrameworks Plugin, Plugin Version: 8.1.

Function: One of the constants used to create a stream.
Notes: Request notifications of changes along the path to the path(s) you're watching. For example, with this flag, if you watch "/foo/bar" and it is renamed to "/foo/bar.old", you would receive a RootChanged event. The same is true if the directory "/foo" were renamed. The event you receive is a special event: the path for the event is the original path you specified, the flag kFSEventStreamEventFlagRootChanged is set and event ID is zero. RootChanged events are useful to indicate that you should rescan a particular hierarchy because it changed completely (as opposed to the things inside of it changing). If you want to track the current location of a directory, it is best to open the directory before creating the stream so that you have a file descriptor for it and can issue an F_GETPATH fcntl() to find the current path.

82.2.45 kFSEventStreamEventFlagEventIdsWrapped = 8

MBS MacFrameworks Plugin, Plugin Version: 8.1.

Function: One of the flag values you can get on the callback event.
Notes: If kFSEventStreamEventFlagEventIdsWrapped is set, it means the 64-bit event ID counter wrapped around. As a result, previously-issued event ID's are no longer valid arguments for the sinceWhen parameter of the constructors.

82.2.46 kFSEventStreamEventFlagHistoryDone = 16

MBS MacFrameworks Plugin, Plugin Version: 8.1.

Function: One of the flag values you can get on the callback event.
Notes: Denotes a sentinel event sent to mark the end of the "historical" events sent as a result of specifying a sinceWhen value in the constructor call that created this event stream. (It will not be sent if kFSEventStreamEventIdSinceNow was passed for sinceWhen.) After invoking the client's callback with all the "historical" events that occurred before now, the client's callback will be invoked with an event where the kFSEventStreamEventFlagHistoryDone flag is set. The client should ignore the path supplied in this callback.

82.2.47 kFSEventStreamEventFlagItemChangeOwner = & h00004000

MBS MacFrameworks Plugin, Plugin Version: 11.3.

Function: One of the flags passed when you use FileEvents and a file changes.
Notes: File changed owner.

82.2.48 kFSEventStreamEventFlagItemCloned = & h00400000

MBS MacFrameworks Plugin, Plugin Version: 17.4.

Function: One of the flags passed when you use FileEvents and a file changes.
Notes:

The file system object at the specific path supplied in this event is a clone or was cloned.
(This flag is only ever set if you specified the FileEvents flag when creating the stream.)

82.2.49 kFSEventStreamEventFlagItemCreated = & h00000100

MBS MacFrameworks Plugin, Plugin Version: 11.3.

Function: One of the flags passed when you use FileEvents and a file changes.
Notes: File created.

82.2.50 kFSEventStreamEventFlagItemFinderInfoMod = & h00002000

MBS MacFrameworks Plugin, Plugin Version: 11.3.

Function: One of the flags passed when you use FileEvents and a file changes.
Notes: File meta data in Finder info have changed.

82.2.51 kFSEventStreamEventFlagItemInodeMetaMod = & h00000400

MBS MacFrameworks Plugin, Plugin Version: 11.3.

Function: One of the flags passed when you use FileEvents and a file changes.
Notes: File meta data in inode have changed.

82.2.52 kFSEventStreamEventFlagItemIsDir = & h00020000

MBS MacFrameworks Plugin, Plugin Version: 11.3.

Function: One of the flags passed when you use FileEvents and a file changes.
Notes: File is a folder.

82.2.53 kFSEventStreamEventFlagItemIsFile = & h00010000

MBS MacFrameworks Plugin, Plugin Version: 11.3.

Function: One of the flags passed when you use FileEvents and a file changes.
Notes: File is a regular file.

82.2.54 kFSEventStreamEventFlagItemIsHardlink = & h00100000

MBS MacFrameworks Plugin, Plugin Version: 16.0.

Function: One of the flags passed when you use FileEvents and a file changes.
Notes:

Indicates the object at the specified path supplied in this event is a hard link.
(This flag is only ever set if you specified the FileEvents flag when creating the stream.)

82.2.55 kFSEventStreamEventFlagItemIsLastHardlink = & h00200000

MBS MacFrameworks Plugin, Plugin Version: 16.0.

Function: One of the flags passed when you use FileEvents and a file changes.
Notes:

Indicates the object at the specific path supplied in this event was the last hard link.
(This flag is only ever set if you specified the FileEvents flag when creating the stream.)

82.2.56 kFSEventStreamEventFlagItemIsSymlink = & h00040000

MBS MacFrameworks Plugin, Plugin Version: 11.3.

Function: One of the flags passed when you use FileEvents and a file changes.
Notes: File is a symlink.

82.2.57 kFSEventStreamEventFlagItemModified = & h00001000

MBS MacFrameworks Plugin, Plugin Version: 11.3.

Function: One of the flags passed when you use FileEvents and a file changes.
Notes: File modified.

82.2.58 kFSEventStreamEventFlagItemRemoved = & h00000200

MBS MacFrameworks Plugin, Plugin Version: 11.3.

Function: One of the flags passed when you use FileEvents and a file changes.
Notes: File deleted.

82.2.59 kFSEventStreamEventFlagItemRenamed = & h00000800

MBS MacFrameworks Plugin, Plugin Version: 11.3.

Function: One of the flags passed when you use FileEvents and a file changes.
Notes: File renamed.

82.2.60 kFSEventStreamEventFlagItemXattrMod = & h00008000

MBS MacFrameworks Plugin, Plugin Version: 11.3.

Function: One of the flags passed when you use FileEvents and a file changes.
Notes: Extended attributes changed.

82.2.61 kFSEventStreamEventFlagKernelDropped = 4

MBS MacFrameworks Plugin, Plugin Version: 8.1.

Function: One of the flag values you can get on the callback event.
Notes: The kFSEventStreamEventFlagUserDropped or kFSEventStreamEventFlagKernelDropped flags may be set in addition to the kFSEventStreamEventFlagMustScanSubDirs flag to indicate that a problem occurred in buffering the events (the particular flag set indicates where the problem occurred) and that the client must do a full scan of any directories (and their subdirectories, recursively) being monitored by this stream. If you asked to monitor multiple paths with this stream then you will be notified about all of them. Your code need only check for the kFSEventStreamEventFlagMustScanSubDirs flag; these flags (if present) only provide information to help you diagnose the problem.

82.2.62 kFSEventStreamEventFlagMount = 64

MBS MacFrameworks Plugin, Plugin Version: 8.1.

Function: One of the flag values you can get on the callback event.
Notes: Denotes a special event sent when a volume is mounted. The path in the event is the path to the newly-mounted volume. You will receive one of these notifications for every volume mount event inside the kernel (independent of DiskArbitration). Beware that a newly-mounted volume could contain an arbitrarily

large directory hierarchy. Avoid pitfalls like triggering a recursive scan of a non-local filesystem, which you can detect by checking for the absence of the MNT_LOCAL flag in the f_flags returned by statfs(). Also be aware of the MNT_DONTBROWSE flag that is set for volumes which should not be displayed by user interface elements.

82.2.63 kFSEventStreamEventFlagMustScanSubDirs = 1

MBS MacFrameworks Plugin, Plugin Version: 8.1.

Function: One of the flag values you can get on the callback event.
Notes: Your application must rescan not just the directory given in the event, but all its children, recursively. This can happen if there was a problem whereby events were coalesced hierarchically. For example, an event in /Users/jsmith/Music and an event in /Users/jsmith/Pictures might be coalesced into an event with this flag set and path=/Users/jsmith. If this flag is set you may be able to get an idea of whether the bottleneck happened in the kernel (less likely) or in your client (more likely) by checking for the presence of the informational flags kFSEventStreamEventFlagUserDropped or kFSEventStreamEventFlagKernelDropped.

82.2.64 kFSEventStreamEventFlagNone = 0

MBS MacFrameworks Plugin, Plugin Version: 8.1.

Function: The constant to specify that no flags are used.

82.2.65 kFSEventStreamEventFlagOwnEvent = & h00080000

MBS MacFrameworks Plugin, Plugin Version: 16.0.

Function: One of the flags passed when you use FileEvents and a file changes.
Notes:

Indicates the event was triggered by the current process.
(This flag is only ever set if you specified the MarkSelf flag when creating the stream.)

82.2.66 kFSEventStreamEventFlagRootChanged = 32

MBS MacFrameworks Plugin, Plugin Version: 8.1.

Function: One of the flag values you can get on the callback event.
Notes: Denotes a special event sent when there is a change to one of the directories along the path to one of the directories you asked to watch. When this flag is set, the event ID is zero and the path corresponds to one of the paths you asked to watch (specifically, the one that changed). The path may no longer exist because it or one of its parents was deleted or renamed. Events with this flag set will only be sent if you

passed the flag kFSEventStreamCreateFlagWatchRoot to the constructor when you created the stream.

82.2.67 kFSEventStreamEventFlagUnmount = 128

MBS MacFrameworks Plugin, Plugin Version: 8.1.

Function: One of the flag values you can get on the callback event.
Notes: Denotes a special event sent when a volume is unmounted. The path in the event is the path to the directory from which the volume was unmounted. You will receive one of these notifications for every volume unmount event inside the kernel. This is not a substitute for the notifications provided by the DiskArbitration framework; you only get notified after the unmount has occurred. Beware that unmounting a volume could uncover an arbitrarily large directory hierarchy, although Mac OS X never does that.

82.2.68 kFSEventStreamEventFlagUserDropped = 2

MBS MacFrameworks Plugin, Plugin Version: 8.1.

Function: One of the flag values you can get on the callback event.
Notes: The kFSEventStreamEventFlagUserDropped or kFSEventStreamEventFlagKernelDropped flags may be set in addition to the kFSEventStreamEventFlagMustScanSubDirs flag to indicate that a problem occurred in buffering the events (the particular flag set indicates where the problem occurred) and that the client must do a full scan of any directories (and their subdirectories, recursively) being monitored by this stream. If you asked to monitor multiple paths with this stream then you will be notified about all of them. Your code need only check for the kFSEventStreamEventFlagMustScanSubDirs flag; these flags (if present) only provide information to help you diagnose the problem.

82.3 class WindowsDirectoryChangeMBS

82.3.1 class WindowsDirectoryChangeMBS

MBS Win Plugin, Plugin Version: 12.0, Platform: Windows, Targets: Desktop, Console & Web.

Function: The class for directory change information.
Notes: For Mac, you can use FSEventsMBS class.

82.3.2 Blog Entries

- MBS Xojo / Real Studio Plugins, version 14.5pr4

82.3.3 Blog Entries

- MBS Xojo / Real Studio Plugins, version 14.5pr4

82.3.4 Properties

82.3.5 Action as Integer

MBS Win Plugin, Plugin Version: 12.0, Platform: Windows, Targets: Desktop, Console & Web.

Function: The type of change that has occurred.
Notes:

See kAction constants.
(Read and Write property)

82.3.6 Filename as String

MBS Win Plugin, Plugin Version: 12.0, Platform: Windows, Targets: Desktop, Console & Web.

Function: The file path.
Notes:

For speed reasons we give you string, not folderitem.
(Read and Write property)

82.3.7 Constants

82.3.8 kActionAdded = 1

MBS Win Plugin, Plugin Version: 12.0.

Function: One of the type constants.
Notes: The file was added to the directory.

82.3.9 kActionModified = 3

MBS Win Plugin, Plugin Version: 12.0.

Function: One of the type constants.
Notes: The file was modified. This can be a change in the time stamp or attributes.

82.3.10 kActionRemoved = 2

MBS Win Plugin, Plugin Version: 12.0.

Function: One of the type constants.
Notes: The file was removed from the directory.

82.3.11 kActionRenamedNewName = 5

MBS Win Plugin, Plugin Version: 12.0.

Function: One of the type constants.
Notes: The file was renamed and this is the new name.

82.3.12 kActionRenamedOldName = 4

MBS Win Plugin, Plugin Version: 12.0.

Function: One of the type constants.
Notes: The file was renamed and this is the old name.

82.4 class WindowsDirectoryWatcherMBS

82.4.1 class WindowsDirectoryWatcherMBS

MBS Win Plugin, Plugin Version: 12.0, Platform: Windows, Targets: Desktop, Console & Web.

Function: The class for watching folders on Windows for changes.
Notes: Create an object, add a few directories you want to watch and wait for changes being reported by NextChange method.

82.4.2 Blog Entries

- MBS Releases the MBS Real Studio plug-ins in version 12.0
- MBS Real Studio Plugins, version 11.4pr3

82.4.3 Xojo Developer Magazine

- 10.3, page 9: News

82.4.4 Blog Entries

- MBS Releases the MBS Real Studio plug-ins in version 12.0
- MBS Real Studio Plugins, version 11.4pr3

82.4.5 Xojo Developer Magazine

- 10.3, page 9: News

82.4.6 Methods

82.4.7 AddDirectory(path as folderitem, Recursive as boolean, Flags as Integer) as Boolean

MBS Win Plugin, Plugin Version: 12.0, Platform: Windows, Targets: Desktop, Console & Web.

Function: Schedules a directory for watching.
Notes:

path: Path to folder to watch.
Recursive: Whether to watch subdirectories.
Flags: What to watch for. Please combine kNotifyChange* constants with bitwiseOr.

Returns false on error and true on success.
You can add several directories to a watcher.
See also:

- 82.4.8 AddDirectory(path as string, Recursive as boolean, Flags as Integer) as Boolean 15611

82.4.8 AddDirectory(path as string, Recursive as boolean, Flags as Integer) as Boolean

MBS Win Plugin, Plugin Version: 12.0, Platform: Windows, Targets: Desktop, Console & Web.

Function: Schedules a directory for watching.
Notes:

path: Path to folder to watch.
Recursive: Whether to watch subdirectories.
Flags: What to watch for. Please combine kNotifyChange* constants with bitwiseOr.

Returns false on error and true on success.
You can add several directories to a watcher.
See also:

- 82.4.7 AddDirectory(path as folderitem, Recursive as boolean, Flags as Integer) as Boolean 15610

82.4.9 Constructor

MBS Win Plugin, Plugin Version: 12.0, Platform: Windows, Targets: Desktop, Console & Web.

Function: The constructor.

82.4.10 NextChange as WindowsDirectoryChangeMBS

MBS Win Plugin, Plugin Version: 12.0, Platform: Windows, Targets: Desktop, Console & Web.

Function: Queries changes.
Notes:

Call this method in a loop in a timer until it returns nil.
This way you can get all the changes.

82.4.11 Constants

82.4.12 kNotifyChangeAttributes = 4

MBS Win Plugin, Plugin Version: 12.0.

Function: One of the flag constants.
Notes: Any attribute change in the watched directory or subtree causes a change notification wait operation to return.

82.4.13 kNotifyChangeCreation = 64

MBS Win Plugin, Plugin Version: 12.0.

Function: One of the flag constants.
Notes: Any change to the creation time of files in the watched directory or subtree causes a change notification wait operation to return.

82.4.14 kNotifyChangeDirName = 2

MBS Win Plugin, Plugin Version: 12.0.

Function: One of the flag constants.
Notes: Any directory-name change in the watched directory or subtree causes a change notification wait operation to return. Changes include creating or deleting a directory.

82.4.15 kNotifyChangeFilename = 1

MBS Win Plugin, Plugin Version: 12.0.

Function: One of the flag constants.
Notes: Any file name change in the watched directory or subtree causes a change notification wait operation to return. Changes include renaming, creating, or deleting a file.

82.4.16 kNotifyChangeLastAccess = 32

MBS Win Plugin, Plugin Version: 12.0.

Function: One of the flag constants.
Notes:

Any change to the last access time of files in the watched directory or subtree causes a change notification wait operation to return.

Be careful: This flag is very performance consuming as you get a lot of events!

82.4.17 kNotifyChangeLastWrite = 16

MBS Win Plugin, Plugin Version: 12.0.

Function: One of the flag constants.
Notes: Any change to the last write-time of files in the watched directory or subtree causes a change notification wait operation to return. The operating system detects a change to the last write-time only when the file is written to the disk. For operating systems that use extensive caching, detection occurs only when the cache is sufficiently flushed.

82.4.18 kNotifyChangeSecurity = 256

MBS Win Plugin, Plugin Version: 12.0.

Function: One of the flag constants.
Notes: Any security-descriptor change in the watched directory or subtree causes a change notification wait operation to return.

82.4.19 kNotifyChangeSize = 8

MBS Win Plugin, Plugin Version: 12.0.

Function: One of the flag constants.
Notes: Any file-size change in the watched directory or subtree causes a change notification wait operation to return. The operating system detects a change in file size only when the file is written to the disk. For operating systems that use extensive caching, detection occurs only when the cache is sufficiently flushed.

82.5 class WindowsFolderChangeMBS

82.5.1 class WindowsFolderChangeMBS

MBS Win Plugin, Plugin Version: 8.5, Platform: Windows, Targets: Desktop, Console & Web.

Function: The class to get notifications for folder changes on Windows.
Notes:

On Mac OS X 10.5 you can use the FSEventsMBS class and on older Mac OS X the class FolderChanged-NotificationMBS.

See also newer WindowsDirectoryWatcherMBS class.

82.5.2 Blog Entries

- MBS REALbasic plug-in 9.6

82.5.3 Blog Entries

- MBS REALbasic plug-in 9.6

82.5.4 Methods

82.5.5 Constructor(path as folderitem, subtree as boolean, FilterFlags as Integer)

MBS Win Plugin, Plugin Version: 8.5, Platform: Windows, Targets: Desktop, Console & Web.

Function: The constructor to start the notification service.
Notes:

path: The full path of the directory to be watched.
subtree: If this parameter is true, the function monitors the directory tree rooted at the specified directory; if it is false, it monitors only the specified directory.
FilterFlags: The filter conditions that satisfy a change notification wait. This parameter can be one or more of the constants in this class.

Requires Windows 2000.

82.5.6 Properties

82.5.7 ChangeCount as Integer

MBS Win Plugin, Plugin Version: 8.5, Platform: Windows, Targets: Desktop, Console & Web.

Function: The number of calls to the Changed event.
Notes: (Read and Write property)

82.5.8 Handle as Integer

MBS Win Plugin, Plugin Version: 8.5, Platform: Windows, Targets: Desktop, Console & Web.

Function: The internal handle of the notification.
Notes: (Read and Write property)

82.5.9 Events

82.5.10 Changed

MBS Win Plugin, Plugin Version: 8.5, Platform: Windows, Targets: .

Function: Something has changed in the given folder.

82.5.11 Constants

82.5.12 ChangeAttribute=4

MBS Win Plugin, Plugin Version: 8.5.

Function: One of the flags for the constructor.
Notes: Any attribute change in the watched directory or subtree causes a change notification wait operation to return.

82.5.13 ChangeDir=2

MBS Win Plugin, Plugin Version: 8.5.

Function: One of the flags for the constructor.
Notes: Any directory-name change in the watched directory or subtree causes a change notification wait

operation to return. Changes include creating or deleting a directory.

82.5.14 ChangeFile=1

MBS Win Plugin, Plugin Version: 8.5.

Function: One of the flags for the constructor.
Notes: Any file name change in the watched directory or subtree causes a change notification wait operation to return. Changes include renaming, creating, or deleting a file name.

82.5.15 ChangeSecurity=256

MBS Win Plugin, Plugin Version: 8.5.

Function: One of the flags for the constructor.
Notes: Any security-descriptor change in the watched directory or subtree causes a change notification wait operation to return.

82.5.16 ChangeSize=8

MBS Win Plugin, Plugin Version: 8.5.

Function: One of the flags for the constructor.
Notes: Any file-size change in the watched directory or subtree causes a change notification wait operation to return. The operating system detects a change in file size only when the file is written to the disk. For operating systems that use extensive caching, detection occurs only when the cache is sufficiently flushed.

82.5.17 ChangeWrite=16

MBS Win Plugin, Plugin Version: 8.5.

Function: One of the flags for the constructor.
Notes: Any change to the last write-time of files in the watched directory or subtree causes a change notification wait operation to return. The operating system detects a change to the last write-time only when the file is written to the disk. For operating systems that use extensive caching, detection occurs only when the cache is sufficiently flushed.

Chapter 83

Fonts

83.1 class WindowsFontDialogMBS

83.1.1 class WindowsFontDialogMBS

MBS Win Plugin, Plugin Version: 17.3, Platform: Windows, Targets: Desktop only.

Function: The class for the standard font dialog for Windows.
Notes:

Creates a Font dialog box that enables the user to choose attributes for a logical font. These attributes include a font family and associated font style, a point size, effects (underline, strikeout, and text color), and a script (or character set).

see also
https://msdn.microsoft.com/en-us/library/windows/desktop/ms646914(v=vs.85).aspx

83.1.2 Blog Entries

- MonkeyBread Software Releases the MBS Xojo Plugins in version 17.3
- MBS Xojo Plugins, version 17.3pr5

83.1.3 Videos

- Presentation from Munich conference about MBS Plugins.
- Presentation from London conference about MBS Plugins.

83.1.4 Xojo Developer Magazine

- 15.5, page 9: News

83.1.5 Blog Entries

- MonkeyBread Software Releases the MBS Xojo Plugins in version 17.3
- MBS Xojo Plugins, version 17.3pr5

83.1.6 Xojo Developer Magazine

- 15.5, page 9: News

83.1.7 Videos

- Presentation from Munich conference about MBS Plugins.
- Presentation from London conference about MBS Plugins.

83.1.8 Methods

83.1.9 ChooseFont as Boolean

MBS Win Plugin, Plugin Version: 17.3, Platform: Windows, Targets: Desktop only.

Function: Creates a Font dialog box that enables the user to choose attributes for a logical font.
Notes:

Returns true if user pressed OK bitton.
Lasterror is set.
Returns false als sets lasterror to zero for cancel.

83.1.10 CloseDialog

MBS Win Plugin, Plugin Version: 17.3, Platform: Windows, Targets: Desktop only.

Function: Close the dialog.
Notes: Can be called from various events to close the dialog programmatically.

83.1.11 Query

MBS Win Plugin, Plugin Version: 17.3, Platform: Windows, Targets: Desktop only.

Function: Queries current dialog values into properties.

83.1.12 Update

MBS Win Plugin, Plugin Version: 17.3, Platform: Windows, Targets: Desktop only.

Function: Updates dialog with current properties.

83.1.13 Properties

83.1.14 Bold as Boolean

MBS Win Plugin, Plugin Version: 17.3, Platform: Windows, Targets: Desktop only.

Function: The bold value.
Notes: (Read and Write property)

83.1.15 CurrentFont as WindowsFontFamilyMBS

MBS Win Plugin, Plugin Version: 17.3, Platform: Windows, Targets: Desktop only.

Function: Returns current font.
Notes:

You may need to call Query to get current state from dialog.
This returns a copy, so changes to the font object are not going back.
(Read only property)

83.1.16 DialogHandle as Integer

MBS Win Plugin, Plugin Version: 17.3, Platform: Windows, Targets: Desktop only.

Function: Internal window handle for dialog.
Notes: (Read and Write property)

83.1.17 Effects as Boolean

MBS Win Plugin, Plugin Version: 17.3, Platform: Windows, Targets: Desktop only.

Function: Whether to show text effect controls.
Notes:

Causes the dialog box to display the controls that allow the user to specify strikeout, underline, and text color options. If this flag is set, you can use the textColor member to specify the initial text color. You can use the StrikeThrough and Underline members to specify the initial settings of the strikeout and underline check boxes. ChooseFont can use these members to return the user's selections.
(Read and Write property)

83.1.18 FontName as String

MBS Win Plugin, Plugin Version: 17.3, Platform: Windows, Targets: Desktop only.

Function: The font name of current font.
Notes: (Read and Write property)

83.1.19 FontType as Integer

MBS Win Plugin, Plugin Version: 17.3, Platform: Windows, Targets: Desktop only.

Function: The type of the selected font when ChooseFont returns.
Notes:

This member can be one or more of the following values:
FontTypeBold, FontTypeItalic, FontTypePrinter, FontTypeRegular, FontTypeScreen and FontTypeSimulator.
(Read and Write property)

83.1.20 ForceFontExist as Boolean

MBS Win Plugin, Plugin Version: 17.3, Platform: Windows, Targets: Desktop only.

Function: Whether to only allow existing fonts.
Notes:

ChooseFont should indicate an error condition if the user attempts to select a font or style that is not listed in the dialog box.
(Read and Write property)

83.1.21 Height as Integer

MBS Win Plugin, Plugin Version: 17.3, Platform: Windows, Targets: Desktop only.

Function: The height, in logical units, of the font's character cell or character.
Notes:

The character height value (also known as the em height) is the character cell height value minus the internal-leading value. The font mapper interprets the value specified in lfHeight in the following manner.

Value	Meaning
>0	The font mapper transforms this value into device units and matches it against the cell height of the available fonts.
0	The font mapper uses a default height value when it searches for a match.
<0	The font mapper transforms this value into device units and matches its absolute value against the character height of the available fonts.

For all height comparisons, the font mapper looks for the largest font that does not exceed the requested size.
This mapping occurs when the font is used for the first time.
(Read and Write property)

83.1.22 Italic as Boolean

MBS Win Plugin, Plugin Version: 17.3, Platform: Windows, Targets: Desktop only.

Function: Whether font is italic.
Notes: (Read and Write property)

83.1.23 LastError as Integer

MBS Win Plugin, Plugin Version: 17.3, Platform: Windows, Targets: Desktop only.

Function: The last error code.
Notes: (Read and Write property)

83.1.24 LimitSize as Boolean

MBS Win Plugin, Plugin Version: 17.3, Platform: Windows, Targets: Desktop only.

Function: Whether to limit font sizes.
Notes:

ChooseFont should select only font sizes within the range specified by the MinSize and MaxSize members.
(Read and Write property)

83.1.25 MaxSize as Integer

MBS Win Plugin, Plugin Version: 17.3, Platform: Windows, Targets: Desktop only.

Function: The maximum allowed font size.
Notes:

Setting this also sets LimitSize to true.
(Read and Write property)

83.1.26 MinSize as Integer

MBS Win Plugin, Plugin Version: 17.3, Platform: Windows, Targets: Desktop only.

Function: The minimum allowed font size.
Notes:

Setting this also sets LimitSize to true.
(Read and Write property)

83.1.27 NoFontSimulations as Boolean

MBS Win Plugin, Plugin Version: 17.3, Platform: Windows, Targets: Desktop only.

Function: Whether ChooseFont should not display or allow selection of font simulations.
Notes: (Read and Write property)

83.1.28 NoInitialFaceSelection as Boolean

MBS Win Plugin, Plugin Version: 17.3, Platform: Windows, Targets: Desktop only.

Function: Whether to show initial font selection.
Notes:

When initializing the dialog box controls, use this flag to prevent the dialog box from displaying an initial selection for the font name combo box. This is useful when there is no single font name that applies to the text selection.

(Read and Write property)

83.1.29 NoInitialSizeSelection as Boolean

MBS Win Plugin, Plugin Version: 17.3, Platform: Windows, Targets: Desktop only.

Function: Whether to show initialize size.
Notes:

When initializing the dialog box controls, use this flag to prevent the dialog box from displaying an initial selection for the Font Size combo box. This is useful when there is no single font size that applies to the text selection.
(Read and Write property)

83.1.30 NoInitialStyleSelection as Boolean

MBS Win Plugin, Plugin Version: 17.3, Platform: Windows, Targets: Desktop only.

Function: Whether to show initial style options.
Notes:

When initializing the dialog box controls, use this flag to prevent the dialog box from displaying an initial selection for the Font Style combo box. This is useful when there is no single font style that applies to the text selection.
(Read and Write property)

83.1.31 NoVectorFonts as Boolean

MBS Win Plugin, Plugin Version: 17.3, Platform: Windows, Targets: Desktop only.

Function: Whether ChooseFont should not allow vector font selections.
Notes: (Read and Write property)

83.1.32 NoVerticalFonts as Boolean

MBS Win Plugin, Plugin Version: 17.3, Platform: Windows, Targets: Desktop only.

Function: Whether the Font dialog box lists only horizontally oriented fonts.
Notes: (Read and Write property)

83.1.33 OnlyFixedPitchFonts as Boolean

MBS Win Plugin, Plugin Version: 17.3, Platform: Windows, Targets: Desktop only.

Function: Whether ChooseFont should enumerate and allow selection of only fixed-pitch fonts.
Notes: (Read and Write property)

83.1.34 OnlyTrueTypeFonts as Boolean

MBS Win Plugin, Plugin Version: 17.3, Platform: Windows, Targets: Desktop only.

Function: Whether ChooseFont should only enumerate and allow the selection of TrueType fonts.
Notes: (Read and Write property)

83.1.35 Parent as Window

MBS Win Plugin, Plugin Version: 17.3, Platform: Windows, Targets: Desktop only.

Function: The parent window.
Notes:

The window that owns the dialog box. This member can be any valid window, or it can be nil if the dialog box has no owner.
(Read and Write property)

83.1.36 ScalableFontsOnly as Boolean

MBS Win Plugin, Plugin Version: 17.3, Platform: Windows, Targets: Desktop only.

Function: Whether to only allow scalable fonts.
Notes:

Specifies that ChooseFont should allow only the selection of scalable fonts. Scalable fonts include vector fonts, scalable printer fonts, TrueType fonts, and fonts scaled by other technologies.
(Read and Write property)

83.1.37 ShowApply as Boolean

MBS Win Plugin, Plugin Version: 17.3, Platform: Windows, Targets: Desktop only.

Function: Whether to show Apply button.
Notes:

Causes the dialog box to display the Apply button.
Clicking Apply button does trigger Apply event.
(Read and Write property)

83.1.38 ShowInactiveFonts as Boolean

MBS Win Plugin, Plugin Version: 17.3, Platform: Windows, Targets: Desktop only.

Function: Whether to display hidden fonts.
Notes:

ChooseFont can additionally display fonts that are set to Hide in Fonts Control Panel.
(Read and Write property)

83.1.39 Size as Double

MBS Win Plugin, Plugin Version: 17.3, Platform: Windows, Targets: Desktop only.

Function: The size of the font.
Notes: (Read and Write property)

83.1.40 Strikethrough as Boolean

MBS Win Plugin, Plugin Version: 17.3, Platform: Windows, Targets: Desktop only.

Function: Whether font is stroke through.
Notes: (Read and Write property)

83.1.41 TextColor as Color

MBS Win Plugin, Plugin Version: 17.3, Platform: Windows, Targets: Desktop only.

Function: The text color for the font.
Notes:

Only used if Effects is true.
(Read and Write property)

83.1.42 Underline as Boolean

MBS Win Plugin, Plugin Version: 17.3, Platform: Windows, Targets: Desktop only.

Function: Whether font is underlined.
Notes: (Read and Write property)

83.1.43 Weight as Integer

MBS Win Plugin, Plugin Version: 17.3, Platform: Windows, Targets: Desktop only.

Function: The weight of the font in the range 0 through 1000.
Notes:

For example, 400 is normal and 700 is bold. If this value is zero, a default weight is used.

The following values are defined for convenience.

Value	Weight
FW_DONTCARE	0
FW_THIN	100
FW_EXTRALIGHT	200
FW_ULTRALIGHT	200
FW_LIGHT	300
FW_NORMAL	400
FW_REGULAR	400
FW_MEDIUM	500
FW_SEMIBOLD	600
FW_DEMIBOLD	600
FW_BOLD	700
FW_EXTRABOLD	800
FW_ULTRABOLD	800
FW_HEAVY	900
FW_BLACK	900

(Read and Write property)

83.1.44 Events

83.1.45 Apply

MBS Win Plugin, Plugin Version: 17.3, Platform: Windows, Targets: .

Function: The user pressed apply.
Notes: Our plugin automatically calls query for you to get current values from dialog into properties.

83.1.46 BoundsChanged

MBS Win Plugin, Plugin Version: 17.3, Platform: Windows, Targets: .

Function: The bounds changed.

83.1.47 BoundsChanging

MBS Win Plugin, Plugin Version: 17.3, Platform: Windows, Targets: .

Function: The bounds are changing.

83.1.48 GotFocus

MBS Win Plugin, Plugin Version: 17.3, Platform: Windows, Targets: .

Function: The window got focus.

83.1.49 Hide

MBS Win Plugin, Plugin Version: 17.3, Platform: Windows, Targets: .

Function: The window is hidden.

83.1.50 Init

MBS Win Plugin, Plugin Version: 17.3, Platform: Windows, Targets: .

Function: The dialog initialized.
Notes: You can work with dialog via DialogHandle property.

83.1.51 LostFocus

MBS Win Plugin, Plugin Version: 17.3, Platform: Windows, Targets: .

Function: The window lost focus.

83.1.52 Show

MBS Win Plugin, Plugin Version: 17.3, Platform: Windows, Targets: .

Function: The window is shown.

83.1.53 Constants

83.1.54 FontTypeBold = & h100

MBS Win Plugin, Plugin Version: 17.3.

Function: One of the font type constants.
Notes: The font weight is bold.

83.1.55 FontTypeItalic = & h200

MBS Win Plugin, Plugin Version: 17.3.

Function: One of the font type constants.
Notes: The italic font attribute is set.

83.1.56 FontTypePrinter = & h4000

MBS Win Plugin, Plugin Version: 17.3.

Function: One of the font type constants.
Notes: The font is a printer font.

83.1.57 FontTypeRegular = & h400

MBS Win Plugin, Plugin Version: 17.3.

Function: One of the font type constants.
Notes: The font weight is normal.

83.1.58 FontTypeScreen = & h2000

MBS Win Plugin, Plugin Version: 17.3.

Function: One of the font type constants.
Notes: The font is a screen font.

83.1.59 FontTypeSimulator = & h8000

MBS Win Plugin, Plugin Version: 17.3.

Function: One of the font type constants.
Notes: The font is simulated by the graphics device interface (GDI).

83.2 class WindowsFontFamilyMBS

83.2.1 class WindowsFontFamilyMBS

MBS Win Plugin, Plugin Version: 11.0, Platform: Windows, Targets: Desktop, Console & Web.

Function: The class for details on Windows fonts.
Example:

```
dim lines(-1) as string

for each f as WindowsFontFamilyMBS in WindowsFontFamilyMBS.AllFonts
lines.append f.LogFontFullName
next

MsgBox Join(lines,EndOfLine)
```

Notes: The font list is the same as font() function in Xojo as far as we see.

83.2.2 Blog Entries

- MBS Xojo Plugins, version 21.4pr3
- MBS Xojo Plugins, version 20.5pr4
- MBS REALbasic Plugins 11.0 released
- MBS REALbasic Plugins, version 10.6pr12

83.2.3 Blog Entries

- MBS Xojo Plugins, version 21.4pr3
- MBS Xojo Plugins, version 20.5pr4
- MBS REALbasic Plugins 11.0 released
- MBS REALbasic Plugins, version 10.6pr12

83.2.4 Methods

83.2.5 AllFonts as WindowsFontFamilyMBS()

MBS Win Plugin, Plugin Version: 11.0, Platform: Windows, Targets: Desktop, Console & Web.

Function: Queries all fonts on this windows machine.
Example:

```
dim lines(-1) as string

for each f as WindowsFontFamilyMBS in WindowsFontFamilyMBS.AllFonts
lines.append f.LogFontFullName
next

MsgBox Join(lines,EndOfLine)
```

Notes:

Font list is queried from OS and not cached, so this should update if new fonts are activated.

Uses EnumFontFamiliesW function, see
https://docs.microsoft.com/en-us/windows/win32/api/wingdi/nf-wingdi-enumfontfamiliesw
See also:

- 83.2.6 AllFonts(fonts() as WindowsFontFamilyMBS) as Integer 15631

83.2.6 AllFonts(fonts() as WindowsFontFamilyMBS) as Integer

MBS Win Plugin, Plugin Version: 11.1, Platform: Windows, Targets: Desktop, Console & Web.

Function: Queries all fonts on this windows machine.
Notes:

Returns the number of fonts found and sets the font objects in the array.
if the array is too short, you get the first ubound(fonts)+1 fonts set there.

Font list is queried from OS and not cached, so this should update if new fonts are activated.
See also:

- 83.2.5 AllFonts as WindowsFontFamilyMBS() 15630

83.2.7 AllFontsEx as WindowsFontFamilyMBS()

MBS Win Plugin, Plugin Version: 20.5, Platform: Windows, Targets: Desktop, Console & Web.

Function: Queries all fonts on this windows machine.
Example:

```
dim lines(-1) as string
```

```
for each f as WindowsFontFamilyMBS in WindowsFontFamilyMBS.AllFontsEx
lines.append f.LogFontFullName
next

MsgBox Join(lines,EndOfLine)
```

Notes:

Font list is queried from OS and not cached, so this should update if new fonts are activated.

Uses EnumFontFamiliesExW function, see
https://docs.microsoft.com/en-us/windows/win32/api/wingdi/nf-wingdi-enumfontfamiliesexw

83.2.8 AxisMaxValue(index as Integer) as Integer

MBS Win Plugin, Plugin Version: 11.0, Platform: Windows, Targets: Desktop, Console & Web.

Function: The maximum value for this axis.
Notes:

Index is from zero to NumberOfAxes-1.
Only available for truetype fonts.

83.2.9 AxisMinValue(index as Integer) as Integer

MBS Win Plugin, Plugin Version: 11.0, Platform: Windows, Targets: Desktop, Console & Web.

Function: The minimum value for this axis.
Notes:

Index is from zero to NumberOfAxes-1.
Only available for truetype fonts.

83.2.10 AxisName(index as Integer) as string

MBS Win Plugin, Plugin Version: 11.0, Platform: Windows, Targets: Desktop, Console & Web.

Function: The name of the axis.
Notes:

Index is from zero to NumberOfAxes-1.
Only available for truetype fonts.

83.2.11 DesignVectorValues(index as Integer) as Integer

MBS Win Plugin, Plugin Version: 11.0, Platform: Windows, Targets: Desktop, Console & Web.

Function: An array specifying the values of the axes of a multiple master OpenType font.
Notes: This array corresponds to the axes* arrays.

83.2.12 FontsOfFamily(family as string) as WindowsFontFamilyMBS()

MBS Win Plugin, Plugin Version: 11.0, Platform: Windows, Targets: Desktop, Console & Web.

Function: Queries all fonts of the given font family on this windows machine.
See also:

- 83.2.13 FontsOfFamily(family as string, fonts() as WindowsFontFamilyMBS) as Integer 15633

83.2.13 FontsOfFamily(family as string, fonts() as WindowsFontFamilyMBS) as Integer

MBS Win Plugin, Plugin Version: 11.1, Platform: Windows, Targets: Desktop, Console & Web.

Function: Queries all fonts of the given font family on this windows machine.
Notes:

Returns the number of fonts found and sets the font objects in the array.
if the array is too short, you get the first ubound(fonts)+1 fonts set there.
See also:

- 83.2.12 FontsOfFamily(family as string) as WindowsFontFamilyMBS() 15633

83.2.14 Properties

83.2.15 CodepageBitfield as MemoryBlock

MBS Win Plugin, Plugin Version: 11.0, Platform: Windows, Targets: Desktop, Console & Web.

Function: A 64-bit, code-page bitfield (CPB) that identifies a specific character set or code page. #
Notes:

Code pages are in the lower 32 bits of this bitfield. The high 32 are used for non-Windows code pages. For more information, see Code Page Bitfields.
http://msdn.microsoft.com/en-us/library/dd317754(v=vs.85).aspx

Only available for truetype fonts.
(Read only property)

83.2.16 FontType as Integer

MBS Win Plugin, Plugin Version: 11.0, Platform: Windows, Targets: Desktop, Console & Web.

Function: The type of the font.
Notes:

This parameter can be a combination of these values:

DEVICE_FONTTYPE
RASTER_FONTTYPE
TRUETYPE_FONTTYPE
(Read only property)

83.2.17 LogFontBold as Boolean

MBS Win Plugin, Plugin Version: 17.3, Platform: Windows, Targets: Desktop, Console & Web.

Function: Whether font is bold.
Notes:

Setting to false, will set Weight to 400, setting to true will set Weight to 700.
Returns true if Weight is equal or more than 700.
(Read only property)

83.2.18 LogFontCharSet as Integer

MBS Win Plugin, Plugin Version: 11.0, Platform: Windows, Targets: Desktop, Console & Web.

Function: The character set. The following values are predefined.
Notes:

The following values are predefined.

ANSI_CHARSET
BALTIC_CHARSET
CHINESEBIG5_CHARSET
DEFAULT_CHARSET
EASTEUROPE_CHARSET
GB2312_CHARSET

GREEK_CHARSET
HANGUL_CHARSET
MAC_CHARSET
OEM_CHARSET
RUSSIAN_CHARSET
SHIFTJIS_CHARSET
SYMBOL_CHARSET
TURKISH_CHARSET
VIETNAMESE_CHARSET

Korean language edition of Windows:

JOHAB_CHARSET

Middle East language edition of Windows:

ARABIC_CHARSET
HEBREW_CHARSET

Thai language edition of Windows:

THAI_CHARSET

The OEM_CHARSET value specifies a character set that is operating-system dependent.

DEFAULT_CHARSET is set to a value based on the current system locale. For example, when the system locale is English (United States), it is set as ANSI_CHARSET.

Fonts with other character sets may exist in the operating system. If an application uses a font with an unknown character set, it should not attempt to translate or interpret strings that are rendered with that font.

This parameter is important in the font mapping process. To ensure consistent results, specify a specific character set. If you specify a typeface name in the lfFaceName member, make sure that the lfCharSet value matches the character set of the typeface specified in lfFaceName.
(Read only property)

83.2.19 LogFontClipPrecision as Integer

MBS Win Plugin, Plugin Version: 11.0, Platform: Windows, Targets: Desktop, Console & Web.

Function: The clipping precision.
Notes:

The clipping precision defines how to clip characters that are partially outside the clipping region. It can be one or more of the following values.

For more information about the orientation of coordinate systems, see the description of the nOrientation parameter.

Value	Meaning
CLIP_CHARACTER_PRECIS	Not used.
CLIP_DEFAULT_PRECIS	Specifies default clipping behavior.
CLIP_DFA_DISABLE	Windows XP SP1: Turns off font association for the font. Note that this flag is not guaranteed to have any effect on any platform after Windows Server 2003.
CLIP_EMBEDDED	You must specify this flag to use an embedded read-only font.
CLIP_LH_ANGLES	When this value is used, the rotation for all fonts depends on whether the orientation of the coordinate system is left-handed or right-handed. If not used, device fonts always rotate counterclockwise, but the rotation of other fonts is dependent on the orientation of the coordinate system.
CLIP_MASK	Not used.
CLIP_DFA_OVERRIDE	Turns off font association for the font. This is identical to CLIP_DFA_DISABLE, but it can have problems in some situations; the recommended flag to use is CLIP_DFA_DISABLE.
CLIP_STROKE_PRECIS	Not used by the font mapper, but is returned when raster, vector, or TrueType fonts are enumerated. For compatibility, this value is always returned when enumerating fonts.
CLIP_TT_ALWAYS	Not used.

(Read only property)

83.2.20 LogFontEscapement as Integer

MBS Win Plugin, Plugin Version: 11.0, Platform: Windows, Targets: Desktop, Console & Web.

Function: The angle, in tenths of degrees, between the escapement vector and the x-axis of the device.
Notes:

The escapement vector is parallel to the base line of a row of text.

When the graphics mode is set to GM_ADVANCED, you can specify the escapement angle of the string independently of the orientation angle of the string's characters.

When the graphics mode is set to GM_COMPATIBLE, LogFontEscapement specifies both the escapement and orientation. You should set LogFontEscapement and LogFontOrientation to the same value.
(Read only property)

83.2.21 LogFontFaceName as String

MBS Win Plugin, Plugin Version: 11.0, Platform: Windows, Targets: Desktop, Console & Web.

Function: A string that specifies the typeface name of the font.
Notes: (Read only property)

83.2.22 LogFontFullName as String

MBS Win Plugin, Plugin Version: 11.0, Platform: Windows, Targets: Desktop, Console & Web.

Function: The unique name of the font.
Notes:

For example, ABC Font Company TrueType Bold Italic Sans Serif.
(Read only property)

83.2.23 LogFontHeight as Integer

MBS Win Plugin, Plugin Version: 11.0, Platform: Windows, Targets: Desktop, Console & Web.

Function: The height, in logical units, of the font's character cell or character.
Notes:

The character height value (also known as the em height) is the character cell height value minus the internal-leading value. The font mapper interprets the value specified in lfHeight in the following manner.

Value	Meaning
>0	The font mapper transforms this value into device units and matches it against the cell height of the available fonts.
0	The font mapper uses a default height value when it searches for a match.
<0	The font mapper transforms this value into device units and matches its absolute value against the character height of the available fonts.

For all height comparisons, the font mapper looks for the largest font that does not exceed the requested size.
This mapping occurs when the font is used for the first time.
(Read only property)

83.2.24 LogFontItalic as Boolean

MBS Win Plugin, Plugin Version: 11.0, Platform: Windows, Targets: Desktop, Console & Web.

Function: An italic font if set to true.
Notes: (Read only property)

83.2.25 LogFontOrientation as Integer

MBS Win Plugin, Plugin Version: 11.0, Platform: Windows, Targets: Desktop, Console & Web.

Function: The angle, in tenths of degrees, between each character's base line and the x-axis of the device.
Notes: (Read only property)

83.2.26 LogFontOutPrecision as Integer

MBS Win Plugin, Plugin Version: 11.0, Platform: Windows, Targets: Desktop, Console & Web.

Function: The output precision.
Notes:

The output precision defines how closely the output must match the requested font's height, width, character orientation, escapement, pitch, and font type. It can be one of the following values.

Value	Meaning
OUT_CHARACTER_PRECIS	Not used.
OUT_DEFAULT_PRECIS	Specifies the default font mapper behavior.
OUT_DEVICE_PRECIS	Instructs the font mapper to choose a Device font when the system contains multiple fonts with the same name.
OUT_OUTLINE_PRECIS	This value instructs the font mapper to choose from TrueType and other outline-based fonts.
OUT_PS_ONLY_PRECIS	Instructs the font mapper to choose from only PostScript fonts. If there are no PostScript fonts installed in the system, the font mapper returns to default behavior.
OUT_RASTER_PRECIS	Instructs the font mapper to choose a raster font when the system contains multiple fonts with the same name.
OUT_STRING_PRECIS	This value is not used by the font mapper, but it is returned when raster fonts are enumerated.
OUT_STROKE_PRECIS	This value is not used by the font mapper, but it is returned when TrueType, other outline-based fonts, and vector fonts are enumerated.
OUT_TT_ONLY_PRECIS	Instructs the font mapper to choose from only TrueType fonts. If there are no TrueType fonts installed in the system, the font mapper returns to default behavior.
OUT_TT_PRECIS	Instructs the font mapper to choose a TrueType font when the system contains multiple fonts with the same name.

Applications can use the OUT_DEVICE_PRECIS, OUT_RASTER_PRECIS, OUT_TT_PRECIS, and OUT_PS_ONLY_PRECIS values to control how the font mapper chooses a font when the operating system contains more than one font with a specified name. For example, if an operating system contains a font named Symbol in raster and TrueType form, specifying OUT_TT_PRECIS forces the font mapper to choose the TrueType version. Specifying OUT_TT_ONLY_PRECIS forces the font mapper to choose a TrueType font, even if it must substitute a TrueType font of another name.
(Read only property)

83.2.27 LogFontPitchAndFamily as Integer

MBS Win Plugin, Plugin Version: 11.0, Platform: Windows, Targets: Desktop, Console & Web.

Function: The pitch and family of the font.
Notes:

The two low-order bits specify the pitch of the font and can be one of the following values.

DEFAULT_PITCH
FIXED_PITCH
VARIABLE_PITCH

Bits 4 through 7 of the member specify the font family and can be one of the following values.

FF_DECORATIVE
FF_DONTCARE
FF_MODERN
FF_ROMAN
FF_SCRIPT
FF_SWISS

The proper value can be obtained by using the Boolean OR operator to join one pitch constant with one family constant.

Font families describe the look of a font in a general way. They are intended for specifying fonts when the exact typeface desired is not available. The values for font families are as follows.

(Read only property)

83.2.28 LogFontQuality as Integer

MBS Win Plugin, Plugin Version: 11.0, Platform: Windows, Targets: Desktop, Console & Web.

Value	Meaning
FF_DECORATIVE	Novelty fonts. Old English is an example.
FF_DONTCARE	Use default font.
FF_MODERN	Fonts with constant stroke width (monospace), with or without serifs. Monospace fonts are usually modern. Pica, Elite, and CourierNew are examples.
FF_ROMAN	Fonts with variable stroke width (proportional) and with serifs. MS Serif is an example.
FF_SCRIPT	Fonts designed to look like handwriting. Script and Cursive are examples.
FF_SWISS	Fonts with variable stroke width (proportional) and without serifs. MS Sans Serif is an example.

Function: The output quality.
Notes:

The output quality defines how carefully the graphics device interface (GDI) must attempt to match the logical-font attributes to those of an actual physical font. It can be one of the following values.

Value	Meaning
ANTIALIASED_QUALITY	Font is always antialiased if the font supports it and the size of the font is not too small or too large.
CLEARTYPE_QUALITY	If set, text is rendered (when possible) using ClearType antialiasing method. See Remarks for more information.
DEFAULT_QUALITY	Appearance of the font does not matter.
DRAFT_QUALITY	Appearance of the font is less important than when PROOF_QUALITY is used. For GDI raster fonts, scaling is enabled, which means that more font sizes are available, but the quality may be lower. Bold, italic, underline, and strikeout fonts are synthesized if necessary.
NONANTIALIASED_QUALITY	Font is never antialiased.
PROOF_QUALITY	Character quality of the font is more important than exact matching of the logical-font attributes. For GDI raster fonts, scaling is disabled and the font closest in size is chosen. Although the chosen font size may not be mapped exactly when PROOF_QUALITY is used, the quality of the font is high and there is no distortion of appearance. Bold, italic, underline, and strikeout fonts are synthesized if necessary.

(Read only property)

83.2.29 LogFontScript as String

MBS Win Plugin, Plugin Version: 11.0, Platform: Windows, Targets: Desktop, Console & Web.

Function: The script, that is, the character set, of the font. For example, Cyrillic.
Notes: (Read only property)

83.2.30 LogFontStrikeOut as Boolean

MBS Win Plugin, Plugin Version: 11.0, Platform: Windows, Targets: Desktop, Console & Web.

Function: A strikeout font if set to true.
Notes: (Read only property)

83.2.31 LogFontStyle as String

MBS Win Plugin, Plugin Version: 11.0, Platform: Windows, Targets: Desktop, Console & Web.

Function: The style of the font. For example, Bold Italic.
Notes: (Read only property)

83.2.32 LogFontUnderline as Boolean

MBS Win Plugin, Plugin Version: 11.0, Platform: Windows, Targets: Desktop, Console & Web.

Function: An underlined font if set to true.
Notes: (Read only property)

83.2.33 LogFontWeight as Integer

MBS Win Plugin, Plugin Version: 11.0, Platform: Windows, Targets: Desktop, Console & Web.

Function: The weight of the font in the range 0 through 1000.
Notes:

For example, 400 is normal and 700 is bold. If this value is zero, a default weight is used.

The following values are defined for convenience.

(Read only property)

83.2.34 LogFontWidth as Integer

MBS Win Plugin, Plugin Version: 11.0, Platform: Windows, Targets: Desktop, Console & Web.

Function: The average width, in logical units, of characters in the font.
Notes:

Value	Weight
FW_DONTCARE	0
FW_THIN	100
FW_EXTRALIGHT	200
FW_ULTRALIGHT	200
FW_LIGHT	300
FW_NORMAL	400
FW_REGULAR	400
FW_MEDIUM	500
FW_SEMIBOLD	600
FW_DEMIBOLD	600
FW_BOLD	700
FW_EXTRABOLD	800
FW_ULTRABOLD	800
FW_HEAVY	900
FW_BLACK	900

If LogFontWidth is zero, the aspect ratio of the device is matched against the digitization aspect ratio of the available fonts to find the closest match, determined by the absolute value of the difference.
(Read only property)

83.2.35 NumberOfAxes as Integer

MBS Win Plugin, Plugin Version: 11.0, Platform: Windows, Targets: Desktop, Console & Web.

Function: Number of axes for a specified multiple master font.
Notes:

The axes arrays contains information on all the axes of a multiple master font.
Only available for truetype fonts.
(Read only property)

83.2.36 NumberOfDesignVectors as Integer

MBS Win Plugin, Plugin Version: 11.0, Platform: Windows, Targets: Desktop, Console & Web.

Function: The design vectors are used by an application to specify values for the axes of a multiple master font.
Notes: (Read only property)

83.2.37 TextMetricAscent as Integer

MBS Win Plugin, Plugin Version: 11.0, Platform: Windows, Targets: Desktop, Console & Web.

Function: The ascent (units above the base line) of characters.
Notes: (Read only property)

83.2.38 TextMetricAverageCharWidth as Integer

MBS Win Plugin, Plugin Version: 11.0, Platform: Windows, Targets: Desktop, Console & Web.

Function: The average width of characters in the font (generally defined as the width of the letter x).
Notes:

This value does not include overhang required for bold or italic characters.
(Read only property)

83.2.39 TextMetricAverageWidth as Integer

MBS Win Plugin, Plugin Version: 11.0, Platform: Windows, Targets: Desktop, Console & Web.

Function: The average width of characters in the font, in notional units.
Notes:

This value should be compared with the value of the TextMetricSizeEM member.
Only available for truetype fonts.
(Read only property)

83.2.40 TextMetricBreakChar as Integer

MBS Win Plugin, Plugin Version: 11.0, Platform: Windows, Targets: Desktop, Console & Web.

Function: The value of the character to be used to define word breaks for text justification.
Notes: (Read only property)

83.2.41 TextMetricCellHeight as Integer

MBS Win Plugin, Plugin Version: 11.0, Platform: Windows, Targets: Desktop, Console & Web.

Function: The height, in notional units, of the font.
Notes:

This value should be compared with the value of the TextMetricSizeEM member.
Only available for truetype fonts.
(Read only property)

83.2.42 TextMetricCharSet as Integer

MBS Win Plugin, Plugin Version: 11.0, Platform: Windows, Targets: Desktop, Console & Web.

Function: The character set of the font.
Notes: (Read only property)

83.2.43 TextMetricDefaultChar as Integer

MBS Win Plugin, Plugin Version: 11.0, Platform: Windows, Targets: Desktop, Console & Web.

Function: The value of the character to be substituted for characters that are not in the font.
Notes: (Read only property)

83.2.44 TextMetricDescent as Integer

MBS Win Plugin, Plugin Version: 11.0, Platform: Windows, Targets: Desktop, Console & Web.

Function: The descent (units below the base line) of characters.
Notes: (Read only property)

83.2.45 TextMetricDigitizedAspectX as Integer

MBS Win Plugin, Plugin Version: 11.0, Platform: Windows, Targets: Desktop, Console & Web.

Function: The horizontal aspect of the device for which the font was designed.
Notes: (Read only property)

83.2.46 TextMetricDigitizedAspectY as Integer

MBS Win Plugin, Plugin Version: 11.0, Platform: Windows, Targets: Desktop, Console & Web.

Function: The vertical aspect of the device for which the font was designed.
Notes:

The ratio of the tmDigitizedAspectX and tmDigitizedAspectY members is the aspect ratio of the device for which the font was designed.
(Read only property)

83.2.47 TextMetricExternalLeading as Integer

MBS Win Plugin, Plugin Version: 11.0, Platform: Windows, Targets: Desktop, Console & Web.

Function: The amount of extra leading (space) that the application adds between rows.
Notes:

Since this area is outside the font, it contains no marks and is not altered by text output calls in either OPAQUE or TRANSPARENT mode. The designer may set this member to zero.
(Read only property)

83.2.48 TextMetricFirstChar as Integer

MBS Win Plugin, Plugin Version: 11.0, Platform: Windows, Targets: Desktop, Console & Web.

Function: The value of the first character defined in the font.
Notes: (Read only property)

83.2.49 TextMetricFlags as Integer

MBS Win Plugin, Plugin Version: 11.0, Platform: Windows, Targets: Desktop, Console & Web.

Function: Specifies whether the font is italic, underscored, outlined, bold, and so forth.
Notes:

May be any reasonable combination of the following values.

Bit	Name	Meaning
0	NTM_ITALIC	italic
5	NTM_BOLD	bold
8	NTM_REGULAR	regular
16	NTM_NONNEGATIVE_AC	no glyph in a font at any size has a negative A or C space.
17	NTM_PS_OPENTYPE	PostScript OpenType font
18	NTM_TT_OPENTYPE	TrueType OpenType font
19	NTM_MULTIPLEMASTER	multiple master font
20	NTM_TYPE1	Type 1 font
21	NTM_DSIG	font with a digital signature. This allows traceability and ensures that the font has been tested and is not corrupted

Only available for truetype fonts.
(Read only property)

83.2.50 TextMetricHeight as Integer

MBS Win Plugin, Plugin Version: 11.0, Platform: Windows, Targets: Desktop, Console & Web.

Function: The height (ascent + descent) of characters.
Notes: (Read only property)

83.2.51 TextMetricInternalLeading as Integer

MBS Win Plugin, Plugin Version: 11.0, Platform: Windows, Targets: Desktop, Console & Web.

Function: The amount of leading (space) inside the bounds set by the tmHeight member.
Notes:

Accent marks and other diacritical characters may occur in this area. The designer may set this member to zero.
(Read only property)

83.2.52 TextMetricItalic as Boolean

MBS Win Plugin, Plugin Version: 11.0, Platform: Windows, Targets: Desktop, Console & Web.

Function: An italic font if set to true.
Notes: (Read only property)

83.2.53 TextMetricLastChar as Integer

MBS Win Plugin, Plugin Version: 11.0, Platform: Windows, Targets: Desktop, Console & Web.

Function: The value of the last character defined in the font.
Notes: (Read only property)

83.2.54 TextMetricMaxCharWidth as Integer

MBS Win Plugin, Plugin Version: 11.0, Platform: Windows, Targets: Desktop, Console & Web.

Function: The width of the widest character in the font.
Notes: (Read only property)

83.2.55 TextMetricOverhang as Integer

MBS Win Plugin, Plugin Version: 11.0, Platform: Windows, Targets: Desktop, Console & Web.

Function: The extra width per string that may be added to some synthesized fonts.
Notes:

When synthesizing some attributes, such as bold or italic, graphics device interface (GDI) or a device may have to add width to a string on both a per-character and per-string basis. For example, GDI makes a string bold by expanding the spacing of each character and overstriking by an offset value; it italicizes a font by shearing the string. In either case, there is an overhang past the basic string. For bold strings, the overhang is the distance by which the overstrike is offset. For italic strings, the overhang is the amount the top of the font is sheared past the bottom of the font.

The TextMetricOverhang member enables the application to determine how much of the character width returned by a GetTextExtentPoint32 function call on a single character is the actual character width and how much is the per-string extra width. The actual width is the extent minus the overhang.
(Read only property)

83.2.56 TextMetricPitchAndFamily as Integer

MBS Win Plugin, Plugin Version: 11.0, Platform: Windows, Targets: Desktop, Console & Web.

Function: The pitch and family of the selected font.
Notes:

The low-order bit (bit 0) specifies the pitch of the font. If it is 1, the font is variable pitch (or proportional). If it is 0, the font is fixed pitch (or monospace). Bits 1 and 2 specify the font type. If both bits are 0, the font is a raster font; if bit 1 is 1 and bit 2 is 0, the font is a vector font; if bit 1 is 0 and bit 2 is set, or if both bits are 1, the font is some other type. Bit 3 is 1 if the font is a device font; otherwise, it is 0.

The four high-order bits designate the font family. The TextMetricPitchAndFamily member can be combined with the hexadecimal value 0xF0 by using the bitwise AND operator and can then be compared with the font family names for an identical match. For more information about the font families, see LogFontPitchAndFamily.
(Read only property)

83.2.57 TextMetricSizeEM as Integer

MBS Win Plugin, Plugin Version: 11.0, Platform: Windows, Targets: Desktop, Console & Web.

Function: The size of the em square for the font.
Notes:

This value is in notional units (that is, the units for which the font was designed).
Only available for truetype fonts.
(Read only property)

83.2.58 TextMetricStruckOut as Boolean

MBS Win Plugin, Plugin Version: 11.0, Platform: Windows, Targets: Desktop, Console & Web.

Function: An strikeout font if set to true.
Notes: (Read only property)

83.2.59 TextMetricUnderlined as Boolean

MBS Win Plugin, Plugin Version: 11.0, Platform: Windows, Targets: Desktop, Console & Web.

Function: An underline font if set to true.
Notes: (Read only property)

83.2.60 TextMetricWeight as Integer

MBS Win Plugin, Plugin Version: 11.0, Platform: Windows, Targets: Desktop, Console & Web.

Function: The weight of the font.
Notes: (Read only property)

83.2.61 UnicodeSubsetBitfield as MemoryBlock

MBS Win Plugin, Plugin Version: 11.0, Platform: Windows, Targets: Desktop, Console & Web.

Function: A 128-bit Unicode subset bitfield (USB) identifying up to 126 Unicode subranges.
Notes:

Each bit, except the two most significant bits, represents a single subrange. The most significant bit is always 1 and identifies the bitfield as a font signature; the second most significant bit is reserved and must be 0. Unicode subranges are numbered in accordance with the ISO 10646 standard. For more information,

see Unicode Subset Bitfields.
http://msdn.microsoft.com/en-us/library/dd374090(v=vs.85).aspx

Only available for truetype fonts.
(Read only property)

83.2.62 Constants

83.2.63 ANSI_CHARSET = 0

MBS Win Plugin, Plugin Version: 11.0.

Function: One of the constants for the LogFontCharSet property.

83.2.64 ANTIALIASED_QUALITY = 4

MBS Win Plugin, Plugin Version: 11.0.

Function: One of the constants for the LogFontQuality property.
Notes: Enables antialiasing for the font. The display driver must support antialised text for this setting to work.

83.2.65 ARABIC_CHARSET = 178

MBS Win Plugin, Plugin Version: 11.0.

Function: One of the constants for the LogFontCharSet property.

83.2.66 BALTIC_CHARSET = 186

MBS Win Plugin, Plugin Version: 11.0.

Function: One of the constants for the LogFontCharSet property.

83.2.67 CHINESEBIG5_CHARSET = 136

MBS Win Plugin, Plugin Version: 11.0.

Function: One of the constants for the LogFontCharSet property.

83.2.68 CLIP_CHARACTER_PRECIS = 1

MBS Win Plugin, Plugin Version: 11.0.

Function: One of the constants for the LogFontClipPrecision property.
Notes: Not used.

83.2.69 CLIP_DEFAULT_PRECIS = 0

MBS Win Plugin, Plugin Version: 11.0.

Function: One of the constants for the LogFontClipPrecision property.
Notes: Specifies default clipping behavior.

83.2.70 CLIP_EMBEDDED = 128

MBS Win Plugin, Plugin Version: 11.0.

Function: One of the clip constants.

83.2.71 CLIP_LH_ANGLES = 16

MBS Win Plugin, Plugin Version: 11.0.

Function: One of the clip constants.

83.2.72 CLIP_MASK = & h15

MBS Win Plugin, Plugin Version: 11.0.

Function: One of the clip constants.

83.2.73 CLIP_STROKE_PRECIS = 2

MBS Win Plugin, Plugin Version: 11.0.

Function: One of the constants for the LogFontClipPrecision property.
Notes: Not used by the font mapper, but is returned when raster, vector, or TrueType fonts are enumerated.

83.2.74 CLIP_TT_ALWAYS = 32

MBS Win Plugin, Plugin Version: 11.0.

Function: One of the clip constants.

83.2.75 DEFAULT_CHARSET = 1

MBS Win Plugin, Plugin Version: 11.0.

Function: One of the constants for the LogFontCharSet property.

83.2.76 DEFAULT_PITCH = 0

MBS Win Plugin, Plugin Version: 11.0.

Function: One of the pitch constants.

83.2.77 DEFAULT_QUALITY = 0

MBS Win Plugin, Plugin Version: 11.0.

Function: One of the constants for the LogFontQuality property.
Notes: Appearance of the font does not matter.

83.2.78 DEVICE_FONTTYPE = & h002

MBS Win Plugin, Plugin Version: 11.0.

Function: One of the constants for the FontType property.

83.2.79 DRAFT_QUALITY = 1

MBS Win Plugin, Plugin Version: 11.0.

Function: One of the constants for the LogFontQuality property.
Notes: For GDI raster fonts, scaling is enabled, which means that more font sizes are available, but the quality may be lower. Bold, italic, underline, and strikeout fonts are synthesized if necessary.

83.2.80 EASTEUROPE_CHARSET = 238

MBS Win Plugin, Plugin Version: 11.0.

Function: One of the constants for the LogFontCharSet property.

83.2.81 FF_DECORATIVE = 80

MBS Win Plugin, Plugin Version: 11.0.

Function: One of the constants for the LogFontPitchAndFamily property.
Notes: Novelty fonts, for example, Old English.

83.2.82 FF_DONTCARE = 0

MBS Win Plugin, Plugin Version: 11.0.

Function: One of the constants for the LogFontPitchAndFamily property.
Notes: Do not care or do not know.

83.2.83 FF_MODERN = 48

MBS Win Plugin, Plugin Version: 11.0.

Function: One of the constants for the LogFontPitchAndFamily property.
Notes: Fonts with constant stroke width (monospace), with or without serifs. Monospace fonts are usually modern, for example, Pica, Elite, and Courier New.

83.2.84 FF_ROMAN = 16

MBS Win Plugin, Plugin Version: 11.0.

Function: One of the constants for the LogFontPitchAndFamily property.
Notes: Fonts with variable stroke width (proportional) and with serifs, for example, Serif.

83.2.85 FF_SCRIPT = 64

MBS Win Plugin, Plugin Version: 11.0.

Function: One of the constants for the LogFontPitchAndFamily property.
Notes: Fonts designed to look like handwriting, for example, Script and Cursive.

83.2.86 FF_SWISS = 32

MBS Win Plugin, Plugin Version: 11.0.

Function: One of the constants for the LogFontPitchAndFamily property.
Notes: Fonts with variable stroke width (proportional) and without serifs, for example, Sans Serif.

83.2.87 FIXED_PITCH = 1

MBS Win Plugin, Plugin Version: 11.0.

Function: One of the pitch constants.

83.2.88 FW_BLACK = 900

MBS Win Plugin, Plugin Version: 11.0.

Function: One of the constants for the LogFontWeight property.

83.2.89 FW_BOLD = 700

MBS Win Plugin, Plugin Version: 11.0.

Function: One of the constants for the LogFontWeight property.

83.2.90 FW_DEMIBOLD = 600

MBS Win Plugin, Plugin Version: 11.0.

Function: One of the constants for the LogFontWeight property.

83.2.91 FW_DONTCARE = 0

MBS Win Plugin, Plugin Version: 11.0.

Function: One of the constants for the LogFontWeight property.

83.2.92 FW_EXTRABOLD = 800

MBS Win Plugin, Plugin Version: 11.0.

Function: One of the constants for the LogFontWeight property.

83.2.93 FW_EXTRALIGHT = 200

MBS Win Plugin, Plugin Version: 11.0.

Function: One of the constants for the LogFontWeight property.

83.2.94 FW_HEAVY = 900

MBS Win Plugin, Plugin Version: 11.0.

Function: One of the constants for the LogFontWeight property.

83.2.95 FW_LIGHT = 300

MBS Win Plugin, Plugin Version: 11.0.

Function: One of the constants for the LogFontWeight property.

83.2.96 FW_MEDIUM = 500

MBS Win Plugin, Plugin Version: 11.0.

Function: One of the constants for the LogFontWeight property.

83.2.97 FW_NORMAL = 400

MBS Win Plugin, Plugin Version: 11.0.

Function: One of the constants for the LogFontWeight property.

83.2.98 FW_REGULAR = 400

MBS Win Plugin, Plugin Version: 11.0.

Function: One of the constants for the LogFontWeight property.

83.2.99 FW_SEMIBOLD = 600

MBS Win Plugin, Plugin Version: 11.0.

Function: One of the constants for the LogFontWeight property.

83.2.100 FW_THIN = 100

MBS Win Plugin, Plugin Version: 11.0.

Function: One of the constants for the LogFontWeight property.

83.2.101 FW_ULTRABOLD = 800

MBS Win Plugin, Plugin Version: 11.0.

Function: One of the constants for the LogFontWeight property.

83.2.102 FW_ULTRALIGHT = 200

MBS Win Plugin, Plugin Version: 11.0.

Function: One of the constants for the LogFontWeight property.

83.2.103 GB2312_CHARSET = 134

MBS Win Plugin, Plugin Version: 11.0.

Function: One of the constants for the LogFontCharSet property.

83.2.104 GREEK_CHARSET = 161

MBS Win Plugin, Plugin Version: 11.0.

Function: One of the constants for the LogFontCharSet property.

83.2.105 HANGEUL_CHARSET = 129

MBS Win Plugin, Plugin Version: 11.0.

Function: One of the constants for the LogFontCharSet property.

83.2.106 HANGUL_CHARSET = 129

MBS Win Plugin, Plugin Version: 11.0.

Function: One of the constants for the LogFontCharSet property.

83.2.107 HEBREW_CHARSET = 177

MBS Win Plugin, Plugin Version: 11.0.

Function: One of the constants for the LogFontCharSet property.

83.2.108 JOHAB_CHARSET = 130

MBS Win Plugin, Plugin Version: 11.0.

Function: One of the constants for the LogFontCharSet property.

83.2.109 MAC_CHARSET = 77

MBS Win Plugin, Plugin Version: 11.0.

Function: One of the constants for the LogFontCharSet property.

83.2.110 MONO_FONT = 8

MBS Win Plugin, Plugin Version: 11.0.

Function: One of the pitch constants.

83.2.111 NONANTIALIASED_QUALITY = 3

MBS Win Plugin, Plugin Version: 11.0.

Function: One of the constants for the LogFontQuality property.
Notes: Forces use of draft quality when the HKEY_LOCAL_MACHINE\System\GDI\Fontsmoothing registry key is present.

83.2.112 NTM_BOLD = & h00000020

MBS Win Plugin, Plugin Version: 11.0.

Function: One of the flag constants for the TextMetricFlags property.
Notes: bold

83.2.113 NTM_DSIG = & h00200000

MBS Win Plugin, Plugin Version: 11.0.

Function: One of the flag constants for the TextMetricFlags property.
Notes: Font with a digital signature. This allows traceability and ensures that the font has been tested and is not corrupted.

83.2.114 NTM_ITALIC = & h00000001

MBS Win Plugin, Plugin Version: 11.0.

Function: One of the flag constants for the TextMetricFlags property.
Notes: italic

83.2.115 NTM_MULTIPLEMASTER = & h00080000

MBS Win Plugin, Plugin Version: 11.0.

Function: One of the flag constants for the TextMetricFlags property.
Notes: multiple master font

83.2.116 NTM_NONNEGATIVE_AC = & h00010000

MBS Win Plugin, Plugin Version: 11.0.

Function: One of the flag constants for the TextMetricFlags property.
Notes: no glyph in a font at any size has a negative A or C space.

83.2.117 NTM_PS_OPENTYPE = & h00020000

MBS Win Plugin, Plugin Version: 11.0.

Function: One of the flag constants for the TextMetricFlags property.
Notes: PostScript OpenType font

83.2.118 NTM_REGULAR = & h00000040

MBS Win Plugin, Plugin Version: 11.0.

Function: One of the flag constants for the TextMetricFlags property.
Notes: regular

83.2.119 NTM_TT_OPENTYPE = & h00040000

MBS Win Plugin, Plugin Version: 11.0.

Function: One of the flag constants for the TextMetricFlags property.
Notes: TrueType OpenType font

83.2.120 NTM_TYPE1 = & h00100000

MBS Win Plugin, Plugin Version: 11.0.

Function: One of the flag constants for the TextMetricFlags property.
Notes: Type 1 font

83.2.121 OEM_CHARSET = 255

MBS Win Plugin, Plugin Version: 11.0.

Function: One of the constants for the LogFontCharSet property.

83.2.122 OUT_CHARACTER_PRECIS = 2

MBS Win Plugin, Plugin Version: 11.0.

Function: One of the constants for the LogFontOutPrecision property.

83.2.123 OUT_DEFAULT_PRECIS = 0

MBS Win Plugin, Plugin Version: 11.0.

Function: One of the constants for the LogFontOutPrecision property.
Notes: Specifies the default font mapper behavior.

83.2.124 OUT_DEVICE_PRECIS = 5

MBS Win Plugin, Plugin Version: 11.0.

Function: One of the constants for the LogFontOutPrecision property.

83.2.125 OUT_OUTLINE_PRECIS = 8

MBS Win Plugin, Plugin Version: 11.0.

Function: One of the constants for the LogFontOutPrecision property.

83.2.126 OUT_PS_ONLY_PRECIS = 10

MBS Win Plugin, Plugin Version: 11.0.

Function: One of the constants for the LogFontOutPrecision property.

83.2.127 OUT_RASTER_PRECIS = 6

MBS Win Plugin, Plugin Version: 11.0.

Function: One of the constants for the LogFontOutPrecision property.
Notes: Instructs the font mapper to choose a raster font when the system contains multiple fonts with the same name.

83.2.128 OUT_SCREEN_OUTLINE_PRECIS = 9

MBS Win Plugin, Plugin Version: 11.0.

Function: One of the constants for the LogFontOutPrecision property.

83.2.129 OUT_STRING_PRECIS = 1

MBS Win Plugin, Plugin Version: 11.0.

Function: One of the constants for the LogFontOutPrecision property.
Notes: This value is not used by the font mapper, but it is returned when raster fonts are enumerated.

83.2.130 OUT_STROKE_PRECIS = 3

MBS Win Plugin, Plugin Version: 11.0.

Function: One of the constants for the LogFontOutPrecision property.

83.2.131 OUT_TT_ONLY_PRECIS = 7

MBS Win Plugin, Plugin Version: 11.0.

Function: One of the constants for the LogFontOutPrecision property.

83.2.132 OUT_TT_PRECIS = 4

MBS Win Plugin, Plugin Version: 11.0.

Function: One of the constants for the LogFontOutPrecision property.

83.2.133 PROOF_QUALITY = 2

MBS Win Plugin, Plugin Version: 11.0.

Function: One of the constants for the LogFontQuality property.

83.2.134 RASTER_FONTTYPE = & h0001

MBS Win Plugin, Plugin Version: 11.0.

Function: One of the constants for the FontType property.

83.2.135 RUSSIAN_CHARSET = 204

MBS Win Plugin, Plugin Version: 11.0.

Function: One of the constants for the LogFontCharSet property.

83.2.136 SHIFTJIS_CHARSET = 128

MBS Win Plugin, Plugin Version: 11.0.

Function: One of the constants for the LogFontCharSet property.

83.2.137 SYMBOL_CHARSET = 2

MBS Win Plugin, Plugin Version: 11.0.

Function: One of the constants for the LogFontCharSet property.

83.2.138 THAI_CHARSET = 222

MBS Win Plugin, Plugin Version: 11.0.

Function: One of the constants for the LogFontCharSet property.

83.2.139 TRUETYPE_FONTTYPE = & h004

MBS Win Plugin, Plugin Version: 11.0.

Function: One of the constants for the FontType property.

83.2.140 TURKISH_CHARSET = 162

MBS Win Plugin, Plugin Version: 11.0.

Function: One of the constants for the LogFontCharSet property.

83.2.141 VARIABLE_PITCH = 2

MBS Win Plugin, Plugin Version: 11.0.

Function: One of the pitch constants.

83.2.142 VIETNAMESE_CHARSET = 163

MBS Win Plugin, Plugin Version: 11.0.

Function: One of the constants for the LogFontCharSet property.

Chapter 84

GameKit

84.1 class GameKitMBS

84.1.1 class GameKitMBS

MBS MacFrameworks Plugin, Plugin Version: 12.3, Platform: macOS, Targets: Desktop only.

Function: The central plugin class for GameKit.
Notes:

Events from various objects end here, so you can implement them in a central subclass of GameKitMBS.
For most events, we carry a "tag as Variant" parameter, so you can pass a window, some object or whatever value you need.

Also we defined that matchdata is a dictionary. This way you can store various values inside including arrays (e.g. array of variant). As data is serialized over the network, you can't pass Xojo objects.

The plugin makes sure that all events run on the main thread, so please make sure you don't block main thread.
Please create only one instance of your GameKitMBS subclass.

GameKit classes are available in OS X v10.8 and later.
Please review Apple's documentation for more details and a guide.

84.1.2 Blog Entries

- GameKit for Real Studio

84.1.3 Xojo Developer Magazine

- 12.4, page 30: Writing OS X Apps for Game Center, Getting started by authenticating the local player with the Game Center Sandbox testing facility by Tom Baumgartner

84.1.4 Blog Entries

- GameKit for Real Studio

84.1.5 Xojo Developer Magazine

- 12.4, page 30: Writing OS X Apps for Game Center, Getting started by authenticating the local player with the Game Center Sandbox testing facility by Tom Baumgartner

84.1.6 Methods

84.1.7 Available as boolean

MBS MacFrameworks Plugin, Plugin Version: 12.3, Platform: macOS, Targets: Desktop only.

Function: True if the class is available.
Notes: Should always be true on Mac OS X 10.8 and newer.

84.1.8 GKErrorDomain as string

MBS MacFrameworks Plugin, Plugin Version: 12.3, Platform: macOS, Targets: Desktop only.

Function: The Game Kit framework error domain.
Notes: For NSErrorMBS.

84.1.9 showBannerWithTitle(title as string, message as string, duration as Double, tag as Variant)

MBS MacFrameworks Plugin, Plugin Version: 13.0, Platform: macOS, Targets: Desktop only.

Function: Displays a banner to the player for a specified period of time.
Notes:

title: The title of the banner.
message: A secondary message to be displayed.
duration: The amount of time that the banner should be displayed to the player.

When this method is called, it creates a new background task to handle the request. The method then returns control to your game. Later, when the task is complete, Game Kit calls GameKitMBS.NotificationBannerCompleted event.
See also:

- 84.1.10 showBannerWithTitle(title as string, message as string, tag as Variant) 15667

84.1.10 showBannerWithTitle(title as string, message as string, tag as Variant)

MBS MacFrameworks Plugin, Plugin Version: 12.3, Platform: macOS, Targets: Desktop only.

Function: Displays a banner to the player.
Notes:

title: The title of the banner.
message: A secondary message to be displayed.

When this method is called, it creates a new background task to handle the request. The method then returns control to your game. Later, when the task is complete, Game Kit calls GameKitMBS.NotificationBannerCompleted event.
See also:

- 84.1.9 showBannerWithTitle(title as string, message as string, duration as Double, tag as Variant) 15666

84.1.11 Events

84.1.12 acceptInviteCompleted(match as GKTurnBasedMatchMBS, error as NSErrorMBS, tag as Variant)

MBS MacFrameworks Plugin, Plugin Version: 13.0, Platform: macOS, Targets: .

Function: The event to be called after the match is successfully created.
Notes:

match: A newly initialized match object that contains a list of players for the match. If an error occurred, this value is nil.
error: If an error occurred, this error object describes the error. If the operation was completed successfully, the value is nil.

Called by GKTurnBasedMatchMBS.acceptInvite.
Available on Mac OS X 10.8.2 and newer.

84.1.13 achievementViewControllerDidFinish(viewController as Variant)

MBS MacFrameworks Plugin, Plugin Version: 12.3, Platform: macOS, Targets: .

Function: Called when the user dismisses the achievements screen. (required)
Notes:

viewController: The achievement view controller whose interface was dismissed by the player. (GKAchievementViewControllerMBS)

Your should dismiss the view controller. If your game paused any gameplay or other activities, it can restart those services in this method.

84.1.14 addPlayersToMatchCompleted(MatchMaker as GKMatchmakerMBS, match as GKMatchMBS, matchRequest as GKMatchRequestMBS, error as NSErrorMBS, tag as Variant)

MBS MacFrameworks Plugin, Plugin Version: 12.3, Platform: macOS, Targets: .

Function: Called by GKMatchmakerMBS.addPlayersToMatch when matchmaking completes.
Notes: error: If matchmaking was successful, this parameter contains nil. Otherwise, this parameter holds an error object that describes the error that occurred.

84.1.15 authenticateCompleted(localPlayer as GKLocalPlayerMBS, error as NSErrorMBS, tag as Variant)

MBS MacFrameworks Plugin, Plugin Version: 12.3, Platform: macOS, Targets: .

Function: Called by GKLocalPlayerMBS.authenticate when the player has authenticated or when an error occurs.
Notes: error: This parameter is nil if the player successfully authenticated. Otherwise, it contains an error object that describes the error that occurred.

84.1.16 authenticateHandler(LocalPlayer as GKLocalPlayerMBS, viewController as NSViewControllerMBS, error as NSErrorMBS, tag as Variant, viewControllerHandle as Integer)

MBS MacFrameworks Plugin, Plugin Version: 13.0, Platform: macOS, Targets: .

Function: The event called when game center needs authentication.
Notes:

viewController: This parameter is nil if the authentication process is complete. Otherwise, it contains a view controller that your game should display to the player.
error: This parameter contains an error object that describes any error that occurred.

Your game should authenticate the player as early as possible after launching, ideally as soon as you can present a user interface to the player. For example, your game may be launched because the player accepted an invitation to join a match or to take a turn in a turn-based match, so you want your game to authenticate the player and process the match invitation as quickly as possible. After you set a handler, authentication begins automatically and is repeated when your game moves to the background and then back to the foreground.

During the authentication process, Game Kit calls your handler one or more times to handle specific authentication events. Your handler must handle three kinds of events:

- If the device does not have an authenticated player, Game Kit passes a view controller to your authenticate handler. When presented, this view controller displays the authentication user interface. Your game should pause other activities that require user interaction (such as your game loop), present this view controller and then return. When the player finishes interacting with it, the view controller is dismissed automatically.
- If the authentication process succeeded, theGKLocalPlayer singleton object's authenticated property is set to true and the object's other properties are set to match those of the connected player.
- If the authentication process failed, the GKLocalPlayer singleton object's authenticated property is set to false and the object's other properties are cleared.

Each time the authentication handler is called, the data stored in the local player singleton object may have changed. A new player may have logged into the device or the player may have simply logged out from Game Center. Because of both of these possibilities, your authentication handler must be prepared to update any other objects that assume that a particular player is logged in. For more information, see "Authenticating the Local Player in a Multitasking Application" in Game Center Programming Guide.

Available on Mac OS X 10.8.2 and newer.

84.1.17 challengesViewControllerDidFinish(viewController as Variant)

MBS MacFrameworks Plugin, Plugin Version: 13.0, Platform: macOS, Targets: .

Function: The challengesViewController did finish.
Notes:

Called by GKChallengesViewControllerMBS if needed.
Available on Mac OS X 10.8.2 and newer.

84.1.18 chooseBestHostPlayerCompleted(match as GKMatchMBS, playerID as string, tag as Variant)

MBS MacFrameworks Plugin, Plugin Version: 13.0, Platform: macOS, Targets: .

Function: Called when GKMatchMBS.chooseBestHostPlayer completes.
Notes:

playerID: The player identifier for the player with the best estimated network performance, or nil if a player could not currently be determined.

Available on Mac OS X 10.8.2 and newer.

84.1.19 declineInviteCompleted(match as GKTurnBasedMatchMBS, error as NSErrorMBS, tag as Variant)

MBS MacFrameworks Plugin, Plugin Version: 13.0, Platform: macOS, Targets: .

Function: The event to be called after the match is successfully created.
Notes:

error: If an error occurred, this error object describes the error. If the operation was completed successfully, the value is nil.

Called by GKTurnBasedMatchMBS.declineInvite.
Available on Mac OS X 10.8.2 and newer.

84.1.20 didRequestMatchWithOtherPlayers(players() as GKPlayerMBS)

MBS MacFrameworks Plugin, Plugin Version: 15.0, Platform: macOS, Targets: .

Function: Initiates a match from Game Center with the requested players. (required)
Notes:

player: The GKPlayer object containing the current player's information.
playersToInvite: An array of GKPlayer objects containing the player identifiers to invite to the match.

When this method is called, you should create a new match using the player identifiers provided and present a GKTurnBasedMatchmakerViewController.

Available in OS X v10.10 and later.

84.1.21 endMatchInTurnWithMatchDataCompleted(match as GKTurnBasedMatchMBS, matchData as Dictionary, error as NSErrorMBS, tag as Variant)

MBS MacFrameworks Plugin, Plugin Version: 12.3, Platform: macOS, Targets: .

Function: Called by GKTurnBasedMatchMBS.endMatchInTurnWithMatchData after the match is successfully ended.
Notes: If an error occurred, this error object describes the error. If the operation was completed successfully, the value is nil.

84.1.22 endTurnWithNextParticipant(match as GKTurnBasedMatchMBS, nextParticipant as GKTurnBasedParticipantMBS, matchData as Dictionary, error as NSErrorMBS, tag as Variant)

MBS MacFrameworks Plugin, Plugin Version: 12.3, Platform: macOS, Targets: .

Function: Called by GKTurnBasedMatchMBS.endTurnWithNextParticipant after the data is uploaded to Game Center.
Notes: If an error occurred, this error object describes the error. If the operation was completed successfully, the value is nil.

84.1.23 endTurnWithNextParticipantsCompleted(match as GKTurnBasedMatchMBS, nextParticipants() as GKTurnBasedParticipantMBS, timeout as Double, matchData as Dictionary, error as NSErrorMBS, tag as Variant)

MBS MacFrameworks Plugin, Plugin Version: 13.0, Platform: macOS, Targets: .

Function: The event to be called after the data is uploaded to the server.
Notes:

Called by GKTurnBasedMatchMBS.participantQuitInTurnWithOutcome.

error: If an error occurred, this error object describes the error. If the operation was completed successfully, the value is nil.

Available on Mac OS X 10.8.2 and newer.

84.1.24 findMatchForRequestCompleted(MatchMaker as GKMatchmakerMBS, request as GKMatchRequestMBS, match as GKMatchMBS, TurnBasedMatch as GKTurnBasedMatchMBS, error as NSErrorMBS, tag as Variant)

MBS MacFrameworks Plugin, Plugin Version: 12.3, Platform: macOS, Targets: .

Function: Called when the match has been created.
Notes:

This is either called by GKMatchmakerMBS.findMatchForRequest or GKTurnBasedMatchMBS.findMatchForRequest.

match: If matchmaking was successful, this parameter contains the created match. Otherwise, this parameter is nil.
error: If matchmaking was successful, this parameter contains nil. Otherwise, this parameter holds an error object that describes the error that occurred.

84.1.25 findPlayersForHostedMatchRequestCompleted(MatchMaker as GKMatchmakerMBS, request as GKMatchRequestMBS, playerIDs() as string, error as NSErrorMBS, tag as Variant)

MBS MacFrameworks Plugin, Plugin Version: 12.3, Platform: macOS, Targets: .

Function: Called by GKMatchmakerMBS.findPlayersForHostedMatchRequest when the match has been created.
Notes:

players: If matchmaking was successful, this parameter contains an array of players to connect into the match. Otherwise, this parameter is nil.
error: If matchmaking was successful, this parameter contains nil. Otherwise, this parameter holds an error object that describes the error that occurred.

84.1.26 friendRequestComposeViewControllerDidFinish(viewController as Variant)

MBS MacFrameworks Plugin, Plugin Version: 12.3, Platform: macOS, Targets: .

Function: The compose view has finished.
Notes: viewController: The GKFriendRequestComposeViewControllerMBS object.

84.1.27 gameCenterViewControllerDidFinish(gameCenterViewController as Variant)

MBS MacFrameworks Plugin, Plugin Version: 13.0, Platform: macOS, Targets: .

Function: Called when gameCenterViewController did finish.
Notes: Available on Mac OS X 10.8.2 and newer.

84.1.28 handleInviteFromGameCenter(playersToInvite() as string)

MBS MacFrameworks Plugin, Plugin Version: 12.3, Platform: macOS, Targets: .

Function: Sent when the local player receives an invitation to join a new turn-based match.
Notes:

playersToInvite: An array of player identifiers for the players to initially invite to the game.

When you receive this message, your game should create a new GKMatchRequestMBS object and assign the playersToInvite parameter to the match request's playersToInvite property. Then, your game can either call the GKTurnBasedMatchMBS class method findMatchForRequest to find a match programmatically or it can use the request to instantiate a new GKTurnBasedMatchmakerViewControllerMBS object to show a user interface to the player.

84.1.29 handleMatchEnded(match as GKTurnBasedMatchMBS)

MBS MacFrameworks Plugin, Plugin Version: 12.3, Platform: macOS, Targets: .

Function: Sent when a match the local player is participating in has ended.
Notes:

match: The match that just ended.

When you receive this message, it should display the match's final results to the player and allow the player the option of saving or removing the match data from Game Center.

84.1.30 handleTurnEventForMatch(match as GKTurnBasedMatchMBS, didBecomeActive as boolean)

MBS MacFrameworks Plugin, Plugin Version: 12.3, Platform: macOS, Targets: .

Function: Sent when it is the local player's turn to act in a turn-based match.
Notes:

match: A match object containing the current state of the match.

When you receive this message, the player has accepted a push notification for a match already in progress. Your game should end whatever task it was performing and switch to the match information provided by the match object. For more information on handling player actions in a turn-based match, see GKTurnBasedMatch Class Reference.

didBecomeActive: New parameter valid on Mac OS X 10.8.2 and newer.

84.1.31 Invited(MatchMaker as GKMatchmakerMBS, acceptedInvite as GKInviteMBS, playersToInvite() as string)

MBS MacFrameworks Plugin, Plugin Version: 12.3, Platform: macOS, Targets: .

Function: Called by GKMatchmakerMBS when an invitation is received from another player.
Notes:

acceptedInvite: The invitation accepted by the player.
playersToInvite: A list of player identifiers for additional players to invite into the game.

An game responds to an invitation by allocating and initializing a GKMatchmakerViewControllerMBS object, passing the invitation object and the list of player identifiers as parameters. For more information, see Game Kit Programming Guide.

If your game receives an invitation while your game is running, it should clean up any existing gameplay (including disconnecting from any current matches) and then process the invitation.

84.1.32 inviteeResponseHandler(MatchRequest as GKMatchRequestMBS, PlayerID as string, response as Integer, tag as Variant)

MBS MacFrameworks Plugin, Plugin Version: 13.0, Platform: macOS, Targets: .

Function: The event called when an response from an invited player is returned to your game.
Notes:

playerID: The identifier for the player.
response: The nature of the response. See GKInviteeResponse* constants.

Available on Mac OS X 10.8.2 and newer.

84.1.33 leaderboardViewControllerDidFinish(viewController as Variant)

MBS MacFrameworks Plugin, Plugin Version: 12.3, Platform: macOS, Targets: .

Function: The leaderboard view has finished.
Notes: viewController: The GKLeaderboardViewControllerMBS object.

84.1.34 loadAchievementDescriptionsCompleted(achievements() as GKAchievementDescriptionMBS, error as NSErrorMBS, tag as Variant)

MBS MacFrameworks Plugin, Plugin Version: 12.3, Platform: macOS, Targets: .

Function: Called by GKAchievementDescriptionMBS.loadAchievementDescriptions when the download is completed.
Notes:

descriptions: An array of description objects for the achievements in your game. If an error occurred, this value may be non-empty. In this case, the array holds whatever descriptions were downloaded by Game Kit before the error occurred.
error: If an error occurred, this error object describes the error. If the operation completed successfully, this value is nil.

84.1.35 loadAchievementsCompleted(achievements() as GKAchievementMBS, error as NSErrorMBS, tag as Variant)

MBS MacFrameworks Plugin, Plugin Version: 12.3, Platform: macOS, Targets: .

Function: Called by GKAchievementMBS.loadAchievements when the download is completed.
Notes:

achievements: An array of achievement objects that represents all progress reported to Game Center for the local player. If an error occurred, this parameter may be non-empty, in which case the array holds whatever achievement information Game Kit was able to fetch.
error: If an error occurred, this object describes the error. If the operation completed successfully, this value is nil.

84.1.36 loadCategoriesCompleted(categories() as string, titles() as string, error as NSErrorMBS, tag as Variant)

MBS MacFrameworks Plugin, Plugin Version: 12.3, Platform: macOS, Targets: .

Function: Called by GKLeaderboardMBS.loadCategories when the categories have been retrieved from the server.
Notes:

categories: An array of strings that provides the categories to your game. If an error occurred, this value may be non-empty. In this case, the array holds whatever data Game Kit was able to download before the error occurred.
titles: An array of strings that provides localized titles for each category. If an error occurred, this value may be non-empty. In this case, the array holds whatever data Game Kit was able to download before the error occurred.
error: If an error occurred, this error object describes the error. If the operation completed successfully, the value is nil.

84.1.37 loadDefaultLeaderboardCategoryIDCompleted(LocalPlayer as GKLocalPlayerMBS, categoryID as string, error as NSErrorMBS, tag as Variant)

MBS MacFrameworks Plugin, Plugin Version: 13.0, Platform: macOS, Targets: .

Function: The loadDefaultLeaderboardCategoryID method completed.
Notes:

categoryID: The category ID string for the local player's default leaderboard.
error: If an error occurred, this parameter holds an error object that explains the error. Otherwise, the value of this parameter is nil.

Available on Mac OS X 10.8.2 and newer.

84.1.38 loadFriendPlayersCompleted(localPlayer as GKLocalPlayerMBS, friendPlayers() as GKPlayerMBS, error as NSErrorMBS, tag as Variant)

MBS MacFrameworks Plugin, Plugin Version: 15.0, Platform: macOS, Targets: .

Function: The event called by GKLocalPlayerMBS.loadFriendPlayers.
Notes:

friendPlayers: An array of GKPlayer objects containing the player identifiers for the players that are friends of the local player. If an error occurred, this value can be non-nil. In that case, the array contains the data that Game Kit was able to download before the error occurred.
error: If an error occurred, this parameter holds an error object that explains the error. Otherwise, the value of this parameter is nil.

84.1.39 loadFriendsCompleted(localPlayer as GKLocalPlayerMBS, friends() as string, error as NSErrorMBS, tag as Variant)

MBS MacFrameworks Plugin, Plugin Version: 12.3, Platform: macOS, Targets: .

Function: Called by GKLocalPlayerMBS.loadFriends when the request completes.
Notes:

friends: An array of player identifiers for the players that are friends of the local player. If an error occurred, this value can be non-empty. In that case, the array contains the data that Game Kit was able to download before the error occurred.
error: If an error occurred, this parameter holds an error object that explains the error. Otherwise, the value of this parameter is nil.

84.1.40 loadImageCompleted(description as GKAchievementDescriptionMBS, image as NSImageMBS, error as NSErrorMBS, tag as Variant)

MBS MacFrameworks Plugin, Plugin Version: 12.3, Platform: macOS, Targets: .

Function: Called by GKAchievementDescriptionMBS.loadImage when the download is completed.
Notes:

image: The downloaded image. If an error occurred, this value is nil.
error: If an error occurred, this error object describes the error. If the operation completed successfully, this value is nil.

84.1.41 loadLeaderboardsCompleted(Leaderboards() as GKLeaderboardMBS, error as NSErrorMBS, tag as Variant)

MBS MacFrameworks Plugin, Plugin Version: 13.0, Platform: macOS, Targets: .

Function: Leaderboards have been loaded.
Notes: Available on Mac OS X 10.8.2 and newer.

84.1.42 loadMatchDataCompleted(match as GKTurnBasedMatchMBS, matchData as Dictionary, error as NSErrorMBS, tag as Variant)

MBS MacFrameworks Plugin, Plugin Version: 12.3, Platform: macOS, Targets: .

Function: Called by GKTurnBasedMatchMBS.loadMatchData after the match data has been retrieved from the server.
Notes:

matchData: The data stored on Game Center that reflects the current state of the match. If an error occurred, this value is nil.
error: If an error occurred, this error object describes the error. If the operation was completed successfully, the value is nil.

84.1.43 loadMatchesCompleted(matches() as GKTurnBasedMatchMBS, error as NSErrorMBS, tag as Variant)

MBS MacFrameworks Plugin, Plugin Version: 12.3, Platform: macOS, Targets: .

Function: Called by GKTurnBasedMatchMBS.loadMatches after the matches are retrieved from the server.
Notes:

matches: An array of match objects that hold the requested matches. If an error occurred, this value may be non-empty. In this case, the array holds whatever match data could be retrieved from Game Center before the error occurred.
error: If an error occurred, this error object describes the error. If the operation was completed successfully, the value is nil.

84.1.44 loadMatchWithIDCompleted(TurnBasedMatch as GKTurnBasedMatchMBS, matchID as string, error as NSErrorMBS, tag as Variant)

MBS MacFrameworks Plugin, Plugin Version: 13.0, Platform: macOS, Targets: .

Function: The event to be called after the match is retrieved from the server.
Notes:

Called when GKTurnBasedMatchMBS.loadMatchWithID finishes.

matchID: The identifier for the turn-based match.
match: If the operation completed successfully, this parameter holds the match. If an error occurred, the value is nil.
error: If an error occurred, this error object describes the error. If the operation was completed successfully, the value is nil.

Available on Mac OS X 10.8.2 and newer.

84.1.45 loadPhotoForSizeCompleted(player as GKPlayerMBS, size as Integer, photo as NSImageMBS, error as NSErrorMBS, tag as Variant)

MBS MacFrameworks Plugin, Plugin Version: 12.3, Platform: macOS, Targets: .

Function: Called by GKPlayerMBS.loadPhotoForSize when the player data is retrieved from Game Center.
Notes:

photo: An image for the player. If an error occurred, this may still be non-nil. In this case, the image reflects an image cached by Game Kit on the device.
error: If an error occurred, this error object describes the error. If the operation completed successfully, this is nil.

84.1.46 loadPlayersForIdentifiersCompleted(identifiers() as string, players() as GKPlayerMBS, error as NSErrorMBS, tag as Variant)

MBS MacFrameworks Plugin, Plugin Version: 12.3, Platform: macOS, Targets: .

Function: Called by GKPlayerMBS.loadPlayersForIdentifiers when the player data is retrieved from Game Center.
Notes:

players: An array of GKPlayer objects, one per identifier. If an error occurred, this may be non-empty. In that case, the array holds whatever data Game Kit was able to retrieve for the requested players.
error: If an error occurred, this error object describes the error. If the operation completed successfully, this is nil.

84.1.47 loadReceivedChallengesCompleted(challenges() as GKChallengeMBS, error as NSErrorMBS, tag as Variant)

MBS MacFrameworks Plugin, Plugin Version: 13.0, Platform: macOS, Targets: .

Function: Called when loadReceivedChallenges finished.
Notes:

challenges: An array of challenge objects that represents all challenges made to the local player. If an error occurred, this parameter may be non-nil, in which case the array holds whatever challenge information Game Kit was able to fetch.
error: If an error occurred, this object describes the error. If the operation completed successfully, this value is nil.

Available on Mac OS X 10.8.2 and newer.

84.1.48 loadScoresCompleted(Leaderboard as GKLeaderboardMBS, scores() as GKScoreMBS, error as NSErrorMBS, tag as Variant)

MBS MacFrameworks Plugin, Plugin Version: 12.3, Platform: macOS, Targets: .

Function: Called by GKLeaderboardMBS.loadScores after the scores are retrieved from the server.
Notes:

scores: An array of score objects that hold the requested scores. If an error occurred, this value may be non-nil. In this case, the array holds whatever score data could be retrieved from Game Center before the error occurred.
error: If an error occurred, this error object describes the error. If the operation was completed successfully,

the value is nil.

84.1.49 localPlayerDidCompleteChallenge(challenge as GKChallengeMBS)

MBS MacFrameworks Plugin, Plugin Version: 13.0, Platform: macOS, Targets: .

Function: Called when the local player has completed one of their challenges, triggered by a push notification from the server.
Notes:

Received only while the game is running.
Available on Mac OS X 10.8.2 and newer.

84.1.50 localPlayerDidReceiveChallenge(challenge as GKChallengeMBS)

MBS MacFrameworks Plugin, Plugin Version: 13.0, Platform: macOS, Targets: .

Function: Called when the local player has received a challenge, triggered by a push notification from the server.
Notes:

Received only while the game is running.
Available on Mac OS X 10.8.2 and newer.

84.1.51 localPlayerDidSelectChallenge(challenge as GKChallengeMBS)

MBS MacFrameworks Plugin, Plugin Version: 13.0, Platform: macOS, Targets: .

Function: Called when the user clicks a challenge notification banner or the "Play Now" button for a challenge inside Game Center, causing the game to launch.
Notes:

Also called when the user clicks a challenge banner inside the game.
Available on Mac OS X 10.8.2 and newer.

84.1.52 matchConnectionWithPlayerFailed(match as GKMatchMBS, playerID as string, error as NSErrorMBS)

MBS MacFrameworks Plugin, Plugin Version: 12.3, Platform: macOS, Targets: .

Function: Called when the match fails to connect to a player.
Notes:

match: The match that received the error.
player: The identifier for the player whose connection failed.
error: The error that occurred.

This method is called if the match was unable to send a transmission to another player in the match.

84.1.53 matchDidChangeState(match as GKMatchMBS, playerID as string, state as Integer)

MBS MacFrameworks Plugin, Plugin Version: 12.3, Platform: macOS, Targets: .

Function: Called when a player connects to or disconnects from the match.
Notes:

match: The match that the player is connected to.
player: The identifier for the player whose state changed.
state: The state the player moved to. (see constants in GKMatchMBS)

Your game implements this method to be notified when players connect to or disconnect from the match.one

84.1.54 matchDidFailWithError(match as GKMatchMBS, error as NSErrorMBS)

MBS MacFrameworks Plugin, Plugin Version: 12.3, Platform: macOS, Targets: .

Function: Called when the match cannot connect to any other players.
Notes:

match: The match that received the error.
error: The error that occurred.

This method is called if the match cannot connect to any other players associated with the match. It usually means a serious networking error has occurred.

84.1.55 matchDidReceiveData(match as GKMatchMBS, data as Dictionary, playerID as string)

MBS MacFrameworks Plugin, Plugin Version: 12.3, Platform: macOS, Targets: .

Function: Called when data is received from a player. (required)
Notes:

match: The match that received the data.

data: The data sent by the player.
player: The string identifier for the player that sent the data.

Important: Data received from other players should be treated as untrusted data. Be sure to validate the data you receive from the match and write your code carefully to avoid security vulnerabilities. See the Secure Coding Guide for more information.

84.1.56 matchEnded(player as GKPlayerMBS, match as GKTurnBasedMatchMBS)

MBS MacFrameworks Plugin, Plugin Version: 15.0, Platform: macOS, Targets: .

Function: Called when the match has ended. (required)
Notes:

player: The GKPlayer object containing the current player's information.
match: The GKTurnBasedMatch object containing the current game data.

Available in OS X v10.10 and later.

84.1.57 matchForInviteCompleted(Matchmaker as GKMatchmakerMBS, invite as GKInviteMBS, match as GKMatchMBS, error as NSErrorMBS, tag as Variant)

MBS MacFrameworks Plugin, Plugin Version: 13.0, Platform: macOS, Targets: .

Function: Called by matchForInvite on completion.
Notes:

Match provides the new match object on success.

Possible reasons for error:
1. Communications failure.
2. Invite cancelled.
Available on Mac OS X 10.8.2 and newer.

84.1.58 matchmakerViewControllerDidFailWithError(viewController as Variant, error as NSErrorMBS)

MBS MacFrameworks Plugin, Plugin Version: 12.3, Platform: macOS, Targets: .

Function: Called when the view controller encounters an unrecoverable error. (required)
Notes:

viewController: The view controller that received the error. (GKMatchmakerViewControllerMBS)
error: An error object that describes the error.

84.1.59 matchmakerViewControllerDidFindMatch(viewController as Variant, match as GKMatchMBS)

MBS MacFrameworks Plugin, Plugin Version: 12.3, Platform: macOS, Targets: .

Function: Called when a peer-to-peer match is found.
Notes:

viewController: The view controller that performed the matchmaking. (GKMatchmakerViewControllerMBS)
match: A completed match.

This method is called when the view controller's hosted property is false. Although optional in the protocol, if your game attaches a delegate to the view controller for a peer-to-peer match, the view controller expects your game to provide an implementation of this method.

84.1.60 matchmakerViewControllerDidFindPlayers(viewController as Variant, playerIDs() as string)

MBS MacFrameworks Plugin, Plugin Version: 12.3, Platform: macOS, Targets: .

Function: Called when a hosted match is found.
Notes:

viewController: The view controller that performed the matchmaking. (GKMatchmakerViewControllerMBS)
players: An array of identifier strings for the matched players.

This method is called when the view controller's hosted property is true. Although optional in the protocol, if your game attaches a delegate to the view controller for a hosted match, the view controller expects your game to provide an implementation of this method.

The view controller returns the list of players to your game by calling this method. Your game is responsible for connecting these players to your own server and then using that server to relay messages between the players.

84.1.61 matchmakerViewControllerDidReceiveAcceptFromHostedPlayer(viewController as Variant, playerID as string)

MBS MacFrameworks Plugin, Plugin Version: 12.3, Platform: macOS, Targets: .

Function: Called when a player in a hosted match accepts the invitation.
Notes:

viewController: The view controller that accepted the invitation. (GKMatchmakerViewControllerMBS)
playerID: The identifier of the accepting player.

After a player accepts an invitation, that player's device should connect to your server. Once the connection is established, your game should call the view controller's setHostedPlayer method to update the player's connection status.

84.1.62 matchmakerViewControllerWasCancelled(viewController as Variant)

MBS MacFrameworks Plugin, Plugin Version: 12.3, Platform: macOS, Targets: .

Function: Called when the user cancels the matchmaking request (required)
Notes: viewController: The view controller that received the cancellation. (GKMatchmakerViewControllerMBS)

84.1.63 matchShouldReinvitePlayer(match as GKMatchMBS, playerID as string) as boolean

MBS MacFrameworks Plugin, Plugin Version: 12.3, Platform: macOS, Targets: .

Function: Called when a player in a two-player match was disconnected.
Notes:

match: The match that lost the player.
playerID: The identifier for the player whose connection failed.

Your game should return true if it wants Game Kit to attempt to reconnect the player, false if it wants to terminate the match.

Occasionally, players may get disconnected from a match. If your game implements this method in the match delegate and the match only contains two players, Game Kit calls this method after a player gets disconnected. If your delegate allows Game Kit to reconnect to the other player, it reconnects the other player. Your matchDidChangeState event is called when the other player is reconnected.

84.1.64 NotificationBannerCompleted(title as string, message as string, duration as Double, tag as Variant)

MBS MacFrameworks Plugin, Plugin Version: 12.3, Platform: macOS, Targets: .

Function: Called by GameKitMBS.showBannerWithTitle after the banner is reported.
Notes: Duration is only passed if it was sent with the newer method on Mac OS X 10.8.2 and newer.

84.1.65 participantQuitInTurnWithOutcomeCompleted(match as GKTurnBasedMatchMBS, matchOutcome as Integer, nextParticipant as GKTurnBasedParticipantMBS, nextParticipants() as GKTurnBasedParticipantMBS, timeout as Double, matchData as Dictionary, error as NSErrorMBS, tag as Variant)

MBS MacFrameworks Plugin, Plugin Version: 13.0, Platform: macOS, Targets: .

Function: The event to be called after the data is uploaded to the server.
Notes:

Called by GKTurnBasedMatchMBS.participantQuitInTurnWithOutcome.

error: If an error occurred, this error object describes the error. If the operation was completed successfully, the value is nil.

Available on Mac OS X 10.8.2 and newer.

84.1.66 participantQuitOutOfTurnWithOutcomeCompleted(match as GKTurnBasedMatchMBS, matchOutcome as Integer, error as NSErrorMBS, tag as Variant)

MBS MacFrameworks Plugin, Plugin Version: 12.3, Platform: macOS, Targets: .

Function: Called by GKTurnBasedMatchMBS.participantQuitOutOfTurnWithOutcome called after the data is uploaded to the server.
Notes: If an error occurred, this error object describes the error. If the operation was completed successfully, the value is nil.

84.1.67 PlayerAuthenticationDidChange(player as GKPlayerMBS)

MBS MacFrameworks Plugin, Plugin Version: 12.3, Platform: macOS, Targets: .

Function: Player's authentication changed.

84.1.68 playerChanged(player as GKPlayerMBS)

MBS MacFrameworks Plugin, Plugin Version: 12.3, Platform: macOS, Targets: .

Function: The player changed.

84.1.69 playerStateUpdate(playerID as string, state as Integer, tag as Variant)

MBS MacFrameworks Plugin, Plugin Version: 12.3, Platform: macOS, Targets: .

Function: Called when the state of any participant in the chat changes (including the local player).
Notes:

player: The player identifier for the player whose status changed.
state: The new state of the player.
You need to call enablePlayerStateUpdate to receive events.

84.1.70 queryActivityCompleted(MatchMaker as GKMatchmakerMBS, activity as Integer, error as NSErrorMBS, tag as Variant)

MBS MacFrameworks Plugin, Plugin Version: 12.3, Platform: macOS, Targets: .

Function: Called by GKMatchmakerMBS.queryActivity when query is done.
Notes:

activity: The amount of activity in the player group.
error: If the search completed successfully, this parameter is nil; otherwise, this parameter holds an error object that describes the error that occurred.

84.1.71 queryPlayerGroupActivityCompleted(MatchMaker as GKMatchmakerMBS, playerGroup as Integer, activity as Integer, error as NSErrorMBS, tag as Variant)

MBS MacFrameworks Plugin, Plugin Version: 12.3, Platform: macOS, Targets: .

Function: Called by GKMatchmakerMBS.queryPlayerGroupActivity when the search completes.
Notes:

activity: The amount of activity in the player group.
error: If the search completed successfully, this parameter is nil; otherwise, this parameter holds an error object that describes the error that occurred.

84.1.72 receivedTurnEventForMatch(player as GKPlayerMBS, match as GKTurnBasedMatchMBS, didBecomeActive as boolean)

MBS MacFrameworks Plugin, Plugin Version: 15.0, Platform: macOS, Targets: .

Function: Activates the player's turn. (required)
Notes:

This method is called when the it becomes the player's turn. It is also called when any of the following events happen:

- The current turn has a time-out associated with it and the turn is about to expire.
- Player accepts an invite from another player.
- Turn was passed to another player. In this case, didBecomeActive is false.
- Match data is saved by another player.
- Player receives a reminder.

Available in OS X v10.10 and later.

84.1.73 recipientResponseHandler(MatchRequest as GKMatchRequestMBS, Player as GKPlayerMBS, response as Integer, tag as Variant)

MBS MacFrameworks Plugin, Plugin Version: 15.0, Platform: macOS, Targets: .

Function: This event is called whenever you programmatically invite specific players to join a match.
Notes:

It is called once for each player invited to the match. Typically, your game uses the responses to update the custom user interface. For example, you want the player to be able to perform any of the following tasks:

- Start the match.
- Invite an additional set of specific players.
- Use matchmaking to fill the remaining match slots.

Available in OS X v10.10 and later.

84.1.74 rematchCompleted(TurnMatch as GKTurnBasedMatchMBS, match as GKMatchMBS, error as NSErrorMBS, tag as Variant)

MBS MacFrameworks Plugin, Plugin Version: 13.0, Platform: macOS, Targets: .

Function: Called when GKMatchMBS.rematch completes.
Notes:

match: The new match. If an error occurred, this parameter's value is nil.
error: If an error occurred, this parameter holds an error object that describes the problem. If the match was successfully recreated, this parameter's value is nil.

Available on Mac OS X 10.8.2 and newer.

84.1.75 remotePlayerDidCompleteChallenge(challenge as GKChallengeMBS)

MBS MacFrameworks Plugin, Plugin Version: 13.0, Platform: macOS, Targets: .

Function: Called when a non-local player has completed a challenge issued by the local player.
Notes:

Triggered by a push notification from the server. Received when a challenge notification banner is clicked, or while the game is running.
Available on Mac OS X 10.8.2 and newer.

84.1.76 removeCompleted(match as GKTurnBasedMatchMBS, error as NSErrorMBS, tag as Variant)

MBS MacFrameworks Plugin, Plugin Version: 12.3, Platform: macOS, Targets: .

Function: Called by GKTurnBasedMatchMBS.remove on completion.
Notes:

If an error occurred, this error object describes the error. If the operation was completed successfully, the value is nil.
Tag is the parameter you passed to remove method.

84.1.77 reportAchievementCompleted(score as GKAchievementMBS, error as NSErrorMBS, tag as Variant)

MBS MacFrameworks Plugin, Plugin Version: 12.3, Platform: macOS, Targets: .

Function: Called by GKAchievementMBS.reportAchievement after the operation completes.

Notes: error: If the operation was successful, this value is nil; otherwise, this parameter holds an object that describes the problem that occurred.

84.1.78 reportAchievementsCompleted(achievements() as GKAchievementMBS, error as NSErrorMBS, tag as Variant)

MBS MacFrameworks Plugin, Plugin Version: 13.0, Platform: macOS, Targets: .

Function: Called when GKAchievementMBS.reportAchievements completes.
Notes: Available on Mac OS X 10.8.2 and newer.

84.1.79 reportScoreCompleted(score as GKScoreMBS, error as NSErrorMBS, tag as Variant)

MBS MacFrameworks Plugin, Plugin Version: 12.3, Platform: macOS, Targets: .

Function: Called by GKScoreMBS.reportScore after the score is reported.
Notes: error: If an error occurred, this parameter holds an error object that describes the problem. If the score was successfully reported, this parameter's value is nil.

84.1.80 reportScoresCompleted(Scores() as GKScoreMBS, error as NSErrorMBS, tag as Variant)

MBS MacFrameworks Plugin, Plugin Version: 13.0, Platform: macOS, Targets: .

Function: Reporting scores completed.
Notes:

scores: An array of score objects to report to Game Center.
error: If an error occurred, this parameter holds an error object that describes the problem. If the score was successfully reported, this parameter's value is nil.

Available on Mac OS X 10.8.2 and newer.

84.1.81 resetAchievementsCompleted(error as NSErrorMBS, tag as Variant)

MBS MacFrameworks Plugin, Plugin Version: 12.3, Platform: macOS, Targets: .

Function: Called by GKAchievementMBS.resetAchievements when the reset action is completed.
Notes: error: If the operation was successful, this value is nil; otherwise, this parameter holds an object

that describes the problem that occurred.

84.1.82 saveCurrentTurnWithMatchDataCompleted(match as GKTurnBasedMatchMBS, matchData as Dictionary, error as NSErrorMBS, tag as Variant)

MBS MacFrameworks Plugin, Plugin Version: 13.0, Platform: macOS, Targets: .

Function: The event to be called after the data is uploaded to Game Center.
Notes:

error: If an error occurred, this error object describes the error. If the operation was completed successfully, the value is nil.
matchData: The game-specific state for the match.

Available on Mac OS X 10.8.2 and newer.

84.1.83 selectChallengeablePlayerIDsCompleted(Achievement as GKAchievementMBS, playerIDs() as string, challengeablePlayerIDs() as string, error as NSErrorMBS, tag as Variant)

MBS MacFrameworks Plugin, Plugin Version: 13.0, Platform: macOS, Targets: .

Function: Called by GKAchievementMBS.selectChallengeablePlayerIDs on completion
Notes: Available on Mac OS X 10.8.2 and newer.

84.1.84 setDefaultLeaderboardCategoryIDCompleted(LocalPlayer as GKLocalPlayerMBS, categoryID as string, error as NSErrorMBS, tag as Variant)

MBS MacFrameworks Plugin, Plugin Version: 13.0, Platform: macOS, Targets: .

Function: Called by GKLocalPlayerMBS.setDefaultLeaderboardCategoryID when completed.
Notes: Available on Mac OS X 10.8.2 and newer.

84.1.85 setDefaultLeaderboardCompleted(categoryID as string, error as NSErrorMBS, tag as Variant)

MBS MacFrameworks Plugin, Plugin Version: 12.3, Platform: macOS, Targets: .

Function: Called by GKLeaderboardMBS.setDefaultLeaderboard after the scores are retrieved from the

server.
Notes: error: If an error occurred, this error object describes the error. If the operation was completed successfully, the value is nil.

84.1.86 shouldShowBannerForLocallyCompletedChallenge(challenge as GKChallengeMBS) as boolean

MBS MacFrameworks Plugin, Plugin Version: 13.0, Platform: macOS, Targets: .

Function: Whether to show banner for locally completed challenge.
Notes:

If the method returns true, a challenge banner (like an achievement or welcome banner – not a notification center banner) is displayed. If false, then no banner is displayed. Default behavior for non-implementing apps is true.
Available on Mac OS X 10.8.2 and newer.

84.1.87 shouldShowBannerForLocallyReceivedChallenge(challenge as GKChallengeMBS) as boolean

MBS MacFrameworks Plugin, Plugin Version: 13.0, Platform: macOS, Targets: .

Function: Whether to show banner for locally received challenge.
Notes:

If the method returns true, a challenge banner (like an achievement or welcome banner – not a notification center banner) is displayed when a challenge is received in-game for the local player. If false, then no banner is displayed, and localPlayerDidSelectChallenge will not be called for that challenge. Default behavior for non-implementing apps is true.

Available on Mac OS X 10.8.2 and newer.

84.1.88 shouldShowBannerForRemotelyCompletedChallenge(challenge as GKChallengeMBS) as boolean

MBS MacFrameworks Plugin, Plugin Version: 13.0, Platform: macOS, Targets: .

Function: Whether to show banner for remotely completed challenge.
Notes:

If the method returns true, a challenge banner (like an achievement or welcome banner – not a notification center banner) is displayed. If false, then no banner is displayed. Default behavior for non-implementing apps is true.

Available on Mac OS X 10.8.2 and newer.

84.1.89 startBrowsingForNearbyPlayersCompleted(Matchmaker as GKMatchmakerMBS, playerID as string, reachable as boolean, tag as Variant)

MBS MacFrameworks Plugin, Plugin Version: 13.0, Platform: macOS, Targets: .

Function: Called when startBrowsingForNearbyPlayers method found a player.
Notes: Available on Mac OS X 10.8.2 and newer.

84.1.90 turnBasedMatchmakerViewControllerDidFailWithError(viewController as Variant, error as NSErrorMBS)

MBS MacFrameworks Plugin, Plugin Version: 12.3, Platform: macOS, Targets: .

Function: Called when an error occurs. (required)
Notes:

viewController: The view controller that received an error. (GKTurnBasedMatchmakerViewControllerMBS)
error: An error object that describes the error.

Your game should dismiss the view controller.

84.1.91 turnBasedMatchmakerViewControllerDidFindMatch(viewController as Variant, match as GKTurnBasedMatchMBS)

MBS MacFrameworks Plugin, Plugin Version: 12.3, Platform: macOS, Targets: .

Function: Called when the player selected a match to view. (required)
Notes:

viewController: The view controller that found a match. (GKTurnBasedMatchmakerViewControllerMBS)
match: The match that the player selected.

Your game should dismiss the view controller and use the match object to show the current state of the match to the player.

84.1.92 turnBasedMatchmakerViewControllerPlayerQuitForMatch(viewController as Variant, match as GKTurnBasedMatchMBS)

MBS MacFrameworks Plugin, Plugin Version: 12.3, Platform: macOS, Targets: .

Function: Called when a player chooses to quit the match. (required)
Notes:

viewController: The view controller that the player interacted with. (GKTurnBasedMatchmakerViewControllerMBS)
match: The match the player has chosen to quit.

When this method is called, the player is the current participant in the match, but that player has chosen to resign the match instead of taking a turn. Your game should dismiss the view controller, set an outcome for the player, and then call the match's participantQuitInTurnWithOutcome method.

84.1.93 turnBasedMatchmakerViewControllerWasCancelled(viewController as Variant)

MBS MacFrameworks Plugin, Plugin Version: 12.3, Platform: macOS, Targets: .

Function: Called when the player cancels matchmaking. (required)
Notes:

viewController: The view controller that the player canceled. (GKTurnBasedMatchmakerViewControllerMBS)

Your game should dismiss the view controller.

84.1.94 Constants

84.1.95 GKErrorAuthenticationInProgress = 7

MBS MacFrameworks Plugin, Plugin Version: 12.3.

Function: One of the GameKit error constants.
Notes: The local player is currently authenticating.

84.1.96 GKErrorCancelled = 2

MBS MacFrameworks Plugin, Plugin Version: 12.3.

Function: One of the GameKit error constants.

Notes: The requested operation was canceled.

84.1.97 GKErrorChallengeInvalid = 19

MBS MacFrameworks Plugin, Plugin Version: 13.0.

Function: One of the GameKit error constants.
Notes:

The challenge was invalid.
Available on Mac OS X 10.8.2 and newer.

84.1.98 GKErrorCommunicationsFailure = 3

MBS MacFrameworks Plugin, Plugin Version: 12.3.

Function: One of the GameKit error constants.
Notes: An error occurred when communicating with Game Center.

84.1.99 GKErrorGameUnrecognized = 15

MBS MacFrameworks Plugin, Plugin Version: 12.3.

Function: One of the GameKit error constants.
Notes: nGame Center does not recognize the application that made the request. Make sure the bundle identifier is set properly for the application.one

84.1.100 GKErrorInvalidCredentials = 5

MBS MacFrameworks Plugin, Plugin Version: 12.3.

Function: One of the GameKit error constants.
Notes: The operation failed because the player's user name or password or both are incorrect.

84.1.101 GKErrorInvalidParameter = 17

MBS MacFrameworks Plugin, Plugin Version: 12.3.

Function: One of the GameKit error constants.
Notes:

One or more of the parameters was incorrect.
For example, this error code may be returned if your application attempts to post a score and provides a category string that does not match a category you configured for your leaderboards on iTunes Connect.

84.1.102 GKErrorInvalidPlayer = 8

MBS MacFrameworks Plugin, Plugin Version: 12.3.

Function: One of the GameKit error constants.
Notes: A player object or identifier is invalid.

84.1.103 GKErrorMatchRequestInvalid = 13

MBS MacFrameworks Plugin, Plugin Version: 12.3.

Function: One of the GameKit error constants.
Notes: The match request's properties are impossible to fulfill. For example, the minimum number of players cannot be larger than the maximum number of players.

84.1.104 GKErrorNotAuthenticated = 6

MBS MacFrameworks Plugin, Plugin Version: 12.3.

Function: One of the GameKit error constants.
Notes: The local player has not been authenticated.

84.1.105 GKErrorNotSupported = 16

MBS MacFrameworks Plugin, Plugin Version: 12.3.

Function: One of the GameKit error constants.
Notes: The device does not support Game Center.

84.1.106 GKErrorOffline = 25

MBS MacFrameworks Plugin, Plugin Version: 12.3.

Function: One of the GameKit error constants.
Notes:

The user went offline.
In Mac OS X 10.8.2 and newer this constant has value 25. In older versions it has value 19.

84.1.107 GKErrorParentalControlsBlocked = 10

MBS MacFrameworks Plugin, Plugin Version: 12.3.

Function: One of the GameKit error constants.
Notes: The feature has been blocked by the user.

84.1.108 GKErrorScoreNotSet = 9

MBS MacFrameworks Plugin, Plugin Version: 12.3.

Function: One of the GameKit error constants.
Notes: A score value was not set before attempting to post the score.

84.1.109 GKErrorTurnBasedInvalidParticipant = 22

MBS MacFrameworks Plugin, Plugin Version: 13.0.

Function: One of the GameKit error constants.
Notes:

One of the participant objects you provided was invalid.
Available on Mac OS X 10.8.2 and newer.

84.1.110 GKErrorTurnBasedInvalidState = 24

MBS MacFrameworks Plugin, Plugin Version: 13.0.

Function: One of the GameKit error constants.
Notes:

The requested operation could not be completed because the session is in an invalid state.
Available on Mac OS X 10.8.2 and newer.

84.1.111 GKErrorTurnBasedInvalidTurn = 23

MBS MacFrameworks Plugin, Plugin Version: 13.0.

Function: One of the GameKit error constants.
Notes:

The requested operation could not be completed because the specified participant does not have the required turn state.
Available on Mac OS X 10.8.2 and newer.

84.1.112 GKErrorTurnBasedMatchDataTooLarge = 20

MBS MacFrameworks Plugin, Plugin Version: 13.0.

Function: One of the GameKit error constants.
Notes:

Your game submitted data that exceeded the maximum size that Game Center permits for a turn-based game.
Available on Mac OS X 10.8.2 and newer.

84.1.113 GKErrorTurnBasedTooManySessions = 21

MBS MacFrameworks Plugin, Plugin Version: 13.0.

Function: One of the GameKit error constants.
Notes:

The requested operation could not be completed because it would exceed the maximum number of sessions. Available on Mac OS X 10.8.2 and newer.

84.1.114 GKErrorUnderage = 14

MBS MacFrameworks Plugin, Plugin Version: 12.3.

Function: One of the GameKit error constants.
Notes: The feature is disabled because the local player is underage.

84.1.115 GKErrorUnexpectedConnection = 18

MBS MacFrameworks Plugin, Plugin Version: 12.3.

Function: One of the GameKit error constants.
Notes: An unexpected player has connected to a match.

84.1.116 GKErrorUnknown = 1

MBS MacFrameworks Plugin, Plugin Version: 12.3.

Function: One of the GameKit error constants.
Notes: An unexpected error occurred.

84.1.117 GKErrorUserDenied = 4

MBS MacFrameworks Plugin, Plugin Version: 12.3.

Function: One of the GameKit error constants.
Notes: The operation was denied by the user.

84.1.118 GKInviteeResponseAccepted = 0

MBS MacFrameworks Plugin, Plugin Version: 13.0.

Function: One of the possible responses from an invitation to a remote player.
Notes:

The player accepted the invitation.
Available on Mac OS X 10.8.2 and newer.

84.1.119 GKInviteeResponseDeclined = 1

MBS MacFrameworks Plugin, Plugin Version: 13.0.

Function: One of the possible responses from an invitation to a remote player.
Notes:

The player rejected the invitation.
Available on Mac OS X 10.8.2 and newer.

84.1.120 GKInviteeResponseFailed = 2

MBS MacFrameworks Plugin, Plugin Version: 13.0.

Function: One of the possible responses from an invitation to a remote player.
Notes:

The invitation was unable to be delivered.
Available on Mac OS X 10.8.2 and newer.

84.1.121 GKInviteeResponseIncompatible = 3

MBS MacFrameworks Plugin, Plugin Version: 13.0.

Function: One of the possible responses from an invitation to a remote player.
Notes:

The invitee is not running a compatible version of your game.
Available on Mac OS X 10.8.2 and newer.

84.1.122 GKInviteeResponseNoAnswer = 5

MBS MacFrameworks Plugin, Plugin Version: 13.0.

Function: One of the possible responses from an invitation to a remote player.
Notes:

The invitation timed out without an answer.
Available on Mac OS X 10.8.2 and newer.

84.1.123 GKInviteeResponseUnableToConnect = 4

MBS MacFrameworks Plugin, Plugin Version: 13.0.

Function: One of the possible responses from an invitation to a remote player.
Notes:

The invitee could not be contacted.
Available on Mac OS X 10.8.2 and newer.

84.1.124 GKInviteRecipientResponseAccepted = 0

MBS MacFrameworks Plugin, Plugin Version: 15.0.

Function: One of the possible responses from an invitation to a remote player.
Notes:

The player accepted the invitation.
Available in OS X v10.10 and later.

84.1.125 GKInviteRecipientResponseDeclined = 1

MBS MacFrameworks Plugin, Plugin Version: 15.0.

Function: One of the possible responses from an invitation to a remote player.
Notes:

The player rejected the invitation.
Available in OS X v10.10 and later.

84.1.126 GKInviteRecipientResponseFailed = 2

MBS MacFrameworks Plugin, Plugin Version: 15.0.

Function: One of the possible responses from an invitation to a remote player.
Notes:

The invitation was unable to be delivered.
Available in OS X v10.10 and later.

84.1.127 GKInviteRecipientResponseIncompatible = 3

MBS MacFrameworks Plugin, Plugin Version: 15.0.

Function: One of the possible responses from an invitation to a remote player.
Notes:

The invitee is not running a compatible version of your game.
Available in OS X v10.10 and later.

84.1.128 GKInviteRecipientResponseNoAnswer = 5

MBS MacFrameworks Plugin, Plugin Version: 15.0.

Function: One of the possible responses from an invitation to a remote player.
Notes:

The invitation timed out without an answer.
Available in OS X v10.10 and later.

84.1.129 GKInviteRecipientResponseUnableToConnect = 4

MBS MacFrameworks Plugin, Plugin Version: 15.0.

Function: One of the possible responses from an invitation to a remote player.
Notes:

The invitee could not be contacted.
Available in OS X v10.10 and later.

84.2 class GKAchievementChallengeMBS

84.2.1 class GKAchievementChallengeMBS

MBS MacFrameworks Plugin, Plugin Version: 13.0, Platform: macOS, Targets: Desktop only.

Function: A GKAchievementChallenge is a challenge to a player to complete a specific achievement.
Notes:

Subclass of the GKChallengeMBS class.
This is an abstract class. You can't create an instance, but you can get one from various plugin functions.

84.2.2 Methods

84.2.3 achievement as GKAchievementMBS

MBS MacFrameworks Plugin, Plugin Version: 13.0, Platform: macOS, Targets: Desktop only.

Function: The achievement the player must complete.
Notes: (read-only)

84.2.4 Constructor

MBS MacFrameworks Plugin, Plugin Version: 13.0, Platform: macOS, Targets: Desktop only.

Function: The private constructor.

84.3 class GKAchievementDescriptionMBS

84.3.1 class GKAchievementDescriptionMBS

MBS MacFrameworks Plugin, Plugin Version: 12.3, Platform: macOS, Targets: Desktop only.

Function: An GKAchievementDescription object holds text and images used to display an achievement to the player.
Notes:

During development, you create achievement descriptions by editing them in iTunes Connect. At runtime, your game retrieve these descriptions from Game Center. Usually, your game only needs to download achievement descriptions when it wants to present a custom achievement user interface to the player.

see also
http://developer.apple.com/library/ios/# documentation/GameKit/Reference/GKAchievementDescription_Ref/Reference/Reference.html
This is an abstract class. You can't create an instance, but you can get one from various plugin functions.

84.3.2 Methods

84.3.3 achievedDescription as string

MBS MacFrameworks Plugin, Plugin Version: 12.3, Platform: macOS, Targets: Desktop only.

Function: A localized description of the completed achievement. (read-only)

84.3.4 Available as boolean

MBS MacFrameworks Plugin, Plugin Version: 12.3, Platform: macOS, Targets: Desktop only.

Function: True if the class is available.
Notes: Should always be true on Mac OS X 10.8 and newer.

84.3.5 Constructor

MBS MacFrameworks Plugin, Plugin Version: 12.3, Platform: macOS, Targets: Desktop only.

Function: The private constructor.

84.3.6 groupIdentifier as string

MBS MacFrameworks Plugin, Plugin Version: 13.0, Platform: macOS, Targets: Desktop only.

Function: The group identifier for the achievement, if one exists.
Notes: Available on Mac OS X 10.8.2 and newer.

84.3.7 identifier as string

MBS MacFrameworks Plugin, Plugin Version: 12.3, Platform: macOS, Targets: Desktop only.

Function: A unique string used to identify the achievement. (read-only)
Notes: The GKAchievementDescription property holds the identifier string you created for the achievement on iTunes Connect.

84.3.8 image as NSImageMBS

MBS MacFrameworks Plugin, Plugin Version: 12.3, Platform: macOS, Targets: Desktop only.

Function: An image to display for the completed achievement. (read-only)
Notes: The value of this property is undefined until after the image is loaded. See loadImage.

84.3.9 incompleteAchievementImage as NSImageMBS

MBS MacFrameworks Plugin, Plugin Version: 12.3, Platform: macOS, Targets: Desktop only.

Function: A common image for incomplete achievements.

84.3.10 isHidden as boolean

MBS MacFrameworks Plugin, Plugin Version: 12.3, Platform: macOS, Targets: Desktop only.

Function: A Boolean value that states whether this achievement should be visible to players. (read-only)
Notes: If the value of this property is false, this achievement is always visible to the user. If true, the achievement is not displayed in any of the standard achievement user interface screens. It remains hidden until the first time your game reports progress towards completing this achievement.

84.3.11 isReplayable as boolean

MBS MacFrameworks Plugin, Plugin Version: 13.0, Platform: macOS, Targets: Desktop only.

Function: Whether or not the achievement will be reported by the game when the user earns it again.
Notes:

This allows the achievement to be used for challenges when the recipient has previously earned it.
Available on Mac OS X 10.8.2 and newer.

84.3.12 loadAchievementDescriptions(tag as Variant = nil)

MBS MacFrameworks Plugin, Plugin Version: 12.3, Platform: macOS, Targets: Desktop only.

Function: Downloads the achievement descriptions from Game Center.
Notes: When this method is called, it creates a new background task to handle the request. The method then returns control to your game. Later, when the task is complete, Game Kit calls GameKitMBS.loadAchievementDescriptionsCompleted event.

84.3.13 loadImage(tag as Variant = nil)

MBS MacFrameworks Plugin, Plugin Version: 12.3, Platform: macOS, Targets: Desktop only.

Function: Loads the image property for a completed achievement.
Notes:

Your game should call loadImage for each achievement the user has completed. Your game should display the placeholder image until the image is successfully downloaded. After the event is called, the description's image property holds the same image object that is returned to the event.

When this method is called, it creates a new background task to handle the request. The method then returns control to your game. Later, when the task is complete, Game Kit calls GameKitMBS.loadImageCompleted event.

84.3.14 maximumPoints as Integer

MBS MacFrameworks Plugin, Plugin Version: 12.3, Platform: macOS, Targets: Desktop only.

Function: The number of points earned by completing this achievement. (read-only)

84.3.15 placeholderCompletedAchievementImage as NSImageMBS

MBS MacFrameworks Plugin, Plugin Version: 12.3, Platform: macOS, Targets: Desktop only.

Function: A common image for completed achievements.
Notes: When an achievement is completed, your game can display this image until the custom image for

an achievement finishes loading.

84.3.16 title as string

MBS MacFrameworks Plugin, Plugin Version: 12.3, Platform: macOS, Targets: Desktop only.

Function: A localized title for the achievement. (read-only)

84.3.17 unachievedDescription as string

MBS MacFrameworks Plugin, Plugin Version: 12.3, Platform: macOS, Targets: Desktop only.

Function: A localized description of the achievement, to be used when the achievement has not been completed. (read-only)

84.3.18 Properties

84.3.19 Handle as Integer

MBS MacFrameworks Plugin, Plugin Version: 12.3, Platform: macOS, Targets: Desktop only.

Function: The internal object reference.
Notes: (Read and Write property)

84.4 class GKAchievementMBS

84.4.1 class GKAchievementMBS

MBS MacFrameworks Plugin, Plugin Version: 12.3, Platform: macOS, Targets: Desktop only.

Function: Your game uses a GKAchievement object to communicate with Game Center about a local player's progress towards completing an achievement.
Notes:

see also
http://developer.apple.com/library/ios/# documentation/GameKit/Reference/GKAchievement_Ref/Reference/Reference.html

84.4.2 Methods

84.4.3 Available as boolean

MBS MacFrameworks Plugin, Plugin Version: 12.3, Platform: macOS, Targets: Desktop only.

Function: True if the class is available.
Notes: Should always be true on Mac OS X 10.8 and newer.

84.4.4 Constructor(identifier as string)

MBS MacFrameworks Plugin, Plugin Version: 12.3, Platform: macOS, Targets: Desktop only.

Function: Initializes a new achievement object.
Notes:

identifier: A string that identifies the achievement you want to update.

Your game initializes a new achievement object only when it has not previously reported progress for that achievement. If your game has previously reported progress on an achievement, you should retrieve the achievement object by calling the loadAchievementsWithCompletionHandler class method and update the progress on that object instead.

84.4.5 isCompleted as boolean

MBS MacFrameworks Plugin, Plugin Version: 12.3, Platform: macOS, Targets: Desktop only.

Function: A Boolean value that states whether the player has completed the achievement. (read-only)
Notes: The value of this property is true if the percentComplete property is equal to 100.0; otherwise, it is

false.

84.4.6 isHidden as boolean

MBS MacFrameworks Plugin, Plugin Version: 12.3, Platform: macOS, Targets: Desktop only.

Function: A Boolean value that states whether this achievement is normally kept secret from the player. (read-only)
Notes: On a newly initialized achievement object, the property's value is invalid. If the achievement object was returned to your game by the loadAchievementsWithCompletionHandler class method, the value of this property matches the value you set in iTunes Connect for that achievement. The value in this property is identical to the value found in the hidden property for an GKAchievementDescriptionMBS object that shares the same achievement identifier.

84.4.7 issueChallengeToPlayers(playerIDs() as string, message as string)

MBS MacFrameworks Plugin, Plugin Version: 13.0, Platform: macOS, Targets: Desktop only.

Function: Use this method to issue GKScoreChallenges and GKAchievementChallenges to an array of playerIDs.
Notes:

Players may not issue challenges to themselves nor to non-friends. Please see the GameKit reference documentation for further details on these methods.
Available on Mac OS X 10.8.2 and newer.

84.4.8 lastReportedDate as date

MBS MacFrameworks Plugin, Plugin Version: 12.3, Platform: macOS, Targets: Desktop only.

Function: The last time that the achievement was successfully reported to Game Center. (read-only)
Notes: On a newly initialized achievement object, this property holds the current date.

84.4.9 loadAchievements(tag as Variant = nil)

MBS MacFrameworks Plugin, Plugin Version: 12.3, Platform: macOS, Targets: Desktop only.

Function: Retrieves previously submitted achievement progress from Game Center.
Notes: When this method is called, it creates a new background task to handle the request. The method then returns control to your game. Later, when the task is complete, Game Kit calls GameKitMBS.loadAchievementsCompleted event.

84.4.10 reportAchievement(tag as Variant = nil)

MBS MacFrameworks Plugin, Plugin Version: 12.3, Platform: macOS, Targets: Desktop only.

Function: Reports the player's progress to Game Center.
Notes:

When the player makes progress towards completing an achievement, your game should communicate the player's progress to Game Center by calling this method. An achievement object is implicitly tied to the local player that was authenticated when the object was created; your game should only report progress when the same local player is still authenticated on the device.

Note: To avoid using network bandwidth unnecessarily, only report an achievement when the user has actually advanced the progress they have made towards completing it.

When this method is called, it creates a new background task to handle the request. The method then returns control to your game. Later, when the task is complete, Game Kit calls GameKitMBS.reportAchievementCompleted.

When the progress is successfully reported, the achievement is made visible if it was previously hidden. The percentComplete and lastReportedDate property values stored on Game Center are updated if the new percentComplete value is greater than the value previously stored on Game Center. if the value of the percentComplete property was equal to 100.0, then the achievement is marked as completed and a banner may be shown to the player.

If the error is a network error and your game is running on iOS 4.3 or earlier, your game should periodically attempt to report the progress until the achievement is successfully reported. On iOS 5.0 and later and on OS X, the background reporting task automatically handles network errors on your game's behalf.

84.4.11 reportAchievements(achievements() as GKAchievementMBS, tag as Variant = nil)

MBS MacFrameworks Plugin, Plugin Version: 13.0, Platform: macOS, Targets: Desktop only.

Function: Report an array of achievements to the server.
Notes:

Percent complete is required. Points, completed state are set based on percentComplete. isHidden is set to false anytime this method is invoqued. Date is optional. Error will be nil on success.

Possible reasons for error:
1. Local player not authenticated.
2. Communications failure.
3. Reported Achievement does not exist.

Later calls GameKitMBS.reportAchievementsCompleted event.
Available on Mac OS X 10.8.2 and newer.

84.4.12 resetAchievements(tag as Variant = nil)

MBS MacFrameworks Plugin, Plugin Version: 12.3, Platform: macOS, Targets: Desktop only.

Function: Resets all achievement progress for the local player.
Notes:

Calling this class method deletes all progress towards achievements previously reported for the local player. Hidden achievements that were previously visible are now hidden again.

When this method is called, it creates a new background task to handle the request. The method then returns control to your game. Later, when the task is complete, Game Kit calls GameKitMBS.resetAchievementsCompleted event.

84.4.13 selectChallengeablePlayerIDs(playerIDs() as string, tag as Variant = nil)

MBS MacFrameworks Plugin, Plugin Version: 13.0, Platform: macOS, Targets: Desktop only.

Function: Given a list of playerIDs, return a subset of that list containing only playerIDs that are eligible to receive a challenge for the achievement.
Notes:

Available on Mac OS X 10.8.2 and newer.
Calls later GameKitMBS.selectChallengeablePlayerIDsCompleted event when completed.

84.4.14 Properties

84.4.15 Handle as Integer

MBS MacFrameworks Plugin, Plugin Version: 12.3, Platform: macOS, Targets: Desktop only.

Function: The internal object reference.
Notes: (Read and Write property)

84.4.16 identifier as string

MBS MacFrameworks Plugin, Plugin Version: 12.3, Platform: macOS, Targets: Desktop only.

Function: A string used to uniquely identify the specific achievement the object refers to.
Notes:

The identifier property must match the identifier string for an achievement you created for your game on iTunes Connect.
(Read and Write computed property)

84.4.17 percentComplete as Double

MBS MacFrameworks Plugin, Plugin Version: 12.3, Platform: macOS, Targets: Desktop only.

Function: A percentage value that states how far the player has progressed on this achievement.
Notes:

The default value for a newly initialized achievement object is 0.0. The range of legal values is between 0.0 and 100.0, inclusive.
(Read and Write computed property)

84.4.18 showsCompletionBanner as boolean

MBS MacFrameworks Plugin, Plugin Version: 12.3, Platform: macOS, Targets: Desktop only.

Function: A Boolean value that states whether a banner is displayed when the achievement is completed.
Notes:

When an achievement is completed and the value of this property is true, a notification banner is displayed to the player to inform them of the completed achievement. If the value of this property is false, there is no visual indication that the achievement is completed. Your game should set this property to false only when it wants to provide its own visual indicator that the achievement was earned. The default value is false.
(Read and Write computed property)

84.5 class GKAchievementViewControllerMBS

84.5.1 class GKAchievementViewControllerMBS

MBS MacFrameworks Plugin, Plugin Version: 12.3, Platform: macOS, Targets: Desktop only.

Function: An GKAchievementViewController object provides a standard user interface to display achievement progress for the local player.
Notes:

see also
http://developer.apple.com/library/ios/# documentation/GameKit/Reference/GKAchievementViewController_Ref/Reference/Reference.html
Subclass of the NSViewControllerMBS class.

84.5.2 Methods

84.5.3 Constructor

MBS MacFrameworks Plugin, Plugin Version: 12.3, Platform: macOS, Targets: Desktop only.

Function: The constructor.

84.6 class GKChallengeMBS

84.6.1 class GKChallengeMBS

MBS MacFrameworks Plugin, Plugin Version: 13.0, Platform: macOS, Targets: Desktop only.

Function: A GKChallenge object represents a challenge issued by a player to another player.
Notes:

Important: Your game must authenticate a local player before you can use any Game Center classes. If there is no authenticated player, your game receives a GKErrorNotAuthenticated error. For more information on authentication see Game Center Programming Guide.

Players use the Game Center app to issue and view challenges. However, your game can also customize its challenge behaviors in a number of ways:

- You can load the list of challenges issued to the local player by calling the loadReceivedChallenges shared method. For example, you might do this to display the challenges in your game's user interface.
- Your app can issue challenges using a GKScoreMBS or GKAchievementMBS object. Your game should only issue challenges when the local player initiates the action in your user interface.
- Your game can be notified when new challenge events are received. See GameKitMBS events.

You never subclass the GKChallengeMBS class directly. However, subclasses of GKChallengeMBS represent specific kinds of challenges. Two challenge types exist:

A GKScoreChallengeMBS is a challenge to beat a score the local player earned in a leaderboard.
A GKAchievementChallengeMBS is a challenge to complete an achievement that the local player has already completed.

Available on Mac OS X 10.8.2 and newer.
This is an abstract class. You can't create an instance, but you can get one from various plugin functions.

84.6.2 Methods

84.6.3 Available as boolean

MBS MacFrameworks Plugin, Plugin Version: 13.0, Platform: macOS, Targets: Desktop only.

Function: Whether this class is available.
Notes: Returns true on Mac OS X 10.8.2 and newer.

84.6.4 completionDate as date

MBS MacFrameworks Plugin, Plugin Version: 13.0, Platform: macOS, Targets: Desktop only.

Function: The date the challenge was completed. (read-only).
Notes:

If the challenge is not complete, this value is nil.
Available on Mac OS X 10.8.2 and newer.

84.6.5 Constructor

MBS MacFrameworks Plugin, Plugin Version: 13.0, Platform: macOS, Targets: Desktop only.

Function: The private constructor.
Notes:

Available on Mac OS X 10.8.2 and newer.
This constructor is private to make sure you don't create an object from this class by error. Please use designated functions to create objects.

84.6.6 decline

MBS MacFrameworks Plugin, Plugin Version: 13.0, Platform: macOS, Targets: Desktop only.

Function: Declines a challenge.
Notes:

If your game implements a custom user interface to display challenges, it should include controls that allow a player to decline a challenge. If the player uses your user interface to decline a challenge, call this method.

Available on Mac OS X 10.8.2 and newer.

84.6.7 issueDate as date

MBS MacFrameworks Plugin, Plugin Version: 13.0, Platform: macOS, Targets: Desktop only.

Function: The date the challenge was issued. (read-only).
Notes: Available on Mac OS X 10.8.2 and newer.

84.6.8 issuingPlayerID as string

MBS MacFrameworks Plugin, Plugin Version: 13.0, Platform: macOS, Targets: Desktop only.

Function: The player identifier for the player who issued the challenge. (read-only).
Notes: Available on Mac OS X 10.8.2 and newer.

84.6.9 loadReceivedChallenges(tag as Variant = nil)

MBS MacFrameworks Plugin, Plugin Version: 13.0, Platform: macOS, Targets: Desktop only.

Function: Loads the list of outstanding challenges.
Notes:

Available on Mac OS X 10.8.2 and newer.

When this method is called, it creates a new background task to handle the request. The method then returns control to your game. Later, when the task is complete, Game Kit calls GameKit.loadReceivedChallengesCompleted event.

84.6.10 message as string

MBS MacFrameworks Plugin, Plugin Version: 13.0, Platform: macOS, Targets: Desktop only.

Function: A text message that describes the challenge. (read-only).
Notes: Available on Mac OS X 10.8.2 and newer.

84.6.11 receivingPlayerID as string

MBS MacFrameworks Plugin, Plugin Version: 13.0, Platform: macOS, Targets: Desktop only.

Function: The player identifier for the player who received the challenge. (read-only).
Notes: Available on Mac OS X 10.8.2 and newer.

84.6.12 state as Integer

MBS MacFrameworks Plugin, Plugin Version: 13.0, Platform: macOS, Targets: Desktop only.

Function: The current state of the challenge. (read-only).
Notes:

See GKChallengeState* constants.
Available on Mac OS X 10.8.2 and newer.

84.6.13 Properties

84.6.14 Handle as Integer

MBS MacFrameworks Plugin, Plugin Version: 13.0, Platform: macOS, Targets: Desktop only.

Function: The internal object reference.
Notes:

Available on Mac OS X 10.8.2 and newer.
(Read and Write property)

84.6.15 Constants

84.6.16 GKChallengeStateCompleted = 2

MBS MacFrameworks Plugin, Plugin Version: 13.0.

Function: Possible states that a challenge can live in.
Notes:

The receiving player successfully completed the challenge.
Available on Mac OS X 10.8.2 and newer.

84.6.17 GKChallengeStateDeclined = 3

MBS MacFrameworks Plugin, Plugin Version: 13.0.

Function: Possible states that a challenge can live in.
Notes:

The receiving player declined the challenge.
Available on Mac OS X 10.8.2 and newer.

84.6.18 GKChallengeStateInvalid = 0

MBS MacFrameworks Plugin, Plugin Version: 13.0.

Function: Possible states that a challenge can live in.
Notes:

An error occurred. The state of this challenge is not valid.
Available on Mac OS X 10.8.2 and newer.

84.6.19 GKChallengeStatePending = 1

MBS MacFrameworks Plugin, Plugin Version: 13.0.

Function: Possible states that a challenge can live in.
Notes:

The challenge has been issued, but is not yet completed nor declined.
Available on Mac OS X 10.8.2 and newer.

84.7 class GKChallengesViewControllerMBS

84.7.1 class GKChallengesViewControllerMBS

MBS MacFrameworks Plugin, Plugin Version: 13.0, Platform: macOS, Targets: Desktop only.

Function: View controller that provides the standard user interface for challenges.
Notes:

Present modally from the top view controller.
Calls GameKit.challengesViewControllerDidFinish if needed.
Available on Mac OS X 10.8.2 and newer.
Subclass of the NSViewControllerMBS class.

84.7.2 Methods

84.7.3 Constructor

MBS MacFrameworks Plugin, Plugin Version: 13.0, Platform: macOS, Targets: Desktop only.

Function: The constructor.

84.8 class GKDialogControllerMBS

84.8.1 class GKDialogControllerMBS

MBS MacFrameworks Plugin, Plugin Version: 12.3, Platform: macOS, Targets: Desktop only.

Function: The GKDialogController class provides the ability to present Game Center view controller classes on OS X.
Notes:

To present a view controller, instantiate a new GKDialogControllerMBS object or use the singleton object provided by the sharedDialogController class method. Set the parentWindow property of the dialog controller to the window that should display the view controller's contents. Then, call the dialog controller's presentViewController* methods, passing in the view controller object to be presented. Later, when the view controller's contents should be hidden, call the dialog controller's dismiss method.

see also
https://developer.apple.com/library/prerelease/mac/# documentation/GameKit/Reference/GKDialogController_Ref/Reference/Reference.html
Subclass of the NSResponderMBS class.

84.8.2 Blog Entries

- MBS Xojo / Real Studio Plugins, version 13.4pr1

84.8.3 Xojo Developer Magazine

- 12.5, page 29: Writing OS X Apps for Game Center, Part 2: Requesting a Match by Tom Baumgartner
- 12.4, page 31: Writing OS X Apps for Game Center, Getting started by authenticating the local player with the Game Center Sandbox testing facility by Tom Baumgartner

84.8.4 Blog Entries

- MBS Xojo / Real Studio Plugins, version 13.4pr1

84.8.5 Xojo Developer Magazine

- 12.5, page 29: Writing OS X Apps for Game Center, Part 2: Requesting a Match by Tom Baumgartner
- 12.4, page 31: Writing OS X Apps for Game Center, Getting started by authenticating the local player with the Game Center Sandbox testing facility by Tom Baumgartner

84.8.6 Methods

84.8.7 Constructor

MBS MacFrameworks Plugin, Plugin Version: 12.3, Platform: macOS, Targets: Desktop only.

Function: The constructor.

84.8.8 dismiss

MBS MacFrameworks Plugin, Plugin Version: 12.3, Platform: macOS, Targets: Desktop only.

Function: Dismisses the currently displayed view controller.

84.8.9 parentWindow as NSWindowMBS

MBS MacFrameworks Plugin, Plugin Version: 12.3, Platform: macOS, Targets: Desktop only.

Function: The window that view controllers presented by the dialog controller are displayed in.
Notes: Your app must set this property before presenting a view controller. The window must be at least 800 x 600.

84.8.10 presentViewController(GKViewController as NSViewControllerMBS) as boolean

MBS MacFrameworks Plugin, Plugin Version: 13.4, Platform: macOS, Targets: Desktop only.

Function: Presents a view controller in the dialog controller's window.
Notes:

viewController: A Game Center view controller.

Returns true if the view controller was presented, false if an error occurred.
The contents of the window are covered by the view controller's contents until the view controller is dismissed.

84.8.11 setParentWindow(parentWindow as NSWindowMBS)

MBS MacFrameworks Plugin, Plugin Version: 12.3, Platform: macOS, Targets: Desktop only.

Function: Sets the parent window.
See also:

• 84.8.12 setParentWindow(parentWindow as Window) 15721

84.8.12 setParentWindow(parentWindow as Window)

MBS MacFrameworks Plugin, Plugin Version: 12.3, Platform: macOS, Targets: Desktop only.

Function: Sets the parent window to the given Xojo Window.
Notes: Should work fine in Cocoa, but may fail in Carbon.
See also:

• 84.8.11 setParentWindow(parentWindow as NSWindowMBS) 15720

84.8.13 sharedDialogController as GKDialogControllerMBS

MBS MacFrameworks Plugin, Plugin Version: 12.3, Platform: macOS, Targets: Desktop only.

Function: Retrieves the shared instance of the dialog controller.
Notes: Game Kit provides the shared dialog controller as a convenience. Your game can either use the shared dialog controller provided by this method, or it can instantiate its own GKDialogController object and configure it. You might create multiple GKDialogController objects when each should be presented in its own window.

84.9 class GKFriendRequestComposeViewControllerMBS

84.9.1 class GKFriendRequestComposeViewControllerMBS

MBS MacFrameworks Plugin, Plugin Version: 12.3, Platform: macOS, Targets: Desktop only.

Function: Your game uses the GKFriendRequestComposeViewController class to present a screen that allows the local player to send friend requests to other players.
Notes:

see also
https://developer.apple.com/library/prerelease/mac/# documentation/GameKit/Reference/GKFriendRequestComposeViewController_Ref/Reference/Reference.html
Subclass of the NSViewControllerMBS class.

84.9.2 Methods

84.9.3 addRecipientsWithEmailAddresses(playerIDs() as string)

MBS MacFrameworks Plugin, Plugin Version: 12.3, Platform: macOS, Targets: Desktop only.

Function: Add recipients to the request.
Notes:

If you don't specify at least one recipient before presenting the view, the recipients field will be made firstResponder, to encourage the user to add some.
If you add more than maxNumberOfRecipients recipients, these methods will throw an exception.

84.9.4 addRecipientsWithPlayerIDs(playerIDs() as string)

MBS MacFrameworks Plugin, Plugin Version: 12.3, Platform: macOS, Targets: Desktop only.

Function: Add recipients to the request.
Notes:

If you don't specify at least one recipient before presenting the view, the recipients field will be made firstResponder, to encourage the user to add some.
If you add more than maxNumberOfRecipients recipients, these methods will throw an exception.

84.9.5 Constructor

MBS MacFrameworks Plugin, Plugin Version: 12.3, Platform: macOS, Targets: Desktop only.

Function: The constructor.

84.9.6 maxNumberOfRecipients as UInt64

MBS MacFrameworks Plugin, Plugin Version: 12.3, Platform: macOS, Targets: Desktop only.

Function: Get the maximum number of recipients permitted.

84.9.7 setMessage(message as string)

MBS MacFrameworks Plugin, Plugin Version: 12.3, Platform: macOS, Targets: Desktop only.

Function: Specify the message sent to the invitee. A default message will be used if you don't specify one.

84.10 class GKGameCenterViewControllerMBS

84.10.1 class GKGameCenterViewControllerMBS

MBS MacFrameworks Plugin, Plugin Version: 13.0, Platform: macOS, Targets: Desktop only.

Function: The GKGameCenterViewControllerMBS class aggregates many common Game Center features into a single user interface.
Notes:

It replaces GKAchievementViewControllerMBS and GKLeaderboardViewControllerMBS as the preferred way to show Game Center content in your game.

Important: Your application must authenticate a local player before you can use any Game Center classes. If there is no authenticated player, your application receives a GKErrorNotAuthenticated error. For more information on authentication, see Game Center Programming Guide.

To display the Game Center screen, initialize a new GKGameCenterViewController object and set its delegate. Optionally, you can choose to configure the view controller further to specify which content is initially displayed. Then present the view controller. Your delegate is called when the user dismisses the screen.

Your game should pause other activities before presenting the Game Center user interface.

Available on Mac OS X 10.8.2 and newer.
Subclass of the NSViewControllerMBS class.

84.10.2 Methods

84.10.3 Constructor

MBS MacFrameworks Plugin, Plugin Version: 13.0, Platform: macOS, Targets: Desktop only.

Function: The constructor.
Notes: Available on Mac OS X 10.8.2 and newer.

84.10.4 Properties

84.10.5 leaderboardCategory as string

MBS MacFrameworks Plugin, Plugin Version: 13.0, Platform: macOS, Targets: Desktop only.

Function: The named leaderboard that is displayed by the view controller.
Notes:

The category property must either be empty or it must match a category identifier you defined when you created your leaderboards on iTunes Connect. If empty, the view displays scores for the aggregate leaderboard. Default is empty.

When the leaderboard is presented, the value of this property determines which leaderboard content is displayed to the player. As the player changes which leaderboard content they view, the leaderboardCategory property is automatically updated. For example, to preserve the player's selections, you can read the leaderboardCategory property after the screen is dismissed, and set that value the next time you initialize the view controller.

Available on Mac OS X 10.8.2 and newer.
(Read and Write computed property)

84.10.6 leaderboardTimeScope as Integer

MBS MacFrameworks Plugin, Plugin Version: 13.0, Platform: macOS, Targets: Desktop only.

Function: A time filter used to restrict which scores are displayed to the player.
Notes:

This property determines which tab view of the scores screen is displayed to the player. The default value is GKLeaderboardTimeScopeAllTime, which shows the best score each player has earned. For more information on time scopes, see GKLeaderboardMBS Class.

When the leaderboard is presented, the value of this property determines the initial tab that is displayed to the player. As the player changes which tab they view, the leaderboardTimeScope property is automatically updated. For example, to preserve the player's selections, you can read the leaderboardTimeScope property after the screen is dismissed, and set that value the next time you initialize the view controller.

Available on Mac OS X 10.8.2 and newer.
(Read and Write computed property)

84.10.7 viewState as Integer

MBS MacFrameworks Plugin, Plugin Version: 13.0, Platform: macOS, Targets: Desktop only.

Function: The content displayed by the Game Center controller.
Notes:

See State* constants for possible values. When you first present the Game Center view controller, the content

displayed by the view controller is determined by this property. If the player navigates to different content, the view state is automatically updated. For example, to preserve the player's selections, you can read the viewState property after the screen is dismissed, and set that value the next time you initialize the view controller.

Available on Mac OS X 10.8.2 and newer.
(Read and Write computed property)

84.10.8 Constants

84.10.9 StateAchievements = 1

MBS MacFrameworks Plugin, Plugin Version: 13.0.

Function: Possible values for the viewState property.
Notes:

Indicates that the view controller presents achievements content.
Available on Mac OS X 10.8.2 and newer.

84.10.10 StateChallenges = 2

MBS MacFrameworks Plugin, Plugin Version: 13.0.

Function: Possible values for the viewState property.
Notes:

Indicates that the view controller presents challenges content.
Available on Mac OS X 10.8.2 and newer.

84.10.11 StateDefault = -1

MBS MacFrameworks Plugin, Plugin Version: 13.0.

Function: Possible values for the viewState property.
Notes:

Indicates that the view controller should present the default screen.
Available on Mac OS X 10.8.2 and newer.

84.10.12 StateLeaderboards = 0

MBS MacFrameworks Plugin, Plugin Version: 13.0.

Function: Possible values for the viewState property.
Notes:

Indicates that the view controller presents leaderboard content. The leaderboardCategory and leaderboardTimeScope properties affect the appearance of this view state.
Available on Mac OS X 10.8.2 and newer.

84.11 class GKInviteMBS

84.11.1 class GKInviteMBS

MBS MacFrameworks Plugin, Plugin Version: 12.3, Platform: macOS, Targets: Desktop only.

Function: Your game receives invitations from other players through the GKInvite class.
Notes:

Your game never directly creates GKInvite objects. Instead, invitations are created by Game Kit and delivered to your game. To receive invitations from Game Center, your game sets an invitation handler.

The properties of the invitation object describe the match the local player is being invited to join.

84.11.2 Xojo Developer Magazine

- 12.5, page 29: Writing OS X Apps for Game Center, Part 2: Requesting a Match by Tom Baumgartner

84.11.3 Xojo Developer Magazine

- 12.5, page 29: Writing OS X Apps for Game Center, Part 2: Requesting a Match by Tom Baumgartner

84.11.4 Methods

84.11.5 Available as boolean

MBS MacFrameworks Plugin, Plugin Version: 12.3, Platform: macOS, Targets: Desktop only.

Function: True if the class is available.
Notes: Should always be true on Mac OS X 10.8 and newer.

84.11.6 Constructor

MBS MacFrameworks Plugin, Plugin Version: 12.3, Platform: macOS, Targets: Desktop only.

Function: The constructor.

84.11.7 inviter as string

MBS MacFrameworks Plugin, Plugin Version: 12.3, Platform: macOS, Targets: Desktop only.

Function: The identifier for the player who invited the local user to join a match. (read-only)

84.11.8 isHosted as boolean

MBS MacFrameworks Plugin, Plugin Version: 12.3, Platform: macOS, Targets: Desktop only.

Function: A Boolean value that states whether the game is hosted. (read-only)
Notes: If the value of the hosted property is true, this is a hosted match. If the value is false, this is a peer-to-peer match. The default is false.

84.11.9 playerAttributes as UInt32

MBS MacFrameworks Plugin, Plugin Version: 13.0, Platform: macOS, Targets: Desktop only.

Function: Player attributes from inviter's match request.
Notes: Available on Mac OS X 10.8.2 and newer.

84.11.10 playerGroup as Integer

MBS MacFrameworks Plugin, Plugin Version: 13.0, Platform: macOS, Targets: Desktop only.

Function: Player group from inviter's match request.
Notes: Available on Mac OS X 10.8.2 and newer.

84.11.11 Properties

84.11.12 Handle as Integer

MBS MacFrameworks Plugin, Plugin Version: 12.3, Platform: macOS, Targets: Desktop only.

Function: The internal object reference.
Notes: (Read and Write property)

84.12 class GKLeaderboardMBS

84.12.1 class GKLeaderboardMBS

MBS MacFrameworks Plugin, Plugin Version: 12.3, Platform: macOS, Targets: Desktop only.

Function: A GKLeaderboard object represents a programmatic query to retrieve scores from Game Center.
Notes:

Your game uses GKLeaderboard objects when it wants to analyze scoring information or when it wants to create its own custom leaderboard screens.

see also
https://developer.apple.com/library/prerelease/mac/# documentation/GameKit/Reference/GKLeaderboard_Ref/Reference/Reference.html

84.12.2 Methods

84.12.3 Available as boolean

MBS MacFrameworks Plugin, Plugin Version: 12.3, Platform: macOS, Targets: Desktop only.

Function: True if the class is available.
Notes: Should always be true on Mac OS X 10.8 and newer.

84.12.4 Constructor

MBS MacFrameworks Plugin, Plugin Version: 12.3, Platform: macOS, Targets: Desktop only.

Function: Initializes a default leaderboard request.
Notes: A leaderboard object initialized with this method uses the playerScope, timeScope, and range properties to search Game Center for scores.
See also:

- 84.12.5 Constructor(playerIDs() as string) 15730

84.12.5 Constructor(playerIDs() as string)

MBS MacFrameworks Plugin, Plugin Version: 12.3, Platform: macOS, Targets: Desktop only.

Function: Initializes a leaderboard request to retrieve the scores of a specific group of players.
Notes:

playerIDs: An array of strings that holds the player identifier strings of the players to retrieve.

A leaderboard object initialized with this method ignores the playerScope and range properties. Instead, it retrieves scores for the specific list of players whose IDs are included in the playerIDs parameter.
See also:

- 84.12.4 Constructor 15730

84.12.6 groupIdentifier as string

MBS MacFrameworks Plugin, Plugin Version: 13.0, Platform: macOS, Targets: Desktop only.

Function: Set when leaderboards have been designated a game group; set when loadLeaderboards has been called for leaderboards that support game groups.
Notes: Available on Mac OS X 10.8.2 and newer.

84.12.7 isLoading as boolean

MBS MacFrameworks Plugin, Plugin Version: 12.3, Platform: macOS, Targets: Desktop only.

Function: A Boolean value that indicates whether the leaderboard object is retrieving scores. (read-only)
Notes: The value of the loading property is true if the leaderboard object has any pending requests for scores.

84.12.8 loadCategories(tag as Variant = nil)

MBS MacFrameworks Plugin, Plugin Version: 12.3, Platform: macOS, Targets: Desktop only.

Function: Loads the list of leaderboard categories along with their corresponding localized titles.
Notes:

You use this class method to retrieve the category identifiers and titles you configured for your leaderboards on iTunes Connect. To create a leaderboard query that targets a particular category, set the category property to one of the strings returned by this method.

When this method is called, it creates a new background task to handle the request. The method then returns control to your game. Later, when the task is complete, Game Kit calls GameKitMBS.loadCategoriesCompleted event.

84.12.9 loadLeaderboards(tag as Variant = nil)

MBS MacFrameworks Plugin, Plugin Version: 13.0, Platform: macOS, Targets: Desktop only.

Function: Loads the leaderboards.
Notes:

Calls GameKitMBS.loadLeaderboardsCompleted later when completed.
Available on Mac OS X 10.8.2 and newer.

84.12.10 loadScores(tag as Variant = nil)

MBS MacFrameworks Plugin, Plugin Version: 12.3, Platform: macOS, Targets: Desktop only.

Function: Retrieves a set of scores from Game Center.
Notes:

When this method is called, it creates a new background task to handle the request. The method then returns control to your game. Later, when the task is complete, Game Kit calls GameKitMBS.loadScoresCompleted event.

You can call this method multiple times; each call represents a different query against the scores stored on Game Center. If you post multiple load operations using the same leaderboard object, any properties that are updated by loading scores reflect the last query that completed. The order that achievement queries are processed is arbitrary.

84.12.11 localPlayerScore as GKScoreMBS

MBS MacFrameworks Plugin, Plugin Version: 12.3, Platform: macOS, Targets: Desktop only.

Function: The score earned by the local player. (read-only)
Notes: This property is invalid until a call to loadScores is completed. Afterward, it contains a score object representing the local player's score on the leaderboard.

84.12.12 maxRange as Integer

MBS MacFrameworks Plugin, Plugin Version: 12.3, Platform: macOS, Targets: Desktop only.

Function: The size of the leaderboard. (read-only)
Notes: This property is invalid until a call to loadScores is completed. Afterward, it contains the total number of entries available to return to your game given the filters you applied to the query.

84.12.13 scores as GKScoreMBS()

MBS MacFrameworks Plugin, Plugin Version: 12.3, Platform: macOS, Targets: Desktop only.

Function: The list of scores returned by the search. (read-only)
Notes: This property is invalid until a call to loadScores is complete. Afterward, it contains the same score objects that were returned to the completion handler.

84.12.14 setDefaultLeaderboard(categoryID as string, tag as Variant = nil)

MBS MacFrameworks Plugin, Plugin Version: 12.3, Platform: macOS, Targets: Desktop only.

Function: Sets the default leaderboard for the local player.
Notes:

categoryID: The named leaderboard that should be the new default leaderboard for the local player.

The default leaderboard is used whenever your game uses a GKScore object to report a score to Game Center without explicitly setting the score object's category property. The default leaderboard is normally set in iTunes Connect when you configure your game. However, your game can use this class method to override the default leaderboard that appears for the local player.

When this method is called, it creates a new background task to handle the request. The method then returns control to your game. Later, when the task is complete, Game Kit calls GameKitMBS.setDefaultLeaderboardCompleted event.

If an error occurs and was a network error, your game should periodically resend the request until it completes.

84.12.15 title as string

MBS MacFrameworks Plugin, Plugin Version: 12.3, Platform: macOS, Targets: Desktop only.

Function: The localized title for the leaderboard. (read-only)
Notes: This property is invalid until a call to loadScores is complete. Afterward, it contains the localized title that matches the category property of the leaderboard object.

84.12.16 Properties

84.12.17 Handle as Integer

MBS MacFrameworks Plugin, Plugin Version: 12.3, Platform: macOS, Targets: Desktop only.

Function: The internal object reference.
Notes: (Read and Write property)

84.12.18 category as string

MBS MacFrameworks Plugin, Plugin Version: 12.3, Platform: macOS, Targets: Desktop only.

Function: The named leaderboard to retrieve information from.
Notes:

If non-empty, Game Center only returns scores with a matching category value. If empty, this property is ignored. Default is empty.
(Read and Write computed property)

84.12.19 playerScope as Integer

MBS MacFrameworks Plugin, Plugin Version: 12.3, Platform: macOS, Targets: Desktop only.

Function: A filter used to restrict the search to a subset of the players on Game Center.
Notes:

The playerScope property is ignored if the leaderboard request was initialized using the Constructor method. Otherwise, the playerScope property determines which players are included in the request for high scores. The default is GKLeaderboardPlayerScopeGlobal. See Leaderboard Player Scope constants for more information.
(Read and Write computed property)

84.12.20 range as NSRangeMBS

MBS MacFrameworks Plugin, Plugin Version: 12.3, Platform: macOS, Targets: Desktop only.

Function: The numerical score rankings to return from the search.
Notes:

The range property is ignored if the leaderboard request was initialized using the Constructor method. Otherwise, the range property is used to filter which scores are returned to your game. For example, if you specified a range of [1,10] , after the search is complete, your game receives the top ten scores. The default range is [1,25] .

The minimum index is 1. The maximum length is 100.
(Read and Write computed property)

84.12.21 timeScope as Integer

MBS MacFrameworks Plugin, Plugin Version: 12.3, Platform: macOS, Targets: Desktop only.

Function: A filter used to restrict the search to scores that were posted within a specific period of time.
Notes:

This property determines how far back in time the search looks for scores. The default value is GKLeaderboardTimeScopeAllTime. See Leaderboard Time Scope for more information.
(Read and Write computed property)

84.12.22 Constants

84.12.23 GKLeaderboardPlayerScopeFriendsOnly = 1

MBS MacFrameworks Plugin, Plugin Version: 12.3.

Function: One for the constants for the scope of players to be searched for scores.
Notes: Only friends of the local player should be considered when generating the list of scores.

84.12.24 GKLeaderboardPlayerScopeGlobal = 0

MBS MacFrameworks Plugin, Plugin Version: 12.3.

Function: One for the constants for the scope of players to be searched for scores.
Notes: All players on Game Center should be considered when generating the list of scores.

84.12.25 GKLeaderboardTimeScopeAllTime = 2

MBS MacFrameworks Plugin, Plugin Version: 12.3.

Function: One of the constants for period of time to which a player's best score is restricted.
Notes: Each player's best score is returned.

84.12.26 GKLeaderboardTimeScopeToday = 0

MBS MacFrameworks Plugin, Plugin Version: 12.3.

Function: One of the constants for period of time to which a player's best score is restricted.
Notes: Each player is restricted to scores recorded in the past 24 hours.

84.12.27 GKLeaderboardTimeScopeWeek = 1

MBS MacFrameworks Plugin, Plugin Version: 12.3.

Function: One of the constants for period of time to which a player's best score is restricted.
Notes: Each player is restricted to scores recorded in the past week.

84.13 class GKLeaderboardViewControllerMBS

84.13.1 class GKLeaderboardViewControllerMBS

MBS MacFrameworks Plugin, Plugin Version: 12.3, Platform: macOS, Targets: Desktop only.

Function: The GKLeaderboardViewController class provides a standard user interface that displays high scores to the player.
Notes:

see also
https://developer.apple.com/library/prerelease/mac/# documentation/GameKit/Reference/GKLeaderboard-ViewController_Ref/Reference/Reference.html
Subclass of the NSViewControllerMBS class.

84.13.2 Methods

84.13.3 Constructor

MBS MacFrameworks Plugin, Plugin Version: 12.3, Platform: macOS, Targets: Desktop only.

Function: The constructor.

84.13.4 Properties

84.13.5 category as string

MBS MacFrameworks Plugin, Plugin Version: 12.3, Platform: macOS, Targets: Desktop only.

Function: The category.
Notes: (Read and Write computed property)

84.13.6 timeScope as Integer

MBS MacFrameworks Plugin, Plugin Version: 12.3, Platform: macOS, Targets: Desktop only.

Function: The time scope.
Notes: (Read and Write computed property)

84.14 class GKLocalPlayerMBS

84.14.1 class GKLocalPlayerMBS

MBS MacFrameworks Plugin, Plugin Version: 12.3, Platform: macOS, Targets: Desktop only.

Function: The GKLocalPlayer class is a special subclass of GKPlayer that represents the authenticated player running your game on the local device.
Notes:

At any given time, only one player may be authenticated on the device; this player must log out before another player can log in.

Your game must authenticate the local player before using any Game Center features. Authenticating the player ensures that the player has created an account and is connected to Game Center. To authenticate the local player, retrieve the shared instance of the local player by calling the localPlayer class method, and then call the authenticateWithCompletionHandler: method.

You can see whether the local player is authenticated by reading the local player's authenticated property. If authenticated is true, then the local player's other properties are valid, and you can call other Game Center methods.

Call the loadFriendsWithCompletionHandler: method to retrieve the player identifiers for the local player's friends.
Subclass of the GKPlayerMBS class.

84.14.2 Xojo Developer Magazine

- 12.6, page 27: Writing OS X Apps for Game Center, Part 3: Turn-Based Games by Tom Baumgartner
- 12.4, page 30: Writing OS X Apps for Game Center, Getting started by authenticating the local player with the Game Center Sandbox testing facility by Tom Baumgartner

84.14.3 Xojo Developer Magazine

- 12.6, page 27: Writing OS X Apps for Game Center, Part 3: Turn-Based Games by Tom Baumgartner
- 12.4, page 30: Writing OS X Apps for Game Center, Getting started by authenticating the local player with the Game Center Sandbox testing facility by Tom Baumgartner

84.14.4 Methods

84.14.5 authenticate(tag as Variant = nil)

MBS MacFrameworks Plugin, Plugin Version: 12.3, Platform: macOS, Targets: Desktop only.

Function: Prompts the player to confirm their identity.
Deprecated: This item is deprecated and should no longer be used. You can use SetAuthenticateHandler instead. **Notes:**

When this method is called, it creates a new background task to handle the request. The method then returns control to your game. Later, when the task is complete, Game Kit calls GameKitMBS.authenticateCompleted event.

Your game should authenticate the player as early as possible after launching, ideally as soon as you can present a user interface to the player. For example, your game may be launched because the player accepted an invitation to join a match or to take a turn in a turn-based match, so you want your game to authenticate the player and process the match invitation as quickly as possible.

If there is not an authenticated player on the device when your game calls this method, Game Kit displays a user interface that allows the player to sign in with their credentials (or to create a new account if he or she has never used Game Center). Your game should pause other activities that require user interaction (such as a real time game loop) before attempting to authenticate the local player.

Each time the completion handler is called, the data stored in the the GKLocalPlayer singleton object may have changed. A new player may have logged into the device or the player may have simply logged out from Game Center. Because of both of these possibilities, your completion handler must be prepared update any state of the game that assumes that a particular player is logged in if it discovers that the local player has changed. For more information, see "Authenticating the Local Player in a Multitasking Application" in Game Kit Programming Guide.

Deprecated in Mac OS X 10.9.

84.14.6 Constructor

MBS MacFrameworks Plugin, Plugin Version: 12.3, Platform: macOS, Targets: Desktop only.

Function: Creates new object pointing to the shared instance of the local player.

84.14.7 friends as string()

MBS MacFrameworks Plugin, Plugin Version: 12.3, Platform: macOS, Targets: Desktop only.

Function: A list of player identifiers for the local player's friends. (read-only)
Notes: This property is invalid until a call to loadFriends succeeds.

84.14.8 GKPlayerAuthenticationDidChangeNotificationName as string

MBS MacFrameworks Plugin, Plugin Version: 12.3, Platform: macOS, Targets: Desktop only.

Function: The notificartion name fo the notification to inform about an authentication change.
Notes: Posted after the authenticated property of the shared local player object changes.

84.14.9 loadDefaultLeaderboardCategoryID(tag as Variant = nil)

MBS MacFrameworks Plugin, Plugin Version: 13.0, Platform: macOS, Targets: Desktop only.

Function: Loads the category identifier for the local player's default leaderboard.
Notes:

Calls later GameKitMBS.loadDefaultLeaderboardCategoryIDCompleted event.

When this method is called, it creates a new background task to handle the request. The method then returns control to your game. Later, when the task is complete, Game Kit calls GameKitMBS.loadDefaultLeaderboardCategoryIDCompleted event.

Available on Mac OS X 10.8.2 and newer.

84.14.10 loadFriendPlayers(tag as Variant = nil)

MBS MacFrameworks Plugin, Plugin Version: 15.0, Platform: macOS, Targets: Desktop only.

Function: Retrieves a list of player identifiers for the local player's friends.
Notes:

When this method is called, it creates a new background task to handle the request. The method then returns control to your game. Later, when the task is complete, Game Kit calls your completion handler. The completion handler is always called on the main thread.

Available in OS X v10.10 and later.
Calls later loadFriendPlayersCompleted event in GameKitMBS class.

84.14.11 loadFriends(tag as Variant = nil)

MBS MacFrameworks Plugin, Plugin Version: 12.3, Platform: macOS, Targets: Desktop only.

Function: Retrieves a list of player identifiers for the local player's friends.
Notes:

When this method is called, it creates a new background task to handle the request. The method then returns control to your game. Later, when the task is complete, Game Kit calls GameKitMBS.loadFriendsCompleted.

Once this call is completed, the friends property is set to the same list of players returned in the completion event.

84.14.12 localPlayer as GKLocalPlayerMBS

MBS MacFrameworks Plugin, Plugin Version: 12.3, Platform: macOS, Targets: Desktop only.

Function: Retrieves the shared instance of the local player.
Notes: You never directly create a local player object. Instead, you retrieve the singleton object by calling this method.

84.14.13 SetAuthenticateHandler(tag as Variant = nil)

MBS MacFrameworks Plugin, Plugin Version: 13.0, Platform: macOS, Targets: Desktop only.

Function: Sets the handler called to process an authentication-related event with GameKitMBS.authenticateHandler.
Notes:

Calls later GameKitMBS.authenticateHandler.
Available on Mac OS X 10.8.2 and newer.

84.14.14 setDefaultLeaderboardCategoryID(categoryID as string, tag as Variant = nil)

MBS MacFrameworks Plugin, Plugin Version: 13.0, Platform: macOS, Targets: Desktop only.

Function: Sets the category identifier for the local player's default leaderboard.
Notes:

categoryID: The category ID string for one of your game's leaderboards.

When this method is called, it creates a new background task to handle the request. The method then

returns control to your game. Later, when the task is complete, Game Kit calls GameKitMBS.setDefaultLeaderboardCategoryIDCompleted event.

The default leaderboard is configured in iTunes Connect as part of configuring your game's leaderboards. All players normally start with this leaderboard as the default leaderboard. Calling this method changes the default leaderboard only for the local player.

Available on Mac OS X 10.8.2 and newer.

84.14.15 Properties

84.14.16 isAuthenticated as boolean

MBS MacFrameworks Plugin, Plugin Version: 12.3, Platform: macOS, Targets: Desktop only.

Function: A Boolean value that indicates whether a local player is currently signed in to Game Center. (read-only)
Notes:

Before using other Game Center features, your game must authenticate the local player. Your game can read this property elsewhere in your game to confirm that the local player is authenticated.

Important Even after the local player has successfully authenticated their credentials, the value of this property can change. For example, if your game is switched into the background, the player could launch the Game Center game and sign out of Game Center. To be notified when the value of this property changes, your game should register to receive the GKPlayerAuthenticationDidChangeNotificationName notification (or use GameKitMBS.PlayerAuthenticationDidChange event).
(Read only property)

84.14.17 isUnderage as boolean

MBS MacFrameworks Plugin, Plugin Version: 12.3, Platform: macOS, Targets: Desktop only.

Function: A Boolean value that declares whether the local player is underage. (read-only)
Notes:

Some Game Center features are disabled if the local player is underage. Your game can test this property if it wants to disable some of its own features based on the player's age.
(Read only property)

84.15 class GKMatchmakerMBS

84.15.1 class GKMatchmakerMBS

MBS MacFrameworks Plugin, Plugin Version: 12.3, Platform: macOS, Targets: Desktop only.

Function: The GKMatchmaker class is used to programmatically create matches to other players and to receive match invitations sent by other players.
Notes:

see also
https://developer.apple.com/library/mac/# documentation/GameKit/Reference/GKMatchmaker_Ref/Reference/Reference.html

84.15.2 Xojo Developer Magazine

- 12.5, page 29: Writing OS X Apps for Game Center, Part 2: Requesting a Match by Tom Baumgartner

84.15.3 Xojo Developer Magazine

- 12.5, page 29: Writing OS X Apps for Game Center, Part 2: Requesting a Match by Tom Baumgartner

84.15.4 Methods

84.15.5 addPlayersToMatch(match as GKMatchMBS, matchRequest as GKMatchRequestMBS, tag as Variant = nil)

MBS MacFrameworks Plugin, Plugin Version: 12.3, Platform: macOS, Targets: Desktop only.

Function: Adds players to an existing match.
Notes:

match: A previously created match.
matchRequest: The parameters for the new match request.

This method updates an existing match object by adding additional players.

When this method is called, it creates a new background task to handle the request. The method then returns control to your game. Later, when the task is complete, Game Kit calls GameKitMBS.addPlayersToMatchCompleted event.

84.15.6 Available as boolean

MBS MacFrameworks Plugin, Plugin Version: 12.3, Platform: macOS, Targets: Desktop only.

Function: True if the class is available.
Notes: Should always be true on Mac OS X 10.8 and newer.

84.15.7 cancel

MBS MacFrameworks Plugin, Plugin Version: 12.3, Platform: macOS, Targets: Desktop only.

Function: Cancels a pending matchmaking request.
Notes: The completion event receives a callback with a GKErrorCancelled error.

84.15.8 cancelInviteToPlayer(playerID as string)

MBS MacFrameworks Plugin, Plugin Version: 13.0, Platform: macOS, Targets: Desktop only.

Function: Cancel a pending invitation to a player.
Notes: Available on Mac OS X 10.8.2 and newer.

84.15.9 Constructor

MBS MacFrameworks Plugin, Plugin Version: 12.3, Platform: macOS, Targets: Desktop only.

Function: The constructor.

84.15.10 Destructor

MBS MacFrameworks Plugin, Plugin Version: 12.3, Platform: macOS, Targets: Desktop only.

Function: The destructor.

84.15.11 findMatchForRequest(request as GKMatchRequestMBS, tag as Variant = nil)

MBS MacFrameworks Plugin, Plugin Version: 12.3, Platform: macOS, Targets: Desktop only.

Function: Initiates a request to find players for a peer-to-peer match.
Notes:

When this method is called, it creates a new background task to handle the request. The method then returns control to your game. Later, when the task is complete, Game Kit calls GameKitMBS.findMatchForRequestCompleted event.

The match request's playersToInvite property is ignored; to invite a specific set of players to the match, you must display the standard user interface.

84.15.12 findPlayersForHostedMatchRequest(request as GKMatchRequestMBS, tag as Variant = nil)

MBS MacFrameworks Plugin, Plugin Version: 12.3, Platform: macOS, Targets: Desktop only.

Function: Initiates a request to find players for a hosted match.
Notes:

request: The configuration for the desired match.

When this method is called, it creates a new background task to handle the request. The method then returns control to your game. Later, when the task is complete, Game Kit calls GameKitMBS.findPlayersForHostedMatchRequestCompleted event. When the event is called, your game should connect those players to your own server.

The match request's playersToInvite property is ignored; to invite a specific set of players to the match, you must display the standard user interface.

84.15.13 finishMatchmakingForMatch(match as GKMatchMBS)

MBS MacFrameworks Plugin, Plugin Version: 13.0, Platform: macOS, Targets: Desktop only.

Function: Call this when finished with all programmatic P2P invites/matchmaking, for compatability with connected players using GKMatchmakerViewController.
Notes: Available on Mac OS X 10.8.2 and newer.

84.15.14 matchForInvite(invite as GKInviteMBS, tag as Variant = nil)

MBS MacFrameworks Plugin, Plugin Version: 13.0, Platform: macOS, Targets: Desktop only.

Function: Get a match for an accepted invite.
Notes:

Calls later GameKitMBS.matchForInviteCompleted eventg.

Possible reasons for error:
1. Communications failure.
2. Invite cancelled.

Available on Mac OS X 10.8.2 and newer.

84.15.15 maxPlayersAllowedForMatchOfType(type as Integer) as Integer

MBS MacFrameworks Plugin, Plugin Version: 13.0, Platform: macOS, Targets: Desktop only.

Function: To determine the maximum allowed players for each type of match supported.
Notes: Available on Mac OS X 10.8.2 and newer.

84.15.16 queryActivity(tag as Variant = nil)

MBS MacFrameworks Plugin, Plugin Version: 12.3, Platform: macOS, Targets: Desktop only.

Function: Initiates a search for activity in all player groups.
Notes:

A query allows your game to see how many players have recently searched for a match, across all player groups.

When this method is called, it creates a new background task to handle the request. The method then returns control to your game. Later, when the task is complete, Game Kit calls GameKitMBS.queryActivityCompleted.

84.15.17 queryPlayerGroupActivity(playerGroup as Integer, tag as Variant = nil)

MBS MacFrameworks Plugin, Plugin Version: 12.3, Platform: macOS, Targets: Desktop only.

Function: Queries Game Center for the activity in a player group.
Notes:

playerGroup: A number that uniquely identifies a subset of players of your game.

A query allows your game to see how many players have recently searched for a match. As a result, you can present a user interface that shows the relative activity in each player group. For example, if one group sees less activity than others, you might display a warning so that players are aware that finding a match may take longer.

When this method is called, it creates a new background task to handle the request. The method then returns control to your game. Later, when the task is complete, Game Kit calls GameKitMBS.queryPlayerGroupActivityCompleted event.

84.15.18 sharedMatchmaker as GKMatchmakerMBS

MBS MacFrameworks Plugin, Plugin Version: 12.3, Platform: macOS, Targets: Desktop only.

Function: Returns the singleton matchmaker instance.
Notes: Games do not create a GKMatchmaker object. Instead, they retrieve the shared singleton by calling this method.

84.15.19 startBrowsingForNearbyPlayers(tag as Variant = nil)

MBS MacFrameworks Plugin, Plugin Version: 13.0, Platform: macOS, Targets: Desktop only.

Function: Start browsing for nearby players that can be invited to a match.
Notes:

The GameKitMBS.startBrowsingForNearbyPlayersCompleted event will be called for each player found with a compatible game. It may be called more than once for the same player if that player ever becomes unreachable (e.g. moves out of range). You should call stopBrowsingForNearbyPlayers when finished browsing.

Available on Mac OS X 10.8.2 and newer.

84.15.20 stopBrowsingForNearbyPlayers

MBS MacFrameworks Plugin, Plugin Version: 13.0, Platform: macOS, Targets: Desktop only.

Function: Stop browsing for nearby players.
Notes: Available on Mac OS X 10.8.2 and newer.

84.15.21 Properties

84.15.22 Handle as Integer

MBS MacFrameworks Plugin, Plugin Version: 12.3, Platform: macOS, Targets: Desktop only.

Function: The internal object reference.
Notes: (Read and Write property)

84.15.23 Constants

84.15.24 GKMatchTypeHosted = 1

MBS MacFrameworks Plugin, Plugin Version: 13.0.

Function: One of the match types.
Notes:

Hosted Match
Available on Mac OS X 10.8.2 and newer.

84.15.25 GKMatchTypePeerToPeer = 0

MBS MacFrameworks Plugin, Plugin Version: 13.0.

Function: One of the match types.
Notes:

Peer to Peer Match.
Available on Mac OS X 10.8.2 and newer.

84.15.26 GKMatchTypeTurnBased = 2

MBS MacFrameworks Plugin, Plugin Version: 13.0.

Function: One of the match types.
Notes:

Turn based match.
Available on Mac OS X 10.8.2 and newer.

84.16 class GKMatchmakerViewControllerMBS

84.16.1 class GKMatchmakerViewControllerMBS

MBS MacFrameworks Plugin, Plugin Version: 12.3, Platform: macOS, Targets: Desktop only.

Function: The GKMatchmakerViewController class is used to present a standard user interface to the player.
Notes:

This interface allows them to invite friends to a match or to allow Game Center to fill the remaining players needed for a match.

see also:
https://developer.apple.com/library/mac/# documentation/GameKit/Reference/GKMatchmakerViewController_Ref/Reference/Reference.html
Subclass of the NSViewControllerMBS class.

84.16.2 Xojo Developer Magazine

- 12.5, page 29: Writing OS X Apps for Game Center, Part 2: Requesting a Match by Tom Baumgartner

84.16.3 Xojo Developer Magazine

- 12.5, page 29: Writing OS X Apps for Game Center, Part 2: Requesting a Match by Tom Baumgartner

84.16.4 Methods

84.16.5 addPlayersToMatch(match as GKMatchMBS)

MBS MacFrameworks Plugin, Plugin Version: 12.3, Platform: macOS, Targets: Desktop only.

Function: Adds a player to the match.
Notes:

match: An existing match that you want to add players to.

Your game calls this method prior to presenting the view controller to the player. Calling this method instructs the view controller to add new players to the provided match rather than creating a new match.

When called, this method sets the delegate on the match to nil and updates the view controller's user interface to display the players already connected to the match.

Important Only one device connected to the match should call this method.

84.16.6 Constructor

MBS MacFrameworks Plugin, Plugin Version: 14.2, Platform: macOS, Targets: Desktop only.

Function: The private constructor.
See also:

- 84.16.7 Constructor(invite as GKInviteMBS) 15750
- 84.16.8 Constructor(request as GKMatchRequestMBS) 15750

84.16.7 Constructor(invite as GKInviteMBS)

MBS MacFrameworks Plugin, Plugin Version: 12.3, Platform: macOS, Targets: Desktop only.

Function: Initializes a matchmaker view controller to respond to an invitation received from another player.
Notes:

invite: The invitation received from the other player.

The user is allowed to join the match that the user was invited to, but is not allowed to invite others to the match.
See also:

- 84.16.6 Constructor 15750
- 84.16.8 Constructor(request as GKMatchRequestMBS) 15750

84.16.8 Constructor(request as GKMatchRequestMBS)

MBS MacFrameworks Plugin, Plugin Version: 12.3, Platform: macOS, Targets: Desktop only.

Function: Initializes a matchmaker view controller to create a new match.
Notes:

request: A request containing the characteristics for the desired match.
Your game uses this Constructor when it wants the local user to create a new match.
See also:

- 84.16.6 Constructor 15750
- 84.16.7 Constructor(invite as GKInviteMBS) 15750

84.16.9 matchRequest as GKMatchRequestMBS

MBS MacFrameworks Plugin, Plugin Version: 12.3, Platform: macOS, Targets: Desktop only.

Function: The configuration for the desired match. (read-only)

84.16.10 setHostedPlayer(playerID as string, connected as boolean)

MBS MacFrameworks Plugin, Plugin Version: 12.3, Platform: macOS, Targets: Desktop only.

Function: Updates a player's status on the view to show that the player has connected or disconnected from your server.
Notes:

playerID: The identifier string for a player that connected to the external server.
connected: Optional, a Boolean value that states whether the player is connected to the hosted match.

When setting up a hosted match, each device should instantiate a matchmaker view controller and display it to the player. Then, when a new player connects to your server, your server should notify all participating devices already connected to your server. Each participating device should then call this method to update that player's status in the matchmaking interface. Similarly, if a player disconnects from the server, your server should inform each device so that the devices can update their user interface.

84.16.11 Properties

84.16.12 DefaultInvitationMessage as string

MBS MacFrameworks Plugin, Plugin Version: 12.3, Platform: macOS, Targets: Desktop only.

Function: The default invitation message used to initialize an invitation.
Notes:

Your game sets this property to change the default invitation text displayed when the local player creates a new invitation. The local player may edit the text before sending the invitation.
(Read and Write computed property)

84.16.13 Hosted as boolean

MBS MacFrameworks Plugin, Plugin Version: 12.3, Platform: macOS, Targets: Desktop only.

Function: A Boolean value that indicates whether the match is hosted or peer-to-peer.
Notes:

The value of the hosted property determines which events of GameKitMBS are called when the match is complete. If true, this is a hosted match, and the delegate's matchmakerViewControllerDidFindPlayers method is to provide the list of players to your game. If false, this is a peer-to-peer match, and matchmakerViewControllerDidCreateMatch is called with a GKMatch object. The default value is false.

Hosted matches require you to provide a server that hosts the participants in the match.
(Read and Write computed property)

84.17 class GKMatchMBS

84.17.1 class GKMatchMBS

MBS MacFrameworks Plugin, Plugin Version: 12.3, Platform: macOS, Targets: Desktop only.

Function: A GKMatch object provides a peer-to-peer connection between a group of players that are connected through Game Center.
Notes:

Matches provide both data and voice services. Your application never directly allocates GKMatch objects. Instead, your application uses the GKMatchmaker class to programmatically find a match with other interested players or a GKMatchmakerViewController object to display a user interface to the player.

After your application receives a match object, you must set a delegate and then wait until the other participants are connected to the match. You can read the expectedPlayerCount property to determine how many players have not connected to the match.

Your application transmits data to other players by calling either the sendDataToAllPlayers method or the sendDataToPlayer method. To transmit and receive voice data, call voiceChatWithName to create one or more voice channels.

When you are finished with the match, call the match's disconnect method.

84.17.2 Xojo Developer Magazine

- 12.5, page 31: Writing OS X Apps for Game Center, Part 2: Requesting a Match by Tom Baumgartner

84.17.3 Xojo Developer Magazine

- 12.5, page 31: Writing OS X Apps for Game Center, Part 2: Requesting a Match by Tom Baumgartner

84.17.4 Methods

84.17.5 Available as boolean

MBS MacFrameworks Plugin, Plugin Version: 12.3, Platform: macOS, Targets: Desktop only.

Function: True if the class is available.
Notes: Should always be true on Mac OS X 10.8 and newer.

84.17.6 chooseBestHostPlayer(tag as Variant = nil)

MBS MacFrameworks Plugin, Plugin Version: 13.0, Platform: macOS, Targets: Desktop only.

Function: Determines the best player in the game to act as the server for a client-server match.
Notes:

Calling this method causes Game Kit to attempt to estimate which player has the best overall network connection using a variety of metrics such as bandwidth, latency and network reliability. Typically, you call this method when your game implements a client-server model on top of the match's peer-to-peer connection. See "Designing Your Network Game" in Game Center Programming Guide.

When this method is called, it creates a new background task to handle the request. The method then returns control to your game. Later, when the task is complete, Game Kit calls your GKMatchMBS.chooseBestHostPlayerCompleted event.

84.17.7 Constructor

MBS MacFrameworks Plugin, Plugin Version: 12.3, Platform: macOS, Targets: Desktop only.

Function: The constructor.

84.17.8 disconnect

MBS MacFrameworks Plugin, Plugin Version: 12.3, Platform: macOS, Targets: Desktop only.

Function: Disconnects the local player from the match.
Notes: Your application should call disconnect before releasing the match object. Calling disconnect notifies other players that you have left the match.

84.17.9 expectedPlayerCount as Integer

MBS MacFrameworks Plugin, Plugin Version: 12.3, Platform: macOS, Targets: Desktop only.

Function: The remaining number of players who have not yet connected to the match. (read-only)
Notes: The value of this property is decremented whenever a player connects to the match. When its value reaches zero, all expected players are connected, and your game can begin the match.

84.17.10 playerIDs as string()

MBS MacFrameworks Plugin, Plugin Version: 12.3, Platform: macOS, Targets: Desktop only.

Function: The player identifiers for the players in the match. (read-only)
Notes: The playerIDs property initially includes the player identifiers for any players already connected to the match; the array may initially be empty. As each player connects to the match, that player's player identifier is added to the array.

84.17.11 rematch(tag as Variant = nil)

MBS MacFrameworks Plugin, Plugin Version: 13.0, Platform: macOS, Targets: Desktop only.

Function: Create a new match with the list of players from an existing match.
Notes:

Calling this method uses auto-matching to recreate a previous match. A new match with the same set of players is created and returned. If your game attempts to recreate matches using this method, each instance of your game on each device should call this method.

When this method is called, it creates a new background task to handle the request. The method then returns control to your game. Later, when the task is complete, Game Kit calls GKGameKitMBS.rematchCompleted event.

84.17.12 sendDataToAllPlayers(data as Dictionary, mode as Integer, byref error as NSErrorMBS) as boolean

MBS MacFrameworks Plugin, Plugin Version: 12.3, Platform: macOS, Targets: Desktop only.

Function: Transmits data to all players connected to the match.
Notes:

data: The game data to send.
mode: The mechanism used to send the data.
error: If the data could not be queued, on return, this parameter holds an NSError object describing the error.

Return true if the data was successfully queued for transmission; false if the match was unable to queue the data.
The match queues the data and transmits it when the network becomes available.

84.17.13 sendDataToPlayers(players() as string, data as Dictionary, mode as Integer, byref error as NSErrorMBS) as boolean

MBS MacFrameworks Plugin, Plugin Version: 12.3, Platform: macOS, Targets: Desktop only.

Function: Transmits data to a list of connected players.

Notes:

data: The game data to be sent.
players: An array containing the identifier strings for the list of players who should receive the data.
mode: The mechanism used to send the data.
error: If the data could not be queued, on return, this parameter holds an NSError object describing the error.

Returns true if the data was successfully queued for transmission; false if the match was unable to queue the data.
The match queues the data and transmits it when the network becomes available.

84.17.14 voiceChatWithName(name as string) as GKVoiceChatMBS

MBS MacFrameworks Plugin, Plugin Version: 12.3, Platform: macOS, Targets: Desktop only.

Function: Joins a voice channel.
Notes:

Returns an voice chat object for the voice channel, or nil if an error occurred.

Calling this method joins a voice channel, creating it if necessary. Your application should retain the voice chat object returned by this method. All participants who join a channel with the same name are connected to each other.

A single match can have multiple voice chat channels, and any player in the match can join multiple channels simultaneously. For example, a team-based game might create a channel for each team, and a single channel that includes all of the players.

Voice chat objects are dependent on the network connection provided by the match. When the player disconnects from the match, all voice channels associated with that match stop working. Typically, you should release any voice channels you joined before calling calling disconnect on the match.

Parental controls may prevent a player from joining a voice chat. If the player is not permitted to join the voice channel, a nil object is returned to your application.

84.17.15 Properties

84.17.16 Handle as Integer

MBS MacFrameworks Plugin, Plugin Version: 12.3, Platform: macOS, Targets: Desktop only.

Function: The internal object reference.

Notes: (Read and Write property)

84.17.17 Constants

84.17.18 GKMatchSendDataReliable = 0

MBS MacFrameworks Plugin, Plugin Version: 12.3.

Function: One of the mechanism constants used to transmit data to other players.
Notes:

The data is sent continuously until it is successfully received by the intended recipients or the connection times out.
Reliable transmissions are delivered in the order they were sent. Use this when you need to guarantee delivery.

84.17.19 GKMatchSendDataUnreliable = 1

MBS MacFrameworks Plugin, Plugin Version: 12.3.

Function: One of the mechanism constants used to transmit data to other players.
Notes:

The data is sent once and is not sent again if a transmission error occurs.
Data transmitted unreliably may be received out of order by recipients. Use this for small packets of data that must arrive quickly to be useful to the recipient.

84.17.20 GKPlayerStateConnected = 1

MBS MacFrameworks Plugin, Plugin Version: 12.3.

Function: One of the state constants.
Notes: Connected to the match.

84.17.21 GKPlayerStateDisconnected = 2

MBS MacFrameworks Plugin, Plugin Version: 12.3.

Function: One of the state constants.
Notes: Disconnected from the match.

84.17.22 GKPlayerStateUnknown = 0

MBS MacFrameworks Plugin, Plugin Version: 12.3.

Function: One of the state constants.
Notes: Initial player state.

84.18 class GKMatchRequestMBS

84.18.1 class GKMatchRequestMBS

MBS MacFrameworks Plugin, Plugin Version: 12.3, Platform: macOS, Targets: Desktop only.

Function: A GKMatchRequest object is used to specify the parameters for a new match.
Notes: A GKMatchRequest object is passed to the GKMatchmaker object to programmatically search for other players, or to a GKMatchmakerViewController (GKMatchmakerPanel on OS X) object when your game wants to present the default user interface to the player.

84.18.2 Xojo Developer Magazine

- 12.6, page 28: Writing OS X Apps for Game Center, Part 3: Turn-Based Games by Tom Baumgartner
- 12.5, page 29: Writing OS X Apps for Game Center, Part 2: Requesting a Match by Tom Baumgartner

84.18.3 Xojo Developer Magazine

- 12.6, page 28: Writing OS X Apps for Game Center, Part 3: Turn-Based Games by Tom Baumgartner
- 12.5, page 29: Writing OS X Apps for Game Center, Part 2: Requesting a Match by Tom Baumgartner

84.18.4 Methods

84.18.5 Available as boolean

MBS MacFrameworks Plugin, Plugin Version: 12.3, Platform: macOS, Targets: Desktop only.

Function: True if the class is available.
Notes: Should always be true on Mac OS X 10.8 and newer.

84.18.6 Constructor

MBS MacFrameworks Plugin, Plugin Version: 12.3, Platform: macOS, Targets: Desktop only.

Function: The constructor.

84.18.7 playersToInvite as string()

MBS MacFrameworks Plugin, Plugin Version: 12.3, Platform: macOS, Targets: Desktop only.

Function: A list of players to invite to the match.
Notes: If empty (the default), no players are invited. If non-empty, Game Kit populates the match with the provided list of players.

84.18.8 recipients as GKPlayerMBS()

MBS MacFrameworks Plugin, Plugin Version: 15.0, Platform: macOS, Targets: Desktop only.

Function: A list of player identifiers for players to invite to the match.
Notes:

The property holds an array of GKPlayer objects, each of which contains an identifier for a player on Game Center. If the value of the property is non-nil, when you use the request to create a match, Game Center invites those players to the match. No automatching is done and the GKMatchRequestmaxPlayers and minPlayers properties are ignored. If nil (the default), no players are invited. The exact behavior for matchmaking depends on the kind of match being created and the class used to create the match. For more information, see Game Center Programming Guide.

Available in OS X v10.10 and later.

84.18.9 SetInviteeResponseHandler(tag as Variant = nil)

MBS MacFrameworks Plugin, Plugin Version: 13.0, Platform: macOS, Targets: Desktop only.

Function: Sets the invitee response handler for this match request.
Notes:

An invitee response handler is called whenever you programmatically invite specific players to join a match. It is called once for each player invited to the match. Typically, your game uses the responses to update the custom user interface. For example, you want the player to be able to perform any of the following tasks:

- Start the match.
- Invite an additional set of specific players.
- Use matchmaking to fill the remaining match slots.

Available on Mac OS X 10.8.2 and newer.

84.18.10 setPlayersToInvite(playerIDs() as string)

MBS MacFrameworks Plugin, Plugin Version: 12.3, Platform: macOS, Targets: Desktop only.

Function: Sets the list of players to invite to the match.
Notes: If empty (the default), no players are invited. If non-empty, Game Kit populates the match with the provided list of players.

84.18.11 SetRecipientResponseHandler(tag as Variant = nil)

MBS MacFrameworks Plugin, Plugin Version: 15.0, Platform: macOS, Targets: Desktop only.

Function: Sets the event to be called when a response from an invited player is returned to your game.
Notes: Once event is installed, the plugin can call GameKitMBS.recipientResponseHandler event for this match request.

84.18.12 setRecipients(players() as GKPlayerMBS)

MBS MacFrameworks Plugin, Plugin Version: 15.0, Platform: macOS, Targets: Desktop only.

Function: Sets the list of player identifiers for players to invite to the match.
Notes:

The property holds an array of GKPlayer objects, each of which contains an identifier for a player on Game Center. If the value of the property is non-nil, when you use the request to create a match, Game Center invites those players to the match. No automatching is done and the GKMatchRequestmaxPlayers and minPlayers properties are ignored. If nil (the default), no players are invited. The exact behavior for matchmaking depends on the kind of match being created and the class used to create the match. For more information, see Game Center Programming Guide.

Available in OS X v10.10 and later.

84.18.13 Properties

84.18.14 Handle as Integer

MBS MacFrameworks Plugin, Plugin Version: 12.3, Platform: macOS, Targets: Desktop only.

Function: The internal object reference.
Notes: (Read and Write property)

84.18.15 defaultNumberOfPlayers as Integer

MBS MacFrameworks Plugin, Plugin Version: 13.0, Platform: macOS, Targets: Desktop only.

Function: The default number of players for the match.
Notes:

If this property is not set, then the default number of players is equal to the value stored in the maxPlayers property. The default number of players determines the number of invitees shown in the standard match-making user interface. The player can choose to override this to add or remove slots.

Available on Mac OS X 10.8.2 and newer.
(Read and Write computed property)

84.18.16 inviteMessage as string

MBS MacFrameworks Plugin, Plugin Version: 13.0, Platform: macOS, Targets: Desktop only.

Function: Message sent to invited players, may be modified if using Game Center UI.
Notes:

Available on Mac OS X 10.8.2 and newer.
(Read and Write computed property)

84.18.17 maxPlayers as Integer

MBS MacFrameworks Plugin, Plugin Version: 12.3, Platform: macOS, Targets: Desktop only.

Function: The maximum number of players to join the match.
Notes:

The maximum number of players must be equal or greater than the minimum number of players. The maximum number of players may be no more than 4 for a peer-to-peer match and no more than 16 for a hosted match.
(Read and Write computed property)

84.18.18 minPlayers as Integer

MBS MacFrameworks Plugin, Plugin Version: 12.3, Platform: macOS, Targets: Desktop only.

Function: The minimum number of players to join the match.
Notes:

The minimum number of players must be at least 2.
(Read and Write computed property)

84.18.19 playerAttributes as UInt32

MBS MacFrameworks Plugin, Plugin Version: 12.3, Platform: macOS, Targets: Desktop only.

Function: A mask that specifies the role that the local player would like to play in the game.
Notes:

If this value is 0 (the default), this property is ignored. If the value is nonzero, then automatching uses the value as a mask that restricts the role the player can play in the group. Automatching with player attributes follows two rules:

A new player can only be added to the match if the bitwise AND of that player's mask and the mask of any player already in the match equals & h00000000.
Players are added to the match until the bitwise OR of the masks of all the players in the match equals & hFFFFFFFF.
(Read and Write computed property)

84.18.20 playerGroup as Integer

MBS MacFrameworks Plugin, Plugin Version: 12.3, Platform: macOS, Targets: Desktop only.

Function: A number identifying a subset of players allowed to join the match.
Notes:

If your game sets the playerGroup property, only players whose requests share the same playerGroup value are automatched by Game Center. You can use any values you want for player groups. For example, you could define different playerGroup values to implement any of the following filters:

- A game could restrict players based on skill level.
- A game that provides multiple games could use it to filter players into the specific game they want to play.
- A game with multiple victory conditions (for example, Capture-The-Flag, Survival) could match players to others interested in the same rules.
- A game that provides bonus content through in-app purchase could match players who own the same content with each other.

(Read and Write computed property)

84.19 class GKPlayerMBS

84.19.1 class GKPlayerMBS

MBS MacFrameworks Plugin, Plugin Version: 12.3, Platform: macOS, Targets: Desktop only.

Function: GKPlayer objects provide information about a player connected to Game Center.
Notes:

see also
https://developer.apple.com/library/mac/# documentation/GameKit/Reference/GKPlayer_Ref/Reference/Reference.html
This is an abstract class. You can't create an instance, but you can get one from various plugin functions.

84.19.2 Methods

84.19.3 Available as boolean

MBS MacFrameworks Plugin, Plugin Version: 12.3, Platform: macOS, Targets: Desktop only.

Function: True if the class is available.
Notes: Should always be true on Mac OS X 10.8 and newer.

84.19.4 Constructor

MBS MacFrameworks Plugin, Plugin Version: 12.3, Platform: macOS, Targets: Desktop only.

Function: The private constructor.

84.19.5 GKPlayerDidChangeNotificationName as string

MBS MacFrameworks Plugin, Plugin Version: 12.3, Platform: macOS, Targets: Desktop only.

Function: The name of the notification posted when a player object's data changes.
Notes: Used internally for GameKitMBS.playerChanged event.

84.19.6 loadPhotoForSize(size as Integer, tag as Variant = nil)

MBS MacFrameworks Plugin, Plugin Version: 12.3, Platform: macOS, Targets: Desktop only.

Function: Loads a photo depicting this player from Game Center.
Notes:

size: A constant that determines the size of the photo to load.

When this method is called, it creates a new background task to handle the request. The method then returns control to your game. Later, when the task is complete, Game Kit calls GameKitMBS.loadPhotoForSizeCompleted.

Important The size of the image returned to your game is dependent on both the constant you provided in the initial request and the user interface idiom of the device your game is running on.

84.19.7 loadPlayersForIdentifiers(identifiers() as string, tag as Variant = nil)

MBS MacFrameworks Plugin, Plugin Version: 12.3, Platform: macOS, Targets: Desktop only.

Function: Loads information from Game Center about a list of players.
Notes:

identifiers: An array of strings, each a unique identifier for a Game Center player.

When this method is called, it creates a new background task to handle the request. The method then returns control to your game. Later, when the task is complete, Game Kit calls GameKitMBS.loadPlayersForIdentifiersCompleted event.

84.19.8 Properties

84.19.9 alias as string

MBS MacFrameworks Plugin, Plugin Version: 12.3, Platform: macOS, Targets: Desktop only.

Function: A string chosen by the player to identify themselves to other players. (read-only)
Notes:

Your game uses the alias property when it wants to display a user-visible string for a particular player. (Read only property)

84.19.10 displayName as String

MBS MacFrameworks Plugin, Plugin Version: 15.0, Platform: macOS, Targets: Desktop only.

Function: A string to display for the player.

Notes:

The display name for a player depends on whether the player is a friend of the local player authenticated on the device. If the player is a friend of the local player, then the display name is the actual name of the player. If the player is not a friend, then the display name is the player's alias.
Available in Mac OS X 10.8 and newer.
(Read only property)

84.19.11 Handle as Integer

MBS MacFrameworks Plugin, Plugin Version: 12.3, Platform: macOS, Targets: Desktop only.

Function: The internal object reference.
Notes: (Read and Write property)

84.19.12 isFriend as boolean

MBS MacFrameworks Plugin, Plugin Version: 12.3, Platform: macOS, Targets: Desktop only.

Function: A Boolean value that indicates whether the local player has identified this player as a friend. (read-only)
Notes:

The Game Center application allows players to declare other players as friends.
(Read only property)

84.19.13 playerID as string

MBS MacFrameworks Plugin, Plugin Version: 12.3, Platform: macOS, Targets: Desktop only.

Function: A string assigned by Game Center to uniquely identify a player. (read-only)
Notes:

The player identifier should not be displayed to the user. Your game should use this string whenever it needs to persistently store information for a specific player.

Do not make assumptions about the contents of the player identifier string. Its format and length are subject to change.
(Read only property)

84.19.14 Constants

84.19.15 GKPhotoSizeNormal = 1

MBS MacFrameworks Plugin, Plugin Version: 12.3.

Function: One of the size constants of a photo loaded by Game Center.
Notes: Load a normal sized photo.

84.19.16 GKPhotoSizeSmall = 0

MBS MacFrameworks Plugin, Plugin Version: 12.3.

Function: One of the size constants of a photo loaded by Game Center.
Notes: Load a small photo.

84.20 class GKScoreChallengeMBS

84.20.1 class GKScoreChallengeMBS

MBS MacFrameworks Plugin, Plugin Version: 13.0, Platform: macOS, Targets: Desktop only.

Function: A GKScoreChallenge object represents a challenge based on a score in a leaderboard.
Notes:

To complete the challenge, the player must score an equal or better score than the score used to create the challenge. When a player beats a score challenge, a new score challenge is automatically issued to the player that issued the challenge unless there is already a pending score challenge that requires a better score.

Available on Mac OS X 10.8.2 and newer.
Subclass of the GKChallengeMBS class.
This is an abstract class. You can't create an instance, but you can get one from various plugin functions.

84.20.2 Methods

84.20.3 Constructor

MBS MacFrameworks Plugin, Plugin Version: 13.0, Platform: macOS, Targets: Desktop only.

Function: The private constructor.
Notes:

Available on Mac OS X 10.8.2 and newer.
This constructor is private to make sure you don't create an object from this class by error. Please use designated functions to create objects.

84.20.4 score as GKScoreMBS

MBS MacFrameworks Plugin, Plugin Version: 13.0, Platform: macOS, Targets: Desktop only.

Function: The score to beat. (read-only)
Notes: Available on Mac OS X 10.8.2 and newer.

84.21 class GKScoreMBS

84.21.1 class GKScoreMBS

MBS MacFrameworks Plugin, Plugin Version: 12.3, Platform: macOS, Targets: Desktop only.

Function: A GKScore class holds information for a score that was earned by the player.
Notes:

Your game creates GKScore objects to post scores to a leaderboard on Game Center. When your game retrieves score information from a leaderboard those scores are returned as GKScore objects.

see also
https://developer.apple.com/library/mac/# documentation/GameKit/Reference/GKScore_Ref/Reference/Reference.html

84.21.2 Methods

84.21.3 Available as boolean

MBS MacFrameworks Plugin, Plugin Version: 12.3, Platform: macOS, Targets: Desktop only.

Function: True if the class is available.
Notes: Should always be true on Mac OS X 10.8 and newer.

84.21.4 Constructor(category as string)

MBS MacFrameworks Plugin, Plugin Version: 12.3, Platform: macOS, Targets: Desktop only.

Function: Initializes a score object.
Notes:

Category: A category identifier for a specific leaderboard you've configured on iTunes Connect. Must not be "".

Your game explicitly allocates and initializes a score object when it needs to report a new score to Game Center.

84.21.5 date as date

MBS MacFrameworks Plugin, Plugin Version: 12.3, Platform: macOS, Targets: Desktop only.

Function: The date and time when the score was earned. (read-only)
Notes: When you initialize the new score object, the date property is automatically set to the current date and time.

84.21.6 formattedValue as string

MBS MacFrameworks Plugin, Plugin Version: 12.3, Platform: macOS, Targets: Desktop only.

Function: Returns the player's score as a localized string. (read-only)
Notes:

This property is invalid on a newly initialized score object. On a score returned from Game Kit, it contains a formatted string based on the player's score. You control the formatting of this string by configuring your leaderboards on iTunes Connect.

Never convert the value property into a string; always configure your leaderboard and call this method to receive the formatted string.

84.21.7 issueChallengeToPlayers(playerIDs() as string, message as string)

MBS MacFrameworks Plugin, Plugin Version: 13.0, Platform: macOS, Targets: Desktop only.

Function: Use this method to issue GKScoreChallenges and GKAchievementChallenges to an array of playerIDs.
Notes:

Players may not issue challenges to themselves nor to non-friends. Please see the GameKit reference documentation for further details on these methods.
Available on Mac OS X 10.8.2 and newer.

84.21.8 playerID as string

MBS MacFrameworks Plugin, Plugin Version: 12.3, Platform: macOS, Targets: Desktop only.

Function: The player identifier for the player that earned the score. (read-only)
Notes: When you initialize a new score object, the playerID property is set to the identifier for the local player. If you read the property on a score object retrieved from Game Center, playerID identifies the player who recorded that score.

84.21.9 rank as Integer

MBS MacFrameworks Plugin, Plugin Version: 12.3, Platform: macOS, Targets: Desktop only.

Function: The position of the score in the results of a leaderboard search. (read-only)
Notes: The value of this property is undefined on a newly initialized GKScore object. It is only valid on score objects received from Game Center. The rank property represents the position of the score in the returned results, with 1 being the best score, 2 being the second best, and so on.

84.21.10 reportScore(tag as Variant = nil)

MBS MacFrameworks Plugin, Plugin Version: 12.3, Platform: macOS, Targets: Desktop only.

Function: Reports a score to Game Center.
Notes:

The value property must be set before calling this method.

When this method is called, it creates a new background task to handle the request. The method then returns control to your game. Later, when the task is complete, Game Kit calls GameKitMBS.reportScoreCompleted.

If the score object successfully reports progress to Game Center, your game may release it. Otherwise, your game should inspect the error. If the error is a network error and your game is running on iOS 4.3 or earlier, your game should periodically attempt to report the progress until the score is successfully reported. On iOS 5.0 and later and on OS X, the background reporting task automatically handles network errors on your game's behalf.

84.21.11 reportScores(scores() as GKScoreMBS, tag as Variant = nil)

MBS MacFrameworks Plugin, Plugin Version: 13.0, Platform: macOS, Targets: Desktop only.

Function: Reports a list of scores to Game Center.
Notes:

scores: An array of score objects to report to Game Center.

Calls later GameKitMBS.reportScoresCompleted on completion.

Use this class method whenever you need to submit multiple scores at the same time. Calling this method reports each of the scores, exactly as if you called the reportScore method on each score object in the array. However, the entire operation can typically be processed more efficiently using this method, and the completion handler is only called once.
Available on Mac OS X 10.8.2 and newer.

84.21.12 Properties

84.21.13 Handle as Integer

MBS MacFrameworks Plugin, Plugin Version: 12.3, Platform: macOS, Targets: Desktop only.

Function: The internal object reference.
Notes: (Read and Write property)

84.21.14 category as string

MBS MacFrameworks Plugin, Plugin Version: 12.3, Platform: macOS, Targets: Desktop only.

Function: The leaderboard that this score belongs to.
Notes:

The category string must match an identifier you created when you defined your leaderboards on iTunes Connect.
(Read and Write computed property)

84.21.15 context as UInt64

MBS MacFrameworks Plugin, Plugin Version: 12.3, Platform: macOS, Targets: Desktop only.

Function: An integer value used by your game.
Notes:

The context property allows your game to associate an arbitrary 64-bit unsigned integer value with the score data reported to Game Center. You decide how this integer value is interpreted by your game. For example, your game might use the context property to store flags that provide game-specific details about a player's score, or it might use the context as a key to some other data stored on the device or on your own server. In either case, your game typically uses this information when it displays a custom leaderboard to the player.
(Read and Write computed property)

84.21.16 shouldSetDefaultLeaderboard as boolean

MBS MacFrameworks Plugin, Plugin Version: 12.3, Platform: macOS, Targets: Desktop only.

Function: A Boolean value that indicates whether this score should also update the default leaderboard.
Notes:

If the value of this property is true, when the score is reported to Game Center, Game Center also updates the default leaderboard to match the value stored in the category property of the score object. This matches the behavior of the GKLeaderboardMBS class's setDefaultLeaderboard class method. If the value of this property is true, the default leaderboard is not changed by reporting the score. The default value of this property is false.
(Read and Write computed property)

84.21.17 value as Int64

MBS MacFrameworks Plugin, Plugin Version: 12.3, Platform: macOS, Targets: Desktop only.

Function: The score earned by the player.
Notes:

You can use any algorithm you want to to calculate scores in your game. The value provided by a score object must match the formatting string configured for your leaderboard on iTunes Connect. Your game must set the value property before reporting a score, otherwise an error is returned.
(Read and Write computed property)

84.22 class GKTurnBasedMatchmakerViewControllerMBS

84.22.1 class GKTurnBasedMatchmakerViewControllerMBS

MBS MacFrameworks Plugin, Plugin Version: 12.3, Platform: macOS, Targets: Desktop only.

Function: The GKTurnBasedMatchmakerViewController class displays a user interface that allows players to manage the turn-based matches that they are participating in.
Notes:

see also
https://developer.apple.com/library/mac/# documentation/GameKit/Reference/GKTurnBasedMatchmakerViewController_Ref/Reference/Reference.html

See also GameKitMBS.turnBasedMatchmakerViewController* events.
Subclass of the NSViewControllerMBS class.

84.22.2 Methods

84.22.3 Constructor

MBS MacFrameworks Plugin, Plugin Version: 14.2, Platform: macOS, Targets: Desktop only.

Function: The private constructor.
See also:

- 84.22.4 Constructor(request as GKMatchRequestMBS) 15774

84.22.4 Constructor(request as GKMatchRequestMBS)

MBS MacFrameworks Plugin, Plugin Version: 12.3, Platform: macOS, Targets: Desktop only.

Function: Initializes a new matchmaker view controller.
Notes: request: A match request with parameters for the match.
See also:

- 84.22.3 Constructor 15774

84.22.5 Properties

84.22.6 showExistingMatches as boolean

MBS MacFrameworks Plugin, Plugin Version: 12.3, Platform: macOS, Targets: Desktop only.

Function: A Boolean value that determines whether the view controller shows existing matches.
Notes:

If the value of this property is true, the view controller shows matches that are already in progress. If the value of this property is false, the view controller only offers the ability to create new matches. The default value is true.
(Read and Write computed property)

84.23 class GKTurnBasedMatchMBS

84.23.1 class GKTurnBasedMatchMBS

MBS MacFrameworks Plugin, Plugin Version: 12.3, Platform: macOS, Targets: Desktop only.

Function: The GKTurnBasedMatch class allows your game to implement turn-based matches between sets of players on Game Center.
Notes:

A turn-based match uses a store-and-forward approach to share data between the participants. When a player participating in the match performs actions to advance the state of the match, your game uploads data to Game Center that defines the new state of the match and tells Game Center which player act next in the match. Later, when the next player launches your game, it downloads the match data from Game Center and continues the match. Players continue to take turns acting (based on whatever internal logic your game implements) until the match ends. A key advantage of turn-based matches is that a player may participate in multiple matches simultaneously.

see also
https://developer.apple.com/library/mac/# documentation/GameKit/Reference/GKTurnBasedMatch_Ref/Reference/Reference.html

84.23.2 Xojo Developer Magazine

- 12.6, page 25: Writing OS X Apps for Game Center, Part 3: Turn-Based Games by Tom Baumgartner
- 12.5, page 32: Writing OS X Apps for Game Center, Part 2: Requesting a Match by Tom Baumgartner

84.23.3 Xojo Developer Magazine

- 12.6, page 25: Writing OS X Apps for Game Center, Part 3: Turn-Based Games by Tom Baumgartner
- 12.5, page 32: Writing OS X Apps for Game Center, Part 2: Requesting a Match by Tom Baumgartner

84.23.4 Methods

84.23.5 acceptInvite(tag as Variant = nil)

MBS MacFrameworks Plugin, Plugin Version: 13.0, Platform: macOS, Targets: Desktop only.

Function: Programmatically accept an invitation to a turn-based match.
Notes:

When this method is called, it creates a background task to handle the request. The method then returns control to your game. Later, when the task is complete, Game Kit calls your GameKitMBS.acceptInvite-

Completed event.

Available on Mac OS X 10.8.2 and newer.

84.23.6 Available as boolean

MBS MacFrameworks Plugin, Plugin Version: 12.3, Platform: macOS, Targets: Desktop only.

Function: True if the class is available.
Notes: Should always be true on Mac OS X 10.8 and newer.

84.23.7 Constructor

MBS MacFrameworks Plugin, Plugin Version: 12.3, Platform: macOS, Targets: Desktop only.

Function: The constructor.

84.23.8 creationDate as date

MBS MacFrameworks Plugin, Plugin Version: 12.3, Platform: macOS, Targets: Desktop only.

Function: The date that the match was created. (read-only)

84.23.9 currentParticipant as GKTurnBasedParticipantMBS

MBS MacFrameworks Plugin, Plugin Version: 12.3, Platform: macOS, Targets: Desktop only.

Function: The participant whose turn it is to act next. (read-only)
Notes: After a match starts and until it ends, the current player is the one who needs to take action to drive the match to completion. Other players are not allowed to change the state of the match.

84.23.10 declineInvite(tag as Variant = nil)

MBS MacFrameworks Plugin, Plugin Version: 13.0, Platform: macOS, Targets: Desktop only.

Function: Programmatically decline an invitation to a turn-based match.
Notes:

When this method is called, it creates a background task to handle the request. The method then returns control to your game. Later, when the task is complete, Game Kit calls your GameKitMBS.declineInviteCompleted event.

Available on Mac OS X 10.8.2 and newer.

84.23.11 endMatchInTurnWithMatchData(matchData as Dictionary, tag as Variant = nil)

MBS MacFrameworks Plugin, Plugin Version: 12.3, Platform: macOS, Targets: Desktop only.

Function: Ends the match.
Notes:

matchData: The end state for the match.

Calling this method ends the match for all players. This method may only be called by the current participant. Before your game calls this method, the matchOutcome property on each participant object stored in the participants property must have been set to a value other than GKTurnBasedMatchOutcomeNone.

When this method is called, it creates a new background task to handle the request. The method then returns control to your game. Later, when the task is complete, Game Kit calls your GameKitMBS.endMatchInTurnWithMatchDataCompleted event.

84.23.12 endTurnWithNextParticipant(nextParticipant as GKTurnBasedParticipantMBS, matchData as Dictionary, tag as Variant = nil)

MBS MacFrameworks Plugin, Plugin Version: 12.3, Platform: macOS, Targets: Desktop only.

Function: Updates the data stored on Game Center for the current match.
Notes:

nextParticipant: The next player in the match who needs to take an action. It must be one of the object's stored in the match's participants property.
matchData: The game-specific state for the match.
completionHandler

When this method is called, it creates a new background task to handle the request. The method then returns control to your game. Later, when the task is complete, Game Kit calls the GameKitMBS.endTurnWithNextParticipant event.

84.23.13 endTurnWithNextParticipants(nextParticipants() as GKTurnBasedParticipantMBS, timeout as Double, matchData as Dictionary, tag as Variant = nil)

MBS MacFrameworks Plugin, Plugin Version: 13.0, Platform: macOS, Targets: Desktop only.

Function: Updates the data stored on Game Center for the current match.
Notes:

nextParticipants: An array of participant objects reflecting the order in which the players should act next. Each object in the array must be one of the objects stored in the match's participants property.
timeout: The length of time the next player has to complete their turn.
matchData: The game-specific state for the match.

If the next player to act does not take their turn in the specified interval, the next player in the array receives a notification to act. This process continues until a player takes a turn or the last player in the list is notified.

When this method is called, it creates a new background task to handle the request. The method then returns control to your game. Later, when the task is complete, Game Kit calls your GameKitMBS.endTurnWithNextParticipantsCompleted event.

Available on Mac OS X 10.8.2 and newer.

84.23.14 findMatchForRequest(request as GKMatchRequestMBS, tag as Variant = nil)

MBS MacFrameworks Plugin, Plugin Version: 12.3, Platform: macOS, Targets: Desktop only.

Function: Programmatically searches for a new match to join.
Notes:

request: A match request that specifies the properties that the new match must fulfill.

When this method is called, it creates a background task to handle the request. The method then returns control to your game. Later, when the task is complete, Game Kit calls your GameKitMBS.findMatchForRequest2Completed event.

This method may either create a new match or it may place the player into an existing match that does not yet have its full complement of players and needs a new player to advance the match further. Regardless of how the player is placed in the match, the local player is always the current participant in the returned match. Your game should immediately display the match in its user interface and allow the player to take a turn.

84.23.15 loadMatchData(tag as Variant = nil)

MBS MacFrameworks Plugin, Plugin Version: 12.3, Platform: macOS, Targets: Desktop only.

Function: Loads the game-specific data associated with a match.
Notes: When this method is called, it creates a new background task to handle the request. The method then returns control to your game. Later, when the task is complete, Game Kit calls GameKitMBS.loadMatchDataCompleted event.

84.23.16 loadMatches(tag as Variant = nil)

MBS MacFrameworks Plugin, Plugin Version: 12.3, Platform: macOS, Targets: Desktop only.

Function: Loads the set of turn-based matches involving the local player and creates a match object for each match.
Notes: When this method is called, it creates a new background task to handle the request. The method then returns control to your game. Later, when the task is complete, Game Kit calls GameKitMBS.loadMatchesCompleted event.

84.23.17 loadMatchWithID(matchID as string, tag as Variant = nil)

MBS MacFrameworks Plugin, Plugin Version: 13.0, Platform: macOS, Targets: Desktop only.

Function: Loads a specific match.
Notes:

matchID: The identifier for the turn-based match.

When this method is called, it creates a new background task to handle the request. The method then returns control to your game. Later, when the task is complete, Game Kit calls your GameKitMBS.loadMatchWithIDCompleted event.

Available on Mac OS X 10.8.2 and newer.

84.23.18 matchData as Dictionary

MBS MacFrameworks Plugin, Plugin Version: 12.3, Platform: macOS, Targets: Desktop only.

Function: Game-specific data that reflects the details of the match. (read-only)
Notes:

Although Game Center knows who is participating in the match and who is expected to act next, it does not know anything about your game's internal logic. Your game provides the match data and all the program-

ming logic required to interpret it. This data should include the current state of the game and provide any necessary details about what actions the current player is expected to take. It can also be helpful for your game to record information about recent moves made by other players. The game can then replay those moves visually for the player to show exactly how the match reached the state it is in now.

Your game never directly updates the match state associated with this property. Instead, when the data is updated to reflect the actions of the current player, your game serializes the updated state into dictionary and calls one of the match's instance methods that transmit the updated state to Game Center.

The value of this property is nil until after your game calls the loadMatchDataWithCompletionHandler: method and the load task is complete. After this task completes, the matchData property holds the data that the last player to act transmitted to Game Center.

84.23.19 matchDataMaximumSize as Integer

MBS MacFrameworks Plugin, Plugin Version: 13.0, Platform: macOS, Targets: Desktop only.

Function: Returns the limit the Game Center servers place on the size of the match data. (read-only)
Notes:

Game Kit returns an error if your game sends updated data larger than this value.
Available on Mac OS X 10.8.2 and newer.

84.23.20 matchID as string

MBS MacFrameworks Plugin, Plugin Version: 12.3, Platform: macOS, Targets: Desktop only.

Function: A string that uniquely identifies the match. (read-only)
Notes: This string is not intended to be displayed to players. Your game should use this string whenever it needs to refer to a specific match. For example, if you want your game to store additional information on a device, it might store it in a database using the match ID as a key.

84.23.21 message as string

MBS MacFrameworks Plugin, Plugin Version: 12.3, Platform: macOS, Targets: Desktop only.

Function: A message displayed to all players in the match.
Notes:

The message property is displayed by the standard user interface; this allows your game to use the message to inform players of the current state of the match.

Important This property can be changed only by an instance of your game associated with the current player. If an instance of your game associated with another player in the match attempts to write to this property, an exception is thrown.

84.23.22 participantQuitInTurnWithOutcome(matchOutcome as Integer, nextParticipant as GKTurnBasedParticipantMBS, matchData as Dictionary, tag as Variant = nil)

MBS MacFrameworks Plugin, Plugin Version: 12.3, Platform: macOS, Targets: Desktop only.

Function: Resigns the current player from the match without ending the match.
Notes:

matchOutcome: The end outcome of the current player in the match.
nextParticipant: The next player in the match who needs to take an action. It must be one of the object's stored in the match's participants property.
matchData: A dictionary the game-specific state for the match.

Your game calls this method on an instance of your game that is processing the current player's turn, but that player has left the match. For example, the player may have willingly resigned from the match or that player may have been eliminated by the other players (based on your game's internal logic).

When this method is called, it creates a new background task to handle the request. The method then returns control to your game. Later, when the task is complete, Game Kit calls GameKitMBS.participantQuitInTurnWithOutcome event.
See also:

- 84.23.23 participantQuitInTurnWithOutcome(matchOutcome as Integer, nextParticipants() as GKTurnBasedParticipantMBS, timeout as Double, matchData as Dictionary, tag as Variant = nil) 15782

84.23.23 participantQuitInTurnWithOutcome(matchOutcome as Integer, nextParticipants() as GKTurnBasedParticipantMBS, timeout as Double, matchData as Dictionary, tag as Variant = nil)

MBS MacFrameworks Plugin, Plugin Version: 13.0, Platform: macOS, Targets: Desktop only.

Function: Resigns the current player from the match without ending the match.
Notes:

matchOutcome: The end outcome of the current player in the match.
nextParticipants: An array of participant objects reflecting the order in which the players should act next. Each object in the array must be one of the objects stored in the match's participants property.
timeout: The length of time the next player has to complete their turn.
matchData: The game-specific state for the match.

Your game calls this method on an instance of your game that is processing the current player's turn, but that player has left the match. For example, the player may have willingly resigned from the match or that player may have been eliminated by the other players (based on your game's internal logic).

If the next player to act does not take their turn in the specified interval, the next player in the array receives a notification to act. This process continues until a player takes a turn or the last player in the list is notified.

When this method is called, it creates a new background task to handle the request. The method then returns control to your game. Later, when the task is complete, Game Kit calls your GameKitMBS.participantQuitInTurnWithOutcomeCompleted event.

Available on Mac OS X 10.8.2 and newer.
See also:

- 84.23.22 participantQuitInTurnWithOutcome(matchOutcome as Integer, nextParticipant as GKTurnBasedParticipantMBS, matchData as Dictionary, tag as Variant = nil) 15782

84.23.24 participantQuitOutOfTurnWithOutcome(matchOutcome as Integer, tag as Variant = nil)

MBS MacFrameworks Plugin, Plugin Version: 12.3, Platform: macOS, Targets: Desktop only.

Function: Resigns the player from the match when that player is not the current player. This action does not end the match.
Notes:

matchOutcome: The end outcome of the current player in the match.

If the local player decided they wanted to resign from the match but is not the current participant in the match, your game calls this method.

When this method is called, it creates a new background task to handle the request. The method then returns control to your game. Later, when the task is complete, Game Kit calls GameKitMBS.participantQuitOutOfTurnWithOutcomeCompleted event.

84.23.25 participants as GKTurnBasedParticipantMBS()

MBS MacFrameworks Plugin, Plugin Version: 12.3, Platform: macOS, Targets: Desktop only.

Function: Information about the players participating in the match. (read-only)
Notes:

The elements of this array are GKTurnBasedParticipantMBS objects representing each participant in the

match. Your game uses these objects to retrieve more information about the participants in the match. Your game also uses one of the objects in this array as a parameter whenever it calls a method that sets a different participant to act in the match.

The size of the array and the order in which the participants appear in the array are set when the match is first created, and never changes. When a match is first created, some participants may not hold actual players yet. Game Center searches for a player to fill that spot in the match only after your game sets that participant as the current player.

84.23.26 rematch(tag as Variant = nil)

MBS MacFrameworks Plugin, Plugin Version: 13.0, Platform: macOS, Targets: Desktop only.

Function: Create a new match with the list of players from an existing match.
Notes:

Calling this method uses auto-matching to recreate a previous match. A new match with the same set of players is created and returned. If your game attempts to recreate matches using this method, each instance of your game on each device should call this method.

When this method is called, it creates a new background task to handle the request. The method then returns control to your game. Later, when the task is complete, Game Kit calls GKGameKitMBS.rematchCompleted event.

84.23.27 remove(tag as Variant = nil)

MBS MacFrameworks Plugin, Plugin Version: 12.3, Platform: macOS, Targets: Desktop only.

Function: Programmatically removes a match from Game Center.
Notes:

Even after a player's participation in a match ends, the data associated with the match continues to be stored on Game Center. Storing the data on Game Center allows the player to continue to watch the match's progress, or even see the final state of the match when it ends. However, players may also want to delete matches that they have finished playing. If you choose not to use the standard matchmaker user interface, your game should offer the ability to delete a finished match from Game Center. When a player chooses to delete a match from Game Center, call this method. It is a programming error to call this method on a match that has the local player as an active participant.

When this method is called, it creates a new background task to handle the request. The method then returns control to your game. Later, when the task is complete, Game Kit calls GameKitMBS.removeCompleted event passing the tag. Keep in mind that the completion handler may be called on a thread other than the one originally used to invoke the method. This means that the code in your block needs to be thread-safe.

When the task completes, the match is no longer visible to the local player whose device made the call. Other players involved in the match still see the match.

84.23.28 saveCurrentTurnWithMatchData(matchData as Dictionary, tag as Variant = nil)

MBS MacFrameworks Plugin, Plugin Version: 13.0, Platform: macOS, Targets: Desktop only.

Function: Update the match data without advancing the game to another player.
Notes:

Available on Mac OS X 10.8.2 and newer.

matchData: The game-specific state for the match.

This method updates the match data stored on Game Center. Call this method when the current player takes an action that advances the state of the match but does not end the player's turn. For example, if your game has a fog-of-war mechanic, you might call this method when the player revealed new information on the map.

When this method is called, it creates a new background task to handle the request. The method then returns control to your game. Later, when the task is complete, Game Kit calls your GameKitMBS.saveCurrentTurnWithMatchDataCompleted event.

84.23.29 status as Integer

MBS MacFrameworks Plugin, Plugin Version: 12.3, Platform: macOS, Targets: Desktop only.

Function: The current state of the match. (read-only)

84.23.30 TimeoutDefault as Double

MBS MacFrameworks Plugin, Plugin Version: 13.0, Platform: macOS, Targets: Desktop only.

Function: Indicates that the player has one week to take a turn.
Example:

MsgBox str(GKTurnBasedMatchMBS.TimeoutDefault)

Notes:

One of the common values for turn timeouts.

Available on Mac OS X 10.8.2 and newer.
Currently this function returns 604800 seconds (7 weeks), but this may change in the future.

84.23.31 TimeoutNone as Double

MBS MacFrameworks Plugin, Plugin Version: 13.0, Platform: macOS, Targets: Desktop only.

Function: Indicates that the player's turn never times out.
Example:

MsgBox str(GKTurnBasedMatchMBS.TimeoutNone)

Notes:

One of the common values for turn timeouts.
Available on Mac OS X 10.8.2 and newer.
Currently this function returns 0 seconds, but this may change in the future.

84.23.32 Properties

84.23.33 Handle as Integer

MBS MacFrameworks Plugin, Plugin Version: 12.3, Platform: macOS, Targets: Desktop only.

Function: The internal object reference.
Notes: (Read and Write property)

84.23.34 Constants

84.23.35 GKTurnBasedMatchStatusEnded = 2

MBS MacFrameworks Plugin, Plugin Version: 12.3.

Function: One of the states a match can enter.
Notes: The match has been completed.

84.23.36 GKTurnBasedMatchStatusMatching = 3

MBS MacFrameworks Plugin, Plugin Version: 12.3.

Function: One of the states a match can enter.
Notes: The match is currently being played.

84.23.37 GKTurnBasedMatchStatusOpen = 1

MBS MacFrameworks Plugin, Plugin Version: 12.3.

Function: One of the states a match can enter.
Notes: Game Center is still searching for other players to join the match.

84.23.38 GKTurnBasedMatchStatusUnknown = 0

MBS MacFrameworks Plugin, Plugin Version: 12.3.

Function: One of the states a match can enter.
Notes: The match is in an unexpected state.

84.23.39 GKTurnBasedParticipantStatusActive = 4

MBS MacFrameworks Plugin, Plugin Version: 12.3.

Function: One of the states the participant is in during the match.
Notes: The participant has joined the match and is an active player in it.

84.23.40 GKTurnBasedParticipantStatusDeclined = 2

MBS MacFrameworks Plugin, Plugin Version: 12.3.

Function: One of the states the participant is in during the match.
Notes: The participant declined the invitation to join the match. When any participant declines an invitation to join a match, the match is automatically terminated.

84.23.41 GKTurnBasedParticipantStatusDone = 5

MBS MacFrameworks Plugin, Plugin Version: 12.3.

Function: One of the states the participant is in during the match.
Notes: The participant has exited the match. Your game sets the matchOutcome property to state why the participant left the match.

84.23.42 GKTurnBasedParticipantStatusInvited = 1

MBS MacFrameworks Plugin, Plugin Version: 12.3.

Function: One of the states the participant is in during the match.
Notes: The participant was invited to the match, but has not responded to the invitation.

84.23.43 GKTurnBasedParticipantStatusMatching = 3

MBS MacFrameworks Plugin, Plugin Version: 12.3.

Function: One of the states the participant is in during the match.
Notes: The participant is an unfilled position in the match that Game Center promises to fill when needed. When your game sets this participant as the current participant in the match, Game Center fills the position and updates the status and playerID properties.

84.23.44 GKTurnBasedParticipantStatusUnknown = 0

MBS MacFrameworks Plugin, Plugin Version: 12.3.

Function: One of the states the participant is in during the match.
Notes: The participant is in an unexpected state.

84.24 class GKTurnBasedParticipantMBS

84.24.1 class GKTurnBasedParticipantMBS

MBS MacFrameworks Plugin, Plugin Version: 12.3, Platform: macOS, Targets: Desktop only.

Function: A GKTurnBasedParticipant object stores information for a participant in a turn-based match.
Notes:

Your game never creates objects of this class directly; instead it retrieves an array of GKTurnBasedParticipant objects from an GKTurnBasedMatch object.

Most information stored by a GKTurnBasedParticipant object is read-only, and is provided by Game Kit to assist you in implementing your game logic. However, the matchOutcome property is quite important; before your game may end a match, it must set the matchOutcome property in every GKTurnBasedParticipant object associated with the match.
This is an abstract class. You can't create an instance, but you can get one from various plugin functions.

84.24.2 Blog Entries

- MBS Xojo / Real Studio Plugins, version 14.3pr5

84.24.3 Xojo Developer Magazine

- 12.6, page 29: Writing OS X Apps for Game Center, Part 3: Turn-Based Games by Tom Baumgartner

84.24.4 Blog Entries

- MBS Xojo / Real Studio Plugins, version 14.3pr5

84.24.5 Xojo Developer Magazine

- 12.6, page 29: Writing OS X Apps for Game Center, Part 3: Turn-Based Games by Tom Baumgartner

84.24.6 Methods

84.24.7 Constructor

MBS MacFrameworks Plugin, Plugin Version: 12.3, Platform: macOS, Targets: Desktop only.

Function: The private constructor.

84.24.8 Properties

84.24.9 Handle as Integer

MBS MacFrameworks Plugin, Plugin Version: 12.3, Platform: macOS, Targets: Desktop only.

Function: The internal object reference.
Notes: (Read and Write property)

84.24.10 lastTurnDate as date

MBS MacFrameworks Plugin, Plugin Version: 12.3, Platform: macOS, Targets: Desktop only.

Function: The date and time that this participant last took a turn in the game. (read-only)
Notes:

The value of this property is invalid until the participant first takes a turn in the match.
(Read only property)

84.24.11 lastTurnDateTime as DateTime

MBS MacFrameworks Plugin, Plugin Version: 20.5, Platform: macOS, Targets: Desktop only.

Function: The date and time that this participant last took a turn in the game. (read-only)
Notes:

The value of this property is invalid until the participant first takes a turn in the match.
(Read only property)

84.24.12 matchOutcome as Integer

MBS MacFrameworks Plugin, Plugin Version: 12.3, Platform: macOS, Targets: Desktop only.

Function: The end-state of this participant in the match.
Notes:

Initially, this property holds GKTurnBasedMatchOutcomeNone. Before your game can end a match, it must set the match outcome to some other value that reflects the outcome of this participant when he or she left the match. Your game must use any of the values provided in the "GKTurnBasedMatchOutcome" enumerated type. Optionally, it may also use an OR operation to include a custom match outcome for your specific game. Game Center does not use the custom value; it exists to allow your game to provide additional information at the end of the match. The custom value must fit in the range provided by the GKTurnBasedMatchOutcomeCustomRange constant.

(Read and Write property)

84.24.13 player as GKPlayerMBS

MBS MacFrameworks Plugin, Plugin Version: 15.0, Platform: macOS, Targets: Desktop only.

Function: The GKPlayer object that identifies this participant. (read-only)
Notes:

The value of this property may be nil if this slot in the match has not yet been filled by an actual player.
Available in OS X v10.10 and later.
(Read only property)

84.24.14 playerID as string

MBS MacFrameworks Plugin, Plugin Version: 12.3, Platform: macOS, Targets: Desktop only.

Function: The player identifier for this participant. (read-only)
Notes:

The value of this property may be nil if this slot in the match has not been filled by an actual player.
(Read only property)

84.24.15 status as Integer

MBS MacFrameworks Plugin, Plugin Version: 12.3, Platform: macOS, Targets: Desktop only.

Function: The current status of the participant. (read-only)
Notes:

This property is updated by Game Kit to reflect the status of the participant.
(Read only property)

84.24.16 timeoutDate as date

MBS MacFrameworks Plugin, Plugin Version: 13.0, Platform: macOS, Targets: Desktop only.

Function: The date and time that the participant's turn times out. (read-only)
Notes:

If a timeout was set when the turn state was advanced, this property holds when the player's turn expires. Otherwise, this property is nil.
Available on Mac OS X 10.8.2 and newer.

(Read only property)

84.24.17 timeoutDateTime as DateTime

MBS MacFrameworks Plugin, Plugin Version: 20.5, Platform: macOS, Targets: Desktop only.

Function: The date and time that the participant's turn times out. (read-only)
Notes:

If a timeout was set when the turn state was advanced, this property holds when the player's turn expires. Otherwise, this property is nil.
Available on Mac OS X 10.8.2 and newer.
(Read only property)

84.24.18 Constants

84.24.19 GKTurnBasedMatchOutcomeCustomRange = & h00FF0000

MBS MacFrameworks Plugin, Plugin Version: 12.3.

Function: One of the states the participant was in when they left the match.
Notes: A mask used to allow your game to provide its own custom outcome. Any custom value must fit inside the mask.

84.24.20 GKTurnBasedMatchOutcomeFirst = 6

MBS MacFrameworks Plugin, Plugin Version: 12.3.

Function: One of the states the participant was in when they left the match.
Notes: The participant finished first.

84.24.21 GKTurnBasedMatchOutcomeFourth = 9

MBS MacFrameworks Plugin, Plugin Version: 12.3.

Function: One of the states the participant was in when they left the match.
Notes: The participant finished fourth.

84.24.22 GKTurnBasedMatchOutcomeLost = 3

MBS MacFrameworks Plugin, Plugin Version: 12.3.

Function: One of the states the participant was in when they left the match.
Notes: The participant lost the match.

84.24.23 GKTurnBasedMatchOutcomeNone = 0

MBS MacFrameworks Plugin, Plugin Version: 12.3.

Function: One of the states the participant was in when they left the match.
Notes: The participant's outcome has not been set yet (typically because the match is still in progress).

84.24.24 GKTurnBasedMatchOutcomeQuit = 1

MBS MacFrameworks Plugin, Plugin Version: 12.3.

Function: One of the states the participant was in when they left the match.
Notes: The participant forfeited the match.

84.24.25 GKTurnBasedMatchOutcomeSecond = 7

MBS MacFrameworks Plugin, Plugin Version: 12.3.

Function: One of the states the participant was in when they left the match.
Notes: The participant finished second.

84.24.26 GKTurnBasedMatchOutcomeThird = 8

MBS MacFrameworks Plugin, Plugin Version: 12.3.

Function: One of the states the participant was in when they left the match.
Notes: The participant finished third.

84.24.27 GKTurnBasedMatchOutcomeTied = 4

MBS MacFrameworks Plugin, Plugin Version: 12.3.

Function: One of the states the participant was in when they left the match.
Notes: The participant tied the match.

84.24.28 GKTurnBasedMatchOutcomeTimeExpired = 5

MBS MacFrameworks Plugin, Plugin Version: 12.3.

Function: One of the states the participant was in when they left the match.
Notes: The participant was ejected from the match because he or she did not act in a timely fashion.

84.24.29 GKTurnBasedMatchOutcomeWon = 2

MBS MacFrameworks Plugin, Plugin Version: 12.3.

Function: One of the states the participant was in when they left the match.
Notes: The participant won the match.

84.24.30 GKTurnBasedParticipantStatusActive = 4

MBS MacFrameworks Plugin, Plugin Version: 12.3.

Function: One of the states the participant is in during the match.
Notes: The participant has joined the match and is an active player in it.

84.24.31 GKTurnBasedParticipantStatusDeclined = 2

MBS MacFrameworks Plugin, Plugin Version: 12.3.

Function: One of the states the participant is in during the match.
Notes: The participant declined the invitation to join the match. When any participant declines an invitation to join a match, the match is automatically terminated.

84.24.32 GKTurnBasedParticipantStatusDone = 5

MBS MacFrameworks Plugin, Plugin Version: 12.3.

Function: One of the states the participant is in during the match.
Notes: The participant has exited the match. Your game sets the matchOutcome property to state why the participant left the match.

84.24.33 GKTurnBasedParticipantStatusInvited = 1

MBS MacFrameworks Plugin, Plugin Version: 12.3.

Function: One of the states the participant is in during the match.
Notes: The participant was invited to the match, but has not responded to the invitation.

84.24.34 GKTurnBasedParticipantStatusMatching = 3

MBS MacFrameworks Plugin, Plugin Version: 12.3.

Function: One of the states the participant is in during the match.
Notes: The participant is an unfilled position in the match that Game Center promises to fill when needed. When your game sets this participant as the current participant in the match, Game Center fills the position and updates the status and playerID properties.

84.24.35 GKTurnBasedParticipantStatusUnknown = 0

MBS MacFrameworks Plugin, Plugin Version: 12.3.

Function: One of the states the participant is in during the match.
Notes: The participant is in an unexpected state.

84.25 class GKVoiceChatMBS

84.25.1 class GKVoiceChatMBS

MBS MacFrameworks Plugin, Plugin Version: 12.3, Platform: macOS, Targets: Desktop only.

Function: A GKVoiceChat object provides a voice channel that allows a set of players in a match to speak with each other.
Notes:

see also:
https://developer.apple.com/library/mac/# documentation/GameKit/Reference/GKVoiceChat_Ref/Reference/Reference.html

Available in OS X v10.8 and later.

84.25.2 Methods

84.25.3 Available as boolean

MBS MacFrameworks Plugin, Plugin Version: 12.3, Platform: macOS, Targets: Desktop only.

Function: True if the class is available.
Notes: Should always be true on Mac OS X 10.8 and newer.

84.25.4 Constructor

MBS MacFrameworks Plugin, Plugin Version: 12.3, Platform: macOS, Targets: Desktop only.

Function: The constructor for a new voice chat.

84.25.5 enablePlayerStateUpdate(tag as Variant = nil)

MBS MacFrameworks Plugin, Plugin Version: 12.3, Platform: macOS, Targets: Desktop only.

Function: Enables player state update event in GameKitMBS class.
Notes:

You enable GameKit.playerStateUpdate event to be called when the state of any participant in the chat changes (including the local player). The event receives the following parameters:

player: The player identifier for the player whose status changed.

state: The new state of the player.

84.25.6 isVoIPAllowed as boolean

MBS MacFrameworks Plugin, Plugin Version: 12.3, Platform: macOS, Targets: Desktop only.

Function: Returns whether voice chat is allowed to be used on the device.
Notes:

True if voice chat is available to the game.

Some countries or phone carriers may restrict the availability of voice over IP services. Before retrieving a GKVoiceChat object, your game should first check to see whether voice over IP is permitted on the device.

84.25.7 name as string

MBS MacFrameworks Plugin, Plugin Version: 12.3, Platform: macOS, Targets: Desktop only.

Function: The name of the voice chat (read-only).

84.25.8 playerIDs as string()

MBS MacFrameworks Plugin, Plugin Version: 12.3, Platform: macOS, Targets: Desktop only.

Function: An array of player identifiers for the players connected to the channel. (read-only)

84.25.9 setMute(mute as boolean, playerID as string)

MBS MacFrameworks Plugin, Plugin Version: 12.3, Platform: macOS, Targets: Desktop only.

Function: Mutes a participant in the chat.
Notes:

isMuted: Determines whether the player is to be muted or not.
player: The player identifier string for a player in the match.

While a player is muted, the local player does not hear voice data transmitted by that player.

84.25.10 start

MBS MacFrameworks Plugin, Plugin Version: 12.3, Platform: macOS, Targets: Desktop only.

Function: Starts communication with other participants in the voice chat.
Notes:

When start is called, the voice chat connects to the channel and notifies other connected players that the local player joined the chat. When the voice chat object is connected, it plays voice data from other participants in the channel. It sends voice data to other participants when its active property is true.

A device only connects to the channel when the device has a microphone and is connected via wi-fi. However, your game may configure and start a voice chat channel when the device is not currently capable of using voice chat. If conditions change to allow voice chat—for example, the device connects to a wi-fi network—the GKVoiceChat object automatically connects to the channel.

84.25.11 stop

MBS MacFrameworks Plugin, Plugin Version: 12.3, Platform: macOS, Targets: Desktop only.

Function: Ends communication with other participants in the voice chat.
Notes: When stop is called, the voice chat object disconnects from the other players. You should call stop on a channel before releasing it.

84.25.12 Properties

84.25.13 Handle as Integer

MBS MacFrameworks Plugin, Plugin Version: 12.3, Platform: macOS, Targets: Desktop only.

Function: The internal object reference.
Notes: (Read and Write property)

84.25.14 active as boolean

MBS MacFrameworks Plugin, Plugin Version: 12.3, Platform: macOS, Targets: Desktop only.

Function: A Boolean value that states whether the channel is sampling the microphone.
Notes:

When active is true, the voice chat samples the microphone and transmits the voice data to other players connected to the channel. Default value is false.

Only one GKVoiceChat object is allowed to sample the microphone at any given time. When your game sets the active property to true on a voice chat object, the previous voice chat object that owned the microphone (if there was one) sets its active property to false.

Available in OS X v10.8 and later.
(Read and Write computed property)

84.25.15 volume as Double

MBS MacFrameworks Plugin, Plugin Version: 12.3, Platform: macOS, Targets: Desktop only.

Function: The volume level for the voice channel.
Notes:

All voice data received from other participants is mixed and then scaled by the volume property. The volume property has a range between 0.0 and 1.0, inclusive. A volume level of 0.0 means the entire channel is muted; a value of 1.0 plays voice samples at full volume. The default value is 1.0.
(Read and Write computed property)

84.25.16 Constants

84.25.17 GKVoiceChatPlayerConnected = 0

MBS MacFrameworks Plugin, Plugin Version: 12.3.

Function: One of the states returned to your game about other players in a voice chat.
Notes: A new player connected to the chat.

84.25.18 GKVoiceChatPlayerConnecting = 4

MBS MacFrameworks Plugin, Plugin Version: 13.0.

Function: One of the states returned to your game about other players in a voice chat.
Notes: A new player is connecting to the chat.

84.25.19 GKVoiceChatPlayerDisconnected = 1

MBS MacFrameworks Plugin, Plugin Version: 12.3.

Function: One of the states returned to your game about other players in a voice chat.
Notes: A player left the chat.

84.25.20 GKVoiceChatPlayerSilent = 3

MBS MacFrameworks Plugin, Plugin Version: 12.3.

Function: One of the states returned to your game about other players in a voice chat.
Notes: A player stopped speaking.

84.25.21 GKVoiceChatPlayerSpeaking = 2

MBS MacFrameworks Plugin, Plugin Version: 12.3.

Function: One of the states returned to your game about other players in a voice chat.
Notes: A player began speaking.

Chapter 85

GIF

85.1 Globals

85.1.1 GifStringToGifMBS(data as string) as GIFMBS

MBS Images Plugin, Plugin Version: 5.1, Platforms: macOS, Linux, Windows, Targets: All.

Function: Opens a Gif GIFPictureMBS from memory.
Notes:

Returns nil on any error.
Else it should be identical to the folderitem function.

There is a link bug in RB. So if this function always returns nil, you may need a line like "dim g as new GifMBS" to fix it.

85.1.2 GifStringToPictureMBS(data as string) as Picture

MBS Images Plugin, Plugin Version: 6.2, Platforms: macOS, Linux, Windows, Targets: All.

Function: Opens a Gif picture from memory and returns first picture with mask.
Notes:

Returns nil on any error.
Not always a mask is available.

There is a link bug in RB. So if this function always returns nil, you may need a line like "dim g as new GifMBS" to fix it.

85.2 class GifBlockMBS

85.2.1 class GifBlockMBS

MBS Images Plugin, Plugin Version: 4.3, Platforms: macOS, Linux, Windows, Targets: All.

Function: A class for a gif block.
Notes: May have a GIFPictureMBS or an extension, but not both.

85.2.2 Blog Entries

- MBS REALbasic Plugins Version 10.4 release notes
- MBS REALbasic Plugins, version 10.4pr6

85.2.3 Blog Entries

- MBS REALbasic Plugins Version 10.4 release notes
- MBS REALbasic Plugins, version 10.4pr6

85.2.4 Methods

85.2.5 Clone as GifBlockMBS

MBS Images Plugin, Plugin Version: 10.4, Platforms: macOS, Linux, Windows, Targets: All.

Function: Creates a clone of the object.

85.2.6 Properties

85.2.7 Extension as GifExtensionMBS

MBS Images Plugin, Plugin Version: 4.3, Platforms: macOS, Linux, Windows, Targets: All.

Function: The extension data of this gif block.
Notes: (Read and Write property)

85.2.8 Intro as Integer

MBS Images Plugin, Plugin Version: 4.3, Platforms: macOS, Linux, Windows, Targets: All.

Function: The intro value of the gif block.
Notes:

The type of data.
(Read and Write property)

85.2.9 Picture as GifPictureMBS

MBS Images Plugin, Plugin Version: 4.3, Platforms: macOS, Linux, Windows, Targets: All.

Function: The GIFPictureMBS data of this gif block.
Notes:

Not all blocks have a picture, so this property can be nil.
(Read and Write property)

85.3 class GifDataMBS

85.3.1 class GifDataMBS

MBS Images Plugin, Plugin Version: 4.3, Platforms: macOS, Linux, Windows, Targets: All.

Function: A class for binary data in a gif image.

85.3.2 Blog Entries

- MBS REALbasic Plugins Version 10.4 release notes
- MBS REALbasic Plugins, version 10.4pr6

85.3.3 Blog Entries

- MBS REALbasic Plugins Version 10.4 release notes
- MBS REALbasic Plugins, version 10.4pr6

85.3.4 Methods

85.3.5 Clone as GifDataMBS

MBS Images Plugin, Plugin Version: 10.4, Platforms: macOS, Linux, Windows, Targets: All.

Function: Creates a clone of the object.

85.3.6 Properties

85.3.7 DataMemory as Memoryblock

MBS Images Plugin, Plugin Version: 4.3, Platforms: macOS, Linux, Windows, Targets: All.

Function: The data as a memoryblock.
Notes: (Read and Write property)

85.3.8 DataString as String

MBS Images Plugin, Plugin Version: 4.3, Platforms: macOS, Linux, Windows, Targets: All.

Function: The data as a string.
Notes: (Read and Write property)

85.3.9 Length as Integer

MBS Images Plugin, Plugin Version: 4.3, Platforms: macOS, Linux, Windows, Targets: All.

Function: The length in bytes of this data.
Notes:

Returns 0 on any error.
(Read only property)

85.4 class GifExtensionMBS

85.4.1 class GifExtensionMBS

MBS Images Plugin, Plugin Version: 4.3, Platforms: macOS, Linux, Windows, Targets: All.

Function: A class for a gif extension.

85.4.2 Blog Entries

- MBS REALbasic Plugins Version 10.4 release notes
- MBS REALbasic Plugins, version 10.4pr6

85.4.3 Blog Entries

- MBS REALbasic Plugins Version 10.4 release notes
- MBS REALbasic Plugins, version 10.4pr6

85.4.4 Methods

85.4.5 Add(data as GifDataMBS)

MBS Images Plugin, Plugin Version: 4.3, Platforms: macOS, Linux, Windows, Targets: All.

Function: Adds a data object to this extension.

85.4.6 Clone as GifExtensionMBS

MBS Images Plugin, Plugin Version: 10.4, Platforms: macOS, Linux, Windows, Targets: All.

Function: Creates a clone of the object.

85.4.7 Data(index as Integer) as GifDataMBS

MBS Images Plugin, Plugin Version: 4.3, Platforms: macOS, Linux, Windows, Targets: All.

Function: The data of this extension.
Notes: Index is 0 based.

85.4.8 Properties

85.4.9 Count as Integer

MBS Images Plugin, Plugin Version: 4.3, Platforms: macOS, Linux, Windows, Targets: All.

Function: Returns the number of data objects attached to this extension.
Notes:

Returns 0 on any error.
(Read only property)

85.4.10 FirstData as GifDataMBS

MBS Images Plugin, Plugin Version: 10.4, Platforms: macOS, Linux, Windows, Targets: All.

Function: The first data.
Notes:

Same as calling Data(0), but this property is visible in the debugger which makes debugging easier.
(Read only property)

85.4.11 Marker as Integer

MBS Images Plugin, Plugin Version: 4.3, Platforms: macOS, Linux, Windows, Targets: All.

Function: The marker field of this extension.
Notes: (Read and Write property)

85.5 class GIFMBS

85.5.1 class GIFMBS

MBS Images Plugin, Plugin Version: 4.3, Platforms: macOS, Linux, Windows, Targets: All.

Function: A class for reading or writing gif files.
Notes: There are patents on the lzw compression used in this class for writing gif files. This patents may be timeout out for some countries, but please check for your target countries.

85.5.2 Blog Entries

- Tip of day: Load GIF into WebImageView
- MBS REALbasic Plugins Version 10.4 release notes
- MBS REALbasic Plugins, version 10.4pr6

85.5.3 Blog Entries

- Tip of day: Load GIF into WebImageView
- MBS REALbasic Plugins Version 10.4 release notes
- MBS REALbasic Plugins, version 10.4pr6

85.5.4 Methods

85.5.5 Add(block as GifBlockMBS)

MBS Images Plugin, Plugin Version: 4.3, Platforms: macOS, Linux, Windows, Targets: All.

Function: Adds a block to this gif object.

85.5.6 Block(index as Integer) as GifBlockMBS

MBS Images Plugin, Plugin Version: 4.3, Platforms: macOS, Linux, Windows, Targets: All.

Function: The blocks attached to this gif object.
Notes: Index is 0 based.

85.5.7 Clone as GIFMBS

MBS Images Plugin, Plugin Version: 10.4, Platforms: macOS, Linux, Windows, Targets: All.

Function: Creates a clone of the object.

85.5.8 MakeFirstMask as picture

MBS Images Plugin, Plugin Version: 4.3, Platforms: macOS, Linux, Windows, Targets: All.

Function: Searches the first picture in this gif object and returns the matching mask.
Notes: Returns nil on any error.

85.5.9 MakeFirstPicture as picture

MBS Images Plugin, Plugin Version: 4.3, Platforms: macOS, Linux, Windows, Targets: All.

Function: Searches the first picture in this gif object and returns this picture.
Notes:

Returns nil on any error.
There is not always a mask available!

85.5.10 MakeFirstPictureWithMask as picture

MBS Images Plugin, Plugin Version: 6.2, Platforms: macOS, Linux, Windows, Targets: All.

Function: Searches the first picture in this gif object and returns this picture with mask (if exists).
Notes:

Returns nil on any error.
There is not always a mask available!

85.5.11 Properties

85.5.12 Count as Integer

MBS Images Plugin, Plugin Version: 4.3, Platforms: macOS, Linux, Windows, Targets: All.

Function: Number of blocks attached to this gif object.
Notes:

Not every block has a picture attached, so this is not the picture count.
(Read only property)

85.5.13 FirstBlock as GifBlockMBS

MBS Images Plugin, Plugin Version: 10.4, Platforms: macOS, Linux, Windows, Targets: All.

Function: The first block.
Notes:

Same as calling Block(0), but this property is visible in the debugger which makes debugging easier.
(Read only property)

85.5.14 Header as String

MBS Images Plugin, Plugin Version: 4.3, Platforms: macOS, Linux, Windows, Targets: All.

Function: The header string for this gif object.
Notes:

e.g. "GIF89a"
(Read and Write property)

85.5.15 Screen as GifScreenMBS

MBS Images Plugin, Plugin Version: 4.3, Platforms: macOS, Linux, Windows, Targets: All.

Function: The screen object attached to this gif object.
Notes: (Read and Write property)

85.6 class GifPaletteMBS

85.6.1 class GifPaletteMBS

MBS Images Plugin, Plugin Version: 4.3, Platforms: macOS, Linux, Windows, Targets: All.

Function: A class for a color palette.
Example:

```
dim p as new GifPaletteMBS

p.Count = 256

p.Value(0)=& cFFEECC

MsgBox hex(p.red(0))+" "+hex(p.Green(0))+" "+hex(p.Blue(0))
```

Notes: Maximum 256 colors.

85.6.2 Blog Entries

- MBS Real Studio Plugins, version 13.1pr9
- MBS REALbasic Plugins Version 10.4 release notes
- MBS REALbasic Plugins, version 10.4pr6

85.6.3 Blog Entries

- MBS Real Studio Plugins, version 13.1pr9
- MBS REALbasic Plugins Version 10.4 release notes
- MBS REALbasic Plugins, version 10.4pr6

85.6.4 Methods

85.6.5 Clone as GifPaletteMBS

MBS Images Plugin, Plugin Version: 10.4, Platforms: macOS, Linux, Windows, Targets: All.

Function: Creates a clone of the object.

85.6.6 Properties

85.6.7 Count as Integer

MBS Images Plugin, Plugin Version: 4.3, Platforms: macOS, Linux, Windows, Targets: All.

Function: The number of colors in this palette.
Example:

```
dim p as new GifPaletteMBS

p.Count = 256
```

Notes:

Value is 2, 4, 16 or 256.
(Read and Write property)

85.6.8 Blue(index as Integer) as Integer

MBS Images Plugin, Plugin Version: 4.3, Platforms: macOS, Linux, Windows, Targets: All.

Function: The array of the blue color components in this color palette.
Example:

```
dim p as new GifPaletteMBS

p.Count = 1
p.Value(0)=& cFFEECC

MsgBox str(p.blue(0))
```

Notes:

Index from 0 to count-1. (ignores bad indexes)
Value from 0 to 255.
(Read and Write computed property)

85.6.9 Green(index as Integer) as Integer

MBS Images Plugin, Plugin Version: 4.3, Platforms: macOS, Linux, Windows, Targets: All.

Function: The array of the green color components in this color palette.

Example:

```
dim p as new GifPaletteMBS

p.Count = 1
p.Value(0)=& cFFEECC

MsgBox str(p.green(0))
```

Notes:

Index from 0 to count-1. (ignores bad indexes)
Value from 0 to 255.
(Read and Write computed property)

85.6.10 Red(index as Integer) as Integer

MBS Images Plugin, Plugin Version: 4.3, Platforms: macOS, Linux, Windows, Targets: All.

Function: The array of the red color components in this color palette.
Example:

```
dim p as new GifPaletteMBS

p.Count = 1
p.Value(0)=& cFFEECC

MsgBox str(p.red(0))
```

Notes:

Index from 0 to count-1. (ignores bad indexes)
Value from 0 to 255.
(Read and Write computed property)

85.6.11 Value(index as Integer) as color

MBS Images Plugin, Plugin Version: 4.3, Platforms: macOS, Linux, Windows, Targets: All.

Function: The colors in this palette.
Example:

```
dim p as new GifPaletteMBS
```

```
p.Count = 1
p.Value(0)=& cFFEECC

MsgBox hex(p.value(0))
```

Notes:

Index from 0 to count-1. (ignores bad indexes)
(Read and Write computed property)

85.7 class GIFPictureMBS

85.7.1 class GIFPictureMBS

MBS Images Plugin, Plugin Version: 4.3, Platforms: macOS, Linux, Windows, Targets: All.

Function: A class for a gif GIFPictureMBS.

85.7.2 Blog Entries

- MBS REALbasic Plugins Version 10.4 release notes
- MBS REALbasic Plugins, version 10.4pr6

85.7.3 Blog Entries

- MBS REALbasic Plugins Version 10.4 release notes
- MBS REALbasic Plugins, version 10.4pr6

85.7.4 Methods

85.7.5 Clone as GifPictureMBS

MBS Images Plugin, Plugin Version: 10.4, Platforms: macOS, Linux, Windows, Targets: All.

Function: Creates a clone of the object.

85.7.6 CopyData as memoryblock

MBS Images Plugin, Plugin Version: 10.4, Platforms: macOS, Linux, Windows, Targets: All.

Function: Copies the data of this picture object.
Notes: Returns a new memoryblock with a copy of the data so you can modify it.

85.7.7 MakeMask as picture

MBS Images Plugin, Plugin Version: 4.3, Platforms: macOS, Linux, Windows, Targets: All.

Function: Searches the matching mask for this picture and returns it as picture.
Notes: May return nil.
See also:

• 85.7.8 MakeMask(TransparentColorIndex as Integer) as picture 15816

85.7.8 MakeMask(TransparentColorIndex as Integer) as picture

MBS Images Plugin, Plugin Version: 4.3, Platforms: macOS, Linux, Windows, Targets: All.

Function: Creates a mask for this picture based on the current transparent color index.
Notes: Returns nil on low memory.
See also:

• 85.7.7 MakeMask as picture 15815

85.7.9 MakePicture as picture

MBS Images Plugin, Plugin Version: 4.3, Platforms: macOS, Linux, Windows, Targets: All.

Function: Reads the picture and returns it.
Notes: Returns nil on any error.

85.7.10 PixelData(row as Integer) as memoryblock

MBS Images Plugin, Plugin Version: 4.3, Platforms: macOS, Linux, Windows, Targets: All.

Function: The raw Pixel data for a given row.
Notes:

Row is 0 based.
Returns nil on any error.

85.7.11 Properties

85.7.12 Data as Memoryblock

MBS Images Plugin, Plugin Version: 4.3, Platforms: macOS, Linux, Windows, Targets: All.

Function: The data of this GIFPictureMBS as a big memoryblock.
Notes: (Read and Write property)

85.7.13 HasPalette as Boolean

MBS Images Plugin, Plugin Version: 10.4, Platforms: macOS, Linux, Windows, Targets: All.

Function: Whether we have a color map (palette).
Notes:

This property was named HasCMap in older plugin versions.
(Read and Write property)

85.7.14 Height as Integer

MBS Images Plugin, Plugin Version: 4.3, Platforms: macOS, Linux, Windows, Targets: All.

Function: Height in pixels.
Notes: (Read and Write property)

85.7.15 Interlace as Boolean

MBS Images Plugin, Plugin Version: 4.3, Platforms: macOS, Linux, Windows, Targets: All.

Function: Whether the GIFPictureMBS is interlaced.
Notes:

Interlacing makes GIFPictureMBS loading faster in a browser, but requires the newer GIF format 89a.
(Read and Write property)

85.7.16 Left as Integer

MBS Images Plugin, Plugin Version: 4.3, Platforms: macOS, Linux, Windows, Targets: All.

Function: The x position of the GIFPictureMBS.
Notes:

On an animation gif each GIFPictureMBS may have it's own position.
(Read and Write property)

85.7.17 Palette as GifPaletteMBS

MBS Images Plugin, Plugin Version: 4.3, Platforms: macOS, Linux, Windows, Targets: All.

Function: The palette for this GIFPictureMBS.
Notes: (Read and Write property)

85.7.18 PaletteDepth as Integer

MBS Images Plugin, Plugin Version: 4.3, Platforms: macOS, Linux, Windows, Targets: All.

Function: The depth of the palette of this GIFPictureMBS.
Notes:

Value should be 2, 4, 16 or 256.
(Read and Write property)

85.7.19 Sorted as Boolean

MBS Images Plugin, Plugin Version: 4.3, Platforms: macOS, Linux, Windows, Targets: All.

Function: Whether the color palette is sorted.
Notes: (Read and Write property)

85.7.20 Top as Integer

MBS Images Plugin, Plugin Version: 4.3, Platforms: macOS, Linux, Windows, Targets: All.

Function: The y position of this GIFPictureMBS.
Notes:

On an animation gif each GIFPictureMBS may have it's own position.
(Read and Write property)

85.7.21 Width as Integer

MBS Images Plugin, Plugin Version: 4.3, Platforms: macOS, Linux, Windows, Targets: All.

Function: The width of the GIFPictureMBS in pixels.
Notes: (Read and Write property)

85.8 class GifScreenMBS

85.8.1 class GifScreenMBS

MBS Images Plugin, Plugin Version: 4.3, Platforms: macOS, Linux, Windows, Targets: All.

Function: A class for the gif screen information.

85.8.2 Blog Entries

- MBS REALbasic Plugins Version 10.4 release notes
- MBS REALbasic Plugins, version 10.4pr6

85.8.3 Blog Entries

- MBS REALbasic Plugins Version 10.4 release notes
- MBS REALbasic Plugins, version 10.4pr6

85.8.4 Methods

85.8.5 Clone as GifScreenMBS

MBS Images Plugin, Plugin Version: 10.4, Platforms: macOS, Linux, Windows, Targets: All.

Function: Creates a clone of the object.

85.8.6 Properties

85.8.7 Aspect as Integer

MBS Images Plugin, Plugin Version: 4.3, Platforms: macOS, Linux, Windows, Targets: All.

Function: The aspect ration of this GIFPictureMBS.
Notes: (Read and Write property)

85.8.8 BackgroundColor as Integer

MBS Images Plugin, Plugin Version: 4.3, Platforms: macOS, Linux, Windows, Targets: All.

Function: Index of the background color for this GIFPictureMBS.
Notes: (Read and Write property)

85.8.9 ColorResolution as Integer

MBS Images Plugin, Plugin Version: 4.3, Platforms: macOS, Linux, Windows, Targets: All.

Function: The color resolution of the screen area.
Notes: (Read and Write property)

85.8.10 HasPalette as Boolean

MBS Images Plugin, Plugin Version: 10.4, Platforms: macOS, Linux, Windows, Targets: All.

Function: Whether this screen defines a palette.
Notes: (Read and Write property)

85.8.11 Height as Integer

MBS Images Plugin, Plugin Version: 4.3, Platforms: macOS, Linux, Windows, Targets: All.

Function: The height of the screen area used.
Notes: (Read and Write property)

85.8.12 Palette as GifPaletteMBS

MBS Images Plugin, Plugin Version: 4.3, Platforms: macOS, Linux, Windows, Targets: All.

Function: The color palette to use for the screen area used.
Notes: (Read and Write property)

85.8.13 PaletteDepth as Integer

MBS Images Plugin, Plugin Version: 4.3, Platforms: macOS, Linux, Windows, Targets: All.

Function: The palette depth of the screen area used.
Notes: (Read and Write property)

85.8.14 Sorted as Boolean

MBS Images Plugin, Plugin Version: 4.3, Platforms: macOS, Linux, Windows, Targets: All.

Function: Whether the color palette is sorted.
Notes: (Read and Write property)

85.8.15 Width as Integer

MBS Images Plugin, Plugin Version: 4.3, Platforms: macOS, Linux, Windows, Targets: All.

Function: The width of the screen area used.
Notes: (Read and Write property)

Chapter 86

Graphics & Pictures

86.1 class Graphics

86.1.1 class Graphics

Platforms: macOS, Linux, Windows, Targets: All.

Function: Extends Xojo's Graphics Class.

86.1.2 Methods

86.1.3 DrawCGPDFDocumentMBS(pdf as CGPDFDocumentMBS, r as CGRectMBS, page as Integer)

MBS MacCG Plugin, Plugin Version: 2.7, Platform: macOS, Targets: Desktop only.

Function: Draws a PDF on the graphics object inside the given rectangle.
Notes:

Requires Mac OS X to work.

If destination is scaled page size, you need to also scale the rectangle here.

Seems broken in MacOS Mojave for us with drawing in print context.
See also:

- 86.1.4 DrawCGPDFDocumentMBS(pdf as CGPDFDocumentMBS, r as CGRectMBS, page as Integer, InterpolationQuality as Integer, Antialias as boolean, FontSmoothing as Boolean) 15824

86.1.4 DrawCGPDFDocumentMBS(pdf as CGPDFDocumentMBS, r as CGRectMBS, page as Integer, InterpolationQuality as Integer, Antialias as boolean, FontSmoothing as Boolean)

MBS MacCG Plugin, Plugin Version: 12.3, Platform: macOS, Targets: Desktop only.

Function: Draws a PDF on the graphics object inside the given rectangle.
Notes:

Requires Mac OS X to work.

You can pass for interpolation:

0	Let the context decide.
1	Never interpolate.
2	Low quality, fast interpolation.
4	Medium quality, slower than kCGInterpolationLow.
3	Highest quality, slower than kCGInterpolationMedium.

Set Antialias to true to allow anti aliasing and to false to disallow.
Set FontSmoothing to true to allow font smoothing and false to disallow it.

If destination is scaled page size, you need to also scale the rectangle here.

Seems broken in MacOS Mojave for us with drawing in print context.

86.1.5 Blog Entries

- MBS Xojo Plugins, version 21.2pr1
- MBS Xojo Plugins, version 19.2pr1
- MBS Xojo Plugins, version 19.1pr7
- MBS Real Studio Plugins, version 12.3pr8
- MBS Plugins 11.1 Release notes
- MBS Real Studio Plugins, version 11.1pr10

86.1.6 Xojo Developer Magazine

- 8.5, page 30: REALSecure, Encrypting with Vigenère by JC Cruz

- 6.4, page 20: REALWord, Improve Your Spelling by JC Cruz

See also:

- 86.1.3 DrawCGPDFDocumentMBS(pdf as CGPDFDocumentMBS, r as CGRectMBS, page as Integer) 15823

86.1.7 DrawRotatedTextMBS(Rotation as Double, text as string, x as Integer, y as Integer, Center as Boolean = false, alpha as Double = 1.0, NoSwapY as boolean = false, FontWidth as Integer = 0)

MBS Util Plugin, Plugin Version: 11.2, Platforms: macOS, Windows, Targets: Desktop only.

Function: Draws rotated text.
Example:

```
Sub Paint(g As Graphics)

g.DrawRotatedTextMBS 45, "Hello World", 100, 100

End Sub
```

Notes:

Rotation is the angle in degree.
Currently only supported for Mac OS X and Windows in GUI applications.

The plugin does not see the clipping offset for the graphics object. So for graphics objects from printer or canvas, you need to offset the position. Seems like with a Canvas the coordinates are relative to canvas in Cocoa, but relative to Windows in Carbon.

We have the optional parameter Center which tells the plugin to center the rotated text, so the rotation point is in the middle of the text.
The plugin queries Bold, Italic, Underline, ForeColor, TextUnit, TextSize or TextFont.

Alpha gives the alpha value for Mac OS X. Can be 1.0 (Full color) to 0.0 (no color).

On Mac targets the Y coordinate needs to be swapped internally from top down coordinates to bottom up coordinates. As this does not work 100% correct on printers (the plugin doesn't know page margins), you can provide correct Y coordinate yourself and pass NoSwapY = true. (added in plugin version 13.1)
On Windows the OS function used (ExtTextOut) does not support multiple lines.

FontWidth is only for Windows to define the width of the font. Default is 0 to use default width.

The average width, in logical units, of characters in the font. If FontWidth is zero, the aspect ratio of the device is matched against the digitization aspect ratio of the available fonts to find the

On Windows for drawing in a picture, make sure the font size and font name are set. Else it may not draw. For Windows, we only use HDC for drawing, so if you have a graphics context not using a HDC, this function doesn't draw. The function is not updated for DirectDraw.

86.1.8 Blog Entries

- MBS Xojo Plugins, version 21.2pr1
- MBS Xojo Plugins, version 18.2pr1
- MonkeyBread Software Releases the MBS Xojo plug-ins in version 17.0
- MBS Xojo / Real Studio Plugins, version 17.0pr4
- MBS Real Studio Plugins, version 13.1pr1
- MBS Real Studio Plugins, version 11.4pr2
- MBS Real Studio Plugins, version 11.3fc
- MBS Real Studio Plugins, version 11.3pr8
- Rotated text
- MBS REALbasic Plugins, version 11.2pr1

86.1.9 Videos

- Presentation from Xojo Developer Conference 2019 in Miami.

86.1.10 Xojo Developer Magazine

- 17.5, page 10: News
- 15.2, page 42: Camera Viewer, Grabbing images from local IP cameras by Marc Zeedar
- 10.1, page 75: Using Plugins, Working with the Monkeybread Plugins by Marc Zeedar

86.1.11 DrawWindowsIconMBS(file as folderitem, IconID as Integer, x as Integer, y as Integer, w as Integer, h as Integer) as boolean

MBS Win Plugin, Plugin Version: 10.1, Platform: Windows, Targets: Desktop only.

Function: Draws a windows icon on the given rectangle.
Notes:

The folderitem should point to a file with icons (exe, dll, ico or something else). If IconID is zero, the first icon is used. Else IconID is the id of the icon.
If w or h is 0, the default size is used.
Returns true on success and false on failure.

86.1.12 MeasureRotatedTextMBS(text as string, byref Width as Double, byref Height as Double, FontWidth as Integer = 0) as Boolean

MBS Util Plugin, Plugin Version: 17.0, Platforms: macOS, Windows, Targets: Desktop only.

Function: Measure size of text.
Notes:

This is compatible to text drawing in DrawRotatedTextMBS, so you can use it to calculate the required space.
No rotation is used for measurement.
Returns true on success and false on failure.

86.1.13 Blog Entries

- MBS Xojo Plugins, version 21.2pr1
- MonkeyBread Software Releases the MBS Xojo Plugins in version 18.1
- MBS Xojo Plugins, version 18.1pr1
- MonkeyBread Software Releases the MBS Xojo plug-ins in version 17.0
- MBS Xojo / Real Studio Plugins, version 17.0pr3

86.1.14 Xojo Developer Magazine

- 15.2, page 10: News

86.1.15 PaintdesktopMBS

MBS Picture Plugin, Platform: Windows, Targets: Desktop only.

Function: Draws on Windows the desktop into the current graphics port.
Notes: May not draw a desktop picture.

86.1.16 StretchBltMBS(nXOriginDest as Integer, nYOriginDest as Integer, nWidthDest as Integer, nHeightDest as Integer, source as graphics, nXOriginSrc as Integer, nYOriginSrc as Integer, nWidthSrc as Integer, nHeightSrc as Integer, dwRop as Integer) as boolean

MBS Win Plugin, Plugin Version: 6.1, Platform: Windows, Targets: Desktop only.

Function: The StretchBlt function copies a bitmap from a source rectangle into a destination rectangle, stretching or compressing the bitmap to fit the dimensions of the destination rectangle, if necessary.
Notes:

This is just a wrapper to the StretchBlt function from the Windows API.

The system stretches or compresses the bitmap according to the stretching mode currently set in the destination device context.

Parameters:

nXOriginDest	Specifies the x-coordinate, in logical units, of the upper-left corner of the destination rectangle.
nYOriginDest	Specifies the y-coordinate, in logical units, of the upper-left corner of the destination rectangle.
nWidthDest	Specifies the width, in logical units, of the destination rectangle.
nHeightDest	Specifies the height, in logical units, of the destination rectangle.
hdcSrc	The source device context.
nXOriginSrc	Specifies the x-coordinate, in logical units, of the upper-left corner of the source rectangle.
nYOriginSrc	Specifies the y-coordinate, in logical units, of the upper-left corner of the source rectangle.
nWidthSrc	Specifies the width, in logical units, of the source rectangle.
nHeightSrc	Specifies the height, in logical units, of the source rectangle.
dwRop	Specifies the raster operation to be performed. Raster operation codes define how the system combines colors in output operations that involve a brush, a source bitmap, and a destination bitmap. See BitBlt for a list of common raster operation codes (ROPs). Note that the CAPTUREBLT ROP generally cannot be used for printing device contexts.

Return Values

If the function succeeds, the return value is true.
If the function fails, the return value is false.

Possible operation modes:

SRCCOPY	& h00CC0020	dest = source	Copies the source rectangle directly to the destination rectangle.
SRCPAINT	& h00EE0086	dest = source OR dest	Combines the colors of the source and destination rectangles by using the Boolean OR operator.
SRCAND	& h008800C6	dest = source AND dest	Combines the colors of the source and destination rectangles by using the Boolean AND operator.
SRCINVERT	& h00660046	dest = source XOR dest	Combines the colors of the source and destination rectangles by using the Boolean XOR operator.
SRCERASE	& h00440328	dest = source AND (NOT dest)	Combines the inverted colors of the destination rectangle with the colors of the source rectangle by using the Boolean AND operator.
NOTSRCCOPY	& h00330008	dest = (NOT source)	Copies the inverted source rectangle to the destination.
NOTSRCERASE	& h001100A6	dest = (NOT src) AND (NOT dest)	Combines the colors of the source and destination rectangles by using the Boolean OR operator and then inverts the resultant color.
MERGECOPY	& h00C000CA	dest = (source AND pattern)	Merges the colors of the source rectangle with the brush currently selected in hdcDest, by using the Boolean AND operator.
MERGEPAINT	& h00BB0226	dest = (NOT source) OR dest	Merges the colors of the inverted source rectangle with the colors of the destination rectangle by using the Boolean OR operator.
PATCOPY	& h00F00021	dest = pattern	Copies the brush currently selected in hdcDest, into the destination bitmap.
PATPAINT	& h00FB0A09	dest = DPSnoo	Combines the colors of the brush currently selected in hdcDest, with the colors of the inverted source rectangle by using the Boolean OR operator. The result of this operation is combined with the colors of the destination rectangle by using the Boolean OR operator.
PATINVERT	& h005A0049	dest = pattern XOR dest	Combines the colors of the brush currently selected in hdcDest, with the colors of the destination rectangle by using the Boolean XOR operator.
DSTINVERT	& h00550009	dest = (NOT dest)	Inverts the destination rectangle.
BLACKNESS	& h00000042	dest = BLACK	Fills the destination rectangle using the color associated with index 0 in the physical palette. (This color is black for the default physical palette.)
WHITENESS	& h00FF0062	dest = WHITE	Fills the destination rectangle using the color associated with index 1 in the physical palette. (This color is white for the default physical palette.)
NOMIRRORBITMAP	& h80000000	Do not Mirror the bitmap in this call.	Prevents the bitmap from being mirrored.
CAPTUREBLT	& h40000000	Include layered windows.	Includes any windows that are layered on top of your window in the resulting image. By default, the image only contains your window. Note that this generally cannot be used for printing device contexts.

86.1.17 StretchDIBitsMBS(XDest as Integer, YDest as Integer, DestWidth as Integer, DestHeight as Integer, XSource as Integer, YSource as Integer, SourceWidth as Integer, SourceHeight as Integer, Bits as memoryblock, ImageWidth as Integer, ImageHeight as Integer, ImageBitCount as Integer) as boolean

MBS Picture Plugin, Plugin Version: 10.1, Platform: Windows, Targets: Desktop only.

Function: The StretchDIBits function copies the color data for a rectangle of pixels in a DIB image to the specified destination rectangle.
Example:

```
dim m as MemoryBlock
dim p,q as Picture

p=New Picture(100,100,32)
p.Graphics.ForeColor=rgb(255,128,1)
p.Graphics.FillRect 0,0,100,100

// Make a new MemoryBlock
m=NewMemoryBlock(100*100*3) // 3 bytes per Pixel
```

```
// Copy RGB without alpha
if p.CopyBGRtoMemoryblockMBS(m,0) then

dim XDest as Integer = 0
dim YDest as Integer = 0
dim DestWidth as Integer = 100
dim DestHeight as Integer = 100
dim XSource as Integer = 0
dim YSource as Integer = 0
dim SourceWidth as Integer = 100
dim SourceHeight as Integer = 100
dim Bits as memoryblock = m
dim ImageWidth as Integer = 100
dim ImageHeight as Integer = 100
dim ImageBitCount as Integer = 24

call g.StretchDIBitsMBS(XDest, YDest, DestWidth, DestHeight, XSource, YSource, SourceWidth, Source-
Height, bits, ImageWidth, ImageHeight, ImageBitCount)

end if
```

Notes:

If the destination rectangle is larger than the source rectangle, this function stretches the rows and columns of color data to fit the destination rectangle. If the destination rectangle is smaller than the source rectangle, this function compresses the rows and columns by using the specified raster operation.

You specify the dest rectangle in the graphics object, the source rectangle in the picture, the memoryblock with the bits, the size of the image and the bit count of the image (24 or 32).

The origin of a bottom-up DIB is the bottom-left corner; the origin of a top-down DIB is the upper-left corner.

StretchDIBits creates a mirror image of a bitmap if the signs of the nSrcWidth and nDestWidth parameters, or if the nSrcHeight and nDestHeight parameters differ. If nSrcWidth and nDestWidth have different signs, the function creates a mirror image of the bitmap along the x-axis. If nSrcHeight and nDestHeight have different signs, the function creates a mirror image of the bitmap along the y-axis.

Returns true on success and false on failure.

86.1.18 WinApplyDevModeMBS(devmode as WindowsDeviceModeMBS) as boolean

MBS Win Plugin, Plugin Version: 12.1, Platform: Windows, Targets: Desktop only.

Function: Updates the specified printer or plotter device context (graphics) using the specified information.
Notes:

Returns true on success.

This function cannot be used to change the driver name, device name, or the output port. When the user changes the port connection or device name, the application must delete the original graphics and create a new graphics object with the new information.

Windows seems not to allow changing graphics object for printer while a page is open, so use WinEndPageMBS to close page before changing settings.

Does not work for Xojo 2016r4 and newer due to switch to DirectDraw for printing.

86.1.19 Blog Entries

- MBS Real Studio Plugins, version 12.1pr6
- More on printing on Windows

86.1.20 WindowsGraphicsInfoMBS as WindowsGraphicsInfoMBS

MBS Win Plugin, Plugin Version: 12.1, Platform: Windows, Targets: Desktop only.

Function: Query information about graphics object on Windows.
Notes: Returns nil on any error.

86.1.21 WinEndPageMBS as boolean

MBS Win Plugin, Plugin Version: 12.1, Platform: Windows, Targets: Desktop only.

Function: The EndPage function notifies the device that the application has finished writing to a page.
Notes:

This function is typically used to direct the device driver to advance to a new page.

Returns true on success.

This is a blocking or synchronous function and might not return immediately. How quickly this function returns depends on run-time factors such as network status, print server configuration, and printer driver implementation-factors that are difficult to predict when writing an application. Calling this function from a thread that manages interaction with the user interface could make the application appear to be unresponsive.

Use the WinApplyDevModeMBS function to change the device mode, if necessary, after calling the EndPage function. Note that a call to WinApplyDevModeMBS resets all device context attributes back to default values. Neither EndPage nor StartPage resets the device context attributes. Device context attributes remain constant across subsequent pages. You do not need to re-select objects and set up the mapping mode again before printing the next page; however, doing so will produce the same results and reduce code differences between versions of Windows.

When a page in a spooled file exceeds approximately 350 MB, it may fail to print and not send an error message. For example, this can occur when printing large EMF files. The page size limit depends on many factors including the amount of virtual memory available, the amount of memory allocated by calling processes, and the amount of fragmentation in the process heap.

Does not work for Xojo 2016r4 and newer due to switch to DirectDraw for printing.

86.1.22 Blog Entries

- MBS Real Studio Plugins, version 12.1pr6
- More on printing on Windows

86.1.23 WinStartPageMBS as boolean

MBS Win Plugin, Plugin Version: 12.1, Platform: Windows, Targets: Desktop only.

Function: The StartPage function prepares the printer driver to accept data.
Notes:

Returns true on success.

This is a blocking or synchronous function and might not return immediately. How quickly this function returns depends on run-time factors such as network status, print server configuration, and printer driver implementation-factors that are difficult to predict when writing an application. Calling this function from a thread that manages interaction with the user interface could make the application appear to be unresponsive.

The system disables the WinApplyDevModeMBS function between calls to the StartPage and EndPage functions. This means that you cannot change the device mode except at page boundaries. After calling EndPage, you can call WinApplyDevModeMBS to change the device mode, if necessary. Note that a call to

WinApplyDevModeMBS resets all device context attributes back to default values.

Neither EndPage nor StartPage resets the device context attributes. Device context attributes remain constant across subsequent pages. You do not need to re-select objects and set up the mapping mode again before printing the next page; however, doing so will produce the same results and reduce code differences between versions of Windows.

Does not work for Xojo 2016r4 and newer due to switch to DirectDraw for printing.

86.1.24 Blog Entries

- MBS Real Studio Plugins, version 12.1pr6
- More on printing on Windows

86.2 module iOSPictureMBS

86.2.1 module iOSPictureMBS

MBS Picture Plugin, Plugin Version: 21.1, Platform: iOS, Targets: iOS only.

Function: Global helper functions for pictures on iOS.

86.2.2 Blog Entries

- Video about MBS Xojo Plugins 21.1
- MonkeyBread Software Releases the MBS Xojo Plugins in version 21.1
- MBS Xojo Plugins, version 21.1pr8

86.2.3 Videos

- MBS Xojo Plugins 21.1

86.2.4 Xojo Developer Magazine

- 19.3, page 10: News

86.2.5 Blog Entries

- Video about MBS Xojo Plugins 21.1
- MonkeyBread Software Releases the MBS Xojo Plugins in version 21.1
- MBS Xojo Plugins, version 21.1pr8

86.2.6 Xojo Developer Magazine

- 19.3, page 10: News

86.2.7 Videos

- MBS Xojo Plugins 21.1

86.2.8 Methods

86.2.9 SaveImageAtPathToSavedPhotosAlbum(ImageFile as FolderItem, CompletionDelegate as ImageSaveCompletedMBS)

MBS Picture Plugin, Plugin Version: 21.1, Platform: iOS, Targets: iOS only.

Function: Adds the specified image to the user's Camera Roll album.
Notes:

ImageFile: The image file to write to the Camera Roll album.
CompletionDelegate: Optionally, the delegate which should be called after the image has been written to the Camera Roll album.

The use of the CompletionDelegate parameter is optional and necessary only if you want to be notified asynchronously when the function finishes writing the image to the user's Camera Roll or Saved Photos album. If you do not want to be notified, pass nil for these parameters.
When used on an iOS device without a camera, this method adds the image to the Saved Photos album rather than to the Camera Roll album.
See also:

- 86.2.10 SaveImageAtPathToSavedPhotosAlbum(ImagePath as String, CompletionDelegate as ImageSaveCompletedMBS) 15835

86.2.10 SaveImageAtPathToSavedPhotosAlbum(ImagePath as String, CompletionDelegate as ImageSaveCompletedMBS)

MBS Picture Plugin, Plugin Version: 21.1, Platform: iOS, Targets: iOS only.

Function: Adds the specified image to the user's Camera Roll album.
Notes:

ImagePath: The image path to write to the Camera Roll album.
CompletionDelegate: Optionally, the delegate which should be called after the image has been written to the Camera Roll album.

The use of the CompletionDelegate parameter is optional and necessary only if you want to be notified asynchronously when the function finishes writing the image to the user's Camera Roll or Saved Photos album. If you do not want to be notified, pass nil for these parameters.
When used on an iOS device without a camera, this method adds the image to the Saved Photos album rather than to the Camera Roll album.
See also:

- 86.2.9 SaveImageAtPathToSavedPhotosAlbum(ImageFile as FolderItem, CompletionDelegate as ImageSaveCompletedMBS) 15835

86.2.11 SaveVideoAtPathToSavedPhotosAlbum(VideoFile as FolderItem, CompletionDelegate as VideoSaveCompletedMBS)

MBS Picture Plugin, Plugin Version: 21.1, Platform: iOS, Targets: iOS only.

Function: Adds the movie from the specified path to the user's Camera Roll album.
Notes:

videoPath: The filesystem path to the movie file you want to save to the Camera Roll album.
CompletionDelegate: Optionally, the delegate which should be called after the movie has been written to the Camera Roll album.

Before calling this function, call the VideoAtPathIsCompatibleWithSavedPhotosAlbum function to determine if it is possible to save movies to the Camera Roll album. For a code example, refer to Camera Programming Topics for iOS.

The use of the CompletionDelegate parameter is optional and necessary only if you want to be notified asynchronously when the function finishes writing the movie to the user's Camera Roll or Saved Photos album. If you do not want to be notified, pass nil for these parameters.

When used on an iOS device without a camera, this method adds the movie to the Saved Photos album rather than to the Camera Roll album.
See also:

- 86.2.12 SaveVideoAtPathToSavedPhotosAlbum(VideoPath as String, CompletionDelegate as VideoSaveCompletedMBS) 15836

86.2.12 SaveVideoAtPathToSavedPhotosAlbum(VideoPath as String, CompletionDelegate as VideoSaveCompletedMBS)

MBS Picture Plugin, Plugin Version: 21.1, Platform: iOS, Targets: iOS only.

Function: Adds the movie from the specified path to the user's Camera Roll album.
Notes:

videoPath: The filesystem path to the movie file you want to save to the Camera Roll album.
CompletionDelegate: Optionally, the delegate which should be called after the movie has been written to the Camera Roll album.

Before calling this function, call the VideoAtPathIsCompatibleWithSavedPhotosAlbum function to determine if it is possible to save movies to the Camera Roll album. For a code example, refer to Camera Programming Topics for iOS.

The use of the CompletionDelegate parameter is optional and necessary only if you want to be notified asynchronously when the function finishes writing the movie to the user's Camera Roll or Saved Photos

album. If you do not want to be notified, pass nil for these parameters.

When used on an iOS device without a camera, this method adds the movie to the Saved Photos album rather than to the Camera Roll album.
See also:

- 86.2.11 SaveVideoAtPathToSavedPhotosAlbum(VideoFile as FolderItem, CompletionDelegate as VideoSaveCompletedMBS) 15836

86.2.13 VideoAtPathIsCompatibleWithSavedPhotosAlbum(VideoFile as FolderItem) as Boolean

MBS Picture Plugin, Plugin Version: 21.1, Platform: iOS, Targets: iOS only.

Function: Returns a Boolean value that indicates whether the specified video is compatible to save to the user's Camera Roll album.
Notes:

VideoFile: The folderitem to the movie file you want to save.

Returns true if the video can be saved to the Camera Roll album or false if it cannot.

Not all devices are able to play video files placed in the user's Camera Roll album. Before attempting to save a video, call this function and check its return value to ensure that saving the video is supported for the current device. For a code example, refer to Camera Programming Topics for iOS.
When used on an iOS device without a camera, this method indicates whether the specified movie can be saved to the Saved Photos album rather than to the Camera Roll album.
See also:

- 86.2.14 VideoAtPathIsCompatibleWithSavedPhotosAlbum(VideoPath as String) as Boolean 15837

86.2.14 VideoAtPathIsCompatibleWithSavedPhotosAlbum(VideoPath as String) as Boolean

MBS Picture Plugin, Plugin Version: 21.1, Platform: iOS, Targets: iOS only.

Function: Returns a Boolean value that indicates whether the specified video is compatible to save to the user's Camera Roll album.
Notes:

videoPath: The filesystem path to the movie file you want to save.

Returns true if the video can be saved to the Camera Roll album or false if it cannot.

Not all devices are able to play video files placed in the user's Camera Roll album. Before attempting to save a video, call this function and check its return value to ensure that saving the video is supported for the current device. For a code example, refer to Camera Programming Topics for iOS.
When used on an iOS device without a camera, this method indicates whether the specified movie can be saved to the Saved Photos album rather than to the Camera Roll album.
See also:

- 86.2.13 VideoAtPathIsCompatibleWithSavedPhotosAlbum(VideoFile as FolderItem) as Boolean 15837

86.2.15 WriteImageToSavedPhotosAlbum(Pic as Picture, CompletionDelegate as ImageSaveCompletedMBS)

MBS Picture Plugin, Plugin Version: 21.1, Platform: iOS, Targets: iOS only.

Function: Adds the specified image to the user's Camera Roll album.
Example:

```
Dim pic As Picture = LogoMBS(500)

iOSPictureMBS.WriteImageToSavedPhotosAlbum(pic, AddressOf ImageSaved)
```

Notes:

Pic: The image to write to the Camera Roll album.
CompletionDelegate: Optionally, the delegate which should be called after the image has been written to the Camera Roll album.

The use of the CompletionDelegate parameter is optional and necessary only if you want to be notified asynchronously when the function finishes writing the image to the user's Camera Roll or Saved Photos album. If you do not want to be notified, pass nil for these parameters.
When used on an iOS device without a camera, this method adds the image to the Saved Photos album rather than to the Camera Roll album.

86.2.16 Delegates

86.2.17 ImageSaveCompletedMBS(error as NSErrorMBS)

MBS Picture Plugin, Plugin Version: 21.1, Platform: iOS, Targets: Desktop only.

Function: The delegate called when image saving is done.
Example:

```
// sample method you could reference via AddressOf
Sub ImageSaved(error as NSErrorMBS)
```

```
If error <>Nil Then
MessageBox "Failed to save"+EndOfLine+EndOfLine+error.LocalizedDescription
Else
MessageBox "Saved."
End If
End Sub
```

Notes: If error is nil, the save was successful.

86.2.18 VideoSaveCompletedMBS(videoPath as String, error as NSErrorMBS)

MBS Picture Plugin, Plugin Version: 21.1, Platform: iOS, Targets: Desktop only.

Function: The delegate called when video saving is done.
Notes: If error is nil, the save was successful.

86.3 Globals

86.3.1 NewPictureReaderMBS(pic as picture) as PictureReaderMBS

MBS Picture Plugin, Plugin Version: 6.5, Platforms: macOS, Linux, Windows, Targets: All.

Function: Creates a new picture reader.
Example:

```
dim pic as Picture = LogoMBS(500)
dim p as PictureReaderMBS
dim m as MemoryBlock
dim r,g,b,rRow,gRow,bRow,h1,w1,x,y,bpp as Integer

// Create a new picture reader
p=NewPictureReaderMBS(pic)

h1=p.Height-1
w1=p.Width-1

bpp=p.BytesPerPixel
rRow=p.RedOffset
gRow=p.GreenOffset
bRow=p.BlueOffset
// in each row the red, blue and green channels have different offsets.
// but offsets are platform dependend

dim sum as Double

for y=0 to h1
// Get data in memory. This Memoryblock has a size property of 0!
m=p.Data(y)
r=rRow
g=gRow
b=bRow

for x=0 to w1

sum = sum + m.UInt8Value(r)
sum = sum + m.UInt8Value(g)
sum = sum + m.UInt8Value(b)

r=r+bpp
g=g+bpp
b=b+bpp
next

next
```

```
// show the sum of all pixels:
MsgBox "Sum with plugin is: "+str(sum)


// now try same in RB code:

dim surface as RGBSurface = pic.RGBSurface
dim c as color

sum = 0.0

for y=0 to h1
for x=0 to w1
c = surface.Pixel(x,y)

sum = sum + c.red
sum = sum + c.Green
sum = sum + c.Blue

next

next

surface = nil

MsgBox "Sum with RB Code is: "+str(sum)
quit
```

Notes:

Returns nil on failure.
Please report if nil is returned as it should work always (except for low memory).

86.3.2 NewPictureWriterMBS(width as Integer, height as Integer, AlphaChannel as boolean = false) as PictureWriterMBS

MBS Picture Plugin, Plugin Version: 6.5, Platforms: macOS, Linux, Windows, Targets: All.

Function: Creates a new picture writer.
Example:

```
dim p as PictureWriterMBS
dim m as MemoryBlock
dim r,g,b,rRow,gRow,bRow,h1,w1,x,y,bpp as Integer
```

```
// Create a new picture writer
p=NewPictureWriterMBS(512,512)

h1=p.Height-1
w1=p.Width-1

bpp=p.BytesPerPixel
rRow=p.RedOffset
gRow=p.GreenOffset
bRow=p.BlueOffset
// in each row the red, blue and green channels have different offsets.
// but offsets are platform dependend

for y=0 to h1
// Get data in memory. This Memoryblock has a size property of 0!
m=p.Data(y)
r=rRow
g=gRow
b=bRow

for x=0 to w1

m.UInt8Value(r)=x\2
m.UInt8Value(g)=y\2
m.UInt8Value(b)=x*y\2

r=r+bpp
g=g+bpp
b=b+bpp
next

next

// Use Render to make a picture object
dim pic as Picture = p.Render
Backdrop = pic
```

Notes:

Returns nil on failure (low memory).
If alpha is requested, but not possible in the given version of Xojo (or Xojo), we return a picture without.

86.3.3 Blog Entries

- MBS Xojo / Real Studio Plugins, version 14.2pr12

86.3.4 MemoryblockARGBtoPictureMBS(source as memoryblock, offset as Integer, width as Integer, height as Integer, LittleEndian as boolean) as picture

MBS Picture Plugin, Plugin Version: 6.3, Platforms: macOS, Linux, Windows, Targets: All.

Function: Copies image data from a memoryblock into a picture object.
Example:

```
const kAlphaOffset=0 ' (BigEndian) and 3 (LittleEndian)
dim m as MemoryBlock
dim p,q,k as Picture

p=New Picture(100,100,32)
p.Graphics.ForeColor=rgb(255,128,1)
p.Graphics.FillRect 0,0,100,100
p.mask.Graphics.ForeColor=rgb(127,127,127)
p.mask.Graphics.FillRect 0,0,100,100

// Make a new MemoryBlock
m=NewMemoryBlock(100*100*4) // 4 bytes per Pixel

// copy RGB and leave room for alpha
if p.CopyARGBtoMemoryblockMBS(m,0,false,-1) then
'MsgBox EncodingToHexMBS(m.StringValue(0,99))
end if

// copy green channel from mask image into Memoryblock
if p.mask.CopyGtoMemoryblockMBS(m,kAlphaOffset,4) then
'MsgBox EncodingToHexMBS(m.StringValue(0,99))
end if

// make the picture from this Memoryblock
q=MemoryblockARGBtoPictureMBS(m,0,100,100,false)

// make the mask from this Memoryblock
k=MemoryblockGrayToPictureMBS(m,kAlphaOffset,100,100,4)

// combine picture and mask
q.Mask.Graphics.DrawPicture k,0,0

Backdrop=q
```

Notes:

Returns nil on any error.
source should not be nil.
offset should be 0 or bigger and is the start position in the memoryblock.

The function will crash if the memoryblock is too small. Needs width*height*4 bytes in the memoryblock.

Does not access the mask inside the image!
Data is copied from memory block to the new picture, not referenced.

LittleEndian specifies whether the image is stored in ARGB (BigEndian) or BGRA (LittleEndian) mode.

86.3.5 MemoryblockRGBtoPictureMBS(source as memoryblock, offset as Integer, width as Integer, height as Integer) as picture

MBS Picture Plugin, Plugin Version: 6.3, Platforms: macOS, Linux, Windows, Targets: All.

Function: Copies image data from a memoryblock into a picture object.
Example:

```
dim m as MemoryBlock
dim p,q as Picture

p=New Picture(100,100,32)
p.Graphics.ForeColor=rgb(255,128,1)
p.Graphics.FillRect 0,0,100,100

// Make a new MemoryBlock
m=NewMemoryBlock(100*100*3) // 3 bytes per Pixel

// Copy RGB without alpha
if p.CopyRGBtoMemoryblockMBS(m,0) then

q=MemoryblockRGBtoPictureMBS(m,0,100,100)

Backdrop=q

end if
```

Notes:

Returns nil on any error.
source should not be nil.

offset should be 0 or bigger and is the start position in the memoryblock.

The function will crash if the memoryblock is too small. Needs width*height*3 bytes in the memoryblock.

Does not access the mask inside the image!
Data is copied from memory block to the new picture, not referenced.

86.3.6 BlendPicturesMBS(source as picture, sourcepercent as Double, dest as picture, destpercent as Double) as picture

MBS Picture Plugin, Plugin Version: 4.3, Platforms: macOS, Linux, Windows, Targets: All.

Function: Blends two pictures.
Example:

```
dim a,b,c as picture

a=New Picture(100,100,32)
b=New Picture(100,100,32)
' ... draw something in a and b
c=New Picture(100,100,32)
c=BlendPicturesMBS(a,0.5,b,0.5)
```

Notes:

Percent is in range from 0 to 1. Values out of this range may work, but you get strange results.

Reason for returning nil:
- One of the two pictures used is nil.
- One of the pictures is not a 32bit bitmap picture.
- The two parameter pictures have not the same size as the others.

86.3.7 BlendPicturesWithMaskMBS(source as picture, dest as picture, mask as picture) as picture

MBS Picture Plugin, Plugin Version: 4.3, Platforms: macOS, Linux, Windows, Targets: All.

Function: Blends two pictures.
Example:

```
dim a,b,c,m as picture
```

```
a=New Picture(100,100,32)
b=New Picture(100,100,32)
m=New Picture(100,100,32)
' ... draw something in a and b
c=BlendPicturesWithMaskMBS(a,b,m)
```

Notes:

The mask defines how much from one picture is used.

Reason for returning false:
- One of the three pictures used is nil.
- One of the pictures is not a 32bit bitmap picture.
- The three parameter pictures have not the same size as the others.

86.3.8 CombinePicturesMBS(red as picture, blue as picture, green as picture) as picture

MBS Picture Plugin, Plugin Version: 4.3, Platforms: macOS, Linux, Windows, Targets: All.

Function: Combines the red, green and blue channels of three images into the a new one.
Notes: Returns nil on any error.

86.3.9 MergePictureMBS(source1 as picture, source2 as picture) as picture

MBS Picture Plugin, Plugin Version: 7.5, Platforms: macOS, Linux, Windows, Targets: All.

Function: Merges the two pictures into one.
Example:

```
// in RB this method would work like this:

dim i,j as Integer
dim col2 as color
dim r1,r2,g1,g2,b1,b2 as Integer
dim dest as Picture // destination
dim source1, source2 as Picture // source pictures

col2 = source1.graphics.pixel(i,j)
r1 = col2.red
g1 = col2.green
b1 = col2.blue
col2 = source2.graphics.pixel(i,j)
```

r2 = col2.red
g2 = col2.green
b2 = col2.blue

dest.graphics.pixel(i,j) = RGB(max(r1,r2), max(g1,g2), max(b1,b2))

Notes:

Masks are ignored.
Returns nil on low memory.
Both pictures must have the same size and not be nil.

86.3.10 NewPictureWithColorMBS(width as Integer, height as Integer, c as color) as picture

MBS Picture Plugin, Plugin Version: 11.0, Platforms: macOS, Linux, Windows, Targets: All.

Function: Creates a new picture and fills it with the given color.
Example:

window1.backdrop = NewPictureWithColorMBS(200, 200, & c3366CC)

Notes: This function is mostly to check if the picture writer code in our plugins work.

86.3.11 Blog Entries

- MBS REALbasic Plugins, version 10.6pr4

86.3.12 RenderSamplesMBS(Samples as memoryblock, SampleCount as Integer, Smooth as Integer, Width as Integer, Height as Integer, outlinewidth as Integer, BackColor as color=& c88B5C4, ForeColor as color=& c274C5A, OutLineColor as color=& c203F4E, Bits as Integer = 8, AutoScale as boolean = false) as Picture

MBS Picture Plugin, Plugin Version: 9.7, Platforms: macOS, Linux, Windows, Targets: All.

Function: Renders audio samples into a picture.
Notes:

Samples has one byte for each audio value and 2 bytes for each stereo sample.
SampleCount: Number of Samples. = Samples.size/2

Smooth: How smooth the samples should be made.
Width: Width of picture
Height: Height of picture
outlinewidth: The width of the outline (0=no outline)
BackColor: The back color.
ForeColor: the fore color.
OutLineColor: The color for the outline.
Bits: Pass 7 for signed bytes, 8 for unsigned bytes, 15 for signed shorts and 16 for unsigned short values. Pass -32 for Float32 and -64 for Float64.
AutoScale: Whether to scale automatically depending on highest values.

See SoundFileMBS class to get samples cross platform.

86.3.13 Blog Entries

- MBS Xojo Plugins, version 20.3pr1
- MBS Xojo / Real Studio Plugins, version 14.2pr10
- MBS Real Studio Plugins, version 12.5pr7

86.3.14 TintPictureMBS(source as picture, GreyBase as color, SepiaBase as color) as picture

MBS Picture Plugin, Plugin Version: 4.3, Platforms: macOS, Linux, Windows, Targets: All.

Function: Tints the image.
Example:

```
// The code does the same thing as this Xojo code:

Sub TintPicture(theImg as Picture, pGreyBase as Color, pSepiaBase as Color)
Dim theRGBSurface as RGBSurface
Dim theWidth, theHeight as Integer
Dim pColor as Color
Dim x, y as Integer
Dim theGrey as Integer

dim SepiaBaseR as Double
dim SepiaBaseG as Double
dim SepiaBaseB as Double

dim GreyBaseR as Double
dim GreyBaseG as Double
dim GreyBaseB as Double
```

```
SepiaBaseR=pSepiaBase.Red / 255.0
SepiaBaseG=pSepiaBase.Green / 255.0
SepiaBaseB=pSepiaBase.Blue / 255.0

GreyBaseR=pGreyBase.Red / 255.0
GreyBaseG=pGreyBase.Green / 255.0
GreyBaseB=pGreyBase.Blue / 255.0

theRGBSurface = theImg.RGBSurface

theWidth = theImg.Width-1
theHeight = theImg.Height-1

For x = 0 to theWidth
For y = 0 to theHeight
pColor = theImg.RGBSurface.Pixel( x, y )

theGrey = ( GreyBaseR * pColor.Red ) + ( GreyBaseG * pColor.Green ) + ( GreyBaseB * pColor.Blue )
theImg.RGBSurface.Pixel( x, y ) = RGB( theGrey * SepiaBaseR, theGrey * SepiaBaseG, theGrey * SepiaBaseB )

Next
Next
End Sub
```

Notes:

You can use the code to do something like a Sepia effect.
Returns a new picture on success.

86.3.15 BlendPicturesMBS(result as picture, source as picture, sourcepercent as Double, dest as picture, destpercent as Double, x as Integer, y as Integer, width as Integer, height as Integer) as boolean

MBS Picture Plugin, Plugin Version: 8.7, Platforms: macOS, Windows, Targets: All.

Function: Blends two pictures.
Example:

```
dim a,b,c as picture

a=New Picture(100,100,32)
b=New Picture(100,100,32)
' ... draw something in a and b
c=New Picture(100,100,32)
```

```
call BlendPicturesMBS(c, a,0.5,b,0.5, 0, 0, 100, 100)
```

Notes:

Percent is in range from 0 to 1. Values out of this range may work, but you get strange results.

Reason for returning false:
- One of the pictures used is nil.
- The result picture must be a 24 bit or a 32 bit picture.
- The two parameter pictures have not the same size as the others.

86.3.16 BlendPicturesWithMaskMBS(result as picture, source as picture, dest as picture, mask as picture, x as Integer, y as Integer, width as Integer, height as Integer) as boolean

MBS Picture Plugin, Plugin Version: 8.7, Platforms: macOS, Windows, Targets: All.

Function: Blends two pictures.
Example:

```
dim a,b,c,m as picture

a=New Picture(100,100,32)
b=New Picture(100,100,32)
m=New Picture(100,100,32)
' ... draw something in a and b
call BlendPicturesWithMaskMBS(c,a,b,m,0,0,a.width,a.height)
```

Notes:

The mask defines how much from one picture is used.

Reason for returning false:
- One of the pictures used is nil.
- The result picture must be a 24 bit or a 32 bit picture.
- The three parameter pictures have not the same size as the others.

86.3.17 BlendPicturesWithMaskWithBackgroundMBS(SourceImage As Picture, DestImage As Picture, Mask As Picture, Result As Picture, X as Integer, Y as Integer, Width as Integer, Height as Integer) as boolean

MBS Picture Plugin, Plugin Version: 8.7, Platforms: macOS, Windows, Targets: All.

Function: Blends a picture with another picture.
Notes:

If DestImage is nil, white is used for the background.
If no mask is specified, a full black mask is used.
Result must be valid picture of right size.

Result must be a 24bit or 32bit picture.
See also:

- 86.3.18 BlendPicturesWithMaskWithBackgroundMBS(SourceImage As Picture, DestImage As Picture, Mask As Picture, Result As Picture, X as Integer, Y as Integer, Width as Integer, Height as Integer, BackgroundColour As Color) as boolean 15851

86.3.18 BlendPicturesWithMaskWithBackgroundMBS(SourceImage As Picture, DestImage As Picture, Mask As Picture, Result As Picture, X as Integer, Y as Integer, Width as Integer, Height as Integer, BackgroundColour As Color) as boolean

MBS Picture Plugin, Plugin Version: 8.7, Platforms: macOS, Windows, Targets: All.

Function: Blends a picture with another picture.
Notes:

If DestImage is nil, BackgroundColour is used for the background.
If no mask is specified, a full black mask is used.
Result must be valid picture of right size.

Result must be a 24bit or 32bit picture.
See also:

- 86.3.17 BlendPicturesWithMaskWithBackgroundMBS(SourceImage As Picture, DestImage As Picture, Mask As Picture, Result As Picture, X as Integer, Y as Integer, Width as Integer, Height as Integer) as boolean 15851

86.3.19 DiffPicturesMBS(source as picture, dest as picture, square as boolean) as picture

MBS Picture Plugin, Plugin Version: 11.1, Platforms: macOS, Linux, Windows, Targets: All.

Function: Calculates the difference between two pictures.
Example:

```
// our test Picture
dim p as Picture = LogoMBS(500)

// compress with JPEG and 10%
dim d as string = PictureToJPEGStringMBS(p, 10)

// decompress
dim q as Picture = JPEGStringToPictureMBS(d, true)

// compare them
window1.Backdrop = DiffPicturesMBS(p, q, true)
```

Notes:

Source and dest pictures must have same size. If square, the error is squared, so you see it much better.

Returns nil in case not enough memory is available or pictures do not have same size or are nil.

If both pictures are equal, all pixels in the returned picture are black.
See also Picture.isBlackMBS, and Picture.CompareMBS.

86.3.20 Blog Entries

- MBS Plugins 11.1 Release notes
- MBS Real Studio Plugins, version 11.1pr10

86.3.21 ColorizePictureMBS(Pict As Picture, Mask As Picture, foreR as Double, foreG as Double, foreB as Double, foreA as Double, backR as Double, backG as Double, backB as Double, backA as Double) as boolean

MBS Picture Plugin, Plugin Version: 10.1, Platforms: macOS, Windows, Targets: All.

Function: Colorizes a picture.
Example:

```
dim p as Picture = SpecialFolder.Pictures.Child("test2.tif").OpenAsPicture

if ColorizePictureMBS(p, p.mask, 1.0, 0.0, 0.0, 1.0, 0.0, 0.0, 1.0, 0.1) then
Backdrop=p
end if
```

Notes:

The given pictures are edited. As editing pictures works only on Mac and Windows if the pictures are 24 or 32 bit, this does not work on Linux.
Returns true on success and false on failure.

86.3.22 PictureCombineMBS(DestImage As Picture, Image As Picture, Mask As Picture, DestX as Integer, DestY as Integer, SourceX as Integer, SourceY as Integer, Width as Integer, Height as Integer, UseColours As Boolean) as boolean

MBS Picture Plugin, Plugin Version: 8.7, Platforms: macOS, Linux, Windows, Targets: All.

Function: Copies pixels from one picture into another picture with some options.
Notes:

Returns true on success and false on failure.

This function has 4 behaviors depending on the parameters:

1. If mask is nil and no ForeColour and MaskColour values are passed, the pixels a copied to the destination picture.

2. But if there is a mask, the pixels are copied with applying the mask.

3. If the mask color is not defined, the the pixels are filled with the fore color applying the mask.

4. As the last variation the pixels are copied and the forecolor, the mask color or black is used with the image as the mask. If UseColours parameter is false black is used for this.

Parameters:
Image: the source picture, must not be nil.
Mask: the mask picture, can be nil.
DestX: destination position
DestY: destination position
SourceX: source position
SourceY: source position
Width: width of the area to copy
Height: height of the area to copy
UseColours: whether to use the mask colour.

ForeColour: the fore colour, optional, can be integer or color
MaskColour: the mask color, optional, can be integer or color

This function is 5 times in the plugin defined to implement having the last two parameters optional and either integer or color. You can pass a negative number for MaskColour or ForeColour to disable this parameter.

The destination image (self) can be either 24 bit or 32 bit.
See also:

- 86.3.23 PictureCombineMBS(DestImage As Picture, Image As Picture, Mask As Picture, DestX as Integer, DestY as Integer, SourceX as Integer, SourceY as Integer, Width as Integer, Height as Integer, UseColours As Boolean, ForeColour As color) as boolean 15855
- 86.3.24 PictureCombineMBS(DestImage As Picture, Image As Picture, Mask As Picture, DestX as Integer, DestY as Integer, SourceX as Integer, SourceY as Integer, Width as Integer, Height as Integer, UseColours As Boolean, ForeColour As color, MaskColour As color) as boolean 15857
- 86.3.25 PictureCombineMBS(DestImage As Picture, Image As Picture, Mask As Picture, DestX as Integer, DestY as Integer, SourceX as Integer, SourceY as Integer, Width as Integer, Height as Integer, UseColours As Boolean, ForeColour as Integer) as boolean 15859
- 86.3.26 PictureCombineMBS(DestImage As Picture, Image As Picture, Mask As Picture, DestX as Integer, DestY as Integer, SourceX as Integer, SourceY as Integer, Width as Integer, Height as Integer, UseColours As Boolean, ForeColour as Integer, MaskColour as Integer) as boolean 15860
- 86.3.27 PictureCombineMBS(DestImage As Picture, Image As Picture, PreMultipliedSource as boolean, Mask As Picture, DestX as Integer, DestY as Integer, SourceX as Integer, SourceY as Integer, Width as Integer, Height as Integer, UseColours As Boolean) as boolean 15863
- 86.3.28 PictureCombineMBS(DestImage As Picture, Image As Picture, PreMultipliedSource as boolean, Mask As Picture, DestX as Integer, DestY as Integer, SourceX as Integer, SourceY as Integer, Width as Integer, Height as Integer, UseColours As Boolean, ForeColour As color) as boolean 15864
- 86.3.29 PictureCombineMBS(DestImage As Picture, Image As Picture, PreMultipliedSource as boolean, Mask As Picture, DestX as Integer, DestY as Integer, SourceX as Integer, SourceY as Integer, Width as Integer, Height as Integer, UseColours As Boolean, ForeColour As color, MaskColour As color) as boolean 15866
- 86.3.30 PictureCombineMBS(DestImage As Picture, Image As Picture, PreMultipliedSource as boolean, Mask As Picture, DestX as Integer, DestY as Integer, SourceX as Integer, SourceY as Integer, Width as Integer, Height as Integer, UseColours As Boolean, ForeColour as Integer) as boolean 15868
- 86.3.31 PictureCombineMBS(DestImage As Picture, Image As Picture, PreMultipliedSource as boolean, Mask As Picture, DestX as Integer, DestY as Integer, SourceX as Integer, SourceY as Integer, Width as Integer, Height as Integer, UseColours As Boolean, ForeColour as Integer, MaskColour as Integer) as boolean 15870

86.3.23 PictureCombineMBS(DestImage As Picture, Image As Picture, Mask As Picture, DestX as Integer, DestY as Integer, SourceX as Integer, SourceY as Integer, Width as Integer, Height as Integer, UseColours As Boolean, ForeColour As color) as boolean

MBS Picture Plugin, Plugin Version: 8.7, Platforms: macOS, Linux, Windows, Targets: All.

Function: Copies pixels from one picture into another picture with some options.
Example:

```
dim DestImage As Picture
dim Image As Picture
dim Mask As Picture
dim DestX as Integer=100
dim DestY as Integer=100
dim SourceX as Integer=0
dim SourceY as Integer=0
dim Width as Integer=500
dim Height as Integer=500

image=LogoMBS(500)
Mask=nil
DestImage=New Picture(700,700,32)

if PictureCombineMBS(DestImage, image, Mask, DestX, DestY, SourceX, SourceY, Width, Height, true,&
c777777,& c777777) then
window1.Backdrop=DestImage
end if
```

Notes:

Returns true on success and false on failure.

This function has 4 behaviors depending on the parameters:

1. If mask is nil and no ForeColour and MaskColour values are passed, the pixels a copied to the destination picture.

2. But if there is a mask, the pixels are copied with applying the mask.

3. If the mask color is not defined, the the pixels are filled with the fore color applying the mask.

4. As the last variation the pixels are copied and the forecolor, the mask color or black is used with the image as the mask. If UseColours parameter is false black is used for this.

Parameters:
Image: the source picture, must not be nil.
Mask: the mask picture, can be nil.
DestX: destination position
DestY: destination position
SourceX: source position
SourceY: source position
Width: width of the area to copy
Height: height of the area to copy
UseColours: whether to use the mask colour.
ForeColour: the fore colour, optional, can be integer or color
MaskColour: the mask color, optional, can be integer or color

This function is 5 times in the plugin defined to implement having the last two parameters optional and either integer or color. You can pass a negative number for MaskColour or ForeColour to disable this parameter.

The destination image (self) can be either 24 bit or 32 bit.
See also:

- 86.3.22 PictureCombineMBS(DestImage As Picture, Image As Picture, Mask As Picture, DestX as Integer, DestY as Integer, SourceX as Integer, SourceY as Integer, Width as Integer, Height as Integer, UseColours As Boolean) as boolean 15853
- 86.3.24 PictureCombineMBS(DestImage As Picture, Image As Picture, Mask As Picture, DestX as Integer, DestY as Integer, SourceX as Integer, SourceY as Integer, Width as Integer, Height as Integer, UseColours As Boolean, ForeColour As color, MaskColour As color) as boolean 15857
- 86.3.25 PictureCombineMBS(DestImage As Picture, Image As Picture, Mask As Picture, DestX as Integer, DestY as Integer, SourceX as Integer, SourceY as Integer, Width as Integer, Height as Integer, UseColours As Boolean, ForeColour as Integer) as boolean 15859
- 86.3.26 PictureCombineMBS(DestImage As Picture, Image As Picture, Mask As Picture, DestX as Integer, DestY as Integer, SourceX as Integer, SourceY as Integer, Width as Integer, Height as Integer, UseColours As Boolean, ForeColour as Integer, MaskColour as Integer) as boolean 15860
- 86.3.27 PictureCombineMBS(DestImage As Picture, Image As Picture, PreMultipliedSource as boolean, Mask As Picture, DestX as Integer, DestY as Integer, SourceX as Integer, SourceY as Integer, Width as Integer, Height as Integer, UseColours As Boolean) as boolean 15863
- 86.3.28 PictureCombineMBS(DestImage As Picture, Image As Picture, PreMultipliedSource as boolean, Mask As Picture, DestX as Integer, DestY as Integer, SourceX as Integer, SourceY as Integer, Width as Integer, Height as Integer, UseColours As Boolean, ForeColour As color) as boolean 15864
- 86.3.29 PictureCombineMBS(DestImage As Picture, Image As Picture, PreMultipliedSource as boolean, Mask As Picture, DestX as Integer, DestY as Integer, SourceX as Integer, SourceY as Integer, Width as Integer, Height as Integer, UseColours As Boolean, ForeColour As color, MaskColour As color) as boolean 15866

- 86.3.30 PictureCombineMBS(DestImage As Picture, Image As Picture, PreMultipliedSource as boolean, Mask As Picture, DestX as Integer, DestY as Integer, SourceX as Integer, SourceY as Integer, Width as Integer, Height as Integer, UseColours As Boolean, ForeColour as Integer) as boolean 15868
- 86.3.31 PictureCombineMBS(DestImage As Picture, Image As Picture, PreMultipliedSource as boolean, Mask As Picture, DestX as Integer, DestY as Integer, SourceX as Integer, SourceY as Integer, Width as Integer, Height as Integer, UseColours As Boolean, ForeColour as Integer, MaskColour as Integer) as boolean 15870

86.3.24 PictureCombineMBS(DestImage As Picture, Image As Picture, Mask As Picture, DestX as Integer, DestY as Integer, SourceX as Integer, SourceY as Integer, Width as Integer, Height as Integer, UseColours As Boolean, ForeColour As color, MaskColour As color) as boolean

MBS Picture Plugin, Plugin Version: 8.7, Platforms: macOS, Linux, Windows, Targets: All.

Function: Copies pixels from one picture into another picture with some options.
Notes:

Returns true on success and false on failure.

This function has 4 behaviors depending on the parameters:

1. If mask is nil and no ForeColour and MaskColour values are passed, the pixels a copied to the destination picture.

2. But if there is a mask, the pixels are copied with applying the mask.

3. If the mask color is not defined, the the pixels are filled with the fore color applying the mask.

4. As the last variation the pixels are copied and the forecolor, the mask color or black is used with the image as the mask. If UseColours parameter is false black is used for this.

Parameters:
Image: the source picture, must not be nil.
PreMultipliedSource: Optional parameter. If true the image must be premultiplied. Default is false.
Mask: the mask picture, can be nil.
DestX: destination position
DestY: destination position
SourceX: source position
SourceY: source position
Width: width of the area to copy
Height: height of the area to copy
UseColours: whether to use the mask colour.

ForeColour: the fore colour, optional, can be integer or color
MaskColour: the mask color, optional, can be integer or color

This function is 5 times in the plugin defined to implement having the last two parameters optional and either integer or color. You can pass a negative number for MaskColour or ForeColour to disable this parameter.

The destination image (self) can be either 24 bit or 32 bit.
See also:

- 86.3.22 PictureCombineMBS(DestImage As Picture, Image As Picture, Mask As Picture, DestX as Integer, DestY as Integer, SourceX as Integer, SourceY as Integer, Width as Integer, Height as Integer, UseColours As Boolean) as boolean 15853
- 86.3.23 PictureCombineMBS(DestImage As Picture, Image As Picture, Mask As Picture, DestX as Integer, DestY as Integer, SourceX as Integer, SourceY as Integer, Width as Integer, Height as Integer, UseColours As Boolean, ForeColour As color) as boolean 15855
- 86.3.25 PictureCombineMBS(DestImage As Picture, Image As Picture, Mask As Picture, DestX as Integer, DestY as Integer, SourceX as Integer, SourceY as Integer, Width as Integer, Height as Integer, UseColours As Boolean, ForeColour as Integer) as boolean 15859
- 86.3.26 PictureCombineMBS(DestImage As Picture, Image As Picture, Mask As Picture, DestX as Integer, DestY as Integer, SourceX as Integer, SourceY as Integer, Width as Integer, Height as Integer, UseColours As Boolean, ForeColour as Integer, MaskColour as Integer) as boolean 15860
- 86.3.27 PictureCombineMBS(DestImage As Picture, Image As Picture, PreMultipliedSource as boolean, Mask As Picture, DestX as Integer, DestY as Integer, SourceX as Integer, SourceY as Integer, Width as Integer, Height as Integer, UseColours As Boolean) as boolean 15863
- 86.3.28 PictureCombineMBS(DestImage As Picture, Image As Picture, PreMultipliedSource as boolean, Mask As Picture, DestX as Integer, DestY as Integer, SourceX as Integer, SourceY as Integer, Width as Integer, Height as Integer, UseColours As Boolean, ForeColour As color) as boolean 15864
- 86.3.29 PictureCombineMBS(DestImage As Picture, Image As Picture, PreMultipliedSource as boolean, Mask As Picture, DestX as Integer, DestY as Integer, SourceX as Integer, SourceY as Integer, Width as Integer, Height as Integer, UseColours As Boolean, ForeColour As color, MaskColour As color) as boolean 15866
- 86.3.30 PictureCombineMBS(DestImage As Picture, Image As Picture, PreMultipliedSource as boolean, Mask As Picture, DestX as Integer, DestY as Integer, SourceX as Integer, SourceY as Integer, Width as Integer, Height as Integer, UseColours As Boolean, ForeColour as Integer) as boolean 15868
- 86.3.31 PictureCombineMBS(DestImage As Picture, Image As Picture, PreMultipliedSource as boolean, Mask As Picture, DestX as Integer, DestY as Integer, SourceX as Integer, SourceY as Integer, Width as Integer, Height as Integer, UseColours As Boolean, ForeColour as Integer, MaskColour as Integer) as boolean 15870

86.3.25 PictureCombineMBS(DestImage As Picture, Image As Picture, Mask As Picture, DestX as Integer, DestY as Integer, SourceX as Integer, SourceY as Integer, Width as Integer, Height as Integer, UseColours As Boolean, ForeColour as Integer) as boolean

MBS Picture Plugin, Plugin Version: 8.7, Platforms: macOS, Linux, Windows, Targets: All.

Function: Copies pixels from one picture into another picture with some options.
Notes:

Returns true on success and false on failure.

This function has 4 behaviors depending on the parameters:

1. If mask is nil and no ForeColour and MaskColour values are passed, the pixels a copied to the destination picture.

2. But if there is a mask, the pixels are copied with applying the mask.

3. If the mask color is not defined, the the pixels are filled with the fore color applying the mask.

4. As the last variation the pixels are copied and the forecolor, the mask color or black is used with the image as the mask. If UseColours parameter is false black is used for this.

Parameters:
Image: the source picture, must not be nil.
PreMultipliedSource: Optional parameter. If true the image must be premultiplied. Default is false.
Mask: the mask picture, can be nil.
DestX: destination position
DestY: destination position
SourceX: source position
SourceY: source position
Width: width of the area to copy
Height: height of the area to copy
UseColours: whether to use the mask colour.
ForeColour: the fore colour, optional, can be integer or color
MaskColour: the mask color, optional, can be integer or color

This function is 5 times in the plugin defined to implement having the last two parameters optional and either integer or color. You can pass a negative number for MaskColour or ForeColour to disable this parameter.

The destination image (self) can be either 24 bit or 32 bit.
See also:

- 86.3.22 PictureCombineMBS(DestImage As Picture, Image As Picture, Mask As Picture, DestX as Integer, DestY as Integer, SourceX as Integer, SourceY as Integer, Width as Integer, Height as Integer, UseColours As Boolean) as boolean 15853
- 86.3.23 PictureCombineMBS(DestImage As Picture, Image As Picture, Mask As Picture, DestX as Integer, DestY as Integer, SourceX as Integer, SourceY as Integer, Width as Integer, Height as Integer, UseColours As Boolean, ForeColour As color) as boolean 15855
- 86.3.24 PictureCombineMBS(DestImage As Picture, Image As Picture, Mask As Picture, DestX as Integer, DestY as Integer, SourceX as Integer, SourceY as Integer, Width as Integer, Height as Integer, UseColours As Boolean, ForeColour As color, MaskColour As color) as boolean 15857
- 86.3.26 PictureCombineMBS(DestImage As Picture, Image As Picture, Mask As Picture, DestX as Integer, DestY as Integer, SourceX as Integer, SourceY as Integer, Width as Integer, Height as Integer, UseColours As Boolean, ForeColour as Integer, MaskColour as Integer) as boolean 15860
- 86.3.27 PictureCombineMBS(DestImage As Picture, Image As Picture, PreMultipliedSource as boolean, Mask As Picture, DestX as Integer, DestY as Integer, SourceX as Integer, SourceY as Integer, Width as Integer, Height as Integer, UseColours As Boolean) as boolean 15863
- 86.3.28 PictureCombineMBS(DestImage As Picture, Image As Picture, PreMultipliedSource as boolean, Mask As Picture, DestX as Integer, DestY as Integer, SourceX as Integer, SourceY as Integer, Width as Integer, Height as Integer, UseColours As Boolean, ForeColour As color) as boolean 15864
- 86.3.29 PictureCombineMBS(DestImage As Picture, Image As Picture, PreMultipliedSource as boolean, Mask As Picture, DestX as Integer, DestY as Integer, SourceX as Integer, SourceY as Integer, Width as Integer, Height as Integer, UseColours As Boolean, ForeColour As color, MaskColour As color) as boolean 15866
- 86.3.30 PictureCombineMBS(DestImage As Picture, Image As Picture, PreMultipliedSource as boolean, Mask As Picture, DestX as Integer, DestY as Integer, SourceX as Integer, SourceY as Integer, Width as Integer, Height as Integer, UseColours As Boolean, ForeColour as Integer) as boolean 15868
- 86.3.31 PictureCombineMBS(DestImage As Picture, Image As Picture, PreMultipliedSource as boolean, Mask As Picture, DestX as Integer, DestY as Integer, SourceX as Integer, SourceY as Integer, Width as Integer, Height as Integer, UseColours As Boolean, ForeColour as Integer, MaskColour as Integer) as boolean 15870

86.3.26 PictureCombineMBS(DestImage As Picture, Image As Picture, Mask As Picture, DestX as Integer, DestY as Integer, SourceX as Integer, SourceY as Integer, Width as Integer, Height as Integer, UseColours As Boolean, ForeColour as Integer, MaskColour as Integer) as boolean

MBS Picture Plugin, Plugin Version: 8.7, Platforms: macOS, Linux, Windows, Targets: All.

Function: Copies pixels from one picture into another picture with some options.
Example:

```
dim DestImage As Picture
dim Image As Picture
```

```
dim Mask As Picture
dim DestX as Integer=100
dim DestY as Integer=100
dim SourceX as Integer=0
dim SourceY as Integer=0
dim Width as Integer=500
dim Height as Integer=500

image=LogoMBS(500)
Mask=nil
DestImage=New Picture(700,700,32)

if PictureCombineMBS(DestImage,image,Mask,DestX,DestY,SourceX,SourceY,Width,Height,true,& h777777,&
h777777) then
window1.Backdrop=DestImage
end if
```

Notes:

Returns true on success and false on failure.

This function has 4 behaviors depending on the parameters:

1. If mask is nil and no ForeColour and MaskColour values are passed, the pixels a copied to the destination picture.

2. But if there is a mask, the pixels are copied with applying the mask.

3. If the mask color is not defined, the the pixels are filled with the fore color applying the mask.

4. As the last variation the pixels are copied and the forecolor, the mask color or black is used with the image as the mask. If UseColours parameter is false black is used for this.

Parameters:
Image: the source picture, must not be nil.
Mask: the mask picture, can be nil.
DestX: destination position
DestY: destination position
SourceX: source position
SourceY: source position
Width: width of the area to copy
Height: height of the area to copy
UseColours: whether to use the mask colour.

ForeColour: the fore colour, optional, can be integer or color
MaskColour: the mask color, optional, can be integer or color

This function is 5 times in the plugin defined to implement having the last two parameters optional and either integer or color. You can pass a negative number for MaskColour or ForeColour to disable this parameter.

The destination image (self) can be either 24 bit or 32 bit.
See also:

- 86.3.22 PictureCombineMBS(DestImage As Picture, Image As Picture, Mask As Picture, DestX as Integer, DestY as Integer, SourceX as Integer, SourceY as Integer, Width as Integer, Height as Integer, UseColours As Boolean) as boolean 15853
- 86.3.23 PictureCombineMBS(DestImage As Picture, Image As Picture, Mask As Picture, DestX as Integer, DestY as Integer, SourceX as Integer, SourceY as Integer, Width as Integer, Height as Integer, UseColours As Boolean, ForeColour As color) as boolean 15855
- 86.3.24 PictureCombineMBS(DestImage As Picture, Image As Picture, Mask As Picture, DestX as Integer, DestY as Integer, SourceX as Integer, SourceY as Integer, Width as Integer, Height as Integer, UseColours As Boolean, ForeColour As color, MaskColour As color) as boolean 15857
- 86.3.25 PictureCombineMBS(DestImage As Picture, Image As Picture, Mask As Picture, DestX as Integer, DestY as Integer, SourceX as Integer, SourceY as Integer, Width as Integer, Height as Integer, UseColours As Boolean, ForeColour as Integer) as boolean 15859
- 86.3.27 PictureCombineMBS(DestImage As Picture, Image As Picture, PreMultipliedSource as boolean, Mask As Picture, DestX as Integer, DestY as Integer, SourceX as Integer, SourceY as Integer, Width as Integer, Height as Integer, UseColours As Boolean) as boolean 15863
- 86.3.28 PictureCombineMBS(DestImage As Picture, Image As Picture, PreMultipliedSource as boolean, Mask As Picture, DestX as Integer, DestY as Integer, SourceX as Integer, SourceY as Integer, Width as Integer, Height as Integer, UseColours As Boolean, ForeColour As color) as boolean 15864
- 86.3.29 PictureCombineMBS(DestImage As Picture, Image As Picture, PreMultipliedSource as boolean, Mask As Picture, DestX as Integer, DestY as Integer, SourceX as Integer, SourceY as Integer, Width as Integer, Height as Integer, UseColours As Boolean, ForeColour As color, MaskColour As color) as boolean 15866
- 86.3.30 PictureCombineMBS(DestImage As Picture, Image As Picture, PreMultipliedSource as boolean, Mask As Picture, DestX as Integer, DestY as Integer, SourceX as Integer, SourceY as Integer, Width as Integer, Height as Integer, UseColours As Boolean, ForeColour as Integer) as boolean 15868
- 86.3.31 PictureCombineMBS(DestImage As Picture, Image As Picture, PreMultipliedSource as boolean, Mask As Picture, DestX as Integer, DestY as Integer, SourceX as Integer, SourceY as Integer, Width as Integer, Height as Integer, UseColours As Boolean, ForeColour as Integer, MaskColour as Integer) as boolean 15870

86.3.27 PictureCombineMBS(DestImage As Picture, Image As Picture, PreMultipliedSource as boolean, Mask As Picture, DestX as Integer, DestY as Integer, SourceX as Integer, SourceY as Integer, Width as Integer, Height as Integer, UseColours As Boolean) as boolean

MBS Picture Plugin, Plugin Version: 9.5, Platforms: macOS, Linux, Windows, Targets: All.

Function: Copies pixels from one picture into another picture with some options.
Notes:

Returns true on success and false on failure.

This function has 4 behaviors depending on the parameters:

1. If mask is nil and no ForeColour and MaskColour values are passed, the pixels a copied to the destination picture.

2. But if there is a mask, the pixels are copied with applying the mask.

3. If the mask color is not defined, the the pixels are filled with the fore color applying the mask.

4. As the last variation the pixels are copied and the forecolor, the mask color or black is used with the image as the mask. If UseColours parameter is false black is used for this.

Parameters:
Image: the source picture, must not be nil.
PreMultipliedSource: Optional parameter. If true the image must be premultiplied. Default is false.
Mask: the mask picture, can be nil.
DestX: destination position
DestY: destination position
SourceX: source position
SourceY: source position
Width: width of the area to copy
Height: height of the area to copy
UseColours: whether to use the mask colour.
ForeColour: the fore colour, optional, can be integer or color
MaskColour: the mask color, optional, can be integer or color

This function is 5 times in the plugin defined to implement having the last two parameters optional and either integer or color. You can pass a negative number for MaskColour or ForeColour to disable this parameter.

The destination image (self) can be either 24 bit or 32 bit.
See also:

- 86.3.22 PictureCombineMBS(DestImage As Picture, Image As Picture, Mask As Picture, DestX as Integer, DestY as Integer, SourceX as Integer, SourceY as Integer, Width as Integer, Height as Integer, UseColours As Boolean) as boolean 15853
- 86.3.23 PictureCombineMBS(DestImage As Picture, Image As Picture, Mask As Picture, DestX as Integer, DestY as Integer, SourceX as Integer, SourceY as Integer, Width as Integer, Height as Integer, UseColours As Boolean, ForeColour As color) as boolean 15855
- 86.3.24 PictureCombineMBS(DestImage As Picture, Image As Picture, Mask As Picture, DestX as Integer, DestY as Integer, SourceX as Integer, SourceY as Integer, Width as Integer, Height as Integer, UseColours As Boolean, ForeColour As color, MaskColour As color) as boolean 15857
- 86.3.25 PictureCombineMBS(DestImage As Picture, Image As Picture, Mask As Picture, DestX as Integer, DestY as Integer, SourceX as Integer, SourceY as Integer, Width as Integer, Height as Integer, UseColours As Boolean, ForeColour as Integer) as boolean 15859
- 86.3.26 PictureCombineMBS(DestImage As Picture, Image As Picture, Mask As Picture, DestX as Integer, DestY as Integer, SourceX as Integer, SourceY as Integer, Width as Integer, Height as Integer, UseColours As Boolean, ForeColour as Integer, MaskColour as Integer) as boolean 15860
- 86.3.28 PictureCombineMBS(DestImage As Picture, Image As Picture, PreMultipliedSource as boolean, Mask As Picture, DestX as Integer, DestY as Integer, SourceX as Integer, SourceY as Integer, Width as Integer, Height as Integer, UseColours As Boolean, ForeColour As color) as boolean 15864
- 86.3.29 PictureCombineMBS(DestImage As Picture, Image As Picture, PreMultipliedSource as boolean, Mask As Picture, DestX as Integer, DestY as Integer, SourceX as Integer, SourceY as Integer, Width as Integer, Height as Integer, UseColours As Boolean, ForeColour As color, MaskColour As color) as boolean 15866
- 86.3.30 PictureCombineMBS(DestImage As Picture, Image As Picture, PreMultipliedSource as boolean, Mask As Picture, DestX as Integer, DestY as Integer, SourceX as Integer, SourceY as Integer, Width as Integer, Height as Integer, UseColours As Boolean, ForeColour as Integer) as boolean 15868
- 86.3.31 PictureCombineMBS(DestImage As Picture, Image As Picture, PreMultipliedSource as boolean, Mask As Picture, DestX as Integer, DestY as Integer, SourceX as Integer, SourceY as Integer, Width as Integer, Height as Integer, UseColours As Boolean, ForeColour as Integer, MaskColour as Integer) as boolean 15870

86.3.28 PictureCombineMBS(DestImage As Picture, Image As Picture, PreMultipliedSource as boolean, Mask As Picture, DestX as Integer, DestY as Integer, SourceX as Integer, SourceY as Integer, Width as Integer, Height as Integer, UseColours As Boolean, ForeColour As color) as boolean

MBS Picture Plugin, Plugin Version: 9.5, Platforms: macOS, Linux, Windows, Targets: All.

Function: Copies pixels from one picture into another picture with some options.
Notes:

Returns true on success and false on failure.

This function has 4 behaviors depending on the parameters:

1. If mask is nil and no ForeColour and MaskColour values are passed, the pixels a copied to the destination picture.

2. But if there is a mask, the pixels are copied with applying the mask.

3. If the mask color is not defined, the the pixels are filled with the fore color applying the mask.

4. As the last variation the pixels are copied and the forecolor, the mask color or black is used with the image as the mask. If UseColours parameter is false black is used for this.

Parameters:
Image: the source picture, must not be nil.
PreMultipliedSource: Optional parameter. If true the image must be premultiplied. Default is false.
Mask: the mask picture, can be nil.
DestX: destination position
DestY: destination position
SourceX: source position
SourceY: source position
Width: width of the area to copy
Height: height of the area to copy
UseColours: whether to use the mask colour.
ForeColour: the fore colour, optional, can be integer or color
MaskColour: the mask color, optional, can be integer or color

This function is 5 times in the plugin defined to implement having the last two parameters optional and either integer or color. You can pass a negative number for MaskColour or ForeColour to disable this parameter.

The destination image (self) can be either 24 bit or 32 bit.
See also:

- 86.3.22 PictureCombineMBS(DestImage As Picture, Image As Picture, Mask As Picture, DestX as Integer, DestY as Integer, SourceX as Integer, SourceY as Integer, Width as Integer, Height as Integer, UseColours As Boolean) as boolean 15853
- 86.3.23 PictureCombineMBS(DestImage As Picture, Image As Picture, Mask As Picture, DestX as Integer, DestY as Integer, SourceX as Integer, SourceY as Integer, Width as Integer, Height as Integer, UseColours As Boolean, ForeColour As color) as boolean 15855
- 86.3.24 PictureCombineMBS(DestImage As Picture, Image As Picture, Mask As Picture, DestX as Integer, DestY as Integer, SourceX as Integer, SourceY as Integer, Width as Integer, Height as Integer,

UseColours As Boolean, ForeColour As color, MaskColour As color) as boolean 15857

- 86.3.25 PictureCombineMBS(DestImage As Picture, Image As Picture, Mask As Picture, DestX as Integer, DestY as Integer, SourceX as Integer, SourceY as Integer, Width as Integer, Height as Integer, UseColours As Boolean, ForeColour as Integer) as boolean 15859
- 86.3.26 PictureCombineMBS(DestImage As Picture, Image As Picture, Mask As Picture, DestX as Integer, DestY as Integer, SourceX as Integer, SourceY as Integer, Width as Integer, Height as Integer, UseColours As Boolean, ForeColour as Integer, MaskColour as Integer) as boolean 15860
- 86.3.27 PictureCombineMBS(DestImage As Picture, Image As Picture, PreMultipliedSource as boolean, Mask As Picture, DestX as Integer, DestY as Integer, SourceX as Integer, SourceY as Integer, Width as Integer, Height as Integer, UseColours As Boolean) as boolean 15863
- 86.3.29 PictureCombineMBS(DestImage As Picture, Image As Picture, PreMultipliedSource as boolean, Mask As Picture, DestX as Integer, DestY as Integer, SourceX as Integer, SourceY as Integer, Width as Integer, Height as Integer, UseColours As Boolean, ForeColour As color, MaskColour As color) as boolean 15866
- 86.3.30 PictureCombineMBS(DestImage As Picture, Image As Picture, PreMultipliedSource as boolean, Mask As Picture, DestX as Integer, DestY as Integer, SourceX as Integer, SourceY as Integer, Width as Integer, Height as Integer, UseColours As Boolean, ForeColour as Integer) as boolean 15868
- 86.3.31 PictureCombineMBS(DestImage As Picture, Image As Picture, PreMultipliedSource as boolean, Mask As Picture, DestX as Integer, DestY as Integer, SourceX as Integer, SourceY as Integer, Width as Integer, Height as Integer, UseColours As Boolean, ForeColour as Integer, MaskColour as Integer) as boolean 15870

86.3.29 PictureCombineMBS(DestImage As Picture, Image As Picture, PreMultipliedSource as boolean, Mask As Picture, DestX as Integer, DestY as Integer, SourceX as Integer, SourceY as Integer, Width as Integer, Height as Integer, UseColours As Boolean, ForeColour As color, MaskColour As color) as boolean

MBS Picture Plugin, Plugin Version: 9.5, Platforms: macOS, Linux, Windows, Targets: All.

Function: Copies pixels from one picture into another picture with some options.
Notes:

Returns true on success and false on failure.

This function has 4 behaviors depending on the parameters:

1. If mask is nil and no ForeColour and MaskColour values are passed, the pixels a copied to the destination picture.

2. But if there is a mask, the pixels are copied with applying the mask.

3. If the mask color is not defined, the the pixels are filled with the fore color applying the mask.

4. As the last variation the pixels are copied and the forecolor, the mask color or black is used with the image as the mask. If UseColours parameter is false black is used for this.

Parameters:
Image: the source picture, must not be nil.
PreMultipliedSource: Optional parameter. If true the image must be premultiplied. Default is false.
Mask: the mask picture, can be nil.
DestX: destination position
DestY: destination position
SourceX: source position
SourceY: source position
Width: width of the area to copy
Height: height of the area to copy
UseColours: whether to use the mask colour.
ForeColour: the fore colour, optional, can be integer or color
MaskColour: the mask color, optional, can be integer or color

This function is 5 times in the plugin defined to implement having the last two parameters optional and either integer or color. You can pass a negative number for MaskColour or ForeColour to disable this parameter.

The destination image (self) can be either 24 bit or 32 bit.
See also:

- 86.3.22 PictureCombineMBS(DestImage As Picture, Image As Picture, Mask As Picture, DestX as Integer, DestY as Integer, SourceX as Integer, SourceY as Integer, Width as Integer, Height as Integer, UseColours As Boolean) as boolean 15853
- 86.3.23 PictureCombineMBS(DestImage As Picture, Image As Picture, Mask As Picture, DestX as Integer, DestY as Integer, SourceX as Integer, SourceY as Integer, Width as Integer, Height as Integer, UseColours As Boolean, ForeColour As color) as boolean 15855
- 86.3.24 PictureCombineMBS(DestImage As Picture, Image As Picture, Mask As Picture, DestX as Integer, DestY as Integer, SourceX as Integer, SourceY as Integer, Width as Integer, Height as Integer, UseColours As Boolean, ForeColour As color, MaskColour As color) as boolean 15857
- 86.3.25 PictureCombineMBS(DestImage As Picture, Image As Picture, Mask As Picture, DestX as Integer, DestY as Integer, SourceX as Integer, SourceY as Integer, Width as Integer, Height as Integer, UseColours As Boolean, ForeColour as Integer) as boolean 15859
- 86.3.26 PictureCombineMBS(DestImage As Picture, Image As Picture, Mask As Picture, DestX as Integer, DestY as Integer, SourceX as Integer, SourceY as Integer, Width as Integer, Height as Integer, UseColours As Boolean, ForeColour as Integer, MaskColour as Integer) as boolean 15860
- 86.3.27 PictureCombineMBS(DestImage As Picture, Image As Picture, PreMultipliedSource as boolean, Mask As Picture, DestX as Integer, DestY as Integer, SourceX as Integer, SourceY as Integer, Width as Integer, Height as Integer, UseColours As Boolean) as boolean 15863

- 86.3.28 PictureCombineMBS(DestImage As Picture, Image As Picture, PreMultipliedSource as boolean, Mask As Picture, DestX as Integer, DestY as Integer, SourceX as Integer, SourceY as Integer, Width as Integer, Height as Integer, UseColours As Boolean, ForeColour As color) as boolean 15864
- 86.3.30 PictureCombineMBS(DestImage As Picture, Image As Picture, PreMultipliedSource as boolean, Mask As Picture, DestX as Integer, DestY as Integer, SourceX as Integer, SourceY as Integer, Width as Integer, Height as Integer, UseColours As Boolean, ForeColour as Integer) as boolean 15868
- 86.3.31 PictureCombineMBS(DestImage As Picture, Image As Picture, PreMultipliedSource as boolean, Mask As Picture, DestX as Integer, DestY as Integer, SourceX as Integer, SourceY as Integer, Width as Integer, Height as Integer, UseColours As Boolean, ForeColour as Integer, MaskColour as Integer) as boolean 15870

86.3.30 PictureCombineMBS(DestImage As Picture, Image As Picture, PreMultipliedSource as boolean, Mask As Picture, DestX as Integer, DestY as Integer, SourceX as Integer, SourceY as Integer, Width as Integer, Height as Integer, UseColours As Boolean, ForeColour as Integer) as boolean

MBS Picture Plugin, Plugin Version: 9.5, Platforms: macOS, Linux, Windows, Targets: All.

Function: Copies pixels from one picture into another picture with some options.
Notes:

Returns true on success and false on failure.

This function has 4 behaviors depending on the parameters:

1. If mask is nil and no ForeColour and MaskColour values are passed, the pixels a copied to the destination picture.

2. But if there is a mask, the pixels are copied with applying the mask.

3. If the mask color is not defined, the the pixels are filled with the fore color applying the mask.

4. As the last variation the pixels are copied and the forecolor, the mask color or black is used with the image as the mask. If UseColours parameter is false black is used for this.

Parameters:
Image: the source picture, must not be nil.
PreMultipliedSource: Optional parameter. If true the image must be premultiplied. Default is false.
Mask: the mask picture, can be nil.
DestX: destination position
DestY: destination position

SourceX: source position
SourceY: source position
Width: width of the area to copy
Height: height of the area to copy
UseColours: whether to use the mask colour.
ForeColour: the fore colour, optional, can be integer or color
MaskColour: the mask color, optional, can be integer or color

This function is 5 times in the plugin defined to implement having the last two parameters optional and either integer or color. You can pass a negative number for MaskColour or ForeColour to disable this parameter.

The destination image (self) can be either 24 bit or 32 bit.
See also:

- 86.3.22 PictureCombineMBS(DestImage As Picture, Image As Picture, Mask As Picture, DestX as Integer, DestY as Integer, SourceX as Integer, SourceY as Integer, Width as Integer, Height as Integer, UseColours As Boolean) as boolean 15853
- 86.3.23 PictureCombineMBS(DestImage As Picture, Image As Picture, Mask As Picture, DestX as Integer, DestY as Integer, SourceX as Integer, SourceY as Integer, Width as Integer, Height as Integer, UseColours As Boolean, ForeColour As color) as boolean 15855
- 86.3.24 PictureCombineMBS(DestImage As Picture, Image As Picture, Mask As Picture, DestX as Integer, DestY as Integer, SourceX as Integer, SourceY as Integer, Width as Integer, Height as Integer, UseColours As Boolean, ForeColour As color, MaskColour As color) as boolean 15857
- 86.3.25 PictureCombineMBS(DestImage As Picture, Image As Picture, Mask As Picture, DestX as Integer, DestY as Integer, SourceX as Integer, SourceY as Integer, Width as Integer, Height as Integer, UseColours As Boolean, ForeColour as Integer) as boolean 15859
- 86.3.26 PictureCombineMBS(DestImage As Picture, Image As Picture, Mask As Picture, DestX as Integer, DestY as Integer, SourceX as Integer, SourceY as Integer, Width as Integer, Height as Integer, UseColours As Boolean, ForeColour as Integer, MaskColour as Integer) as boolean 15860
- 86.3.27 PictureCombineMBS(DestImage As Picture, Image As Picture, PreMultipliedSource as boolean, Mask As Picture, DestX as Integer, DestY as Integer, SourceX as Integer, SourceY as Integer, Width as Integer, Height as Integer, UseColours As Boolean) as boolean 15863
- 86.3.28 PictureCombineMBS(DestImage As Picture, Image As Picture, PreMultipliedSource as boolean, Mask As Picture, DestX as Integer, DestY as Integer, SourceX as Integer, SourceY as Integer, Width as Integer, Height as Integer, UseColours As Boolean, ForeColour As color) as boolean 15864
- 86.3.29 PictureCombineMBS(DestImage As Picture, Image As Picture, PreMultipliedSource as boolean, Mask As Picture, DestX as Integer, DestY as Integer, SourceX as Integer, SourceY as Integer, Width as Integer, Height as Integer, UseColours As Boolean, ForeColour As color, MaskColour As color) as boolean 15866
- 86.3.31 PictureCombineMBS(DestImage As Picture, Image As Picture, PreMultipliedSource as boolean, Mask As Picture, DestX as Integer, DestY as Integer, SourceX as Integer, SourceY as Integer, Width as Integer, Height as Integer, UseColours As Boolean, ForeColour as Integer, MaskColour as Integer) as boolean 15870

86.3.31 PictureCombineMBS(DestImage As Picture, Image As Picture, PreMultipliedSource as boolean, Mask As Picture, DestX as Integer, DestY as Integer, SourceX as Integer, SourceY as Integer, Width as Integer, Height as Integer, UseColours As Boolean, ForeColour as Integer, MaskColour as Integer) as boolean

MBS Picture Plugin, Plugin Version: 9.5, Platforms: macOS, Linux, Windows, Targets: All.

Function: Copies pixels from one picture into another picture with some options.
Notes:

Returns true on success and false on failure.

This function has 4 behaviors depending on the parameters:

1. If mask is nil and no ForeColour and MaskColour values are passed, the pixels a copied to the destination picture.

2. But if there is a mask, the pixels are copied with applying the mask.

3. If the mask color is not defined, the the pixels are filled with the fore color applying the mask.

4. As the last variation the pixels are copied and the forecolor, the mask color or black is used with the image as the mask. If UseColours parameter is false black is used for this.

Parameters:
Image: the source picture, must not be nil.
PreMultipliedSource: Optional parameter. If true the image must be premultiplied. Default is false.
Mask: the mask picture, can be nil.
DestX: destination position
DestY: destination position
SourceX: source position
SourceY: source position
Width: width of the area to copy
Height: height of the area to copy
UseColours: whether to use the mask colour.
ForeColour: the fore colour, optional, can be integer or color
MaskColour: the mask color, optional, can be integer or color

This function is 5 times in the plugin defined to implement having the last two parameters optional and either integer or color. You can pass a negative number for MaskColour or ForeColour to disable this parameter.

The destination image (self) can be either 24 bit or 32 bit.

86.3.32 Blog Entries

- MBS Real Studio Plugins, version 13.1pr13
- MBS REALbasic plug-ins version 9.5

See also:

- 86.3.22 PictureCombineMBS(DestImage As Picture, Image As Picture, Mask As Picture, DestX as Integer, DestY as Integer, SourceX as Integer, SourceY as Integer, Width as Integer, Height as Integer, UseColours As Boolean) as boolean 15853
- 86.3.23 PictureCombineMBS(DestImage As Picture, Image As Picture, Mask As Picture, DestX as Integer, DestY as Integer, SourceX as Integer, SourceY as Integer, Width as Integer, Height as Integer, UseColours As Boolean, ForeColour As color) as boolean 15855
- 86.3.24 PictureCombineMBS(DestImage As Picture, Image As Picture, Mask As Picture, DestX as Integer, DestY as Integer, SourceX as Integer, SourceY as Integer, Width as Integer, Height as Integer, UseColours As Boolean, ForeColour As color, MaskColour As color) as boolean 15857
- 86.3.25 PictureCombineMBS(DestImage As Picture, Image As Picture, Mask As Picture, DestX as Integer, DestY as Integer, SourceX as Integer, SourceY as Integer, Width as Integer, Height as Integer, UseColours As Boolean, ForeColour as Integer) as boolean 15859
- 86.3.26 PictureCombineMBS(DestImage As Picture, Image As Picture, Mask As Picture, DestX as Integer, DestY as Integer, SourceX as Integer, SourceY as Integer, Width as Integer, Height as Integer, UseColours As Boolean, ForeColour as Integer, MaskColour as Integer) as boolean 15860
- 86.3.27 PictureCombineMBS(DestImage As Picture, Image As Picture, PreMultipliedSource as boolean, Mask As Picture, DestX as Integer, DestY as Integer, SourceX as Integer, SourceY as Integer, Width as Integer, Height as Integer, UseColours As Boolean) as boolean 15863
- 86.3.28 PictureCombineMBS(DestImage As Picture, Image As Picture, PreMultipliedSource as boolean, Mask As Picture, DestX as Integer, DestY as Integer, SourceX as Integer, SourceY as Integer, Width as Integer, Height as Integer, UseColours As Boolean, ForeColour As color) as boolean 15864
- 86.3.29 PictureCombineMBS(DestImage As Picture, Image As Picture, PreMultipliedSource as boolean, Mask As Picture, DestX as Integer, DestY as Integer, SourceX as Integer, SourceY as Integer, Width as Integer, Height as Integer, UseColours As Boolean, ForeColour As color, MaskColour As color) as boolean 15866
- 86.3.30 PictureCombineMBS(DestImage As Picture, Image As Picture, PreMultipliedSource as boolean, Mask As Picture, DestX as Integer, DestY as Integer, SourceX as Integer, SourceY as Integer, Width as Integer, Height as Integer, UseColours As Boolean, ForeColour as Integer) as boolean 15868

86.3.33 PictureCopyPixelFastMBS(DestImage As Picture, Source As Picture, DestX as Integer, DestY as Integer, SourceX as Integer, SourceY as Integer, Width as Integer, Height as Integer) as boolean

MBS Picture Plugin, Plugin Version: 8.7, Platforms: macOS, Windows, Targets: All.

Function: Copies pixels from one picture into another picture with some options.
Example:

```
const x=100 // mouse coordinates for example
const y=100

dim p,logo as picture

logo=LogoMBS(500)

p=New Picture(800,800,32)

p.Graphics.ForeColor=& cFFFFFF
p.Graphics.FillRect 0,0,p.Width,p.Height

if PictureCopyPixelFastMBS(p, logo, x-logo.Width/2, y-logo.Height/2, 0, 0, logo.Width, logo.Height) then
' ok
else
beep
end if

window1.Backdrop=p
```

Notes:

Returns true on success and false on failure.

Parameters:
Source: the source picture, must not be nil.
DestX: destination position
DestY: destination position
SourceX: source position
SourceY: source position
Width: width of the area to copy
Height: height of the area to copy

The destination image (self) can be either 24 bit or 32 bit.
The source image can have any bit depth and may be converted to 24 or 32 bit.

86.3.34 NewPictureEditorMBS(pic as picture) as PictureEditorMBS

MBS Picture Plugin, Plugin Version: 11.3, Platforms: macOS, Linux, Windows, Targets: All.

Function: Creates a new picture editor editing the given picture.
Example:

```
dim l as Picture = LogoMBS(500)
dim p as PictureEditorMBS

p = NewPictureEditorMBS(l)
```

Notes:

Returns nil on failure.
Works only for bitmap images.

86.3.35 NewPictureMBS(width as Integer, height as Integer, pixeltype as Integer, buffer as memoryblock, rowbytes as Integer) as picture

MBS Picture Plugin, Plugin Version: 8.3, Platforms: macOS, Linux, Windows, Targets: All.

Function: Creates a picture from a memory block.
Notes:

This wraps the REALBuildPictureFromBuffer plugin function and copies the pixels.

rowbytes must be the number of bytes per row. Typical width*3 or width*4.

Pixeltype constants:

kRBPixelRGB24	= 1	3 bytes/pixel: Red, Green, Blue
kRBPixelBGR24	= 2	3 bytes/pixel: Blue, Green, Red
kRBPixelXRGB32	= 3	4 bytes/pixel: Unused, Red, Green, Blue
kRBPixelBGRX32	= 4	4 bytes/pixel: Blue, Green, Red, Unused

86.3.36 Blog Entries

- MBS Xojo Plugins, version 19.3pr4
- MonkeyBread Software Releases the MBS Plugins 8.3

86.3.37 NewPictureWriterMBS(pic as picture, width as Integer, height as Integer) as PictureWriterMBS

MBS Picture Plugin, Plugin Version: 14.2, Platforms: macOS, Linux, Windows, Targets: All.

Function: Creates a new picture writer.
Notes:

Returns nil on failure (low memory).
If you provide an existing picture we reuse it if it has the right size. But you can pass nil to get a new one always.

86.3.38 GetMBfromPictureMBS(pic as picture, mask as picture, mode as string) as memoryblock

MBS Picture Plugin, Plugin Version: 10.3, Platforms: macOS, Linux, Windows, Targets: All.

Function: Creates a memoryblock from the picture data with the given format.
Example:

```
dim p as Picture = LogoMBS(500)
dim m as MemoryBlock = GetMBfromPictureMBS(p, p.mask, "RGB32")
```

Notes:

Returns nil on any error.
Mode can be a string with the following strings: RGB16, ARGB16, RGB16_565, ARGB32, RGB32, RGB24 or MASK8.
See the example project "Picture To Memoryblock.rbp" for the RB code matching the plugin code.
See also:

- 86.3.39 GetMBfromPictureMBS(pic as picture, mode as string) as memoryblock 15874

86.3.39 GetMBfromPictureMBS(pic as picture, mode as string) as memoryblock

MBS Picture Plugin, Plugin Version: 10.3, Platforms: macOS, Linux, Windows, Targets: All.

Function: Creates a memoryblock from the picture data with the given format.
Example:

```
dim p as Picture = LogoMBS(500)
dim m as MemoryBlock = GetMBfromPictureMBS(p, "RGB32")
```

Notes: Same as the other GetMBfromPictureMBS function, but takes the mask from the picture.

86.3.40 Blog Entries

- MBS Plugins 11.1 Release notes
- MBS REALbasic Plugins, version 11.1pr3

See also:

- 86.3.38 GetMBfromPictureMBS(pic as picture, mask as picture, mode as string) as memoryblock 15874

86.3.41 MemoryblockABGRtoPictureMBS(dest as picture, source as memoryblock, offset as Integer, width as Integer, height as Integer) as picture

MBS Picture Plugin, Plugin Version: 10.1, Platforms: macOS, Linux, Windows, Targets: All.

Function: Copies image data from a memoryblock into a picture object.
Notes:

Returns nil on any error.
source should not be nil.
offset should be 0 or bigger and is the start position in the memoryblock.

The function will crash if the memoryblock is too small. Needs width*height*4 bytes in the memoryblock.

In the dest picture parameter you can provide a picture to draw in. If the picture is no big enough or nil, a new one is created.

Does not access the mask inside the image!
Data is copied from memory block to the new picture, not referenced.
See also:

- 86.3.42 MemoryblockABGRtoPictureMBS(source as memoryblock, offset as Integer, width as Integer, height as Integer) as picture 15875

86.3.42 MemoryblockABGRtoPictureMBS(source as memoryblock, offset as Integer, width as Integer, height as Integer) as picture

MBS Picture Plugin, Plugin Version: 8.5, Platforms: macOS, Linux, Windows, Targets: All.

Function: Copies image data from a memoryblock into a picture object.
Example:

```
// Create a picture with mask:
dim p as Picture = LogoMBS(200)
dim g as Graphics = p.mask.Graphics

g.ForeColor = & cFFFFFF
g.FillRect 0,0,g.Width,g.Height

g.ForeColor = & c000000
g.Filloval 0,0,g.Width,g.Height

// convert to memoryblock
dim m as new MemoryBlock(4 * p.Width * p.Height)

if p.CopyABGRtoMemoryblockMBS(m, 0, p.Mask) then
// convert back
Backdrop = MemoryblockABGRtoPictureMBS(m, 0, p.Width, p.Height)

break // look into memoryblock with debugger
end if
```

Notes:

Returns nil on any error.
source should not be nil.
offset should be 0 or bigger and is the start position in the memoryblock.

The function will crash if the memoryblock is too small. Needs width*height*4 bytes in the memoryblock.

Does not access the mask inside the image!
Data is copied from memory block to the new picture, not referenced.
See also:

- 86.3.41 MemoryblockABGRtoPictureMBS(dest as picture, source as memoryblock, offset as Integer, width as Integer, height as Integer) as picture 15875

86.3.43 MemoryblockARGBtoPictureMBS(dest as picture, source as memoryblock, offset as Integer, width as Integer, height as Integer) as picture

MBS Picture Plugin, Plugin Version: 10.1, Platforms: macOS, Linux, Windows, Targets: All.

Function: Copies image data from a memoryblock into a picture object.
Example:

```
dim m as MemoryBlock
dim p,q as Picture
```

```
p=New Picture(100,100,32)
p.Graphics.ForeColor=rgb(255,128,1)
p.Graphics.FillRect 0,0,100,100

// Make a new MemoryBlock
m=NewMemoryBlock(100*100*4) // 3 bytes per Pixel

// Copy RGB without alpha
if p.CopyARGBtoMemoryblockMBS(m,0,0) then

dim x as Picture = New Picture(100,100,32)

q=MemoryblockARGBtoPictureMBS(x, m,0,100,100)

Backdrop=q

if x=q then
window1.Title = "reused picture"
else
window1.Title = "created new picture"
end if
end if
```

Notes:

Returns nil on any error.
source should not be nil.
offset should be 0 or bigger and is the start position in the memoryblock.

The function will crash if the memoryblock is too small. Needs width*height*4 bytes in the memoryblock.

In the dest picture parameter you can provide a picture to draw in. If the picture is no big enough or nil, a new one is created.

Does not access the mask inside the image!
Data is copied from memory block to the new picture, not referenced.
See also:

- 86.3.44 MemoryblockARGBtoPictureMBS(source as memoryblock, offset as Integer, width as Integer, height as Integer) as picture 15878

86.3.44 MemoryblockARGBtoPictureMBS(source as memoryblock, offset as Integer, width as Integer, height as Integer) as picture

MBS Picture Plugin, Plugin Version: 8.5, Platforms: macOS, Linux, Windows, Targets: All.

Function: Copies image data from a memoryblock into a picture object.
Example:

```
// Create a picture with mask:
dim p as Picture = LogoMBS(200)
dim g as Graphics = p.mask.Graphics

g.ForeColor = & cFFFFFF
g.FillRect 0,0,g.Width,g.Height

g.ForeColor = & c000000
g.Filloval 0,0,g.Width,g.Height

// convert to memoryblock
dim m as new MemoryBlock(4 * p.Width * p.Height)

if p.CopyARGBtoMemoryblockMBS(m, 0, p.Mask) then
// convert back
Backdrop = MemoryblockARGBtoPictureMBS(m, 0, p.Width, p.Height)

break // look into memoryblock with debugger
end if
```

Notes:

Returns nil on any error.
source should not be nil.
offset should be 0 or bigger and is the start position in the memoryblock.

The function will crash if the memoryblock is too small. Needs width*height*4 bytes in the memoryblock.

Does not access the mask inside the image!
Data is copied from memory block to the new picture, not referenced.
See also:

- 86.3.43 MemoryblockARGBtoPictureMBS(dest as picture, source as memoryblock, offset as Integer, width as Integer, height as Integer) as picture 15876

86.3.45 MemoryblockBGRAtoPictureMBS(dest as picture, source as memoryblock, offset as Integer, width as Integer, height as Integer) as picture

MBS Picture Plugin, Plugin Version: 10.1, Platforms: macOS, Linux, Windows, Targets: All.

Function: Copies image data from a memoryblock into a picture object.
Example:

```
// Create a picture with mask:
dim p as Picture = LogoMBS(200)
dim g as Graphics = p.mask.Graphics

g.ForeColor = & cFFFFFF
g.FillRect 0,0,g.Width,g.Height

g.ForeColor = & c000000
g.Filloval 0,0,g.Width,g.Height

// convert to memoryblock
dim m as new MemoryBlock(4 * p.Width * p.Height)

if p.CopyBGRAtoMemoryblockMBS(m, 0, p.Mask) then
// convert back
Backdrop = MemoryblockBGRAtoPictureMBS(nil, m, 0, p.Width, p.Height)

break // look into memoryblock with debugger
end if
```

Notes:

Returns nil on any error.
source should not be nil.
offset should be 0 or bigger and is the start position in the memoryblock.

The function will crash if the memoryblock is too small. Needs width*height*4 bytes in the memoryblock.

In the dest picture parameter you can provide a picture to draw in. If the picture is no big enough or nil, a new one is created.

Does not access the mask inside the image!
Data is copied from memory block to the new picture, not referenced.
See also:

- 86.3.46 MemoryblockBGRAtoPictureMBS(source as memoryblock, offset as Integer, width as Integer, height as Integer) as picture 15880

86.3.46 MemoryblockBGRAtoPictureMBS(source as memoryblock, offset as Integer, width as Integer, height as Integer) as picture

MBS Picture Plugin, Plugin Version: 8.5, Platforms: macOS, Linux, Windows, Targets: All.

Function: Copies image data from a memoryblock into a picture object.
Example:

```
// Create a picture with mask:
dim p as Picture = LogoMBS(200)
dim g as Graphics = p.mask.Graphics

g.ForeColor = & cFFFFFF
g.FillRect 0,0,g.Width,g.Height

g.ForeColor = & c000000
g.Filloval 0,0,g.Width,g.Height

// convert to memoryblock
dim m as new MemoryBlock(4 * p.Width * p.Height)

if p.CopyBGRAtoMemoryblockMBS(m, 0, p.Mask) then
// convert back
Backdrop = MemoryblockBGRAtoPictureMBS(m, 0, p.Width, p.Height)

break // look into memoryblock with debugger
end if
```

Notes:

Returns nil on any error.
source should not be nil.
offset should be 0 or bigger and is the start position in the memoryblock.

The function will crash if the memoryblock is too small. Needs width*height*4 bytes in the memoryblock.

Does not access the mask inside the image!
Data is copied from memory block to the new picture, not referenced.
See also:

- 86.3.45 MemoryblockBGRAtoPictureMBS(dest as picture, source as memoryblock, offset as Integer, width as Integer, height as Integer) as picture 15879

86.3.47 MemoryblockBGRtoPictureMBS(dest as picture, source as memoryblock, offset as Integer, width as Integer, height as Integer) as picture

MBS Picture Plugin, Plugin Version: 10.1, Platforms: macOS, Linux, Windows, Targets: All.

Function: Copies image data from a memoryblock into a picture object.
Example:

```
dim m as MemoryBlock
dim p,q as Picture

p=New Picture(100,100,32)
p.Graphics.ForeColor=rgb(255,128,1)
p.Graphics.FillRect 0,0,100,100

// Make a new MemoryBlock
m=NewMemoryBlock(100*100*3) // 3 bytes per Pixel

// Copy RGB without alpha
if p.CopyBGRtoMemoryblockMBS(m,0) then

dim x as Picture = New Picture(100,100,32)

q=MemoryblockBGRtoPictureMBS(x, m,0,100,100)

Backdrop=q

if x=q then
window1.Title = "reused picture"
else
window1.Title = "created new picture"
end if

end if
```

Notes:

Returns nil on any error.
source should not be nil.
offset should be 0 or bigger and is the start position in the memoryblock.

The function will crash if the memoryblock is too small. Needs width*height*3 bytes in the memoryblock.

In the dest picture parameter you can provide a picture to draw in. If the picture is no big enough or nil, a new one is created.

Does not access the mask inside the image!
Data is copied from memory block to the new picture, not referenced.
See also:

- 86.3.48 MemoryblockBGRtoPictureMBS(source as memoryblock, offset as Integer, width as Integer, height as Integer) as picture 15882

86.3.48 MemoryblockBGRtoPictureMBS(source as memoryblock, offset as Integer, width as Integer, height as Integer) as picture

MBS Picture Plugin, Plugin Version: 8.5, Platforms: macOS, Linux, Windows, Targets: All.

Function: Copies image data from a memoryblock into a picture object.
Notes:

Returns nil on any error.
source should not be nil.
offset should be 0 or bigger and is the start position in the memoryblock.

The function will crash if the memoryblock is too small. Needs width*height*3 bytes in the memoryblock.

Does not access the mask inside the image!
Data is copied from memory block to the new picture, not referenced.
See also:

- 86.3.47 MemoryblockBGRtoPictureMBS(dest as picture, source as memoryblock, offset as Integer, width as Integer, height as Integer) as picture 15881

86.3.49 MemoryblockGrayToPictureMBS(source as memoryblock, offset as Integer, width as Integer, height as Integer, PixelByteSize as Integer) as picture

MBS Picture Plugin, Plugin Version: 6.3, Platforms: macOS, Linux, Windows, Targets: All.

Function: Copies image data from a memoryblock into a picture object.
Example:

```
const kAlphaOffset=0 ' (BigEndian) and 3 (LittleEndian)
dim m as MemoryBlock
dim p,q,k as Picture

p=New Picture(100,100,32)
p.Graphics.ForeColor=rgb(255,128,1)
p.Graphics.FillRect 0,0,100,100
p.mask.Graphics.ForeColor=rgb(127,127,127)
```

```
p.mask.Graphics.FillRect 0,0,100,100

// Make a new MemoryBlock
m=NewMemoryBlock(100*100*4) // 4 bytes per Pixel

// copy RGB and leave room for alpha
if p.CopyARGBtoMemoryblockMBS(m,0,false,-1) then
'MsgBox EncodingToHexMBS(m.StringValue(0,99))
end if

// copy green channel from mask image into Memoryblock
if p.mask.CopyGtoMemoryblockMBS(m,kAlphaOffset,4) then
'MsgBox EncodingToHexMBS(m.StringValue(0,99))
end if

// make the picture from this Memoryblock
q=MemoryblockARGBtoPictureMBS(m,0,100,100,false)

// make the mask from this Memoryblock
k=MemoryblockGrayToPictureMBS(m,kAlphaOffset,100,100,4)

// combine picture and mask
q.Mask.Graphics.DrawPicture k,0,0

Backdrop=q
```

Notes:

Returns nil on any error.
source should not be nil.
offset should be 0 or bigger and is the start position in the memoryblock.

The function will crash if the memoryblock is too small. Needs width*height*PixelByteSize bytes in the memoryblock.

Does not access the mask inside the image!
Data is copied from memory block to the new picture, not referenced.
See also:

- 86.3.50 MemoryblockGrayToPictureMBS(source as memoryblock, offset as Integer, width as Integer, height as Integer, PixelByteSize as Integer, Red as Integer, Blue as Integer, Green as Integer) as picture 15884
- 86.3.51 MemoryblockGrayToPictureMBS(source as memoryblock, offset as Integer, width as Integer, height as Integer, PixelByteSize as Integer, Red() as Integer, Blue() as Integer, Green() as Integer) as picture 15884

86.3.50 MemoryblockGrayToPictureMBS(source as memoryblock, offset as Integer, width as Integer, height as Integer, PixelByteSize as Integer, Red as Integer, Blue as Integer, Green as Integer) as picture

MBS Picture Plugin, Plugin Version: 8.5, Platforms: macOS, Linux, Windows, Targets: All.

Function: Copies image data from a memoryblock into a picture object.
Notes:

This variantion of this method Multiplies the gray value with Red, Blue and Green and divided by 256.

Returns nil on any error.
source should not be nil.
offset should be 0 or bigger and is the start position in the memoryblock.

The function will crash if the memoryblock is too small. Needs width*height*PixelByteSize bytes in the memoryblock.

Does not access the mask inside the image!
Data is copied from memory block to the new picture, not referenced.
See also:

- 86.3.49 MemoryblockGrayToPictureMBS(source as memoryblock, offset as Integer, width as Integer, height as Integer, PixelByteSize as Integer) as picture 15882
- 86.3.51 MemoryblockGrayToPictureMBS(source as memoryblock, offset as Integer, width as Integer, height as Integer, PixelByteSize as Integer, Red() as Integer, Blue() as Integer, Green() as Integer) as picture 15884

86.3.51 MemoryblockGrayToPictureMBS(source as memoryblock, offset as Integer, width as Integer, height as Integer, PixelByteSize as Integer, Red() as Integer, Blue() as Integer, Green() as Integer) as picture

MBS Picture Plugin, Plugin Version: 8.5, Platforms: macOS, Linux, Windows, Targets: All.

Function: Copies image data from a memoryblock into a picture object.
Notes:

This variantion of this method lookups the Red, Green and Blue values for the next pixel by using the gray value as index.

The arrays should have 256 elements.

Returns nil on any error.
source should not be nil.

offset should be 0 or bigger and is the start position in the memoryblock.

The function will crash if the memoryblock is too small. Needs width*height*PixelByteSize bytes in the memoryblock.

Does not access the mask inside the image!
Data is copied from memory block to the new picture, not referenced.
See also:

- 86.3.49 MemoryblockGrayToPictureMBS(source as memoryblock, offset as Integer, width as Integer, height as Integer, PixelByteSize as Integer) as picture 15882
- 86.3.50 MemoryblockGrayToPictureMBS(source as memoryblock, offset as Integer, width as Integer, height as Integer, PixelByteSize as Integer, Red as Integer, Blue as Integer, Green as Integer) as picture 15884

86.3.52 MemoryblockRGBAtoPictureMBS(dest as picture, source as memoryblock, offset as Integer, width as Integer, height as Integer, FlipVertically as boolean=false) as picture

MBS Picture Plugin, Plugin Version: 10.1, Platforms: macOS, Linux, Windows, Targets: All.

Function: Copies image data from a memoryblock into a picture object.
Example:

```
// Create a picture with mask:
dim p as Picture = LogoMBS(200)
dim g as Graphics = p.mask.Graphics

g.ForeColor = & cFFFFFF
g.FillRect 0,0,g.Width,g.Height

g.ForeColor = & c000000
g.Filloval 0,0,g.Width,g.Height

// convert to memoryblock
dim m as new MemoryBlock(4 * p.Width * p.Height)

if p.CopyRGBAtoMemoryblockMBS(m, 0, p.Mask) then
// convert back
Backdrop = MemoryblockRGBAtoPictureMBS(m, 0, p.Width, p.Height)

break // look into memoryblock with debugger
end if
```

Notes:

Returns nil on any error.
source should not be nil.
offset should be 0 or bigger and is the start position in the memoryblock.

The function will crash if the memoryblock is too small. Needs width*height*4 bytes in the memoryblock.

In the dest picture parameter you can provide a picture to draw in. If the picture is no big enough or nil, a new one is created.

If FlipVertically is true the image is flipped. New in version 9.4.

Does not access the mask inside the image!
Data is copied from memory block to the new picture, not referenced.
See also:

- 86.3.53 MemoryblockRGBAtoPictureMBS(source as memoryblock, offset as Integer, width as Integer, height as Integer, FlipVertically as boolean=false) as picture 15886

86.3.53 MemoryblockRGBAtoPictureMBS(source as memoryblock, offset as Integer, width as Integer, height as Integer, FlipVertically as boolean=false) as picture

MBS Picture Plugin, Plugin Version: 8.5, Platforms: macOS, Linux, Windows, Targets: All.

Function: Copies image data from a memoryblock into a picture object.
Example:

```
// some memory with pixel data
dim m as MemoryBlock = NewMemoryBlock(100*100*32)

for i as Integer = 1 to 1000
// place random pixels
m.Int8Value(rnd*m.size) = rnd*256
next

// and make a picture
dim l as Picture = MemoryBlockRGBAtoPictureMBS(m, 0, 100, 100)

// display in window
window1.backdrop = l
```

Notes:

Returns nil on any error.
source should not be nil.
offset should be 0 or bigger and is the start position in the memoryblock.

The function will crash if the memoryblock is too small. Needs width*height*4 bytes in the memoryblock.

If FlipVertically is true the image is flipped. New in version 9.4.

Does not access the mask inside the image!
Data is copied from memory block to the new picture, not referenced.
See also:

- 86.3.52 MemoryblockRGBAtoPictureMBS(dest as picture, source as memoryblock, offset as Integer, width as Integer, height as Integer, FlipVertically as boolean=false) as picture 15885

86.3.54 MemoryblockRGBtoPictureMBS(dest as picture, source as memoryblock, offset as Integer, width as Integer, height as Integer) as picture

MBS Picture Plugin, Plugin Version: 10.1, Platforms: macOS, Linux, Windows, Targets: All.

Function: Copies image data from a memoryblock into a picture object.
Example:

```
dim m as MemoryBlock
dim p,q as Picture

p=New Picture(100,100,32)
p.Graphics.ForeColor=rgb(255,128,1)
p.Graphics.FillRect 0,0,100,100

// Make a new MemoryBlock
m=NewMemoryBlock(100*100*3) // 3 bytes per Pixel

// Copy RGB without alpha
if p.CopyRGBtoMemoryblockMBS(m,0) then

dim x as Picture = New Picture(100,100,32)

q=MemoryblockRGBtoPictureMBS(x, m,0,100,100)

Backdrop=q

if x=q then
window1.Title = "reused picture"
else
window1.Title = "created new picture"
```

```
end if
end if
```

Notes:

Returns nil on any error.
source should not be nil.
offset should be 0 or bigger and is the start position in the memoryblock.

In the dest picture parameter you can provide a picture to draw in. If the picture is no big enough or nil, a new one is created.

The function will crash if the memoryblock is too small. Needs width*height*3 bytes in the memoryblock.

Does not access the mask inside the image!
Data is copied from memory block to the new picture, not referenced.

86.3.55 PtrABGRtoPictureMBS(dest as picture, source as Ptr, offset as Integer, width as Integer, height as Integer) as picture

MBS Picture Plugin, Plugin Version: 12.2, Platforms: macOS, Linux, Windows, Targets: All.

Function: Copies image data from a pointer into a picture object.
Notes:

Returns nil on any error.
source should not be nil.
offset should be 0 or bigger and is the start position in the data the pointer points to.

The function will crash if the data is too small where the pointer points to. Needs width*height*4 bytes in the memory pointed to by pointer plus offset.

In the dest picture parameter you can provide a picture to draw in. If the picture is no big enough or nil, a new one is created.

Does not access the mask inside the image!
Data is copied from memory block to the new picture, not referenced.
See also:

- 86.3.56 PtrABGRtoPictureMBS(source as Ptr, offset as Integer, width as Integer, height as Integer) as picture

86.3.56 PtrABGRtoPictureMBS(source as Ptr, offset as Integer, width as Integer, height as Integer) as picture

MBS Picture Plugin, Plugin Version: 12.2, Platforms: macOS, Linux, Windows, Targets: All.

Function: Copies image data from a pointer into a picture object.
Notes:

Returns nil on any error.
source should not be nil.
offset should be 0 or bigger and is the start position in the data the pointer points to.

The function will crash if the data is too small where the pointer points to. Needs width*height*4 bytes in the memory pointed to by pointer plus offset.

Does not access the mask inside the image!
Data is copied from memory block to the new picture, not referenced.
See also:

- 86.3.55 PtrABGRtoPictureMBS(dest as picture, source as Ptr, offset as Integer, width as Integer, height as Integer) as picture 15888

86.3.57 PtrARGBtoPictureMBS(dest as picture, source as Ptr, offset as Integer, width as Integer, height as Integer) as picture

MBS Picture Plugin, Plugin Version: 12.2, Platforms: macOS, Linux, Windows, Targets: All.

Function: Copies image data from a pointer into a picture object.
Notes:

Returns nil on any error.
source should not be nil.
offset should be 0 or bigger and is the start position in the data the pointer points to.

The function will crash if the data is too small where the pointer points to. Needs width*height*4 bytes in the memory pointed to by pointer plus offset.

In the dest picture parameter you can provide a picture to draw in. If the picture is no big enough or nil, a new one is created.

Does not access the mask inside the image!
Data is copied from memory block to the new picture, not referenced.
See also:

- 86.3.58 PtrARGBtoPictureMBS(source as Ptr, offset as Integer, width as Integer, height as Integer)

as picture 15890

- 86.3.59 PtrARGBtoPictureMBS(source as Ptr, offset as Integer, width as Integer, height as Integer, LittleEndian as boolean) as picture 15890

86.3.58 PtrARGBtoPictureMBS(source as Ptr, offset as Integer, width as Integer, height as Integer) as picture

MBS Picture Plugin, Plugin Version: 12.2, Platforms: macOS, Linux, Windows, Targets: All.

Function: Copies image data from a pointer into a picture object.
Notes:

Returns nil on any error.
source should not be nil.
offset should be 0 or bigger and is the start position in the data the pointer points to.

The function will crash if the data is too small where the pointer points to. Needs width*height*4 bytes in the memory pointed to by pointer plus offset.

Does not access the mask inside the image!
Data is copied from memory block to the new picture, not referenced.
See also:

- 86.3.57 PtrARGBtoPictureMBS(dest as picture, source as Ptr, offset as Integer, width as Integer, height as Integer) as picture 15889
- 86.3.59 PtrARGBtoPictureMBS(source as Ptr, offset as Integer, width as Integer, height as Integer, LittleEndian as boolean) as picture 15890

86.3.59 PtrARGBtoPictureMBS(source as Ptr, offset as Integer, width as Integer, height as Integer, LittleEndian as boolean) as picture

MBS Picture Plugin, Plugin Version: 12.2, Platforms: macOS, Linux, Windows, Targets: All.

Function: Copies image data from a pointer into a picture object.
Notes:

Returns nil on any error.
source should not be nil.
offset should be 0 or bigger and is the start position in the data the pointer points to.

The function will crash if the data is too small where the pointer points to. Needs width*height*4 bytes in the memory pointed to by pointer plus offset.

Does not access the mask inside the image!
Data is copied from memory block to the new picture, not referenced.

LittleEndian specifies whether the image is stored in ARGB (BigEndian) or BGRA (LittleEndian) mode.
See also:

- 86.3.57 PtrARGBtoPictureMBS(dest as picture, source as Ptr, offset as Integer, width as Integer, height as Integer) as picture 15889
- 86.3.58 PtrARGBtoPictureMBS(source as Ptr, offset as Integer, width as Integer, height as Integer) as picture 15890

86.3.60 PtrBGRAtoPictureMBS(dest as picture, source as Ptr, offset as Integer, width as Integer, height as Integer) as picture

MBS Picture Plugin, Plugin Version: 12.2, Platforms: macOS, Linux, Windows, Targets: All.

Function: Copies image data from a pointer into a picture object.
Notes:

Returns nil on any error.
source should not be nil.
offset should be 0 or bigger and is the start position in the data the pointer points to.

The function will crash if the data is too small where the pointer points to. Needs width*height*4 bytes in the memory pointed to by pointer plus offset.

In the dest picture parameter you can provide a picture to draw in. If the picture is no big enough or nil, a new one is created.

Does not access the mask inside the image!
Data is copied from memory block to the new picture, not referenced.
See also:

- 86.3.61 PtrBGRAtoPictureMBS(source as Ptr, offset as Integer, width as Integer, height as Integer) as picture 15891

86.3.61 PtrBGRAtoPictureMBS(source as Ptr, offset as Integer, width as Integer, height as Integer) as picture

MBS Picture Plugin, Plugin Version: 12.2, Platforms: macOS, Linux, Windows, Targets: All.

Function: Copies image data from a pointer into a picture object.
Notes:

Returns nil on any error.
source should not be nil.
offset should be 0 or bigger and is the start position in the data the pointer points to.

The function will crash if the data is too small where the pointer points to. Needs width*height*4 bytes in the memory pointed to by pointer plus offset.

Does not access the mask inside the image!
Data is copied from memory block to the new picture, not referenced.
See also:

- 86.3.60 PtrBGRAtoPictureMBS(dest as picture, source as Ptr, offset as Integer, width as Integer, height as Integer) as picture 15891

86.3.62 PtrBGRtoPictureMBS(dest as picture, source as Ptr, offset as Integer, width as Integer, height as Integer) as picture

MBS Picture Plugin, Plugin Version: 12.2, Platforms: macOS, Linux, Windows, Targets: All.

Function: Copies image data from a pointer into a picture object.
Notes:

Returns nil on any error.
source should not be nil.
offset should be 0 or bigger and is the start position in the data the pointer points to.

The function will crash if the data is too small where the pointer points to. Needs width*height*3 bytes in the memory pointed to by pointer plus offset.

In the dest picture parameter you can provide a picture to draw in. If the picture is no big enough or nil, a new one is created.

Does not access the mask inside the image!
Data is copied from memory block to the new picture, not referenced.
See also:

- 86.3.63 PtrBGRtoPictureMBS(source as Ptr, offset as Integer, width as Integer, height as Integer) as picture 15892

86.3.63 PtrBGRtoPictureMBS(source as Ptr, offset as Integer, width as Integer, height as Integer) as picture

MBS Picture Plugin, Plugin Version: 12.2, Platforms: macOS, Linux, Windows, Targets: All.

Function: Copies image data from a pointer into a picture object.
Notes:

Returns nil on any error.
source should not be nil.
offset should be 0 or bigger and is the start position in the data the pointer points to.

The function will crash if the data is too small where the pointer points to. Needs width*height*3 bytes in the memory pointed to by pointer plus offset.

Does not access the mask inside the image!
Data is copied from memory block to the new picture, not referenced.
See also:

- 86.3.62 PtrBGRtoPictureMBS(dest as picture, source as Ptr, offset as Integer, width as Integer, height as Integer) as picture 15892

86.3.64 PtrGrayToPictureMBS(source as Ptr, offset as Integer, width as Integer, height as Integer, PixelByteSize as Integer) as picture

MBS Picture Plugin, Plugin Version: 12.2, Platforms: macOS, Linux, Windows, Targets: All.

Function: Copies image data from a pointer into a picture object.
Notes:

Returns nil on any error.
source should not be nil.
offset should be 0 or bigger and is the start position in the data the pointer points to.

The function will crash if the data is too small where the pointer points to. Needs width*height*PixelByteSize bytes in the memory pointed to by pointer plus offset.

Does not access the mask inside the image!
Data is copied from memory block to the new picture, not referenced.
See also:

- 86.3.65 PtrGrayToPictureMBS(source as Ptr, offset as Integer, width as Integer, height as Integer, PixelByteSize as Integer, Red as Integer, Blue as Integer, Green as Integer) as picture 15894

- 86.3.66 PtrGrayToPictureMBS(source as Ptr, offset as Integer, width as Integer, height as Integer, PixelByteSize as Integer, Red() as Integer, Blue() as Integer, Green() as Integer) as picture 15894

86.3.65 PtrGrayToPictureMBS(source as Ptr, offset as Integer, width as Integer, height as Integer, PixelByteSize as Integer, Red as Integer, Blue as Integer, Green as Integer) as picture

MBS Picture Plugin, Plugin Version: 12.2, Platforms: macOS, Linux, Windows, Targets: All.

Function: Copies image data from a pointer into a picture object.
Notes:

This variantion of this method Multiplies the gray value with Red, Blue and Green and divided by 256.

Returns nil on any error.
source should not be nil.
offset should be 0 or bigger and is the start position in the data the pointer points to.

The function will crash if the data is too small where the pointer points to. Needs width*height*PixelByteSize bytes in the memory pointed to by pointer plus offset.

Does not access the mask inside the image!
Data is copied from memory block to the new picture, not referenced.
See also:

- 86.3.64 PtrGrayToPictureMBS(source as Ptr, offset as Integer, width as Integer, height as Integer, PixelByteSize as Integer) as picture 15893
- 86.3.66 PtrGrayToPictureMBS(source as Ptr, offset as Integer, width as Integer, height as Integer, PixelByteSize as Integer, Red() as Integer, Blue() as Integer, Green() as Integer) as picture 15894

86.3.66 PtrGrayToPictureMBS(source as Ptr, offset as Integer, width as Integer, height as Integer, PixelByteSize as Integer, Red() as Integer, Blue() as Integer, Green() as Integer) as picture

MBS Picture Plugin, Plugin Version: 12.2, Platforms: macOS, Linux, Windows, Targets: All.

Function: Copies image data from a pointer into a picture object.
Notes:

This variantion of this method lookups the Red, Green and Blue values for the next pixel by using the gray value as index.

The arrays should have 256 elements.

Returns nil on any error.
source should not be nil.

offset should be 0 or bigger and is the start position in the data the pointer points to.

The function will crash if the data is too small where the pointer points to. Needs width*height*PixelByteSize bytes in the memory pointed to by pointer plus offset.

Does not access the mask inside the image!
Data is copied from memory block to the new picture, not referenced.
See also:

- 86.3.64 PtrGrayToPictureMBS(source as Ptr, offset as Integer, width as Integer, height as Integer, PixelByteSize as Integer) as picture 15893
- 86.3.65 PtrGrayToPictureMBS(source as Ptr, offset as Integer, width as Integer, height as Integer, PixelByteSize as Integer, Red as Integer, Blue as Integer, Green as Integer) as picture 15894

86.3.67 PtrRGBAtoPictureMBS(dest as picture, source as Ptr, offset as Integer, width as Integer, height as Integer, FlipVertically as boolean=false) as picture

MBS Picture Plugin, Plugin Version: 12.2, Platforms: macOS, Linux, Windows, Targets: All.

Function: Copies image data from a pointer into a picture object.
Notes:

Returns nil on any error.
source should not be nil.
offset should be 0 or bigger and is the start position in the data the pointer points to.

The function will crash if the data is too small where the pointer points to. Needs width*height*4 bytes in the memory pointed to by pointer plus offset.

In the dest picture parameter you can provide a picture to draw in. If the picture is no big enough or nil, a new one is created.

If FlipVertically is true the image is flipped. New in version 9.4.

Does not access the mask inside the image!
See also:

- 86.3.68 PtrRGBAtoPictureMBS(source as Ptr, offset as Integer, width as Integer, height as Integer, FlipVertically as boolean=false) as picture 15896

86.3.68 PtrRGBAtoPictureMBS(source as Ptr, offset as Integer, width as Integer, height as Integer, FlipVertically as boolean=false) as picture

MBS Picture Plugin, Plugin Version: 12.2, Platforms: macOS, Linux, Windows, Targets: All.

Function: Copies image data from a pointer into a picture object.
Notes:

Returns nil on any error.
source should not be nil.
offset should be 0 or bigger and is the start position in the data the pointer points to.

The function will crash if the data is too small where the pointer points to. Needs width*height*4 bytes in the memory pointed to by pointer plus offset.

If FlipVertically is true the image is flipped. New in version 9.4.

Does not access the mask inside the image!
Data is copied from memory block to the new picture, not referenced.
See also:

- 86.3.67 PtrRGBAtoPictureMBS(dest as picture, source as Ptr, offset as Integer, width as Integer, height as Integer, FlipVertically as boolean=false) as picture 15895

86.3.69 PtrRGBtoPictureMBS(dest as picture, source as Ptr, offset as Integer, width as Integer, height as Integer) as picture

MBS Picture Plugin, Plugin Version: 12.2, Platforms: macOS, Linux, Windows, Targets: All.

Function: Copies image data from a pointer into a picture object.
Notes:

Returns nil on any error.
source should not be nil.
offset should be 0 or bigger and is the start position in the data the pointer points to.

In the dest picture parameter you can provide a picture to draw in. If the picture is no big enough or nil, a new one is created.

The function will crash if the data is too small where the pointer points to. Needs width*height*3 bytes in the memory pointed to by pointer plus offset.

Does not access the mask inside the image!
Data is copied from memory block to the new picture, not referenced.

See also:

- 86.3.70 PtrRGBtoPictureMBS(source as Ptr, offset as Integer, width as Integer, height as Integer) as picture 15897

86.3.70 PtrRGBtoPictureMBS(source as Ptr, offset as Integer, width as Integer, height as Integer) as picture

MBS Picture Plugin, Plugin Version: 12.2, Platforms: macOS, Linux, Windows, Targets: All.

Function: Copies image data from a pointer into a picture object.
Notes:

Returns nil on any error.
source should not be nil.
offset should be 0 or bigger and is the start position in the data the pointer points to.

The function will crash if the data is too small where the pointer points to. Needs width*height*3 bytes in the memory pointed to by pointer plus offset.

Does not access the mask inside the image!
Data is copied from memory block to the new picture, not referenced.
See also:

- 86.3.69 PtrRGBtoPictureMBS(dest as picture, source as Ptr, offset as Integer, width as Integer, height as Integer) as picture 15896

86.3.71 MandelbrotSetMBS(Threaded as Integer, width as Integer, height as Integer, fx as Double = 4.0, fy as Double = 4.0, dx as Double = -2.0, dy as Double = -2.0, dest as picture = nil) as picture

MBS Picture Plugin, Plugin Version: 10.0, Platforms: macOS, Linux, Windows, Targets: All.

Function: Calculates the mandelbrot picture.
Example:

```
Backdrop = MandelbrotSetMBS(0,300,300)
```

Notes:

Threaded parameter specifies how many threads you want to use:
A negative value disables threading, zero will use one thread for each CPU core and a positive number specifies the thread count.

Width & Height specifiy the output image size.
fx and fy are the scale values and dx/dy specify the the position of the mandelbrot image.

You can pass destination picture. If dest is not nil and size matches, the plugin reuses the picture object which increases performance as no new picture is created.

The work is performed on a preemptive thread, so this function does not block the application and can yield time to other Xojo threads. Must be called in a Xojo thread to enjoy benefits. If called in main thread will block, but keep other background threads running.
If you run several threads calling MT methods, you can get all CPU cores busy while main thread shows GUI with progress window.

86.3.72 Blog Entries

- Multithreaded plugin functions can increase speed of Xojo application
- Problems with killing Xojo threads with plugin calls.

86.3.73 BinaryStringtoPictureMBS(data as String) as Picture

MBS Picture Plugin, Platforms: macOS, Linux, Windows, Targets: All.

Function: Creates the picture back from the binary data inside the string.
Example:

```
dim pic as Picture = LogoMBS(500)

// encode
dim s as string = PicturetoBinaryStringMBS(pic)

// decode
Backdrop = BinaryStringtoPictureMBS(s)
```

Deprecated: This item is deprecated and should no longer be used. You can use PNG format instead.
Notes:

Deprecated. Please do not use for old projects and convert existing images into a new format, e.g. PNG.

The format of the binary encoded picture data:

+ 0 Kenn, PPIC for Packed Picture
+ 4 Length of whole block
+ 8 Width (BigEndian)

+12 Height (BigEndian)
+16 Depth (BigEndian, 32 for 32bit)
+20 Offset of the binary data. maybe 40.
+24 Reserved for future use. Should be 0.
+40 Pixel Data, packed R, G, B in one byte per Subpixel.

300x300 Pixels will make up 300*300+40 ->270040 Bytes.

This method does not require Quicktime or any other OS Service, but it does no compression.

May be a good way to store pictures crossplatform inside a database. As Valentina can do its own Zip based compression, this may be a wonderfull way to store pictures uncompressed (or lossless compressed) inside the database.
Does not handle mask or alpha channel.

86.3.74 Blog Entries

- MBS Xojo / Real Studio Plugins, version 17.0pr1

86.3.75 PicturetoBinaryStringMBS(p as picture) as string

MBS Picture Plugin, Platforms: macOS, Linux, Windows, Targets: All.

Function: Creates a string with the picture content for saving.
Example:

```
dim s as string
dim pic as picture = LogoMBS(100)

s=PicturetoBinaryStringMBS(pic)
```

Deprecated: This item is deprecated and should no longer be used. You can use PNG format instead.
Notes:

Deprecated. Please do not use for old projects and convert existing images into a new format, e.g. PNG.

The format of the binary encoded picture data:

+ 0 Kenn, PPIC for Packed Picture
+ 4 Length of whole block
+ 8 Width (BigEndian)
+12 Height (BigEndian)

+16 Depth (BigEndian, 32 for 32bit)
+20 Offset of the binary data. maybe 40.
+24 Reserved for future use. Should be 0.
+40 Pixel Data, packed R, G, B in one byte per Subpixel.

300x300 Pixels will make up 300*300+40 ->270040 Bytes.

This method does not require Quicktime or any other OS Service, but it does no compression.
Does not handle mask or alpha channel.

May be a good way to store pictures crossplatform inside a database. As Valentina can do its own Zip based compression, this may be a wonderfull way to store pictures uncompressed (or lossless compressed) inside the database.

The returned string has the encoding set to binary (no encoding). If you want to concat the string with another you should check the encoding. If you don't handle that RB may convert the JPEG data to UTF8 (Unicode) which will destroy it.

86.3.76 Blog Entries

- MBS Xojo / Real Studio Plugins, version 17.0pr1

86.3.77 WindowsDrawPictureIntoDeviceContextMBS(pic as picture, HDC as Integer, x as Integer, y as Integer, w as Integer, h as Integer, Transparent as boolean)

MBS Win Plugin, Plugin Version: 11.2, Platform: Windows, Targets: Desktop, Console & Web.

Function: Draws a Xojo Picture into a HDC on Windows.
Example:

```
// get a picture
dim logo as Picture = LogoMBS(500)

// get HDC
dim h as Integer = g.Handle(g.HandleTypeHDC)

// and draw into it
WindowsDrawPictureIntoDeviceContextMBS(logo, h, 0, 0, 500, 500, false)
```

Notes:

Some SDKs from other companies give you sometimes HDC value to draw your stuff inside. You can prepare a Xojo picture and copy it into the HDC.
Specify rectangle and whether to use transparency.

86.4 class PaletteCalculatorMBS

86.4.1 class PaletteCalculatorMBS

MBS Picture Plugin, Plugin Version: 8.7, Platforms: macOS, Linux, Windows, Targets: All.

Function: This class allows you to calculate an 8 bit image from a RGB image and back.
Notes:

You can create the best matching palette for a given image.
If you have several images which should share the same palette, you can draw them first on one big picture before calculating the

86.4.2 Blog Entries

- MBS Xojo Plugins, version 20.2pr1
- MBS Xojo Plugins, version 18.5pr2
- MBS Xojo / Real Studio Plugins, version 15.4pr4
- MBS Real Studio Plugins, version 12.3pr3

86.4.3 Blog Entries

- MBS Xojo Plugins, version 20.2pr1
- MBS Xojo Plugins, version 18.5pr2
- MBS Xojo / Real Studio Plugins, version 15.4pr4
- MBS Real Studio Plugins, version 12.3pr3

86.4.4 Methods

86.4.5 CountColors as Integer

MBS Picture Plugin, Plugin Version: 8.7, Platforms: macOS, Linux, Windows, Targets: All.

Function: Counts how many different colors are in the palette.

86.4.6 CreatePicturePalette(Pic as picture) as Integer

MBS Picture Plugin, Plugin Version: 8.7, Platforms: macOS, Linux, Windows, Targets: All.

Function: Creates a picture palette based on the picture.
Notes: This function checks which colors are very often used in the image and builds a palette which may be better for this image than the default system palette.

86.4.7 GetIndexOfColor(col as color) as Integer

MBS Picture Plugin, Plugin Version: 8.7, Platforms: macOS, Linux, Windows, Targets: All.

Function: Searches the index in the palette for the given color.
Notes: Returns -1 if the color is not found.
See also:

- 86.4.8 GetIndexOfColor(r as Integer, g as Integer, b as Integer) as Integer 15902

86.4.8 GetIndexOfColor(r as Integer, g as Integer, b as Integer) as Integer

MBS Picture Plugin, Plugin Version: 8.7, Platforms: macOS, Linux, Windows, Targets: All.

Function: Searches the index in the palette for the given color.
Notes: Returns -1 if the color is not found.
See also:

- 86.4.7 GetIndexOfColor(col as color) as Integer 15902

86.4.9 GetNearestIndexOfColor(col as color) as Integer

MBS Picture Plugin, Plugin Version: 8.7, Platforms: macOS, Linux, Windows, Targets: All.

Function: Searches the index in the palette for the best matching color.
Notes:

The best color is the color with the lowest value:
value=(r-col(index).red)^2+(g-col(index).green)^2+(b-col(index).blue)^2

Returns -1 if the color is not found (should never happen).
See also:

- 86.4.10 GetNearestIndexOfColor(r as Integer, g as Integer, b as Integer) as Integer 15903

86.4.10 GetNearestIndexOfColor(r as Integer, g as Integer, b as Integer) as Integer

MBS Picture Plugin, Plugin Version: 8.7, Platforms: macOS, Linux, Windows, Targets: All.

Function: Searches the index in the palette for the best matching color.
Notes:

The best color is the color with the lowest value:
value=(r-col(index).red)^2+(g-col(index).green)^2+(b-col(index).blue)^2

Returns -1 if the color is not found (should never happen).
See also:

- 86.4.9 GetNearestIndexOfColor(col as color) as Integer 15902

86.4.11 Transform(mem as memoryblock, width as Integer, height as Integer) as picture

MBS Picture Plugin, Plugin Version: 8.7, Platforms: macOS, Linux, Windows, Targets: All.

Function: Transforms a 8 bit picture to a RGB picture.
Notes:

The memoryblock must have the 8 bit picture data inside with each row being width bytes big. The memoryblock must have at least width*height bytes.

Returns nil on any error.
See also:

- 86.4.12 Transform(Pic as picture) as memoryblock 15903

86.4.12 Transform(Pic as picture) as memoryblock

MBS Picture Plugin, Plugin Version: 8.7, Platforms: macOS, Linux, Windows, Targets: All.

Function: Creates a memoryblock with 8 bit picture data.
Notes:

The resulting memoryblock has width*height bytes.
Each RGB color in the picture is looked up in the palette and used to fill the memoryblock.
See also:

- 86.4.11 Transform(mem as memoryblock, width as Integer, height as Integer) as picture 15903

86.4.13 TransformBetterDithering(Pic as picture) as memoryblock

MBS Picture Plugin, Plugin Version: 8.7, Platforms: macOS, Linux, Windows, Targets: All.

Function: Creates a memoryblock with 8 bit picture data.
Notes:

The resulting memoryblock has width*height bytes.
Each RGB color in the picture is looked up in the palette and used to fill the memoryblock.
This method uses dithering to make the picture looking better than with a better transform using code like Floyd-Steinberg.

86.4.14 TransformFastDithering(Pic as picture) as memoryblock

MBS Picture Plugin, Plugin Version: 8.7, Platforms: macOS, Linux, Windows, Targets: All.

Function: Creates a memoryblock with 8 bit picture data.
Notes:

The resulting memoryblock has width*height bytes.
Each RGB color in the picture is looked up in the palette and used to fill the memoryblock.
This method uses dithering to make the picture looking better than with a simple transform.

86.4.15 Properties

86.4.16 Count as Integer

MBS Picture Plugin, Plugin Version: 8.7, Platforms: macOS, Linux, Windows, Targets: All.

Function: How many colors are inside this PaletteMBS.
Notes:

This property should be 2, 4, 16 or 256.
Default is 256.
(Read and Write property)

86.4.17 Col(i as Integer) as color

MBS Picture Plugin, Plugin Version: 8.7, Platforms: macOS, Linux, Windows, Targets: All.

Function: The color array.
Notes:

Index goes from 0 to count-1.

(Read and Write computed property)

86.5 class Picture

86.5.1 class Picture

Platforms: macOS, Linux, Windows, Targets: All.

Function: Extends Xojo's Picture Class.

86.5.2 Methods

86.5.3 AddSteganographyMBS(flags as Integer, data as Memoryblock) as Picture

MBS Picture Plugin, Plugin Version: 14.2, Platforms: macOS, Linux, Windows, Targets: All.

Function: Adds steganography to a new picture.
Example:

```
dim p as Picture = LogoMBS(500)
// this example uses chr(0) as end marker
dim s as string = "Hello World. This is just a test." + chr(0)
dim pic as Picture = p.AddSteganographyMBS(1, s)

dim data as MemoryBlock = pic.SteganographyMBS(1)
dim d as string = data.CString(0)

MsgBox d
```

Notes:

Flags can be a combination of red (& h100), green (& h010) and blue (& h001).
Returns a new picture or nil. The existing picture is not modified.

If you like to store data, please encrypt them and include some way that you find your data again, detect length of data, verify it's okay via checksum and than decrypt your data.
Please store image in a loss less format like PNG.
Function does not handle mask or alpha channel.

86.5.4 AddSteganographyPictureMBS(flags as Integer, data as Picture) as Picture

MBS Picture Plugin, Plugin Version: 16.2, Platforms: macOS, Linux, Windows, Targets: All.

Function: Adds steganography to a new picture.
Example:

```
const AllChannels = & h111

dim p as new Picture(500, 500, 32)

dim w as new window1
w.Title = "white"
w.Backdrop = p

dim l as Picture = LogoMBS(500)

w = new window1
w.Title = "Logo"
w.Backdrop = l

// adds picture. You will normally not see the modification
dim x as Picture = p.AddSteganographyPictureMBS(AllChannels, l)

w = new window1
w.Title = "Logo hidden in white picture"
w.Backdrop = x

// as we store in lowest bit, this picture will look strange
dim y as Picture = x.SteganographyPictureMBS(AllChannels)

w = new window1
w.Title = "Logo extracted"
w.Backdrop = y
```

Notes:

Flags can be a combination of red (& h100), green (& h010) and blue (& h001).
Returns a new picture or nil. The existing picture is not modified.

Function does not handle mask or alpha channel.

86.5.5 Blog Entries

- MBS Xojo / Real Studio Plugins, version 16.2pr2

86.5.6 AutoLevelCopyMBS as picture

MBS Picture Plugin, Plugin Version: 9.2, Platforms: macOS, Linux, Windows, Targets: All.

Function: Applies auto levels on the picture.
Notes:

The histogram is built, white and back points are searched and all pixels adjusted.
Returns nil on any error.
Thanks to Jeff Thoman for his code.

This version of the method makes a copy of the picture so it works on any kind of picture.

Renamed in version 9.2 from AutoLevelMBS to AutoLevelCopyMBS.

86.5.7 Blog Entries

- MBS Real Studio Plugins, version 12.0pr4

86.5.8 AutoLevelMBS as boolean

MBS Picture Plugin, Plugin Version: 9.1, Platforms: macOS, Windows, Targets: All.

Function: Applies auto levels on the picture.
Notes:

The histogram is built, white and back points are searched and all pixels adjusted.
Returns true on success and false on any error.
Thanks to Jeff Thoman for his code.

This version of the method modifies the pixels on the picture. Works on 32bit and 24bit pictures.

If you get a type mismatch error on using this function, you may want to use AutoLevelCopyMBS which is the old behavior.

86.5.9 Blog Entries

- Using zbar library with Xojo

86.5.10 BitmapMBS as picture

MBS Picture Plugin, Platforms: macOS, Linux, Windows, Targets: All.

Function: Returns the picture as a bitmap picture.
Example:

```
dim p,r as picture
r=LogoMBS(500)
p=r.BitmapMBS
canvas1.backdrop=p
```

Notes:

A Xojo picture object may contain an icon, a bitmap, a picture handle or something else what Xojo will support as a picture in the future.
The picture editing functions of this plugin can only work with bitmap pictures and this clone function creates such pictures for you.
This function takes a look on the picture and returns it unchanged if it is allready a bitmap, but if not, the picture is Cloned as a bitmap. If you prefer to get a copy of the picture as a bitmap picture, use clone instead.

The Cloned picture does not have a mask.

86.5.11 Blog Entries

- MBS REALbasic Plugins Version 10.4 release notes
- MBS REALbasic Plugins, version 10.4pr12

86.5.12 BlueChannelMBS as picture

MBS Picture Plugin, Plugin Version: 11.0, Platforms: macOS, Linux, Windows, Targets: All.

Function: The blue channel of the picture copied into a new picture.
Example:

```
dim p as Picture = LogoMBS(500)
Backdrop = p.BlueChannelMBS
```

86.5.13 Blog Entries

- MBS REALbasic Plugins, version 10.6pr4

86.5.14 BlurMBS(Radius as Double, yield as Integer = 0) as picture

MBS Picture Plugin, Plugin Version: 10.3, Platforms: macOS, Linux, Windows, Targets: All.

Function: Applies a blur effect to the image.
Example:

```
dim p as Picture = LogoMBS(500)
window1.Backdrop = p.BlurMBS(2)
```

Notes:

This is not a gaussian blur, but a faster box blur.
Returns nil on any error.

Does ignore mask or alpha channel.

86.5.15 Blog Entries

- MBS Xojo / Real Studio Plugins, version 13.5pr3
- MBS REALbasic Plugins, version 10.6pr10
- MBS Plugins 10.3 Release Notes
- MBS REALbasic Plugins, version 10.3pr7

86.5.16 BMPDataMBS(ResolutionValueDPI as Integer=72) as string

MBS Picture Plugin, Plugin Version: 10.1, Platforms: macOS, Linux, Windows, Targets: All.

Function: Creates a String with the BMP File content for the given picture.
Example:

```
// Make a picture
dim p as Picture = LogoMBS(100)

// Encode as BMP
dim s as string = p.BMPDataMBS

// display length in title
Title = str(lenb(s))

// and display picture
Backdrop= BMPStringtoPictureMBS(s)
```

Notes:

Does not handle masks.
Returns an empty string on any error.

86.5.17 CalcSteganographyMBS(flags as Integer) as Integer

MBS Picture Plugin, Plugin Version: 14.2, Platforms: macOS, Linux, Windows, Targets: All.

Function: Calculates the steganography size.
Example:

```
dim p as Picture = LogoMBS(500)

dim size1 as Integer = p.CalcSteganographyMBS(& h100)
MsgBox "Red only: "+str(size1)

dim size2 as Integer = p.CalcSteganographyMBS(& h111)
MsgBox "RGB only: "+str(size2)
```

Notes:

Returns number of bytes that can be stored in an image of the size of this picture.
Flags can be a combination of red (& h100), green (& h010) and blue (& h001).

86.5.18 CGColorSpaceMBS as CGColorSpaceMBS

MBS MacCG Plugin, Plugin Version: 13.4, Platform: macOS, Targets: All.

Function: Queries the colorspace profile for a picture.
Example:

```
dim p as new Picture(32,32,32)
dim c as CGColorSpaceMBS = p.CGColorSpaceMBS
MsgBox c.Name
```

Notes:

Only for Cocoa targets.

In Version 19.3 changed to default to Generic RGB, which Xojo uses if none is set.

86.5.19 ChangeBrightnessAbsoluteMBS(Brightness as Double) as picture

MBS Picture Plugin, Plugin Version: 4.3, Platforms: macOS, Linux, Windows, Targets: All.

Function: Changes the bightness of an image.
Example:

```
// get test picture
dim p as Picture = LogoMBS(500)

dim n as Picture = p.ChangeBrightnessAbsoluteMBS(30)

// show in window
window1.Backdrop = n
```

Notes:

To every pixel component the value is added.
Returns nil if the picture is no bitmap picture.
See also:

- 86.5.20 ChangeBrightnessAbsoluteMBS(BrightnessRed as Double, BrightnessGreen as Double, BrightnessBlue as Double) as picture 15912

86.5.20 ChangeBrightnessAbsoluteMBS(BrightnessRed as Double, BrightnessGreen as Double, BrightnessBlue as Double) as picture

MBS Picture Plugin, Plugin Version: 4.3, Platforms: macOS, Linux, Windows, Targets: All.

Function: Changes the bightness of an image.
Example:

```
// get test picture
dim p as Picture = LogoMBS(500)

dim n as Picture = p.ChangeBrightnessAbsoluteMBS(10,20,30)

// show in window
window1.Backdrop = n
```

Notes:

To every pixel component the value is added.
Returns nil if the picture is no bitmap picture.

PS: This function may be optimized, if someone needs it to be faster.

Basicly Picture.ChangeBrightnessAbsoluteMBS does this:

for each pixel in picture
pixel.red = pixel.red + r
pixel.green = pixel.green + g
pixel.blue = pixel.blue + b
next

and it limits the pixel values to the range 0 to 255.
See also:

- 86.5.19 ChangeBrightnessAbsoluteMBS(Brightness as Double) as picture 15912

86.5.21 ChangeBrightnessLinearMBS(Brightness as Double) as picture

MBS Picture Plugin, Plugin Version: 4.3, Platforms: macOS, Linux, Windows, Targets: All.

Function: Changes the bightness of an image linear.
Example:

```
// get test picture
dim p as Picture = LogoMBS(500)

dim n as Picture = p.ChangeBrightnessLinearMBS(30)

// show in window
window1.Backdrop = n
```

Notes:

Value is fraction of change. Range -255 to 255. For example 127 would move all colors half the way to white.
Returns nil if the picture is no bitmap picture.
See also:

- 86.5.22 ChangeBrightnessLinearMBS(BrightnessRed as Double, BrightnessGreen as Double, BrightnessBlue as Double) as picture 15914

86.5.22 ChangeBrightnessLinearMBS(BrightnessRed as Double, BrightnessGreen as Double, BrightnessBlue as Double) as picture

MBS Picture Plugin, Plugin Version: 4.3, Platforms: macOS, Linux, Windows, Targets: All.

Function: Changes the bightness of an image linear.
Example:

```
// get test picture
dim p as Picture = LogoMBS(500)

dim n as Picture = p.ChangeBrightnessLinearMBS(10,20,30)

// show in window
window1.Backdrop = n
```

Notes:

Returns nil if the picture is no bitmap picture.
PS: This function may be optimized, if someone needs it to be faster (e.g. using Altivec).

86.5.23 Blog Entries

- MBS Xojo Plugins, version 18.0pr9

See also:

- 86.5.21 ChangeBrightnessLinearMBS(Brightness as Double) as picture 15913

86.5.24 ChangeContrastBrightnessAbsoluteMBS(Contrast as Double, Brightness as Double) as picture

MBS Picture Plugin, Plugin Version: 11.1, Platforms: macOS, Linux, Windows, Targets: All.

Function: Changes the bightness and contrast of an image.
Example:

```
// get test picture
dim p as Picture = LogoMBS(500)

dim n as Picture = p.ChangeContrastBrightnessAbsoluteMBS(0.5,30)

// show in window
window1.Backdrop = n
```

Notes: Returns nil if the picture is no bitmap picture.
See also:

- 86.5.25 ChangeContrastBrightnessAbsoluteMBS(ContrastRed as Double, ContrastGreen as Double, ContrastBlue as Double, BrightnessRed as Double, BrightnessGreen as Double, BrightnessBlue as Double) as picture 15915

86.5.25 ChangeContrastBrightnessAbsoluteMBS(ContrastRed as Double, ContrastGreen as Double, ContrastBlue as Double, BrightnessRed as Double, BrightnessGreen as Double, BrightnessBlue as Double) as picture

MBS Picture Plugin, Plugin Version: 11.1, Platforms: macOS, Linux, Windows, Targets: All.

Function: Changes the bightness and contrast of an image.
Example:

```
// get test picture
dim p as Picture = LogoMBS(500)

dim n as Picture = p.ChangeContrastBrightnessAbsoluteMBS(0.5, 0.5, 0.5, 10, 20, 30)

// show in window
window1.Backdrop = n
```

Notes: Returns nil if the picture is no bitmap picture.
See also:

- 86.5.24 ChangeContrastBrightnessAbsoluteMBS(Contrast as Double, Brightness as Double) as picture 15914

86.5.26 ChangeContrastBrightnessLinearMBS(Contrast as Double, Brightness as Double) as picture

MBS Picture Plugin, Plugin Version: 11.1, Platforms: macOS, Linux, Windows, Targets: All.

Function: Changes the bightness and contrast of an image linear.
Example:

```
// get test picture
dim p as Picture = LogoMBS(500)

dim n as Picture = p.ChangeContrastBrightnessLinearMBS(0.5,30)
```

```
// show in window
window1.Backdrop = n
```

Notes:

Returns nil if the picture is no bitmap picture.
Contrast range is 0 to 1.0.
Brightness range is -255 to 255.
See also:

- 86.5.27 ChangeContrastBrightnessLinearMBS(ContrastRed as Double, ContrastGreen as Double, ContrastBlue as Double, BrightnessRed as Double, BrightnessGreen as Double, BrightnessBlue as Double) as picture 15916

86.5.27 ChangeContrastBrightnessLinearMBS(ContrastRed as Double, ContrastGreen as Double, ContrastBlue as Double, BrightnessRed as Double, BrightnessGreen as Double, BrightnessBlue as Double) as picture

MBS Picture Plugin, Plugin Version: 11.1, Platforms: macOS, Linux, Windows, Targets: All.

Function: Changes the bightness and contrast of an image linear.
Example:

```
// get test picture
dim p as Picture = LogoMBS(500)

dim n as Picture = p.ChangeContrastBrightnessLinearMBS(0.5, 0.5, 0.5, 10, 20, 30)

// show in window
window1.Backdrop = n
```

Notes:

Returns nil if the picture is no bitmap picture.
Contrast range is 0 to 1.0.
Brightness range is -255 to 255.
See also:

- 86.5.26 ChangeContrastBrightnessLinearMBS(Contrast as Double, Brightness as Double) as picture 15915

86.5.28 ChangeContrastMBS(Contrast as Double) as picture

MBS Picture Plugin, Plugin Version: 4.3, Platforms: macOS, Linux, Windows, Targets: All.

Function: Changes the contrast of the picture.
Example:

```
// get test picture
dim p as Picture = LogoMBS(500)

dim n as Picture = p.ChangeContrastMBS(-0.5)

// show in window
window1.Backdrop = n
```

Notes:

All three color channels are handled with the same contrast change.
Returns a picture on success or nil on any error.
Parameters can have any value.
(values >=0.0 will add contrast, values below 0.0 will reduce contrast till gray picture at -1.0, values below -1.0 will add contrast again and also invert the picture)
See also:

- 86.5.29 ChangeContrastMBS(ContrastRed as Double, ContrastGreen as Double, ContrastBlue as Double) as picture 15917

86.5.29 ChangeContrastMBS(ContrastRed as Double, ContrastGreen as Double, ContrastBlue as Double) as picture

MBS Picture Plugin, Plugin Version: 4.3, Platforms: macOS, Linux, Windows, Targets: All.

Function: Changes the contrast of the picture.
Example:

```
// get test picture
dim p as Picture = LogoMBS(500)

dim n as Picture = p.ChangeContrastMBS(-0.5,0.0,0.5)

// show in window
window1.Backdrop = n
```

Notes:

Three different values, one for each channel.

Returns a picture on success or nil on any error.
(values >=0.0 will add contrast, values below 0.0 will reduce contrast till gray picture at -1.0, values below -1.0 will add contrast again and also invert the picture)
See also:

- 86.5.28 ChangeContrastMBS(Contrast as Double) as picture 15917

86.5.30 ChangeCustomMBS(a as Double, b as Double) as picture

MBS Picture Plugin, Plugin Version: 4.3, Platforms: macOS, Linux, Windows, Targets: All.

Function: Changes the picture with custom values.
Notes:

Uses this formular:
NewPixelComponent=OldPixelComponent*a+b
See also:

- 86.5.31 ChangeCustomMBS(Ra as Double, Rb as Double, Ga as Double, Gb as Double, Ba as Double, Bb as Double) as picture 15918

86.5.31 ChangeCustomMBS(Ra as Double, Rb as Double, Ga as Double, Gb as Double, Ba as Double, Bb as Double) as picture

MBS Picture Plugin, Plugin Version: 14.2, Platforms: macOS, Linux, Windows, Targets: All.

Function: Changes the picture with custom values.
Notes:

Uses this formular:
NewPixelComponent=OldPixelComponent*a+b

86.5.32 Blog Entries

- MBS Xojo / Real Studio Plugins, version 14.2pr5

See also:

- 86.5.30 ChangeCustomMBS(a as Double, b as Double) as picture 15918

86.5.33 ChangeSaturationMBS(Amount as Integer) as picture

MBS Picture Plugin, Plugin Version: 9.4, Platforms: macOS, Linux, Windows, Targets: All.

Function: Returns a copy of the picture with a changed saturation.
Notes:

Range of amount is from -255 to 255.

Value 0 does nothing.
Value -255 returns a gray level picture.

86.5.34 Blog Entries

- MBS REALbasic plug-ins version 9.4

86.5.35 cloneMBS as picture

MBS Picture Plugin, Platforms: macOS, Linux, Windows, Targets: All.

Function: Clones the picture as a bitmap.
Example:

```
dim p,r as picture
r=LogoMBS(500)
p=r.clonembs
canvas1.backdrop=p
```

Notes:

A Xojo picture object may contain an icon, a bitmap, a picture handle or something else what Xojo will support as a picture in the future.
The picture editing functions of this plugin can only work with bitmap pictures and this clone function creates such pictures for you.
If a picture is a bitmap can be easily tested with the graphics property like this:

```
if p.graphics=nil then // if no bitmap
p = p.clonembs // make one
end if
```

The Cloned picture does include the mask, if one exists.
See FAQ entry "How to duplicate a picture with mask or alpha channel?" on how to duplicate with mask.
See also:

- 86.5.36 CloneMBS(NewMask as Picture) as picture 15920
- 86.5.37 CloneMBS(NewMask as Picture, width as Integer, height as Integer) as picture 15920

- 86.5.38 CloneMBS(width as Integer, height as Integer) as picture 15920

86.5.36 CloneMBS(NewMask as Picture) as picture

MBS Picture Plugin, Plugin Version: 16.3, Platforms: macOS, Linux, Windows, Targets: All.

Function: Clones the picture as a bitmap.
Notes: Same as CloneMBS, but adds the mask.
See also:

- 86.5.35 cloneMBS as picture 15919
- 86.5.37 CloneMBS(NewMask as Picture, width as Integer, height as Integer) as picture 15920
- 86.5.38 CloneMBS(width as Integer, height as Integer) as picture 15920

86.5.37 CloneMBS(NewMask as Picture, width as Integer, height as Integer) as picture

MBS Picture Plugin, Plugin Version: 16.3, Platforms: macOS, Linux, Windows, Targets: All.

Function: Clones the picture as a bitmap.
Notes: Same as CloneMBS, but adds the mask.
See also:

- 86.5.35 cloneMBS as picture 15919
- 86.5.36 CloneMBS(NewMask as Picture) as picture 15920
- 86.5.38 CloneMBS(width as Integer, height as Integer) as picture 15920

86.5.38 CloneMBS(width as Integer, height as Integer) as picture

MBS Picture Plugin, Plugin Version: 7.0, Platforms: macOS, Linux, Windows, Targets: All.

Function: Clones the picture as a bitmap with given size.
Example:

```
dim p,r as picture
r=LogoMBS(500)
p=r.clonembs(100,100)
canvas1.backdrop=p
```

Notes:

A Xojo picture object may contain an icon, a bitmap, a picture handle or something else what Xojo will support as a picture in the future.

The picture editing functions of this plugin can only work with bitmap pictures and this clone function creates such pictures for you.
If a picture is a bitmap can be easily tested with the graphics property like this:

```
if p.graphics=nil then // if no bitmap
p=p.clonembs // make one
end if
```

The Cloned picture does not have a mask or alpha channel.
See FAQ entry "How to duplicate a picture with mask or alpha channel?" on how to duplicate with mask.
See also:

- 86.5.35 cloneMBS as picture 15919
- 86.5.36 CloneMBS(NewMask as Picture) as picture 15920
- 86.5.37 CloneMBS(NewMask as Picture, width as Integer, height as Integer) as picture 15920

86.5.39 ColorizeMBS(hue as Double, sat as Double, light as Double) as picture

MBS Picture Plugin, Plugin Version: 12.5, Platforms: macOS, Linux, Windows, Targets: All.

Function: Colorizes a picture.
Notes:

Hue, Sat and Light in range 0.0 to 1.0 please.
Returns new picture.

86.5.40 Blog Entries

- MBS Real Studio Plugins, version 12.5pr8

86.5.41 ColornessMBS(threshold as Integer = 10) as Double

MBS Picture Plugin, Plugin Version: 12.0, Platforms: macOS, Linux, Windows, Targets: All.

Function: Calculates the color coverage of the picture.
Example:

```
dim file as FolderItem = SpecialFolder.Desktop.Child("test.png")
dim pic as Picture = Picture.Open(file)

MsgBox str(pic.ColornessMBS)
```

Notes:

Counts how many pixels have color and returns percentage depending on a given threshold.
Changed in 12.3pr5 to ignore nearly black pictures when counting.

86.5.42 Blog Entries

- MBS Real Studio Plugins, version 11.4pr3

86.5.43 CombineMBS(Image As Picture, Mask As Picture, DestX as Integer, DestY as Integer, SourceX as Integer, SourceY as Integer, Width as Integer, Height as Integer, UseColours As Boolean) as boolean

MBS Picture Plugin, Plugin Version: 8.7, Platforms: macOS, Windows, Targets: All.

Function: Copies pixels from one picture into another picture with some options.
Notes:

Returns true on success and false on failure.

This function has 4 behaviors depending on the parameters:

1. If mask is nil and no ForeColour and MaskColour values are passed, the pixels a copied to the destination picture.

2. But if there is a mask, the pixels are copied with applying the mask.

3. If the mask color is not defined, the the pixels are filled with the fore color applying the mask.

4. As the last variation the pixels are copied and the forecolor, the mask color or black is used with the image as the mask. If UseColours parameter is false black is used for this.

Parameters:
Image: the source picture, must not be nil.
Mask: the mask picture, can be nil.
DestX: destination position
DestY: destination position
SourceX: source position
SourceY: source position
Width: width of the area to copy
Height: height of the area to copy
UseColours: whether to use the mask colour.

ForeColour: the fore colour, optional, can be integer or color
MaskColour: the mask color, optional, can be integer or color

This function is 5 times in the plugin defined to implement having the last two parameters optional and either integer or color. You can pass a negative number for MaskColour or ForeColour to disable this parameter.

The destination image (self) can be either 24 bit or 32 bit.
See also:

- 86.5.44 CombineMBS(Image As Picture, Mask As Picture, DestX as Integer, DestY as Integer, SourceX as Integer, SourceY as Integer, Width as Integer, Height as Integer, UseColours As Boolean, ForeColour As color) as boolean 15924
- 86.5.45 CombineMBS(Image As Picture, Mask As Picture, DestX as Integer, DestY as Integer, SourceX as Integer, SourceY as Integer, Width as Integer, Height as Integer, UseColours As Boolean, ForeColour As color, MaskColour As color) as boolean 15926
- 86.5.46 CombineMBS(Image As Picture, Mask As Picture, DestX as Integer, DestY as Integer, SourceX as Integer, SourceY as Integer, Width as Integer, Height as Integer, UseColours As Boolean, ForeColour as Integer) as boolean 15928
- 86.5.47 CombineMBS(Image As Picture, Mask As Picture, DestX as Integer, DestY as Integer, SourceX as Integer, SourceY as Integer, Width as Integer, Height as Integer, UseColours As Boolean, ForeColour as Integer, MaskColour as Integer) as boolean 15929
- 86.5.48 CombineMBS(Image As Picture, PreMultipliedSource as boolean, Mask As Picture, DestX as Integer, DestY as Integer, SourceX as Integer, SourceY as Integer, Width as Integer, Height as Integer, UseColours As Boolean) as boolean 15932
- 86.5.49 CombineMBS(Image As Picture, PreMultipliedSource as boolean, Mask As Picture, DestX as Integer, DestY as Integer, SourceX as Integer, SourceY as Integer, Width as Integer, Height as Integer, UseColours As Boolean, ForeColour As color) as boolean 15933
- 86.5.50 CombineMBS(Image As Picture, PreMultipliedSource as boolean, Mask As Picture, DestX as Integer, DestY as Integer, SourceX as Integer, SourceY as Integer, Width as Integer, Height as Integer, UseColours As Boolean, ForeColour As color, MaskColour As color) as boolean 15935
- 86.5.51 CombineMBS(Image As Picture, PreMultipliedSource as boolean, Mask As Picture, DestX as Integer, DestY as Integer, SourceX as Integer, SourceY as Integer, Width as Integer, Height as Integer, UseColours As Boolean, ForeColour as Integer) as boolean 15937
- 86.5.52 CombineMBS(Image As Picture, PreMultipliedSource as boolean, Mask As Picture, DestX as Integer, DestY as Integer, SourceX as Integer, SourceY as Integer, Width as Integer, Height as Integer, UseColours As Boolean, ForeColour as Integer, MaskColour as Integer) as boolean 15939
- 86.5.53 CombineMBS(Mode as Integer, SecondPicture As Picture, X as Integer = 0, Y as Integer = 0, Width as Integer = 0, Height as Integer = 0) as picture 15940

86.5.44 CombineMBS(Image As Picture, Mask As Picture, DestX as Integer, DestY as Integer, SourceX as Integer, SourceY as Integer, Width as Integer, Height as Integer, UseColours As Boolean, ForeColour As color) as boolean

MBS Picture Plugin, Plugin Version: 8.7, Platforms: macOS, Windows, Targets: All.

Function: Copies pixels from one picture into another picture with some options.
Example:

```
dim DestImage As Picture
dim Image As Picture
dim Mask As Picture
dim DestX as Integer=100
dim DestY as Integer=100
dim SourceX as Integer=0
dim SourceY as Integer=0
dim Width as Integer=500
dim Height as Integer=500
dim UseColours as Boolean = true
dim ForeColour as color = & cFF0000

image=LogoMBS(500)
Mask=nil
DestImage=New Picture(700,700,32)

if DestImage.CombineMBS(image,Mask,DestX,DestY,SourceX,SourceY,Width,Height,UseColours,ForeColour)
then
window1.Backdrop=DestImage
end if
```

Notes:

Returns true on success and false on failure.

This function has 4 behaviors depending on the parameters:

1. If mask is nil and no ForeColour and MaskColour values are passed, the pixels a copied to the destination picture.

2. But if there is a mask, the pixels are copied with applying the mask.

3. If the mask color is not defined, the the pixels are filled with the fore color applying the mask.

4. As the last variation the pixels are copied and the forecolor, the mask color or black is used with the image as the mask. If UseColours parameter is false black is used for this.

Parameters:
Image: the source picture, must not be nil.
Mask: the mask picture, can be nil.
DestX: destination position
DestY: destination position
SourceX: source position
SourceY: source position
Width: width of the area to copy
Height: height of the area to copy
UseColours: whether to use the mask colour.
ForeColour: the fore colour, optional, can be integer or color
MaskColour: the mask color, optional, can be integer or color

This function is 5 times in the plugin defined to implement having the last two parameters optional and either integer or color. You can pass a negative number for MaskColour or ForeColour to disable this parameter.

The destination image (self) can be either 24 bit or 32 bit.
See also:

- 86.5.43 CombineMBS(Image As Picture, Mask As Picture, DestX as Integer, DestY as Integer, SourceX as Integer, SourceY as Integer, Width as Integer, Height as Integer, UseColours As Boolean) as boolean 15922
- 86.5.45 CombineMBS(Image As Picture, Mask As Picture, DestX as Integer, DestY as Integer, SourceX as Integer, SourceY as Integer, Width as Integer, Height as Integer, UseColours As Boolean, ForeColour As color, MaskColour As color) as boolean 15926
- 86.5.46 CombineMBS(Image As Picture, Mask As Picture, DestX as Integer, DestY as Integer, SourceX as Integer, SourceY as Integer, Width as Integer, Height as Integer, UseColours As Boolean, ForeColour as Integer) as boolean 15928
- 86.5.47 CombineMBS(Image As Picture, Mask As Picture, DestX as Integer, DestY as Integer, SourceX as Integer, SourceY as Integer, Width as Integer, Height as Integer, UseColours As Boolean, ForeColour as Integer, MaskColour as Integer) as boolean 15929
- 86.5.48 CombineMBS(Image As Picture, PreMultipliedSource as boolean, Mask As Picture, DestX as Integer, DestY as Integer, SourceX as Integer, SourceY as Integer, Width as Integer, Height as Integer, UseColours As Boolean) as boolean 15932
- 86.5.49 CombineMBS(Image As Picture, PreMultipliedSource as boolean, Mask As Picture, DestX as Integer, DestY as Integer, SourceX as Integer, SourceY as Integer, Width as Integer, Height as Integer, UseColours As Boolean, ForeColour As color) as boolean 15933
- 86.5.50 CombineMBS(Image As Picture, PreMultipliedSource as boolean, Mask As Picture, DestX as Integer, DestY as Integer, SourceX as Integer, SourceY as Integer, Width as Integer, Height as Integer, UseColours As Boolean, ForeColour As color, MaskColour As color) as boolean 15935

- 86.5.51 CombineMBS(Image As Picture, PreMultipliedSource as boolean, Mask As Picture, DestX as Integer, DestY as Integer, SourceX as Integer, SourceY as Integer, Width as Integer, Height as Integer, UseColours As Boolean, ForeColour as Integer) as boolean 15937
- 86.5.52 CombineMBS(Image As Picture, PreMultipliedSource as boolean, Mask As Picture, DestX as Integer, DestY as Integer, SourceX as Integer, SourceY as Integer, Width as Integer, Height as Integer, UseColours As Boolean, ForeColour as Integer, MaskColour as Integer) as boolean 15939
- 86.5.53 CombineMBS(Mode as Integer, SecondPicture As Picture, X as Integer = 0, Y as Integer = 0, Width as Integer = 0, Height as Integer = 0) as picture 15940

86.5.45 CombineMBS(Image As Picture, Mask As Picture, DestX as Integer, DestY as Integer, SourceX as Integer, SourceY as Integer, Width as Integer, Height as Integer, UseColours As Boolean, ForeColour As color, MaskColour As color) as boolean

MBS Picture Plugin, Plugin Version: 8.7, Platforms: macOS, Windows, Targets: All.

Function: Copies pixels from one picture into another picture with some options.
Notes:

Returns true on success and false on failure.

This function has 4 behaviors depending on the parameters:

1. If mask is nil and no ForeColour and MaskColour values are passed, the pixels a copied to the destination picture.

2. But if there is a mask, the pixels are copied with applying the mask.

3. If the mask color is not defined, the the pixels are filled with the fore color applying the mask.

4. As the last variation the pixels are copied and the forecolor, the mask color or black is used with the image as the mask. If UseColours parameter is false black is used for this.

Parameters:
Image: the source picture, must not be nil.
Mask: the mask picture, can be nil.
DestX: destination position
DestY: destination position
SourceX: source position
SourceY: source position
Width: width of the area to copy
Height: height of the area to copy

UseColours: whether to use the mask colour.
ForeColour: the fore colour, optional, can be integer or color
MaskColour: the mask color, optional, can be integer or color

This function is 5 times in the plugin defined to implement having the last two parameters optional and either integer or color. You can pass a negative number for MaskColour or ForeColour to disable this parameter.

The destination image (self) can be either 24 bit or 32 bit.
See also:

- 86.5.43 CombineMBS(Image As Picture, Mask As Picture, DestX as Integer, DestY as Integer, SourceX as Integer, SourceY as Integer, Width as Integer, Height as Integer, UseColours As Boolean) as boolean 15922
- 86.5.44 CombineMBS(Image As Picture, Mask As Picture, DestX as Integer, DestY as Integer, SourceX as Integer, SourceY as Integer, Width as Integer, Height as Integer, UseColours As Boolean, ForeColour As color) as boolean 15924
- 86.5.46 CombineMBS(Image As Picture, Mask As Picture, DestX as Integer, DestY as Integer, SourceX as Integer, SourceY as Integer, Width as Integer, Height as Integer, UseColours As Boolean, ForeColour as Integer) as boolean 15928
- 86.5.47 CombineMBS(Image As Picture, Mask As Picture, DestX as Integer, DestY as Integer, SourceX as Integer, SourceY as Integer, Width as Integer, Height as Integer, UseColours As Boolean, ForeColour as Integer, MaskColour as Integer) as boolean 15929
- 86.5.48 CombineMBS(Image As Picture, PreMultipliedSource as boolean, Mask As Picture, DestX as Integer, DestY as Integer, SourceX as Integer, SourceY as Integer, Width as Integer, Height as Integer, UseColours As Boolean) as boolean 15932
- 86.5.49 CombineMBS(Image As Picture, PreMultipliedSource as boolean, Mask As Picture, DestX as Integer, DestY as Integer, SourceX as Integer, SourceY as Integer, Width as Integer, Height as Integer, UseColours As Boolean, ForeColour As color) as boolean 15933
- 86.5.50 CombineMBS(Image As Picture, PreMultipliedSource as boolean, Mask As Picture, DestX as Integer, DestY as Integer, SourceX as Integer, SourceY as Integer, Width as Integer, Height as Integer, UseColours As Boolean, ForeColour As color, MaskColour As color) as boolean 15935
- 86.5.51 CombineMBS(Image As Picture, PreMultipliedSource as boolean, Mask As Picture, DestX as Integer, DestY as Integer, SourceX as Integer, SourceY as Integer, Width as Integer, Height as Integer, UseColours As Boolean, ForeColour as Integer) as boolean 15937
- 86.5.52 CombineMBS(Image As Picture, PreMultipliedSource as boolean, Mask As Picture, DestX as Integer, DestY as Integer, SourceX as Integer, SourceY as Integer, Width as Integer, Height as Integer, UseColours As Boolean, ForeColour as Integer, MaskColour as Integer) as boolean 15939
- 86.5.53 CombineMBS(Mode as Integer, SecondPicture As Picture, X as Integer = 0, Y as Integer = 0, Width as Integer = 0, Height as Integer = 0) as picture 15940

86.5.46 CombineMBS(Image As Picture, Mask As Picture, DestX as Integer, DestY as Integer, SourceX as Integer, SourceY as Integer, Width as Integer, Height as Integer, UseColours As Boolean, ForeColour as Integer) as boolean

MBS Picture Plugin, Plugin Version: 8.7, Platforms: macOS, Windows, Targets: All.

Function: Copies pixels from one picture into another picture with some options.
Notes:

Returns true on success and false on failure.

This function has 4 behaviors depending on the parameters:

1. If mask is nil and no ForeColour and MaskColour values are passed, the pixels a copied to the destination picture.

2. But if there is a mask, the pixels are copied with applying the mask.

3. If the mask color is not defined, the the pixels are filled with the fore color applying the mask.

4. As the last variation the pixels are copied and the forecolor, the mask color or black is used with the image as the mask. If UseColours parameter is false black is used for this.

Parameters:
Image: the source picture, must not be nil.
Mask: the mask picture, can be nil.
DestX: destination position
DestY: destination position
SourceX: source position
SourceY: source position
Width: width of the area to copy
Height: height of the area to copy
UseColours: whether to use the mask colour.
ForeColour: the fore colour, optional, can be integer or color
MaskColour: the mask color, optional, can be integer or color

This function is 5 times in the plugin defined to implement having the last two parameters optional and either integer or color. You can pass a negative number for MaskColour or ForeColour to disable this parameter.

The destination image (self) can be either 24 bit or 32 bit.
See also:

- 86.5.43 CombineMBS(Image As Picture, Mask As Picture, DestX as Integer, DestY as Integer, SourceX as Integer, SourceY as Integer, Width as Integer, Height as Integer, UseColours As Boolean) as boolean 15922
- 86.5.44 CombineMBS(Image As Picture, Mask As Picture, DestX as Integer, DestY as Integer, SourceX as Integer, SourceY as Integer, Width as Integer, Height as Integer, UseColours As Boolean, ForeColour As color) as boolean 15924
- 86.5.45 CombineMBS(Image As Picture, Mask As Picture, DestX as Integer, DestY as Integer, SourceX as Integer, SourceY as Integer, Width as Integer, Height as Integer, UseColours As Boolean, ForeColour As color, MaskColour As color) as boolean 15926
- 86.5.47 CombineMBS(Image As Picture, Mask As Picture, DestX as Integer, DestY as Integer, SourceX as Integer, SourceY as Integer, Width as Integer, Height as Integer, UseColours As Boolean, ForeColour as Integer, MaskColour as Integer) as boolean 15929
- 86.5.48 CombineMBS(Image As Picture, PreMultipliedSource as boolean, Mask As Picture, DestX as Integer, DestY as Integer, SourceX as Integer, SourceY as Integer, Width as Integer, Height as Integer, UseColours As Boolean) as boolean 15932
- 86.5.49 CombineMBS(Image As Picture, PreMultipliedSource as boolean, Mask As Picture, DestX as Integer, DestY as Integer, SourceX as Integer, SourceY as Integer, Width as Integer, Height as Integer, UseColours As Boolean, ForeColour As color) as boolean 15933
- 86.5.50 CombineMBS(Image As Picture, PreMultipliedSource as boolean, Mask As Picture, DestX as Integer, DestY as Integer, SourceX as Integer, SourceY as Integer, Width as Integer, Height as Integer, UseColours As Boolean, ForeColour As color, MaskColour As color) as boolean 15935
- 86.5.51 CombineMBS(Image As Picture, PreMultipliedSource as boolean, Mask As Picture, DestX as Integer, DestY as Integer, SourceX as Integer, SourceY as Integer, Width as Integer, Height as Integer, UseColours As Boolean, ForeColour as Integer) as boolean 15937
- 86.5.52 CombineMBS(Image As Picture, PreMultipliedSource as boolean, Mask As Picture, DestX as Integer, DestY as Integer, SourceX as Integer, SourceY as Integer, Width as Integer, Height as Integer, UseColours As Boolean, ForeColour as Integer, MaskColour as Integer) as boolean 15939
- 86.5.53 CombineMBS(Mode as Integer, SecondPicture As Picture, X as Integer = 0, Y as Integer = 0, Width as Integer = 0, Height as Integer = 0) as picture 15940

86.5.47 CombineMBS(Image As Picture, Mask As Picture, DestX as Integer, DestY as Integer, SourceX as Integer, SourceY as Integer, Width as Integer, Height as Integer, UseColours As Boolean, ForeColour as Integer, MaskColour as Integer) as boolean

MBS Picture Plugin, Plugin Version: 8.7, Platforms: macOS, Windows, Targets: All.

Function: Copies pixels from one picture into another picture with some options.
Example:

```
dim DestImage As Picture
dim Image As Picture
```

```
dim Mask As Picture
dim DestX as Integer=100
dim DestY as Integer=100
dim SourceX as Integer=0
dim SourceY as Integer=0
dim Width as Integer=500
dim Height as Integer=500

image=LogoMBS(500)
Mask=nil
DestImage=New Picture(700,700,32)

if DestImage.CombineMBS(image,Mask,DestX,DestY,SourceX,SourceY,Width,Height,true,& h777777,& h777777)
then
window1.Backdrop=DestImage
end if
```

Notes:

Returns true on success and false on failure.

This function has 4 behaviors depending on the parameters:

1. If mask is nil and no ForeColour and MaskColour values are passed, the pixels a copied to the destination picture.

2. But if there is a mask, the pixels are copied with applying the mask.

3. If the mask color is not defined, the the pixels are filled with the fore color applying the mask.

4. As the last variation the pixels are copied and the forecolor, the mask color or black is used with the image as the mask. If UseColours parameter is false black is used for this.

Parameters:
Image: the source picture, must not be nil.
Mask: the mask picture, can be nil.
DestX: destination position
DestY: destination position
SourceX: source position
SourceY: source position
Width: width of the area to copy
Height: height of the area to copy
UseColours: whether to use the mask colour.

ForeColour: the fore colour, optional, can be integer or color
MaskColour: the mask color, optional, can be integer or color

This function is 5 times in the plugin defined to implement having the last two parameters optional and either integer or color. You can pass a negative number for MaskColour or ForeColour to disable this parameter.

The destination image (self) can be either 24 bit or 32 bit.
See also:

- 86.5.43 CombineMBS(Image As Picture, Mask As Picture, DestX as Integer, DestY as Integer, SourceX as Integer, SourceY as Integer, Width as Integer, Height as Integer, UseColours As Boolean) as boolean 15922
- 86.5.44 CombineMBS(Image As Picture, Mask As Picture, DestX as Integer, DestY as Integer, SourceX as Integer, SourceY as Integer, Width as Integer, Height as Integer, UseColours As Boolean, ForeColour As color) as boolean 15924
- 86.5.45 CombineMBS(Image As Picture, Mask As Picture, DestX as Integer, DestY as Integer, SourceX as Integer, SourceY as Integer, Width as Integer, Height as Integer, UseColours As Boolean, ForeColour As color, MaskColour As color) as boolean 15926
- 86.5.46 CombineMBS(Image As Picture, Mask As Picture, DestX as Integer, DestY as Integer, SourceX as Integer, SourceY as Integer, Width as Integer, Height as Integer, UseColours As Boolean, ForeColour as Integer) as boolean 15928
- 86.5.48 CombineMBS(Image As Picture, PreMultipliedSource as boolean, Mask As Picture, DestX as Integer, DestY as Integer, SourceX as Integer, SourceY as Integer, Width as Integer, Height as Integer, UseColours As Boolean) as boolean 15932
- 86.5.49 CombineMBS(Image As Picture, PreMultipliedSource as boolean, Mask As Picture, DestX as Integer, DestY as Integer, SourceX as Integer, SourceY as Integer, Width as Integer, Height as Integer, UseColours As Boolean, ForeColour As color) as boolean 15933
- 86.5.50 CombineMBS(Image As Picture, PreMultipliedSource as boolean, Mask As Picture, DestX as Integer, DestY as Integer, SourceX as Integer, SourceY as Integer, Width as Integer, Height as Integer, UseColours As Boolean, ForeColour As color, MaskColour As color) as boolean 15935
- 86.5.51 CombineMBS(Image As Picture, PreMultipliedSource as boolean, Mask As Picture, DestX as Integer, DestY as Integer, SourceX as Integer, SourceY as Integer, Width as Integer, Height as Integer, UseColours As Boolean, ForeColour as Integer) as boolean 15937
- 86.5.52 CombineMBS(Image As Picture, PreMultipliedSource as boolean, Mask As Picture, DestX as Integer, DestY as Integer, SourceX as Integer, SourceY as Integer, Width as Integer, Height as Integer, UseColours As Boolean, ForeColour as Integer, MaskColour as Integer) as boolean 15939
- 86.5.53 CombineMBS(Mode as Integer, SecondPicture As Picture, X as Integer = 0, Y as Integer = 0, Width as Integer = 0, Height as Integer = 0) as picture 15940

86.5.48 CombineMBS(Image As Picture, PreMultipliedSource as boolean, Mask As Picture, DestX as Integer, DestY as Integer, SourceX as Integer, SourceY as Integer, Width as Integer, Height as Integer, UseColours As Boolean) as boolean

MBS Picture Plugin, Plugin Version: 9.5, Platforms: macOS, Linux, Windows, Targets: All.

Function: Copies pixels from one picture into another picture with some options.
Notes:

Returns true on success and false on failure.

This function has 4 behaviors depending on the parameters:

1. If mask is nil and no ForeColour and MaskColour values are passed, the pixels a copied to the destination picture.

2. But if there is a mask, the pixels are copied with applying the mask.

3. If the mask color is not defined, the the pixels are filled with the fore color applying the mask.

4. As the last variation the pixels are copied and the forecolor, the mask color or black is used with the image as the mask. If UseColours parameter is false black is used for this.

Parameters:
Image: the source picture, must not be nil.
PreMultipliedSource: Optional parameter. If true the image must be premultiplied. Default is false.
Mask: the mask picture, can be nil.
DestX: destination position
DestY: destination position
SourceX: source position
SourceY: source position
Width: width of the area to copy
Height: height of the area to copy
UseColours: whether to use the mask colour.
ForeColour: the fore colour, optional, can be integer or color
MaskColour: the mask color, optional, can be integer or color

This function is 5 times in the plugin defined to implement having the last two parameters optional and either integer or color. You can pass a negative number for MaskColour or ForeColour to disable this parameter.

The destination image (self) can be either 24 bit or 32 bit.
See also:

- 86.5.43 CombineMBS(Image As Picture, Mask As Picture, DestX as Integer, DestY as Integer, SourceX as Integer, SourceY as Integer, Width as Integer, Height as Integer, UseColours As Boolean) as boolean 15922
- 86.5.44 CombineMBS(Image As Picture, Mask As Picture, DestX as Integer, DestY as Integer, SourceX as Integer, SourceY as Integer, Width as Integer, Height as Integer, UseColours As Boolean, ForeColour As color) as boolean 15924
- 86.5.45 CombineMBS(Image As Picture, Mask As Picture, DestX as Integer, DestY as Integer, SourceX as Integer, SourceY as Integer, Width as Integer, Height as Integer, UseColours As Boolean, ForeColour As color, MaskColour As color) as boolean 15926
- 86.5.46 CombineMBS(Image As Picture, Mask As Picture, DestX as Integer, DestY as Integer, SourceX as Integer, SourceY as Integer, Width as Integer, Height as Integer, UseColours As Boolean, ForeColour as Integer) as boolean 15928
- 86.5.47 CombineMBS(Image As Picture, Mask As Picture, DestX as Integer, DestY as Integer, SourceX as Integer, SourceY as Integer, Width as Integer, Height as Integer, UseColours As Boolean, ForeColour as Integer, MaskColour as Integer) as boolean 15929
- 86.5.49 CombineMBS(Image As Picture, PreMultipliedSource as boolean, Mask As Picture, DestX as Integer, DestY as Integer, SourceX as Integer, SourceY as Integer, Width as Integer, Height as Integer, UseColours As Boolean, ForeColour As color) as boolean 15933
- 86.5.50 CombineMBS(Image As Picture, PreMultipliedSource as boolean, Mask As Picture, DestX as Integer, DestY as Integer, SourceX as Integer, SourceY as Integer, Width as Integer, Height as Integer, UseColours As Boolean, ForeColour As color, MaskColour As color) as boolean 15935
- 86.5.51 CombineMBS(Image As Picture, PreMultipliedSource as boolean, Mask As Picture, DestX as Integer, DestY as Integer, SourceX as Integer, SourceY as Integer, Width as Integer, Height as Integer, UseColours As Boolean, ForeColour as Integer) as boolean 15937
- 86.5.52 CombineMBS(Image As Picture, PreMultipliedSource as boolean, Mask As Picture, DestX as Integer, DestY as Integer, SourceX as Integer, SourceY as Integer, Width as Integer, Height as Integer, UseColours As Boolean, ForeColour as Integer, MaskColour as Integer) as boolean 15939
- 86.5.53 CombineMBS(Mode as Integer, SecondPicture As Picture, X as Integer = 0, Y as Integer = 0, Width as Integer = 0, Height as Integer = 0) as picture 15940

86.5.49 CombineMBS(Image As Picture, PreMultipliedSource as boolean, Mask As Picture, DestX as Integer, DestY as Integer, SourceX as Integer, SourceY as Integer, Width as Integer, Height as Integer, UseColours As Boolean, ForeColour As color) as boolean

MBS Picture Plugin, Plugin Version: 9.5, Platforms: macOS, Linux, Windows, Targets: All.

Function: Copies pixels from one picture into another picture with some options.
Notes:

Returns true on success and false on failure.

This function has 4 behaviors depending on the parameters:

1. If mask is nil and no ForeColour and MaskColour values are passed, the pixels a copied to the destination picture.

2. But if there is a mask, the pixels are copied with applying the mask.

3. If the mask color is not defined, the the pixels are filled with the fore color applying the mask.

4. As the last variation the pixels are copied and the forecolor, the mask color or black is used with the image as the mask. If UseColours parameter is false black is used for this.

Parameters:
Image: the source picture, must not be nil.
PreMultipliedSource: Optional parameter. If true the image must be premultiplied. Default is false.
Mask: the mask picture, can be nil.
DestX: destination position
DestY: destination position
SourceX: source position
SourceY: source position
Width: width of the area to copy
Height: height of the area to copy
UseColours: whether to use the mask colour.
ForeColour: the fore colour, optional, can be integer or color
MaskColour: the mask color, optional, can be integer or color

This function is 5 times in the plugin defined to implement having the last two parameters optional and either integer or color. You can pass a negative number for MaskColour or ForeColour to disable this parameter.

The destination image (self) can be either 24 bit or 32 bit.
See also:

- 86.5.43 CombineMBS(Image As Picture, Mask As Picture, DestX as Integer, DestY as Integer, SourceX as Integer, SourceY as Integer, Width as Integer, Height as Integer, UseColours As Boolean) as boolean 15922
- 86.5.44 CombineMBS(Image As Picture, Mask As Picture, DestX as Integer, DestY as Integer, SourceX as Integer, SourceY as Integer, Width as Integer, Height as Integer, UseColours As Boolean, ForeColour As color) as boolean 15924
- 86.5.45 CombineMBS(Image As Picture, Mask As Picture, DestX as Integer, DestY as Integer, SourceX as Integer, SourceY as Integer, Width as Integer, Height as Integer, UseColours As Boolean, ForeColour As color, MaskColour As color) as boolean 15926
- 86.5.46 CombineMBS(Image As Picture, Mask As Picture, DestX as Integer, DestY as Integer, SourceX

as Integer, SourceY as Integer, Width as Integer, Height as Integer, UseColours As Boolean, ForeColour as Integer) as boolean 15928

- 86.5.47 CombineMBS(Image As Picture, Mask As Picture, DestX as Integer, DestY as Integer, SourceX as Integer, SourceY as Integer, Width as Integer, Height as Integer, UseColours As Boolean, ForeColour as Integer, MaskColour as Integer) as boolean 15929
- 86.5.48 CombineMBS(Image As Picture, PreMultipliedSource as boolean, Mask As Picture, DestX as Integer, DestY as Integer, SourceX as Integer, SourceY as Integer, Width as Integer, Height as Integer, UseColours As Boolean) as boolean 15932
- 86.5.50 CombineMBS(Image As Picture, PreMultipliedSource as boolean, Mask As Picture, DestX as Integer, DestY as Integer, SourceX as Integer, SourceY as Integer, Width as Integer, Height as Integer, UseColours As Boolean, ForeColour As color, MaskColour As color) as boolean 15935
- 86.5.51 CombineMBS(Image As Picture, PreMultipliedSource as boolean, Mask As Picture, DestX as Integer, DestY as Integer, SourceX as Integer, SourceY as Integer, Width as Integer, Height as Integer, UseColours As Boolean, ForeColour as Integer) as boolean 15937
- 86.5.52 CombineMBS(Image As Picture, PreMultipliedSource as boolean, Mask As Picture, DestX as Integer, DestY as Integer, SourceX as Integer, SourceY as Integer, Width as Integer, Height as Integer, UseColours As Boolean, ForeColour as Integer, MaskColour as Integer) as boolean 15939
- 86.5.53 CombineMBS(Mode as Integer, SecondPicture As Picture, X as Integer = 0, Y as Integer = 0, Width as Integer = 0, Height as Integer = 0) as picture 15940

86.5.50 CombineMBS(Image As Picture, PreMultipliedSource as boolean, Mask As Picture, DestX as Integer, DestY as Integer, SourceX as Integer, SourceY as Integer, Width as Integer, Height as Integer, UseColours As Boolean, ForeColour As color, MaskColour As color) as boolean

MBS Picture Plugin, Plugin Version: 9.5, Platforms: macOS, Linux, Windows, Targets: All.

Function: Copies pixels from one picture into another picture with some options.
Notes:

Returns true on success and false on failure.

This function has 4 behaviors depending on the parameters:

1. If mask is nil and no ForeColour and MaskColour values are passed, the pixels a copied to the destination picture.

2. But if there is a mask, the pixels are copied with applying the mask.

3. If the mask color is not defined, the the pixels are filled with the fore color applying the mask.

4. As the last variation the pixels are copied and the forecolor, the mask color or black is used with the image as the mask. If UseColours parameter is false black is used for this.

Parameters:
Image: the source picture, must not be nil.
PreMultipliedSource: Optional parameter. If true the image must be premultiplied. Default is false.
Mask: the mask picture, can be nil.
DestX: destination position
DestY: destination position
SourceX: source position
SourceY: source position
Width: width of the area to copy
Height: height of the area to copy
UseColours: whether to use the mask colour.
ForeColour: the fore colour, optional, can be integer or color
MaskColour: the mask color, optional, can be integer or color

This function is 5 times in the plugin defined to implement having the last two parameters optional and either integer or color. You can pass a negative number for MaskColour or ForeColour to disable this parameter.

The destination image (self) can be either 24 bit or 32 bit.
See also:

- 86.5.43 CombineMBS(Image As Picture, Mask As Picture, DestX as Integer, DestY as Integer, SourceX as Integer, SourceY as Integer, Width as Integer, Height as Integer, UseColours As Boolean) as boolean 15922
- 86.5.44 CombineMBS(Image As Picture, Mask As Picture, DestX as Integer, DestY as Integer, SourceX as Integer, SourceY as Integer, Width as Integer, Height as Integer, UseColours As Boolean, ForeColour As color) as boolean 15924
- 86.5.45 CombineMBS(Image As Picture, Mask As Picture, DestX as Integer, DestY as Integer, SourceX as Integer, SourceY as Integer, Width as Integer, Height as Integer, UseColours As Boolean, ForeColour As color, MaskColour As color) as boolean 15926
- 86.5.46 CombineMBS(Image As Picture, Mask As Picture, DestX as Integer, DestY as Integer, SourceX as Integer, SourceY as Integer, Width as Integer, Height as Integer, UseColours As Boolean, ForeColour as Integer) as boolean 15928
- 86.5.47 CombineMBS(Image As Picture, Mask As Picture, DestX as Integer, DestY as Integer, SourceX as Integer, SourceY as Integer, Width as Integer, Height as Integer, UseColours As Boolean, ForeColour as Integer, MaskColour as Integer) as boolean 15929
- 86.5.48 CombineMBS(Image As Picture, PreMultipliedSource as boolean, Mask As Picture, DestX as Integer, DestY as Integer, SourceX as Integer, SourceY as Integer, Width as Integer, Height as Integer, UseColours As Boolean) as boolean 15932

- 86.5.49 CombineMBS(Image As Picture, PreMultipliedSource as boolean, Mask As Picture, DestX as Integer, DestY as Integer, SourceX as Integer, SourceY as Integer, Width as Integer, Height as Integer, UseColours As Boolean, ForeColour As color) as boolean 15933
- 86.5.51 CombineMBS(Image As Picture, PreMultipliedSource as boolean, Mask As Picture, DestX as Integer, DestY as Integer, SourceX as Integer, SourceY as Integer, Width as Integer, Height as Integer, UseColours As Boolean, ForeColour as Integer) as boolean 15937
- 86.5.52 CombineMBS(Image As Picture, PreMultipliedSource as boolean, Mask As Picture, DestX as Integer, DestY as Integer, SourceX as Integer, SourceY as Integer, Width as Integer, Height as Integer, UseColours As Boolean, ForeColour as Integer, MaskColour as Integer) as boolean 15939
- 86.5.53 CombineMBS(Mode as Integer, SecondPicture As Picture, X as Integer = 0, Y as Integer = 0, Width as Integer = 0, Height as Integer = 0) as picture 15940

86.5.51 CombineMBS(Image As Picture, PreMultipliedSource as boolean, Mask As Picture, DestX as Integer, DestY as Integer, SourceX as Integer, SourceY as Integer, Width as Integer, Height as Integer, UseColours As Boolean, ForeColour as Integer) as boolean

MBS Picture Plugin, Plugin Version: 9.5, Platforms: macOS, Linux, Windows, Targets: All.

Function: Copies pixels from one picture into another picture with some options.
Notes:

Returns true on success and false on failure.

This function has 4 behaviors depending on the parameters:

1. If mask is nil and no ForeColour and MaskColour values are passed, the pixels a copied to the destination picture.

2. But if there is a mask, the pixels are copied with applying the mask.

3. If the mask color is not defined, the the pixels are filled with the fore color applying the mask.

4. As the last variation the pixels are copied and the forecolor, the mask color or black is used with the image as the mask. If UseColours parameter is false black is used for this.

Parameters:
Image: the source picture, must not be nil.
PreMultipliedSource: Optional parameter. If true the image must be premultiplied. Default is false.
Mask: the mask picture, can be nil.
DestX: destination position
DestY: destination position

SourceX: source position
SourceY: source position
Width: width of the area to copy
Height: height of the area to copy
UseColours: whether to use the mask colour.
ForeColour: the fore colour, optional, can be integer or color
MaskColour: the mask color, optional, can be integer or color

This function is 5 times in the plugin defined to implement having the last two parameters optional and either integer or color. You can pass a negative number for MaskColour or ForeColour to disable this parameter.

The destination image (self) can be either 24 bit or 32 bit.
See also:

- 86.5.43 CombineMBS(Image As Picture, Mask As Picture, DestX as Integer, DestY as Integer, SourceX as Integer, SourceY as Integer, Width as Integer, Height as Integer, UseColours As Boolean) as boolean 15922
- 86.5.44 CombineMBS(Image As Picture, Mask As Picture, DestX as Integer, DestY as Integer, SourceX as Integer, SourceY as Integer, Width as Integer, Height as Integer, UseColours As Boolean, ForeColour As color) as boolean 15924
- 86.5.45 CombineMBS(Image As Picture, Mask As Picture, DestX as Integer, DestY as Integer, SourceX as Integer, SourceY as Integer, Width as Integer, Height as Integer, UseColours As Boolean, ForeColour As color, MaskColour As color) as boolean 15926
- 86.5.46 CombineMBS(Image As Picture, Mask As Picture, DestX as Integer, DestY as Integer, SourceX as Integer, SourceY as Integer, Width as Integer, Height as Integer, UseColours As Boolean, ForeColour as Integer) as boolean 15928
- 86.5.47 CombineMBS(Image As Picture, Mask As Picture, DestX as Integer, DestY as Integer, SourceX as Integer, SourceY as Integer, Width as Integer, Height as Integer, UseColours As Boolean, ForeColour as Integer, MaskColour as Integer) as boolean 15929
- 86.5.48 CombineMBS(Image As Picture, PreMultipliedSource as boolean, Mask As Picture, DestX as Integer, DestY as Integer, SourceX as Integer, SourceY as Integer, Width as Integer, Height as Integer, UseColours As Boolean) as boolean 15932
- 86.5.49 CombineMBS(Image As Picture, PreMultipliedSource as boolean, Mask As Picture, DestX as Integer, DestY as Integer, SourceX as Integer, SourceY as Integer, Width as Integer, Height as Integer, UseColours As Boolean, ForeColour As color) as boolean 15933
- 86.5.50 CombineMBS(Image As Picture, PreMultipliedSource as boolean, Mask As Picture, DestX as Integer, DestY as Integer, SourceX as Integer, SourceY as Integer, Width as Integer, Height as Integer, UseColours As Boolean, ForeColour As color, MaskColour As color) as boolean 15935
- 86.5.52 CombineMBS(Image As Picture, PreMultipliedSource as boolean, Mask As Picture, DestX as Integer, DestY as Integer, SourceX as Integer, SourceY as Integer, Width as Integer, Height as Integer, UseColours As Boolean, ForeColour as Integer, MaskColour as Integer) as boolean 15939

- 86.5.53 CombineMBS(Mode as Integer, SecondPicture As Picture, X as Integer = 0, Y as Integer = 0, Width as Integer = 0, Height as Integer = 0) as picture 15940

86.5.52 CombineMBS(Image As Picture, PreMultipliedSource as boolean, Mask As Picture, DestX as Integer, DestY as Integer, SourceX as Integer, SourceY as Integer, Width as Integer, Height as Integer, UseColours As Boolean, ForeColour as Integer, MaskColour as Integer) as boolean

MBS Picture Plugin, Plugin Version: 9.5, Platforms: macOS, Linux, Windows, Targets: All.

Function: Copies pixels from one picture into another picture with some options.
Notes:

Returns true on success and false on failure.

This function has 4 behaviors depending on the parameters:

1. If mask is nil and no ForeColour and MaskColour values are passed, the pixels a copied to the destination picture.

2. But if there is a mask, the pixels are copied with applying the mask.

3. If the mask color is not defined, the the pixels are filled with the fore color applying the mask.

4. As the last variation the pixels are copied and the forecolor, the mask color or black is used with the image as the mask. If UseColours parameter is false black is used for this.

Parameters:
Image: the source picture, must not be nil.
PreMultipliedSource: Optional parameter. If true the image must be premultiplied. Default is false.
Mask: the mask picture, can be nil.
DestX: destination position
DestY: destination position
SourceX: source position
SourceY: source position
Width: width of the area to copy
Height: height of the area to copy
UseColours: whether to use the mask colour.
ForeColour: the fore colour, optional, can be integer or color
MaskColour: the mask color, optional, can be integer or color

This function is 5 times in the plugin defined to implement having the last two parameters optional and either integer or color. You can pass a negative number for MaskColour or ForeColour to disable this parameter.

The destination image (self) can be either 24 bit or 32 bit.
See also:

- 86.5.43 CombineMBS(Image As Picture, Mask As Picture, DestX as Integer, DestY as Integer, SourceX as Integer, SourceY as Integer, Width as Integer, Height as Integer, UseColours As Boolean) as boolean 15922
- 86.5.44 CombineMBS(Image As Picture, Mask As Picture, DestX as Integer, DestY as Integer, SourceX as Integer, SourceY as Integer, Width as Integer, Height as Integer, UseColours As Boolean, ForeColour As color) as boolean 15924
- 86.5.45 CombineMBS(Image As Picture, Mask As Picture, DestX as Integer, DestY as Integer, SourceX as Integer, SourceY as Integer, Width as Integer, Height as Integer, UseColours As Boolean, ForeColour As color, MaskColour As color) as boolean 15926
- 86.5.46 CombineMBS(Image As Picture, Mask As Picture, DestX as Integer, DestY as Integer, SourceX as Integer, SourceY as Integer, Width as Integer, Height as Integer, UseColours As Boolean, ForeColour as Integer) as boolean 15928
- 86.5.47 CombineMBS(Image As Picture, Mask As Picture, DestX as Integer, DestY as Integer, SourceX as Integer, SourceY as Integer, Width as Integer, Height as Integer, UseColours As Boolean, ForeColour as Integer, MaskColour as Integer) as boolean 15929
- 86.5.48 CombineMBS(Image As Picture, PreMultipliedSource as boolean, Mask As Picture, DestX as Integer, DestY as Integer, SourceX as Integer, SourceY as Integer, Width as Integer, Height as Integer, UseColours As Boolean) as boolean 15932
- 86.5.49 CombineMBS(Image As Picture, PreMultipliedSource as boolean, Mask As Picture, DestX as Integer, DestY as Integer, SourceX as Integer, SourceY as Integer, Width as Integer, Height as Integer, UseColours As Boolean, ForeColour As color) as boolean 15933
- 86.5.50 CombineMBS(Image As Picture, PreMultipliedSource as boolean, Mask As Picture, DestX as Integer, DestY as Integer, SourceX as Integer, SourceY as Integer, Width as Integer, Height as Integer, UseColours As Boolean, ForeColour As color, MaskColour As color) as boolean 15935
- 86.5.51 CombineMBS(Image As Picture, PreMultipliedSource as boolean, Mask As Picture, DestX as Integer, DestY as Integer, SourceX as Integer, SourceY as Integer, Width as Integer, Height as Integer, UseColours As Boolean, ForeColour as Integer) as boolean 15937
- 86.5.53 CombineMBS(Mode as Integer, SecondPicture As Picture, X as Integer = 0, Y as Integer = 0, Width as Integer = 0, Height as Integer = 0) as picture 15940

86.5.53 CombineMBS(Mode as Integer, SecondPicture As Picture, X as Integer = 0, Y as Integer = 0, Width as Integer = 0, Height as Integer = 0) as picture

MBS Picture Plugin, Plugin Version: 14.3, Platforms: macOS, Linux, Windows, Targets: All.

Function: Combines pixels of two images with the given mode.
Example:

```
dim pic as picture // some picture
dim other as picture // some other picture
dim result as picture = pic.CombineMBS(1, other)

// effects are made like this. If you have a suggestion for a new effect,
// send your suggestion to MBS support:
Function Combine(x as Integer, y as Integer) as Integer
Return BitwiseXor(x,y)
End Function
```

Notes:

Each pixel is sent through an operation for each channel.
X, Y, Width and Height can limit effect of a certain portion of the source image.

Modes:

1	Bitwise XOR
2	Bitwise OR
3	Bitwise AND
4	Min
5	Max
6	AddPin (add with limit)
7	AddOver (add with overflow)
8	Difference
9	Difference squared (with limit 255)
10	Sub Pin (sub with limit)

86.5.54 Blog Entries

- MBS Xojo / Real Studio Plugins, version 14.3pr1
- MBS Real Studio Plugins, version 12.5pr13
- MBS REALbasic plug-ins version 9.5

See also:

- 86.5.43 CombineMBS(Image As Picture, Mask As Picture, DestX as Integer, DestY as Integer, SourceX as Integer, SourceY as Integer, Width as Integer, Height as Integer, UseColours As Boolean) as boolean 15922
- 86.5.44 CombineMBS(Image As Picture, Mask As Picture, DestX as Integer, DestY as Integer, SourceX as Integer, SourceY as Integer, Width as Integer, Height as Integer, UseColours As Boolean, ForeColour As color) as boolean 15924
- 86.5.45 CombineMBS(Image As Picture, Mask As Picture, DestX as Integer, DestY as Integer, SourceX as Integer, SourceY as Integer, Width as Integer, Height as Integer, UseColours As Boolean, ForeColour As color, MaskColour As color) as boolean 15926
- 86.5.46 CombineMBS(Image As Picture, Mask As Picture, DestX as Integer, DestY as Integer, SourceX as Integer, SourceY as Integer, Width as Integer, Height as Integer, UseColours As Boolean, ForeColour as Integer) as boolean 15928
- 86.5.47 CombineMBS(Image As Picture, Mask As Picture, DestX as Integer, DestY as Integer, SourceX as Integer, SourceY as Integer, Width as Integer, Height as Integer, UseColours As Boolean, ForeColour as Integer, MaskColour as Integer) as boolean 15929
- 86.5.48 CombineMBS(Image As Picture, PreMultipliedSource as boolean, Mask As Picture, DestX as Integer, DestY as Integer, SourceX as Integer, SourceY as Integer, Width as Integer, Height as Integer, UseColours As Boolean) as boolean 15932
- 86.5.49 CombineMBS(Image As Picture, PreMultipliedSource as boolean, Mask As Picture, DestX as Integer, DestY as Integer, SourceX as Integer, SourceY as Integer, Width as Integer, Height as Integer, UseColours As Boolean, ForeColour As color) as boolean 15933
- 86.5.50 CombineMBS(Image As Picture, PreMultipliedSource as boolean, Mask As Picture, DestX as Integer, DestY as Integer, SourceX as Integer, SourceY as Integer, Width as Integer, Height as Integer, UseColours As Boolean, ForeColour As color, MaskColour As color) as boolean 15935
- 86.5.51 CombineMBS(Image As Picture, PreMultipliedSource as boolean, Mask As Picture, DestX as Integer, DestY as Integer, SourceX as Integer, SourceY as Integer, Width as Integer, Height as Integer, UseColours As Boolean, ForeColour as Integer) as boolean 15937
- 86.5.52 CombineMBS(Image As Picture, PreMultipliedSource as boolean, Mask As Picture, DestX as Integer, DestY as Integer, SourceX as Integer, SourceY as Integer, Width as Integer, Height as Integer, UseColours As Boolean, ForeColour as Integer, MaskColour as Integer) as boolean 15939

86.5.55 CombinePixelMBS(Mode as Integer, SecondPicture As Picture) as picture

MBS Picture Plugin, Plugin Version: 9.7, Platforms: macOS, Linux, Windows, Targets: All.

Function: Combines pixels of two images with the given mode.
Example:

```
dim pic as picture // some picture
dim other as picture // some other picture
dim result as picture = pic.CombinePixelMBS(1, other)
```

```
// effects are made like this. If you have a suggestion for a new effect,
// send your suggestion to MBS support:
Function Combine(x as color, y as color) As color
Return rgb(x.red+y.red, x.green+y.green, x.blue+y.blue)
End Function
```

Notes:

Each pixel is sent through an operation.

Modes:

1 Average (50% first and 50% second picture)
2 Gray
3 LighterPixel
4 DarkerPixel
5 Difference Max
6 Difference Max Squared

86.5.56 CompareBrightnessMBS(other as picture, mode as Integer, threshold as Integer) as Double

MBS Picture Plugin, Plugin Version: 10.1, Platforms: macOS, Linux, Windows, Targets: All.

Function: Compares two pictures in brightness.
Example:

```
dim p as picture = New Picture(100,100,32)
dim q as Picture = New Picture(100,100,32)

dim diff as Double = p.CompareBrightnessMBS(q, 0, 0)

MsgBox str(Diff) // shows 0 = equal
```

Notes:

Returns the percent of difference: Number of pixels where the squared color difference is bigger than the threshold divided by the total number of pixels.
If width and height are not equal, the result is 1.0.

If you need to check the mask also, please call this method a second time for the masks.

Modes:

0	y = 0.33 * R + 0.5 * G + 0.16 * B	Faster version of 3
1	y = 0.375 * R + 0.5 * G + 0.125 * B	Faster version of 3
2	y = 0.2126 * R + 0.7152 * G + 0.0722 * B	Photometric/digital ITU-R
3	y = 0.299 * R + 0.587 * G + 0.114 * B	Digital CCIR601

Mode 2 and 3 uses doubles and mode 0 and 1 use integers so they should be faster.
Still Mode 0 and 1 are just approximation formulas which trade accuracy for perfomance.

Only compares raw pixels without checking mask or alpha channel.

86.5.57 CompareMBS(other as picture, threshold as Integer) as Double

MBS Picture Plugin, Plugin Version: 10.1, Platforms: macOS, Linux, Windows, Targets: All.

Function: Compares two pictures.
Example:

```
dim p as picture = New Picture(100,100,32)
dim q as Picture = New Picture(100,100,32)

dim diff as Double = p.CompareMBS(q, 0)

MsgBox str(Diff) // shows 0 = equal

p.Graphics.ForeColor = & cFF0000
p.Graphics.FillRect 0, 0, p.Width, p.Height

q.Graphics.ForeColor = & cFF0001
q.Graphics.FillRect 0, 0, q.Width, q.Height

dim diff1 as Double = p.CompareMBS(q, 0)
dim diff2 as Double = p.CompareMBS(q, 2)

MsgBox str(Diff1)+" "+str(Diff2) // shows 1 (all pixels different) and shows 0 (all equal)
```

Notes:

Returns the percent of difference: Number of pixels where the squared color difference is bigger than the threshold divided by the total number of pixels.

If width and height are not equal, the result is 1.0.
If you need to check the mask also, please call this method a second time for the masks.

Only compares raw pixels without checking mask or alpha channel.

86.5.58 CopyABGRtoMemoryblockMBS(destination as memoryblock, offset as Integer, AlphaValue as Integer, StartLine as Integer = 0, EndLine as Integer = -1, Yield as Integer = 0, DestRowBytes as Integer = 0) as boolean

MBS Picture Plugin, Plugin Version: 8.5, Platforms: macOS, Linux, Windows, Targets: All.

Function: Copies raw image data into a memoryblock.
Notes:

Returns true on success.
destination should not be nil.
offset should be 0 or bigger and is the start position in the memoryblock.

The function will crash if the memoryblock is too small. Needs picture.width*picture.height*4 bytes in the memoryblock.

Does not access the mask inside the image!

This method was written for speed, so the creation of the memoryblock is your part. You can of course reuse memoryblocks for batch processing images as long as the memoryblock is big enough.

The X variant of this method does not touch the alpha channel in the memoryblock and the A variant changes the alpha value to the given value.

StartLine and Endline define the range of source lines from picture. Range is from 0 to picture.height-1. if Endline is -1, we use picture.height-1 internally. Yield specifies how much CPU time is given to other threads. If yield = 0, we give no CPU time away. If yield is >0, we yield every yield/60th second to other threads. If DestRowBytes is not zero, it specifies the bytes per row in the target memoryblock for each line.
See also:

- 86.5.59 CopyABGRtoMemoryblockMBS(destination as memoryblock, offset as Integer, MaskForAlpha as picture, StartLine as Integer = 0, EndLine as Integer = -1, Yield as Integer = 0, DestRowBytes as Integer = 0) as boolean 15946

86.5.59 CopyABGRtoMemoryblockMBS(destination as memoryblock, offset as Integer, MaskForAlpha as picture, StartLine as Integer = 0, EndLine as Integer = -1, Yield as Integer = 0, DestRowBytes as Integer = 0) as boolean

MBS Picture Plugin, Plugin Version: 13.0, Platforms: macOS, Linux, Windows, Targets: All.

Function: Copies raw image data into a memoryblock.
Example:

```
// Create a picture with mask:
dim p as Picture = LogoMBS(200)
dim g as Graphics = p.mask.Graphics

g.ForeColor = & cFFFFFF
g.FillRect 0,0,g.Width,g.Height

g.ForeColor = & c000000
g.Filloval 0,0,g.Width,g.Height

// convert to memoryblock
dim m as new MemoryBlock(4 * p.Width * p.Height)

if p.CopyABGRtoMemoryblockMBS(m, 0, p.Mask) then
// convert back
Backdrop = MemoryblockABGRtoPictureMBS(m, 0, p.Width, p.Height)

break // look into memoryblock with debugger
end if
```

Notes:

Returns true on success.
destination should not be nil.
offset should be 0 or bigger and is the start position in the memoryblock.
MaskForAlpha should not be nil and be the mask for this image.

The function will crash if the memoryblock is too small. Needs picture.width*picture.height*4 bytes in the memoryblock. Mask and Picture must have equal size.
The mask is used to fill alpha channel.

This method was written for speed, so the creation of the memoryblock is your part. You can of course reuse memoryblocks for batch processing images as long as the memoryblock is big enough.

StartLine and Endline define the range of source lines from picture. Range is from 0 to picture.height-1.

if Endline is -1, we use picture.height-1 internally. Yield specifies how much CPU time is given to other threads. If yield = 0, we give no CPU time away. If yield is >0, we yield every yield/60th second to other threads. If DestRowBytes is not zero, it specifies the bytes per row in the target memoryblock for each line.

86.5.60 Blog Entries

- MBS Real Studio Plugins, version 13.0pr6

See also:

- 86.5.58 CopyABGRtoMemoryblockMBS(destination as memoryblock, offset as Integer, AlphaValue as Integer, StartLine as Integer = 0, EndLine as Integer = -1, Yield as Integer = 0, DestRowBytes as Integer = 0) as boolean 15945

86.5.61 CopyARGBtoMemoryblockMBS(destination as memoryblock, offset as Integer, AlphaValue as Integer, StartLine as Integer = 0, EndLine as Integer = -1, Yield as Integer = 0, DestRowBytes as Integer = 0) as boolean

MBS Picture Plugin, Plugin Version: 8.5, Platforms: macOS, Linux, Windows, Targets: All.

Function: Copies raw image data into a memoryblock.
Example:

```
dim m as MemoryBlock
dim p,q as Picture

p=New Picture(100,100,32)
p.Graphics.ForeColor=rgb(255,128,1)
p.Graphics.FillRect 0,0,100,100

// Make a new MemoryBlock
m=NewMemoryBlock(100*100*4) // 3 bytes per Pixel

// Copy RGB without alpha
if p.CopyARGBtoMemoryblockMBS(m,0,0) then

dim x as Picture = New Picture(100,100,32)

q=MemoryblockARGBtoPictureMBS(x, m,0,100,100)

Backdrop=q

if x=q then
window1.Title = "reused picture"
```

```
else
window1.Title = "created new picture"
end if
end if
```

Notes:

Returns true on success.
destination should not be nil.
offset should be 0 or bigger and is the start position in the memoryblock.

The function will crash if the memoryblock is too small. Needs picture.width*picture.height*4 bytes in the memoryblock.

Does not access the mask inside the image!

This method was written for speed, so the creation of the memoryblock is your part. You can of course reuse memoryblocks for batch processing images as long as the memoryblock is big enough.

The X variant of this method does not touch the alpha channel in the memoryblock and the A variant changes the alpha value to the given value.

StartLine and Endline define the range of source lines from picture. Range is from 0 to picture.height-1. if Endline is -1, we use picture.height-1 internally. Yield specifies how much CPU time is given to other threads. If yield = 0, we give no CPU time away. If yield is >0, we yield every yield/60th second to other threads. If DestRowBytes is not zero, it specifies the bytes per row in the target memoryblock for each line.
See also:

- 86.5.62 CopyARGBtoMemoryblockMBS(destination as memoryblock, offset as Integer, LittleEndian as boolean, AlphaValue as Integer, StartLine as Integer = 0, EndLine as Integer = -1, Yield as Integer = 0, DestRowBytes as Integer = 0) as boolean 15948
- 86.5.63 CopyARGBtoMemoryblockMBS(destination as memoryblock, offset as Integer, MaskForAlpha as picture, StartLine as Integer = 0, EndLine as Integer = -1, Yield as Integer = 0, DestRowBytes as Integer = 0) as boolean 15950

86.5.62 CopyARGBtoMemoryblockMBS(destination as memoryblock, offset as Integer, LittleEndian as boolean, AlphaValue as Integer, StartLine as Integer = 0, EndLine as Integer = -1, Yield as Integer = 0, DestRowBytes as Integer = 0) as boolean

MBS Picture Plugin, Plugin Version: 5.3, Platforms: macOS, Linux, Windows, Targets: All.

Function: Copies raw image data into a memoryblock.
Example:

```
dim m as MemoryBlock
dim p as Picture

p=New Picture(100,100,32)
p.Graphics.ForeColor=rgb(255,128,1)
p.Graphics.FillRect 0,0,100,100

// Make a new MemoryBlock
m=NewMemoryBlock(100*100*4) // 4 bytes per Pixel

// copy RGB and leave room for alpha
if p.CopyARGBtoMemoryblockMBS(m,0,false,-1) then
MsgBox EncodingToHexMBS(m.StringValue(0,99))
end if
```

Notes:

Returns true on success.
destination should not be nil.
offset should be 0 or bigger and is the start position in the memoryblock.

The function will crash if the memoryblock is too small. Needs picture.width*picture.height*4 bytes in the memoryblock.

Does not access the mask inside the image!

LittleEndian specifies whether the image is stored in ARGB (BigEndian) or BGRA (LittleEndian) mode.

If Alphavalue is in range of 0 to 255 the alpha value of all pixel is set to this value. If the AlphaValue is outside this range the alpha value is not touched for all pixels.

This method was written for speed, so the creation of the memoryblock is your part. You can of course reuse memoryblocks for batch processing images as long as the memoryblock is big enough.

StartLine and Endline define the range of source lines from picture. Range is from 0 to picture.height-1. if Endline is -1, we use picture.height-1 internally. Yield specifies how much CPU time is given to other threads. If yield = 0, we give no CPU time away. If yield is >0, we yield every yield/60th second to other threads. If DestRowBytes is not zero, it specifies the bytes per row in the target memoryblock for each line.
See also:

- 86.5.61 CopyARGBtoMemoryblockMBS(destination as memoryblock, offset as Integer, AlphaValue as Integer, StartLine as Integer = 0, EndLine as Integer = -1, Yield as Integer = 0, DestRowBytes as Integer = 0) as boolean 15947
- 86.5.63 CopyARGBtoMemoryblockMBS(destination as memoryblock, offset as Integer, MaskForAlpha as picture, StartLine as Integer = 0, EndLine as Integer = -1, Yield as Integer = 0, DestRowBytes as Integer = 0) as boolean 15950

86.5.63 CopyARGBtoMemoryblockMBS(destination as memoryblock, offset as Integer, MaskForAlpha as picture, StartLine as Integer = 0, EndLine as Integer = -1, Yield as Integer = 0, DestRowBytes as Integer = 0) as boolean

MBS Picture Plugin, Plugin Version: 13.0, Platforms: macOS, Linux, Windows, Targets: All.

Function: Copies raw image data into a memoryblock.
Example:

```
// Create a picture with mask:
dim p as Picture = LogoMBS(200)
dim g as Graphics = p.mask.Graphics

g.ForeColor = & cFFFFFF
g.FillRect 0,0,g.Width,g.Height

g.ForeColor = & c000000
g.Filloval 0,0,g.Width,g.Height

// convert to memoryblock
dim m as new MemoryBlock(4 * p.Width * p.Height)

if p.CopyARGBtoMemoryblockMBS(m, 0, p.Mask) then
// convert back
Backdrop = MemoryblockARGBtoPictureMBS(m, 0, p.Width, p.Height)

break // look into memoryblock with debugger
end if
```

Notes:

Returns true on success.
destination should not be nil.
offset should be 0 or bigger and is the start position in the memoryblock.
MaskForAlpha should not be nil and be the mask for this image.

The function will crash if the memoryblock is too small. Needs picture.width*picture.height*4 bytes in the

memoryblock. Mask and Picture must have equal size.
The mask is used to fill alpha channel.

This method was written for speed, so the creation of the memoryblock is your part. You can of course reuse memoryblocks for batch processing images as long as the memoryblock is big enough.

StartLine and Endline define the range of source lines from picture. Range is from 0 to picture.height-1. if Endline is -1, we use picture.height-1 internally. Yield specifies how much CPU time is given to other threads. If yield = 0, we give no CPU time away. If yield is >0, we yield every yield/60th second to other threads. If DestRowBytes is not zero, it specifies the bytes per row in the target memoryblock for each line.

86.5.64 Blog Entries

- MBS Real Studio Plugins, version 13.0pr6

See also:

- 86.5.61 CopyARGBtoMemoryblockMBS(destination as memoryblock, offset as Integer, AlphaValue as Integer, StartLine as Integer = 0, EndLine as Integer = -1, Yield as Integer = 0, DestRowBytes as Integer = 0) as boolean 15947
- 86.5.62 CopyARGBtoMemoryblockMBS(destination as memoryblock, offset as Integer, LittleEndian as boolean, AlphaValue as Integer, StartLine as Integer = 0, EndLine as Integer = -1, Yield as Integer = 0, DestRowBytes as Integer = 0) as boolean 15948

86.5.65 CopyBGRAtoMemoryblockMBS(destination as memoryblock, offset as Integer, AlphaValue as Integer, StartLine as Integer = 0, EndLine as Integer = -1, Yield as Integer = 0, DestRowBytes as Integer = 0) as boolean

MBS Picture Plugin, Plugin Version: 8.5, Platforms: macOS, Linux, Windows, Targets: All.

Function: Copies raw image data into a memoryblock.
Notes:

Returns true on success.
destination should not be nil.
offset should be 0 or bigger and is the start position in the memoryblock.

The function will crash if the memoryblock is too small. Needs picture.width*picture.height*4 bytes in the memoryblock.

Does not access the mask inside the image!

This method was written for speed, so the creation of the memoryblock is your part. You can of course reuse memoryblocks for batch processing images as long as the memoryblock is big enough.

The X variant of this method does not touch the alpha channel in the memoryblock and the A variant changes the alpha value to the given value.

StartLine and Endline define the range of source lines from picture. Range is from 0 to picture.height-1. if Endline is -1, we use picture.height-1 internally. Yield specifies how much CPU time is given to other threads. If yield = 0, we give no CPU time away. If yield is >0, we yield every yield/60th second to other threads. If DestRowBytes is not zero, it specifies the bytes per row in the target memoryblock for each line. See also:

- 86.5.66 CopyBGRAtoMemoryblockMBS(destination as memoryblock, offset as Integer, MaskForAlpha as picture, StartLine as Integer = 0, EndLine as Integer = -1, Yield as Integer = 0, DestRowBytes as Integer = 0) as boolean 15952

86.5.66 CopyBGRAtoMemoryblockMBS(destination as memoryblock, offset as Integer, MaskForAlpha as picture, StartLine as Integer = 0, EndLine as Integer = -1, Yield as Integer = 0, DestRowBytes as Integer = 0) as boolean

MBS Picture Plugin, Plugin Version: 13.0, Platforms: macOS, Linux, Windows, Targets: All.

Function: Copies raw image data into a memoryblock.
Example:

```
// Create a picture with mask:
dim p as Picture = LogoMBS(200)
dim g as Graphics = p.mask.Graphics

g.ForeColor = & cFFFFFF
g.FillRect 0,0,g.Width,g.Height

g.ForeColor = & c000000
g.Filloval 0,0,g.Width,g.Height

// convert to memoryblock
dim m as new MemoryBlock(4 * p.Width * p.Height)

if p.CopyBGRAtoMemoryblockMBS(m, 0, p.Mask) then
// convert back
Backdrop = MemoryblockBGRAtoPictureMBS(m, 0, p.Width, p.Height)
```

```
break // look into memoryblock with debugger
end if
```

Notes:

Returns true on success.
destination should not be nil.
offset should be 0 or bigger and is the start position in the memoryblock.
MaskForAlpha should not be nil and be the mask for this image.

The function will crash if the memoryblock is too small. Needs picture.width*picture.height*4 bytes in the memoryblock. Mask and Picture must have equal size.
The mask is used to fill alpha channel.

This method was written for speed, so the creation of the memoryblock is your part. You can of course reuse memoryblocks for batch processing images as long as the memoryblock is big enough.

StartLine and Endline define the range of source lines from picture. Range is from 0 to picture.height-1. if Endline is -1, we use picture.height-1 internally. Yield specifies how much CPU time is given to other threads. If yield = 0, we give no CPU time away. If yield is >0, we yield every yield/60th second to other threads. If DestRowBytes is not zero, it specifies the bytes per row in the target memoryblock for each line.

86.5.67 Blog Entries

- MBS Real Studio Plugins, version 13.0pr6

See also:

- 86.5.65 CopyBGRAtoMemoryblockMBS(destination as memoryblock, offset as Integer, AlphaValue as Integer, StartLine as Integer = 0, EndLine as Integer = -1, Yield as Integer = 0, DestRowBytes as Integer = 0) as boolean 15951

86.5.68 CopyBGRtoMemoryblockMBS(destination as memoryblock, offset as Integer, StartLine as Integer = 0, EndLine as Integer = -1, Yield as Integer = 0, DestRowBytes as Integer = 0) as boolean

MBS Picture Plugin, Plugin Version: 8.5, Platforms: macOS, Linux, Windows, Targets: All.

Function: Copies raw image data into a memoryblock.
Notes:

Returns true on success.
destination should not be nil.

offset should be 0 or bigger and is the start position in the memoryblock.

The function will crash if the memoryblock is too small. Needs picture.width*picture.height*3 bytes in the memoryblock.

Does not access the mask inside the image!

This method was written for speed, so the creation of the memoryblock is your part. You can of course reuse memoryblocks for batch processing images as long as the memoryblock is big enough.

StartLine and Endline define the range of source lines from picture. Range is from 0 to picture.height-1. if Endline is -1, we use picture.height-1 internally. Yield specifies how much CPU time is given to other threads. If yield = 0, we give no CPU time away. If yield is >0, we yield every yield/60th second to other threads. If DestRowBytes is not zero, it specifies the bytes per row in the target memoryblock for each line.

86.5.69 CopyBGRXtoMemoryblockMBS(destination as memoryblock, offset as Integer, StartLine as Integer = 0, EndLine as Integer = -1, Yield as Integer = 0, DestRowBytes as Integer = 0) as boolean

MBS Picture Plugin, Plugin Version: 8.5, Platforms: macOS, Linux, Windows, Targets: All.

Function: Copies raw image data into a memoryblock.
Notes:

Returns true on success.
destination should not be nil.
offset should be 0 or bigger and is the start position in the memoryblock.

The function will crash if the memoryblock is too small. Needs picture.width*picture.height*4 bytes in the memoryblock.

Does not access the mask inside the image!

This method was written for speed, so the creation of the memoryblock is your part. You can of course reuse memoryblocks for batch processing images as long as the memoryblock is big enough.

The X variant of this method does not touch the alpha channel in the memoryblock and the A variant changes the alpha value to the given value.

StartLine and Endline define the range of source lines from picture. Range is from 0 to picture.height-1. if Endline is -1, we use picture.height-1 internally. Yield specifies how much CPU time is given to other

threads. If yield = 0, we give no CPU time away. If yield is >0, we yield every yield/60th second to other threads. If DestRowBytes is not zero, it specifies the bytes per row in the target memoryblock for each line.

86.5.70 CopyBtoMemoryblockMBS(destination as memoryblock, offset as Integer, PixelByteSize as Integer, StartLine as Integer = 0, EndLine as Integer = -1, Yield as Integer = 0, DestRowBytes as Integer = 0) as boolean

MBS Picture Plugin, Plugin Version: 5.3, Platforms: macOS, Linux, Windows, Targets: All.

Function: Copies raw image data into a memoryblock.
Example:

```
const kAlphaOffset=0 ' (BigEndian) and 3 (LittleEndian)
dim m as MemoryBlock
dim p as Picture

p=New Picture(100,100,32)
p.Graphics.ForeColor=rgb(255,128,1)
p.Graphics.FillRect 0,0,100,100
p.mask.Graphics.ForeColor=rgb(127,127,127)
p.mask.Graphics.FillRect 0,0,100,100

// Make a new MemoryBlock
m=NewMemoryBlock(100*100*4) // 4 bytes per Pixel

// copy RGB and leave room for alpha
if p.CopyARGBtoMemoryblockMBS(m,0,false,-1) then
MsgBox EncodingToHexMBS(m.StringValue(0,99))
end if

// copy Blue channel from mask image into Memoryblock
if p.mask.CopyBtoMemoryblockMBS(m,kAlphaOffset,4) then
MsgBox EncodingToHexMBS(m.StringValue(0,99))
end if
```

Notes:

Returns true on success.
destination should not be nil.
offset should be 0 or bigger and is the start position in the memoryblock.
PixelByteSize is normally 4 for 32bit per Pixel.
By using a different offset you can have this function working correctly on non BigEndian platforms.
The function will crash if the memoryblock is too small. Needs picture.width*picture.height*PixelByteSize bytes in the memoryblock.

Mask images in RB are all gray so it does not matter which channel you copy to get the alpha channel. This function takes the blue channel from the source image.

This method was written for speed, so the creation of the memoryblock is your part. You can of course reuse memoryblocks for batch processing images as long as the memoryblock is big enough.

StartLine and Endline define the range of source lines from picture. Range is from 0 to picture.height-1. if Endline is -1, we use picture.height-1 internally. Yield specifies how much CPU time is given to other threads. If yield = 0, we give no CPU time away. If yield is >0, we yield every yield/60th second to other threads. If DestRowBytes is not zero, it specifies the bytes per row in the target memoryblock for each line.

86.5.71 CopyGtoMemoryblockMBS(destination as memoryblock, offset as Integer, PixelByteSize as Integer, StartLine as Integer = 0, EndLine as Integer = -1, Yield as Integer = 0, DestRowBytes as Integer = 0) as boolean

MBS Picture Plugin, Plugin Version: 5.3, Platforms: macOS, Linux, Windows, Targets: All.

Function: Copies raw image data into a memoryblock.
Example:

```
const kAlphaOffset=0 ' (BigEndian) and 3 (LittleEndian)
dim m as MemoryBlock
dim p as Picture

p=New Picture(100,100,32)
p.Graphics.ForeColor=rgb(255,128,1)
p.Graphics.FillRect 0,0,100,100
p.mask.Graphics.ForeColor=rgb(127,127,127)
p.mask.Graphics.FillRect 0,0,100,100

// Make a new MemoryBlock
m=NewMemoryBlock(100*100*4) // 4 bytes per Pixel

// copy RGB and leave room for alpha
if p.CopyARGBtoMemoryblockMBS(m,0,false,-1) then
MsgBox EncodingToHexMBS(m.StringValue(0,99))
end if

// copy green channel from mask image into Memoryblock
if p.mask.CopyGtoMemoryblockMBS(m,kAlphaOffset,4) then
MsgBox EncodingToHexMBS(m.StringValue(0,99))
end if
```

Notes:

Returns true on success.
destination should not be nil.
offset should be 0 or bigger and is the start position in the memoryblock.
PixelByteSize is normally 4 for 32bit per Pixel.
By using a different offset you can have this function working correctly on non BigEndian platforms.
The function will crash if the memoryblock is too small. Needs picture.width*picture.height*PixelByteSize bytes in the memoryblock.
Mask images in RB are all gray so it does not matter which channel you copy to get the alpha channel. This function takes the green channel from the source image.

This method was written for speed, so the creation of the memoryblock is your part. You can of course reuse memoryblocks for batch processing images as long as the memoryblock is big enough.

StartLine and Endline define the range of source lines from picture. Range is from 0 to picture.height-1. if Endline is -1, we use picture.height-1 internally. Yield specifies how much CPU time is given to other threads. If yield = 0, we give no CPU time away. If yield is >0, we yield every yield/60th second to other threads. If DestRowBytes is not zero, it specifies the bytes per row in the target memoryblock for each line.

86.5.72 CopyMaskMBS as picture

MBS Picture Plugin, Plugin Version: 8.6, Platforms: macOS, Linux, Windows, Targets: All.

Function: Copies the mask of the picture into a new and independend picture object.
Example:

```
dim p as Picture

p=New Picture(300,300,32)

p.Graphics.ForeColor=& cFF0000
p.Graphics.FillRect 0,0,300,300

p.mask.Graphics.ForeColor=& cFFFFFF
p.mask.Graphics.Fillrect 0,0,300,300

p.mask.Graphics.ForeColor=& c000000
p.mask.Graphics.Filloval 0,0,300,300

Backdrop=p.CopyMaskMBS
```

Notes: Returns nil on low memory.

86.5.73 Blog Entries

- MonkeyBread Software Releases the MBS REALbasic plug-ins 8.6

86.5.74 CopyPictureMBS as picture

MBS Picture Plugin, Plugin Version: 16.2, Platforms: macOS, Linux, Windows, Targets: All.

Function: Creates a clone of picture.
Notes: Can duplicate mask and alpha channel.

86.5.75 Blog Entries

- MBS Xojo / Real Studio Plugins, version 16.2pr2

86.5.76 CopyPictureWithMaskMBS as picture

MBS Picture Plugin, Plugin Version: 8.6, Platforms: macOS, Linux, Windows, Targets: All.

Function: Copies the the picture into a new and independend picture object with mask.
Example:

```
dim p as Picture

p=New Picture(300,300,32)

p.Graphics.ForeColor=& cFF0000
p.Graphics.FillRect 0,0,300,300

p.mask.Graphics.ForeColor=& cFFFFFF
p.mask.Graphics.Fillrect 0,0,300,300

p.mask.Graphics.ForeColor=& c000000
p.mask.Graphics.Filloval 0,0,300,300

Backdrop=p.CopyPictureWithMaskMBS
```

Notes: Returns nil on low memory.

86.5.77 Blog Entries

- MonkeyBread Software Releases the MBS REALbasic plug-ins 8.6

86.5.78 CopyPictureWithoutMaskMBS as picture

MBS Picture Plugin, Plugin Version: 8.6, Platforms: macOS, Linux, Windows, Targets: All.

Function: Copies the the picture into a new and independend picture object without the mask.
Example:

```
dim p as Picture

p=New Picture(300,300,32)

p.Graphics.ForeColor=& cFF0000
p.Graphics.FillRect 0,0,300,300

p.mask.Graphics.ForeColor=& cFFFFFF
p.mask.Graphics.Fillrect 0,0,300,300

p.mask.Graphics.ForeColor=& c000000
p.mask.Graphics.Filloval 0,0,300,300

Backdrop=p.CopyPictureWithoutMaskMBS
```

Notes: Returns nil on low memory.

86.5.79 Blog Entries

- MonkeyBread Software Releases the MBS REALbasic plug-ins 8.6

86.5.80 CopyPixelFastMBS(Source As Picture, DestX as Integer, DestY as Integer, SourceX as Integer, SourceY as Integer, Width as Integer, Height as Integer) as boolean

MBS Picture Plugin, Plugin Version: 8.7, Platforms: macOS, Windows, Targets: All.

Function: Copies pixels from one picture into another picture with some options.
Example:

```
const x=100 // mouse coordinates for example
const y=100

dim p,logo as picture

logo=LogoMBS(500)

p=New Picture(800,800,32)
```

```
p.Graphics.ForeColor=& cFFFFFF
p.Graphics.FillRect 0,0,p.Width,p.Height

if p.CopyPixelFastMBS(logo, x-logo.Width/2, y-logo.Height/2, 0, 0, logo.Width, logo.Height) then
' ok
else
beep
end if

window1.Backdrop=p
```

Notes:

Returns true on success and false on failure.

Parameters:
Source: the source picture, must not be nil.
DestX: destination position
DestY: destination position
SourceX: source position
SourceY: source position
Width: width of the area to copy
Height: height of the area to copy

The destination image (self) can be either 24 bit or 32 bit.
The source image can have any bit depth and may be converted to 24 or 32 bit.

86.5.81 CopyRGBAtoMemoryblockMBS(destination as memoryblock, offset as Integer, AlphaValue as Integer, StartLine as Integer = 0, EndLine as Integer = -1, Yield as Integer = 0, DestRowBytes as Integer = 0) as boolean

MBS Picture Plugin, Plugin Version: 8.5, Platforms: macOS, Linux, Windows, Targets: All.

Function: Copies raw image data into a memoryblock.
Example:

```
// get some picture
dim pic as Picture = LogoMBS(500)
// and a memoryblock of 1000 by 1000 pixels with 4 bytes per pixel
dim m as new MemoryBlock(1000* 1000 *4)

// calculate some offset for the image with 50 rows from top and 60 pixels from left
```

```
dim Offset50Lines as Integer = 1000*4 *50 +60*4

// copy picture to memoryblock
if pic.CopyRGBAtoMemoryblockMBS(m, Offset50Lines, 127, 0, pic.Height-1, 0, 4*1000) then

// show MemoryBlock content
Backdrop = MemoryblockRGBAtoPictureMBS(nil, m, 0, 1000, 1000)
end if
```

Notes:

Returns true on success.
destination should not be nil.
offset should be 0 or bigger and is the start position in the memoryblock.

The function will crash if the memoryblock is too small. Needs picture.width*picture.height*4 bytes in the memoryblock.

Does not access the mask inside the image!

This method was written for speed, so the creation of the memoryblock is your part. You can of course reuse memoryblocks for batch processing images as long as the memoryblock is big enough.

The X variant of this method does not touch the alpha channel in the memoryblock and the A variant changes the alpha value to the given value.

StartLine and Endline define the range of source lines from picture. Range is from 0 to picture.height-1. if Endline is -1, we use picture.height-1 internally. Yield specifies how much CPU time is given to other threads. If yield = 0, we give no CPU time away. If yield is >0, we yield every yield/60th second to other threads. If DestRowBytes is not zero, it specifies the bytes per row in the target memoryblock for each line.
See also:

- 86.5.82 CopyRGBAtoMemoryblockMBS(destination as memoryblock, offset as Integer, MaskForAlpha as picture, StartLine as Integer = 0, EndLine as Integer = -1, Yield as Integer = 0, DestRowBytes as Integer = 0) as boolean 15961

86.5.82 CopyRGBAtoMemoryblockMBS(destination as memoryblock, offset as Integer, MaskForAlpha as picture, StartLine as Integer = 0, EndLine as Integer = -1, Yield as Integer = 0, DestRowBytes as Integer = 0) as boolean

MBS Picture Plugin, Plugin Version: 13.0, Platforms: macOS, Linux, Windows, Targets: All.

Function: Copies raw image data into a memoryblock.
Example:

```
// Create a picture with mask:
dim p as Picture = LogoMBS(200)
dim g as Graphics = p.mask.Graphics

g.ForeColor = & cFFFFFF
g.FillRect 0,0,g.Width,g.Height

g.ForeColor = & c000000
g.Filloval 0,0,g.Width,g.Height

// convert to memoryblock
dim m as new MemoryBlock(4 * p.Width * p.Height)

if p.CopyRGBAtoMemoryblockMBS(m, 0, p.Mask) then
// convert back
Backdrop = MemoryblockRGBAtoPictureMBS(m, 0, p.Width, p.Height)

break // look into memoryblock with debugger
end if
```

Notes:

Returns true on success.
destination should not be nil.
offset should be 0 or bigger and is the start position in the memoryblock.
MaskForAlpha should not be nil and be the mask for this image.

The function will crash if the memoryblock is too small. Needs picture.width*picture.height*4 bytes in the memoryblock. Mask and Picture must have equal size.
The mask is used to fill alpha channel.

This method was written for speed, so the creation of the memoryblock is your part. You can of course reuse memoryblocks for batch processing images as long as the memoryblock is big enough.

StartLine and Endline define the range of source lines from picture. Range is from 0 to picture.height-1. if Endline is -1, we use picture.height-1 internally. Yield specifies how much CPU time is given to other threads. If yield = 0, we give no CPU time away. If yield is >0, we yield every yield/60th second to other threads. If DestRowBytes is not zero, it specifies the bytes per row in the target memoryblock for each line.

86.5.83 Blog Entries

- MBS Xojo / Real Studio Plugins, version 13.2pr2
- MBS Real Studio Plugins, version 13.0pr6

See also:

- 86.5.81 CopyRGBAtoMemoryblockMBS(destination as memoryblock, offset as Integer, AlphaValue as Integer, StartLine as Integer = 0, EndLine as Integer = -1, Yield as Integer = 0, DestRowBytes as Integer = 0) as boolean 15960

86.5.84 CopyRGBtoMemoryblockMBS(destination as memoryblock, offset as Integer, StartLine as Integer = 0, EndLine as Integer = -1, Yield as Integer = 0, DestRowBytes as Integer = 0) as boolean

MBS Picture Plugin, Plugin Version: 5.3, Platforms: macOS, Linux, Windows, Targets: All.

Function: Copies raw image data into a memoryblock.
Example:

```
dim m as MemoryBlock
dim p as Picture

p=New Picture(100,100,32)
p.Graphics.ForeColor=rgb(255,128,1)
p.Graphics.FillRect 0,0,100,100

// Make a new MemoryBlock
m=NewMemoryBlock(100*100*3) // 3 bytes per Pixel

// Copy RGB without alpha
if p.CopyRGBtoMemoryblockMBS(m,0) then
MsgBox EncodingToHexMBS(m.StringValue(0,99))
end if
```

Notes:

Returns true on success.
destination should not be nil.
offset should be 0 or bigger and is the start position in the memoryblock.

The function will crash if the memoryblock is too small. Needs picture.width*picture.height*3 bytes in the memoryblock.

Does not access the mask inside the image!

This method was written for speed, so the creation of the memoryblock is your part. You can of course reuse memoryblocks for batch processing images as long as the memoryblock is big enough.

StartLine and Endline define the range of source lines from picture. Range is from 0 to picture.height-1. if Endline is -1, we use picture.height-1 internally. Yield specifies how much CPU time is given to other threads. If yield = 0, we give no CPU time away. If yield is >0, we yield every yield/60th second to other threads. If DestRowBytes is not zero, it specifies the bytes per row in the target memoryblock for each line.

86.5.85 CopyRGBXtoMemoryblockMBS(destination as memoryblock, offset as Integer, StartLine as Integer = 0, EndLine as Integer = -1, Yield as Integer = 0, DestRowBytes as Integer = 0) as boolean

MBS Picture Plugin, Plugin Version: 8.5, Platforms: macOS, Linux, Windows, Targets: All.

Function: Copies raw image data into a memoryblock.
Notes:

Returns true on success.
destination should not be nil.
offset should be 0 or bigger and is the start position in the memoryblock.

The function will crash if the memoryblock is too small. Needs picture.width*picture.height*4 bytes in the memoryblock.

Does not access the mask inside the image!

This method was written for speed, so the creation of the memoryblock is your part. You can of course reuse memoryblocks for batch processing images as long as the memoryblock is big enough.

The X variant of this method does not touch the alpha channel in the memoryblock and the A variant changes the alpha value to the given value.

StartLine and Endline define the range of source lines from picture. Range is from 0 to picture.height-1. if Endline is -1, we use picture.height-1 internally. Yield specifies how much CPU time is given to other threads. If yield = 0, we give no CPU time away. If yield is >0, we yield every yield/60th second to other threads. If DestRowBytes is not zero, it specifies the bytes per row in the target memoryblock for each line.

86.5.86 CopyRtoMemoryblockMBS(destination as memoryblock, offset as Integer, PixelByteSize as Integer, StartLine as Integer = 0, EndLine as Integer = -1, Yield as Integer = 0, DestRowBytes as Integer = 0) as boolean

MBS Picture Plugin, Plugin Version: 5.3, Platforms: macOS, Linux, Windows, Targets: All.

Function: Copies raw image data into a memoryblock.
Example:

```
const kAlphaOffset=0 ' (BigEndian) and 3 (LittleEndian)
dim m as MemoryBlock
dim p as Picture

p=New Picture(100,100,32)
p.Graphics.ForeColor=rgb(255,128,1)
p.Graphics.FillRect 0,0,100,100
p.mask.Graphics.ForeColor=rgb(127,127,127)
p.mask.Graphics.FillRect 0,0,100,100

// Make a new MemoryBlock
m=NewMemoryBlock(100*100*4) // 4 bytes per Pixel

// copy RGB and leave room for alpha
if p.CopyARGBtoMemoryblockMBS(m,0,false,-1) then
MsgBox EncodingToHexMBS(m.StringValue(0,99))
end if

// copy Red channel from mask image into Memoryblock
if p.mask.CopyRtoMemoryblockMBS(m,kAlphaOffset,4) then
MsgBox EncodingToHexMBS(m.StringValue(0,99))
end if
```

Notes:

Returns true on success.
destination should not be nil.
offset should be 0 or bigger and is the start position in the memoryblock.
PixelByteSize is normally 4 for 32bit per Pixel.
By using a different offset you can have this function working correctly on non BigEndian platforms.
The function will crash if the memoryblock is too small. Needs picture.width*picture.height*PixelByteSize bytes in the memoryblock.
Mask images in RB are all gray so it does not matter which channel you copy to get the alpha channel. This function takes the red channel from the source image.

This method was written for speed, so the creation of the memoryblock is your part. You can of course reuse

memoryblocks for batch processing images as long as the memoryblock is big enough.

StartLine and Endline define the range of source lines from picture. Range is from 0 to picture.height-1. if Endline is -1, we use picture.height-1 internally. Yield specifies how much CPU time is given to other threads. If yield = 0, we give no CPU time away. If yield is >0, we yield every yield/60th second to other threads. If DestRowBytes is not zero, it specifies the bytes per row in the target memoryblock for each line.

86.5.87 CopyXBGRtoMemoryblockMBS(destination as memoryblock, offset as Integer, StartLine as Integer = 0, EndLine as Integer = -1, Yield as Integer = 0, DestRowBytes as Integer = 0) as boolean

MBS Picture Plugin, Plugin Version: 8.5, Platforms: macOS, Linux, Windows, Targets: All.

Function: Copies raw image data into a memoryblock.
Notes:

Returns true on success.
destination should not be nil.
offset should be 0 or bigger and is the start position in the memoryblock.

The function will crash if the memoryblock is too small. Needs picture.width*picture.height*4 bytes in the memoryblock.

Does not access the mask inside the image!

This method was written for speed, so the creation of the memoryblock is your part. You can of course reuse memoryblocks for batch processing images as long as the memoryblock is big enough.

The X variant of this method does not touch the alpha channel in the memoryblock and the A variant changes the alpha value to the given value.

StartLine and Endline define the range of source lines from picture. Range is from 0 to picture.height-1. if Endline is -1, we use picture.height-1 internally. Yield specifies how much CPU time is given to other threads. If yield = 0, we give no CPU time away. If yield is >0, we yield every yield/60th second to other threads. If DestRowBytes is not zero, it specifies the bytes per row in the target memoryblock for each line.

86.5.88 CopyXRGBtoMemoryblockMBS(destination as memoryblock, offset as Integer, StartLine as Integer = 0, EndLine as Integer = -1, Yield as Integer = 0, DestRowBytes as Integer = 0) as boolean

MBS Picture Plugin, Plugin Version: 8.5, Platforms: macOS, Linux, Windows, Targets: All.

Function: Copies raw image data into a memoryblock.
Notes:

Returns true on success.
destination should not be nil.
offset should be 0 or bigger and is the start position in the memoryblock.

The function will crash if the memoryblock is too small. Needs picture.width*picture.height*4 bytes in the memoryblock.

Does not access the mask inside the image!

This method was written for speed, so the creation of the memoryblock is your part. You can of course reuse memoryblocks for batch processing images as long as the memoryblock is big enough.

The X variant of this method does not touch the alpha channel in the memoryblock and the A variant changes the alpha value to the given value.

StartLine and Endline define the range of source lines from picture. Range is from 0 to picture.height-1. if Endline is -1, we use picture.height-1 internally. Yield specifies how much CPU time is given to other threads. If yield = 0, we give no CPU time away. If yield is >0, we yield every yield/60th second to other threads. If DestRowBytes is not zero, it specifies the bytes per row in the target memoryblock for each line.

86.5.89 CountColorMBS(col as color) as Integer

MBS Picture Plugin, Plugin Version: 3.3, Platforms: macOS, Linux, Windows, Targets: All.

Function: Counts the pixels with the given colors.
Example:

```
dim p as Picture
dim n1,n2 as Integer

p=New Picture(300,300,32)

p.Graphics.ForeColor=& cFF0000
p.Graphics.FillRect 0,0,100,100
```

```
n1=p.CountColorMBS(& cFF0000)
n2=p.CountColorMBS(& cFFFFFF)

if n1=100*100 then
if n2=300*300-100*100 then
MsgBox "OK"
else
MsgBox "white failed"
end if
else
MsgBox "red failed"
end if
```

Notes: Returns the number of pixels found.

86.5.90 Blog Entries

- Tipp of the day: Blank HTMLViewer

86.5.91 CountColorsMBS(byref red as memoryblock, byref blue as memoryblock, byref green as memoryblock, byref count as Integer)

MBS Picture Plugin, Plugin Version: 3.3, Platforms: macOS, Linux, Windows, Targets: All.

Function: Counts the color parts of each pixel.
Notes:

red, blue and green are filled with 1024 bytes big memoryblocks. One 4 byte integer for each color value possible.
Count is filled with the number of pixels processed.

86.5.92 DrawPictureFMBS(pic as picture, x as Double, y as Double, alpha as Double = 1.0, yield as Integer = 0) as boolean

MBS Picture Plugin, Plugin Version: 13.2, Platforms: macOS, Linux, Windows, Targets: All.

Function: Draws picture with floating point coordinates.
Notes:

Supports a mask on the picture.
Returns true on success.

86.5.93 Blog Entries

- MBS Xojo / Real Studio Plugins, version 13.5pr3

86.5.94 ExtractColorMBS(SearchColor as color, ReplaceWithColor as color, BackGroundColor as color) as picture

MBS Picture Plugin, Plugin Version: 7.7, Platforms: macOS, Linux, Windows, Targets: All.

Function: Searches the first color and writes matching pixels with the secon color.
Example:

```
dim p as Picture

p=New Picture(300,300,32)

p.Graphics.ForeColor=& cFF0000
p.Graphics.FillRect 000,100,100,100

p.Graphics.ForeColor=& c00FF00
p.Graphics.FillRect 100,100,100,100

p.Graphics.ForeColor=& c0000FF
p.Graphics.FillRect 200,100,100,100

p.Graphics.ForeColor=& c777700
p.Graphics.FillRect 100,200,100,100

// shows just a violet box on the left
backdrop=p.ExtractColorMBS(& cFF0000,& cFF00FF,& c000000)
```

Notes:

All pixels which do not match the search color are written to the new picture using the given background color.
Returns nil on any error.

86.5.95 ExtractColorRectangleMaskMBS as picture

MBS Picture Plugin, Plugin Version: 9.7, Platforms: macOS, Linux, Windows, Targets: All.

Function: Creates a mask picture with all the rectangles marked visible which contain color.
Example:

```
dim invertedpic as picture
```

```
dim pic as Picture

pic=New Picture(300,300,32)
pic.graphics.drawpicture LogoMBS(100), 150,50

Backdrop=pic.ExtractColorRectangleMaskMBS
// marks black where the logo is drawn
```

Notes:

If you have a picture which is mostly gray and you need to find a color picture inside, this method can be helpful.

In the returned picture all pixels are black which belong to a rectangle which contains color pixels in the original picture.
See also:

- 86.5.96 ExtractColorRectangleMaskMBS(left as Integer,top as Integer,width as Integer,height as Integer) as picture 15970

86.5.96 ExtractColorRectangleMaskMBS(left as Integer,top as Integer,width as Integer,height as Integer) as picture

MBS Picture Plugin, Plugin Version: 9.7, Platforms: macOS, Linux, Windows, Targets: All.

Function: Creates a mask picture with all the rectangles marked visible which contain color.
Notes:

If you have a picture which is mostly gray and you need to find a color picture inside, this method can be helpful.

In the returned picture all pixels are black which belong to a rectangle which contains color pixels in the original picture.

All pixel outside the rectangle specified will be white.
See also:

- 86.5.95 ExtractColorRectangleMaskMBS as picture 15969

86.5.97 FindPictureMBS(pic as picture, byref x as Integer, byref y as Integer, StartX as Integer = 0, StartY as Integer = 0, Tolerance as Integer = 3) as boolean

MBS Picture Plugin, Plugin Version: 9.8, Platforms: macOS, Linux, Windows, Targets: All.

Function: Finds the given picture inside the picture.
Example:

```
// this is search image
dim p as new Picture(20,20,32)
p.Graphics.ForeColor = & c0000FF
p.Graphics.FillRect 0, 0, 20, 20

// this is target image
dim q as new Picture(500, 500, 32)

// with some color at Random position
q.Graphics.ForeColor = & c0000FF
q.Graphics.FillRect rnd*480, rnd*480, 30, 30

// do a search
dim x, y as Integer

if q.FindPictureMBS(p, x,y) then
// found image, so draw rectangle there

q.Graphics.ForeColor = & cFF0000
q.Graphics.DrawRect x, y, p.Width, p.Height
end if

window1.Backdrop = q
```

Notes:

Returns true on success and fills x/y variables.
Pixels are compared exactly, so a little bit color correction and make the picture being not found.

StartX/StartY can give start position. Tolerance defines how much two pixel component values can differ and still be considered the same. This helps with color matching and other drawings which may alter pixels a little bit.
If function returns true, you can use x+1, y as the new start position and search again.

86.5.98 Blog Entries

- MBS Xojo / Real Studio Plugins, version 15.4pr3
- MBS Xojo / Real Studio Plugins, version 13.4pr5

86.5.99 GetMaskMBS(create as boolean = true) as picture

MBS Picture Plugin, Plugin Version: 11.1, Platforms: macOS, Linux, Windows, Targets: All.

Function: Returns the mask for that picture.
Notes:

Same as Picture.Mask in Xojo, but over the Plugin API.
We added it to test for leaks in plugin API.

86.5.100 Blog Entries

- MBS Plugins 11.1 Release notes
- MBS REALbasic Plugins, version 11.1pr3

86.5.101 GrayScale2MBS(mode as Integer) as boolean

MBS Picture Plugin, Plugin Version: 15.1, Platforms: macOS, Linux, Windows, Targets: All.

Function: Turns picture into grayscale.
Example:

```
dim l as Picture = LogoMBS(500)
if l.GrayScale2MBS(0) then
Backdrop = l
end if
```

Notes:

Returns true on success and false on failure.

Modes:

Mode 2 and 3 uses doubles and mode 0 and 1 use integers so they should be faster.
Still Mode 0 and 1 are just approximation formulas which trade accuracy for perfomance.

0	y = 0.33 * R + 0.5 * G + 0.16 * B	Faster version of 3
1	y = 0.375 * R + 0.5 * G + 0.125 * B	Faster version of 3
2	y = 0.2126 * R + 0.7152 * G + 0.0722 * B	Photometric/digital ITU-R
3	y = 0.299 * R + 0.587 * G + 0.114 * B	Digital CCIR601

GrayScaleMBS makes a copy of the picture while GrayScale2MBS edits in-place.

86.5.102 Blog Entries

- MBS Xojo / Real Studio Plugins, version 15.1pr3

86.5.103 GrayScaleMBS(mode as Integer) as picture

MBS Picture Plugin, Plugin Version: 10.1, Platforms: macOS, Linux, Windows, Targets: All.

Function: Creates a grayscale copy of the picture.
Example:

```
dim l as Picture = LogoMBS(500)
Backdrop = l.GrayScaleMBS(0)
```

Notes:

If you have a mask on the picture, you need to draw that mask in the new picture's mask if you want to keep it.

Modes:

0	y = 0.33 * R + 0.5 * G + 0.16 * B	Faster version of 3
1	y = 0.375 * R + 0.5 * G + 0.125 * B	Faster version of 3
2	y = 0.2126 * R + 0.7152 * G + 0.0722 * B	Photometric/digital ITU-R
3	y = 0.299 * R + 0.587 * G + 0.114 * B	Digital CCIR601

Mode 2 and 3 uses doubles and mode 0 and 1 use integers so they should be faster.
Still Mode 0 and 1 are just approximation formulas which trade accuracy for perfomance.

GrayScaleMBS makes a copy of the picture while GrayScale2MBS edits in-place.

86.5.104 GreenChannelMBS as picture

MBS Picture Plugin, Plugin Version: 11.0, Platforms: macOS, Linux, Windows, Targets: All.

Function: The green channel of the picture copied into a new picture.
Example:

```
dim p as Picture = LogoMBS(500)
Backdrop = p.GreenChannelMBS
```

86.5.105 Blog Entries

- MBS REALbasic Plugins, version 10.6pr4

86.5.106 HashMBS as UInt32

MBS Picture Plugin, Plugin Version: 12.1, Platforms: macOS, Linux, Windows, Targets: All.

Function: Calculates CRC 32 over all pixels.
Example:

```
dim p as new Picture(100, 100, 32)

dim hash1 as UInt32 = p.HashMBS

// one black pixel
p.Graphics.Pixel(50, 50) = & c000000

dim hash2 as UInt32 = p.HashMBS

MsgBox hex(hash1)+" "+hex(hash2)
```

Notes:

You can use hash to see if two pictures have 100% identical pixel values. Changing just one pixel should give different number.
Does not include alpha channel or mask for the hash, but only RGB channels.

86.5.107 Blog Entries

- MBS Real Studio Plugins, version 12.1pr4

86.5.108 HasMaskMBS as boolean

MBS Picture Plugin, Plugin Version: 6.4, Platforms: macOS, Linux, Windows, Targets: All.

Function: Whether this picture has a mask or not.
Notes: Returns true if yes or false if not.

86.5.109 HMirrorMBS as picture

MBS Picture Plugin, Platforms: macOS, Linux, Windows, Targets: All.

Function: Mirrors the picture horizontally (flip).
Example:

```
// load picture
dim f as FolderItem = SpecialFolder.Desktop.Child("test.png")
dim p as PNGPictureMBS = f.OpenAsPNGMBS

// get parts
dim pic as Picture = p.Pict.HMirrorMBS
dim mask as Picture = p.mask.HMirrorMBS

// save as png
dim g as FolderItem = SpecialFolder.Desktop.Child("output.png")
call g.SaveAsPNGMBS(pic, mask, 0)

// now apply mask to show it
pic.Mask = mask
Backdrop = pic
```

Notes:

This method returns a copy of the picture mirrored.
Returns nil on low memory.

86.5.110 HMirrorPictureMBS as boolean

MBS Picture Plugin, Plugin Version: 7.8, Platforms: macOS, Linux, Windows, Targets: All.

Function: Mirrors the picture horizontally (flip).
Example:

```
if pic.HMirrorPictureMBS then // mirror picture
canvas1.backdrop=pic
else
canvas1.backdrop=pic.HMirrorMBS // mirror a copy
end if
```

Notes: This methods mirrors the picture data itself. Returns true on success and false on failure. Only bitmap pictures can be mirrored this way.

86.5.111 Blog Entries

- MBS Xojo / Real Studio Plugins, version 15.4pr6
- MBS Real Studio Plugins, version 11.4pr1

86.5.112 InvertGrayMBS as picture

MBS Picture Plugin, Plugin Version: 9.7, Platforms: macOS, Linux, Windows, Targets: All.

Function: Inverts the gray pixels inside the picture.
Example:

```
dim invertedpic as picture
dim pic as picture

pic=LogoMBS(500)
invertedpic=pic.InvertGrayMBS

Backdrop=invertedpic
```

Notes: Returns nil on any error.
See also:

- 86.5.113 InvertGrayMBS(left as Integer,top as Integer,width as Integer,height as Integer) as picture

86.5.113 InvertGrayMBS(left as Integer,top as Integer,width as Integer,height as Integer) as picture

MBS Picture Plugin, Plugin Version: 9.7, Platforms: macOS, Linux, Windows, Targets: All.

Function: Inverts the gray pixels inside the picture.
Example:

```
dim invertedpic as picture
dim pic as picture

pic=LogoMBS(500)
```

```
invertedpic=pic.InvertGrayMBS(0,0,250,250)

Backdrop=invertedpic
```

Notes:

Returns nil on any error.
The part of the picture which is not inverted will be all black.
See also:

- 86.5.112 InvertGrayMBS as picture 15976

86.5.114 InvertMBS as picture

MBS Picture Plugin, Plugin Version: 7.5, Platforms: macOS, Linux, Windows, Targets: All.

Function: Inverts the whole picture.
Example:

```
dim invertedpic as picture
dim pic as picture

pic=LogoMBS(500)
invertedpic=pic.InvertMBS

Backdrop=invertedpic
```

Notes:

Supports RGB and RGBA pictures, but does not look into a mask as that is not needed.
Alpha stays untouched as only RGB is inverted.
Returns nil on any error.
See also:

- 86.5.115 InvertMBS(left as Integer,top as Integer,width as Integer,height as Integer) as picture 15977

86.5.115 InvertMBS(left as Integer,top as Integer,width as Integer,height as Integer) as picture

MBS Picture Plugin, Plugin Version: 4.3, Platforms: macOS, Linux, Windows, Targets: All.

Function: Inverts the picture.
Example:

```
dim invertedpic as picture
dim pic as picture

pic=LogoMBS(500)
invertedpic=pic.InvertMBS(0,0,250,250)

Backdrop=invertedpic
```

Notes:

Returns nil on any error.
The part of the picture which is not inverted will be all black.

86.5.116 Blog Entries

- MBS Xojo Plugins, version 18.2pr7

See also:

- 86.5.114 InvertMBS as picture 15977

86.5.117 isBlackMBS as boolean

MBS Picture Plugin, Plugin Version: 10.0, Platforms: macOS, Linux, Windows, Targets: All.

Function: Returns true if the picture has only black pixels.
Example:

```
dim p as Picture

// test white
p=New Picture(100,100,32)

MsgBox "isBlackMBS: "+str(p.isBlackMBS)+EndOfLine+"isWhiteMBS: "+str(p.isWhiteMBS)

// test black
p.Graphics.ForeColor=& c000000
p.Graphics.FillRect 0,0,100,100
MsgBox "isBlackMBS: "+str(p.isBlackMBS)+EndOfLine+"isWhiteMBS: "+str(p.isWhiteMBS)

// test red
p.Graphics.ForeColor=& cFF0000
p.Graphics.FillRect 0,0,100,100
MsgBox "isBlackMBS: "+str(p.isBlackMBS)+EndOfLine+"isWhiteMBS: "+str(p.isWhiteMBS)
```

See also:

- 86.5.118 isBlackMBS(left as Integer,top as Integer,width as Integer,height as Integer) as boolean 15979

86.5.118 isBlackMBS(left as Integer,top as Integer,width as Integer,height as Integer) as boolean

MBS Picture Plugin, Plugin Version: 10.0, Platforms: macOS, Linux, Windows, Targets: All.

Function: Returns true if the picture has only black pixels in the given rectangle.
See also:

- 86.5.117 isBlackMBS as boolean 15978

86.5.119 isGrayMBS(tolerance as Integer = 0) as boolean

MBS Picture Plugin, Plugin Version: 12.5, Platforms: macOS, Linux, Windows, Targets: All.

Function: Checks if a picture has only shades of gray in all pixels.
Example:

```
dim p as new Picture(100,100,32)

// 1. test white picture

if p.isGrayMBS then
MsgBox "white picture is gray."
end if

// 2. test gray picture
dim g as Graphics = p.Graphics
g.ForeColor = &c777777
g.FillRect 0, 0, 100, 100

if p.isGrayMBS then
MsgBox "gray picture is gray."
end if

// 3. test gray picture with tolerance
g.ForeColor = &c777778
g.FillRect 0, 0, 100, 100

if p.isGrayMBS(0) then
MsgBox "gray (not correct)"
```

```
else
MsgBox "not gray (correct)"
end if

if p.isGrayMBS(1) then
MsgBox "gray (correct)"
else
MsgBox "not gray (not correct)"
end if

// 4. test gray picture with over tolerance
g.ForeColor = &c777779
g.FillRect 0, 0, 100, 100

if p.isGrayMBS(0) then
MsgBox "gray (not correct)"
else
MsgBox "not gray (correct)"
end if

if p.isGrayMBS(1) then
MsgBox "gray (not correct)"
else
MsgBox "not gray (correct)"
end if
```

Notes:

Tolerance defines how big the difference between two channels can be. Typically a value smaller than 5. Pass 0 if you need exact gray scales.
Like the difference between & c000000 and & c000001 is not visible to most people, it can be ignored often.
See also:

- 86.5.120 isGrayMBS(tolerance as Integer, left as Integer,top as Integer,width as Integer,height as Integer) as boolean 15980

86.5.120 isGrayMBS(tolerance as Integer, left as Integer,top as Integer,width as Integer,height as Integer) as boolean

MBS Picture Plugin, Plugin Version: 12.5, Platforms: macOS, Linux, Windows, Targets: All.

Function: Checks if a picture has only shades of gray in all pixels.
Notes:

Tolerance defines how big the difference between two channels can be. Typically a value smaller than 5. Pass 0 if you need exact gray scales.

Like the difference between & c000000 and & c000001 is not visible to most people, it can be ignored often.

86.5.121 Blog Entries

- MBS Real Studio Plugins, version 12.5pr8

See also:

- 86.5.119 isGrayMBS(tolerance as Integer = 0) as boolean 15979

86.5.122 isWhiteMBS as boolean

MBS Picture Plugin, Plugin Version: 10.0, Platforms: macOS, Linux, Windows, Targets: All.

Function: Returns true if the picture has only white pixels.
Example:

```
dim p as Picture

// test white
p=New Picture(100,100,32)

MsgBox "isBlackMBS: "+str(p.isBlackMBS)+EndOfLine+"isWhiteMBS: "+str(p.isWhiteMBS)

// test black
p.Graphics.ForeColor=& c000000
p.Graphics.FillRect 0,0,100,100
MsgBox "isBlackMBS: "+str(p.isBlackMBS)+EndOfLine+"isWhiteMBS: "+str(p.isWhiteMBS)

// test red
p.Graphics.ForeColor=& cFF0000
p.Graphics.FillRect 0,0,100,100
MsgBox "isBlackMBS: "+str(p.isBlackMBS)+EndOfLine+"isWhiteMBS: "+str(p.isWhiteMBS)
```

See also:

- 86.5.123 isWhiteMBS(left as Integer,top as Integer,width as Integer,height as Integer) as boolean 15981

86.5.123 isWhiteMBS(left as Integer,top as Integer,width as Integer,height as Integer) as boolean

MBS Picture Plugin, Plugin Version: 10.0, Platforms: macOS, Linux, Windows, Targets: All.

Function: Returns true if the picture has only white pixels in the given rectangle.
See also:

- 86.5.122 isWhiteMBS as boolean 15981

86.5.124 MakeHBITMAPMBS as Ptr

MBS Picture Plugin, Platform: Windows, Targets: All.

Function: Returns a HBITMAP handle to the picture.
Notes:

Warning: This function works only right on HDIB pictures.

The picture is cloned but both pictures may use the same binary data in background.

You will have to free this handle with DeleteObject:
Declare Function DeleteObject Lib "gdi32" (hObject as Integer) as Integer

86.5.125 Xojo Developer Magazine

- 4.6, page 42: Menu Glyphs, Icons for menu entries by Christian Schmitz

86.5.126 MirrorMBS as picture

MBS Picture Plugin, Plugin Version: 7.8, Platforms: macOS, Linux, Windows, Targets: All.

Function: Mirrors the picture vertically and horizontally.
Example:

canvas1.backdrop=pic.MirrorMBS

Notes:

Same as rotation by 180 degree.
This method returns a copy of the picture mirrored.
Returns nil on low memory.

86.5.127 MirrorPictureMBS as boolean

MBS Picture Plugin, Plugin Version: 7.8, Platforms: macOS, Linux, Windows, Targets: All.

Function: Mirrors the picture vertically and horizontally.
Example:

```
if pic.MirrorPictureMBS then // mirror picture
canvas1.backdrop=pic
else
canvas1.backdrop=pic.MirrorMBS // mirror a copy
end if
```

Notes:

Same as rotation by 180 degree.
This methods mirrors the picture data itself. Returns true on success and false on failure. Only bitmap pictures can be mirrored this way.

86.5.128 Blog Entries

- MBS Real Studio Plugins, version 11.4pr1

86.5.129 RedChannelMBS as picture

MBS Picture Plugin, Plugin Version: 11.0, Platforms: macOS, Linux, Windows, Targets: All.

Function: The red channel of the picture copied into a new picture.
Example:

```
dim p as Picture = LogoMBS(500)
Backdrop = p.RedChannelMBS
```

86.5.130 Blog Entries

- MBS REALbasic Plugins, version 10.6pr4

86.5.131 ReplaceBlueChannelMBS(BlueChannel as picture) as picture

MBS Picture Plugin, Plugin Version: 9.4, Platforms: macOS, Linux, Windows, Targets: All.

Function: Returns a copy of the picture with the blue channel replaced with the blue channel of the given picture.
Notes: Returns nil on low memory.

86.5.132 Blog Entries

- MBS REALbasic plug-ins version 9.4

86.5.133 ReplaceColorMBS(SearchColor as color, ReplaceWithColor as color) as picture

MBS Picture Plugin, Plugin Version: 7.7, Platforms: macOS, Linux, Windows, Targets: All.

Function: Searches the given color and replaces it with the second color.
Example:

```
dim p as Picture

p=New Picture(300,300,32)

p.Graphics.ForeColor=& cFF0000
p.Graphics.FillRect 000,100,100,100

p.Graphics.ForeColor=& c00FF00
p.Graphics.FillRect 100,100,100,100

p.Graphics.ForeColor=& c0000FF
p.Graphics.FillRect 200,100,100,100

p.Graphics.ForeColor=& c777700
p.Graphics.FillRect 100,200,100,100

// shows a violet box on the left. Other pixels unchanged
backdrop=p.ReplaceColorMBS(& cFF0000,& cFF00FF)
```

Notes:

All other pixels are copied to the new picture.
Returns nil on any error.

86.5.134 ReplaceGreenChannelMBS(GreenChannel as picture) as picture

MBS Picture Plugin, Plugin Version: 9.4, Platforms: macOS, Linux, Windows, Targets: All.

Function: Returns a copy of the picture with the green channel replaced with the green channel of the given picture.
Notes: Returns nil on low memory.

86.5.135 Blog Entries

- MBS REALbasic plug-ins version 9.4

86.5.136 ReplaceRedChannelMBS(RedChannel as picture) as picture

MBS Picture Plugin, Plugin Version: 9.4, Platforms: macOS, Linux, Windows, Targets: All.

Function: Returns a copy of the picture with the red channel replaced with the red channel of the given picture.
Notes: Returns nil on low memory.

86.5.137 Blog Entries

- MBS REALbasic plug-ins version 9.4

86.5.138 Rotate180MBS as picture

MBS Picture Plugin, Platforms: macOS, Linux, Windows, Targets: All.

Function: Rotates the picture by 180° counter clockwise.
Example:

```
dim p,r as picture
r=LogoMBS(500)
p=r.cloneMBS
canvas1.backdrop=p.Rotate180MBS
```

Notes: You may use the function picture.bitmap to make sure that the picture is a bitmap, because this function works only for bitmap pictures.

86.5.139 Blog Entries

- MBS Plugins 11.1 Release notes
- MBS REALbasic Plugins, version 11.1pr1

86.5.140 Rotate270MBS as picture

MBS Picture Plugin, Platforms: macOS, Linux, Windows, Targets: All.

Function: Rotates the picture by 270° counter clockwise.
Example:

```
dim p,r as picture
r=LogoMBS(500)
p=r.cloneMBS
canvas1.backdrop=p.Rotate270MBS
```

Notes: You may use the function picture.bitmap to make sure that the picture is a bitmap, because this function works only for bitmap pictures.

86.5.141 Blog Entries

- MBS Plugins 11.1 Release notes
- MBS REALbasic Plugins, version 11.1pr1

86.5.142 Rotate90MBS as picture

MBS Picture Plugin, Platforms: macOS, Linux, Windows, Targets: All.

Function: Rotates the picture by 90° counter clockwise.
Example:

```
dim p,r as picture
r=LogoMBS(500)
p=r.cloneMBS
canvas1.backdrop=p.Rotate90MBS
```

Notes: You may use the function picture.bitmap to make sure that the picture is a bitmap, because this function works only for bitmap pictures.

86.5.143 Blog Entries

- MBS Real Studio Plugins, version 12.0pr6
- The difference between WebPicture and Picture classes
- MBS Plugins 11.1 Release notes

- MBS REALbasic Plugins, version 11.1pr1

86.5.144 RotateImageAndMaskMBS(angle as Double, cut as boolean = False) as picture

MBS Picture Plugin, Plugin Version: 13.4, Platforms: macOS, Linux, Windows, Targets: All.

Function: Rotates the picture by angle° counter clockwise.
Notes:

Internally uses RotateMBS.
Works with masked and alpha channel pictures, but is faster with masked pictures.
Returns nil on any error.
if cut is true, the image is cut to the original size.

86.5.145 Blog Entries

- MBS Xojo / Real Studio Plugins, version 13.4pr5

86.5.146 RotateMBS(angle as Double, background as color = & cFFFFFFFF) as picture

MBS Picture Plugin, Platforms: macOS, Linux, Windows, Targets: All.

Function: Rotates the picture by angle° counter clockwise.
Example:

```
dim p,r as picture
r=LogoMBS(500)
p=r.cloneMBS
canvas1.backdrop=p.RotateMBS(42.3,rgb(255,255,255))
```

Notes:

The area around the picture is filled using the backcolor.

You may use the function picture.bitmap to make sure that the picture is a bitmap, because this function works only for bitmap pictures.

Alpha channel support is half done. If it's working for you, please enjoy it. If not, please report.

86.5.147 Blog Entries

- MBS Real Studio Plugins, version 12.3pr14
- MBS Real Studio Plugins, version 12.0pr6
- MBS Plugins 11.1 Release notes
- MBS REALbasic Plugins, version 11.1pr1

86.5.148 RotateMemoryMBS(angle as Double) as Int64

MBS Picture Plugin, Plugin Version: 10.4, Platforms: macOS, Linux, Windows, Targets: All.

Function: Returns the memory needed to roatet the picture with the given angle.
Notes: RotateMBS needs temporary buffers and fails if somewhere between memory is low.

86.5.149 Blog Entries

- MBS REALbasic Plugins Version 10.4 release notes
- MBS REALbasic Plugins, version 10.4pr2

86.5.150 ScaleImageAndMaskMBS(width as Integer, height as Integer, AntiAlias as boolean=false, YieldTicks as Integer=0) as picture

MBS Picture Plugin, Plugin Version: 7.0, Platforms: macOS, Linux, Windows, Targets: All.

Function: Scales the picture to the new size including mask (in case one exists).
Notes:

This is a self made algorithm which produces nice pictures on all platforms.
It is slower than QuickDraw on Mac OS, but nicer than drawpicture on Windows.
Returns nil on low memory or invalid width and height values.

AntiAlias is set to false if width<=self.width or height<=self.height.

If YieldTicks is 0, no time is given to other threads in your application. If it is a value >0, this time is waited before a thread switch is done. Setting it to 1 will give away control to another thread after 1/60th of a second. We recommend a value of 3 to 5 for a good reponsibility of your application.

Version 19.4 or newer of our plugin includes scaling for pictures with alpha channel.

86.5.151 Blog Entries

- MBS Xojo Plugins, version 19.4pr7
- MBS Real Studio Plugins, version 12.0pr4

86.5.152 ScaleMBS(width as Integer, height as Integer, AntiAlias as boolean=false, YieldTicks as Integer=0) as picture

MBS Picture Plugin, Plugin Version: 5.1, Platforms: macOS, Linux, Windows, Targets: All.

Function: Scales the picture to the new size.
Example:

```
dim pic as new Picture(100,100,32)

pic.Graphics.ForeColor=& cFF0000
pic.Graphics.FillOval 0,0,100,100

dim scaledPic as picture = pic.ScaleMBS(200,200)

// show scaledPic
window1.backdrop = scaledPic
```

Notes:

This is a self made algorithm which produces nice pictures on all platforms.
It is slower than QuickDraw on Mac OS, but nicer than drawpicture on Windows.
Returns nil on low memory or invalid width and height values.

AntiAlias is set to false if width<=self.width or height<=self.height.

If YieldTicks is 0, no time is given to other threads in your application. If it is a value >0, this time is waited before a thread switch is done. Setting it to 1 will give away control to another thread after 1/60th of a second. We recommend a value of 3 to 5 for a good reponsibility of your application.

Scaling down does not use antialias. If you need full antialias, please use ScalingMBS function.

If input and output size is equal, you get your picture back unchanged.
This function does not handle masks. Please use pictures with mask and scale image and mask separately.

Version 19.4 or newer of our plugin includes scaling for pictures with alpha channel.

86.5.153 Blog Entries

- MBS Xojo Plugins, version 19.4pr7
- MBS Real Studio Plugins, version 12.0pr4
- MBS Real Studio Plugins, version 11.4pr3
- MBS Real Studio Plugins, version 11.2pr2
- MBS REALbasic Plugins, version 10.6pr10
- MBS REALbasic Plugins, version 10.6pr8
- MBS REALbasic Plugins, version 10.4pr9

86.5.154 ScalingMBS(mode as Integer, width as Integer, height as Integer, yield as Integer = 0) as picture

MBS Picture Plugin, Plugin Version: 8.0, Platforms: macOS, Linux, Windows, Targets: All.

Function: Scales the picture to the given size.
Example:

```
dim p as Picture

p=LogoMBS(1000)

p=p.ScalingMBS(2, 4000, 4000)

backdrop=p
```

Notes:

On low memory this function can return nil or the image may look bad. (e.g. all black)
The memory used for the temporary storage is original height * new width * 12 bytes plus some extra.
For scaling with the same size as the picture already has, the scaling is still performed.

Returns nil ony error. (e.g. destwidth=0)

Modes:

This function does not handle mask. Please use pictures with mask and scale image and mask separately.

Version 19.4 or newer of our plugin includes scaling for pictures with alpha channel.

1 triangle
2 box, nereast neighbor
3 lanczos 3
4 lanczos 8
5 mitchell
6 poly 3
7 cubic

86.5.155 Blog Entries

- MBS Xojo Plugins, version 19.4pr7
- MBS Xojo / Real Studio Plugins, version 13.5pr3
- MBS Xojo / Real Studio Plugins, version 13.4pr1
- MBS Real Studio Plugins, version 11.3pr14
- MonkeyBread Software Releases the MBS REALbasic plug-ins 9.2

86.5.156 ScrollHorizontalMBS(delta as Integer, wrap as boolean, scrollmask as boolean) as boolean

MBS Picture Plugin, Plugin Version: 6.5, Platforms: macOS, Windows, Targets: All.

Function: Scrolls the image data horizontally.
Example:

```
dim p as Picture

p=LogoMBS(500) // any bitmap image

if p.ScrollHorizontalMBS(100,true,false) then
Title="ok"
end if

Backdrop=p
```

Notes:

Returns true on success and false on failure.
Works only on Mac OS and Windows with 32bit bitmap images.
scrollmask defines whether a mask (if one exists) is also scrolled.

Wrap will define whether the image will wrap on the edges. If wrap is enabled on Mac, the whole thing speeds up.

86.5.157 Blog Entries

- MBS Xojo / Real Studio Plugins, version 16.1pr1

86.5.158 ScrollMBS(deltaX as Integer, deltaY as Integer, wrap as boolean, scrollmask as boolean) as boolean

MBS Picture Plugin, Plugin Version: 6.5, Platforms: macOS, Windows, Targets: All.

Function: Combines calls to ScrollHorizontalMBS and ScrollVerticalMBS.
Notes:

Returns true on success and false on failure.
Works only on Mac OS and Windows with 32bit bitmap images.
scrollmask defines whether a mask (if one exists) is also scrolled.
Wrap will define whether the image will wrap on the edges. If wrap is enabled on Mac, the whole thing speeds up.

86.5.159 ScrollVerticalMBS(delta as Integer, wrap as boolean, scrollmask as boolean) as boolean

MBS Picture Plugin, Plugin Version: 6.5, Platforms: macOS, Windows, Targets: All.

Function: Scrolls the image data vertically.
Example:

```
dim p as Picture

p=LogoMBS(500) // any bitmap image

if p.ScrollVerticalMBS(100,true,false) then
Title="ok"
end if

Backdrop=p
```

Notes:

Returns true on success and false on failure.

Works only on Mac OS and Windows with 32bit bitmap images.
scrollmask defines whether a mask (if one exists) is also scrolled.
Wrap will define whether the image will wrap on the edges. If wrap is enabled on Mac, the whole thing speeds up.

86.5.160 SetSteganographyMBS(flags as Integer, data as Memoryblock) as boolean

MBS Picture Plugin, Plugin Version: 14.2, Platforms: macOS, Linux, Windows, Targets: All.

Function: Adds steganography to an existing picture.
Example:

```
dim p as Picture = LogoMBS(500)

// this example uses chr(0) as end marker
dim s as string = "Hello World. This is just a test." + chr(0)
if p.SetSteganographyMBS(1, s) then

dim data as MemoryBlock = p.SteganographyMBS(1)
dim d as string = data.CString(0)

Backdrop = p
Break
end if
```

Notes:

Flags can be a combination of red (& h100), green (& h010) and blue (& h001).
Returns true on success or false on failure.
If memoryblock provided is nil, this function fails.

If you like to store data, please encrypt them and include some way that you find your data again, detect length of data, verify it's okay via checksum and than decrypt your data.
Please store image in a loss less format like PNG.
Function does not handle mask or alpha channel.

86.5.161 SetSteganographyPictureMBS(flags as Integer, data as Picture) as boolean

MBS Picture Plugin, Plugin Version: 16.2, Platforms: macOS, Linux, Windows, Targets: All.

Function: Adds steganography to an existing picture.
Example:

```
const AllChannels = & h111

dim p as new Picture(500, 500, 32)
dim l as Picture = LogoMBS(500)

dim w as new window1
w.Title = "Logo"
w.Backdrop = l

// adds picture. You will normally not see the modification
if p.SetSteganographyPictureMBS(AllChannels, l) then

w = new window1
w.Title = "Logo hidden in white picture"
w.Backdrop = p

// as we store in lowest bit, this picture will look strange
dim y as Picture = p.SteganographyPictureMBS(AllChannels)

w = new window1
w.Title = "Logo extracted"
w.Backdrop = y
end if
```

Notes:

Flags can be a combination of red (& h100), green (& h010) and blue (& h001).
Returns true on success or false on failure.

Function does not handle mask or alpha channel.

86.5.162 Blog Entries

- MBS Xojo / Real Studio Plugins, version 16.2pr2

86.5.163 SobelChannelsMBS(Red as boolean, Green as Boolean, Blue as boolean, direction1 as Integer = 1, direction2 as Integer = 3, swap as boolean = false) as picture

MBS Picture Plugin, Plugin Version: 11.1, Platforms: macOS, Linux, Windows, Targets: All.

Function: Calculates the sobel operator.
Example:

```
dim m as Picture = LogoMBS(500)

// only green
Backdrop = m.SobelChannelsMBS(false, true, false)
```

Notes:

Useful for edge detection.
See also SobelMBS function which takes similar operators.
You can set Red/Blue/Green parameters to define which channel is modified and which channel is just copied.
Pictures look quite funny. The channel who got the edge detection has bigger areas black or white so other colors in other channels have much more visible effect.

86.5.164 Blog Entries

- MBS Plugins 11.1 Release notes

86.5.165 SobelMBS(direction1 as Integer = 1, direction2 as Integer = 3, swap as boolean = false, gray as boolean = true) as picture

MBS Picture Plugin, Plugin Version: 11.1, Platforms: macOS, Linux, Windows, Targets: All.

Function: Calculates the sobel operator.
Example:

```
dim m as Picture = LogoMBS(500)

Backdrop = m.SobelMBS
```

Notes:

Useful for edge detection.

direction1: The direction for first matrix.
direction2: The direction for first matrix.
swap: If false, you get white on black. If true you get black on white.
gray: whether to output gray image instead of RGB image.

Possible Matrix values:
-1: negative identity:
0: identity

1: west
2: east
3: north
4: south
5: south east
6: north west
7: north east
8: south west

You can add 10 to the 8 direction matrixes to get more weight.

86.5.166 Blog Entries

- MBS Xojo / Real Studio Plugins, version 14.2pr7
- MBS Plugins 11.1 Release notes

86.5.167 SteganographyMBS(flags as Integer) as Memoryblock

MBS Picture Plugin, Plugin Version: 14.2, Platforms: macOS, Linux, Windows, Targets: All.

Function: Queries steganography information inside the picture.
Example:

```
dim p as Picture = LogoMBS(500)

dim s as string = "Hello World. This is just a test." + chr(0)
if p.SetSteganographyMBS(1, s) then

dim data as MemoryBlock = p.SteganographyMBS(1)
dim d as string = data.CString(0)

Backdrop = p
Break
end if
```

Notes: Flags can be a combination of red (& h100), green (& h010) and blue (& h001).

86.5.168 Blog Entries

- MBS Xojo / Real Studio Plugins, version 17.1pr1

86.5.169 SteganographyPictureMBS(flags as Integer) as Picture

MBS Picture Plugin, Plugin Version: 16.2, Platforms: macOS, Linux, Windows, Targets: All.

Function: Queries steganography information inside the picture.
Example:

```
const AllChannels = & h111

dim p as new Picture(500, 500, 32)

dim w as new window1
w.Title = "white"
w.Backdrop = p

dim l as Picture = LogoMBS(500)

w = new window1
w.Title = "Logo"
w.Backdrop = l

// adds picture. You will normally not see the modification
dim x as Picture = p.AddSteganographyPictureMBS(AllChannels, l)

w = new window1
w.Title = "Logo hidden in white picture"
w.Backdrop = x

// as we store in lowest bit, this picture will look strange
dim y as Picture = x.SteganographyPictureMBS(AllChannels)

w = new window1
w.Title = "Logo extracted"
w.Backdrop = y
```

Notes: Flags can be a combination of red (& h100), green (& h010) and blue (& h001).

86.5.170 Blog Entries

- MBS Xojo / Real Studio Plugins, version 16.2pr2

86.5.171 ThreadedTransformMBS(Threaded as Integer, Map() as color, dest as picture = nil) as picture

MBS Picture Plugin, Plugin Version: 10.0, Platforms: macOS, Linux, Windows, Targets: All.

Function: Performs a transformation to the picture.
Example:

```
dim p as Picture = LogoMBS(500)

dim map(-1) as color

for r as Integer = 0 to 255
for g as Integer = 0 to 255
for b as Integer = 0 to 255
// index is r*65536+g*256+b

// we swap colors: r gives g, g gives b, b gives r
map.Append rgb(g,b,r)
next
next
next

Backdrop=p.ThreadedTransformMBS(0, map)
```

Notes:

Threaded parameter specifies how many threads you want to use:
A negative value disables threading, zero will use one thread for each CPU core and a positive number specifies the thread count.

For each color in the source picture the red, blue and green values are used as index (blue+green*256+blue*65536) in the arrays to get the new color value.

The arrays should have 2^24 entries.

You can pass destination picture. If dest is not nil and size matches, the plugin reuses the picture object which increases performance as no new picture is created.
See also:

- 86.5.172 ThreadedTransformMBS(Threaded as Integer, Map() as Integer, dest as picture = nil) as picture 15999
- 86.5.173 ThreadedTransformMBS(Threaded as Integer, RedMap as memoryblock, GreenMap as memoryblock, BlueMap as memoryblock, dest as picture = nil) as picture 16000

- 86.5.174 ThreadedTransformMBS(Threaded as Integer, RedMap() as Integer, GreenMap() as Integer, BlueMap() as Integer, dest as picture = nil) as picture 16001

86.5.172 ThreadedTransformMBS(Threaded as Integer, Map() as Integer, dest as picture = nil) as picture

MBS Picture Plugin, Plugin Version: 10.0, Platforms: macOS, Linux, Windows, Targets: All.

Function: Performs a transformation to the picture.
Example:

```
dim p as Picture = LogoMBS(500)

dim map(-1) as Integer

for r as Integer = 0 to 255
for g as Integer = 0 to 255
for b as Integer = 0 to 255
// index is r*65536+g*256+b

// we swap colors: r gives g, g gives b, b gives r
map.Append g*65536+b*256+r
next
next
next

Backdrop=p.ThreadedTransformMBS(0, map)
```

Notes:

Threaded parameter specifies how many threads you want to use:
A negative value disables threading, zero will use one thread for each CPU core and a positive number specifies the thread count.

For each color in the source picture the red, blue and green values are used as index (blue+green*256+blue*65536) in the arrays to get the new color value.

The arrays should have 2^24 entries.

You can pass destination picture. If dest is not nil and size matches, the plugin reuses the picture object which increases performance as no new picture is created.
See also:

- 86.5.171 ThreadedTransformMBS(Threaded as Integer, Map() as color, dest as picture = nil) as picture 15998

- 86.5.173 ThreadedTransformMBS(Threaded as Integer, RedMap as memoryblock, GreenMap as memoryblock, BlueMap as memoryblock, dest as picture = nil) as picture 16000
- 86.5.174 ThreadedTransformMBS(Threaded as Integer, RedMap() as Integer, GreenMap() as Integer, BlueMap() as Integer, dest as picture = nil) as picture 16001

86.5.173 ThreadedTransformMBS(Threaded as Integer, RedMap as memoryblock, GreenMap as memoryblock, BlueMap as memoryblock, dest as picture = nil) as picture

MBS Picture Plugin, Plugin Version: 10.0, Platforms: macOS, Linux, Windows, Targets: All.

Function: Performs a transformation to the picture.
Example:

```
dim p as Picture = LogoMBS(500)

dim red as MemoryBlock = NewMemoryBlock(256)
dim green as MemoryBlock = NewMemoryBlock(256)
dim blue as MemoryBlock = NewMemoryBlock(256)

for i as Integer=0 to 255
red.Byte(i)=i/2
green.Byte(i)=i/2
blue.Byte(i)=i/2
next

Backdrop=p.ThreadedTransformMBS(0, red, green, blue)
```

Notes:

Threaded parameter specifies how many threads you want to use:
A negative value disables threading, zero will use one thread for each CPU core and a positive number specifies the thread count.

For each color in the source picture the red, blue and green values are used as index in the memoryblocks to get the new color value.

The memoryblocks must have a size of 256 Bytes.

You can pass destination picture. If dest is not nil and size matches, the plugin reuses the picture object which increases performance as no new picture is created.
See also:

- 86.5.171 ThreadedTransformMBS(Threaded as Integer, Map() as color, dest as picture = nil) as picture

15998

- 86.5.172 ThreadedTransformMBS(Threaded as Integer, Map() as Integer, dest as picture = nil) as picture 15999
- 86.5.174 ThreadedTransformMBS(Threaded as Integer, RedMap() as Integer, GreenMap() as Integer, BlueMap() as Integer, dest as picture = nil) as picture 16001

86.5.174 ThreadedTransformMBS(Threaded as Integer, RedMap() as Integer, GreenMap() as Integer, BlueMap() as Integer, dest as picture = nil) as picture

MBS Picture Plugin, Plugin Version: 10.0, Platforms: macOS, Linux, Windows, Targets: All.

Function: Performs a transformation to the picture.
Example:

```
dim p as Picture = LogoMBS(500)

dim red(-1) as Integer
dim green(-1) as Integer
dim blue(-1) as Integer

for i as Integer=0 to 255
red.Append i/2
green.Append i/2
blue.Append i/2
next

Backdrop=p.ThreadedTransformMBS(0, red, green, blue)
```

Notes:

Threaded parameter specifies how many threads you want to use:
A negative value disables threading, zero will use one thread for each CPU core and a positive number specifies the thread count.

For each color in the source picture the red, blue and green values are used as index in the arrays to get the new color value.

The arrays should have 256 entries.

You can pass destination picture. If dest is not nil and size matches, the plugin reuses the picture object which increases performance as no new picture is created.

86.5.175 Blog Entries

- MBS Real Studio Plugins, version 13.0pr1
- Multithreading

See also:

- 86.5.171 ThreadedTransformMBS(Threaded as Integer, Map() as color, dest as picture = nil) as picture 15998
- 86.5.172 ThreadedTransformMBS(Threaded as Integer, Map() as Integer, dest as picture = nil) as picture 15999
- 86.5.173 ThreadedTransformMBS(Threaded as Integer, RedMap as memoryblock, GreenMap as memoryblock, BlueMap as memoryblock, dest as picture = nil) as picture 16000

86.5.176 ThresholdMBS(Threshold as integer) as picture

MBS Picture Plugin, Plugin Version: 17.5, Platforms: macOS, Linux, Windows, Targets: All.

Function: Creates black and white picture.
Notes:

With threshold value you define threshold in range from 0 to 255.
Normally you use 127 for turning picture to black & white.

86.5.177 Blog Entries

- MonkeyBread Software Releases the MBS Xojo Plugins in version 17.5
- MBS Xojo Plugins, version 17.5pr5

86.5.178 Xojo Developer Magazine

- 16.1, page 10: News

86.5.179 TransformColorsMBS(red as memoryblock, blue as memoryblock, green as memoryblock, dest as picture = nil) as picture

MBS Picture Plugin, Plugin Version: 4.3, Platforms: macOS, Linux, Windows, Targets: All.

Function: Applies a transform table to the pixels.
Notes:

Red, blue and green are 256 byte big memoryblocks with one byte for each value.

In RB the function does this:
color=rgb(red.byte [color.red] , green.byte [color.green] , blue.byte [color.blue])

If you pass a destination picture and it has right size, the plugin will recycle that instead of creating a new one to increase performance.

86.5.180 Blog Entries

- MBS Real Studio Plugins, version 13.0pr1

86.5.181 TrimMBS(left as Integer, top as Integer, width as Integer, height as Integer) as picture

MBS Picture Plugin, Plugin Version: 8.0, Platforms: macOS, Linux, Windows, Targets: All.

Function: Trims the picture to the given rectangle.
Example:

```
dim p as Picture = LogoMBS(500)

Backdrop = p.TrimMBS(100,100,300,300)
```

Notes:

This method does not handle the mask.
So p.Trim(0,0,p.width,p.height) will give you a copy of the image pixels without mask.
left and top are zero based.

Use TrimWithMaskMBS if you need the mask to be trimmed.
Returns nil on low memory or bad parameters.

86.5.182 TrimWithMaskMBS(left as Integer, top as Integer, width as Integer, height as Integer) as picture

MBS Picture Plugin, Plugin Version: 8.0, Platforms: macOS, Linux, Windows, Targets: All.

Function: Trims the picture to the given rectangle.
Example:

```
dim p as picture
dim someimage as Picture = LogoMBS(100)

p=someimage.TrimWithMaskMBS(100,200,300,400)
```

Notes:

left and top are zero based.
Returns nil on low memory or bad parameters.

86.5.183 Blog Entries

- MBS Xojo / Real Studio Plugins, version 16.2pr2

86.5.184 VMirrorMBS as picture

MBS Picture Plugin, Platforms: macOS, Linux, Windows, Targets: All.

Function: Mirrors the picture vertically.
Example:

```
canvas1.backdrop=pic.VMirrorMBS
```

Notes:

This method returns a copy of the picture mirrored.
Returns nil on low memory.

86.5.185 Blog Entries

- MBS Xojo / Real Studio Plugins, version 16.2pr10

86.5.186 VMirrorPictureMBS as boolean

MBS Picture Plugin, Plugin Version: 7.8, Platforms: macOS, Linux, Windows, Targets: All.

Function: Mirrors the picture vertically.
Example:

```
if pic.VMirrorPictureMBS then // mirror picture
canvas1.backdrop=pic
```

```
else
canvas1.backdrop=pic.VMirrorMBS // mirror a copy
end if
```

Notes: This methods mirrors the picture data itself. Returns true on success and false on failure. Only bitmap pictures can be mirrored this way.

86.5.187 Blog Entries

- MBS Real Studio Plugins, version 11.4pr1

86.5.188 Properties

86.5.189 EmbeddedMaskMBS(swap as boolean) as picture

MBS Picture Plugin, Plugin Version: 4.0, Platforms: macOS, Linux, Targets: All.

Function: Read or write a picture mask.
Example:

```
// Export a mask picture:

dim f as FolderItem
dim t as TiffPictureMBS
dim m,p as Picture
dim q as QTGraphicsExporterMBS

p=New Picture(100,100,32)
p.Graphics.ForeColor=rgb(100,100,100)
p.Graphics.fillrect 0,0,100,100
p.Graphics.ForeColor=rgb(255,0,0)
p.Graphics.fillrect 20,20,80,30

m=New Picture(100,100,32)
m.Graphics.ForeColor=rgb(255,255,255)
m.Graphics.FillRect 0,0,30,100
m.Graphics.ForeColor=rgb(200,200,200)
m.Graphics.FillRect 30,0,30,100
m.Graphics.ForeColor=rgb(100,100,100)
m.Graphics.FillRect 60,0,30,100

p.EmbeddedMaskMBS(true)=m
p.Mask.Graphics.DrawPicture m,0,0 // just for showing as a backdrop
```

```
q=new QTGraphicsExporterMBS

q.OpenExporter("TIFF")
q.Depth=32
q.InputPicture=p
q.CompressionQuality=1024
q.OutputFile=SpecialFolder.Desktop.Child("Hello.tif")
title=str(q.Export)

Backdrop=p
```

Notes:

Only useful on 32bit images.
Xojo takes white for transparent, so you may need to swap this to black using the swap parameter.

Windows support removed somewhere in version 10.4 with internal changes. If you need this, please tell us.
(Read and Write computed property)

86.6 class PictureConvolutionMBS

86.6.1 class PictureConvolutionMBS

MBS Picture Plugin, Plugin Version: 4.1, Platforms: macOS, Linux, Windows, Targets: All.

Function: A class for a Picture Convolution.
Example:

```
// blur

dim l as Picture = LogoMBS(500)
dim p as new PictureConvolutionMBS

p.hor(0) = 0.2
p.hor(1) = 0.2
p.hor(2) = 0.2
p.hor(3) = 0.2
p.hor(4) = 0.2

p.ver(0) = 0.2
p.ver(1) = 0.2
p.ver(2) = 0.2
p.ver(3) = 0.2
p.ver(4) = 0.2

p.ValueCount=5

p.SourcePicture=l

dim t as Integer=ticks
call p.run(7)
t=ticks-t

Title=str(t)

Backdrop=p.DestinationPicture
```

86.6.2 Blog Entries

- MBS Real Studio Plugins, version 13.0pr1

86.6.3 Blog Entries

- MBS Real Studio Plugins, version 13.0pr1

86.6.4 Methods

86.6.5 close

MBS Picture Plugin, Plugin Version: 4.1, Platforms: macOS, Linux, Windows, Targets: All.

Function: The destructor.
Notes: There is no need to call this method except you want to free all resources of this object now without waiting for Xojo to do it for you.

86.6.6 Run(channels as Integer) as boolean

MBS Picture Plugin, Plugin Version: 4.1, Platforms: macOS, Linux, Windows, Targets: All.

Function: Runs the picture effect.
Notes:

Fails if the pictures are not bitmap pictures. Source and Destination can be equal. If you provide a destination picture, the dimenstions of source and destination must be equal.

Channels is a combination of 1, 2 and 4. 1 for Red, 2 for Green and 4 for Blue.
The border (one pixel thick) is not filled in the destination picture.

This method does the following for each pixel:

```
// first horizontal fill the temporary picture
r=0
g=0
b=0

if RedChannel then
r = r + sourcepicture.pixel(x-1,y).red * Hor(0)
r = r + sourcepicture.pixel(x ,y).red * Hor(1)
r = r + sourcepicture.pixel(x+1,y).red * Hor(2)
else
r = sourcepicture.pixel(x,y)
end if

if GreenChannel then
g = g + sourcepicture.pixel(x-1,y).green * Hor(0)
g = g + sourcepicture.pixel(x ,y).green * Hor(1)
g = g + sourcepicture.pixel(x+1,y).green * Hor(2)
else
g = sourcepicture.pixel(x,y)
```

```
end if

if BlueChannel then
b = b + sourcepicture.pixel(x-1,y).blue * Hor(0)
b = b + sourcepicture.pixel(x ,y).blue * Hor(1)
b = b + sourcepicture.pixel(x+1,y).blue * Hor(2)
else
b = sourcepicture.pixel(x,y)
end if

temppicture.pixel(x,y)=rgb(r,g,b)

// now back from temporary picture to the destination picture

r=0
g=0
b=0

if RedChannel then
r = r + temppicture.pixel(x,y-1).red * Ver(0)
r = r + temppicture.pixel(x,y ).red * Ver(1)
r = r + temppicture.pixel(x,y+1).red * Ver(2)
else
r = temppicture.pixel(x,y)
end if

if GreenChannel then
g = g + temppicture.pixel(x,y-1).green * Ver(0)
g = g + temppicture.pixel(x,y ).green * Ver(1)
g = g + temppicture.pixel(x,y+1).green * Ver(2)
else
g = temppicture.pixel(x,y)
end if

if BlueChannel then
b = b + temppicture.pixel(x,y-1).blue * Ver(0)
b = b + temppicture.pixel(x,y ).blue * Ver(1)
b = b + temppicture.pixel(x,y+1).blue * Ver(2)
else
b = temppicture.pixel(x,y)
end if

destinationpicture.pixel(x,y)=rgb(r,g,b)
```

86.6.7 Properties

86.6.8 DestinationPicture as Picture

MBS Picture Plugin, Plugin Version: 4.1, Platforms: macOS, Linux, Windows, Targets: All.

Function: The destination picture.
Notes:

If you set this property, use a bitmap picture equal in size to the source picture.
If this property is nil, the Run method will create a picture.
(Read and Write property)

86.6.9 SourcePicture as Picture

MBS Picture Plugin, Plugin Version: 4.1, Platforms: macOS, Linux, Windows, Targets: All.

Function: The source picture.
Notes:

Must be a bitmap picture.
(you can use the picture.BitmapMBS function for this)
(Read and Write property)

86.6.10 ValueCount as Integer

MBS Picture Plugin, Plugin Version: 4.1, Platforms: macOS, Linux, Windows, Targets: All.

Function: The number of values set in the Hor and Ver array.
Example:

```
dim p as new PictureConvolutionMBS

p.Hor(0)=0.25
p.Hor(1)=0.5
p.Hor(2)=0.25
p.ValueCount=3
```

Notes:

The index in the arrays goes from 0 to ValueCount-1.
Default is 3.

Use values like 1, 3, 5, 7, 9, 11, 13, 15, 17 or 19.
(Read and Write property)

86.6.11 Hor(index as UInt32) as Double

MBS Picture Plugin, Plugin Version: 4.1, Platforms: macOS, Linux, Windows, Targets: All.

Function: The horizontal factors.
Notes:

Index from 0 to 19.
(Read and Write computed property)

86.6.12 Ver(index as UInt32) as Double

MBS Picture Plugin, Plugin Version: 4.1, Platforms: macOS, Linux, Windows, Targets: All.

Function: The vertical factors.
Notes:

Index from 0 to 19.
(Read and Write computed property)

86.7 class PictureEditorMBS

86.7.1 class PictureEditorMBS

MBS Picture Plugin, Plugin Version: 11.3, Platforms: macOS, Linux, Windows, Targets: All.

Function: class to edit picture data as a memoryblock in place.
Notes: This is the same code the plugin uses to edit pictures.

86.7.2 Blog Entries

- MBS Xojo / Real Studio Plugins, version 15.0fc1
- MBS Xojo / Real Studio Plugins, version 14.2pr12
- MBS REALbasic plug-in 9.6

86.7.3 Blog Entries

- MBS Xojo / Real Studio Plugins, version 15.0fc1
- MBS Xojo / Real Studio Plugins, version 14.2pr12
- MBS REALbasic plug-in 9.6

86.7.4 Methods

86.7.5 Data(Row as Integer) as MemoryBlock

MBS Picture Plugin, Plugin Version: 11.3, Platforms: macOS, Linux, Windows, Targets: All.

Function: The memoryblock with the original image data of the given row.
Notes:

Changes here will be visible in the picture.
This memoryblock has a size property with value 0!
No bound checking can be done by Xojo on this memoryblock.

86.7.6 Properties

86.7.7 AllData as Memoryblock

MBS Picture Plugin, Plugin Version: 11.3, Platforms: macOS, Linux, Windows, Targets: All.

Function: The memoryblock with the original image data.
Notes:

Changes here will be visible in the picture.
This memoryblock has a size property with value 0!
No bound checking can be done by Xojo on this memoryblock.

Returns nil for console pictures.
(Read only property)

86.7.8 AllDataCopy as Memoryblock

MBS Picture Plugin, Plugin Version: 11.3, Platforms: macOS, Linux, Windows, Targets: All.

Function: Copies the data for the current picture into a new memoryblock.
Notes:

Changes to this memoryblock will not be visible in the original picture.
(Read only property)

86.7.9 BlueOffset as Integer

MBS Picture Plugin, Plugin Version: 11.3, Platforms: macOS, Linux, Windows, Targets: All.

Function: The platform dependend offset of the blue channel in the RGB data.
Notes:

A value between 0 and 3.
(Read only property)

86.7.10 BytesPerPixel as Integer

MBS Picture Plugin, Plugin Version: 11.3, Platforms: macOS, Linux, Windows, Targets: All.

Function: Number of bytes per pixel.
Notes:

Most times 4, but for some platforms 3.
(Read only property)

86.7.11 DataPtr as Integer

MBS Picture Plugin, Plugin Version: 11.3, Platforms: macOS, Linux, Windows, Targets: All.

Function: The memory address where the data is stored.
Notes:

Maybe useful for declares.
Returns nil for console pictures.
(Read only property)

86.7.12 GreenOffset as Integer

MBS Picture Plugin, Plugin Version: 11.3, Platforms: macOS, Linux, Windows, Targets: All.

Function: The platform dependend offset of the green channel in the RGB data.
Notes:

A value between 0 and 3.
(Read only property)

86.7.13 HasAlphaChannel as Boolean

MBS Picture Plugin, Plugin Version: 14.2, Platforms: macOS, Linux, Windows, Targets: Desktop only.

Function: Whether an alpha channel exists.
Notes: (Read only property)

86.7.14 Height as Integer

MBS Picture Plugin, Plugin Version: 11.3, Platforms: macOS, Linux, Windows, Targets: All.

Function: The height of the image in pixels.
Notes: (Read only property)

86.7.15 Picture as Picture

MBS Picture Plugin, Plugin Version: 11.3, Platforms: macOS, Linux, Windows, Targets: All.

Function: The original picture reference.
Notes: (Read only property)

86.7.16 RedOffset as Integer

MBS Picture Plugin, Plugin Version: 11.3, Platforms: macOS, Linux, Windows, Targets: All.

Function: The platform dependend offset of the red channel in the RGB data.
Notes:

A value between 0 and 3.
(Read only property)

86.7.17 RowBytes as Integer

MBS Picture Plugin, Plugin Version: 11.3, Platforms: macOS, Linux, Windows, Targets: All.

Function: The width of an image row in bytes.
Notes:

RowBytes can be width*bytesPerPixel, but often it is not.
(Read only property)

86.7.18 Width as Integer

MBS Picture Plugin, Plugin Version: 11.3, Platforms: macOS, Linux, Windows, Targets: All.

Function: The width of the image in pixels.
Notes: (Read only property)

86.8 class PictureLut3DMBS

86.8.1 class PictureLut3DMBS

MBS Picture Plugin, Plugin Version: 4.1, Platforms: macOS, Linux, Windows, Targets: All.

Function: A class for doing a LUT 3D on a picture.

86.8.2 Methods

86.8.3 close

MBS Picture Plugin, Plugin Version: 4.1, Platforms: macOS, Linux, Windows, Targets: All.

Function: The destructor.
Notes: There is no need to call this method except you want to free all resources of this object now without waiting for Xojo to do it for you.

86.8.4 Run as boolean

MBS Picture Plugin, Plugin Version: 4.1, Platforms: macOS, Linux, Windows, Targets: All.

Function: Runs the picture effect.
Notes: Fails if the pictures are not bitmap pictures. Source and Destination can be equal. If you provide a destination picture, the dimenstions of source and destination must be equal.

86.8.5 Properties

86.8.6 DestinationPicture as Picture

MBS Picture Plugin, Plugin Version: 4.1, Platforms: macOS, Linux, Windows, Targets: All.

Function: The destination picture.
Notes:

If you set this property, use a bitmap picture equal in size to the source picture.
If this property is nil, the Run method will create a picture.
(Read and Write property)

86.8.7 MaxX as Integer

MBS Picture Plugin, Plugin Version: 4.1, Platforms: macOS, Linux, Windows, Targets: All.

Function: The maximal x coordinate to use.
Notes:

If 0 the width of the source picture defines this value.
(Read and Write property)

86.8.8 MaxY as Integer

MBS Picture Plugin, Plugin Version: 4.1, Platforms: macOS, Linux, Windows, Targets: All.

Function: The maximal y coordinate to use.
Notes:

If 0 the height of the source picture defines this value.
(Read and Write property)

86.8.9 MinX as Integer

MBS Picture Plugin, Plugin Version: 4.1, Platforms: macOS, Linux, Windows, Targets: All.

Function: The minimal x coordinate to use.
Notes:

Default is 0.
(Read and Write property)

86.8.10 MinY as Integer

MBS Picture Plugin, Plugin Version: 4.1, Platforms: macOS, Linux, Windows, Targets: All.

Function: The minimal y coordinate to use.
Notes:

Default is 0.
(Read and Write property)

86.8.11 SourcePicture as Picture

MBS Picture Plugin, Plugin Version: 4.1, Platforms: macOS, Linux, Windows, Targets: All.

Function: The source picture.
Notes:

Must be a bitmap picture.
(you can use the picture.BitmapMBS function for this)
(Read and Write property)

86.8.12 Table(r as UInt32, g as UInt32, b as UInt32, x as UInt32) as Double

MBS Picture Plugin, Plugin Version: 4.1, Platforms: macOS, Linux, Windows, Targets: All.

Function: The lut table.
Notes:

Indexes r, g and b go from 0 to 16 while x goes from 0 to 2.
(Read and Write computed property)

86.9 class PictureMatrix3DMBS

86.9.1 class PictureMatrix3DMBS

MBS Picture Plugin, Plugin Version: 4.1, Platforms: macOS, Linux, Windows, Targets: All.

Function: A class for doing a 3D picture matrix.

86.9.2 Methods

86.9.3 close

MBS Picture Plugin, Plugin Version: 4.1, Platforms: macOS, Linux, Windows, Targets: All.

Function: The destructor.
Notes: There is no need to call this method except you want to free all resources of this object now without waiting for Xojo to do it for you.

86.9.4 Run as boolean

MBS Picture Plugin, Plugin Version: 4.1, Platforms: macOS, Linux, Windows, Targets: All.

Function: Runs the picture effect.
Notes: Fails if the pictures are not bitmap pictures. Source and Destination can be equal. If you provide a destination picture, the dimenstions of source and destination must be equal.

86.9.5 Properties

86.9.6 DestinationPicture as Picture

MBS Picture Plugin, Plugin Version: 4.1, Platforms: macOS, Linux, Windows, Targets: All.

Function: The destination picture.
Notes:

If you set this property, use a bitmap picture equal in size to the source picture.
If this property is nil, the Run method will create a picture.
(Read and Write property)

86.9.7 MaxX as Integer

MBS Picture Plugin, Plugin Version: 4.1, Platforms: macOS, Linux, Windows, Targets: All.

Function: The maximal x coordinate to use.
Notes:

If 0 the width of the source picture defines this value.
(Read and Write property)

86.9.8 MaxY as Integer

MBS Picture Plugin, Plugin Version: 4.1, Platforms: macOS, Linux, Windows, Targets: All.

Function: The maximal y coordinate to use.
Notes:

If 0 the height of the source picture defines this value.
(Read and Write property)

86.9.9 MinX as Integer

MBS Picture Plugin, Plugin Version: 4.1, Platforms: macOS, Linux, Windows, Targets: All.

Function: The minimal x coordinate to use.
Notes:

Default is 0.
(Read and Write property)

86.9.10 MinY as Integer

MBS Picture Plugin, Plugin Version: 4.1, Platforms: macOS, Linux, Windows, Targets: All.

Function: The minimal y coordinate to use.
Notes:

Default is 0.
(Read and Write property)

86.9.11 SourcePicture as Picture

MBS Picture Plugin, Plugin Version: 4.1, Platforms: macOS, Linux, Windows, Targets: All.

Function: The source picture.
Notes:

Must be a bitmap picture.
(you can use the picture.BitmapMBS function for this)
(Read and Write property)

86.9.12 Matrix(x as UInt32, y as UInt32) as Double

MBS Picture Plugin, Plugin Version: 4.1, Platforms: macOS, Linux, Windows, Targets: All.

Function: The matrix to use.
Notes:

The indexes x and y are 0 based.
(Read and Write computed property)

86.10 class PictureMatrixMBS

86.10.1 class PictureMatrixMBS

MBS Picture Plugin, Plugin Version: 4.0, Platforms: macOS, Linux, Windows, Targets: All.

Function: A class for matrix operations on a picture.
Notes: Can be used e.g. to sharpen a picture.

86.10.2 Blog Entries

- Better OutOfBoundsException

86.10.3 Blog Entries

- Better OutOfBoundsException

86.10.4 Methods

86.10.5 close

MBS Picture Plugin, Plugin Version: 4.0, Platforms: macOS, Linux, Windows, Targets: All.

Function: The destructor.
Notes: There is no need to call this method except you want to free all resources of this object now without waiting for Xojo to do it for you.

86.10.6 Run as boolean

MBS Picture Plugin, Plugin Version: 4.0, Platforms: macOS, Linux, Windows, Targets: All.

Function: Runs the process.
Notes: Returns true on success.

86.10.7 RunRGB(red as boolean, green as boolean, blue as boolean) as boolean

MBS Picture Plugin, Plugin Version: 4.1, Platforms: macOS, Linux, Windows, Targets: All.

Function: Runs the process for the given channels.
Notes:

Returns true on success.
A few combinations are optimized for faster processing.
Still more optimization is possible.

86.10.8 Properties

86.10.9 DestinationPicture as Picture

MBS Picture Plugin, Plugin Version: 4.0, Platforms: macOS, Linux, Windows, Targets: All.

Function: The destination picture.
Notes:

If this property is nil, a new picture will be placed here inside the Run method.
If you place a picture here, please use one created with New Picture with a 32bit depth.
(Read and Write property)

86.10.10 Displacement as Integer

MBS Picture Plugin, Plugin Version: 4.0, Platforms: macOS, Linux, Windows, Targets: All.

Function: The displacement value.
Notes:

See the example project for details.
(Read and Write property)

86.10.11 MaxX as Integer

MBS Picture Plugin, Plugin Version: 4.0, Platforms: macOS, Linux, Windows, Targets: All.

Function: The maximum x coordinate to use.
Notes:

Just for limiting the working area to a part of the picture.
(Read and Write property)

86.10.12 MaxY as Integer

MBS Picture Plugin, Plugin Version: 4.0, Platforms: macOS, Linux, Windows, Targets: All.

Function: The maximum y coordinate to use.
Notes:

Just for limiting the working area to a part of the picture.
(Read and Write property)

86.10.13 MinX as Integer

MBS Picture Plugin, Plugin Version: 4.0, Platforms: macOS, Linux, Windows, Targets: All.

Function: The minimum x coordinate to use.
Notes:

Just for limiting the working area to a part of the picture.
(Read and Write property)

86.10.14 MinY as Integer

MBS Picture Plugin, Plugin Version: 4.0, Platforms: macOS, Linux, Windows, Targets: All.

Function: The minimum y coordinate to use.
Notes:

Just for limiting the working area to a part of the picture.
(Read and Write property)

86.10.15 ScaleFactor as Double

MBS Picture Plugin, Plugin Version: 4.0, Platforms: macOS, Linux, Windows, Targets: All.

Function: A scaling factor.
Notes:

See the example project for details.
(Read and Write property)

86.10.16 SourcePicture as Picture

MBS Picture Plugin, Plugin Version: 4.0, Platforms: macOS, Linux, Windows, Targets: All.

Function: The source picture.
Notes:

The run method will fail if this picture is not a 32bit deep picture created with New Picture.
(Read and Write property)

86.10.17 Matrix(x as UInt32, y as UInt32) as Integer

MBS Picture Plugin, Plugin Version: 4.0, Platforms: macOS, Linux, Windows, Targets: All.

Function: The matrix used.
Notes:

X and Y are in range from 0 to 4.
Values >255 are used for empty cells.
(Read and Write computed property)

86.11 class PictureMinMaxMBS

86.11.1 class PictureMinMaxMBS

MBS Picture Plugin, Plugin Version: 3.4, Platforms: macOS, Linux, Windows, Targets: All.

Function: A class to find the minimum/maximum pixel values.
Example:

```
dim pic as Picture = LogoMBS(500)
dim m as new PictureMinMaxMBS

if m.FindAll(pic) then
break // check values in debugger
end if
```

Notes:

This class offers several Find functions.
Please choose carefully which one you use as it's faster to use e.g. FindRed instead of FindMinRed and FindMaxRed together.

86.11.2 Methods

86.11.3 FindAll(p as picture) as boolean

MBS Picture Plugin, Plugin Version: 3.4, Platforms: macOS, Linux, Windows, Targets: All.

Function: Searches for the minimum and maximum pixels.
Notes: Sets all fields.

86.11.4 FindBlue(p as picture) as boolean

MBS Picture Plugin, Plugin Version: 3.4, Platforms: macOS, Linux, Windows, Targets: All.

Function: Searches for the minimum and maximum blue pixels.
Notes: Sets BlueMaxX, BlueMax, BlueMinX, BlueMinY, BlueMin and BlueMaxY.

86.11.5 FindGreen(p as picture) as boolean

MBS Picture Plugin, Plugin Version: 3.4, Platforms: macOS, Linux, Windows, Targets: All.

Function: Searches for the minimum and maximum green pixels.
Notes: Sets GreenMaxX, GreenMax, GreenMinX, GreenMinY, GreenMin and GreenMaxY.

86.11.6 FindMaxAll(p as picture) as boolean

MBS Picture Plugin, Plugin Version: 3.4, Platforms: macOS, Linux, Windows, Targets: All.

Function: Searches for the maximum pixels.
Notes: Sets RedMaxX, RedMax, RedMaxY, GreenMaxX, GreenMax, GreenMaxY, BlueMaxX, BlueMax and BlueMaxY.

86.11.7 FindMaxBlue(p as picture) as boolean

MBS Picture Plugin, Plugin Version: 3.4, Platforms: macOS, Linux, Windows, Targets: All.

Function: Searches for the maximum blue pixel.
Notes: Sets BlueMaxX, BlueMax and BlueMaxY.

86.11.8 FindMaxGreen(p as picture) as boolean

MBS Picture Plugin, Plugin Version: 3.4, Platforms: macOS, Linux, Windows, Targets: All.

Function: Searches for the maximum green pixel.
Notes: Sets GreenMaxX, GreenMax and GreenMaxY.

86.11.9 FindMaxRed(p as picture) as boolean

MBS Picture Plugin, Plugin Version: 3.4, Platforms: macOS, Linux, Windows, Targets: All.

Function: Searches for the maximum red pixel.
Notes: Sets RedMaxX, RedMax and RedMaxY.

86.11.10 FindMaxSum(p as picture) as boolean

MBS Picture Plugin, Plugin Version: 3.4, Platforms: macOS, Linux, Windows, Targets: All.

Function: Searches for the maximum sum pixel.
Notes:

The sum of a pixel is the sum of all color channels of this pixel (red+Sum+blue).
Sets SumMaxX, SumMax and SumMaxY.

86.11.11 FindMinAll(p as picture) as boolean

MBS Picture Plugin, Plugin Version: 3.4, Platforms: macOS, Linux, Windows, Targets: All.

Function: Searches for the minimum pixels.
Notes: Sets RedMinX, RedMin, RedMinY, GreenMinX, GreenMin, GreenMinY, BlueMinX, BlueMin and BlueMinY.

86.11.12 FindMinBlue(p as picture) as boolean

MBS Picture Plugin, Plugin Version: 3.4, Platforms: macOS, Linux, Windows, Targets: All.

Function: Searches for the minimum blue pixel.
Notes: Sets BlueMinX, BlueMin and BlueMinY.

86.11.13 FindMinGreen(p as picture) as boolean

MBS Picture Plugin, Plugin Version: 3.4, Platforms: macOS, Linux, Windows, Targets: All.

Function: Searches for the minimum green pixel.
Notes: Sets GreenMinX, GreenMin and GreenMinY.

86.11.14 FindMinRed(p as picture) as boolean

MBS Picture Plugin, Plugin Version: 3.4, Platforms: macOS, Linux, Windows, Targets: All.

Function: Searches for the minimum red pixel.
Notes: Sets RedMinX, RedMin and RedMinY.

86.11.15 FindMinSum(p as picture) as boolean

MBS Picture Plugin, Plugin Version: 3.4, Platforms: macOS, Linux, Windows, Targets: All.

Function: Searches for the minimum sum pixel.
Notes:

The sum of a pixel is the sum of all color channels of this pixel (red+green+blue).
Sets SumMinX, SumMin and SumMinY.

86.11.16 FindRed(p as picture) as boolean

MBS Picture Plugin, Plugin Version: 3.4, Platforms: macOS, Linux, Windows, Targets: All.

Function: Searches for the minimum and maximum red pixels.
Notes: Sets RedMaxX, RedMax, RedMinX, RedMinY, RedMin and RedMaxY.

86.11.17 FindSum(p as picture) as boolean

MBS Picture Plugin, Plugin Version: 3.4, Platforms: macOS, Linux, Windows, Targets: All.

Function: Searches for the minimum and maximum sum pixels.
Notes:

The sum of a pixel is the sum of all color channels of this pixel (red+Sum+blue).
Sets SumMaxX, SumMax, SumMinX, SumMinY, SumMin and SumMaxY.

86.11.18 Properties

86.11.19 BlueMax as Integer

MBS Picture Plugin, Plugin Version: 3.4, Platforms: macOS, Linux, Windows, Targets: All.

Function: The maximum blue color value.
Notes:

Range: 0 to 255.
(Read and Write property)

86.11.20 BlueMaxX as Integer

MBS Picture Plugin, Plugin Version: 3.4, Platforms: macOS, Linux, Windows, Targets: All.

Function: The location of the pixel with the maximum blue value.
Notes:

Range: 0 to Picture.Width-1. Set to -1 on any error.
(Read and Write property)

86.11.21 BlueMaxY as Integer

MBS Picture Plugin, Plugin Version: 3.4, Platforms: macOS, Linux, Windows, Targets: All.

Function: The location of the pixel with the maximum blue value.
Notes:

Range: 0 to Picture.Height-1. Set to -1 on any error.
(Read and Write property)

86.11.22 BlueMin as Integer

MBS Picture Plugin, Plugin Version: 3.4, Platforms: macOS, Linux, Windows, Targets: All.

Function: The minimum blue color value.
Notes:

Range: 0 to 255.
(Read and Write property)

86.11.23 BlueMinX as Integer

MBS Picture Plugin, Plugin Version: 3.4, Platforms: macOS, Linux, Windows, Targets: All.

Function: The location of the pixel with the minimum blue value.
Notes:

Range: 0 to Picture.Width-1. Set to -1 on any error.
(Read and Write property)

86.11.24 BlueMinY as Integer

MBS Picture Plugin, Plugin Version: 3.4, Platforms: macOS, Linux, Windows, Targets: All.

Function: The location of the pixel with the minimum blue value.
Notes:

Range: 0 to Picture.Height-1. Set to -1 on any error.
(Read and Write property)

86.11.25 GreenMax as Integer

MBS Picture Plugin, Plugin Version: 3.4, Platforms: macOS, Linux, Windows, Targets: All.

Function: The maximum green color value.
Notes:

Range: 0 to 255
(Read and Write property)

86.11.26 GreenMaxX as Integer

MBS Picture Plugin, Plugin Version: 3.4, Platforms: macOS, Linux, Windows, Targets: All.

Function: The location of the pixel with the maximum green value.
Notes:

Range: 0 to Picture.Width-1. Set to -1 on any error.
(Read and Write property)

86.11.27 GreenMaxY as Integer

MBS Picture Plugin, Plugin Version: 3.4, Platforms: macOS, Linux, Windows, Targets: All.

Function: The location of the pixel with the maximum green value.
Notes:

Range: 0 to Picture.Height-1. Set to -1 on any error.
(Read and Write property)

86.11.28 GreenMin as Integer

MBS Picture Plugin, Plugin Version: 3.4, Platforms: macOS, Linux, Windows, Targets: All.

Function: The minimum green color value.
Notes:

Range: 0 to 255
(Read and Write property)

86.11.29 GreenMinX as Integer

MBS Picture Plugin, Plugin Version: 3.4, Platforms: macOS, Linux, Windows, Targets: All.

Function: The location of the pixel with the minimum green value.
Notes:

Range: 0 to Picture.Width-1. Set to -1 on any error.
(Read and Write property)

86.11.30 GreenMinY as Integer

MBS Picture Plugin, Plugin Version: 3.4, Platforms: macOS, Linux, Windows, Targets: All.

Function: The location of the pixel with the minimum green value.
Notes:

Range: 0 to Picture.Height-1. Set to -1 on any error.
(Read and Write property)

86.11.31 RedMax as Integer

MBS Picture Plugin, Plugin Version: 3.4, Platforms: macOS, Linux, Windows, Targets: All.

Function: The maximum red color value.
Notes:

Range: 0 to 255
(Read and Write property)

86.11.32 RedMaxX as Integer

MBS Picture Plugin, Plugin Version: 3.4, Platforms: macOS, Linux, Windows, Targets: All.

Function: The location of the pixel with the maximum red value.
Notes:

Range: 0 to Picture.Width-1. Set to -1 on any error.
(Read and Write property)

86.11.33 RedMaxY as Integer

MBS Picture Plugin, Plugin Version: 3.4, Platforms: macOS, Linux, Windows, Targets: All.

Function: The location of the pixel with the maximum red value.
Notes:

Range: 0 to Picture.Height-1. Set to -1 on any error.
(Read and Write property)

86.11.34 RedMin as Integer

MBS Picture Plugin, Plugin Version: 3.4, Platforms: macOS, Linux, Windows, Targets: All.

Function: The minimum red color value.
Notes:

Range: 0 to 255
(Read and Write property)

86.11.35 RedMinX as Integer

MBS Picture Plugin, Plugin Version: 3.4, Platforms: macOS, Linux, Windows, Targets: All.

Function: The location of the pixel with the minimum red value.
Notes:

Range: 0 to Picture.Width-1. Set to -1 on any error.
(Read and Write property)

86.11.36 RedMinY as Integer

MBS Picture Plugin, Plugin Version: 3.4, Platforms: macOS, Linux, Windows, Targets: All.

Function: The location of the pixel with the minimum red value.
Notes:

Range: 0 to Picture.Height-1. Set to -1 on any error.
(Read and Write property)

86.11.37 SumMax as Integer

MBS Picture Plugin, Plugin Version: 3.4, Platforms: macOS, Linux, Windows, Targets: All.

Function: The maximum sum color value.
Notes:

sum=red+blue+green
Range: 0 to 765
(Read and Write property)

86.11.38 SumMaxX as Integer

MBS Picture Plugin, Plugin Version: 3.4, Platforms: macOS, Linux, Windows, Targets: All.

Function: The location of the pixel with the maximum sum value.
Notes:

Range: 0 to Picture.Width-1. Set to -1 on any error.
(Read and Write property)

86.11.39 SumMaxY as Integer

MBS Picture Plugin, Plugin Version: 3.4, Platforms: macOS, Linux, Windows, Targets: All.

Function: The location of the pixel with the maximum sum value.
Notes:

Range: 0 to Picture.Height-1. Set to -1 on any error.
(Read and Write property)

86.11.40 SumMin as Integer

MBS Picture Plugin, Plugin Version: 3.4, Platforms: macOS, Linux, Windows, Targets: All.

Function: The minimum sum color value.
Notes:

sum=red+blue+green
Range: 0 to 765
(Read and Write property)

86.11.41 SumMinX as Integer

MBS Picture Plugin, Plugin Version: 3.4, Platforms: macOS, Linux, Windows, Targets: All.

Function: The location of the pixel with the minimum sum value.
Notes:

Range: 0 to Picture.Width-1. Set to -1 on any error.
(Read and Write property)

86.11.42 SumMinY as Integer

MBS Picture Plugin, Plugin Version: 3.4, Platforms: macOS, Linux, Windows, Targets: All.

Function: The location of the pixel with the minimum sum value.
Notes:

Range: 0 to Picture.Height-1. Set to -1 on any error.
(Read and Write property)

86.12 class PictureReaderMBS

86.12.1 class PictureReaderMBS

MBS Picture Plugin, Plugin Version: 6.5, Platforms: macOS, Linux, Windows, Targets: All.

Function: A class to read picture data as a memoryblock.
Example:

```
dim pic as Picture = LogoMBS(500)
dim p as PictureReaderMBS
dim m as MemoryBlock
dim r,g,b,rRow,gRow,bRow,h1,w1,x,y,bpp as Integer

// Create a new picture reader
p=NewPictureReaderMBS(pic)

h1=p.Height-1
w1=p.Width-1

bpp=p.BytesPerPixel
rRow=p.RedOffset
gRow=p.GreenOffset
bRow=p.BlueOffset
// in each row the red, blue and green channels have different offsets.
// but offsets are platform dependend

dim sum as Double

for y=0 to h1
// Get data in memory. This Memoryblock has a size property of 0!
m=p.Data(y)
r=rRow
g=gRow
b=bRow

for x=0 to w1

sum = sum + m.UInt8Value(r)
sum = sum + m.UInt8Value(g)
sum = sum + m.UInt8Value(b)

r=r+bpp
g=g+bpp
b=b+bpp
next

next
```

```
// show the sum of all pixels:
MsgBox "Sum with plugin is: "+str(sum)


// now try same in RB code:

dim surface as RGBSurface = pic.RGBSurface
dim c as color

sum = 0.0

for y=0 to h1
for x=0 to w1
c = surface.Pixel(x,y)

sum = sum + c.red
sum = sum + c.Green
sum = sum + c.Blue

next

next

surface = nil

MsgBox "Sum with RB Code is: "+str(sum)
quit
```

Notes: This is the same code the plugin uses to read pictures.

86.12.2 Blog Entries

- MBS Xojo / Real Studio Plugins, version 15.0fc1
- MBS Xojo / Real Studio Plugins, version 14.2pr12
- MBS Xojo / Real Studio Plugins, version 14.2pr5
- MBS REALbasic Plugins Version 10.4 release notes
- MBS REALbasic Plugins, version 10.4pr8
- MBS REALbasic plug-in 9.6

86.12.3 Blog Entries

- MBS Xojo / Real Studio Plugins, version 15.0fc1
- MBS Xojo / Real Studio Plugins, version 14.2pr12
- MBS Xojo / Real Studio Plugins, version 14.2pr5
- MBS REALbasic Plugins Version 10.4 release notes
- MBS REALbasic Plugins, version 10.4pr8
- MBS REALbasic plug-in 9.6

86.12.4 Methods

86.12.5 Data(Row as Integer) as MemoryBlock

MBS Picture Plugin, Plugin Version: 10.4, Platforms: macOS, Linux, Windows, Targets: All.

Function: The memoryblock with the original image data for this row.
Notes:

Changes here will be visible in the picture. (except for platforms where a copy is made of the data)
This memoryblock has a size property with value 0!
No bound checking can be done by Xojo on this memoryblock.
See also:

- 86.12.9 Data as Memoryblock 16039

86.12.6 Properties

86.12.7 BlueOffset as Integer

MBS Picture Plugin, Plugin Version: 6.5, Platforms: macOS, Linux, Windows, Targets: All.

Function: The platform dependend offset of the blue channel in the RGB data.
Notes:

A value between 0 and 3.
(Read only property)

86.12.8 BytesPerPixel as Integer

MBS Picture Plugin, Plugin Version: 6.5, Platforms: macOS, Linux, Windows, Targets: All.

Function: Number of bytes per pixel.
Notes:

Most times 4, but for some platforms 3.
(Read only property)

86.12.9 Data as Memoryblock

MBS Picture Plugin, Plugin Version: 6.5, Platforms: macOS, Linux, Windows, Targets: All.

Function: The memoryblock with the original image data.
Notes:

Changes here will be visible in the picture. (except for platforms where a copy is made of the data)
This memoryblock has a size property with value 0!
No bound checking can be done by Xojo on this memoryblock.
Returns nil for console pictures.
(Read only property)
See also:

- 86.12.5 Data(Row as Integer) as MemoryBlock 16038

86.12.10 DataCopy as Memoryblock

MBS Picture Plugin, Plugin Version: 6.5, Platforms: macOS, Linux, Windows, Targets: All.

Function: Copies the data for the current picture into a new memoryblock.
Notes: (Read only property)

86.12.11 DataPtr as Integer

MBS Picture Plugin, Plugin Version: 6.5, Platforms: macOS, Linux, Windows, Targets: All.

Function: The memory address where the data is stored.
Notes:

Maybe useful for declares.
Returns nil for console pictures.
(Read only property)

86.12.12 GreenOffset as Integer

MBS Picture Plugin, Plugin Version: 6.5, Platforms: macOS, Linux, Windows, Targets: All.

Function: The platform dependend offset of the green channel in the RGB data.
Notes:

A value between 0 and 3.
(Read only property)

86.12.13 HasAlphaChannel as Boolean

MBS Picture Plugin, Plugin Version: 14.2, Platforms: macOS, Linux, Windows, Targets: Desktop only.

Function: Whether an alpha channel exists.
Notes: (Read only property)

86.12.14 Height as Integer

MBS Picture Plugin, Plugin Version: 6.5, Platforms: macOS, Linux, Windows, Targets: All.

Function: The height of the image in pixels.
Notes: (Read only property)

86.12.15 Picture as Picture

MBS Picture Plugin, Plugin Version: 6.5, Platforms: macOS, Linux, Windows, Targets: All.

Function: The original picture reference.
Notes: (Read only property)

86.12.16 RedOffset as Integer

MBS Picture Plugin, Plugin Version: 6.5, Platforms: macOS, Linux, Windows, Targets: All.

Function: The platform dependend offset of the red channel in the RGB data.
Notes:

A value between 0 and 3.
(Read only property)

86.12.17 RowBytes as Integer

MBS Picture Plugin, Plugin Version: 6.5, Platforms: macOS, Linux, Windows, Targets: All.

Function: The width of an image row in bytes.
Notes:

RowBytes can be width*bytesPerPixel, but often it is not.
(Read only property)

86.12.18 Width as Integer

MBS Picture Plugin, Plugin Version: 6.5, Platforms: macOS, Linux, Windows, Targets: All.

Function: The width of the image in pixels.
Notes: (Read only property)

86.13 class PictureSepiaMBS

86.13.1 class PictureSepiaMBS

MBS Picture Plugin, Plugin Version: 4.1, Platforms: macOS, Linux, Windows, Targets: All.

Function: A class for doing a sepia effect.

86.13.2 Methods

86.13.3 close

MBS Picture Plugin, Plugin Version: 4.1, Platforms: macOS, Linux, Windows, Targets: All.

Function: The destructor.
Notes: There is no need to call this method except you want to free all resources of this object now without waiting for Xojo to do it for you.

86.13.4 Run as boolean

MBS Picture Plugin, Plugin Version: 4.1, Platforms: macOS, Linux, Windows, Targets: All.

Function: Runs the picture effect.
Notes:

Fails if the pictures are not bitmap pictures. Source and Destination can be equal. If you provide a destination picture, the dimenstions of source and destination must be equal.

For each pixel this method does:

sourcepixel=sourcepicture.pixel(x,y)
r=sourcepixel.red
g=sourcepixel.green
b=sourcepixel.blue

sum = r * RedFactor + g * GreenFactor + b * BlueFactor

r = sum + SepiaColor.red
g = sum + SepiaColor.green
b = sum + SepiaColor.blue

destinationpicture.pixel(x,y) = rgb(r,g,b)

86.13.5 Properties

86.13.6 DestinationPicture as Picture

MBS Picture Plugin, Plugin Version: 4.1, Platforms: macOS, Linux, Windows, Targets: All.

Function: The destination picture.
Notes:

If you set this property, use a bitmap picture equal in size to the source picture.
If this property is nil, the Run method will create a picture.
(Read and Write property)

86.13.7 FactorBlue as Double

MBS Picture Plugin, Plugin Version: 4.1, Platforms: macOS, Linux, Windows, Targets: All.

Function: The blue factor.
Notes: (Read and Write property)

86.13.8 FactorGreen as Double

MBS Picture Plugin, Plugin Version: 4.1, Platforms: macOS, Linux, Windows, Targets: All.

Function: The green factor.
Notes: (Read and Write property)

86.13.9 FactorRed as Double

MBS Picture Plugin, Plugin Version: 4.1, Platforms: macOS, Linux, Windows, Targets: All.

Function: The red factor.
Notes: (Read and Write property)

86.13.10 MaxX as Integer

MBS Picture Plugin, Plugin Version: 4.1, Platforms: macOS, Linux, Windows, Targets: All.

Function: The maximal x coordinate to use.
Notes:

If 0 the width of the source picture defines this value.
(Read and Write property)

86.13.11 MaxY as Integer

MBS Picture Plugin, Plugin Version: 4.1, Platforms: macOS, Linux, Windows, Targets: All.

Function: The maximal y coordinate to use.
Notes:

If 0 the height of the source picture defines this value.
(Read and Write property)

86.13.12 MinX as Integer

MBS Picture Plugin, Plugin Version: 4.1, Platforms: macOS, Linux, Windows, Targets: All.

Function: The minimal x coordinate to use.
Notes:

Default is 0.
(Read and Write property)

86.13.13 MinY as Integer

MBS Picture Plugin, Plugin Version: 4.1, Platforms: macOS, Linux, Windows, Targets: All.

Function: The minimal y coordinate to use.
Notes:

Default is 0.
(Read and Write property)

86.13.14 SepiaBlue as Integer

MBS Picture Plugin, Plugin Version: 4.1, Platforms: macOS, Linux, Windows, Targets: All.

Function: The sepia color to use.
Notes:

Default is 0.
(Read and Write property)

86.13.15 SepiaGreen as Integer

MBS Picture Plugin, Plugin Version: 4.1, Platforms: macOS, Linux, Windows, Targets: All.

Function: The sepia color to use.
Notes:

Default is 0.
(Read and Write property)

86.13.16 SepiaRed as Integer

MBS Picture Plugin, Plugin Version: 4.1, Platforms: macOS, Linux, Windows, Targets: All.

Function: The sepia color to use.
Notes:

Default is 0.
(Read and Write property)

86.13.17 SourcePicture as Picture

MBS Picture Plugin, Plugin Version: 4.1, Platforms: macOS, Linux, Windows, Targets: All.

Function: The source picture.
Notes:

Must be a bitmap picture.
(you can use the picture.BitmapMBS function for this)
(Read and Write property)

86.14 class PictureWriterMBS

86.14.1 class PictureWriterMBS

MBS Picture Plugin, Plugin Version: 6.5, Platforms: macOS, Linux, Windows, Targets: All.

Function: A class to build a picture by filling a memoryblock.
Example:

```
dim p as PictureWriterMBS
dim m as MemoryBlock
dim r,g,b,rRow,gRow,bRow,h1,w1,x,y,bpp as Integer

// Create a new picture writer
p=NewPictureWriterMBS(512,512)

h1=p.Height-1
w1=p.Width-1

bpp=p.BytesPerPixel
rRow=p.RedOffset
gRow=p.GreenOffset
bRow=p.BlueOffset
// in each row the red, blue and green channels have different offsets.
// but offsets are platform dependend

for y=0 to h1
// Get data in memory. This Memoryblock has a size property of 0!
m=p.Data(y)
r=rRow
g=gRow
b=bRow

for x=0 to w1

m.UInt8Value(r)=x\2
m.UInt8Value(g)=y\2
m.UInt8Value(b)=x*y\2

r=r+bpp
g=g+bpp
b=b+bpp
next

next

// Use Render to make a picture object
dim pic as Picture = p.Render
```

Backdrop = pic

Notes: This is the same code the plugin uses to create pictures.

86.14.2 Blog Entries

- MBS Xojo / Real Studio Plugins, version 15.0fc1
- MBS Xojo / Real Studio Plugins, version 14.2pr12
- MBS REALbasic Plugins Version 10.4 release notes
- MBS REALbasic Plugins, version 10.4pr8
- MBS REALbasic plug-in 9.6

86.14.3 Blog Entries

- MBS Xojo / Real Studio Plugins, version 15.0fc1
- MBS Xojo / Real Studio Plugins, version 14.2pr12
- MBS REALbasic Plugins Version 10.4 release notes
- MBS REALbasic Plugins, version 10.4pr8
- MBS REALbasic plug-in 9.6

86.14.4 Methods

86.14.5 Data(Row as Integer) as MemoryBlock

MBS Picture Plugin, Plugin Version: 10.4, Platforms: macOS, Linux, Windows, Targets: Desktop only.

Function: The memoryblock with the original image data for the given row.
Notes:

Changes here will be visible in the picture.
This memoryblock has a size property with value 0!
No bound checking can be done by Xojo on this memoryblock.
See also:

- 86.14.10 Data as Memoryblock 16048

86.14.6 Render as picture

MBS Picture Plugin, Plugin Version: 6.5, Platforms: macOS, Linux, Windows, Targets: Desktop only.

Function: Creates and returns a picture for this writer.
Notes:

The writer is destroyed with this call, so do not use it any more.
(one picture can be created with one writer currently)

86.14.7 Properties

86.14.8 BlueOffset as Integer

MBS Picture Plugin, Plugin Version: 6.5, Platforms: macOS, Linux, Windows, Targets: Desktop only.

Function: The platform dependend offset of the blue channel in the RGB data.
Notes:

A value between 0 and 3.
(Read only property)

86.14.9 BytesPerPixel as Integer

MBS Picture Plugin, Plugin Version: 6.5, Platforms: macOS, Linux, Windows, Targets: Desktop only.

Function: Number of bytes per pixel.
Notes:

Most times 4, but for some platforms 3.
(Read only property)

86.14.10 Data as Memoryblock

MBS Picture Plugin, Plugin Version: 6.5, Platforms: macOS, Linux, Windows, Targets: Desktop only.

Function: The memoryblock with the original image data.
Notes:

Changes here will be visible in the picture.
This memoryblock has a size property with value 0!
No bound checking can be done by Xojo on this memoryblock.
Returns nil for console pictures.
(Read only property)
See also:

• 86.14.5 Data(Row as Integer) as MemoryBlock 16047

86.14.11 DataCopy as Memoryblock

MBS Picture Plugin, Plugin Version: 6.5, Platforms: macOS, Linux, Windows, Targets: Desktop only.

Function: Copies the data for the current picture into a new memoryblock.
Notes:

Changes to this memoryblock will not be visible in the rendered picture.
(Read only property)

86.14.12 DataPtr as Integer

MBS Picture Plugin, Plugin Version: 6.5, Platforms: macOS, Linux, Windows, Targets: Desktop only.

Function: The memory address where the data is stored.
Notes:

Maybe useful for declares.
Returns nil for console pictures.
(Read only property)

86.14.13 GreenOffset as Integer

MBS Picture Plugin, Plugin Version: 6.5, Platforms: macOS, Linux, Windows, Targets: Desktop only.

Function: The platform dependend offset of the green channel in the RGB data.
Notes:

A value between 0 and 3.
(Read only property)

86.14.14 HasAlphaChannel as Boolean

MBS Picture Plugin, Plugin Version: 14.2, Platforms: macOS, Linux, Windows, Targets: Desktop only.

Function: Whether an alpha channel exists.
Example:

```
dim p as PictureWriterMBS = NewPictureWriterMBS(200, 200, true)

MsgBox "Alpha: "+str(p.HasAlphaChannel)
```

```
// get pointer to bytes
dim m as MemoryBlock = p.Data

// fill all with 127
m.FillBytesMBS 0, p.RowBytes * p.Height, 127

dim x as Picture = p.Render
Break
```

Notes: (Read only property)

86.14.15 Height as Integer

MBS Picture Plugin, Plugin Version: 6.5, Platforms: macOS, Linux, Windows, Targets: Desktop only.

Function: The height of the image in pixels.
Notes: (Read only property)

86.14.16 Picture as Picture

MBS Picture Plugin, Plugin Version: 6.5, Platforms: macOS, Linux, Windows, Targets: Desktop only.

Function: The buffer picture reference.
Notes:

If the writer uses a RB picture as buffer it is available here.
(depends on the actual implementation for a given platform whether this property is used)
(Read only property)

86.14.17 RedOffset as Integer

MBS Picture Plugin, Plugin Version: 6.5, Platforms: macOS, Linux, Windows, Targets: Desktop only.

Function: The platform dependend offset of the red channel in the RGB data.
Notes:

A value between 0 and 3.
(Read only property)

86.14.18 RowBytes as Integer

MBS Picture Plugin, Plugin Version: 6.5, Platforms: macOS, Linux, Windows, Targets: Desktop only.

Function: The width of an image row in bytes.
Notes:

RowBytes can be width*bytesPerPixel, but often it is not.
(Read only property)

86.14.19 Width as Integer

MBS Picture Plugin, Plugin Version: 6.5, Platforms: macOS, Linux, Windows, Targets: Desktop only.

Function: The width of the image in pixels.
Notes: (Read only property)

Chapter 87

GraphicsMagick

87.1 class GM16BlobMBS

87.1.1 class GM16BlobMBS

MBS GraphicsMagick Plugin, Plugin Version: 14.1, Platforms: macOS, Linux, Windows, Targets: All.

Function: The class for binary large objects.
Example:

```
// get some image data (e.g. from blob in database)
dim logo as Picture = LogoMBS(500)
dim jpegData as string = PictureToJPEGStringMBS(logo, 80)

// new image
Dim mp as new GM16ImageMBS
dim blob as new GM16BlobMBS(jpegData)

// read data from blob into this image object
mp.Read blob

// sometimes you need to explicit convert to RGB/RGBA
'mp.type = mp.TrueColorMatteType
Backdrop=mp.CombinePictureWithMask
```

Notes:

Blob provides the means to contain any opaque data. It is named after the term "Binary Large OBject" commonly used to describe unstructured data (such as encoded images) which is stored in a database. While the function of Blob is very simple (store a pointer and and size associated with allocated data), the Blob class provides some very useful capabilities. In particular, it is fully reference counted just like the Image class.

The Blob class supports value assignment while preserving any outstanding earlier versions of the object. Since assignment is via a pointer internally, Blob is efficient enough to be stored directly in an STL container or any other data structure which requires assignment. In particular, by storing a Blob in an associative container (such as STL's 'map') it is possible to create simple indexed in-memory "database" of Blobs.

Magick++ currently uses Blob to contain encoded images (e.g. JPEG) as well as ICC and IPTC profiles. Since Blob is a general-purpose class, it may be used for other purposes as well.

87.1.2 Methods

87.1.3 Constructor

MBS GraphicsMagick Plugin, Plugin Version: 14.1, Platforms: macOS, Linux, Windows, Targets: All.

Function: Default constructor creating an empty blob object.
See also:

- 87.1.4 Constructor(data as memoryblock, offset as Integer, size as Integer) 16054
- 87.1.5 Constructor(data as string) 16054
- 87.1.6 Constructor(other as GM16BlobMBS) 16055

87.1.4 Constructor(data as memoryblock, offset as Integer, size as Integer)

MBS GraphicsMagick Plugin, Plugin Version: 14.1, Platforms: macOS, Linux, Windows, Targets: All.

Function: Construct object with data, making a copy of the supplied data.
See also:

- 87.1.3 Constructor 16054
- 87.1.5 Constructor(data as string) 16054
- 87.1.6 Constructor(other as GM16BlobMBS) 16055

87.1.5 Constructor(data as string)

MBS GraphicsMagick Plugin, Plugin Version: 14.1, Platforms: macOS, Linux, Windows, Targets: All.

Function: Construct object with data, making a copy of the supplied data.
Example:

```
// get some image data (e.g. from blob in database)
dim logo as Picture = LogoMBS(500)
dim jpegData as string = PictureToJPEGStringMBS(logo, 80)

// new image
Dim mp as new GM16ImageMBS
dim blob as new GM16BlobMBS(jpegData)

// read data from blob into this image object
mp.Read blob

// sometimes you need to explicit convert to RGB/RGBA
'mp.type = mp.TrueColorMatteType
Backdrop=mp.CombinePictureWithMask
```

See also:

- 87.1.3 Constructor 16054
- 87.1.4 Constructor(data as memoryblock, offset as Integer, size as Integer) 16054
- 87.1.6 Constructor(other as GM16BlobMBS) 16055

87.1.6 Constructor(other as GM16BlobMBS)

MBS GraphicsMagick Plugin, Plugin Version: 14.1, Platforms: macOS, Linux, Windows, Targets: All.

Function: Copy constructor (reference counted).
See also:

- 87.1.3 Constructor 16054
- 87.1.4 Constructor(data as memoryblock, offset as Integer, size as Integer) 16054
- 87.1.5 Constructor(data as string) 16054

87.1.7 CopyMemory as memoryblock

MBS GraphicsMagick Plugin, Plugin Version: 14.1, Platforms: macOS, Linux, Windows, Targets: All.

Function: Returns a copy of the data as a memoryblock.
Notes: Returns nil on any error like low memory.

87.1.8 CopyString as string

MBS GraphicsMagick Plugin, Plugin Version: 14.1, Platforms: macOS, Linux, Windows, Targets: All.

Function: Returns a copy of the data as a string.

87.1.9 Data as Ptr

MBS GraphicsMagick Plugin, Plugin Version: 14.1, Platforms: macOS, Linux, Windows, Targets: All.

Function: A memoryblock with the data from this blob.
Example:

```
dim b as new GM16BlobMBS("Hello")

dim m as memoryblock = b.Data
MsgBox m.StringValue(0,5) // shows "Hello"
```

Notes: This is a memoryblock referencing the data of the blob. It has no size set. The memoryblock can only be used as long as the blob object exists. if you use it after you destroyed the blob object, you can crash you application.

87.1.10 Update(data as memoryblock, offset as Integer, size as Integer)

MBS GraphicsMagick Plugin, Plugin Version: 14.1, Platforms: macOS, Linux, Windows, Targets: All.

Function: Replaces the content of this blob with a copy of the bytes in the memoryblock.
See also:

- 87.1.11 Update(data as string) 16056

87.1.11 Update(data as string)

MBS GraphicsMagick Plugin, Plugin Version: 14.1, Platforms: macOS, Linux, Windows, Targets: All.

Function: Replaces the content of this blob with a copy of the bytes in the string.
Notes: Offset is zero based.
See also:

- 87.1.10 Update(data as memoryblock, offset as Integer, size as Integer) 16056

87.1.12 Properties

87.1.13 handle as Integer

MBS GraphicsMagick Plugin, Plugin Version: 14.1, Platforms: macOS, Linux, Windows, Targets: All.

Function: The internal handle of the blob object.
Notes: (Read and Write property)

87.1.14 length as UInt64

MBS GraphicsMagick Plugin, Plugin Version: 14.1, Platforms: macOS, Linux, Windows, Targets: All.

Function: Obtain data length in bytes.
Example:

```
dim b as new GM16BlobMBS("Hello")

MsgBox str(B.length) // shows 5
```

Notes: (Read only property)

87.1.15 base64 as string

MBS GraphicsMagick Plugin, Plugin Version: 14.1, Platforms: macOS, Linux, Windows, Targets: All.

Function: The blob content as a string in Base64 format.
Example:

```
dim b as new GM16BlobMBS("Hello")

MsgBox b.base64 // shows "SGVsbG8="
```

Notes: (Read and Write computed property)

87.2 class GM16CoderInfoMBS

87.2.1 class GM16CoderInfoMBS

MBS GraphicsMagick Plugin, Plugin Version: 14.1, Platforms: macOS, Linux, Windows, Targets: All.

Function: The class used to get information about all registered coders.
Example:

```
dim coders(-1) as GM16CoderInfoMBS = GM16CoderInfoMBS.CoderInfoList
dim names(-1) as string

for each coder as GM16CoderInfoMBS in coders
names.Append coder.name
next

MsgBox Join(names,EndOfLine)
```

Notes: The CoderInfo class provides the means to provide information regarding GraphicsMagick support for an image format (designated by a magick string). It may be used to provide support for a specific named format (provided as an argument to the constructor), or as an element of a container when format support is queried using the coderInfoList() templated function.

87.2.2 Methods

87.2.3 CoderInfoList as GM16CoderInfoMBS()

MBS GraphicsMagick Plugin, Plugin Version: 14.1, Platforms: macOS, Linux, Windows, Targets: All.

Function: Creates a list of all coders.
Example:

```
dim coders(-1) as GM16CoderInfoMBS = GM16CoderInfoMBS.CoderInfoList
```

87.2.4 Properties

87.2.5 description as string

MBS GraphicsMagick Plugin, Plugin Version: 14.1, Platforms: macOS, Linux, Windows, Targets: All.

Function: Format description (e.g. "CompuServe graphics interchange format").
Example:

```
dim coders(-1) as GM16CoderInfoMBS = GM16CoderInfoMBS.CoderInfoList
dim names(-1) as string

for each coder as GM16CoderInfoMBS in coders
names.Append coder.name+" "+coder.description
next

MsgBox Join(names,EndOfLine)
```

Notes: (Read and Write property)

87.2.6 isMultiFrame as boolean

MBS GraphicsMagick Plugin, Plugin Version: 14.1, Platforms: macOS, Linux, Windows, Targets: All.

Function: Format supports multiple frames.
Example:

```
dim coders(-1) as GM16CoderInfoMBS = GM16CoderInfoMBS.CoderInfoList
dim names(-1) as string

for each coder as GM16CoderInfoMBS in coders
names.Append coder.name+" "+str(coder.isMultiFrame)
next

MsgBox Join(names,EndOfLine)
```

Notes: (Read and Write property)

87.2.7 isReadable as boolean

MBS GraphicsMagick Plugin, Plugin Version: 14.1, Platforms: macOS, Linux, Windows, Targets: All.

Function: Format is readable.
Example:

```
dim coders(-1) as GM16CoderInfoMBS = GM16CoderInfoMBS.CoderInfoList
dim names(-1) as string

for each coder as GM16CoderInfoMBS in coders
names.Append coder.name+" "+str(coder.isReadable)
next
```

```
MsgBox Join(names,EndOfLine)
```

Notes: (Read and Write property)

87.2.8 isWritable as boolean

MBS GraphicsMagick Plugin, Plugin Version: 14.1, Platforms: macOS, Linux, Windows, Targets: All.

Function: Format is writeable.
Example:

```
dim coders(-1) as GM16CoderInfoMBS = GM16CoderInfoMBS.CoderInfoList
dim names(-1) as string

for each coder as GM16CoderInfoMBS in coders
names.Append coder.name+" "+str(coder.isWritable)
next

MsgBox Join(names,EndOfLine)
```

Notes: (Read and Write property)

87.2.9 ModuleName as String

MBS GraphicsMagick Plugin, Plugin Version: 18.4, Platforms: macOS, Linux, Windows, Targets: All.

Function: Name of loadable module.
Notes: (Read and Write property)

87.2.10 name as string

MBS GraphicsMagick Plugin, Plugin Version: 14.1, Platforms: macOS, Linux, Windows, Targets: All.

Function: Format name (e.g. "GIF").
Example:

```
dim coders(-1) as GM16CoderInfoMBS = GM16CoderInfoMBS.CoderInfoList
dim coder as GM16CoderInfoMBS = coders(0) // pick first one

MsgBox coder.name
```

Notes: (Read and Write property)

87.2.11 Note as String

MBS GraphicsMagick Plugin, Plugin Version: 18.4, Platforms: macOS, Linux, Windows, Targets: All.

Function: Usage note for user.
Notes: (Read and Write property)

87.2.12 Version as String

MBS GraphicsMagick Plugin, Plugin Version: 18.4, Platforms: macOS, Linux, Windows, Targets: All.

Function: Support library version.
Notes: (Read and Write property)

87.3 class GM16ColorGrayMBS

87.3.1 class GM16ColorGrayMBS

MBS GraphicsMagick Plugin, Plugin Version: 14.1, Platforms: macOS, Linux, Windows, Targets: All.

Function: The color subclass for a grayscale color.
Example:

```
dim g as new GM16ColorGrayMBS(0.5)
MsgBox str(g.shade)
```

Notes:

Representation of grayscale RGB color.
Equal parts red, green, and blue specified as a ratio (0 to 1).
Subclass of the GM16ColorMBS class.

87.3.2 Methods

87.3.3 Constructor

MBS GraphicsMagick Plugin, Plugin Version: 14.1, Platforms: macOS, Linux, Windows, Targets: All.

Function: Creates a new color with transparent black.
Example:

```
dim c as new GM16ColorGrayMBS
MsgBox str(c.redQuantum)+" "+str(c.greenQuantum)+" "+str(c.blueQuantum)
```

See also:

- 87.3.4 Constructor(other as GM16ColorMBS) 16062
- 87.3.5 Constructor(shade as Double) 16063

87.3.4 Constructor(other as GM16ColorMBS)

MBS GraphicsMagick Plugin, Plugin Version: 14.1, Platforms: macOS, Linux, Windows, Targets: All.

Function: Creates a new color copying the existing color.
Example:

```
dim g as new GM16ColorGrayMBS(0.5)
dim o as new GM16ColorGrayMBS(g)
MsgBox str(o.shade)
```

See also:

- 87.3.3 Constructor 16062
- 87.3.5 Constructor(shade as Double) 16063

87.3.5 Constructor(shade as Double)

MBS GraphicsMagick Plugin, Plugin Version: 14.1, Platforms: macOS, Linux, Windows, Targets: All.

Function: Creates a new color with the given value.
Example:

```
dim g as new GM16ColorGrayMBS(1.0)
MsgBox str(g.colorValue)
```

Notes: Range is 0.0 to 1.0.
See also:

- 87.3.3 Constructor 16062
- 87.3.4 Constructor(other as GM16ColorMBS) 16062

87.3.6 Properties

87.3.7 shade as Double

MBS GraphicsMagick Plugin, Plugin Version: 14.1, Platforms: macOS, Linux, Windows, Targets: All.

Function: The gray value for this color.
Example:

```
dim g as new GM16ColorGrayMBS(1.0)
MsgBox str(g.shade)
```

Notes:

Range is 0.0 to 1.0
(Read and Write property)

87.4 class GM16ColorHSLMBS

87.4.1 class GM16ColorHSLMBS

MBS GraphicsMagick Plugin, Plugin Version: 14.1, Platforms: macOS, Linux, Windows, Targets: All.

Function: The class for a HSL color.
Example:

```
dim g as new GM16ColorHSLMBS(0.1,0.2,0.3)
MsgBox str(g.colorValue)
```

Notes: Subclass of the GM16ColorMBS class.

87.4.2 Methods

87.4.3 Constructor

MBS GraphicsMagick Plugin, Plugin Version: 14.1, Platforms: macOS, Linux, Windows, Targets: All.

Function: Creates a new color with transparent black.
Example:

```
dim c as new GM16ColorHSLMBS
MsgBox str(c.redQuantum)+" "+str(c.greenQuantum)+" "+str(c.blueQuantum)
```

See also:

- 87.4.4 Constructor(hue as Double, saturation as Double, luminosity as Double) 16064
- 87.4.5 Constructor(other as GM16ColorMBS) 16065

87.4.4 Constructor(hue as Double, saturation as Double, luminosity as Double)

MBS GraphicsMagick Plugin, Plugin Version: 14.1, Platforms: macOS, Linux, Windows, Targets: All.

Function: Creates a new color with the given values.
Example:

```
dim g as new GM16ColorHSLMBS(0.1,0.2,0.3)
MsgBox str(g.hue)+" "+str(g.saturation)+" "+str(g.luminosity)
```

See also:

- 87.4.3 Constructor 16064
- 87.4.5 Constructor(other as GM16ColorMBS) 16065

87.4.5 Constructor(other as GM16ColorMBS)

MBS GraphicsMagick Plugin, Plugin Version: 14.1, Platforms: macOS, Linux, Windows, Targets: All.

Function: Creates a new color copying the existing color.
Example:

```
dim g as new GM16ColorHSLMBS(0.1,0.2,0.3)
dim o as new GM16ColorHSLMBS(g)

MsgBox str(o.colorValue)
```

See also:

- 87.4.3 Constructor 16064
- 87.4.4 Constructor(hue as Double, saturation as Double, luminosity as Double) 16064

87.4.6 Properties

87.4.7 hue as Double

MBS GraphicsMagick Plugin, Plugin Version: 14.1, Platforms: macOS, Linux, Windows, Targets: All.

Function: The hue value.
Example:

```
dim g as new GM16ColorHSLMBS(0.1,0.2,0.3)
MsgBox str(g.hue)
```

Notes: (Read and Write property)

87.4.8 luminosity as Double

MBS GraphicsMagick Plugin, Plugin Version: 14.1, Platforms: macOS, Linux, Windows, Targets: All.

Function: The luminosity value.
Example:

```
dim g as new GM16ColorHSLMBS(0.1,0.2,0.3)
MsgBox str(g.luminosity)
```

Notes: (Read and Write property)

87.4.9 saturation as Double

MBS GraphicsMagick Plugin, Plugin Version: 14.1, Platforms: macOS, Linux, Windows, Targets: All.

Function: The saturation value.
Example:

```
dim g as new GM16ColorHSLMBS(0.1,0.2,0.3)
MsgBox str(g.saturation)
```

Notes: (Read and Write property)

87.5 class GM16ColorMBS

87.5.1 class GM16ColorMBS

MBS GraphicsMagick Plugin, Plugin Version: 14.1, Platforms: macOS, Linux, Windows, Targets: All.

Function: Color is the base color class.
Example:

```
dim c as new GM16ColorMBS(127,255,127) // light green
MsgBox str(c.redQuantum)+" "+str(c.greenQuantum)+" "+str(c.blueQuantum)
```

Notes: It is a simple container class for the pixel red, green, blue, and alpha values scaled to fit GraphicsMagick's Quantum size. Normally users will instantiate a class derived from Color which supports the color model that fits the needs of the application. The Color class may be constructed directly from an X11-style color string. As a perhaps odd design decision, the value transparent black is considered to represent an unset value (invalid color) in many cases. This choice was made since it avoided using more memory. The default Color constructor constructs an invalid color (i.e. transparent black) and may be used as a parameter in order to remove a color setting.

87.5.2 Blog Entries

- MBS Xojo / Real Studio Plugins, version 16.0pr7

87.5.3 Blog Entries

- MBS Xojo / Real Studio Plugins, version 16.0pr7

87.5.4 Methods

87.5.5 Black as GM16ColorMBS

MBS GraphicsMagick Plugin, Plugin Version: 18.3, Platforms: macOS, Linux, Windows, Targets: All.

Function: Queries a black color.
Example:

```
dim black as GM16ColorMBS = GM16ColorMBS.Black

MsgBox str(black.colorValue)
```

87.5.6 Color(ColorValue as Color) as GM16ColorMBS

MBS GraphicsMagick Plugin, Plugin Version: 18.3, Platforms: macOS, Linux, Windows, Targets: All.

Function: Converts color from Xojo to GM16ColorMBS.
Example:

```
dim c as GM16ColorMBS = GM16ColorMBS.Color(& cFF0000)

MsgBox str(c.colorValue)
```

See also:

- 87.5.7 Color(ColorValue as Color, alpha as Integer) as GM16ColorMBS 16068
- 87.5.8 Color(red as integer, green as integer, blue as integer) as GM16ColorMBS 16068
- 87.5.9 Color(red as integer, green as integer, blue as integer, alpha as Integer) as GM16ColorMBS 16069

87.5.7 Color(ColorValue as Color, alpha as Integer) as GM16ColorMBS

MBS GraphicsMagick Plugin, Plugin Version: 18.3, Platforms: macOS, Linux, Windows, Targets: All.

Function: Converts color from Xojo to GM16ColorMBS with separate alpha value.
Example:

```
dim c as GM16ColorMBS = GM16ColorMBS.Color(& cFF0000, 128)

MsgBox str(c.colorValue)+" "+str(c.alpha)
```

Notes: Alpha in range from 0 to 255.
See also:

- 87.5.6 Color(ColorValue as Color) as GM16ColorMBS 16068
- 87.5.8 Color(red as integer, green as integer, blue as integer) as GM16ColorMBS 16068
- 87.5.9 Color(red as integer, green as integer, blue as integer, alpha as Integer) as GM16ColorMBS 16069

87.5.8 Color(red as integer, green as integer, blue as integer) as GM16ColorMBS

MBS GraphicsMagick Plugin, Plugin Version: 18.3, Platforms: macOS, Linux, Windows, Targets: All.

Function: Creates color with RGB values.
Example:

```
dim c as GM16ColorMBS = GM16ColorMBS.Color(127, 191, 255)

MsgBox str(c.colorValue)
```

Notes: Range in 0 to 255 for 8bit and 0 to 65535 for 16bit class.
See also:

- 87.5.6 Color(ColorValue as Color) as GM16ColorMBS 16068
- 87.5.7 Color(ColorValue as Color, alpha as Integer) as GM16ColorMBS 16068
- 87.5.9 Color(red as integer, green as integer, blue as integer, alpha as Integer) as GM16ColorMBS 16069

87.5.9 Color(red as integer, green as integer, blue as integer, alpha as Integer) as GM16ColorMBS

MBS GraphicsMagick Plugin, Plugin Version: 18.3, Platforms: macOS, Linux, Windows, Targets: All.

Function: Creates color with RGB values.
Example:

```
dim c as GM16ColorMBS = GM16ColorMBS.Color(127, 191, 255, 127)

MsgBox str(c.colorValue)+" "+str(c.alphaQuantum)
```

Notes: Range in 0 to 255 for 8bit and 0 to 65535 for 16bit class.
See also:

- 87.5.6 Color(ColorValue as Color) as GM16ColorMBS 16068
- 87.5.7 Color(ColorValue as Color, alpha as Integer) as GM16ColorMBS 16068
- 87.5.8 Color(red as integer, green as integer, blue as integer) as GM16ColorMBS 16068

87.5.10 Constructor

MBS GraphicsMagick Plugin, Plugin Version: 14.1, Platforms: macOS, Linux, Windows, Targets: All.

Function: Creates a new color with transparent black.
Example:

```
dim c as new GM16ColorMBS
MsgBox str(c.redQuantum)+" "+str(c.greenQuantum)+" "+str(c.blueQuantum)
```

See also:

- 87.5.11 Constructor(ColorName as string) 16070
- 87.5.12 Constructor(ColorValue as color) 16071
- 87.5.13 Constructor(ColorValue as color, alpha as Integer) 16071
- 87.5.14 Constructor(other as GM16ColorMBS) 16072
- 87.5.15 Constructor(red as Integer, green as Integer, blue as Integer) 16072
- 87.5.16 Constructor(red as Integer, green as Integer, blue as Integer, alpha as Integer) 16073

87.5.11 Constructor(ColorName as string)

MBS GraphicsMagick Plugin, Plugin Version: 14.1, Platforms: macOS, Linux, Windows, Targets: All.

Function: Creates a new color based on the X11 color name.
Example:

```
dim c as new GM16ColorMBS("red")

MsgBox str(c.redQuantum)+"-"+str(c.greenQuantum)+"-"+str(c.blueQuantum) // shows "255-0-0"

dim d as new GM16ColorMBS("# 77FF00")

MsgBox str(d.redQuantum)+"-"+str(d.greenQuantum)+"-"+str(d.blueQuantum) // shows "119-255-0"
```

Notes: An alternate way to construct the class is via an X11-compatible color specification string (e.g. Color("red") or Color ("# FF0000")). Since the class may be constructed from a string, convenient strings may be passed in place of an explicit Color object in methods which accept a reference to Color. Color may also be converted to a std::string for convenience in user interfaces, and for saving settings to a text file.
See also:

- 87.5.10 Constructor 16069
- 87.5.12 Constructor(ColorValue as color) 16071
- 87.5.13 Constructor(ColorValue as color, alpha as Integer) 16071
- 87.5.14 Constructor(other as GM16ColorMBS) 16072
- 87.5.15 Constructor(red as Integer, green as Integer, blue as Integer) 16072
- 87.5.16 Constructor(red as Integer, green as Integer, blue as Integer, alpha as Integer) 16073

87.5.12 Constructor(ColorValue as color)

MBS GraphicsMagick Plugin, Plugin Version: 14.1, Platforms: macOS, Linux, Windows, Targets: All.

Function: Creates a new color with the given values.
Example:

```
dim c as new GM16ColorMBS(& cFF0000)
MsgBox str(c.redQuantum)+" "+str(c.greenQuantum)+" "+str(c.blueQuantum)
```

See also:

- 87.5.10 Constructor 16069
- 87.5.11 Constructor(ColorName as string) 16070
- 87.5.13 Constructor(ColorValue as color, alpha as Integer) 16071
- 87.5.14 Constructor(other as GM16ColorMBS) 16072
- 87.5.15 Constructor(red as Integer, green as Integer, blue as Integer) 16072
- 87.5.16 Constructor(red as Integer, green as Integer, blue as Integer, alpha as Integer) 16073

87.5.13 Constructor(ColorValue as color, alpha as Integer)

MBS GraphicsMagick Plugin, Plugin Version: 14.1, Platforms: macOS, Linux, Windows, Targets: All.

Function: Creates a new color with the given values.
Example:

```
dim c as new GM16ColorMBS(& cFF0102, 127)
MsgBox str(c.redQuantum)+" "+str(c.greenQuantum)+" "+str(c.blueQuantum)+" "+str(c.alpha)
```

See also:

- 87.5.10 Constructor 16069
- 87.5.11 Constructor(ColorName as string) 16070
- 87.5.12 Constructor(ColorValue as color) 16071
- 87.5.14 Constructor(other as GM16ColorMBS) 16072
- 87.5.15 Constructor(red as Integer, green as Integer, blue as Integer) 16072
- 87.5.16 Constructor(red as Integer, green as Integer, blue as Integer, alpha as Integer) 16073

87.5.14 Constructor(other as GM16ColorMBS)

MBS GraphicsMagick Plugin, Plugin Version: 14.1, Platforms: macOS, Linux, Windows, Targets: All.

Function: Creates a new color copying the existing color.
Example:

```
dim r as new GM16ColorMBS(1,2,3)
dim c as new GM16ColorMBS(r)
MsgBox str(C.redQuantum)+" "+str(c.greenQuantum)+" "+str(c.blueQuantum)
```

See also:

- 87.5.10 Constructor 16069
- 87.5.11 Constructor(ColorName as string) 16070
- 87.5.12 Constructor(ColorValue as color) 16071
- 87.5.13 Constructor(ColorValue as color, alpha as Integer) 16071
- 87.5.15 Constructor(red as Integer, green as Integer, blue as Integer) 16072
- 87.5.16 Constructor(red as Integer, green as Integer, blue as Integer, alpha as Integer) 16073

87.5.15 Constructor(red as Integer, green as Integer, blue as Integer)

MBS GraphicsMagick Plugin, Plugin Version: 14.1, Platforms: macOS, Linux, Windows, Targets: All.

Function: Creates a new color with the given values.
Example:

```
dim c as new GM16ColorMBS(1,2,3)
MsgBox str(C.redQuantum)+" "+str(c.greenQuantum)+" "+str(c.blueQuantum)
```

Notes:

For 8-bit range is 0 to 255.
For 16-bit range is 0 to 65535.
See also:

- 87.5.10 Constructor 16069
- 87.5.11 Constructor(ColorName as string) 16070
- 87.5.12 Constructor(ColorValue as color) 16071
- 87.5.13 Constructor(ColorValue as color, alpha as Integer) 16071

- 87.5.14 Constructor(other as GM16ColorMBS) 16072
- 87.5.16 Constructor(red as Integer, green as Integer, blue as Integer, alpha as Integer) 16073

87.5.16 Constructor(red as Integer, green as Integer, blue as Integer, alpha as Integer)

MBS GraphicsMagick Plugin, Plugin Version: 14.1, Platforms: macOS, Linux, Windows, Targets: All.

Function: Creates a new color with the given values.
Example:

```
dim c as new GM16ColorMBS(1,2,3,4)

// display color, alpha is double...
MsgBox str(C.redQuantum)+" "+str(c.greenQuantum)+" "+str(c.blueQuantum)+" "+str(c.alpha)
```

Notes:

For 8-bit range is 0 to 255.
For 16-bit range is 0 to 65535.
See also:

- 87.5.10 Constructor 16069
- 87.5.11 Constructor(ColorName as string) 16070
- 87.5.12 Constructor(ColorValue as color) 16071
- 87.5.13 Constructor(ColorValue as color, alpha as Integer) 16071
- 87.5.14 Constructor(other as GM16ColorMBS) 16072
- 87.5.15 Constructor(red as Integer, green as Integer, blue as Integer) 16072

87.5.17 QuantumByteSize as Integer

MBS GraphicsMagick Plugin, Plugin Version: 14.1, Platforms: macOS, Linux, Windows, Targets: All.

Function: The quantum byte size.
Example:

```
MsgBox str(GM16ColorMBS.QuantumByteSize)
```

Notes: As the plugin uses 8 bit this value should be 1.

87.5.18 scaleDoubleToQuantum(value as Double) as Integer

MBS GraphicsMagick Plugin, Plugin Version: 14.1, Platforms: macOS, Linux, Windows, Targets: All.

Function: Scales a double value to a value in the range of a quantum.
Example:

```
dim d as Double = 1.0
dim v as Integer = GM16ColorMBS.scaleDoubleToQuantum(d)
MsgBox str(v)
```

Notes: As the plugin uses 8 bit quantums, this is basicly a multiplication by 255.0

87.5.19 scaleQuantumToDouble(value as Integer) as Double

MBS GraphicsMagick Plugin, Plugin Version: 14.1, Platforms: macOS, Linux, Windows, Targets: All.

Function: Scales a quantum to a double value.
Example:

```
dim v as Integer = 255
dim d as Double = GM16ColorMBS.scaleQuantumToDouble(v)
MsgBox str(d)
```

Notes: The plugin uses 8bit quantums, so this is basicly the division of value by 255.0

87.5.20 White as GM16ColorMBS

MBS GraphicsMagick Plugin, Plugin Version: 18.3, Platforms: macOS, Linux, Windows, Targets: All.

Function: Queries a white color.
Example:

```
dim White as GM16ColorMBS = GM16ColorMBS.White

MsgBox str(White.colorValue)
```

87.5.21 Properties

87.5.22 alpha as Double

MBS GraphicsMagick Plugin, Plugin Version: 14.1, Platforms: macOS, Linux, Windows, Targets: All.

Function: The alpha value of this color.
Example:

```
dim c as new GM16ColorMBS(1,2,3,1.0)
MsgBox str(c.alpha)
```

Notes:

Range is 0.0 to 1.0. If you pass values higher, they are divided by 255.
(Read and Write property)

87.5.23 alphaQuantum as Integer

MBS GraphicsMagick Plugin, Plugin Version: 16.4, Platforms: macOS, Linux, Windows, Targets: All.

Function: The alpha color value.
Notes:

For 8-bit range is 0 to 255.
For 16-bit range is 0 to 65535.
(Read and Write property)

87.5.24 blueQuantum as Integer

MBS GraphicsMagick Plugin, Plugin Version: 14.1, Platforms: macOS, Linux, Windows, Targets: All.

Function: The blue color value.
Example:

```
dim c as new GM16ColorMBS(1,2,3)
MsgBox str(c.redQuantum) // 3
```

Notes:

For 8-bit range is 0 to 255.
For 16-bit range is 0 to 65535.
(Read and Write property)

87.5.25 colorValue as color

MBS GraphicsMagick Plugin, Plugin Version: 14.1, Platforms: macOS, Linux, Windows, Targets: All.

Function: The Xojo color for the GraphicsMagick color.
Example:

```
dim c as new GM16ColorMBS(& cFF0102)
MsgBox str(c.ColorValue)
```

Notes: (Read and Write property)

87.5.26 greenQuantum as Integer

MBS GraphicsMagick Plugin, Plugin Version: 14.1, Platforms: macOS, Linux, Windows, Targets: All.

Function: The green color value.
Example:

```
dim r as new GM16ColorMBS(1,2,3)
MsgBox str(r.greenQuantum) // shows 2
```

Notes:

For 8-bit range is 0 to 255.
For 16-bit range is 0 to 65535.
(Read and Write property)

87.5.27 handle as Integer

MBS GraphicsMagick Plugin, Plugin Version: 14.1, Platforms: macOS, Linux, Windows, Targets: All.

Function: The internal color reference.
Example:

```
dim r as new GM16ColorMBS(1,2,3)
MsgBox str(r.handle)
```

Notes: (Read and Write property)

87.5.28 intensity as Double

MBS GraphicsMagick Plugin, Plugin Version: 14.1, Platforms: macOS, Linux, Windows, Targets: All.

Function: The intensity of this color.
Example:

```
dim c as new GM16ColorMBS(1,2,3)
MsgBox str(c.intensity)
```

Notes: (Read only property)

87.5.29 isValid as boolean

MBS GraphicsMagick Plugin, Plugin Version: 14.1, Platforms: macOS, Linux, Windows, Targets: All.

Function: Does object contain valid color?
Example:

```
dim c as new GM16ColorMBS(1,2,3)
MsgBox str(c.isValid)
```

Notes: (Read and Write property)

87.5.30 redQuantum as Integer

MBS GraphicsMagick Plugin, Plugin Version: 14.1, Platforms: macOS, Linux, Windows, Targets: All.

Function: The red color value.
Example:

```
dim c as new GM16ColorMBS(1,2,3)
MsgBox str(c.redQuantum) // 1
```

Notes:

For 8-bit range is 0 to 255.
For 16-bit range is 0 to 65535.

(Read and Write property)

87.6 class GM16ColorMonoMBS

87.6.1 class GM16ColorMonoMBS

MBS GraphicsMagick Plugin, Plugin Version: 14.1, Platforms: macOS, Linux, Windows, Targets: All.

Function: Representation of a black/white color (true/false)
Example:

```
dim g as new GM16ColorMonoMBS(false)
MsgBox str(g.colorValue)
```

Notes: Subclass of the GM16ColorMBS class.

87.6.2 Methods

87.6.3 Constructor

MBS GraphicsMagick Plugin, Plugin Version: 14.1, Platforms: macOS, Linux, Windows, Targets: All.

Function: Creates a new color with transparent black.
Example:

```
dim c as new GM16ColorMonoMBS
MsgBox str(c.redQuantum)+" "+str(c.greenQuantum)+" "+str(c.blueQuantum)
```

See also:

- 87.6.4 Constructor(mono as boolean) 16079
- 87.6.5 Constructor(other as GM16ColorMBS) 16080

87.6.4 Constructor(mono as boolean)

MBS GraphicsMagick Plugin, Plugin Version: 14.1, Platforms: macOS, Linux, Windows, Targets: All.

Function: Creates a new color with the given values.
Example:

```
dim g as new GM16ColorMonoMBS(false)
MsgBox str(g.mono)
```

See also:

- 87.6.3 Constructor 16079
- 87.6.5 Constructor(other as GM16ColorMBS) 16080

87.6.5 Constructor(other as GM16ColorMBS)

MBS GraphicsMagick Plugin, Plugin Version: 14.1, Platforms: macOS, Linux, Windows, Targets: All.

Function: Creates a new color copying the existing color.
Example:

```
dim g as new GM16ColorMonoMBS(false)
dim o as new GM16ColorMonoMBS(g)
MsgBox str(o.mono)
```

See also:

- 87.6.3 Constructor 16079
- 87.6.4 Constructor(mono as boolean) 16079

87.6.6 Properties

87.6.7 mono as boolean

MBS GraphicsMagick Plugin, Plugin Version: 14.1, Platforms: macOS, Linux, Windows, Targets: All.

Function: The color value.
Example:

```
dim g as new GM16ColorMonoMBS(true)
MsgBox str(g.mono)
```

Notes: (Read and Write property)

87.7 class GM16ColorRGBMBS

87.7.1 class GM16ColorRGBMBS

MBS GraphicsMagick Plugin, Plugin Version: 14.1, Platforms: macOS, Linux, Windows, Targets: All.

Function: The color class for RGB colors.
Example:

```
dim c as new GM16ColorRGBMBS(1.0,0.0,0.0) // red
MsgBox str(C.red)+" "+str(c.green)+" "+str(c.blue)
MsgBox str(C.redQuantum)+" "+str(c.greenQuantum)+" "+str(c.blueQuantum)
```

Notes:

Representation of RGB color with red, green, and blue specified as ratios (0 to 1)
Subclass of the GM16ColorMBS class.

87.7.2 Methods

87.7.3 Constructor

MBS GraphicsMagick Plugin, Plugin Version: 14.1, Platforms: macOS, Linux, Windows, Targets: All.

Function: Creates a new color with transparent black.
Example:

```
dim c as new GM16ColorRGBMBS
MsgBox str(c.redQuantum)+" "+str(c.greenQuantum)+" "+str(c.blueQuantum)
```

See also:

- 87.7.4 Constructor(other as GM16ColorMBS) 16081
- 87.7.5 Constructor(red as Double, green as Double, blue as Double) 16082

87.7.4 Constructor(other as GM16ColorMBS)

MBS GraphicsMagick Plugin, Plugin Version: 14.1, Platforms: macOS, Linux, Windows, Targets: All.

Function: Creates a new color copying the existing color.
Example:

```
dim g as new GM16ColorRGBMBS(1,2,3)
dim o as new GM16ColorRGBMBS(g)
MsgBox str(o.colorValue)
```

See also:

- 87.7.3 Constructor 16081
- 87.7.5 Constructor(red as Double, green as Double, blue as Double) 16082

87.7.5 Constructor(red as Double, green as Double, blue as Double)

MBS GraphicsMagick Plugin, Plugin Version: 14.1, Platforms: macOS, Linux, Windows, Targets: All.

Function: Creates a new color with the given values.
Example:

```
dim c as new GM16ColorRGBMBS(0.1,0.2,0.3)
```

Notes: Range is 0.0 to 1.0.
See also:

- 87.7.3 Constructor 16081
- 87.7.4 Constructor(other as GM16ColorMBS) 16081

87.7.6 Properties

87.7.7 blue as Double

MBS GraphicsMagick Plugin, Plugin Version: 14.1, Platforms: macOS, Linux, Windows, Targets: All.

Function: The blue color component.
Example:

```
dim c as new GM16ColorRGBMBS(0.0,0.0,1.0)
MsgBox str(c.blue)
```

Notes:

Range is 0.0 to 1.0.
(Read and Write property)

87.7.8 green as Double

MBS GraphicsMagick Plugin, Plugin Version: 14.1, Platforms: macOS, Linux, Windows, Targets: All.

Function: The green color component.
Example:

```
dim c as new GM16ColorRGBMBS(0.0,1.0,0.0)
MsgBox str(c.green)
```

Notes:

Range is 0.0 to 1.0.
(Read and Write property)

87.7.9 red as Double

MBS GraphicsMagick Plugin, Plugin Version: 14.1, Platforms: macOS, Linux, Windows, Targets: All.

Function: The red color component.
Example:

```
dim c as new GM16ColorRGBMBS(1.0,0.0,0.0) // red
MsgBox str(C.red)
```

Notes:

Range is 0.0 to 1.0.
(Read and Write property)

87.8 class GM16ColorYUVMBS

87.8.1 class GM16ColorYUVMBS

MBS GraphicsMagick Plugin, Plugin Version: 14.1, Platforms: macOS, Linux, Windows, Targets: All.

Function: Representation of a color in the YUV colorspace
Example:

```
dim g as new GM16ColorYUVMBS(0.1, 0.2, 0.3)
MsgBox str(g.y)+" "+str(g.u)+" "+str(g.v)
```

Notes: Subclass of the GM16ColorMBS class.

87.8.2 Methods

87.8.3 Constructor

MBS GraphicsMagick Plugin, Plugin Version: 14.1, Platforms: macOS, Linux, Windows, Targets: All.

Function: Creates a new color with transparent black.
Example:

```
dim c as new GM16ColorYUVMBS
MsgBox str(c.redQuantum)+" "+str(c.greenQuantum)+" "+str(c.blueQuantum)
```

See also:

- 87.8.4 Constructor(other as GM16ColorMBS) 16084
- 87.8.5 Constructor(y as Double, u as Double, v as Double) 16085

87.8.4 Constructor(other as GM16ColorMBS)

MBS GraphicsMagick Plugin, Plugin Version: 14.1, Platforms: macOS, Linux, Windows, Targets: All.

Function: Creates a new color copying the existing color.
Example:

```
dim g as new GM16ColorYUVMBS(0.1, 0.2, 0.3)
dim o as new GM16ColorYUVMBS(g)
MsgBox str(o.colorValue)
```

See also:

- 87.8.3 Constructor 16084
- 87.8.5 Constructor(y as Double, u as Double, v as Double) 16085

87.8.5 Constructor(y as Double, u as Double, v as Double)

MBS GraphicsMagick Plugin, Plugin Version: 14.1, Platforms: macOS, Linux, Windows, Targets: All.

Function: Creates a new color with the given values.
Example:

```
dim g as new GM16ColorYUVMBS(0.1, 0.2, 0.3)
```

See also:

- 87.8.3 Constructor 16084
- 87.8.4 Constructor(other as GM16ColorMBS) 16084

87.8.6 Properties

87.8.7 u as Double

MBS GraphicsMagick Plugin, Plugin Version: 14.1, Platforms: macOS, Linux, Windows, Targets: All.

Function: The u color component.
Example:

```
dim g as new GM16ColorYUVMBS(0.1, 0.2, 0.3)
MsgBox str(g.u)
```

Notes:

Range is -0.5 to +0.5.
(Read and Write property)

87.8.8 v as Double

MBS GraphicsMagick Plugin, Plugin Version: 14.1, Platforms: macOS, Linux, Windows, Targets: All.

Function: The v color component.
Example:

```
dim g as new GM16ColorYUVMBS(0.1, 0.2, 0.3)
MsgBox str(g.v)
```

Notes:

Range is -0.5 to +0.5.
(Read and Write property)

87.8.9 y as Double

MBS GraphicsMagick Plugin, Plugin Version: 14.1, Platforms: macOS, Linux, Windows, Targets: All.

Function: The y color component.
Example:

```
dim g as new GM16ColorYUVMBS(0.1, 0.2, 0.3)
MsgBox str(g.y)
```

Notes:

Range is 0.0 to 1.0.
(Read and Write property)

87.9 class GM16ConvertMBS

87.9.1 class GM16ConvertMBS

MBS GraphicsMagick Plugin, Plugin Version: 19.1, Platforms: macOS, Linux, Windows, Targets: All.

Function: The class to convert images thread friendly.
Notes:

This class is intended to process lots of images in several instances in several threads.
If you for example use 8 Xojo threads, to process thousands of images to scale them down for thumbnails, you can easily keep 8 CPU cores busy.

Please make a new instance, set options and call run method. When run is done, please read output properties.
Do not modify properties while thread is running.

87.9.2 Blog Entries

- MonkeyBread Software Releases the MBS Xojo Plugins in version 19.1
- MBS Xojo Plugins, version 19.1pr2

87.9.3 Blog Entries

- MonkeyBread Software Releases the MBS Xojo Plugins in version 19.1
- MBS Xojo Plugins, version 19.1pr2

87.9.4 Methods

87.9.5 Constructor

MBS GraphicsMagick Plugin, Plugin Version: 19.1, Platforms: macOS, Linux, Windows, Targets: All.

Function: The constructor.

87.9.6 Run

MBS GraphicsMagick Plugin, Plugin Version: 19.1, Platforms: macOS, Linux, Windows, Targets: All.

Function: Starts converter.
Notes:

The work is performed on a preemptive thread, so this function does not block the application and can yield time to other Xojo threads. Must be called in a Xojo thread to enjoy benefits. If called in main thread will block, but keep other background threads running.
If you run several threads calling MT methods, you can get all CPU cores busy while main thread shows GUI with progress window.

87.9.7 Properties

87.9.8 AutoOrient as Boolean

MBS GraphicsMagick Plugin, Plugin Version: 19.1, Platforms: macOS, Linux, Windows, Targets: All.

Function: Whether to call autoOrient method to change orientation of image data to 0°.
Notes: (Read and Write property)

87.9.9 Enhance as Boolean

MBS GraphicsMagick Plugin, Plugin Version: 19.1, Platforms: macOS, Linux, Windows, Targets: All.

Function: Whether to run enhance command.
Notes:

If true, we call enhance on the image to minimize noise.
(Read and Write property)

87.9.10 Equalize as Boolean

MBS GraphicsMagick Plugin, Plugin Version: 19.1, Platforms: macOS, Linux, Windows, Targets: All.

Function: Whether to run equalize command.
Notes:

If set to true, we call equalize command on image (histogram equalization).
(Read and Write property)

87.9.11 ImageType as Integer

MBS GraphicsMagick Plugin, Plugin Version: 19.1, Platforms: macOS, Linux, Windows, Targets: All.

Function: Sets the image type.
Notes:

If value is >0, the image type is change to the given type.
(Read and Write property)

87.9.12 InputData as String

MBS GraphicsMagick Plugin, Plugin Version: 19.1, Platforms: macOS, Linux, Windows, Targets: All.

Function: The input data string.
Notes:

If set, we read image from this data.
(Read and Write property)

87.9.13 InputFile as FolderItem

MBS GraphicsMagick Plugin, Plugin Version: 19.1, Platforms: macOS, Linux, Windows, Targets: All.

Function: The input folderitem.
Notes:

If set input file to read.
(Read and Write property)

87.9.14 InputGeometry as GM16GeometryMBS

MBS GraphicsMagick Plugin, Plugin Version: 19.1, Platforms: macOS, Linux, Windows, Targets: All.

Function: The input geometry.
Notes:

Some formats can be loaded with different scales, so this geometry is passed to read method to define the format requested.
(Read and Write property)

87.9.15 InputImage as GM16ImageMBS

MBS GraphicsMagick Plugin, Plugin Version: 19.1, Platforms: macOS, Linux, Windows, Targets: All.

Function: The input image.
Notes: (Read and Write property)

87.9.16 InputMagick as String

MBS GraphicsMagick Plugin, Plugin Version: 19.1, Platforms: macOS, Linux, Windows, Targets: All.

Function: The image magick type.
Notes:

If empty, the type of file is automatically determined.
(Read and Write property)

87.9.17 InputMemory as MemoryBlock

MBS GraphicsMagick Plugin, Plugin Version: 19.1, Platforms: macOS, Linux, Windows, Targets: All.

Function: The input data memoryblock.
Notes:

If set, we read image from this data.
(Read and Write property)

87.9.18 InputPath as String

MBS GraphicsMagick Plugin, Plugin Version: 19.1, Platforms: macOS, Linux, Windows, Targets: All.

Function: The input file path.
Notes:

If set input file to read.
(Read and Write property)

87.9.19 OutputData as String

MBS GraphicsMagick Plugin, Plugin Version: 19.1, Platforms: macOS, Linux, Windows, Targets: All.

Function: Output data as string.
Notes: (Read and Write property)

87.9.20 OutputFile as FolderItem

MBS GraphicsMagick Plugin, Plugin Version: 19.1, Platforms: macOS, Linux, Windows, Targets: All.

Function: The folderitem where to write file.
Notes:

If set, the image will be written to this file.
(Read and Write property)

87.9.21 OutputImage as GM16ImageMBS

MBS GraphicsMagick Plugin, Plugin Version: 19.1, Platforms: macOS, Linux, Windows, Targets: All.

Function: Output image object.
Notes: (Read and Write property)

87.9.22 OutputMagick as String

MBS GraphicsMagick Plugin, Plugin Version: 19.1, Platforms: macOS, Linux, Windows, Targets: All.

Function: Output magick.
Notes:

You can set this to a magick codec type to define output format, e.g. "jpeg".
(Read and Write property)

87.9.23 OutputMemory as MemoryBlock

MBS GraphicsMagick Plugin, Plugin Version: 19.1, Platforms: macOS, Linux, Windows, Targets: All.

Function: Output data as memory block.
Notes: (Read and Write property)

87.9.24 OutputPath as String

MBS GraphicsMagick Plugin, Plugin Version: 19.1, Platforms: macOS, Linux, Windows, Targets: All.

Function: The native file path for output.
Notes:

If set, the image will be written to this path.
(Read and Write property)

87.9.25 Quality as Integer

MBS GraphicsMagick Plugin, Plugin Version: 19.1, Platforms: macOS, Linux, Windows, Targets: All.

Function: Quality of images in range 1 to 100.
Notes:

If value is >0, we assign it to the image for setting image quality.
(Read and Write property)

87.9.26 Running as Boolean

MBS GraphicsMagick Plugin, Plugin Version: 19.1, Platforms: macOS, Linux, Windows, Targets: All.

Function: Whether this converter is running.
Notes:

Set to true while Run method runs.
(Read only property)

87.9.27 ScaleGeometry as GM16GeometryMBS

MBS GraphicsMagick Plugin, Plugin Version: 19.1, Platforms: macOS, Linux, Windows, Targets: All.

Function: The geometry for call to scale method.
Notes:

scale method is called with this geometry (if set) to reduce image size.
(Read and Write property)

87.9.28 Strip as Boolean

MBS GraphicsMagick Plugin, Plugin Version: 19.1, Platforms: macOS, Linux, Windows, Targets: All.

Function: Whether to remove all profiles and text attributes from the image.
Notes: (Read and Write property)

87.9.29 ThumbnailGeometry as GM16GeometryMBS

MBS GraphicsMagick Plugin, Plugin Version: 19.1, Platforms: macOS, Linux, Windows, Targets: All.

Function: The geometry for call to thumbnail method.
Notes:

thumbnail method is called with this geometry (if set) to reduce image size.
(Read and Write property)

87.9.30 Trim as Boolean

MBS GraphicsMagick Plugin, Plugin Version: 19.1, Platforms: macOS, Linux, Windows, Targets: All.

Function: Whether trim command is called on image to remove extra blank space around image.
Notes: (Read and Write property)

87.9.31 WantOutputData as Boolean

MBS GraphicsMagick Plugin, Plugin Version: 19.1, Platforms: macOS, Linux, Windows, Targets: All.

Function: Whether you want image compressed and stored in OutputData property.
Notes: (Read and Write property)

87.9.32 WantOutputMemory as Boolean

MBS GraphicsMagick Plugin, Plugin Version: 19.1, Platforms: macOS, Linux, Windows, Targets: All.

Function: Whether you want image compressed and stored in OutputMemory property.
Notes: (Read and Write property)

87.10 class GM16CoordinateMBS

87.10.1 class GM16CoordinateMBS

MBS GraphicsMagick Plugin, Plugin Version: 14.1, Platforms: macOS, Linux, Windows, Targets: All.

Function: The Graphics Magick class for a coordinate.
Example:

```
dim c as new GM16CoordinateMBS(5,6)
MsgBox str(c.x)+" "+str(c.y)
```

87.10.2 Methods

87.10.3 Constructor

MBS GraphicsMagick Plugin, Plugin Version: 16.4, Platforms: macOS, Linux, Windows, Targets: All.

Function: The constructor to create a new coordinate.
See also:

- 87.10.4 Constructor(x as Double, y as Double) 16094

87.10.4 Constructor(x as Double, y as Double)

MBS GraphicsMagick Plugin, Plugin Version: 14.1, Platforms: macOS, Linux, Windows, Targets: All.

Function: The constructor to create a new coordinate.
Example:

```
dim c as new GM16CoordinateMBS(5,6)
MsgBox str(c.x)+" "+str(c.y)
```

See also:

- 87.10.3 Constructor 16094

87.10.5 Properties

87.10.6 x as Double

MBS GraphicsMagick Plugin, Plugin Version: 14.1, Platforms: macOS, Linux, Windows, Targets: All.

Function: The x value.
Example:

```
dim c as new GM16CoordinateMBS
c.x = 5
MsgBox str(c.x)
```

Notes: (Read and Write property)

87.10.7 y as Double

MBS GraphicsMagick Plugin, Plugin Version: 14.1, Platforms: macOS, Linux, Windows, Targets: All.

Function: The y value.
Example:

```
dim c as new GM16CoordinateMBS
c.y = 5
MsgBox str(c.y)
```

Notes: (Read and Write property)

87.11 class GM16ErrorExceptionMBS

87.11.1 class GM16ErrorExceptionMBS

MBS GraphicsMagick Plugin, Plugin Version: 14.1, Platforms: macOS, Linux, Windows, Targets: All.

Function: The exception to report errors in the GraphicMagick plugin.
Notes:

Check the message property for details.
Subclass of the RuntimeException class.

87.12 class GM16GeometryMBS

87.12.1 class GM16GeometryMBS

MBS GraphicsMagick Plugin, Plugin Version: 14.1, Platforms: macOS, Linux, Windows, Targets: All.

Function: Geometry provides a convenient means to specify a geometry argument.
Example:

```
dim g as new GM16GeometryMBS(300,400)
MsgBox str(G.width)+" "+str(G.height)
```

Notes: The object may be initialized from a string containing a geometry specification. It may also be initialized by more efficient parameterized constructors.

87.12.2 Methods

87.12.3 Constructor

MBS GraphicsMagick Plugin, Plugin Version: 14.1, Platforms: macOS, Linux, Windows, Targets: All.

Function: Creates empty geometry.
Example:

```
dim g as new GM16GeometryMBS
MsgBox str(G.width)+" "+str(G.height)
```

See also:

- 87.12.4 Constructor(geometry as string) 16097
- 87.12.5 Constructor(other as GM16GeometryMBS) 16098
- 87.12.6 Constructor(Width as UInt32, Height as UInt32, XOffset as UInt32=0, YOffset as UInt32=0, xNegative as boolean=false, yNegative as boolean=false) 16098

87.12.4 Constructor(geometry as string)

MBS GraphicsMagick Plugin, Plugin Version: 14.1, Platforms: macOS, Linux, Windows, Targets: All.

Function: Construct geometry from string.
Example:

```
dim g as new GM16GeometryMBS("600x600")

MsgBox str(G.width)+" "+str(G.height)
```

Notes:

See the GraphicsMagick website for details.
http://www.graphicsmagick.org/Magick++/Geometry.html
See also:

- 87.12.3 Constructor 16097
- 87.12.5 Constructor(other as GM16GeometryMBS) 16098
- 87.12.6 Constructor(Width as UInt32, Height as UInt32, XOffset as UInt32=0, YOffset as UInt32=0, xNegative as boolean=false, yNegative as boolean=false) 16098

87.12.5 Constructor(other as GM16GeometryMBS)

MBS GraphicsMagick Plugin, Plugin Version: 14.1, Platforms: macOS, Linux, Windows, Targets: All.

Function: Creates a new geometry object by copying an existing one.
Example:

```
dim g as new GM16GeometryMBS(600,600)
dim h as new GM16GeometryMBS(g)
MsgBox str(h.width)
```

See also:

- 87.12.3 Constructor 16097
- 87.12.4 Constructor(geometry as string) 16097
- 87.12.6 Constructor(Width as UInt32, Height as UInt32, XOffset as UInt32=0, YOffset as UInt32=0, xNegative as boolean=false, yNegative as boolean=false) 16098

87.12.6 Constructor(Width as UInt32, Height as UInt32, XOffset as UInt32=0, YOffset as UInt32=0, xNegative as boolean=false, yNegative as boolean=false)

MBS GraphicsMagick Plugin, Plugin Version: 14.1, Platforms: macOS, Linux, Windows, Targets: All.

Function: Creates geometry with the given values.
Example:

```
dim g as new GM16GeometryMBS(600,600)
MsgBox str(g.width)
```

See also:

- 87.12.3 Constructor 16097
- 87.12.4 Constructor(geometry as string) 16097
- 87.12.5 Constructor(other as GM16GeometryMBS) 16098

87.12.7 Make(geometry as string) as GM16GeometryMBS

MBS GraphicsMagick Plugin, Plugin Version: 14.1, Platforms: macOS, Linux, Windows, Targets: All.

Function: Construct geometry from string.
Example:

```
dim g as GM16GeometryMBS = GM16GeometryMBS.Make("600x600")

MsgBox str(G.width)+" "+str(G.height)
```

Notes:

See the GraphicsMagick website for more details:
http://www.graphicsmagick.org/Magick++/Geometry.html
See also:

- 87.12.8 Make(Width as UInt32, Height as UInt32, XOffset as UInt32=0, YOffset as UInt32=0, xNegative as boolean=false, yNegative as boolean=false) as GM16GeometryMBS 16099

87.12.8 Make(Width as UInt32, Height as UInt32, XOffset as UInt32=0, YOffset as UInt32=0, xNegative as boolean=false, yNegative as boolean=false) as GM16GeometryMBS

MBS GraphicsMagick Plugin, Plugin Version: 14.1, Platforms: macOS, Linux, Windows, Targets: All.

Function: Creates geometry with the given values.
Example:

```
dim g as GM16GeometryMBS = GM16GeometryMBS.Make(600,600)
MsgBox str(g.width)
```

See also:

• 87.12.7 Make(geometry as string) as GM16GeometryMBS 16099

87.12.9 Properties

87.12.10 aspect as boolean

MBS GraphicsMagick Plugin, Plugin Version: 14.1, Platforms: macOS, Linux, Windows, Targets: All.

Function: Resize without preserving aspect ratio (!).
Example:

```
dim g as new GM16GeometryMBS(600,600)
MsgBox str(g.aspect)
```

Notes: (Read and Write property)

87.12.11 fillArea as Boolean

MBS GraphicsMagick Plugin, Plugin Version: 19.0, Platforms: macOS, Linux, Windows, Targets: All.

Function: Resize image to fit total pixel area specified by dimensions.
Notes:

Same as @ in the geometry specification.
(Read and Write property)

87.12.12 greater as boolean

MBS GraphicsMagick Plugin, Plugin Version: 14.1, Platforms: macOS, Linux, Windows, Targets: All.

Function: Resize if image is greater than size (>).
Example:

```
dim g as new GM16GeometryMBS(600,600)
MsgBox str(g.greater)
```

Notes: (Read and Write property)

87.12.13 height as Uint32

MBS GraphicsMagick Plugin, Plugin Version: 14.1, Platforms: macOS, Linux, Windows, Targets: All.

Function: The height value.
Example:

```
dim g as new GM16GeometryMBS(600,600)
MsgBox str(g.height)
```

Notes: (Read and Write property)

87.12.14 isValid as boolean

MBS GraphicsMagick Plugin, Plugin Version: 14.1, Platforms: macOS, Linux, Windows, Targets: All.

Function: Does object contain a valid geometry?
Example:

```
dim g as new GM16GeometryMBS(100,200)
MsgBox str(G.isValid)
```

Notes:

May be set to false in order to invalidate an existing geometry object.
(Read and Write property)

87.12.15 less as boolean

MBS GraphicsMagick Plugin, Plugin Version: 14.1, Platforms: macOS, Linux, Windows, Targets: All.

Function: Resize if image is less than size (<).
Example:

```
dim g as new GM16GeometryMBS(600,600)
MsgBox str(g.less)
```

Notes: (Read and Write property)

87.12.16 limitPixels as Boolean

MBS GraphicsMagick Plugin, Plugin Version: 19.0, Platforms: macOS, Linux, Windows, Targets: All.

Function: Dimensions are treated as minimum rather than maximum values.
Notes:

Same as ^in the geometry specification.
(Read and Write property)

87.12.17 percent as boolean

MBS GraphicsMagick Plugin, Plugin Version: 14.1, Platforms: macOS, Linux, Windows, Targets: All.

Function: Width and height are expressed as percentages.
Example:

```
dim g as new GM16GeometryMBS(600,600)
MsgBox str(g.percent)
```

Notes: (Read and Write property)

87.12.18 StringValue as string

MBS GraphicsMagick Plugin, Plugin Version: 14.1, Platforms: macOS, Linux, Windows, Targets: All.

Function: The string representation of the geometry object.
Example:

```
dim g as new GM16GeometryMBS(600,600)
MsgBox str(g.StringValue)
```

Notes: (Read and Write property)

87.12.19 width as Uint32

MBS GraphicsMagick Plugin, Plugin Version: 14.1, Platforms: macOS, Linux, Windows, Targets: All.

Function: The width value.
Example:

```
dim g as new GM16GeometryMBS(600,600)
MsgBox str(g.width)
```

Notes: (Read and Write property)

87.12.20 xNegative as boolean

MBS GraphicsMagick Plugin, Plugin Version: 14.1, Platforms: macOS, Linux, Windows, Targets: All.

Function: Sign of X offset negative? (X origin at right)
Example:

```
dim g as new GM16GeometryMBS(100,200,30,40,true,false)
MsgBox str(G.xNegative)
```

Notes: (Read and Write property)

87.12.21 xOff as Uint32

MBS GraphicsMagick Plugin, Plugin Version: 14.1, Platforms: macOS, Linux, Windows, Targets: All.

Function: X offset from origin.
Example:

```
dim g as new GM16GeometryMBS(100,200,30,40,true,true)
MsgBox str(G.xOff)+" "+str(G.yOff)
```

Notes: (Read and Write property)

87.12.22 yNegative as boolean

MBS GraphicsMagick Plugin, Plugin Version: 14.1, Platforms: macOS, Linux, Windows, Targets: All.

Function: Sign of Y offset negative? (Y origin at bottom)
Example:

```
dim g as new GM16GeometryMBS(100,200,30,40,false,true)
MsgBox str(G.yNegative)
```

Notes: (Read and Write property)

87.12.23 yOff as Uint32

MBS GraphicsMagick Plugin, Plugin Version: 14.1, Platforms: macOS, Linux, Windows, Targets: All.

Function: Y offset from origin
Example:

```
dim g as new GM16GeometryMBS(100,200,30,40,true,true)
MsgBox str(G.xOff)+" "+str(G.yOff)
```

Notes: (Read and Write property)

87.13 class GM16GraphicsMBS

87.13.1 class GM16GraphicsMBS

MBS GraphicsMagick Plugin, Plugin Version: 14.1, Platforms: macOS, Linux, Windows, Targets: All.

Function: The class for drawing commands targeting a GM16ImageMBS.
Notes: Please remember that all commands are collected till you call the Draw method.

87.13.2 Methods

87.13.3 Arc(startX as Double, startY as Double, endX as Double, endY as Double, startDegrees as Double, endDegrees as Double)

MBS GraphicsMagick Plugin, Plugin Version: 14.1, Platforms: macOS, Linux, Windows, Targets: All.

Function: Draw an arc using the stroke color and based on the circle starting at coordinates startX,startY, and ending with coordinates endX,endY, and bounded by the rotational arc startDegrees,endDegrees.
Example:

```
dim g as new GM16GeometryMBS(500,500)
dim c as new GM16ColorRGBMBS("white") // white
dim image as new GM16ImageMBS(g, c)

image.type = image.TrueColorType
image.strokeColor = new GM16ColorRGBMBS("red") // Outline color
image.fillColor = new GM16ColorRGBMBS("green") // Fill color
image.strokeWidth = 5

dim draw as GM16GraphicsMBS = image.Graphics

draw.arc(250, 250, 100, 100,50,300)
draw.Draw

Backdrop=image.CopyPicture
```

87.13.4 Bezier(values() as GM16CoordinateMBS)

MBS GraphicsMagick Plugin, Plugin Version: 14.1, Platforms: macOS, Linux, Windows, Targets: All.

Function: Draw a bezier curve using the stroke color and based on the coordinates specified by the coordinates array.

87.13.5 Circle(originX as Double, originY as Double, perimX as Double, perimY as Double)

MBS GraphicsMagick Plugin, Plugin Version: 14.1, Platforms: macOS, Linux, Windows, Targets: All.

Function: Draw a circle using the stroke color and thickness using specified origin and perimeter coordinates.
Example:

```
dim g as new GM16GeometryMBS(500,500)
dim c as new GM16ColorRGBMBS("white") // white
dim image as new GM16ImageMBS(g, c)

image.type = image.TrueColorType
image.strokeColor = new GM16ColorRGBMBS("red") // Outline color
image.fillColor = new GM16ColorRGBMBS("green") // Fill color
image.strokeWidth = 5

dim draw as GM16GraphicsMBS = image.Graphics

// Draw a circle
draw.Circle(250, 250, 120, 150)
draw.Draw

Backdrop=image.CopyPicture
```

Notes: If a fill color is specified, then the object is filled.

87.13.6 ClipPath(id as string)

MBS GraphicsMagick Plugin, Plugin Version: 14.1, Platforms: macOS, Linux, Windows, Targets: All.

Function: Select a drawing clip path matching id.

87.13.7 ColorPixel(x as Double, y as Double, paintMethod as Integer)

MBS GraphicsMagick Plugin, Plugin Version: 14.1, Platforms: macOS, Linux, Windows, Targets: All.

Function: Color image according to paintMethod.
Notes: The point method recolors the target pixel. The replace method recolors any pixel that matches the color of the target pixel. Floodfill recolors any pixel that matches the color of the target pixel and is a neighbor, whereas filltoborder recolors any neighbor pixel that is not the border color. Finally, reset recolors all pixels.

87.13.8 CompositeImage(x as Double, y as Double, file as folderitem)

MBS GraphicsMagick Plugin, Plugin Version: 14.1, Platforms: macOS, Linux, Windows, Targets: All.

Function: Composite current image with contents of specified image, at specified coordinates.
Notes: If the matte attribute is set to true, then the image composition will consider an alpha channel, or transparency, present in the image file so that non-opaque portions allow part (or all) of the composite image to show through.
See also:

- 87.13.9 CompositeImage(x as Double, y as Double, image as GM16ImageMBS) 16107
- 87.13.10 CompositeImage(x as Double, y as Double, path as string) 16108
- 87.13.11 CompositeImage(x as Double, y as Double, w as Double, h as Double, file as folderitem) 16108
- 87.13.12 CompositeImage(x as Double, y as Double, w as Double, h as Double, file as folderitem, CompositeOperator as Integer) 16109
- 87.13.13 CompositeImage(x as Double, y as Double, w as Double, h as Double, image as GM16ImageMBS) 16110
- 87.13.14 CompositeImage(x as Double, y as Double, w as Double, h as Double, image as GM16ImageMBS, CompositeOperator as Integer) 16110
- 87.13.15 CompositeImage(x as Double, y as Double, w as Double, h as Double, path as string) 16111
- 87.13.16 CompositeImage(x as Double, y as Double, w as Double, h as Double, path as string, CompositeOperator as Integer) 16112

87.13.9 CompositeImage(x as Double, y as Double, image as GM16ImageMBS)

MBS GraphicsMagick Plugin, Plugin Version: 14.1, Platforms: macOS, Linux, Windows, Targets: All.

Function: Composite current image with contents of specified image, at specified coordinates.
Notes: If the matte attribute is set to true, then the image composition will consider an alpha channel, or transparency, present in the image file so that non-opaque portions allow part (or all) of the composite image to show through.
See also:

- 87.13.8 CompositeImage(x as Double, y as Double, file as folderitem) 16107
- 87.13.10 CompositeImage(x as Double, y as Double, path as string) 16108
- 87.13.11 CompositeImage(x as Double, y as Double, w as Double, h as Double, file as folderitem) 16108
- 87.13.12 CompositeImage(x as Double, y as Double, w as Double, h as Double, file as folderitem, CompositeOperator as Integer) 16109
- 87.13.13 CompositeImage(x as Double, y as Double, w as Double, h as Double, image as GM16ImageMBS) 16110

- 87.13.14 CompositeImage(x as Double, y as Double, w as Double, h as Double, image as GM16ImageMBS, CompositeOperator as Integer) 16110
- 87.13.15 CompositeImage(x as Double, y as Double, w as Double, h as Double, path as string) 16111
- 87.13.16 CompositeImage(x as Double, y as Double, w as Double, h as Double, path as string, CompositeOperator as Integer) 16112

87.13.10 CompositeImage(x as Double, y as Double, path as string)

MBS GraphicsMagick Plugin, Plugin Version: 14.1, Platforms: macOS, Linux, Windows, Targets: All.

Function: Composite current image with contents of specified image, at specified coordinates.
Notes: If the matte attribute is set to true, then the image composition will consider an alpha channel, or transparency, present in the image file so that non-opaque portions allow part (or all) of the composite image to show through.
See also:

- 87.13.8 CompositeImage(x as Double, y as Double, file as folderitem) 16107
- 87.13.9 CompositeImage(x as Double, y as Double, image as GM16ImageMBS) 16107
- 87.13.11 CompositeImage(x as Double, y as Double, w as Double, h as Double, file as folderitem) 16108
- 87.13.12 CompositeImage(x as Double, y as Double, w as Double, h as Double, file as folderitem, CompositeOperator as Integer) 16109
- 87.13.13 CompositeImage(x as Double, y as Double, w as Double, h as Double, image as GM16ImageMBS) 16110
- 87.13.14 CompositeImage(x as Double, y as Double, w as Double, h as Double, image as GM16ImageMBS, CompositeOperator as Integer) 16110
- 87.13.15 CompositeImage(x as Double, y as Double, w as Double, h as Double, path as string) 16111
- 87.13.16 CompositeImage(x as Double, y as Double, w as Double, h as Double, path as string, CompositeOperator as Integer) 16112

87.13.11 CompositeImage(x as Double, y as Double, w as Double, h as Double, file as folderitem)

MBS GraphicsMagick Plugin, Plugin Version: 14.1, Platforms: macOS, Linux, Windows, Targets: All.

Function: Composite current image with contents of specified image, rendered with specified width and height, at specified coordinates.
Notes: If the matte attribute is set to true, then the image composition will consider an alpha channel, or transparency, present in the image file so that non-opaque portions allow part (or all) of the composite image to show through. If the specified width or height is zero, then the image is composited at its natural size, without enlargement or reduction.
See also:

- 87.13.8 CompositeImage(x as Double, y as Double, file as folderitem) 16107
- 87.13.9 CompositeImage(x as Double, y as Double, image as GM16ImageMBS) 16107
- 87.13.10 CompositeImage(x as Double, y as Double, path as string) 16108
- 87.13.12 CompositeImage(x as Double, y as Double, w as Double, h as Double, file as folderitem, CompositeOperator as Integer) 16109
- 87.13.13 CompositeImage(x as Double, y as Double, w as Double, h as Double, image as GM16ImageMBS) 16110
- 87.13.14 CompositeImage(x as Double, y as Double, w as Double, h as Double, image as GM16ImageMBS, CompositeOperator as Integer) 16110
- 87.13.15 CompositeImage(x as Double, y as Double, w as Double, h as Double, path as string) 16111
- 87.13.16 CompositeImage(x as Double, y as Double, w as Double, h as Double, path as string, CompositeOperator as Integer) 16112

87.13.12 CompositeImage(x as Double, y as Double, w as Double, h as Double, file as folderitem, CompositeOperator as Integer)

MBS GraphicsMagick Plugin, Plugin Version: 14.1, Platforms: macOS, Linux, Windows, Targets: All.

Function: Composite current image with contents of specified image, rendered with specified width and height, using specified composition algorithm, at specified coordinates.
Notes: If the matte attribute is set to true, then the image composition will consider an alpha channel, or transparency, present in the image file so that non-opaque portions allow part (or all) of the composite image to show through. If the specified width or height is zero, then the image is composited at its natural size, without enlargement or reduction.
See also:

- 87.13.8 CompositeImage(x as Double, y as Double, file as folderitem) 16107
- 87.13.9 CompositeImage(x as Double, y as Double, image as GM16ImageMBS) 16107
- 87.13.10 CompositeImage(x as Double, y as Double, path as string) 16108
- 87.13.11 CompositeImage(x as Double, y as Double, w as Double, h as Double, file as folderitem) 16108
- 87.13.13 CompositeImage(x as Double, y as Double, w as Double, h as Double, image as GM16ImageMBS) 16110
- 87.13.14 CompositeImage(x as Double, y as Double, w as Double, h as Double, image as GM16ImageMBS, CompositeOperator as Integer) 16110
- 87.13.15 CompositeImage(x as Double, y as Double, w as Double, h as Double, path as string) 16111
- 87.13.16 CompositeImage(x as Double, y as Double, w as Double, h as Double, path as string, CompositeOperator as Integer) 16112

87.13.13 CompositeImage(x as Double, y as Double, w as Double, h as Double, image as GM16ImageMBS)

MBS GraphicsMagick Plugin, Plugin Version: 14.1, Platforms: macOS, Linux, Windows, Targets: All.

Function: Composite current image with contents of specified image, rendered with specified width and height, at specified coordinates.
Notes: If the matte attribute is set to true, then the image composition will consider an alpha channel, or transparency, present in the image file so that non-opaque portions allow part (or all) of the composite image to show through. If the specified width or height is zero, then the image is composited at its natural size, without enlargement or reduction.
See also:

- 87.13.8 CompositeImage(x as Double, y as Double, file as folderitem) 16107
- 87.13.9 CompositeImage(x as Double, y as Double, image as GM16ImageMBS) 16107
- 87.13.10 CompositeImage(x as Double, y as Double, path as string) 16108
- 87.13.11 CompositeImage(x as Double, y as Double, w as Double, h as Double, file as folderitem) 16108
- 87.13.12 CompositeImage(x as Double, y as Double, w as Double, h as Double, file as folderitem, CompositeOperator as Integer) 16109
- 87.13.14 CompositeImage(x as Double, y as Double, w as Double, h as Double, image as GM16ImageMBS, CompositeOperator as Integer) 16110
- 87.13.15 CompositeImage(x as Double, y as Double, w as Double, h as Double, path as string) 16111
- 87.13.16 CompositeImage(x as Double, y as Double, w as Double, h as Double, path as string, CompositeOperator as Integer) 16112

87.13.14 CompositeImage(x as Double, y as Double, w as Double, h as Double, image as GM16ImageMBS, CompositeOperator as Integer)

MBS GraphicsMagick Plugin, Plugin Version: 14.1, Platforms: macOS, Linux, Windows, Targets: All.

Function: Composite current image with contents of specified image, rendered with specified width and height, using specified composition algorithm, at specified coordinates.
Notes: If the matte attribute is set to true, then the image composition will consider an alpha channel, or transparency, present in the image file so that non-opaque portions allow part (or all) of the composite image to show through. If the specified width or height is zero, then the image is composited at its natural size, without enlargement or reduction.
See also:

- 87.13.8 CompositeImage(x as Double, y as Double, file as folderitem) 16107
- 87.13.9 CompositeImage(x as Double, y as Double, image as GM16ImageMBS) 16107
- 87.13.10 CompositeImage(x as Double, y as Double, path as string) 16108

- 87.13.11 CompositeImage(x as Double, y as Double, w as Double, h as Double, file as folderitem) 16108
- 87.13.12 CompositeImage(x as Double, y as Double, w as Double, h as Double, file as folderitem, CompositeOperator as Integer) 16109
- 87.13.13 CompositeImage(x as Double, y as Double, w as Double, h as Double, image as GM16ImageMBS) 16110
- 87.13.15 CompositeImage(x as Double, y as Double, w as Double, h as Double, path as string) 16111
- 87.13.16 CompositeImage(x as Double, y as Double, w as Double, h as Double, path as string, CompositeOperator as Integer) 16112

87.13.15 CompositeImage(x as Double, y as Double, w as Double, h as Double, path as string)

MBS GraphicsMagick Plugin, Plugin Version: 14.1, Platforms: macOS, Linux, Windows, Targets: All.

Function: Composite current image with contents of specified image, rendered with specified width and height, at specified coordinates.
Notes: If the matte attribute is set to true, then the image composition will consider an alpha channel, or transparency, present in the image file so that non-opaque portions allow part (or all) of the composite image to show through. If the specified width or height is zero, then the image is composited at its natural size, without enlargement or reduction.
See also:

- 87.13.8 CompositeImage(x as Double, y as Double, file as folderitem) 16107
- 87.13.9 CompositeImage(x as Double, y as Double, image as GM16ImageMBS) 16107
- 87.13.10 CompositeImage(x as Double, y as Double, path as string) 16108
- 87.13.11 CompositeImage(x as Double, y as Double, w as Double, h as Double, file as folderitem) 16108
- 87.13.12 CompositeImage(x as Double, y as Double, w as Double, h as Double, file as folderitem, CompositeOperator as Integer) 16109
- 87.13.13 CompositeImage(x as Double, y as Double, w as Double, h as Double, image as GM16ImageMBS) 16110
- 87.13.14 CompositeImage(x as Double, y as Double, w as Double, h as Double, image as GM16ImageMBS, CompositeOperator as Integer) 16110
- 87.13.16 CompositeImage(x as Double, y as Double, w as Double, h as Double, path as string, CompositeOperator as Integer) 16112

87.13.16 CompositeImage(x as Double, y as Double, w as Double, h as Double, path as string, CompositeOperator as Integer)

MBS GraphicsMagick Plugin, Plugin Version: 14.1, Platforms: macOS, Linux, Windows, Targets: All.

Function: Composite current image with contents of specified image, rendered with specified width and height, using specified composition algorithm, at specified coordinates.
Notes: If the matte attribute is set to true, then the image composition will consider an alpha channel, or transparency, present in the image file so that non-opaque portions allow part (or all) of the composite image to show through. If the specified width or height is zero, then the image is composited at its natural size, without enlargement or reduction.
See also:

- 87.13.8 CompositeImage(x as Double, y as Double, file as folderitem) 16107
- 87.13.9 CompositeImage(x as Double, y as Double, image as GM16ImageMBS) 16107
- 87.13.10 CompositeImage(x as Double, y as Double, path as string) 16108
- 87.13.11 CompositeImage(x as Double, y as Double, w as Double, h as Double, file as folderitem) 16108
- 87.13.12 CompositeImage(x as Double, y as Double, w as Double, h as Double, file as folderitem, CompositeOperator as Integer) 16109
- 87.13.13 CompositeImage(x as Double, y as Double, w as Double, h as Double, image as GM16ImageMBS) 16110
- 87.13.14 CompositeImage(x as Double, y as Double, w as Double, h as Double, image as GM16ImageMBS, CompositeOperator as Integer) 16110
- 87.13.15 CompositeImage(x as Double, y as Double, w as Double, h as Double, path as string) 16111

87.13.17 Constructor(image as GM16ImageMBS)

MBS GraphicsMagick Plugin, Plugin Version: 14.1, Platforms: macOS, Linux, Windows, Targets: All.

Function: Creates a new object referencing the given image.

87.13.18 DashArray(values() as Double)

MBS GraphicsMagick Plugin, Plugin Version: 14.1, Platforms: macOS, Linux, Windows, Targets: All.

Function: Specify the pattern of dashes and gaps used to stroke paths.
Notes: The strokeDashArray represents a zero-terminated array of numbers that specify the lengths of alternating dashes and gaps in pixels. If an odd number of values is provided, then the list of values is repeated to yield an even number of values. A typical strokeDashArray array might contain the members 5 3 2 0, where the zero value indicates the end of the pattern array.

87.13.19 DashOffset(offset as Double)

MBS GraphicsMagick Plugin, Plugin Version: 14.1, Platforms: macOS, Linux, Windows, Targets: All.

Function: Specify the distance into the dash pattern to start the dash.
Notes: See documentation on SVG's stroke-dashoffset property for usage details.

87.13.20 Draw

MBS GraphicsMagick Plugin, Plugin Version: 14.1, Platforms: macOS, Linux, Windows, Targets: All.

Function: Draws all draw commands collected.
Example:

```
dim g as new GM16GeometryMBS(500,500)
dim c as new GM16ColorRGBMBS("white") // white
dim image as new GM16ImageMBS(g, c)

image.type = image.TrueColorType
image.strokeWidth = 5

dim draw as GM16GraphicsMBS = image.Graphics

draw.StrokeColor new GM16ColorRGBMBS("red")
draw.Line(100,100,400,400)
draw.Draw

Backdrop=image.CopyPicture
```

87.13.21 DrawPath

MBS GraphicsMagick Plugin, Plugin Version: 14.1, Platforms: macOS, Linux, Windows, Targets: All.

Function: Draw on image using vector path.
Example:

```
// new picture, 500x500 and filled with white
dim g as new GM16GeometryMBS(500,500)
dim c as new GM16ColorRGBMBS("white") // white
dim image as new GM16ImageMBS(g, c)


dim draw as GM16GraphicsMBS = image.Graphics

// Draw path
```

```
dim cr as new GM16ColorRGBMBS("red")
dim gr as new GM16ColorRGBMBS("green")
draw.StrokeColor cr
draw.FillColor gr
draw.PathMovetoAbs(30,10)
draw.PathLinetoAbs(20,55)
draw.PathLinetoAbs(70,50)
draw.PathLinetoAbs(80,5)
draw.DrawPath

draw.Draw

// show picture
image.type = image.TrueColorType // make sure it's a bitmap
Backdrop=image.CopyPicture
```

87.13.22 Ellipse(originX as Double, originY as Double, perimX as Double, perimY as Double, arcStart as Double, arcEnd as Double)

MBS GraphicsMagick Plugin, Plugin Version: 14.1, Platforms: macOS, Linux, Windows, Targets: All.

Function: Draw an ellipse using the stroke color and thickness, specified origin, x & y radius, as well as specified start and end of arc in degrees.
Notes: If a fill color is specified, then the object is filled.

87.13.23 FillColor(c as GM16ColorMBS)

MBS GraphicsMagick Plugin, Plugin Version: 14.1, Platforms: macOS, Linux, Windows, Targets: All.

Function: Specify drawing object fill color.

87.13.24 FillOpacity(opacity as Double)

MBS GraphicsMagick Plugin, Plugin Version: 14.1, Platforms: macOS, Linux, Windows, Targets: All.

Function: Specify opacity to use when drawing using fill color.

87.13.25 FillRule(fillRule as Integer)

MBS GraphicsMagick Plugin, Plugin Version: 14.1, Platforms: macOS, Linux, Windows, Targets: All.

Function: Specify the algorithm which is to be used to determine what parts of the canvas are included inside the shape.
Notes: See documentation on SVG's fill-rule property for usage details.

87.13.26 Font(fontname as string)

MBS GraphicsMagick Plugin, Plugin Version: 14.1, Platforms: macOS, Linux, Windows, Targets: All.

Function: Specify font name to use when drawing text.
Example:

```
dim g as new GM16GeometryMBS(500,500)
dim c as new GM16ColorRGBMBS("white") // white
dim image as new GM16ImageMBS(g, c)

dim draw as GM16GraphicsMBS = image.Graphics

// draw red text
draw.strokeColor(new GM16ColorRGBMBS("red")) // Outline color
draw.strokeWidth(1)
draw.Font("/Library/Fonts/Verdana.ttf")
draw.Text(50, 50, "Hello", "")
draw.Draw

Backdrop=image.CopyPicture
```

See also:

- 87.13.27 Font(fontname as string, StyleType as Integer, weight as Integer, StretchType as Integer) 16115

87.13.27 Font(fontname as string, StyleType as Integer, weight as Integer, StretchType as Integer)

MBS GraphicsMagick Plugin, Plugin Version: 14.1, Platforms: macOS, Linux, Windows, Targets: All.

Function: Sets the font.
Notes: Specify font family, style, weight (one of the set { 100 | 200 | 300 | 400 | 500 | 600 | 700 | 800 | 900 } with 400 being the normal size), and stretch to be used to select the font used when drawing text. Wildcard matches may be applied to style via the AnyStyle enumeration, applied to weight if weight is zero,

and applied to stretch via the AnyStretch enumeration.
See also:

- 87.13.26 Font(fontname as string) 16115

87.13.28 Gravity(GravityType as Integer)

MBS GraphicsMagick Plugin, Plugin Version: 14.1, Platforms: macOS, Linux, Windows, Targets: All.

Function: Specify text positioning gravity.

87.13.29 Line(startX as Double, startY as Double, endX as Double, endY as Double)

MBS GraphicsMagick Plugin, Plugin Version: 14.1, Platforms: macOS, Linux, Windows, Targets: All.

Function: Draw a line using stroke color and thickness using starting and ending coordinates
Example:

```
dim g as new GM16GeometryMBS(500,500)
dim c as new GM16ColorRGBMBS("white") // white
dim image as new GM16ImageMBS(g, c)

image.strokeColor = new GM16ColorRGBMBS("red") // Outline color
image.fillColor = new GM16ColorRGBMBS("green") // Fill color
image.strokeWidth = 5

dim draw as GM16GraphicsMBS = image.Graphics

// Draw a line
draw.Line(100,100,400,400)
draw.Draw

image.type = image.TrueColorType
Backdrop=image.CopyPicture
```

87.13.30 Matte(x as Double, y as Double, paintMethod as Integer)

MBS GraphicsMagick Plugin, Plugin Version: 14.1, Platforms: macOS, Linux, Windows, Targets: All.

Function: Change the pixel matte value to transparent.
Notes: The point method changes the matte value of the target pixel. The replace method changes the matte value of any pixel that matches the color of the target pixel. Floodfill changes the matte value of any

pixel that matches the color of the target pixel and is a neighbor, whereas filltoborder changes the matte value of any neighbor pixel that is not the border color, Finally reset changes the matte value of all pixels.

87.13.31 MiterLimit(miterlimit as Integer)

MBS GraphicsMagick Plugin, Plugin Version: 14.1, Platforms: macOS, Linux, Windows, Targets: All.

Function: Specify miter limit.
Notes: When two line segments meet at a sharp angle and miter joins have been specified for 'lineJoin', it is possible for the miter to extend far beyond the thickness of the line stroking the path. The miterLimit' imposes a limit on the ratio of the miter length to the 'lineWidth'. The default value of this parameter is 4.

87.13.32 PathArcAbs(c as GM16PathArgsMBS)

MBS GraphicsMagick Plugin, Plugin Version: 14.1, Platforms: macOS, Linux, Windows, Targets: All.

Function: Draws an elliptical arc from the current point to (x, y).
Notes:

The size and orientation of the ellipse are defined by two radii (radiusX, radiusY) and an xAxisRotation, which indicates how the ellipse as a whole is rotated relative to the current coordinate system. The center (cx, cy) of the ellipse is calculated automatically to satisfy the constraints imposed by the other parameters. largeArcFlag and sweepFlag contribute to the automatic calculations and help determine how the arc is drawn. If largeArcFlag is true then draw the larger of the available arcs. If sweepFlag is true, then draw the arc matching a clock-wise rotation.

In the GM16PathArgsMBS, set the following properties: radiusX, radiusY, xAxisRotation, bool largeArcFlag, sweepFlag, x and y.
See also:

- 87.13.33 PathArcAbs(c() as GM16PathArgsMBS) 16117
- 87.13.34 PathArcAbs(radiusX as Double, radiusY as Double, xAxisRotation as Double, largeArcFlag as boolean, sweepFlag as Boolean, x as Double, y as Double) 16118

87.13.33 PathArcAbs(c() as GM16PathArgsMBS)

MBS GraphicsMagick Plugin, Plugin Version: 14.1, Platforms: macOS, Linux, Windows, Targets: All.

Function: Draws an elliptical arc from the current point to (x, y).
Notes:

The size and orientation of the ellipse are defined by two radii (radiusX, radiusY) and an xAxisRotation, which indicates how the ellipse as a whole is rotated relative to the current coordinate system. The center

(cx, cy) of the ellipse is calculated automatically to satisfy the constraints imposed by the other parameters. largeArcFlag and sweepFlag contribute to the automatic calculations and help determine how the arc is drawn. If largeArcFlag is true then draw the larger of the available arcs. If sweepFlag is true, then draw the arc matching a clock-wise rotation.

In the GM16PathArgsMBS, set the following properties: radiusX, radiusY, xAxisRotation, bool largeArcFlag, sweepFlag, x and y.
See also:

- 87.13.32 PathArcAbs(c as GM16PathArgsMBS) 16117
- 87.13.34 PathArcAbs(radiusX as Double, radiusY as Double, xAxisRotation as Double, largeArcFlag as boolean, sweepFlag as Boolean, x as Double, y as Double) 16118

87.13.34 PathArcAbs(radiusX as Double, radiusY as Double, xAxisRotation as Double, largeArcFlag as boolean, sweepFlag as Boolean, x as Double, y as Double)

MBS GraphicsMagick Plugin, Plugin Version: 14.1, Platforms: macOS, Linux, Windows, Targets: All.

Function: Draws an elliptical arc from the current point to (x, y).
Example:

```
dim g as new GM16GeometryMBS(500,500)
dim c as new GM16ColorRGBMBS("white") // white
dim image as new GM16ImageMBS(g, c)

image.strokeColor = new GM16ColorRGBMBS("red") // Outline color
image.fillColor = new GM16ColorRGBMBS("green") // Fill color
image.strokeWidth = 5

dim draw as GM16GraphicsMBS = image.Graphics

// Draw an arc

draw.PathMovetoAbs 100,100
draw.PathArcAbs(100,100, 0, false, false, 200,200)
draw.DrawPath
draw.Draw

Backdrop=image.CopyPicture
```

Notes: The size and orientation of the ellipse are defined by two radii (radiusX, radiusY) and an xAxisRotation, which indicates how the ellipse as a whole is rotated relative to the current coordinate system. The center (cx, cy) of the ellipse is calculated automatically to satisfy the constraints imposed by the other

parameters. largeArcFlag and sweepFlag contribute to the automatic calculations and help determine how the arc is drawn. If largeArcFlag is true then draw the larger of the available arcs. If sweepFlag is true, then draw the arc matching a clock-wise rotation.
See also:

- 87.13.32 PathArcAbs(c as GM16PathArgsMBS) 16117
- 87.13.33 PathArcAbs(c() as GM16PathArgsMBS) 16117

87.13.35 PathArcRel(c as GM16PathArgsMBS)

MBS GraphicsMagick Plugin, Plugin Version: 14.1, Platforms: macOS, Linux, Windows, Targets: All.

Function: Draws an elliptical arc from the current point to (x, y).
Notes:

The size and orientation of the ellipse are defined by two radii (radiusX, radiusY) and an xAxisRotation, which indicates how the ellipse as a whole is rotated relative to the current coordinate system. The center (cx, cy) of the ellipse is calculated automatically to satisfy the constraints imposed by the other parameters. largeArcFlag and sweepFlag contribute to the automatic calculations and help determine how the arc is drawn. If largeArcFlag is true then draw the larger of the available arcs. If sweepFlag is true, then draw the arc matching a clock-wise rotation.

In the GM16PathArgsMBS, set the following properties: radiusX, radiusY, xAxisRotation, bool largeArcFlag, sweepFlag, x and y.
See also:

- 87.13.36 PathArcRel(c() as GM16PathArgsMBS) 16119
- 87.13.37 PathArcRel(radiusX as Double, radiusY as Double, xAxisRotation as Double, largeArcFlag as boolean, sweepFlag as Boolean, x as Double, y as Double) 16120

87.13.36 PathArcRel(c() as GM16PathArgsMBS)

MBS GraphicsMagick Plugin, Plugin Version: 14.1, Platforms: macOS, Linux, Windows, Targets: All.

Function: Draws an elliptical arc from the current point to (x, y).
Notes:

The size and orientation of the ellipse are defined by two radii (radiusX, radiusY) and an xAxisRotation, which indicates how the ellipse as a whole is rotated relative to the current coordinate system. The center (cx, cy) of the ellipse is calculated automatically to satisfy the constraints imposed by the other parameters. largeArcFlag and sweepFlag contribute to the automatic calculations and help determine how the arc is drawn. If largeArcFlag is true then draw the larger of the available arcs. If sweepFlag is true, then draw the arc matching a clock-wise rotation.

In the GM16PathArgsMBS, set the following properties: radiusX, radiusY, xAxisRotation, bool largeArcFlag, sweepFlag, x and y.
See also:

- 87.13.35 PathArcRel(c as GM16PathArgsMBS) 16119
- 87.13.37 PathArcRel(radiusX as Double, radiusY as Double, xAxisRotation as Double, largeArcFlag as boolean, sweepFlag as Boolean, x as Double, y as Double) 16120

87.13.37 PathArcRel(radiusX as Double, radiusY as Double, xAxisRotation as Double, largeArcFlag as boolean, sweepFlag as Boolean, x as Double, y as Double)

MBS GraphicsMagick Plugin, Plugin Version: 14.1, Platforms: macOS, Linux, Windows, Targets: All.

Function: Draws an elliptical arc from the current point to (x, y).
Notes: The size and orientation of the ellipse are defined by two radii (radiusX, radiusY) and an xAxisRotation, which indicates how the ellipse as a whole is rotated relative to the current coordinate system. The center (cx, cy) of the ellipse is calculated automatically to satisfy the constraints imposed by the other parameters. largeArcFlag and sweepFlag contribute to the automatic calculations and help determine how the arc is drawn. If largeArcFlag is true then draw the larger of the available arcs. If sweepFlag is true, then draw the arc matching a clock-wise rotation.
See also:

- 87.13.35 PathArcRel(c as GM16PathArgsMBS) 16119
- 87.13.36 PathArcRel(c() as GM16PathArgsMBS) 16119

87.13.38 PathClosePath

MBS GraphicsMagick Plugin, Plugin Version: 14.1, Platforms: macOS, Linux, Windows, Targets: All.

Function: Close the current subpath by drawing a straight line from the current point to current subpath's most recent starting point (usually, the most recent moveto point).

87.13.39 PathCurvetoAbs(c as GM16PathArgsMBS)

MBS GraphicsMagick Plugin, Plugin Version: 14.1, Platforms: macOS, Linux, Windows, Targets: All.

Function: Draws a cubic Bézier curve from the current point to (x,y) using (x1,y1) as the control point at the beginning of the curve and (x2,y2) as the control point at the end of the curve.
Notes:

PathCurvetoAbs indicates that absolutecoordinates will follow; PathCurvetoRel indicates that relative coordinates will follow. Multiple sets of coordinates may be specified to draw a polybezier. At the end of the

command, the new current point becomes the final (x,y) coordinate pair used in the polybezier.

In the GM16PathArgsMBS object, set the following properties: x1, y1, x2, y2, x and y.
See also:

- 87.13.40 PathCurvetoAbs(c() as GM16PathArgsMBS) 16121
- 87.13.41 PathCurvetoAbs(x1 as Double, y1 as Double, x2 as Double, y2 as Double, x as Double, y as Double) 16121

87.13.40 PathCurvetoAbs(c() as GM16PathArgsMBS)

MBS GraphicsMagick Plugin, Plugin Version: 14.1, Platforms: macOS, Linux, Windows, Targets: All.

Function: Draws a cubic Bézier curve from the current point to (x,y) using (x1,y1) as the control point at the beginning of the curve and (x2,y2) as the control point at the end of the curve.
Notes:

PathCurvetoAbs indicates that absolutecoordinates will follow; PathCurvetoRel indicates that relative coordinates will follow. Multiple sets of coordinates may be specified to draw a polybezier. At the end of the command, the new current point becomes the final (x,y) coordinate pair used in the polybezier.

In the GM16PathArgsMBS object, set the following properties: x1, y1, x2, y2, x and y.
See also:

- 87.13.39 PathCurvetoAbs(c as GM16PathArgsMBS) 16120
- 87.13.41 PathCurvetoAbs(x1 as Double, y1 as Double, x2 as Double, y2 as Double, x as Double, y as Double) 16121

87.13.41 PathCurvetoAbs(x1 as Double, y1 as Double, x2 as Double, y2 as Double, x as Double, y as Double)

MBS GraphicsMagick Plugin, Plugin Version: 14.1, Platforms: macOS, Linux, Windows, Targets: All.

Function: Draws a cubic Bézier curve from the current point to (x,y) using (x1,y1) as the control point at the beginning of the curve and (x2,y2) as the control point at the end of the curve.
Notes: PathCurvetoAbs indicates that absolutecoordinates will follow; PathCurvetoRel indicates that relative coordinates will follow. Multiple sets of coordinates may be specified to draw a polybezier. At the end of the command, the new current point becomes the final (x,y) coordinate pair used in the polybezier.
See also:

- 87.13.39 PathCurvetoAbs(c as GM16PathArgsMBS) 16120
- 87.13.40 PathCurvetoAbs(c() as GM16PathArgsMBS) 16121

87.13.42 PathCurvetoRel(c as GM16PathArgsMBS)

MBS GraphicsMagick Plugin, Plugin Version: 14.1, Platforms: macOS, Linux, Windows, Targets: All.

Function: Draws a cubic Bézier curve from the current point to (x,y) using (x1,y1) as the control point at the beginning of the curve and (x2,y2) as the control point at the end of the curve.
Notes:

PathCurvetoAbs indicates that absolutecoordinates will follow; PathCurvetoRel indicates that relative coordinates will follow. Multiple sets of coordinates may be specified to draw a polybezier. At the end of the command, the new current point becomes the final (x,y) coordinate pair used in the polybezier.

In the GM16PathArgsMBS object, set the following properties: x1, y1, x2, y2, x and y.
See also:

- 87.13.43 PathCurvetoRel(c() as GM16PathArgsMBS) 16122
- 87.13.44 PathCurvetoRel(x1 as Double, y1 as Double, x2 as Double, y2 as Double, x as Double, y as Double) 16122

87.13.43 PathCurvetoRel(c() as GM16PathArgsMBS)

MBS GraphicsMagick Plugin, Plugin Version: 14.1, Platforms: macOS, Linux, Windows, Targets: All.

Function: Draws a cubic Bézier curve from the current point to (x,y) using (x1,y1) as the control point at the beginning of the curve and (x2,y2) as the control point at the end of the curve.
Notes:

PathCurvetoAbs indicates that absolutecoordinates will follow; PathCurvetoRel indicates that relative coordinates will follow. Multiple sets of coordinates may be specified to draw a polybezier. At the end of the command, the new current point becomes the final (x,y) coordinate pair used in the polybezier.

In the GM16PathArgsMBS object, set the following properties: x1, y1, x2, y2, x and y.
See also:

- 87.13.42 PathCurvetoRel(c as GM16PathArgsMBS) 16122
- 87.13.44 PathCurvetoRel(x1 as Double, y1 as Double, x2 as Double, y2 as Double, x as Double, y as Double) 16122

87.13.44 PathCurvetoRel(x1 as Double, y1 as Double, x2 as Double, y2 as Double, x as Double, y as Double)

MBS GraphicsMagick Plugin, Plugin Version: 14.1, Platforms: macOS, Linux, Windows, Targets: All.

Function: Draws a cubic Bézier curve from the current point to (x,y) using (x1,y1) as the control point at the beginning of the curve and (x2,y2) as the control point at the end of the curve.

Notes: PathCurvetoAbs indicates that absolutecoordinates will follow; PathCurvetoRel indicates that relative coordinates will follow. Multiple sets of coordinates may be specified to draw a polybezier. At the end of the command, the new current point becomes the final (x,y) coordinate pair used in the polybezier.
See also:

- 87.13.42 PathCurvetoRel(c as GM16PathArgsMBS) 16122
- 87.13.43 PathCurvetoRel(c() as GM16PathArgsMBS) 16122

87.13.45 PathLinetoAbs(c as GM16CoordinateMBS)

MBS GraphicsMagick Plugin, Plugin Version: 14.1, Platforms: macOS, Linux, Windows, Targets: All.

Function: The various "lineto" commands draw straight lines from the current point to a new point.
Notes: Draw a line from the current point to the given coordinate which becomes the new current point. PathLinetoAbs indicates that absolute coordinates are used; PathLinetoRel indicates that relative coordinates are used. A number of coordinates pairs may be specified in a list to draw a polyline. At the end of the command, the new current point is set to the final set of coordinates provided.
See also:

- 87.13.46 PathLinetoAbs(c() as GM16CoordinateMBS) 16123
- 87.13.47 PathLinetoAbs(x as Double, y as Double) 16123

87.13.46 PathLinetoAbs(c() as GM16CoordinateMBS)

MBS GraphicsMagick Plugin, Plugin Version: 14.1, Platforms: macOS, Linux, Windows, Targets: All.

Function: The various "lineto" commands draw straight lines from the current point to a new point.
Notes: Draw a line from the current point to the given coordinate which becomes the new current point. PathLinetoAbs indicates that absolute coordinates are used; PathLinetoRel indicates that relative coordinates are used. A number of coordinates pairs may be specified in a list to draw a polyline. At the end of the command, the new current point is set to the final set of coordinates provided.
See also:

- 87.13.45 PathLinetoAbs(c as GM16CoordinateMBS) 16123
- 87.13.47 PathLinetoAbs(x as Double, y as Double) 16123

87.13.47 PathLinetoAbs(x as Double, y as Double)

MBS GraphicsMagick Plugin, Plugin Version: 14.1, Platforms: macOS, Linux, Windows, Targets: All.

Function: The various "lineto" commands draw straight lines from the current point to a new point.
Notes: Draw a line from the current point to the given coordinate which becomes the new current point. PathLinetoAbs indicates that absolute coordinates are used; PathLinetoRel indicates that relative coordinates are used. A number of coordinates pairs may be specified in a list to draw a polyline. At the end of

the command, the new current point is set to the final set of coordinates provided.
See also:

- 87.13.45 PathLinetoAbs(c as GM16CoordinateMBS) 16123
- 87.13.46 PathLinetoAbs(c() as GM16CoordinateMBS) 16123

87.13.48 PathLinetoHorizontalAbs(v as Double)

MBS GraphicsMagick Plugin, Plugin Version: 14.1, Platforms: macOS, Linux, Windows, Targets: All.

Function: The various "lineto" commands draw straight lines from the current point to a new point.
Notes: Draws a horizontal line from the current point (cpx, cpy) to (x, cpy). PathLinetoHorizontalAbs indicates that absolute coordinates are supplied; PathLinetoHorizontalRel indicates that relative coordinates are supplied. At the end of the command, the new current point becomes (x, cpy) for the final value of x.

87.13.49 PathLinetoHorizontalRel(v as Double)

MBS GraphicsMagick Plugin, Plugin Version: 14.1, Platforms: macOS, Linux, Windows, Targets: All.

Function: The various "lineto" commands draw straight lines from the current point to a new point.
Notes: Draws a horizontal line from the current point (cpx, cpy) to (x, cpy). PathLinetoHorizontalAbs indicates that absolute coordinates are supplied; PathLinetoHorizontalRel indicates that relative coordinates are supplied. At the end of the command, the new current point becomes (x, cpy) for the final value of x.

87.13.50 PathLinetoRel(c as GM16CoordinateMBS)

MBS GraphicsMagick Plugin, Plugin Version: 14.1, Platforms: macOS, Linux, Windows, Targets: All.

Function: The various "lineto" commands draw straight lines from the current point to a new point.
Notes: Draw a line from the current point to the given coordinate which becomes the new current point. PathLinetoAbs indicates that absolute coordinates are used; PathLinetoRel indicates that relative coordinates are used. A number of coordinates pairs may be specified in a list to draw a polyline. At the end of the command, the new current point is set to the final set of coordinates provided.
See also:

- 87.13.51 PathLinetoRel(c() as GM16CoordinateMBS) 16124
- 87.13.52 PathLinetoRel(x as Double, y as Double) 16125

87.13.51 PathLinetoRel(c() as GM16CoordinateMBS)

MBS GraphicsMagick Plugin, Plugin Version: 14.1, Platforms: macOS, Linux, Windows, Targets: All.

Function: The various "lineto" commands draw straight lines from the current point to a new point.
Notes: Draw a line from the current point to the given coordinate which becomes the new current point. PathLinetoAbs indicates that absolute coordinates are used; PathLinetoRel indicates that relative coordinates are used. A number of coordinates pairs may be specified in a list to draw a polyline. At the end of the command, the new current point is set to the final set of coordinates provided.
See also:

- 87.13.50 PathLinetoRel(c as GM16CoordinateMBS) 16124
- 87.13.52 PathLinetoRel(x as Double, y as Double) 16125

87.13.52 PathLinetoRel(x as Double, y as Double)

MBS GraphicsMagick Plugin, Plugin Version: 14.1, Platforms: macOS, Linux, Windows, Targets: All.

Function: The various "lineto" commands draw straight lines from the current point to a new point.
Example:

```
// new picture, 500x500 and filled with white
dim g as new GM16GeometryMBS(500,500)
dim c as new GM16ColorRGBMBS("white") // white
dim image as new GM16ImageMBS(g, c)


dim draw as GM16GraphicsMBS = image.Graphics

// Draw path

dim cr as new GM16ColorRGBMBS("red")
dim gr as new GM16ColorRGBMBS("green")
draw.StrokeColor cr
draw.FillColor gr
draw.PathMovetoAbs(30,10)
draw.PathLinetoAbs(20,55)
draw.PathLinetoAbs(70,50)
draw.PathLinetoAbs(80,5)
draw.DrawPath

draw.Draw

// show picture
image.type = image.TrueColorType // make sure it's a bitmap
Backdrop=image.CopyPicture
```

Notes: Draw a line from the current point to the given coordinate which becomes the new current point. PathLinetoAbs indicates that absolute coordinates are used; PathLinetoRel indicates that relative coordinates are used. A number of coordinates pairs may be specified in a list to draw a polyline. At the end of

the command, the new current point is set to the final set of coordinates provided.
See also:

- 87.13.50 PathLinetoRel(c as GM16CoordinateMBS) 16124
- 87.13.51 PathLinetoRel(c() as GM16CoordinateMBS) 16124

87.13.53 PathLinetoVerticalAbs(v as Double)

MBS GraphicsMagick Plugin, Plugin Version: 14.1, Platforms: macOS, Linux, Windows, Targets: All.

Function: The various "lineto" commands draw straight lines from the current point to a new point.
Notes: Draws a vertical line from the current point (cpx, cpy) to (cpx, y). PathLinetoVerticalAbs indicates that absolute coordinates are supplied; PathLinetoVerticalRel indicates that relative coordinates are supplied. At the end of the command, the new current point becomes (cpx, y) for the final value of y.

87.13.54 PathLinetoVerticalRel(v as Double)

MBS GraphicsMagick Plugin, Plugin Version: 14.1, Platforms: macOS, Linux, Windows, Targets: All.

Function: The various "lineto" commands draw straight lines from the current point to a new point.
Notes: Draws a vertical line from the current point (cpx, cpy) to (cpx, y). PathLinetoVerticalAbs indicates that absolute coordinates are supplied; PathLinetoVerticalRel indicates that relative coordinates are supplied. At the end of the command, the new current point becomes (cpx, y) for the final value of y.

87.13.55 PathMovetoAbs(c as GM16CoordinateMBS)

MBS GraphicsMagick Plugin, Plugin Version: 14.1, Platforms: macOS, Linux, Windows, Targets: All.

Function: The "moveto" commands establish a new current point.
Notes:

The effect is as if the "pen" were lifted and moved to a new location. A path data segment must begin with either one of the "moveto" commands or one of the "arc" commands. Subsequent "moveto" commands (i.e., when the "moveto" is not the first command) represent the start of a new subpath.

Start a new sub-path at the given coordinate. PathMovetoAbs indicates that absolute coordinates will follow; PathMovetoRel indicates that relative coordinates will follow. If a relative moveto appears as the first element of the path, then it is treated as a pair of absolute coordinates. If a moveto is followed by multiple pairs of coordinates, the subsequent pairs are treated as implicit lineto commands.
See also:

- 87.13.56 PathMovetoAbs(x as Double, y as Double) 16127

87.13.56 PathMovetoAbs(x as Double, y as Double)

MBS GraphicsMagick Plugin, Plugin Version: 14.1, Platforms: macOS, Linux, Windows, Targets: All.

Function: The "moveto" commands establish a new current point.
Notes:

The effect is as if the "pen" were lifted and moved to a new location. A path data segment must begin with either one of the "moveto" commands or one of the "arc" commands. Subsequent "moveto" commands (i.e., when the "moveto" is not the first command) represent the start of a new subpath.

Start a new sub-path at the given coordinate. PathMovetoAbs indicates that absolute coordinates will follow; PathMovetoRel indicates that relative coordinates will follow. If a relative moveto appears as the first element of the path, then it is treated as a pair of absolute coordinates. If a moveto is followed by multiple pairs of coordinates, the subsequent pairs are treated as implicit lineto commands.
See also:

- 87.13.55 PathMovetoAbs(c as GM16CoordinateMBS) 16126

87.13.57 PathMovetoRel(c as GM16CoordinateMBS)

MBS GraphicsMagick Plugin, Plugin Version: 14.1, Platforms: macOS, Linux, Windows, Targets: All.

Function: The "moveto" commands establish a new current point.
Notes:

The effect is as if the "pen" were lifted and moved to a new location. A path data segment must begin with either one of the "moveto" commands or one of the "arc" commands. Subsequent "moveto" commands (i.e., when the "moveto" is not the first command) represent the start of a new subpath.

Start a new sub-path at the given coordinate. PathMovetoAbs indicates that absolute coordinates will follow; PathMovetoRel indicates that relative coordinates will follow. If a relative moveto appears as the first element of the path, then it is treated as a pair of absolute coordinates. If a moveto is followed by multiple pairs of coordinates, the subsequent pairs are treated as implicit lineto commands.
See also:

- 87.13.58 PathMovetoRel(x as Double, y as Double) 16127

87.13.58 PathMovetoRel(x as Double, y as Double)

MBS GraphicsMagick Plugin, Plugin Version: 14.1, Platforms: macOS, Linux, Windows, Targets: All.

Function: The "moveto" commands establish a new current point.
Notes:

The effect is as if the "pen" were lifted and moved to a new location. A path data segment must begin with either one of the "moveto" commands or one of the "arc" commands. Subsequent "moveto" commands (i.e.,

when the "moveto" is not the first command) represent the start of a new subpath.

Start a new sub-path at the given coordinate. PathMovetoAbs indicates that absolute coordinates will follow; PathMovetoRel indicates that relative coordinates will follow. If a relative moveto appears as the first element of the path, then it is treated as a pair of absolute coordinates. If a moveto is followed by multiple pairs of coordinates, the subsequent pairs are treated as implicit lineto commands.
See also:

- 87.13.57 PathMovetoRel(c as GM16CoordinateMBS) 16127

87.13.59 PathQuadraticCurvetoAbs(c as GM16PathArgsMBS)

MBS GraphicsMagick Plugin, Plugin Version: 14.1, Platforms: macOS, Linux, Windows, Targets: All.

Function: Draws a quadratic Bézier curve from the current point to (x,y) using (x1,y1) as the control point.
Notes:

PathQuadraticCurvetoAbs indicates that absolute coordinates will follow; PathQuadraticCurvetoRel indicates that relative coordinates will follow. Multiple sets of coordinates may be specified to draw a polybezier. At the end of the command, the new current point becomes the final (x,y) coordinate pair used in the polybezier.

In the GM16PathArgsMBS object, set the following properties: x1, y1, x and y.
See also:

- 87.13.60 PathQuadraticCurvetoAbs(c() as GM16PathArgsMBS) 16128
- 87.13.61 PathQuadraticCurvetoAbs(x1 as Double, y1 as Double, x as Double, y as Double) 16129

87.13.60 PathQuadraticCurvetoAbs(c() as GM16PathArgsMBS)

MBS GraphicsMagick Plugin, Plugin Version: 14.1, Platforms: macOS, Linux, Windows, Targets: All.

Function: Draws a quadratic Bézier curve from the current point to (x,y) using (x1,y1) as the control point.
Notes:

PathQuadraticCurvetoAbs indicates that absolute coordinates will follow; PathQuadraticCurvetoRel indicates that relative coordinates will follow. Multiple sets of coordinates may be specified to draw a polybezier. At the end of the command, the new current point becomes the final (x,y) coordinate pair used in the polybezier.

In the GM16PathArgsMBS object, set the following properties: x1, y1, x and y.
See also:

- 87.13.59 PathQuadraticCurvetoAbs(c as GM16PathArgsMBS) 16128
- 87.13.61 PathQuadraticCurvetoAbs(x1 as Double, y1 as Double, x as Double, y as Double) 16129

87.13.61 PathQuadraticCurvetoAbs(x1 as Double, y1 as Double, x as Double, y as Double)

MBS GraphicsMagick Plugin, Plugin Version: 14.1, Platforms: macOS, Linux, Windows, Targets: All.

Function: Draws a quadratic Bézier curve from the current point to (x,y) using (x1,y1) as the control point.
Notes: PathQuadraticCurvetoAbs indicates that absolute coordinates will follow; PathQuadraticCurvetoRel indicates that relative coordinates will follow. Multiple sets of coordinates may be specified to draw a polybezier. At the end of the command, the new current point becomes the final (x,y) coordinate pair used in the polybezier.
See also:

- 87.13.59 PathQuadraticCurvetoAbs(c as GM16PathArgsMBS) 16128
- 87.13.60 PathQuadraticCurvetoAbs(c() as GM16PathArgsMBS) 16128

87.13.62 PathQuadraticCurvetoRel(c as GM16PathArgsMBS)

MBS GraphicsMagick Plugin, Plugin Version: 14.1, Platforms: macOS, Linux, Windows, Targets: All.

Function: Draws a quadratic Bézier curve from the current point to (x,y) using (x1,y1) as the control point.
Notes:

PathQuadraticCurvetoAbs indicates that absolute coordinates will follow; PathQuadraticCurvetoRel indicates that relative coordinates will follow. Multiple sets of coordinates may be specified to draw a polybezier. At the end of the command, the new current point becomes the final (x,y) coordinate pair used in the polybezier.

In the GM16PathArgsMBS object, set the following properties: x1, y1, x and y.
See also:

- 87.13.63 PathQuadraticCurvetoRel(c() as GM16PathArgsMBS) 16129
- 87.13.64 PathQuadraticCurvetoRel(x1 as Double, y1 as Double, x as Double, y as Double) 16130

87.13.63 PathQuadraticCurvetoRel(c() as GM16PathArgsMBS)

MBS GraphicsMagick Plugin, Plugin Version: 14.1, Platforms: macOS, Linux, Windows, Targets: All.

Function: Draws a quadratic Bézier curve from the current point to (x,y) using (x1,y1) as the control point.
Notes:

PathQuadraticCurvetoAbs indicates that absolute coordinates will follow; PathQuadraticCurvetoRel indicates that relative coordinates will follow. Multiple sets of coordinates may be specified to draw a polybezier. At the end of the command, the new current point becomes the final (x,y) coordinate pair used in the polybezier.

In the GM16PathArgsMBS object, set the following properties: x1, y1, x and y.
See also:

- 87.13.62 PathQuadraticCurvetoRel(c as GM16PathArgsMBS) 16129
- 87.13.64 PathQuadraticCurvetoRel(x1 as Double, y1 as Double, x as Double, y as Double) 16130

87.13.64 PathQuadraticCurvetoRel(x1 as Double, y1 as Double, x as Double, y as Double)

MBS GraphicsMagick Plugin, Plugin Version: 14.1, Platforms: macOS, Linux, Windows, Targets: All.

Function: Draws a quadratic Bézier curve from the current point to (x,y) using (x1,y1) as the control point.
Notes: PathQuadraticCurvetoAbs indicates that absolute coordinates will follow; PathQuadraticCurvetoRel indicates that relative coordinates will follow. Multiple sets of coordinates may be specified to draw a polybezier. At the end of the command, the new current point becomes the final (x,y) coordinate pair used in the polybezier.
See also:

- 87.13.62 PathQuadraticCurvetoRel(c as GM16PathArgsMBS) 16129
- 87.13.63 PathQuadraticCurvetoRel(c() as GM16PathArgsMBS) 16129

87.13.65 PathSmoothCurvetoAbs(c as GM16CoordinateMBS)

MBS GraphicsMagick Plugin, Plugin Version: 14.1, Platforms: macOS, Linux, Windows, Targets: All.

Function: Draws a cubic Bézier curve from the current point to (x,y).
Notes:

The first control point is assumed to be the reflection of the second control point on the previous command relative to the current point. (If there is no previous command or if the previous command was not an PathCurvetoAbs, PathCurvetoRel, PathSmoothCurvetoAbs or PathSmoothCurvetoRel, assume the first control point is coincident with the current point.) (x2,y2) is the second control point (i.e., the control point at the end of the curve). PathSmoothCurvetoAbs indicates that absolute coordinates will follow; PathSmoothCurvetoRel indicates that relative coordinates will follow. Multiple sets of coordinates may be specified to draw a polybezier. At the end of the command, the new current point becomes the final (x,y) coordinate pair used in the polybezier.

In the GM16PathArgsMBS object, set the following properties: x1, y1, x2, y2, x and y.
See also:

- 87.13.66 PathSmoothCurvetoAbs(c() as GM16CoordinateMBS) 16131
- 87.13.67 PathSmoothCurvetoAbs(x as Double, y as Double) 16131

87.13.66 PathSmoothCurvetoAbs(c() as GM16CoordinateMBS)

MBS GraphicsMagick Plugin, Plugin Version: 14.1, Platforms: macOS, Linux, Windows, Targets: All.

Function: Draws a cubic Bézier curve from the current point to (x,y).
Notes:

The first control point is assumed to be the reflection of the second control point on the previous command relative to the current point. (If there is no previous command or if the previous command was not an PathCurvetoAbs, PathCurvetoRel, PathSmoothCurvetoAbs or PathSmoothCurvetoRel, assume the first control point is coincident with the current point.) (x2,y2) is the second control point (i.e., the control point at the end of the curve). PathSmoothCurvetoAbs indicates that absolute coordinates will follow; PathSmoothCurvetoRel indicates that relative coordinates will follow. Multiple sets of coordinates may be specified to draw a polybezier. At the end of the command, the new current point becomes the final (x,y) coordinate pair used in the polybezier.

In the GM16PathArgsMBS object, set the following properties: x1, y1, x2, y2, x and y.
See also:

- 87.13.65 PathSmoothCurvetoAbs(c as GM16CoordinateMBS) 16130
- 87.13.67 PathSmoothCurvetoAbs(x as Double, y as Double) 16131

87.13.67 PathSmoothCurvetoAbs(x as Double, y as Double)

MBS GraphicsMagick Plugin, Plugin Version: 14.1, Platforms: macOS, Linux, Windows, Targets: All.

Function: Draws a cubic Bézier curve from the current point to (x,y).
Notes: The first control point is assumed to be the reflection of the second control point on the previous command relative to the current point. (If there is no previous command or if the previous command was not an PathCurvetoAbs, PathCurvetoRel, PathSmoothCurvetoAbs or PathSmoothCurvetoRel, assume the first control point is coincident with the current point.) (x2,y2) is the second control point (i.e., the control point at the end of the curve). PathSmoothCurvetoAbs indicates that absolute coordinates will follow; PathSmoothCurvetoRel indicates that relative coordinates will follow. Multiple sets of coordinates may be specified to draw a polybezier. At the end of the command, the new current point becomes the final (x,y) coordinate pair used in the polybezier.
See also:

- 87.13.65 PathSmoothCurvetoAbs(c as GM16CoordinateMBS) 16130
- 87.13.66 PathSmoothCurvetoAbs(c() as GM16CoordinateMBS) 16131

87.13.68 PathSmoothCurvetoRel(c as GM16CoordinateMBS)

MBS GraphicsMagick Plugin, Plugin Version: 14.1, Platforms: macOS, Linux, Windows, Targets: All.

Function: Draws a cubic Bézier curve from the current point to (x,y).
Notes:

The first control point is assumed to be the reflection of the second control point on the previous command relative to the current point. (If there is no previous command or if the previous command was not an PathCurvetoAbs, PathCurvetoRel, PathSmoothCurvetoAbs or PathSmoothCurvetoRel, assume the first control point is coincident with the current point.) (x2,y2) is the second control point (i.e., the control point at the end of the curve). PathSmoothCurvetoAbs indicates that absolute coordinates will follow; PathSmoothCurvetoRel indicates that relative coordinates will follow. Multiple sets of coordinates may be specified to draw a polybezier. At the end of the command, the new current point becomes the final (x,y) coordinate pair used in the polybezier.

In the GM16PathArgsMBS object, set the following properties: x1, y1, x2, y2, x and y.
See also:

- 87.13.69 PathSmoothCurvetoRel(c() as GM16CoordinateMBS) 16132
- 87.13.70 PathSmoothCurvetoRel(x as Double, y as Double) 16132

87.13.69 PathSmoothCurvetoRel(c() as GM16CoordinateMBS)

MBS GraphicsMagick Plugin, Plugin Version: 14.1, Platforms: macOS, Linux, Windows, Targets: All.

Function: Draws a cubic Bézier curve from the current point to (x,y).
Notes:

The first control point is assumed to be the reflection of the second control point on the previous command relative to the current point. (If there is no previous command or if the previous command was not an PathCurvetoAbs, PathCurvetoRel, PathSmoothCurvetoAbs or PathSmoothCurvetoRel, assume the first control point is coincident with the current point.) (x2,y2) is the second control point (i.e., the control point at the end of the curve). PathSmoothCurvetoAbs indicates that absolute coordinates will follow; PathSmoothCurvetoRel indicates that relative coordinates will follow. Multiple sets of coordinates may be specified to draw a polybezier. At the end of the command, the new current point becomes the final (x,y) coordinate pair used in the polybezier.

In the GM16PathArgsMBS object, set the following properties: x1, y1, x2, y2, x and y.
See also:

- 87.13.68 PathSmoothCurvetoRel(c as GM16CoordinateMBS) 16131
- 87.13.70 PathSmoothCurvetoRel(x as Double, y as Double) 16132

87.13.70 PathSmoothCurvetoRel(x as Double, y as Double)

MBS GraphicsMagick Plugin, Plugin Version: 14.1, Platforms: macOS, Linux, Windows, Targets: All.

Function: Draws a cubic Bézier curve from the current point to (x,y).
Notes: The first control point is assumed to be the reflection of the second control point on the previous command relative to the current point. (If there is no previous command or if the previous command was

not an PathCurvetoAbs, PathCurvetoRel, PathSmoothCurvetoAbs or PathSmoothCurvetoRel, assume the first control point is coincident with the current point.) (x2,y2) is the second control point (i.e., the control point at the end of the curve). PathSmoothCurvetoAbs indicates that absolute coordinates will follow; PathSmoothCurvetoRel indicates that relative coordinates will follow. Multiple sets of coordinates may be specified to draw a polybezier. At the end of the command, the new current point becomes the final (x,y) coordinate pair used in the polybezier.
See also:

- 87.13.68 PathSmoothCurvetoRel(c as GM16CoordinateMBS) 16131
- 87.13.69 PathSmoothCurvetoRel(c() as GM16CoordinateMBS) 16132

87.13.71 PathSmoothQuadraticCurvetoAbs(c as GM16CoordinateMBS)

MBS GraphicsMagick Plugin, Plugin Version: 14.1, Platforms: macOS, Linux, Windows, Targets: All.

Function: Draws a quadratic Bézier curve from the current point to (x,y).
Notes:

The control point is assumed to be the reflection of the control point on the previous command relative to the current point. (If there is no previous command or if the previous command was not a PathQuadraticCurvetoAbs, PathQuadraticCurvetoRel, PathSmoothQuadraticCurvetoAbs or PathSmoothQuadraticCurvetoRel, assume the control point is coincident with the current point.) PathSmoothQuadraticCurvetoAbs indicates that absolute coordinates will follow; PathSmoothQuadraticCurvetoRel indicates that relative coordinates will follow. At the end of the command, the new current point becomes the final (x,y) coordinate pair used in the polybezier.

In the GM16PathArgsMBS object, set the following properties: x1, y1, x and y.
See also:

- 87.13.72 PathSmoothQuadraticCurvetoAbs(c() as GM16CoordinateMBS) 16133
- 87.13.73 PathSmoothQuadraticCurvetoAbs(x as Double, y as Double) 16134

87.13.72 PathSmoothQuadraticCurvetoAbs(c() as GM16CoordinateMBS)

MBS GraphicsMagick Plugin, Plugin Version: 14.1, Platforms: macOS, Linux, Windows, Targets: All.

Function: Draws a quadratic Bézier curve from the current point to (x,y).
Notes:

The control point is assumed to be the reflection of the control point on the previous command relative to the current point. (If there is no previous command or if the previous command was not a PathQuadraticCurvetoAbs, PathQuadraticCurvetoRel, PathSmoothQuadraticCurvetoAbs or PathSmoothQuadraticCurvetoRel, assume the control point is coincident with the current point.) PathSmoothQuadraticCurvetoAbs indicates that absolute coordinates will follow; PathSmoothQuadraticCurvetoRel indicates that relative coordinates will follow. At the end of the command, the new current point becomes the final (x,y)

coordinate pair used in the polybezier.

In the GM16PathArgsMBS object, set the following properties: x1, y1, x and y.
See also:

- 87.13.71 PathSmoothQuadraticCurvetoAbs(c as GM16CoordinateMBS) 16133
- 87.13.73 PathSmoothQuadraticCurvetoAbs(x as Double, y as Double) 16134

87.13.73 PathSmoothQuadraticCurvetoAbs(x as Double, y as Double)

MBS GraphicsMagick Plugin, Plugin Version: 14.1, Platforms: macOS, Linux, Windows, Targets: All.

Function: Draws a quadratic Bézier curve from the current point to (x,y).
Notes:

The control point is assumed to be the reflection of the control point on the previous command relative to the current point. (If there is no previous command or if the previous command was not a PathQuadraticCurvetoAbs, PathQuadraticCurvetoRel, PathSmoothQuadraticCurvetoAbs or PathSmoothQuadraticCurvetoRel, assume the control point is coincident with the current point.) PathSmoothQuadraticCurvetoAbs indicates that absolute coordinates will follow; PathSmoothQuadraticCurvetoRel indicates that relative coordinates will follow. At the end of the command, the new current point becomes the final (x,y) coordinate pair used in the polybezier.
See also:

- 87.13.71 PathSmoothQuadraticCurvetoAbs(c as GM16CoordinateMBS) 16133
- 87.13.72 PathSmoothQuadraticCurvetoAbs(c() as GM16CoordinateMBS) 16133

87.13.74 PathSmoothQuadraticCurvetoRel(c as GM16CoordinateMBS)

MBS GraphicsMagick Plugin, Plugin Version: 14.1, Platforms: macOS, Linux, Windows, Targets: All.

Function: Draws a quadratic Bézier curve from the current point to (x,y).
Notes:

The control point is assumed to be the reflection of the control point on the previous command relative to the current point. (If there is no previous command or if the previous command was not a PathQuadraticCurvetoAbs, PathQuadraticCurvetoRel, PathSmoothQuadraticCurvetoAbs or PathSmoothQuadraticCurvetoRel, assume the control point is coincident with the current point.) PathSmoothQuadraticCurvetoAbs indicates that absolute coordinates will follow; PathSmoothQuadraticCurvetoRel indicates that relative coordinates will follow. At the end of the command, the new current point becomes the final (x,y) coordinate pair used in the polybezier.

In the GM16PathArgsMBS object, set the following properties: x1, y1, x and y.
See also:

- 87.13.75 PathSmoothQuadraticCurvetoRel(c() as GM16CoordinateMBS) 16135
- 87.13.76 PathSmoothQuadraticCurvetoRel(x as Double, y as Double) 16135

87.13.75 PathSmoothQuadraticCurvetoRel(c() as GM16CoordinateMBS)

MBS GraphicsMagick Plugin, Plugin Version: 14.1, Platforms: macOS, Linux, Windows, Targets: All.

Function: Draws a quadratic Bézier curve from the current point to (x,y).
Notes:

The control point is assumed to be the reflection of the control point on the previous command relative to the current point. (If there is no previous command or if the previous command was not a PathQuadraticCurvetoAbs, PathQuadraticCurvetoRel, PathSmoothQuadraticCurvetoAbs or PathSmoothQuadraticCurvetoRel, assume the control point is coincident with the current point.) PathSmoothQuadraticCurvetoAbs indicates that absolute coordinates will follow; PathSmoothQuadraticCurvetoRel indicates that relative coordinates will follow. At the end of the command, the new current point becomes the final (x,y) coordinate pair used in the polybezier.

In the GM16PathArgsMBS object, set the following properties: x1, y1, x and y.
See also:

- 87.13.74 PathSmoothQuadraticCurvetoRel(c as GM16CoordinateMBS) 16134
- 87.13.76 PathSmoothQuadraticCurvetoRel(x as Double, y as Double) 16135

87.13.76 PathSmoothQuadraticCurvetoRel(x as Double, y as Double)

MBS GraphicsMagick Plugin, Plugin Version: 14.1, Platforms: macOS, Linux, Windows, Targets: All.

Function: Draws a quadratic Bézier curve from the current point to (x,y).
Notes:

The control point is assumed to be the reflection of the control point on the previous command relative to the current point. (If there is no previous command or if the previous command was not a PathQuadraticCurvetoAbs, PathQuadraticCurvetoRel, PathSmoothQuadraticCurvetoAbs or PathSmoothQuadraticCurvetoRel, assume the control point is coincident with the current point.) PathSmoothQuadraticCurvetoAbs indicates that absolute coordinates will follow; PathSmoothQuadraticCurvetoRel indicates that relative coordinates will follow. At the end of the command, the new current point becomes the final (x,y) coordinate pair used in the polybezier.
See also:

- 87.13.74 PathSmoothQuadraticCurvetoRel(c as GM16CoordinateMBS) 16134
- 87.13.75 PathSmoothQuadraticCurvetoRel(c() as GM16CoordinateMBS) 16135

87.13.77 Point(x as Double, y as Double)

MBS GraphicsMagick Plugin, Plugin Version: 14.1, Platforms: macOS, Linux, Windows, Targets: All.

Function: Draw a point using stroke color and thickness at coordinate.
Example:

```
dim g as new GM16GeometryMBS(500,500)
dim c as new GM16ColorRGBMBS("white") // white
dim image as new GM16ImageMBS(g, c)

image.fillColor = new GM16ColorRGBMBS("red") // set color

dim draw as GM16GraphicsMBS = image.Graphics

// draw cross with pixels
for x as Integer = 240 to 260
draw.Point(x, 250)
next
for y as Integer = 240 to 260
draw.Point(250,y)
next
draw.Draw

Backdrop=image.CopyPicture
```

87.13.78 PointSize(pointSize as Double)

MBS GraphicsMagick Plugin, Plugin Version: 14.1, Platforms: macOS, Linux, Windows, Targets: All.

Function: Set font point size.

87.13.79 Polygon(values() as GM16CoordinateMBS)

MBS GraphicsMagick Plugin, Plugin Version: 14.1, Platforms: macOS, Linux, Windows, Targets: All.

Function: Draw an arbitrary polygon using stroke color and thickness consisting of three or more coordinates contained in an array.
Example:

```
dim g as new GM16GeometryMBS(500,500)
dim c as new GM16ColorRGBMBS("white") // white
dim image as new GM16ImageMBS(g, c)

image.fillColor = new GM16ColorRGBMBS("red") // set color
```

```
image.strokeColor = new GM16ColorRGBMBS("green") // set color

dim draw as GM16GraphicsMBS = image.Graphics
dim coordinates(-1) as GM16CoordinateMBS

coordinates.Append new GM16CoordinateMBS(70,70)
coordinates.Append new GM16CoordinateMBS(100,340)
coordinates.Append new GM16CoordinateMBS(380,200)
coordinates.Append new GM16CoordinateMBS(70,70)

draw.Polygon coordinates
draw.Draw

Backdrop=image.CopyPicture
```

Notes: If a fill color is specified, then the object is filled.

87.13.80 Polyline(values() as GM16CoordinateMBS)

MBS GraphicsMagick Plugin, Plugin Version: 14.1, Platforms: macOS, Linux, Windows, Targets: All.

Function: Draw an arbitrary polyline using stroke color and thickness consisting of three or more coordinates contained in an array.
Example:

```
dim g as new GM16GeometryMBS(500,500)
dim c as new GM16ColorRGBMBS("white") // white
dim image as new GM16ImageMBS(g, c)

image.strokeColor = new GM16ColorRGBMBS("green") // set color

dim draw as GM16GraphicsMBS = image.Graphics
dim coordinates(-1) as GM16CoordinateMBS

coordinates.Append new GM16CoordinateMBS(70,70)
coordinates.Append new GM16CoordinateMBS(100,340)
coordinates.Append new GM16CoordinateMBS(380,200)

draw.Polyline coordinates
draw.Draw

Backdrop=image.CopyPicture
```

Notes: If a fill color is specified, then the object is filled.

87.13.81 PopClipPath

MBS GraphicsMagick Plugin, Plugin Version: 14.1, Platforms: macOS, Linux, Windows, Targets: All.

Function: Pop (terminate) clip path definition started by PushClipPath.

87.13.82 PopGraphicContext

MBS GraphicsMagick Plugin, Plugin Version: 14.1, Platforms: macOS, Linux, Windows, Targets: All.

Function: Pop Graphic Context.
Example:

```
dim g as new GM16GeometryMBS(500,500)
dim c as new GM16ColorRGBMBS("white") // white
dim image as new GM16ImageMBS(g, c)

image.strokeColor = new GM16ColorRGBMBS("red") // Outline color
image.fillColor = new GM16ColorMBS() // transparent fillcolor
image.strokeWidth = 5

dim draw as GM16GraphicsMBS = image.Graphics

// Draw a Rectangle
draw.PushGraphicContext
draw.Translation(250,250)
draw.Rotation(50)
draw.Rectangle(0, 0, 100, 100) // rotated
draw.PopGraphicContext
draw.Rectangle(0, 0, 100, 100) // not rotated
draw.Draw

Backdrop=image.CopyPicture
```

Notes: Removing the current graphic context from the graphic context stack restores the options to the values they had prior to the preceding PushGraphicContext operation.

87.13.83 PopPattern

MBS GraphicsMagick Plugin, Plugin Version: 14.1, Platforms: macOS, Linux, Windows, Targets: All.

Function: Terminate a pattern definition started via PushPattern.

87.13.84 PushClipPath(id as string)

MBS GraphicsMagick Plugin, Plugin Version: 14.1, Platforms: macOS, Linux, Windows, Targets: All.

Function: Push (create) clip path definition with id.
Notes: Clip patch definition consists of subsequent drawing commands, terminated by PopClipPath.

87.13.85 PushGraphicContext

MBS GraphicsMagick Plugin, Plugin Version: 14.1, Platforms: macOS, Linux, Windows, Targets: All.

Function: Push Graphic Context.
Example:

```
dim g as new GM16GeometryMBS(500,500)
dim c as new GM16ColorRGBMBS("white") // white
dim image as new GM16ImageMBS(g, c)

image.strokeColor = new GM16ColorRGBMBS("red") // Outline color
image.fillColor = new GM16ColorMBS() // transparent fillcolor
image.strokeWidth = 5

dim draw as GM16GraphicsMBS = image.Graphics

// Draw a Rectangle
draw.PushGraphicContext
draw.Translation(250,250)
draw.Rotation(50)
draw.Rectangle(0, 0, 100, 100) // rotated
draw.PopGraphicContext
draw.Rectangle(0, 0, 100, 100) // not rotated
draw.Draw

Backdrop=image.CopyPicture
```

Notes: When a graphic context is pushed, options set after the context is pushed (such as coordinate transformations, color settings, etc.) are saved to a new graphic context. This allows related options to be saved on a graphic context "stack" in order to support heirarchical nesting of options. When PopGraphicContext is

used to pop the current graphic context, the options in effect during the last PushGraphicContext operation are restored.

87.13.86 PushPattern(id as string, x as Integer, y as Integer, width as Integer, height as Integer)

MBS GraphicsMagick Plugin, Plugin Version: 14.1, Platforms: macOS, Linux, Windows, Targets: All.

Function: Start a pattern definition with arbitrary pattern name specified by id, pattern offset specified by x and y, and pattern size specified by width and height.
Notes: The pattern is defined within the coordinate system defined by the specified offset and size. Arbitrary drawing objects (including DrawableCompositeImage) may be specified between PushPattern and PopPattern in order to draw the pattern. Normally the pair PushGraphicContext & PopGraphicContext are used to enclose a pattern definition. Pattern definitions are terminated by a PopPattern object.

87.13.87 Rectangle(upperLeftX as Double, upperLeftY as Double, lowerRightX as Double, lowerRightY as Double)

MBS GraphicsMagick Plugin, Plugin Version: 14.1, Platforms: macOS, Linux, Windows, Targets: All.

Function: Draw a rectangle using stroke color and thickness from upper-left coordinates to lower-right coordinates.
Example:

```
dim g as new GM16GeometryMBS(500,500)
dim c as new GM16ColorRGBMBS("white") // white
dim image as new GM16ImageMBS(g, c)

image.strokeColor = new GM16ColorRGBMBS("red") // Outline color
image.fillColor = new GM16ColorRGBMBS("green") // Fill color
image.strokeWidth = 5

dim draw as GM16GraphicsMBS = image.Graphics

// Draw a rectangle
draw.Rectangle(250, 250, 100, 100)
draw.Draw

Backdrop=image.CopyPicture
```

Notes: If a fill color is specified, then the object is filled.

87.13.88 Rotation(angle as Double)

MBS GraphicsMagick Plugin, Plugin Version: 14.1, Platforms: macOS, Linux, Windows, Targets: All.

Function: Set rotation to use when drawing (coordinate transformation).
Example:

```
dim g as new GM16GeometryMBS(500,500)
dim c as new GM16ColorRGBMBS("white") // white
dim image as new GM16ImageMBS(g, c)

image.strokeWidth = 5

dim draw as GM16GraphicsMBS = image.Graphics

draw.StrokeColor new GM16ColorRGBMBS("red")
draw.Line(100,100,400,400)
draw.Rotation 5
draw.StrokeColor new GM16ColorRGBMBS("blue")
draw.Line(100,100,400,400)
draw.Draw

Backdrop=image.CopyPicture
```

87.13.89 RoundRectangle(centerX as Double, centerY as Double, width as Double, height as Double, cornerWidth as Double, cornerHeight as Double)

MBS GraphicsMagick Plugin, Plugin Version: 14.1, Platforms: macOS, Linux, Windows, Targets: All.

Function: Draw a rounded rectangle using stroke color and thickness, with specified center coordinate, specified width and height, and specified corner width and height.
Example:

```
dim g as new GM16GeometryMBS(500,500)
dim c as new GM16ColorRGBMBS("white") // white
dim image as new GM16ImageMBS(g, c)

image.strokeColor = new GM16ColorRGBMBS("red") // Outline color
image.fillColor = new GM16ColorRGBMBS("green") // Fill color
image.strokeWidth = 5

dim draw as GM16GraphicsMBS = image.Graphics

// Draw a round rectangle
draw.RoundRectangle(250, 250, 100, 100,20,20)
```

```
draw.Draw

Backdrop=image.CopyPicture
```

Notes: If a fill color is specified, then the object is filled.

87.13.90 Scaling(x as Double, y as Double)

MBS GraphicsMagick Plugin, Plugin Version: 14.1, Platforms: macOS, Linux, Windows, Targets: All.

Function: Apply scaling in x and y direction while drawing objects (coordinate transformation).
Example:

```
dim g as new GM16GeometryMBS(500,500)
dim c as new GM16ColorRGBMBS("white") // white
dim image as new GM16ImageMBS(g, c)

image.strokeWidth = 5

dim draw as GM16GraphicsMBS = image.Graphics
draw.FillColor new GM16ColorRGBMBS("red")

draw.StrokeColor new GM16ColorRGBMBS("red")
draw.Line(100,100,400,400)
draw.StrokeColor new GM16ColorRGBMBS("blue")
draw.Scaling 1.2,1.1
draw.Line(100,100,400,400)
draw.Draw

Backdrop=image.CopyPicture
```

87.13.91 SkewX(angle as Double)

MBS GraphicsMagick Plugin, Plugin Version: 14.1, Platforms: macOS, Linux, Windows, Targets: All.

Function: Apply Skew in X direction (coordinate transformation)
Example:

```
dim g as new GM16GeometryMBS(500,500)
dim c as new GM16ColorRGBMBS("white") // white
dim image as new GM16ImageMBS(g, c)

image.strokeWidth = 5
```

```
dim draw as GM16GraphicsMBS = image.Graphics

draw.StrokeColor new GM16ColorRGBMBS("red")
draw.Line(100,100,400,400)
draw.SkewX 5
draw.StrokeColor new GM16ColorRGBMBS("blue")
draw.Line(100,100,400,400)
draw.Draw

Backdrop=image.CopyPicture
```

87.13.92 SkewY(angle as Double)

MBS GraphicsMagick Plugin, Plugin Version: 14.1, Platforms: macOS, Linux, Windows, Targets: All.

Function: Apply Skew in Y direction.
Example:

```
dim g as new GM16GeometryMBS(500,500)
dim c as new GM16ColorRGBMBS("white") // white
dim image as new GM16ImageMBS(g, c)

image.strokeWidth = 5

dim draw as GM16GraphicsMBS = image.Graphics

draw.StrokeColor new GM16ColorRGBMBS("red")
draw.Line(100,100,400,400)
draw.SkewY 5
draw.StrokeColor new GM16ColorRGBMBS("blue")
draw.Line(100,100,400,400)
draw.Draw

Backdrop=image.CopyPicture
```

87.13.93 StrokeAntialias(flag as boolean)

MBS GraphicsMagick Plugin, Plugin Version: 14.1, Platforms: macOS, Linux, Windows, Targets: All.

Function: Antialias while drawing lines or object outlines.

87.13.94 StrokeColor(c as GM16ColorMBS)

MBS GraphicsMagick Plugin, Plugin Version: 14.1, Platforms: macOS, Linux, Windows, Targets: All.

Function: Set color to use when drawing lines or object outlines.
Example:

```
dim g as new GM16GeometryMBS(500,500)
dim c as new GM16ColorRGBMBS("white") // white
dim image as new GM16ImageMBS(g, c)

image.strokeWidth = 5

dim draw as GM16GraphicsMBS = image.Graphics

draw.StrokeColor new GM16ColorRGBMBS("red")
draw.Line(100,100,400,400)
draw.Draw

Backdrop=image.CopyPicture
```

87.13.95 StrokeLineCap(LineCap as Integer)

MBS GraphicsMagick Plugin, Plugin Version: 14.1, Platforms: macOS, Linux, Windows, Targets: All.

Function: Specify the shape to be used at the end of open subpaths when they are stroked.
Notes: Values of LineCap are UndefinedCap, ButtCap, RoundCap, and SquareCap.

87.13.96 StrokeLineJoin(LineJoin as Integer)

MBS GraphicsMagick Plugin, Plugin Version: 14.1, Platforms: macOS, Linux, Windows, Targets: All.

Function: Specify the shape to be used at the corners of paths (or other vector shapes) when they are stroked.
Notes: Values of LineJoin are UndefinedJoin, MiterJoin, RoundJoin, and BevelJoin.

87.13.97 StrokeOpacity(opacity as Double)

MBS GraphicsMagick Plugin, Plugin Version: 14.1, Platforms: macOS, Linux, Windows, Targets: All.

Function: Opacity to use when drawing lines or object outlines.

87.13.98 StrokeWidth(opacity as Double)

MBS GraphicsMagick Plugin, Plugin Version: 14.1, Platforms: macOS, Linux, Windows, Targets: All.

Function: Set width to use when drawing lines or object outlines.

87.13.99 Text(x as Double, y as Double, text as string)

MBS GraphicsMagick Plugin, Plugin Version: 14.1, Platforms: macOS, Linux, Windows, Targets: All.

Function: Annotate image with text using stroke color, font, font pointsize, and box color (text background color), at specified coordinates.
Example:

```
dim g as new GM16GeometryMBS(500,500)
dim c as new GM16ColorRGBMBS("white") // white
dim image as new GM16ImageMBS(g, c)

dim draw as GM16GraphicsMBS = image.Graphics

// draw red text
draw.strokeColor(new GM16ColorRGBMBS("red")) // Outline color
draw.strokeWidth(1)
draw.Font("/Library/Fonts/Verdana.ttf")
draw.Text(50, 50, "Hello")
draw.Draw

Backdrop=image.CopyPicture
```

Notes: If text contains special format characters the image filename, type, width, height, or other image attributes may be incorporated in the text (see label).
See also:

- 87.13.100 Text(x as Double, y as Double, text as string, encoding as string) 16145

87.13.100 Text(x as Double, y as Double, text as string, encoding as string)

MBS GraphicsMagick Plugin, Plugin Version: 14.1, Platforms: macOS, Linux, Windows, Targets: All.

Function: Annotate image with text represented with text encoding, using current stroke color, font, font pointsize, and box color (text background color), at specified coordinates.
Notes:

If text contains special format characters the image filename, type, width, height, or other image attributes may be incorporated in the text (see label()).

The text encoding specifies the code set to use for text annotations. The only character encoding which may be specified at this time is "UTF-8" for representing Unicode as a sequence of bytes. Specify an empty string to set text encoding to the system's default. Successful text annotation using Unicode may require fonts designed to support Unicode.

Seems like you need ghostscript or the DPS library for text handling, so it may no be available for you.
See also:

- 87.13.99 Text(x as Double, y as Double, text as string) 16145

87.13.101 TextAntialias(flag as boolean)

MBS GraphicsMagick Plugin, Plugin Version: 14.1, Platforms: macOS, Linux, Windows, Targets: All.

Function: Antialias while drawing text (default true).
Notes: The main reason to disable text antialiasing is to avoid adding new colors to the image.

87.13.102 TextDecoration(DecorationType as Integer)

MBS GraphicsMagick Plugin, Plugin Version: 14.1, Platforms: macOS, Linux, Windows, Targets: All.

Function: Specify decoration (e.g. UnderlineDecoration) to apply to text.

87.13.103 TextUnderColor(c as GM16ColorMBS)

MBS GraphicsMagick Plugin, Plugin Version: 14.1, Platforms: macOS, Linux, Windows, Targets: All.

Function: Draw a box under rendered text using the specified color.

87.13.104 Translation(x as Double, y as Double)

MBS GraphicsMagick Plugin, Plugin Version: 14.1, Platforms: macOS, Linux, Windows, Targets: All.

Function: Apply coordinate translation (set new coordinate origin).
Example:

```
dim g as new GM16GeometryMBS(500,500)
dim c as new GM16ColorRGBMBS("white") // white
dim image as new GM16ImageMBS(g, c)

image.strokeWidth = 5

dim draw as GM16GraphicsMBS = image.Graphics

draw.StrokeColor new GM16ColorRGBMBS("red")
draw.Line(100,100,400,400)
draw.Translation 5,5
draw.StrokeColor new GM16ColorRGBMBS("blue")
draw.Line(100,100,400,400)
draw.Draw

Backdrop=image.CopyPicture
```

87.13.105 Viewbox(x1 as Integer, y1 as Integer, x2 as Integer, y2 as Integer)

MBS GraphicsMagick Plugin, Plugin Version: 14.1, Platforms: macOS, Linux, Windows, Targets: All.

Function: Dimensions of the output viewbox.
Notes: If the image is to be written to a vector format (e.g. MVG or SVG), then a PushGraphicContext() object should be pushed to the head of the list, followed by a Viewbox() statement to establish the output canvas size. A matching PopGraphicContext() object should be pushed to the tail of the list.

87.13.106 Properties

87.13.107 Image as GM16ImageMBS

MBS GraphicsMagick Plugin, Plugin Version: 14.1, Platforms: macOS, Linux, Windows, Targets: All.

Function: The image this graphics object belongs to.
Notes: (Read only property)

87.14 class GM16ImageArrayMBS

87.14.1 class GM16ImageArrayMBS

MBS GraphicsMagick Plugin, Plugin Version: 14.1, Platforms: macOS, Linux, Windows, Targets: All.

Function: The class for an array of images in GraphicsMagick.
Example:

```
// extract all layers of photoshop file
dim file as FolderItem = SpecialFolder.Desktop.Child("test.psd")
dim images as new GM16ImageArrayMBS

images.readImages(file.NativePath)

dim c as Integer = images.size
for i as Integer = 0 to c-1
dim image as GM16ImageMBS = images.Image(i)
file = SpecialFolder.Desktop.Child(image.FileName+"."+str(i)+".png")
image.write(file)
next
```

Notes: Can be used to assemble/disassemble gif images.

87.14.2 Methods

87.14.3 animateImages

MBS GraphicsMagick Plugin, Plugin Version: 14.1, Platforms: macOS, Linux, Windows, Targets: All.

Function: Animate a sequence of image frames.
Notes: Image frames are displayed in succession, creating an animated effect. The animation options are taken from the first image frame. This feature is only supported under X11 at the moment.

87.14.4 append(image as GM16ImageMBS)

MBS GraphicsMagick Plugin, Plugin Version: 14.1, Platforms: macOS, Linux, Windows, Targets: All.

Function: Adds an image to the end of the array.
Example:

```
// read gif
dim g as new GM16ImageArrayMBS
```

```
dim file as FolderItem = SpecialFolder.Desktop.Child("test.gif")
g.readImages(file.NativePath)

// put copy of first image on the back
dim n as GM16ImageMBS = g.FirstImage
g.append n

// write to file

dim output as FolderItem = SpecialFolder.Desktop.Child("output.gif")

g.writeImages(output.NativePath)
```

Notes: Instead of gif, you can also use tif files.

87.14.5 appendImages(stack as boolean = false) as GM16ImageMBS

MBS GraphicsMagick Plugin, Plugin Version: 14.1, Platforms: macOS, Linux, Windows, Targets: All.

Function: Append a sequence of image frames, writing the result to new image.
Notes: All the input image frames must have the same width or height. Image frames of the same width are stacked top-to-bottom. Image frames of the same height are stacked left-to-right. If the stack parameter is false, rectangular image frames are stacked left-to-right otherwise top-to-bottom.

87.14.6 averageImages as GM16ImageMBS

MBS GraphicsMagick Plugin, Plugin Version: 14.1, Platforms: macOS, Linux, Windows, Targets: All.

Function: Average a sequence of image frames, writing the result to averagedImage.
Example:

```
// read gif
dim g as new GM16ImageArrayMBS
dim file as FolderItem = SpecialFolder.Desktop.Child("test.gif")
g.readImages(file.NativePath)

// averageImages
dim n as GM16ImageMBS = g.averageImages
Backdrop = n.CopyPicture
```

Notes: All the input image frames must be the same size in pixels.

87.14.7 coalesceImages as GM16ImageArrayMBS

MBS GraphicsMagick Plugin, Plugin Version: 14.1, Platforms: macOS, Linux, Windows, Targets: All.

Function: Create a coalesced image sequence obtained by "playing" the image sequence (observing page offsets and disposal methods) to create a new image sequence in which all frames are full size and completely rendered.
Example:

```
// read gif
dim g as new GM16ImageArrayMBS
dim file as FolderItem = SpecialFolder.Desktop.Child("test.gif")
g.readImages(file.NativePath)

// deconstruct
g = g.coalesceImages

// write gif
dim output as FolderItem = SpecialFolder.Desktop.Child("output.gif")
g.writeImages output.NativePath
```

Notes: Note that if the original image sequence relied on page offsets and disposal methods that the resulting sequence will be larger (perhaps much larger) then the original. This is useful for GIF animation sequences that have page offsets and disposal methods. The resuting image sequence is returned.

87.14.8 Constructor

MBS GraphicsMagick Plugin, Plugin Version: 14.1, Platforms: macOS, Linux, Windows, Targets: All.

Function: Creates an empty image array.

87.14.9 deconstructImages as GM16ImageArrayMBS

MBS GraphicsMagick Plugin, Plugin Version: 14.1, Platforms: macOS, Linux, Windows, Targets: All.

Function: Break down an image sequence into constituent parts.
Example:

```
// read gif
dim g as new GM16ImageArrayMBS
dim file as FolderItem = SpecialFolder.Desktop.Child("test.gif")
g.readImages(file.NativePath)

// deconstruct
```

```
g = g.deconstructImages

// write gif
dim output as FolderItem = SpecialFolder.Desktop.Child("output.gif")
g.writeImages output.NativePath
```

Notes: This is useful for creating GIF or MNG animation sequences.

87.14.10 displayImages

MBS GraphicsMagick Plugin, Plugin Version: 14.1, Platforms: macOS, Linux, Windows, Targets: All.

Function: Display a sequence of image frames.
Notes:

Through use of a pop-up menu, image frames may be selected in succession. This feature is fully supported under X11 but may have only limited support in other environments.
Caution: if an image format is is not compatable with the display visual (e.g. JPEG on a colormapped display) then the original image will be altered. Use a copy of the original if this is a problem.

display methods are not supported currently.

87.14.11 FirstImage as GM16ImageMBS

MBS GraphicsMagick Plugin, Plugin Version: 14.1, Platforms: macOS, Linux, Windows, Targets: All.

Function: Returns first image in array.
Example:

```
// read gif
dim g as new GM16ImageArrayMBS
dim file as FolderItem = SpecialFolder.Desktop.Child("test.gif")
g.readImages(file.NativePath)

// show first image
dim img as GM16ImageMBS = g.FirstImage

// convert to true color for CopyPicture to work
const TrueColorType=6
img.type=TrueColorType

Backdrop = img.CopyPicture
```

87.14.12 flattenImages as GM16ImageMBS

MBS GraphicsMagick Plugin, Plugin Version: 14.1, Platforms: macOS, Linux, Windows, Targets: All.

Function: Merge a sequence of image frames which represent image layers into a single composited representation.
Example:

```
// read gif
dim g as new GM16ImageArrayMBS
dim file as FolderItem = SpecialFolder.Desktop.Child("test.gif")
g.readImages(file.NativePath)

// put copy of first image on the back
dim n as GM16ImageMBS = g.flattenImages

Backdrop = n.CopyPicture
```

Notes: Returns the flattened image. This function is useful for combining Photoshop layers into a single image.

87.14.13 Image(index as Integer) as GM16ImageMBS

MBS GraphicsMagick Plugin, Plugin Version: 14.1, Platforms: macOS, Linux, Windows, Targets: All.

Function: Queries image with given index.

87.14.14 insert(image as GM16ImageMBS)

MBS GraphicsMagick Plugin, Plugin Version: 14.1, Platforms: macOS, Linux, Windows, Targets: All.

Function: Inserts an image on the front.
Example:

```
// read gif
dim g as new GM16ImageArrayMBS
dim file as FolderItem = SpecialFolder.Desktop.Child("test.gif")
g.readImages(file.NativePath)

// put copy of first image on the front
dim n as GM16ImageMBS = g.FirstImage
```

```
g.insert n

// write to file

dim output as FolderItem = SpecialFolder.Desktop.Child("output.gif")

g.writeImages(output.NativePath)
```

87.14.15 LastImage as GM16ImageMBS

MBS GraphicsMagick Plugin, Plugin Version: 14.1, Platforms: macOS, Linux, Windows, Targets: All.

Function: Returns last image in array.

87.14.16 mapImages(map as GM16ImageMBS, dither as boolean = true, measureError as boolean = false)

MBS GraphicsMagick Plugin, Plugin Version: 14.1, Platforms: macOS, Linux, Windows, Targets: All.

Function: Replace the colors of a sequence of images with the closest color from a reference image.
Notes: Set dither to true to enable dithering. Set measureError to true in order to evaluate quantization error.

87.14.17 montageImages(options as GM16MontageMBS) as GM16ImageArrayMBS

MBS GraphicsMagick Plugin, Plugin Version: 14.1, Platforms: macOS, Linux, Windows, Targets: All.

Function: Create a composite image by combining several separate image frames.
Example:

```
// build montage
dim StackingMontage as New GM16MontageMBS
StackingMontage.backgroundColor = New GM16ColorMBS(& cE7E7E7)
StackingMontage.fillColor = New GM16ColorMBS(& c000000)
StackingMontage.tile = New GM16GeometryMBS("1x20")
StackingMontage.geometry = New GM16GeometryMBS("160x120+5+5")
StackingMontage.font = "Helvetica"
StackingMontage.pointSize = 12
StackingMontage.title = "Title goes here"

// make picture
dim logo as Picture = LogoMBS(500)
```

```
dim image as New GM16ImageMBS(logo)

image.label("Sample label")

// Put the current image into the array
Dim StackingFrames As new GM16ImageArrayMBS
StackingFrames.insert(image)

// show result
dim resultImages as GM16ImageArrayMBS = StackingFrames.montageImages(StackingMontage)
Backdrop = resultImages.Image(0).CopyPicture
```

Notes: Multiple frames may be generated in the output array depending on the tile setting and the number of image frames montaged. Montage options are provided via the parameter options. Options set in the first image frame (backgroundColor, borderColor, matteColor, fillColor, strokeColor, font and fontPointsize) are also used as options by montageImages().

87.14.18 morphImages(frames as Integer) as GM16ImageArrayMBS

MBS GraphicsMagick Plugin, Plugin Version: 14.1, Platforms: macOS, Linux, Windows, Targets: All.

Function: Morph a seqence of image frames.
Example:

```
// read gif
dim g as new GM16ImageArrayMBS
dim file as FolderItem = SpecialFolder.Desktop.Child("test.gif")
g.readImages(file.NativePath)

// coalesce to make sure we have full images
g = g.coalesceImages
// morph to 10 pictures
g = g.morphImages(10)

// write gif
dim output as FolderItem = SpecialFolder.Desktop.Child("output.gif")
g.writeImages output.NativePath
```

Notes: This algorithm expands the number of image frames (output to the new image array) by adding the number of intervening frames specified by frames such that the original frames morph (blend) into each other when played as an animation.

87.14.19 mosaicImages as GM16ImageMBS

MBS GraphicsMagick Plugin, Plugin Version: 14.1, Platforms: macOS, Linux, Windows, Targets: All.

Function: Inlay a number of images to form a single coherent picture.
Notes: The result image argument is updated with a mosaic constructed from the image sequence.

87.14.20 quantizeImages(measureError as boolean = false)

MBS GraphicsMagick Plugin, Plugin Version: 14.1, Platforms: macOS, Linux, Windows, Targets: All.

Function: Quantize colors in images using current quantization settings.
Notes: Set measureError to true in order to measure quantization error.

87.14.21 readImages(blob as GM16BlobMBS)

MBS GraphicsMagick Plugin, Plugin Version: 14.1, Platforms: macOS, Linux, Windows, Targets: All.

Function: Read a sequence of image frames into existing container (appending to array) from blob.
See also:

- 87.14.22 readImages(imageSpec as string) 16156

87.14.22 readImages(imageSpec as string)

MBS GraphicsMagick Plugin, Plugin Version: 14.1, Platforms: macOS, Linux, Windows, Targets: All.

Function: Read a sequence of image frames into existing container (appending to array) with image names specified in the string imageSpec.
See also:

- 87.14.21 readImages(blob as GM16BlobMBS) 16156

87.14.23 remove(index as Integer)

MBS GraphicsMagick Plugin, Plugin Version: 14.1, Platforms: macOS, Linux, Windows, Targets: All.

Function: Removes the image with the given index.
Example:

```
// read gif
dim g as new GM16ImageArrayMBS
dim file as FolderItem = SpecialFolder.Desktop.Child("test.gif")
g.readImages(file.NativePath)
```

```
// remove first
g.remove 0

// write to file

dim output as FolderItem = SpecialFolder.Desktop.Child("output.gif")

g.writeImages(output.NativePath)
```

Notes: Index should be between 0 and size-1.

87.14.24 reverse

MBS GraphicsMagick Plugin, Plugin Version: 14.1, Platforms: macOS, Linux, Windows, Targets: All.

Function: Reverses the order of images in the array.

87.14.25 writeImages(blob as GM16BlobMBS, adjoin as boolean = true)

MBS GraphicsMagick Plugin, Plugin Version: 14.1, Platforms: macOS, Linux, Windows, Targets: All.

Function: Writes images to the given blob object.
Notes:

Write images in container to in-memory BLOB specified by Blob blob. Set adjoin to false to write a set of image frames via a wildcard imageSpec (e.g. image% 02d.miff).
Caution: if an image format is selected which is capable of supporting fewer colors than the original image or quantization has been requested, the original image will be quantized to fewer colors. Use a copy of the original if this is a problem.
See also:

- 87.14.26 writeImages(imageSpec as string, adjoin as boolean = true) 16157

87.14.26 writeImages(imageSpec as string, adjoin as boolean = true)

MBS GraphicsMagick Plugin, Plugin Version: 14.1, Platforms: macOS, Linux, Windows, Targets: All.

Function: Writes images to the given path.
Example:

```
// read gif
dim g as new GM16ImageArrayMBS
```

```
dim file as FolderItem = SpecialFolder.Desktop.Child("test.gif")
g.readImages(file.NativePath)

// write to file

dim output as FolderItem = SpecialFolder.Desktop.Child("output.gif")

g.writeImages(output.NativePath)
```

Notes:

Write images in container to file specified by string imageSpec. Set adjoin_ to false to write a set of image frames via a wildcard imageSpec (e.g. image% 02d.miff).
The wildcard must be one of % 0Nd, % 0No, or % 0Nx.
Caution: if an image format is selected which is capable of supporting fewer colors than the original image or quantization has been requested, the original image will be quantized to fewer colors. Use a copy of the original if this is a problem.
See also:

- 87.14.25 writeImages(blob as GM16BlobMBS, adjoin as boolean = true) 16157

87.14.27 Properties

87.14.28 empty as boolean

MBS GraphicsMagick Plugin, Plugin Version: 14.1, Platforms: macOS, Linux, Windows, Targets: All.

Function: Checks whether image array is empty.
Notes:

Returns true if array is empty or false if not.
(Read only property)

87.14.29 handle as Integer

MBS GraphicsMagick Plugin, Plugin Version: 14.1, Platforms: macOS, Linux, Windows, Targets: All.

Function: The internal handle of the image array.
Notes:

Should always be non zero.
(Read and Write property)

87.14.30 size as Integer

MBS GraphicsMagick Plugin, Plugin Version: 14.1, Platforms: macOS, Linux, Windows, Targets: All.

Function: Returns number of images in this array.
Example:

```
// read gif
dim g as new GM16ImageArrayMBS
dim file as FolderItem = SpecialFolder.Desktop.Child("test.gif")
g.readImages(file.NativePath)

// display number of images
MsgBox str(g.size)
```

Notes: (Read only property)

87.15 class GM16ImageChannelStatisticsMBS

87.15.1 class GM16ImageChannelStatisticsMBS

MBS GraphicsMagick Plugin, Plugin Version: 16.4, Platforms: macOS, Linux, Windows, Targets: All.

Function: The statistics for image channel.
Example:

```
dim f as FolderItem = SpecialFolder.Desktop.Child("test.jpg")
dim g as new GM16ImageMBS(f)
dim stat as GM16ImageStatisticsMBS = g.statistics
dim gs as GM16ImageChannelStatisticsMBS = stat.blue

MsgBox "blue channel: "+str(gs.minimum)+"-"+str(Gs.maximum)+", mean "+str(gs.mean)
```

Notes: This is an abstract class. You can't create an instance, but you can get one from various plugin functions.

87.15.2 Methods

87.15.3 Constructor

MBS GraphicsMagick Plugin, Plugin Version: 16.4, Platforms: macOS, Linux, Windows, Targets: All.

Function: The private constructor.

87.15.4 Properties

87.15.5 maximum as Double

MBS GraphicsMagick Plugin, Plugin Version: 16.4, Platforms: macOS, Linux, Windows, Targets: All.

Function: Maximum value observed.
Example:

```
dim f as FolderItem = SpecialFolder.Desktop.Child("test.jpg")
dim g as new GM16ImageMBS(f)
dim stat as GM16ImageStatisticsMBS = g.statistics
dim gs as GM16ImageChannelStatisticsMBS = stat.green

MsgBox "maximum green color: "+str(gs.maximum)
```

Notes: (Read only property)

87.15.6 mean as Double

MBS GraphicsMagick Plugin, Plugin Version: 16.4, Platforms: macOS, Linux, Windows, Targets: All.

Function: Average (mean) value observed.
Example:

```
dim f as FolderItem = SpecialFolder.Desktop.Child("test.jpg")
dim g as new GM16ImageMBS(f)
dim stat as GM16ImageStatisticsMBS = g.statistics
dim r as GM16ImageChannelStatisticsMBS = stat.red

MsgBox "mean red color: "+str(R.mean)
```

Notes: (Read only property)

87.15.7 minimum as Double

MBS GraphicsMagick Plugin, Plugin Version: 16.4, Platforms: macOS, Linux, Windows, Targets: All.

Function: Minimum value observed.
Notes: (Read only property)

87.15.8 standardDeviation as Double

MBS GraphicsMagick Plugin, Plugin Version: 16.4, Platforms: macOS, Linux, Windows, Targets: All.

Function: Standard deviation, sqrt(variance).
Notes: (Read only property)

87.15.9 variance as Double

MBS GraphicsMagick Plugin, Plugin Version: 16.4, Platforms: macOS, Linux, Windows, Targets: All.

Function: Variance.

Notes: (Read only property)

87.16 class GM16ImageMBS

87.16.1 class GM16ImageMBS

MBS GraphicsMagick Plugin, Plugin Version: 14.1, Platforms: macOS, Linux, Windows, Targets: All.

Function: Image is the primary object in Magick++ and represents a single image frame (see image design).
Example:

```
dim c as new GM16ColorMBS("white")
dim g as new GM16GeometryMBS(100,100)
dim image as new GM16ImageMBS(g, c)
```

Notes:

With MBS Plugin 14.0 we offer this classes in 8bit (GM prefix) or 16bit (GM16 prefix).

The GM16ImageArrayMBS class must be used to operate on image sequences or images (e.g. of format GIF, TIFF, MIFF, Postscript, & MNG) which are comprized of multiple image frames. Individual frames of a multi-frame image may be requested by adding array-style notation to the end of the file name (e.g. "animation.gif [3] " retrieves the fourth frame of a GIF animation. Various image manipulation operations may be applied to the image. Attributes may be set on the image to influence the operation of the manipulation operations. The GM16PixelsMBS class provides low-level access to image pixels.

87.16.2 Blog Entries

- News from the MBS Xojo Plugins Version 20.1
- MBS Xojo Plugins, version 20.1pr5
- MBS Xojo / Real Studio Plugins, version 15.1pr4
- MBS Xojo / Real Studio Plugins, version 15.0pr9

87.16.3 Blog Entries

- News from the MBS Xojo Plugins Version 20.1
- MBS Xojo Plugins, version 20.1pr5
- MBS Xojo / Real Studio Plugins, version 15.1pr4
- MBS Xojo / Real Studio Plugins, version 15.0pr9

87.16.4 Methods

87.16.5 adaptiveThreshold(width as UInt32, height as UInt32, offset as double = 0)

MBS GraphicsMagick Plugin, Plugin Version: 14.1, Platforms: macOS, Linux, Windows, Targets: All.

Function: Apply adaptive thresholding to the image.
Notes:

see:
http://www.dai.ed.ac.uk/HIPR2/adpthrsh.htm

Adaptive thresholding is useful if the ideal threshold level is not known in advance, or if the illumination gradient is not constant across the image. Adaptive thresholding works by evaulating the mean (average) of a pixel region (size specified by width and height) and using the mean as the thresholding value. In order to remove residual noise from the background, the threshold may be adjusted by subtracting a constant offset (default zero) from the mean to compute the threshold.

87.16.6 addNoise(noise as Integer)

MBS GraphicsMagick Plugin, Plugin Version: 14.1, Platforms: macOS, Linux, Windows, Targets: All.

Function: Add noise to image with the specified noise type.
Example:

```
dim p as Picture = LogoMBS(500)
dim image as new GM16ImageMBS(p)

image.addNoise(image.GaussianNoise)

Backdrop=image.CopyPicture
```

Notes: Use one of this constants: GaussianNoise, ImpulseNoise, LaplacianNoise, MultiplicativeGaussianNoise, PoissonNoise, UniformNoise.

87.16.7 addNoiseChannel(channel as Integer, noise as Integer)

MBS GraphicsMagick Plugin, Plugin Version: 14.1, Platforms: macOS, Linux, Windows, Targets: All.

Function: Add noise to an image channel with the specified noise type. The channel parameter specifies the channel to add noise to.
Example:

```
dim p as Picture = LogoMBS(500)
dim image as new GM16ImageMBS(p)

image.addNoiseChannel(image.BlueChannel, image.ImpulseNoise)

Backdrop=image.CopyPicture
```

Notes:

The noiseType parameter specifies the type of noise.
Use one of this constants: GaussianNoise, ImpulseNoise, LaplacianNoise, MultiplicativeGaussianNoise, PoissonNoise, UniformNoise.

87.16.8 affineTransform(sx as Double, sy as Double, rx as Double, ry as Double, tx as Double, ty as Double)

MBS GraphicsMagick Plugin, Plugin Version: 14.1, Platforms: macOS, Linux, Windows, Targets: All.

Function: Applies an affine transformation to the drawing matrix.
Notes: Specify a transformation matrix to adjust scaling, rotation, and translation (coordinate transformation) for subsequently drawn objects in the same or decendent drawing context. The sx & sy parameters represent the x & y scale factors, the rx & ry parameters represent the x & y rotation, and the tx & ty parameters represent the x & y translation.

87.16.9 annotate(text as string, boundingArea as GM16GeometryMBS, gravity as Integer)

MBS GraphicsMagick Plugin, Plugin Version: 14.1, Platforms: macOS, Linux, Windows, Targets: All.

Function: Annotate using specified text, bounding area, and placement gravity.
Notes:

Annotate image (draw text on image)

Gravity effects text placement in bounding area according to these rules:

Annotate annotates an image with text. Optionally you can include any of the following bits of information about the image by embedding the appropriate special characters:

% b file size in bytes. % c comment. % d directory in which the image resides. % e extension of the image file. % f original filename of the image. % h height of image. % i filename of the image. % k number of unique colors. % l image label. % m image file format. % n number of images in a image sequence. % o

NorthWestGravity	text bottom-left corner placed at top-left
NorthGravity	text bottom-center placed at top-center
NorthEastGravity	text bottom-right corner placed at top-right
WestGravity	text left-center placed at left-center
CenterGravity	text center placed at center
EastGravity	text right-center placed at right-center
SouthWestGravity	text top-left placed at bottom-left
SouthGravity	text top-center placed at bottom-center
SouthEastGravity	text top-right placed at bottom-right

output image filename. % p page number of the image. % q image depth (8 or 16). % p page number of the image. % q image depth (8 or 16). % s image scene number. % t image filename without any extension. % u a unique temporary filename. % w image width. % x x resolution of the image. % y y resolution of the image.

Set a font with full path and @ in front. e.g. "@/Library/Fonts/Arial.ttf". This way the plugin loads it directly.
See also:

- 87.16.10 annotate(text as string, boundingArea as GM16GeometryMBS, gravity as Integer, degrees as Double) 16166
- 87.16.11 annotate(text as string, gravity as Integer) 16167
- 87.16.12 annotate(text as string, location as GM16GeometryMBS) 16168

87.16.10 annotate(text as string, boundingArea as GM16GeometryMBS, gravity as Integer, degrees as Double)

MBS GraphicsMagick Plugin, Plugin Version: 14.1, Platforms: macOS, Linux, Windows, Targets: All.

Function: Annotate with text using specified text, bounding area, placement gravity, and rotation.
Notes:

Annotate image (draw text on image)

Gravity effects text placement in bounding area according to these rules:

Annotate annotates an image with text. Optionally you can include any of the following bits of information about the image by embedding the appropriate special characters:

% b file size in bytes. % c comment. % d directory in which the image resides. % e extension of the image file. % f original filename of the image. % h height of image. % i filename of the image. % k number of unique colors. % l image label. % m image file format. % n number of images in a image sequence. % o output image filename. % p page number of the image. % q image depth (8 or 16). % p page number of the

NorthWestGravity	text bottom-left corner placed at top-left
NorthGravity	text bottom-center placed at top-center
NorthEastGravity	text bottom-right corner placed at top-right
WestGravity	text left-center placed at left-center
CenterGravity	text center placed at center
EastGravity	text right-center placed at right-center
SouthWestGravity	text top-left placed at bottom-left
SouthGravity	text top-center placed at bottom-center
SouthEastGravity	text top-right placed at bottom-right

image. % q image depth (8 or 16). % s image scene number. % t image filename without any extension. % u a unique temporary filename. % w image width. % x x resolution of the image. % y y resolution of the image.

Set a font with full path and @ in front. e.g. "@/Library/Fonts/Arial.ttf". This way the plugin loads it directly.
See also:

- 87.16.9 annotate(text as string, boundingArea as GM16GeometryMBS, gravity as Integer) 16165
- 87.16.11 annotate(text as string, gravity as Integer) 16167
- 87.16.12 annotate(text as string, location as GM16GeometryMBS) 16168

87.16.11 annotate(text as string, gravity as Integer)

MBS GraphicsMagick Plugin, Plugin Version: 14.1, Platforms: macOS, Linux, Windows, Targets: All.

Function: Annotate with text (bounding area is entire image) and placement gravity.
Example:

```
dim White as new GM16ColorGrayMBS(1)
dim Black as new GM16ColorGrayMBS(0)
dim geo as new GM16GeometryMBS("300x200")

dim g as new GM16ImageMBS(geo, White)

g.antiAlias = False
g.fillColor = Black
g.lineWidth = 1
g.strokeColor = Black
g.font = "@/Library/Fonts/Tahoma.ttf"
g.fontPointsize = 15

g.annotate("Hello World", g.SouthGravity)

Backdrop = g.CopyPicture
```

Notes:

Annotate image (draw text on image)

Gravity effects text placement in bounding area according to these rules:

NorthWestGravity	text bottom-left corner placed at top-left
NorthGravity	text bottom-center placed at top-center
NorthEastGravity	text bottom-right corner placed at top-right
WestGravity	text left-center placed at left-center
CenterGravity	text center placed at center
EastGravity	text right-center placed at right-center
SouthWestGravity	text top-left placed at bottom-left
SouthGravity	text top-center placed at bottom-center
SouthEastGravity	text top-right placed at bottom-right

Annotate annotates an image with text. Optionally you can include any of the following bits of information about the image by embedding the appropriate special characters:

% b file size in bytes. % c comment. % d directory in which the image resides. % e extension of the image file. % f original filename of the image. % h height of image. % i filename of the image. % k number of unique colors. % l image label. % m image file format. % n number of images in a image sequence. % o output image filename. % p page number of the image. % q image depth (8 or 16). % p page number of the image. % q image depth (8 or 16). % s image scene number. % t image filename without any extension. % u a unique temporary filename. % w image width. % x x resolution of the image. % y y resolution of the image.

Set a font with full path and @ in front. e.g. "@/Library/Fonts/Arial.ttf". This way the plugin loads it directly.
See also:

- 87.16.9 annotate(text as string, boundingArea as GM16GeometryMBS, gravity as Integer) 16165
- 87.16.10 annotate(text as string, boundingArea as GM16GeometryMBS, gravity as Integer, degrees as Double) 16166
- 87.16.12 annotate(text as string, location as GM16GeometryMBS) 16168

87.16.12 annotate(text as string, location as GM16GeometryMBS)

MBS GraphicsMagick Plugin, Plugin Version: 14.1, Platforms: macOS, Linux, Windows, Targets: All.

Function: Annotate using specified text, and placement location.
Notes:

Annotate image (draw text on image)

Gravity effects text placement in bounding area according to these rules:

NorthWestGravity	text bottom-left corner placed at top-left
NorthGravity	text bottom-center placed at top-center
NorthEastGravity	text bottom-right corner placed at top-right
WestGravity	text left-center placed at left-center
CenterGravity	text center placed at center
EastGravity	text right-center placed at right-center
SouthWestGravity	text top-left placed at bottom-left
SouthGravity	text top-center placed at bottom-center
SouthEastGravity	text top-right placed at bottom-right

Annotate annotates an image with text. Optionally you can include any of the following bits of information about the image by embedding the appropriate special characters:

% b file size in bytes. % c comment. % d directory in which the image resides. % e extension of the image file. % f original filename of the image. % h height of image. % i filename of the image. % k number of unique colors. % l image label. % m image file format. % n number of images in a image sequence. % o output image filename. % p page number of the image. % q image depth (8 or 16). % p page number of the image. % q image depth (8 or 16). % s image scene number. % t image filename without any extension. % u a unique temporary filename. % w image width. % x x resolution of the image. % y y resolution of the image.

Set a font with full path and @ in front. e.g. "@/Library/Fonts/Arial.ttf". This way the plugin loads it directly.
See also:

- 87.16.9 annotate(text as string, boundingArea as GM16GeometryMBS, gravity as Integer) 16165
- 87.16.10 annotate(text as string, boundingArea as GM16GeometryMBS, gravity as Integer, degrees as Double) 16166
- 87.16.11 annotate(text as string, gravity as Integer) 16167

87.16.13 attributeValues as dictionary

MBS GraphicsMagick Plugin, Plugin Version: 17.1, Platforms: macOS, Linux, Windows, Targets: All.

Function: A dictionary with all attributes.
Notes: As attributes are created on demand, this will only return all so far generated attributes.

87.16.14 autoOrient

MBS GraphicsMagick Plugin, Plugin Version: 19.0, Platforms: macOS, Linux, Windows, Targets: All.

Function: Orient image to be right-side up based on its current orientation attribute.
Notes: This allows the image to be viewed correctly when the orientation attribute is not available, or is not respected.

87.16.15 blur(radius as Double=0.0, sigma as Double=1.0)

MBS GraphicsMagick Plugin, Plugin Version: 14.1, Platforms: macOS, Linux, Windows, Targets: All.

Function: Blur an image with the specified blur factor.
Example:

```
dim p as Picture = LogoMBS(500)
dim image as new GM16ImageMBS(p)

image.blur(30,10)

Backdrop=image.CopyPicture
```

Notes: The radius parameter specifies the radius of the Gaussian, in pixels, not counting the center pixel. The sigma parameter specifies the standard deviation of the Laplacian, in pixels.

87.16.16 blurChannel(channel as Integer, radius as Double=0.0, sigma as Double=1.0)

MBS GraphicsMagick Plugin, Plugin Version: 14.1, Platforms: macOS, Linux, Windows, Targets: All.

Function: Blur an image channel with the specified blur factor.
Example:

```
dim p as Picture = LogoMBS(500)
dim image as new GM16ImageMBS(p)

image.blurChannel(image.BlueChannel, 30,10)

Backdrop=image.CopyPicture
```

Notes: The channel parameter specifies the channel to modify. The radius parameter specifies the radius of the Gaussian, in pixels, not counting the center pixel. The sigma parameter specifies the standard deviation

of the Laplacian, in pixels.

87.16.17 border

MBS GraphicsMagick Plugin, Plugin Version: 14.1, Platforms: macOS, Linux, Windows, Targets: All.

Function: Border image (add border to image).
Example:

```
dim p as Picture = LogoMBS(500)
dim image as new GM16ImageMBS(p)

image.border

Backdrop=image.CopyPicture
```

Notes: The color of the border is specified by the borderColor attribute.
See also:

- 87.16.18 border(geometry as GM16GeometryMBS) 16171

87.16.18 border(geometry as GM16GeometryMBS)

MBS GraphicsMagick Plugin, Plugin Version: 14.1, Platforms: macOS, Linux, Windows, Targets: All.

Function: Border image (add border to image).
Example:

```
dim p as Picture = LogoMBS(500)
dim image as new GM16ImageMBS(p)

image.border GM16GeometryMBS.Make(10,10)

Backdrop=image.CopyPicture
```

Notes: The color of the border is specified by the borderColor attribute.
See also:

- 87.16.17 border 16171

87.16.19 borderGeometryDefault as String

MBS GraphicsMagick Plugin, Plugin Version: 16.4, Platforms: macOS, Linux, Windows, Targets: All.

Function: The default geometry description for border.

87.16.20 cacheThreshold(threshold as UInt32)

MBS GraphicsMagick Plugin, Plugin Version: 14.1, Platforms: macOS, Linux, Windows, Targets: All.

Function: Pixel cache threshold in megabytes.
Notes: Once this memory threshold is exceeded, all subsequent pixels cache operations are to/from disk. This setting is shared by all Image objects.

87.16.21 cdl(cdl as string)

MBS GraphicsMagick Plugin, Plugin Version: 16.4, Platforms: macOS, Linux, Windows, Targets: All.

Function: Bake in the ASC-CDL.
Notes: Bake in the ASC-CDL, which is a convention for the for the exchange of basic primary color grading information between for the exchange of basic primary color grading information between equipment and software from different manufacturers. It is a useful transform for other purposes as well.

87.16.22 channel(channel as Integer)

MBS GraphicsMagick Plugin, Plugin Version: 14.1, Platforms: macOS, Linux, Windows, Targets: All.

Function: Extract channel from image.
Notes: Use this option to extract a particular channel from the image. MatteChannel for example, is useful for extracting the opacity values from an image.

87.16.23 charcoal(radius as Double=0.0, sigma as Double=1.0)

MBS GraphicsMagick Plugin, Plugin Version: 14.1, Platforms: macOS, Linux, Windows, Targets: All.

Function: Charcoal effect image (looks like charcoal sketch).
Example:

```
dim p as Picture = LogoMBS(500)
dim image as new GM16ImageMBS(p)

image.charcoal
```

Backdrop=image.CopyPicture

Notes: The radius parameter specifies the radius of the Gaussian, in pixels, not counting the center pixel. The sigma parameter specifies the standard deviation of the Laplacian, in pixels.

87.16.24 chop(geometry as GM16GeometryMBS)

MBS GraphicsMagick Plugin, Plugin Version: 14.1, Platforms: macOS, Linux, Windows, Targets: All.

Function: Chop image (remove vertical or horizontal subregion of image).

87.16.25 colorHistogram as dictionary

MBS GraphicsMagick Plugin, Plugin Version: 16.4, Platforms: macOS, Linux, Windows, Targets: All.

Function: Calculates histogram.
Example:

```
dim f as FolderItem = SpecialFolder.Desktop.Child("test.jpg")
dim g as new GM16ImageMBS(f)
dim d as Dictionary = g.colorHistogram

MsgBox str(d.Count)+" color"

// check first color
dim c as GM16ColorMBS = d.key(0)

MsgBox "Color "+str(c.colorValue)+": "+str(d.Value(c))
```

Notes: The dictionary has a GM16ColorMBS/GMColor16MBS object as key for each color and an unsigned integer as value.

87.16.26 colorize(opacity as UInt32, penColor as GM16ColorMBS)

MBS GraphicsMagick Plugin, Plugin Version: 14.1, Platforms: macOS, Linux, Windows, Targets: All.

Function: Colorize image with pen color, using specified percent opacity.
Example:

```
dim p as Picture = LogoMBS(500)
dim image as new GM16ImageMBS(p)

image.colorize(10, new GM16ColorMBS("red"))

Backdrop=image.CopyPicture
```

See also:

- 87.16.27 colorize(opacityRed as UInt32, opacityGreen as UInt32, opacityBlue as UInt32, penColor as GM16ColorMBS) 16174

87.16.27 colorize(opacityRed as UInt32, opacityGreen as UInt32, opacityBlue as UInt32, penColor as GM16ColorMBS)

MBS GraphicsMagick Plugin, Plugin Version: 14.1, Platforms: macOS, Linux, Windows, Targets: All.

Function: Colorize image with pen color, using specified percent opacity for red, green, and blue quantums.
Example:

```
dim p as Picture = LogoMBS(500)
dim image as new GM16ImageMBS(p)

image.colorize(10, 0, 5, new GM16ColorMBS("red"))

Backdrop=image.CopyPicture
```

See also:

- 87.16.26 colorize(opacity as UInt32, penColor as GM16ColorMBS) 16173

87.16.28 colorMap as GM16ColorMBS()

MBS GraphicsMagick Plugin, Plugin Version: 19.0, Platforms: macOS, Linux, Windows, Targets: All.

Function: Queries array with all colors in color map.
See also:

- 87.16.309 colorMap(index as UInt32) as GM16ColorMBS 16275

87.16.29 colorMatrix(order as Integer, ColorMatrix() as Double)

MBS GraphicsMagick Plugin, Plugin Version: 16.4, Platforms: macOS, Linux, Windows, Targets: All.

Function: Apply a color matrix to the image channels.
Example:

```
dim f as FolderItem = SpecialFolder.Desktop.Child("test.jpg")
dim g as new GM16ImageMBS(f)

dim m(8) as Double

m(0) = 0.25
m(1) = 0
m(2) = 0.25

m(3) = 0
m(4) = 0
m(5) = 0

m(6) = 0.25
m(7) = 0
m(8) = 0.25

g.colorMatrix 3, m

Backdrop = g.CopyPicture
```

Notes: The user supplied matrix may be of order 1 to 5 (1x1 through 5x5).

87.16.30 CombinePictureWithMask as picture

MBS GraphicsMagick Plugin, Plugin Version: 14.1, Platforms: macOS, Linux, Windows, Targets: All.

Function: Creates a copy of the image with mask.
Example:

```
dim p as Picture = LogoMBS(500)
dim image as new GM16ImageMBS(p)

dim c as new GM16ColorMBS("white")
image.transparent(c)

Backdrop=image.CombinePictureWithMask
```

Notes: Internally this calls Width and Height, CopyPicture and CopyMask.

87.16.31 compare(image as GM16ImageMBS) as boolean

MBS GraphicsMagick Plugin, Plugin Version: 14.1, Platforms: macOS, Linux, Windows, Targets: All.

Function: Compare current image with another image.
Notes: Sets meanErrorPerPixel, normalizedMaxError, and normalizedMeanError in the current image. False is returned if the images are identical. An ErrorOption exception is thrown if the reference image columns, rows, colorspace, or matte differ from the current image:

87.16.32 composite(compositeImage as GM16ImageMBS, gravity as Integer, CompositeOperator as Integer = 2)

MBS GraphicsMagick Plugin, Plugin Version: 14.1, Platforms: macOS, Linux, Windows, Targets: All.

Function: Compose an image onto another at specified x and y offset and using a specified algorithm.

87.16.33 compositeAt(compositeImage as GM16ImageMBS, offset as GM16GeometryMBS, CompositeOperator as Integer = 2)

MBS GraphicsMagick Plugin, Plugin Version: 14.1, Platforms: macOS, Linux, Windows, Targets: All.

Function: Compose an image onto another at specified x and y offset and using a specified algorithm.

87.16.34 compositeXY(compositeImage as GM16ImageMBS, xOffset as Integer, yOffset as Integer, CompositeOperator as Integer = 2)

MBS GraphicsMagick Plugin, Plugin Version: 14.1, Platforms: macOS, Linux, Windows, Targets: All.

Function: Compose an image onto another at specified x and y offset and using a specified algorithm.

87.16.35 Constructor

MBS GraphicsMagick Plugin, Plugin Version: 14.1, Platforms: macOS, Linux, Windows, Targets: All.

Function: Default constructor.
Example:

```
// get some image data (e.g. from blob in database)
dim logo as Picture = LogoMBS(500)
dim jpegData as string = PictureToJPEGStringMBS(logo, 80)
```

```
// new image
Dim mp as new GM16ImageMBS
dim blob as new GM16BlobMBS(jpegData)

// read data from blob into this image object
mp.Read blob

// sometimes you need to explicit convert to RGB/RGBA
'mp.type = mp.TrueColorMatteType
Backdrop=mp.CombinePictureWithMask
```

See also:

- 87.16.36 Constructor(blob as GM16BlobMBS) 16177
- 87.16.37 Constructor(blob as GM16BlobMBS, geometry as GM16GeometryMBS) 16178
- 87.16.38 Constructor(blob as GM16BlobMBS, geometry as GM16GeometryMBS, depth as UInt32) 16179
- 87.16.40 Constructor(blob as GM16BlobMBS, geometry as GM16GeometryMBS, Magick as string) 16180
- 87.16.41 Constructor(file as folderitem) 16181
- 87.16.42 Constructor(other as GM16ImageMBS) 16181
- 87.16.43 Constructor(Path as string) 16182
- 87.16.44 Constructor(pic as picture) 16183
- 87.16.45 Constructor(size as GM16GeometryMBS, ColorValue as GM16ColorMBS) 16183
- 87.16.46 Constructor(width as UInt32, height as UInt32, map as string, StorageType as Integer, data as ptr) 16184

87.16.36 Constructor(blob as GM16BlobMBS)

MBS GraphicsMagick Plugin, Plugin Version: 14.1, Platforms: macOS, Linux, Windows, Targets: All.

Function: Construct Image from in-memory Blob.
See also:

- 87.16.35 Constructor 16176
- 87.16.37 Constructor(blob as GM16BlobMBS, geometry as GM16GeometryMBS) 16178
- 87.16.38 Constructor(blob as GM16BlobMBS, geometry as GM16GeometryMBS, depth as UInt32) 16179

- 87.16.39 Constructor(blob as GM16BlobMBS, geometry as GM16GeometryMBS, depth as UInt32, Magick as string) 16179
- 87.16.41 Constructor(file as folderitem) 16181
- 87.16.42 Constructor(other as GM16ImageMBS) 16181
- 87.16.43 Constructor(Path as string) 16182
- 87.16.44 Constructor(pic as picture) 16183
- 87.16.45 Constructor(size as GM16GeometryMBS, ColorValue as GM16ColorMBS) 16183
- 87.16.46 Constructor(width as UInt32, height as UInt32, map as string, StorageType as Integer, data as ptr) 16184

87.16.37 Constructor(blob as GM16BlobMBS, geometry as GM16GeometryMBS)

MBS GraphicsMagick Plugin, Plugin Version: 14.1, Platforms: macOS, Linux, Windows, Targets: All.

Function: Construct Image of specified size from in-memory Blob.
See also:

- 87.16.35 Constructor 16176
- 87.16.36 Constructor(blob as GM16BlobMBS) 16177
- 87.16.39 Constructor(blob as GM16BlobMBS, geometry as GM16GeometryMBS, depth as UInt32, Magick as string) 16179
- 87.16.40 Constructor(blob as GM16BlobMBS, geometry as GM16GeometryMBS, Magick as string) 16180
- 87.16.41 Constructor(file as folderitem) 16181
- 87.16.42 Constructor(other as GM16ImageMBS) 16181
- 87.16.43 Constructor(Path as string) 16182
- 87.16.44 Constructor(pic as picture) 16183
- 87.16.45 Constructor(size as GM16GeometryMBS, ColorValue as GM16ColorMBS) 16183
- 87.16.46 Constructor(width as UInt32, height as UInt32, map as string, StorageType as Integer, data as ptr) 16184

87.16.38 Constructor(blob as GM16BlobMBS, geometry as GM16GeometryMBS, depth as UInt32)

MBS GraphicsMagick Plugin, Plugin Version: 14.1, Platforms: macOS, Linux, Windows, Targets: All.

Function: Construct Image of specified size and depth from in-memory Blob.
See also:

- 87.16.36 Constructor(blob as GM16BlobMBS) 16177
- 87.16.37 Constructor(blob as GM16BlobMBS, geometry as GM16GeometryMBS) 16178
- 87.16.39 Constructor(blob as GM16BlobMBS, geometry as GM16GeometryMBS, depth as UInt32, Magick as string) 16179
- 87.16.40 Constructor(blob as GM16BlobMBS, geometry as GM16GeometryMBS, Magick as string) 16180
- 87.16.41 Constructor(file as folderitem) 16181
- 87.16.42 Constructor(other as GM16ImageMBS) 16181
- 87.16.43 Constructor(Path as string) 16182
- 87.16.44 Constructor(pic as picture) 16183
- 87.16.45 Constructor(size as GM16GeometryMBS, ColorValue as GM16ColorMBS) 16183
- 87.16.46 Constructor(width as UInt32, height as UInt32, map as string, StorageType as Integer, data as ptr) 16184

87.16.39 Constructor(blob as GM16BlobMBS, geometry as GM16GeometryMBS, depth as UInt32, Magick as string)

MBS GraphicsMagick Plugin, Plugin Version: 14.1, Platforms: macOS, Linux, Windows, Targets: All.

Function: Construct Image of specified size, depth, and format from in-memory Blob.
See also:

- 87.16.35 Constructor 16176
- 87.16.36 Constructor(blob as GM16BlobMBS) 16177
- 87.16.37 Constructor(blob as GM16BlobMBS, geometry as GM16GeometryMBS) 16178
- 87.16.38 Constructor(blob as GM16BlobMBS, geometry as GM16GeometryMBS, depth as UInt32) 16179
- 87.16.40 Constructor(blob as GM16BlobMBS, geometry as GM16GeometryMBS, Magick as string) 16180
- 87.16.41 Constructor(file as folderitem) 16181

- 87.16.42 Constructor(other as GM16ImageMBS) 16181
- 87.16.43 Constructor(Path as string) 16182
- 87.16.44 Constructor(pic as picture) 16183
- 87.16.46 Constructor(width as UInt32, height as UInt32, map as string, StorageType as Integer, data as ptr) 16184

87.16.40 Constructor(blob as GM16BlobMBS, geometry as GM16GeometryMBS, Magick as string)

MBS GraphicsMagick Plugin, Plugin Version: 14.1, Platforms: macOS, Linux, Windows, Targets: All.

Function: Construct Image of specified size, depth, and format from in-memory Blob.
Example:

```
// first open file and read data in blob
SVG_File = FolderItem.ShowOpenFileDialog("")
If SVG_File = Nil Then Return

dim stream as BinaryStream = BinaryStream.Open(SVG_File)
dim data as string = stream.Read(stream.Length)
dim blob as new GM16BlobMBS(data)

// 400 width and 400 height
Dim geo As New GM16GeometryMBS(400, 400, 0, 0)

// pass type here to have GraphicsMagick know it since there is no file name in blob:
dim g as New GM16ImageMBS(blob, geo, "svg")
```

See also:

- 87.16.36 Constructor(blob as GM16BlobMBS) 16177
- 87.16.37 Constructor(blob as GM16BlobMBS, geometry as GM16GeometryMBS) 16178
- 87.16.38 Constructor(blob as GM16BlobMBS, geometry as GM16GeometryMBS, depth as UInt32) 16179
- 87.16.39 Constructor(blob as GM16BlobMBS, geometry as GM16GeometryMBS, depth as UInt32, Magick as string) 16179
- 87.16.41 Constructor(file as folderitem) 16181
- 87.16.42 Constructor(other as GM16ImageMBS) 16181
- 87.16.43 Constructor(Path as string) 16182

- 87.16.44 Constructor(pic as picture) 16183
- 87.16.45 Constructor(size as GM16GeometryMBS, ColorValue as GM16ColorMBS) 16183
- 87.16.46 Constructor(width as UInt32, height as UInt32, map as string, StorageType as Integer, data as ptr) 16184

87.16.41 Constructor(file as folderitem)

MBS GraphicsMagick Plugin, Plugin Version: 14.1, Platforms: macOS, Linux, Windows, Targets: All.

Function: Construct from image file.
See also:

- 87.16.35 Constructor 16176
- 87.16.37 Constructor(blob as GM16BlobMBS, geometry as GM16GeometryMBS) 16178
- 87.16.38 Constructor(blob as GM16BlobMBS, geometry as GM16GeometryMBS, depth as UInt32) 16179
- 87.16.39 Constructor(blob as GM16BlobMBS, geometry as GM16GeometryMBS, depth as UInt32, Magick as string) 16179
- 87.16.40 Constructor(blob as GM16BlobMBS, geometry as GM16GeometryMBS, Magick as string) 16180
- 87.16.42 Constructor(other as GM16ImageMBS) 16181
- 87.16.43 Constructor(Path as string) 16182
- 87.16.44 Constructor(pic as picture) 16183
- 87.16.45 Constructor(size as GM16GeometryMBS, ColorValue as GM16ColorMBS) 16183
- 87.16.46 Constructor(width as UInt32, height as UInt32, map as string, StorageType as Integer, data as ptr) 16184

87.16.42 Constructor(other as GM16ImageMBS)

MBS GraphicsMagick Plugin, Plugin Version: 14.1, Platforms: macOS, Linux, Windows, Targets: All.

Function: Creates an image by making a copy of the existing one.
See also:

- 87.16.35 Constructor 16176
- 87.16.36 Constructor(blob as GM16BlobMBS) 16177
- 87.16.37 Constructor(blob as GM16BlobMBS, geometry as GM16GeometryMBS) 16178

- 87.16.38 Constructor(blob as GM16BlobMBS, geometry as GM16GeometryMBS, depth as UInt32) 16179
- 87.16.39 Constructor(blob as GM16BlobMBS, geometry as GM16GeometryMBS, depth as UInt32, Magick as string) 16179
- 87.16.40 Constructor(blob as GM16BlobMBS, geometry as GM16GeometryMBS, Magick as string) 16180
- 87.16.43 Constructor(Path as string) 16182
- 87.16.44 Constructor(pic as picture) 16183
- 87.16.45 Constructor(size as GM16GeometryMBS, ColorValue as GM16ColorMBS) 16183
- 87.16.46 Constructor(width as UInt32, height as UInt32, map as string, StorageType as Integer, data as ptr) 16184

87.16.43 Constructor(Path as string)

MBS GraphicsMagick Plugin, Plugin Version: 14.1, Platforms: macOS, Linux, Windows, Targets: All.

Function: Construct from image file or image specification.
See also:

- 87.16.35 Constructor 16176
- 87.16.36 Constructor(blob as GM16BlobMBS) 16177
- 87.16.38 Constructor(blob as GM16BlobMBS, geometry as GM16GeometryMBS, depth as UInt32) 16179
- 87.16.39 Constructor(blob as GM16BlobMBS, geometry as GM16GeometryMBS, depth as UInt32, Magick as string) 16179
- 87.16.40 Constructor(blob as GM16BlobMBS, geometry as GM16GeometryMBS, Magick as string) 16180
- 87.16.41 Constructor(file as folderitem) 16181
- 87.16.42 Constructor(other as GM16ImageMBS) 16181
- 87.16.44 Constructor(pic as picture) 16183
- 87.16.45 Constructor(size as GM16GeometryMBS, ColorValue as GM16ColorMBS) 16183
- 87.16.46 Constructor(width as UInt32, height as UInt32, map as string, StorageType as Integer, data as ptr) 16184

87.16.44 Constructor(pic as picture)

MBS GraphicsMagick Plugin, Plugin Version: 14.1, Platforms: macOS, Linux, Windows, Targets: All.

Function: Creates a new GMImage with the given picture.
Example:

```
dim p as Picture = LogoMBS(500)
dim image as new GM16ImageMBS(p)
Backdrop=image.CopyPicture
```

Notes: Pixels from both the picture and picture's mask.
See also:

- 87.16.35 Constructor 16176
- 87.16.36 Constructor(blob as GM16BlobMBS) 16177
- 87.16.37 Constructor(blob as GM16BlobMBS, geometry as GM16GeometryMBS) 16178
- 87.16.38 Constructor(blob as GM16BlobMBS, geometry as GM16GeometryMBS, depth as UInt32) 16179
- 87.16.39 Constructor(blob as GM16BlobMBS, geometry as GM16GeometryMBS, depth as UInt32, Magick as string) 16179
- 87.16.40 Constructor(blob as GM16BlobMBS, geometry as GM16GeometryMBS, Magick as string) 16180
- 87.16.41 Constructor(file as folderitem) 16181
- 87.16.42 Constructor(other as GM16ImageMBS) 16181
- 87.16.45 Constructor(size as GM16GeometryMBS, ColorValue as GM16ColorMBS) 16183
- 87.16.46 Constructor(width as UInt32, height as UInt32, map as string, StorageType as Integer, data as ptr) 16184

87.16.45 Constructor(size as GM16GeometryMBS, ColorValue as GM16ColorMBS)

MBS GraphicsMagick Plugin, Plugin Version: 14.1, Platforms: macOS, Linux, Windows, Targets: All.

Function: Construct a blank image canvas of specified size and color.
Example:

```
dim g as new GM16GeometryMBS(600,600)
dim c as new GM16ColorRGBMBS(1.0,0.0,0.0) // red
dim image as new GM16ImageMBS(g, c)
```

```
const TrueColorType=6

// Ensure that there are no other references to this image.
image.modifyImage
// Set the image type to TrueColor DirectClass representation.
image.type=TrueColorType

Backdrop=image.CopyPicture(0,0,600,600)
```

See also:

- 87.16.35 Constructor 16176
- 87.16.36 Constructor(blob as GM16BlobMBS) 16177
- 87.16.37 Constructor(blob as GM16BlobMBS, geometry as GM16GeometryMBS) 16178
- 87.16.38 Constructor(blob as GM16BlobMBS, geometry as GM16GeometryMBS, depth as UInt32) 16179
- 87.16.39 Constructor(blob as GM16BlobMBS, geometry as GM16GeometryMBS, depth as UInt32, Magick as string) 16179
- 87.16.41 Constructor(file as folderitem) 16181
- 87.16.42 Constructor(other as GM16ImageMBS) 16181
- 87.16.43 Constructor(Path as string) 16182
- 87.16.44 Constructor(pic as picture) 16183
- 87.16.46 Constructor(width as UInt32, height as UInt32, map as string, StorageType as Integer, data as ptr) 16184

87.16.46 Constructor(width as UInt32, height as UInt32, map as string, StorageType as Integer, data as ptr)

MBS GraphicsMagick Plugin, Plugin Version: 14.1, Platforms: macOS, Linux, Windows, Targets: All.

Function: Initializes single image frame from an array of raw pixels, with specified storage type (ConstituteImage).
Example:

```
dim data as new memoryblock(2048*2048) // your data
dim image as new GM16ImageMBS(2048, 2048, "I", GM16ImageMBS.StorageTypeCharPixel, data)
```

Notes:

Returns an Image corresponding to an image stored in a raw memory array format. The pixel data must be in scanline order top-to-bottom. The data can be unsigned char, unsigned short int, unsigned int, unsigned long, float, or double. Float and double require the pixels to be normalized to the range [0..1] , otherwise the range is [0..MaxVal] where MaxVal is the maximum possible value for that type.

Note that for most 32-bit architectures the size of an unsigned long is the same as unsigned int, but for 64-bit architectures observing the LP64 standard, an unsigned long is 64 bits, while an unsigned int remains 32 bits. This should be considered when deciding if the data should be described as "Integer" or "Long".

For example, to create a 640x480 image from unsigned red-green-blue character data, use

image = new GM16ImageMBS(640, 480, "RGB", GM16ImageMBS.StorageTypeCharPixel, pixels);

width: width in pixels of the image.
height: height in pixels of the image.
map: This string reflects the expected ordering of the pixel array. It can be any combination or order of R = red, G = green, B = blue, A = alpha (same as Transparency), O = Opacity, T = Transparency, C = cyan, Y = yellow, M = magenta, K = black, or I = intensity (for grayscale). Specify "P" = pad, to skip over a quantum which is intentionally ignored. Creation of an alpha channel for CMYK images is currently not supported.
type: Define the data type of the pixels. Float and double types are expected to be normalized [0..1] otherwise [0..MaxRGB] . Choose from these types: StorageTypeCharPixel, StorageTypeShortPixel, StorageTypeIntegerPixel, StorageTypeLongPixel, StorageTypeFloatPixel, or StorageTypeDoublePixel.
pixels: This array of values contain the pixel components as defined by map and type. You must preallocate this array where the expected length varies depending on the values of width, height, map, and type.
See also:

- 87.16.35 Constructor 16176
- 87.16.36 Constructor(blob as GM16BlobMBS) 16177
- 87.16.37 Constructor(blob as GM16BlobMBS, geometry as GM16GeometryMBS) 16178
- 87.16.38 Constructor(blob as GM16BlobMBS, geometry as GM16GeometryMBS, depth as UInt32) 16179
- 87.16.40 Constructor(blob as GM16BlobMBS, geometry as GM16GeometryMBS, Magick as string) 16180
- 87.16.41 Constructor(file as folderitem) 16181
- 87.16.42 Constructor(other as GM16ImageMBS) 16181
- 87.16.43 Constructor(Path as string) 16182
- 87.16.44 Constructor(pic as picture) 16183
- 87.16.45 Constructor(size as GM16GeometryMBS, ColorValue as GM16ColorMBS) 16183

87.16.47 contrast(sharpen as UInt32)

MBS GraphicsMagick Plugin, Plugin Version: 14.1, Platforms: macOS, Linux, Windows, Targets: All.

Function: Contrast image (enhance intensity differences in image).
Example:

```
dim p as Picture = LogoMBS(500)
dim image as new GM16ImageMBS(p)

image.contrast(10)

Backdrop=image.CopyPicture
```

87.16.48 convolve(order as Integer, ColorMatrix() as Double)

MBS GraphicsMagick Plugin, Plugin Version: 16.4, Platforms: macOS, Linux, Windows, Targets: All.

Function: Convolve image.
Example:

```
dim f as FolderItem = SpecialFolder.Desktop.Child("test.jpg")
dim g as new GM16ImageMBS(f)

dim m(8) as Double

m(0) = 0.25
m(1) = 0
m(2) = 0.25

m(3) = 0
m(4) = 0
m(5) = 0

m(6) = 0.25
m(7) = 0
m(8) = 0.25

g.convolve 3, m

Backdrop = g.CopyPicture
```

Notes:

Applies a user-specified convolution to the image.

order represents the number of columns and rows in the filter kernel.
kernel is an array of doubles representing the convolution kernel.

87.16.49 CopyPicture as picture

MBS GraphicsMagick Plugin, Plugin Version: 14.1, Platforms: macOS, Linux, Windows, Targets: All.

Function: Creates a copy of the image and returns it as a new picture.
Example:

```
dim g as new GM16GeometryMBS(500,500)
dim c as new GM16ColorRGBMBS("white") // white
dim image as new GM16ImageMBS(g, c)

image.strokeColor = new GM16ColorRGBMBS("red") // Outline color
image.fillColor = new GM16ColorRGBMBS("green") // Fill color
image.strokeWidth = 5

dim draw as GM16GraphicsMBS = image.Graphics

// Draw a circle
draw.Rectangle(250, 250, 100, 100)

Backdrop=image.CopyPicture
```

Notes: You may need to set image type to RGB to get it working.
See also:

- 87.16.50 CopyPicture(x as Integer, y as Integer, width as Integer, height as Integer) as picture 16187

87.16.50 CopyPicture(x as Integer, y as Integer, width as Integer, height as Integer) as picture

MBS GraphicsMagick Plugin, Plugin Version: 14.1, Platforms: macOS, Linux, Windows, Targets: All.

Function: Creates a copy of the image and returns it as a new picture.
Example:

```
dim p as Picture = LogoMBS(500)
dim image as new GM16ImageMBS(p)

image.threshold 127

// convert to RGB so CopyPicture works
image.type = image.TrueColorType
```

```
Backdrop=image.CopyPicture(0,0,250,250)
```

Notes: You may need to set image type to RGB to get it working.
See also:

- 87.16.49 CopyPicture as picture 16187

87.16.51 CopyPictureMask as picture

MBS GraphicsMagick Plugin, Plugin Version: 14.1, Platforms: macOS, Linux, Windows, Targets: All.

Function: Creates a copy of the image's mask and returns it as a new picture.
Example:

```
Dim f As FolderItem = SpecialFolder.Desktop.Child("test.png")
Dim g As New GM16ImageMBS(f)

// get image with mask
Dim p As picture = g.CopyPicture
p.mask = g.CopyPictureMask

window1.Backdrop = p
```

See also:

- 87.16.52 CopyPictureMask(x as Integer, y as Integer, width as Integer, height as Integer) as picture 16188

87.16.52 CopyPictureMask(x as Integer, y as Integer, width as Integer, height as Integer) as picture

MBS GraphicsMagick Plugin, Plugin Version: 14.1, Platforms: macOS, Linux, Windows, Targets: All.

Function: Creates a copy of the image's mask and returns it as a new picture.
See also:

- 87.16.51 CopyPictureMask as picture 16188

87.16.53 CopyPixelsMemory as Memoryblock

MBS GraphicsMagick Plugin, Plugin Version: 15.0, Platforms: macOS, Linux, Windows, Targets: All.

Function: Copy the pixels as they are into a memoryblock.
Notes:

Optional specify rectangle.
Returns nil on low memory or bad parameter. Image must be of type class direct (not palette picture).
Order of pixel data is normally Red, Green, Blue, Opacity. Or Cyan, Magenta, Yellow, Black for CMYK images.
For GM16ImageMBS, the data is 8bit per channel. For GMImage16MBS, the data is 16bit per channel.
See also:

- 87.16.54 CopyPixelsMemory(x as Integer, y as Integer, width as Integer, height as Integer) as Memoryblock 16189

87.16.54 CopyPixelsMemory(x as Integer, y as Integer, width as Integer, height as Integer) as Memoryblock

MBS GraphicsMagick Plugin, Plugin Version: 15.0, Platforms: macOS, Linux, Windows, Targets: All.

Function: Copy the pixels as they are into a memoryblock.
Notes:

Optional specify rectangle.
Returns nil on low memory or bad parameter. Image must be of type class direct (not palette picture).
Order of pixel data is normally Red, Green, Blue, Opacity. Or Cyan, Magenta, Yellow, Black for CMYK images.
For GM16ImageMBS, the data is 8bit per channel. For GMImage16MBS, the data is 16bit per channel.
See also:

- 87.16.53 CopyPixelsMemory as Memoryblock 16188

87.16.55 CreateHBITMAP as Ptr

MBS GraphicsMagick Plugin, Plugin Version: 15.1, Platform: Windows, Targets: All.

Function: Creates a HBITMAP for the image for use with Windows Declares.
Example:

```
// get test image
dim logo as Picture = LogoMBS(500)

// create GraphicsMagick image
dim g as new GM16ImageMBS(logo)

// make a HBitmap
dim hBitmap as ptr = g.CreateHBITMAP

// convert back to Xojo picture
```

```
dim pic as Picture = WindowsBitmapMBS.HBitmapToPicture(hBitmap, true)

// show in window
Backdrop = pic

// and cleanup memory
WindowsBitmapMBS.DeleteBitmap(hBitmap)
```

Notes: The HBITMAP returned needs to be freed when you are done with it or you risk having a memory leak.

87.16.56 crop(geometry as GM16GeometryMBS)

MBS GraphicsMagick Plugin, Plugin Version: 14.1, Platforms: macOS, Linux, Windows, Targets: All.

Function: Crop image (return subregion of original image).
Example:

```
dim p as Picture = LogoMBS(500)
dim image as new GM16ImageMBS(p)

image.crop GM16GeometryMBS.Make(100,200)

Backdrop=image.CopyPicture
```

87.16.57 cycleColormap(amount as Integer)

MBS GraphicsMagick Plugin, Plugin Version: 14.1, Platforms: macOS, Linux, Windows, Targets: All.

Function: Cycle (rotate) image colormap.
Example:

```
dim p as Picture = LogoMBS(500)
dim image as new GM16ImageMBS(p)

image.cycleColormap(5)

image.type = image.TrueColorType

Backdrop=image.CopyPicture
```

87.16.58 despeckle

MBS GraphicsMagick Plugin, Plugin Version: 14.1, Platforms: macOS, Linux, Windows, Targets: All.

Function: Despeckle image (reduce speckle noise).
Example:

```
dim p as Picture = LogoMBS(500)
dim image as new GM16ImageMBS(p)

image.despeckle

Backdrop=image.CopyPicture
```

87.16.59 display

MBS GraphicsMagick Plugin, Plugin Version: 14.1, Platforms: macOS, Linux, Windows, Targets: All.

Function: Display image on screen.
Notes:

Caution: if an image format is is not compatible with the display visual (e.g. JPEG on a colormapped display) then the original image will be altered. Use a copy of the original if this is a problem.

The plugin is not compiled with X11 so this call may not be useful.

87.16.60 edge(radius as Double=0.0)

MBS GraphicsMagick Plugin, Plugin Version: 14.1, Platforms: macOS, Linux, Windows, Targets: All.

Function: Edge image (hilight edges in image).
Example:

```
dim p as Picture = LogoMBS(500)
dim image as new GM16ImageMBS(p)

image.edge

Backdrop=image.CopyPicture
```

Notes: The radius is the radius of the pixel neighborhood. Specify a radius of zero for automatic radius selection.

87.16.61 emboss(radius as Double=0.0, sigma as Double=1.0)

MBS GraphicsMagick Plugin, Plugin Version: 14.1, Platforms: macOS, Linux, Windows, Targets: All.

Function: Emboss image (hilight edges with 3D effect).
Example:

```
dim p as Picture = LogoMBS(500)
dim image as new GM16ImageMBS(p)

image.emboss

Backdrop=image.CopyPicture
```

Notes: The radius parameter specifies the radius of the Gaussian, in pixels, not counting the center pixel. The sigma parameter specifies the standard deviation of the Laplacian, in pixels.

87.16.62 enhance

MBS GraphicsMagick Plugin, Plugin Version: 14.1, Platforms: macOS, Linux, Windows, Targets: All.

Function: Enhance image (minimize noise).
Example:

```
dim p as Picture = LogoMBS(500)
dim image as new GM16ImageMBS(p)

image.enhance

Backdrop=image.CopyPicture
```

87.16.63 erase

MBS GraphicsMagick Plugin, Plugin Version: 14.1, Platforms: macOS, Linux, Windows, Targets: All.

Function: Set all image pixels to the current background color.

87.16.64 extent(geo as GM16GeometryMBS)

MBS GraphicsMagick Plugin, Plugin Version: 19.0, Platforms: macOS, Linux, Windows, Targets: All.

Function: Create an image canvas using background color sized according to geometry and composite existing image on it, with image placement controlled by gravity.
Example:

```
dim f as folderitem = SpecialFolder.Desktop.Child("test.jpg")
dim image as new GM16ImageMBS(f)

// extend image to fit
dim geo as new GM16GeometryMBS(500,500)
image.extent geo

window1.Title = image.formatExpression("% wx% h")
window1.Backdrop = image.CopyPicture
```

Notes: Parameters are obtained from existing image properties if they are not specified via a method parameter. Parameters which are supported by image properties (gravity and backgroundColor) update those image properties as a side-effect.
See also:

- 87.16.65 extent(geo as GM16GeometryMBS, backgroundColor as GM16ColorMBS) 16193
- 87.16.66 extent(geo as GM16GeometryMBS, backgroundColor as GM16ColorMBS, gravity as Integer) 16194
- 87.16.67 extent(geo as GM16GeometryMBS, gravity as Integer) 16194

87.16.65 extent(geo as GM16GeometryMBS, backgroundColor as GM16ColorMBS)

MBS GraphicsMagick Plugin, Plugin Version: 19.0, Platforms: macOS, Linux, Windows, Targets: All.

Function: Create an image canvas using background color sized according to geometry and composite existing image on it, with image placement controlled by gravity.
Example:

```
dim f as folderitem = SpecialFolder.Desktop.Child("test.jpg")
dim image as new GM16ImageMBS(f)

// extend image to fit
dim geo as new GM16GeometryMBS(500,500)
dim col as GM16ColorMBS = GM16ColorMBS.Black
image.extent geo, col

window1.Title = image.formatExpression("% wx% h")
window1.Backdrop = image.CopyPicture
```

Notes: Parameters are obtained from existing image properties if they are not specified via a method parameter. Parameters which are supported by image properties (gravity and backgroundColor) update those image properties as a side-effect.
See also:

- 87.16.64 extent(geo as GM16GeometryMBS) 16192
- 87.16.66 extent(geo as GM16GeometryMBS, backgroundColor as GM16ColorMBS, gravity as Integer) 16194
- 87.16.67 extent(geo as GM16GeometryMBS, gravity as Integer) 16194

87.16.66 extent(geo as GM16GeometryMBS, backgroundColor as GM16ColorMBS, gravity as Integer)

MBS GraphicsMagick Plugin, Plugin Version: 19.0, Platforms: macOS, Linux, Windows, Targets: All.

Function: Create an image canvas using background color sized according to geometry and composite existing image on it, with image placement controlled by gravity.
Example:

```
dim f as folderitem = SpecialFolder.Desktop.Child("test.jpg")
dim image as new GM16ImageMBS(f)

// extend image to fit
dim geo as new GM16GeometryMBS(500,500)
dim col as GM16ColorMBS = GM16ColorMBS.Black
image.extent geo, col

window1.Title = image.formatExpression("% wx% h")
window1.Backdrop = image.CopyPicture
```

Notes: Parameters are obtained from existing image properties if they are not specified via a method parameter. Parameters which are supported by image properties (gravity and backgroundColor) update those image properties as a side-effect.
See also:

- 87.16.64 extent(geo as GM16GeometryMBS) 16192
- 87.16.65 extent(geo as GM16GeometryMBS, backgroundColor as GM16ColorMBS) 16193
- 87.16.67 extent(geo as GM16GeometryMBS, gravity as Integer) 16194

87.16.67 extent(geo as GM16GeometryMBS, gravity as Integer)

MBS GraphicsMagick Plugin, Plugin Version: 19.0, Platforms: macOS, Linux, Windows, Targets: All.

Function: Create an image canvas using background color sized according to geometry and composite existing image on it, with image placement controlled by gravity.
Example:

```
dim f as folderitem = SpecialFolder.Desktop.Child("test.jpg")
dim image as new GM16ImageMBS(f)

// resize proportionally to fit
dim geo as new GM16GeometryMBS(500,500)
image.extent geo, image.CenterGravity

window1.Title = image.formatExpression("% wx% h")
window1.Backdrop = image.CopyPicture
```

Notes: Parameters are obtained from existing image properties if they are not specified via a method parameter. Parameters which are supported by image properties (gravity and backgroundColor) update those image properties as a side-effect.
See also:

- 87.16.64 extent(geo as GM16GeometryMBS) 16192
- 87.16.65 extent(geo as GM16GeometryMBS, backgroundColor as GM16ColorMBS) 16193
- 87.16.66 extent(geo as GM16GeometryMBS, backgroundColor as GM16ColorMBS, gravity as Integer) 16194

87.16.68 flip

MBS GraphicsMagick Plugin, Plugin Version: 14.1, Platforms: macOS, Linux, Windows, Targets: All.

Function: Flip image (reflect each scanline in the vertical direction).
Example:

```
dim p as Picture = LogoMBS(500)
dim image as new GM16ImageMBS(p)

image.flip

Backdrop=image.CopyPicture
```

87.16.69 floodFillColor(point as GM16GeometryMBS, fillColor as GM16ColorMBS)

MBS GraphicsMagick Plugin, Plugin Version: 14.1, Platforms: macOS, Linux, Windows, Targets: All.

Function: Flood-fill color across pixels that match the color of the target pixel and are neighbors of the target pixel.
Notes: Uses current fuzz setting when determining color match.
See also:

- 87.16.70 floodFillColor(point as GM16GeometryMBS, fillColor as GM16ColorMBS, borderColor as GM16ColorMBS) 16196
- 87.16.71 floodFillColor(x as UInt32, y as UInt32, fillColor as GM16ColorMBS) 16196
- 87.16.72 floodFillColor(x as UInt32, y as UInt32, fillColor as GM16ColorMBS, borderColor as GM16ColorMBS) 16197

87.16.70 floodFillColor(point as GM16GeometryMBS, fillColor as GM16ColorMBS, borderColor as GM16ColorMBS)

MBS GraphicsMagick Plugin, Plugin Version: 14.1, Platforms: macOS, Linux, Windows, Targets: All.

Function: Flood-fill color across pixels starting at target-pixel and stopping at pixels matching specified border color.
Notes: Uses current fuzz setting when determining color match:
See also:

- 87.16.69 floodFillColor(point as GM16GeometryMBS, fillColor as GM16ColorMBS) 16195
- 87.16.71 floodFillColor(x as UInt32, y as UInt32, fillColor as GM16ColorMBS) 16196
- 87.16.72 floodFillColor(x as UInt32, y as UInt32, fillColor as GM16ColorMBS, borderColor as GM16ColorMBS) 16197

87.16.71 floodFillColor(x as UInt32, y as UInt32, fillColor as GM16ColorMBS)

MBS GraphicsMagick Plugin, Plugin Version: 14.1, Platforms: macOS, Linux, Windows, Targets: All.

Function: Flood-fill color across pixels that match the color of the target pixel and are neighbors of the target pixel.
Notes: Uses current fuzz setting when determining color match.
See also:

- 87.16.69 floodFillColor(point as GM16GeometryMBS, fillColor as GM16ColorMBS) 16195
- 87.16.70 floodFillColor(point as GM16GeometryMBS, fillColor as GM16ColorMBS, borderColor as GM16ColorMBS) 16196
- 87.16.72 floodFillColor(x as UInt32, y as UInt32, fillColor as GM16ColorMBS, borderColor as GM16ColorMBS) 16197

87.16.72 floodFillColor(x as UInt32, y as UInt32, fillColor as GM16ColorMBS, borderColor as GM16ColorMBS)

MBS GraphicsMagick Plugin, Plugin Version: 14.1, Platforms: macOS, Linux, Windows, Targets: All.

Function: Flood-fill color across pixels starting at target-pixel and stopping at pixels matching specified border color.
Notes: Uses current fuzz setting when determining color match:
See also:

- 87.16.69 floodFillColor(point as GM16GeometryMBS, fillColor as GM16ColorMBS) 16195
- 87.16.70 floodFillColor(point as GM16GeometryMBS, fillColor as GM16ColorMBS, borderColor as GM16ColorMBS) 16196
- 87.16.71 floodFillColor(x as UInt32, y as UInt32, fillColor as GM16ColorMBS) 16196

87.16.73 floodFillOpacity(x as UInt32, y as UInt32, opacity as UInt32, PaintMethod as Integer)

MBS GraphicsMagick Plugin, Plugin Version: 14.1, Platforms: macOS, Linux, Windows, Targets: All.

Function: Flood-fill pixels matching color (within fuzz factor) of target pixel(x,y) with replacement opacity value using method.

87.16.74 floodFillTexture(point as GM16GeometryMBS, fillColor as GM16ColorMBS)

MBS GraphicsMagick Plugin, Plugin Version: 14.1, Platforms: macOS, Linux, Windows, Targets: All.

Function: Flood-fill texture across pixels that match the color of the target pixel and are neighbors of the target pixel.
Notes: Uses current fuzz setting when determining color match.
See also:

- 87.16.75 floodFillTexture(point as GM16GeometryMBS, fillColor as GM16ColorMBS, borderColor as GM16ColorMBS) 16198
- 87.16.76 floodFillTexture(x as UInt32, y as UInt32, fillColor as GM16ColorMBS) 16198
- 87.16.77 floodFillTexture(x as UInt32, y as UInt32, fillColor as GM16ColorMBS, borderColor as GM16ColorMBS) 16198

87.16.75 floodFillTexture(point as GM16GeometryMBS, fillColor as GM16ColorMBS, borderColor as GM16ColorMBS)

MBS GraphicsMagick Plugin, Plugin Version: 14.1, Platforms: macOS, Linux, Windows, Targets: All.

Function: Flood-fill texture across pixels starting at target-pixel and stopping at pixels matching specified border color.
Notes: Uses current fuzz setting when determining color match.
See also:

- 87.16.74 floodFillTexture(point as GM16GeometryMBS, fillColor as GM16ColorMBS) 16197
- 87.16.76 floodFillTexture(x as UInt32, y as UInt32, fillColor as GM16ColorMBS) 16198
- 87.16.77 floodFillTexture(x as UInt32, y as UInt32, fillColor as GM16ColorMBS, borderColor as GM16ColorMBS) 16198

87.16.76 floodFillTexture(x as UInt32, y as UInt32, fillColor as GM16ColorMBS)

MBS GraphicsMagick Plugin, Plugin Version: 14.1, Platforms: macOS, Linux, Windows, Targets: All.

Function: Flood-fill texture across pixels that match the color of the target pixel and are neighbors of the target pixel.
Notes: Uses current fuzz setting when determining color match.
See also:

- 87.16.74 floodFillTexture(point as GM16GeometryMBS, fillColor as GM16ColorMBS) 16197
- 87.16.75 floodFillTexture(point as GM16GeometryMBS, fillColor as GM16ColorMBS, borderColor as GM16ColorMBS) 16198
- 87.16.77 floodFillTexture(x as UInt32, y as UInt32, fillColor as GM16ColorMBS, borderColor as GM16ColorMBS) 16198

87.16.77 floodFillTexture(x as UInt32, y as UInt32, fillColor as GM16ColorMBS, borderColor as GM16ColorMBS)

MBS GraphicsMagick Plugin, Plugin Version: 14.1, Platforms: macOS, Linux, Windows, Targets: All.

Function: Flood-fill texture across pixels starting at target-pixel and stopping at pixels matching specified border color.
Notes: Uses current fuzz setting when determining color match.
See also:

- 87.16.74 floodFillTexture(point as GM16GeometryMBS, fillColor as GM16ColorMBS) 16197
- 87.16.75 floodFillTexture(point as GM16GeometryMBS, fillColor as GM16ColorMBS, borderColor as GM16ColorMBS) 16198
- 87.16.76 floodFillTexture(x as UInt32, y as UInt32, fillColor as GM16ColorMBS) 16198

87.16.78 flop

MBS GraphicsMagick Plugin, Plugin Version: 14.1, Platforms: macOS, Linux, Windows, Targets: All.

Function: Flop image (reflect each scanline in the horizontal direction).
Example:

```
dim p as Picture = LogoMBS(500)
dim image as new GM16ImageMBS(p)

image.flop

Backdrop=image.CopyPicture
```

87.16.79 FontMap as string

MBS GraphicsMagick Plugin, Plugin Version: 20.1, Platforms: macOS, Linux, Windows, Targets: All.

Function: Queries current font map in use.
Notes:

The MBS Plugin provides to GraphicsMagick the font map to use.
This is a XML defining which fonts are available.
Use this function to learn what fonts may be available or debug to see why a font doesn't load.

87.16.80 fontTypeMetrics(name as string) as GM16TypeMetricMBS

MBS GraphicsMagick Plugin, Plugin Version: 16.4, Platforms: macOS, Linux, Windows, Targets: All.

Function: Obtain font metrics for text string given current font, pointsize, and density settings.

87.16.81 formatExpression(expression as string) as string

MBS GraphicsMagick Plugin, Plugin Version: 19.0, Platforms: macOS, Linux, Windows, Targets: All.

Function: Format the specified expression similar to command line '-format'.
Example:

```
dim f as folderitem = SpecialFolder.Desktop.Child("test.jpg")
dim image as new GM16ImageMBS(f)

window1.Title = image.formatExpression("% wx% h")
window1.Backdrop = image.CopyPicture
```

Notes: For example "% wx% h" is converted to a string containing image WIDTHxHEIGHT like "640x480".

87.16.82 frame

MBS GraphicsMagick Plugin, Plugin Version: 14.1, Platforms: macOS, Linux, Windows, Targets: All.

Function: Draw a decorative frame around the image.
Example:

```
dim p as Picture = LogoMBS(500)
dim image as new GM16ImageMBS(p)

image.frame

Backdrop=image.CopyPicture
```

See also:

- 87.16.83 frame(geometry as GM16GeometryMBS) 16200
- 87.16.84 frame(width as UInt32, height as UInt32, innerBevel as Integer=6, outerBevel as Integer=6) 16201

87.16.83 frame(geometry as GM16GeometryMBS)

MBS GraphicsMagick Plugin, Plugin Version: 14.1, Platforms: macOS, Linux, Windows, Targets: All.

Function: Draw a decorative frame around the image.
Example:

```
dim p as Picture = LogoMBS(500)
dim image as new GM16ImageMBS(p)

image.frame(GM16GeometryMBS.Make("10x10"))

Backdrop=image.CopyPicture
```

See also:

- 87.16.82 frame 16200

- 87.16.84 frame(width as UInt32, height as UInt32, innerBevel as Integer=6, outerBevel as Integer=6) 16201

87.16.84 frame(width as UInt32, height as UInt32, innerBevel as Integer=6, outerBevel as Integer=6)

MBS GraphicsMagick Plugin, Plugin Version: 14.1, Platforms: macOS, Linux, Windows, Targets: All.

Function: Draw a decorative frame around the image.
Example:

```
dim p as Picture = LogoMBS(500)
dim image as new GM16ImageMBS(p)

image.frame(15,15)

Backdrop=image.CopyPicture
```

See also:

- 87.16.82 frame 16200
- 87.16.83 frame(geometry as GM16GeometryMBS) 16200

87.16.85 frameGeometryDefault as String

MBS GraphicsMagick Plugin, Plugin Version: 16.4, Platforms: macOS, Linux, Windows, Targets: All.

Function: The default geometry description for frame.

87.16.86 gamma(gammaRed as Double, gammaGreen as Double, gammaBlue as Double)

MBS GraphicsMagick Plugin, Plugin Version: 14.1, Platforms: macOS, Linux, Windows, Targets: All.

Function: Gamma correct the image or individual image channels.
Example:

```
dim p as Picture = LogoMBS(500)
dim image as new GM16ImageMBS(p)

image.gamma(1,2,3)

Backdrop=image.CopyPicture
```

See also:

- 87.16.252 gamma as Double 16258

87.16.87 gaussianBlur(width as Double, sigma as Double)

MBS GraphicsMagick Plugin, Plugin Version: 14.1, Platforms: macOS, Linux, Windows, Targets: All.

Function: Gaussian blur image.
Example:

```
dim p as Picture = LogoMBS(500)
dim image as new GM16ImageMBS(p)

image.gaussianBlur(30, 10)

Backdrop=image.CopyPicture
```

Notes: The number of neighbor pixels to be included in the convolution mask is specified by width. The standard deviation of the gaussian bell curve is specified by sigma

87.16.88 gaussianBlurChannel(channel as Integer, width as Double, sigma as Double)

MBS GraphicsMagick Plugin, Plugin Version: 14.1, Platforms: macOS, Linux, Windows, Targets: All.

Function: Gaussian blur image channel.
Notes: The number of neighbor pixels to be included in the convolution mask is specified by width. The standard deviation of the gaussian bell curve is specified by sigma.

87.16.89 getChromaBluePrimary(byref x as Double, byref y as Double)

MBS GraphicsMagick Plugin, Plugin Version: 14.1, Platforms: macOS, Linux, Windows, Targets: All.

Function: Chromaticity blue primary point.

87.16.90 getchromaGreenPrimary(byref x as Double, byref y as Double)

MBS GraphicsMagick Plugin, Plugin Version: 14.1, Platforms: macOS, Linux, Windows, Targets: All.

Function: Chromaticity green primary point.
Notes: e.g. x=0.3, y=0.6

87.16.91 getchromaRedPrimary(byref x as Double, byref y as Double)

MBS GraphicsMagick Plugin, Plugin Version: 14.1, Platforms: macOS, Linux, Windows, Targets: All.

Function: Chromaticity red primary point
Notes: e.g. x=0.64, y=0.33

87.16.92 getchromaWhitePoint(byref x as Double, byref y as Double)

MBS GraphicsMagick Plugin, Plugin Version: 14.1, Platforms: macOS, Linux, Windows, Targets: All.

Function: Chromaticity white point
Notes: e.g. x=0.3127, y=0.329

87.16.93 getConstPixels(x as Integer, y as Integer, columns as Integer, rows as Integer) as Ptr

MBS GraphicsMagick Plugin, Plugin Version: 16.4, Platforms: macOS, Linux, Windows, Targets: All.

Function: Transfers read-only pixels from the image to the pixel cache as defined by the specified region

87.16.94 GetEXIFOrientation(byref orientation as integer) as boolean

MBS GraphicsMagick Plugin, Plugin Version: 18.4, Platforms: macOS, Linux, Windows, Targets: All.

Function: Queries orientation from EXIF.
Notes:

Orientation is set to number from 0 to 8 depending on rotation. -1 if unknown.
This function can only read orientation, if there is an EXIF block in image.
Returns true for success and false for failure.

For new development, please use ExifTagsMBS class instead.

87.16.95 getPixels(x as Integer, y as Integer, columns as Integer, rows as Integer) as Ptr

MBS GraphicsMagick Plugin, Plugin Version: 16.4, Platforms: macOS, Linux, Windows, Targets: All.

Function: Transfers pixels from the image to the pixel cache as defined by the specified region.
Example:

```
dim f as FolderItem = SpecialFolder.Desktop.Child("test.jpg")
dim g as new GM16ImageMBS(f)

// get pointer to some pixels to write
dim x as ptr = g.getPixels(0, 0, 100, 100)

// draw a red line to the pixel buffer
dim o as Integer
for i as Integer = 0 to 99
o = 100 * i + i
x.UInt32(o * 4) = & hFFFF0000
next

// write back
g.syncPixels

// show
me.Backdrop = g.CopyPicture
```

Notes: Modified pixels may be subsequently transferred back to the image via syncPixels. This method is valid for DirectClass images.

87.16.96 Graphics as GM16GraphicsMBS

MBS GraphicsMagick Plugin, Plugin Version: 14.1, Platforms: macOS, Linux, Windows, Targets: All.

Function: Creates a graphics object for this image.
Example:

```
dim g as new GM16GeometryMBS(500,500)
dim c as new GM16ColorRGBMBS("white") // white
dim image as new GM16ImageMBS(g, c)

image.strokeColor = new GM16ColorRGBMBS("red") // Outline color
image.fillColor = new GM16ColorRGBMBS("green") // Fill color
image.strokeWidth = 5

dim draw as GM16GraphicsMBS = image.Graphics
```

```
// Draw a circle
draw.Circle(250, 250, 120, 150)

Backdrop=image.CopyPicture
```

Notes: Using the graphics object you can draw on the image.

87.16.97 haldClut(image as GM16ImageMBS)

MBS GraphicsMagick Plugin, Plugin Version: 16.4, Platforms: macOS, Linux, Windows, Targets: All.

Function: Apply a color lookup table (Hald CLUT) to the image.

87.16.98 Hash as String

MBS GraphicsMagick Plugin, Plugin Version: 19.4, Platforms: macOS, Linux, Windows, Targets: All.

Function: Calculates a hash of the image.
Example:

```
Dim p As Picture = LogoMBS(500)
Dim g As New GM16ImageMBS(p)
msgbox g.Hash
```

Notes:

Hash is returned as 64 characters being 1 or 0.
We convert image to 8x8, turn grayscale and check if pixels are above or below mean value.
This hash is quite immune against resizing, compression artifacts and hue changes.
You can use LevenshteinDistanceMBS or JaroWinklerDistanceMBS to compare two hashes.

87.16.99 implode(factor as Double=0.0)

MBS GraphicsMagick Plugin, Plugin Version: 14.1, Platforms: macOS, Linux, Windows, Targets: All.

Function: Implode image (special effect).
Example:

```
dim p as Picture = LogoMBS(500)
dim image as new GM16ImageMBS(p)
```

image.implode(0.3)

Backdrop=image.CopyPicture

87.16.100 IsLoggingEnabled as Boolean

MBS GraphicsMagick Plugin, Plugin Version: 21.1, Platforms: macOS, Linux, Windows, Targets: All.

Function: Checks whether logging is enabled.
Notes: Returns true if we log GraphicsMagick usage.

87.16.101 JasperLibVersion as string

MBS GraphicsMagick Plugin, Plugin Version: 19.0, Platforms: macOS, Linux, Windows, Targets: All.

Function: Queries version string for jasper library.

87.16.102 label(text as string)

MBS GraphicsMagick Plugin, Plugin Version: 14.1, Platforms: macOS, Linux, Windows, Targets: All.

Function: Assign a label to an image.
Notes: Use this option to assign a specific label to the image. Optionally you can include the image filename, type, width, height, or scene number in the label by embedding special format characters. If the first character of string is @, the image label is read from a file titled by the remaining characters in the string. When converting to Postscript, use this option to specify a header string to print above the image.
See also:

- 87.16.263 label as string 16262

87.16.103 level(black_point as Double, white_point as Double, mid_point as Double=1.0)

MBS GraphicsMagick Plugin, Plugin Version: 14.1, Platforms: macOS, Linux, Windows, Targets: All.

Function: Level image to increase image contrast, and/or adjust image gamma.
Example:

```
dim p as Picture = LogoMBS(500)
dim image as new GM16ImageMBS(p)
```

```
image.level(0, 127.0)

Backdrop=image.CopyPicture
```

Notes: Adjust the levels of the image by scaling the colors falling between specified white and black points to the full available quantum range. The parameters provided represent the black, mid (gamma), and white points. The black point specifies the darkest color in the image. Colors darker than the black point are set to zero. Mid point (gamma) specifies a gamma correction to apply to the image. White point specifies the lightest color in the image. Colors brighter than the white point are set to the maximum quantum value. The black and white point have the valid range 0 to MaxRGB while mid (gamma) has a useful range of 0 to ten:

87.16.104 levelChannel(channel as Integer, black_point as Double, white_point as Double, mid_point as Double=1.0)

MBS GraphicsMagick Plugin, Plugin Version: 14.1, Platforms: macOS, Linux, Windows, Targets: All.

Function: Level image channel to increase image contrast, and/or adjust image gamma.
Example:

```
dim p as Picture = LogoMBS(500)
dim image as new GM16ImageMBS(p)

image.levelChannel(image.BlueChannel, 0, 127.0)

Backdrop=image.CopyPicture
```

Notes: Adjust the levels of the image channel by scaling the colors falling between specified white and black points to the full available quantum range. The parameters provided represent the black, mid (gamma), and white points. The black point specifies the darkest color in the image. Colors darker than the black point are set to zero. Mid point (gamma) specifies a gamma correction to apply to the image. White point specifies the lightest color in the image. Colors brighter than the white point are set to the maximum quantum value. The black and white point have the valid range 0 to MaxRGB while mid (gamma) has a useful range of 0 to ten.

87.16.105 LibVersion as String

MBS GraphicsMagick Plugin, Plugin Version: 14.1, Platforms: macOS, Linux, Windows, Targets: All.

Function: Returns the version string of the GraphicsMagick library.

87.16.106 LoadIconvLibrary(path as String, byref Error as String) as boolean

MBS GraphicsMagick Plugin, Plugin Version: 20.4, Platforms: macOS, Linux, Windows, Targets: All.

Function: Loads the iconv library.
Notes:

The GraphicsMagick classes may use libiconv for text encoding conversion.
If you explicitly need, you can load the library on start of solution.

MBS Plugin may try to load iconv.dll/dylib/so automatically when first iconv function is called.

87.16.107 MagickVersion as string

MBS GraphicsMagick Plugin, Plugin Version: 20.4, Platforms: macOS, Linux, Windows, Targets: All.

Function: Queries the version text of the GraphicsMagick library.

87.16.108 magnify

MBS GraphicsMagick Plugin, Plugin Version: 14.1, Platforms: macOS, Linux, Windows, Targets: All.

Function: Magnify image by integral size (double the dimensions)
Example:

```
dim p as Picture = LogoMBS(500)
dim image as new GM16ImageMBS(p)

image.magnify

Backdrop=image.CopyPicture
```

87.16.109 map(mapImage as GM16ImageMBS, dither as boolean=false)

MBS GraphicsMagick Plugin, Plugin Version: 14.1, Platforms: macOS, Linux, Windows, Targets: All.

Function: Remap image colors with closest color from a reference image.
Example:

```
// some picture we want to map colors
dim pic as Picture = LogoMBS(500)

// build a picture with palette
dim backgroundColor as new GM16ColorMBS(255,255,255) // white
dim size as new GM16GeometryMBS(10,10)

dim i as new GM16ImageMBS(pic)
dim x as new GM16ImageMBS(size, backgroundColor)

x.pixelColor(0,0) = new GM16ColorMBS(0 ,0 ,0 ) // black
x.pixelColor(0,1) = new GM16ColorMBS(255,0 ,0 ) // red
x.pixelColor(0,2) = new GM16ColorMBS(0 ,255,0 ) // green
x.pixelColor(0,3) = new GM16ColorMBS(0 ,0 ,255) // blue
x.pixelColor(0,4) = new GM16ColorMBS(255,255,0 ) // yellow
x.pixelColor(0,5) = new GM16ColorMBS(0 ,255,255) // cyan
x.pixelColor(0,6) = new GM16ColorMBS(255,0 ,255) // magenta

// do the map
i.map(x, false)

// convert result from palette picture to bitmap picture
i.type = i.TrueColorType

// and copy picture to backdrop
Backdrop = i.CopyPicture
```

Notes: Set dither to true in to apply Floyd/Steinberg error diffusion to the image. By default, color reduction chooses an optimal set of colors that best represent the original image. Alternatively, you can choose a particular set of colors from an image file with this option.

87.16.110 matteFloodfill(target as GM16ColorMBS, opacity as UInt32, x as Integer, y as Integer, PaintMethod as Integer)

MBS GraphicsMagick Plugin, Plugin Version: 14.1, Platforms: macOS, Linux, Windows, Targets: All.

Function: Floodfill designated area with a replacement opacity value.

87.16.111 medianFilter(radius as Double=0.0)

MBS GraphicsMagick Plugin, Plugin Version: 14.1, Platforms: macOS, Linux, Windows, Targets: All.

Function: Filter image by replacing each pixel component with the median color in a circular neighborhood.
Example:

```
dim p as Picture = LogoMBS(500)
dim image as new GM16ImageMBS(p)

image.medianFilter(10)

Backdrop=image.CopyPicture
```

87.16.112 minify

MBS GraphicsMagick Plugin, Plugin Version: 14.1, Platforms: macOS, Linux, Windows, Targets: All.

Function: Reduce image by integral (half) size.
Example:

```
dim p as Picture = LogoMBS(500)
dim image as new GM16ImageMBS(p)

image.minify

Backdrop=image.CopyPicture
```

87.16.113 modequalizeifyImage

MBS GraphicsMagick Plugin, Plugin Version: 14.1, Platforms: macOS, Linux, Windows, Targets: All.

Function: Not documented.

87.16.114 modifyImage

MBS GraphicsMagick Plugin, Plugin Version: 14.1, Platforms: macOS, Linux, Windows, Targets: All.

Function: Prepare to update image (copy if reference >1).
Notes: Normally Magick++'s implicit reference counting takes care of all instance management. In the rare case that the automatic instance management does not work, use this method to assure that there is only one reference to the image to be modified. It should be used in the cases where a GraphicsMagick C

function is used directly on an image which may have multiple references:

87.16.115 modulate(brightness as Double, saturation as Double, hue as Double)

MBS GraphicsMagick Plugin, Plugin Version: 14.1, Platforms: macOS, Linux, Windows, Targets: All.

Function: Modulate percent hue, saturation, and brightness of an image.
Example:

```
dim logo as Picture = LogoMBS(500)
dim image as new GM16ImageMBS(logo)

image.type = image.TrueColorType

// brightness 150%
image.modulate(150,100,100)
backdrop = image.CopyPicture
```

Notes: Modulation of saturation and brightness is as a ratio of the current value (100 for no change). Modulation of hue is an absolute rotation of -180 degrees to +180 degrees from the current position corresponding to an argument range of 0 to 200 (100 for no change).

87.16.116 montageGeometry as GM16GeometryMBS

MBS GraphicsMagick Plugin, Plugin Version: 14.1, Platforms: macOS, Linux, Windows, Targets: All.

Function: Tile size and offset within an image montage.
Notes: Only valid for montage images.

87.16.117 motionBlur(radius as Double, sigma as Double, angle as Double)

MBS GraphicsMagick Plugin, Plugin Version: 14.1, Platforms: macOS, Linux, Windows, Targets: All.

Function: Motion blur image with specified blur factor.
Example:

```
dim p as Picture = LogoMBS(500)
dim image as new GM16ImageMBS(p)

image.motionBlur(30,10,90)

Backdrop=image.CopyPicture
```

Notes: The radius parameter specifies the radius of the Gaussian, in pixels, not counting the center pixel. The sigma parameter specifies the standard deviation of the Laplacian, in pixels. The angle parameter specifies the angle the object appears to be comming from (zero degrees is from the right).

87.16.118 negate(grayscale as boolean=false)

MBS GraphicsMagick Plugin, Plugin Version: 14.1, Platforms: macOS, Linux, Windows, Targets: All.

Function: Negate colors in image.
Example:

```
dim p as Picture = LogoMBS(500)
dim image as new GM16ImageMBS(p)

image.negate

Backdrop=image.CopyPicture
```

Notes: Set grayscale to only negate grayscale values in image.

87.16.119 normalize

MBS GraphicsMagick Plugin, Plugin Version: 14.1, Platforms: macOS, Linux, Windows, Targets: All.

Function: Normalize image (increase contrast by normalizing the pixel values to span the full range of color values).
Example:

```
dim p as Picture = LogoMBS(500)
dim image as new GM16ImageMBS(p)

image.normalize

Backdrop=image.CopyPicture
```

87.16.120 oilPaint(radius as Double=3.0)

MBS GraphicsMagick Plugin, Plugin Version: 14.1, Platforms: macOS, Linux, Windows, Targets: All.

Function: Oilpaint image (image looks like an oil painting).
Example:

```
dim p as Picture = LogoMBS(500)
dim image as new GM16ImageMBS(p)

image.oilPaint

Backdrop=image.CopyPicture
```

87.16.121 opacity(opacity as UInt32)

MBS GraphicsMagick Plugin, Plugin Version: 14.1, Platforms: macOS, Linux, Windows, Targets: All.

Function: Set or attenuate the opacity channel in the image.
Notes: If the image pixels are opaque then they are set to the specified opacity value, otherwise they are blended with the supplied opacity value. The value of opacity ranges from 0 (completely opaque) to MaxRGB. The defines OpaqueOpacity and TransparentOpacity are available to specify completely opaque or completely transparent, respectively.

87.16.122 opaque(opaqueColor as GM16ColorMBS, penColor as GM16ColorMBS)

MBS GraphicsMagick Plugin, Plugin Version: 14.1, Platforms: macOS, Linux, Windows, Targets: All.

Function: Change color of specified opaque pixel to specified pen color.

87.16.123 ping(data as GM16BlobMBS)

MBS GraphicsMagick Plugin, Plugin Version: 14.1, Platforms: macOS, Linux, Windows, Targets: All.

Function: Reads information for an image from the blob.
Notes: Ping is similar to read except only enough of the image is read to determine the image columns, rows, and filesize. Access the columns, rows, and fileSize attributes after invoking ping. The image pixels are not valid after calling ping.
See also:

- 87.16.124 ping(file as folderitem) 16214
- 87.16.125 ping(Path as string) 16214

87.16.124 ping(file as folderitem)

MBS GraphicsMagick Plugin, Plugin Version: 14.1, Platforms: macOS, Linux, Windows, Targets: All.

Function: Reads information for an image from the file.
Example:

```
dim f as FolderItem = SpecialFolder.Desktop.Child("test.jpg")

// try with Constructor (same as read)
dim t1 as Double = Microseconds
dim g1 as new GM16ImageMBS(f)

// now just ping
dim t2 as Double = Microseconds
dim g2 as new GM16ImageMBS
g2.ping(f)

// or read
dim t3 as Double = Microseconds
dim g3 as new GM16ImageMBS
g3.read(f)

dim t4 as Double = Microseconds

// show speeds
MsgBox str(T4-t3)+" µs for read"+EndOfLine+_
str(T3-t2)+" µs for ping"+EndOfLine+_
str(T2-t1)+" µs for Constructor"
```

Notes: Ping is similar to read except only enough of the image is read to determine the image columns, rows, and filesize. Access the columns, rows, and fileSize attributes after invoking ping. The image pixels are not valid after calling ping.
See also:

- 87.16.123 ping(data as GM16BlobMBS) 16213
- 87.16.125 ping(Path as string) 16214

87.16.125 ping(Path as string)

MBS GraphicsMagick Plugin, Plugin Version: 14.1, Platforms: macOS, Linux, Windows, Targets: All.

Function: Reads information for an image from the image specification.
Notes: Ping is similar to read except only enough of the image is read to determine the image columns, rows, and filesize. Access the columns, rows, and fileSize attributes after invoking ping. The image pixels

are not valid after calling ping.
See also:

- 87.16.123 ping(data as GM16BlobMBS) 16213
- 87.16.124 ping(file as folderitem) 16214

87.16.126 PNGLibVersion as string

MBS GraphicsMagick Plugin, Plugin Version: 17.3, Platforms: macOS, Linux, Windows, Targets: All.

Function: Queries PNG library version string.

87.16.127 quantize(measureError as boolean=false)

MBS GraphicsMagick Plugin, Plugin Version: 14.1, Platforms: macOS, Linux, Windows, Targets: All.

Function: Quantize image (reduce number of colors).
Example:

```
dim p as Picture = LogoMBS(500)
dim image as new GM16ImageMBS(p)

image.quantize

image.type = image.TrueColorType
Backdrop=image.CopyPicture
```

Notes: Set measureError to true in order to calculate error attributes.

87.16.128 QuantumDepth as Integer

MBS GraphicsMagick Plugin, Plugin Version: 14.1, Platforms: macOS, Linux, Windows, Targets: All.

Function: Returns the quantum depth.

87.16.129 quantumOperator(channel as Integer, Operator as Integer, rvalue as Double)

MBS GraphicsMagick Plugin, Plugin Version: 16.4, Platforms: macOS, Linux, Windows, Targets: All.

Function: Apply an arithmetic or bitwise operator to the image pixel quantums.
Example:

```
dim f as FolderItem = SpecialFolder.Desktop.Child("test.jpg")
dim g as new GM16ImageMBS(f)

const AddQuantumOp = 1
const ThresholdQuantumOp = 10

g.quantumOperator( g.AllChannels, AddQuantumOp, 100)

// show
me.Backdrop = g.CopyPicture
```

See also:

- 87.16.130 quantumOperator(x as Integer, y as Integer, columns as Integer, rows as Integer, channel as Integer, Operator as Integer, rvalue as Double) 16216

87.16.130 quantumOperator(x as Integer, y as Integer, columns as Integer, rows as Integer, channel as Integer, Operator as Integer, rvalue as Double)

MBS GraphicsMagick Plugin, Plugin Version: 16.4, Platforms: macOS, Linux, Windows, Targets: All.

Function: Apply an arithmetic or bitwise operator to the image pixel quantums.
See also:

- 87.16.129 quantumOperator(channel as Integer, Operator as Integer, rvalue as Double) 16215

87.16.131 raiseGeometryDefault as String

MBS GraphicsMagick Plugin, Plugin Version: 16.4, Platforms: macOS, Linux, Windows, Targets: All.

Function: The default geometry description for raise.

87.16.132 raiseImage

MBS GraphicsMagick Plugin, Plugin Version: 14.1, Platforms: macOS, Linux, Windows, Targets: All.

Function: Raise image (lighten or darken the edges of an image to give a 3-D raised or lowered effect).
Example:

```
dim p as Picture = LogoMBS(500)
dim image as new GM16ImageMBS(p)
```

image.raiseImage

Backdrop=image.CopyPicture

See also:

- 87.16.133 raiseImage(geometry as GM16GeometryMBS, raisedFlag as boolean=false) 16217

87.16.133 raiseImage(geometry as GM16GeometryMBS, raisedFlag as boolean=false)

MBS GraphicsMagick Plugin, Plugin Version: 14.1, Platforms: macOS, Linux, Windows, Targets: All.

Function: Raise image (lighten or darken the edges of an image to give a 3-D raised or lowered effect).
Example:

```
dim p as Picture = LogoMBS(500)
dim image as new GM16ImageMBS(p)

image.raiseImage(GM16GeometryMBS.Make(5,8))

Backdrop=image.CopyPicture
```

See also:

- 87.16.132 raiseImage 16216

87.16.134 randomThreshold(thresholds as GM16GeometryMBS)

MBS GraphicsMagick Plugin, Plugin Version: 14.1, Platforms: macOS, Linux, Windows, Targets: All.

Function: Random threshold image.
Example:

```
dim p as Picture = LogoMBS(500)
dim image as new GM16ImageMBS(p)

image.randomThreshold(GM16GeometryMBS.make("50x200"))

image.type = image.TrueColorType
Backdrop=image.CopyPicture
```

Notes: Changes the value of individual pixels based on the intensity of each pixel compared to a random threshold. The result is a low-contrast, two color image. The thresholds argument is a geometry containing LOWxHIGH thresholds. If the string contains 2x2, 3x3, or 4x4, then an ordered dither of order 2, 3, or 4 will be performed instead. If a channel argument is specified then only the specified channel is altered. This is a very fast alternative to 'quantize' based dithering.

87.16.135 randomThresholdChannel(thresholds as GM16GeometryMBS, channel as Integer)

MBS GraphicsMagick Plugin, Plugin Version: 14.1, Platforms: macOS, Linux, Windows, Targets: All.

Function: Random threshold image channel.
Notes: Changes the value of individual pixels based on the intensity of each pixel compared to a random threshold. The result is a low-contrast, two color image. The thresholds argument is a geometry containing LOWxHIGH thresholds. If the string contains 2x2, 3x3, or 4x4, then an ordered dither of order 2, 3, or 4 will be performed instead. If a channel argument is specified then only the specified channel is altered. This is a very fast alternative to 'quantize' based dithering.

87.16.136 read(blob as GM16BlobMBS)

MBS GraphicsMagick Plugin, Plugin Version: 14.1, Platforms: macOS, Linux, Windows, Targets: All.

Function: Read single image frame from in-memory Blob.
Example:

```
// get some image data (e.g. from blob in database)
dim logo as Picture = LogoMBS(500)
dim jpegData as string = PictureToJPEGStringMBS(logo, 80)

// new image
Dim mp as new GM16ImageMBS
dim blob as new GM16BlobMBS(jpegData)

// read data from blob into this image object
mp.Read blob

// sometimes you need to explicit convert to RGB/RGBA
'mp.type = mp.TrueColorMatteType
Backdrop=mp.CombinePictureWithMask
```

See also:

- 87.16.137 read(blob as GM16BlobMBS, size as GM16GeometryMBS)

- 87.16.138 read(blob as GM16BlobMBS, size as GM16GeometryMBS, depth as Integer) 16219
- 87.16.139 read(blob as GM16BlobMBS, size as GM16GeometryMBS, depth as Integer, magick as string) 16220
- 87.16.140 read(blob as GM16BlobMBS, size as GM16GeometryMBS, magick as string) 16221
- 87.16.141 read(file as folderitem) 16221
- 87.16.142 read(path as string) 16222
- 87.16.143 read(size as GM16GeometryMBS, file as folderitem) 16222
- 87.16.144 read(size as GM16GeometryMBS, Path as string) 16223
- 87.16.145 read(width as UInt32, height as UInt32, map as string, StorageType as Integer, data as ptr) 16223

87.16.137 read(blob as GM16BlobMBS, size as GM16GeometryMBS)

MBS GraphicsMagick Plugin, Plugin Version: 14.1, Platforms: macOS, Linux, Windows, Targets: All.

Function: Read single image frame of specified size from in-memory Blob.
See also:

- 87.16.136 read(blob as GM16BlobMBS) 16218
- 87.16.138 read(blob as GM16BlobMBS, size as GM16GeometryMBS, depth as Integer) 16219
- 87.16.139 read(blob as GM16BlobMBS, size as GM16GeometryMBS, depth as Integer, magick as string) 16220
- 87.16.140 read(blob as GM16BlobMBS, size as GM16GeometryMBS, magick as string) 16221
- 87.16.141 read(file as folderitem) 16221
- 87.16.142 read(path as string) 16222
- 87.16.143 read(size as GM16GeometryMBS, file as folderitem) 16222
- 87.16.144 read(size as GM16GeometryMBS, Path as string) 16223
- 87.16.145 read(width as UInt32, height as UInt32, map as string, StorageType as Integer, data as ptr) 16223

87.16.138 read(blob as GM16BlobMBS, size as GM16GeometryMBS, depth as Integer)

MBS GraphicsMagick Plugin, Plugin Version: 14.1, Platforms: macOS, Linux, Windows, Targets: All.

Function: Read single image frame of specified size and depth from in-memory Blob.
See also:

- 87.16.136 read(blob as GM16BlobMBS) 16218
- 87.16.137 read(blob as GM16BlobMBS, size as GM16GeometryMBS) 16219
- 87.16.139 read(blob as GM16BlobMBS, size as GM16GeometryMBS, depth as Integer, magick as string) 16220
- 87.16.140 read(blob as GM16BlobMBS, size as GM16GeometryMBS, magick as string) 16221
- 87.16.141 read(file as folderitem) 16221
- 87.16.142 read(path as string) 16222
- 87.16.143 read(size as GM16GeometryMBS, file as folderitem) 16222
- 87.16.144 read(size as GM16GeometryMBS, Path as string) 16223
- 87.16.145 read(width as UInt32, height as UInt32, map as string, StorageType as Integer, data as ptr) 16223

87.16.139 read(blob as GM16BlobMBS, size as GM16GeometryMBS, depth as Integer, magick as string)

MBS GraphicsMagick Plugin, Plugin Version: 14.1, Platforms: macOS, Linux, Windows, Targets: All.

Function: Read single image frame of specified size, depth, and format from in-memory Blob.
See also:

- 87.16.136 read(blob as GM16BlobMBS) 16218
- 87.16.137 read(blob as GM16BlobMBS, size as GM16GeometryMBS) 16219
- 87.16.138 read(blob as GM16BlobMBS, size as GM16GeometryMBS, depth as Integer) 16219
- 87.16.140 read(blob as GM16BlobMBS, size as GM16GeometryMBS, magick as string) 16221
- 87.16.141 read(file as folderitem) 16221
- 87.16.142 read(path as string) 16222
- 87.16.143 read(size as GM16GeometryMBS, file as folderitem) 16222
- 87.16.144 read(size as GM16GeometryMBS, Path as string) 16223
- 87.16.145 read(width as UInt32, height as UInt32, map as string, StorageType as Integer, data as ptr) 16223

87.16.140 read(blob as GM16BlobMBS, size as GM16GeometryMBS, magick as string)

MBS GraphicsMagick Plugin, Plugin Version: 14.1, Platforms: macOS, Linux, Windows, Targets: All.

Function: Read single image frame of specified size, and format from in-memory Blob.
See also:

- 87.16.136 read(blob as GM16BlobMBS) 16218
- 87.16.137 read(blob as GM16BlobMBS, size as GM16GeometryMBS) 16219
- 87.16.138 read(blob as GM16BlobMBS, size as GM16GeometryMBS, depth as Integer) 16219
- 87.16.139 read(blob as GM16BlobMBS, size as GM16GeometryMBS, depth as Integer, magick as string) 16220
- 87.16.141 read(file as folderitem) 16221
- 87.16.142 read(path as string) 16222
- 87.16.143 read(size as GM16GeometryMBS, file as folderitem) 16222
- 87.16.144 read(size as GM16GeometryMBS, Path as string) 16223
- 87.16.145 read(width as UInt32, height as UInt32, map as string, StorageType as Integer, data as ptr) 16223

87.16.141 read(file as folderitem)

MBS GraphicsMagick Plugin, Plugin Version: 14.1, Platforms: macOS, Linux, Windows, Targets: All.

Function: Read single image frame into current object.
See also:

- 87.16.136 read(blob as GM16BlobMBS) 16218
- 87.16.137 read(blob as GM16BlobMBS, size as GM16GeometryMBS) 16219
- 87.16.138 read(blob as GM16BlobMBS, size as GM16GeometryMBS, depth as Integer) 16219
- 87.16.139 read(blob as GM16BlobMBS, size as GM16GeometryMBS, depth as Integer, magick as string) 16220
- 87.16.140 read(blob as GM16BlobMBS, size as GM16GeometryMBS, magick as string) 16221
- 87.16.142 read(path as string) 16222
- 87.16.143 read(size as GM16GeometryMBS, file as folderitem) 16222
- 87.16.144 read(size as GM16GeometryMBS, Path as string) 16223
- 87.16.145 read(width as UInt32, height as UInt32, map as string, StorageType as Integer, data as ptr) 16223

87.16.142 read(path as string)

MBS GraphicsMagick Plugin, Plugin Version: 14.1, Platforms: macOS, Linux, Windows, Targets: All.

Function: Read single image frame into current object.
See also:

- 87.16.136 read(blob as GM16BlobMBS) 16218
- 87.16.137 read(blob as GM16BlobMBS, size as GM16GeometryMBS) 16219
- 87.16.138 read(blob as GM16BlobMBS, size as GM16GeometryMBS, depth as Integer) 16219
- 87.16.139 read(blob as GM16BlobMBS, size as GM16GeometryMBS, depth as Integer, magick as string) 16220
- 87.16.140 read(blob as GM16BlobMBS, size as GM16GeometryMBS, magick as string) 16221
- 87.16.141 read(file as folderitem) 16221
- 87.16.143 read(size as GM16GeometryMBS, file as folderitem) 16222
- 87.16.144 read(size as GM16GeometryMBS, Path as string) 16223
- 87.16.145 read(width as UInt32, height as UInt32, map as string, StorageType as Integer, data as ptr) 16223

87.16.143 read(size as GM16GeometryMBS, file as folderitem)

MBS GraphicsMagick Plugin, Plugin Version: 14.1, Platforms: macOS, Linux, Windows, Targets: All.

Function: Read single image frame of specified size into current object.
See also:

- 87.16.136 read(blob as GM16BlobMBS) 16218
- 87.16.137 read(blob as GM16BlobMBS, size as GM16GeometryMBS) 16219
- 87.16.138 read(blob as GM16BlobMBS, size as GM16GeometryMBS, depth as Integer) 16219
- 87.16.139 read(blob as GM16BlobMBS, size as GM16GeometryMBS, depth as Integer, magick as string) 16220
- 87.16.140 read(blob as GM16BlobMBS, size as GM16GeometryMBS, magick as string) 16221
- 87.16.141 read(file as folderitem) 16221
- 87.16.142 read(path as string) 16222
- 87.16.144 read(size as GM16GeometryMBS, Path as string) 16223
- 87.16.145 read(width as UInt32, height as UInt32, map as string, StorageType as Integer, data as ptr) 16223

87.16.144 read(size as GM16GeometryMBS, Path as string)

MBS GraphicsMagick Plugin, Plugin Version: 14.1, Platforms: macOS, Linux, Windows, Targets: All.

Function: Read single image frame of specified size into current object.
See also:

- 87.16.136 read(blob as GM16BlobMBS) 16218
- 87.16.137 read(blob as GM16BlobMBS, size as GM16GeometryMBS) 16219
- 87.16.138 read(blob as GM16BlobMBS, size as GM16GeometryMBS, depth as Integer) 16219
- 87.16.139 read(blob as GM16BlobMBS, size as GM16GeometryMBS, depth as Integer, magick as string) 16220
- 87.16.140 read(blob as GM16BlobMBS, size as GM16GeometryMBS, magick as string) 16221
- 87.16.141 read(file as folderitem) 16221
- 87.16.142 read(path as string) 16222
- 87.16.143 read(size as GM16GeometryMBS, file as folderitem) 16222
- 87.16.145 read(width as UInt32, height as UInt32, map as string, StorageType as Integer, data as ptr) 16223

87.16.145 read(width as UInt32, height as UInt32, map as string, StorageType as Integer, data as ptr)

MBS GraphicsMagick Plugin, Plugin Version: 14.1, Platforms: macOS, Linux, Windows, Targets: All.

Function: Read single image frame from an array of raw pixels, with specified storage type (ConstituteImage).
Notes:

Returns an Image corresponding to an image stored in a raw memory array format. The pixel data must be in scanline order top-to-bottom. The data can be unsigned char, unsigned short int, unsigned int, unsigned long, float, or double. Float and double require the pixels to be normalized to the range [0..1] , otherwise the range is [0..MaxVal] where MaxVal is the maximum possible value for that type.

Note that for most 32-bit architectures the size of an unsigned long is the same as unsigned int, but for 64-bit architectures observing the LP64 standard, an unsigned long is 64 bits, while an unsigned int remains 32 bits. This should be considered when deciding if the data should be described as "Integer" or "Long".

For example, to create a 640x480 image from unsigned red-green-blue character data, use

image = new GM16ImageMBS(640, 480, "RGB", GM16ImageMBS.StorageTypeCharPixel, pixels);

width: width in pixels of the image.
height: height in pixels of the image.
map: This string reflects the expected ordering of the pixel array. It can be any combination or order of R = red, G = green, B = blue, A = alpha (same as Transparency), O = Opacity, T = Transparency, C = cyan, Y = yellow, M = magenta, K = black, or I = intensity (for grayscale). Specify "P" = pad, to skip over a quantum which is intentionally ignored. Creation of an alpha channel for CMYK images is currently not supported.
type: Define the data type of the pixels. Float and double types are expected to be normalized [0..1] otherwise [0..MaxRGB] . Choose from these types: StorageTypeCharPixel, StorageTypeShortPixel, StorageTypeIntegerPixel, StorageTypeLongPixel, StorageTypeFloatPixel, or StorageTypeDoublePixel.
pixels: This array of values contain the pixel components as defined by map and type. You must preallocate this array where the expected length varies depending on the values of width, height, map, and type.
See also:

- 87.16.136 read(blob as GM16BlobMBS) 16218
- 87.16.137 read(blob as GM16BlobMBS, size as GM16GeometryMBS) 16219
- 87.16.138 read(blob as GM16BlobMBS, size as GM16GeometryMBS, depth as Integer) 16219
- 87.16.139 read(blob as GM16BlobMBS, size as GM16GeometryMBS, depth as Integer, magick as string) 16220
- 87.16.140 read(blob as GM16BlobMBS, size as GM16GeometryMBS, magick as string) 16221
- 87.16.141 read(file as folderitem) 16221
- 87.16.142 read(path as string) 16222
- 87.16.143 read(size as GM16GeometryMBS, file as folderitem) 16222
- 87.16.144 read(size as GM16GeometryMBS, Path as string) 16223

87.16.146 reduceNoise

MBS GraphicsMagick Plugin, Plugin Version: 14.1, Platforms: macOS, Linux, Windows, Targets: All.

Function: Reduce noise in image using a noise peak elimination filter.
Example:

```
dim p as Picture = LogoMBS(500)
dim image as new GM16ImageMBS(p)

image.reduceNoise

Backdrop=image.CopyPicture
```

See also:

- 87.16.147 reduceNoise(order as Double) 16225

87.16.147 reduceNoise(order as Double)

MBS GraphicsMagick Plugin, Plugin Version: 14.1, Platforms: macOS, Linux, Windows, Targets: All.

Function: Reduce noise in image using a noise peak elimination filter.
See also:

- 87.16.146 reduceNoise 16224

87.16.148 ReleaseDate as String

MBS GraphicsMagick Plugin, Plugin Version: 14.1, Platforms: macOS, Linux, Windows, Targets: All.

Function: Returns the release date of the used graphics magick library.
Notes: We update the library only when someone needs an update, so if you need, please contact us.

87.16.149 repage

MBS GraphicsMagick Plugin, Plugin Version: 19.0, Platforms: macOS, Linux, Windows, Targets: All.

Function: Resets the image page canvas and position.

87.16.150 resize(geo as GM16GeometryMBS)

MBS GraphicsMagick Plugin, Plugin Version: 19.0, Platforms: macOS, Linux, Windows, Targets: All.

Function: Resize image, specifying only geometry, with filter and blur obtained from Image default.
Example:

```
dim f as folderitem = SpecialFolder.Desktop.Child("test.jpg")
dim image as new GM16ImageMBS(f)

// resize proportionally to fit
dim geo as new GM16GeometryMBS(500,500)
image.resize geo

window1.Title = image.formatExpression("% wx% h")
window1.Backdrop = image.CopyPicture
```

Notes: Same result as 'zoom' method.
See also:

- 87.16.151 resize(geo as GM16GeometryMBS, filterType as Integer) 16226

• 87.16.152 resize(geo as GM16GeometryMBS, filterType as Integer, blur as double) 16226

87.16.151 resize(geo as GM16GeometryMBS, filterType as Integer)

MBS GraphicsMagick Plugin, Plugin Version: 19.0, Platforms: macOS, Linux, Windows, Targets: All.

Function: Resize image, specifying geometry and filter, with blur using Image default.
Example:

```
dim f as folderitem = SpecialFolder.Desktop.Child("test.jpg")
dim image as new GM16ImageMBS(f)

// resize proportionally to fit
dim geo as new GM16GeometryMBS(500,500)
image.resize geo, image.CubicFilter

window1.Title = image.formatExpression("% wx% h")
window1.Backdrop = image.CopyPicture
```

See also:

• 87.16.150 resize(geo as GM16GeometryMBS) 16225

• 87.16.152 resize(geo as GM16GeometryMBS, filterType as Integer, blur as double) 16226

87.16.152 resize(geo as GM16GeometryMBS, filterType as Integer, blur as double)

MBS GraphicsMagick Plugin, Plugin Version: 19.0, Platforms: macOS, Linux, Windows, Targets: All.

Function: Resize image, specifying geometry, filter, and blur.
Example:

```
dim f as folderitem = SpecialFolder.Desktop.Child("test.jpg")
dim image as new GM16ImageMBS(f)

// resize proportionally to fit
dim geo as new GM16GeometryMBS(500,500)
image.resize geo, image.CubicFilter, 3

window1.Title = image.formatExpression("% wx% h")
window1.Backdrop = image.CopyPicture
```

See also:

- 87.16.150 resize(geo as GM16GeometryMBS) 16225
- 87.16.151 resize(geo as GM16GeometryMBS, filterType as Integer) 16226

87.16.153 roll(columns as UInt32, rows as UInt32)

MBS GraphicsMagick Plugin, Plugin Version: 14.1, Platforms: macOS, Linux, Windows, Targets: All.

Function: Roll image (rolls image vertically and horizontally) by specified number of columnms and rows).
Example:

```
dim p as Picture = LogoMBS(500)
dim image as new GM16ImageMBS(p)

image.roll(30,30)

Backdrop=image.CopyPicture
```

See also:

- 87.16.154 roll(roll as GM16GeometryMBS) 16227

87.16.154 roll(roll as GM16GeometryMBS)

MBS GraphicsMagick Plugin, Plugin Version: 14.1, Platforms: macOS, Linux, Windows, Targets: All.

Function: Roll image (rolls image vertically and horizontally) by specified number of columnms and rows).
Example:

```
dim p as Picture = LogoMBS(500)
dim image as new GM16ImageMBS(p)

image.roll(GM16GeometryMBS.Make(0,0,30,30))

Backdrop=image.CopyPicture
```

See also:

- 87.16.153 roll(columns as UInt32, rows as UInt32) 16227

87.16.155 rotate(degree as Double)

MBS GraphicsMagick Plugin, Plugin Version: 14.1, Platforms: macOS, Linux, Windows, Targets: All.

Function: Rotate image counter-clockwise by specified number of degrees.
Example:

```
dim p as Picture = LogoMBS(500)
dim image as new GM16ImageMBS(p)

image.rotate(30)

Backdrop=image.CopyPicture
```

87.16.156 sample(geometry as GM16GeometryMBS)

MBS GraphicsMagick Plugin, Plugin Version: 14.1, Platforms: macOS, Linux, Windows, Targets: All.

Function: Resize image by using pixel sampling algorithm.
Example:

```
dim p as Picture = LogoMBS(500)
dim image as new GM16ImageMBS(p)

image.sample GM16GeometryMBS.make(100,100)

Backdrop=image.CopyPicture
```

87.16.157 scale(geometry as GM16GeometryMBS)

MBS GraphicsMagick Plugin, Plugin Version: 14.1, Platforms: macOS, Linux, Windows, Targets: All.

Function: Resize image by using simple ratio algorithm which provides good quality.
Example:

```
dim p as Picture = LogoMBS(500)
dim image as new GM16ImageMBS(p)

image.scale new GM16GeometryMBS(100,100)

Backdrop=image.CopyPicture
```

87.16.158 segment(clusterThreshold as Double=1.0, smoothingThreshold as Double=1.5)

MBS GraphicsMagick Plugin, Plugin Version: 14.1, Platforms: macOS, Linux, Windows, Targets: All.

Function: Segment (coalesce similar image components) by analyzing the histograms of the color components and identifying units that are homogeneous with the fuzzy c-means technique.
Example:

```
dim p as Picture = LogoMBS(500)
dim image as new GM16ImageMBS(p)

image.segment

image.type = image.TrueColorType

Backdrop=image.CopyPicture
```

Notes: A histogram is built for the image. This histogram is filtered to reduce noise and a second derivative of the histogram plot is built and used to identify potential cluster colors (peaks in the histogram). The cluster colors are then validated by scanning through all of the pixels to see how many pixels fall within each cluster. Some candidate cluster colors may not match any of the image pixels at all and should be discarded. Specify clusterThreshold, as the number of pixels matching a cluster color in order for the cluster to be considered valid. SmoothingThreshold eliminates noise in the second derivative of the histogram. As the value is increased, you can expect a smoother second derivative. The default is 1.5.

87.16.159 setChromaBluePrimary(x as Double, y as Double)

MBS GraphicsMagick Plugin, Plugin Version: 14.1, Platforms: macOS, Linux, Windows, Targets: All.

Function: Chromaticity blue primary point.
Notes: e.g. x=0.15, y=0.06

87.16.160 setchromaGreenPrimary(x as Double, y as Double)

MBS GraphicsMagick Plugin, Plugin Version: 14.1, Platforms: macOS, Linux, Windows, Targets: All.

Function: Chromaticity green primary point.
Notes: e.g. x=0.3, y=0.6

87.16.161 setchromaRedPrimary(x as Double, y as Double)

MBS GraphicsMagick Plugin, Plugin Version: 14.1, Platforms: macOS, Linux, Windows, Targets: All.

Function: Chromaticity red primary point
Notes: e.g. x=0.64, y=0.33

87.16.162 setchromaWhitePoint(x as Double, y as Double)

MBS GraphicsMagick Plugin, Plugin Version: 14.1, Platforms: macOS, Linux, Windows, Targets: All.

Function: Chromaticity white point
Notes: e.g. x=0.3127, y=0.329

87.16.163 SetEXIFOrientation(orientation as integer) as boolean

MBS GraphicsMagick Plugin, Plugin Version: 18.4, Platforms: macOS, Linux, Windows, Targets: All.

Function: Sets orientation for EXIF.
Notes:

Changing orientation may need to set orientation via SetOrientation and SetEXIFOrientation. With a JPEG you have orientation both in JPEG header and in EXIF metadata.
Returns true for success and false for failure.

For new development, please use ExifTagsMBS class instead.

87.16.164 SetLogEventMask(events as String)

MBS GraphicsMagick Plugin, Plugin Version: 21.1, Platforms: macOS, Linux, Windows, Targets: All.

Function: Set log event mask.
Example:

GM16ImageMBS.SetLogEventMask("coder,annotate")

Notes:

Defines which events are logged.
By default logging goes to stderr, so on macOS you may need to run your app via Terminal to see logs there.

List of events includes: none, Configure, Annotate, Render, Transform, Locale, Coder, X11, Cache, Blob, Deprecate, User, Resource, TemporaryFile, Exception, Option, Information, Warning, Error, FatalError and All.

87.16.165 SetPicture(pic as picture, x as Integer, y as Integer)

MBS GraphicsMagick Plugin, Plugin Version: 14.1, Platforms: macOS, Linux, Windows, Targets: All.

Function: Copies the picture into the Image at the given position.

87.16.166 SetPictureMask(maskpic as picture, x as Integer, y as Integer)

MBS GraphicsMagick Plugin, Plugin Version: 14.1, Platforms: macOS, Linux, Windows, Targets: All.

Function: Copies the picture into the Image's mask at the given position.
Example:

```
// this converts 32 bit PNG with alpha channel to BMP

dim f as FolderItem = SpecialFolder.Desktop.Child("test.png")
dim p as Picture = Picture.Open(f)

dim g as new GM16ImageMBS( new GM16GeometryMBS(p.Width, p.Height), new GM16ColorGrayMBS(1.0))

g.type = g.TrueColorMatteType
g.matte = True
g.magick = "BMP"

g.SetPicture(p, 0, 0)
g.SetPictureMask(p.mask.invertMBS, 0, 0)

f = SpecialFolder.Desktop.Child("test.bmp")
g.write(f)
```

87.16.167 setPixels(x as Integer, y as Integer, columns as Integer, rows as Integer) as Ptr

MBS GraphicsMagick Plugin, Plugin Version: 16.4, Platforms: macOS, Linux, Windows, Targets: All.

Function: Allocates a pixel cache region to store image pixels as defined by the region rectangle.
Example:

```
dim f as FolderItem = SpecialFolder.Desktop.Child("test.jpg")
```

```
dim g as new GM16ImageMBS(f)

// get pointer to some pixels to write
dim x as ptr = g.setPixels(0, 0, 100, 100)

// draw a red line to the pixel buffer
dim o as Integer
for i as Integer = 0 to 99
o = 100 * i + i
x.UInt32(o * 4) = & hFFFF0000
next

// write back
g.syncPixels

// show
me.Backdrop = g.CopyPicture
```

Notes: This area is subsequently transferred from the pixel cache to the image via syncPixels.

87.16.168 setStrokeDashArray(values() as Double)

MBS GraphicsMagick Plugin, Plugin Version: 16.4, Platforms: macOS, Linux, Windows, Targets: All.

Function: Sets stroke dash pattern.
Notes: Specify the pattern of dashes and gaps used to stroke paths. The strokeDashArray represents a zero-terminated array of numbers that specify the lengths of alternating dashes and gaps in pixels. If an odd number of values is provided, then the list of values is repeated to yield an even number of values. A typical strokeDashArray array might contain the members 5 3 2 0, where the zero value indicates the end of the pattern array.

87.16.169 shade(azimuth as Double=30.0, elevation as Double=30.0, colorShading as boolean=false)

MBS GraphicsMagick Plugin, Plugin Version: 14.1, Platforms: macOS, Linux, Windows, Targets: All.

Function: Shade image using distant light source.
Notes: Specify azimuth and elevation as the position of the light source. By default, the shading results as a grayscale image.. Set colorShading to true to shade the red, green, and blue components of the image.

87.16.170 sharpen(radius as Double=0.0, sigma as Double=1.0)

MBS GraphicsMagick Plugin, Plugin Version: 14.1, Platforms: macOS, Linux, Windows, Targets: All.

Function: Sharpen pixels in image.
Example:

```
dim p as Picture = LogoMBS(500)
dim image as new GM16ImageMBS(p)

image.sharpen

Backdrop=image.CopyPicture
```

Notes: The radius parameter specifies the radius of the Gaussian, in pixels, not counting the center pixel. The sigma parameter specifies the standard deviation of the Laplacian, in pixels.

87.16.171 sharpenChannel(channel as Integer, radius as Double=0.0, sigma as Double=1.0)

MBS GraphicsMagick Plugin, Plugin Version: 14.1, Platforms: macOS, Linux, Windows, Targets: All.

Function: Sharpen pixels in image channel.
Notes: The radius parameter specifies the radius of the Gaussian, in pixels, not counting the center pixel. The sigma parameter specifies the standard deviation of the Laplacian, in pixels.

87.16.172 shave(geometry as GM16GeometryMBS)

MBS GraphicsMagick Plugin, Plugin Version: 14.1, Platforms: macOS, Linux, Windows, Targets: All.

Function: Shave pixels from image edges.
Example:

```
dim p as Picture = LogoMBS(500)
dim image as new GM16ImageMBS(p)

image.shave(new GM16GeometryMBS(200,200))

Backdrop=image.CopyPicture
```

87.16.173 shear(xShearAngle as Double, yShearAngle as Double)

MBS GraphicsMagick Plugin, Plugin Version: 14.1, Platforms: macOS, Linux, Windows, Targets: All.

Function: Shear image (create parallelogram by sliding image by X or Y axis).
Example:

```
dim p as Picture = LogoMBS(500)
dim image as new GM16ImageMBS(p)

image.shear(10,20)

Backdrop=image.CopyPicture
```

Notes: Shearing slides one edge of an image along the X or Y axis, creating a parallelogram. An X direction shear slides an edge along the X axis, while a Y direction shear slides an edge along the Y axis. The amount of the shear is controlled by a shear angle. For X direction shears, x degrees is measured relative to the Y axis, and similarly, for Y direction shears y degrees is measured relative to the X axis. Empty triangles left over from shearing the image are filled with the color defined as borderColor.

87.16.174 signature(force as boolean=false) as string

MBS GraphicsMagick Plugin, Plugin Version: 14.1, Platforms: macOS, Linux, Windows, Targets: All.

Function: Image textual signature.
Example:

```
dim p as Picture = LogoMBS(500)
dim image as new GM16ImageMBS(p)

MsgBox image.signature

Backdrop=image.CopyPicture
```

Notes: Set force to true in order to re-calculate the signature regardless of whether the image data has been modified.

87.16.175 solarize(factor as Double=50.0)

MBS GraphicsMagick Plugin, Plugin Version: 14.1, Platforms: macOS, Linux, Windows, Targets: All.

Function: Solarize image (similar to effect seen when exposing a photographic film to light during the

development process)
Example:

```
dim p as Picture = LogoMBS(500)
dim image as new GM16ImageMBS(p)

image.solarize

Backdrop=image.CopyPicture
```

87.16.176 spread(amount as UInt32=3)

MBS GraphicsMagick Plugin, Plugin Version: 14.1, Platforms: macOS, Linux, Windows, Targets: All.

Function: Spread pixels randomly within image by specified ammount
Example:

```
dim p as Picture = LogoMBS(500)
dim image as new GM16ImageMBS(p)

image.spread 5

Backdrop=image.CopyPicture
```

87.16.177 statistics as GM16ImageStatisticsMBS

MBS GraphicsMagick Plugin, Plugin Version: 16.4, Platforms: macOS, Linux, Windows, Targets: All.

Function: Obtain image statistics.
Example:

```
dim f as FolderItem = SpecialFolder.Desktop.Child("test.jpg")
dim g as new GM16ImageMBS(f)
dim stat as GM16ImageStatisticsMBS = g.statistics
dim gs as GM16ImageChannelStatisticsMBS = stat.blue

MsgBox "blue channel: "+str(gs.minimum)+"-"+str(Gs.maximum)+", mean "+str(gs.mean)
```

Notes: Statistics are normalized to the range of 0.0 to 1.0 and are output to the specified ImageStatistics structure.

87.16.178 stegano(watermark as GM16ImageMBS)

MBS GraphicsMagick Plugin, Plugin Version: 14.1, Platforms: macOS, Linux, Windows, Targets: All.

Function: Add a digital watermark to the image (based on second image).
Example:

```
dim p as Picture = LogoMBS(500)
dim p1 as Picture = New Picture(550,500,32)
dim p2 as Picture = New Picture(550,500,32)

p1.Graphics.DrawPicture p, 0,0
p2.Graphics.DrawPicture p,50,0

dim image1 as new GM16ImageMBS(p1)
dim image2 as new GM16ImageMBS(p2)

image2.zoom(new GM16GeometryMBS(100,100)) // scale down

// add watermark
image1.stegano(image2)

// now make a threshold so you see the difference
image1.threshold 254

image1.type = image1.TrueColorType
Backdrop=image1.CopyPicture
```

87.16.179 stereo(rightImage as GM16ImageMBS)

MBS GraphicsMagick Plugin, Plugin Version: 14.1, Platforms: macOS, Linux, Windows, Targets: All.

Function: Create an image which appears in stereo when viewed with red-blue glasses (Red image on left, blue on right)
Example:

```
dim p as Picture = LogoMBS(500)
dim p1 as Picture = New Picture(550,500,32)
dim p2 as Picture = New Picture(550,500,32)

p1.Graphics.DrawPicture p, 0,0
p2.Graphics.DrawPicture p,50,0

dim image1 as new GM16ImageMBS(p1)
dim image2 as new GM16ImageMBS(p2)
```

image1.stereo(IMAGE2)

Backdrop=image1.CopyPicture

87.16.180 strip

MBS GraphicsMagick Plugin, Plugin Version: 14.1, Platforms: macOS, Linux, Windows, Targets: All.

Function: Remove all profiles and text attributes from the image.

87.16.181 strokeDashArray as Double()

MBS GraphicsMagick Plugin, Plugin Version: 16.4, Platforms: macOS, Linux, Windows, Targets: All.

Function: Queries stroke dash pattern.
Notes: Specify the pattern of dashes and gaps used to stroke paths. The strokeDashArray represents a zero-terminated array of numbers that specify the lengths of alternating dashes and gaps in pixels. If an odd number of values is provided, then the list of values is repeated to yield an even number of values. A typical strokeDashArray array might contain the members 5 3 2 0, where the zero value indicates the end of the pattern array.

87.16.182 swirl(degree as Double)

MBS GraphicsMagick Plugin, Plugin Version: 14.1, Platforms: macOS, Linux, Windows, Targets: All.

Function: Swirl image (image pixels are rotated by degrees).
Example:

```
dim p as Picture = LogoMBS(500)
dim image as new GM16ImageMBS(p)

image.swirl 200

Backdrop=image.CopyPicture
```

87.16.183 syncPixels

MBS GraphicsMagick Plugin, Plugin Version: 14.1, Platforms: macOS, Linux, Windows, Targets: All.

Function: Transfers the image cache pixels to the image.

87.16.184 texture(texture as GM16ImageMBS)

MBS GraphicsMagick Plugin, Plugin Version: 14.1, Platforms: macOS, Linux, Windows, Targets: All.

Function: Channel a texture on pixels matching image background color.

87.16.185 threshold(degree as Double)

MBS GraphicsMagick Plugin, Plugin Version: 14.1, Platforms: macOS, Linux, Windows, Targets: All.

Function: Threshold image channels (below threshold becomes black, above threshold becomes white).
Example:

```
dim p as Picture = LogoMBS(500)
dim image as new GM16ImageMBS(p)

image.threshold 127

// convert to RGB so CopyPicture works
image.type = image.TrueColorType
Backdrop=image.CopyPicture
```

Notes: The range of the threshold parameter is 0 to MaxRGB.

87.16.186 thumbnail(geometry as GM16GeometryMBS)

MBS GraphicsMagick Plugin, Plugin Version: 16.4, Platforms: macOS, Linux, Windows, Targets: All.

Function: Resize image using several algorithms to make smaller images very quickly.
Example:

```
dim f as FolderItem = SpecialFolder.Desktop.Child("test.jpg")
dim g as new GM16ImageMBS(f)

// make thumbnail
dim geo as new GM16GeometryMBS(100, 100)
g.thumbnail(geo)

// show
```

me.Backdrop = g.CopyPicture

87.16.187 TIFFLibVersion as string

MBS GraphicsMagick Plugin, Plugin Version: 19.0, Platforms: macOS, Linux, Windows, Targets: All.

Function: Queries version string for tiff library.

87.16.188 transform(imageGeometry as GM16GeometryMBS)

MBS GraphicsMagick Plugin, Plugin Version: 14.1, Platforms: macOS, Linux, Windows, Targets: All.

Function: Transform image based on image and crop geometries.
Notes: Crop geometry is optional.
See also:

- 87.16.189 transform(imageGeometry as GM16GeometryMBS, cropGeometry as GM16GeometryMBS) 16239

87.16.189 transform(imageGeometry as GM16GeometryMBS, cropGeometry as GM16GeometryMBS)

MBS GraphicsMagick Plugin, Plugin Version: 14.1, Platforms: macOS, Linux, Windows, Targets: All.

Function: Transform image based on image and crop geometries.
Notes: Crop geometry is optional.
See also:

- 87.16.188 transform(imageGeometry as GM16GeometryMBS) 16239

87.16.190 transformOrigin(tx as Double, ty as Double)

MBS GraphicsMagick Plugin, Plugin Version: 14.1, Platforms: macOS, Linux, Windows, Targets: All.

Function: Origin of coordinate system to use when annotating with text or drawing.

87.16.191 transformReset

MBS GraphicsMagick Plugin, Plugin Version: 14.1, Platforms: macOS, Linux, Windows, Targets: All.

Function: Reset transformation parameters to default.

87.16.192 transformRotation(angle as Double)

MBS GraphicsMagick Plugin, Plugin Version: 14.1, Platforms: macOS, Linux, Windows, Targets: All.

Function: Rotation to use when annotating with text or drawing.

87.16.193 transformScale(tx as Double, ty as Double)

MBS GraphicsMagick Plugin, Plugin Version: 14.1, Platforms: macOS, Linux, Windows, Targets: All.

Function: Scale to use when annotating with text or drawing.

87.16.194 transformSkewX(x as Double)

MBS GraphicsMagick Plugin, Plugin Version: 14.1, Platforms: macOS, Linux, Windows, Targets: All.

Function: Skew to use in X axis when annotating with text or drawing.

87.16.195 transformSkewY(y as Double)

MBS GraphicsMagick Plugin, Plugin Version: 14.1, Platforms: macOS, Linux, Windows, Targets: All.

Function: Skew to use in Y axis when annotating with text or drawing.

87.16.196 transparent(color as GM16ColorMBS)

MBS GraphicsMagick Plugin, Plugin Version: 14.1, Platforms: macOS, Linux, Windows, Targets: All.

Function: Add matte channel to image, setting pixels matching color to transparent.
Example:

```
dim p as Picture = LogoMBS(500)
dim image as new GM16ImageMBS(p)

dim c as new GM16ColorMBS("white")
image.transparent(c)

Backdrop=image.CombinePictureWithMask
```

87.16.197 trim

MBS GraphicsMagick Plugin, Plugin Version: 14.1, Platforms: macOS, Linux, Windows, Targets: All.

Function: Trim edges that are the background color from the image.
Example:

```
dim p as Picture = LogoMBS(500)
// make the logo picture bigger
dim q as Picture = New Picture(700,700,32)

q.Graphics.DrawPicture p,100,100

dim image as new GM16ImageMBS(q)

// now trim the white border away
image.trim

Backdrop=image.CopyPicture
```

Notes: See ColorFuzz property for how far the pixel value can differentiate.

87.16.198 unregisterId

MBS GraphicsMagick Plugin, Plugin Version: 14.1, Platforms: macOS, Linux, Windows, Targets: All.

Function: Not documented.

87.16.199 unsharpmask(radius as Double, sigma as Double, amount as Double, threshold as Double)

MBS GraphicsMagick Plugin, Plugin Version: 14.1, Platforms: macOS, Linux, Windows, Targets: All.

Function: Replace image with a sharpened version of the original image using the unsharp mask algorithm.
Example:

```
dim p as Picture = LogoMBS(500)
dim image as new GM16ImageMBS(p)

image.unsharpmask(10,1,0.5,50)
```

Backdrop=image.CopyPicture

Notes:

radius: the radius of the Gaussian, in pixels, not counting the center pixel.
sigma: the standard deviation of the Gaussian, in pixels.
amount: the percentage of the difference between the original and the blur image that is added back into the original.
threshold: the threshold in pixels needed to apply the diffence amount.

87.16.200 unsharpmaskChannel(channel as Integer, radius as Double, sigma as Double, amount as Double, threshold as Double)

MBS GraphicsMagick Plugin, Plugin Version: 14.1, Platforms: macOS, Linux, Windows, Targets: All.

Function: Replace image channel with a sharpened version of the original image using the unsharp mask algorithm.
Example:

```
dim p as Picture = LogoMBS(500)
dim image as new GM16ImageMBS(p)

image.unsharpmaskChannel(Image.RedChannel, 10,1,0.5,50)

Backdrop=image.CopyPicture
```

Notes:

channel:	image channel to modify.
radius:	the radius of the Gaussian, in pixels, not counting the center pixel.
sigma:	the standard deviation of the Gaussian, in pixels.
amount:	the percentage of the difference between the original and the blur image that is added back into the original.
threshold:	the threshold in pixels needed to apply the diffence amount.

87.16.201 wave(amplitude as Double=25.0, wavelength as Double=150.0)

MBS GraphicsMagick Plugin, Plugin Version: 14.1, Platforms: macOS, Linux, Windows, Targets: All.

Function: Map image pixels to a sine wave.
Example:

```
dim p as Picture = LogoMBS(500)
dim image as new GM16ImageMBS(p)

image.wave

Backdrop=image.CopyPicture
```

87.16.202 write(blob as GM16BlobMBS)

MBS GraphicsMagick Plugin, Plugin Version: 14.1, Platforms: macOS, Linux, Windows, Targets: All.

Function: Write single image frame to in-memory Blob, with optional format and adjoin parameters.
See also:

- 87.16.203 write(blob as GM16BlobMBS, magick as string) 16243
- 87.16.204 write(blob as GM16BlobMBS, magick as string, depth as UInt32) 16244
- 87.16.205 write(file as folderitem) 16244
- 87.16.206 write(Path as string) 16245
- 87.16.207 write(x as Integer, y as Integer, columns as Integer, rows as Integer, map as string, type as Integer, Pixels as Ptr) 16245

87.16.203 write(blob as GM16BlobMBS, magick as string)

MBS GraphicsMagick Plugin, Plugin Version: 14.1, Platforms: macOS, Linux, Windows, Targets: All.

Function: Write single image frame to in-memory Blob, with optional format and adjoin parameters.
See also:

- 87.16.202 write(blob as GM16BlobMBS) 16243
- 87.16.204 write(blob as GM16BlobMBS, magick as string, depth as UInt32) 16244
- 87.16.205 write(file as folderitem) 16244
- 87.16.206 write(Path as string) 16245
- 87.16.207 write(x as Integer, y as Integer, columns as Integer, rows as Integer, map as string, type as Integer, Pixels as Ptr) 16245

87.16.204 write(blob as GM16BlobMBS, magick as string, depth as UInt32)

MBS GraphicsMagick Plugin, Plugin Version: 14.1, Platforms: macOS, Linux, Windows, Targets: All.

Function: Write single image frame to in-memory Blob, with optional format and adjoin parameters.
See also:

- 87.16.202 write(blob as GM16BlobMBS) 16243
- 87.16.203 write(blob as GM16BlobMBS, magick as string) 16243
- 87.16.205 write(file as folderitem) 16244
- 87.16.206 write(Path as string) 16245
- 87.16.207 write(x as Integer, y as Integer, columns as Integer, rows as Integer, map as string, type as Integer, Pixels as Ptr) 16245

87.16.205 write(file as folderitem)

MBS GraphicsMagick Plugin, Plugin Version: 14.1, Platforms: macOS, Linux, Windows, Targets: All.

Function: Write single image frame to a file.
Example:

```
// this converts 32 bit PNG with alpha channel to BMP

dim f as FolderItem = SpecialFolder.Desktop.Child("test.png")
dim p as Picture = Picture.Open(f)

dim g as new GM16ImageMBS( new GM16GeometryMBS(p.Width, p.Height), new GM16ColorGrayMBS(1.0))

g.type = g.TrueColorMatteType
g.matte = True
g.magick = "BMP"

g.SetPicture(p, 0, 0)
g.SetPictureMask(p.mask.invertMBS, 0, 0)

f = SpecialFolder.Desktop.Child("test.bmp")
g.write(f)
```

See also:

- 87.16.202 write(blob as GM16BlobMBS) 16243
- 87.16.203 write(blob as GM16BlobMBS, magick as string) 16243

- 87.16.204 write(blob as GM16BlobMBS, magick as string, depth as UInt32) 16244
- 87.16.206 write(Path as string) 16245
- 87.16.207 write(x as Integer, y as Integer, columns as Integer, rows as Integer, map as string, type as Integer, Pixels as Ptr) 16245

87.16.206 write(Path as string)

MBS GraphicsMagick Plugin, Plugin Version: 14.1, Platforms: macOS, Linux, Windows, Targets: All.

Function: Write single image frame to a file.
See also:

- 87.16.202 write(blob as GM16BlobMBS) 16243
- 87.16.203 write(blob as GM16BlobMBS, magick as string) 16243
- 87.16.204 write(blob as GM16BlobMBS, magick as string, depth as UInt32) 16244
- 87.16.205 write(file as folderitem) 16244
- 87.16.207 write(x as Integer, y as Integer, columns as Integer, rows as Integer, map as string, type as Integer, Pixels as Ptr) 16245

87.16.207 write(x as Integer, y as Integer, columns as Integer, rows as Integer, map as string, type as Integer, Pixels as Ptr)

MBS GraphicsMagick Plugin, Plugin Version: 16.4, Platforms: macOS, Linux, Windows, Targets: All.

Function: Write single image frame to an array of pixels with storage type specified by user (DispatchImage).
Notes: e.g. image.write(0, 0, 640, 1, "RGB", 0, pixels)
See also:

- 87.16.202 write(blob as GM16BlobMBS) 16243
- 87.16.203 write(blob as GM16BlobMBS, magick as string) 16243
- 87.16.204 write(blob as GM16BlobMBS, magick as string, depth as UInt32) 16244
- 87.16.205 write(file as folderitem) 16244
- 87.16.206 write(Path as string) 16245

87.16.208 ZLibVersion as string

MBS GraphicsMagick Plugin, Plugin Version: 19.0, Platforms: macOS, Linux, Windows, Targets: All.

Function: Queries version string for zlib library.

87.16.209 zoom(geometry as GM16GeometryMBS)

MBS GraphicsMagick Plugin, Plugin Version: 14.1, Platforms: macOS, Linux, Windows, Targets: All.

Function: Zoom (resize) image to specified size.
Example:

```
dim p as Picture = LogoMBS(500)
dim image as new GM16ImageMBS(p)

image.zoom(new GM16GeometryMBS(200,200))

Backdrop=image.CopyPicture
```

87.16.210 ZPL(Header as boolean = true) as String

MBS GraphicsMagick Plugin, Plugin Version: 20.4, Platforms: macOS, Linux, Windows, Targets: All.

Function: Queries image as ZPL hex image.
Notes:

This is for sending data to a receipt printer. The picture is taken as black & white image and we build the hex string, you can send to the printer.
Picture needs to have a width dividable by 8.

Set Header to false for skipping header and footer.

87.16.211 Properties

87.16.212 adjoin as boolean

MBS GraphicsMagick Plugin, Plugin Version: 14.1, Platforms: macOS, Linux, Windows, Targets: All.

Function: Join images into a single multi-image file.
Notes: (Read and Write property)

87.16.213 animationDelay as UInt32

MBS GraphicsMagick Plugin, Plugin Version: 14.1, Platforms: macOS, Linux, Windows, Targets: All.

Function: Time in 1/100ths of a second (0 to 65535) which must expire before displaying the next image in an animated sequence.

Notes:

This option is useful for regulating the animation of a sequence of GIF images within Netscape.
(Read and Write property)

87.16.214 animationIterations as UInt32

MBS GraphicsMagick Plugin, Plugin Version: 14.1, Platforms: macOS, Linux, Windows, Targets: All.

Function: Number of iterations to loop an animation (e.g. Netscape loop extension) for.
Notes: (Read and Write property)

87.16.215 antiAlias as boolean

MBS GraphicsMagick Plugin, Plugin Version: 14.1, Platforms: macOS, Linux, Windows, Targets: All.

Function: Control antialiasing of rendered Postscript and Postscript or TrueType fonts.
Notes:

Enabled by default.
(Read and Write property)

87.16.216 backgroundColor as GM16ColorMBS

MBS GraphicsMagick Plugin, Plugin Version: 14.1, Platforms: macOS, Linux, Windows, Targets: All.

Function: Image background color.
Example:

```
// make a red and turn it to 100% transparent
Dim red As New GM16ColorRGBMBS("red")
red.alpha = 1

// now make image and make it RGBA with the transparnet background
dim RastoredVectorImage as New GM16ImageMBS
RastoredVectorImage.type = GM16ImageMBS.TrueColorMatteType
RastoredVectorImage.backgroundColor = red

// now read SVG, so we get a transparent background
dim SVG_File as FolderItem = SpecialFolders.desktop.Child("test.svg")
RastoredVectorImage.read(SVG_File)
```

Notes: (Read and Write property)

87.16.217 backgroundTexture as string

MBS GraphicsMagick Plugin, Plugin Version: 14.1, Platforms: macOS, Linux, Windows, Targets: All.

Function: Image file name to use as the background texture.
Notes:

Does not modify image pixels.
(Read and Write property)

87.16.218 baseColumns as UInt32

MBS GraphicsMagick Plugin, Plugin Version: 16.4, Platforms: macOS, Linux, Windows, Targets: All.

Function: Base image width (before transformations)
Notes: (Read only property)

87.16.219 baseFilename as String

MBS GraphicsMagick Plugin, Plugin Version: 16.4, Platforms: macOS, Linux, Windows, Targets: All.

Function: Base image filename (before transformations)
Notes: (Read only property)

87.16.220 baseRows as Uint32

MBS GraphicsMagick Plugin, Plugin Version: 14.1, Platforms: macOS, Linux, Windows, Targets: All.

Function: Base image height (before transformations).
Example:

```
dim p as Picture = LogoMBS(500)
dim image as new GM16ImageMBS(p)

Title = str(image.baseRows)+" x "+str(image.baseColumns)
```

Notes: (Read only property)

87.16.221 borderColor as GM16ColorMBS

MBS GraphicsMagick Plugin, Plugin Version: 14.1, Platforms: macOS, Linux, Windows, Targets: All.

Function: Image border color.
Notes: (Read and Write property)

87.16.222 boundingBox as GM16GeometryMBS

MBS GraphicsMagick Plugin, Plugin Version: 14.1, Platforms: macOS, Linux, Windows, Targets: All.

Function: Return smallest bounding box enclosing non-border pixels.
Example:

```
dim g as new GM16GeometryMBS(500,500)
dim c as new GM16ColorRGBMBS("white") // white
dim image as new GM16ImageMBS(g, c)

image.fillColor = new GM16ColorRGBMBS("red") // set color
image.strokeColor = new GM16ColorRGBMBS("green") // set color

image.strokeWidth = 5

dim draw as GM16GraphicsMBS = image.Graphics

// Draw a circle

draw.Circle(250, 250, 120, 150)
draw.Draw

draw = nil
image.type = image.TrueColorType

Backdrop = image.CopyPicture

MsgBox image.boundingBox.StringValue
```

Notes:

The current fuzz value is used when discriminating between pixels. This is the crop bounding box used by crop(Geometry(0,0)).
(Read only property)

87.16.223 boxColor as GM16ColorMBS

MBS GraphicsMagick Plugin, Plugin Version: 14.1, Platforms: macOS, Linux, Windows, Targets: All.

Function: Base color that annotation text is rendered on (default none).
Notes: (Read and Write property)

87.16.224 classType as Integer

MBS GraphicsMagick Plugin, Plugin Version: 14.1, Platforms: macOS, Linux, Windows, Targets: All.

Function: Image class (DirectClass or PseudoClass).
Notes:

NOTE: setting a DirectClass image to PseudoClass will result in the loss of color information if the number of colors in the image is greater than the maximum palette size (either 256 or 65536 entries depending on the value of QuantumDepth when ImageMagick was built):
(Read and Write property)

87.16.225 clipMask as GM16ImageMBS

MBS GraphicsMagick Plugin, Plugin Version: 14.1, Platforms: macOS, Linux, Windows, Targets: All.

Function: Associate a clip mask image with the current image.
Notes:

The clip mask image must have the same dimensions as the current image or an exception is thrown. Clipping occurs wherever pixels are transparent in the clip mask image. Clipping Pass an invalid image to unset an existing clip mask.
(Read and Write property)

87.16.226 colorFuzz as Double

MBS GraphicsMagick Plugin, Plugin Version: 14.1, Platforms: macOS, Linux, Windows, Targets: All.

Function: Colors within this distance are considered equal.
Notes:

A number of algorithms search for a target color. By default the color must be exact. Use this option to match colors that are close to the target color in RGB space.
(Read and Write property)

87.16.227 colorMapSize as UInt32

MBS GraphicsMagick Plugin, Plugin Version: 14.1, Platforms: macOS, Linux, Windows, Targets: All.

Function: Number of entries in the colormap.
Notes:

Setting the colormap size may extend or truncate the colormap. The maximum number of supported entries is specified by the MaxColormapSize constant, and is dependent on the value of QuantumDepth when GraphicsMagick is compiled. An exception is thrown if more entries are requested than may be supported. Care should be taken when truncating the colormap to ensure that the image colormap indexes reference valid colormap entries.
(Read and Write property)

87.16.228 colorSpace as Integer

MBS GraphicsMagick Plugin, Plugin Version: 14.1, Platforms: macOS, Linux, Windows, Targets: All.

Function: The colorspace (e.g. CMYK) used to represent the image pixel colors.
Notes:

UndefinedColorspace	= 0
RGBColorspace	= 1 (Plain old RGB colorspace)
GRAYColorspace	= 2 (Plain old full-range grayscale)
TransparentColorspace	= 3 (RGB but preserve matte channel during quantize)
OHTAColorspace	= 4
XYZColorspace	= 5 (CIE XYZ)
YCCColorspace	= 6 (Kodak PhotoCD PhotoYCC)
YIQColorspace	= 7
YPbPrColorspace	= 8
YUVColorspace	= 9
CMYKColorspace	= 10 (Cyan, magenta, yellow, black, alpha)
sRGBColorspace	= 11 (Kodak PhotoCD sRGB)
HSLColorspace	= 12 (Hue, saturation, luminosity)
HWBColorspace	= 13 (Hue, whiteness, blackness)
LABColorspace	= 14 (LAB colorspace not supported yet other than via lcms)
CineonLogRGBColorspace	= 15 (RGB data with Cineon Log scaling, 2.048 density range)
Rec601LumaColorspace	= 16 (Luma (Y) according to ITU-R 601)
Rec601YCbCrColorspace	= 17 (YCbCr according to ITU-R 601)
Rec709LumaColorspace	= 18 (Luma (Y) according to ITU-R 709)
Rec709YCbCrColorspace	= 19 (YCbCr according to ITU-R 709)

(Read and Write property)

87.16.229 columns as UInt32

MBS GraphicsMagick Plugin, Plugin Version: 14.1, Platforms: macOS, Linux, Windows, Targets: All.

Function: Image width.
Example:

```
dim p as Picture = LogoMBS(500)
dim image as new GM16ImageMBS(p)

Title = str(image.columns)+" x "+str(image.rows)
Backdrop=image.CopyPicture
```

Notes: (Read only property)

87.16.230 comment as string

MBS GraphicsMagick Plugin, Plugin Version: 14.1, Platforms: macOS, Linux, Windows, Targets: All.

Function: Image comment.
Notes:

When you set this property, you add comment string to image.
By default, each image is commented with its file name. Use this method to assign a specific comment to the image. Optionally you can include the image filename, type, width, height, or other image attributes by embedding special format characters:
(Read and Write property)

87.16.231 compose as Integer

MBS GraphicsMagick Plugin, Plugin Version: 14.1, Platforms: macOS, Linux, Windows, Targets: All.

Function: Composition operator to be used when composition is implicitly used (such as for image flattening).
Notes: (Read and Write property)

87.16.232 compressType as Integer

MBS GraphicsMagick Plugin, Plugin Version: 14.1, Platforms: macOS, Linux, Windows, Targets: All.

Function: Image compresion type.
Notes:

The default is the compression type of the input image file.
(Read and Write property)

87.16.233 debug as boolean

MBS GraphicsMagick Plugin, Plugin Version: 14.1, Platforms: macOS, Linux, Windows, Targets: All.

Function: Enable printing of debug messages from GraphicsMagick as it executes.
Notes: (Read and Write property)

87.16.234 density as GM16GeometryMBS

MBS GraphicsMagick Plugin, Plugin Version: 14.1, Platforms: macOS, Linux, Windows, Targets: All.

Function: Vertical and horizontal resolution in pixels of the image.
Example:

```
dim p as new GM16ImageMBS

dim item as FolderItem = SpecialFolder.Desktop.Child("input.png")
p.read(item)
p.scale new GM16GeometryMBS(3750,3750)
p.quality = 95
p.resolutionUnits = p.PixelsPerInchResolution
p.density = new GM16GeometryMBS(300, 300)
dim out as FolderItem = SpecialFolder.Desktop.Child("output.png")
p.write out
```

Notes:

This option specifies an image density when decoding a Postscript or Portable Document page. Often used with psPageSize.
(Read and Write property)

87.16.235 depth as UInt32

MBS GraphicsMagick Plugin, Plugin Version: 14.1, Platforms: macOS, Linux, Windows, Targets: All.

Function: Image depth (bits allocated to red/green/blue components).
Notes:

Used to specify the bit depth when reading or writing raw images or when the output format supports multiple depths. Defaults to the quantum depth that GraphicsMagick is compiled with.

(Read and Write property)

87.16.236 directory as string

MBS GraphicsMagick Plugin, Plugin Version: 14.1, Platforms: macOS, Linux, Windows, Targets: All.

Function: Tile names from within an image montage.
Notes: (Read only property)

87.16.237 endian as Integer

MBS GraphicsMagick Plugin, Plugin Version: 14.1, Platforms: macOS, Linux, Windows, Targets: All.

Function: The endian mode.
Notes:

Endianness (LSBEndian like Intel, MSBEndian like SPARC, or NativeEndian for what this computer uses) for image formats which support endian-specific options.
(Read and Write property)

87.16.238 ExifThumbnail as String

MBS GraphicsMagick Plugin, Plugin Version: 20.1, Platforms: macOS, Linux, Windows, Targets: All.

Function: Extracts an embedded thumbnail in EXIF data.
Example:

```
Dim g As New GM16ImageMBS

// not load, but just read header & metadata
g.ping("/Users/cs/Desktop/test.JPG")

// get thumbnail
Dim Thumbnail As String = g.ExifThumbnail

// show it
window1.Backdrop = picture.FromData(Thumbnail)
```

Notes:

Returns string containing JPEG compressed image data.

For new development, please use ExifTagsMBS class instead.
(Read only property)

87.16.239 fileName as string

MBS GraphicsMagick Plugin, Plugin Version: 14.1, Platforms: macOS, Linux, Windows, Targets: All.

Function: Image file name.
Notes: (Read and Write property)

87.16.240 fileSize as Int64

MBS GraphicsMagick Plugin, Plugin Version: 14.1, Platforms: macOS, Linux, Windows, Targets: All.

Function: Number of bytes of the image on disk.
Notes: (Read only property)

87.16.241 fillColor as GM16ColorMBS

MBS GraphicsMagick Plugin, Plugin Version: 14.1, Platforms: macOS, Linux, Windows, Targets: All.

Function: Color to use when filling drawn objects.
Example:

```
dim g as new GM16GeometryMBS(500,500)
dim c as new GM16ColorRGBMBS("white") // white
dim image as new GM16ImageMBS(g, c)

image.strokeColor = new GM16ColorRGBMBS("red") // Outline color
image.fillColor = new GM16ColorRGBMBS("green") // Fill color
image.strokeWidth = 5

dim draw as GM16GraphicsMBS = image.Graphics

// Draw a circle
draw.Circle(250, 250, 120, 150)

Backdrop=image.CopyPicture
```

Notes: (Read and Write property)

87.16.242 fillPattern as GM16ImageMBS

MBS GraphicsMagick Plugin, Plugin Version: 14.1, Platforms: macOS, Linux, Windows, Targets: All.

Function: Pattern to use while filling drawn objects.
Notes: (Read and Write property)

87.16.243 fillRule as Integer

MBS GraphicsMagick Plugin, Plugin Version: 16.4, Platforms: macOS, Linux, Windows, Targets: All.

Function: Rule to use when filling drawn objects
Notes: (Read and Write property)

87.16.244 filterType as Integer

MBS GraphicsMagick Plugin, Plugin Version: 14.1, Platforms: macOS, Linux, Windows, Targets: All.

Function: The reduction filter employed has a sigificant effect on the time required to resize an image and the resulting quality. The default filter is Lanczos which has been shown to produce high quality results when reducing most images.
Notes:

Filter to use when resizing image.
(Read and Write property)

87.16.245 font as string

MBS GraphicsMagick Plugin, Plugin Version: 14.1, Platforms: macOS, Linux, Windows, Targets: All.

Function: Text rendering font.
Notes:

If the font is a fully qualified X server font name, the font is obtained from an X server. To use a TrueType font, precede the TrueType filename with an @. Otherwise, specify a Postscript font name (e.g. "helvetica").
(Read and Write property)

87.16.246 FontFamily as String

MBS GraphicsMagick Plugin, Plugin Version: 20.4, Platforms: macOS, Linux, Windows, Targets: All.

Function: The font family to use.
Notes:

The plugin will look through the list to find best match for combination of family, style, stretch and weight.
You can use either FontFamily or Font property, but not both.
Setting font family clears font.
(Read and Write property)

87.16.247 fontPointsize as Double

MBS GraphicsMagick Plugin, Plugin Version: 14.1, Platforms: macOS, Linux, Windows, Targets: All.

Function: Text rendering font point size.
Notes: (Read and Write property)

87.16.248 FontStretch as Integer

MBS GraphicsMagick Plugin, Plugin Version: 20.4, Platforms: macOS, Linux, Windows, Targets: All.

Function: The font stretch.
Notes:

Can be Normal, UltraCondensed, ExtraCondensed, Condensed, SemiCondensed, SemiExpanded, Expanded, ExtraExpanded, UltraExpanded or Any.
See stretch constants.
(Read and Write property)

87.16.249 FontStyle as Integer

MBS GraphicsMagick Plugin, Plugin Version: 20.4, Platforms: macOS, Linux, Windows, Targets: All.

Function: The font style to use.
Notes:

Can be Normal, Italic, Oblique or Any.
See font style constants.
(Read and Write property)

87.16.250 FontWeight as Integer

MBS GraphicsMagick Plugin, Plugin Version: 20.4, Platforms: macOS, Linux, Windows, Targets: All.

Function: The font weight.
Notes:

The font weight in range from 0 to 1000.
400 is normal and 800 bold.
(Read and Write property)

87.16.251 format as string

MBS GraphicsMagick Plugin, Plugin Version: 14.1, Platforms: macOS, Linux, Windows, Targets: All.

Function: Long image format description.
Notes: (Read only property)

87.16.252 gamma as Double

MBS GraphicsMagick Plugin, Plugin Version: 14.1, Platforms: macOS, Linux, Windows, Targets: All.

Function: Gamma correct the image or individual image channels.
Example:

```
dim p as Picture = LogoMBS(500)
dim image as new GM16ImageMBS(p)

image.gamma = 3.0

Backdrop=image.CopyPicture
```

Notes:

If you get the value, it is the gamma level of the image. Gamma is a pow() function which converts between the linear light representation and the representation for the computer display. Most computer images are gamma corrected to 2.2 (1/0.4545) so that each step results in a visually linear step on a computer or video display:
(Read and Write property)
See also:

- 87.16.86 gamma(gammaRed as Double, gammaGreen as Double, gammaBlue as Double) 16201

87.16.253 geometry as GM16GeometryMBS

MBS GraphicsMagick Plugin, Plugin Version: 14.1, Platforms: macOS, Linux, Windows, Targets: All.

Function: Preferred size of the image when encoding.
Notes: (Read only property)

87.16.254 getConstIndexes as Ptr

MBS GraphicsMagick Plugin, Plugin Version: 16.4, Platforms: macOS, Linux, Windows, Targets: All.

Function: Obtain immutable image pixel indexes (valid for PseudoClass images)
Notes: (Read only property)

87.16.255 getIndexes as Ptr

MBS GraphicsMagick Plugin, Plugin Version: 16.4, Platforms: macOS, Linux, Windows, Targets: All.

Function: Obtain mutable image pixel indexes (valid for PseudoClass images)
Notes: (Read only property)

87.16.256 gifDisposeMethod as UInt32

MBS GraphicsMagick Plugin, Plugin Version: 14.1, Platforms: macOS, Linux, Windows, Targets: All.

Function: GIF disposal method.
Notes:

This option (specific to the GIF file format) is used to control how successive frames are rendered (how the preceding frame is disposed of) when creating a GIF animation.

Constant	Disposal	Description
UndefinedDispose	0	No disposal specified.
NoneDispose	1	Do not dispose between frames.
BackgroundDispose	2	Overwrite frame with background color from header.
PreviousDispose	3	Overwrite with previous frame.

(Read and Write property)

87.16.257 handle as Integer

MBS GraphicsMagick Plugin, Plugin Version: 14.1, Platforms: macOS, Linux, Windows, Targets: All.

Function: The internal object reference.
Example:

```
dim c as new GM16ColorMBS("white")
dim g as new GM16GeometryMBS(100,100)
dim image as new GM16ImageMBS(g, c)
MsgBox hex(Image.handle) // valid if not zero
```

Notes: (Read and Write property)

87.16.258 height as Integer

MBS GraphicsMagick Plugin, Plugin Version: 14.1, Platforms: macOS, Linux, Windows, Targets: All.

Function: The height of the image.
Example:

```
dim c as new GM16ColorRGBMBS(1.0,0.0,0.0)
dim size as new GM16GeometryMBS(100,100)
dim g as new GM16ImageMBS(size, c)

MsgBox str(g.width)+" "+str(g.height)
```

Notes:

This is a convenience function for you which calls size.height.
(Read only property)

87.16.259 iccColorProfile as GM16BlobMBS

MBS GraphicsMagick Plugin, Plugin Version: 14.1, Platforms: macOS, Linux, Windows, Targets: All.

Function: ICC color profile.
Example:

```
dim f as FolderItem = SpecialFolder.Desktop.Child("IMG_0793.tif")
dim Image as new GM16ImageMBS(f)
dim ProfileBlob as GM16BlobMBS = Image.iccColorProfile
dim ProfileData as string = ProfileBlob.CopyString
dim cm as LCMS2ProfileMBS = LCMS2ProfileMBS.OpenProfileFromString(ProfileData)
dim name as string = cm.Name

Break // check data in debugger
```

Notes:

Supplied via a Blob since Magick++/ and GraphicsMagick do not currently support formating this data structure directly. Specifications are available from the International Color Consortium for the format of ICC color profiles.
(Read and Write property)

87.16.260 interlaceType as Integer

MBS GraphicsMagick Plugin, Plugin Version: 14.1, Platforms: macOS, Linux, Windows, Targets: All.

Function: The type of interlacing scheme (default NoInterlace).
Notes:

This option is used to specify the type of interlacing scheme for raw image formats such as RGB or YUV. NoInterlace means do not interlace, LineInterlace uses scanline interlacing, and PlaneInterlace uses plane interlacing. PartitionInterlace is like PlaneInterlace except the different planes are saved to individual files (e.g. image.R, image.G, and image.B). Use LineInterlace or PlaneInterlace to create an interlaced GIF or progressive JPEG image.
(Read and Write property)

87.16.261 iptcProfile as GM16BlobMBS

MBS GraphicsMagick Plugin, Plugin Version: 14.1, Platforms: macOS, Linux, Windows, Targets: All.

Function: IPTC profile.
Notes:

Supplied via a Blob since Magick++ and GraphicsMagick do not currently support formating this data structure directly. Specifications are available from the International Press Telecommunications Council for IPTC profiles.
(Read and Write property)

87.16.262 isValid as boolean

MBS GraphicsMagick Plugin, Plugin Version: 14.1, Platforms: macOS, Linux, Windows, Targets: All.

Function: Does object contain valid image?
Notes:

Set to false in order to invalidate the image. Images constructed via the default constructor are invalid images and isValid() will return false.
(Read and Write property)

87.16.263 label as string

MBS GraphicsMagick Plugin, Plugin Version: 14.1, Platforms: macOS, Linux, Windows, Targets: All.

Function: Image label.
Notes: (Read only property)
See also:

- 87.16.102 label(text as string) 16206

87.16.264 lineWidth as Double

MBS GraphicsMagick Plugin, Plugin Version: 14.1, Platforms: macOS, Linux, Windows, Targets: All.

Function: Stroke width for drawing vector objects (default one)
Notes:

This method is now deprecated. Please use strokeWidth instead.
(Read and Write property)

87.16.265 magick as string

MBS GraphicsMagick Plugin, Plugin Version: 14.1, Platforms: macOS, Linux, Windows, Targets: All.

Function: The name of the codec to use for compression.
Example:

```
// this converts 32 bit PNG with alpha channel to BMP

dim f as FolderItem = SpecialFolder.Desktop.Child("test.png")
dim p as Picture = Picture.Open(f)

dim g as new GM16ImageMBS( new GM16GeometryMBS(p.Width, p.Height), new GM16ColorGrayMBS(1.0))

g.type = g.TrueColorMatteType
g.matte = True
g.magick = "BMP"

g.SetPicture(p, 0, 0)
g.SetPictureMask(p.mask.invertMBS, 0, 0)

f = SpecialFolder.Desktop.Child("test.bmp")
g.write(f)
```

Notes: (Read and Write property)

87.16.266 matte as boolean

MBS GraphicsMagick Plugin, Plugin Version: 14.1, Platforms: macOS, Linux, Windows, Targets: All.

Function: Image supports transparency (matte channel)
Notes: (Read and Write property)

87.16.267 matteColor as GM16ColorMBS

MBS GraphicsMagick Plugin, Plugin Version: 14.1, Platforms: macOS, Linux, Windows, Targets: All.

Function: Image matte (frame) color.
Notes: (Read and Write property)

87.16.268 meanErrorPerPixel as Double

MBS GraphicsMagick Plugin, Plugin Version: 14.1, Platforms: macOS, Linux, Windows, Targets: All.

Function: The mean error per pixel computed when an image is color reduced.
Notes:

This parameter is only valid if verbose is set to true and the image has just been quantized.
(Read only property)

87.16.269 modulusDepth as UInt32

MBS GraphicsMagick Plugin, Plugin Version: 14.1, Platforms: macOS, Linux, Windows, Targets: All.

Function: Image modulus depth (minimum number of bits required to support red/green/blue components without loss of accuracy).
Notes:

The pixel modulus depth may be decreased by supplying a value which is less than the current value, updating the pixels (reducing accuracy) to the new depth. The pixel modulus depth can not be increased over the current value using this method.
(Read and Write property)

87.16.270 monochrome as boolean

MBS GraphicsMagick Plugin, Plugin Version: 14.1, Platforms: macOS, Linux, Windows, Targets: All.

Function: Transform image to black and white while color reducing (quantizing).
Notes: (Read and Write property)

87.16.271 normalizedMaxError as Double

MBS GraphicsMagick Plugin, Plugin Version: 14.1, Platforms: macOS, Linux, Windows, Targets: All.

Function: The normalized max error per pixel computed when an image is color reduced.
Notes:

This parameter is only valid if verbose is set to true and the image has just been quantized.
(Read only property)

87.16.272 normalizedMeanError as Double

MBS GraphicsMagick Plugin, Plugin Version: 14.1, Platforms: macOS, Linux, Windows, Targets: All.

Function: The normalized mean error per pixel computed when an image is color reduced.
Notes:

This parameter is only valid if verbose is set to true and the image has just been quantized.
(Read only property)

87.16.273 orientation as Integer

MBS GraphicsMagick Plugin, Plugin Version: 14.1, Platforms: macOS, Linux, Windows, Targets: All.

Function: Image orientation. Supported by some file formats such as DPX and TIFF. Useful for turning the right way up.
Notes: (Read and Write property)

87.16.274 page as GM16GeometryMBS

MBS GraphicsMagick Plugin, Plugin Version: 14.1, Platforms: macOS, Linux, Windows, Targets: All.

Function: Preferred size and location of an image canvas.
Notes:

Use this option to specify the dimensions and position of the Postscript page in dots per inch or a TEXT page in pixels. This option is typically used in concert with density .

Page may also be used to position a GIF image (such as for a scene in an animation).
(Read and Write property)

87.16.275 penColor as GM16ColorMBS

MBS GraphicsMagick Plugin, Plugin Version: 14.1, Platforms: macOS, Linux, Windows, Targets: All.

Function: The pen color.
Notes: (Read and Write property)

87.16.276 quality as UInt32

MBS GraphicsMagick Plugin, Plugin Version: 14.1, Platforms: macOS, Linux, Windows, Targets: All.

Function: JPEG/MIFF/PNG compression level (default 75).
Notes: (Read and Write property)

87.16.277 quantizeColors as UInt32

MBS GraphicsMagick Plugin, Plugin Version: 14.1, Platforms: macOS, Linux, Windows, Targets: All.

Function: Maximum number of colors to quantize to.
Example:

```
dim p as Picture = LogoMBS(500)
dim image as new GM16ImageMBS(p)

image.quantizeColors = 10
image.quantize

image.type = image.TrueColorType
Backdrop=image.CopyPicture
```

Notes: (Read and Write property)

87.16.278 quantizeColorSpace as Integer

MBS GraphicsMagick Plugin, Plugin Version: 14.1, Platforms: macOS, Linux, Windows, Targets: All.

Function: Colorspace to quantize in (default RGB).
Example:

```
// load a picture
dim f as FolderItem = SpecialFolder.Desktop.Child("test.png")
dim pic as Picture = Picture.Open(f)

const GrayColorSpace = 2

Dim Converter As New GM16ImageMBS(Pic)

// quantize with dither
Converter.type = GM16ImageMBS.BilevelType
Converter.quantizeColorSpace = GrayColorSpace
Converter.quantizeColors = 2
Converter.quantizeDither = True
Converter.quantize

// convert back to Xojo
Converter.type = GM16ImageMBS.TrueColorType
Backdrop = Converter.CopyPicture
```

Notes:

Empirical evidence suggests that distances in color spaces such as YUV or YIQ correspond to perceptual color differences more closely than do distances in RGB space. These color spaces may give better results when color reducing an image.
(Read and Write property)

87.16.279 quantizeDither as boolean

MBS GraphicsMagick Plugin, Plugin Version: 14.1, Platforms: macOS, Linux, Windows, Targets: All.

Function: Apply Floyd/Steinberg error diffusion to the image.
Example:

```
dim p as Picture = LogoMBS(500)
dim image as new GM16ImageMBS(p)

image.quantizeColors = 10
image.quantizeDither = true
image.quantize
```

image.type = image.TrueColorType
Backdrop=image.CopyPicture

Notes:

The basic strategy of dithering is to trade intensity resolution for spatial resolution by averaging the intensities of several neighboring pixels. Images which suffer from severe contouring when reducing colors can be improved with this option. The quantizeColors or monochrome option must be set for this option to take effect.
(Read and Write property)

87.16.280 quantizeTreeDepth as UInt32

MBS GraphicsMagick Plugin, Plugin Version: 14.1, Platforms: macOS, Linux, Windows, Targets: All.

Function: Depth of the quantization color classification tree.
Notes:

Values of 0 or 1 allow selection of the optimal tree depth for the color reduction algorithm. Values between 2 and 8 may be used to manually adjust the tree depth.
(Read and Write property)

87.16.281 Quiet as Boolean

MBS GraphicsMagick Plugin, Plugin Version: 19.0, Platforms: macOS, Linux, Windows, Targets: All.

Function: Suppress all warning messages.
Notes:

Error messages are still reported.
(Read and Write property)

87.16.282 renderingIntent as Integer

MBS GraphicsMagick Plugin, Plugin Version: 14.1, Platforms: macOS, Linux, Windows, Targets: All.

Function: The type of rendering intent (used when applying an ICC color profile).
Notes: (Read and Write property)

87.16.283 resolutionUnits as Integer

MBS GraphicsMagick Plugin, Plugin Version: 14.1, Platforms: macOS, Linux, Windows, Targets: All.

Function: Units of image resolution.
Notes: (Read and Write property)

87.16.284 rows as UInt32

MBS GraphicsMagick Plugin, Plugin Version: 14.1, Platforms: macOS, Linux, Windows, Targets: All.

Function: The number of pixel rows in the image.
Example:

```
dim p as Picture = LogoMBS(500)
dim image as new GM16ImageMBS(p)

Title = str(image.columns)+" x "+str(image.rows)
Backdrop=image.CopyPicture
```

Notes: (Read only property)

87.16.285 scene as UInt32

MBS GraphicsMagick Plugin, Plugin Version: 14.1, Platforms: macOS, Linux, Windows, Targets: All.

Function: Image scene number.
Notes: (Read and Write property)

87.16.286 size as GM16GeometryMBS

MBS GraphicsMagick Plugin, Plugin Version: 14.1, Platforms: macOS, Linux, Windows, Targets: All.

Function: Width and height of a raw image (an image which does not support width and height information).
Example:

```
dim p as Picture = LogoMBS(500)
dim image as new GM16ImageMBS(p)

MsgBox image.size.StringValue
```

```
image.size = new GM16GeometryMBS(200,200)

Backdrop=image.CopyPicture
```

Notes:

Size may also be used to affect the image size read from a multi-resolution format (e.g. Photo CD, JBIG, or JPEG.
(Read and Write property)

87.16.287 strokeAntiAlias as boolean

MBS GraphicsMagick Plugin, Plugin Version: 14.1, Platforms: macOS, Linux, Windows, Targets: All.

Function: Enable/disable stroke anti-aliasing.
Notes: (Read and Write property)

87.16.288 strokeColor as GM16ColorMBS

MBS GraphicsMagick Plugin, Plugin Version: 14.1, Platforms: macOS, Linux, Windows, Targets: All.

Function: Color to use when drawing object outlines.
Example:

```
dim g as new GM16GeometryMBS(500,500)
dim c as new GM16ColorRGBMBS("white") // white
dim image as new GM16ImageMBS(g, c)

image.strokeColor = new GM16ColorRGBMBS("red") // Outline color
image.fillColor = new GM16ColorRGBMBS("green") // Fill color
image.strokeWidth = 5

dim draw as GM16GraphicsMBS = image.Graphics

// Draw a circle
draw.Circle(250, 250, 120, 150)

Backdrop=image.CopyPicture
```

Notes: (Read and Write property)

87.16.289 strokeDashOffset as Double

MBS GraphicsMagick Plugin, Plugin Version: 14.1, Platforms: macOS, Linux, Windows, Targets: All.

Function: While drawing using a dash pattern, specify distance into the dash pattern to start the dash (default 0).
Notes: (Read and Write property)

87.16.290 strokeLineCap as Integer

MBS GraphicsMagick Plugin, Plugin Version: 14.1, Platforms: macOS, Linux, Windows, Targets: All.

Function: Specify the shape to be used at the end of open subpaths when they are stroked. #
Notes:

Values of LineCap are UndefinedCap, ButtCap, RoundCap, and SquareCap.
(Read and Write property)

87.16.291 strokeLineJoin as Integer

MBS GraphicsMagick Plugin, Plugin Version: 14.1, Platforms: macOS, Linux, Windows, Targets: All.

Function: Specify the shape to be used at the corners of paths (or other vector shapes) when they are stroked. Values of LineJoin are UndefinedJoin, MiterJoin, RoundJoin, and BevelJoin.
Notes: (Read and Write property)

87.16.292 strokeMiterLimit as UInt32

MBS GraphicsMagick Plugin, Plugin Version: 14.1, Platforms: macOS, Linux, Windows, Targets: All.

Function: Specify miter limit.
Notes:

When two line segments meet at a sharp angle and miter joins have been specified for 'lineJoin', it is possible for the miter to extend far beyond the thickness of the line stroking the path. The miterLimit' imposes a limit on the ratio of the miter length to the 'lineWidth'. The default value of this parameter is 4.
(Read and Write property)

87.16.293 strokePattern as GM16ImageMBS

MBS GraphicsMagick Plugin, Plugin Version: 14.1, Platforms: macOS, Linux, Windows, Targets: All.

Function: Pattern image to use while stroking object outlines.
Notes: (Read and Write property)

87.16.294 strokeWidth as Double

MBS GraphicsMagick Plugin, Plugin Version: 14.1, Platforms: macOS, Linux, Windows, Targets: All.

Function: Stroke width for drawing vector objects (default one).
Example:

```
dim g as new GM16GeometryMBS(500,500)
dim c as new GM16ColorRGBMBS("white") // white
dim image as new GM16ImageMBS(g, c)

image.strokeColor = new GM16ColorRGBMBS("red") // Outline color
image.fillColor = new GM16ColorRGBMBS("green") // Fill color
image.strokeWidth = 5

dim draw as GM16GraphicsMBS = image.Graphics

// Draw a circle
draw.Circle(250, 250, 120, 150)

Backdrop=image.CopyPicture
```

Notes: (Read and Write property)

87.16.295 subImage as UInt32

MBS GraphicsMagick Plugin, Plugin Version: 14.1, Platforms: macOS, Linux, Windows, Targets: All.

Function: Subimage of an image sequence.
Notes: (Read and Write property)

87.16.296 subRange as UInt32

MBS GraphicsMagick Plugin, Plugin Version: 14.1, Platforms: macOS, Linux, Windows, Targets: All.

Function: Number of images relative to the base image.
Notes: (Read and Write property)

87.16.297 textEncoding as string

MBS GraphicsMagick Plugin, Plugin Version: 14.1, Platforms: macOS, Linux, Windows, Targets: All.

Function: Annotation text encoding (e.g. "UTF-16").
Notes: (Read and Write property)

87.16.298 tileName as string

MBS GraphicsMagick Plugin, Plugin Version: 14.1, Platforms: macOS, Linux, Windows, Targets: All.

Function: Tile name.
Notes: (Read and Write property)

87.16.299 totalColors as UInt32

MBS GraphicsMagick Plugin, Plugin Version: 14.1, Platforms: macOS, Linux, Windows, Targets: All.

Function: Number of colors in the image.
Example:

```
dim p as Picture = LogoMBS(500)
dim image as new GM16ImageMBS(p)

Title = str(image.totalColors) // shows 5284
Backdrop=image.CombinePictureWithMask
```

Notes: (Read only property)

87.16.300 type as Integer

MBS GraphicsMagick Plugin, Plugin Version: 14.1, Platforms: macOS, Linux, Windows, Targets: All.

Function: The type of this image.
Example:

```
dim p as Picture = LogoMBS(500)
dim image as new GM16ImageMBS(p)

image.type = image.GrayscaleType

Backdrop=image.CopyPicture
```

Notes:

You can set this value to convert the image to the type.

Convert the image representation to the specified type or retrieve the current image type. If the image is reduced to an inferior type, then image information may be lost (e.g. color changed to grayscale).

Available enumerations for the type parameter:

BilevelType	1	black/white
GrayscaleType	2	grayscale
GrayscaleMatteType	3	grayscale with alpha (opacity) channel
PaletteType	4	colormapped
PaletteMatteType	5	colormapped with transparency
TrueColorType	6	true (full) color
TrueColorMatteType	7	true (full) color with alpha (opacity) channel
ColorSeparationType	8	Cyan, magenta, yellow, and black
ColorSeparationMatteType	9	Cyan, magenta, yellow, and black with alpha (opacity) channel
OptimizeType	10	Optimize the image type to best represent the existing pixels

(Read and Write property)

87.16.301 verbose as boolean

MBS GraphicsMagick Plugin, Plugin Version: 14.1, Platforms: macOS, Linux, Windows, Targets: All.

Function: Print detailed information about the image.
Notes: (Read and Write property)

87.16.302 view as string

MBS GraphicsMagick Plugin, Plugin Version: 14.1, Platforms: macOS, Linux, Windows, Targets: All.

Function: FlashPix viewing parameters.
Notes: (Read and Write property)

87.16.303 width as Integer

MBS GraphicsMagick Plugin, Plugin Version: 14.1, Platforms: macOS, Linux, Windows, Targets: All.

Function: The width of the image.
Example:

```
dim c as new GM16ColorRGBMBS(1.0,0.0,0.0)
dim size as new GM16GeometryMBS(100,100)
dim g as new GM16ImageMBS(size, c)

MsgBox str(g.width)+" "+str(g.height)
```

Notes:

This is a convenience function for you which calls size.width.
(Read only property)

87.16.304 x11Display as string

MBS GraphicsMagick Plugin, Plugin Version: 14.1, Platforms: macOS, Linux, Windows, Targets: All.

Function: X11 display to display to, obtain fonts from, or to capture image from.
Notes: (Read and Write property)

87.16.305 XResolution as Double

MBS GraphicsMagick Plugin, Plugin Version: 14.1, Platforms: macOS, Linux, Windows, Targets: All.

Function: x resolution of the image.
Notes:

See also density functions.
Settable with version 19.0.
(Read and Write property)

87.16.306 YResolution as Double

MBS GraphicsMagick Plugin, Plugin Version: 14.1, Platforms: macOS, Linux, Windows, Targets: All.

Function: y resolution of the image.
Notes:

Settable with version 19.0.
(Read and Write property)

87.16.307 attributeValue(name as string) as string

MBS GraphicsMagick Plugin, Plugin Version: 14.1, Platforms: macOS, Linux, Windows, Targets: All.

Function: Access an arbitrary named image attribute.
Example:

```
dim f as FolderItem = SpecialFolder.Desktop.Child("IMG_4048.jpg")
dim g as new GM16ImageMBS(f)
dim a as string = g.attributeValue("EXIF:DateTime")
MsgBox a
```

Notes:

Any number of named attributes may be attached to the image. For example, the image comment is a named image attribute with the name "comment". EXIF tags are attached to the image as named attributes. Use the syntax "EXIF:<tag>" to request an EXIF tag similar to "EXIF:DateTime":
(Read and Write computed property)

87.16.308 channelDepth(channel as Integer) as UInt32

MBS GraphicsMagick Plugin, Plugin Version: 14.1, Platforms: macOS, Linux, Windows, Targets: All.

Function: Set or obtain modulus channel depth.
Notes: (Read and Write computed property)

87.16.309 colorMap(index as UInt32) as GM16ColorMBS

MBS GraphicsMagick Plugin, Plugin Version: 14.1, Platforms: macOS, Linux, Windows, Targets: All.

Function: Color at colormap position index.
Notes: (Read and Write computed property)
See also:

- 87.16.28 colorMap as GM16ColorMBS() 16174

87.16.310 defineSet(magick as string, key as string) as boolean

MBS GraphicsMagick Plugin, Plugin Version: 14.1, Platforms: macOS, Linux, Windows, Targets: All.

Function: Set or obtain a definition flag to applied when encoding or decoding the specified format.
Notes:

Similar to the defineValue() method except that passing the flag value 'true' creates a value-less define with that format and key. Passing the flag value 'false' removes any existing matching definition. The method returns 'true' if a matching key exists, and 'false' if no matching key exists.
(Read and Write computed property)

87.16.311 defineValue(magick as string, key as string) as string

MBS GraphicsMagick Plugin, Plugin Version: 14.1, Platforms: macOS, Linux, Windows, Targets: All.

Function: Set or obtain a definition string to applied when encoding or decoding the specified format.
Notes:

The meanings of the definitions are format specific. The format is designated by the magick argument, the format-specific key is designated by key, and the associated value is specified by value. See the defineSet() method if the key must be removed entirely.
(Read and Write computed property)

87.16.312 pixelColor(x as UInt32, y as UInt32) as GM16ColorMBS

MBS GraphicsMagick Plugin, Plugin Version: 14.1, Platforms: macOS, Linux, Windows, Targets: All.

Function: Get/set pixel color at location x & y.
Example:

```
dim p as Picture = LogoMBS(500)
dim image as new GM16ImageMBS(p)
dim c as new GM16ColorMBS("red")

for x as Integer = 240 to 260
image.pixelColor(x,250)=c
next

for y as Integer = 240 to 260
image.pixelColor(250,y)=c
next

Backdrop=image.CopyPicture
```

Notes: (Read and Write computed property)

87.16.313 profile(name as string) as GM16BlobMBS

MBS GraphicsMagick Plugin, Plugin Version: 14.1, Platforms: macOS, Linux, Windows, Targets: All.

Function: Get or set a named profile.
Notes:

Add or remove a named profile to/from the image. Remove the profile by passing an empty Blob (e.g. Blob()). Valid names are "*", "8BIM", "ICM", "IPTC", or a user/format-defined profile name.

Retrieve a named profile from the image. Valid names are: "8BIM", "8BIMTEXT", "APP1", "APP1JPEG", "ICC", "ICM", & "IPTC" or an existing user/format-defined profile name
(Read and Write computed property)

87.16.314 Constants

87.16.315 AbsoluteIntent = 3

MBS GraphicsMagick Plugin, Plugin Version: 14.1.

Function: One of the intent type constants.

87.16.316 AddCompositeOp = 8

MBS GraphicsMagick Plugin, Plugin Version: 14.1.

Function: One of the composite type constants.

87.16.317 AllChannels = 10

MBS GraphicsMagick Plugin, Plugin Version: 14.1.

Function: One of the possible channel constants.

87.16.318 AllCompliance = & hffff

MBS GraphicsMagick Plugin, Plugin Version: 14.1.

Function: One of the Compliance type constants.

87.16.319 AnyStretch = 9

MBS GraphicsMagick Plugin, Plugin Version: 20.4.

Function: One of the font stretch constants.
Notes: Don't care.

87.16.320 AnyStyle = 3

MBS GraphicsMagick Plugin, Plugin Version: 20.4.

Function: One of the font style constants.
Notes: Don't care.

87.16.321 AssociatedAlpha = 1

MBS GraphicsMagick Plugin, Plugin Version: 14.1.

Function: One of the possible alpha type constants.

87.16.322 AtopCompositeOp = 4

MBS GraphicsMagick Plugin, Plugin Version: 14.1.

Function: One of the composite type constants.

87.16.323 BackgroundDispose = 2

MBS GraphicsMagick Plugin, Plugin Version: 14.1.

Function: One of the gif dispose type constants.

87.16.324 BesselFilter = 14

MBS GraphicsMagick Plugin, Plugin Version: 14.1.

Function: One of the filter type constants.

87.16.325 BilevelType = 1

MBS GraphicsMagick Plugin, Plugin Version: 14.1.

Function: One of the image type constants.
Example:

```
// load a picture
dim f as FolderItem = SpecialFolder.Desktop.Child("test.png")
dim pic as Picture = Picture.Open(f)

const GrayColorSpace = 2

Dim Converter As New GM16ImageMBS(Pic)

// quantize with dither
Converter.type = GM16ImageMBS.BilevelType
Converter.quantizeColorSpace = GrayColorSpace
Converter.quantizeColors = 2
Converter.quantizeDither = True
Converter.quantize

// convert back to Xojo
Converter.type = GM16ImageMBS.TrueColorType
Backdrop = Converter.CopyPicture
```

87.16.326 BlackChannel = 8

MBS GraphicsMagick Plugin, Plugin Version: 14.1.

Function: One of the possible channel constants.

87.16.327 BlackmanFilter = 7

MBS GraphicsMagick Plugin, Plugin Version: 14.1.

Function: One of the filter type constants.

87.16.328 BlueChannel = 5

MBS GraphicsMagick Plugin, Plugin Version: 14.1.

Function: One of the possible channel constants.

87.16.329 BottomLeftOrientation = 4

MBS GraphicsMagick Plugin, Plugin Version: 14.1.

Function: One of the orientation type constants.
Notes:

Line direction: Left to right
Frame Direction: Bottom to top

87.16.330 BottomRightOrientation = 3

MBS GraphicsMagick Plugin, Plugin Version: 14.1.

Function: One of the orientation type constants.
Notes:

Line direction: Right to left
Frame Direction: Bottom to top

87.16.331 BoxFilter = 2

MBS GraphicsMagick Plugin, Plugin Version: 14.1.

Function: One of the filter type constants.

87.16.332 BumpmapCompositeOp = 12

MBS GraphicsMagick Plugin, Plugin Version: 14.1.

Function: One of the composite type constants.

87.16.333 BZipCompression = 2

MBS GraphicsMagick Plugin, Plugin Version: 14.1.

Function: One of the compression type constants.

87.16.334 CatromFilter = 11

MBS GraphicsMagick Plugin, Plugin Version: 14.1.

Function: One of the filter type constants.

87.16.335 CenterGravity = 5

MBS GraphicsMagick Plugin, Plugin Version: 14.1.

Function: One of the possible gravity constants.

87.16.336 ClearCompositeOp = 18

MBS GraphicsMagick Plugin, Plugin Version: 14.1.

Function: One of the composite type constants.

87.16.337 ColorizeCompositeOp = 28

MBS GraphicsMagick Plugin, Plugin Version: 14.1.

Function: One of the composite type constants.

87.16.338 ColorSeparationMatteType = 9

MBS GraphicsMagick Plugin, Plugin Version: 14.1.

Function: One of the image type constants.

87.16.339 ColorSeparationType = 8

MBS GraphicsMagick Plugin, Plugin Version: 14.1.

Function: One of the image type constants.

87.16.340 ConcatenateMode = 3

MBS GraphicsMagick Plugin, Plugin Version: 14.1.

Function: One of the image type constants.

87.16.341 CondensedStretch = 3

MBS GraphicsMagick Plugin, Plugin Version: 20.4.

Function: One of the font stretch constants.
Notes: Condensed

87.16.342 CopyBlackCompositeOp = 35

MBS GraphicsMagick Plugin, Plugin Version: 14.1.

Function: One of the composite type constants.

87.16.343 CopyBlueCompositeOp = 16

MBS GraphicsMagick Plugin, Plugin Version: 14.1.

Function: One of the composite type constants.

87.16.344 CopyCompositeOp = 13

MBS GraphicsMagick Plugin, Plugin Version: 14.1.

Function: One of the composite type constants.

87.16.345 CopyCyanCompositeOp = 32

MBS GraphicsMagick Plugin, Plugin Version: 14.1.

Function: One of the composite type constants.

87.16.346 CopyGreenCompositeOp = 15

MBS GraphicsMagick Plugin, Plugin Version: 14.1.

Function: One of the composite type constants.

87.16.347 CopyMagentaCompositeOp = 33

MBS GraphicsMagick Plugin, Plugin Version: 14.1.

Function: One of the composite type constants.

87.16.348 CopyOpacityCompositeOp = 17

MBS GraphicsMagick Plugin, Plugin Version: 14.1.

Function: One of the composite type constants.

87.16.349 CopyRedCompositeOp = 14

MBS GraphicsMagick Plugin, Plugin Version: 14.1.

Function: One of the composite type constants.

87.16.350 CopyYellowCompositeOp = 34

MBS GraphicsMagick Plugin, Plugin Version: 14.1.

Function: One of the composite type constants.

87.16.351 CubicFilter = 10

MBS GraphicsMagick Plugin, Plugin Version: 14.1.

Function: One of the filter type constants.

87.16.352 CyanChannel = 2

MBS GraphicsMagick Plugin, Plugin Version: 14.1.

Function: One of the possible channel constants.

87.16.353 DarkenCompositeOp = 24

MBS GraphicsMagick Plugin, Plugin Version: 14.1.

Function: One of the composite type constants.

87.16.354 DifferenceCompositeOp = 10

MBS GraphicsMagick Plugin, Plugin Version: 14.1.

Function: One of the composite type constants.

87.16.355 DirectClass = 1

MBS GraphicsMagick Plugin, Plugin Version: 14.1.

Function: One of the class type constants.

87.16.356 DisplaceCompositeOp = 20

MBS GraphicsMagick Plugin, Plugin Version: 14.1.

Function: One of the composite type constants.

87.16.357 DissolveCompositeOp = 19

MBS GraphicsMagick Plugin, Plugin Version: 14.1.

Function: One of the composite type constants.

87.16.358 DivideCompositeOp = 36

MBS GraphicsMagick Plugin, Plugin Version: 14.1.

Function: One of the composite type constants.

87.16.359 EastGravity = 6

MBS GraphicsMagick Plugin, Plugin Version: 14.1.

Function: One of the possible gravity constants.

87.16.360 ExpandedStretch = 6

MBS GraphicsMagick Plugin, Plugin Version: 20.4.

Function: One of the font stretch constants.
Notes: Expanded

87.16.361 ExtraCondensedStretch = 2

MBS GraphicsMagick Plugin, Plugin Version: 20.4.

Function: One of the font stretch constants.
Notes: Extra Condensed

87.16.362 ExtraExpandedStretch = 7

MBS GraphicsMagick Plugin, Plugin Version: 20.4.

Function: One of the font stretch constants.
Notes: Extra Expanded

87.16.363 FaxCompression = 3

MBS GraphicsMagick Plugin, Plugin Version: 14.1.

Function: One of the compression type constants.

87.16.364 ForgetGravity = 0

MBS GraphicsMagick Plugin, Plugin Version: 14.1.

Function: One of the possible gravity constants.

87.16.365 FrameMode = 1

MBS GraphicsMagick Plugin, Plugin Version: 14.1.

Function: One of the mode type constants.

87.16.366 GaussianFilter = 8

MBS GraphicsMagick Plugin, Plugin Version: 14.1.

Function: One of the filter type constants.

87.16.367 GaussianNoise = 1

MBS GraphicsMagick Plugin, Plugin Version: 14.1.

Function: One of the possible noise constants.

87.16.368 GrayChannel = 11

MBS GraphicsMagick Plugin, Plugin Version: 14.1.

Function: One of the possible channel constants.

87.16.369 GrayscaleMatteType = 3

MBS GraphicsMagick Plugin, Plugin Version: 14.1.

Function: One of the image type constants.

87.16.370 GrayscaleType = 2

MBS GraphicsMagick Plugin, Plugin Version: 14.1.

Function: One of the image type constants.

87.16.371 GreenChannel = 3

MBS GraphicsMagick Plugin, Plugin Version: 14.1.

Function: One of the possible channel constants.

87.16.372 Group4Compression = 4

MBS GraphicsMagick Plugin, Plugin Version: 14.1.

Function: One of the compression type constants.

87.16.373 HammingFilter = 6

MBS GraphicsMagick Plugin, Plugin Version: 14.1.

Function: One of the filter type constants.

87.16.374 HanningFilter = 5

MBS GraphicsMagick Plugin, Plugin Version: 14.1.

Function: One of the filter type constants.

87.16.375 HermiteFilter = 4

MBS GraphicsMagick Plugin, Plugin Version: 14.1.

Function: One of the filter type constants.

87.16.376 HueCompositeOp = 26

MBS GraphicsMagick Plugin, Plugin Version: 14.1.

Function: One of the composite type constants.

87.16.377 ImpulseNoise = 3

MBS GraphicsMagick Plugin, Plugin Version: 14.1.

Function: One of the possible noise constants.

87.16.378 InCompositeOp = 2

MBS GraphicsMagick Plugin, Plugin Version: 14.1.

Function: One of the composite type constants.

87.16.379 ItalicStyle = 1

MBS GraphicsMagick Plugin, Plugin Version: 20.4.

Function: One of the font style constants.
Notes: Italic font.

87.16.380 JPEGCompression = 5

MBS GraphicsMagick Plugin, Plugin Version: 14.1.

Function: One of the compression type constants.

87.16.381 LanczosFilter = 13

MBS GraphicsMagick Plugin, Plugin Version: 14.1.

Function: One of the filter type constants.

87.16.382 LaplacianNoise = 4

MBS GraphicsMagick Plugin, Plugin Version: 14.1.

Function: One of the possible noise constants.

87.16.383 LeftBottomOrientation = 8

MBS GraphicsMagick Plugin, Plugin Version: 14.1.

Function: One of the orientation type constants.
Notes:

Line direction: Bottom to top
Frame Direction: Left to right

87.16.384 LeftTopOrientation = 5

MBS GraphicsMagick Plugin, Plugin Version: 14.1.

Function: One of the orientation type constants.
Notes:

Line direction: Top to bottom
Frame Direction: Left to right

87.16.385 LightenCompositeOp = 25

MBS GraphicsMagick Plugin, Plugin Version: 14.1.

Function: One of the composite type constants.

87.16.386 LineInterlace = 2

MBS GraphicsMagick Plugin, Plugin Version: 14.1.

Function: One of the interlace type constants.

87.16.387 LosslessJPEGCompression = 6

MBS GraphicsMagick Plugin, Plugin Version: 14.1.

Function: One of the compression type constants.

87.16.388 LSBEndian = 1

MBS GraphicsMagick Plugin, Plugin Version: 14.1.

Function: One of the endian type constants.
Notes: "little" endian

87.16.389 LuminizeCompositeOp = 29

MBS GraphicsMagick Plugin, Plugin Version: 14.1.

Function: One of the composite type constants.

87.16.390 LZWCompression = 7

MBS GraphicsMagick Plugin, Plugin Version: 14.1.

Function: One of the compression type constants.

87.16.391 MagentaChannel = 4

MBS GraphicsMagick Plugin, Plugin Version: 14.1.

Function: One of the possible channel constants.

87.16.392 MatteChannel = 9

MBS GraphicsMagick Plugin, Plugin Version: 14.1.

Function: One of the possible channel constants.

87.16.393 MinusCompositeOp = 7

MBS GraphicsMagick Plugin, Plugin Version: 14.1.

Function: One of the composite type constants.

87.16.394 MitchellFilter = 12

MBS GraphicsMagick Plugin, Plugin Version: 14.1.

Function: One of the filter type constants.

87.16.395 ModulateCompositeOp = 21

MBS GraphicsMagick Plugin, Plugin Version: 14.1.

Function: One of the composite type constants.

87.16.396 MSBEndian = 2

MBS GraphicsMagick Plugin, Plugin Version: 14.1.

Function: One of the endian type constants.
Notes: "big" endian

87.16.397 MultiplicativeGaussianNoise = 2

MBS GraphicsMagick Plugin, Plugin Version: 14.1.

Function: One of the possible noise constants.

87.16.398 MultiplyCompositeOp = 11

MBS GraphicsMagick Plugin, Plugin Version: 14.1.

Function: One of the composite type constants.

87.16.399 NativeEndian = 3

MBS GraphicsMagick Plugin, Plugin Version: 14.1.

Function: One of the endian type constants.
Notes: native endian

87.16.400 NoCompliance = 0

MBS GraphicsMagick Plugin, Plugin Version: 14.1.

Function: One of the Compliance type constants.

87.16.401 NoCompositeOp = 23

MBS GraphicsMagick Plugin, Plugin Version: 14.1.

Function: One of the composite type constants.

87.16.402 NoCompression = 1

MBS GraphicsMagick Plugin, Plugin Version: 14.1.

Function: One of the compression type constants.

87.16.403 NoInterlace = 1

MBS GraphicsMagick Plugin, Plugin Version: 14.1.

Function: One of the interlace type constants.

87.16.404 NoneDispose = 1

MBS GraphicsMagick Plugin, Plugin Version: 14.1.

Function: One of the gif dispose type constants.

87.16.405 NormalStretch = 0

MBS GraphicsMagick Plugin, Plugin Version: 20.4.

Function: One of the font stretch constants.
Notes: Normal (Default)

87.16.406 NormalStyle = 0

MBS GraphicsMagick Plugin, Plugin Version: 20.4.

Function: One of the font style constants.
Notes: Normal (Default)

87.16.407 NorthEastGravity = 3

MBS GraphicsMagick Plugin, Plugin Version: 14.1.

Function: One of the possible gravity constants.

87.16.408 NorthGravity = 2

MBS GraphicsMagick Plugin, Plugin Version: 14.1.

Function: One of the possible gravity constants.

87.16.409 NorthWestGravity = 1

MBS GraphicsMagick Plugin, Plugin Version: 14.1.

Function: One of the possible gravity constants.

87.16.410 ObliqueStyle = 2

MBS GraphicsMagick Plugin, Plugin Version: 20.4.

Function: One of the font style constants.
Notes: Oblique font.

87.16.411 OpacityChannel = 7

MBS GraphicsMagick Plugin, Plugin Version: 14.1.

Function: One of the possible channel constants.

87.16.412 OptimizeType = 10

MBS GraphicsMagick Plugin, Plugin Version: 14.1.

Function: One of the image type constants.

87.16.413 OutCompositeOp = 3

MBS GraphicsMagick Plugin, Plugin Version: 14.1.

Function: One of the composite type constants.

87.16.414 OverCompositeOp = 1

MBS GraphicsMagick Plugin, Plugin Version: 14.1.

Function: One of the composite type constants.

87.16.415 OverlayCompositeOp = 31

MBS GraphicsMagick Plugin, Plugin Version: 14.1.

Function: One of the composite type constants.
Notes: Not yet implemented in GraphicsMagick.

87.16.416 PaletteMatteType = 5

MBS GraphicsMagick Plugin, Plugin Version: 14.1.

Function: One of the image type constants.

87.16.417 PaletteType = 4

MBS GraphicsMagick Plugin, Plugin Version: 14.1.

Function: One of the image type constants.

87.16.418 PartitionInterlace = 4

MBS GraphicsMagick Plugin, Plugin Version: 14.1.

Function: One of the interlace type constants.

87.16.419 PerceptualIntent = 2

MBS GraphicsMagick Plugin, Plugin Version: 14.1.

Function: One of the intent type constants.

87.16.420 PixelsPerCentimeterResolution = 2

MBS GraphicsMagick Plugin, Plugin Version: 14.1.

Function: One of the resolution type constants.

87.16.421 PixelsPerInchResolution = 1

MBS GraphicsMagick Plugin, Plugin Version: 14.1.

Function: One of the resolution type constants.

87.16.422 PlaneInterlace = 3

MBS GraphicsMagick Plugin, Plugin Version: 14.1.

Function: One of the interlace type constants.

87.16.423 PlusCompositeOp = 6

MBS GraphicsMagick Plugin, Plugin Version: 14.1.

Function: One of the composite type constants.

87.16.424 PointFilter = 1

MBS GraphicsMagick Plugin, Plugin Version: 14.1.

Function: One of the filter type constants.

87.16.425 PoissonNoise = 5

MBS GraphicsMagick Plugin, Plugin Version: 14.1.

Function: One of the possible noise constants.

87.16.426 PreviousDispose = 3

MBS GraphicsMagick Plugin, Plugin Version: 14.1.

Function: One of the gif dispose type constants.

87.16.427 PseudoClass = 2

MBS GraphicsMagick Plugin, Plugin Version: 14.1.

Function: One of the class type constants.

87.16.428 QuadraticFilter = 9

MBS GraphicsMagick Plugin, Plugin Version: 14.1.

Function: One of the filter type constants.

87.16.429 RedChannel = 1

MBS GraphicsMagick Plugin, Plugin Version: 14.1.

Function: One of the possible channel constants.

87.16.430 RelativeIntent = 4

MBS GraphicsMagick Plugin, Plugin Version: 14.1.

Function: One of the intent type constants.

87.16.431 RightBottomOrientation = 7

MBS GraphicsMagick Plugin, Plugin Version: 14.1.

Function: One of the orientation type constants.
Notes:

Line direction: Bottom to top
Frame Direction: Right to left

87.16.432 RightTopOrientation = 6

MBS GraphicsMagick Plugin, Plugin Version: 14.1.

Function: One of the orientation type constants.
Notes:

Line direction: Top to bottom
Frame Direction: Right to left

87.16.433 RLECompression = 8

MBS GraphicsMagick Plugin, Plugin Version: 14.1.

Function: One of the compression type constants.

87.16.434 SaturateCompositeOp = 27

MBS GraphicsMagick Plugin, Plugin Version: 14.1.

Function: One of the composite type constants.

87.16.435 SaturationIntent = 1

MBS GraphicsMagick Plugin, Plugin Version: 14.1.

Function: One of the intent type constants.

87.16.436 ScreenCompositeOp = 30

MBS GraphicsMagick Plugin, Plugin Version: 14.1.

Function: One of the composite type constants.
Notes: Not yet implemented in GraphicsMagick.

87.16.437 SemiCondensedStretch = 4

MBS GraphicsMagick Plugin, Plugin Version: 20.4.

Function: One of the font stretch constants.
Notes: Semi Condensed

87.16.438 SemiExpandedStretch = 5

MBS GraphicsMagick Plugin, Plugin Version: 20.4.

Function: One of the font stretch constants.
Notes: Semi Expanded

87.16.439 SincFilter = 15

MBS GraphicsMagick Plugin, Plugin Version: 14.1.

Function: One of the filter type constants.

87.16.440 SouthEastGravity = 9

MBS GraphicsMagick Plugin, Plugin Version: 14.1.

Function: One of the possible gravity constants.

87.16.441 SouthGravity = 8

MBS GraphicsMagick Plugin, Plugin Version: 14.1.

Function: One of the possible gravity constants.

87.16.442 SouthWestGravity = 7

MBS GraphicsMagick Plugin, Plugin Version: 14.1.

Function: One of the possible gravity constants.

87.16.443 StaticGravity = 10

MBS GraphicsMagick Plugin, Plugin Version: 14.1.

Function: One of the possible gravity constants.

87.16.444 StorageTypeCharPixel = 0

MBS GraphicsMagick Plugin, Plugin Version: 14.1.

Function: One of the storage types.
Notes: 8bit numbers.

87.16.445 StorageTypeDoublePixel = 5

MBS GraphicsMagick Plugin, Plugin Version: 14.1.

Function: One of the storage types.
Notes: 64bit floating numbers.

87.16.446 StorageTypeFloatPixel = 4

MBS GraphicsMagick Plugin, Plugin Version: 14.1.

Function: One of the storage types.
Notes: 32bit floating numbers.

87.16.447 StorageTypeIntegerPixel = 2

MBS GraphicsMagick Plugin, Plugin Version: 14.1.

Function: One of the storage types.
Notes: 32bit numbers.

87.16.448 StorageTypeLongPixel = 3

MBS GraphicsMagick Plugin, Plugin Version: 14.1.

Function: One of the storage types.
Notes: 64bit numbers.

87.16.449 StorageTypeShortPixel = 1

MBS GraphicsMagick Plugin, Plugin Version: 14.1.

Function: One of the storage types.
Notes: 16bit numbers.

87.16.450 SubtractCompositeOp = 9

MBS GraphicsMagick Plugin, Plugin Version: 14.1.

Function: One of the composite type constants.

87.16.451 SVGCompliance = 1

MBS GraphicsMagick Plugin, Plugin Version: 14.1.

Function: One of the Compliance type constants.

87.16.452 ThresholdCompositeOp = 22

MBS GraphicsMagick Plugin, Plugin Version: 14.1.

Function: One of the composite type constants.

87.16.453 TopLeftOrientation = 1

MBS GraphicsMagick Plugin, Plugin Version: 14.1.

Function: One of the orientation type constants.
Notes:

Line direction: Left to right
Frame Direction: Top to bottom

87.16.454 TopRightOrientation = 2

MBS GraphicsMagick Plugin, Plugin Version: 14.1.

Function: One of the orientation type constants.
Notes:

Line direction: Right to left
Frame Direction: Top to bottom

87.16.455 TriangleFilter = 3

MBS GraphicsMagick Plugin, Plugin Version: 14.1.

Function: One of the filter type constants.

87.16.456 TrueColorMatteType = 7

MBS GraphicsMagick Plugin, Plugin Version: 14.1.

Function: One of the image type constants.
Example:

```
Dim mp as new GM16ImageMBS(new GM16GeometryMBS(700, 700), New GM16ColorRGBMBS(1.0, 0.0, 0.0))
mp.type = mp.TrueColorMatteType
dim p as picture = mp.CopyPicture

break // see in debugger a red picture
```

87.16.457 TrueColorType = 6

MBS GraphicsMagick Plugin, Plugin Version: 14.1.

Function: One of the image type constants.

87.16.458 UltraCondensedStretch = 1

MBS GraphicsMagick Plugin, Plugin Version: 20.4.

Function: One of the font stretch constants.
Notes: Ultra Condensed

87.16.459 UltraExpandedStretch = 8

MBS GraphicsMagick Plugin, Plugin Version: 20.4.

Function: One of the font stretch constants.
Notes: Ultra Expanded

87.16.460 UnassociatedAlpha = 2

MBS GraphicsMagick Plugin, Plugin Version: 14.1.

Function: One of the possible alpha type constants.

87.16.461 UndefinedChannel = 0

MBS GraphicsMagick Plugin, Plugin Version: 14.1.

Function: One of the possible channel constants.

87.16.462 UndefinedClass = 0

MBS GraphicsMagick Plugin, Plugin Version: 14.1.

Function: One of the class type constants.

87.16.463 UndefinedCompliance = 0

MBS GraphicsMagick Plugin, Plugin Version: 14.1.

Function: One of the Compliance type constants.

87.16.464 UndefinedCompositeOp = 0

MBS GraphicsMagick Plugin, Plugin Version: 14.1.

Function: One of the composite type constants.

87.16.465 UndefinedCompression = 0

MBS GraphicsMagick Plugin, Plugin Version: 14.1.

Function: One of the compression type constants.

87.16.466 UndefinedDispose = 0

MBS GraphicsMagick Plugin, Plugin Version: 14.1.

Function: One of the gif dispose type constants.

87.16.467 UndefinedEndian = 0

MBS GraphicsMagick Plugin, Plugin Version: 14.1.

Function: One of the endian type constants.

87.16.468 UndefinedFilter = 0

MBS GraphicsMagick Plugin, Plugin Version: 14.1.

Function: One of the filter type constants.

87.16.469 UndefinedIntent = 0

MBS GraphicsMagick Plugin, Plugin Version: 14.1.

Function: One of the intent type constants.

87.16.470 UndefinedInterlace = 0

MBS GraphicsMagick Plugin, Plugin Version: 14.1.

Function: One of the interlace type constants.

87.16.471 UndefinedMode = 0

MBS GraphicsMagick Plugin, Plugin Version: 14.1.

Function: One of the mode type constants.

87.16.472 UndefinedOrientation = 0

MBS GraphicsMagick Plugin, Plugin Version: 14.1.

Function: One of the orientation type constants.
Notes:

Line direction: Unknown
Frame Direction: Unknown

87.16.473 UndefinedResolution = 0

MBS GraphicsMagick Plugin, Plugin Version: 14.1.

Function: One of the resolution type constants.

87.16.474 UndefinedType = 0

MBS GraphicsMagick Plugin, Plugin Version: 14.1.

Function: One of the image type constants.

87.16.475 UnframeMode = 2

MBS GraphicsMagick Plugin, Plugin Version: 14.1.

Function: One of the mode type constants.

87.16.476 UniformNoise = 0

MBS GraphicsMagick Plugin, Plugin Version: 14.1.

Function: One of the possible noise constants.

87.16.477 UnspecifiedAlpha = 0

MBS GraphicsMagick Plugin, Plugin Version: 14.1.

Function: One of the possible alpha type constants.

87.16.478 WestGravity = 4

MBS GraphicsMagick Plugin, Plugin Version: 14.1.

Function: One of the possible gravity constants.

87.16.479 X11Compliance = 2

MBS GraphicsMagick Plugin, Plugin Version: 14.1.

Function: One of the Compliance type constants.

87.16.480 XorCompositeOp = 5

MBS GraphicsMagick Plugin, Plugin Version: 14.1.

Function: One of the composite type constants.

87.16.481 XPMCompliance = 4

MBS GraphicsMagick Plugin, Plugin Version: 14.1.

Function: One of the Compliance type constants.

87.16.482 YellowChannel = 6

MBS GraphicsMagick Plugin, Plugin Version: 14.1.

Function: One of the possible channel constants.

87.16.483 ZipCompression = 9

MBS GraphicsMagick Plugin, Plugin Version: 14.1.

Function: One of the compression type constants.

87.17 class GM16ImageStatisticsMBS

87.17.1 class GM16ImageStatisticsMBS

MBS GraphicsMagick Plugin, Plugin Version: 16.4, Platforms: macOS, Linux, Windows, Targets: All.

Function: The class for image statistics.
Notes: This is an abstract class. You can't create an instance, but you can get one from various plugin functions.

87.17.2 Methods

87.17.3 Constructor

MBS GraphicsMagick Plugin, Plugin Version: 16.4, Platforms: macOS, Linux, Windows, Targets: All.

Function: The private constructor.

87.17.4 Properties

87.17.5 blue as GM16ImageChannelStatisticsMBS

MBS GraphicsMagick Plugin, Plugin Version: 16.4, Platforms: macOS, Linux, Windows, Targets: All.

Function: The blue channel statistics.
Notes: (Read only property)

87.17.6 green as GM16ImageChannelStatisticsMBS

MBS GraphicsMagick Plugin, Plugin Version: 16.4, Platforms: macOS, Linux, Windows, Targets: All.

Function: The green channel statistics.
Notes: (Read only property)

87.17.7 opacity as GM16ImageChannelStatisticsMBS

MBS GraphicsMagick Plugin, Plugin Version: 16.4, Platforms: macOS, Linux, Windows, Targets: All.

Function: The opacity channel statistics.
Notes: (Read only property)

87.17.8 red as GM16ImageChannelStatisticsMBS

MBS GraphicsMagick Plugin, Plugin Version: 16.4, Platforms: macOS, Linux, Windows, Targets: All.

Function: The red channel statistics.
Notes: (Read only property)

87.18 class GM16LockMBS

87.18.1 class GM16LockMBS

MBS GraphicsMagick Plugin, Plugin Version: 14.1, Platforms: macOS, Linux, Windows, Targets: All.

Function: The class for locking a certain resource.
Notes: The idea is to pass the constructor a mutexlock and keep the only reference to this new lock object on the stack. On the end of the method, the destructor is called by Xojo and releases the mutexlock automatically.

87.18.2 Methods

87.18.3 Constructor(mutexlock as GM16MutexLockMBS)

MBS GraphicsMagick Plugin, Plugin Version: 14.1, Platforms: macOS, Linux, Windows, Targets: All.

Function: Creates a new Lock based on the given mutexlock.

87.18.4 Properties

87.18.5 handle as Integer

MBS GraphicsMagick Plugin, Plugin Version: 14.1, Platforms: macOS, Linux, Windows, Targets: All.

Function: The internal object reference.
Notes: (Read and Write property)

87.18.6 target as GM16MutexLockMBS

MBS GraphicsMagick Plugin, Plugin Version: 14.1, Platforms: macOS, Linux, Windows, Targets: All.

Function: The mutexlock this lock is referencing to.
Notes: (Read and Write property)

87.19 class GM16MontageFramedMBS

87.19.1 class GM16MontageFramedMBS

MBS GraphicsMagick Plugin, Plugin Version: 14.1, Platforms: macOS, Linux, Windows, Targets: All.

Function: MontageFramed provides the means to specify montage options when it is desired to have decorative frames around the image thumbnails.
Notes:

MontageFramed inherits from Montage and therefore provides all the methods of Montage as well as those shown in the table "MontageFramed Methods".

Framed thumbnails consist of four components: the thumbnail image, the thumbnail frame, the thumbnail border, an optional thumbnail shadow, and an optional thumbnail label area.
Subclass of the GM16MontageMBS class.

87.19.2 Methods

87.19.3 Constructor

MBS GraphicsMagick Plugin, Plugin Version: 14.1, Platforms: macOS, Linux, Windows, Targets: All.

Function: The constructor.

87.19.4 Properties

87.19.5 borderColor as GM16ColorMBS

MBS GraphicsMagick Plugin, Plugin Version: 14.1, Platforms: macOS, Linux, Windows, Targets: All.

Function: Specifies the background color within the thumbnail frame.
Notes: (Read and Write computed property)

87.19.6 borderWidth as Uint32

MBS GraphicsMagick Plugin, Plugin Version: 14.1, Platforms: macOS, Linux, Windows, Targets: All.

Function: Specifies the border (in pixels) to place between a thumbnail and its surrounding frame.
Notes:

This option only takes effect if thumbnail frames are enabled (via frameGeometry) and the thumbnail geometry specification doesn't also specify the thumbnail border width.
(Read and Write computed property)

87.19.7 frameGeometry as GM16GeometryMBS

MBS GraphicsMagick Plugin, Plugin Version: 14.1, Platforms: macOS, Linux, Windows, Targets: All.

Function: Specifies the geometry specification for frame to place around thumbnail.
Notes:

If this parameter is not specified, then the montage is unframed.
(Read and Write computed property)

87.19.8 matteColor as GM16ColorMBS

MBS GraphicsMagick Plugin, Plugin Version: 14.1, Platforms: macOS, Linux, Windows, Targets: All.

Function: Specifies the thumbnail frame color.
Notes: (Read and Write computed property)

87.20 class GM16MontageMBS

87.20.1 class GM16MontageMBS

MBS GraphicsMagick Plugin, Plugin Version: 14.1, Platforms: macOS, Linux, Windows, Targets: All.

Function: Montage is the base class to provide montage options and provides methods to set all options required to render simple (unframed) montages.
Example:

```
// build montage
dim StackingMontage as New GM16MontageMBS
StackingMontage.backgroundColor = New GM16ColorMBS(& cE7E7E7)
StackingMontage.fillColor = New GM16ColorMBS(& c000000)
StackingMontage.tile = New GM16GeometryMBS("1x20")
StackingMontage.geometry = New GM16GeometryMBS("160x120+5+5")
StackingMontage.font = "Helvetica"
StackingMontage.pointSize = 12
StackingMontage.title = "Title goes here"

// make picture
dim logo as Picture = LogoMBS(500)
dim image as New GM16ImageMBS(logo)

image.label("Sample label")

// Put the current image into the array
Dim StackingFrames As new GM16ImageArrayMBS
StackingFrames.insert(image)

// show result
dim resultImages as GM16ImageArrayMBS = StackingFrames.montageImages(StackingMontage)
Backdrop = resultImages.Image(0).CopyPicture
```

Notes:

See GM16MontageFramedMBS if you would like to create a framed montage.

Unframed thumbnails consist of four components: the thumbnail image, the thumbnail border, an optional thumbnail shadow, and an optional thumbnail label area.

87.20.2 Methods

87.20.3 Constructor

MBS GraphicsMagick Plugin, Plugin Version: 14.1, Platforms: macOS, Linux, Windows, Targets: All.

Function: The constructor.

87.20.4 Properties

87.20.5 handle as Integer

MBS GraphicsMagick Plugin, Plugin Version: 14.1, Platforms: macOS, Linux, Windows, Targets: All.

Function: The internal object reference.
Notes: (Read and Write property)

87.20.6 backgroundColor as GM16ColorMBS

MBS GraphicsMagick Plugin, Plugin Version: 14.1, Platforms: macOS, Linux, Windows, Targets: All.

Function: Specifies the background color that thumbnails are imaged upon.
Notes: (Read and Write computed property)

87.20.7 compose as Integer

MBS GraphicsMagick Plugin, Plugin Version: 14.1, Platforms: macOS, Linux, Windows, Targets: All.

Function: Specifies the image composition algorithm for thumbnails.
Notes:

This controls the algorithm by which the thumbnail image is placed on the background. Use of OverCompositeOp is recommended for use with images that have transparency. This option may have negative side-effects for images without transparency.
(Read and Write computed property)

87.20.8 fileName as string

MBS GraphicsMagick Plugin, Plugin Version: 14.1, Platforms: macOS, Linux, Windows, Targets: All.

Function: Specifies the image filename to be used for the generated montage images.
Notes:

To handle the case were multiple montage images are generated, a printf-style format may be embedded within the filename. For example, a filename specification of image% 02d.miff names the montage images as image00.miff, image01.miff, etc.
(Read and Write computed property)

87.20.9 fillColor as GM16ColorMBS

MBS GraphicsMagick Plugin, Plugin Version: 14.1, Platforms: macOS, Linux, Windows, Targets: All.

Function: Specifies the fill color to use for the label text.
Notes: (Read and Write computed property)

87.20.10 font as string

MBS GraphicsMagick Plugin, Plugin Version: 14.1, Platforms: macOS, Linux, Windows, Targets: All.

Function: Specifies the thumbnail label font.
Notes: (Read and Write computed property)

87.20.11 geometry as GM16GeometryMBS

MBS GraphicsMagick Plugin, Plugin Version: 14.1, Platforms: macOS, Linux, Windows, Targets: All.

Function: Specifies the size of the generated thumbnail.
Notes: (Read and Write computed property)

87.20.12 gravity as Integer

MBS GraphicsMagick Plugin, Plugin Version: 14.1, Platforms: macOS, Linux, Windows, Targets: All.

Function: Specifies the thumbnail positioning within the specified geometry area.
Notes:

If the thumbnail is smaller in any dimension than the geometry, then it is placed according to this specification.
See Gravity constants in GM16ImageMBS class.
(Read and Write computed property)

87.20.13 label as string

MBS GraphicsMagick Plugin, Plugin Version: 14.1, Platforms: macOS, Linux, Windows, Targets: All.

Function: Specifies the format used for the image label.
Notes:

Special format characters may be embedded in the format string to include information about the image. (Read and Write computed property)

87.20.14 penColor as GM16ColorMBS

MBS GraphicsMagick Plugin, Plugin Version: 14.1, Platforms: macOS, Linux, Windows, Targets: All.

Function: Specifies the pen color to use for the label text (same as fill).
Notes: (Read and Write computed property)

87.20.15 pointSize as UInt32

MBS GraphicsMagick Plugin, Plugin Version: 14.1, Platforms: macOS, Linux, Windows, Targets: All.

Function: Specifies the thumbnail label font size.
Notes: (Read and Write computed property)

87.20.16 shadow as boolean

MBS GraphicsMagick Plugin, Plugin Version: 14.1, Platforms: macOS, Linux, Windows, Targets: All.

Function: Enable/disable drop-shadow on thumbnails.
Notes: (Read and Write computed property)

87.20.17 strokeColor as GM16ColorMBS

MBS GraphicsMagick Plugin, Plugin Version: 14.1, Platforms: macOS, Linux, Windows, Targets: All.

Function: Specifies the stroke color to use for the label text.
Notes: (Read and Write computed property)

87.20.18 texture as string

MBS GraphicsMagick Plugin, Plugin Version: 14.1, Platforms: macOS, Linux, Windows, Targets: All.

Function: Specifies a texture image to use as montage background.
Notes:

The built-in textures "granite:" and "plasma:" are available. A texture is the same as a background image.
(Read and Write computed property)

87.20.19 tile as GM16GeometryMBS

MBS GraphicsMagick Plugin, Plugin Version: 14.1, Platforms: macOS, Linux, Windows, Targets: All.

Function: Specifies the maximum number of montage columns and rows in the montage.
Notes:

The montage is built by filling out all cells in a row before advancing to the next row. Once the montage has reached the maximum number of columns and rows, a new montage image is started.
(Read and Write computed property)

87.20.20 title as string

MBS GraphicsMagick Plugin, Plugin Version: 14.1, Platforms: macOS, Linux, Windows, Targets: All.

Function: Specifies the montage title.
Notes: (Read and Write computed property)

87.20.21 transparentColor as GM16ColorMBS

MBS GraphicsMagick Plugin, Plugin Version: 14.1, Platforms: macOS, Linux, Windows, Targets: All.

Function: Specifies a montage color to set transparent.
Notes:

This option can be set the same as the background color in order for the thumbnails to appear without a background when rendered on an HTML page. For best effect, ensure that the transparent color selected does not occur in the rendered thumbnail colors.
(Read and Write computed property)

87.21 class GM16MutexLockMBS

87.21.1 class GM16MutexLockMBS

MBS GraphicsMagick Plugin, Plugin Version: 14.1, Platforms: macOS, Linux, Windows, Targets: All.

Function: The mutex class for GraphicsMagick.

87.21.2 Methods

87.21.3 lock

MBS GraphicsMagick Plugin, Plugin Version: 14.1, Platforms: macOS, Linux, Windows, Targets: All.

Function: Locks the lock.
Notes: Only one thread at a time can get the lock. The other threads will wait when lock is called.

87.21.4 unlock

MBS GraphicsMagick Plugin, Plugin Version: 14.1, Platforms: macOS, Linux, Windows, Targets: All.

Function: Unlocks the lock.

87.21.5 Properties

87.21.6 handle as Integer

MBS GraphicsMagick Plugin, Plugin Version: 14.1, Platforms: macOS, Linux, Windows, Targets: All.

Function: The internal object reference.
Notes: (Read and Write property)

87.22 class GM16NotInitializedExceptionMBS

87.22.1 class GM16NotInitializedExceptionMBS

MBS GraphicsMagick Plugin, Plugin Version: 14.1, Platforms: macOS, Linux, Windows, Targets: All.

Function: The exception raised if you access a method/property in an object and the object was not initialized propertly.
Notes:

Check the message property for details.
Subclass of the GM16ErrorExceptionMBS class.

87.23 class GM16PathArgsMBS

87.23.1 class GM16PathArgsMBS

MBS GraphicsMagick Plugin, Plugin Version: 14.1, Platforms: macOS, Linux, Windows, Targets: All.

Function: This is a class for arguments to the path arc/curve methods in GM16GraphicsMBS.
Example:

```
dim g as new GM16PathArgsMBS(1,2,3,4) // for a QuadraticCurveto

MsgBox str(g.x1)+EndOfLine+str(g.y1)+EndOfLine+str(g.x)+EndOfLine+str(g.y)
```

Notes: Due we use this class for three different ways, we have three constructors to fill in the value you need for the calls.

87.23.2 Methods

87.23.3 Constructor

MBS GraphicsMagick Plugin, Plugin Version: 14.1, Platforms: macOS, Linux, Windows, Targets: All.

Function: The constructor for creating an empty object.
See also:

- 87.23.4 Constructor(radiusX as Double, radiusY as Double, xAxisRotation as Double, largeArcFlag as boolean, sweepFlag as Boolean, x as Double, y as Double) 16319
- 87.23.5 Constructor(x1 as Double, y1 as Double, x as Double, y as Double) 16320
- 87.23.6 Constructor(x1 as Double, y1 as Double, x2 as Double, y2 as Double, x as Double, y as Double) 16320

87.23.4 Constructor(radiusX as Double, radiusY as Double, xAxisRotation as Double, largeArcFlag as boolean, sweepFlag as Boolean, x as Double, y as Double)

MBS GraphicsMagick Plugin, Plugin Version: 14.1, Platforms: macOS, Linux, Windows, Targets: All.

Function: The constructor to create the arguments object for the PathArc methods in GM16GraphicsMBS.
See also:

- 87.23.3 Constructor 16319

- 87.23.5 Constructor(x1 as Double, y1 as Double, x as Double, y as Double) 16320
- 87.23.6 Constructor(x1 as Double, y1 as Double, x2 as Double, y2 as Double, x as Double, y as Double) 16320

87.23.5 Constructor(x1 as Double, y1 as Double, x as Double, y as Double)

MBS GraphicsMagick Plugin, Plugin Version: 14.1, Platforms: macOS, Linux, Windows, Targets: All.

Function: The constructor to create the arguments object for the QuadraticCurveto methods in GM16GraphicsMBS.
Example:

```
dim g as new GM16PathArgsMBS(1,2,3,4)

MsgBox str(g.x1)+EndOfLine+str(g.y1)+EndOfLine+str(g.x)+EndOfLine+str(g.y)
```

See also:

- 87.23.3 Constructor 16319
- 87.23.4 Constructor(radiusX as Double, radiusY as Double, xAxisRotation as Double, largeArcFlag as boolean, sweepFlag as Boolean, x as Double, y as Double) 16319
- 87.23.6 Constructor(x1 as Double, y1 as Double, x2 as Double, y2 as Double, x as Double, y as Double) 16320

87.23.6 Constructor(x1 as Double, y1 as Double, x2 as Double, y2 as Double, x as Double, y as Double)

MBS GraphicsMagick Plugin, Plugin Version: 14.1, Platforms: macOS, Linux, Windows, Targets: All.

Function: The constructor to create the arguments object for the Curveto methods in GM16GraphicsMBS.
Example:

```
dim g as new GM16PathArgsMBS(1,2,3,4,5,6)

MsgBox str(g.x1)+EndOfLine+str(g.y1)+EndOfLine+str(g.x2)+EndOfLine+str(g.y2)+EndOfLine+str(g.x)+EndOfLine+str(g.y)
```

See also:

- 87.23.3 Constructor 16319
- 87.23.4 Constructor(radiusX as Double, radiusY as Double, xAxisRotation as Double, largeArcFlag as boolean, sweepFlag as Boolean, x as Double, y as Double) 16319

• 87.23.5 Constructor(x1 as Double, y1 as Double, x as Double, y as Double) 16320

87.23.7 Properties

87.23.8 largeArcFlag as Boolean

MBS GraphicsMagick Plugin, Plugin Version: 14.1, Platforms: macOS, Linux, Windows, Targets: All.

Function: The large arc flag.
Notes:

Draw longer of the two matching arcs
(Read and Write property)

87.23.9 radiusX as Double

MBS GraphicsMagick Plugin, Plugin Version: 14.1, Platforms: macOS, Linux, Windows, Targets: All.

Function: The radius x value.
Notes: (Read and Write property)

87.23.10 radiusY as Double

MBS GraphicsMagick Plugin, Plugin Version: 14.1, Platforms: macOS, Linux, Windows, Targets: All.

Function: The radius y value.
Notes: (Read and Write property)

87.23.11 sweepFlag as Boolean

MBS GraphicsMagick Plugin, Plugin Version: 14.1, Platforms: macOS, Linux, Windows, Targets: All.

Function: The sweep flag value.
Notes:

Draw arc matching clock-wise rotation.
(Read and Write property)

87.23.12 x as Double

MBS GraphicsMagick Plugin, Plugin Version: 14.1, Platforms: macOS, Linux, Windows, Targets: All.

Function: The x value.
Notes:

For an arc: End-point X
(Read and Write property)

87.23.13 x1 as Double

MBS GraphicsMagick Plugin, Plugin Version: 14.1, Platforms: macOS, Linux, Windows, Targets: All.

Function: The x1 value.
Notes: (Read and Write property)

87.23.14 x2 as Double

MBS GraphicsMagick Plugin, Plugin Version: 14.1, Platforms: macOS, Linux, Windows, Targets: All.

Function: The x2 value.
Notes: (Read and Write property)

87.23.15 xAxisRotation as Double

MBS GraphicsMagick Plugin, Plugin Version: 14.1, Platforms: macOS, Linux, Windows, Targets: All.

Function: The x Axis Rotation value.
Notes:

Rotation relative to X axis.
(Read and Write property)

87.23.16 y as Double

MBS GraphicsMagick Plugin, Plugin Version: 14.1, Platforms: macOS, Linux, Windows, Targets: All.

Function: The y value.
Notes:

for an arc: End-point Y
(Read and Write property)

87.23.17 y1 as Double

MBS GraphicsMagick Plugin, Plugin Version: 14.1, Platforms: macOS, Linux, Windows, Targets: All.

Function: The y1 value.
Notes: (Read and Write property)

87.23.18 y2 as Double

MBS GraphicsMagick Plugin, Plugin Version: 14.1, Platforms: macOS, Linux, Windows, Targets: All.

Function: The y2 value.
Notes: (Read and Write property)

87.24 class GM16PixelsMBS

87.24.1 class GM16PixelsMBS

MBS GraphicsMagick Plugin, Plugin Version: 14.1, Platforms: macOS, Linux, Windows, Targets: All.

Function: Creates an empty pixels object.
Example:

```
dim f as FolderItem = SpecialFolder.Desktop.Child("test.jpg")
dim g as new GM16ImageMBS(f)
dim p as new GM16PixelsMBS(g)

// get pointer to some pixels to read/write
dim x as ptr = p.get(0, 0, 100, 100)

// draw a red line to the pixel buffer
dim o as Integer
for i as Integer = 0 to 99
o = 100 * i + i
x.UInt32(o * 4) = & hFFFF0000
next

// write back
p.sync

// show
window1.Backdrop = g.CopyPicture
```

87.24.2 Methods

87.24.3 Constructor(Image as GM16ImageMBS)

MBS GraphicsMagick Plugin, Plugin Version: 14.1, Platforms: macOS, Linux, Windows, Targets: All.

Function: Creates a new Pixels object with the pixels from an image.

87.24.4 get(x as Integer, y as Integer, columns as Integer, rows as Integer) as Ptr

MBS GraphicsMagick Plugin, Plugin Version: 16.4, Platforms: macOS, Linux, Windows, Targets: All.

Function: Transfer pixels from the image to the pixel view as defined by the specified region.

Example:

```
dim f as FolderItem = SpecialFolder.Desktop.Child("test.jpg")
dim g as new GM16ImageMBS(f)
dim p as new GM16PixelsMBS(g)

// get pointer to some pixels
dim x as ptr = p.get(0, 0, 100, 100)

// draw a red line to the pixel buffer
dim o as Integer
for i as Integer = 0 to 99
o = 100 * i + i
x.UInt32(o * 4) = & hFFFF0000
next

// write back
p.sync

// show
window1.Backdrop = g.CopyPicture
```

Notes: Modified pixels may be subsequently transferred back to the image via sync.

87.24.5 getConst(x as Integer, y as Integer, columns as Integer, rows as Integer) as Ptr

MBS GraphicsMagick Plugin, Plugin Version: 16.4, Platforms: macOS, Linux, Windows, Targets: All.

Function: Transfer read-only pixels from the image to the pixel view as defined by the specified region.

87.24.6 indexes as Ptr

MBS GraphicsMagick Plugin, Plugin Version: 16.4, Platforms: macOS, Linux, Windows, Targets: All.

Function: Return pixel colormap index array.

87.24.7 set(x as Integer, y as Integer, columns as Integer, rows as Integer) as Ptr

MBS GraphicsMagick Plugin, Plugin Version: 16.4, Platforms: macOS, Linux, Windows, Targets: All.

Function: Allocate a pixel view region to store image pixels as defined by the region rectangle.
Example:

```
dim f as FolderItem = SpecialFolder.Desktop.Child("test.jpg")
dim g as new GM16ImageMBS(f)
dim p as new GM16PixelsMBS(g)

// get pointer to some pixels to write
dim x as ptr = p.set(0, 0, 100, 100)

// draw a red line to the pixel buffer
dim o as Integer
for i as Integer = 0 to 99
o = 100 * i + i
x.UInt32(o * 4) = & hFFFF0000
next

// write back
p.sync

// show
window1.Backdrop = g.CopyPicture
```

Notes: This area is subsequently transferred from the pixel view to the image via sync.

87.24.8 sync

MBS GraphicsMagick Plugin, Plugin Version: 14.1, Platforms: macOS, Linux, Windows, Targets: All.

Function: Transfers the image cache pixels to the image.

87.24.9 Properties

87.24.10 columns as Integer

MBS GraphicsMagick Plugin, Plugin Version: 14.1, Platforms: macOS, Linux, Windows, Targets: All.

Function: Width of view.
Example:

```
dim f as FolderItem = SpecialFolder.Desktop.Child("test.jpg")
dim g as new GM16ImageMBS(f)
dim p as new GM16PixelsMBS(g)
```

```
// get pointer to some pixels
dim x as ptr = p.get(0, 0, 100, 100)

// and show size
MsgBox str(p.columns)+" x "+str(p.rows)
```

Notes: (Read only property)

87.24.11 handle as Integer

MBS GraphicsMagick Plugin, Plugin Version: 14.1, Platforms: macOS, Linux, Windows, Targets: All.

Function: The internal object reference.
Notes: (Read and Write property)

87.24.12 rows as Integer

MBS GraphicsMagick Plugin, Plugin Version: 14.1, Platforms: macOS, Linux, Windows, Targets: All.

Function: Height of view.
Notes: (Read only property)

87.24.13 x as Integer

MBS GraphicsMagick Plugin, Plugin Version: 14.1, Platforms: macOS, Linux, Windows, Targets: All.

Function: Left ordinate of view.
Notes: (Read only property)

87.24.14 y as Integer

MBS GraphicsMagick Plugin, Plugin Version: 14.1, Platforms: macOS, Linux, Windows, Targets: All.

Function: Top ordinate of view.
Notes: (Read only property)

87.25 class GM16TypeMetricMBS

87.25.1 class GM16TypeMetricMBS

MBS GraphicsMagick Plugin, Plugin Version: 14.1, Platforms: macOS, Linux, Windows, Targets: All.

Function: The TypeMetric class provides the means to pass data from the Image class's TypeMetric method to the user.
Notes:

It provides information regarding font metrics such as ascent, descent, text width, text height, and maximum horizontal advance. The units of these font metrics are in pixels, and that the metrics are dependent on the current Image font (default Ghostscript's "Helvetica"), pointsize (default 12 points), and x/y resolution (default 72 DPI) settings.

The pixel units may be converted to points (the standard resolution-independent measure used by the typesetting industry) via the following equation:

size_points = (size_pixels * 72)/resolution
where resolution is in dots-per-inch (DPI). This means that at the default image resolution, there is one pixel per point.

Note that a font's pointsize is only a first-order approximation of the font height (ascender + descender) in points. The relationship between the specified pointsize and the rendered font height is determined by the font designer.

See FreeType Glyph Conventions for a detailed description of font metrics related issues.

87.25.2 Methods

87.25.3 Constructor

MBS GraphicsMagick Plugin, Plugin Version: 14.1, Platforms: macOS, Linux, Windows, Targets: All.

Function: The constructor.

87.25.4 Properties

87.25.5 ascent as Double

MBS GraphicsMagick Plugin, Plugin Version: 14.1, Platforms: macOS, Linux, Windows, Targets: All.

Function: Returns the distance in pixels from the text baseline to the highest/upper grid coordinate used to place an outline point.
Notes:

Always a positive value.
(Read only property)

87.25.6 descent as Double

MBS GraphicsMagick Plugin, Plugin Version: 14.1, Platforms: macOS, Linux, Windows, Targets: All.

Function: Returns the the distance in pixels from the baseline to the lowest grid coordinate used to place an outline point.
Notes:

Always a negative value.
(Read only property)

87.25.7 maxHorizontalAdvance as Double

MBS GraphicsMagick Plugin, Plugin Version: 14.1, Platforms: macOS, Linux, Windows, Targets: All.

Function: Returns the maximum horizontal advance (advance from the beginning of a character to the beginning of the next character) in pixels.
Notes: (Read only property)

87.25.8 textHeight as Double

MBS GraphicsMagick Plugin, Plugin Version: 14.1, Platforms: macOS, Linux, Windows, Targets: All.

Function: Returns text height in pixels.
Notes: (Read only property)

87.25.9 textWidth as Double

MBS GraphicsMagick Plugin, Plugin Version: 14.1, Platforms: macOS, Linux, Windows, Targets: All.

Function: Returns text width in pixels.
Notes: (Read only property)

87.26 class GM16UnsupportedExceptionMBS

87.26.1 class GM16UnsupportedExceptionMBS

MBS GraphicsMagick Plugin, Plugin Version: 14.1, Platforms: macOS, Linux, Windows, Targets: All.

Function: An exception raised if you call the GM functions on an unsupported platform.
Notes:

Check the message property for details.
This exception is currently only used on Windows.
(Windows support may come later)
Subclass of the GM16ErrorExceptionMBS class.

87.27 class GMBlobMBS

87.27.1 class GMBlobMBS

MBS GraphicsMagick Plugin, Plugin Version: 9.3, Platforms: macOS, Linux, Windows, Targets: All.

Function: The class for binary large objects.
Example:

```
// get some image data (e.g. from blob in database)
dim logo as Picture = LogoMBS(500)
dim jpegData as string = PictureToJPEGStringMBS(logo, 80)

// new image
Dim mp as new GMImageMBS
dim blob as new GMBlobMBS(jpegData)

// read data from blob into this image object
mp.Read blob

// sometimes you need to explicit convert to RGB/RGBA
'mp.type = mp.TrueColorMatteType
Backdrop=mp.CombinePictureWithMask
```

Notes:

Blob provides the means to contain any opaque data. It is named after the term "Binary Large OBject" commonly used to describe unstructured data (such as encoded images) which is stored in a database. While the function of Blob is very simple (store a pointer and and size associated with allocated data), the Blob class provides some very useful capabilities. In particular, it is fully reference counted just like the Image class.

The Blob class supports value assignment while preserving any outstanding earlier versions of the object. Since assignment is via a pointer internally, Blob is efficient enough to be stored directly in an STL container or any other data structure which requires assignment. In particular, by storing a Blob in an associative container (such as STL's 'map') it is possible to create simple indexed in-memory "database" of Blobs.

Magick++ currently uses Blob to contain encoded images (e.g. JPEG) as well as ICC and IPTC profiles. Since Blob is a general-purpose class, it may be used for other purposes as well.

87.27.2 Blog Entries

- Tip of the day: Render SVG with GraphicsMagick Plugin

87.27.3 Blog Entries

- Tip of the day: Render SVG with GraphicsMagick Plugin

87.27.4 Methods

87.27.5 Constructor

MBS GraphicsMagick Plugin, Plugin Version: 9.3, Platforms: macOS, Linux, Windows, Targets: All.

Function: Default constructor creating an empty blob object.
See also:

- 87.27.6 Constructor(data as memoryblock, offset as Integer, size as Integer) 16332
- 87.27.7 Constructor(data as string) 16332
- 87.27.8 Constructor(other as GMBlobMBS) 16333

87.27.6 Constructor(data as memoryblock, offset as Integer, size as Integer)

MBS GraphicsMagick Plugin, Plugin Version: 9.3, Platforms: macOS, Linux, Windows, Targets: All.

Function: Construct object with data, making a copy of the supplied data.
See also:

- 87.27.5 Constructor 16332
- 87.27.7 Constructor(data as string) 16332
- 87.27.8 Constructor(other as GMBlobMBS) 16333

87.27.7 Constructor(data as string)

MBS GraphicsMagick Plugin, Plugin Version: 9.3, Platforms: macOS, Linux, Windows, Targets: All.

Function: Construct object with data, making a copy of the supplied data.
Example:

```
// get some image data (e.g. from blob in database)
dim logo as Picture = LogoMBS(500)
dim jpegData as string = PictureToJPEGStringMBS(logo, 80)

// new image
Dim mp as new GMImageMBS
dim blob as new GMBlobMBS(jpegData)
```

```
// read data from blob into this image object
mp.Read blob

// sometimes you need to explicit convert to RGB/RGBA
'mp.type = mp.TrueColorMatteType
Backdrop=mp.CombinePictureWithMask
```

See also:

- 87.27.5 Constructor 16332
- 87.27.6 Constructor(data as memoryblock, offset as Integer, size as Integer) 16332
- 87.27.8 Constructor(other as GMBlobMBS) 16333

87.27.8 Constructor(other as GMBlobMBS)

MBS GraphicsMagick Plugin, Plugin Version: 9.3, Platforms: macOS, Linux, Windows, Targets: All.

Function: Copy constructor (reference counted).
See also:

- 87.27.5 Constructor 16332
- 87.27.6 Constructor(data as memoryblock, offset as Integer, size as Integer) 16332
- 87.27.7 Constructor(data as string) 16332

87.27.9 CopyMemory as memoryblock

MBS GraphicsMagick Plugin, Plugin Version: 9.3, Platforms: macOS, Linux, Windows, Targets: All.

Function: Returns a copy of the data as a memoryblock.
Notes: Returns nil on any error like low memory.

87.27.10 CopyString as string

MBS GraphicsMagick Plugin, Plugin Version: 9.3, Platforms: macOS, Linux, Windows, Targets: All.

Function: Returns a copy of the data as a string.

87.27.11 Data as Ptr

MBS GraphicsMagick Plugin, Plugin Version: 9.3, Platforms: macOS, Linux, Windows, Targets: All.

Function: A memoryblock with the data from this blob.
Example:

```
dim b as new GMBlobMBS("Hello")

dim m as memoryblock = b.Data
MsgBox m.StringValue(0,5) // shows "Hello"
```

Notes: This is a memoryblock referencing the data of the blob. It has no size set. The memoryblock can only be used as long as the blob object exists. if you use it after you destroyed the blob object, you can crash you application.

87.27.12 Update(data as memoryblock, offset as Integer, size as Integer)

MBS GraphicsMagick Plugin, Plugin Version: 9.3, Platforms: macOS, Linux, Windows, Targets: All.

Function: Replaces the content of this blob with a copy of the bytes in the memoryblock.
See also:

- 87.27.13 Update(data as string) 16334

87.27.13 Update(data as string)

MBS GraphicsMagick Plugin, Plugin Version: 9.3, Platforms: macOS, Linux, Windows, Targets: All.

Function: Replaces the content of this blob with a copy of the bytes in the string.
Notes: Offset is zero based.
See also:

- 87.27.12 Update(data as memoryblock, offset as Integer, size as Integer) 16334

87.27.14 Properties

87.27.15 handle as Integer

MBS GraphicsMagick Plugin, Plugin Version: 9.3, Platforms: macOS, Linux, Windows, Targets: All.

Function: The internal handle of the blob object.
Notes: (Read and Write property)

87.27.16 length as UInt64

MBS GraphicsMagick Plugin, Plugin Version: 9.3, Platforms: macOS, Linux, Windows, Targets: All.

Function: Obtain data length in bytes.
Example:

```
dim b as new GMBlobMBS("Hello")

MsgBox str(B.length) // shows 5
```

Notes: (Read only property)

87.27.17 base64 as string

MBS GraphicsMagick Plugin, Plugin Version: 9.3, Platforms: macOS, Linux, Windows, Targets: All.

Function: The blob content as a string in Base64 format.
Example:

```
dim b as new GMBlobMBS("Hello")

MsgBox b.base64 // shows "SGVsbG8="
```

Notes: (Read and Write computed property)

87.28 class GMCoderInfoMBS

87.28.1 class GMCoderInfoMBS

MBS GraphicsMagick Plugin, Plugin Version: 9.3, Platforms: macOS, Linux, Windows, Targets: All.

Function: The class used to get information about all registered coders.
Example:

```
dim coders(-1) as GMCoderInfoMBS = GMCoderInfoMBS.CoderInfoList
dim names(-1) as string

for each coder as GMCoderInfoMBS in coders
names.Append coder.name
next

MsgBox Join(names,EndOfLine)
```

Notes: The CoderInfo class provides the means to provide information regarding GraphicsMagick support for an image format (designated by a magick string). It may be used to provide support for a specific named format (provided as an argument to the constructor), or as an element of a container when format support is queried using the coderInfoList() templated function.

87.28.2 Blog Entries

- MBS Xojo Plugins, version 18.4pr1

87.28.3 Blog Entries

- MBS Xojo Plugins, version 18.4pr1

87.28.4 Methods

87.28.5 CoderInfoList as GMCoderInfoMBS()

MBS GraphicsMagick Plugin, Plugin Version: 9.3, Platforms: macOS, Linux, Windows, Targets: All.

Function: Creates a list of all coders.
Example:

```
dim coders(-1) as GMCoderInfoMBS = GMCoderInfoMBS.CoderInfoList
```

87.28.6 Properties

87.28.7 description as string

MBS GraphicsMagick Plugin, Plugin Version: 9.3, Platforms: macOS, Linux, Windows, Targets: All.

Function: Format description (e.g. "CompuServe graphics interchange format").
Example:

```
dim coders(-1) as GMCoderInfoMBS = GMCoderInfoMBS.CoderInfoList
dim names(-1) as string

for each coder as GMCoderInfoMBS in coders
names.Append coder.name+" "+coder.description
next

MsgBox Join(names,EndOfLine)
```

Notes: (Read and Write property)

87.28.8 isMultiFrame as boolean

MBS GraphicsMagick Plugin, Plugin Version: 9.3, Platforms: macOS, Linux, Windows, Targets: All.

Function: Format supports multiple frames.
Example:

```
dim coders(-1) as GMCoderInfoMBS = GMCoderInfoMBS.CoderInfoList
dim names(-1) as string

for each coder as GMCoderInfoMBS in coders
names.Append coder.name+" "+str(coder.isMultiFrame)
next

MsgBox Join(names,EndOfLine)
```

Notes: (Read and Write property)

87.28.9 isReadable as boolean

MBS GraphicsMagick Plugin, Plugin Version: 9.3, Platforms: macOS, Linux, Windows, Targets: All.

Function: Format is readable.
Example:

```
dim coders(-1) as GMCoderInfoMBS = GMCoderInfoMBS.CoderInfoList
dim names(-1) as string

for each coder as GMCoderInfoMBS in coders
names.Append coder.name+" "+str(coder.isReadable)
next

MsgBox Join(names,EndOfLine)
```

Notes: (Read and Write property)

87.28.10 isWritable as boolean

MBS GraphicsMagick Plugin, Plugin Version: 9.3, Platforms: macOS, Linux, Windows, Targets: All.

Function: Format is writeable.
Example:

```
dim coders(-1) as GMCoderInfoMBS = GMCoderInfoMBS.CoderInfoList
dim names(-1) as string

for each coder as GMCoderInfoMBS in coders
names.Append coder.name+" "+str(coder.isWritable)
next

MsgBox Join(names,EndOfLine)
```

Notes: (Read and Write property)

87.28.11 ModuleName as String

MBS GraphicsMagick Plugin, Plugin Version: 18.4, Platforms: macOS, Linux, Windows, Targets: All.

Function: Name of loadable module.
Notes: (Read and Write property)

87.28.12 name as string

MBS GraphicsMagick Plugin, Plugin Version: 9.3, Platforms: macOS, Linux, Windows, Targets: All.

Function: Format name (e.g. "GIF").
Example:

```
dim coders(-1) as GMCoderInfoMBS = GMCoderInfoMBS.CoderInfoList
dim coder as GMCoderInfoMBS = coders(0) // pick first one

MsgBox coder.name
```

Notes: (Read and Write property)

87.28.13 Note as String

MBS GraphicsMagick Plugin, Plugin Version: 18.4, Platforms: macOS, Linux, Windows, Targets: All.

Function: Usage note for user.
Notes: (Read and Write property)

87.28.14 Version as String

MBS GraphicsMagick Plugin, Plugin Version: 18.4, Platforms: macOS, Linux, Windows, Targets: All.

Function: Support library version.
Notes: (Read and Write property)

87.29 class GMColorGrayMBS

87.29.1 class GMColorGrayMBS

MBS GraphicsMagick Plugin, Plugin Version: 9.3, Platforms: macOS, Linux, Windows, Targets: All.

Function: The color subclass for a grayscale color.
Example:

```
dim g as new GMColorGrayMBS(0.5)
MsgBox str(g.shade)
```

Notes:

Representation of grayscale RGB color.
Equal parts red, green, and blue specified as a ratio (0 to 1).
Subclass of the GMColorMBS class.

87.29.2 Methods

87.29.3 Constructor

MBS GraphicsMagick Plugin, Plugin Version: 9.3, Platforms: macOS, Linux, Windows, Targets: All.

Function: Creates a new color with transparent black.
Example:

```
dim c as new GMColorGrayMBS
MsgBox str(c.redQuantum)+" "+str(c.greenQuantum)+" "+str(c.blueQuantum)
```

See also:

- 87.29.4 Constructor(other as GMColorMBS) 16340
- 87.29.5 Constructor(shade as Double) 16341

87.29.4 Constructor(other as GMColorMBS)

MBS GraphicsMagick Plugin, Plugin Version: 9.3, Platforms: macOS, Linux, Windows, Targets: All.

Function: Creates a new color copying the existing color.
Example:

```
dim g as new GMColorGrayMBS(0.5)
dim o as new GMColorGrayMBS(g)
MsgBox str(o.shade)
```

See also:

- 87.29.3 Constructor 16340
- 87.29.5 Constructor(shade as Double) 16341

87.29.5 Constructor(shade as Double)

MBS GraphicsMagick Plugin, Plugin Version: 9.3, Platforms: macOS, Linux, Windows, Targets: All.

Function: Creates a new color with the given value.
Example:

```
dim g as new GMColorGrayMBS(1.0)
MsgBox str(g.colorValue)
```

Notes: Range is 0.0 to 1.0.
See also:

- 87.29.3 Constructor 16340
- 87.29.4 Constructor(other as GMColorMBS) 16340

87.29.6 Properties

87.29.7 shade as Double

MBS GraphicsMagick Plugin, Plugin Version: 9.3, Platforms: macOS, Linux, Windows, Targets: All.

Function: The gray value for this color.
Example:

```
dim g as new GMColorGrayMBS(1.0)
MsgBox str(g.shade)
```

Notes:

Range is 0.0 to 1.0
(Read and Write property)

87.30 class GMColorHSLMBS

87.30.1 class GMColorHSLMBS

MBS GraphicsMagick Plugin, Plugin Version: 9.3, Platforms: macOS, Linux, Windows, Targets: All.

Function: The class for a HSL color.
Example:

```
dim g as new GMColorHSLMBS(0.1,0.2,0.3)
MsgBox str(g.colorValue)
```

Notes: Subclass of the GMColorMBS class.

87.30.2 Methods

87.30.3 Constructor

MBS GraphicsMagick Plugin, Plugin Version: 9.3, Platforms: macOS, Linux, Windows, Targets: All.

Function: Creates a new color with transparent black.
Example:

```
dim c as new GMColorHSLMBS
MsgBox str(c.redQuantum)+" "+str(c.greenQuantum)+" "+str(c.blueQuantum)
```

See also:

- 87.30.4 Constructor(hue as Double, saturation as Double, luminosity as Double) 16342
- 87.30.5 Constructor(other as GMColorMBS) 16343

87.30.4 Constructor(hue as Double, saturation as Double, luminosity as Double)

MBS GraphicsMagick Plugin, Plugin Version: 9.3, Platforms: macOS, Linux, Windows, Targets: All.

Function: Creates a new color with the given values.
Example:

```
dim g as new GMColorHSLMBS(0.1,0.2,0.3)
MsgBox str(g.hue)+" "+str(g.saturation)+" "+str(g.luminosity)
```

See also:

- 87.30.3 Constructor 16342
- 87.30.5 Constructor(other as GMColorMBS) 16343

87.30.5 Constructor(other as GMColorMBS)

MBS GraphicsMagick Plugin, Plugin Version: 9.3, Platforms: macOS, Linux, Windows, Targets: All.

Function: Creates a new color copying the existing color.
Example:

```
dim g as new GMColorHSLMBS(0.1,0.2,0.3)
dim o as new GMColorHSLMBS(g)

MsgBox str(o.colorValue)
```

See also:

- 87.30.3 Constructor 16342
- 87.30.4 Constructor(hue as Double, saturation as Double, luminosity as Double) 16342

87.30.6 Properties

87.30.7 hue as Double

MBS GraphicsMagick Plugin, Plugin Version: 9.3, Platforms: macOS, Linux, Windows, Targets: All.

Function: The hue value.
Example:

```
dim g as new GMColorHSLMBS(0.1,0.2,0.3)
MsgBox str(g.hue)
```

Notes: (Read and Write property)

87.30.8 luminosity as Double

MBS GraphicsMagick Plugin, Plugin Version: 9.3, Platforms: macOS, Linux, Windows, Targets: All.

Function: The luminosity value.
Example:

```
dim g as new GMColorHSLMBS(0.1,0.2,0.3)
MsgBox str(g.luminosity)
```

Notes: (Read and Write property)

87.30.9 saturation as Double

MBS GraphicsMagick Plugin, Plugin Version: 9.3, Platforms: macOS, Linux, Windows, Targets: All.

Function: The saturation value.
Example:

```
dim g as new GMColorHSLMBS(0.1,0.2,0.3)
MsgBox str(g.saturation)
```

Notes: (Read and Write property)

87.31 class GMColorMBS

87.31.1 class GMColorMBS

MBS GraphicsMagick Plugin, Plugin Version: 9.3, Platforms: macOS, Linux, Windows, Targets: All.

Function: Color is the base color class.
Example:

```
dim c as new GMColorMBS(127,255,127) // light green
MsgBox str(c.redQuantum)+" "+str(c.greenQuantum)+" "+str(c.blueQuantum)
```

Notes: It is a simple container class for the pixel red, green, blue, and alpha values scaled to fit GraphicsMagick's Quantum size. Normally users will instantiate a class derived from Color which supports the color model that fits the needs of the application. The Color class may be constructed directly from an X11-style color string. As a perhaps odd design decision, the value transparent black is considered to represent an unset value (invalid color) in many cases. This choice was made since it avoided using more memory. The default Color constructor constructs an invalid color (i.e. transparent black) and may be used as a parameter in order to remove a color setting.

87.31.2 Blog Entries

- MBS Xojo Plugins 18.3
- MBS Xojo Plugins, version 18.3pr1
- Gradients in GraphicsMagick

87.31.3 Blog Entries

- MBS Xojo Plugins 18.3
- MBS Xojo Plugins, version 18.3pr1
- Gradients in GraphicsMagick

87.31.4 Methods

87.31.5 Black as GMColorMBS

MBS GraphicsMagick Plugin, Plugin Version: 18.3, Platforms: macOS, Linux, Windows, Targets: All.

Function: Queries a black color.
Example:

```
dim black as GMColorMBS = GMColorMBS.Black

MsgBox str(black.colorValue)
```

87.31.6 Color(ColorValue as Color) as GMColorMBS

MBS GraphicsMagick Plugin, Plugin Version: 18.3, Platforms: macOS, Linux, Windows, Targets: All.

Function: Converts color from Xojo to GMColorMBS.
Example:

```
dim c as GMColorMBS = GMColorMBS.Color(& cFF0000)

MsgBox str(c.colorValue)
```

See also:

- 87.31.7 Color(ColorValue as Color, alpha as Integer) as GMColorMBS 16346
- 87.31.8 Color(red as integer, green as integer, blue as integer) as GMColorMBS 16347
- 87.31.9 Color(red as integer, green as integer, blue as integer, alpha as Integer) as GMColorMBS 16347

87.31.7 Color(ColorValue as Color, alpha as Integer) as GMColorMBS

MBS GraphicsMagick Plugin, Plugin Version: 18.3, Platforms: macOS, Linux, Windows, Targets: All.

Function: Converts color from Xojo to GMColorMBS with separate alpha value.
Example:

```
dim c as GMColorMBS = GMColorMBS.Color(& cFF0000, 128)

MsgBox str(c.colorValue)+" "+str(c.alpha)
```

Notes: Alpha in range from 0 to 255.
See also:

- 87.31.6 Color(ColorValue as Color) as GMColorMBS 16346
- 87.31.8 Color(red as integer, green as integer, blue as integer) as GMColorMBS 16347
- 87.31.9 Color(red as integer, green as integer, blue as integer, alpha as Integer) as GMColorMBS 16347

87.31.8 Color(red as integer, green as integer, blue as integer) as GMColorMBS

MBS GraphicsMagick Plugin, Plugin Version: 18.3, Platforms: macOS, Linux, Windows, Targets: All.

Function: Creates color with RGB values.
Example:

```
dim c as GMColorMBS = GMColorMBS.Color(127, 191, 255)

MsgBox str(c.colorValue)
```

Notes: Range in 0 to 255 for 8bit and 0 to 65535 for 16bit class.
See also:

- 87.31.6 Color(ColorValue as Color) as GMColorMBS 16346
- 87.31.7 Color(ColorValue as Color, alpha as Integer) as GMColorMBS 16346
- 87.31.9 Color(red as integer, green as integer, blue as integer, alpha as Integer) as GMColorMBS 16347

87.31.9 Color(red as integer, green as integer, blue as integer, alpha as Integer) as GMColorMBS

MBS GraphicsMagick Plugin, Plugin Version: 18.3, Platforms: macOS, Linux, Windows, Targets: All.

Function: Creates color with RGB values.
Example:

```
dim c as GMColorMBS = GMColorMBS.Color(127, 191, 255, 127)

MsgBox str(c.colorValue)+" "+str(c.alphaQuantum)
```

Notes: Range in 0 to 255 for 8bit and 0 to 65535 for 16bit class.
See also:

- 87.31.6 Color(ColorValue as Color) as GMColorMBS 16346
- 87.31.7 Color(ColorValue as Color, alpha as Integer) as GMColorMBS 16346
- 87.31.8 Color(red as integer, green as integer, blue as integer) as GMColorMBS 16347

87.31.10 Constructor

MBS GraphicsMagick Plugin, Plugin Version: 9.3, Platforms: macOS, Linux, Windows, Targets: All.

Function: Creates a new color with transparent black.
Example:

```
dim c as new GMColorMBS
MsgBox str(c.redQuantum)+" "+str(c.greenQuantum)+" "+str(c.blueQuantum)
```

See also:

- 87.31.11 Constructor(ColorName as string) 16348
- 87.31.12 Constructor(ColorValue as color) 16349
- 87.31.13 Constructor(ColorValue as color, alpha as Integer) 16349
- 87.31.14 Constructor(other as GMColorMBS) 16350
- 87.31.15 Constructor(red as Integer, green as Integer, blue as Integer) 16350
- 87.31.16 Constructor(red as Integer, green as Integer, blue as Integer, alpha as Integer) 16351

87.31.11 Constructor(ColorName as string)

MBS GraphicsMagick Plugin, Plugin Version: 9.3, Platforms: macOS, Linux, Windows, Targets: All.

Function: Creates a new color based on the X11 color name.
Example:

```
dim c as new GMColorMBS("red")

MsgBox str(c.redQuantum)+"-"+str(c.greenQuantum)+"-"+str(c.blueQuantum) // shows "255-0-0"

dim d as new GMColorMBS("# 77FF00")

MsgBox str(d.redQuantum)+"-"+str(d.greenQuantum)+"-"+str(d.blueQuantum) // shows "119-255-0"
```

Notes: An alternate way to construct the class is via an X11-compatible color specification string (e.g. Color("red") or Color ("# FF0000")). Since the class may be constructed from a string, convenient strings may be passed in place of an explicit Color object in methods which accept a reference to Color. Color may also be converted to a std::string for convenience in user interfaces, and for saving settings to a text file.
See also:

- 87.31.10 Constructor 16347
- 87.31.12 Constructor(ColorValue as color) 16349
- 87.31.13 Constructor(ColorValue as color, alpha as Integer) 16349
- 87.31.14 Constructor(other as GMColorMBS) 16350

- 87.31.15 Constructor(red as Integer, green as Integer, blue as Integer) 16350
- 87.31.16 Constructor(red as Integer, green as Integer, blue as Integer, alpha as Integer) 16351

87.31.12 Constructor(ColorValue as color)

MBS GraphicsMagick Plugin, Plugin Version: 10.1, Platforms: macOS, Linux, Windows, Targets: All.

Function: Creates a new color with the given values.
Example:

```
dim c as new GMColorMBS(& cFF0000)
MsgBox str(c.redQuantum)+" "+str(c.greenQuantum)+" "+str(c.blueQuantum)
```

See also:

- 87.31.10 Constructor 16347
- 87.31.11 Constructor(ColorName as string) 16348
- 87.31.13 Constructor(ColorValue as color, alpha as Integer) 16349
- 87.31.14 Constructor(other as GMColorMBS) 16350
- 87.31.15 Constructor(red as Integer, green as Integer, blue as Integer) 16350
- 87.31.16 Constructor(red as Integer, green as Integer, blue as Integer, alpha as Integer) 16351

87.31.13 Constructor(ColorValue as color, alpha as Integer)

MBS GraphicsMagick Plugin, Plugin Version: 10.1, Platforms: macOS, Linux, Windows, Targets: All.

Function: Creates a new color with the given values.
Example:

```
dim c as new GMColorMBS(& cFF0102, 127)
MsgBox str(c.redQuantum)+" "+str(c.greenQuantum)+" "+str(c.blueQuantum)+" "+str(c.alpha)
```

See also:

- 87.31.10 Constructor 16347
- 87.31.11 Constructor(ColorName as string) 16348
- 87.31.12 Constructor(ColorValue as color) 16349
- 87.31.14 Constructor(other as GMColorMBS) 16350

- 87.31.15 Constructor(red as Integer, green as Integer, blue as Integer) 16350
- 87.31.16 Constructor(red as Integer, green as Integer, blue as Integer, alpha as Integer) 16351

87.31.14 Constructor(other as GMColorMBS)

MBS GraphicsMagick Plugin, Plugin Version: 9.3, Platforms: macOS, Linux, Windows, Targets: All.

Function: Creates a new color copying the existing color.
Example:

```
dim r as new GMColorMBS(1,2,3)
dim c as new GMColorMBS(r)
MsgBox str(C.redQuantum)+" "+str(c.greenQuantum)+" "+str(c.blueQuantum)
```

See also:

- 87.31.10 Constructor 16347
- 87.31.11 Constructor(ColorName as string) 16348
- 87.31.12 Constructor(ColorValue as color) 16349
- 87.31.13 Constructor(ColorValue as color, alpha as Integer) 16349
- 87.31.15 Constructor(red as Integer, green as Integer, blue as Integer) 16350
- 87.31.16 Constructor(red as Integer, green as Integer, blue as Integer, alpha as Integer) 16351

87.31.15 Constructor(red as Integer, green as Integer, blue as Integer)

MBS GraphicsMagick Plugin, Plugin Version: 9.3, Platforms: macOS, Linux, Windows, Targets: All.

Function: Creates a new color with the given values.
Example:

```
dim c as new GMColorMBS(1,2,3)
MsgBox str(C.redQuantum)+" "+str(c.greenQuantum)+" "+str(c.blueQuantum)
```

Notes:

For 8-bit range is 0 to 255.
For 16-bit range is 0 to 65535.
See also:

- 87.31.10 Constructor 16347

- 87.31.11 Constructor(ColorName as string) 16348
- 87.31.12 Constructor(ColorValue as color) 16349
- 87.31.13 Constructor(ColorValue as color, alpha as Integer) 16349
- 87.31.14 Constructor(other as GMColorMBS) 16350
- 87.31.16 Constructor(red as Integer, green as Integer, blue as Integer, alpha as Integer) 16351

87.31.16 Constructor(red as Integer, green as Integer, blue as Integer, alpha as Integer)

MBS GraphicsMagick Plugin, Plugin Version: 9.3, Platforms: macOS, Linux, Windows, Targets: All.

Function: Creates a new color with the given values.
Example:

```
dim c as new GMColorMBS(1,2,3,4)

// display color, alpha is double...
MsgBox str(C.redQuantum)+" "+str(c.greenQuantum)+" "+str(c.blueQuantum)+" "+str(c.alpha)
```

Notes:

For 8-bit range is 0 to 255.
For 16-bit range is 0 to 65535.
See also:

- 87.31.10 Constructor 16347
- 87.31.11 Constructor(ColorName as string) 16348
- 87.31.12 Constructor(ColorValue as color) 16349
- 87.31.13 Constructor(ColorValue as color, alpha as Integer) 16349
- 87.31.14 Constructor(other as GMColorMBS) 16350
- 87.31.15 Constructor(red as Integer, green as Integer, blue as Integer) 16350

87.31.17 QuantumByteSize as Integer

MBS GraphicsMagick Plugin, Plugin Version: 9.3, Platforms: macOS, Linux, Windows, Targets: All.

Function: The quantum byte size.
Example:

```
MsgBox str(GMColorMBS.QuantumByteSize)
```

Notes: As the plugin uses 8 bit this value should be 1.

87.31.18 scaleDoubleToQuantum(value as Double) as Integer

MBS GraphicsMagick Plugin, Plugin Version: 9.3, Platforms: macOS, Linux, Windows, Targets: All.

Function: Scales a double value to a value in the range of a quantum.
Example:

```
dim d as Double = 1.0
dim v as Integer = GMColorMBS.scaleDoubleToQuantum(d)
MsgBox str(v)
```

Notes: As the plugin uses 8 bit quantums, this is basicly a multiplication by 255.0

87.31.19 scaleQuantumToDouble(value as Integer) as Double

MBS GraphicsMagick Plugin, Plugin Version: 9.3, Platforms: macOS, Linux, Windows, Targets: All.

Function: Scales a quantum to a double value.
Example:

```
dim v as Integer = 255
dim d as Double = GMColorMBS.scaleQuantumToDouble(v)
MsgBox str(d)
```

Notes: The plugin uses 8bit quantums, so this is basicly the division of value by 255.0

87.31.20 White as GMColorMBS

MBS GraphicsMagick Plugin, Plugin Version: 18.3, Platforms: macOS, Linux, Windows, Targets: All.

Function: Queries a white color.
Example:

```
dim White as GMColorMBS = GMColorMBS.White
```

```
MsgBox str(White.colorValue)
```

87.31.21 Properties

87.31.22 alpha as Double

MBS GraphicsMagick Plugin, Plugin Version: 9.3, Platforms: macOS, Linux, Windows, Targets: All.

Function: The alpha value of this color.
Example:

```
dim c as new GMColorMBS(1,2,3,1.0)
MsgBox str(c.alpha)
```

Notes:

Range is 0.0 to 1.0. If you pass values higher, they are divided by 255.
(Read and Write property)

87.31.23 alphaQuantum as Integer

MBS GraphicsMagick Plugin, Plugin Version: 16.4, Platforms: macOS, Linux, Windows, Targets: All.

Function: The alpha color value.
Notes:

For 8-bit range is 0 to 255.
For 16-bit range is 0 to 65535.
(Read and Write property)

87.31.24 blueQuantum as Integer

MBS GraphicsMagick Plugin, Plugin Version: 9.3, Platforms: macOS, Linux, Windows, Targets: All.

Function: The blue color value.
Example:

```
dim c as new GMColorMBS(1,2,3)
MsgBox str(c.redQuantum) // 3
```

Notes:

For 8-bit range is 0 to 255.
For 16-bit range is 0 to 65535.
(Read and Write property)

87.31.25 colorValue as color

MBS GraphicsMagick Plugin, Plugin Version: 10.1, Platforms: macOS, Linux, Windows, Targets: All.

Function: The Xojo color for the GraphicsMagick color.
Example:

```
dim c as new GMColorMBS(& cFF0102)
MsgBox str(c.ColorValue)
```

Notes: (Read and Write property)

87.31.26 greenQuantum as Integer

MBS GraphicsMagick Plugin, Plugin Version: 9.3, Platforms: macOS, Linux, Windows, Targets: All.

Function: The green color value.
Example:

```
dim r as new GMColorMBS(1,2,3)
MsgBox str(r.greenQuantum) // shows 2
```

Notes:

For 8-bit range is 0 to 255.
For 16-bit range is 0 to 65535.
(Read and Write property)

87.31.27 handle as Integer

MBS GraphicsMagick Plugin, Plugin Version: 9.3, Platforms: macOS, Linux, Windows, Targets: All.

Function: The internal color reference.
Example:

```
dim r as new GMColorMBS(1,2,3)
```

```
MsgBox str(r.handle)
```

Notes: (Read and Write property)

87.31.28 intensity as Double

MBS GraphicsMagick Plugin, Plugin Version: 9.3, Platforms: macOS, Linux, Windows, Targets: All.

Function: The intensity of this color.
Example:

```
dim c as new GMColorMBS(1,2,3)
MsgBox str(c.intensity)
```

Notes: (Read only property)

87.31.29 isValid as boolean

MBS GraphicsMagick Plugin, Plugin Version: 9.3, Platforms: macOS, Linux, Windows, Targets: All.

Function: Does object contain valid color?
Example:

```
dim c as new GMColorMBS(1,2,3)
MsgBox str(c.isValid)
```

Notes: (Read and Write property)

87.31.30 redQuantum as Integer

MBS GraphicsMagick Plugin, Plugin Version: 9.3, Platforms: macOS, Linux, Windows, Targets: All.

Function: The red color value.
Example:

```
dim c as new GMColorMBS(1,2,3)
MsgBox str(c.redQuantum) // 1
```

Notes:

For 8-bit range is 0 to 255.
For 16-bit range is 0 to 65535.
(Read and Write property)

87.32 class GMColorMonoMBS

87.32.1 class GMColorMonoMBS

MBS GraphicsMagick Plugin, Plugin Version: 9.3, Platforms: macOS, Linux, Windows, Targets: All.

Function: Representation of a black/white color (true/false)
Example:

```
dim g as new GMColorMonoMBS(false)
MsgBox str(g.colorValue)
```

Notes: Subclass of the GMColorMBS class.

87.32.2 Methods

87.32.3 Constructor

MBS GraphicsMagick Plugin, Plugin Version: 9.3, Platforms: macOS, Linux, Windows, Targets: All.

Function: Creates a new color with transparent black.
Example:

```
dim c as new GMColorMonoMBS
MsgBox str(c.redQuantum)+" "+str(c.greenQuantum)+" "+str(c.blueQuantum)
```

See also:

- 87.32.4 Constructor(mono as boolean) 16357
- 87.32.5 Constructor(other as GMColorMBS) 16358

87.32.4 Constructor(mono as boolean)

MBS GraphicsMagick Plugin, Plugin Version: 9.3, Platforms: macOS, Linux, Windows, Targets: All.

Function: Creates a new color with the given values.
Example:

```
dim g as new GMColorMonoMBS(false)
MsgBox str(g.mono)
```

See also:

- 87.32.3 Constructor 16357
- 87.32.5 Constructor(other as GMColorMBS) 16358

87.32.5 Constructor(other as GMColorMBS)

MBS GraphicsMagick Plugin, Plugin Version: 9.3, Platforms: macOS, Linux, Windows, Targets: All.

Function: Creates a new color copying the existing color.
Example:

```
dim g as new GMColorMonoMBS(false)
dim o as new GMColorMonoMBS(g)
MsgBox str(o.mono)
```

See also:

- 87.32.3 Constructor 16357
- 87.32.4 Constructor(mono as boolean) 16357

87.32.6 Properties

87.32.7 mono as boolean

MBS GraphicsMagick Plugin, Plugin Version: 9.3, Platforms: macOS, Linux, Windows, Targets: All.

Function: The color value.
Example:

```
dim g as new GMColorMonoMBS(true)
MsgBox str(g.mono)
```

Notes: (Read and Write property)

87.33 class GMColorRGBMBS

87.33.1 class GMColorRGBMBS

MBS GraphicsMagick Plugin, Plugin Version: 9.3, Platforms: macOS, Linux, Windows, Targets: All.

Function: The color class for RGB colors.
Example:

```
dim c as new GMColorRGBMBS(1.0,0.0,0.0) // red
MsgBox str(C.red)+" "+str(c.green)+" "+str(c.blue)
MsgBox str(C.redQuantum)+" "+str(c.greenQuantum)+" "+str(c.blueQuantum)
```

Notes:

Representation of RGB color with red, green, and blue specified as ratios (0 to 1)
Subclass of the GMColorMBS class.

87.33.2 Blog Entries

- Crop a two side page document to a single page document

87.33.3 Blog Entries

- Crop a two side page document to a single page document

87.33.4 Methods

87.33.5 Constructor

MBS GraphicsMagick Plugin, Plugin Version: 9.3, Platforms: macOS, Linux, Windows, Targets: All.

Function: Creates a new color with transparent black.
Example:

```
dim c as new GMColorRGBMBS
MsgBox str(c.redQuantum)+" "+str(c.greenQuantum)+" "+str(c.blueQuantum)
```

See also:

- 87.33.6 Constructor(other as GMColorMBS) 16360
- 87.33.7 Constructor(red as Double, green as Double, blue as Double) 16360

87.33.6 Constructor(other as GMColorMBS)

MBS GraphicsMagick Plugin, Plugin Version: 9.3, Platforms: macOS, Linux, Windows, Targets: All.

Function: Creates a new color copying the existing color.
Example:

```
dim g as new GMColorRGBMBS(1,2,3)
dim o as new GMColorRGBMBS(g)
MsgBox str(o.colorValue)
```

See also:

- 87.33.5 Constructor 16359
- 87.33.7 Constructor(red as Double, green as Double, blue as Double) 16360

87.33.7 Constructor(red as Double, green as Double, blue as Double)

MBS GraphicsMagick Plugin, Plugin Version: 9.3, Platforms: macOS, Linux, Windows, Targets: All.

Function: Creates a new color with the given values.
Example:

```
dim c as new GMColorRGBMBS(0.1,0.2,0.3)
```

Notes: Range is 0.0 to 1.0.
See also:

- 87.33.5 Constructor 16359
- 87.33.6 Constructor(other as GMColorMBS) 16360

87.33.8 Properties

87.33.9 blue as Double

MBS GraphicsMagick Plugin, Plugin Version: 9.3, Platforms: macOS, Linux, Windows, Targets: All.

Function: The blue color component.
Example:

```
dim c as new GMColorRGBMBS(0.0,0.0,1.0)
MsgBox str(c.blue)
```

Notes:

Range is 0.0 to 1.0.
(Read and Write property)

87.33.10 green as Double

MBS GraphicsMagick Plugin, Plugin Version: 9.3, Platforms: macOS, Linux, Windows, Targets: All.

Function: The green color component.
Example:

```
dim c as new GMColorRGBMBS(0.0,1.0,0.0)
MsgBox str(c.green)
```

Notes:

Range is 0.0 to 1.0.
(Read and Write property)

87.33.11 red as Double

MBS GraphicsMagick Plugin, Plugin Version: 9.3, Platforms: macOS, Linux, Windows, Targets: All.

Function: The red color component.
Example:

```
dim c as new GMColorRGBMBS(1.0,0.0,0.0) // red
MsgBox str(C.red)
```

Notes:

Range is 0.0 to 1.0.
(Read and Write property)

87.34 class GMColorYUVMBS

87.34.1 class GMColorYUVMBS

MBS GraphicsMagick Plugin, Plugin Version: 9.3, Platforms: macOS, Linux, Windows, Targets: All.

Function: Representation of a color in the YUV colorspace
Example:

```
dim g as new GMColorYUVMBS(0.1, 0.2, 0.3)
MsgBox str(g.y)+" "+str(g.u)+" "+str(g.v)
```

Notes: Subclass of the GMColorMBS class.

87.34.2 Methods

87.34.3 Constructor

MBS GraphicsMagick Plugin, Plugin Version: 9.3, Platforms: macOS, Linux, Windows, Targets: All.

Function: Creates a new color with transparent black.
Example:

```
dim c as new GMColorYUVMBS
MsgBox str(c.redQuantum)+" "+str(c.greenQuantum)+" "+str(c.blueQuantum)
```

See also:

- 87.34.4 Constructor(other as GMColorMBS) 16362
- 87.34.5 Constructor(y as Double, u as Double, v as Double) 16363

87.34.4 Constructor(other as GMColorMBS)

MBS GraphicsMagick Plugin, Plugin Version: 9.3, Platforms: macOS, Linux, Windows, Targets: All.

Function: Creates a new color copying the existing color.
Example:

```
dim g as new GMColorYUVMBS(0.1, 0.2, 0.3)
dim o as new GMColorYUVMBS(g)
MsgBox str(o.colorValue)
```

See also:

- 87.34.3 Constructor 16362
- 87.34.5 Constructor(y as Double, u as Double, v as Double) 16363

87.34.5 Constructor(y as Double, u as Double, v as Double)

MBS GraphicsMagick Plugin, Plugin Version: 9.3, Platforms: macOS, Linux, Windows, Targets: All.

Function: Creates a new color with the given values.
Example:

```
dim g as new GMColorYUVMBS(0.1, 0.2, 0.3)
```

See also:

- 87.34.3 Constructor 16362
- 87.34.4 Constructor(other as GMColorMBS) 16362

87.34.6 Properties

87.34.7 u as Double

MBS GraphicsMagick Plugin, Plugin Version: 9.3, Platforms: macOS, Linux, Windows, Targets: All.

Function: The u color component.
Example:

```
dim g as new GMColorYUVMBS(0.1, 0.2, 0.3)
MsgBox str(g.u)
```

Notes:

Range is -0.5 to +0.5.
(Read and Write property)

87.34.8 v as Double

MBS GraphicsMagick Plugin, Plugin Version: 9.3, Platforms: macOS, Linux, Windows, Targets: All.

Function: The v color component.
Example:

```
dim g as new GMColorYUVMBS(0.1, 0.2, 0.3)
MsgBox str(g.v)
```

Notes:

Range is -0.5 to +0.5.
(Read and Write property)

87.34.9 y as Double

MBS GraphicsMagick Plugin, Plugin Version: 9.3, Platforms: macOS, Linux, Windows, Targets: All.

Function: The y color component.
Example:

```
dim g as new GMColorYUVMBS(0.1, 0.2, 0.3)
MsgBox str(g.y)
```

Notes:

Range is 0.0 to 1.0.
(Read and Write property)

87.35 class GMConvertMBS

87.35.1 class GMConvertMBS

MBS GraphicsMagick Plugin, Plugin Version: 19.1, Platforms: macOS, Linux, Windows, Targets: All.

Function: The class to convert images thread friendly.
Notes:

This class is intended to process lots of images in several instances in several threads.
If you for example use 8 Xojo threads, to process thousands of images to scale them down for thumbnails, you can easily keep 8 CPU cores busy.

Please make a new instance, set options and call run method. When run is done, please read output properties.
Do not modify properties while thread is running.

87.35.2 Blog Entries

- Multithreaded plugin functions can increase speed of Xojo application
- MonkeyBread Software Releases the MBS Xojo Plugins in version 19.1
- MBS Xojo Plugins, version 19.1pr2
- CGImageSourceMBS CreateThumbnailMT method for Xojo

87.35.3 Videos

- Presentation from Xojo Developer Conference 2019 in Miami.

87.35.4 Xojo Developer Magazine

- 17.5, page 11: News
- 17.3, page 39: XDC 2019 Keynote, News from Miami by Marc Zeedar

87.35.5 Blog Entries

- Multithreaded plugin functions can increase speed of Xojo application
- MonkeyBread Software Releases the MBS Xojo Plugins in version 19.1
- MBS Xojo Plugins, version 19.1pr2
- CGImageSourceMBS CreateThumbnailMT method for Xojo

87.35.6 Xojo Developer Magazine

- 17.5, page 11: News
- 17.3, page 39: XDC 2019 Keynote, News from Miami by Marc Zeedar

87.35.7 Videos

- Presentation from Xojo Developer Conference 2019 in Miami.

87.35.8 Methods

87.35.9 Constructor

MBS GraphicsMagick Plugin, Plugin Version: 19.1, Platforms: macOS, Linux, Windows, Targets: All.

Function: The constructor.

87.35.10 Run

MBS GraphicsMagick Plugin, Plugin Version: 19.1, Platforms: macOS, Linux, Windows, Targets: All.

Function: Starts converter.
Notes:

The work is performed on a preemptive thread, so this function does not block the application and can yield time to other Xojo threads. Must be called in a Xojo thread to enjoy benefits. If called in main thread will block, but keep other background threads running.
If you run several threads calling MT methods, you can get all CPU cores busy while main thread shows GUI with progress window.

87.35.11 Properties

87.35.12 AutoOrient as Boolean

MBS GraphicsMagick Plugin, Plugin Version: 19.1, Platforms: macOS, Linux, Windows, Targets: All.

Function: Whether to call autoOrient method to change orientation of image data to 0°.
Notes: (Read and Write property)

87.35.13 Enhance as Boolean

MBS GraphicsMagick Plugin, Plugin Version: 19.1, Platforms: macOS, Linux, Windows, Targets: All.

Function: Whether to run enhance command.
Notes:

If true, we call enhance on the image to minimize noise.
(Read and Write property)

87.35.14 Equalize as Boolean

MBS GraphicsMagick Plugin, Plugin Version: 19.1, Platforms: macOS, Linux, Windows, Targets: All.

Function: Whether to run equalize command.
Notes:

If set to true, we call equalize command on image (histogram equalization).
(Read and Write property)

87.35.15 ImageType as Integer

MBS GraphicsMagick Plugin, Plugin Version: 19.1, Platforms: macOS, Linux, Windows, Targets: All.

Function: Sets the image type.
Notes:

If value is >0, the image type is change to the given type.
(Read and Write property)

87.35.16 InputData as String

MBS GraphicsMagick Plugin, Plugin Version: 19.1, Platforms: macOS, Linux, Windows, Targets: All.

Function: The input data string.
Notes:

If set, we read image from this data.
(Read and Write property)

87.35.17 InputFile as FolderItem

MBS GraphicsMagick Plugin, Plugin Version: 19.1, Platforms: macOS, Linux, Windows, Targets: All.

Function: The input folderitem.
Notes:

If set input file to read.
(Read and Write property)

87.35.18 InputGeometry as GMGeometryMBS

MBS GraphicsMagick Plugin, Plugin Version: 19.1, Platforms: macOS, Linux, Windows, Targets: All.

Function: The input geometry.
Notes:

Some formats can be loaded with different scales, so this geometry is passed to read method to define the format requested.
(Read and Write property)

87.35.19 InputImage as GMImageMBS

MBS GraphicsMagick Plugin, Plugin Version: 19.1, Platforms: macOS, Linux, Windows, Targets: All.

Function: The input image.
Notes: (Read and Write property)

87.35.20 InputMagick as String

MBS GraphicsMagick Plugin, Plugin Version: 19.1, Platforms: macOS, Linux, Windows, Targets: All.

Function: The image magick type.
Notes:

If empty, the type of file is automatically determined.
(Read and Write property)

87.35.21 InputMemory as MemoryBlock

MBS GraphicsMagick Plugin, Plugin Version: 19.1, Platforms: macOS, Linux, Windows, Targets: All.

Function: The input data memoryblock.
Notes:

If set, we read image from this data.
(Read and Write property)

87.35.22 InputPath as String

MBS GraphicsMagick Plugin, Plugin Version: 19.1, Platforms: macOS, Linux, Windows, Targets: All.

Function: The input file path.
Notes:

If set input file to read.
(Read and Write property)

87.35.23 OutputData as String

MBS GraphicsMagick Plugin, Plugin Version: 19.1, Platforms: macOS, Linux, Windows, Targets: All.

Function: Output data as string.
Notes: (Read and Write property)

87.35.24 OutputFile as FolderItem

MBS GraphicsMagick Plugin, Plugin Version: 19.1, Platforms: macOS, Linux, Windows, Targets: All.

Function: The folderitem where to write file.
Notes:

If set, the image will be written to this file.
(Read and Write property)

87.35.25 OutputImage as GMImageMBS

MBS GraphicsMagick Plugin, Plugin Version: 19.1, Platforms: macOS, Linux, Windows, Targets: All.

Function: Output image object.
Notes: (Read and Write property)

87.35.26 OutputMagick as String

MBS GraphicsMagick Plugin, Plugin Version: 19.1, Platforms: macOS, Linux, Windows, Targets: All.

Function: Output magick.
Notes:

You can set this to a magick codec type to define output format, e.g. "jpeg".
(Read and Write property)

87.35.27 OutputMemory as MemoryBlock

MBS GraphicsMagick Plugin, Plugin Version: 19.1, Platforms: macOS, Linux, Windows, Targets: All.

Function: Output data as memory block.
Notes: (Read and Write property)

87.35.28 OutputPath as String

MBS GraphicsMagick Plugin, Plugin Version: 19.1, Platforms: macOS, Linux, Windows, Targets: All.

Function: The native file path for output.
Notes:

If set, the image will be written to this path.
(Read and Write property)

87.35.29 Quality as Integer

MBS GraphicsMagick Plugin, Plugin Version: 19.1, Platforms: macOS, Linux, Windows, Targets: All.

Function: Quality of images in range 1 to 100.
Notes:

If value is >0, we assign it to the image for setting image quality.
(Read and Write property)

87.35.30 Running as Boolean

MBS GraphicsMagick Plugin, Plugin Version: 19.1, Platforms: macOS, Linux, Windows, Targets: All.

Function: Whether this converter is running.
Notes:

Set to true while Run method runs.
(Read only property)

87.35.31 ScaleGeometry as GMGeometryMBS

MBS GraphicsMagick Plugin, Plugin Version: 19.1, Platforms: macOS, Linux, Windows, Targets: All.

Function: The geometry for call to scale method.
Notes:

scale method is called with this geometry (if set) to reduce image size.
(Read and Write property)

87.35.32 Strip as Boolean

MBS GraphicsMagick Plugin, Plugin Version: 19.1, Platforms: macOS, Linux, Windows, Targets: All.

Function: Whether to remove all profiles and text attributes from the image.
Notes: (Read and Write property)

87.35.33 ThumbnailGeometry as GMGeometryMBS

MBS GraphicsMagick Plugin, Plugin Version: 19.1, Platforms: macOS, Linux, Windows, Targets: All.

Function: The geometry for call to thumbnail method.
Notes:

thumbnail method is called with this geometry (if set) to reduce image size.
(Read and Write property)

87.35.34 Trim as Boolean

MBS GraphicsMagick Plugin, Plugin Version: 19.1, Platforms: macOS, Linux, Windows, Targets: All.

Function: Whether trim command is called on image to remove extra blank space around image.
Notes: (Read and Write property)

87.35.35 WantOutputData as Boolean

MBS GraphicsMagick Plugin, Plugin Version: 19.1, Platforms: macOS, Linux, Windows, Targets: All.

Function: Whether you want image compressed and stored in OutputData property.
Notes: (Read and Write property)

87.35.36 WantOutputMemory as Boolean

MBS GraphicsMagick Plugin, Plugin Version: 19.1, Platforms: macOS, Linux, Windows, Targets: All.

Function: Whether you want image compressed and stored in OutputMemory property.
Notes: (Read and Write property)

87.36 class GMCoordinateMBS

87.36.1 class GMCoordinateMBS

MBS GraphicsMagick Plugin, Plugin Version: 10.2, Platforms: macOS, Linux, Windows, Targets: All.

Function: The Graphics Magick class for a coordinate.
Example:

```
dim c as new GMCoordinateMBS(5,6)
MsgBox str(c.x)+" "+str(c.y)
```

87.36.2 Methods

87.36.3 Constructor

MBS GraphicsMagick Plugin, Plugin Version: 16.4, Platforms: macOS, Linux, Windows, Targets: All.

Function: The constructor to create a new coordinate.
See also:

- 87.36.4 Constructor(x as Double, y as Double) 16373

87.36.4 Constructor(x as Double, y as Double)

MBS GraphicsMagick Plugin, Plugin Version: 10.2, Platforms: macOS, Linux, Windows, Targets: All.

Function: The constructor to create a new coordinate.
Example:

```
dim c as new GMCoordinateMBS(5,6)
MsgBox str(c.x)+" "+str(c.y)
```

See also:

- 87.36.3 Constructor 16373

87.36.5 Properties

87.36.6 x as Double

MBS GraphicsMagick Plugin, Plugin Version: 10.2, Platforms: macOS, Linux, Windows, Targets: All.

Function: The x value.
Example:

```
dim c as new GMCoordinateMBS
c.x = 5
MsgBox str(c.x)
```

Notes: (Read and Write property)

87.36.7 y as Double

MBS GraphicsMagick Plugin, Plugin Version: 10.2, Platforms: macOS, Linux, Windows, Targets: All.

Function: The y value.
Example:

```
dim c as new GMCoordinateMBS
c.y = 5
MsgBox str(c.y)
```

Notes: (Read and Write property)

87.37 class GMErrorExceptionMBS

87.37.1 class GMErrorExceptionMBS

MBS GraphicsMagick Plugin, Plugin Version: 9.3, Platforms: macOS, Linux, Windows, Targets: All.

Function: The exception to report errors in the GraphicMagick plugin.
Notes:

Check the message property for details.
Subclass of the RuntimeException class.

87.38 class GMGeometryMBS

87.38.1 class GMGeometryMBS

MBS GraphicsMagick Plugin, Plugin Version: 9.3, Platforms: macOS, Linux, Windows, Targets: All.

Function: Geometry provides a convenient means to specify a geometry argument.
Example:

```
dim g as new GMGeometryMBS(300,400)
MsgBox str(G.width)+" "+str(G.height)
```

Notes: The object may be initialized from a string containing a geometry specification. It may also be initialized by more efficient parameterized constructors.

87.38.2 Blog Entries

- Crop a two side page document to a single page document
- MBS Xojo Plugins, version 19.0pr6
- Gradients in GraphicsMagick
- Tip of the day: Render SVG with GraphicsMagick Plugin

87.38.3 Xojo Developer Magazine

- 19.6, page 74: Fun with GraphicsMagick, Cool methods from the GMImageMBS class by Stefanie Juchmes

87.38.4 Blog Entries

- Crop a two side page document to a single page document
- MBS Xojo Plugins, version 19.0pr6
- Gradients in GraphicsMagick
- Tip of the day: Render SVG with GraphicsMagick Plugin

87.38.5 Xojo Developer Magazine

- 19.6, page 74: Fun with GraphicsMagick, Cool methods from the GMImageMBS class by Stefanie Juchmes

87.38.6 Methods

87.38.7 Constructor

MBS GraphicsMagick Plugin, Plugin Version: 9.3, Platforms: macOS, Linux, Windows, Targets: All.

Function: Creates empty geometry.
Example:

```
dim g as new GMGeometryMBS
MsgBox str(G.width)+" "+str(G.height)
```

See also:

- 87.38.8 Constructor(geometry as string) 16377
- 87.38.9 Constructor(other as GMGeometryMBS) 16378
- 87.38.10 Constructor(Width as UInt32, Height as UInt32, XOffset as UInt32=0, YOffset as UInt32=0, xNegative as boolean=false, yNegative as boolean=false) 16378

87.38.8 Constructor(geometry as string)

MBS GraphicsMagick Plugin, Plugin Version: 9.3, Platforms: macOS, Linux, Windows, Targets: All.

Function: Construct geometry from string.
Example:

```
dim g as new GMGeometryMBS("600x600")

MsgBox str(G.width)+" "+str(G.height)
```

Notes:

See the GraphicsMagick website for details.
http://www.graphicsmagick.org/Magick++/Geometry.html
See also:

- 87.38.7 Constructor 16377
- 87.38.9 Constructor(other as GMGeometryMBS) 16378
- 87.38.10 Constructor(Width as UInt32, Height as UInt32, XOffset as UInt32=0, YOffset as UInt32=0, xNegative as boolean=false, yNegative as boolean=false) 16378

87.38.9 Constructor(other as GMGeometryMBS)

MBS GraphicsMagick Plugin, Plugin Version: 9.3, Platforms: macOS, Linux, Windows, Targets: All.

Function: Creates a new geometry object by copying an existing one.
Example:

```
dim g as new GMGeometryMBS(600,600)
dim h as new GMGeometryMBS(g)
MsgBox str(h.width)
```

See also:

- 87.38.7 Constructor 16377
- 87.38.8 Constructor(geometry as string) 16377
- 87.38.10 Constructor(Width as UInt32, Height as UInt32, XOffset as UInt32=0, YOffset as UInt32=0, xNegative as boolean=false, yNegative as boolean=false) 16378

87.38.10 Constructor(Width as UInt32, Height as UInt32, XOffset as UInt32=0, YOffset as UInt32=0, xNegative as boolean=false, yNegative as boolean=false)

MBS GraphicsMagick Plugin, Plugin Version: 9.3, Platforms: macOS, Linux, Windows, Targets: All.

Function: Creates geometry with the given values.
Example:

```
dim g as new GMGeometryMBS(600,600)
MsgBox str(g.width)
```

See also:

- 87.38.7 Constructor 16377
- 87.38.8 Constructor(geometry as string) 16377
- 87.38.9 Constructor(other as GMGeometryMBS) 16378

87.38.11 Make(geometry as string) as GMGeometryMBS

MBS GraphicsMagick Plugin, Plugin Version: 10.2, Platforms: macOS, Linux, Windows, Targets: All.

Function: Construct geometry from string.
Example:

```
dim g as GMGeometryMBS = GMGeometryMBS.Make("600x600")

MsgBox str(G.width)+" "+str(G.height)
```

Notes:

See the GraphicsMagick website for more details:
http://www.graphicsmagick.org/Magick++/Geometry.html
See also:

- 87.38.12 Make(Width as UInt32, Height as UInt32, XOffset as UInt32=0, YOffset as UInt32=0, xNegative as boolean=false, yNegative as boolean=false) as GMGeometryMBS 16379

87.38.12 Make(Width as UInt32, Height as UInt32, XOffset as UInt32=0, YOffset as UInt32=0, xNegative as boolean=false, yNegative as boolean=false) as GMGeometryMBS

MBS GraphicsMagick Plugin, Plugin Version: 10.2, Platforms: macOS, Linux, Windows, Targets: All.

Function: Creates geometry with the given values.
Example:

```
dim g as GMGeometryMBS = GMGeometryMBS.Make(600,600)
MsgBox str(g.width)
```

See also:

- 87.38.11 Make(geometry as string) as GMGeometryMBS 16378

87.38.13 Properties

87.38.14 aspect as boolean

MBS GraphicsMagick Plugin, Plugin Version: 9.3, Platforms: macOS, Linux, Windows, Targets: All.

Function: Resize without preserving aspect ratio (!).
Example:

```
dim g as new GMGeometryMBS(600,600)
MsgBox str(g.aspect)
```

Notes: (Read and Write property)

87.38.15 fillArea as Boolean

MBS GraphicsMagick Plugin, Plugin Version: 19.0, Platforms: macOS, Linux, Windows, Targets: All.

Function: Resize image to fit total pixel area specified by dimensions.
Notes:

Same as @ in the geometry specification.
(Read and Write property)

87.38.16 greater as boolean

MBS GraphicsMagick Plugin, Plugin Version: 9.3, Platforms: macOS, Linux, Windows, Targets: All.

Function: Resize if image is greater than size (>).
Example:

```
dim g as new GMGeometryMBS(600,600)
MsgBox str(g.greater)
```

Notes: (Read and Write property)

87.38.17 height as Uint32

MBS GraphicsMagick Plugin, Plugin Version: 9.3, Platforms: macOS, Linux, Windows, Targets: All.

Function: The height value.
Example:

```
dim g as new GMGeometryMBS(600,600)
MsgBox str(g.height)
```

Notes: (Read and Write property)

87.38.18 isValid as boolean

MBS GraphicsMagick Plugin, Plugin Version: 9.3, Platforms: macOS, Linux, Windows, Targets: All.

Function: Does object contain a valid geometry?
Example:

```
dim g as new GMGeometryMBS(100,200)
MsgBox str(G.isValid)
```

Notes:

May be set to false in order to invalidate an existing geometry object.
(Read and Write property)

87.38.19 less as boolean

MBS GraphicsMagick Plugin, Plugin Version: 9.3, Platforms: macOS, Linux, Windows, Targets: All.

Function: Resize if image is less than size (<).
Example:

```
dim g as new GMGeometryMBS(600,600)
MsgBox str(g.less)
```

Notes: (Read and Write property)

87.38.20 limitPixels as Boolean

MBS GraphicsMagick Plugin, Plugin Version: 19.0, Platforms: macOS, Linux, Windows, Targets: All.

Function: Dimensions are treated as minimum rather than maximum values.
Notes:

Same as ^in the geometry specification.
(Read and Write property)

87.38.21 percent as boolean

MBS GraphicsMagick Plugin, Plugin Version: 9.3, Platforms: macOS, Linux, Windows, Targets: All.

Function: Width and height are expressed as percentages.
Example:

```
dim g as new GMGeometryMBS(600,600)
MsgBox str(g.percent)
```

Notes: (Read and Write property)

87.38.22 StringValue as string

MBS GraphicsMagick Plugin, Plugin Version: 9.3, Platforms: macOS, Linux, Windows, Targets: All.

Function: The string representation of the geometry object.
Example:

```
dim g as new GMGeometryMBS(600,600)
MsgBox str(g.StringValue)
```

Notes: (Read and Write property)

87.38.23 width as Uint32

MBS GraphicsMagick Plugin, Plugin Version: 9.3, Platforms: macOS, Linux, Windows, Targets: All.

Function: The width value.
Example:

```
dim g as new GMGeometryMBS(600,600)
MsgBox str(g.width)
```

Notes: (Read and Write property)

87.38.24 xNegative as boolean

MBS GraphicsMagick Plugin, Plugin Version: 9.3, Platforms: macOS, Linux, Windows, Targets: All.

Function: Sign of X offset negative? (X origin at right)
Example:

```
dim g as new GMGeometryMBS(100,200,30,40,true,false)
MsgBox str(G.xNegative)
```

Notes: (Read and Write property)

87.38.25 xOff as Uint32

MBS GraphicsMagick Plugin, Plugin Version: 9.3, Platforms: macOS, Linux, Windows, Targets: All.

Function: X offset from origin.
Example:

```
dim g as new GMGeometryMBS(100,200,30,40,true,true)
MsgBox str(G.xOff)+" "+str(G.yOff)
```

Notes: (Read and Write property)

87.38.26 yNegative as boolean

MBS GraphicsMagick Plugin, Plugin Version: 9.3, Platforms: macOS, Linux, Windows, Targets: All.

Function: Sign of Y offset negative? (Y origin at bottom)
Example:

```
dim g as new GMGeometryMBS(100,200,30,40,false,true)
MsgBox str(G.yNegative)
```

Notes: (Read and Write property)

87.38.27 yOff as Uint32

MBS GraphicsMagick Plugin, Plugin Version: 9.3, Platforms: macOS, Linux, Windows, Targets: All.

Function: Y offset from origin
Example:

```
dim g as new GMGeometryMBS(100,200,30,40,true,true)
MsgBox str(G.xOff)+" "+str(G.yOff)
```

Notes: (Read and Write property)

87.39 class GMGraphicsMBS

87.39.1 class GMGraphicsMBS

MBS GraphicsMagick Plugin, Plugin Version: 10.2, Platforms: macOS, Linux, Windows, Targets: All.

Function: The class for drawing commands targeting a GMImageMBS.
Notes: Please remember that all commands are collected till you call the Draw method.

87.39.2 Blog Entries

- Crop a two side page document to a single page document
- MBS Real Studio Plugins, version 12.5pr13

87.39.3 Blog Entries

- Crop a two side page document to a single page document
- MBS Real Studio Plugins, version 12.5pr13

87.39.4 Methods

87.39.5 Arc(startX as Double, startY as Double, endX as Double, endY as Double, startDegrees as Double, endDegrees as Double)

MBS GraphicsMagick Plugin, Plugin Version: 10.2, Platforms: macOS, Linux, Windows, Targets: All.

Function: Draw an arc using the stroke color and based on the circle starting at coordinates startX,startY, and ending with coordinates endX,endY, and bounded by the rotational arc startDegrees,endDegrees.
Example:

```
dim g as new GMGeometryMBS(500,500)
dim c as new GMColorRGBMBS("white") // white
dim image as new GMImageMBS(g, c)

image.type = image.TrueColorType
image.strokeColor = new GMColorRGBMBS("red") // Outline color
image.fillColor = new GMColorRGBMBS("green") // Fill color
image.strokeWidth = 5

dim draw as GMGraphicsMBS = image.Graphics

draw.arc(250, 250, 100, 100,50,300)
draw.Draw
```

Backdrop=image.CopyPicture

87.39.6 Bezier(values() as GMCoordinateMBS)

MBS GraphicsMagick Plugin, Plugin Version: 10.2, Platforms: macOS, Linux, Windows, Targets: All.

Function: Draw a bezier curve using the stroke color and based on the coordinates specified by the coordinates array.

87.39.7 Circle(originX as Double, originY as Double, perimX as Double, perimY as Double)

MBS GraphicsMagick Plugin, Plugin Version: 10.2, Platforms: macOS, Linux, Windows, Targets: All.

Function: Draw a circle using the stroke color and thickness using specified origin and perimeter coordinates.
Example:

```
dim g as new GMGeometryMBS(500,500)
dim c as new GMColorRGBMBS("white") // white
dim image as new GMImageMBS(g, c)

image.type = image.TrueColorType
image.strokeColor = new GMColorRGBMBS("red") // Outline color
image.fillColor = new GMColorRGBMBS("green") // Fill color
image.strokeWidth = 5

dim draw as GMGraphicsMBS = image.Graphics

// Draw a circle
draw.Circle(250, 250, 120, 150)
draw.Draw

Backdrop=image.CopyPicture
```

Notes: If a fill color is specified, then the object is filled.

87.39.8 ClipPath(id as string)

MBS GraphicsMagick Plugin, Plugin Version: 10.2, Platforms: macOS, Linux, Windows, Targets: All.

Function: Select a drawing clip path matching id.

87.39.9 ColorPixel(x as Double, y as Double, paintMethod as Integer)

MBS GraphicsMagick Plugin, Plugin Version: 10.2, Platforms: macOS, Linux, Windows, Targets: All.

Function: Color image according to paintMethod.
Notes: The point method recolors the target pixel. The replace method recolors any pixel that matches the color of the target pixel. Floodfill recolors any pixel that matches the color of the target pixel and is a neighbor, whereas filltoborder recolors any neighbor pixel that is not the border color. Finally, reset recolors all pixels.

87.39.10 CompositeImage(x as Double, y as Double, file as folderitem)

MBS GraphicsMagick Plugin, Plugin Version: 10.2, Platforms: macOS, Linux, Windows, Targets: All.

Function: Composite current image with contents of specified image, at specified coordinates.
Notes: If the matte attribute is set to true, then the image composition will consider an alpha channel, or transparency, present in the image file so that non-opaque portions allow part (or all) of the composite image to show through.
See also:

- 87.39.11 CompositeImage(x as Double, y as Double, image as GMImageMBS) 16386
- 87.39.12 CompositeImage(x as Double, y as Double, path as string) 16387
- 87.39.13 CompositeImage(x as Double, y as Double, w as Double, h as Double, file as folderitem) 16388
- 87.39.14 CompositeImage(x as Double, y as Double, w as Double, h as Double, file as folderitem, CompositeOperator as Integer) 16388
- 87.39.15 CompositeImage(x as Double, y as Double, w as Double, h as Double, image as GMImageMBS) 16389
- 87.39.16 CompositeImage(x as Double, y as Double, w as Double, h as Double, image as GMImageMBS, CompositeOperator as Integer) 16390
- 87.39.17 CompositeImage(x as Double, y as Double, w as Double, h as Double, path as string) 16390
- 87.39.18 CompositeImage(x as Double, y as Double, w as Double, h as Double, path as string, CompositeOperator as Integer) 16391

87.39.11 CompositeImage(x as Double, y as Double, image as GMImageMBS)

MBS GraphicsMagick Plugin, Plugin Version: 10.2, Platforms: macOS, Linux, Windows, Targets: All.

Function: Composite current image with contents of specified image, at specified coordinates.
Notes: If the matte attribute is set to true, then the image composition will consider an alpha channel, or transparency, present in the image file so that non-opaque portions allow part (or all) of the composite image to show through.
See also:

- 87.39.10 CompositeImage(x as Double, y as Double, file as folderitem) 16386
- 87.39.12 CompositeImage(x as Double, y as Double, path as string) 16387
- 87.39.13 CompositeImage(x as Double, y as Double, w as Double, h as Double, file as folderitem) 16388
- 87.39.14 CompositeImage(x as Double, y as Double, w as Double, h as Double, file as folderitem, CompositeOperator as Integer) 16388
- 87.39.15 CompositeImage(x as Double, y as Double, w as Double, h as Double, image as GMImageMBS) 16389
- 87.39.16 CompositeImage(x as Double, y as Double, w as Double, h as Double, image as GMImageMBS, CompositeOperator as Integer) 16390
- 87.39.17 CompositeImage(x as Double, y as Double, w as Double, h as Double, path as string) 16390
- 87.39.18 CompositeImage(x as Double, y as Double, w as Double, h as Double, path as string, CompositeOperator as Integer) 16391

87.39.12 CompositeImage(x as Double, y as Double, path as string)

MBS GraphicsMagick Plugin, Plugin Version: 10.2, Platforms: macOS, Linux, Windows, Targets: All.

Function: Composite current image with contents of specified image, at specified coordinates.
Notes: If the matte attribute is set to true, then the image composition will consider an alpha channel, or transparency, present in the image file so that non-opaque portions allow part (or all) of the composite image to show through.
See also:

- 87.39.10 CompositeImage(x as Double, y as Double, file as folderitem) 16386
- 87.39.11 CompositeImage(x as Double, y as Double, image as GMImageMBS) 16386
- 87.39.13 CompositeImage(x as Double, y as Double, w as Double, h as Double, file as folderitem) 16388
- 87.39.14 CompositeImage(x as Double, y as Double, w as Double, h as Double, file as folderitem, CompositeOperator as Integer) 16388
- 87.39.15 CompositeImage(x as Double, y as Double, w as Double, h as Double, image as GMImageMBS) 16389
- 87.39.16 CompositeImage(x as Double, y as Double, w as Double, h as Double, image as GMImageMBS, CompositeOperator as Integer) 16390
- 87.39.17 CompositeImage(x as Double, y as Double, w as Double, h as Double, path as string) 16390

- 87.39.18 CompositeImage(x as Double, y as Double, w as Double, h as Double, path as string, CompositeOperator as Integer) 16391

87.39.13 CompositeImage(x as Double, y as Double, w as Double, h as Double, file as folderitem)

MBS GraphicsMagick Plugin, Plugin Version: 10.2, Platforms: macOS, Linux, Windows, Targets: All.

Function: Composite current image with contents of specified image, rendered with specified width and height, at specified coordinates.
Notes: If the matte attribute is set to true, then the image composition will consider an alpha channel, or transparency, present in the image file so that non-opaque portions allow part (or all) of the composite image to show through. If the specified width or height is zero, then the image is composited at its natural size, without enlargement or reduction.
See also:

- 87.39.10 CompositeImage(x as Double, y as Double, file as folderitem) 16386
- 87.39.11 CompositeImage(x as Double, y as Double, image as GMImageMBS) 16386
- 87.39.12 CompositeImage(x as Double, y as Double, path as string) 16387
- 87.39.14 CompositeImage(x as Double, y as Double, w as Double, h as Double, file as folderitem, CompositeOperator as Integer) 16388
- 87.39.15 CompositeImage(x as Double, y as Double, w as Double, h as Double, image as GMImageMBS) 16389
- 87.39.16 CompositeImage(x as Double, y as Double, w as Double, h as Double, image as GMImageMBS, CompositeOperator as Integer) 16390
- 87.39.17 CompositeImage(x as Double, y as Double, w as Double, h as Double, path as string) 16390
- 87.39.18 CompositeImage(x as Double, y as Double, w as Double, h as Double, path as string, CompositeOperator as Integer) 16391

87.39.14 CompositeImage(x as Double, y as Double, w as Double, h as Double, file as folderitem, CompositeOperator as Integer)

MBS GraphicsMagick Plugin, Plugin Version: 10.2, Platforms: macOS, Linux, Windows, Targets: All.

Function: Composite current image with contents of specified image, rendered with specified width and height, using specified composition algorithm, at specified coordinates.
Notes: If the matte attribute is set to true, then the image composition will consider an alpha channel, or transparency, present in the image file so that non-opaque portions allow part (or all) of the composite image to show through. If the specified width or height is zero, then the image is composited at its natural size, without enlargement or reduction.
See also:

- 87.39.10 CompositeImage(x as Double, y as Double, file as folderitem) 16386
- 87.39.11 CompositeImage(x as Double, y as Double, image as GMImageMBS) 16386
- 87.39.12 CompositeImage(x as Double, y as Double, path as string) 16387
- 87.39.13 CompositeImage(x as Double, y as Double, w as Double, h as Double, file as folderitem) 16388
- 87.39.15 CompositeImage(x as Double, y as Double, w as Double, h as Double, image as GMImageMBS) 16389
- 87.39.16 CompositeImage(x as Double, y as Double, w as Double, h as Double, image as GMImageMBS, CompositeOperator as Integer) 16390
- 87.39.17 CompositeImage(x as Double, y as Double, w as Double, h as Double, path as string) 16390
- 87.39.18 CompositeImage(x as Double, y as Double, w as Double, h as Double, path as string, CompositeOperator as Integer) 16391

87.39.15 CompositeImage(x as Double, y as Double, w as Double, h as Double, image as GMImageMBS)

MBS GraphicsMagick Plugin, Plugin Version: 10.2, Platforms: macOS, Linux, Windows, Targets: All.

Function: Composite current image with contents of specified image, rendered with specified width and height, at specified coordinates.
Notes: If the matte attribute is set to true, then the image composition will consider an alpha channel, or transparency, present in the image file so that non-opaque portions allow part (or all) of the composite image to show through. If the specified width or height is zero, then the image is composited at its natural size, without enlargement or reduction.
See also:

- 87.39.10 CompositeImage(x as Double, y as Double, file as folderitem) 16386
- 87.39.11 CompositeImage(x as Double, y as Double, image as GMImageMBS) 16386
- 87.39.12 CompositeImage(x as Double, y as Double, path as string) 16387
- 87.39.13 CompositeImage(x as Double, y as Double, w as Double, h as Double, file as folderitem) 16388
- 87.39.14 CompositeImage(x as Double, y as Double, w as Double, h as Double, file as folderitem, CompositeOperator as Integer) 16388
- 87.39.16 CompositeImage(x as Double, y as Double, w as Double, h as Double, image as GMImageMBS, CompositeOperator as Integer) 16390
- 87.39.17 CompositeImage(x as Double, y as Double, w as Double, h as Double, path as string) 16390
- 87.39.18 CompositeImage(x as Double, y as Double, w as Double, h as Double, path as string, CompositeOperator as Integer) 16391

87.39.16 CompositeImage(x as Double, y as Double, w as Double, h as Double, image as GMImageMBS, CompositeOperator as Integer)

MBS GraphicsMagick Plugin, Plugin Version: 10.2, Platforms: macOS, Linux, Windows, Targets: All.

Function: Composite current image with contents of specified image, rendered with specified width and height, using specified composition algorithm, at specified coordinates.
Notes: If the matte attribute is set to true, then the image composition will consider an alpha channel, or transparency, present in the image file so that non-opaque portions allow part (or all) of the composite image to show through. If the specified width or height is zero, then the image is composited at its natural size, without enlargement or reduction.
See also:

- 87.39.10 CompositeImage(x as Double, y as Double, file as folderitem) 16386
- 87.39.11 CompositeImage(x as Double, y as Double, image as GMImageMBS) 16386
- 87.39.12 CompositeImage(x as Double, y as Double, path as string) 16387
- 87.39.13 CompositeImage(x as Double, y as Double, w as Double, h as Double, file as folderitem) 16388
- 87.39.14 CompositeImage(x as Double, y as Double, w as Double, h as Double, file as folderitem, CompositeOperator as Integer) 16388
- 87.39.15 CompositeImage(x as Double, y as Double, w as Double, h as Double, image as GMImageMBS) 16389
- 87.39.17 CompositeImage(x as Double, y as Double, w as Double, h as Double, path as string) 16390
- 87.39.18 CompositeImage(x as Double, y as Double, w as Double, h as Double, path as string, CompositeOperator as Integer) 16391

87.39.17 CompositeImage(x as Double, y as Double, w as Double, h as Double, path as string)

MBS GraphicsMagick Plugin, Plugin Version: 10.2, Platforms: macOS, Linux, Windows, Targets: All.

Function: Composite current image with contents of specified image, rendered with specified width and height, at specified coordinates.
Notes: If the matte attribute is set to true, then the image composition will consider an alpha channel, or transparency, present in the image file so that non-opaque portions allow part (or all) of the composite image to show through. If the specified width or height is zero, then the image is composited at its natural size, without enlargement or reduction.
See also:

- 87.39.10 CompositeImage(x as Double, y as Double, file as folderitem) 16386
- 87.39.11 CompositeImage(x as Double, y as Double, image as GMImageMBS) 16386
- 87.39.12 CompositeImage(x as Double, y as Double, path as string) 16387

- 87.39.13 CompositeImage(x as Double, y as Double, w as Double, h as Double, file as folderitem) 16388
- 87.39.14 CompositeImage(x as Double, y as Double, w as Double, h as Double, file as folderitem, CompositeOperator as Integer) 16388
- 87.39.15 CompositeImage(x as Double, y as Double, w as Double, h as Double, image as GMImageMBS) 16389
- 87.39.16 CompositeImage(x as Double, y as Double, w as Double, h as Double, image as GMImageMBS, CompositeOperator as Integer) 16390
- 87.39.18 CompositeImage(x as Double, y as Double, w as Double, h as Double, path as string, CompositeOperator as Integer) 16391

87.39.18 CompositeImage(x as Double, y as Double, w as Double, h as Double, path as string, CompositeOperator as Integer)

MBS GraphicsMagick Plugin, Plugin Version: 10.2, Platforms: macOS, Linux, Windows, Targets: All.

Function: Composite current image with contents of specified image, rendered with specified width and height, using specified composition algorithm, at specified coordinates.
Notes: If the matte attribute is set to true, then the image composition will consider an alpha channel, or transparency, present in the image file so that non-opaque portions allow part (or all) of the composite image to show through. If the specified width or height is zero, then the image is composited at its natural size, without enlargement or reduction.
See also:

- 87.39.10 CompositeImage(x as Double, y as Double, file as folderitem) 16386
- 87.39.11 CompositeImage(x as Double, y as Double, image as GMImageMBS) 16386
- 87.39.12 CompositeImage(x as Double, y as Double, path as string) 16387
- 87.39.13 CompositeImage(x as Double, y as Double, w as Double, h as Double, file as folderitem) 16388
- 87.39.14 CompositeImage(x as Double, y as Double, w as Double, h as Double, file as folderitem, CompositeOperator as Integer) 16388
- 87.39.15 CompositeImage(x as Double, y as Double, w as Double, h as Double, image as GMImageMBS) 16389
- 87.39.16 CompositeImage(x as Double, y as Double, w as Double, h as Double, image as GMImageMBS, CompositeOperator as Integer) 16390
- 87.39.17 CompositeImage(x as Double, y as Double, w as Double, h as Double, path as string) 16390

87.39.19 Constructor(image as GMImageMBS)

MBS GraphicsMagick Plugin, Plugin Version: 10.2, Platforms: macOS, Linux, Windows, Targets: All.

Function: Creates a new object referencing the given image.

87.39.20 DashArray(values() as Double)

MBS GraphicsMagick Plugin, Plugin Version: 10.2, Platforms: macOS, Linux, Windows, Targets: All.

Function: Specify the pattern of dashes and gaps used to stroke paths.
Notes: The strokeDashArray represents a zero-terminated array of numbers that specify the lengths of alternating dashes and gaps in pixels. If an odd number of values is provided, then the list of values is repeated to yield an even number of values. A typical strokeDashArray array might contain the members 5 3 2 0, where the zero value indicates the end of the pattern array.

87.39.21 DashOffset(offset as Double)

MBS GraphicsMagick Plugin, Plugin Version: 10.2, Platforms: macOS, Linux, Windows, Targets: All.

Function: Specify the distance into the dash pattern to start the dash.
Notes: See documentation on SVG's stroke-dashoffset property for usage details.

87.39.22 Draw

MBS GraphicsMagick Plugin, Plugin Version: 10.2, Platforms: macOS, Linux, Windows, Targets: All.

Function: Draws all draw commands collected.
Example:

```
dim g as new GMGeometryMBS(500,500)
dim c as new GMColorRGBMBS("white") // white
dim image as new GMImageMBS(g, c)

image.type = image.TrueColorType
image.strokeWidth = 5

dim draw as GMGraphicsMBS = image.Graphics

draw.StrokeColor new GMColorRGBMBS("red")
draw.Line(100,100,400,400)
draw.Draw

Backdrop=image.CopyPicture
```

87.39.23 DrawPath

MBS GraphicsMagick Plugin, Plugin Version: 10.2, Platforms: macOS, Linux, Windows, Targets: All.

Function: Draw on image using vector path.
Example:

```
// new picture, 500x500 and filled with white
dim g as new GMGeometryMBS(500,500)
dim c as new GMColorRGBMBS("white") // white
dim image as new GMImageMBS(g, c)


dim draw as GMGraphicsMBS = image.Graphics

// Draw path

dim cr as new GMColorRGBMBS("red")
dim gr as new GMColorRGBMBS("green")
draw.StrokeColor cr
draw.FillColor gr
draw.PathMovetoAbs(30,10)
draw.PathLinetoAbs(20,55)
draw.PathLinetoAbs(70,50)
draw.PathLinetoAbs(80,5)
draw.DrawPath

draw.Draw

// show picture
image.type = image.TrueColorType // make sure it's a bitmap
Backdrop=image.CopyPicture
```

87.39.24 Ellipse(originX as Double, originY as Double, perimX as Double, perimY as Double, arcStart as Double, arcEnd as Double)

MBS GraphicsMagick Plugin, Plugin Version: 10.2, Platforms: macOS, Linux, Windows, Targets: All.

Function: Draw an ellipse using the stroke color and thickness, specified origin, x & y radius, as well as specified start and end of arc in degrees.
Notes: If a fill color is specified, then the object is filled.

87.39.25 FillColor(c as GMColorMBS)

MBS GraphicsMagick Plugin, Plugin Version: 10.2, Platforms: macOS, Linux, Windows, Targets: All.

Function: Specify drawing object fill color.

87.39.26 FillOpacity(opacity as Double)

MBS GraphicsMagick Plugin, Plugin Version: 10.2, Platforms: macOS, Linux, Windows, Targets: All.

Function: Specify opacity to use when drawing using fill color.

87.39.27 FillRule(fillRule as Integer)

MBS GraphicsMagick Plugin, Plugin Version: 10.2, Platforms: macOS, Linux, Windows, Targets: All.

Function: Specify the algorithm which is to be used to determine what parts of the canvas are included inside the shape.
Notes: See documentation on SVG's fill-rule property for usage details.

87.39.28 Font(fontname as string)

MBS GraphicsMagick Plugin, Plugin Version: 10.2, Platforms: macOS, Linux, Windows, Targets: All.

Function: Specify font name to use when drawing text.
Example:

```
dim g as new GMGeometryMBS(500,500)
dim c as new GMColorRGBMBS("white") // white
dim image as new GMImageMBS(g, c)

dim draw as GMGraphicsMBS = image.Graphics

// draw red text
draw.strokeColor(new GMColorRGBMBS("red")) // Outline color
draw.strokeWidth(1)
draw.Font("/Library/Fonts/Verdana.ttf")
draw.Text(50, 50, "Hello", "")
draw.Draw

Backdrop=image.CopyPicture
```

See also:

- 87.39.29 Font(fontname as string, StyleType as Integer, weight as Integer, StretchType as Integer) 16395

87.39.29 Font(fontname as string, StyleType as Integer, weight as Integer, StretchType as Integer)

MBS GraphicsMagick Plugin, Plugin Version: 10.2, Platforms: macOS, Linux, Windows, Targets: All.

Function: Sets the font.
Notes: Specify font family, style, weight (one of the set { 100 | 200 | 300 | 400 | 500 | 600 | 700 | 800 | 900 } with 400 being the normal size), and stretch to be used to select the font used when drawing text. Wildcard matches may be applied to style via the AnyStyle enumeration, applied to weight if weight is zero, and applied to stretch via the AnyStretch enumeration.
See also:

- 87.39.28 Font(fontname as string) 16394

87.39.30 Gravity(GravityType as Integer)

MBS GraphicsMagick Plugin, Plugin Version: 10.2, Platforms: macOS, Linux, Windows, Targets: All.

Function: Specify text positioning gravity.

87.39.31 Line(startX as Double, startY as Double, endX as Double, endY as Double)

MBS GraphicsMagick Plugin, Plugin Version: 10.2, Platforms: macOS, Linux, Windows, Targets: All.

Function: Draw a line using stroke color and thickness using starting and ending coordinates
Example:

```
dim g as new GMGeometryMBS(500,500)
dim c as new GMColorRGBMBS("white") // white
dim image as new GMImageMBS(g, c)

image.strokeColor = new GMColorRGBMBS("red") // Outline color
image.fillColor = new GMColorRGBMBS("green") // Fill color
image.strokeWidth = 5

dim draw as GMGraphicsMBS = image.Graphics

// Draw a line
draw.Line(100,100,400,400)
draw.Draw

image.type = image.TrueColorType
Backdrop=image.CopyPicture
```

87.39.32 Matte(x as Double, y as Double, paintMethod as Integer)

MBS GraphicsMagick Plugin, Plugin Version: 10.2, Platforms: macOS, Linux, Windows, Targets: All.

Function: Change the pixel matte value to transparent.
Notes: The point method changes the matte value of the target pixel. The replace method changes the matte value of any pixel that matches the color of the target pixel. Floodfill changes the matte value of any pixel that matches the color of the target pixel and is a neighbor, whereas filltoborder changes the matte value of any neighbor pixel that is not the border color, Finally reset changes the matte value of all pixels.

87.39.33 MiterLimit(miterlimit as Integer)

MBS GraphicsMagick Plugin, Plugin Version: 10.2, Platforms: macOS, Linux, Windows, Targets: All.

Function: Specify miter limit.
Notes: When two line segments meet at a sharp angle and miter joins have been specified for 'lineJoin', it is possible for the miter to extend far beyond the thickness of the line stroking the path. The miterLimit' imposes a limit on the ratio of the miter length to the 'lineWidth'. The default value of this parameter is 4.

87.39.34 PathArcAbs(c as GMPathArgsMBS)

MBS GraphicsMagick Plugin, Plugin Version: 10.2, Platforms: macOS, Linux, Windows, Targets: All.

Function: Draws an elliptical arc from the current point to (x, y).
Notes:

The size and orientation of the ellipse are defined by two radii (radiusX, radiusY) and an xAxisRotation, which indicates how the ellipse as a whole is rotated relative to the current coordinate system. The center (cx, cy) of the ellipse is calculated automatically to satisfy the constraints imposed by the other parameters. largeArcFlag and sweepFlag contribute to the automatic calculations and help determine how the arc is drawn. If largeArcFlag is true then draw the larger of the available arcs. If sweepFlag is true, then draw the arc matching a clock-wise rotation.

In the GMPathArgsMBS, set the following properties: radiusX, radiusY, xAxisRotation, bool largeArcFlag, sweepFlag, x and y.
See also:

- 87.39.35 PathArcAbs(c() as GMPathArgsMBS) 16397
- 87.39.36 PathArcAbs(radiusX as Double, radiusY as Double, xAxisRotation as Double, largeArcFlag as boolean, sweepFlag as Boolean, x as Double, y as Double) 16397

87.39.35 PathArcAbs(c() as GMPathArgsMBS)

MBS GraphicsMagick Plugin, Plugin Version: 10.2, Platforms: macOS, Linux, Windows, Targets: All.

Function: Draws an elliptical arc from the current point to (x, y).
Notes:

The size and orientation of the ellipse are defined by two radii (radiusX, radiusY) and an xAxisRotation, which indicates how the ellipse as a whole is rotated relative to the current coordinate system. The center (cx, cy) of the ellipse is calculated automatically to satisfy the constraints imposed by the other parameters. largeArcFlag and sweepFlag contribute to the automatic calculations and help determine how the arc is drawn. If largeArcFlag is true then draw the larger of the available arcs. If sweepFlag is true, then draw the arc matching a clock-wise rotation.

In the GMPathArgsMBS, set the following properties: radiusX, radiusY, xAxisRotation, bool largeArcFlag, sweepFlag, x and y.
See also:

- 87.39.34 PathArcAbs(c as GMPathArgsMBS) 16396
- 87.39.36 PathArcAbs(radiusX as Double, radiusY as Double, xAxisRotation as Double, largeArcFlag as boolean, sweepFlag as Boolean, x as Double, y as Double) 16397

87.39.36 PathArcAbs(radiusX as Double, radiusY as Double, xAxisRotation as Double, largeArcFlag as boolean, sweepFlag as Boolean, x as Double, y as Double)

MBS GraphicsMagick Plugin, Plugin Version: 10.2, Platforms: macOS, Linux, Windows, Targets: All.

Function: Draws an elliptical arc from the current point to (x, y).
Example:

```
dim g as new GMGeometryMBS(500,500)
dim c as new GMColorRGBMBS("white") // white
dim image as new GMImageMBS(g, c)

image.strokeColor = new GMColorRGBMBS("red") // Outline color
image.fillColor = new GMColorRGBMBS("green") // Fill color
image.strokeWidth = 5

dim draw as GMGraphicsMBS = image.Graphics

// Draw an arc

draw.PathMovetoAbs 100,100
draw.PathArcAbs(100,100, 0, false, false, 200,200)
draw.DrawPath
draw.Draw
```

Backdrop=image.CopyPicture

Notes: The size and orientation of the ellipse are defined by two radii (radiusX, radiusY) and an xAxisRotation, which indicates how the ellipse as a whole is rotated relative to the current coordinate system. The center (cx, cy) of the ellipse is calculated automatically to satisfy the constraints imposed by the other parameters. largeArcFlag and sweepFlag contribute to the automatic calculations and help determine how the arc is drawn. If largeArcFlag is true then draw the larger of the available arcs. If sweepFlag is true, then draw the arc matching a clock-wise rotation.
See also:

- 87.39.34 PathArcAbs(c as GMPathArgsMBS) 16396
- 87.39.35 PathArcAbs(c() as GMPathArgsMBS) 16397

87.39.37 PathArcRel(c as GMPathArgsMBS)

MBS GraphicsMagick Plugin, Plugin Version: 10.2, Platforms: macOS, Linux, Windows, Targets: All.

Function: Draws an elliptical arc from the current point to (x, y).
Notes:

The size and orientation of the ellipse are defined by two radii (radiusX, radiusY) and an xAxisRotation, which indicates how the ellipse as a whole is rotated relative to the current coordinate system. The center (cx, cy) of the ellipse is calculated automatically to satisfy the constraints imposed by the other parameters. largeArcFlag and sweepFlag contribute to the automatic calculations and help determine how the arc is drawn. If largeArcFlag is true then draw the larger of the available arcs. If sweepFlag is true, then draw the arc matching a clock-wise rotation.

In the GMPathArgsMBS, set the following properties: radiusX, radiusY, xAxisRotation, bool largeArcFlag, sweepFlag, x and y.
See also:

- 87.39.38 PathArcRel(c() as GMPathArgsMBS) 16398
- 87.39.39 PathArcRel(radiusX as Double, radiusY as Double, xAxisRotation as Double, largeArcFlag as boolean, sweepFlag as Boolean, x as Double, y as Double) 16399

87.39.38 PathArcRel(c() as GMPathArgsMBS)

MBS GraphicsMagick Plugin, Plugin Version: 10.2, Platforms: macOS, Linux, Windows, Targets: All.

Function: Draws an elliptical arc from the current point to (x, y).
Notes:

The size and orientation of the ellipse are defined by two radii (radiusX, radiusY) and an xAxisRotation, which indicates how the ellipse as a whole is rotated relative to the current coordinate system. The center (cx, cy) of the ellipse is calculated automatically to satisfy the constraints imposed by the other parameters. largeArcFlag and sweepFlag contribute to the automatic calculations and help determine how the arc is drawn. If largeArcFlag is true then draw the larger of the available arcs. If sweepFlag is true, then draw the arc matching a clock-wise rotation.

In the GMPathArgsMBS, set the following properties: radiusX, radiusY, xAxisRotation, bool largeArcFlag, sweepFlag, x and y.
See also:

- 87.39.37 PathArcRel(c as GMPathArgsMBS) 16398
- 87.39.39 PathArcRel(radiusX as Double, radiusY as Double, xAxisRotation as Double, largeArcFlag as boolean, sweepFlag as Boolean, x as Double, y as Double) 16399

87.39.39 PathArcRel(radiusX as Double, radiusY as Double, xAxisRotation as Double, largeArcFlag as boolean, sweepFlag as Boolean, x as Double, y as Double)

MBS GraphicsMagick Plugin, Plugin Version: 10.2, Platforms: macOS, Linux, Windows, Targets: All.

Function: Draws an elliptical arc from the current point to (x, y).
Notes: The size and orientation of the ellipse are defined by two radii (radiusX, radiusY) and an xAxisRotation, which indicates how the ellipse as a whole is rotated relative to the current coordinate system. The center (cx, cy) of the ellipse is calculated automatically to satisfy the constraints imposed by the other parameters. largeArcFlag and sweepFlag contribute to the automatic calculations and help determine how the arc is drawn. If largeArcFlag is true then draw the larger of the available arcs. If sweepFlag is true, then draw the arc matching a clock-wise rotation.
See also:

- 87.39.37 PathArcRel(c as GMPathArgsMBS) 16398
- 87.39.38 PathArcRel(c() as GMPathArgsMBS) 16398

87.39.40 PathClosePath

MBS GraphicsMagick Plugin, Plugin Version: 10.2, Platforms: macOS, Linux, Windows, Targets: All.

Function: Close the current subpath by drawing a straight line from the current point to current subpath's most recent starting point (usually, the most recent moveto point).

87.39.41 PathCurvetoAbs(c as GMPathArgsMBS)

MBS GraphicsMagick Plugin, Plugin Version: 10.2, Platforms: macOS, Linux, Windows, Targets: All.

Function: Draws a cubic Bézier curve from the current point to (x,y) using (x1,y1) as the control point at the beginning of the curve and (x2,y2) as the control point at the end of the curve.
Notes:

PathCurvetoAbs indicates that absolutecoordinates will follow; PathCurvetoRel indicates that relative coordinates will follow. Multiple sets of coordinates may be specified to draw a polybezier. At the end of the command, the new current point becomes the final (x,y) coordinate pair used in the polybezier.

In the GMPathArgsMBS object, set the following properties: x1, y1, x2, y2, x and y.
See also:

- 87.39.42 PathCurvetoAbs(c() as GMPathArgsMBS) 16400
- 87.39.43 PathCurvetoAbs(x1 as Double, y1 as Double, x2 as Double, y2 as Double, x as Double, y as Double) 16400

87.39.42 PathCurvetoAbs(c() as GMPathArgsMBS)

MBS GraphicsMagick Plugin, Plugin Version: 10.2, Platforms: macOS, Linux, Windows, Targets: All.

Function: Draws a cubic Bézier curve from the current point to (x,y) using (x1,y1) as the control point at the beginning of the curve and (x2,y2) as the control point at the end of the curve.
Notes:

PathCurvetoAbs indicates that absolutecoordinates will follow; PathCurvetoRel indicates that relative coordinates will follow. Multiple sets of coordinates may be specified to draw a polybezier. At the end of the command, the new current point becomes the final (x,y) coordinate pair used in the polybezier.

In the GMPathArgsMBS object, set the following properties: x1, y1, x2, y2, x and y.
See also:

- 87.39.41 PathCurvetoAbs(c as GMPathArgsMBS) 16399
- 87.39.43 PathCurvetoAbs(x1 as Double, y1 as Double, x2 as Double, y2 as Double, x as Double, y as Double) 16400

87.39.43 PathCurvetoAbs(x1 as Double, y1 as Double, x2 as Double, y2 as Double, x as Double, y as Double)

MBS GraphicsMagick Plugin, Plugin Version: 10.2, Platforms: macOS, Linux, Windows, Targets: All.

Function: Draws a cubic Bézier curve from the current point to (x,y) using (x1,y1) as the control point at the beginning of the curve and (x2,y2) as the control point at the end of the curve.
Notes: PathCurvetoAbs indicates that absolutecoordinates will follow; PathCurvetoRel indicates that relative coordinates will follow. Multiple sets of coordinates may be specified to draw a polybezier. At the end of the command, the new current point becomes the final (x,y) coordinate pair used in the polybezier.
See also:

- 87.39.41 PathCurvetoAbs(c as GMPathArgsMBS) 16399
- 87.39.42 PathCurvetoAbs(c() as GMPathArgsMBS) 16400

87.39.44 PathCurvetoRel(c as GMPathArgsMBS)

MBS GraphicsMagick Plugin, Plugin Version: 10.2, Platforms: macOS, Linux, Windows, Targets: All.

Function: Draws a cubic Bézier curve from the current point to (x,y) using (x1,y1) as the control point at the beginning of the curve and (x2,y2) as the control point at the end of the curve.
Notes:

PathCurvetoAbs indicates that absolutecoordinates will follow; PathCurvetoRel indicates that relative coordinates will follow. Multiple sets of coordinates may be specified to draw a polybezier. At the end of the command, the new current point becomes the final (x,y) coordinate pair used in the polybezier.

In the GMPathArgsMBS object, set the following properties: x1, y1, x2, y2, x and y.
See also:

- 87.39.45 PathCurvetoRel(c() as GMPathArgsMBS) 16401
- 87.39.46 PathCurvetoRel(x1 as Double, y1 as Double, x2 as Double, y2 as Double, x as Double, y as Double) 16402

87.39.45 PathCurvetoRel(c() as GMPathArgsMBS)

MBS GraphicsMagick Plugin, Plugin Version: 10.2, Platforms: macOS, Linux, Windows, Targets: All.

Function: Draws a cubic Bézier curve from the current point to (x,y) using (x1,y1) as the control point at the beginning of the curve and (x2,y2) as the control point at the end of the curve.
Notes:

PathCurvetoAbs indicates that absolutecoordinates will follow; PathCurvetoRel indicates that relative coordinates will follow. Multiple sets of coordinates may be specified to draw a polybezier. At the end of the command, the new current point becomes the final (x,y) coordinate pair used in the polybezier.

In the GMPathArgsMBS object, set the following properties: x1, y1, x2, y2, x and y.
See also:

- 87.39.44 PathCurvetoRel(c as GMPathArgsMBS) 16401
- 87.39.46 PathCurvetoRel(x1 as Double, y1 as Double, x2 as Double, y2 as Double, x as Double, y as Double) 16402

87.39.46 PathCurvetoRel(x1 as Double, y1 as Double, x2 as Double, y2 as Double, x as Double, y as Double)

MBS GraphicsMagick Plugin, Plugin Version: 10.2, Platforms: macOS, Linux, Windows, Targets: All.

Function: Draws a cubic Bézier curve from the current point to (x,y) using (x1,y1) as the control point at the beginning of the curve and (x2,y2) as the control point at the end of the curve.
Notes: PathCurvetoAbs indicates that absolutecoordinates will follow; PathCurvetoRel indicates that relative coordinates will follow. Multiple sets of coordinates may be specified to draw a polybezier. At the end of the command, the new current point becomes the final (x,y) coordinate pair used in the polybezier.
See also:

- 87.39.44 PathCurvetoRel(c as GMPathArgsMBS) 16401
- 87.39.45 PathCurvetoRel(c() as GMPathArgsMBS) 16401

87.39.47 PathLinetoAbs(c as GMCoordinateMBS)

MBS GraphicsMagick Plugin, Plugin Version: 10.2, Platforms: macOS, Linux, Windows, Targets: All.

Function: The various "lineto" commands draw straight lines from the current point to a new point.
Notes: Draw a line from the current point to the given coordinate which becomes the new current point. PathLinetoAbs indicates that absolute coordinates are used; PathLinetoRel indicates that relative coordinates are used. A number of coordinates pairs may be specified in a list to draw a polyline. At the end of the command, the new current point is set to the final set of coordinates provided.
See also:

- 87.39.48 PathLinetoAbs(c() as GMCoordinateMBS) 16402
- 87.39.49 PathLinetoAbs(x as Double, y as Double) 16403

87.39.48 PathLinetoAbs(c() as GMCoordinateMBS)

MBS GraphicsMagick Plugin, Plugin Version: 10.2, Platforms: macOS, Linux, Windows, Targets: All.

Function: The various "lineto" commands draw straight lines from the current point to a new point.
Notes: Draw a line from the current point to the given coordinate which becomes the new current point. PathLinetoAbs indicates that absolute coordinates are used; PathLinetoRel indicates that relative coordinates are used. A number of coordinates pairs may be specified in a list to draw a polyline. At the end of the command, the new current point is set to the final set of coordinates provided.
See also:

- 87.39.47 PathLinetoAbs(c as GMCoordinateMBS) 16402
- 87.39.49 PathLinetoAbs(x as Double, y as Double) 16403

87.39.49 PathLinetoAbs(x as Double, y as Double)

MBS GraphicsMagick Plugin, Plugin Version: 10.2, Platforms: macOS, Linux, Windows, Targets: All.

Function: The various "lineto" commands draw straight lines from the current point to a new point.
Notes: Draw a line from the current point to the given coordinate which becomes the new current point. PathLinetoAbs indicates that absolute coordinates are used; PathLinetoRel indicates that relative coordinates are used. A number of coordinates pairs may be specified in a list to draw a polyline. At the end of the command, the new current point is set to the final set of coordinates provided.
See also:

- 87.39.47 PathLinetoAbs(c as GMCoordinateMBS) 16402
- 87.39.48 PathLinetoAbs(c() as GMCoordinateMBS) 16402

87.39.50 PathLinetoHorizontalAbs(v as Double)

MBS GraphicsMagick Plugin, Plugin Version: 10.2, Platforms: macOS, Linux, Windows, Targets: All.

Function: The various "lineto" commands draw straight lines from the current point to a new point.
Notes: Draws a horizontal line from the current point (cpx, cpy) to (x, cpy). PathLinetoHorizontalAbs indicates that absolute coordinates are supplied; PathLinetoHorizontalRel indicates that relative coordinates are supplied. At the end of the command, the new current point becomes (x, cpy) for the final value of x.

87.39.51 PathLinetoHorizontalRel(v as Double)

MBS GraphicsMagick Plugin, Plugin Version: 10.2, Platforms: macOS, Linux, Windows, Targets: All.

Function: The various "lineto" commands draw straight lines from the current point to a new point.
Notes: Draws a horizontal line from the current point (cpx, cpy) to (x, cpy). PathLinetoHorizontalAbs indicates that absolute coordinates are supplied; PathLinetoHorizontalRel indicates that relative coordinates are supplied. At the end of the command, the new current point becomes (x, cpy) for the final value of x.

87.39.52 PathLinetoRel(c as GMCoordinateMBS)

MBS GraphicsMagick Plugin, Plugin Version: 10.2, Platforms: macOS, Linux, Windows, Targets: All.

Function: The various "lineto" commands draw straight lines from the current point to a new point.
Notes: Draw a line from the current point to the given coordinate which becomes the new current point. PathLinetoAbs indicates that absolute coordinates are used; PathLinetoRel indicates that relative coordinates are used. A number of coordinates pairs may be specified in a list to draw a polyline. At the end of the command, the new current point is set to the final set of coordinates provided.
See also:

- 87.39.53 PathLinetoRel(c() as GMCoordinateMBS) 16404

• 87.39.54 PathLinetoRel(x as Double, y as Double) 16404

87.39.53 PathLinetoRel(c() as GMCoordinateMBS)

MBS GraphicsMagick Plugin, Plugin Version: 10.2, Platforms: macOS, Linux, Windows, Targets: All.

Function: The various "lineto" commands draw straight lines from the current point to a new point.
Notes: Draw a line from the current point to the given coordinate which becomes the new current point. PathLinetoAbs indicates that absolute coordinates are used; PathLinetoRel indicates that relative coordinates are used. A number of coordinates pairs may be specified in a list to draw a polyline. At the end of the command, the new current point is set to the final set of coordinates provided.
See also:

• 87.39.52 PathLinetoRel(c as GMCoordinateMBS) 16403

• 87.39.54 PathLinetoRel(x as Double, y as Double) 16404

87.39.54 PathLinetoRel(x as Double, y as Double)

MBS GraphicsMagick Plugin, Plugin Version: 10.2, Platforms: macOS, Linux, Windows, Targets: All.

Function: The various "lineto" commands draw straight lines from the current point to a new point.
Example:

```
// new picture, 500x500 and filled with white
dim g as new GMGeometryMBS(500,500)
dim c as new GMColorRGBMBS("white") // white
dim image as new GMImageMBS(g, c)


dim draw as GMGraphicsMBS = image.Graphics

// Draw path

dim cr as new GMColorRGBMBS("red")
dim gr as new GMColorRGBMBS("green")
draw.StrokeColor cr
draw.FillColor gr
draw.PathMovetoAbs(30,10)
draw.PathLinetoAbs(20,55)
draw.PathLinetoAbs(70,50)
draw.PathLinetoAbs(80,5)
draw.DrawPath

draw.Draw

// show picture
```

```
image.type = image.TrueColorType // make sure it's a bitmap
Backdrop=image.CopyPicture
```

Notes: Draw a line from the current point to the given coordinate which becomes the new current point. PathLinetoAbs indicates that absolute coordinates are used; PathLinetoRel indicates that relative coordinates are used. A number of coordinates pairs may be specified in a list to draw a polyline. At the end of the command, the new current point is set to the final set of coordinates provided.
See also:

- 87.39.52 PathLinetoRel(c as GMCoordinateMBS) 16403
- 87.39.53 PathLinetoRel(c() as GMCoordinateMBS) 16404

87.39.55 PathLinetoVerticalAbs(v as Double)

MBS GraphicsMagick Plugin, Plugin Version: 10.2, Platforms: macOS, Linux, Windows, Targets: All.

Function: The various "lineto" commands draw straight lines from the current point to a new point.
Notes: Draws a vertical line from the current point (cpx, cpy) to (cpx, y). PathLinetoVerticalAbs indicates that absolute coordinates are supplied; PathLinetoVerticalRel indicates that relative coordinates are supplied. At the end of the command, the new current point becomes (cpx, y) for the final value of y.

87.39.56 PathLinetoVerticalRel(v as Double)

MBS GraphicsMagick Plugin, Plugin Version: 10.2, Platforms: macOS, Linux, Windows, Targets: All.

Function: The various "lineto" commands draw straight lines from the current point to a new point.
Notes: Draws a vertical line from the current point (cpx, cpy) to (cpx, y). PathLinetoVerticalAbs indicates that absolute coordinates are supplied; PathLinetoVerticalRel indicates that relative coordinates are supplied. At the end of the command, the new current point becomes (cpx, y) for the final value of y.

87.39.57 PathMovetoAbs(c as GMCoordinateMBS)

MBS GraphicsMagick Plugin, Plugin Version: 10.2, Platforms: macOS, Linux, Windows, Targets: All.

Function: The "moveto" commands establish a new current point.
Notes:

The effect is as if the "pen" were lifted and moved to a new location. A path data segment must begin with either one of the "moveto" commands or one of the "arc" commands. Subsequent "moveto" commands (i.e., when the "moveto" is not the first command) represent the start of a new subpath.

Start a new sub-path at the given coordinate. PathMovetoAbs indicates that absolute coordinates will follow; PathMovetoRel indicates that relative coordinates will follow. If a relative moveto appears as the first element of the path, then it is treated as a pair of absolute coordinates. If a moveto is followed by multiple pairs of coordinates, the subsequent pairs are treated as implicit lineto commands.
See also:

- 87.39.58 PathMovetoAbs(x as Double, y as Double) 16406

87.39.58 PathMovetoAbs(x as Double, y as Double)

MBS GraphicsMagick Plugin, Plugin Version: 10.2, Platforms: macOS, Linux, Windows, Targets: All.

Function: The "moveto" commands establish a new current point.
Notes:

The effect is as if the "pen" were lifted and moved to a new location. A path data segment must begin with either one of the "moveto" commands or one of the "arc" commands. Subsequent "moveto" commands (i.e., when the "moveto" is not the first command) represent the start of a new subpath.

Start a new sub-path at the given coordinate. PathMovetoAbs indicates that absolute coordinates will follow; PathMovetoRel indicates that relative coordinates will follow. If a relative moveto appears as the first element of the path, then it is treated as a pair of absolute coordinates. If a moveto is followed by multiple pairs of coordinates, the subsequent pairs are treated as implicit lineto commands.
See also:

- 87.39.57 PathMovetoAbs(c as GMCoordinateMBS) 16405

87.39.59 PathMovetoRel(c as GMCoordinateMBS)

MBS GraphicsMagick Plugin, Plugin Version: 10.2, Platforms: macOS, Linux, Windows, Targets: All.

Function: The "moveto" commands establish a new current point.
Notes:

The effect is as if the "pen" were lifted and moved to a new location. A path data segment must begin with either one of the "moveto" commands or one of the "arc" commands. Subsequent "moveto" commands (i.e., when the "moveto" is not the first command) represent the start of a new subpath.

Start a new sub-path at the given coordinate. PathMovetoAbs indicates that absolute coordinates will follow; PathMovetoRel indicates that relative coordinates will follow. If a relative moveto appears as the first element of the path, then it is treated as a pair of absolute coordinates. If a moveto is followed by multiple pairs of coordinates, the subsequent pairs are treated as implicit lineto commands.
See also:

- 87.39.60 PathMovetoRel(x as Double, y as Double) 16407

87.39.60 PathMovetoRel(x as Double, y as Double)

MBS GraphicsMagick Plugin, Plugin Version: 10.2, Platforms: macOS, Linux, Windows, Targets: All.

Function: The "moveto" commands establish a new current point.
Notes:

The effect is as if the "pen" were lifted and moved to a new location. A path data segment must begin with either one of the "moveto" commands or one of the "arc" commands. Subsequent "moveto" commands (i.e., when the "moveto" is not the first command) represent the start of a new subpath.

Start a new sub-path at the given coordinate. PathMovetoAbs indicates that absolute coordinates will follow; PathMovetoRel indicates that relative coordinates will follow. If a relative moveto appears as the first element of the path, then it is treated as a pair of absolute coordinates. If a moveto is followed by multiple pairs of coordinates, the subsequent pairs are treated as implicit lineto commands.
See also:

- 87.39.59 PathMovetoRel(c as GMCoordinateMBS) 16406

87.39.61 PathQuadraticCurvetoAbs(c as GMPathArgsMBS)

MBS GraphicsMagick Plugin, Plugin Version: 10.2, Platforms: macOS, Linux, Windows, Targets: All.

Function: Draws a quadratic Bézier curve from the current point to (x,y) using (x1,y1) as the control point.
Notes:

PathQuadraticCurvetoAbs indicates that absolute coordinates will follow; PathQuadraticCurvetoRel indicates that relative coordinates will follow. Multiple sets of coordinates may be specified to draw a polybezier. At the end of the command, the new current point becomes the final (x,y) coordinate pair used in the polybezier.

In the GMPathArgsMBS object, set the following properties: x1, y1, x and y.
See also:

- 87.39.62 PathQuadraticCurvetoAbs(c() as GMPathArgsMBS) 16407
- 87.39.63 PathQuadraticCurvetoAbs(x1 as Double, y1 as Double, x as Double, y as Double) 16408

87.39.62 PathQuadraticCurvetoAbs(c() as GMPathArgsMBS)

MBS GraphicsMagick Plugin, Plugin Version: 10.2, Platforms: macOS, Linux, Windows, Targets: All.

Function: Draws a quadratic Bézier curve from the current point to (x,y) using (x1,y1) as the control point.
Notes:

PathQuadraticCurvetoAbs indicates that absolute coordinates will follow; PathQuadraticCurvetoRel indicates that relative coordinates will follow. Multiple sets of coordinates may be specified to draw a polybezier.

At the end of the command, the new current point becomes the final (x,y) coordinate pair used in the polybezier.

In the GMPathArgsMBS object, set the following properties: x1, y1, x and y.
See also:

- 87.39.61 PathQuadraticCurvetoAbs(c as GMPathArgsMBS) 16407
- 87.39.63 PathQuadraticCurvetoAbs(x1 as Double, y1 as Double, x as Double, y as Double) 16408

87.39.63 PathQuadraticCurvetoAbs(x1 as Double, y1 as Double, x as Double, y as Double)

MBS GraphicsMagick Plugin, Plugin Version: 10.2, Platforms: macOS, Linux, Windows, Targets: All.

Function: Draws a quadratic Bézier curve from the current point to (x,y) using (x1,y1) as the control point.
Notes: PathQuadraticCurvetoAbs indicates that absolute coordinates will follow; PathQuadraticCurvetoRel indicates that relative coordinates will follow. Multiple sets of coordinates may be specified to draw a polybezier. At the end of the command, the new current point becomes the final (x,y) coordinate pair used in the polybezier.
See also:

- 87.39.61 PathQuadraticCurvetoAbs(c as GMPathArgsMBS) 16407
- 87.39.62 PathQuadraticCurvetoAbs(c() as GMPathArgsMBS) 16407

87.39.64 PathQuadraticCurvetoRel(c as GMPathArgsMBS)

MBS GraphicsMagick Plugin, Plugin Version: 10.2, Platforms: macOS, Linux, Windows, Targets: All.

Function: Draws a quadratic Bézier curve from the current point to (x,y) using (x1,y1) as the control point.
Notes:

PathQuadraticCurvetoAbs indicates that absolute coordinates will follow; PathQuadraticCurvetoRel indicates that relative coordinates will follow. Multiple sets of coordinates may be specified to draw a polybezier. At the end of the command, the new current point becomes the final (x,y) coordinate pair used in the polybezier.

In the GMPathArgsMBS object, set the following properties: x1, y1, x and y.
See also:

- 87.39.65 PathQuadraticCurvetoRel(c() as GMPathArgsMBS) 16409
- 87.39.66 PathQuadraticCurvetoRel(x1 as Double, y1 as Double, x as Double, y as Double) 16409

87.39.65 PathQuadraticCurvetoRel(c() as GMPathArgsMBS)

MBS GraphicsMagick Plugin, Plugin Version: 10.2, Platforms: macOS, Linux, Windows, Targets: All.

Function: Draws a quadratic Bézier curve from the current point to (x,y) using (x1,y1) as the control point.
Notes:

PathQuadraticCurvetoAbs indicates that absolute coordinates will follow; PathQuadraticCurvetoRel indicates that relative coordinates will follow. Multiple sets of coordinates may be specified to draw a polybezier. At the end of the command, the new current point becomes the final (x,y) coordinate pair used in the polybezier.

In the GMPathArgsMBS object, set the following properties: x1, y1, x and y.
See also:

- 87.39.64 PathQuadraticCurvetoRel(c as GMPathArgsMBS) 16408
- 87.39.66 PathQuadraticCurvetoRel(x1 as Double, y1 as Double, x as Double, y as Double) 16409

87.39.66 PathQuadraticCurvetoRel(x1 as Double, y1 as Double, x as Double, y as Double)

MBS GraphicsMagick Plugin, Plugin Version: 10.2, Platforms: macOS, Linux, Windows, Targets: All.

Function: Draws a quadratic Bézier curve from the current point to (x,y) using (x1,y1) as the control point.
Notes: PathQuadraticCurvetoAbs indicates that absolute coordinates will follow; PathQuadraticCurvetoRel indicates that relative coordinates will follow. Multiple sets of coordinates may be specified to draw a polybezier. At the end of the command, the new current point becomes the final (x,y) coordinate pair used in the polybezier.
See also:

- 87.39.64 PathQuadraticCurvetoRel(c as GMPathArgsMBS) 16408
- 87.39.65 PathQuadraticCurvetoRel(c() as GMPathArgsMBS) 16409

87.39.67 PathSmoothCurvetoAbs(c as GMCoordinateMBS)

MBS GraphicsMagick Plugin, Plugin Version: 10.2, Platforms: macOS, Linux, Windows, Targets: All.

Function: Draws a cubic Bézier curve from the current point to (x,y).
Notes:

The first control point is assumed to be the reflection of the second control point on the previous command relative to the current point. (If there is no previous command or if the previous command was not an PathCurvetoAbs, PathCurvetoRel, PathSmoothCurvetoAbs or PathSmoothCurvetoRel, assume the first control point is coincident with the current point.) (x2,y2) is the second control point (i.e., the control

point at the end of the curve). PathSmoothCurvetoAbs indicates that absolute coordinates will follow; PathSmoothCurvetoRel indicates that relative coordinates will follow. Multiple sets of coordinates may be specified to draw a polybezier. At the end of the command, the new current point becomes the final (x,y) coordinate pair used in the polybezier.

In the GMPathArgsMBS object, set the following properties: x1, y1, x2, y2, x and y.
See also:

- 87.39.68 PathSmoothCurvetoAbs(c() as GMCoordinateMBS) 16410
- 87.39.69 PathSmoothCurvetoAbs(x as Double, y as Double) 16410

87.39.68 PathSmoothCurvetoAbs(c() as GMCoordinateMBS)

MBS GraphicsMagick Plugin, Plugin Version: 10.2, Platforms: macOS, Linux, Windows, Targets: All.

Function: Draws a cubic Bézier curve from the current point to (x,y).
Notes:

The first control point is assumed to be the reflection of the second control point on the previous command relative to the current point. (If there is no previous command or if the previous command was not an PathCurvetoAbs, PathCurvetoRel, PathSmoothCurvetoAbs or PathSmoothCurvetoRel, assume the first control point is coincident with the current point.) (x2,y2) is the second control point (i.e., the control point at the end of the curve). PathSmoothCurvetoAbs indicates that absolute coordinates will follow; PathSmoothCurvetoRel indicates that relative coordinates will follow. Multiple sets of coordinates may be specified to draw a polybezier. At the end of the command, the new current point becomes the final (x,y) coordinate pair used in the polybezier.

In the GMPathArgsMBS object, set the following properties: x1, y1, x2, y2, x and y.
See also:

- 87.39.67 PathSmoothCurvetoAbs(c as GMCoordinateMBS) 16409
- 87.39.69 PathSmoothCurvetoAbs(x as Double, y as Double) 16410

87.39.69 PathSmoothCurvetoAbs(x as Double, y as Double)

MBS GraphicsMagick Plugin, Plugin Version: 10.2, Platforms: macOS, Linux, Windows, Targets: All.

Function: Draws a cubic Bézier curve from the current point to (x,y).
Notes: The first control point is assumed to be the reflection of the second control point on the previous command relative to the current point. (If there is no previous command or if the previous command was not an PathCurvetoAbs, PathCurvetoRel, PathSmoothCurvetoAbs or PathSmoothCurvetoRel, assume the first control point is coincident with the current point.) (x2,y2) is the second control point (i.e., the control point at the end of the curve). PathSmoothCurvetoAbs indicates that absolute coordinates will follow; PathSmoothCurvetoRel indicates that relative coordinates will follow. Multiple sets of coordinates may be

specified to draw a polybezier. At the end of the command, the new current point becomes the final (x,y) coordinate pair used in the polybezier.
See also:

- 87.39.67 PathSmoothCurvetoAbs(c as GMCoordinateMBS) 16409
- 87.39.68 PathSmoothCurvetoAbs(c() as GMCoordinateMBS) 16410

87.39.70 PathSmoothCurvetoRel(c as GMCoordinateMBS)

MBS GraphicsMagick Plugin, Plugin Version: 10.2, Platforms: macOS, Linux, Windows, Targets: All.

Function: Draws a cubic Bézier curve from the current point to (x,y).
Notes:

The first control point is assumed to be the reflection of the second control point on the previous command relative to the current point. (If there is no previous command or if the previous command was not an PathCurvetoAbs, PathCurvetoRel, PathSmoothCurvetoAbs or PathSmoothCurvetoRel, assume the first control point is coincident with the current point.) (x2,y2) is the second control point (i.e., the control point at the end of the curve). PathSmoothCurvetoAbs indicates that absolute coordinates will follow; PathSmoothCurvetoRel indicates that relative coordinates will follow. Multiple sets of coordinates may be specified to draw a polybezier. At the end of the command, the new current point becomes the final (x,y) coordinate pair used in the polybezier.

In the GMPathArgsMBS object, set the following properties: x1, y1, x2, y2, x and y.
See also:

- 87.39.71 PathSmoothCurvetoRel(c() as GMCoordinateMBS) 16411
- 87.39.72 PathSmoothCurvetoRel(x as Double, y as Double) 16412

87.39.71 PathSmoothCurvetoRel(c() as GMCoordinateMBS)

MBS GraphicsMagick Plugin, Plugin Version: 10.2, Platforms: macOS, Linux, Windows, Targets: All.

Function: Draws a cubic Bézier curve from the current point to (x,y).
Notes:

The first control point is assumed to be the reflection of the second control point on the previous command relative to the current point. (If there is no previous command or if the previous command was not an PathCurvetoAbs, PathCurvetoRel, PathSmoothCurvetoAbs or PathSmoothCurvetoRel, assume the first control point is coincident with the current point.) (x2,y2) is the second control point (i.e., the control point at the end of the curve). PathSmoothCurvetoAbs indicates that absolute coordinates will follow; PathSmoothCurvetoRel indicates that relative coordinates will follow. Multiple sets of coordinates may be specified to draw a polybezier. At the end of the command, the new current point becomes the final (x,y) coordinate pair used in the polybezier.

In the GMPathArgsMBS object, set the following properties: x1, y1, x2, y2, x and y.
See also:

- 87.39.70 PathSmoothCurvetoRel(c as GMCoordinateMBS) 16411
- 87.39.72 PathSmoothCurvetoRel(x as Double, y as Double) 16412

87.39.72 PathSmoothCurvetoRel(x as Double, y as Double)

MBS GraphicsMagick Plugin, Plugin Version: 10.2, Platforms: macOS, Linux, Windows, Targets: All.

Function: Draws a cubic Bézier curve from the current point to (x,y).
Notes: The first control point is assumed to be the reflection of the second control point on the previous command relative to the current point. (If there is no previous command or if the previous command was not an PathCurvetoAbs, PathCurvetoRel, PathSmoothCurvetoAbs or PathSmoothCurvetoRel, assume the first control point is coincident with the current point.) (x2,y2) is the second control point (i.e., the control point at the end of the curve). PathSmoothCurvetoAbs indicates that absolute coordinates will follow; PathSmoothCurvetoRel indicates that relative coordinates will follow. Multiple sets of coordinates may be specified to draw a polybezier. At the end of the command, the new current point becomes the final (x,y) coordinate pair used in the polybezier.
See also:

- 87.39.70 PathSmoothCurvetoRel(c as GMCoordinateMBS) 16411
- 87.39.71 PathSmoothCurvetoRel(c() as GMCoordinateMBS) 16411

87.39.73 PathSmoothQuadraticCurvetoAbs(c as GMCoordinateMBS)

MBS GraphicsMagick Plugin, Plugin Version: 10.2, Platforms: macOS, Linux, Windows, Targets: All.

Function: Draws a quadratic Bézier curve from the current point to (x,y).
Notes:

The control point is assumed to be the reflection of the control point on the previous command relative to the current point. (If there is no previous command or if the previous command was not a PathQuadraticCurvetoAbs, PathQuadraticCurvetoRel, PathSmoothQuadraticCurvetoAbs or PathSmoothQuadraticCurvetoRel, assume the control point is coincident with the current point.) PathSmoothQuadraticCurvetoAbs indicates that absolute coordinates will follow; PathSmoothQuadraticCurvetoRel indicates that relative coordinates will follow. At the end of the command, the new current point becomes the final (x,y) coordinate pair used in the polybezier.

In the GMPathArgsMBS object, set the following properties: x1, y1, x and y.
See also:

- 87.39.74 PathSmoothQuadraticCurvetoAbs(c() as GMCoordinateMBS) 16413
- 87.39.75 PathSmoothQuadraticCurvetoAbs(x as Double, y as Double) 16413

87.39.74 PathSmoothQuadraticCurvetoAbs(c() as GMCoordinateMBS)

MBS GraphicsMagick Plugin, Plugin Version: 10.2, Platforms: macOS, Linux, Windows, Targets: All.

Function: Draws a quadratic Bézier curve from the current point to (x,y).
Notes:

The control point is assumed to be the reflection of the control point on the previous command relative to the current point. (If there is no previous command or if the previous command was not a PathQuadraticCurvetoAbs, PathQuadraticCurvetoRel, PathSmoothQuadraticCurvetoAbs or PathSmoothQuadraticCurvetoRel, assume the control point is coincident with the current point.) PathSmoothQuadraticCurvetoAbs indicates that absolute coordinates will follow; PathSmoothQuadraticCurvetoRel indicates that relative coordinates will follow. At the end of the command, the new current point becomes the final (x,y) coordinate pair used in the polybezier.

In the GMPathArgsMBS object, set the following properties: x1, y1, x and y.
See also:

- 87.39.73 PathSmoothQuadraticCurvetoAbs(c as GMCoordinateMBS) 16412
- 87.39.75 PathSmoothQuadraticCurvetoAbs(x as Double, y as Double) 16413

87.39.75 PathSmoothQuadraticCurvetoAbs(x as Double, y as Double)

MBS GraphicsMagick Plugin, Plugin Version: 10.2, Platforms: macOS, Linux, Windows, Targets: All.

Function: Draws a quadratic Bézier curve from the current point to (x,y).
Notes:

The control point is assumed to be the reflection of the control point on the previous command relative to the current point. (If there is no previous command or if the previous command was not a PathQuadraticCurvetoAbs, PathQuadraticCurvetoRel, PathSmoothQuadraticCurvetoAbs or PathSmoothQuadraticCurvetoRel, assume the control point is coincident with the current point.) PathSmoothQuadraticCurvetoAbs indicates that absolute coordinates will follow; PathSmoothQuadraticCurvetoRel indicates that relative coordinates will follow. At the end of the command, the new current point becomes the final (x,y) coordinate pair used in the polybezier.
See also:

- 87.39.73 PathSmoothQuadraticCurvetoAbs(c as GMCoordinateMBS) 16412
- 87.39.74 PathSmoothQuadraticCurvetoAbs(c() as GMCoordinateMBS) 16413

87.39.76 PathSmoothQuadraticCurvetoRel(c as GMCoordinateMBS)

MBS GraphicsMagick Plugin, Plugin Version: 10.2, Platforms: macOS, Linux, Windows, Targets: All.

Function: Draws a quadratic Bézier curve from the current point to (x,y).
Notes:

The control point is assumed to be the reflection of the control point on the previous command relative to the current point. (If there is no previous command or if the previous command was not a PathQuadraticCurvetoAbs, PathQuadraticCurvetoRel, PathSmoothQuadraticCurvetoAbs or PathSmoothQuadraticCurvetoRel, assume the control point is coincident with the current point.) PathSmoothQuadraticCurvetoAbs indicates that absolute coordinates will follow; PathSmoothQuadraticCurvetoRel indicates that relative coordinates will follow. At the end of the command, the new current point becomes the final (x,y) coordinate pair used in the polybezier.

In the GMPathArgsMBS object, set the following properties: x1, y1, x and y.
See also:

- 87.39.77 PathSmoothQuadraticCurvetoRel(c() as GMCoordinateMBS) 16414
- 87.39.78 PathSmoothQuadraticCurvetoRel(x as Double, y as Double) 16414

87.39.77 PathSmoothQuadraticCurvetoRel(c() as GMCoordinateMBS)

MBS GraphicsMagick Plugin, Plugin Version: 10.2, Platforms: macOS, Linux, Windows, Targets: All.

Function: Draws a quadratic Bézier curve from the current point to (x,y).
Notes:

The control point is assumed to be the reflection of the control point on the previous command relative to the current point. (If there is no previous command or if the previous command was not a PathQuadraticCurvetoAbs, PathQuadraticCurvetoRel, PathSmoothQuadraticCurvetoAbs or PathSmoothQuadraticCurvetoRel, assume the control point is coincident with the current point.) PathSmoothQuadraticCurvetoAbs indicates that absolute coordinates will follow; PathSmoothQuadraticCurvetoRel indicates that relative coordinates will follow. At the end of the command, the new current point becomes the final (x,y) coordinate pair used in the polybezier.

In the GMPathArgsMBS object, set the following properties: x1, y1, x and y.
See also:

- 87.39.76 PathSmoothQuadraticCurvetoRel(c as GMCoordinateMBS) 16413
- 87.39.78 PathSmoothQuadraticCurvetoRel(x as Double, y as Double) 16414

87.39.78 PathSmoothQuadraticCurvetoRel(x as Double, y as Double)

MBS GraphicsMagick Plugin, Plugin Version: 10.2, Platforms: macOS, Linux, Windows, Targets: All.

Function: Draws a quadratic Bézier curve from the current point to (x,y).
Notes:

The control point is assumed to be the reflection of the control point on the previous command relative to the current point. (If there is no previous command or if the previous command was not

a PathQuadraticCurvetoAbs, PathQuadraticCurvetoRel, PathSmoothQuadraticCurvetoAbs or PathSmoothQuadraticCurvetoRel, assume the control point is coincident with the current point.) PathSmoothQuadraticCurvetoAbs indicates that absolute coordinates will follow; PathSmoothQuadraticCurvetoRel indicates that relative coordinates will follow. At the end of the command, the new current point becomes the final (x,y) coordinate pair used in the polybezier.
See also:

- 87.39.76 PathSmoothQuadraticCurvetoRel(c as GMCoordinateMBS) 16413
- 87.39.77 PathSmoothQuadraticCurvetoRel(c() as GMCoordinateMBS) 16414

87.39.79 Point(x as Double, y as Double)

MBS GraphicsMagick Plugin, Plugin Version: 10.2, Platforms: macOS, Linux, Windows, Targets: All.

Function: Draw a point using stroke color and thickness at coordinate.
Example:

```
dim g as new GMGeometryMBS(500,500)
dim c as new GMColorRGBMBS("white") // white
dim image as new GMImageMBS(g, c)

image.fillColor = new GMColorRGBMBS("red") // set color

dim draw as GMGraphicsMBS = image.Graphics

// draw cross with pixels
for x as Integer = 240 to 260
draw.Point(x, 250)
next
for y as Integer = 240 to 260
draw.Point(250,y)
next
draw.Draw

Backdrop=image.CopyPicture
```

87.39.80 PointSize(pointSize as Double)

MBS GraphicsMagick Plugin, Plugin Version: 10.2, Platforms: macOS, Linux, Windows, Targets: All.

Function: Set font point size.

87.39.81 Polygon(values() as GMCoordinateMBS)

MBS GraphicsMagick Plugin, Plugin Version: 10.2, Platforms: macOS, Linux, Windows, Targets: All.

Function: Draw an arbitrary polygon using stroke color and thickness consisting of three or more coordinates contained in an array.
Example:

```
dim g as new GMGeometryMBS(500,500)
dim c as new GMColorRGBMBS("white") // white
dim image as new GMImageMBS(g, c)

image.fillColor = new GMColorRGBMBS("red") // set color
image.strokeColor = new GMColorRGBMBS("green") // set color

dim draw as GMGraphicsMBS = image.Graphics
dim coordinates(-1) as GMCoordinateMBS

coordinates.Append new GMCoordinateMBS(70,70)
coordinates.Append new GMCoordinateMBS(100,340)
coordinates.Append new GMCoordinateMBS(380,200)
coordinates.Append new GMCoordinateMBS(70,70)

draw.Polygon coordinates
draw.Draw

Backdrop=image.CopyPicture
```

Notes: If a fill color is specified, then the object is filled.

87.39.82 Polyline(values() as GMCoordinateMBS)

MBS GraphicsMagick Plugin, Plugin Version: 10.2, Platforms: macOS, Linux, Windows, Targets: All.

Function: Draw an arbitrary polyline using stroke color and thickness consisting of three or more coordinates contained in an array.
Example:

```
dim g as new GMGeometryMBS(500,500)
dim c as new GMColorRGBMBS("white") // white
dim image as new GMImageMBS(g, c)

image.strokeColor = new GMColorRGBMBS("green") // set color

dim draw as GMGraphicsMBS = image.Graphics
dim coordinates(-1) as GMCoordinateMBS
```

```
coordinates.Append new GMCoordinateMBS(70,70)
coordinates.Append new GMCoordinateMBS(100,340)
coordinates.Append new GMCoordinateMBS(380,200)

draw.Polyline coordinates
draw.Draw

Backdrop=image.CopyPicture
```

Notes: If a fill color is specified, then the object is filled.

87.39.83 PopClipPath

MBS GraphicsMagick Plugin, Plugin Version: 10.2, Platforms: macOS, Linux, Windows, Targets: All.

Function: Pop (terminate) clip path definition started by PushClipPath.

87.39.84 PopGraphicContext

MBS GraphicsMagick Plugin, Plugin Version: 10.2, Platforms: macOS, Linux, Windows, Targets: All.

Function: Pop Graphic Context.
Example:

```
dim g as new GMGeometryMBS(500,500)
dim c as new GMColorRGBMBS("white") // white
dim image as new GMImageMBS(g, c)

image.strokeColor = new GMColorRGBMBS("red") // Outline color
image.fillColor = new GMColorMBS() // transparent fillcolor
image.strokeWidth = 5

dim draw as GMGraphicsMBS = image.Graphics

// Draw a Rectangle
draw.PushGraphicContext
draw.Translation(250,250)
draw.Rotation(50)
draw.Rectangle(0, 0, 100, 100) // rotated
draw.PopGraphicContext
draw.Rectangle(0, 0, 100, 100) // not rotated
draw.Draw
```

Backdrop=image.CopyPicture

Notes: Removing the current graphic context from the graphic context stack restores the options to the values they had prior to the preceding PushGraphicContext operation.

87.39.85 PopPattern

MBS GraphicsMagick Plugin, Plugin Version: 10.2, Platforms: macOS, Linux, Windows, Targets: All.

Function: Terminate a pattern definition started via PushPattern.

87.39.86 PushClipPath(id as string)

MBS GraphicsMagick Plugin, Plugin Version: 10.2, Platforms: macOS, Linux, Windows, Targets: All.

Function: Push (create) clip path definition with id.
Notes: Clip patch definition consists of subsequent drawing commands, terminated by PopClipPath.

87.39.87 PushGraphicContext

MBS GraphicsMagick Plugin, Plugin Version: 10.2, Platforms: macOS, Linux, Windows, Targets: All.

Function: Push Graphic Context.
Example:

```
dim g as new GMGeometryMBS(500,500)
dim c as new GMColorRGBMBS("white") // white
dim image as new GMImageMBS(g, c)

image.strokeColor = new GMColorRGBMBS("red") // Outline color
image.fillColor = new GMColorMBS() // transparent fillcolor
image.strokeWidth = 5

dim draw as GMGraphicsMBS = image.Graphics

// Draw a Rectangle
draw.PushGraphicContext
draw.Translation(250,250)
draw.Rotation(50)
draw.Rectangle(0, 0, 100, 100) // rotated
draw.PopGraphicContext
```

```
draw.Rectangle(0, 0, 100, 100) // not rotated
draw.Draw

Backdrop=image.CopyPicture
```

Notes: When a graphic context is pushed, options set after the context is pushed (such as coordinate transformations, color settings, etc.) are saved to a new graphic context. This allows related options to be saved on a graphic context "stack" in order to support heirarchical nesting of options. When PopGraphicContext is used to pop the current graphic context, the options in effect during the last PushGraphicContext operation are restored.

87.39.88 PushPattern(id as string, x as Integer, y as Integer, width as Integer, height as Integer)

MBS GraphicsMagick Plugin, Plugin Version: 10.2, Platforms: macOS, Linux, Windows, Targets: All.

Function: Start a pattern definition with arbitrary pattern name specified by id, pattern offset specified by x and y, and pattern size specified by width and height.
Notes: The pattern is defined within the coordinate system defined by the specified offset and size. Arbitrary drawing objects (including DrawableCompositeImage) may be specified between PushPattern and PopPattern in order to draw the pattern. Normally the pair PushGraphicContext & PopGraphicContext are used to enclose a pattern definition. Pattern definitions are terminated by a PopPattern object.

87.39.89 Rectangle(upperLeftX as Double, upperLeftY as Double, lowerRightX as Double, lowerRightY as Double)

MBS GraphicsMagick Plugin, Plugin Version: 10.2, Platforms: macOS, Linux, Windows, Targets: All.

Function: Draw a rectangle using stroke color and thickness from upper-left coordinates to lower-right coordinates.
Example:

```
dim g as new GMGeometryMBS(500,500)
dim c as new GMColorRGBMBS("white") // white
dim image as new GMImageMBS(g, c)

image.strokeColor = new GMColorRGBMBS("red") // Outline color
image.fillColor = new GMColorRGBMBS("green") // Fill color
image.strokeWidth = 5

dim draw as GMGraphicsMBS = image.Graphics

// Draw a rectangle
```

```
draw.Rectangle(250, 250, 100, 100)
draw.Draw

Backdrop=image.CopyPicture
```

Notes: If a fill color is specified, then the object is filled.

87.39.90 Rotation(angle as Double)

MBS GraphicsMagick Plugin, Plugin Version: 10.2, Platforms: macOS, Linux, Windows, Targets: All.

Function: Set rotation to use when drawing (coordinate transformation).
Example:

```
dim g as new GMGeometryMBS(500,500)
dim c as new GMColorRGBMBS("white") // white
dim image as new GMImageMBS(g, c)

image.strokeWidth = 5

dim draw as GMGraphicsMBS = image.Graphics

draw.StrokeColor new GMColorRGBMBS("red")
draw.Line(100,100,400,400)
draw.Rotation 5
draw.StrokeColor new GMColorRGBMBS("blue")
draw.Line(100,100,400,400)
draw.Draw

Backdrop=image.CopyPicture
```

87.39.91 RoundRectangle(centerX as Double, centerY as Double, width as Double, height as Double, cornerWidth as Double, cornerHeight as Double)

MBS GraphicsMagick Plugin, Plugin Version: 10.2, Platforms: macOS, Linux, Windows, Targets: All.

Function: Draw a rounded rectangle using stroke color and thickness, with specified center coordinate, specified width and height, and specified corner width and height.
Example:

```
dim g as new GMGeometryMBS(500,500)
```

```
dim c as new GMColorRGBMBS("white") // white
dim image as new GMImageMBS(g, c)

image.strokeColor = new GMColorRGBMBS("red") // Outline color
image.fillColor = new GMColorRGBMBS("green") // Fill color
image.strokeWidth = 5

dim draw as GMGraphicsMBS = image.Graphics

// Draw a round rectangle
draw.RoundRectangle(250, 250, 100, 100,20,20)
draw.Draw

Backdrop=image.CopyPicture
```

Notes: If a fill color is specified, then the object is filled.

87.39.92 Scaling(x as Double, y as Double)

MBS GraphicsMagick Plugin, Plugin Version: 10.2, Platforms: macOS, Linux, Windows, Targets: All.

Function: Apply scaling in x and y direction while drawing objects (coordinate transformation).
Example:

```
dim g as new GMGeometryMBS(500,500)
dim c as new GMColorRGBMBS("white") // white
dim image as new GMImageMBS(g, c)

image.strokeWidth = 5

dim draw as GMGraphicsMBS = image.Graphics
draw.FillColor new GMColorRGBMBS("red")

draw.StrokeColor new GMColorRGBMBS("red")
draw.Line(100,100,400,400)
draw.StrokeColor new GMColorRGBMBS("blue")
draw.Scaling 1.2,1.1
draw.Line(100,100,400,400)
draw.Draw

Backdrop=image.CopyPicture
```

87.39.93 SkewX(angle as Double)

MBS GraphicsMagick Plugin, Plugin Version: 10.2, Platforms: macOS, Linux, Windows, Targets: All.

Function: Apply Skew in X direction (coordinate transformation)
Example:

```
dim g as new GMGeometryMBS(500,500)
dim c as new GMColorRGBMBS("white") // white
dim image as new GMImageMBS(g, c)

image.strokeWidth = 5

dim draw as GMGraphicsMBS = image.Graphics

draw.StrokeColor new GMColorRGBMBS("red")
draw.Line(100,100,400,400)
draw.SkewX 5
draw.StrokeColor new GMColorRGBMBS("blue")
draw.Line(100,100,400,400)
draw.Draw

Backdrop=image.CopyPicture
```

87.39.94 SkewY(angle as Double)

MBS GraphicsMagick Plugin, Plugin Version: 10.2, Platforms: macOS, Linux, Windows, Targets: All.

Function: Apply Skew in Y direction.
Example:

```
dim g as new GMGeometryMBS(500,500)
dim c as new GMColorRGBMBS("white") // white
dim image as new GMImageMBS(g, c)

image.strokeWidth = 5

dim draw as GMGraphicsMBS = image.Graphics

draw.StrokeColor new GMColorRGBMBS("red")
draw.Line(100,100,400,400)
draw.SkewY 5
draw.StrokeColor new GMColorRGBMBS("blue")
draw.Line(100,100,400,400)
draw.Draw
```

Backdrop=image.CopyPicture

87.39.95 StrokeAntialias(flag as boolean)

MBS GraphicsMagick Plugin, Plugin Version: 10.2, Platforms: macOS, Linux, Windows, Targets: All.

Function: Antialias while drawing lines or object outlines.

87.39.96 StrokeColor(c as GMColorMBS)

MBS GraphicsMagick Plugin, Plugin Version: 10.2, Platforms: macOS, Linux, Windows, Targets: All.

Function: Set color to use when drawing lines or object outlines.
Example:

```
dim g as new GMGeometryMBS(500,500)
dim c as new GMColorRGBMBS("white") // white
dim image as new GMImageMBS(g, c)

image.strokeWidth = 5

dim draw as GMGraphicsMBS = image.Graphics

draw.StrokeColor new GMColorRGBMBS("red")
draw.Line(100,100,400,400)
draw.Draw

Backdrop=image.CopyPicture
```

87.39.97 StrokeLineCap(LineCap as Integer)

MBS GraphicsMagick Plugin, Plugin Version: 10.2, Platforms: macOS, Linux, Windows, Targets: All.

Function: Specify the shape to be used at the end of open subpaths when they are stroked.
Notes: Values of LineCap are UndefinedCap, ButtCap, RoundCap, and SquareCap.

87.39.98 StrokeLineJoin(LineJoin as Integer)

MBS GraphicsMagick Plugin, Plugin Version: 10.2, Platforms: macOS, Linux, Windows, Targets: All.

Function: Specify the shape to be used at the corners of paths (or other vector shapes) when they are stroked.
Notes: Values of LineJoin are UndefinedJoin, MiterJoin, RoundJoin, and BevelJoin.

87.39.99 StrokeOpacity(opacity as Double)

MBS GraphicsMagick Plugin, Plugin Version: 10.2, Platforms: macOS, Linux, Windows, Targets: All.

Function: Opacity to use when drawing lines or object outlines.

87.39.100 StrokeWidth(opacity as Double)

MBS GraphicsMagick Plugin, Plugin Version: 10.2, Platforms: macOS, Linux, Windows, Targets: All.

Function: Set width to use when drawing lines or object outlines.

87.39.101 Text(x as Double, y as Double, text as string)

MBS GraphicsMagick Plugin, Plugin Version: 10.2, Platforms: macOS, Linux, Windows, Targets: All.

Function: Annotate image with text using stroke color, font, font pointsize, and box color (text background color), at specified coordinates.
Example:

```
dim g as new GMGeometryMBS(500,500)
dim c as new GMColorRGBMBS("white") // white
dim image as new GMImageMBS(g, c)

dim draw as GMGraphicsMBS = image.Graphics

// draw red text
draw.strokeColor(new GMColorRGBMBS("red")) // Outline color
draw.strokeWidth(1)
draw.Font("/Library/Fonts/Verdana.ttf")
draw.Text(50, 50, "Hello")
draw.Draw

Backdrop=image.CopyPicture
```

Notes: If text contains special format characters the image filename, type, width, height, or other image attributes may be incorporated in the text (see label).
See also:

- 87.39.102 Text(x as Double, y as Double, text as string, encoding as string) 16425

87.39.102 Text(x as Double, y as Double, text as string, encoding as string)

MBS GraphicsMagick Plugin, Plugin Version: 10.2, Platforms: macOS, Linux, Windows, Targets: All.

Function: Annotate image with text represented with text encoding, using current stroke color, font, font pointsize, and box color (text background color), at specified coordinates.
Notes:

If text contains special format characters the image filename, type, width, height, or other image attributes may be incorporated in the text (see label()).

The text encoding specifies the code set to use for text annotations. The only character encoding which may be specified at this time is "UTF-8" for representing Unicode as a sequence of bytes. Specify an empty string to set text encoding to the system's default. Successful text annotation using Unicode may require fonts designed to support Unicode.

Seems like you need ghostscript or the DPS library for text handling, so it may no be available for you.
See also:

- 87.39.101 Text(x as Double, y as Double, text as string) 16424

87.39.103 TextAntialias(flag as boolean)

MBS GraphicsMagick Plugin, Plugin Version: 10.2, Platforms: macOS, Linux, Windows, Targets: All.

Function: Antialias while drawing text (default true).
Notes: The main reason to disable text antialiasing is to avoid adding new colors to the image.

87.39.104 TextDecoration(DecorationType as Integer)

MBS GraphicsMagick Plugin, Plugin Version: 10.2, Platforms: macOS, Linux, Windows, Targets: All.

Function: Specify decoration (e.g. UnderlineDecoration) to apply to text.

87.39.105 TextUnderColor(c as GMColorMBS)

MBS GraphicsMagick Plugin, Plugin Version: 10.2, Platforms: macOS, Linux, Windows, Targets: All.

Function: Draw a box under rendered text using the specified color.

87.39.106 Translation(x as Double, y as Double)

MBS GraphicsMagick Plugin, Plugin Version: 10.2, Platforms: macOS, Linux, Windows, Targets: All.

Function: Apply coordinate translation (set new coordinate origin).
Example:

```
dim g as new GMGeometryMBS(500,500)
dim c as new GMColorRGBMBS("white") // white
dim image as new GMImageMBS(g, c)

image.strokeWidth = 5

dim draw as GMGraphicsMBS = image.Graphics

draw.StrokeColor new GMColorRGBMBS("red")
draw.Line(100,100,400,400)
draw.Translation 5,5
draw.StrokeColor new GMColorRGBMBS("blue")
draw.Line(100,100,400,400)
draw.Draw

Backdrop=image.CopyPicture
```

87.39.107 Viewbox(x1 as Integer, y1 as Integer, x2 as Integer, y2 as Integer)

MBS GraphicsMagick Plugin, Plugin Version: 10.2, Platforms: macOS, Linux, Windows, Targets: All.

Function: Dimensions of the output viewbox.
Notes: If the image is to be written to a vector format (e.g. MVG or SVG), then a PushGraphicContext() object should be pushed to the head of the list, followed by a Viewbox() statement to establish the output canvas size. A matching PopGraphicContext() object should be pushed to the tail of the list.

87.39.108 Properties

87.39.109 Image as GMImageMBS

MBS GraphicsMagick Plugin, Plugin Version: 10.2, Platforms: macOS, Linux, Windows, Targets: All.

Function: The image this graphics object belongs to.
Notes: (Read only property)

87.40 class GMImageArrayMBS

87.40.1 class GMImageArrayMBS

MBS GraphicsMagick Plugin, Plugin Version: 12.3, Platforms: macOS, Linux, Windows, Targets: All.

Function: The class for an array of images in GraphicsMagick.
Example:

```
// extract all layers of photoshop file
dim file as FolderItem = SpecialFolder.Desktop.Child("test.psd")
dim images as new GMImageArrayMBS

images.readImages(file.NativePath)

dim c as Integer = images.size
for i as Integer = 0 to c-1
dim image as GMImageMBS = images.Image(i)
file = SpecialFolder.Desktop.Child(image.FileName+"."+str(i)+".png")
image.write(file)
next
```

Notes: Can be used to assemble/disassemble gif images.

87.40.2 Blog Entries

- MBS Real Studio Plugins, version 12.3pr4

87.40.3 Blog Entries

- MBS Real Studio Plugins, version 12.3pr4

87.40.4 Methods

87.40.5 animateImages

MBS GraphicsMagick Plugin, Plugin Version: 13.2, Platforms: macOS, Linux, Windows, Targets: All.

Function: Animate a sequence of image frames.
Notes: Image frames are displayed in succession, creating an animated effect. The animation options are taken from the first image frame. This feature is only supported under X11 at the moment.

87.40.6 append(image as GMImageMBS)

MBS GraphicsMagick Plugin, Plugin Version: 12.3, Platforms: macOS, Linux, Windows, Targets: All.

Function: Adds an image to the end of the array.
Example:

```
// read gif
dim g as new GMImageArrayMBS
dim file as FolderItem = SpecialFolder.Desktop.Child("test.gif")
g.readImages(file.NativePath)

// put copy of first image on the back
dim n as GMImageMBS = g.FirstImage
g.append n

// write to file

dim output as FolderItem = SpecialFolder.Desktop.Child("output.gif")

g.writeImages(output.NativePath)
```

Notes: Instead of gif, you can also use tif files.

87.40.7 appendImages(stack as boolean = false) as GMImageMBS

MBS GraphicsMagick Plugin, Plugin Version: 13.2, Platforms: macOS, Linux, Windows, Targets: All.

Function: Append a sequence of image frames, writing the result to new image.
Notes: All the input image frames must have the same width or height. Image frames of the same width are stacked top-to-bottom. Image frames of the same height are stacked left-to-right. If the stack parameter is false, rectangular image frames are stacked left-to-right otherwise top-to-bottom.

87.40.8 averageImages as GMImageMBS

MBS GraphicsMagick Plugin, Plugin Version: 12.3, Platforms: macOS, Linux, Windows, Targets: All.

Function: Average a sequence of image frames, writing the result to averagedImage.
Example:

```
// read gif
dim g as new GMImageArrayMBS
dim file as FolderItem = SpecialFolder.Desktop.Child("test.gif")
g.readImages(file.NativePath)
```

```
// averageImages
dim n as GMImageMBS = g.averageImages
Backdrop = n.CopyPicture
```

Notes: All the input image frames must be the same size in pixels.

87.40.9 coalesceImages as GMImageArrayMBS

MBS GraphicsMagick Plugin, Plugin Version: 12.3, Platforms: macOS, Linux, Windows, Targets: All.

Function: Create a coalesced image sequence obtained by "playing" the image sequence (observing page offsets and disposal methods) to create a new image sequence in which all frames are full size and completely rendered.
Example:

```
// read gif
dim g as new GMImageArrayMBS
dim file as FolderItem = SpecialFolder.Desktop.Child("test.gif")
g.readImages(file.NativePath)

// deconstruct
g = g.coalesceImages

// write gif
dim output as FolderItem = SpecialFolder.Desktop.Child("output.gif")
g.writeImages output.NativePath
```

Notes: Note that if the original image sequence relied on page offsets and disposal methods that the resulting sequence will be larger (perhaps much larger) then the original. This is useful for GIF animation sequences that have page offsets and disposal methods. The resuting image sequence is returned.

87.40.10 Constructor

MBS GraphicsMagick Plugin, Plugin Version: 12.3, Platforms: macOS, Linux, Windows, Targets: All.

Function: Creates an empty image array.

87.40.11 deconstructImages as GMImageArrayMBS

MBS GraphicsMagick Plugin, Plugin Version: 12.3, Platforms: macOS, Linux, Windows, Targets: All.

Function: Break down an image sequence into constituent parts.
Example:

```
// read gif
dim g as new GMImageArrayMBS
dim file as FolderItem = SpecialFolder.Desktop.Child("test.gif")
g.readImages(file.NativePath)

// deconstruct
g = g.deconstructImages

// write gif
dim output as FolderItem = SpecialFolder.Desktop.Child("output.gif")
g.writeImages output.NativePath
```

Notes: This is useful for creating GIF or MNG animation sequences.

87.40.12 displayImages

MBS GraphicsMagick Plugin, Plugin Version: 13.2, Platforms: macOS, Linux, Windows, Targets: All.

Function: Display a sequence of image frames.
Notes:

Through use of a pop-up menu, image frames may be selected in succession. This feature is fully supported under X11 but may have only limited support in other environments.
Caution: if an image format is is not compatable with the display visual (e.g. JPEG on a colormapped display) then the original image will be altered. Use a copy of the original if this is a problem.

display methods are not supported currently.

87.40.13 FirstImage as GMImageMBS

MBS GraphicsMagick Plugin, Plugin Version: 12.3, Platforms: macOS, Linux, Windows, Targets: All.

Function: Returns first image in array.
Example:

```
// read gif
dim g as new GMImageArrayMBS
```

```
dim file as FolderItem = SpecialFolder.Desktop.Child("test.gif")
g.readImages(file.NativePath)

// show first image
dim img as GMImageMBS = g.FirstImage

// convert to true color for CopyPicture to work
const TrueColorType=6
img.type=TrueColorType

Backdrop = img.CopyPicture
```

87.40.14 flattenImages as GMImageMBS

MBS GraphicsMagick Plugin, Plugin Version: 12.3, Platforms: macOS, Linux, Windows, Targets: All.

Function: Merge a sequence of image frames which represent image layers into a single composited representation.
Example:

```
// read gif
dim g as new GMImageArrayMBS
dim file as FolderItem = SpecialFolder.Desktop.Child("test.gif")
g.readImages(file.NativePath)

// put copy of first image on the back
dim n as GMImageMBS = g.flattenImages

Backdrop = n.CopyPicture
```

Notes: Returns the flattened image. This function is useful for combining Photoshop layers into a single image.

87.40.15 Image(index as Integer) as GMImageMBS

MBS GraphicsMagick Plugin, Plugin Version: 12.3, Platforms: macOS, Linux, Windows, Targets: All.

Function: Queries image with given index.

87.40.16 insert(image as GMImageMBS)

MBS GraphicsMagick Plugin, Plugin Version: 12.3, Platforms: macOS, Linux, Windows, Targets: All.

Function: Inserts an image on the front.
Example:

```
// read gif
dim g as new GMImageArrayMBS
dim file as FolderItem = SpecialFolder.Desktop.Child("test.gif")
g.readImages(file.NativePath)

// put copy of first image on the front
dim n as GMImageMBS = g.FirstImage
g.insert n

// write to file

dim output as FolderItem = SpecialFolder.Desktop.Child("output.gif")

g.writeImages(output.NativePath)
```

87.40.17 LastImage as GMImageMBS

MBS GraphicsMagick Plugin, Plugin Version: 12.3, Platforms: macOS, Linux, Windows, Targets: All.

Function: Returns last image in array.

87.40.18 mapImages(map as GMImageMBS, dither as boolean = true, measureError as boolean = false)

MBS GraphicsMagick Plugin, Plugin Version: 12.3, Platforms: macOS, Linux, Windows, Targets: All.

Function: Replace the colors of a sequence of images with the closest color from a reference image.
Notes: Set dither to true to enable dithering. Set measureError to true in order to evaluate quantization error.

87.40.19 montageImages(options as GMMontageMBS) as GMImageArrayMBS

MBS GraphicsMagick Plugin, Plugin Version: 13.2, Platforms: macOS, Linux, Windows, Targets: All.

Function: Create a composite image by combining several separate image frames.
Example:

```
// build montage
dim StackingMontage as New GM16MontageMBS
StackingMontage.backgroundColor = New GM16ColorMBS(& cE7E7E7)
StackingMontage.fillColor = New GM16ColorMBS(& c000000)
StackingMontage.tile = New GM16GeometryMBS("1x20")
StackingMontage.geometry = New GM16GeometryMBS("160x120+5+5")
StackingMontage.font = "Helvetica"
StackingMontage.pointSize = 12
StackingMontage.title = "Title goes here"

// make picture
dim logo as Picture = LogoMBS(500)
dim image as New GM16ImageMBS(logo)

image.label("Sample label")

// Put the current image into the array
Dim StackingFrames As new GM16ImageArrayMBS
StackingFrames.insert(image)

// show result
dim resultImages as GM16ImageArrayMBS = StackingFrames.montageImages(StackingMontage)
Backdrop = resultImages.Image(0).CopyPicture
```

Notes: Multiple frames may be generated in the output array depending on the tile setting and the number of image frames montaged. Montage options are provided via the parameter options. Options set in the first image frame (backgroundColor, borderColor, matteColor, fillColor, strokeColor, font and fontPointsize) are also used as options by montageImages().

87.40.20 morphImages(frames as Integer) as GMImageArrayMBS

MBS GraphicsMagick Plugin, Plugin Version: 12.3, Platforms: macOS, Linux, Windows, Targets: All.

Function: Morph a seqence of image frames.
Example:

```
// read gif
dim g as new GMImageArrayMBS
dim file as FolderItem = SpecialFolder.Desktop.Child("test.gif")
g.readImages(file.NativePath)

// coalesce to make sure we have full images
g = g.coalesceImages
// morph to 10 pictures
g = g.morphImages(10)
```

```
// write gif
dim output as FolderItem = SpecialFolder.Desktop.Child("output.gif")
g.writeImages output.NativePath
```

Notes: This algorithm expands the number of image frames (output to the new image array) by adding the number of intervening frames specified by frames such that the original frames morph (blend) into each other when played as an animation.

87.40.21 mosaicImages as GMImageMBS

MBS GraphicsMagick Plugin, Plugin Version: 12.3, Platforms: macOS, Linux, Windows, Targets: All.

Function: Inlay a number of images to form a single coherent picture.
Notes: The result image argument is updated with a mosaic constructed from the image sequence.

87.40.22 quantizeImages(measureError as boolean = false)

MBS GraphicsMagick Plugin, Plugin Version: 12.3, Platforms: macOS, Linux, Windows, Targets: All.

Function: Quantize colors in images using current quantization settings.
Notes: Set measureError to true in order to measure quantization error.

87.40.23 readImages(blob as GMBlobMBS)

MBS GraphicsMagick Plugin, Plugin Version: 12.3, Platforms: macOS, Linux, Windows, Targets: All.

Function: Read a sequence of image frames into existing container (appending to array) from blob.
See also:

- 87.40.24 readImages(imageSpec as string) 16435

87.40.24 readImages(imageSpec as string)

MBS GraphicsMagick Plugin, Plugin Version: 12.3, Platforms: macOS, Linux, Windows, Targets: All.

Function: Read a sequence of image frames into existing container (appending to array) with image names specified in the string imageSpec.
See also:

- 87.40.23 readImages(blob as GMBlobMBS) 16435

87.40.25 remove(index as Integer)

MBS GraphicsMagick Plugin, Plugin Version: 12.3, Platforms: macOS, Linux, Windows, Targets: All.

Function: Removes the image with the given index.
Example:

```
// read gif
dim g as new GMImageArrayMBS
dim file as FolderItem = SpecialFolder.Desktop.Child("test.gif")
g.readImages(file.NativePath)

// remove first
g.remove 0

// write to file

dim output as FolderItem = SpecialFolder.Desktop.Child("output.gif")

g.writeImages(output.NativePath)
```

Notes: Index should be between 0 and size-1.

87.40.26 reverse

MBS GraphicsMagick Plugin, Plugin Version: 12.3, Platforms: macOS, Linux, Windows, Targets: All.

Function: Reverses the order of images in the array.

87.40.27 writeImages(blob as GMBlobMBS, adjoin as boolean = true)

MBS GraphicsMagick Plugin, Plugin Version: 12.3, Platforms: macOS, Linux, Windows, Targets: All.

Function: Writes images to the given blob object.
Notes:

Write images in container to in-memory BLOB specified by Blob blob. Set adjoin to false to write a set of image frames via a wildcard imageSpec (e.g. image% 02d.miff).
Caution: if an image format is selected which is capable of supporting fewer colors than the original image or quantization has been requested, the original image will be quantized to fewer colors. Use a copy of the original if this is a problem.
See also:

- 87.40.28 writeImages(imageSpec as string, adjoin as boolean = true)

87.40.28 writeImages(imageSpec as string, adjoin as boolean = true)

MBS GraphicsMagick Plugin, Plugin Version: 12.3, Platforms: macOS, Linux, Windows, Targets: All.

Function: Writes images to the given path.
Example:

```
// read gif
dim g as new GMImageArrayMBS
dim file as FolderItem = SpecialFolder.Desktop.Child("test.gif")
g.readImages(file.NativePath)

// write to file

dim output as FolderItem = SpecialFolder.Desktop.Child("output.gif")

g.writeImages(output.NativePath)
```

Notes:

Write images in container to file specified by string imageSpec. Set adjoin_ to false to write a set of image frames via a wildcard imageSpec (e.g. image% 02d.miff).
The wildcard must be one of % 0Nd, % 0No, or % 0Nx.
Caution: if an image format is selected which is capable of supporting fewer colors than the original image or quantization has been requested, the original image will be quantized to fewer colors. Use a copy of the original if this is a problem.
See also:

- 87.40.27 writeImages(blob as GMBlobMBS, adjoin as boolean = true) 16436

87.40.29 Properties

87.40.30 empty as boolean

MBS GraphicsMagick Plugin, Plugin Version: 12.3, Platforms: macOS, Linux, Windows, Targets: All.

Function: Checks whether image array is empty.
Notes:

Returns true if array is empty or false if not.
(Read only property)

87.40.31 handle as Integer

MBS GraphicsMagick Plugin, Plugin Version: 12.3, Platforms: macOS, Linux, Windows, Targets: All.

Function: The internal handle of the image array.
Notes:

Should always be non zero.
(Read and Write property)

87.40.32 size as Integer

MBS GraphicsMagick Plugin, Plugin Version: 12.3, Platforms: macOS, Linux, Windows, Targets: All.

Function: Returns number of images in this array.
Example:

```
// read gif
dim g as new GMImageArrayMBS
dim file as FolderItem = SpecialFolder.Desktop.Child("test.gif")
g.readImages(file.NativePath)

// display number of images
MsgBox str(g.size)
```

Notes: (Read only property)

87.41 class GMImageChannelStatisticsMBS

87.41.1 class GMImageChannelStatisticsMBS

MBS GraphicsMagick Plugin, Plugin Version: 16.4, Platforms: macOS, Linux, Windows, Targets: All.

Function: The statistics for image channel.
Example:

```
dim f as FolderItem = SpecialFolder.Desktop.Child("test.jpg")
dim g as new GMImageMBS(f)
dim stat as GMImageStatisticsMBS = g.statistics
dim gs as GMImageChannelStatisticsMBS = stat.blue

MsgBox "blue channel: "+str(gs.minimum)+"-"+str(Gs.maximum)+", mean "+str(gs.mean)
```

Notes: This is an abstract class. You can't create an instance, but you can get one from various plugin functions.

87.41.2 Methods

87.41.3 Constructor

MBS GraphicsMagick Plugin, Plugin Version: 16.4, Platforms: macOS, Linux, Windows, Targets: All.

Function: The private constructor.

87.41.4 Properties

87.41.5 maximum as Double

MBS GraphicsMagick Plugin, Plugin Version: 16.4, Platforms: macOS, Linux, Windows, Targets: All.

Function: Maximum value observed.
Example:

```
dim f as FolderItem = SpecialFolder.Desktop.Child("test.jpg")
dim g as new GMImageMBS(f)
dim stat as GMImageStatisticsMBS = g.statistics
dim gs as GMImageChannelStatisticsMBS = stat.green

MsgBox "maximum green color: "+str(gs.maximum)
```

Notes: (Read only property)

87.41.6 mean as Double

MBS GraphicsMagick Plugin, Plugin Version: 16.4, Platforms: macOS, Linux, Windows, Targets: All.

Function: Average (mean) value observed.
Example:

```
dim f as FolderItem = SpecialFolder.Desktop.Child("test.jpg")
dim g as new GMImageMBS(f)
dim stat as GMImageStatisticsMBS = g.statistics
dim r as GMImageChannelStatisticsMBS = stat.red

MsgBox "mean red color: "+str(R.mean)
```

Notes: (Read only property)

87.41.7 minimum as Double

MBS GraphicsMagick Plugin, Plugin Version: 16.4, Platforms: macOS, Linux, Windows, Targets: All.

Function: Minimum value observed.
Notes: (Read only property)

87.41.8 standardDeviation as Double

MBS GraphicsMagick Plugin, Plugin Version: 16.4, Platforms: macOS, Linux, Windows, Targets: All.

Function: Standard deviation, sqrt(variance).
Notes: (Read only property)

87.41.9 variance as Double

MBS GraphicsMagick Plugin, Plugin Version: 16.4, Platforms: macOS, Linux, Windows, Targets: All.

Function: Variance.

Notes: (Read only property)

87.42 class GMImageMBS

87.42.1 class GMImageMBS

MBS GraphicsMagick Plugin, Plugin Version: 9.3, Platforms: macOS, Linux, Windows, Targets: All.

Function: Image is the primary object in Magick++ and represents a single image frame (see image design).
Example:

```
dim c as new GMColorMBS("white")
dim g as new GMGeometryMBS(100,100)
dim image as new GMImageMBS(g, c)
```

Notes:

With MBS Plugin 14.0 we offer this classes in 8bit (GM prefix) or 16bit (GM16 prefix).

The GMImageArrayMBS class must be used to operate on image sequences or images (e.g. of format GIF, TIFF, MIFF, Postscript, & MNG) which are comprized of multiple image frames. Individual frames of a multi-frame image may be requested by adding array-style notation to the end of the file name (e.g. "animation.gif [3] " retrieves the fourth frame of a GIF animation. Various image manipulation operations may be applied to the image. Attributes may be set on the image to influence the operation of the manipulation operations. The GMPixelsMBS class provides low-level access to image pixels.

87.42.2 Blog Entries

- MonkeyBread Software Releases the MBS Xojo Plugins in version 21.1
- MonkeyBread Software Releases the MBS Xojo Plugins in version 20.1
- Four ways to save picture as Tiff in Xojo
- MBS Xojo Plugins, version 18.4pr9
- MBS Releases the MBS Xojo / Real Studio plug-ins in version 15.1
- MBS Xojo / Real Studio Plugins, version 15.0pr9
- MBS Xojo / Real Studio Plugins, version 14.4pr4
- MBS Xojo / Real Studio Plugins, version 13.5pr1
- MBS Xojo / Real Studio Plugins, version 13.2pr6
- Tip of the day: Render SVG with GraphicsMagick Plugin

87.42.3 Videos

- Presentation from Xojo Developer Conference 2019 in Miami.

87.42.4 Xojo Developer Magazine

- 19.6, page 10: News
- 19.3, page 10: News
- 18.6, page 39: Get Ready for Git (Part 1), A quick start on using version control with Xojo by Justin Elliott
- 18.3, page 10: News
- 17.5, page 68: Shared Properties, Don't be selfish—share your properties by Marc Zeedar

87.42.5 Blog Entries

- MonkeyBread Software Releases the MBS Xojo Plugins in version 21.1
- MonkeyBread Software Releases the MBS Xojo Plugins in version 20.1
- Four ways to save picture as Tiff in Xojo
- MBS Xojo Plugins, version 18.4pr9
- MBS Releases the MBS Xojo / Real Studio plug-ins in version 15.1
- MBS Xojo / Real Studio Plugins, version 15.0pr9
- MBS Xojo / Real Studio Plugins, version 14.4pr4
- MBS Xojo / Real Studio Plugins, version 13.5pr1
- MBS Xojo / Real Studio Plugins, version 13.2pr6
- Tip of the day: Render SVG with GraphicsMagick Plugin

87.42.6 Xojo Developer Magazine

- 19.6, page 10: News
- 19.3, page 10: News
- 18.6, page 39: Get Ready for Git (Part 1), A quick start on using version control with Xojo by Justin Elliott
- 18.3, page 10: News
- 17.5, page 68: Shared Properties, Don't be selfish—share your properties by Marc Zeedar

87.42.7 Videos

- Presentation from Xojo Developer Conference 2019 in Miami.

87.42.8 Methods

87.42.9 adaptiveThreshold(width as UInt32, height as UInt32, offset as double = 0)

MBS GraphicsMagick Plugin, Plugin Version: 9.3, Platforms: macOS, Linux, Windows, Targets: All.

Function: Apply adaptive thresholding to the image.
Notes:

see:
http://www.dai.ed.ac.uk/HIPR2/adpthrsh.htm

Adaptive thresholding is useful if the ideal threshold level is not known in advance, or if the illumination gradient is not constant across the image. Adaptive thresholding works by evaulating the mean (average) of a pixel region (size specified by width and height) and using the mean as the thresholding value. In order to remove residual noise from the background, the threshold may be adjusted by subtracting a constant offset (default zero) from the mean to compute the threshold.

87.42.10 addNoise(noise as Integer)

MBS GraphicsMagick Plugin, Plugin Version: 9.3, Platforms: macOS, Linux, Windows, Targets: All.

Function: Add noise to image with the specified noise type.
Example:

```
dim p as Picture = LogoMBS(500)
dim image as new GMImageMBS(p)

image.addNoise(image.GaussianNoise)

Backdrop=image.CopyPicture
```

Notes: Use one of this constants: GaussianNoise, ImpulseNoise, LaplacianNoise, MultiplicativeGaussianNoise, PoissonNoise, UniformNoise.

87.42.11 addNoiseChannel(channel as Integer, noise as Integer)

MBS GraphicsMagick Plugin, Plugin Version: 9.3, Platforms: macOS, Linux, Windows, Targets: All.

Function: Add noise to an image channel with the specified noise type. The channel parameter specifies the channel to add noise to.
Example:

```
dim p as Picture = LogoMBS(500)
dim image as new GMImageMBS(p)

image.addNoiseChannel(image.BlueChannel, image.ImpulseNoise)

Backdrop=image.CopyPicture
```

Notes:

The noiseType parameter specifies the type of noise.
Use one of this constants: GaussianNoise, ImpulseNoise, LaplacianNoise, MultiplicativeGaussianNoise, PoissonNoise, UniformNoise.

87.42.12 affineTransform(sx as Double, sy as Double, rx as Double, ry as Double, tx as Double, ty as Double)

MBS GraphicsMagick Plugin, Plugin Version: 10.2, Platforms: macOS, Linux, Windows, Targets: All.

Function: Applies an affine transformation to the drawing matrix.
Notes: Specify a transformation matrix to adjust scaling, rotation, and translation (coordinate transformation) for subsequently drawn objects in the same or decendent drawing context. The sx & sy parameters represent the x & y scale factors, the rx & ry parameters represent the x & y rotation, and the tx & ty parameters represent the x & y translation.

87.42.13 annotate(text as string, boundingArea as GMGeometryMBS, gravity as Integer)

MBS GraphicsMagick Plugin, Plugin Version: 9.3, Platforms: macOS, Linux, Windows, Targets: All.

Function: Annotate using specified text, bounding area, and placement gravity.
Notes:

Annotate image (draw text on image)

Gravity effects text placement in bounding area according to these rules:

NorthWestGravity	text bottom-left corner placed at top-left
NorthGravity	text bottom-center placed at top-center
NorthEastGravity	text bottom-right corner placed at top-right
WestGravity	text left-center placed at left-center
CenterGravity	text center placed at center
EastGravity	text right-center placed at right-center
SouthWestGravity	text top-left placed at bottom-left
SouthGravity	text top-center placed at bottom-center
SouthEastGravity	text top-right placed at bottom-right

Annotate annotates an image with text. Optionally you can include any of the following bits of information about the image by embedding the appropriate special characters:

% b file size in bytes. % c comment. % d directory in which the image resides. % e extension of the image file. % f original filename of the image. % h height of image. % i filename of the image. % k number of unique colors. % l image label. % m image file format. % n number of images in a image sequence. % o output image filename. % p page number of the image. % q image depth (8 or 16). % p page number of the image. % q image depth (8 or 16). % s image scene number. % t image filename without any extension. % u a unique temporary filename. % w image width. % x x resolution of the image. % y y resolution of the image.

Set a font with full path and @ in front. e.g. "@/Library/Fonts/Arial.ttf". This way the plugin loads it directly.
See also:

- 87.42.14 annotate(text as string, boundingArea as GMGeometryMBS, gravity as Integer, degrees as Double) 16446
- 87.42.15 annotate(text as string, gravity as Integer) 16447
- 87.42.16 annotate(text as string, location as GMGeometryMBS) 16449

87.42.14 annotate(text as string, boundingArea as GMGeometryMBS, gravity as Integer, degrees as Double)

MBS GraphicsMagick Plugin, Plugin Version: 9.3, Platforms: macOS, Linux, Windows, Targets: All.

Function: Annotate with text using specified text, bounding area, placement gravity, and rotation.
Notes:

Annotate image (draw text on image)

Gravity effects text placement in bounding area according to these rules:

NorthWestGravity	text bottom-left corner placed at top-left
NorthGravity	text bottom-center placed at top-center
NorthEastGravity	text bottom-right corner placed at top-right
WestGravity	text left-center placed at left-center
CenterGravity	text center placed at center
EastGravity	text right-center placed at right-center
SouthWestGravity	text top-left placed at bottom-left
SouthGravity	text top-center placed at bottom-center
SouthEastGravity	text top-right placed at bottom-right

Annotate annotates an image with text. Optionally you can include any of the following bits of information about the image by embedding the appropriate special characters:

% b file size in bytes. % c comment. % d directory in which the image resides. % e extension of the image file. % f original filename of the image. % h height of image. % i filename of the image. % k number of unique colors. % l image label. % m image file format. % n number of images in a image sequence. % o output image filename. % p page number of the image. % q image depth (8 or 16). % p page number of the image. % q image depth (8 or 16). % s image scene number. % t image filename without any extension. % u a unique temporary filename. % w image width. % x x resolution of the image. % y y resolution of the image.

Set a font with full path and @ in front. e.g. "@/Library/Fonts/Arial.ttf". This way the plugin loads it directly.
See also:

- 87.42.13 annotate(text as string, boundingArea as GMGeometryMBS, gravity as Integer) 16445
- 87.42.15 annotate(text as string, gravity as Integer) 16447
- 87.42.16 annotate(text as string, location as GMGeometryMBS) 16449

87.42.15 annotate(text as string, gravity as Integer)

MBS GraphicsMagick Plugin, Plugin Version: 9.3, Platforms: macOS, Linux, Windows, Targets: All.

Function: Annotate with text (bounding area is entire image) and placement gravity.
Example:

```
dim White as new GMColorGrayMBS(1)
dim Black as new GMColorGrayMBS(0)
dim geo as new GMGeometryMBS("300x200")

dim g as new GMImageMBS(geo, White)

g.antiAlias = False
g.fillColor = Black
```

```
g.lineWidth = 1
g.strokeColor = Black
g.font = "@/Library/Fonts/Tahoma.ttf"
g.fontPointsize = 15

g.annotate("Hello World", g.SouthGravity)

Backdrop = g.CopyPicture
```

Notes:

Annotate image (draw text on image)

Gravity effects text placement in bounding area according to these rules:

NorthWestGravity	text bottom-left corner placed at top-left
NorthGravity	text bottom-center placed at top-center
NorthEastGravity	text bottom-right corner placed at top-right
WestGravity	text left-center placed at left-center
CenterGravity	text center placed at center
EastGravity	text right-center placed at right-center
SouthWestGravity	text top-left placed at bottom-left
SouthGravity	text top-center placed at bottom-center
SouthEastGravity	text top-right placed at bottom-right

Annotate annotates an image with text. Optionally you can include any of the following bits of information about the image by embedding the appropriate special characters:

% b file size in bytes. % c comment. % d directory in which the image resides. % e extension of the image file. % f original filename of the image. % h height of image. % i filename of the image. % k number of unique colors. % l image label. % m image file format. % n number of images in a image sequence. % o output image filename. % p page number of the image. % q image depth (8 or 16). % p page number of the image. % q image depth (8 or 16). % s image scene number. % t image filename without any extension. % u a unique temporary filename. % w image width. % x x resolution of the image. % y y resolution of the image.

Set a font with full path and @ in front. e.g. "@/Library/Fonts/Arial.ttf". This way the plugin loads it directly.
See also:

- 87.42.13 annotate(text as string, boundingArea as GMGeometryMBS, gravity as Integer) 16445
- 87.42.14 annotate(text as string, boundingArea as GMGeometryMBS, gravity as Integer, degrees as Double) 16446

• 87.42.16 annotate(text as string, location as GMGeometryMBS) 16449

87.42.16 annotate(text as string, location as GMGeometryMBS)

MBS GraphicsMagick Plugin, Plugin Version: 9.3, Platforms: macOS, Linux, Windows, Targets: All.

Function: Annotate using specified text, and placement location.
Notes:

Annotate image (draw text on image)

Gravity effects text placement in bounding area according to these rules:

NorthWestGravity	text bottom-left corner placed at top-left
NorthGravity	text bottom-center placed at top-center
NorthEastGravity	text bottom-right corner placed at top-right
WestGravity	text left-center placed at left-center
CenterGravity	text center placed at center
EastGravity	text right-center placed at right-center
SouthWestGravity	text top-left placed at bottom-left
SouthGravity	text top-center placed at bottom-center
SouthEastGravity	text top-right placed at bottom-right

Annotate annotates an image with text. Optionally you can include any of the following bits of information about the image by embedding the appropriate special characters:

% b file size in bytes. % c comment. % d directory in which the image resides. % e extension of the image file. % f original filename of the image. % h height of image. % i filename of the image. % k number of unique colors. % l image label. % m image file format. % n number of images in a image sequence. % o output image filename. % p page number of the image. % q image depth (8 or 16). % p page number of the image. % q image depth (8 or 16). % s image scene number. % t image filename without any extension. % u a unique temporary filename. % w image width. % x x resolution of the image. % y y resolution of the image.

Set a font with full path and @ in front. e.g. "@/Library/Fonts/Arial.ttf". This way the plugin loads it directly.
See also:

• 87.42.13 annotate(text as string, boundingArea as GMGeometryMBS, gravity as Integer) 16445

• 87.42.14 annotate(text as string, boundingArea as GMGeometryMBS, gravity as Integer, degrees as Double) 16446

• 87.42.15 annotate(text as string, gravity as Integer) 16447

87.42.17 attributeValues as dictionary

MBS GraphicsMagick Plugin, Plugin Version: 17.1, Platforms: macOS, Linux, Windows, Targets: All.

Function: A dictionary with all attributes.
Notes: As attributes are created on demand, this will only return all so far generated attributes.

87.42.18 autoOrient

MBS GraphicsMagick Plugin, Plugin Version: 19.0, Platforms: macOS, Linux, Windows, Targets: All.

Function: Orient image to be right-side up based on its current orientation attribute.
Notes: This allows the image to be viewed correctly when the orientation attribute is not available, or is not respected.

87.42.19 blur(radius as Double=0.0, sigma as Double=1.0)

MBS GraphicsMagick Plugin, Plugin Version: 9.3, Platforms: macOS, Linux, Windows, Targets: All.

Function: Blur an image with the specified blur factor.
Example:

```
dim p as Picture = LogoMBS(500)
dim image as new GMImageMBS(p)

image.blur(30,10)

Backdrop=image.CopyPicture
```

Notes: The radius parameter specifies the radius of the Gaussian, in pixels, not counting the center pixel. The sigma parameter specifies the standard deviation of the Laplacian, in pixels.

87.42.20 blurChannel(channel as Integer, radius as Double=0.0, sigma as Double=1.0)

MBS GraphicsMagick Plugin, Plugin Version: 9.3, Platforms: macOS, Linux, Windows, Targets: All.

Function: Blur an image channel with the specified blur factor.
Example:

```
dim p as Picture = LogoMBS(500)
dim image as new GMImageMBS(p)
```

image.blurChannel(image.BlueChannel, 30,10)

Backdrop=image.CopyPicture

Notes: The channel parameter specifies the channel to modify. The radius parameter specifies the radius of the Gaussian, in pixels, not counting the center pixel. The sigma parameter specifies the standard deviation of the Laplacian, in pixels.

87.42.21 border

MBS GraphicsMagick Plugin, Plugin Version: 9.3, Platforms: macOS, Linux, Windows, Targets: All.

Function: Border image (add border to image).
Example:

```
dim p as Picture = LogoMBS(500)
dim image as new GMImageMBS(p)

image.border

Backdrop=image.CopyPicture
```

Notes: The color of the border is specified by the borderColor attribute.
See also:

- 87.42.22 border(geometry as GMGeometryMBS) 16451

87.42.22 border(geometry as GMGeometryMBS)

MBS GraphicsMagick Plugin, Plugin Version: 9.3, Platforms: macOS, Linux, Windows, Targets: All.

Function: Border image (add border to image).
Example:

```
dim p as Picture = LogoMBS(500)
dim image as new GMImageMBS(p)

image.border GMGeometryMBS.Make(10,10)

Backdrop=image.CopyPicture
```

Notes: The color of the border is specified by the borderColor attribute.
See also:

- 87.42.21 border 16451

87.42.23 borderGeometryDefault as String

MBS GraphicsMagick Plugin, Plugin Version: 16.4, Platforms: macOS, Linux, Windows, Targets: All.

Function: The default geometry description for border.

87.42.24 cacheThreshold(threshold as UInt32)

MBS GraphicsMagick Plugin, Plugin Version: 9.3, Platforms: macOS, Linux, Windows, Targets: All.

Function: Pixel cache threshold in megabytes.
Notes: Once this memory threshold is exceeded, all subsequent pixels cache operations are to/from disk. This setting is shared by all Image objects.

87.42.25 cdl(cdl as string)

MBS GraphicsMagick Plugin, Plugin Version: 16.4, Platforms: macOS, Linux, Windows, Targets: All.

Function: Bake in the ASC-CDL.
Notes: Bake in the ASC-CDL, which is a convention for the for the exchange of basic primary color grading information between for the exchange of basic primary color grading information between equipment and software from different manufacturers. It is a useful transform for other purposes as well.

87.42.26 channel(channel as Integer)

MBS GraphicsMagick Plugin, Plugin Version: 9.3, Platforms: macOS, Linux, Windows, Targets: All.

Function: Extract channel from image.
Notes: Use this option to extract a particular channel from the image. MatteChannel for example, is useful for extracting the opacity values from an image.

87.42.27 charcoal(radius as Double=0.0, sigma as Double=1.0)

MBS GraphicsMagick Plugin, Plugin Version: 9.3, Platforms: macOS, Linux, Windows, Targets: All.

Function: Charcoal effect image (looks like charcoal sketch).
Example:

```
dim p as Picture = LogoMBS(500)
dim image as new GMImageMBS(p)

image.charcoal

Backdrop=image.CopyPicture
```

Notes: The radius parameter specifies the radius of the Gaussian, in pixels, not counting the center pixel. The sigma parameter specifies the standard deviation of the Laplacian, in pixels.

87.42.28 chop(geometry as GMGeometryMBS)

MBS GraphicsMagick Plugin, Plugin Version: 9.3, Platforms: macOS, Linux, Windows, Targets: All.

Function: Chop image (remove vertical or horizontal subregion of image).

87.42.29 colorHistogram as dictionary

MBS GraphicsMagick Plugin, Plugin Version: 16.4, Platforms: macOS, Linux, Windows, Targets: All.

Function: Calculates histogram.
Example:

```
dim f as FolderItem = SpecialFolder.Desktop.Child("test.jpg")
dim g as new GMImageMBS(f)
dim d as Dictionary = g.colorHistogram

MsgBox str(d.Count)+" color"

// check first color
dim c as GMColorMBS = d.key(0)

MsgBox "Color "+str(c.colorValue)+": "+str(d.Value(c))
```

Notes: The dictionary has a GMColorMBS/GMColor16MBS object as key for each color and an unsigned integer as value.

87.42.30 colorize(opacity as UInt32, penColor as GMColorMBS)

MBS GraphicsMagick Plugin, Plugin Version: 9.3, Platforms: macOS, Linux, Windows, Targets: All.

Function: Colorize image with pen color, using specified percent opacity.
Example:

```
dim p as Picture = LogoMBS(500)
dim image as new GMImageMBS(p)

image.colorize(10, new GMColorMBS("red"))

Backdrop=image.CopyPicture
```

See also:

- 87.42.31 colorize(opacityRed as UInt32, opacityGreen as UInt32, opacityBlue as UInt32, penColor as GMColorMBS) 16454

87.42.31 colorize(opacityRed as UInt32, opacityGreen as UInt32, opacityBlue as UInt32, penColor as GMColorMBS)

MBS GraphicsMagick Plugin, Plugin Version: 9.3, Platforms: macOS, Linux, Windows, Targets: All.

Function: Colorize image with pen color, using specified percent opacity for red, green, and blue quantums.
Example:

```
dim p as Picture = LogoMBS(500)
dim image as new GMImageMBS(p)

image.colorize(10, 0, 5, new GMColorMBS("red"))

Backdrop=image.CopyPicture
```

See also:

- 87.42.30 colorize(opacity as UInt32, penColor as GMColorMBS) 16454

87.42.32 colorMap as GMColorMBS()

MBS GraphicsMagick Plugin, Plugin Version: 19.0, Platforms: macOS, Linux, Windows, Targets: All.

Function: Queries array with all colors in color map.
See also:

• 87.42.313 colorMap(index as UInt32) as GMColorMBS 16555

87.42.33 colorMatrix(order as Integer, ColorMatrix() as Double)

MBS GraphicsMagick Plugin, Plugin Version: 16.4, Platforms: macOS, Linux, Windows, Targets: All.

Function: Apply a color matrix to the image channels.
Example:

```
dim f as FolderItem = SpecialFolder.Desktop.Child("test.jpg")
dim g as new GMImageMBS(f)

dim m(8) as Double

m(0) = 0.25
m(1) = 0
m(2) = 0.25

m(3) = 0
m(4) = 0
m(5) = 0

m(6) = 0.25
m(7) = 0
m(8) = 0.25

g.colorMatrix 3, m

Backdrop = g.CopyPicture
```

Notes: The user supplied matrix may be of order 1 to 5 (1x1 through 5x5).

87.42.34 CombinePictureWithMask as picture

MBS GraphicsMagick Plugin, Plugin Version: 10.2, Platforms: macOS, Linux, Windows, Targets: All.

Function: Creates a copy of the image with mask.
Example:

```
dim p as Picture = LogoMBS(500)
dim image as new GMImageMBS(p)

dim c as new GMColorMBS("white")
image.transparent(c)
```

Backdrop=image.CombinePictureWithMask

Notes: Internally this calls Width and Height, CopyPicture and CopyMask.

87.42.35 compare(image as GMImageMBS) as boolean

MBS GraphicsMagick Plugin, Plugin Version: 9.3, Platforms: macOS, Linux, Windows, Targets: All.

Function: Compare current image with another image.
Notes: Sets meanErrorPerPixel, normalizedMaxError, and normalizedMeanError in the current image. False is returned if the images are identical. An ErrorOption exception is thrown if the reference image columns, rows, colorspace, or matte differ from the current image:

87.42.36 composite(compositeImage as GMImageMBS, gravity as Integer, CompositeOperator as Integer = 2)

MBS GraphicsMagick Plugin, Plugin Version: 9.3, Platforms: macOS, Linux, Windows, Targets: All.

Function: Compose an image onto another at specified x and y offset and using a specified algorithm.

87.42.37 compositeAt(compositeImage as GMImageMBS, offset as GMGeometryMBS, CompositeOperator as Integer = 2)

MBS GraphicsMagick Plugin, Plugin Version: 9.3, Platforms: macOS, Linux, Windows, Targets: All.

Function: Compose an image onto another at specified x and y offset and using a specified algorithm.

87.42.38 compositeXY(compositeImage as GMImageMBS, xOffset as Integer, yOffset as Integer, CompositeOperator as Integer = 2)

MBS GraphicsMagick Plugin, Plugin Version: 9.3, Platforms: macOS, Linux, Windows, Targets: All.

Function: Compose an image onto another at specified x and y offset and using a specified algorithm.

87.42.39 Constructor

MBS GraphicsMagick Plugin, Plugin Version: 9.3, Platforms: macOS, Linux, Windows, Targets: All.

Function: Default constructor.
Example:

```
// get some image data (e.g. from blob in database)
dim logo as Picture = LogoMBS(500)
dim jpegData as string = PictureToJPEGStringMBS(logo, 80)

// new image
Dim mp as new GMImageMBS
dim blob as new GMBlobMBS(jpegData)

// read data from blob into this image object
mp.Read blob

// sometimes you need to explicit convert to RGB/RGBA
'mp.type = mp.TrueColorMatteType
Backdrop=mp.CombinePictureWithMask
```

See also:

- 87.42.40 Constructor(blob as GMBlobMBS) 16457
- 87.42.41 Constructor(blob as GMBlobMBS, geometry as GMGeometryMBS) 16458
- 87.42.42 Constructor(blob as GMBlobMBS, geometry as GMGeometryMBS, depth as UInt32) 16459
- 87.42.44 Constructor(blob as GMBlobMBS, geometry as GMGeometryMBS, Magick as string) 16460
- 87.42.45 Constructor(file as folderitem) 16461
- 87.42.46 Constructor(other as GMImageMBS) 16461
- 87.42.47 Constructor(Path as string) 16462
- 87.42.48 Constructor(pic as picture) 16462
- 87.42.49 Constructor(size as GMGeometryMBS, ColorValue as GMColorMBS) 16463
- 87.42.50 Constructor(width as UInt32, height as UInt32, map as string, StorageType as Integer, data as ptr) 16464

87.42.40 Constructor(blob as GMBlobMBS)

MBS GraphicsMagick Plugin, Plugin Version: 9.3, Platforms: macOS, Linux, Windows, Targets: All.

Function: Construct Image from in-memory Blob.
See also:

- 87.42.39 Constructor 16456

- 87.42.41 Constructor(blob as GMBlobMBS, geometry as GMGeometryMBS) 16458
- 87.42.42 Constructor(blob as GMBlobMBS, geometry as GMGeometryMBS, depth as UInt32) 16459
- 87.42.43 Constructor(blob as GMBlobMBS, geometry as GMGeometryMBS, depth as UInt32, Magick as string) 16459
- 87.42.44 Constructor(blob as GMBlobMBS, geometry as GMGeometryMBS, Magick as string) 16460
- 87.42.45 Constructor(file as folderitem) 16461
- 87.42.46 Constructor(other as GMImageMBS) 16461
- 87.42.47 Constructor(Path as string) 16462
- 87.42.48 Constructor(pic as picture) 16462
- 87.42.49 Constructor(size as GMGeometryMBS, ColorValue as GMColorMBS) 16463

87.42.41 Constructor(blob as GMBlobMBS, geometry as GMGeometryMBS)

MBS GraphicsMagick Plugin, Plugin Version: 9.3, Platforms: macOS, Linux, Windows, Targets: All.

Function: Construct Image of specified size from in-memory Blob.
See also:

- 87.42.39 Constructor 16456
- 87.42.40 Constructor(blob as GMBlobMBS) 16457
- 87.42.42 Constructor(blob as GMBlobMBS, geometry as GMGeometryMBS, depth as UInt32) 16459
- 87.42.43 Constructor(blob as GMBlobMBS, geometry as GMGeometryMBS, depth as UInt32, Magick as string) 16459
- 87.42.45 Constructor(file as folderitem) 16461
- 87.42.46 Constructor(other as GMImageMBS) 16461
- 87.42.47 Constructor(Path as string) 16462
- 87.42.48 Constructor(pic as picture) 16462
- 87.42.49 Constructor(size as GMGeometryMBS, ColorValue as GMColorMBS) 16463
- 87.42.50 Constructor(width as UInt32, height as UInt32, map as string, StorageType as Integer, data as ptr) 16464

87.42.42 Constructor(blob as GMBlobMBS, geometry as GMGeometryMBS, depth as UInt32)

MBS GraphicsMagick Plugin, Plugin Version: 9.3, Platforms: macOS, Linux, Windows, Targets: All.

Function: Construct Image of specified size and depth from in-memory Blob.
See also:

- 87.42.39 Constructor 16456
- 87.42.40 Constructor(blob as GMBlobMBS) 16457
- 87.42.41 Constructor(blob as GMBlobMBS, geometry as GMGeometryMBS) 16458
- 87.42.43 Constructor(blob as GMBlobMBS, geometry as GMGeometryMBS, depth as UInt32, Magick as string) 16459
- 87.42.44 Constructor(blob as GMBlobMBS, geometry as GMGeometryMBS, Magick as string) 16460
- 87.42.45 Constructor(file as folderitem) 16461
- 87.42.46 Constructor(other as GMImageMBS) 16461
- 87.42.47 Constructor(Path as string) 16462
- 87.42.49 Constructor(size as GMGeometryMBS, ColorValue as GMColorMBS) 16463
- 87.42.50 Constructor(width as UInt32, height as UInt32, map as string, StorageType as Integer, data as ptr) 16464

87.42.43 Constructor(blob as GMBlobMBS, geometry as GMGeometryMBS, depth as UInt32, Magick as string)

MBS GraphicsMagick Plugin, Plugin Version: 9.3, Platforms: macOS, Linux, Windows, Targets: All.

Function: Construct Image of specified size, depth, and format from in-memory Blob.
See also:

- 87.42.39 Constructor 16456
- 87.42.40 Constructor(blob as GMBlobMBS) 16457
- 87.42.41 Constructor(blob as GMBlobMBS, geometry as GMGeometryMBS) 16458
- 87.42.42 Constructor(blob as GMBlobMBS, geometry as GMGeometryMBS, depth as UInt32) 16459
- 87.42.44 Constructor(blob as GMBlobMBS, geometry as GMGeometryMBS, Magick as string) 16460
- 87.42.46 Constructor(other as GMImageMBS) 16461
- 87.42.47 Constructor(Path as string) 16462
- 87.42.48 Constructor(pic as picture) 16462

- 87.42.49 Constructor(size as GMGeometryMBS, ColorValue as GMColorMBS) 16463
- 87.42.50 Constructor(width as UInt32, height as UInt32, map as string, StorageType as Integer, data as ptr) 16464

87.42.44 Constructor(blob as GMBlobMBS, geometry as GMGeometryMBS, Magick as string)

MBS GraphicsMagick Plugin, Plugin Version: 9.3, Platforms: macOS, Linux, Windows, Targets: All.

Function: Construct Image of specified size, depth, and format from in-memory Blob.
Example:

```
// first open file and read data in blob
SVG_File = FolderItem.ShowOpenFileDialog("")
If SVG_File = Nil Then Return

dim stream as BinaryStream = BinaryStream.Open(SVG_File)
dim data as string = stream.Read(stream.Length)
dim blob as new GMBlobMBS(data)

// 400 width and 400 height
Dim geo As New GMGeometryMBS(400, 400, 0, 0)

// pass type here to have GraphicsMagick know it since there is no file name in blob:
dim g as New GMImageMBS(blob, geo, "svg")
```

See also:

- 87.42.39 Constructor 16456
- 87.42.40 Constructor(blob as GMBlobMBS) 16457
- 87.42.41 Constructor(blob as GMBlobMBS, geometry as GMGeometryMBS) 16458
- 87.42.42 Constructor(blob as GMBlobMBS, geometry as GMGeometryMBS, depth as UInt32) 16459
- 87.42.43 Constructor(blob as GMBlobMBS, geometry as GMGeometryMBS, depth as UInt32, Magick as string) 16459
- 87.42.45 Constructor(file as folderitem) 16461
- 87.42.47 Constructor(Path as string) 16462
- 87.42.48 Constructor(pic as picture) 16462
- 87.42.49 Constructor(size as GMGeometryMBS, ColorValue as GMColorMBS) 16463
- 87.42.50 Constructor(width as UInt32, height as UInt32, map as string, StorageType as Integer, data as ptr) 16464

87.42.45 Constructor(file as folderitem)

MBS GraphicsMagick Plugin, Plugin Version: 9.3, Platforms: macOS, Linux, Windows, Targets: All.

Function: Construct from image file.
See also:

- 87.42.39 Constructor 16456
- 87.42.41 Constructor(blob as GMBlobMBS, geometry as GMGeometryMBS) 16458
- 87.42.42 Constructor(blob as GMBlobMBS, geometry as GMGeometryMBS, depth as UInt32) 16459
- 87.42.43 Constructor(blob as GMBlobMBS, geometry as GMGeometryMBS, depth as UInt32, Magick as string) 16459
- 87.42.44 Constructor(blob as GMBlobMBS, geometry as GMGeometryMBS, Magick as string) 16460
- 87.42.46 Constructor(other as GMImageMBS) 16461
- 87.42.47 Constructor(Path as string) 16462
- 87.42.48 Constructor(pic as picture) 16462
- 87.42.49 Constructor(size as GMGeometryMBS, ColorValue as GMColorMBS) 16463
- 87.42.50 Constructor(width as UInt32, height as UInt32, map as string, StorageType as Integer, data as ptr) 16464

87.42.46 Constructor(other as GMImageMBS)

MBS GraphicsMagick Plugin, Plugin Version: 9.3, Platforms: macOS, Linux, Windows, Targets: All.

Function: Creates an image by making a copy of the existing one.
See also:

- 87.42.39 Constructor 16456
- 87.42.40 Constructor(blob as GMBlobMBS) 16457
- 87.42.41 Constructor(blob as GMBlobMBS, geometry as GMGeometryMBS) 16458
- 87.42.42 Constructor(blob as GMBlobMBS, geometry as GMGeometryMBS, depth as UInt32) 16459
- 87.42.43 Constructor(blob as GMBlobMBS, geometry as GMGeometryMBS, depth as UInt32, Magick as string) 16459
- 87.42.44 Constructor(blob as GMBlobMBS, geometry as GMGeometryMBS, Magick as string) 16460
- 87.42.45 Constructor(file as folderitem) 16461
- 87.42.47 Constructor(Path as string) 16462
- 87.42.48 Constructor(pic as picture) 16462
- 87.42.49 Constructor(size as GMGeometryMBS, ColorValue as GMColorMBS) 16463

87.42.47 Constructor(Path as string)

MBS GraphicsMagick Plugin, Plugin Version: 9.3, Platforms: macOS, Linux, Windows, Targets: All.

Function: Construct from image file or image specification.
See also:

- 87.42.39 Constructor 16456
- 87.42.40 Constructor(blob as GMBlobMBS) 16457
- 87.42.42 Constructor(blob as GMBlobMBS, geometry as GMGeometryMBS, depth as UInt32) 16459
- 87.42.43 Constructor(blob as GMBlobMBS, geometry as GMGeometryMBS, depth as UInt32, Magick as string) 16459
- 87.42.44 Constructor(blob as GMBlobMBS, geometry as GMGeometryMBS, Magick as string) 16460
- 87.42.45 Constructor(file as folderitem) 16461
- 87.42.46 Constructor(other as GMImageMBS) 16461
- 87.42.48 Constructor(pic as picture) 16462
- 87.42.49 Constructor(size as GMGeometryMBS, ColorValue as GMColorMBS) 16463
- 87.42.50 Constructor(width as UInt32, height as UInt32, map as string, StorageType as Integer, data as ptr) 16464

87.42.48 Constructor(pic as picture)

MBS GraphicsMagick Plugin, Plugin Version: 10.2, Platforms: macOS, Linux, Windows, Targets: All.

Function: Creates a new GMImage with the given picture.
Example:

```
dim p as Picture = LogoMBS(500)
dim image as new GMImageMBS(p)
Backdrop=image.CopyPicture
```

Notes: Pixels from both the picture and picture's mask.
See also:

- 87.42.39 Constructor 16456
- 87.42.40 Constructor(blob as GMBlobMBS) 16457
- 87.42.41 Constructor(blob as GMBlobMBS, geometry as GMGeometryMBS) 16458
- 87.42.42 Constructor(blob as GMBlobMBS, geometry as GMGeometryMBS, depth as UInt32) 16459

- 87.42.43 Constructor(blob as GMBlobMBS, geometry as GMGeometryMBS, depth as UInt32, Magick as string) 16459
- 87.42.44 Constructor(blob as GMBlobMBS, geometry as GMGeometryMBS, Magick as string) 16460
- 87.42.45 Constructor(file as folderitem) 16461
- 87.42.46 Constructor(other as GMImageMBS) 16461
- 87.42.49 Constructor(size as GMGeometryMBS, ColorValue as GMColorMBS) 16463
- 87.42.50 Constructor(width as UInt32, height as UInt32, map as string, StorageType as Integer, data as ptr) 16464

87.42.49 Constructor(size as GMGeometryMBS, ColorValue as GMColorMBS)

MBS GraphicsMagick Plugin, Plugin Version: 9.3, Platforms: macOS, Linux, Windows, Targets: All.

Function: Construct a blank image canvas of specified size and color.
Example:

```
dim g as new GMGeometryMBS(600,600)
dim c as new GMColorRGBMBS(1.0,0.0,0.0) // red
dim image as new GMImageMBS(g, c)

const TrueColorType=6

// Ensure that there are no other references to this image.
image.modifyImage
// Set the image type to TrueColor DirectClass representation.
image.type=TrueColorType

Backdrop=image.CopyPicture(0,0,600,600)
```

See also:

- 87.42.39 Constructor 16456
- 87.42.40 Constructor(blob as GMBlobMBS) 16457
- 87.42.41 Constructor(blob as GMBlobMBS, geometry as GMGeometryMBS) 16458
- 87.42.42 Constructor(blob as GMBlobMBS, geometry as GMGeometryMBS, depth as UInt32) 16459
- 87.42.43 Constructor(blob as GMBlobMBS, geometry as GMGeometryMBS, depth as UInt32, Magick as string) 16459
- 87.42.44 Constructor(blob as GMBlobMBS, geometry as GMGeometryMBS, Magick as string) 16460
- 87.42.45 Constructor(file as folderitem) 16461

- 87.42.47 Constructor(Path as string) 16462
- 87.42.48 Constructor(pic as picture) 16462
- 87.42.50 Constructor(width as UInt32, height as UInt32, map as string, StorageType as Integer, data as ptr) 16464

87.42.50 Constructor(width as UInt32, height as UInt32, map as string, StorageType as Integer, data as ptr)

MBS GraphicsMagick Plugin, Plugin Version: 14.1, Platforms: macOS, Linux, Windows, Targets: All.

Function: Initializes single image frame from an array of raw pixels, with specified storage type (ConstituteImage).
Example:

```
dim data as new memoryblock(2048*2048) // your data
dim image as new GMImageMBS(2048, 2048, "I", GMImageMBS.StorageTypeCharPixel, data)
```

Notes:

Returns an Image corresponding to an image stored in a raw memory array format. The pixel data must be in scanline order top-to-bottom. The data can be unsigned char, unsigned short int, unsigned int, unsigned long, float, or double. Float and double require the pixels to be normalized to the range [0..1] , otherwise the range is [0..MaxVal] where MaxVal is the maximum possible value for that type.

Note that for most 32-bit architectures the size of an unsigned long is the same as unsigned int, but for 64-bit architectures observing the LP64 standard, an unsigned long is 64 bits, while an unsigned int remains 32 bits. This should be considered when deciding if the data should be described as "Integer" or "Long".

For example, to create a 640x480 image from unsigned red-green-blue character data, use

image = new GMImageMBS(640, 480, "RGB", GMImageMBS.StorageTypeCharPixel, pixels);

width: width in pixels of the image.
height: height in pixels of the image.
map: This string reflects the expected ordering of the pixel array. It can be any combination or order of R = red, G = green, B = blue, A = alpha (same as Transparency), O = Opacity, T = Transparency, C = cyan, Y = yellow, M = magenta, K = black, or I = intensity (for grayscale). Specify "P" = pad, to skip over a quantum which is intentionally ignored. Creation of an alpha channel for CMYK images is currently not supported.
type: Define the data type of the pixels. Float and double types are expected to be normalized [0..1] otherwise [0..MaxRGB] . Choose from these types: StorageTypeCharPixel, StorageTypeShortPixel, StorageTypeIntegerPixel, StorageTypeLongPixel, StorageTypeFloatPixel, or StorageTypeDoublePixel.
pixels: This array of values contain the pixel components as defined by map and type. You must preallocate

this array where the expected length varies depending on the values of width, height, map, and type.
See also:

- 87.42.39 Constructor 16456
- 87.42.40 Constructor(blob as GMBlobMBS) 16457
- 87.42.41 Constructor(blob as GMBlobMBS, geometry as GMGeometryMBS) 16458
- 87.42.42 Constructor(blob as GMBlobMBS, geometry as GMGeometryMBS, depth as UInt32) 16459
- 87.42.44 Constructor(blob as GMBlobMBS, geometry as GMGeometryMBS, Magick as string) 16460
- 87.42.45 Constructor(file as folderitem) 16461
- 87.42.46 Constructor(other as GMImageMBS) 16461
- 87.42.47 Constructor(Path as string) 16462
- 87.42.48 Constructor(pic as picture) 16462
- 87.42.49 Constructor(size as GMGeometryMBS, ColorValue as GMColorMBS) 16463

87.42.51 contrast(sharpen as UInt32)

MBS GraphicsMagick Plugin, Plugin Version: 9.3, Platforms: macOS, Linux, Windows, Targets: All.

Function: Contrast image (enhance intensity differences in image).
Example:

```
dim p as Picture = LogoMBS(500)
dim image as new GMImageMBS(p)

image.contrast(10)

Backdrop=image.CopyPicture
```

87.42.52 convolve(order as Integer, ColorMatrix() as Double)

MBS GraphicsMagick Plugin, Plugin Version: 16.4, Platforms: macOS, Linux, Windows, Targets: All.

Function: Convolve image.
Example:

```
dim f as FolderItem = SpecialFolder.Desktop.Child("test.jpg")
dim g as new GMImageMBS(f)

dim m(8) as Double
```

```
m(0) = 0.25
m(1) = 0
m(2) = 0.25

m(3) = 0
m(4) = 0
m(5) = 0

m(6) = 0.25
m(7) = 0
m(8) = 0.25

g.convolve 3, m

Backdrop = g.CopyPicture
```

Notes:

Applies a user-specified convolution to the image.
order represents the number of columns and rows in the filter kernel.
kernel is an array of doubles representing the convolution kernel.

87.42.53 CopyPicture as picture

MBS GraphicsMagick Plugin, Plugin Version: 9.3, Platforms: macOS, Linux, Windows, Targets: All.

Function: Creates a copy of the image and returns it as a new picture.
Example:

```
dim g as new GMGeometryMBS(500,500)
dim c as new GMColorRGBMBS("white") // white
dim image as new GMImageMBS(g, c)

image.strokeColor = new GMColorRGBMBS("red") // Outline color
image.fillColor = new GMColorRGBMBS("green") // Fill color
image.strokeWidth = 5

dim draw as GMGraphicsMBS = image.Graphics

// Draw a circle
draw.Rectangle(250, 250, 100, 100)

Backdrop=image.CopyPicture
```

Notes: You may need to set image type to RGB to get it working.
See also:

- 87.42.54 CopyPicture(x as Integer, y as Integer, width as Integer, height as Integer) as picture 16467

87.42.54 CopyPicture(x as Integer, y as Integer, width as Integer, height as Integer) as picture

MBS GraphicsMagick Plugin, Plugin Version: 9.3, Platforms: macOS, Linux, Windows, Targets: All.

Function: Creates a copy of the image and returns it as a new picture.
Example:

```
dim p as Picture = LogoMBS(500)
dim image as new GMImageMBS(p)

image.threshold 127

// convert to RGB so CopyPicture works
image.type = image.TrueColorType
Backdrop=image.CopyPicture(0,0,250,250)
```

Notes: You may need to set image type to RGB to get it working.
See also:

- 87.42.53 CopyPicture as picture 16466

87.42.55 CopyPictureMask as picture

MBS GraphicsMagick Plugin, Plugin Version: 9.3, Platforms: macOS, Linux, Windows, Targets: All.

Function: Creates a copy of the image's mask and returns it as a new picture.
Example:

```
Dim f As FolderItem = SpecialFolder.Desktop.Child("test.png")
Dim g As New GMImageMBS(f)

// get image with mask
Dim p As picture = g.CopyPicture
p.mask = g.CopyPictureMask

window1.Backdrop = p
```

See also:

- 87.42.56 CopyPictureMask(x as Integer, y as Integer, width as Integer, height as Integer) as picture 16468

87.42.56 CopyPictureMask(x as Integer, y as Integer, width as Integer, height as Integer) as picture

MBS GraphicsMagick Plugin, Plugin Version: 9.3, Platforms: macOS, Linux, Windows, Targets: All.

Function: Creates a copy of the image's mask and returns it as a new picture.
See also:

- 87.42.55 CopyPictureMask as picture 16467

87.42.57 CopyPixelsMemory as Memoryblock

MBS GraphicsMagick Plugin, Plugin Version: 15.0, Platforms: macOS, Linux, Windows, Targets: All.

Function: Copy the pixels as they are into a memoryblock.
Notes:

Optional specify rectangle.
Returns nil on low memory or bad parameter. Image must be of type class direct (not palette picture).
Order of pixel data is normally Red, Green, Blue, Opacity. Or Cyan, Magenta, Yellow, Black for CMYK images.
For GMImageMBS, the data is 8bit per channel. For GMImage16MBS, the data is 16bit per channel.
See also:

- 87.42.58 CopyPixelsMemory(x as Integer, y as Integer, width as Integer, height as Integer) as Memoryblock 16468

87.42.58 CopyPixelsMemory(x as Integer, y as Integer, width as Integer, height as Integer) as Memoryblock

MBS GraphicsMagick Plugin, Plugin Version: 15.0, Platforms: macOS, Linux, Windows, Targets: All.

Function: Copy the pixels as they are into a memoryblock.
Notes:

Optional specify rectangle.
Returns nil on low memory or bad parameter. Image must be of type class direct (not palette picture).
Order of pixel data is normally Red, Green, Blue, Opacity. Or Cyan, Magenta, Yellow, Black for CMYK images.
For GMImageMBS, the data is 8bit per channel. For GMImage16MBS, the data is 16bit per channel.
See also:

• 87.42.57 CopyPixelsMemory as Memoryblock 16468

87.42.59 CreateHBITMAP as Ptr

MBS GraphicsMagick Plugin, Plugin Version: 15.1, Platform: Windows, Targets: All.

Function: Creates a HBITMAP for the image for use with Windows Declares.
Example:

```
// get test image
dim logo as Picture = LogoMBS(500)

// create GraphicsMagick image
dim g as new GMImageMBS(logo)

// make a HBitmap
dim hBitmap as ptr = g.CreateHBITMAP

// convert back to Xojo picture
dim pic as Picture = WindowsBitmapMBS.HBitmapToPicture(hBitmap, true)

// show in window
Backdrop = pic

// and cleanup memory
WindowsBitmapMBS.DeleteBitmap(hBitmap)
```

Notes: The HBITMAP returned needs to be freed when you are done with it or you risk having a memory leak.

87.42.60 crop(geometry as GMGeometryMBS)

MBS GraphicsMagick Plugin, Plugin Version: 9.3, Platforms: macOS, Linux, Windows, Targets: All.

Function: Crop image (return subregion of original image).
Example:

```
dim p as Picture = LogoMBS(500)
dim image as new GMImageMBS(p)

image.crop GMGeometryMBS.Make(100,200)

Backdrop=image.CopyPicture
```

87.42.61 cycleColormap(amount as Integer)

MBS GraphicsMagick Plugin, Plugin Version: 9.3, Platforms: macOS, Linux, Windows, Targets: All.

Function: Cycle (rotate) image colormap.
Example:

```
dim p as Picture = LogoMBS(500)
dim image as new GMImageMBS(p)

image.cycleColormap(5)

image.type = image.TrueColorType

Backdrop=image.CopyPicture
```

87.42.62 despeckle

MBS GraphicsMagick Plugin, Plugin Version: 9.3, Platforms: macOS, Linux, Windows, Targets: All.

Function: Despeckle image (reduce speckle noise).
Example:

```
dim p as Picture = LogoMBS(500)
dim image as new GMImageMBS(p)

image.despeckle

Backdrop=image.CopyPicture
```

87.42.63 display

MBS GraphicsMagick Plugin, Plugin Version: 9.3, Platforms: macOS, Linux, Windows, Targets: All.

Function: Display image on screen.
Notes:

Caution: if an image format is is not compatible with the display visual (e.g. JPEG on a colormapped display) then the original image will be altered. Use a copy of the original if this is a problem.

The plugin is not compiled with X11 so this call may not be useful.

87.42.64 edge(radius as Double=0.0)

MBS GraphicsMagick Plugin, Plugin Version: 9.3, Platforms: macOS, Linux, Windows, Targets: All.

Function: Edge image (hilight edges in image).
Example:

```
dim p as Picture = LogoMBS(500)
dim image as new GMImageMBS(p)

image.edge

Backdrop=image.CopyPicture
```

Notes: The radius is the radius of the pixel neighborhood. Specify a radius of zero for automatic radius selection.

87.42.65 emboss(radius as Double=0.0, sigma as Double=1.0)

MBS GraphicsMagick Plugin, Plugin Version: 9.3, Platforms: macOS, Linux, Windows, Targets: All.

Function: Emboss image (hilight edges with 3D effect).
Example:

```
dim p as Picture = LogoMBS(500)
dim image as new GMImageMBS(p)

image.emboss

Backdrop=image.CopyPicture
```

Notes: The radius parameter specifies the radius of the Gaussian, in pixels, not counting the center pixel. The sigma parameter specifies the standard deviation of the Laplacian, in pixels.

87.42.66 enhance

MBS GraphicsMagick Plugin, Plugin Version: 9.3, Platforms: macOS, Linux, Windows, Targets: All.

Function: Enhance image (minimize noise).
Example:

```
dim p as Picture = LogoMBS(500)
dim image as new GMImageMBS(p)
```

image.enhance

Backdrop=image.CopyPicture

87.42.67 erase

MBS GraphicsMagick Plugin, Plugin Version: 9.3, Platforms: macOS, Linux, Windows, Targets: All.

Function: Set all image pixels to the current background color.

87.42.68 extent(geo as GMGeometryMBS)

MBS GraphicsMagick Plugin, Plugin Version: 19.0, Platforms: macOS, Linux, Windows, Targets: All.

Function: Create an image canvas using background color sized according to geometry and composite existing image on it, with image placement controlled by gravity.
Example:

```
dim f as folderitem = SpecialFolder.Desktop.Child("test.jpg")
dim image as new GMImageMBS(f)

// extend image to fit
dim geo as new GMGeometryMBS(500,500)
image.extent geo

window1.Title = image.formatExpression("% wx% h")
window1.Backdrop = image.CopyPicture
```

Notes: Parameters are obtained from existing image properties if they are not specified via a method parameter. Parameters which are supported by image properties (gravity and backgroundColor) update those image properties as a side-effect.
See also:

- 87.42.69 extent(geo as GMGeometryMBS, backgroundColor as GMColorMBS) 16473
- 87.42.70 extent(geo as GMGeometryMBS, backgroundColor as GMColorMBS, gravity as Integer) 16473
- 87.42.71 extent(geo as GMGeometryMBS, gravity as Integer) 16474

87.42.69 extent(geo as GMGeometryMBS, backgroundColor as GMColorMBS)

MBS GraphicsMagick Plugin, Plugin Version: 19.0, Platforms: macOS, Linux, Windows, Targets: All.

Function: Create an image canvas using background color sized according to geometry and composite existing image on it, with image placement controlled by gravity.
Example:

```
dim f as folderitem = SpecialFolder.Desktop.Child("test.jpg")
dim image as new GMImageMBS(f)

// extend image to fit
dim geo as new GMGeometryMBS(500,500)
dim col as GMColorMBS = GMColorMBS.Black
image.extent geo, col

window1.Title = image.formatExpression("% wx% h")
window1.Backdrop = image.CopyPicture
```

Notes: Parameters are obtained from existing image properties if they are not specified via a method parameter. Parameters which are supported by image properties (gravity and backgroundColor) update those image properties as a side-effect.
See also:

- 87.42.68 extent(geo as GMGeometryMBS) 16472
- 87.42.70 extent(geo as GMGeometryMBS, backgroundColor as GMColorMBS, gravity as Integer) 16473
- 87.42.71 extent(geo as GMGeometryMBS, gravity as Integer) 16474

87.42.70 extent(geo as GMGeometryMBS, backgroundColor as GMColorMBS, gravity as Integer)

MBS GraphicsMagick Plugin, Plugin Version: 19.0, Platforms: macOS, Linux, Windows, Targets: All.

Function: Create an image canvas using background color sized according to geometry and composite existing image on it, with image placement controlled by gravity.
Example:

```
dim f as folderitem = SpecialFolder.Desktop.Child("test.jpg")
dim image as new GMImageMBS(f)

// extend image to fit
dim geo as new GMGeometryMBS(500,500)
dim col as GMColorMBS = GMColorMBS.Black
image.extent geo, col
```

```
window1.Title = image.formatExpression("% wx% h")
window1.Backdrop = image.CopyPicture
```

Notes: Parameters are obtained from existing image properties if they are not specified via a method parameter. Parameters which are supported by image properties (gravity and backgroundColor) update those image properties as a side-effect.
See also:

- 87.42.68 extent(geo as GMGeometryMBS) 16472
- 87.42.69 extent(geo as GMGeometryMBS, backgroundColor as GMColorMBS) 16473
- 87.42.71 extent(geo as GMGeometryMBS, gravity as Integer) 16474

87.42.71 extent(geo as GMGeometryMBS, gravity as Integer)

MBS GraphicsMagick Plugin, Plugin Version: 19.0, Platforms: macOS, Linux, Windows, Targets: All.

Function: Create an image canvas using background color sized according to geometry and composite existing image on it, with image placement controlled by gravity.
Example:

```
dim f as folderitem = SpecialFolder.Desktop.Child("test.jpg")
dim image as new GMImageMBS(f)

// resize proportionally to fit
dim geo as new GMGeometryMBS(500,500)
image.extent geo, image.CenterGravity

window1.Title = image.formatExpression("% wx% h")
window1.Backdrop = image.CopyPicture
```

Notes: Parameters are obtained from existing image properties if they are not specified via a method parameter. Parameters which are supported by image properties (gravity and backgroundColor) update those image properties as a side-effect.
See also:

- 87.42.68 extent(geo as GMGeometryMBS) 16472
- 87.42.69 extent(geo as GMGeometryMBS, backgroundColor as GMColorMBS) 16473
- 87.42.70 extent(geo as GMGeometryMBS, backgroundColor as GMColorMBS, gravity as Integer) 16473

87.42.72 flip

MBS GraphicsMagick Plugin, Plugin Version: 9.3, Platforms: macOS, Linux, Windows, Targets: All.

Function: Flip image (reflect each scanline in the vertical direction).
Example:

```
dim p as Picture = LogoMBS(500)
dim image as new GMImageMBS(p)

image.flip

Backdrop=image.CopyPicture
```

87.42.73 floodFillColor(point as GMGeometryMBS, fillColor as GMColorMBS)

MBS GraphicsMagick Plugin, Plugin Version: 9.3, Platforms: macOS, Linux, Windows, Targets: All.

Function: Flood-fill color across pixels that match the color of the target pixel and are neighbors of the target pixel.
Notes: Uses current fuzz setting when determining color match.
See also:

- 87.42.74 floodFillColor(point as GMGeometryMBS, fillColor as GMColorMBS, borderColor as GMColorMBS) 16475
- 87.42.75 floodFillColor(x as UInt32, y as UInt32, fillColor as GMColorMBS) 16476
- 87.42.76 floodFillColor(x as UInt32, y as UInt32, fillColor as GMColorMBS, borderColor as GMColorMBS) 16476

87.42.74 floodFillColor(point as GMGeometryMBS, fillColor as GMColorMBS, borderColor as GMColorMBS)

MBS GraphicsMagick Plugin, Plugin Version: 9.3, Platforms: macOS, Linux, Windows, Targets: All.

Function: Flood-fill color across pixels starting at target-pixel and stopping at pixels matching specified border color.
Notes: Uses current fuzz setting when determining color match:
See also:

- 87.42.73 floodFillColor(point as GMGeometryMBS, fillColor as GMColorMBS) 16475
- 87.42.75 floodFillColor(x as UInt32, y as UInt32, fillColor as GMColorMBS) 16476
- 87.42.76 floodFillColor(x as UInt32, y as UInt32, fillColor as GMColorMBS, borderColor as GMColorMBS) 16476

87.42.75 floodFillColor(x as UInt32, y as UInt32, fillColor as GMColorMBS)

MBS GraphicsMagick Plugin, Plugin Version: 9.3, Platforms: macOS, Linux, Windows, Targets: All.

Function: Flood-fill color across pixels that match the color of the target pixel and are neighbors of the target pixel.
Notes: Uses current fuzz setting when determining color match.
See also:

- 87.42.73 floodFillColor(point as GMGeometryMBS, fillColor as GMColorMBS) 16475
- 87.42.74 floodFillColor(point as GMGeometryMBS, fillColor as GMColorMBS, borderColor as GMColorMBS) 16475
- 87.42.76 floodFillColor(x as UInt32, y as UInt32, fillColor as GMColorMBS, borderColor as GMColorMBS) 16476

87.42.76 floodFillColor(x as UInt32, y as UInt32, fillColor as GMColorMBS, borderColor as GMColorMBS)

MBS GraphicsMagick Plugin, Plugin Version: 9.3, Platforms: macOS, Linux, Windows, Targets: All.

Function: Flood-fill color across pixels starting at target-pixel and stopping at pixels matching specified border color.
Notes: Uses current fuzz setting when determining color match:
See also:

- 87.42.73 floodFillColor(point as GMGeometryMBS, fillColor as GMColorMBS) 16475
- 87.42.74 floodFillColor(point as GMGeometryMBS, fillColor as GMColorMBS, borderColor as GMColorMBS) 16475
- 87.42.75 floodFillColor(x as UInt32, y as UInt32, fillColor as GMColorMBS) 16476

87.42.77 floodFillOpacity(x as UInt32, y as UInt32, opacity as UInt32, PaintMethod as Integer)

MBS GraphicsMagick Plugin, Plugin Version: 9.3, Platforms: macOS, Linux, Windows, Targets: All.

Function: Flood-fill pixels matching color (within fuzz factor) of target pixel(x,y) with replacement opacity value using method.

87.42.78 floodFillTexture(point as GMGeometryMBS, fillColor as GMColorMBS)

MBS GraphicsMagick Plugin, Plugin Version: 9.3, Platforms: macOS, Linux, Windows, Targets: All.

Function: Flood-fill texture across pixels that match the color of the target pixel and are neighbors of the target pixel.
Notes: Uses current fuzz setting when determining color match.
See also:

- 87.42.79 floodFillTexture(point as GMGeometryMBS, fillColor as GMColorMBS, borderColor as GMColorMBS) 16477
- 87.42.80 floodFillTexture(x as UInt32, y as UInt32, fillColor as GMColorMBS) 16477
- 87.42.81 floodFillTexture(x as UInt32, y as UInt32, fillColor as GMColorMBS, borderColor as GMColorMBS) 16478

87.42.79 floodFillTexture(point as GMGeometryMBS, fillColor as GMColorMBS, borderColor as GMColorMBS)

MBS GraphicsMagick Plugin, Plugin Version: 9.3, Platforms: macOS, Linux, Windows, Targets: All.

Function: Flood-fill texture across pixels starting at target-pixel and stopping at pixels matching specified border color.
Notes: Uses current fuzz setting when determining color match.
See also:

- 87.42.78 floodFillTexture(point as GMGeometryMBS, fillColor as GMColorMBS) 16476
- 87.42.80 floodFillTexture(x as UInt32, y as UInt32, fillColor as GMColorMBS) 16477
- 87.42.81 floodFillTexture(x as UInt32, y as UInt32, fillColor as GMColorMBS, borderColor as GMColorMBS) 16478

87.42.80 floodFillTexture(x as UInt32, y as UInt32, fillColor as GMColorMBS)

MBS GraphicsMagick Plugin, Plugin Version: 9.3, Platforms: macOS, Linux, Windows, Targets: All.

Function: Flood-fill texture across pixels that match the color of the target pixel and are neighbors of the target pixel.
Notes: Uses current fuzz setting when determining color match.
See also:

- 87.42.78 floodFillTexture(point as GMGeometryMBS, fillColor as GMColorMBS) 16476
- 87.42.79 floodFillTexture(point as GMGeometryMBS, fillColor as GMColorMBS, borderColor as GMColorMBS) 16477
- 87.42.81 floodFillTexture(x as UInt32, y as UInt32, fillColor as GMColorMBS, borderColor as GMColorMBS) 16478

87.42.81 floodFillTexture(x as UInt32, y as UInt32, fillColor as GMColorMBS, borderColor as GMColorMBS)

MBS GraphicsMagick Plugin, Plugin Version: 9.3, Platforms: macOS, Linux, Windows, Targets: All.

Function: Flood-fill texture across pixels starting at target-pixel and stopping at pixels matching specified border color.
Notes: Uses current fuzz setting when determining color match.
See also:

- 87.42.78 floodFillTexture(point as GMGeometryMBS, fillColor as GMColorMBS) 16476
- 87.42.79 floodFillTexture(point as GMGeometryMBS, fillColor as GMColorMBS, borderColor as GMColorMBS) 16477
- 87.42.80 floodFillTexture(x as UInt32, y as UInt32, fillColor as GMColorMBS) 16477

87.42.82 flop

MBS GraphicsMagick Plugin, Plugin Version: 9.3, Platforms: macOS, Linux, Windows, Targets: All.

Function: Flop image (reflect each scanline in the horizontal direction).
Example:

```
dim p as Picture = LogoMBS(500)
dim image as new GMImageMBS(p)

image.flop

Backdrop=image.CopyPicture
```

87.42.83 FontMap as string

MBS GraphicsMagick Plugin, Plugin Version: 20.1, Platforms: macOS, Linux, Windows, Targets: All.

Function: Queries current font map in use.
Notes:

The MBS Plugin provides to GraphicsMagick the font map to use.
This is a XML defining which fonts are available.
Use this function to learn what fonts may be available or debug to see why a font doesn't load.

87.42.84 fontTypeMetrics(name as string) as GMTypeMetricMBS

MBS GraphicsMagick Plugin, Plugin Version: 16.4, Platforms: macOS, Linux, Windows, Targets: All.

Function: Obtain font metrics for text string given current font, pointsize, and density settings.

87.42.85 formatExpression(expression as string) as string

MBS GraphicsMagick Plugin, Plugin Version: 19.0, Platforms: macOS, Linux, Windows, Targets: All.

Function: Format the specified expression similar to command line '-format'.
Example:

```
dim f as folderitem = SpecialFolder.Desktop.Child("test.jpg")
dim image as new GMImageMBS(f)

window1.Title = image.formatExpression("% wx% h")
window1.Backdrop = image.CopyPicture
```

Notes: For example "% wx% h" is converted to a string containing image WIDTHxHEIGHT like "640x480".

87.42.86 frame

MBS GraphicsMagick Plugin, Plugin Version: 9.3, Platforms: macOS, Linux, Windows, Targets: All.

Function: Draw a decorative frame around the image.
Example:

```
dim p as Picture = LogoMBS(500)
dim image as new GMImageMBS(p)

image.frame

Backdrop=image.CopyPicture
```

See also:

- 87.42.87 frame(geometry as GMGeometryMBS) 16479
- 87.42.88 frame(width as UInt32, height as UInt32, innerBevel as Integer=6, outerBevel as Integer=6) 16480

87.42.87 frame(geometry as GMGeometryMBS)

MBS GraphicsMagick Plugin, Plugin Version: 9.3, Platforms: macOS, Linux, Windows, Targets: All.

Function: Draw a decorative frame around the image.
Example:

```
dim p as Picture = LogoMBS(500)
dim image as new GMImageMBS(p)

image.frame(GMGeometryMBS.Make("10x10"))

Backdrop=image.CopyPicture
```

See also:

- 87.42.86 frame 16479
- 87.42.88 frame(width as UInt32, height as UInt32, innerBevel as Integer=6, outerBevel as Integer=6) 16480

87.42.88 frame(width as UInt32, height as UInt32, innerBevel as Integer=6, outerBevel as Integer=6)

MBS GraphicsMagick Plugin, Plugin Version: 9.3, Platforms: macOS, Linux, Windows, Targets: All.

Function: Draw a decorative frame around the image.
Example:

```
dim p as Picture = LogoMBS(500)
dim image as new GMImageMBS(p)

image.frame(15,15)

Backdrop=image.CopyPicture
```

See also:

- 87.42.86 frame 16479
- 87.42.87 frame(geometry as GMGeometryMBS) 16479

87.42.89 frameGeometryDefault as String

MBS GraphicsMagick Plugin, Plugin Version: 16.4, Platforms: macOS, Linux, Windows, Targets: All.

Function: The default geometry description for frame.

87.42.90 gamma(gammaRed as Double, gammaGreen as Double, gammaBlue as Double)

MBS GraphicsMagick Plugin, Plugin Version: 9.3, Platforms: macOS, Linux, Windows, Targets: All.

Function: Gamma correct the image or individual image channels.
Example:

```
dim p as Picture = LogoMBS(500)
dim image as new GMImageMBS(p)

image.gamma(1,2,3)

Backdrop=image.CopyPicture
```

See also:

- 87.42.256 gamma as Double 16538

87.42.91 gaussianBlur(width as Double, sigma as Double)

MBS GraphicsMagick Plugin, Plugin Version: 9.3, Platforms: macOS, Linux, Windows, Targets: All.

Function: Gaussian blur image.
Example:

```
dim p as Picture = LogoMBS(500)
dim image as new GMImageMBS(p)

image.gaussianBlur(30, 10)

Backdrop=image.CopyPicture
```

Notes: The number of neighbor pixels to be included in the convolution mask is specified by width. The standard deviation of the gaussian bell curve is specified by sigma

87.42.92 gaussianBlurChannel(channel as Integer, width as Double, sigma as Double)

MBS GraphicsMagick Plugin, Plugin Version: 9.3, Platforms: macOS, Linux, Windows, Targets: All.

Function: Gaussian blur image channel.
Notes: The number of neighbor pixels to be included in the convolution mask is specified by width. The

standard deviation of the gaussian bell curve is specified by sigma.

87.42.93 getChromaBluePrimary(byref x as Double, byref y as Double)

MBS GraphicsMagick Plugin, Plugin Version: 9.3, Platforms: macOS, Linux, Windows, Targets: All.

Function: Chromaticity blue primary point.

87.42.94 getchromaGreenPrimary(byref x as Double, byref y as Double)

MBS GraphicsMagick Plugin, Plugin Version: 9.3, Platforms: macOS, Linux, Windows, Targets: All.

Function: Chromaticity green primary point.
Notes: e.g. x=0.3, y=0.6

87.42.95 getchromaRedPrimary(byref x as Double, byref y as Double)

MBS GraphicsMagick Plugin, Plugin Version: 9.3, Platforms: macOS, Linux, Windows, Targets: All.

Function: Chromaticity red primary point
Notes: e.g. x=0.64, y=0.33

87.42.96 getchromaWhitePoint(byref x as Double, byref y as Double)

MBS GraphicsMagick Plugin, Plugin Version: 9.3, Platforms: macOS, Linux, Windows, Targets: All.

Function: Chromaticity white point
Notes: e.g. x=0.3127, y=0.329

87.42.97 getConstPixels(x as Integer, y as Integer, columns as Integer, rows as Integer) as Ptr

MBS GraphicsMagick Plugin, Plugin Version: 16.4, Platforms: macOS, Linux, Windows, Targets: All.

Function: Transfers read-only pixels from the image to the pixel cache as defined by the specified region

87.42.98 GetEXIFOrientation(byref orientation as integer) as boolean

MBS GraphicsMagick Plugin, Plugin Version: 18.4, Platforms: macOS, Linux, Windows, Targets: All.

Function: Queries orientation from EXIF.
Notes:

Orientation is set to number from 0 to 8 depending on rotation. -1 if unknown.
This function can only read orientation, if there is an EXIF block in image.
Returns true for success and false for failure.

For new development, please use ExifTagsMBS class instead.

87.42.99 getPixels(x as Integer, y as Integer, columns as Integer, rows as Integer) as Ptr

MBS GraphicsMagick Plugin, Plugin Version: 16.4, Platforms: macOS, Linux, Windows, Targets: All.

Function: Transfers pixels from the image to the pixel cache as defined by the specified region.
Example:

```
dim f as FolderItem = SpecialFolder.Desktop.Child("test.jpg")
dim g as new GMImageMBS(f)

// get pointer to some pixels to write
dim x as ptr = g.getPixels(0, 0, 100, 100)

// draw a red line to the pixel buffer
dim o as Integer
for i as Integer = 0 to 99
o = 100 * i + i
x.UInt32(o * 4) = & hFFFF0000
next

// write back
g.syncPixels

// show
me.Backdrop = g.CopyPicture
```

Notes: Modified pixels may be subsequently transferred back to the image via syncPixels. This method is valid for DirectClass images.

87.42.100 Graphics as GMGraphicsMBS

MBS GraphicsMagick Plugin, Plugin Version: 10.2, Platforms: macOS, Linux, Windows, Targets: All.

Function: Creates a graphics object for this image.
Example:

```
dim g as new GMGeometryMBS(500,500)
dim c as new GMColorRGBMBS("white") // white
dim image as new GMImageMBS(g, c)

image.strokeColor = new GMColorRGBMBS("red") // Outline color
image.fillColor = new GMColorRGBMBS("green") // Fill color
image.strokeWidth = 5

dim draw as GMGraphicsMBS = image.Graphics

// Draw a circle
draw.Circle(250, 250, 120, 150)

Backdrop=image.CopyPicture
```

Notes: Using the graphics object you can draw on the image.

87.42.101 haldClut(image as GMImageMBS)

MBS GraphicsMagick Plugin, Plugin Version: 16.4, Platforms: macOS, Linux, Windows, Targets: All.

Function: Apply a color lookup table (Hald CLUT) to the image.

87.42.102 Hash as String

MBS GraphicsMagick Plugin, Plugin Version: 19.4, Platforms: macOS, Linux, Windows, Targets: All.

Function: Calculates a hash of the image.
Example:

```
Dim p As Picture = LogoMBS(500)
Dim g As New GMImageMBS(p)
msgbox g.Hash
```

Notes:

Hash is returned as 64 characters being 1 or 0.
We convert image to 8x8, turn grayscale and check if pixels are above or below mean value.
This hash is quite immune against resizing, compression artifacts and hue changes.
You can use LevenshteinDistanceMBS or JaroWinklerDistanceMBS to compare two hashes.

87.42.103 implode(factor as Double=0.0)

MBS GraphicsMagick Plugin, Plugin Version: 9.3, Platforms: macOS, Linux, Windows, Targets: All.

Function: Implode image (special effect).
Example:

```
dim p as Picture = LogoMBS(500)
dim image as new GMImageMBS(p)

image.implode(0.3)

Backdrop=image.CopyPicture
```

87.42.104 IsLoggingEnabled as Boolean

MBS GraphicsMagick Plugin, Plugin Version: 21.1, Platforms: macOS, Linux, Windows, Targets: All.

Function: Checks whether logging is enabled.
Notes: Returns true if we log GraphicsMagick usage.

87.42.105 JasperLibVersion as string

MBS GraphicsMagick Plugin, Plugin Version: 19.0, Platforms: macOS, Linux, Windows, Targets: All.

Function: Queries version string for jasper library.

87.42.106 label(text as string)

MBS GraphicsMagick Plugin, Plugin Version: 9.3, Platforms: macOS, Linux, Windows, Targets: All.

Function: Assign a label to an image.
Notes: Use this option to assign a specific label to the image. Optionally you can include the image filename, type, width, height, or scene number in the label by embedding special format characters. If the first character of string is @, the image label is read from a file titled by the remaining characters in the

string. When converting to Postscript, use this option to specify a header string to print above the image. See also:

- 87.42.267 label as string 16542

87.42.107 level(black_point as Double, white_point as Double, mid_point as Double=1.0)

MBS GraphicsMagick Plugin, Plugin Version: 9.3, Platforms: macOS, Linux, Windows, Targets: All.

Function: Level image to increase image contrast, and/or adjust image gamma.
Example:

```
dim p as Picture = LogoMBS(500)
dim image as new GMImageMBS(p)

image.level(0, 127.0)

Backdrop=image.CopyPicture
```

Notes: Adjust the levels of the image by scaling the colors falling between specified white and black points to the full available quantum range. The parameters provided represent the black, mid (gamma), and white points. The black point specifies the darkest color in the image. Colors darker than the black point are set to zero. Mid point (gamma) specifies a gamma correction to apply to the image. White point specifies the lightest color in the image. Colors brighter than the white point are set to the maximum quantum value. The black and white point have the valid range 0 to MaxRGB while mid (gamma) has a useful range of 0 to ten:

87.42.108 levelChannel(channel as Integer, black_point as Double, white_point as Double, mid_point as Double=1.0)

MBS GraphicsMagick Plugin, Plugin Version: 9.3, Platforms: macOS, Linux, Windows, Targets: All.

Function: Level image channel to increase image contrast, and/or adjust image gamma.
Example:

```
dim p as Picture = LogoMBS(500)
dim image as new GMImageMBS(p)

image.levelChannel(image.BlueChannel, 0, 127.0)

Backdrop=image.CopyPicture
```

Notes: Adjust the levels of the image channel by scaling the colors falling between specified white and black points to the full available quantum range. The parameters provided represent the black, mid (gamma), and white points. The black point specifies the darkest color in the image. Colors darker than the black point are set to zero. Mid point (gamma) specifies a gamma correction to apply to the image. White point specifies the lightest color in the image. Colors brighter than the white point are set to the maximum quantum value. The black and white point have the valid range 0 to MaxRGB while mid (gamma) has a useful range of 0 to ten.

87.42.109 LibVersion as String

MBS GraphicsMagick Plugin, Plugin Version: 14.0, Platforms: macOS, Linux, Windows, Targets: All.

Function: Returns the version string of the GraphicsMagick library.

87.42.110 LoadIconvLibrary(path as String, byref Error as String) as boolean

MBS GraphicsMagick Plugin, Plugin Version: 20.4, Platforms: macOS, Linux, Windows, Targets: All.

Function: Loads the iconv library.
Notes:

The GraphicsMagick classes may use libiconv for text encoding conversion.
If you explicitly need, you can load the library on start of solution.

MBS Plugin may try to load iconv.dll/dylib/so automatically when first iconv function is called.

87.42.111 MagickVersion as string

MBS GraphicsMagick Plugin, Plugin Version: 20.4, Platforms: macOS, Linux, Windows, Targets: All.

Function: Queries the version text of the GraphicsMagick library.

87.42.112 magnify

MBS GraphicsMagick Plugin, Plugin Version: 9.3, Platforms: macOS, Linux, Windows, Targets: All.

Function: Magnify image by integral size (double the dimensions)
Example:

```
dim p as Picture = LogoMBS(500)
dim image as new GMImageMBS(p)

image.magnify

Backdrop=image.CopyPicture
```

87.42.113 map(mapImage as GMImageMBS, dither as boolean=false)

MBS GraphicsMagick Plugin, Plugin Version: 9.3, Platforms: macOS, Linux, Windows, Targets: All.

Function: Remap image colors with closest color from a reference image.
Example:

```
// some picture we want to map colors
dim pic as Picture = LogoMBS(500)

// build a picture with palette
dim backgroundColor as new GMColorMBS(255,255,255) // white
dim size as new GMGeometryMBS(10,10)

dim i as new GMImageMBS(pic)
dim x as new GMImageMBS(size, backgroundColor)

x.pixelColor(0,0) = new GMColorMBS(0 ,0 ,0 ) // black
x.pixelColor(0,1) = new GMColorMBS(255,0 ,0 ) // red
x.pixelColor(0,2) = new GMColorMBS(0 ,255,0 ) // green
x.pixelColor(0,3) = new GMColorMBS(0 ,0 ,255) // blue
x.pixelColor(0,4) = new GMColorMBS(255,255,0 ) // yellow
x.pixelColor(0,5) = new GMColorMBS(0 ,255,255) // cyan
x.pixelColor(0,6) = new GMColorMBS(255,0 ,255) // magenta

// do the map
i.map(x, false)

// convert result from palette picture to bitmap picture
i.type = i.TrueColorType

// and copy picture to backdrop
Backdrop = i.CopyPicture
```

Notes: Set dither to true in to apply Floyd/Steinberg error diffusion to the image. By default, color reduction chooses an optimal set of colors that best represent the original image. Alternatively, you can choose a particular set of colors from an image file with this option.

87.42.114 matteFloodfill(target as GMColorMBS, opacity as UInt32, x as Integer, y as Integer, PaintMethod as Integer)

MBS GraphicsMagick Plugin, Plugin Version: 9.3, Platforms: macOS, Linux, Windows, Targets: All.

Function: Floodfill designated area with a replacement opacity value.

87.42.115 medianFilter(radius as Double=0.0)

MBS GraphicsMagick Plugin, Plugin Version: 9.3, Platforms: macOS, Linux, Windows, Targets: All.

Function: Filter image by replacing each pixel component with the median color in a circular neighborhood.
Example:

```
dim p as Picture = LogoMBS(500)
dim image as new GMImageMBS(p)

image.medianFilter(10)

Backdrop=image.CopyPicture
```

87.42.116 minify

MBS GraphicsMagick Plugin, Plugin Version: 9.3, Platforms: macOS, Linux, Windows, Targets: All.

Function: Reduce image by integral (half) size.
Example:

```
dim p as Picture = LogoMBS(500)
dim image as new GMImageMBS(p)

image.minify

Backdrop=image.CopyPicture
```

87.42.117 modequalizeifyImage

MBS GraphicsMagick Plugin, Plugin Version: 9.3, Platforms: macOS, Linux, Windows, Targets: All.

Function: Not documented.

87.42.118 modifyImage

MBS GraphicsMagick Plugin, Plugin Version: 9.3, Platforms: macOS, Linux, Windows, Targets: All.

Function: Prepare to update image (copy if reference >1).
Notes: Normally Magick++'s implicit reference counting takes care of all instance management. In the rare case that the automatic instance management does not work, use this method to assure that there is only one reference to the image to be modified. It should be used in the cases where a GraphicsMagick C

function is used directly on an image which may have multiple references:

87.42.119 modulate(brightness as Double, saturation as Double, hue as Double)

MBS GraphicsMagick Plugin, Plugin Version: 9.3, Platforms: macOS, Linux, Windows, Targets: All.

Function: Modulate percent hue, saturation, and brightness of an image.
Example:

```
dim logo as Picture = LogoMBS(500)
dim image as new GMImageMBS(logo)

image.type = image.TrueColorType

// brightness 150%
image.modulate(150,100,100)
backdrop = image.CopyPicture
```

Notes: Modulation of saturation and brightness is as a ratio of the current value (100 for no change). Modulation of hue is an absolute rotation of -180 degrees to +180 degrees from the current position corresponding to an argument range of 0 to 200 (100 for no change).

87.42.120 montageGeometry as GMGeometryMBS

MBS GraphicsMagick Plugin, Plugin Version: 9.3, Platforms: macOS, Linux, Windows, Targets: All.

Function: Tile size and offset within an image montage.
Notes: Only valid for montage images.

87.42.121 motionBlur(radius as Double, sigma as Double, angle as Double)

MBS GraphicsMagick Plugin, Plugin Version: 9.3, Platforms: macOS, Linux, Windows, Targets: All.

Function: Motion blur image with specified blur factor.
Example:

```
dim p as Picture = LogoMBS(500)
dim image as new GMImageMBS(p)

image.motionBlur(30,10,90)

Backdrop=image.CopyPicture
```

Notes: The radius parameter specifies the radius of the Gaussian, in pixels, not counting the center pixel. The sigma parameter specifies the standard deviation of the Laplacian, in pixels. The angle parameter specifies the angle the object appears to be comming from (zero degrees is from the right).

87.42.122 negate(grayscale as boolean=false)

MBS GraphicsMagick Plugin, Plugin Version: 9.3, Platforms: macOS, Linux, Windows, Targets: All.

Function: Negate colors in image.
Example:

```
dim p as Picture = LogoMBS(500)
dim image as new GMImageMBS(p)

image.negate

Backdrop=image.CopyPicture
```

Notes: Set grayscale to only negate grayscale values in image.

87.42.123 normalize

MBS GraphicsMagick Plugin, Plugin Version: 9.3, Platforms: macOS, Linux, Windows, Targets: All.

Function: Normalize image (increase contrast by normalizing the pixel values to span the full range of color values).
Example:

```
dim p as Picture = LogoMBS(500)
dim image as new GMImageMBS(p)

image.normalize

Backdrop=image.CopyPicture
```

87.42.124 oilPaint(radius as Double=3.0)

MBS GraphicsMagick Plugin, Plugin Version: 9.3, Platforms: macOS, Linux, Windows, Targets: All.

Function: Oilpaint image (image looks like an oil painting).
Example:

```
dim p as Picture = LogoMBS(500)
dim image as new GMImageMBS(p)

image.oilPaint

Backdrop=image.CopyPicture
```

87.42.125 opacity(opacity as UInt32)

MBS GraphicsMagick Plugin, Plugin Version: 9.3, Platforms: macOS, Linux, Windows, Targets: All.

Function: Set or attenuate the opacity channel in the image.
Notes: If the image pixels are opaque then they are set to the specified opacity value, otherwise they are blended with the supplied opacity value. The value of opacity ranges from 0 (completely opaque) to MaxRGB. The defines OpaqueOpacity and TransparentOpacity are available to specify completely opaque or completely transparent, respectively.

87.42.126 opaque(opaqueColor as GMColorMBS, penColor as GMColorMBS)

MBS GraphicsMagick Plugin, Plugin Version: 9.3, Platforms: macOS, Linux, Windows, Targets: All.

Function: Change color of specified opaque pixel to specified pen color.

87.42.127 ping(data as GMBlobMBS)

MBS GraphicsMagick Plugin, Plugin Version: 9.3, Platforms: macOS, Linux, Windows, Targets: All.

Function: Reads information for an image from the blob.
Notes: Ping is similar to read except only enough of the image is read to determine the image columns, rows, and filesize. Access the columns, rows, and fileSize attributes after invoking ping. The image pixels are not valid after calling ping.
See also:

- 87.42.128 ping(file as folderitem) 16494
- 87.42.129 ping(Path as string) 16494

87.42.128 ping(file as folderitem)

MBS GraphicsMagick Plugin, Plugin Version: 9.3, Platforms: macOS, Linux, Windows, Targets: All.

Function: Reads information for an image from the file.
Example:

```
dim f as FolderItem = SpecialFolder.Desktop.Child("test.jpg")

// try with Constructor (same as read)
dim t1 as Double = Microseconds
dim g1 as new GMImageMBS(f)

// now just ping
dim t2 as Double = Microseconds
dim g2 as new GMImageMBS
g2.ping(f)

// or read
dim t3 as Double = Microseconds
dim g3 as new GMImageMBS
g3.read(f)

dim t4 as Double = Microseconds

// show speeds
MsgBox str(T4-t3)+" µs for read"+EndOfLine+_
str(T3-t2)+" µs for ping"+EndOfLine+_
str(T2-t1)+" µs for Constructor"
```

Notes: Ping is similar to read except only enough of the image is read to determine the image columns, rows, and filesize. Access the columns, rows, and fileSize attributes after invoking ping. The image pixels are not valid after calling ping.
See also:

- 87.42.127 ping(data as GMBlobMBS) 16493
- 87.42.129 ping(Path as string) 16494

87.42.129 ping(Path as string)

MBS GraphicsMagick Plugin, Plugin Version: 9.3, Platforms: macOS, Linux, Windows, Targets: All.

Function: Reads information for an image from the image specification.
Notes: Ping is similar to read except only enough of the image is read to determine the image columns, rows, and filesize. Access the columns, rows, and fileSize attributes after invoking ping. The image pixels

are not valid after calling ping.
See also:

- 87.42.127 ping(data as GMBlobMBS) 16493
- 87.42.128 ping(file as folderitem) 16494

87.42.130 PNGLibVersion as string

MBS GraphicsMagick Plugin, Plugin Version: 17.3, Platforms: macOS, Linux, Windows, Targets: All.

Function: Queries PNG library version string.

87.42.131 quantize(measureError as boolean=false)

MBS GraphicsMagick Plugin, Plugin Version: 9.3, Platforms: macOS, Linux, Windows, Targets: All.

Function: Quantize image (reduce number of colors).
Example:

```
dim p as Picture = LogoMBS(500)
dim image as new GMImageMBS(p)

image.quantize

image.type = image.TrueColorType
Backdrop=image.CopyPicture
```

Notes: Set measureError to true in order to calculate error attributes.

87.42.132 QuantumDepth as Integer

MBS GraphicsMagick Plugin, Plugin Version: 14.0, Platforms: macOS, Linux, Windows, Targets: All.

Function: Returns the quantum depth.

87.42.133 quantumOperator(channel as Integer, Operator as Integer, rvalue as Double)

MBS GraphicsMagick Plugin, Plugin Version: 16.4, Platforms: macOS, Linux, Windows, Targets: All.

Function: Apply an arithmetic or bitwise operator to the image pixel quantums.
Example:

```
dim f as FolderItem = SpecialFolder.Desktop.Child("test.jpg")
dim g as new GMImageMBS(f)

const AddQuantumOp = 1
const ThresholdQuantumOp = 10

g.quantumOperator( g.AllChannels, AddQuantumOp, 100)

// show
me.Backdrop = g.CopyPicture
```

See also:

- 87.42.134 quantumOperator(x as Integer, y as Integer, columns as Integer, rows as Integer, channel as Integer, Operator as Integer, rvalue as Double) 16496

87.42.134 quantumOperator(x as Integer, y as Integer, columns as Integer, rows as Integer, channel as Integer, Operator as Integer, rvalue as Double)

MBS GraphicsMagick Plugin, Plugin Version: 16.4, Platforms: macOS, Linux, Windows, Targets: All.

Function: Apply an arithmetic or bitwise operator to the image pixel quantums.
See also:

- 87.42.133 quantumOperator(channel as Integer, Operator as Integer, rvalue as Double) 16495

87.42.135 raiseGeometryDefault as String

MBS GraphicsMagick Plugin, Plugin Version: 16.4, Platforms: macOS, Linux, Windows, Targets: All.

Function: The default geometry description for raise.

87.42.136 raiseImage

MBS GraphicsMagick Plugin, Plugin Version: 9.3, Platforms: macOS, Linux, Windows, Targets: All.

Function: Raise image (lighten or darken the edges of an image to give a 3-D raised or lowered effect).
Example:

```
dim p as Picture = LogoMBS(500)
dim image as new GMImageMBS(p)
```

image.raiseImage

Backdrop=image.CopyPicture

See also:

- 87.42.137 raiseImage(geometry as GMGeometryMBS, raisedFlag as boolean=false) 16497

87.42.137 raiseImage(geometry as GMGeometryMBS, raisedFlag as boolean=false)

MBS GraphicsMagick Plugin, Plugin Version: 9.3, Platforms: macOS, Linux, Windows, Targets: All.

Function: Raise image (lighten or darken the edges of an image to give a 3-D raised or lowered effect).
Example:

```
dim p as Picture = LogoMBS(500)
dim image as new GMImageMBS(p)

image.raiseImage(GMGeometryMBS.Make(5,8))

Backdrop=image.CopyPicture
```

See also:

- 87.42.136 raiseImage 16496

87.42.138 randomThreshold(thresholds as GMGeometryMBS)

MBS GraphicsMagick Plugin, Plugin Version: 9.3, Platforms: macOS, Linux, Windows, Targets: All.

Function: Random threshold image.
Example:

```
dim p as Picture = LogoMBS(500)
dim image as new GMImageMBS(p)

image.randomThreshold(GMGeometryMBS.make("50x200"))

image.type = image.TrueColorType
Backdrop=image.CopyPicture
```

Notes: Changes the value of individual pixels based on the intensity of each pixel compared to a random threshold. The result is a low-contrast, two color image. The thresholds argument is a geometry containing LOWxHIGH thresholds. If the string contains 2x2, 3x3, or 4x4, then an ordered dither of order 2, 3, or 4 will be performed instead. If a channel argument is specified then only the specified channel is altered. This is a very fast alternative to 'quantize' based dithering.

87.42.139 randomThresholdChannel(thresholds as GMGeometryMBS, channel as Integer)

MBS GraphicsMagick Plugin, Plugin Version: 9.3, Platforms: macOS, Linux, Windows, Targets: All.

Function: Random threshold image channel.
Notes: Changes the value of individual pixels based on the intensity of each pixel compared to a random threshold. The result is a low-contrast, two color image. The thresholds argument is a geometry containing LOWxHIGH thresholds. If the string contains 2x2, 3x3, or 4x4, then an ordered dither of order 2, 3, or 4 will be performed instead. If a channel argument is specified then only the specified channel is altered. This is a very fast alternative to 'quantize' based dithering.

87.42.140 read(blob as GMBlobMBS)

MBS GraphicsMagick Plugin, Plugin Version: 9.3, Platforms: macOS, Linux, Windows, Targets: All.

Function: Read single image frame from in-memory Blob.
Example:

```
// get some image data (e.g. from blob in database)
dim logo as Picture = LogoMBS(500)
dim jpegData as string = PictureToJPEGStringMBS(logo, 80)

// new image
Dim mp as new GMImageMBS
dim blob as new GMBlobMBS(jpegData)

// read data from blob into this image object
mp.Read blob

// sometimes you need to explicit convert to RGB/RGBA
'mp.type = mp.TrueColorMatteType
Backdrop=mp.CombinePictureWithMask
```

See also:

- 87.42.141 read(blob as GMBlobMBS, size as GMGeometryMBS)

- 87.42.142 read(blob as GMBlobMBS, size as GMGeometryMBS, depth as Integer) 16499
- 87.42.143 read(blob as GMBlobMBS, size as GMGeometryMBS, depth as Integer, magick as string) 16500
- 87.42.144 read(blob as GMBlobMBS, size as GMGeometryMBS, magick as string) 16501
- 87.42.145 read(file as folderitem) 16501
- 87.42.146 read(path as string) 16502
- 87.42.147 read(size as GMGeometryMBS, file as folderitem) 16502
- 87.42.148 read(size as GMGeometryMBS, Path as string) 16503
- 87.42.149 read(width as UInt32, height as UInt32, map as string, StorageType as Integer, data as ptr) 16503

87.42.141 read(blob as GMBlobMBS, size as GMGeometryMBS)

MBS GraphicsMagick Plugin, Plugin Version: 9.3, Platforms: macOS, Linux, Windows, Targets: All.

Function: Read single image frame of specified size from in-memory Blob.
See also:

- 87.42.140 read(blob as GMBlobMBS) 16498
- 87.42.142 read(blob as GMBlobMBS, size as GMGeometryMBS, depth as Integer) 16499
- 87.42.143 read(blob as GMBlobMBS, size as GMGeometryMBS, depth as Integer, magick as string) 16500
- 87.42.144 read(blob as GMBlobMBS, size as GMGeometryMBS, magick as string) 16501
- 87.42.145 read(file as folderitem) 16501
- 87.42.146 read(path as string) 16502
- 87.42.147 read(size as GMGeometryMBS, file as folderitem) 16502
- 87.42.148 read(size as GMGeometryMBS, Path as string) 16503
- 87.42.149 read(width as UInt32, height as UInt32, map as string, StorageType as Integer, data as ptr) 16503

87.42.142 read(blob as GMBlobMBS, size as GMGeometryMBS, depth as Integer)

MBS GraphicsMagick Plugin, Plugin Version: 9.3, Platforms: macOS, Linux, Windows, Targets: All.

Function: Read single image frame of specified size and depth from in-memory Blob.
See also:

- 87.42.140 read(blob as GMBlobMBS) 16498
- 87.42.141 read(blob as GMBlobMBS, size as GMGeometryMBS) 16499
- 87.42.143 read(blob as GMBlobMBS, size as GMGeometryMBS, depth as Integer, magick as string) 16500
- 87.42.144 read(blob as GMBlobMBS, size as GMGeometryMBS, magick as string) 16501
- 87.42.145 read(file as folderitem) 16501
- 87.42.146 read(path as string) 16502
- 87.42.147 read(size as GMGeometryMBS, file as folderitem) 16502
- 87.42.148 read(size as GMGeometryMBS, Path as string) 16503
- 87.42.149 read(width as UInt32, height as UInt32, map as string, StorageType as Integer, data as ptr) 16503

87.42.143 read(blob as GMBlobMBS, size as GMGeometryMBS, depth as Integer, magick as string)

MBS GraphicsMagick Plugin, Plugin Version: 9.3, Platforms: macOS, Linux, Windows, Targets: All.

Function: Read single image frame of specified size, depth, and format from in-memory Blob.
See also:

- 87.42.140 read(blob as GMBlobMBS) 16498
- 87.42.141 read(blob as GMBlobMBS, size as GMGeometryMBS) 16499
- 87.42.142 read(blob as GMBlobMBS, size as GMGeometryMBS, depth as Integer) 16499
- 87.42.144 read(blob as GMBlobMBS, size as GMGeometryMBS, magick as string) 16501
- 87.42.145 read(file as folderitem) 16501
- 87.42.146 read(path as string) 16502
- 87.42.147 read(size as GMGeometryMBS, file as folderitem) 16502
- 87.42.148 read(size as GMGeometryMBS, Path as string) 16503
- 87.42.149 read(width as UInt32, height as UInt32, map as string, StorageType as Integer, data as ptr) 16503

87.42.144 read(blob as GMBlobMBS, size as GMGeometryMBS, magick as string)

MBS GraphicsMagick Plugin, Plugin Version: 9.3, Platforms: macOS, Linux, Windows, Targets: All.

Function: Read single image frame of specified size, and format from in-memory Blob.
See also:

- 87.42.140 read(blob as GMBlobMBS) 16498
- 87.42.141 read(blob as GMBlobMBS, size as GMGeometryMBS) 16499
- 87.42.142 read(blob as GMBlobMBS, size as GMGeometryMBS, depth as Integer) 16499
- 87.42.143 read(blob as GMBlobMBS, size as GMGeometryMBS, depth as Integer, magick as string) 16500
- 87.42.145 read(file as folderitem) 16501
- 87.42.146 read(path as string) 16502
- 87.42.147 read(size as GMGeometryMBS, file as folderitem) 16502
- 87.42.148 read(size as GMGeometryMBS, Path as string) 16503
- 87.42.149 read(width as UInt32, height as UInt32, map as string, StorageType as Integer, data as ptr) 16503

87.42.145 read(file as folderitem)

MBS GraphicsMagick Plugin, Plugin Version: 9.3, Platforms: macOS, Linux, Windows, Targets: All.

Function: Read single image frame into current object.
See also:

- 87.42.140 read(blob as GMBlobMBS) 16498
- 87.42.141 read(blob as GMBlobMBS, size as GMGeometryMBS) 16499
- 87.42.142 read(blob as GMBlobMBS, size as GMGeometryMBS, depth as Integer) 16499
- 87.42.143 read(blob as GMBlobMBS, size as GMGeometryMBS, depth as Integer, magick as string) 16500
- 87.42.144 read(blob as GMBlobMBS, size as GMGeometryMBS, magick as string) 16501
- 87.42.146 read(path as string) 16502
- 87.42.147 read(size as GMGeometryMBS, file as folderitem) 16502
- 87.42.148 read(size as GMGeometryMBS, Path as string) 16503
- 87.42.149 read(width as UInt32, height as UInt32, map as string, StorageType as Integer, data as ptr) 16503

87.42.146 read(path as string)

MBS GraphicsMagick Plugin, Plugin Version: 9.3, Platforms: macOS, Linux, Windows, Targets: All.

Function: Read single image frame into current object.
See also:

- 87.42.140 read(blob as GMBlobMBS) 16498
- 87.42.141 read(blob as GMBlobMBS, size as GMGeometryMBS) 16499
- 87.42.142 read(blob as GMBlobMBS, size as GMGeometryMBS, depth as Integer) 16499
- 87.42.143 read(blob as GMBlobMBS, size as GMGeometryMBS, depth as Integer, magick as string) 16500
- 87.42.144 read(blob as GMBlobMBS, size as GMGeometryMBS, magick as string) 16501
- 87.42.145 read(file as folderitem) 16501
- 87.42.147 read(size as GMGeometryMBS, file as folderitem) 16502
- 87.42.148 read(size as GMGeometryMBS, Path as string) 16503
- 87.42.149 read(width as UInt32, height as UInt32, map as string, StorageType as Integer, data as ptr) 16503

87.42.147 read(size as GMGeometryMBS, file as folderitem)

MBS GraphicsMagick Plugin, Plugin Version: 9.3, Platforms: macOS, Linux, Windows, Targets: All.

Function: Read single image frame of specified size into current object.
See also:

- 87.42.140 read(blob as GMBlobMBS) 16498
- 87.42.141 read(blob as GMBlobMBS, size as GMGeometryMBS) 16499
- 87.42.142 read(blob as GMBlobMBS, size as GMGeometryMBS, depth as Integer) 16499
- 87.42.143 read(blob as GMBlobMBS, size as GMGeometryMBS, depth as Integer, magick as string) 16500
- 87.42.144 read(blob as GMBlobMBS, size as GMGeometryMBS, magick as string) 16501
- 87.42.145 read(file as folderitem) 16501
- 87.42.146 read(path as string) 16502
- 87.42.148 read(size as GMGeometryMBS, Path as string) 16503
- 87.42.149 read(width as UInt32, height as UInt32, map as string, StorageType as Integer, data as ptr) 16503

87.42.148 read(size as GMGeometryMBS, Path as string)

MBS GraphicsMagick Plugin, Plugin Version: 9.3, Platforms: macOS, Linux, Windows, Targets: All.

Function: Read single image frame of specified size into current object.
See also:

- 87.42.140 read(blob as GMBlobMBS) 16498
- 87.42.141 read(blob as GMBlobMBS, size as GMGeometryMBS) 16499
- 87.42.142 read(blob as GMBlobMBS, size as GMGeometryMBS, depth as Integer) 16499
- 87.42.143 read(blob as GMBlobMBS, size as GMGeometryMBS, depth as Integer, magick as string) 16500
- 87.42.144 read(blob as GMBlobMBS, size as GMGeometryMBS, magick as string) 16501
- 87.42.145 read(file as folderitem) 16501
- 87.42.146 read(path as string) 16502
- 87.42.147 read(size as GMGeometryMBS, file as folderitem) 16502
- 87.42.149 read(width as UInt32, height as UInt32, map as string, StorageType as Integer, data as ptr) 16503

87.42.149 read(width as UInt32, height as UInt32, map as string, StorageType as Integer, data as ptr)

MBS GraphicsMagick Plugin, Plugin Version: 14.1, Platforms: macOS, Linux, Windows, Targets: All.

Function: Read single image frame from an array of raw pixels, with specified storage type (ConstituteImage).
Notes:

Returns an Image corresponding to an image stored in a raw memory array format. The pixel data must be in scanline order top-to-bottom. The data can be unsigned char, unsigned short int, unsigned int, unsigned long, float, or double. Float and double require the pixels to be normalized to the range [0..1] , otherwise the range is [0..MaxVal] where MaxVal is the maximum possible value for that type.

Note that for most 32-bit architectures the size of an unsigned long is the same as unsigned int, but for 64-bit architectures observing the LP64 standard, an unsigned long is 64 bits, while an unsigned int remains 32 bits. This should be considered when deciding if the data should be described as "Integer" or "Long".

For example, to create a 640x480 image from unsigned red-green-blue character data, use

image = new GMImageMBS(640, 480, "RGB", GMImageMBS.StorageTypeCharPixel, pixels);

width: width in pixels of the image.
height: height in pixels of the image.
map: This string reflects the expected ordering of the pixel array. It can be any combination or order of R = red, G = green, B = blue, A = alpha (same as Transparency), O = Opacity, T = Transparency, C = cyan, Y = yellow, M = magenta, K = black, or I = intensity (for grayscale). Specify "P" = pad, to skip over a quantum which is intentionally ignored. Creation of an alpha channel for CMYK images is currently not supported.
type: Define the data type of the pixels. Float and double types are expected to be normalized [0..1] otherwise [0..MaxRGB] . Choose from these types: StorageTypeCharPixel, StorageTypeShortPixel, StorageTypeIntegerPixel, StorageTypeLongPixel, StorageTypeFloatPixel, or StorageTypeDoublePixel.
pixels: This array of values contain the pixel components as defined by map and type. You must preallocate this array where the expected length varies depending on the values of width, height, map, and type.
See also:

- 87.42.140 read(blob as GMBlobMBS) 16498
- 87.42.141 read(blob as GMBlobMBS, size as GMGeometryMBS) 16499
- 87.42.142 read(blob as GMBlobMBS, size as GMGeometryMBS, depth as Integer) 16499
- 87.42.143 read(blob as GMBlobMBS, size as GMGeometryMBS, depth as Integer, magick as string) 16500
- 87.42.144 read(blob as GMBlobMBS, size as GMGeometryMBS, magick as string) 16501
- 87.42.145 read(file as folderitem) 16501
- 87.42.146 read(path as string) 16502
- 87.42.147 read(size as GMGeometryMBS, file as folderitem) 16502
- 87.42.148 read(size as GMGeometryMBS, Path as string) 16503

87.42.150 reduceNoise

MBS GraphicsMagick Plugin, Plugin Version: 9.3, Platforms: macOS, Linux, Windows, Targets: All.

Function: Reduce noise in image using a noise peak elimination filter.
Example:

```
dim p as Picture = LogoMBS(500)
dim image as new GMImageMBS(p)

image.reduceNoise

Backdrop=image.CopyPicture
```

See also:

- 87.42.151 reduceNoise(order as Double) 16505

87.42.151 reduceNoise(order as Double)

MBS GraphicsMagick Plugin, Plugin Version: 9.3, Platforms: macOS, Linux, Windows, Targets: All.

Function: Reduce noise in image using a noise peak elimination filter.
See also:

- 87.42.150 reduceNoise 16504

87.42.152 ReleaseDate as String

MBS GraphicsMagick Plugin, Plugin Version: 14.0, Platforms: macOS, Linux, Windows, Targets: All.

Function: Returns the release date of the used graphics magick library.
Notes: We update the library only when someone needs an update, so if you need, please contact us.

87.42.153 repage

MBS GraphicsMagick Plugin, Plugin Version: 19.0, Platforms: macOS, Linux, Windows, Targets: All.

Function: Resets the image page canvas and position.

87.42.154 resize(geo as GMGeometryMBS)

MBS GraphicsMagick Plugin, Plugin Version: 19.0, Platforms: macOS, Linux, Windows, Targets: All.

Function: Resize image, specifying only geometry, with filter and blur obtained from Image default.
Example:

```
dim f as folderitem = SpecialFolder.Desktop.Child("test.jpg")
dim image as new GMImageMBS(f)

// resize proportionally to fit
dim geo as new GMGeometryMBS(500,500)
image.resize geo

window1.Title = image.formatExpression("% wx% h")
window1.Backdrop = image.CopyPicture
```

Notes: Same result as 'zoom' method.
See also:

- 87.42.155 resize(geo as GMGeometryMBS, filterType as Integer) 16506

• 87.42.156 resize(geo as GMGeometryMBS, filterType as Integer, blur as double) 16506

87.42.155 resize(geo as GMGeometryMBS, filterType as Integer)

MBS GraphicsMagick Plugin, Plugin Version: 19.0, Platforms: macOS, Linux, Windows, Targets: All.

Function: Resize image, specifying geometry and filter, with blur using Image default.
Example:

```
dim f as folderitem = SpecialFolder.Desktop.Child("test.jpg")
dim image as new GMImageMBS(f)

// resize proportionally to fit
dim geo as new GMGeometryMBS(500,500)
image.resize geo, image.CubicFilter

window1.Title = image.formatExpression("% wx% h")
window1.Backdrop = image.CopyPicture
```

See also:

• 87.42.154 resize(geo as GMGeometryMBS) 16505

• 87.42.156 resize(geo as GMGeometryMBS, filterType as Integer, blur as double) 16506

87.42.156 resize(geo as GMGeometryMBS, filterType as Integer, blur as double)

MBS GraphicsMagick Plugin, Plugin Version: 19.0, Platforms: macOS, Linux, Windows, Targets: All.

Function: Resize image, specifying geometry, filter, and blur.
Example:

```
dim f as folderitem = SpecialFolder.Desktop.Child("test.jpg")
dim image as new GMImageMBS(f)

// resize proportionally to fit
dim geo as new GMGeometryMBS(500,500)
image.resize geo, image.CubicFilter, 3

window1.Title = image.formatExpression("% wx% h")
window1.Backdrop = image.CopyPicture
```

See also:

- 87.42.154 resize(geo as GMGeometryMBS) 16505
- 87.42.155 resize(geo as GMGeometryMBS, filterType as Integer) 16506

87.42.157 roll(columns as UInt32, rows as UInt32)

MBS GraphicsMagick Plugin, Plugin Version: 9.3, Platforms: macOS, Linux, Windows, Targets: All.

Function: Roll image (rolls image vertically and horizontally) by specified number of columnms and rows).
Example:

```
dim p as Picture = LogoMBS(500)
dim image as new GMImageMBS(p)

image.roll(30,30)

Backdrop=image.CopyPicture
```

See also:

- 87.42.158 roll(roll as GMGeometryMBS) 16507

87.42.158 roll(roll as GMGeometryMBS)

MBS GraphicsMagick Plugin, Plugin Version: 9.3, Platforms: macOS, Linux, Windows, Targets: All.

Function: Roll image (rolls image vertically and horizontally) by specified number of columnms and rows).
Example:

```
dim p as Picture = LogoMBS(500)
dim image as new GMImageMBS(p)

image.roll(GMGeometryMBS.Make(0,0,30,30))

Backdrop=image.CopyPicture
```

See also:

- 87.42.157 roll(columns as UInt32, rows as UInt32) 16507

87.42.159 rotate(degree as Double)

MBS GraphicsMagick Plugin, Plugin Version: 9.3, Platforms: macOS, Linux, Windows, Targets: All.

Function: Rotate image counter-clockwise by specified number of degrees.
Example:

```
dim p as Picture = LogoMBS(500)
dim image as new GMImageMBS(p)

image.rotate(30)

Backdrop=image.CopyPicture
```

87.42.160 sample(geometry as GMGeometryMBS)

MBS GraphicsMagick Plugin, Plugin Version: 9.3, Platforms: macOS, Linux, Windows, Targets: All.

Function: Resize image by using pixel sampling algorithm.
Example:

```
dim p as Picture = LogoMBS(500)
dim image as new GMImageMBS(p)

image.sample GMGeometryMBS.make(100,100)

Backdrop=image.CopyPicture
```

87.42.161 scale(geometry as GMGeometryMBS)

MBS GraphicsMagick Plugin, Plugin Version: 9.3, Platforms: macOS, Linux, Windows, Targets: All.

Function: Resize image by using simple ratio algorithm which provides good quality.
Example:

```
dim p as Picture = LogoMBS(500)
dim image as new GMImageMBS(p)

image.scale new GMGeometryMBS(100,100)

Backdrop=image.CopyPicture
```

87.42.162 segment(clusterThreshold as Double=1.0, smoothingThreshold as Double=1.5)

MBS GraphicsMagick Plugin, Plugin Version: 9.3, Platforms: macOS, Linux, Windows, Targets: All.

Function: Segment (coalesce similar image components) by analyzing the histograms of the color components and identifying units that are homogeneous with the fuzzy c-means technique.
Example:

```
dim p as Picture = LogoMBS(500)
dim image as new GMImageMBS(p)

image.segment

image.type = image.TrueColorType

Backdrop=image.CopyPicture
```

Notes: A histogram is built for the image. This histogram is filtered to reduce noise and a second derivative of the histogram plot is built and used to identify potential cluster colors (peaks in the histogram). The cluster colors are then validated by scanning through all of the pixels to see how many pixels fall within each cluster. Some candidate cluster colors may not match any of the image pixels at all and should be discarded. Specify clusterThreshold, as the number of pixels matching a cluster color in order for the cluster to be considered valid. SmoothingThreshold eliminates noise in the second derivative of the histogram. As the value is increased, you can expect a smoother second derivative. The default is 1.5.

87.42.163 setChromaBluePrimary(x as Double, y as Double)

MBS GraphicsMagick Plugin, Plugin Version: 9.3, Platforms: macOS, Linux, Windows, Targets: All.

Function: Chromaticity blue primary point.
Notes: e.g. x=0.15, y=0.06

87.42.164 setchromaGreenPrimary(x as Double, y as Double)

MBS GraphicsMagick Plugin, Plugin Version: 9.3, Platforms: macOS, Linux, Windows, Targets: All.

Function: Chromaticity green primary point.
Notes: e.g. x=0.3, y=0.6

87.42.165 setchromaRedPrimary(x as Double, y as Double)

MBS GraphicsMagick Plugin, Plugin Version: 9.3, Platforms: macOS, Linux, Windows, Targets: All.

Function: Chromaticity red primary point
Notes: e.g. x=0.64, y=0.33

87.42.166 setchromaWhitePoint(x as Double, y as Double)

MBS GraphicsMagick Plugin, Plugin Version: 9.3, Platforms: macOS, Linux, Windows, Targets: All.

Function: Chromaticity white point
Notes: e.g. x=0.3127, y=0.329

87.42.167 SetEXIFOrientation(orientation as integer) as boolean

MBS GraphicsMagick Plugin, Plugin Version: 18.4, Platforms: macOS, Linux, Windows, Targets: All.

Function: Sets orientation for EXIF.
Notes:

Changing orientation may need to set orientation via SetOrientation and SetEXIFOrientation. With a JPEG you have orientation both in JPEG header and in EXIF metadata.
Returns true for success and false for failure.

For new development, please use ExifTagsMBS class instead.

87.42.168 SetLogEventMask(events as String)

MBS GraphicsMagick Plugin, Plugin Version: 21.1, Platforms: macOS, Linux, Windows, Targets: All.

Function: Set log event mask.
Example:

GMImageMBS.SetLogEventMask("coder,annotate")

Notes:

Defines which events are logged.
By default logging goes to stderr, so on macOS you may need to run your app via Terminal to see logs there.

List of events includes: none, Configure, Annotate, Render, Transform, Locale, Coder, X11, Cache, Blob, Deprecate, User, Resource, TemporaryFile, Exception, Option, Information, Warning, Error, FatalError and All.

87.42.169 SetPicture(pic as picture, x as Integer, y as Integer)

MBS GraphicsMagick Plugin, Plugin Version: 9.3, Platforms: macOS, Linux, Windows, Targets: All.

Function: Copies the picture into the Image at the given position.

87.42.170 SetPictureMask(maskpic as picture, x as Integer, y as Integer)

MBS GraphicsMagick Plugin, Plugin Version: 9.3, Platforms: macOS, Linux, Windows, Targets: All.

Function: Copies the picture into the Image's mask at the given position.
Example:

```
// this converts 32 bit PNG with alpha channel to BMP

dim f as FolderItem = SpecialFolder.Desktop.Child("test.png")
dim p as Picture = Picture.Open(f)

dim g as new GMImageMBS( new GMGeometryMBS(p.Width, p.Height), new GMColorGrayMBS(1.0))

g.type = g.TrueColorMatteType
g.matte = True
g.magick = "BMP"

g.SetPicture(p, 0, 0)
g.SetPictureMask(p.mask.invertMBS, 0, 0)

f = SpecialFolder.Desktop.Child("test.bmp")
g.write(f)
```

87.42.171 setPixels(x as Integer, y as Integer, columns as Integer, rows as Integer) as Ptr

MBS GraphicsMagick Plugin, Plugin Version: 16.4, Platforms: macOS, Linux, Windows, Targets: All.

Function: Allocates a pixel cache region to store image pixels as defined by the region rectangle.
Example:

```
dim f as FolderItem = SpecialFolder.Desktop.Child("test.jpg")
```

```
dim g as new GMImageMBS(f)

// get pointer to some pixels to write
dim x as ptr = g.setPixels(0, 0, 100, 100)

// draw a red line to the pixel buffer
dim o as Integer
for i as Integer = 0 to 99
o = 100 * i + i
x.UInt32(o * 4) = & hFFFF0000
next

// write back
g.syncPixels

// show
me.Backdrop = g.CopyPicture
```

Notes: This area is subsequently transferred from the pixel cache to the image via syncPixels.

87.42.172 setStrokeDashArray(values() as Double)

MBS GraphicsMagick Plugin, Plugin Version: 16.4, Platforms: macOS, Linux, Windows, Targets: All.

Function: Sets stroke dash pattern.
Notes: Specify the pattern of dashes and gaps used to stroke paths. The strokeDashArray represents a zero-terminated array of numbers that specify the lengths of alternating dashes and gaps in pixels. If an odd number of values is provided, then the list of values is repeated to yield an even number of values. A typical strokeDashArray array might contain the members 5 3 2 0, where the zero value indicates the end of the pattern array.

87.42.173 shade(azimuth as Double=30.0, elevation as Double=30.0, colorShading as boolean=false)

MBS GraphicsMagick Plugin, Plugin Version: 9.3, Platforms: macOS, Linux, Windows, Targets: All.

Function: Shade image using distant light source.
Notes: Specify azimuth and elevation as the position of the light source. By default, the shading results as a grayscale image.. Set colorShading to true to shade the red, green, and blue components of the image.

87.42.174 sharpen(radius as Double=0.0, sigma as Double=1.0)

MBS GraphicsMagick Plugin, Plugin Version: 9.3, Platforms: macOS, Linux, Windows, Targets: All.

Function: Sharpen pixels in image.
Example:

```
dim p as Picture = LogoMBS(500)
dim image as new GMImageMBS(p)

image.sharpen

Backdrop=image.CopyPicture
```

Notes: The radius parameter specifies the radius of the Gaussian, in pixels, not counting the center pixel. The sigma parameter specifies the standard deviation of the Laplacian, in pixels.

87.42.175 sharpenChannel(channel as Integer, radius as Double=0.0, sigma as Double=1.0)

MBS GraphicsMagick Plugin, Plugin Version: 9.3, Platforms: macOS, Linux, Windows, Targets: All.

Function: Sharpen pixels in image channel.
Notes: The radius parameter specifies the radius of the Gaussian, in pixels, not counting the center pixel. The sigma parameter specifies the standard deviation of the Laplacian, in pixels.

87.42.176 shave(geometry as GMGeometryMBS)

MBS GraphicsMagick Plugin, Plugin Version: 9.3, Platforms: macOS, Linux, Windows, Targets: All.

Function: Shave pixels from image edges.
Example:

```
dim p as Picture = LogoMBS(500)
dim image as new GMImageMBS(p)

image.shave(new GMGeometryMBS(200,200))

Backdrop=image.CopyPicture
```

87.42.177 shear(xShearAngle as Double, yShearAngle as Double)

MBS GraphicsMagick Plugin, Plugin Version: 9.3, Platforms: macOS, Linux, Windows, Targets: All.

Function: Shear image (create parallelogram by sliding image by X or Y axis).
Example:

```
dim p as Picture = LogoMBS(500)
dim image as new GMImageMBS(p)

image.shear(10,20)

Backdrop=image.CopyPicture
```

Notes: Shearing slides one edge of an image along the X or Y axis, creating a parallelogram. An X direction shear slides an edge along the X axis, while a Y direction shear slides an edge along the Y axis. The amount of the shear is controlled by a shear angle. For X direction shears, x degrees is measured relative to the Y axis, and similarly, for Y direction shears y degrees is measured relative to the X axis. Empty triangles left over from shearing the image are filled with the color defined as borderColor.

87.42.178 signature(force as boolean=false) as string

MBS GraphicsMagick Plugin, Plugin Version: 9.3, Platforms: macOS, Linux, Windows, Targets: All.

Function: Image textual signature.
Example:

```
dim p as Picture = LogoMBS(500)
dim image as new GMImageMBS(p)

MsgBox image.signature

Backdrop=image.CopyPicture
```

Notes: Set force to true in order to re-calculate the signature regardless of whether the image data has been modified.

87.42.179 solarize(factor as Double=50.0)

MBS GraphicsMagick Plugin, Plugin Version: 9.3, Platforms: macOS, Linux, Windows, Targets: All.

Function: Solarize image (similar to effect seen when exposing a photographic film to light during the

development process)
Example:

```
dim p as Picture = LogoMBS(500)
dim image as new GMImageMBS(p)

image.solarize

Backdrop=image.CopyPicture
```

87.42.180 spread(amount as UInt32=3)

MBS GraphicsMagick Plugin, Plugin Version: 9.3, Platforms: macOS, Linux, Windows, Targets: All.

Function: Spread pixels randomly within image by specified ammount
Example:

```
dim p as Picture = LogoMBS(500)
dim image as new GMImageMBS(p)

image.spread 5

Backdrop=image.CopyPicture
```

87.42.181 statistics as GMImageStatisticsMBS

MBS GraphicsMagick Plugin, Plugin Version: 16.4, Platforms: macOS, Linux, Windows, Targets: All.

Function: Obtain image statistics.
Example:

```
dim f as FolderItem = SpecialFolder.Desktop.Child("test.jpg")
dim g as new GMImageMBS(f)
dim stat as GMImageStatisticsMBS = g.statistics
dim gs as GMImageChannelStatisticsMBS = stat.blue

MsgBox "blue channel: "+str(gs.minimum)+"-"+str(Gs.maximum)+", mean "+str(gs.mean)
```

Notes: Statistics are normalized to the range of 0.0 to 1.0 and are output to the specified ImageStatistics structure.

87.42.182 stegano(watermark as GMImageMBS)

MBS GraphicsMagick Plugin, Plugin Version: 9.3, Platforms: macOS, Linux, Windows, Targets: All.

Function: Add a digital watermark to the image (based on second image).
Example:

```
dim p as Picture = LogoMBS(500)
dim p1 as Picture = New Picture(550,500,32)
dim p2 as Picture = New Picture(550,500,32)

p1.Graphics.DrawPicture p, 0,0
p2.Graphics.DrawPicture p,50,0

dim image1 as new GMImageMBS(p1)
dim image2 as new GMImageMBS(p2)

image2.zoom(new GMGeometryMBS(100,100)) // scale down

// add watermark
image1.stegano(image2)

// now make a threshold so you see the difference
image1.threshold 254

image1.type = image1.TrueColorType
Backdrop=image1.CopyPicture
```

87.42.183 stereo(rightImage as GMImageMBS)

MBS GraphicsMagick Plugin, Plugin Version: 9.3, Platforms: macOS, Linux, Windows, Targets: All.

Function: Create an image which appears in stereo when viewed with red-blue glasses (Red image on left, blue on right)
Example:

```
dim p as Picture = LogoMBS(500)
dim p1 as Picture = New Picture(550,500,32)
dim p2 as Picture = New Picture(550,500,32)

p1.Graphics.DrawPicture p, 0,0
p2.Graphics.DrawPicture p,50,0

dim image1 as new GMImageMBS(p1)
dim image2 as new GMImageMBS(p2)
```

image1.stereo(IMAGE2)

Backdrop=image1.CopyPicture

87.42.184 strip

MBS GraphicsMagick Plugin, Plugin Version: 13.5, Platforms: macOS, Linux, Windows, Targets: All.

Function: Remove all profiles and text attributes from the image.

87.42.185 strokeDashArray as Double()

MBS GraphicsMagick Plugin, Plugin Version: 16.4, Platforms: macOS, Linux, Windows, Targets: All.

Function: Queries stroke dash pattern.
Notes: Specify the pattern of dashes and gaps used to stroke paths. The strokeDashArray represents a zero-terminated array of numbers that specify the lengths of alternating dashes and gaps in pixels. If an odd number of values is provided, then the list of values is repeated to yield an even number of values. A typical strokeDashArray array might contain the members 5 3 2 0, where the zero value indicates the end of the pattern array.

87.42.186 swirl(degree as Double)

MBS GraphicsMagick Plugin, Plugin Version: 9.3, Platforms: macOS, Linux, Windows, Targets: All.

Function: Swirl image (image pixels are rotated by degrees).
Example:

```
dim p as Picture = LogoMBS(500)
dim image as new GMImageMBS(p)

image.swirl 200

Backdrop=image.CopyPicture
```

87.42.187 syncPixels

MBS GraphicsMagick Plugin, Plugin Version: 9.3, Platforms: macOS, Linux, Windows, Targets: All.

Function: Transfers the image cache pixels to the image.

87.42.188 texture(texture as GMImageMBS)

MBS GraphicsMagick Plugin, Plugin Version: 9.3, Platforms: macOS, Linux, Windows, Targets: All.

Function: Channel a texture on pixels matching image background color.

87.42.189 threshold(degree as Double)

MBS GraphicsMagick Plugin, Plugin Version: 9.3, Platforms: macOS, Linux, Windows, Targets: All.

Function: Threshold image channels (below threshold becomes black, above threshold becomes white).
Example:

```
dim p as Picture = LogoMBS(500)
dim image as new GMImageMBS(p)

image.threshold 127

// convert to RGB so CopyPicture works
image.type = image.TrueColorType
Backdrop=image.CopyPicture
```

Notes: The range of the threshold parameter is 0 to MaxRGB.

87.42.190 thumbnail(geometry as GMGeometryMBS)

MBS GraphicsMagick Plugin, Plugin Version: 16.4, Platforms: macOS, Linux, Windows, Targets: All.

Function: Resize image using several algorithms to make smaller images very quickly.
Example:

```
dim f as FolderItem = SpecialFolder.Desktop.Child("test.jpg")
dim g as new GMImageMBS(f)

// make thumbnail
dim geo as new GMGeometryMBS(100, 100)
g.thumbnail(geo)

// show
```

me.Backdrop = g.CopyPicture

87.42.191 TIFFLibVersion as string

MBS GraphicsMagick Plugin, Plugin Version: 19.0, Platforms: macOS, Linux, Windows, Targets: All.

Function: Queries version string for tiff library.

87.42.192 transform(imageGeometry as GMGeometryMBS)

MBS GraphicsMagick Plugin, Plugin Version: 9.3, Platforms: macOS, Linux, Windows, Targets: All.

Function: Transform image based on image and crop geometries.
Notes: Crop geometry is optional.
See also:

- 87.42.193 transform(imageGeometry as GMGeometryMBS, cropGeometry as GMGeometryMBS) 16519

87.42.193 transform(imageGeometry as GMGeometryMBS, cropGeometry as GMGeometryMBS)

MBS GraphicsMagick Plugin, Plugin Version: 9.3, Platforms: macOS, Linux, Windows, Targets: All.

Function: Transform image based on image and crop geometries.
Notes: Crop geometry is optional.
See also:

- 87.42.192 transform(imageGeometry as GMGeometryMBS) 16519

87.42.194 transformOrigin(tx as Double, ty as Double)

MBS GraphicsMagick Plugin, Plugin Version: 9.3, Platforms: macOS, Linux, Windows, Targets: All.

Function: Origin of coordinate system to use when annotating with text or drawing.

87.42.195 transformReset

MBS GraphicsMagick Plugin, Plugin Version: 9.3, Platforms: macOS, Linux, Windows, Targets: All.

Function: Reset transformation parameters to default.

87.42.196 transformRotation(angle as Double)

MBS GraphicsMagick Plugin, Plugin Version: 9.3, Platforms: macOS, Linux, Windows, Targets: All.

Function: Rotation to use when annotating with text or drawing.

87.42.197 transformScale(tx as Double, ty as Double)

MBS GraphicsMagick Plugin, Plugin Version: 9.3, Platforms: macOS, Linux, Windows, Targets: All.

Function: Scale to use when annotating with text or drawing.

87.42.198 transformSkewX(x as Double)

MBS GraphicsMagick Plugin, Plugin Version: 9.3, Platforms: macOS, Linux, Windows, Targets: All.

Function: Skew to use in X axis when annotating with text or drawing.

87.42.199 transformSkewY(y as Double)

MBS GraphicsMagick Plugin, Plugin Version: 9.3, Platforms: macOS, Linux, Windows, Targets: All.

Function: Skew to use in Y axis when annotating with text or drawing.

87.42.200 transparent(color as GMColorMBS)

MBS GraphicsMagick Plugin, Plugin Version: 9.3, Platforms: macOS, Linux, Windows, Targets: All.

Function: Add matte channel to image, setting pixels matching color to transparent.
Example:

```
dim p as Picture = LogoMBS(500)
dim image as new GMImageMBS(p)

dim c as new GMColorMBS("white")
image.transparent(c)

Backdrop=image.CombinePictureWithMask
```

87.42.201 trim

MBS GraphicsMagick Plugin, Plugin Version: 9.3, Platforms: macOS, Linux, Windows, Targets: All.

Function: Trim edges that are the background color from the image.
Example:

```
dim p as Picture = LogoMBS(500)
// make the logo picture bigger
dim q as Picture = New Picture(700,700,32)

q.Graphics.DrawPicture p,100,100

dim image as new GMImageMBS(q)

// now trim the white border away
image.trim

Backdrop=image.CopyPicture
```

Notes: See ColorFuzz property for how far the pixel value can differentiate.

87.42.202 unregisterId

MBS GraphicsMagick Plugin, Plugin Version: 9.3, Platforms: macOS, Linux, Windows, Targets: All.

Function: Not documented.

87.42.203 unsharpmask(radius as Double, sigma as Double, amount as Double, threshold as Double)

MBS GraphicsMagick Plugin, Plugin Version: 9.3, Platforms: macOS, Linux, Windows, Targets: All.

Function: Replace image with a sharpened version of the original image using the unsharp mask algorithm.
Example:

```
dim p as Picture = LogoMBS(500)
dim image as new GMImageMBS(p)

image.unsharpmask(10,1,0.5,50)

Backdrop=image.CopyPicture
```

Notes:

radius: the radius of the Gaussian, in pixels, not counting the center pixel.
sigma: the standard deviation of the Gaussian, in pixels.
amount: the percentage of the difference between the original and the blur image that is added back into the original.
threshold: the threshold in pixels needed to apply the diffence amount.

87.42.204 unsharpmaskChannel(channel as Integer, radius as Double, sigma as Double, amount as Double, threshold as Double)

MBS GraphicsMagick Plugin, Plugin Version: 9.3, Platforms: macOS, Linux, Windows, Targets: All.

Function: Replace image channel with a sharpened version of the original image using the unsharp mask algorithm.
Example:

```
dim p as Picture = LogoMBS(500)
dim image as new GMImageMBS(p)

image.unsharpmaskChannel(Image.RedChannel, 10,1,0.5,50)

Backdrop=image.CopyPicture
```

Notes:

channel:	image channel to modify.
radius:	the radius of the Gaussian, in pixels, not counting the center pixel.
sigma:	the standard deviation of the Gaussian, in pixels.
amount:	the percentage of the difference between the original and the blur image that is added back into the original.
threshold:	the threshold in pixels needed to apply the diffence amount.

87.42.205 wave(amplitude as Double=25.0, wavelength as Double=150.0)

MBS GraphicsMagick Plugin, Plugin Version: 9.3, Platforms: macOS, Linux, Windows, Targets: All.

Function: Map image pixels to a sine wave.
Example:

```
dim p as Picture = LogoMBS(500)
dim image as new GMImageMBS(p)
```

image.wave

Backdrop=image.CopyPicture

87.42.206 write(blob as GMBlobMBS)

MBS GraphicsMagick Plugin, Plugin Version: 9.3, Platforms: macOS, Linux, Windows, Targets: All.

Function: Write single image frame to in-memory Blob, with optional format and adjoin parameters.
See also:

- 87.42.207 write(blob as GMBlobMBS, magick as string) 16523
- 87.42.208 write(blob as GMBlobMBS, magick as string, depth as UInt32) 16523
- 87.42.209 write(file as folderitem) 16524
- 87.42.210 write(Path as string) 16525
- 87.42.211 write(x as Integer, y as Integer, columns as Integer, rows as Integer, map as string, type as Integer, Pixels as Ptr) 16525

87.42.207 write(blob as GMBlobMBS, magick as string)

MBS GraphicsMagick Plugin, Plugin Version: 9.3, Platforms: macOS, Linux, Windows, Targets: All.

Function: Write single image frame to in-memory Blob, with optional format and adjoin parameters.
See also:

- 87.42.206 write(blob as GMBlobMBS) 16523
- 87.42.208 write(blob as GMBlobMBS, magick as string, depth as UInt32) 16523
- 87.42.209 write(file as folderitem) 16524
- 87.42.210 write(Path as string) 16525
- 87.42.211 write(x as Integer, y as Integer, columns as Integer, rows as Integer, map as string, type as Integer, Pixels as Ptr) 16525

87.42.208 write(blob as GMBlobMBS, magick as string, depth as UInt32)

MBS GraphicsMagick Plugin, Plugin Version: 9.3, Platforms: macOS, Linux, Windows, Targets: All.

Function: Write single image frame to in-memory Blob, with optional format and adjoin parameters.
See also:

- 87.42.206 write(blob as GMBlobMBS) 16523
- 87.42.207 write(blob as GMBlobMBS, magick as string) 16523
- 87.42.209 write(file as folderitem) 16524
- 87.42.210 write(Path as string) 16525
- 87.42.211 write(x as Integer, y as Integer, columns as Integer, rows as Integer, map as string, type as Integer, Pixels as Ptr) 16525

87.42.209 write(file as folderitem)

MBS GraphicsMagick Plugin, Plugin Version: 9.3, Platforms: macOS, Linux, Windows, Targets: All.

Function: Write single image frame to a file.
Example:

```
// this converts 32 bit PNG with alpha channel to BMP

dim f as FolderItem = SpecialFolder.Desktop.Child("test.png")
dim p as Picture = Picture.Open(f)

dim g as new GMImageMBS( new GMGeometryMBS(p.Width, p.Height), new GMColorGrayMBS(1.0))

g.type = g.TrueColorMatteType
g.matte = True
g.magick = "BMP"

g.SetPicture(p, 0, 0)
g.SetPictureMask(p.mask.invertMBS, 0, 0)

f = SpecialFolder.Desktop.Child("test.bmp")
g.write(f)
```

See also:

- 87.42.206 write(blob as GMBlobMBS) 16523
- 87.42.207 write(blob as GMBlobMBS, magick as string) 16523
- 87.42.208 write(blob as GMBlobMBS, magick as string, depth as UInt32) 16523
- 87.42.210 write(Path as string) 16525
- 87.42.211 write(x as Integer, y as Integer, columns as Integer, rows as Integer, map as string, type as Integer, Pixels as Ptr) 16525

87.42.210 write(Path as string)

MBS GraphicsMagick Plugin, Plugin Version: 9.3, Platforms: macOS, Linux, Windows, Targets: All.

Function: Write single image frame to a file.
See also:

- 87.42.206 write(blob as GMBlobMBS) 16523
- 87.42.207 write(blob as GMBlobMBS, magick as string) 16523
- 87.42.208 write(blob as GMBlobMBS, magick as string, depth as UInt32) 16523
- 87.42.209 write(file as folderitem) 16524
- 87.42.211 write(x as Integer, y as Integer, columns as Integer, rows as Integer, map as string, type as Integer, Pixels as Ptr) 16525

87.42.211 write(x as Integer, y as Integer, columns as Integer, rows as Integer, map as string, type as Integer, Pixels as Ptr)

MBS GraphicsMagick Plugin, Plugin Version: 16.4, Platforms: macOS, Linux, Windows, Targets: All.

Function: Write single image frame to an array of pixels with storage type specified by user (DispatchImage).
Notes: e.g. image.write(0, 0, 640, 1, "RGB", 0, pixels)
See also:

- 87.42.206 write(blob as GMBlobMBS) 16523
- 87.42.207 write(blob as GMBlobMBS, magick as string) 16523
- 87.42.208 write(blob as GMBlobMBS, magick as string, depth as UInt32) 16523
- 87.42.209 write(file as folderitem) 16524
- 87.42.210 write(Path as string) 16525

87.42.212 ZLibVersion as string

MBS GraphicsMagick Plugin, Plugin Version: 19.0, Platforms: macOS, Linux, Windows, Targets: All.

Function: Queries version string for zlib library.

87.42.213 zoom(geometry as GMGeometryMBS)

MBS GraphicsMagick Plugin, Plugin Version: 9.3, Platforms: macOS, Linux, Windows, Targets: All.

Function: Zoom (resize) image to specified size.
Example:

```
dim p as Picture = LogoMBS(500)
dim image as new GMImageMBS(p)

image.zoom(new GMGeometryMBS(200,200))

Backdrop=image.CopyPicture
```

87.42.214 ZPL(Header as boolean = true) as String

MBS GraphicsMagick Plugin, Plugin Version: 20.4, Platforms: macOS, Linux, Windows, Targets: All.

Function: Queries image as ZPL hex image.
Notes:

This is for sending data to a receipt printer. The picture is taken as black & white image and we build the hex string, you can send to the printer.
Picture needs to have a width dividable by 8.

Set Header to false for skipping header and footer.

87.42.215 Properties

87.42.216 adjoin as boolean

MBS GraphicsMagick Plugin, Plugin Version: 9.3, Platforms: macOS, Linux, Windows, Targets: All.

Function: Join images into a single multi-image file.
Notes: (Read and Write property)

87.42.217 animationDelay as UInt32

MBS GraphicsMagick Plugin, Plugin Version: 9.3, Platforms: macOS, Linux, Windows, Targets: All.

Function: Time in 1/100ths of a second (0 to 65535) which must expire before displaying the next image in an animated sequence.
Notes:

This option is useful for regulating the animation of a sequence of GIF images within Netscape.
(Read and Write property)

87.42.218 animationIterations as UInt32

MBS GraphicsMagick Plugin, Plugin Version: 9.3, Platforms: macOS, Linux, Windows, Targets: All.

Function: Number of iterations to loop an animation (e.g. Netscape loop extension) for.
Notes: (Read and Write property)

87.42.219 antiAlias as boolean

MBS GraphicsMagick Plugin, Plugin Version: 9.3, Platforms: macOS, Linux, Windows, Targets: All.

Function: Control antialiasing of rendered Postscript and Postscript or TrueType fonts.
Notes:

Enabled by default.
(Read and Write property)

87.42.220 backgroundColor as GMColorMBS

MBS GraphicsMagick Plugin, Plugin Version: 9.3, Platforms: macOS, Linux, Windows, Targets: All.

Function: Image background color.
Example:

```
// make a red and turn it to 100% transparent
Dim red As New GMColorRGBMBS("red")
red.alpha = 1

// now make image and make it RGBA with the transparnet background
dim RastoredVectorImage as New GMImageMBS
RastoredVectorImage.type = GMImageMBS.TrueColorMatteType
RastoredVectorImage.backgroundColor = red

// now read SVG, so we get a transparent background
dim SVG_File as FolderItem = SpecialFolders.desktop.Child("test.svg")
RastoredVectorImage.read(SVG_File)
```

Notes: (Read and Write property)

87.42.221 backgroundTexture as string

MBS GraphicsMagick Plugin, Plugin Version: 9.3, Platforms: macOS, Linux, Windows, Targets: All.

Function: Image file name to use as the background texture.
Notes:

Does not modify image pixels.
(Read and Write property)

87.42.222 baseColumns as UInt32

MBS GraphicsMagick Plugin, Plugin Version: 16.4, Platforms: macOS, Linux, Windows, Targets: All.

Function: Base image width (before transformations)
Notes: (Read only property)

87.42.223 baseFilename as String

MBS GraphicsMagick Plugin, Plugin Version: 16.4, Platforms: macOS, Linux, Windows, Targets: All.

Function: Base image filename (before transformations)
Notes: (Read only property)

87.42.224 baseRows as Uint32

MBS GraphicsMagick Plugin, Plugin Version: 9.3, Platforms: macOS, Linux, Windows, Targets: All.

Function: Base image height (before transformations).
Example:

```
dim p as Picture = LogoMBS(500)
dim image as new GMImageMBS(p)

Title = str(image.baseRows)+" x "+str(image.baseColumns)
```

Notes: (Read only property)

87.42.225 borderColor as GMColorMBS

MBS GraphicsMagick Plugin, Plugin Version: 9.3, Platforms: macOS, Linux, Windows, Targets: All.

Function: Image border color.
Notes: (Read and Write property)

87.42.226 boundingBox as GMGeometryMBS

MBS GraphicsMagick Plugin, Plugin Version: 9.3, Platforms: macOS, Linux, Windows, Targets: All.

Function: Return smallest bounding box enclosing non-border pixels.
Example:

```
dim g as new GMGeometryMBS(500,500)
dim c as new GMColorRGBMBS("white") // white
dim image as new GMImageMBS(g, c)

image.fillColor = new GMColorRGBMBS("red") // set color
image.strokeColor = new GMColorRGBMBS("green") // set color

image.strokeWidth = 5

dim draw as GMGraphicsMBS = image.Graphics

// Draw a circle

draw.Circle(250, 250, 120, 150)
draw.Draw

draw = nil
image.type = image.TrueColorType

Backdrop = image.CopyPicture

MsgBox image.boundingBox.StringValue
```

Notes:

The current fuzz value is used when discriminating between pixels. This is the crop bounding box used by crop(Geometry(0,0)).
(Read only property)

87.42.227 boxColor as GMColorMBS

MBS GraphicsMagick Plugin, Plugin Version: 9.3, Platforms: macOS, Linux, Windows, Targets: All.

Function: Base color that annotation text is rendered on (default none).
Notes: (Read and Write property)

87.42.228 classType as Integer

MBS GraphicsMagick Plugin, Plugin Version: 9.3, Platforms: macOS, Linux, Windows, Targets: All.

Function: Image class (DirectClass or PseudoClass).
Notes:

NOTE: setting a DirectClass image to PseudoClass will result in the loss of color information if the number of colors in the image is greater than the maximum palette size (either 256 or 65536 entries depending on the value of QuantumDepth when ImageMagick was built):
(Read and Write property)

87.42.229 clipMask as GMImageMBS

MBS GraphicsMagick Plugin, Plugin Version: 9.3, Platforms: macOS, Linux, Windows, Targets: All.

Function: Associate a clip mask image with the current image.
Notes:

The clip mask image must have the same dimensions as the current image or an exception is thrown. Clipping occurs wherever pixels are transparent in the clip mask image. Clipping Pass an invalid image to unset an existing clip mask.
(Read and Write property)

87.42.230 colorFuzz as Double

MBS GraphicsMagick Plugin, Plugin Version: 9.3, Platforms: macOS, Linux, Windows, Targets: All.

Function: Colors within this distance are considered equal.
Notes:

A number of algorithms search for a target color. By default the color must be exact. Use this option to match colors that are close to the target color in RGB space.
(Read and Write property)

87.42.231 colorMapSize as UInt32

MBS GraphicsMagick Plugin, Plugin Version: 9.3, Platforms: macOS, Linux, Windows, Targets: All.

Function: Number of entries in the colormap.
Notes:

Setting the colormap size may extend or truncate the colormap. The maximum number of supported entries is specified by the MaxColormapSize constant, and is dependent on the value of QuantumDepth when GraphicsMagick is compiled. An exception is thrown if more entries are requested than may be supported. Care should be taken when truncating the colormap to ensure that the image colormap indexes reference valid colormap entries.
(Read and Write property)

87.42.232 colorSpace as Integer

MBS GraphicsMagick Plugin, Plugin Version: 9.3, Platforms: macOS, Linux, Windows, Targets: All.

Function: The colorspace (e.g. CMYK) used to represent the image pixel colors.
Notes:

UndefinedColorspace	= 0
RGBColorspace	= 1 (Plain old RGB colorspace)
GRAYColorspace	= 2 (Plain old full-range grayscale)
TransparentColorspace	= 3 (RGB but preserve matte channel during quantize)
OHTAColorspace	= 4
XYZColorspace	= 5 (CIE XYZ)
YCCColorspace	= 6 (Kodak PhotoCD PhotoYCC)
YIQColorspace	= 7
YPbPrColorspace	= 8
YUVColorspace	= 9
CMYKColorspace	= 10 (Cyan, magenta, yellow, black, alpha)
sRGBColorspace	= 11 (Kodak PhotoCD sRGB)
HSLColorspace	= 12 (Hue, saturation, luminosity)
HWBColorspace	= 13 (Hue, whiteness, blackness)
LABColorspace	= 14 (LAB colorspace not supported yet other than via lcms)
CineonLogRGBColorspace	= 15 (RGB data with Cineon Log scaling, 2.048 density range)
Rec601LumaColorspace	= 16 (Luma (Y) according to ITU-R 601)
Rec601YCbCrColorspace	= 17 (YCbCr according to ITU-R 601)
Rec709LumaColorspace	= 18 (Luma (Y) according to ITU-R 709)
Rec709YCbCrColorspace	= 19 (YCbCr according to ITU-R 709)

(Read and Write property)

87.42.233 columns as UInt32

MBS GraphicsMagick Plugin, Plugin Version: 9.3, Platforms: macOS, Linux, Windows, Targets: All.

Function: Image width.
Example:

```
dim p as Picture = LogoMBS(500)
dim image as new GMImageMBS(p)

Title = str(image.columns)+" x "+str(image.rows)
Backdrop=image.CopyPicture
```

Notes: (Read only property)

87.42.234 comment as string

MBS GraphicsMagick Plugin, Plugin Version: 9.3, Platforms: macOS, Linux, Windows, Targets: All.

Function: Image comment.
Notes:

When you set this property, you add comment string to image.
By default, each image is commented with its file name. Use this method to assign a specific comment to the image. Optionally you can include the image filename, type, width, height, or other image attributes by embedding special format characters:
(Read and Write property)

87.42.235 compose as Integer

MBS GraphicsMagick Plugin, Plugin Version: 9.3, Platforms: macOS, Linux, Windows, Targets: All.

Function: Composition operator to be used when composition is implicitly used (such as for image flattening).
Notes: (Read and Write property)

87.42.236 compressType as Integer

MBS GraphicsMagick Plugin, Plugin Version: 9.3, Platforms: macOS, Linux, Windows, Targets: All.

Function: Image compresion type.
Notes:

The default is the compression type of the input image file.
(Read and Write property)

87.42.237 debug as boolean

MBS GraphicsMagick Plugin, Plugin Version: 9.3, Platforms: macOS, Linux, Windows, Targets: All.

Function: Enable printing of debug messages from GraphicsMagick as it executes.
Notes: (Read and Write property)

87.42.238 density as GMGeometryMBS

MBS GraphicsMagick Plugin, Plugin Version: 9.3, Platforms: macOS, Linux, Windows, Targets: All.

Function: Vertical and horizontal resolution in pixels of the image.
Example:

```
dim p as new GMImageMBS

dim item as FolderItem = SpecialFolder.Desktop.Child("input.png")
p.read(item)
p.scale new GMGeometryMBS(3750,3750)
p.quality = 95
p.resolutionUnits = p.PixelsPerInchResolution
p.density = new GMGeometryMBS(300, 300)
dim out as FolderItem = SpecialFolder.Desktop.Child("output.png")
p.write out
```

Notes:

This option specifies an image density when decoding a Postscript or Portable Document page. Often used with psPageSize.
(Read and Write property)

87.42.239 depth as UInt32

MBS GraphicsMagick Plugin, Plugin Version: 9.3, Platforms: macOS, Linux, Windows, Targets: All.

Function: Image depth (bits allocated to red/green/blue components).
Notes:

Used to specify the bit depth when reading or writing raw images or when the output format supports multiple depths. Defaults to the quantum depth that GraphicsMagick is compiled with.

(Read and Write property)

87.42.240 directory as string

MBS GraphicsMagick Plugin, Plugin Version: 9.3, Platforms: macOS, Linux, Windows, Targets: All.

Function: Tile names from within an image montage.
Notes: (Read only property)

87.42.241 endian as Integer

MBS GraphicsMagick Plugin, Plugin Version: 9.3, Platforms: macOS, Linux, Windows, Targets: All.

Function: The endian mode.
Notes:

Endianness (LSBEndian like Intel, MSBEndian like SPARC, or NativeEndian for what this computer uses) for image formats which support endian-specific options.
(Read and Write property)

87.42.242 ExifThumbnail as String

MBS GraphicsMagick Plugin, Plugin Version: 20.1, Platforms: macOS, Linux, Windows, Targets: All.

Function: Extracts an embedded thumbnail in EXIF data.
Example:

```
Dim g As New GMImageMBS

// not load, but just read header & metadata
g.ping("/Users/cs/Desktop/test.JPG")

// get thumbnail
Dim Thumbnail As String = g.ExifThumbnail

// show it
window1.Backdrop = picture.FromData(Thumbnail)
```

Notes:

Returns string containing JPEG compressed image data.

For new development, please use ExifTagsMBS class instead.
(Read only property)

87.42.243 fileName as string

MBS GraphicsMagick Plugin, Plugin Version: 9.3, Platforms: macOS, Linux, Windows, Targets: All.

Function: Image file name.
Notes: (Read and Write property)

87.42.244 fileSize as Int64

MBS GraphicsMagick Plugin, Plugin Version: 9.3, Platforms: macOS, Linux, Windows, Targets: All.

Function: Number of bytes of the image on disk.
Notes: (Read only property)

87.42.245 fillColor as GMColorMBS

MBS GraphicsMagick Plugin, Plugin Version: 9.3, Platforms: macOS, Linux, Windows, Targets: All.

Function: Color to use when filling drawn objects.
Example:

```
dim g as new GMGeometryMBS(500,500)
dim c as new GMColorRGBMBS("white") // white
dim image as new GMImageMBS(g, c)

image.strokeColor = new GMColorRGBMBS("red") // Outline color
image.fillColor = new GMColorRGBMBS("green") // Fill color
image.strokeWidth = 5

dim draw as GMGraphicsMBS = image.Graphics

// Draw a circle
draw.Circle(250, 250, 120, 150)

Backdrop=image.CopyPicture
```

Notes: (Read and Write property)

87.42.246 fillPattern as GMImageMBS

MBS GraphicsMagick Plugin, Plugin Version: 9.3, Platforms: macOS, Linux, Windows, Targets: All.

Function: Pattern to use while filling drawn objects.
Notes: (Read and Write property)

87.42.247 fillRule as Integer

MBS GraphicsMagick Plugin, Plugin Version: 16.4, Platforms: macOS, Linux, Windows, Targets: All.

Function: Rule to use when filling drawn objects
Notes: (Read and Write property)

87.42.248 filterType as Integer

MBS GraphicsMagick Plugin, Plugin Version: 9.3, Platforms: macOS, Linux, Windows, Targets: All.

Function: The reduction filter employed has a sigificant effect on the time required to resize an image and the resulting quality. The default filter is Lanczos which has been shown to produce high quality results when reducing most images.
Notes:

Filter to use when resizing image.
(Read and Write property)

87.42.249 font as string

MBS GraphicsMagick Plugin, Plugin Version: 9.3, Platforms: macOS, Linux, Windows, Targets: All.

Function: Text rendering font.
Notes:

If the font is a fully qualified X server font name, the font is obtained from an X server. To use a TrueType font, precede the TrueType filename with an @. Otherwise, specify a Postscript font name (e.g. ”helvetica”).
(Read and Write property)

87.42.250 FontFamily as String

MBS GraphicsMagick Plugin, Plugin Version: 20.4, Platforms: macOS, Linux, Windows, Targets: All.

Function: The font family to use.
Notes:

The plugin will look through the list to find best match for combination of family, style, stretch and weight.
You can use either FontFamily or Font property, but not both.
Setting font family clears font.
(Read and Write property)

87.42.251 fontPointsize as Double

MBS GraphicsMagick Plugin, Plugin Version: 9.3, Platforms: macOS, Linux, Windows, Targets: All.

Function: Text rendering font point size.
Notes: (Read and Write property)

87.42.252 FontStretch as Integer

MBS GraphicsMagick Plugin, Plugin Version: 20.4, Platforms: macOS, Linux, Windows, Targets: All.

Function: The font stretch.
Notes:

Can be Normal, UltraCondensed, ExtraCondensed, Condensed, SemiCondensed, SemiExpanded, Expanded, ExtraExpanded, UltraExpanded or Any.
See stretch constants.
(Read and Write property)

87.42.253 FontStyle as Integer

MBS GraphicsMagick Plugin, Plugin Version: 20.4, Platforms: macOS, Linux, Windows, Targets: All.

Function: The font style to use.
Notes:

Can be Normal, Italic, Oblique or Any.
See font style constants.
(Read and Write property)

87.42.254 FontWeight as Integer

MBS GraphicsMagick Plugin, Plugin Version: 20.4, Platforms: macOS, Linux, Windows, Targets: All.

Function: The font weight.
Notes:

The font weight in range from 0 to 1000.
400 is normal and 800 bold.
(Read and Write property)

87.42.255 format as string

MBS GraphicsMagick Plugin, Plugin Version: 9.3, Platforms: macOS, Linux, Windows, Targets: All.

Function: Long image format description.
Notes: (Read only property)

87.42.256 gamma as Double

MBS GraphicsMagick Plugin, Plugin Version: 9.3, Platforms: macOS, Linux, Windows, Targets: All.

Function: Gamma correct the image or individual image channels.
Example:

```
dim p as Picture = LogoMBS(500)
dim image as new GMImageMBS(p)

image.gamma = 3.0

Backdrop=image.CopyPicture
```

Notes:

If you get the value, it is the gamma level of the image. Gamma is a pow() function which converts between the linear light representation and the representation for the computer display. Most computer images are gamma corrected to 2.2 (1/0.4545) so that each step results in a visually linear step on a computer or video display:
(Read and Write property)
See also:

- 87.42.90 gamma(gammaRed as Double, gammaGreen as Double, gammaBlue as Double) 16481

87.42.257 geometry as GMGeometryMBS

MBS GraphicsMagick Plugin, Plugin Version: 9.3, Platforms: macOS, Linux, Windows, Targets: All.

Function: Preferred size of the image when encoding.
Notes: (Read only property)

87.42.258 getConstIndexes as Ptr

MBS GraphicsMagick Plugin, Plugin Version: 16.4, Platforms: macOS, Linux, Windows, Targets: All.

Function: Obtain immutable image pixel indexes (valid for PseudoClass images)
Notes: (Read only property)

87.42.259 getIndexes as Ptr

MBS GraphicsMagick Plugin, Plugin Version: 16.4, Platforms: macOS, Linux, Windows, Targets: All.

Function: Obtain mutable image pixel indexes (valid for PseudoClass images)
Notes: (Read only property)

87.42.260 gifDisposeMethod as UInt32

MBS GraphicsMagick Plugin, Plugin Version: 9.3, Platforms: macOS, Linux, Windows, Targets: All.

Function: GIF disposal method.
Notes:

This option (specific to the GIF file format) is used to control how successive frames are rendered (how the preceding frame is disposed of) when creating a GIF animation.

Constant	Disposal	Description
UndefinedDispose	0	No disposal specified.
NoneDispose	1	Do not dispose between frames.
BackgroundDispose	2	Overwrite frame with background color from header.
PreviousDispose	3	Overwrite with previous frame.

(Read and Write property)

87.42.261 handle as Integer

MBS GraphicsMagick Plugin, Plugin Version: 9.3, Platforms: macOS, Linux, Windows, Targets: All.

Function: The internal object reference.
Example:

```
dim c as new GMColorMBS("white")
dim g as new GMGeometryMBS(100,100)
dim image as new GMImageMBS(g, c)
MsgBox hex(Image.handle) // valid if not zero
```

Notes: (Read and Write property)

87.42.262 height as Integer

MBS GraphicsMagick Plugin, Plugin Version: 10.1, Platforms: macOS, Linux, Windows, Targets: All.

Function: The height of the image.
Example:

```
dim c as new GMColorRGBMBS(1.0,0.0,0.0)
dim size as new GMGeometryMBS(100,100)
dim g as new GMImageMBS(size, c)

MsgBox str(g.width)+" "+str(g.height)
```

Notes:

This is a convenience function for you which calls size.height.
(Read only property)

87.42.263 iccColorProfile as GMBlobMBS

MBS GraphicsMagick Plugin, Plugin Version: 9.3, Platforms: macOS, Linux, Windows, Targets: All.

Function: ICC color profile.
Example:

```
dim f as FolderItem = SpecialFolder.Desktop.Child("IMG_0793.tif")
dim Image as new GMImageMBS(f)
dim ProfileBlob as GMBlobMBS = Image.iccColorProfile
dim ProfileData as string = ProfileBlob.CopyString
dim cm as LCMS2ProfileMBS = LCMS2ProfileMBS.OpenProfileFromString(ProfileData)
dim name as string = cm.Name

Break // check data in debugger
```

Notes:

Supplied via a Blob since Magick++/ and GraphicsMagick do not currently support formating this data structure directly. Specifications are available from the International Color Consortium for the format of ICC color profiles.
(Read and Write property)

87.42.264 interlaceType as Integer

MBS GraphicsMagick Plugin, Plugin Version: 9.3, Platforms: macOS, Linux, Windows, Targets: All.

Function: The type of interlacing scheme (default NoInterlace).
Notes:

This option is used to specify the type of interlacing scheme for raw image formats such as RGB or YUV. NoInterlace means do not interlace, LineInterlace uses scanline interlacing, and PlaneInterlace uses plane interlacing. PartitionInterlace is like PlaneInterlace except the different planes are saved to individual files (e.g. image.R, image.G, and image.B). Use LineInterlace or PlaneInterlace to create an interlaced GIF or progressive JPEG image.
(Read and Write property)

87.42.265 iptcProfile as GMBlobMBS

MBS GraphicsMagick Plugin, Plugin Version: 9.3, Platforms: macOS, Linux, Windows, Targets: All.

Function: IPTC profile.
Notes:

Supplied via a Blob since Magick++ and GraphicsMagick do not currently support formating this data structure directly. Specifications are available from the International Press Telecommunications Council for IPTC profiles.
(Read and Write property)

87.42.266 isValid as boolean

MBS GraphicsMagick Plugin, Plugin Version: 9.3, Platforms: macOS, Linux, Windows, Targets: All.

Function: Does object contain valid image?
Notes:

Set to false in order to invalidate the image. Images constructed via the default constructor are invalid images and isValid() will return false.
(Read and Write property)

87.42.267 label as string

MBS GraphicsMagick Plugin, Plugin Version: 9.3, Platforms: macOS, Linux, Windows, Targets: All.

Function: Image label.
Notes: (Read only property)
See also:

- 87.42.106 label(text as string) 16485

87.42.268 lineWidth as Double

MBS GraphicsMagick Plugin, Plugin Version: 9.3, Platforms: macOS, Linux, Windows, Targets: All.

Function: Stroke width for drawing vector objects (default one)
Notes:

This method is now deprecated. Please use strokeWidth instead.
(Read and Write property)

87.42.269 magick as string

MBS GraphicsMagick Plugin, Plugin Version: 10.2, Platforms: macOS, Linux, Windows, Targets: All.

Function: The name of the codec to use for compression.
Example:

```
// this converts 32 bit PNG with alpha channel to BMP

dim f as FolderItem = SpecialFolder.Desktop.Child("test.png")
dim p as Picture = Picture.Open(f)

dim g as new GMImageMBS( new GMGeometryMBS(p.Width, p.Height), new GMColorGrayMBS(1.0))

g.type = g.TrueColorMatteType
g.matte = True
g.magick = "BMP"

g.SetPicture(p, 0, 0)
g.SetPictureMask(p.mask.invertMBS, 0, 0)

f = SpecialFolder.Desktop.Child("test.bmp")
g.write(f)
```

Notes: (Read and Write property)

87.42.270 matte as boolean

MBS GraphicsMagick Plugin, Plugin Version: 9.3, Platforms: macOS, Linux, Windows, Targets: All.

Function: Image supports transparency (matte channel)
Notes: (Read and Write property)

87.42.271 matteColor as GMColorMBS

MBS GraphicsMagick Plugin, Plugin Version: 9.3, Platforms: macOS, Linux, Windows, Targets: All.

Function: Image matte (frame) color.
Notes: (Read and Write property)

87.42.272 meanErrorPerPixel as Double

MBS GraphicsMagick Plugin, Plugin Version: 9.3, Platforms: macOS, Linux, Windows, Targets: All.

Function: The mean error per pixel computed when an image is color reduced.
Notes:

This parameter is only valid if verbose is set to true and the image has just been quantized.
(Read only property)

87.42.273 modulusDepth as UInt32

MBS GraphicsMagick Plugin, Plugin Version: 9.3, Platforms: macOS, Linux, Windows, Targets: All.

Function: Image modulus depth (minimum number of bits required to support red/green/blue components without loss of accuracy).
Notes:

The pixel modulus depth may be decreased by supplying a value which is less than the current value, updating the pixels (reducing accuracy) to the new depth. The pixel modulus depth can not be increased over the current value using this method.
(Read and Write property)

87.42.274 monochrome as boolean

MBS GraphicsMagick Plugin, Plugin Version: 9.3, Platforms: macOS, Linux, Windows, Targets: All.

Function: Transform image to black and white while color reducing (quantizing).
Notes: (Read and Write property)

87.42.275 normalizedMaxError as Double

MBS GraphicsMagick Plugin, Plugin Version: 9.3, Platforms: macOS, Linux, Windows, Targets: All.

Function: The normalized max error per pixel computed when an image is color reduced.
Notes:

This parameter is only valid if verbose is set to true and the image has just been quantized.
(Read only property)

87.42.276 normalizedMeanError as Double

MBS GraphicsMagick Plugin, Plugin Version: 9.3, Platforms: macOS, Linux, Windows, Targets: All.

Function: The normalized mean error per pixel computed when an image is color reduced.
Notes:

This parameter is only valid if verbose is set to true and the image has just been quantized.
(Read only property)

87.42.277 orientation as Integer

MBS GraphicsMagick Plugin, Plugin Version: 9.3, Platforms: macOS, Linux, Windows, Targets: All.

Function: Image orientation. Supported by some file formats such as DPX and TIFF. Useful for turning the right way up.
Notes: (Read and Write property)

87.42.278 page as GMGeometryMBS

MBS GraphicsMagick Plugin, Plugin Version: 9.3, Platforms: macOS, Linux, Windows, Targets: All.

Function: Preferred size and location of an image canvas.
Notes:

Use this option to specify the dimensions and position of the Postscript page in dots per inch or a TEXT page in pixels. This option is typically used in concert with density .

Page may also be used to position a GIF image (such as for a scene in an animation).
(Read and Write property)

87.42.279 penColor as GMColorMBS

MBS GraphicsMagick Plugin, Plugin Version: 9.3, Platforms: macOS, Linux, Windows, Targets: All.

Function: The pen color.
Notes: (Read and Write property)

87.42.280 quality as UInt32

MBS GraphicsMagick Plugin, Plugin Version: 9.3, Platforms: macOS, Linux, Windows, Targets: All.

Function: JPEG/MIFF/PNG compression level (default 75).
Notes: (Read and Write property)

87.42.281 quantizeColors as UInt32

MBS GraphicsMagick Plugin, Plugin Version: 9.3, Platforms: macOS, Linux, Windows, Targets: All.

Function: Maximum number of colors to quantize to.
Example:

```
dim p as Picture = LogoMBS(500)
dim image as new GMImageMBS(p)

image.quantizeColors = 10
image.quantize

image.type = image.TrueColorType
Backdrop=image.CopyPicture
```

Notes: (Read and Write property)

87.42.282 quantizeColorSpace as Integer

MBS GraphicsMagick Plugin, Plugin Version: 9.3, Platforms: macOS, Linux, Windows, Targets: All.

Function: Colorspace to quantize in (default RGB).
Example:

```
// load a picture
dim f as FolderItem = SpecialFolder.Desktop.Child("test.png")
dim pic as Picture = Picture.Open(f)

const GrayColorSpace = 2

Dim Converter As New GMImageMBS(Pic)

// quantize with dither
Converter.type = GMImageMBS.BilevelType
Converter.quantizeColorSpace = GrayColorSpace
Converter.quantizeColors = 2
Converter.quantizeDither = True
Converter.quantize

// convert back to Xojo
Converter.type = GMImageMBS.TrueColorType
Backdrop = Converter.CopyPicture
```

Notes:

Empirical evidence suggests that distances in color spaces such as YUV or YIQ correspond to perceptual color differences more closely than do distances in RGB space. These color spaces may give better results when color reducing an image.
(Read and Write property)

87.42.283 quantizeDither as boolean

MBS GraphicsMagick Plugin, Plugin Version: 9.3, Platforms: macOS, Linux, Windows, Targets: All.

Function: Apply Floyd/Steinberg error diffusion to the image.
Example:

```
dim p as Picture = LogoMBS(500)
dim image as new GMImageMBS(p)

image.quantizeColors = 10
image.quantizeDither = true
image.quantize
```

image.type = image.TrueColorType
Backdrop=image.CopyPicture

Notes:

The basic strategy of dithering is to trade intensity resolution for spatial resolution by averaging the intensities of several neighboring pixels. Images which suffer from severe contouring when reducing colors can be improved with this option. The quantizeColors or monochrome option must be set for this option to take effect.
(Read and Write property)

87.42.284 quantizeTreeDepth as UInt32

MBS GraphicsMagick Plugin, Plugin Version: 9.3, Platforms: macOS, Linux, Windows, Targets: All.

Function: Depth of the quantization color classification tree.
Notes:

Values of 0 or 1 allow selection of the optimal tree depth for the color reduction algorithm. Values between 2 and 8 may be used to manually adjust the tree depth.
(Read and Write property)

87.42.285 Quiet as Boolean

MBS GraphicsMagick Plugin, Plugin Version: 19.0, Platforms: macOS, Linux, Windows, Targets: All.

Function: Suppress all warning messages.
Notes:

Error messages are still reported.
(Read and Write property)

87.42.286 renderingIntent as Integer

MBS GraphicsMagick Plugin, Plugin Version: 9.3, Platforms: macOS, Linux, Windows, Targets: All.

Function: The type of rendering intent (used when applying an ICC color profile).
Notes: (Read and Write property)

87.42.287 resolutionUnits as Integer

MBS GraphicsMagick Plugin, Plugin Version: 9.3, Platforms: macOS, Linux, Windows, Targets: All.

Function: Units of image resolution.
Notes: (Read and Write property)

87.42.288 rows as UInt32

MBS GraphicsMagick Plugin, Plugin Version: 9.3, Platforms: macOS, Linux, Windows, Targets: All.

Function: The number of pixel rows in the image.
Example:

```
dim p as Picture = LogoMBS(500)
dim image as new GMImageMBS(p)

Title = str(image.columns)+" x "+str(image.rows)
Backdrop=image.CopyPicture
```

Notes: (Read only property)

87.42.289 scene as UInt32

MBS GraphicsMagick Plugin, Plugin Version: 9.3, Platforms: macOS, Linux, Windows, Targets: All.

Function: Image scene number.
Notes: (Read and Write property)

87.42.290 size as GMGeometryMBS

MBS GraphicsMagick Plugin, Plugin Version: 9.3, Platforms: macOS, Linux, Windows, Targets: All.

Function: Width and height of a raw image (an image which does not support width and height information).
Example:

```
dim p as Picture = LogoMBS(500)
dim image as new GMImageMBS(p)

MsgBox image.size.StringValue
```

```
image.size = new GMGeometryMBS(200,200)

Backdrop=image.CopyPicture
```

Notes:

Size may also be used to affect the image size read from a multi-resolution format (e.g. Photo CD, JBIG, or JPEG.
(Read and Write property)

87.42.291 strokeAntiAlias as boolean

MBS GraphicsMagick Plugin, Plugin Version: 9.3, Platforms: macOS, Linux, Windows, Targets: All.

Function: Enable/disable stroke anti-aliasing.
Notes: (Read and Write property)

87.42.292 strokeColor as GMColorMBS

MBS GraphicsMagick Plugin, Plugin Version: 9.3, Platforms: macOS, Linux, Windows, Targets: All.

Function: Color to use when drawing object outlines.
Example:

```
dim g as new GMGeometryMBS(500,500)
dim c as new GMColorRGBMBS("white") // white
dim image as new GMImageMBS(g, c)

image.strokeColor = new GMColorRGBMBS("red") // Outline color
image.fillColor = new GMColorRGBMBS("green") // Fill color
image.strokeWidth = 5

dim draw as GMGraphicsMBS = image.Graphics

// Draw a circle
draw.Circle(250, 250, 120, 150)

Backdrop=image.CopyPicture
```

Notes: (Read and Write property)

87.42.293 strokeDashOffset as Double

MBS GraphicsMagick Plugin, Plugin Version: 9.3, Platforms: macOS, Linux, Windows, Targets: All.

Function: While drawing using a dash pattern, specify distance into the dash pattern to start the dash (default 0).
Notes: (Read and Write property)

87.42.294 strokeLineCap as Integer

MBS GraphicsMagick Plugin, Plugin Version: 9.3, Platforms: macOS, Linux, Windows, Targets: All.

Function: Specify the shape to be used at the end of open subpaths when they are stroked. #
Notes:

Values of LineCap are UndefinedCap, ButtCap, RoundCap, and SquareCap.
(Read and Write property)

87.42.295 strokeLineJoin as Integer

MBS GraphicsMagick Plugin, Plugin Version: 9.3, Platforms: macOS, Linux, Windows, Targets: All.

Function: Specify the shape to be used at the corners of paths (or other vector shapes) when they are stroked. Values of LineJoin are UndefinedJoin, MiterJoin, RoundJoin, and BevelJoin.
Notes: (Read and Write property)

87.42.296 strokeMiterLimit as UInt32

MBS GraphicsMagick Plugin, Plugin Version: 9.3, Platforms: macOS, Linux, Windows, Targets: All.

Function: Specify miter limit.
Notes:

When two line segments meet at a sharp angle and miter joins have been specified for 'lineJoin', it is possible for the miter to extend far beyond the thickness of the line stroking the path. The miterLimit' imposes a limit on the ratio of the miter length to the 'lineWidth'. The default value of this parameter is 4.
(Read and Write property)

87.42.297 strokePattern as GMImageMBS

MBS GraphicsMagick Plugin, Plugin Version: 9.3, Platforms: macOS, Linux, Windows, Targets: All.

Function: Pattern image to use while stroking object outlines.
Notes: (Read and Write property)

87.42.298 strokeWidth as Double

MBS GraphicsMagick Plugin, Plugin Version: 9.3, Platforms: macOS, Linux, Windows, Targets: All.

Function: Stroke width for drawing vector objects (default one).
Example:

```
dim g as new GMGeometryMBS(500,500)
dim c as new GMColorRGBMBS("white") // white
dim image as new GMImageMBS(g, c)

image.strokeColor = new GMColorRGBMBS("red") // Outline color
image.fillColor = new GMColorRGBMBS("green") // Fill color
image.strokeWidth = 5

dim draw as GMGraphicsMBS = image.Graphics

// Draw a circle
draw.Circle(250, 250, 120, 150)

Backdrop=image.CopyPicture
```

Notes: (Read and Write property)

87.42.299 subImage as UInt32

MBS GraphicsMagick Plugin, Plugin Version: 9.3, Platforms: macOS, Linux, Windows, Targets: All.

Function: Subimage of an image sequence.
Notes: (Read and Write property)

87.42.300 subRange as UInt32

MBS GraphicsMagick Plugin, Plugin Version: 9.3, Platforms: macOS, Linux, Windows, Targets: All.

Function: Number of images relative to the base image.
Notes: (Read and Write property)

87.42.301 textEncoding as string

MBS GraphicsMagick Plugin, Plugin Version: 9.3, Platforms: macOS, Linux, Windows, Targets: All.

Function: Annotation text encoding (e.g. "UTF-16").
Notes: (Read and Write property)

87.42.302 tileName as string

MBS GraphicsMagick Plugin, Plugin Version: 9.3, Platforms: macOS, Linux, Windows, Targets: All.

Function: Tile name.
Notes: (Read and Write property)

87.42.303 totalColors as UInt32

MBS GraphicsMagick Plugin, Plugin Version: 9.3, Platforms: macOS, Linux, Windows, Targets: All.

Function: Number of colors in the image.
Example:

```
dim p as Picture = LogoMBS(500)
dim image as new GMImageMBS(p)

Title = str(image.totalColors) // shows 5284
Backdrop=image.CombinePictureWithMask
```

Notes: (Read only property)

87.42.304 type as Integer

MBS GraphicsMagick Plugin, Plugin Version: 9.3, Platforms: macOS, Linux, Windows, Targets: All.

Function: The type of this image.
Example:

```
dim p as Picture = LogoMBS(500)
dim image as new GMImageMBS(p)

image.type = image.GrayscaleType

Backdrop=image.CopyPicture
```

Notes:

You can set this value to convert the image to the type.

Convert the image representation to the specified type or retrieve the current image type. If the image is reduced to an inferior type, then image information may be lost (e.g. color changed to grayscale).

Available enumerations for the type parameter:

BilevelType	1	black/white
GrayscaleType	2	grayscale
GrayscaleMatteType	3	grayscale with alpha (opacity) channel
PaletteType	4	colormapped
PaletteMatteType	5	colormapped with transparency
TrueColorType	6	true (full) color
TrueColorMatteType	7	true (full) color with alpha (opacity) channel
ColorSeparationType	8	Cyan, magenta, yellow, and black
ColorSeparationMatteType	9	Cyan, magenta, yellow, and black with alpha (opacity) channel
OptimizeType	10	Optimize the image type to best represent the existing pixels

(Read and Write property)

87.42.305 verbose as boolean

MBS GraphicsMagick Plugin, Plugin Version: 9.3, Platforms: macOS, Linux, Windows, Targets: All.

Function: Print detailed information about the image.
Notes: (Read and Write property)

87.42.306 view as string

MBS GraphicsMagick Plugin, Plugin Version: 9.3, Platforms: macOS, Linux, Windows, Targets: All.

Function: FlashPix viewing parameters.
Notes: (Read and Write property)

87.42.307 width as Integer

MBS GraphicsMagick Plugin, Plugin Version: 10.1, Platforms: macOS, Linux, Windows, Targets: All.

Function: The width of the image.
Example:

```
dim c as new GMColorRGBMBS(1.0,0.0,0.0)
dim size as new GMGeometryMBS(100,100)
dim g as new GMImageMBS(size, c)

MsgBox str(g.width)+" "+str(g.height)
```

Notes:

This is a convenience function for you which calls size.width.
(Read only property)

87.42.308 x11Display as string

MBS GraphicsMagick Plugin, Plugin Version: 9.3, Platforms: macOS, Linux, Windows, Targets: All.

Function: X11 display to display to, obtain fonts from, or to capture image from.
Notes: (Read and Write property)

87.42.309 XResolution as Double

MBS GraphicsMagick Plugin, Plugin Version: 9.3, Platforms: macOS, Linux, Windows, Targets: All.

Function: x resolution of the image.
Notes:

See also density functions.
Settable with version 19.0.
(Read and Write property)

87.42.310 YResolution as Double

MBS GraphicsMagick Plugin, Plugin Version: 9.3, Platforms: macOS, Linux, Windows, Targets: All.

Function: y resolution of the image.
Notes:

Settable with version 19.0.
(Read and Write property)

87.42.311 attributeValue(name as string) as string

MBS GraphicsMagick Plugin, Plugin Version: 9.3, Platforms: macOS, Linux, Windows, Targets: All.

Function: Access an arbitrary named image attribute.
Example:

```
dim f as FolderItem = SpecialFolder.Desktop.Child("IMG_4048.jpg")
dim g as new GMImageMBS(f)
dim a as string = g.attributeValue("EXIF:DateTime")
MsgBox a
```

Notes:

Any number of named attributes may be attached to the image. For example, the image comment is a named image attribute with the name "comment". EXIF tags are attached to the image as named attributes. Use the syntax "EXIF:<tag>" to request an EXIF tag similar to "EXIF:DateTime":
(Read and Write computed property)

87.42.312 channelDepth(channel as Integer) as UInt32

MBS GraphicsMagick Plugin, Plugin Version: 9.3, Platforms: macOS, Linux, Windows, Targets: All.

Function: Set or obtain modulus channel depth.
Notes: (Read and Write computed property)

87.42.313 colorMap(index as UInt32) as GMColorMBS

MBS GraphicsMagick Plugin, Plugin Version: 9.3, Platforms: macOS, Linux, Windows, Targets: All.

Function: Color at colormap position index.
Notes: (Read and Write computed property)
See also:

- 87.42.32 colorMap as GMColorMBS() 16454

87.42.314 defineSet(magick as string, key as string) as boolean

MBS GraphicsMagick Plugin, Plugin Version: 9.3, Platforms: macOS, Linux, Windows, Targets: All.

Function: Set or obtain a definition flag to applied when encoding or decoding the specified format.
Notes:

Similar to the defineValue() method except that passing the flag value 'true' creates a value-less define with that format and key. Passing the flag value 'false' removes any existing matching definition. The method returns 'true' if a matching key exists, and 'false' if no matching key exists.
(Read and Write computed property)

87.42.315 defineValue(magick as string, key as string) as string

MBS GraphicsMagick Plugin, Plugin Version: 9.3, Platforms: macOS, Linux, Windows, Targets: All.

Function: Set or obtain a definition string to applied when encoding or decoding the specified format.
Notes:

The meanings of the definitions are format specific. The format is designated by the magick argument, the format-specific key is designated by key, and the associated value is specified by value. See the defineSet() method if the key must be removed entirely.
(Read and Write computed property)

87.42.316 pixelColor(x as UInt32, y as UInt32) as GMColorMBS

MBS GraphicsMagick Plugin, Plugin Version: 9.3, Platforms: macOS, Linux, Windows, Targets: All.

Function: Get/set pixel color at location x & y.
Example:

```
dim p as Picture = LogoMBS(500)
dim image as new GMImageMBS(p)
dim c as new GMColorMBS("red")

for x as Integer = 240 to 260
image.pixelColor(x,250)=c
next

for y as Integer = 240 to 260
image.pixelColor(250,y)=c
next

Backdrop=image.CopyPicture
```

Notes: (Read and Write computed property)

87.42.317 profile(name as string) as GMBlobMBS

MBS GraphicsMagick Plugin, Plugin Version: 9.3, Platforms: macOS, Linux, Windows, Targets: All.

Function: Get or set a named profile.
Notes:

Add or remove a named profile to/from the image. Remove the profile by passing an empty Blob (e.g. Blob()). Valid names are "*", "8BIM", "ICM", "IPTC", or a user/format-defined profile name.

Retrieve a named profile from the image. Valid names are: "8BIM", "8BIMTEXT", "APP1", "APP1JPEG", "ICC", "ICM", & "IPTC" or an existing user/format-defined profile name
(Read and Write computed property)

87.42.318 Constants

87.42.319 AbsoluteIntent = 3

MBS GraphicsMagick Plugin, Plugin Version: 10.2.

Function: One of the intent type constants.

87.42.320 AddCompositeOp = 8

MBS GraphicsMagick Plugin, Plugin Version: 10.2.

Function: One of the composite type constants.

87.42.321 AllChannels = 10

MBS GraphicsMagick Plugin, Plugin Version: 9.3.

Function: One of the possible channel constants.

87.42.322 AllCompliance = & hffff

MBS GraphicsMagick Plugin, Plugin Version: 10.2.

Function: One of the Compliance type constants.

87.42.323 AnyStretch = 9

MBS GraphicsMagick Plugin, Plugin Version: 20.4.

Function: One of the font stretch constants.
Notes: Don't care.

87.42.324 AnyStyle = 3

MBS GraphicsMagick Plugin, Plugin Version: 20.4.

Function: One of the font style constants.
Notes: Don't care.

87.42.325 AssociatedAlpha = 1

MBS GraphicsMagick Plugin, Plugin Version: 9.3.

Function: One of the possible alpha type constants.

87.42.326 AtopCompositeOp = 4

MBS GraphicsMagick Plugin, Plugin Version: 10.2.

Function: One of the composite type constants.

87.42.327 BackgroundDispose = 2

MBS GraphicsMagick Plugin, Plugin Version: 10.2.

Function: One of the gif dispose type constants.

87.42.328 BesselFilter = 14

MBS GraphicsMagick Plugin, Plugin Version: 10.2.

Function: One of the filter type constants.

87.42.329 BilevelType = 1

MBS GraphicsMagick Plugin, Plugin Version: 10.2.

Function: One of the image type constants.
Example:

```
// load a picture
dim f as FolderItem = SpecialFolder.Desktop.Child("test.png")
dim pic as Picture = Picture.Open(f)

const GrayColorSpace = 2

Dim Converter As New GMImageMBS(Pic)

// quantize with dither
Converter.type = GMImageMBS.BilevelType
Converter.quantizeColorSpace = GrayColorSpace
Converter.quantizeColors = 2
Converter.quantizeDither = True
Converter.quantize

// convert back to Xojo
Converter.type = GMImageMBS.TrueColorType
Backdrop = Converter.CopyPicture
```

87.42.330 BlackChannel = 8

MBS GraphicsMagick Plugin, Plugin Version: 9.3.

Function: One of the possible channel constants.

87.42.331 BlackmanFilter = 7

MBS GraphicsMagick Plugin, Plugin Version: 10.2.

Function: One of the filter type constants.

87.42.332 BlueChannel = 5

MBS GraphicsMagick Plugin, Plugin Version: 9.3.

Function: One of the possible channel constants.

87.42.333 BottomLeftOrientation = 4

MBS GraphicsMagick Plugin, Plugin Version: 10.2.

Function: One of the orientation type constants.
Notes:

Line direction: Left to right
Frame Direction: Bottom to top

87.42.334 BottomRightOrientation = 3

MBS GraphicsMagick Plugin, Plugin Version: 10.2.

Function: One of the orientation type constants.
Notes:

Line direction: Right to left
Frame Direction: Bottom to top

87.42.335 BoxFilter = 2

MBS GraphicsMagick Plugin, Plugin Version: 10.2.

Function: One of the filter type constants.

87.42.336 BumpmapCompositeOp = 12

MBS GraphicsMagick Plugin, Plugin Version: 10.2.

Function: One of the composite type constants.

87.42.337 BZipCompression = 2

MBS GraphicsMagick Plugin, Plugin Version: 10.2.

Function: One of the compression type constants.

87.42.338 CatromFilter = 11

MBS GraphicsMagick Plugin, Plugin Version: 10.2.

Function: One of the filter type constants.

87.42.339 CenterGravity = 5

MBS GraphicsMagick Plugin, Plugin Version: 9.3.

Function: One of the possible gravity constants.

87.42.340 ClearCompositeOp = 18

MBS GraphicsMagick Plugin, Plugin Version: 10.2.

Function: One of the composite type constants.

87.42.341 ColorizeCompositeOp = 28

MBS GraphicsMagick Plugin, Plugin Version: 10.2.

Function: One of the composite type constants.

87.42.342 ColorSeparationMatteType = 9

MBS GraphicsMagick Plugin, Plugin Version: 10.2.

Function: One of the image type constants.

87.42.343 ColorSeparationType = 8

MBS GraphicsMagick Plugin, Plugin Version: 10.2.

Function: One of the image type constants.

87.42.344 ConcatenateMode = 3

MBS GraphicsMagick Plugin, Plugin Version: 10.2.

Function: One of the image type constants.

87.42.345 CondensedStretch = 3

MBS GraphicsMagick Plugin, Plugin Version: 20.4.

Function: One of the font stretch constants.
Notes: Condensed

87.42.346 CopyBlackCompositeOp = 35

MBS GraphicsMagick Plugin, Plugin Version: 10.2.

Function: One of the composite type constants.

87.42.347 CopyBlueCompositeOp = 16

MBS GraphicsMagick Plugin, Plugin Version: 10.2.

Function: One of the composite type constants.

87.42.348 CopyCompositeOp = 13

MBS GraphicsMagick Plugin, Plugin Version: 10.2.

Function: One of the composite type constants.

87.42.349 CopyCyanCompositeOp = 32

MBS GraphicsMagick Plugin, Plugin Version: 10.2.

Function: One of the composite type constants.

87.42.350 CopyGreenCompositeOp = 15

MBS GraphicsMagick Plugin, Plugin Version: 10.2.

Function: One of the composite type constants.

87.42.351 CopyMagentaCompositeOp = 33

MBS GraphicsMagick Plugin, Plugin Version: 10.2.

Function: One of the composite type constants.

87.42.352 CopyOpacityCompositeOp = 17

MBS GraphicsMagick Plugin, Plugin Version: 10.2.

Function: One of the composite type constants.

87.42.353 CopyRedCompositeOp = 14

MBS GraphicsMagick Plugin, Plugin Version: 10.2.

Function: One of the composite type constants.

87.42.354 CopyYellowCompositeOp = 34

MBS GraphicsMagick Plugin, Plugin Version: 10.2.

Function: One of the composite type constants.

87.42.355 CubicFilter = 10

MBS GraphicsMagick Plugin, Plugin Version: 10.2.

Function: One of the filter type constants.

87.42.356 CyanChannel = 2

MBS GraphicsMagick Plugin, Plugin Version: 9.3.

Function: One of the possible channel constants.

87.42.357 DarkenCompositeOp = 24

MBS GraphicsMagick Plugin, Plugin Version: 10.2.

Function: One of the composite type constants.

87.42.358 DifferenceCompositeOp = 10

MBS GraphicsMagick Plugin, Plugin Version: 10.2.

Function: One of the composite type constants.

87.42.359 DirectClass = 1

MBS GraphicsMagick Plugin, Plugin Version: 10.2.

Function: One of the class type constants.

87.42.360 DisplaceCompositeOp = 20

MBS GraphicsMagick Plugin, Plugin Version: 10.2.

Function: One of the composite type constants.

87.42.361 DissolveCompositeOp = 19

MBS GraphicsMagick Plugin, Plugin Version: 10.2.

Function: One of the composite type constants.

87.42.362 DivideCompositeOp = 36

MBS GraphicsMagick Plugin, Plugin Version: 10.2.

Function: One of the composite type constants.

87.42.363 EastGravity = 6

MBS GraphicsMagick Plugin, Plugin Version: 9.3.

Function: One of the possible gravity constants.

87.42.364 ExpandedStretch = 6

MBS GraphicsMagick Plugin, Plugin Version: 20.4.

Function: One of the font stretch constants.
Notes: Expanded

87.42.365 ExtraCondensedStretch = 2

MBS GraphicsMagick Plugin, Plugin Version: 20.4.

Function: One of the font stretch constants.
Notes: Extra Condensed

87.42.366 ExtraExpandedStretch = 7

MBS GraphicsMagick Plugin, Plugin Version: 20.4.

Function: One of the font stretch constants.
Notes: Extra Expanded

87.42.367 FaxCompression = 3

MBS GraphicsMagick Plugin, Plugin Version: 10.2.

Function: One of the compression type constants.

87.42.368 ForgetGravity = 0

MBS GraphicsMagick Plugin, Plugin Version: 9.3.

Function: One of the possible gravity constants.

87.42.369 FrameMode = 1

MBS GraphicsMagick Plugin, Plugin Version: 10.2.

Function: One of the mode type constants.

87.42.370 GaussianFilter = 8

MBS GraphicsMagick Plugin, Plugin Version: 10.2.

Function: One of the filter type constants.

87.42.371 GaussianNoise = 1

MBS GraphicsMagick Plugin, Plugin Version: 9.3.

Function: One of the possible noise constants.

87.42.372 GrayChannel = 11

MBS GraphicsMagick Plugin, Plugin Version: 9.3.

Function: One of the possible channel constants.

87.42.373 GrayscaleMatteType = 3

MBS GraphicsMagick Plugin, Plugin Version: 10.2.

Function: One of the image type constants.

87.42.374 GrayscaleType = 2

MBS GraphicsMagick Plugin, Plugin Version: 10.2.

Function: One of the image type constants.

87.42.375 GreenChannel = 3

MBS GraphicsMagick Plugin, Plugin Version: 9.3.

Function: One of the possible channel constants.

87.42.376 Group4Compression = 4

MBS GraphicsMagick Plugin, Plugin Version: 10.2.

Function: One of the compression type constants.

87.42.377 HammingFilter = 6

MBS GraphicsMagick Plugin, Plugin Version: 10.2.

Function: One of the filter type constants.

87.42.378 HanningFilter = 5

MBS GraphicsMagick Plugin, Plugin Version: 10.2.

Function: One of the filter type constants.

87.42.379 HermiteFilter = 4

MBS GraphicsMagick Plugin, Plugin Version: 10.2.

Function: One of the filter type constants.

87.42.380 HueCompositeOp = 26

MBS GraphicsMagick Plugin, Plugin Version: 10.2.

Function: One of the composite type constants.

87.42.381 ImpulseNoise = 3

MBS GraphicsMagick Plugin, Plugin Version: 9.3.

Function: One of the possible noise constants.

87.42.382 InCompositeOp = 2

MBS GraphicsMagick Plugin, Plugin Version: 10.2.

Function: One of the composite type constants.

87.42.383 ItalicStyle = 1

MBS GraphicsMagick Plugin, Plugin Version: 20.4.

Function: One of the font style constants.
Notes: Italic font.

87.42.384 JPEGCompression = 5

MBS GraphicsMagick Plugin, Plugin Version: 10.2.

Function: One of the compression type constants.

87.42.385 LanczosFilter = 13

MBS GraphicsMagick Plugin, Plugin Version: 10.2.

Function: One of the filter type constants.

87.42.386 LaplacianNoise = 4

MBS GraphicsMagick Plugin, Plugin Version: 9.3.

Function: One of the possible noise constants.

87.42.387 LeftBottomOrientation = 8

MBS GraphicsMagick Plugin, Plugin Version: 10.2.

Function: One of the orientation type constants.
Notes:

Line direction: Bottom to top
Frame Direction: Left to right

87.42.388 LeftTopOrientation = 5

MBS GraphicsMagick Plugin, Plugin Version: 10.2.

Function: One of the orientation type constants.
Notes:

Line direction: Top to bottom
Frame Direction: Left to right

87.42.389 LightenCompositeOp = 25

MBS GraphicsMagick Plugin, Plugin Version: 10.2.

Function: One of the composite type constants.

87.42.390 LineInterlace = 2

MBS GraphicsMagick Plugin, Plugin Version: 10.2.

Function: One of the interlace type constants.

87.42.391 LosslessJPEGCompression = 6

MBS GraphicsMagick Plugin, Plugin Version: 10.2.

Function: One of the compression type constants.

87.42.392 LSBEndian = 1

MBS GraphicsMagick Plugin, Plugin Version: 10.2.

Function: One of the endian type constants.
Notes: "little" endian

87.42.393 LuminizeCompositeOp = 29

MBS GraphicsMagick Plugin, Plugin Version: 10.2.

Function: One of the composite type constants.

87.42.394 LZWCompression = 7

MBS GraphicsMagick Plugin, Plugin Version: 10.2.

Function: One of the compression type constants.

87.42.395 MagentaChannel = 4

MBS GraphicsMagick Plugin, Plugin Version: 9.3.

Function: One of the possible channel constants.

87.42.396 MatteChannel = 9

MBS GraphicsMagick Plugin, Plugin Version: 9.3.

Function: One of the possible channel constants.

87.42.397 MinusCompositeOp = 7

MBS GraphicsMagick Plugin, Plugin Version: 10.2.

Function: One of the composite type constants.

87.42.398 MitchellFilter = 12

MBS GraphicsMagick Plugin, Plugin Version: 10.2.

Function: One of the filter type constants.

87.42.399 ModulateCompositeOp = 21

MBS GraphicsMagick Plugin, Plugin Version: 10.2.

Function: One of the composite type constants.

87.42.400 MSBEndian = 2

MBS GraphicsMagick Plugin, Plugin Version: 10.2.

Function: One of the endian type constants.
Notes: ”big” endian

87.42.401 MultiplicativeGaussianNoise = 2

MBS GraphicsMagick Plugin, Plugin Version: 9.3.

Function: One of the possible noise constants.

87.42.402 MultiplyCompositeOp = 11

MBS GraphicsMagick Plugin, Plugin Version: 10.2.

Function: One of the composite type constants.

87.42.403 NativeEndian = 3

MBS GraphicsMagick Plugin, Plugin Version: 10.2.

Function: One of the endian type constants.
Notes: native endian

87.42.404 NoCompliance = 0

MBS GraphicsMagick Plugin, Plugin Version: 10.2.

Function: One of the Compliance type constants.

87.42.405 NoCompositeOp = 23

MBS GraphicsMagick Plugin, Plugin Version: 10.2.

Function: One of the composite type constants.

87.42.406 NoCompression = 1

MBS GraphicsMagick Plugin, Plugin Version: 10.2.

Function: One of the compression type constants.

87.42.407 NoInterlace = 1

MBS GraphicsMagick Plugin, Plugin Version: 10.2.

Function: One of the interlace type constants.

87.42.408 NoneDispose = 1

MBS GraphicsMagick Plugin, Plugin Version: 10.2.

Function: One of the gif dispose type constants.

87.42.409 NormalStretch = 0

MBS GraphicsMagick Plugin, Plugin Version: 20.4.

Function: One of the font stretch constants.
Notes: Normal (Default)

87.42.410 NormalStyle = 0

MBS GraphicsMagick Plugin, Plugin Version: 20.4.

Function: One of the font style constants.
Notes: Normal (Default)

87.42.411 NorthEastGravity = 3

MBS GraphicsMagick Plugin, Plugin Version: 9.3.

Function: One of the possible gravity constants.

87.42.412 NorthGravity = 2

MBS GraphicsMagick Plugin, Plugin Version: 9.3.

Function: One of the possible gravity constants.

87.42.413 NorthWestGravity = 1

MBS GraphicsMagick Plugin, Plugin Version: 9.3.

Function: One of the possible gravity constants.

87.42.414 ObliqueStyle = 2

MBS GraphicsMagick Plugin, Plugin Version: 20.4.

Function: One of the font style constants.
Notes: Oblique font.

87.42.415 OpacityChannel = 7

MBS GraphicsMagick Plugin, Plugin Version: 9.3.

Function: One of the possible channel constants.

87.42.416 OptimizeType = 10

MBS GraphicsMagick Plugin, Plugin Version: 10.2.

Function: One of the image type constants.

87.42.417 OutCompositeOp = 3

MBS GraphicsMagick Plugin, Plugin Version: 10.2.

Function: One of the composite type constants.

87.42.418 OverCompositeOp = 1

MBS GraphicsMagick Plugin, Plugin Version: 10.2.

Function: One of the composite type constants.

87.42.419 OverlayCompositeOp = 31

MBS GraphicsMagick Plugin, Plugin Version: 10.2.

Function: One of the composite type constants.
Notes: Not yet implemented in GraphicsMagick.

87.42.420 PaletteMatteType = 5

MBS GraphicsMagick Plugin, Plugin Version: 10.2.

Function: One of the image type constants.

87.42.421 PaletteType = 4

MBS GraphicsMagick Plugin, Plugin Version: 10.2.

Function: One of the image type constants.

87.42.422 PartitionInterlace = 4

MBS GraphicsMagick Plugin, Plugin Version: 10.2.

Function: One of the interlace type constants.

87.42.423 PerceptualIntent = 2

MBS GraphicsMagick Plugin, Plugin Version: 10.2.

Function: One of the intent type constants.

87.42.424 PixelsPerCentimeterResolution = 2

MBS GraphicsMagick Plugin, Plugin Version: 10.2.

Function: One of the resolution type constants.

87.42.425 PixelsPerInchResolution = 1

MBS GraphicsMagick Plugin, Plugin Version: 10.2.

Function: One of the resolution type constants.

87.42.426 PlaneInterlace = 3

MBS GraphicsMagick Plugin, Plugin Version: 10.2.

Function: One of the interlace type constants.

87.42.427 PlusCompositeOp = 6

MBS GraphicsMagick Plugin, Plugin Version: 10.2.

Function: One of the composite type constants.

87.42.428 PointFilter = 1

MBS GraphicsMagick Plugin, Plugin Version: 10.2.

Function: One of the filter type constants.

87.42.429 PoissonNoise = 5

MBS GraphicsMagick Plugin, Plugin Version: 9.3.

Function: One of the possible noise constants.

87.42.430 PreviousDispose = 3

MBS GraphicsMagick Plugin, Plugin Version: 10.2.

Function: One of the gif dispose type constants.

87.42.431 PseudoClass = 2

MBS GraphicsMagick Plugin, Plugin Version: 10.2.

Function: One of the class type constants.

87.42.432 QuadraticFilter = 9

MBS GraphicsMagick Plugin, Plugin Version: 10.2.

Function: One of the filter type constants.

87.42.433 RedChannel = 1

MBS GraphicsMagick Plugin, Plugin Version: 9.3.

Function: One of the possible channel constants.

87.42.434 RelativeIntent = 4

MBS GraphicsMagick Plugin, Plugin Version: 10.2.

Function: One of the intent type constants.

87.42.435 RightBottomOrientation = 7

MBS GraphicsMagick Plugin, Plugin Version: 10.2.

Function: One of the orientation type constants.
Notes:

Line direction: Bottom to top
Frame Direction: Right to left

87.42.436 RightTopOrientation = 6

MBS GraphicsMagick Plugin, Plugin Version: 10.2.

Function: One of the orientation type constants.
Notes:

Line direction: Top to bottom
Frame Direction: Right to left

87.42.437 RLECompression = 8

MBS GraphicsMagick Plugin, Plugin Version: 10.2.

Function: One of the compression type constants.

87.42.438 SaturateCompositeOp = 27

MBS GraphicsMagick Plugin, Plugin Version: 10.2.

Function: One of the composite type constants.

87.42.439 SaturationIntent = 1

MBS GraphicsMagick Plugin, Plugin Version: 10.2.

Function: One of the intent type constants.

87.42.440 ScreenCompositeOp = 30

MBS GraphicsMagick Plugin, Plugin Version: 10.2.

Function: One of the composite type constants.
Notes: Not yet implemented in GraphicsMagick.

87.42.441 SemiCondensedStretch = 4

MBS GraphicsMagick Plugin, Plugin Version: 20.4.

Function: One of the font stretch constants.
Notes: Semi Condensed

87.42.442 SemiExpandedStretch = 5

MBS GraphicsMagick Plugin, Plugin Version: 20.4.

Function: One of the font stretch constants.
Notes: Semi Expanded

87.42.443 SincFilter = 15

MBS GraphicsMagick Plugin, Plugin Version: 10.2.

Function: One of the filter type constants.

87.42.444 SouthEastGravity = 9

MBS GraphicsMagick Plugin, Plugin Version: 9.3.

Function: One of the possible gravity constants.

87.42.445 SouthGravity = 8

MBS GraphicsMagick Plugin, Plugin Version: 9.3.

Function: One of the possible gravity constants.

87.42.446 SouthWestGravity = 7

MBS GraphicsMagick Plugin, Plugin Version: 9.3.

Function: One of the possible gravity constants.

87.42.447 StaticGravity = 10

MBS GraphicsMagick Plugin, Plugin Version: 9.3.

Function: One of the possible gravity constants.

87.42.448 StorageTypeCharPixel = 0

MBS GraphicsMagick Plugin, Plugin Version: 14.1.

Function: One of the storage types.
Notes: 8bit numbers.

87.42.449 StorageTypeDoublePixel = 5

MBS GraphicsMagick Plugin, Plugin Version: 14.1.

Function: One of the storage types.
Notes: 64bit floating numbers.

87.42.450 StorageTypeFloatPixel = 4

MBS GraphicsMagick Plugin, Plugin Version: 14.1.

Function: One of the storage types.
Notes: 32bit floating numbers.

87.42.451 StorageTypeIntegerPixel = 2

MBS GraphicsMagick Plugin, Plugin Version: 14.1.

Function: One of the storage types.
Notes: 32bit numbers.

87.42.452 StorageTypeLongPixel = 3

MBS GraphicsMagick Plugin, Plugin Version: 14.1.

Function: One of the storage types.
Notes: 64bit numbers.

87.42.453 StorageTypeShortPixel = 1

MBS GraphicsMagick Plugin, Plugin Version: 14.1.

Function: One of the storage types.
Notes: 16bit numbers.

87.42.454 SubtractCompositeOp = 9

MBS GraphicsMagick Plugin, Plugin Version: 10.2.

Function: One of the composite type constants.

87.42.455 SVGCompliance = 1

MBS GraphicsMagick Plugin, Plugin Version: 10.2.

Function: One of the Compliance type constants.

87.42.456 ThresholdCompositeOp = 22

MBS GraphicsMagick Plugin, Plugin Version: 10.2.

Function: One of the composite type constants.

87.42.457 TopLeftOrientation = 1

MBS GraphicsMagick Plugin, Plugin Version: 10.2.

Function: One of the orientation type constants.
Notes:

Line direction: Left to right
Frame Direction: Top to bottom

87.42.458 TopRightOrientation = 2

MBS GraphicsMagick Plugin, Plugin Version: 10.2.

Function: One of the orientation type constants.
Notes:

Line direction: Right to left
Frame Direction: Top to bottom

87.42.459 TriangleFilter = 3

MBS GraphicsMagick Plugin, Plugin Version: 10.2.

Function: One of the filter type constants.

87.42.460 TrueColorMatteType = 7

MBS GraphicsMagick Plugin, Plugin Version: 10.2.

Function: One of the image type constants.
Example:

```
Dim mp as new GMImageMBS(new GMGeometryMBS(700, 700), New GMColorRGBMBS(1.0, 0.0, 0.0))
mp.type = mp.TrueColorMatteType
dim p as picture = mp.CopyPicture

break // see in debugger a red picture
```

87.42.461 TrueColorType = 6

MBS GraphicsMagick Plugin, Plugin Version: 10.2.

Function: One of the image type constants.

87.42.462 UltraCondensedStretch = 1

MBS GraphicsMagick Plugin, Plugin Version: 20.4.

Function: One of the font stretch constants.
Notes: Ultra Condensed

87.42.463 UltraExpandedStretch = 8

MBS GraphicsMagick Plugin, Plugin Version: 20.4.

Function: One of the font stretch constants.
Notes: Ultra Expanded

87.42.464 UnassociatedAlpha = 2

MBS GraphicsMagick Plugin, Plugin Version: 9.3.

Function: One of the possible alpha type constants.

87.42.465 UndefinedChannel = 0

MBS GraphicsMagick Plugin, Plugin Version: 9.3.

Function: One of the possible channel constants.

87.42.466 UndefinedClass = 0

MBS GraphicsMagick Plugin, Plugin Version: 10.2.

Function: One of the class type constants.

87.42.467 UndefinedCompliance = 0

MBS GraphicsMagick Plugin, Plugin Version: 10.2.

Function: One of the Compliance type constants.

87.42.468 UndefinedCompositeOp = 0

MBS GraphicsMagick Plugin, Plugin Version: 10.2.

Function: One of the composite type constants.

87.42.469 UndefinedCompression = 0

MBS GraphicsMagick Plugin, Plugin Version: 10.2.

Function: One of the compression type constants.

87.42.470 UndefinedDispose = 0

MBS GraphicsMagick Plugin, Plugin Version: 10.2.

Function: One of the gif dispose type constants.

87.42.471 UndefinedEndian = 0

MBS GraphicsMagick Plugin, Plugin Version: 10.2.

Function: One of the endian type constants.

87.42.472 UndefinedFilter = 0

MBS GraphicsMagick Plugin, Plugin Version: 10.2.

Function: One of the filter type constants.

87.42.473 UndefinedIntent = 0

MBS GraphicsMagick Plugin, Plugin Version: 10.2.

Function: One of the intent type constants.

87.42.474 UndefinedInterlace = 0

MBS GraphicsMagick Plugin, Plugin Version: 10.2.

Function: One of the interlace type constants.

87.42.475 UndefinedMode = 0

MBS GraphicsMagick Plugin, Plugin Version: 10.2.

Function: One of the mode type constants.

87.42.476 UndefinedOrientation = 0

MBS GraphicsMagick Plugin, Plugin Version: 10.2.

Function: One of the orientation type constants.
Notes:

Line direction: Unknown
Frame Direction: Unknown

87.42.477 UndefinedResolution = 0

MBS GraphicsMagick Plugin, Plugin Version: 10.2.

Function: One of the resolution type constants.

87.42.478 UndefinedType = 0

MBS GraphicsMagick Plugin, Plugin Version: 10.2.

Function: One of the image type constants.

87.42.479 UnframeMode = 2

MBS GraphicsMagick Plugin, Plugin Version: 10.2.

Function: One of the mode type constants.

87.42.480 UniformNoise = 0

MBS GraphicsMagick Plugin, Plugin Version: 9.3.

Function: One of the possible noise constants.

87.42.481 UnspecifiedAlpha = 0

MBS GraphicsMagick Plugin, Plugin Version: 9.3.

Function: One of the possible alpha type constants.

87.42.482 WestGravity = 4

MBS GraphicsMagick Plugin, Plugin Version: 9.3.

Function: One of the possible gravity constants.

87.42.483 X11Compliance = 2

MBS GraphicsMagick Plugin, Plugin Version: 10.2.

Function: One of the Compliance type constants.

87.42.484 XorCompositeOp = 5

MBS GraphicsMagick Plugin, Plugin Version: 10.2.

Function: One of the composite type constants.

87.42.485 XPMCompliance = 4

MBS GraphicsMagick Plugin, Plugin Version: 10.2.

Function: One of the Compliance type constants.

87.42.486 YellowChannel = 6

MBS GraphicsMagick Plugin, Plugin Version: 9.3.

Function: One of the possible channel constants.

87.42.487 ZipCompression = 9

MBS GraphicsMagick Plugin, Plugin Version: 10.2.

Function: One of the compression type constants.

87.43 class GMImageStatisticsMBS

87.43.1 class GMImageStatisticsMBS

MBS GraphicsMagick Plugin, Plugin Version: 16.4, Platforms: macOS, Linux, Windows, Targets: All.

Function: The class for image statistics.
Notes: This is an abstract class. You can't create an instance, but you can get one from various plugin functions.

87.43.2 Methods

87.43.3 Constructor

MBS GraphicsMagick Plugin, Plugin Version: 16.4, Platforms: macOS, Linux, Windows, Targets: All.

Function: The private constructor.

87.43.4 Properties

87.43.5 blue as GMImageChannelStatisticsMBS

MBS GraphicsMagick Plugin, Plugin Version: 16.4, Platforms: macOS, Linux, Windows, Targets: All.

Function: The blue channel statistics.
Notes: (Read only property)

87.43.6 green as GMImageChannelStatisticsMBS

MBS GraphicsMagick Plugin, Plugin Version: 16.4, Platforms: macOS, Linux, Windows, Targets: All.

Function: The green channel statistics.
Notes: (Read only property)

87.43.7 opacity as GMImageChannelStatisticsMBS

MBS GraphicsMagick Plugin, Plugin Version: 16.4, Platforms: macOS, Linux, Windows, Targets: All.

Function: The opacity channel statistics.
Notes: (Read only property)

87.43.8 red as GMImageChannelStatisticsMBS

MBS GraphicsMagick Plugin, Plugin Version: 16.4, Platforms: macOS, Linux, Windows, Targets: All.

Function: The red channel statistics.
Notes: (Read only property)

87.44 class GMLockMBS

87.44.1 class GMLockMBS

MBS GraphicsMagick Plugin, Plugin Version: 9.3, Platforms: macOS, Linux, Windows, Targets: All.

Function: The class for locking a certain resource.
Notes: The idea is to pass the constructor a mutexlock and keep the only reference to this new lock object on the stack. On the end of the method, the destructor is called by Xojo and releases the mutexlock automatically.

87.44.2 Methods

87.44.3 Constructor(mutexlock as GMMutexLockMBS)

MBS GraphicsMagick Plugin, Plugin Version: 9.3, Platforms: macOS, Linux, Windows, Targets: All.

Function: Creates a new Lock based on the given mutexlock.

87.44.4 Properties

87.44.5 handle as Integer

MBS GraphicsMagick Plugin, Plugin Version: 9.3, Platforms: macOS, Linux, Windows, Targets: All.

Function: The internal object reference.
Notes: (Read and Write property)

87.44.6 target as GMMutexLockMBS

MBS GraphicsMagick Plugin, Plugin Version: 9.3, Platforms: macOS, Linux, Windows, Targets: All.

Function: The mutexlock this lock is referencing to.
Notes: (Read and Write property)

87.45 class GMMontageFramedMBS

87.45.1 class GMMontageFramedMBS

MBS GraphicsMagick Plugin, Plugin Version: 13.2, Platforms: macOS, Linux, Windows, Targets: All.

Function: MontageFramed provides the means to specify montage options when it is desired to have decorative frames around the image thumbnails.
Notes:

MontageFramed inherits from Montage and therefore provides all the methods of Montage as well as those shown in the table "MontageFramed Methods".

Framed thumbnails consist of four components: the thumbnail image, the thumbnail frame, the thumbnail border, an optional thumbnail shadow, and an optional thumbnail label area.
Subclass of the GMMontageMBS class.

87.45.2 Methods

87.45.3 Constructor

MBS GraphicsMagick Plugin, Plugin Version: 13.2, Platforms: macOS, Linux, Windows, Targets: All.

Function: The constructor.

87.45.4 Properties

87.45.5 borderColor as GMColorMBS

MBS GraphicsMagick Plugin, Plugin Version: 13.2, Platforms: macOS, Linux, Windows, Targets: All.

Function: Specifies the background color within the thumbnail frame.
Notes: (Read and Write computed property)

87.45.6 borderWidth as Uint32

MBS GraphicsMagick Plugin, Plugin Version: 13.2, Platforms: macOS, Linux, Windows, Targets: All.

Function: Specifies the border (in pixels) to place between a thumbnail and its surrounding frame.
Notes:

This option only takes effect if thumbnail frames are enabled (via frameGeometry) and the thumbnail geometry specification doesn't also specify the thumbnail border width.
(Read and Write computed property)

87.45.7 frameGeometry as GMGeometryMBS

MBS GraphicsMagick Plugin, Plugin Version: 13.2, Platforms: macOS, Linux, Windows, Targets: All.

Function: Specifies the geometry specification for frame to place around thumbnail.
Notes:

If this parameter is not specified, then the montage is unframed.
(Read and Write computed property)

87.45.8 matteColor as GMColorMBS

MBS GraphicsMagick Plugin, Plugin Version: 13.2, Platforms: macOS, Linux, Windows, Targets: All.

Function: Specifies the thumbnail frame color.
Notes: (Read and Write computed property)

87.46 class GMMontageMBS

87.46.1 class GMMontageMBS

MBS GraphicsMagick Plugin, Plugin Version: 13.2, Platforms: macOS, Linux, Windows, Targets: All.

Function: Montage is the base class to provide montage options and provides methods to set all options required to render simple (unframed) montages.
Example:

```
// build montage
dim StackingMontage as New GM16MontageMBS
StackingMontage.backgroundColor = New GM16ColorMBS(& cE7E7E7)
StackingMontage.fillColor = New GM16ColorMBS(& c000000)
StackingMontage.tile = New GM16GeometryMBS("1x20")
StackingMontage.geometry = New GM16GeometryMBS("160x120+5+5")
StackingMontage.font = "Helvetica"
StackingMontage.pointSize = 12
StackingMontage.title = "Title goes here"

// make picture
dim logo as Picture = LogoMBS(500)
dim image as New GM16ImageMBS(logo)

image.label("Sample label")

// Put the current image into the array
Dim StackingFrames As new GM16ImageArrayMBS
StackingFrames.insert(image)

// show result
dim resultImages as GM16ImageArrayMBS = StackingFrames.montageImages(StackingMontage)
Backdrop = resultImages.Image(0).CopyPicture
```

Notes:

See GMMontageFramedMBS if you would like to create a framed montage.

Unframed thumbnails consist of four components: the thumbnail image, the thumbnail border, an optional thumbnail shadow, and an optional thumbnail label area.

87.46.2 Methods

87.46.3 Constructor

MBS GraphicsMagick Plugin, Plugin Version: 13.2, Platforms: macOS, Linux, Windows, Targets: All.

Function: The constructor.

87.46.4 Properties

87.46.5 handle as Integer

MBS GraphicsMagick Plugin, Plugin Version: 13.2, Platforms: macOS, Linux, Windows, Targets: All.

Function: The internal object reference.
Notes: (Read and Write property)

87.46.6 backgroundColor as GMColorMBS

MBS GraphicsMagick Plugin, Plugin Version: 13.2, Platforms: macOS, Linux, Windows, Targets: All.

Function: Specifies the background color that thumbnails are imaged upon.
Notes: (Read and Write computed property)

87.46.7 compose as Integer

MBS GraphicsMagick Plugin, Plugin Version: 13.2, Platforms: macOS, Linux, Windows, Targets: All.

Function: Specifies the image composition algorithm for thumbnails.
Notes:

This controls the algorithm by which the thumbnail image is placed on the background. Use of OverCompositeOp is recommended for use with images that have transparency. This option may have negative side-effects for images without transparency.
(Read and Write computed property)

87.46.8 fileName as string

MBS GraphicsMagick Plugin, Plugin Version: 13.2, Platforms: macOS, Linux, Windows, Targets: All.

Function: Specifies the image filename to be used for the generated montage images.
Notes:

To handle the case were multiple montage images are generated, a printf-style format may be embedded within the filename. For example, a filename specification of image% 02d.miff names the montage images as image00.miff, image01.miff, etc.
(Read and Write computed property)

87.46.9 fillColor as GMColorMBS

MBS GraphicsMagick Plugin, Plugin Version: 13.2, Platforms: macOS, Linux, Windows, Targets: All.

Function: Specifies the fill color to use for the label text.
Notes: (Read and Write computed property)

87.46.10 font as string

MBS GraphicsMagick Plugin, Plugin Version: 13.2, Platforms: macOS, Linux, Windows, Targets: All.

Function: Specifies the thumbnail label font.
Notes: (Read and Write computed property)

87.46.11 geometry as GMGeometryMBS

MBS GraphicsMagick Plugin, Plugin Version: 13.2, Platforms: macOS, Linux, Windows, Targets: All.

Function: Specifies the size of the generated thumbnail.
Notes: (Read and Write computed property)

87.46.12 gravity as Integer

MBS GraphicsMagick Plugin, Plugin Version: 13.2, Platforms: macOS, Linux, Windows, Targets: All.

Function: Specifies the thumbnail positioning within the specified geometry area.
Notes:

If the thumbnail is smaller in any dimension than the geometry, then it is placed according to this specification.
See Gravity constants in GMImageMBS class.
(Read and Write computed property)

87.46.13 label as string

MBS GraphicsMagick Plugin, Plugin Version: 13.2, Platforms: macOS, Linux, Windows, Targets: All.

Function: Specifies the format used for the image label.
Notes:

Special format characters may be embedded in the format string to include information about the image. (Read and Write computed property)

87.46.14 penColor as GMColorMBS

MBS GraphicsMagick Plugin, Plugin Version: 13.2, Platforms: macOS, Linux, Windows, Targets: All.

Function: Specifies the pen color to use for the label text (same as fill).
Notes: (Read and Write computed property)

87.46.15 pointSize as UInt32

MBS GraphicsMagick Plugin, Plugin Version: 13.2, Platforms: macOS, Linux, Windows, Targets: All.

Function: Specifies the thumbnail label font size.
Notes: (Read and Write computed property)

87.46.16 shadow as boolean

MBS GraphicsMagick Plugin, Plugin Version: 13.2, Platforms: macOS, Linux, Windows, Targets: All.

Function: Enable/disable drop-shadow on thumbnails.
Notes: (Read and Write computed property)

87.46.17 strokeColor as GMColorMBS

MBS GraphicsMagick Plugin, Plugin Version: 13.2, Platforms: macOS, Linux, Windows, Targets: All.

Function: Specifies the stroke color to use for the label text.
Notes: (Read and Write computed property)

87.46.18 texture as string

MBS GraphicsMagick Plugin, Plugin Version: 13.2, Platforms: macOS, Linux, Windows, Targets: All.

Function: Specifies a texture image to use as montage background.
Notes:

The built-in textures "granite:" and "plasma:" are available. A texture is the same as a background image.
(Read and Write computed property)

87.46.19 tile as GMGeometryMBS

MBS GraphicsMagick Plugin, Plugin Version: 13.2, Platforms: macOS, Linux, Windows, Targets: All.

Function: Specifies the maximum number of montage columns and rows in the montage.
Notes:

The montage is built by filling out all cells in a row before advancing to the next row. Once the montage has reached the maximum number of columns and rows, a new montage image is started.
(Read and Write computed property)

87.46.20 title as string

MBS GraphicsMagick Plugin, Plugin Version: 13.2, Platforms: macOS, Linux, Windows, Targets: All.

Function: Specifies the montage title.
Notes: (Read and Write computed property)

87.46.21 transparentColor as GMColorMBS

MBS GraphicsMagick Plugin, Plugin Version: 13.2, Platforms: macOS, Linux, Windows, Targets: All.

Function: Specifies a montage color to set transparent.
Notes:

This option can be set the same as the background color in order for the thumbnails to appear without a background when rendered on an HTML page. For best effect, ensure that the transparent color selected does not occur in the rendered thumbnail colors.
(Read and Write computed property)

87.47 class GMMutexLockMBS

87.47.1 class GMMutexLockMBS

MBS GraphicsMagick Plugin, Plugin Version: 9.3, Platforms: macOS, Linux, Windows, Targets: All.

Function: The mutex class for GraphicsMagick.

87.47.2 Methods

87.47.3 lock

MBS GraphicsMagick Plugin, Plugin Version: 9.3, Platforms: macOS, Linux, Windows, Targets: All.

Function: Locks the lock.
Notes: Only one thread at a time can get the lock. The other threads will wait when lock is called.

87.47.4 unlock

MBS GraphicsMagick Plugin, Plugin Version: 9.3, Platforms: macOS, Linux, Windows, Targets: All.

Function: Unlocks the lock.

87.47.5 Properties

87.47.6 handle as Integer

MBS GraphicsMagick Plugin, Plugin Version: 9.3, Platforms: macOS, Linux, Windows, Targets: All.

Function: The internal object reference.
Notes: (Read and Write property)

87.48 class GMNotInitializedExceptionMBS

87.48.1 class GMNotInitializedExceptionMBS

MBS GraphicsMagick Plugin, Plugin Version: 9.3, Platforms: macOS, Linux, Windows, Targets: All.

Function: The exception raised if you access a method/property in an object and the object was not initialized propertly.
Notes:

Check the message property for details.
Subclass of the GMErrorExceptionMBS class.

87.49 class GMPathArgsMBS

87.49.1 class GMPathArgsMBS

MBS GraphicsMagick Plugin, Plugin Version: 10.2, Platforms: macOS, Linux, Windows, Targets: All.

Function: This is a class for arguments to the path arc/curve methods in GMGraphicsMBS.
Example:

```
dim g as new GMPathArgsMBS(1,2,3,4) // for a QuadraticCurveto

MsgBox str(g.x1)+EndOfLine+str(g.y1)+EndOfLine+str(g.x)+EndOfLine+str(g.y)
```

Notes: Due we use this class for three different ways, we have three constructors to fill in the value you need for the calls.

87.49.2 Methods

87.49.3 Constructor

MBS GraphicsMagick Plugin, Plugin Version: 10.2, Platforms: macOS, Linux, Windows, Targets: All.

Function: The constructor for creating an empty object.
See also:

- 87.49.4 Constructor(radiusX as Double, radiusY as Double, xAxisRotation as Double, largeArcFlag as boolean, sweepFlag as Boolean, x as Double, y as Double) 16599
- 87.49.5 Constructor(x1 as Double, y1 as Double, x as Double, y as Double) 16600
- 87.49.6 Constructor(x1 as Double, y1 as Double, x2 as Double, y2 as Double, x as Double, y as Double) 16600

87.49.4 Constructor(radiusX as Double, radiusY as Double, xAxisRotation as Double, largeArcFlag as boolean, sweepFlag as Boolean, x as Double, y as Double)

MBS GraphicsMagick Plugin, Plugin Version: 10.2, Platforms: macOS, Linux, Windows, Targets: All.

Function: The constructor to create the arguments object for the PathArc methods in GMGraphicsMBS.
See also:

- 87.49.3 Constructor 16599

- 87.49.5 Constructor(x1 as Double, y1 as Double, x as Double, y as Double) 16600
- 87.49.6 Constructor(x1 as Double, y1 as Double, x2 as Double, y2 as Double, x as Double, y as Double) 16600

87.49.5 Constructor(x1 as Double, y1 as Double, x as Double, y as Double)

MBS GraphicsMagick Plugin, Plugin Version: 10.2, Platforms: macOS, Linux, Windows, Targets: All.

Function: The constructor to create the arguments object for the QuadraticCurveto methods in GMGraphicsMBS.
Example:

```
dim g as new GMPathArgsMBS(1,2,3,4)

MsgBox str(g.x1)+EndOfLine+str(g.y1)+EndOfLine+str(g.x)+EndOfLine+str(g.y)
```

See also:

- 87.49.3 Constructor 16599
- 87.49.4 Constructor(radiusX as Double, radiusY as Double, xAxisRotation as Double, largeArcFlag as boolean, sweepFlag as Boolean, x as Double, y as Double) 16599
- 87.49.6 Constructor(x1 as Double, y1 as Double, x2 as Double, y2 as Double, x as Double, y as Double) 16600

87.49.6 Constructor(x1 as Double, y1 as Double, x2 as Double, y2 as Double, x as Double, y as Double)

MBS GraphicsMagick Plugin, Plugin Version: 10.2, Platforms: macOS, Linux, Windows, Targets: All.

Function: The constructor to create the arguments object for the Curveto methods in GMGraphicsMBS.
Example:

```
dim g as new GMPathArgsMBS(1,2,3,4,5,6)

MsgBox str(g.x1)+EndOfLine+str(g.y1)+EndOfLine+str(g.x2)+EndOfLine+str(g.y2)+EndOfLine+str(g.x)+EndOfLine+str(g.y)
```

See also:

- 87.49.3 Constructor 16599
- 87.49.4 Constructor(radiusX as Double, radiusY as Double, xAxisRotation as Double, largeArcFlag as boolean, sweepFlag as Boolean, x as Double, y as Double) 16599

• 87.49.5 Constructor(x1 as Double, y1 as Double, x as Double, y as Double) 16600

87.49.7 Properties

87.49.8 largeArcFlag as Boolean

MBS GraphicsMagick Plugin, Plugin Version: 10.2, Platforms: macOS, Linux, Windows, Targets: All.

Function: The large arc flag.
Notes:

Draw longer of the two matching arcs
(Read and Write property)

87.49.9 radiusX as Double

MBS GraphicsMagick Plugin, Plugin Version: 10.2, Platforms: macOS, Linux, Windows, Targets: All.

Function: The radius x value.
Notes: (Read and Write property)

87.49.10 radiusY as Double

MBS GraphicsMagick Plugin, Plugin Version: 10.2, Platforms: macOS, Linux, Windows, Targets: All.

Function: The radius y value.
Notes: (Read and Write property)

87.49.11 sweepFlag as Boolean

MBS GraphicsMagick Plugin, Plugin Version: 10.2, Platforms: macOS, Linux, Windows, Targets: All.

Function: The sweep flag value.
Notes:

Draw arc matching clock-wise rotation.
(Read and Write property)

87.49.12 x as Double

MBS GraphicsMagick Plugin, Plugin Version: 10.2, Platforms: macOS, Linux, Windows, Targets: All.

Function: The x value.
Notes:

For an arc: End-point X
(Read and Write property)

87.49.13 x1 as Double

MBS GraphicsMagick Plugin, Plugin Version: 10.2, Platforms: macOS, Linux, Windows, Targets: All.

Function: The x1 value.
Notes: (Read and Write property)

87.49.14 x2 as Double

MBS GraphicsMagick Plugin, Plugin Version: 10.2, Platforms: macOS, Linux, Windows, Targets: All.

Function: The x2 value.
Notes: (Read and Write property)

87.49.15 xAxisRotation as Double

MBS GraphicsMagick Plugin, Plugin Version: 10.2, Platforms: macOS, Linux, Windows, Targets: All.

Function: The x Axis Rotation value.
Notes:

Rotation relative to X axis.
(Read and Write property)

87.49.16 y as Double

MBS GraphicsMagick Plugin, Plugin Version: 10.2, Platforms: macOS, Linux, Windows, Targets: All.

Function: The y value.
Notes:

for an arc: End-point Y
(Read and Write property)

87.49.17 y1 as Double

MBS GraphicsMagick Plugin, Plugin Version: 10.2, Platforms: macOS, Linux, Windows, Targets: All.

Function: The y1 value.
Notes: (Read and Write property)

87.49.18 y2 as Double

MBS GraphicsMagick Plugin, Plugin Version: 10.2, Platforms: macOS, Linux, Windows, Targets: All.

Function: The y2 value.
Notes: (Read and Write property)

87.50 class GMPixelsMBS

87.50.1 class GMPixelsMBS

MBS GraphicsMagick Plugin, Plugin Version: 9.3, Platforms: macOS, Linux, Windows, Targets: All.

Function: Creates an empty pixels object.
Example:

```
dim f as FolderItem = SpecialFolder.Desktop.Child("test.jpg")
dim g as new GMImageMBS(f)
dim p as new GMPixelsMBS(g)

// get pointer to some pixels to read/write
dim x as ptr = p.get(0, 0, 100, 100)

// draw a red line to the pixel buffer
dim o as Integer
for i as Integer = 0 to 99
o = 100 * i + i
x.UInt32(o * 4) = & hFFFF0000
next

// write back
p.sync

// show
window1.Backdrop = g.CopyPicture
```

87.50.2 Methods

87.50.3 Constructor(Image as GMImageMBS)

MBS GraphicsMagick Plugin, Plugin Version: 9.3, Platforms: macOS, Linux, Windows, Targets: All.

Function: Creates a new Pixels object with the pixels from an image.

87.50.4 get(x as Integer, y as Integer, columns as Integer, rows as Integer) as Ptr

MBS GraphicsMagick Plugin, Plugin Version: 16.4, Platforms: macOS, Linux, Windows, Targets: All.

Function: Transfer pixels from the image to the pixel view as defined by the specified region.

Example:

```
dim f as FolderItem = SpecialFolder.Desktop.Child("test.jpg")
dim g as new GMImageMBS(f)
dim p as new GMPixelsMBS(g)

// get pointer to some pixels
dim x as ptr = p.get(0, 0, 100, 100)

// draw a red line to the pixel buffer
dim o as Integer
for i as Integer = 0 to 99
o = 100 * i + i
x.UInt32(o * 4) = & hFFFF0000
next

// write back
p.sync

// show
window1.Backdrop = g.CopyPicture
```

Notes: Modified pixels may be subsequently transferred back to the image via sync.

87.50.5 getConst(x as Integer, y as Integer, columns as Integer, rows as Integer) as Ptr

MBS GraphicsMagick Plugin, Plugin Version: 16.4, Platforms: macOS, Linux, Windows, Targets: All.

Function: Transfer read-only pixels from the image to the pixel view as defined by the specified region.

87.50.6 indexes as Ptr

MBS GraphicsMagick Plugin, Plugin Version: 16.4, Platforms: macOS, Linux, Windows, Targets: All.

Function: Return pixel colormap index array.

87.50.7 set(x as Integer, y as Integer, columns as Integer, rows as Integer) as Ptr

MBS GraphicsMagick Plugin, Plugin Version: 16.4, Platforms: macOS, Linux, Windows, Targets: All.

Function: Allocate a pixel view region to store image pixels as defined by the region rectangle.
Example:

```
dim f as FolderItem = SpecialFolder.Desktop.Child("test.jpg")
dim g as new GMImageMBS(f)
dim p as new GMPixelsMBS(g)

// get pointer to some pixels to write
dim x as ptr = p.set(0, 0, 100, 100)

// draw a red line to the pixel buffer
dim o as Integer
for i as Integer = 0 to 99
o = 100 * i + i
x.UInt32(o * 4) = & hFFFF0000
next

// write back
p.sync

// show
window1.Backdrop = g.CopyPicture
```

Notes: This area is subsequently transferred from the pixel view to the image via sync.

87.50.8 sync

MBS GraphicsMagick Plugin, Plugin Version: 9.3, Platforms: macOS, Linux, Windows, Targets: All.

Function: Transfers the image cache pixels to the image.

87.50.9 Properties

87.50.10 columns as Integer

MBS GraphicsMagick Plugin, Plugin Version: 9.3, Platforms: macOS, Linux, Windows, Targets: All.

Function: Width of view.
Example:

```
dim f as FolderItem = SpecialFolder.Desktop.Child("test.jpg")
dim g as new GMImageMBS(f)
dim p as new GMPixelsMBS(g)
```

```
// get pointer to some pixels
dim x as ptr = p.get(0, 0, 100, 100)

// and show size
MsgBox str(p.columns)+" x "+str(p.rows)
```

Notes: (Read only property)

87.50.11 handle as Integer

MBS GraphicsMagick Plugin, Plugin Version: 9.3, Platforms: macOS, Linux, Windows, Targets: All.

Function: The internal object reference.
Notes: (Read and Write property)

87.50.12 rows as Integer

MBS GraphicsMagick Plugin, Plugin Version: 9.3, Platforms: macOS, Linux, Windows, Targets: All.

Function: Height of view.
Notes: (Read only property)

87.50.13 x as Integer

MBS GraphicsMagick Plugin, Plugin Version: 9.3, Platforms: macOS, Linux, Windows, Targets: All.

Function: Left ordinate of view.
Notes: (Read only property)

87.50.14 y as Integer

MBS GraphicsMagick Plugin, Plugin Version: 9.3, Platforms: macOS, Linux, Windows, Targets: All.

Function: Top ordinate of view.
Notes: (Read only property)

87.51 class GMTypeMetricMBS

87.51.1 class GMTypeMetricMBS

MBS GraphicsMagick Plugin, Plugin Version: 9.3, Platforms: macOS, Linux, Windows, Targets: All.

Function: The TypeMetric class provides the means to pass data from the Image class's TypeMetric method to the user.
Notes:

It provides information regarding font metrics such as ascent, descent, text width, text height, and maximum horizontal advance. The units of these font metrics are in pixels, and that the metrics are dependent on the current Image font (default Ghostscript's "Helvetica"), pointsize (default 12 points), and x/y resolution (default 72 DPI) settings.

The pixel units may be converted to points (the standard resolution-independent measure used by the typesetting industry) via the following equation:

size_points = (size_pixels * 72)/resolution
where resolution is in dots-per-inch (DPI). This means that at the default image resolution, there is one pixel per point.

Note that a font's pointsize is only a first-order approximation of the font height (ascender + descender) in points. The relationship between the specified pointsize and the rendered font height is determined by the font designer.

See FreeType Glyph Conventions for a detailed description of font metrics related issues.

87.51.2 Methods

87.51.3 Constructor

MBS GraphicsMagick Plugin, Plugin Version: 9.3, Platforms: macOS, Linux, Windows, Targets: All.

Function: The constructor.

87.51.4 Properties

87.51.5 ascent as Double

MBS GraphicsMagick Plugin, Plugin Version: 9.3, Platforms: macOS, Linux, Windows, Targets: All.

Function: Returns the distance in pixels from the text baseline to the highest/upper grid coordinate used to place an outline point.
Notes:

Always a positive value.
(Read only property)

87.51.6 descent as Double

MBS GraphicsMagick Plugin, Plugin Version: 9.3, Platforms: macOS, Linux, Windows, Targets: All.

Function: Returns the the distance in pixels from the baseline to the lowest grid coordinate used to place an outline point.
Notes:

Always a negative value.
(Read only property)

87.51.7 maxHorizontalAdvance as Double

MBS GraphicsMagick Plugin, Plugin Version: 9.3, Platforms: macOS, Linux, Windows, Targets: All.

Function: Returns the maximum horizontal advance (advance from the beginning of a character to the beginning of the next character) in pixels.
Notes: (Read only property)

87.51.8 textHeight as Double

MBS GraphicsMagick Plugin, Plugin Version: 9.3, Platforms: macOS, Linux, Windows, Targets: All.

Function: Returns text height in pixels.
Notes: (Read only property)

87.51.9 textWidth as Double

MBS GraphicsMagick Plugin, Plugin Version: 9.3, Platforms: macOS, Linux, Windows, Targets: All.

Function: Returns text width in pixels.
Notes: (Read only property)

87.52 class GMUnsupportedExceptionMBS

87.52.1 class GMUnsupportedExceptionMBS

MBS GraphicsMagick Plugin, Plugin Version: 9.3, Platforms: macOS, Linux, Windows, Targets: All.

Function: An exception raised if you call the GM functions on an unsupported platform.
Notes:

Check the message property for details.
This exception is currently only used on Windows.
(Windows support may come later)
Subclass of the GMErrorExceptionMBS class.

Chapter 88

Growl

88.1 class GrowlApplicationBridgeMBS

88.1.1 class GrowlApplicationBridgeMBS

MBS MacExtras Plugin, Plugin Version: 11.3, Platform: macOS, Targets: Desktop only.

Function: The class for Growl Framework 1.3 or newer.
Deprecated: This item is deprecated and should no longer be used. You can use UNUserNotificationCenterMBS class instead. **Notes:**

A class used to interface with Growl.
This class provides a means to interface with Growl.

Currently it provides a way to detect if Growl is installed and launch the GrowlHelperApp if it's not already running.

The plugin installs this class for you as delegate, so all the events go the plugin events defined in this class. If you don't have code in an event, the plugin reports it to Growl as not existant.

Please use LoadFramework before calling other methods.

88.1.2 Blog Entries

- MBS Xojo Plugins, version 20.6pr1
- MBS Real Studio Plugins, version 11.3pr12

88.1.3 Blog Entries

- MBS Xojo Plugins, version 20.6pr1
- MBS Real Studio Plugins, version 11.3pr12

88.1.4 Methods

88.1.5 bestRegistrationDictionary as Dictionary

MBS MacExtras Plugin, Plugin Version: 11.3, Platform: macOS, Targets: Desktop only.

Function: Obtains a registration dictionary, filled out to the best of GrowlApplicationBridge's knowledge.
Example:

```
dim d as Dictionary = GrowlApplicationBridgeMBS.bestRegistrationDictionary
```

Notes:

This method creates a registration dictionary as best GrowlApplicationBridge knows how.

First, GrowlApplicationBridge contacts the Growl delegate (if there is one) and gets the registration dictionary from that. If no such dictionary was obtained, GrowlApplicationBridge looks in your application's main bundle for an auto-discoverable registration dictionary file. If that doesn't exist either, this method returns nil.

Second, GrowlApplicationBridge calls registrationDictionaryByFillingInDictionary with whatever dictionary was obtained. The result of that method is the result of this method.

GrowlApplicationBridge uses this method when you call registerWithDictionary with nil.

This method was introduced in Growl.framework 0.7.
Returns a registration dictionary.

88.1.6 Constructor

MBS MacExtras Plugin, Plugin Version: 11.3, Platform: macOS, Targets: Desktop only.

Function: The constructor.

88.1.7 Destructor

MBS MacExtras Plugin, Plugin Version: 11.3, Platform: macOS, Targets: Desktop only.

Function: The destructor.

88.1.8 frameworkInfoDictionary as Dictionary

MBS MacExtras Plugin, Plugin Version: 11.3, Platform: macOS, Targets: Desktop only.

Function: Returns the info dictionary for the Growl Framework.
Example:

```
dim d as Dictionary = GrowlApplicationBridgeMBS.frameworkInfoDictionary
break // check values in debugger
```

Notes: You can find e.g. the version in value for the CFBundleVersion key.

88.1.9 IsFrameworkLoaded as boolean

MBS MacExtras Plugin, Plugin Version: 11.3, Platform: macOS, Targets: Desktop only.

Function: Whether the Growl Framework has been loaded.
Example:

```
MsgBox str(GrowlApplicationBridgeMBS.IsFrameworkLoaded)
```

Notes: Returns true if framework is loaded.

88.1.10 isGrowlRunning as boolean

MBS MacExtras Plugin, Plugin Version: 11.3, Platform: macOS, Targets: Desktop only.

Function: Detects whether GrowlHelperApp is currently running.
Example:

```
MsgBox str(GrowlApplicationBridgeMBS.isGrowlRunning)
```

Notes:

Cycles through the process list to find whether GrowlHelperApp is running and returns its findings.
Returns true if GrowlHelperApp is running, false otherwise.

88.1.11 isMistEnabled as boolean

MBS MacExtras Plugin, Plugin Version: 11.3, Platform: macOS, Targets: Desktop only.

Function: Gives the caller a fairly good indication of whether or not built-in notifications(Mist) will be used.
Notes:

Since this call makes use of isGrowlRunning it is entirely possible for this value to change between call and executing a notification dispatch
Returns true if Growl isn't reachable and the developer has not opted-out of Mist and the user hasn't set the global mist enable key to false.

88.1.12 LoadFramework(path as folderitem) as boolean

MBS MacExtras Plugin, Plugin Version: 11.3, Platform: macOS, Targets: Desktop only.

Function: Loads the growl framework.
Example:

```
if GrowlApplicationBridgeMBS.LoadFramework(SpecialFolder.Desktop.Child("Growl.framework")) then
MsgBox "OK"
else
MsgBox "Failed."
end if
```

Notes:

Framework should be version 1.3.
Please call this method before you use other Growl methods.
The framework can be inside your application bundle.

88.1.13 notificationDictionaryByFillingInDictionary(notifDict as dictionary) as Dictionary

MBS MacExtras Plugin, Plugin Version: 11.3, Platform: macOS, Targets: Desktop only.

Function: Tries to fill in missing keys in a notification dictionary.
Notes:

notifDict: The dictionary to fill in.

Returns the dictionary with the keys filled in. This will be a separate instance from notifDict.

This function examines the \a notifDict for missing keys, and tries to get them from the last known registration dictionary. As of 1.1, the keys that it will look for are: kApplicationName and kApplicationIcon

88.1.14 notifyWithDictionary(userInfo as dictionary)

MBS MacExtras Plugin, Plugin Version: 11.3, Platform: macOS, Targets: Desktop only.

Function: Notifies using a userInfo dictionary suitable for passing to NSDistributedNotificationCenter.
Notes:

userInfo: The dictionary to notify with.

Before Growl 0.6, your application would have posted notifications using NSDistributedNotificationCenter by creating a userInfo dictionary with the notification data. This had the advantage of allowing you to add other data to the dictionary for programs besides Growl that might be listening.

This method allows you to use such dictionaries without being restricted to using NSDistributedNotificationCenter. The keys for this dictionary can be found in constants.

88.1.15 notifyWithTitle(title as string, description as string, notificationName as string, iconData as memoryblock = nil, Priority as Integer = 0, isSticky as boolean = false, clickContext as Variant = nil)

MBS MacExtras Plugin, Plugin Version: 11.3, Platform: macOS, Targets: Desktop only.

Function: Send a Growl notification.
Notes:

This is the preferred means for sending a Growl notification.
The notification name and at least one of the title and description are required (all three are preferred). All other parameters may be nil (or 0 or false as appropriate) to accept default values.

If using the Growl-WithInstaller framework, if Growl is not installed the user will be prompted to install Growl. If the user cancels, this method will have no effect until the next application session, at which time when it is called the user will be prompted again. The user is also given the option to not be prompted again. If the user does choose to install Growl, the requested notification will be displayed once Growl is installed and running.

title	The title of the notification displayed to the user.
description	The full description of the notification displayed to the user.
notifName	The internal name of the notification. Should be human-readable, as it will be displayed in the Growl preference pane.
iconData	Memoryblock object to show with the notification as its icon. If nil, the application's icon will be used instead.
priority	The priority of the notification. The default value is 0; positive values are higher priority and negative values are lower priority. Not all Growl displays support priority.
isSticky	If true, the notification will remain on screen until clicked. Not all Growl displays support sticky notifications.
clickContext	A context passed back to the Growl delegate if it implements growlNotificationWasClicked and the notification is clicked. Not all display plugins support clicking. The clickContext must be plist-encodable (completely of String, Array, Numbers, Dictionary, and Memoryblock types).

See also:

- 88.1.16 notifyWithTitle(title as string, description as string, notificationName as string, iconData as memoryblock, Priority as Integer, isSticky as boolean, clickContext as Variant, identifier as string) 16616

88.1.16 notifyWithTitle(title as string, description as string, notificationName as string, iconData as memoryblock, Priority as Integer, isSticky as boolean, clickContext as Variant, identifier as string)

MBS MacExtras Plugin, Plugin Version: 11.3, Platform: macOS, Targets: Desktop only.

Function: Send a Growl notification.
Notes:

This is the preferred means for sending a Growl notification.
The notification name and at least one of the title and description are required (all three are preferred). All other parameters may be nil (or 0 or false as appropriate) to accept default values.

If using the Growl-WithInstaller framework, if Growl is not installed the user will be prompted to install Growl. If the user cancels, this method will have no effect until the next application session, at which time when it is called the user will be prompted again. The user is also given the option to not be prompted again. If the user does choose to install Growl, the requested notification will be displayed once Growl is installed and running.

See also:

- 88.1.15 notifyWithTitle(title as string, description as string, notificationName as string, iconData as memoryblock = nil, Priority as Integer = 0, isSticky as boolean = false, clickContext as Variant = nil) 16615

88.1.17 registerWithDictionary(regDict as dictionary = nil) as boolean

MBS MacExtras Plugin, Plugin Version: 11.3, Platform: macOS, Targets: Desktop only.

Function: Register your application with Growl without setting a delegate.
Notes:

When you call this method with a dictionary, GrowlApplicationBridge registers your application using that dictionary. If you pass nil, GrowlApplicationBridge will ask the delegate (if there is one) for a dictionary,

title	The title of the notification displayed to the user.
description	The full description of the notification displayed to the user.
notifName	The internal name of the notification. Should be human-readable, as it will be displayed in the Growl preference pane.
iconData	Memoryblock to show with the notification as its icon. If nil, the application's icon will be used instead.
priority	The priority of the notification. The default value is 0; positive values are higher priority and negative values are lower priority. Not all Growl displays support priority.
isSticky	If true, the notification will remain on screen until clicked. Not all Growl displays support sticky notifications.
clickContext	A context passed back to the Growl delegate if it implements growlNotificationWasClicked and the notification is clicked. Not all display plugins support clicking. The clickContext must be plist-encodable (completely of String, Array, Numbers, Dictionary, and Memoryblock types).
identifier	An identifier for this notification. Notifications with equal identifiers are coalesced.

and if that doesn't work, it will look in your application's bundle for an auto-discoverable plist.

If you pass a dictionary to this method, it must include the kApplicationName key, unless a delegate is set.

This method is mainly an alternative to the delegate system introduced with Growl 0.6. Without a delegate, you cannot receive callbacks such as growlIsReady (since they are sent to the delegate). You can, however, set a delegate after registering without one.

This method was introduced in Growl.framework 0.7.

88.1.18 registrationDictionaryByFillingInDictionary(regDict as dictionary) as Dictionary

MBS MacExtras Plugin, Plugin Version: 11.3, Platform: macOS, Targets: Desktop only.

Function: Tries to fill in missing keys in a registration dictionary.
Notes:

This method examines the passed-in dictionary for missing keys, and tries to work out correct values for them. As of 0.7, it uses:

Keys are only filled in if missing; if a key is present in the dictionary, its value will not be changed.

Key	Value
kApplicationName	CFBundleExecutableName
kApplicationIcon	The data of the icon of the application.
App Location	The location of the application.
kNotificationsDefault	kNotificationsDefault

This method was introduced in Growl.framework 0.7.
regDict: The dictionary to fill in.

Returns the dictionary with the keys filled in.
See also:

- 88.1.19 registrationDictionaryByFillingInDictionary(regDict as dictionary, restrictToKeys() as string) as Dictionary 16618

88.1.19 registrationDictionaryByFillingInDictionary(regDict as dictionary, restrictToKeys() as string) as Dictionary

MBS MacExtras Plugin, Plugin Version: 11.3, Platform: macOS, Targets: Desktop only.

Function: Tries to fill in missing keys in a registration dictionary.
Notes:

This method examines the passed-in dictionary for missing keys, and tries to work out correct values for them. As of 0.7, it uses:

Key	Value
kApplicationName	CFBundleExecutableName
kApplicationIcon	The data of the icon of the application.
App Location	The location of the application.
kNotificationsDefault	kNotificationsDefault

Only those keys that are listed in restrictToKeys array will be filled in. Other missing keys are ignored. Also, keys are only filled in if missing; if a key is present in the dictionary, its value will not be changed.

This method was introduced in Growl.framework 0.7.
regDict: The dictionary to fill in.
restrictToKeys: The keys to fill in. If nil, any missing keys are filled in.

Returns the dictionary with the keys filled in.
See also:

• 88.1.18 registrationDictionaryByFillingInDictionary(regDict as dictionary) as Dictionary 16617

88.1.20 registrationDictionaryFromBundle(bundle as Variant = nil) as Dictionary

MBS MacExtras Plugin, Plugin Version: 11.3, Platform: macOS, Targets: Desktop only.

Function: Looks in a bundle for a registration dictionary.
Example:

dim d as Dictionary = GrowlApplicationBridgeMBS.registrationDictionaryFromBundle(NSBundleMBS.mainBundle)

Notes:

Bundle must be an instance of NSBundleMBS class.

This method looks in a bundle for an auto-discoverable registration dictionary file using NSBundle methods. If it finds one, it loads the file using dictionaryWithContentsOfFile and returns the result.

If you pass nil as the bundle, the main bundle is examined.

This method does not attempt to clean up the dictionary in any way - for example, if it is missing the <code>GROWL_APP_NAME</code>key, the result will be missing it too. Use registrationDictionaryByFillingInDictionary to try to fill in missing keys.

This method was introduced in Growl.framework 0.7.
Returns a registration dictionary.

88.1.21 registrationDictionaryFromDelegate as Dictionary

MBS MacExtras Plugin, Plugin Version: 11.3, Platform: macOS, Targets: Desktop only.

Function: Asks the delegate for a registration dictionary.
Notes:

If no delegate is set, or if the delegate's registrationDictionaryForGrowl method returns nil, this method returns nil.

This method does not attempt to clean up the dictionary in any way - for example, if it is missing the kApplicationName key, the result will be missing it too. Use registrationDictionaryByFillingInDictionary to try to fill in missing keys.

This method was introduced in Growl.framework 0.7.
Returns a registration dictionary.

88.1.22 reregisterGrowlNotifications

MBS MacExtras Plugin, Plugin Version: 11.3, Platform: macOS, Targets: Desktop only.

Function: Reregister the notifications for this application.
Notes:

This method does not normally need to be called. If your application changes what notifications it is registering with Growl, call this method to have the Growl delegate's registrationDictionaryForGrowl method called again and the Growl registration information updated.

This method is now implemented using egisterWithDictionary.

88.1.23 Properties

88.1.24 Handle as Integer

MBS MacExtras Plugin, Plugin Version: 11.3, Platform: macOS, Targets: Desktop only.

Function: The internal handle for the Growl object.
Notes: (Read and Write property)

88.1.25 shouldUseBuiltInNotifications as boolean

MBS MacExtras Plugin, Plugin Version: 11.3, Platform: macOS, Targets: Desktop only.

Function: The current opt-in state of the framework's use of the Mist display style.
Notes:

Opt-out mechanism for the mist notification style in the event growl can't be reached.

If growl is unavailable due to not being installed or as a result of being turned off then this option can enable/disable a built-in fire and forget display style

Specifies whether or not the developer wants to opt-in (default) or opt out of the built-in Mist style in the event Growl is unreachable.

(Read and Write computed property)

88.1.26 willRegisterWhenGrowlIsReady as boolean

MBS MacExtras Plugin, Plugin Version: 11.3, Platform: macOS, Targets: Desktop only.

Function: Whether to register with Growl when Growl launches (or not).
Notes:

When Growl has started listening for notifications, it posts a GROWL_IS_READY notification on the Distributed Notification Center. GrowlApplicationBridge listens for this notification, using it to perform various tasks (such as calling your delegate's growlIsReady method, if it has one). If this method is called with true, one of those tasks will be to reregister with Growl (in the manner of reregisterGrowlNotifications).

This attribute is automatically set back to false (the default) after every GROWL_IS_READY notification.

Value: True, if you want GrowlApplicationBridge to register with Growl when next it is ready; false if not.
(Read and Write computed property)

88.1.27 Events

88.1.28 applicationIconDataForGrowl as Memoryblock

MBS MacExtras Plugin, Plugin Version: 11.3, Platform: macOS, Targets: .

Function: Return the data to treat as the application icon.
Notes:

The delegate may optionally return a memoryblock object to use as the application icon; if this is not implemented, the application's own icon is used. This is not generally needed.
Return the memoryblock to treat as the application icon.
Deprecated In version 1.1, in favor of applicationIconForGrowl.

88.1.29 applicationIconForGrowl as Variant

MBS MacExtras Plugin, Plugin Version: 11.3, Platform: macOS, Targets: .

Function: Return the NSImage to treat as the application icon.
Notes:

The delegate may optionally return an NSImageMBS object to use as the application icon. If this method is not implemented, applicationIconDataForGrowl is tried. If that method is not implemented, the applica-

tion's own icon is used. Neither method is generally needed.

Return a NSImageMBS to treat as the application icon.

88.1.30 applicationNameForGrowl as string

MBS MacExtras Plugin, Plugin Version: 11.3, Platform: macOS, Targets: .

Function: Return the name of this application which will be used for Growl bookkeeping.
Notes:

This name is used both internally and in the Growl preferences.

This should remain stable between different versions and incarnations of your application.
For example, "SurfWriter" is a good app name, whereas "SurfWriter 2.0" and "SurfWriter Lite" are not.

You do not need to implement this method if you are providing the application name elsewhere, meaning in an auto-discoverable plist file in your app bundle or in the result of registrationDictionaryForGrowl.

Return the name of the application using Growl.

88.1.31 growlIsReady

MBS MacExtras Plugin, Plugin Version: 11.3, Platform: macOS, Targets: .

Function: Informs the delegate that Growl has launched.
Notes: Informs the delegate that Growl (specifically, the GrowlHelperApp) was launched successfully. The application can take actions with the knowledge that Growl is installed and functional.

88.1.32 growlNotificationTimedOut(clickContext as Variant)

MBS MacExtras Plugin, Plugin Version: 11.3, Platform: macOS, Targets: .

Function: Informs the delegate that a Growl notification timed out.
Notes:

Informs the delegate that a Growl notification timed out. It is only sent for notifications sent with a non-nil clickContext, so if you want to receive a message when a notification is clicked, clickContext must not be nil when calling notifyWithTitle.

clickContext: The clickContext passed when displaying the notification originally via notifyWithTitle.

88.1.33 growlNotificationWasClicked(clickContext as Variant)

MBS MacExtras Plugin, Plugin Version: 11.3, Platform: macOS, Targets: .

Function: Informs the delegate that a Growl notification was clicked.
Notes:

Informs the delegate that a Growl notification was clicked. It is only sent for notifications sent with a non-nil clickContext, so if you want to receive a message when a notification is clicked, clickContext must not be nil when calling notifyWithTitle.

clickContext: The clickContext passed when displaying the notification originally via notifyWithTitle.

88.1.34 hasNetworkClientEntitlement as boolean

MBS MacExtras Plugin, Plugin Version: 11.3, Platform: macOS, Targets: .

Function: Used only in sandboxed situations since we don't know whether the app has com.apple.security.network.client entitlement.
Notes: GrowlDelegate calls to find out if we have the com.apple.security.network.client entitlement, since we can't find this out without hitting the sandbox. We only call it if we detect that the application is sandboxed.

88.1.35 registrationDictionaryForGrowl as dictionary

MBS MacExtras Plugin, Plugin Version: 11.3, Platform: macOS, Targets: .

Function: Return the dictionary used to register this application with Growl.
Notes:

The returned dictionary gives Growl the complete list of notifications this application will ever send, and it also specifies which notifications should be enabled by default. Each is specified by an array of strings.

For most applications, these two arrays can be the same (if all sent notifications should be displayed by default).

The strings of these arrays will correspond to the notificationName parameter passed in notifyWithTitle calls.

The dictionary should have the required key object pairs:

key: kNotificationsAll object: Array of Strings
key: kNotificationsDefault object: Array of Strings

The dictionary may have the following key object pairs:
key: kNotificationsHumanReadableNames
object: Dictionary of key: notification name object: human-readable notification name

You do not need to implement this method if you have an auto-discoverable plist file in your app bundle.
Return the Dictionary to use for registration.

88.1.36 Constants

88.1.37 kApplicationIcon = "ApplicationIcon"

MBS MacExtras Plugin, Plugin Version: 11.3.

Function: One of the keys for the registration dictionary.
Notes:

The image data for your application's icon.
Image data representing your application's icon. This may be superimposed on a notification icon as a badge, used as the notification icon when a notification-specific icon is not supplied, or ignored altogether, depending on the display. Must be in a format supported by NSImage, such as TIFF, PNG, GIF, JPEG, BMP, PICT, or PDF.

Optional. Not supported by all display plugins.

88.1.38 kApplicationId = "ApplicationId"

MBS MacExtras Plugin, Plugin Version: 11.3.

Function: One of the keys for the registration dictionary.
Notes:

The bundle identifier of your application.
The bundle identifier of your application. This key should be unique for your application while there may be several applications with the same kApplicationName.
This key is optional.

88.1.39 kApplicationName = "ApplicationName"

MBS MacExtras Plugin, Plugin Version: 11.3.

Function: One of the keys for the registration dictionary.
Notes:

The name of your application.
The name of your application. This should remain stable between different versions and incarnations of your application.
For example, "SurfWriter" is a good app name, whereas "SurfWriter 2.0" and "SurfWriter Lite" are not.

88.1.40 kApplicationPID = "ApplicationPID"

MBS MacExtras Plugin, Plugin Version: 11.3.

Function: One of the keys for the notification dictionary.
Notes:

The process identifier of the process which sends this notification. If this field is set, the application will only receive clicked and timed out notifications which originate from this process.

Optional.

88.1.41 kGrowlNotificationIdentifier = "GrowlNotificationIdentifier"

MBS MacExtras Plugin, Plugin Version: 11.3.

Function: One of the keys for the notification dictionary.
Notes:

An identifier for the notification for coalescing purposes.

Notifications with the same identifier fall into the same class; only the last notification of a class is displayed on the screen. If a notification of the same class is currently being displayed, it is replaced by this notification.

Optional. Not supported by all display plugins.

88.1.42 kNotificationAppIcon = "NotificationAppIcon"

MBS MacExtras Plugin, Plugin Version: 11.3.

Function: One of the keys for the notification dictionary.
Notes:

Image data for the application icon, in case kNotificationAppIcon does not apply for some reason. Image data be in a format supported by NSImage, such as TIFF, PNG, GIF, JPEG, BMP, PICT, or PDF.

Optional. Not supported by all display plugins.

88.1.43 kNotificationClickContext = "NotificationClickContext"

MBS MacExtras Plugin, Plugin Version: 11.3.

Function: One of the keys for the notification dictionary.
Notes:

Identifies which notification was clicked.

An identifier for the notification for clicking purposes.

This will be passed back to the application when the notification is clicked. It must be plist-encodable (a data, dictionary, array, number, or string), and it should be unique for each notification you post. A good click context would be a UUID string returned by UUIDMBS class.

Optional. Not supported by all display plugins.

88.1.44 kNotificationDescription = "NotificationDescription"

MBS MacExtras Plugin, Plugin Version: 11.3.

Function: One of the keys for the notification dictionary.
Notes:

The description to display in the notification.
The description should be longer and more verbose than the title.
The description usually tells the subject of the action, e.g. "Growl-0.6.dmg downloaded in 5.02 minutes".

88.1.45 kNotificationIcon = "NotificationIcon"

MBS MacExtras Plugin, Plugin Version: 11.3.

Function: One of the keys for the notification dictionary.
Notes:

Image data for the application icon, in case kNotificationAppIcon does not apply for some reason. Image data be in a format supported by NSImage, such as TIFF, PNG, GIF, JPEG, BMP, PICT, or PDF.

Optional. Not supported by all display plugins.

88.1.46 kNotificationName = "NotificationName"

MBS MacExtras Plugin, Plugin Version: 11.3.

Function: One of the keys for the notification dictionary.
Notes:

The name of the notification.
The name of the notification. Note that if you do not define kNotificationsHumanReadableNames when registering your ticket originally this name will the one displayed within the Growl preference pane and should be human-readable.

88.1.47 kNotificationPriority = "NotificationPriority"

MBS MacExtras Plugin, Plugin Version: 11.3.

Function: One of the keys for the notification dictionary.
Notes:

The priority of the notification as an integer number from -2 to +2 (+2 being highest).
Optional. Not supported by all display plugins.

88.1.48 kNotificationProgress = "NotificationProgress"

MBS MacExtras Plugin, Plugin Version: 11.3.

Function: One of the keys for the notification dictionary.
Notes:

If this key is set, it should contain a double value which describes some sort of progress (from 0.0 to 100.0). If this is key is not set, no progress bar is shown.

Optional. Not supported by all display plugins.

88.1.49 kNotificationsAll = "AllNotifications"

MBS MacExtras Plugin, Plugin Version: 11.3.

Function: One of the keys for the registration dictionary.
Notes: The array of all notifications your application can send.

88.1.50 kNotificationsDefault = "DefaultNotifications"

MBS MacExtras Plugin, Plugin Version: 11.3.

Function: One of the keys for the registration dictionary.
Notes:

The array of notifications to turn on by default.
These are the names of the notifications that should be enabled by default when your application registers for the first time. If your application reregisters, Growl will look here for any new notification names found in kNotificationsAll, but ignore any others.

88.1.51 kNotificationsDescriptions = "NotificationDescriptions"

MBS MacExtras Plugin, Plugin Version: 11.3.

Function: One of the keys for the registration dictionary.
Notes:

A dictionary of descriptions of _when_ each notification occurs

This is an Dictionary whose keys are kNotificationName strings and whose objects are descriptions of _when_ each notification occurs, such as "You received a new mail message" or "A file finished downloading".

This key is optional.

88.1.52 kNotificationsHumanReadableNames = "HumanReadableNames"

MBS MacExtras Plugin, Plugin Version: 11.3.

Function: One of the keys for the registration dictionary.
Notes:

A dictionary of human-readable names for your notifications.

By default, the Growl UI will display notifications by the names given in kNotificationsAll which correspond to the kNotificationName. This dictionary specifies the human-readable name to display.
The keys of the dictionary are kNotificationName strings; the objects are the human-readable versions.
For any kNotificationName not specific in this dictionary, the kNotificationName will be displayed.

This key is optional.

88.1.53 kNotificationSticky = "NotificationSticky"

MBS MacExtras Plugin, Plugin Version: 11.3.

Function: One of the keys for the notification dictionary.
Notes:

A Boolean number controlling whether the notification is sticky.
Optional. Not supported by all display plugins.

88.1.54 kNotificationTitle = "NotificationTitle"

MBS MacExtras Plugin, Plugin Version: 11.3.

Function: One of the keys for the notification dictionary.
Notes:

The title to display in the notification.
Should be very brief. The title usually says what happened, e.g. "Download complete".

88.1.55 kTicketVersion = "TicketVersion"

MBS MacExtras Plugin, Plugin Version: 11.3.

Function: One of the keys for the registration dictionary.
Notes:

The version of your registration ticket.
Include this key in a ticket plist file that you put in your application bundle for auto-discovery. The current ticket version is 1.

88.2 class GrowlMBS

88.2.1 class GrowlMBS

MBS MacOSX Plugin, Plugin Version: 7.0, Platform: macOS, Targets: Desktop only.

Function: A class for all the global growl functions.
Deprecated: This item is deprecated and should no longer be used. You can use UNNotificationCenterMBS class instead. **Notes:**

On the growl website you will find more information:
http://growl.info

The plugin is compatible to framework v0.7.5.

88.2.2 Blog Entries

- MBS Xojo Plugins, version 20.6pr1
- MBS Xojo Plugins, version 20.5pr8

88.2.3 Xojo Developer Magazine

- 5.4, page 50: The Case of the Top 20, The mayor is caught in an explosive situation, and our boys are on the case by Toby Rush
- 5.3, page 6: News

88.2.4 Blog Entries

- MBS Xojo Plugins, version 20.6pr1
- MBS Xojo Plugins, version 20.5pr8

88.2.5 Xojo Developer Magazine

- 5.4, page 50: The Case of the Top 20, The mayor is caught in an explosive situation, and our boys are on the case by Toby Rush
- 5.3, page 6: News

88.2.6 Methods

88.2.7 IsInstalled as boolean

MBS MacOSX Plugin, Plugin Version: 7.0, Platform: macOS, Targets: Desktop only.

Function: Determines whether the Growl prefpane and its helper app are installed.
Notes: Returns true if Growl is installed, false otherwise.

88.2.8 IsRunning as boolean

MBS MacOSX Plugin, Plugin Version: 7.0, Platform: macOS, Targets: Desktop only.

Function: Cycles through the process list to find whether GrowlHelperApp is running.
Notes:

Warning: This function crashes with Growl version 0.7.5.

Returns true if Growl is running, false otherwise.

88.2.9 LaunchIfInstalled as boolean

MBS MacOSX Plugin, Plugin Version: 7.0, Platform: macOS, Targets: Desktop only.

Function: Launches GrowlHelperApp if it is not already running.
Notes:

Calls the Launched event after the helper application was launched.
Returns true on success and false on any error.

88.2.10 LoadFramework(file as folderitem) as boolean

MBS MacOSX Plugin, Plugin Version: 7.0, Platform: macOS, Targets: Desktop only.

Function: Loads the framework from a given folderitem.
Notes:

Must be called before using any other function.
Returns true on success and false on any error.

The best thing is to take the framework and copy it into the application bundle with a build step so you can locate and load it easily.

88.2.11 Register

MBS MacOSX Plugin, Plugin Version: 7.0, Platform: macOS, Targets: Desktop only.

Function: Registers the current application.
Notes:

Must be called before posting notifications.

If you are using Growl-WithInstaller.framework, and an older version of Growl is installed on the user's system, the user will automatically be prompted to update.

This will fail if you don't have a bundle identifier on your application.

88.2.12 SetAllNotificationArray(names() as string)

MBS MacOSX Plugin, Plugin Version: 7.0, Platform: macOS, Targets: Desktop only.

Function: Contains the names of all notifications your application may post.
Notes: You must call this function before using Register.

88.2.13 SetDefaultNotificationArray(names() as string)

MBS MacOSX Plugin, Plugin Version: 7.0, Platform: macOS, Targets: Desktop only.

Function: Names of notifications that should be enabled by default.
Notes:

This array can be set optional.
If not set, all notifications will be enabled by default.

88.2.14 Properties

88.2.15 ApplicationIconData as String

MBS MacOSX Plugin, Plugin Version: 7.0, Platform: macOS, Targets: Desktop only.

Function: The icon to display in the notifications.
Notes:

The data can be in any format supported by NSImage. As of Mac OS X 10.3, this includes the .icns, TIFF, JPEG, GIF, PNG, PDF, and PICT formats.

If this is not supplied, Growl will look up your application's icon by its application name.
(Read and Write property)

88.2.16 ApplicationName as String

MBS MacOSX Plugin, Plugin Version: 7.0, Platform: macOS, Targets: Desktop only.

Function: This name is used both internally and in the Growl preferences.
Notes:

This should remain stable between different versions and incarnations of your application.
For example, "SurfWriter" is a good app name, whereas "SurfWriter 2.0" and "SurfWriter Lite" are not.
(Read and Write property)

88.2.17 InstallationInformation as String

MBS MacOSX Plugin, Plugin Version: 7.0, Platform: macOS, Targets: Desktop only.

Function: The installation window information text.
Notes:

This information may be as long or short as desired (the window will be sized to fit it). If Growl is not installed, it will be displayed to the user as an explanation of what Growl is and what it can do in your application.
It should probably note that no download is required to install.

If this is empty, Growl will use a default, localized explanation.

Only used if you're using Growl-WithInstaller.framework. Otherwise, this member is ignored.
(Read and Write property)

88.2.18 InstallationWindowTitle as String

MBS MacOSX Plugin, Plugin Version: 7.0, Platform: macOS, Targets: Desktop only.

Function: The installation window title.
Notes:

Leave empty for default localized title.
(Read and Write property)

88.2.19 UpdateInformation as String

MBS MacOSX Plugin, Plugin Version: 7.0, Platform: macOS, Targets: Desktop only.

Function: The update window information text.
Notes:

This information may be as long or short as desired (the window will be sized to fit it). If an older version of Growl is installed, it will be displayed to the user as an explanation that an updated version of Growl is included in your application and no download is required.

If this is empty, Growl will use a default, localized explanation.

Only used if you're using Growl-WithInstaller.framework. Otherwise, this member is ignored.
(Read and Write property)

88.2.20 UpdateWindowTitle as String

MBS MacOSX Plugin, Plugin Version: 7.0, Platform: macOS, Targets: Desktop only.

Function: The update window information title.
Notes:

Leave empty to use default text.
(Read and Write property)

88.2.21 WillRegisterWhenGrowlIsReady as boolean

MBS MacOSX Plugin, Plugin Version: 7.0, Platform: macOS, Targets: Desktop only.

Function: Tells framework to register with Growl when Growl launches (or not).
Notes: (Read and Write computed property)

88.2.22 Events

88.2.23 Launched

MBS MacOSX Plugin, Plugin Version: 7.0, Platform: macOS, Targets: .

Function: An event to inform application that the helper application was launched.

88.3 class GrowlNotificationMBS

88.3.1 class GrowlNotificationMBS

MBS MacOSX Plugin, Plugin Version: 7.0, Platform: macOS, Targets: Desktop only.

Function: A class for all the global notification related functions.
Deprecated: This item is deprecated and should no longer be used. You can use UNNotificationMBS class instead. **Notes:**

You may subclass this class to fill the events in case you need them.

On this website you will find more information:
http://growl.info

The plugin is compatible to framework v0.7.5.

88.3.2 Methods

88.3.3 PostNotification

MBS MacOSX Plugin, Plugin Version: 7.0, Platform: macOS, Targets: Desktop only.

Function: Posts a Growl notification.
Notes:

This is the preferred means for sending a Growl notification.
The notification name and at least one of the title and description are required (all three are preferred). All other parameters may be empty (or 0 or false as appropriate) to accept default values.

If using the Growl-WithInstaller framework, if Growl is not installed the user will be prompted to install Growl.
If the user cancels, this function will have no effect until the next application session, at which time when it is called the user will be prompted again. The user is also given the option to not be prompted again.
If the user does choose to install Growl, the requested notification will be displayed once Growl is installed and running.

88.3.4 Properties

88.3.5 Description as String

MBS MacOSX Plugin, Plugin Version: 7.0, Platform: macOS, Targets: Desktop only.

Function: The description supplements the title with more information.
Notes:

It is usually longer and sometimes involves a list of subjects. For example, for a 'Download complete' notification, the description might have one filename per line. GrowlMail in Growl 0.6 uses a description of '% d new mail(s)' (formatted with the number of messages).
(Read and Write property)

88.3.6 IconData as String

MBS MacOSX Plugin, Plugin Version: 7.0, Platform: macOS, Targets: Desktop only.

Function: The icon to display in the notification.
Notes:

The data can be in any format supported by NSImage. As of Mac OS X 10.3, this includes the .icns, TIFF, JPEG, GIF, PNG, PDF, and PICT formats.

If this is not supplied, Growl will look up your application's icon by its application name.
(Read and Write property)

88.3.7 Identifier as String

MBS MacOSX Plugin, Plugin Version: 8.0, Platform: macOS, Targets: Desktop only.

Function: The identifier to use for the application.
Notes:

Optional. Growl will use the bundle identifier of your application if you don't have one.
(Read and Write property)

88.3.8 IsSticky as Boolean

MBS MacOSX Plugin, Plugin Version: 7.0, Platform: macOS, Targets: Desktop only.

Function: Requests that a notification stay on-screen until dismissed explicitly.
Notes:

notifications disappear after a certain amount of time. Sticky notifications, however, remain on-screen until the user dismisses them explicitly, usually by clicking them.

Sticky notifications were introduced in Growl 0.6. Most notifications should not be sticky. Not all displays support sticky notifications, and the user may choose in Growl's preference pane to force the notification to

be sticky or non-sticky, in which case the sticky bit in the notification will be ignored.
(Read and Write property)

88.3.9 Name as String

MBS MacOSX Plugin, Plugin Version: 7.0, Platform: macOS, Targets: Desktop only.

Function: The notification name distinguishes one type of notification from another.
Notes:

The name should be human-readable, as it will be displayed in the Growl preference pane.

The name is used in the All Notification Array and the Default Notification Array.
(Read and Write property)

88.3.10 Priority as Integer

MBS MacOSX Plugin, Plugin Version: 7.0, Platform: macOS, Targets: Desktop only.

Function: The priority of the notification.
Notes:

Priority is new in Growl 0.6, and is represented as a signed integer from -2 to +2. 0 is Normal priority, -2 is Very Low priority, and +2 is Very High priority.

Not all displays support priority. If you do not wish to assign a priority to your notification, assign 0.
(Read and Write property)

88.3.11 Title as String

MBS MacOSX Plugin, Plugin Version: 7.0, Platform: macOS, Targets: Desktop only.

Function: A notification's title describes the notification briefly.
Notes:

It should be easy to read quickly by the user.
(Read and Write property)

88.3.12 Events

88.3.13 Clicked

MBS MacOSX Plugin, Plugin Version: 7.0, Platform: macOS, Targets: .

Function: This notification was clicked.

88.3.14 TimeOut

MBS MacOSX Plugin, Plugin Version: 7.0, Platform: macOS, Targets: .

Function: This notification timed out.

88.4 class WindowsGrowlMBS

88.4.1 class WindowsGrowlMBS

MBS Win Plugin, Plugin Version: 10.1, Platforms: macOS, Linux, Windows, Targets: Desktop, Console & Web.

Function: The class for sending growl notifications on Windows.
Deprecated: This item is deprecated and should no longer be used. You can use WinUserNotificationMBS class instead. **Notes:**

May work on Linux and Mac with version 18.4, too.

Please note that UDP does not do icons. use TCP/IP protocol if you need icons.

88.4.2 Blog Entries

- MBS Xojo Plugins, version 20.6pr1
- MBS Xojo Plugins, version 18.4pr5

88.4.3 Blog Entries

- MBS Xojo Plugins, version 20.6pr1
- MBS Xojo Plugins, version 18.4pr5

88.4.4 Methods

88.4.5 Constructor(protocol as Integer, password as string, application as string, notifications() as string)

MBS Win Plugin, Plugin Version: 10.1, Platforms: macOS, Linux, Windows, Targets: Desktop, Console & Web.

Function: Creates a new Growl object to send notifications to a lcoal server.
Example:

```
dim notifications(-1) as string

Notifications.Append "MyNotification"

dim g as new WindowsGrowlMBS(WindowsGrowlMBS.kGrowlUDP, "pass", "MyApp", notifications)
```

See also:

- 88.4.6 Constructor(protocol as Integer, server as string, password as string, application as string, notifications() as string) 16640

88.4.6 Constructor(protocol as Integer, server as string, password as string, application as string, notifications() as string)

MBS Win Plugin, Plugin Version: 10.1, Platforms: macOS, Linux, Windows, Targets: Desktop, Console & Web.

Function: Creates a new Growl object to send notifications to a remote server.
Example:

```
dim notifications(-1) as string

Notifications.Append "MyNotification"

dim g as new WindowsGrowlMBS(WindowsGrowlMBS.kGrowlUDP, "192.168.1.12", "pass", "MyApp", notifications)
```

See also:

- 88.4.5 Constructor(protocol as Integer, password as string, application as string, notifications() as string) 16639

88.4.7 Notify(notification as string, title as string, message as string)

MBS Win Plugin, Plugin Version: 10.1, Platforms: macOS, Linux, Windows, Targets: Desktop, Console & Web.

Function: Send a notification.
Example:

```
dim g as WindowsGrowlMBS // your growl instance
g.Notify("MyNotification", "Just a test to show what growl can do for you.", "http://www.mbsplugins.de/")
```

Notes:

notification: Name of notification
title: Title text to show
message: Message text.
See also:

- 88.4.8 Notify(notification as string, title as string, message as string, url as string, icon as string) 16641

88.4.8 Notify(notification as string, title as string, message as string, url as string, icon as string)

MBS Win Plugin, Plugin Version: 10.1, Platforms: macOS, Linux, Windows, Targets: Desktop, Console & Web.

Function: Send a notification.
Example:

```
dim g as WindowsGrowlMBS // your growl instance
g.Notify("MyNotification", "Just a test", "to show what growl can do for you.")
```

Notes:

notification: Name of notification
title: Title text to show
message: Message text.
URL: The URL to display with message.
icon: The URL to the icon for this message. If this is a local file path, we open file and send it in the payload. Otherwise an URL is included.
See also:

- 88.4.7 Notify(notification as string, title as string, message as string) 16640

88.4.9 Properties

88.4.10 Application as string

MBS Win Plugin, Plugin Version: 10.1, Platforms: macOS, Linux, Windows, Targets: Desktop, Console & Web.

Function: The application name.
Notes: (Read only property)

88.4.11 Password as string

MBS Win Plugin, Plugin Version: 10.1, Platforms: macOS, Linux, Windows, Targets: Desktop, Console & Web.

Function: The password.
Notes:

Leave empty for local computer.
(Read only property)

88.4.12 Protocol as Integer

MBS Win Plugin, Plugin Version: 10.1, Platforms: macOS, Linux, Windows, Targets: Desktop, Console & Web.

Function: The protocol to use.
Notes: (Read only property)

88.4.13 Server as string

MBS Win Plugin, Plugin Version: 10.1, Platforms: macOS, Linux, Windows, Targets: Desktop, Console & Web.

Function: The server address.
Notes:

Leave empty for local computer.
(Read only property)

88.4.14 Constants

88.4.15 kGrowlTCP = 1

MBS Win Plugin, Plugin Version: 10.1.

Function: One of the protocol constants.

88.4.16 kGrowlUDP = 0

MBS Win Plugin, Plugin Version: 10.1.

Function: One of the protocol constants.

Chapter 89

Hotkey

89.1 class HotKeyMBS

89.1.1 class HotKeyMBS

MBS Util Plugin, Plugin Version: 15.2, Platforms: macOS, Windows, Targets: Desktop only.

Function: The class for registering hotkeys.
Notes: This is a crossplatform replacement for our CarbonHotKeyMBS class.

89.1.2 Blog Entries

- MonkeyBread Software Releases the MBS Xojo Plugins in version 20.4
- MBS Xojo Plugins, version 20.4pr6
- MBS Xojo Plugins, version 18.4pr2
- MBS Xojo / Real Studio Plugins, version 15.3pr1
- MBS Releases the MBS Xojo / Real Studio plug-ins in version 15.2
- MBS Xojo / Real Studio Plugins, version 15.2pr6

89.1.3 Xojo Developer Magazine

- 18.6, page 8: News
- 13.5, page 10: News

89.1.4 Blog Entries

- MonkeyBread Software Releases the MBS Xojo Plugins in version 20.4
- MBS Xojo Plugins, version 20.4pr6
- MBS Xojo Plugins, version 18.4pr2
- MBS Xojo / Real Studio Plugins, version 15.3pr1
- MBS Releases the MBS Xojo / Real Studio plug-ins in version 15.2
- MBS Xojo / Real Studio Plugins, version 15.2pr6

89.1.5 Xojo Developer Magazine

- 18.6, page 8: News
- 13.5, page 10: News

89.1.6 Methods

89.1.7 Close

MBS Util Plugin, Plugin Version: 15.2, Platforms: macOS, Windows, Targets: Desktop only.

Function: Closes hotkey.
Notes: Same as destructor, but to unregister hotkey now.

89.1.8 Constructor(KeyCode as Integer, Modifiers as Integer, Exclusive as Boolean = false)

MBS Util Plugin, Plugin Version: 15.2, Platforms: macOS, Windows, Targets: Desktop only.

Function: Registers a new keycode.
Notes: The plugin may not check if combination is allowed, makes sense or can be pressed.

89.1.9 KeyCodeForText(name as string) as Integer

MBS Util Plugin, Plugin Version: 15.2, Platforms: macOS, Windows, Targets: Desktop only.

Function: Queries a keycode for a character.
Example:

```
MsgBox "Return: "+str(HotKeyMBS.KeyCodeForText("return"))
```

Notes:

Helper function to return platform specific key codes for various keys.
Plugin has a list based on the constants defined by Apple and Microsoft for keys.

89.1.10 Properties

89.1.11 Exclusive as Boolean

MBS Util Plugin, Plugin Version: 15.2, Platforms: macOS, Windows, Targets: Desktop only.

Function: Whether exclusive ownership of hotkey was requested.
Notes: (Read only property)

89.1.12 Handle as Integer

MBS Util Plugin, Plugin Version: 15.2, Platforms: macOS, Windows, Targets: Desktop only.

Function: The internal object reference.
Notes:

Only used on Mac OS X.
(Read only property)

89.1.13 ID as Integer

MBS Util Plugin, Plugin Version: 15.2, Platforms: macOS, Windows, Targets: Desktop only.

Function: The internal ID of the hotkey.
Notes: (Read only property)

89.1.14 KeyCode as Integer

MBS Util Plugin, Plugin Version: 15.2, Platforms: macOS, Windows, Targets: Desktop only.

Function: The keycode registered.
Notes: (Read only property)

89.1.15 Modifiers as Integer

MBS Util Plugin, Plugin Version: 15.2, Platforms: macOS, Windows, Targets: Desktop only.

Function: The modifiers used at registration.
Notes: (Read only property)

89.1.16 Events

89.1.17 KeyDown

MBS Util Plugin, Plugin Version: 15.2, Platforms: macOS, Windows, Targets: .

Function: The key down event.

89.1.18 KeyUp

MBS Util Plugin, Plugin Version: 15.2, Platform: macOS, Targets: .

Function: The key up event.

89.1.19 Constants

89.1.20 AlphaKey = & h400

MBS Util Plugin, Plugin Version: 15.2.

Function: One of the modifier flags.
Notes: Alpha Lock

89.1.21 CommandKey = & h100

MBS Util Plugin, Plugin Version: 15.2.

Function: One of the modifier flags.
Notes: Command Key on Mac, Windows Key on Windows.

89.1.22 ControlKey = & h1000

MBS Util Plugin, Plugin Version: 15.2.

Function: One of the modifier flags.
Notes: Control Key

89.1.23 OptionKey = & h800

MBS Util Plugin, Plugin Version: 15.2.

Function: One of the modifier flags.
Notes: Option/Alt Key

89.1.24 ShiftKey = & h200

MBS Util Plugin, Plugin Version: 15.2.

Function: One of the modifier flags.
Notes: Shift Key

Chapter 90

HTMLViewer

90.1 class DesktopHTMLViewer

90.1.1 class DesktopHTMLViewer

Plugin Version: 21.5, Platforms: macOS, Linux, Windows, Targets: Desktop only.

Function: Class in Xojo for HTML rendering.
Notes: We have multiple methods for macOS, Windows and Linux, so please check each method.

90.1.2 Methods

90.1.3 ChromiumBrowserMBS as ChromiumBrowserMBS

MBS Win Plugin, Plugin Version: 21.5, Platform: Windows, Targets: Desktop only.

Function: Queries browser object for htmlviewer.
Example:

```
dim b as ChromiumBrowserMBS = HTMLViewer1.ChromiumBrowserMBS
MsgBox b.MainFrame.URL
```

Notes:

Works only on Windows if Webkit is chosen as renderer.
Returns nil on any error.

Please call all chromium functions only on main thread.

Do not call in open event of HTMLViewer as browser control is not yet initialized there.

90.1.4 IEDocumentMBS as IEDocumentMBS

MBS Win Plugin, Plugin Version: 21.5, Platform: Windows, Targets: Desktop only.

Function: Queries web document object for this HTMLViewer.
Notes:

For browser based on Internet Explorer on Windows.
Raises exception on failure.

90.1.5 IEWebBrowserMBS as IEWebBrowserMBS

MBS Win Plugin, Plugin Version: 21.5, Platform: Windows, Targets: Desktop only.

Function: Queries web browser object for this HTMLViewer.
Notes:

For browser based on Internet Explorer on Windows.
Raises exception on failure.

90.1.6 IEWindowMBS as IEWindowMBS

MBS Win Plugin, Plugin Version: 21.5, Platform: Windows, Targets: Desktop only.

Function: Queries web window object for this HTMLViewer.
Notes:

For browser based on Internet Explorer on Windows.
Raises exception on failure.

90.1.7 WKWebViewMBS as WKWebViewMBS

MBS Mac64bit Plugin, Plugin Version: 21.5, Platform: macOS, Targets: Desktop only.

Function: Queries WKWebViewMBS associated to HTMLViewer.
Notes: Returns WKWebView for Xojo when used in HTMLViewer.

90.2 class HTMLViewer

90.2.1 class HTMLViewer

Plugin Version: 7.2, Platforms: macOS, Linux, Windows, Targets: Desktop only.

Function: Class in Xojo 2005 for HTML rendering.
Notes: We have multiple methods for macOS, Windows and Linux, so please check each method.

90.2.2 Methods

90.2.3 backForwardListMBS as WebBackForwardListMBS

MBS MacControls Plugin, Plugin Version: 7.2, Platform: macOS, Targets: Desktop only.

Function: The backforward list for this webView.
Deprecated: This item is deprecated and should no longer be used. You can use methods in WebViewMBS class instead. **Notes:**

This method is not available in Xojo 2020r1 or newer.

Nil on failure.

90.2.4 canGoBackMBS as boolean

MBS MacControls Plugin, Plugin Version: 7.7, Platform: macOS, Targets: Desktop only.

Function: Whether the history can be used to move back one website.
Example:

MsgBox str(HTMLViewer1.canGoBackMBS)

Deprecated: This item is deprecated and should no longer be used. You can use methods in WebViewMBS class instead. **Notes:** This method is not available in Xojo 2020r1 or newer.

90.2.5 canGoForwardMBS as boolean

MBS MacControls Plugin, Plugin Version: 7.7, Platform: macOS, Targets: Desktop only.

Function: Whether the history can be used to move forward one website.
Example:

MsgBox str(HTMLViewer1.canGoForwardMBS)

Deprecated: This item is deprecated and should no longer be used. You can use methods in WebViewMBS class instead. **Notes:** This method is not available in Xojo 2020r1 or newer.

90.2.6 canMakeTextLargerMBS as boolean

MBS MacControls Plugin, Plugin Version: 7.7, Platform: macOS, Targets: Desktop only.

Function: Whether the text size can be increased.
Example:

MsgBox str(HTMLViewer1.canMakeTextLargerMBS)

Deprecated: This item is deprecated and should no longer be used. You can use methods in WebViewMBS class instead. **Notes:** This method is not available in Xojo 2020r1 or newer.

90.2.7 canMakeTextSmallerMBS as boolean

MBS MacControls Plugin, Plugin Version: 7.7, Platform: macOS, Targets: Desktop only.

Function: Whether the text size can be decreased.
Example:

MsgBox str(HTMLViewer1.canMakeTextSmallerMBS)

Deprecated: This item is deprecated and should no longer be used. You can use methods in WebViewMBS class instead. **Notes:** This method is not available in Xojo 2020r1 or newer.

90.2.8 canResetPageZoomMBS as boolean

MBS MacControls Plugin, Plugin Version: 11.0, Platform: macOS, Targets: Desktop only.

Function: Whether web page can be reset.
Example:

MsgBox str(HTMLViewer1.canResetPageZoomMBS)

Deprecated: This item is deprecated and should no longer be used. You can use methods in WebViewMBS class instead. **Notes:**

This method is not available in Xojo 2020r1 or newer.

This is a new webview function which is not available on all webview versions. So be aware that you may get an NSExceptionMBS about the function not being available.

90.2.9 Blog Entries

- MBS REALbasic Plugins, version 10.6pr4

90.2.10 CanShowMIMETypeAsHTMLMBS(mime as string) as boolean

MBS MacControls Plugin, Plugin Version: 7.2, Platform: macOS, Targets: Desktop only.

Function: Checks if the the MIME type is a type that the WebKit will interpret as HTML.
Example:

MsgBox str(HTMLViewer1.CanShowMIMETypeAsHTMLMBS("text/plain"))

Deprecated: This item is deprecated and should no longer be used. You can use methods in WebViewMBS class instead. **Notes:**

This method is not available in Xojo 2020r1 or newer.

Returns false on any error and true on success.
See also FileExtensionToMimeTypeMBS function.

90.2.11 CanShowMIMETypeMBS(mime as string) as boolean

MBS MacControls Plugin, Plugin Version: 7.2, Platform: macOS, Targets: Desktop only.

Function: Checks if the WebKit can show content of a certain MIME type.
Example:

MsgBox str(HTMLViewer1.CanShowMIMETypeMBS("text/plain"))

Deprecated: This item is deprecated and should no longer be used. You can use methods in WebViewMBS class instead. **Notes:**

This method is not available in Xojo 2020r1 or newer.

Returns false on any error and true on success.
See also FileExtensionToMimeTypeMBS function.

90.2.12 canZoomPageInMBS as boolean

MBS MacControls Plugin, Plugin Version: 11.0, Platform: macOS, Targets: Desktop only.

Function: Whether web page can be zoomed in.
Example:

MsgBox str(HTMLViewer1.canZoomPageInMBS)

Deprecated: This item is deprecated and should no longer be used. You can use methods in WebViewMBS class instead. **Notes:**

This method is not available in Xojo 2020r1 or newer.

This is a new webview function which is not available on all webview versions. So be aware that you may get an NSExceptionMBS about the function not being available.

90.2.13 Blog Entries

- MBS REALbasic Plugins, version 10.6pr4

90.2.14 canZoomPageOutMBS as boolean

MBS MacControls Plugin, Plugin Version: 11.0, Platform: macOS, Targets: Desktop only.

Function: Whether web page can be zoomed out.
Example:

MsgBox str(HTMLViewer1.canZoomPageOutMBS)

Deprecated: This item is deprecated and should no longer be used. You can use methods in WebViewMBS class instead. **Notes:**

This method is not available in Xojo 2020r1 or newer.

This is a new webview function which is not available on all webview versions. So be aware that you may get an NSExceptionMBS about the function not being available.

90.2.15 Blog Entries

- MBS REALbasic Plugins, version 10.6pr4

90.2.16 ChromiumBrowserMBS as ChromiumBrowserMBS

MBS Win Plugin, Plugin Version: 14.2, Platform: Windows, Targets: Desktop only.

Function: Queries browser object for htmlviewer.
Example:

```
dim b as ChromiumBrowserMBS = HTMLViewer1.ChromiumBrowserMBS
MsgBox b.MainFrame.URL
```

Notes:

Works only on Windows if Webkit is chosen as renderer.
Returns nil on any error.

Please call all chromium functions only on main thread.
Do not call in open event of HTMLViewer as browser control is not yet initialized there.

90.2.17 ClearFocusMBS

MBS MacControls Plugin, Plugin Version: 7.4, Platform: macOS, Targets: Desktop only.

Function: Clears the focus.
Example:

```
HTMLViewer1.ClearFocusMBS
```

Deprecated: This item is deprecated and should no longer be used. You can use methods in WebViewMBS class instead. **Notes:**

This method is not available in Xojo 2020r1 or newer.

If the focus is on the webpage, it will be cleared so there is no focus on the window. Useful if you want to workaround a focus bug in the htmlviewer control.

90.2.18 EstimatedProgressMBS as Double

MBS MacControls Plugin, Plugin Version: 7.2, Platform: macOS, Targets: Desktop only.

Function: An estimate of the percent complete for a document load.
Example:

MsgBox str(HTMLViewer1.EstimatedProgressMBS)

Deprecated: This item is deprecated and should no longer be used. You can use methods in WebViewMBS class instead. **Notes:**

This method is not available in Xojo 2020r1 or newer.

This value will range from 0 to 1.0 and, once a load completes, will remain at 1.0 until a new load starts, at which point it will be reset to 0. The value is an estimate based on the total number of bytes expected to be received for a document, including all it's possible subresources. For more accurate progress indication it is recommended that you implement a WebFrameLoadDelegate and a WebResourceLoadDelegate.

90.2.19 EvaluateJavaScriptMBS(code as string) as string

MBS MacControls Plugin, Plugin Version: 7.2, Platform: macOS, Targets: Desktop only.

Function: Runs the given java script and returns the result.
Example:

```
// shows current user agent string which the control sends to website
MsgBox htmlviewer1.EvaluateJavaScriptMBS("navigator.userAgent")

// using eval:
MsgBox HTMLViewer1.EvaluateJavaScriptMBS("eval(""x=10;y=20;x*y"")")

// with function:
MsgBox HTMLViewer1.EvaluateJavaScriptMBS(" test(); function test() { x = 10 ; y = 20; return x * y; }
")

// with multiline script:
dim s as string = "test();"+EndOfLine+_
"function test()"+EndOfLine+_
" { "+EndOfLine+_
" x = 10; "+EndOfLine+_
" y = 20; "+EndOfLine+_
" return x * y;"+EndOfLine+_
```

```
" } "
```

MsgBox HTMLViewer1.EvaluateJavaScriptMBS(s)

Deprecated: This item is deprecated and should no longer be used. You can use methods in WebViewMBS class instead. **Notes:**

This method is not available in Xojo 2020r1 or newer.

Returns "" on any error.

In Safari 2 we used "return 1+2;" while in Safari 3 we only need "1+2;". The return is no longer needed. Be aware that there is an implicit return now with Safari 3!

For Windows use IERunJavaScriptMBS function.

You can use JavaScriptEngineMBS class to execute JavaScript without HTMLViewer in our own cross platform JavaScript engine.

90.2.20 Blog Entries

- HTMLViewer JavaScript communication for Xojo
- Webviewer Tip
- Tipp of the day: Jump to anchor in htmlviewer
- JSON - JavaScript Object Notation

90.2.21 GetPageFormatMBS as string

MBS MacControls Plugin, Plugin Version: 7.2, Platform: macOS, Targets: Desktop only.

Function: The current page format settings as a string.
Example:

```
MsgBox HTMLViewer1.GetPageFormatMBS
// shows a big XML String
```

Deprecated: This item is deprecated and should no longer be used. **Notes:**

This method is not available in Xojo 2020r1 or newer.

Can be used to save current printer settings to a preferences file.
Value is an empty string until a page format is defined.

90.2.22 GoBackMBS

MBS MacControls Plugin, Plugin Version: 7.2, Platform: macOS, Targets: Desktop only.

Function: Go back to the previous URL in the backforward list.
Example:

HTMLViewer1.GoBackMBS

Deprecated: This item is deprecated and should no longer be used. You can use methods in WebViewMBS class instead. **Notes:**

This method is not available in Xojo 2020r1 or newer.

Returns true if able to go back in the backforward list, false otherwise.

90.2.23 GoForwardMBS

MBS MacControls Plugin, Plugin Version: 7.2, Platform: macOS, Targets: Desktop only.

Function: Go forward to the next URL in the backforward list.
Example:

HTMLViewer1.GoForwardMBS

Deprecated: This item is deprecated and should no longer be used. You can use methods in WebViewMBS class instead. **Notes:**

This method is not available in Xojo 2020r1 or newer.

Returns true if able to go forward in the backforward list, false otherwise.

90.2.24 goToBackForwardItemMBS(item as WebHistoryItemMBS) as boolean

MBS MacControls Plugin, Plugin Version: 7.7, Platform: macOS, Targets: Desktop only.

Function: Moves on the history to the given item.

Deprecated: This item is deprecated and should no longer be used. You can use methods in WebViewMBS class instead. **Notes:**

This method is not available in Xojo 2020r1 or newer.

Returns true on success or false on failure.

90.2.25 HandleMBS as Integer

MBS MacControls Plugin, Plugin Version: 7.2, Platform: macOS, Targets: Desktop only.

Function: The Handle of the WebView behind the HTMLViewer control.
Example:

MsgBox str(HTMLViewer1.HandleMBS)

Deprecated: This item is deprecated and should no longer be used. You can use methods in WebViewMBS class instead. **Notes:**

This method is not available in Xojo 2020r1 or newer.

Must be non zero for the plugin functions to work.

90.2.26 Blog Entries

- MBS Real Studio Plugins, version 12.3pr4

90.2.27 Xojo Developer Magazine

- 4.1, page 42: Throw it on the Dash, Part II, Write your own Dashboard Widget by Toby Rush
- 3.6, page 41: From Scratch: Groups And Whispers In TanGram by William Leshner

90.2.28 HTMLTextMBS as string

MBS MacControls Plugin, Plugin Version: 12.2, Platform: macOS, Targets: Desktop only.

Function: Returns HTML text for this document.
Deprecated: This item is deprecated and should no longer be used. You can use methods in WebViewMBS class instead. **Notes:**

This method is not available in Xojo 2020r1 or newer.

This is the text as we generate it from current DOM tree. It is not the html text we loaded from the website. To get this original html text, please use HTMLViewer1.mainFrameMBS.dataSource.data instead.

90.2.29 Blog Entries

- MBS Real Studio Plugins, version 12.2pr1

90.2.30 IEContinueFindTextMBS(text as string, count as Integer, flags as Integer, selectText as boolean) as boolean

MBS Win Plugin, Plugin Version: 7.7, Platform: Windows, Targets: Desktop only.

Function: Continues a search started with IEFindTextMBS.
Deprecated: This item is deprecated and should no longer be used. You can use methods in IEDocumentMBS class instead. **Notes:** Parameters are the same as for IEFindTextMBS.

90.2.31 IEDocumentMBS as IEDocumentMBS

MBS Win Plugin, Plugin Version: 20.0, Platform: Windows, Targets: Desktop only.

Function: Queries web document object for this HTMLViewer.
Notes:

For browser based on Internet Explorer on Windows.
Raises exception on failure.

90.2.32 IEDrawToHDCMBS(HDC as Ptr, PrinterName as string = "") as boolean

MBS Win Plugin, Plugin Version: 12.2, Platform: Windows, Targets: Desktop only.

Function: Draws the content of the html document into the graphics context.
Deprecated: This item is deprecated and should no longer be used. You can use methods in IEDocumentMBS class instead. **Notes:**

As of Windows Internet Explorer 9, this method is deprecated and should not be used.
Returns true on success and false on failure.

With some printers, running DrawToDC may cause problems. You can ensure that DrawToDC works properly on all printers by running SetDocumentPrinter method first, and then passing the modified device context to DrawToDC. The plugin calls SetDocumentPrinter for you when you provide a printer name.

90.2.33 IEFileCreationDateMBS as string

MBS Win Plugin, Plugin Version: 7.8, Platform: Windows, Targets: Desktop only.

Function: Retrieves the date the file was created.
Deprecated: This item is deprecated and should no longer be used. You can use methods in IEDocumentMBS class instead. **Notes:** Example value: "09/13/2007"

90.2.34 IEFileModifiedDateMBS as string

MBS Win Plugin, Plugin Version: 7.8, Platform: Windows, Targets: Desktop only.

Function: Retrieves the date the file was last modified.
Deprecated: This item is deprecated and should no longer be used. You can use methods in IEDocumentMBS class instead. **Notes:** Example value: "12/03/2007"

90.2.35 IEFileSizeMBS as string

MBS Win Plugin, Plugin Version: 7.8, Platform: Windows, Targets: Desktop only.

Function: Retrieves the file size.
Deprecated: This item is deprecated and should no longer be used. You can use methods in IEDocumentMBS class instead. **Notes:** Example value: "12475"

90.2.36 IEFileUpdatedDateMBS as string

MBS Win Plugin, Plugin Version: 7.8, Platform: Windows, Targets: Desktop only.

Function: Retrieves the date the file was last updated.
Deprecated: This item is deprecated and should no longer be used. You can use methods in IEDocumentMBS class instead. **Notes:** Example value: "01/01/1601"

90.2.37 IEFindTextMBS(text as string, count as Integer, flags as Integer, selectText as boolean) as boolean

MBS Win Plugin, Plugin Version: 7.7, Platform: Windows, Targets: Desktop only.

Function: Finds text on the current website.
Deprecated: This item is deprecated and should no longer be used. You can use methods in IEDocumentMBS class instead. **Notes:**

text: the string that specifies the text to find.
count: long that specifies the number of characters to search from the starting point of the range. A positive integer indicates a forward search; a negative integer indicates a backward search.
Flags: integer that specifies one or more of the following flags to indicate the type of search:

0	Default. Match partial words.
1	Match backwards.
2	Match whole words only.
4	Match case.
131072	Match bytes.
536870912	Match diacritical marks.
1073741824	Match Kashida character.
2147483648	Match AlefHamza character.

Returns true: The search text was found.
Returns false: The search text was not found.

90.2.38 IEGetTextAreaMBS(FormName as String, FieldName as String) as String

MBS Win Plugin, Plugin Version: 16.3, Platform: Windows, Targets: Desktop only.

Function: Queries text for a textarea.
Deprecated: This item is deprecated and should no longer be used. You can use methods in IEDocumentMBS class instead. **Notes:**

FormName can be "" to look for any field with given name.
Raises exception if field is not found.
Returns text from textarea.

90.2.39 Blog Entries

- HTMLViewer JavaScript communication for Xojo

90.2.40 IEHandleMBS as Integer

MBS Win Plugin, Plugin Version: 8.0, Platform: Windows, Targets: Desktop only.

Function: The handle to the windows browser object.
Deprecated: This item is deprecated and should no longer be used. You can use methods in IEDocumentMBS class instead. **Notes:** If this value is zero, the plugin htmlviewer functions for Windows will not

work.

90.2.41 IEHistoryBackMBS

MBS Win Plugin, Plugin Version: 7.8, Platform: Windows, Targets: Desktop only.

Function: Loads a previous URL from the History list.
Deprecated: This item is deprecated and should no longer be used. You can use methods in IEHistoryMBS class instead.

90.2.42 IEHistoryForwardMBS

MBS Win Plugin, Plugin Version: 7.8, Platform: Windows, Targets: Desktop only.

Function: Loads the next URL from the History list.
Deprecated: This item is deprecated and should no longer be used. You can use methods in IEHistoryMBS class instead.

90.2.43 IEHistoryLengthMBS as Integer

MBS Win Plugin, Plugin Version: 7.8, Platform: Windows, Targets: Desktop only.

Function: Retrieves the number of elements in the History list.
Deprecated: This item is deprecated and should no longer be used. You can use methods in IEHistoryMBS class instead. **Notes:** Example value: "0"

90.2.44 IEHTMLTextMBS as string

MBS Win Plugin, Plugin Version: 7.7, Platform: Windows, Targets: Desktop only.

Function: Returns a copy of the html source code of the current webpage.
Example:

msgbox htmlviewer1.IEHTMLTextMBS

Deprecated: This item is deprecated and should no longer be used. You can use methods in IEDocumentMBS class instead. **Notes:**

Improved in plugin version 12.2 to return better HTML text. This is the html generated from current web content and not the page we originally loaded. So this works with IEEditableMBS property.
Returns "" on any error.

On Mac OS X, you can use HTMLViewer1.mainFrameMBS.dataSource.data to get the document html text.

90.2.45 Blog Entries

- MBS Xojo Plugins, version 20.2pr3
- MBS Real Studio Plugins, version 12.2pr1

90.2.46 IEImageMBS as picture

MBS Win Plugin, Plugin Version: 9.5, Platform: Windows, Targets: Desktop only.

Function: Copies the picture from the htmlviewer.
Example:

```
Sub Action()
ClearFocus

Dim picWeb As Picture

// Get image from IE
picWeb = HTMLViewer1.IEImageMBS

canvas1.backdrop = picWeb
End Sub
```

Deprecated: This item is deprecated and should no longer be used. You can use methods in IEDocumentMBS class instead. **Notes:**

You may want to resize the htmlviewer to get a picture without scrollbars. (See example projects)
You may need to call ClearFocus as it seems like if the focus is on the htmlviewer it does not draw itself in our picture.

90.2.47 Blog Entries

- Picture from HTMLViewer
- MBS REALbasic Plugins, version 10.6pr5
- Render Image from a HTMLViewer
- MBS REALbasic plug-ins version 9.5

90.2.48 IELastModifiedMBS as string

MBS Win Plugin, Plugin Version: 7.8, Platform: Windows, Targets: Desktop only.

Function: Gets the date that the page was last modified, if the page supplies one.
Deprecated: This item is deprecated and should no longer be used. You can use methods in IEDocumentMBS class instead. **Notes:** Example value: "12/03/2007 20:08:17"

90.2.49 IELoadHTMLMBS(HTMLText as string) as boolean

MBS Win Plugin, Plugin Version: 15.1, Platform: Windows, Targets: Desktop only.

Function: Loads the HTML text into the htmlviewer.
Example:

```
// in window open event, load blank page
HTMLViewer1.LoadURL "about:blank"

// later somewhere in app load HTML:
HTMLViewer1.IELoadHTMLMBS "<html><body>Hello World</body></html>"
```

Deprecated: This item is deprecated and should no longer be used. You can use methods in IEDocumentMBS class instead. **Notes:**

Does not use a temp file like Xojo's built in method.
Returns true on success.
On Windows you may need to reset webviewer before or load "about:blank" to initialize the webviewer by Xojo (or Xojo).

90.2.50 Blog Entries

- MBS Xojo / Real Studio Plugins, version 15.1pr5

90.2.51 IEMimeTypeMBS as string

MBS Win Plugin, Plugin Version: 7.8, Platform: Windows, Targets: Desktop only.

Function: Retrieves the MIME type for the file.
Deprecated: This item is deprecated and should no longer be used. You can use methods in IEDocumentMBS class instead. **Notes:**

Example value: "HTM-Datei"
See also MimeTypeToFileExtensionMBS function.

90.2.52 IENamePropMBS as string

MBS Win Plugin, Plugin Version: 7.8, Platform: Windows, Targets: Desktop only.

Function: Gets the title of the document file.
Deprecated: This item is deprecated and should no longer be used. You can use methods in IEDocumentMBS class instead. **Notes:** Example value: "Apple"

90.2.53 IENavigatorAppMinorVersionMBS as string

MBS Win Plugin, Plugin Version: 7.8, Platform: Windows, Targets: Desktop only.

Function: Retrieves the application's minor version value.
Deprecated: This item is deprecated and should no longer be used. You can use methods in IENavigatorMBS class instead. **Notes:** Example value: ";SP2;"

90.2.54 IENavigatorAppNameMBS as string

MBS Win Plugin, Plugin Version: 7.8, Platform: Windows, Targets: Desktop only.

Function: Retrieves the name of the browser.
Deprecated: This item is deprecated and should no longer be used. You can use methods in IENavigatorMBS class instead. **Notes:** Example value: "Microsoft Internet Explorer"

90.2.55 IENavigatorAppVersionMBS as string

MBS Win Plugin, Plugin Version: 7.8, Platform: Windows, Targets: Desktop only.

Function: Retrieves the platform and version of the browser.
Deprecated: This item is deprecated and should no longer be used. You can use methods in IENavigatorMBS class instead. **Notes:** Example value: "4.0 (compatible; MSIE 6.0; Windows NT 5.1; SV1; .NET CLR 1.1.4322; .NET CLR 2.0.50727)"

90.2.56 IENavigatorBrowserLanguageMBS as string

MBS Win Plugin, Plugin Version: 7.8, Platform: Windows, Targets: Desktop only.

Function: Retrieves the current browser language.
Deprecated: This item is deprecated and should no longer be used. You can use methods in IENavigatorMBS class instead. **Notes:** Example value: "de"

90.2.57 IENavigatorCookieEnabledMBS as boolean

MBS Win Plugin, Plugin Version: 7.8, Platform: Windows, Targets: Desktop only.

Function: Retrieves whether client-side persistent cookies are enabled in the browser.
Deprecated: This item is deprecated and should no longer be used. You can use methods in IENavigatorMBS class instead. **Notes:**

Persistent cookies are those that are stored on the client-side computer.
Example value: "True"

90.2.58 IENavigatorJavaEnabledMBS as boolean

MBS Win Plugin, Plugin Version: 7.8, Platform: Windows, Targets: Desktop only.

Function: Returns whether Java is enabled.
Deprecated: This item is deprecated and should no longer be used. You can use methods in IENavigatorMBS class instead. **Notes:** Example value: "True"

90.2.59 IENavigatorOnLineMBS as boolean

MBS Win Plugin, Plugin Version: 7.8, Platform: Windows, Targets: Desktop only.

Function: Retrieves a value indicating whether the system is in global offline mode.
Deprecated: This item is deprecated and should no longer be used. You can use methods in IENavigatorMBS class instead. **Notes:**

The user can modify the global offline state by choosing Work Offline from the File menu in Microsoft Internet Explorer version 4.0 or later. This property does not indicate whether the system is connected to the network.

Example value: "True"

90.2.60 IENavigatorUserAgentMBS as string

MBS Win Plugin, Plugin Version: 7.8, Platform: Windows, Targets: Desktop only.

Function: Retrieves a string equivalent to the HTTP user-agent request header.
Deprecated: This item is deprecated and should no longer be used. You can use methods in IENavigatorMBS class instead. **Notes:**

The HTTP user-agent request header contains information about compatibility, the browser, and the platform name. For more information about the browser, see the IENavigatorappNameMBS property. For more information about the platform, see the IENavigatorappVersionMBS property.

The IENavigatoruserAgentMBS property dynamically returns a different value depending on the browser and platform versions. For example, Microsoft Internet Explorer 6 returns the following string for Microsoft Windows XP.

Mozilla/4.0 (compatible; MSIE 6.0; Windows NT 5.1)

Example value: "Mozilla/4.0 (compatible; MSIE 6.0; Windows NT 5.1; SV1; .NET CLR 1.1.4322; .NET CLR 2.0.50727)"

Like other plugin function, this can only work if a page has been loaded. Xojo won't create the internal htmlviewer object before you load a page.

90.2.61 IENavigatorUserLanguageMBS as string

MBS Win Plugin, Plugin Version: 7.8, Platform: Windows, Targets: Desktop only.

Function: Retrieves the operating system's natural language setting.
Deprecated: This item is deprecated and should no longer be used. You can use methods in IENavigatorMBS class instead. **Notes:** Example value: "de"

90.2.62 IEPrintMBS as boolean

MBS Win Plugin, Plugin Version: 9.5, Platform: Windows, Targets: Desktop only.

Function: Opens the normal print dialog for the Internet Explorer.
Deprecated: This item is deprecated and should no longer be used. You can use methods in IEWindowMBS class instead. **Notes:** Returns false on failure.

90.2.63 Blog Entries

- MBS REALbasic plug-ins version 9.5

90.2.64 IEPrintPreviewMBS as boolean

MBS Win Plugin, Plugin Version: 12.1, Platform: Windows, Targets: Desktop only.

Function: Commands Internet Explorer to show the print preview dialog for this htmlviewer.
Example:

```
call htmlviewer1.IEPrintPreviewMBS
```

Deprecated: This item is deprecated and should no longer be used. You can use methods in IEDocumentMBS class instead. **Notes:**

Returns true on success. Returns false if function is not supported.
The function returns directly while the preview dialog is still running.

90.2.65 Blog Entries

- MBS Real Studio Plugins, version 12.1pr6

90.2.66 IEProtocolMBS as string

MBS Win Plugin, Plugin Version: 7.8, Platform: Windows, Targets: Desktop only.

Function: Sets or retrieves the protocol portion of a URL.
Deprecated: This item is deprecated and should no longer be used. You can use methods in IEDocumentMBS class instead. **Notes:** Example value: "HTTP (HyperText Transfer-Protokoll)"

90.2.67 IEReadyStateMBS as string

MBS Win Plugin, Plugin Version: 12.2, Platform: Windows, Targets: Desktop only.

Function: Retrieves a value that indicates the current state of the htmlviewer.
Deprecated: This item is deprecated and should no longer be used. You can use methods in IEDocumentMBS class instead. **Notes:**

uninitialized: Object is not initialized with data.
loading: Object is loading its data.
loaded: Object has finished loading its data.
interactive: User can interact with the object even though it is not fully loaded.
complete: Object is completely initialized.

An object's state is initially set to uninitialized, and then to loading. When data loading is complete, the state of the link object passes through the loaded and interactive states to reach the complete state.

The states through which an object passes are determined by that object; an object can skip certain states (for example, interactive) if the state does not apply to that object.

Data source objects and databound elements are normally populated asynchronously, and certain programmatic operations can only be performed reliably on databound objects when they are ready for use. Therefore, the appropriate code should be written to confirm the readyState of objects prior to performing certain

operations on them. For example, walking the rows of a table should not be attempted until after the table has reached the complete state.

The readyState property enables the status of an object to be tested. The correct place to test the readyState property is in the event handler for onreadystatechange. Similarly, a data source object (DSO) fires the ondatasetcomplete event to notify the document that the dataset is ready for programmatic operation.

90.2.68 Blog Entries

- MBS Real Studio Plugins, version 12.2pr1

90.2.69 IERefCountMBS as Integer

MBS Win Plugin, Plugin Version: 15.1, Platform: Windows, Targets: Desktop only.

Function: Queries the reference count of the IE browser object.
Deprecated: This item is deprecated and should no longer be used. You can use methods in IEDocumentMBS class instead. **Notes:** Useful to check if references are leaked.

90.2.70 IEReferrerMBS as string

MBS Win Plugin, Plugin Version: 7.8, Platform: Windows, Targets: Desktop only.

Function: Gets the URL of the location that referred the user to the current page.
Deprecated: This item is deprecated and should no longer be used. You can use methods in IEDocumentMBS class instead. **Notes:** Example value: "http://www.apple.com/"

90.2.71 IEReloadMBS(Force as boolean = false) as boolean

MBS Win Plugin, Plugin Version: 12.0, Platform: Windows, Targets: Desktop only.

Function: Reloads the current page.
Deprecated: This item is deprecated and should no longer be used. You can use methods in IEDocumentMBS class instead. **Notes:**

Boolean that specifies one of the following possible values:
False: Default. Reloads the document from the cache.
True: Reloads the document from the server.

90.2.72 Blog Entries

- MBS Real Studio Plugins, version 12.4pr7
- MBS Real Studio Plugins, version 12.0pr5

90.2.73 IERunJavaScriptMBS(JavaScript as string) as boolean

MBS Win Plugin, Plugin Version: 8.0, Platform: Windows, Targets: Desktop only.

Function: Runs a given javascript code.
Example:

```
// shows current user agent string which the control sends to website
call htmlviewer1.IERunJavaScriptMBS("document.title=navigator.userAgent;")
MsgBox htmlviewer1.IETitleMBS

// load a dummy page:
HTMLViewer1.LoadPage "<html><head></head><body></body></html>", nil

// shows an error message because of the navigator having a 6 inside:
call htmlviewer1.IERunJavaScriptMBS("document.title=navig6ator.userAgent;")

// uses try to avoid error message

dim script as string = "document.title=navig6ator.userAgent;"
dim s as string = "try { "+SCRIPT+" } catch(err) { document.title = err.description; } "

call htmlviewer1.IERunJavaScriptMBS(s)
MsgBox HTMLViewer1.IETitleMBS // shows "navig6ator is undefined"
```

Deprecated: This item is deprecated and should no longer be used. You can use methods in IEWindowMBS class instead. **Notes:**

Returns true if the javascript code was sent to the browser.
Returns false on any error.

The IE API does not allow to return values from Javascript. So you need to store your result in window.title and access it later using IETitleMBS.

IERunJavaScriptMBS fails if the htmlviewer is empty. You can load a dummy page like above.

For Windows use EvaluateJavaScriptMBS function.

You can use JavaScriptEngineMBS class to execute JavaScript without HTMLViewer in our own cross plat-

form JavaScript engine.

See IEDocumentMBS.Eval for newer version which can return result.

90.2.74 Blog Entries

- HTMLViewer JavaScript communication for Xojo
- MBS Real Studio Plugins, version 12.1pr2
- Webviewer Tip
- Tipp of the day: Jump to anchor in htmlviewer

90.2.75 IEScrollHeightMBS as Integer

MBS Win Plugin, Plugin Version: 9.5, Platform: Windows, Targets: Desktop only.

Function: Queries the height of the html viewer content.
Deprecated: This item is deprecated and should no longer be used. You can use methods in IEDocumentMBS class instead. **Notes:** Returns 0 on any error.

90.2.76 Blog Entries

- Picture from HTMLViewer
- MBS REALbasic plug-ins version 9.5

90.2.77 IEScrollWidthMBS as Integer

MBS Win Plugin, Plugin Version: 9.5, Platform: Windows, Targets: Desktop only.

Function: Queries the width of the html viewer content.
Deprecated: This item is deprecated and should no longer be used. You can use methods in IEDocumentMBS class instead. **Notes:** Returns 0 on any error.

90.2.78 Blog Entries

- Picture from HTMLViewer
- MBS REALbasic plug-ins version 9.5

90.2.79 IESecurityMBS as string

MBS Win Plugin, Plugin Version: 7.8, Platform: Windows, Targets: Desktop only.

Function: Retrieves the security state.
Deprecated: This item is deprecated and should no longer be used. You can use methods in IEDocumentMBS class instead. **Notes:** Example value: "Für diesen Dokumententyp gibt es kein Sicherheitszertifikat."

90.2.80 IESetTextAreaMBS(FormName as String, FieldName as String, Value as String) as Boolean

MBS Win Plugin, Plugin Version: 16.3, Platform: Windows, Targets: Desktop only.

Function: Sets text for a textarea.
Deprecated: This item is deprecated and should no longer be used. You can use methods in IEDocumentMBS class instead. **Notes:**

FormName can be "" to look for any field with given name.
Raises exception if field is not found.
Returns true if text is set or false on failure.

90.2.81 Blog Entries

- HTMLViewer JavaScript communication for Xojo

90.2.82 IEStopMBS as boolean

MBS Win Plugin, Plugin Version: 12.4, Platform: Windows, Targets: Desktop only.

Function: Stops loading.
Deprecated: This item is deprecated and should no longer be used. You can use methods in IEWebBrowserMBS class instead. **Notes:** Returns true on success and false on failure.

90.2.83 Blog Entries

- MBS Real Studio Plugins, version 12.4pr7

90.2.84 IETextMBS as string

MBS Win Plugin, Plugin Version: 7.7, Platform: Windows, Targets: Desktop only.

Function: Returns a copy of the text of the current webpage.
Example:

msgbox htmlviewer1.IETextMBS

Deprecated: This item is deprecated and should no longer be used. You can use methods in IEDocumentMBS class instead. **Notes:**

Asks Internet Explorer for a selection of the whole document and asks selection about the text content.
Returns "" on any error.

On Mac OS X, you can use HTMLViewer1.mainFrameMBS.dataSource.data to get the document html text.

90.2.85 Blog Entries

- MBS Xojo Plugins, version 20.2pr3

90.2.86 IEToStringMBS as string

MBS Win Plugin, Plugin Version: 7.8, Platform: Windows, Targets: Desktop only.

Function: Retrieves a string representation of the object.
Deprecated: This item is deprecated and should no longer be used. You can use methods in IEDocumentMBS class instead. **Notes:** Example value: " [object] "

90.2.87 IEWebBrowserMBS as IEWebBrowserMBS

MBS Win Plugin, Plugin Version: 20.0, Platform: Windows, Targets: Desktop only.

Function: Queries web browser object for this HTMLViewer.
Notes:

For browser based on Internet Explorer on Windows.
Raises exception on failure.

90.2.88 IEWindowMBS as IEWindowMBS

MBS Win Plugin, Plugin Version: 20.0, Platform: Windows, Targets: Desktop only.

Function: Queries web window object for this HTMLViewer.
Notes:

For browser based on Internet Explorer on Windows.
Raises exception on failure.

90.2.89 IEZoomMBS(factor as Integer) as boolean

MBS Win Plugin, Plugin Version: 14.2, Platform: Windows, Targets: Desktop only.

Function: Zooms the web content.
Deprecated: This item is deprecated and should no longer be used. You can use methods in IEWebBrowserMBS class instead. **Notes:**

Factor can be 50 for 50% .
Returns true on success.

90.2.90 Blog Entries

- MBS Xojo / Real Studio Plugins, version 14.2pr1

90.2.91 InstallWebDownloadDelegateMBS(WebDownloadDelegate as WebDownloadDelegateMBS)

MBS MacControls Plugin, Plugin Version: 11.3, Platform: macOS, Targets: Desktop only.

Function: Installs a WebDownloadDelegateMBS to receive events from htmlviewer control.
Deprecated: This item is deprecated and should no longer be used. **Notes:**

This method is not available in Xojo 2020r1 or newer.

You need to keep a reference to this WebDownloadDelegateMBS object in the window where the htmlviewer is inside so the class is not destroyed too early.

90.2.92 InstallWebFrameLoadDelegateMBS(WebFrameLoadDelegate as WebFrameLoadDelegateMBS)

MBS MacControls Plugin, Plugin Version: 7.5, Platform: macOS, Targets: Desktop only.

Function: Installs a WebFrameLoadDelegateMBS to receive events from htmlviewer control.
Deprecated: This item is deprecated and should no longer be used. **Notes:**

This method is not available in Xojo 2020r1 or newer.

You need to keep a reference to this WebFrameLoadDelegateMBS object in the window where the htmlviewer is inside so the class is not destroyed too early.

90.2.93 Blog Entries

- JavaScript callback in HTMLViewer on Mac

90.2.94 InstallWebPolicyDelegateMBS(WebPolicyDelegate as WebPolicyDelegateMBS)

MBS MacControls Plugin, Plugin Version: 7.2, Platform: macOS, Targets: Desktop only.

Function: Installs a WebPolicyDelegateMBS to receive events from htmlviewer control.
Deprecated: This item is deprecated and should no longer be used. **Notes:**

This method is not available in Xojo 2020r1 or newer.

You need to keep a reference to this WebPolicyDelegateMBS object in the window where the htmlviewer is inside so the class is not destroyed too early.

90.2.95 InstallWebResourceLoadDelegateMBS(WebResourceLoadDelegate as WebResourceLoadDelegateMBS)

MBS MacControls Plugin, Plugin Version: 7.2, Platform: macOS, Targets: Desktop only.

Function: Installs a WebResourceLoadDelegateMBS to receive events from htmlviewer control.
Deprecated: This item is deprecated and should no longer be used. **Notes:**

This method is not available in Xojo 2020r1 or newer.

You need to keep a reference to this WebResourceLoadDelegateMBS object in the window where the htmlviewer is inside so the class is not destroyed too early.

90.2.96 InstallWebUIDelegateMBS(WebUIDelegate as WebUIDelegateMBS)

MBS MacControls Plugin, Plugin Version: 7.2, Platform: macOS, Targets: Desktop only.

Function: Installs a HTMLViewerUIDelegateMBS to receive events from htmlviewer control.
Deprecated: This item is deprecated and should no longer be used. **Notes:**

This method is not available in Xojo 2020r1 or newer.

You need to keep a reference to this HTMLViewerUIDelegateMBS object in the window where the htmlviewer is inside so the class is not destroyed too early.

90.2.97 LinuxWebViewMBS as LinuxWebViewMBS

MBS Linux Plugin, Plugin Version: 12.4, Platform: Linux, Targets: Desktop only.

Function: Queries the linux WebKit web view for the given htmlviewer.
Notes:

Requires a recent Xojo version (2011?). And libwekit-1.0 must be installed, so Xojo uses it for browsing.
Check Also the Available shared method on LinuxWebViewMBS class.

90.2.98 LoadHTMLStringMBS(data as memoryblock, mime as string, encoding as string, url as string)

MBS MacControls Plugin, Plugin Version: 7.2, Platform: macOS, Targets: Desktop only.

Function: Loads data as a webpage.
Example:

```
HTMLViewer1.LoadHTMLStringMBS "<b>test</b>","text/plain","","" // show as plain text
HTMLViewer1.LoadHTMLStringMBS "<b>test</b>","text/html","","" // show as html
```

Deprecated: This item is deprecated and should no longer be used. You can use methods in WebViewMBS class instead. **Notes:**

This method is not available in Xojo 2020r1 or newer.

data: The data to use for the main page of the document.
mime: The MIME type of the data. e.g. "text/html"
textencoding: The encoding of the data.
url: The base URL to apply to relative URLs within the document.

All parameters can be empty if needed.
Using "text/plain" mime type you can show source code of website.

Like a most Webkit Methods this one can not be called from a thread.
See also:

- 90.2.99 LoadHTMLStringMBS(text as string, url as string) 16678

90.2.99 LoadHTMLStringMBS(text as string, url as string)

MBS MacControls Plugin, Plugin Version: 7.2, Platform: macOS, Targets: Desktop only.

Function: Loads a html page from a string.
Example:

HTMLViewer1.LoadHTMLStringMBS(" Hello <a href = ""xojo/""><a> ", "http://www.monkeybreadsoftware.de/")

Deprecated: This item is deprecated and should no longer be used. You can use methods in WebViewMBS class instead. **Notes:**

This method is not available in Xojo 2020r1 or newer.

html: The string to use for the main page of the document.
url: The base URL to apply to relative URLs within the document. (optional)

Like most Webkit Methods this one can not be called from a thread.
See also:

- 90.2.98 LoadHTMLStringMBS(data as memoryblock, mime as string, encoding as string, url as string) 16677

90.2.100 LoadRequest(request as NSURLRequestMBS)

MBS MacControls Plugin, Plugin Version: 9.4, Platform: macOS, Targets: Desktop only.

Function: Loads the given url request.
Example:

dim r as NSURLRequestMBS = NSURLRequestMBS.requestWithURL("http://www.apple.de")
HTMLViewer1.LoadRequest r

Deprecated: This item is deprecated and should no longer be used. You can use methods in WebViewMBS class instead. **Notes:**

This method is not available in Xojo 2020r1 or newer.

Like most Webkit Methods this one can not be called from a thread.

90.2.101 LoadURLMBS(url as string)

MBS MacControls Plugin, Plugin Version: 7.2, Platform: macOS, Targets: Desktop only.

Function: Loads the url.
Example:

htmlviewer1.LoadURLMBS "http://www.monkeybreadsoftware.de"

Deprecated: This item is deprecated and should no longer be used. You can use methods in WebViewMBS class instead. **Notes:**

This method is not available in Xojo 2020r1 or newer.

Like most Webkit Methods this one can not be called from a thread.
Internally this calls LoadRequest with a NSURLRequest based on the given URL.
See also:

- 90.2.102 LoadURLMBS(url as string, CachePolicy as Integer, TimeOut as Double) 16679

90.2.102 LoadURLMBS(url as string, CachePolicy as Integer, TimeOut as Double)

MBS MacControls Plugin, Plugin Version: 7.2, Platform: macOS, Targets: Desktop only.

Function: htmlviewer1.LoadURLMBS "http://www.monkeybreadsoftware.de", 1, 2.0
Deprecated: This item is deprecated and should no longer be used. You can use methods in WebViewMBS class instead. **Notes:**

This method is not available in Xojo 2020r1 or newer.

The timeout interval is in seconds.

Constants for the CachePolicy parameter:

Like most Webkit Methods this one can not be called from a thread.
Internally this calls LoadRequest with a NSURLRequest based on the given URL. It is Webkit's decision what it does based on the given constants.
See also:

- 90.2.101 LoadURLMBS(url as string) 16679

const UseProtocolCachePolicy	= 0	Specifies that the caching logic defined in the protocol implementation, if any, is used for a particular URL load request. This is the default policy for URL load requests.
const ReloadIgnoringCacheData	= 1	Specifies that the data for the URL load should be loaded from the originating source. No existing cache data should be used to satisfy a URL load request.
const ReturnCacheDataElseLoad	= 2	Specifies that the existing cached data should be used to satisfy the request, regardless of its age or expiration date. If there is no existing data in the cache corresponding the request, the data is loaded from the originating source.
const ReturnCacheDataDontLoad	= 3	Specifies that the existing cache data should be used to satisfy a request, regardless of its age or expiration date. If there is no existing data in the cache corresponding to a URL load request, no attempt is made to load the data from the originating source, and the load is considered to have failed. This constant specifies a behavior that is similar to an "offline" mode.

90.2.103 mainFrameMBS as WebFrameMBS

MBS MacControls Plugin, Plugin Version: 7.2, Platform: macOS, Targets: Desktop only.

Function: The main webframe currently displayed.
Example:

```
// get the current page url:

MsgBox HTMLViewer1.mainFrameMBS.dataSource.request.URL

// get the html data of the current page:

MsgBox HTMLViewer1.mainFrameMBS.dataSource.data
```

Deprecated: This item is deprecated and should no longer be used. You can use methods in WebViewMBS class instead. **Notes:**

This method is not available in Xojo 2020r1 or newer.

Nil if no is present.

90.2.104 makeTextLargerMBS

MBS MacControls Plugin, Plugin Version: 7.7, Platform: macOS, Targets: Desktop only.

Function: Increases the text size in the webview.
Example:

```
HTMLViewer1.LoadPage "<p>Hello</p>", nil
HTMLViewer1.makeTextLargerMBS
```

Deprecated: This item is deprecated and should no longer be used. You can use methods in WebViewMBS class instead. **Notes:** This method is not available in Xojo 2020r1 or newer.

90.2.105 makeTextSmallerMBS

MBS MacControls Plugin, Plugin Version: 7.7, Platform: macOS, Targets: Desktop only.

Function: Decreases the text size in the webview.
Example:

```
HTMLViewer1.LoadPage "<p>Hello</p>", nil
HTMLViewer1.makeTextSmallerMBS
```

Deprecated: This item is deprecated and should no longer be used. You can use methods in WebViewMBS class instead. **Notes:** This method is not available in Xojo 2020r1 or newer.

90.2.106 mediaVolumeMBS as Double

MBS MacControls Plugin, Plugin Version: 11.0, Platform: macOS, Targets: Desktop only.

Function: Queries the maximum volume of all sounds generated on this webview.
Example:

```
// shows 1 normally
MsgBox str(HTMLViewer1.mediaVolumeMBS)

// set to 50%
HTMLViewer1.setMediaVolumeMBS 0.5

// and check
MsgBox str(HTMLViewer1.mediaVolumeMBS)
```

Deprecated: This item is deprecated and should no longer be used. You can use methods in WebViewMBS class instead. **Notes:**

This method is not available in Xojo 2020r1 or newer.

This is a new webview function which is not available on all webview versions. So be aware that you may get an NSExceptionMBS about the function not being available.

90.2.107 Blog Entries

- MBS REALbasic Plugins, version 10.6pr4

90.2.108 NSScrollViewMBS as Variant

MBS MacControls Plugin, Plugin Version: 11.1, Platform: macOS, Targets: Desktop only.

Function: Returns the scrollview for this webviewer.
Example:

```
// get the scrollview
dim s as NSScrollViewMBS = HTMLViewer1.NSScrollViewMBS

// and destroy the scrollbars
s.horizontalScroller = nil
s.verticalScroller = nil
```

Deprecated: This item is deprecated and should no longer be used. You can use methods in WebViewMBS class instead. **Notes:**

This method is not available in Xojo 2020r1 or newer.

Same as calling HTMLViewer.mainFrameMBS.frameView.documentView.enclosingScrollView.

We return a variant to avoid plugin dependencies. Please assign to a NSScrollViewMBS variable.

90.2.109 PageSetupDialogMBS(sheetTarget as window=nil) as boolean

MBS MacControls Plugin, Plugin Version: 7.2, Platform: macOS, Targets: Desktop only.

Function: Shows a page setup sheet.
Example:

```
call HTMLViewer1.PageSetupDialogMBS(Window1)
```

Deprecated: This item is deprecated and should no longer be used. **Notes:**

This method is not available in Xojo 2020r1 or newer.

If sheetTarget is nil a modal dialog is shown and the function returns after the user clicked one of the buttons to close the dialog.

If sheetTarget is a valid window reference this window will show a sheet and the function returns while the sheet waits for mouseclicks.

Returns true on success.

90.2.110 pageSizeMultiplierMBS as Double

MBS MacControls Plugin, Plugin Version: 11.0, Platform: macOS, Targets: Desktop only.

Function: Queries the page size multiplier.
Example:

MsgBox str(HTMLViewer1.pageSizeMultiplierMBS)

Deprecated: This item is deprecated and should no longer be used. You can use methods in WebViewMBS class instead. **Notes:**

This method is not available in Xojo 2020r1 or newer.

This is a new webview function which is not available on all webview versions. So be aware that you may get an NSExceptionMBS about the function not being available.

90.2.111 Blog Entries

- MBS REALbasic Plugins, version 10.6pr4

90.2.112 PrintDialogMBS(sheetTarget as window=nil, PDFFile as folderitem=nil) as boolean

MBS MacControls Plugin, Plugin Version: 7.2, Platform: macOS, Targets: Desktop only.

Function: Show the print sheet and allows the user to print the web content.
Example:

call HTMLViewer1.PrintDialogMBS(Window1)

Deprecated: This item is deprecated and should no longer be used. **Notes:**

This method is not available in Xojo 2020r1 or newer.

If sheetTarget is nil a modal dialog is shown and the function returns after the user clicked one of the buttons to close the dialog.
If sheetTarget is a valid window reference this window will show a sheet and the function returns while the sheet waits for mouseclicks.

If PDFFile is not nil, printing is redirected to a PDF file.

Returns true on success.

This is 32-bit only. For 64-bit, please use NSPrintOperationMBS class directly.

90.2.113 Blog Entries

- JavaScript callback in HTMLViewer on Mac
- MBS Xojo / Real Studio Plugins, version 15.4pr6
- MBS Xojo / Real Studio Plugins, version 14.1pr1
- Picture from HTMLViewer

90.2.114 PrintDialogVisibleMBS as boolean

MBS MacControls Plugin, Plugin Version: 7.2, Platform: macOS, Targets: Desktop only.

Function: Whether a printing sheet is visible.
Example:

MsgBox str(HTMLViewer1.PrintDialogVisibleMBS)

Deprecated: This item is deprecated and should no longer be used. **Notes:**

This method is not available in Xojo 2020r1 or newer.

Used with the PageSetupDialog and the PrintDialog methods.
Returns true when a dialog is visible and false when not.

90.2.115 Blog Entries

- Picture from HTMLViewer

90.2.116 PrintingEndMBS

MBS MacControls Plugin, Plugin Version: 7.7, Platform: macOS, Targets: Desktop only.

Function: Releases memory from the printing code.
Deprecated: This item is deprecated and should no longer be used. **Notes:**

This method is not available in Xojo 2020r1 or newer.

First call PrintingStartMBS with your page size, then call several times PrintingPageMBS and finally call PrintingEndMBS.

90.2.117 Blog Entries

- Picture from HTMLViewer

90.2.118 PrintingPageMBS(index as UInt32) as Memoryblock

MBS MacControls Plugin, Plugin Version: 7.7, Platform: macOS, Targets: Desktop only.

Function: Returns the given page as string.
Deprecated: This item is deprecated and should no longer be used. **Notes:**

This method is not available in Xojo 2020r1 or newer.

On any error the function returns nil.
The string contains an one page PDF document.

First call PrintingStartMBS with your page size, then call several times PrintingPageMBS and finally call PrintingEndMBS.

You may want to set
HTMLViewer.preferencesMBS.shouldPrintBackgrounds = true
HTMLViewer.preferencesMBS.allowsAnimatedImageLooping = true
to get a print which includes backgrounds and animated images.

90.2.119 Blog Entries

- MBS Xojo / Real Studio Plugins, version 14.1pr1
- Picture from HTMLViewer

90.2.120 PrintingStartMBS(width as Double, height as Double) as Integer

MBS MacControls Plugin, Plugin Version: 7.7, Platform: macOS, Targets: Desktop only.

Function: Starts the printing code.
Example:

```
dim i,c as Integer
dim f as FolderItem
dim s as string
dim b as BinaryStream

HTMLViewer1.preferencesMBS.shouldPrintBackgrounds = true // with backgrounds
HTMLViewer1.preferencesMBS.allowsAnimatedImageLooping = true // and with animated images

c=HTMLViewer1.PrintingStartMBS(800,600)
i=0
while i<c
s=HTMLViewer1.PrintingPageMBS(i)

f=SpecialFolder.Desktop.Child("Page "+str(i+1)+".pdf")
b=f.CreateBinaryFile("")
if b<>nil then
b.Write s
b.Close
end if
i=i+1
wend

HTMLViewer1.PrintingEndMBS

MsgBox str(c)+" pages printed."
```

Deprecated: This item is deprecated and should no longer be used. **Notes:**

This method is not available in Xojo 2020r1 or newer.

First call PrintingStartMBS with your page size, then call several times PrintingPageMBS and finally call PrintingEndMBS.

Only one print job can be processed at the same time as they use all the same global properties.

Returns the number of pages to be printed.

90.2.121 Blog Entries

- Picture from HTMLViewer

90.2.122 PrintMBS(PDFFile as folderitem=nil) as boolean

MBS MacControls Plugin, Plugin Version: 7.2, Platform: macOS, Targets: Desktop only.

Function: Prints the web content without a dialog.
Example:

MsgBox str(HTMLViewer1.PrintMBS)

Deprecated: This item is deprecated and should no longer be used. **Notes:**

This method is not available in Xojo 2020r1 or newer.

If PDFFile is not nil, printing is redirected to a PDF file.
Returns true on success.

90.2.123 Blog Entries

- Picture from HTMLViewer

90.2.124 Xojo Developer Magazine

- 6.4, page 33: Creating PDF Files, How to create PDFs using the MBS Plugins by Christian Schmitz

90.2.125 PrintToPDFFileMBS(PDFFile as folderitem, LeftMargin as Double = 50.0, TopMargin as Double = 50.0, RightMargin as Double = 50.0, BottomMargin as Double = 50.0) as boolean

MBS MacControls Plugin, Plugin Version: 11.0, Platform: macOS, Targets: Desktop only.

Function: Prints the PDF to a file.
Example:

```
dim file as folderitem = Specialfolder.desktop.child("test.pdf")
if not HTMLViewer1.PrintToPDFFileMBS(file) then
msgbox "Failed"
end if
```

Deprecated: This item is deprecated and should no longer be used. **Notes:**

This method is not available in Xojo 2020r1 or newer.

This uses the Cocoa printing system to format the web pages into nice pages.
Returns true on success.
Margin is measured in points in the user coordinate space.

90.2.126 Blog Entries

- Tip fo the day: Print to PDF for WebView
- MBS Xojo Plugins, version 17.6pr2
- Picture from HTMLViewer
- MBS REALbasic Plugins, version 10.6pr12

90.2.127 reloadFromOriginMBS

MBS MacControls Plugin, Plugin Version: 12.4, Platform: macOS, Targets: Desktop only.

Function: Action method that performs an end-to-end revalidation using cache-validating conditionals if possible.
Deprecated: This item is deprecated and should no longer be used. You can use methods in WebViewMBS class instead. **Notes:**

This method is not available in Xojo 2020r1 or newer.

Available in OS X v10.6 and later. On older versions the plugin will fall back to normal reload method.

90.2.128 Blog Entries

- MBS Real Studio Plugins, version 12.4pr7

90.2.129 ReloadMBS

MBS MacControls Plugin, Plugin Version: 7.2, Platform: macOS, Targets: Desktop only.

Function: Reloads the current page.
Example:

HTMLViewer1.ReloadMBS

Deprecated: This item is deprecated and should no longer be used. You can use methods in WebViewMBS class instead. **Notes:** This method is not available in Xojo 2020r1 or newer.

90.2.130 RenderDocumentToEPSMBS as Memoryblock

MBS MacControls Plugin, Plugin Version: 8.0, Platform: macOS, Targets: Desktop only.

Function: Returns the content of the view as a EPS file's data.
Example:

```
dim f as FolderItem
dim b as BinaryStream

// create a new pdf with current content of view
f=SpecialFolder.Desktop.Child("test.eps")
b=f.CreateBinaryFile("")
b.Write theHTMLViewer.RenderDocumentToEPSMBS
b.Close

f.Launch // show the pdf in preview
```

Deprecated: This item is deprecated and should no longer be used. You can use methods in WebViewMBS class instead. **Notes:**

This method is not available in Xojo 2020r1 or newer.

Returns nil on any error.
Will resize the eps page to match the size of the website.

90.2.131 Blog Entries

- Picture from HTMLViewer

90.2.132 Xojo Developer Magazine

- 6.4, page 33: Creating PDF Files, How to create PDFs using the MBS Plugins by Christian Schmitz

90.2.133 RenderDocumentToPDFMBS as Memoryblock

MBS MacControls Plugin, Plugin Version: 8.0, Platform: macOS, Targets: Desktop only.

Function: Returns the content of the view as a PDF file's data.
Example:

```
dim f as FolderItem
dim b as BinaryStream

// create a new pdf with current content of view
f=SpecialFolder.Desktop.Child("test.pdf")
b=f.CreateBinaryFile("")
b.Write theHTMLViewer.RenderDocumentToPDFMBS
b.Close

f.Launch // show the pdf in preview
```

Deprecated: This item is deprecated and should no longer be used. You can use methods in WebViewMBS class instead. **Notes:**

This method is not available in Xojo 2020r1 or newer.

Returns nil on any error.
Will resize the pdf page to match the size of the website.

90.2.134 Blog Entries

- Picture from HTMLViewer
- Render Image from a HTMLViewer

90.2.135 Xojo Developer Magazine

- 6.4, page 33: Creating PDF Files, How to create PDFs using the MBS Plugins by Christian Schmitz

90.2.136 RenderEPSMBS as Memoryblock

MBS MacControls Plugin, Plugin Version: 7.2, Platform: macOS, Targets: Desktop only.

Function: Returns the content of the view as a EPS file's data.
Example:

```
dim f as FolderItem
dim b as BinaryStream

// create a new pdf with current content of view
f=SpecialFolder.Desktop.Child("test.eps")
```

```
b=f.CreateBinaryFile("")
b.Write theHTMLViewer.RenderEPSMBS
b.Close

f.Launch // show the pdf in preview
```

Deprecated: This item is deprecated and should no longer be used. You can use methods in NSViewMBS class instead. **Notes:**

This method is not available in Xojo 2020r1 or newer.

Returns nil on any error.
If there is a scrollbar, it will be included.
For nice printouts, use the webview/htmlviewer printmbs method.

90.2.137 Blog Entries

- Picture from HTMLViewer

90.2.138 Xojo Developer Magazine

- 6.4, page 33: Creating PDF Files, How to create PDFs using the MBS Plugins by Christian Schmitz

90.2.139 RenderPDFMBS as Memoryblock

MBS MacControls Plugin, Plugin Version: 7.2, Platform: macOS, Targets: Desktop only.

Function: Returns the content of the view as a PDF file's data.
Example:

```
dim f as FolderItem
dim b as BinaryStream

// create a new pdf with current content of view
f=SpecialFolder.Desktop.Child("test.pdf")
b=f.CreateBinaryFile("")
b.Write theHTMLViewer.RenderPDFMBS
b.Close

f.Launch // show the pdf in preview
```

Deprecated: This item is deprecated and should no longer be used. You can use methods in NSViewMBS class instead. **Notes:**

This method is not available in Xojo 2020r1 or newer.

Returns nil on any error.
If there is a scrollbar, it will be included.
For nice printouts, use the webview/htmlviewer printmbs method.

90.2.140 Blog Entries

- Picture from HTMLViewer

90.2.141 Xojo Developer Magazine

- 6.4, page 33: Creating PDF Files, How to create PDFs using the MBS Plugins by Christian Schmitz

90.2.142 RenderWebsiteImageMBS(ResolutionScale as Double = 1.0) as NSImageMBS

MBS MacControls Plugin, Plugin Version: 7.2, Platform: macOS, Targets: Desktop only.

Function: Makes a screenshot of the current displayed content.
Example:

```
dim f as FolderItem
dim b as BinaryStream
dim i as NSImageMBS
dim p as string

i=HTMLViewer1.RenderWebsiteImageMBS

p=i.PNGRepresentation

f=SpecialFolder.Desktop.Child("test.png")
b=f.CreateBinaryFile("")
b.Write p
```

Deprecated: This item is deprecated and should no longer be used. You can use methods in WebViewMBS class instead. **Notes:**

Nil on failure.
The image returned is the page completely without scrollbars, so it may be a few thousand pixels height and

may not fit on a page to print.

The value of this variant must be an object of class NSImageMBS.

Added ResolutionScale in version 13.1 to allow to get high res images. Pass 2 for a retina resolution image (independent of whether your app runs on retina display).

90.2.143 Blog Entries

- MBS Xojo / Real Studio Plugins, version 14.0pr1
- Picture from HTMLViewer
- MBS Real Studio Plugins, version 13.1pr1
- Render Image from a HTMLViewer

90.2.144 resetPageZoomMBS

MBS MacControls Plugin, Plugin Version: 11.0, Platform: macOS, Targets: Desktop only.

Function: Resets the web page zoom.
Example:

HTMLViewer1.resetPageZoomMBS

Deprecated: This item is deprecated and should no longer be used. You can use methods in WebViewMBS class instead. **Notes:**

This method is not available in Xojo 2020r1 or newer.

This is a new webview function which is not available on all webview versions. So be aware that you may get an NSExceptionMBS about the function not being available.

90.2.145 Blog Entries

- MBS REALbasic Plugins, version 10.6pr4

90.2.146 SearchForMBS(text as string, Forward as boolean, CaseSensitive as boolean, Wrap as Boolean) as boolean

MBS MacControls Plugin, Plugin Version: 7.2, Platform: macOS, Targets: Desktop only.

Function: Searches a document view for a string and highlights the string if it is found.
Example:

```
call HTMLViewer1.SearchForMBS "holiday",true,false,true
```

Deprecated: This item is deprecated and should no longer be used. You can use methods in WebViewMBS class instead. **Notes:**

This method is not available in Xojo 2020r1 or newer.

Starts the search from the current selection. Will search across all frames.

text: The string to search for.
forward: True to search forward, False to seach backwards.
caseSensitive: True to for case-sensitive search, False for case-insensitive search.

Returns true if found, false if not found.

90.2.147 setMaintainsBackForwardListMBS(value as boolean)

MBS MacControls Plugin, Plugin Version: 7.7, Platform: macOS, Targets: Desktop only.

Function: Whether the back forward history list is created by the webview.
Example:

HTMLViewer1.setMaintainsBackForwardListMBS true

Deprecated: This item is deprecated and should no longer be used. You can use methods in WebViewMBS class instead. **Notes:**

This method is not available in Xojo 2020r1 or newer.

Default is true.

90.2.148 setMediaVolumeMBS(value as Double)

MBS MacControls Plugin, Plugin Version: 11.0, Platform: macOS, Targets: Desktop only.

Function: Sets the maximum volume of all sounds generated on this webview.
Example:

HTMLViewer1.setMediaVolumeMBS 0.5

Deprecated: This item is deprecated and should no longer be used. You can use methods in WebViewMBS class instead. **Notes:**

This method is not available in Xojo 2020r1 or newer.

Sets a master volume control for all media elements in the WebView. Valid values are 0..1.

This is a new webview function which is not available on all webview versions. So be aware that you may get an NSExceptionMBS about the function not being available.

90.2.149 Blog Entries

- MBS REALbasic Plugins, version 10.6pr4

90.2.150 SetPageFormatMBS(data as string) as boolean

MBS MacControls Plugin, Plugin Version: 7.2, Platform: macOS, Targets: Desktop only.

Function: Loads page format settings from a string.
Deprecated: This item is deprecated and should no longer be used. **Notes:**

This method is not available in Xojo 2020r1 or newer.

Returns true on success and false on failure.

90.2.151 setPageSizeMultiplierMBS(value as Double)

MBS MacControls Plugin, Plugin Version: 11.0, Platform: macOS, Targets: Desktop only.

Function: Sets the page size multiplier.
Example:

HTMLViewer1.setPageSizeMultiplierMBS 2.0

Deprecated: This item is deprecated and should no longer be used. You can use methods in WebViewMBS class instead. **Notes:**

This method is not available in Xojo 2020r1 or newer.

Change the zoom factor of the page in views managed by this webView.
value: A fractional percentage value, 1.0 is 100% .

This is a new webview function which is not available on all webview versions. So be aware that you may get an NSExceptionMBS about the function not being available.

90.2.152 Blog Entries

- MBS REALbasic Plugins, version 10.6pr4

90.2.153 StopLoadingMBS

MBS MacControls Plugin, Plugin Version: 7.2, Platform: macOS, Targets: Desktop only.

Function: Stop any pending loads on the frame's data source, and its children.
Example:

HTMLViewer1.StopLoadingMBS

Deprecated: This item is deprecated and should no longer be used. You can use methods in WebViewMBS class instead. **Notes:** This method is not available in Xojo 2020r1 or newer.

90.2.154 SupportsTextEncodingMBS as boolean

MBS MacControls Plugin, Plugin Version: 7.2, Platform: macOS, Targets: Desktop only.

Function: Find out if the current web page supports text encodings.
Example:

MsgBox str(HTMLViewer1.SupportsTextEncodingMBS)

Deprecated: This item is deprecated and should no longer be used. You can use methods in WebViewMBS class instead. **Notes:**

This method is not available in Xojo 2020r1 or newer.

Returns true if the document view of the current web page can support different text encodings.

90.2.155 userAgentForURLMBS(url as string) as String

MBS MacControls Plugin, Plugin Version: 7.2, Platform: macOS, Targets: Desktop only.

Function: The user agent used for accessing the given URL.
Example:

msgbox htmlviewer1.userAgentForURLMBS("http://www.apple.com")
// shows: Mozilla/5.0 (Macintosh; U; PPC Mac OS X; de-de) AppleWebKit/419 (KHTML, like Gecko)

Deprecated: This item is deprecated and should no longer be used. You can use methods in WebViewMBS class instead. **Notes:**

This method is not available in Xojo 2020r1 or newer.

An empty string on failure else the user-agent string for the supplied URL.

90.2.156 VisibleHeightMBS as Double

MBS MacControls Plugin, Plugin Version: 7.2, Platform: macOS, Targets: Desktop only.

Function: The visible height of the htmlviewer control.
Example:

MsgBox str(HTMLViewer1.VisibleWidthMBS)+" x "+str(HTMLViewer1.VisibleHeightMBS)

Deprecated: This item is deprecated and should no longer be used. You can use methods in NSViewMBS class instead. **Notes:**

This method is not available in Xojo 2020r1 or newer.

Bounds is the width and height of the controls area, but visible is only a part depending on the window size. So if Bounds are equal to the visible part, there is no scrollbar.

90.2.157 VisibleLeftMBS as Double

MBS MacControls Plugin, Plugin Version: 7.5, Platform: macOS, Targets: Desktop only.

Function: The left position of the visible area.
Example:

MsgBox str(HTMLViewer1.VisibleLeftMBS)+" x "+str(HTMLViewer1.VisibleTopMBS)

Deprecated: This item is deprecated and should no longer be used. You can use methods in NSViewMBS class instead. **Notes:**

This method is not available in Xojo 2020r1 or newer.

Should be 0.

90.2.158 VisibleTopMBS as Double

MBS MacControls Plugin, Plugin Version: 7.5, Platform: macOS, Targets: Desktop only.

Function: The top position of the visible area.
Example:

MsgBox str(HTMLViewer1.VisibleLeftMBS)+" x "+str(HTMLViewer1.VisibleTopMBS)

Deprecated: This item is deprecated and should no longer be used. You can use methods in NSViewMBS class instead. **Notes:**

This method is not available in Xojo 2020r1 or newer.

Should be 0.

90.2.159 VisibleWidthMBS as Double

MBS MacControls Plugin, Plugin Version: 7.2, Platform: macOS, Targets: Desktop only.

Function: The visible width of the htmlviewer control.
Example:

MsgBox str(HTMLViewer1.VisibleWidthMBS)+" x "+str(HTMLViewer1.VisibleHeightMBS)

Deprecated: This item is deprecated and should no longer be used. You can use methods in NSViewMBS class instead. **Notes:**

This method is not available in Xojo 2020r1 or newer.

Bounds is the width and height of the controls area, but visible is only a part depending on the window size. So if Bounds are equal to the visible part, there is no scrollbar.

90.2.160 WebViewMBS as WebViewMBS

MBS MacControls Plugin, Plugin Version: 7.2, Platform: macOS, Targets: Desktop only.

Function: Returns the webview for this htmlviewer.
Example:

HTMLViewer1.WebViewMBS.toolTip = "Test tooltip"

Deprecated: This item is deprecated and should no longer be used. **Notes:**

This method is not available in Xojo 2020r1 or newer.

Nil on failure.

90.2.161 WKWebViewMBS as WKWebViewMBS

MBS Mac64bit Plugin, Plugin Version: 20.0, Platform: macOS, Targets: Desktop only.

Function: Queries WKWebViewMBS associated to HTMLViewer.
Notes: Returns WKWebView for Xojo when used in HTMLViewer.

90.2.162 zoomPageInMBS

MBS MacControls Plugin, Plugin Version: 11.0, Platform: macOS, Targets: Desktop only.

Function: Zooms web page in.
Example:

HTMLViewer1.zoomPageInMBS

Deprecated: This item is deprecated and should no longer be used. You can use methods in WebViewMBS class instead. **Notes:**

This method is not available in Xojo 2020r1 or newer.

This is a new webview function which is not available on all webview versions. So be aware that you may get an NSExceptionMBS about the function not being available.

90.2.163 Blog Entries

- MBS REALbasic Plugins, version 10.6pr4

90.2.164 zoomPageOutMBS

MBS MacControls Plugin, Plugin Version: 11.0, Platform: macOS, Targets: Desktop only.

Function: Zooms web page out.
Example:

HTMLViewer1.zoomPageOutMBS

Deprecated: This item is deprecated and should no longer be used. You can use methods in WebViewMBS class instead. **Notes:**

This method is not available in Xojo 2020r1 or newer.

This is a new webview function which is not available on all webview versions. So be aware that you may get an NSExceptionMBS about the function not being available.

90.2.165 Blog Entries

- MBS REALbasic Plugins, version 10.6pr4

90.2.166 Properties

90.2.167 ApplicationNameForUserAgentMBS as String

MBS MacControls Plugin, Plugin Version: 7.2, Platform: macOS, Targets: Desktop only.

Function: The application name.
Example:

htmlviewer1.ApplicationNameForUserAgentMBS="test"
// useragent is now "Mozilla/5.0 (Macintosh; U; PPC Mac OS X; de-de) AppleWebKit/417.9 (KHTML, like Gecko) test"

Deprecated: This item is deprecated and should no longer be used. You can use methods in WebViewMBS class instead. **Notes:**

This method is not available in Xojo 2020r1 or newer.

This name will be used in user-agent strings that are chosen for best results in rendering web pages.
(Read and Write computed property)

90.2.168 BoundsHeightMBS as Double

MBS MacControls Plugin, Plugin Version: 7.2, Platform: macOS, Targets: Desktop only.

Function: The height of the htmlviewer control.
Example:

MsgBox str(HTMLViewer1.BoundsLeftMBS)+" "+str(HTMLViewer1.BoundsTopMBS)+" "+str(HTMLViewer1.BoundsWid
"+str(HTMLViewer1.BoundsHeightMBS)

Deprecated: This item is deprecated and should no longer be used. You can use methods in NSViewMBS class instead. **Notes:**

This method is not available in Xojo 2020r1 or newer.

Bounds is the width and height of the controls area, but visible is only a part depending on the window size. So if Bounds are equal to the visible part, there is no scrollbar.
(Read and Write computed property)

90.2.169 BoundsLeftMBS as Double

MBS MacControls Plugin, Plugin Version: 7.5, Platform: macOS, Targets: Desktop only.

Function: The left position of the control size.
Example:

MsgBox str(HTMLViewer1.BoundsLeftMBS)+" "+str(HTMLViewer1.BoundsTopMBS)+" "+str(HTMLViewer1.BoundsWid
"+str(HTMLViewer1.BoundsHeightMBS)

Deprecated: This item is deprecated and should no longer be used. You can use methods in NSViewMBS class instead. **Notes:**

This method is not available in Xojo 2020r1 or newer.

Should be 0.
(Read and Write computed property)

90.2.170 BoundsTopMBS as Double

MBS MacControls Plugin, Plugin Version: 7.5, Platform: macOS, Targets: Desktop only.

Function: The top position of the view size.
Example:

MsgBox str(HTMLViewer1.BoundsLeftMBS)+" "+str(HTMLViewer1.BoundsTopMBS)+" "+str(HTMLViewer1.BoundsWid
"+str(HTMLViewer1.BoundsHeightMBS)

Deprecated: This item is deprecated and should no longer be used. You can use methods in NSViewMBS class instead. **Notes:**

This method is not available in Xojo 2020r1 or newer.

Should be 0.
(Read and Write computed property)

90.2.171 BoundsWidthMBS as Double

MBS MacControls Plugin, Plugin Version: 7.2, Platform: macOS, Targets: Desktop only.

Function: The width of the htmlviewer control.
Example:

```
dim w as NSViewMBS

w=HTMLViewer1.mainFrameMBS.frameView.documentView

MsgBox "width: "+str(w.Bounds.Width)+" height: "+str(w.Bounds.Height)

w=HTMLViewer1.WebViewMBS

MsgBox "width: "+str(w.Bounds.Width)+" height: "+str(w.Bounds.Height)
```

Deprecated: This item is deprecated and should no longer be used. You can use methods in NSViewMBS class instead. **Notes:**

This method is not available in Xojo 2020r1 or newer.

Bounds is the width and height of the controls area, but visible is only a part depending on the window size. So if Bounds are equal to the visible part, there is no scrollbar.
(Read and Write computed property)

90.2.172 ContinuousSpellCheckingEnabledMBS as boolean

MBS MacControls Plugin, Plugin Version: 7.7, Platform: macOS, Targets: Desktop only.

Function: Whether continuous spell checking is enabled.
Example:

```
htmlviewer1.ContinuousSpellCheckingEnabledMBS=True
```

Deprecated: This item is deprecated and should no longer be used. You can use methods in WebViewMBS class instead. **Notes:**

This method is not available in Xojo 2020r1 or newer.
(Read and Write computed property)

90.2.173 CustomTextEncodingNameMBS as String

MBS MacControls Plugin, Plugin Version: 7.2, Platform: macOS, Targets: Desktop only.

Function: The custom text encoding name.
Example:

MsgBox HTMLViewer1.CustomTextEncodingNameMBS

Deprecated: This item is deprecated and should no longer be used. You can use methods in WebViewMBS class instead. **Notes:**

This method is not available in Xojo 2020r1 or newer.

On getting:
The custom text encoding name or "" if no custom text encoding name has been set.

On setting:
Make the page display with a different text encoding; stops any load in progress.
The text encoding passed in overrides the normal text encoding smarts including what's specified in a web page's header or HTTP response.
The text encoding automatically goes back to the default when the top level frame changes to a new location.
Setting the text encoding name to nil makes the webView use default encoding rules.
(Read and Write computed property)

90.2.174 CustomUserAgentMBS as String

MBS MacControls Plugin, Plugin Version: 7.2, Platform: macOS, Targets: Desktop only.

Function: The custom user-agent string or nil if no custom user-agent string has been set.
Example:

htmlviewer1.CustomUserAgentMBS=NewCFStringMBS("HelloWorldBrowser")

Deprecated: This item is deprecated and should no longer be used. You can use methods in WebViewMBS class instead. **Notes:**

This method is not available in Xojo 2020r1 or newer.
(Read and Write computed property)

90.2.175 dashboardBehaviorMBS(behavior as Integer) as boolean

MBS MacControls Plugin, Plugin Version: 7.8, Platform: macOS, Targets: Desktop only.

Function: Get or set the htmlviewer behavior.
Deprecated: This item is deprecated and should no longer be used. You can use methods in WebViewMBS class instead. **Notes:**

This method is not available in Xojo 2020r1 or newer.

This is a private API from Apple which may break in the future.
It seems to exist for the dashboard application to switch some flags for event handling.

Behavior constants:
const WebDashboardBehaviorAlwaysSendMouseEventsToAllWindows = 0
const WebDashboardBehaviorAlwaysSendActiveNullEventsToPlugIns = 1
const WebDashboardBehaviorAlwaysAcceptsFirstMouse = 2
const WebDashboardBehaviorAllowWheelScrolling = 3
const WebDashboardBehaviorUseBackwardCompatibilityMode = 4
(Read and Write computed property)

90.2.176 DrawsBackgroundMBS as Boolean

MBS MacControls Plugin, Plugin Version: 7.2, Platform: macOS, Targets: Desktop only.

Function: Enable or disable the background drawing.
Example:

HTMLViewer1.DrawsBackgroundMBS = false

Deprecated: This item is deprecated and should no longer be used. You can use methods in WebViewMBS class instead. **Notes:**

This method is not available in Xojo 2020r1 or newer.

Works only with Webkit on Mac OS X 10.3.9 and newer.
Returns false on unsupported Webkit versions.
If you set it to false, the background is not drawn and you can have transparent websites like the Dashboard widgets.
(Read and Write computed property)

90.2.177 EditableMBS as boolean

MBS MacControls Plugin, Plugin Version: 11.3, Platform: macOS, Targets: Desktop only.

Function: Whether the user is allowed to edit the document.
Deprecated: This item is deprecated and should no longer be used. You can use methods in WebViewMBS class instead. **Notes:**

This method is not available in Xojo 2020r1 or newer.

You can change the receiver's document programmatically regardless of this setting.
Available in Mac OS X v10.3.9 and later.

Normally, an HTML document is not editable unless the elements within the document are editable. This method provides a low-level way to make the contents of a WebView object editable without altering the document or DOM structure.

True if the receiver allows the user to edit the document. False if an element in the receiver's document can be edited only if the CONTENTEDITABLE attribute has been set on the element or one of its parent elements.
(Read and Write computed property)

90.2.178 FrameHeightMBS as Double

MBS MacControls Plugin, Plugin Version: 7.5, Platform: macOS, Targets: Desktop only.

Function: The height of the view frame.
Example:

```
MsgBox str(HTMLViewer1.FrameLeftMBS)+" "+str(HTMLViewer1.FrameTopMBS)+" "+str(HTMLViewer1.FrameWidthM
"+str(HTMLViewer1.FrameHeightMBS)
```

Deprecated: This item is deprecated and should no longer be used. You can use methods in NSViewMBS class instead. **Notes:**

This method is not available in Xojo 2020r1 or newer.
(Read and Write computed property)

90.2.179 FrameLeftMBS as Double

MBS MacControls Plugin, Plugin Version: 7.5, Platform: macOS, Targets: Desktop only.

Function: The left position of the view frame.

Example:

MsgBox str(HTMLViewer1.FrameLeftMBS)+" "+str(HTMLViewer1.FrameTopMBS)+" "+str(HTMLViewer1.FrameWidthM
"+str(HTMLViewer1.FrameHeightMBS)

Deprecated: This item is deprecated and should no longer be used. You can use methods in NSViewMBS class instead. **Notes:**

This method is not available in Xojo 2020r1 or newer.
(Read and Write computed property)

90.2.180 FrameTopMBS as Double

MBS MacControls Plugin, Plugin Version: 7.5, Platform: macOS, Targets: Desktop only.

Function: The top position of the view frame.
Example:

MsgBox str(HTMLViewer1.FrameLeftMBS)+" "+str(HTMLViewer1.FrameTopMBS)+" "+str(HTMLViewer1.FrameWidthM
"+str(HTMLViewer1.FrameHeightMBS)

Deprecated: This item is deprecated and should no longer be used. You can use methods in NSViewMBS class instead. **Notes:**

This method is not available in Xojo 2020r1 or newer.
(Read and Write computed property)

90.2.181 FrameWidthMBS as Double

MBS MacControls Plugin, Plugin Version: 7.5, Platform: macOS, Targets: Desktop only.

Function: The width of the view frame.
Example:

MsgBox str(HTMLViewer1.FrameLeftMBS)+" "+str(HTMLViewer1.FrameTopMBS)+" "+str(HTMLViewer1.FrameWidthM
"+str(HTMLViewer1.FrameHeightMBS)

Deprecated: This item is deprecated and should no longer be used. You can use methods in NSViewMBS class instead. **Notes:**

This method is not available in Xojo 2020r1 or newer.
(Read and Write computed property)

90.2.182 GroupNameMBS as string

MBS MacControls Plugin, Plugin Version: 7.2, Platform: macOS, Targets: Desktop only.

Function: The group name for this WebView.
Example:

HTMLViewer1.GroupNameMBS = "Hello"

Deprecated: This item is deprecated and should no longer be used. You can use methods in WebViewMBS class instead. **Notes:**

This method is not available in Xojo 2020r1 or newer.

JavaScript may access named frames within the same group.
(Read and Write computed property)

90.2.183 IECharSetMBS as string

MBS Win Plugin, Plugin Version: 7.8, Platform: Windows, Targets: Desktop only.

Function: Sets or retrieves the character set used to encode the object.
Deprecated: This item is deprecated and should no longer be used. You can use methods in IEDocumentMBS class instead. **Notes:**

Example value: "utf-8"
(Read and Write computed property)

90.2.184 IECookieMBS as string

MBS Win Plugin, Plugin Version: 7.8, Platform: Windows, Targets: Desktop only.

Function: Sets or gets the string value of a cookie.
Deprecated: This item is deprecated and should no longer be used. You can use methods in IEDocumentMBS class instead. **Notes:**

Example value: "s_vi= [CS] v1 | 427CA13500002D10-A000B5B00000001 [CE] ; s_cc=true; s_nr=1196708888562; s_sq=% 5B% 5BB% 5D% 5D"
(Read and Write computed property)

90.2.185 IEDefaultCharsetMBS as string

MBS Win Plugin, Plugin Version: 7.8, Platform: Windows, Targets: Desktop only.

Function: Gets the default character set from the current regional language settings.
Deprecated: This item is deprecated and should no longer be used. You can use methods in IEDocumentMBS class instead. **Notes:**

Example value: "windows-1252"
(Read and Write computed property)

90.2.186 IEDomainMBS as string

MBS Win Plugin, Plugin Version: 7.8, Platform: Windows, Targets: Desktop only.

Function: Sets or gets the security domain of the document.
Deprecated: This item is deprecated and should no longer be used. You can use methods in IEDocumentMBS class instead. **Notes:**

Example value: "www.apple.com"
(Read and Write computed property)

90.2.187 IEEditableMBS as boolean

MBS Win Plugin, Plugin Version: 11.3, Platform: Windows, Targets: Desktop only.

Function: Makes the htmlviewer editable on Windows.
Deprecated: This item is deprecated and should no longer be used. You can use methods in IEDocumentMBS class instead. **Notes:** (Read and Write computed property)

90.2.188 IETitleMBS as string

MBS Win Plugin, Plugin Version: 7.8, Platform: Windows, Targets: Desktop only.

Function: Sets or gets the title of the document.
Deprecated: This item is deprecated and should no longer be used. You can use methods in IEDocumentMBS class instead. **Notes:**

Example value: "Apple"
(Read and Write computed property)

90.2.189 IEURLMBS as string

MBS Win Plugin, Plugin Version: 7.8, Platform: Windows, Targets: Desktop only.

Function: Sets or gets the URL for the current document.
Deprecated: This item is deprecated and should no longer be used. You can use methods in IEDocumentMBS class instead. **Notes:**

Example value: "http://www.apple.com/"
(Read and Write computed property)

90.2.190 mediaStyleMBS as String

MBS MacControls Plugin, Plugin Version: 7.7, Platform: macOS, Targets: Desktop only.

Function: The value to use for the CSS media property.
Example:

htmlviewer1.mediaStyleMBS="print"

Deprecated: This item is deprecated and should no longer be used. You can use methods in WebViewMBS class instead. **Notes:**

This method is not available in Xojo 2020r1 or newer.

Set or get the media style for the WebView. The mediaStyle will override the normal value of the CSS media property. Setting the value to nil will restore the normal value.
(Read and Write computed property)

90.2.191 PreferencesIdentifierMBS as string

MBS MacControls Plugin, Plugin Version: 7.2, Platform: macOS, Targets: Desktop only.

Function: The string to use a prefix for storing values for this WebView in the user defaults database.
Example:

MsgBox HTMLViewer1.PreferencesIdentifierMBS

Deprecated: This item is deprecated and should no longer be used. You can use methods in WebViewMBS class instead. **Notes:**

This method is not available in Xojo 2020r1 or newer.

If the WebPreferences for this WebView are stored in the user defaults database, the string set in this method will be used a key prefix.
(Read and Write computed property)

90.2.192 preferencesMBS as WebPreferencesMBS

MBS MacControls Plugin, Plugin Version: 7.2, Platform: macOS, Targets: Desktop only.

Function: The preferences for this htmlviewer.
Example:

```
HTMLViewer1.preferencesMBS.defaultFontSize = 10
HTMLViewer1.Loadpage "<p>Hello</p>", nil
```

Deprecated: This item is deprecated and should no longer be used. You can use methods in WebViewMBS class instead. **Notes:**

This method is not available in Xojo 2020r1 or newer.

Nil on failure.
(Read and Write computed property)

90.2.193 ScrollHeightMBS as single

MBS MacControls Plugin, Plugin Version: 7.5, Platform: macOS, Targets: Desktop only.

Function: The height of the scroll view.
Example:

```
MsgBox str(HTMLViewer1.ScrollWidthMBS)+" "+str(HTMLViewer1.ScrollHeightMBS)
```

Deprecated: This item is deprecated and should no longer be used. You can use methods in WebViewMBS class instead. **Notes:**

This method is not available in Xojo 2020r1 or newer.
(Read and Write computed property)

90.2.194 ScrollLeftMBS as single

MBS MacControls Plugin, Plugin Version: 7.5, Platform: macOS, Targets: Desktop only.

Function: The left position of the scroll view.
Example:

HTMLViewer1.ScrollLeftMBS=HTMLViewer1.ScrollLeftMBS+5

Deprecated: This item is deprecated and should no longer be used. You can use methods in WebViewMBS class instead. **Notes:**

This method is not available in Xojo 2020r1 or newer.

You can set this value to scroll manually.
(Read and Write computed property)

90.2.195 ScrollTopMBS as single

MBS MacControls Plugin, Plugin Version: 7.5, Platform: macOS, Targets: Desktop only.

Function: The top position of the scroll view.
Example:

HTMLViewer1.ScrollTopMBS=HTMLViewer1.ScrollTopMBS+5

Deprecated: This item is deprecated and should no longer be used. You can use methods in WebViewMBS class instead. **Notes:**

This method is not available in Xojo 2020r1 or newer.

You can set this value to scroll manually.
(Read and Write computed property)

90.2.196 ScrollWidthMBS as single

MBS MacControls Plugin, Plugin Version: 7.5, Platform: macOS, Targets: Desktop only.

Function: The width of the scroll view.
Example:

MsgBox str(HTMLViewer1.ScrollWidthMBS)+" "+str(HTMLViewer1.ScrollHeightMBS)

Deprecated: This item is deprecated and should no longer be used. You can use methods in WebViewMBS class instead. **Notes:**

This method is not available in Xojo 2020r1 or newer.
(Read and Write computed property)

90.2.197 TextSizeMultiplierMBS as single

MBS MacControls Plugin, Plugin Version: 7.2, Platform: macOS, Targets: Desktop only.

Function: The size of the text rendering in views managed by this webView.
Example:

HTMLViewer1.LoadPage " Hello ", nil
HTMLViewer1.TextSizeMultiplierMBS = 5

Deprecated: This item is deprecated and should no longer be used. You can use methods in WebViewMBS class instead. **Notes:**

This method is not available in Xojo 2020r1 or newer.

A fractional percentage value, 1.0 is 100% .
(Read and Write computed property)

90.2.198 toolTipMBS as String

MBS MacControls Plugin, Plugin Version: 7.2, Platform: macOS, Targets: Desktop only.

Function: The tooltip for this htmlviewer.
Example:

HTMLViewer1.toolTipMBS = "Test tooltip"

Deprecated: This item is deprecated and should no longer be used. You can use methods in NSViewMBS class instead. **Notes:**

This method is not available in Xojo 2020r1 or newer.
(Read and Write computed property)

90.2.199 visibleMBS as boolean

MBS MacControls Plugin, Plugin Version: 7.2, Platform: macOS, Targets: Desktop only.

Function: Whether the control is visible.
Example:

MsgBox str(HTMLViewer1.visibleMBS)

Deprecated: This item is deprecated and should no longer be used. You can use methods in NSViewMBS class instead. **Notes:**

This method is not available in Xojo 2020r1 or newer.

True is visible and false if hidden.
(Read and Write computed property)

Chapter 91

HTMLViewer Linux

91.1 class LinuxJavaScriptContextMBS

91.1.1 class LinuxJavaScriptContextMBS

MBS Linux Plugin, Plugin Version: 13.5, Platform: Linux, Targets: Desktop only.

Function: The class for a javascript context.
Notes: This is an abstract class. You can't create an instance, but you can get one from various plugin functions.

91.1.2 Blog Entries

- HTMLViewer JavaScript communication for Xojo

91.1.3 Blog Entries

- HTMLViewer JavaScript communication for Xojo

91.1.4 Methods

91.1.5 CheckScriptSyntax(script as string, sourceURL as string = ""), StartLineNumber as Integer = 0) as boolean

MBS Linux Plugin, Plugin Version: 13.5, Platform: Linux, Targets: Desktop only.

Function: Checks for syntax errors in a string of JavaScript.
Notes:

script: A string containing the script to check for syntax errors.
sourceURL: A string containing a URL for the script's source file. This is only used when reporting exceptions. Pass "" if you do not care to include source file information in exceptions.
startingLineNumber: An integer value specifying the script's starting line number in the file located at sourceURL. This is only used when reporting exceptions.
exception: A string in which to store a syntax error exception, if any.
Returns true if the script is syntactically correct, otherwise false.
See also:

- 91.1.6 CheckScriptSyntax(script as string, sourceURL as string, StartLineNumber as Integer, byref JSException as string) as boolean 16716

91.1.6 CheckScriptSyntax(script as string, sourceURL as string, StartLineNumber as Integer, byref JSException as string) as boolean

MBS Linux Plugin, Plugin Version: 13.5, Platform: Linux, Targets: Desktop only.

Function: Checks for syntax errors in a string of JavaScript.
Notes:

script: A string containing the script to check for syntax errors.
sourceURL: A string containing a URL for the script's source file. This is only used when reporting exceptions. Pass "" if you do not care to include source file information in exceptions.
startingLineNumber: An integer value specifying the script's starting line number in the file located at sourceURL. This is only used when reporting exceptions.
exception: A string in which to store a syntax error exception, if any.
Returns true if the script is syntactically correct, otherwise false.
See also:

- 91.1.5 CheckScriptSyntax(script as string, sourceURL as string = "", StartLineNumber as Integer = 0) as boolean 16715

91.1.7 Constructor

MBS Linux Plugin, Plugin Version: 13.5, Platform: Linux, Targets: Desktop only.

Function: The private constructor.

91.1.8 Destructor

MBS Linux Plugin, Plugin Version: 13.5, Platform: Linux, Targets: Desktop only.

Function: The destructor.

91.1.9 EvaluateScript(script as string, sourceURL as string = ""), StartLineNumber as Integer = 0) as string

MBS Linux Plugin, Plugin Version: 13.5, Platform: Linux, Targets: Desktop only.

Function: Evaluates a string of JavaScript.
Notes:

script A string containing the script to evaluate.
sourceURL: A string containing a URL for the script's source file. This is only used when reporting exceptions. Pass "" if you do not care to include source file information in exceptions.
startingLineNumber: An integer value specifying the script's starting line number in the file located at sourceURL. This is only used when reporting exceptions.
exception A string in which to store an exception, if any.
Returns the value as string that results from evaluating script, or "" if an exception is thrown.

You can use JavaScriptEngineMBS class to execute JavaScript without HTMLViewer in our own cross platform JavaScript engine.
See also:

- 91.1.10 EvaluateScript(script as string, sourceURL as string, StartLineNumber as Integer, byref JSException as string) as string 16717

91.1.10 EvaluateScript(script as string, sourceURL as string, StartLineNumber as Integer, byref JSException as string) as string

MBS Linux Plugin, Plugin Version: 13.5, Platform: Linux, Targets: Desktop only.

Function: Evaluates a string of JavaScript.
Notes:

script A string containing the script to evaluate.
sourceURL: A string containing a URL for the script's source file. This is only used when reporting exceptions. Pass "" if you do not care to include source file information in exceptions.
startingLineNumber: An integer value specifying the script's starting line number in the file located at sourceURL. This is only used when reporting exceptions.
exception A string in which to store an exception, if any.
Returns the value as string that results from evaluating script, or "" if an exception is thrown.

You can use JavaScriptEngineMBS class to execute JavaScript without HTMLViewer in our own cross platform JavaScript engine.
See also:

- 91.1.9 EvaluateScript(script as string, sourceURL as string = "", StartLineNumber as Integer = 0) as string 16717

91.1.11 GarbageCollect

MBS Linux Plugin, Plugin Version: 13.5, Platform: Linux, Targets: Desktop only.

Function: Performs a JavaScript garbage collection.
Notes: You should not need to call this.

91.1.12 Properties

91.1.13 Handle as Integer

MBS Linux Plugin, Plugin Version: 13.5, Platform: Linux, Targets: Desktop only.

Function: The internal object reference.
Notes: (Read and Write property)

91.1.14 HTMLViewer as HTMLViewer

MBS Linux Plugin, Plugin Version: 13.5, Platform: Linux, Targets: Desktop only.

Function: The reference to the parent HTMLViewer.
Notes: (Read and Write property)

91.2 class LinuxWebBackForwardListMBS

91.2.1 class LinuxWebBackForwardListMBS

MBS Linux Plugin, Plugin Version: 13.5, Platform: Linux, Targets: Desktop only.

Function: The history of a WebView.

91.2.2 Methods

91.2.3 AddItem(item as LinuxWebHistoryItemMBS)

MBS Linux Plugin, Plugin Version: 13.5, Platform: Linux, Targets: Desktop only.

Function: Adds the item to the WebBackForwardList.

91.2.4 BackItem as LinuxWebHistoryItemMBS

MBS Linux Plugin, Plugin Version: 13.5, Platform: Linux, Targets: Desktop only.

Function: Returns the item that precedes the current item.

91.2.5 BackLength as Integer

MBS Linux Plugin, Plugin Version: 13.5, Platform: Linux, Targets: Desktop only.

Function: Returns the number of items that preced the current item.

91.2.6 Clear

MBS Linux Plugin, Plugin Version: 13.5, Platform: Linux, Targets: Desktop only.

Function: Clears the webBackForwardList by removing all its elements.
Notes: Note that not even the current page is kept in list when cleared so you would have to add it later. This method also clears the list of visited links which means that all links will appear unvisited.

91.2.7 Constructor(webview as LinuxWebViewMBS)

MBS Linux Plugin, Plugin Version: 13.5, Platform: Linux, Targets: Desktop only.

Function: Creates an instance of the back forward list with a controlling WebView.

91.2.8 ContainsItem(item as LinuxWebHistoryItemMBS) as boolean

MBS Linux Plugin, Plugin Version: 13.5, Platform: Linux, Targets: Desktop only.

Function: Checks if item is in the back forward list.

91.2.9 CurrentItem as LinuxWebHistoryItemMBS

MBS Linux Plugin, Plugin Version: 13.5, Platform: Linux, Targets: Desktop only.

Function: The current item.
Notes: Returns a nil value if the back forward list is empty.

91.2.10 Destructor

MBS Linux Plugin, Plugin Version: 13.5, Platform: Linux, Targets: Desktop only.

Function: The destructor.

91.2.11 ForwardItem as LinuxWebHistoryItemMBS

MBS Linux Plugin, Plugin Version: 13.5, Platform: Linux, Targets: Desktop only.

Function: The next item forward in the list.
Notes: Returns a nil value if there nothing that succeeds the current item.

91.2.12 ForwardLength as Integer

MBS Linux Plugin, Plugin Version: 13.5, Platform: Linux, Targets: Desktop only.

Function: Returns the number of items that succeed the current item.

91.2.13 GoBack

MBS Linux Plugin, Plugin Version: 13.5, Platform: Linux, Targets: Desktop only.

Function: Steps backward in the back forward list

91.2.14 GoForward

MBS Linux Plugin, Plugin Version: 13.5, Platform: Linux, Targets: Desktop only.

Function: Steps forward in the back forward list.

91.2.15 GoToItem(item as LinuxWebHistoryItemMBS)

MBS Linux Plugin, Plugin Version: 13.5, Platform: Linux, Targets: Desktop only.

Function: Go to the specified item in the back forward list.

91.2.16 Item(index as Integer) as LinuxWebHistoryItemMBS

MBS Linux Plugin, Plugin Version: 13.5, Platform: Linux, Targets: Desktop only.

Function: Returns the item at a given index relative to the current item.

91.2.17 Properties

91.2.18 Handle as Integer

MBS Linux Plugin, Plugin Version: 13.5, Platform: Linux, Targets: Desktop only.

Function: The internal object reference.
Notes: (Read and Write property)

91.2.19 HTMLViewer as HTMLViewer

MBS Linux Plugin, Plugin Version: 13.5, Platform: Linux, Targets: Desktop only.

Function: The parent htmlviewer.
Notes: (Read and Write property)

91.2.20 Limit as Integer

MBS Linux Plugin, Plugin Version: 13.5, Platform: Linux, Targets: Desktop only.

Function: The maximum limit of the back forward list.
Notes: (Read and Write computed property)

91.3 class LinuxWebCookieMBS

91.3.1 class LinuxWebCookieMBS

MBS Linux Plugin, Plugin Version: 12.4, Platform: Linux, Targets: Desktop only.

Function: The class for a cookie used with WebKit on Linux.
Example:

```
dim c as new LinuxWebCookieMBS("test", "12345", "mbsplugins.de", "", LinuxWebCookieMBS.kMaxAgeWeek)
MsgBox c.Expires.ShortDate+" "+c.Expires.ShortTime
```

Notes:

LinuxWebCookieMBS implements HTTP cookies, primarily as described by the original Netscape cookie specification, but with slight modifications based on RFC 2109, Microsoft's HttpOnly extension attribute, and observed real-world usage (and, in particular, based on what Firefox does).

An HTTP cookie.

name and value will be set for all cookies. If the cookie is generated from a string that appears to have no name, then name will be the empty string.

domain and path give the host or domain, and path within that host/domain, to restrict this cookie to. If domain starts with ".", that indicates a domain (which matches the string after the ".", or any hostname that has domain as a suffix). Otherwise, it is a hostname and must match exactly.

expires will be non-nil if the cookie uses either the original "expires" attribute, or the "max-age" attribute specified in RFC 2109. If expires is nil, it indicates that neither "expires" nor "max-age" was specified, and the cookie expires at the end of the session.

If http_only is set, the cookie should not be exposed to untrusted code (eg, javascript), so as to minimize the danger posed by cross-site scripting attacks.

91.3.2 Blog Entries

- Cookies in HTMLViewer

91.3.3 Blog Entries

- Cookies in HTMLViewer

91.3.4 Methods

91.3.5 Constructor(name as string, value as string, domain as string, path as string, maxAge as Integer)

MBS Linux Plugin, Plugin Version: 12.4, Platform: Linux, Targets: Desktop only.

Function: Creates a new cookie with the given attributes.
Example:

```
dim c as new LinuxWebCookieMBS("test", "12345", "mbsplugins.de", "", LinuxWebCookieMBS.kMaxAge-
Week)
MsgBox str(c.Name)
```

Notes:

Use Secure and HTTPOnly properties if you need to set those attributes on the returned cookie.

maxAge is used to set the "expires" attribute on the cookie; pass -1 to not include the attribute (indicating that the cookie expires with the current session), 0 for an already-expired cookie, or a lifetime in seconds. You can use the constants kMaxAgeHour, kMaxAgeDay, kMaxAgeWeek and kMaxAgeYear (or multiples thereof) to calculate this value. (If you really care about setting the exact time that the cookie will expire, use Expire property.)

name: cookie name
value: cookie value
domain: cookie domain or hostname
path: cookie path, or ""
maxage: max age of the cookie, or -1 for a session cookie

91.3.6 Copy as LinuxWebCookieMBS

MBS Linux Plugin, Plugin Version: 12.4, Platform: Linux, Targets: Desktop only.

Function: Creates a copy.
Notes: If you want to edit an existing cookie, please make a copy first.

91.3.7 Destructor

MBS Linux Plugin, Plugin Version: 12.4, Platform: Linux, Targets: Desktop only.

Function: The destructor.

91.3.8 Equal(other as LinuxWebCookieMBS) as boolean

MBS Linux Plugin, Plugin Version: 12.4, Platform: Linux, Targets: Desktop only.

Function: Compares two cookies.
Notes: Returns true if they are equal.

91.3.9 SetMaxAge(value as Integer)

MBS Linux Plugin, Plugin Version: 12.4, Platform: Linux, Targets: Desktop only.

Function: Sets cookie's max age to value.
Example:

```
dim c as new LinuxWebCookieMBS("test", "12345", "mbsplugins.de", "", LinuxWebCookieMBS.kMaxAge-
Hour)
c.SetMaxAge(c.kMaxAgeWeek)
MsgBox c.ToSetCookieHeader
```

Notes:

If max_age is -1, the cookie is a session cookie, and will expire at the end of the client's session. Otherwise, it is the number of seconds until the cookie expires. You can use the constants kMaxAgeHour, kMaxAgeDay, kMaxAgeWeek and kMaxAgeYear (or multiples thereof) to calculate this value. (A value of 0 indicates that the cookie should be considered already-expired.)

(This sets the same property as Expire.)

91.3.10 ToCookieHeader as string

MBS Linux Plugin, Plugin Version: 12.4, Platform: Linux, Targets: Desktop only.

Function: Serializes cookie in the format used by the Cookie header (ie, for returning a cookie from to a server).
Example:

```
dim c as new LinuxWebCookieMBS("test", "12345", "mbsplugins.de", "", LinuxWebCookieMBS.kMaxAge-
Week)
MsgBox c.ToCookieHeader
```

91.3.11 ToSetCookieHeader as string

MBS Linux Plugin, Plugin Version: 12.4, Platform: Linux, Targets: Desktop only.

Function: Serializes cookie in the format used by the Set-Cookie header (ie, for sending a cookie from to a client).
Example:

```
dim c as new LinuxWebCookieMBS("test", "12345", "mbsplugins.de", "", LinuxWebCookieMBS.kMaxAge-
Week)
MsgBox c.ToSetCookieHeader
```

91.3.12 Properties

91.3.13 Handle as Integer

MBS Linux Plugin, Plugin Version: 12.4, Platform: Linux, Targets: Desktop only.

Function: The internal object reference.
Notes: (Read and Write property)

91.3.14 Owner as Variant

MBS Linux Plugin, Plugin Version: 12.4, Platform: Linux, Targets: Desktop only.

Function: The owner of this object.
Notes: (Read and Write property)

91.3.15 Domain as string

MBS Linux Plugin, Plugin Version: 12.4, Platform: Linux, Targets: Desktop only.

Function: The domain text.
Example:

```
dim c as new LinuxWebCookieMBS("test", "12345", "mbsplugins.de", "", LinuxWebCookieMBS.kMaxAge-
Week)
MsgBox str(c.Domain)
```

Notes: (Read and Write computed property)

91.3.16 Expires as date

MBS Linux Plugin, Plugin Version: 12.4, Platform: Linux, Targets: Desktop only.

Function: The expiration time.
Example:

```
dim c as new LinuxWebCookieMBS("test", "12345", "mbsplugins.de", "", LinuxWebCookieMBS.kMaxAge-
Week)
MsgBox c.Expires.ShortDate+" "+c.Expires.ShortTime
```

Notes:

If expires is nil, cookie will be a session cookie and will expire at the end of the client's session.
(Read and Write computed property)

91.3.17 ExpiresDateTime as DateTime

MBS Linux Plugin, Plugin Version: 20.5, Platform: Linux, Targets: Desktop only.

Function: The expiration time.
Notes: (Read and Write computed property)

91.3.18 HTTPOnly as boolean

MBS Linux Plugin, Plugin Version: 12.4, Platform: Linux, Targets: Desktop only.

Function: The httponly attribute.
Notes:

If true, cookie will be marked as "http only", meaning it should not be exposed to web page scripts or other untrusted code.
(Read and Write computed property)

91.3.19 Name as string

MBS Linux Plugin, Plugin Version: 12.4, Platform: Linux, Targets: Desktop only.

Function: The name of the cookie.
Example:

```
dim c as new LinuxWebCookieMBS("test", "12345", "mbsplugins.de", "", LinuxWebCookieMBS.kMaxAgeWeek)
MsgBox str(c.Name)
```

Notes: (Read and Write computed property)

91.3.20 Path as string

MBS Linux Plugin, Plugin Version: 12.4, Platform: Linux, Targets: Desktop only.

Function: The path of the cookie.
Example:

```
dim c as new LinuxWebCookieMBS("test", "12345", "mbsplugins.de", "test", LinuxWebCookieMBS.kMaxAgeWeek)
MsgBox str(c.Path)
```

Notes: (Read and Write computed property)

91.3.21 Secure as boolean

MBS Linux Plugin, Plugin Version: 12.4, Platform: Linux, Targets: Desktop only.

Function: The secure attribute.
Example:

```
dim c as new LinuxWebCookieMBS("test", "12345", "mbsplugins.de", "", LinuxWebCookieMBS.kMaxAgeWeek)
MsgBox str(c.Secure)
c.Secure = true
MsgBox str(c.Secure)
```

Notes:

Cookie will only be transmitted from the client to the server over secure (https) connections if secure is true.

(Read and Write computed property)

91.3.22 Value as string

MBS Linux Plugin, Plugin Version: 12.4, Platform: Linux, Targets: Desktop only.

Function: The value of the cookie.
Example:

```
dim c as new LinuxWebCookieMBS("test", "12345", "mbsplugins.de", "", LinuxWebCookieMBS.kMaxAge-
Week)
MsgBox str(c.Value)
```

Notes: (Read and Write computed property)

91.3.23 Constants

91.3.24 kMaxAgeDay = 86400

MBS Linux Plugin, Plugin Version: 12.4.

Function: A constant for one day in seconds.

91.3.25 kMaxAgeHour = 3600

MBS Linux Plugin, Plugin Version: 12.4.

Function: A constant for one hour in seconds.

91.3.26 kMaxAgeWeek = 604800

MBS Linux Plugin, Plugin Version: 12.4.

Function: A constant for one week in seconds.

91.3.27 kMaxAgeYear = 31556926

MBS Linux Plugin, Plugin Version: 12.4.

Function: A constant for one year in seconds.

91.4 class LinuxWebCookieStoreMBS

91.4.1 class LinuxWebCookieStoreMBS

MBS Linux Plugin, Plugin Version: 12.4, Platform: Linux, Targets: Desktop only.

Function: The store for cookies.
Example:

```
dim store as LinuxWebCookieStoreMBS = LinuxWebCookieStoreMBS.CookieStore
dim cookies() as LinuxWebCookieMBS = store.AllCookies
MsgBox str(UBound(cookies)+1)+" cookies"
```

91.4.2 Blog Entries

- Cookies in HTMLViewer

91.4.3 Blog Entries

- Cookies in HTMLViewer

91.4.4 Methods

91.4.5 AddCookie(cookie as LinuxWebCookieMBS)

MBS Linux Plugin, Plugin Version: 12.4, Platform: Linux, Targets: Desktop only.

Function: Adds cookie to store.

91.4.6 AllCookies as LinuxWebCookieMBS()

MBS Linux Plugin, Plugin Version: 12.4, Platform: Linux, Targets: Desktop only.

Function: Returns an array with all cookies.
Example:

```
// show all cookies
dim store as LinuxWebCookieStoreMBS = LinuxWebCookieStoreMBS.CookieStore
dim cookies(-1) as LinuxWebCookieMBS = store.AllCookies
dim lines() as string

for each c as LinuxWebCookieMBS in cookies
```

```
lines.Append c.ToSetCookieHeader
next

MsgBox Join(lines,EndOfLine)
```

91.4.7 Available as Boolean

MBS Linux Plugin, Plugin Version: 12.4, Platform: Linux, Targets: Desktop only.

Function: Returns true if the plugin found all functions for the web cookie store.

91.4.8 Constructor

MBS Linux Plugin, Plugin Version: 12.4, Platform: Linux, Targets: Desktop only.

Function: Creates a new cookie store.
Notes: The base LinuxWebCookieStoreMBS class does not support persistent storage of cookies; use a subclass for that.

91.4.9 CookieStore as LinuxWebCookieStoreMBS

MBS Linux Plugin, Plugin Version: 12.4, Platform: Linux, Targets: Desktop only.

Function: Queries the default cookie store.
Example:

```
dim w as LinuxWebCookieStoreMBS = LinuxWebCookieStoreMBS.CookieStore

MsgBox "AcceptPolicy: "+str(w.AcceptPolicy)
w.AcceptPolicy = w.kAcceptNoThirdParty
MsgBox "AcceptPolicy: "+str(w.AcceptPolicy)
```

91.4.10 DeleteAllCookies

MBS Linux Plugin, Plugin Version: 12.4, Platform: Linux, Targets: Desktop only.

Function: Deletes all cookies.
Example:

```
dim w as LinuxWebCookieStoreMBS = LinuxWebCookieStoreMBS.CookieStore
```

w.DeleteAllCookies

91.4.11 DeleteCookie(cookie as LinuxWebCookieMBS)

MBS Linux Plugin, Plugin Version: 12.4, Platform: Linux, Targets: Desktop only.

Function: Deletes cookie.

91.4.12 Destructor

MBS Linux Plugin, Plugin Version: 12.4, Platform: Linux, Targets: Desktop only.

Function: The destructor.

91.4.13 SetCookieStore(newStore as LinuxWebCookieStoreMBS)

MBS Linux Plugin, Plugin Version: 12.4, Platform: Linux, Targets: Desktop only.

Function: Makes the given cookie store the default one.

91.4.14 Properties

91.4.15 Handle as Integer

MBS Linux Plugin, Plugin Version: 12.4, Platform: Linux, Targets: Desktop only.

Function: The internal object reference.
Notes: (Read and Write property)

91.4.16 Owner as Variant

MBS Linux Plugin, Plugin Version: 12.4, Platform: Linux, Targets: Desktop only.

Function: The owner of this object.
Notes: (Read and Write property)

91.4.17 AcceptPolicy as Integer

MBS Linux Plugin, Plugin Version: 12.4, Platform: Linux, Targets: Desktop only.

Function: Get/set the policy for accepting cookies.
Example:

```
dim w as LinuxWebCookieStoreMBS = LinuxWebCookieStoreMBS.CookieStore

MsgBox "AcceptPolicy: "+str(w.AcceptPolicy)
w.AcceptPolicy = w.kAcceptNoThirdParty
MsgBox "AcceptPolicy: "+str(w.AcceptPolicy)
```

Notes: (Read and Write computed property)

91.4.18 Constants

91.4.19 kAcceptAlways = 0

MBS Linux Plugin, Plugin Version: 12.4.

Function: One of the cookie accept modes.
Notes: Accept all cookies unconditionally.

91.4.20 kAcceptNever = 1

MBS Linux Plugin, Plugin Version: 12.4.

Function: One of the cookie accept modes.
Notes: Reject all cookies unconditionally.

91.4.21 kAcceptNoThirdParty = 2

MBS Linux Plugin, Plugin Version: 12.4.

Function: One of the cookie accept modes.
Notes:

No Third party cookies.
Accept all cookies set by the main document loaded in the application using libsoup. An example of the most common case, web browsers, would be: If http://www.example.com is the page loaded, accept all cookies set by example.com, but if a resource from http://www.third-party.com is loaded from that page

reject any cookie that it could try to set. For libsoup to be able to tell apart first party cookies from the rest, the application must call soup_message_set_first_party() on each outgoing SoupMessage, setting the SoupURI of the main document. If no first party is set in a message when this policy is in effect, cookies will be assumed to be third party by default. (this is done by webkit)

91.5 class LinuxWebDataSourceMBS

91.5.1 class LinuxWebDataSourceMBS

MBS Linux Plugin, Plugin Version: 13.5, Platform: Linux, Targets: Desktop only.

Function: Data source encapsulates the content of a WebFrame.
Notes: A WebFrame has a main resource and subresources and the data source provides access to these resources. When a request gets loaded initially, it is set to a provisional state. The application can request for the request that initiated the load by asking for the provisional data source and invoking the InitialRequest method of DataSource. This data source may not have enough data and some methods may return empty values. To get a "full" data source with the data and resources loaded, you need to get the non-provisional data source through WebFrame's DataSource method. This data source will have the data after everything was loaded. Make sure that the data source was finished loading before using any of its methods. You can do this via IsLoading.

91.5.2 Methods

91.5.3 Constructor

MBS Linux Plugin, Plugin Version: 13.5, Platform: Linux, Targets: Desktop only.

Function: Creates a new WebKitWebDataSource instance.
Notes: The URL of the WebKitWebDataSource will be set to "about:blank".
See also:

- 91.5.4 Constructor(request as LinuxWebNetworkRequestMBS) 16736

91.5.4 Constructor(request as LinuxWebNetworkRequestMBS)

MBS Linux Plugin, Plugin Version: 13.5, Platform: Linux, Targets: Desktop only.

Function: Creates a new data source with the given network request.
See also:

- 91.5.3 Constructor 16736

91.5.5 Data as string

MBS Linux Plugin, Plugin Version: 13.5, Platform: Linux, Targets: Desktop only.

Function: Returns the raw data that represents the the frame's content.
Notes: The data will be incomplete until the data has finished loading. Returns "" if the web frame hasn't loaded any data. Use isLoading to test if data source is in the process of loading.

91.5.6 Destructor

MBS Linux Plugin, Plugin Version: 13.5, Platform: Linux, Targets: Desktop only.

Function: The destructor.

91.5.7 Encoding as string

MBS Linux Plugin, Plugin Version: 13.5, Platform: Linux, Targets: Desktop only.

Function: Returns the text encoding name as set in the WebView, or if not, the text encoding of the response.

91.5.8 InitialRequest as LinuxWebNetworkRequestMBS

MBS Linux Plugin, Plugin Version: 13.5, Platform: Linux, Targets: Desktop only.

Function: Returns a reference to the original request that was used to load the web content.
Notes: The NetworkRequest returned by this method is the request prior to the "committed" load state. See Request for getting the "committed" request.

91.5.9 IsLoading as boolean

MBS Linux Plugin, Plugin Version: 13.5, Platform: Linux, Targets: Desktop only.

Function: Determines whether the data source is in the process of loading its content.
Notes: Returns true if loading or false if not.

91.5.10 MainResource as LinuxWebResourceMBS

MBS Linux Plugin, Plugin Version: 13.5, Platform: Linux, Targets: Desktop only.

Function: Returns the main resource of the data source.

91.5.11 Request as LinuxWebNetworkRequestMBS

MBS Linux Plugin, Plugin Version: 13.5, Platform: Linux, Targets: Desktop only.

Function: Returns a NetworkRequest that was used to create this DataSource.
Notes: The NetworkRequest returned by this method is the request that was "committed", and hence,

different from the request you get from the InitialRequest method.

91.5.12 Subresources as LinuxWebResourceMBS()

MBS Linux Plugin, Plugin Version: 13.5, Platform: Linux, Targets: Desktop only.

Function: Gives you a list of WebKitWebResource objects that compose the WebView to which this DataSource is attached.

91.5.13 UnrechableURI as string

MBS Linux Plugin, Plugin Version: 13.5, Platform: Linux, Targets: Desktop only.

Function: Return the unreachable URI of data_source.
Notes: The data source will have an unreachable URL if it was created using WebFrame's LoadAlternateHtmlString method.

91.5.14 WebFrame as LinuxWebFrameMBS

MBS Linux Plugin, Plugin Version: 13.5, Platform: Linux, Targets: Desktop only.

Function: Returns the WebFrame that represents this data source.
Notes:

The WebFrame is owned by WebKit and should not be freed or destroyed.
This will return nil if the data_source is not attached to a frame.

91.5.15 Properties

91.5.16 Handle as Integer

MBS Linux Plugin, Plugin Version: 13.5, Platform: Linux, Targets: Desktop only.

Function: The internal object reference.
Notes: (Read and Write property)

91.5.17 HTMLViewer as HTMLViewer

MBS Linux Plugin, Plugin Version: 13.5, Platform: Linux, Targets: Desktop only.

Function: The parent HTMLViewer.
Notes: (Read and Write property)

91.6 class LinuxWebFrameMBS

91.6.1 class LinuxWebFrameMBS

MBS Linux Plugin, Plugin Version: 12.4, Platform: Linux, Targets: Desktop only.

Function: The class for a WebKit WebFrame on Linux.
Notes: This is an abstract class. You can't create an instance, but you can get one from various plugin functions.

91.6.2 Blog Entries

- MonkeyBread Software Releases the MBS Real Studio plug-ins in version 12.4
- MBS Real Studio Plugins, version 12.4pr3
- Linux WebKit Support for Real Studio's HTMLViewer control

91.6.3 Blog Entries

- MonkeyBread Software Releases the MBS Real Studio plug-ins in version 12.4
- MBS Real Studio Plugins, version 12.4pr3
- Linux WebKit Support for Real Studio's HTMLViewer control

91.6.4 Methods

91.6.5 Constructor

MBS Linux Plugin, Plugin Version: 12.4, Platform: Linux, Targets: Desktop, Console & Web.

Function: The private constructor.

91.6.6 DataSource as LinuxWebDataSourceMBS

MBS Linux Plugin, Plugin Version: 13.5, Platform: Linux, Targets: Desktop only.

Function: Returns the committed data source.

91.6.7 Destructor

MBS Linux Plugin, Plugin Version: 12.4, Platform: Linux, Targets: Desktop only.

Function: The destructor.

91.6.8 FindFrame(name as string) as LinuxWebFrameMBS

MBS Linux Plugin, Plugin Version: 12.4, Platform: Linux, Targets: Desktop only.

Function: Searches a frame by name.
Notes:

For pre-defined names, returns frame if name is "_self" or "_current", returns frame's parent frame if name is "_parent", and returns the main frame if name is "_top". Also returns frame if it is the main frame and name is either "_parent" or "_top". For other names, this function returns the first frame that matches name. This function searches frame and its descendents first, then frame's parent and its children moving up the hierarchy until a match is found. If no match is found in frame's hierarchy, this function will search for a matching frame in other main frame hierarchies. Returns nil if no match is found.

name: the name of the frame to be found
Returns the found WebKitWebFrame or nil in case none is found.

91.6.9 JSContext as LinuxJavaScriptContextMBS

MBS Linux Plugin, Plugin Version: 13.5, Platform: Linux, Targets: Desktop only.

Function: Queries the javascript context for this webframe.

91.6.10 LoadAlternateString(content as string, BaseURL as string, unreachableURL as string)

MBS Linux Plugin, Plugin Version: 13.5, Platform: Linux, Targets: Desktop only.

Function: Request loading of an alternate content for a URL that is unreachable.
Notes: Using this method will preserve the back-forward list. The URI passed in base url has to be an absolute URI.

91.6.11 LoadRequest(request as LinuxWebNetworkRequestMBS)

MBS Linux Plugin, Plugin Version: 13.5, Platform: Linux, Targets: Desktop only.

Function: Connects to a given URI by initiating an asynchronous client request.
Notes: Creates a provisional data source that will transition to a committed data source once any data has been received. Use StopLoading to stop the load. This function is typically invoked on the main frame.

91.6.12 LoadStatus as Integer

MBS Linux Plugin, Plugin Version: 12.4, Platform: Linux, Targets: Desktop only.

Function: Returns the current load state.

91.6.13 LoadString(content as string, MimeType as String, Encoding as String, BaseURL as string)

MBS Linux Plugin, Plugin Version: 12.4, Platform: Linux, Targets: Desktop only.

Function: Requests loading of the given content with the specified MimeType, encoding and BaseURL.
Notes:

If mime_type is "", "text/html" is assumed.
If encoding is "", "UTF-8" is assumed.

Content: an URI string
MimeType: the MIME type, or "".
Encoding: the encoding, or "".
BaseURL: the base URI for relative locations.
See also FileExtensionToMimeTypeMBS function.

91.6.14 LoadURL(URL as string)

MBS Linux Plugin, Plugin Version: 12.4, Platform: Linux, Targets: Desktop only.

Function: Requests loading of the specified URI string.

91.6.15 Name as string

MBS Linux Plugin, Plugin Version: 12.4, Platform: Linux, Targets: Desktop only.

Function: Returns the frame's name

91.6.16 NetworkResponse as LinuxWebNetworkResponseMBS

MBS Linux Plugin, Plugin Version: 13.5, Platform: Linux, Targets: Desktop only.

Function: Returns the network response.
Notes: Returns a NetworkResponse object representing the response that was given to the request for the given frame, or nil if the frame was not created by a load. You must unref the object when you are done with it.

91.6.17 Parent as LinuxWebFrameMBS

MBS Linux Plugin, Plugin Version: 12.4, Platform: Linux, Targets: Desktop only.

Function: Returns the frame's parent frame, or nil if it has none.

91.6.18 Print

MBS Linux Plugin, Plugin Version: 12.4, Platform: Linux, Targets: Desktop only.

Function: Asks the control to print it's content.

91.6.19 ProvisionalDataSource as LinuxWebDataSourceMBS

MBS Linux Plugin, Plugin Version: 13.5, Platform: Linux, Targets: Desktop only.

Function: You use the LoadRequest method to initiate a request that creates a provisional data source.
Notes:

The provisional data source will transition to a committed data source once any data has been received. Use DataSource to get the committed data source.

Returns the provisional WebDataSource or nil if a load request is not in progress.

91.6.20 Reload

MBS Linux Plugin, Plugin Version: 12.4, Platform: Linux, Targets: Desktop only.

Function: Reloads the initial request.

91.6.21 StopLoading

MBS Linux Plugin, Plugin Version: 12.4, Platform: Linux, Targets: Desktop only.

Function: Stops any pending loads on frame's data source, and those of its children.

91.6.22 Title as string

MBS Linux Plugin, Plugin Version: 12.4, Platform: Linux, Targets: Desktop only.

Function: Returns the frame's document title

91.6.23 URL as string

MBS Linux Plugin, Plugin Version: 12.4, Platform: Linux, Targets: Desktop only.

Function: Returns the current URI of the contents displayed by the frame.

91.6.24 Properties

91.6.25 Handle as Integer

MBS Linux Plugin, Plugin Version: 12.4, Platform: Linux, Targets: Desktop only.

Function: The internal object reference.
Notes: (Read and Write property)

91.6.26 HTMLViewer as HTMLViewer

MBS Linux Plugin, Plugin Version: 12.4, Platform: Linux, Targets: Desktop only.

Function: The parent HTMLViewer.
Notes: (Read and Write property)

91.6.27 WebView as LinuxWebViewMBS

MBS Linux Plugin, Plugin Version: 12.4, Platform: Linux, Targets: Desktop only.

Function: The reference to the parent webview.
Notes: (Read and Write property)

91.6.28 Constants

91.6.29 kLoadCommitted = 1

MBS Linux Plugin, Plugin Version: 12.4.

Function: One of the load state constants.
Notes: The first data chunk has arrived, meaning that the necessary transport requirements are stabilished, and the load is being performed.

91.6.30 kLoadFailed = 4

MBS Linux Plugin, Plugin Version: 12.4.

Function: One of the load state constants.
Notes: This state means that some error occurred during the page load that prevented it from being completed. You can connect to the error event if you want to know precisely what kind of error occurred.

91.6.31 kLoadFinished = 2

MBS Linux Plugin, Plugin Version: 12.4.

Function: One of the load state constants.
Notes: This state means that everything that was required to display the page has been loaded.

91.6.32 kLoadFirstVisuallyNonEmptyLayout = 3

MBS Linux Plugin, Plugin Version: 12.4.

Function: One of the load state constants.
Notes: The first layout with actual visible content happened; one or more layouts may have happened before that caused nothing to be visible on the screen, because the data available at the time was not significant enough.

91.6.33 kLoadProvisional = 0

MBS Linux Plugin, Plugin Version: 12.4.

Function: One of the load state constants.
Notes: No data has been received yet, empty structures have been allocated to perform the load; the load may still fail for transport issues such as not being able to resolve a name, or connect to a port.

91.7 class LinuxWebHistoryItemMBS

91.7.1 class LinuxWebHistoryItemMBS

MBS Linux Plugin, Plugin Version: 13.5, Platform: Linux, Targets: Desktop only.

Function: One item of the WebBackForwardList and or global history.
Notes: A history item consists out of a title and a uri. It can be part of the WebBackForwardList and the global history. The global history is used for coloring the links of visited sites. WebHistoryItem's constructed with Constructor() are automatically added to the global history.

91.7.2 Methods

91.7.3 Constructor

MBS Linux Plugin, Plugin Version: 13.5, Platform: Linux, Targets: Desktop only.

Function: Creates a new WebHistoryItem instance.
See also:

- 91.7.4 Constructor(URI as string, Title as string) 16747

91.7.4 Constructor(URI as string, Title as string)

MBS Linux Plugin, Plugin Version: 13.5, Platform: Linux, Targets: Desktop only.

Function: Creates a new WebHistoryItem with the given URI and title.
See also:

- 91.7.3 Constructor 16747

91.7.5 Copy as LinuxWebHistoryItemMBS

MBS Linux Plugin, Plugin Version: 13.5, Platform: Linux, Targets: Desktop only.

Function: Makes a copy of the item for use with other WebView objects.

91.7.6 Destructor

MBS Linux Plugin, Plugin Version: 13.5, Platform: Linux, Targets: Desktop only.

Function: The destructor.

91.7.7 LastVisitedTime as Double

MBS Linux Plugin, Plugin Version: 13.5, Platform: Linux, Targets: Desktop only.

Function: The last visited timestamp.

91.7.8 OriginalURI as string

MBS Linux Plugin, Plugin Version: 13.5, Platform: Linux, Targets: Desktop only.

Function: The original URL of this item.

91.7.9 Title as string

MBS Linux Plugin, Plugin Version: 13.5, Platform: Linux, Targets: Desktop only.

Function: The title of this item.

91.7.10 URI as string

MBS Linux Plugin, Plugin Version: 13.5, Platform: Linux, Targets: Desktop only.

Function: The URL of this item.

91.7.11 Properties

91.7.12 Handle as Integer

MBS Linux Plugin, Plugin Version: 13.5, Platform: Linux, Targets: Desktop only.

Function: The internal object reference.
Notes: (Read and Write property)

91.7.13 HTMLViewer as HTMLViewer

MBS Linux Plugin, Plugin Version: 13.5, Platform: Linux, Targets: Desktop only.

Function: The parent htmlviewer.
Notes: (Read and Write property)

91.7.14 AlternateTitle as string

MBS Linux Plugin, Plugin Version: 13.5, Platform: Linux, Targets: Desktop only.

Function: The alternate title.
Notes: (Read and Write computed property)

91.8 class LinuxWebInspectorMBS

91.8.1 class LinuxWebInspectorMBS

MBS Linux Plugin, Plugin Version: 13.5, Platform: Linux, Targets: Desktop only.

Function: The WebKit Inspector is a graphical tool to inspect and change the content of a WebKitWebView.
Notes:

It also includes an interactive JavaScriptDebugger. Using this class one can get a GtkWidget which can be embedded into an application to show the inspector.

The inspector is available when the WebKitWebSettings of the WebKitWebView has set the "enable-developer-extras" to true otherwise no inspector is available.
This is an abstract class. You can't create an instance, but you can get one from various plugin functions.

91.8.2 Methods

91.8.3 Close

MBS Linux Plugin, Plugin Version: 13.5, Platform: Linux, Targets: Desktop only.

Function: Causes the Web Inspector to be closed.

91.8.4 Constructor

MBS Linux Plugin, Plugin Version: 13.5, Platform: Linux, Targets: Desktop only.

Function: The private constructor.

91.8.5 Destructor

MBS Linux Plugin, Plugin Version: 13.5, Platform: Linux, Targets: Desktop only.

Function: The destructor.

91.8.6 InspectCoordinates(x as Double, y as Double)

MBS Linux Plugin, Plugin Version: 13.5, Platform: Linux, Targets: Desktop only.

Function: Causes the Web Inspector to inspect the node that is located at the given coordinates of the widget.
Notes:

The coordinates should be relative to the WebKitWebView widget, not to the scrollable content, and may be obtained from a GdkEvent directly. This means x, and y being zero doesn't guarantee you will hit the left-most top corner of the content, since the contents may have been scrolled.

x: the X coordinate of the node to be inspected
y: the Y coordinate of the node to be inspected

91.8.7 InspectedURI as string

MBS Linux Plugin, Plugin Version: 13.5, Platform: Linux, Targets: Desktop only.

Function: Obtains the URI that is currently being inspected.

91.8.8 Show

MBS Linux Plugin, Plugin Version: 13.5, Platform: Linux, Targets: Desktop only.

Function: Causes the Web Inspector to be shown.

91.8.9 WebView as LinuxWebViewMBS

MBS Linux Plugin, Plugin Version: 13.5, Platform: Linux, Targets: Desktop only.

Function: Obtains the WebKitWebView that is used to render the inspector.

91.8.10 Properties

91.8.11 Handle as Integer

MBS Linux Plugin, Plugin Version: 13.5, Platform: Linux, Targets: Desktop only.

Function: The internal object reference.
Notes: (Read and Write property)

91.8.12 HTMLViewer as HTMLViewer

MBS Linux Plugin, Plugin Version: 13.5, Platform: Linux, Targets: Desktop only.

Function: The reference to the parent HTMLViewer.
Notes: (Read and Write property)

91.9 class LinuxWebNetworkRequestMBS

91.9.1 class LinuxWebNetworkRequestMBS

MBS Linux Plugin, Plugin Version: 13.5, Platform: Linux, Targets: Desktop only.

Function: This class represents the network related aspects of a navigation request.
Notes: It is used whenever WebKit wants to provide information about a request that will be sent, or has been sent. Inside it you can find the URI of the request, and, for valid URIs, a SoupMessage object, which provides access to further information such as headers.

91.9.2 Methods

91.9.3 Constructor(url as string)

MBS Linux Plugin, Plugin Version: 13.5, Platform: Linux, Targets: Desktop only.

Function: Creates a new NetworkRequest initialized with an URI.

91.9.4 Destructor

MBS Linux Plugin, Plugin Version: 13.5, Platform: Linux, Targets: Desktop only.

Function: The destructor.

91.9.5 Properties

91.9.6 Handle as Integer

MBS Linux Plugin, Plugin Version: 13.5, Platform: Linux, Targets: Desktop only.

Function: The internal object reference.
Notes: (Read and Write property)

91.9.7 HTMLViewer as HTMLViewer

MBS Linux Plugin, Plugin Version: 13.5, Platform: Linux, Targets: Desktop only.

Function: The parent HTMLViewer.
Notes: (Read and Write property)

91.9.8 URL as string

MBS Linux Plugin, Plugin Version: 13.5, Platform: Linux, Targets: Desktop only.

Function: Get or set the URL for this request.
Notes: (Read and Write computed property)

91.10 class LinuxWebNetworkResponseMBS

91.10.1 class LinuxWebNetworkResponseMBS

MBS Linux Plugin, Plugin Version: 13.5, Platform: Linux, Targets: Desktop only.

Function: This class represents the network related aspects of a navigation response.

91.10.2 Methods

91.10.3 Constructor(url as string)

MBS Linux Plugin, Plugin Version: 13.5, Platform: Linux, Targets: Desktop only.

Function: Creates a new response object with the given URL.

91.10.4 Destructor

MBS Linux Plugin, Plugin Version: 13.5, Platform: Linux, Targets: Desktop only.

Function: The destructor.

91.10.5 Properties

91.10.6 Handle as Integer

MBS Linux Plugin, Plugin Version: 13.5, Platform: Linux, Targets: Desktop only.

Function: The internal object reference.
Notes: (Read and Write property)

91.10.7 HTMLViewer as HTMLViewer

MBS Linux Plugin, Plugin Version: 13.5, Platform: Linux, Targets: Desktop only.

Function: The parent HTMLViewer.
Notes: (Read and Write property)

91.10.8 URL as string

MBS Linux Plugin, Plugin Version: 13.5, Platform: Linux, Targets: Desktop only.

Function: Get or set the URL for this request.
Notes: (Read and Write computed property)

91.11 class LinuxWebResourceMBS

91.11.1 class LinuxWebResourceMBS

MBS Linux Plugin, Plugin Version: 13.5, Platform: Linux, Targets: Desktop only.

Function: A web resource encapsulates the data of the download as well as the URI, MIME type and frame name of the resource.

91.11.2 Methods

91.11.3 Constructor(data as string, uri as string, mimeType as string, encoding as string = "", FrameName as string = "")

MBS Linux Plugin, Plugin Version: 13.5, Platform: Linux, Targets: Desktop only.

Function: Creates a new WebKitWebResource.
Notes:

The encoding can be "". The FrameName argument can be used if the resource represents contents of an entire HTML frame, otherwise pass "".
See also FileExtensionToMimeTypeMBS function.

91.11.4 Data as string

MBS Linux Plugin, Plugin Version: 13.5, Platform: Linux, Targets: Desktop only.

Function: Returns the data of the webResource.

91.11.5 Destructor

MBS Linux Plugin, Plugin Version: 13.5, Platform: Linux, Targets: Desktop only.

Function: The destructor.

91.11.6 Encoding as string

MBS Linux Plugin, Plugin Version: 13.5, Platform: Linux, Targets: Desktop only.

Function: Returns the encoding for this resource.

91.11.7 FrameName as string

MBS Linux Plugin, Plugin Version: 13.5, Platform: Linux, Targets: Desktop only.

Function: Queries the frame name.

91.11.8 MimeType as string

MBS Linux Plugin, Plugin Version: 13.5, Platform: Linux, Targets: Desktop only.

Function: The MIME Type for this resource.
Notes: See also MimeTypeToFileExtensionMBS function.

91.11.9 URL as string

MBS Linux Plugin, Plugin Version: 13.5, Platform: Linux, Targets: Desktop only.

Function: The URL for this resource.

91.11.10 Properties

91.11.11 Handle as Integer

MBS Linux Plugin, Plugin Version: 13.5, Platform: Linux, Targets: Desktop only.

Function: The internal object reference.
Notes: (Read and Write property)

91.11.12 HTMLViewer as HTMLViewer

MBS Linux Plugin, Plugin Version: 13.5, Platform: Linux, Targets: Desktop only.

Function: The parent HTMLViewer.
Notes: (Read and Write property)

91.12 class LinuxWebSettingsMBS

91.12.1 class LinuxWebSettingsMBS

MBS Linux Plugin, Plugin Version: 13.5, Platform: Linux, Targets: Desktop only.

Function: WebSettings can be applied to a WebKitWebView to control text encoding, color, font sizes, printing mode, script support, loading of images and various other things.
Notes: After creation, a WebSettings object contains default settings.

91.12.2 Methods

91.12.3 Constructor

MBS Linux Plugin, Plugin Version: 13.5, Platform: Linux, Targets: Desktop only.

Function: Creates a new WebSettings instance with default values.
Notes: It must be manually attached to a WebView.

91.12.4 Copy as LinuxWebSettingsMBS

MBS Linux Plugin, Plugin Version: 13.5, Platform: Linux, Targets: Desktop only.

Function: Copies an existing WebSettings instance.

91.12.5 Destructor

MBS Linux Plugin, Plugin Version: 13.5, Platform: Linux, Targets: Desktop only.

Function: The destructor.

91.12.6 UserAgent as string

MBS Linux Plugin, Plugin Version: 13.5, Platform: Linux, Targets: Desktop only.

Function: Returns the User-Agent string currently used by the web view(s) associated with the web_settings.

91.12.7 Properties

91.12.8 Handle as Integer

MBS Linux Plugin, Plugin Version: 13.5, Platform: Linux, Targets: Desktop only.

Function: The internal object reference.
Notes: (Read and Write property)

91.12.9 HTMLViewer as HTMLViewer

MBS Linux Plugin, Plugin Version: 13.5, Platform: Linux, Targets: Desktop only.

Function: The parent htmlviewer.
Notes: (Read and Write property)

91.13 class LinuxWebViewMBS

91.13.1 class LinuxWebViewMBS

MBS Linux Plugin, Plugin Version: 12.4, Platform: Linux, Targets: Desktop only.

Function: The class for a WebKit WebView on Linux.
Notes:

With MBS Plugin 19.3 and Xojo 2018r2 and later, this plugin will try to load WebKit 2.0 (libwebkit2gtk-4.0.so.37) instead of WebKit 1.0 (libwebkitgtk-3.0.so).

Most functions still work for WebKit 1.x only. Let us know if you need something for WebKit 2.x.
This is an abstract class. You can't create an instance, but you can get one from various plugin functions.

91.13.2 Blog Entries

- HTMLViewer JavaScript communication for Xojo
- Upgrading our HTMLViewer functions for Internet Explorer
- MBS Xojo Plugins, version 19.3pr6
- HTMLViewer JavaScript communication for Xojo
- MonkeyBread Software Releases the MBS Real Studio plug-ins in version 12.4
- MBS Real Studio Plugins, version 12.4pr3
- Linux WebKit Support for Real Studio's HTMLViewer control

91.13.3 Blog Entries

- HTMLViewer JavaScript communication for Xojo
- Upgrading our HTMLViewer functions for Internet Explorer
- MBS Xojo Plugins, version 19.3pr6
- HTMLViewer JavaScript communication for Xojo
- MonkeyBread Software Releases the MBS Real Studio plug-ins in version 12.4
- MBS Real Studio Plugins, version 12.4pr3
- Linux WebKit Support for Real Studio's HTMLViewer control

91.13.4 Methods

91.13.5 Available as Boolean

MBS Linux Plugin, Plugin Version: 12.4, Platform: Linux, Targets: Desktop only.

Function: Whether the plugin found libwebkit on linux.
Notes: Returns true on linux if the class can work. Else it returns false.

91.13.6 BackForwardList as LinuxWebBackForwardListMBS

MBS Linux Plugin, Plugin Version: 13.5, Platform: Linux, Targets: Desktop only.

Function: Obtains the BackForwardList associated with the given WebView.
Notes: The BackForwardList is owned by the WebView.

91.13.7 CanCopyClipboard as boolean

MBS Linux Plugin, Plugin Version: 12.4, Platform: Linux, Targets: Desktop only.

Function: Whether copy is possible.

91.13.8 CanCutClipboard as boolean

MBS Linux Plugin, Plugin Version: 12.4, Platform: Linux, Targets: Desktop only.

Function: Whether cut is possible.

91.13.9 CanGoBack as boolean

MBS Linux Plugin, Plugin Version: 12.4, Platform: Linux, Targets: Desktop only.

Function: Determines whether web_view has a previous history item.
Notes: Returns true if able to move back, false otherwise.

91.13.10 CanGoBackOrForward(steps as Integer) as boolean

MBS Linux Plugin, Plugin Version: 12.4, Platform: Linux, Targets: Desktop only.

Function: Determines whether web_view has a history item of steps.
Notes:

Negative values represent steps backward while positive values represent steps forward.
steps: the number of steps
Returns true if able to move back or forward the given number of steps, false otherwise.

91.13.11 CanGoForward as boolean

MBS Linux Plugin, Plugin Version: 12.4, Platform: Linux, Targets: Desktop only.

Function: Determines whether web_view has a next history item.
Notes: Returns true if able to move forward, false otherwise

91.13.12 CanPasteClipboard as boolean

MBS Linux Plugin, Plugin Version: 12.4, Platform: Linux, Targets: Desktop only.

Function: Whether paste is possible.

91.13.13 CanRedo as boolean

MBS Linux Plugin, Plugin Version: 12.4, Platform: Linux, Targets: Desktop only.

Function: Whether redo is possible.

91.13.14 CanShowMimeType(MimeType as string) as boolean

MBS Linux Plugin, Plugin Version: 12.4, Platform: Linux, Targets: Desktop only.

Function: This functions returns whether or not a MIME type can be displayed using this view.
Notes:

MimeType: a MIME type

Return boolean indicating if the MIME type can be displayed.
See also FileExtensionToMimeTypeMBS function.

91.13.15 CanUndo as boolean

MBS Linux Plugin, Plugin Version: 12.4, Platform: Linux, Targets: Desktop only.

Function: Whether undo is possible.

91.13.16 Constructor

MBS Linux Plugin, Plugin Version: 12.4, Platform: Linux, Targets: Desktop only.

Function: The private constructor.

91.13.17 CookieStore as LinuxWebCookieStoreMBS

MBS Linux Plugin, Plugin Version: 12.4, Platform: Linux, Targets: Desktop only.

Function: Queries the default cookie store.

91.13.18 CopyClipboard

MBS Linux Plugin, Plugin Version: 12.4, Platform: Linux, Targets: Desktop only.

Function: Copies the current selection inside the web_view to the clipboard.

91.13.19 CutClipboard

MBS Linux Plugin, Plugin Version: 12.4, Platform: Linux, Targets: Desktop only.

Function: Cuts the current selection inside the web_view to the clipboard.

91.13.20 DeleteSelection

MBS Linux Plugin, Plugin Version: 12.4, Platform: Linux, Targets: Desktop only.

Function: Deletes the current selection inside the web_view.

91.13.21 Destructor

MBS Linux Plugin, Plugin Version: 12.4, Platform: Linux, Targets: Desktop only.

Function: The destructor.

91.13.22 Encoding as string

MBS Linux Plugin, Plugin Version: 12.4, Platform: Linux, Targets: Desktop only.

Function: Returns the default encoding of the WebKitWebView.

91.13.23 EvaluateScript(script as string) as string

MBS Linux Plugin, Plugin Version: 13.5, Platform: Linux, Targets: Desktop only.

Function: Evaluates a string of JavaScript.
Notes:

script A string containing the script to evaluate.
Returns the value as string that results from evaluating script, or "" if an exception is thrown.

91.13.24 ExecuteScript(script as string)

MBS Linux Plugin, Plugin Version: 12.4, Platform: Linux, Targets: Desktop only.

Function: Executes java script.

91.13.25 FocusedFrame as LinuxWebFrameMBS

MBS Linux Plugin, Plugin Version: 12.4, Platform: Linux, Targets: Desktop only.

Function: Returns the frame that has focus or an active text selection.
Notes: Returns the focused frame or nil if no frame is focused

91.13.26 GoBack

MBS Linux Plugin, Plugin Version: 12.4, Platform: Linux, Targets: Desktop only.

Function: Loads the previous history item.

91.13.27 GoBackOrForward(steps as Integer)

MBS Linux Plugin, Plugin Version: 12.4, Platform: Linux, Targets: Desktop only.

Function: Loads the history item that is the number of steps away from the current item.
Notes: Negative values represent steps backward while positive values represent steps forward.

91.13.28 GoForward

MBS Linux Plugin, Plugin Version: 12.4, Platform: Linux, Targets: Desktop only.

Function: Loads the next history item.

91.13.29 GoToItem(item as LinuxWebHistoryItemMBS) as boolean

MBS Linux Plugin, Plugin Version: 13.5, Platform: Linux, Targets: Desktop only.

Function: Go to the specified history item.
Notes: Returns true if loading of item is successful, false if not.

91.13.30 HasSelection as boolean

MBS Linux Plugin, Plugin Version: 12.4, Platform: Linux, Targets: Desktop only.

Function: Determines whether text was selected.
Notes: Returns true if there is selected text, false if not

91.13.31 IconURL as string

MBS Linux Plugin, Plugin Version: 12.4, Platform: Linux, Targets: Desktop only.

Function: Returns the favorite icon URL for the current website.

91.13.32 Inspector as LinuxWebInspectorMBS

MBS Linux Plugin, Plugin Version: 13.5, Platform: Linux, Targets: Desktop only.

Function: Obtains the WebKitWebInspector associated with the WebKitWebView.
Notes: Every WebKitWebView object has a WebKitWebInspector object attached to it as soon as it is created, so this function will only return nil if the argument is not a valid WebKitWebView.

91.13.33 IsLoading as Boolean

MBS Linux Plugin, Plugin Version: 19.3, Platform: Linux, Targets: Desktop only.

Function: Returns true while web view is loading.
Notes: Works for WebKit 1.x and 2.x.

91.13.34 JSContext as LinuxJavaScriptContextMBS

MBS Linux Plugin, Plugin Version: 13.5, Platform: Linux, Targets: Desktop only.

Function: Queries the javascript context for the main webframe.

91.13.35 LoadHTMLString(HTMLString as string, BaseURL as string = "")

MBS Linux Plugin, Plugin Version: 12.4, Platform: Linux, Targets: Desktop only.

Function: Loads a HTML string.

91.13.36 LoadRequest(request as LinuxWebNetworkRequestMBS)

MBS Linux Plugin, Plugin Version: 13.5, Platform: Linux, Targets: Desktop only.

Function: Requests loading of the specified asynchronous client request.
Notes: Creates a provisional data source that will transition to a committed data source once any data has been received. Use StopLoading to stop the load.

91.13.37 LoadStatus as Integer

MBS Linux Plugin, Plugin Version: 12.4, Platform: Linux, Targets: Desktop only.

Function: Returns the current load state.
Notes:

Works for WebKit 1.x and 2.x.

Name	Value	Description
WEBKIT_LOAD_PROVISIONAL	0	No data has been received yet, empty structures have been allocated to perform the load; the load may still fail for transport issues such as not being able to resolve a name, or connect to a port.
WEBKIT_LOAD_COMMITTED	1	The first data chunk has arrived, meaning that the necessary transport requirements are stabilished, and the load is being performed.
WEBKIT_LOAD_FINISHED	2	This state means that everything that was required to display the page has been loaded.
WEBKIT_LOAD_FIRST_VISUALLY_NON_EMPTY_LAYOUT	3	The first layout with actual visible content happened; one or more layouts may have happened before that caused nothing to be visible on the screen, because the data available at the time was not significant enough.
WEBKIT_LOAD_FAILED	4	This state means that some error occurred during the page load that prevented it from being completed. You can connect to the # WebKitWebView::load-error signal if you want to know precisely what kind of error occurred.

91.13.38 LoadString(content as string, MimeType as String, Encoding as String, BaseURL as string)

MBS Linux Plugin, Plugin Version: 12.4, Platform: Linux, Targets: Desktop only.

Function: Requests loading of the given content with the specified MimeType, encoding and BaseURL.
Notes:

If mime_type is "", "text/html" is assumed.
If encoding is "", "UTF-8" is assumed.

Content: an URI string
MimeType: the MIME type, or "".
Encoding: the encoding, or "".
BaseURL: the base URI for relative locations.

See also FileExtensionToMimeTypeMBS function.

91.13.39 LoadURL(URL as string)

MBS Linux Plugin, Plugin Version: 12.4, Platform: Linux, Targets: Desktop only.

Function: Requests loading of the specified URI string.

91.13.40 MainFrame as LinuxWebFrameMBS

MBS Linux Plugin, Plugin Version: 12.4, Platform: Linux, Targets: Desktop only.

Function: Returns the main frame of the document.

91.13.41 MajorVersion as Integer

MBS Linux Plugin, Plugin Version: 13.5, Platform: Linux, Targets: Desktop only.

Function: Returns major version of webkit.

91.13.42 MarkTextMatches(text as string, caseSensitive as boolean = false, limit as Integer = 99) as Integer

MBS Linux Plugin, Plugin Version: 13.5, Platform: Linux, Targets: Desktop only.

Function: Attempts to highlight all occurances of string inside webview.
Notes:

string: a string to look for
case_sensitive: whether to respect the case of text
limit: the maximum number of strings to look for or 0 for all
Returns the number of strings highlighted.

91.13.43 MicroVersion as Integer

MBS Linux Plugin, Plugin Version: 13.5, Platform: Linux, Targets: Desktop only.

Function: Returns micro version of webkit.

91.13.44 MinorVersion as Integer

MBS Linux Plugin, Plugin Version: 13.5, Platform: Linux, Targets: Desktop only.

Function: Returns minor version of webkit.

91.13.45 PasteClipboard

MBS Linux Plugin, Plugin Version: 12.4, Platform: Linux, Targets: Desktop only.

Function: Pastes the current contents of the clipboard to the webview.

91.13.46 Progress as Double

MBS Linux Plugin, Plugin Version: 12.4, Platform: Linux, Targets: Desktop only.

Function: The global locating progress in percent.
Notes: 1.0 is full progress.

91.13.47 Redo

MBS Linux Plugin, Plugin Version: 12.4, Platform: Linux, Targets: Desktop only.

Function: Redos last action if possible.

91.13.48 Reload

MBS Linux Plugin, Plugin Version: 12.4, Platform: Linux, Targets: Desktop only.

Function: Reloads the initial request.

91.13.49 ReloadIgnoreCache

MBS Linux Plugin, Plugin Version: 12.4, Platform: Linux, Targets: Desktop only.

Function: Reloads the webview without using any cached data.

91.13.50 SearchText(text as string, caseSensitive as boolean = false, forward as boolean = true, wrap as boolean = true) as boolean

MBS Linux Plugin, Plugin Version: 13.5, Platform: Linux, Targets: Desktop only.

Function: Looks for a specified string inside webview.
Notes:

text: a string to look for.
case_sensitive: whether to respect the case of text.
forward: whether to find forward or not.
wrap: whether to continue looking at the beginning after reaching the end.
Returns trueT on success or false on failure.

91.13.51 SelectAll

MBS Linux Plugin, Plugin Version: 12.4, Platform: Linux, Targets: Desktop only.

Function: Attempts to select everything inside the webview.

91.13.52 SetCookieStore(newStore as LinuxWebCookieStoreMBS)

MBS Linux Plugin, Plugin Version: 12.4, Platform: Linux, Targets: Desktop only.

Function: Makes the given cookie store the default one.

91.13.53 SetHighlightTextMatches(highlight as boolean)

MBS Linux Plugin, Plugin Version: 12.4, Platform: Linux, Targets: Desktop only.

Function: Highlights text matches previously marked by MarkTextMatches.

91.13.54 SetMaintainsBackForwardList(flag as boolean)

MBS Linux Plugin, Plugin Version: 13.5, Platform: Linux, Targets: Desktop only.

Function: Set the view to maintain a back or forward list of history items.

91.13.55 StopLoading

MBS Linux Plugin, Plugin Version: 12.4, Platform: Linux, Targets: Desktop only.

Function: Stops any pending loads on frame's data source, and those of its children.

91.13.56 Title as string

MBS Linux Plugin, Plugin Version: 12.4, Platform: Linux, Targets: Desktop only.

Function: The title of the website.

91.13.57 Undo

MBS Linux Plugin, Plugin Version: 12.4, Platform: Linux, Targets: Desktop only.

Function: Undos last action if possible.

91.13.58 UnmarkTextMatches

MBS Linux Plugin, Plugin Version: 12.4, Platform: Linux, Targets: Desktop only.

Function: Unmarks text matches from search.

91.13.59 URL as string

MBS Linux Plugin, Plugin Version: 12.4, Platform: Linux, Targets: Desktop only.

Function: Returns the current URL.

91.13.60 ZoomIn

MBS Linux Plugin, Plugin Version: 12.4, Platform: Linux, Targets: Desktop only.

Function: Increases the zoom level of web_view.
Notes: The current zoom level is incremented by the value of the "zoom-step" property of the settings associated with webview.

91.13.61 ZoomOut

MBS Linux Plugin, Plugin Version: 12.4, Platform: Linux, Targets: Desktop only.

Function: Decreases the zoom level of webview.
Notes: The current zoom level is decremented by the value of the "zoom-step" property of the settings associated with webview.

91.13.62 Properties

91.13.63 Handle as Integer

MBS Linux Plugin, Plugin Version: 12.4, Platform: Linux, Targets: Desktop only.

Function: The internal object reference.
Notes: (Read and Write property)

91.13.64 HTMLViewer as HTMLViewer

MBS Linux Plugin, Plugin Version: 12.4, Platform: Linux, Targets: Desktop only.

Function: The reference to the parent HTMLViewer.
Notes: (Read and Write property)

91.13.65 CacheModel as Integer

MBS Linux Plugin, Plugin Version: 12.4, Platform: Linux, Targets: Desktop only.

Function: The cache model for the htmlviewer.
Notes: (Read and Write computed property)

91.13.66 CustomEncoding as string

MBS Linux Plugin, Plugin Version: 12.4, Platform: Linux, Targets: Desktop only.

Function: The current WebKitWebView encoding.
Notes: (Read and Write computed property)

91.13.67 Editable as boolean

MBS Linux Plugin, Plugin Version: 12.4, Platform: Linux, Targets: Desktop only.

Function: Whether the user is allowed to edit the document.
Notes:

If flag is true, webview allows the user to edit the document. If flag is false, an element in webview's document can only be edited if the CONTENTEDITABLE attribute has been set on the element or one of its parent elements. You can change webview's document programmatically regardless of this setting. By default a WebKitWebView is not editable.

Normally, an HTML document is not editable unless the elements within the document are editable. This function provides a low-level way to make the contents of a WebKitWebView editable without altering the document or DOM structure.
(Read and Write computed property)

91.13.68 FullContentZoom as boolean

MBS Linux Plugin, Plugin Version: 12.4, Platform: Linux, Targets: Desktop only.

Function: Whether the zoom level affects only text or all elements.
Notes:

False if only text should be scaled (the default), true if the full content of the view should be scaled.
(Read and Write computed property)

91.13.69 ProxyURL as String

MBS Linux Plugin, Plugin Version: 12.4, Platform: Linux, Targets: Desktop only.

Function: The proxy URL setting.
Notes: (Read and Write computed property)

91.13.70 Settings as LinuxWebSettingsMBS

MBS Linux Plugin, Plugin Version: 13.5, Platform: Linux, Targets: Desktop only.

Function: The settings for this webview.
Notes: (Read and Write computed property)

91.13.71 Transparent as boolean

MBS Linux Plugin, Plugin Version: 12.4, Platform: Linux, Targets: Desktop only.

Function: Whether the WebKitWebView has a transparent background.
Notes:

False when the WebKitWebView draws a solid background (the default), otherwise true.
(Read and Write computed property)

91.13.72 ViewSourceMode as boolean

MBS Linux Plugin, Plugin Version: 12.4, Platform: Linux, Targets: Desktop only.

Function: Whether we are viewing the source code.
Notes: (Read and Write computed property)

91.13.73 ZoomLevel as Double

MBS Linux Plugin, Plugin Version: 12.4, Platform: Linux, Targets: Desktop only.

Function: Returns the zoom level of web_view, i.e. the factor by which elements in the page are scaled with respect to their original size.
Notes:

If the "full-content-zoom" property is set to false (the default) the zoom level changes the text size, or if true, scales all elements in the page.
(Read and Write computed property)

91.13.74 Constants

91.13.75 kCacheModelDocumentViewer = 1

MBS Linux Plugin, Plugin Version: 12.4.

Function: One of the cache model constants.
Notes: Cache in Document Viewer.

91.13.76 kCacheModelWebBrowser = 2

MBS Linux Plugin, Plugin Version: 12.4.

Function: One of the cache model constants.
Notes: Cache in Web Browser.

91.13.77 kLoadCommitted = 1

MBS Linux Plugin, Plugin Version: 12.4.

Function: One of the load state constants.
Notes: The first data chunk has arrived, meaning that the necessary transport requirements are stabilished, and the load is being performed.

91.13.78 kLoadFailed = 4

MBS Linux Plugin, Plugin Version: 12.4.

Function: One of the load state constants.
Notes: This state means that some error occurred during the page load that prevented it from being completed. You can connect to the error event if you want to know precisely what kind of error occurred.

91.13.79 kLoadFinished = 2

MBS Linux Plugin, Plugin Version: 12.4.

Function: One of the load state constants.
Notes: This state means that everything that was required to display the page has been loaded.

91.13.80 kLoadFirstVisuallyNonEmptyLayout = 3

MBS Linux Plugin, Plugin Version: 12.4.

Function: One of the load state constants.
Notes: The first layout with actual visible content happened; one or more layouts may have happened before that caused nothing to be visible on the screen, because the data available at the time was not significant enough.

91.13.81 kLoadProvisional = 0

MBS Linux Plugin, Plugin Version: 12.4.

Function: One of the load state constants.
Notes: No data has been received yet, empty structures have been allocated to perform the load; the load may still fail for transport issues such as not being able to resolve a name, or connect to a port.

Chapter 92

HTMLViewer Mac

92.1 class DOMAbstractViewMBS

92.1.1 class DOMAbstractViewMBS

MBS MacControls Plugin, Plugin Version: 7.4, Platform: macOS, Targets: Desktop only.

Function: One of the DOM classes.
Deprecated: This item is deprecated and should no longer be used. **Notes:**

This classs is not available in Xojo 2020r1 or newer.

All methods in this class will catch exceptions from Cocoa and raise a NSExceptionMBS instead. Using the message, name and reason properties you can see what was the reason for this exception. Please report if you find a method which does not handle exceptions correct.
Subclass of the DOMObjectMBS class.
This is a subclass of an abstract class. You can't create an instance, but you can get one from various plugin functions.

92.1.2 Methods

92.1.3 document as DOMDocumentMBS

MBS MacControls Plugin, Plugin Version: 7.4, Platform: macOS, Targets: Desktop only.

Function: Check the DOM documentation for details on this function.

92.2 class DOMAttrMBS

92.2.1 class DOMAttrMBS

MBS MacControls Plugin, Plugin Version: 7.4, Platform: macOS, Targets: Desktop only.

Function: One of the DOM classes.
Deprecated: This item is deprecated and should no longer be used. **Notes:**

This classs is not available in Xojo 2020r1 or newer.

All methods in this class will catch exceptions from Cocoa and raise a NSExceptionMBS instead. Using the message, name and reason properties you can see what was the reason for this exception. Please report if you find a method which does not handle exceptions correct.
Subclass of the DOMNodeMBS class.
This is a subclass of an abstract class. You can't create an instance, but you can get one from various plugin functions.

92.2.2 Methods

92.2.3 name as String

MBS MacControls Plugin, Plugin Version: 7.4, Platform: macOS, Targets: Desktop only.

Function: Check the DOM documentation for details on this function.

92.2.4 ownerElement as DOMElementMBS

MBS MacControls Plugin, Plugin Version: 7.4, Platform: macOS, Targets: Desktop only.

Function: Check the DOM documentation for details on this function.

92.2.5 specified as boolean

MBS MacControls Plugin, Plugin Version: 7.4, Platform: macOS, Targets: Desktop only.

Function: Check the DOM documentation for details on this function.

92.2.6 Properties

92.2.7 value as String

MBS MacControls Plugin, Plugin Version: 7.4, Platform: macOS, Targets: Desktop only.

Function: Check the DOM documentation for details on this function.
Notes: (Read and Write computed property)

92.3 class DOMCDATASectionMBS

92.3.1 class DOMCDATASectionMBS

MBS MacControls Plugin, Plugin Version: 7.4, Platform: macOS, Targets: Desktop only.

Function: One of the DOM classes.
Deprecated: This item is deprecated and should no longer be used. **Notes:**

This classs is not available in Xojo 2020r1 or newer.

All methods in this class will catch exceptions from Cocoa and raise a NSExceptionMBS instead. Using the message, name and reason properties you can see what was the reason for this exception. Please report if you find a method which does not handle exceptions correct.
Subclass of the DOMTextMBS class.
This is a subclass of an abstract class. You can't create an instance, but you can get one from various plugin functions.

92.4 class DOMCharacterDataMBS

92.4.1 class DOMCharacterDataMBS

MBS MacControls Plugin, Plugin Version: 7.4, Platform: macOS, Targets: Desktop only.

Function: One of the DOM classes.
Deprecated: This item is deprecated and should no longer be used. **Notes:**

This classs is not available in Xojo 2020r1 or newer.

All methods in this class will catch exceptions from Cocoa and raise a NSExceptionMBS instead. Using the message, name and reason properties you can see what was the reason for this exception. Please report if you find a method which does not handle exceptions correct.
Subclass of the DOMNodeMBS class.
This is a subclass of an abstract class. You can't create an instance, but you can get one from various plugin functions.

92.4.2 Methods

92.4.3 appendData(arg as string)

MBS MacControls Plugin, Plugin Version: 7.4, Platform: macOS, Targets: Desktop only.

Function: Check the DOM documentation for details on this function.

92.4.4 deleteData(offset as Integer, count as Integer)

MBS MacControls Plugin, Plugin Version: 7.4, Platform: macOS, Targets: Desktop only.

Function: Check the DOM documentation for details on this function.

92.4.5 insertData(offset as Integer, arg as string)

MBS MacControls Plugin, Plugin Version: 7.4, Platform: macOS, Targets: Desktop only.

Function: Check the DOM documentation for details on this function.

92.4.6 length as Integer

MBS MacControls Plugin, Plugin Version: 7.4, Platform: macOS, Targets: Desktop only.

Function: Check the DOM documentation for details on this function.

92.4.7 replaceData(offset as Integer, count as Integer, arg as string)

MBS MacControls Plugin, Plugin Version: 7.4, Platform: macOS, Targets: Desktop only.

Function: Check the DOM documentation for details on this function.

92.4.8 substringData(offset as Integer, count as Integer) as string

MBS MacControls Plugin, Plugin Version: 7.4, Platform: macOS, Targets: Desktop only.

Function: Check the DOM documentation for details on this function.

92.4.9 Properties

92.4.10 data as string

MBS MacControls Plugin, Plugin Version: 7.4, Platform: macOS, Targets: Desktop only.

Function: Check the DOM documentation for details on this function.
Notes: (Read and Write computed property)

92.5 class DOMCommentMBS

92.5.1 class DOMCommentMBS

MBS MacControls Plugin, Plugin Version: 7.4, Platform: macOS, Targets: Desktop only.

Function: One of the DOM classes.
Deprecated: This item is deprecated and should no longer be used. **Notes:**

This classs is not available in Xojo 2020r1 or newer.

All methods in this class will catch exceptions from Cocoa and raise a NSExceptionMBS instead. Using the message, name and reason properties you can see what was the reason for this exception. Please report if you find a method which does not handle exceptions correct.
Subclass of the DOMCharacterDataMBS class.
This is a subclass of an abstract class. You can't create an instance, but you can get one from various plugin functions.

92.6 class DOMCounterMBS

92.6.1 class DOMCounterMBS

MBS MacControls Plugin, Plugin Version: 7.4, Platform: macOS, Targets: Desktop only.

Function: One of the DOM classes.
Deprecated: This item is deprecated and should no longer be used. **Notes:**

This classs is not available in Xojo 2020r1 or newer.

All methods in this class will catch exceptions from Cocoa and raise a NSExceptionMBS instead. Using the message, name and reason properties you can see what was the reason for this exception. Please report if you find a method which does not handle exceptions correct.
Subclass of the DOMObjectMBS class.
This is a subclass of an abstract class. You can't create an instance, but you can get one from various plugin functions.

92.6.2 Methods

92.6.3 identifier as String

MBS MacControls Plugin, Plugin Version: 7.4, Platform: macOS, Targets: Desktop only.

Function: Check the DOM documentation for details on this function.

92.6.4 listStyle as String

MBS MacControls Plugin, Plugin Version: 7.4, Platform: macOS, Targets: Desktop only.

Function: Check the DOM documentation for details on this function.

92.6.5 separator as String

MBS MacControls Plugin, Plugin Version: 7.4, Platform: macOS, Targets: Desktop only.

Function: Check the DOM documentation for details on this function.

92.7 class DOMCSSCharsetRuleMBS

92.7.1 class DOMCSSCharsetRuleMBS

MBS MacControls Plugin, Plugin Version: 7.4, Platform: macOS, Targets: Desktop only.

Function: One of the DOM classes.
Deprecated: This item is deprecated and should no longer be used. **Notes:**

This classs is not available in Xojo 2020r1 or newer.

All methods in this class will catch exceptions from Cocoa and raise a NSExceptionMBS instead. Using the message, name and reason properties you can see what was the reason for this exception. Please report if you find a method which does not handle exceptions correct.
Subclass of the DOMCSSRuleMBS class.
This is a subclass of an abstract class. You can't create an instance, but you can get one from various plugin functions.

92.7.2 Methods

92.7.3 encoding as String

MBS MacControls Plugin, Plugin Version: 7.4, Platform: macOS, Targets: Desktop only.

Function: Check the DOM documentation for details on this function.

92.8 class DOMCSSFontFaceRuleMBS

92.8.1 class DOMCSSFontFaceRuleMBS

MBS MacControls Plugin, Plugin Version: 7.4, Platform: macOS, Targets: Desktop only.

Function: One of the DOM classes.
Deprecated: This item is deprecated and should no longer be used. **Notes:**

This classs is not available in Xojo 2020r1 or newer.

All methods in this class will catch exceptions from Cocoa and raise a NSExceptionMBS instead. Using the message, name and reason properties you can see what was the reason for this exception. Please report if you find a method which does not handle exceptions correct.
Subclass of the DOMCSSRuleMBS class.
This is a subclass of an abstract class. You can't create an instance, but you can get one from various plugin functions.

92.8.2 Methods

92.8.3 style as DOMCSSStyleDeclarationMBS

MBS MacControls Plugin, Plugin Version: 7.4, Platform: macOS, Targets: Desktop only.

Function: Check the DOM documentation for details on this function.

92.9 class DOMCSSImportRuleMBS

92.9.1 class DOMCSSImportRuleMBS

MBS MacControls Plugin, Plugin Version: 7.4, Platform: macOS, Targets: Desktop only.

Function: One of the DOM classes.
Deprecated: This item is deprecated and should no longer be used. **Notes:**

This classs is not available in Xojo 2020r1 or newer.

All methods in this class will catch exceptions from Cocoa and raise a NSExceptionMBS instead. Using the message, name and reason properties you can see what was the reason for this exception. Please report if you find a method which does not handle exceptions correct.
Subclass of the DOMCSSRuleMBS class.
This is a subclass of an abstract class. You can't create an instance, but you can get one from various plugin functions.

92.9.2 Methods

92.9.3 href as String

MBS MacControls Plugin, Plugin Version: 7.4, Platform: macOS, Targets: Desktop only.

Function: Check the DOM documentation for details on this function.

92.9.4 media as DOMMediaListMBS

MBS MacControls Plugin, Plugin Version: 7.4, Platform: macOS, Targets: Desktop only.

Function: Check the DOM documentation for details on this function.

92.9.5 styleSheet as DOMCSSStyleSheetMBS

MBS MacControls Plugin, Plugin Version: 7.4, Platform: macOS, Targets: Desktop only.

Function: Check the DOM documentation for details on this function.

92.10 class DOMCSSMediaRuleMBS

92.10.1 class DOMCSSMediaRuleMBS

MBS MacControls Plugin, Plugin Version: 7.4, Platform: macOS, Targets: Desktop only.

Function: One of the DOM classes.
Deprecated: This item is deprecated and should no longer be used. **Notes:**

This classs is not available in Xojo 2020r1 or newer.

All methods in this class will catch exceptions from Cocoa and raise a NSExceptionMBS instead. Using the message, name and reason properties you can see what was the reason for this exception. Please report if you find a method which does not handle exceptions correct.
Subclass of the DOMCSSRuleMBS class.
This is a subclass of an abstract class. You can't create an instance, but you can get one from various plugin functions.

92.10.2 Methods

92.10.3 cssRules as DOMCSSRuleListMBS

MBS MacControls Plugin, Plugin Version: 7.4, Platform: macOS, Targets: Desktop only.

Function: Check the DOM documentation for details on this function.

92.10.4 deleteRule(index as Integer)

MBS MacControls Plugin, Plugin Version: 7.4, Platform: macOS, Targets: Desktop only.

Function: Check the DOM documentation for details on this function.

92.10.5 insertRule(rule as string, index as Integer) as Integer

MBS MacControls Plugin, Plugin Version: 7.4, Platform: macOS, Targets: Desktop only.

Function: Check the DOM documentation for details on this function.

92.10.6 media as DOMMediaListMBS

MBS MacControls Plugin, Plugin Version: 7.4, Platform: macOS, Targets: Desktop only.

Function: Check the DOM documentation for details on this function.

92.11 class DOMCSSPageRuleMBS

92.11.1 class DOMCSSPageRuleMBS

MBS MacControls Plugin, Plugin Version: 7.4, Platform: macOS, Targets: Desktop only.

Function: One of the DOM classes.
Deprecated: This item is deprecated and should no longer be used. **Notes:**

This classs is not available in Xojo 2020r1 or newer.

All methods in this class will catch exceptions from Cocoa and raise a NSExceptionMBS instead. Using the message, name and reason properties you can see what was the reason for this exception. Please report if you find a method which does not handle exceptions correct.
Subclass of the DOMCSSRuleMBS class.
This is a subclass of an abstract class. You can't create an instance, but you can get one from various plugin functions.

92.11.2 Methods

92.11.3 style as DOMCSSStyleDeclarationMBS

MBS MacControls Plugin, Plugin Version: 7.4, Platform: macOS, Targets: Desktop only.

Function: Check the DOM documentation for details on this function.

92.11.4 Properties

92.11.5 selectorText as String

MBS MacControls Plugin, Plugin Version: 7.4, Platform: macOS, Targets: Desktop only.

Function: Check the DOM documentation for details on this function.
Notes: (Read and Write computed property)

92.12 class DOMCSSPrimitiveValueMBS

92.12.1 class DOMCSSPrimitiveValueMBS

MBS MacControls Plugin, Plugin Version: 7.4, Platform: macOS, Targets: Desktop only.

Function: One of the DOM classes.
Deprecated: This item is deprecated and should no longer be used. **Notes:**

This classs is not available in Xojo 2020r1 or newer.

All methods in this class will catch exceptions from Cocoa and raise a NSExceptionMBS instead. Using the message, name and reason properties you can see what was the reason for this exception. Please report if you find a method which does not handle exceptions correct.
Subclass of the DOMCSSValueMBS class.
This is a subclass of an abstract class. You can't create an instance, but you can get one from various plugin functions.

92.12.2 Methods

92.12.3 getCounterValue as DOMCounterMBS

MBS MacControls Plugin, Plugin Version: 7.4, Platform: macOS, Targets: Desktop only.

Function: Check the DOM documentation for details on this function.

92.12.4 getRectValue as DOMRectMBS

MBS MacControls Plugin, Plugin Version: 7.4, Platform: macOS, Targets: Desktop only.

Function: Check the DOM documentation for details on this function.

92.12.5 getRGBColorValue as DOMRGBColorMBS

MBS MacControls Plugin, Plugin Version: 7.4, Platform: macOS, Targets: Desktop only.

Function: Check the DOM documentation for details on this function.

92.12.6 getStringValue as String

MBS MacControls Plugin, Plugin Version: 7.4, Platform: macOS, Targets: Desktop only.

Function: Check the DOM documentation for details on this function.

92.12.7 primitiveType as Integer

MBS MacControls Plugin, Plugin Version: 7.4, Platform: macOS, Targets: Desktop only.

Function: The type of this value.
Notes: See the constants for possible values.

92.12.8 setStringValue(StringType as Integer, StringValue as string)

MBS MacControls Plugin, Plugin Version: 7.4, Platform: macOS, Targets: Desktop only.

Function: Check the DOM documentation for details on this function.

92.12.9 Properties

92.12.10 getFloatValue(unitType as Integer) as single

MBS MacControls Plugin, Plugin Version: 7.4, Platform: macOS, Targets: Desktop only.

Function: Check the DOM documentation for details on this function.
Notes: (Read and Write computed property)

92.12.11 Constants

92.12.12 DOM_CSS_ATTR = 22

MBS MacControls Plugin, Plugin Version: 7.4.

Function: A constant for the primitiveType property.

92.12.13 DOM_CSS_CM = 6

MBS MacControls Plugin, Plugin Version: 7.4.

Function: A constant for the primitiveType property.

92.12.14 DOM_CSS_COUNTER = 23

MBS MacControls Plugin, Plugin Version: 7.4.

Function: A constant for the primitiveType property.

92.12.15 DOM_CSS_DEG = 11

MBS MacControls Plugin, Plugin Version: 7.4.

Function: A constant for the primitiveType property.

92.12.16 DOM_CSS_DIMENSION = 18

MBS MacControls Plugin, Plugin Version: 7.4.

Function: A constant for the primitiveType property.

92.12.17 DOM_CSS_EMS = 3

MBS MacControls Plugin, Plugin Version: 7.4.

Function: A constant for the primitiveType property.

92.12.18 DOM_CSS_EXS = 4

MBS MacControls Plugin, Plugin Version: 7.4.

Function: A constant for the primitiveType property.

92.12.19 DOM_CSS_GRAD = 13

MBS MacControls Plugin, Plugin Version: 7.4.

Function: A constant for the primitiveType property.

92.12.20 DOM_CSS_HZ = 16

MBS MacControls Plugin, Plugin Version: 7.4.

Function: A constant for the primitiveType property.

92.12.21 DOM_CSS_IDENT = 21

MBS MacControls Plugin, Plugin Version: 7.4.

Function: A constant for the primitiveType property.

92.12.22 DOM_CSS_IN = 8

MBS MacControls Plugin, Plugin Version: 7.4.

Function: A constant for the primitiveType property.

92.12.23 DOM_CSS_KHZ = 17

MBS MacControls Plugin, Plugin Version: 7.4.

Function: A constant for the primitiveType property.

92.12.24 DOM_CSS_MM = 7

MBS MacControls Plugin, Plugin Version: 7.4.

Function: A constant for the primitiveType property.

92.12.25 DOM_CSS_MS = 14

MBS MacControls Plugin, Plugin Version: 7.4.

Function: A constant for the primitiveType property.

92.12.26 DOM_CSS_NUMBER = 1

MBS MacControls Plugin, Plugin Version: 7.4.

Function: A constant for the primitiveType property.

92.12.27 DOM_CSS_PC = 10

MBS MacControls Plugin, Plugin Version: 7.4.

Function: A constant for the primitiveType property.

92.12.28 DOM_CSS_PERCENTAGE = 2

MBS MacControls Plugin, Plugin Version: 7.4.

Function: A constant for the primitiveType property.

92.12.29 DOM_CSS_PT = 9

MBS MacControls Plugin, Plugin Version: 7.4.

Function: A constant for the primitiveType property.

92.12.30 DOM_CSS_PX = 5

MBS MacControls Plugin, Plugin Version: 7.4.

Function: A constant for the primitiveType property.

92.12.31 DOM_CSS_RAD = 12

MBS MacControls Plugin, Plugin Version: 7.4.

Function: A constant for the primitiveType property.

92.12.32 DOM_CSS_RECT = 24

MBS MacControls Plugin, Plugin Version: 7.4.

Function: A constant for the primitiveType property.

92.12.33 DOM_CSS_RGBCOLOR = 25

MBS MacControls Plugin, Plugin Version: 7.4.

Function: A constant for the primitiveType property.

92.12.34 DOM_CSS_S = 15

MBS MacControls Plugin, Plugin Version: 7.4.

Function: A constant for the primitiveType property.

92.12.35 DOM_CSS_STRING = 19

MBS MacControls Plugin, Plugin Version: 7.4.

Function: A constant for the primitiveType property.

92.12.36 DOM_CSS_UNKNOWN = 0

MBS MacControls Plugin, Plugin Version: 7.4.

Function: A constant for the primitiveType property.

92.12.37 DOM_CSS_URI = 20

MBS MacControls Plugin, Plugin Version: 7.4.

Function: A constant for the primitiveType property.

92.13 class DOMCSSRuleListMBS

92.13.1 class DOMCSSRuleListMBS

MBS MacControls Plugin, Plugin Version: 7.4, Platform: macOS, Targets: Desktop only.

Function: A class for a list of css rules.
Deprecated: This item is deprecated and should no longer be used. **Notes:**

This classs is not available in Xojo 2020r1 or newer.

All methods in this class will catch exceptions from Cocoa and raise a NSExceptionMBS instead. Using the message, name and reason properties you can see what was the reason for this exception. Please report if you find a method which does not handle exceptions correct.
Subclass of the DOMObjectMBS class.
This is a subclass of an abstract class. You can't create an instance, but you can get one from various plugin functions.

92.13.2 Methods

92.13.3 item(index as UInt32) as DOMCSSRuleMBS

MBS MacControls Plugin, Plugin Version: 7.4, Platform: macOS, Targets: Desktop only.

Function: Returns the item with the given index or nil.
Notes: Index is zero based.

92.13.4 length as Integer

MBS MacControls Plugin, Plugin Version: 7.4, Platform: macOS, Targets: Desktop only.

Function: The number of items in this list.

92.14 class DOMCSSRuleMBS

92.14.1 class DOMCSSRuleMBS

MBS MacControls Plugin, Plugin Version: 7.4, Platform: macOS, Targets: Desktop only.

Function: One of the DOM classes.
Deprecated: This item is deprecated and should no longer be used. **Notes:**

This classs is not available in Xojo 2020r1 or newer.

All methods in this class will catch exceptions from Cocoa and raise a NSExceptionMBS instead. Using the message, name and reason properties you can see what was the reason for this exception. Please report if you find a method which does not handle exceptions correct.
Subclass of the DOMObjectMBS class.
This is a subclass of an abstract class. You can't create an instance, but you can get one from various plugin functions.

92.14.2 Methods

92.14.3 parentRule as DOMCSSRuleMBS

MBS MacControls Plugin, Plugin Version: 7.4, Platform: macOS, Targets: Desktop only.

Function: Check the DOM documentation for details on this function.

92.14.4 parentStyleSheet as DOMCSSStyleSheetMBS

MBS MacControls Plugin, Plugin Version: 7.4, Platform: macOS, Targets: Desktop only.

Function: Check the DOM documentation for details on this function.

92.14.5 type as Integer

MBS MacControls Plugin, Plugin Version: 7.4, Platform: macOS, Targets: Desktop only.

Function: The type of this rule.
Notes: See the constants for possible values.

92.14.6 Properties

92.14.7 cssText as String

MBS MacControls Plugin, Plugin Version: 7.4, Platform: macOS, Targets: Desktop only.

Function: Check the DOM documentation for details on this function.
Notes: (Read and Write computed property)

92.14.8 Constants

92.14.9 DOM_CHARSET_RULE = 2

MBS MacControls Plugin, Plugin Version: 7.4.

Function: A constant for the type property.

92.14.10 DOM_FONT_FACE_RULE = 5

MBS MacControls Plugin, Plugin Version: 20.3.

Function: A constant for the type property.

92.14.11 DOM_IMPORT_RULE = 3

MBS MacControls Plugin, Plugin Version: 7.4.

Function: A constant for the type property.

92.14.12 DOM_MEDIA_RULE = 4

MBS MacControls Plugin, Plugin Version: 7.4.

Function: A constant for the type property.

92.14.13 DOM_PAGE_RULE = 6

MBS MacControls Plugin, Plugin Version: 20.3.

Function: A constant for the type property.

92.14.14 DOM_STYLE_RULE = 1

MBS MacControls Plugin, Plugin Version: 7.4.

Function: A constant for the type property.

92.14.15 DOM_UNKNOWN_RULE = 0

MBS MacControls Plugin, Plugin Version: 7.4.

Function: A constant for the type property.

92.15 class DOMCSSStyleDeclarationMBS

92.15.1 class DOMCSSStyleDeclarationMBS

MBS MacControls Plugin, Plugin Version: 7.4, Platform: macOS, Targets: Desktop only.

Function: One of the DOM classes.
Deprecated: This item is deprecated and should no longer be used. **Notes:**

This classs is not available in Xojo 2020r1 or newer.

All methods in this class will catch exceptions from Cocoa and raise a NSExceptionMBS instead. Using the message, name and reason properties you can see what was the reason for this exception. Please report if you find a method which does not handle exceptions correct.
Subclass of the DOMObjectMBS class.
This is an abstract class. You can't create an instance, but you can get one from various plugin functions.

92.15.2 Methods

92.15.3 Constructor

MBS MacControls Plugin, Plugin Version: 12.2, Platform: macOS, Targets: Desktop only.

Function: The private constructor.

92.15.4 getPropertyCSSValue(propertyName as string) as DOMCSSValueMBS

MBS MacControls Plugin, Plugin Version: 7.4, Platform: macOS, Targets: Desktop only.

Function: Check the DOM documentation for details on this function.

92.15.5 getPropertyPriority(propertyName as string) as string

MBS MacControls Plugin, Plugin Version: 7.4, Platform: macOS, Targets: Desktop only.

Function: Check the DOM documentation for details on this function.

92.15.6 getPropertyValue(propertyName as string) as string

MBS MacControls Plugin, Plugin Version: 7.4, Platform: macOS, Targets: Desktop only.

Function: Check the DOM documentation for details on this function.

92.15.7 item(index as UInt32) as string

MBS MacControls Plugin, Plugin Version: 7.4, Platform: macOS, Targets: Desktop only.

Function: Check the DOM documentation for details on this function.

92.15.8 length as Integer

MBS MacControls Plugin, Plugin Version: 7.4, Platform: macOS, Targets: Desktop only.

Function: Check the DOM documentation for details on this function.

92.15.9 parentRule as DOMCSSRuleMBS

MBS MacControls Plugin, Plugin Version: 7.4, Platform: macOS, Targets: Desktop only.

Function: Check the DOM documentation for details on this function.

92.15.10 removeProperty(propertyName as string) as string

MBS MacControls Plugin, Plugin Version: 7.4, Platform: macOS, Targets: Desktop only.

Function: Check the DOM documentation for details on this function.

92.15.11 setProperty(propertyName as string, value as string, priority as string)

MBS MacControls Plugin, Plugin Version: 7.4, Platform: macOS, Targets: Desktop only.

Function: Check the DOM documentation for details on this function.

92.15.12 Properties

92.15.13 azimuth as String

MBS MacControls Plugin, Plugin Version: 7.4, Platform: macOS, Targets: Desktop only.

Function: Check the DOM documentation for details on this function.
Notes: (Read and Write computed property)

92.15.14 background as String

MBS MacControls Plugin, Plugin Version: 7.4, Platform: macOS, Targets: Desktop only.

Function: Check the DOM documentation for details on this function.
Notes: (Read and Write computed property)

92.15.15 backgroundAttachment as String

MBS MacControls Plugin, Plugin Version: 7.4, Platform: macOS, Targets: Desktop only.

Function: Check the DOM documentation for details on this function.
Notes: (Read and Write computed property)

92.15.16 backgroundColor as String

MBS MacControls Plugin, Plugin Version: 7.4, Platform: macOS, Targets: Desktop only.

Function: Check the DOM documentation for details on this function.
Notes: (Read and Write computed property)

92.15.17 backgroundImage as String

MBS MacControls Plugin, Plugin Version: 7.4, Platform: macOS, Targets: Desktop only.

Function: Check the DOM documentation for details on this function.
Notes: (Read and Write computed property)

92.15.18 backgroundPosition as String

MBS MacControls Plugin, Plugin Version: 7.4, Platform: macOS, Targets: Desktop only.

Function: Check the DOM documentation for details on this function.
Notes: (Read and Write computed property)

92.15.19 backgroundRepeat as String

MBS MacControls Plugin, Plugin Version: 7.4, Platform: macOS, Targets: Desktop only.

Function: Check the DOM documentation for details on this function.
Notes: (Read and Write computed property)

92.15.20 border as String

MBS MacControls Plugin, Plugin Version: 7.4, Platform: macOS, Targets: Desktop only.

Function: Check the DOM documentation for details on this function.
Notes: (Read and Write computed property)

92.15.21 borderBottom as String

MBS MacControls Plugin, Plugin Version: 7.4, Platform: macOS, Targets: Desktop only.

Function: Check the DOM documentation for details on this function.
Notes: (Read and Write computed property)

92.15.22 borderBottomColor as String

MBS MacControls Plugin, Plugin Version: 7.4, Platform: macOS, Targets: Desktop only.

Function: Check the DOM documentation for details on this function.
Notes: (Read and Write computed property)

92.15.23 borderBottomStyle as String

MBS MacControls Plugin, Plugin Version: 7.4, Platform: macOS, Targets: Desktop only.

Function: Check the DOM documentation for details on this function.
Notes: (Read and Write computed property)

92.15.24 borderBottomWidth as String

MBS MacControls Plugin, Plugin Version: 7.4, Platform: macOS, Targets: Desktop only.

Function: Check the DOM documentation for details on this function.
Notes: (Read and Write computed property)

92.15.25 borderCollapse as String

MBS MacControls Plugin, Plugin Version: 7.4, Platform: macOS, Targets: Desktop only.

Function: Check the DOM documentation for details on this function.
Notes: (Read and Write computed property)

92.15.26 borderColor as String

MBS MacControls Plugin, Plugin Version: 7.4, Platform: macOS, Targets: Desktop only.

Function: Check the DOM documentation for details on this function.
Notes: (Read and Write computed property)

92.15.27 borderLeft as String

MBS MacControls Plugin, Plugin Version: 7.4, Platform: macOS, Targets: Desktop only.

Function: Check the DOM documentation for details on this function.
Notes: (Read and Write computed property)

92.15.28 borderLeftColor as String

MBS MacControls Plugin, Plugin Version: 7.4, Platform: macOS, Targets: Desktop only.

Function: Check the DOM documentation for details on this function.
Notes: (Read and Write computed property)

92.15.29 borderLeftStyle as String

MBS MacControls Plugin, Plugin Version: 7.4, Platform: macOS, Targets: Desktop only.

Function: Check the DOM documentation for details on this function.
Notes: (Read and Write computed property)

92.15.30 borderLeftWidth as String

MBS MacControls Plugin, Plugin Version: 7.4, Platform: macOS, Targets: Desktop only.

Function: Check the DOM documentation for details on this function.
Notes: (Read and Write computed property)

92.15.31 borderRight as String

MBS MacControls Plugin, Plugin Version: 7.4, Platform: macOS, Targets: Desktop only.

Function: Check the DOM documentation for details on this function.
Notes: (Read and Write computed property)

92.15.32 borderRightColor as String

MBS MacControls Plugin, Plugin Version: 7.4, Platform: macOS, Targets: Desktop only.

Function: Check the DOM documentation for details on this function.
Notes: (Read and Write computed property)

92.15.33 borderRightStyle as String

MBS MacControls Plugin, Plugin Version: 7.4, Platform: macOS, Targets: Desktop only.

Function: Check the DOM documentation for details on this function.
Notes: (Read and Write computed property)

92.15.34 borderRightWidth as String

MBS MacControls Plugin, Plugin Version: 7.4, Platform: macOS, Targets: Desktop only.

Function: Check the DOM documentation for details on this function.
Notes: (Read and Write computed property)

92.15.35 borderSpacing as String

MBS MacControls Plugin, Plugin Version: 7.4, Platform: macOS, Targets: Desktop only.

Function: Check the DOM documentation for details on this function.
Notes: (Read and Write computed property)

92.15.36 borderStyle as String

MBS MacControls Plugin, Plugin Version: 7.4, Platform: macOS, Targets: Desktop only.

Function: Check the DOM documentation for details on this function.
Notes: (Read and Write computed property)

92.15.37 borderTop as String

MBS MacControls Plugin, Plugin Version: 7.4, Platform: macOS, Targets: Desktop only.

Function: Check the DOM documentation for details on this function.
Notes: (Read and Write computed property)

92.15.38 borderTopColor as String

MBS MacControls Plugin, Plugin Version: 7.4, Platform: macOS, Targets: Desktop only.

Function: Check the DOM documentation for details on this function.
Notes: (Read and Write computed property)

92.15.39 borderTopStyle as String

MBS MacControls Plugin, Plugin Version: 7.4, Platform: macOS, Targets: Desktop only.

Function: Check the DOM documentation for details on this function.
Notes: (Read and Write computed property)

92.15.40 borderTopWidth as String

MBS MacControls Plugin, Plugin Version: 7.4, Platform: macOS, Targets: Desktop only.

Function: Check the DOM documentation for details on this function.
Notes: (Read and Write computed property)

92.15.41 borderWidth as String

MBS MacControls Plugin, Plugin Version: 7.4, Platform: macOS, Targets: Desktop only.

Function: Check the DOM documentation for details on this function.
Notes: (Read and Write computed property)

92.15.42 bottom as String

MBS MacControls Plugin, Plugin Version: 7.4, Platform: macOS, Targets: Desktop only.

Function: Check the DOM documentation for details on this function.
Notes: (Read and Write computed property)

92.15.43 captionSide as String

MBS MacControls Plugin, Plugin Version: 7.4, Platform: macOS, Targets: Desktop only.

Function: Check the DOM documentation for details on this function.
Notes: (Read and Write computed property)

92.15.44 clear as String

MBS MacControls Plugin, Plugin Version: 7.4, Platform: macOS, Targets: Desktop only.

Function: Check the DOM documentation for details on this function.
Notes: (Read and Write computed property)

92.15.45 clip as String

MBS MacControls Plugin, Plugin Version: 7.4, Platform: macOS, Targets: Desktop only.

Function: Check the DOM documentation for details on this function.
Notes: (Read and Write computed property)

92.15.46 colorValue as String

MBS MacControls Plugin, Plugin Version: 7.4, Platform: macOS, Targets: Desktop only.

Function: Check the DOM documentation for details on this function.
Notes: (Read and Write computed property)

92.15.47 content as String

MBS MacControls Plugin, Plugin Version: 7.4, Platform: macOS, Targets: Desktop only.

Function: Check the DOM documentation for details on this function.
Notes: (Read and Write computed property)

92.15.48 counterIncrement as String

MBS MacControls Plugin, Plugin Version: 7.4, Platform: macOS, Targets: Desktop only.

Function: Check the DOM documentation for details on this function.
Notes: (Read and Write computed property)

92.15.49 counterReset as String

MBS MacControls Plugin, Plugin Version: 7.4, Platform: macOS, Targets: Desktop only.

Function: Check the DOM documentation for details on this function.
Notes: (Read and Write computed property)

92.15.50 cssFloat as String

MBS MacControls Plugin, Plugin Version: 7.4, Platform: macOS, Targets: Desktop only.

Function: Check the DOM documentation for details on this function.
Notes: (Read and Write computed property)

92.15.51 cssText as String

MBS MacControls Plugin, Plugin Version: 7.4, Platform: macOS, Targets: Desktop only.

Function: Check the DOM documentation for details on this function.
Notes: (Read and Write computed property)

92.15.52 cue as String

MBS MacControls Plugin, Plugin Version: 7.4, Platform: macOS, Targets: Desktop only.

Function: Check the DOM documentation for details on this function.
Notes: (Read and Write computed property)

92.15.53 cueAfter as String

MBS MacControls Plugin, Plugin Version: 7.4, Platform: macOS, Targets: Desktop only.

Function: Check the DOM documentation for details on this function.
Notes: (Read and Write computed property)

92.15.54 cueBefore as String

MBS MacControls Plugin, Plugin Version: 7.4, Platform: macOS, Targets: Desktop only.

Function: Check the DOM documentation for details on this function.
Notes: (Read and Write computed property)

92.15.55 cursor as String

MBS MacControls Plugin, Plugin Version: 7.4, Platform: macOS, Targets: Desktop only.

Function: Check the DOM documentation for details on this function.
Notes: (Read and Write computed property)

92.15.56 direction as String

MBS MacControls Plugin, Plugin Version: 7.4, Platform: macOS, Targets: Desktop only.

Function: Check the DOM documentation for details on this function.
Notes: (Read and Write computed property)

92.15.57 display as String

MBS MacControls Plugin, Plugin Version: 7.4, Platform: macOS, Targets: Desktop only.

Function: Check the DOM documentation for details on this function.
Notes: (Read and Write computed property)

92.15.58 elevation as String

MBS MacControls Plugin, Plugin Version: 7.4, Platform: macOS, Targets: Desktop only.

Function: Check the DOM documentation for details on this function.
Notes: (Read and Write computed property)

92.15.59 emptyCells as String

MBS MacControls Plugin, Plugin Version: 7.4, Platform: macOS, Targets: Desktop only.

Function: Check the DOM documentation for details on this function.
Notes: (Read and Write computed property)

92.15.60 font as String

MBS MacControls Plugin, Plugin Version: 7.4, Platform: macOS, Targets: Desktop only.

Function: Check the DOM documentation for details on this function.
Notes: (Read and Write computed property)

92.15.61 fontFamily as String

MBS MacControls Plugin, Plugin Version: 7.4, Platform: macOS, Targets: Desktop only.

Function: Check the DOM documentation for details on this function.
Notes: (Read and Write computed property)

92.15.62 fontSize as String

MBS MacControls Plugin, Plugin Version: 7.4, Platform: macOS, Targets: Desktop only.

Function: Check the DOM documentation for details on this function.
Notes: (Read and Write computed property)

92.15.63 fontSizeAdjust as String

MBS MacControls Plugin, Plugin Version: 7.4, Platform: macOS, Targets: Desktop only.

Function: Check the DOM documentation for details on this function.
Notes: (Read and Write computed property)

92.15.64 fontStretch as String

MBS MacControls Plugin, Plugin Version: 7.4, Platform: macOS, Targets: Desktop only.

Function: Check the DOM documentation for details on this function.
Notes: (Read and Write computed property)

92.15.65 fontStyle as String

MBS MacControls Plugin, Plugin Version: 7.4, Platform: macOS, Targets: Desktop only.

Function: Check the DOM documentation for details on this function.
Notes: (Read and Write computed property)

92.15.66 fontVariant as String

MBS MacControls Plugin, Plugin Version: 7.4, Platform: macOS, Targets: Desktop only.

Function: Check the DOM documentation for details on this function.
Notes: (Read and Write computed property)

92.15.67 fontWeight as String

MBS MacControls Plugin, Plugin Version: 7.4, Platform: macOS, Targets: Desktop only.

Function: Check the DOM documentation for details on this function.
Notes: (Read and Write computed property)

92.15.68 height as String

MBS MacControls Plugin, Plugin Version: 7.4, Platform: macOS, Targets: Desktop only.

Function: Check the DOM documentation for details on this function.
Notes: (Read and Write computed property)

92.15.69 left as String

MBS MacControls Plugin, Plugin Version: 7.4, Platform: macOS, Targets: Desktop only.

Function: Check the DOM documentation for details on this function.
Notes: (Read and Write computed property)

92.15.70 letterSpacing as String

MBS MacControls Plugin, Plugin Version: 7.4, Platform: macOS, Targets: Desktop only.

Function: Check the DOM documentation for details on this function.
Notes: (Read and Write computed property)

92.15.71 lineHeight as String

MBS MacControls Plugin, Plugin Version: 7.4, Platform: macOS, Targets: Desktop only.

Function: Check the DOM documentation for details on this function.
Notes: (Read and Write computed property)

92.15.72 listStyle as String

MBS MacControls Plugin, Plugin Version: 7.4, Platform: macOS, Targets: Desktop only.

Function: Check the DOM documentation for details on this function.
Notes: (Read and Write computed property)

92.15.73 listStyleImage as String

MBS MacControls Plugin, Plugin Version: 7.4, Platform: macOS, Targets: Desktop only.

Function: Check the DOM documentation for details on this function.
Notes: (Read and Write computed property)

92.15.74 listStylePosition as String

MBS MacControls Plugin, Plugin Version: 7.4, Platform: macOS, Targets: Desktop only.

Function: Check the DOM documentation for details on this function.
Notes: (Read and Write computed property)

92.15.75 listStyleType as String

MBS MacControls Plugin, Plugin Version: 7.4, Platform: macOS, Targets: Desktop only.

Function: Check the DOM documentation for details on this function.
Notes: (Read and Write computed property)

92.15.76 margin as String

MBS MacControls Plugin, Plugin Version: 7.4, Platform: macOS, Targets: Desktop only.

Function: Check the DOM documentation for details on this function.
Notes: (Read and Write computed property)

92.15.77 marginBottom as String

MBS MacControls Plugin, Plugin Version: 7.4, Platform: macOS, Targets: Desktop only.

Function: Check the DOM documentation for details on this function.
Notes: (Read and Write computed property)

92.15.78 marginLeft as String

MBS MacControls Plugin, Plugin Version: 7.4, Platform: macOS, Targets: Desktop only.

Function: Check the DOM documentation for details on this function.
Notes: (Read and Write computed property)

92.15.79 marginRight as String

MBS MacControls Plugin, Plugin Version: 7.4, Platform: macOS, Targets: Desktop only.

Function: Check the DOM documentation for details on this function.
Notes: (Read and Write computed property)

92.15.80 marginTop as String

MBS MacControls Plugin, Plugin Version: 7.4, Platform: macOS, Targets: Desktop only.

Function: Check the DOM documentation for details on this function.
Notes: (Read and Write computed property)

92.15.81 markerOffset as String

MBS MacControls Plugin, Plugin Version: 7.4, Platform: macOS, Targets: Desktop only.

Function: Check the DOM documentation for details on this function.
Notes: (Read and Write computed property)

92.15.82 marks as String

MBS MacControls Plugin, Plugin Version: 7.4, Platform: macOS, Targets: Desktop only.

Function: Check the DOM documentation for details on this function.
Notes: (Read and Write computed property)

92.15.83 maxHeight as String

MBS MacControls Plugin, Plugin Version: 7.4, Platform: macOS, Targets: Desktop only.

Function: Check the DOM documentation for details on this function.
Notes: (Read and Write computed property)

92.15.84 maxWidth as String

MBS MacControls Plugin, Plugin Version: 7.4, Platform: macOS, Targets: Desktop only.

Function: Check the DOM documentation for details on this function.
Notes: (Read and Write computed property)

92.15.85 minHeight as String

MBS MacControls Plugin, Plugin Version: 7.4, Platform: macOS, Targets: Desktop only.

Function: Check the DOM documentation for details on this function.
Notes: (Read and Write computed property)

92.15.86 minWidth as String

MBS MacControls Plugin, Plugin Version: 7.4, Platform: macOS, Targets: Desktop only.

Function: Check the DOM documentation for details on this function.
Notes: (Read and Write computed property)

92.15.87 orphans as String

MBS MacControls Plugin, Plugin Version: 7.4, Platform: macOS, Targets: Desktop only.

Function: Check the DOM documentation for details on this function.
Notes: (Read and Write computed property)

92.15.88 outline as String

MBS MacControls Plugin, Plugin Version: 7.4, Platform: macOS, Targets: Desktop only.

Function: Check the DOM documentation for details on this function.
Notes: (Read and Write computed property)

92.15.89 outlineColor as String

MBS MacControls Plugin, Plugin Version: 7.4, Platform: macOS, Targets: Desktop only.

Function: Check the DOM documentation for details on this function.
Notes: (Read and Write computed property)

92.15.90 outlineStyle as String

MBS MacControls Plugin, Plugin Version: 7.4, Platform: macOS, Targets: Desktop only.

Function: Check the DOM documentation for details on this function.
Notes: (Read and Write computed property)

92.15.91 outlineWidth as String

MBS MacControls Plugin, Plugin Version: 7.4, Platform: macOS, Targets: Desktop only.

Function: Check the DOM documentation for details on this function.
Notes: (Read and Write computed property)

92.15.92 overflow as String

MBS MacControls Plugin, Plugin Version: 7.4, Platform: macOS, Targets: Desktop only.

Function: Check the DOM documentation for details on this function.
Notes: (Read and Write computed property)

92.15.93 padding as String

MBS MacControls Plugin, Plugin Version: 7.4, Platform: macOS, Targets: Desktop only.

Function: Check the DOM documentation for details on this function.
Notes: (Read and Write computed property)

92.15.94 paddingBottom as String

MBS MacControls Plugin, Plugin Version: 7.4, Platform: macOS, Targets: Desktop only.

Function: Check the DOM documentation for details on this function.
Notes: (Read and Write computed property)

92.15.95 paddingLeft as String

MBS MacControls Plugin, Plugin Version: 7.4, Platform: macOS, Targets: Desktop only.

Function: Check the DOM documentation for details on this function.
Notes: (Read and Write computed property)

92.15.96 paddingRight as String

MBS MacControls Plugin, Plugin Version: 7.4, Platform: macOS, Targets: Desktop only.

Function: Check the DOM documentation for details on this function.
Notes: (Read and Write computed property)

92.15.97 paddingTop as String

MBS MacControls Plugin, Plugin Version: 7.4, Platform: macOS, Targets: Desktop only.

Function: Check the DOM documentation for details on this function.
Notes: (Read and Write computed property)

92.15.98 page as String

MBS MacControls Plugin, Plugin Version: 7.4, Platform: macOS, Targets: Desktop only.

Function: Check the DOM documentation for details on this function.
Notes: (Read and Write computed property)

92.15.99 pageBreakAfter as String

MBS MacControls Plugin, Plugin Version: 7.4, Platform: macOS, Targets: Desktop only.

Function: Check the DOM documentation for details on this function.
Notes: (Read and Write computed property)

92.15.100 pageBreakBefore as String

MBS MacControls Plugin, Plugin Version: 7.4, Platform: macOS, Targets: Desktop only.

Function: Check the DOM documentation for details on this function.
Notes: (Read and Write computed property)

92.15.101 pageBreakInside as String

MBS MacControls Plugin, Plugin Version: 7.4, Platform: macOS, Targets: Desktop only.

Function: Check the DOM documentation for details on this function.
Notes: (Read and Write computed property)

92.15.102 pause as String

MBS MacControls Plugin, Plugin Version: 7.4, Platform: macOS, Targets: Desktop only.

Function: Check the DOM documentation for details on this function.
Notes: (Read and Write computed property)

92.15.103 pauseAfter as String

MBS MacControls Plugin, Plugin Version: 7.4, Platform: macOS, Targets: Desktop only.

Function: Check the DOM documentation for details on this function.
Notes: (Read and Write computed property)

92.15.104 pauseBefore as String

MBS MacControls Plugin, Plugin Version: 7.4, Platform: macOS, Targets: Desktop only.

Function: Check the DOM documentation for details on this function.
Notes: (Read and Write computed property)

92.15.105 pitch as String

MBS MacControls Plugin, Plugin Version: 7.4, Platform: macOS, Targets: Desktop only.

Function: Check the DOM documentation for details on this function.
Notes: (Read and Write computed property)

92.15.106 pitchRange as String

MBS MacControls Plugin, Plugin Version: 7.4, Platform: macOS, Targets: Desktop only.

Function: Check the DOM documentation for details on this function.
Notes: (Read and Write computed property)

92.15.107 playDuring as String

MBS MacControls Plugin, Plugin Version: 7.4, Platform: macOS, Targets: Desktop only.

Function: Check the DOM documentation for details on this function.
Notes: (Read and Write computed property)

92.15.108 position as String

MBS MacControls Plugin, Plugin Version: 7.4, Platform: macOS, Targets: Desktop only.

Function: Check the DOM documentation for details on this function.
Notes: (Read and Write computed property)

92.15.109 quotes as String

MBS MacControls Plugin, Plugin Version: 7.4, Platform: macOS, Targets: Desktop only.

Function: Check the DOM documentation for details on this function.
Notes: (Read and Write computed property)

92.15.110 richness as String

MBS MacControls Plugin, Plugin Version: 7.4, Platform: macOS, Targets: Desktop only.

Function: Check the DOM documentation for details on this function.
Notes: (Read and Write computed property)

92.15.111 right as String

MBS MacControls Plugin, Plugin Version: 7.4, Platform: macOS, Targets: Desktop only.

Function: Check the DOM documentation for details on this function.
Notes: (Read and Write computed property)

92.15.112 size as String

MBS MacControls Plugin, Plugin Version: 7.4, Platform: macOS, Targets: Desktop only.

Function: Check the DOM documentation for details on this function.
Notes: (Read and Write computed property)

92.15.113 speak as String

MBS MacControls Plugin, Plugin Version: 7.4, Platform: macOS, Targets: Desktop only.

Function: Check the DOM documentation for details on this function.
Notes: (Read and Write computed property)

92.15.114 speakHeader as String

MBS MacControls Plugin, Plugin Version: 7.4, Platform: macOS, Targets: Desktop only.

Function: Check the DOM documentation for details on this function.
Notes: (Read and Write computed property)

92.15.115 speakNumeral as String

MBS MacControls Plugin, Plugin Version: 7.4, Platform: macOS, Targets: Desktop only.

Function: Check the DOM documentation for details on this function.
Notes: (Read and Write computed property)

92.15.116 speakPunctuation as String

MBS MacControls Plugin, Plugin Version: 7.4, Platform: macOS, Targets: Desktop only.

Function: Check the DOM documentation for details on this function.
Notes: (Read and Write computed property)

92.15.117 speechRate as String

MBS MacControls Plugin, Plugin Version: 7.4, Platform: macOS, Targets: Desktop only.

Function: Check the DOM documentation for details on this function.
Notes: (Read and Write computed property)

92.15.118 stress as String

MBS MacControls Plugin, Plugin Version: 7.4, Platform: macOS, Targets: Desktop only.

Function: Check the DOM documentation for details on this function.
Notes: (Read and Write computed property)

92.15.119 tableLayout as String

MBS MacControls Plugin, Plugin Version: 7.4, Platform: macOS, Targets: Desktop only.

Function: Check the DOM documentation for details on this function.
Notes: (Read and Write computed property)

92.15.120 textAlign as String

MBS MacControls Plugin, Plugin Version: 7.4, Platform: macOS, Targets: Desktop only.

Function: Check the DOM documentation for details on this function.
Notes: (Read and Write computed property)

92.15.121 textDecoration as String

MBS MacControls Plugin, Plugin Version: 7.4, Platform: macOS, Targets: Desktop only.

Function: Check the DOM documentation for details on this function.
Notes: (Read and Write computed property)

92.15.122 textIndent as String

MBS MacControls Plugin, Plugin Version: 7.4, Platform: macOS, Targets: Desktop only.

Function: Check the DOM documentation for details on this function.
Notes: (Read and Write computed property)

92.15.123 textShadow as String

MBS MacControls Plugin, Plugin Version: 7.4, Platform: macOS, Targets: Desktop only.

Function: Check the DOM documentation for details on this function.
Notes: (Read and Write computed property)

92.15.124 textTransform as String

MBS MacControls Plugin, Plugin Version: 7.4, Platform: macOS, Targets: Desktop only.

Function: Check the DOM documentation for details on this function.
Notes: (Read and Write computed property)

92.15.125 top as String

MBS MacControls Plugin, Plugin Version: 7.4, Platform: macOS, Targets: Desktop only.

Function: Check the DOM documentation for details on this function.
Notes: (Read and Write computed property)

92.15.126 unicodeBidi as String

MBS MacControls Plugin, Plugin Version: 7.4, Platform: macOS, Targets: Desktop only.

Function: Check the DOM documentation for details on this function.
Notes: (Read and Write computed property)

92.15.127 verticalAlign as String

MBS MacControls Plugin, Plugin Version: 7.4, Platform: macOS, Targets: Desktop only.

Function: Check the DOM documentation for details on this function.
Notes: (Read and Write computed property)

92.15.128 visibility as String

MBS MacControls Plugin, Plugin Version: 7.4, Platform: macOS, Targets: Desktop only.

Function: Check the DOM documentation for details on this function.
Notes: (Read and Write computed property)

92.15.129 voiceFamily as String

MBS MacControls Plugin, Plugin Version: 7.4, Platform: macOS, Targets: Desktop only.

Function: Check the DOM documentation for details on this function.
Notes: (Read and Write computed property)

92.15.130 volume as String

MBS MacControls Plugin, Plugin Version: 7.4, Platform: macOS, Targets: Desktop only.

Function: Check the DOM documentation for details on this function.
Notes: (Read and Write computed property)

92.15.131 whiteSpace as String

MBS MacControls Plugin, Plugin Version: 7.4, Platform: macOS, Targets: Desktop only.

Function: Check the DOM documentation for details on this function.
Notes: (Read and Write computed property)

92.15.132 widows as String

MBS MacControls Plugin, Plugin Version: 7.4, Platform: macOS, Targets: Desktop only.

Function: Check the DOM documentation for details on this function.
Notes: (Read and Write computed property)

92.15.133 width as String

MBS MacControls Plugin, Plugin Version: 7.4, Platform: macOS, Targets: Desktop only.

Function: Check the DOM documentation for details on this function.
Notes: (Read and Write computed property)

92.15.134 wordSpacing as String

MBS MacControls Plugin, Plugin Version: 7.4, Platform: macOS, Targets: Desktop only.

Function: Check the DOM documentation for details on this function.
Notes: (Read and Write computed property)

92.15.135 zIndex as String

MBS MacControls Plugin, Plugin Version: 7.4, Platform: macOS, Targets: Desktop only.

Function: Check the DOM documentation for details on this function.
Notes: (Read and Write computed property)

92.16 class DOMCSSStyleRuleMBS

92.16.1 class DOMCSSStyleRuleMBS

MBS MacControls Plugin, Plugin Version: 7.4, Platform: macOS, Targets: Desktop only.

Function: One of the DOM classes.
Deprecated: This item is deprecated and should no longer be used. **Notes:**

This classs is not available in Xojo 2020r1 or newer.

All methods in this class will catch exceptions from Cocoa and raise a NSExceptionMBS instead. Using the message, name and reason properties you can see what was the reason for this exception. Please report if you find a method which does not handle exceptions correct.
Subclass of the DOMCSSRuleMBS class.
This is a subclass of an abstract class. You can't create an instance, but you can get one from various plugin functions.

92.16.2 Methods

92.16.3 style as DOMCSSStyleDeclarationMBS

MBS MacControls Plugin, Plugin Version: 7.4, Platform: macOS, Targets: Desktop only.

Function: Check the DOM documentation for details on this function.

92.16.4 Properties

92.16.5 selectorText as String

MBS MacControls Plugin, Plugin Version: 7.4, Platform: macOS, Targets: Desktop only.

Function: Check the DOM documentation for details on this function.
Notes: (Read and Write computed property)

92.17 class DOMCSSStyleSheetMBS

92.17.1 class DOMCSSStyleSheetMBS

MBS MacControls Plugin, Plugin Version: 7.4, Platform: macOS, Targets: Desktop only.

Function: One of the DOM classes.
Deprecated: This item is deprecated and should no longer be used. **Notes:**

This classs is not available in Xojo 2020r1 or newer.

All methods in this class will catch exceptions from Cocoa and raise a NSExceptionMBS instead. Using the message, name and reason properties you can see what was the reason for this exception. Please report if you find a method which does not handle exceptions correct.
Subclass of the DOMStyleSheetMBS class.
This is a subclass of an abstract class. You can't create an instance, but you can get one from various plugin functions.

92.17.2 Methods

92.17.3 cssRules as DOMCSSRuleListMBS

MBS MacControls Plugin, Plugin Version: 7.4, Platform: macOS, Targets: Desktop only.

Function: Check the DOM documentation for details on this function.

92.17.4 deleteRule(index as Integer)

MBS MacControls Plugin, Plugin Version: 7.4, Platform: macOS, Targets: Desktop only.

Function: Check the DOM documentation for details on this function.

92.17.5 insertRule(rule as string, index as Integer) as Integer

MBS MacControls Plugin, Plugin Version: 7.4, Platform: macOS, Targets: Desktop only.

Function: Check the DOM documentation for details on this function.

92.17.6 ownerRule as DOMCSSRuleMBS

MBS MacControls Plugin, Plugin Version: 7.4, Platform: macOS, Targets: Desktop only.

Function: Check the DOM documentation for details on this function.

92.18 class DOMCSSUnknownRuleMBS

92.18.1 class DOMCSSUnknownRuleMBS

MBS MacControls Plugin, Plugin Version: 7.4, Platform: macOS, Targets: Desktop only.

Function: One of the DOM classes.
Deprecated: This item is deprecated and should no longer be used. **Notes:**

This classs is not available in Xojo 2020r1 or newer.

All methods in this class will catch exceptions from Cocoa and raise a NSExceptionMBS instead. Using the message, name and reason properties you can see what was the reason for this exception. Please report if you find a method which does not handle exceptions correct.
Subclass of the DOMCSSRuleMBS class.
This is a subclass of an abstract class. You can't create an instance, but you can get one from various plugin functions.

92.19 class DOMCSSValueListMBS

92.19.1 class DOMCSSValueListMBS

MBS MacControls Plugin, Plugin Version: 7.4, Platform: macOS, Targets: Desktop only.

Function: A class for a list of css values.
Deprecated: This item is deprecated and should no longer be used. **Notes:**

This classs is not available in Xojo 2020r1 or newer.

All methods in this class will catch exceptions from Cocoa and raise a NSExceptionMBS instead. Using the message, name and reason properties you can see what was the reason for this exception. Please report if you find a method which does not handle exceptions correct.
Subclass of the DOMCSSValueMBS class.
This is a subclass of an abstract class. You can't create an instance, but you can get one from various plugin functions.

92.19.2 Methods

92.19.3 item(index as UInt32) as DOMCSSValueMBS

MBS MacControls Plugin, Plugin Version: 7.4, Platform: macOS, Targets: Desktop only.

Function: Returns the item with the given index or nil.
Notes: Index is zero based.

92.19.4 length as Integer

MBS MacControls Plugin, Plugin Version: 7.4, Platform: macOS, Targets: Desktop only.

Function: The number of items in this list.

92.20 class DOMCSSValueMBS

92.20.1 class DOMCSSValueMBS

MBS MacControls Plugin, Plugin Version: 7.4, Platform: macOS, Targets: Desktop only.

Function: One of the DOM classes.
Deprecated: This item is deprecated and should no longer be used. **Notes:**

This classs is not available in Xojo 2020r1 or newer.

All methods in this class will catch exceptions from Cocoa and raise a NSExceptionMBS instead. Using the message, name and reason properties you can see what was the reason for this exception. Please report if you find a method which does not handle exceptions correct.
Subclass of the DOMObjectMBS class.
This is a subclass of an abstract class. You can't create an instance, but you can get one from various plugin functions.

92.20.2 Methods

92.20.3 cssValueType as Integer

MBS MacControls Plugin, Plugin Version: 7.4, Platform: macOS, Targets: Desktop only.

Function: The type of this value.
Notes: See the constants for possible values.

92.20.4 Properties

92.20.5 cssText as String

MBS MacControls Plugin, Plugin Version: 7.4, Platform: macOS, Targets: Desktop only.

Function: Check the DOM documentation for details on this function.
Notes: (Read and Write computed property)

92.20.6 Constants

92.20.7 DOM_CSS_CUSTOM = 3

MBS MacControls Plugin, Plugin Version: 7.4.

Function: A constant for the cssValueType property.

92.20.8 DOM_CSS_INHERIT = 0

MBS MacControls Plugin, Plugin Version: 7.4.

Function: A constant for the cssValueType property.

92.20.9 DOM_CSS_PRIMITIVE_VALUE = 1

MBS MacControls Plugin, Plugin Version: 7.4.

Function: A constant for the cssValueType property.

92.20.10 DOM_CSS_VALUE_LIST = 2

MBS MacControls Plugin, Plugin Version: 7.4.

Function: A constant for the cssValueType property.

92.21 class DOMDocumentFragmentMBS

92.21.1 class DOMDocumentFragmentMBS

MBS MacControls Plugin, Plugin Version: 7.4, Platform: macOS, Targets: Desktop only.

Function: One of the DOM classes.
Deprecated: This item is deprecated and should no longer be used. **Notes:**

This classs is not available in Xojo 2020r1 or newer.

All methods in this class will catch exceptions from Cocoa and raise a NSExceptionMBS instead. Using the message, name and reason properties you can see what was the reason for this exception. Please report if you find a method which does not handle exceptions correct.
Subclass of the DOMNodeMBS class.
This is a subclass of an abstract class. You can't create an instance, but you can get one from various plugin functions.

92.22 class DOMDocumentMBS

92.22.1 class DOMDocumentMBS

MBS MacControls Plugin, Plugin Version: 7.4, Platform: macOS, Targets: Desktop only.

Function: One of the DOM classes.
Deprecated: This item is deprecated and should no longer be used. **Notes:**

This classs is not available in Xojo 2020r1 or newer.

All methods in this class will catch exceptions from Cocoa and raise a NSExceptionMBS instead. Using the message, name and reason properties you can see what was the reason for this exception. Please report if you find a method which does not handle exceptions correct.
Subclass of the DOMNodeMBS class.
This is a subclass of an abstract class. You can't create an instance, but you can get one from various plugin functions.

92.22.2 Blog Entries

- MBS Xojo Plugins, version 18.0pr9

92.22.3 Blog Entries

- MBS Xojo Plugins, version 18.0pr9

92.22.4 Methods

92.22.5 createAttribute(name as string) as DOMAttrMBS

MBS MacControls Plugin, Plugin Version: 7.4, Platform: macOS, Targets: Desktop only.

Function: Check the DOM documentation for details on this function.

92.22.6 createAttributeNS(namespaceURI as string, qualifiedName as string) as DOMAttrMBS

MBS MacControls Plugin, Plugin Version: 7.4, Platform: macOS, Targets: Desktop only.

Function: Check the DOM documentation for details on this function.

92.22.7 createCDATASection(data as string) as DOMCDATASectionMBS

MBS MacControls Plugin, Plugin Version: 7.4, Platform: macOS, Targets: Desktop only.

Function: Check the DOM documentation for details on this function.

92.22.8 createComment(data as string) as DOMCommentMBS

MBS MacControls Plugin, Plugin Version: 7.4, Platform: macOS, Targets: Desktop only.

Function: Check the DOM documentation for details on this function.

92.22.9 createCSSStyleDeclaration as DOMCSSStyleDeclarationMBS

MBS MacControls Plugin, Plugin Version: 7.4, Platform: macOS, Targets: Desktop only.

Function: Check the DOM documentation for details on this function.

92.22.10 createDocumentFragment as DOMDocumentFragmentMBS

MBS MacControls Plugin, Plugin Version: 7.4, Platform: macOS, Targets: Desktop only.

Function: Check the DOM documentation for details on this function.

92.22.11 createElement(tagName as string) as DOMElementMBS

MBS MacControls Plugin, Plugin Version: 7.4, Platform: macOS, Targets: Desktop only.

Function: Check the DOM documentation for details on this function.

92.22.12 createElementNS(namespaceURI as string, qualifiedName as string) as DOMElementMBS

MBS MacControls Plugin, Plugin Version: 7.4, Platform: macOS, Targets: Desktop only.

Function: Check the DOM documentation for details on this function.

92.22.13 createEntityReference(name as string) as DOMEntityReferenceMBS

MBS MacControls Plugin, Plugin Version: 7.4, Platform: macOS, Targets: Desktop only.

Function: Check the DOM documentation for details on this function.

92.22.14 createProcessingInstruction(target as string, data as string) as DOMProcessingInstructionMBS

MBS MacControls Plugin, Plugin Version: 7.4, Platform: macOS, Targets: Desktop only.

Function: Check the DOM documentation for details on this function.

92.22.15 createRange as DOMRangeMBS

MBS MacControls Plugin, Plugin Version: 7.4, Platform: macOS, Targets: Desktop only.

Function: Check the DOM documentation for details on this function.

92.22.16 createTextNode(data as string) as DOMTextMBS

MBS MacControls Plugin, Plugin Version: 7.4, Platform: macOS, Targets: Desktop only.

Function: Check the DOM documentation for details on this function.

92.22.17 defaultView as DOMAbstractViewMBS

MBS MacControls Plugin, Plugin Version: 7.4, Platform: macOS, Targets: Desktop only.

Function: Check the DOM documentation for details on this function.

92.22.18 doctype as DOMDocumentTypeMBS

MBS MacControls Plugin, Plugin Version: 7.4, Platform: macOS, Targets: Desktop only.

Function: Check the DOM documentation for details on this function.

92.22.19 documentElement as DOMElementMBS

MBS MacControls Plugin, Plugin Version: 7.4, Platform: macOS, Targets: Desktop only.

Function: Check the DOM documentation for details on this function.

92.22.20 getComputedStyle(elt as DOMElementMBS, pseudoElt as string) as DOMCSSStyleDeclarationMBS

MBS MacControls Plugin, Plugin Version: 7.4, Platform: macOS, Targets: Desktop only.

Function: Check the DOM documentation for details on this function.

92.22.21 getElementById(elementId as string) as DOMElementMBS

MBS MacControls Plugin, Plugin Version: 7.4, Platform: macOS, Targets: Desktop only.

Function: Check the DOM documentation for details on this function.

92.22.22 getElementsByTagName(name as string) as DOMNodeListMBS

MBS MacControls Plugin, Plugin Version: 7.4, Platform: macOS, Targets: Desktop only.

Function: Check the DOM documentation for details on this function.

92.22.23 getElementsByTagNameNS(namespaceURI as string, localName as string) as DOMNodeListMBS

MBS MacControls Plugin, Plugin Version: 7.4, Platform: macOS, Targets: Desktop only.

Function: Check the DOM documentation for details on this function.

92.22.24 getOverrideStyle(elt as DOMElementMBS, pseudoElt as string) as DOMCSSStyleDeclarationMBS

MBS MacControls Plugin, Plugin Version: 7.4, Platform: macOS, Targets: Desktop only.

Function: Check the DOM documentation for details on this function.

92.22.25 implementation as DOMImplementationMBS

MBS MacControls Plugin, Plugin Version: 7.4, Platform: macOS, Targets: Desktop only.

Function: Check the DOM documentation for details on this function.

92.22.26 importNode(importedNode as DOMNodeMBS, deep as boolean) as DOMNodeMBS

MBS MacControls Plugin, Plugin Version: 7.4, Platform: macOS, Targets: Desktop only.

Function: Check the DOM documentation for details on this function.

92.22.27 styleSheets as DOMStyleSheetListMBS

MBS MacControls Plugin, Plugin Version: 7.4, Platform: macOS, Targets: Desktop only.

Function: Check the DOM documentation for details on this function.

92.23 class DOMDocumentTypeMBS

92.23.1 class DOMDocumentTypeMBS

MBS MacControls Plugin, Plugin Version: 7.4, Platform: macOS, Targets: Desktop only.

Function: One of the DOM classes.
Deprecated: This item is deprecated and should no longer be used. **Notes:**

This classs is not available in Xojo 2020r1 or newer.

All methods in this class will catch exceptions from Cocoa and raise a NSExceptionMBS instead. Using the message, name and reason properties you can see what was the reason for this exception. Please report if you find a method which does not handle exceptions correct.
Subclass of the DOMNodeMBS class.
This is a subclass of an abstract class. You can't create an instance, but you can get one from various plugin functions.

92.23.2 Methods

92.23.3 entities as DOMElementMBS

MBS MacControls Plugin, Plugin Version: 7.4, Platform: macOS, Targets: Desktop only.

Function: Check the DOM documentation for details on this function.

92.23.4 internalSubset as String

MBS MacControls Plugin, Plugin Version: 7.4, Platform: macOS, Targets: Desktop only.

Function: Check the DOM documentation for details on this function.

92.23.5 name as String

MBS MacControls Plugin, Plugin Version: 7.4, Platform: macOS, Targets: Desktop only.

Function: Check the DOM documentation for details on this function.

92.23.6 notations as DOMElementMBS

MBS MacControls Plugin, Plugin Version: 7.4, Platform: macOS, Targets: Desktop only.

Function: Check the DOM documentation for details on this function.

92.23.7 publicId as String

MBS MacControls Plugin, Plugin Version: 7.4, Platform: macOS, Targets: Desktop only.

Function: Check the DOM documentation for details on this function.

92.23.8 systemId as String

MBS MacControls Plugin, Plugin Version: 7.4, Platform: macOS, Targets: Desktop only.

Function: Check the DOM documentation for details on this function.

92.24 class DOMElementMBS

92.24.1 class DOMElementMBS

MBS MacControls Plugin, Plugin Version: 7.4, Platform: macOS, Targets: Desktop only.

Function: One of the DOM classes.
Deprecated: This item is deprecated and should no longer be used. **Notes:**

This classs is not available in Xojo 2020r1 or newer.

All methods in this class will catch exceptions from Cocoa and raise a NSExceptionMBS instead. Using the message, name and reason properties you can see what was the reason for this exception. Please report if you find a method which does not handle exceptions correct.
Subclass of the DOMNodeMBS class.
This is a subclass of an abstract class. You can't create an instance, but you can get one from various plugin functions.

92.24.2 Methods

92.24.3 getAttribute(name as string) as string

MBS MacControls Plugin, Plugin Version: 7.4, Platform: macOS, Targets: Desktop only.

Function: Check the DOM documentation for details on this function.

92.24.4 getAttributeNode(name as string) as DOMAttrMBS

MBS MacControls Plugin, Plugin Version: 7.4, Platform: macOS, Targets: Desktop only.

Function: Check the DOM documentation for details on this function.

92.24.5 getAttributeNodeNS(namespaceURI as string, localName as string) as DOMAttrMBS

MBS MacControls Plugin, Plugin Version: 7.4, Platform: macOS, Targets: Desktop only.

Function: Check the DOM documentation for details on this function.

92.24.6 getAttributeNS(namespaceURI as string, localName as string) as String

MBS MacControls Plugin, Plugin Version: 7.4, Platform: macOS, Targets: Desktop only.

Function: Check the DOM documentation for details on this function.

92.24.7 getElementsByTagName(name as string) as DOMNodeListMBS

MBS MacControls Plugin, Plugin Version: 7.4, Platform: macOS, Targets: Desktop only.

Function: Check the DOM documentation for details on this function.

92.24.8 getElementsByTagNameNS(namespaceURI as string, localName as string) as DOMNodeListMBS

MBS MacControls Plugin, Plugin Version: 7.4, Platform: macOS, Targets: Desktop only.

Function: Check the DOM documentation for details on this function.

92.24.9 hasAttribute(name as string) as boolean

MBS MacControls Plugin, Plugin Version: 7.4, Platform: macOS, Targets: Desktop only.

Function: Check the DOM documentation for details on this function.

92.24.10 hasAttributeNS(namespaceURI as string, localName as string) as boolean

MBS MacControls Plugin, Plugin Version: 7.4, Platform: macOS, Targets: Desktop only.

Function: Check the DOM documentation for details on this function.

92.24.11 removeAttribute(name as string)

MBS MacControls Plugin, Plugin Version: 7.4, Platform: macOS, Targets: Desktop only.

Function: Check the DOM documentation for details on this function.

92.24.12 removeAttributeNode(oldAttr as DOMAttrMBS) as DOMAttrMBS

MBS MacControls Plugin, Plugin Version: 7.4, Platform: macOS, Targets: Desktop only.

Function: Check the DOM documentation for details on this function.

92.24.13 removeAttributeNS(namespaceURI as string, qualifiedName as string)

MBS MacControls Plugin, Plugin Version: 7.4, Platform: macOS, Targets: Desktop only.

Function: Check the DOM documentation for details on this function.

92.24.14 setAttribute(name as string, value as string)

MBS MacControls Plugin, Plugin Version: 7.4, Platform: macOS, Targets: Desktop only.

Function: Check the DOM documentation for details on this function.

92.24.15 setAttributeNode(newAttr as DOMAttrMBS) as DOMAttrMBS

MBS MacControls Plugin, Plugin Version: 7.4, Platform: macOS, Targets: Desktop only.

Function: Check the DOM documentation for details on this function.

92.24.16 setAttributeNodeNS(newAttr as DOMAttrMBS) as DOMAttrMBS

MBS MacControls Plugin, Plugin Version: 7.4, Platform: macOS, Targets: Desktop only.

Function: Check the DOM documentation for details on this function.

92.24.17 setAttributeNS(namespaceURI as string, qualifiedName as string, value as string)

MBS MacControls Plugin, Plugin Version: 7.4, Platform: macOS, Targets: Desktop only.

Function: Check the DOM documentation for details on this function.

92.24.18 style as DOMCSSStyleDeclarationMBS

MBS MacControls Plugin, Plugin Version: 7.4, Platform: macOS, Targets: Desktop only.

Function: Check the DOM documentation for details on this function.

92.24.19 tagName as String

MBS MacControls Plugin, Plugin Version: 7.4, Platform: macOS, Targets: Desktop only.

Function: Check the DOM documentation for details on this function.

92.25 class DOMEntityMBS

92.25.1 class DOMEntityMBS

MBS MacControls Plugin, Plugin Version: 7.4, Platform: macOS, Targets: Desktop only.

Function: One of the DOM classes.
Deprecated: This item is deprecated and should no longer be used. **Notes:**

This classs is not available in Xojo 2020r1 or newer.

All methods in this class will catch exceptions from Cocoa and raise a NSExceptionMBS instead. Using the message, name and reason properties you can see what was the reason for this exception. Please report if you find a method which does not handle exceptions correct.
Subclass of the DOMNodeMBS class.
This is a subclass of an abstract class. You can't create an instance, but you can get one from various plugin functions.

92.25.2 Methods

92.25.3 notationName as String

MBS MacControls Plugin, Plugin Version: 7.4, Platform: macOS, Targets: Desktop only.

Function: Check the DOM documentation for details on this function.

92.25.4 publicId as String

MBS MacControls Plugin, Plugin Version: 7.4, Platform: macOS, Targets: Desktop only.

Function: Check the DOM documentation for details on this function.

92.25.5 systemId as String

MBS MacControls Plugin, Plugin Version: 7.4, Platform: macOS, Targets: Desktop only.

Function: Check the DOM documentation for details on this function.

92.26 class DOMEntityReferenceMBS

92.26.1 class DOMEntityReferenceMBS

MBS MacControls Plugin, Plugin Version: 7.4, Platform: macOS, Targets: Desktop only.

Function: One of the DOM classes.
Deprecated: This item is deprecated and should no longer be used. **Notes:**

This classs is not available in Xojo 2020r1 or newer.

All methods in this class will catch exceptions from Cocoa and raise a NSExceptionMBS instead. Using the message, name and reason properties you can see what was the reason for this exception. Please report if you find a method which does not handle exceptions correct.
Subclass of the DOMNodeMBS class.
This is a subclass of an abstract class. You can't create an instance, but you can get one from various plugin functions.

92.27 class DOMHTMLAnchorElementMBS

92.27.1 class DOMHTMLAnchorElementMBS

MBS MacControls Plugin, Plugin Version: 7.4, Platform: macOS, Targets: Desktop only.

Function: One of the DOM classes.
Deprecated: This item is deprecated and should no longer be used. **Notes:**

This classs is not available in Xojo 2020r1 or newer.

All methods in this class will catch exceptions from Cocoa and raise a NSExceptionMBS instead. Using the message, name and reason properties you can see what was the reason for this exception. Please report if you find a method which does not handle exceptions correct.
Subclass of the DOMHTMLElementMBS class.
This is a subclass of an abstract class. You can't create an instance, but you can get one from various plugin functions.

92.27.2 Methods

92.27.3 blur

MBS MacControls Plugin, Plugin Version: 7.4, Platform: macOS, Targets: Desktop only.

Function: Check the DOM documentation for details on this function.

92.27.4 focus

MBS MacControls Plugin, Plugin Version: 7.4, Platform: macOS, Targets: Desktop only.

Function: Check the DOM documentation for details on this function.

92.27.5 Properties

92.27.6 accessKey as String

MBS MacControls Plugin, Plugin Version: 7.4, Platform: macOS, Targets: Desktop only.

Function: Check the DOM documentation for details on this function.
Notes: (Read and Write computed property)

92.27.7 charset as String

MBS MacControls Plugin, Plugin Version: 7.4, Platform: macOS, Targets: Desktop only.

Function: Check the DOM documentation for details on this function.
Notes: (Read and Write computed property)

92.27.8 coords as String

MBS MacControls Plugin, Plugin Version: 7.4, Platform: macOS, Targets: Desktop only.

Function: Check the DOM documentation for details on this function.
Notes: (Read and Write computed property)

92.27.9 href as String

MBS MacControls Plugin, Plugin Version: 7.4, Platform: macOS, Targets: Desktop only.

Function: Check the DOM documentation for details on this function.
Notes: (Read and Write computed property)

92.27.10 hreflang as String

MBS MacControls Plugin, Plugin Version: 7.4, Platform: macOS, Targets: Desktop only.

Function: Check the DOM documentation for details on this function.
Notes: (Read and Write computed property)

92.27.11 name as String

MBS MacControls Plugin, Plugin Version: 7.4, Platform: macOS, Targets: Desktop only.

Function: Check the DOM documentation for details on this function.
Notes: (Read and Write computed property)

92.27.12 rel as String

MBS MacControls Plugin, Plugin Version: 7.4, Platform: macOS, Targets: Desktop only.

Function: Check the DOM documentation for details on this function.
Notes: (Read and Write computed property)

92.27.13 rev as String

MBS MacControls Plugin, Plugin Version: 7.4, Platform: macOS, Targets: Desktop only.

Function: Check the DOM documentation for details on this function.
Notes: (Read and Write computed property)

92.27.14 shape as String

MBS MacControls Plugin, Plugin Version: 7.4, Platform: macOS, Targets: Desktop only.

Function: Check the DOM documentation for details on this function.
Notes: (Read and Write computed property)

92.27.15 tabIndex as Integer

MBS MacControls Plugin, Plugin Version: 7.4, Platform: macOS, Targets: Desktop only.

Function: Check the DOM documentation for details on this function.
Notes: (Read and Write computed property)

92.27.16 target as String

MBS MacControls Plugin, Plugin Version: 7.4, Platform: macOS, Targets: Desktop only.

Function: Check the DOM documentation for details on this function.
Notes: (Read and Write computed property)

92.27.17 type as String

MBS MacControls Plugin, Plugin Version: 7.4, Platform: macOS, Targets: Desktop only.

Function: Check the DOM documentation for details on this function.
Notes: (Read and Write computed property)

92.28 class DOMHTMLAppletElementMBS

92.28.1 class DOMHTMLAppletElementMBS

MBS MacControls Plugin, Plugin Version: 7.4, Platform: macOS, Targets: Desktop only.

Function: One of the DOM classes.
Deprecated: This item is deprecated and should no longer be used. **Notes:**

This classs is not available in Xojo 2020r1 or newer.

All methods in this class will catch exceptions from Cocoa and raise a NSExceptionMBS instead. Using the message, name and reason properties you can see what was the reason for this exception. Please report if you find a method which does not handle exceptions correct.
Subclass of the DOMHTMLElementMBS class.
This is a subclass of an abstract class. You can't create an instance, but you can get one from various plugin functions.

92.28.2 Properties

92.28.3 align as String

MBS MacControls Plugin, Plugin Version: 7.4, Platform: macOS, Targets: Desktop only.

Function: Check the DOM documentation for details on this function.
Notes: (Read and Write computed property)

92.28.4 alt as String

MBS MacControls Plugin, Plugin Version: 7.4, Platform: macOS, Targets: Desktop only.

Function: Check the DOM documentation for details on this function.
Notes: (Read and Write computed property)

92.28.5 archive as string

MBS MacControls Plugin, Plugin Version: 7.4, Platform: macOS, Targets: Desktop only.

Function: Check the DOM documentation for details on this function.
Notes: (Read and Write computed property)

92.28.6 code as string

MBS MacControls Plugin, Plugin Version: 7.4, Platform: macOS, Targets: Desktop only.

Function: Check the DOM documentation for details on this function.
Notes: (Read and Write computed property)

92.28.7 codeBase as string

MBS MacControls Plugin, Plugin Version: 7.4, Platform: macOS, Targets: Desktop only.

Function: Check the DOM documentation for details on this function.
Notes: (Read and Write computed property)

92.28.8 height as String

MBS MacControls Plugin, Plugin Version: 7.4, Platform: macOS, Targets: Desktop only.

Function: Check the DOM documentation for details on this function.
Notes: (Read and Write computed property)

92.28.9 hspace as Integer

MBS MacControls Plugin, Plugin Version: 7.4, Platform: macOS, Targets: Desktop only.

Function: Check the DOM documentation for details on this function.
Notes: (Read and Write computed property)

92.28.10 name as String

MBS MacControls Plugin, Plugin Version: 7.4, Platform: macOS, Targets: Desktop only.

Function: Check the DOM documentation for details on this function.
Notes: (Read and Write computed property)

92.28.11 objectValue as String

MBS MacControls Plugin, Plugin Version: 7.4, Platform: macOS, Targets: Desktop only.

Function: Check the DOM documentation for details on this function.
Notes: (Read and Write computed property)

92.28.12 vspace as Integer

MBS MacControls Plugin, Plugin Version: 7.4, Platform: macOS, Targets: Desktop only.

Function: Check the DOM documentation for details on this function.
Notes: (Read and Write computed property)

92.28.13 width as String

MBS MacControls Plugin, Plugin Version: 7.4, Platform: macOS, Targets: Desktop only.

Function: Check the DOM documentation for details on this function.
Notes: (Read and Write computed property)

92.29 class DOMHTMLAreaElementMBS

92.29.1 class DOMHTMLAreaElementMBS

MBS MacControls Plugin, Plugin Version: 7.4, Platform: macOS, Targets: Desktop only.

Function: One of the DOM classes.
Deprecated: This item is deprecated and should no longer be used. **Notes:**

This classs is not available in Xojo 2020r1 or newer.

All methods in this class will catch exceptions from Cocoa and raise a NSExceptionMBS instead. Using the message, name and reason properties you can see what was the reason for this exception. Please report if you find a method which does not handle exceptions correct.
Subclass of the DOMHTMLElementMBS class.
This is a subclass of an abstract class. You can't create an instance, but you can get one from various plugin functions.

92.29.2 Properties

92.29.3 accessKey as String

MBS MacControls Plugin, Plugin Version: 7.4, Platform: macOS, Targets: Desktop only.

Function: Check the DOM documentation for details on this function.
Notes: (Read and Write computed property)

92.29.4 alt as String

MBS MacControls Plugin, Plugin Version: 7.4, Platform: macOS, Targets: Desktop only.

Function: Check the DOM documentation for details on this function.
Notes: (Read and Write computed property)

92.29.5 coords as String

MBS MacControls Plugin, Plugin Version: 7.4, Platform: macOS, Targets: Desktop only.

Function: Check the DOM documentation for details on this function.
Notes: (Read and Write computed property)

92.29.6 href as String

MBS MacControls Plugin, Plugin Version: 7.4, Platform: macOS, Targets: Desktop only.

Function: Check the DOM documentation for details on this function.
Notes: (Read and Write computed property)

92.29.7 noHref as boolean

MBS MacControls Plugin, Plugin Version: 7.4, Platform: macOS, Targets: Desktop only.

Function: Check the DOM documentation for details on this function.
Notes: (Read and Write computed property)

92.29.8 shape as String

MBS MacControls Plugin, Plugin Version: 7.4, Platform: macOS, Targets: Desktop only.

Function: Check the DOM documentation for details on this function.
Notes: (Read and Write computed property)

92.29.9 tabIndex as Integer

MBS MacControls Plugin, Plugin Version: 7.4, Platform: macOS, Targets: Desktop only.

Function: Check the DOM documentation for details on this function.
Notes: (Read and Write computed property)

92.29.10 target as String

MBS MacControls Plugin, Plugin Version: 7.4, Platform: macOS, Targets: Desktop only.

Function: Check the DOM documentation for details on this function.
Notes: (Read and Write computed property)

92.30 class DOMHTMLBaseElementMBS

92.30.1 class DOMHTMLBaseElementMBS

MBS MacControls Plugin, Plugin Version: 7.4, Platform: macOS, Targets: Desktop only.

Function: One of the DOM classes.
Deprecated: This item is deprecated and should no longer be used. **Notes:**

This classs is not available in Xojo 2020r1 or newer.

All methods in this class will catch exceptions from Cocoa and raise a NSExceptionMBS instead. Using the message, name and reason properties you can see what was the reason for this exception. Please report if you find a method which does not handle exceptions correct.
Subclass of the DOMHTMLElementMBS class.
This is a subclass of an abstract class. You can't create an instance, but you can get one from various plugin functions.

92.30.2 Properties

92.30.3 href as String

MBS MacControls Plugin, Plugin Version: 7.4, Platform: macOS, Targets: Desktop only.

Function: Check the DOM documentation for details on this function.
Notes: (Read and Write computed property)

92.30.4 target as String

MBS MacControls Plugin, Plugin Version: 7.4, Platform: macOS, Targets: Desktop only.

Function: Check the DOM documentation for details on this function.
Notes: (Read and Write computed property)

92.31 class DOMHTMLBaseFontElementMBS

92.31.1 class DOMHTMLBaseFontElementMBS

MBS MacControls Plugin, Plugin Version: 7.4, Platform: macOS, Targets: Desktop only.

Function: One of the DOM classes.
Deprecated: This item is deprecated and should no longer be used. **Notes:**

This classs is not available in Xojo 2020r1 or newer.

All methods in this class will catch exceptions from Cocoa and raise a NSExceptionMBS instead. Using the message, name and reason properties you can see what was the reason for this exception. Please report if you find a method which does not handle exceptions correct.
Subclass of the DOMHTMLElementMBS class.
This is a subclass of an abstract class. You can't create an instance, but you can get one from various plugin functions.

92.31.2 Properties

92.31.3 colorValue as String

MBS MacControls Plugin, Plugin Version: 7.4, Platform: macOS, Targets: Desktop only.

Function: Check the DOM documentation for details on this function.
Notes: (Read and Write computed property)

92.31.4 face as String

MBS MacControls Plugin, Plugin Version: 7.4, Platform: macOS, Targets: Desktop only.

Function: Check the DOM documentation for details on this function.
Notes: (Read and Write computed property)

92.31.5 size as String

MBS MacControls Plugin, Plugin Version: 7.4, Platform: macOS, Targets: Desktop only.

Function: Check the DOM documentation for details on this function.
Notes: (Read and Write computed property)

92.32 class DOMHTMLBodyElementMBS

92.32.1 class DOMHTMLBodyElementMBS

MBS MacControls Plugin, Plugin Version: 7.4, Platform: macOS, Targets: Desktop only.

Function: One of the DOM classes.
Deprecated: This item is deprecated and should no longer be used. **Notes:**

This classs is not available in Xojo 2020r1 or newer.

All methods in this class will catch exceptions from Cocoa and raise a NSExceptionMBS instead. Using the message, name and reason properties you can see what was the reason for this exception. Please report if you find a method which does not handle exceptions correct.
Subclass of the DOMHTMLElementMBS class.
This is a subclass of an abstract class. You can't create an instance, but you can get one from various plugin functions.

92.32.2 Properties

92.32.3 aLink as String

MBS MacControls Plugin, Plugin Version: 7.4, Platform: macOS, Targets: Desktop only.

Function: Check the DOM documentation for details on this function.
Notes: (Read and Write computed property)

92.32.4 background as String

MBS MacControls Plugin, Plugin Version: 7.4, Platform: macOS, Targets: Desktop only.

Function: Check the DOM documentation for details on this function.
Notes: (Read and Write computed property)

92.32.5 bgColor as String

MBS MacControls Plugin, Plugin Version: 7.4, Platform: macOS, Targets: Desktop only.

Function: Check the DOM documentation for details on this function.
Notes: (Read and Write computed property)

92.32.6 link as String

MBS MacControls Plugin, Plugin Version: 7.4, Platform: macOS, Targets: Desktop only.

Function: Check the DOM documentation for details on this function.
Notes: (Read and Write computed property)

92.32.7 text as String

MBS MacControls Plugin, Plugin Version: 7.4, Platform: macOS, Targets: Desktop only.

Function: Check the DOM documentation for details on this function.
Notes: (Read and Write computed property)

92.32.8 vLink as String

MBS MacControls Plugin, Plugin Version: 7.4, Platform: macOS, Targets: Desktop only.

Function: Check the DOM documentation for details on this function.
Notes: (Read and Write computed property)

92.33 class DOMHTMLBRElementMBS

92.33.1 class DOMHTMLBRElementMBS

MBS MacControls Plugin, Plugin Version: 7.4, Platform: macOS, Targets: Desktop only.

Function: One of the DOM classes.
Deprecated: This item is deprecated and should no longer be used. **Notes:**

This classs is not available in Xojo 2020r1 or newer.

All methods in this class will catch exceptions from Cocoa and raise a NSExceptionMBS instead. Using the message, name and reason properties you can see what was the reason for this exception. Please report if you find a method which does not handle exceptions correct.
Subclass of the DOMHTMLElementMBS class.
This is a subclass of an abstract class. You can't create an instance, but you can get one from various plugin functions.

92.33.2 Properties

92.33.3 clear as String

MBS MacControls Plugin, Plugin Version: 7.4, Platform: macOS, Targets: Desktop only.

Function: Check the DOM documentation for details on this function.
Notes: (Read and Write computed property)

92.34 class DOMHTMLButtonElementMBS

92.34.1 class DOMHTMLButtonElementMBS

MBS MacControls Plugin, Plugin Version: 7.4, Platform: macOS, Targets: Desktop only.

Function: One of the DOM classes.
Deprecated: This item is deprecated and should no longer be used. **Notes:**

This classs is not available in Xojo 2020r1 or newer.

All methods in this class will catch exceptions from Cocoa and raise a NSExceptionMBS instead. Using the message, name and reason properties you can see what was the reason for this exception. Please report if you find a method which does not handle exceptions correct.
Subclass of the DOMHTMLElementMBS class.
This is a subclass of an abstract class. You can't create an instance, but you can get one from various plugin functions.

92.34.2 Blog Entries

- MBS Xojo Plugins, version 19.5pr6

92.34.3 Blog Entries

- MBS Xojo Plugins, version 19.5pr6

92.34.4 Methods

92.34.5 click

MBS MacControls Plugin, Plugin Version: 19.5, Platform: macOS, Targets: Desktop only.

Function: Clicks the button.
Notes: Check the DOM documentation for details on this function.

92.34.6 form as DOMHTMLFormElementMBS

MBS MacControls Plugin, Plugin Version: 7.4, Platform: macOS, Targets: Desktop only.

Function: Check the DOM documentation for details on this function.

92.34.7 type as String

MBS MacControls Plugin, Plugin Version: 7.4, Platform: macOS, Targets: Desktop only.

Function: Check the DOM documentation for details on this function.

92.34.8 willValidate as Boolean

MBS MacControls Plugin, Plugin Version: 19.5, Platform: macOS, Targets: Desktop only.

Function: Checks if button will validate.
Notes: Check the DOM documentation for details on this function.

92.34.9 Properties

92.34.10 accessKey as String

MBS MacControls Plugin, Plugin Version: 7.4, Platform: macOS, Targets: Desktop only.

Function: Check the DOM documentation for details on this function.
Notes: (Read and Write computed property)

92.34.11 disabled as boolean

MBS MacControls Plugin, Plugin Version: 7.4, Platform: macOS, Targets: Desktop only.

Function: Check the DOM documentation for details on this function.
Notes: (Read and Write computed property)

92.34.12 name as String

MBS MacControls Plugin, Plugin Version: 7.4, Platform: macOS, Targets: Desktop only.

Function: Check the DOM documentation for details on this function.
Notes: (Read and Write computed property)

92.34.13 tabIndex as Integer

MBS MacControls Plugin, Plugin Version: 7.4, Platform: macOS, Targets: Desktop only.

Function: Check the DOM documentation for details on this function.
Notes: (Read and Write computed property)

92.34.14 value as String

MBS MacControls Plugin, Plugin Version: 7.4, Platform: macOS, Targets: Desktop only.

Function: Check the DOM documentation for details on this function.
Notes: (Read and Write computed property)

92.35 class DOMHTMLCollectionMBS

92.35.1 class DOMHTMLCollectionMBS

MBS MacControls Plugin, Plugin Version: 7.4, Platform: macOS, Targets: Desktop only.

Function: One of the DOM classes.
Deprecated: This item is deprecated and should no longer be used. **Notes:**

This classs is not available in Xojo 2020r1 or newer.

All methods in this class will catch exceptions from Cocoa and raise a NSExceptionMBS instead. Using the message, name and reason properties you can see what was the reason for this exception. Please report if you find a method which does not handle exceptions correct.
Subclass of the DOMObjectMBS class.
This is a subclass of an abstract class. You can't create an instance, but you can get one from various plugin functions.

92.35.2 Methods

92.35.3 item(index as UInt32) as DOMNodeMBS

MBS MacControls Plugin, Plugin Version: 7.4, Platform: macOS, Targets: Desktop only.

Function: Check the DOM documentation for details on this function.

92.35.4 length as Integer

MBS MacControls Plugin, Plugin Version: 7.4, Platform: macOS, Targets: Desktop only.

Function: Check the DOM documentation for details on this function.

92.35.5 namedItem(name as string) as DOMNodeMBS

MBS MacControls Plugin, Plugin Version: 7.4, Platform: macOS, Targets: Desktop only.

Function: Check the DOM documentation for details on this function.

92.36 class DOMHTMLDirectoryElementMBS

92.36.1 class DOMHTMLDirectoryElementMBS

MBS MacControls Plugin, Plugin Version: 7.4, Platform: macOS, Targets: Desktop only.

Function: One of the DOM classes.
Deprecated: This item is deprecated and should no longer be used. **Notes:**

This classs is not available in Xojo 2020r1 or newer.

All methods in this class will catch exceptions from Cocoa and raise a NSExceptionMBS instead. Using the message, name and reason properties you can see what was the reason for this exception. Please report if you find a method which does not handle exceptions correct.
Subclass of the DOMHTMLElementMBS class.
This is a subclass of an abstract class. You can't create an instance, but you can get one from various plugin functions.

92.36.2 Properties

92.36.3 compact as boolean

MBS MacControls Plugin, Plugin Version: 7.4, Platform: macOS, Targets: Desktop only.

Function: Check the DOM documentation for details on this function.
Notes: (Read and Write computed property)

92.37 class DOMHTMLDivElementMBS

92.37.1 class DOMHTMLDivElementMBS

MBS MacControls Plugin, Plugin Version: 7.4, Platform: macOS, Targets: Desktop only.

Function: One of the DOM classes.
Deprecated: This item is deprecated and should no longer be used. **Notes:**

This classs is not available in Xojo 2020r1 or newer.

All methods in this class will catch exceptions from Cocoa and raise a NSExceptionMBS instead. Using the message, name and reason properties you can see what was the reason for this exception. Please report if you find a method which does not handle exceptions correct.
Subclass of the DOMHTMLElementMBS class.
This is a subclass of an abstract class. You can't create an instance, but you can get one from various plugin functions.

92.37.2 Properties

92.37.3 align as String

MBS MacControls Plugin, Plugin Version: 7.4, Platform: macOS, Targets: Desktop only.

Function: Check the DOM documentation for details on this function.
Notes: (Read and Write computed property)

92.38 class DOMHTMLDListElementMBS

92.38.1 class DOMHTMLDListElementMBS

MBS MacControls Plugin, Plugin Version: 7.4, Platform: macOS, Targets: Desktop only.

Function: One of the DOM classes.
Deprecated: This item is deprecated and should no longer be used. **Notes:**

This classs is not available in Xojo 2020r1 or newer.

All methods in this class will catch exceptions from Cocoa and raise a NSExceptionMBS instead. Using the message, name and reason properties you can see what was the reason for this exception. Please report if you find a method which does not handle exceptions correct.
Subclass of the DOMHTMLElementMBS class.
This is a subclass of an abstract class. You can't create an instance, but you can get one from various plugin functions.

92.38.2 Properties

92.38.3 compact as boolean

MBS MacControls Plugin, Plugin Version: 7.4, Platform: macOS, Targets: Desktop only.

Function: Check the DOM documentation for details on this function.
Notes: (Read and Write computed property)

92.39 class DOMHTMLDocumentMBS

92.39.1 class DOMHTMLDocumentMBS

MBS MacControls Plugin, Plugin Version: 7.4, Platform: macOS, Targets: Desktop only.

Function: One of the DOM classes.
Deprecated: This item is deprecated and should no longer be used. **Notes:**

This classs is not available in Xojo 2020r1 or newer.

All methods in this class will catch exceptions from Cocoa and raise a NSExceptionMBS instead. Using the message, name and reason properties you can see what was the reason for this exception. Please report if you find a method which does not handle exceptions correct.
Subclass of the DOMDocumentMBS class.
This is a subclass of an abstract class. You can't create an instance, but you can get one from various plugin functions.

92.39.2 Blog Entries

- MBS Xojo / Real Studio Plugins, version 17.0pr4

92.39.3 Blog Entries

- MBS Xojo / Real Studio Plugins, version 17.0pr4

92.39.4 Methods

92.39.5 anchors as DOMHTMLCollectionMBS

MBS MacControls Plugin, Plugin Version: 7.4, Platform: macOS, Targets: Desktop only.

Function: Check the DOM documentation for details on this function.

92.39.6 applets as DOMHTMLCollectionMBS

MBS MacControls Plugin, Plugin Version: 7.4, Platform: macOS, Targets: Desktop only.

Function: Check the DOM documentation for details on this function.

92.39.7 close

MBS MacControls Plugin, Plugin Version: 7.4, Platform: macOS, Targets: Desktop only.

Function: Check the DOM documentation for details on this function.

92.39.8 domain as String

MBS MacControls Plugin, Plugin Version: 7.4, Platform: macOS, Targets: Desktop only.

Function: Check the DOM documentation for details on this function.

92.39.9 forms as DOMHTMLCollectionMBS

MBS MacControls Plugin, Plugin Version: 7.4, Platform: macOS, Targets: Desktop only.

Function: Check the DOM documentation for details on this function.

92.39.10 getElementById(elementId as string) as DOMElementMBS

MBS MacControls Plugin, Plugin Version: 7.4, Platform: macOS, Targets: Desktop only.

Function: Check the DOM documentation for details on this function.

92.39.11 getElementsByName(elementName as string) as DOMNodeListMBS

MBS MacControls Plugin, Plugin Version: 7.4, Platform: macOS, Targets: Desktop only.

Function: Check the DOM documentation for details on this function.

92.39.12 images as DOMHTMLCollectionMBS

MBS MacControls Plugin, Plugin Version: 7.4, Platform: macOS, Targets: Desktop only.

Function: Check the DOM documentation for details on this function.

92.39.13 links as DOMHTMLCollectionMBS

MBS MacControls Plugin, Plugin Version: 7.4, Platform: macOS, Targets: Desktop only.

Function: Check the DOM documentation for details on this function.

92.39.14 open

MBS MacControls Plugin, Plugin Version: 7.4, Platform: macOS, Targets: Desktop only.

Function: Check the DOM documentation for details on this function.

92.39.15 referrer as String

MBS MacControls Plugin, Plugin Version: 7.4, Platform: macOS, Targets: Desktop only.

Function: Check the DOM documentation for details on this function.

92.39.16 URL as String

MBS MacControls Plugin, Plugin Version: 7.4, Platform: macOS, Targets: Desktop only.

Function: Check the DOM documentation for details on this function.

92.39.17 write(text as string)

MBS MacControls Plugin, Plugin Version: 7.4, Platform: macOS, Targets: Desktop only.

Function: Check the DOM documentation for details on this function.

92.39.18 writeln(text as string)

MBS MacControls Plugin, Plugin Version: 7.4, Platform: macOS, Targets: Desktop only.

Function: Check the DOM documentation for details on this function.

92.39.19 Properties

92.39.20 body as DOMHTMLElementMBS

MBS MacControls Plugin, Plugin Version: 7.4, Platform: macOS, Targets: Desktop only.

Function: Check the DOM documentation for details on this function.
Notes: (Read and Write computed property)

92.39.21 cookie as String

MBS MacControls Plugin, Plugin Version: 7.4, Platform: macOS, Targets: Desktop only.

Function: Check the DOM documentation for details on this function.
Notes: (Read and Write computed property)

92.39.22 title as String

MBS MacControls Plugin, Plugin Version: 7.4, Platform: macOS, Targets: Desktop only.

Function: Check the DOM documentation for details on this function.
Example:

```
dim f as WebFrameMBS = HTMLViewer1.mainFrameMBS
dim doc as DOMDocumentMBS = f.DOMDocument

if doc isa DOMHTMLDocumentMBS then // works only if you loaded html document in htmlviewer.
dim h as DOMHTMLDocumentMBS = DOMHTMLDocumentMBS(doc)
MsgBox h.Title
end if
```

Notes: (Read and Write computed property)

92.40 class DOMHTMLElementMBS

92.40.1 class DOMHTMLElementMBS

MBS MacControls Plugin, Plugin Version: 7.4, Platform: macOS, Targets: Desktop only.

Function: One of the DOM classes.
Deprecated: This item is deprecated and should no longer be used. **Notes:**

This classs is not available in Xojo 2020r1 or newer.

All methods in this class will catch exceptions from Cocoa and raise a NSExceptionMBS instead. Using the message, name and reason properties you can see what was the reason for this exception. Please report if you find a method which does not handle exceptions correct.
Subclass of the DOMElementMBS class.
This is a subclass of an abstract class. You can't create an instance, but you can get one from various plugin functions.

92.40.2 Methods

92.40.3 children as DOMHTMLCollectionMBS

MBS MacControls Plugin, Plugin Version: 7.4, Platform: macOS, Targets: Desktop only.

Function: Check the DOM documentation for details on this function.

92.40.4 isContentEditable as boolean

MBS MacControls Plugin, Plugin Version: 7.4, Platform: macOS, Targets: Desktop only.

Function: Check the DOM documentation for details on this function.

92.40.5 Properties

92.40.6 className as String

MBS MacControls Plugin, Plugin Version: 7.4, Platform: macOS, Targets: Desktop only.

Function: Check the DOM documentation for details on this function.
Notes:

This classs is not available in Xojo 2020r1 or newer.

(Read and Write computed property)

92.40.7 contentEditable as String

MBS MacControls Plugin, Plugin Version: 7.4, Platform: macOS, Targets: Desktop only.

Function: Check the DOM documentation for details on this function.
Notes: (Read and Write computed property)

92.40.8 dir as String

MBS MacControls Plugin, Plugin Version: 7.4, Platform: macOS, Targets: Desktop only.

Function: Check the DOM documentation for details on this function.
Notes: (Read and Write computed property)

92.40.9 idName as String

MBS MacControls Plugin, Plugin Version: 7.4, Platform: macOS, Targets: Desktop only.

Function: Check the DOM documentation for details on this function.
Notes: (Read and Write computed property)

92.40.10 innerHTML as String

MBS MacControls Plugin, Plugin Version: 7.4, Platform: macOS, Targets: Desktop only.

Function: Check the DOM documentation for details on this function.
Notes: (Read and Write computed property)

92.40.11 innerText as String

MBS MacControls Plugin, Plugin Version: 7.4, Platform: macOS, Targets: Desktop only.

Function: Check the DOM documentation for details on this function.
Notes: (Read and Write computed property)

92.40.12 lang as String

MBS MacControls Plugin, Plugin Version: 7.4, Platform: macOS, Targets: Desktop only.

Function: Check the DOM documentation for details on this function.
Notes: (Read and Write computed property)

92.40.13 outerHTML as String

MBS MacControls Plugin, Plugin Version: 7.4, Platform: macOS, Targets: Desktop only.

Function: Check the DOM documentation for details on this function.
Notes: (Read and Write computed property)

92.40.14 outerText as String

MBS MacControls Plugin, Plugin Version: 7.4, Platform: macOS, Targets: Desktop only.

Function: Check the DOM documentation for details on this function.
Notes: (Read and Write computed property)

92.40.15 title as String

MBS MacControls Plugin, Plugin Version: 7.4, Platform: macOS, Targets: Desktop only.

Function: Check the DOM documentation for details on this function.
Notes: (Read and Write computed property)

92.41 class DOMHTMLEmbedElementMBS

92.41.1 class DOMHTMLEmbedElementMBS

MBS MacControls Plugin, Plugin Version: 7.4, Platform: macOS, Targets: Desktop only.

Function: One of the DOM classes.
Deprecated: This item is deprecated and should no longer be used. **Notes:**

This classs is not available in Xojo 2020r1 or newer.

All methods in this class will catch exceptions from Cocoa and raise a NSExceptionMBS instead. Using the message, name and reason properties you can see what was the reason for this exception. Please report if you find a method which does not handle exceptions correct.
Subclass of the DOMHTMLElementMBS class.
This is a subclass of an abstract class. You can't create an instance, but you can get one from various plugin functions.

92.41.2 Properties

92.41.3 align as String

MBS MacControls Plugin, Plugin Version: 7.4, Platform: macOS, Targets: Desktop only.

Function: Check the DOM documentation for details on this function.
Notes: (Read and Write computed property)

92.41.4 height as Integer

MBS MacControls Plugin, Plugin Version: 7.4, Platform: macOS, Targets: Desktop only.

Function: Check the DOM documentation for details on this function.
Notes: (Read and Write computed property)

92.41.5 name as String

MBS MacControls Plugin, Plugin Version: 7.4, Platform: macOS, Targets: Desktop only.

Function: Check the DOM documentation for details on this function.
Notes: (Read and Write computed property)

92.41.6 src as String

MBS MacControls Plugin, Plugin Version: 7.4, Platform: macOS, Targets: Desktop only.

Function: Check the DOM documentation for details on this function.
Notes: (Read and Write computed property)

92.41.7 type as String

MBS MacControls Plugin, Plugin Version: 7.4, Platform: macOS, Targets: Desktop only.

Function: Check the DOM documentation for details on this function.
Notes: (Read and Write computed property)

92.41.8 width as Integer

MBS MacControls Plugin, Plugin Version: 7.4, Platform: macOS, Targets: Desktop only.

Function: Check the DOM documentation for details on this function.
Notes: (Read and Write computed property)

92.42 class DOMHTMLFieldSetElementMBS

92.42.1 class DOMHTMLFieldSetElementMBS

MBS MacControls Plugin, Plugin Version: 7.4, Platform: macOS, Targets: Desktop only.

Function: One of the DOM classes.
Deprecated: This item is deprecated and should no longer be used. **Notes:**

This classs is not available in Xojo 2020r1 or newer.

All methods in this class will catch exceptions from Cocoa and raise a NSExceptionMBS instead. Using the message, name and reason properties you can see what was the reason for this exception. Please report if you find a method which does not handle exceptions correct.
Subclass of the DOMHTMLElementMBS class.
This is a subclass of an abstract class. You can't create an instance, but you can get one from various plugin functions.

92.42.2 Methods

92.42.3 form as DOMHTMLFormElementMBS

MBS MacControls Plugin, Plugin Version: 7.4, Platform: macOS, Targets: Desktop only.

Function: Check the DOM documentation for details on this function.

92.43 class DOMHTMLFontElementMBS

92.43.1 class DOMHTMLFontElementMBS

MBS MacControls Plugin, Plugin Version: 7.4, Platform: macOS, Targets: Desktop only.

Function: One of the DOM classes.
Deprecated: This item is deprecated and should no longer be used. **Notes:**

This classs is not available in Xojo 2020r1 or newer.

All methods in this class will catch exceptions from Cocoa and raise a NSExceptionMBS instead. Using the message, name and reason properties you can see what was the reason for this exception. Please report if you find a method which does not handle exceptions correct.
Subclass of the DOMHTMLElementMBS class.
This is a subclass of an abstract class. You can't create an instance, but you can get one from various plugin functions.

92.43.2 Properties

92.43.3 colorValue as String

MBS MacControls Plugin, Plugin Version: 7.4, Platform: macOS, Targets: Desktop only.

Function: Check the DOM documentation for details on this function.
Notes: (Read and Write computed property)

92.43.4 face as String

MBS MacControls Plugin, Plugin Version: 7.4, Platform: macOS, Targets: Desktop only.

Function: Check the DOM documentation for details on this function.
Notes: (Read and Write computed property)

92.43.5 size as String

MBS MacControls Plugin, Plugin Version: 7.4, Platform: macOS, Targets: Desktop only.

Function: Check the DOM documentation for details on this function.
Notes: (Read and Write computed property)

92.44 class DOMHTMLFormElementMBS

92.44.1 class DOMHTMLFormElementMBS

MBS MacControls Plugin, Plugin Version: 7.4, Platform: macOS, Targets: Desktop only.

Function: One of the DOM classes.
Deprecated: This item is deprecated and should no longer be used. **Notes:**

This classs is not available in Xojo 2020r1 or newer.

All methods in this class will catch exceptions from Cocoa and raise a NSExceptionMBS instead. Using the message, name and reason properties you can see what was the reason for this exception. Please report if you find a method which does not handle exceptions correct.
Subclass of the DOMHTMLElementMBS class.
This is a subclass of an abstract class. You can't create an instance, but you can get one from various plugin functions.

92.44.2 Methods

92.44.3 elements as DOMHTMLCollectionMBS

MBS MacControls Plugin, Plugin Version: 7.4, Platform: macOS, Targets: Desktop only.

Function: Check the DOM documentation for details on this function.

92.44.4 length as Integer

MBS MacControls Plugin, Plugin Version: 7.4, Platform: macOS, Targets: Desktop only.

Function: Check the DOM documentation for details on this function.

92.44.5 reset

MBS MacControls Plugin, Plugin Version: 7.4, Platform: macOS, Targets: Desktop only.

Function: Check the DOM documentation for details on this function.

92.44.6 submit

MBS MacControls Plugin, Plugin Version: 7.4, Platform: macOS, Targets: Desktop only.

Function: Check the DOM documentation for details on this function.

92.44.7 Properties

92.44.8 acceptCharset as String

MBS MacControls Plugin, Plugin Version: 7.4, Platform: macOS, Targets: Desktop only.

Function: Check the DOM documentation for details on this function.
Notes: (Read and Write computed property)

92.44.9 action as String

MBS MacControls Plugin, Plugin Version: 7.4, Platform: macOS, Targets: Desktop only.

Function: Check the DOM documentation for details on this function.
Notes: (Read and Write computed property)

92.44.10 enctype as String

MBS MacControls Plugin, Plugin Version: 7.4, Platform: macOS, Targets: Desktop only.

Function: Check the DOM documentation for details on this function.
Notes: (Read and Write computed property)

92.44.11 method as String

MBS MacControls Plugin, Plugin Version: 7.4, Platform: macOS, Targets: Desktop only.

Function: Check the DOM documentation for details on this function.
Notes: (Read and Write computed property)

92.44.12 name as String

MBS MacControls Plugin, Plugin Version: 7.4, Platform: macOS, Targets: Desktop only.

Function: Check the DOM documentation for details on this function.
Notes: (Read and Write computed property)

92.44.13 target as String

MBS MacControls Plugin, Plugin Version: 7.4, Platform: macOS, Targets: Desktop only.

Function: Check the DOM documentation for details on this function.
Notes: (Read and Write computed property)

92.45 class DOMHTMLFrameElementMBS

92.45.1 class DOMHTMLFrameElementMBS

MBS MacControls Plugin, Plugin Version: 7.4, Platform: macOS, Targets: Desktop only.

Function: One of the DOM classes.
Deprecated: This item is deprecated and should no longer be used. **Notes:**

This classs is not available in Xojo 2020r1 or newer.

All methods in this class will catch exceptions from Cocoa and raise a NSExceptionMBS instead. Using the message, name and reason properties you can see what was the reason for this exception. Please report if you find a method which does not handle exceptions correct.
Subclass of the DOMHTMLElementMBS class.
This is a subclass of an abstract class. You can't create an instance, but you can get one from various plugin functions.

92.45.2 Methods

92.45.3 contentDocument as DOMDocumentMBS

MBS MacControls Plugin, Plugin Version: 7.4, Platform: macOS, Targets: Desktop only.

Function: Check the DOM documentation for details on this function.

92.45.4 Properties

92.45.5 frameBorder as String

MBS MacControls Plugin, Plugin Version: 7.4, Platform: macOS, Targets: Desktop only.

Function: Check the DOM documentation for details on this function.
Notes: (Read and Write computed property)

92.45.6 longDesc as String

MBS MacControls Plugin, Plugin Version: 7.4, Platform: macOS, Targets: Desktop only.

Function: Check the DOM documentation for details on this function.
Notes: (Read and Write computed property)

92.45.7 marginHeight as String

MBS MacControls Plugin, Plugin Version: 7.4, Platform: macOS, Targets: Desktop only.

Function: Check the DOM documentation for details on this function.
Notes: (Read and Write computed property)

92.45.8 marginWidth as String

MBS MacControls Plugin, Plugin Version: 7.4, Platform: macOS, Targets: Desktop only.

Function: Check the DOM documentation for details on this function.
Notes: (Read and Write computed property)

92.45.9 name as String

MBS MacControls Plugin, Plugin Version: 7.4, Platform: macOS, Targets: Desktop only.

Function: Check the DOM documentation for details on this function.
Notes: (Read and Write computed property)

92.45.10 noResize as Boolean

MBS MacControls Plugin, Plugin Version: 7.4, Platform: macOS, Targets: Desktop only.

Function: Check the DOM documentation for details on this function.
Notes: (Read and Write computed property)

92.45.11 scrolling as String

MBS MacControls Plugin, Plugin Version: 7.4, Platform: macOS, Targets: Desktop only.

Function: Check the DOM documentation for details on this function.
Notes: (Read and Write computed property)

92.45.12 src as String

MBS MacControls Plugin, Plugin Version: 7.4, Platform: macOS, Targets: Desktop only.

Function: Check the DOM documentation for details on this function.
Notes: (Read and Write computed property)

92.46 class DOMHTMLFrameSetElementMBS

92.46.1 class DOMHTMLFrameSetElementMBS

MBS MacControls Plugin, Plugin Version: 7.4, Platform: macOS, Targets: Desktop only.

Function: One of the DOM classes.
Deprecated: This item is deprecated and should no longer be used. **Notes:**

This classs is not available in Xojo 2020r1 or newer.

All methods in this class will catch exceptions from Cocoa and raise a NSExceptionMBS instead. Using the message, name and reason properties you can see what was the reason for this exception. Please report if you find a method which does not handle exceptions correct.
Subclass of the DOMHTMLElementMBS class.
This is a subclass of an abstract class. You can't create an instance, but you can get one from various plugin functions.

92.46.2 Properties

92.46.3 cols as String

MBS MacControls Plugin, Plugin Version: 7.4, Platform: macOS, Targets: Desktop only.

Function: Check the DOM documentation for details on this function.
Notes: (Read and Write computed property)

92.46.4 rows as String

MBS MacControls Plugin, Plugin Version: 7.4, Platform: macOS, Targets: Desktop only.

Function: Check the DOM documentation for details on this function.
Notes: (Read and Write computed property)

92.47 class DOMHTMLHeadElementMBS

92.47.1 class DOMHTMLHeadElementMBS

MBS MacControls Plugin, Plugin Version: 7.4, Platform: macOS, Targets: Desktop only.

Function: One of the DOM classes.
Deprecated: This item is deprecated and should no longer be used. **Notes:**

This classs is not available in Xojo 2020r1 or newer.

All methods in this class will catch exceptions from Cocoa and raise a NSExceptionMBS instead. Using the message, name and reason properties you can see what was the reason for this exception. Please report if you find a method which does not handle exceptions correct.
Subclass of the DOMHTMLElementMBS class.
This is a subclass of an abstract class. You can't create an instance, but you can get one from various plugin functions.

92.47.2 Properties

92.47.3 profile as String

MBS MacControls Plugin, Plugin Version: 7.4, Platform: macOS, Targets: Desktop only.

Function: Check the DOM documentation for details on this function.
Notes: (Read and Write computed property)

92.48 class DOMHTMLHeadingElementMBS

92.48.1 class DOMHTMLHeadingElementMBS

MBS MacControls Plugin, Plugin Version: 7.4, Platform: macOS, Targets: Desktop only.

Function: One of the DOM classes.
Deprecated: This item is deprecated and should no longer be used. **Notes:**

This classs is not available in Xojo 2020r1 or newer.

All methods in this class will catch exceptions from Cocoa and raise a NSExceptionMBS instead. Using the message, name and reason properties you can see what was the reason for this exception. Please report if you find a method which does not handle exceptions correct.
Subclass of the DOMHTMLElementMBS class.
This is a subclass of an abstract class. You can't create an instance, but you can get one from various plugin functions.

92.48.2 Properties

92.48.3 align as String

MBS MacControls Plugin, Plugin Version: 7.4, Platform: macOS, Targets: Desktop only.

Function: Check the DOM documentation for details on this function.
Notes: (Read and Write computed property)

92.49 class DOMHTMLHRElementMBS

92.49.1 class DOMHTMLHRElementMBS

MBS MacControls Plugin, Plugin Version: 7.4, Platform: macOS, Targets: Desktop only.

Function: One of the DOM classes.
Deprecated: This item is deprecated and should no longer be used. **Notes:**

This classs is not available in Xojo 2020r1 or newer.

All methods in this class will catch exceptions from Cocoa and raise a NSExceptionMBS instead. Using the message, name and reason properties you can see what was the reason for this exception. Please report if you find a method which does not handle exceptions correct.
Subclass of the DOMHTMLElementMBS class.
This is a subclass of an abstract class. You can't create an instance, but you can get one from various plugin functions.

92.49.2 Properties

92.49.3 align as String

MBS MacControls Plugin, Plugin Version: 7.4, Platform: macOS, Targets: Desktop only.

Function: Check the DOM documentation for details on this function.
Notes: (Read and Write computed property)

92.49.4 noShade as Boolean

MBS MacControls Plugin, Plugin Version: 7.4, Platform: macOS, Targets: Desktop only.

Function: Check the DOM documentation for details on this function.
Notes: (Read and Write computed property)

92.49.5 size as String

MBS MacControls Plugin, Plugin Version: 7.4, Platform: macOS, Targets: Desktop only.

Function: Check the DOM documentation for details on this function.
Notes: (Read and Write computed property)

92.49.6 width as String

MBS MacControls Plugin, Plugin Version: 7.4, Platform: macOS, Targets: Desktop only.

Function: Check the DOM documentation for details on this function.
Notes: (Read and Write computed property)

92.50 class DOMHTMLHtmlElementMBS

92.50.1 class DOMHTMLHtmlElementMBS

MBS MacControls Plugin, Plugin Version: 7.4, Platform: macOS, Targets: Desktop only.

Function: One of the DOM classes.
Deprecated: This item is deprecated and should no longer be used. **Notes:**

This classs is not available in Xojo 2020r1 or newer.

All methods in this class will catch exceptions from Cocoa and raise a NSExceptionMBS instead. Using the message, name and reason properties you can see what was the reason for this exception. Please report if you find a method which does not handle exceptions correct.
Subclass of the DOMHTMLElementMBS class.
This is a subclass of an abstract class. You can't create an instance, but you can get one from various plugin functions.

92.50.2 Properties

92.50.3 version as String

MBS MacControls Plugin, Plugin Version: 7.4, Platform: macOS, Targets: Desktop only.

Function: Check the DOM documentation for details on this function.
Notes: (Read and Write computed property)

92.51 class DOMHTMLIFrameElementMBS

92.51.1 class DOMHTMLIFrameElementMBS

MBS MacControls Plugin, Plugin Version: 7.4, Platform: macOS, Targets: Desktop only.

Function: One of the DOM classes.
Deprecated: This item is deprecated and should no longer be used. **Notes:**

This classs is not available in Xojo 2020r1 or newer.

All methods in this class will catch exceptions from Cocoa and raise a NSExceptionMBS instead. Using the message, name and reason properties you can see what was the reason for this exception. Please report if you find a method which does not handle exceptions correct.
Subclass of the DOMHTMLElementMBS class.
This is a subclass of an abstract class. You can't create an instance, but you can get one from various plugin functions.

92.51.2 Methods

92.51.3 contentDocument as DOMDocumentMBS

MBS MacControls Plugin, Plugin Version: 7.4, Platform: macOS, Targets: Desktop only.

Function: Check the DOM documentation for details on this function.

92.51.4 Properties

92.51.5 align as String

MBS MacControls Plugin, Plugin Version: 7.4, Platform: macOS, Targets: Desktop only.

Function: Check the DOM documentation for details on this function.
Notes: (Read and Write computed property)

92.51.6 frameBorder as String

MBS MacControls Plugin, Plugin Version: 7.4, Platform: macOS, Targets: Desktop only.

Function: Check the DOM documentation for details on this function.
Notes: (Read and Write computed property)

92.51.7 height as String

MBS MacControls Plugin, Plugin Version: 7.4, Platform: macOS, Targets: Desktop only.

Function: Check the DOM documentation for details on this function.
Notes: (Read and Write computed property)

92.51.8 longDesc as String

MBS MacControls Plugin, Plugin Version: 7.4, Platform: macOS, Targets: Desktop only.

Function: Check the DOM documentation for details on this function.
Notes: (Read and Write computed property)

92.51.9 marginHeight as String

MBS MacControls Plugin, Plugin Version: 7.4, Platform: macOS, Targets: Desktop only.

Function: Check the DOM documentation for details on this function.
Notes: (Read and Write computed property)

92.51.10 marginWidth as String

MBS MacControls Plugin, Plugin Version: 7.4, Platform: macOS, Targets: Desktop only.

Function: Check the DOM documentation for details on this function.
Notes: (Read and Write computed property)

92.51.11 name as String

MBS MacControls Plugin, Plugin Version: 7.4, Platform: macOS, Targets: Desktop only.

Function: Check the DOM documentation for details on this function.
Notes: (Read and Write computed property)

92.51.12 scrolling as String

MBS MacControls Plugin, Plugin Version: 7.4, Platform: macOS, Targets: Desktop only.

Function: Check the DOM documentation for details on this function.
Notes: (Read and Write computed property)

92.51.13 src as String

MBS MacControls Plugin, Plugin Version: 7.4, Platform: macOS, Targets: Desktop only.

Function: Check the DOM documentation for details on this function.
Notes: (Read and Write computed property)

92.51.14 width as String

MBS MacControls Plugin, Plugin Version: 7.4, Platform: macOS, Targets: Desktop only.

Function: Check the DOM documentation for details on this function.
Notes: (Read and Write computed property)

92.52 class DOMHTMLImageElementMBS

92.52.1 class DOMHTMLImageElementMBS

MBS MacControls Plugin, Plugin Version: 7.4, Platform: macOS, Targets: Desktop only.

Function: One of the DOM classes.
Deprecated: This item is deprecated and should no longer be used. **Notes:**

This classs is not available in Xojo 2020r1 or newer.

All methods in this class will catch exceptions from Cocoa and raise a NSExceptionMBS instead. Using the message, name and reason properties you can see what was the reason for this exception. Please report if you find a method which does not handle exceptions correct.
Subclass of the DOMHTMLElementMBS class.
This is a subclass of an abstract class. You can't create an instance, but you can get one from various plugin functions.

92.52.2 Properties

92.52.3 align as String

MBS MacControls Plugin, Plugin Version: 7.4, Platform: macOS, Targets: Desktop only.

Function: Check the DOM documentation for details on this function.
Notes: (Read and Write computed property)

92.52.4 alt as String

MBS MacControls Plugin, Plugin Version: 7.4, Platform: macOS, Targets: Desktop only.

Function: Check the DOM documentation for details on this function.
Notes: (Read and Write computed property)

92.52.5 border as String

MBS MacControls Plugin, Plugin Version: 7.4, Platform: macOS, Targets: Desktop only.

Function: Check the DOM documentation for details on this function.
Notes: (Read and Write computed property)

92.52.6 height as Integer

MBS MacControls Plugin, Plugin Version: 7.4, Platform: macOS, Targets: Desktop only.

Function: Check the DOM documentation for details on this function.
Notes: (Read and Write computed property)

92.52.7 hspace as Integer

MBS MacControls Plugin, Plugin Version: 7.4, Platform: macOS, Targets: Desktop only.

Function: Check the DOM documentation for details on this function.
Notes: (Read and Write computed property)

92.52.8 isMap as boolean

MBS MacControls Plugin, Plugin Version: 7.4, Platform: macOS, Targets: Desktop only.

Function: Check the DOM documentation for details on this function.
Notes: (Read and Write computed property)

92.52.9 longDesc as String

MBS MacControls Plugin, Plugin Version: 7.4, Platform: macOS, Targets: Desktop only.

Function: Check the DOM documentation for details on this function.
Notes: (Read and Write computed property)

92.52.10 name as String

MBS MacControls Plugin, Plugin Version: 7.4, Platform: macOS, Targets: Desktop only.

Function: Check the DOM documentation for details on this function.
Notes: (Read and Write computed property)

92.52.11 src as String

MBS MacControls Plugin, Plugin Version: 7.4, Platform: macOS, Targets: Desktop only.

Function: Check the DOM documentation for details on this function.
Notes: (Read and Write computed property)

92.52.12 useMap as String

MBS MacControls Plugin, Plugin Version: 7.4, Platform: macOS, Targets: Desktop only.

Function: Check the DOM documentation for details on this function.
Notes: (Read and Write computed property)

92.52.13 vspace as Integer

MBS MacControls Plugin, Plugin Version: 7.4, Platform: macOS, Targets: Desktop only.

Function: Check the DOM documentation for details on this function.
Notes: (Read and Write computed property)

92.52.14 width as Integer

MBS MacControls Plugin, Plugin Version: 7.4, Platform: macOS, Targets: Desktop only.

Function: Check the DOM documentation for details on this function.
Notes: (Read and Write computed property)

92.53 class DOMHTMLInputElementMBS

92.53.1 class DOMHTMLInputElementMBS

MBS MacControls Plugin, Plugin Version: 7.4, Platform: macOS, Targets: Desktop only.

Function: One of the DOM classes.
Deprecated: This item is deprecated and should no longer be used. **Notes:**

This classs is not available in Xojo 2020r1 or newer.

All methods in this class will catch exceptions from Cocoa and raise a NSExceptionMBS instead. Using the message, name and reason properties you can see what was the reason for this exception. Please report if you find a method which does not handle exceptions correct.
Subclass of the DOMHTMLElementMBS class.
This is a subclass of an abstract class. You can't create an instance, but you can get one from various plugin functions.

92.53.2 Methods

92.53.3 blur

MBS MacControls Plugin, Plugin Version: 7.4, Platform: macOS, Targets: Desktop only.

Function: Check the DOM documentation for details on this function.

92.53.4 click

MBS MacControls Plugin, Plugin Version: 7.4, Platform: macOS, Targets: Desktop only.

Function: Check the DOM documentation for details on this function.

92.53.5 focus

MBS MacControls Plugin, Plugin Version: 7.4, Platform: macOS, Targets: Desktop only.

Function: Check the DOM documentation for details on this function.

92.53.6 form as DOMHTMLFormElementMBS

MBS MacControls Plugin, Plugin Version: 7.4, Platform: macOS, Targets: Desktop only.

Function: Check the DOM documentation for details on this function.

92.53.7 selectMethod

MBS MacControls Plugin, Plugin Version: 7.4, Platform: macOS, Targets: Desktop only.

Function: Check the DOM documentation for details on this function.

92.53.8 Properties

92.53.9 accept as String

MBS MacControls Plugin, Plugin Version: 7.4, Platform: macOS, Targets: Desktop only.

Function: Check the DOM documentation for details on this function.
Notes: (Read and Write computed property)

92.53.10 accessKey as String

MBS MacControls Plugin, Plugin Version: 7.4, Platform: macOS, Targets: Desktop only.

Function: Check the DOM documentation for details on this function.
Notes: (Read and Write computed property)

92.53.11 align as String

MBS MacControls Plugin, Plugin Version: 7.4, Platform: macOS, Targets: Desktop only.

Function: Check the DOM documentation for details on this function.
Notes: (Read and Write computed property)

92.53.12 alt as String

MBS MacControls Plugin, Plugin Version: 7.4, Platform: macOS, Targets: Desktop only.

Function: Check the DOM documentation for details on this function.
Notes: (Read and Write computed property)

92.53.13 checked as boolean

MBS MacControls Plugin, Plugin Version: 7.4, Platform: macOS, Targets: Desktop only.

Function: Check the DOM documentation for details on this function.
Notes: (Read and Write computed property)

92.53.14 defaultChecked as boolean

MBS MacControls Plugin, Plugin Version: 7.4, Platform: macOS, Targets: Desktop only.

Function: Check the DOM documentation for details on this function.
Notes: (Read and Write computed property)

92.53.15 defaultValue as String

MBS MacControls Plugin, Plugin Version: 7.4, Platform: macOS, Targets: Desktop only.

Function: Check the DOM documentation for details on this function.
Notes: (Read and Write computed property)

92.53.16 disabled as boolean

MBS MacControls Plugin, Plugin Version: 7.4, Platform: macOS, Targets: Desktop only.

Function: Check the DOM documentation for details on this function.
Notes: (Read and Write computed property)

92.53.17 maxLength as Integer

MBS MacControls Plugin, Plugin Version: 7.4, Platform: macOS, Targets: Desktop only.

Function: Check the DOM documentation for details on this function.
Notes: (Read and Write computed property)

92.53.18 name as String

MBS MacControls Plugin, Plugin Version: 7.4, Platform: macOS, Targets: Desktop only.

Function: Check the DOM documentation for details on this function.
Notes: (Read and Write computed property)

92.53.19 readOnly as boolean

MBS MacControls Plugin, Plugin Version: 7.4, Platform: macOS, Targets: Desktop only.

Function: Check the DOM documentation for details on this function.
Notes: (Read and Write computed property)

92.53.20 size as String

MBS MacControls Plugin, Plugin Version: 7.4, Platform: macOS, Targets: Desktop only.

Function: Check the DOM documentation for details on this function.
Notes: (Read and Write computed property)

92.53.21 src as String

MBS MacControls Plugin, Plugin Version: 7.4, Platform: macOS, Targets: Desktop only.

Function: Check the DOM documentation for details on this function.
Notes: (Read and Write computed property)

92.53.22 tabIndex as Integer

MBS MacControls Plugin, Plugin Version: 7.4, Platform: macOS, Targets: Desktop only.

Function: Check the DOM documentation for details on this function.
Notes: (Read and Write computed property)

92.53.23 type as String

MBS MacControls Plugin, Plugin Version: 7.4, Platform: macOS, Targets: Desktop only.

Function: Check the DOM documentation for details on this function.
Notes: (Read and Write computed property)

92.53.24 useMap as String

MBS MacControls Plugin, Plugin Version: 7.4, Platform: macOS, Targets: Desktop only.

Function: Check the DOM documentation for details on this function.
Notes: (Read and Write computed property)

92.53.25 value as String

MBS MacControls Plugin, Plugin Version: 7.4, Platform: macOS, Targets: Desktop only.

Function: Check the DOM documentation for details on this function.
Notes: (Read and Write computed property)

92.54 class DOMHTMLIsIndexElementMBS

92.54.1 class DOMHTMLIsIndexElementMBS

MBS MacControls Plugin, Plugin Version: 7.4, Platform: macOS, Targets: Desktop only.

Function: One of the DOM classes.
Deprecated: This item is deprecated and should no longer be used. **Notes:**

This classs is not available in Xojo 2020r1 or newer.

All methods in this class will catch exceptions from Cocoa and raise a NSExceptionMBS instead. Using the message, name and reason properties you can see what was the reason for this exception. Please report if you find a method which does not handle exceptions correct.
Subclass of the DOMHTMLElementMBS class.
This is a subclass of an abstract class. You can't create an instance, but you can get one from various plugin functions.

92.54.2 Methods

92.54.3 form as DOMHTMLFormElementMBS

MBS MacControls Plugin, Plugin Version: 7.4, Platform: macOS, Targets: Desktop only.

Function: Check the DOM documentation for details on this function.

92.54.4 Properties

92.54.5 prompt as String

MBS MacControls Plugin, Plugin Version: 7.4, Platform: macOS, Targets: Desktop only.

Function: Check the DOM documentation for details on this function.
Notes: (Read and Write computed property)

92.55 class DOMHTMLLabelElementMBS

92.55.1 class DOMHTMLLabelElementMBS

MBS MacControls Plugin, Plugin Version: 7.4, Platform: macOS, Targets: Desktop only.

Function: One of the DOM classes.
Deprecated: This item is deprecated and should no longer be used. **Notes:**

This classs is not available in Xojo 2020r1 or newer.

All methods in this class will catch exceptions from Cocoa and raise a NSExceptionMBS instead. Using the message, name and reason properties you can see what was the reason for this exception. Please report if you find a method which does not handle exceptions correct.
Subclass of the DOMHTMLElementMBS class.
This is a subclass of an abstract class. You can't create an instance, but you can get one from various plugin functions.

92.55.2 Methods

92.55.3 form as DOMHTMLFormElementMBS

MBS MacControls Plugin, Plugin Version: 7.4, Platform: macOS, Targets: Desktop only.

Function: Check the DOM documentation for details on this function.

92.55.4 Properties

92.55.5 accessKey as String

MBS MacControls Plugin, Plugin Version: 7.4, Platform: macOS, Targets: Desktop only.

Function: Check the DOM documentation for details on this function.
Notes: (Read and Write computed property)

92.55.6 htmlFort as String

MBS MacControls Plugin, Plugin Version: 7.4, Platform: macOS, Targets: Desktop only.

Function: Check the DOM documentation for details on this function.
Notes: (Read and Write computed property)

92.56 class DOMHTMLLegendElementMBS

92.56.1 class DOMHTMLLegendElementMBS

MBS MacControls Plugin, Plugin Version: 7.4, Platform: macOS, Targets: Desktop only.

Function: One of the DOM classes.
Deprecated: This item is deprecated and should no longer be used. **Notes:**

This classs is not available in Xojo 2020r1 or newer.

All methods in this class will catch exceptions from Cocoa and raise a NSExceptionMBS instead. Using the message, name and reason properties you can see what was the reason for this exception. Please report if you find a method which does not handle exceptions correct.
Subclass of the DOMHTMLElementMBS class.
This is a subclass of an abstract class. You can't create an instance, but you can get one from various plugin functions.

92.56.2 Methods

92.56.3 form as DOMHTMLFormElementMBS

MBS MacControls Plugin, Plugin Version: 7.4, Platform: macOS, Targets: Desktop only.

Function: Check the DOM documentation for details on this function.

92.56.4 Properties

92.56.5 accessKey as String

MBS MacControls Plugin, Plugin Version: 7.4, Platform: macOS, Targets: Desktop only.

Function: Check the DOM documentation for details on this function.
Notes: (Read and Write computed property)

92.56.6 align as String

MBS MacControls Plugin, Plugin Version: 7.4, Platform: macOS, Targets: Desktop only.

Function: Check the DOM documentation for details on this function.
Notes: (Read and Write computed property)

92.57 class DOMHTMLLIElementMBS

92.57.1 class DOMHTMLLIElementMBS

MBS MacControls Plugin, Plugin Version: 7.4, Platform: macOS, Targets: Desktop only.

Function: One of the DOM classes.
Deprecated: This item is deprecated and should no longer be used. **Notes:**

This classs is not available in Xojo 2020r1 or newer.

All methods in this class will catch exceptions from Cocoa and raise a NSExceptionMBS instead. Using the message, name and reason properties you can see what was the reason for this exception. Please report if you find a method which does not handle exceptions correct.
Subclass of the DOMHTMLElementMBS class.
This is a subclass of an abstract class. You can't create an instance, but you can get one from various plugin functions.

92.57.2 Properties

92.57.3 type as string

MBS MacControls Plugin, Plugin Version: 7.4, Platform: macOS, Targets: Desktop only.

Function: Check the DOM documentation for details on this function.
Notes: (Read and Write computed property)

92.57.4 value as Integer

MBS MacControls Plugin, Plugin Version: 7.4, Platform: macOS, Targets: Desktop only.

Function: Check the DOM documentation for details on this function.
Notes: (Read and Write computed property)

92.58 class DOMHTMLLinkElementMBS

92.58.1 class DOMHTMLLinkElementMBS

MBS MacControls Plugin, Plugin Version: 7.4, Platform: macOS, Targets: Desktop only.

Function: One of the DOM classes.
Deprecated: This item is deprecated and should no longer be used. **Notes:**

This classs is not available in Xojo 2020r1 or newer.

All methods in this class will catch exceptions from Cocoa and raise a NSExceptionMBS instead. Using the message, name and reason properties you can see what was the reason for this exception. Please report if you find a method which does not handle exceptions correct.
Subclass of the DOMHTMLElementMBS class.
This is a subclass of an abstract class. You can't create an instance, but you can get one from various plugin functions.

92.58.2 Properties

92.58.3 charset as String

MBS MacControls Plugin, Plugin Version: 7.4, Platform: macOS, Targets: Desktop only.

Function: Check the DOM documentation for details on this function.
Notes: (Read and Write computed property)

92.58.4 disabled as boolean

MBS MacControls Plugin, Plugin Version: 7.4, Platform: macOS, Targets: Desktop only.

Function: Check the DOM documentation for details on this function.
Notes: (Read and Write computed property)

92.58.5 href as String

MBS MacControls Plugin, Plugin Version: 7.4, Platform: macOS, Targets: Desktop only.

Function: Check the DOM documentation for details on this function.
Notes: (Read and Write computed property)

92.58.6 hreflang as String

MBS MacControls Plugin, Plugin Version: 7.4, Platform: macOS, Targets: Desktop only.

Function: Check the DOM documentation for details on this function.
Notes: (Read and Write computed property)

92.58.7 media as String

MBS MacControls Plugin, Plugin Version: 7.4, Platform: macOS, Targets: Desktop only.

Function: Check the DOM documentation for details on this function.
Notes: (Read and Write computed property)

92.58.8 rel as String

MBS MacControls Plugin, Plugin Version: 7.4, Platform: macOS, Targets: Desktop only.

Function: Check the DOM documentation for details on this function.
Notes: (Read and Write computed property)

92.58.9 rev as String

MBS MacControls Plugin, Plugin Version: 7.4, Platform: macOS, Targets: Desktop only.

Function: Check the DOM documentation for details on this function.
Notes: (Read and Write computed property)

92.58.10 target as String

MBS MacControls Plugin, Plugin Version: 7.4, Platform: macOS, Targets: Desktop only.

Function: Check the DOM documentation for details on this function.
Notes: (Read and Write computed property)

92.58.11 type as String

MBS MacControls Plugin, Plugin Version: 7.4, Platform: macOS, Targets: Desktop only.

Function: Check the DOM documentation for details on this function.
Notes: (Read and Write computed property)

92.59 class DOMHTMLMapElementMBS

92.59.1 class DOMHTMLMapElementMBS

MBS MacControls Plugin, Plugin Version: 7.4, Platform: macOS, Targets: Desktop only.

Function: One of the DOM classes.
Deprecated: This item is deprecated and should no longer be used. **Notes:**

This classs is not available in Xojo 2020r1 or newer.

All methods in this class will catch exceptions from Cocoa and raise a NSExceptionMBS instead. Using the message, name and reason properties you can see what was the reason for this exception. Please report if you find a method which does not handle exceptions correct.
Subclass of the DOMHTMLElementMBS class.
This is a subclass of an abstract class. You can't create an instance, but you can get one from various plugin functions.

92.59.2 Methods

92.59.3 areas as DOMHTMLCollectionMBS

MBS MacControls Plugin, Plugin Version: 7.4, Platform: macOS, Targets: Desktop only.

Function: Check the DOM documentation for details on this function.

92.59.4 Properties

92.59.5 name as String

MBS MacControls Plugin, Plugin Version: 7.4, Platform: macOS, Targets: Desktop only.

Function: Check the DOM documentation for details on this function.
Notes: (Read and Write computed property)

92.60 class DOMHTMLMenuElementMBS

92.60.1 class DOMHTMLMenuElementMBS

MBS MacControls Plugin, Plugin Version: 7.4, Platform: macOS, Targets: Desktop only.

Function: One of the DOM classes.
Deprecated: This item is deprecated and should no longer be used. **Notes:**

This classs is not available in Xojo 2020r1 or newer.

All methods in this class will catch exceptions from Cocoa and raise a NSExceptionMBS instead. Using the message, name and reason properties you can see what was the reason for this exception. Please report if you find a method which does not handle exceptions correct.
Subclass of the DOMHTMLElementMBS class.
This is a subclass of an abstract class. You can't create an instance, but you can get one from various plugin functions.

92.60.2 Properties

92.60.3 compact as boolean

MBS MacControls Plugin, Plugin Version: 7.4, Platform: macOS, Targets: Desktop only.

Function: Check the DOM documentation for details on this function.
Notes: (Read and Write computed property)

92.61 class DOMHTMLMetaElementMBS

92.61.1 class DOMHTMLMetaElementMBS

MBS MacControls Plugin, Plugin Version: 7.4, Platform: macOS, Targets: Desktop only.

Function: One of the DOM classes.
Deprecated: This item is deprecated and should no longer be used. **Notes:**

This classs is not available in Xojo 2020r1 or newer.

All methods in this class will catch exceptions from Cocoa and raise a NSExceptionMBS instead. Using the message, name and reason properties you can see what was the reason for this exception. Please report if you find a method which does not handle exceptions correct.
Subclass of the DOMHTMLElementMBS class.
This is a subclass of an abstract class. You can't create an instance, but you can get one from various plugin functions.

92.61.2 Properties

92.61.3 content as String

MBS MacControls Plugin, Plugin Version: 7.4, Platform: macOS, Targets: Desktop only.

Function: Check the DOM documentation for details on this function.
Notes: (Read and Write computed property)

92.61.4 httpEquiv as String

MBS MacControls Plugin, Plugin Version: 7.4, Platform: macOS, Targets: Desktop only.

Function: Check the DOM documentation for details on this function.
Notes: (Read and Write computed property)

92.61.5 name as String

MBS MacControls Plugin, Plugin Version: 7.4, Platform: macOS, Targets: Desktop only.

Function: Check the DOM documentation for details on this function.
Notes: (Read and Write computed property)

92.61.6 scheme as String

MBS MacControls Plugin, Plugin Version: 7.4, Platform: macOS, Targets: Desktop only.

Function: Check the DOM documentation for details on this function.
Notes: (Read and Write computed property)

92.62 class DOMHTMLModElementMBS

92.62.1 class DOMHTMLModElementMBS

MBS MacControls Plugin, Plugin Version: 7.4, Platform: macOS, Targets: Desktop only.

Function: One of the DOM classes.
Deprecated: This item is deprecated and should no longer be used. **Notes:**

This classs is not available in Xojo 2020r1 or newer.

All methods in this class will catch exceptions from Cocoa and raise a NSExceptionMBS instead. Using the message, name and reason properties you can see what was the reason for this exception. Please report if you find a method which does not handle exceptions correct.
Subclass of the DOMHTMLElementMBS class.
This is a subclass of an abstract class. You can't create an instance, but you can get one from various plugin functions.

92.62.2 Properties

92.62.3 cite as String

MBS MacControls Plugin, Plugin Version: 7.4, Platform: macOS, Targets: Desktop only.

Function: Check the DOM documentation for details on this function.
Notes: (Read and Write computed property)

92.62.4 dateTime as String

MBS MacControls Plugin, Plugin Version: 7.4, Platform: macOS, Targets: Desktop only.

Function: Check the DOM documentation for details on this function.
Notes: (Read and Write computed property)

92.63 class DOMHTMLObjectElementMBS

92.63.1 class DOMHTMLObjectElementMBS

MBS MacControls Plugin, Plugin Version: 7.4, Platform: macOS, Targets: Desktop only.

Function: One of the DOM classes.
Deprecated: This item is deprecated and should no longer be used. **Notes:**

This classs is not available in Xojo 2020r1 or newer.

All methods in this class will catch exceptions from Cocoa and raise a NSExceptionMBS instead. Using the message, name and reason properties you can see what was the reason for this exception. Please report if you find a method which does not handle exceptions correct.
Subclass of the DOMHTMLElementMBS class.
This is a subclass of an abstract class. You can't create an instance, but you can get one from various plugin functions.

92.63.2 Methods

92.63.3 cells as DOMDocumentMBS

MBS MacControls Plugin, Plugin Version: 7.4, Platform: macOS, Targets: Desktop only.

Function: Check the DOM documentation for details on this function.

92.63.4 form as DOMHTMLFormElementMBS

MBS MacControls Plugin, Plugin Version: 7.4, Platform: macOS, Targets: Desktop only.

Function: Check the DOM documentation for details on this function.

92.63.5 Properties

92.63.6 align as string

MBS MacControls Plugin, Plugin Version: 7.4, Platform: macOS, Targets: Desktop only.

Function: Check the DOM documentation for details on this function.
Notes: (Read and Write computed property)

92.63.7 archive as string

MBS MacControls Plugin, Plugin Version: 7.4, Platform: macOS, Targets: Desktop only.

Function: Check the DOM documentation for details on this function.
Notes: (Read and Write computed property)

92.63.8 border as string

MBS MacControls Plugin, Plugin Version: 7.4, Platform: macOS, Targets: Desktop only.

Function: Check the DOM documentation for details on this function.
Notes: (Read and Write computed property)

92.63.9 code as string

MBS MacControls Plugin, Plugin Version: 7.4, Platform: macOS, Targets: Desktop only.

Function: Check the DOM documentation for details on this function.
Notes: (Read and Write computed property)

92.63.10 codeBase as string

MBS MacControls Plugin, Plugin Version: 7.4, Platform: macOS, Targets: Desktop only.

Function: Check the DOM documentation for details on this function.
Notes: (Read and Write computed property)

92.63.11 codeType as string

MBS MacControls Plugin, Plugin Version: 7.4, Platform: macOS, Targets: Desktop only.

Function: Check the DOM documentation for details on this function.
Notes: (Read and Write computed property)

92.63.12 data as string

MBS MacControls Plugin, Plugin Version: 7.4, Platform: macOS, Targets: Desktop only.

Function: Check the DOM documentation for details on this function.
Notes: (Read and Write computed property)

92.63.13 declareValue as boolean

MBS MacControls Plugin, Plugin Version: 7.4, Platform: macOS, Targets: Desktop only.

Function: Check the DOM documentation for details on this function.
Notes: (Read and Write computed property)

92.63.14 height as string

MBS MacControls Plugin, Plugin Version: 7.4, Platform: macOS, Targets: Desktop only.

Function: Check the DOM documentation for details on this function.
Notes: (Read and Write computed property)

92.63.15 hspace as Integer

MBS MacControls Plugin, Plugin Version: 7.4, Platform: macOS, Targets: Desktop only.

Function: Check the DOM documentation for details on this function.
Notes: (Read and Write computed property)

92.63.16 name as string

MBS MacControls Plugin, Plugin Version: 7.4, Platform: macOS, Targets: Desktop only.

Function: Check the DOM documentation for details on this function.
Notes: (Read and Write computed property)

92.63.17 standby as string

MBS MacControls Plugin, Plugin Version: 7.4, Platform: macOS, Targets: Desktop only.

Function: Check the DOM documentation for details on this function.
Notes: (Read and Write computed property)

92.63.18 tabIndex as Integer

MBS MacControls Plugin, Plugin Version: 7.4, Platform: macOS, Targets: Desktop only.

Function: Check the DOM documentation for details on this function.
Notes: (Read and Write computed property)

92.63.19 type as string

MBS MacControls Plugin, Plugin Version: 7.4, Platform: macOS, Targets: Desktop only.

Function: Check the DOM documentation for details on this function.
Notes: (Read and Write computed property)

92.63.20 useMap as string

MBS MacControls Plugin, Plugin Version: 7.4, Platform: macOS, Targets: Desktop only.

Function: Check the DOM documentation for details on this function.
Notes: (Read and Write computed property)

92.63.21 vspace as Integer

MBS MacControls Plugin, Plugin Version: 7.4, Platform: macOS, Targets: Desktop only.

Function: Check the DOM documentation for details on this function.
Notes: (Read and Write computed property)

92.63.22 width as string

MBS MacControls Plugin, Plugin Version: 7.4, Platform: macOS, Targets: Desktop only.

Function: Check the DOM documentation for details on this function.
Notes: (Read and Write computed property)

92.64 class DOMHTMLOListElementMBS

92.64.1 class DOMHTMLOListElementMBS

MBS MacControls Plugin, Plugin Version: 7.4, Platform: macOS, Targets: Desktop only.

Function: One of the DOM classes.
Deprecated: This item is deprecated and should no longer be used. **Notes:**

This classs is not available in Xojo 2020r1 or newer.

All methods in this class will catch exceptions from Cocoa and raise a NSExceptionMBS instead. Using the message, name and reason properties you can see what was the reason for this exception. Please report if you find a method which does not handle exceptions correct.
Subclass of the DOMHTMLElementMBS class.
This is a subclass of an abstract class. You can't create an instance, but you can get one from various plugin functions.

92.64.2 Properties

92.64.3 compact as boolean

MBS MacControls Plugin, Plugin Version: 7.4, Platform: macOS, Targets: Desktop only.

Function: Check the DOM documentation for details on this function.
Notes: (Read and Write computed property)

92.64.4 start as Integer

MBS MacControls Plugin, Plugin Version: 7.4, Platform: macOS, Targets: Desktop only.

Function: Check the DOM documentation for details on this function.
Notes: (Read and Write computed property)

92.64.5 type as string

MBS MacControls Plugin, Plugin Version: 7.4, Platform: macOS, Targets: Desktop only.

Function: Check the DOM documentation for details on this function.
Notes: (Read and Write computed property)

92.65 class DOMHTMLOptGroupElementMBS

92.65.1 class DOMHTMLOptGroupElementMBS

MBS MacControls Plugin, Plugin Version: 7.4, Platform: macOS, Targets: Desktop only.

Function: One of the DOM classes.
Deprecated: This item is deprecated and should no longer be used. **Notes:**

This classs is not available in Xojo 2020r1 or newer.

All methods in this class will catch exceptions from Cocoa and raise a NSExceptionMBS instead. Using the message, name and reason properties you can see what was the reason for this exception. Please report if you find a method which does not handle exceptions correct.
Subclass of the DOMHTMLElementMBS class.
This is a subclass of an abstract class. You can't create an instance, but you can get one from various plugin functions.

92.65.2 Properties

92.65.3 content as boolean

MBS MacControls Plugin, Plugin Version: 7.4, Platform: macOS, Targets: Desktop only.

Function: Check the DOM documentation for details on this function.
Notes: (Read and Write computed property)

92.65.4 label as String

MBS MacControls Plugin, Plugin Version: 7.4, Platform: macOS, Targets: Desktop only.

Function: Check the DOM documentation for details on this function.
Notes: (Read and Write computed property)

92.66 class DOMHTMLOptionElementMBS

92.66.1 class DOMHTMLOptionElementMBS

MBS MacControls Plugin, Plugin Version: 7.4, Platform: macOS, Targets: Desktop only.

Function: One of the DOM classes.
Deprecated: This item is deprecated and should no longer be used. **Notes:**

This classs is not available in Xojo 2020r1 or newer.

All methods in this class will catch exceptions from Cocoa and raise a NSExceptionMBS instead. Using the message, name and reason properties you can see what was the reason for this exception. Please report if you find a method which does not handle exceptions correct.
Subclass of the DOMHTMLElementMBS class.
This is a subclass of an abstract class. You can't create an instance, but you can get one from various plugin functions.

92.66.2 Methods

92.66.3 form as DOMHTMLFormElementMBS

MBS MacControls Plugin, Plugin Version: 7.4, Platform: macOS, Targets: Desktop only.

Function: Check the DOM documentation for details on this function.

92.66.4 index as Integer

MBS MacControls Plugin, Plugin Version: 7.4, Platform: macOS, Targets: Desktop only.

Function: Check the DOM documentation for details on this function.

92.66.5 text as String

MBS MacControls Plugin, Plugin Version: 7.4, Platform: macOS, Targets: Desktop only.

Function: Check the DOM documentation for details on this function.

92.66.6 Properties

92.66.7 defaultSelected as boolean

MBS MacControls Plugin, Plugin Version: 7.4, Platform: macOS, Targets: Desktop only.

Function: Check the DOM documentation for details on this function.
Notes: (Read and Write computed property)

92.66.8 disabled as boolean

MBS MacControls Plugin, Plugin Version: 7.4, Platform: macOS, Targets: Desktop only.

Function: Check the DOM documentation for details on this function.
Notes: (Read and Write computed property)

92.66.9 label as String

MBS MacControls Plugin, Plugin Version: 7.4, Platform: macOS, Targets: Desktop only.

Function: Check the DOM documentation for details on this function.
Notes: (Read and Write computed property)

92.66.10 selected as boolean

MBS MacControls Plugin, Plugin Version: 7.4, Platform: macOS, Targets: Desktop only.

Function: Check the DOM documentation for details on this function.
Notes: (Read and Write computed property)

92.66.11 value as String

MBS MacControls Plugin, Plugin Version: 7.4, Platform: macOS, Targets: Desktop only.

Function: Check the DOM documentation for details on this function.
Notes: (Read and Write computed property)

92.67 class DOMHTMLOptionsCollectionMBS

92.67.1 class DOMHTMLOptionsCollectionMBS

MBS MacControls Plugin, Plugin Version: 7.4, Platform: macOS, Targets: Desktop only.

Function: One of the DOM classes.
Deprecated: This item is deprecated and should no longer be used. **Notes:**

This classs is not available in Xojo 2020r1 or newer.

All methods in this class will catch exceptions from Cocoa and raise a NSExceptionMBS instead. Using the message, name and reason properties you can see what was the reason for this exception. Please report if you find a method which does not handle exceptions correct.
Subclass of the DOMObjectMBS class.
This is a subclass of an abstract class. You can't create an instance, but you can get one from various plugin functions.

92.67.2 Methods

92.67.3 item(index as Integer) as DOMNodeMBS

MBS MacControls Plugin, Plugin Version: 7.4, Platform: macOS, Targets: Desktop only.

Function: Check the DOM documentation for details on this function.

92.67.4 namedItem(name as string) as DOMNodeMBS

MBS MacControls Plugin, Plugin Version: 7.4, Platform: macOS, Targets: Desktop only.

Function: Check the DOM documentation for details on this function.

92.67.5 Properties

92.67.6 length as Integer

MBS MacControls Plugin, Plugin Version: 7.4, Platform: macOS, Targets: Desktop only.

Function: Check the DOM documentation for details on this function.
Notes: (Read and Write computed property)

92.68 class DOMHTMLParagraphElementMBS

92.68.1 class DOMHTMLParagraphElementMBS

MBS MacControls Plugin, Plugin Version: 7.4, Platform: macOS, Targets: Desktop only.

Function: One of the DOM classes.
Deprecated: This item is deprecated and should no longer be used. **Notes:**

This classs is not available in Xojo 2020r1 or newer.

All methods in this class will catch exceptions from Cocoa and raise a NSExceptionMBS instead. Using the message, name and reason properties you can see what was the reason for this exception. Please report if you find a method which does not handle exceptions correct.
Subclass of the DOMHTMLElementMBS class.
This is a subclass of an abstract class. You can't create an instance, but you can get one from various plugin functions.

92.68.2 Properties

92.68.3 align as String

MBS MacControls Plugin, Plugin Version: 7.4, Platform: macOS, Targets: Desktop only.

Function: Check the DOM documentation for details on this function.
Notes: (Read and Write computed property)

92.69 class DOMHTMLParamElementMBS

92.69.1 class DOMHTMLParamElementMBS

MBS MacControls Plugin, Plugin Version: 7.4, Platform: macOS, Targets: Desktop only.

Function: One of the DOM classes.
Deprecated: This item is deprecated and should no longer be used. **Notes:**

This classs is not available in Xojo 2020r1 or newer.

All methods in this class will catch exceptions from Cocoa and raise a NSExceptionMBS instead. Using the message, name and reason properties you can see what was the reason for this exception. Please report if you find a method which does not handle exceptions correct.
Subclass of the DOMHTMLElementMBS class.
This is a subclass of an abstract class. You can't create an instance, but you can get one from various plugin functions.

92.69.2 Properties

92.69.3 name as String

MBS MacControls Plugin, Plugin Version: 7.4, Platform: macOS, Targets: Desktop only.

Function: Check the DOM documentation for details on this function.
Notes: (Read and Write computed property)

92.69.4 type as String

MBS MacControls Plugin, Plugin Version: 7.4, Platform: macOS, Targets: Desktop only.

Function: Check the DOM documentation for details on this function.
Notes: (Read and Write computed property)

92.69.5 value as String

MBS MacControls Plugin, Plugin Version: 7.4, Platform: macOS, Targets: Desktop only.

Function: Check the DOM documentation for details on this function.
Notes: (Read and Write computed property)

92.69.6 valueType as String

MBS MacControls Plugin, Plugin Version: 7.4, Platform: macOS, Targets: Desktop only.

Function: Check the DOM documentation for details on this function.
Notes: (Read and Write computed property)

92.70 class DOMHTMLPreElementMBS

92.70.1 class DOMHTMLPreElementMBS

MBS MacControls Plugin, Plugin Version: 7.4, Platform: macOS, Targets: Desktop only.

Function: One of the DOM classes.
Deprecated: This item is deprecated and should no longer be used. **Notes:**

This classs is not available in Xojo 2020r1 or newer.

All methods in this class will catch exceptions from Cocoa and raise a NSExceptionMBS instead. Using the message, name and reason properties you can see what was the reason for this exception. Please report if you find a method which does not handle exceptions correct.
Subclass of the DOMHTMLElementMBS class.
This is a subclass of an abstract class. You can't create an instance, but you can get one from various plugin functions.

92.70.2 Properties

92.70.3 width as Integer

MBS MacControls Plugin, Plugin Version: 7.4, Platform: macOS, Targets: Desktop only.

Function: Check the DOM documentation for details on this function.
Notes: (Read and Write computed property)

92.71 class DOMHTMLQuoteElementMBS

92.71.1 class DOMHTMLQuoteElementMBS

MBS MacControls Plugin, Plugin Version: 7.4, Platform: macOS, Targets: Desktop only.

Function: One of the DOM classes.
Deprecated: This item is deprecated and should no longer be used. **Notes:**

This classs is not available in Xojo 2020r1 or newer.

All methods in this class will catch exceptions from Cocoa and raise a NSExceptionMBS instead. Using the message, name and reason properties you can see what was the reason for this exception. Please report if you find a method which does not handle exceptions correct.
Subclass of the DOMHTMLElementMBS class.
This is a subclass of an abstract class. You can't create an instance, but you can get one from various plugin functions.

92.71.2 Properties

92.71.3 cite as String

MBS MacControls Plugin, Plugin Version: 7.4, Platform: macOS, Targets: Desktop only.

Function: Check the DOM documentation for details on this function.
Notes: (Read and Write computed property)

92.72 class DOMHTMLScriptElementMBS

92.72.1 class DOMHTMLScriptElementMBS

MBS MacControls Plugin, Plugin Version: 7.4, Platform: macOS, Targets: Desktop only.

Function: One of the DOM classes.
Deprecated: This item is deprecated and should no longer be used. **Notes:**

This classs is not available in Xojo 2020r1 or newer.

All methods in this class will catch exceptions from Cocoa and raise a NSExceptionMBS instead. Using the message, name and reason properties you can see what was the reason for this exception. Please report if you find a method which does not handle exceptions correct.
Subclass of the DOMHTMLElementMBS class.
This is a subclass of an abstract class. You can't create an instance, but you can get one from various plugin functions.

92.72.2 Properties

92.72.3 charset as String

MBS MacControls Plugin, Plugin Version: 7.4, Platform: macOS, Targets: Desktop only.

Function: Check the DOM documentation for details on this function.
Notes: (Read and Write computed property)

92.72.4 defer as boolean

MBS MacControls Plugin, Plugin Version: 7.4, Platform: macOS, Targets: Desktop only.

Function: Check the DOM documentation for details on this function.
Notes: (Read and Write computed property)

92.72.5 eventValue as String

MBS MacControls Plugin, Plugin Version: 7.4, Platform: macOS, Targets: Desktop only.

Function: Check the DOM documentation for details on this function.
Notes: (Read and Write computed property)

92.72.6 htmlFor as String

MBS MacControls Plugin, Plugin Version: 7.4, Platform: macOS, Targets: Desktop only.

Function: Check the DOM documentation for details on this function.
Notes: (Read and Write computed property)

92.72.7 src as String

MBS MacControls Plugin, Plugin Version: 7.4, Platform: macOS, Targets: Desktop only.

Function: Check the DOM documentation for details on this function.
Notes: (Read and Write computed property)

92.72.8 text as String

MBS MacControls Plugin, Plugin Version: 7.4, Platform: macOS, Targets: Desktop only.

Function: Check the DOM documentation for details on this function.
Notes: (Read and Write computed property)

92.72.9 type as String

MBS MacControls Plugin, Plugin Version: 7.4, Platform: macOS, Targets: Desktop only.

Function: Check the DOM documentation for details on this function.
Notes: (Read and Write computed property)

92.73 class DOMHTMLSelectElementMBS

92.73.1 class DOMHTMLSelectElementMBS

MBS MacControls Plugin, Plugin Version: 7.4, Platform: macOS, Targets: Desktop only.

Function: One of the DOM classes.
Deprecated: This item is deprecated and should no longer be used. **Notes:**

This classs is not available in Xojo 2020r1 or newer.

All methods in this class will catch exceptions from Cocoa and raise a NSExceptionMBS instead. Using the message, name and reason properties you can see what was the reason for this exception. Please report if you find a method which does not handle exceptions correct.
Subclass of the DOMHTMLElementMBS class.
This is a subclass of an abstract class. You can't create an instance, but you can get one from various plugin functions.

92.73.2 Methods

92.73.3 add(element as DOMHTMLElementMBS, before as DOMHTMLElementMBS)

MBS MacControls Plugin, Plugin Version: 7.4, Platform: macOS, Targets: Desktop only.

Function: Check the DOM documentation for details on this function.

92.73.4 blur

MBS MacControls Plugin, Plugin Version: 7.4, Platform: macOS, Targets: Desktop only.

Function: Check the DOM documentation for details on this function.

92.73.5 focus

MBS MacControls Plugin, Plugin Version: 7.4, Platform: macOS, Targets: Desktop only.

Function: Check the DOM documentation for details on this function.

92.73.6 form as DOMHTMLFormElementMBS

MBS MacControls Plugin, Plugin Version: 7.4, Platform: macOS, Targets: Desktop only.

Function: Check the DOM documentation for details on this function.

92.73.7 length as Integer

MBS MacControls Plugin, Plugin Version: 7.4, Platform: macOS, Targets: Desktop only.

Function: Check the DOM documentation for details on this function.

92.73.8 options as DOMHTMLOptionsCollectionMBS

MBS MacControls Plugin, Plugin Version: 7.4, Platform: macOS, Targets: Desktop only.

Function: Check the DOM documentation for details on this function.

92.73.9 remove(index as Integer)

MBS MacControls Plugin, Plugin Version: 7.4, Platform: macOS, Targets: Desktop only.

Function: Check the DOM documentation for details on this function.

92.73.10 type as String

MBS MacControls Plugin, Plugin Version: 7.4, Platform: macOS, Targets: Desktop only.

Function: Check the DOM documentation for details on this function.

92.73.11 Properties

92.73.12 disabled as boolean

MBS MacControls Plugin, Plugin Version: 7.4, Platform: macOS, Targets: Desktop only.

Function: Check the DOM documentation for details on this function.
Notes: (Read and Write computed property)

92.73.13 multiple as boolean

MBS MacControls Plugin, Plugin Version: 7.4, Platform: macOS, Targets: Desktop only.

Function: Check the DOM documentation for details on this function.
Notes: (Read and Write computed property)

92.73.14 name as String

MBS MacControls Plugin, Plugin Version: 7.4, Platform: macOS, Targets: Desktop only.

Function: Check the DOM documentation for details on this function.
Notes: (Read and Write computed property)

92.73.15 selectedIndex as Integer

MBS MacControls Plugin, Plugin Version: 7.4, Platform: macOS, Targets: Desktop only.

Function: Check the DOM documentation for details on this function.
Notes: (Read and Write computed property)

92.73.16 size as Integer

MBS MacControls Plugin, Plugin Version: 7.4, Platform: macOS, Targets: Desktop only.

Function: Check the DOM documentation for details on this function.
Notes: (Read and Write computed property)

92.73.17 tabIndex as Integer

MBS MacControls Plugin, Plugin Version: 7.4, Platform: macOS, Targets: Desktop only.

Function: Check the DOM documentation for details on this function.
Notes: (Read and Write computed property)

92.73.18 value as String

MBS MacControls Plugin, Plugin Version: 7.4, Platform: macOS, Targets: Desktop only.

Function: Check the DOM documentation for details on this function.
Notes: (Read and Write computed property)

92.74 class DOMHTMLStyleElementMBS

92.74.1 class DOMHTMLStyleElementMBS

MBS MacControls Plugin, Plugin Version: 7.4, Platform: macOS, Targets: Desktop only.

Function: One of the DOM classes.
Deprecated: This item is deprecated and should no longer be used. **Notes:**

This classs is not available in Xojo 2020r1 or newer.

All methods in this class will catch exceptions from Cocoa and raise a NSExceptionMBS instead. Using the message, name and reason properties you can see what was the reason for this exception. Please report if you find a method which does not handle exceptions correct.
Subclass of the DOMHTMLElementMBS class.
This is a subclass of an abstract class. You can't create an instance, but you can get one from various plugin functions.

92.74.2 Properties

92.74.3 content as boolean

MBS MacControls Plugin, Plugin Version: 7.4, Platform: macOS, Targets: Desktop only.

Function: Check the DOM documentation for details on this function.
Notes: (Read and Write computed property)

92.74.4 media as String

MBS MacControls Plugin, Plugin Version: 7.4, Platform: macOS, Targets: Desktop only.

Function: Check the DOM documentation for details on this function.
Notes: (Read and Write computed property)

92.74.5 type as String

MBS MacControls Plugin, Plugin Version: 7.4, Platform: macOS, Targets: Desktop only.

Function: Check the DOM documentation for details on this function.
Notes: (Read and Write computed property)

92.75 class DOMHTMLTableCaptionElementMBS

92.75.1 class DOMHTMLTableCaptionElementMBS

MBS MacControls Plugin, Plugin Version: 7.4, Platform: macOS, Targets: Desktop only.

Function: One of the DOM classes.
Deprecated: This item is deprecated and should no longer be used. **Notes:**

This classs is not available in Xojo 2020r1 or newer.

All methods in this class will catch exceptions from Cocoa and raise a NSExceptionMBS instead. Using the message, name and reason properties you can see what was the reason for this exception. Please report if you find a method which does not handle exceptions correct.
Subclass of the DOMHTMLElementMBS class.
This is a subclass of an abstract class. You can't create an instance, but you can get one from various plugin functions.

92.75.2 Properties

92.75.3 align as String

MBS MacControls Plugin, Plugin Version: 7.4, Platform: macOS, Targets: Desktop only.

Function: Check the DOM documentation for details on this function.
Notes: (Read and Write computed property)

92.76 class DOMHTMLTableCellElementMBS

92.76.1 class DOMHTMLTableCellElementMBS

MBS MacControls Plugin, Plugin Version: 7.4, Platform: macOS, Targets: Desktop only.

Function: One of the DOM classes.
Deprecated: This item is deprecated and should no longer be used. **Notes:**

This classs is not available in Xojo 2020r1 or newer.

All methods in this class will catch exceptions from Cocoa and raise a NSExceptionMBS instead. Using the message, name and reason properties you can see what was the reason for this exception. Please report if you find a method which does not handle exceptions correct.
Subclass of the DOMHTMLElementMBS class.
This is a subclass of an abstract class. You can't create an instance, but you can get one from various plugin functions.

92.76.2 Methods

92.76.3 cellIndex as Integer

MBS MacControls Plugin, Plugin Version: 7.4, Platform: macOS, Targets: Desktop only.

Function: Check the DOM documentation for details on this function.

92.76.4 Properties

92.76.5 abbr as string

MBS MacControls Plugin, Plugin Version: 7.4, Platform: macOS, Targets: Desktop only.

Function: Check the DOM documentation for details on this function.
Notes: (Read and Write computed property)

92.76.6 align as string

MBS MacControls Plugin, Plugin Version: 7.4, Platform: macOS, Targets: Desktop only.

Function: Check the DOM documentation for details on this function.
Notes: (Read and Write computed property)

92.76.7 axis as string

MBS MacControls Plugin, Plugin Version: 7.4, Platform: macOS, Targets: Desktop only.

Function: Check the DOM documentation for details on this function.
Notes: (Read and Write computed property)

92.76.8 bgColor as string

MBS MacControls Plugin, Plugin Version: 7.4, Platform: macOS, Targets: Desktop only.

Function: Check the DOM documentation for details on this function.
Notes: (Read and Write computed property)

92.76.9 ch as string

MBS MacControls Plugin, Plugin Version: 7.4, Platform: macOS, Targets: Desktop only.

Function: Check the DOM documentation for details on this function.
Notes: (Read and Write computed property)

92.76.10 chOff as string

MBS MacControls Plugin, Plugin Version: 7.4, Platform: macOS, Targets: Desktop only.

Function: Check the DOM documentation for details on this function.
Notes: (Read and Write computed property)

92.76.11 colSpan as Integer

MBS MacControls Plugin, Plugin Version: 7.4, Platform: macOS, Targets: Desktop only.

Function: Check the DOM documentation for details on this function.
Notes: (Read and Write computed property)

92.76.12 headers as string

MBS MacControls Plugin, Plugin Version: 7.4, Platform: macOS, Targets: Desktop only.

Function: Check the DOM documentation for details on this function.
Notes: (Read and Write computed property)

92.76.13 height as string

MBS MacControls Plugin, Plugin Version: 7.4, Platform: macOS, Targets: Desktop only.

Function: Check the DOM documentation for details on this function.
Notes: (Read and Write computed property)

92.76.14 noWrap as boolean

MBS MacControls Plugin, Plugin Version: 7.4, Platform: macOS, Targets: Desktop only.

Function: Check the DOM documentation for details on this function.
Notes: (Read and Write computed property)

92.76.15 rowSpan as Integer

MBS MacControls Plugin, Plugin Version: 7.4, Platform: macOS, Targets: Desktop only.

Function: Check the DOM documentation for details on this function.
Notes: (Read and Write computed property)

92.76.16 scope as string

MBS MacControls Plugin, Plugin Version: 7.4, Platform: macOS, Targets: Desktop only.

Function: Check the DOM documentation for details on this function.
Notes: (Read and Write computed property)

92.76.17 vAlign as string

MBS MacControls Plugin, Plugin Version: 7.4, Platform: macOS, Targets: Desktop only.

Function: Check the DOM documentation for details on this function.
Notes: (Read and Write computed property)

92.76.18 width as string

MBS MacControls Plugin, Plugin Version: 7.4, Platform: macOS, Targets: Desktop only.

Function: Check the DOM documentation for details on this function.
Notes: (Read and Write computed property)

92.77 class DOMHTMLTableColElementMBS

92.77.1 class DOMHTMLTableColElementMBS

MBS MacControls Plugin, Plugin Version: 7.4, Platform: macOS, Targets: Desktop only.

Function: One of the DOM classes.
Deprecated: This item is deprecated and should no longer be used. **Notes:**

This classs is not available in Xojo 2020r1 or newer.

All methods in this class will catch exceptions from Cocoa and raise a NSExceptionMBS instead. Using the message, name and reason properties you can see what was the reason for this exception. Please report if you find a method which does not handle exceptions correct.
Subclass of the DOMHTMLElementMBS class.
This is a subclass of an abstract class. You can't create an instance, but you can get one from various plugin functions.

92.77.2 Properties

92.77.3 align as string

MBS MacControls Plugin, Plugin Version: 7.4, Platform: macOS, Targets: Desktop only.

Function: Check the DOM documentation for details on this function.
Notes: (Read and Write computed property)

92.77.4 ch as string

MBS MacControls Plugin, Plugin Version: 7.4, Platform: macOS, Targets: Desktop only.

Function: Check the DOM documentation for details on this function.
Notes: (Read and Write computed property)

92.77.5 chOff as string

MBS MacControls Plugin, Plugin Version: 7.4, Platform: macOS, Targets: Desktop only.

Function: Check the DOM documentation for details on this function.
Notes: (Read and Write computed property)

92.77.6 span as Integer

MBS MacControls Plugin, Plugin Version: 7.4, Platform: macOS, Targets: Desktop only.

Function: Check the DOM documentation for details on this function.
Notes: (Read and Write computed property)

92.77.7 vAlign as string

MBS MacControls Plugin, Plugin Version: 7.4, Platform: macOS, Targets: Desktop only.

Function: Check the DOM documentation for details on this function.
Notes: (Read and Write computed property)

92.77.8 width as string

MBS MacControls Plugin, Plugin Version: 7.4, Platform: macOS, Targets: Desktop only.

Function: Check the DOM documentation for details on this function.
Notes: (Read and Write computed property)

92.78 class DOMHTMLTableElementMBS

92.78.1 class DOMHTMLTableElementMBS

MBS MacControls Plugin, Plugin Version: 7.4, Platform: macOS, Targets: Desktop only.

Function: One of the DOM classes.
Deprecated: This item is deprecated and should no longer be used. **Notes:**

This classs is not available in Xojo 2020r1 or newer.

All methods in this class will catch exceptions from Cocoa and raise a NSExceptionMBS instead. Using the message, name and reason properties you can see what was the reason for this exception. Please report if you find a method which does not handle exceptions correct.
Subclass of the DOMHTMLElementMBS class.
This is a subclass of an abstract class. You can't create an instance, but you can get one from various plugin functions.

92.78.2 Methods

92.78.3 createCaption as DOMHTMLElementMBS

MBS MacControls Plugin, Plugin Version: 7.4, Platform: macOS, Targets: Desktop only.

Function: Check the DOM documentation for details on this function.

92.78.4 createTFoot as DOMHTMLElementMBS

MBS MacControls Plugin, Plugin Version: 7.4, Platform: macOS, Targets: Desktop only.

Function: Check the DOM documentation for details on this function.

92.78.5 createTHead as DOMHTMLElementMBS

MBS MacControls Plugin, Plugin Version: 7.4, Platform: macOS, Targets: Desktop only.

Function: Check the DOM documentation for details on this function.

92.78.6 deleteCaption

MBS MacControls Plugin, Plugin Version: 7.4, Platform: macOS, Targets: Desktop only.

Function: Check the DOM documentation for details on this function.

92.78.7 deleteRow(index as Integer)

MBS MacControls Plugin, Plugin Version: 7.4, Platform: macOS, Targets: Desktop only.

Function: Check the DOM documentation for details on this function.

92.78.8 deleteTFoot

MBS MacControls Plugin, Plugin Version: 7.4, Platform: macOS, Targets: Desktop only.

Function: Check the DOM documentation for details on this function.

92.78.9 deleteTHead

MBS MacControls Plugin, Plugin Version: 7.4, Platform: macOS, Targets: Desktop only.

Function: Check the DOM documentation for details on this function.

92.78.10 insertRow(index as Integer) as DOMHTMLElementMBS

MBS MacControls Plugin, Plugin Version: 7.4, Platform: macOS, Targets: Desktop only.

Function: Check the DOM documentation for details on this function.

92.78.11 rows as DOMHTMLCollectionMBS

MBS MacControls Plugin, Plugin Version: 7.4, Platform: macOS, Targets: Desktop only.

Function: Check the DOM documentation for details on this function.

92.78.12 tBodies as DOMHTMLCollectionMBS

MBS MacControls Plugin, Plugin Version: 7.4, Platform: macOS, Targets: Desktop only.

Function: Check the DOM documentation for details on this function.

92.78.13 Properties

92.78.14 align as string

MBS MacControls Plugin, Plugin Version: 7.4, Platform: macOS, Targets: Desktop only.

Function: Check the DOM documentation for details on this function.
Notes: (Read and Write computed property)

92.78.15 bgColor as string

MBS MacControls Plugin, Plugin Version: 7.4, Platform: macOS, Targets: Desktop only.

Function: Check the DOM documentation for details on this function.
Notes: (Read and Write computed property)

92.78.16 border as string

MBS MacControls Plugin, Plugin Version: 7.4, Platform: macOS, Targets: Desktop only.

Function: Check the DOM documentation for details on this function.
Notes: (Read and Write computed property)

92.78.17 caption as DOMHTMLTableCaptionElementMBS

MBS MacControls Plugin, Plugin Version: 7.4, Platform: macOS, Targets: Desktop only.

Function: Check the DOM documentation for details on this function.
Notes: (Read and Write computed property)

92.78.18 cellPadding as string

MBS MacControls Plugin, Plugin Version: 7.4, Platform: macOS, Targets: Desktop only.

Function: Check the DOM documentation for details on this function.
Notes: (Read and Write computed property)

92.78.19 cellSpacing as string

MBS MacControls Plugin, Plugin Version: 7.4, Platform: macOS, Targets: Desktop only.

Function: Check the DOM documentation for details on this function.
Notes: (Read and Write computed property)

92.78.20 frameBorders as string

MBS MacControls Plugin, Plugin Version: 7.4, Platform: macOS, Targets: Desktop only.

Function: Check the DOM documentation for details on this function.
Notes: (Read and Write computed property)

92.78.21 rules as string

MBS MacControls Plugin, Plugin Version: 7.4, Platform: macOS, Targets: Desktop only.

Function: Check the DOM documentation for details on this function.
Notes: (Read and Write computed property)

92.78.22 summary as string

MBS MacControls Plugin, Plugin Version: 7.4, Platform: macOS, Targets: Desktop only.

Function: Check the DOM documentation for details on this function.
Notes: (Read and Write computed property)

92.78.23 tFoot as DOMHTMLTableSectionElementMBS

MBS MacControls Plugin, Plugin Version: 7.4, Platform: macOS, Targets: Desktop only.

Function: Check the DOM documentation for details on this function.
Notes: (Read and Write computed property)

92.78.24 tHead as DOMHTMLTableSectionElementMBS

MBS MacControls Plugin, Plugin Version: 7.4, Platform: macOS, Targets: Desktop only.

Function: Check the DOM documentation for details on this function.
Notes: (Read and Write computed property)

92.78.25 width as string

MBS MacControls Plugin, Plugin Version: 7.4, Platform: macOS, Targets: Desktop only.

Function: Check the DOM documentation for details on this function.
Notes: (Read and Write computed property)

92.79 class DOMHTMLTableRowElementMBS

92.79.1 class DOMHTMLTableRowElementMBS

MBS MacControls Plugin, Plugin Version: 7.4, Platform: macOS, Targets: Desktop only.

Function: One of the DOM classes.
Deprecated: This item is deprecated and should no longer be used. **Notes:**

This classs is not available in Xojo 2020r1 or newer.

All methods in this class will catch exceptions from Cocoa and raise a NSExceptionMBS instead. Using the message, name and reason properties you can see what was the reason for this exception. Please report if you find a method which does not handle exceptions correct.
Subclass of the DOMHTMLElementMBS class.
This is a subclass of an abstract class. You can't create an instance, but you can get one from various plugin functions.

92.79.2 Methods

92.79.3 cells as DOMHTMLCollectionMBS

MBS MacControls Plugin, Plugin Version: 7.4, Platform: macOS, Targets: Desktop only.

Function: Check the DOM documentation for details on this function.

92.79.4 deleteCell(index as Integer)

MBS MacControls Plugin, Plugin Version: 7.4, Platform: macOS, Targets: Desktop only.

Function: Check the DOM documentation for details on this function.

92.79.5 insertCell(index as Integer) as DOMHTMLElementMBS

MBS MacControls Plugin, Plugin Version: 7.4, Platform: macOS, Targets: Desktop only.

Function: Check the DOM documentation for details on this function.

92.79.6 rowIndex as Integer

MBS MacControls Plugin, Plugin Version: 7.4, Platform: macOS, Targets: Desktop only.

Function: Check the DOM documentation for details on this function.

92.79.7 sectionRowIndex as Integer

MBS MacControls Plugin, Plugin Version: 7.4, Platform: macOS, Targets: Desktop only.

Function: Check the DOM documentation for details on this function.

92.79.8 Properties

92.79.9 align as string

MBS MacControls Plugin, Plugin Version: 7.4, Platform: macOS, Targets: Desktop only.

Function: Check the DOM documentation for details on this function.
Notes: (Read and Write computed property)

92.79.10 bgColor as string

MBS MacControls Plugin, Plugin Version: 7.4, Platform: macOS, Targets: Desktop only.

Function: Check the DOM documentation for details on this function.
Notes: (Read and Write computed property)

92.79.11 ch as string

MBS MacControls Plugin, Plugin Version: 7.4, Platform: macOS, Targets: Desktop only.

Function: Check the DOM documentation for details on this function.
Notes: (Read and Write computed property)

92.79.12 chOff as string

MBS MacControls Plugin, Plugin Version: 7.4, Platform: macOS, Targets: Desktop only.

Function: Check the DOM documentation for details on this function.
Notes: (Read and Write computed property)

92.79.13 vAlign as string

MBS MacControls Plugin, Plugin Version: 7.4, Platform: macOS, Targets: Desktop only.

Function: Check the DOM documentation for details on this function.
Notes: (Read and Write computed property)

92.80 class DOMHTMLTableSectionElementMBS

92.80.1 class DOMHTMLTableSectionElementMBS

MBS MacControls Plugin, Plugin Version: 7.4, Platform: macOS, Targets: Desktop only.

Function: One of the DOM classes.
Deprecated: This item is deprecated and should no longer be used. **Notes:**

This classs is not available in Xojo 2020r1 or newer.

All methods in this class will catch exceptions from Cocoa and raise a NSExceptionMBS instead. Using the message, name and reason properties you can see what was the reason for this exception. Please report if you find a method which does not handle exceptions correct.
Subclass of the DOMHTMLElementMBS class.
This is a subclass of an abstract class. You can't create an instance, but you can get one from various plugin functions.

92.80.2 Methods

92.80.3 deleteRow(index as Integer)

MBS MacControls Plugin, Plugin Version: 7.4, Platform: macOS, Targets: Desktop only.

Function: Check the DOM documentation for details on this function.

92.80.4 insertRow(index as Integer) as DOMHTMLElementMBS

MBS MacControls Plugin, Plugin Version: 7.4, Platform: macOS, Targets: Desktop only.

Function: Check the DOM documentation for details on this function.

92.80.5 rows as DOMHTMLCollectionMBS

MBS MacControls Plugin, Plugin Version: 7.4, Platform: macOS, Targets: Desktop only.

Function: Check the DOM documentation for details on this function.

92.80.6 Properties

92.80.7 align as string

MBS MacControls Plugin, Plugin Version: 7.4, Platform: macOS, Targets: Desktop only.

Function: Check the DOM documentation for details on this function.
Notes: (Read and Write computed property)

92.80.8 ch as string

MBS MacControls Plugin, Plugin Version: 7.4, Platform: macOS, Targets: Desktop only.

Function: Check the DOM documentation for details on this function.
Notes: (Read and Write computed property)

92.80.9 chOff as string

MBS MacControls Plugin, Plugin Version: 7.4, Platform: macOS, Targets: Desktop only.

Function: Check the DOM documentation for details on this function.
Notes: (Read and Write computed property)

92.80.10 vAlign as string

MBS MacControls Plugin, Plugin Version: 7.4, Platform: macOS, Targets: Desktop only.

Function: Check the DOM documentation for details on this function.
Notes: (Read and Write computed property)

92.81 class DOMHTMLTextAreaElementMBS

92.81.1 class DOMHTMLTextAreaElementMBS

MBS MacControls Plugin, Plugin Version: 7.4, Platform: macOS, Targets: Desktop only.

Function: One of the DOM classes.
Deprecated: This item is deprecated and should no longer be used. **Notes:**

This classs is not available in Xojo 2020r1 or newer.

All methods in this class will catch exceptions from Cocoa and raise a NSExceptionMBS instead. Using the message, name and reason properties you can see what was the reason for this exception. Please report if you find a method which does not handle exceptions correct.
Subclass of the DOMHTMLElementMBS class.
This is a subclass of an abstract class. You can't create an instance, but you can get one from various plugin functions.

92.81.2 Methods

92.81.3 blur

MBS MacControls Plugin, Plugin Version: 7.4, Platform: macOS, Targets: Desktop only.

Function: Check the DOM documentation for details on this function.

92.81.4 focus

MBS MacControls Plugin, Plugin Version: 7.4, Platform: macOS, Targets: Desktop only.

Function: Check the DOM documentation for details on this function.

92.81.5 form as DOMHTMLFormElementMBS

MBS MacControls Plugin, Plugin Version: 7.4, Platform: macOS, Targets: Desktop only.

Function: Check the DOM documentation for details on this function.

92.81.6 selectMethod

MBS MacControls Plugin, Plugin Version: 7.4, Platform: macOS, Targets: Desktop only.

Function: Check the DOM documentation for details on this function.

92.81.7 type as String

MBS MacControls Plugin, Plugin Version: 7.4, Platform: macOS, Targets: Desktop only.

Function: Check the DOM documentation for details on this function.

92.81.8 Properties

92.81.9 accessKey as String

MBS MacControls Plugin, Plugin Version: 7.4, Platform: macOS, Targets: Desktop only.

Function: Check the DOM documentation for details on this function.
Notes: (Read and Write computed property)

92.81.10 cols as Integer

MBS MacControls Plugin, Plugin Version: 7.4, Platform: macOS, Targets: Desktop only.

Function: Check the DOM documentation for details on this function.
Notes: (Read and Write computed property)

92.81.11 defaultValue as String

MBS MacControls Plugin, Plugin Version: 7.4, Platform: macOS, Targets: Desktop only.

Function: Check the DOM documentation for details on this function.
Notes: (Read and Write computed property)

92.81.12 disabled as boolean

MBS MacControls Plugin, Plugin Version: 7.4, Platform: macOS, Targets: Desktop only.

Function: Check the DOM documentation for details on this function.
Notes: (Read and Write computed property)

92.81.13 name as String

MBS MacControls Plugin, Plugin Version: 7.4, Platform: macOS, Targets: Desktop only.

Function: Check the DOM documentation for details on this function.
Notes: (Read and Write computed property)

92.81.14 readOnly as boolean

MBS MacControls Plugin, Plugin Version: 7.4, Platform: macOS, Targets: Desktop only.

Function: Check the DOM documentation for details on this function.
Notes: (Read and Write computed property)

92.81.15 rows as Integer

MBS MacControls Plugin, Plugin Version: 7.4, Platform: macOS, Targets: Desktop only.

Function: Check the DOM documentation for details on this function.
Notes: (Read and Write computed property)

92.81.16 tabIndex as Integer

MBS MacControls Plugin, Plugin Version: 7.4, Platform: macOS, Targets: Desktop only.

Function: Check the DOM documentation for details on this function.
Notes: (Read and Write computed property)

92.81.17 value as String

MBS MacControls Plugin, Plugin Version: 7.4, Platform: macOS, Targets: Desktop only.

Function: Check the DOM documentation for details on this function.
Notes: (Read and Write computed property)

92.82 class DOMHTMLTitleElementMBS

92.82.1 class DOMHTMLTitleElementMBS

MBS MacControls Plugin, Plugin Version: 7.4, Platform: macOS, Targets: Desktop only.

Function: One of the DOM classes.
Deprecated: This item is deprecated and should no longer be used. **Notes:**

This classs is not available in Xojo 2020r1 or newer.

All methods in this class will catch exceptions from Cocoa and raise a NSExceptionMBS instead. Using the message, name and reason properties you can see what was the reason for this exception. Please report if you find a method which does not handle exceptions correct.
Subclass of the DOMHTMLElementMBS class.
This is a subclass of an abstract class. You can't create an instance, but you can get one from various plugin functions.

92.82.2 Properties

92.82.3 text as String

MBS MacControls Plugin, Plugin Version: 7.4, Platform: macOS, Targets: Desktop only.

Function: Check the DOM documentation for details on this function.
Notes: (Read and Write computed property)

92.83 class DOMHTMLUListElementMBS

92.83.1 class DOMHTMLUListElementMBS

MBS MacControls Plugin, Plugin Version: 7.4, Platform: macOS, Targets: Desktop only.

Function: One of the DOM classes.
Deprecated: This item is deprecated and should no longer be used. **Notes:**

This classs is not available in Xojo 2020r1 or newer.

All methods in this class will catch exceptions from Cocoa and raise a NSExceptionMBS instead. Using the message, name and reason properties you can see what was the reason for this exception. Please report if you find a method which does not handle exceptions correct.
Subclass of the DOMHTMLElementMBS class.
This is a subclass of an abstract class. You can't create an instance, but you can get one from various plugin functions.

92.83.2 Properties

92.83.3 compact as boolean

MBS MacControls Plugin, Plugin Version: 7.4, Platform: macOS, Targets: Desktop only.

Function: Check the DOM documentation for details on this function.
Notes: (Read and Write computed property)

92.83.4 type as String

MBS MacControls Plugin, Plugin Version: 7.4, Platform: macOS, Targets: Desktop only.

Function: Check the DOM documentation for details on this function.
Notes: (Read and Write computed property)

92.84 class DOMImplementationMBS

92.84.1 class DOMImplementationMBS

MBS MacControls Plugin, Plugin Version: 7.4, Platform: macOS, Targets: Desktop only.

Function: One of the DOM classes.
Deprecated: This item is deprecated and should no longer be used. **Notes:**

This classs is not available in Xojo 2020r1 or newer.

All methods in this class will catch exceptions from Cocoa and raise a NSExceptionMBS instead. Using the message, name and reason properties you can see what was the reason for this exception. Please report if you find a method which does not handle exceptions correct.
Subclass of the DOMObjectMBS class.
This is a subclass of an abstract class. You can't create an instance, but you can get one from various plugin functions.

92.84.2 Methods

92.84.3 createCSSStyleSheet(title as string, media as string) as DOMCSSStyleSheetMBS

MBS MacControls Plugin, Plugin Version: 7.4, Platform: macOS, Targets: Desktop only.

Function: Check the DOM documentation for details on this function.

92.84.4 createDocument(namespaceURI as string, qualifiedName as string, doctype as string) as DOMDocumentTypeMBS

MBS MacControls Plugin, Plugin Version: 7.4, Platform: macOS, Targets: Desktop only.

Function: Check the DOM documentation for details on this function.

92.84.5 createDocumentType(qualifiedName as string, publicId as string, systemId as string) as DOMDocumentTypeMBS

MBS MacControls Plugin, Plugin Version: 7.4, Platform: macOS, Targets: Desktop only.

Function: Check the DOM documentation for details on this function.

92.84.6 hasFeature(feature as string, version as string) as boolean

MBS MacControls Plugin, Plugin Version: 7.4, Platform: macOS, Targets: Desktop only.

Function: Check the DOM documentation for details on this function.

92.85 class DOMMediaListMBS

92.85.1 class DOMMediaListMBS

MBS MacControls Plugin, Plugin Version: 7.4, Platform: macOS, Targets: Desktop only.

Function: A class for a list of medias.
Deprecated: This item is deprecated and should no longer be used. **Notes:**

This classs is not available in Xojo 2020r1 or newer.

All methods in this class will catch exceptions from Cocoa and raise a NSExceptionMBS instead. Using the message, name and reason properties you can see what was the reason for this exception. Please report if you find a method which does not handle exceptions correct.
Subclass of the DOMObjectMBS class.
This is a subclass of an abstract class. You can't create an instance, but you can get one from various plugin functions.

92.85.2 Methods

92.85.3 appendMedium(newMedium as string)

MBS MacControls Plugin, Plugin Version: 7.4, Platform: macOS, Targets: Desktop only.

Function: Check the DOM documentation for details on this function.

92.85.4 deleteMedium(oldMedium as string)

MBS MacControls Plugin, Plugin Version: 7.4, Platform: macOS, Targets: Desktop only.

Function: Check the DOM documentation for details on this function.

92.85.5 item(index as Integer) as string

MBS MacControls Plugin, Plugin Version: 7.4, Platform: macOS, Targets: Desktop only.

Function: Returns the item with the given index or "".
Notes: Index is zero based.

92.85.6 length as Integer

MBS MacControls Plugin, Plugin Version: 7.4, Platform: macOS, Targets: Desktop only.

Function: The number of items in this list.

92.85.7 Properties

92.85.8 mediaText as String

MBS MacControls Plugin, Plugin Version: 7.4, Platform: macOS, Targets: Desktop only.

Function: Check the DOM documentation for details on this function.
Notes: (Read and Write computed property)

92.86 class DOMNamedNodeMapMBS

92.86.1 class DOMNamedNodeMapMBS

MBS MacControls Plugin, Plugin Version: 7.4, Platform: macOS, Targets: Desktop only.

Function: One of the DOM classes.
Deprecated: This item is deprecated and should no longer be used. **Notes:**

This classs is not available in Xojo 2020r1 or newer.

All methods in this class will catch exceptions from Cocoa and raise a NSExceptionMBS instead. Using the message, name and reason properties you can see what was the reason for this exception. Please report if you find a method which does not handle exceptions correct.

See also:
http://www.w3schools.com/dom/dom_namednodemap.asp
Subclass of the DOMObjectMBS class.
This is a subclass of an abstract class. You can't create an instance, but you can get one from various plugin functions.

92.86.2 Methods

92.86.3 getNamedItem(name as string) as DOMNodeMBS

MBS MacControls Plugin, Plugin Version: 7.4, Platform: macOS, Targets: Desktop only.

Function: Check the DOM documentation for details on this function.

92.86.4 getNamedItemNS(namespaceURI as string, localName as string) as DOMNodeMBS

MBS MacControls Plugin, Plugin Version: 7.4, Platform: macOS, Targets: Desktop only.

Function: Check the DOM documentation for details on this function.

92.86.5 item(index as UInt32) as DOMNodeMBS

MBS MacControls Plugin, Plugin Version: 7.4, Platform: macOS, Targets: Desktop only.

Function: Check the DOM documentation for details on this function.

92.86.6 length as Integer

MBS MacControls Plugin, Plugin Version: 7.4, Platform: macOS, Targets: Desktop only.

Function: Check the DOM documentation for details on this function.

92.86.7 removeNamedItem(name as string) as DOMNodeMBS

MBS MacControls Plugin, Plugin Version: 7.4, Platform: macOS, Targets: Desktop only.

Function: Check the DOM documentation for details on this function.

92.86.8 removeNamedItemNS(namespaceURI as string, localName as string) as DOMNodeMBS

MBS MacControls Plugin, Plugin Version: 7.4, Platform: macOS, Targets: Desktop only.

Function: Check the DOM documentation for details on this function.

92.86.9 setNamedItem(arg as DOMNodeMBS) as DOMNodeMBS

MBS MacControls Plugin, Plugin Version: 7.4, Platform: macOS, Targets: Desktop only.

Function: Check the DOM documentation for details on this function.

92.86.10 setNamedItemNS(arg as DOMNodeMBS) as DOMNodeMBS

MBS MacControls Plugin, Plugin Version: 7.4, Platform: macOS, Targets: Desktop only.

Function: Check the DOM documentation for details on this function.

92.87 class DOMNodeListMBS

92.87.1 class DOMNodeListMBS

MBS MacControls Plugin, Plugin Version: 7.4, Platform: macOS, Targets: Desktop only.

Function: A class for a list of nodes.
Deprecated: This item is deprecated and should no longer be used. **Notes:**

This classs is not available in Xojo 2020r1 or newer.

All methods in this class will catch exceptions from Cocoa and raise a NSExceptionMBS instead. Using the message, name and reason properties you can see what was the reason for this exception. Please report if you find a method which does not handle exceptions correct.

see also
http://www.w3schools.com/dom/dom_nodelist.asp
Subclass of the DOMObjectMBS class.
This is a subclass of an abstract class. You can't create an instance, but you can get one from various plugin functions.

92.87.2 Methods

92.87.3 item(index as UInt32) as DOMNodeMBS

MBS MacControls Plugin, Plugin Version: 7.4, Platform: macOS, Targets: Desktop only.

Function: Returns the item with the given index or nil.
Notes: Index is zero based.

92.87.4 length as Integer

MBS MacControls Plugin, Plugin Version: 7.4, Platform: macOS, Targets: Desktop only.

Function: The number of items in this list.

92.88 class DOMNodeMBS

92.88.1 class DOMNodeMBS

MBS MacControls Plugin, Plugin Version: 7.4, Platform: macOS, Targets: Desktop only.

Function: One of the DOM classes.
Deprecated: This item is deprecated and should no longer be used. **Notes:**

This classs is not available in Xojo 2020r1 or newer.

All methods in this class will catch exceptions from Cocoa and raise a NSExceptionMBS instead. Using the message, name and reason properties you can see what was the reason for this exception. Please report if you find a method which does not handle exceptions correct.

see also
http://www.w3schools.com/dom/dom_node.asp
Subclass of the DOMObjectMBS class.
This is a subclass of an abstract class. You can't create an instance, but you can get one from various plugin functions.

92.88.2 Blog Entries

- MBS Xojo Plugins, version 20.0r5

92.88.3 Blog Entries

- MBS Xojo Plugins, version 20.0r5

92.88.4 Methods

92.88.5 appendChild(newChild as DOMNodeMBS) as DOMNodeMBS

MBS MacControls Plugin, Plugin Version: 7.4, Platform: macOS, Targets: Desktop only.

Function: Check the DOM documentation for details on this function.

92.88.6 childNodes as DOMNodeListMBS

MBS MacControls Plugin, Plugin Version: 7.4, Platform: macOS, Targets: Desktop only.

Function: Check the DOM documentation for details on this function.

92.88.7 cloneNode(deep as boolean) as DOMNodeMBS

MBS MacControls Plugin, Plugin Version: 7.4, Platform: macOS, Targets: Desktop only.

Function: Check the DOM documentation for details on this function.

92.88.8 firstChild as DOMNodeMBS

MBS MacControls Plugin, Plugin Version: 7.4, Platform: macOS, Targets: Desktop only.

Function: Check the DOM documentation for details on this function.

92.88.9 getAttributes as DOMNamedNodeMapMBS

MBS MacControls Plugin, Plugin Version: 7.4, Platform: macOS, Targets: Desktop only.

Function: Check the DOM documentation for details on this function.
Notes: Renamed Attributes parameter to getAttributes in plugin version 8.2.

92.88.10 hasAttributes as boolean

MBS MacControls Plugin, Plugin Version: 7.4, Platform: macOS, Targets: Desktop only.

Function: Check the DOM documentation for details on this function.

92.88.11 hasChildNodes as boolean

MBS MacControls Plugin, Plugin Version: 7.4, Platform: macOS, Targets: Desktop only.

Function: Check the DOM documentation for details on this function.

92.88.12 insertBefore(newChild as DOMNodeMBS, refChild as DOMNodeMBS) as DOMNodeMBS

MBS MacControls Plugin, Plugin Version: 7.4, Platform: macOS, Targets: Desktop only.

Function: Check the DOM documentation for details on this function.

92.88.13 isSupported(feature as string, version as string) as boolean

MBS MacControls Plugin, Plugin Version: 7.4, Platform: macOS, Targets: Desktop only.

Function: Check the DOM documentation for details on this function.

92.88.14 lastChild as DOMNodeMBS

MBS MacControls Plugin, Plugin Version: 7.4, Platform: macOS, Targets: Desktop only.

Function: Check the DOM documentation for details on this function.

92.88.15 localName as String

MBS MacControls Plugin, Plugin Version: 7.4, Platform: macOS, Targets: Desktop only.

Function: Check the DOM documentation for details on this function.

92.88.16 namespaceURI as String

MBS MacControls Plugin, Plugin Version: 7.4, Platform: macOS, Targets: Desktop only.

Function: Check the DOM documentation for details on this function.

92.88.17 nextSibling as DOMNodeMBS

MBS MacControls Plugin, Plugin Version: 7.4, Platform: macOS, Targets: Desktop only.

Function: Check the DOM documentation for details on this function.

92.88.18 nodeName as String

MBS MacControls Plugin, Plugin Version: 7.4, Platform: macOS, Targets: Desktop only.

Function: Check the DOM documentation for details on this function.

92.88.19 nodeType as Integer

MBS MacControls Plugin, Plugin Version: 7.4, Platform: macOS, Targets: Desktop only.

Function: The type of this node.
Notes: See the constants for possible values.

92.88.20 normalize

MBS MacControls Plugin, Plugin Version: 7.4, Platform: macOS, Targets: Desktop only.

Function: Check the DOM documentation for details on this function.

92.88.21 ownerDocument as DOMDocumentMBS

MBS MacControls Plugin, Plugin Version: 7.4, Platform: macOS, Targets: Desktop only.

Function: Check the DOM documentation for details on this function.

92.88.22 parentNode as DOMNodeMBS

MBS MacControls Plugin, Plugin Version: 7.4, Platform: macOS, Targets: Desktop only.

Function: Check the DOM documentation for details on this function.

92.88.23 previousSibling as DOMNodeMBS

MBS MacControls Plugin, Plugin Version: 7.4, Platform: macOS, Targets: Desktop only.

Function: Check the DOM documentation for details on this function.

92.88.24 removeChild(oldChild as DOMNodeMBS) as DOMNodeMBS

MBS MacControls Plugin, Plugin Version: 7.4, Platform: macOS, Targets: Desktop only.

Function: Check the DOM documentation for details on this function.

92.88.25 replaceChild(newChild as DOMNodeMBS, oldChild as DOMNodeMBS) as DOMNodeMBS

MBS MacControls Plugin, Plugin Version: 7.4, Platform: macOS, Targets: Desktop only.

Function: Check the DOM documentation for details on this function.

92.88.26 Properties

92.88.27 nodeValue as String

MBS MacControls Plugin, Plugin Version: 7.4, Platform: macOS, Targets: Desktop only.

Function: Check the DOM documentation for details on this function.
Notes: (Read and Write computed property)

92.88.28 prefix as String

MBS MacControls Plugin, Plugin Version: 7.4, Platform: macOS, Targets: Desktop only.

Function: Check the DOM documentation for details on this function.
Notes: (Read and Write computed property)

92.88.29 Constants

92.88.30 DOM_ATTRIBUTE_NODE = 2

MBS MacControls Plugin, Plugin Version: 7.4.

Function: A constant for the nodeType property.

92.88.31 DOM_CDATA_SECTION_NODE = 4

MBS MacControls Plugin, Plugin Version: 7.4.

Function: A constant for the nodeType property.

92.88.32 DOM_COMMENT_NODE = 8

MBS MacControls Plugin, Plugin Version: 7.4.

Function: A constant for the nodeType property.

92.88.33 DOM_DOCUMENT_FRAGMENT_NODE = 11

MBS MacControls Plugin, Plugin Version: 7.4.

Function: A constant for the nodeType property.

92.88.34 DOM_DOCUMENT_NODE = 9

MBS MacControls Plugin, Plugin Version: 7.4.

Function: A constant for the nodeType property.

92.88.35 DOM_DOCUMENT_TYPE_NODE = 10

MBS MacControls Plugin, Plugin Version: 7.4.

Function: A constant for the nodeType property.

92.88.36 DOM_ELEMENT_NODE = 1

MBS MacControls Plugin, Plugin Version: 7.4.

Function: A constant for the nodeType property.

92.88.37 DOM_ENTITY_NODE = 6

MBS MacControls Plugin, Plugin Version: 7.4.

Function: A constant for the nodeType property.

92.88.38 DOM_ENTITY_REFERENCE_NODE = 5

MBS MacControls Plugin, Plugin Version: 7.4.

Function: A constant for the nodeType property.

92.88.39 DOM_NOTATION_NODE = 12

MBS MacControls Plugin, Plugin Version: 7.4.

Function: A constant for the nodeType property.

92.88.40 DOM_PROCESSING_INSTRUCTION_NODE = 7

MBS MacControls Plugin, Plugin Version: 7.4.

Function: A constant for the nodeType property.

92.88.41 DOM_TEXT_NODE = 3

MBS MacControls Plugin, Plugin Version: 7.4.

Function: A constant for the nodeType property.

92.89 class DOMNotationMBS

92.89.1 class DOMNotationMBS

MBS MacControls Plugin, Plugin Version: 7.4, Platform: macOS, Targets: Desktop only.

Function: One of the DOM classes.
Deprecated: This item is deprecated and should no longer be used. **Notes:**

This classs is not available in Xojo 2020r1 or newer.

All methods in this class will catch exceptions from Cocoa and raise a NSExceptionMBS instead. Using the message, name and reason properties you can see what was the reason for this exception. Please report if you find a method which does not handle exceptions correct.
Subclass of the DOMNodeMBS class.
This is a subclass of an abstract class. You can't create an instance, but you can get one from various plugin functions.

92.89.2 Methods

92.89.3 publicId as String

MBS MacControls Plugin, Plugin Version: 7.4, Platform: macOS, Targets: Desktop only.

Function: Check the DOM documentation for details on this function.

92.89.4 systemId as String

MBS MacControls Plugin, Plugin Version: 7.4, Platform: macOS, Targets: Desktop only.

Function: Check the DOM documentation for details on this function.

92.90 class DOMObjectMBS

92.90.1 class DOMObjectMBS

MBS MacControls Plugin, Plugin Version: 7.4, Platform: macOS, Targets: Desktop only.

Function: One of the DOM classes.
Deprecated: This item is deprecated and should no longer be used. **Notes:**

This classs is not available in Xojo 2020r1 or newer.

All methods in this class will catch exceptions from Cocoa and raise a NSExceptionMBS instead. Using the message, name and reason properties you can see what was the reason for this exception. Please report if you find a method which does not handle exceptions correct.
Subclass of the WebScriptObjectMBS class.
This is a subclass of an abstract class. You can't create an instance, but you can get one from various plugin functions.

92.90.2 Methods

92.90.3 sheet as DOMStyleSheetMBS

MBS MacControls Plugin, Plugin Version: 7.4, Platform: macOS, Targets: Desktop only.

Function: Check the DOM documentation for details on this function.

92.91 class DOMProcessingInstructionMBS

92.91.1 class DOMProcessingInstructionMBS

MBS MacControls Plugin, Plugin Version: 7.4, Platform: macOS, Targets: Desktop only.

Function: One of the DOM classes.
Deprecated: This item is deprecated and should no longer be used. **Notes:**

This classs is not available in Xojo 2020r1 or newer.

All methods in this class will catch exceptions from Cocoa and raise a NSExceptionMBS instead. Using the message, name and reason properties you can see what was the reason for this exception. Please report if you find a method which does not handle exceptions correct.
Subclass of the DOMNodeMBS class.
This is a subclass of an abstract class. You can't create an instance, but you can get one from various plugin functions.

92.91.2 Methods

92.91.3 target as String

MBS MacControls Plugin, Plugin Version: 7.4, Platform: macOS, Targets: Desktop only.

Function: Check the DOM documentation for details on this function.

92.91.4 Properties

92.91.5 data as String

MBS MacControls Plugin, Plugin Version: 7.4, Platform: macOS, Targets: Desktop only.

Function: Check the DOM documentation for details on this function.
Notes: (Read and Write computed property)

92.92 class DOMRangeMBS

92.92.1 class DOMRangeMBS

MBS MacControls Plugin, Plugin Version: 7.4, Platform: macOS, Targets: Desktop only.

Function: One of the DOM classes.
Deprecated: This item is deprecated and should no longer be used. **Notes:**

This classs is not available in Xojo 2020r1 or newer.

All methods in this class will catch exceptions from Cocoa and raise a NSExceptionMBS instead. Using the message, name and reason properties you can see what was the reason for this exception. Please report if you find a method which does not handle exceptions correct.
Subclass of the DOMObjectMBS class.
This is a subclass of an abstract class. You can't create an instance, but you can get one from various plugin functions.

92.92.2 Methods

92.92.3 cloneContents as DOMDocumentFragmentMBS

MBS MacControls Plugin, Plugin Version: 7.4, Platform: macOS, Targets: Desktop only.

Function: Check the DOM documentation for details on this function.

92.92.4 cloneRange as DOMRangeMBS

MBS MacControls Plugin, Plugin Version: 7.4, Platform: macOS, Targets: Desktop only.

Function: Check the DOM documentation for details on this function.

92.92.5 collapse(toStart as boolean)

MBS MacControls Plugin, Plugin Version: 7.4, Platform: macOS, Targets: Desktop only.

Function: Check the DOM documentation for details on this function.

92.92.6 collapsed as boolean

MBS MacControls Plugin, Plugin Version: 7.4, Platform: macOS, Targets: Desktop only.

Function: Check the DOM documentation for details on this function.

92.92.7 commonAncestorContainer as DOMNodeMBS

MBS MacControls Plugin, Plugin Version: 7.4, Platform: macOS, Targets: Desktop only.

Function: Check the DOM documentation for details on this function.

92.92.8 compareBoundaryPoints(how as Integer, sourceRange as DOMRangeMBS) as Integer

MBS MacControls Plugin, Plugin Version: 7.4, Platform: macOS, Targets: Desktop only.

Function: Check the DOM documentation for details on this function.

92.92.9 deleteContents

MBS MacControls Plugin, Plugin Version: 7.4, Platform: macOS, Targets: Desktop only.

Function: Check the DOM documentation for details on this function.

92.92.10 detach

MBS MacControls Plugin, Plugin Version: 7.4, Platform: macOS, Targets: Desktop only.

Function: Check the DOM documentation for details on this function.

92.92.11 endContainer as DOMNodeMBS

MBS MacControls Plugin, Plugin Version: 7.4, Platform: macOS, Targets: Desktop only.

Function: Check the DOM documentation for details on this function.

92.92.12 endOffset as Integer

MBS MacControls Plugin, Plugin Version: 7.4, Platform: macOS, Targets: Desktop only.

Function: Check the DOM documentation for details on this function.

92.92.13 extractContents as DOMDocumentFragmentMBS

MBS MacControls Plugin, Plugin Version: 7.4, Platform: macOS, Targets: Desktop only.

Function: Check the DOM documentation for details on this function.

92.92.14 insertNode(newNode as DOMNodeMBS)

MBS MacControls Plugin, Plugin Version: 7.4, Platform: macOS, Targets: Desktop only.

Function: Check the DOM documentation for details on this function.

92.92.15 selectNode(refNode as DOMNodeMBS)

MBS MacControls Plugin, Plugin Version: 7.4, Platform: macOS, Targets: Desktop only.

Function: Check the DOM documentation for details on this function.

92.92.16 selectNodeContents(refNode as DOMNodeMBS)

MBS MacControls Plugin, Plugin Version: 7.4, Platform: macOS, Targets: Desktop only.

Function: Check the DOM documentation for details on this function.

92.92.17 setEnd(refNode as DOMNodeMBS, offset as Integer)

MBS MacControls Plugin, Plugin Version: 7.4, Platform: macOS, Targets: Desktop only.

Function: Check the DOM documentation for details on this function.

92.92.18 setEndAfter(refNode as DOMNodeMBS)

MBS MacControls Plugin, Plugin Version: 7.4, Platform: macOS, Targets: Desktop only.

Function: Check the DOM documentation for details on this function.

92.92.19 setEndBefore(refNode as DOMNodeMBS)

MBS MacControls Plugin, Plugin Version: 7.4, Platform: macOS, Targets: Desktop only.

Function: Check the DOM documentation for details on this function.

92.92.20 setStart(refNode as DOMNodeMBS, offset as Integer)

MBS MacControls Plugin, Plugin Version: 7.4, Platform: macOS, Targets: Desktop only.

Function: Check the DOM documentation for details on this function.

92.92.21 setStartAfter(refNode as DOMNodeMBS)

MBS MacControls Plugin, Plugin Version: 7.4, Platform: macOS, Targets: Desktop only.

Function: Check the DOM documentation for details on this function.

92.92.22 setStartBefore(refNode as DOMNodeMBS)

MBS MacControls Plugin, Plugin Version: 7.4, Platform: macOS, Targets: Desktop only.

Function: Check the DOM documentation for details on this function.

92.92.23 startContainer as DOMNodeMBS

MBS MacControls Plugin, Plugin Version: 7.4, Platform: macOS, Targets: Desktop only.

Function: Check the DOM documentation for details on this function.

92.92.24 startOffset as Integer

MBS MacControls Plugin, Plugin Version: 7.4, Platform: macOS, Targets: Desktop only.

Function: Check the DOM documentation for details on this function.

92.92.25 surroundContents(newParent as DOMNodeMBS)

MBS MacControls Plugin, Plugin Version: 7.4, Platform: macOS, Targets: Desktop only.

Function: Check the DOM documentation for details on this function.

92.92.26 toString as string

MBS MacControls Plugin, Plugin Version: 7.4, Platform: macOS, Targets: Desktop only.

Function: Check the DOM documentation for details on this function.

92.92.27 Constants

92.92.28 DOM_BAD_BOUNDARYPOINTS_ERR = 1

MBS MacControls Plugin, Plugin Version: 7.4.

Function: A constant for a special offset value.

92.92.29 DOM_END_TO_END = 2

MBS MacControls Plugin, Plugin Version: 7.4.

Function: A constant for a special offset value.

92.92.30 DOM_END_TO_START = 3

MBS MacControls Plugin, Plugin Version: 7.4.

Function: A constant for a special offset value.

92.92.31 DOM_INVALID_NODE_TYPE_ERR = 2

MBS MacControls Plugin, Plugin Version: 7.4.

Function: A constant for a special offset value.

92.92.32 DOM_START_TO_END = 1

MBS MacControls Plugin, Plugin Version: 7.4.

Function: A constant for a special offset value.

92.92.33 DOM_START_TO_START = 0

MBS MacControls Plugin, Plugin Version: 7.4.

Function: A constant for a special offset value.

92.93 class DOMRectMBS

92.93.1 class DOMRectMBS

MBS MacControls Plugin, Plugin Version: 7.4, Platform: macOS, Targets: Desktop only.

Function: One of the DOM classes.
Deprecated: This item is deprecated and should no longer be used. **Notes:**

This classs is not available in Xojo 2020r1 or newer.

All methods in this class will catch exceptions from Cocoa and raise a NSExceptionMBS instead. Using the message, name and reason properties you can see what was the reason for this exception. Please report if you find a method which does not handle exceptions correct.
Subclass of the DOMObjectMBS class.
This is a subclass of an abstract class. You can't create an instance, but you can get one from various plugin functions.

92.93.2 Methods

92.93.3 bottom as DOMCSSPrimitiveValueMBS

MBS MacControls Plugin, Plugin Version: 7.4, Platform: macOS, Targets: Desktop only.

Function: The bottom distance.

92.93.4 left as DOMCSSPrimitiveValueMBS

MBS MacControls Plugin, Plugin Version: 7.4, Platform: macOS, Targets: Desktop only.

Function: The left distance.

92.93.5 right as DOMCSSPrimitiveValueMBS

MBS MacControls Plugin, Plugin Version: 7.4, Platform: macOS, Targets: Desktop only.

Function: The right distance.

92.93.6 top as DOMCSSPrimitiveValueMBS

MBS MacControls Plugin, Plugin Version: 7.4, Platform: macOS, Targets: Desktop only.

Function: The top distance.

92.94 class DOMRGBColorMBS

92.94.1 class DOMRGBColorMBS

MBS MacControls Plugin, Plugin Version: 7.4, Platform: macOS, Targets: Desktop only.

Function: One of the DOM classes.
Deprecated: This item is deprecated and should no longer be used. **Notes:**

This classs is not available in Xojo 2020r1 or newer.

All methods in this class will catch exceptions from Cocoa and raise a NSExceptionMBS instead. Using the message, name and reason properties you can see what was the reason for this exception. Please report if you find a method which does not handle exceptions correct.
Subclass of the DOMObjectMBS class.
This is a subclass of an abstract class. You can't create an instance, but you can get one from various plugin functions.

92.94.2 Methods

92.94.3 alpha as DOMCSSPrimitiveValueMBS

MBS MacControls Plugin, Plugin Version: 7.4, Platform: macOS, Targets: Desktop only.

Function: The alpha color component.

92.94.4 blue as DOMCSSPrimitiveValueMBS

MBS MacControls Plugin, Plugin Version: 7.4, Platform: macOS, Targets: Desktop only.

Function: The blue color component.

92.94.5 green as DOMCSSPrimitiveValueMBS

MBS MacControls Plugin, Plugin Version: 7.4, Platform: macOS, Targets: Desktop only.

Function: The green color component.

92.94.6 red as DOMCSSPrimitiveValueMBS

MBS MacControls Plugin, Plugin Version: 7.4, Platform: macOS, Targets: Desktop only.

Function: The red color component.

92.95 class DOMStyleSheetListMBS

92.95.1 class DOMStyleSheetListMBS

MBS MacControls Plugin, Plugin Version: 7.4, Platform: macOS, Targets: Desktop only.

Function: A class for a list of style sheets.
Deprecated: This item is deprecated and should no longer be used. **Notes:**

This classs is not available in Xojo 2020r1 or newer.

All methods in this class will catch exceptions from Cocoa and raise a NSExceptionMBS instead. Using the message, name and reason properties you can see what was the reason for this exception. Please report if you find a method which does not handle exceptions correct.
Subclass of the DOMObjectMBS class.
This is a subclass of an abstract class. You can't create an instance, but you can get one from various plugin functions.

92.95.2 Methods

92.95.3 item(index as UInt32) as DOMStyleSheetMBS

MBS MacControls Plugin, Plugin Version: 7.4, Platform: macOS, Targets: Desktop only.

Function: Returns the item with the given index or nil.
Notes:

There is a bug in Webkit 2.x which makes this method returns only DOMStyleSheetMBS objects and not DOMCSSStyleSheetMBS objects.
Index is zero based.

92.95.4 length as Integer

MBS MacControls Plugin, Plugin Version: 7.4, Platform: macOS, Targets: Desktop only.

Function: The number of items in this list.

92.96 class DOMStyleSheetMBS

92.96.1 class DOMStyleSheetMBS

MBS MacControls Plugin, Plugin Version: 7.4, Platform: macOS, Targets: Desktop only.

Function: One of the DOM classes.
Deprecated: This item is deprecated and should no longer be used. **Notes:**

This classs is not available in Xojo 2020r1 or newer.

All methods in this class will catch exceptions from Cocoa and raise a NSExceptionMBS instead. Using the message, name and reason properties you can see what was the reason for this exception. Please report if you find a method which does not handle exceptions correct.
Subclass of the DOMObjectMBS class.
This is a subclass of an abstract class. You can't create an instance, but you can get one from various plugin functions.

92.96.2 Methods

92.96.3 href as String

MBS MacControls Plugin, Plugin Version: 7.4, Platform: macOS, Targets: Desktop only.

Function: Check the DOM documentation for details on this function.

92.96.4 media as DOMMediaListMBS

MBS MacControls Plugin, Plugin Version: 7.4, Platform: macOS, Targets: Desktop only.

Function: Check the DOM documentation for details on this function.

92.96.5 ownerNode as DOMNodeMBS

MBS MacControls Plugin, Plugin Version: 7.4, Platform: macOS, Targets: Desktop only.

Function: Check the DOM documentation for details on this function.

92.96.6 parentStyleSheet as DOMStyleSheetMBS

MBS MacControls Plugin, Plugin Version: 7.4, Platform: macOS, Targets: Desktop only.

Function: Check the DOM documentation for details on this function.

92.96.7 title as String

MBS MacControls Plugin, Plugin Version: 7.4, Platform: macOS, Targets: Desktop only.

Function: Check the DOM documentation for details on this function.

92.96.8 type as String

MBS MacControls Plugin, Plugin Version: 7.4, Platform: macOS, Targets: Desktop only.

Function: Check the DOM documentation for details on this function.

92.96.9 Properties

92.96.10 disabled as boolean

MBS MacControls Plugin, Plugin Version: 7.4, Platform: macOS, Targets: Desktop only.

Function: Check the DOM documentation for details on this function.
Notes: (Read and Write computed property)

92.97 class DOMTextMBS

92.97.1 class DOMTextMBS

MBS MacControls Plugin, Plugin Version: 7.4, Platform: macOS, Targets: Desktop only.

Function: One of the DOM classes.
Deprecated: This item is deprecated and should no longer be used. **Notes:**

This classs is not available in Xojo 2020r1 or newer.

All methods in this class will catch exceptions from Cocoa and raise a NSExceptionMBS instead. Using the message, name and reason properties you can see what was the reason for this exception. Please report if you find a method which does not handle exceptions correct.
Subclass of the DOMCharacterDataMBS class.
This is a subclass of an abstract class. You can't create an instance, but you can get one from various plugin functions.

92.97.2 Methods

92.97.3 splitText(offset as Integer) as DOMTextMBS

MBS MacControls Plugin, Plugin Version: 7.4, Platform: macOS, Targets: Desktop only.

Function: Check the DOM documentation for details on this function.

92.98 Globals

92.98.1 InstallWebDownloadDelegate(extends w as WebViewMBS, theDelegate as WebDownloadDelegateMBS)

MBS MacControls Plugin, Plugin Version: 11.3, Platform: macOS, Targets: Desktop only.

Function: Installs a WebDownloadDelegateMBS to receive events from webview.
Notes:

This method is not available in Xojo 2020r1 or newer.

You need to keep a reference to this WebDownloadDelegateMBS object in the window where the webview is inside so the class is not destroyed too early.

92.98.2 InstallWebFrameLoadDelegate(extends w as WebViewMBS, theDelegate as WebFrameLoadDelegateMBS)

MBS MacControls Plugin, Plugin Version: 8.5, Platform: macOS, Targets: Desktop only.

Function: Installs a WebFrameLoadDelegateMBS to receive events from a webview control.
Notes: You need to keep a reference to this WebFrameLoadDelegateMBS object in the window where the htmlviewer is inside so the class is not destroyed too early.

92.98.3 InstallWebPolicyDelegate(extends w as WebViewMBS, theDelegate as WebPolicyDelegateMBS)

MBS MacControls Plugin, Plugin Version: 8.4, Platform: macOS, Targets: Desktop only.

Function: Installs a WebPolicyDelegateMBS to receive events from a webview control.
Notes: You need to keep a reference to this WebPolicyDelegateMBS object in the window where the htmlviewer is inside so the class is not destroyed too early.

92.98.4 InstallWebResourceLoadDelegate(extends w as WebViewMBS, theDelegate as WebResourceLoadDelegateMBS)

MBS MacControls Plugin, Plugin Version: 8.4, Platform: macOS, Targets: Desktop only.

Function: Installs a WebResourceLoadDelegateMBS to receive events from a webview control.
Notes: You need to keep a reference to this WebResourceLoadDelegateMBS object in the window where the WebView is inside so the class is not destroyed too early.

92.98.5 InstallWebUIDelegate(extends w as WebViewMBS, theDelegate as WebUIDelegateMBS)

MBS MacControls Plugin, Plugin Version: 8.4, Platform: macOS, Targets: Desktop only.

Function: Installs a HTMLViewerUIDelegateMBS to receive events from a webview control.
Notes: You need to keep a reference to this HTMLViewerUIDelegateMBS object in the window where the htmlviewer is inside so the class is not destroyed too early.

92.99 class WebArchiveMBS

92.99.1 class WebArchiveMBS

MBS MacControls Plugin, Plugin Version: 7.2, Platform: macOS, Targets: Desktop only.

Function: The class to represent a webarchive.
Deprecated: This item is deprecated and should no longer be used. **Notes:**

This classs is not available in Xojo 2020r1 or newer.

WebArchive represents a main resource as well as all the subresources and subframes associated with the main resource.
The main resource can be an entire web page, a portion of a web page, or some other kind of data such as an image.
This class can be used for saving standalone web pages, representing portions of a web page on the pasteboard, or any other application where one class is needed to represent rich web content.

All methods in this class will catch exceptions from Cocoa and raise a NSExceptionMBS instead. Using the message, name and reason properties you can see what was the reason for this exception. Please report if you find a method which does not handle exceptions correct.

92.99.2 Methods

92.99.3 Constructor(data as Memoryblock)

MBS MacControls Plugin, Plugin Version: 7.2, Platform: macOS, Targets: Desktop only.

Function: The initializer for creating a WebArchive from data.
Notes: data: The data representing the archive. This can be obtained using WebArchive's data method.
See also:

- 92.99.4 Constructor(mainResource as WebResourceMBS)

- 92.99.5 Constructor(mainResource as WebResourceMBS, subresources() as WebResourceMBS) 16989
- 92.99.6 Constructor(mainResource as WebResourceMBS, subresources() as WebResourceMBS, subframeArchives() as WebArchiveMBS) 16989

92.99.4 Constructor(mainResource as WebResourceMBS)

MBS MacControls Plugin, Plugin Version: 7.2, Platform: macOS, Targets: Desktop only.

Function: A constructor for WebArchive.
Notes: Creates a new archive object with the given webresources.
See also:

- 92.99.3 Constructor(data as Memoryblock) 16988
- 92.99.5 Constructor(mainResource as WebResourceMBS, subresources() as WebResourceMBS) 16989
- 92.99.6 Constructor(mainResource as WebResourceMBS, subresources() as WebResourceMBS, subframeArchives() as WebArchiveMBS) 16989

92.99.5 Constructor(mainResource as WebResourceMBS, subresources() as WebResourceMBS)

MBS MacControls Plugin, Plugin Version: 7.2, Platform: macOS, Targets: Desktop only.

Function: A constructor for WebArchive.
Notes:

Creates a new archive object with the given webresources.
The array can be empty.
See also:

- 92.99.3 Constructor(data as Memoryblock) 16988
- 92.99.4 Constructor(mainResource as WebResourceMBS) 16989
- 92.99.6 Constructor(mainResource as WebResourceMBS, subresources() as WebResourceMBS, subframeArchives() as WebArchiveMBS) 16989

92.99.6 Constructor(mainResource as WebResourceMBS, subresources() as WebResourceMBS, subframeArchives() as WebArchiveMBS)

MBS MacControls Plugin, Plugin Version: 7.2, Platform: macOS, Targets: Desktop only.

Function: A constructor for WebArchive.
Notes:

Creates a new archive object with the given webresources.
The arrays can be empty.
See also:

- 92.99.3 Constructor(data as Memoryblock) 16988
- 92.99.4 Constructor(mainResource as WebResourceMBS) 16989
- 92.99.5 Constructor(mainResource as WebResourceMBS, subresources() as WebResourceMBS) 16989

92.99.7 data as Memoryblock

MBS MacControls Plugin, Plugin Version: 7.2, Platform: macOS, Targets: Desktop only.

Function: The data representation of the archive.
Notes: The data returned by this method can be used to save a web archive to a file or to place a web archive on the pasteboard using WebArchivePboardType. To create a WebArchive using the returned data, use the matching constructor.

92.99.8 mainResource as WebResourceMBS

MBS MacControls Plugin, Plugin Version: 7.2, Platform: macOS, Targets: Desktop only.

Function: The main resource of the archive.
Notes: Nil on any error.

92.99.9 subframeArchives as WebArchiveMBS()

MBS MacControls Plugin, Plugin Version: 11.2, Platform: macOS, Targets: Desktop only.

Function: The archives representing the subframes of the archive (can be empty).

92.99.10 subresources as WebResourceMBS()

MBS MacControls Plugin, Plugin Version: 11.2, Platform: macOS, Targets: Desktop only.

Function: The subresource of the archive (can be empty).

92.99.11 Properties

92.99.12 Handle as Integer

MBS MacControls Plugin, Plugin Version: 7.2, Platform: macOS, Targets: Desktop only.

Function: The handle to the internal used WebArchive object.
Notes: (Read and Write property)

92.100 class WebBackForwardListMBS

92.100.1 class WebBackForwardListMBS

MBS MacControls Plugin, Plugin Version: 7.2, Platform: macOS, Targets: Desktop only.

Function: WebBackForwardList holds an ordered list of WebHistoryItems that comprises the back and forward lists.
Deprecated: This item is deprecated and should no longer be used. **Notes:**

This classs is not available in Xojo 2020r1 or newer.

Note that the methods which modify instances of this class do not cause navigation to happen in other layers of the stack; they are only for maintaining this data structure.

All methods in this class will catch exceptions from Cocoa and raise a NSExceptionMBS instead. Using the message, name and reason properties you can see what was the reason for this exception. Please report if you find a method which does not handle exceptions correct.
This is an abstract class. You can't create an instance, but you can get one from various plugin functions.

92.100.2 Xojo Developer Magazine

- 3.6, page 6: News

92.100.3 Xojo Developer Magazine

- 3.6, page 6: News

92.100.4 Methods

92.100.5 addItem(item as WebHistoryItemMBS)

MBS MacControls Plugin, Plugin Version: 7.2, Platform: macOS, Targets: Desktop only.

Function: Adds an entry to the list.
Notes:

The added entry is inserted immediately after the current entry.
If the current position in the list is not at the end of the list, elements in the forward list will be dropped at this point. In addition, entries may be dropped to keep the size of the list within the maximum size.

92.100.6 backItem as WebHistoryItemMBS

MBS MacControls Plugin, Plugin Version: 7.2, Platform: macOS, Targets: Desktop only.

Function: Returns the entry right before the current entry.

92.100.7 backListCount as Integer

MBS MacControls Plugin, Plugin Version: 7.2, Platform: macOS, Targets: Desktop only.

Function: Returns the back list's current count.

92.100.8 backListWithLimit(limit as Integer) as WebHistoryItemMBS()

MBS MacControls Plugin, Plugin Version: 11.2, Platform: macOS, Targets: Desktop only.

Function: Returns a portion of the list before the current entry.
Notes:

limit: A cap on the size of the array returned.
An array of items before the current entry. The entries are in the order that they were originally visited.

92.100.9 Constructor

MBS MacControls Plugin, Plugin Version: 13.1, Platform: macOS, Targets: Desktop only.

Function: The private constructor.

92.100.10 containsItem(item as WebHistoryItemMBS) as boolean

MBS MacControls Plugin, Plugin Version: 7.2, Platform: macOS, Targets: Desktop only.

Function: Whether the item is part of the list.
Notes: Returns true if the item is found.

92.100.11 currentItem as WebHistoryItemMBS

MBS MacControls Plugin, Plugin Version: 7.2, Platform: macOS, Targets: Desktop only.

Function: Returns the current entry.

92.100.12 forwardItem as WebHistoryItemMBS

MBS MacControls Plugin, Plugin Version: 7.2, Platform: macOS, Targets: Desktop only.

Function: Returns the entry right after the current entry.

92.100.13 forwardListCount as Integer

MBS MacControls Plugin, Plugin Version: 7.2, Platform: macOS, Targets: Desktop only.

Function: Returns the forward list's current count.

92.100.14 forwardListWithLimit(limit as Integer) as WebHistoryItemMBS()

MBS MacControls Plugin, Plugin Version: 11.2, Platform: macOS, Targets: Desktop only.

Function: Returns a portion of the list after the current entry.
Notes:

limit: A cap on the size of the array returned.
An array of items after the current entry, or nil if there are none. The entries are in the order that they were originally visited.

92.100.15 goBack

MBS MacControls Plugin, Plugin Version: 7.2, Platform: macOS, Targets: Desktop only.

Function: Move the current pointer back to the entry before the current entry.

92.100.16 goForward

MBS MacControls Plugin, Plugin Version: 7.2, Platform: macOS, Targets: Desktop only.

Function: Move the current pointer ahead to the entry after the current entry.

92.100.17 goToItem(item as WebHistoryItemMBS)

MBS MacControls Plugin, Plugin Version: 7.2, Platform: macOS, Targets: Desktop only.

Function: Move the current pointer to the given entry.

92.100.18 itemAtIndex(index as Integer) as WebHistoryItemMBS

MBS MacControls Plugin, Plugin Version: 7.2, Platform: macOS, Targets: Desktop only.

Function: Returns an entry the given distance from the current entry.
Notes:

index: Index of the desired list item relative to the current item; 0 is current item, -1 is back item, 1 is forward item, etc.
Returns the entry the given distance from the current entry. If index exceeds the limits of the list, nil is returned.

92.100.19 Properties

92.100.20 Handle as Integer

MBS MacControls Plugin, Plugin Version: 7.2, Platform: macOS, Targets: Desktop only.

Function: The internal WebBackForwardList reference.
Notes: (Read and Write property)

92.100.21 capacity as Integer

MBS MacControls Plugin, Plugin Version: 7.2, Platform: macOS, Targets: Desktop only.

Function: The list's maximum size.
Notes: (Read and Write computed property)

92.100.22 PageCacheSize as Integer

MBS MacControls Plugin, Plugin Version: 7.2, Platform: macOS, Targets: Desktop only.

Function: The number of pages that may be cached.
Notes: (Read and Write computed property)

92.101 class WebDataSourceMBS

92.101.1 class WebDataSourceMBS

MBS MacControls Plugin, Plugin Version: 7.2, Platform: macOS, Targets: Desktop only.

Function: A WebDataSource represents the data associated with a web page.
Deprecated: This item is deprecated and should no longer be used. **Notes:**

This classs is not available in Xojo 2020r1 or newer.

A datasource has a WebDocumentRepresentation which holds an appropriate representation of the data. WebDataSources manage a hierarchy of WebFrames. WebDataSources are typically related to a view by their containing WebFrame.

All methods in this class will catch exceptions from Cocoa and raise a NSExceptionMBS instead. Using the message, name and reason properties you can see what was the reason for this exception. Please report if you find a method which does not handle exceptions correct.

92.101.2 Methods

92.101.3 addSubresource(Subresource as WebResourceMBS)

MBS MacControls Plugin, Plugin Version: 7.2, Platform: macOS, Targets: Desktop only.

Function: Adds a subresource to the data source.
Notes:

Adds a subresource to the data source's list of subresources.
Later, if something causes the data source to load the URL of the subresource, the data source will load the data from the subresource instead of from the network. For example, if one wants to add an image that is already downloaded to a web page, addSubresource can be called so that the data source uses the downloaded image rather than accessing the network. NOTE: If the data source already has a subresource with the same URL, addSubresource will replace it.

92.101.4 Constructor(request as NSURLRequestMBS)

MBS MacControls Plugin, Plugin Version: 7.2, Platform: macOS, Targets: Desktop only.

Function: Creates a new data source based on the given request.
Notes: Handle will be non 0 on success.

92.101.5 data as MemoryBlock

MBS MacControls Plugin, Plugin Version: 7.2, Platform: macOS, Targets: Desktop only.

Function: The data will be incomplete until the datasource has completely loaded.
Notes: Returns the raw data associated with the datasource. Returns nil if the datasource hasn't loaded any data.

92.101.6 initialRequest as NSURLRequestMBS

MBS MacControls Plugin, Plugin Version: 7.2, Platform: macOS, Targets: Desktop only.

Function: Returns a reference to the original request that created the datasource.
Notes: This request will be unmodified by WebKit.

92.101.7 isLoading as boolean

MBS MacControls Plugin, Plugin Version: 7.2, Platform: macOS, Targets: Desktop only.

Function: Returns true if there are any pending loads.

92.101.8 mainResource as WebResourceMBS

MBS MacControls Plugin, Plugin Version: 7.2, Platform: macOS, Targets: Desktop only.

Function: The main resource for this web data resource.
Notes: Nil on any error.

92.101.9 pageTitle as string

MBS MacControls Plugin, Plugin Version: 7.2, Platform: macOS, Targets: Desktop only.

Function: Returns "" or the page title.

92.101.10 representation as WebDocumentRepresentationMBS

MBS MacControls Plugin, Plugin Version: 7.2, Platform: macOS, Targets: Desktop only.

Function: A representation holds a type specific representation of the datasource's data.
Notes:

The representation class is determined by mapping a MIME type to a class.
The representation is created once the MIME type of the datasource content has been determined.
Returns the representation associated with this datasource.
Returns nil if the datasource hasn't created it's representation.

92.101.11 request as NSURLRequestMBS

MBS MacControls Plugin, Plugin Version: 7.2, Platform: macOS, Targets: Desktop only.

Function: Returns the request that was used to create this datasource.
Notes: Nil on any error.

92.101.12 response as NSURLResponseMBS

MBS MacControls Plugin, Plugin Version: 7.2, Platform: macOS, Targets: Desktop only.

Function: The response for the data source.
Notes: Nil on any error.

92.101.13 subresourceForURL(url as string) as WebResourceMBS

MBS MacControls Plugin, Plugin Version: 7.2, Platform: macOS, Targets: Desktop only.

Function: Returns a subresource for a given URL.
Notes: Returns non-nil if the data source has fully downloaded a subresource with the given URL.

92.101.14 subresources as WebResourceMBS()

MBS MacControls Plugin, Plugin Version: 7.2, Platform: macOS, Targets: Desktop only.

Function: Returns all the subresources associated with the data source.
Notes: The returned array only contains subresources that have fully downloaded.

92.101.15 textEncodingName as string

MBS MacControls Plugin, Plugin Version: 7.2, Platform: macOS, Targets: Desktop only.

Function: Returns either the override encoding, as set on the WebView for this dataSource or the encoding from the response.

92.101.16 unreachableURL as String

MBS MacControls Plugin, Plugin Version: 7.2, Platform: macOS, Targets: Desktop only.

Function: This will be non-empty only for dataSources created by calls to the WebFrame method loadAlternateHTMLString.

92.101.17 webArchive as WebArchiveMBS

MBS MacControls Plugin, Plugin Version: 7.2, Platform: macOS, Targets: Desktop only.

Function: This method constructs a WebArchive using the original downloaded data.
Notes:

In the case of HTML, if the current state of the document is preferred, webArchive should be called on the DOM document instead.

Returns a WebArchive representing the data source, its subresources and child frames.
Nil on any error.

92.101.18 webFrame as WebFrameMBS

MBS MacControls Plugin, Plugin Version: 7.2, Platform: macOS, Targets: Desktop only.

Function: Return the frame that represents this data source.
Notes: Nil on any error.

92.101.19 Properties

92.101.20 Handle as Integer

MBS MacControls Plugin, Plugin Version: 7.2, Platform: macOS, Targets: Desktop only.

Function: The handle to the internal used WebDataSource reference.
Notes: (Read and Write property)

92.102 class WebDocumentRepresentationMBS

92.102.1 class WebDocumentRepresentationMBS

MBS MacControls Plugin, Plugin Version: 7.2, Platform: macOS, Targets: Desktop only.

Function: A class to represent a web document representation.
Deprecated: This item is deprecated and should no longer be used. **Notes:**

This classs is not available in Xojo 2020r1 or newer.

All methods in this class will catch exceptions from Cocoa and raise a NSExceptionMBS instead. Using the message, name and reason properties you can see what was the reason for this exception. Please report if you find a method which does not handle exceptions correct.
This is an abstract class. You can't create an instance, but you can get one from various plugin functions.

92.102.2 Blog Entries

- Beware of the plugin limit in Real Studio

92.102.3 Blog Entries

- Beware of the plugin limit in Real Studio

92.102.4 Methods

92.102.5 canProvideDocumentSource as boolean

MBS MacControls Plugin, Plugin Version: 7.2, Platform: macOS, Targets: Desktop only.

Function: Returns true if the representation can provide document source.

92.102.6 Constructor

MBS MacControls Plugin, Plugin Version: 13.1, Platform: macOS, Targets: Desktop only.

Function: The private constructor.

92.102.7 documentSource as string

MBS MacControls Plugin, Plugin Version: 7.2, Platform: macOS, Targets: Desktop only.

Function: Returns the textual source representation of the document.
Notes: For HTML documents this is the original HTML source.

92.102.8 title as string

MBS MacControls Plugin, Plugin Version: 7.2, Platform: macOS, Targets: Desktop only.

Function: Return the title for the document.

92.102.9 Properties

92.102.10 Handle as Integer

MBS MacControls Plugin, Plugin Version: 7.2, Platform: macOS, Targets: Desktop only.

Function: The internal used handle to a WebDocumentRepresentation.
Notes: (Read and Write property)

92.103 class WebDocumentViewMBS

92.103.1 class WebDocumentViewMBS

MBS MacControls Plugin, Plugin Version: 7.2, Platform: macOS, Targets: Desktop only.

Function: The view to render a webdocument.
Deprecated: This item is deprecated and should no longer be used. **Notes:**

This classs is not available in Xojo 2020r1 or newer.

All methods in this class will catch exceptions from Cocoa and raise a NSExceptionMBS instead. Using the message, name and reason properties you can see what was the reason for this exception. Please report if you find a method which does not handle exceptions correct.

You can embed this view in a CustomNSViewMBS to get more events for mouse and keyboard.
Subclass of the NSViewMBS class.

92.103.2 Methods

92.103.3 attributedString as NSAttributedStringMBS

MBS MacControls Plugin, Plugin Version: 7.2, Platform: macOS, Targets: Desktop only.

Function: the document view content as one attributed string.
Example:

```
// save website as word document (if possible)

dim f as FolderItem
dim b as BinaryStream
dim a as NSAttributedStringMBS

a=HTMLViewer1.mainFrameMBS.frameView.documentView.attributedString

f=SpecialFolder.Desktop.Child("test.doc")
b=f.CreateBinaryFile("")
b.Write a.docFormatFromRange(0,a.length)
b.Close
```

Notes:

Works only if TextFunctionsAvailable returns true.
Returns nil on failure.

92.103.4 dataSourceUpdated(dataSource as WebDataSourceMBS)

MBS MacControls Plugin, Plugin Version: 7.4, Platform: macOS, Targets: Desktop only.

Function: Called when the corresponding data source has received data.

92.103.5 deselectAll

MBS MacControls Plugin, Plugin Version: 7.2, Platform: macOS, Targets: Desktop only.

Function: Deselects all text in the document view.
Example:

HTMLViewer1.mainFrameMBS.frameView.documentView.selectAll

Notes: Works only if TextFunctionsAvailable returns true.

92.103.6 Image as NSImageMBS

MBS MacControls Plugin, Plugin Version: 7.2, Platform: macOS, Targets: Desktop only.

Function: Makes a screenshot of the current displayed content.
Example:

```
dim f as FolderItem
dim b as BinaryStream
dim i as NSImageMBS
dim p as string

i=theWebDocumentView.Image

p=i.PNGRepresentation

f=SpecialFolder.Desktop.Child("test.png")
b=f.CreateBinaryFile("")
b.Write p
```

Notes:

Nil on failure.

The image returned is the page completely without scrollbars, so it may be a few thousand pixels height and may not fit on a page to print.

92.103.7 layout

MBS MacControls Plugin, Plugin Version: 7.2, Platform: macOS, Targets: Desktop only.

Function: Called when the document view must immediately layout.
Notes: For simple views, setting the frame is a sufficient implementation of this method.

92.103.8 print

MBS MacControls Plugin, Plugin Version: 9.8, Platform: macOS, Targets: Desktop only.

Function: Prints this view.
Notes: This is printing the whole view. The Cocoa framework shows print dialog and progress bar window for you.

92.103.9 SearchFor(text as string, Forward as boolean, CaseSensitive as boolean, Wrap as Boolean) as boolean

MBS MacControls Plugin, Plugin Version: 7.2, Platform: macOS, Targets: Desktop only.

Function: Searches a document view for a string and highlights the string if it is found.
Example:

```
call myWebDocumentView.SearchFor "holiday",true,false,true
```

Notes:

Starts the search from the current selection. Will search across all frames.

text: The string to search for.
forward: True to search forward, False to seach backwards.
caseSensitive: True to for case-sensitive search, False for case-insensitive search.

Returns true if found, false if not found.

Works only if SearchFunctionsAvailable returns true.

92.103.10 SearchFunctionsAvailable as boolean

MBS MacControls Plugin, Plugin Version: 7.2, Platform: macOS, Targets: Desktop only.

Function: Whether the document view implements the search functions.
Notes: Not all document view classes support all functions.

92.103.11 selectAll

MBS MacControls Plugin, Plugin Version: 7.2, Platform: macOS, Targets: Desktop only.

Function: Selects all text in the document view.
Example:

HTMLViewer1.mainFrameMBS.frameView.documentView.selectAll

Notes: Works only if TextFunctionsAvailable returns true.

92.103.12 selectedAttributedString as NSAttributedStringMBS

MBS MacControls Plugin, Plugin Version: 7.2, Platform: macOS, Targets: Desktop only.

Function: Attributed string that represents the current selection.
Notes: Works only if TextFunctionsAvailable returns true.

92.103.13 SelectedString as String

MBS MacControls Plugin, Plugin Version: 7.2, Platform: macOS, Targets: Desktop only.

Function: String that represents the current selection.
Example:

MsgBox HTMLViewer1.mainFrameMBS.frameView.documentView.SelectedString

Notes: Works only if TextFunctionsAvailable returns true.

92.103.14 setDataSource(dataSource as WebDataSourceMBS)

MBS MacControls Plugin, Plugin Version: 7.4, Platform: macOS, Targets: Desktop only.

Function: Called when the corresponding data source has been created.

92.103.15 setNeedsLayout(flag as boolean)

MBS MacControls Plugin, Plugin Version: 7.4, Platform: macOS, Targets: Desktop only.

Function: Called when WebKit has determined that the document view needs to layout.

92.103.16 stringValue as String

MBS MacControls Plugin, Plugin Version: 7.2, Platform: macOS, Targets: Desktop only.

Function: The plain text content of this document view.
Example:

MsgBox HTMLViewer1.mainFrameMBS.frameView.documentView.stringValue

Notes:

Works only if TextFunctionsAvailable returns true.

This method should be named string, but RB does not allow that.

92.103.17 supportsTextEncoding as boolean

MBS MacControls Plugin, Plugin Version: 7.2, Platform: macOS, Targets: Desktop only.

Function: True if the document view support text encoding, false if it doesn't.
Notes: Works only if TextFunctionsAvailable returns true.

92.103.18 TextFunctionsAvailable as boolean

MBS MacControls Plugin, Plugin Version: 7.2, Platform: macOS, Targets: Desktop only.

Function: Whether the document view implements the text functions.
Notes: Not all document view subclasses support all functions.

92.104 class WebDownloadDelegateMBS

92.104.1 class WebDownloadDelegateMBS

MBS MacControls Plugin, Plugin Version: 11.3, Platform: macOS, Targets: Desktop only.

Function: The class for receiving events about downloads running in a htmlviewer/webviewer.
Deprecated: This item is deprecated and should no longer be used. **Notes:**

This classs is not available in Xojo 2020r1 or newer.

The NSURLDownloadDelegate protocol defines methods that allow an object to receive informational callbacks about the asynchronous load of a download's URL request. Other delegate methods provide facilities that allow the delegate to customize the process of performing an asynchronous URL load.

Note that these delegate methods will be called on the thread that started the asynchronous load operation for the associated NSURLDownload object.

- A didBegin message will be sent to the delegate immediately upon starting the download.
- Zero or more willSendRequest messages will be sent to the delegate before any further messages are sent if it is determined that the download must redirect to a new location. The delegate can allow the redirect, modify the destination or deny the redirect.
- Zero or more didReceiveAuthenticationChallenge messages will be sent to the delegate if it is necessary to authenticate in order to download the request and NSURLDownload does not already have authenticated credentials.
- Zero or more didCancelAuthenticationChallenge messages will be sent to the delegate if NSURLDownload cancels the authentication challenge due to encountering a protocol implementation error.
- Zero or more didReceiveResponse messages will be sent to the delegate before receiving a didReceiveDataOfLength message. The only case where didReceiveResponse is not sent to a delegate is when the protocol implementation encounters an error before a response could be created.
- Zero or more didReceiveDataOfLength messages will be sent before didFinish or didFailWithError is sent to the delegate.
- Zero or one decideDestinationWithSuggestedFilename will be sent to the delegate when sufficient information has been received to determine the suggested filename for the downloaded file. The delegate will not receive this message if setDestination has already been sent to the NSURLDownload instance.
- A didCreateDestination message will be sent to the delegate when the NSURLDownload instance creates the file on disk.
- If NSURLDownload determines that the downloaded file is in a format that it is able to decode (MacBinary, Binhex or gzip), the delegate will receive a shouldDecodeSourceDataOfMIMEType. The delegate should return true to decode the data, false otherwise.

- Unless an NSURLDownload instance receives a cancel message, the delegate will receive one and only one didFinish or didFailWithError: message, but never both. In addition, once either of messages are sent, the delegate will receive no further messages for the given NSURLDownload.

Please use one delegate class per HTMLViewer (or WebViewMBS) and make sure they live about the same time. Our class keeps a reference on the WebView, so we can remove our delegate when the delegate is destroyed.

92.104.2 Blog Entries

- MBS Xojo Plugins, version 19.1pr2
- MBS Real Studio Plugins, version 11.3pr5

92.104.3 Blog Entries

- MBS Xojo Plugins, version 19.1pr2
- MBS Real Studio Plugins, version 11.3pr5

92.104.4 Events

92.104.5 canAuthenticateAgainstProtectionSpace(download as NSURLDownloadMBS, protectionSpace as NSURLProtectionSpaceMBS) as boolean

MBS MacControls Plugin, Plugin Version: 11.3, Platform: macOS, Targets: .

Function: Sent to determine whether the delegate is able to respond to a protection space's form of authentication. (required)
Notes:

download: The download sending the message.
protectionSpace: The protection space that generates an authentication challenge.

This method is called before didReceiveAuthenticationChallenge, allowing the delegate to inspect a protection space before attempting to authenticate against it. By returning true, the delegate indicates that it can handle the form of authentication, which it does in the subsequent call to didReceiveAuthenticationChallenge. Not implementing this method is the same as returning false, in which case default authentication handling is used.

Available in Mac OS X v10.6 and later.

92.104.6 Close

MBS MacControls Plugin, Plugin Version: 11.3, Platform: macOS, Targets: .

Function: The close event.
Notes: Called when the delegate is destroyed.

92.104.7 decideDestinationWithSuggestedFilename(download as NSURLDownloadMBS, filename as string)

MBS MacControls Plugin, Plugin Version: 11.3, Platform: macOS, Targets: .

Function: The delegate receives this message when download has determined a suggested filename for the downloaded file. (required)
Notes:

download: The URL download object sending the message.
filename: The suggested filename for the download.

The suggested filename is either derived from the last path component of the URL and the MIME type or, if the download was encoded, from the encoding. If the delegate wishes to modify the path, it should send setDestination to download.

The delegate will not receive this message if setDestination has already been called for the download.

Available in Mac OS X v10.2 and later.

92.104.8 DidBegin(download as NSURLDownloadMBS)

MBS MacControls Plugin, Plugin Version: 11.3, Platform: macOS, Targets: .

Function: Sent immediately after a download object begins a download. (required)
Notes:

download: The URL download object sending the message.

Available in Mac OS X v10.2 and later.

92.104.9 didCancelAuthenticationChallenge(download as NSURLDownloadMBS, challenge as NSURLAuthenticationChallengeMBS)

MBS MacControls Plugin, Plugin Version: 11.3, Platform: macOS, Targets: .

Function: Sent if an authentication challenge is canceled due to the protocol implementation encountering an error. (required)
Notes:

download: The URL download object sending the message.
challenge: The authentication challenge that caused the download object to cancel the download.

If the delegate receives this message the download will fail and the delegate will receive a didFailWithError message.

Available in Mac OS X v10.2 and later.

92.104.10 didCreateDestination(download as NSURLDownloadMBS, path as string, file as folderitem)

MBS MacControls Plugin, Plugin Version: 11.3, Platform: macOS, Targets: .

Function: Sent when the destination file is created. (required)
Notes:

download: The URL download object sending the message.
path: The path to the destination file.
file: The path to the destination file as folderitem.

Available in Mac OS X v10.2 and later.

92.104.11 didFailWithError(download as NSURLDownloadMBS, error as NSErrorMBS)

MBS MacControls Plugin, Plugin Version: 11.3, Platform: macOS, Targets: .

Function: Sent if the download fails or if an I/O error occurs when the file is written to disk. (required)
Notes:

download: The URL download object sending the message.
error: The error that caused the failure of the download.

Any partially downloaded file will be deleted.

Once the delegate receives this message, it will receive no further messages for download.
Available in Mac OS X v10.2 and later.

92.104.12 DidFinish(download as NSURLDownloadMBS)

MBS MacControls Plugin, Plugin Version: 11.3, Platform: macOS, Targets: .

Function: Sent when a download object has completed downloading successfully and has written its results to disk. (required)
Notes:

download: The URL download object sending the message.

The delegate will receive no further messages for download.
Available in Mac OS X v10.2 and later.

92.104.13 didReceiveAuthenticationChallenge(download as NSURLDownloadMBS, challenge as NSURLAuthenticationChallengeMBS)

MBS MacControls Plugin, Plugin Version: 11.3, Platform: macOS, Targets: .

Function: Sent when the URL download must authenticate a challenge in order to download the request. (required)
Notes:

download: The URL download object sending the message.
challenge: The URL authentication challenge that must be authenticated in order to download the request.

This method gives the delegate the opportunity to determine the course of action taken for the challenge: provide credentials, continue without providing credentials or cancel the authentication challenge and the download.

The delegate can determine the number of previous authentication challenges by sending the message previousFailureCount to challenge.

If the previous failure count is 0 and the value returned by proposedCredential is nil, the delegate can create a new NSURLCredential object, providing information specific to the type of credential, and send a useCredential message to challenge, passing the credential and challenge as parameters. If proposedCredential is not nil, the value is a credential from the URL or the shared credential storage that can be provided to the user as feedback.

The delegate may decide to abandon further attempts at authentication at any time by sending challenge a continueWithoutCredentialForAuthenticationChallenge or a cancelAuthenticationChallenge message. The specific action is implementation dependent.

If the delegate implements this method, the download will suspend until [challenge sender] is sent one of the following messages: useCredential, continueWithoutCredentialForAuthenticationChallenge or cancelAuthenticationChallenge.

If the delegate does not implement this method the default implementation is used. If a valid credential for the request is provided as part of the URL, or is available from the NSURLCredentialStorage the challenge is sent a useCredential:forAuthenticationChallenge with the credential. If the challenge has no credential or the credentials fail to authorize access, then continueWithoutCredentialForAuthenticationChallenge is sent to challenge sender instead.

Available in Mac OS X v10.2 and later.

92.104.14 didReceiveDataOfLength(download as NSURLDownloadMBS, length as UInt64)

MBS MacControls Plugin, Plugin Version: 11.3, Platform: macOS, Targets: .

Function: Sent as a download object receives data incrementally. (required)
Notes:

download: The URL download object sending the message.
length: The amount of data received in this increment of the download, measured in bytes.

Available in Mac OS X v10.2 and later.

92.104.15 didReceiveResponse(download as NSURLDownloadMBS, response as NSURLResponseMBS)

MBS MacControls Plugin, Plugin Version: 11.3, Platform: macOS, Targets: .

Function: Sent when a download object has received sufficient load data to construct the NSURLResponse object for the download. (required)
Notes:

download: The URL download object sending the message.
response: The URL response object received as part of the download. response is immutable and will not be modified after this method is called.

In some rare cases, multiple responses may be received for a single download. In this case, the client should assume that each new response resets the download progress to 0 and should check the new response for the expected content length.
Available in Mac OS X v10.2 and later.

92.104.16 Open

MBS MacControls Plugin, Plugin Version: 11.3, Platform: macOS, Targets: .

Function: The open event.
Notes:

Called just after the delegate has been installed in a htmlviewer control.
This allows you to initialize your stuff before the first event is called.

92.104.17 shouldDecodeSourceDataOfMIMEType(download as NSURLDownloadMBS, encodingType as string) as boolean

MBS MacControls Plugin, Plugin Version: 11.3, Platform: macOS, Targets: .

Function: Sent when a download object determines that the downloaded file is encoded to inquire whether the file should be automatically decoded. (required)
Notes:

download: The URL download object sending the message.
encodingType: The type of encoding used by the downloaded file. The supported encoding formats are MacBinary ("application/macbinary"), Binhex ("application/mac-binhex40") and gzip ("application/gzip").

Return true to decode the file, false otherwise.

The delegate may receive this message more than once if the file has been encoded multiple times. This method is not called if the downloaded file is not encoded.
Available in Mac OS X v10.2 and later.

92.104.18 ShouldUseCredentialStorage(download as NSURLDownloadMBS) as boolean

MBS MacControls Plugin, Plugin Version: 11.3, Platform: macOS, Targets: .

Function: Sent to determine whether the URL loader should consult the credential storage to authenticate the download. (required)
Notes:

connection: The connection sending the message.

This method is called before any attempt to authenticate is made. By returning false, the delegate tells the download not to consult the credential storage and makes itself responsible for providing credentials for any authentication challenges. Not implementing this method is the same as returing true. The delegate is free to consult the credential storage itself when it receives a didReceiveAuthenticationChallenge message.

Available in Mac OS X v10.6 and later.

92.104.19 willResumeWithResponse(download as NSURLDownloadMBS, response as NSURLResponseMBS, startingByte as Int64)

MBS MacControls Plugin, Plugin Version: 11.3, Platform: macOS, Targets: .

Function: Sent when a download object has received a response from the server after attempting to resume a download. (required)
Notes:

download: The URL download object sending the message.
response: The URL response received from the server in response to an attempt to resume a download.

The location of the start of the resumed data, in bytes.
Available in Mac OS X v10.4 and later.

92.104.20 willSendRequest(download as NSURLDownloadMBS, request as NSURLRequestMBS, redirectResponse as NSURLResponseMBS) as NSURLRequestMBS

MBS MacControls Plugin, Plugin Version: 11.3, Platform: macOS, Targets: .

Function: Sent when the download object determines that it must change URLs in order to continue loading a request. (required)
Notes:

download: The URL download object sending the message.
request: The proposed redirected request. The delegate should inspect the redirected request to verify that it meets its needs, and create a copy with new attributes to return to the connection if necessary.
redirectResponse: The URL response that caused the redirect. May be nil in cases where this method is not being sent as a result of involving the delegate in redirect processing.

Return the actual URL request to use in light of the redirection response. The delegate may copy and modify request as necessary to change its attributes, return request unmodified, or return nil.

If the delegate wishes to cancel the redirect, it should call the download object's cancel method. Alternatively, the delegate method can return nil to cancel the redirect, and the download will continue to process. This has special relevance in the case where redirectResponse is not nil. In this case, any data that is loaded for the download will be sent to the delegate, and the delegate will receive a downloadDidFinish: or download:didFailWithError: message, as appropriate.

The delegate can receive this message as a result of transforming a request's URL to its canonical form, or for protocol-specific reasons, such as an HTTP redirect. The delegate implementation should be prepared to receive this message multiple times.

Available in Mac OS X v10.2 and later.

92.104.21 WindowForAuthenticationSheet(download as NSURLDownloadMBS) as NSWindowMBS

MBS MacControls Plugin, Plugin Version: 11.3, Platform: macOS, Targets: .

Function: Called to query the right window when automatically prompting with a sheet.

92.105 class WebFrameLoadDelegateMBS

92.105.1 class WebFrameLoadDelegateMBS

MBS MacControls Plugin, Plugin Version: 7.5, Platform: macOS, Targets: Desktop only.

Function: The delegate to receive events about frames being loaded.
Deprecated: This item is deprecated and should no longer be used. **Notes:**

This classs is not available in Xojo 2020r1 or newer.

A WebView's WebFrameLoadDelegate tracks the loading progress of its frames. When a data source of a frame starts to load, the data source is considered provisional". Once at least one byte is received, the data source is considered "committed". This is done so the contents of the frame will not be lost if the new data source fails to successfully load.

Please use one delegate class per HTMLViewer (or WebViewMBS) and make sure they live about the same time. Our class keeps a reference on the WebView, so we can remove our delegate when the delegate is destroyed.

92.105.2 Blog Entries

- JavaScript callback in HTMLViewer on Mac
- MBS Xojo / Real Studio Plugins, version 14.3pr8

92.105.3 Blog Entries

- JavaScript callback in HTMLViewer on Mac
- MBS Xojo / Real Studio Plugins, version 14.3pr8

92.105.4 Events

92.105.5 Close

MBS MacControls Plugin, Plugin Version: 7.5, Platform: macOS, Targets: .

Function: The close event.
Notes: Called when the delegate is destroyed.

92.105.6 didCancelClientRedirectForFrame(WebView as WebViewMBS, frame as WebFrameMBS) as boolean

MBS MacControls Plugin, Plugin Version: 7.5, Platform: macOS, Targets: .

Function: Invoked when a client redirect is cancelled.
Notes:

Webview: The web view containing the frame.
frame: The frame being loaded.

This might happen if a frame changes locations before a pending client redirect is fired. The client redirect occurred in frame.

92.105.7 didChangeLocationWithinPageForFrame(WebView as WebViewMBS, frame as WebFrameMBS) as boolean

MBS MacControls Plugin, Plugin Version: 7.5, Platform: macOS, Targets: .

Function: Notifies the delegate that the scroll position in a frame has changed
Notes:

frame: The frame that scrolled

This method is called when anchors within a page have been clicked.

If you have code in this event, return true to block the event from being sent to the next delegate. Return false to allow sending to next delegate.

92.105.8 didCommitLoadForFrame(WebView as WebViewMBS, frame as WebFrameMBS) as boolean

MBS MacControls Plugin, Plugin Version: 7.5, Platform: macOS, Targets: .

Function: Notifies the delegate that the load has changed from provisional to committed
Notes:

frame: The frame for which the load has committed

This method is called after the provisional data source has become the committed data source.

In some cases, a single load may be committed more than once. This happens
in the case of multipart/x-mixed-replace, also known as "server push". In this case, a single location change

leads to multiple documents that are loaded in sequence. When this happens, a new commit will be sent for each document.

If you have code in this event, return true to block the event from being sent to the next delegate. Return false to allow sending to next delegate.

92.105.9 didFailLoadWithError(WebView as WebViewMBS, ErrorString as string, frame as WebFrameMBS) as boolean

MBS MacControls Plugin, Plugin Version: 7.5, Platform: macOS, Targets: .

Function: Notifies the delegate that the committed load of a frame has failed
Notes:

error: The error that occurred
frame: The frame that failed to load

This method is called after a data source has committed but failed to completely load.

If you have code in this event, return true to block the event from being sent to the next delegate. Return false to allow sending to next delegate.

92.105.10 didFailProvisionalLoadWithError(WebView as WebViewMBS, ErrorString as string, frame as WebFrameMBS) as boolean

MBS MacControls Plugin, Plugin Version: 7.5, Platform: macOS, Targets: .

Function: Notifies the delegate that the provisional load has failed
Notes:

error: The error that occurred
frame: The frame for which the error occurred
This method is called after the provisional data source has failed to load.
The frame will continue to display the contents of the committed data source if there is one.

If you have code in this event, return true to block the event from being sent to the next delegate. Return false to allow sending to next delegate.

92.105.11 didFinishLoadForFrame(WebView as WebViewMBS, frame as WebFrameMBS) as boolean

MBS MacControls Plugin, Plugin Version: 7.5, Platform: macOS, Targets: .

Function: Notifies the delegate that the committed load of a frame has completed
Notes:

frame: The frame that finished loading

This method is called after the committed data source of a frame has successfully loaded and will only be called when all subresources such as images and stylesheets are done loading. Plug-In content and JavaScript-requested loads may occur after this method is called.

If you have code in this event, return true to block the event from being sent to the next delegate. Return false to allow sending to next delegate.

92.105.12 didReceiveIcon(WebView as WebViewMBS, image as NSImageMBS, frame as WebFrameMBS) as boolean

MBS MacControls Plugin, Plugin Version: 7.5, Platform: macOS, Targets: .

Function: Notifies the delegate that a page icon image for a frame has been received
Notes:

image: The icon image. Also known as a "favicon".
frame: The frame for which a page icon has been received

If you have code in this event, return true to block the event from being sent to the next delegate. Return false to allow sending to next delegate.

92.105.13 didReceiveServerRedirectForProvisionalLoadForFrame(WebView as WebViewMBS, frame as WebFrameMBS) as boolean

MBS MacControls Plugin, Plugin Version: 7.5, Platform: macOS, Targets: .

Function: Notifies the delegate that a server redirect occurred during the provisional load.
Notes:

frame: The frame for which the redirect occurred

If you have code in this event, return true to block the event from being sent to the next delegate. Return false to allow sending to next delegate.

92.105.14 didReceiveTitle(WebView as WebViewMBS, title as string, frame as WebFrameMBS) as boolean

MBS MacControls Plugin, Plugin Version: 7.5, Platform: macOS, Targets: .

Function: Notifies the delegate that the page title for a frame has been received
Notes:

title: The new page title
frame: The frame for which the title has been received

The title may update during loading; clients should be prepared for this.

If you have code in this event, return true to block the event from being sent to the next delegate. Return false to allow sending to next delegate.

92.105.15 didStartProvisionalLoadForFrame(WebView as WebViewMBS, frame as WebFrameMBS) as boolean

MBS MacControls Plugin, Plugin Version: 7.5, Platform: macOS, Targets: .

Function: Notifies the delegate that the provisional load of a frame has started
Notes:

frame: The frame for which the provisional load has started
This method is called after the provisional data source of a frame has started to load.

If you have code in this event, return true to block the event from being sent to the next delegate. Return false to allow sending to next delegate.

92.105.16 Open

MBS MacControls Plugin, Plugin Version: 7.5, Platform: macOS, Targets: .

Function: The open event.
Notes:

Called just after the delegate has been installed in a htmlviewer control.
This allows you to initialize your stuff before the first event is called.

92.105.17 willCloseFrame(WebView as WebViewMBS, frame as WebFrameMBS) as boolean

MBS MacControls Plugin, Plugin Version: 7.5, Platform: macOS, Targets: .

Function: Notifies the delegate that a pending client-side redirect has been cancelled
Notes:

frame: The frame for which the pending redirect was cancelled

A client-side redirect can be cancelled if a frame changes location before the timeout.

If you have code in this event, return true to block the event from being sent to the next delegate. Return false to allow sending to next delegate.

92.105.18 willPerformClientRedirectToURL(WebView as WebViewMBS, URL as String, delay as Double, fireDate as Date, frame as WebFrameMBS) as boolean

MBS MacControls Plugin, Plugin Version: 7.5, Platform: macOS, Targets: .

Function: Notifies the delegate that a frame will perform a client-side redirect
Notes:

frame: The frame for which the pending redirect was cancelled

URL: The URL to be redirected to
seconds: Seconds in which the redirect will happen
date: The fire date
rame: The frame on which the redirect will occur

This method can be used to continue progress feedback while a client-side redirect is pending.

If you have code in this event, return true to block the event from being sent to the next delegate. Return false to allow sending to next delegate.

92.105.19 windowScriptObjectAvailable(WebView as WebViewMBS, windowScriptObject as WebScriptObjectMBS) as boolean

MBS MacControls Plugin, Plugin Version: 7.5, Platform: macOS, Targets: .

Function: Notifies the delegate that the scripting object for a page is available.

Notes:

This is called before the page is loaded. It may be useful to allow delegates to bind native objects to the window.

windowScriptObject: The WebScriptObject for the window in the scripting environment.

If you have code in this event, return true to block the event from being sent to the next delegate. Return false to allow sending to next delegate.

92.106 class WebFrameMBS

92.106.1 class WebFrameMBS

MBS MacControls Plugin, Plugin Version: 7.2, Platform: macOS, Targets: Desktop only.

Function: Every web page is represented by at least one WebFrame.
Deprecated: This item is deprecated and should no longer be used. **Notes:**

This classs is not available in Xojo 2020r1 or newer.

A WebFrame has a WebFrameView and a WebDataSource.

All methods in this class will catch exceptions from Cocoa and raise a NSExceptionMBS instead. Using the message, name and reason properties you can see what was the reason for this exception. Please report if you find a method which does not handle exceptions correct.
This is an abstract class. You can't create an instance, but you can get one from various plugin functions.

92.106.2 Blog Entries

- MBS Xojo Plugins, version 18.0pr9
- MBS Real Studio Plugins, version 12.4pr7

92.106.3 Blog Entries

- MBS Xojo Plugins, version 18.0pr9
- MBS Real Studio Plugins, version 12.4pr7

92.106.4 Methods

92.106.5 childFrames as WebFrameMBS()

MBS MacControls Plugin, Plugin Version: 11.2, Platform: macOS, Targets: Desktop only.

Function: The frames in the array are associated with a frame set or iframe.
Notes: Returns an array of WebFrames.

92.106.6 Constructor

MBS MacControls Plugin, Plugin Version: 13.1, Platform: macOS, Targets: Desktop only.

Function: The private constructor.

92.106.7 dataSource as WebDataSourceMBS

MBS MacControls Plugin, Plugin Version: 7.2, Platform: macOS, Targets: Desktop only.

Function: Returns the committed data source.
Example:

```
// shows the page source in a msgbox:

dim w as WebFrameMBS

w=HTMLViewer1.mainFrameMBS

msgbox w.dataSource.data
```

Notes: Will return nil if the provisional data source hasn't yet been loaded.

92.106.8 DOMDocument as Variant

MBS MacControls Plugin, Plugin Version: 7.4, Platform: macOS, Targets: Desktop only.

Function: The DOM represetation of this web document.
Deprecated: This item is deprecated and should no longer be used. **Notes:** The value of this variant must be an object of class DOMDocumentMBS.

92.106.9 findFrameNamed(name as string) as WebFrameMBS

MBS MacControls Plugin, Plugin Version: 7.2, Platform: macOS, Targets: Desktop only.

Function: This method returns a frame with the given name.
Notes:

findFrameNamed returns self for _self and _current, the parent frame for _parent and the main frame for _top.
findFrameNamed returns self for _parent and _top if the receiver is the mainFrame.
findFrameNamed first searches from the current frame to all descending frames then the rest of the frames in the WebView. If still not found, findFrameNamed searches the frames of the other WebViews.

92.106.10 frameElement as Variant

MBS MacControls Plugin, Plugin Version: 7.4, Platform: macOS, Targets: Desktop only.

Function: Returns the FRAME element from the HTML source code as a DOM HTML Element object.
Deprecated: This item is deprecated and should no longer be used. **Notes:**

nil on any error.

The value of this variant must be an object of class DOMHTMLElementMBS.

92.106.11 frameView as WebFrameViewMBS

MBS MacControls Plugin, Plugin Version: 7.2, Platform: macOS, Targets: Desktop only.

Function: The WebFrameView for this frame.

92.106.12 loadArchive(archive as WebArchiveMBS)

MBS MacControls Plugin, Plugin Version: 7.2, Platform: macOS, Targets: Desktop only.

Function: Causes WebFrame to load a WebArchive.

92.106.13 LoadHTMLString(data as memoryblock, mime as string, encoding as string, url as string)

MBS MacControls Plugin, Plugin Version: 7.2, Platform: macOS, Targets: Desktop only.

Function: Loads a html string.
Notes:

data: The data to use for the main page of the document.
mime: The MIME type of the data.
encoding: The encoding of the data.
url: The base URL to apply to relative URLs within the document.
See also:

- 92.106.14 LoadHTMLString(text as string, url as string) 17025

92.106.14 LoadHTMLString(text as string, url as string)

MBS MacControls Plugin, Plugin Version: 7.2, Platform: macOS, Targets: Desktop only.

Function: Loads a html string.
Notes:

text: The string to use for the main page of the document.
url: The base URL to apply to relative URLs within the document.
See also:

- 92.106.13 LoadHTMLString(data as memoryblock, mime as string, encoding as string, url as string) 17025

92.106.15 LoadURL(url as string)

MBS MacControls Plugin, Plugin Version: 7.2, Platform: macOS, Targets: Desktop only.

Function: Loads the given URL.
See also:

- 92.106.16 LoadURL(url as string, CachePolicy as Integer, TimeOut as Double) 17026

92.106.16 LoadURL(url as string, CachePolicy as Integer, TimeOut as Double)

MBS MacControls Plugin, Plugin Version: 7.2, Platform: macOS, Targets: Desktop only.

Function: Loads the url.
Notes:

The timeout interval is in seconds.

Constants for the CachePolicy parameter:

const UseProtocolCachePolicy	= 0	Specifies that the caching logic defined in the protocol implementation, if any, is used for a particular URL load request. This is the default policy for URL load requests.
const ReloadIgnoringCacheData	= 1	Specifies that the data for the URL load should be loaded from the originating source. No existing cache data should be used to satisfy a URL load request.
const ReturnCacheDataElseLoad	= 2	Specifies that the existing cached data should be used to satisfy the request, regardless of its age or expiration date. If there is no existing data in the cache corresponding the request, the data is loaded from the originating source.
const ReturnCacheDataDontLoad	= 3	Specifies that the existing cache data should be used to satisfy a request, regardless of its age or expiration date. If there is no existing data in the cache corresponding to a URL load request, no attempt is made to load the data from the originating source, and the load is considered to have failed. This constant specifies a behavior that is similar to an "offline" mode.

See also:

- 92.106.15 LoadURL(url as string) 17026

92.106.17 name as String

MBS MacControls Plugin, Plugin Version: 7.2, Platform: macOS, Targets: Desktop only.

Function: The frame name.

92.106.18 parentFrame as WebFrameMBS

MBS MacControls Plugin, Plugin Version: 7.2, Platform: macOS, Targets: Desktop only.

Function: The frame containing this frame, or nil if this is a top level frame.
Notes: Nil on any error.

92.106.19 provisionalDataSource as WebDataSourceMBS

MBS MacControls Plugin, Plugin Version: 7.2, Platform: macOS, Targets: Desktop only.

Function: Will return the provisional data source.
Notes: The provisional data source will be nil if no data source has been set on the frame, or the data source has successfully transitioned to the committed data source.

92.106.20 reload

MBS MacControls Plugin, Plugin Version: 7.2, Platform: macOS, Targets: Desktop only.

Function: Reloads the frame.

92.106.21 reloadFromOrigin

MBS MacControls Plugin, Plugin Version: 12.4, Platform: macOS, Targets: Desktop only.

Function: Performs an end-to-end revalidation using cache-validating conditionals if possible.
Notes:

End-to-end reload may be necessary if the cache entry has become corrupted for some reason.

Available in OS X v10.6 and later. So this raises exception on older OS X versions. In that case, please catch exception and call reload.

92.106.22 stopLoading

MBS MacControls Plugin, Plugin Version: 7.2, Platform: macOS, Targets: Desktop only.

Function: Stop any pending loads on the frame's data source, and its children.

92.106.23 webView as WebViewMBS

MBS MacControls Plugin, Plugin Version: 7.2, Platform: macOS, Targets: Desktop only.

Function: Returns the WebView for the document that includes this frame.

92.106.24 Properties

92.106.25 Handle as Integer

MBS MacControls Plugin, Plugin Version: 7.2, Platform: macOS, Targets: Desktop only.

Function: The internal used reference to a WebFrame object.
Notes: (Read and Write property)

92.107 class WebFrameViewMBS

92.107.1 class WebFrameViewMBS

MBS MacControls Plugin, Plugin Version: 7.2, Platform: macOS, Targets: Desktop only.

Function: A class to display a webframe.
Deprecated: This item is deprecated and should no longer be used. **Notes:**

This classs is not available in Xojo 2020r1 or newer.

All methods in this class will catch exceptions from Cocoa and raise a NSExceptionMBS instead. Using the message, name and reason properties you can see what was the reason for this exception. Please report if you find a method which does not handle exceptions correct.

You can embed this view in a CustomNSViewMBS to get more events for mouse and keyboard.
Subclass of the NSViewMBS class.

92.107.2 Blog Entries

- MonkeyBread Software Releases the MBS Xojo Plugins in version 18.2
- MBS Xojo Plugins, version 18.2pr5

92.107.3 Blog Entries

- MonkeyBread Software Releases the MBS Xojo Plugins in version 18.2
- MBS Xojo Plugins, version 18.2pr5

92.107.4 Methods

92.107.5 Constructor

MBS MacControls Plugin, Plugin Version: 10.3, Platform: macOS, Targets: Desktop only.

Function: Creates a new web frame view with size 100/100 and position 0/0
Example:

```
dim t as new WebFrameViewMBS
```

Notes: On success the handle property is not zero.
See also:

- 92.107.6 Constructor(Handle as Integer) 17030
- 92.107.7 Constructor(left as Double, top as Double, width as Double, height as Double) 17030

92.107.6 Constructor(Handle as Integer)

MBS MacControls Plugin, Plugin Version: 10.3, Platform: macOS, Targets: Desktop only.

Function: Creates an object based on the given WebFrameView handle.
Example:

```
dim t as new WebFrameViewMBS(0, 0, 100, 100)
dim v as new WebFrameViewMBS(t.handle)

MsgBox str(v.Bounds.Width)+" x "+str(v.Bounds.Height)
```

Notes: The handle is casted to a WebFrameView and the plugin retains this handle.
See also:

- 92.107.5 Constructor 17029
- 92.107.7 Constructor(left as Double, top as Double, width as Double, height as Double) 17030

92.107.7 Constructor(left as Double, top as Double, width as Double, height as Double)

MBS MacControls Plugin, Plugin Version: 10.3, Platform: macOS, Targets: Desktop only.

Function: Creates a new button with the given size and position.
Example:

```
dim x as new WebFrameViewMBS(0, 0, 100, 100)
```

Notes: On success the handle property is not zero.
See also:

- 92.107.5 Constructor 17029
- 92.107.6 Constructor(Handle as Integer) 17030

92.107.8 printDocumentView

MBS MacControls Plugin, Plugin Version: 18.2, Platform: macOS, Targets: Desktop only.

Function: Called by the host application when the WebFrameView returns true from documentViewShouldHandlePrint.

92.107.9 printOperationWithPrintInfo(printInfo as NSPrintInfoMBS) as NSPrintOperationMBS

MBS MacControls Plugin, Plugin Version: 18.2, Platform: macOS, Targets: Desktop only.

Function: Creates a print operation set up to print this frame.
Notes:

Returns a newly created print operation object (NSPrintOperationMBS).
printInfo must be a NSPrintInfoMBS object.

92.107.10 Properties

92.107.11 allowsScrolling as boolean

MBS MacControls Plugin, Plugin Version: 7.2, Platform: macOS, Targets: Desktop only.

Function: Whether the WebFrameView allows its document to be scrolled.
Notes:

True to allow the document to be scrolled, false to disallow scrolling.
(Read and Write property)

92.107.12 canPrintHeadersAndFooters as Boolean

MBS MacControls Plugin, Plugin Version: 18.2, Platform: macOS, Targets: Desktop only.

Function: Whether this frame can print headers and footers.
Notes: (Read only property)

92.107.13 documentView as WebDocumentViewMBS

MBS MacControls Plugin, Plugin Version: 7.2, Platform: macOS, Targets: Desktop only.

Function: Returns the WebFrameView's document subview.
Notes:

Returns nil on error or the subview that renders the WebFrameView's contents.
(Read only property)

92.107.14 documentViewShouldHandlePrint as Boolean

MBS MacControls Plugin, Plugin Version: 18.2, Platform: macOS, Targets: Desktop only.

Function: Called by the host application before it initializes and runs a print operation.
Notes:

If false is returned, the host application will abort its print operation and call printDocumentView on the WebFrameView. The document view is then expected to run its own print operation.
If true is returned, the host application's print operation will continue as normal.
(Read only property)

92.107.15 webFrame as WebFrameMBS

MBS MacControls Plugin, Plugin Version: 7.2, Platform: macOS, Targets: Desktop only.

Function: Returns the WebFrame associated with this WebFrameView.
Notes: (Read only property)

92.108 class WebHistoryItemMBS

92.108.1 class WebHistoryItemMBS

MBS MacControls Plugin, Plugin Version: 7.2, Platform: macOS, Targets: Desktop only.

Function: WebHistoryItems are created by WebKit to represent pages visited.
Deprecated: This item is deprecated and should no longer be used. **Notes:**

This classs is not available in Xojo 2020r1 or newer.

The WebBackForwardList and WebHistory classes both use WebHistoryItems to represent pages visited. With the exception of the displayTitle, the properties of WebHistoryItems are set by WebKit. WebHistoryItems are normally never created directly.

All methods in this class will catch exceptions from Cocoa and raise a NSExceptionMBS instead. Using the message, name and reason properties you can see what was the reason for this exception. Please report if you find a method which does not handle exceptions correct.

92.108.2 Xojo Developer Magazine

- 3.6, page 6: News

92.108.3 Xojo Developer Magazine

- 3.6, page 6: News

92.108.4 Methods

92.108.5 Constructor(URLstring as String, title as string, lastVisited as date)

MBS MacControls Plugin, Plugin Version: 7.2, Platform: macOS, Targets: Desktop only.

Function: Constructor for a new history item with the given values.
Example:

```
dim w as WebHistoryItemMBS
dim d as new date

w=new WebHistoryItemMBS("http://www.apple.com","Apple Inc.",d)
```

Notes:

WebHistoryItems are normally created for you by the WebKit.
You may use this method to prepopulate a WebBackForwardList, or create 'artificial' items to add to a WebBackForwardList. When first initialized the URLString and originalURLString will be the same.
See also:

- 92.108.6 Constructor(URLstring as String, title as string, lastVisited as Double) 17034

92.108.6 Constructor(URLstring as String, title as string, lastVisited as Double)

MBS MacControls Plugin, Plugin Version: 7.2, Platform: macOS, Targets: Desktop only.

Function: Constructor for a new history item with the given values.
Notes:

WebHistoryItems are normally created for you by the WebKit.
You may use this method to prepopulate a WebBackForwardList, or create 'artificial' items to add to a WebBackForwardList. When first initialized the URLString and originalURLString will be the same.
See also:

- 92.108.5 Constructor(URLstring as String, title as string, lastVisited as date) 17033

92.108.7 icon as NSImageMBS

MBS MacControls Plugin, Plugin Version: 7.2, Platform: macOS, Targets: Desktop only.

Function: The favorite icon of the page represented by this item.
Notes: This icon returned will be determined by the WebKit.

92.108.8 lastVisited as date

MBS MacControls Plugin, Plugin Version: 7.2, Platform: macOS, Targets: Desktop only.

Function: The last time the page represented by this item was visited.
Notes: Nil on any error.

92.108.9 lastVisitedTimeInterval as Double

MBS MacControls Plugin, Plugin Version: 7.2, Platform: macOS, Targets: Desktop only.

Function: The last time the page represented by this item was visited.
Notes: The interval is since the reference date as determined by NSDate. This value is normally set by the WebKit.

92.108.10 originalURLString as String

MBS MacControls Plugin, Plugin Version: 7.2, Platform: macOS, Targets: Desktop only.

Function: The string representation of the originial URL of this item.
Notes: This value is normally set by the WebKit.

92.108.11 title as String

MBS MacControls Plugin, Plugin Version: 7.2, Platform: macOS, Targets: Desktop only.

Function: The title of the page represented by this item.
Notes: This title cannot be changed by the client. This value is normally set by the WebKit when a page title for the item is received.

92.108.12 URLString as String

MBS MacControls Plugin, Plugin Version: 7.2, Platform: macOS, Targets: Desktop only.

Function: The string representation of the URL represented by this item.
Notes:

The URLString may be different than the originalURLString if the page redirected to a new location. This value is normally set by the WebKit.
The value is the string corresponding to the final URL of this item.

92.108.13 Properties

92.108.14 Handle as Integer

MBS MacControls Plugin, Plugin Version: 7.2, Platform: macOS, Targets: Desktop only.

Function: The handle to the internal used WebHistoryItem reference.
Notes: (Read and Write property)

92.108.15 alternateTitle as String

MBS MacControls Plugin, Plugin Version: 7.2, Platform: macOS, Targets: Desktop only.

Function: A title that may be used by the client to display this item.
Notes: (Read and Write computed property)

92.109 class WebHistoryMBS

92.109.1 class WebHistoryMBS

MBS MacControls Plugin, Plugin Version: 7.2, Platform: macOS, Targets: Desktop only.

Function: WebHistory is used to track pages that have been loaded by WebKit.
Deprecated: This item is deprecated and should no longer be used. **Notes:**

This classs is not available in Xojo 2020r1 or newer.

All methods in this class will catch exceptions from Cocoa and raise a NSExceptionMBS instead. Using the message, name and reason properties you can see what was the reason for this exception. Please report if you find a method which does not handle exceptions correct.
This is an abstract class. You can't create an instance, but you can get one from various plugin functions.

92.109.2 Xojo Developer Magazine

- 3.6, page 6: News

92.109.3 Xojo Developer Magazine

- 3.6, page 6: News

92.109.4 Methods

92.109.5 addItem(item as WebHistoryItemMBS)

MBS MacControls Plugin, Plugin Version: 7.2, Platform: macOS, Targets: Desktop only.

Function: Adds an item to the history.

92.109.6 addItems(items() as WebHistoryItemMBS)

MBS MacControls Plugin, Plugin Version: 7.2, Platform: macOS, Targets: Desktop only.

Function: Adds all items in the array to the history.

92.109.7 Constructor

MBS MacControls Plugin, Plugin Version: 13.1, Platform: macOS, Targets: Desktop only.

Function: The private constructor.

92.109.8 itemForURL(url as string) as WebHistoryItemMBS

MBS MacControls Plugin, Plugin Version: 7.2, Platform: macOS, Targets: Desktop only.

Function: Get an item for a specific URL.
Notes:

URL: The URL of the history item to search for.
Returns an item matching the URL or nil on any error.

92.109.9 loadFromURL(file as folderitem, byref description as string) as boolean

MBS MacControls Plugin, Plugin Version: 7.2, Platform: macOS, Targets: Desktop only.

Function: Loads a web history from the given file.
Notes:

Returns true if successful, false otherwise.
description will be set to the error description on return in case of an error.
See also:

- 92.109.10 loadFromURL(url as string, byref description as string) as boolean 17037

92.109.10 loadFromURL(url as string, byref description as string) as boolean

MBS MacControls Plugin, Plugin Version: 7.2, Platform: macOS, Targets: Desktop only.

Function: Loads a web history from the given URL.
Notes:

Returns true if successful, false otherwise.
description will be set to the error description on return in case of an error.
See also:

- 92.109.9 loadFromURL(file as folderitem, byref description as string) as boolean 17037

92.109.11 orderedItemsLastVisitedOnDay(day as date) as WebHistoryItemMBS()

MBS MacControls Plugin, Plugin Version: 11.2, Platform: macOS, Targets: Desktop only.

Function: Get an array of WebHistoryItem that were last visited on the day represented by the specified date, ordered from most recent to oldest.
Notes: Returns an array of WebHistoryItems last visited on the indicated day or nil.

92.109.12 orderedLastVisitedDays as date()

MBS MacControls Plugin, Plugin Version: 11.2, Platform: macOS, Targets: Desktop only.

Function: Get an array of dates, each one representing a unique day that contains one or more history items, ordered from most recent to oldest.

92.109.13 removeAllItems

MBS MacControls Plugin, Plugin Version: 7.2, Platform: macOS, Targets: Desktop only.

Function: Removes all items from this history.

92.109.14 removeItem(item as WebHistoryItemMBS)

MBS MacControls Plugin, Plugin Version: 7.2, Platform: macOS, Targets: Desktop only.

Function: Removes a WebHistoryItem from the WebHistory.

92.109.15 removeItems(items() as WebHistoryItemMBS)

MBS MacControls Plugin, Plugin Version: 7.2, Platform: macOS, Targets: Desktop only.

Function: Removes an array of WebHistoryItems from the WebHistory.

92.109.16 saveToURL(file as folderitem, byref description as string) as boolean

MBS MacControls Plugin, Plugin Version: 7.2, Platform: macOS, Targets: Desktop only.

Function: Save history to file.
Notes:

It is the client's responsibility to call this at appropriate times.
Returns true if successful, false otherwise.
description will be set to the error description on return in case of an error.
See also:

- 92.109.17 saveToURL(url as string, byref description as string) as boolean 17039

92.109.17 saveToURL(url as string, byref description as string) as boolean

MBS MacControls Plugin, Plugin Version: 7.2, Platform: macOS, Targets: Desktop only.

Function: Save history to URL.
Notes:

It is the client's responsibility to call this at appropriate times.
Returns true if successful, false otherwise.
description will be set to the error description on return in case of an error.
See also:

- 92.109.16 saveToURL(file as folderitem, byref description as string) as boolean 17038

92.109.18 Properties

92.109.19 Handle as Integer

MBS MacControls Plugin, Plugin Version: 7.2, Platform: macOS, Targets: Desktop only.

Function: The handle to the internal used WebHistory reference.
Notes: (Read and Write property)

92.109.20 historyAgeInDaysLimit as Integer

MBS MacControls Plugin, Plugin Version: 7.2, Platform: macOS, Targets: Desktop only.

Function: The maximum number of days to be read from stored history.
Notes: (Read and Write computed property)

92.109.21 historyItemLimit as Integer

MBS MacControls Plugin, Plugin Version: 7.2, Platform: macOS, Targets: Desktop only.

Function: The maximum number of items that will be stored by the WebHistory.
Notes: (Read and Write computed property)

92.109.22 optionalSharedHistory as WebHistoryMBS

MBS MacControls Plugin, Plugin Version: 7.2, Platform: macOS, Targets: Desktop only.

Function: A shared WebHistory instance initialized with the default history file.
Notes:

Nil on any error.
If you set it, don't set it to nil.
(Read and Write computed property)

92.110 class WebOpenPanelResultListenerMBS

92.110.1 class WebOpenPanelResultListenerMBS

MBS MacControls Plugin, Plugin Version: 8.4, Platform: macOS, Targets: Desktop only.

Function: WebView user interface delegates that implement the runOpenPanelForFileButtonWithResultListener method use the methods defined in this protocol to communicate with the listener object.
Deprecated: This item is deprecated and should no longer be used. **Notes:**

This classs is not available in Xojo 2020r1 or newer.

The methods allow the delegate to send a cancel message, or set the selected file name.
This is an abstract class. You can't create an instance, but you can get one from various plugin functions.

92.110.2 Methods

92.110.3 cancel

MBS MacControls Plugin, Plugin Version: 8.4, Platform: macOS, Targets: Desktop only.

Function: Invoked when a file open operation was cancelled.

92.110.4 chooseFilename(file as folderitem)

MBS MacControls Plugin, Plugin Version: 8.4, Platform: macOS, Targets: Desktop only.

Function: Handles the results of a file open panel.
Notes: This method is invoked when a file was selected in a file open panel.
See also:

- 92.110.5 chooseFilename(filename as string) 17041

92.110.5 chooseFilename(filename as string)

MBS MacControls Plugin, Plugin Version: 8.4, Platform: macOS, Targets: Desktop only.

Function: Handles the results of a file open panel.
Notes: This method is invoked when a file was selected in a file open panel.
See also:

- 92.110.4 chooseFilename(file as folderitem) 17041

92.110.6 chooseFilenames(filenames() as string)

MBS MacControls Plugin, Plugin Version: 15.1, Platform: macOS, Targets: Desktop only.

Function: Handles the results of a file open panel.
Notes: This method is invoked when a file was selected in a file open panel.
See also:

- 92.110.7 chooseFilenames(files() as folderitem) 17042

92.110.7 chooseFilenames(files() as folderitem)

MBS MacControls Plugin, Plugin Version: 15.1, Platform: macOS, Targets: Desktop only.

Function: Handles the results of a file open panel.
Notes: This method is invoked when a file was selected in a file open panel.
See also:

- 92.110.6 chooseFilenames(filenames() as string) 17042

92.110.8 Constructor

MBS MacControls Plugin, Plugin Version: 13.1, Platform: macOS, Targets: Desktop only.

Function: The private constructor.

92.110.9 Properties

92.110.10 allowMultipleFiles as Boolean

MBS MacControls Plugin, Plugin Version: 15.1, Platform: macOS, Targets: Desktop only.

Function: Whether multiple selection is allowed.
Notes: (Read only property)

92.110.11 Handle as Integer

MBS MacControls Plugin, Plugin Version: 8.4, Platform: macOS, Targets: Desktop only.

Function: The handle to the internal reference.
Notes: (Read and Write property)

92.111 class WebPolicyDecisionListenerMBS

92.111.1 class WebPolicyDecisionListenerMBS

MBS MacControls Plugin, Plugin Version: 7.2, Platform: macOS, Targets: Desktop only.

Function: This protocol is used to call back with the results of a policy decision.
Deprecated: This item is deprecated and should no longer be used. **Notes:**

This classs is not available in Xojo 2020r1 or newer.

This provides the ability to make these decisions asyncrhonously, which means the decision can be made by prompting with a sheet, for example.

All methods in this class will catch exceptions from Cocoa and raise a NSExceptionMBS instead. Using the message, name and reason properties you can see what was the reason for this exception. Please report if you find a method which does not handle exceptions correct.
This is an abstract class. You can't create an instance, but you can get one from various plugin functions.

92.111.2 Methods

92.111.3 Constructor

MBS MacControls Plugin, Plugin Version: 13.1, Platform: macOS, Targets: Desktop only.

Function: The private constructor.

92.111.4 download

MBS MacControls Plugin, Plugin Version: 7.2, Platform: macOS, Targets: Desktop only.

Function: Download this resource.
Notes:

Download the resource instead of displaying it.

This method is more than just a convenience because it allows an in-progress navigation to be converted to a download based on content type, without having to stop and restart the load.

92.111.5 ignore

MBS MacControls Plugin, Plugin Version: 7.2, Platform: macOS, Targets: Desktop only.

Function: Ignore this resource.
Notes:

Do nothing (but the client may choose to handle the request itself)

A policy of ignore prevents WebKit from doing anything further with the load, however, the client is still free to handle the request in some other way, such as opening a new window, opening a new window behind the current one, opening the URL in an external app, revealing the location in Finder if a file URL, etc.

92.111.6 use

MBS MacControls Plugin, Plugin Version: 7.2, Platform: macOS, Targets: Desktop only.

Function: Use the resource.
Notes:

If there remain more policy decisions to be made, then the next policy delegate method gets to decide. This will be either the next navigation policy delegate if there is a redirect, or the content policy delegate. If there are no more policy decisions to be made, the resource will be displayed inline if possible.

If there is no view available to display the resource inline, then unableToImplementPolicyWithError will be called with an appropriate error.

If a new window is going to be created for this navigation as a result of frame targetting, then it will be created once you call this method.

92.111.7 Properties

92.111.8 Handle as Integer

MBS MacControls Plugin, Plugin Version: 7.2, Platform: macOS, Targets: Desktop only.

Function: The internal used reference to the WebPolicyDecisionListener object.
Notes: (Read and Write property)

92.112 class WebPolicyDelegateMBS

92.112.1 class WebPolicyDelegateMBS

MBS MacControls Plugin, Plugin Version: 7.2, Platform: macOS, Targets: Desktop only.

Function: A class to decide policies for webkit.
Deprecated: This item is deprecated and should no longer be used. **Notes:**

This classs is not available in Xojo 2020r1 or newer.

While loading a URL, WebKit asks the WebPolicyDelegate for policies that determine the action of what to do with the URL or the data that the URL represents. Typically, the policy handler methods are called in this order:

decidePolicyForNewWindowAction (at most once)
decidePolicyForNavigationAction (zero or more times)
decidePolicyForMIMEType:request (zero or more times)

New window policy is always checked. Navigation policy is checked for the initial load and every redirect unless blocked by an earlier policy. Content policy is checked once the content type is known, unless an earlier policy prevented it.

In rare cases, content policy might be checked more than once. This occurs when loading a "multipart/x-mixed-replace" document, also known as "server push". In this case, multiple documents come in one navigation, with each replacing the last. In this case, conent policy will be checked for each one.

All methods in this class will catch exceptions from Cocoa and raise a NSExceptionMBS instead. Using the message, name and reason properties you can see what was the reason for this exception. Please report if you find a method which does not handle exceptions correct.

Please use one delegate class per HTMLViewer (or WebViewMBS) and make sure they live about the same time. Our class keeps a reference on the WebView, so we can remove our delegate when the delegate is destroyed.

92.112.2 Events

92.112.3 Close

MBS MacControls Plugin, Plugin Version: 7.5, Platform: macOS, Targets: .

Function: The close event.

Notes: Called when the delegate is destroyed.

92.112.4 decidePolicyForMIMEType(type as string,request as NSURLRequestMBS, frame as WebFrameMBS, decisionListener as WebPolicyDecisionListenerMBS) as boolean

MBS MacControls Plugin, Plugin Version: 7.2, Platform: macOS, Targets: .

Function: Returns the policy for content which has been partially loaded.
Notes:

Sent after didStartProvisionalLoadForFrame is sent on the WebFrameLoadDelegate.

type: MIME type for the resource.
request: A NSURLRequest for the partially loaded content.
frame: The frame which is loading the URL.
decisionListener: The object to call when the decision is made

Return true to avoid the default delegate to handle this request. Call listener methods to decide what to do.
See also MimeTypeToFileExtensionMBS function.

92.112.5 decidePolicyForNavigationAction(request as NSURLRequestMBS, frame as WebFrameMBS, decisionListener as WebPolicyDecisionListenerMBS, NavigationType as Integer, ModifierFlags as Integer, OriginalURL as string) as boolean

MBS MacControls Plugin, Plugin Version: 7.2, Platform: macOS, Targets: .

Function: This method is called to decide what to do with a proposed navigation.
Notes:

request: The request for the proposed navigation
frame: The WebFrame in which the navigation is happening
decisionListener: The object to call when the decision is made

This method will be called before loading starts, and on every redirect.

Values for NavigationType:

Return true to avoid the default delegate to handle this request. Call listener methods to decide what to do.

const WebNavigationTypeLinkClicked	= 0	A link with an href was clicked.
const WebNavigationTypeFormSubmitted	= 1	A form was submitted.
const WebNavigationTypeBackForward	= 2	The user chose back or forward.
const WebNavigationTypeReload	= 3	The User hit the reload button.
const WebNavigationTypeFormResubmitted	= 4	A form was resubmitted (by virtue of doing back, forward or reload).
const WebNavigationTypeOther	= 5	Navigation is taking place for some other reason.

92.112.6 decidePolicyForNewWindowAction(request as NSURLRequestMBS, framename as string, decisionListener as WebPolicyDecisionListenerMBS, NavigationType as Integer, ModifierFlags as Integer, OriginalURL as string) as boolean

MBS MacControls Plugin, Plugin Version: 7.2, Platform: macOS, Targets: .

Function: This method is called to decide what to do with an targetted nagivation that would open a new window.
Notes:

request The request for the proposed navigation
frame The frame in which the navigation is taking place
decisionListener The object to call when the decision is made

This method is provided so that modified clicks on a targetted link which opens a new frame can prevent the new window from being opened if they decide to do something else, like download or present the new frame in a specialized way.

If this method picks a policy of Use, the new window will be opened, and decidePolicyForNavigationAction will be called with a WebNavigationType of WebNavigationTypeOther in its action. This is to avoid possible confusion about the modifiers.

Values for NavigationType:

const WebNavigationTypeLinkClicked	= 0	A link with an href was clicked.
const WebNavigationTypeFormSubmitted	= 1	A form was submitted.
const WebNavigationTypeBackForward	= 2	The user chose back or forward.
const WebNavigationTypeReload	= 3	The User hit the reload button.
const WebNavigationTypeFormResubmitted	= 4	A form was resubmitted (by virtue of doing back, forward or reload).
const WebNavigationTypeOther	= 5	Navigation is taking place for some other reason.

Return true to avoid the default delegate to handle this request. Call listener methods to decide what to do.

92.112.7 Open

MBS MacControls Plugin, Plugin Version: 7.5, Platform: macOS, Targets: .

Function: The open event.
Notes:

Called just after the delegate has been installed in a htmlviewer control.
This allows you to initialize your stuff before the first event is called.

92.112.8 unableToImplementPolicyWithError(errorString as string, frame as WebFrameMBS) as boolean

MBS MacControls Plugin, Plugin Version: 7.2, Platform: macOS, Targets: .

Function: Called when a WebPolicy could not be implemented.
Notes:

It is up to the client to display appropriate feedback.

errorString: The error that caused the policy to not be implemented.
frame: The frame in which the policy could not be implemented.

Return true to avoid the default delegate to handle this request.

92.113 class WebPreferencesMBS

92.113.1 class WebPreferencesMBS

MBS MacControls Plugin, Plugin Version: 7.2, Platform: macOS, Targets: Desktop only.

Function: A class for handling webkit preferences.
Example:

MsgBox WebPreferencesMBS.standardPreferences.serifFontFamily

Deprecated: This item is deprecated and should no longer be used. **Notes:**

This classs is not available in Xojo 2020r1 or newer.

All methods in this class will catch exceptions from Cocoa and raise a NSExceptionMBS instead. Using the message, name and reason properties you can see what was the reason for this exception. Please report if you find a method which does not handle exceptions correct.

92.113.2 Blog Entries

- MBS Xojo / Real Studio Plugins, version 14.2pr4
- MBS REALbasic plug-ins version 9.4

92.113.3 Blog Entries

- MBS Xojo / Real Studio Plugins, version 14.2pr4
- MBS REALbasic plug-ins version 9.4

92.113.4 Methods

92.113.5 Constructor(identifier as String)

MBS MacControls Plugin, Plugin Version: 7.2, Platform: macOS, Targets: Desktop only.

Function: Creates a new WebPreferences object with loading the values stored with the given identifier.
Example:

```
dim w as new WebPreferencesMBS("de.monkeybreadsoftware.mytest")
```

Notes: On success handle is not zero.

92.113.6 standardPreferences as WebPreferencesMBS

MBS MacControls Plugin, Plugin Version: 7.2, Platform: macOS, Targets: Desktop only.

Function: Returns the default preferences.
Example:

MsgBox WebPreferencesMBS.standardPreferences.identifier

Notes: nil on any error.

92.113.7 Properties

92.113.8 allowsAnimatedImageLooping as boolean

MBS MacControls Plugin, Plugin Version: 7.2, Platform: macOS, Targets: Desktop only.

Function: Whether animated image files are allowed to loop.
Example:

HTMLViewer1.preferencesMBS.allowsAnimatedImageLooping = false

Notes: (Read and Write property)

92.113.9 allowsAnimatedImages as boolean

MBS MacControls Plugin, Plugin Version: 7.2, Platform: macOS, Targets: Desktop only.

Function: Whether to allow animated images.
Example:

HTMLViewer1.preferencesMBS.allowsAnimatedImages = false

Notes:

e.g. GIF images.
(Read and Write property)

92.113.10 arePlugInsEnabled as boolean

MBS MacControls Plugin, Plugin Version: 7.2, Platform: macOS, Targets: Desktop only.

Function: Whether plugins are enabled.
Example:

HTMLViewer1.preferencesMBS.arePlugInsEnabled=False

Notes: (Read and Write property)

92.113.11 autosaves as boolean

MBS MacControls Plugin, Plugin Version: 7.2, Platform: macOS, Targets: Desktop only.

Function: Whether preferences are saved automatically.
Example:

HTMLViewer1.preferencesMBS.autosaves = false

Notes:

If autosave preferences is true the settings represented by WebPreferences will be stored in the user defaults database.
(Read and Write property)

92.113.12 cacheModel as Integer

MBS MacControls Plugin, Plugin Version: 9.4, Platform: macOS, Targets: Desktop only.

Function:

The usage model according to which WebKit determines its
caching behavior.
Example:

HTMLViewer1.preferencesMBS.cacheModel = WebPreferencesMBS.WebCacheModelDocumentViewer

Notes:

Specifies a usage model for a WebView, which WebKit will use to determine its caching behavior.

If necessary, WebKit will prune its caches to match cacheModel if you set the value.

Research indicates that users tend to browse within clusters of documents that hold resources in common, and to revisit previously visited documents. WebKit and the frameworks below it include built-in caches that take advantage of these patterns, substantially improving document load speed in browsing situations. The WebKit cache model controls the behaviors of all of these caches, including NSURLCache and the various WebCore caches.

Applications with a browsing interface can improve document load speed substantially by specifying WebCacheModelDocumentBrowser. Applications without a browsing interface can reduce memory usage substantially by specifying WebCacheModelDocumentViewer.

If cacheModel is not set, WebKit will select a cache model automatically.
(Read and Write property)

92.113.13 cursiveFontFamily as String

MBS MacControls Plugin, Plugin Version: 7.2, Platform: macOS, Targets: Desktop only.

Function: The name of the cursive font family.
Example:

```
MsgBox HTMLViewer1.preferencesMBS.cursiveFontFamily
```

Notes: (Read and Write property)

92.113.14 databasesEnabled as Boolean

MBS MacControls Plugin, Plugin Version: 14.2, Platform: macOS, Targets: Desktop only.

Function: Whether databases are enabled.
Example:

```
dim p as WebPreferencesMBS = HTMLViewer1.preferencesMBS

MsgBox str(p.databasesEnabled)
```

Notes:

This is a property defined in WebKit, but not in Apple's headers, so please wrap in try/catch to catch NSExceptionMBS if method is not implemented in older Webkit versions.
(Read and Write property)

92.113.15 defaultFixedFontSize as Integer

MBS MacControls Plugin, Plugin Version: 7.2, Platform: macOS, Targets: Desktop only.

Function: The default font size for fixed fonts.
Example:

MsgBox str(WebPreferencesMBS.standardPreferences.defaultFixedFontSize)

Notes: (Read and Write property)

92.113.16 defaultFontSize as Integer

MBS MacControls Plugin, Plugin Version: 7.2, Platform: macOS, Targets: Desktop only.

Function: The default font size for fonts.
Example:

MsgBox str(HTMLViewer1.preferencesMBS.defaultFontSize)

Notes:

(for non fixed fonts)
(Read and Write property)

92.113.17 defaultTextEncodingName as String

MBS MacControls Plugin, Plugin Version: 7.2, Platform: macOS, Targets: Desktop only.

Function: The name of the default text encoding.
Example:

MsgBox HTMLViewer1.preferencesMBS.defaultTextEncodingName

Notes: (Read and Write property)

92.113.18 fantasyFontFamily as String

MBS MacControls Plugin, Plugin Version: 7.2, Platform: macOS, Targets: Desktop only.

Function: The name of the fantasy font family.
Example:

MsgBox HTMLViewer1.preferencesMBS.fantasyFontFamily

Notes: (Read and Write property)

92.113.19 fixedFontFamily as String

MBS MacControls Plugin, Plugin Version: 7.2, Platform: macOS, Targets: Desktop only.

Function: The name of the fixed font family.
Example:

MsgBox HTMLViewer1.preferencesMBS.fixedFontFamily

Notes: (Read and Write property)

92.113.20 Handle as Integer

MBS MacControls Plugin, Plugin Version: 7.2, Platform: macOS, Targets: Desktop only.

Function: The internal used reference to the WebPreferences object.
Example:

MsgBox str(WebPreferencesMBS.standardPreferences.Handle)

Notes: (Read and Write property)

92.113.21 identifier as String

MBS MacControls Plugin, Plugin Version: 7.2, Platform: macOS, Targets: Desktop only.

Function: The identifier for this WebPreferences.
Example:

MsgBox HTMLViewer1.preferencesMBS.identifier

Notes: (Read only property)

92.113.22 isJavaEnabled as boolean

MBS MacControls Plugin, Plugin Version: 7.2, Platform: macOS, Targets: Desktop only.

Function: Whether java is enabled.
Example:

HTMLViewer1.preferencesMBS.isJavaEnabled = false

Notes: (Read and Write property)

92.113.23 isJavaScriptEnabled as boolean

MBS MacControls Plugin, Plugin Version: 7.2, Platform: macOS, Targets: Desktop only.

Function: Whether Javascript is enabled.
Example:

HTMLViewer1.preferencesMBS.isJavaScriptEnabled = false

Notes: (Read and Write property)

92.113.24 javaScriptCanOpenWindowsAutomatically as boolean

MBS MacControls Plugin, Plugin Version: 7.2, Platform: macOS, Targets: Desktop only.

Function: Whether javascript is allowed to open windows automatically.
Example:

HTMLViewer1.preferencesMBS.javaScriptCanOpenWindowsAutomatically = false

Notes: (Read and Write property)

92.113.25 loadsImagesAutomatically as boolean

MBS MacControls Plugin, Plugin Version: 7.2, Platform: macOS, Targets: Desktop only.

Function: Whether images are loaded automatically.
Example:

HTMLViewer1.preferencesMBS.loadsImagesAutomatically = false

Notes: (Read and Write property)

92.113.26 localStorageDatabasePath as String

MBS MacControls Plugin, Plugin Version: 14.2, Platform: macOS, Targets: Desktop only.

Function: The local path for local storage.
Example:

```
// create folder
dim f as FolderItem = SpecialFolder.Desktop.Child("databases")
f.CreateAsFolder

// set it
dim p as WebPreferencesMBS = HTMLViewer1.preferencesMBS
p.localStorageDatabasePath = f.NativePath
p.localStorageEnabled = true
```

Notes:

This is a property defined in WebKit, but not in Apple's headers, so please wrap in try/catch to catch NSExceptionMBS if method is not implemented in older Webkit versions.
(Read and Write property)

92.113.27 localStorageEnabled as Boolean

MBS MacControls Plugin, Plugin Version: 14.2, Platform: macOS, Targets: Desktop only.

Function: Whether local storage is enabled.
Example:

```
dim p as WebPreferencesMBS = HTMLViewer1.preferencesMBS

MsgBox str(p.localStorageEnabled)
```

Notes:

This is a property defined in WebKit, but not in Apple's headers, so please wrap in try/catch to catch NSExceptionMBS if method is not implemented in older Webkit versions.
(Read and Write property)

92.113.28 minimumFontSize as Integer

MBS MacControls Plugin, Plugin Version: 7.2, Platform: macOS, Targets: Desktop only.

Function: The minimum font size.
Example:

```
MsgBox str(HTMLViewer1.preferencesMBS.minimumFontSize)
```

Notes: (Read and Write property)

92.113.29 minimumLogicalFontSize as Integer

MBS MacControls Plugin, Plugin Version: 7.2, Platform: macOS, Targets: Desktop only.

Function: The minimum logical font size.
Example:

```
MsgBox str(HTMLViewer1.preferencesMBS.minimumLogicalFontSize)
```

Notes: (Read and Write property)

92.113.30 privateBrowsingEnabled as boolean

MBS MacControls Plugin, Plugin Version: 7.2, Platform: macOS, Targets: Desktop only.

Function: Whether private browsing is enabled.
Example:

HTMLViewer1.preferencesMBS.privateBrowsingEnabled = false

Notes:

If private browsing is enabled, WebKit will not store information about sites the user visits.
(Read and Write property)

92.113.31 sansSerifFontFamily as String

MBS MacControls Plugin, Plugin Version: 7.2, Platform: macOS, Targets: Desktop only.

Function: The name of the sans serif font family.
Example:

MsgBox HTMLViewer1.preferencesMBS.sansSerifFontFamily

Notes: (Read and Write property)

92.113.32 serifFontFamily as String

MBS MacControls Plugin, Plugin Version: 7.2, Platform: macOS, Targets: Desktop only.

Function: The name of the serif font family.
Example:

MsgBox HTMLViewer1.preferencesMBS.serifFontFamily

Notes: (Read and Write property)

92.113.33 shouldPrintBackgrounds as boolean

MBS MacControls Plugin, Plugin Version: 7.2, Platform: macOS, Targets: Desktop only.

Function: Whether webkit draws background on printing.
Example:

HTMLViewer1.preferencesMBS.shouldPrintBackgrounds = false

Notes: (Read and Write property)

92.113.34 standardFontFamily as String

MBS MacControls Plugin, Plugin Version: 7.2, Platform: macOS, Targets: Desktop only.

Function: The name of the standard font family.
Example:

MsgBox HTMLViewer1.preferencesMBS.standardFontFamily

Notes: (Read and Write property)

92.113.35 suppressesIncrementalRendering as boolean

MBS MacControls Plugin, Plugin Version: 12.3, Platform: macOS, Targets: Desktop only.

Function: True if the WebView suppresses incremental rendering.
Notes:

Available in Mac OS X 10.8 or newer.
(Read and Write property)

92.113.36 tabsToLinks as boolean

MBS MacControls Plugin, Plugin Version: 7.2, Platform: macOS, Targets: Desktop only.

Function: Whether the tab key will move focus on links.
Example:

HTMLViewer1.preferencesMBS.tabsToLinks = false

Notes:

If tabsToLinks is true, the tab key will focus links and form controls.

The option key temporarily reverses this preference.
(Read and Write property)

92.113.37 textAreasAreResizable as Boolean

MBS MacControls Plugin, Plugin Version: 14.2, Platform: macOS, Targets: Desktop only.

Function: Whether text areas are resizable.
Example:

```
dim p as WebPreferencesMBS = HTMLViewer1.preferencesMBS

MsgBox str(p.textAreasAreResizable)
```

Notes:

This is a property defined in WebKit, but not in Apple's headers, so please wrap in try/catch to catch NSExceptionMBS if method is not implemented in older Webkit versions.
(Read and Write property)

92.113.38 userStyleSheetEnabled as boolean

MBS MacControls Plugin, Plugin Version: 7.2, Platform: macOS, Targets: Desktop only.

Function: Whether an user style sheet is enabled.
Example:

```
HTMLViewer1.preferencesMBS.userStyleSheetEnabled = false
```

Notes: (Read and Write property)

92.113.39 userStyleSheetLocation as string

MBS MacControls Plugin, Plugin Version: 7.2, Platform: macOS, Targets: Desktop only.

Function: The location of the user style sheet.
Example:

```
dim f as FolderItem = SpecialFolder.Desktop.Child("test.css")
HTMLViewer1.preferencesMBS.userStyleSheetLocation = f.NativePath
```

Notes: (Read and Write property)

92.113.40 usesPageCache as boolean

MBS MacControls Plugin, Plugin Version: 9.4, Platform: macOS, Targets: Desktop only.

Function: Whether the receiver should use the shared page cache.
Example:

HTMLViewer1.preferencesMBS.usesPageCache = false

Notes:

Pages are cached as they are added to a WebBackForwardList, and removed from the cache as they are removed from a WebBackForwardList. Because the page cache is global, caching a page in one WebBackForwardList may cause a page in another WebBackForwardList to be evicted from the cache.
(Read and Write property)

92.113.41 Constants

92.113.42 WebCacheModelDocumentBrowser=1

MBS MacControls Plugin, Plugin Version: 9.4.

Function:

One of the constants for the usage model for a WebView, which WebKit will use to determine its caching behavior.
Example:

HTMLViewer1.preferencesMBS.cacheModel = WebPreferencesMBS.WebCacheModelDocumentBrowser

Notes:

Appropriate for a WebView displaying a browsable series of documents with a UI for navigating between them – for example, a reference materials browser or a website designer. The WebView will cache a reasonable number of resources and previously viewed documents in memory and/or on disk.

Examples: Dictionary, Help Viewer, Coda.

92.113.43 WebCacheModelDocumentViewer=0

MBS MacControls Plugin, Plugin Version: 9.4.

Function:

One of the constants for the usage model for a WebView, which WebKit will use to determine its caching behavior.
Example:

HTMLViewer1.preferencesMBS.cacheModel = WebPreferencesMBS.WebCacheModelDocumentViewer

Notes:

Appropriate for a WebView displaying a fixed document – like a splash screen, a chat document, or a word processing document – with no UI for navigation. The WebView will behave like any other view, releasing resources when they are no longer referenced. Remote resources, if any, will be cached to disk. This is the most memory-efficient setting.

Examples: iChat, Mail, TextMate, Growl.

92.113.44 WebCacheModelPrimaryWebBrowser=2

MBS MacControls Plugin, Plugin Version: 9.4.

Function:

One of the constants for the usage model for a WebView, which WebKit will use to determine its caching behavior.
Example:

HTMLViewer1.preferencesMBS.cacheModel = WebPreferencesMBS.WebCacheModelPrimaryWebBrowser

Notes:

Appropriate for a WebView in the application that acts as the user's primary web browser. The WebView will cache a very large number of resources and previously viewed documents in memory and/or on disk.

Examples: Safari, OmniWeb, Shiira.

92.114 class WebPrintMBS

92.114.1 class WebPrintMBS

MBS MacControls Plugin, Plugin Version: 8.6, Platform: macOS, Targets: Desktop only.

Function: A class for printing webviews.
Deprecated: This item is deprecated and should no longer be used. **Notes:**

This classs is not available in Xojo 2020r1 or newer.

Can be used with HTMLViewer control and the WebViewMBS class.
With the WebviewMBS class you can render to PDF even in console applications.

92.114.2 Blog Entries

- MonkeyBread Software Releases the MBS REALbasic plug-ins 8.6

92.114.3 Blog Entries

- MonkeyBread Software Releases the MBS REALbasic plug-ins 8.6

92.114.4 Methods

92.114.5 Constructor(view as htmlviewer)

MBS MacControls Plugin, Plugin Version: 8.6, Platform: macOS, Targets: Desktop only.

Function: The constructor to attach this class to a htmlviewer.
See also:

- 92.114.6 Constructor(WebViewHandle as Integer) 17063

92.114.6 Constructor(WebViewHandle as Integer)

MBS MacControls Plugin, Plugin Version: 8.6, Platform: macOS, Targets: Desktop only.

Function: The constructor to attach this class to a webview.
See also:

- 92.114.5 Constructor(view as htmlviewer) 17063

92.114.7 GetPageFormat as string

MBS MacControls Plugin, Plugin Version: 8.6, Platform: macOS, Targets: Desktop only.

Function: The current page format settings as a string.
Notes:

Can be used to save current printer settings to a preferences file.
Value is an empty string until a page format is defined.

92.114.8 PageSetup as boolean

MBS MacControls Plugin, Plugin Version: 8.6, Platform: macOS, Targets: Desktop only.

Function: Shows a page setup sheet.
Notes:

If sheetTarget is nil a modal dialog is shown and the function returns after the user clicked one of the buttons to close the dialog.
If sheetTarget is a valid window reference this window will show a sheet and the function returns while the sheet waits for mouseclicks.

Returns true on success.

92.114.9 Print as boolean

MBS MacControls Plugin, Plugin Version: 8.6, Platform: macOS, Targets: Desktop only.

Function: Prints the web content without a dialog.
Notes:

If PDFFile is not nil, printing is redirected to a PDF file.
Returns true on success.

92.114.10 PrintDialog as boolean

MBS MacControls Plugin, Plugin Version: 8.6, Platform: macOS, Targets: Desktop only.

Function: Show the print sheet/dialog and allows the user to print the web content.
Notes:

If sheetTarget is nil a modal dialog is shown and the function returns after the user clicked one of the buttons to close the dialog.
If sheetTarget is a valid window reference this window will show a sheet and the function returns while the

sheet waits for mouseclicks.

If PDFFile is not nil, printing is redirected to a PDF file.

Returns true on success.

92.114.11 PrintingEnd

MBS MacControls Plugin, Plugin Version: 8.6, Platform: macOS, Targets: Desktop only.

Function: Releases memory from the printing code.
Notes: First call PrintingStart with your page size, then call several times PrintingPage and finally call PrintingEnd.

92.114.12 PrintingPage(index as UInt32) as Memoryblock

MBS MacControls Plugin, Plugin Version: 8.6, Platform: macOS, Targets: Desktop only.

Function: Returns the given page as string.
Notes:

On any error the function returns nil.
The string contains an one page PDF document.

First call PrintingStart with your page size, then call several times PrintingPage and finally call PrintingEnd.

92.114.13 PrintingStart(width as Double, height as Double) as Integer

MBS MacControls Plugin, Plugin Version: 8.6, Platform: macOS, Targets: Desktop only.

Function: Starts the printing code.
Example:

```
dim i,c as Integer
dim f as FolderItem
dim s as string
dim b as BinaryStream
dim web as new WebPrintMBS(HTMLViewer1)

c=web.PrintingStart(800,600)
i=0
while i<c
```

```
s=web.PrintingPage(i)

f=SpecialFolder.Desktop.Child("Page "+str(i+1)+".pdf")
b=f.CreateBinaryFile("")
if b<>nil then
b.Write s
b.Close
end if
i=i+1
wend

web.PrintingEnd

MsgBox str(c)+" pages printed."
```

Notes:

First call PrintingStart with your page size, then call several times PrintingPage and finally call PrintingEnd.

Only one print job can be processed at the same time as they use all the same global properties.

Returns the number of pages to be printed.

92.114.14 SetPageFormat(data as string) as boolean

MBS MacControls Plugin, Plugin Version: 8.6, Platform: macOS, Targets: Desktop only.

Function: Loads page format settings from a string.
Notes: Returns true on success and false on failure.

92.114.15 Properties

92.114.16 DialogOpen as Boolean

MBS MacControls Plugin, Plugin Version: 8.6, Platform: macOS, Targets: Desktop only.

Function: Whether a printing sheet is visible.
Notes:

Used with the PageSetup and the PrintDialog methods.
Returns true when a dialog is visible and false when not.
(Read and Write property)

92.114.17 HTMLViewer as HTMLViewer

MBS MacControls Plugin, Plugin Version: 8.6, Platform: macOS, Targets: Desktop only.

Function: The htmlviewer control this webprint object is attached to.
Notes: (Read only property)

92.114.18 PageFormatHandle as Integer

MBS MacControls Plugin, Plugin Version: 8.6, Platform: macOS, Targets: Desktop only.

Function: The internal handle for the page format.
Notes: (Read only property)

92.114.19 PDFFile as FolderItem

MBS MacControls Plugin, Plugin Version: 8.6, Platform: macOS, Targets: Desktop only.

Function: The pdf file where data is written to.
Notes:

If not nil, the printing goes to this file instead of the printer.
(Read and Write property)

92.114.20 PrintSessionHandle as Integer

MBS MacControls Plugin, Plugin Version: 8.6, Platform: macOS, Targets: Desktop only.

Function: The internal handle for the print session.
Notes: (Read only property)

92.114.21 PrintSettingsHandle as Integer

MBS MacControls Plugin, Plugin Version: 8.6, Platform: macOS, Targets: Desktop only.

Function: The internal handle for the print settings.
Notes: (Read only property)

92.114.22 SheetTarget as Window

MBS MacControls Plugin, Plugin Version: 8.6, Platform: macOS, Targets: Desktop only.

Function: The sheet parent window.
Notes:

If you set this property to a window, the dialogs will be sheets and attached to the window. If you set it to nil, the dialogs will be modal.
(Read and Write property)

92.114.23 Events

92.114.24 PageSetupDialogDone(accepted as boolean)

MBS MacControls Plugin, Plugin Version: 8.6, Platform: macOS, Targets: .

Function: The event to notify you about the result from the page format dialog.

92.114.25 PrintDialogDone(accepted as boolean)

MBS MacControls Plugin, Plugin Version: 8.6, Platform: macOS, Targets: .

Function: The event to notify you about the result from the print dialog.

92.115 class WebResourceLoadDelegateMBS

92.115.1 class WebResourceLoadDelegateMBS

MBS MacControls Plugin, Plugin Version: 7.2, Platform: macOS, Targets: Desktop only.

Function: A class to receive informations about resource loading.
Deprecated: This item is deprecated and should no longer be used. **Notes:**

This classs is not available in Xojo 2020r1 or newer.

Implementors of this protocol will receive messages indicating that a resource is about to be loaded, data has been received for a resource, an error has been received for a resource, and completion of a resource load.

Implementors are also given the opportunity to mutate requests before they are sent.
The various progress methods of this protocol all receive an identifier as the parameter. This identifier can be used to track messages associated with a single resource. For example, a single resource may generate multiple willSendRequest calls as it's URL is redirected.

All methods in this class will catch exceptions from Cocoa and raise a NSExceptionMBS instead. Using the message, name and reason properties you can see what was the reason for this exception. Please report if you find a method which does not handle exceptions correct.

Please use one delegate class per HTMLViewer (or WebViewMBS) and make sure they live about the same time. Our class keeps a reference on the WebView, so we can remove our delegate when the delegate is destroyed.

92.115.2 Blog Entries

- MBS Xojo / Real Studio Plugins, version 15.4pr3
- MBS Real Studio Plugins, version 13.0pr9

92.115.3 Blog Entries

- MBS Xojo / Real Studio Plugins, version 15.4pr3
- MBS Real Studio Plugins, version 13.0pr9

92.115.4 Events

92.115.5 Close

MBS MacControls Plugin, Plugin Version: 7.5, Platform: macOS, Targets: .

Function: The close event.
Notes: Called when the delegate is destroyed.

92.115.6 didCancelAuthenticationChallenge(id as Variant, challenge as NSURLAuthenticationChallengeMBS, dataSource as WebDataSourceMBS)

MBS MacControls Plugin, Plugin Version: 7.5, Platform: macOS, Targets: .

Function: Cancel authentication for a given request.

92.115.7 didFailLoadingWithError(id as Variant, errorString as string, dataSource as WebDataSourceMBS)

MBS MacControls Plugin, Plugin Version: 7.2, Platform: macOS, Targets: .

Function: This event is called after a load has failed to load due to an error.
Notes:

id: An identifier that can be used to track the progress of a resource load across multiple call backs.
errorString: The error associated with this load.
dataSource: The dataSource that initiated the load.

92.115.8 didFinishLoadingFromDataSource(id as Variant, dataSource as WebDataSourceMBS)

MBS MacControls Plugin, Plugin Version: 7.2, Platform: macOS, Targets: .

Function: This event is called after a load has successfully completed.
Notes:

id: An identifier that can be used to track the progress of a resource load across multiple call backs.
dataSource: The dataSource that initiated the load.

92.115.9 didReceiveAuthenticationChallenge(id as Variant, challenge as NSURLAuthenticationChallengeMBS, dataSource as WebDataSourceMBS)

MBS MacControls Plugin, Plugin Version: 7.5, Platform: macOS, Targets: .

Function: Start authentication for the resource, providing a challenge
Notes:

Call useCredential, continueWithoutCredential or cancel on the challenge when done.

If you do not implement this event, WebKit will handle authentication automatically by prompting with a sheet on the window that the WebView is associated with.

92.115.10 didReceiveContentLength(id as Variant, length as Integer, dataSource as WebDataSourceMBS)

MBS MacControls Plugin, Plugin Version: 7.2, Platform: macOS, Targets: .

Function: Multiple of these messages may be sent as data arrives.
Notes:

id: An identifier that can be used to track the progress of a resource load across multiple events.
length: The amount of new data received. This is not the total amount, just the new amount received.
dataSource: The dataSource that initiated the load.

92.115.11 didReceiveResponse(id as Variant, response as NSURLResponseMBS, dataSource as WebDataSourceMBS)

MBS MacControls Plugin, Plugin Version: 7.2, Platform: macOS, Targets: .

Function: This event is called after a response has been received for this load.
Notes:

id: An identifier that can be used to track the progress of a resource load across multiple call backs.
response: The response for the request.
dataSource: The dataSource that initiated the load.

In some rare cases, multiple responses may be received for a single load.
This occurs with multipart/x-mixed-replace, or "server push". In this case, the client should assume that each new response resets progress so far for the resource back to 0, and should check the new response for the expected content length.

92.115.12 identifierForInitialRequest(request as NSURLRequestMBS, dataSource as WebDataSourceMBS) as Variant

MBS MacControls Plugin, Plugin Version: 7.2, Platform: macOS, Targets: .

Function: An implementor of WebResourceLoadDelegate should provide an identifier that can be used to track the load of a single resource.
Notes:

This identifier will be passed as the first argument for all of the other WebResourceLoadDelegate methods. The identifier is useful to track changes to a resources request, which will be provided by one or more calls to willSendRequest:redirectResponse.

Return an identifier that will be passed back to the implementor for each event.

92.115.13 Open

MBS MacControls Plugin, Plugin Version: 7.5, Platform: macOS, Targets: .

Function: The open event.
Notes:

Called just after the delegate has been installed in a htmlviewer control.
This allows you to initialize your stuff before the first event is called.

92.115.14 plugInFailedWithError(errorString as string, dataSource as WebDataSourceMBS)

MBS MacControls Plugin, Plugin Version: 7.2, Platform: macOS, Targets: .

Function: Called when a plug-in is not found, fails to load or is not available for some reason.
Notes: errorString is the localized description.

92.115.15 willSendRequest(id as Variant, request as NSURLRequestMBS, redirectResponse as NSURLResponseMBS, dataSource as WebDataSourceMBS) as NSURLRequestMBS

MBS MacControls Plugin, Plugin Version: 7.2, Platform: macOS, Targets: .

Function: This event is called before a load is initiated.
Notes:

The request may be modified as necessary by the receiver.

id: An identifier that can be used to track the progress of a resource load across multiple call backs.
request: The request about to be sent.
redirectResponse:If the request is being made in response to a redirect we received, the response that conveyed that redirect.
dataSource: The dataSource that initiated the load.

Returns the request, which may be mutated by the implementor, although typically will be request. You can return a new request if you like.

92.116 class WebResourceMBS

92.116.1 class WebResourceMBS

MBS MacControls Plugin, Plugin Version: 7.2, Platform: macOS, Targets: Desktop only.

Function: A WebResource represents a fully downloaded URL.
Example:

```
dim w as new WebResourceMBS("Hello World", "http://www.server.invalid", "text/plain", "ASCII", "myframe")

MsgBox w.URL+EndOfLine+w.textEncodingName+EndOfLine+w.MIMEType
```

Deprecated: This item is deprecated and should no longer be used. **Notes:**

This classs is not available in Xojo 2020r1 or newer.

It includes the data of the resource as well as the metadata associated with the resource.

All methods in this class will catch exceptions from Cocoa and raise a NSExceptionMBS instead. Using the message, name and reason properties you can see what was the reason for this exception. Please report if you find a method which does not handle exceptions correct.

92.116.2 Methods

92.116.3 Constructor(data as MemoryBlock, url as string, mimeType as string, TextEncodingName as string="", frameName as string="")

MBS MacControls Plugin, Plugin Version: 7.2, Platform: macOS, Targets: Desktop only.

Function: The constructor to create an new WebResource.
Example:

```
dim w as new WebResourceMBS("Hello World", "http://www.server.invalid", "text/plain", "ASCII", "myframe")
```

Notes:

Handle is not 0 on success.

data: The data of the resource.
URL: The URL of the resource.
MIMEType: The MIME type of the resource.

textEncodingName: The text encoding name of the resource (can be empty).
frameName: The frame name of the resource if the resource represents the contents of an entire HTML frame (can be empty).

See also FileExtensionToMimeTypeMBS function.

92.116.4 data as MemoryBlock

MBS MacControls Plugin, Plugin Version: 7.2, Platform: macOS, Targets: Desktop only.

Function: The data of the resource.
Example:

```
dim w as new WebResourceMBS("Hello World", "http://www.server.invalid", "text/plain", "ASCII", "myframe")

MsgBox w.data
```

92.116.5 frameName as String

MBS MacControls Plugin, Plugin Version: 7.2, Platform: macOS, Targets: Desktop only.

Function: The frame name of the resource if the resource represents the contents of an entire HTML frame.
Example:

```
dim w as new WebResourceMBS("Hello World", "http://www.server.invalid", "text/plain", "ASCII", "myframe")

MsgBox w.frameName
```

Notes: Can be an empty string.

92.116.6 MIMEType as String

MBS MacControls Plugin, Plugin Version: 7.2, Platform: macOS, Targets: Desktop only.

Function: The MIME type of the resource.
Example:

```
dim w as new WebResourceMBS("Hello World", "http://www.server.invalid", "text/plain", "ASCII", "myframe")

MsgBox w.MIMEType
```

Notes: See also MimeTypeToFileExtensionMBS function.

92.116.7 textEncodingName as String

MBS MacControls Plugin, Plugin Version: 7.2, Platform: macOS, Targets: Desktop only.

Function: The text encoding name of the resource.
Example:

```
dim w as new WebResourceMBS("Hello World", "http://www.server.invalid", "text/plain", "ASCII", "myframe")

MsgBox w.textEncodingName
```

Notes: Can be an empty string.

92.116.8 URL as String

MBS MacControls Plugin, Plugin Version: 7.2, Platform: macOS, Targets: Desktop only.

Function: The URL of the resource.
Example:

```
dim w as new WebResourceMBS("Hello World", "http://www.server.invalid", "text/plain", "ASCII", "myframe")

MsgBox w.URL
```

92.116.9 Properties

92.116.10 Handle as Integer

MBS MacControls Plugin, Plugin Version: 7.2, Platform: macOS, Targets: Desktop only.

Function: The handle to the internal used webresource reference.
Example:

```
dim w as new WebResourceMBS("Hello World", "http://www.server.invalid", "text/plain", "ASCII", "myframe")

MsgBox str(w.Handle)
```

Notes: (Read and Write property)

92.117 class WebScriptCallbackMBS

92.117.1 class WebScriptCallbackMBS

MBS MacControls Plugin, Plugin Version: 7.5, Platform: macOS, Targets: Desktop, Console & Web.

Function: A class to handle callbacks from Javascript.
Notes: This classs is not available in Xojo 2020r1 or newer.

92.117.2 Blog Entries

- JavaScript callback in HTMLViewer on Mac

92.117.3 Blog Entries

- JavaScript callback in HTMLViewer on Mac

92.117.4 Methods

92.117.5 ArgumentValue(index as Integer) as Variant

MBS MacControls Plugin, Plugin Version: 7.5, Platform: macOS, Targets: Desktop, Console & Web.

Function: The argument with the given index for the current callback.
Notes:

Index is from 0 to ArgumentCount-1.
variant can be a string, a number, a boolean or a date.
Only valid while a callback event is running.

92.117.6 Constructor

MBS MacControls Plugin, Plugin Version: 8.4, Platform: macOS, Targets: Desktop, Console & Web.

Function: The constructor creating a new web script callback object.
Notes: On success the handle property is not zero.

92.117.7 Properties

92.117.8 ArgumentCount as Integer

MBS MacControls Plugin, Plugin Version: 7.5, Platform: macOS, Targets: Desktop, Console & Web.

Function: The number of arguments for the current callback.
Notes:

Only valid while a callback event is running.
(Read only property)

92.117.9 Handle as Integer

MBS MacControls Plugin, Plugin Version: 7.5, Platform: macOS, Targets: Desktop, Console & Web.

Function: The internally used handle for the callback object.
Notes: (Read and Write property)

92.117.10 Events

92.117.11 Callback(Name as string) as Variant

MBS MacControls Plugin, Plugin Version: 7.5, Platform: macOS, Targets: .

Function: The callback event.
Notes:

Name is the name of the method which was called.

The functions ArgumentCount and ArgumentValue give you the parameters of this method call.

You can return numbers, strings, date objects or booleans.

92.117.12 Close

MBS MacControls Plugin, Plugin Version: 7.5, Platform: macOS, Targets: .

Function: The close event.
Notes: Called when the object is destroyed.

92.118 class WebScriptObjectMBS

92.118.1 class WebScriptObjectMBS

MBS MacControls Plugin, Plugin Version: 7.4, Platform: macOS, Targets: Desktop, Console & Web.

Function: The base object for scripting and all DOM objects.
Notes:

This classs is not available in Xojo 2020r1 or newer.

All methods in this class will catch exceptions from Cocoa and raise a NSExceptionMBS instead. Using the message, name and reason properties you can see what was the reason for this exception. Please report if you find a method which does not handle exceptions correct.
This is an abstract class. You can't create an instance, but you can get one from various plugin functions.

92.118.2 Blog Entries

- JavaScript callback in HTMLViewer on Mac

92.118.3 Blog Entries

- JavaScript callback in HTMLViewer on Mac

92.118.4 Methods

92.118.5 Constructor

MBS MacControls Plugin, Plugin Version: 13.1, Platform: macOS, Targets: Desktop, Console & Web.

Function: The private constructor.

92.118.6 evaluateWebScript(script as String) as Variant

MBS MacControls Plugin, Plugin Version: 7.5, Platform: macOS, Targets: Desktop, Console & Web.

Function: Evaluates a script.
Example:

```
dim code as string

// code="1+5"
code="""hello ""+5"
```

```
dim d as DOMDocumentMBS = HTMLViewer1.mainFrameMBS.DOMDocument
MsgBox d.evaluateWebScript(code)
// shows result of calculations
```

Notes:

The script will be executed in the target script environment. The format of the script is dependent of the target script environment.

Name: The script to execute in the target script environment.

92.118.7 getValue(name as String) as Variant

MBS MacControls Plugin, Plugin Version: 7.5, Platform: macOS, Targets: Desktop, Console & Web.

Function: Gets a value in this webscript object.
Example:

```
dim w as WebFrameMBS = HTMLViewer1.mainFrameMBS
dim d as DOMDocumentMBS = w.DOMDocument

MsgBox d.getValue("key")
```

Notes: Works for numbers, booleans, dates and strings.

92.118.8 removeValue(name as String)

MBS MacControls Plugin, Plugin Version: 7.5, Platform: macOS, Targets: Desktop, Console & Web.

Function: Removes a value with the given name.

92.118.9 setValue(name as String, value as Variant)

MBS MacControls Plugin, Plugin Version: 7.5, Platform: macOS, Targets: Desktop, Console & Web.

Function: Sets a value in this webscript object.
Example:

```
dim w as WebFrameMBS = HTMLViewer1.mainFrameMBS
dim d as DOMDocumentMBS = w.DOMDocument
```

```
d.setValue("key","Hello")
```

Notes: Works for numbers, booleans, dates and strings.

92.118.10 setWebScriptCallback(name as String, value as WebScriptCallbackMBS)

MBS MacControls Plugin, Plugin Version: 7.5, Platform: macOS, Targets: Desktop, Console & Web.

Function: Sets a value in this webscript object.
Example:

```
// in the windowScriptObjectAvailable event you can register the callback object

Function windowScriptObjectAvailable(windowScriptObject as WebScriptObjectMBS) As boolean
// Install an Object called "MyBrowser" on the javascript document object
// Any function call inside will tricker callback event
dim callback as WebScriptCallbackMBS // your global callback object
windowScriptObject.setWebScriptCallback "MyBrowser", callback

End Function
```

Notes: This is the special version of SetValue to be used with the WebScriptCallbackMBS class.

92.118.11 setWebScriptValueAtIndex(index as Integer, value as Variant)

MBS MacControls Plugin, Plugin Version: 7.5, Platform: macOS, Targets: Desktop, Console & Web.

Function: Sets the value of the property at the specified index.
Notes:

Index is zero based.
Works for numbers, booleans, dates and strings.

92.118.12 stringRepresentation as String

MBS MacControls Plugin, Plugin Version: 7.4, Platform: macOS, Targets: Desktop, Console & Web.

Function: The string representation of this object.
Notes: Returns an empty string on any error.

92.118.13 webScriptValueAtIndex(index as Integer) as Variant

MBS MacControls Plugin, Plugin Version: 7.5, Platform: macOS, Targets: Desktop, Console & Web.

Function: Gets the value of the property at the specified index.
Example:

```
dim d as DOMDocumentMBS = HTMLViewer1.mainFrameMBS.DOMDocument
MsgBox d.webScriptValueAtIndex(1)
```

Notes:

Index is zero based.
Works for numbers, booleans, dates and strings.

92.118.14 Properties

92.118.15 Handle as Integer

MBS MacControls Plugin, Plugin Version: 7.4, Platform: macOS, Targets: Desktop, Console & Web.

Function: The handle of the internal used reference to a WebScriptObject.
Notes: (Read and Write property)

92.119 class WebUIDelegateMBS

92.119.1 class WebUIDelegateMBS

MBS MacControls Plugin, Plugin Version: 7.2, Platform: macOS, Targets: Desktop only.

Function: A class to handle user interface requests.
Deprecated: This item is deprecated and should no longer be used. **Notes:**

This classs is not available in Xojo 2020r1 or newer.

The plugin is very careful on which events it registers.
All events where you don't have code inside (not even comments), is not registered with the system and you get the default behavior.

All methods in this class will catch exceptions from Cocoa and raise a NSExceptionMBS instead. Using the message, name and reason properties you can see what was the reason for this exception. Please report if you find a method which does not handle exceptions correct.

Please use one delegate class per HTMLViewer (or WebViewMBS) and make sure they live about the same time. Our class keeps a reference on the WebView, so we can remove our delegate when the delegate is destroyed.

92.119.2 Blog Entries

- MBS Xojo Plugins, version 18.4pr3
- MonkeyBread Software Releases the MBS Xojo Plugins in version 18.2
- MBS Xojo / Real Studio Plugins, version 16.1pr2
- MBS Releases the MBS Xojo / Real Studio plug-ins in version 15.1
- MBS Xojo / Real Studio Plugins, version 15.1pr4
- Multiple file selection for WebViewer/HTMLViewer
- MBS Real Studio Plugins, version 11.3pr6
- MBS Real Studio Plugins, version 11.2pr4
- MBS Plugins 11.1 Release notes
- MBS Real Studio Plugins, version 11.1pr11

92.119.3 Videos

- Presentation from Xojo Developer Conference 2019 in Miami.

92.119.4 Xojo Developer Magazine

- 13.4, page 10: News

92.119.5 Blog Entries

- MBS Xojo Plugins, version 18.4pr3
- MonkeyBread Software Releases the MBS Xojo Plugins in version 18.2
- MBS Xojo / Real Studio Plugins, version 16.1pr2
- MBS Releases the MBS Xojo / Real Studio plug-ins in version 15.1
- MBS Xojo / Real Studio Plugins, version 15.1pr4
- Multiple file selection for WebViewer/HTMLViewer
- MBS Real Studio Plugins, version 11.3pr6
- MBS Real Studio Plugins, version 11.2pr4
- MBS Plugins 11.1 Release notes
- MBS Real Studio Plugins, version 11.1pr11

92.119.6 Xojo Developer Magazine

- 13.4, page 10: News

92.119.7 Videos

- Presentation from Xojo Developer Conference 2019 in Miami.

92.119.8 Methods

92.119.9 Constructor

MBS MacControls Plugin, Plugin Version: 10.1, Platform: macOS, Targets: Desktop only.

Function: The constructor for this class.

92.119.10 Properties

92.119.11 DisableContextMenu as Boolean

MBS MacControls Plugin, Plugin Version: 7.2, Platform: macOS, Targets: Desktop only.

Function: Whether the plugin should disable contextual menus completely.
Notes:

Set to true to disabled the context menu.
(Read and Write property)

92.119.12 DisableNewWindow as Boolean

MBS MacControls Plugin, Plugin Version: 7.2, Platform: macOS, Targets: Desktop only.

Function: Whether the plugin should block new window requests.
Notes:

Set to true to block all requests.
(Read and Write property)

92.119.13 Events

92.119.14 AreToolbarsVisible as boolean

MBS MacControls Plugin, Plugin Version: 7.2, Platform: macOS, Targets: .

Function: Determine whether the window's toolbars are currently visible.
Notes:

This method should return true if the window has any toolbars that are currently on, besides the status bar. If the app has more than one toolbar per window, for example a regular command toolbar and a favorites bar, it should return true from this method if at least one is on.

If you place code in this event, return a value.
If no code is in the event, the default delegate will be called.

92.119.15 Close

MBS MacControls Plugin, Plugin Version: 7.5, Platform: macOS, Targets: .

Function: The close event.

Notes: Called when the delegate is destroyed.

92.119.16 ContextMenuItemsForElement(elementInformation as Dictionary, defaultMenuItems() as NSMenuItemMBS) as NSMenuItemMBS()

MBS MacControls Plugin, Plugin Version: 18.4, Platform: macOS, Targets: .

Function: Returns the menu items to display in an element's contextual menu.
Notes:

elementInformation: A dictionary representation of the clicked element.
defaultMenuItems: An array of default NSMenuItemMBS objects to include in all contextual menus.

Return an array of NSMenuItemMBS objects to include in the contextual menu.

If you return nil, we let the default handler do it's work.

92.119.17 CreateWithRequest(Request as NSURLRequestMBS) as object

MBS MacControls Plugin, Plugin Version: 11.3, Platform: macOS, Targets: .

Function: Create a new window and begin to load the specified request.
Notes:

The newly created window is hidden, and the window operations delegate on the new WebViews will get a webViewShow call.

If no value is returned or no code is in the event, the default delegate is called.

Return nil, nothing or a valid htmlviewer or WebviewMBS object.
Your application will certainly crash if you return something different.

Request may be nil. In this case WebKit later calles LoadRequest for the new webview.

92.119.18 dragDestinationActionMaskForDraggingInfo(draggingInfo as NSDraggingInfoMBS) as Integer

MBS MacControls Plugin, Plugin Version: 16.1, Platform: macOS, Targets: .

Function: Controls behavior when dragging to a WebView.

Notes:

draggingInfo: The dragging info of the drag
This method is called periodically as something is dragged over a WebView. The UI delegate can return a mask indicating which drag destination actions can occur, WebDragDestinationActionAny to allow any kind of action or WebDragDestinationActionNone to not accept the drag.

If you implement this, the default delegate is not called.

If you return WebDragDestinationActionAny you simply allow all kind of drag and drop including javascript using it.

92.119.19 dragSourceActionMaskForPoint(x as Double, y as Double) as Integer

MBS MacControls Plugin, Plugin Version: 16.1, Platform: macOS, Targets: .

Function: Controls behavior when dragging from a WebView.
Notes:

X/Y: The point where the drag started in the coordinates of the WebView.

This method is called after the user has begun a drag from a WebView. The UI delegate can return a mask indicating which drag source actions can occur, WebDragSourceActionAny to allow any kind of action or WebDragSourceActionNone to not begin a drag.

If you implement this, the default delegate is not called.

If you return WebDragDestinationActionAny you simply allow all kind of drag and drop including javascript using it.

92.119.20 drawFooterInRect(rect as NSRectMBS, g as NSGraphicsMBS)

MBS MacControls Plugin, Plugin Version: 18.2, Platform: macOS, Targets: .

Function: The delegate should draw a footer for the sender in the supplied rect.
Notes:

rect: The NSRectMBS reserved for the footer of the page

Please draw within the given rectangle as the drawing may get clipped to this rectangle.
As will call CoreGraphics drawing, the origin is on the bottom left of the page.

92.119.21 drawHeaderInRect(rect as NSRectMBS, g as NSGraphicsMBS)

MBS MacControls Plugin, Plugin Version: 18.2, Platform: macOS, Targets: .

Function: The delegate should draw a header for the sender in the supplied rect.
Notes:

rect: The NSRect reserved for the header of the page

Please draw within the given rectangle as the drawing may get clipped to this rectangle.
As will call CoreGraphics drawing, the origin is on the bottom left of the page.

92.119.22 FooterHeight as single

MBS MacControls Plugin, Plugin Version: 18.2, Platform: macOS, Targets: .

Function: The height returned will be used to calculate the rect passed to drawFooterInRect.
Notes:

Reserve a height for the printed page footer.
Returns the height to reserve for the printed page footer, return 0.0 to not reserve any space for a footer.

92.119.23 GetContentRect(byref left as Double, byref top as Double, byref width as Double, byref height as Double) as boolean

MBS MacControls Plugin, Plugin Version: 7.2, Platform: macOS, Targets: .

Function: Return the window's content rect.
Notes: If you want to return values, return true, else return false and the default delegate will be called for this.

92.119.24 GetFrame(byref left as Double, byref top as Double, byref width as Double, byref height as Double) as boolean

MBS MacControls Plugin, Plugin Version: 7.2, Platform: macOS, Targets: .

Function: Return the window's frame rect.
Notes: If you want to return values, return true, else return false and the default delegate will be called for this.

92.119.25 GetStatusText as String

MBS MacControls Plugin, Plugin Version: 7.2, Platform: macOS, Targets: .

Function: Get the currently displayed status text.
Notes:

If you place code in this event, return a value.
If no code is in the event, the default delegate will be called.

92.119.26 HeaderHeight as single

MBS MacControls Plugin, Plugin Version: 18.2, Platform: macOS, Targets: .

Function: The height returned will be used to calculate the rect passed to drawHeaderInRect.
Notes:

Reserve a height for the printed page header.
Return the height to reserve for the printed page header, return 0.0 to not reserve any space for a header.

92.119.27 IsResizable as boolean

MBS MacControls Plugin, Plugin Version: 7.2, Platform: macOS, Targets: .

Function: Determine whether the window is resizable or not.
Notes:

If there are multiple views in the same window, they have have their own separate resize controls and this may need to be handled specially.

If you place code in this event, return a value.
If no code is in the event, the default delegate will be called.

92.119.28 IsStatusBarVisible as boolean

MBS MacControls Plugin, Plugin Version: 7.2, Platform: macOS, Targets: .

Function: Determine whether the status bar is visible.
Notes:

true if the status bar is visible, otherwise false.

If you place code in this event, return a value.
If no code is in the event, the default delegate will be called.

92.119.29 MouseDidMoveOverElement(elementInformation as Dictionary, modifierFlags as Integer) as boolean

MBS MacControls Plugin, Plugin Version: 11.2, Platform: macOS, Targets: .

Function: Updates information about the element the user is mousing over.
Notes:

elementInformation: A dictionary that describes the element under the mouse, or nil. Keys and values:

WebKit Key	Description of value
WebElementDOMNode	DOMNodeMBS of the element
WebElementFrame	WebFrameMBS of the element
WebElementImageAltString	String of the ALT attribute of the image element
WebElementImage	NSImageMBS of the image element
WebElementImageRect	NSRectMBS of an NSRect, the rect of the image element
WebElementImageURL	String of the image element
WebElementIsSelected	Number of BOOL indicating whether the element is selected or not
WebElementLinkURL	String of the link if the element is within an anchor
WebElementLinkTargetFrame	WebFrameMBS of the target of the anchor
WebElementLinkTitle	String of the title of the anchor
WebElementLinkLabel	String of the text within the anchor

modifierFlags: An integer bit field that indicates the modifier keys in effect during the event.

92.119.30 Open

MBS MacControls Plugin, Plugin Version: 7.5, Platform: macOS, Targets: .

Function: The open event.
Notes:

Called just after the delegate has been installed in a htmlviewer control.
This allows you to initialize your stuff before the first event is called.

92.119.31 printFrameView(frameView as WebFrameViewMBS)

MBS MacControls Plugin, Plugin Version: 18.2, Platform: macOS, Targets: .

Function: Informs that a WebFrameView needs to be printed.
Notes:

frameView: The WebFrameView needing to be printed

This method is called when a script or user requests the page to be printed.
In this method the delegate can prepare the WebFrameView to be printed. Some content that WebKit displays can be printed directly by the WebFrameView, other content will need to be handled by the delegate. To determine if the WebFrameView can handle printing the delegate should check WebFrameView's documentViewShouldHandlePrint, if true then the delegate can call printDocumentView on the WebFrameView. Otherwise the delegate will need to request a NSPrintOperation from the WebFrameView's printOperationWithPrintInfo to handle the printing.

92.119.32 RunJavaScriptAlertPanelWithMessage(message as String)

MBS MacControls Plugin, Plugin Version: 7.2, Platform: macOS, Targets: .

Function: Display a JavaScript alert panel.
Notes: Clients should visually indicate that this panel comes from JavaScript. The panel should have a single OK button.

92.119.33 RunJavaScriptConfirmPanelWithMessage(message as String) as boolean

MBS MacControls Plugin, Plugin Version: 7.2, Platform: macOS, Targets: .

Function: Display a JavaScript confirm panel.
Notes:

Return true if the user hit OK, false if the user chose Cancel.
Clients should visually indicate that this panel comes from JavaScript. The panel should have two buttons, e.g. "OK" and "Cancel".

If you place code in this event, return a value.
If no code is in the event, the default delegate will be called.

92.119.34 RunJavaScriptTextInputPanelWithPrompt(prompt as String, defaultText as String) as String

MBS MacControls Plugin, Plugin Version: 7.2, Platform: macOS, Targets: .

Function: Display a JavaScript text input panel.
Notes:

Return the typed text if the user hit OK, otherwise an empty string.

Clients should visually indicate that this panel comes from JavaScript. The panel should have two buttons, e.g. "OK" and "Cancel", and an area to type text.

If you place code in this event, return a value.
If no code is in the event, the default delegate will be called.

92.119.35 runOpenPanelForFileButtonWithResultListener(listener as WebOpenPanelResultListenerMBS, allowMultipleFiles as boolean) as boolean

MBS MacControls Plugin, Plugin Version: 8.4, Platform: macOS, Targets: .

Function: Called when an open panel should be shown.
Notes:

Return true if you handled this event.
Call chooseFilename or cancel on the listener to inform about the result.

92.119.36 SetContentRect(left as Double, top as Double, width as Double, height as Double) as boolean

MBS MacControls Plugin, Plugin Version: 7.2, Platform: macOS, Targets: .

Function: Set the window's content rect.
Notes:

Even though a plugin could set the frame directly using the Window, this method is provided so implementors of this protocol can do special things on programmatic move/resize, like avoiding autosaving of the size.

If you return true the default delegate will not be called for this.

92.119.37 SetFrame(left as Double, top as Double, width as Double, height as Double) as boolean

MBS MacControls Plugin, Plugin Version: 7.2, Platform: macOS, Targets: .

Function: Set the window's frame rect.
Notes:

Even though a plugin could set the frame directly using the Window, this method is provided so implementors of this protocol can do special things on programmatic move/resize, like avoiding autosaving of the size.

If you return true the default delegate will not be called for this.

92.119.38 SetResizable(resizeable as boolean) as boolean

MBS MacControls Plugin, Plugin Version: 7.2, Platform: macOS, Targets: .

Function: Set the window to resizable or not.
Notes:

If there are multiple views in the same window, they have have their own separate resize controls and this may need to be handled specially.

If you return true the default delegate will not be called for this.

92.119.39 SetStatusBarVisible(visible as boolean) as boolean

MBS MacControls Plugin, Plugin Version: 7.2, Platform: macOS, Targets: .

Function: Set whether the status bar is currently visible.
Notes:

Setting this to true should show the status bar, setting it to false should hide it.

If you return true the default delegate will not be called for this.

92.119.40 SetStatusText(text as String) as boolean

MBS MacControls Plugin, Plugin Version: 7.2, Platform: macOS, Targets: .

Function: Set the window's status display, if any, to the specified string.
Notes: If you return true the default delegate will not be called for this.

92.119.41 SetToolbarsVisible(visible as boolean) as boolean

MBS MacControls Plugin, Plugin Version: 7.2, Platform: macOS, Targets: .

Function: Set whether the window's toolbars are currently visible.
Notes:

Setting this to true should turn on all toolbars (except for a possible status bar). Setting it to false should turn off all toolbars (with the same exception).

If you return true the default delegate will not be called for this.

92.119.42 willPerformDragDestinationAction(WebDragDestinationAction as Integer, draggingInfo as NSDraggingInfoMBS)

MBS MacControls Plugin, Plugin Version: 16.1, Platform: macOS, Targets: .

Function: Informs that WebView will perform a drag destination action.
Notes:

action: The drag destination action
draggingInfo: The dragging info of the drag

This method is called after the last call to dragDestinationActionMaskForDraggingInfo after something is dropped on a WebView.
This method informs the UI delegate of the drag destination action that WebView will perform.

92.119.43 willPerformDragSourceAction(WebDragDestinationAction as Integer, X as Double, Y as Double, pasteboard as NSPasteboardMBS)

MBS MacControls Plugin, Plugin Version: 16.1, Platform: macOS, Targets: .

Function: Informs that a drag a has begun from a WebView.
Notes:

action: The drag source action
X/Y: The point where the drag started in the coordinates of the WebView
pasteboard: The drag pasteboard

This method is called after dragSourceActionMaskForPoint is called after the user has begun a drag from a WebView.
This method informs the UI delegate of the drag source action that will be performed and gives the delegate an opportunity to modify the contents of the dragging pasteboard.

92.119.44 WindowClose as boolean

MBS MacControls Plugin, Plugin Version: 7.2, Platform: macOS, Targets: .

Function: Close the current window.
Notes:

Clients showing multiple views in one window may choose to close only the one corresponding to this WebView. Other clients may choose to ignore this method entirely.

If this event returns false the control is handled to the default delegate.

92.119.45 WindowFocus as boolean

MBS MacControls Plugin, Plugin Version: 7.2, Platform: macOS, Targets: .

Function: Focus the current window.
Notes:

Clients showing multiple views in one window may want to also do something to focus the one corresponding to this WebView.
If this event returns false the control is handled to the default delegate.

92.119.46 WindowShow as boolean

MBS MacControls Plugin, Plugin Version: 7.2, Platform: macOS, Targets: .

Function: Show the window that contains the top level view of the WebView, ordering it frontmost.
Notes:

This will only be called just after CreateWithRequest is used to create a new window.
If this event returns false the control is handled to the default delegate.

92.119.47 WindowUnfocus as boolean

MBS MacControls Plugin, Plugin Version: 7.2, Platform: macOS, Targets: .

Function: Unfocus the current window.
Notes:

Clients showing multiple views in one window may want to also do something to unfocus the one corresponding to this WebView.
If this event returns false the control is handled to the default delegate.

92.119.48 Constants

92.119.49 WebDragDestinationActionAny = -1

MBS MacControls Plugin, Plugin Version: 16.1.

Function: One of the action constants that the destination object of a drag operation can perform.
Notes: Allows any defined action to occur.

92.119.50 WebDragDestinationActionDHTML = 1

MBS MacControls Plugin, Plugin Version: 16.1.

Function: One of the action constants that the destination object of a drag operation can perform.
Notes: Allows DHTML (such as JavaScript) to handle the drag.

92.119.51 WebDragDestinationActionEdit = 2

MBS MacControls Plugin, Plugin Version: 16.1.

Function: One of the action constants that the destination object of a drag operation can perform.
Notes: Allows editable documents to be changed by the drag operation.

92.119.52 WebDragDestinationActionLoad = 4

MBS MacControls Plugin, Plugin Version: 16.1.

Function: One of the action constants that the destination object of a drag operation can perform.
Notes: Allows the drag operation to change the location.

92.119.53 WebDragDestinationActionNone = 0

MBS MacControls Plugin, Plugin Version: 16.1.

Function: One of the action constants that the destination object of a drag operation can perform.
Notes: No action.

92.120 class WebViewMBS

92.120.1 class WebViewMBS

MBS MacControls Plugin, Plugin Version: 7.2, Platform: macOS, Targets: Desktop only.

Function: The class to handle a webview.
Deprecated: This item is deprecated and should no longer be used. **Notes:**

This classs is not available in Xojo 2020r1 or newer.

A webview is simply a content viewer for any web based content. It can render html pages, text pages and with plugins also flash or pdf files.

All methods in this class will catch exceptions from Cocoa and raise a NSExceptionMBS instead. Using the message, name and reason properties you can see what was the reason for this exception. Please report if you find a method which does not handle exceptions correct.

You can embed this view in a CustomNSViewMBS to get more events for mouse and keyboard.
Subclass of the NSViewMBS class.

92.120.2 Blog Entries

- HTMLViewer JavaScript communication for Xojo
- MBS Xojo Plugins, version 20.0r5
- HTMLViewer JavaScript communication for Xojo
- MBS Real Studio Plugins, version 12.4pr7
- MBS Real Studio Plugins, version 12.2fc1
- MBS Real Studio Plugins, version 12.2pr6
- MBS Real Studio Plugins, version 11.3pr4
- MBS Plugins 11.1 Release notes
- MBS REALbasic Plugins, version 10.4pr1
- MBS REALbasic plug-ins version 9.4

92.120.3 Xojo Developer Magazine

- 6.1, page 6: Thoughts from the Publisher by Marc Zeedar

92.120.4 Blog Entries

- HTMLViewer JavaScript communication for Xojo
- MBS Xojo Plugins, version 20.0r5
- HTMLViewer JavaScript communication for Xojo
- MBS Real Studio Plugins, version 12.4pr7
- MBS Real Studio Plugins, version 12.2fc1
- MBS Real Studio Plugins, version 12.2pr6
- MBS Real Studio Plugins, version 11.3pr4
- MBS Plugins 11.1 Release notes
- MBS REALbasic Plugins, version 10.4pr1
- MBS REALbasic plug-ins version 9.4

92.120.5 Xojo Developer Magazine

- 6.1, page 6: Thoughts from the Publisher by Marc Zeedar

92.120.6 Methods

92.120.7 alignCenter

MBS MacControls Plugin, Plugin Version: 9.3, Platform: macOS, Targets: Desktop only.

Function: An action method that applies center alignment to selected content or all content if there's no selection.
Notes: Available in Mac OS X v10.3.9 and later.

92.120.8 alignJustified

MBS MacControls Plugin, Plugin Version: 9.3, Platform: macOS, Targets: Desktop only.

Function: An action method that applies full justification to selected content or all content if there's no selection.
Notes: Available in Mac OS X v10.3.9 and later.

92.120.9 alignLeft

MBS MacControls Plugin, Plugin Version: 9.3, Platform: macOS, Targets: Desktop only.

Function: An action method that applies left justification to selected content or all content if there's no selection.
Notes: Available in Mac OS X v10.3.9 and later.

92.120.10 alignRight

MBS MacControls Plugin, Plugin Version: 9.3, Platform: macOS, Targets: Desktop only.

Function: An action method that applies right justification to selected content or all content if there is no selection.
Notes: Available in Mac OS X v10.3.9 and later.

92.120.11 applyStyle(style as Variant)

MBS MacControls Plugin, Plugin Version: 12.2, Platform: macOS, Targets: Desktop only.

Function: Applies the CSS typing style to the current selection.
Example:

```
dim w as WebViewMBS = HTMLViewer1.WebViewMBS
dim doc as DOMDocumentMBS = w.mainFrame.DOMDocument
dim d as DOMCSSStyleDeclarationMBS = doc.createCSSStyleDeclaration

d.fontWeight="bold"

w.applyStyle d
```

Notes:

style: The style to apply to the current selection. Must be a DOMCSSStyleDeclarationMBS object.

This method does nothing if there is no current selection or if the current selection is collapsed.

This method hides the complexities of applying styles to elements. If necessary, this method will make multiple passes over the range of the current selection to ensure that the requested style is applied to the elements in that range, and takes into account the complexities of CSS style application rules. This method also simplifies styling attributes so that the minimum number of styling directives are used to yield a given computed style.

92.120.12 backForwardList as WebBackForwardListMBS

MBS MacControls Plugin, Plugin Version: 7.2, Platform: macOS, Targets: Desktop only.

Function: Returns the backforward list for this webView.
Notes: Nil on failure.

92.120.13 canGoBack as boolean

MBS MacControls Plugin, Plugin Version: 7.7, Platform: macOS, Targets: Desktop only.

Function: Whether the history can be used to move back one website.

92.120.14 canGoForward as boolean

MBS MacControls Plugin, Plugin Version: 7.7, Platform: macOS, Targets: Desktop only.

Function: Whether the history can be used to move forward one website.

92.120.15 canMakeTextLarger as boolean

MBS MacControls Plugin, Plugin Version: 7.7, Platform: macOS, Targets: Desktop only.

Function: Whether the text size can be increased.

92.120.16 canMakeTextSmaller as boolean

MBS MacControls Plugin, Plugin Version: 7.7, Platform: macOS, Targets: Desktop only.

Function: Whether the text size can be decreased.

92.120.17 canResetPageZoom as boolean

MBS MacControls Plugin, Plugin Version: 11.0, Platform: macOS, Targets: Desktop only.

Function: Whether web page can be reset.
Notes: This is a new webview function which is not available on all webview versions. So be aware that you may get an NSExceptionMBS about the function not being available.

92.120.18 CanShowMIMEType(mime as string) as boolean

MBS MacControls Plugin, Plugin Version: 7.2, Platform: macOS, Targets: Desktop only.

Function: Checks if the WebKit can show content of a certain MIME type.
Notes:

Returns false on any error and true on success.
See also MimeTypeToFileExtensionMBS function.

92.120.19 CanShowMIMETypeAsHTML(mime as string) as boolean

MBS MacControls Plugin, Plugin Version: 7.2, Platform: macOS, Targets: Desktop only.

Function: Checks if the the MIME type is a type that the WebKit will interpret as HTML.
Notes:

Returns false on any error and true on success.
See also MimeTypeToFileExtensionMBS function.

92.120.20 canZoomPageIn as boolean

MBS MacControls Plugin, Plugin Version: 11.0, Platform: macOS, Targets: Desktop only.

Function: Whether web page can be zoomed in.
Notes: This is a new webview function which is not available on all webview versions. So be aware that you may get an NSExceptionMBS about the function not being available.

92.120.21 canZoomPageOut as boolean

MBS MacControls Plugin, Plugin Version: 11.0, Platform: macOS, Targets: Desktop only.

Function: Whether web page can be zoomed out.
Notes: This is a new webview function which is not available on all webview versions. So be aware that you may get an NSExceptionMBS about the function not being available.

92.120.22 capitalizeWord

MBS MacControls Plugin, Plugin Version: 12.2, Platform: macOS, Targets: Desktop only.

Function: Implemented by WebView to capitalize the word or words surrounding the insertion point or selection, expanding the selection if necessary.

Notes: If either end of the selection partially covers a word, that entire word is made lowercase. The sender argument is typically the object that invoked this method.

92.120.23 centerSelectionInVisibleArea

MBS MacControls Plugin, Plugin Version: 12.2, Platform: macOS, Targets: Desktop only.

Function: Implemented by WebView to scroll the selection, whatever it is, inside its visible area.

92.120.24 changeAttributes

MBS MacControls Plugin, Plugin Version: 9.3, Platform: macOS, Targets: Desktop only.

Function: An action method that changes the attributes of the current selection.
Notes: Available in Mac OS X v10.3.9 and later.

92.120.25 changeCaseOfLetter

MBS MacControls Plugin, Plugin Version: 12.2, Platform: macOS, Targets: Desktop only.

Function: Implemented by WebView to change the case of a letter or letters in the selection, perhaps by opening a panel with capitalization options or by cycling through possible case combinations.

92.120.26 changeColor

MBS MacControls Plugin, Plugin Version: 9.3, Platform: macOS, Targets: Desktop only.

Function: Sets the color of the selected content.
Notes:

This method is invoked by the NSColorPanel sender.
Available in Mac OS X v10.3.9 and later.

92.120.27 changeDocumentBackgroundColor

MBS MacControls Plugin, Plugin Version: 9.3, Platform: macOS, Targets: Desktop only.

Function: Sets the background color of the selected content.
Notes:

This method is invoked by the NSColorPanel sender.

Available in Mac OS X v10.3.9 and later.

92.120.28 changeFont

MBS MacControls Plugin, Plugin Version: 9.3, Platform: macOS, Targets: Desktop only.

Function: An action method that changes the font of the selection, or all content if there is no selection.
Notes:

If the receiver doesn't use the Fonts panel, this method does nothing.

Available in Mac OS X v10.3.9 and later.

92.120.29 checkSpelling

MBS MacControls Plugin, Plugin Version: 9.3, Platform: macOS, Targets: Desktop only.

Function: An action method that searches for a misspelled word in the receiver.
Notes:

This action method starts a search at the end of the selection and continues until it reaches a word suspected of being misspelled or the end of the content. If a word isn't recognized by the spelling server, a showGuessPanel message is sent to the receiver which opens the Guess panel and allows the user to make a correction or add the word to the local dictionary.

Available in Mac OS X v10.3.9 and later.

92.120.30 ClearFocus

MBS MacControls Plugin, Plugin Version: 7.7, Platform: macOS, Targets: Desktop only.

Function: Clears the focus.
Example:

webview.ClearFocus

Notes: If the focus is on the webpage, it will be cleared so there is no focus on the window. Useful if you want to workaround a focus bug in the htmlviewer control.

92.120.31 complete

MBS MacControls Plugin, Plugin Version: 12.2, Platform: macOS, Targets: Desktop only.

Function: Implemented by WebView to complete an operation in progress or a partially constructed element.
Notes: This method can be interpreted, for example, as a request to attempt expansion of a partial word, such as for expanding a glossary shortcut, or to close a graphics item being drawn.

92.120.32 Constructor

MBS MacControls Plugin, Plugin Version: 7.7, Platform: macOS, Targets: Desktop only.

Function: Creates a new box view with size 100/100 and position 0/0
Example:

```
dim x as new WebViewMBS
```

Notes: On success the handle property is not zero.
See also:

- 92.120.33 Constructor(Handle as Integer) 17105
- 92.120.34 Constructor(left as Double, top as Double, width as Double, height as Double) 17106
- 92.120.35 Constructor(x as Double, y as Double, w as Double, h as Double, FrameName as string, GroupName as string) 17106

92.120.33 Constructor(Handle as Integer)

MBS MacControls Plugin, Plugin Version: 10.3, Platform: macOS, Targets: Desktop only.

Function: Creates an object based on the given WebView handle.
Example:

```
dim t as new WebViewMBS(0, 0, 100, 100)
dim v as new WebViewMBS(t.handle)

MsgBox str(v.Bounds.Width)+" x "+str(v.Bounds.Height)
```

Notes: The handle is casted to a WebView and the plugin retains this handle.
See also:

- 92.120.32 Constructor 17105

- 92.120.34 Constructor(left as Double, top as Double, width as Double, height as Double) 17106
- 92.120.35 Constructor(x as Double, y as Double, w as Double, h as Double, FrameName as string, GroupName as string) 17106

92.120.34 Constructor(left as Double, top as Double, width as Double, height as Double)

MBS MacControls Plugin, Plugin Version: 8.4, Platform: macOS, Targets: Desktop only.

Function: Creates a new button with the given size and position.
Example:

```
dim w as new WebViewMBS(0,0,800,600)

w.LoadHTMLString "Hello World",""

// and later

dim n as NSImageMBS = w.RenderImage
Backdrop=n.CopyPicture
```

Notes: On success the handle property is not zero.
See also:

- 92.120.32 Constructor 17105
- 92.120.33 Constructor(Handle as Integer) 17105
- 92.120.35 Constructor(x as Double, y as Double, w as Double, h as Double, FrameName as string, GroupName as string) 17106

92.120.35 Constructor(x as Double, y as Double, w as Double, h as Double, FrameName as string, GroupName as string)

MBS MacControls Plugin, Plugin Version: 7.7, Platform: macOS, Targets: Desktop only.

Function: Initializes a webview with a frame rectangle, a WebFrame name, and a group name.
Example:

```
dim w as webviewmbs

w=new WebViewMBS(0,0,800,600,"test","test")

w.LoadHTMLString "Hello World",""
```

```
// and later

dim n as NSImageMBS = w.RenderImage
Backdrop=n.CopyPicture
```

Notes:

The frameName should not be one of the pre-defined frame names (see the WebFrame findFrameNamed for a description of their meaning), but a custom name or a name used in HTML source. The groupName argument is an arbitrary identifier used to group related frames. For example, JavaScript running in a frame can access any other frame in the same group. It's up to the application how it chooses to scope related frames. Both frameName and groupName may be "". This method is the designated initializer for the WebView class.

On success the handle property is not zero.
See also:

- 92.120.32 Constructor 17105
- 92.120.33 Constructor(Handle as Integer) 17105
- 92.120.34 Constructor(left as Double, top as Double, width as Double, height as Double) 17106

92.120.36 copy

MBS MacControls Plugin, Plugin Version: 9.3, Platform: macOS, Targets: Desktop only.

Function: Action method that copies the selected content to the general pasteboard.
Notes:

This action method copies the selected content onto the general pasteboard, in as many formats as the receiver supports. For example, a plain text object uses NSStringPboardType for plain text, and a rich text object also uses NSRTFPboardType.

Available in Mac OS X v10.3.9 and later.

92.120.37 copyFont

MBS MacControls Plugin, Plugin Version: 9.3, Platform: macOS, Targets: Desktop only.

Function: An action method that copies font information onto the font pasteboard.
Notes:

This action method copies the font information for the first character of the selection (or for the insertion point) onto the font pasteboard as NSFontPboardType.

Available in Mac OS X v10.3.9 and later.

92.120.38 cut

MBS MacControls Plugin, Plugin Version: 9.3, Platform: macOS, Targets: Desktop only.

Function: An action method that deletes selected content and puts it on the general pasteboard.
Notes:

This action method deletes the selected content and places it onto the general pasteboard, in as many formats as the receiver supports. For example, a plain text object uses NSStringPboardType for plain text, and a rich text object also uses NSRTFPboardType.

Available in Mac OS X v10.3.9 and later.

92.120.39 delete

MBS MacControls Plugin, Plugin Version: 9.3, Platform: macOS, Targets: Desktop only.

Function: An action method that deletes the selected content.
Notes:

The pasteboard is unaffected by invoking this method.

Available in Mac OS X v10.3.9 and later.

92.120.40 deleteBackward

MBS MacControls Plugin, Plugin Version: 12.2, Platform: macOS, Targets: Desktop only.

Function: Implemented by WebView to delete the selection, if there is one, or a single element backward from the insertion point (a letter or character in text, for example).

92.120.41 deleteBackwardByDecomposingPreviousCharacter

MBS MacControls Plugin, Plugin Version: 12.2, Platform: macOS, Targets: Desktop only.

Function: Implemented by WebView to delete the selection, if there is one, or a single character backward from the insertion point.
Notes: If the previous character is canonically decomposable, this method should try to delete only the last character in the grapheme cluster (for example, deleting "a"+ "´" results in "a"). NSResponder declares but

does not implement this method.

92.120.42 deleteForward

MBS MacControls Plugin, Plugin Version: 12.2, Platform: macOS, Targets: Desktop only.

Function: Implemented by WebView to delete the selection, if there is one, or a single element forward from the insertion point (a letter or character in text, for example).

92.120.43 deleteSelection

MBS MacControls Plugin, Plugin Version: 12.2, Platform: macOS, Targets: Desktop only.

Function: Deletes the receiver's current selection unless it's collapsed.
Notes: No content is removed if the current selection is collapsed (a range is selected with the same nodes and offsets for the start and end) or if there is no current selection.

92.120.44 deleteToBeginningOfLine

MBS MacControls Plugin, Plugin Version: 12.2, Platform: macOS, Targets: Desktop only.

Function: Implemented by WebView to delete the selection, if there is one, or all text from the insertion point to the beginning of a line (typically of text).
Notes: Also places the deleted text into the kill buffer.

92.120.45 deleteToBeginningOfParagraph

MBS MacControls Plugin, Plugin Version: 12.2, Platform: macOS, Targets: Desktop only.

Function: Implemented by WebView to delete the selection, if there is one, or all text from the insertion point to the beginning of a paragraph of text.
Notes: Also places the deleted text into the kill buffer.

92.120.46 deleteToEndOfLine

MBS MacControls Plugin, Plugin Version: 12.2, Platform: macOS, Targets: Desktop only.

Function: Implemented by WebView to delete the selection, if there is one, or all text from the insertion point to the end of a line (typically of text).

Notes: Also places the deleted text into the kill buffer.

92.120.47 deleteToEndOfParagraph

MBS MacControls Plugin, Plugin Version: 12.2, Platform: macOS, Targets: Desktop only.

Function: Implemented by WebView to delete the selection, if there is one, or all text from the insertion point to the end of a paragraph of text.
Notes: Also places the deleted text into the kill buffer.

92.120.48 deleteWordBackward

MBS MacControls Plugin, Plugin Version: 12.2, Platform: macOS, Targets: Desktop only.

Function: Implemented by WebView to delete the selection, if there is one, or a single word backward from the insertion point.

92.120.49 deleteWordForward

MBS MacControls Plugin, Plugin Version: 12.2, Platform: macOS, Targets: Desktop only.

Function: Implemented by WebView to delete the selection, if there is one, or a single word forward from the insertion point.

92.120.50 EstimatedProgress as Double

MBS MacControls Plugin, Plugin Version: 7.2, Platform: macOS, Targets: Desktop only.

Function: An estimate of the percent complete for a document load.
Example:

```
// waits till rendering is done:
dim f as FolderItem = SpecialFolder.Desktop.Child("test.html")

WebView.mainFrame.LoadURL f.URLPath

while WebView.EstimatedProgress>0
DelayMBS 0.1
wend

// this works only because EstimatedProgress is set to 0.1 by LoadURL
// and set back to zero when the load process finishes.
```

```
// If future Webkit versions change the EstimatedProgress results,
// it will break.
```

Notes: This value will range from 0 to 1.0 and, once a load completes, will remain at 1.0 until a new load starts, at which point it will be reset to 0. The value is an estimate based on the total number of bytes expected to be received for a document, including all it's possible subresources. For more accurate progress indication it is recommended that you implement a WebFrameLoadDelegate and a WebResourceLoadDelegate.

92.120.51 EvaluateJavaScript(code as string) as string

MBS MacControls Plugin, Plugin Version: 7.2, Platform: macOS, Targets: Desktop only.

Function: Runs the given java script and returns the result.
Example:

```
// shows current user agent string which the control sends to website
MsgBox webview1.EvaluateJavaScript("navigator.userAgent;")

// using eval:
MsgBox webview1.EvaluateJavaScript("eval(""x=10;y=20;x*y"")")

// with function:
MsgBox webview1.EvaluateJavaScript(" test(); function test() { x = 10 ; y = 20; return x * y; } ")

// with multiline script:
dim s as string = "test();"+EndOfLine+_
"function test()"+EndOfLine+_
" { "+EndOfLine+_
" x = 10; "+EndOfLine+_
" y = 20; "+EndOfLine+_
" return x * y;"+EndOfLine+_
" } "

MsgBox webview1.EvaluateJavaScript(s)
```

Notes:

Returns "" on any error.

In Safari 2 we used "return 1+2;" while in Safari 3 we only need "1+2;". The return is no longer needed. Be aware that there is an implicit return now with Safari 3!

You can use JavaScriptEngineMBS class to execute JavaScript without HTMLViewer in our own cross plat-

form JavaScript engine.

92.120.52 GoBack

MBS MacControls Plugin, Plugin Version: 7.2, Platform: macOS, Targets: Desktop only.

Function: Go back to the previous URL in the backforward list.

92.120.53 GoForward

MBS MacControls Plugin, Plugin Version: 7.2, Platform: macOS, Targets: Desktop only.

Function: Go forward to the next URL in the backforward list.

92.120.54 goToBackForwardItem(item as WebHistoryItemMBS) as boolean

MBS MacControls Plugin, Plugin Version: 7.2, Platform: macOS, Targets: Desktop only.

Function: Moves on the history to the given item.
Notes: Returns true on success or false on failure.

92.120.55 HTMLText as string

MBS MacControls Plugin, Plugin Version: 12.2, Platform: macOS, Targets: Desktop only.

Function: Returns HTML text for this document.
Notes: This is the text as we generate it from current DOM tree. It is not the html text we loaded from the website. To get this original html text, please use mainFrameMBS.dataSource.data instead.

92.120.56 indent

MBS MacControls Plugin, Plugin Version: 12.2, Platform: macOS, Targets: Desktop only.

Function: Implemented by WebView to indent the selection or the insertion point if there is no selection.

92.120.57 insertBacktab

MBS MacControls Plugin, Plugin Version: 12.2, Platform: macOS, Targets: Desktop only.

Function: Implemented by WebView to handle a backward tab.
Notes: A field editor might respond to this method by selecting the field before it, while a regular text object either doesn't respond to or ignores such a message.

92.120.58 insertNewline

MBS MacControls Plugin, Plugin Version: 12.2, Platform: macOS, Targets: Desktop only.

Function: Implemented by WebView to insert a newline character at the insertion point or selection, deleting the selection if there is one, or to end editing if the receiver is a text field or other field editor.

92.120.59 insertParagraphSeparator

MBS MacControls Plugin, Plugin Version: 12.2, Platform: macOS, Targets: Desktop only.

Function: Implemented by WebView to insert a paragraph separator at the insertion point or selection, deleting the selection if there is one.

92.120.60 insertTab

MBS MacControls Plugin, Plugin Version: 12.2, Platform: macOS, Targets: Desktop only.

Function: Implemented by WebView to insert a tab character at the insertion point or selection, deleting the selection if there is one, or to end editing if the receiver is a text field or other field editor.

92.120.61 LoadHTMLString(data as memoryblock, mime as string, encoding as string, url as string)

MBS MacControls Plugin, Plugin Version: 7.7, Platform: macOS, Targets: Desktop only.

Function: Loads data as a webpage.
Example:

```
webview.LoadHTMLString "<b>test</b>","text/plain","","" // show as plain text
webview.LoadHTMLString "<b>test</b>","text/html","","" // show as html
```

Notes:

data: The data to use for the main page of the document.
mime: The MIME type of the data. e.g. "text/html"

textencoding: The encoding of the data.
url: The base URL to apply to relative URLs within the document.

All parameters can be empty if needed.
Using "text/plain" mime type you can show source code of website.

Like most Webkit Methods this one can not be called from a thread.
See also:

- 92.120.62 LoadHTMLString(text as string, url as string) 17114

92.120.62 LoadHTMLString(text as string, url as string)

MBS MacControls Plugin, Plugin Version: 7.7, Platform: macOS, Targets: Desktop only.

Function: Loads a html page from a string.
Notes:

html: The string to use for the main page of the document.
url: The base URL to apply to relative URLs within the document. (optional)

Like most Webkit Methods this one can not be called from a thread.
See also:

- 92.120.61 LoadHTMLString(data as memoryblock, mime as string, encoding as string, url as string) 17113

92.120.63 LoadRequest(request as NSURLRequestMBS)

MBS MacControls Plugin, Plugin Version: 9.4, Platform: macOS, Targets: Desktop only.

Function: Loads the given url request.
Notes: Like most Webkit Methods this one can not be called from a thread.

92.120.64 LoadURL(url as string)

MBS MacControls Plugin, Plugin Version: 7.7, Platform: macOS, Targets: Desktop only.

Function: Loads the url.
Example:

webview.LoadURL "http://www.monkeybreadsoftware.de"

Notes:

Like most Webkit Methods this one can not be called from a thread.
Internally this calls LoadRequest with a NSURLRequest based on the given URL.
See also:

- 92.120.65 LoadURL(url as string, CachePolicy as Integer, TimeOut as Double) 17115

92.120.65 LoadURL(url as string, CachePolicy as Integer, TimeOut as Double)

MBS MacControls Plugin, Plugin Version: 7.7, Platform: macOS, Targets: Desktop only.

Function: Loads the URL.
Example:

webview.LoadURL "http://www.monkeybreadsoftware.de", 1, 2.0

Notes:

The timeout interval is in seconds.

Constants for the CachePolicy parameter:

const UseProtocolCachePolicy	= 0	Specifies that the caching logic defined in the protocol implementation, if any, is used for a particular URL load request. This is the default policy for URL load requests.
const ReloadIgnoringCacheData	= 1	Specifies that the data for the URL load should be loaded from the originating source. No existing cache data should be used to satisfy a URL load request.
const ReturnCacheDataElseLoad	= 2	Specifies that the existing cached data should be used to satisfy the request, regardless of its age or expiration date. If there is no existing data in the cache corresponding the request, the data is loaded from the originating source.
const ReturnCacheDataDontLoad	= 3	Specifies that the existing cache data should be used to satisfy a request, regardless of its age or expiration date. If there is no existing data in the cache corresponding to a URL load request, no attempt is made to load the data from the originating source, and the load is considered to have failed. This constant specifies a behavior that is similar to an "offline" mode.

Like most Webkit Methods this one can not be called from a thread.
Internally this calls LoadRequest with a NSURLRequest based on the given URL.
See also:

- 92.120.64 LoadURL(url as string) 17114

92.120.66 lowercaseWord

MBS MacControls Plugin, Plugin Version: 12.2, Platform: macOS, Targets: Desktop only.

Function: Implemented by WebView to make lowercase every letter in the word or words surrounding the insertion point or selection, expanding the selection if necessary.
Notes: If either end of the selection partially covers a word, that entire word is made lowercase. NSResponder declares, but doesn't implement this method.

92.120.67 mainFrame as WebFrameMBS

MBS MacControls Plugin, Plugin Version: 7.2, Platform: macOS, Targets: Desktop only.

Function: The main webframe currently displayed.
Notes: Nil if no is present.

92.120.68 makeTextLarger

MBS MacControls Plugin, Plugin Version: 7.7, Platform: macOS, Targets: Desktop only.

Function: Increases the text size in the webview.

92.120.69 makeTextSmaller

MBS MacControls Plugin, Plugin Version: 7.7, Platform: macOS, Targets: Desktop only.

Function: Decreases the text size in the webview.

92.120.70 mediaVolume as single

MBS MacControls Plugin, Plugin Version: 11.0, Platform: macOS, Targets: Desktop only.

Function: Queries the maximum volume of all sounds generated on this webview.
Notes: This is a new webview function which is not available on all webview versions. So be aware that you may get an NSExceptionMBS about the function not being available.

92.120.71 moveBackward

MBS MacControls Plugin, Plugin Version: 12.2, Platform: macOS, Targets: Desktop only.

Function: Implemented by WebView to move the selection or insertion point one element or character backward.
Notes: In text, if there is a selection it should be deselected, and the insertion point should be placed at

the beginning of the former selection.

92.120.72 moveBackwardAndModifySelection

MBS MacControls Plugin, Plugin Version: 12.2, Platform: macOS, Targets: Desktop only.

Function: Implemented by WebView to expand or reduce either end of the selection backward by one element or character.
Notes: If the end being modified is the backward end, this method expands the selection; if the end being modified is the forward end, it reduces the selection. The first moveBackwardAndModifySelection or moveForwardAndModifySelection method in a series determines the end being modified by always expanding. Hence, this method results in the backward end becoming the mobile one if invoked first. By default, moveLeftAndModifySelection is bound to the left arrow key.

92.120.73 moveDown

MBS MacControls Plugin, Plugin Version: 12.2, Platform: macOS, Targets: Desktop only.

Function: Implemented by WebView to move the selection or insertion point one element or character down.
Notes: In text, if there is a selection it should be deselected, and the insertion point should be placed below the beginning of the former selection.

92.120.74 moveDownAndModifySelection

MBS MacControls Plugin, Plugin Version: 12.2, Platform: macOS, Targets: Desktop only.

Function: Implemented by WebView to expand or reduce the top or bottom end of the selection downward by one element, character, or line (whichever is appropriate for text direction).
Notes: If the end being modified is the bottom, this method expands the selection; if the end being modified is the top, it reduces the selection. The first moveDownAndModifySelection or moveUpAndModifySelection method in a series determines the end being modified by always expanding. Hence, this method results in the bottom end becoming the mobile one if invoked first.

92.120.75 moveForward

MBS MacControls Plugin, Plugin Version: 12.2, Platform: macOS, Targets: Desktop only.

Function: Implemented by WebView to move the selection or insertion point one element or character forward.
Notes: In text, if there is a selection it should be deselected, and the insertion point should be placed at

the end of the former selection.

92.120.76 moveForwardAndModifySelection

MBS MacControls Plugin, Plugin Version: 12.2, Platform: macOS, Targets: Desktop only.

Function: Implemented by WebView to expand or reduce either end of the selection forward by one element or character.
Notes: If the end being modified is the backward end, this method reduces the selection; if the end being modified is the forward end, it expands the selection. The first moveBackwardAndModifySelection or moveForwardAndModifySelection method in a series determines the end being modified by always expanding. Hence, this method results in the forward end becoming the mobile one if invoked first. By default, moveRightAndModifySelection is bound to the right arrow key.

92.120.77 moveLeft

MBS MacControls Plugin, Plugin Version: 12.2, Platform: macOS, Targets: Desktop only.

Function: Implemented by WebView to move the selection or insertion point one element or character to the left.
Notes: In text, if there is a selection it should be deselected, and the insertion point should be placed at the left end of the former selection.

92.120.78 moveLeftAndModifySelection

MBS MacControls Plugin, Plugin Version: 12.2, Platform: macOS, Targets: Desktop only.

Function: Implemented by WebView to expand or reduce either end of the selection to the left (display order) by one element or character.
Notes:

If the end being modified is the left end, this method expands the selection; if the end being modified is the right end, it reduces the selection. The first moveLeftAndModifySelection or moveRightAndModifySelection method in a series determines the end being modified by always expanding. Hence, this method results in the left end becoming the mobile one if invoked first. By default, this method is bound to the left arrow key.

The essential difference between this method and the corresponding moveBackwardAndModifySelection is that the latter method moves in logical order, which can differ in bidirectional text, whereas this method moves in display order.

92.120.79 moveRight

MBS MacControls Plugin, Plugin Version: 12.2, Platform: macOS, Targets: Desktop only.

Function: Implemented by WebView to move the selection or insertion point one element or character to the right.
Notes: In text, if there is a selection it should be deselected, and the insertion point should be placed at the right end of the former selection.

92.120.80 moveRightAndModifySelection

MBS MacControls Plugin, Plugin Version: 12.2, Platform: macOS, Targets: Desktop only.

Function: Implemented by WebView to expand or reduce either end of the selection to the right (display order) by one element or character.
Notes:

If the end being modified is the left end, this method reduces the selection; if the end being modified is the right end, it expands the selection. The first moveLeftAndModifySelection or moveRightAndModifySelection method in a series determines the end being modified by always expanding. Hence, this method results in the right end becoming the mobile one if invoked first. By default, this method is bound to the right arrow key.

The essential difference between this method and the corresponding moveForwardAndModifySelection is that the latter method moves in logical order, which can differ in bidirectional text, whereas this method moves in display order.

92.120.81 moveToBeginningOfDocument

MBS MacControls Plugin, Plugin Version: 12.2, Platform: macOS, Targets: Desktop only.

Function: Implemented by WebView to move the selection to the first element of the document or the insertion point to the beginning.

92.120.82 moveToBeginningOfDocumentAndModifySelection

MBS MacControls Plugin, Plugin Version: 12.2, Platform: macOS, Targets: Desktop only.

Function: Implemented by WebView to move the selection or insertion point to the beginning of the document, expanding or reducing the current selection.

92.120.83 moveToBeginningOfLine

MBS MacControls Plugin, Plugin Version: 12.2, Platform: macOS, Targets: Desktop only.

Function: Implemented by WebView to move the selection to the first element of the selected line or the insertion point to the beginning of the line.

92.120.84 moveToBeginningOfLineAndModifySelection

MBS MacControls Plugin, Plugin Version: 12.2, Platform: macOS, Targets: Desktop only.

Function: Implemented by WebView to move the selection or insertion point to the beginning of the line, expanding or reducing the current selection.

92.120.85 moveToBeginningOfParagraph

MBS MacControls Plugin, Plugin Version: 12.2, Platform: macOS, Targets: Desktop only.

Function: Implemented by WebView to move the insertion point to the beginning of the selected paragraph.

92.120.86 moveToBeginningOfParagraphAndModifySelection

MBS MacControls Plugin, Plugin Version: 12.2, Platform: macOS, Targets: Desktop only.

Function: Implemented by WebView to move the selection or insertion point to the beginning of the current paragraph, expanding or reducing the current selection.

92.120.87 moveToBeginningOfSentence

MBS MacControls Plugin, Plugin Version: 12.2, Platform: macOS, Targets: Desktop only.

Function: Moves the insertion point to the beginning of the current sentence.

92.120.88 moveToBeginningOfSentenceAndModifySelection

MBS MacControls Plugin, Plugin Version: 12.2, Platform: macOS, Targets: Desktop only.

Function: Moves the insertion point and extends the selection to the beginning of the current sentence.

92.120.89 moveToEndOfDocument

MBS MacControls Plugin, Plugin Version: 12.2, Platform: macOS, Targets: Desktop only.

Function: Implemented by WebView to move the selection to the last element of the document or the insertion point to the end.

92.120.90 moveToEndOfDocumentAndModifySelection

MBS MacControls Plugin, Plugin Version: 12.2, Platform: macOS, Targets: Desktop only.

Function: Implemented by WebView to move the selection or insertion point to the end of the document, expanding or reducing the current selection.

92.120.91 moveToEndOfLine

MBS MacControls Plugin, Plugin Version: 12.2, Platform: macOS, Targets: Desktop only.

Function: Implemented by WebView to move the selection to the last element of the selected line or the insertion point to the end of the line.

92.120.92 moveToEndOfLineAndModifySelection

MBS MacControls Plugin, Plugin Version: 12.2, Platform: macOS, Targets: Desktop only.

Function: Implemented by WebView to move the selection or insertion point to the end of the line, expanding or reducing the current selection.

92.120.93 moveToEndOfParagraph

MBS MacControls Plugin, Plugin Version: 12.2, Platform: macOS, Targets: Desktop only.

Function: Implemented by WebView to move the insertion point to the end of the selected paragraph.

92.120.94 moveToEndOfParagraphAndModifySelection

MBS MacControls Plugin, Plugin Version: 12.2, Platform: macOS, Targets: Desktop only.

Function: Implemented by WebView to move the selection or insertion point to the end of the current paragraph, expanding or reducing the current selection.

92.120.95 moveToEndOfSentence

MBS MacControls Plugin, Plugin Version: 12.2, Platform: macOS, Targets: Desktop only.

Function: Moves the insertion point to the end of the current sentence.

92.120.96 moveToEndOfSentenceAndModifySelection

MBS MacControls Plugin, Plugin Version: 12.2, Platform: macOS, Targets: Desktop only.

Function: Moves the insertion point and extends the selection to the end of the current sentence.

92.120.97 moveUp

MBS MacControls Plugin, Plugin Version: 12.2, Platform: macOS, Targets: Desktop only.

Function: Implemented by WebView to move the selection or insertion point one element or character up.
Notes: In text, if there is a selection it should be deselected, and the insertion point should be placed above the beginning of the former selection.

92.120.98 moveUpAndModifySelection

MBS MacControls Plugin, Plugin Version: 12.2, Platform: macOS, Targets: Desktop only.

Function: Implemented by WebView to expand or reduce the top or bottom end of the selection upward by one element, character, or line (whichever is appropriate for text direction).
Notes: If the end being modified is the bottom, this method reduces the selection; if the end being modified is the top, it expands the selection. The first moveDownAndModifySelection or moveUpAndModifySelection method in a series determines the end being modified by always expanding. Hence, this method results in the top end becoming the mobile one if invoked first.

92.120.99 moveWordBackward

MBS MacControls Plugin, Plugin Version: 12.2, Platform: macOS, Targets: Desktop only.

Function: Implemented by WebView to move the selection or insertion point one word backward.
Notes: If there is a selection it should be deselected, and the insertion point should be placed at the end of the first word preceding the former selection.

92.120.100 moveWordBackwardAndModifySelection

MBS MacControls Plugin, Plugin Version: 12.2, Platform: macOS, Targets: Desktop only.

Function: Implemented by WebView to expand or reduce either end of the selection backward by one whole word.
Notes: If the end being modified is the backward end, this method expands the selection; if the end being modified is the forward end, it reduces the selection. The first moveWordBackwardAndModifySelection or moveWordForwardAndModifySelection method in a series determines the end being modified by always expanding. Hence, this method results in the backward end becoming the mobile one if invoked first.

92.120.101 moveWordForward

MBS MacControls Plugin, Plugin Version: 12.2, Platform: macOS, Targets: Desktop only.

Function: Implemented by WebView to move the selection or insertion point one word forward, in logical order.
Notes: If there is a selection it should be deselected, and the insertion point should be placed at the beginning of the first word following the former selection.

92.120.102 moveWordForwardAndModifySelection

MBS MacControls Plugin, Plugin Version: 12.2, Platform: macOS, Targets: Desktop only.

Function: Implemented by WebView to expand or reduce either end of the selection forward by one whole word.
Notes: If the end being modified is the backward end, this method reduces the selection; if the end being modified is the forward end, it expands the selection. The first moveWordBackwardAndModifySelection or moveWordForwardAndModifySelection method in a series determines the end being modified by always expanding. Hence, this method results in the forward end becoming the mobile one if invoked first.

92.120.103 moveWordLeft

MBS MacControls Plugin, Plugin Version: 12.2, Platform: macOS, Targets: Desktop only.

Function: Implemented by WebView to move the selection or insertion point one word to the left, in display order.
Notes:

If there is a selection it should be deselected, and the insertion point should be placed at the end of the first word to the left of the former selection.

The main difference between this method and the corresponding moveWordBackward method is that the

latter moves in logical order, which is important in bidirectional text, whereas this method moves in display order.

92.120.104 moveWordLeftAndModifySelection

MBS MacControls Plugin, Plugin Version: 12.2, Platform: macOS, Targets: Desktop only.

Function: Implemented by WebView to expand or reduce either end of the selection left by one whole word in display order.
Notes:

If the end being modified is the left end, this method expands the selection; if the end being modified is the right end, it reduces the selection. The first moveWordLeftAndModifySelection or moveWordRightAndModifySelection method in a series determines the end being modified by always expanding. Hence, this method results in the left end becoming the mobile one if invoked first.

The main difference between this method and the corresponding moveWordBackwardAndModifySelection method is that the latter moves in logical order, which is important in bidirectional text, whereas this method moves in display order.

92.120.105 moveWordRight

MBS MacControls Plugin, Plugin Version: 12.2, Platform: macOS, Targets: Desktop only.

Function: Implemented by WebView to move the selection or insertion point one word right.
Notes:

If there is a selection it should be deselected, and the insertion point should be placed at the beginning of the first word to the right of the former selection.

The main difference between this method and the corresponding moveWordForward method is that the latter moves in logical order, which is important in bidirectional text, whereas this method moves in display order.

92.120.106 moveWordRightAndModifySelection

MBS MacControls Plugin, Plugin Version: 12.2, Platform: macOS, Targets: Desktop only.

Function: Implemented by WebView to expand or reduce either end of the selection to the right by one whole word.
Notes:

If the end being modified is the backward end, this method reduces the selection; if the end being modified is the forward end, it expands the selection. The first moveWordBackwardAndModifySelection or moveWord-

ForwardAndModifySelection method in a series determines the end being modified by always expanding. Hence, this method results in the forward end becoming the mobile one if invoked first.

The main difference between this method and the corresponding moveWordForwardAndModifySelection method is that the latter moves in logical order, which is important in bidirectional text, whereas this method moves in display order.

92.120.107 NSScrollView as NSScrollViewMBS

MBS MacControls Plugin, Plugin Version: 11.1, Platform: macOS, Targets: Desktop only.

Function: Returns the scrollview for this webviewer.
Notes: Same as calling WebViewMBS.mainFrame.frameView.documentView.enclosingScrollView.

92.120.108 pageDown

MBS MacControls Plugin, Plugin Version: 12.2, Platform: macOS, Targets: Desktop only.

Function: Implemented by WebView to scroll the receiver down (or back) one page in its scroll view, also moving the insertion point to the top of the newly displayed page.

92.120.109 pageSizeMultiplier as single

MBS MacControls Plugin, Plugin Version: 11.0, Platform: macOS, Targets: Desktop only.

Function: Queries the page size multiplier.
Notes: This is a new webview function which is not available on all webview versions. So be aware that you may get an NSExceptionMBS about the function not being available.

92.120.110 pageUp

MBS MacControls Plugin, Plugin Version: 12.2, Platform: macOS, Targets: Desktop only.

Function: Implemented by WebView to scroll the receiver up (or forward) one page in its scroll view, also moving the insertion point to the top of the newly displayed page.

92.120.111 paste

MBS MacControls Plugin, Plugin Version: 9.3, Platform: macOS, Targets: Desktop only.

Function: An action method that pastes content from the pasteboard at the insertion point or over the selection.
Notes: Available in Mac OS X v10.3.9 and later.

92.120.112 pasteAsPlainText

MBS MacControls Plugin, Plugin Version: 9.3, Platform: macOS, Targets: Desktop only.

Function: An action method that pastes pasteboard content as plain text.
Notes: Available in Mac OS X v10.3.9 and later.

92.120.113 pasteAsRichText

MBS MacControls Plugin, Plugin Version: 9.3, Platform: macOS, Targets: Desktop only.

Function: An action method that pastes pasteboard content into the receiver as rich text, maintaining its attributes.
Notes:

The text is inserted at the insertion point if there is one; otherwise, it replaces the selection.

Available in Mac OS X v10.3.9 and later.

92.120.114 pasteFont

MBS MacControls Plugin, Plugin Version: 9.3, Platform: macOS, Targets: Desktop only.

Function: An action method that pastes font information from the font pasteboard.
Notes:

This action method pastes font information from the font pasteboard onto the selected content or insertion point of a rich text object, or over all text of the receiver.

Available in Mac OS X v10.3.9 and later.

92.120.115 performFindPanelAction

MBS MacControls Plugin, Plugin Version: 9.3, Platform: macOS, Targets: Desktop only.

Function: An action method that opens the Find menu and Find panel.
Notes: Available in Mac OS X v10.3.9 and later.

92.120.116 PrintToPDFFile(PDFFile as folderitem, LeftMargin as Double = 50.0, TopMargin as Double = 50.0, RightMargin as Double = 50.0, BottomMargin as Double = 50.0) as boolean

MBS MacControls Plugin, Plugin Version: 11.3, Platform: macOS, Targets: Desktop only.

Function: Prints the PDF to a file.
Example:

```
dim file as folderitem = Specialfolder.desktop.child("test.pdf")
if not myWebView.PrintToPDFFile(file) then
msgbox "Failed"
end if
```

Notes:

This uses the Cocoa printing system to format the web pages into nice pages.
Returns true on success.

92.120.117 Reload

MBS MacControls Plugin, Plugin Version: 7.7, Platform: macOS, Targets: Desktop only.

Function: Reloads the current page.

92.120.118 reloadFromOrigin

MBS MacControls Plugin, Plugin Version: 12.4, Platform: macOS, Targets: Desktop only.

Function: Action method that performs an end-to-end revalidation using cache-validating conditionals if possible.
Notes: Available in OS X v10.6 and later. So this raises exception on older OS X versions. In that case, please catch exception and call reload.

92.120.119 RenderDocumentToEPS as Memoryblock

MBS MacControls Plugin, Plugin Version: 8.0, Platform: macOS, Targets: Desktop only.

Function: Returns the content of the view as a EPS file's data.
Example:

```
dim f as FolderItem
dim b as BinaryStream

// create a new pdf with current content of view
f=SpecialFolder.Desktop.Child("test.eps")
b=f.CreateBinaryFile("")
b.Write theWebView.RenderDocumentToEPS
b.Close
```

```
f.Launch // show the pdf in preview
```

Notes:

Returns nil on any error.
Will resize the eps page to match the size of the website.

92.120.120 RenderDocumentToPDF as Memoryblock

MBS MacControls Plugin, Plugin Version: 8.0, Platform: macOS, Targets: Desktop only.

Function: Returns the content of the view as a PDF file's data.
Example:

```
dim f as FolderItem
dim b as BinaryStream

// create a new pdf with current content of view
f=SpecialFolder.Desktop.Child("test.pdf")
b=f.CreateBinaryFile("")
b.Write thewebview.RenderDocumentToPDF
b.Close

f.Launch // show the pdf in preview
```

Notes:

Returns nil on any error.
Will resize the pdf page to match the size of the website.

92.120.121 RenderWebsiteImage as NSImageMBS

MBS MacControls Plugin, Plugin Version: 8.0, Platform: macOS, Targets: Desktop only.

Function: Makes a screenshot of the current displayed content.
Example:

```
dim f as FolderItem
dim b as BinaryStream
dim i as NSImageMBS
dim p as string
```

```
i=webview.RenderWebsiteImage

p=i.PNGRepresentation

f=SpecialFolder.Desktop.Child("test.png")
b=f.CreateBinaryFile("")
b.Write p
```

Notes:

Nil on failure.
The image returned is the page completely without scrollbars, so it may be a few thousand pixels height and may not fit on a page to print.

92.120.122 replaceSelectionWithMarkupString(html as string)

MBS MacControls Plugin, Plugin Version: 12.2, Platform: macOS, Targets: Desktop only.

Function: Replaces the current selection with mixed text and markup.
Notes:

markupString: The markup string that replaces the current selection.

If the current selection is collapsed (a range is selected with the same nodes and offsets for the start and end) then no content is removed when inserting the markup, and the selection is collapsed and moved to the end of the inserted content. If no content is selected, the markup is not inserted.

92.120.123 replaceSelectionWithText(text as string)

MBS MacControls Plugin, Plugin Version: 12.2, Platform: macOS, Targets: Desktop only.

Function: Replaces the current selection with a string of text.
Notes:

text: The text that replaces the current selection.

If the current selection is collapsed (a range is selected with the same nodes and offsets for the start and end) then no content is removed when inserting the text, and the selection is collapsed and moved to the end of the inserted content. If no content is selected, the text is not inserted.

92.120.124 resetPageZoom

MBS MacControls Plugin, Plugin Version: 11.0, Platform: macOS, Targets: Desktop only.

Function: Resets the web page zoom.
Notes: This is a new webview function which is not available on all webview versions. So be aware that you may get an NSExceptionMBS about the function not being available.

92.120.125 scrollLineDown

MBS MacControls Plugin, Plugin Version: 12.2, Platform: macOS, Targets: Desktop only.

Function: Implemented by WebView to scroll the receiver one line down in its scroll view, without changing the selection.

92.120.126 scrollLineUp

MBS MacControls Plugin, Plugin Version: 12.2, Platform: macOS, Targets: Desktop only.

Function: Implemented by WebView to scroll the receiver one line up in its scroll view, without changing the selection.

92.120.127 scrollPageDown

MBS MacControls Plugin, Plugin Version: 12.2, Platform: macOS, Targets: Desktop only.

Function: Implemented by WebView to scroll the receiver one page down in its scroll view, without changing the selection.

92.120.128 scrollPageUp

MBS MacControls Plugin, Plugin Version: 12.2, Platform: macOS, Targets: Desktop only.

Function: Implemented by WebView to scroll the receiver one page up in its scroll view, without changing the selection.

92.120.129 SearchFor(text as string, Forward as boolean, CaseSensitive as boolean, Wrap as Boolean) as boolean

MBS MacControls Plugin, Plugin Version: 7.2, Platform: macOS, Targets: Desktop only.

Function: Searches a document view for a string and highlights the string if it is found.
Notes:

Starts the search from the current selection. Will search across all frames.

text: The string to search for.
forward: True to search forward, False to seach backwards.
caseSensitive: True to for case-sensitive search, False for case-insensitive search.

Returns true if found, false if not found.

92.120.130 selectAll

MBS MacControls Plugin, Plugin Version: 12.2, Platform: macOS, Targets: Desktop only.

Function: Implemented by WebView to select all selectable elements.

92.120.131 selectLine

MBS MacControls Plugin, Plugin Version: 12.2, Platform: macOS, Targets: Desktop only.

Function: Implemented by WebView to select all elements in the line or lines containing the selection or insertion point.

92.120.132 selectParagraph

MBS MacControls Plugin, Plugin Version: 12.2, Platform: macOS, Targets: Desktop only.

Function: Implemented by WebView to select all paragraphs containing the selection or insertion point.

92.120.133 selectSentence

MBS MacControls Plugin, Plugin Version: 12.2, Platform: macOS, Targets: Desktop only.

Function: Selects the entire sentence around the insertion point.

92.120.134 selectWord

MBS MacControls Plugin, Plugin Version: 12.2, Platform: macOS, Targets: Desktop only.

Function: Implemented by WebView to extend the selection to the nearest word boundaries outside it (up to, but not including, word delimiters).

92.120.135 setMaintainsBackForwardList(value as boolean)

MBS MacControls Plugin, Plugin Version: 7.7, Platform: macOS, Targets: Desktop only.

Function: Whether the back forward history list is created by the webview.
Notes: Default is true.

92.120.136 setMediaVolume(value as single)

MBS MacControls Plugin, Plugin Version: 11.0, Platform: macOS, Targets: Desktop only.

Function: Sets the maximum volume of all sounds generated on this webview.
Notes:

Sets a master volume control for all media elements in the WebView. Valid values are 0..1.

This is a new webview function which is not available on all webview versions. So be aware that you may get an NSExceptionMBS about the function not being available.

92.120.137 setPageSizeMultiplier(value as single)

MBS MacControls Plugin, Plugin Version: 11.0, Platform: macOS, Targets: Desktop only.

Function: Sets the page size multiplier.
Notes:

Change the zoom factor of the page in views managed by this webView.
value: A fractional percentage value, 1.0 is 100% .

This is a new webview function which is not available on all webview versions. So be aware that you may get an NSExceptionMBS about the function not being available.

92.120.138 showGuessPanel

MBS MacControls Plugin, Plugin Version: 9.3, Platform: macOS, Targets: Desktop only.

Function: An action method that shows a spelling correction panel.
Notes:

This action method opens the Spelling panel, allowing the user to make a correction during spell checking.

Available in Mac OS X v10.3.9 and later.

92.120.139 startSpeaking

MBS MacControls Plugin, Plugin Version: 9.3, Platform: macOS, Targets: Desktop only.

Function: An action method that starts speaking the selected text or all text if there's no selection.
Notes:

Speech continues asynchronously until the end of the text or until terminated by invoking the stopSpeaking: method.

Available in Mac OS X v10.3.9 and later.

92.120.140 StopLoading

MBS MacControls Plugin, Plugin Version: 7.7, Platform: macOS, Targets: Desktop only.

Function: Stop any pending loads on the frame's data source, and its children.

92.120.141 stopSpeaking

MBS MacControls Plugin, Plugin Version: 9.3, Platform: macOS, Targets: Desktop only.

Function: An action method that stops speaking that is in progress.
Notes:

This action method stops speech that was previously started with startSpeaking.

Available in Mac OS X v10.3.9 and later.

92.120.142 SupportsTextEncoding as boolean

MBS MacControls Plugin, Plugin Version: 7.2, Platform: macOS, Targets: Desktop only.

Function: Find out if the current web page supports text encodings.
Notes: Returns true if the document view of the current web page can support different text encodings.

92.120.143 uppercaseWord

MBS MacControls Plugin, Plugin Version: 12.2, Platform: macOS, Targets: Desktop only.

Function: Implemented by WebView to make uppercase every letter in the word or words surrounding the insertion point or selection, expanding the selection if necessary.
Notes: If either end of the selection partially covers a word, that entire word is made uppercase.

92.120.144 userAgentForURL(url as string) as String

MBS MacControls Plugin, Plugin Version: 7.2, Platform: macOS, Targets: Desktop only.

Function: The user agent used for accessing the given URL.
Example:

```
msgbox htmlviewer1.WebViewMBS.userAgentForURL("http://www.apple.com")
// shows: Mozilla/5.0 (Macintosh; U; PPC Mac OS X; de-de) AppleWebKit/419 (KHTML, like Gecko)
```

Notes: An empty string on failure else the user-agent string for the supplied URL.

92.120.145 zoomPageIn

MBS MacControls Plugin, Plugin Version: 11.0, Platform: macOS, Targets: Desktop only.

Function: Zooms web page in.
Notes: This is a new webview function which is not available on all webview versions. So be aware that you may get an NSExceptionMBS about the function not being available.

92.120.146 zoomPageOut

MBS MacControls Plugin, Plugin Version: 11.0, Platform: macOS, Targets: Desktop only.

Function: Zooms web page out.
Notes: This is a new webview function which is not available on all webview versions. So be aware that you may get an NSExceptionMBS about the function not being available.

92.120.147 Properties

92.120.148 ApplicationNameForUserAgent as String

MBS MacControls Plugin, Plugin Version: 7.2, Platform: macOS, Targets: Desktop only.

Function: The application name.
Example:

webview1.ApplicationNameForUserAgent="test"
// useragent is now "Mozilla/5.0 (Macintosh; U; PPC Mac OS X; de-de) AppleWebKit/417.9 (KHTML, like Gecko) test"

Notes:

This name will be used in user-agent strings that are chosen for best results in rendering web pages.
(Read and Write computed property)

92.120.149 ContinuousSpellCheckingEnabled as boolean

MBS MacControls Plugin, Plugin Version: 7.7, Platform: macOS, Targets: Desktop only.

Function: Whether continuous spell checking is enabled.
Example:

webview1.ContinuousSpellCheckingEnabled=True

Notes:

True if the object should have continuous spell-checking enabled; otherwise, false.
Available in Mac OS X v10.3.9 and later.
(Read and Write computed property)

92.120.150 CustomTextEncodingName as String

MBS MacControls Plugin, Plugin Version: 7.2, Platform: macOS, Targets: Desktop only.

Function: The custom text encoding name.
Notes:

On getting:
The custom text encoding name or "" if no custom text encoding name has been set.

On setting:
Make the page display with a different text encoding; stops any load in progress.
The text encoding passed in overrides the normal text encoding smarts including what's specified in a web page's header or HTTP response.
The text encoding automatically goes back to the default when the top level frame changes to a new location.
Setting the text encoding name to nil makes the webView use default encoding rules.
(Read and Write computed property)

92.120.151 CustomUserAgent as String

MBS MacControls Plugin, Plugin Version: 7.2, Platform: macOS, Targets: Desktop only.

Function: The custom user-agent string or nil if no custom user-agent string has been set.
Example:

webview1.CustomUserAgent="HelloWorldBrowser"

Notes: (Read and Write computed property)

92.120.152 dashboardBehavior(behavior as Integer) as boolean

MBS MacControls Plugin, Plugin Version: 7.8, Platform: macOS, Targets: Desktop only.

Function: Get or set the htmlviewer behavior.
Notes:

This is a private API from Apple which may break in the future.
It seems to exist for the dashboard application to switch some flags for event handling.

Behavior constants:
const WebDashboardBehaviorAlwaysSendMouseEventsToAllWindows = 0
const WebDashboardBehaviorAlwaysSendActiveNullEventsToPlugIns = 1
const WebDashboardBehaviorAlwaysAcceptsFirstMouse = 2
const WebDashboardBehaviorAllowWheelScrolling = 3
const WebDashboardBehaviorUseBackwardCompatibilityMode = 4
(Read and Write computed property)

92.120.153 DrawsBackground as Boolean

MBS MacControls Plugin, Plugin Version: 7.2, Platform: macOS, Targets: Desktop only.

Function: Enable or disable the background drawing.
Notes:

Works only with Webkit on Mac OS X 10.3.9 and newer.
Returns false on unsupported Webkit versions.
If you set it to false, the background is not drawn and you can have transparent websites like the Dashboard widgets.
(Read and Write computed property)

92.120.154 Editable as boolean

MBS MacControls Plugin, Plugin Version: 9.4, Platform: macOS, Targets: Desktop only.

Function: Whether the user is allowed to edit the document.
Notes:

You can change the receiver's document programmatically regardless of this setting.
Available in Mac OS X v10.3.9 and later.

Normally, an HTML document is not editable unless the elements within the document are editable. This method provides a low-level way to make the contents of a WebView object editable without altering the document or DOM structure.

True if the receiver allows the user to edit the document. False if an element in the receiver's document can be edited only if the CONTENTEDITABLE attribute has been set on the element or one of its parent elements.
(Read and Write computed property)

92.120.155 GroupName as string

MBS MacControls Plugin, Plugin Version: 7.2, Platform: macOS, Targets: Desktop only.

Function: The group name for this WebView.
Notes:

JavaScript may access named frames within the same group.
(Read and Write computed property)

92.120.156 mediaStyle as String

MBS MacControls Plugin, Plugin Version: 7.2, Platform: macOS, Targets: Desktop only.

Function: The value to use for the CSS media property.

Example:

```
dim w as WebViewMBS // your WebView
w.mediaStyle="print"
```

Notes:

Set or get the media style for the WebView. The mediaStyle will override the normal value of the CSS media property. Setting the value to nil will restore the normal value.
(Read and Write computed property)

92.120.157 preferences as WebPreferencesMBS

MBS MacControls Plugin, Plugin Version: 7.2, Platform: macOS, Targets: Desktop only.

Function: The preferences for this webview.
Notes:

Nil on failure.
(Read and Write computed property)

92.120.158 PreferencesIdentifier as string

MBS MacControls Plugin, Plugin Version: 7.2, Platform: macOS, Targets: Desktop only.

Function: The string to use a prefix for storing values for this WebView in the user defaults database.
Notes:

If the WebPreferences for this WebView are stored in the user defaults database, the string set in this method will be used a key prefix.
(Read and Write computed property)

92.120.159 ScrollHeight as single

MBS MacControls Plugin, Plugin Version: 7.5, Platform: macOS, Targets: Desktop only.

Function: The height of the scroll view.
Notes: (Read and Write computed property)

92.120.160 ScrollLeft as single

MBS MacControls Plugin, Plugin Version: 7.5, Platform: macOS, Targets: Desktop only.

Function: The left position of the scroll view.
Example:

myWebView.ScrollLeft=myWebView.ScrollLeft+5

Notes:

You can set this value to scroll manually.
(Read and Write computed property)

92.120.161 ScrollTop as single

MBS MacControls Plugin, Plugin Version: 7.5, Platform: macOS, Targets: Desktop only.

Function: The top position of the scroll view.
Example:

myWebView.ScrollTop=myWebView.ScrollTop+5

Notes:

You can set this value to scroll manually.
(Read and Write computed property)

92.120.162 ScrollWidth as single

MBS MacControls Plugin, Plugin Version: 7.5, Platform: macOS, Targets: Desktop only.

Function: The width of the scroll view.
Notes: (Read and Write computed property)

92.120.163 ShouldUpdateWhileOffscreen as boolean

MBS MacControls Plugin, Plugin Version: 12.4, Platform: macOS, Targets: Desktop only.

Function: Whether the web view should update even when it is not in a window that is currently visible.
Notes:

If true, the web view updates regardless if it is visible. If false, it updates only if it is visible, possibly improving performance, and then updates automatically when it becomes visible. The default value is true.

Available in OS X v10.6 and later.
(Read and Write computed property)

92.120.164 smartInsertDeleteEnabled as boolean

MBS MacControls Plugin, Plugin Version: 9.4, Platform: macOS, Targets: Desktop only.

Function: Whether the receiver should insert or delete spaces around selected words to preserve proper spacing and punctuation.
Notes:

If true, the receiver performs smart insert and delete; if false, it inserts and deletes exactly what's selected.

Available in Mac OS X v10.3.9 and later.
(Read and Write computed property)

92.120.165 TextSizeMultiplier as single

MBS MacControls Plugin, Plugin Version: 7.2, Platform: macOS, Targets: Desktop only.

Function: The size of the text rendering in views managed by this webView.
Notes:

A fractional percentage value, 1.0 is 100% .
(Read and Write computed property)

92.120.166 typingStyle as Variant

MBS MacControls Plugin, Plugin Version: 12.2, Platform: macOS, Targets: Desktop only.

Function: The CSS typing style.
Notes:

This is a DOMCSSStyleDeclarationMBS object.
The typing style is reset automatically when the receiver's selection changes.
(Read and Write computed property)

Chapter 93

HTMLViewer Win

93.1 class ChromiumBrowserMBS

93.1.1 class ChromiumBrowserMBS

MBS Win Plugin, Plugin Version: 14.2, Platform: Windows, Targets: Desktop only.

Function: The class for a WebKit browser on Windows.
Notes:

Supports Xojo 2019r3 with MBS Plugin 20.1.
This is an abstract class. You can't create an instance, but you can get one from various plugin functions.

93.1.2 Blog Entries

- MBS Xojo Plugins, version 21.3pr1
- HTMLViewer JavaScript communication for Xojo
- MonkeyBread Software Releases the MBS Xojo Plugins in version 20.1
- MBS Xojo Plugins, version 20.1pr6
- MBS Xojo Plugins, version 20.1pr4
- MBS Xojo Plugins, version 17.3pr3
- MBS Xojo / Real Studio Plugins, version 15.1pr7
- MBS Xojo / Real Studio Plugins, version 14.3pr1
- MBS Xojo / Real Studio plug-ins in version 14.2
- MBS Xojo / Real Studio Plugins, version 14.2pr7

93.1.3 Xojo Developer Magazine

- 18.3, page 9: News
- 12.4, page 8: News

93.1.4 Blog Entries

- MBS Xojo Plugins, version 21.3pr1
- HTMLViewer JavaScript communication for Xojo
- MonkeyBread Software Releases the MBS Xojo Plugins in version 20.1
- MBS Xojo Plugins, version 20.1pr6
- MBS Xojo Plugins, version 20.1pr4
- MBS Xojo Plugins, version 17.3pr3
- MBS Xojo / Real Studio Plugins, version 15.1pr7
- MBS Xojo / Real Studio Plugins, version 14.3pr1
- MBS Xojo / Real Studio plug-ins in version 14.2
- MBS Xojo / Real Studio Plugins, version 14.2pr7

93.1.5 Xojo Developer Magazine

- 18.3, page 9: News
- 12.4, page 8: News

93.1.6 Methods

93.1.7 AddCrossOriginWhitelist(SourceOrigin as String, TargetProtocol as String, TargetDomain as String, AllowTargetSubdomains as Boolean) as Boolean

MBS Win Plugin, Plugin Version: 21.3, Platform: Windows, Targets: Desktop only.

Function: Add an entry to the cross-origin access whitelist.
Example:

```
dim r as Boolean = ChromiumBrowserMBS.AddCrossOriginWhitelist("http://side1.mydomain.com", "http", "side2.mydomain.com", false)
```

Notes:

The same-origin policy restricts how scripts hosted from different origins (scheme + domain + port) can communicate. By default, scripts can only access resources with the same origin. Scripts hosted on the HTTP and HTTPS schemes (but no other schemes) can use the "Access-Control-Allow-Origin" header to allow cross-origin requests. For example, https://source.example.com can make XMLHttpRequest requests on http://target.example.com if the http://target.example.com request returns an "Access-Control-Allow-Origin: https://source.example.com" response header.

Scripts in separate frames or iframes and hosted from the same protocol and domain suffix can execute cross-origin JavaScript if both pages set the document.domain value to the same domain suffix. For example, scheme://foo.example.com and scheme://bar.example.com can communicate using JavaScript if both domains set document.domain="example.com".

This function is used to allow access to origins that would otherwise violate the same-origin policy. Scripts hosted underneath the fully qualified SourceOrigin URL (like http://www.example.com) will be allowed access to all resources hosted on the specified TargetProtocol and TargetDomain.
If TargetDomain is non-empty and AllowTargetSubdomains if false only exact domain matches will be allowed. If TargetDomain contains a top-level domain component (like "example.com") and AllowTargetSubdomains is true (1) sub-domain matches will be allowed. If TargetDomain is empty and AllowTargetSubdomains if true (1) all domains and IP addresses will be allowed.

This function cannot be used to bypass the restrictions on local or display isolated schemes. See the comments on CefRegisterCustomScheme for more information.

This function may be called on any thread. Returns true on success or false if SourceOrigin is invalid or the whitelist cannot be accessed.

93.1.8 CanGoBack as boolean

MBS Win Plugin, Plugin Version: 14.2, Platform: Windows, Targets: Desktop only.

Function: Returns true if the browser can navigate backwards.
Example:

```
dim m as ChromiumBrowserMBS = HTMLViewer1.ChromiumBrowserMBS
MsgBox str(m.CanGoBack)
```

93.1.9 CanGoForward as boolean

MBS Win Plugin, Plugin Version: 14.2, Platform: Windows, Targets: Desktop only.

Function: Returns true if the browser can navigate forwards.
Example:

```
dim m as ChromiumBrowserMBS = HTMLViewer1.ChromiumBrowserMBS
MsgBox str(m.CanGoForward)
```

93.1.10 ClearCrossOriginWhitelist as Boolean

MBS Win Plugin, Plugin Version: 21.3, Platform: Windows, Targets: Desktop only.

Function: Remove all entries from the cross-origin access whitelist.
Example:

```
dim r as Boolean = ChromiumBrowserMBS.ClearCrossOriginWhitelist
```

Notes: Returns true on success or false if the whitelist cannot be accessed.

93.1.11 ClearFocus

MBS Win Plugin, Plugin Version: 15.2, Platform: Windows, Targets: Desktop only.

Function: Clears focus.
Example:

```
dim m as ChromiumBrowserMBS = HTMLViewer1.ChromiumBrowserMBS
m.ClearFocus
```

93.1.12 ClearHistory

MBS Win Plugin, Plugin Version: 14.2, Platform: Windows, Targets: Desktop only.

Function: Clear the back/forward browsing history.
Example:

```
dim m as ChromiumBrowserMBS = HTMLViewer1.ChromiumBrowserMBS
m.ClearHistory
```

Deprecated: This item is deprecated and should no longer be used. **Notes:** Only supported for Chromium 2.x, but not 3.x.

93.1.13 CloseDevTools

MBS Win Plugin, Plugin Version: 14.2, Platform: Windows, Targets: Desktop only.

Function: Explicitly close the developer tools window if one exists for this browser instance.
Example:

```
dim m as ChromiumBrowserMBS = HTMLViewer1.ChromiumBrowserMBS
m.CloseDevTools
```

Deprecated: This item is deprecated and should no longer be used. **Notes:** Only supported for Chromium 2.x, but not 3.x.

93.1.14 Constructor

MBS Win Plugin, Plugin Version: 14.2, Platform: Windows, Targets: Desktop only.

Function: The private constructor.

93.1.15 Destructor

MBS Win Plugin, Plugin Version: 14.2, Platform: Windows, Targets: Desktop only.

Function: The destructor.

93.1.16 ExecuteJavaScript(jsCode as string, scriptUrl as string = """, startLine as Integer = 0)

MBS Win Plugin, Plugin Version: 14.4, Platform: Windows, Targets: Desktop only.

Function: Execute a string of JavaScript code in this frame.
Example:

```
// go back to last page via javascript
dim b as ChromiumBrowserMBS = HTMLViewer1.ChromiumBrowserMBS
b.ExecuteJavaScript "window.history.back();"
```

Notes: The scriptUrl parameter is the URL where the script in question can be found, if any. The renderer may request this URL to show the developer the source of the error. The startLine parameter is the base line number to use for error reporting.

93.1.17 Find(identifier as Integer, searchText as string, forward as boolean, MatchCase as boolean, FindNext as boolean)

MBS Win Plugin, Plugin Version: 14.2, Platform: Windows, Targets: Desktop only.

Function: Search for searchText.
Example:

```
dim m as ChromiumBrowserMBS = HTMLViewer1.ChromiumBrowserMBS
m.Find 1, "Hello", true, false, false

// later
m.Find 1, "Hello", true, false, true
```

Notes: Identifier can be used to have multiple searches running simultaniously. forward indicates whether to search forward or backward within the page. matchCase indicates whether the search should be case-sensitive. findNext indicates whether this is the first request or a follow-up.

93.1.18 Frame(ID as Int64) as ChromiumFrameMBS

MBS Win Plugin, Plugin Version: 17.2, Platform: Windows, Targets: Desktop only.

Function: Returns the frame with the specified identifier, or nil if not found.
Example:

```
dim b as ChromiumBrowserMBS = HTMLViewer1.ChromiumBrowserMBS
if b<>Nil then
dim idn() as Int64= b.FrameIdentifiers
dim ids() as string
for each n as Int64 in idn
dim f as ChromiumFrameMBS = b.Frame(n)

ids.Append str(n)+" "+f.Name
next
MsgBox "FrameIdentifiers: "+EndOfLine+EndOfLine+Join(ids, EndOfLine)
end if
```

See also:

- 93.1.19 Frame(name as string) as ChromiumFrameMBS

93.1.19 Frame(name as string) as ChromiumFrameMBS

MBS Win Plugin, Plugin Version: 14.2, Platform: Windows, Targets: Desktop only.

Function: Returns the frame with the specified name, or nil if not found.
Example:

```
dim b as ChromiumBrowserMBS = HTMLViewer1.ChromiumBrowserMBS
dim f as ChromiumFrameMBS = b.Frame("TopFrame")
dim s as string = f.Name
MsgBox s
```

See also:

- 93.1.18 Frame(ID as Int64) as ChromiumFrameMBS 17148

93.1.20 FrameIdentifiers as Int64()

MBS Win Plugin, Plugin Version: 17.2, Platform: Windows, Targets: Desktop only.

Function: Queries list of frame identifiers.
Example:

```
dim b as ChromiumBrowserMBS = HTMLViewer1.ChromiumBrowserMBS
if b<>Nil then
dim idn() as Int64= b.FrameIdentifiers
dim ids() as string
for each n as Int64 in idn
dim f as ChromiumFrameMBS = b.Frame(n)

ids.Append str(n)+" "+f.Name
next
MsgBox "FrameIdentifiers: "+EndOfLine+EndOfLine+Join(ids, EndOfLine)
end if
```

93.1.21 FrameNames as String()

MBS Win Plugin, Plugin Version: 17.2, Platform: Windows, Targets: Desktop only.

Function: Queries list of frame names.
Example:

```
dim b as ChromiumBrowserMBS = HTMLViewer1.ChromiumBrowserMBS
if b<>Nil then
```

```
dim Names() as string = b.FrameNames
MsgBox "FrameNames: "+EndOfLine+EndOfLine+Join(Names, EndOfLine)
end if
```

Notes: Often frames are unnamed, so named is generic.

93.1.22 GoBack

MBS Win Plugin, Plugin Version: 14.2, Platform: Windows, Targets: Desktop only.

Function: Navigate backwards.
Example:

```
dim m as ChromiumBrowserMBS = HTMLViewer1.ChromiumBrowserMBS
m.GoBack
```

93.1.23 GoForward

MBS Win Plugin, Plugin Version: 14.2, Platform: Windows, Targets: Desktop only.

Function: Navigate forwards.
Example:

```
dim m as ChromiumBrowserMBS = HTMLViewer1.ChromiumBrowserMBS
m.GoForward
```

93.1.24 HidePopup

MBS Win Plugin, Plugin Version: 14.2, Platform: Windows, Targets: Desktop only.

Function: Hide the currently visible popup, if any.
Example:

```
dim m as ChromiumBrowserMBS = HTMLViewer1.ChromiumBrowserMBS
m.HidePopup
```

Deprecated: This item is deprecated and should no longer be used. **Notes:** Only supported for Chromium 2.x, but not 3.x.

93.1.25 Image(width as Integer, height as Integer) as Picture

MBS Win Plugin, Plugin Version: 14.2, Platform: Windows, Targets: Desktop only.

Function: Get the raw image data contained in the specified element without performing validation.
Example:

```
dim m as ChromiumBrowserMBS = HTMLViewer1.ChromiumBrowserMBS
dim p as picture = m.Image(600, 800)
window1.backdrop = p
```

Deprecated: This item is deprecated and should no longer be used. **Notes:**

The specified width and height dimensions must match the current element size.

Only supported for Chromium 2.x, but not 3.x.

93.1.26 invalidate(x as Integer, y as Integer, width as Integer, height as Integer)

MBS Win Plugin, Plugin Version: 14.2, Platform: Windows, Targets: Desktop only.

Function: Invalidate the rectangle region of the view.
Example:

```
dim m as ChromiumBrowserMBS = HTMLViewer1.ChromiumBrowserMBS
m.invalidate 0, 0, 600, 800
```

Deprecated: This item is deprecated and should no longer be used. **Notes:** This function is only used when window rendering is disabled and will result in a call to HandlePaint().

93.1.27 IsLoading as boolean

MBS Win Plugin, Plugin Version: 17.1, Platform: Windows, Targets: Desktop only.

Function: Checks loading state.
Notes:

Returns true while page is loading.
Only available for Xojo 2017 and newer.

93.1.28 LibVersion as Integer

MBS Win Plugin, Plugin Version: 14.3, Platform: Windows, Targets: Desktop only.

Function: Returns revision number of the Chromium library.
Example:

```
dim b as ChromiumBrowserMBS = HTMLViewer1.ChromiumBrowserMBS
MsgBox str(b.LibVersion)
```

Notes:

up to Xojo 2014r1 this is 607.
Xojo 2014r2 uses 1562.

93.1.29 RegisterExtension(ExtensionName as String, javascriptCode as String) as Boolean

MBS Win Plugin, Plugin Version: 20.1, Platform: Windows, Targets: Desktop only.

Function: Register a new V8 extension with the specified JavaScript extension code.
Notes: Returns true on success.

93.1.30 Release

MBS Win Plugin, Plugin Version: 15.1, Platform: Windows, Targets: Desktop only.

Function: Releases the browser object.
Notes:

You don't need this normally.
This method can be used for working around Feedback case 33565.

93.1.31 Reload

MBS Win Plugin, Plugin Version: 14.2, Platform: Windows, Targets: Desktop only.

Function: Reload the current page.
Example:

```
dim m as ChromiumBrowserMBS = HTMLViewer1.ChromiumBrowserMBS
m.Reload
```

93.1.32 ReloadIgnoreCache

MBS Win Plugin, Plugin Version: 14.2, Platform: Windows, Targets: Desktop only.

Function: Reload the current page ignoring any cached data.
Example:

```
dim m as ChromiumBrowserMBS = HTMLViewer1.ChromiumBrowserMBS
m.ReloadIgnoreCache
```

93.1.33 RemoveCrossOriginWhitelist(SourceOrigin as String, TargetProtocol as String, TargetDomain as String, AllowTargetSubdomains as Boolean) as Boolean

MBS Win Plugin, Plugin Version: 21.3, Platform: Windows, Targets: Desktop only.

Function: Remove an entry from the cross-origin access whitelist.
Example:

```
dim r as Boolean = ChromiumBrowserMBS.AddCrossOriginWhitelist("http://side1.mydomain.com", "http",
"side2.mydomain.com", false)
```

Notes: Returns true on success or false if SourceOrigin is invalid or the whitelist cannot be accessed.

93.1.34 Retain

MBS Win Plugin, Plugin Version: 15.1, Platform: Windows, Targets: Desktop only.

Function: Retains the browser object.
Notes: You don't need this normally.

93.1.35 SetFocus(enableFocus as boolean = true)

MBS Win Plugin, Plugin Version: 14.2, Platform: Windows, Targets: Desktop only.

Function: Set focus for the browser window.
Example:

```
dim m as ChromiumBrowserMBS = HTMLViewer1.ChromiumBrowserMBS
m.SetFocus
```

Notes: If enable is true focus will be set to the window. Otherwise, focus will be removed.

93.1.36 setSize(width as Integer, height as Integer)

MBS Win Plugin, Plugin Version: 14.2, Platform: Windows, Targets: Desktop only.

Function: Set the size of the specified element.
Example:

```
dim m as ChromiumBrowserMBS = HTMLViewer1.ChromiumBrowserMBS
m.setSize 600, 800
```

Deprecated: This item is deprecated and should no longer be used. **Notes:** Only supported for Chromium 2.x, but not 3.x.

93.1.37 ShowDevTools

MBS Win Plugin, Plugin Version: 14.2, Platform: Windows, Targets: Desktop only.

Function: Open developer tools in its own window.
Example:

```
dim m as ChromiumBrowserMBS = HTMLViewer1.ChromiumBrowserMBS
m.ShowDevTools
```

Deprecated: This item is deprecated and should no longer be used. **Notes:** Only supported for Chromium 2.x, but not 3.x.

93.1.38 StopFinding(clearSelection as boolean)

MBS Win Plugin, Plugin Version: 14.2, Platform: Windows, Targets: Desktop only.

Function: Cancel all searches that are currently going on.

93.1.39 StopLoad

MBS Win Plugin, Plugin Version: 14.2, Platform: Windows, Targets: Desktop only.

Function: Stop loading the page.
Example:

```
dim m as ChromiumBrowserMBS = HTMLViewer1.ChromiumBrowserMBS
m.StopLoad
```

93.1.40 Properties

93.1.41 FocusedFrame as ChromiumFrameMBS

MBS Win Plugin, Plugin Version: 14.2, Platform: Windows, Targets: Desktop only.

Function: Returns the focused frame for the browser window.
Example:

```
dim b as ChromiumBrowserMBS = HTMLViewer1.ChromiumBrowserMBS
dim f as ChromiumFrameMBS = b.FocusedFrame
dim s as string = f.URL
MsgBox s
```

Notes: (Read only property)

93.1.42 FrameCount as Integer

MBS Win Plugin, Plugin Version: 17.1, Platform: Windows, Targets: Desktop only.

Function: Queries frame count.
Example:

```
dim b as ChromiumBrowserMBS = HTMLViewer1.ChromiumBrowserMBS
if b<>Nil then
MsgBox "FrameCount: "+str(b.FrameCount)
end if
```

Notes:

Only available in Xojo 2017 and newer.
(Read only property)

93.1.43 Handle as Integer

MBS Win Plugin, Plugin Version: 14.2, Platform: Windows, Targets: Desktop only.

Function: The internal object reference.
Notes: (Read only property)

93.1.44 HasDocument as boolean

MBS Win Plugin, Plugin Version: 14.2, Platform: Windows, Targets: Desktop only.

Function: Returns true if a document has been loaded in the browser.
Example:

```
dim m as ChromiumBrowserMBS = HTMLViewer1.ChromiumBrowserMBS
MsgBox str(m.HasDocument)
```

Notes: (Read only property)

93.1.45 Height as Integer

MBS Win Plugin, Plugin Version: 14.2, Platform: Windows, Targets: Desktop only.

Function: Queries height of the browser.
Example:

```
dim m as ChromiumBrowserMBS = HTMLViewer1.ChromiumBrowserMBS
MsgBox str(m.Width) + " x " + str(m.Height)
```

Deprecated: This item is deprecated and should no longer be used. **Notes:**

Only supported for Chromium 2.x, but not 3.x.
(Read only property)

93.1.46 Identifier as Integer

MBS Win Plugin, Plugin Version: 20.1, Platform: Windows, Targets: Desktop only.

Function: Unique identifier.
Notes: (Read only property)

93.1.47 IsPopup as boolean

MBS Win Plugin, Plugin Version: 14.2, Platform: Windows, Targets: Desktop only.

Function: Returns true if the window is a popup window.
Example:

```
dim m as ChromiumBrowserMBS = HTMLViewer1.ChromiumBrowserMBS
MsgBox str(m.IsPopup)
```

Notes: (Read only property)

93.1.48 MainFrame as ChromiumFrameMBS

MBS Win Plugin, Plugin Version: 14.2, Platform: Windows, Targets: Desktop only.

Function: Returns the main (top-level) frame for the browser window.
Example:

```
dim b as ChromiumBrowserMBS = HTMLViewer1.ChromiumBrowserMBS
dim f as ChromiumFrameMBS = b.MainFrame
dim s as string = f.URL
MsgBox s
```

Notes: (Read only property)

93.1.49 Parent as HTMLViewer

MBS Win Plugin, Plugin Version: 14.2, Platform: Windows, Targets: Desktop only.

Function: The owner htmlviewer.
Notes: (Read only property)

93.1.50 PopupVisible as Boolean

MBS Win Plugin, Plugin Version: 14.2, Platform: Windows, Targets: Desktop only.

Function: Returns true if a popup is currently visible.
Example:

```
dim m as ChromiumBrowserMBS = HTMLViewer1.ChromiumBrowserMBS
msgbox str(m.PopupVisible)
```

Notes:

Only supported for Chromium 2.x, but not 3.x.
(Read only property)

93.1.51 ReferenceCount as Integer

MBS Win Plugin, Plugin Version: 15.1, Platform: Windows, Targets: Desktop only.

Function: Queries reference count of this browser object.
Notes:

Normal it is 3 or 4, but due to a bug in Xojo, it can increase a lot.
See Feedback case 33565 for details.
(Read only property)

93.1.52 Width as Integer

MBS Win Plugin, Plugin Version: 14.2, Platform: Windows, Targets: Desktop only.

Function: Queries width of the browser.
Example:

```
dim m as ChromiumBrowserMBS = HTMLViewer1.ChromiumBrowserMBS
MsgBox str(m.Width) + " x " + str(m.Height)
```

Deprecated: This item is deprecated and should no longer be used. **Notes:**

Only supported for Chromium 2.x, but not 3.x.
(Read only property)

93.1.53 WindowRenderingDisabled as Boolean

MBS Win Plugin, Plugin Version: 14.2, Platform: Windows, Targets: Desktop only.

Function: Returns true if window rendering is disabled.
Notes:

Only supported for Chromium 2.x, but not 3.x.
(Read only property)

93.1.54 ZoomLevel as Double

MBS Win Plugin, Plugin Version: 14.2, Platform: Windows, Targets: Desktop only.

Function: Get/Set the zoom level.
Example:

```
dim b as ChromiumBrowserMBS = HTMLViewer1.ChromiumBrowserMBS
b.ZoomLevel = 2
```

Notes:

Change the zoom level to the specified value.
(Read and Write property)

93.2 class ChromiumCookieManagerMBS

93.2.1 class ChromiumCookieManagerMBS

MBS Win Plugin, Plugin Version: 15.2, Platform: Windows, Targets: Desktop only.

Function: The class to manage cookies for Chromium on Windows.
Notes:

May need to have a HTMLViewer first being initialized by Xojo before the Chromium DLLs can work properly.

Supports Xojo 2019r3 with MBS Plugin 20.1.

93.2.2 Blog Entries

- Upgrading WebKit for Windows support
- MBS Xojo Plugins, version 20.1pr4
- Cookies in HTMLViewer
- MBS Releases the MBS Xojo / Real Studio plug-ins in version 15.2
- MBS Xojo / Real Studio Plugins, version 15.2pr2
- Cookies for Chromium in HTMLViewer on Windows

93.2.3 Blog Entries

- Upgrading WebKit for Windows support
- MBS Xojo Plugins, version 20.1pr4
- Cookies in HTMLViewer
- MBS Releases the MBS Xojo / Real Studio plug-ins in version 15.2
- MBS Xojo / Real Studio Plugins, version 15.2pr2
- Cookies for Chromium in HTMLViewer on Windows

93.2.4 Methods

93.2.5 AllCookies as ChromiumCookieMBS()

MBS Win Plugin, Plugin Version: 15.2, Platform: Windows, Targets: Desktop only.

Function: Visit all cookies.
Example:

```
dim m as new ChromiumCookieManagerMBS
dim cookies() as ChromiumCookieMBS = m.AllCookies
MsgBox str(cookies.Ubound+1)+" cookies"
```

Notes: The returned cookies are ordered by longest path, then by earliest creation date. Returns false (0) if cookies cannot be accessed.

93.2.6 Constructor

MBS Win Plugin, Plugin Version: 15.2, Platform: Windows, Targets: Desktop only.

Function: The constructor.
Notes:

Can raise exception if no cookie manager is available, e.g. when calling on Linux or Mac OS X or Windows if you don't have the dlls.
May not work if the Chromium was not initialized before by Xojo.
See also:

- 93.2.7 Constructor(path as string, PersistSessionCookies as Boolean) 17161

93.2.7 Constructor(path as string, PersistSessionCookies as Boolean)

MBS Win Plugin, Plugin Version: 16.4, Platform: Windows, Targets: Desktop only.

Function: The constructor for a new cookie manager.
Notes:

Can raise exception if no cookie manager is available, e.g. when calling on Linux or Mac OS X or Windows if you don't have the dlls.
May not work if the Chromium was not initialized before by Xojo.
See also:

- 93.2.6 Constructor 17161

93.2.8 DeleteAllCookies as Integer

MBS Win Plugin, Plugin Version: 15.2, Platform: Windows, Targets: Desktop only.

Function: Deletes all cookies.
Notes: Returns number of deleted cookies.

93.2.9 DeleteCookie(URL as string, CookieName as string) as boolean

MBS Win Plugin, Plugin Version: 15.2, Platform: Windows, Targets: Desktop only.

Function: Delete all cookies that match the specified parameters.
Notes:

If both url and values cookieName are specified all host and domain cookies matching both will be deleted. If only | url | is specified all host cookies (but not domain cookies) irrespective of path will be deleted. If url is empty all cookies for all hosts and domains will be deleted. Returns false if a non-empty invalid URL is specified or if cookies cannot be accessed.
Returns true on success.

93.2.10 DeleteCookies(URLs() as string, CookieNames() as string) as Integer

MBS Win Plugin, Plugin Version: 15.2, Platform: Windows, Targets: Desktop only.

Function: Deletes several cookies.
Notes:

Same as DeleteCookie, but with arrays for parameters.
Returns number of successful delete attempts.

93.2.11 DeleteURLCookies(URL as String, HTTPOnly as boolean = false) as Integer

MBS Win Plugin, Plugin Version: 15.2, Platform: Windows, Targets: Desktop only.

Function: Deletes all cookies for a given URL.
Notes:

The cookies to delete are filtered by the given url scheme, host, domain and path. If includeHttpOnly is true HTTP-only cookies will also be included in the deletion.
Returns number of cookies deleted.

93.2.12 Destructor

MBS Win Plugin, Plugin Version: 15.2, Platform: Windows, Targets: Desktop only.

Function: The destructor.

93.2.13 SetCookie(URL as string, cookie as ChromiumCookieMBS) as boolean

MBS Win Plugin, Plugin Version: 15.2, Platform: Windows, Targets: Desktop only.

Function: Sets a cookie given a valid URL and explicit user-provided cookie attributes.
Example:

```
dim d as new date
dim c as new ChromiumCookieMBS

c.Domain = "www.mbsplugins.de"
c.Path = "/"
c.CreationDate = d
c.LastAccessDate = d
c.ExpirationDate = nil
c.Value = "test "+d.SQLDateTime
c.Name = "test"
c.Secure = false
c.HTTPonly = false

if CookieManager.SetCookie(c.URL, c) then
msgbox "OK"
else
MsgBox "Failed to add cookie"
end if
```

Notes: This function expects each attribute to be well-formed. It will check for disallowed characters (e.g. the ';' character is disallowed within the cookie value attribute) and will return false without setting the cookie if such characters are found.

93.2.14 SetCookies(URL() as string, cookies() as ChromiumCookieMBS) as Integer

MBS Win Plugin, Plugin Version: 15.2, Platform: Windows, Targets: Desktop only.

Function: Sets a lot of cookies.
Notes:

Same as SetCookie, but with arrays of URLs and cookie objects.
Returns number of cookies created successfully.

93.2.15 SetStoragePath(Path as string) as boolean

MBS Win Plugin, Plugin Version: 15.2, Platform: Windows, Targets: Desktop only.

Function: Sets the directory path that will be used for storing cookie data.
Example:

```
dim CookieManager as ChromiumCookieManagerMBS // property of window/app

dim f as FolderItem = SpecialFolder.Desktop.Child("cookies")
f.CreateAsFolder

CookieManager = new ChromiumCookieManagerMBS

if CookieManager.SetStoragePath(f.NativePath) then
MsgBox "OK"
else
MsgBox "Failed"
end if
```

Notes:

If path is empty data will be stored in memory only.
Returns false if cookies cannot be accessed.

93.2.16 URLCookies(URL as String, HTTPOnly as boolean = false) as ChromiumCookieMBS()

MBS Win Plugin, Plugin Version: 15.2, Platform: Windows, Targets: Desktop only.

Function: Queries a subset of cookies.
Notes:

The results are filtered by the given url scheme, host, domain and path. If includeHttpOnly is true HTTP-only cookies will also be included in the results. The returned cookies are ordered by longest path, then by earliest creation date. Returns empty array if cookies cannot be accessed.
Returns nil on any error like low memory.

93.2.17 Properties

93.2.18 Handle as Integer

MBS Win Plugin, Plugin Version: 15.2, Platform: Windows, Targets: Desktop only.

Function: The internal object refernce.
Notes: (Read only property)

93.3 class ChromiumCookieMBS

93.3.1 class ChromiumCookieMBS

MBS Win Plugin, Plugin Version: 15.2, Platform: Windows, Targets: Desktop only.

Function: The class for a cookie with WebKit on Windows.
Notes: Supports Xojo 2019r3 with MBS Plugin 20.1.

93.3.2 Blog Entries

- Cookies in HTMLViewer
- MBS Releases the MBS Xojo / Real Studio plug-ins in version 15.2
- MBS Xojo / Real Studio Plugins, version 15.2pr2
- Cookies for Chromium in HTMLViewer on Windows

93.3.3 Blog Entries

- Cookies in HTMLViewer
- MBS Releases the MBS Xojo / Real Studio plug-ins in version 15.2
- MBS Xojo / Real Studio Plugins, version 15.2pr2
- Cookies for Chromium in HTMLViewer on Windows

93.3.4 Methods

93.3.5 Constructor

MBS Win Plugin, Plugin Version: 15.2, Platform: Windows, Targets: Desktop only.

Function: The constructor.

93.3.6 Destructor

MBS Win Plugin, Plugin Version: 15.2, Platform: Windows, Targets: Desktop only.

Function: The destructor.

93.3.7 Properties

93.3.8 CreationDate as Date

MBS Win Plugin, Plugin Version: 15.2, Platform: Windows, Targets: Desktop only.

Function: The cookie creation date.
Notes:

This is automatically populated by the system on cookie creation.
(Read and Write property)

93.3.9 Domain as String

MBS Win Plugin, Plugin Version: 15.2, Platform: Windows, Targets: Desktop only.

Function: The domain for this cookie.
Notes:

If domain is empty a host cookie will be created instead of a domain cookie. Domain cookies are stored with a leading "." and are visible to sub-domains whereas host cookies are not.
(Read and Write property)

93.3.10 ExpirationDate as Date

MBS Win Plugin, Plugin Version: 15.2, Platform: Windows, Targets: Desktop only.

Function: The cookie expiration date.
Notes:

Can be nil to have no expiration date.
(Read and Write property)

93.3.11 HTTPonly as Boolean

MBS Win Plugin, Plugin Version: 15.2, Platform: Windows, Targets: Desktop only.

Function: The HTTP only state.
Notes:

If httponly is true the cookie will only be sent for HTTP requests.
(Read and Write property)

93.3.12 LastAccessDate as Date

MBS Win Plugin, Plugin Version: 15.2, Platform: Windows, Targets: Desktop only.

Function: The cookie last access date.
Notes:

This is automatically populated by the system on access.
(Read and Write property)

93.3.13 Name as String

MBS Win Plugin, Plugin Version: 15.2, Platform: Windows, Targets: Desktop only.

Function: The cookie name.
Notes: (Read and Write property)

93.3.14 Path as String

MBS Win Plugin, Plugin Version: 15.2, Platform: Windows, Targets: Desktop only.

Function: The path.
Notes:

If path is non-empty only URLs at or below the path will get the cookie value.
(Read and Write property)

93.3.15 Scheme as String

MBS Win Plugin, Plugin Version: 15.2, Platform: Windows, Targets: Desktop only.

Function: The scheme.
Notes:

Depends on secure setting only.
Can be "http://" or "https://".
(Read only property)

93.3.16 Secure as Boolean

MBS Win Plugin, Plugin Version: 15.2, Platform: Windows, Targets: Desktop only.

Function: Whether this is a HTTPS only cookie.
Notes:

If secure is true the cookie will only be sent for HTTPS requests.
(Read and Write property)

93.3.17 URL as String

MBS Win Plugin, Plugin Version: 15.2, Platform: Windows, Targets: Desktop only.

Function: The URL of the cookie.
Notes:

Build from Secure, Path and Domain.
(Read only property)

93.3.18 Value as String

MBS Win Plugin, Plugin Version: 15.2, Platform: Windows, Targets: Desktop only.

Function: The cookie value.
Notes: (Read and Write property)

93.4 class ChromiumFrameMBS

93.4.1 class ChromiumFrameMBS

MBS Win Plugin, Plugin Version: 14.2, Platform: Windows, Targets: Desktop only.

Function: The class for a webframe with WebKit on Windows.
Notes:

Supports Xojo 2019r3 with MBS Plugin 20.1.
This is an abstract class. You can't create an instance, but you can get one from various plugin functions.

93.4.2 Blog Entries

- MBS Xojo Plugins, version 21.5pr1
- HTMLViewer JavaScript communication for Xojo
- MBS Xojo Plugins, version 17.1pr4
- MBS Xojo / Real Studio plug-ins in version 14.2
- MBS Xojo / Real Studio Plugins, version 14.2pr7

93.4.3 Blog Entries

- MBS Xojo Plugins, version 21.5pr1
- HTMLViewer JavaScript communication for Xojo
- MBS Xojo Plugins, version 17.1pr4
- MBS Xojo / Real Studio plug-ins in version 14.2
- MBS Xojo / Real Studio Plugins, version 14.2pr7

93.4.4 Methods

93.4.5 Constructor

MBS Win Plugin, Plugin Version: 14.2, Platform: Windows, Targets: Desktop only.

Function: The private constructor.

93.4.6 copy

MBS Win Plugin, Plugin Version: 14.2, Platform: Windows, Targets: Desktop only.

Function: Execute copy in this frame.
Example:

```
dim b as ChromiumBrowserMBS = HTMLViewer1.ChromiumBrowserMBS
b.MainFrame.copy
```

93.4.7 cut

MBS Win Plugin, Plugin Version: 14.2, Platform: Windows, Targets: Desktop only.

Function: Execute cut in this frame.
Example:

```
dim b as ChromiumBrowserMBS = HTMLViewer1.ChromiumBrowserMBS
b.MainFrame.cut
```

93.4.8 delete

MBS Win Plugin, Plugin Version: 14.2, Platform: Windows, Targets: Desktop only.

Function: Execute delete in this frame.
Example:

```
dim b as ChromiumBrowserMBS = HTMLViewer1.ChromiumBrowserMBS
b.MainFrame.delete
```

93.4.9 Destructor

MBS Win Plugin, Plugin Version: 14.2, Platform: Windows, Targets: Desktop only.

Function: The destructor.

93.4.10 ExecuteJavaScript(jsCode as string, scriptUrl as string = """, startLine as Integer = 0)

MBS Win Plugin, Plugin Version: 14.2, Platform: Windows, Targets: Desktop only.

Function: Execute a string of JavaScript code in this frame.
Example:

```
// go back to last page via javascript
dim b as ChromiumBrowserMBS = HTMLViewer1.ChromiumBrowserMBS
dim m as ChromiumFrameMBS = b.mainFrame
m.ExecuteJavaScript "window.history.back();"
```

Notes:

The scriptUrl parameter is the URL where the script in question can be found, if any. The renderer may request this URL to show the developer the source of the error. The startLine parameter is the base line number to use for error reporting.

You can use JavaScriptEngineMBS class to execute JavaScript without HTMLViewer in our own cross platform JavaScript engine.

93.4.11 LoadString(StringValue as string, URL as string)

MBS Win Plugin, Plugin Version: 14.2, Platform: Windows, Targets: Desktop only.

Function: Load the contents of StringValue with the optional dummy target URL.
Example:

```
dim b as ChromiumBrowserMBS = HTMLViewer1.ChromiumBrowserMBS
dim m as ChromiumFrameMBS = b.mainFrame
m.LoadString "<p>Hello</p>", "blank:about"
```

Deprecated: This item is deprecated and should no longer be used. **Notes:** Since this was deprecated in Chromium and removed in newer function, it won't work for Xojo 2021r3 or newer. Please use data URL there or load html file URL.

93.4.12 LoadURL(URL as string)

MBS Win Plugin, Plugin Version: 14.2, Platform: Windows, Targets: Desktop only.

Function: Load the specified url.

Example:

```
dim b as ChromiumBrowserMBS = HTMLViewer1.ChromiumBrowserMBS
dim m as ChromiumFrameMBS = b.mainFrame
m.LoadURL "http://www.macrumors.com"
```

93.4.13 paste

MBS Win Plugin, Plugin Version: 14.2, Platform: Windows, Targets: Desktop only.

Function: Execute paste in this frame.
Example:

```
dim b as ChromiumBrowserMBS = HTMLViewer1.ChromiumBrowserMBS
b.MainFrame.paste
```

93.4.14 print

MBS Win Plugin, Plugin Version: 14.2, Platform: Windows, Targets: Desktop only.

Function: Execute printing in the this frame. The user will be prompted with the print dialog appropriate to the operating system.
Example:

```
dim b as ChromiumBrowserMBS = HTMLViewer1.ChromiumBrowserMBS
b.MainFrame.print
```

Deprecated: This item is deprecated and should no longer be used. **Notes:** Only supported for Chromium 2.x, but not 3.x.

93.4.15 redo

MBS Win Plugin, Plugin Version: 14.2, Platform: Windows, Targets: Desktop only.

Function: Execute redo in this frame.
Example:

```
dim b as ChromiumBrowserMBS = HTMLViewer1.ChromiumBrowserMBS
b.MainFrame.redo
```

93.4.16 SelectAll

MBS Win Plugin, Plugin Version: 14.2, Platform: Windows, Targets: Desktop only.

Function: Execute select all in this frame.
Example:

```
dim b as ChromiumBrowserMBS = HTMLViewer1.ChromiumBrowserMBS
dim m as ChromiumFrameMBS = b.mainFrame
m.SelectAll
```

93.4.17 undo

MBS Win Plugin, Plugin Version: 14.2, Platform: Windows, Targets: Desktop only.

Function: Execute undo in this frame.
Example:

```
dim b as ChromiumBrowserMBS = HTMLViewer1.ChromiumBrowserMBS
b.MainFrame.undo
```

93.4.18 ViewSource

MBS Win Plugin, Plugin Version: 14.2, Platform: Windows, Targets: Desktop only.

Function: Save this frame's HTML source to a temporary file and open it in the default text viewing application.
Example:

```
dim b as ChromiumBrowserMBS = HTMLViewer1.ChromiumBrowserMBS
dim m as ChromiumFrameMBS = b.mainFrame
m.ViewSource
```

93.4.19 Properties

93.4.20 Browser as ChromiumBrowserMBS

MBS Win Plugin, Plugin Version: 14.2, Platform: Windows, Targets: Desktop only.

Function: Returns the browser that this frame belongs to.
Notes: (Read only property)

93.4.21 Handle as Integer

MBS Win Plugin, Plugin Version: 14.2, Platform: Windows, Targets: Desktop only.

Function: The internal object reference.
Notes: (Read only property)

93.4.22 identifier as Int64

MBS Win Plugin, Plugin Version: 14.2, Platform: Windows, Targets: Desktop only.

Function: Returns the globally unique identifier for this frame.
Example:

```
dim b as ChromiumBrowserMBS = HTMLViewer1.ChromiumBrowserMBS
dim m as ChromiumFrameMBS = b.mainFrame
MsgBox str(m.identifier)
```

Notes: (Read only property)

93.4.23 IsFocused as Boolean

MBS Win Plugin, Plugin Version: 14.2, Platform: Windows, Targets: Desktop only.

Function: Returns true if this is the focused frame.
Example:

```
dim b as ChromiumBrowserMBS = HTMLViewer1.ChromiumBrowserMBS
dim m as ChromiumFrameMBS = b.mainFrame
MsgBox str(m.IsFocused)
```

Notes: (Read only property)

93.4.24 IsMain as Boolean

MBS Win Plugin, Plugin Version: 14.2, Platform: Windows, Targets: Desktop only.

Function: Returns true if this is the main (top-level) frame.
Example:

```
dim b as ChromiumBrowserMBS = HTMLViewer1.ChromiumBrowserMBS
dim m as ChromiumFrameMBS = b.mainFrame
MsgBox str(m.IsMain)
```

Notes: (Read only property)

93.4.25 Name as String

MBS Win Plugin, Plugin Version: 14.2, Platform: Windows, Targets: Desktop only.

Function: Returns the name for this frame.
Example:

```
dim b as ChromiumBrowserMBS = HTMLViewer1.ChromiumBrowserMBS
dim m as ChromiumFrameMBS = b.mainFrame
MsgBox m.Name
```

Notes:

If the frame has an assigned name (for example, set via the iframe "name" attribute) then that value will be returned. Otherwise a unique name will be constructed based on the frame parent hierarchy. The main (top-level) frame will always have an empty name value.
(Read only property)

93.4.26 Parent as HTMLViewer

MBS Win Plugin, Plugin Version: 14.2, Platform: Windows, Targets: Desktop only.

Function: The owner htmlviewer.
Notes: (Read only property)

93.4.27 ParentFrame as ChromiumFrameMBS

MBS Win Plugin, Plugin Version: 14.2, Platform: Windows, Targets: Desktop only.

Function: Returns the parent of this frame or nil if this is the main (top-level) frame.
Notes: (Read only property)

93.4.28 Source as String

MBS Win Plugin, Plugin Version: 14.2, Platform: Windows, Targets: Desktop only.

Function: Returns this frame's HTML source as a string.
Example:

```
dim b as ChromiumBrowserMBS = HTMLViewer1.ChromiumBrowserMBS
dim f as ChromiumFrameMBS = b.MainFrame
dim s as string = f.Source
Break // view in debugger
```

Notes: (Read only property)

93.4.29 Text as String

MBS Win Plugin, Plugin Version: 14.2, Platform: Windows, Targets: Desktop only.

Function: Returns this frame's display text as a string.
Example:

```
dim b as ChromiumBrowserMBS = HTMLViewer1.ChromiumBrowserMBS
dim f as ChromiumFrameMBS = b.MainFrame
dim s as string = f.Text
Break // view in debugger
```

Notes: (Read only property)

93.4.30 URL as String

MBS Win Plugin, Plugin Version: 14.2, Platform: Windows, Targets: Desktop only.

Function: Returns the URL currently loaded in this frame.
Example:

```
dim b as ChromiumBrowserMBS = HTMLViewer1.ChromiumBrowserMBS
dim f as ChromiumFrameMBS = b.MainFrame
dim s as string = f.URL
MsgBox s
```

Notes: (Read only property)

93.5 class ChromiumWebPluginInfoMBS

93.5.1 class ChromiumWebPluginInfoMBS

MBS Win Plugin, Plugin Version: 16.0, Platform: Windows, Targets: Desktop only.

Function: The class for details on installed plugins.
Notes:

Supports Xojo 2019r3 with MBS Plugin 20.1.
This is an abstract class. You can't create an instance, but you can get one from various plugin functions.

93.5.2 Blog Entries

- Upgrading WebKit for Windows support
- MBS Xojo Plugins, version 20.1pr4
- MBS Xojo / Real Studio Plugins, version 16.0pr6

93.5.3 Blog Entries

- Upgrading WebKit for Windows support
- MBS Xojo Plugins, version 20.1pr4
- MBS Xojo / Real Studio Plugins, version 16.0pr6

93.5.4 Methods

93.5.5 Constructor

MBS Win Plugin, Plugin Version: 16.0, Platform: Windows, Targets: Desktop only.

Function: The private constructor.

93.5.6 Destructor

MBS Win Plugin, Plugin Version: 16.0, Platform: Windows, Targets: Desktop only.

Function: The destructor.

93.5.7 Plugins as ChromiumWebPluginInfoMBS()

MBS Win Plugin, Plugin Version: 16.0, Platform: Windows, Targets: Desktop only.

Function: Queries list of plugins.
Notes:

Those are the plugins Chromium found on the Windows PC.
e.g. 5 different versions of QuickTime Plugin.

93.5.8 Properties

93.5.9 Description as String

MBS Win Plugin, Plugin Version: 16.0, Platform: Windows, Targets: Desktop only.

Function: A description of the plugin from the version information.
Notes: (Read only property)

93.5.10 Name as String

MBS Win Plugin, Plugin Version: 16.0, Platform: Windows, Targets: Desktop only.

Function: The plugin name (i.e. Flash).
Notes: (Read only property)

93.5.11 Path as String

MBS Win Plugin, Plugin Version: 16.0, Platform: Windows, Targets: Desktop only.

Function: The plugin file path (DLL/bundle/library).
Notes: (Read only property)

93.5.12 Version as String

MBS Win Plugin, Plugin Version: 16.0, Platform: Windows, Targets: Desktop only.

Function: The version of the plugin (may be OS-specific).
Notes: (Read only property)

93.6 class IEDocumentMBS

93.6.1 class IEDocumentMBS

MBS Win Plugin, Plugin Version: 20.0, Platform: Windows, Targets: Desktop only.

Function: The class for the web document.
Notes:

For HTMLViewer based on Internet Explorer on Windows.
All the methods and properties may raise IEExceptionMBS exceptions in case of failure.

Based on IHTMLDocument2 interface:
https://docs.microsoft.com/en-us/previous-versions/windows/internet-explorer/ie-developer/platform-apis/aa752574(v=vs.8

Let us know if you miss something.

93.6.2 Blog Entries

- MonkeyBread Software Releases the MBS Xojo Plugins in version 21.0
- MBS Xojo Plugins, version 21.0pr7
- MBS Xojo Plugins, version 20.5pr8
- HTMLViewer JavaScript communication for Xojo
- MBS Xojo Plugins, version 20.2pr3
- New in the MBS Xojo Plugins 20.0
- MonkeyBread Software Releases the MBS Xojo Plugins in version 20.0
- MBS Xojo Plugins, version 20.0r6
- MBS Xojo Plugins, version 20.0r5
- Upgrading our HTMLViewer functions for Internet Explorer

93.6.3 Xojo Developer Magazine

- 19.2, page 10: News
- 18.3, page 53: Happy Birthday MonkeyBread Software, What is new in the MBS Xojo Plugins by Stefanie Juchmes

93.6.4 Blog Entries

- MonkeyBread Software Releases the MBS Xojo Plugins in version 21.0
- MBS Xojo Plugins, version 21.0pr7
- MBS Xojo Plugins, version 20.5pr8
- HTMLViewer JavaScript communication for Xojo
- MBS Xojo Plugins, version 20.2pr3
- New in the MBS Xojo Plugins 20.0
- MonkeyBread Software Releases the MBS Xojo Plugins in version 20.0
- MBS Xojo Plugins, version 20.0r6
- MBS Xojo Plugins, version 20.0r5
- Upgrading our HTMLViewer functions for Internet Explorer

93.6.5 Xojo Developer Magazine

- 19.2, page 10: News
- 18.3, page 53: Happy Birthday MonkeyBread Software, What is new in the MBS Xojo Plugins by Stefanie Juchmes

93.6.6 Methods

93.6.7 CallFunction(FunctionName as string, paramArray params as variant) as variant

MBS Win Plugin, Plugin Version: 20.0, Platform: Windows, Targets: Desktop only.

Function: Calls a JavaScript function.
Example:

```
dim doc as IEDocumentMBS = htmlviewer1.IEDocumentMBS

dim v as variant = doc.CallFunctiom("test", 2, 3)
```

Notes:

Returns result as variant.
You can pass as many parameters as needed.

Our plugin converts Xojo data types to JavaScript data types like boolean, number, text or NULL. This could be extended in future to convert arrays, too.

FunctionName should be the name of a global function defined in JavaScript.
See also:

- 93.6.8 CallFunction(FunctionName as string, params() as variant) as variant 17182

93.6.8 CallFunction(FunctionName as string, params() as variant) as variant

MBS Win Plugin, Plugin Version: 20.0, Platform: Windows, Targets: Desktop only.

Function: Calls a JavaScript function.
Example:

```
dim doc as IEDocumentMBS = htmlviewer1.IEDocumentMBS

dim Params() as Variant
Params.append 2
Params.append 3

dim v as variant = doc.CallFunctiom("test", Params)
```

Notes:

Returns result as variant.
You can pass parameters for the function as array.

Our plugin converts Xojo data types to JavaScript data types like boolean, number, text or NULL. This could be extended in future to convert arrays, too.

FunctionName should be the name of a global function defined in JavaScript.
See also:

- 93.6.7 CallFunction(FunctionName as string, paramArray params as variant) as variant 17181

93.6.9 ClearBrowserSession as boolean

MBS Win Plugin, Plugin Version: 20.0, Platform: Windows, Targets: Desktop only.

Function: Ends browser session.
Notes:

For HTMLViewer using Internet Explorer engine. If you close one by closing the window with HTMLViewer

control, this method should end session and a new window would start fresh again.

Flushes entries not in use from the password cache on the hard disk drive. Also resets the cache time used when the synchronization mode is once-per-session.
This should clear current session cookies.

93.6.10 Constructor(HTMLViewer as HTMLViewer)

MBS Win Plugin, Plugin Version: 20.0, Platform: Windows, Targets: Desktop only.

Function: Creates new web document object for this HTMLViewer.
Notes:

For browser based on Internet Explorer on Windows.
Raises exception on failure.

93.6.11 ContinueFindText(text as string, count as integer, flags as integer, selectText as boolean) as boolean

MBS Win Plugin, Plugin Version: 20.0, Platform: Windows, Targets: Desktop only.

Function: Continues a search started with IEFindTextMBS.
Example:

```
dim d as IEDocumentMBS = HTMLViewer1.IEDocumentMBS

// find first
dim found as boolean = d.FindText("Xojo", 0, 0, true)

msgbox "Found Xojo: "+str(found)

if found then
// find next
found = d.ContinueFindText("Xojo", 0, 0, true)
end if
```

Notes: Parameters are the same as for IEFindTextMBS.

93.6.12 DrawToHDC(HDC as Ptr, PrinterName as string = "")

MBS Win Plugin, Plugin Version: 20.0, Platform: Windows, Targets: Desktop only.

Function: Draws the content of the html document into the graphics context.
Notes:

As of Windows Internet Explorer 9, this method is deprecated and should not be used.
Returns true on success and false on failure.

With some printers, running DrawToDC may cause problems. You can ensure that DrawToDC works properly on all printers by running SetDocumentPrinter method first, and then passing the modified device context to DrawToDC. The plugin calls SetDocumentPrinter for you when you provide a printer name.

93.6.13 Evaluate(expression as string) as variant

MBS Win Plugin, Plugin Version: 20.0, Platform: Windows, Targets: Desktop only.

Function: Evaluates a JavaScript expression.
Example:

```
dim doc as IEDocumentMBS = htmlviewer1.IEDocumentMBS

dim v as variant = doc.Evaluate("1+2")
Msgbox v
```

Notes:

In contrast to IEWindowMBS.RunJavaScript this function returns the result on Windows, but needs IE 9 or newer.

Our plugin converts Xojo data types to JavaScript data types like boolean, number, text or NULL. This could be extended in future to convert arrays, too.

93.6.14 FindText(text as string, count as integer, flags as integer, selectText as boolean) as boolean

MBS Win Plugin, Plugin Version: 20.0, Platform: Windows, Targets: Desktop only.

Function: Finds text on the current website.
Example:

```
dim d as IEDocumentMBS = HTMLViewer1.IEDocumentMBS

// find first
dim found as boolean = d.FindText("Xojo", 0, 0, true)
```

```
msgbox "Found Xojo: "+str(found)

if found then
// find next
found = d.ContinueFindText("Xojo", 0, 0, true)
end if
```

Notes:

text: the string that specifies the text to find.
count: long that specifies the number of characters to search from the starting point of the range. A positive integer indicates a forward search; a negative integer indicates a backward search.
Flags: integer that specifies one or more of the following flags to indicate the type of search:

0	Default. Match partial words.
1	Match backwards.
2	Match whole words only.
4	Match case.
131072	Match bytes.
536870912	Match diacritical marks.
1073741824	Match Kashida character.
2147483648	Match AlefHamza character.

Returns true: The search text was found.
Returns false: The search text was not found.

93.6.15 Frames as IEWindowMBS()

MBS Win Plugin, Plugin Version: 21.0, Platform: Windows, Targets: Desktop only.

Function: Queries the collection of frames.
Example:

```
Dim hdoc As IEDocumentMBS = HTMLViewer1.IEDocumentMBS
Dim frames() As IEWindowMBS = hdoc.Frames

For Each frame As IEWindowMBS In frames
Dim doc As IEDocumentMBS = frame.Document

Dim URL As String = doc.URL
Dim Name As String = doc.NameProp
Dim HTMLText As String = doc.HTMLText
```

```
Break // read in debugger
Next
```

Notes: MBS Plugin will return the window objects for each frame as an array.

93.6.16 GetTextArea(FormName as String, FieldName as String) as String

MBS Win Plugin, Plugin Version: 20.0, Platform: Windows, Targets: Desktop only.

Function: Queries text for a textarea.
Notes:

FormName can be "" to look for any field with given name.
Raises exception if field is not found.
Returns text from textarea.

93.6.17 HTMLText as string

MBS Win Plugin, Plugin Version: 20.0, Platform: Windows, Targets: Desktop only.

Function: Returns a copy of the html source code of the current webpage.
Example:

```
dim d as IEDocumentMBS = HTMLViewer1.IEDocumentMBS
dim htmlText as string = d.HTMLText
dim PlainText as string = d.text
dim toString as string = d.ToString

Break // see in debug
```

Notes:

Improved in plugin version 12.2 to return better HTML text. This is the html generated from current web content and not the page we originally loaded. So this works with Editable property.
Returns "" on any error.

On Mac OS X, you can use HTMLViewer1.mainFrameMBS.dataSource.data to get the document html text.

93.6.18 Image as picture

MBS Win Plugin, Plugin Version: 20.0, Platform: Windows, Targets: Desktop only.

Function: Copies the picture from the document.
Example:

```
dim d as IEDocumentMBS = HTMLViewer1.IEDocumentMBS
dim p as Picture = d.Image
canvas1.Backdrop = p
```

Notes:

You may want to resize the htmlviewer to get a picture without scrollbars. (See example projects)
You may need to call ClearFocus as it seems like if the focus is on the htmlviewer it does not draw itself in our picture.

93.6.19 LoadHTML(HTMLText as string)

MBS Win Plugin, Plugin Version: 20.0, Platform: Windows, Targets: Desktop only.

Function: Loads the HTML text into the htmlviewer.
Example:

```
dim d as IEDocumentMBS = HTMLViewer1.IEDocumentMBS

d.LoadHTML "<p>Hello World</p>"
```

Notes:

Does not use a temp file like Xojo's built in method.
Returns true on success.
On Windows you may need to reset webviewer before or load "about:blank" to initialize the webviewer by Xojo (or Xojo).

93.6.20 PrintPreview as boolean

MBS Win Plugin, Plugin Version: 20.0, Platform: Windows, Targets: Desktop only.

Function: Commands Internet Explorer to show the print preview dialog for this htmlviewer.
Notes:

Returns true on success. Returns false if function is not supported.
The function returns directly while the preview dialog is still running.

93.6.21 Reload(Force as boolean = false)

MBS Win Plugin, Plugin Version: 20.0, Platform: Windows, Targets: Desktop only.

Function: Reloads the current page.
Example:

```
dim d as IEDocumentMBS = HTMLViewer1.IEDocumentMBS
d.Reload
```

Notes:

Boolean that specifies one of the following possible values:
False: Default. Reloads the document from the cache.
True: Reloads the document from the server.

93.6.22 SetTextArea(FormName as String, FieldName as String, Value as String) as Boolean

MBS Win Plugin, Plugin Version: 20.0, Platform: Windows, Targets: Desktop only.

Function: Sets text for a textarea.
Notes:

FormName can be "" to look for any field with given name.
Raises exception if field is not found.
Returns true if text is set or false on failure.

93.6.23 Text as string

MBS Win Plugin, Plugin Version: 20.0, Platform: Windows, Targets: Desktop only.

Function: Returns a copy of the text of the current webpage.
Example:

```
dim d as IEDocumentMBS = HTMLViewer1.IEDocumentMBS
dim htmlText as string = d.HTMLText
dim PlainText as string = d.text
dim toString as string = d.ToString

Break // see in debug
```

Notes:

Asks Internet Explorer for a selection of the whole document and asks selection about the text content.
Returns "" on any error.

On Mac OS X, you can use HTMLViewer1.mainFrameMBS.dataSource.data to get the document html text.

93.6.24 Properties

93.6.25 CharSet as String

MBS Win Plugin, Plugin Version: 20.0, Platform: Windows, Targets: Desktop only.

Function: Sets or retrieves the character set used to encode the object.
Example:

```
dim d as IEDocumentMBS = HTMLViewer1.IEDocumentMBS
msgbox d.CharSet
```

Notes:

Example value: "utf-8"
(Read and Write property)

93.6.26 Cookie as String

MBS Win Plugin, Plugin Version: 20.0, Platform: Windows, Targets: Desktop only.

Function: Sets or gets the string value of a cookie.
Example:

```
dim d as IEDocumentMBS = HTMLViewer1.IEDocumentMBS
msgbox d.Cookie
```

Notes:

Example value: "s_vi= [CS] v1 | 427CA13500002D10-A000B5B00000001 [CE] ; s_cc=true; s_nr=1196708888562; s_sq=% 5B% 5BB% 5D% 5D"
(Read and Write property)

93.6.27 DefaultCharset as String

MBS Win Plugin, Plugin Version: 20.0, Platform: Windows, Targets: Desktop only.

Function: Gets the default character set from the current regional language settings.
Example:

```
dim d as IEDocumentMBS = HTMLViewer1.IEDocumentMBS
msgbox d.DefaultCharset
```

Notes:

Example value: "windows-1252"
(Read and Write property)

93.6.28 Domain as String

MBS Win Plugin, Plugin Version: 20.0, Platform: Windows, Targets: Desktop only.

Function: Sets or gets the security domain of the document.
Example:

```
dim d as IEDocumentMBS = HTMLViewer1.IEDocumentMBS
msgbox d.Domain
```

Notes:

Example value: "www.apple.com"
(Read and Write property)

93.6.29 Editable as Boolean

MBS Win Plugin, Plugin Version: 20.0, Platform: Windows, Targets: Desktop only.

Function: Whether the htmlviewer is editable on Windows.
Example:

```
dim d as IEDocumentMBS = HTMLViewer1.IEDocumentMBS
d.Editable = true
```

Notes: (Read and Write property)

93.6.30 FileCreationDate as String

MBS Win Plugin, Plugin Version: 20.0, Platform: Windows, Targets: Desktop only.

Function: Retrieves the date the file was created.
Example:

```
dim d as IEDocumentMBS = HTMLViewer1.IEDocumentMBS
msgbox d.FileCreationDate
```

Notes:

Example value: "09/13/2007"
(Read only property)

93.6.31 FileModifiedDate as String

MBS Win Plugin, Plugin Version: 20.0, Platform: Windows, Targets: Desktop only.

Function: Retrieves the date the file was last modified.
Example:

```
dim d as IEDocumentMBS = HTMLViewer1.IEDocumentMBS
msgbox d.FileModifiedDate
```

Notes:

Example value: "12/03/2007"
(Read only property)

93.6.32 FileSize as String

MBS Win Plugin, Plugin Version: 20.0, Platform: Windows, Targets: Desktop only.

Function: Retrieves the file size.
Notes:

Example value: "12475"
(Read only property)

93.6.33 FileUpdatedDate as String

MBS Win Plugin, Plugin Version: 20.0, Platform: Windows, Targets: Desktop only.

Function: Retrieves the date the file was last updated.
Notes:

Example value: "01/01/1601"
(Read only property)

93.6.34 Handle as Integer

MBS Win Plugin, Plugin Version: 20.0, Platform: Windows, Targets: Desktop only.

Function: The internal object reference.
Notes: (Read only property)

93.6.35 History as IEHistoryMBS

MBS Win Plugin, Plugin Version: 20.0, Platform: Windows, Targets: Desktop only.

Function: Queries history object for web document.
Notes: (Read only property)

93.6.36 LastModified as String

MBS Win Plugin, Plugin Version: 20.0, Platform: Windows, Targets: Desktop only.

Function: Gets the date that the page was last modified, if the page supplies one.
Example:

```
dim d as IEDocumentMBS = HTMLViewer1.IEDocumentMBS
msgbox d.LastModified
```

Notes:

Example value: "12/03/2007 20:08:17"
(Read only property)

93.6.37 MimeType as String

MBS Win Plugin, Plugin Version: 20.0, Platform: Windows, Targets: Desktop only.

Function: Retrieves the MIME type for the file.
Example:

```
dim d as IEDocumentMBS = HTMLViewer1.IEDocumentMBS
msgbox d.MimeType
```

Notes:

Example value: "HTM-Datei"
See also MimeTypeToFileExtensionMBS function.
(Read only property)

93.6.38 NameProp as String

MBS Win Plugin, Plugin Version: 20.0, Platform: Windows, Targets: Desktop only.

Function: Gets the title of the document file.
Notes:

Example value: "Apple"
(Read only property)

93.6.39 Navigator as IENavigatorMBS

MBS Win Plugin, Plugin Version: 20.0, Platform: Windows, Targets: Desktop only.

Function: Queries navigator object for web document.
Notes: (Read only property)

93.6.40 ParentWindow as IEWindowMBS

MBS Win Plugin, Plugin Version: 20.0, Platform: Windows, Targets: Desktop only.

Function: Queries parent window for this document.
Notes: (Read only property)

93.6.41 Protocol as String

MBS Win Plugin, Plugin Version: 20.0, Platform: Windows, Targets: Desktop only.

Function: Sets or retrieves the protocol portion of a URL.
Notes:

Example value: "HTTP (HyperText Transfer-Protokoll)"
(Read only property)

93.6.42 ReadyState as String

MBS Win Plugin, Plugin Version: 20.0, Platform: Windows, Targets: Desktop only.

Function: Retrieves a value that indicates the current state of the htmlviewer.
Notes:

uninitialized: Object is not initialized with data.
loading: Object is loading its data.
loaded: Object has finished loading its data.
interactive: User can interact with the object even though it is not fully loaded.
complete: Object is completely initialized.

An object's state is initially set to uninitialized, and then to loading. When data loading is complete, the state of the link object passes through the loaded and interactive states to reach the complete state.

The states through which an object passes are determined by that object; an object can skip certain states (for example, interactive) if the state does not apply to that object.

Data source objects and databound elements are normally populated asynchronously, and certain programmatic operations can only be performed reliably on databound objects when they are ready for use. Therefore, the appropriate code should be written to confirm the readyState of objects prior to performing certain operations on them. For example, walking the rows of a table should not be attempted until after the table has reached the complete state.

The readyState property enables the status of an object to be tested. The correct place to test the readyState property is in the event handler for onreadystatechange. Similarly, a data source object (DSO) fires the ondatasetcomplete event to notify the document that the dataset is ready for programmatic operation.
(Read only property)

93.6.43 Referrer as String

MBS Win Plugin, Plugin Version: 20.0, Platform: Windows, Targets: Desktop only.

Function: Gets the URL of the location that referred the user to the current page.
Example:

```
dim d as IEDocumentMBS = HTMLViewer1.IEDocumentMBS
msgbox d.Referrer
```

Notes:

Example value: "http://www.apple.com/"
(Read only property)

93.6.44 ScrollHeight as integer

MBS Win Plugin, Plugin Version: 20.0, Platform: Windows, Targets: Desktop only.

Function: Queries the height of the html viewer content.
Example:

```
dim d as IEDocumentMBS = HTMLViewer1.IEDocumentMBS

msgbox str(d.ScrollWidth)+" "+str(d.ScrollHeight)
```

Notes:

Returns 0 on any error.
(Read only property)

93.6.45 ScrollWidth as integer

MBS Win Plugin, Plugin Version: 20.0, Platform: Windows, Targets: Desktop only.

Function: Queries the width of the html viewer content.
Example:

```
dim d as IEDocumentMBS = HTMLViewer1.IEDocumentMBS

msgbox str(d.ScrollWidth)+" "+str(d.ScrollHeight)
```

Notes:

Returns 0 on any error.
(Read only property)

93.6.46 Security as String

MBS Win Plugin, Plugin Version: 20.0, Platform: Windows, Targets: Desktop only.

Function: Retrieves the security state.
Example:

```
dim d as IEDocumentMBS = HTMLViewer1.IEDocumentMBS
msgbox d.Security
```

Notes:

Example value: "Für diesen Dokumententyp gibt es kein Sicherheitszertifikat."
(Read only property)

93.6.47 Title as String

MBS Win Plugin, Plugin Version: 20.0, Platform: Windows, Targets: Desktop only.

Function: Sets or gets the title of the document.
Example:

```
dim d as IEDocumentMBS = HTMLViewer1.IEDocumentMBS
msgbox d.Title
```

Notes:

Example value: "Apple"
(Read and Write property)

93.6.48 ToString as String

MBS Win Plugin, Plugin Version: 20.0, Platform: Windows, Targets: Desktop only.

Function: Retrieves a string representation of the object.
Example:

```
dim d as IEDocumentMBS = HTMLViewer1.IEDocumentMBS
dim htmlText as string = d.HTMLText
dim PlainText as string = d.text
dim toString as string = d.ToString
```

Break // see in debug

Notes:

Example value: " [object] "
(Read only property)

93.6.49 URL as String

MBS Win Plugin, Plugin Version: 20.0, Platform: Windows, Targets: Desktop only.

Function: Sets or gets the URL for the current document.
Example:

```
dim d as IEDocumentMBS = HTMLViewer1.IEDocumentMBS
msgbox d.URL
```

Notes:

Example value: "http://www.apple.com/"
(Read and Write property)

93.7 class IEExceptionMBS

93.7.1 class IEExceptionMBS

MBS Win Plugin, Plugin Version: 20.0, Platform: Windows, Targets: Desktop, Console & Web.

Function: The class for an error in one of the IE classes.
Notes:

See errorNumber and message properties.
Subclass of the RuntimeException class.

93.7.2 Blog Entries

- Upgrading our HTMLViewer functions for Internet Explorer

93.7.3 Blog Entries

- Upgrading our HTMLViewer functions for Internet Explorer

93.8 class IEHistoryMBS

93.8.1 class IEHistoryMBS

MBS Win Plugin, Plugin Version: 20.0, Platform: Windows, Targets: Desktop only.

Function: The class for the web history.
Notes:

For HTMLViewer based on Internet Explorer on Windows.
All the methods and properties may raise IEExceptionMBS exceptions in case of failure.

Based on IOmHistory interface:
https://docs.microsoft.com/en-us/previous-versions/aa703740(v=vs.85)

Let us know if you miss something.

93.8.2 Blog Entries

- MBS Xojo Plugins, version 20.5pr9
- MBS Xojo Plugins, version 20.0r5
- Upgrading our HTMLViewer functions for Internet Explorer

93.8.3 Blog Entries

- MBS Xojo Plugins, version 20.5pr9
- MBS Xojo Plugins, version 20.0r5
- Upgrading our HTMLViewer functions for Internet Explorer

93.8.4 Methods

93.8.5 Back

MBS Win Plugin, Plugin Version: 20.0, Platform: Windows, Targets: Desktop only.

Function: Loads a previous URL from the History list.

93.8.6 Constructor(HTMLViewer as HTMLViewer)

MBS Win Plugin, Plugin Version: 20.5, Platform: Windows, Targets: Desktop only.

Function: Constructor to get the history for a HTMLViewer easily.

93.8.7 Forward

MBS Win Plugin, Plugin Version: 20.0, Platform: Windows, Targets: Desktop only.

Function: Loads the next URL from the History list.

93.8.8 Go(index as Integer)

MBS Win Plugin, Plugin Version: 20.0, Platform: Windows, Targets: Desktop only.

Function: Loads a URL from the History list.
Notes:

index: An integer indicates the relative position of a URL in the History list.

An error does not occur if the user tries to go beyond the beginning or end of the history. Instead, the user remains at the current page.

93.8.9 Properties

93.8.10 Handle as Integer

MBS Win Plugin, Plugin Version: 20.0, Platform: Windows, Targets: Desktop only.

Function: The internal object reference.
Notes: (Read only property)

93.8.11 Length as Integer

MBS Win Plugin, Plugin Version: 20.0, Platform: Windows, Targets: Desktop only.

Function: Retrieves the number of elements in the History list.
Notes:

Example value: 0

(Read only property)

93.9 class IENavigatorMBS

93.9.1 class IENavigatorMBS

MBS Win Plugin, Plugin Version: 20.0, Platform: Windows, Targets: Desktop only.

Function: The class for a navigator object.
Notes:

For HTMLViewer based on Internet Explorer on Windows.
All the methods and properties may raise IEExceptionMBS exceptions in case of failure.

Based on IOmNavigator interface:
https://docs.microsoft.com/en-us/previous-versions/windows/internet-explorer/ie-developer/platform-apis/hh774262(v=vs.8

Let us know if you miss something.

93.9.2 Blog Entries

- MBS Xojo Plugins, version 20.5pr9
- MBS Xojo Plugins, version 20.0r5
- Upgrading our HTMLViewer functions for Internet Explorer

93.9.3 Blog Entries

- MBS Xojo Plugins, version 20.5pr9
- MBS Xojo Plugins, version 20.0r5
- Upgrading our HTMLViewer functions for Internet Explorer

93.9.4 Methods

93.9.5 Constructor(HTMLViewer as HTMLViewer)

MBS Win Plugin, Plugin Version: 20.5, Platform: Windows, Targets: Desktop only.

Function: Constructor to get the navigator for a HTMLViewer easily.

93.9.6 Properties

93.9.7 AppCodeName as String

MBS Win Plugin, Plugin Version: 20.0, Platform: Windows, Targets: Desktop only.

Function: Retrieves the code name.
Example:

```
dim w as IEDocumentMBS = HTMLViewer1.IEDocumentMBS
dim a as IENavigatorMBS = w.Navigator

msgbox a.AppCodeName
```

Notes:

Returns "Mozilla". Returned by Internet Explorer and Netscape Navigator.
(Read only property)

93.9.8 AppMinorVersion as String

MBS Win Plugin, Plugin Version: 20.0, Platform: Windows, Targets: Desktop only.

Function: Retrieves the application's minor version value.
Example:

```
dim w as IEDocumentMBS = HTMLViewer1.IEDocumentMBS
dim a as IENavigatorMBS = w.Navigator

msgbox a.AppMinorVersion
```

Notes:

Example value: ";SP2;"
e.g. "0"
(Read only property)

93.9.9 AppName as String

MBS Win Plugin, Plugin Version: 20.0, Platform: Windows, Targets: Desktop only.

Function: Retrieves the name of the browser.
Example:

```
dim w as IEDocumentMBS = HTMLViewer1.IEDocumentMBS
dim a as IENavigatorMBS = w.Navigator

msgbox a.AppName
```

Notes:

Example value: "Microsoft Internet Explorer"
(Read only property)

93.9.10 AppVersion as String

MBS Win Plugin, Plugin Version: 20.0, Platform: Windows, Targets: Desktop only.

Function: Retrieves the platform and version of the browser.
Example:

```
dim w as IEDocumentMBS = HTMLViewer1.IEDocumentMBS
dim a as IENavigatorMBS = w.Navigator

msgbox a.AppVersion
```

Notes:

Example value: "4.0 (compatible; MSIE 6.0; Windows NT 5.1; SV1; .NET CLR 1.1.4322; .NET CLR 2.0.50727)"
(Read only property)

93.9.11 BrowserLanguage as String

MBS Win Plugin, Plugin Version: 20.0, Platform: Windows, Targets: Desktop only.

Function: Retrieves the current browser language.
Example:

```
dim w as IEDocumentMBS = HTMLViewer1.IEDocumentMBS
dim a as IENavigatorMBS = w.Navigator

msgbox a.BrowserLanguage
```

Notes:

Example value: "de"
(Read only property)

93.9.12 CookieEnabled as Boolean

MBS Win Plugin, Plugin Version: 20.0, Platform: Windows, Targets: Desktop only.

Function: Retrieves whether client-side persistent cookies are enabled in the browser.
Example:

```
dim w as IEDocumentMBS = HTMLViewer1.IEDocumentMBS
dim a as IENavigatorMBS = w.Navigator

if a.CookieEnabled then
msgbox "Cookie enabled"
else
msgbox "Cookie disabled"
end if
```

Notes:

Persistent cookies are those that are stored on the client-side computer.
Example value: True
(Read only property)

93.9.13 CPUClass as String

MBS Win Plugin, Plugin Version: 20.0, Platform: Windows, Targets: Desktop only.

Function: Retrieves a string denoting the CPU class.
Example:

```
dim w as IEDocumentMBS = HTMLViewer1.IEDocumentMBS
dim a as IENavigatorMBS = w.Navigator

msgbox a.CPUClass
```

Notes:

Returns "x86" for Intel processor.
(Read only property)

93.9.14 Handle as Integer

MBS Win Plugin, Plugin Version: 20.0, Platform: Windows, Targets: Desktop only.

Function: The internal object reference.
Notes: (Read only property)

93.9.15 JavaEnabled as Boolean

MBS Win Plugin, Plugin Version: 20.0, Platform: Windows, Targets: Desktop only.

Function: Returns whether Java is enabled.
Example:

```
dim w as IEDocumentMBS = HTMLViewer1.IEDocumentMBS
dim a as IENavigatorMBS = w.Navigator

if a.JavaEnabled then
msgbox "Java enabled"
else
msgbox "Java disabled"
end if
```

Notes:

Example value: True
(Read only property)

93.9.16 OnLine as Boolean

MBS Win Plugin, Plugin Version: 20.0, Platform: Windows, Targets: Desktop only.

Function: Retrieves a value indicating whether the system is in global offline mode.
Example:

```
dim w as IEDocumentMBS = HTMLViewer1.IEDocumentMBS
dim a as IENavigatorMBS = w.Navigator

msgbox a.OnLine
```

Notes:

The user can modify the global offline state by choosing Work Offline from the File menu in Microsoft Internet

Explorer version 4.0 or later. This property does not indicate whether the system is connected to the network.

Example value: True
(Read only property)

93.9.17 Platform as String

MBS Win Plugin, Plugin Version: 20.0, Platform: Windows, Targets: Desktop only.

Function: Retrieves the name of the user's operating system.
Example:

```
dim w as IEDocumentMBS = HTMLViewer1.IEDocumentMBS
dim a as IENavigatorMBS = w.Navigator

msgbox a.Platform
```

Notes:

Returns "Win64" for Windows 64-bit platform.
Returns "Win32" for Windows 32-bit platform.
(Read only property)

93.9.18 SystemLanguage as String

MBS Win Plugin, Plugin Version: 20.0, Platform: Windows, Targets: Desktop only.

Function: Retrieves the default language used by the operating system.
Example:

```
dim w as IEDocumentMBS = HTMLViewer1.IEDocumentMBS
dim a as IENavigatorMBS = w.SystemLanguage

msgbox a.AppCodeName
```

Notes:

The systemLanguage property reflects the language edition of the installed operating system.
e.g. de-DE
(Read only property)

93.9.19 UserAgent as String

MBS Win Plugin, Plugin Version: 20.0, Platform: Windows, Targets: Desktop only.

Function: Retrieves a string equivalent to the HTTP user-agent request header.
Example:

```
dim w as IEDocumentMBS = HTMLViewer1.IEDocumentMBS
dim a as IENavigatorMBS = w.Navigator

msgbox a.UserAgent
```

Notes:

The HTTP user-agent request header contains information about compatibility, the browser, and the platform name. For more information about the browser, see the IENavigatorappNameMBS property. For more information about the platform, see the IENavigatorappVersionMBS property.

The IENavigatoruserAgentMBS property dynamically returns a different value depending on the browser and platform versions. For example, Microsoft Internet Explorer 6 returns the following string for Microsoft Windows XP.

Mozilla/4.0 (compatible; MSIE 6.0; Windows NT 5.1)

Example value: "Mozilla/4.0 (compatible; MSIE 6.0; Windows NT 5.1; SV1; .NET CLR 1.1.4322; .NET CLR 2.0.50727)"

Like other plugin function, this can only work if a page has been loaded. Xojo won't create the internal htmlviewer object before you load a page.
(Read only property)

93.9.20 UserLanguage as String

MBS Win Plugin, Plugin Version: 20.0, Platform: Windows, Targets: Desktop only.

Function: Retrieves the operating system's natural language setting.
Example:

```
dim w as IEDocumentMBS = HTMLViewer1.IEDocumentMBS
dim a as IENavigatorMBS = w.Navigator

msgbox a.AppCodeName
```

Notes:

Example value: "de-DE"
(Read only property)

93.10 class IEWebBrowserMBS

93.10.1 class IEWebBrowserMBS

MBS Win Plugin, Plugin Version: 20.0, Platform: Windows, Targets: Desktop only.

Function: The class for a web browser.
Notes:

For HTMLViewer based on Internet Explorer on Windows.
All the methods and properties may raise IEExceptionMBS exceptions in case of failure.

Based on IWebBrowser2 interface:
https://docs.microsoft.com/en-us/previous-versions/windows/internet-explorer/ie-developer/platform-apis/aa752127(v=vs.8

Let us know if you miss something.

93.10.2 Blog Entries

- MBS Xojo Plugins, version 20.5pr9
- MBS Xojo Plugins, version 20.3pr8
- HTMLViewer JavaScript communication for Xojo
- MBS Xojo Plugins, version 20.2pr5
- News from the MBS Xojo Plugins Version 20.1
- MonkeyBread Software Releases the MBS Xojo Plugins in version 20.1
- New in the MBS Xojo Plugins 20.0
- MBS Xojo Plugins, version 20.0r6
- MBS Xojo Plugins, version 20.0r5
- Upgrading our HTMLViewer functions for Internet Explorer

93.10.3 Xojo Developer Magazine

- 18.3, page 10: News

93.10.4 Blog Entries

- MBS Xojo Plugins, version 20.5pr9
- MBS Xojo Plugins, version 20.3pr8
- HTMLViewer JavaScript communication for Xojo
- MBS Xojo Plugins, version 20.2pr5
- News from the MBS Xojo Plugins Version 20.1
- MonkeyBread Software Releases the MBS Xojo Plugins in version 20.1
- New in the MBS Xojo Plugins 20.0
- MBS Xojo Plugins, version 20.0r6
- MBS Xojo Plugins, version 20.0r5
- Upgrading our HTMLViewer functions for Internet Explorer

93.10.5 Xojo Developer Magazine

- 18.3, page 10: News

93.10.6 Methods

93.10.7 Constructor(HTMLViewer as HTMLViewer)

MBS Win Plugin, Plugin Version: 20.5, Platform: Windows, Targets: Desktop only.

Function: Constructor to get the browser for a HTMLViewer easily.

93.10.8 GetInternetExplorerHiDPI as Integer

MBS Win Plugin, Plugin Version: 20.2, Platform: Windows, Targets: Desktop only.

Function: Query whether HiDPI handling is enabled.
Notes: We can opt-in for your application to let HTMLviewer use proper resolution handling for web content.

93.10.9 GetInternetExplorerVersion as Integer

MBS Win Plugin, Plugin Version: 20.0, Platform: Windows, Targets: Desktop only.

Function: Queries IE version used for this application.
Notes: Queries the Internet Explorer version to use for HTMLViewer.

93.10.10 GoBack

MBS Win Plugin, Plugin Version: 20.0, Platform: Windows, Targets: Desktop only.

Function: Navigates backward one item in the history list.

93.10.11 GoForward

MBS Win Plugin, Plugin Version: 20.0, Platform: Windows, Targets: Desktop only.

Function: Navigates forward one item in the history list.

93.10.12 GoHome

MBS Win Plugin, Plugin Version: 20.0, Platform: Windows, Targets: Desktop only.

Function: Navigates to the current home or start page.
Notes:

The user can indicate the URL to use for the home page from the Internet Options dialog box, which is accessible from the Tools menu of Windows Internet Explorer, or in the Control Panel.
Internet Explorer 7 and later. This method navigates to the first URL in the home tabs group.

93.10.13 GoSearch

MBS Win Plugin, Plugin Version: 20.0, Platform: Windows, Targets: Desktop only.

Function: Navigates to the current search page.
Notes:

The user can indicate the URL to use for the search page with the Internet Options dialog box, which is accessible from the Tools menu of Windows Internet Explorer, or in the Control Panel.
Internet Explorer 7 and later. GoSearch navigates to the default search provider. For more information, see Windows Search Guide.

93.10.14 Navigate(URL as string, Flags as Integer = 0, TargetFrameName as String = ””, PostData as String = ””, Headers as String = ””)

MBS Win Plugin, Plugin Version: 20.1, Platform: Windows, Targets: Desktop only.

Function: Navigates to a resource identified by a URL or to a file identified by a full path.
Notes:

URL: The URL, full path, or Universal Naming Convention (UNC) location and name of the resource to display.
Flags: The combination of Navigate* constants.
TargetFrameName: Optional, the name of the frame in which to display the resource.
PostData: The post data that is sent to the server as part of a HTTP POST transaction. A POST transaction is typically used to send data gathered by an HTML form. If this parameter does not specify any post data, this method issues an HTTP GET transaction. This parameter is ignored if the URL is not an HTTP URL.
Headers: The text list that contains additional HTTP headers to send to the server. These headers are added to the default headers. For example, headers can specify the action required of the server, the type of data being passed to the server, or a status code. This parameter is ignored if the URL is not an HTTP URL.

The possible values for the TargetFrameName parameter are:

_blank	Load the link into a new unnamed window.
_parent	Load the link into the immediate parent of the document the link is in.
_self	Load the link into the same window the link was clicked in.
_top	Load the link into the full body of the current window.
WindowName	A named HTML frame. If no frame or window exists that matches the specified target name, a new window is opened for the specified link.

93.10.15 Refresh

MBS Win Plugin, Plugin Version: 20.0, Platform: Windows, Targets: Desktop only.

Function: Reloads the file that is currently displayed in the object.
Notes:

This method is the same as clicking the Refresh button or pressing F5 in Windows Internet Explorer.
To save time and network bandwidth, the WebBrowser control and InternetExplorer application store pages from recently visited sites in cached memory on the user's hard disk. When you revisit a Web site, the page is reloaded from the local disk instead of being downloaded again from the server. To ensure that you are viewing the most current version of the page, you can force a fresh download by using the Refresh method. This method adds the "Pragma: No-cache" HTTP header to the request.
See also:

- 93.10.16 Refresh(Level as Integer) 17213

93.10.16 Refresh(Level as Integer)

MBS Win Plugin, Plugin Version: 20.0, Platform: Windows, Targets: Desktop only.

Function: Reloads the file that is currently displayed with the specified refresh level.
See also:

- 93.10.15 Refresh 17213

93.10.17 SetInternetExplorerHiDPI(Enable as Boolean) as Boolean

MBS Win Plugin, Plugin Version: 20.2, Platform: Windows, Targets: Desktop only.

Function: Sets whether HiDPI handling is enabled.
Notes:

We can opt-in for your application to let HTMLviewer use proper resolution handling for web content.
You may just call this in your app.open event.

93.10.18 SetInternetExplorerVersion(version as Integer) as Boolean

MBS Win Plugin, Plugin Version: 20.0, Platform: Windows, Targets: Desktop only.

Function: Sets IE version used for this application.
Example:

```
// make sure we don't end up with Internet Explorer in version 7, which is default.
Dim v As Integer = IEWebBrowserMBS.GetInternetExplorerVersion

If v <11000 Then // below version 11.0

Dim b As Boolean = IEWebBrowserMBS.SetInternetExplorerVersion(11000)
If b Then
MsgBox "Requested Internet Explorer version 11.0."
Else
MsgBox "Failed to set IE version?"
End If
End If
```

Notes:

By default Xojo uses IE7 for the HTMLViewer, even if you have version 11 enabled.

In a test on Windows 10, we get by default this browser version:

Mozilla/4.0 (compatible; MSIE 7.0; Windows NT 6.2; Win64; x64; Trident/7.0; .NET4.0C; .NET4.0E; Tablet PC 2.0; .NET CLR 2.0.50727; .NET CLR 3.0.30729; .NET CLR 3.5.30729)

and with setting it to 11000, we get this:

Mozilla/5.0 (Windows NT 6.2; Win64; x64; Trident/7.0; rv:11.0) like Gecko

93.10.19 ShowDebugBar(NoScale as Boolean = false, x as Integer = 0, y as Integer = 0, width as Integer = 0, Height as Integer = 0, TopMost as Boolean = false) as Boolean

MBS Win Plugin, Plugin Version: 20.3, Platform: Windows, Targets: Desktop only.

Function: Shows the DebugBar for the web viewer on Windows.
Notes:

With DebugBar you can inspect HTML elements, see scripts and modify elements on the fly.
There is a JavaScript console to quickly edit something if needed.

Please download and install DebugBar extension for Internet Explorer:
https://www.debugbar.com

You may need to buy a license for it to use all features.

Known issues:

- The toolbar has a gear button, where you can pick locations. Choosing a location there may crash the application.
- If application runs on a screen with >100% scaling, the picker may not work correctly unless you pass 1 for Flags parameter, but then icons may be smaller.
- HTTPs tab shows no data.
- You may need to click reload in the DebugBar (orange arrow in toolbar) when switching to another page.
- Running JavaScript works, but doesn't show errors or results.
- The inspect element in context menu command does not work.

Returns true on success or false on failure.

NoScale: disable scaling on >100% screen.
TopMost: Put the window always on top of other windows.
X, Y, width and height allow to position the window. Default is near center of screen with 600x400 in size.

93.10.20 Stop

MBS Win Plugin, Plugin Version: 20.0, Platform: Windows, Targets: Desktop only.

Function: Stops loading.
Notes: Returns true on success and false on failure.

93.10.21 Zoom(factor as integer)

MBS Win Plugin, Plugin Version: 20.0, Platform: Windows, Targets: Desktop only.

Function: Zooms the web content.
Notes:

Factor can be 50 for 50% .
Returns true on success.

93.10.22 Properties

93.10.23 AddressBar as Boolean

MBS Win Plugin, Plugin Version: 20.0, Platform: Windows, Targets: Desktop only.

Function: Sets or gets a value that indicates whether the address bar of the object is visible or hidden.
Notes: (Read and Write property)

93.10.24 Busy as Boolean

MBS Win Plugin, Plugin Version: 20.0, Platform: Windows, Targets: Desktop only.

Function: Gets a value that indicates whether the object is engaged in a navigation or downloading operation.
Notes:

If the control is busy, you can use the Stop method to cancel the navigation or download operation before it is completed.
(Read only property)

93.10.25 FullName as String

MBS Win Plugin, Plugin Version: 20.0, Platform: Windows, Targets: Desktop only.

Function: Retrieves the fully qualified path of the Windows Internet Explorer executable.
Notes:

Internet Explorer 8 and later. Always returns an empty string.
This method also updates the window list.
(Read only property)

93.10.26 FullScreen as Boolean

MBS Win Plugin, Plugin Version: 20.0, Platform: Windows, Targets: Desktop only.

Function: Sets or gets a value that indicates whether Windows Internet Explorer is in full-screen mode or normal window mode.
Notes:

True: Internet Explorer is in full-screen mode.
False: Default. Internet Explorer is in normal window mode.

In full-screen mode, the Internet Explorer main window is maximized, and the status bar, toolbar, menu bar, and title bar are hidden.
Setting FullScreen (even to false) resets the values of the AddressBar and ToolBar properties to true. Disable the address bar and toolbars after you set the FullScreen property.
The WebBrowser object saves the value of this property, but otherwise ignores it.
(Read and Write property)

93.10.27 Handle as Integer

MBS Win Plugin, Plugin Version: 20.0, Platform: Windows, Targets: Desktop only.

Function: The internal object reference.
Notes: (Read only property)

93.10.28 LocationName as String

MBS Win Plugin, Plugin Version: 20.0, Platform: Windows, Targets: Desktop only.

Function: Retrieves the path or title of the resource that is currently displayed.
Notes:

If the resource is an HTML webpage, the name is the title of the document. If the resource is a folder or file on the network or local computer, the name is the full file system path of the folder or file in Universal Naming Convention (UNC) format.
If this method is called before the first navigation is complete, InternetExplorer returns an empty string.

(Read only property)

93.10.29 LocationURL as String

MBS Win Plugin, Plugin Version: 20.0, Platform: Windows, Targets: Desktop only.

Function: Gets the URL of the resource that is currently displayed.
Example:

```
dim w as IEWebBrowserMBS = HTMLViewer1.IEWebBrowserMBS
msgbox w.LocationURL
```

Notes:

If the resource is a folder or file on the network or local computer, the name is the full path of the folder or file in the Universal Naming Convention (UNC) format.
If this method is called before the first navigation is complete, InternetExplorer returns an empty string.
(Read only property)

93.10.30 MenuBar as Boolean

MBS Win Plugin, Plugin Version: 20.0, Platform: Windows, Targets: Desktop only.

Function: Sets or gets a value that indicates whether the Windows Internet Explorer menu bar is visible.
Notes:

True: Default. Menu bar is visible.
False: Menu bar is hidden.
(Read and Write property)

93.10.31 Name as String

MBS Win Plugin, Plugin Version: 20.0, Platform: Windows, Targets: Desktop only.

Function: The frame name or application name of the object.
Example:

```
dim w as IEWebBrowserMBS = HTMLViewer1.IEWebBrowserMBS
msgbox w.Name
```

Notes: (Read only property)

93.10.32 Offline as Boolean

MBS Win Plugin, Plugin Version: 20.0, Platform: Windows, Targets: Desktop only.

Function: Sets or gets a value that indicates whether the object is operating in offline mode.
Notes:

In offline mode, the browser is forced to read HTML pages from the local cache instead of reading from the source document online.
The WebBrowser object delegates this method to the top-level frame. If no frame exists, it returns false.
(Read and Write property)

93.10.33 ReadyState as Integer

MBS Win Plugin, Plugin Version: 20.0, Platform: Windows, Targets: Desktop only.

Function: Gets the ready state of the object.
Notes: (Read only property)

93.10.34 RegisterAsBrowser as Boolean

MBS Win Plugin, Plugin Version: 20.0, Platform: Windows, Targets: Desktop only.

Function: Sets or gets a value that indicates whether the object is registered as a top-level browser window.
Notes:

The architecture of Windows Internet Explorer allows for multiple instances of the IWebBrowser2 object. A "top-level" IWebBrowser2 object is the parent of all other IWebBrowser2 objects. Only top-level objects can register as a browser with this method.
By setting this property to True, Internet Explorer and Windows can locate other top-level IWebBrowser2 objects that can participate in frame name resolution. For example, if the user clicks on a hyperlink that specifies a target attribute that is not in the current window, Internet Explorer searches all registered IWebBrowser2 objects in an attempt to resolve the target name.
After the window is registered as a top-level browser, it cannot be unregistered.
(Read and Write property)

93.10.35 RegisterAsDropTarget as Boolean

MBS Win Plugin, Plugin Version: 20.0, Platform: Windows, Targets: Desktop only.

Function: Sets or gets a value that indicates whether the object is registered as a drop target for navigation.
Notes:

A drop target is an object that has been registered to accept data from a drag-and-drop operation.
The WebBrowser object delegates this method to the top-level frame. If no frame exists, it raises exception.
(Read and Write property)

93.10.36 Silent as Boolean

MBS Win Plugin, Plugin Version: 20.0, Platform: Windows, Targets: Desktop only.

Function: Sets or gets a value that indicates whether the object can display dialog boxes.
Notes:

False: Default. Dialog boxes and messages can be displayed. Critical errors and security alerts are not suppressed.
True: Dialog boxes are not displayed.

The WebBrowser object delegates this method to the top-level frame. If no frame exists, it raises exception.
(Read and Write property)

93.10.37 StatusBar as Boolean

MBS Win Plugin, Plugin Version: 20.0, Platform: Windows, Targets: Desktop only.

Function: Sets or gets a value that indicates whether the status bar for the object is visible.
Notes:

The WebBrowser object saves the value of this property, but otherwise ignores it.
(Read and Write property)

93.10.38 StatusText as String

MBS Win Plugin, Plugin Version: 20.0, Platform: Windows, Targets: Desktop only.

Function: Sets or gets the text in the status bar for the object.
Example:

```
dim w as IEWebBrowserMBS = HTMLViewer1.IEWebBrowserMBS
msgbox w.StatusText
```

Notes:

Windows Internet Explorer 7 and later. The security settings that restrict access to the status bar from script do not apply to this method.
(Read and Write property)

93.10.39 TheaterMode as Boolean

MBS Win Plugin, Plugin Version: 20.0, Platform: Windows, Targets: Desktop only.

Function: Sets or gets whether the object is in theater mode.
Notes:

True: Object is in theater mode.
False: Default. Object is in normal mode.

In theater mode, the object's main window fills the entire screen and displays a toolbar that has a minimal set of navigational buttons. A status bar is also provided in the upper-right corner of the screen. Explorer bars, such as History and Favorites , are displayed as an autohide pane on the left edge of the screen in theater mode.

Setting TheaterMode (even to false) resets the values of the AddressBar and ToolBar properties to true. Disable the address bar and toolbars after you set the TheaterMode property.
The WebBrowser object saves the value of this property, but otherwise ignores it.
(Read and Write property)

93.10.40 ToolBar as Boolean

MBS Win Plugin, Plugin Version: 20.0, Platform: Windows, Targets: Desktop only.

Function: Sets or gets whether toolbars for the object are visible.
Notes:

False: Toolbar is hidden.
True: Default. Toolbar is visible.

When the ToolBar property is set to falsde, it is not equivalent to the "toolbar=no" feature of window.open. Instead, it turns off all user interface elements that can be considered toolbars, leaving Windows Internet Explorer in a blank state.
The WebBrowser object saves the value of this property, but otherwise ignores it.
(Read and Write property)

93.10.41 Type as String

MBS Win Plugin, Plugin Version: 20.0, Platform: Windows, Targets: Desktop only.

Function: Gets the user type name of the contained document object.
Notes:

For example, this method returns "HTML Document" if the document supports the IHTMLDocument2 interface.

The WebBrowser object delegates this method to the top-level frame. If no frame exists, it returns empty text.
(Read only property)

93.10.42 Constants

93.10.43 NavigateAllowAutosearch = & h10

MBS Win Plugin, Plugin Version: 20.1.

Function: One of the constants for navigate method.
Notes: If the navigation fails, the autosearch functionality attempts to navigate common root domains (.com, .edu, and so on). If this also fails, the URL is passed to a search engine.

93.10.44 NavigateBlockRedirectsXDomain = & h8000

MBS Win Plugin, Plugin Version: 20.1.

Function: One of the constants for navigate method.
Notes: Internet Explorer 8. Block cross-domain redirect requests.

93.10.45 NavigateBrowserBar = & h20

MBS Win Plugin, Plugin Version: 20.1.

Function: One of the constants for navigate method.
Notes: Causes the current Explorer Bar to navigate to the given item, if possible.

93.10.46 NavigateEnforceRestricted = & h80

MBS Win Plugin, Plugin Version: 20.1.

Function: One of the constants for navigate method.
Notes: Internet Explorer 6 for Windows XP SP2 and later. Force the URL into the restricted zone.

93.10.47 NavigateHyperlink = & h40

MBS Win Plugin, Plugin Version: 20.1.

Function: One of the constants for navigate method.
Notes: Internet Explorer 6 for Windows XP SP2 and later. If the navigation fails when a hyperlink is being followed, this constant specifies that the resource should then be bound to the moniker using the BINDF_HYPERLINK flag.

93.10.48 NavigateKeepWordWheelText = & h2000

MBS Win Plugin, Plugin Version: 20.1.

Function: One of the constants for navigate method.
Notes: Internet Explorer 7. Maintain state for dynamic navigation based on the filter string entered in the search band text box (wordwheel). Restore the wordwheel text when the navigation completes.

93.10.49 NavigateNewWindowsManaged = & h100

MBS Win Plugin, Plugin Version: 20.1.

Function: One of the constants for navigate method.
Notes: Internet Explorer 6 for Windows XP SP2 and later. Use the default Popup Manager to block pop-up windows.

93.10.50 NavigateNoHistory = 2

MBS Win Plugin, Plugin Version: 20.1.

Function: One of the constants for navigate method.
Notes: Do not add the resource or file to the history list. The new page replaces the current page in the list.

93.10.51 NavigateNoReadFromCache = 4

MBS Win Plugin, Plugin Version: 20.1.

Function: One of the constants for navigate method.
Notes: Not implemented.

93.10.52 NavigateNoWriteToCache = 8

MBS Win Plugin, Plugin Version: 20.1.

Function: One of the constants for navigate method.
Notes: Not implemented.

93.10.53 NavigateOpenInBackgroundTab = & h1000

MBS Win Plugin, Plugin Version: 20.1.

Function: One of the constants for navigate method.
Notes: Internet Explorer 7. Open the resource or file in a new background tab; the currently active window and/or tab remains open on top.

93.10.54 NavigateOpenInNewTab = & h800

MBS Win Plugin, Plugin Version: 20.1.

Function: One of the constants for navigate method.
Notes: Internet Explorer 7. Open the resource or file in a new tab. Allow the destination window to come to the foreground, if necessary.

93.10.55 NavigateOpenNewForegroundTab = & h10000

MBS Win Plugin, Plugin Version: 20.1.

Function: One of the constants for navigate method.
Notes: Internet Explorer 8 and later. Open the resource in a new tab that becomes the foreground tab.

93.10.56 NavigateTrustedForActiveX = & h400

MBS Win Plugin, Plugin Version: 20.1.

Function: One of the constants for navigate method.
Notes: Internet Explorer 6 for Windows XP SP2 and later. Prompt for the installation of ActiveX controls.

93.10.57 NavigateUntrustedForDownload = & h200

MBS Win Plugin, Plugin Version: 20.1.

Function: One of the constants for navigate method.
Notes: Internet Explorer 6 for Windows XP SP2 and later. Block files that normally trigger a file download dialog box.

93.10.58 NavigateVirtualTab = & h4000

MBS Win Plugin, Plugin Version: 20.1.

Function: One of the constants for navigate method.
Notes: Internet Explorer 8. Open the resource as a replacement for the current or target tab. The existing tab is closed while the new tab takes its place in the tab bar and replaces it in the tab group, if any. Browser history is copied forward to the new tab. On Windows Vista, this flag is implied if the navigation would cross integrity levels and navOpenInNewTab, navOpenInBackgroundTab, or navOpenInNewWindow is not specified.

93.10.59 ReadyStateComplete = 4

MBS Win Plugin, Plugin Version: 20.0.

Function: One of the ready states.
Notes: Object has received all of its data.

93.10.60 ReadyStateInteractive = 3

MBS Win Plugin, Plugin Version: 20.0.

Function: One of the ready states.
Notes: Object is interactive, but not all of its data is available.

93.10.61 ReadyStateLoaded = 2

MBS Win Plugin, Plugin Version: 20.0.

Function: One of the ready states.
Notes: Object has been initialized.

93.10.62 ReadyStateLoading = 1

MBS Win Plugin, Plugin Version: 20.0.

Function: One of the ready states.
Notes: Object is currently loading its properties.

93.10.63 ReadyStateUninitialized = 0

MBS Win Plugin, Plugin Version: 20.0.

Function: One of the ready states.
Notes: Default initialization state.

93.10.64 RefreshCompletely = 2

MBS Win Plugin, Plugin Version: 20.0.

Function: One of the Refresh levels.
Notes: Refresh without forced cache validation by sending a "Pragma:no-cache" header to the server (HTTP URLs only). Same as pressing Ctrl+F5 in Microsoft Internet Explorer.

93.10.65 RefreshIfExpired = 1

MBS Win Plugin, Plugin Version: 20.0.

Function: One of the Refresh levels.
Notes: Not currently implemented.

93.10.66 RefreshNormal = 0

MBS Win Plugin, Plugin Version: 20.0.

Function: One of the Refresh levels.
Notes: Refresh without sending a "Pragma:no-cache" HTTP header to the server.

Value	Description
11001	Internet Explorer 11. Webpages are displayed in IE11 edge mode, regardless of the declared !DOCTYPE directive. Failing to declare a !DOCTYPE directive causes the page to load in Quirks.
11000	IE11. Webpages containing standards-based !DOCTYPE directives are displayed in IE11 edge mode. Default value for IE11.
10001	Internet Explorer 10. Webpages are displayed in IE10 Standards mode, regardless of the !DOCTYPE directive.
10000	Internet Explorer 10. Webpages containing standards-based !DOCTYPE directives are displayed in IE10 Standards mode. Default value for Internet Explorer 10.
9999	Windows Internet Explorer 9. Webpages are displayed in IE9 Standards mode, regardless of the declared !DOCTYPE directive. Failing to declare a !DOCTYPE directive causes the page to load in Quirks.
9000	Internet Explorer 9. Webpages containing standards-based !DOCTYPE directives are displayed in IE9 mode. Default value for Internet Explorer 9. In Internet Explorer 10, Webpages containing standards-based !DOCTYPE directives are displayed in IE10 Standards mode.
8888	Webpages are displayed in IE8 Standards mode, regardless of the declared !DOCTYPE directive. Failing to declare a !DOCTYPE directive causes the page to load in Quirks.
8000	Webpages containing standards-based !DOCTYPE directives are displayed in IE8 mode. Default value for Internet Explorer 8. In Internet Explorer 10, Webpages containing standards-based !DOCTYPE directives are displayed in IE10 Standards mode.
7000	Webpages containing standards-based !DOCTYPE directives are displayed in IE7 Standards mode. Default value for applications hosting the WebBrowser Control.

93.11 class IEWindowMBS

93.11.1 class IEWindowMBS

MBS Win Plugin, Plugin Version: 20.0, Platform: Windows, Targets: Desktop only.

Function: The class for a web window.
Notes:

For HTMLViewer based on Internet Explorer on Windows.
All the methods and properties may raise IEExceptionMBS exceptions in case of failure.

Based on IHTMLWindow2 interface:
https://docs.microsoft.com/en-us/previous-versions/windows/internet-explorer/ie-developer/platform-apis/aa741505(v=vs.8

Let us know if you miss something.

93.11.2 Blog Entries

- MonkeyBread Software Releases the MBS Xojo Plugins in version 21.0
- MBS Xojo Plugins, version 21.0pr7
- New in the MBS Xojo Plugins 20.0
- MBS Xojo Plugins, version 20.0r5
- Upgrading our HTMLViewer functions for Internet Explorer

93.11.3 Xojo Developer Magazine

- 19.2, page 10: News
- 18.3, page 53: Happy Birthday MonkeyBread Software, What is new in the MBS Xojo Plugins by Stefanie Juchmes

93.11.4 Blog Entries

- MonkeyBread Software Releases the MBS Xojo Plugins in version 21.0
- MBS Xojo Plugins, version 21.0pr7
- New in the MBS Xojo Plugins 20.0
- MBS Xojo Plugins, version 20.0r5
- Upgrading our HTMLViewer functions for Internet Explorer

93.11.5 Xojo Developer Magazine

- 19.2, page 10: News
- 18.3, page 53: Happy Birthday MonkeyBread Software, What is new in the MBS Xojo Plugins by Stefanie Juchmes

93.11.6 Methods

93.11.7 Alert(Message as string)

MBS Win Plugin, Plugin Version: 20.0, Platform: Windows, Targets: Desktop only.

Function: Displays a dialog box containing an application-defined message.
Example:

```
dim w as IEWindowMBS = HTMLViewer1.IEWindowMBS
w.Alert("Hello Alert!")
```

93.11.8 Blur

MBS Win Plugin, Plugin Version: 20.0, Platform: Windows, Targets: Desktop only.

Function: Causes the element to lose focus and fires the onblur event.

93.11.9 Confirm(Message as string) as Boolean

MBS Win Plugin, Plugin Version: 20.0, Platform: Windows, Targets: Desktop only.

Function: Displays a confirmation dialog box that contains an optional message as well as OK and Cancel buttons.
Example:

```
dim w as IEWindowMBS = HTMLViewer1.IEWindowMBS

dim b as Boolean = w.Confirm("Like Xojo?")
Break
```

Notes:

Message: that specifies the message to display in the confirmation dialog box.
If no value is provided, the dialog box does not contain a message.

The title bar of the confirmation dialog box cannot be changed.

93.11.10 Constructor(HTMLViewer as HTMLViewer)

MBS Win Plugin, Plugin Version: 20.0, Platform: Windows, Targets: Desktop only.

Function: Creates new web window object for this HTMLViewer.
Notes:

For browser based on Internet Explorer on Windows.
Raises exception on failure.

93.11.11 ExecScript(Code as string, language as String)

MBS Win Plugin, Plugin Version: 20.0, Platform: Windows, Targets: Desktop only.

Function: Executes the specified script in the provided language.
Example:

```
dim w as IEWindowMBS = HTMLViewer1.IEWindowMBS

w.ExecScript("alert('Hello');", "JavaScript")
```

Notes:

code: specifies the code to be executed.
language: specifies the language in which the code is executed. The language defaults to JScript.

Script executed through the execScript method can access all global variables available to the calling script. This can be useful when you want the functionality of another scripting language that would not otherwise be available in JScript, such as the Microsoft Visual Basic Scripting Edition (VBScript) MsgBox function.

93.11.12 Frames as IEWindowMBS()

MBS Win Plugin, Plugin Version: 21.0, Platform: Windows, Targets: Desktop only.

Function: Queries the collection of frames.
Example:

```
Dim win As IEWindowMBS = HTMLViewer1.IEWindowMBS
Dim frames() As IEWindowMBS = win.Frames
```

```
For Each frame As IEWindowMBS In frames
Dim doc As IEDocumentMBS = frame.Document

Dim URL As String = doc.URL
Dim Name As String = doc.NameProp
Dim HTMLText As String = doc.HTMLText

Break // read in debugger
Next
```

Notes: MBS Plugin will return the window objects for each frame as an array.

93.11.13 MoveBy(x as integer, y as integer)

MBS Win Plugin, Plugin Version: 20.0, Platform: Windows, Targets: Desktop only.

Function: Moves the screen position of the window by the specified x and y offset values.
Notes:

x: long that specifies the horizontal scroll offset in pixels. The value can be either positive or negative.
y: long that specifies the vertical scroll offset in pixels. The value can be either positive or negative.

93.11.14 MoveTo(x as integer, y as integer)

MBS Win Plugin, Plugin Version: 20.0, Platform: Windows, Targets: Desktop only.

Function: Moves the screen position of the upper-left corner of the window to the specified x and y position.
Notes:

x: long that specifies the horizontal scroll offset in pixels. The value can be either positive or negative.
y: long that specifies the vertical scroll offset in pixels. The value can be either positive or negative.

93.11.15 Navigate(URL as string)

MBS Win Plugin, Plugin Version: 20.0, Platform: Windows, Targets: Desktop only.

Function: Loads the specified URL to the current window.
Notes: URL: that specifies the URL to display.

93.11.16 Print

MBS Win Plugin, Plugin Version: 20.0, Platform: Windows, Targets: Desktop only.

Function: Opens the normal print dialog for the Internet Explorer.
Notes: Raises exception on failure.

93.11.17 RunJavaScript(JavaScript as string)

MBS Win Plugin, Plugin Version: 20.0, Platform: Windows, Targets: Desktop only.

Function: Executes the specified script in the provided language.
Example:

```
dim w as IEWindowMBS = HTMLViewer1.IEWindowMBS

w.RunJavaScript("alert('Hello');")
```

Notes:

Same as ExecScript with language JavaScript.
Raises exception on failure.

The IE API does not allow to return values from Javascript. So you need to store your result in window.title and access it later using IETitleMBS.

IERunJavaScriptMBS fails if the htmlviewer is empty. You can load a dummy page like above.

For Windows use EvaluateJavaScriptMBS function.

You can use JavaScriptEngineMBS class to execute JavaScript without HTMLViewer in our own cross platform JavaScript engine.

See IEDocumentMBS.Evaluate for newer version which can return result.

93.11.18 Scroll(x as integer, y as integer)

MBS Win Plugin, Plugin Version: 20.0, Platform: Windows, Targets: Desktop only.

Function: Causes the window to scroll to the specified x- and y-offset at the upper-left corner of the window.
Notes:

x: long that specifies the horizontal scroll offset, in pixels.
y: long that specifies the vertical scroll offset, in pixels.

This method is provided for backward compatibility only. The recommended way to scroll a window is to use the scrollTo method.

93.11.19 ScrollBy(x as integer, y as integer)

MBS Win Plugin, Plugin Version: 20.0, Platform: Windows, Targets: Desktop only.

Function: Causes the window to scroll relative to the current scrolled position by the specified x- and y-pixel offset.
Example:

```
dim w as IEWindowMBS = HTMLViewer1.IEWindowMBS

w.ScrollBy 0, 1000
```

Notes:

x: long that specifies the horizontal scroll offset, in pixels. Positive values scroll the window right, and negative values scroll it left.
y: long that specifies the vertical scroll offset, in pixels. Positive values scroll the window down, and negative values scroll it up.

93.11.20 ScrollTo(x as integer, y as integer)

MBS Win Plugin, Plugin Version: 20.0, Platform: Windows, Targets: Desktop only.

Function: Scrolls the window to the specified x- and y-offset.
Notes:

x: long that specifies the horizontal scroll offset, in pixels.
y: long that specifies the vertical scroll offset, in pixels.

93.11.21 Properties

93.11.22 DefaultStatus as String

MBS Win Plugin, Plugin Version: 20.0, Platform: Windows, Targets: Desktop only.

Function: Sets or retrieves the default message displayed in the status bar at the bottom of the window.

Notes: (Read and Write property)

93.11.23 Document as IEDocumentMBS

MBS Win Plugin, Plugin Version: 21.0, Platform: Windows, Targets: Desktop only.

Function: Queries the document for this window.
Notes:

May be nil if no document is loaded yet.
(Read only property)

93.11.24 Handle as Integer

MBS Win Plugin, Plugin Version: 20.0, Platform: Windows, Targets: Desktop only.

Function: The internal object reference.
Notes: (Read only property)

93.11.25 Name as String

MBS Win Plugin, Plugin Version: 20.0, Platform: Windows, Targets: Desktop only.

Function: Sets or retrieves a value that indicates the window name.
Notes: (Read and Write property)

93.11.26 Status as String

MBS Win Plugin, Plugin Version: 20.0, Platform: Windows, Targets: Desktop only.

Function: Sets or retrieves the message in the status bar at the bottom of the window.
Notes: (Read and Write property)

93.12 Globals

93.12.1 IEClearBrowserSessionMBS as boolean

MBS Win Plugin, Plugin Version: 18.5, Platform: Windows, Targets: Desktop only.

Function: Ends browser session.
Notes:

For HTMLViewer using Internet Explorer engine. If you close one by closing the window with HTMLViewer control, this method should end session and a new window would start fresh again.

Flushes entries not in use from the password cache on the hard disk drive. Also resets the cache time used when the synchronization mode is once-per-session.
This should clear current session cookies.

93.12.2 Blog Entries

- MonkeyBread Software Releases the MBS Xojo Plugins in version 18.5
- MBS Xojo Plugins, version 18.5pr7

93.12.3 Videos

- Presentation from Xojo Developer Conference 2019 in Miami.

Chapter 94

iCloud

94.1 class NSComparisonPredicateMBS

94.1.1 class NSComparisonPredicateMBS

MBS MacCloud Plugin, Plugin Version: 11.3, Platform: macOS, Targets: All.

Function: NSComparisonPredicateMBS is a subclass of NSPredicateMBS that you use to compare expressions.
Example:

```
dim n1 as NSExpressionMBS = NSExpressionMBS.expressionForConstantValue(4)
dim n2 as NSExpressionMBS = NSExpressionMBS.expressionForConstantValue(9)

dim modifier as Integer = NSComparisonPredicateMBS.NSDirectPredicateModifier
dim type as Integer = NSComparisonPredicateMBS.NSGreaterThanPredicateOperatorType
dim options as Integer = 0

dim c as new NSComparisonPredicateMBS(n1, n2, Modifier, type, options)

MsgBox c.predicateFormat
```

Notes:

You use comparison predicates to compare the results of two expressions. You create a comparison predicate with an operator, a left expression, and a right expression. You represent the expressions using instances of the NSExpressionMBS class. When you evaluate the predicate, it returns as a BOOL value the result of invoking the operator with the results of evaluating the expressions.
Subclass of the NSPredicateMBS class.

94.1.2 Blog Entries

- More notes
- MBS Real Studio Plugins, version 11.3pr10

94.1.3 Blog Entries

- More notes
- MBS Real Studio Plugins, version 11.3pr10

94.1.4 Methods

94.1.5 comparisonPredicateModifier as Integer

MBS MacCloud Plugin, Plugin Version: 11.3, Platform: macOS, Targets: All.

Function: Returns the comparison predicate modifier for the receiver.
Notes:

Available in Mac OS X v10.4 and later.
The default value is NSDirectPredicateModifier.

94.1.6 Constructor(LeftExpression as NSExpressionMBS, rightExpression as NSExpressionMBS, modifier as UInt32, type as UInt32, options as UInt32)

MBS MacCloud Plugin, Plugin Version: 11.3, Platform: macOS, Targets: All.

Function: Initializes a predicate to a given type formed by combining given left and right expressions using a given modifier and options.
Example:

```
dim n1 as NSExpressionMBS = NSExpressionMBS.expressionForConstantValue(4)
dim n2 as NSExpressionMBS = NSExpressionMBS.expressionForConstantValue(9)

dim modifier as Integer = NSComparisonPredicateMBS.NSDirectPredicateModifier
dim type as Integer = NSComparisonPredicateMBS.NSGreaterThanPredicateOperatorType
dim options as Integer = 0

dim c as new NSComparisonPredicateMBS(n1, n2, Modifier, type, options)

MsgBox c.predicateFormat
```

Notes:

LeftExpression: The left hand expression.
rightExpression: The right hand expression.
modifier: The modifier to apply.
type: The predicate operator type.
options: The options to apply (see constants). For no options, pass 0.

The receiver, initialized to a predicate of type type formed by combining the left and right expressions using the modifier and options.
Available in Mac OS X v10.4 and later.

94.1.7 leftExpression as NSExpressionMBS

MBS MacCloud Plugin, Plugin Version: 11.3, Platform: macOS, Targets: All.

Function: Returns the left expression for the receiver, or nil if there is none.

94.1.8 options as Integer

MBS MacCloud Plugin, Plugin Version: 11.3, Platform: macOS, Targets: All.

Function: Returns the options that are set for the receiver.

94.1.9 predicate(LeftExpression as NSExpressionMBS, rightExpression as NSExpressionMBS, modifier as UInt32, type as UInt32, options as UInt32) as NSPredicateMBS

MBS MacCloud Plugin, Plugin Version: 11.3, Platform: macOS, Targets: All.

Function: Creates and returns a predicate of a given type formed by combining given left and right expressions using a given modifier and options.
Notes:

LeftExpression: The left hand expression.
rightExpression: The right hand expression.
modifier: The modifier to apply.
type: The predicate operator type.
options: The options to apply (see "NSComparisonPredicate Options"). For no options, pass 0.

Returns a new predicate of type type formed by combining the given left and right expressions using the modifier and options.
Available in Mac OS X v10.4 and later.

94.1.10 predicateOperatorType as Integer

MBS MacCloud Plugin, Plugin Version: 11.3, Platform: macOS, Targets: All.

Function: Returns the predicate type for the receiver.

94.1.11 rightExpression as NSExpressionMBS

MBS MacCloud Plugin, Plugin Version: 11.3, Platform: macOS, Targets: All.

Function: Returns the right expression for the receiver, or nil if there is none.

94.1.12 Constants

94.1.13 NSAllPredicateModifier = 1

MBS MacCloud Plugin, Plugin Version: 11.3.

Function: One of the possible modifier types.
Notes:

A predicate to compare all entries in the destination of a to-many relationship.
The left hand side must be a collection. The corresponding predicate compares each value in the left hand side with the right hand side, and returns false when it finds the first mismatch—or true if all match.
Available in Mac OS X v10.4 and later.

94.1.14 NSAnyPredicateModifier = 2

MBS MacCloud Plugin, Plugin Version: 11.3.

Function: One of the possible modifier types.
Notes:

A predicate to match with any entry in the destination of a to-many relationship.
The left hand side must be a collection. The corresponding predicate compares each value in the left hand side against the right hand side and returns true when it finds the first match—or false if no match is found
Available in Mac OS X v10.4 and later.

94.1.15 NSBeginsWithPredicateOperatorType = 8

MBS MacCloud Plugin, Plugin Version: 11.3.

Function: One of the comparison type constants.
Notes:

A begins-with predicate.
Available in Mac OS X v10.4 and later.

94.1.16 NSBetweenPredicateOperatorType = 100

MBS MacCloud Plugin, Plugin Version: 11.3.

Function: One of the comparison type constants.
Notes:

A predicate to determine if the right hand side lies at or between bounds specified by the left hand side.
Returns true if [lhs between rhs] ; the right hand side must be an array in which the first element sets the lower bound and the second element the upper, inclusive. Comparison is performed using compare: or the class-appropriate equivalent.
Available in Mac OS X v10.5 and later.

94.1.17 NSCaseInsensitivePredicateOption = 1

MBS MacCloud Plugin, Plugin Version: 11.3.

Function: One of the constants for possible types of string comparison.
Notes:

A case-insensitive predicate.
You represent this option in a predicate format string using a [c] following a string operation (for example, "NeXT" like [c] "next").
Available in Mac OS X v10.4 and later.
These options are supported for LIKE as well as all of the equality/comparison operators.

94.1.18 NSContainsPredicateOperatorType = 99

MBS MacCloud Plugin, Plugin Version: 11.3.

Function: One of the comparison type constants.
Notes:

A predicate to determine if the left hand side contains the right hand side.
Returns true if [lhs contains rhs] ; the left hand side must be an NSExpression object that evaluates to a collection
Available in Mac OS X v10.5 and later.

94.1.19 NSCustomSelectorPredicateOperatorType = 11

MBS MacCloud Plugin, Plugin Version: 11.3.

Function: One of the comparison type constants.
Notes:

A predicate that uses a custom selector that takes a single argument and returns a BOOL value.
The selector is invoked on the left hand side with the right hand side as the argument.
Available in Mac OS X v10.4 and later.

94.1.20 NSDiacriticInsensitivePredicateOption = 2

MBS MacCloud Plugin, Plugin Version: 11.3.

Function: One of the constants for possible types of string comparison.
Notes:

A diacritic-insensitive predicate.
You represent this option in a predicate format string using a [d] following a string operation (for example, "naïve" like [d] "naive").
Available in Mac OS X v10.4 and later.
These options are supported for LIKE as well as all of the equality/comparison operators.

94.1.21 NSDirectPredicateModifier = 0

MBS MacCloud Plugin, Plugin Version: 11.3.

Function: One of the possible modifier types.
Notes:

A predicate to compare directly the left and right hand sides.
Available in Mac OS X v10.4 and later.

94.1.22 NSEndsWithPredicateOperatorType = 9

MBS MacCloud Plugin, Plugin Version: 11.3.

Function: One of the comparison type constants.
Notes:

An ends-with predicate.
Available in Mac OS X v10.4 and later.

94.1.23 NSEqualToPredicateOperatorType = 4

MBS MacCloud Plugin, Plugin Version: 11.3.

Function: One of the comparison type constants.
Notes:

An equal-to predicate.
Available in Mac OS X v10.4 and later.

94.1.24 NSGreaterThanOrEqualToPredicateOperatorType = 3

MBS MacCloud Plugin, Plugin Version: 11.3.

Function: One of the comparison type constants.
Notes:

A greater-than-or-equal-to predicate.
Available in Mac OS X v10.4 and later.

94.1.25 NSGreaterThanPredicateOperatorType = 2

MBS MacCloud Plugin, Plugin Version: 11.3.

Function: One of the comparison type constants.
Notes:

A greater-than predicate.
Available in Mac OS X v10.4 and later.

94.1.26 NSInPredicateOperatorType = 10

MBS MacCloud Plugin, Plugin Version: 11.3.

Function: One of the comparison type constants.
Notes:

A predicate to determine if the left hand side is in the right hand side.
For strings, returns true if the left hand side is a substring of the right hand side . For collections, returns true if the left hand side is in the right hand side .
Available in Mac OS X v10.4 and later.

94.1.27 NSLessThanOrEqualToPredicateOperatorType = 1

MBS MacCloud Plugin, Plugin Version: 11.3.

Function: One of the comparison type constants.
Notes:

A less-than-or-equal-to predicate.
Available in Mac OS X v10.4 and later.

94.1.28 NSLessThanPredicateOperatorType = 0

MBS MacCloud Plugin, Plugin Version: 11.3.

Function: One of the comparison type constants.
Notes:

A less-than predicate.
Available in Mac OS X v10.4 and later.

94.1.29 NSLikePredicateOperatorType = 7

MBS MacCloud Plugin, Plugin Version: 11.3.

Function: One of the comparison type constants.
Notes:

A simple subset of the MATCHES predicate, similar in behavior to SQL LIKE.
Available in Mac OS X v10.4 and later.

94.1.30 NSMatchesPredicateOperatorType = 6

MBS MacCloud Plugin, Plugin Version: 11.3.

Function: One of the comparison type constants.
Notes:

A full regular expression matching predicate.
Available in Mac OS X v10.4 and later.

94.1.31 NSNormalizedPredicateOption = 4

MBS MacCloud Plugin, Plugin Version: 11.3.

Function: One of the constants for possible types of string comparison.
Notes:

Indicates that the strings to be compared have been preprocessed.
This option supersedes NSCaseInsensitivePredicateOption and NSDiacriticInsensitivePredicateOption, and is intended as a performance optimization option.
You represent this option in a predicate format string using a [n] following a string operation (for example, "WXYZlan" matches [n] ".lan").
Available in Mac OS X v10.7 and later.
These options are supported for LIKE as well as all of the equality/comparison operators.

94.1.32 NSNotEqualToPredicateOperatorType = 5

MBS MacCloud Plugin, Plugin Version: 11.3.

Function: One of the comparison type constants.
Notes:

A not-equal-to predicate.
Available in Mac OS X v10.4 and later.

94.2 class NSCompoundPredicateMBS

94.2.1 class NSCompoundPredicateMBS

MBS MacCloud Plugin, Plugin Version: 11.3, Platform: macOS, Targets: All.

Function: NSCompoundPredicate is a subclass of NSPredicate used to represent logical "gate" operations (AND/OR/NOT) and comparison operations.
Example:

```
dim n1 as NSPredicateMBS = NSPredicateMBS.predicateWithValue(true)
dim n2 as NSPredicateMBS = NSPredicateMBS.predicateWithValue(false)

dim n as NSPredicateMBS = NSCompoundPredicateMBS.orPredicateWithSubpredicates(array(n1,n2))
MsgBox n.predicateFormat
```

Notes:

Comparison operations are based on two expressions, as represented by instances of the NSExpression class. Expressions are created for constant values, key paths, and so on.

In Mac OS X v10.5 and later and in iOS, you can use NSCompoundPredicate to create an AND or OR compound predicate (but not a NOT compound predicate) using an array with 0, 1, or more elements:

- An AND predicate with no subpredicates evaluates to TRUE.
- An OR predicate with no subpredicates evaluates to FALSE.
- A compound predicate with one or more subpredicates evaluates to the truth of its subpredicates.

Subclass of the NSPredicateMBS class.

94.2.2 Blog Entries

- More notes
- MBS Real Studio Plugins, version 11.3pr10

94.2.3 Blog Entries

- More notes
- MBS Real Studio Plugins, version 11.3pr10

94.2.4 Methods

94.2.5 andPredicateWithSubpredicates(predicates() as NSPredicateMBS) as NSPredicateMBS

MBS MacCloud Plugin, Plugin Version: 11.3, Platform: macOS, Targets: All.

Function: Returns a new predicate formed by AND-ing the predicates in a given array.
Example:

```
dim n1 as NSPredicateMBS = NSPredicateMBS.predicateWithValue(true)
dim n2 as NSPredicateMBS = NSPredicateMBS.predicateWithValue(false)

dim n as NSPredicateMBS = NSCompoundPredicateMBS.andPredicateWithSubpredicates(array(n1,n2))

MsgBox n.predicateFormat
```

Notes:

subpredicates: An array of NSPredicate objects.

Returns a new predicate formed by AND-ing the predicates specified by subpredicates.
An AND predicate with no subpredicates evaluates to TRUE.

94.2.6 compoundPredicateType as Integer

MBS MacCloud Plugin, Plugin Version: 11.3, Platform: macOS, Targets: All.

Function: Returns the predicate type for the receiver.

94.2.7 Constructor(type as Integer, predicates() as NSPredicateMBS)

MBS MacCloud Plugin, Plugin Version: 11.3, Platform: macOS, Targets: All.

Function: Returns the receiver initialized to a given type using predicates from a given array.
Example:

```
dim n1 as NSPredicateMBS = NSPredicateMBS.predicateWithValue(true)
dim n2 as NSPredicateMBS = NSPredicateMBS.predicateWithValue(false)

dim n as NSPredicateMBS = new NSCompoundPredicateMBS(NSCompoundPredicateMBS.kAnd, array(n1,n2))
MsgBox n.predicateFormat
```

Notes:

type: The type of the new predicate.
subpredicates: An array of NSPredicate objects.

94.2.8 notPredicateWithSubpredicate(predicate as NSPredicateMBS) as NSPredicateMBS

MBS MacCloud Plugin, Plugin Version: 11.3, Platform: macOS, Targets: All.

Function: Returns a new predicate formed by NOT-ing a given predicate.
Notes:

predicate: A predicate.

Returns a new predicate formed by NOT-ing the predicate specified by predicate.

94.2.9 orPredicateWithSubpredicates(predicates() as NSPredicateMBS) as NSPredicateMBS

MBS MacCloud Plugin, Plugin Version: 11.3, Platform: macOS, Targets: All.

Function: Returns a new predicate formed by OR-ing the predicates in a given array.
Notes:

subpredicates: An array of NSPredicate objects.

Returns a new predicate formed by OR-ing the predicates specified by subpredicates.

An OR predicate with no subpredicates evaluates to FALSE.

94.2.10 subpredicates as NSPredicateMBS()

MBS MacCloud Plugin, Plugin Version: 11.3, Platform: macOS, Targets: All.

Function: Returns the array of the receiver's subpredicates.
Example:

```
dim n1 as NSPredicateMBS = NSPredicateMBS.predicateWithValue(true)
dim n2 as NSPredicateMBS = NSPredicateMBS.predicateWithValue(false)
```

```
dim n as new NSCompoundPredicateMBS(NSCompoundPredicateMBS.kAnd, array(n1,n2))

for each x as NSPredicateMBS in n.subpredicates
MsgBox x.predicateFormat
next
```

94.2.11 Constants

94.2.12 kAnd = 1

MBS MacCloud Plugin, Plugin Version: 11.3.

Function: One of the compound predicate types.
Notes: A logical AND predicate.

94.2.13 kNot = 0

MBS MacCloud Plugin, Plugin Version: 11.3.

Function: One of the compound predicate types.
Notes: A logical NOT predicate.

94.2.14 kOR = 2

MBS MacCloud Plugin, Plugin Version: 11.3.

Function: One of the compound predicate types.
Notes: A logical OR predicate.

94.3 class NSExpressionMBS

94.3.1 class NSExpressionMBS

MBS MacCloud Plugin, Plugin Version: 11.3, Platform: macOS, Targets: All.

Function: NSExpression is used to represent expressions in a predicate.
Notes:

Comparison operations in an NSPredicate are based on two expressions, as represented by instances of the NSExpression class. Expressions are created for constant values, key paths, and so on.

Generally, anywhere in the NSExpression class hierarchy where there is composite API and subtypes that may only reasonably respond to a subset of that API, invoking a method that does not make sense for that subtype will cause an exception to be thrown.

See NSException class documentation on apple.com.

94.3.2 Blog Entries

- More notes
- MBS Real Studio Plugins, version 11.3pr10

94.3.3 Blog Entries

- More notes
- MBS Real Studio Plugins, version 11.3pr10

94.3.4 Methods

94.3.5 arguments as Variant()

MBS MacCloud Plugin, Plugin Version: 11.3, Platform: macOS, Targets: All.

Function: Returns the arguments for the receiver.
Example:

```
dim args() as Variant
args.Append 5.0
dim n as NSExpressionMBS = NSExpressionMBS.expressionForFunction("abs:", args)

// query arguments
```

```
dim theargs() as Variant = n.arguments
MsgBox theargs(0)
```

Notes:

Returns the arguments for the receiver—that is, the array of expressions that will be passed as parameters during invocation of the selector on the operand of a function expression.

This method raises an exception if it is not applicable to the receiver.

94.3.6 constantValue as Variant

MBS MacCloud Plugin, Plugin Version: 11.3, Platform: macOS, Targets: All.

Function: Returns the constant value of the receiver.
Example:

```
dim n as NSExpressionMBS = NSExpressionMBS.expressionForConstantValue(5)
dim v as Variant = n.constantValue
MsgBox v.StringValue // shows 5
```

Notes:

This method raises an exception if it is not applicable to the receiver.
Available in Mac OS X v10.4 and later.

94.3.7 Constructor(Type as Integer)

MBS MacCloud Plugin, Plugin Version: 11.3, Platform: macOS, Targets: All.

Function: Initializes the receiver with the specified expression type.
Notes: Available in Mac OS X v10.4 and later.

94.3.8 expressionForAggregate(subexpressions() as NSExpressionMBS) as NSExpressionMBS

MBS MacCloud Plugin, Plugin Version: 11.3, Platform: macOS, Targets: All.

Function: Returns a new aggregate expression for a given collection.
Notes:

collection: A collection object that contains further expressions.
Returns a new expression that contains the expressions in collection.

94.3.9 expressionForConstantValue(value as Variant) as NSExpressionMBS

MBS MacCloud Plugin, Plugin Version: 11.3, Platform: macOS, Targets: All.

Function: Returns a new expression that represents a given constant value.
Example:

```
dim n as NSExpressionMBS = NSExpressionMBS.expressionForConstantValue(5)
dim v as Variant = n.constantValue
MsgBox v.StringValue // shows 5
```

Notes:

obj: The constant value the new expression is to represent.

Returns a new expression that represents the constant value, obj.
Available in Mac OS X v10.4 and later.

94.3.10 expressionForEvaluatedObject as NSExpressionMBS

MBS MacCloud Plugin, Plugin Version: 11.3, Platform: macOS, Targets: All.

Function: Returns a new expression that represents the object being evaluated.
Notes: Available in Mac OS X v10.4 and later.

94.3.11 expressionForFunction(FunctionName as string, arguments() as Variant) as NSExpressionMBS

MBS MacCloud Plugin, Plugin Version: 11.3, Platform: macOS, Targets: All.

Function: Returns a new expression that will invoke one of the predefined functions.
Notes:

name: The name of the function to invoke.
parameters: An array containing NSExpression objects that will be used as parameters during the invocation of selector.
For a selector taking no parameters, the array should be empty. For a selector taking one or more parameters, the array should contain one NSExpression object which will evaluate to an instance of the appropriate type for each parameter.

If there is a mismatch between the number of parameters expected and the number you provide during evaluation, an exception may be raised or missing parameters may simply be replaced by nil (which occurs depends on how many parameters are provided, and whether you have over- or underflow).

Returns a new expression that invokes the function name using the parameters in parameters.
The name parameter can be one of the following predefined functions.

See NSExpression class documentation on apple.com for details.

94.3.12 expressionForIntersectSet(LeftExpression as NSExpressionMBS, rightExpression as NSExpressionMBS) as NSExpressionMBS

MBS MacCloud Plugin, Plugin Version: 11.3, Platform: macOS, Targets: All.

Function: Returns a new NSExpression object that represent the intersection of a given set and collection.
Notes:

LeftExpression: An expression that evaluates to an NSSet object.
rightExpression: An expression that evaluates to a collection object (an instance of NSArray, NSSet, or NSDictionary).

Returns a new NSExpression object that represents the intersection of left and right.
Available in Mac OS X v10.5 and later.

94.3.13 expressionForKeyPath(name as string) as NSExpressionMBS

MBS MacCloud Plugin, Plugin Version: 11.3, Platform: macOS, Targets: All.

Function: Returns a new expression that invokes valueForKeyPath: with a given key path.
Notes:

keyPath: The key path that the new expression should evaluate.

Returns a new expression that invokes valueForKeyPath: with keyPath.
Available in Mac OS X v10.4 and later.

94.3.14 expressionForMinusSet(LeftExpression as NSExpressionMBS, rightExpression as NSExpressionMBS) as NSExpressionMBS

MBS MacCloud Plugin, Plugin Version: 11.3, Platform: macOS, Targets: All.

Function: Returns a new NSExpression object that represent the subtraction of a given collection from a given set.
Notes:

LeftExpression: An expression that evaluates to an NSSet object.
rightExpression: An expression that evaluates to a collection object (an instance of NSArray, NSSet, or NSDictionary).

Returns a new NSExpression object that represents the subtraction of right from left.
Available in Mac OS X v10.5 and later.

94.3.15 expressionForUnionSet(LeftExpression as NSExpressionMBS, rightExpression as NSExpressionMBS) as NSExpressionMBS

MBS MacCloud Plugin, Plugin Version: 11.3, Platform: macOS, Targets: All.

Function: Returns a new NSExpression object that represent the union of a given set and collection.
Notes:

LeftExpression: An expression that evaluates to an NSSet object.
rightExpression: An expression that evaluates to a collection object (an instance of NSArray, NSSet, or NSDictionary).

Returns an new NSExpression object that represents the union of left and right.
Available in Mac OS X v10.5 and later.

94.3.16 expressionForVariable(name as string) as NSExpressionMBS

MBS MacCloud Plugin, Plugin Version: 11.3, Platform: macOS, Targets: All.

Function: Returns a new expression that extracts a value from the variable bindings dictionary for a given key.
Notes:

name: The key for the variable to extract from the variable bindings dictionary.

Returns a new expression that extracts from the variable bindings dictionary the value for the key string.
Available in Mac OS X v10.4 and later.

94.3.17 expressionType as Integer

MBS MacCloud Plugin, Plugin Version: 11.3, Platform: macOS, Targets: All.

Function: Returns the expression type for the receiver.
Example:

```
dim n as NSExpressionMBS = NSExpressionMBS.expressionForVariable("hello")
MsgBox str(n.expressionType) // = NSVariableExpressionType
```

Notes: This method raises an exception if it is not applicable to the receiver.

94.3.18 expressionWithFormat(format as string) as NSExpressionMBS

MBS MacCloud Plugin, Plugin Version: 11.3, Platform: macOS, Targets: All.

Function: Creates an expression with the given format.
See also:

- 94.3.19 expressionWithFormat(format as string, arguments() as Variant) as NSExpressionMBS 17255

94.3.19 expressionWithFormat(format as string, arguments() as Variant) as NSExpressionMBS

MBS MacCloud Plugin, Plugin Version: 11.3, Platform: macOS, Targets: All.

Function: Creates an expression with the given format.
See also:

- 94.3.18 expressionWithFormat(format as string) as NSExpressionMBS 17255

94.3.20 functionName as string

MBS MacCloud Plugin, Plugin Version: 11.3, Platform: macOS, Targets: All.

Function: Returns the function for the receiver.
Example:

```
dim args() as Variant
args.Append "World"
args.Append 5.0
dim n as NSExpressionMBS = NSExpressionMBS.expressionForFunction("Hello", args)

MsgBox n.functionName
```

Notes: This method raises an exception if it is not applicable to the receiver.

94.3.21 keyPath as string

MBS MacCloud Plugin, Plugin Version: 11.3, Platform: macOS, Targets: All.

Function: Returns the key path for the receiver.
Notes:

This method raises an exception if it is not applicable to the receiver.
Available in Mac OS X v10.4 and later.

94.3.22 leftExpression as NSExpressionMBS

MBS MacCloud Plugin, Plugin Version: 11.3, Platform: macOS, Targets: All.

Function: Returns the left expression of an aggregate expression.
Notes:

This method raises an exception if it is not applicable to the receiver.
Available in Mac OS X v10.5 and later.

94.3.23 operand as NSExpressionMBS

MBS MacCloud Plugin, Plugin Version: 11.3, Platform: macOS, Targets: All.

Function: Returns the operand for the receiver.
Notes:

The operand for the receiver—that is, the object on which the selector will be invoked.
The object is the result of evaluating a key path or one of the defined functions. This method raises an exception if it is not applicable to the receiver.
Available in Mac OS X v10.4 and later.

94.3.24 predicate as NSPredicateMBS

MBS MacCloud Plugin, Plugin Version: 11.3, Platform: macOS, Targets: All.

Function: Return the predicate of a subquery expression.
Notes:

This method raises an exception if it is not applicable to the receiver.
Available in Mac OS X v10.5 and later.

94.3.25 rightExpression as NSExpressionMBS

MBS MacCloud Plugin, Plugin Version: 11.3, Platform: macOS, Targets: All.

Function: Returns the right expression of an aggregate expression.
Notes:

This method raises an exception if it is not applicable to the receiver.
Available in Mac OS X v10.5 and later.

94.3.26 variable as string

MBS MacCloud Plugin, Plugin Version: 11.3, Platform: macOS, Targets: All.

Function: Returns the variable for the receiver.
Example:

```
dim n as NSExpressionMBS = NSExpressionMBS.expressionForVariable("hello")
MsgBox n.variable
```

Notes:

This method raises an exception if it is not applicable to the receiver.
Available in Mac OS X v10.4 and later.

94.3.27 Properties

94.3.28 Handle as Integer

MBS MacCloud Plugin, Plugin Version: 11.3, Platform: macOS, Targets: All.

Function: The internal reference to the NSExpression object.
Notes: (Read and Write property)

94.3.29 Constants

94.3.30 NSAggregateExpressionType = 14

MBS MacCloud Plugin, Plugin Version: 11.3.

Function: One of the expression type constants.
Notes:

An expression that defines an aggregate of NSExpression objects.
Available in Mac OS X v10.5 and later.

94.3.31 NSBlockExpressionType = 19

MBS MacCloud Plugin, Plugin Version: 11.3.

Function: One of the expression type constants.
Notes:

An expression that uses an Block.
Available in Mac OS X v10.6 and later.

94.3.32 NSConstantValueExpressionType = 0

MBS MacCloud Plugin, Plugin Version: 11.3.

Function: One of the expression type constants.
Notes:

An expression that always returns the same value.
Available in Mac OS X v10.4 and later.

94.3.33 NSEvaluatedObjectExpressionType = 1

MBS MacCloud Plugin, Plugin Version: 11.3.

Function: One of the expression type constants.
Notes:

An expression that always returns the parameter object itself.
Available in Mac OS X v10.4 and later.

94.3.34 NSFunctionExpressionType = 4

MBS MacCloud Plugin, Plugin Version: 11.3.

Function: One of the expression type constants.
Notes:

An expression that returns the result of evaluating a function.
Available in Mac OS X v10.4 and later.

94.3.35 NSIntersectSetExpressionType = 6

MBS MacCloud Plugin, Plugin Version: 11.3.

Function: One of the expression type constants.
Notes:

An expression that creates an intersection of the results of two nested expressions.
Available in Mac OS X v10.5 and later.

94.3.36 NSKeyPathExpressionType = 3

MBS MacCloud Plugin, Plugin Version: 11.3.

Function: One of the expression type constants.
Notes:

An expression that returns something that can be used as a key path.
Available in Mac OS X v10.4 and later.

94.3.37 NSMinusSetExpressionType = 7

MBS MacCloud Plugin, Plugin Version: 11.3.

Function: One of the expression type constants.
Notes:

An expression that combines two nested expression results by set subtraction.
Available in Mac OS X v10.5 and later.

94.3.38 NSSubqueryExpressionType = 13

MBS MacCloud Plugin, Plugin Version: 11.3.

Function: One of the expression type constants.
Notes:

An expression that filters a collection using a subpredicate.
Available in Mac OS X v10.5 and later.

94.3.39 NSUnionSetExpressionType = 5

MBS MacCloud Plugin, Plugin Version: 11.3.

Function: One of the expression type constants.
Notes:

An expression that creates a union of the results of two nested expressions.
Available in Mac OS X v10.5 and later.

94.3.40 NSVariableExpressionType = 2

MBS MacCloud Plugin, Plugin Version: 11.3.

Function: One of the expression type constants.
Notes:

An expression that always returns whatever value is associated with the key specified by 'variable' in the bindings dictionary.
Available in Mac OS X v10.4 and later.

94.4 class NSFileCoordinatorMBS

94.4.1 class NSFileCoordinatorMBS

MBS MacCloud Plugin, Plugin Version: 11.2, Platform: macOS, Targets: All.

Function: The class for file coordinating.
Notes: Please also check the documentation from Apple for the NSFileCoordinator class.

94.4.2 Blog Entries

- MBS Xojo / Real Studio Plugins, version 14.2pr10
- MBS Real Studio Plugins, version 13.1pr9
- MBS Real Studio Plugins, version 11.3pr9

94.4.3 Blog Entries

- MBS Xojo / Real Studio Plugins, version 14.2pr10
- MBS Real Studio Plugins, version 13.1pr9
- MBS Real Studio Plugins, version 11.3pr9

94.4.4 Methods

94.4.5 addFilePresenter(filePresenter as NSFilePresenterMBS)

MBS MacCloud Plugin, Plugin Version: 11.2, Platform: macOS, Targets: All.

Function: Adds a new file presenter.
Notes:

If you invoke addFilePresenter: you have to do a balancing invocation of removeFilePresenter before the file presenter is deallocated, even in a garbage-collected application.

If your application reads an item and then registers a file presenter for it there is a possible race condition in which between those two steps another process does coordinated reading or writing of the item, without any messages sent to your not-quite-registered file presenter. This can leave your file presenter ignorant of the fact that what it knows about the item it just read is already out of date, or under the misconception that just because it hasn't received a relinquish... method it owns the item. To avoid that race condition you can invoke addFilePresenter in the same block that you pass to coordinateReadingItemAtURL to read what the file presenter will present.

94.4.6 cancel

MBS MacCloud Plugin, Plugin Version: 11.2, Platform: macOS, Targets: All.

Function: Cancel all invocations of coordinate... and prepare... methods for the receiver.
Notes:

Any current invocation of one of those methods will stop waiting and return immediately, unless it has already invoked the passed-in block, in which case it will return when the passed-in block returns. Subsequent invocations of those methods will not invoke the blocks passed into them at all. When an invocation of coordinate... or prepare... returns without invoking the passed-in block because this method was invoked it instead returns an error whose domain is NSCocoaErrorDomain and whose code is NSUserCancelledError. Messages that have already been sent to NSFilePresenters will not be cancelled but the file coordination machinery will stop waiting for the replies.

This method this can be invoked from any thread. It always returns immediately, without waiting for anything. Cancellation is racy; you usually cannot assume that no block passed into a coordinate... or prepare... method is already being invoked, so the code inside those blocks typically still has to check for cancellation, whatever that means in your application.

94.4.7 Constructor(filePresenter as NSFilePresenterMBS = nil)

MBS MacCloud Plugin, Plugin Version: 11.2, Platform: macOS, Targets: All.

Function: The constructor.
Notes:

The designated initializer. If an NSFilePresenter is provided then the receiver is considered to have been created by that NSFilePresenter, or on its behalf.

NSFileCoordinator is meant to be instantiated on a per-file-operation basis, where a file operation is something like the opening or saving of a document, or the copying or moving of a batch of folders and files. There is no benefit to keeping an instance of it alive in your application for much more time than it takes to actually perform the file operation. Doing so can be harmful, or at least wasteful of memory, because NSFileCoordinators may retain NSFilePresenters.

You pass an NSFilePresenter to this initializer when the operation whose file access is to be coordinated is being performed by that NSFilePresenter. Associating an NSFileCoordinator with an NSFilePresenter accomplishes a few important things:
- It prevents the NSFileCoordinator from sending messages to that NSFilePresenter, so the NSFilePresenter does not have to somehow filter out messages about its own file operations. The exception to this rule is that messages about versions of the presented item being added, remove, or resolved during coordinated writing are sent to every relevant NSFilePresenter, even the one passed to Constructor.
- It allows the file coordination mechanism to determine when coordinated writing is being done in response to an NSFilePresenter receiving a savePresentedItemChangesWithCompletionHandler message, and

not deadlock. Usually coordinated writing done by one NSFileCoordinator must wait for coordinated reading of the same file or directory done by another NSFileCoordinator. But, for example, when coordinated reading is begun with one NSFileCoordinator, and that causes an NSFilePresenter to do coordinated writing using another NSFileCoordinator, the writing done with the second NSFileCoordinator should not wait for the completion of the first NSFileCoordinator's reading, it should instead happen while the first NSFileCoordinator is waiting to read.
- It allows the file coordination mechanism to handle a race condition that can occur when it has sent an NSFilePresenter a presentedItemDidMoveToURL message in the NSFilePresenter's operation queue but before that message is dequeued the NSFilePresenter enqueues, on a different queue, an operation using the old URL. For this to be effective however the NSFileCoordinator must be initialized in the same operation queue in which NSFilePresenter messages are received.
- It allows the file coordination mechanism to gracefully handle your application's registration of an NSFilePresenter that at first returns nil when sent presentedItemURL but can later return non-nil at the end of doing a coordinated write that creates the presented item in the file system for the very first time. AppKit for example takes advantage of this by registering brand new untitled NSDocuments as NSFilePresenters immediately, instead of waiting until after the first time the user causes the document to be saved to a file, which would be more complicated.

For example, NSDocument creates a single NSFileCoordinator for all of the coordinated reading and writing it does during the saving of a document. It always creates the NSFileCoordinator in the main queue even when it is doing the actual coordinated reading and writing in a background queue to implement asynchronous saving.

94.4.8 coordinateReadingItemAtURL(File as folderitem, options as Integer, byref error as NSErrorMBS, tag as Variant = nil)

MBS MacCloud Plugin, Plugin Version: 11.3, Platform: macOS, Targets: All.

Function: Initiates a read operation on a single file or directory using the specified options.
Notes:

file: A URL identifying the file or directory to read. If other objects or processes are acting on the item at the URL, the actual URL passed to reader parameter may be different than the one in this parameter. The plugin converts the folderitem to an URL for you.
options: One of the reading options (see constants). If you pass 0 for this parameter, the savePresentedItemChangesWithCompletionHandler method of relevant file presenters is called before your block executes.
Error: If a file presenter encounters an error while preparing for this read operation, that error is returned in this parameter and the block in the reader parameter is not executed. If you cancel this operation before the reader block is executed, this parameter contains an error object on output.

The coordinateReadingItemAtURL event performs the file operations in a coordinated manner. This block receives an url and folderitem of the item and returns no value. Always use the URL/folderitem passed into the event instead of the value in the url parameter.

You use this method to perform read-related operations on a file or directory in a coordinated manner. This

method executes synchronously, blocking the current thread until the reader event finishes executing. Before executing that event, though, the file coordinator waits until other relevant file presenter objects finish in-progress actions. Similarly, your read operation may cause pending actions for other file presenters to wait until your operations are complete. Whether or not the file coordinator waits depends on whether the item being read is a file or directory and also depends on other related operations.

If the url parameter specifies a file:

- This method waits for other writers of the exact same file to finish in-progress actions.
- This method waits if the file is a file package and other writers are writing to items in the package directory.
- This method does not wait for other readers of the file.
- This method does not wait for writers that are manipulating the parent directory of the file, unless one of those writers specified the NSFileCoordinatorWritingForDeleting or NSFileCoordinatorWritingFor-Moving option.

If the url parameter specifies a directory:

- This method waits if other write operations are occurring on the exact same directory.
- This method does not wait if write operations are occurring on items inside the directory (but not on the directory itself).
- This method does not wait for other readers of the directory.
- This method does not wait for writers that are manipulating the parent directory of the directory, unless one of those writers specified the NSFileCoordinatorWritingForDeleting or NSFileCoordinator-WritingForMoving option.

This method calls the relinquishPresentedItemToReader method of any relevant file presenters. This method is called both for file presenters in the current process and in other processes. Depending on the options you specify, other methods of the file presenters may also be called. When reading a file package directory, file presenter objects that are currently reading the contents of that file package also receive these notifications. All of the called methods must return successfully before the file coordinator executes your block. If multiple file presenters are operating on the item, the order in which those presenters are notified is undefined.

Do not nest calls to file coordinator methods inside the event. If you call this method or any of the other file coordination methods from inside your event, the file coordinator object throws an exception. If you want to perform a write operation from inside a read block, use the coordinateWritingItemAtURL method instead. If you want to perform a batch read operation on multiple files, use the prepareForReadingItemsAtURLs method.

Available in Mac OS X v10.7 and later.
See also:

- 94.4.24 coordinateReadingItemAtURL(url as string, file as folderitem, tag as Variant) 17275
- 94.4.9 coordinateReadingItemAtURL(URL as string, options as Integer, byref error as NSErrorMBS, tag as Variant = nil) 17265

94.4.9 coordinateReadingItemAtURL(URL as string, options as Integer, byref error as NSErrorMBS, tag as Variant = nil)

MBS MacCloud Plugin, Plugin Version: 11.3, Platform: macOS, Targets: All.

Function: Initiates a read operation on a single file or directory using the specified options.
Notes:

url: A URL identifying the file or directory to read. If other objects or processes are acting on the item at the URL, the actual URL passed to reader parameter may be different than the one in this parameter.
options: One of the reading options (see constants). If you pass 0 for this parameter, the savePresentedItemChangesWithCompletionHandler method of relevant file presenters is called before your block executes.
Error: If a file presenter encounters an error while preparing for this read operation, that error is returned in this parameter and the block in the reader parameter is not executed. If you cancel this operation before the reader block is executed, this parameter contains an error object on output.

The coordinateReadingItemAtURL event performs the file operations in a coordinated manner. This block receives an url and folderitem of the item and returns no value. Always use the URL/folderitem passed into the event instead of the value in the url parameter.

You use this method to perform read-related operations on a file or directory in a coordinated manner. This method executes synchronously, blocking the current thread until the reader event finishes executing. Before executing that event, though, the file coordinator waits until other relevant file presenter objects finish in-progress actions. Similarly, your read operation may cause pending actions for other file presenters to wait until your operations are complete. Whether or not the file coordinator waits depends on whether the item being read is a file or directory and also depends on other related operations.

If the url parameter specifies a file:

- This method waits for other writers of the exact same file to finish in-progress actions.
- This method waits if the file is a file package and other writers are writing to items in the package directory.
- This method does not wait for other readers of the file.
- This method does not wait for writers that are manipulating the parent directory of the file, unless one of those writers specified the NSFileCoordinatorWritingForDeleting or NSFileCoordinatorWritingForMoving option.

If the url parameter specifies a directory:

- This method waits if other write operations are occurring on the exact same directory.
- This method does not wait if write operations are occurring on items inside the directory (but not on the directory itself).
- This method does not wait for other readers of the directory.
- This method does not wait for writers that are manipulating the parent directory of the directory, unless one of those writers specified the NSFileCoordinatorWritingForDeleting or NSFileCoordinatorWritingForMoving option.

This method calls the relinquishPresentedItemToReader method of any relevant file presenters. This method is called both for file presenters in the current process and in other processes. Depending on the options you specify, other methods of the file presenters may also be called. When reading a file package directory, file presenter objects that are currently reading the contents of that file package also receive these notifications. All of the called methods must return successfully before the file coordinator executes your block. If multiple file presenters are operating on the item, the order in which those presenters are notified is undefined.

Do not nest calls to file coordinator methods inside the event. If you call this method or any of the other file coordination methods from inside your event, the file coordinator object throws an exception. If you want to perform a write operation from inside a read block, use the coordinateWritingItemAtURL method instead. If you want to perform a batch read operation on multiple files, use the prepareForReadingItemsAtURLs method.

Available in Mac OS X v10.7 and later.
See also:

- 94.4.8 coordinateReadingItemAtURL(File as folderitem, options as Integer, byref error as NSErrorMBS, tag as Variant = nil) 17263
- 94.4.24 coordinateReadingItemAtURL(url as string, file as folderitem, tag as Variant) 17275

94.4.10 coordinateReadingItemAtURLwritingItemAtURL(readingFile as folderitem, readingOptions as Integer, writingItemAtFile as folderitem, writingOptions as Integer, byref error as NSErrorMBS, tag as Variant = nil)

MBS MacCloud Plugin, Plugin Version: 11.3, Platform: macOS, Targets: All.

Function: Initiates a read operation that contains a follow-up write operation.
Notes:

readingFile: A URL identifying the file or directory to read. If other objects or processes are acting on the item at the URL, the actual URL passed to the block in the readerWriter parameter may be different than the one in this parameter.
readingOptions: One of the reading options (see constants). If you pass 0 for this parameter, the savePresentedItemChangesWithCompletionHandler: method of relevant file presenters is called before your block executes.

writingItemAtFile: A URL identifying the file or directory to write. If other objects or processes are acting on the item at the URL, the actual URL passed to the block in the readerWriter parameter may be different than the one in this parameter.
writingOptions: One of the writing options (see constants). The options you specify partially determine how file presenters are notified and how this file coordinator object waits to execute your block.
Error: If a file presenter encounters an error while preparing for this operation, that error is returned in this parameter and the event is not executed. If you cancel this operation before the readerWriter event is executed, this parameter contains an error object on output.

The coordinateReadingItemAtURLwritingItemAtURL event performs the read and write operations in a coordinated manner. This event receives URLs of the items to read and write and returns no value. Always use the URLs passed into the block instead of the values in the readingURL and writingURL parameters.

You use this method to perform a read operation that might also contain a write operation that needs to be coordinated. This method executes synchronously, blocking the current thread until the readerWriter event finishes executing. When performing the write operation, you may call the coordinateWritingItemAtURL method from your readerWriter block. This method does the canonical lock ordering that is required to prevent a potential deadlock of the file operations.

This method makes the same calls to file presenters, and has the same general wait behavior as the coordinateReadingItemAtURL method.

Available in Mac OS X v10.7 and later.
See also:

- 94.4.25 coordinateReadingItemAtURLwritingItemAtURL(readingURL as string, readingFile as folderitem, writingURL as string, writingFile as folderitem, tag as Variant) 17276
- 94.4.11 coordinateReadingItemAtURLwritingItemAtURL(readingURL as string, readingOptions as Integer, writingItemAtURL as string, writingOptions as Integer, byref error as NSErrorMBS, tag as Variant = nil) 17267

94.4.11 coordinateReadingItemAtURLwritingItemAtURL(readingURL as string, readingOptions as Integer, writingItemAtURL as string, writingOptions as Integer, byref error as NSErrorMBS, tag as Variant = nil)

MBS MacCloud Plugin, Plugin Version: 11.3, Platform: macOS, Targets: All.

Function: Initiates a read operation that contains a follow-up write operation.
Notes:

readingURL: A URL identifying the file or directory to read. If other objects or processes are acting on the item at the URL, the actual URL passed to the block in the readerWriter parameter may be different than the one in this parameter.
readingOptions: One of the reading options (see constants). If you pass 0 for this parameter, the savePre-

sentedItemChangesWithCompletionHandler: method of relevant file presenters is called before your block executes.
writingItemAtURL: A URL identifying the file or directory to write. If other objects or processes are acting on the item at the URL, the actual URL passed to the block in the readerWriter parameter may be different than the one in this parameter.
writingOptions: One of the writing options (see constants). The options you specify partially determine how file presenters are notified and how this file coordinator object waits to execute your block.
Error: If a file presenter encounters an error while preparing for this operation, that error is returned in this parameter and the event is not executed. If you cancel this operation before the readerWriter event is executed, this parameter contains an error object on output.

The coordinateReadingItemAtURLwritingItemAtURL event performs the read and write operations in a coordinated manner. This event receives URLs of the items to read and write and returns no value. Always use the URLs passed into the block instead of the values in the readingURL and writingURL parameters.

You use this method to perform a read operation that might also contain a write operation that needs to be coordinated. This method executes synchronously, blocking the current thread until the readerWriter event finishes executing. When performing the write operation, you may call the coordinateWritingItemAtURL method from your readerWriter block. This method does the canonical lock ordering that is required to prevent a potential deadlock of the file operations.

This method makes the same calls to file presenters, and has the same general wait behavior as the coordinateReadingItemAtURL method.

Available in Mac OS X v10.7 and later.
See also:

- 94.4.10 coordinateReadingItemAtURLwritingItemAtURL(readingFile as folderitem, readingOptions as Integer, writingItemAtFile as folderitem, writingOptions as Integer, byref error as NSErrorMBS, tag as Variant = nil) 17266
- 94.4.25 coordinateReadingItemAtURLwritingItemAtURL(readingURL as string, readingFile as folderitem, writingURL as string, writingFile as folderitem, tag as Variant) 17276

94.4.12 coordinateWritingItemAtURL(File as folderitem, options as Integer, byref error as NSErrorMBS, tag as Variant = nil)

MBS MacCloud Plugin, Plugin Version: 11.3, Platform: macOS, Targets: All.

Function: Initiates a write operation on a single file or directory using the specified options.
Notes:

File: A URL identifying the file or directory to write. If other objects or processes are acting on the item at the URL, the actual URL passed to writer parameter may be different than the one in this parameter. (plugin converts from folderitem to URL for you)

options: One of the writing options (see constants). The options you specify partially determine how file presenters are notified and how this file coordinator object waits to execute your coordinateWritingItemAtURL event.
error: If a file presenter encounters an error while preparing for this write operation, that error is returned in this parameter and the event in the writer parameter is not executed. If you cancel this operation before the writer event is executed, this parameter contains an error object on output.

The coordinateWritingItemAtURL event performs the file operations in a coordinated manner. This event receives the file reference containing the URL of the item and returns no value. Always use the UR passed into the block instead of the value in the url parameter.

You use this method to perform write-related operations on a file or directory in a coordinated manner. This method executes synchronously, blocking the current thread until the writer block finishes executing. Before executing the block, though, the file coordinator waits until other relevant file presenter objects finish in-progress actions. Similarly, your write operation may cause pending actions for other file presenters to wait until your operations are complete. Whether or not the file coordinator waits depends on whether the item being written is a file or directory and also depends on other related operations.

If the url parameter specifies a file:

- This method waits for other readers and writers of the exact same file to finish in-progress actions.
- This method waits if the file is a file package and other writers are reading or writing items in the package directory.
- This method does not wait for readers or writers that are manipulating the parent directory of the file, unless one of those writers specified the NSFileCoordinatorWritingForDeleting or NSFileCoordinatorWritingForMoving option.

If the url parameter specifies a directory:

- This method waits if other read or write operations are occurring on the exact same directory.
- This method does not wait if read or write operations are occurring on items inside the directory (but not on the directory itself).
- This method does not wait for readers or writers that are manipulating the parent directory of the directory, unless one of those writers specified the NSFileCoordinatorWritingForDeleting or NSFileCoordinatorWritingForMoving option.

This method calls the relinquishPresentedItemToWriter method of any relevant file presenters. This method is called both for file presenters in the current process and in other processes. Depending on the options you specify, other methods of the file presenters may also be called. When writing a file package directory, file presenter objects that are currently reading or writing the contents of that file package also receive these notifications. All of the called methods must return successfully before the file coordinator executes your

block. If multiple file presenters are operating on the item, the order in which those presenters are notified is undefined.

Note: When deleting an item inside a file package using the NSFileCoordinatorWritingForDeleting option, the file coordinator does not call the accommodatePresentedItemDeletionWithCompletionHandler method of any file presenters monitoring the file package directory itself. Instead, the delete operation is treated as a write operation on the file package.
With one exception, do not nest calls to file coordinator methods inside the block you pass to this method. You may call the coordinateReadingItemAtURL method to read the file if you discover through modification-date checking that the contents of the file have changed. However, if you call this method from inside your block, the file coordinator object throws an exception.

Available in Mac OS X v10.7 and later.
See also:

- 94.4.26 coordinateWritingItemAtURL(url as string, file as folderitem, tag as Variant) 17276
- 94.4.13 coordinateWritingItemAtURL(URL as string, options as Integer, byref error as NSErrorMBS, tag as Variant = nil) 17270

94.4.13 coordinateWritingItemAtURL(URL as string, options as Integer, byref error as NSErrorMBS, tag as Variant = nil)

MBS MacCloud Plugin, Plugin Version: 11.3, Platform: macOS, Targets: All.

Function: Initiates a write operation on a single file or directory using the specified options.
Notes:

url: A URL identifying the file or directory to write. If other objects or processes are acting on the item at the URL, the actual URL passed to writer parameter may be different than the one in this parameter.
options: One of the writing options (see constants). The options you specify partially determine how file presenters are notified and how this file coordinator object waits to execute your coordinateWritingItem-AtURL event.
error: If a file presenter encounters an error while preparing for this write operation, that error is returned in this parameter and the event in the writer parameter is not executed. If you cancel this operation before the writer event is executed, this parameter contains an error object on output.

The coordinateWritingItemAtURL event performs the file operations in a coordinated manner. This event receives the file reference containing the URL of the item and returns no value. Always use the UR passed into the block instead of the value in the url parameter.

You use this method to perform write-related operations on a file or directory in a coordinated manner. This method executes synchronously, blocking the current thread until the writer block finishes executing. Before executing the block, though, the file coordinator waits until other relevant file presenter objects finish in-progress actions. Similarly, your write operation may cause pending actions for other file presenters to

wait until your operations are complete. Whether or not the file coordinator waits depends on whether the item being written is a file or directory and also depends on other related operations.

If the url parameter specifies a file:

- This method waits for other readers and writers of the exact same file to finish in-progress actions.
- This method waits if the file is a file package and other writers are reading or writing items in the package directory.
- This method does not wait for readers or writers that are manipulating the parent directory of the file, unless one of those writers specified the NSFileCoordinatorWritingForDeleting or NSFileCoordinatorWritingForMoving option.

If the url parameter specifies a directory:

- This method waits if other read or write operations are occurring on the exact same directory.
- This method does not wait if read or write operations are occurring on items inside the directory (but not on the directory itself).
- This method does not wait for readers or writers that are manipulating the parent directory of the directory, unless one of those writers specified the NSFileCoordinatorWritingForDeleting or NSFileCoordinatorWritingForMoving option.

This method calls the relinquishPresentedItemToWriter method of any relevant file presenters. This method is called both for file presenters in the current process and in other processes. Depending on the options you specify, other methods of the file presenters may also be called. When writing a file package directory, file presenter objects that are currently reading or writing the contents of that file package also receive these notifications. All of the called methods must return successfully before the file coordinator executes your block. If multiple file presenters are operating on the item, the order in which those presenters are notified is undefined.

Note: When deleting an item inside a file package using the NSFileCoordinatorWritingForDeleting option, the file coordinator does not call the accommodatePresentedItemDeletionWithCompletionHandler method of any file presenters monitoring the file package directory itself. Instead, the delete operation is treated as a write operation on the file package.
With one exception, do not nest calls to file coordinator methods inside the block you pass to this method. You may call the coordinateReadingItemAtURL method to read the file if you discover through modification-date checking that the contents of the file have changed. However, if you call this method from inside your block, the file coordinator object throws an exception.

Available in Mac OS X v10.7 and later.
See also:

- 94.4.12 coordinateWritingItemAtURL(File as folderitem, options as Integer, byref error as NSErrorMBS, tag as Variant = nil) 17268
- 94.4.26 coordinateWritingItemAtURL(url as string, file as folderitem, tag as Variant) 17276

94.4.14 filePresenters as NSFilePresenterMBS()

MBS MacCloud Plugin, Plugin Version: 11.2, Platform: macOS, Targets: All.

Function: The process' file presenters.

94.4.15 FileURL(file as folderitem) as string

MBS MacCloud Plugin, Plugin Version: 11.2, Platform: macOS, Targets: All.

Function: Convenience method to give you an URL for a folderitem.

94.4.16 itemAtURLdidMoveToURL(oldURL as string, newURL as string)

MBS MacCloud Plugin, Plugin Version: 11.2, Platform: macOS, Targets: All.

Function: Announce that the item located by a URL is now located by another URL.
Notes:

This triggers the sending of messages to NSFilePresenters that implement the corresponding optional methods, even those in other processes, except the one specified when -initWithFilePresenter: was invoked:
- presentedItemDidMoveToURL: is sent to NSFilePresenters of the item.
- If the item is a directory then presentedItemDidMoveToURL is sent to NSFilePresenters of each item contained by it.
- presentedSubitemAtURL is sent to NSFilePresenters of each directory that contains the item, unless that method is not implemented but presentedItemDidChange is, and the directory is actually a file package, in which case presentedItemDidChange is sent instead.

Useless invocations of this method are harmless, so you don't have to write code that compares NSURLs for equality, which is not straightforward. This method must be invoked from within the block passed to an invocation of coordinateWritingItemAtURL.

94.4.17 itemAtURLwillMoveToURL(oldURL as string, newURL as string)

MBS MacCloud Plugin, Plugin Version: 13.1, Platform: macOS, Targets: All.

Function: Announce that the item located by a URL is going to be located by another URL.
Notes:

Support for App Sandbox on OS X. Some applications can rename files while saving them. For example, when a user adds attachments to a rich text document, TextEdit changes the document's extension from .rtf to .rtfd. A sandboxed application like TextEdit must ordinarily prompt the user for approval before renaming a document. You can invoke this method to make your process declare its intent to rename a document without user approval. After the renaming succeeds you must invoke itemAtURLdidMoveToURL, with the same arguments, for the process to keep access to the file with its new name and to give up access to any file that appears with the old name. If the renaming fails you should probably not invoke itemAtURLwillMoveToURL.

There is no reason to invoke this method from applications that do not use App Sandbox. Invoking it does nothing on iOS.

94.4.18 prepareForReadingItemsAtURLs(readingFiles() as folderitem, readingOptions as Integer, writingItemsAtFiles() as folderitem, writingOptions as Integer, byref error as NSErrorMBS, tag as Variant = nil)

MBS MacCloud Plugin, Plugin Version: 11.3, Platform: macOS, Targets: All.

Function: Prepare to read or write from multiple files in a single batch operation.
Notes:

readingFiles: An array of folderitems identifying the items you want to read.
readingOptions: One of the reading options (see constants). If you pass 0 for this parameter, the savePresentedItemChangesWithCompletionHandler method of relevant file presenters is called before the prepareComplete event executes.
writingItemsAtFiles: An array of folderitems identifying the items you want to write.
writingOptions: One of the writing options (see constants). The options you specify partially determine how file presenters are notified and how this file coordinator object waits to execute your block.

Error: If a file presenter encounters an error while preparing for this operation, that error is returned in this parameter and the block in the writer parameter is not executed. If you cancel this operation before the batchAccessor block is executed, this parameter contains an error object on output.

The prepareComplete event is called and receives a completion handler that it must execute when it has finished its read and write calls.

You use this method to prepare the file coordinator for multiple read and write operations. This method executes synchronously, blocking the current thread until the prepareComplete event finishes executing. The event does not perform the actual operations itself but calls the coordinateReadingItemAtURL and coordinateWritingItemAtURL methods to perform them. The reason to call this method first is to improve performance when reading and writing large numbers of files or directories.

Because file coordination requires interprocess communication, it is much more efficient to batch changes to large numbers of files and directories than to change each item individually. The file coordinator uses

the values in the readingURLs and writingURLs parameters together with reading and writing options to prepare any relevant file presenters for the upcoming operations. Specifically, it uses these parameters in the same way as the coordinateReadingItemAtURL and coordinateWritingItemAtURL methods to determine which file presenter methods to call.

Available in Mac OS X v10.7 and later.
See also:

- 94.4.19 prepareForReadingItemsAtURLs(readingURLs() as string, readingOptions as Integer, writingItemsAtURLs() as string, writingOptions as Integer, byref error as NSErrorMBS, tag as Variant = nil) 17274

94.4.19 prepareForReadingItemsAtURLs(readingURLs() as string, readingOptions as Integer, writingItemsAtURLs() as string, writingOptions as Integer, byref error as NSErrorMBS, tag as Variant = nil)

MBS MacCloud Plugin, Plugin Version: 11.3, Platform: macOS, Targets: All.

Function: Prepare to read or write from multiple files in a single batch operation.
Notes:

readingURLs: An array of url strings identifying the items you want to read.
readingOptions: One of the reading options (see constants). If you pass 0 for this parameter, the savePresentedItemChangesWithCompletionHandler method of relevant file presenters is called before the prepareComplete event executes.
writingItemsAtURLs: An array of url strings identifying the items you want to write.
writingOptions: One of the writing options (see constants). The options you specify partially determine how file presenters are notified and how this file coordinator object waits to execute your block.

Error: If a file presenter encounters an error while preparing for this operation, that error is returned in this parameter and the block in the writer parameter is not executed. If you cancel this operation before the batchAccessor block is executed, this parameter contains an error object on output.

The prepareComplete event is called and receives a completion handler that it must execute when it has finished its read and write calls.

You use this method to prepare the file coordinator for multiple read and write operations. This method executes synchronously, blocking the current thread until the prepareComplete event finishes executing. The event does not perform the actual operations itself but calls the coordinateReadingItemAtURL and coordinateWritingItemAtURL methods to perform them. The reason to call this method first is to improve performance when reading and writing large numbers of files or directories.

Because file coordination requires interprocess communication, it is much more efficient to batch changes to large numbers of files and directories than to change each item individually. The file coordinator uses

the values in the readingURLs and writingURLs parameters together with reading and writing options to prepare any relevant file presenters for the upcoming operations. Specifically, it uses these parameters in the same way as the coordinateReadingItemAtURL and coordinateWritingItemAtURL methods to determine which file presenter methods to call.

Available in Mac OS X v10.7 and later.
See also:

- 94.4.18 prepareForReadingItemsAtURLs(readingFiles() as folderitem, readingOptions as Integer, writingItemsAtFiles() as folderitem, writingOptions as Integer, byref error as NSErrorMBS, tag as Variant = nil) 17273

94.4.20 removeFilePresenter(filePresenter as NSFilePresenterMBS)

MBS MacCloud Plugin, Plugin Version: 11.2, Platform: macOS, Targets: All.

Function: Removes the file presenter.

94.4.21 Properties

94.4.22 Handle as Integer

MBS MacCloud Plugin, Plugin Version: 11.2, Platform: macOS, Targets: All.

Function: The internal reference to the NSFileCoordinator object.
Notes: (Read and Write property)

94.4.23 Events

94.4.24 coordinateReadingItemAtURL(url as string, file as folderitem, tag as Variant)

MBS MacCloud Plugin, Plugin Version: 11.3, Platform: macOS, Targets: .

Function: The event called from coordinateReadingItemAtURL method.
Notes: The plugin provides the URL and for your convenience a folderitem.
See also:

- 94.4.8 coordinateReadingItemAtURL(File as folderitem, options as Integer, byref error as NSErrorMBS, tag as Variant = nil) 17263
- 94.4.9 coordinateReadingItemAtURL(URL as string, options as Integer, byref error as NSErrorMBS, tag as Variant = nil) 17265

94.4.25 coordinateReadingItemAtURLwritingItemAtURL(readingURL as string, readingFile as folderitem, writingURL as string, writingFile as folderitem, tag as Variant)

MBS MacCloud Plugin, Plugin Version: 11.3, Platform: macOS, Targets: .

Function: The event called from coordinateReadingItemAtURLwritingItemAtURL method.
Notes: The plugin provides the URLs and for your convenience also folderitems.
See also:

- 94.4.10 coordinateReadingItemAtURLwritingItemAtURL(readingFile as folderitem, readingOptions as Integer, writingItemAtFile as folderitem, writingOptions as Integer, byref error as NSErrorMBS, tag as Variant = nil) 17266

- 94.4.11 coordinateReadingItemAtURLwritingItemAtURL(readingURL as string, readingOptions as Integer, writingItemAtURL as string, writingOptions as Integer, byref error as NSErrorMBS, tag as Variant = nil) 17267

94.4.26 coordinateWritingItemAtURL(url as string, file as folderitem, tag as Variant)

MBS MacCloud Plugin, Plugin Version: 11.3, Platform: macOS, Targets: .

Function: The event called from coordinateWritingItemAtURL method.
Notes: The plugin provides the URL and for your convenience a folderitem.
See also:

- 94.4.12 coordinateWritingItemAtURL(File as folderitem, options as Integer, byref error as NSErrorMBS, tag as Variant = nil) 17268

- 94.4.13 coordinateWritingItemAtURL(URL as string, options as Integer, byref error as NSErrorMBS, tag as Variant = nil) 17270

94.4.27 prepareComplete(Complete as NSFilePresenterHandlerMBS, tag as Variant)

MBS MacCloud Plugin, Plugin Version: 11.3, Platform: macOS, Targets: .

Function: This event is called by prepareForReadingItemsAtURLs.
Notes: You must call the complete handler when you are done.

94.4.28 Constants

94.4.29 NSFileCoordinatorReadingResolvesSymbolicLink = 2

MBS MacCloud Plugin, Plugin Version: 11.2.

Function: One of the reading flag constants.
Notes: Whether reading of an item that might be a symbolic link file causes the resolution of the link if it is. This affects the URL passed to the block passed to an invocation of one of the coordinateReadingItemAtURL... methods. This is not a valid option to use with prepareForReadingItemsAtURLs.

94.4.30 NSFileCoordinatorReadingWithoutChanges = 1

MBS MacCloud Plugin, Plugin Version: 11.2.

Function: One of the reading flag constants.
Notes: Whether reading does _not_ trigger sending of savePresentedItemChangesWithCompletionHandler to certain NSFilePresenters in the system and waiting for those NSFilePresenters to respond. The default behavior during coordinated reading is to send savePresentedItemChangesWithCompletionHandler to NSFilePresenters.

94.4.31 NSFileCoordinatorWritingForDeleting = 1

MBS MacCloud Plugin, Plugin Version: 11.2.

Function: One of the writing flag constants.
Notes:

Whether the writing to be done is actually the deletion of the item. This affects how the writing waits for previously scheduled coordinated reading and writing, how the writing causes subsequently scheduled reading and writing to wait, and what NSFilePresenter messaging is done. See the comments in the Single File Coordination section below. This option is how you trigger sending of accommodatePresentedItemDeletionWithCompletionHandler or accommodatePresentedSubitemDeletionAtURL messages to NSFilePresenters.

For example, Finder uses this when it's emptying the trash to give NSFilePresenters a chance to close documents before their files disappear, or would disappear if the files weren't still open.

94.4.32 NSFileCoordinatorWritingForMerging = 4

MBS MacCloud Plugin, Plugin Version: 11.2.

Function: One of the writing flag constants.
Notes: Whether coordinated writing triggers sending of savePresentedItemChangesWithCompletionHan-

dler to certain NSFilePresenters in the system and waiting for those NSFilePresenters to respond.

94.4.33 NSFileCoordinatorWritingForMoving = 2

MBS MacCloud Plugin, Plugin Version: 11.2.

Function: One of the writing flag constants.
Notes:

Whether the writing to be done is actually the moving or renaming of the item. This affects how the writing waits for previously scheduled coordinated reading and writing, how the writing causes subsequently scheduled reading and writing to wait, and what NSFilePresenter messaging is done. See the comments in the Single File Coordination section below. This option has no effect when what's being moved is a plain file so you can use it in code that moves file system items without checking whether the items are files or directories. Any such check would invite a race condition anyway.

For example, Finder uses this when it's moving items that the user has dragged and dropped so as not to yank files contained by moved folders out from underneath applications that are reading or writing those files.

94.4.34 NSFileCoordinatorWritingForReplacing = 8

MBS MacCloud Plugin, Plugin Version: 11.2.

Function: One of the writing flag constants.
Notes:

Whether the writing to be done is actually the replacement of the item with a different item. It causes the same behavior as NSFileCoordinatorWritingForDeleting except that when the item being written to is renamed or moved while the writer is being made to wait the item is considered to have been a different item, so the writer is not passed an updated URL to reflect the renaming or moving. Use this when the moving or creation of an item will replace any item that gets in its way. To avoid a race condition use it regardless of whether there is actually an item in the way before the writing begins. Don't use this when simply updating the contents of a file, even if the way you do that is writing the contents to another file and renaming it into place. This is not a valid option to use with prepareForReadingItemsAtURLs.

For example, NSDocument uses this for NSSaveAsOperation and NSSaveToOperation to announce that it is possibly overwriting an item with a brand new file or file package. This gives any NSFilePresenter of the overwritten item, including perhaps a different instance of NSDocument, perhaps in the same application, a chance to close itself before the item is overwritten.

For another example, the most accurate and safe way to coordinate a move is to invoke coordinateWritingItemAtURL using the NSFileCoordinatorWritingForMoving option with the source URL and NSFileCoordinatorWritingForReplacing with the destination URL.

94.5 class NSFileManagerMBS

94.5.1 class NSFileManagerMBS

MBS MacCocoa Plugin, Plugin Version: 11.3, Platform: macOS, Targets: All.

Function: The NSFileManager class enables you to perform many generic file-system operations and insulates an application from the underlying file system.
Notes:

In Xojo you can do the same with folderitem. But for some iCloud related tasks you need to use this class.

In Cocoa applications, a file manager object is usually your first interaction with the file system. You use this object to locate, create, copy, and move files and directories. You also use this object to get information about files and directories, such as its size, modification date, and BSD permissions. You can also use a file manager object to change the values of many file and directory attributes.

The NSFileManagerMBS class supports both the folderitem and path string as ways to specify the location of a file or directory. The use of the folderitem is generally preferred for specifying file-system items because they can convert path information to a more efficient representation internally. You can also obtain a bookmark from an folderitem, which is similar to an alias and offers a more sure way of locating the file or directory later.

In iOS 5.0 and later and in Mac OS X v10.7 and later, NSFileManager includes methods for managing items stored in the cloud. Files and directories tagged for cloud storage are synced to the user's MobileMe account so that they can be made available to the user's iOS devices and Macintosh computers. Changes to an item in one location are propagated to all other locations to ensure the items stay in sync.

94.5.2 Blog Entries

- Multithreaded plugin functions can increase speed of Xojo application
- MonkeyBread Software Releases the MBS Xojo Plugins in version 19.3
- MBS Xojo Plugins, version 19.3pr3
- MBS Xojo Plugins, version 18.5pr1
- MBS Xojo Plugins, version 18.2pr1
- MBS Xojo / Real Studio Plugins, version 16.5pr7
- MBS Xojo / Real Studio Plugins, version 16.4pr4
- MBS Xojo / Real Studio Plugins, version 13.4pr1
- MBS Real Studio Plugins, version 12.3pr3
- MBS Real Studio Plugins, version 11.3pr9

94.5.3 Xojo Developer Magazine

- 17.5, page 10: News

94.5.4 Blog Entries

- Multithreaded plugin functions can increase speed of Xojo application
- MonkeyBread Software Releases the MBS Xojo Plugins in version 19.3
- MBS Xojo Plugins, version 19.3pr3
- MBS Xojo Plugins, version 18.5pr1
- MBS Xojo Plugins, version 18.2pr1
- MBS Xojo / Real Studio Plugins, version 16.5pr7
- MBS Xojo / Real Studio Plugins, version 16.4pr4
- MBS Xojo / Real Studio Plugins, version 13.4pr1
- MBS Real Studio Plugins, version 12.3pr3
- MBS Real Studio Plugins, version 11.3pr9

94.5.5 Xojo Developer Magazine

- 17.5, page 10: News

94.5.6 Methods

94.5.7 attributesOfFileSystemForPath(item as folderitem, byref error as NSErrorMBS) as Dictionary

MBS MacCocoa Plugin, Plugin Version: 18.5, Platform: macOS, Targets: All.

Function: Returns a dictionary that describes the attributes of the mounted file system on which a given path resides.
Notes:

path: A folderitem pointing to the mounted file system.
error: On input, a pointer to an error object. If an error occurs, this pointer is set to an actual error object containing the error information. You may specify nil for this parameter if you do not want the error information.

Returns an Dictionary object that describes the attributes of the mounted file system on which path resides, or nil if an error occurs. See File-System Attribute Keys for a description of the keys available in the dictionary.
See also:

- 94.5.8 attributesOfFileSystemForPath(path as string, byref error as NSErrorMBS) as Dictionary 17281

94.5.8 attributesOfFileSystemForPath(path as string, byref error as NSErrorMBS) as Dictionary

MBS MacCocoa Plugin, Plugin Version: 18.5, Platform: macOS, Targets: All.

Function: Returns a dictionary that describes the attributes of the mounted file system on which a given path resides.
Notes:

path: Any pathname within the mounted file system.
error: On input, a pointer to an error object. If an error occurs, this pointer is set to an actual error object containing the error information. You may specify nil for this parameter if you do not want the error information.

Returns an Dictionary object that describes the attributes of the mounted file system on which path resides, or nil if an error occurs. See File-System Attribute Keys for a description of the keys available in the dictionary.
See also:

- 94.5.7 attributesOfFileSystemForPath(item as folderitem, byref error as NSErrorMBS) as Dictionary 17280

94.5.9 attributesOfItemAtPath(item as folderitem, byref error as NSErrorMBS) as Dictionary

MBS MacCocoa Plugin, Plugin Version: 12.3, Platform: macOS, Targets: All.

Function: Returns the attributes of the item at a given path.
Example:

```
dim n as new NSFileManagerMBS
dim e as NSErrorMBS
dim d as Dictionary = n.attributesOfItemAtPath(SpecialFolder.Desktop, e)

break // check dictionary in debugger
```

Notes:

item: The folderitem of a file or directory.
Error: If an error occurs, this is set to an actual error object containing the error information.

Return a Dictionary object that describes the attributes (file, directory, symlink, and so on) of the file specified by path. The keys in the dictionary are described in File Attribute Keys. (see NSFile* methods)

Special Considerations
This method does not traverse symbolic links. If the item at the path is a symbolic link—that is, the value of the NSFileType key in the attributes dictionary is NSFileTypeSymbolicLink—you can use the destinationOfSymbolicLinkAtPath method to retrieve the path of the item pointed to by the link. You can also use the stringByResolvingSymlinksInPath method of NSString to resolve links in the path before retrieving the item's attributes.

Available in Mac OS X v10.5 and later.
See also:

- 94.5.10 attributesOfItemAtPath(path as string, byref error as NSErrorMBS) as Dictionary 17282

94.5.10 attributesOfItemAtPath(path as string, byref error as NSErrorMBS) as Dictionary

MBS MacCocoa Plugin, Plugin Version: 12.3, Platform: macOS, Targets: All.

Function: Returns the attributes of the item at a given path.
Notes:

path: The path of a file or directory.
Error: If an error occurs, this is set to an actual error object containing the error information.

Return a Dictionary object that describes the attributes (file, directory, symlink, and so on) of the file specified by path. The keys in the dictionary are described in File Attribute Keys. (see NSFile* methods)

Special Considerations
This method does not traverse symbolic links. If the item at the path is a symbolic link—that is, the value of the NSFileType key in the attributes dictionary is NSFileTypeSymbolicLink—you can use the destinationOfSymbolicLinkAtPath method to retrieve the path of the item pointed to by the link. You can also use the stringByResolvingSymlinksInPath method of NSString to resolve links in the path before retrieving the item's attributes.

Available in Mac OS X v10.5 and later.
See also:

- 94.5.9 attributesOfItemAtPath(item as folderitem, byref error as NSErrorMBS) as Dictionary 17281

94.5.11 changeCurrentDirectory(folder as folderitem) as boolean

MBS MacCocoa Plugin, Plugin Version: 11.3, Platform: macOS, Targets: All.

Function: Changes the path of the current working directory to the specified path.
Example:

```
dim m as new NSFileManagerMBS
dim f as FolderItem = SpecialFolder.Applications
if m.changeCurrentDirectory(f) then
MsgBox m.currentDirectory.NativePath
end if
```

Notes:

folder: The path of the directory to which to change.

Returns true if successful, otherwise false.

All relative pathnames refer implicitly to the current working directory. Changing the current working directory affects only paths created in the current process.
See also:

- 94.5.12 changeCurrentDirectory(path as string) as boolean 17283

94.5.12 changeCurrentDirectory(path as string) as boolean

MBS MacCocoa Plugin, Plugin Version: 11.3, Platform: macOS, Targets: All.

Function: Changes the path of the current working directory to the specified path.
Example:

```
dim m as new NSFileManagerMBS
if m.changeCurrentDirectory("/Users") then
MsgBox m.currentDirectoryPath
end if
```

Notes:

path: The path of the directory to which to change.

Returns true if successful, otherwise false.

All relative pathnames refer implicitly to the current working directory. Changing the current working directory affects only paths created in the current process.
See also:

• 94.5.11 changeCurrentDirectory(folder as folderitem) as boolean 17282

94.5.13 Constructor

MBS MacCocoa Plugin, Plugin Version: 11.3, Platform: macOS, Targets: All.

Function: The constructor.

94.5.14 containerFolderForSecurityApplicationGroupIdentifier(groupIdentifier as string) as folderItem

MBS MacCocoa Plugin, Plugin Version: 14.3, Platform: macOS, Targets: All.

Function: Returns the container directory associated with the specified security application group ID.
Notes:

As explained in App Sandbox Design Guide, groups of sandboxed apps that need to share files and other information can request a container directory as part of their entitlements. These directories are stored in textasciitilde /Library/Group Containers/.

When called with a valid group identifier, this method returns the location of that directory as an folderitem. This method also creates the directory if it does not yet exist.

Important: Your app must have a com.apple.security.application-groups entitlement for the specified application group.

Available in OS X v10.8 and later.

94.5.15 containerURLForSecurityApplicationGroupIdentifier(groupIdentifier as string) as string

MBS MacCocoa Plugin, Plugin Version: 14.3, Platform: macOS, Targets: All.

Function: Returns the container directory associated with the specified security application group ID.
Notes:

As explained in App Sandbox Design Guide, groups of sandboxed apps that need to share files and other information can request a container directory as part of their entitlements. These directories are stored in textasciitilde /Library/Group Containers/.

When called with a valid group identifier, this method returns the location of that directory as an URL. This method also creates the directory if it does not yet exist.

Important: Your app must have a com.apple.security.application-groups entitlement for the specified application group.

Available in OS X v10.8 and later.

94.5.16 contentsEqual(path1 as folderitem, path2 as folderitem) as boolean

MBS MacCocoa Plugin, Plugin Version: 18.5, Platform: macOS, Targets: All.

Function: Returns a Boolean value that indicates whether the files or directories in specified paths have the same contents.
Notes:

path1: The path of a file or directory to compare with the contents of path2.
path2: The path of a file or directory to compare with the contents of path1.

Returns true if file or directory specified in path1 has the same contents as that specified in path2, otherwise false.

If path1 and path2 are directories, the contents are the list of files and subdirectories each contains—contents of subdirectories are also compared. For files, this method checks to see if they're the same file, then compares their size, and finally compares their contents. This method does not traverse symbolic links, but compares the links themselves.

94.5.17 copyItem(source as folderItem, dest as folderItem, byref error as NSErrorMBS) as boolean

MBS MacCocoa Plugin, Plugin Version: 13.4, Platform: macOS, Targets: All.

Function: Copies the item at the specified path to a new location synchronously.
Notes:

Source: The path to the file or directory you want to move.
Dest: The path at which to place the copy of srcPath. This path must include the name of the file or directory in its new location.
error: If an error occurs, this is set to an actual error object containing the error information.

Returns true if the item was copied successfully or the file manager's delegate aborted the operation deliberately. Returns false if an error occurred.

When copying items, the current process must have permission to read the file or directory at Source and

write the parent directory of Dest. If the item at Source is a directory, this method copies the directory and all of its contents, including any hidden files. If a file with the same name already exists at Dest, this method aborts the copy attempt and returns an appropriate error. If the last component of srcPath is a symbolic link, only the link is copied to the new path.

Available in OS X v10.5 and later.
See also:

- 94.5.18 copyItem(sourcePath as String, destPath as String, byref error as NSErrorMBS) as boolean 17286

94.5.18 copyItem(sourcePath as String, destPath as String, byref error as NSErrorMBS) as boolean

MBS MacCocoa Plugin, Plugin Version: 19.5, Platform: macOS, Targets: All.

Function: Copies the item at the specified path to a new location synchronously.
Notes:

Source: The path to the file or directory you want to move.
Dest: The path at which to place the copy of srcPath. This path must include the name of the file or directory in its new location.
error: If an error occurs, this is set to an actual error object containing the error information.

Returns true if the item was copied successfully or the file manager's delegate aborted the operation deliberately. Returns false if an error occurred.

When copying items, the current process must have permission to read the file or directory at Source and write the parent directory of Dest. If the item at Source is a directory, this method copies the directory and all of its contents, including any hidden files. If a file with the same name already exists at Dest, this method aborts the copy attempt and returns an appropriate error. If the last component of srcPath is a symbolic link, only the link is copied to the new path.

Available in OS X v10.5 and later.
See also:

- 94.5.17 copyItem(source as folderItem, dest as folderItem, byref error as NSErrorMBS) as boolean 17285

94.5.19 copyItemMT(source as folderItem, dest as folderItem, byref error as NSErrorMBS) as boolean

MBS MacCocoa Plugin, Plugin Version: 18.2, Platform: macOS, Targets: All.

Function: Copies the item at the specified path to a new location synchronously.
Example:

```
dim f as FolderItem = SpecialFolder.Desktop.Child("test.rtf")
dim d as FolderItem = SpecialFolder.Desktop.Child("output.rtf")
dim e as NSErrorMBS

if not NSFileManagerMBS.defaultManager.copyItemMT(f,d,e) then
MsgBox e.LocalizedDescription
else
MsgBox "OK"
end if
```

Notes:

Source: The path to the file or directory you want to move.
Dest: The path at which to place the copy of srcPath. This path must include the name of the file or directory in its new location.
error: If an error occurs, this is set to an actual error object containing the error information.

Returns true if the item was copied successfully or the file manager's delegate aborted the operation deliberately. Returns false if an error occurred.

When copying items, the current process must have permission to read the file or directory at Source and write the parent directory of Dest. If the item at Source is a directory, this method copies the directory and all of its contents, including any hidden files. If a file with the same name already exists at Dest, this method aborts the copy attempt and returns an appropriate error. If the last component of srcPath is a symbolic link, only the link is copied to the new path.

Available in OS X v10.5 and later.

The work is performed on a preemptive thread, so this function does not block the application and can yield time to other Xojo threads. Must be called in a Xojo thread to enjoy benefits. If called in main thread will block, but keep other background threads running.
See also:

- 94.5.20 copyItemMT(sourcePath as String, destPath as String, byref error as NSErrorMBS) as boolean 17287

94.5.20 copyItemMT(sourcePath as String, destPath as String, byref error as NSErrorMBS) as boolean

MBS MacCocoa Plugin, Plugin Version: 19.5, Platform: macOS, Targets: All.

Function: Copies the item at the specified path to a new location synchronously.
Notes:

Source: The path to the file or directory you want to move.
Dest: The path at which to place the copy of srcPath. This path must include the name of the file or directory in its new location.
error: If an error occurs, this is set to an actual error object containing the error information.

Returns true if the item was copied successfully or the file manager's delegate aborted the operation deliberately. Returns false if an error occurred.

When copying items, the current process must have permission to read the file or directory at Source and write the parent directory of Dest. If the item at Source is a directory, this method copies the directory and all of its contents, including any hidden files. If a file with the same name already exists at Dest, this method aborts the copy attempt and returns an appropriate error. If the last component of srcPath is a symbolic link, only the link is copied to the new path.

Available in OS X v10.5 and later.

The work is performed on a preemptive thread, so this function does not block the application and can yield time to other Xojo threads. Must be called in a Xojo thread to enjoy benefits. If called in main thread will block, but keep other background threads running.
See also:

- 94.5.19 copyItemMT(source as folderItem, dest as folderItem, byref error as NSErrorMBS) as boolean 17286

94.5.21 createDirectory(Path as folderItem, createIntermediates as boolean = true, attrs as Dictionary = nil, byref error as NSErrorMBS) as boolean

MBS MacCocoa Plugin, Plugin Version: 18.5, Platform: macOS, Targets: All.

Function: Creates a directory with given attributes at the specified path.
Notes:

path: A folderitme identifying the directory to create. You may specify a full path or a path that is relative to the current working directory. This parameter must not be nil.
createIntermediates: If true, this method creates any non-existent parent directories as part of creating the directory in path. If NO, this method fails if any of the intermediate parent directories does not exist. This method also fails if any of the intermediate path elements corresponds to a file and not a directory.
attributes: The file attributes for the new directory and any newly created intermediate directories. You can set the owner and group numbers, file permissions, and modification date. If you specify nil for this parameter or omit a particular value, one or more default values are used as described in the discussion. For a list of keys you can include in this dictionary, see Constants. Some of the keys, such as NSFileHFSCreatorCode and NSFileHFSTypeCode, do not apply to directories.

error: If an error occurs, this variable is set to an actual error object containing the error information.

Returns true if the directory was created, true if createIntermediates is set and the directory already exists, or false if an error occurred.

If you specify nil for the attributes parameter, this method uses a default set of values for the owner, group, and permissions of any newly created directories in the path. Similarly, if you omit a specific attribute, the default value is used. The default values for newly created directories are as follows:

- Permissions are set according to the umask of the current process. For more information, see umask.
- The owner ID is set to the effective user ID of the process.
- The group ID is set to that of the parent directory.

See also:

- 94.5.22 createDirectory(Path as String, createIntermediates as boolean = true, attrs as Dictionary = nil, byref error as NSErrorMBS) as boolean 17289

94.5.22 createDirectory(Path as String, createIntermediates as boolean = true, attrs as Dictionary = nil, byref error as NSErrorMBS) as boolean

MBS MacCocoa Plugin, Plugin Version: 18.5, Platform: macOS, Targets: All.

Function: Creates a directory with given attributes at the specified path.
Notes:

path: A path string identifying the directory to create. You may specify a full path or a path that is relative to the current working directory. This parameter must not be nil.
createIntermediates: If true, this method creates any non-existent parent directories as part of creating the directory in path. If NO, this method fails if any of the intermediate parent directories does not exist. This method also fails if any of the intermediate path elements corresponds to a file and not a directory.
attributes: The file attributes for the new directory and any newly created intermediate directories. You can set the owner and group numbers, file permissions, and modification date. If you specify nil for this parameter or omit a particular value, one or more default values are used as described in the discussion. For a list of keys you can include in this dictionary, see Constants. Some of the keys, such as NSFileHFSCreatorCode and NSFileHFSTypeCode, do not apply to directories.
error: If an error occurs, this variable is set to an actual error object containing the error information.

Returns true if the directory was created, true if createIntermediates is set and the directory already exists, or false if an error occurred.

If you specify nil for the attributes parameter, this method uses a default set of values for the owner, group, and permissions of any newly created directories in the path. Similarly, if you omit a specific attribute, the

default value is used. The default values for newly created directories are as follows:

- Permissions are set according to the umask of the current process. For more information, see umask.
- The owner ID is set to the effective user ID of the process.
- The group ID is set to that of the parent directory.

See also:

- 94.5.21 createDirectory(Path as folderItem, createIntermediates as boolean = true, attrs as Dictionary = nil, byref error as NSErrorMBS) as boolean 17288

94.5.23 createFile(Path as folderItem, contents as MemoryBlock, attrs as Dictionary = nil) as boolean

MBS MacCocoa Plugin, Plugin Version: 18.5, Platform: macOS, Targets: All.

Function: Creates a file with the specified content and attributes at the given location.
Notes:

path: The folderitem for the new file.
contents: A data object containing the contents of the new file.
attributes: A dictionary containing the attributes to associate with the new file. You can use these attributes to set the owner and group numbers, file permissions, and modification date. For a list of keys, see NSFileAttributeKey. If you specify nil for attributes, the file is created with a set of default attributes.

Returns true if the operation was successful or if the item already exists, otherwise false.

If you specify nil for the attributes parameter, this method uses a default set of values for the owner, group, and permissions of any newly created directories in the path. Similarly, if you omit a specific attribute, the default value is used. The default values for newly created files are as follows:

- Permissions are set according to the umask of the current process. For more information, see umask.
- The owner ID is set to the effective user ID of the process.
- The group ID is set to that of the parent directory.

If a file already exists at path, this method overwrites the contents of that file if the current process has the appropriate privileges to do so.
See also:

- 94.5.24 createFile(Path as String, contents as MemoryBlock, attrs as Dictionary = nil) as boolean 17291

94.5.24 createFile(Path as String, contents as MemoryBlock, attrs as Dictionary = nil) as boolean

MBS MacCocoa Plugin, Plugin Version: 18.5, Platform: macOS, Targets: All.

Function: Creates a file with the specified content and attributes at the given location.
Notes:

path: The path for the new file.
contents: A data object containing the contents of the new file.
attributes: A dictionary containing the attributes to associate with the new file. You can use these attributes to set the owner and group numbers, file permissions, and modification date. For a list of keys, see NSFileAttributeKey. If you specify nil for attributes, the file is created with a set of default attributes.

Returns true if the operation was successful or if the item already exists, otherwise false.

If you specify nil for the attributes parameter, this method uses a default set of values for the owner, group, and permissions of any newly created directories in the path. Similarly, if you omit a specific attribute, the default value is used. The default values for newly created files are as follows:

- Permissions are set according to the umask of the current process. For more information, see umask.
- The owner ID is set to the effective user ID of the process.
- The group ID is set to that of the parent directory.

If a file already exists at path, this method overwrites the contents of that file if the current process has the appropriate privileges to do so.
See also:

- 94.5.23 createFile(Path as folderItem, contents as MemoryBlock, attrs as Dictionary = nil) as boolean 17290

94.5.25 createSymbolicLink(file as folderitem, destFile as folderitem, byref error as NSErrorMBS) as boolean

MBS MacCocoa Plugin, Plugin Version: 11.3, Platform: macOS, Targets: All.

Function: Creates a symbolic link at the specified URL that points to an item at the given URL.
Example:

```
dim m as new NSFileManagerMBS
dim file as FolderItem = SpecialFolder.Desktop.Child("test.rtf")
dim destfile as FolderItem = SpecialFolder.Desktop.Child("Notes.rtf")
dim error as NSErrorMBS
```

```
if m.createSymbolicLink(file, destfile, error) then
MsgBox "OK"
else
MsgBox "Error: "+error.localizedDescription
end if
```

Notes:

file: The path at which to create the new symbolic link. The last path component is used as the name of the link.
destFile: The path that contains the item to be pointed to by the link. In other words, this is the destination of the link.
error: If an error occurs, upon return contains an NSError object that describes the problem.

Returns true if the symbolic link was created or false if an error occurred. This method also returns false if a file, directory, or link already exists at path.

This method does not traverse symbolic links contained in either path or destPath.

Available in Mac OS X v10.5 and later.
As of Mac OS X 10.7 tests here, it seems like an alias file is created, not a symbolic link.
See also:

- 94.5.26 createSymbolicLink(path as string, destPath as string, byref error as NSErrorMBS) as boolean 17292

94.5.26 createSymbolicLink(path as string, destPath as string, byref error as NSErrorMBS) as boolean

MBS MacCocoa Plugin, Plugin Version: 11.3, Platform: macOS, Targets: All.

Function: Creates a symbolic link that points to the specified destination.
Notes:

path: The path at which to create the new symbolic link. The last path component is used as the name of the link.
destPath: The path that contains the item to be pointed to by the link. In other words, this is the destination of the link.
error: If an error occurs, upon return contains an NSError object that describes the problem.

Returns true if the symbolic link was created or false if an error occurred. This method also returns false if a file, directory, or link already exists at path.

This method does not traverse symbolic links contained in either path or destPath.

Available in Mac OS X v10.5 and later.
As of Mac OS X 10.7 tests here, it seems like an alias file is created, not a symbolic link.
See also:

- 94.5.25 createSymbolicLink(file as folderitem, destFile as folderitem, byref error as NSErrorMBS) as boolean 17291

94.5.27 destinationOfSymbolicLinkAtPath(file as folderitem, byref error as NSErrorMBS) as string

MBS MacCocoa Plugin, Plugin Version: 16.5, Platform: macOS, Targets: All.

Function: Returns the path of the item pointed to by a symbolic link.
Notes:

file: The folderitem of a file or directory. Be aware that Xojo may already have resolved the symlink!
error: If an error occurs, upon return contains an NSError object that describes the problem.

Returns a string containing the path of the directory or file to which the symbolic link path refers, or "" upon failure. If the symbolic link is specified as a relative path, that relative path is returned.
See also:

- 94.5.28 destinationOfSymbolicLinkAtPath(path as string, byref error as NSErrorMBS) as string 17293

94.5.28 destinationOfSymbolicLinkAtPath(path as string, byref error as NSErrorMBS) as string

MBS MacCocoa Plugin, Plugin Version: 16.5, Platform: macOS, Targets: All.

Function: Returns the path of the item pointed to by a symbolic link.
Example:

```
dim f as new NSFileManagerMBS
dim e as NSErrorMBS

dim p as string = f.destinationOfSymbolicLinkAtPath("/tmp", e)

if e = nil then
MsgBox p
else
MsgBox e.LocalizedDescription
end if
```

Notes:

path: The path of a file or directory.
error: If an error occurs, upon return contains an NSError object that describes the problem.

Returns a string containing the path of the directory or file to which the symbolic link path refers, or "" upon failure. If the symbolic link is specified as a relative path, that relative path is returned.
See also:

- 94.5.27 destinationOfSymbolicLinkAtPath(file as folderitem, byref error as NSErrorMBS) as string 17293

94.5.29 displayName(path as folderitem) as string

MBS MacCocoa Plugin, Plugin Version: 11.3, Platform: macOS, Targets: All.

Function: Returns the display name of the file or directory at a specified path.
Notes:

path: The path of a file or directory.

The name of the file or directory at path in a localized form appropriate for presentation to the user. If there is no file or directory at path, or if an error occurs, returns path as is.

Display names are user-friendly names for files. They are typically used to localize standard file and directory names according to the user's language settings. They may also reflect other modifications, such as the removal of filename extensions. Such modifications are used only when displaying the file or directory to the user and do not reflect the actual path to the item in the file system. For example, if the current user's preferred language is French, the following code fragment logs the name Bibliothèque and not the name Library, which is the actual name of the directory.

94.5.30 evictUbiquitousItem(item as folderitem, byref error as NSErrorMBS) as boolean

MBS MacCocoa Plugin, Plugin Version: 11.3, Platform: macOS, Targets: All.

Function: Removes the local copy of the specified cloud-based item.
Notes:

item: Specify the file or directory in iCloud storage.
error: If an error occurs, this pointer is set to an NSError object containing information about the error.

Returns true if the local item was removed successfully or false if it was not. If false is returned, an NSError object describing the error is returned in the error parameter.

This method does not remove the item from the cloud. It removes only the local version. You can use this method to force iCloud to download a new version of the file or directory from the server.

To delete a file permanently from the user's iCloud storage, use the regular NSFileManager routines for deleting files and directories. Remember that deleting items from iCloud cannot be undone. Once deleted, the item is gone forever.

Available in Mac OS X v10.7 and later.

94.5.31 fileExists(path as folderitem) as boolean

MBS MacCocoa Plugin, Plugin Version: 11.3, Platform: macOS, Targets: All.

Function: Returns a Boolean value that indicates whether a file or directory exists at a specified path.
Example:

```
dim m as new NSFileManagerMBS
dim f as FolderItem = SpecialFolder.Desktop.Child("notes.rtf")

MsgBox "File exists: "+str(m.fileExists(f))
```

Notes:

path: The path of the file or directory. I

Returns true if a file at the specified path exists or false if the file's does not exist or its existence could not be determined.

If the file at path is inaccessible to your application, perhaps because one or more parent directories are inaccessible, this method returns false. If the final element in path specifies a symbolic link, this method traverses the link and returns true or false based on the existence of the file at the link destination.

Note: Attempting to predicate behavior based on the current state of the file system or a particular file on the file system is not recommended. Doing so can cause odd behavior or race conditions. It's far better to attempt an operation (such as loading a file or creating a directory), check for errors, and handle those errors gracefully than it is to try to figure out ahead of time whether the operation will succeed. For more information on file system race conditions, see Race Conditions, File Operations, and Interprocess Communication in Secure Coding Guide.
http://developer.apple.com/library/mac/documentation/Security/Conceptual/SecureCodingGuide/Articles/RaceConditions.html# //apple_ref/doc/uid/TP40002585
See also:

• 94.5.32 fileExists(path as folderitem, byref isDirectory as boolean) as boolean 17296

94.5.32 fileExists(path as folderitem, byref isDirectory as boolean) as boolean

MBS MacCocoa Plugin, Plugin Version: 11.3, Platform: macOS, Targets: All.

Function: Returns a Boolean value that indicates whether a file or directory exists at a specified path.
Example:

```
dim m as new NSFileManagerMBS
dim f as FolderItem = SpecialFolder.Desktop

dim directory as Boolean
MsgBox "File exists: "+str(m.fileExists(f, directory))+" and is Directory: "+str(Directory)
```

Notes:

path: The path of a file or directory.
isDirectory: Upon return, contains true if path is a directory or if the final path element is a symbolic link that points to a directory, otherwise contains false. If path doesn't exist, the return value is undefined.

Returns true if a file at the specified path exists or false if the file's does not exist or its existence could not be determined.

If the file at path is inaccessible to your application, perhaps because one or more parent directories are inaccessible, this method returns false. If the final element in path specifies a symbolic link, this method traverses the link and returns true or false based on the existence of the file at the link destination.

If you need to further determine if path is a package, use the isFilePackageAtPath method of NSWorkspaceMBS.

Note: Attempting to predicate behavior based on the current state of the file system or a particular file on the file system is not recommended. Doing so can cause odd behavior or race conditions. It's far better to attempt an operation (such as loading a file or creating a directory), check for errors, and handle those errors gracefully than it is to try to figure out ahead of time whether the operation will succeed. For more information on file system race conditions, see Race Conditions, File Operations, and Interprocess Communication in Secure Coding Guide.
http://developer.apple.com/library/mac/documentation/Security/Conceptual/SecureCodingGuide/Articles/RaceConditions.html# //apple_ref/doc/uid/TP40002585
See also:

• 94.5.31 fileExists(path as folderitem) as boolean 17295

94.5.33 FileForUbiquityContainerIdentifier(containerIdentifier as string) as folderitem

MBS MacCocoa Plugin, Plugin Version: 12.1, Platform: macOS, Targets: All.

Function: Returns the iCloud directory associated with the specified container ID.
Notes:

containerID: Specify the container ID of the cloud-based storage container. The string you specify must not contain wildcards and must be of the form <TEAMID>.<CONTAINER>, where <TEAMID>is your development team ID and <CONTAINER>describes the bundle identifier of the container you want to access. The container identifiers for your application must be declared in the com.apple.developer.ubiquity-container-identifiers entitlement.
If you specify "", this method returns the first container listed in the com.apple.developer.ubiquity-container-identifiers entitlement.

Returns a folderitem pointing to the specified container directory or nil if the container could not be located or if iCloud storage is unavailable for the current user or device.

You can use the folderitem returned by this method to build paths to files and directories in the user's iCloud storage. Each application that syncs documents to the cloud must have at least one associated container directory in which to put those files. This container directory can be unique to the application or shared by multiple applications. You use this method to retrieve the folderitem for that container directory.

In addition to writing to its own container directory, an application can write to any container directory for which it has the appropriate permission. Each additional container directory should be listed as an additional value in the com.apple.developer.ubiquity-container-identifiers entitlement.

Note: The development team ID that precedes each container ID string is the unique identifier associated with your development team. You can find this string in the Member Center of the Apple Developer website (http://developer.apple.com/membercenter). From the Member Center home page, select the Your Account tab and then select Organization Profile from the column on the left of that tab. Your team's identifier is in the Company/Organization ID field.
The first time you call this method for a given container directory, iOS extends your application sandbox to include that container directory. Thus, it is important that you call this method at least once before trying to search for files in iCloud. And if your application accesses multiple container directories, you should call the method once for each directory.

Available in Mac OS X v10.7 and later.
FileForUbiquityContainerIdentifier returns folderitem while URLForUbiquityContainerIdentifier returns URL string.

94.5.34 fileManagerWithAuthorization(authorization as NSWorkspaceAuthorizationMBS) as NSFileManagerMBS

MBS MacCocoa Plugin, Plugin Version: 19.3, Platform: macOS, Targets: Desktop only.

Function: Initializes a file manager object that is authorized to perform privileged file system operations.
Notes:

Returns nil in case of errors.

This method returns an NSFileManagerMBS instance that can perform file system operations previously allowed by the user via NSWorkspaceMBS.requestAuthorization. Each NSWorkspaceAuthorizationMBS you receive requires creating a new NSFileManagerMBS instance using this method.

Only the following NSFileManagerMBS methods currently take advantage of an authorization:

- createSymbolicLink (NSWorkspaceAuthorizationTypeCreateSymbolicLink)
- setAttributes (NSWorkspaceAuthorizationTypeSetAttributes)
- replaceItem (NSWorkspaceAuthorizationTypeReplaceFile)

Note that an NSWorkspaceAuthorizationTypeSetAttributes authorization only enables setAttributes to modify the following attributes:

- NSFileOwnerAccountID
- NSFileGroupOwnerAccountID
- NSFilePosixPermissions

Also note that for replaceItem, the backupItemName and options parameters will be ignored.

These methods may also fail with any of the following errors:

- NSWorkspaceAuthorizationInvalidError: The provided NSWorkspaceAuthorization expired or is invalid.
- NSFileWriteUnknownError: The application failed to communicate with a helper process, or a file system error occurred.
- NSFileWriteNoPermissionError: The operation failed for any other reason, including the user denying access to the resource, or access to a resource is denied by system policy.

All other NSFileManager methods invoked on this instance will behave normally.
The app using this may need code signature with com.apple.developer.security.privileged-file-operations entitlement for the sandboxed application and may need to be in applications folder.

94.5.35 homeDirectoryForUser(Name as string) as FolderItem

MBS MacCocoa Plugin, Plugin Version: 18.5, Platform: macOS, Targets: Desktop, Console & Web.

Function: Returns the home directory for the specified user.
Notes:

userName: The username of the owner of the desired home directory.

Returns the folderitem containing the location of the specified user's home directory, or nil if no such user exists or the user's home directory is not available.

94.5.36 isDeletableFile(path as folderitem) as boolean

MBS MacCocoa Plugin, Plugin Version: 11.3, Platform: macOS, Targets: All.

Function: Returns a Boolean value that indicates whether the invoking object appears able to delete a specified file.
Example:

```
dim m as new NSFileManagerMBS
dim f as FolderItem = SpecialFolder.Desktop.Child("notes.rtf")

MsgBox "Can delete: "+str(m.isDeletableFile(f))
```

Notes:

path: A file path.

Returns true if the current process has delete privileges for the file at path; otherwise false if the process does not have delete privileges or the existence of the file could not be determined.

For a directory or file to be deletable, the current process must either be able to write to the parent directory of path or it must have the same owner as the item at path. If path is a directory, every item contained in path must be deletable by the current process.

If the file at path is inaccessible to your application, perhaps because it does not have search privileges for one or more parent directories, this method returns false. This method does not traverse symbolic links in

the path.

Note: Attempting to predicate behavior based on the current state of the file system or a particular file on the file system is not recommended. Doing so can cause odd behavior or race conditions. It's far better to attempt an operation (such as loading a file or creating a directory), check for errors, and handle those errors gracefully than it is to try to figure out ahead of time whether the operation will succeed. For more information on file system race conditions, see Race Conditions, File Operations, and Interprocess Communication in Secure Coding Guide.
http://developer.apple.com/library/mac/documentation/Security/Conceptual/SecureCodingGuide/Articles/Race-Conditions.html# //apple_ref/doc/uid/TP40002585

94.5.37 isExecutableFile(path as folderitem) as boolean

MBS MacCocoa Plugin, Plugin Version: 11.3, Platform: macOS, Targets: All.

Function: Returns a Boolean value that indicates whether the operating system appears able to execute a specified file.
Example:

```
dim m as new NSFileManagerMBS
dim f as FolderItem = SpecialFolder.Desktop.Child("notes.rtf")

MsgBox "Can execute: "+str(m.isExecutableFile(f))
```

Notes:

path: A file path.

Returns true if the current process has execute privileges for the file at path; otherwise false if the process does not have execute privileges or the existence of the file could not be determined.

If the file at path is inaccessible to your application, perhaps because it does not have search privileges for one or more parent directories, this method returns false. This method traverses symbolic links in the path. This method also uses the real user ID and group ID, as opposed to the effective user and group IDs, to determine if the file is executable.

Note: Attempting to predicate behavior based on the current state of the file system or a particular file on the file system is not recommended. Doing so can cause odd behavior or race conditions. It's far better to attempt an operation (such as loading a file or creating a directory), check for errors, and handle those errors gracefully than it is to try to figure out ahead of time whether the operation will succeed. For more information on file system race conditions, see Race Conditions, File Operations, and Interprocess Communication in Secure Coding Guide:
http://developer.apple.com/library/mac/documentation/Security/Conceptual/SecureCodingGuide/Articles/Race-

Conditions.html# //apple_ref/doc/uid/TP40002585

94.5.38 isReadableFile(path as folderitem) as boolean

MBS MacCocoa Plugin, Plugin Version: 11.3, Platform: macOS, Targets: All.

Function: Returns a Boolean value that indicates whether the invoking object appears able to read a specified file.
Example:

```
dim m as new NSFileManagerMBS
dim f as FolderItem = SpecialFolder.Desktop.Child("notes.rtf")

MsgBox "Can read: "+str(m.isReadableFile(f))
```

Notes:

path: A file path.

Returns true if the current process has read privileges for the file at path; otherwise false if the process does not have read privileges or the existence of the file could not be determined.

If the file at path is inaccessible to your application, perhaps because it does not have search privileges for one or more parent directories, this method returns false. This method traverses symbolic links in the path. This method also uses the real user ID and group ID, as opposed to the effective user and group IDs, to determine if the file is readable.

Note: Attempting to predicate behavior based on the current state of the file system or a particular file on the file system is not recommended. Doing so can cause odd behavior or race conditions. It's far better to attempt an operation (such as loading a file or creating a directory), check for errors, and handle those errors gracefully than it is to try to figure out ahead of time whether the operation will succeed. For more information on file system race conditions, see Race Conditions, File Operations, and Interprocess Communication in Secure Coding Guide.
http://developer.apple.com/library/mac/documentation/Security/Conceptual/SecureCodingGuide/Articles/RaceConditions.html# //apple_ref/doc/uid/TP40002585

94.5.39 isUbiquitousItem(item as folderitem) as boolean

MBS MacCocoa Plugin, Plugin Version: 11.3, Platform: macOS, Targets: All.

Function: Returns a Boolean indicating whether the item is targeted for storage in iCloud.
Example:

```
dim m as new NSFileManagerMBS
dim f as FolderItem = SpecialFolder.Desktop.Child("notes.rtf")

MsgBox "Is in iCloud: "+str(m.isUbiquitousItem(f))
```

Notes:

item: Specify the folderitem for the file or directory whose status you want to check.

Returns true if the item is targeted for iCloud storage or false if it is not. This method also returns false if no item exists at url.

This method reflects only whether the item should be stored in iCloud because a call was made to the setUbiquitous method with a value of true for its flag parameter. This method does not reflect whether the file has actually been uploaded to any iCloud servers. To determine a file's upload status, check the IsUploadedMBS function in the folderitem class.

Available in Mac OS X v10.7 and later.
See also:

- 94.5.40 isUbiquitousItem(URL as string) as boolean 17302

94.5.40 isUbiquitousItem(URL as string) as boolean

MBS MacCocoa Plugin, Plugin Version: 12.1, Platform: macOS, Targets: All.

Function: Returns a Boolean indicating whether the item is targeted for storage in iCloud.
Notes:

item: Specify the URL for the file or directory whose status you want to check.

Returns true if the item is targeted for iCloud storage or false if it is not. This method also returns false if no item exists at url.

This method reflects only whether the item should be stored in iCloud because a call was made to the setUbiquitous method with a value of true for its flag parameter. This method does not reflect whether the file has actually been uploaded to any iCloud servers. To determine a file's upload status, check the IsUploadedMBS function in the folderitem class.

Available in Mac OS X v10.7 and later.
See also:

- 94.5.39 isUbiquitousItem(item as folderitem) as boolean 17301

94.5.41 isWritableFile(path as folderitem) as boolean

MBS MacCocoa Plugin, Plugin Version: 11.3, Platform: macOS, Targets: All.

Function: Returns a Boolean value that indicates whether the invoking object appears able to write to a specified file.
Example:

```
dim m as new NSFileManagerMBS
dim f as FolderItem = SpecialFolder.Desktop.Child("notes.rtf")

MsgBox "Can write: "+str(m.isWritableFile(f))
```

Notes:

path: A file path.

Returns true if the current process has write privileges for the file at path; otherwise false if the process does not have write privileges or the existence of the file could not be determined.

If the file at path is inaccessible to your application, perhaps because it does not have search privileges for one or more parent directories, this method returns false. This method traverses symbolic links in the path. This method also uses the real user ID and group ID, as opposed to the effective user and group IDs, to determine if the file is writable.

Note: Attempting to predicate behavior based on the current state of the file system or a particular file on the file system is not recommended. Doing so can cause odd behavior or race conditions. It's far better to attempt an operation (such as loading a file or creating a directory), check for errors, and handle those errors gracefully than it is to try to figure out ahead of time whether the operation will succeed. For more information on file system race conditions, see Race Conditions, File Operations, and Interprocess Communication in Secure Coding Guide:
http://developer.apple.com/library/mac/documentation/Security/Conceptual/SecureCodingGuide/Articles/RaceConditions.html# //apple_ref/doc/uid/TP40002585

94.5.42 lastPathComponent(pathOrURL as string) as string

MBS MacCocoa Plugin, Plugin Version: 12.1, Platform: macOS, Targets: All.

Function: Returns the last path component of a file URL or file path.
Notes: Available in Mac OS X v10.6 and later.

94.5.43 linkItem(source as folderItem, dest as folderItem, byref error as NSErrorMBS) as boolean

MBS MacCocoa Plugin, Plugin Version: 13.4, Platform: macOS, Targets: All.

Function: Creates a hard link between the items at the specified paths.
Notes:

Source: The path that specifies the item you wish to link to. The value in this parameter must not be nil.
Dest: The path that identifies the location where the link will be created. The value in this parameter must not be nil.
error: If an error occurs, this pointer is set to an actual error object containing the error information.

Returns true if the hard link was created or NO if an error occurred. This method also returns false if a file, directory, or link already exists at dstPath.

Use this method to create hard links between files in the current file system. If Source is a directory, this method creates a new directory at Dest and then creates hard links for the items in that directory. If Source is (or contains) a symbolic link, the symbolic link is copied to the new location and not converted to a hard link.

Available in OS X v10.5 and later.
See also:

- 94.5.44 linkItem(sourcePath as String, destPath as String, byref error as NSErrorMBS) as boolean 17304

94.5.44 linkItem(sourcePath as String, destPath as String, byref error as NSErrorMBS) as boolean

MBS MacCocoa Plugin, Plugin Version: 19.5, Platform: macOS, Targets: All.

Function: Creates a hard link between the items at the specified paths.
Notes:

Source: The path that specifies the item you wish to link to. The value in this parameter must not be nil.
Dest: The path that identifies the location where the link will be created. The value in this parameter must not be nil.
error: If an error occurs, this pointer is set to an actual error object containing the error information.

Returns true if the hard link was created or NO if an error occurred. This method also returns false if a file, directory, or link already exists at dstPath.

Use this method to create hard links between files in the current file system. If Source is a directory, this method creates a new directory at Dest and then creates hard links for the items in that directory. If Source is (or contains) a symbolic link, the symbolic link is copied to the new location and not converted to a hard link.

Available in OS X v10.5 and later.
See also:

- 94.5.43 linkItem(source as folderItem, dest as folderItem, byref error as NSErrorMBS) as boolean 17304

94.5.45 moveItem(source as folderItem, dest as folderItem, byref error as NSErrorMBS) as boolean

MBS MacCocoa Plugin, Plugin Version: 13.4, Platform: macOS, Targets: All.

Function: Moves the file or directory at the specified path to a new location synchronously.
Notes:

source: The path to the file or directory you want to move. This parameter must not be nil.
dest: The new path for the item in Source. This path must include the name of the file or directory in its new location. This parameter must not be nil.
error: If an error occurs, this is set to an actual error object containing the error information.

Returns true if the item was moved successfully or the file manager's delegate aborted the operation deliberately. Returns NO if an error occurred.

When moving items, the current process must have permission to read the item at Source and write the parent directory of Dest. If the item at Source is a directory, this method moves the directory and all of its contents, including any hidden files. If an item with the same name already exists at Dest, this method aborts the move attempt and returns an appropriate error. If the last component of Source is a symbolic link, only the link is moved to the new path; the item pointed to by the link remains at its current location.

If the source and destination of the move operation are not on the same volume, this method copies the item first and then removes it from its current location. This behavior may trigger additional delegate notifications related to copying and removing individual items.

Available in OS X v10.5 and later.
See also:

- 94.5.46 moveItem(sourcePath as String, destPath as String, byref error as NSErrorMBS) as boolean 17305

94.5.46 moveItem(sourcePath as String, destPath as String, byref error as NSErrorMBS) as boolean

MBS MacCocoa Plugin, Plugin Version: 19.5, Platform: macOS, Targets: All.

Function: Moves the file or directory at the specified path to a new location synchronously.
Notes:

source: The path to the file or directory you want to move. This parameter must not be nil.
dest: The new path for the item in Source. This path must include the name of the file or directory in its new location. This parameter must not be nil.
error: If an error occurs, this is set to an actual error object containing the error information.

Returns true if the item was moved successfully or the file manager's delegate aborted the operation deliberately. Returns NO if an error occurred.

When moving items, the current process must have permission to read the item at Source and write the parent directory of Dest. If the item at Source is a directory, this method moves the directory and all of its contents, including any hidden files. If an item with the same name already exists at Dest, this method aborts the move attempt and returns an appropriate error. If the last component of Source is a symbolic link, only the link is moved to the new path; the item pointed to by the link remains at its current location.

If the source and destination of the move operation are not on the same volume, this method copies the item first and then removes it from its current location. This behavior may trigger additional delegate notifications related to copying and removing individual items.

Available in OS X v10.5 and later.
See also:

- 94.5.45 moveItem(source as folderItem, dest as folderItem, byref error as NSErrorMBS) as boolean 17305

94.5.47 NSFileAppendOnly as string

MBS MacCocoa Plugin, Plugin Version: 12.3, Platform: macOS, Targets: All.

Function: One of the keys to access file attribute values contained in dictionary used by setAttributes, attributesOfItemAtPath, createDirectory, and createFile.
Notes:

The key in a file attribute dictionary whose value indicates whether the file is read-only.
The corresponding value is a number containing a Boolean value.
Available in Mac OS X v10.2 and later.

94.5.48 NSFileBusy as string

MBS MacCocoa Plugin, Plugin Version: 12.3, Platform: macOS, Targets: All.

Function: One of the keys to access file attribute values contained in dictionary used by setAttributes,

attributesOfItemAtPath, createDirectory, and createFile.
Notes:

The key in a file attribute dictionary whose value indicates whether the file is busy.
The corresponding value is a number containing a Boolean value.
Available in Mac OS X v10.4 and later.

94.5.49 NSFileCreationDate as string

MBS MacCocoa Plugin, Plugin Version: 12.3, Platform: macOS, Targets: All.

Function: One of the keys to access file attribute values contained in dictionary used by setAttributes, attributesOfItemAtPath, createDirectory, and createFile.
Notes:

The key in a file attribute dictionary whose value indicates the file's creation date.
The corresponding value is a date.
Available in Mac OS X v10.2 and later.

94.5.50 NSFileDeviceIdentifier as string

MBS MacCocoa Plugin, Plugin Version: 12.3, Platform: macOS, Targets: All.

Function: One of the keys to access file attribute values contained in dictionary used by setAttributes, attributesOfItemAtPath, createDirectory, and createFile.
Notes:

The key in a file attribute dictionary whose value indicates the identifier for the device on which the file resides.
The corresponding value is a number containing an Int32.
Available in Mac OS X v10.0 and later.

94.5.51 NSFileExtensionHidden as string

MBS MacCocoa Plugin, Plugin Version: 12.3, Platform: macOS, Targets: All.

Function: One of the keys to access file attribute values contained in dictionary used by setAttributes, attributesOfItemAtPath, createDirectory, and createFile.
Notes:

The key in a file attribute dictionary whose value indicates whether the file's extension is hidden.
The corresponding value is a number containing a Boolean value.
Available in Mac OS X v10.1 and later.

94.5.52 NSFileGroupOwnerAccountID as string

MBS MacCocoa Plugin, Plugin Version: 12.3, Platform: macOS, Targets: All.

Function: One of the keys to access file attribute values contained in dictionary used by setAttributes, attributesOfItemAtPath, createDirectory, and createFile.
Example:

```
Dim file As FolderItem = SpecialFolder.Desktop.Child("test.rtf")
Dim fileManager As New NSFileManagerMBS

dim error as NSErrorMBS
Dim Values As Dictionary = fileManager.attributesOfItemAtPath(file, error)
Dim Permissions As Integer = Values.Value(fileManager.NSFilePosixPermissions)

MsgBox "Group: "+_
values.Value(fileManager.NSFileGroupOwnerAccountID)+_
" "+_
values.Value(fileManager.NSFileGroupOwnerAccountName)
```

Notes:

The key in a file attribute dictionary whose value indicates the file's group ID.
The corresponding value is a number containing an Int32.
Available in Mac OS X v10.2 and later.

94.5.53 NSFileGroupOwnerAccountName as string

MBS MacCocoa Plugin, Plugin Version: 12.3, Platform: macOS, Targets: All.

Function: One of the keys to access file attribute values contained in dictionary used by setAttributes, attributesOfItemAtPath, createDirectory, and createFile.
Example:

```
Dim file As FolderItem = SpecialFolder.Desktop.Child("test.rtf")
Dim fileManager As New NSFileManagerMBS

dim error as NSErrorMBS
Dim Values As Dictionary = fileManager.attributesOfItemAtPath(file, error)
Dim Permissions As Integer = Values.Value(fileManager.NSFilePosixPermissions)

MsgBox "Group: "+_
values.Value(fileManager.NSFileGroupOwnerAccountID)+_
" "+_
values.Value(fileManager.NSFileGroupOwnerAccountName)
```

Notes:

The key in a file attribute dictionary whose value indicates the group name of the file's owner.
The corresponding value is a string.
Available in Mac OS X v10.0 and later.

94.5.54 NSFileHFSCreatorCode as string

MBS MacCocoa Plugin, Plugin Version: 12.3, Platform: macOS, Targets: All.

Function: One of the keys to access file attribute values contained in dictionary used by setAttributes, attributesOfItemAtPath, createDirectory, and createFile.
Notes:

The key in a file attribute dictionary whose value indicates the file's HFS creator code.
The corresponding value is a number containing an Int32. See "HFS File Types" for possible values.
Available in Mac OS X v10.1 and later.

94.5.55 NSFileHFSTypeCode as string

MBS MacCocoa Plugin, Plugin Version: 12.3, Platform: macOS, Targets: All.

Function: One of the keys to access file attribute values contained in dictionary used by setAttributes, attributesOfItemAtPath, createDirectory, and createFile.
Notes:

The key in a file attribute dictionary whose value indicates the file's HFS type code.
The corresponding value is a number containing an Int32. See "HFS File Types" for possible values.
Available in Mac OS X v10.1 and later.

94.5.56 NSFileImmutable as string

MBS MacCocoa Plugin, Plugin Version: 12.3, Platform: macOS, Targets: All.

Function: One of the keys to access file attribute values contained in dictionary used by setAttributes, attributesOfItemAtPath, createDirectory, and createFile.
Example:

```
Dim n As New NSFileManagerMBS
dim e as NSErrorMBS
Dim d As Dictionary = n.attributesOfItemAtPath("/Users/cs/Desktop/test.rtf", e)
dim locked as Boolean = d.Lookup(n.NSFileImmutable, false)
```

```
Break // inspect in debugger
```

Notes:

The key in a file attribute dictionary whose value indicates whether the file is mutable.
The corresponding value is a number containing a Boolean value.
Available in Mac OS X v10.2 and later.

94.5.57 NSFileManagerUnmountDissentingProcessIdentifierErrorKey as string

MBS MacCocoa Plugin, Plugin Version: 18.5, Platform: macOS, Targets: All.

Function: The key for the error dictionary containing process ID of the process blocking the unmount.

94.5.58 NSFileModificationDate as string

MBS MacCocoa Plugin, Plugin Version: 12.3, Platform: macOS, Targets: All.

Function: One of the keys to access file attribute values contained in dictionary used by setAttributes, attributesOfItemAtPath, createDirectory, and createFile.
Notes:

The key in a file attribute dictionary whose value indicates the file's last modified date.
The corresponding value is a date.
Available in Mac OS X v10.0 and later.

94.5.59 NSFileOwnerAccountID as string

MBS MacCocoa Plugin, Plugin Version: 12.3, Platform: macOS, Targets: All.

Function: One of the keys to access file attribute values contained in dictionary used by setAttributes, attributesOfItemAtPath, createDirectory, and createFile.
Example:

```
Dim file As FolderItem = SpecialFolder.Desktop.Child("test.rtf")
Dim fileManager As New NSFileManagerMBS

dim error as NSErrorMBS
Dim Values As Dictionary = fileManager.attributesOfItemAtPath(file, error)
Dim Permissions As Integer = Values.Value(fileManager.NSFilePosixPermissions)

MsgBox "Owner: "+_
values.Value(fileManager.NSFileOwnerAccountID)+_
```

```
" "+_
values.Value(fileManager.NSFileOwnerAccountName)
```

Notes:

The key in a file attribute dictionary whose value indicates the file's owner's account ID.
The corresponding value is a number containing an Int32.
Available in Mac OS X v10.2 and later.

94.5.60 NSFileOwnerAccountName as string

MBS MacCocoa Plugin, Plugin Version: 12.3, Platform: macOS, Targets: All.

Function: One of the keys to access file attribute values contained in dictionary used by setAttributes, attributesOfItemAtPath, createDirectory, and createFile.
Example:

```
Dim file As FolderItem = SpecialFolder.Desktop.Child("test.rtf")
Dim fileManager As New NSFileManagerMBS

dim error as NSErrorMBS
Dim Values As Dictionary = fileManager.attributesOfItemAtPath(file, error)
Dim Permissions As Integer = Values.Value(fileManager.NSFilePosixPermissions)

'MsgBox "POSIX Permissions: "+Oct(Permissions)
MsgBox "Owner: "+_
values.Value(fileManager.NSFileOwnerAccountID)+_
" "+_
values.Value(fileManager.NSFileOwnerAccountName)
```

Notes:

The key in a file attribute dictionary whose value indicates the name of the file's owner.
The corresponding value is a string.
Available in Mac OS X v10.0 and later.

94.5.61 NSFilePosixPermissions as string

MBS MacCocoa Plugin, Plugin Version: 12.3, Platform: macOS, Targets: All.

Function: One of the keys to access file attribute values contained in dictionary used by setAttributes, attributesOfItemAtPath, createDirectory, and createFile.
Example:

```
Dim file As FolderItem = SpecialFolder.Desktop.Child("test.rtf")
Dim fileManager As New NSFileManagerMBS

dim error as NSErrorMBS
Dim Values As Dictionary = fileManager.attributesOfItemAtPath(file, error)
Dim Permissions As Integer = Values.Value(fileManager.NSFilePosixPermissions)

MsgBox "POSIX Permissions: "+oct(Permissions)
```

Notes:

The key in a file attribute dictionary whose value indicates the file's Posix permissions.
The corresponding value is a number.
Available in Mac OS X v10.0 and later.

94.5.62 NSFileReferenceCount as string

MBS MacCocoa Plugin, Plugin Version: 12.3, Platform: macOS, Targets: All.

Function: One of the keys to access file attribute values contained in dictionary used by setAttributes, attributesOfItemAtPath, createDirectory, and createFile.
Notes:

The key in a file attribute dictionary whose value indicates the file's reference count.
The corresponding value is a number containing an Int32.
The number specifies the number of hard links to a file.
Available in Mac OS X v10.0 and later.

94.5.63 NSFileSize as string

MBS MacCocoa Plugin, Plugin Version: 12.3, Platform: macOS, Targets: All.

Function: One of the keys to access file attribute values contained in dictionary used by setAttributes, attributesOfItemAtPath, createDirectory, and createFile.
Notes:

The key in a file attribute dictionary whose value indicates the file's size in bytes.
The corresponding value is a number containing an Int64.
Important If the file has a resource fork, the returned value does not include the size of the resource fork.

94.5.64 NSFileSystemFileNumber as string

MBS MacCocoa Plugin, Plugin Version: 12.3, Platform: macOS, Targets: All.

Function: One of the keys to access file attribute values contained in dictionary used by setAttributes, attributesOfItemAtPath, createDirectory, and createFile.
Notes:

The key in a file attribute dictionary whose value indicates the file's filesystem file number.
The corresponding value is a number containing an Int32. The value corresponds to the value of st_ino, as returned by stat(2).
Available in Mac OS X v10.0 and later.

94.5.65 NSFileSystemFreeNodes as string

MBS MacCocoa Plugin, Plugin Version: 12.3, Platform: macOS, Targets: All.

Function: One of the keys to access the file attribute values contained in the dictionary object returned from the attributesOfFileSystemForPath function.
Notes:

The key in a file system attribute dictionary dictionary whose value indicates the number of free nodes in the file system.
The corresponding value is a number that specifies the number of free nodes in the file system.
Available in Mac OS X v10.0 and later.

94.5.66 NSFileSystemFreeSize as string

MBS MacCocoa Plugin, Plugin Version: 12.3, Platform: macOS, Targets: All.

Function: One of the keys to access the file attribute values contained in the dictionary object returned from the attributesOfFileSystemForPath function.
Notes:

The key in a file system attribute dictionary whose value indicates the amount of free space on the file system.
The corresponding value is a number that specifies the amount of free space on the file system in bytes. The value is determined by statfs().
Available in Mac OS X v10.0 and later.

94.5.67 NSFileSystemNodes as string

MBS MacCocoa Plugin, Plugin Version: 12.3, Platform: macOS, Targets: All.

Function: One of the keys to access the file attribute values contained in the dictionary object returned from the attributesOfFileSystemForPath function.
Notes:

The key in a file system attribute dictionary whose value indicates the number of nodes in the file system.
The corresponding value is a number that specifies the number of nodes in the file system.
Available in Mac OS X v10.0 and later.

94.5.68 NSFileSystemNumber as string

MBS MacCocoa Plugin, Plugin Version: 12.3, Platform: macOS, Targets: All.

Function: One of the keys to access the file attribute values contained in the dictionary object returned from the attributesOfFileSystemForPath function.
Notes:

The key in a file system attribute dictionary dictionary whose value indicates the filesystem number of the file system.
The corresponding value is a number that specifies the filesystem number of the file system. The value corresponds to the value of st_dev, as returned by stat(2).
Available in Mac OS X v10.0 and later.

94.5.69 NSFileSystemSize as string

MBS MacCocoa Plugin, Plugin Version: 12.3, Platform: macOS, Targets: All.

Function: One of the keys to access the file attribute values contained in the dictionary object returned from the attributesOfFileSystemForPath function.
Notes:

The key in a file system attribute dictionary whose value indicates the size of the file system.
The corresponding value is a number that specifies the size of the file system in bytes. The value is determined by statfs().
Available in Mac OS X v10.0 and later.

94.5.70 NSFileType as string

MBS MacCocoa Plugin, Plugin Version: 12.3, Platform: macOS, Targets: All.

Function: One of the keys to access file attribute values contained in dictionary used by setAttributes, attributesOfItemAtPath, createDirectory, and createFile.
Notes:

The key in a file attribute dictionary whose value indicates the file's type.
The corresponding value is a string (see NSFileType* shared methods for possible values).

Available in Mac OS X v10.0 and later.

94.5.71 NSFileTypeBlockSpecial as string

MBS MacCocoa Plugin, Plugin Version: 12.3, Platform: macOS, Targets: All.

Function: One of the possible NSFileType values.
Example:

```
// check first hard disc
dim e as NSErrorMBS
dim n as new NSFileManagerMBS
dim d as Dictionary = n.attributesOfItemAtPath("/dev/disk0", e)
MsgBox d.Value(n.NSFileType)
```

Notes: Block special file (e.g. hard disk)

94.5.72 NSFileTypeCharacterSpecial as string

MBS MacCocoa Plugin, Plugin Version: 12.3, Platform: macOS, Targets: All.

Function: One of the possible NSFileType values.
Notes: Character special file

94.5.73 NSFileTypeDirectory as string

MBS MacCocoa Plugin, Plugin Version: 12.3, Platform: macOS, Targets: All.

Function: One of the possible NSFileType values.
Example:

```
dim e as NSErrorMBS
dim n as new NSFileManagerMBS
dim d as Dictionary = n.attributesOfItemAtPath("/System", e)
MsgBox d.Value(n.NSFileType)
```

Notes: Directory

94.5.74 NSFileTypeRegular as string

MBS MacCocoa Plugin, Plugin Version: 12.3, Platform: macOS, Targets: All.

Function: One of the possible NSFileType values.
Notes: Regular file

94.5.75 NSFileTypeSocket as string

MBS MacCocoa Plugin, Plugin Version: 12.3, Platform: macOS, Targets: All.

Function: One of the possible NSFileType values.
Notes: Socket (a socket visible in file system as a file)

94.5.76 NSFileTypeSymbolicLink as string

MBS MacCocoa Plugin, Plugin Version: 12.3, Platform: macOS, Targets: All.

Function: One of the possible NSFileType values.
Notes: Symbolic link

94.5.77 NSFileTypeUnknown as string

MBS MacCocoa Plugin, Plugin Version: 12.3, Platform: macOS, Targets: All.

Function: One of the possible NSFileType values.
Notes: Unknown

94.5.78 NSUbiquityIdentityDidChangeNotification as string

MBS MacCocoa Plugin, Plugin Version: 18.5, Platform: macOS, Targets: All.

Function: Sent after the iCloud ("ubiquity") identity has changed.
Notes:

The system generates this notification when the user logs into or out of an iCloud account or enables or disables the syncing of documents and data. This notification is your cue to update caches and any interface elements displaying iCloud–related content. For example, hide all references to iCloud files when the user logs out of iCloud.
When your app receives this notification, get the new token from the NSURLRelationship property. The value of that token is nil if the user disabled iCloud or logged out. There is no userInfo dictionary.

94.5.79 pathExtension(pathOrURL as string) as string

MBS MacCocoa Plugin, Plugin Version: 12.1, Platform: macOS, Targets: All.

Function: Returns the path extension of a file URL or file path.
Notes: Available in Mac OS X v10.6 and later.

94.5.80 removeItem(file as folderitem, byref error as NSErrorMBS) as boolean

MBS MacCocoa Plugin, Plugin Version: 13.4, Platform: macOS, Targets: All.

Function: Removes the file or directory at the specified path.
Notes:

path: A path string indicating the file or directory to remove. If the path specifies a directory, the contents of that directory are recursively removed.
error: If an error occurs, this is set to an actual error object containing the error information.

Returns true if the item was removed successfully or if path was nil. Returns false if an error occurred. If the delegate aborts the operation for a file, this method returns true. However, if the delegate aborts the operation for a directory, this method returns false.

Available in OS X v10.5 and later.
See also:

- 94.5.81 removeItem(path as string, byref error as NSErrorMBS) as boolean 17317

94.5.81 removeItem(path as string, byref error as NSErrorMBS) as boolean

MBS MacCocoa Plugin, Plugin Version: 13.4, Platform: macOS, Targets: All.

Function: Removes the file or directory at the specified path.
Notes:

path: A path string indicating the file or directory to remove. If the path specifies a directory, the contents of that directory are recursively removed.
error: If an error occurs, this is set to an actual error object containing the error information.

Returns true if the item was removed successfully or if path was nil. Returns false if an error occurred. If the delegate aborts the operation for a file, this method returns true. However, if the delegate aborts the operation for a directory, this method returns false.

Available in OS X v10.5 and later.
See also:

• 94.5.80 removeItem(file as folderitem, byref error as NSErrorMBS) as boolean 17317

94.5.82 replaceItem(originalItem as FolderItem, newItem as FolderItem, backupItemName as String, options as integer, byref resultingItem as FolderItem, byref error as NSErrorMBS) as Boolean

MBS MacCocoa Plugin, Plugin Version: 19.3, Platform: macOS, Targets: All.

Function: Replaces the contents of the item at the specified URL in a manner that ensures no data loss occurs.
Example:

```
Dim fileManager As New NSFileManagerMBS

Dim source As FolderItem = SpecialFolder.Desktop.Child("test.rtf")
Dim dest As FolderItem = SpecialFolder.Desktop.Child("dest.rtf")

Dim result As Boolean
Dim output As FolderItem
Dim error As NSErrorMBS

result = fileManager.replaceItemAtURL(dest, source, "", 0, output, error)

If result Then
MsgBox output.NativePath
Else
MsgBox error.LocalizedDescription
End If
```

Notes:

originalItem: The item containing the content you want to replace.
newItem: The item containing the new content for originalItem. It is recommended that you put this item in a temporary directory as provided by the OS. If a temporary directory is not available, put this item in a uniquely named directory that is in the same directory as the original item.
backupItemName: If provided, the name used to create a backup of the original item.
The backup is automatically placed in the same directory as the original item. If an error occurs during the creation of the backup item, the operation fails. If there is already an item with the same name as the backup item, that item will be removed.
The backup item will be removed in the event of success unless the NSFileManagerItemReplacementWithoutDeletingBackupItem option is provided in options.
options: The options to use during the replacement. Typically, you pass NSFileManagerItemReplacementUsingNewMetadataOnly for this parameter, which uses only the metadata from the new item. You can also combine the options described in NSFileManagerItemReplacementOptions using the C-bitwise OR operator.
resultingItem: On input, a variale for a folderitem variable. When the item is replaced, this variable is set to the folderitem of the new item. If no new file system object is required, the folderitem in this parameter

may be the same passed to the originalItem parameter. However, if a new file system object is required, the folderitem may be different. For example, replacing an RTF document with an RTFD document requires the creation of a new file.
error: On input, a variable for an error object. If an error occurs, this variable is set to an error object containing the error information.

Returns true if the replacement was successful or false if an error occurred.

By default, the creation date, permissions, Finder label and color, and Spotlight comments of the original item are preserved on the new item. You can configure which metadata is preserved using the options parameter.
This method works only when the originalItem and newItem parameters are located on the same volume. Attempting to call this method by passing originalItem and newItem parameters that have locations on different volumes results in an error. Instead, you can call the URLForDirectory method, passing NSItemReplacementDirectory as the search path directory, to get a temporary URL on the destination's volume that is suitable for use with this method.
If an error occurs and the original item is not in the original location or a temporary location, the resulting error object contains a user info dictionary with the key "NSFileOriginalItemLocationKey". The value assigned to that key is an URL with the location of the item. The error code is one of the file-related errors described in NSError Codes.

94.5.83 replaceItemAtURL(originalItemURL as string, newItemURL as String, backupItemName as String, options as integer, byref resultingURL as String, byref error as NSErrorMBS) as Boolean

MBS MacCocoa Plugin, Plugin Version: 19.3, Platform: macOS, Targets: All.

Function: Replaces the contents of the item at the specified URL in a manner that ensures no data loss occurs.
Notes:

originalItemURL: The item containing the content you want to replace.
newItemURL: The item containing the new content for originalItemURL. It is recommended that you put this item in a temporary directory as provided by the OS. If a temporary directory is not available, put this item in a uniquely named directory that is in the same directory as the original item.
backupItemName: If provided, the name used to create a backup of the original item.
The backup is automatically placed in the same directory as the original item. If an error occurs during the creation of the backup item, the operation fails. If there is already an item with the same name as the backup item, that item will be removed.
The backup item will be removed in the event of success unless the NSFileManagerItemReplacementWithoutDeletingBackupItem option is provided in options.
options: The options to use during the replacement. Typically, you pass NSFileManagerItemReplacementUsingNewMetadataOnly for this parameter, which uses only the metadata from the new item. You can also combine the options described in NSFileManagerItemReplacementOptions using the C-bitwise OR operator.
resultingURL: On input, a variale for an URL variable. When the item is replaced, this variable is set to

the URL of the new item. If no new file system object is required, the URL object in this parameter may be the same passed to the originalItemURL parameter. However, if a new file system object is required, the URL object may be different. For example, replacing an RTF document with an RTFD document requires the creation of a new file.
error: On input, a variable for an error object. If an error occurs, this variable is set to an error object containing the error information.

Returns true if the replacement was successful or false if an error occurred.

By default, the creation date, permissions, Finder label and color, and Spotlight comments of the original item are preserved on the new item. You can configure which metadata is preserved using the options parameter.
This method works only when the originalItemURL and newItemURL parameters are located on the same volume. Attempting to call this method by passing originalItemURL and newItemURL parameters that have locations on different volumes results in an error. Instead, you can call the URLForDirectory method, passing NSItemReplacementDirectory as the search path directory, to get a temporary URL on the destination's volume that is suitable for use with this method.
If an error occurs and the original item is not in the original location or a temporary location, the resulting error object contains a user info dictionary with the key "NSFileOriginalItemLocationKey". The value assigned to that key is an URL with the location of the item. The error code is one of the file-related errors described in NSError Codes.

94.5.84 setAttributes(attributesDic as dictionary, item as folderitem, byref error as NSErrorMBS) as boolean

MBS MacCocoa Plugin, Plugin Version: 12.3, Platform: macOS, Targets: All.

Function: Sets the attributes of the specified file or directory.
Notes:

attributes: A dictionary containing as keys the attributes to set for path and as values the corresponding value for the attribute. You can set the following attributes: NSFileBusy, NSFileCreationDate, NSFileExtensionHidden, NSFileGroupOwnerAccountID, NSFileGroupOwnerAccountName, NSFileHFSCreatorCode, NSFileHFSTypeCode, NSFileImmutable, NSFileModificationDate, NSFileOwnerAccountID, NSFileOwnerAccountName, NSFilePosixPermissions. You can change single attributes or any combination of attributes; you need not specify keys for all attributes.
item: The folderitem of a file or directory.
error: If an error occurs, this is set to an actual error object containing the error information.

Returns true if all changes succeed. If any change fails, returns false, but it is undefined whether any changes actually occurred.

Discussion
As in the POSIX standard, the application either must own the file or directory or must be running as supe-

ruser for attribute changes to take effect. The method attempts to make all changes specified in attributes and ignores any rejection of an attempted modification. If the last component of the path is a symbolic link it is traversed.

The NSFilePosixPermissions value must be initialized with the code representing the POSIX file-permissions bit pattern. NSFileHFSCreatorCode and NSFileHFSTypeCode will only be heeded when path specifies a file.

Available in Mac OS X v10.5 and later.
See also:

- 94.5.85 setAttributes(attributesDic as dictionary, path as string, byref error as NSErrorMBS) as boolean 17321

94.5.85 setAttributes(attributesDic as dictionary, path as string, byref error as NSErrorMBS) as boolean

MBS MacCocoa Plugin, Plugin Version: 12.3, Platform: macOS, Targets: All.

Function: Sets the attributes of the specified file or directory.
Notes:

attributes: A dictionary containing as keys the attributes to set for path and as values the corresponding value for the attribute. You can set the following attributes: NSFileBusy, NSFileCreationDate, NSFileExtensionHidden, NSFileGroupOwnerAccountID, NSFileGroupOwnerAccountName, NSFileHFSCreatorCode, NSFileHFSTypeCode, NSFileImmutable, NSFileModificationDate, NSFileOwnerAccountID, NSFileOwnerAccountName, NSFilePosixPermissions. You can change single attributes or any combination of attributes; you need not specify keys for all attributes.
path: The path of a file or directory.
error: If an error occurs, this is set to an actual error object containing the error information.

Returns true if all changes succeed. If any change fails, returns false, but it is undefined whether any changes actually occurred.

Discussion
As in the POSIX standard, the application either must own the file or directory or must be running as superuser for attribute changes to take effect. The method attempts to make all changes specified in attributes and ignores any rejection of an attempted modification. If the last component of the path is a symbolic link it is traversed.

The NSFilePosixPermissions value must be initialized with the code representing the POSIX file-permissions bit pattern. NSFileHFSCreatorCode and NSFileHFSTypeCode will only be heeded when path specifies a file.

Available in Mac OS X v10.5 and later.
See also:

- 94.5.84 setAttributes(attributesDic as dictionary, item as folderitem, byref error as NSErrorMBS) as boolean 17320

94.5.86 setUbiquitous(flag as boolean, item as folderitem, destitem as folderitem, byref error as NSErrorMBS) as boolean

MBS MacCocoa Plugin, Plugin Version: 11.3, Platform: macOS, Targets: All.

Function: Sets whether the item at the specified URL should be stored in the cloud.
Notes:

flag: Specify true to move the item to iCloud or false to remove it from iCloud (if it is there currently).
item: Specify the folderitem of the item (file or directory) that you want to store in iCloud.
destitem: Specify the location in iCloud at which to store the file or directory. This folderitem must be constructed from a folderitem returned by the URLForUbiquityContainerIdentifier method, which you use to retrieve the desired iCloud container directory. The folderitem you specify may contain additional subdirectories so that you can organize your files hierarchically in iCloud. However, you are responsible for creating those intermediate subdirectories (using the NSFileManagerMBS or folderitem class) in your iCloud container directory.
error: If an error occurs, this pointer is set to an NSError object containing information about the error. You may specify nil for this parameter if you do not want the error information.

Returns yes if the item's status was updated successfully or false if an error occurred. If this method returns false and you specified a value for the error parameter, this method returns an error object.

Use this method to move a file from its current location to iCloud. For files located in an application's sandbox, this involves physically removing the file from the sandbox directory. (The system extends your application's sandbox privileges to give it access to files it moves to iCloud.) You can also use this method to move files out of iCloud and back into a local directory.

Your application must have an active file presenter object configured to monitor the specified file or directory before calling this method. When you specify true for the flag parameter, this method attempts to move the file or directory to the cloud and returns true if it is successful. This method also notifies your file presenter of the new location of the file so that your application can continue to operate on it.

Important: Do not call this method from your application's main thread. This method performs a coordinated write operation on the file you specify, and calling this method from the main thread can trigger a deadlock with the file presenter you have monitoring the file. Instead, use a dispatch queue (other than the main thread queue) to perform the method call on a secondary thread. You can always message your main thread after the call finishes to update the rest of your application's data structures.

Available in Mac OS X v10.7 and later.
See also:

- 94.5.87 setUbiquitous(flag as boolean, item as folderitem, destURL as string, byref error as NSEr-

rorMBS) as boolean 17323

94.5.87 setUbiquitous(flag as boolean, item as folderitem, destURL as string, byref error as NSErrorMBS) as boolean

MBS MacCocoa Plugin, Plugin Version: 12.1, Platform: macOS, Targets: All.

Function: Sets whether the item at the specified URL should be stored in the cloud.
Notes:

flag: Specify true to move the item to iCloud or false to remove it from iCloud (if it is there currently).
item: Specify the folderitem of the item (file or directory) that you want to store in iCloud.
destitem: Specify the location in iCloud at which to store the file or directory. This folderitem must be constructed from a folderitem returned by the URLForUbiquityContainerIdentifier method, which you use to retrieve the desired iCloud container directory. The folderitem you specify may contain additional subdirectories so that you can organize your files hierarchically in iCloud. However, you are responsible for creating those intermediate subdirectories (using the NSFileManagerMBS or folderitem class) in your iCloud container directory.
error: If an error occurs, this pointer is set to an NSError object containing information about the error. You may specify nil for this parameter if you do not want the error information.

Returns yes if the item's status was updated successfully or false if an error occurred. If this method returns false and you specified a value for the error parameter, this method returns an error object.

Use this method to move a file from its current location to iCloud. For files located in an application's sandbox, this involves physically removing the file from the sandbox directory. (The system extends your application's sandbox privileges to give it access to files it moves to iCloud.) You can also use this method to move files out of iCloud and back into a local directory.

Your application must have an active file presenter object configured to monitor the specified file or directory before calling this method. When you specify true for the flag parameter, this method attempts to move the file or directory to the cloud and returns true if it is successful. This method also notifies your file presenter of the new location of the file so that your application can continue to operate on it.

Important: Do not call this method from your application's main thread. This method performs a coordinated write operation on the file you specify, and calling this method from the main thread can trigger a deadlock with the file presenter you have monitoring the file. Instead, use a dispatch queue (other than the main thread queue) to perform the method call on a secondary thread. You can always message your main thread after the call finishes to update the rest of your application's data structures.

Available in Mac OS X v10.7 and later.
See also:

- 94.5.86 setUbiquitous(flag as boolean, item as folderitem, destitem as folderitem, byref error as NSErrorMBS) as boolean 17322

94.5.88 startDownloadingUbiquitousItem(item as folderitem, byref error as NSErrorMBS) as boolean

MBS MacCocoa Plugin, Plugin Version: 11.3, Platform: macOS, Targets: All.

Function: Starts downloading (if necessary) the specified item to the local system.
Notes:

item: Specify the folderitem for the file or directory in the cloud that you want to download.
error: On input, a pointer to variable for an NSError object. If an error occurs, this pointer is set to an NSError object containing information about the error. Y

Returns true if the download started successfully or was not necessary, otherwise false. If false is returned and error is not nil, an NSError object describing the error is returned in that parameter.

If a cloud-based file or directory has not been downloaded yet, calling this method starts the download process. If the item exists locally, calling this method synchronizes the local copy with the version in the cloud.

For a given folderitem, you can determine if a file is downloaded by getting the value of the IsDownloaded method. You can also use related methods to determine the current progress in downloading the file.

Available in Mac OS X v10.7 and later.
See also:

- 94.5.89 startDownloadingUbiquitousItem(URL as string, byref error as NSErrorMBS) as boolean 17324

94.5.89 startDownloadingUbiquitousItem(URL as string, byref error as NSErrorMBS) as boolean

MBS MacCocoa Plugin, Plugin Version: 12.1, Platform: macOS, Targets: All.

Function: Starts downloading (if necessary) the specified item to the local system.
Notes:

item: Specify the URL for the file or directory in the cloud that you want to download.
error: On input, a pointer to variable for an NSError object. If an error occurs, this pointer is set to an NSError object containing information about the error. Y

Returns true if the download started successfully or was not necessary, otherwise false. If false is returned and error is not nil, an NSError object describing the error is returned in that parameter.

If a cloud-based file or directory has not been downloaded yet, calling this method starts the download process. If the item exists locally, calling this method synchronizes the local copy with the version in the

cloud.

For a given folderitem, you can determine if a file is downloaded by getting the value of the IsDownloaded method. You can also use related methods to determine the current progress in downloading the file.

Available in Mac OS X v10.7 and later.
See also:

- 94.5.88 startDownloadingUbiquitousItem(item as folderitem, byref error as NSErrorMBS) as boolean 17324

94.5.90 stringByAbbreviatingWithTildeInPath(path as string) as string

MBS MacCocoa Plugin, Plugin Version: 16.4, Platform: macOS, Targets: All.

Function: Returns a new string that replaces the current home directory portion of the current path with a tilde (
textasciitilde) character.
Notes:

A new string based on the current string object. If the new string specifies a file in the current home directory, the home directory portion of the path is replaced with a tilde (
textasciitilde) character. If the string does not specify a file in the current home directory, this method returns a new string object whose path is unchanged from the path in the current string.

Note that this method only works with file paths. It does not work for string representations of URLs.

For sandboxed apps in OS X, the current home directory is not the same as the user's home directory. For a sandboxed app, the home directory is the app's home directory. So if you specified a path of /Users/<current_user>/file.txt for a sandboxed app, the returned path would be unchanged from the original. However, if you specified the same path for an app not in a sandbox, this method would replace the /Users/<current_user>portion of the path with a tilde.

94.5.91 stringByAppendingPathComponent(path as string, Component as string) as string

MBS MacCocoa Plugin, Plugin Version: 16.4, Platform: macOS, Targets: All.

Function: Returns a new string made by appending to the receiver a given string.
Notes:

The following table illustrates the effect of this method on a variety of different paths, assuming that aString is supplied as "scratch.tiff":

Receiver's String Value	Resulting String
"/tmp"	"/tmp/scratch.tiff"
"/tmp/"	"/tmp/scratch.tiff"
"/"	"/scratch.tiff"
"" (an empty string)	"scratch.tiff"

Note that this method only works with file paths (not, for example, string representations of URLs).

94.5.92 stringByAppendingPathExtension(path as string, Extension as string) as string

MBS MacCocoa Plugin, Plugin Version: 16.4, Platform: macOS, Targets: All.

Function: Returns a new string made by appending to the receiver an extension separator followed by a given extension.
Notes:

The following table illustrates the effect of this method on a variety of different paths, assuming that ext is supplied as "tiff":

Receiver's String Value	Resulting String
"/tmp/scratch.old"	"/tmp/scratch.old.tiff"
"/tmp/scratch."	"/tmp/scratch..tiff"
"/tmp/"	"/tmp.tiff"
"scratch"	"scratch.tiff"

Note that adding an extension to "/tmp/" causes the result to be "/tmp.tiff" instead of "/tmp/.tiff". This difference is because a file named ".tiff" is not considered to have an extension, so the string is appended to the last nonempty path component.

Note that this method only works with file paths (not, for example, string representations of URLs).

Special Considerations
Prior to OS X v10.9 this method did not allow you to append file extensions to filenames starting with the tilde character (
textasciitilde).

94.5.93 stringByDeletingLastPathComponent(path as string) as string

MBS MacCocoa Plugin, Plugin Version: 16.4, Platform: macOS, Targets: All.

Function: Returns a new string made by deleting the last path component from the receiver, along with any final path separator.
Notes:

A new string made by deleting the last path component from the receiver, along with any final path separator. If the receiver represents the root path it is returned unaltered.

The following table illustrates the effect of this method on a variety of different paths:

Receiver's String Value	Resulting String
"/tmp/scratch.tiff"	"/tmp"
"/tmp/lock/"	"/tmp"
"/tmp/"	"/"
"/tmp"	"/"
"/"	"/"
"scratch.tiff"	"" (an empty string)

Note that this method only works with file paths (not, for example, string representations of URLs).

94.5.94 stringByDeletingPathExtension(path as string) as string

MBS MacCocoa Plugin, Plugin Version: 16.4, Platform: macOS, Targets: All.

Function: Returns a new string made by deleting the extension (if any, and only the last) from the receiver.
Notes:

A new string made by deleting the extension (if any, and only the last) from the receiver. Strips any trailing path separator before checking for an extension. If the receiver represents the root path, it is returned unaltered.

The following table illustrates the effect of this method on a variety of different paths:

Receiver's String Value	Resulting String
"/tmp/scratch.tiff"	"/tmp/scratch"
"/tmp/"	"/tmp"
"scratch.bundle/"	"scratch"
"scratch..tiff"	"scratch."
".tiff"	".tiff"
"/"	"/"

Note that attempting to delete an extension from ".tiff" causes the result to be @".tiff" instead of an empty string. This difference is because a file named ".tiff" is not considered to have an extension, so nothing is

deleted. Note also that this method only works with file paths (not, for example, string representations of URLs).

94.5.95 stringByExpandingTildeInPath(path as string) as string

MBS MacCocoa Plugin, Plugin Version: 16.4, Platform: macOS, Targets: All.

Function: Returns a new string made by expanding the initial component of the receiver to its full path value.
Notes:

A new string made by expanding the initial component of the receiver, if it begins with "
textasciitilde " or "
textasciitilde user", to its full path value. Returns a new string matching the receiver if the receiver's initial component can't be expanded.

Note that this method only works with file paths (not, for example, string representations of URLs).

94.5.96 stringByResolvingSymlinksInPath(path as string) as string

MBS MacCocoa Plugin, Plugin Version: 16.4, Platform: macOS, Targets: All.

Function: Returns a new string made from the receiver by resolving all symbolic links and standardizing path.
Notes:

A new string made by resolving all symbolic links, then removing extraneous path components. For absolute paths, all symbolic links are guaranteed to be removed. For relative paths, symbolic links that can't be resolved are left unresolved in the returned string.

Returns self if an error occurs.

Note that this method only works with file paths (not, for example, string representations of URLs).

94.5.97 stringByStandardizingPath(path as string) as string

MBS MacCocoa Plugin, Plugin Version: 16.4, Platform: macOS, Targets: All.

Function: Returns a new string made by removing extraneous path components from the receiver.
Notes:

A new string made by performing the following operations:

- Expanding an initial tilde expression using stringByExpandingTildeInPath.
- Removing an initial component of "/private/var/automount", "/var/automount", or "/private" from the path, if the result still indicates an existing file or directory (checked by consulting the file system).
- Reducing empty components and references to the current directory (that is, the sequences "//" and "/./") to single path separators.
- Removing a trailing slash from the last component.
- For absolute paths only, resolving references to the parent directory (that is, the component "..") to the real parent directory if possible using stringByResolvingSymlinksInPath. For relative paths, references to the parent directory are left in place.
- Returns self if an error occurs.

Note that the path returned by this method may still have symbolic link components in it. Note also that this method only works with file paths (not, for example, string representations of URLs).

94.5.98 trashItem(file as folderItem, byref Resulting as folderItem, byref error as NSErrorMBS) as boolean

MBS MacCocoa Plugin, Plugin Version: 13.4, Platform: macOS, Targets: All.

Function: Moves an item to the trash.
Notes:

Returns true if the item at url was successfully moved to the trash. Since the operation may require renaming the item to avoid a file name collision, this method returns, by reference, the resulting folderitem that the item was moved to.

If this method returns false, the item was not moved to the trash; the error parameter then contains information about the error.

Available in OS X v10.8 and later.
See also:

- 94.5.99 trashItem(Path as String, byref Resulting as FolderItem, byref error as NSErrorMBS) as boolean 17329

94.5.99 trashItem(Path as String, byref Resulting as FolderItem, byref error as NSErrorMBS) as boolean

MBS MacCocoa Plugin, Plugin Version: 19.5, Platform: macOS, Targets: All.

Function: Moves an item to the trash.
Notes:

Returns true if the item at url was successfully moved to the trash. Since the operation may require renaming the item to avoid a file name collision, this method returns, by reference, the resulting folderitem that the item was moved to.

If this method returns false, the item was not moved to the trash; the error parameter then contains information about the error.

Available in OS X v10.8 and later.
See also:

- 94.5.98 trashItem(file as folderItem, byref Resulting as folderItem, byref error as NSErrorMBS) as boolean 17329

94.5.100 URLByAppendingPathComponent(URL as string, pathComponent as string) as string

MBS MacCocoa Plugin, Plugin Version: 12.1, Platform: macOS, Targets: All.

Function: Returns a new URL made by appending a path component to the original URL.
Notes:

pathComponent: The path component to add to the URL.

Returns a new URL with pathComponent appended.

If the original URL does not end with a forward slash and pathComponent does not begin with a forward slash, a forward slash is inserted between the two parts of the returned URL, unless the original URL is the empty string.

Available in Mac OS X v10.6 and later.
See also:

- 94.5.101 URLByAppendingPathComponent(URL as string, pathComponent as string, isDirectory as boolean) as string 17330

94.5.101 URLByAppendingPathComponent(URL as string, pathComponent as string, isDirectory as boolean) as string

MBS MacCocoa Plugin, Plugin Version: 12.1, Platform: macOS, Targets: All.

Function: Returns a new URL made by appending a path component to the original URL, along with a

trailing slash if the component is designated a directory.
Notes:

pathComponent: The path component to add to the URL.
isDirectory: If true, a trailing slash is appended after pathComponent.
Returns a new URL with pathComponent appended.

If the original URL does not end with a forward slash and pathComponent does not begin with a forward slash, a forward slash is inserted between the two parts of the returned URL, unless the original URL is the empty string.

Available in Mac OS X v10.7 and later.
See also:

- 94.5.100 URLByAppendingPathComponent(URL as string, pathComponent as string) as string 17330

94.5.102 URLByAppendingPathExtension(URL as string, pathExtension as string) as string

MBS MacCocoa Plugin, Plugin Version: 12.1, Platform: macOS, Targets: All.

Function: Returns a new URL made by appending a path extension to the original URL.
Notes:

pathExtension: The path extension to add to the URL.

Returns a new URL with pathExtension appended.

If the original URL ends with one or more forward slashes, these are removed from the returned URL. A period is inserted between the two parts of the new URL.
Available in Mac OS X v10.6 and later.

94.5.103 URLByDeletingLastPathComponent(URL as string) as string

MBS MacCocoa Plugin, Plugin Version: 12.1, Platform: macOS, Targets: All.

Function: Returns a new URL made by deleting the last path component from the original URL.
Notes:

If the original URL represents the root path, the returned URL is identical. Otherwise, if the original URL has only one path component, the new URL is the empty string.
Available in Mac OS X v10.6 and later.

94.5.104 URLByDeletingPathExtension(URL as string) as string

MBS MacCocoa Plugin, Plugin Version: 12.1, Platform: macOS, Targets: All.

Function: Returns a new URL made by deleting the path extension, if any, from the original URL.
Notes:

If the original URL represents the root path, the returned URL is identical. If the URL has multiple path extensions, only the last one is removed.
Available in Mac OS X v10.6 and later.

94.5.105 URLByResolvingSymlinksInPath(URL as string) as string

MBS MacCocoa Plugin, Plugin Version: 12.1, Platform: macOS, Targets: All.

Function: Returns a new URL that points to the same resource as the original URL and includes no symbolic links.
Notes:

If the original URL has no symbolic links, the returned URL is identical to the original URL.

This method only works on URLs with the file: path scheme. This method will return an identical URL for all other URLs.

Available in Mac OS X v10.6 and later.

94.5.106 URLByStandardizingPath(URL as string) as string

MBS MacCocoa Plugin, Plugin Version: 12.1, Platform: macOS, Targets: All.

Function: Returns a new URL that points to the same resource as the original URL and is an absolute path.
Notes:

This method only works on URLs with the file: path scheme. This method will return an identical URL for all other URLs.

Available in Mac OS X v10.6 and later.

94.5.107 URLForPublishingUbiquitousItem(item as folderitem, byref expirationDate as date, byref error as NSErrorMBS) as string

MBS MacCocoa Plugin, Plugin Version: 11.3, Platform: macOS, Targets: Desktop, Console & Web.

Function: Returns a URL that can be emailed to users to allow them to download a copy of a cloud-based item.
Example:

```
dim m as new NSFileManagerMBS
dim f as FolderItem = SpecialFolder.Desktop.Child("test.rtf")

dim error as NSErrorMBS
dim exdate as date
dim url as string = m.URLForPublishingUbiquitousItem(f, exdate, error)

// always fails as desktop folder is not in cloud
if error<>nil then
MsgBox error.localizedDescription
end if
```

Notes:

url: Specify the URL of the item in the cloud that you want to share. The URL must be prefixed with the base URL returned from the URLForUbiquityContainerIdentifier method that corresponds to the item's location.
expirationDate: On output, this parameter contains the date after which the item is no longer available at the returned URL.
error: If an error occurs, this pointer is set to an NSError object containing information about the error.

Returns an URL with which users can download a copy of the item at url. Returns nil if the URL could not be created for any reason.

Discussion
This method creates a snapshot of the specified file and places that copy in a temporary iCloud location where it can be accessed by other users using the returned URL. The snapshot reflects the contents of the file at the time the URL was generated and is not updated when subsequent changes are made to the original file in the user's iCloud storage. The snapshot file remains available at the specified URL until the date specified in the outDate parameter, after which it is automatically deleted.

Your application must have access to the network for this call to succeed.
Available in Mac OS X v10.7 and later.
See also:

- 94.5.108 URLForPublishingUbiquitousItem(URL as string, byref expirationDate as date, byref error

as NSErrorMBS) as string 17334

94.5.108 URLForPublishingUbiquitousItem(URL as string, byref expirationDate as date, byref error as NSErrorMBS) as string

MBS MacCocoa Plugin, Plugin Version: 12.1, Platform: macOS, Targets: Desktop, Console & Web.

Function: Returns a URL that can be emailed to users to allow them to download a copy of a cloud-based item.
Notes:

url: Specify the URL of the item in the cloud that you want to share. The URL must be prefixed with the base URL returned from the URLForUbiquityContainerIdentifier method that corresponds to the item's location.
expirationDate: On output, this parameter contains the date after which the item is no longer available at the returned URL.
error: If an error occurs, this pointer is set to an NSError object containing information about the error.

Returns an URL with which users can download a copy of the item at url. Returns nil if the URL could not be created for any reason.

Discussion
This method creates a snapshot of the specified file and places that copy in a temporary iCloud location where it can be accessed by other users using the returned URL. The snapshot reflects the contents of the file at the time the URL was generated and is not updated when subsequent changes are made to the original file in the user's iCloud storage. The snapshot file remains available at the specified URL until the date specified in the outDate parameter, after which it is automatically deleted.

Your application must have access to the network for this call to succeed.
Available in Mac OS X v10.7 and later.
See also:

- 94.5.107 URLForPublishingUbiquitousItem(item as folderitem, byref expirationDate as date, byref error as NSErrorMBS) as string 17333

94.5.109 URLForUbiquityContainerIdentifier(containerIdentifier as string) as string

MBS MacCocoa Plugin, Plugin Version: 12.1, Platform: macOS, Targets: All.

Function: Returns the iCloud directory associated with the specified container ID.
Notes:

containerID: Specify the container ID of the cloud-based storage container. The string you specify must not contain wildcards and must be of the form <TEAMID>.<CONTAINER>, where <TEAMID>is your

development team ID and <CONTAINER>describes the bundle identifier of the container you want to access. The container identifiers for your application must be declared in the com.apple.developer.ubiquity-container-identifiers entitlement.
If you specify "", this method returns the first container listed in the com.apple.developer.ubiquity-container-identifiers entitlement.

Returns a folderitem pointing to the specified container directory or nil if the container could not be located or if iCloud storage is unavailable for the current user or device.

You can use the folderitem returned by this method to build paths to files and directories in the user's iCloud storage. Each application that syncs documents to the cloud must have at least one associated container directory in which to put those files. This container directory can be unique to the application or shared by multiple applications. You use this method to retrieve the folderitem for that container directory.

In addition to writing to its own container directory, an application can write to any container directory for which it has the appropriate permission. Each additional container directory should be listed as an additional value in the com.apple.developer.ubiquity-container-identifiers entitlement.

Note: The development team ID that precedes each container ID string is the unique identifier associated with your development team. You can find this string in the Member Center of the Apple Developer website (http://developer.apple.com/membercenter). From the Member Center home page, select the Your Account tab and then select Organization Profile from the column on the left of that tab. Your team's identifier is in the Company/Organization ID field.
The first time you call this method for a given container directory, iOS extends your application sandbox to include that container directory. Thus, it is important that you call this method at least once before trying to search for files in iCloud. And if your application accesses multiple container directories, you should call the method once for each directory.

Available in Mac OS X v10.7 and later.
FileForUbiquityContainerIdentifier returns folderitem while URLForUbiquityContainerIdentifier returns URL string.

94.5.110 Properties

94.5.111 currentDirectory as folderitem

MBS MacCocoa Plugin, Plugin Version: 11.3, Platform: macOS, Targets: All.

Function: Returns the path of the program's current directory.
Example:

```
dim m as new NSFileManagerMBS
dim f as FolderItem = SpecialFolder.Applications
```

```
if m.changeCurrentDirectory(f) then
MsgBox m.currentDirectory.NativePath
end if
```

Notes:

Returns the path of the program's current directory. If the program's current working directory isn't accessible, returns nil.

The string returned by this method is initialized to the current working directory; you can change the working directory by invoking changeCurrentDirectoryPath.

Relative pathnames refer implicitly to the current directory. For example, if the current directory is /tmp, and the relative pathname reports/info.txt is specified, the resulting full pathname is /tmp/reports/info.txt. (Read only property)

94.5.112 currentDirectoryPath as string

MBS MacCocoa Plugin, Plugin Version: 11.3, Platform: macOS, Targets: All.

Function: Returns the path of the program's current directory as string.
Example:

```
dim m as new NSFileManagerMBS
MsgBox m.currentDirectoryPath
```

Notes:

Returns the path of the program's current directory. If the program's current working directory isn't accessible, returns "".

The string returned by this method is initialized to the current working directory; you can change the working directory by invoking changeCurrentDirectoryPath.

Relative pathnames refer implicitly to the current directory. For example, if the current directory is /tmp, and the relative pathname reports/info.txt is specified, the resulting full pathname is /tmp/reports/info.txt. (Read only property)

94.5.113 defaultManager as NSFileManagerMBS

MBS MacCocoa Plugin, Plugin Version: 18.5, Platform: macOS, Targets: All.

Function: The default manager.
Notes:

This is just one global property, so we only create instance on first call and than return the same instance again.
(Read only property)

94.5.114 Handle as Integer

MBS MacCocoa Plugin, Plugin Version: 18.5, Platform: macOS, Targets: All.

Function: The internal object reference.
Notes: (Read and Write property)

94.5.115 homeDirectoryForCurrentUser as FolderITem

MBS MacCocoa Plugin, Plugin Version: 18.5, Platform: macOS, Targets: Desktop, Console & Web.

Function: Returns the home directory for the current user.
Notes: (Read only property)

94.5.116 temporaryDirectory as FolderITem

MBS MacCocoa Plugin, Plugin Version: 18.5, Platform: macOS, Targets: All.

Function: Returns the temporary directory for the current user.
Notes: (Read only property)

94.5.117 Constants

94.5.118 NSDirectoryEnumerationSkipsHiddenFiles = 4

MBS MacCocoa Plugin, Plugin Version: 11.3.

Function: One of the option constants for enumerating the contents of directories with the contentsOfDirectoryAtURL method.
Notes:

Do not enumerate hidden files.
Available in Mac OS X v10.6 and later.

94.5.119 NSDirectoryEnumerationSkipsPackageDescendants = 2

MBS MacCocoa Plugin, Plugin Version: 11.3.

Function: One of the option constants for enumerating the contents of directories with the contentsOfDirectoryAtURL method.
Notes:

Do not descend into packages.
Available in Mac OS X v10.6 and later.

94.5.120 NSDirectoryEnumerationSkipsSubdirectoryDescendants = 1

MBS MacCocoa Plugin, Plugin Version: 11.3.

Function: One of the option constants for enumerating the contents of directories with the contentsOfDirectoryAtURL method.
Notes:

Perform a shallow enumeration; do not descend into directories.
Available in Mac OS X v10.6 and later.

94.5.121 NSFileManagerItemReplacementUsingNewMetadataOnly = 1

MBS MacCocoa Plugin, Plugin Version: 11.3.

Function: One of the options constants to specify the replacement behavior in NSFileManagerItemReplacementWithoutDeletingBackupItem.
Notes:

Causes NSFileManagerItemReplacementWithoutDeletingBackupItem to use metadata from the new item only and not to attempt to preserve metadata from the original item.
Available in Mac OS X v10.6 and later.

94.5.122 NSFileManagerItemReplacementWithoutDeletingBackupItem = 2

MBS MacCocoa Plugin, Plugin Version: 11.3.

Function: One of the options constants to specify the replacement behavior in NSFileManagerItemReplacementWithoutDeletingBackupItem.

Notes:

Causes NSFileManagerItemReplacementWithoutDeletingBackupItem to leave the backup item in place after a successful replacement. The default behavior is to remove the item.
Available in Mac OS X v10.6 and later.

94.5.123 NSFileManagerUnmountAllPartitionsAndEjectDisk = 1

MBS MacCocoa Plugin, Plugin Version: 18.5.

Function: One of the unmount options constants.
Notes: Unmount all partitions of this disk and eject it.

94.5.124 NSFileManagerUnmountWithoutUI = 2

MBS MacCocoa Plugin, Plugin Version: 18.5.

Function: One of the unmount options constants.
Notes: Unmount without user interface.

94.5.125 NSURLRelationshipContains = 0

MBS MacCocoa Plugin, Plugin Version: 18.5.

Function: One of the constants indicating the relationship between a directory and an item.
Notes: The directory contains the specified item.

94.5.126 NSURLRelationshipOther = 2

MBS MacCocoa Plugin, Plugin Version: 18.5.

Function: One of the constants indicating the relationship between a directory and an item.
Notes: The directory does not contain the item and is not the same as the item.

94.5.127 NSURLRelationshipSame = 1

MBS MacCocoa Plugin, Plugin Version: 18.5.

Function: One of the constants indicating the relationship between a directory and an item.
Notes:

The directory and the item are the same. This relationship occurs when the value of the NSURLFileResourceIdentifierKey is the same for the directory and item.

94.5.128 NSVolumeEnumerationProduceFileReferenceURLs = 4

MBS MacCocoa Plugin, Plugin Version: 11.3.

Function: One of the option constants for enumerating mounted volumes with the mountedVolumeURLsIncludingResourceValuesForKeys method.
Notes:

The enumeration produces file reference URLs rather than path-based URLs.
Available in Mac OS X v10.6 and later.

94.5.129 NSVolumeEnumerationSkipHiddenVolumes = 2

MBS MacCocoa Plugin, Plugin Version: 11.3.

Function: One of the option constants for enumerating mounted volumes with the mountedVolumeURLsIncludingResourceValuesForKeys method.
Notes:

The enumeration skips hidden volumes.
Available in Mac OS X v10.6 and later.

94.6 class NSFilePresenterHandlerMBS

94.6.1 class NSFilePresenterHandlerMBS

MBS MacCloud Plugin, Plugin Version: 11.3, Platform: macOS, Targets: All.

Function: The class for a callback.
Notes: Some iCloud related functions in NSFileCoordinatorMBS or NSFilePresenterMBS require that you call a function to notify the caller that you are finished doing some work.

94.6.2 Blog Entries

- MBS Real Studio Plugins, version 11.3pr9

94.6.3 Blog Entries

- MBS Real Studio Plugins, version 11.3pr9

94.6.4 Methods

94.6.5 Destructor

MBS MacCloud Plugin, Plugin Version: 11.3, Platform: macOS, Targets: All.

Function: Cleans up.

94.6.6 Run(errorOrNil as NSErrorMBS = nil)

MBS MacCloud Plugin, Plugin Version: 11.3, Platform: macOS, Targets: All.

Function: Calls the callback.
Notes:

As some callbacks ask for an error object in case of an error, you can pass one.
Other callbacks don't take a parameter.

94.7 class NSFilePresenterMBS

94.7.1 class NSFilePresenterMBS

MBS MacCloud Plugin, Plugin Version: 11.2, Platform: macOS, Targets: All.

Function: The plugin class to implement the NSFilePresenter protocol.
Notes:

A protocol to be implemented by objects that present the contents of files or directories to the user for viewing or editing. The objects can take an active role in operations that access those files or directories, even operations performed by other processes in the system. For an NSFilePresenter to be aware of such file access it must be "coordinated" file access. Starting in version 10.7 many components of Mac OS X use NSFileCoordinatorMBS, including AppKit, Finder, and various applications. NSDocument conforms to the NSFilePresenter protocol and has useful implementations of all of its methods. You are unlikely to have to implement NSFilePresenter yourself in an NSDocument-based application.

See the comments for NSFileCoordinator.Constructor for information about how an NSFilePresenter can avoid receiving messages about its own reading and writing.

You can consider "item" in method names in this header file to be an abbreviation of "fileOrDirectory." As always, a directory might actually be a file package.

Please also check the documentation from Apple for the NSFilePresenter protocol.

94.7.2 Blog Entries

- MBS Real Studio Plugins, version 13.1pr9
- MBS Real Studio Plugins, version 11.3pr9

94.7.3 Blog Entries

- MBS Real Studio Plugins, version 13.1pr9
- MBS Real Studio Plugins, version 11.3pr9

94.7.4 Methods

94.7.5 Constructor

MBS MacCloud Plugin, Plugin Version: 11.2, Platform: macOS, Targets: All.

Function: The constructor.

94.7.6 Destructor

MBS MacCloud Plugin, Plugin Version: 11.2, Platform: macOS, Targets: All.

Function: The destructor.

94.7.7 Properties

94.7.8 Handle as Integer

MBS MacCloud Plugin, Plugin Version: 11.2, Platform: macOS, Targets: All.

Function: The internal reference to the NSFilePresenter object.
Notes: (Read and Write property)

94.7.9 Events

94.7.10 accommodatePresentedItemDeletionWithCompletionHandler(Complete as NSFilePresenterHandlerMBS)

MBS MacCloud Plugin, Plugin Version: 11.3, Platform: macOS, Targets: .

Function: Tells your object that its presented item is about to be deleted.
Notes:

Complete: The complete handler object to call after updating your data structures. Pass nil to the run method's errorOrNil parameter if you were able to successfully prepare for the deletion of the item. Pass an error object if your object could not prepare itself properly.

A file coordinator calls this method when your object's presented item is about to be deleted. You can use this method to perform any actions that are needed to prepare for the deletion. For example, document objects typically use this method to close the document.

Important: If you implement this method, you must execute the run method in the complete parameter at the end of your implementation. The system waits for you to execute that method before allowing the other object to delete the file or directory. Therefore, failure to execute the method could stall threads in your application or other processes.

Available in Mac OS X v10.7 and later.

94.7.11 accommodatePresentedSubitemDeletionAtURL(URL as string, file as FolderItem, Complete as NSFilePresenterHandlerMBS)

MBS MacCloud Plugin, Plugin Version: 11.3, Platform: macOS, Targets: .

Function: Tells the delegate that some entity wants to delete an item that is inside of a presented directory. (required)
Notes:

url: The URL of the item being deleted from the presented directory. The item need not be at the top level of the presented directory but may itself be inside a nested subdirectory.
file: URL as folderitem.
complete: The complete handler object to call after updating your data structures. Pass nil to the run method's errorOrNil parameter if you were able to successfully prepare for the deletion of the item. Pass an error object if your object could not prepare itself properly.

This method is relevant for applications that present directories. This might occur if the delegate manages the contents of a directory or manages a file that is implemented as a file package. When called, your implementation of this method should take whatever actions needed to update your application to handle the deletion of the specified file.

Important: If you implement this method, you must execute the run method in the Complete parameter at the end of your implementation. The system waits for you to execute that method before allowing the other object to delete the item at the specified URL. Therefore, failure to execute the method could stall threads in your application or in other processes.

Available in Mac OS X v10.7 and later.

94.7.12 presentedItemDidChange

MBS MacCloud Plugin, Plugin Version: 11.2, Platform: macOS, Targets: .

Function: This event is called when the item changed.
Notes:

Be notified that the file or file package's contents or attributes have been been written to. Because this method may be be invoked when the attributes have changed but the contents have not, implementations that read the contents must use modification date checking to avoid needless rereading. They should check that the modification date has changed since the receiver most recently read from or wrote to the item. To avoid race conditions, getting the modification date should typically be done within invocations of one of the NSFileCoordinatorMBS.coordinate... methods.

For example, NSDocument implements this method to react to both contents changes (like the user overwriting the document file with another application) and attribute changes (like the user toggling the "Hide extension" checkbox in a Finder info panel). It uses modification date checking as described above.

Not all programs use file coordination. Your NSFileProvider may be sent this message without being sent relinquishPresentedItemToWriter first. Make your application do the best it can in that case.

94.7.13 presentedItemDidGainVersion(version as NSFileVersionMBS)

MBS MacCloud Plugin, Plugin Version: 11.2, Platform: macOS, Targets: .

Function: Be notified that something in the system has added a version of the file or file package.

94.7.14 presentedItemDidLoseVersion(version as NSFileVersionMBS)

MBS MacCloud Plugin, Plugin Version: 11.2, Platform: macOS, Targets: .

Function: Be notified that something in the system has removed a version of the file or file package.

94.7.15 presentedItemDidMoveToURL(url as string, file as folderitem)

MBS MacCloud Plugin, Plugin Version: 11.2, Platform: macOS, Targets: .

Function: Be notified that the file or directory has been moved or renamed, or a directory containing it has been moved or renamed.
Notes:

A typical implementation of this method will cause subsequent invocations of presentedItemURL to return the new URL.

The new URL may have a different file name extension than the current value of the presentedItemURL property.

For example, NSDocument implements this method to handle document file moving and renaming. A shoebox application would only implement this method to be robust against surprising things like the user moving its data directory while the application is running.

Not all programs use file coordination. Your NSFileProvider may be sent this message without being sent relinquishPresentedItemToWriter first. Make your application do the best it can in that case.

94.7.16 presentedItemDidResolveConflictVersion(version as NSFileVersionMBS)

MBS MacCloud Plugin, Plugin Version: 11.2, Platform: macOS, Targets: .

Function: Be notified that something in the system has resolved a version of the file or file package.

94.7.17 presentedItemURL as string

MBS MacCloud Plugin, Plugin Version: 11.2, Platform: macOS, Targets: .

Function: The URL that locates the file or directory that the receiver is presenting to the user.
Notes:

Implementations of this method must be prepared to be invoked by Cocoa in any queue, at any time, including from within invocations of NSFileCoordinator methods. A nil value is valid and means that the presented item does not exist yet. An NSFilePresenter with a nil presentedItemURL will be asked for its presentedItemURL again when coordinated file access on behalf of that NSFilePresenter completes, in case the presented item was just created.

For example, NSDocument has a -presentedItemURL method that usually returns self.fileURL. In a shoebox application that stores the user's data in files somewhere on the user's computer you can implement this method to specify the directory that contains those files.

94.7.18 presentedSubitemAtURLdidGainVersion(URL as string, file as FolderItem, version as NSFileVersionMBS)

MBS MacCloud Plugin, Plugin Version: 11.3, Platform: macOS, Targets: .

Function: Tells the delegate that the item inside the presented directory gained a new version. (required)
Notes:

url: The URL of the item inside the presented directory that gained a new version. The item need not be at the top level of the presented directory but may itself be inside a nested subdirectory.
file: url as folderitem.
version: The file version object containing information about the new file version.

Your delegate can use this method to determine how to incorporate data from the new version of the item. This might involve incorporating the version silently or asking the user about how to proceed.

Available in Mac OS X v10.7 and later.

94.7.19 presentedSubitemAtURLdidLoseVersion(URL as string, file as FolderItem, version as NSFileVersionMBS)

MBS MacCloud Plugin, Plugin Version: 11.3, Platform: macOS, Targets: .

Function: Tells the delegate that the item inside the presented directory lost an existing version. (required)
Notes:

url: The URL of the item inside the presented directory that lost a version. The item need not be at the top level of the presented directory but may itself be inside a nested subdirectory.
file: URL as folderitem.
version: The file version object containing information about the version that was removed.

Your delegate can use this method to determine how to handle the loss of the specified file version. For an old version, you might not have to do anything. However, if your application is currently using the lost version, you would need to update your application's user interface or prompt the user about how to proceed.

Available in Mac OS X v10.7 and later.

94.7.20 presentedSubitemAtURLdidMoveToURL(oldURL as string, newURL as string, oldFile as folderitem, newFile as folderitem)

MBS MacCloud Plugin, Plugin Version: 11.3, Platform: macOS, Targets: .

Function: Tells the delegate that an item in the presented directory moved to a new location. (required)
Notes:

oldURL: The original URL of the item inside the presented directory. The item need not be at the top level of the presented directory but may itself be inside a nested subdirectory.
newURL: The new URL for the item. This URL may or may not be located inside the presented directory.
oldFile: oldURL as folderitem.
newFile: newURL as folderitem.

This method is relevant for applications that present directories. This might occur if the delegate manages the contents of a directory or manages a file that is implemented as a file package. Your implementation of this method should take whatever actions necessary to handle the change in location of the specified item. For example, you might update references to the item in your application's data structures and refresh your user interface.

If the presented directory is a file package, the system calls the presentedItemDidChange method if your delegate does not implement this method.

Available in Mac OS X v10.7 and later.

94.7.21 presentedSubitemAtURLdidResolveConflictVersion(URL as string, file as FolderItem, version as NSFileVersionMBS)

MBS MacCloud Plugin, Plugin Version: 11.3, Platform: macOS, Targets: .

Function: Tells the delegate that the item inside the presented directory had a version conflict resolved by an outside entity. (required)
Notes:

url: The URL of the item inside the presented directory that was in conflict. The item need not be at the top level of the presented directory but may itself be inside a nested subdirectory.
file: URL as folderitem.
version: The version object containing the conflicting change.

Your delegate can use this method to respond to the resolution of a version conflict by a different file presenter. This might occur if a version of your application running on another device resolves the conflict first. You might then use this method to update your user interface to indicate that there is no longer a conflict.

Available in Mac OS X v10.7 and later.

94.7.22 presentedSubitemDidAppearAtURL(URL as string, file as FolderItem)

MBS MacCloud Plugin, Plugin Version: 11.3, Platform: macOS, Targets: .

Function: Tells the delegate that an item was added to the presented directory. (required)
Notes:

url: The URL of the item being added to the presented directory. The item need not be at the top level of the presented directory but may itself be inside a nested subdirectory.
file: URL as a folderitem.

This method is relevant for applications that present directories. This might occur if the delegate manages the contents of a directory or manages a file that is implemented as a file package. Your implementation of this method should take whatever actions necessary to incorporate the new file or directory into the presented content. For example, you might add the new item to your application's data structures and refresh your user interface.

If the presented directory is a file package, the system calls the presentedItemDidChange method if your delegate does not implement this method.

Available in Mac OS X v10.7 and later.

94.7.23 presentedSubitemDidChangeAtURL(URL as string, file as FolderItem)

MBS MacCloud Plugin, Plugin Version: 11.3, Platform: macOS, Targets: .

Function: Tells the delegate that the contents or attributes of the specified item changed. (required)
Notes:

url: The URL of the item in the presented directory that changed. The item need not be at the top level of the presented directory but may itself be inside a nested subdirectory.

This method is relevant for applications that present directories. This might occur if the delegate manages the contents of a directory or manages a file that is implemented as a file package. Your implementation of this method should take whatever actions necessary to handle the change in content or attributes of the specified item.

If the presented directory is a file package, the system calls the presentedItemDidChange method if your delegate does not implement this method.

Available in Mac OS X v10.7 and later.

94.7.24 primaryPresentedItemURL as string

MBS MacCloud Plugin, Plugin Version: 13.1, Platform: macOS, Targets: .

Function: The URL of a secondary item's primary presented file or directory. (read-only)
Notes:

This property supports App Sandbox in OS X.

Some apps require access to secondary files or directories with names that are related to the primary, user-selected file. For example, a subtitle file, by convention, has the same name as its corresponding movie file, but with a different filename extension. If a movie player is sandboxed, an NSOpenPanel object will grant access only to the user-selected movie file (the primary item) and not its associated subtitle file (the secondary item).

To gain access to a secondary item, first register an NSFilePresenter object for it. At any point in its existence, a secondary item must be able to return an NSURL object to its primary item. This is done by using this property. When done accessing the secondary item, unregister the file presenter object.

Available in OS X v10.8 and later.

94.7.25 reacquirer

MBS MacCloud Plugin, Plugin Version: 11.3, Platform: macOS, Targets: .

Function: The reacquirer event.
Notes:

Called when you can reacquire an object.
e.g. called by relinquishPresentedItemToReader method.

94.7.26 relinquishPresentedItemToReader(reader as NSFilePresenterHandlerMBS)

MBS MacCloud Plugin, Plugin Version: 11.3, Platform: macOS, Targets: .

Function: Notifies your object that another object or process wants to read the presented file or directory.
Notes:

reader: A handler object. The reacquirer event is called to notify when the reader is done. If your object does not need to be notified, it can pass nil for the reacquirer block.

You use this method to provide an appropriate response when another object wants to read from your presented URL. For example, when this method is called, you might temporarily stop making changes to the file or directory. After taking any appropriate steps, you must execute the block in the reader parameter to let the waiting object know that it may now proceed with its task. If you want to be notified when the reader has completed its task, pass your own block to the reader and use that block to reacquire the file or URL for your own uses.

Important: If you implement this method, you must execute the run method in the reader parameter as part of your implementation. The system waits for you to execute that method before allowing the reader to operate on the file. Therefore, failure to execute the method could stall threads in your application or other processes until the user takes corrective actions.

Your implementation of this method is executed using the queue in the presentedItemOperationQueue property. Your reacquirer event is executed on the queue associated with the reader.

Available in Mac OS X v10.7 and later.

94.7.27 relinquishPresentedItemToWriter(writer as NSFilePresenterHandlerMBS)

MBS MacCloud Plugin, Plugin Version: 11.3, Platform: macOS, Targets: .

Function: Notifies your object that another object or process wants to write to the presented file or directory.
Notes:

writer: A complete handler object. The reacquirer event is called so that your object can be notified when the writer is done.

You use this method to provide an appropriate response when another object wants to write to your presented URL. For example, when this method is called, you would likely stop making changes to the file or directory. After taking any appropriate steps, you must execute the run method in the writer parameter to let the waiting object know that it may now proceed with its task.

Important: If you implement this method, you must execute the run method in the writer parameter at the end of your implementation. The system waits for you to execute that block before allowing the writer to operate on the file. Therefore, failure to execute the run method could stall threads in your application or other processes.
If the writer changes the file or directory, you do not need to incorporate those changes in your reacquirer block. Instead, implement the presentedItemDidChange method and use it to detect when a writer actually wrote its changes to disk.

Your implementation of this method is executed using the queue in the presentedItemOperationQueue property. Your reacquirer event is executed on the queue associated with the writer.

Available in Mac OS X v10.7 and later.

94.7.28 savePresentedItemChangesWithCompletionHandler(Complete as NSFilePresenterHandlerMBS)

MBS MacCloud Plugin, Plugin Version: 11.3, Platform: macOS, Targets: .

Function: Tells your object to save any unsaved changes for the presented item.
Notes:

Complete: The handler object to call after you save your changes. If you saved your changes successfully, pass nil for the run's errorOrNil parameter; otherwise, pass an error object indicating why the changes could not be saved.

The file coordinator calls this method to ensure that all objects trying to access the file or directory see the same contents. Implement this method if your object can change the presented item in a way that requires you to write those changes back to disk. If your presenter object does not make changes that need to be saved, you do not need to implement this method.

Important: If you implement this method, you must execute the run method in the Complete parameter at the end of your implementation. The system waits for you to execute that block before allowing other objects to operate on the file. Therefore, failure to execute the run method could stall threads in your application or other processes.

Available in Mac OS X v10.7 and later.

94.8 class NSFileVersionMBS

94.8.1 class NSFileVersionMBS

MBS MacCloud Plugin, Plugin Version: 11.2, Platform: macOS, Targets: All.

Function: The class for different file versions on Mac OS X 10.7.
Notes:

Instances of NSFileVersionMBS for the same version of the same file are equal, and instances of NSFileVersionMBS for different versions of the same file are not equal, but the equality of NSFileVersionMBSs for different files is undefined. Repeated invocations of the methods that return NSFileVersionMBSs do not necessarily return the exact same instance of NSFileVersionMBS.

An NSFileVersion object represents a snapshot of a file at a specific point in time. You use the NSFileVersion class to access and create and manage file revisions in your application. Each instance of this class contains meta information about a single revision, such as the location of the file containing the revision data, the modification date of the revision, and whether the revision is discardable.

In Mac OS X applications, you can use file version objects to track changes to a local file over time and to prevent the loss of data during editing. When managing local versions, the document architecture creates versions at specific points in the lifetime of your application. Your application can also create versions explicitly at times that your application designates as appropriate.

In addition to managing local files, the system also uses this class to manage cloud-based files. For files in the cloud, there is usually only one version of the file at any given time. However, additional file versions may be created in cases where two different computers attempt to save the file to the cloud at the same time. In that case, one file is chosen as the current version and any other versions are tagged as being in conflict with the original. Conflict versions are reported to the appropriate file presenter objects and should be resolved as soon as possible so that the corresponding files can be removed from the cloud.

Available on Mac OS X 10.7 or later.
Please also check the documentation from Apple for the NSFileVersion class.

Works also well with files in backup (Time Machine) to find older versions.
This is an abstract class. You can't create an instance, but you can get one from various plugin functions.

94.8.2 Blog Entries

- Lion features for Real Studio

94.8.3 Blog Entries

- Lion features for Real Studio

94.8.4 Methods

94.8.5 addVersionOfItemAtURL(url as string, withContentsOfURL as string, options as Integer, byref error as NSErrorMBS) as NSFileVersionMBS

MBS MacCloud Plugin, Plugin Version: 11.2, Platform: macOS, Targets: Desktop, Console & Web.

Function: Add a new version of the file located by a URL, with the contents coming from a file located by either the same or a different URL, and return a new instance that represents the version if successful.
Notes:

If not successful, return false after setting Error to an NSErrorMBS that encapsulates why not.

You can add versions only on Mac OS X.

When adding or removing versions of a file you should do it as part of a "coordinated" write to the file. see NSFileCoordinatorMBS class. Using it properly ensures that NSFilePresenters of the file, or directories that contain the file, receive accurate notifications about versions being added or removed. For example, use NSFileCoordinatorMBS.coordinateWritingItemAtURL when the file URL and the contents url are the same. (NSFileVersion doesn't simply use NSFileCoordinator itself because that would be insufficient when the adding or removing of versions is part of a larger operation that should be treated as one coordinated file access.)

94.8.6 Conflict as boolean

MBS MacCloud Plugin, Plugin Version: 11.2, Platform: macOS, Targets: All.

Function: Whether the version was created as a result of the discovery of a conflict between two writers of the versioned file.
Notes: When two or more versions of a file are written at the same time, perhaps because the file is saved in the cloud and one or more of the writers were offline when they were writing, the system attempts to resolve the conflict automatically. It does this by picking one of the file versions to be the current file and setting this property to true for the other file version that are in conflict.

94.8.7 Constructor

MBS MacCloud Plugin, Plugin Version: 13.1, Platform: macOS, Targets: All.

Function: The private constructor.

94.8.8 currentVersionOfItemAtURL(file as folderitem) as NSFileVersionMBS

MBS MacCloud Plugin, Plugin Version: 11.2, Platform: macOS, Targets: All.

Function: Convenience variant of currentVersionOfItemAtURL which takes folderitem.
Example:

```
dim f as FolderItem = SpecialFolder.Desktop.Child("Notes.rtf")
dim n as NSFileVersionMBS = NSFileVersionMBS.currentVersionOfItemAtURL(f)

MsgBox n.localizedName
```

See also:

- 94.8.9 currentVersionOfItemAtURL(url as string) as NSFileVersionMBS 17355

94.8.9 currentVersionOfItemAtURL(url as string) as NSFileVersionMBS

MBS MacCloud Plugin, Plugin Version: 11.2, Platform: macOS, Targets: All.

Function: Return an NSFileVersionMBS that represents the contents of the file located by a URL, or nil if there is no such file.
See also:

- 94.8.8 currentVersionOfItemAtURL(file as folderitem) as NSFileVersionMBS 17355

94.8.10 File as folderitem

MBS MacCloud Plugin, Plugin Version: 11.2, Platform: macOS, Targets: All.

Function: The location of the receiver's storage.
Notes:

Or possibly nil if the receiver's storage has been deleted. The storage is read-only. The URL will have an arcane path. You must not derive user-presentable text from it.
If the URL does not represent a folderitem, this function gives nil.

94.8.11 FileURL(file as folderitem) as string

MBS MacCloud Plugin, Plugin Version: 11.2, Platform: macOS, Targets: All.

Function: Returns URL for a folderitem.
Notes: Call is method in case you need to provide an URL for a folderitem.

94.8.12 localizedName as string

MBS MacCloud Plugin, Plugin Version: 11.2, Platform: macOS, Targets: All.

Function: The user-presentable name of the version, or possibly "" if the receiver's storage has been deleted.
Example:

```
dim f as FolderItem = SpecialFolder.Desktop.Child("Notes.rtf")
dim n as NSFileVersionMBS = NSFileVersionMBS.currentVersionOfItemAtURL(f)
MsgBox n.localizedName
```

Notes: This will be different from the user-presentable name of the versioned file if, for example, the file has been renamed since the version was added.

94.8.13 localizedNameOfSavingComputer as string

MBS MacCloud Plugin, Plugin Version: 11.2, Platform: macOS, Targets: All.

Function: The user-presentable name of the computer on which the version was saved, or possibly "" if the receiver's storage has been deleted, or "" if no computer name was recorded.
Notes: The computer name is guaranteed to have been recorded only if the version is a conflict version. This will be different from that computer's current name if the computer's name has been changed since the version was retrieved from that computer.

94.8.14 modificationDate as date

MBS MacCloud Plugin, Plugin Version: 11.2, Platform: macOS, Targets: Desktop, Console & Web.

Function: The modification date of the version, or possibly nil if the receiver's storage has been deleted.
Example:

```
dim f as FolderItem = SpecialFolder.Desktop.Child("Notes.rtf")
dim n as NSFileVersionMBS = NSFileVersionMBS.currentVersionOfItemAtURL(f)

MsgBox n.modificationDate.SQLDateTime
```

94.8.15 modificationDateTime as dateTime

MBS MacCloud Plugin, Plugin Version: 20.5, Platform: macOS, Targets: All.

Function: The modification date of the version, or possibly nil if the receiver's storage has been deleted.

94.8.16 otherVersionsOfItemAtURL(file as folderitem) as NSFileVersionMBS()

MBS MacCloud Plugin, Plugin Version: 11.2, Platform: macOS, Targets: All.

Function: Convenience variant of otherVersionsOfItemAtURL taking a folderitem.
Example:

```
dim f as FolderItem = SpecialFolder.Desktop.Child("Notes.rtf")
dim n() as NSFileVersionMBS = NSFileVersionMBS.otherVersionsOfItemAtURL(f)

// shows all time stamps of this file.
dim lines() as string
for each x as NSFileVersionMBS in n
lines.Append x.modificationDate.SQLDateTime
next
MsgBox Join(lines,EndOfLine)
```

See also:

- 94.8.17 otherVersionsOfItemAtURL(url as string) as NSFileVersionMBS() 17357

94.8.17 otherVersionsOfItemAtURL(url as string) as NSFileVersionMBS()

MBS MacCloud Plugin, Plugin Version: 11.2, Platform: macOS, Targets: All.

Function: Return an array of NSFileVersionMBS objects associated with the file located by a URL, or an empty array if there is no such file.
Notes: The array never contains an NSFileVersionMBS equal to what currentVersionOfItemAtURL would return.
See also:

- 94.8.16 otherVersionsOfItemAtURL(file as folderitem) as NSFileVersionMBS() 17357

94.8.18 persistentIdentifier as Memoryblock

MBS MacCloud Plugin, Plugin Version: 11.3, Platform: macOS, Targets: All.

Function: The identifier for this version of the file. (read-only)
Example:

```
// get a file version
dim f as FolderItem = SpecialFolder.Desktop.Child("Notes.rtf")
dim n as NSFileVersionMBS = NSFileVersionMBS.currentVersionOfItemAtURL(f)

// get persistent identifier
dim m as MemoryBlock = n.persistentIdentifier

// later find version again
dim x as NSFileVersionMBS = NSFileVersionMBS.versionOfItemAtURLforPersistentIdentifier(f, m)

// and show something
MsgBox x.localizedName
```

Notes:

You can save the value of this property persistently and use it to recreate the version object later. When recreating the version object using the versionOfItemAtURLforPersistentIdentifier method, the version object returned is equivalent to the current object.

The plugin encodes the identifier for you into a memoryblock, so you can store it somewhere in your preferences.

94.8.19 removeAndReturnError(byref error as NSErrorMBS) as boolean

MBS MacCloud Plugin, Plugin Version: 11.2, Platform: macOS, Targets: All.

Function: Delete the receiver's storage, and return true if successful.
Notes:

If not successful, return false after setting Error to an NSErrorMBS that encapsulates why not. Subsequent invocations of versionsOfItemAtURL won't include an NSFileVersion for a successfully removed version.

You cannot use this method to delete the versioned file itself. This method always throws an exception when sent to the result of invoking currentVersionOfItemAtURL. Use NSFileManagerMBS.removeItemAtURL for that instead.

When removing versions of a file you should do it as part of a coordinated write to the file. The advice about this for addVersionOfItemAtURL applies here too.

94.8.20 removeOtherVersionsOfItemAtURL(file as folderitem, byref error as NSErrorMBS) as boolean

MBS MacCloud Plugin, Plugin Version: 11.2, Platform: macOS, Targets: All.

Function: Convenience variant of removeOtherVersionsOfItemAtURL which takes folderitem.
See also:

- 94.8.21 removeOtherVersionsOfItemAtURL(url as string, byref error as NSErrorMBS) as boolean 17359

94.8.21 removeOtherVersionsOfItemAtURL(url as string, byref error as NSErrorMBS) as boolean

MBS MacCloud Plugin, Plugin Version: 11.2, Platform: macOS, Targets: All.

Function: Delete all of the versions associated with the file located by a URL, except for the current one, and return true if successful.
Notes:

If not successful, return false after setting error to an NSErrorMBS that encapsulates why not.

When removing versions of a file you should do it as part of a coordinated write to the file. The advice about this for addVersionOfItemAtURL applies here too.
See also:

- 94.8.20 removeOtherVersionsOfItemAtURL(file as folderitem, byref error as NSErrorMBS) as boolean 17359

94.8.22 replaceItemAtURL(file as folderitem, options as Integer, byref error as NSErrorMBS) as string

MBS MacCloud Plugin, Plugin Version: 11.2, Platform: macOS, Targets: All.

Function: Convenience variant of replaceItemAtURL which takes a folderitem.
See also:

- 94.8.23 replaceItemAtURL(url as string, options as Integer, byref error as NSErrorMBS) as string 17359

94.8.23 replaceItemAtURL(url as string, options as Integer, byref error as NSErrorMBS) as string

MBS MacCloud Plugin, Plugin Version: 11.2, Platform: macOS, Targets: All.

Function: If the passed-in URL locates a file, replace the file with a file whose contents are taken from the version but whose display name is taken from the file.
Notes:

If the passed-in URL does not locate a file then simply write one. If successful, return a URL that locates the resulting file; it may be different from the passed-in URL. The one exception to taking the display name from an existing file is if the version is of a different type than the overwritten file. In that case the file name extension will be taken from the version. (When file name extensions are being hidden in a user-friendly way this is not actually an exception.) If not successful, return false after setting *outError to an NSError that encapsulates why not.

When you use NSFileVersionReplacingByMoving you remove a version of the file, and should do it as part of a coordinated write to the file. The advice about this for addVersionOfItemAtURL applies here too. When you use it to promote a version to a separate file you actually write to two files, and should do it as part of a coordinated write to two files, using NSFileCoordinatorMBS.coordinateWritingItemAtURL, most likely using NSFileCoordinatorWritingForReplacing for the file you're promoting the version to.
See also:

- 94.8.22 replaceItemAtURL(file as folderitem, options as Integer, byref error as NSErrorMBS) as string 17359

94.8.24 temporaryDirectoryURLForNewVersionOfItemAtURL(url as string) as string

MBS MacCloud Plugin, Plugin Version: 11.2, Platform: macOS, Targets: Desktop, Console & Web.

Function: Given a URL, create a new directory that is suitable for using as the container of a new temporary file that you will create and use with NSFileVersionAddingByMoving.
Notes: This is useful when you want to create a new version of a file out of something other than the file's current contents, for example, the contents in memory of a document that has not yet been saved to its file. You must remove this directory when you are done with it, using NSFileManagerMBS.removeItemAtURL for example.

94.8.25 unresolvedConflictVersionsOfItemAtURL(file as folderitem) as NSFileVersionMBS()

MBS MacCloud Plugin, Plugin Version: 11.2, Platform: macOS, Targets: All.

Function: Return an array of NSFileVersions that represent unresolved conflicts for the file located by a URL, or nil if there is no such file.
See also:

- 94.8.26 unresolvedConflictVersionsOfItemAtURL(url as string) as NSFileVersionMBS() 17361

94.8.26 unresolvedConflictVersionsOfItemAtURL(url as string) as NSFileVersionMBS()

MBS MacCloud Plugin, Plugin Version: 11.2, Platform: macOS, Targets: All.

Function: Return an array of NSFileVersions that represent unresolved conflicts for the file located by a URL, or nil if there is no such file.
See also:

- 94.8.25 unresolvedConflictVersionsOfItemAtURL(file as folderitem) as NSFileVersionMBS() 17360

94.8.27 URL as string

MBS MacCloud Plugin, Plugin Version: 11.2, Platform: macOS, Targets: All.

Function: The location of the receiver's storage.
Notes: Or possibly "" if the receiver's storage has been deleted. The storage is read-only. The URL will have an arcane path. You must not derive user-presentable text from it.

94.8.28 versionOfItemAtURLforPersistentIdentifier(file as folderitem, PersistentIdentifier as Memoryblock) as NSFileVersionMBS

MBS MacCloud Plugin, Plugin Version: 11.3, Platform: macOS, Targets: All.

Function: Returns the version of the file that has the specified persistent ID.
Notes:

url: The URL of the file whose version you want.
persistentIdentifier: The persistent ID of the NSFileVersion object you want. The plugin decodes it for you from the memoryblock.

Returns the file version object with the specified ID or nil if no such version object exists.
See also:

- 94.8.29 versionOfItemAtURLforPersistentIdentifier(URL as string, PersistentIdentifier as Memoryblock) as NSFileVersionMBS 17361

94.8.29 versionOfItemAtURLforPersistentIdentifier(URL as string, PersistentIdentifier as Memoryblock) as NSFileVersionMBS

MBS MacCloud Plugin, Plugin Version: 11.3, Platform: macOS, Targets: All.

Function: Returns the version of the file that has the specified persistent ID.
Notes:

url: The URL of the file whose version you want.
persistentIdentifier: The persistent ID of the NSFileVersion object you want. The plugin decodes it for you from the memoryblock.

Returns the file version object with the specified ID or nil if no such version object exists.
See also:

- 94.8.28 versionOfItemAtURLforPersistentIdentifier(file as folderitem, PersistentIdentifier as Memoryblock) as NSFileVersionMBS 17361

94.8.30 Properties

94.8.31 Handle as Integer

MBS MacCloud Plugin, Plugin Version: 11.2, Platform: macOS, Targets: All.

Function: The internal reference to the NSFileVersion object.
Notes: (Read and Write property)

94.8.32 Discardable as boolean

MBS MacCloud Plugin, Plugin Version: 11.2, Platform: macOS, Targets: Desktop, Console & Web.

Function: Whether the system is allowed to automatically delete the receiver's storage in the future, at an unpredictable time.
Notes:

Setting this to true can fail so you must not depend on discarding for correct operation.

Once you have indicated that a version is discardable you cannot make it undiscardable again. Setting this to false causes an exception to be thrown.

You cannot make the versioned file itself discardable. Setting the value of this property always throws an exception when sent to the result of invoking currentVersionOfItemAtURL.

Versions can be discardable only on Mac OS X.
(Read and Write computed property)

94.8.33 Resolved as boolean

MBS MacCloud Plugin, Plugin Version: 11.2, Platform: macOS, Targets: All.

Function: If the version is a conflict version, whether the conflict has been resolved.
Notes:

If the version is not a conflict version, simply true.

The operating system's reaction to your setting this to true is complicated and subject to change in future releases. One result however is that the version won't appear in arrays returned by unresolvedConflictVersionsOfItemAtURL anymore, unless setting fails.

Once you have indicated that a conflict has been resolved you cannot make it unresolved again. Setting this to false causes an exception to be thrown.
(Read and Write computed property)

94.8.34 Constants

94.8.35 NSFileVersionAddingByMoving = 1

MBS MacCloud Plugin, Plugin Version: 11.2.

Function: One of the constants for addVersionOfItemAtURL.
Notes: Whether addVersionOfItemAtURL can move the new version contents file into the version store instead of copying it. Moving is much faster. See the comment for temporaryDirectoryURLForNewVersionOfItemAtURL for an example of when this useful.

94.8.36 NSFileVersionReplacingByMoving = 1

MBS MacCloud Plugin, Plugin Version: 11.2.

Function: One of the constants for replaceItemAtURL.
Notes: Whether replaceItemAtURL must move the version's contents out of the version store instead of copying it. This is useful when you want to promote a version's contents to a separate file. You wouldn't use this to restore a version of a file.

94.9 class NSMetadataItemMBS

94.9.1 class NSMetadataItemMBS

MBS MacCloud Plugin, Plugin Version: 11.3, Platform: macOS, Targets: All.

Function: The NSMetadataItem class represents the metadata associated with a file, providing a simple interface to retrieve the available attribute names and values.
Notes: This is an abstract class. You can't create an instance, but you can get one from various plugin functions.

94.9.2 Blog Entries

- More notes
- MBS Real Studio Plugins, version 11.3pr9

94.9.3 Blog Entries

- More notes
- MBS Real Studio Plugins, version 11.3pr9

94.9.4 Methods

94.9.5 attributeKeys as string()

MBS MacCloud Plugin, Plugin Version: 11.3, Platform: macOS, Targets: All.

Function: Returns an array containing the attribute names of the receiver's values.

94.9.6 Constructor

MBS MacCloud Plugin, Plugin Version: 11.3, Platform: macOS, Targets: All.

Function: Private constructor.

94.9.7 DisplayName as string

MBS MacCloud Plugin, Plugin Version: 11.3, Platform: macOS, Targets: All.

Function: The display name of the item, which may be different then the file system name.
Notes: Available in Mac OS X v10.7 and later.

94.9.8 File as folderitem

MBS MacCloud Plugin, Plugin Version: 11.3, Platform: macOS, Targets: All.

Function: The file reference.
Notes: Available in Mac OS X v10.7 and later.

94.9.9 FileContentChangeDate as date

MBS MacCloud Plugin, Plugin Version: 11.3, Platform: macOS, Targets: Desktop, Console & Web.

Function: The date and time that the file contents last changed.
Notes: Available in Mac OS X v10.7 and later.

94.9.10 FileContentChangeDateTime as dateTime

MBS MacCloud Plugin, Plugin Version: 20.5, Platform: macOS, Targets: All.

Function: The date and time that the file contents last changed.
Notes: Available in Mac OS X v10.7 and later.

94.9.11 FileCreationDate as date

MBS MacCloud Plugin, Plugin Version: 11.3, Platform: macOS, Targets: Desktop, Console & Web.

Function: The date and time that the file was created.
Notes: Available in Mac OS X v10.7 and later.

94.9.12 FileCreationDateTime as dateTime

MBS MacCloud Plugin, Plugin Version: 20.5, Platform: macOS, Targets: All.

Function: The date and time that the file was created.
Notes: Available in Mac OS X v10.7 and later.

94.9.13 FileName as string

MBS MacCloud Plugin, Plugin Version: 11.3, Platform: macOS, Targets: All.

Function: The name of the item as seen in the file system.
Notes: Available in Mac OS X v10.7 and later.

94.9.14 FileSize as UInt64

MBS MacCloud Plugin, Plugin Version: 11.3, Platform: macOS, Targets: All.

Function: The size (in bytes) of the file on disk.
Notes: Available in Mac OS X v10.7 and later.

94.9.15 IsUbiquitous as boolean

MBS MacCloud Plugin, Plugin Version: 11.3, Platform: macOS, Targets: All.

Function: Whether the item is stored in the cloud.
Notes: Available in Mac OS X v10.7 and later.

94.9.16 NSMetadataItemDisplayNameKey as string

MBS MacCloud Plugin, Plugin Version: 11.3, Platform: macOS, Targets: All.

Function: One of the possible attribute keys that may be associated with an item.
Notes:

The value is a string with the display name of the item, which may be different then the file system name.
Available in Mac OS X v10.7 and later.

94.9.17 NSMetadataItemFSContentChangeDateKey as string

MBS MacCloud Plugin, Plugin Version: 11.3, Platform: macOS, Targets: All.

Function: One of the possible attribute keys that may be associated with an item.
Notes:

The value is a date object that contains the date and time that the file contents last changed.
Available in Mac OS X v10.7 and later.

94.9.18 NSMetadataItemFSCreationDateKey as string

MBS MacCloud Plugin, Plugin Version: 11.3, Platform: macOS, Targets: All.

Function: One of the possible attribute keys that may be associated with an item.
Notes:

The value is a date object that contains the date and time that the file was created.
Available in Mac OS X v10.7 and later.

94.9.19 NSMetadataItemFSNameKey as string

MBS MacCloud Plugin, Plugin Version: 11.3, Platform: macOS, Targets: All.

Function: One of the possible attribute keys that may be associated with an item.
Notes:

The value is a string with the name of the item as seen in the file system.
Available in Mac OS X v10.7 and later.

94.9.20 NSMetadataItemFSSizeKey as string

MBS MacCloud Plugin, Plugin Version: 11.3, Platform: macOS, Targets: All.

Function: One of the possible attribute keys that may be associated with an item.
Notes:

The value is a number that indicates the size (in bytes) of the file on disk.
Available in Mac OS X v10.7 and later.

94.9.21 NSMetadataItemIsUbiquitousKey as string

MBS MacCloud Plugin, Plugin Version: 11.3, Platform: macOS, Targets: All.

Function: One of the possible attribute keys that describe cloud-related information about the item.
Notes:

The value is a boolean indicating whether the item is stored in the cloud.
Available in Mac OS X v10.7 and later.

94.9.22 NSMetadataItemPathKey as string

MBS MacCloud Plugin, Plugin Version: 11.3, Platform: macOS, Targets: All.

Function: One of the possible attribute keys that may be associated with an item.
Notes:

The value is a string object that contains the full path to the file
Available in Mac OS X v10.7 and later.

94.9.23 NSMetadataItemURLKey as string

MBS MacCloud Plugin, Plugin Version: 11.3, Platform: macOS, Targets: All.

Function: One of the possible attribute keys that may be associated with an item.
Notes:

The value is an URL string that you can use to open the file.
Available in Mac OS X v10.7 and later.

94.9.24 NSMetadataUbiquitousItemHasUnresolvedConflictsKey as string

MBS MacCloud Plugin, Plugin Version: 11.3, Platform: macOS, Targets: All.

Function: One of the possible attribute keys that describe cloud-related information about the item.
Notes:

The value is a Boolean indicating whether the item is currently in conflict with another version of the file somewhere else.
Available in Mac OS X v10.7 and later.

94.9.25 NSMetadataUbiquitousItemIsDownloadedKey as string

MBS MacCloud Plugin, Plugin Version: 11.3, Platform: macOS, Targets: All.

Function: One of the possible attribute keys that describe cloud-related information about the item.
Notes:

The value is a Boolean indicating whether the current version of the item has been downloaded and is available locally.
Available in Mac OS X v10.7 and later.

94.9.26 NSMetadataUbiquitousItemIsDownloadingKey as string

MBS MacCloud Plugin, Plugin Version: 11.3, Platform: macOS, Targets: All.

Function: One of the possible attribute keys that describe cloud-related information about the item.
Notes:

The value is a Boolean indicating whether the item is currently being downloaded to the local device.
Available in Mac OS X v10.7 and later.

94.9.27 NSMetadataUbiquitousItemIsUploadedKey as string

MBS MacCloud Plugin, Plugin Version: 11.3, Platform: macOS, Targets: All.

Function: One of the possible attribute keys that describe cloud-related information about the item.
Notes:

The value is a Boolean indicating whether the item has been uploaded to the cloud.
Available in Mac OS X v10.7 and later.

94.9.28 NSMetadataUbiquitousItemIsUploadingKey as string

MBS MacCloud Plugin, Plugin Version: 11.3, Platform: macOS, Targets: All.

Function: One of the possible attribute keys that describe cloud-related information about the item.
Notes:

The value is a Boolean indicating whether the current version of the item is currently being uploaded to the cloud.
Available in Mac OS X v10.7 and later.

94.9.29 NSMetadataUbiquitousItemPercentDownloadedKey as string

MBS MacCloud Plugin, Plugin Version: 11.3, Platform: macOS, Targets: All.

Function: One of the possible attribute keys that describe cloud-related information about the item.
Notes:

The value is a number that contains the percentage of the file that has already been downloaded from the cloud. The value is a double in the range 0.0 to 100.0.
Available in Mac OS X v10.7 and later.

94.9.30 NSMetadataUbiquitousItemPercentUploadedKey as string

MBS MacCloud Plugin, Plugin Version: 11.3, Platform: macOS, Targets: All.

Function: One of the possible attribute keys that describe cloud-related information about the item.
Notes:

The value is a number that contains the percentage of the file that has already been uploaded to the cloud.
The value is a double in the range 0.0 to 100.0.
Available in Mac OS X v10.7 and later.

94.9.31 Path as string

MBS MacCloud Plugin, Plugin Version: 11.3, Platform: macOS, Targets: All.

Function: The file path.
Notes: Available in Mac OS X v10.7 and later.

94.9.32 UbiquitousItemHasUnresolvedConflicts as boolean

MBS MacCloud Plugin, Plugin Version: 11.3, Platform: macOS, Targets: All.

Function: Whether the item is currently in conflict with another version of the file somewhere else.
Notes: Available in Mac OS X v10.7 and later.

94.9.33 UbiquitousItemIsDownloaded as boolean

MBS MacCloud Plugin, Plugin Version: 11.3, Platform: macOS, Targets: All.

Function: Whether the current version of the item has been downloaded and is available locally.
Notes: Available in Mac OS X v10.7 and later.

94.9.34 UbiquitousItemIsDownloading as boolean

MBS MacCloud Plugin, Plugin Version: 11.3, Platform: macOS, Targets: All.

Function: Whether the item is currently being downloaded to the local device.
Notes: Available in Mac OS X v10.7 and later.

94.9.35 UbiquitousItemIsUploaded as boolean

MBS MacCloud Plugin, Plugin Version: 11.3, Platform: macOS, Targets: All.

Function: Whether the item has been uploaded to the cloud.
Notes: Available in Mac OS X v10.7 and later.

94.9.36 UbiquitousItemIsUploading as boolean

MBS MacCloud Plugin, Plugin Version: 11.3, Platform: macOS, Targets: All.

Function: Whether the current version of the item is currently being uploaded to the cloud.
Notes: Available in Mac OS X v10.7 and later.

94.9.37 UbiquitousItemPercentDownloaded as Double

MBS MacCloud Plugin, Plugin Version: 11.3, Platform: macOS, Targets: All.

Function: The percentage of the file that has already been downloaded from the cloud. The value is a double in the range 0.0 to 100.0.
Notes: Available in Mac OS X v10.7 and later.

94.9.38 UbiquitousItemPercentUploaded as Double

MBS MacCloud Plugin, Plugin Version: 11.3, Platform: macOS, Targets: All.

Function: The percentage of the file that has already been uploaded to the cloud. The value is a double in the range 0.0 to 100.0.
Notes: Available in Mac OS X v10.7 and later.

94.9.39 URL as string

MBS MacCloud Plugin, Plugin Version: 11.3, Platform: macOS, Targets: All.

Function: The file URL.
Notes: Available in Mac OS X v10.7 and later.

94.9.40 valueForAttribute(key as string) as Variant

MBS MacCloud Plugin, Plugin Version: 11.3, Platform: macOS, Targets: All.

Function: Returns the receiver's metadata attribute name specified by a given key.
Notes:

key: The name of a metadata attribute.
Returns value as Variant.

94.9.41 valuesForAttributes(keys() as string) as dictionary

MBS MacCloud Plugin, Plugin Version: 11.3, Platform: macOS, Targets: All.

Function: Returns a dictionary containing the key-value pairs for the attribute names specified by a given array of keys.
Notes:

keys: An array containing strings that specify the names of a metadata attributes.

A dictionary containing the key-value pairs for the attribute names specified by keys.

94.9.42 Properties

94.9.43 Handle as Integer

MBS MacCloud Plugin, Plugin Version: 11.3, Platform: macOS, Targets: All.

Function: The internal reference to the metadata item.
Notes:

Available in Mac OS X v10.7 and later.
(Read and Write property)

94.10 class NSMetadataQueryMBS

94.10.1 class NSMetadataQueryMBS

MBS MacCloud Plugin, Plugin Version: 11.3, Platform: macOS, Targets: All.

Function: The NSMetadataQuery class encapsulates the functionality provided by the MDQuery opaque type for querying the Spotlight metadata.
Notes:

You may prefer MDQueryMBS class from our plugins. NSMetadataQueryMBS exists as it supports iCloud search.

NSMetadataQuery objects provide metadata query results in several ways:

- As individual attribute values for requested attributes.
- As value lists that contain the distinct values for given attributes in the query results.
- A result array proxy, containing all the query results. This is suitable for use with Cocoa bindings.
- As a hierarchical collection of results, grouping together items with the same values for specified grouping attributes. This is also suitable for use with Cocoa bindings.

Queries have two phases: the initial gathering phase that collects all currently matching results and a second live-update phase.
By default the receiver has no limitation on its search scope. Use setSearchScopes to customize.
By default, notification of updated results occurs at 1.0 seconds. Use setNotificationBatchingInterval to customize.
You must set a predicate with the setPredicate method before starting a query.

94.10.2 Blog Entries

- More notes
- MBS Real Studio Plugins, version 11.3pr9

94.10.3 Blog Entries

- More notes
- MBS Real Studio Plugins, version 11.3pr9

94.10.4 Methods

94.10.5 Constructor

MBS MacCloud Plugin, Plugin Version: 11.3, Platform: macOS, Targets: All.

Function: Initializes the NSMetadataQuery object.

94.10.6 Destructor

MBS MacCloud Plugin, Plugin Version: 11.3, Platform: macOS, Targets: All.

Function: The destructor.

94.10.7 disableUpdates

MBS MacCloud Plugin, Plugin Version: 11.3, Platform: macOS, Targets: All.

Function: Disables updates to the query results.
Notes: You should invoke this method before iterating over query results that could change due to live updates.

94.10.8 enableUpdates

MBS MacCloud Plugin, Plugin Version: 11.3, Platform: macOS, Targets: All.

Function: Enables updates to the query results.
Notes: You should invoke this method after you're done iterating over the query results.

94.10.9 groupedResults as NSMetadataQueryResultGroupMBS()

MBS MacCloud Plugin, Plugin Version: 11.3, Platform: macOS, Targets: All.

Function: Returns an array containing hierarchical groups of query results based on the receiver's grouping attributes.

94.10.10 groupingAttributes as string()

MBS MacCloud Plugin, Plugin Version: 11.3, Platform: macOS, Targets: All.

Function: Returns the receiver's grouping attributes.

94.10.11 indexOfResult(item as NSMetadataItemMBS) as Integer

MBS MacCloud Plugin, Plugin Version: 11.3, Platform: macOS, Targets: All.

Function: Returns the index of a query result object in the receiver's results array.

94.10.12 isGathering as boolean

MBS MacCloud Plugin, Plugin Version: 11.3, Platform: macOS, Targets: All.

Function: Returns a Boolean value that indicates whether the receiver is in the initial gathering phase of the query.
Notes: Returns true when the query is in the initial gathering phase; false otherwise.

94.10.13 isStarted as boolean

MBS MacCloud Plugin, Plugin Version: 11.3, Platform: macOS, Targets: All.

Function: Returns a Boolean value that indicates whether the receiver has started the query.
Notes: Returns true when the receiver has executed the startQuery method; false otherwise.

94.10.14 isStopped as boolean

MBS MacCloud Plugin, Plugin Version: 11.3, Platform: macOS, Targets: All.

Function: Returns a Boolean value that indicates whether the receiver has stopped the query.
Notes: Returns true when the receiver has stopped the query, false otherwise.

94.10.15 NSMetadataQueryDidFinishGatheringNotification as string

MBS MacCloud Plugin, Plugin Version: 11.3, Platform: macOS, Targets: All.

Function: One of the query notification names.
Notes: Posted when the receiver has finished with the initial result-gathering phase of the query.

94.10.16 NSMetadataQueryDidStartGatheringNotification as string

MBS MacCloud Plugin, Plugin Version: 11.3, Platform: macOS, Targets: All.

Function: One of the query notification names.
Notes: Posted when the receiver begins with the initial result-gathering phase of the query.

94.10.17 NSMetadataQueryDidUpdateNotification as string

MBS MacCloud Plugin, Plugin Version: 11.3, Platform: macOS, Targets: All.

Function: One of the query notification names.
Notes: Posted when the receiver's results have changed during the live-update phase of the query.

94.10.18 NSMetadataQueryGatheringProgressNotification as string

MBS MacCloud Plugin, Plugin Version: 11.3, Platform: macOS, Targets: All.

Function: One of the query notification names.
Notes: Posted as the receiver's is collecting results during the initial result-gathering phase of the query.

94.10.19 NSMetadataQueryLocalComputerScope as string

MBS MacCloud Plugin, Plugin Version: 11.3, Platform: macOS, Targets: Desktop, Console & Web.

Function: One of the scope constants you can use with setSearchScopes.

94.10.20 NSMetadataQueryNetworkScope as string

MBS MacCloud Plugin, Plugin Version: 11.3, Platform: macOS, Targets: Desktop, Console & Web.

Function: One of the scope constants you can use with setSearchScopes.
Notes: Search all user-mounted remote volumes.

94.10.21 NSMetadataQueryResultContentRelevanceAttribute as string

MBS MacCloud Plugin, Plugin Version: 11.3, Platform: macOS, Targets: All.

Function: In addition to the requested metadata attributes, a query result also includes content relevance, accessed with this key.

Notes:

Key used to retrieve a number with a floating point value between 0.0 and 1.0 inclusive. The relevance value indicates the relevance of the content of a result object. The relevance is computed based on the value of the result itself, not on its relevance to the other results returned by the query. If the value is not computed, it is treated as an attribute on the item that does not exist.
Available in Mac OS X v10.4 and later.

94.10.22 NSMetadataQueryUbiquitousDataScope as string

MBS MacCloud Plugin, Plugin Version: 11.3, Platform: macOS, Targets: All.

Function: One of the scope constants you can use with setSearchScopes.
Notes:

Search all files not in the Documents directories of the application's iCloud container directories.
vailable in Mac OS X v10.7 and later.

94.10.23 NSMetadataQueryUbiquitousDocumentsScope as string

MBS MacCloud Plugin, Plugin Version: 11.3, Platform: macOS, Targets: All.

Function: One of the scope constants you can use with setSearchScopes.
Notes:

Search all files in the Documents directories of the application's iCloud container directories.
vailable in Mac OS X v10.7 and later.

94.10.24 NSMetadataQueryUserHomeScope as string

MBS MacCloud Plugin, Plugin Version: 11.3, Platform: macOS, Targets: Desktop, Console & Web.

Function: One of the scope constants you can use with setSearchScopes.
Notes: Search all local mounted volumes, including the user home directory. The user's home directory is searched even if it is a remote volume.

94.10.25 resultAtIndex(index as Integer) as NSMetadataItemMBS

MBS MacCloud Plugin, Plugin Version: 11.3, Platform: macOS, Targets: All.

Function: Returns the query result at a specific index.
Notes:

index: Index of the desired result in the query result array.
Returns query result at the position specified by index.

For performance reasons, you should use this method when retrieving a specific result, rather than they array returned by results.

94.10.26 resultCount as Integer

MBS MacCloud Plugin, Plugin Version: 11.3, Platform: macOS, Targets: All.

Function: Returns the number of results returned by the receiver.
Notes: For performance reasons, you should use this method, rather than invoking count on results array.

94.10.27 results as NSMetadataItemMBS()

MBS MacCloud Plugin, Plugin Version: 11.3, Platform: macOS, Targets: All.

Function: Returns an array containing the result objects for the receiver.
Notes: The results array is a proxy object that is primarily intended for use with Cocoa bindings. While it is possible to copy the proxy array and receive a "snapshot" of the complete current query results, it is generally not recommended due to performance and memory issues. To access individual result array elements you should instead use the resultCount and resultAtIndex methods.

94.10.28 searchScopes as string()

MBS MacCloud Plugin, Plugin Version: 11.3, Platform: macOS, Targets: All.

Function: Returns an array containing the receiver's search scopes.
Notes: The array can contain strings that represent file system directories or the search scopes specified in Constants. An empty array indicates that there is no limitation on where the receiver searches.

94.10.29 setGroupingAttributes(attributeNames() as string)

MBS MacCloud Plugin, Plugin Version: 11.3, Platform: macOS, Targets: All.

Function: Sets the receiver's grouping attributes to specific attribute names.
Notes:

Invoking this method on a receiver while it's running a query, stops the query and discards current results, and immediately starts a new query.

Available in Mac OS X v10.4 and later.

94.10.30 setSearchScopes(folders() as folderitem)

MBS MacCloud Plugin, Plugin Version: 12.1, Platform: macOS, Targets: All.

Function: Restrict the search scope of the receiver.
Notes: You can pass paths as folderitem.
See also:

- 94.10.31 setSearchScopes(paths() as string) 17379
- 94.10.32 setSearchScopes(paths() as string, folders() as folderitem) 17379

94.10.31 setSearchScopes(paths() as string)

MBS MacCloud Plugin, Plugin Version: 12.1, Platform: macOS, Targets: All.

Function: Restrict the search scope of the receiver.
Notes: You can pass paths as strings and with the string array also the special scope strings from this class.
See also:

- 94.10.30 setSearchScopes(folders() as folderitem) 17379
- 94.10.32 setSearchScopes(paths() as string, folders() as folderitem) 17379

94.10.32 setSearchScopes(paths() as string, folders() as folderitem)

MBS MacCloud Plugin, Plugin Version: 11.3, Platform: macOS, Targets: All.

Function: Restrict the search scope of the receiver.
Example:

```
dim m as new NSMetadataQueryMBS
dim paths() as string
dim folders() as FolderItem

// you can specify where to search either by path or by FolderItem
'paths.Append "/Applications"
folders.Append SpecialFolder.Applications

m.setSearchScopes paths, folders
```

Notes: You can pass paths as strings, paths as folderitem and with the string array also the special scope strings from this class.
See also:

- 94.10.30 setSearchScopes(folders() as folderitem) 17379
- 94.10.31 setSearchScopes(paths() as string) 17379

94.10.33 setSortDescriptor(sortDescriptor as NSSortDescriptorMBS)

MBS MacCloud Plugin, Plugin Version: 11.3, Platform: macOS, Targets: All.

Function: Sets the sort descriptors to be used by the receiver.
Example:

```
dim m as new NSMetadataQueryMBS
m.setSortDescriptor NSSortDescriptorMBS.sortDescriptorWithKey(NSMetadataItemMBS.NSMetadataItemDisplayNameKey, true)
```

Notes: Invoking this method on the receiver running a query causes the existing query to stop, all current results are discarded, and a new query is started immediately.

94.10.34 setSortDescriptors(sortDescriptors() as NSSortDescriptorMBS)

MBS MacCloud Plugin, Plugin Version: 11.3, Platform: macOS, Targets: All.

Function: Sets the sort descriptors to be used by the receiver.
Notes: Invoking this method on the receiver running a query causes the existing query to stop, all current results are discarded, and a new query is started immediately.

94.10.35 sortDescriptors as NSSortDescriptorMBS()

MBS MacCloud Plugin, Plugin Version: 11.3, Platform: macOS, Targets: All.

Function: Returns an array containing the receiver's sort descriptors.
Notes: Available in Mac OS X v10.4 and later.

94.10.36 startQuery as boolean

MBS MacCloud Plugin, Plugin Version: 11.3, Platform: macOS, Targets: All.

Function: Attempts to start the query.
Notes:

Returns true when successful; false otherwise.

A query can't be started if the receiver is already running a query or no predicate has been specified.

94.10.37 stopQuery

MBS MacCloud Plugin, Plugin Version: 11.3, Platform: macOS, Targets: All.

Function: Stops the receiver's current query from gathering any further results.
Notes:

The receiver first completes gathering any unprocessed results. If a query is stopped before the gathering phase finishes, it will not post an NSMetadataQueryDidStartGatheringNotification notification.

You would call this function to stop a query that is generating too many results to be useful but still want to access the available results. If the receiver is sent a startQuery message after performing this method, the existing results are discarded.

94.10.38 Properties

94.10.39 Handle as Integer

MBS MacCloud Plugin, Plugin Version: 11.3, Platform: macOS, Targets: All.

Function: The internal reference to the NSMetadataQuery object.
Notes: (Read and Write property)

94.10.40 notificationBatchingInterval as Double

MBS MacCloud Plugin, Plugin Version: 11.3, Platform: macOS, Targets: All.

Function: The interval that the receiver provides notification of updated query results.
Notes:

in seconds.
(Read and Write computed property)

94.10.41 predicate as NSPredicateMBS

MBS MacCloud Plugin, Plugin Version: 11.3, Platform: macOS, Targets: All.

Function: The predicate used by the receiver to filter the query results.
Example:

```
dim m as new NSMetadataQueryMBS
m.predicate = NSPredicateMBS.predicateWithFormat("kMDItemContentType=""com.apple.application-bundle""")
```

Notes:

Setting the predicate on a receiver running a query causes the existing query to stop, all current results are discarded, and a new query is started immediately.
(Read and Write computed property)

94.10.42 Events

94.10.43 DidFinishGathering(n as NSNotificationMBS)

MBS MacCloud Plugin, Plugin Version: 11.3, Platform: macOS, Targets: .

Function: Called as the query has finished with the initial result-gathering phase of the query.

94.10.44 DidStartGathering(n as NSNotificationMBS)

MBS MacCloud Plugin, Plugin Version: 11.3, Platform: macOS, Targets: .

Function: Called as the query begins with the initial result-gathering phase of the query.

94.10.45 DidUpdate(n as NSNotificationMBS)

MBS MacCloud Plugin, Plugin Version: 11.3, Platform: macOS, Targets: .

Function: Called as the query's results have changed during the live-update phase of the query.

94.10.46 GatheringProgress(n as NSNotificationMBS)

MBS MacCloud Plugin, Plugin Version: 11.3, Platform: macOS, Targets: .

Function: Called as the query is collecting results during the initial result-gathering phase of the query.

94.11 class NSMetadataQueryResultGroupMBS

94.11.1 class NSMetadataQueryResultGroupMBS

MBS MacCloud Plugin, Plugin Version: 11.3, Platform: macOS, Targets: All.

Function: The NSMetadataQueryResultGroupMBS class represents a collection of grouped attribute results returned by an NSMetadataQueryMBS object.
Notes: This is an abstract class. You can't create an instance, but you can get one from various plugin functions.

94.11.2 Blog Entries

- More notes
- MBS Real Studio Plugins, version 11.3pr10

94.11.3 Blog Entries

- More notes
- MBS Real Studio Plugins, version 11.3pr10

94.11.4 Methods

94.11.5 attributeName as string

MBS MacCloud Plugin, Plugin Version: 11.3, Platform: macOS, Targets: All.

Function: Returns the attribute name for the receiver's result group.

94.11.6 Constructor

MBS MacCloud Plugin, Plugin Version: 11.3, Platform: macOS, Targets: All.

Function: The private constructor.

94.11.7 resultAtIndex(index as Integer) as NSMetadataItemMBS

MBS MacCloud Plugin, Plugin Version: 11.3, Platform: macOS, Targets: All.

Function: Returns the query result at a specific index.
Notes:

index: The index of the desired result.

For performance reasons, you should use this method when retrieving a specific result, rather than they array returned by results.

94.11.8 resultCount as Integer

MBS MacCloud Plugin, Plugin Version: 11.3, Platform: macOS, Targets: All.

Function: Returns the number of results returned by the receiver.
Notes: For performance reasons, you should use this method, rather than invoking count on results.

94.11.9 results as NSMetadataItemMBS()

MBS MacCloud Plugin, Plugin Version: 11.3, Platform: macOS, Targets: All.

Function: Returns an array containing the result objects for the receiver.
Notes: The results array is a proxy object that is primarily intended for use with Cocoa bindings. While it is possible to copy the proxy array to get a "snapshot" of the complete current query results, it is generally not recommended due to performance and memory issues. To access individual result array elements you should instead use the resultCount and resultAtIndex methods.

94.11.10 subgroups as NSMetadataQueryResultGroupMBS()

MBS MacCloud Plugin, Plugin Version: 11.3, Platform: macOS, Targets: All.

Function: Returns an array containing the subgroups of the receiver.

94.11.11 value as Variant

MBS MacCloud Plugin, Plugin Version: 11.3, Platform: macOS, Targets: All.

Function: Returns the value of the attribute name for the receiver.

94.11.12 Properties

94.11.13 Handle as Integer

MBS MacCloud Plugin, Plugin Version: 11.3, Platform: macOS, Targets: All.

Function: The internal handle to the NSMetadataQueryResultGroup object.
Notes: (Read and Write property)

94.12 class NSPredicateMBS

94.12.1 class NSPredicateMBS

MBS MacCloud Plugin, Plugin Version: 11.3, Platform: macOS, Targets: All.

Function: The NSPredicate class is used to define logical conditions used to constrain a search either for a fetch or for in-memory filtering.
Notes:

You use predicates to represent logical conditions, used for describing objects in persistent stores and in-memory filtering of objects. Although it is common to create predicates directly from instances of NSComparisonPredicate, NSCompoundPredicate, and NSExpression, you often create predicates from a format string which is parsed by the class methods on NSPredicate. Examples of predicate format strings include:

- Simple comparisons, such as grade == "7" or firstName like "Shaffiq"
- Case and diacritic insensitive lookups, such as name contains [cd] "itroen"
- Logical operations, such as (firstName like "Mark") OR (lastName like "Adderley")
- In Mac OS X v10.5 and later, you can create between predicates such as date between { $ YESTERDAY, $ TOMORROW } .

You can create predicates for relationships, such as:

- group.name like "work*"
- ALL children.age >12
- ANY children.age >12

You can create predicates for operations, such as @sum.items.price <1000. For a complete syntax reference, refer to the Predicate Programming Guide:
http://developer.apple.com/library/mac/# documentation/Cocoa/Conceptual/Predicates/predicates.html# //apple_ref/doc/uid/TP40001789

94.12.2 Blog Entries

- MBS Real Studio Plugins, version 12.1pr5
- More notes
- MBS Real Studio Plugins, version 11.3pr10

94.12.3 Blog Entries

- MBS Real Studio Plugins, version 12.1pr5
- More notes
- MBS Real Studio Plugins, version 11.3pr10

94.12.4 Methods

94.12.5 Constructor(predicateFormat as string)

MBS MacCloud Plugin, Plugin Version: 11.3, Platform: macOS, Targets: All.

Function: Creates and returns a new predicate by substituting the values in a given array into a format string and parsing the result.
Example:

```
dim n as new NSPredicateMBS("kMDItemContentType=""com.apple.application-bundle""")
MsgBox n.predicateFormat
```

Notes:

predicateFormat: The format string for the new predicate.
arguments: Optional, the arguments to substitute into predicateFormat. Values are substituted into predicateFormat in the order they appear in the array.

You get a new predicate by substituting the values in arguments into predicateFormat, and parsing the result.
For details of the format of the format string and of limitations on variable substitution, see Predicate Format String Syntax:
http://developer.apple.com/library/mac/documentation/Cocoa/Conceptual/Predicates/Articles/pSyntax.html#//apple_ref/doc/uid/TP40001795

Available in Mac OS X v10.4 and later.
See also:

- 94.12.6 Constructor(predicateFormat as string, arguments() as Variant) 17388
- 94.12.7 Constructor(value as boolean) 17389

94.12.6 Constructor(predicateFormat as string, arguments() as Variant)

MBS MacCloud Plugin, Plugin Version: 11.3, Platform: macOS, Targets: All.

Function: Creates and returns a new predicate by substituting the values in a given array into a format string and parsing the result.
Example:

```
// we use one parameter here
dim s() as Variant
s.Append "com.apple.application-bundle"

dim n as new NSPredicateMBS("kMDItemContentType=% @", s)

// shows final string
MsgBox n.predicateFormat
```

Notes:

predicateFormat: The format string for the new predicate.
arguments: Optional, the arguments to substitute into predicateFormat. Values are substituted into predicateFormat in the order they appear in the array.

You get a new predicate by substituting the values in arguments into predicateFormat, and parsing the result.
For details of the format of the format string and of limitations on variable substitution, see Predicate Format String Syntax:
http://developer.apple.com/library/mac/documentation/Cocoa/Conceptual/Predicates/Articles/pSyntax.html#//apple_ref/doc/uid/TP40001795

Available in Mac OS X v10.4 and later.
See also:

- 94.12.5 Constructor(predicateFormat as string) 17388
- 94.12.7 Constructor(value as boolean) 17389

94.12.7 Constructor(value as boolean)

MBS MacCloud Plugin, Plugin Version: 11.3, Platform: macOS, Targets: All.

Function: Creates and returns a predicate that always evaluates to a given value.
Example:

```
dim n as new NSPredicateMBS(true)
MsgBox n.predicateFormat
```

See also:

- 94.12.5 Constructor(predicateFormat as string) 17388
- 94.12.6 Constructor(predicateFormat as string, arguments() as Variant) 17388

94.12.8 description as string

MBS MacCloud Plugin, Plugin Version: 12.1, Platform: macOS, Targets: All.

Function: The descriptor for this event.
Example:

```
dim args() as Variant
args.Append NSMetadataItemMBS.NSMetadataItemFSNameKey
dim pred as NSPredicateMBS = NSPredicateMBS.predicateWithFormat("% K LIKE '*'", args)
MsgBox pred.description
```

Notes: This is a text representation for debugging.

94.12.9 predicateFormat as string

MBS MacCloud Plugin, Plugin Version: 11.3, Platform: macOS, Targets: All.

Function: Returns the receiver's format string.
Notes: The string returned by this method is not guaranteed to be the same as a string used to create the predicate.

94.12.10 predicateWithFormat(predicateFormat as string) as NSPredicateMBS

MBS MacCloud Plugin, Plugin Version: 11.3, Platform: macOS, Targets: All.

Function: Creates and returns a new predicate by substituting the values in a given array into a format string and parsing the result.
Example:

```
dim n as NSPredicateMBS
n = NSPredicateMBS.predicateWithFormat("kMDItemContentType=""com.apple.application-bundle""")
MsgBox n.predicateFormat
```

Notes:

predicateFormat: The format string for the new predicate.
arguments: Optional, the arguments to substitute into predicateFormat. Values are substituted into predi-

cateFormat in the order they appear in the array.

Returns a new predicate by substituting the values in arguments into predicateFormat, and parsing the result.
For details of the format of the format string and of limitations on variable substitution, see Predicate Format String Syntax:
http://developer.apple.com/library/mac/documentation/Cocoa/Conceptual/Predicates/Articles/pSyntax.html#//apple_ref/doc/uid/TP40001795

Available in Mac OS X v10.4 and later.
See also:

- 94.12.11 predicateWithFormat(predicateFormat as string, arguments() as Variant) as NSPredicateMBS 17391

94.12.11 predicateWithFormat(predicateFormat as string, arguments() as Variant) as NSPredicateMBS

MBS MacCloud Plugin, Plugin Version: 11.3, Platform: macOS, Targets: All.

Function: Creates and returns a new predicate by substituting the values in a given array into a format string and parsing the result.
Example:

```
dim args() as Variant
args.Append NSMetadataItemMBS.NSMetadataItemFSNameKey
dim pred as NSPredicateMBS = NSPredicateMBS.predicateWithFormat("% K LIKE '*'", args)
MsgBox pred.description
```

Notes:

predicateFormat: The format string for the new predicate.
arguments: Optional, the arguments to substitute into predicateFormat. Values are substituted into predicateFormat in the order they appear in the array.

Returns a new predicate by substituting the values in arguments into predicateFormat, and parsing the result.
For details of the format of the format string and of limitations on variable substitution, see Predicate Format String Syntax:
http://developer.apple.com/library/mac/documentation/Cocoa/Conceptual/Predicates/Articles/pSyntax.html#//apple_ref/doc/uid/TP40001795

Available in Mac OS X v10.4 and later.
See also:

• 94.12.10 predicateWithFormat(predicateFormat as string) as NSPredicateMBS 17390

94.12.12 predicateWithValue(value as boolean) as NSPredicateMBS

MBS MacCloud Plugin, Plugin Version: 11.3, Platform: macOS, Targets: All.

Function: Creates and returns a predicate that always evaluates to a given value.
Example:

```
dim p as NSPredicateMBS = NSPredicateMBS.predicateWithValue(true)
MsgBox p.predicateFormat
```

94.12.13 Print

MBS MacCloud Plugin, Plugin Version: 12.1, Platform: macOS, Targets: All.

Function: Writes description for this event descriptor to the console.
Notes: You can see result in Console.app.

94.12.14 Properties

94.12.15 Handle as Integer

MBS MacCloud Plugin, Plugin Version: 11.3, Platform: macOS, Targets: All.

Function: The internal handle to the NSPredicate object.
Notes: (Read and Write property)

94.13 class NSSortDescriptorMBS

94.13.1 class NSSortDescriptorMBS

MBS Main Plugin, Plugin Version: 11.3, Platform: macOS, Targets: All.

Function: The cocoa class for sort descriptions.
Example:

```
dim n as new NSSortDescriptorMBS("Hello", true)
MsgBox str(n.key)
```

Notes:

An instance of NSSortDescriptor describes a basis for ordering objects by specifying the property to use to compare the objects, the method to use to compare the properties, and whether the comparison should be ascending or descending. Instances of NSSortDescriptor are immutable.

You construct an instance of NSSortDescriptor by specifying the key path of the property to be compared, the order of the sort (ascending or descending), and (optionally) a selector to use to perform the comparison. The three-argument constructor allows you to specify other comparison selectors such as caseInsensitiveCompare: and localizedCompare:. Sorting raises an exception if the objects to be sorted do not respond to the sort descriptor's comparison selector.

Note: Many of the descriptions of NSSortDescriptor methods refer to "property key". This, briefly, is a string (key) that identifies a property (an attribute or relationship) of an object. You can find a discussion of this terminology in "Object Modeling" in Cocoa Fundamentals Guide and in Key-Value Coding Programming Guide.
There are a number of situations in which you can use sort descriptors, for example:

- To sort an array (an instance of NSArray or NSMutableArray—see sortedArrayUsingDescriptors and sortUsingDescriptors)
- To directly compare two objects (see compareObject method)
- To specify how the elements in a table view should be arranged (see sortDescriptors)
- To specify how the elements managed by an array controller should be arranged (see sortDescriptors)
- If you are using Core Data, to specify the ordering of objects returned from a fetch request (see sortDescriptors)

94.13.2 Blog Entries

- MBS Xojo Plugins, version 17.1pr5

- MBS Xojo / Real Studio Plugins, version 14.2pr10
- More notes
- MBS Real Studio Plugins, version 11.3pr10

94.13.3 Blog Entries

- MBS Xojo Plugins, version 17.1pr5
- MBS Xojo / Real Studio Plugins, version 14.2pr10
- More notes
- MBS Real Studio Plugins, version 11.3pr10

94.13.4 Methods

94.13.5 compareObject(obj1 as variant, obj2 as variant) as Integer

MBS Main Plugin, Plugin Version: 17.1, Platform: macOS, Targets: All.

Function: Compares two objects.
Notes: Returns 1, -1 or 0 (zero for equal).

94.13.6 Constructor(key as string, ascending as boolean)

MBS Main Plugin, Plugin Version: 11.3, Platform: macOS, Targets: All.

Function: Initializes an NSSortDescriptor object initialized with a given property key path and sort order, and with the default comparison selector.
Example:

```
dim n as new NSSortDescriptorMBS("Hello", true)
MsgBox str(n.key)
```

Notes:

key: The property key to use when performing a comparison. In the comparison, the property is accessed using key-value coding.
ascending: True if the receiver specifies sorting in ascending order, otherwise false.

On success the handle property is not zero.
Available in Mac OS X v10.3 and later.
If you implement the Compare event, we use it on OS X 10.6 and newer.
See also:

• 94.13.7 Constructor(key as string, ascending as boolean, SelectorName as String) 17395

94.13.7 Constructor(key as string, ascending as boolean, SelectorName as String)

MBS Main Plugin, Plugin Version: 17.1, Platform: macOS, Targets: All.

Function: Initializes an NSSortDescriptor object initialized with a given property key path and sort order, and with the default comparison selector.
Notes:

key: The property key to use when performing a comparison. In the comparison, the property is accessed using key-value coding.
ascending: True if the receiver specifies sorting in ascending order, otherwise false.

On success the handle property is not zero.
Please pass valid name of a selector for the objects. Wrong selector causes trouble, e.g. "localizedCompare:".
Available in Mac OS X v10.3 and later.
See also:

• 94.13.6 Constructor(key as string, ascending as boolean) 17394

94.13.8 reversedSortDescriptor as NSSortDescriptorMBS

MBS Main Plugin, Plugin Version: 11.3, Platform: macOS, Targets: All.

Function: Returns a copy of the receiver with the sort order reversed.
Example:

```
dim n as NSSortDescriptorMBS
n = NSSortDescriptorMBS.sortDescriptorWithKey("Hello", true)

dim x as NSSortDescriptorMBS = n.reversedSortDescriptor
MsgBox x.key+" "+str(x.ascending)
```

94.13.9 sortDescriptorWithKey(key as string, ascending as boolean) as NSSortDescriptorMBS

MBS Main Plugin, Plugin Version: 11.3, Platform: macOS, Targets: All.

Function: Creates and returns an NSSortDescriptor with the specified key and ordering.
Example:

```
dim n as NSSortDescriptorMBS
```

```
n = NSSortDescriptorMBS.sortDescriptorWithKey("Hello", true)
MsgBox n.key
```

Notes:

key: The property key to use when performing a comparison. In the comparison, the property is accessed using key-value coding.
ascending: True if the receiver specifies sorting in ascending order, otherwise false.

Returns an NSSortDescriptorMBS object initialized with the specified key and ordering.
Available in Mac OS X 10.3 and newer.

94.13.10 sortDescriptorWithKeyComparator(key as string, ascending as boolean, Comparator as NSComparatorDelegateMBS, tag as Variant = nil) as NSSortDescriptorMBS

MBS Main Plugin, Plugin Version: 17.1, Platform: macOS, Targets: All.

Function: Creates and returns an NSSortDescriptor object initialized to do with the given ordering and comparator delegate.
Notes:

key: The property key to use when performing a comparison. In the comparison, the property is accessed using key-value coding (see Key-Value Coding Programming Guide).
ascending: true if the receiver specifies sorting in ascending order, otherwise false.
Comparator: the comparator to use with delegate declaration "NSComparatorDelegateMBS(obj1 as Variant, obj2 as Variant, tag as Variant) as Integer".

94.13.11 sortDescriptorWithKeyWithCaseInsensitiveCompare(key as string, ascending as boolean) as NSSortDescriptorMBS

MBS Main Plugin, Plugin Version: 11.3, Platform: macOS, Targets: All.

Function: Creates and returns an NSSortDescriptor with the specified key and ordering.
Example:

```
dim n as NSSortDescriptorMBS

n = NSSortDescriptorMBS.sortDescriptorWithKeyWithCaseInsensitiveCompare("Hello", true)
MsgBox n.key
```

Notes:

key: The property key to use when performing a comparison. In the comparison, the property is accessed using key-value coding.
ascending: True if the receiver specifies sorting in ascending order, otherwise false.

Returns an NSSortDescriptorMBS object initialized with the specified key and ordering. With case insensitive string comparison.
Available in Mac OS X 10.3 and newer.

94.13.12 sortDescriptorWithKeyWithCompare(key as string, ascending as boolean) as NSSortDescriptorMBS

MBS Main Plugin, Plugin Version: 14.2, Platform: macOS, Targets: All.

Function: Creates and returns an NSSortDescriptor with the specified key and ordering.
Example:

```
dim n as NSSortDescriptorMBS

n = NSSortDescriptorMBS.sortDescriptorWithKeyWithCompare("Hello", true)
MsgBox n.key
```

Notes:

key: The property key to use when performing a comparison. In the comparison, the property is accessed using key-value coding.
ascending: True if the receiver specifies sorting in ascending order, otherwise false.

Returns an NSSortDescriptorMBS object initialized with the specified key and ordering. Uses selector "compare:".
Available in Mac OS X 10.3 and newer.
See also:

- 94.13.13 sortDescriptorWithKeyWithCompare(key as string, ascending as boolean, Options as Integer) as NSSortDescriptorMBS 17397

94.13.13 sortDescriptorWithKeyWithCompare(key as string, ascending as boolean, Options as Integer) as NSSortDescriptorMBS

MBS Main Plugin, Plugin Version: 17.1, Platform: macOS, Targets: All.

Function: Creates and returns an NSSortDescriptor with the specified key and ordering.
Example:

```
dim n as NSSortDescriptorMBS
```

n = NSSortDescriptorMBS.sortDescriptorWithKeyWithCompare("Hello", true)
MsgBox n.key

Notes:

key: The property key to use when performing a comparison. In the comparison, the property is accessed using key-value coding.
ascending: True if the receiver specifies sorting in ascending order, otherwise false.

Returns an NSSortDescriptorMBS object initialized with the specified key and ordering. Uses selector "compare:options:".
Please pass options for NSString comparison. e.g. NSNumericSearch
Available in Mac OS X 10.3 and newer.
See also:

- 94.13.12 sortDescriptorWithKeyWithCompare(key as string, ascending as boolean) as NSSortDescriptorMBS 17397

94.13.14 sortDescriptorWithKeyWithLocalizedCaseInsensitiveCompare(key as string, ascending as boolean) as NSSortDescriptorMBS

MBS Main Plugin, Plugin Version: 17.1, Platform: macOS, Targets: All.

Function: Creates and returns an NSSortDescriptor with the specified key and ordering.
Example:

dim n as NSSortDescriptorMBS

n = NSSortDescriptorMBS.sortDescriptorWithKeyWithLocalizedCaseInsensitiveCompare("Hello", true)
MsgBox n.key

Notes:

key: The property key to use when performing a comparison. In the comparison, the property is accessed using key-value coding.
ascending: True if the receiver specifies sorting in ascending order, otherwise false.

Returns an NSSortDescriptorMBS object initialized with the specified key and ordering. With localized string comparison. With case insensitive string comparison.
Available in Mac OS X 10.3 and newer.

94.13.15 sortDescriptorWithKeyWithLocalizedCompare(key as string, ascending as boolean) as NSSortDescriptorMBS

MBS Main Plugin, Plugin Version: 11.3, Platform: macOS, Targets: All.

Function: Creates and returns an NSSortDescriptor with the specified key and ordering.
Example:

```
dim n as NSSortDescriptorMBS

n = NSSortDescriptorMBS.sortDescriptorWithKeyWithLocalizedCompare("Hello", true)
MsgBox n.key
```

Notes:

key: The property key to use when performing a comparison. In the comparison, the property is accessed using key-value coding.
ascending: True if the receiver specifies sorting in ascending order, otherwise false.

Returns an NSSortDescriptorMBS object initialized with the specified key and ordering. With localized string comparison.
Available in Mac OS X 10.3 and newer.

94.13.16 sortDescriptorWithKeyWithSelector(key as string, ascending as boolean, SelectorName as String) as NSSortDescriptorMBS

MBS Main Plugin, Plugin Version: 17.1, Platform: macOS, Targets: All.

Function: Creates and returns an NSSortDescriptor with the specified selector, key and ordering.
Notes:

key: The property key to use when performing a comparison. In the comparison, the property is accessed using key-value coding.
ascending: True if the receiver specifies sorting in ascending order, otherwise false.

Returns an NSSortDescriptorMBS object initialized with the specified key and ordering.
Please pass valid name of a selector for the objects. Wrong selector causes trouble, e.g. "localizedCompare:".
Available in Mac OS X 10.3 and newer.

94.13.17 Properties

94.13.18 ascending as boolean

MBS Main Plugin, Plugin Version: 11.3, Platform: macOS, Targets: All.

Function: Returns a Boolean value that indicates whether the receiver specifies sorting in ascending order.
Example:

```
dim n as new NSSortDescriptorMBS("Hello", true)
MsgBox str(n.ascending)
```

Notes: (Read only property)

94.13.19 Handle as Integer

MBS Main Plugin, Plugin Version: 11.3, Platform: macOS, Targets: All.

Function: The internal handle to the NSSortDescriptor object.
Notes: (Read and Write property)

94.13.20 key as string

MBS Main Plugin, Plugin Version: 11.3, Platform: macOS, Targets: All.

Function: Returns the receiver's property key path.
Example:

```
dim n as new NSSortDescriptorMBS("Hello", true)
MsgBox str(n.key)
```

Notes:

This key path specifies the property that is compared during sorting.
(Read only property)

94.13.21 selector as String

MBS Main Plugin, Plugin Version: 17.1, Platform: macOS, Targets: All.

Function: The selector used to sort.

Notes: (Read only property)

94.13.22 Events

94.13.23 Comparator(obj1 as Variant, obj2 as Variant) as Integer

MBS Main Plugin, Plugin Version: 17.1, Platform: macOS, Targets: .

Function: The compare event.

94.13.24 Delegates

94.13.25 NSComparatorDelegateMBS(obj1 as Variant, obj2 as Variant, tag as variant) as Integer

MBS Main Plugin, Plugin Version: 18.5, Platform: macOS, Targets: All.

Function: The delegate for use with sortDescriptorWithKeyComparator method.

94.14 class NSUbiquitousKeyValueStoreMBS

94.14.1 class NSUbiquitousKeyValueStoreMBS

MBS MacCloud Plugin, Plugin Version: 11.2, Platform: macOS, Targets: All.

Function: The iCloud class to store key value data.
Notes:

Size of data is limited to 64 KB per application and 4 KB per value.
Do not store data here. Better store some configuration data, bookmarks or highscores.

Please also check the documentation from Apple for the NSUbiquitousKeyValueStore class. Seems like you need your app to be signed with iCloud Storage Entitlements.

94.14.2 Blog Entries

- Lion features for Real Studio
- Lion arrived

94.14.3 Blog Entries

- Lion features for Real Studio
- Lion arrived

94.14.4 Methods

94.14.5 ArrayValue(key as string) as Variant()

MBS MacCloud Plugin, Plugin Version: 11.2, Platform: macOS, Targets: All.

Function: Get the value for this key as a variant.
Example:

```
dim values() as Variant

values.Append "Hello"
values.Append "World"

dim u as new NSUbiquitousKeyValueStoreMBS

u.ArrayValue("key")=values
```

```
// later read back
dim nvalues() as Variant = u.ArrayValue("key")
```

See also:

- 94.14.6 ArrayValue(key as string, assigns values() as Variant) 17403

94.14.6 ArrayValue(key as string, assigns values() as Variant)

MBS MacCloud Plugin, Plugin Version: 11.2, Platform: macOS, Targets: All.

Function: Set the value for this key as a variant.
Example:

```
dim u as new NSUbiquitousKeyValueStoreMBS
dim nvalues() as Variant = u.ArrayValue("key")
```

See also:

- 94.14.5 ArrayValue(key as string) as Variant() 17402

94.14.7 available as boolean

MBS MacCloud Plugin, Plugin Version: 11.2, Platform: macOS, Targets: All.

Function: Whether this class is available.
Example:

```
msgbox "iCloud Key Value Store available: "+str(NSUbiquitousKeyValueStoreMBS.available)
```

Notes: This does not tell you whether Apple switched on their servers.

94.14.8 Constructor

MBS MacCloud Plugin, Plugin Version: 11.2, Platform: macOS, Targets: All.

Function: The constructor.

94.14.9 defaultStore as NSUbiquitousKeyValueStoreMBS

MBS MacCloud Plugin, Plugin Version: 11.2, Platform: macOS, Targets: All.

Function: Returns a reference to the default key store.

94.14.10 Destructor

MBS MacCloud Plugin, Plugin Version: 11.2, Platform: macOS, Targets: All.

Function: The destructor.

94.14.11 dictionaryRepresentation as dictionary

MBS MacCloud Plugin, Plugin Version: 11.2, Platform: macOS, Targets: All.

Function: The key value store as a dictionary.

94.14.12 NSUbiquitousKeyValueStoreChangedKeysKey as string

MBS MacCloud Plugin, Plugin Version: 11.2, Platform: macOS, Targets: All.

Function: A key name for the userinfo dictionary when you receive the NSUbiquitousKeyValueStoreDidChangeExternallyNotification notification.
Notes: Value for this key in the dictionary in an array of strings.

94.14.13 NSUbiquitousKeyValueStoreChangeReasonKey as string

MBS MacCloud Plugin, Plugin Version: 11.2, Platform: macOS, Targets: All.

Function: A key name for the userinfo dictionary when you receive the NSUbiquitousKeyValueStoreDidChangeExternallyNotification notification.
Notes: Value for this key in the dictionary in an integer.

94.14.14 NSUbiquitousKeyValueStoreDidChangeExternallyNotification as string

MBS MacCloud Plugin, Plugin Version: 11.2, Platform: macOS, Targets: All.

Function: The notification name for the notification sent when the .
Notes: You can observe this notification with the NSNotificationObserverMBS class or simply subclass

NSUbiquitousKeyValueStoreMBS and use the DidChangeExternally event.

94.14.15 removeObjectForKey(key as string)

MBS MacCloud Plugin, Plugin Version: 11.2, Platform: macOS, Targets: All.

Function: Removes the value for the key.

94.14.16 synchronize as boolean

MBS MacCloud Plugin, Plugin Version: 11.2, Platform: macOS, Targets: All.

Function: Synchronizes the key value store.
Example:

```
dim u as NSUbiquitousKeyValueStoreMBS = NSUbiquitousKeyValueStoreMBS.defaultStore

// safe something
u.StringValue("Font") = "Times"

if u.synchronize then
MsgBox "OK"
else
MsgBox "Failed"
end if
```

Notes: Returns true on success.

94.14.17 Properties

94.14.18 Handle as Integer

MBS MacCloud Plugin, Plugin Version: 11.2, Platform: macOS, Targets: All.

Function: The internal reference for this object.
Notes: (Read and Write property)

94.14.19 BooleanValue(key as string) as Boolean

MBS MacCloud Plugin, Plugin Version: 11.2, Platform: macOS, Targets: All.

Function: Get or set the value for this key as a boolean.
Notes: (Read and Write computed property)

94.14.20 DataValue(key as string) as memoryblock

MBS MacCloud Plugin, Plugin Version: 11.2, Platform: macOS, Targets: All.

Function: Get or set the value for this key as a memoryblock.
Notes: (Read and Write computed property)

94.14.21 DictionaryValue(key as string) as Dictionary

MBS MacCloud Plugin, Plugin Version: 11.2, Platform: macOS, Targets: All.

Function: Get or set the value for this key as a dictionary.
Notes: (Read and Write computed property)

94.14.22 DoubleValue(key as string) as Double

MBS MacCloud Plugin, Plugin Version: 11.2, Platform: macOS, Targets: All.

Function: Get or set the value for this key as a double.
Example:

```
dim u as new NSUbiquitousKeyValueStoreMBS

u.DoubleValue("HighScore") = 3456
```

Notes: (Read and Write computed property)

94.14.23 IntegerValue(key as string) as Int64

MBS MacCloud Plugin, Plugin Version: 11.2, Platform: macOS, Targets: All.

Function: Get or set the value for this key as an integer.
Example:

```
dim u as new NSUbiquitousKeyValueStoreMBS

// query highscore value
```

```
MsgBox str(u.IntegerValue("HighScore"))
```

Notes: (Read and Write computed property)

94.14.24 StringValue(key as string) as string

MBS MacCloud Plugin, Plugin Version: 11.2, Platform: macOS, Targets: All.

Function: Get or set the string value for the given key.
Example:

```
dim u as NSUbiquitousKeyValueStoreMBS = NSUbiquitousKeyValueStoreMBS.defaultStore

// safe something
u.StringValue("Font") = "Times"
```

Notes: (Read and Write computed property)

94.14.25 VariantValue(key as string) as Variant

MBS MacCloud Plugin, Plugin Version: 11.2, Platform: macOS, Targets: All.

Function: Get or set the value for this key as a variant.
Notes: (Read and Write computed property)

94.14.26 Events

94.14.27 DidChangeExternally(ChangeReason as Integer, ChangedKeys() as string, notification as Variant)

MBS MacCloud Plugin, Plugin Version: 11.2, Platform: macOS, Targets: .

Function: This event is called when the ubiquitious key value store changed.
Notes:

ChangeReason gives the reason.
Can be NSUbiquitousKeyValueStoreServerChange, NSUbiquitousKeyValueStoreInitialSyncChange or NSUbiquitousKeyValueStoreQuotaViolationChange.

94.14.28 Constants

94.14.29 NSUbiquitousKeyValueStoreInitialSyncChange = 1

MBS MacCloud Plugin, Plugin Version: 11.2.

Function: One of the reasons for an external change to the key store.

94.14.30 NSUbiquitousKeyValueStoreQuotaViolationChange = 2

MBS MacCloud Plugin, Plugin Version: 11.2.

Function: One of the reasons for an external change to the key store.

94.14.31 NSUbiquitousKeyValueStoreServerChange = 0

MBS MacCloud Plugin, Plugin Version: 11.2.

Function: One of the reasons for an external change to the key store.

Chapter 95

Icon Service

95.1 Globals

95.1.1 CompositeIconsMBS(ForeGround as IconMBS, BackGround as IconMBS) as IconMBS

MBS Picture Plugin, Plugin Version: 5.1, Platform: macOS, Targets: Desktop, Console & Web.

Function: Combines two icons.
Example:

```
dim i as IconMBS // global

Sub Open()
dim a,b as IconMBS

b=new IconMBS(SpecialFolder.Desktop)
a=new IconMBS(app.ApplicationFileMBS)

i=CompositeIconsMBS(a,b)

End Sub

Sub Paint(g As Graphics)
i.DrawIcon(g,0,0,128,128)
End Sub
```

Deprecated: This item is deprecated and should no longer be used. **Notes:** Returns nil on any error (e.g. one of the two icons is invalid or nil).

95.1.2 Blog Entries

- MBS Xojo Plugins, version 20.6pr4

95.2 class IconMBS

95.2.1 class IconMBS

MBS Picture Plugin, Plugin Version: 2.6, Platform: macOS, Targets: Desktop, Console & Web.

Function: A class for an icon on Mac OS.
Notes: For Linux, please use LinuxIconMBS module.

95.2.2 Blog Entries

- MBS Plugins updated for Xojo 2019r2
- Removing 32-bit Carbon GUI classes
- MBS Xojo Plugins, version 17.6pr1
- MBS Xojo / Real Studio Plugins, version 15.4pr3
- MBS Xojo / Real Studio Plugins, version 14.2pr12
- MBS Real Studio Plugins, version 12.1pr2
- MBS Real Studio Plugins, version 11.2pr2
- Getting icons from Files
- MonkeyBread Software Releases the MBS REALbasic plug-ins 9.2
- MonkeyBread Software Releases the MBS Plugins 8.1

95.2.3 Videos

- QuickLook

95.2.4 Blog Entries

- MBS Plugins updated for Xojo 2019r2
- Removing 32-bit Carbon GUI classes
- MBS Xojo Plugins, version 17.6pr1

- MBS Xojo / Real Studio Plugins, version 15.4pr3
- MBS Xojo / Real Studio Plugins, version 14.2pr12
- MBS Real Studio Plugins, version 12.1pr2
- MBS Real Studio Plugins, version 11.2pr2
- Getting icons from Files
- MonkeyBread Software Releases the MBS REALbasic plug-ins 9.2
- MonkeyBread Software Releases the MBS Plugins 8.1

95.2.5 Videos

- QuickLook

95.2.6 Methods

95.2.7 Constructor(f as folderitem, NoBadge as boolean = false)

MBS Picture Plugin, Plugin Version: 2.6, Platform: macOS, Targets: Desktop, Console & Web.

Function: Loads the icon for this file/folder/volume.
Example:

```
// in a paint event:

dim i as new IconMBS(SpecialFolder.Desktop)

i.DrawIcon(g, 0, 0, 128, 128)
```

Notes:

The example "GetIcon.rb" shows how to get the file icons.
A custom icon is preferred (ID -16455).

NoBadge can be set to true to have no badges on the icon.
See also:

- 95.2.8 Constructor(type as string, creator as string) 17412
- 95.2.9 Constructor(type as string, creator as string, extension as string, mime as string) 17412

95.2.8 Constructor(type as string, creator as string)

MBS Picture Plugin, Plugin Version: 2.6, Platform: macOS, Targets: Desktop, Console & Web.

Function: Loads the icon for this type and creator code combination.
Example:

```
// in a paint event:

dim i as new IconMBS("FNDR", "MACS")

i.DrawIcon(g, 0, 0, 128, 128)
```

Notes: The example "GetIcon.rb" shows how to get the predefined icons from the system.
See also:

- 95.2.7 Constructor(f as folderitem, NoBadge as boolean = false) 17411
- 95.2.9 Constructor(type as string, creator as string, extension as string, mime as string) 17412

95.2.9 Constructor(type as string, creator as string, extension as string, mime as string)

MBS Picture Plugin, Plugin Version: 9.2, Platform: macOS, Targets: Desktop, Console & Web.

Function: Loads the icon base on the given information.
Example:

```
Sub Paint(g As Graphics)
// in a window paint event:

dim i as IconMBS
dim type, creator, extension, mime as string

type=""
creator=""
extension="jpg"
mime=""

i=new iconmbs(type, creator, extension, mime)
// draws jpeg icon
i.DrawIcon(g,0,0,128,128)

type=""
creator=""
extension=""
mime="video/quicktime"
```

```
i=new iconmbs(type, creator, extension, mime)
// draws quicktime movie icon
i.DrawIcon(g,128,0,128,128)

type="TEXT"
creator="MSWD"
extension=""
mime=""

i=new iconmbs(type, creator, extension, mime)
// draws microsoft word text file icon
i.DrawIcon(g,0,128,128,128)

type=""
creator="GKON"
extension="jpg"
mime=""

i=new iconmbs(type, creator, extension, mime)
// draws graphic converter jpeg file icon
i.DrawIcon(g,128,128,128,128)

End Sub
```

Notes:

All parameters can be empty strings if you don't know this information.
Requires Mac OS X 10.3 to work properly.
See also:

- 95.2.7 Constructor(f as folderitem, NoBadge as boolean = false) 17411
- 95.2.8 Constructor(type as string, creator as string) 17412

95.2.10 DrawIconCGContext(CGContextHandle as Integer,x as Integer,y as Integer,width as Integer,height as Integer, align as Integer, transform as Integer, flags as Integer, labelColor as color)

MBS Picture Plugin, Plugin Version: 8.1, Platform: macOS, Targets: Desktop, Console & Web.

Function: Draws the icon in a CoreGraphics Context.
Example:

```
Function GetIconImage(i as iconmbs, w as Integer, h as Integer) As picture
dim c as new CGPictureContextMBS(w,h)
```

```
const DrawNormal=0
const DrawNoImage=2
const DrawNoMask=4
const DrawSelected=& h8000

i.DrawIconCGContext(c.Handle, 0,0,w,h,0,0,DrawNoMask,& c000000)

c.Flush

Return c.CopyPicture
End Function
```

Notes:

You must make sure that the CGContext handle you pass in is valid. You can use CGContextMBS class for this and use GetCurrentCGContextMBS or Window.CGContextMBS to get a context. Please note that coordinates have the origin typically on the lower left.

Flags:

DrawNormal	0
DrawNoImage	2
DrawNoMask	4
DrawSelected	32768

Align constants:

Transform constants:

95.2.11 GetBackground as IconMBS

MBS Picture Plugin, Plugin Version: 2.7, Platform: macOS, Targets: Desktop, Console & Web.

Function: If the icon is a composited one, this function returns the icon used for the background.
Notes:

Returns nil on any error.
Lasterror ist set.

None	0
VerticalCenter	1
Top	2
Bottom	3
HorizontalCenter	4
AbsoluteCenter	5
CenterTop	6
CenterBottom	7
Left	8
CenterLeft	9
TopLeft	10
BottomLeft	11
Right	12
CenterRight	13
TopRight	14
BottomRight	15

95.2.12 GetForeground as IconMBS

MBS Picture Plugin, Plugin Version: 2.7, Platform: macOS, Targets: Desktop, Console & Web.

Function: If the icon is a composited one, this function returns the icon used for the foreground.
Notes:

Returns nil on any error.
Lasterror ist set.

95.2.13 IsIconRefMaskEmpty as boolean

MBS Picture Plugin, Plugin Version: 2.6, Platform: macOS, Targets: Desktop, Console & Web.

Function: Returns true if the mask of the icon is empty.
Example:

```
dim i as new IconMBS("FNDR", "MACS")

MsgBox str(i.IsIconRefMaskEmpty)
```

Notes: Lasterror is set.

None	0
Disabled	1
Offline	2
Open	3
Label1	& h0100
Label2	& h0200
Label3	& h0300
Label4	& h0400
Label5	& h0500
Label6	& h0600
Label7	& h0700
Selected	& h4000
SelectedDisabled	& h4001
SelectedOffline	& h4002
SelectedOpen	& h4003

95.2.14 PointInIcon(pointx as Integer,pointy as Integer,x as Integer,y as Integer,width as Integer,height as Integer,align as Integer) as boolean

MBS Picture Plugin, Plugin Version: 2.6, Platform: macOS, Targets: Desktop, Console & Web.

Function: Tests whether a point is inside the icon's picture.
Notes:

The coordinates for pointx/pointy and x/y must be in the same system.

Align constants:

95.2.15 RectInIcon(rectx as Integer,recty as Integer,rectwidth as Integer,rectheight as Integer,x as Integer,y as Integer,width as Integer,height as Integer,align as Integer) as boolean

MBS Picture Plugin, Plugin Version: 2.6, Platform: macOS, Targets: Desktop, Console & Web.

Function: Tests whether a rectangle is inside the icon's picture.
Notes:

The coordinates for both rectangles must be in the same coordinate system.

Align constants:

This call may fail in some RB versions because of the count of parameters.

None	0
VerticalCenter	1
Top	2
Bottom	3
HorizontalCenter	4
AbsoluteCenter	5
CenterTop	6
CenterBottom	7
Left	8
CenterLeft	9
TopLeft	10
BottomLeft	11
Right	12
CenterRight	13
TopRight	14
BottomRight	15

95.2.16 RetainCount as Integer

MBS Picture Plugin, Plugin Version: 2.7, Platform: macOS, Targets: Desktop, Console & Web.

Function: How many references to this icon are hold on this Mac.
Example:

```
dim i as new IconMBS("FNDR", "MACS") // Finder Icon

MsgBox str(i.RetainCount)
```

95.2.17 Properties

95.2.18 handle as Integer

MBS Picture Plugin, Plugin Version: 2.6, Platform: macOS, Targets: Desktop, Console & Web.

Function: The handle of this icon in memory.
Example:

```
dim i as new IconMBS("FNDR", "MACS") // Finder Icon

MsgBox str(i.handle)
```

None	0
VerticalCenter	1
Top	2
Bottom	3
HorizontalCenter	4
AbsoluteCenter	5
CenterTop	6
CenterBottom	7
Left	8
CenterLeft	9
TopLeft	10
BottomLeft	11
Right	12
CenterRight	13
TopRight	14
BottomRight	15

Notes: (Read and Write property)

95.2.19 LastError as Integer

MBS Picture Plugin, Plugin Version: 2.7, Platform: macOS, Targets: Desktop, Console & Web.

Function: The last error code.
Example:

```
dim i as new IconMBS("FNDR", "MACS") // Finder Icon

MsgBox str(i.LastError)
```

Notes:

The last function was successfull if lasterror is 0.
If the last function was not available on this machine, the value is set to -1.
Other values are Mac OS error codes.
(Read and Write property)

95.2.20 Release as boolean

MBS Picture Plugin, Plugin Version: 2.6, Platform: macOS, Targets: Desktop, Console & Web.

Function: whether the destructor will release the handle.
Example:

```
dim i as new IconMBS("FNDR", "MACS") // Finder Icon

MsgBox str(i.Release)
```

Notes: (Read and Write property)

95.2.21 valid as boolean

MBS Picture Plugin, Plugin Version: 2.6, Platform: macOS, Targets: Desktop, Console & Web.

Function: Were the constructors successfull?
Example:

```
dim i as new IconMBS("FNDR", "MACS") // Finder Icon

MsgBox str(i.valid)
```

Notes: (Read and Write property)

Chapter 96

Image Capture

96.1 control DesktopIKCameraDeviceViewControlMBS

96.1.1 control DesktopIKCameraDeviceViewControlMBS

MBS AVFoundation Plugin, Plugin Version: 21.5, Platform: macOS, Targets: Desktop only.

Function: The Xojo control for a Camera Device View.
Notes: For Xojo with Cocoa target.

96.1.2 Properties

96.1.3 View as IKCameraDeviceViewMBS

MBS AVFoundation Plugin, Plugin Version: 21.5, Platform: macOS, Targets: Desktop only.

Function: The camera device view used in this control.
Notes: (Read only property)

96.1.4 Events

96.1.5 BoundsChanged

MBS AVFoundation Plugin, Plugin Version: 21.5, Platform: macOS, Targets: .

Function: The event called when the bounds, but not the frame, changed.

96.1.6 DidDownloadFile(CameraFile as ICCameraFileMBS, URL as string, File as folderItem, data as MemoryBlock, error as NSErrorMBS)

MBS AVFoundation Plugin, Plugin Version: 21.5, Platform: macOS, Targets: .

Function: This event is sent for each file that gets downloaded.
Notes: Based on the IKCameraDeviceViewDisplayMode the downloaded file will be saved on disk using the 'url', or returned in memory as Memoryblock.

96.1.7 DidEncounterError(Error as NSErrorMBS)

MBS AVFoundation Plugin, Plugin Version: 21.5, Platform: macOS, Targets: .

Function: This event is sent every time the camera device reports an error.

96.1.8 EnableMenuItems

MBS AVFoundation Plugin, Plugin Version: 21.5, Platform: macOS, Targets: .

Function: The event where you can enable menu items.

96.1.9 FrameChanged

MBS AVFoundation Plugin, Plugin Version: 21.5, Platform: macOS, Targets: .

Function: The event called when the frame changed.
Notes: This event notifies you, that the control changed it's bounding frame, which is position and/or size.

96.1.10 GotFocus

MBS AVFoundation Plugin, Plugin Version: 21.5, Platform: macOS, Targets: .

Function: The control itself got focus.
Notes: This only fires if the control itself got focus and not a sub control.

96.1.11 LostFocus

MBS AVFoundation Plugin, Plugin Version: 21.5, Platform: macOS, Targets: .

Function: The control lost focus.
Notes: This only fires if the control itself lost focus and not a sub control.

96.1.12 MenuAction(HitItem as MenuItem) As Boolean

MBS AVFoundation Plugin, Plugin Version: 21.5, Platform: macOS, Targets: .

Function: Called when a menuitem is choosen.
Notes: This allows the control to react on its relevant menu items. Please return true if you handled it or false to give others a chance.

96.1.13 MouseDown(x as Integer, y as Integer, Modifiers as Integer) As Boolean

MBS AVFoundation Plugin, Plugin Version: 21.5, Platform: macOS, Targets: .

Function: The mouse button was pressed inside the control's region at the location passed in to x, y.
Notes:

The coordinates x and y are local to the control, i.e. they represent the position of the mouse click relative to the upper-left corner or the Control.
Return True if you are going to handle the MouseDown. In such a case:

- The Action event, if any, will not execute and the state of the object will not change.
- You will receive the MouseDrag and MouseUp events.

If you return False, the system handles the MouseDown so the above event handlers do not get called.

96.1.14 MouseDrag(x as Integer, y as Integer)

MBS AVFoundation Plugin, Plugin Version: 21.5, Platform: macOS, Targets: .

Function: This event fires continuously after the mouse button was pressed inside the Control.
Notes:

Mouse location is local to the control passed in to x, y.
As this event is fired continuously (hundreds of time per second), it is your responsibility to determine if the mouse has really moved.

96.1.15 MouseUp(x as Integer, y as Integer)

MBS AVFoundation Plugin, Plugin Version: 21.5, Platform: macOS, Targets: .

Function: The mouse button was released.
Notes: Use the x and y parameters to determine if the mouse button was released within the control's boundaries.

96.1.16 ScaleFactorChanged(NewFactor as Double)

MBS AVFoundation Plugin, Plugin Version: 21.5, Platform: macOS, Targets: .

Function: The backing store scale factor has changed.
Notes: Please invalidate any cached bitmaps or other relevant state.

96.1.17 SelectionDidChange

MBS AVFoundation Plugin, Plugin Version: 21.5, Platform: macOS, Targets: .

Function: This event is sent when the user selection did change.

96.2 control DesktopIKDeviceBrowserViewControlMBS

96.2.1 control DesktopIKDeviceBrowserViewControlMBS

MBS AVFoundation Plugin, Plugin Version: 21.5, Platform: macOS, Targets: Desktop only.

Function: The Xojo control for a Device Browser View.
Notes: For Xojo with Cocoa target.

96.2.2 Properties

96.2.3 View as IKDeviceBrowserViewMBS

MBS AVFoundation Plugin, Plugin Version: 21.5, Platform: macOS, Targets: Desktop only.

Function: The device browser view used in this control.
Notes: (Read only property)

96.2.4 Events

96.2.5 BoundsChanged

MBS AVFoundation Plugin, Plugin Version: 21.5, Platform: macOS, Targets: .

Function: The event called when the bounds, but not the frame, changed.

96.2.6 DidEncounterError(error as NSErrorMBS)

MBS AVFoundation Plugin, Plugin Version: 21.5, Platform: macOS, Targets: .

Function: This event is sent every time the device browser reports an error.

96.2.7 EnableMenuItems

MBS AVFoundation Plugin, Plugin Version: 21.5, Platform: macOS, Targets: .

Function: The event where you can enable menu items.

96.2.8 FrameChanged

MBS AVFoundation Plugin, Plugin Version: 21.5, Platform: macOS, Targets: .

Function: The event called when the frame changed.
Notes: This event notifies you, that the control changed it's bounding frame, which is position and/or size.

96.2.9 GotFocus

MBS AVFoundation Plugin, Plugin Version: 21.5, Platform: macOS, Targets: .

Function: The control itself got focus.
Notes: This only fires if the control itself got focus and not a sub control.

96.2.10 LostFocus

MBS AVFoundation Plugin, Plugin Version: 21.5, Platform: macOS, Targets: .

Function: The control lost focus.
Notes: This only fires if the control itself lost focus and not a sub control.

96.2.11 MenuAction(HitItem as MenuItem) As Boolean

MBS AVFoundation Plugin, Plugin Version: 21.5, Platform: macOS, Targets: .

Function: Called when a menuitem is choosen.
Notes: This allows the control to react on its relevant menu items. Please return true if you handled it or false to give others a chance.

96.2.12 MouseDown(x as Integer, y as Integer, Modifiers as Integer) As Boolean

MBS AVFoundation Plugin, Plugin Version: 21.5, Platform: macOS, Targets: .

Function: The mouse button was pressed inside the control's region at the location passed in to x, y.
Notes:

The coordinates x and y are local to the control, i.e. they represent the position of the mouse click relative to the upper-left corner or the Control.
Return True if you are going to handle the MouseDown. In such a case:

- The Action event, if any, will not execute and the state of the object will not change.

- You will receive the MouseDrag and MouseUp events.

If you return False, the system handles the MouseDown so the above event handlers do not get called.

96.2.13 MouseDrag(x as Integer, y as Integer)

MBS AVFoundation Plugin, Plugin Version: 21.5, Platform: macOS, Targets: .

Function: This event fires continuously after the mouse button was pressed inside the Control.
Notes:

Mouse location is local to the control passed in to x, y.
As this event is fired continuously (hundreds of time per second), it is your responsibility to determine if the mouse has really moved.

96.2.14 MouseUp(x as Integer, y as Integer)

MBS AVFoundation Plugin, Plugin Version: 21.5, Platform: macOS, Targets: .

Function: The mouse button was released.
Notes: Use the x and y parameters to determine if the mouse button was released within the control's boundaries.

96.2.15 ScaleFactorChanged(NewFactor as Double)

MBS AVFoundation Plugin, Plugin Version: 21.5, Platform: macOS, Targets: .

Function: The backing store scale factor has changed.
Notes: Please invalidate any cached bitmaps or other relevant state.

96.2.16 SelectionDidChange(device as ICDeviceMBS)

MBS AVFoundation Plugin, Plugin Version: 21.5, Platform: macOS, Targets: .

Function: This event is sent when the user selection did change.
Notes: The device may be a ICCameraDeviceMBS or a ICScannerDeviceMBS.

96.3 control DesktopIKScannerDeviceViewControlMBS

96.3.1 control DesktopIKScannerDeviceViewControlMBS

MBS AVFoundation Plugin, Plugin Version: 21.5, Platform: macOS, Targets: Desktop only.

Function: The Xojo control for a Scanner Device View.
Notes: For Xojo with Cocoa target.

96.3.2 Properties

96.3.3 View as IKScannerDeviceViewMBS

MBS AVFoundation Plugin, Plugin Version: 21.5, Platform: macOS, Targets: Desktop only.

Function: The scanner view used in this control.
Notes: (Read only property)

96.3.4 Events

96.3.5 BoundsChanged

MBS AVFoundation Plugin, Plugin Version: 21.5, Platform: macOS, Targets: .

Function: The event called when the bounds, but not the frame, changed.

96.3.6 DidEncounterError(error as NSErrorMBS)

MBS AVFoundation Plugin, Plugin Version: 21.5, Platform: macOS, Targets: .

Function: This event is sent every time the scanner device reports an error.

96.3.7 DidScanToBandData(data as ICScannerBandDataMBS, scanInfo as Dictionary, error as NSErrorMBS)

MBS AVFoundation Plugin, Plugin Version: 21.5, Platform: macOS, Targets: .

Function: For memory a based transfer this event is sent for every time an image band of data was scanned.
Notes: The 'data' parameter describes the scanned image data. Note that rotation/cropping/image adjustments are not applied yet. The 'scanInfo' parameter contains additional information (rotation angle, ...)

that should be applied once the scan is completed.

96.3.8 DidScanToURL(url as String, file as FolderItem, fileData as MemoryBlock, error as NSErrorMBS)

MBS AVFoundation Plugin, Plugin Version: 21.5, Platform: macOS, Targets: .

Function: For file based transfer this event is sent for each image that gets scanned.
Notes: Based on the IKScannerDeviceViewTransferMode the downloaded file will be saved on disk using the 'url', or returned in memory as Memoryblock.

96.3.9 EnableMenuItems

MBS AVFoundation Plugin, Plugin Version: 21.5, Platform: macOS, Targets: .

Function: The event where you can enable menu items.

96.3.10 FrameChanged

MBS AVFoundation Plugin, Plugin Version: 21.5, Platform: macOS, Targets: .

Function: The event called when the frame changed.
Notes: This event notifies you, that the control changed it's bounding frame, which is position and/or size.

96.3.11 GotFocus

MBS AVFoundation Plugin, Plugin Version: 21.5, Platform: macOS, Targets: .

Function: The control itself got focus.
Notes: This only fires if the control itself got focus and not a sub control.

96.3.12 LostFocus

MBS AVFoundation Plugin, Plugin Version: 21.5, Platform: macOS, Targets: .

Function: The control lost focus.
Notes: This only fires if the control itself lost focus and not a sub control.

96.3.13 MenuAction(HitItem as MenuItem) As Boolean

MBS AVFoundation Plugin, Plugin Version: 21.5, Platform: macOS, Targets: .

Function: Called when a menuitem is choosen.
Notes: This allows the control to react on its relevant menu items. Please return true if you handled it or false to give others a chance.

96.3.14 MouseDown(x as Integer, y as Integer, Modifiers as Integer) As Boolean

MBS AVFoundation Plugin, Plugin Version: 21.5, Platform: macOS, Targets: .

Function: The mouse button was pressed inside the control's region at the location passed in to x, y.
Notes:

The coordinates x and y are local to the control, i.e. they represent the position of the mouse click relative to the upper-left corner or the Control.
Return True if you are going to handle the MouseDown. In such a case:

- The Action event, if any, will not execute and the state of the object will not change.
- You will receive the MouseDrag and MouseUp events.

If you return False, the system handles the MouseDown so the above event handlers do not get called.

96.3.15 MouseDrag(x as Integer, y as Integer)

MBS AVFoundation Plugin, Plugin Version: 21.5, Platform: macOS, Targets: .

Function: This event fires continuously after the mouse button was pressed inside the Control.
Notes:

Mouse location is local to the control passed in to x, y.
As this event is fired continuously (hundreds of time per second), it is your responsibility to determine if the mouse has really moved.

96.3.16 MouseUp(x as Integer, y as Integer)

MBS AVFoundation Plugin, Plugin Version: 21.5, Platform: macOS, Targets: .

Function: The mouse button was released.
Notes: Use the x and y parameters to determine if the mouse button was released within the control's boundaries.

96.3.17 ScaleFactorChanged(NewFactor as Double)

MBS AVFoundation Plugin, Plugin Version: 21.5, Platform: macOS, Targets: .

Function: The backing store scale factor has changed.
Notes: Please invalidate any cached bitmaps or other relevant state.

96.4 class ICCameraDeviceMBS

96.4.1 class ICCameraDeviceMBS

MBS AVFoundation Plugin, Plugin Version: 14.3, Platform: macOS, Targets: Desktop only.

Function: ICCameraDeviceMBS is a concrete subclass of ICDeviceMBS class.
Notes:

ICDeviceBrowserMBS creates instances of this class.
Subclass of the ICDeviceMBS class.
This is an abstract class. You can't create an instance, but you can get one from various plugin functions.

96.4.2 Methods

96.4.3 cancelDelete

MBS AVFoundation Plugin, Plugin Version: 14.3, Platform: macOS, Targets: Desktop only.

Function: Cancels the current delete operation started by sending a requestDeleteFiles.

96.4.4 cancelDownload

MBS AVFoundation Plugin, Plugin Version: 14.3, Platform: macOS, Targets: Desktop only.

Function: Cancels the current download operation.

96.4.5 Constructor

MBS AVFoundation Plugin, Plugin Version: 14.3, Platform: macOS, Targets: Desktop only.

Function: The private constructor.

96.4.6 contents as ICCameraItemMBS()

MBS AVFoundation Plugin, Plugin Version: 14.3, Platform: macOS, Targets: Desktop only.

Function: Contents of the camera.
Notes: The structure of the elements in this array will reflect the folder structure of the storage reported by the camera. Each item in this array will correspond to a storage on the camera.

96.4.7 filesOfType(fileUTType as string) as ICCameraFileMBS()

MBS AVFoundation Plugin, Plugin Version: 14.3, Platform: macOS, Targets: Desktop only.

Function: This method returns an array of files on the camera of type fileType.
Notes:

The fileType string is one of the following Uniform Type Identifier strings: kUTTypeImage, kUTTypeMovie, kUTTypeAudio, or kUTTypeData.
See UTTypeMBS module.

96.4.8 ICCameraDeviceCanAcceptPTPCommands as string

MBS AVFoundation Plugin, Plugin Version: 14.3, Platform: macOS, Targets: Desktop only.

Function: One of the constants used to describe capabilities of a camera.
Notes: Indicates that the camera can accept PTP commands.

96.4.9 ICCameraDeviceCanDeleteAllFiles as string

MBS AVFoundation Plugin, Plugin Version: 14.3, Platform: macOS, Targets: Desktop only.

Function: One of the constants used to describe capabilities of a camera.
Notes: Indicates that the camera can delete all files in a single operation while it is connected.

96.4.10 ICCameraDeviceCanDeleteOneFile as string

MBS AVFoundation Plugin, Plugin Version: 14.3, Platform: macOS, Targets: Desktop only.

Function: One of the constants used to describe capabilities of a camera.
Notes: Indicates that the camera can delete a file at a time while it is connected.

96.4.11 ICCameraDeviceCanReceiveFile as string

MBS AVFoundation Plugin, Plugin Version: 14.3, Platform: macOS, Targets: Desktop only.

Function: One of the constants used to describe capabilities of a camera.
Notes: Indicates that the host can upload files to the camera.

96.4.12 ICCameraDeviceCanSyncClock as string

MBS AVFoundation Plugin, Plugin Version: 14.3, Platform: macOS, Targets: Desktop only.

Function: One of the constants used to describe capabilities of a camera.
Notes: Indicates that the camera can synchronize its date and time with that of the host computer.

96.4.13 ICCameraDeviceCanTakePicture as string

MBS AVFoundation Plugin, Plugin Version: 14.3, Platform: macOS, Targets: Desktop only.

Function: One of the constants used to describe capabilities of a camera.
Notes: Indicates that the camera can capture a picture while it is connected, if the client sends a requestTakePicture message to it.

96.4.14 ICCameraDeviceCanTakePictureUsingShutterReleaseOnCamera as string

MBS AVFoundation Plugin, Plugin Version: 14.3, Platform: macOS, Targets: Desktop only.

Function: One of the constants used to describe capabilities of a camera.
Notes: Indicates that the camera can capture a picture while it is connected, if the user presses the shutter release on the camera.

96.4.15 ICDeleteAfterSuccessfulDownload as string

MBS AVFoundation Plugin, Plugin Version: 14.3, Platform: macOS, Targets: Desktop only.

Function: One of the keys for options dictionary.
Notes: The value for this key should be a boolean value. If this value is true, the file will be deleted from the device after it is succcessfully downloaded.

96.4.16 ICDownloadsDirectoryURL as string

MBS AVFoundation Plugin, Plugin Version: 14.3, Platform: macOS, Targets: Desktop only.

Function: One of the keys for options dictionary.
Notes:

The value for this key should be an CFURLMBS referencing a writable directory.
The downloaded files will be saved in that directory.

96.4.17 ICDownloadSidecarFiles as string

MBS AVFoundation Plugin, Plugin Version: 14.3, Platform: macOS, Targets: Desktop only.

Function: One of the keys for options dictionary.
Notes: The value for this key should be a boolean value. If this value is true, all sidecar files will be downloaded along with the media file.

96.4.18 ICOverwrite as string

MBS AVFoundation Plugin, Plugin Version: 14.3, Platform: macOS, Targets: Desktop only.

Function: One of the keys for options dictionary.
Notes: The value for this key should be a boolean value. If this value is true, the downloaded file will overwrite an existing file with the same name and extension.

96.4.19 ICSaveAsFilename as string

MBS AVFoundation Plugin, Plugin Version: 14.3, Platform: macOS, Targets: Desktop only.

Function: One of the keys for options dictionary.
Notes: The value for this key should be a string containing the name to be used for the downloaded file.

96.4.20 ICSavedAncillaryFiles as string

MBS AVFoundation Plugin, Plugin Version: 14.3, Platform: macOS, Targets: Desktop only.

Function: One of the keys for options dictionary.
Notes: The value for this key will be an array containing names of files associated with the primary file that is downloaded. The options dictionary returned in didDownloadFile may have this key.

96.4.21 ICSavedFilename as string

MBS AVFoundation Plugin, Plugin Version: 14.3, Platform: macOS, Targets: Desktop only.

Function: One of the keys for options dictionary.
Notes: The value for this key will be a string containing the actual name of the saved file. The options dictionary returned in didDownloadFile will have this key.

96.4.22 mediaFiles as ICCameraFileMBS()

MBS AVFoundation Plugin, Plugin Version: 14.3, Platform: macOS, Targets: Desktop only.

Function: The property mediaFiles represents all image, movie and audio files on the camera.
Notes:

These files are returned as a single array without regard to the folder hierarchy used to store these files on the camera.

If no files show up, try again a second later as the framework may not yet have the list loaded.

96.4.23 requestDeleteFiles(files() as ICCameraFileMBS)

MBS AVFoundation Plugin, Plugin Version: 14.3, Platform: macOS, Targets: Desktop only.

Function: Deletes files.

96.4.24 requestDisableTethering

MBS AVFoundation Plugin, Plugin Version: 14.3, Platform: macOS, Targets: Desktop only.

Function: Send this message to disable tethered capture on the camera device if the camera has the 'ICCameraDeviceCanTakePicture' capability and if your process has already sent a 'requestEnableTethering' to it.

96.4.25 requestDownloadFile(file as ICCameraFileMBS, options as dictionary = nil)

MBS AVFoundation Plugin, Plugin Version: 14.3, Platform: macOS, Targets: Desktop only.

Function: Download a file from the camera. Please refer to the top of this header for information about the options.
Notes:

Calls cameraDeviceDidDownloadFile event later.
The content of error returned should be examined to determine if the request completed successfully.

96.4.26 requestEnableTethering

MBS AVFoundation Plugin, Plugin Version: 14.3, Platform: macOS, Targets: Desktop only.

Function: Send this message to enable tethered capture on the camera device if the camera has the 'ICCameraDeviceCanTakePicture' capability.

96.4.27 requestReadDataFromFile(file as ICCameraFileMBS, offset as UInt64, Length as UInt64)

MBS AVFoundation Plugin, Plugin Version: 14.3, Platform: macOS, Targets: Desktop only.

Function: This method asynchronously reads data of a specified length from a specified offset.
Notes:

Calls later ImageCaptureEventsMBS.cameraDeviceDidReadData event.
The content of error returned should be examined to determine if the request completed successfully.

96.4.28 requestSendPTPCommand(command as MemoryBlock, dataOut as MemoryBlock)

MBS AVFoundation Plugin, Plugin Version: 14.3, Platform: macOS, Targets: Desktop only.

Function: This method asynchronously sends a PTP command to a camera.
Notes: The content of error returned should be examined to determine if the request completed successfully.

96.4.29 requestSyncClock

MBS AVFoundation Plugin, Plugin Version: 14.3, Platform: macOS, Targets: Desktop only.

Function: Synchronize camera's clock with the computer's clock.
Notes: You should send this request only if the camera has the 'ICCameraDeviceCanSyncClock' capability.

96.4.30 requestTakePicture

MBS AVFoundation Plugin, Plugin Version: 14.3, Platform: macOS, Targets: Desktop only.

Function: Capture a new image using the camera, the camera capabilities include 'ICCameraDeviceCanTakePicture'.
Notes: You MUST send 'requestEnableTethering' message to the camera before sending 'requestTakePicture' message.

96.4.31 requestUploadFile(file as folderitem, options as dictionary = nil)

MBS AVFoundation Plugin, Plugin Version: 14.3, Platform: macOS, Targets: Desktop only.

Function: Upload a file at fileURL to the camera.
Notes:

The options dictionary is not used in this version.
Calls later ImageCaptureEventsMBS.cameraDeviceDidUploadFile event.
The content of error returned should be examined to determine if the request completed successfully.

96.4.32 Properties

96.4.33 batteryLevel as Integer

MBS AVFoundation Plugin, Plugin Version: 14.3, Platform: macOS, Targets: Desktop only.

Function: Indicates the battery charge level.
Notes:

Its value ranges from 0 to 100.
(Read only property)

96.4.34 batteryLevelAvailable as Boolean

MBS AVFoundation Plugin, Plugin Version: 14.3, Platform: macOS, Targets: Desktop only.

Function: Indicates if the device has reported battery charge level.
Notes: (Read only property)

96.4.35 contentCatalogPercentCompleted as Integer

MBS AVFoundation Plugin, Plugin Version: 14.3, Platform: macOS, Targets: Desktop only.

Function: Indicates the percentage of content cataloging completed on the device.
Notes:

Its value ranges from 0 to 100.
(Read only property)

96.4.36 isAccessRestrictedAppleDevice as Boolean

MBS AVFoundation Plugin, Plugin Version: 14.3, Platform: macOS, Targets: Desktop only.

Function: Set to true if the device is made by Apple and is pass-coded locked and connected to an untrusted host.
Notes: (Read only property)

96.4.37 mountPoint as String

MBS AVFoundation Plugin, Plugin Version: 14.3, Platform: macOS, Targets: Desktop only.

Function: Filesystem mount point for a device with transportType of ICTransportTypeMassStorage.
Notes:

This will be "" for all other devices.
(Read only property)

96.4.38 tetheredCaptureEnabled as Boolean

MBS AVFoundation Plugin, Plugin Version: 14.3, Platform: macOS, Targets: Desktop only.

Function: This property is set to YES when tethered capture is enabled on the device.
Notes:

Use 'requestEnableTethering' and 'requestDisableTethering' to enable or disable tethered capture on the device.
(Read only property)

96.4.39 timeOffset as Double

MBS AVFoundation Plugin, Plugin Version: 14.3, Platform: macOS, Targets: Desktop only.

Function: Indicates the time offset, in seconds, between the camera's clock and the computer's clock.
Notes:

This value is positive if the camera's clock is ahead of the computer's clock. This property should be ignored if the camera's capabilities property does not contain ICCameraDeviceCanSyncClock.
(Read only property)

96.5 class ICCameraFileMBS

96.5.1 class ICCameraFileMBS

MBS AVFoundation Plugin, Plugin Version: 14.3, Platform: macOS, Targets: Desktop only.

Function: This class represents a file on an ICCameraDevice object.
Notes:

Subclass of the ICCameraItemMBS class.
This is an abstract class. You can't create an instance, but you can get one from various plugin functions.

96.5.2 Methods

96.5.3 Constructor

MBS AVFoundation Plugin, Plugin Version: 14.3, Platform: macOS, Targets: Desktop only.

Function: The private constructor.

96.5.4 sidecarFiles as ICCameraFileMBS()

MBS AVFoundation Plugin, Plugin Version: 14.3, Platform: macOS, Targets: Desktop only.

Function: Returns array of sidecar files.
Notes: This property is an empty array if there are no sidecar files associated with this file. Otherwise it is an array of ICCameraFile instances of sidecar files associated with this file. An example of a sidecar file is a file with the same base name as this file and having an extension XMP.

96.5.5 Properties

96.5.6 Duration as Double

MBS AVFoundation Plugin, Plugin Version: 14.3, Platform: macOS, Targets: Desktop only.

Function: Duration of audio/video file in seconds.
Notes: (Read only property)

96.5.7 FileSize as UInt64

MBS AVFoundation Plugin, Plugin Version: 14.3, Platform: macOS, Targets: Desktop only.

Function: Size of file in bytes.
Notes: (Read only property)

96.5.8 Orientation as Integer

MBS AVFoundation Plugin, Plugin Version: 14.3, Platform: macOS, Targets: Desktop only.

Function: Desired orientation of image to use when it is downloaded.
Notes:

This property is set to ICEXIFOrientation1 initially. If the format of this file supports EXIF orientation tag, then this property will be updated to match the value of that tag, when the thumbnail or metadata for this file is received.

Possible values:

ICEXIFOrientation1	1	Normal
ICEXIFOrientation2	2	Flipped horizontally
ICEXIFOrientation3	3	Rotated 180°
ICEXIFOrientation4	4	Flipped vertically
ICEXIFOrientation5	5	Rotated 90° CCW and flipped vertically
ICEXIFOrientation6	6	Rotated 90° CCW
ICEXIFOrientation7	7	Rotated 90° CW and flipped vertically
ICEXIFOrientation8	8	Rotated 90° CW

(Read and Write property)

96.6 class ICCameraFolderMBS

96.6.1 class ICCameraFolderMBS

MBS AVFoundation Plugin, Plugin Version: 14.3, Platform: macOS, Targets: Desktop only.

Function: This class represents a folder on an ICCameraDevice object.
Notes:

Subclass of the ICCameraItemMBS class.
This is an abstract class. You can't create an instance, but you can get one from various plugin functions.

96.6.2 Methods

96.6.3 Constructor

MBS AVFoundation Plugin, Plugin Version: 14.3, Platform: macOS, Targets: Desktop only.

Function: The private constructor.

96.6.4 contents as ICCameraItemMBS()

MBS AVFoundation Plugin, Plugin Version: 14.3, Platform: macOS, Targets: Desktop only.

Function: A list of items contained by this folder.

96.7 class ICCameraItemMBS

96.7.1 class ICCameraItemMBS

MBS AVFoundation Plugin, Plugin Version: 14.3, Platform: macOS, Targets: Desktop only.

Function: ICCameraItem is an abstract class that represents an item in an ICCameraDevice object.
Notes:

ICCameraDevice object creates instances of two concrete subclasses of ICCameraItem: ICCameraFolder and ICCameraFile.
This is an abstract class. You can't create an instance, but you can get one from various plugin functions.

96.7.2 Methods

96.7.3 Constructor

MBS AVFoundation Plugin, Plugin Version: 14.3, Platform: macOS, Targets: Desktop only.

Function: The private constructor.

96.7.4 Properties

96.7.5 addedAfterContentCatalogCompleted as Boolean

MBS AVFoundation Plugin, Plugin Version: 14.3, Platform: macOS, Targets: Desktop only.

Function: This property is set if the file is captured on the device after the device's content is fully enumerated.
Notes:

This does not apply to files added as a result of adding a new store to the device.
(Read only property)

96.7.6 CreationDate as Date

MBS AVFoundation Plugin, Plugin Version: 14.3, Platform: macOS, Targets: Desktop, Console & Web.

Function: Creation date of this file.
Notes:

This information is usually the same as the EXIF creation date.
(Read only property)

96.7.7 CreationDateTime as DateTime

MBS AVFoundation Plugin, Plugin Version: 20.5, Platform: macOS, Targets: Desktop only.

Function: Creation date of this file.
Notes:

This information is usually the same as the EXIF creation date.
(Read only property)

96.7.8 Device as ICCameraDeviceMBS

MBS AVFoundation Plugin, Plugin Version: 14.3, Platform: macOS, Targets: Desktop only.

Function: Parent device of this folder.
Notes: (Read only property)

96.7.9 FileSystemPath as String

MBS AVFoundation Plugin, Plugin Version: 14.3, Platform: macOS, Targets: Desktop only.

Function: The file system path of the item for items on a device with transportType of ICTransportTypeMassStorage.
Notes: (Read only property)

96.7.10 Handle as Integer

MBS AVFoundation Plugin, Plugin Version: 14.3, Platform: macOS, Targets: Desktop only.

Function: The internal object reference.
Notes: (Read and Write property)

96.7.11 InTemporaryStore as Boolean

MBS AVFoundation Plugin, Plugin Version: 14.3, Platform: macOS, Targets: Desktop only.

Function: Indicates if this folder is in a temporary store.
Notes:

A temporary store may be used by the device when images are captures on the device when it is tethered to the computer.
(Read only property)

96.7.12 largeThumbnailIfAvailable as Variant

MBS AVFoundation Plugin, Plugin Version: 14.3, Platform: macOS, Targets: Desktop only.

Function: Large thumbnail for the item if one is readily available.
Notes:

Value is a CGImageMBS.
If one is not readily available, accessing this property will send a message to the device requesting a thumbnail for the file. The ImageCaptureEventsMBS subclass will be notified via event cameraDeviceDidReceiveThumbnailForItem.
(Read only property)

96.7.13 Locked as Boolean

MBS AVFoundation Plugin, Plugin Version: 14.3, Platform: macOS, Targets: Desktop only.

Function: Indicates the protection state of this item.
Notes:

It is locked if the storage card in the camera is locked.
(Read only property)

96.7.14 MetadataIfAvailable as Dictionary

MBS AVFoundation Plugin, Plugin Version: 14.3, Platform: macOS, Targets: Desktop only.

Function: Metadata for the file if one is readily available.
Notes:

If one is not readily available, accessing this property will send a message to the device requesting a thumbnail for the file. The ImageCaptureEventsMBS subclass will be notified via event cameraDeviceDidReceiveMetadataForItem.
(Read only property)

96.7.15 ModificationDate as Date

MBS AVFoundation Plugin, Plugin Version: 14.3, Platform: macOS, Targets: Desktop, Console & Web.

Function: Modification date of this file.
Notes:

This information is usually the same as the EXIF modification date.
(Read only property)

96.7.16 ModificationDateTime as DateTime

MBS AVFoundation Plugin, Plugin Version: 20.5, Platform: macOS, Targets: Desktop only.

Function: Modification date of this file.
Notes:

This information is usually the same as the EXIF modification date.
(Read only property)

96.7.17 Name as String

MBS AVFoundation Plugin, Plugin Version: 14.3, Platform: macOS, Targets: Desktop only.

Function: Name of this file or folder.
Notes: (Read only property)

96.7.18 ParentFolder as ICCameraFolderMBS

MBS AVFoundation Plugin, Plugin Version: 14.3, Platform: macOS, Targets: Desktop only.

Function: Parent folder of this folder. The root folder's parentFolder is nil.
Notes: (Read only property)

96.7.19 ptpObjectHandle as Integer

MBS AVFoundation Plugin, Plugin Version: 14.3, Platform: macOS, Targets: Desktop only.

Function: PTP object handle value if the item is on a camera that uses PTP protocol.
Notes:

The value of this property is set to 0 if the camera does not use PTP protocol.
(Read only property)

96.7.20 Raw as Boolean

MBS AVFoundation Plugin, Plugin Version: 14.3, Platform: macOS, Targets: Desktop only.

Function: Indicates if the file is a raw image file.
Notes: (Read only property)

96.7.21 thumbnailIfAvailable as Variant

MBS AVFoundation Plugin, Plugin Version: 14.3, Platform: macOS, Targets: Desktop only.

Function: Thumbnail for the item if one is readily available.
Notes:

Value is a CGImageMBS.
If one is not readily available, accessing this property will send a message to the device requesting a thumbnail for the file. The ImageCaptureEventsMBS subclass will be notified via event cameraDeviceDidReceiveThumbnailForItem.
(Read only property)

96.7.22 UserData as Dictionary

MBS AVFoundation Plugin, Plugin Version: 14.3, Platform: macOS, Targets: Desktop only.

Function: A mutable dictionary to store arbitrary key-value pairs associated with a camera item object.
Notes:

This can be used by view objects that bind to this object to store "house-keeping" information.
In Xojo, please query dictionary, modify it and assign back to this property.
(Read and Write property)

96.7.23 UTI as String

MBS AVFoundation Plugin, Plugin Version: 14.3, Platform: macOS, Targets: Desktop only.

Function: Item UTI.
Notes:

This is an Uniform Type Identifier string. It is one of: kUTTypeFolder, kUTTypeImage, kUTTypeMovie, kUTTypeAudio, or kUTTypeData.
See UTTypeMBS module.
(Read only property)

96.8 class ICDeviceBrowserMBS

96.8.1 class ICDeviceBrowserMBS

MBS AVFoundation Plugin, Plugin Version: 14.3, Platform: macOS, Targets: Desktop only.

Function: The ICDeviceBrowser object is used to find devices such as digital cameras and scanners that are supported by Image Capture.
Notes: These device may be directly attached to the USB or FireWire bus on the host computer, shared by other computers, or available over a TCP/IP network. This object communicates with an Image Capture agent process asynchronously to accomplish this.

96.8.2 Blog Entries

- MBS Xojo Plugins, version 19.0pr8
- MBS Xojo / Real Studio Plugins, version 16.4pr1
- MBS Xojo / Real Studio Plugins, version 14.3pr2

96.8.3 Blog Entries

- MBS Xojo Plugins, version 19.0pr8
- MBS Xojo / Real Studio Plugins, version 16.4pr1
- MBS Xojo / Real Studio Plugins, version 14.3pr2

96.8.4 Methods

96.8.5 Constructor

MBS AVFoundation Plugin, Plugin Version: 14.3, Platform: macOS, Targets: Desktop only.

Function: The constructor.

96.8.6 Destructor

MBS AVFoundation Plugin, Plugin Version: 16.4, Platform: macOS, Targets: Desktop only.

Function: The destructor.

96.8.7 devices as ICDeviceMBS()

MBS AVFoundation Plugin, Plugin Version: 14.3, Platform: macOS, Targets: Desktop only.

Function: All devices found by the browser.
Notes: This property will change as devices appear and disappear. This array is empty before the first invocation of the deviceBrowserDidAddDevice event.

96.8.8 Start

MBS AVFoundation Plugin, Plugin Version: 14.3, Platform: macOS, Targets: Desktop only.

Function: This message tells the receiver to start looking for devices.
Notes: Please use ImageCaptureEventsMBS class to receive events.

96.8.9 Stop

MBS AVFoundation Plugin, Plugin Version: 14.3, Platform: macOS, Targets: Desktop only.

Function: This method tells the receiver to stop looking for devices.
Notes: This will free all device instances that are not in use.

96.8.10 Properties

96.8.11 browsedDeviceTypeMask as Integer

MBS AVFoundation Plugin, Plugin Version: 14.3, Platform: macOS, Targets: Desktop only.

Function: The device type mask.
Notes:

A mask whose set bits indicate the type of device(s) being browsed after the receiver receives the start message. This property can be changed while the browser is browsing for devices. This property can be constructed by OR'd values of ICDeviceTypeMask with values of ICDeviceLocationTypeMask.
(Read and Write property)

96.8.12 Browsing as Boolean

MBS AVFoundation Plugin, Plugin Version: 14.3, Platform: macOS, Targets: Desktop only.

Function: Indicates whether the device browser is browsing for devices.
Notes: (Read only property)

96.8.13 Handle as Integer

MBS AVFoundation Plugin, Plugin Version: 14.3, Platform: macOS, Targets: Desktop only.

Function: The internal object reference.
Notes: (Read and Write property)

96.8.14 preferredDevice as ICDeviceMBS

MBS AVFoundation Plugin, Plugin Version: 14.3, Platform: macOS, Targets: Desktop only.

Function: This method returns a device object that should be selected by the client application when it is launched.
Notes:

If the client application that calls this method is the auto-launch application associated with a device and that device is the last device attached (through USB, FireWire or network), then that device will be the preferred device. The best place to call this method is in the event deviceBrowserDidAddDevice, if the "moreComing" parameter passed to the delegate is false; or in the event deviceBrowserDidEnumerateLocalDevices.
(Read only property)

96.8.15 Events

96.8.16 DeviceDidChangeName(device as ICDeviceMBS)

MBS AVFoundation Plugin, Plugin Version: 14.3, Platform: macOS, Targets: .

Function: This event is sent if the name of a device changes.
Notes: This happens if the device module overrides the default name of the device reported by the device's transport layer, or if the name of the filesystem volume mounted by the device is changed by the user.

96.8.17 DeviceDidChangeSharingState(device as ICDeviceMBS)

MBS AVFoundation Plugin, Plugin Version: 14.3, Platform: macOS, Targets: .

Function: This event is sent when the sharing state of a device has changes.
Notes: Any Image Capture client application can choose to share the device over the network using the sharing or webSharing facility in Image Capture.

96.8.18 DidAddDevice(device as ICDeviceMBS, moreComing as boolean)

MBS AVFoundation Plugin, Plugin Version: 14.3, Platform: macOS, Targets: .

Function: This event is sent to inform that a device has been added.
Notes: If several devices are found during the initial search, then this event is sent once for each device with the value of 'moreComing' set to true in each event except the last one.

96.8.19 DidEnumerateLocalDevices

MBS AVFoundation Plugin, Plugin Version: 14.3, Platform: macOS, Targets: .

Function: This event is sent after the device browser completes sending deviceBrowser:didAddDevice event for all local devices.
Notes: Detecting locally connected devices (USB and FireWire devices) is faster than detecting devices connected using a network protocol. An Image Capture client application may use this event to update its user interface to let the user know that it has completed looking for locally connected devices and then start looking for network devices.

96.8.20 DidRemoveDevice(device as ICDeviceMBS, moreGoing as boolean)

MBS AVFoundation Plugin, Plugin Version: 14.3, Platform: macOS, Targets: .

Function: This event is sent to the delegate to inform that a device has been removed.
Notes: If several devices are removed at the same time, then this event is sent once for each device with the value of 'moreGoing' set to true in each event except the last one.

96.8.21 RequestsSelectDevice(device as ICDeviceMBS)

MBS AVFoundation Plugin, Plugin Version: 14.3, Platform: macOS, Targets: .

Function: This event is sent when an event that occurred on the device may be of interest to the client application.
Notes: In Mac OS X 10.6, this event is sent when a button is pressed on a device and the current application is the target for that button press. In the case of the button-press event, if a session is open on the device, this event will not be sent, instead the deviceDidReceiveButtonPress event is sent.

96.9 class ICDeviceMBS

96.9.1 class ICDeviceMBS

MBS AVFoundation Plugin, Plugin Version: 14.3, Platform: macOS, Targets: Desktop only.

Function: ICDevice is an abstract class that represents a device supported by Image Capture.
Notes:

ImageCaptureCore defines two concrete subclasses of ICDeviceMBS, ICCameraDeviceMBS and ICScannerDeviceMBS. ICDeviceBrowserMBS creates instances of these two subclasses to represent cameras and scanners it finds.
This is an abstract class. You can't create an instance, but you can get one from various plugin functions.

96.9.2 Blog Entries

- MBS Xojo Plugins, version 20.5pr10

96.9.3 Blog Entries

- MBS Xojo Plugins, version 20.5pr10

96.9.4 Methods

96.9.5 capabilities as Variant()

MBS AVFoundation Plugin, Plugin Version: 14.3, Platform: macOS, Targets: Desktop only.

Function: The capabilities of the device as reported by the device module.

96.9.6 Constructor

MBS AVFoundation Plugin, Plugin Version: 14.3, Platform: macOS, Targets: Desktop only.

Function: The private constructor.

96.9.7 ICButtonTypeCopy as string

MBS AVFoundation Plugin, Plugin Version: 14.3, Platform: macOS, Targets: Desktop only.

Function: One of the constants used to identify button-press on a device.
Notes: Indicates that the "Copy" button on the device was pressed.

96.9.8 ICButtonTypeMail as string

MBS AVFoundation Plugin, Plugin Version: 14.3, Platform: macOS, Targets: Desktop only.

Function: One of the constants used to identify button-press on a device.
Notes: Indicates that the "Mail" button on the device was pressed.

96.9.9 ICButtonTypePrint as string

MBS AVFoundation Plugin, Plugin Version: 14.3, Platform: macOS, Targets: Desktop only.

Function: One of the constants used to identify button-press on a device.
Notes: Indicates that the "Print" button on the device was pressed.

96.9.10 ICButtonTypeScan as string

MBS AVFoundation Plugin, Plugin Version: 14.3, Platform: macOS, Targets: Desktop only.

Function: One of the constants used to identify button-press on a device.
Notes: Indicates that the "Scan" button on the device was pressed.

96.9.11 ICButtonTypeTransfer as string

MBS AVFoundation Plugin, Plugin Version: 14.3, Platform: macOS, Targets: Desktop only.

Function: One of the constants used to identify button-press on a device.
Notes: Indicates that the "Transfer" button on the device was pressed.

96.9.12 ICButtonTypeWeb as string

MBS AVFoundation Plugin, Plugin Version: 14.3, Platform: macOS, Targets: Desktop only.

Function: One of the constants used to identify button-press on a device.
Notes: Indicates that the "Web" button on the device was pressed.

96.9.13 ICDeviceCanEjectOrDisconnect as string

MBS AVFoundation Plugin, Plugin Version: 14.3, Platform: macOS, Targets: Desktop only.

Function: One of the constants used to describe capabilities of a device.
Notes: Indicates either the device is mounted as a mass-storage volume and can be ejected or the it is a remote device with an active connection that can be disconnected.

96.9.14 ICDeviceLocationDescriptionBluetooth as string

MBS AVFoundation Plugin, Plugin Version: 14.3, Platform: macOS, Targets: Desktop only.

Function: This description is returned for locationDescription property of a device connected via Bluetooth.

96.9.15 ICDeviceLocationDescriptionFireWire as string

MBS AVFoundation Plugin, Plugin Version: 14.3, Platform: macOS, Targets: Desktop only.

Function: This description is returned for locationDescription property of a device connected to a FireWire port.

96.9.16 ICDeviceLocationDescriptionMassStorage as string

MBS AVFoundation Plugin, Plugin Version: 14.3, Platform: macOS, Targets: Desktop only.

Function: This description is returned for locationDescription property of a device that is mounted as a mass-storage volume.

96.9.17 ICDeviceLocationDescriptionUSB as string

MBS AVFoundation Plugin, Plugin Version: 14.3, Platform: macOS, Targets: Desktop only.

Function: This description is returned for locationDescription property of a device connected to a USB port.

96.9.18 ICLocalizedStatusNotificationKey as string

MBS AVFoundation Plugin, Plugin Version: 14.3, Platform: macOS, Targets: Desktop only.

Function: One of the constants used for device status notifications.
Notes: Key for a localized notification string.

96.9.19 ICStatusCodeKey as string

MBS AVFoundation Plugin, Plugin Version: 14.3, Platform: macOS, Targets: Desktop only.

Function: One of the constants used for device status notifications.
Notes: One of values defined in ICReturnCode.

96.9.20 ICStatusNotificationKey as string

MBS AVFoundation Plugin, Plugin Version: 14.3, Platform: macOS, Targets: Desktop only.

Function: One of the constants used for device status notifications.
Notes: Key for a non-localized notification string.

96.9.21 ICTransportTypeBluetooth as string

MBS AVFoundation Plugin, Plugin Version: 14.3, Platform: macOS, Targets: Desktop only.

Function: Indicates that the device uses Bluetooth transport.

96.9.22 ICTransportTypeFireWire as string

MBS AVFoundation Plugin, Plugin Version: 14.3, Platform: macOS, Targets: Desktop only.

Function: Indicates that the device uses FireWire transport.

96.9.23 ICTransportTypeMassStorage as string

MBS AVFoundation Plugin, Plugin Version: 14.3, Platform: macOS, Targets: Desktop only.

Function: Indicates that the device use mounts as a mass-storage volume.

96.9.24 ICTransportTypeTCPIP as string

MBS AVFoundation Plugin, Plugin Version: 14.3, Platform: macOS, Targets: Desktop only.

Function: Indicates that the device uses TCP/IP transport.
Notes: These devices are discovered using Bonjour.

96.9.25 ICTransportTypeUSB as string

MBS AVFoundation Plugin, Plugin Version: 14.3, Platform: macOS, Targets: Desktop only.

Function: Indicates that the device uses USB transport.

96.9.26 requestCloseSession

MBS AVFoundation Plugin, Plugin Version: 14.3, Platform: macOS, Targets: Desktop only.

Function: This message requests to close a previously opened session on this device.
Notes: This request is completed when the ImageCaptureEventsMBS subclass receives a deviceDidCloseSessionWithError event.

96.9.27 requestEjectOrDisconnect

MBS AVFoundation Plugin, Plugin Version: 14.3, Platform: macOS, Targets: Desktop only.

Function: Eject the media if permitted by the device, or disconnect from a remote device.

96.9.28 requestOpenSession

MBS AVFoundation Plugin, Plugin Version: 14.3, Platform: macOS, Targets: Desktop only.

Function: This message requests to open a session on the device.
Notes:

A client MUST open a session on a device in order to use the device.
This request is completed when the ImageCaptureEventsMBS subclass receives a deviceDidOpenSessionWithError event. No more events will be sent to the delegate if this request fails.

96.9.29 requestSendMessage(messageCode as UInt32, data as MemoryBlock, maxReturnedDataSize as UInt64)

MBS AVFoundation Plugin, Plugin Version: 14.3, Platform: macOS, Targets: Desktop only.

Function: This method asynchronously sends an arbitrary message with optional data to a device.
Notes:

This method allows developers to send a private message from a client application to a device module. This method is the functional equivalent of calling ICAObjectSendMessage() found in ImageCapture.framework, which has been deprecated in Mac OS X 10.6. The response to this command will be delivered using deviceDidSendMessage event.
The content of error returned should be examined to determine if the request completed successfully.
NOTE: This method SHOULD NOT BE USED to send PTP pass-through commands to a PTP camera. Please refer to requestSendPTPCommand defined in ICCameraDeviceMBS for sending PTP pass-through commands.

96.9.30 requestYield

MBS AVFoundation Plugin, Plugin Version: 14.3, Platform: macOS, Targets: Desktop only.

Function: This message requests the device module in control of this device to yield control.
Notes: This message should be used only if the client is planning on communiting with the device directly. The device module may not yield control of the device if it has an open session.

96.9.31 Properties

96.9.32 AutolaunchApplicationPath as String

MBS AVFoundation Plugin, Plugin Version: 14.3, Platform: macOS, Targets: Desktop only.

Function: Filesystem path of an application that is to be automatically launched when this device is added.
Notes: (Read and Write property)

96.9.33 BonjourServiceType as String

MBS AVFoundation Plugin, Plugin Version: 17.0, Platform: macOS, Targets: Desktop only.

Function: Service type if device was found via Bonjour..
Notes: (Read only property)

96.9.34 BskonjourServiceName as String

MBS AVFoundation Plugin, Plugin Version: 17.0, Platform: macOS, Targets: Desktop only.

Function: Service name if device was found via Bonjour..

Notes: (Read only property)

96.9.35 ButtonPressed as String

MBS AVFoundation Plugin, Plugin Version: 14.3, Platform: macOS, Targets: Desktop only.

Function: A string object with one of the ICButtonType* values defined above.
Notes: (Read only property)

96.9.36 canDeleteAllFiles as Boolean

MBS AVFoundation Plugin, Plugin Version: 14.3, Platform: macOS, Targets: Desktop only.

Function: If all files can be deleted.
Notes: (Read only property)

96.9.37 canDeleteOneFile as Boolean

MBS AVFoundation Plugin, Plugin Version: 14.3, Platform: macOS, Targets: Desktop only.

Function: Whether a file can be deleted.
Notes: (Read only property)

96.9.38 canEject as Boolean

MBS AVFoundation Plugin, Plugin Version: 14.3, Platform: macOS, Targets: Desktop only.

Function: Whether this device can be ejected.
Notes: (Read only property)

96.9.39 canReceiveFile as Boolean

MBS AVFoundation Plugin, Plugin Version: 14.3, Platform: macOS, Targets: Desktop only.

Function: Whether this device can receive a file.
Notes: (Read only property)

96.9.40 canSyncClock as Boolean

MBS AVFoundation Plugin, Plugin Version: 14.3, Platform: macOS, Targets: Desktop only.

Function: Whether this device can sync clock.
Notes: (Read only property)

96.9.41 canTakePicture as Boolean

MBS AVFoundation Plugin, Plugin Version: 14.3, Platform: macOS, Targets: Desktop only.

Function: Whether this device can take pictures.
Notes: (Read only property)

96.9.42 fwGUID as Int64

MBS AVFoundation Plugin, Plugin Version: 14.3, Platform: macOS, Targets: Desktop only.

Function: The FireWire GUID of a FireWire device in the IOKit registry.
Notes:

This will be 0 for non-FireWire devices.
(Read only property)

96.9.43 Handle as Integer

MBS AVFoundation Plugin, Plugin Version: 14.3, Platform: macOS, Targets: Desktop only.

Function: The internal object reference.
Notes: (Read and Write property)

96.9.44 HasConfigurableWiFiInterface as Boolean

MBS AVFoundation Plugin, Plugin Version: 14.3, Platform: macOS, Targets: Desktop only.

Function: Indicates whether the device can be configured for use on a WiFi network.
Notes: (Read only property)

96.9.45 HasOpenSession as Boolean

MBS AVFoundation Plugin, Plugin Version: 14.3, Platform: macOS, Targets: Desktop only.

Function: Indicates whether the device has an open session.
Notes: (Read only property)

96.9.46 Icon as Variant

MBS AVFoundation Plugin, Plugin Version: 14.3, Platform: macOS, Targets: Desktop only.

Function: Icon image for the device.
Notes:

Value is a CGImageMBS.
(Read only property)

96.9.47 IconPath as String

MBS AVFoundation Plugin, Plugin Version: 17.0, Platform: macOS, Targets: Desktop only.

Function: Path to icon file.
Notes: (Read only property)

96.9.48 IPAddress as String

MBS AVFoundation Plugin, Plugin Version: 17.0, Platform: macOS, Targets: Desktop only.

Function: IP Address.
Notes: (Read only property)

96.9.49 IsRemote as Boolean

MBS AVFoundation Plugin, Plugin Version: 14.3, Platform: macOS, Targets: Desktop only.

Function: Indicates whether the device is a remote device published by Image Capture device sharing facility.
Notes: (Read only property)

96.9.50 IsShared as Boolean

MBS AVFoundation Plugin, Plugin Version: 14.3, Platform: macOS, Targets: Desktop only.

Function: Indicates whether the device is shared using the Image Capture device sharing facility.
Notes:

This value will change when sharing of this device is enabled or disabled.
(Read only property)

96.9.51 LocationDescription as String

MBS AVFoundation Plugin, Plugin Version: 14.3, Platform: macOS, Targets: Desktop only.

Function: A non-localized location description string for the device.
Notes:

The value returned in one of the location description strings defined above, or location obtained from the Bonjour TXT record of a network device.
(Read only property)

96.9.52 ModuleExecutableArchitecture as Integer

MBS AVFoundation Plugin, Plugin Version: 14.3, Platform: macOS, Targets: Desktop only.

Function: Executable Architecture of the device module in control of this device.
Notes:

Possible values:

I386	& h00000007
PPC	& h00000012
X86_64	& h01000007
PPC64	& h01000012

(Read only property)

96.9.53 ModulePath as String

MBS AVFoundation Plugin, Plugin Version: 14.3, Platform: macOS, Targets: Desktop only.

Function: Filesystem path of the device module that is associated with this device.
Notes:

Camera-specific capabilities are defined in ICCameraDeviceMBS class and scanner-specific capabilities are defined in ICScannerDeviceMBS class.
(Read only property)

96.9.54 ModuleVersion as String

MBS AVFoundation Plugin, Plugin Version: 14.3, Platform: macOS, Targets: Desktop only.

Function: The bundle version of the device module associated with this device.
Notes:

This may change if an existing device module associated with this device is updated or a new device module for this device is installed.
(Read only property)

96.9.55 Name as String

MBS AVFoundation Plugin, Plugin Version: 14.3, Platform: macOS, Targets: Desktop only.

Function: Name of the device as reported by the device module or by the device transport when a device module is not in control of this device.
Notes:

This name may change if the device module overrides the default name of the device reported by the device's transport, or if the name of the filesystem volume mounted by the device is changed by the user.
(Read only property)

96.9.56 PersistentIDString as String

MBS AVFoundation Plugin, Plugin Version: 14.3, Platform: macOS, Targets: Desktop only.

Function: A string representation of the persistent ID of the device.
Notes: (Read only property)

96.9.57 ProductKind as String

MBS AVFoundation Plugin, Plugin Version: 17.0, Platform: macOS, Targets: Desktop only.

Function: Product kind.

Notes: (Read only property)

96.9.58 SerialNumberString as String

MBS AVFoundation Plugin, Plugin Version: 14.3, Platform: macOS, Targets: Desktop only.

Function: The serial number of the device.
Notes:

This will be "" if the device does not provide a serial number.
(Read only property)

96.9.59 SystemSymbolName as String

MBS AVFoundation Plugin, Plugin Version: 20.5, Platform: macOS, Targets: Desktop only.

Function: systemSymbolName allows to query standard system symbol used to represent the device class.
Notes:

New for macOS 11.0.
Using the symbol to render an appropriate device icon will ensure proper scaling for high resolution devices.
(Read only property)

96.9.60 TransportType as String

MBS AVFoundation Plugin, Plugin Version: 14.3, Platform: macOS, Targets: Desktop only.

Function: The transport type used by the device.
Notes:

The possible values are: ICTransportTypeUSB, ICTransportTypeFireWire, ICTransportTypeBluetooth, ICTransportTypeTCPIP, or ICTransportTypeMassStorage.
(Read only property)

96.9.61 type as Integer

MBS AVFoundation Plugin, Plugin Version: 14.3, Platform: macOS, Targets: Desktop only.

Function: The type of the device as defined by ICDeviceType OR'd with its ICDeviceLocationType.
Notes:

The type of this device can be obtained by AND'ing the value retuned by this property with an appropriate ICDeviceTypeMask. The location type of this device can be obtained by AND'ing the value retuned by this

property with an appropriate ICDeviceLocationTypeMask.
(Read only property)

96.9.62 usbLocationID as Integer

MBS AVFoundation Plugin, Plugin Version: 14.3, Platform: macOS, Targets: Desktop only.

Function: The USB location ID of a USB device in the IOKit registry.
Notes:

This will be 0 for non-USB devices.
(Read only property)

96.9.63 usbProductID as Integer

MBS AVFoundation Plugin, Plugin Version: 14.3, Platform: macOS, Targets: Desktop only.

Function: The USB product ID of a USB device in the IOKit registry.
Notes:

This will be 0 for non-USB devices.
(Read only property)

96.9.64 usbVendorID as Integer

MBS AVFoundation Plugin, Plugin Version: 14.3, Platform: macOS, Targets: Desktop only.

Function: The USB vendor ID of a USB device in the IOKit registry.
Notes:

This will be 0 for non-USB devices.
(Read only property)

96.9.65 UserData as Dictionary

MBS AVFoundation Plugin, Plugin Version: 14.3, Platform: macOS, Targets: Desktop only.

Function: A mutable dictionary to store arbitrary key-value pairs associated with a device object.
Notes:

This can be used by view objects that bind to this object to store ”house-keeping” information.
In Xojo, please query dictionary, modify it and assign back to this property.

(Read and Write property)

96.9.66 UUIDString as String

MBS AVFoundation Plugin, Plugin Version: 14.3, Platform: macOS, Targets: Desktop only.

Function: A string representation of the Universally Unique ID of the device.
Notes: (Read only property)

96.9.67 Constants

96.9.68 ICDeviceLocationTypeBluetooth = & h00000800

MBS AVFoundation Plugin, Plugin Version: 14.3.

Function: One of the device types.
Notes: Device found as a paired Bluetooth device.

96.9.69 ICDeviceLocationTypeBonjour = & h00000400

MBS AVFoundation Plugin, Plugin Version: 14.3.

Function: One of the device types.
Notes: Device found over the network by searching for Bonjour services supported by Image Capture.

96.9.70 ICDeviceLocationTypeLocal = & h00000100

MBS AVFoundation Plugin, Plugin Version: 14.3.

Function: One of the device types.
Notes: Device found directly attached to the Macintosh via its USB or FireWire port.

96.9.71 ICDeviceLocationTypeMaskBluetooth = & h00000800

MBS AVFoundation Plugin, Plugin Version: 14.3.

Function: One of the Image Capture Device Location Type Masks.
Notes: Mask to detect paired Bluetooth device.

96.9.72 ICDeviceLocationTypeMaskBonjour = & h00000400

MBS AVFoundation Plugin, Plugin Version: 14.3.

Function: One of the Image Capture Device Location Type Masks.
Notes: Mask to detect a network device that publishes a Bonjour service.

96.9.73 ICDeviceLocationTypeMaskLocal = & h00000100

MBS AVFoundation Plugin, Plugin Version: 14.3.

Function: One of the Image Capture Device Location Type Masks.
Notes: Mask to detect a local (e.g., USB or FireWire) device.

96.9.74 ICDeviceLocationTypeMaskRemote = & h0000FE00

MBS AVFoundation Plugin, Plugin Version: 14.3.

Function: One of the Image Capture Device Location Type Masks.
Notes: Mask to detect a remote (shared, Bonjour, Bluetooth) device.

96.9.75 ICDeviceLocationTypeMaskShared = & h00000200

MBS AVFoundation Plugin, Plugin Version: 14.3.

Function: One of the Image Capture Device Location Type Masks.
Notes: Mask to detect a device by another Macintosh host.

96.9.76 ICDeviceLocationTypeShared = & h00000200

MBS AVFoundation Plugin, Plugin Version: 14.3.

Function: One of the device types.
Notes: Device found over the network by searching for devices shared by other Macintosh hosts.

96.9.77 ICDeviceTypeCamera = & h00000001

MBS AVFoundation Plugin, Plugin Version: 14.3.

Function: One of the image capture device types.
Notes: Camera device.

96.9.78 ICDeviceTypeMaskCamera = & h00000001

MBS AVFoundation Plugin, Plugin Version: 14.3.

Function: One of the device type masks.
Notes: Mask to detect a camera device.

96.9.79 ICDeviceTypeMaskScanner = & h00000002

MBS AVFoundation Plugin, Plugin Version: 14.3.

Function: One of the device type masks.
Notes: Mask to detect a scanner device.

96.9.80 ICDeviceTypeScanner = & h00000002

MBS AVFoundation Plugin, Plugin Version: 14.3.

Function: One of the image capture device types.
Notes: Scanner device.

96.10 class ICScannerBandDataMBS

96.10.1 class ICScannerBandDataMBS

MBS AVFoundation Plugin, Plugin Version: 14.3, Platform: macOS, Targets: Desktop only.

Function: The class for band data from scanner.
Notes:

If image is too big to be transferred in one big block, it's sent in little chunks using this class.

Only uses when transfermode is ICScannerTransferModeMemoryBased.
This is an abstract class. You can't create an instance, but you can get one from various plugin functions.

96.10.2 Blog Entries

- MonkeyBread Software Releases the MBS Xojo Plugins in version 19.4
- MBS Xojo Plugins, version 19.4pr7

96.10.3 Blog Entries

- MonkeyBread Software Releases the MBS Xojo Plugins in version 19.4
- MBS Xojo Plugins, version 19.4pr7

96.10.4 Methods

96.10.5 Constructor

MBS AVFoundation Plugin, Plugin Version: 14.3, Platform: macOS, Targets: Desktop only.

Function: The private constructor.

96.10.6 Properties

96.10.7 bigEndian as Boolean

MBS AVFoundation Plugin, Plugin Version: 14.3, Platform: macOS, Targets: Desktop only.

Function: Describes if the banded image data is reported in big endian.
Notes: (Read only property)

96.10.8 bitsPerComponent as UInt64

MBS AVFoundation Plugin, Plugin Version: 14.3, Platform: macOS, Targets: Desktop only.

Function: Describes the number of bits per component for the banded image.
Notes: (Read only property)

96.10.9 bitsPerPixel as UInt64

MBS AVFoundation Plugin, Plugin Version: 14.3, Platform: macOS, Targets: Desktop only.

Function: Describes the number of bits per pixel for banded the image.
Notes: (Read only property)

96.10.10 bytesPerRow as UInt64

MBS AVFoundation Plugin, Plugin Version: 14.3, Platform: macOS, Targets: Desktop only.

Function: Descries how many bytes are in each image band row.
Notes: (Read only property)

96.10.11 CGImage as CGImageMBS

MBS AVFoundation Plugin, Plugin Version: 19.4, Platform: macOS, Targets: Desktop only.

Function: Builds CGImageMBS object with the data of this band.
Notes:

Returns nil if data can't be represented easily as CGImage.
This function is designed for RGB or Grayscale.
(Read only property)

96.10.12 colorSyncProfilePath as String

MBS AVFoundation Plugin, Plugin Version: 14.3, Platform: macOS, Targets: Desktop only.

Function: Returns the path to the color profile matching the banded data.
Notes: (Read only property)

96.10.13 dataBuffer as Memoryblock

MBS AVFoundation Plugin, Plugin Version: 14.3, Platform: macOS, Targets: Desktop only.

Function: The pointer to the data buffer object.
Notes:

Plugin returns a copy of the data when you query this property.
(Read only property)

96.10.14 dataNumRows as UInt64

MBS AVFoundation Plugin, Plugin Version: 14.3, Platform: macOS, Targets: Desktop only.

Function: Describes the number of rows contained in the image band.
Notes: (Read only property)

96.10.15 dataSize as UInt64

MBS AVFoundation Plugin, Plugin Version: 14.3, Platform: macOS, Targets: Desktop only.

Function: Describes the actual data size of the image band buffer.
Notes: (Read only property)

96.10.16 dataStartRow as UInt64

MBS AVFoundation Plugin, Plugin Version: 14.3, Platform: macOS, Targets: Desktop only.

Function: Describes the start row of the image band.
Notes: (Read only property)

96.10.17 fullImageHeight as UInt64

MBS AVFoundation Plugin, Plugin Version: 14.3, Platform: macOS, Targets: Desktop only.

Function: Describes the full image height of the banded image.
Notes: (Read only property)

96.10.18 fullImageWidth as UInt64

MBS AVFoundation Plugin, Plugin Version: 14.3, Platform: macOS, Targets: Desktop only.

Function: Describes the full image width of the banded image.
Notes: (Read only property)

96.10.19 Handle as Integer

MBS AVFoundation Plugin, Plugin Version: 14.3, Platform: macOS, Targets: Desktop only.

Function: The internal object reference.
Notes: (Read and Write property)

96.10.20 numComponents as UInt64

MBS AVFoundation Plugin, Plugin Version: 14.3, Platform: macOS, Targets: Desktop only.

Function: Describes how many components are contained within the banded image.
Notes: (Read only property)

96.10.21 Picture as Picture

MBS AVFoundation Plugin, Plugin Version: 19.4, Platform: macOS, Targets: Desktop only.

Function: Builds Picture object with the data of this band.
Notes:

Returns nil if data can't be represented easily as CGImage.
This function is designed for RGB or Grayscale.
(Read only property)

96.10.22 pixelDataType as Integer

MBS AVFoundation Plugin, Plugin Version: 14.3, Platform: macOS, Targets: Desktop only.

Function: Type of pixel data that is contained in the band.
Notes:

See ICScannerFunctionalUnitMBS.ICScannerPixelDataType* constants.
(Read only property)

96.11 class ICScannerDeviceMBS

96.11.1 class ICScannerDeviceMBS

MBS AVFoundation Plugin, Plugin Version: 14.3, Platform: macOS, Targets: Desktop only.

Function: The class for a scanner device.
Notes:

ICScannerDeviceMBS is a concrete subclass of ICDeviceMBS class. ICDeviceBrowserMBS creates instances of this class. In this release, an instance of ICScannerDeviceMBS class is intended to be used by the IKScannerDeviceViewMBS object. The IKScannerDeviceView class encapsulates the complexities of setting scan parameters, performing scans and saving the result. The developer should consider using IKScannerDeviceViewMBS instead of building their own views using the ICScannerDeviceMBS object.
Subclass of the ICDeviceMBS class.
This is an abstract class. You can't create an instance, but you can get one from various plugin functions.

96.11.2 Methods

96.11.3 availableFunctionalUnitTypes as Integer()

MBS AVFoundation Plugin, Plugin Version: 14.3, Platform: macOS, Targets: Desktop only.

Function: An array of functional unit types available on this scanner device.
Notes: This is an array of numbers whose values are of type ICScannerFunctionalUnitType.

96.11.4 cancelScan

MBS AVFoundation Plugin, Plugin Version: 14.3, Platform: macOS, Targets: Desktop only.

Function: Cancels the current scan operation started by sending a 'requestOverviewScan' or 'requestScan'.

96.11.5 Constructor

MBS AVFoundation Plugin, Plugin Version: 14.3, Platform: macOS, Targets: Desktop only.

Function: The private constructor.

96.11.6 ICScannerStatusRequestsOverviewScan as string

MBS AVFoundation Plugin, Plugin Version: 14.3, Platform: macOS, Targets: Desktop only.

Function: Constants used for device status notifications.
Notes: A non-localized notification string to indicate that the scanner is requesting an overview scan to be performed.

96.11.7 ICScannerStatusWarmingUp as string

MBS AVFoundation Plugin, Plugin Version: 14.3, Platform: macOS, Targets: Desktop only.

Function: Constants used for device status notifications.
Notes: A non-localized notification string to indicate that the scanner is warming up.

96.11.8 ICScannerStatusWarmUpDone as string

MBS AVFoundation Plugin, Plugin Version: 14.3, Platform: macOS, Targets: Desktop only.

Function: Constants used for device status notifications.
Notes: A non-localized notification string to indicate that the scanner has warmed up.

96.11.9 requestOverviewScan

MBS AVFoundation Plugin, Plugin Version: 14.3, Platform: macOS, Targets: Desktop only.

Function: Starts an overview scan on selectedFunctionalUnit.
Notes: When this request is completed, the delegate will be notified using the scannerDeviceDidCompleteOverviewScanWithError event. The content of error returned should be examined to determine if the request completed successfully.

96.11.10 requestScan

MBS AVFoundation Plugin, Plugin Version: 14.3, Platform: macOS, Targets: Desktop only.

Function: Starts a scan on selectedFunctionalUnit.
Notes: When this request is completed, the delegate will be notified using the scannerDeviceDidCompleteScanWithError event. The content of error returned should be examined to determine if the request completed successfully.

96.11.11 requestSelectFunctionalUnit(type as Integer)

MBS AVFoundation Plugin, Plugin Version: 14.3, Platform: macOS, Targets: Desktop only.

Function: Requests the scanner device to select a functional unit.
Notes: When this request is completed, the delegate will be notified using the scannerDeviceDidSelectFunctionalUnit.

96.11.12 Properties

96.11.13 documentName as String

MBS AVFoundation Plugin, Plugin Version: 14.3, Platform: macOS, Targets: Desktop only.

Function: The document name.
Notes: (Read and Write property)

96.11.14 documentUTI as String

MBS AVFoundation Plugin, Plugin Version: 14.3, Platform: macOS, Targets: Desktop only.

Function: The document UTI.
Notes:

Currently supported UTIs are: kUTTypeJPEG, kUTTypeJPEG2000, kUTTypeTIFF, kUTTypePNG etc.
see UTTypeMBS module.
(Read and Write property)

96.11.15 downloadsDirectory as String

MBS AVFoundation Plugin, Plugin Version: 14.3, Platform: macOS, Targets: Desktop only.

Function: The downloads directory.
Notes:

Download location can be provided as file URL with downloadsDirectory property or as folderitem with downloadsFolder property.
(Read and Write property)

96.11.16 downloadsFolder as FolderItem

MBS AVFoundation Plugin, Plugin Version: 14.3, Platform: macOS, Targets: Desktop only.

Function: The downloads directory.
Notes:

Download location can be provided as file URL with downloadsDirectory property or as folderitem with downloadsFolder property.
(Read and Write property)

96.11.17 maxMemoryBandSize as UInt64

MBS AVFoundation Plugin, Plugin Version: 14.3, Platform: macOS, Targets: Desktop only.

Function: The total maximum band size requested when performing a ICScannerTransferModeMemoryBased.
Notes: (Read and Write property)

96.11.18 selectedFunctionalUnit as ICScannerFunctionalUnitMBS

MBS AVFoundation Plugin, Plugin Version: 14.3, Platform: macOS, Targets: Desktop only.

Function: The currently selected functional unit on the scanner device.
Notes: (Read only property)

96.11.19 transferMode as Integer

MBS AVFoundation Plugin, Plugin Version: 14.3, Platform: macOS, Targets: Desktop only.

Function: The transfer mode for scanned document.
Notes: (Read and Write property)

96.11.20 Constants

96.11.21 ICScannerTransferModeFileBased = 0

MBS AVFoundation Plugin, Plugin Version: 14.3.

Function: Transfer mode constants to be used when transferring scan data from the scanner functional unit.
Notes: Save the scan as a file.

96.11.22 ICScannerTransferModeMemoryBased = 1

MBS AVFoundation Plugin, Plugin Version: 14.3.

Function: Transfer mode constants to be used when transferring scan data from the scanner functional unit.
Notes: Transfer the scan as data.

96.12 class ICScannerFeatureBooleanMBS

96.12.1 class ICScannerFeatureBooleanMBS

MBS AVFoundation Plugin, Plugin Version: 14.3, Platform: macOS, Targets: Desktop only.

Function: ICScannerFeatureBoolean object is used to represent a property of a scanner functional unit whose value can be true or false.
Notes:

Subclass of the ICScannerFeatureMBS class.
This is an abstract class. You can't create an instance, but you can get one from various plugin functions.

96.12.2 Methods

96.12.3 Constructor

MBS AVFoundation Plugin, Plugin Version: 14.3, Platform: macOS, Targets: Desktop only.

Function: The private constructor.

96.12.4 Properties

96.12.5 value as Boolean

MBS AVFoundation Plugin, Plugin Version: 14.3, Platform: macOS, Targets: Desktop only.

Function: The value of this feature.
Notes: (Read and Write property)

96.13 class ICScannerFeatureEnumerationMBS

96.13.1 class ICScannerFeatureEnumerationMBS

MBS AVFoundation Plugin, Plugin Version: 14.3, Platform: macOS, Targets: Desktop only.

Function: ICScannerFeatureEnumeration object is used to represent a feature of a scanner functional unit that can have one of several discrete values.
Notes:

Subclass of the ICScannerFeatureMBS class.
This is an abstract class. You can't create an instance, but you can get one from various plugin functions.

96.13.2 Methods

96.13.3 Constructor

MBS AVFoundation Plugin, Plugin Version: 14.3, Platform: macOS, Targets: Desktop only.

Function: The private constructor.

96.13.4 menuItemLabels as String()

MBS AVFoundation Plugin, Plugin Version: 14.3, Platform: macOS, Targets: Desktop only.

Function: The human readable menu item labels to be used in a menu to allow the user to select the current value from an array of possible values.

96.13.5 menuItemLabelsTooltips as String()

MBS AVFoundation Plugin, Plugin Version: 14.3, Platform: macOS, Targets: Desktop only.

Function: Tooltip text associated with the menu items.

96.13.6 values as Variant()

MBS AVFoundation Plugin, Plugin Version: 14.3, Platform: macOS, Targets: Desktop only.

Function: An array of possible values. All items in this array must be of same type.

96.13.7 Properties

96.13.8 currentValue as Variant

MBS AVFoundation Plugin, Plugin Version: 14.3, Platform: macOS, Targets: Desktop only.

Function: The current value.
Notes:

The current value can be set to one of the possible values in the "values" property below.
(Read and Write property)

96.13.9 defaultValue as Variant

MBS AVFoundation Plugin, Plugin Version: 14.3, Platform: macOS, Targets: Desktop only.

Function: The default value.
Notes:

The default value can be set to one of the possible values in the "values" property below.
(Read only property)

96.14 class ICScannerFeatureMBS

96.14.1 class ICScannerFeatureMBS

MBS AVFoundation Plugin, Plugin Version: 14.3, Platform: macOS, Targets: Desktop only.

Function: ICScannerFeature class is an abstract base class used to describe a scanner feature.
Notes:

ImageCaptureCore defines three concrete subclasses of ICScannerFeatureMBS: ICScannerFeatureEnumerationMBS, ICScannerFeatureRangeMBS and ICScannerFeatureBooleanMBS.
The scanner functional units may have one or more instances of these classes to allow users to choose scanner-specific settings or operations before performing a scan.
This is an abstract class. You can't create an instance, but you can get one from various plugin functions.

96.14.2 Methods

96.14.3 Constructor

MBS AVFoundation Plugin, Plugin Version: 14.3, Platform: macOS, Targets: Desktop only.

Function: The private constructor.

96.14.4 Properties

96.14.5 Handle as Integer

MBS AVFoundation Plugin, Plugin Version: 14.3, Platform: macOS, Targets: Desktop only.

Function: The internal object reference.
Notes: (Read and Write property)

96.14.6 humanReadableName as String

MBS AVFoundation Plugin, Plugin Version: 14.3, Platform: macOS, Targets: Desktop only.

Function: The human readable name of this feature.
Notes: (Read only property)

96.14.7 internalName as String

MBS AVFoundation Plugin, Plugin Version: 14.3, Platform: macOS, Targets: Desktop only.

Function: The internal name of this feature.
Notes: (Read only property)

96.14.8 tooltip as String

MBS AVFoundation Plugin, Plugin Version: 14.3, Platform: macOS, Targets: Desktop only.

Function: Tooltip text describing the feature.
Notes: (Read only property)

96.14.9 type as Integer

MBS AVFoundation Plugin, Plugin Version: 14.3, Platform: macOS, Targets: Desktop only.

Function: Scanner feature type.
Notes:

See ICScannerFeatureType* constants.
(Read only property)

96.14.10 Constants

96.14.11 ICScannerFeatureTypeBoolean = 2

MBS AVFoundation Plugin, Plugin Version: 14.3.

Function: One of the feature type constants.
Notes: The value of this feature can be true or false.

96.14.12 ICScannerFeatureTypeEnumeration = 0

MBS AVFoundation Plugin, Plugin Version: 14.3.

Function: One of the feature type constants.
Notes: This feature can have one of several discrete values, strings or numbers.

96.14.13 ICScannerFeatureTypeRange = 1

MBS AVFoundation Plugin, Plugin Version: 14.3.

Function: One of the feature type constants.
Notes: This value of this feature lies within a range.

96.14.14 ICScannerFeatureTypeTemplate = 3

MBS AVFoundation Plugin, Plugin Version: 14.3.

Function: One of the feature type constants.
Notes: A group of features.

96.15 class ICScannerFeatureRangeMBS

96.15.1 class ICScannerFeatureRangeMBS

MBS AVFoundation Plugin, Plugin Version: 14.3, Platform: macOS, Targets: Desktop only.

Function: ICScannerFeatureRange object is used to represent a property of a scanner functional unit whose value lies within a range.
Notes:

Subclass of the ICScannerFeatureMBS class.
This is an abstract class. You can't create an instance, but you can get one from various plugin functions.

96.15.2 Methods

96.15.3 Constructor

MBS AVFoundation Plugin, Plugin Version: 14.3, Platform: macOS, Targets: Desktop only.

Function: The private constructor.

96.15.4 Properties

96.15.5 currentValue as Double

MBS AVFoundation Plugin, Plugin Version: 14.3, Platform: macOS, Targets: Desktop only.

Function: The current value.
Notes:

Attempting to set the current value to a value that is not coincident with a step will result in a value corresponding to the nearest step being assigned to the current value.
(Read only property)

96.15.6 defaultValue as Double

MBS AVFoundation Plugin, Plugin Version: 14.3, Platform: macOS, Targets: Desktop only.

Function: The default value.
Notes:

Attempting to set the default value to a value that is not coincident with a step will result in a value corresponding to the nearest step being assigned to the default value.

(Read only property)

96.15.7 maxValue as Double

MBS AVFoundation Plugin, Plugin Version: 14.3, Platform: macOS, Targets: Desktop only.

Function: The maximum value.
Notes: (Read only property)

96.15.8 minValue as Double

MBS AVFoundation Plugin, Plugin Version: 14.3, Platform: macOS, Targets: Desktop only.

Function: The minimum value.
Notes: (Read only property)

96.15.9 stepSize as Double

MBS AVFoundation Plugin, Plugin Version: 14.3, Platform: macOS, Targets: Desktop only.

Function: The step size.
Notes: (Read only property)

96.16 class ICScannerFeatureTemplateMBS

96.16.1 class ICScannerFeatureTemplateMBS

MBS AVFoundation Plugin, Plugin Version: 14.3, Platform: macOS, Targets: Desktop only.

Function: ICScannerFeatureTemplate object is used to define a group of one or more rectangular scan areas that can be used with a scanner functional unit.
Notes:

Subclass of the ICScannerFeatureMBS class.
This is an abstract class. You can't create an instance, but you can get one from various plugin functions.

96.16.2 Methods

96.16.3 Constructor

MBS AVFoundation Plugin, Plugin Version: 14.3, Platform: macOS, Targets: Desktop only.

Function: The private constructor.

96.16.4 targets as ICScannerFeatureMBS()

MBS AVFoundation Plugin, Plugin Version: 14.3, Platform: macOS, Targets: Desktop only.

Function: The target features.

96.17 class ICScannerFunctionalUnitDocumentFeederMBS

96.17.1 class ICScannerFunctionalUnitDocumentFeederMBS

MBS AVFoundation Plugin, Plugin Version: 14.3, Platform: macOS, Targets: Desktop only.

Function: ICScannerFunctionalUnitDocumentFeeder is a concrete subclass of ICScannerFunctionalUnit class.
Notes:

ICScannerDevice creates instances of this class.
This represents the document feeder unit on the scanner.
Subclass of the ICScannerFunctionalUnitMBS class.
This is an abstract class. You can't create an instance, but you can get one from various plugin functions.

96.17.2 Methods

96.17.3 Constructor

MBS AVFoundation Plugin, Plugin Version: 14.3, Platform: macOS, Targets: Desktop only.

Function: The private constructor.

96.17.4 Properties

96.17.5 documentLoaded as Boolean

MBS AVFoundation Plugin, Plugin Version: 14.3, Platform: macOS, Targets: Desktop only.

Function: Indicates whether the feeder has documents to scan.
Notes:

This value will change when the document is loaded or removed from the feeder, if the scanner module has the capability to detect this state.
(Read only property)

96.17.6 duplexScanningEnabled as Boolean

MBS AVFoundation Plugin, Plugin Version: 14.3, Platform: macOS, Targets: Desktop only.

Function: Indicates whether duplex scanning is enabled.
Notes: (Read and Write property)

96.17.7 evenPageOrientation as Integer

MBS AVFoundation Plugin, Plugin Version: 14.3, Platform: macOS, Targets: Desktop only.

Function: Desired orientation of the even pages of the scanned document.
Notes:

This property is set to ICEXIFOrientation1 initially.

Possible values:

ICEXIFOrientation1	1	Normal
ICEXIFOrientation2	2	Flipped horizontally
ICEXIFOrientation3	3	Rotated 180°
ICEXIFOrientation4	4	Flipped vertically
ICEXIFOrientation5	5	Rotated 90° CCW and flipped vertically
ICEXIFOrientation6	6	Rotated 90° CCW
ICEXIFOrientation7	7	Rotated 90° CW and flipped vertically
ICEXIFOrientation8	8	Rotated 90° CW

(Read and Write property)

96.17.8 oddPageOrientation as Integer

MBS AVFoundation Plugin, Plugin Version: 14.3, Platform: macOS, Targets: Desktop only.

Function: Desired orientation of the odd pages of the scanned document.
Notes:

This property is set to ICEXIFOrientation1 initially.

Possible values:

ICEXIFOrientation1	1	Normal
ICEXIFOrientation2	2	Flipped horizontally
ICEXIFOrientation3	3	Rotated 180°
ICEXIFOrientation4	4	Flipped vertically
ICEXIFOrientation5	5	Rotated 90° CCW and flipped vertically
ICEXIFOrientation6	6	Rotated 90° CCW
ICEXIFOrientation7	7	Rotated 90° CW and flipped vertically
ICEXIFOrientation8	8	Rotated 90° CW

(Read and Write property)

96.17.9 reverseFeederPageOrder as Boolean

MBS AVFoundation Plugin, Plugin Version: 14.3, Platform: macOS, Targets: Desktop only.

Function: Indicates whether the document feeder reads pages from back to front.
Notes: (Read only property)

96.17.10 supportsDuplexScanning as Boolean

MBS AVFoundation Plugin, Plugin Version: 14.3, Platform: macOS, Targets: Desktop only.

Function: Indicates whether duplex scanning is supported.
Notes: (Read only property)

96.18 class ICScannerFunctionalUnitFlatbedMBS

96.18.1 class ICScannerFunctionalUnitFlatbedMBS

MBS AVFoundation Plugin, Plugin Version: 14.3, Platform: macOS, Targets: Desktop only.

Function: ICScannerFunctionalUnitFlatbedMBS is a concrete subclass of ICScannerFunctionalUnitMBS class.
Notes:

ICScannerDevice creates instances of this class.
This represents the flatbed unit on the scanner.
Subclass of the ICScannerFunctionalUnitMBS class.
This is an abstract class. You can't create an instance, but you can get one from various plugin functions.

96.18.2 Methods

96.18.3 Constructor

MBS AVFoundation Plugin, Plugin Version: 14.3, Platform: macOS, Targets: Desktop only.

Function: The private constructor.

96.19 class ICScannerFunctionalUnitMBS

96.19.1 class ICScannerFunctionalUnitMBS

MBS AVFoundation Plugin, Plugin Version: 14.3, Platform: macOS, Targets: Desktop only.

Function: ICScannerFunctionalUnit is an abstract class that represents a scanner functiona unit.
Notes:

ImageCaptureCore defines three concrete subclasses of ICScannerFunctionalUnit: ICScannerFunctionalUnitFlatbed, ICScannerFunctionalUnitPositiveTransparency, ICScannerFunctionalUnitNegativeTransparency and ICScannerFunctionalUnitDocumentFeeder. ICScannerDevice creates instances of these concrete subclasses.
This is an abstract class. You can't create an instance, but you can get one from various plugin functions.

96.19.2 Methods

96.19.3 Constructor

MBS AVFoundation Plugin, Plugin Version: 14.3, Platform: macOS, Targets: Desktop only.

Function: The private constructor.

96.19.4 templates as ICScannerFeatureTemplateMBS()

MBS AVFoundation Plugin, Plugin Version: 14.3, Platform: macOS, Targets: Desktop only.

Function: An array of objects of type ICScannerFeatureTemplate.

96.19.5 vendorFeatures as ICScannerFeatureMBS()

MBS AVFoundation Plugin, Plugin Version: 14.3, Platform: macOS, Targets: Desktop only.

Function: An array of objects of type ICScannerFeature.

96.19.6 Properties

96.19.7 acceptsThresholdForBlackAndWhiteScanning as Boolean

MBS AVFoundation Plugin, Plugin Version: 14.3, Platform: macOS, Targets: Desktop only.

Function: Indicates if this functional unit accepts threshold value to be used when performing a scan in black & white.
Notes: (Read only property)

96.19.8 bitDepth as Integer

MBS AVFoundation Plugin, Plugin Version: 14.3, Platform: macOS, Targets: Desktop only.

Function: The bit depth to use when performing the final scan.
Notes:

This will always be one of the supported bit depths.
(Read and Write property)

96.19.9 canPerformOverviewScan as Boolean

MBS AVFoundation Plugin, Plugin Version: 14.3, Platform: macOS, Targets: Desktop only.

Function: Indicates if this functional unit can perfrom an overview scan.
Notes:

Not all functional units can perform an overview scan. For example, a document feeder or a sheet feeder unit cannot perform an overview scan.
(Read only property)

96.19.10 defaultThresholdForBlackAndWhiteScanning as Integer

MBS AVFoundation Plugin, Plugin Version: 14.3, Platform: macOS, Targets: Desktop only.

Function: Default threshold value used when performing a scan in black & white.
Notes:

This value is from 0 to 255.
(Read only property)

96.19.11 documentSize as NSSizeMBS

MBS AVFoundation Plugin, Plugin Version: 14.3, Platform: macOS, Targets: Desktop only.

Function: Document size of the current document type expressed in current measurement unit.
Notes: (Read only property)

96.19.12 documentType as Integer

MBS AVFoundation Plugin, Plugin Version: 14.3, Platform: macOS, Targets: Desktop only.

Function: Current document type.
Notes:

This will always be one of the supported document types.
(Read and Write property)

96.19.13 measurementUnit as Integer

MBS AVFoundation Plugin, Plugin Version: 14.3, Platform: macOS, Targets: Desktop only.

Function: Current measurement unit. This will always be one of the supported measurement units.
Notes: (Read and Write property)

96.19.14 nativeXResolution as Integer

MBS AVFoundation Plugin, Plugin Version: 14.3, Platform: macOS, Targets: Desktop only.

Function: Optical resolution along the X axis.
Notes: (Read only property)

96.19.15 nativeYResolution as Integer

MBS AVFoundation Plugin, Plugin Version: 14.3, Platform: macOS, Targets: Desktop only.

Function: Optical resolution along the Y axis.
Notes: (Read only property)

96.19.16 overviewImage as Variant

MBS AVFoundation Plugin, Plugin Version: 14.3, Platform: macOS, Targets: Desktop only.

Function: Overview scan image.
Notes:

This property will be nil for functional units that do not support overview scans.
Value is a CGImageMBS.
(Read only property)

96.19.17 overviewResolution as Integer

MBS AVFoundation Plugin, Plugin Version: 14.3, Platform: macOS, Targets: Desktop only.

Function: Overview image resolution.
Notes:

Value assigned to this will be contrained by resolutions allowed by the device.
(Read and Write property)

96.19.18 overviewScanInProgress as Boolean

MBS AVFoundation Plugin, Plugin Version: 14.3, Platform: macOS, Targets: Desktop only.

Function: Indicates if an overview scan is in progress.
Notes: (Read only property)

96.19.19 physicalSize as NSSizeMBS

MBS AVFoundation Plugin, Plugin Version: 14.3, Platform: macOS, Targets: Desktop only.

Function: Physical size of the scan area in current measurement unit.
Notes: (Read only property)

96.19.20 pixelDataType as Integer

MBS AVFoundation Plugin, Plugin Version: 14.3, Platform: macOS, Targets: Desktop only.

Function: The pixel data type.
Notes:

See ICScannerPixelDataType* constants.
(Read and Write property)

96.19.21 preferredResolutions as NSIndexSetMBS

MBS AVFoundation Plugin, Plugin Version: 14.3, Platform: macOS, Targets: Desktop only.

Function: Current scan resolution.
Notes:

This will always be one of the supported resolution values.
(Read only property)

96.19.22 preferredScaleFactors as NSIndexSetMBS

MBS AVFoundation Plugin, Plugin Version: 14.3, Platform: macOS, Targets: Desktop only.

Function: Preferred scale factors in percentage.
Notes: (Read only property)

96.19.23 resolution as Integer

MBS AVFoundation Plugin, Plugin Version: 14.3, Platform: macOS, Targets: Desktop only.

Function: Current scan resolution.
Notes:

This will always be one of the supported resolution values.
(Read and Write property)

96.19.24 scaleFactor as Integer

MBS AVFoundation Plugin, Plugin Version: 14.3, Platform: macOS, Targets: Desktop only.

Function: Current scale factor.
Notes:

This will always be one of the supported scale factor values.
(Read only property)

96.19.25 scanArea as NSRectMBS

MBS AVFoundation Plugin, Plugin Version: 14.3, Platform: macOS, Targets: Desktop only.

Function: This property along with scanAreaOrientation describes the area to be scanned.
Notes: (Read and Write property)

96.19.26 scanAreaOrientation as Integer

MBS AVFoundation Plugin, Plugin Version: 14.3, Platform: macOS, Targets: Desktop only.

Function: Desired orientation of the scan area.
Notes:

This property along with scanArea describes the area to be scanned.
This property is set to ICEXIFOrientation1 initially. This property is not used by the ICScannerFunctionalUnitDocumentFeeder subclass.

Possible values:

ICEXIFOrientation1	1	Normal
ICEXIFOrientation2	2	Flipped horizontally
ICEXIFOrientation3	3	Rotated 180°
ICEXIFOrientation4	4	Flipped vertically
ICEXIFOrientation5	5	Rotated 90° CCW and flipped vertically
ICEXIFOrientation6	6	Rotated 90° CCW
ICEXIFOrientation7	7	Rotated 90° CW and flipped vertically
ICEXIFOrientation8	8	Rotated 90° CW

(Read and Write property)

96.19.27 scanInProgress as Boolean

MBS AVFoundation Plugin, Plugin Version: 14.3, Platform: macOS, Targets: Desktop only.

Function: Indicates if a scan is in progress.
Notes: (Read only property)

96.19.28 scanProgressPercentDone as Double

MBS AVFoundation Plugin, Plugin Version: 14.3, Platform: macOS, Targets: Desktop only.

Function: Indicates percentage of scan completed.
Notes: (Read only property)

96.19.29 state as Integer

MBS AVFoundation Plugin, Plugin Version: 14.3, Platform: macOS, Targets: Desktop only.

Function: Indicates the current state of the functional unit.
Notes:

See ICScannerFunctionalUnitState* constants.
(Read only property)

96.19.30 supportedBitDepths as NSIndexSetMBS

MBS AVFoundation Plugin, Plugin Version: 14.3, Platform: macOS, Targets: Desktop only.

Function: Supported bit depths.
Notes:

The values in this set are valid values defined by ICScannerBitDepth.
(Read only property)

96.19.31 supportedDocumentTypes as NSIndexSetMBS

MBS AVFoundation Plugin, Plugin Version: 14.3, Platform: macOS, Targets: Desktop only.

Function: Supported document types.
Notes:

The values in this set are valid values defined by ICScannerDocumentType.
(Read only property)

96.19.32 supportedMeasurementUnits as NSIndexSetMBS

MBS AVFoundation Plugin, Plugin Version: 14.3, Platform: macOS, Targets: Desktop only.

Function: Supported measurement units. The values in this set are valid values defined by ICScannerMeasurementUnit.
Notes: (Read only property)

96.19.33 supportedResolutions as NSIndexSetMBS

MBS AVFoundation Plugin, Plugin Version: 14.3, Platform: macOS, Targets: Desktop only.

Function: Supported scan resolutions in DPI.
Notes: (Read only property)

96.19.34 supportedScaleFactors as NSIndexSetMBS

MBS AVFoundation Plugin, Plugin Version: 14.3, Platform: macOS, Targets: Desktop only.

Function: Supported scale factors in percentage.
Notes: (Read only property)

96.19.35 thresholdForBlackAndWhiteScanning as Integer

MBS AVFoundation Plugin, Plugin Version: 14.3, Platform: macOS, Targets: Desktop only.

Function: Threshold value to be used when performing a scan in black & white.
Notes:

This value should be from 0 to 255.
(Read and Write property)

96.19.36 type as Integer

MBS AVFoundation Plugin, Plugin Version: 14.3, Platform: macOS, Targets: Desktop only.

Function: Functional unit type.
Notes:

See ICScannerFunctionalUnitType* constants.
(Read only property)

96.19.37 usesThresholdForBlackAndWhiteScanning as Boolean

MBS AVFoundation Plugin, Plugin Version: 14.3, Platform: macOS, Targets: Desktop only.

Function: Indicates if this functional unit uses threshold value to be used when performing a scan in black & white.
Notes: (Read only property)

96.19.38 Constants

96.19.39 ICScannerBitDepth16Bits = 16

MBS AVFoundation Plugin, Plugin Version: 14.3.

Function: One of the possible number of bits per channel in the scanned image.
Notes: Image with 16 bits per channel.

96.19.40 ICScannerBitDepth1Bit = 1

MBS AVFoundation Plugin, Plugin Version: 14.3.

Function: One of the possible number of bits per channel in the scanned image.
Notes: 1-bit image.

96.19.41 ICScannerBitDepth8Bits = 8

MBS AVFoundation Plugin, Plugin Version: 14.3.

Function: One of the possible number of bits per channel in the scanned image.
Notes: Image with 8 bits per channel.

96.19.42 ICScannerColorDataFormatTypeChunky = 0

MBS AVFoundation Plugin, Plugin Version: 14.3.

Function: One of the color data formats.
Notes:

For multi-channel data (e.g., RGB) data from all channels are interleaved.
Identifies color data formats. Only relevant for multi-channel data. Corresponds to "ICAP_PLANARCHUNKY" of the TWAIN Specification.

96.19.43 ICScannerColorDataFormatTypePlanar = 1

MBS AVFoundation Plugin, Plugin Version: 14.3.

Function: One of the color data formats.
Notes:

For multi-channel data (e.g., RGB) each channel is transferred sequentially.
Identifies color data formats. Only relevant for multi-channel data. Corresponds to "ICAP_PLANARCHUNKY" of the TWAIN Specification.

96.19.44 ICScannerDocumentType10 = 25

MBS AVFoundation Plugin, Plugin Version: 14.3.

Function: One of the document types.
Notes: A10, 26.00 mm x 37.00 mm

96.19.45 ICScannerDocumentType10R = 67

MBS AVFoundation Plugin, Plugin Version: 14.3.

Function: One of the document types.
Notes: 10R, 10” x 12” 254.00 mm x 304.80 mm 5:6

96.19.46 ICScannerDocumentType110 = 72

MBS AVFoundation Plugin, Plugin Version: 14.3.

Function: One of the document types.
Notes: Instamatic 110, 13.00 mm x 17.00 mm

96.19.47 ICScannerDocumentType11R = 69

MBS AVFoundation Plugin, Plugin Version: 14.3.

Function: One of the document types.
Notes: 11R, 11” x 14” 279.40 mm x 355.60 mm 11:14

96.19.48 ICScannerDocumentType12R = 70

MBS AVFoundation Plugin, Plugin Version: 14.3.

Function: One of the document types.
Notes: 12R, 12” x 15” 304.80 mm x 381.00 mm 4:5

96.19.49 ICScannerDocumentType135 = 76

MBS AVFoundation Plugin, Plugin Version: 14.3.

Function: One of the document types.
Notes: Standard 35 mm, 36.00 mm x 24.00 mm

96.19.50 ICScannerDocumentType2A0 = 18

MBS AVFoundation Plugin, Plugin Version: 14.3.

Function: One of the document types.
Notes: 2A0, 1189.00 mm x 1682.00 mm

96.19.51 ICScannerDocumentType3R = 61

MBS AVFoundation Plugin, Plugin Version: 14.3.

Function: One of the document types.
Notes: 3R, 3.5” x 5” 88.90 mm x 127.00 mm 7:10

96.19.52 ICScannerDocumentType4A0 = 17

MBS AVFoundation Plugin, Plugin Version: 14.3.

Function: One of the document types.
Notes: 4A0, 1682.00 mm x 2378.00 mm

96.19.53 ICScannerDocumentType4R = 62

MBS AVFoundation Plugin, Plugin Version: 14.3.

Function: One of the document types.
Notes: 4R, 4” x 6” 101.60 mm x 152.40 mm 2:3

96.19.54 ICScannerDocumentType5R = 63

MBS AVFoundation Plugin, Plugin Version: 14.3.

Function: One of the document types.
Notes: 5R, 5” x 7” 127.00 mm x 177.80 mm 5:7

96.19.55 ICScannerDocumentType6R = 64

MBS AVFoundation Plugin, Plugin Version: 14.3.

Function: One of the document types.
Notes: 6R, 6” x 8” 152.40 mm x 203.20 mm 3:4

96.19.56 ICScannerDocumentType8R = 65

MBS AVFoundation Plugin, Plugin Version: 14.3.

Function: One of the document types.
Notes: 8R, 8” x 10” 203.20 mm x 254.00 mm 4:5

96.19.57 ICScannerDocumentTypeA0 = 19

MBS AVFoundation Plugin, Plugin Version: 14.3.

Function: One of the document types.
Notes: A0, 841.00 mm x 1189.00 mm

96.19.58 ICScannerDocumentTypeA1 = 20

MBS AVFoundation Plugin, Plugin Version: 14.3.

Function: One of the document types.
Notes: A1, 594.00 mm x 841.00 mm

96.19.59 ICScannerDocumentTypeA2 = 21

MBS AVFoundation Plugin, Plugin Version: 14.3.

Function: One of the document types.
Notes: A2, 420.00 mm x 594.00 mm

96.19.60 ICScannerDocumentTypeA3 = 11

MBS AVFoundation Plugin, Plugin Version: 14.3.

Function: One of the document types.
Notes: A3, 297.00 mm x 420.00 mm

96.19.61 ICScannerDocumentTypeA4 = 1

MBS AVFoundation Plugin, Plugin Version: 14.3.

Function: One of the document types.
Notes: A4, 210.00 mm x 297.00 mm

96.19.62 ICScannerDocumentTypeA5 = 5

MBS AVFoundation Plugin, Plugin Version: 14.3.

Function: One of the document types.
Notes: A5, 148.00 mm x 210.00 mm

96.19.63 ICScannerDocumentTypeA6 = 13

MBS AVFoundation Plugin, Plugin Version: 14.3.

Function: One of the document types.
Notes: A6, 105.00 mm x 148.00 mm

96.19.64 ICScannerDocumentTypeA7 = 22

MBS AVFoundation Plugin, Plugin Version: 14.3.

Function: One of the document types.
Notes: A7, 74.00 mm x 105.00 mm

96.19.65 ICScannerDocumentTypeA8 = 23

MBS AVFoundation Plugin, Plugin Version: 14.3.

Function: One of the document types.
Notes: A8, 52.00 mm x 74.00 mm

96.19.66 ICScannerDocumentTypeA9 = 24

MBS AVFoundation Plugin, Plugin Version: 14.3.

Function: One of the document types.
Notes: A9, 37.00 mm x 52.00 mm

96.19.67 ICScannerDocumentTypeAPSC = 74

MBS AVFoundation Plugin, Plugin Version: 14.3.

Function: One of the document types.
Notes: APS Classic, 25.10 mm x 16.70 mm

96.19.68 ICScannerDocumentTypeAPSH = 73

MBS AVFoundation Plugin, Plugin Version: 14.3.

Function: One of the document types.
Notes: APS High Definition, 30.20 mm x 16.70 mm

96.19.69 ICScannerDocumentTypeAPSP = 75

MBS AVFoundation Plugin, Plugin Version: 14.3.

Function: One of the document types.
Notes: APS Panoramic, 30.20 mm x 9.50 mm

96.19.70 ICScannerDocumentTypeB5 = 2

MBS AVFoundation Plugin, Plugin Version: 14.3.

Function: One of the document types.
Notes: B5/JIS B5, 182.00 mm x 257.00 mm

96.19.71 ICScannerDocumentTypeBusinessCard = 53

MBS AVFoundation Plugin, Plugin Version: 14.3.

Function: One of the document types.
Notes: Business Card, 90.00 mm x 55.00 mm

96.19.72 ICScannerDocumentTypeC0 = 44

MBS AVFoundation Plugin, Plugin Version: 14.3.

Function: One of the document types.
Notes: C0, 917.00 mm x 1297.00 mm

96.19.73 ICScannerDocumentTypeC1 = 45

MBS AVFoundation Plugin, Plugin Version: 14.3.

Function: One of the document types.
Notes: C1, 648.00 mm x 917.00 mm

96.19.74 ICScannerDocumentTypeC10 = 51

MBS AVFoundation Plugin, Plugin Version: 14.3.

Function: One of the document types.
Notes: C10, 28.00 mm x 40.00 mm

96.19.75 ICScannerDocumentTypeC2 = 46

MBS AVFoundation Plugin, Plugin Version: 14.3.

Function: One of the document types.
Notes: C2, 458.00 mm x 648.00 mm

96.19.76 ICScannerDocumentTypeC3 = 47

MBS AVFoundation Plugin, Plugin Version: 14.3.

Function: One of the document types.
Notes: C3, 324.00 mm x 458.00 mm

96.19.77 ICScannerDocumentTypeC4 = 14

MBS AVFoundation Plugin, Plugin Version: 14.3.

Function: One of the document types.
Notes: C4, 229.00 mm x 324.00 mm

96.19.78 ICScannerDocumentTypeC5 = 15

MBS AVFoundation Plugin, Plugin Version: 14.3.

Function: One of the document types.
Notes: C5, 162.00 mm x 229.00 mm

96.19.79 ICScannerDocumentTypeC6 = 16

MBS AVFoundation Plugin, Plugin Version: 14.3.

Function: One of the document types.
Notes: C6, 114.00 mm x 162.00 mm

96.19.80 ICScannerDocumentTypeC7 = 48

MBS AVFoundation Plugin, Plugin Version: 14.3.

Function: One of the document types.
Notes: C7, 81.00 mm x 114.00 mm

96.19.81 ICScannerDocumentTypeC8 = 49

MBS AVFoundation Plugin, Plugin Version: 14.3.

Function: One of the document types.
Notes: C8, 57.00 mm x 81.00 mm

96.19.82 ICScannerDocumentTypeC9 = 50

MBS AVFoundation Plugin, Plugin Version: 14.3.

Function: One of the document types.
Notes: C9, 40.00 mm x 57.00 mm

96.19.83 ICScannerDocumentTypeDefault = 0

MBS AVFoundation Plugin, Plugin Version: 14.3.

Function: One of the document types.
Notes: This is the platten size. Not valid for scanners without a platten.

96.19.84 ICScannerDocumentTypeE = 60

MBS AVFoundation Plugin, Plugin Version: 14.3.

Function: One of the document types.
Notes: Japanese E, 3.25" x 4.75" 82.55 mm x 120.65 mm 11:16

96.19.85 ICScannerDocumentTypeISOB0 = 26

MBS AVFoundation Plugin, Plugin Version: 14.3.

Function: One of the document types.
Notes: ISO B0, 1000.00 mm x 1414.00 mm

96.19.86 ICScannerDocumentTypeISOB1 = 27

MBS AVFoundation Plugin, Plugin Version: 14.3.

Function: One of the document types.
Notes: ISO B1, 707.00 mm x 1000.00 mm

96.19.87 ICScannerDocumentTypeISOB10 = 33

MBS AVFoundation Plugin, Plugin Version: 14.3.

Function: One of the document types.
Notes: ISO B10, 31.00 mm x 44.00 mm

96.19.88 ICScannerDocumentTypeISOB2 = 28

MBS AVFoundation Plugin, Plugin Version: 14.3.

Function: One of the document types.
Notes: ISO B2, 500.00 mm x 707.00 mm

96.19.89 ICScannerDocumentTypeISOB3 = 12

MBS AVFoundation Plugin, Plugin Version: 14.3.

Function: One of the document types.
Notes: B3/ISO B3, 353.00 mm x 500.00 mm

96.19.90 ICScannerDocumentTypeISOB4 = 6

MBS AVFoundation Plugin, Plugin Version: 14.3.

Function: One of the document types.
Notes: B4/ISO B4, 250.00 mm x 353.00 mm

96.19.91 ICScannerDocumentTypeISOB5 = 29

MBS AVFoundation Plugin, Plugin Version: 14.3.

Function: One of the document types.
Notes: ISO B5, 176.00 mm x 250.00 mm

96.19.92 ICScannerDocumentTypeISOB6 = 7

MBS AVFoundation Plugin, Plugin Version: 14.3.

Function: One of the document types.
Notes: B6/ISO B6, 125.00 mm x 176.00 mm

96.19.93 ICScannerDocumentTypeISOB7 = 30

MBS AVFoundation Plugin, Plugin Version: 14.3.

Function: One of the document types.
Notes: ISO B7, 88.00 mm x 125.00 mm

96.19.94 ICScannerDocumentTypeISOB8 = 31

MBS AVFoundation Plugin, Plugin Version: 14.3.

Function: One of the document types.
Notes: ISO B8, 62.00 mm x 88.00 mm

96.19.95 ICScannerDocumentTypeISOB9 = 32

MBS AVFoundation Plugin, Plugin Version: 14.3.

Function: One of the document types.
Notes: ISO B9, 44.00 mm x 62.00 mm

96.19.96 ICScannerDocumentTypeJISB0 = 34

MBS AVFoundation Plugin, Plugin Version: 14.3.

Function: One of the document types.
Notes: JIS B0, 1030.00 mm x 1456.00 mm

96.19.97 ICScannerDocumentTypeJISB1 = 35

MBS AVFoundation Plugin, Plugin Version: 14.3.

Function: One of the document types.
Notes: JIS B1, 728.00 mm x 1030.00 mm

96.19.98 ICScannerDocumentTypeJISB10 = 43

MBS AVFoundation Plugin, Plugin Version: 14.3.

Function: One of the document types.
Notes: JIS B10, 32.00 mm x 45.00 mm

96.19.99 ICScannerDocumentTypeJISB2 = 36

MBS AVFoundation Plugin, Plugin Version: 14.3.

Function: One of the document types.
Notes: JIS B2, 515.00 mm x 728.00 mm

96.19.100 ICScannerDocumentTypeJISB3 = 37

MBS AVFoundation Plugin, Plugin Version: 14.3.

Function: One of the document types.
Notes: JIS B3, 364.00 mm x 515.00 mm

96.19.101 ICScannerDocumentTypeJISB4 = 38

MBS AVFoundation Plugin, Plugin Version: 14.3.

Function: One of the document types.
Notes: JIS B4, 257.00 mm x 364.00 mm

96.19.102 ICScannerDocumentTypeJISB6 = 39

MBS AVFoundation Plugin, Plugin Version: 14.3.

Function: One of the document types.
Notes: JIS B6, 128.00 mm x 182.00 mm

96.19.103 ICScannerDocumentTypeJISB7 = 40

MBS AVFoundation Plugin, Plugin Version: 14.3.

Function: One of the document types.
Notes: JIS B7, 91.00 mm x 128.00 mm

96.19.104 ICScannerDocumentTypeJISB8 = 41

MBS AVFoundation Plugin, Plugin Version: 14.3.

Function: One of the document types.
Notes: JIS B8, 64.00 mm x 91.00 mm

96.19.105 ICScannerDocumentTypeJISB9 = 42

MBS AVFoundation Plugin, Plugin Version: 14.3.

Function: One of the document types.
Notes: JIS B9, 45.00 mm x 64.00 mm

96.19.106 ICScannerDocumentTypeLF = 78

MBS AVFoundation Plugin, Plugin Version: 14.3.

Function: One of the document types.
Notes: Large Format, 100.00 mm x 120.00 mm

96.19.107 ICScannerDocumentTypeMF = 77

MBS AVFoundation Plugin, Plugin Version: 14.3.

Function: One of the document types.
Notes: Medium Format, 60.00 mm x 60.00 mm

96.19.108 ICScannerDocumentTypeS10R = 68

MBS AVFoundation Plugin, Plugin Version: 14.3.

Function: One of the document types.
Notes: S10R, 10” x 15” 254.00 mm x 381.00 mm 2:3

96.19.109 ICScannerDocumentTypeS12R = 71

MBS AVFoundation Plugin, Plugin Version: 14.3.

Function: One of the document types.
Notes: S12R, 12” x 18” 304.80 mm x 457.20 mm 2:3

96.19.110 ICScannerDocumentTypeS8R = 66

MBS AVFoundation Plugin, Plugin Version: 14.3.

Function: One of the document types.
Notes: S8R 8” x 12” 203.20 mm x 304.80 mm 2:3

96.19.111 ICScannerDocumentTypeUSExecutive = 10

MBS AVFoundation Plugin, Plugin Version: 14.3.

Function: One of the document types.
Notes: US Executive, 7.25” x 10.5”, 184.15 mm x 266.70 mm

96.19.112 ICScannerDocumentTypeUSLedger = 9

MBS AVFoundation Plugin, Plugin Version: 14.3.

Function: One of the document types.
Notes: US Ledger, 11” x 17.0”, 279.40 mm x 431.80 mm

96.19.113 ICScannerDocumentTypeUSLegal = 4

MBS AVFoundation Plugin, Plugin Version: 14.3.

Function: One of the document types.
Notes: US Legal, 8.5” x 14.0”, 215.90 mm x 355.60 mm

96.19.114 ICScannerDocumentTypeUSLetter = 3

MBS AVFoundation Plugin, Plugin Version: 14.3.

Function: One of the document types.
Notes: US Letter, 8.5” x 11.0”, 215.90 mm x 279.40 mm

96.19.115 ICScannerDocumentTypeUSStatement = 52

MBS AVFoundation Plugin, Plugin Version: 14.3.

Function: One of the document types.
Notes: US Statement, 5.5” x 8.5”, 139.70 mm x 215.90 mm

96.19.116 ICScannerFunctionalUnitStateOverviewScanInProgress = 4

MBS AVFoundation Plugin, Plugin Version: 14.3.

Function: A flag to indicate the scanner functional unit's state.
Notes: The scanner functional unit is performing an overview scan.

96.19.117 ICScannerFunctionalUnitStateReady = 1

MBS AVFoundation Plugin, Plugin Version: 14.3.

Function: A flag to indicate the scanner functional unit's state.
Notes: The scanner functional unit is ready for operation.

96.19.118 ICScannerFunctionalUnitStateScanInProgress = 2

MBS AVFoundation Plugin, Plugin Version: 14.3.

Function: A flag to indicate the scanner functional unit's state.
Notes: The scanner functional unit is performing a scan.

96.19.119 ICScannerFunctionalUnitTypeDocumentFeeder = 3

MBS AVFoundation Plugin, Plugin Version: 14.3.

Function: One of the Scanner Functional Unit Types.
Notes: Document feeder functional unit.

96.19.120 ICScannerFunctionalUnitTypeFlatbed = 0

MBS AVFoundation Plugin, Plugin Version: 14.3.

Function: One of the Scanner Functional Unit Types.
Notes: Flatbed functional unit.

96.19.121 ICScannerFunctionalUnitTypeNegativeTransparency = 2

MBS AVFoundation Plugin, Plugin Version: 14.3.

Function: One of the Scanner Functional Unit Types.
Notes: Transparency functional unit for scanning negatives.

96.19.122 ICScannerFunctionalUnitTypePositiveTransparency = 1

MBS AVFoundation Plugin, Plugin Version: 14.3.

Function: One of the Scanner Functional Unit Types.
Notes: Transparency functional unit for scanning positives.

96.19.123 ICScannerMeasurementUnitCentimeters = 1

MBS AVFoundation Plugin, Plugin Version: 14.3.

Function: One of the units of measurement used by the scanner.
Notes: 1 cm = 1.00 cm or 1/2.54 inches

96.19.124 ICScannerMeasurementUnitInches = 0

MBS AVFoundation Plugin, Plugin Version: 14.3.

Function: One of the units of measurement used by the scanner.
Notes: 1 inch = 2.54 cm

96.19.125 ICScannerMeasurementUnitPicas = 2

MBS AVFoundation Plugin, Plugin Version: 14.3.

Function: One of the units of measurement used by the scanner.
Notes: 1 pica = .42333333 cm or 1/6 inches

96.19.126 ICScannerMeasurementUnitPixels = 5

MBS AVFoundation Plugin, Plugin Version: 14.3.

Function: One of the units of measurement used by the scanner.

96.19.127 ICScannerMeasurementUnitPoints = 3

MBS AVFoundation Plugin, Plugin Version: 14.3.

Function: One of the units of measurement used by the scanner.
Notes: 1 point = .0352777775 cm or 1/72 inches

96.19.128 ICScannerMeasurementUnitTwips = 4

MBS AVFoundation Plugin, Plugin Version: 14.3.

Function: One of the units of measurement used by the scanner.
Notes: 1 twip = .0001763888 cm or 1/1440 inches

96.19.129 ICScannerPixelDataTypeBW = 0

MBS AVFoundation Plugin, Plugin Version: 14.3.

Function: One of the pixel data types.
Notes: Monochrome 1 bit pixel image.

96.19.130 ICScannerPixelDataTypeCIEXYZ = 8

MBS AVFoundation Plugin, Plugin Version: 14.3.

Function: One of the pixel data types.
Notes: Color image in CIEXYZ color space.

96.19.131 ICScannerPixelDataTypeCMY = 4

MBS AVFoundation Plugin, Plugin Version: 14.3.

Function: One of the pixel data types.
Notes: Color image in CMY color space.

96.19.132 ICScannerPixelDataTypeCMYK = 5

MBS AVFoundation Plugin, Plugin Version: 14.3.

Function: One of the pixel data types.
Notes: Color image in CMYK color space.

96.19.133 ICScannerPixelDataTypeGray = 1

MBS AVFoundation Plugin, Plugin Version: 14.3.

Function: One of the pixel data types.
Notes: 8 bit pixel Gray color space.

96.19.134 ICScannerPixelDataTypePalette = 3

MBS AVFoundation Plugin, Plugin Version: 14.3.

Function: One of the pixel data types.
Notes: Indexed Color image.

96.19.135 ICScannerPixelDataTypeRGB = 2

MBS AVFoundation Plugin, Plugin Version: 14.3.

Function: One of the pixel data types.
Notes: Color image RGB color space.

96.19.136 ICScannerPixelDataTypeYUV = 6

MBS AVFoundation Plugin, Plugin Version: 14.3.

Function: One of the pixel data types.
Notes: Color image in YUV color space.

96.19.137 ICScannerPixelDataTypeYUVK = 7

MBS AVFoundation Plugin, Plugin Version: 14.3.

Function: One of the pixel data types.
Notes: Color image in YUVK color space.

96.20 class ICScannerFunctionalUnitNegativeTransparencyMBS

96.20.1 class ICScannerFunctionalUnitNegativeTransparencyMBS

MBS AVFoundation Plugin, Plugin Version: 14.3, Platform: macOS, Targets: Desktop only.

Function: ICScannerFunctionalUnitNegativeTransparencyMBS is a concrete subclass of ICScannerFunctionalUnitMBS class.
Notes:

ICScannerDeviceMBS creates instances of this class.
This represents the transparency unit on the scanner for scanning negatives.
Subclass of the ICScannerFunctionalUnitMBS class.
This is an abstract class. You can't create an instance, but you can get one from various plugin functions.

96.20.2 Methods

96.20.3 Constructor

MBS AVFoundation Plugin, Plugin Version: 14.3, Platform: macOS, Targets: Desktop only.

Function: The private constructor.

96.21 class ICScannerFunctionalUnitPositiveTransparencyMBS

96.21.1 class ICScannerFunctionalUnitPositiveTransparencyMBS

MBS AVFoundation Plugin, Plugin Version: 14.3, Platform: macOS, Targets: Desktop only.

Function: ICScannerFunctionalUnitPositiveTransparencyMBS is a concrete subclass of ICScannerFunctionalUnitMBS class.
Notes:

ICScannerDeviceMBS creates instances of this class.
This represents the transparency unit on the scanner for scanning postives.
Subclass of the ICScannerFunctionalUnitMBS class.
This is an abstract class. You can't create an instance, but you can get one from various plugin functions.

96.21.2 Methods

96.21.3 Constructor

MBS AVFoundation Plugin, Plugin Version: 14.3, Platform: macOS, Targets: Desktop only.

Function: The private constructor.

96.22 control IKCameraDeviceViewControlMBS

96.22.1 control IKCameraDeviceViewControlMBS

MBS AVFoundation Plugin, Plugin Version: 14.3, Platform: macOS, Targets: Desktop only.

Function: The Xojo control for a Camera Device View.
Notes: For Xojo with Cocoa target.

96.22.2 Blog Entries

- MBS Xojo / Real Studio Plugins, version 14.3pr2

96.22.3 Blog Entries

- MBS Xojo / Real Studio Plugins, version 14.3pr2

96.22.4 Properties

96.22.5 View as IKCameraDeviceViewMBS

MBS AVFoundation Plugin, Plugin Version: 14.3, Platform: macOS, Targets: Desktop only.

Function: The camera device view used in this control.
Notes: (Read only property)

96.22.6 Events

96.22.7 BoundsChanged

MBS AVFoundation Plugin, Plugin Version: 17.1, Platform: macOS, Targets: .

Function: The event called when the bounds, but not the frame, changed.

96.22.8 DidDownloadFile(CameraFile as ICCameraFileMBS, URL as string, File as folderItem, data as MemoryBlock, error as NSErrorMBS)

MBS AVFoundation Plugin, Plugin Version: 14.3, Platform: macOS, Targets: .

Function: This event is sent for each file that gets downloaded.
Notes: Based on the IKCameraDeviceViewDisplayMode the downloaded file will be saved on disk using the 'url', or returned in memory as Memoryblock.

96.22.9 DidEncounterError(Error as NSErrorMBS)

MBS AVFoundation Plugin, Plugin Version: 14.3, Platform: macOS, Targets: .

Function: This event is sent every time the camera device reports an error.

96.22.10 EnableMenuItems

MBS AVFoundation Plugin, Plugin Version: 17.1, Platform: macOS, Targets: .

Function: The event where you can enable menu items.

96.22.11 FrameChanged

MBS AVFoundation Plugin, Plugin Version: 17.1, Platform: macOS, Targets: .

Function: The event called when the frame changed.
Notes: This event notifies you, that the control changed it's bounding frame, which is position and/or size.

96.22.12 GotFocus

MBS AVFoundation Plugin, Plugin Version: 16.5, Platform: macOS, Targets: .

Function: The control itself got focus.
Notes: This only fires if the control itself got focus and not a sub control.

96.22.13 LostFocus

MBS AVFoundation Plugin, Plugin Version: 16.5, Platform: macOS, Targets: .

Function: The control lost focus.
Notes: This only fires if the control itself lost focus and not a sub control.

96.22.14 MenuAction(HitItem as MenuItem) As Boolean

MBS AVFoundation Plugin, Plugin Version: 17.1, Platform: macOS, Targets: .

Function: Called when a menuitem is choosen.
Notes: This allows the control to react on its relevant menu items. Please return true if you handled it or false to give others a chance.

96.22.15 MouseDown(x as Integer, y as Integer, Modifiers as Integer) As Boolean

MBS AVFoundation Plugin, Plugin Version: 17.1, Platform: macOS, Targets: .

Function: The mouse button was pressed inside the control's region at the location passed in to x, y.
Notes:

The coordinates x and y are local to the control, i.e. they represent the position of the mouse click relative to the upper-left corner or the Control.
Return True if you are going to handle the MouseDown. In such a case:

- The Action event, if any, will not execute and the state of the object will not change.
- You will receive the MouseDrag and MouseUp events.

If you return False, the system handles the MouseDown so the above event handlers do not get called.

96.22.16 MouseDrag(x as Integer, y as Integer)

MBS AVFoundation Plugin, Plugin Version: 17.1, Platform: macOS, Targets: .

Function: This event fires continuously after the mouse button was pressed inside the Control.
Notes:

Mouse location is local to the control passed in to x, y.
As this event is fired continuously (hundreds of time per second), it is your responsibility to determine if the mouse has really moved.

96.22.17 MouseUp(x as Integer, y as Integer)

MBS AVFoundation Plugin, Plugin Version: 17.1, Platform: macOS, Targets: .

Function: The mouse button was released.
Notes: Use the x and y parameters to determine if the mouse button was released within the control's boundaries.

96.22.18 ScaleFactorChanged(NewFactor as Double)

MBS AVFoundation Plugin, Plugin Version: 17.1, Platform: macOS, Targets: .

Function: The backing store scale factor has changed.
Notes: Please invalidate any cached bitmaps or other relevant state.

96.22.19 SelectionDidChange

MBS AVFoundation Plugin, Plugin Version: 14.3, Platform: macOS, Targets: .

Function: This event is sent when the user selection did change.

96.23 class IKCameraDeviceViewMBS

96.23.1 class IKCameraDeviceViewMBS

MBS AVFoundation Plugin, Plugin Version: 14.3, Platform: macOS, Targets: Desktop only.

Function: Displays content of a Image Capture supported camera.
Notes: Subclass of the NSViewMBS class.

96.23.2 Blog Entries

- MBS Xojo / Real Studio Plugins, version 14.3pr2

96.23.3 Blog Entries

- MBS Xojo / Real Studio Plugins, version 14.3pr2

96.23.4 Methods

96.23.5 Constructor

MBS AVFoundation Plugin, Plugin Version: 14.3, Platform: macOS, Targets: Desktop only.

Function: Creates a new box view with size 100/100 and position 0/0
Example:

```
dim x as new IKCameraDeviceViewMBS
```

Notes: On success the handle property is not zero.
See also:

- 96.23.6 Constructor(Handle as Integer) 17522
- 96.23.7 Constructor(left as Double, top as Double, width as Double, height as Double) 17523

96.23.6 Constructor(Handle as Integer)

MBS AVFoundation Plugin, Plugin Version: 14.3, Platform: macOS, Targets: Desktop only.

Function: Creates an object based on the given NSView handle.
Example:

```
dim t as new IKCameraDeviceViewMBS(0, 0, 100, 100)
dim v as new IKCameraDeviceViewMBS(t.handle)

MsgBox str(v.Bounds.Width)+" x "+str(v.Bounds.Height)
```

Notes: The handle is casted to a IKCameraDeviceView and the plugin retains this handle.
See also:

- 96.23.5 Constructor 17522
- 96.23.7 Constructor(left as Double, top as Double, width as Double, height as Double) 17523

96.23.7 Constructor(left as Double, top as Double, width as Double, height as Double)

MBS AVFoundation Plugin, Plugin Version: 14.3, Platform: macOS, Targets: Desktop only.

Function: Creates a new control with the given size and position.
Example:

```
dim left,top,width,height as Integer
// define rectangle
dim x as new IKCameraDeviceViewMBS(left, top, width, height)
```

Notes: On success the handle property is not zero.
See also:

- 96.23.5 Constructor 17522
- 96.23.6 Constructor(Handle as Integer) 17522

96.23.8 deleteSelectedItems

MBS AVFoundation Plugin, Plugin Version: 14.3, Platform: macOS, Targets: Desktop only.

Function: Delete selected items.

96.23.9 downloadAllItems

MBS AVFoundation Plugin, Plugin Version: 14.3, Platform: macOS, Targets: Desktop only.

Function: Download all items.

96.23.10 downloadSelectedItems

MBS AVFoundation Plugin, Plugin Version: 14.3, Platform: macOS, Targets: Desktop only.

Function: Download selected items.

96.23.11 rotateLeft

MBS AVFoundation Plugin, Plugin Version: 14.3, Platform: macOS, Targets: Desktop only.

Function: Rotate selected items left.

96.23.12 rotateRight

MBS AVFoundation Plugin, Plugin Version: 14.3, Platform: macOS, Targets: Desktop only.

Function: Rotate selected items right.

96.23.13 selectIndexes(indexes as NSIndexSetMBS, extend as boolean)

MBS AVFoundation Plugin, Plugin Version: 14.3, Platform: macOS, Targets: Desktop only.

Function: Setting current user selection.

96.23.14 Properties

96.23.15 cameraDevice as ICCameraDeviceMBS

MBS AVFoundation Plugin, Plugin Version: 14.3, Platform: macOS, Targets: Desktop only.

Function: The camera device.
Notes: (Read and Write property)

96.23.16 canDeleteSelectedItems as Boolean

MBS AVFoundation Plugin, Plugin Version: 14.3, Platform: macOS, Targets: Desktop only.

Function: Indicates if the user selected items can be deleted.
Notes: (Read only property)

96.23.17 canDownloadSelectedItems as Boolean

MBS AVFoundation Plugin, Plugin Version: 14.3, Platform: macOS, Targets: Desktop only.

Function: Indicates if the user selected items can be downloaded.
Notes: (Read only property)

96.23.18 canRotateSelectedItemsLeft as Boolean

MBS AVFoundation Plugin, Plugin Version: 14.3, Platform: macOS, Targets: Desktop only.

Function: Indicates if the user selected items can be rotated left.
Notes: (Read only property)

96.23.19 canRotateSelectedItemsRight as Boolean

MBS AVFoundation Plugin, Plugin Version: 14.3, Platform: macOS, Targets: Desktop only.

Function: Indicates if the user selected items can be rotated right.
Notes: (Read only property)

96.23.20 displaysDownloadsDirectoryControl as Boolean

MBS AVFoundation Plugin, Plugin Version: 14.3, Platform: macOS, Targets: Desktop only.

Function: Show a downloads directory control.
Notes: (Read and Write property)

96.23.21 displaysPostProcessApplicationControl as Boolean

MBS AVFoundation Plugin, Plugin Version: 14.3, Platform: macOS, Targets: Desktop only.

Function: Show a postprocessing application control.
Notes: (Read and Write property)

96.23.22 downloadAllControlLabel as String

MBS AVFoundation Plugin, Plugin Version: 14.3, Platform: macOS, Targets: Desktop only.

Function: Label for the 'Download All' control - allows for example renaming to 'Import All'.
Notes: (Read and Write property)

96.23.23 downloadsDirectory as String

MBS AVFoundation Plugin, Plugin Version: 14.3, Platform: macOS, Targets: Desktop only.

Function: Downloads directory.
Notes:

Download location can be provided as file URL with downloadsDirectory property or as folderitem with downloadsFolder property.
(Read and Write property)

96.23.24 downloadSelectedControlLabel as String

MBS AVFoundation Plugin, Plugin Version: 14.3, Platform: macOS, Targets: Desktop only.

Function: Label for the 'Download Selected' control.
Notes: (Read and Write property)

96.23.25 downloadsFolder as FolderItem

MBS AVFoundation Plugin, Plugin Version: 14.3, Platform: macOS, Targets: Desktop only.

Function: Downloads directory.
Notes:

Download location can be provided as file URL with downloadsDirectory property or as folderitem with downloadsFolder property.
(Read and Write property)

96.23.26 hasDisplayModeIcon as Boolean

MBS AVFoundation Plugin, Plugin Version: 14.3, Platform: macOS, Targets: Desktop only.

Function: Support icon view display mode.
Notes: (Read and Write property)

96.23.27 hasDisplayModeTable as Boolean

MBS AVFoundation Plugin, Plugin Version: 14.3, Platform: macOS, Targets: Desktop only.

Function: Support table view display mode.
Notes: (Read and Write property)

96.23.28 iconSize as Integer

MBS AVFoundation Plugin, Plugin Version: 14.3, Platform: macOS, Targets: Desktop only.

Function: in icon mode: size of the image thumbnails.
Notes: (Read and Write property)

96.23.29 mode as Integer

MBS AVFoundation Plugin, Plugin Version: 14.3, Platform: macOS, Targets: Desktop only.

Function: Current display mode.
Notes:

see IKCameraDeviceViewDisplayMode constants.
(Read and Write property)

96.23.30 postProcessApplication as String

MBS AVFoundation Plugin, Plugin Version: 14.3, Platform: macOS, Targets: Desktop only.

Function: Postprocessing application.
Notes:

A file URL to application.
(Read and Write property)

96.23.31 selectedIndexes as NSIndexSetMBS

MBS AVFoundation Plugin, Plugin Version: 14.3, Platform: macOS, Targets: Desktop only.

Function: Current user selection.
Notes: (Read only property)

96.23.32 transferMode as Integer

MBS AVFoundation Plugin, Plugin Version: 14.3, Platform: macOS, Targets: Desktop only.

Function: Transfer mode either file based - or - in memory.
Notes:

See IKCameraDeviceViewTransferMode constants.
(Read and Write property)

96.23.33 Events

96.23.34 DidDownloadFile(CameraFile as ICCameraFileMBS, URL as string, File as folderItem, data as MemoryBlock, error as NSErrorMBS)

MBS AVFoundation Plugin, Plugin Version: 14.3, Platform: macOS, Targets: .

Function: This event is sent for each file that gets downloaded.
Notes: Based on the IKCameraDeviceViewDisplayMode the downloaded file will be saved on disk using the 'url', or returned in memory as Memoryblock.

96.23.35 DidEncounterError(Error as NSErrorMBS)

MBS AVFoundation Plugin, Plugin Version: 14.3, Platform: macOS, Targets: .

Function: This event is sent every time the camera device reports an error.

96.23.36 SelectionDidChange

MBS AVFoundation Plugin, Plugin Version: 14.3, Platform: macOS, Targets: .

Function: This event is sent when the user selection did change.

96.23.37 Constants

96.23.38 IKCameraDeviceViewDisplayModeIcon = 1

MBS AVFoundation Plugin, Plugin Version: 14.3.

Function: One of the display modes.
Notes: Show Icons

96.23.39 IKCameraDeviceViewDisplayModeTable = 0

MBS AVFoundation Plugin, Plugin Version: 14.3.

Function: One of the display modes.
Notes: Show Table

96.23.40 IKCameraDeviceViewTransferModeFileBased = 0

MBS AVFoundation Plugin, Plugin Version: 14.3.

Function: One of the transfer mode constants.
Notes: File based download.

96.23.41 IKCameraDeviceViewTransferModeMemoryBased = 1

MBS AVFoundation Plugin, Plugin Version: 14.3.

Function: One of the transfer mode constants.
Notes: Memory based download.

96.24 control IKDeviceBrowserViewControlMBS

96.24.1 control IKDeviceBrowserViewControlMBS

MBS AVFoundation Plugin, Plugin Version: 14.3, Platform: macOS, Targets: Desktop only.

Function: The Xojo control for a Device Browser View.
Notes: For Xojo with Cocoa target.

96.24.2 Blog Entries

- MBS Xojo / Real Studio Plugins, version 14.3pr2

96.24.3 Blog Entries

- MBS Xojo / Real Studio Plugins, version 14.3pr2

96.24.4 Properties

96.24.5 View as IKDeviceBrowserViewMBS

MBS AVFoundation Plugin, Plugin Version: 14.3, Platform: macOS, Targets: Desktop only.

Function: The device browser view used in this control.
Notes: (Read only property)

96.24.6 Events

96.24.7 BoundsChanged

MBS AVFoundation Plugin, Plugin Version: 17.1, Platform: macOS, Targets: .

Function: The event called when the bounds, but not the frame, changed.

96.24.8 DidEncounterError(error as NSErrorMBS)

MBS AVFoundation Plugin, Plugin Version: 14.3, Platform: macOS, Targets: .

Function: This event is sent every time the device browser reports an error.

96.24.9 EnableMenuItems

MBS AVFoundation Plugin, Plugin Version: 17.1, Platform: macOS, Targets: .

Function: The event where you can enable menu items.

96.24.10 FrameChanged

MBS AVFoundation Plugin, Plugin Version: 17.1, Platform: macOS, Targets: .

Function: The event called when the frame changed.
Notes: This event notifies you, that the control changed it's bounding frame, which is position and/or size.

96.24.11 GotFocus

MBS AVFoundation Plugin, Plugin Version: 16.5, Platform: macOS, Targets: .

Function: The control itself got focus.
Notes: This only fires if the control itself got focus and not a sub control.

96.24.12 LostFocus

MBS AVFoundation Plugin, Plugin Version: 16.5, Platform: macOS, Targets: .

Function: The control lost focus.
Notes: This only fires if the control itself lost focus and not a sub control.

96.24.13 MenuAction(HitItem as MenuItem) As Boolean

MBS AVFoundation Plugin, Plugin Version: 17.1, Platform: macOS, Targets: .

Function: Called when a menuitem is choosen.
Notes: This allows the control to react on its relevant menu items. Please return true if you handled it or false to give others a chance.

96.24.14 MouseDown(x as Integer, y as Integer, Modifiers as Integer) As Boolean

MBS AVFoundation Plugin, Plugin Version: 17.1, Platform: macOS, Targets: .

Function: The mouse button was pressed inside the control's region at the location passed in to x, y.
Notes:

The coordinates x and y are local to the control, i.e. they represent the position of the mouse click relative to the upper-left corner or the Control.
Return True if you are going to handle the MouseDown. In such a case:

- The Action event, if any, will not execute and the state of the object will not change.
- You will receive the MouseDrag and MouseUp events.

If you return False, the system handles the MouseDown so the above event handlers do not get called.

96.24.15 MouseDrag(x as Integer, y as Integer)

MBS AVFoundation Plugin, Plugin Version: 17.1, Platform: macOS, Targets: .

Function: This event fires continuously after the mouse button was pressed inside the Control.
Notes:

Mouse location is local to the control passed in to x, y.
As this event is fired continuously (hundreds of time per second), it is your responsibility to determine if the mouse has really moved.

96.24.16 MouseUp(x as Integer, y as Integer)

MBS AVFoundation Plugin, Plugin Version: 17.1, Platform: macOS, Targets: .

Function: The mouse button was released.
Notes: Use the x and y parameters to determine if the mouse button was released within the control's boundaries.

96.24.17 ScaleFactorChanged(NewFactor as Double)

MBS AVFoundation Plugin, Plugin Version: 17.1, Platform: macOS, Targets: .

Function: The backing store scale factor has changed.
Notes: Please invalidate any cached bitmaps or other relevant state.

96.24.18 SelectionDidChange(device as ICDeviceMBS)

MBS AVFoundation Plugin, Plugin Version: 14.3, Platform: macOS, Targets: .

Function: This event is sent when the user selection did change.
Notes: The device may be a ICCameraDeviceMBS or a ICScannerDeviceMBS.

96.25 class IKDeviceBrowserViewMBS

96.25.1 class IKDeviceBrowserViewMBS

MBS AVFoundation Plugin, Plugin Version: 14.3, Platform: macOS, Targets: Desktop only.

Function: Displays Image Capture cameras and scanners.
Notes: Subclass of the NSViewMBS class.

96.25.2 Blog Entries

- MBS Xojo / Real Studio Plugins, version 14.3pr2

96.25.3 Blog Entries

- MBS Xojo / Real Studio Plugins, version 14.3pr2

96.25.4 Methods

96.25.5 Constructor

MBS AVFoundation Plugin, Plugin Version: 14.3, Platform: macOS, Targets: Desktop only.

Function: Creates a new box view with size 100/100 and position 0/0
Example:

```
dim x as new IKDeviceBrowserViewMBS
```

Notes: On success the handle property is not zero.
See also:

- 96.25.6 Constructor(Handle as Integer) 17534
- 96.25.7 Constructor(left as Double, top as Double, width as Double, height as Double) 17535

96.25.6 Constructor(Handle as Integer)

MBS AVFoundation Plugin, Plugin Version: 14.3, Platform: macOS, Targets: Desktop only.

Function: Creates an object based on the given NSView handle.
Example:

```
dim t as new IKDeviceBrowserViewMBS(0, 0, 100, 100)
dim v as new IKDeviceBrowserViewMBS(t.handle)

MsgBox str(v.Bounds.Width)+" x "+str(v.Bounds.Height)
```

Notes: The handle is casted to a IKDeviceBrowserView and the plugin retains this handle.
See also:

- 96.25.5 Constructor 17534
- 96.25.7 Constructor(left as Double, top as Double, width as Double, height as Double) 17535

96.25.7 Constructor(left as Double, top as Double, width as Double, height as Double)

MBS AVFoundation Plugin, Plugin Version: 14.3, Platform: macOS, Targets: Desktop only.

Function: Creates a new control with the given size and position.
Example:

```
dim left,top,width,height as Integer
// define rectangle
dim x as new IKDeviceBrowserViewMBS(left, top, width, height)
```

Notes: On success the handle property is not zero.
See also:

- 96.25.5 Constructor 17534
- 96.25.6 Constructor(Handle as Integer) 17534

96.25.8 Properties

96.25.9 displaysLocalCameras as Boolean

MBS AVFoundation Plugin, Plugin Version: 14.3, Platform: macOS, Targets: Desktop only.

Function: For device filtering - indicates that the IKDeviceBrowserView should include local cameras.
Notes: (Read and Write property)

96.25.10 displaysLocalScanners as Boolean

MBS AVFoundation Plugin, Plugin Version: 14.3, Platform: macOS, Targets: Desktop only.

Function: for device filtering - indicates that the IKDeviceBrowserView should include local scanners.
Notes: (Read and Write property)

96.25.11 displaysNetworkCameras as Boolean

MBS AVFoundation Plugin, Plugin Version: 14.3, Platform: macOS, Targets: Desktop only.

Function: for device filtering - indicates that the IKDeviceBrowserView should include network/shared cameras.
Notes: (Read and Write property)

96.25.12 displaysNetworkScanners as Boolean

MBS AVFoundation Plugin, Plugin Version: 14.3, Platform: macOS, Targets: Desktop only.

Function: for device filtering - indicates that the IKDeviceBrowserView should include network/shared scanners.
Notes: (Read and Write property)

96.25.13 mode as Integer

MBS AVFoundation Plugin, Plugin Version: 14.3, Platform: macOS, Targets: Desktop only.

Function: One of the supported display modes (table, outline, or icon mode).
Notes: (Read and Write property)

96.25.14 selectedDevice as ICDeviceMBS

MBS AVFoundation Plugin, Plugin Version: 14.3, Platform: macOS, Targets: Desktop only.

Function: User selected device (ICCameraDevice or ICScannerDevice).
Notes: (Read only property)

96.25.15 Events

96.25.16 DidEncounterError(error as NSErrorMBS)

MBS AVFoundation Plugin, Plugin Version: 14.3, Platform: macOS, Targets: .

Function: This event is sent every time the device browser reports an error.

96.25.17 SelectionDidChange(device as ICDeviceMBS)

MBS AVFoundation Plugin, Plugin Version: 14.3, Platform: macOS, Targets: .

Function: This event is sent when the user selection did change.
Notes: The device may be a ICCameraDeviceMBS or a ICScannerDeviceMBS.

96.25.18 Constants

96.25.19 IKDeviceBrowserViewDisplayModeIcon = 2

MBS AVFoundation Plugin, Plugin Version: 14.3.

Function: One of the display modes.
Notes: Icon

96.25.20 IKDeviceBrowserViewDisplayModeOutline = 1

MBS AVFoundation Plugin, Plugin Version: 14.3.

Function: One of the display modes.
Notes: Outline

96.25.21 IKDeviceBrowserViewDisplayModeTable = 0

MBS AVFoundation Plugin, Plugin Version: 14.3.

Function: One of the display modes.
Notes: Table

96.26 control IKScannerDeviceViewControlMBS

96.26.1 control IKScannerDeviceViewControlMBS

MBS AVFoundation Plugin, Plugin Version: 14.3, Platform: macOS, Targets: Desktop only.

Function: The Xojo control for a Scanner Device View.
Notes: For Xojo with Cocoa target.

96.26.2 Blog Entries

- MBS Xojo / Real Studio Plugins, version 14.3pr2

96.26.3 Blog Entries

- MBS Xojo / Real Studio Plugins, version 14.3pr2

96.26.4 Properties

96.26.5 View as IKScannerDeviceViewMBS

MBS AVFoundation Plugin, Plugin Version: 14.3, Platform: macOS, Targets: Desktop only.

Function: The scanner view used in this control.
Notes: (Read only property)

96.26.6 Events

96.26.7 BoundsChanged

MBS AVFoundation Plugin, Plugin Version: 17.1, Platform: macOS, Targets: .

Function: The event called when the bounds, but not the frame, changed.

96.26.8 DidEncounterError(error as NSErrorMBS)

MBS AVFoundation Plugin, Plugin Version: 14.3, Platform: macOS, Targets: .

Function: This event is sent every time the scanner device reports an error.

96.26.9 DidScanToBandData(data as ICScannerBandDataMBS, scanInfo as Dictionary, error as NSErrorMBS)

MBS AVFoundation Plugin, Plugin Version: 14.3, Platform: macOS, Targets: .

Function: For memory a based transfer this event is sent for every time an image band of data was scanned.
Notes: The 'data' parameter describes the scanned image data. Note that rotation/cropping/image adjustments are not applied yet. The 'scanInfo' parameter contains additional information (rotation angle, ...) that should be applied once the scan is completed.

96.26.10 DidScanToURL(url as String, file as FolderItem, fileData as MemoryBlock, error as NSErrorMBS)

MBS AVFoundation Plugin, Plugin Version: 14.3, Platform: macOS, Targets: .

Function: For file based transfer this event is sent for each image that gets scanned.
Notes: Based on the IKScannerDeviceViewTransferMode the downloaded file will be saved on disk using the 'url', or returned in memory as Memoryblock.

96.26.11 EnableMenuItems

MBS AVFoundation Plugin, Plugin Version: 17.1, Platform: macOS, Targets: .

Function: The event where you can enable menu items.

96.26.12 FrameChanged

MBS AVFoundation Plugin, Plugin Version: 17.1, Platform: macOS, Targets: .

Function: The event called when the frame changed.
Notes: This event notifies you, that the control changed it's bounding frame, which is position and/or size.

96.26.13 GotFocus

MBS AVFoundation Plugin, Plugin Version: 16.5, Platform: macOS, Targets: .

Function: The control itself got focus.
Notes: This only fires if the control itself got focus and not a sub control.

96.26.14 LostFocus

MBS AVFoundation Plugin, Plugin Version: 16.5, Platform: macOS, Targets: .

Function: The control lost focus.
Notes: This only fires if the control itself lost focus and not a sub control.

96.26.15 MenuAction(HitItem as MenuItem) As Boolean

MBS AVFoundation Plugin, Plugin Version: 17.1, Platform: macOS, Targets: .

Function: Called when a menuitem is choosen.
Notes: This allows the control to react on its relevant menu items. Please return true if you handled it or false to give others a chance.

96.26.16 MouseDown(x as Integer, y as Integer, Modifiers as Integer) As Boolean

MBS AVFoundation Plugin, Plugin Version: 17.1, Platform: macOS, Targets: .

Function: The mouse button was pressed inside the control's region at the location passed in to x, y.
Notes:

The coordinates x and y are local to the control, i.e. they represent the position of the mouse click relative to the upper-left corner or the Control.
Return True if you are going to handle the MouseDown. In such a case:

- The Action event, if any, will not execute and the state of the object will not change.
- You will receive the MouseDrag and MouseUp events.

If you return False, the system handles the MouseDown so the above event handlers do not get called.

96.26.17 MouseDrag(x as Integer, y as Integer)

MBS AVFoundation Plugin, Plugin Version: 17.1, Platform: macOS, Targets: .

Function: This event fires continuously after the mouse button was pressed inside the Control.
Notes:

Mouse location is local to the control passed in to x, y.
As this event is fired continuously (hundreds of time per second), it is your responsibility to determine if the mouse has really moved.

96.26.18 MouseUp(x as Integer, y as Integer)

MBS AVFoundation Plugin, Plugin Version: 17.1, Platform: macOS, Targets: .

Function: The mouse button was released.
Notes: Use the x and y parameters to determine if the mouse button was released within the control's boundaries.

96.26.19 ScaleFactorChanged(NewFactor as Double)

MBS AVFoundation Plugin, Plugin Version: 17.1, Platform: macOS, Targets: .

Function: The backing store scale factor has changed.
Notes: Please invalidate any cached bitmaps or other relevant state.

96.27 class IKScannerDeviceViewMBS

96.27.1 class IKScannerDeviceViewMBS

MBS AVFoundation Plugin, Plugin Version: 14.3, Platform: macOS, Targets: Desktop only.

Function: IKScannerDeviceView displays a UI to work with Image Capture supported scanners.
Notes: Subclass of the NSViewMBS class.

96.27.2 Blog Entries

- MBS Xojo / Real Studio Plugins, version 14.3pr2

96.27.3 Blog Entries

- MBS Xojo / Real Studio Plugins, version 14.3pr2

96.27.4 Methods

96.27.5 Constructor

MBS AVFoundation Plugin, Plugin Version: 14.3, Platform: macOS, Targets: Desktop only.

Function: Creates a new box view with size 100/100 and position 0/0
Example:

```
dim x as new IKScannerDeviceViewMBS
```

Notes: On success the handle property is not zero.
See also:

- 96.27.6 Constructor(Handle as Integer) 17542
- 96.27.7 Constructor(left as Double, top as Double, width as Double, height as Double) 17543

96.27.6 Constructor(Handle as Integer)

MBS AVFoundation Plugin, Plugin Version: 14.3, Platform: macOS, Targets: Desktop only.

Function: Creates an object based on the given NSView handle.
Example:

```
dim t as new IKScannerDeviceViewMBS(0, 0, 100, 100)
dim v as new IKScannerDeviceViewMBS(t.handle)

MsgBox str(v.Bounds.Width)+" x "+str(v.Bounds.Height)
```

Notes: The handle is casted to a IKScannerDeviceView and the plugin retains this handle.
See also:

- 96.27.5 Constructor 17542
- 96.27.7 Constructor(left as Double, top as Double, width as Double, height as Double) 17543

96.27.7 Constructor(left as Double, top as Double, width as Double, height as Double)

MBS AVFoundation Plugin, Plugin Version: 14.3, Platform: macOS, Targets: Desktop only.

Function: Creates a new control with the given size and position.
Example:

```
dim left,top,width,height as Integer
// define rectangle
dim x as new IKScannerDeviceViewMBS(left, top, width, height)
```

Notes: On success the handle property is not zero.
See also:

- 96.27.5 Constructor 17542
- 96.27.6 Constructor(Handle as Integer) 17542

96.27.8 Properties

96.27.9 displaysDownloadsDirectoryControl as Boolean

MBS AVFoundation Plugin, Plugin Version: 14.3, Platform: macOS, Targets: Desktop only.

Function: Show a downloads directory control.
Notes: (Read and Write property)

96.27.10 displaysPostProcessApplicationControl as Boolean

MBS AVFoundation Plugin, Plugin Version: 14.3, Platform: macOS, Targets: Desktop only.

Function: Show a postprocessing application control.
Notes: (Read and Write property)

96.27.11 documentName as String

MBS AVFoundation Plugin, Plugin Version: 14.3, Platform: macOS, Targets: Desktop only.

Function: Document name.
Notes: (Read and Write property)

96.27.12 downloadsDirectory as String

MBS AVFoundation Plugin, Plugin Version: 14.3, Platform: macOS, Targets: Desktop only.

Function: Downloads directory.
Notes:

Download location can be provided as file URL with downloadsDirectory property or as folderitem with downloadsFolder property.
(Read and Write property)

96.27.13 downloadsFolder as FolderItem

MBS AVFoundation Plugin, Plugin Version: 14.3, Platform: macOS, Targets: Desktop only.

Function: Downloads directory.
Notes:

Download location can be provided as file URL with downloadsDirectory property or as folderitem with downloadsFolder property.
(Read and Write property)

96.27.14 hasDisplayModeAdvanced as Boolean

MBS AVFoundation Plugin, Plugin Version: 14.3, Platform: macOS, Targets: Desktop only.

Function: Support advanced scanning UI.
Notes: (Read and Write property)

96.27.15 hasDisplayModeSimple as Boolean

MBS AVFoundation Plugin, Plugin Version: 14.3, Platform: macOS, Targets: Desktop only.

Function: Support a simple scanning UI.
Notes: (Read and Write property)

96.27.16 mode as Integer

MBS AVFoundation Plugin, Plugin Version: 14.3, Platform: macOS, Targets: Desktop only.

Function: Current display mode.
Notes:

See IKScannerDeviceViewDisplayMode constants.
(Read and Write property)

96.27.17 overviewControlLabel as String

MBS AVFoundation Plugin, Plugin Version: 14.3, Platform: macOS, Targets: Desktop only.

Function: Label for the 'Overview' control.
Notes: (Read and Write property)

96.27.18 postProcessApplication as String

MBS AVFoundation Plugin, Plugin Version: 14.3, Platform: macOS, Targets: Desktop only.

Function: Postprocessing application.
Notes: (Read and Write property)

96.27.19 scanControlLabel as String

MBS AVFoundation Plugin, Plugin Version: 14.3, Platform: macOS, Targets: Desktop only.

Function: label for the 'Scan' control.
Notes: (Read and Write property)

96.27.20 scannerDevice as ICScannerDeviceMBS

MBS AVFoundation Plugin, Plugin Version: 14.3, Platform: macOS, Targets: Desktop only.

Function: The scanner device.
Notes: (Read and Write property)

96.27.21 transferMode as Integer

MBS AVFoundation Plugin, Plugin Version: 14.3, Platform: macOS, Targets: Desktop only.

Function: transfer mode either file based - or - in memory.
Notes:

See IKScannerDeviceViewTransferMode constants.
(Read and Write property)

96.27.22 Events

96.27.23 DidEncounterError(error as NSErrorMBS)

MBS AVFoundation Plugin, Plugin Version: 14.3, Platform: macOS, Targets: .

Function: This event is sent every time the scanner device reports an error.

96.27.24 DidScanToBandData(data as ICScannerBandDataMBS, scanInfo as Dictionary, error as NSErrorMBS)

MBS AVFoundation Plugin, Plugin Version: 14.3, Platform: macOS, Targets: .

Function: For memory a based transfer this event is sent for every time an image band of data was scanned.
Notes: The 'data' parameter describes the scanned image data. Note that rotation/cropping/image adjustments are not applied yet. The 'scanInfo' parameter contains additional information (rotation angle, ...) that should be applied once the scan is completed.

96.27.25 DidScanToURL(url as String, file as FolderItem, fileData as MemoryBlock, error as NSErrorMBS)

MBS AVFoundation Plugin, Plugin Version: 14.3, Platform: macOS, Targets: .

Function: For file based transfer this event is sent for each image that gets scanned.

Notes: Based on the IKScannerDeviceViewTransferMode the downloaded file will be saved on disk using the 'url', or returned in memory as Memoryblock.

96.27.26 Constants

96.27.27 IKScannerDeviceViewDisplayModeAdvanced = 1

MBS AVFoundation Plugin, Plugin Version: 14.3.

Function: One of the display mode constants.
Notes: Advanced

96.27.28 IKScannerDeviceViewDisplayModeSimple = 0

MBS AVFoundation Plugin, Plugin Version: 14.3.

Function: One of the display mode constants.
Notes: Simple

96.27.29 IKScannerDeviceViewTransferModeFileBased = 0

MBS AVFoundation Plugin, Plugin Version: 14.3.

Function: One of the transport modes.
Notes: File based scan.

96.27.30 IKScannerDeviceViewTransferModeMemoryBased = 1

MBS AVFoundation Plugin, Plugin Version: 14.3.

Function: One of the transport modes.
Notes: Memory based scan.

96.28 class ImageCaptureEventsMBS

96.28.1 class ImageCaptureEventsMBS

MBS AVFoundation Plugin, Plugin Version: 14.3, Platform: macOS, Targets: Desktop only.

Function: Central class for Image Capture events.
Notes:

Whenever you have an ICA object, the plugin will register a delegate for it and dispatch all events here. For some view classes, events are in addition dispatched to the controls.

96.28.2 Blog Entries

- MonkeyBread Software Releases the MBS Xojo Plugins in version 20.4
- MBS Xojo Plugins, version 20.4pr4
- MBS Xojo / Real Studio Plugins, version 15.4pr6

96.28.3 Xojo Developer Magazine

- 18.6, page 10: News

96.28.4 Blog Entries

- MonkeyBread Software Releases the MBS Xojo Plugins in version 20.4
- MBS Xojo Plugins, version 20.4pr4
- MBS Xojo / Real Studio Plugins, version 15.4pr6

96.28.5 Xojo Developer Magazine

- 18.6, page 10: News

96.28.6 Properties

96.28.7 Handle as Integer

MBS AVFoundation Plugin, Plugin Version: 14.3, Platform: macOS, Targets: Desktop only.

Function: The internal object reference.
Notes: (Read and Write property)

96.28.8 Events

96.28.9 cameraDeviceDidAddItem(camera as ICCameraDeviceMBS, item as ICCameraItemMBS)

MBS AVFoundation Plugin, Plugin Version: 14.3, Platform: macOS, Targets: .

Function: This event is sent when an object is added to the device.
Notes: The object may be an instance of ICCameraFolder or ICCameraFile class.

96.28.10 cameraDeviceDidAddItems(camera as ICCameraDeviceMBS, items() as ICCameraItemMBS)

MBS AVFoundation Plugin, Plugin Version: 14.3, Platform: macOS, Targets: .

Function: This event is sent when an object or objects are added to the device.
Notes:

Instead of receive one event per object, an array of objects is sent.
The objects may be instances of ICCameraFolder or ICCameraFile class.

96.28.11 cameraDeviceDidBecomeReadyWithCompleteContentCatalog(camera as ICCameraDeviceMBS)

MBS AVFoundation Plugin, Plugin Version: 14.3, Platform: macOS, Targets: .

Function: This event is sent when the camera device is done enumerating its content and is ready to receive requests.
Notes: A session must be opened on the device in order to enumerate its content and make it ready to receive requests.

96.28.12 cameraDeviceDidChangeCapability(camera as ICCameraDeviceMBS)

MBS AVFoundation Plugin, Plugin Version: 14.3, Platform: macOS, Targets: .

Function: This event is sent when the capability of a device changes.
Notes: This usually happens when the device module takes control or yields control of the device.

96.28.13 cameraDeviceDidCompleteDeleteFilesWithError(camera as ICCameraDeviceMBS, error as NSErrorMBS)

MBS AVFoundation Plugin, Plugin Version: 14.3, Platform: macOS, Targets: .

Function: Files have been deleted.
Notes: This event is sent after the camera device completes a delete operation initiated by sending a requestDeleteFiles event to that device.

96.28.14 cameraDeviceDidDownloadFile(file as ICCameraFileMBS, error as NSErrorMBS, options as Dictionary, device as ICCameraDeviceMBS)

MBS AVFoundation Plugin, Plugin Version: 14.3, Platform: macOS, Targets: .

Function: Download of file finished.

96.28.15 cameraDeviceDidEnableAccessRestriction(camera as ICCameraDeviceMBS)

MBS AVFoundation Plugin, Plugin Version: 20.4, Platform: macOS, Targets: .

Function: Tells the client when an Apple device has been locked, and media is unavailable until the restriction has been removed.
Notes: For macOS 10.15 or newer.

96.28.16 cameraDeviceDidReadData(data as Memoryblock, file as ICCameraFileMBS, error as NSErrorMBS, device as ICCameraDeviceMBS)

MBS AVFoundation Plugin, Plugin Version: 14.3, Platform: macOS, Targets: .

Function: Reading file data finished.

96.28.17 cameraDeviceDidReceiveDownloadProgressForFile(file as ICCameraFileMBS, downloadedBytes as UInt64, maxBytes as UInt64)

MBS AVFoundation Plugin, Plugin Version: 14.3, Platform: macOS, Targets: .

Function: This event is sent to the delegate to provide status of the download operation.

96.28.18 cameraDeviceDidReceiveMetadataForItem(camera as ICCameraDeviceMBS, item as ICCameraItemMBS)

MBS AVFoundation Plugin, Plugin Version: 14.3, Platform: macOS, Targets: .

Function: This event is sent when the metadata requested for an item on a device is available.

96.28.19 cameraDeviceDidReceivePTPEvent(camera as ICCameraDeviceMBS, eventData as MemoryBlock)

MBS AVFoundation Plugin, Plugin Version: 14.3, Platform: macOS, Targets: .

Function: This event is sent to the delegate to convey a PTP event.

96.28.20 cameraDeviceDidReceiveThumbnailForItem(camera as ICCameraDeviceMBS, item as ICCameraItemMBS)

MBS AVFoundation Plugin, Plugin Version: 14.3, Platform: macOS, Targets: .

Function: This event is sent when the thumbnail requested for an item on a device is available.

96.28.21 cameraDeviceDidRemoveAccessRestriction(camera as ICCameraDeviceMBS)

MBS AVFoundation Plugin, Plugin Version: 20.4, Platform: macOS, Targets: .

Function: Tells the client when an Apple device has been unlocked, paired to the host, and media is available.
Notes: For macOS 10.15 or newer.

96.28.22 cameraDeviceDidRemoveItem(camera as ICCameraDeviceMBS, item as ICCameraItemMBS)

MBS AVFoundation Plugin, Plugin Version: 14.3, Platform: macOS, Targets: .

Function: This event is sent when an object is removed from the device.
Notes: The object may be an instance of ICCameraFolder or ICCameraFile class.

96.28.23 cameraDeviceDidRemoveItems(camera as ICCameraDeviceMBS, items() as ICCameraItemMBS)

MBS AVFoundation Plugin, Plugin Version: 14.3, Platform: macOS, Targets: .

Function: This event is sent when an object or objects are removed from the device.
Notes: The objects may be instances of ICCameraFolder or ICCameraFile class. This method supercedes cameraDeviceDidRemoveItem method described above.

96.28.24 cameraDeviceDidRenameItems(camera as ICCameraDeviceMBS, items() as ICCameraItemMBS)

MBS AVFoundation Plugin, Plugin Version: 14.3, Platform: macOS, Targets: .

Function: This event is sent when an object or objects are renamed on the device.
Notes: The objects may be instances of ICCameraFolder or ICCameraFile class.

96.28.25 cameraDeviceDidSendPTPCommand(command as Memoryblock, data as Memoryblock, response as MemoryBlock, error as NSErrorMBS, device as ICCameraDeviceMBS)

MBS AVFoundation Plugin, Plugin Version: 14.3, Platform: macOS, Targets: .

Function: Called when a requestSendPTPCommand event got a response or error.

96.28.26 cameraDeviceDidUploadFile(fileURL as string, file as FolderItem, error as NSErrorMBS, device as ICCameraDeviceMBS)

MBS AVFoundation Plugin, Plugin Version: 14.3, Platform: macOS, Targets: .

Function: A file upload was completed.

96.28.27 cameraDeviceViewDidDownloadFile(cameraDeviceView as IKCameraDeviceViewMBS, CameraFile as ICCameraFileMBS, URL as string, File as folderItem, data as MemoryBlock, error as NSErrorMBS)

MBS AVFoundation Plugin, Plugin Version: 14.3, Platform: macOS, Targets: .

Function: This event is sent for each file that gets downloaded.
Notes: Based on the IKCameraDeviceViewDisplayMode the downloaded file will be saved on disk using the

'url', or returned in memory as Memoryblock.

96.28.28 cameraDeviceViewDidEncounterError(cameraDeviceView as IKCameraDeviceViewMBS, error as NSErrorMBS)

MBS AVFoundation Plugin, Plugin Version: 14.3, Platform: macOS, Targets: .

Function: This event is sent every time the camera device reports an error.

96.28.29 cameraDeviceViewSelectionDidChange(cameraDeviceView as IKCameraDeviceViewMBS)

MBS AVFoundation Plugin, Plugin Version: 14.3, Platform: macOS, Targets: .

Function: This event is sent when the user selection did change.

96.28.30 deviceBrowserDeviceDidChangeName(browser as ICDeviceBrowserMBS, device as ICDeviceMBS)

MBS AVFoundation Plugin, Plugin Version: 14.3, Platform: macOS, Targets: .

Function: This event is sent if the name of a device changes.
Notes: This happens if the device module overrides the default name of the device reported by the device's transport layer, or if the name of the filesystem volume mounted by the device is changed by the user.

96.28.31 deviceBrowserDeviceDidChangeSharingState(browser as ICDeviceBrowserMBS, device as ICDeviceMBS)

MBS AVFoundation Plugin, Plugin Version: 14.3, Platform: macOS, Targets: .

Function: This event is sent when the sharing state of a device has changes.
Notes: Any Image Capture client application can choose to share the device over the network using the sharing or webSharing facility in Image Capture.

96.28.32 deviceBrowserDidAddDevice(browser as ICDeviceBrowserMBS, device as ICDeviceMBS, moreComing as boolean)

MBS AVFoundation Plugin, Plugin Version: 14.3, Platform: macOS, Targets: .

Function: This event is sent to the delegate to inform that a device has been added.
Notes: If several devices are found during the initial search, then this event is sent once for each device with the value of 'moreComing' set to true in each event except the last one.

96.28.33 deviceBrowserDidEnumerateLocalDevices(browser as ICDeviceBrowserMBS)

MBS AVFoundation Plugin, Plugin Version: 14.3, Platform: macOS, Targets: .

Function: This event is sent after the device browser completes sending deviceBrowserDidAddDevice event for all local devices.
Notes: Detecting locally connected devices (USB and FireWire devices) is faster than detecting devices connected using a network protocol. An Image Capture client application may use this event to update its user interface to let the user know that it has completed looking for locally connected devices and then start looking for network devices.

96.28.34 deviceBrowserDidRemoveDevice(browser as ICDeviceBrowserMBS, device as ICDeviceMBS, moreGoing as boolean)

MBS AVFoundation Plugin, Plugin Version: 14.3, Platform: macOS, Targets: .

Function: This event is sent to the delegate to inform that a device has been removed.
Notes: If several devices are removed at the same time, then this event is sent once for each device with the value of 'moreGoing' set to true in each event except the last one.

96.28.35 deviceBrowserRequestsSelectDevice(browser as ICDeviceBrowserMBS, device as ICDeviceMBS)

MBS AVFoundation Plugin, Plugin Version: 14.3, Platform: macOS, Targets: .

Function: This event is sent when an event that occurred on the device may be of interest to the client application.
Notes: In Mac OS X 10.6, this event is sent when a button is pressed on a device and the current application is the target for that button press. In the case of the button-press event, if a session is open on the device, this event will not be sent, instead the deviceDidReceiveButtonPress event is sent.

96.28.36 deviceBrowserViewDidEncounterError(deviceBrowserView as IKDeviceBrowserViewMBS, error as NSErrorMBS)

MBS AVFoundation Plugin, Plugin Version: 14.3, Platform: macOS, Targets: .

Function: This event is sent every time the device browser reports an error.

96.28.37 deviceBrowserViewSelectionDidChange(deviceBrowserView as IKDeviceBrowserViewMBS, device as ICDeviceMBS)

MBS AVFoundation Plugin, Plugin Version: 14.3, Platform: macOS, Targets: .

Function: This event is sent when the user selection did change.
Notes: The device may be a ICCameraDeviceMBS or a ICScannerDeviceMBS.

96.28.38 deviceDidBecomeReady(device as ICDeviceMBS)

MBS AVFoundation Plugin, Plugin Version: 14.3, Platform: macOS, Targets: .

Function: This event is sent when the device is ready to receive requests.
Notes: A camera device is ready, when it is ready to receive requests. A scanner device is ready when its functional units are found and the default functional unit is selected for use and is ready to receive requests. The device will become ready to receive requests only after a session is opened.

96.28.39 deviceDidChangeName(device as ICDeviceMBS)

MBS AVFoundation Plugin, Plugin Version: 14.3, Platform: macOS, Targets: .

Function: This event is sent if the name of a device changes.
Notes: This happens if the device module overrides the default name of the device reported by the device's transport layer, or if the name of the filesystem volume mounted by the device is changed by the user.

96.28.40 deviceDidChangeSharingState(device as ICDeviceMBS)

MBS AVFoundation Plugin, Plugin Version: 14.3, Platform: macOS, Targets: .

Function: This event is sent when the sharing state of a device has changes.
Notes: Any Image Capture client application can choose to share the device over the network using the sharing or webSharing facility in Image Capture.

96.28.41 deviceDidCloseSessionWithError(device as ICDeviceMBS, error as NSErrorMBS)

MBS AVFoundation Plugin, Plugin Version: 14.3, Platform: macOS, Targets: .

Function: This event is sent when a session is closed on a device.
Notes: This event completes the process initiated by the message "requestCloseSession" sent to the device object. This event is also sent if the device module in control of the device ceases to control the device.

96.28.42 deviceDidEncounterError(device as ICDeviceMBS, error as NSErrorMBS)

MBS AVFoundation Plugin, Plugin Version: 14.3, Platform: macOS, Targets: .

Function: This event is sent to the device delegate when a camera or scanner device encounters an error.

96.28.43 deviceDidOpenSessionWithError(device as ICDeviceMBS, error as NSErrorMBS)

MBS AVFoundation Plugin, Plugin Version: 14.3, Platform: macOS, Targets: .

Function: This event is sent when a session is opened on a device.
Notes: This event completes the process initiated by the requestOpenSession sent to the device object.

96.28.44 deviceDidReceiveButtonPress(device as ICDeviceMBS, buttonType as String)

MBS AVFoundation Plugin, Plugin Version: 14.3, Platform: macOS, Targets: .

Function: This event is sent to the device delegate if a button is pressed on the device.
Notes: This event is sent only if a session is open on the device. The value of 'buttonType' argument is one of the ICButtonType* values defined above.

96.28.45 deviceDidReceiveCustomNotification(device as ICDeviceMBS, notification as Dictionary, data as Memoryblock)

MBS AVFoundation Plugin, Plugin Version: 14.3, Platform: macOS, Targets: .

Function: This event is sent to the device delegate the device sends a custom notification 'notification' with an arbitrary byte buffer 'data'.
Notes: This event is sent only if a session is open on the device.

96.28.46 deviceDidReceiveStatusInformation(device as ICDeviceMBS, status as Dictionary)

MBS AVFoundation Plugin, Plugin Version: 14.3, Platform: macOS, Targets: .

Function: This event is sent when status information is received from a camera or a scanner.
Notes:

In Mac OS X 10.6 this event is not called for camera devices. This may change in the future releases of Mac OS X.
The 'status' dictionary contains two keys, ICStatusNotificationKey and ICLocalizedStatusNotificationKey, which are defined above. If type of 'device' is ICDeviceTypeScanner, the value of ICStatusNotificationKey will be one of the values defined in ICScannerDevice.h (e.g., ICScannerStatusWarmingUp, ICScannerStatusWarmUpDone, or ICScannerStatusRequestsOverviewScan); the value of ICLocalizedStatusNotificationKey will be a localized status information string suitable for displaying to the user.

96.28.47 deviceDidRemove(device as ICDeviceMBS)

MBS AVFoundation Plugin, Plugin Version: 14.3, Platform: macOS, Targets: .

Function: This event is sent to the delegate to inform that a device has been removed.

96.28.48 deviceDidSendMessage(messageCode as UInt32, data as Memoryblock, error as NSErrorMBS, device as ICDeviceMBS)

MBS AVFoundation Plugin, Plugin Version: 14.3, Platform: macOS, Targets: .

Function: The call to requestSendMessage was successful.

96.28.49 scannerDeviceDidBecomeAvailable(scanner as ICScannerDeviceMBS)

MBS AVFoundation Plugin, Plugin Version: 14.3, Platform: macOS, Targets: .

Function: This event is sent when another client closes an open session on the scanner.
Notes: Scanners require exclusive access, only one client can open a session on a scanner. The scanner is available if it does not have a session opened by another client. Attempting to open a session on a scanner that already has an open session for another client will result in an error. A client that wants to open a session on a scanner as soon as it is available should implement this method and send "requestOpenSession" message to scanner object from that method.

96.28.50 scannerDeviceDidCompleteOverviewScanWithError(scanner as ICScannerDeviceMBS, error as NSErrorMBS)

MBS AVFoundation Plugin, Plugin Version: 14.3, Platform: macOS, Targets: .

Function: This event is sent after the scanner device completes an overview scan.

96.28.51 scannerDeviceDidCompleteScanWithError(scanner as ICScannerDeviceMBS, error as NSErrorMBS)

MBS AVFoundation Plugin, Plugin Version: 14.3, Platform: macOS, Targets: .

Function: This event is sent after the scanner device completes a scan.

96.28.52 scannerDeviceDidScanToBandData(scanner as ICScannerDeviceMBS, Data as ICScannerBandDataMBS)

MBS AVFoundation Plugin, Plugin Version: 14.3, Platform: macOS, Targets: .

Function: This event is sent when the scanner device receives the requested scan progress notification and a band of data is sent for each notification received.
Notes: In memory transfer mode, this will send a band of size that has been selected by the client via the maxMemoryBandSize property.

96.28.53 scannerDeviceDidScanToURL(scanner as ICScannerDeviceMBS, URL as string, file as folderitem, data as MemoryBlock)

MBS AVFoundation Plugin, Plugin Version: 14.3, Platform: macOS, Targets: .

Function: This event is sent when the scanner device receives the requested scan.
Notes:

If selectedFunctionalUnit is a document feeder, then this event will be sent once for each scanned page.
This event is sent when the scanner device receives the requested scan. If selectedFunctionalUnit is a document feeder, then this event will be sent once for each scanned page.

96.28.54 scannerDeviceDidSelectFunctionalUnit(scanner as ICScannerDeviceMBS, functionalUnit as Variant, Error as NSErrorMBS)

MBS AVFoundation Plugin, Plugin Version: 14.3, Platform: macOS, Targets: .

Function: This event is sent when a functional unit is selected on the scanner device.
Notes: A functional unit is selected immediately after the scanner device is instantiated and in response to requestSelectFunctionalUnit method.

96.28.55 scannerDeviceViewDidEncounterError(scannerDeviceView as IKScannerDeviceViewMBS, error as NSErrorMBS)

MBS AVFoundation Plugin, Plugin Version: 14.3, Platform: macOS, Targets: .

Function: This event is sent every time the scanner device reports an error.

96.28.56 scannerDeviceViewDidScanToBandData(scannerDeviceView as IKScannerDeviceViewMBS, data as ICScannerBandDataMBS, scanInfo as Dictionary, error as NSErrorMBS)

MBS AVFoundation Plugin, Plugin Version: 14.3, Platform: macOS, Targets: .

Function: For memory a based transfer this event is sent for every time an image band of data was scanned.
Notes:

The 'data' parameter describes the scanned image data. Note that rotation/cropping/image adjustments are not applied yet. The 'scanInfo' parameter contains additional information (rotation angle, ...) that should be applied once the scan is completed.

Only called if transfermode is ICScannerTransferModeMemoryBased.

96.28.57 scannerDeviceViewDidScanToURL(scannerDeviceView as IKScannerDeviceViewMBS, url as String, file as FolderItem, fileData as MemoryBlock, error as NSErrorMBS)

MBS AVFoundation Plugin, Plugin Version: 14.3, Platform: macOS, Targets: .

Function: For file based transfer this event is sent for each image that gets scanned.
Notes: Based on the IKScannerDeviceViewTransferMode the downloaded file will be saved on disk using the 'url', or returned in memory as Memoryblock.

96.28.58 Constants

96.28.59 ICReturnCommunicationTimedOut = -9923

MBS AVFoundation Plugin, Plugin Version: 14.3.

Function: One of the error constants.
Notes: Communication between different components of Image Capture timed out.

96.28.60 ICReturnDeleteFilesCanceled = -9942

MBS AVFoundation Plugin, Plugin Version: 14.3.

Function: One of the error constants.
Notes: A request to delete files was canceled.

96.28.61 ICReturnDeleteFilesFailed = -9941

MBS AVFoundation Plugin, Plugin Version: 14.3.

Function: One of the error constants.
Notes: A request to delete files failed.

96.28.62 ICReturnDeviceFailedToCloseSession = -9928

MBS AVFoundation Plugin, Plugin Version: 14.3.

Function: One of the error constants.
Notes: Failed to close a session on a specified device.

96.28.63 ICReturnDeviceFailedToOpenSession = -9927

MBS AVFoundation Plugin, Plugin Version: 14.3.

Function: One of the error constants.
Notes: Failed to open a session on a specified device.

96.28.64 ICReturnDeviceFailedToTakePicture = -9944

MBS AVFoundation Plugin, Plugin Version: 14.3.

Function: One of the error constants.
Notes: Failed to take a tethered-capture picture on a camera device.

96.28.65 ICReturnDeviceIsPasscodeLocked = -9943

MBS AVFoundation Plugin, Plugin Version: 14.3.

Function: One of the error constants.
Notes: The device is locked with a passcode. Its contents cannot be seen unless it is unlocked.

96.28.66 ICReturnDeviceSoftwareInstallationCanceled = -9948

MBS AVFoundation Plugin, Plugin Version: 14.3.

Function: One of the error constants.
Notes: Software installation for the device has been canceled.

96.28.67 ICReturnDeviceSoftwareInstallationCompleted = -9947

MBS AVFoundation Plugin, Plugin Version: 14.3.

Function: One of the error constants.
Notes: Software installation for the device has completed successfully.

96.28.68 ICReturnDeviceSoftwareInstallationFailed = -9949

MBS AVFoundation Plugin, Plugin Version: 14.3.

Function: One of the error constants.
Notes: Software installation for the device failed.

96.28.69 ICReturnDeviceSoftwareIsBeingInstalled = -9946

MBS AVFoundation Plugin, Plugin Version: 14.3.

Function: One of the error constants.
Notes: Failed to open session because software to communicate with the device is being installed.

96.28.70 ICReturnDeviceSoftwareNotAvailable = -9950

MBS AVFoundation Plugin, Plugin Version: 14.3.

Function: One of the error constants.
Notes: Software for the device is not available from Apple.

96.28.71 ICReturnDeviceSoftwareNotInstalled = -9945

MBS AVFoundation Plugin, Plugin Version: 14.3.

Function: One of the error constants.
Notes: Failed to open session because software to communicate with the device is not installed.

96.28.72 ICReturnDownloadCanceled = -9937

MBS AVFoundation Plugin, Plugin Version: 14.3.

Function: One of the error constants.
Notes: A download operation was canceled.

96.28.73 ICReturnDownloadFailed = -9934

MBS AVFoundation Plugin, Plugin Version: 14.3.

Function: One of the error constants.
Notes: A non-specific error occurred while downloading a file.

96.28.74 ICReturnFailedToCompletePassThroughCommand = -9936

MBS AVFoundation Plugin, Plugin Version: 14.3.

Function: One of the error constants.
Notes: Failed to complete a pass-through (e.g., PTP pass-through) command.

96.28.75 ICReturnFailedToCompleteSendMessageRequest = -9940

MBS AVFoundation Plugin, Plugin Version: 14.3.

Function: One of the error constants.
Notes: A request to send a event to a device failed.

96.28.76 ICReturnFailedToDisabeTethering = -9939

MBS AVFoundation Plugin, Plugin Version: 14.3.

Function: One of the error constants.
Notes: Failed to disable tethered-capture on a camera device.

96.28.77 ICReturnFailedToEnabeTethering = -9938

MBS AVFoundation Plugin, Plugin Version: 14.3.

Function: One of the error constants.
Notes: Failed to enable tethered-capture on a camera device.

96.28.78 ICReturnInvalidParam = -9922

MBS AVFoundation Plugin, Plugin Version: 14.3.

Function: One of the error constants.
Notes: An invalid parameter was found.

96.28.79 ICReturnReceivedUnsolicitedScannerErrorInfo = -9933

MBS AVFoundation Plugin, Plugin Version: 14.3.

Function: One of the error constants.
Notes: An unsolicited error information was received from a scanner.

96.28.80 ICReturnReceivedUnsolicitedScannerStatusInfo = -9932

MBS AVFoundation Plugin, Plugin Version: 14.3.

Function: One of the error constants.
Notes: An unsolicited status information was received from a scanner.

96.28.81 ICReturnScannerFailedToCompleteOverviewScan = -9930

MBS AVFoundation Plugin, Plugin Version: 14.3.

Function: One of the error constants.
Notes: Overview scan operation failed to complete on the specified scanner.

96.28.82 ICReturnScannerFailedToCompleteScan = -9931

MBS AVFoundation Plugin, Plugin Version: 14.3.

Function: One of the error constants.
Notes: Scan operation failed to complete on the specified scanner.

96.28.83 ICReturnScannerFailedToSelectFunctionalUnit = -9929

MBS AVFoundation Plugin, Plugin Version: 14.3.

Function: One of the error constants.
Notes: Failed to select a functional unit on the specified scanner.

96.28.84 ICReturnScannerInUseByLocalUser = -9925

MBS AVFoundation Plugin, Plugin Version: 14.3.

Function: One of the error constants.
Notes: Scanner is being used by a remote user.

96.28.85 ICReturnScannerInUseByRemoteUser = -9926

MBS AVFoundation Plugin, Plugin Version: 14.3.

Function: One of the error constants.
Notes: Scanner is being used by a local user.

96.28.86 ICReturnScanOperationCanceled = -9924

MBS AVFoundation Plugin, Plugin Version: 14.3.

Function: One of the error constants.
Notes: The scan operation is canceled.

96.28.87 ICReturnSuccess = 0

MBS AVFoundation Plugin, Plugin Version: 14.3.

Function: One of the error constants.
Notes: Operation successful.

96.28.88 ICReturnUploadFailed = -9935

MBS AVFoundation Plugin, Plugin Version: 14.3.

Function: One of the error constants.
Notes: A non-specific error occurred while updownloading a file.

96.29 class ImageCaptureMBS

96.29.1 class ImageCaptureMBS

MBS MacOSX Plugin, Plugin Version: 10.1, Platform: macOS, Targets: Desktop only.

Function: The base class to start with image capture.
Example:

```
dim m as new ImageCaptureMBS
dim list as ImageCaptureObjectMBS = m.DeviceList

if List<>Nil then
// look into properties
dim dic as Dictionary = list.PropertyDictionary

// take the devices array there
if dic<>Nil and dic.HasKey(ImageCaptureObjectMBS.kICADevicesArrayKey) then
dim a(-1) as Variant = dic.Value(ImageCaptureObjectMBS.kICADevicesArrayKey)

// display device name
for each properties as Dictionary in a
MsgBox Properties.Value("ifil")
next
end if
end if
```

Deprecated: This item is deprecated and should no longer be used. You can use ICDeviceMBS instead.
Notes:

Deprecated. Please stop using this class soon.
On Mac OS X 10.8 some functions stop working as Apple does no longer provide 32 bit libraries.

96.29.2 Blog Entries

- MBS Xojo Plugins, version 19.3pr2
- MBS Xojo / Real Studio Plugins, version 15.4pr5

96.29.3 Blog Entries

- MBS Xojo Plugins, version 19.3pr2
- MBS Xojo / Real Studio Plugins, version 15.4pr5

96.29.4 Methods

96.29.5 DeviceList as ImageCaptureObjectMBS

MBS MacOSX Plugin, Plugin Version: 10.1, Platform: macOS, Targets: Desktop only.

Function: Returns the object with the device list.
Example:

```
dim m as new ImageCaptureMBS
dim list as ImageCaptureObjectMBS = m.DeviceList

if List<>Nil then
// look into properties
dim dic as Dictionary = list.PropertyDictionary

// take the devices array there
if dic<>Nil and dic.HasKey(ImageCaptureObjectMBS.kICADevicesArrayKey) then
dim a(-1) as Variant = dic.Value(ImageCaptureObjectMBS.kICADevicesArrayKey)

// display device name
for each properties as Dictionary in a
MsgBox Properties.Value("ifil")
next
end if
end if
```

Notes:

Returns nil on any error.
Lasterror is set.

96.29.6 ImportImage(flags as Integer) as string()

MBS MacOSX Plugin, Plugin Version: 10.1, Platform: macOS, Targets: Desktop only.

Function: This method displays a Common User Interface panel similar to the user interface of Image Capture Application.
Example:

```
dim m as new ImageCaptureMBS
dim flags as Integer = ImageCaptureObjectMBS.kICAAllowMultipleImages + ImageCaptureObjectMBS.kI-
CADownloadAndReturnPathArray

// do the import and allow all file types
dim files(-1) as string = m.ImportImage(flags)
```

```
for each path as string in files
// show path
MsgBox path

// open that picture file in preview
dim f as FolderItem = GetFolderItem(path, FolderItem.PathTypeShell)
f.Launch
next
```

Notes:

Use this method to allow the user to work a camera or a scanner.

The behavior:
(a) if no device is connected, a panel saying that there's no device connected is displayed,
(b) if a single device is connected, an appropriate user interface to access that device will be displayed,
(c) if several devices are connected, a device selector panel will be displayed.

filetypes: Optional an array of file extension strings such as "jpg", "tif", etc., that are of interest to the calling application. If no array is provided, all files are displayed.

Flag values that can be used in ImportImage:

kICAAllowMultipleImages	= 1	Use this constant to allow users to select multiple images in the Import Image dialog.
kICADownloadAndReturnPathArray	= 2	Use this constant to download the images to a temporary location and return an array of paths to the downloaded images.

Returns an array of Strings for the imported images if the kICADownloadAndReturnPathArray flag is not specified. Otherwise returns an array of Strings holding the paths of the images that are downloaded.
See also:

- 96.29.7 ImportImage(flags as Integer, filetypes() as string) as string() 17568

96.29.7 ImportImage(flags as Integer, filetypes() as string) as string()

MBS MacOSX Plugin, Plugin Version: 10.1, Platform: macOS, Targets: Desktop only.

Function: This method displays a Common User Interface panel similar to the user interface of Image Capture Application.
Example:

```
dim m as new ImageCaptureMBS
```

```
dim flags as Integer = ImageCaptureObjectMBS.kICAAllowMultipleImages + ImageCaptureObjectMBS.kICADownloadAndReturnPathArray

// the file types we accept:
dim types(-1) as string

types.Append "tif"
types.Append "tiff"
types.Append "jpg"
types.Append "png"

dim files(-1) as string = m.ImportImage(flags, types)

for each path as string in files
// show path
MsgBox path

// open that picture file in preview
dim f as FolderItem = GetFolderItem(path, FolderItem.PathTypeShell)
f.Launch
next
```

Notes:

Use this method to allow the user to work a camera or a scanner.

The behavior:
(a) if no device is connected, a panel saying that there's no device connected is displayed,
(b) if a single device is connected, an appropriate user interface to access that device will be displayed,
(c) if several devices are connected, a device selector panel will be displayed.

filetypes: Optional an array of file extension strings such as "jpg", "tif", etc., that are of interest to the calling application. If no array is provided, all files are displayed.

Flag values that can be used in ImportImage:

kICAAllowMultipleImages	= 1	Use this constant to allow users to select multiple images in the Import Image dialog.
kICADownloadAndReturnPathArray	= 2	Use this constant to download the images to a temporary location and return an array of paths to the downloaded images.

Returns an array of Strings for the imported images if the kICADownloadAndReturnPathArray flag is not specified. Otherwise returns an array of Strings holding the paths of the images that are downloaded.
See also:

• 96.29.6 ImportImage(flags as Integer) as string() 17567

96.29.8 kICABluetoothAddressKey as string

MBS MacOSX Plugin, Plugin Version: 10.1, Platform: macOS, Targets: Desktop only.

Function: One of the constants for the parameter dictionary for LoadDeviceModule.

96.29.9 kICABluetoothTransportType as string

MBS MacOSX Plugin, Plugin Version: 10.1, Platform: macOS, Targets: Desktop only.

Function: One of the transport type constants.

96.29.10 kICADeviceBrowserDeviceRefKey as string

MBS MacOSX Plugin, Plugin Version: 10.1, Platform: macOS, Targets: Desktop only.

Function: One of the constants for the parameter dictionary for LoadDeviceModule.

96.29.11 kICADeviceIconPathKey as string

MBS MacOSX Plugin, Plugin Version: 10.1, Platform: macOS, Targets: Desktop only.

Function: One of the constants for the parameter dictionary for LoadDeviceModule.

96.29.12 kICADeviceModulePathKey as string

MBS MacOSX Plugin, Plugin Version: 10.1, Platform: macOS, Targets: Desktop only.

Function: One of the constants for the parameter dictionary for LoadDeviceModule.

96.29.13 kICAErrorKey as string

MBS MacOSX Plugin, Plugin Version: 10.1, Platform: macOS, Targets: Desktop only.

Function: One of the keys for the notification dictionary.

96.29.14 kICAFireWireGUIDKey as string

MBS MacOSX Plugin, Plugin Version: 10.1, Platform: macOS, Targets: Desktop only.

Function: One of the constants for the parameter dictionary for LoadDeviceModule.

96.29.15 kICAFireWireTransportType as string

MBS MacOSX Plugin, Plugin Version: 10.1, Platform: macOS, Targets: Desktop only.

Function: One of the transport type constants.

96.29.16 kICAIOServicePathKey as string

MBS MacOSX Plugin, Plugin Version: 10.1, Platform: macOS, Targets: Desktop only.

Function: One of the constants for the parameter dictionary for LoadDeviceModule.

96.29.17 kICAIPAddressKey as string

MBS MacOSX Plugin, Plugin Version: 10.1, Platform: macOS, Targets: Desktop only.

Function: One of the constants for the parameter dictionary for LoadDeviceModule.

96.29.18 kICAIPGUIDKey as string

MBS MacOSX Plugin, Plugin Version: 10.1, Platform: macOS, Targets: Desktop only.

Function: One of the constants for the parameter dictionary for LoadDeviceModule.

96.29.19 kICAIPNameKey as string

MBS MacOSX Plugin, Plugin Version: 10.1, Platform: macOS, Targets: Desktop only.

Function: One of the constants for the parameter dictionary for LoadDeviceModule.

96.29.20 kICANotificationClassKey as string

MBS MacOSX Plugin, Plugin Version: 10.1, Platform: macOS, Targets: Desktop only.

Function: One of the keys for the notification dictionary.

96.29.21 kICANotificationClassProprietary as string

MBS MacOSX Plugin, Plugin Version: 10.1, Platform: macOS, Targets: Desktop only.

Function: One of the constants for the notification classes.
Notes: A possible value for kICANotificationClassKey.

96.29.22 kICANotificationClassPTPStandard as string

MBS MacOSX Plugin, Plugin Version: 10.1, Platform: macOS, Targets: Desktop only.

Function: One of the constants for the notification classes.
Notes: A possible value for kICANotificationClassKey.

96.29.23 kICANotificationClassPTPVendor as string

MBS MacOSX Plugin, Plugin Version: 10.1, Platform: macOS, Targets: Desktop only.

Function: One of the constants for the notification classes.
Notes: A possible value for kICANotificationClassKey.

96.29.24 kICANotificationDataCookieKey as string

MBS MacOSX Plugin, Plugin Version: 10.1, Platform: macOS, Targets: Desktop only.

Function: One of the keys for the notification dictionary.

96.29.25 kICANotificationDataKey as string

MBS MacOSX Plugin, Plugin Version: 10.1, Platform: macOS, Targets: Desktop only.

Function: One of the keys for the notification dictionary.

96.29.26 kICANotificationDataSizeKey as string

MBS MacOSX Plugin, Plugin Version: 10.1, Platform: macOS, Targets: Desktop only.

Function: One of the keys for the notification dictionary.

96.29.27 kICANotificationDeviceICAObjectKey as string

MBS MacOSX Plugin, Plugin Version: 10.1, Platform: macOS, Targets: Desktop only.

Function: One of the keys for the notification dictionary.

96.29.28 kICANotificationDeviceListICAObjectKey as string

MBS MacOSX Plugin, Plugin Version: 10.1, Platform: macOS, Targets: Desktop only.

Function: One of the keys for the notification dictionary.

96.29.29 kICANotificationICAObjectKey as string

MBS MacOSX Plugin, Plugin Version: 10.1, Platform: macOS, Targets: Desktop only.

Function: One of the keys for the notification dictionary.

96.29.30 kICANotificationImageBytesPerRowKey as string

MBS MacOSX Plugin, Plugin Version: 10.1, Platform: macOS, Targets: Desktop only.

Function: One of the keys for the notification dictionary.

96.29.31 kICANotificationImageDataKey as string

MBS MacOSX Plugin, Plugin Version: 10.1, Platform: macOS, Targets: Desktop only.

Function: One of the keys for the notification dictionary.

96.29.32 kICANotificationImageDataSizeKey as string

MBS MacOSX Plugin, Plugin Version: 10.1, Platform: macOS, Targets: Desktop only.

Function: One of the keys for the notification dictionary.

96.29.33 kICANotificationImageHeightKey as string

MBS MacOSX Plugin, Plugin Version: 10.1, Platform: macOS, Targets: Desktop only.

Function: One of the keys for the notification dictionary.

96.29.34 kICANotificationImageKey as string

MBS MacOSX Plugin, Plugin Version: 10.1, Platform: macOS, Targets: Desktop only.

Function: One of the keys for the notification dictionary.

96.29.35 kICANotificationImageNumberOfRowsKey as string

MBS MacOSX Plugin, Plugin Version: 10.1, Platform: macOS, Targets: Desktop only.

Function: One of the keys for the notification dictionary.

96.29.36 kICANotificationImageStartRowKey as string

MBS MacOSX Plugin, Plugin Version: 10.1, Platform: macOS, Targets: Desktop only.

Function: One of the keys for the notification dictionary.

96.29.37 kICANotificationImageWidthKey as string

MBS MacOSX Plugin, Plugin Version: 10.1, Platform: macOS, Targets: Desktop only.

Function: One of the keys for the notification dictionary.

96.29.38 kICANotificationNumerOfImagesRemainingKey as string

MBS MacOSX Plugin, Plugin Version: 10.1, Platform: macOS, Targets: Desktop only.

Function: One of the keys for the notification dictionary.

96.29.39 kICANotificationPercentDownloadedKey as string

MBS MacOSX Plugin, Plugin Version: 10.1, Platform: macOS, Targets: Desktop only.

Function: One of the keys for the notification dictionary.

96.29.40 kICANotificationRawEventKey as string

MBS MacOSX Plugin, Plugin Version: 10.1, Platform: macOS, Targets: Desktop only.

Function: One of the keys for the notification dictionary.

96.29.41 kICANotificationScannerButtonTypeKey as string

MBS MacOSX Plugin, Plugin Version: 10.1, Platform: macOS, Targets: Desktop only.

Function: One of the keys for the notification dictionary.

96.29.42 kICANotificationScannerDocumentNameKey as string

MBS MacOSX Plugin, Plugin Version: 10.1, Platform: macOS, Targets: Desktop only.

Function: One of the keys for the notification dictionary.

96.29.43 kICANotificationSubTypeDocumentLoaded as string

MBS MacOSX Plugin, Plugin Version: 10.1, Platform: macOS, Targets: Desktop only.

Function: One of the keys for the notification dictionary.

96.29.44 kICANotificationSubTypeDocumentNotLoaded as string

MBS MacOSX Plugin, Plugin Version: 10.1, Platform: macOS, Targets: Desktop only.

Function: One of the keys for the notification dictionary.

96.29.45 kICANotificationSubTypeKey as string

MBS MacOSX Plugin, Plugin Version: 10.1, Platform: macOS, Targets: Desktop only.

Function: One of the keys for the notification dictionary.

96.29.46 kICANotificationSubTypePerformOverviewScan as string

MBS MacOSX Plugin, Plugin Version: 10.1, Platform: macOS, Targets: Desktop only.

Function: One of the keys for the notification dictionary.

96.29.47 kICANotificationSubTypeWarmUpDone as string

MBS MacOSX Plugin, Plugin Version: 10.1, Platform: macOS, Targets: Desktop only.

Function: One of the keys for the notification dictionary.

96.29.48 kICANotificationSubTypeWarmUpStarted as string

MBS MacOSX Plugin, Plugin Version: 10.1, Platform: macOS, Targets: Desktop only.

Function: One of the keys for the notification dictionary.

96.29.49 kICANotificationTypeCaptureComplete as string

MBS MacOSX Plugin, Plugin Version: 10.1, Platform: macOS, Targets: Desktop only.

Function: One of the notification types for the notification event.

96.29.50 kICANotificationTypeDeviceAdded as string

MBS MacOSX Plugin, Plugin Version: 10.1, Platform: macOS, Targets: Desktop only.

Function: One of the notification types for the notification event.

96.29.51 kICANotificationTypeDeviceConnectionProgress as string

MBS MacOSX Plugin, Plugin Version: 10.1, Platform: macOS, Targets: Desktop only.

Function: One of the notification types for the notification event.

96.29.52 kICANotificationTypeDeviceInfoChanged as string

MBS MacOSX Plugin, Plugin Version: 10.1, Platform: macOS, Targets: Desktop only.

Function: One of the notification types for the notification event.

96.29.53 kICANotificationTypeDevicePropertyChanged as string

MBS MacOSX Plugin, Plugin Version: 10.1, Platform: macOS, Targets: Desktop only.

Function: One of the notification types for the notification event.

96.29.54 kICANotificationTypeDeviceRemoved as string

MBS MacOSX Plugin, Plugin Version: 10.1, Platform: macOS, Targets: Desktop only.

Function: One of the notification types for the notification event.

96.29.55 kICANotificationTypeDeviceStatusError as string

MBS MacOSX Plugin, Plugin Version: 10.1, Platform: macOS, Targets: Desktop only.

Function: One of the notification types for the notification event.

96.29.56 kICANotificationTypeDeviceStatusInfo as string

MBS MacOSX Plugin, Plugin Version: 10.1, Platform: macOS, Targets: Desktop only.

Function: One of the notification types for the notification event.

96.29.57 kICANotificationTypeDeviceWasReset as string

MBS MacOSX Plugin, Plugin Version: 10.1, Platform: macOS, Targets: Desktop only.

Function: One of the notification types for the notification event.

96.29.58 kICANotificationTypeDownloadProgressStatus as string

MBS MacOSX Plugin, Plugin Version: 10.1, Platform: macOS, Targets: Desktop only.

Function: One of the notification types for the notification event.

96.29.59 kICANotificationTypeKey as string

MBS MacOSX Plugin, Plugin Version: 10.1, Platform: macOS, Targets: Desktop only.

Function: One of the keys for the notification dictionary.
Notes: The type of notification. See kICANotificationType* constants.

96.29.60 kICANotificationTypeObjectAdded as string

MBS MacOSX Plugin, Plugin Version: 10.1, Platform: macOS, Targets: Desktop only.

Function: One of the notification types for the notification event.

96.29.61 kICANotificationTypeObjectInfoChanged as string

MBS MacOSX Plugin, Plugin Version: 10.1, Platform: macOS, Targets: Desktop only.

Function: One of the notification types for the notification event.

96.29.62 kICANotificationTypeObjectRemoved as string

MBS MacOSX Plugin, Plugin Version: 10.1, Platform: macOS, Targets: Desktop only.

Function: One of the notification types for the notification event.

96.29.63 kICANotificationTypeProprietary as string

MBS MacOSX Plugin, Plugin Version: 10.1, Platform: macOS, Targets: Desktop only.

Function: One of the notification types for the notification event.

96.29.64 kICANotificationTypeRequestObjectTransfer as string

MBS MacOSX Plugin, Plugin Version: 10.1, Platform: macOS, Targets: Desktop only.

Function: One of the notification types for the notification event.

96.29.65 kICANotificationTypeScannerButtonPressed as string

MBS MacOSX Plugin, Plugin Version: 10.1, Platform: macOS, Targets: Desktop only.

Function: One of the notification types for the notification event.

96.29.66 kICANotificationTypeScannerOverviewOverlayAvailable as string

MBS MacOSX Plugin, Plugin Version: 10.1, Platform: macOS, Targets: Desktop only.

Function: One of the notification types for the notification event.

96.29.67 kICANotificationTypeScannerPageDone as string

MBS MacOSX Plugin, Plugin Version: 10.1, Platform: macOS, Targets: Desktop only.

Function: One of the notification types for the notification event.

96.29.68 kICANotificationTypeScannerScanDone as string

MBS MacOSX Plugin, Plugin Version: 10.1, Platform: macOS, Targets: Desktop only.

Function: One of the notification types for the notification event.

96.29.69 kICANotificationTypeScannerSessionClosed as string

MBS MacOSX Plugin, Plugin Version: 10.1, Platform: macOS, Targets: Desktop only.

Function: One of the notification types for the notification event.

96.29.70 kICANotificationTypeScanProgressStatus as string

MBS MacOSX Plugin, Plugin Version: 10.1, Platform: macOS, Targets: Desktop only.

Function: One of the notification types for the notification event.

96.29.71 kICANotificationTypeStoreAdded as string

MBS MacOSX Plugin, Plugin Version: 10.1, Platform: macOS, Targets: Desktop only.

Function: One of the notification types for the notification event.

96.29.72 kICANotificationTypeStoreFull as string

MBS MacOSX Plugin, Plugin Version: 10.1, Platform: macOS, Targets: Desktop only.

Function: One of the notification types for the notification event.

96.29.73 kICANotificationTypeStoreInfoChanged as string

MBS MacOSX Plugin, Plugin Version: 10.1, Platform: macOS, Targets: Desktop only.

Function: One of the notification types for the notification event.

96.29.74 kICANotificationTypeStoreRemoved as string

MBS MacOSX Plugin, Plugin Version: 10.1, Platform: macOS, Targets: Desktop only.

Function: One of the notification types for the notification event.

96.29.75 kICANotificationTypeTransactionCanceled as string

MBS MacOSX Plugin, Plugin Version: 10.1, Platform: macOS, Targets: Desktop only.

Function: One of the notification types for the notification event.

96.29.76 kICANotificationTypeUnreportedStatus as string

MBS MacOSX Plugin, Plugin Version: 10.1, Platform: macOS, Targets: Desktop only.

Function: One of the notification types for the notification event.

96.29.77 kICANotificationVendorErrorCodeKey as string

MBS MacOSX Plugin, Plugin Version: 10.1, Platform: macOS, Targets: Desktop only.

Function: One of the keys for the notification dictionary.

96.29.78 kICARefconKey as string

MBS MacOSX Plugin, Plugin Version: 10.1, Platform: macOS, Targets: Desktop only.

Function: One of the keys for the notification dictionary.

96.29.79 kICASCSITransportType as string

MBS MacOSX Plugin, Plugin Version: 10.1, Platform: macOS, Targets: Desktop only.

Function: One of the transport type constants.

96.29.80 kICATCPIPTransportType as string

MBS MacOSX Plugin, Plugin Version: 10.1, Platform: macOS, Targets: Desktop only.

Function: One of the transport type constants.

96.29.81 kICATransportTypeKey as string

MBS MacOSX Plugin, Plugin Version: 10.1, Platform: macOS, Targets: Desktop only.

Function: One of the constants for the parameter dictionary for LoadDeviceModule.

96.29.82 kICATWAINDSPathKey as string

MBS MacOSX Plugin, Plugin Version: 10.1, Platform: macOS, Targets: Desktop only.

Function: One of the constants for the parameter dictionary for LoadDeviceModule.

96.29.83 kICATWAINTransportType as string

MBS MacOSX Plugin, Plugin Version: 10.1, Platform: macOS, Targets: Desktop only.

Function: One of the transport type constants.

96.29.84 kICAUSBLocationIDKey as string

MBS MacOSX Plugin, Plugin Version: 10.1, Platform: macOS, Targets: Desktop only.

Function: One of the constants for the parameter dictionary for LoadDeviceModule.

96.29.85 kICAUSBTransportType as string

MBS MacOSX Plugin, Plugin Version: 10.1, Platform: macOS, Targets: Desktop only.

Function: One of the transport type constants.

96.29.86 kICAUserAssignedDeviceNameKey as string

MBS MacOSX Plugin, Plugin Version: 10.1, Platform: macOS, Targets: Desktop only.

Function: One of the device properties keys.
Notes: This key may be present in the property dictionary of a device if the device has a user-assigned name.

96.29.87 LoadDeviceModule(params as dictionary)

MBS MacOSX Plugin, Plugin Version: 10.1, Platform: macOS, Targets: Desktop only.

Function: Loads a device module.
Notes:

Typically, connecting a FireWire or an USB device will automatically load an appropriate device module. This API is needed only for loading a device module manually for devices that do not use a hot-plug interface, such as Bluetooth, SCSI, or TCP/IP.

Legal Key-Value pairs for populating paramDictionary:

Key	Value	Comment
kICADeviceModulePathKey	String	Path to the device module bundle that needs to be launched.
kICATransportTypeKey	String	Should be one of the six predifined transport types.
kICABluetoothAddressKey	String	Bluetooth device address string formatted as "00-11-22-33-44-55".
kICAUSBLocationIDKey	Number (integer)	32 bit USB location ID.
kICAFireWireGUIDKey	Number (Int64)	64 bit FireWire GUID.
kICAIOServicePathKey	String	IO service path to the device obtained from the IO registry.
kICAIPAddressKey	String	IP address of the device. This can be a host address ("camera.apple.com"), ipv4 address ('192.168.123.10") or ipv6 address ("3ff3:0000:0000:0000:0123:4567:89ab:cdef")
kICAIPPortKey	Number (integer)	IP port number of the device.
kICAIPNameKey	String	Human readable device name.
kICAIPGUIDKey	String	16 byte GUID string of the device formatted as "01234567-89ab-cdef-0123-456789abcdef".
kICATWAINDSPathKey	String	Path to TWAIN DS bundle.

Lasterror is set.

96.29.88 RegisterForEventNotification(objectOfInterest as ImageCaptureObjectMBS, eventsOfInterest() as string, options as dictionary)

MBS MacOSX Plugin, Plugin Version: 10.1, Platform: macOS, Targets: Desktop only.

Function: Register with Image Capture framework to receive notification about events of interest.

96.29.89 SendNotification(notificationDictionary as dictionary) as Integer

MBS MacOSX Plugin, Plugin Version: 10.1, Platform: macOS, Targets: Desktop only.

Function: Sends notification.
Notes:

Returns the reply code.
Lasterror is set.

96.29.90 SendNotificationAndWaitForReply(notificationDictionary as dictionary) as Integer

MBS MacOSX Plugin, Plugin Version: 10.1, Platform: macOS, Targets: Desktop only.

Function: Sends notification and wait for reply.
Notes:

Returns the reply code.
Lasterror is set.

96.29.91 ShowDeviceBrowser

MBS MacOSX Plugin, Plugin Version: 10.1, Platform: macOS, Targets: Desktop only.

Function: Displays a device browser user interface from any Image Capture client application.
Notes:

The device browser user interface allows the user to do the following:

- enable and disable sharing of locally connected cameras and scanners.
- connect to or disconnect from cameras and scanners shared by other computers.
- configure WiFi capable cameras for use over the WiFi network.

Lasterror is set.

96.29.92 UnloadDeviceModule(deviceObject as ImageCaptureObjectMBS)

MBS MacOSX Plugin, Plugin Version: 10.1, Platform: macOS, Targets: Desktop only.

Function: Unloads a device module.
Notes:

The device module providing this object will be unloaded, if this is the last device object provided by the device module.
Lasterror is set.

96.29.93 Properties

96.29.94 Lasterror as Integer

MBS MacOSX Plugin, Plugin Version: 10.1, Platform: macOS, Targets: Desktop only.

Function: The error code from the last function used.
Notes:

Value is 0 if the function was successfull, -1 if the function is not available, one of the following values or a Mac OS error code:

Possible values:

kICACommunicationErr = -9900
kICADeviceNotFoundErr = -9901
kICADeviceNotOpenErr = -9902
kICAFileCorruptedErr = -9903
kICAIOPendingErr = -9904
kICAInvalidObjectErr = -9905
kICAInvalidPropertyErr = -9906
kICAIndexOutOfRangeErr = -9907
kICAPropertyTypeNotFoundErr = -9908
kICACannotYieldDevice = -9909
kICADataTypeNotFoundErr = -9910
kICADeviceMemoryAllocationErr = -9911
kICADeviceInternalErr = -9912
kICADeviceInvalidParamErr = -9913
kICADeviceAlreadyOpenErr = -9914
kICADeviceLocationIDNotFoundErr = -9915
kICADeviceGUIDNotFoundErr = -9916
kICADeviceIOServicePathNotFoundErr = -9917
kICADeviceUnsupportedErr = -9918
kICAFrameworkInternalErr = -9919
kICAExtensionInternalErr = -9920
kICAInvalidSessionErr = -9921
(Read and Write property)

96.29.95 Events

96.29.96 Notification(notificationType as string, notificationDictionary as dictionary)

MBS MacOSX Plugin, Plugin Version: 10.1, Platform: macOS, Targets: .

Function: The event called for all events coming from Image Capture.
Notes:

Use RegisterForEventNotification to register for events.

The Image Capture notification event will be called with a notificationDictionary that may contain one or more key-value pairs as defined below:

Key	Value Type	Comments
kICANotificationICAObjectKey	Number	An object associated with the notification.
kICANotificationDeviceICAObjectKey	Number	A device object associated with the notification.
kICANotificationClassKey	String	See below.
kICANotificationTypeKey	String	See below.
kICANotificationRawEventKey	Number	The unprocesssed event code sent by a device.
kICANotificationDataKey	Data String	Data associated with the event.
kICANotificationDataSizeKey	Number	Size of data associated with the event. This is used if the data is not sent with the notification. [Needed for backward compatiblity with pre-Leopard device modules] .
kICANotificationDataCookieKey	Number	A token identifying the data associated with this event. This data can be retrieved by calling SendMessage with messageType set to kICAMessageGetEventData, dataType set to value of kICANotificationDataCookieKeyand dataSize set to value of kICANotificationDataSizeKey.

The following keys are present if the value of kICANotificationDataKey represents image data. The values of these keys are Numbers representing the width, height, bytes per row, start row, and number of rows of the image:

kICANotificationImageKey	Dictionary	A dictionary that describes an Image associated with the notification.
kICANotificationImageDataKey	Data String	Image data
kICANotificationImageWidthKey	Number	Image width in pixels
kICANotificationImageHeightKey	Number	Image height in pixels
kICANotificationImageBytesPerRowKey	Number	Bytes per row in image
kICANotificationImageStartRowKey	Number	Starting row number of the image.
kICANotificationImageNumberOfRowsKey	Number	Number of rows of image data sent in this notification.

96.30 class ImageCaptureObjectMBS

96.30.1 class ImageCaptureObjectMBS

MBS MacOSX Plugin, Plugin Version: 10.1, Platform: macOS, Targets: Desktop only.

Function: An image capture object.
Deprecated: This item is deprecated and should no longer be used. You can use ICDeviceMBS instead.

96.30.2 Blog Entries

- MBS Plugins updated for Xojo 2019r2
- MBS Xojo Plugins, version 19.3pr2

96.30.3 Blog Entries

- MBS Plugins updated for Xojo 2019r2
- MBS Xojo Plugins, version 19.3pr2

96.30.4 Methods

96.30.5 CloseSession

MBS MacOSX Plugin, Plugin Version: 10.1, Platform: macOS, Targets: Desktop only.

Function: Close a session on a camera device.
Notes:

Lasterror is set.
For a scanner device use the ScannerCloseSession.

96.30.6 Constructor

MBS MacOSX Plugin, Plugin Version: 10.1, Platform: macOS, Targets: Desktop only.

Function: Creates a new image capture object.
See also:

- 96.30.7 Constructor(handle as Integer) 17588

96.30.7 Constructor(handle as Integer)

MBS MacOSX Plugin, Plugin Version: 10.1, Platform: macOS, Targets: Desktop only.

Function: Creates a new image capture object with the given handle.
See also:

- 96.30.6 Constructor 17587

96.30.8 CopyData(startByte as int64, requestedSize as int64) as string

MBS MacOSX Plugin, Plugin Version: 10.1, Platform: macOS, Targets: Desktop only.

Function: Get a copy of data associated with a file object.
Example:

```
dim o as ImageCaptureObjectMBS // your object pointing to an image file.

dim d2 as Dictionary = o.PropertyDictionary
dim size as Integer = d2.Value(o.kICAPropertyImageSize)

dim data as string = o.CopyData(0, size)

if lenb(data)>0 then
// you got the data, now process it.
end if
```

Notes:

startByte: Starting byte offset of the data in the file object.
requestedSize: Requested data size in bytes.

If you want to get all bytes of an object, pass startByte = 0 and requestedSize = filesize.
Lasterror is set.

96.30.9 CopyThumbnail(format as string) as string

MBS MacOSX Plugin, Plugin Version: 10.1, Platform: macOS, Targets: Desktop only.

Function: Get a thumbnail associated with an object.
Notes:

This is the recommended way to get the thumbnail of an object.

Use the constants for the format: kICAThumbnailFormatJPEG, kICAThumbnailFormatTIFF or kICAThumbnailFormatPNG
Lasterror is set.

96.30.10 DownloadFile(dir as folderitem, flags as Integer, MacType as string, MacCreator as string, angle as Double) as folderitem

MBS MacOSX Plugin, Plugin Version: 10.1, Platform: macOS, Targets: Desktop only.

Function: Downloads a file to disk.
Notes:

This API is a convenient way to download a file to disk. To receive the image data in memory use CopyObjectData.

Constants for flags:

kDeleteAfterDownload	= 1	Delete file after a successful download.
kCreateCustomIcon	= 2	Create a custom icon for Finder.
kAddMetaDataToFinderComment	= 4	Add basic metadata to finder comment field.
kAdjustCreationDate	= 8	Set creation date of the downloaded file same as the creation date for the file as reported by the device.
kSetFileTypeAndCreator	= & h10	Set 4-char file type and creator code.
kEmbedColorSyncProfile	= & h20	Embed ColorSync profile to the image if one was not already embedded.
kRotateImage	= & h40	Rotate the image.
kDontEmbedColorSyncProfile	= & h80	Do not embed ColorSync profile to the image.

Lasterror is set.

96.30.11 ImportImage(flags as Integer) as string()

MBS MacOSX Plugin, Plugin Version: 10.1, Platform: macOS, Targets: Desktop only.

Function: This method displays a Common User Interface panel similar to the user interface of Image Capture Application.
Notes:

Use this method to allow the user to work a camera or a scanner.
The ImageCaptureObjectMBS object you use for this call, should point to a camera or scanner device.

filetypes: Optional an array of file extension strings such as "jpg", "tif", etc., that are of interest to the calling application. If no array is provided, all files are displayed.

Flag values that can be used in ImportImage:

kICAAllowMultipleImages	= 1	Use this constant to allow users to select multiple images in the Import Image dialog.
kICADownloadAndReturnPathArray	= 2	Use this constant to download the images to a temporary location and return an array of paths to the downloaded images.

Returns an array of Strings for the imported images if the kICADownloadAndReturnPathArray flag is not specified. Otherwise returns an array of Strings holding the paths of the images that are downloaded.
See also:

- 96.30.12 ImportImage(flags as Integer, filetypes() as string) as string() 17590

96.30.12 ImportImage(flags as Integer, filetypes() as string) as string()

MBS MacOSX Plugin, Plugin Version: 10.1, Platform: macOS, Targets: Desktop only.

Function: This method displays a Common User Interface panel similar to the user interface of Image Capture Application.
Notes:

Use this method to allow the user to work a camera or a scanner.
The ImageCaptureObjectMBS object you use for this call, should point to a camera or scanner device.

filetypes: Optional an array of file extension strings such as "jpg", "tif", etc., that are of interest to the calling application. If no array is provided, all files are displayed.

Flag values that can be used in ImportImage:

kICAAllowMultipleImages	= 1	Use this constant to allow users to select multiple images in the Import Image dialog.
kICADownloadAndReturnPathArray	= 2	Use this constant to download the images to a temporary location and return an array of paths to the downloaded images.

Returns an array of Strings for the imported images if the kICADownloadAndReturnPathArray flag is not specified. Otherwise returns an array of Strings holding the paths of the images that are downloaded.
See also:

- 96.30.11 ImportImage(flags as Integer) as string() 17589

96.30.13 kICABonjourServiceNameKey as string

MBS MacOSX Plugin, Plugin Version: 10.1, Platform: macOS, Targets: Desktop only.

Function: One of the constants for the keys in the dictionaries.

96.30.14 kICABonjourServiceTypeKey as string

MBS MacOSX Plugin, Plugin Version: 10.1, Platform: macOS, Targets: Desktop only.

Function: One of the constants for the keys in the dictionaries.

96.30.15 kICABonjourTXTRecordKey as string

MBS MacOSX Plugin, Plugin Version: 10.1, Platform: macOS, Targets: Desktop only.

Function: One of the constants for the keys in the dictionaries.

96.30.16 kICACreationDateStringKey as string

MBS MacOSX Plugin, Plugin Version: 10.1, Platform: macOS, Targets: Desktop only.

Function: One of the constants for the keys in the dictionaries.

96.30.17 kICADataPropertyKey as string

MBS MacOSX Plugin, Plugin Version: 10.1, Platform: macOS, Targets: Desktop only.

Function: One of the constants for the keys in the dictionaries.

96.30.18 kICADataSizeKey as string

MBS MacOSX Plugin, Plugin Version: 10.1, Platform: macOS, Targets: Desktop only.

Function: One of the constants for the keys in the dictionaries.

96.30.19 kICADataTypeKey as string

MBS MacOSX Plugin, Plugin Version: 10.1, Platform: macOS, Targets: Desktop only.

Function: One of the constants for the keys in the dictionaries.

96.30.20 kICADeviceCapabilitiesKey as string

MBS MacOSX Plugin, Plugin Version: 10.1, Platform: macOS, Targets: Desktop only.

Function: One of the constants for the keys in the dictionaries.

96.30.21 kICADevicePropArtist as string

MBS MacOSX Plugin, Plugin Version: 10.1, Platform: macOS, Targets: Desktop only.

Function: One of the constants for the device properties.

96.30.22 kICADevicePropBatteryLevel as string

MBS MacOSX Plugin, Plugin Version: 10.1, Platform: macOS, Targets: Desktop only.

Function: One of the constants for the device properties.

96.30.23 kICADevicePropBurstInterval as string

MBS MacOSX Plugin, Plugin Version: 10.1, Platform: macOS, Targets: Desktop only.

Function: One of the constants for the device properties.

96.30.24 kICADevicePropBurstNumber as string

MBS MacOSX Plugin, Plugin Version: 10.1, Platform: macOS, Targets: Desktop only.

Function: One of the constants for the device properties.

96.30.25 kICADevicePropCaptureDelay as string

MBS MacOSX Plugin, Plugin Version: 10.1, Platform: macOS, Targets: Desktop only.

Function: One of the constants for the device properties.

96.30.26 kICADevicePropCompressionSetting as string

MBS MacOSX Plugin, Plugin Version: 10.1, Platform: macOS, Targets: Desktop only.

Function: One of the constants for the device properties.

96.30.27 kICADevicePropContrast as string

MBS MacOSX Plugin, Plugin Version: 10.1, Platform: macOS, Targets: Desktop only.

Function: One of the constants for the device properties.

96.30.28 kICADevicePropCopyrightInfo as string

MBS MacOSX Plugin, Plugin Version: 10.1, Platform: macOS, Targets: Desktop only.

Function: One of the constants for the device properties.

96.30.29 kICADevicePropDateTime as string

MBS MacOSX Plugin, Plugin Version: 10.1, Platform: macOS, Targets: Desktop only.

Function: One of the constants for the device properties.

96.30.30 kICADevicePropDigitalZoom as string

MBS MacOSX Plugin, Plugin Version: 10.1, Platform: macOS, Targets: Desktop only.

Function: One of the constants for the device properties.

96.30.31 kICADevicePropEffectMode as string

MBS MacOSX Plugin, Plugin Version: 10.1, Platform: macOS, Targets: Desktop only.

Function: One of the constants for the device properties.

96.30.32 kICADevicePropExposureBiasCompensation as string

MBS MacOSX Plugin, Plugin Version: 10.1, Platform: macOS, Targets: Desktop only.

Function: One of the constants for the device properties.

96.30.33 kICADevicePropExposureIndex as string

MBS MacOSX Plugin, Plugin Version: 10.1, Platform: macOS, Targets: Desktop only.

Function: One of the constants for the device properties.

96.30.34 kICADevicePropExposureMeteringMode as string

MBS MacOSX Plugin, Plugin Version: 10.1, Platform: macOS, Targets: Desktop only.

Function: One of the constants for the device properties.

96.30.35 kICADevicePropExposureProgramMode as string

MBS MacOSX Plugin, Plugin Version: 10.1, Platform: macOS, Targets: Desktop only.

Function: One of the constants for the device properties.

96.30.36 kICADevicePropExposureTime as string

MBS MacOSX Plugin, Plugin Version: 10.1, Platform: macOS, Targets: Desktop only.

Function: One of the constants for the device properties.

96.30.37 kICADevicePropFlashMode as string

MBS MacOSX Plugin, Plugin Version: 10.1, Platform: macOS, Targets: Desktop only.

Function: One of the constants for the device properties.

96.30.38 kICADevicePropFNumber as string

MBS MacOSX Plugin, Plugin Version: 10.1, Platform: macOS, Targets: Desktop only.

Function: One of the constants for the device properties.

96.30.39 kICADevicePropFocalLength as string

MBS MacOSX Plugin, Plugin Version: 10.1, Platform: macOS, Targets: Desktop only.

Function: One of the constants for the device properties.

96.30.40 kICADevicePropFocusDistance as string

MBS MacOSX Plugin, Plugin Version: 10.1, Platform: macOS, Targets: Desktop only.

Function: One of the constants for the device properties.

96.30.41 kICADevicePropFocusMeteringMode as string

MBS MacOSX Plugin, Plugin Version: 10.1, Platform: macOS, Targets: Desktop only.

Function: One of the constants for the device properties.

96.30.42 kICADevicePropFocusMode as string

MBS MacOSX Plugin, Plugin Version: 10.1, Platform: macOS, Targets: Desktop only.

Function: One of the constants for the device properties.

96.30.43 kICADevicePropFunctionalMode as string

MBS MacOSX Plugin, Plugin Version: 10.1, Platform: macOS, Targets: Desktop only.

Function: One of the constants for the device properties.

96.30.44 kICADevicePropImageSize as string

MBS MacOSX Plugin, Plugin Version: 10.1, Platform: macOS, Targets: Desktop only.

Function: One of the constants for the device properties.

96.30.45 kICADevicePropRGBGain as string

MBS MacOSX Plugin, Plugin Version: 10.1, Platform: macOS, Targets: Desktop only.

Function: One of the constants for the device properties.

96.30.46 kICADevicePropSharpness as string

MBS MacOSX Plugin, Plugin Version: 10.1, Platform: macOS, Targets: Desktop only.

Function: One of the constants for the device properties.

96.30.47 kICADevicePropStillCaptureMode as string

MBS MacOSX Plugin, Plugin Version: 10.1, Platform: macOS, Targets: Desktop only.

Function: One of the constants for the device properties.

96.30.48 kICADevicePropTimelapseInterval as string

MBS MacOSX Plugin, Plugin Version: 10.1, Platform: macOS, Targets: Desktop only.

Function: One of the constants for the device properties.

96.30.49 kICADevicePropTimelapseNumber as string

MBS MacOSX Plugin, Plugin Version: 10.1, Platform: macOS, Targets: Desktop only.

Function: One of the constants for the device properties.

96.30.50 kICADevicePropUndefined as string

MBS MacOSX Plugin, Plugin Version: 10.1, Platform: macOS, Targets: Desktop only.

Function: One of the constants for the device properties.

96.30.51 kICADevicePropUploadURL as string

MBS MacOSX Plugin, Plugin Version: 10.1, Platform: macOS, Targets: Desktop only.

Function: One of the constants for the device properties.

96.30.52 kICADevicePropWhiteBalance as string

MBS MacOSX Plugin, Plugin Version: 10.1, Platform: macOS, Targets: Desktop only.

Function: One of the constants for the device properties.

96.30.53 kICADevicesArrayKey as string

MBS MacOSX Plugin, Plugin Version: 10.1, Platform: macOS, Targets: Desktop only.

Function: One of the constants for the keys in the dictionaries.
Example:

```
dim m as new ImageCaptureMBS
dim list as ImageCaptureObjectMBS = m.DeviceList

if List<>Nil then
// look into properties
dim dic as Dictionary = list.PropertyDictionary

// take the devices array there
if dic<>Nil and dic.HasKey(ImageCaptureObjectMBS.kICADevicesArrayKey) then
dim a(-1) as Variant = dic.Value(ImageCaptureObjectMBS.kICADevicesArrayKey)

// display device name
for each properties as Dictionary in a
MsgBox Properties.Value("ifil")
next
end if
end if
```

96.30.54 kICADeviceSharedKey as string

MBS MacOSX Plugin, Plugin Version: 10.1, Platform: macOS, Targets: Desktop only.

Function: One of the constants for the keys in the dictionaries.

96.30.55 kICADeviceTypeCamera as string

MBS MacOSX Plugin, Plugin Version: 10.1, Platform: macOS, Targets: Desktop only.

Function: One of the device type constants.

96.30.56 kICADeviceTypeKey as string

MBS MacOSX Plugin, Plugin Version: 10.1, Platform: macOS, Targets: Desktop only.

Function: One of the constants for the keys in the dictionaries.

96.30.57 kICADeviceTypeScanner as string

MBS MacOSX Plugin, Plugin Version: 10.1, Platform: macOS, Targets: Desktop only.

Function: One of the device type constants.

96.30.58 kICADeviceUsedKey as string

MBS MacOSX Plugin, Plugin Version: 10.1, Platform: macOS, Targets: Desktop only.

Function: One of the constants for the keys in the dictionaries.

96.30.59 kICADeviceWebSharedKey as string

MBS MacOSX Plugin, Plugin Version: 10.1, Platform: macOS, Targets: Desktop only.

Function: One of the constants for the keys in the dictionaries.

96.30.60 kICAExecutableArchitectureKey as string

MBS MacOSX Plugin, Plugin Version: 10.1, Platform: macOS, Targets: Desktop only.

Function: One of the constants for the keys in the dictionaries.

96.30.61 kICALockStatusKey as string

MBS MacOSX Plugin, Plugin Version: 10.1, Platform: macOS, Targets: Desktop only.

Function: One of the constants for the keys in the dictionaries.

96.30.62 kICAMediaDurationInSecondsKey as string

MBS MacOSX Plugin, Plugin Version: 10.1, Platform: macOS, Targets: Desktop only.

Function: One of the constants for the keys in the dictionaries.

96.30.63 kICAMediaHeightKey as string

MBS MacOSX Plugin, Plugin Version: 10.1, Platform: macOS, Targets: Desktop only.

Function: One of the property keys for a device.
Notes: Value for this key in the dictionary is a number.

96.30.64 kICAMediaWidthKey as string

MBS MacOSX Plugin, Plugin Version: 10.1, Platform: macOS, Targets: Desktop only.

Function: One of the property keys for a device.
Notes: Value for this key in the dictionary is a number.

96.30.65 kICAModificationDateStringKey as string

MBS MacOSX Plugin, Plugin Version: 10.1, Platform: macOS, Targets: Desktop only.

Function: One of the constants for the keys in the dictionaries.

96.30.66 kICAObjectKey as string

MBS MacOSX Plugin, Plugin Version: 10.1, Platform: macOS, Targets: Desktop only.

Function: One of the property keys for a device.

96.30.67 kICAObjectNameKey as string

MBS MacOSX Plugin, Plugin Version: 10.1, Platform: macOS, Targets: Desktop only.

Function: One of the property keys for a device.

96.30.68 kICARawKey as string

MBS MacOSX Plugin, Plugin Version: 10.1, Platform: macOS, Targets: Desktop only.

Function: One of the constants for the keys in the dictionaries.

96.30.69 kICARemoteDeviceKey as string

MBS MacOSX Plugin, Plugin Version: 10.1, Platform: macOS, Targets: Desktop only.

Function: One of the constants for the keys in the dictionaries.

96.30.70 kICAThumbnailPropertyKey as string

MBS MacOSX Plugin, Plugin Version: 10.1, Platform: macOS, Targets: Desktop only.

Function: One of the constants for the keys in the dictionaries.

96.30.71 kICAThumbnailSizeKey as string

MBS MacOSX Plugin, Plugin Version: 10.1, Platform: macOS, Targets: Desktop only.

Function: One of the constants for the keys in the dictionaries.

96.30.72 kICAUSBProductIDKey as string

MBS MacOSX Plugin, Plugin Version: 10.1, Platform: macOS, Targets: Desktop only.

Function: One of the property keys for a device.

96.30.73 kICAUSBVendorIDKey as string

MBS MacOSX Plugin, Plugin Version: 10.1, Platform: macOS, Targets: Desktop only.

Function: One of the property keys for a device.

96.30.74 kMetaDataDictionaryKey as string

MBS MacOSX Plugin, Plugin Version: 10.1, Platform: macOS, Targets: Desktop only.

Function: One of the constants for the keys in the dictionaries.

96.30.75 OpenSession(device as ImageCaptureObjectMBS)

MBS MacOSX Plugin, Plugin Version: 10.1, Platform: macOS, Targets: Desktop only.

Function: Opens a session on a camera device.
Notes:

Lasterror is set.
For a scanner device use the ScannerOpenSession method.

96.30.76 PropertyDictionary as dictionary

MBS MacOSX Plugin, Plugin Version: 10.1, Platform: macOS, Targets: Desktop only.

Function: Get a dictionary containing all the properties for an object specified.
Example:

```
dim m as new ImageCaptureMBS
dim list as ImageCaptureObjectMBS = m.DeviceList

if List<>Nil then
// look into properties
dim dic as Dictionary = list.PropertyDictionary
```

```
// take the devices array there
if dic<>Nil and dic.HasKey(ImageCaptureObjectMBS.kICADevicesArrayKey) then
dim a(-1) as Variant = dic.Value(ImageCaptureObjectMBS.kICADevicesArrayKey)

// display device name
for each properties as Dictionary in a
MsgBox Properties.Value("ifil")
next
end if
end if
```

Notes: Lasterror is set.

96.30.77 PropertyDictionaryText as string

MBS MacOSX Plugin, Plugin Version: 10.1, Platform: macOS, Targets: Desktop only.

Function: Get a dictionary containing all the properties for an object specified.
Example:

```
dim m as new ImageCaptureMBS
dim list as ImageCaptureObjectMBS = m.DeviceList

if List<>Nil then
MsgBox List.PropertyDictionaryText
end if
```

Notes:

Lasterror is set.
This is for debugging and may be removed soon.
The format of the text is the plist file format.

96.30.78 ScannerCloseSession

MBS MacOSX Plugin, Plugin Version: 10.1, Platform: macOS, Targets: Desktop only.

Function: Closes a session on a scanner device.
Notes:

Lasterror is set.
For a camera device use the CloseSession method.

96.30.79 ScannerGetParameters as dictionary

MBS MacOSX Plugin, Plugin Version: 10.1, Platform: macOS, Targets: Desktop only.

Function: Query scanner parameters.
Notes:

Use this method to get information about the scanner such as resolution, scanning area, etc.
Lasterror is set.

96.30.80 ScannerInitialize

MBS MacOSX Plugin, Plugin Version: 10.1, Platform: macOS, Targets: Desktop only.

Function: Initializes a scanner device.
Notes: Lasterror is set.

96.30.81 ScannerOpenSession(device as ImageCaptureObjectMBS)

MBS MacOSX Plugin, Plugin Version: 10.1, Platform: macOS, Targets: Desktop only.

Function: Opens a session on a scanner device.
Notes:

Lasterror is set.
For a camera device use the OpenSession method.

96.30.82 ScannerSetParameters(dic as dictionary)

MBS MacOSX Plugin, Plugin Version: 10.1, Platform: macOS, Targets: Desktop only.

Function: Configures a scanner.
Notes:

Use this method to specify scan parameters that will be used when a scan is initiated via ScannerStart.
Lasterror is set.

96.30.83 ScannerStart

MBS MacOSX Plugin, Plugin Version: 10.1, Platform: macOS, Targets: Desktop only.

Function: Starts scanning.
Notes:

Use this method to start a scan based on the parameters that were specified in a previous ScannerSetParameters call.
Lasterror is set.

96.30.84 ScannerStatus as Integer

MBS MacOSX Plugin, Plugin Version: 10.1, Platform: macOS, Targets: Desktop only.

Function: Returns the scanner status.
Notes: Lasterror is set.

96.30.85 SendMessageMemory(messageType as string, startByte as UInt32, data as memoryblock, dataType as string) as UInt32

MBS MacOSX Plugin, Plugin Version: 10.1, Platform: macOS, Targets: Desktop only.

Function: Sends a message to a device object.
Notes:

Use this API to send a message to a device object. All devices do not respond to all the messages defined above.

messageType: A message type. e.g., kICAMessageCameraCaptureNewImage.
startByte: Offset in dataPtr from where data access for read/write should occur.
data: The data to send.
dataType: Data type.

Lasterror is set.
Retruns the result from this message.

96.30.86 SendMessageString(messageType as string, startByte as UInt32, data as string, dataType as string) as UInt32

MBS MacOSX Plugin, Plugin Version: 10.1, Platform: macOS, Targets: Desktop only.

Function: Sends a message to a device object.
Notes:

Use this API to send a message to a device object. All devices do not respond to all the messages defined above.

messageType: A message type. e.g., kICAMessageCameraCaptureNewImage.

startByte: Offset in dataPtr from where data access for read/write should occur.
data: The data to send.
dataType: Data type.

Lasterror is set.
Retruns the result from this message.

96.30.87 UploadFile(file as folderitem, flags as Integer)

MBS MacOSX Plugin, Plugin Version: 10.1, Platform: macOS, Targets: Desktop only.

Function: Uploads a file to a device that supports this capability.
Notes:

The device choses an appropriate destination location for the uploaded image and sends a kICANotificationTypeObjectAdded notification.
Lasterror is set.

Flag values that can be used in UploadFile:

kICAUploadFileAsIs	Use this constant to upload a file as is.
kICAUploadFileScaleToFit	Use this constant to upload a file after scaling to fit a specified bounding rect.

96.30.88 Properties

96.30.89 Handle as Integer

MBS MacOSX Plugin, Plugin Version: 10.1, Platform: macOS, Targets: Desktop only.

Function: The internal object handle.
Notes: (Read and Write property)

96.30.90 Lasterror as Integer

MBS MacOSX Plugin, Plugin Version: 10.1, Platform: macOS, Targets: Desktop only.

Function: The error code from the last function used.
Notes:

Value is 0 if the function was successfull, -1 if the function is not available, one of the following values or a Mac OS error code:

Possible values:

kICACommunicationErr = -9900
kICADeviceNotFoundErr = -9901
kICADeviceNotOpenErr = -9902
kICAFileCorruptedErr = -9903
kICAIOPendingErr = -9904
kICAInvalidObjectErr = -9905
kICAInvalidPropertyErr = -9906
kICAIndexOutOfRangeErr = -9907
kICAPropertyTypeNotFoundErr = -9908
kICACannotYieldDevice = -9909
kICADataTypeNotFoundErr = -9910
kICADeviceMemoryAllocationErr = -9911
kICADeviceInternalErr = -9912
kICADeviceInvalidParamErr = -9913
kICADeviceAlreadyOpenErr = -9914
kICADeviceLocationIDNotFoundErr = -9915
kICADeviceGUIDNotFoundErr = -9916
kICADeviceIOServicePathNotFoundErr = -9917
kICADeviceUnsupportedErr = -9918
kICAFrameworkInternalErr = -9919
kICAExtensionInternalErr = -9920
kICAInvalidSessionErr = -9921
(Read and Write property)

96.30.91 ScannerSessionHandle as Integer

MBS MacOSX Plugin, Plugin Version: 10.1, Platform: macOS, Targets: Desktop only.

Function: The internal handle for a scanner session.
Notes:

Lasterror is set.
(Read and Write property)

96.30.92 SessionHandle as Integer

MBS MacOSX Plugin, Plugin Version: 10.1, Platform: macOS, Targets: Desktop only.

Function: The handle for the session.
Notes: (Read and Write property)

96.30.93 Constants

96.30.94 kAddMetaDataToFinderComment = 4

MBS MacOSX Plugin, Plugin Version: 10.1.

Function: One of the flag constants for DownloadFile.
Notes: Add basic metadata to finder comment field.

96.30.95 kAdjustCreationDate = 8

MBS MacOSX Plugin, Plugin Version: 10.1.

Function: One of the flag constants for DownloadFile.
Notes: Set creation date of the downloaded file same as the creation date for the file as reported by the device.

96.30.96 kCreateCustomIcon = 2

MBS MacOSX Plugin, Plugin Version: 10.1.

Function: One of the flag constants for DownloadFile.
Notes: Create a custom icon for Finder.

96.30.97 kDeleteAfterDownload = 1

MBS MacOSX Plugin, Plugin Version: 10.1.

Function: One of the flag constants for DownloadFile.
Notes: Delete file after a successful download.

96.30.98 kDontEmbedColorSyncProfile = & h80

MBS MacOSX Plugin, Plugin Version: 10.1.

Function: One of the flag constants for DownloadFile.
Notes: Do not embed ColorSync profile to the image.

96.30.99 kEmbedColorSyncProfile = & h20

MBS MacOSX Plugin, Plugin Version: 10.1.

Function: One of the flag constants for DownloadFile.
Notes: Embed ColorSync profile to the image if one was not already embedded.

96.30.100 kICAAccessReadOnly = 1

MBS MacOSX Plugin, Plugin Version: 10.1.

Function: One of the constant values for kICAPropertyCameraAccessCapability.
Notes: Read-only without object deletion.

96.30.101 kICAAccessReadOnlyWithObjectDeletion = 2

MBS MacOSX Plugin, Plugin Version: 10.1.

Function: One of the constant values for kICAPropertyCameraAccessCapability.
Notes: Read-only with object deletion.

96.30.102 kICAAccessReadWrite = 0

MBS MacOSX Plugin, Plugin Version: 10.1.

Function: One of the constant values for kICAPropertyCameraAccessCapability.
Notes: Read-write.

96.30.103 kICAAllowMultipleImages = 1

MBS MacOSX Plugin, Plugin Version: 10.1.

Function: One of the flag constants for ImportImage.
Notes:

Use this constant to allow users to select multiple images in the Import Image dialog.

Seems like Image Capture in Mac OS X 10.6 ignores this flag and allows multiple images always.

96.30.104 kICAButtonCopy = "copy"

MBS MacOSX Plugin, Plugin Version: 10.1.

Function: One of the constants for scanner buttons.
Notes: Copy button.

96.30.105 kICAButtonEMail = "mail"

MBS MacOSX Plugin, Plugin Version: 10.1.

Function: One of the constants for scanner buttons.
Notes: Email button.

96.30.106 kICAButtonScan = "scan"

MBS MacOSX Plugin, Plugin Version: 10.1.

Function: One of the constants for scanner buttons.
Notes: Scan button.

96.30.107 kICAButtonWeb = "web "

MBS MacOSX Plugin, Plugin Version: 10.1.

Function: One of the constants for scanner buttons.
Notes: Web button.

96.30.108 kICACameraPassThruNotUsed = 2

MBS MacOSX Plugin, Plugin Version: 10.1.

Function: One of the flag constants associated with Image Capture PassThru commands.
Notes: Use this constant when using a pass-through command that doesn't involve sending or receiving data.

96.30.109 kICACameraPassThruReceive = 1

MBS MacOSX Plugin, Plugin Version: 10.1.

Function: One of the flag constants associated with Image Capture PassThru commands.
Notes: Use this constant when receiving data from a device using a pass-through command.

96.30.110 kICACameraPassThruSend = 0

MBS MacOSX Plugin, Plugin Version: 10.1.

Function: One of the flag constants associated with Image Capture PassThru commands.
Notes: Use this constant when sending data to a device using a pass-through command.

96.30.111 kICACannotYieldDevice = -9909

MBS MacOSX Plugin, Plugin Version: 10.1.

Function: One of the image capture specific error constants.
Notes: The device module cannot yield the specified device to the requestor.

96.30.112 kICACapabilityCanCameraCaptureNewImage = "ccni"

MBS MacOSX Plugin, Plugin Version: 10.1.

Function: One of the Camera capabilities constants.
Notes: Can capture a new image using the camera.

96.30.113 kICACapabilityCanCameraDeleteAll = "dela"

MBS MacOSX Plugin, Plugin Version: 10.1.

Function: One of the Camera capabilities constants.
Notes: Can delete all images stored in the camera.

96.30.114 kICACapabilityCanCameraDeleteOne = "del1"

MBS MacOSX Plugin, Plugin Version: 10.1.

Function: One of the Camera capabilities constants.
Notes: Can delete one image stored in the camera.

96.30.115 kICACapabilityCanCameraSyncClock = "sclk"

MBS MacOSX Plugin, Plugin Version: 10.1.

Function: One of the Camera capabilities constants.
Notes: Can synchronize camera's clock with the computer's clock.

96.30.116 kICACapabilityCanCameraUploadData = "load"

MBS MacOSX Plugin, Plugin Version: 10.1.

Function: One of the Camera capabilities constants.
Notes: Can upload data to the camera.

96.30.117 kICACapabilityMayStoreNewImagesInTempStore = "temp"

MBS MacOSX Plugin, Plugin Version: 10.1.

Function: One of the Camera capabilities constants.

96.30.118 kICACommunicationErr = -9900

MBS MacOSX Plugin, Plugin Version: 10.1.

Function: One of the image capture specific error constants.
Notes: An error occurred in communication between different components of Image Capture framework.

96.30.119 kICADataTypeNotFoundErr = -9910

MBS MacOSX Plugin, Plugin Version: 10.1.

Function: One of the image capture specific error constants.
Notes: Data with the specified data type is not found.

96.30.120 kICADevice = "icdv"

MBS MacOSX Plugin, Plugin Version: 10.1.

Function: One of the object types and subtypes constants.
Notes: Object is a device supported by Image Capture framework.

96.30.121 kICADeviceAlreadyOpenErr = -9914

MBS MacOSX Plugin, Plugin Version: 10.1.

Function: One of the image capture specific error constants.
Notes: The specified device is already open.

96.30.122 kICADeviceCamera = "cmra"

MBS MacOSX Plugin, Plugin Version: 10.1.

Function: One of the object types and subtypes constants.
Notes: Object is a camera.

96.30.123 kICADeviceGUIDNotFoundErr = -9916

MBS MacOSX Plugin, Plugin Version: 10.1.

Function: One of the image capture specific error constants.
Notes: The specified FireWire GUID is not found.

96.30.124 kICADeviceInternalErr = -9912

MBS MacOSX Plugin, Plugin Version: 10.1.

Function: One of the image capture specific error constants.
Notes: The device module encountered an unspecifed error.

96.30.125 kICADeviceInvalidParamErr = -9913

MBS MacOSX Plugin, Plugin Version: 10.1.

Function: One of the image capture specific error constants.
Notes: At least one of the parameters passed to the device module is invalid.

96.30.126 kICADeviceIOServicePathNotFoundErr = -9917

MBS MacOSX Plugin, Plugin Version: 10.1.

Function: One of the image capture specific error constants.
Notes: The specified IOService path is not found.

96.30.127 kICADeviceLocationIDNotFoundErr = -9915

MBS MacOSX Plugin, Plugin Version: 10.1.

Function: One of the image capture specific error constants.
Notes: The specified USB Location ID is not found.

96.30.128 kICADeviceMemoryAllocationErr = -9911

MBS MacOSX Plugin, Plugin Version: 10.1.

Function: One of the image capture specific error constants.
Notes: The device module encountered a memory allocation error.

96.30.129 kICADeviceMFP = ”mfp ”

MBS MacOSX Plugin, Plugin Version: 10.1.

Function: One of the object types and subtypes constants.
Notes: Object is a multi-function peripheral.

96.30.130 kICADeviceNotFoundErr = -9901

MBS MacOSX Plugin, Plugin Version: 10.1.

Function: One of the image capture specific error constants.
Notes: The specified device is not found.

96.30.131 kICADeviceNotOpenErr = -9902

MBS MacOSX Plugin, Plugin Version: 10.1.

Function: One of the image capture specific error constants.
Notes: The specified device is not open.

96.30.132 kICADeviceOther = ”doth”

MBS MacOSX Plugin, Plugin Version: 10.1.

Function: One of the object types and subtypes constants.
Notes: Object is a device supported by Image Capture framework, but of unknown subtype.

96.30.133 kICADevicePDA = ”pda ”

MBS MacOSX Plugin, Plugin Version: 10.1.

Function: One of the object types and subtypes constants.
Notes: Object is a personal digital assistant.

96.30.134 kICADevicePhone = ”phon”

MBS MacOSX Plugin, Plugin Version: 10.1.

Function: One of the object types and subtypes constants.
Notes: Object is a camera phone.

96.30.135 kICADeviceScanner = "scan"

MBS MacOSX Plugin, Plugin Version: 10.1.

Function: One of the object types and subtypes constants.
Notes: Object is a scanner.

96.30.136 kICADeviceUnsupportedErr = -9918

MBS MacOSX Plugin, Plugin Version: 10.1.

Function: One of the image capture specific error constants.
Notes: Device not supported.

96.30.137 kICADirectory = "dire"

MBS MacOSX Plugin, Plugin Version: 10.1.

Function: One of the object types and subtypes constants.
Notes: Object is a directory.

96.30.138 kICADownloadAndReturnPathArray = 2

MBS MacOSX Plugin, Plugin Version: 10.1.

Function: One of the flag constants for ImportImage.
Example:

```
dim m as new ImageCaptureMBS
dim flags as Integer = ImageCaptureObjectMBS.kICAAllowMultipleImages + ImageCaptureObjectMBS.kI-
CADownloadAndReturnPathArray

// do the import and allow all file types
dim files(-1) as string = m.ImportImage(flags)

for each path as string in files
// open that picture file in preview
dim f as FolderItem = GetFolderItem(path, FolderItem.PathTypeShell)
f.Launch
```

next

Notes: Use this constant to download the images to a temporary location and return an array of paths to the downloaded images.

96.30.139 kICAExtensionInternalErr = -9920

MBS MacOSX Plugin, Plugin Version: 10.1.

Function: One of the image capture specific error constants.
Notes: Image Capture Extension encountered an error.

96.30.140 kICAFile = "file"

MBS MacOSX Plugin, Plugin Version: 10.1.

Function: One of the object types and subtypes constants.
Notes: Object is a file.

96.30.141 kICAFileAudio = "audo"

MBS MacOSX Plugin, Plugin Version: 10.1.

Function: One of the object types and subtypes constants.
Notes: Object is an audio file.

96.30.142 kICAFileCorruptedErr = -9903

MBS MacOSX Plugin, Plugin Version: 10.1.

Function: One of the image capture specific error constants.
Notes: Encountered a corrupt file.

96.30.143 kICAFileFirmware = "firm"

MBS MacOSX Plugin, Plugin Version: 10.1.

Function: One of the object types and subtypes constants.
Notes: Object is a firmware file.

96.30.144 kICAFileImage = "imag"

MBS MacOSX Plugin, Plugin Version: 10.1.

Function: One of the object types and subtypes constants.
Notes: Object is an image file.

96.30.145 kICAFileMovie = "moov"

MBS MacOSX Plugin, Plugin Version: 10.1.

Function: One of the object types and subtypes constants.
Notes: Object is a movie file.

96.30.146 kICAFileOther = "othe"

MBS MacOSX Plugin, Plugin Version: 10.1.

Function: One of the object types and subtypes constants.
Notes: Object is a generic file.

96.30.147 kICAFileystemDCF = 3

MBS MacOSX Plugin, Plugin Version: 10.1.

Function: One of the constants values for kICAPropertyCameraFilesystemType.
Notes: DCF-conformant.

96.30.148 kICAFileystemGenericFlat = 1

MBS MacOSX Plugin, Plugin Version: 10.1.

Function: One of the constants values for kICAPropertyCameraFilesystemType.
Notes: Generic flat.

96.30.149 kICAFileystemGenericHierarchical = 2

MBS MacOSX Plugin, Plugin Version: 10.1.

Function: One of the constants values for kICAPropertyCameraFilesystemType.
Notes: Generic hierarchical.

96.30.150 kICAFileystemUndefined = 0

MBS MacOSX Plugin, Plugin Version: 10.1.

Function: One of the constants values for kICAPropertyCameraFilesystemType.
Notes: Undefined.

96.30.151 kICAFlagReadAccess = 2

MBS MacOSX Plugin, Plugin Version: 10.1.

Function: Constants for the property info.
Notes: Access for read only.

96.30.152 kICAFlagReadWriteAccess = 1

MBS MacOSX Plugin, Plugin Version: 10.1.

Function: Constants for the property info.
Notes: Access for read and write.

96.30.153 kICAFrameworkInternalErr = -9919

MBS MacOSX Plugin, Plugin Version: 10.1.

Function: One of the image capture specific error constants.
Notes: Image Capture Framework encountered an error.

96.30.154 kICAIndexOutOfRangeErr = -9907

MBS MacOSX Plugin, Plugin Version: 10.1.

Function: One of the image capture specific error constants.
Notes: The specified index is out of range.

96.30.155 kICAInvalidObjectErr = -9905

MBS MacOSX Plugin, Plugin Version: 10.1.

Function: One of the image capture specific error constants.
Notes: The specified object is invalid.

96.30.156 kICAInvalidPropertyErr = -9906

MBS MacOSX Plugin, Plugin Version: 10.1.

Function: One of the image capture specific error constants.
Notes: The specified property is invalid.

96.30.157 kICAInvalidSessionErr = -9921

MBS MacOSX Plugin, Plugin Version: 10.1.

Function: One of the image capture specific error constants.
Notes: The specified session is not valid.

96.30.158 kICAIOPendingErr = -9904

MBS MacOSX Plugin, Plugin Version: 10.1.

Function: One of the image capture specific error constants.
Notes: There is a pending I/O.

96.30.159 kICAList = "objl"

MBS MacOSX Plugin, Plugin Version: 10.1.

Function: One of the object types and subtypes constants.
Notes: Object is a device list.

96.30.160 kICAMessageCameraCaptureNewImage = "ccni"

MBS MacOSX Plugin, Plugin Version: 10.1.

Function: One of the Camera message constants.
Notes: Capture a new image using the camera.

96.30.161 kICAMessageCameraDeleteAll = "dela"

MBS MacOSX Plugin, Plugin Version: 10.1.

Function: One of the Camera message constants.
Notes: Delete all images stored in the camera.

96.30.162 kICAMessageCameraDeleteOne = "del1"

MBS MacOSX Plugin, Plugin Version: 10.1.

Function: One of the Camera message constants.
Notes: Delete one image stored in the camera.

96.30.163 kICAMessageCameraPassThrough = "pass"

MBS MacOSX Plugin, Plugin Version: 10.1.

Function: One of the Camera message constants.

96.30.164 kICAMessageCameraReadClock = "rclk"

MBS MacOSX Plugin, Plugin Version: 10.1.

Function: One of the Camera message constants.
Notes: Read clock from device.

96.30.165 kICAMessageCameraSyncClock = "sclk"

MBS MacOSX Plugin, Plugin Version: 10.1.

Function: One of the Camera message constants.
Notes: Synchronize camera's clock with the computer's clock.

96.30.166 kICAMessageCameraUploadData = "load"

MBS MacOSX Plugin, Plugin Version: 10.1.

Function: One of the Camera message constants.
Notes: Upload data to the camera.

96.30.167 kICAMessageCheckDevice = "chkd"

MBS MacOSX Plugin, Plugin Version: 10.1.

Function: One of the message constants.

96.30.168 kICAMessageConnect = "open"

MBS MacOSX Plugin, Plugin Version: 10.1.

Function: One of the message constants.
Notes: Connect to device.

96.30.169 kICAMessageDeviceYield = "yiel"

MBS MacOSX Plugin, Plugin Version: 10.1.

Function: One of the message constants.
Notes: Yield device. Image Capture framework yields a device so that the sender of the message can directly communicate with the device.

96.30.170 kICAMessageDisconnect = "clos"

MBS MacOSX Plugin, Plugin Version: 10.1.

Function: One of the message constants.
Notes: Disconnect device.

96.30.171 kICAMessageGetEventData = "mged"

MBS MacOSX Plugin, Plugin Version: 10.1.

Function: One of the message constants.
Notes: Get data associated with an event.

96.30.172 kICAMessageGetLastButtonPressed = "btn?"

MBS MacOSX Plugin, Plugin Version: 10.1.

Function: One of the message constants.
Notes: Get last button pressed on the device (scanner).

96.30.173 kICAMessageReset = "rese"

MBS MacOSX Plugin, Plugin Version: 10.1.

Function: One of the message constants.
Notes: Reset device.

96.30.174 kICAMessageScannerOverviewSelectionChanged = "area"

MBS MacOSX Plugin, Plugin Version: 10.1.

Function: One of the message constants.

96.30.175 kICAProperty = "prop"

MBS MacOSX Plugin, Plugin Version: 10.1.

Function: One of the keys for the properties dictionary.
Notes: Generic property type; for images, refer to 'Digital Still Camera Image File Format Standard' Exif Version 2.1 section 2.6.4. and 2.6.5.

96.30.176 kICAPropertyCameraAccessCapability = "acap"

MBS MacOSX Plugin, Plugin Version: 10.1.

Function: One of the constant for Standard camera properties.
Notes: Access capability. Data type: UInt16.

96.30.177 kICAPropertyCameraArtist = "501E"

MBS MacOSX Plugin, Plugin Version: 10.1.

Function: One of the constant for Standard camera properties.
Notes: Artist. Property data type: string; Property desc forms: none.

96.30.178 kICAPropertyCameraBatteryLevel = "5001"

MBS MacOSX Plugin, Plugin Version: 10.1.

Function: One of the constant for Standard camera properties.
Notes: Battery level. Property data type: UInt8; Property desc forms: Enum/Range.

96.30.179 kICAPropertyCameraBurstInterval = "5019"

MBS MacOSX Plugin, Plugin Version: 10.1.

Function: One of the constant for Standard camera properties.
Notes: Burst interval. Property data type: UInt16; Property desc forms: Enum/Range.

96.30.180 kICAPropertyCameraBurstNumber = "5018"

MBS MacOSX Plugin, Plugin Version: 10.1.

Function: One of the constant for Standard camera properties.
Notes: Burst number. Property data type: UInt16; Property desc forms: Enum/Range.

96.30.181 kICAPropertyCameraCaptureDelay = "5012"

MBS MacOSX Plugin, Plugin Version: 10.1.

Function: One of the constant for Standard camera properties.
Notes: Capture delay. Property data type: UInt32; Property desc forms: Enum/Range.

96.30.182 kICAPropertyCameraCompressionSetting = "5004"

MBS MacOSX Plugin, Plugin Version: 10.1.

Function: One of the constant for Standard camera properties.
Notes: Compression setting. Property data type: UInt8; Property desc forms: Enum/Range.

96.30.183 kICAPropertyCameraContrast = "5014"

MBS MacOSX Plugin, Plugin Version: 10.1.

Function: One of the constant for Standard camera properties.
Notes: Contrast. Property data type: UInt8; Property desc forms: Enum/Range.

96.30.184 kICAPropertyCameraCopyrightInfo = "501F"

MBS MacOSX Plugin, Plugin Version: 10.1.

Function: One of the constant for Standard camera properties.
Notes: Copyright info. Property data type: string; Property desc forms: none.

96.30.185 kICAPropertyCameraDateTime = "5011"

MBS MacOSX Plugin, Plugin Version: 10.1.

Function: One of the constant for Standard camera properties.
Notes: Date & time. Property data type: string; Property desc forms: none.

96.30.186 kICAPropertyCameraDigitalZoom = "5016"

MBS MacOSX Plugin, Plugin Version: 10.1.

Function: One of the constant for Standard camera properties.
Notes: Digital zoom. Property data type: UInt8; Property desc forms: Enum/Range.

96.30.187 kICAPropertyCameraEffectMode = "5017"

MBS MacOSX Plugin, Plugin Version: 10.1.

Function: One of the constant for Standard camera properties.
Notes: Effect mode. Property data type: UInt16; Property desc forms: Enum.

96.30.188 kICAPropertyCameraExposureBiasCompensation = "5010"

MBS MacOSX Plugin, Plugin Version: 10.1.

Function: One of the constant for Standard camera properties.
Notes: Exposure bias compensation. Property data type: UInt16; Property desc forms: Enum/Range.

96.30.189 kICAPropertyCameraExposureIndex = "500F"

MBS MacOSX Plugin, Plugin Version: 10.1.

Function: One of the constant for Standard camera properties.
Notes: Exposure index. Property data type: UInt16; Property desc forms: Enum/Range.

96.30.190 kICAPropertyCameraExposureMeteringMode = "500B"

MBS MacOSX Plugin, Plugin Version: 10.1.

Function: One of the constant for Standard camera properties.
Notes: Exposure Metering mode. Property data type: UInt16; Property desc forms: Enum.

96.30.191 kICAPropertyCameraExposureProgramMode = "500E"

MBS MacOSX Plugin, Plugin Version: 10.1.

Function: One of the constant for Standard camera properties.
Notes: Exposure program mode. Property data type: UInt16; Property desc forms: Enum.

96.30.192 kICAPropertyCameraExposureTime = "500D"

MBS MacOSX Plugin, Plugin Version: 10.1.

Function: One of the constant for Standard camera properties.
Notes: Exposure time. Property data type: UInt32; Property desc forms: Enum/Range.

96.30.193 kICAPropertyCameraFilesystemType = "fsys"

MBS MacOSX Plugin, Plugin Version: 10.1.

Function: One of the constant for Standard camera properties.
Notes: File system type. Data type: UInt16.

96.30.194 kICAPropertyCameraFlashMode = "500C"

MBS MacOSX Plugin, Plugin Version: 10.1.

Function: One of the constant for Standard camera properties.
Notes: Flash mode. Property data type: UInt16; Property desc forms: Enum.

96.30.195 kICAPropertyCameraFNumber = "5007"

MBS MacOSX Plugin, Plugin Version: 10.1.

Function: One of the constant for Standard camera properties.
Notes: F-number. Property data type: UInt8; Property desc forms: Enum/Range.

96.30.196 kICAPropertyCameraFocalLength = "5008"

MBS MacOSX Plugin, Plugin Version: 10.1.

Function: One of the constant for Standard camera properties.
Notes: Focal length. Property data type: UInt32; Property desc forms: Enum/Range.

96.30.197 kICAPropertyCameraFocusDistance = "5009"

MBS MacOSX Plugin, Plugin Version: 10.1.

Function: One of the constant for Standard camera properties.
Notes: Focus distance. Property data type: UInt16; Property desc forms: Enum.

96.30.198 kICAPropertyCameraFocusMeteringMode = "501C"

MBS MacOSX Plugin, Plugin Version: 10.1.

Function: One of the constant for Standard camera properties.
Notes: Focus metering mode. Property data type: UInt16; Property desc forms: Enum.

96.30.199 kICAPropertyCameraFocusMode = "500A"

MBS MacOSX Plugin, Plugin Version: 10.1.

Function: One of the constant for Standard camera properties.
Notes: Focus mode. Property data type: UInt16; Property desc forms: Enum.

96.30.200 kICAPropertyCameraFreeSpaceInBytes = "fres"

MBS MacOSX Plugin, Plugin Version: 10.1.

Function: One of the constant for Standard camera properties.
Notes: Free space available on storage in bytes. Data type: UInt64.

96.30.201 kICAPropertyCameraFreeSpaceInImages = "frei"

MBS MacOSX Plugin, Plugin Version: 10.1.

Function: One of the constant for Standard camera properties.
Notes: Number of images that may still be captured in to this store based on the current image capture settings on the camera. Data type: UInt32.

96.30.202 kICAPropertyCameraFunctionalMode = "5002"

MBS MacOSX Plugin, Plugin Version: 10.1.

Function: One of the constant for Standard camera properties.
Notes: Functional mode. Property data type: UInt16; Property desc forms: Enum.

96.30.203 kICAPropertyCameraIcon = "icon"

MBS MacOSX Plugin, Plugin Version: 10.1.

Function: One of the constants for camera specific constants.
Notes: Camera icon in ICAThumbnail format.

96.30.204 kICAPropertyCameraImageSize = "5003"

MBS MacOSX Plugin, Plugin Version: 10.1.

Function: One of the constant for Standard camera properties.
Notes: Image size. Property data type: CFString; Property desc forms: Enum/Range.

96.30.205 kICAPropertyCameraMaxCapacity = "maxc"

MBS MacOSX Plugin, Plugin Version: 10.1.

Function: One of the constant for Standard camera properties.
Notes: Total storage capacity in bytes. Data type: UInt64.

96.30.206 kICAPropertyCameraRGBGain = "5006"

MBS MacOSX Plugin, Plugin Version: 10.1.

Function: One of the constant for Standard camera properties.
Notes: RGB gain. Property data type: string; Property desc forms: Enum/Range.

96.30.207 kICAPropertyCameraSharpness = "5015"

MBS MacOSX Plugin, Plugin Version: 10.1.

Function: One of the constant for Standard camera properties.
Notes: Sharpness. Property data type: UInt8; Property desc forms: Enum/Range.

96.30.208 kICAPropertyCameraStillCaptureMode = "5013"

MBS MacOSX Plugin, Plugin Version: 10.1.

Function: One of the constant for Standard camera properties.
Notes: Still capture mode. Property data type: UInt16; Property desc forms: Enum.

96.30.209 kICAPropertyCameraStorageDescription = "stod"

MBS MacOSX Plugin, Plugin Version: 10.1.

Function: One of the constant for Standard camera properties.
Notes: Storage description. Data type: string.

96.30.210 kICAPropertyCameraStorageType = "stor"

MBS MacOSX Plugin, Plugin Version: 10.1.

Function: One of the constant for Standard camera properties.
Notes: Storage type. Data type: UInt16.

96.30.211 kICAPropertyCameraSupportedMessages = "msgs"

MBS MacOSX Plugin, Plugin Version: 10.1.

Function: One of the constants for camera specific constants.
Notes: Messages supported/understood by the camera.

96.30.212 kICAPropertyCameraTimelapseInterval = "501B"

MBS MacOSX Plugin, Plugin Version: 10.1.

Function: One of the constant for Standard camera properties.
Notes: Timelapse interval. Property data type: UInt32; Property desc forms: Enum/Range.

96.30.213 kICAPropertyCameraTimelapseNumber = "501A"

MBS MacOSX Plugin, Plugin Version: 10.1.

Function: One of the constant for Standard camera properties.
Notes: Timelapse number. Property data type: UInt16; Property desc forms: Enum/Range.

96.30.214 kICAPropertyCameraUploadURL = "501D"

MBS MacOSX Plugin, Plugin Version: 10.1.

Function: One of the constant for Standard camera properties.
Notes: Upload URL. Property data type: string; Property desc forms: none.

96.30.215 kICAPropertyCameraVolumeLabel = "voll"

MBS MacOSX Plugin, Plugin Version: 10.1.

Function: One of the constant for Standard camera properties.
Notes: Volume label. Data type: string.

96.30.216 kICAPropertyCameraWhiteBalance = "5005"

MBS MacOSX Plugin, Plugin Version: 10.1.

Function: One of the constant for Standard camera properties.
Notes: White balance. Property data type: UInt16; Property desc forms: Enum.

96.30.217 kICAPropertyColorSpace = "A001"

MBS MacOSX Plugin, Plugin Version: 10.1.

Function: One of the keys for the properties dictionary.
Notes: Color space used to represent an image.

96.30.218 kICAPropertyColorSyncProfile = "prof"

MBS MacOSX Plugin, Plugin Version: 10.1.

Function: One of the keys for the properties dictionary.
Notes: ColorSync profile associated with an image.

96.30.219 kICAPropertyImageAperture = "9202"

MBS MacOSX Plugin, Plugin Version: 10.1.

Function: One of the keys for the properties dictionary.
Notes: Aperture used to capture an image.

96.30.220 kICAPropertyImageBitDepth = "0102"

MBS MacOSX Plugin, Plugin Version: 10.1.

Function: One of the keys for the properties dictionary.
Notes: Image bit-depth.

96.30.221 kICAPropertyImageData = "idat"

MBS MacOSX Plugin, Plugin Version: 10.1.

Function: One of the keys for the properties dictionary.
Notes: Data of an image.

96.30.222 kICAPropertyImageDateDigitized = "9004"

MBS MacOSX Plugin, Plugin Version: 10.1.

Function: One of the keys for the properties dictionary.
Notes: Digitized date & time of an object; value associated with this property is a null-terminated string conforming to format "YYYY:MM:DD hh:mm:ss".

96.30.223 kICAPropertyImageDateOriginal = "9003"

MBS MacOSX Plugin, Plugin Version: 10.1.

Function: One of the keys for the properties dictionary.
Notes: Original date & time of an object; value associated with this property is a null-terminated string conforming to format "YYYY:MM:DD hh:mm:ss".

96.30.224 kICAPropertyImageDPI = "011A"

MBS MacOSX Plugin, Plugin Version: 10.1.

Function: One of the keys for the properties dictionary.
Notes: Image DPI.

96.30.225 kICAPropertyImageExposureTime = "829A"

MBS MacOSX Plugin, Plugin Version: 10.1.

Function: One of the keys for the properties dictionary.
Notes: Image exposure time.

96.30.226 kICAPropertyImageFilename = "ifil"

MBS MacOSX Plugin, Plugin Version: 10.1.

Function: One of the keys for the properties dictionary.
Notes: Filename of an image.

96.30.227 kICAPropertyImageFlash = "9209"

MBS MacOSX Plugin, Plugin Version: 10.1.

Function: One of the keys for the properties dictionary.
Notes: Indicates whether flash was used to capture an image.

96.30.228 kICAPropertyImageFNumber = "829D"

MBS MacOSX Plugin, Plugin Version: 10.1.

Function: One of the keys for the properties dictionary.
Notes: Image f-Number.

96.30.229 kICAPropertyImageHeight = "0101"

MBS MacOSX Plugin, Plugin Version: 10.1.

Function: One of the keys for the properties dictionary.
Notes: Image height.

96.30.230 kICAPropertyImageShutterSpeed = "9201"

MBS MacOSX Plugin, Plugin Version: 10.1.

Function: One of the keys for the properties dictionary.
Notes: Shutter speed used to capture an image.

96.30.231 kICAPropertyImageSize = "isiz"

MBS MacOSX Plugin, Plugin Version: 10.1.

Function: One of the keys for the properties dictionary.
Notes: Size of an image in bytes.

96.30.232 kICAPropertyImageThumbnail = "thum"

MBS MacOSX Plugin, Plugin Version: 10.1.

Function: One of the keys for the properties dictionary.
Notes: Thumbnail of an image.

96.30.233 kICAPropertyImageWidth = "0100"

MBS MacOSX Plugin, Plugin Version: 10.1.

Function: One of the keys for the properties dictionary.
Notes: Image width.

96.30.234 kICAPropertyTypeNotFoundErr = -9908

MBS MacOSX Plugin, Plugin Version: 10.1.

Function: One of the image capture specific error constants.
Notes: A property with the specified property type is not found.

96.30.235 kICAStorageFixedRAM = 3

MBS MacOSX Plugin, Plugin Version: 10.1.

Function: One of the constant values for kICAPropertyCameraStorageType.
Notes: Fixed RAM.

96.30.236 kICAStorageFixedROM = 1

MBS MacOSX Plugin, Plugin Version: 10.1.

Function: One of the constant values for kICAPropertyCameraStorageType.
Notes: Fixed ROM.

96.30.237 kICAStorageRemovableRAM = 4

MBS MacOSX Plugin, Plugin Version: 10.1.

Function: One of the constant values for kICAPropertyCameraStorageType.
Notes: Removable RAM.

96.30.238 kICAStorageRemovableROM = 2

MBS MacOSX Plugin, Plugin Version: 10.1.

Function: One of the constant values for kICAPropertyCameraStorageType.
Notes: Removable ROM.

96.30.239 kICAStorageUndefined = 0

MBS MacOSX Plugin, Plugin Version: 10.1.

Function: One of the constant values for kICAPropertyCameraStorageType.
Notes: Undefined.

96.30.240 kICAThumbnailFormatJPEG = "jpeg"

MBS MacOSX Plugin, Plugin Version: 10.1.

Function: One of the thumbnail format constants.
Notes: Use this constant to receive a thumbnail in JPEG format.

96.30.241 kICAThumbnailFormatPNG = "png "

MBS MacOSX Plugin, Plugin Version: 10.1.

Function: One of the thumbnail format constants.
Notes: Use this constant to receive a thumbnail in PNG format.

96.30.242 kICAThumbnailFormatTIFF = "tiff"

MBS MacOSX Plugin, Plugin Version: 10.1.

Function: One of the thumbnail format constants.
Notes: Use this constant to receive a thumbnail in TIFF format.

96.30.243 kICATypeBoolean = "bool"

MBS MacOSX Plugin, Plugin Version: 10.1.

Function: One of the data type constants.
Notes: Boolean

96.30.244 kICATypeData = "data"

MBS MacOSX Plugin, Plugin Version: 10.1.

Function: One of the data type constants.

96.30.245 kICATypeFixed = "sing"

MBS MacOSX Plugin, Plugin Version: 10.1.

Function: One of the data type constants.
Notes: IEEE 32-bit floating point.

96.30.246 kICATypeFloat = "floa"

MBS MacOSX Plugin, Plugin Version: 10.1.

Function: One of the data type constants.
Notes: float.

96.30.247 kICATypeSInt16 = "si16"

MBS MacOSX Plugin, Plugin Version: 10.1.

Function: One of the data type constants.
Notes: SInt16.

96.30.248 kICATypeSInt32 = "si32"

MBS MacOSX Plugin, Plugin Version: 10.1.

Function: One of the data type constants.
Notes: SInt32.

96.30.249 kICATypeSInt64 = "si64"

MBS MacOSX Plugin, Plugin Version: 10.1.

Function: One of the data type constants.
Notes: SInt64.

96.30.250 kICATypeString = "TEXT"

MBS MacOSX Plugin, Plugin Version: 10.1.

Function: One of the data type constants.
Notes: Char string.

96.30.251 kICATypeThumbnail = "thum"

MBS MacOSX Plugin, Plugin Version: 10.1.

Function: One of the data type constants.
Notes: ICAThumbnail.

96.30.252 kICATypeUInt16 = "ui16"

MBS MacOSX Plugin, Plugin Version: 10.1.

Function: One of the data type constants.
Notes: UInt16.

96.30.253 kICATypeUInt32 = "ui32"

MBS MacOSX Plugin, Plugin Version: 10.1.

Function: One of the data type constants.
Notes: UInt32.

96.30.254 kICATypeUInt64 = "ui64"

MBS MacOSX Plugin, Plugin Version: 10.1.

Function: One of the data type constants.
Notes: UInt64.

96.30.255 kICATypeUInt8 = "ui08"

MBS MacOSX Plugin, Plugin Version: 10.1.

Function: One of the data type constants.
Notes: UInt8.

96.30.256 kICAUploadFileAsIs = 0

MBS MacOSX Plugin, Plugin Version: 10.1.

Function: One of the flag constants for UploadFile.
Notes: Use this constant to upload a file as is.

96.30.257 kICAUploadFileScaleToFit = 1

MBS MacOSX Plugin, Plugin Version: 10.1.

Function: One of the flag constants for UploadFile.
Notes: Use this constant to upload a file after scaling to fit a specified bounding rect.

96.30.258 kRotateImage = & h40

MBS MacOSX Plugin, Plugin Version: 10.1.

Function: One of the flag constants for DownloadFile.
Notes: Rotate the image.

96.30.259 kSetFileTypeAndCreator = & h10

MBS MacOSX Plugin, Plugin Version: 10.1.

Function: One of the flag constants for DownloadFile.
Notes: Set 4-char file type and creator code.

96.31 class WIADataCallbackMBS

96.31.1 class WIADataCallbackMBS

MBS Win Plugin, Plugin Version: 10.3, Platform: Windows, Targets: Desktop, Console & Web.

Function: Provides an application callback mechanism during data transfers from Windows Image Acquisition (WIA) hardware devices to applications.
Notes: Works on Windows 2000 Professional, Windows XP and Windows Server 2003.

96.31.2 Properties

96.31.3 Handle as Integer

MBS Win Plugin, Plugin Version: 10.3, Platform: Windows, Targets: Desktop, Console & Web.

Function: The internal reference to the object.
Notes: (Read and Write property)

96.31.4 Events

96.31.5 BandedDataCallback(message as Integer, Status as Integer, PercentComplete as Integer, Offset as Integer, Length as Integer, Buffer as memoryblock) as Integer

MBS Win Plugin, Plugin Version: 10.3, Platform: Windows, Targets: .

Function: Provides data transfer status notifications.
Notes:

Windows Image Acquisition (WIA) data transfer methods of the WiaDataTransfer interface periodically call this method.

Message: Specifies a constant that indicates the reason for the callback. Can be one of the kMessage* constants.
Status: Specifies a constant that indicates the status of the WIA device. Can be set to a combination of the kStatus* constants.
PercentComplete: Specifies the percentage of the total data that has been transferred so far.
Offset: Specifies an offset, in bytes, from the beginning of the buffer where the current band of data begins.
Length: Specifies the length, in bytes, of the current band of data.
Buffer: The data buffer.

Lasterror is set.

Your application must provide the BandedDataCallback event. This event is periodically invoked by the data transfer methods of the WiaDataTransferMBS interface. It provides status messages to the application during the data transfer. By returning false, your program can also use this method to prematurely terminate the data transfer.

When this method is invoked, the Message parameter will contain the reason for the call. Not all parameters will contain data on all calls. For example, when BandedDataCallback is invoked with a message of kMessageTermination, it should not attempt to use the values in the Buffer, Offset, and Length parameters.

If the value of Message is kMessageData, the buffer contains a band of image data. The Offset parameter contains an offset in bytes from the beginning of the buffer where the current band of data begins. The Length parameter specified the length in bytes of the current band of data.

During calls where Message is set to kMessageData or kMessageStatus, the Status parameter contains a valid value. Its contents should not be used when Message contains other values.

If Message is kMessageDataHeader, the Buffer parameter points to a WIA_DATA_CALLBACK_HEADER structure.

When an error has occurred during an image data transfer, the driver sets Message to IT_MSG_DEVICE_STATUS. The proxy callback object calls ReportStatus, which handles the error and displays messages to the user.

96.31.6 Constants

96.31.7 kMessageData = 2

MBS Win Plugin, Plugin Version: 10.3.

Function: One of the constants for the message parameter in the BandedDataCallback callback.
Notes: The WIA system is transferring data to the application.

96.31.8 kMessageDataHeader = 1

MBS Win Plugin, Plugin Version: 10.3.

Function: One of the constants for the message parameter in the BandedDataCallback callback.
Notes: The application is receiving a header prior to receiving the actual data.

96.31.9 kMessageFilePreviewData = 6

MBS Win Plugin, Plugin Version: 10.3.

Function: One of the constants for the message parameter in the BandedDataCallback callback.
Notes: The WIA system is transferring preview data to the application.

96.31.10 kMessageFilePreviewDataHeader = 7

MBS Win Plugin, Plugin Version: 10.3.

Function: One of the constants for the message parameter in the BandedDataCallback callback.
Notes: The application is receiving a header prior to receiving the actual preview data.

96.31.11 kMessageNewPage = 5

MBS Win Plugin, Plugin Version: 10.3.

Function: One of the constants for the message parameter in the BandedDataCallback callback.
Notes: The data transfer is beginning a new page.

96.31.12 kMessageStatus = 3

MBS Win Plugin, Plugin Version: 10.3.

Function: One of the constants for the message parameter in the BandedDataCallback callback.
Notes: This invocation of the callback is sending only status information.

96.31.13 kMessageTermination = 4

MBS Win Plugin, Plugin Version: 10.3.

Function: One of the constants for the message parameter in the BandedDataCallback callback.
Notes: The data transfer is complete.

96.31.14 kStatusProcessingData = 2

MBS Win Plugin, Plugin Version: 10.3.

Function: One of the constants for the status parameter in the BandedDataCallback callback.
Notes: Data is currently being processed.

96.31.15 kStatusTransferFromDevice = 1

MBS Win Plugin, Plugin Version: 10.3.

Function: One of the constants for the status parameter in the BandedDataCallback callback.
Notes: Data is currently being transferred from the WIA device.

96.31.16 kStatusTransferToClient = 4

MBS Win Plugin, Plugin Version: 10.3.

Function: One of the constants for the status parameter in the BandedDataCallback callback.
Notes: Data is currently being transferred to the client's data buffer.

96.32 class WIADataTransferInfoMBS

96.32.1 class WIADataTransferInfoMBS

MBS Win Plugin, Plugin Version: 10.3, Platform: Windows, Targets: Desktop, Console & Web.

Function: The WIADataTransferInfoMBS class is used by applications to describe the buffer used to retrieve bands of data from Windows Image Acquisition (WIA) devices.
Notes: It is primarily used in conjunction with the methods of the IWiaDataTransfer interface.

96.32.2 Properties

96.32.3 BufferSize as Integer

MBS Win Plugin, Plugin Version: 10.3, Platform: Windows, Targets: Desktop, Console & Web.

Function: The size in bytes of the buffer that is used for the data transfer.
Notes: (Read and Write property)

96.32.4 DoubleBuffer as Boolean

MBS Win Plugin, Plugin Version: 10.3, Platform: Windows, Targets: Desktop, Console & Web.

Function: Contains true if the device is double buffered, false if the device is not double buffered.
Notes: (Read and Write property)

96.32.5 Section as Integer

MBS Win Plugin, Plugin Version: 10.3, Platform: Windows, Targets: Desktop, Console & Web.

Function: Specifies an optional handle to a shared section of memory allocated by the application. If this member is set to nil, GetBandedData allocates the shared memory itself.
Notes: (Read and Write property)

96.32.6 Size as Integer

MBS Win Plugin, Plugin Version: 10.3, Platform: Windows, Targets: Desktop, Console & Web.

Function: Contains the size of this structure.
Notes: (Read and Write property)

96.33 class WIADataTransferMBS

96.33.1 class WIADataTransferMBS

MBS Win Plugin, Plugin Version: 10.3, Platform: Windows, Targets: Desktop, Console & Web.

Function: The WIADataTransferMBS interface is a high performance data transfer interface.
Notes:

This interface supports a shared memory window to transfer data from the device object to the application, and eliminates unnecessary data copies during marshalling. A callback mechanism is provided in the form of the WiaDataCallbackMBS interface. It enables applications to obtain data transfer status notification, transfer data from the Windows Image Acquisition (WIA) device to the application, and cancel pending data transfers.

For Windows Vista applications, use IWiaTransfer instead of IWiaDataTransfer.

96.33.2 Methods

96.33.3 EnumerateFormatInfo as WIAFormatInfoEnumeratorMBS

MBS Win Plugin, Plugin Version: 10.3, Platform: Windows, Targets: Desktop, Console & Web.

Function: Returns an enumerator for the format information.
Notes: Lasterror is set.

96.33.4 GetBandedData(DataTransInfo as WIADataTransferInfoMBS, DataCallback as WIADataCallbackMBS)

MBS Win Plugin, Plugin Version: 10.3, Platform: Windows, Targets: Desktop, Console & Web.

Function: The GetBandedData method transfers a band of data from a hardware device to an application.
Notes:

For efficiency, applications retrieve data from Windows Image Acquisition (WIA) hardware devices in successive bands.
Lasterror is set.

96.33.5 GetDataFile(DataCallback as WIADataCallbackMBS) as folderitem

MBS Win Plugin, Plugin Version: 10.3, Platform: Windows, Targets: Desktop, Console & Web.

Function: The GetData method retrieves complete files from a Windows Image Acquisition (WIA) device.
Notes:

Lasterror is set.
Returns the folderitem for the new file. Copy or load the file as this temporary file is deleted as soon as the object is destroyed.

96.33.6 GetDataPath(DataCallback as WIADataCallbackMBS) as string

MBS Win Plugin, Plugin Version: 10.3, Platform: Windows, Targets: Desktop, Console & Web.

Function: The GetData method retrieves complete files from a Windows Image Acquisition (WIA) device.
Notes:

Lasterror is set.
Returns the folderitem for the new file. Copy or load the file as this temporary file is deleted as soon as the object is destroyed.

96.33.7 GetExtendedTransferInfo as WIAExtendedTransferInfoMBS

MBS Win Plugin, Plugin Version: 10.3, Platform: Windows, Targets: Desktop, Console & Web.

Function: The GetExtendedTransferInfo retrieves extended information relating to data transfer buffers in the case of banded data transfers.
Notes:

Applications typically use this method to retrieve driver recommended settings for minimum buffer size, maximum buffer size, and optimal buffer size for banded data transfers.

Lasterror is set.

96.33.8 QueryGetData as WIAFormatInfoMBS

MBS Win Plugin, Plugin Version: 10.3, Platform: Windows, Targets: Desktop, Console & Web.

Function: The QueryGetData method is used by applications to query a Windows Image Acquisition (WIA) device to determine what types of data formats it supports.
Notes: Lasterror is set.

96.33.9 Properties

96.33.10 Handle as Integer

MBS Win Plugin, Plugin Version: 10.3, Platform: Windows, Targets: Desktop, Console & Web.

Function: The internal reference to the object.
Notes: (Read and Write property)

96.33.11 Lasterror as Integer

MBS Win Plugin, Plugin Version: 10.3, Platform: Windows, Targets: Desktop, Console & Web.

Function: The last error code.
Notes: (Read and Write property)

96.34 class WIADeviceCapabilitiesEnumeratorMBS

96.34.1 class WIADeviceCapabilitiesEnumeratorMBS

MBS Win Plugin, Plugin Version: 10.3, Platform: Windows, Targets: Desktop, Console & Web.

Function: The WIADeviceCapabilitiesEnumeratorMBS class enumerates the currently available Windows Image Acquisition (WIA) hardware device capabilities.
Notes: Device capabilities include commands and events that the device supports.

96.34.2 Methods

96.34.3 Clone as WIADeviceCapabilitiesEnumeratorMBS

MBS Win Plugin, Plugin Version: 10.3, Platform: Windows, Targets: Desktop, Console & Web.

Function: Creates a copy of the WIADeviceCapabilitiesEnumeratorMBS object.
Notes: Lasterror is set.

96.34.4 Count as Integer

MBS Win Plugin, Plugin Version: 10.3, Platform: Windows, Targets: Desktop, Console & Web.

Function: Returns the number of items in the enumeration.
Notes: Lasterror is set.

96.34.5 NextItem as WIADeviceCapabilitiesMBS

MBS Win Plugin, Plugin Version: 10.3, Platform: Windows, Targets: Desktop, Console & Web.

Function: Returns the next item in the enumeration.
Notes: Lasterror is set.

96.34.6 Reset

MBS Win Plugin, Plugin Version: 10.3, Platform: Windows, Targets: Desktop, Console & Web.

Function: Resets the enumeration.
Notes: Lasterror is set.

96.34.7 Skip(celt as Integer)

MBS Win Plugin, Plugin Version: 10.3, Platform: Windows, Targets: Desktop, Console & Web.

Function: Skips the given number of entries in the enumeration.
Notes: Lasterror is set.

96.34.8 Properties

96.34.9 Handle as Integer

MBS Win Plugin, Plugin Version: 10.3, Platform: Windows, Targets: Desktop, Console & Web.

Function: The internal reference to the object.
Notes: (Read and Write property)

96.34.10 Lasterror as Integer

MBS Win Plugin, Plugin Version: 10.3, Platform: Windows, Targets: Desktop, Console & Web.

Function: The last error code.
Notes: (Read and Write property)

96.35 class WIADeviceCapabilitiesMBS

96.35.1 class WIADeviceCapabilitiesMBS

MBS Win Plugin, Plugin Version: 10.3, Platform: Windows, Targets: Desktop, Console & Web.

Function: A class for device capabilities.

96.35.2 Properties

96.35.3 Commandline as String

MBS Win Plugin, Plugin Version: 10.3, Platform: Windows, Targets: Desktop, Console & Web.

Function: Specifies a string that represents command line arguments.
Notes: (Read and Write property)

96.35.4 Description as String

MBS Win Plugin, Plugin Version: 10.3, Platform: Windows, Targets: Desktop, Console & Web.

Function: Specifies a string that contains a description of the capability that is displayed to the user.
Notes: (Read and Write property)

96.35.5 Flags as Integer

MBS Win Plugin, Plugin Version: 10.3, Platform: Windows, Targets: Desktop, Console & Web.

Function: Flags for this capability
Notes: (Read and Write property)

96.35.6 GUID as String

MBS Win Plugin, Plugin Version: 10.3, Platform: Windows, Targets: Desktop, Console & Web.

Function: Specifies a GUID that identifies the device capability.
Notes:

This member can be set to any of the values specified in WIAItemMBS constants for Device Commands (kCommand*) or WIA Event Identifiers (kEvent*).

(Read and Write property)

96.35.7 Icon as String

MBS Win Plugin, Plugin Version: 10.3, Platform: Windows, Targets: Desktop, Console & Web.

Function: Specifies a string that represents the location and resource ID of the icon that represents this capability or handler.
Notes:

The string must be of the following form: drive:\path\module,n, where n is the icon's negated resource ID (that is, if the resource ID of the icon is 100, then n is -100).
(Read and Write property)

96.35.8 Name as String

MBS Win Plugin, Plugin Version: 10.3, Platform: Windows, Targets: Desktop, Console & Web.

Function: Specifies a string that contains a short version of the capability name.
Notes: (Read and Write property)

96.36 class WIADeviceInfoEnumeratorMBS

96.36.1 class WIADeviceInfoEnumeratorMBS

MBS Win Plugin, Plugin Version: 10.3, Platform: Windows, Targets: Desktop, Console & Web.

Function: The WIADeviceInfoEnumeratorMBS class enumerates the currently available Windows Image Acquisition (WIA) hardware devices and their properties.
Notes: Device information properties describe the installation and configuration of WIA hardware devices.

96.36.2 Methods

96.36.3 Clone as WIADeviceInfoEnumeratorMBS

MBS Win Plugin, Plugin Version: 10.3, Platform: Windows, Targets: Desktop, Console & Web.

Function: Creates a copy of the enumerator.
Notes: Lasterror is set.

96.36.4 Count as Integer

MBS Win Plugin, Plugin Version: 10.3, Platform: Windows, Targets: Desktop, Console & Web.

Function: Returns the number of items in the enumeration.
Notes: Lasterror is set.

96.36.5 NextItem as WIAPropertyStorageMBS

MBS Win Plugin, Plugin Version: 10.3, Platform: Windows, Targets: Desktop, Console & Web.

Function: Returns the next item in the enumeration.
Notes: Lasterror is set.

96.36.6 Reset

MBS Win Plugin, Plugin Version: 10.3, Platform: Windows, Targets: Desktop, Console & Web.

Function: Resets the enumeration.
Notes: Lasterror is set.

96.36.7 Skip(celt as Integer)

MBS Win Plugin, Plugin Version: 10.3, Platform: Windows, Targets: Desktop, Console & Web.

Function: Skips the given number of entries in the enumeration.
Notes: Lasterror is set.

96.36.8 Properties

96.36.9 Handle as Integer

MBS Win Plugin, Plugin Version: 10.3, Platform: Windows, Targets: Desktop, Console & Web.

Function: The internal reference to the object.
Notes: (Read and Write property)

96.36.10 Lasterror as Integer

MBS Win Plugin, Plugin Version: 10.3, Platform: Windows, Targets: Desktop, Console & Web.

Function: The last error code.
Notes: (Read and Write property)

96.37 class WIADeviceManager1MBS

96.37.1 class WIADeviceManager1MBS

MBS Win Plugin, Plugin Version: 10.3, Platform: Windows, Targets: Desktop, Console & Web.

Function: The WIADeviceManager1MBS interface is used to create and manage image acquisition devices and to register to receive device events.
Notes: WIA 1.x is available on Windows 2000 and newer

96.37.2 Blog Entries

- MBS Real Studio Plugins, version 12.1pr1
- MBS Plugins 10.3 Release Notes
- Check the WIA Plugin part today
- MBS REALbasic Plugins, version 10.3pr4

96.37.3 Blog Entries

- MBS Real Studio Plugins, version 12.1pr1
- MBS Plugins 10.3 Release Notes
- Check the WIA Plugin part today
- MBS REALbasic Plugins, version 10.3pr4

96.37.4 Methods

96.37.5 Constructor

MBS Win Plugin, Plugin Version: 10.3, Platform: Windows, Targets: Desktop, Console & Web.

Function: Creates a new WIA 1.0 manager object.
Example:

```
dim DeviceManager as new WIADeviceManager1MBS

if 0 = DeviceManager.Handle then
MsgBox "Failed to initialize device manager."
else
MsgBox "OK"
end if
```

96.37.6 CreateDevice(DeviceID as string) as WIAItemMBS

MBS Win Plugin, Plugin Version: 10.3, Platform: Windows, Targets: Desktop, Console & Web.

Function: Creates a hierarchical tree of WiaItem objects for a Windows Image Acquisition device.
Notes:

DeviceID: Specifies the unique identifier of the WIA device.

Lasterror is set.

Applications use the CreateDevice method to create a device object for the WIA devices specified by the DeviceID parameter.

Returns the WIAItemMBS object for the root item. Applications can use this tree of objects to control and retrieve data from the WIA device.

96.37.7 EnumDeviceInfo(flags as Integer = & h10) as WIADeviceInfoEnumeratorMBS

MBS Win Plugin, Plugin Version: 10.3, Platform: Windows, Targets: Desktop, Console & Web.

Function: Creates an enumerator of property information for each available Windows Image Acquisition device.
Example:

```
dim DeviceManager1 as new WIADeviceManager1MBS

// Enumerate all local devices
dim e as WIADeviceInfoEnumeratorMBS = DeviceManager1.EnumDeviceInfo(DeviceManager1.kEnumLo-
cal)
if e<>Nil then

dim p as WIAPropertyStorageMBS = e.NextItem
while p<>Nil

// display the name of the device in a listbox
Listbox1.AddFolder p.Read(p.kDevicePropertyDevNameString)

p = e.NextItem
wend
end if
```

Notes:

Flags: Specifies the types of WIA devices to enumerate. Should be set to kEnumLocal.
Lasterror is set.

96.37.8 GetImageDialog(parentWindow as window, DeviceType as Integer, Flags as Integer, Intent as Integer, file as folderitem, rootitem as WIAItemMBS=nil)

MBS Win Plugin, Plugin Version: 10.3, Platform: Windows, Targets: Desktop only.

Function: The GetImageDialog method displays one or more dialog boxes that enable a user to acquire an image from a Windows Image Acquisition (WIA) device and write the image to a specified file.
Notes:

Lasterror is set.

This method combines the functionality of SelectDeviceDialog to completely encapsulate image acquisition within a single API call.

parentWindowHandle: Handle of the window that owns the Get Image dialog box.
DeviceType: Specifies which type of WIA device to use. Is set to kDeviceTypeDefault, kDeviceTypeScanner, or kDeviceTypeDigitalCamera.
Flags: Specifies dialog box behavior. Can be set to the following constants: kSelectDeviceNoDefault, kDeviceDialogUseCommonUI and kDeviceDialogSingleImage.
Intent: Specifies what type of data the image is intended to represent. Use kIntent* constants.
rootitem: Returns the interface of the hierarchical tree of WiaItem objects returned by CreateDevice.
file: Specifies the name of the file to which the image data is written.

Invoking this method displays a dialog box that enables users to acquire images. It can also display the Select Device dialog box created by the SelectDeviceDlg method.

If the application passes nil for the value of the rootitem parameter, GetImageDlg displays the Select Device dialog box that lets the user select the WIA input device. If the application specifies a WIA input device by passing a pointer to the device's item tree through the pItemRoot parameter, GetImageDlg does not display the Select Device dialog box. Instead, it will use the specified input device to acquire the image.

When using the Select Device dialog box, applications can specify types of WIA input devices. To do so, they must set the rootitem parameter to NULL and pass the appropriate constants through the DeviceType parameter. If more than one device of the specified type is present, the GetImageDlg displays the Select Device dialog box to let the user select which device will be used.

If GetImageDlg finds only one matching device, it will not display the Select Device dialog box. Instead, it will select the matching device. You can override this behavior and force GetImageDlg to display the Select Device dialog box by passing kSelectDeviceNoDefault as the value for the lFlags parameter.

It is recommended that applications make device and image selection available through a menu item named From scanner or camera on the File menu.

The dialog must have sufficient rights to the folder for file that it can save the file with a unique file name. The folder should also be protected with an access control list (ACL) because it contains user data.
See also:

- 96.37.9 GetImageDialog(parentWindowHandle as Integer, DeviceType as Integer, Flags as Integer, Intent as Integer, file as folderitem, rootitem as WIAItemMBS=nil) 17656

96.37.9 GetImageDialog(parentWindowHandle as Integer, DeviceType as Integer, Flags as Integer, Intent as Integer, file as folderitem, rootitem as WIAItemMBS=nil)

MBS Win Plugin, Plugin Version: 10.3, Platform: Windows, Targets: Desktop, Console & Web.

Function: The GetImageDialog method displays one or more dialog boxes that enable a user to acquire an image from a Windows Image Acquisition (WIA) device and write the image to a specified file.
Notes:

Lasterror is set.

This method combines the functionality of SelectDeviceDialog to completely encapsulate image acquisition within a single API call.

parentWindowHandle: Handle of the window that owns the Get Image dialog box.
DeviceType: Specifies which type of WIA device to use. Is set to kDeviceTypeDefault, kDeviceTypeScanner, or kDeviceTypeDigitalCamera.
Flags: Specifies dialog box behavior. Can be set to the following constants: kSelectDeviceNoDefault, kDeviceDialogUseCommonUI and kDeviceDialogSingleImage.
Intent: Specifies what type of data the image is intended to represent. Use kIntent* constants.
rootitem: Returns the interface of the hierarchical tree of WiaItem objects returned by CreateDevice.
file: Specifies the name of the file to which the image data is written.

Invoking this method displays a dialog box that enables users to acquire images. It can also display the Select Device dialog box created by the SelectDeviceDlg method.

If the application passes nil for the value of the rootitem parameter, GetImageDlg displays the Select Device dialog box that lets the user select the WIA input device. If the application specifies a WIA input device by passing a pointer to the device's item tree through the pItemRoot parameter, GetImageDlg does not display the Select Device dialog box. Instead, it will use the specified input device to acquire the image.

When using the Select Device dialog box, applications can specify types of WIA input devices. To do so, they must set the rootitem parameter to NULL and pass the appropriate constants through the DeviceType

parameter. If more than one device of the specified type is present, the GetImageDlg displays the Select Device dialog box to let the user select which device will be used.

If GetImageDlg finds only one matching device, it will not display the Select Device dialog box. Instead, it will select the matching device. You can override this behavior and force GetImageDlg to display the Select Device dialog box by passing kSelectDeviceNoDefault as the value for the lFlags parameter.

It is recommended that applications make device and image selection available through a menu item named From scanner or camera on the File menu.

The dialog must have sufficient rights to the folder for file that it can save the file with a unique file name. The folder should also be protected with an access control list (ACL) because it contains user data.
See also:

- 96.37.8 GetImageDialog(parentWindow as window, DeviceType as Integer, Flags as Integer, Intent as Integer, file as folderitem, rootitem as WIAItemMBS=nil) 17655

96.37.10 SelectDeviceDialog(parentWindow as window, DeviceType as Integer, Flags as Integer) as WIAItemMBS

MBS Win Plugin, Plugin Version: 10.3, Platform: Windows, Targets: Desktop only.

Function: Displays a dialog box that enables the user to select a hardware device for image acquisition.
Example:

```
dim DeviceManager as new WIADeviceManager1MBS

if 0 = DeviceManager.Handle then
MsgBox "Failed to initialize device manager."
else
dim it as WIAItemMBS = DeviceManager.SelectDeviceDialog(window1, DeviceManager.kDeviceTypeDefault, DeviceManager.kSelectDeviceNoDefault)

if it<>Nil then
dim p as WIAPropertyStorageMBS = it.PropertyStorage
dim name as string = p.Read(p.kItemPropertyItemNameString)
MsgBox name
end if
end if
```

Notes:

parentWindow: Specifies the parent window of the Select Device dialog box.
DeviceType: Specifies which type of WIA 2.0 device to use. See WIA Device Type Specifiers for a list of possible values.

Flags: Specifies the behavior of the dialog box. The value can be one of the following constants: kSelectDeviceNoDefault
DeviceID: Optional, On output, receives a string which contains the device's identifier string. On input, pass the address of a pointer if this information is needed, or "" if it is not needed.

Returns the WIAItem which was selected.
Lasterror is set.

This method creates and displays the Select Device dialog box so the user can select a WIA device for image acquisition. If a device is successfully selected, the SelectDeviceDialog method creates a hierarchical tree of IWiaItem2 objects for the device. It returns the WiaItemMBS object of the root item.

The application can restrict the devices displayed to the user to particular types by specifying the device types through the DeviceType parameter. If only one device meets the specification, SelectDeviceDialog does not display the Select Device dialog box. Instead it returns the WiaItemMBS tree for the device. You can override this behavior and force SelectDeviceDialog to display the dialog box by specifying kSelectDeviceNoDefault as the value for the Flags parameter. If more than one WIA device matches the specification, all matching devices are displayed in the Select Device dialog box so the user may choose one.

It is recommended that applications make device and image selection available through a menu item named From scanner on the File menu.
See also:

- 96.37.11 SelectDeviceDialog(parentWindow as window, DeviceType as Integer, Flags as Integer, byref DeviceID as string) as WIAItemMBS 17658
- 96.37.12 SelectDeviceDialog(parentWindowHandle as Integer, DeviceType as Integer, Flags as Integer) as WIAItemMBS 17659
- 96.37.13 SelectDeviceDialog(parentWindowHandle as Integer, DeviceType as Integer, Flags as Integer, byref DeviceID as string) as WIAItemMBS 17660

96.37.11 SelectDeviceDialog(parentWindow as window, DeviceType as Integer, Flags as Integer, byref DeviceID as string) as WIAItemMBS

MBS Win Plugin, Plugin Version: 10.3, Platform: Windows, Targets: Desktop only.

Function: Displays a dialog box that enables the user to select a hardware device for image acquisition.
Notes:

parentWindow: Specifies the parent window of the Select Device dialog box.
DeviceType: Specifies which type of WIA 2.0 device to use. See WIA Device Type Specifiers for a list of possible values.
Flags: Specifies the behavior of the dialog box. The value can be one of the following constants: kSelectDeviceNoDefault
DeviceID: Optional, On output, receives a string which contains the device's identifier string. On input, pass

the address of a pointer if this information is needed, or "" if it is not needed.

Returns the WIAItem which was selected.
Lasterror is set.

This method creates and displays the Select Device dialog box so the user can select a WIA device for image acquisition. If a device is successfully selected, the SelectDeviceDialog method creates a hierarchical tree of IWiaItem2 objects for the device. It returns the WiaItemMBS object of the root item.

The application can restrict the devices displayed to the user to particular types by specifying the device types through the DeviceType parameter. If only one device meets the specification, SelectDeviceDialog does not display the Select Device dialog box. Instead it returns the WiaItemMBS tree for the device. You can override this behavior and force SelectDeviceDialog to display the dialog box by specifying kSelectDeviceNoDefault as the value for the Flags parameter. If more than one WIA device matches the specification, all matching devices are displayed in the Select Device dialog box so the user may choose one.

It is recommended that applications make device and image selection available through a menu item named From scanner on the File menu.
See also:

- 96.37.10 SelectDeviceDialog(parentWindow as window, DeviceType as Integer, Flags as Integer) as WIAItemMBS 17657
- 96.37.12 SelectDeviceDialog(parentWindowHandle as Integer, DeviceType as Integer, Flags as Integer) as WIAItemMBS 17659
- 96.37.13 SelectDeviceDialog(parentWindowHandle as Integer, DeviceType as Integer, Flags as Integer, byref DeviceID as string) as WIAItemMBS 17660

96.37.12 SelectDeviceDialog(parentWindowHandle as Integer, DeviceType as Integer, Flags as Integer) as WIAItemMBS

MBS Win Plugin, Plugin Version: 10.3, Platform: Windows, Targets: Desktop, Console & Web.

Function: Displays a dialog box that enables the user to select a hardware device for image acquisition.
Notes:

parentWindow: Specifies the parent window of the Select Device dialog box.
DeviceType: Specifies which type of WIA 2.0 device to use. See WIA Device Type Specifiers for a list of possible values.
Flags: Specifies the behavior of the dialog box. The value can be one of the following constants: kSelectDeviceNoDefault
DeviceID: Optional, On output, receives a string which contains the device's identifier string. On input, pass the address of a pointer if this information is needed, or "" if it is not needed.

Returns the WIAItem which was selected.
Lasterror is set.

This method creates and displays the Select Device dialog box so the user can select a WIA device for image acquisition. If a device is successfully selected, the SelectDeviceDialog method creates a hierarchical tree of IWiaItem2 objects for the device. It returns the WiaItemMBS object of the root item.

The application can restrict the devices displayed to the user to particular types by specifying the device types through the DeviceType parameter. If only one device meets the specification, SelectDeviceDialog does not display the Select Device dialog box. Instead it returns the WiaItemMBS tree for the device. You can override this behavior and force SelectDeviceDialog to display the dialog box by specifying kSelectDeviceNoDefault as the value for the Flags parameter. If more than one WIA device matches the specification, all matching devices are displayed in the Select Device dialog box so the user may choose one.

It is recommended that applications make device and image selection available through a menu item named From scanner on the File menu.
See also:

- 96.37.10 SelectDeviceDialog(parentWindow as window, DeviceType as Integer, Flags as Integer) as WIAItemMBS 17657
- 96.37.11 SelectDeviceDialog(parentWindow as window, DeviceType as Integer, Flags as Integer, byref DeviceID as string) as WIAItemMBS 17658
- 96.37.13 SelectDeviceDialog(parentWindowHandle as Integer, DeviceType as Integer, Flags as Integer, byref DeviceID as string) as WIAItemMBS 17660

96.37.13 SelectDeviceDialog(parentWindowHandle as Integer, DeviceType as Integer, Flags as Integer, byref DeviceID as string) as WIAItemMBS

MBS Win Plugin, Plugin Version: 10.3, Platform: Windows, Targets: Desktop, Console & Web.

Function: Displays a dialog box that enables the user to select a hardware device for image acquisition.
Notes:

parentWindow: Specifies the parent window of the Select Device dialog box.
DeviceType: Specifies which type of WIA 2.0 device to use. See WIA Device Type Specifiers for a list of possible values.
Flags: Specifies the behavior of the dialog box. The value can be one of the following constants: kSelectDeviceNoDefault
DeviceID: Optional, On output, receives a string which contains the device's identifier string. On input, pass the address of a pointer if this information is needed, or "" if it is not needed.

Returns the WIAItem which was selected.
Lasterror is set.

This method creates and displays the Select Device dialog box so the user can select a WIA device for image acquisition. If a device is successfully selected, the SelectDeviceDialog method creates a hierarchical tree of IWiaItem2 objects for the device. It returns the WiaItemMBS object of the root item.

The application can restrict the devices displayed to the user to particular types by specifying the device types through the DeviceType parameter. If only one device meets the specification, SelectDeviceDialog does not display the Select Device dialog box. Instead it returns the WiaItemMBS tree for the device. You can override this behavior and force SelectDeviceDialog to display the dialog box by specifying kSelectDeviceNoDefault as the value for the Flags parameter. If more than one WIA device matches the specification, all matching devices are displayed in the Select Device dialog box so the user may choose one.

It is recommended that applications make device and image selection available through a menu item named From scanner on the File menu.
See also:

- 96.37.10 SelectDeviceDialog(parentWindow as window, DeviceType as Integer, Flags as Integer) as WIAItemMBS 17657
- 96.37.11 SelectDeviceDialog(parentWindow as window, DeviceType as Integer, Flags as Integer, byref DeviceID as string) as WIAItemMBS 17658
- 96.37.12 SelectDeviceDialog(parentWindowHandle as Integer, DeviceType as Integer, Flags as Integer) as WIAItemMBS 17659

96.37.14 SelectDeviceDialogID(parentWindow as window, DeviceType as Integer, Flags as Integer) as string

MBS Win Plugin, Plugin Version: 10.3, Platform: Windows, Targets: Desktop only.

Function: Displays a dialog box that enables the user to select a hardware device for image acquisition.
Notes:

Lasterror is set.

parentWindow: Specifies the parent window of the Select Device dialog box.
DeviceType: Specifies which type of WIA device to use. See kDeviceType* constants.
Flags: Specifies the behavior of the dialog box. You can pass the following constant: kSelectDeviceNoDefault

Returns the selected DeviceID.

This method creates and displays the Select Device dialog box so the user can select a WIA device for image acquisition. If a device is successfully selected, the SelectDeviceDialogID method retruns its identifier string to the application.

The application can restrict the devices displayed to the user to particular types by specifying the device types through the DeviceType parameter. If only one device meets the specification, SelectDeviceDialogID does not display the Select Device dialog box. Instead it passes the device's identifier string to the application without displaying the dialog box. You can override this behavior and force SelectDeviceDialogID to display the dialog box by passing kSelectDeviceNoDefault as the value for the lFlags parameter. If more than one WIA device matches the specification, all matching devices are displayed in the SelectDevice dialog box so the user may choose one.

Note It is recommended that applications make device and image selection available through a menu item named From scanner on the File menu.
See also:

- 96.37.15 SelectDeviceDialogID(parentWindowHandle as Integer, DeviceType as Integer, Flags as Integer) as string 17662

96.37.15 SelectDeviceDialogID(parentWindowHandle as Integer, DeviceType as Integer, Flags as Integer) as string

MBS Win Plugin, Plugin Version: 10.3, Platform: Windows, Targets: Desktop, Console & Web.

Function: Displays a dialog box that enables the user to select a hardware device for image acquisition.
Notes:

Lasterror is set.

parentWindow: Specifies the parent window of the Select Device dialog box.
DeviceType: Specifies which type of WIA device to use. See kDeviceType* constants.
Flags: Specifies the behavior of the dialog box. You can pass the following constant: kSelectDeviceNoDefault

Returns the selected DeviceID.

This method creates and displays the Select Device dialog box so the user can select a WIA device for image acquisition. If a device is successfully selected, the SelectDeviceDialogID method retruns its identifier string to the application.

The application can restrict the devices displayed to the user to particular types by specifying the device types through the DeviceType parameter. If only one device meets the specification, SelectDeviceDialogID does not display the Select Device dialog box. Instead it passes the device's identifier string to the application without displaying the dialog box. You can override this behavior and force SelectDeviceDialogID to display the dialog box by passing kSelectDeviceNoDefault as the value for the lFlags parameter. If more than one WIA device matches the specification, all matching devices are displayed in the SelectDevice dialog box so the user may choose one.

Note It is recommended that applications make device and image selection available through a menu item

named From scanner on the File menu.
See also:

- 96.37.14 SelectDeviceDialogID(parentWindow as window, DeviceType as Integer, Flags as Integer) as string 17661

96.37.16 Properties

96.37.17 Handle as Integer

MBS Win Plugin, Plugin Version: 10.3, Platform: Windows, Targets: Desktop, Console & Web.

Function: The internal reference to the object.
Notes:

The handle for WIA 1.x.
(Read and Write property)

96.37.18 Lasterror as Integer

MBS Win Plugin, Plugin Version: 12.1, Platform: Windows, Targets: Desktop, Console & Web.

Function: The last error code.
Notes: (Read and Write property)

96.37.19 Constants

96.37.20 kDeviceDialogSingleImage = 2

MBS Win Plugin, Plugin Version: 10.3.

Function: One of the constants for the GetImageDialog method.
Notes:

Restrict image selection to a single image in the device image acquisition dialog box.
Only for WIA 2.x.

96.37.21 kDeviceDialogUseCommonUI = 4

MBS Win Plugin, Plugin Version: 10.3.

Function: One of the constants for the GetImageDialog method.
Notes: Use the system UI, if available, rather than the vendor-supplied UI. If the system UI is not available,

the vendor UI is used. If neither UI is available, the function returns E_NOTIMPL.

96.37.22 kDeviceTypeDefault = 0

MBS Win Plugin, Plugin Version: 10.3.

Function: One of the device type constants.

96.37.23 kDeviceTypeDigitalCamera = 2

MBS Win Plugin, Plugin Version: 10.3.

Function: One of the device type constants.

96.37.24 kDeviceTypeScanner = 1

MBS Win Plugin, Plugin Version: 10.3.

Function: One of the device type constants.

96.37.25 kDeviceTypeStreamingVideo = 3

MBS Win Plugin, Plugin Version: 10.3.

Function: One of the device type constants.

96.37.26 kEnumAll = 15

MBS Win Plugin, Plugin Version: 10.3.

Function: One of the constants for EnumDeviceInfo flags parameter.
Notes: All devices are enumerated, both locally and remote, including inactive (disconnected) devices and legacy STI-only devices.

96.37.27 kEnumLocal = 16

MBS Win Plugin, Plugin Version: 10.3.

Function: One of the constants for EnumDeviceInfo flags parameter.
Notes: Only locally connected active scanner devices are enumerated.

96.37.28 kIntentBestPreview = & h40000

MBS Win Plugin, Plugin Version: 10.3.

Function: One of the intent constants for GetImageDialog.
Notes: Specifies the best quality preview.

96.37.29 kIntentImageTypeColor = 1

MBS Win Plugin, Plugin Version: 10.3.

Function: One of the intent constants for GetImageDialog.
Notes: Preset properties for color content.

96.37.30 kIntentImageTypeGrayscale = 2

MBS Win Plugin, Plugin Version: 10.3.

Function: One of the intent constants for GetImageDialog.
Notes: Preset properties for grayscale content.

96.37.31 kIntentImageTypeMask = & hF

MBS Win Plugin, Plugin Version: 10.3.

Function: One of the intent constants for GetImageDialog.
Notes: Mask for all of the image type flags.

96.37.32 kIntentImageTypeText = 4

MBS Win Plugin, Plugin Version: 10.3.

Function: One of the intent constants for GetImageDialog.
Notes: Preset properties for text content.

96.37.33 kIntentMaximizeQuality = & h20000

MBS Win Plugin, Plugin Version: 10.3.

Function: One of the intent constants for GetImageDialog.
Notes: Preset properties to maximize image quality.

96.37.34 kIntentMinimizeSize = & h10000

MBS Win Plugin, Plugin Version: 10.3.

Function: One of the intent constants for GetImageDialog.
Notes: Preset properties to minimize image size.

96.37.35 kIntentNone = 0

MBS Win Plugin, Plugin Version: 10.3.

Function: One of the intent constants for GetImageDialog.
Notes: Default value. Do not preset any properties.

96.37.36 kIntentSizeMask = & hF0000

MBS Win Plugin, Plugin Version: 10.3.

Function: One of the intent constants for GetImageDialog.
Notes: Mask for all of the size/quality flags.

96.37.37 kSelectDeviceNoDefault = 1

MBS Win Plugin, Plugin Version: 10.3.

Function: One of the constants for the GetImageDialog method.
Notes:

Force this method to display the Select Device dialog box.
Only for WIA 2.x.

96.38 class WIADeviceManager2MBS

96.38.1 class WIADeviceManager2MBS

MBS Win Plugin, Plugin Version: 10.3, Platform: Windows, Targets: Desktop, Console & Web.

Function: The WIADeviceManager2MBS interface is used to create and manage image acquisition devices and to register to receive device events.
Notes: WIA 2.x is available on Windows Vista and newer.

96.38.2 Blog Entries

- MBS Real Studio Plugins, version 12.1pr1
- MBS Plugins 10.3 Release Notes
- Check the WIA Plugin part today
- MBS REALbasic Plugins, version 10.3pr4

96.38.3 Blog Entries

- MBS Real Studio Plugins, version 12.1pr1
- MBS Plugins 10.3 Release Notes
- Check the WIA Plugin part today
- MBS REALbasic Plugins, version 10.3pr4

96.38.4 Methods

96.38.5 Constructor

MBS Win Plugin, Plugin Version: 10.3, Platform: Windows, Targets: Desktop, Console & Web.

Function: Creates a new WIA 2.0 manager object.
Example:

```
dim DeviceManager as new WIADeviceManager2MBS

if 0 = DeviceManager.Handle then
MsgBox "Failed to initialize device manager."
else
MsgBox "OK"
end if
```

96.38.6 CreateDevice(DeviceID as string) as WIAItemMBS

MBS Win Plugin, Plugin Version: 10.3, Platform: Windows, Targets: Desktop, Console & Web.

Function: Creates a hierarchical tree of WiaItem objects for a Windows Image Acquisition device.
Notes:

DeviceID: Specifies the unique identifier of the WIA device.

Lasterror is set.

Applications use the CreateDevice method to create a device object for the WIA devices specified by the DeviceID parameter.

Returns the WIAItemMBS object for the root item. Applications can use this tree of objects to control and retrieve data from the WIA device.

96.38.7 EnumDeviceInfo(flags as Integer = & h10) as WIADeviceInfoEnumeratorMBS

MBS Win Plugin, Plugin Version: 10.3, Platform: Windows, Targets: Desktop, Console & Web.

Function: Creates an enumerator of property information for each available Windows Image Acquisition device.
Example:

```
dim DeviceManager2 as new WIADeviceManager2MBS

// Enumerate all local devices
dim e as WIADeviceInfoEnumeratorMBS = DeviceManager2.EnumDeviceInfo(DeviceManager2.kEnumLo-
cal)
if e<>Nil then

dim p as WIAPropertyStorageMBS = e.NextItem
while p<>Nil

// display the name of the device in a listbox
Listbox1.AddFolder p.Read(p.kDevicePropertyDevNameString)

p = e.NextItem
wend
end if
```

Notes:

Flags: Specifies the types of WIA devices to enumerate. Should be set to kEnumLocal or kEnumAll.
Lasterror is set.

96.38.8 GetImageDialog(Flags as Integer, DeviceID as string, parentWindow as window, FolderName as String, Filename as String, byref item as WIAItemMBS) as string()

MBS Win Plugin, Plugin Version: 10.3, Platform: Windows, Targets: Desktop only.

Function: The GetImageDialog method displays one or more dialog boxes that enable a user to acquire an image from a Windows Image Acquisition (WIA) 2.0 device and write the image to a specified file. This method extends the functionality of SelectDeviceDlg to encapsulate image acquisition within a single API call.
Notes:

Lasterror is set.

Flags: Specifies dialog box behavior. Can be set to the following values: kDeviceDialogUseCommonUI
DeviceID: Specifies the scanner to use.
parentWindowHandle: A handle of the window that owns the Get Image dialog box.
FolderName: Specifies the name of the folder ito store the scanned files in.
Filename: Specifies the name of the file to write the image data to.
item: The variable to return the WiaItem that the images were scanned from.

Returns an array with paths to the files that have been scanned.

If the application passes an emapty string for the value of the DeviceID parameter, GetImageDialog displays the Select Device dialog box so that the user can select the WIA 2.0 input device.

Use a menu item named From scanner on the File menu so that device and image selections are available in your application.

The dialog box must have sufficient rights to FolderName so that it can save the files with unique file names. Protect the folder with an access control list (ACL) because it contains user data.
See also:

- 96.38.9 GetImageDialog(Flags as Integer, DeviceID as string, parentWindowHandle as Integer, FolderName as String, Filename as String, byref item as WIAItemMBS) as string() 17670

96.38.9 GetImageDialog(Flags as Integer, DeviceID as string, parentWindowHandle as Integer, FolderName as String, Filename as String, byref item as WIAItemMBS) as string()

MBS Win Plugin, Plugin Version: 10.3, Platform: Windows, Targets: Desktop, Console & Web.

Function: The GetImageDialog method displays one or more dialog boxes that enable a user to acquire an image from a Windows Image Acquisition (WIA) 2.0 device and write the image to a specified file. This method extends the functionality of SelectDeviceDlg to encapsulate image acquisition within a single API call.
Notes:

Lasterror is set.

Flags: Specifies dialog box behavior. Can be set to the following values: kDeviceDialogUseCommonUI
DeviceID: Specifies the scanner to use.
parentWindowHandle: A handle of the window that owns the Get Image dialog box.
FolderName: Specifies the name of the folder ito store the scanned files in.
Filename: Specifies the name of the file to write the image data to.
item: The variable to return the WiaItem that the images were scanned from.

Returns an array with paths to the files that have been scanned.

If the application passes an empty string for the value of the DeviceID parameter, GetImageDialog displays the Select Device dialog box so that the user can select the WIA 2.0 input device.

Use a menu item named From scanner on the File menu so that device and image selections are available in your application.

The dialog box must have sufficient rights to FolderName so that it can save the files with unique file names. Protect the folder with an access control list (ACL) because it contains user data.
See also:

- 96.38.8 GetImageDialog(Flags as Integer, DeviceID as string, parentWindow as window, FolderName as String, Filename as String, byref item as WIAItemMBS) as string() 17669

96.38.10 SelectDeviceDialog(parentWindow as window, DeviceType as Integer, Flags as Integer) as WIAItemMBS

MBS Win Plugin, Plugin Version: 10.3, Platform: Windows, Targets: Desktop only.

Function: Displays a dialog box that enables the user to select a hardware device for image acquisition.
Example:

```
dim DeviceManager as new WIADeviceManager2MBS
```

```
if 0 = DeviceManager.Handle then
MsgBox "Failed to initialize device manager."
else
dim it as WIAItemMBS = DeviceManager.SelectDeviceDialog(window1, DeviceManager.kDeviceTypeDefault, DeviceManager.kSelectDeviceNoDefault)

if it<>Nil then
dim p as WIAPropertyStorageMBS = it.PropertyStorage
dim name as string = p.Read(p.kItemPropertyItemNameString)
MsgBox name
end if
end if
```

Notes:

parentWindow: Specifies the parent window of the Select Device dialog box.
DeviceType: Specifies which type of WIA 2.0 device to use. See WIA Device Type Specifiers for a list of possible values.
Flags: Specifies the behavior of the dialog box. The value can be one of the following constants: kSelectDeviceNoDefault
DeviceID: Optional, On output, receives a string which contains the device's identifier string. On input, pass the address of a pointer if this information is needed, or "" if it is not needed.

Returns the WIAItem which was selected.
Lasterror is set.

This method creates and displays the Select Device dialog box so the user can select a WIA device for image acquisition. If a device is successfully selected, the SelectDeviceDialog method creates a hierarchical tree of IWiaItem2 objects for the device. It returns the WiaItemMBS object of the root item.

The application can restrict the devices displayed to the user to particular types by specifying the device types through the DeviceType parameter. If only one device meets the specification, SelectDeviceDialog does not display the Select Device dialog box. Instead it returns the WiaItemMBS tree for the device. You can override this behavior and force SelectDeviceDialog to display the dialog box by specifying kSelectDeviceNoDefault as the value for the Flags parameter. If more than one WIA device matches the specification, all matching devices are displayed in the Select Device dialog box so the user may choose one.

It is recommended that applications make device and image selection available through a menu item named From scanner on the File menu.
See also:

- 96.38.11 SelectDeviceDialog(parentWindow as window, DeviceType as Integer, Flags as Integer, byref DeviceID as string) as WIAItemMBS 17672

- 96.38.12 SelectDeviceDialog(parentWindowHandle as Integer, DeviceType as Integer, Flags as Integer) as WIAItemMBS 17673
- 96.38.13 SelectDeviceDialog(parentWindowHandle as Integer, DeviceType as Integer, Flags as Integer, byref DeviceID as string) as WIAItemMBS 17674

96.38.11 SelectDeviceDialog(parentWindow as window, DeviceType as Integer, Flags as Integer, byref DeviceID as string) as WIAItemMBS

MBS Win Plugin, Plugin Version: 10.3, Platform: Windows, Targets: Desktop only.

Function: Displays a dialog box that enables the user to select a hardware device for image acquisition.
Notes:

parentWindow: Specifies the parent window of the Select Device dialog box.
DeviceType: Specifies which type of WIA 2.0 device to use. See WIA Device Type Specifiers for a list of possible values.
Flags: Specifies the behavior of the dialog box. The value can be one of the following constants: kSelectDeviceNoDefault
DeviceID: Optional, On output, receives a string which contains the device's identifier string. On input, pass the address of a pointer if this information is needed, or "" if it is not needed.

Returns the WIAItem which was selected.
Lasterror is set.

This method creates and displays the Select Device dialog box so the user can select a WIA device for image acquisition. If a device is successfully selected, the SelectDeviceDialog method creates a hierarchical tree of IWiaItem2 objects for the device. It returns the WiaItemMBS object of the root item.

The application can restrict the devices displayed to the user to particular types by specifying the device types through the DeviceType parameter. If only one device meets the specification, SelectDeviceDialog does not display the Select Device dialog box. Instead it returns the WiaItemMBS tree for the device. You can override this behavior and force SelectDeviceDialog to display the dialog box by specifying kSelectDeviceNoDefault as the value for the Flags parameter. If more than one WIA device matches the specification, all matching devices are displayed in the Select Device dialog box so the user may choose one.

It is recommended that applications make device and image selection available through a menu item named From scanner on the File menu.
See also:

- 96.38.10 SelectDeviceDialog(parentWindow as window, DeviceType as Integer, Flags as Integer) as WIAItemMBS 17670
- 96.38.12 SelectDeviceDialog(parentWindowHandle as Integer, DeviceType as Integer, Flags as Integer) as WIAItemMBS 17673

- 96.38.13 SelectDeviceDialog(parentWindowHandle as Integer, DeviceType as Integer, Flags as Integer, byref DeviceID as string) as WIAItemMBS 17674

96.38.12 SelectDeviceDialog(parentWindowHandle as Integer, DeviceType as Integer, Flags as Integer) as WIAItemMBS

MBS Win Plugin, Plugin Version: 10.3, Platform: Windows, Targets: Desktop, Console & Web.

Function: Displays a dialog box that enables the user to select a hardware device for image acquisition.
Notes:

parentWindow: Specifies the parent window of the Select Device dialog box.
DeviceType: Specifies which type of WIA 2.0 device to use. See WIA Device Type Specifiers for a list of possible values.
Flags: Specifies the behavior of the dialog box. The value can be one of the following constants: kSelectDeviceNoDefault
DeviceID: Optional, On output, receives a string which contains the device's identifier string. On input, pass the address of a pointer if this information is needed, or "" if it is not needed.

Returns the WIAItem which was selected.
Lasterror is set.

This method creates and displays the Select Device dialog box so the user can select a WIA device for image acquisition. If a device is successfully selected, the SelectDeviceDialog method creates a hierarchical tree of IWiaItem2 objects for the device. It returns the WiaItemMBS object of the root item.

The application can restrict the devices displayed to the user to particular types by specifying the device types through the DeviceType parameter. If only one device meets the specification, SelectDeviceDialog does not display the Select Device dialog box. Instead it returns the WiaItemMBS tree for the device. You can override this behavior and force SelectDeviceDialog to display the dialog box by specifying kSelectDeviceNoDefault as the value for the Flags parameter. If more than one WIA device matches the specification, all matching devices are displayed in the Select Device dialog box so the user may choose one.

It is recommended that applications make device and image selection available through a menu item named From scanner on the File menu.
See also:

- 96.38.10 SelectDeviceDialog(parentWindow as window, DeviceType as Integer, Flags as Integer) as WIAItemMBS 17670
- 96.38.11 SelectDeviceDialog(parentWindow as window, DeviceType as Integer, Flags as Integer, byref DeviceID as string) as WIAItemMBS 17672
- 96.38.13 SelectDeviceDialog(parentWindowHandle as Integer, DeviceType as Integer, Flags as Integer, byref DeviceID as string) as WIAItemMBS 17674

96.38.13 SelectDeviceDialog(parentWindowHandle as Integer, DeviceType as Integer, Flags as Integer, byref DeviceID as string) as WIAItemMBS

MBS Win Plugin, Plugin Version: 10.3, Platform: Windows, Targets: Desktop, Console & Web.

Function: Displays a dialog box that enables the user to select a hardware device for image acquisition.
Notes:

parentWindow: Specifies the parent window of the Select Device dialog box.
DeviceType: Specifies which type of WIA 2.0 device to use. See WIA Device Type Specifiers for a list of possible values.
Flags: Specifies the behavior of the dialog box. The value can be one of the following constants: kSelectDeviceNoDefault
DeviceID: Optional, On output, receives a string which contains the device's identifier string. On input, pass the address of a pointer if this information is needed, or "" if it is not needed.

Returns the WIAItem which was selected.
Lasterror is set.

This method creates and displays the Select Device dialog box so the user can select a WIA device for image acquisition. If a device is successfully selected, the SelectDeviceDialog method creates a hierarchical tree of IWiaItem2 objects for the device. It returns the WiaItemMBS object of the root item.

The application can restrict the devices displayed to the user to particular types by specifying the device types through the DeviceType parameter. If only one device meets the specification, SelectDeviceDialog does not display the Select Device dialog box. Instead it returns the WiaItemMBS tree for the device. You can override this behavior and force SelectDeviceDialog to display the dialog box by specifying kSelectDeviceNoDefault as the value for the Flags parameter. If more than one WIA device matches the specification, all matching devices are displayed in the Select Device dialog box so the user may choose one.

It is recommended that applications make device and image selection available through a menu item named From scanner on the File menu.
See also:

- 96.38.10 SelectDeviceDialog(parentWindow as window, DeviceType as Integer, Flags as Integer) as WIAItemMBS 17670
- 96.38.11 SelectDeviceDialog(parentWindow as window, DeviceType as Integer, Flags as Integer, byref DeviceID as string) as WIAItemMBS 17672
- 96.38.12 SelectDeviceDialog(parentWindowHandle as Integer, DeviceType as Integer, Flags as Integer) as WIAItemMBS 17673

96.38.14 SelectDeviceDialogID(parentWindow as window, DeviceType as Integer, Flags as Integer) as string

MBS Win Plugin, Plugin Version: 10.3, Platform: Windows, Targets: Desktop only.

Function: Displays a dialog box that enables the user to select a hardware device for image acquisition.
Notes:

Lasterror is set.

parentWindow: Specifies the parent window of the Select Device dialog box.
DeviceType: Specifies which type of WIA device to use. See kDeviceType* constants.
Flags: Specifies the behavior of the dialog box. You can pass the following constant: kSelectDeviceNoDefault

Returns the selected DeviceID.

This method creates and displays the Select Device dialog box so the user can select a WIA device for image acquisition. If a device is successfully selected, the SelectDeviceDialogID method retruns its identifier string to the application.

The application can restrict the devices displayed to the user to particular types by specifying the device types through the DeviceType parameter. If only one device meets the specification, SelectDeviceDialogID does not display the Select Device dialog box. Instead it passes the device's identifier string to the application without displaying the dialog box. You can override this behavior and force SelectDeviceDialogID to display the dialog box by passing kSelectDeviceNoDefault as the value for the lFlags parameter. If more than one WIA device matches the specification, all matching devices are displayed in the SelectDevice dialog box so the user may choose one.

Note It is recommended that applications make device and image selection available through a menu item named From scanner on the File menu.
See also:

- 96.38.15 SelectDeviceDialogID(parentWindowHandle as Integer, DeviceType as Integer, Flags as Integer) as string 17675

96.38.15 SelectDeviceDialogID(parentWindowHandle as Integer, DeviceType as Integer, Flags as Integer) as string

MBS Win Plugin, Plugin Version: 10.3, Platform: Windows, Targets: Desktop, Console & Web.

Function: Displays a dialog box that enables the user to select a hardware device for image acquisition.
Notes:

Lasterror is set.

parentWindow: Specifies the parent window of the Select Device dialog box.
DeviceType: Specifies which type of WIA device to use. See kDeviceType* constants.
Flags: Specifies the behavior of the dialog box. You can pass the following constant: kSelectDeviceNoDefault

Returns the selected DeviceID.

This method creates and displays the Select Device dialog box so the user can select a WIA device for image acquisition. If a device is successfully selected, the SelectDeviceDialogID method retruns its identifier string to the application.

The application can restrict the devices displayed to the user to particular types by specifying the device types through the DeviceType parameter. If only one device meets the specification, SelectDeviceDialogID does not display the Select Device dialog box. Instead it passes the device's identifier string to the application without displaying the dialog box. You can override this behavior and force SelectDeviceDialogID to display the dialog box by passing kSelectDeviceNoDefault as the value for the lFlags parameter. If more than one WIA device matches the specification, all matching devices are displayed in the SelectDevice dialog box so the user may choose one.

Note It is recommended that applications make device and image selection available through a menu item named From scanner on the File menu.
See also:

- 96.38.14 SelectDeviceDialogID(parentWindow as window, DeviceType as Integer, Flags as Integer) as string 17675

96.38.16 Properties

96.38.17 Handle as Integer

MBS Win Plugin, Plugin Version: 10.3, Platform: Windows, Targets: Desktop, Console & Web.

Function: The internal reference to the object.
Notes:

The handle for WIA 2.x.
(Read and Write property)

96.38.18 Lasterror as Integer

MBS Win Plugin, Plugin Version: 12.1, Platform: Windows, Targets: Desktop, Console & Web.

Function: The last error code.
Notes: (Read and Write property)

96.38.19 Constants

96.38.20 kDeviceDialogSingleImage = 2

MBS Win Plugin, Plugin Version: 10.3.

Function: One of the constants for the GetImageDialog method.
Notes:

Restrict image selection to a single image in the device image acquisition dialog box.
Only for WIA 2.x.

96.38.21 kDeviceDialogUseCommonUI = 4

MBS Win Plugin, Plugin Version: 10.3.

Function: One of the constants for the GetImageDialog method.
Notes: Use the system UI, if available, rather than the vendor-supplied UI. If the system UI is not available, the vendor UI is used. If neither UI is available, the function returns E_NOTIMPL.

96.38.22 kDeviceTypeDefault = 0

MBS Win Plugin, Plugin Version: 10.3.

Function: One of the device type constants.

96.38.23 kDeviceTypeDigitalCamera = 2

MBS Win Plugin, Plugin Version: 10.3.

Function: One of the device type constants.

96.38.24 kDeviceTypeScanner = 1

MBS Win Plugin, Plugin Version: 10.3.

Function: One of the device type constants.

96.38.25 kDeviceTypeStreamingVideo = 3

MBS Win Plugin, Plugin Version: 10.3.

Function: One of the device type constants.

96.38.26 kEnumAll = 15

MBS Win Plugin, Plugin Version: 10.3.

Function: One of the constants for EnumDeviceInfo flags parameter.
Notes: All devices are enumerated, both locally and remote, including inactive (disconnected) devices and legacy STI-only devices.

96.38.27 kEnumLocal = 16

MBS Win Plugin, Plugin Version: 10.3.

Function: One of the constants for EnumDeviceInfo flags parameter.
Notes: Only locally connected active scanner devices are enumerated.

96.38.28 kIntentBestPreview = & h40000

MBS Win Plugin, Plugin Version: 10.3.

Function: One of the intent constants for GetImageDialog.
Notes: Specifies the best quality preview.

96.38.29 kIntentImageTypeColor = 1

MBS Win Plugin, Plugin Version: 10.3.

Function: One of the intent constants for GetImageDialog.
Notes: Preset properties for color content.

96.38.30 kIntentImageTypeGrayscale = 2

MBS Win Plugin, Plugin Version: 10.3.

Function: One of the intent constants for GetImageDialog.
Notes: Preset properties for grayscale content.

96.38.31 kIntentImageTypeMask = & hF

MBS Win Plugin, Plugin Version: 10.3.

Function: One of the intent constants for GetImageDialog.
Notes: Mask for all of the image type flags.

96.38.32 kIntentImageTypeText = 4

MBS Win Plugin, Plugin Version: 10.3.

Function: One of the intent constants for GetImageDialog.
Notes: Preset properties for text content.

96.38.33 kIntentMaximizeQuality = & h20000

MBS Win Plugin, Plugin Version: 10.3.

Function: One of the intent constants for GetImageDialog.
Notes: Preset properties to maximize image quality.

96.38.34 kIntentMinimizeSize = & h10000

MBS Win Plugin, Plugin Version: 10.3.

Function: One of the intent constants for GetImageDialog.
Notes: Preset properties to minimize image size.

96.38.35 kIntentNone = 0

MBS Win Plugin, Plugin Version: 10.3.

Function: One of the intent constants for GetImageDialog.
Notes: Default value. Do not preset any properties.

96.38.36 kIntentSizeMask = & hF0000

MBS Win Plugin, Plugin Version: 10.3.

Function: One of the intent constants for GetImageDialog.
Notes: Mask for all of the size/quality flags.

96.38.37 kSelectDeviceNoDefault = 1

MBS Win Plugin, Plugin Version: 10.3.

Function: One of the constants for the GetImageDialog method.
Notes: Force this method to display the Select Device dialog box.

96.39 class WIAExtendedTransferInfoMBS

96.39.1 class WIAExtendedTransferInfoMBS

MBS Win Plugin, Plugin Version: 10.3, Platform: Windows, Targets: Desktop, Console & Web.

Function: The WIAExtendedTransferInfoMBS class specifies extended transfer information for the GetExtendedTransferInfo method.
Notes: Requires Windows 2000 Professional, Windows XP or Windows Server 2003.

96.39.2 Properties

96.39.3 MaxBufferSize as Integer

MBS Win Plugin, Plugin Version: 10.3, Platform: Windows, Targets: Desktop, Console & Web.

Function: Driver-recommended maximum buffer size the application could request in a call to GetBandedData.
Notes:

Going over this limit is not detrimental, however, the driver can simply not use the whole buffer and limit each band of data to this maximum size.
(Read and Write property)

96.39.4 MinBufferSize as Integer

MBS Win Plugin, Plugin Version: 10.3, Platform: Windows, Targets: Desktop, Console & Web.

Function: Minimum buffer size the application should request in a call to GetBandedData.
Notes: (Read and Write property)

96.39.5 NumBuffers as Integer

MBS Win Plugin, Plugin Version: 10.3, Platform: Windows, Targets: Desktop, Console & Web.

Function: This value is not used and should be ignored.
Notes: (Read and Write property)

96.39.6 OptimalBufferSize as Integer

MBS Win Plugin, Plugin Version: 10.3, Platform: Windows, Targets: Desktop, Console & Web.

Function: Driver-recommended buffer size the application should request in a call to GetBandedData.
Notes: (Read and Write property)

96.39.7 Size as Integer

MBS Win Plugin, Plugin Version: 10.3, Platform: Windows, Targets: Desktop, Console & Web.

Function: Size of this structure.
Notes: (Read and Write property)

96.40 class WIAFormatInfoEnumeratorMBS

96.40.1 class WIAFormatInfoEnumeratorMBS

MBS Win Plugin, Plugin Version: 10.3, Platform: Windows, Targets: Desktop, Console & Web.

Function: Use the WIAFormatInfoEnumeratorMBS class to enumerate the format and media type information for a device.

96.40.2 Methods

96.40.3 Clone as WIAFormatInfoEnumeratorMBS

MBS Win Plugin, Plugin Version: 10.3, Platform: Windows, Targets: Desktop, Console & Web.

Function: Clones this enumerator.
Notes: Lasterror is set.

96.40.4 Count as Integer

MBS Win Plugin, Plugin Version: 10.3, Platform: Windows, Targets: Desktop, Console & Web.

Function: Returns the number of elements stored by this enumerator.
Notes: Lasterror is set.

96.40.5 NextItem as WIAFormatInfoMBS

MBS Win Plugin, Plugin Version: 10.3, Platform: Windows, Targets: Desktop, Console & Web.

Function: Returns the next item in the enumeration.

96.40.6 Reset

MBS Win Plugin, Plugin Version: 10.3, Platform: Windows, Targets: Desktop, Console & Web.

Function: Resets the enumerator.
Notes: Lasterror is set.

96.40.7 Skip(celt as Integer)

MBS Win Plugin, Plugin Version: 10.3, Platform: Windows, Targets: Desktop, Console & Web.

Function: Skips the specified number of structures in the enumeration.
Notes: Lasterror is set.

96.40.8 Properties

96.40.9 Handle as Integer

MBS Win Plugin, Plugin Version: 10.3, Platform: Windows, Targets: Desktop, Console & Web.

Function: The internal reference to the object.
Notes: (Read and Write property)

96.40.10 Lasterror as Integer

MBS Win Plugin, Plugin Version: 10.3, Platform: Windows, Targets: Desktop, Console & Web.

Function: The last error code.
Notes: (Read and Write property)

96.41 class WIAFormatInfoMBS

96.41.1 class WIAFormatInfoMBS

MBS Win Plugin, Plugin Version: 10.3, Platform: Windows, Targets: Desktop, Console & Web.

Function: The WIAFormatInfoMBS class specifies valid format and media type pairs for a device.
Notes: Requires Windows 2000 Professional, Windows XP or Windows Server 2003.

96.41.2 Properties

96.41.3 FormatID as WIAGUIDMBS

MBS Win Plugin, Plugin Version: 10.3, Platform: Windows, Targets: Desktop, Console & Web.

Function: GUID that identifies the format.
Notes: (Read and Write property)

96.41.4 Tymed as Integer

MBS Win Plugin, Plugin Version: 10.3, Platform: Windows, Targets: Desktop, Console & Web.

Function: The media type that corresponds to the guidFormatID member.
Notes: (Read and Write property)

96.42 class WIAGUIDMBS

96.42.1 class WIAGUIDMBS

MBS Win Plugin, Plugin Version: 10.3, Platform: Windows, Targets: Desktop, Console & Web.

Function: The class for a Windows unique ID.
Example:

```
dim w as WIAGUIDMBS = WIAPropertyStorageMBS.kImageFormatTIFF

MsgBox w.DisplayString
```

Notes: If you need to validate a GUID or UUID, please check the IsGUID function in our FAQ.

96.42.2 Blog Entries

- MonkeyBread Software Releases the MBS Xojo Plugins in version 18.0
- MBS Xojo Plugins, version 18.0pr6
- MBS Plugins 11.1 Release notes

96.42.3 Blog Entries

- MonkeyBread Software Releases the MBS Xojo Plugins in version 18.0
- MBS Xojo Plugins, version 18.0pr6
- MBS Plugins 11.1 Release notes

96.42.4 Methods

96.42.5 Constructor

MBS Win Plugin, Plugin Version: 11.1, Platform: Windows, Targets: Desktop, Console & Web.

Function: Creates a GUID with only zeros.
Example:

```
dim g as new WIAGUIDMBS

MsgBox g.DisplayString
```

See also:

- 96.42.6 Constructor(value1 as Integer, value2 as Integer, value3 as Integer, value4 as Integer, value5 as Integer, value6 as Integer, value7 as Integer, value8 as Integer, value9 as Integer, value10 as Integer, value11 as Integer, value12 as Integer, value13 as Integer, value14 as Integer, value15 as Integer, value16 as Integer) 17687

96.42.6 Constructor(value1 as Integer, value2 as Integer, value3 as Integer, value4 as Integer, value5 as Integer, value6 as Integer, value7 as Integer, value8 as Integer, value9 as Integer, value10 as Integer, value11 as Integer, value12 as Integer, value13 as Integer, value14 as Integer, value15 as Integer, value16 as Integer)

MBS Win Plugin, Plugin Version: 11.1, Platform: Windows, Targets: Desktop, Console & Web.

Function: Creates a new GUID with the given byte values.
Example:

```
dim g as new WIAGUIDMBS(& h14, & h3e, & h4e, & h83, & h64, & h97, & h11, & hd2, & ha2, & h31, & h00, & hc0, & h4f, & ha3, & h18, & h09)

MsgBox g.DisplayString
```

See also:

- 96.42.5 Constructor 17686

96.42.7 DisplayString as string

MBS Win Plugin, Plugin Version: 10.3, Platform: Windows, Targets: Desktop, Console & Web.

Function: The ID well formatted.
Example:

```
dim w as WIAGUIDMBS = WIAPropertyStorageMBS.kImageFormatTIFF

MsgBox w.DisplayString
```

96.42.8 Equal(other as WIAGUIDMBS) as boolean

MBS Win Plugin, Plugin Version: 10.3, Platform: Windows, Targets: Desktop, Console & Web.

Function: Checks whether two GUIDs are equal.
Example:

```
dim w as WIAGUIDMBS = WIAPropertyStorageMBS.kImageFormatTIFF
dim v as WIAGUIDMBS = WIAPropertyStorageMBS.kImageFormatTIFF

if w.Equal(v) then
MsgBox "Equal, right."
else
MsgBox "not equal, a bug."
end if

v = WIAPropertyStorageMBS.kImageFormatBMP

if w.Equal(v) then
MsgBox "Equal, a bug."
else
MsgBox "not equal, right."
end if
```

Notes: Returns true if both items are equals.

96.42.9 Parse(GUID as String) as WIAGUIDMBS

MBS Win Plugin, Plugin Version: 18.0, Platform: Windows, Targets: Desktop, Console & Web.

Function: Parses GUID string into a GUID object.

96.42.10 Properties

96.42.11 Byte(index as Integer) as Integer

MBS Win Plugin, Plugin Version: 11.1, Platform: Windows, Targets: Desktop, Console & Web.

Function: Read or write the byte value.
Example:

```
dim g as new WIAGUIDMBS

g.Byte(1) = 65

MsgBox str(g.Byte(1)) // shows 65
```

Notes: (Read and Write computed property)

96.42.12 Data as string

MBS Win Plugin, Plugin Version: 10.3, Platform: Windows, Targets: Desktop, Console & Web.

Function: The UID as binary string.
Example:

```
dim w as WIAGUIDMBS = WIAPropertyStorageMBS.kImageFormatTIFF
MsgBox EncodeBase64(w.Data)
```

Notes: (Read and Write computed property)

96.43 class WIAItemEnumeratorMBS

96.43.1 class WIAItemEnumeratorMBS

MBS Win Plugin, Plugin Version: 10.3, Platform: Windows, Targets: Desktop, Console & Web.

Function: The WIAItemEnumeratorMBS class is used by applications to enumerate WiaItemMBS objects in the tree's current folder.
Example:

```
Sub EnumerateItems(root as WIAItemMBS)
dim e as WIAItemEnumeratorMBS = Root.EnumerateChildItems

if e<>Nil then
dim it as WIAItemMBS = e.NextItem

while it<>nil

// do something with item

it = e.NextItem
wend

end if
End Sub
```

Notes: The Windows Image Acquisition (WIA) run-time system represents every WIA hardware device to applications as a hierarchical tree of WiaItemMBS objects.

96.43.2 Methods

96.43.3 Clone as WIAItemEnumeratorMBS

MBS Win Plugin, Plugin Version: 10.3, Platform: Windows, Targets: Desktop, Console & Web.

Function: Creates an additional instance of the WIAItemEnumeratorMBS object.
Notes: Lasterror is set.

96.43.4 Count as Integer

MBS Win Plugin, Plugin Version: 10.3, Platform: Windows, Targets: Desktop, Console & Web.

Function: Returns the number of elements stored by this enumerator.

Notes: Lasterror is set.

96.43.5 NextItem as WIAItemMBS

MBS Win Plugin, Plugin Version: 10.3, Platform: Windows, Targets: Desktop, Console & Web.

Function: Returns the next item in the enumeration.
Example:

```
Sub EnumerateItems(root as WIAItemMBS)
dim e as WIAItemEnumeratorMBS = Root.EnumerateChildItems

if e<>Nil then
dim it as WIAItemMBS = e.NextItem

while it<>nil

// do something with item

it = e.NextItem
wend

end if
End Sub
```

Notes: Lasterror is set.

96.43.6 Reset

MBS Win Plugin, Plugin Version: 10.3, Platform: Windows, Targets: Desktop, Console & Web.

Function: Resets the enumeration.
Notes: Lasterror is set.

96.43.7 Skip(celt as Integer)

MBS Win Plugin, Plugin Version: 10.3, Platform: Windows, Targets: Desktop, Console & Web.

Function: Skips the specified number of items during an enumeration of available WiaItemMBS objects.
Notes: Lasterror is set.

96.43.8 Properties

96.43.9 Handle as Integer

MBS Win Plugin, Plugin Version: 10.3, Platform: Windows, Targets: Desktop, Console & Web.

Function: The internal reference to the object.
Notes:

The handle for WIA 1.x or 2.x.
(Read and Write property)

96.43.10 Handle1 as Integer

MBS Win Plugin, Plugin Version: 10.3, Platform: Windows, Targets: Desktop, Console & Web.

Function: The internal reference to the object.
Notes:

The handle for WIA 1.x.
(Read and Write property)

96.43.11 Handle2 as Integer

MBS Win Plugin, Plugin Version: 10.3, Platform: Windows, Targets: Desktop, Console & Web.

Function: The internal reference to the object.
Notes:

The handle for WIA 2.x.
(Read and Write property)

96.43.12 Lasterror as Integer

MBS Win Plugin, Plugin Version: 10.3, Platform: Windows, Targets: Desktop, Console & Web.

Function: The last error code.
Notes: (Read and Write property)

96.44 class WIAItemMBS

96.44.1 class WIAItemMBS

MBS Win Plugin, Plugin Version: 10.3, Platform: Windows, Targets: Desktop, Console & Web.

Function: The class for an item.
Notes:

Each Windows Image Acquisition (WIA) hardware device is represented to an application as a hierarchical tree of WiaItem objects. The WiaItem interface provides applications with the ability to query devices to discover their capabilities. It also provides access to data transfer interfaces and item properties. In addition, the WiaItem interface provides methods to enable applications to control the device.

This class encapsulates transparently the system classes for WIA 1.x and 2.x.

96.44.2 Blog Entries

- MBS Plugins 10.3 Release Notes
- MBS REALbasic Plugins, version 10.3pr4

96.44.3 Blog Entries

- MBS Plugins 10.3 Release Notes
- MBS REALbasic Plugins, version 10.3pr4

96.44.4 Methods

96.44.5 AnalyzeItem

MBS Win Plugin, Plugin Version: 10.3, Platform: Windows, Targets: Desktop, Console & Web.

Function: The AnalyzeItem method causes the Windows Image Acquisition (WIA) hardware device to acquire and try to detect what data types are present.
Notes:

This method is used with scanners to detect what type of data is on a page. When an application calls this method, the WIA hardware device driver scans and analyzes the current page. For each data type it detects, it creates an WiaItem object to represent the region on the page the data occupies.

Image processing and OCR software can use this capability to detect graphics and text on a page. This method adds the regions it creates into the WIA device's WiaItem tree. The application can select the

individual regions and use the standard data transfer methods to acquire data from them.

If necessary, applications can override the regions created by this method.

Works only on WIA 1.x.
Lasterror is set.

96.44.6 CreateChildItem(ItemFlags as Integer, CreationFlags as Integer, ItemName as string, FullItemName as string) as WIAItemMBS

MBS Win Plugin, Plugin Version: 10.3, Platform: Windows, Targets: Desktop, Console & Web.

Function: The CreateChildItem method is used by applications to add WiaItem objects to the WiaItem tree of a device.
Notes:

ItemFlags: Specifies the WIA item type.
CreationFlags: Specifies how to create the new item. Only for WIA 2.x. Can be 0 to set the default values for the properties of the child. Can be & H40000000 to copy the values of all Read/Write properties from the parent.
ItemName: Specifies the WIA item name, such as "Top". You can think of this parameter as being equivalent to a file name.
FullItemName: Specifies the full WIA item name. You can think of this parameter as equivalent to a full path to a file, such as "003\Root\Top". Only for WIA 1.x.

Lasterror is set.
Returns nil on any error and the new item object on success.

Some WIA hardware devices allow applications to create new items in the WiaItem tree that represents the device. Applications must test the devices to see if they support this capability. Use the EnumerateDeviceCapabilities function to enumerate the current device's capabilities.

If the device allows the creation of new items in the WiaItem tree, invoking CreateChildItem creates a new WiaItem that is a child of the current node.

96.44.7 DataTransfer as WIADataTransferMBS

MBS Win Plugin, Plugin Version: 10.3, Platform: Windows, Targets: Desktop, Console & Web.

Function: Creates a Data transfer object.
Notes:

Lasterror is set.
Only for WIA 1.x.
Returns nil on any error.

96.44.8 DeleteItem

MBS Win Plugin, Plugin Version: 10.3, Platform: Windows, Targets: Desktop, Console & Web.

Function: Removes the current IWiaItem object from the object tree of the device.
Notes:

Lasterror is set.
Available on both WIA 1.x and 2.x.

The Windows Image Acquisition (WIA) run-time system represents each WIA hardware device connected to the user's computer as a hierarchical tree of IWiaItem objects. A given WIA device may or may not allow applications to delete IWiaItem objects from its tree. Use the EnumerateDeviceCapabilities function to query the device for item deletion capability.

If the device supports item deletion in its WiaItem tree, invoke the DeleteItem method to remove the WiaItem object. Note that this method will only delete an object after all references to the object have been released.

96.44.9 DeviceCommand(command as WIAGUIDMBS) as WIAItemMBS

MBS Win Plugin, Plugin Version: 10.3, Platform: Windows, Targets: Desktop, Console & Web.

Function: Issues a command to a Windows Image Acquisition (WIA) hardware device.
Example:

```
dim targetItem as WIAItemMBS // your item
dim resultItem as WIAItemMBS
resultItem = targetItem.DeviceCommand(targetItem.kCommandTakePicture)
```

Notes:

Command: Specifies the command to send to the WIA 2.0 device. See kCommand* constants.
Works with WIA 1.x and 2.x.

Applications use this method to send WIA commands to hardware devices.

When the application sends the kCommandTakePicture command to the device, the WIA run-time system creates the WiaItem object to represent the image. The DeviceCommand method returns this new

WIAItemMBS object.

96.44.10 DeviceDialog(Flags as Integer, Win as window, FolderName as string, Filename as string, paths() as string, items() as WIAItemMBS)

MBS Win Plugin, Plugin Version: 10.3, Platform: Windows, Targets: Desktop only.

Function: Displays a dialog box to the user to prepare for image acquisition.
Notes:

Lasterror is set.
Only for WIA 2.x.

Flags: Specifies a set of flags that control the dialog box's operation. The value can be either 0 to represent the default behavior or any of the following flags: kDeviceDialogSingleImage, kDeviceDialogUseCommonUI and kSelectDeviceNoDefault
Win: A handle to the parent window.
FolderName: Specifies the folder name where the files are to be transferred.
Filename: Specifies the template file name.
paths: An array to be filled with the file paths.
items: An array to be filled with the wia item objects.

This method displays a dialog box to the user that an application uses to gather all the information required for image acquisition. It is also used to specify image scan properties such as brightness and contrast.

After this method returns, the application can use the WiaTransferMBS class to acquire the image.
See also:

- 96.44.11 DeviceDialog(Flags as Integer, WindowHandle as Integer, FolderName as string, Filename as string, paths() as string, items() as WIAItemMBS) 17696
- 96.44.12 DeviceDialog(Win as window, Flags as Integer, Intent as Integer) as WIAItemMBS() 17697
- 96.44.13 DeviceDialog(WindowHandle as Integer, Flags as Integer, Intent as Integer) as WIAItemMBS() 17698

96.44.11 DeviceDialog(Flags as Integer, WindowHandle as Integer, FolderName as string, Filename as string, paths() as string, items() as WIAItemMBS)

MBS Win Plugin, Plugin Version: 10.3, Platform: Windows, Targets: Desktop, Console & Web.

Function: Displays a dialog box to the user to prepare for image acquisition.
Notes:

Lasterror is set.
Only for WIA 2.x.

Flags: Specifies a set of flags that control the dialog box's operation. The value can be either 0 to represent the default behavior or any of the following flags: kDeviceDialogSingleImage, kDeviceDialogUseCommonUI and kSelectDeviceNoDefault
WindowHandle: A handle to the parent window.
FolderName: Specifies the folder name where the files are to be transferred.
Filename: Specifies the template file name.
paths: An array to be filled with the file paths.
items: An array to be filled with the wia item objects.

This method displays a dialog box to the user that an application uses to gather all the information required for image acquisition. It is also used to specify image scan properties such as brightness and contrast.

After this method returns, the application can use the WiaTransferMBS class to acquire the image.
See also:

- 96.44.10 DeviceDialog(Flags as Integer, Win as window, FolderName as string, Filename as string, paths() as string, items() as WIAItemMBS) 17696
- 96.44.12 DeviceDialog(Win as window, Flags as Integer, Intent as Integer) as WIAItemMBS() 17697
- 96.44.13 DeviceDialog(WindowHandle as Integer, Flags as Integer, Intent as Integer) as WIAItemMBS() 17698

96.44.12 DeviceDialog(Win as window, Flags as Integer, Intent as Integer) as WIAItemMBS()

MBS Win Plugin, Plugin Version: 10.3, Platform: Windows, Targets: Desktop only.

Function: The DeviceDialog method is used by applications to display a dialog box to the user to prepare for image acquisition.
Notes:

win: Handle of the parent window of the dialog box.
Flags: Specifies a set of flags that control the dialog box's operation. Can be set to any of the following values: kDeviceDialogUseCommonUI and kDeviceDialogSingleImage.
Intent: Specifies what type of data the image is intended to represent. For a list of image intent values, kIntent* constants.

Lasterror is set.
Only for WIA 1.x.

This method displays a dialog box to the user that an application uses to gather all the information required for image acquisition. For instance, this dialog box enables the user to select images to download from a

camera. When using a scanner, it is also used to specify image scan properties such as brightness and contrast.

After this method returns, the application can use the WiaDataTransferMBS interface to acquire the image.

It is recommended that applications make device and image selection available through a menu item named From scanner or camera on the File menu.
See also:

- 96.44.10 DeviceDialog(Flags as Integer, Win as window, FolderName as string, Filename as string, paths() as string, items() as WIAItemMBS) 17696
- 96.44.11 DeviceDialog(Flags as Integer, WindowHandle as Integer, FolderName as string, Filename as string, paths() as string, items() as WIAItemMBS) 17696
- 96.44.13 DeviceDialog(WindowHandle as Integer, Flags as Integer, Intent as Integer) as WIAItemMBS() 17698

96.44.13 DeviceDialog(WindowHandle as Integer, Flags as Integer, Intent as Integer) as WIAItemMBS()

MBS Win Plugin, Plugin Version: 10.3, Platform: Windows, Targets: Desktop, Console & Web.

Function: The DeviceDialog method is used by applications to display a dialog box to the user to prepare for image acquisition.
Notes:

WindowHandle: Handle of the parent window of the dialog box.
Flags: Specifies a set of flags that control the dialog box's operation. Can be set to any of the following values: kDeviceDialogUseCommonUI and kDeviceDialogSingleImage.
Intent: Specifies what type of data the image is intended to represent. For a list of image intent values, kIntent* constants.

Lasterror is set.
Only for WIA 1.x.

This method displays a dialog box to the user that an application uses to gather all the information required for image acquisition. For instance, this dialog box enables the user to select images to download from a camera. When using a scanner, it is also used to specify image scan properties such as brightness and contrast.

After this method returns, the application can use the WiaDataTransferMBS interface to acquire the image.

It is recommended that applications make device and image selection available through a menu item named From scanner or camera on the File menu.
See also:

- 96.44.10 DeviceDialog(Flags as Integer, Win as window, FolderName as string, Filename as string, paths() as string, items() as WIAItemMBS) 17696
- 96.44.11 DeviceDialog(Flags as Integer, WindowHandle as Integer, FolderName as string, Filename as string, paths() as string, items() as WIAItemMBS) 17696
- 96.44.12 DeviceDialog(Win as window, Flags as Integer, Intent as Integer) as WIAItemMBS() 17697

96.44.14 EnumerateChildItems(CategoryGUID as WIAGUIDMBS=nil) as WIAItemEnumeratorMBS

MBS Win Plugin, Plugin Version: 10.3, Platform: Windows, Targets: Desktop, Console & Web.

Function: Creates and returns an enumerator object for non-empty folders in a WiaItem tree of a Windows Image Acquisition (WIA) device.
Example:

```
Sub EnumerateItems(root as WIAItemMBS)
dim e as WIAItemEnumeratorMBS = Root.EnumerateChildItems

if e<>Nil then
dim it as WIAItemMBS = e.NextItem

while it<>nil

// do something with item

it = e.NextItem
wend

end if
End Sub
```

Notes:

Lasterror is set.
Works for WIA 1.x and WIA 2.x.

CategoryGUID: Specifies a category for which child nodes are enumerated. If nil, then all child nodes are enumerated. This parameter is only used on WIA 2.x.

The WIA run-time system represents each WIA hardware device as a hierarchical tree of WiaItem objects. The EnumerateChildItems method enables applications to enumerate child items in the current item. However, it can only be applied to items that are folders.

If the folder is not empty, it contains a subtree of WiaItem objects. The EnumerateChildItems method enumerates all of the items contained in the folder.

96.44.15 EnumerateDeviceCapabilities(Flags as Integer) as WIADeviceCapabilitiesEnumeratorMBS

MBS Win Plugin, Plugin Version: 10.3, Platform: Windows, Targets: Desktop, Console & Web.

Function: Creates an enumerator that is used to ascertain the commands and events a Windows Image Acquisition (WIA) device supports.
Notes:

Flags: Specifies a flag that selects the type of capabilities to enumerate. Can be a combination of kDeviceCommands and kDeviceEvents.

Works for both WIA 1.x and 2.x
Lasterror is set.

Use this method to create an enumerator object to obtain the set of commands and events that a WIA device supports. You can use the Flags parameter to specify which kinds of device capabilities to enumerate.

96.44.16 FindItemByName(name as string) as WIAItemMBS

MBS Win Plugin, Plugin Version: 10.3, Platform: Windows, Targets: Desktop, Console & Web.

Function: Searches an item's tree of subitems using the name as the search key.
Notes:

name: Specifies the name fo the item to search for.

Lasterror is set.
Works with WIA 1.x and 2.x.

This method searches the current item's tree of sub-items using the name as the search key. If FindItemByName finds the item specified by name, it retruns the WiaItem object.

96.44.17 ItemCategory as WIAGUIDMBS

MBS Win Plugin, Plugin Version: 10.3, Platform: Windows, Targets: Desktop, Console & Web.

Function: Gets an item's category information.

Notes:

Lasterror is set. Only for WIA 2.x.

Every WiaItemMBS object in the hierarchical tree of objects associated with a Windows Image Acquisition (WIA) 2.0 hardware device has a specific category. This method enables applications to identify the category of any item in a hierarchical tree of item objects in a device.

Requires Windows Vista or Windows Server 2008.

96.44.18 ItemType as Integer

MBS Win Plugin, Plugin Version: 10.3, Platform: Windows, Targets: Desktop, Console & Web.

Function: Gets an item's type information.
Example:

```
dim it as WIAItemMBS // your item
if BitwiseAnd(it.ItemType,it.kTypeFolder)=it.kTypeFolder or BitwiseAnd(it.ItemType, it.kTypeHasAttachments)=it.kTypeHasAttachments then
msgbox "may have children."
else
msgbox "no children."
end if
```

Notes:

Works with WIA 1.x and 2.x.
Lasterror is set.

Every WiaItemMBS object in the hierarchical tree of objects associated with a Windows Image Acquisition (WIA) 2.0 hardware device has a specific data type. Item objects represent folders and files. Folders contain file objects. File objects contain data acquired by the device such as images and sounds. This method enables applications to identify the type of any item in a hierarchical tree of item objects in a device.

An item may have more than one type. For example, an item that represents an audio file will have the type attributes WiaItemTypeAudio bitwiseor WiaItemTypeFile.

96.44.19 kCategoryFeeder as WIAGUIDMBS

MBS Win Plugin, Plugin Version: 10.3, Platform: Windows, Targets: Desktop, Console & Web.

Function: One of the WIA IPA item category constants
Example:

MsgBox WIAItemMBS.kCategoryFeeder.DisplayString

96.44.20 kCategoryFeederBack as WIAGUIDMBS

MBS Win Plugin, Plugin Version: 10.3, Platform: Windows, Targets: Desktop, Console & Web.

Function: One of the WIA IPA item category constants
Example:

MsgBox WIAItemMBS.kCategoryFeederBack.DisplayString

96.44.21 kCategoryFeederFront as WIAGUIDMBS

MBS Win Plugin, Plugin Version: 10.3, Platform: Windows, Targets: Desktop, Console & Web.

Function: One of the WIA IPA item category constants
Example:

MsgBox WIAItemMBS.kCategoryFeederFront.DisplayString

96.44.22 kCategoryFilm as WIAGUIDMBS

MBS Win Plugin, Plugin Version: 10.3, Platform: Windows, Targets: Desktop, Console & Web.

Function: One of the WIA IPA item category constants
Example:

MsgBox WIAItemMBS.kCategoryFilm.DisplayString

96.44.23 kCategoryFinishedFile as WIAGUIDMBS

MBS Win Plugin, Plugin Version: 10.3, Platform: Windows, Targets: Desktop, Console & Web.

Function: One of the WIA IPA item category constants
Example:

MsgBox WIAItemMBS.kCategoryFinishedFile.DisplayString

96.44.24 kCategoryFlatbed as WIAGUIDMBS

MBS Win Plugin, Plugin Version: 10.3, Platform: Windows, Targets: Desktop, Console & Web.

Function: One of the WIA IPA item category constants
Example:

MsgBox WIAItemMBS.kCategoryFlatbed.DisplayString

96.44.25 kCategoryFolder as WIAGUIDMBS

MBS Win Plugin, Plugin Version: 10.3, Platform: Windows, Targets: Desktop, Console & Web.

Function: One of the WIA IPA item category constants
Example:

MsgBox WIAItemMBS.kCategoryFolder.DisplayString

96.44.26 kCategoryRoot as WIAGUIDMBS

MBS Win Plugin, Plugin Version: 10.3, Platform: Windows, Targets: Desktop, Console & Web.

Function: One of the WIA IPA item category constants
Example:

MsgBox WIAItemMBS.kCategoryRoot.DisplayString

96.44.27 kCommandChangeDocument as WIAGUIDMBS

MBS Win Plugin, Plugin Version: 10.3, Platform: Windows, Targets: Desktop, Console & Web.

Function: One of the WIA command constants.
Example:

MsgBox WIAItemMBS.kCommandChangeDocument.DisplayString

96.44.28 kCommandDeleteAllItems as WIAGUIDMBS

MBS Win Plugin, Plugin Version: 10.3, Platform: Windows, Targets: Desktop, Console & Web.

Function: One of the WIA command constants.
Example:

MsgBox WIAItemMBS.kCommandDeleteAllItems.DisplayString

96.44.29 kCommandDiagnostic as WIAGUIDMBS

MBS Win Plugin, Plugin Version: 10.3, Platform: Windows, Targets: Desktop, Console & Web.

Function: One of the WIA command constants.
Example:

MsgBox WIAItemMBS.kCommandDiagnostic.DisplayString

96.44.30 kCommandSynchronize as WIAGUIDMBS

MBS Win Plugin, Plugin Version: 10.3, Platform: Windows, Targets: Desktop, Console & Web.

Function: One of the WIA command constants.
Example:

MsgBox WIAItemMBS.kCommandSynchronize.DisplayString

96.44.31 kCommandTakePicture as WIAGUIDMBS

MBS Win Plugin, Plugin Version: 10.3, Platform: Windows, Targets: Desktop, Console & Web.

Function: One of the WIA command constants.

96.44.32 kCommandUnloadDocument as WIAGUIDMBS

MBS Win Plugin, Plugin Version: 10.3, Platform: Windows, Targets: Desktop, Console & Web.

Function: One of the WIA command constants.
Example:

MsgBox WIAItemMBS.kCommandUnloadDocument.DisplayString

96.44.33 ParentItem as WIAItemMBS

MBS Win Plugin, Plugin Version: 10.3, Platform: Windows, Targets: Desktop, Console & Web.

Function: Gets the parent item in the tree that represents a Windows Image Acquisition (WIA) 2.0 hardware device.
Notes:

Works only in WIA 2.x. Lasterror is set.
Given any WiaItem object in the object tree of a WIA 2.0 hardware device, the application retrieves a pointer to the parent item by calling this function.

96.44.34 PropertyStorage as WIAPropertyStorageMBS

MBS Win Plugin, Plugin Version: 10.3, Platform: Windows, Targets: Desktop, Console & Web.

Function: Queries properties for this item.
Example:

```
Sub ListProperties(it as WIAItemMBS, plist as listbox)
// enumerate properties into a given listbox

// clear list
PList.DeleteAllRows

// get properties
dim p as WIAPropertyStorageMBS = it.PropertyStorage
if p<>Nil then
dim e as WIAPropertyEnumeratorMBS = p.Enumerate

if e<>nil then
dim ps as WIAPropertyMBS = e.NextItem

while ps<>Nil
// read the property value
dim v as Variant = p.Read(ps)

// get some identifier string for the listbox, name or id
dim k as string = ps.Name
if len(k)=0 then
k = str(ps.ID)
end if
```

```
PList.AddRow k

if v.Type = v.TypeObject then
if v isa WIAGUIDMBS then
dim g as WIAGUIDMBS = v
PList.Cell(PList.LastIndex,1)=g.DisplayString
else
PList.Cell(PList.LastIndex,1)="? some object" // should never happen
end if
else
PList.Cell(PList.LastIndex,1)=v.StringValue
end if

ps = e.NextItem
wend

end if
end if
End Sub
```

Notes:

Lasterror is set.
Returns nil on any error.

96.44.35 RootItem as WIAItemMBS

MBS Win Plugin, Plugin Version: 10.3, Platform: Windows, Targets: Desktop, Console & Web.

Function: Retrieves the root item of a tree of item objects used to represent a Windows Image Acquisition (WIA) hardware device.
Notes:

Lasterror is set.
Works with WIA 1.x and 2.x.

Given any WiaItem object in the object tree of a WIA hardware device, the application retrieves a pointer to the root item by calling this function.

96.44.36 Transfer as WIATransferMBS

MBS Win Plugin, Plugin Version: 10.3, Platform: Windows, Targets: Desktop, Console & Web.

Function: Creates a transfer object for this item.
Notes:

Only available on WIA 2.x.
Lasterror is set.
Returns nil on any error.

96.44.37 Properties

96.44.38 Handle as Integer

MBS Win Plugin, Plugin Version: 10.3, Platform: Windows, Targets: Desktop, Console & Web.

Function: The internal reference to the object.
Notes:

The handle for WIA 1.x or 2.x.
(Read and Write property)

96.44.39 Handle1 as Integer

MBS Win Plugin, Plugin Version: 10.3, Platform: Windows, Targets: Desktop, Console & Web.

Function: The internal reference to the object.
Notes:

The handle for WIA 1.x.
(Read and Write property)

96.44.40 Handle2 as Integer

MBS Win Plugin, Plugin Version: 10.3, Platform: Windows, Targets: Desktop, Console & Web.

Function: The internal reference to the object.
Notes:

The handle for WIA 2.x.
(Read and Write property)

96.44.41 Lasterror as Integer

MBS Win Plugin, Plugin Version: 10.3, Platform: Windows, Targets: Desktop, Console & Web.

Function: The last error code.
Notes: (Read and Write property)

96.44.42 Constants

96.44.43 kDeviceCommands = 1

MBS Win Plugin, Plugin Version: 10.3.

Function: One of the flag constants for the EnumerateDeviceCapabilities function.
Notes: Enumerate device commands.

96.44.44 kDeviceDialogSingleImage = 2

MBS Win Plugin, Plugin Version: 10.3.

Function: One of the DeviceDialog and ImageDialog flag constants.
Notes: Only allow one image to be selected

96.44.45 kDeviceDialogUseCommonUI = 4

MBS Win Plugin, Plugin Version: 10.3.

Function: One of the DeviceDialog and ImageDialog flag constants.
Notes: Give preference to the system-provided UI, if available.

96.44.46 kDeviceEvents = 2

MBS Win Plugin, Plugin Version: 10.3.

Function: One of the flag constants for the EnumerateDeviceCapabilities function.
Notes: Enumerate device events.

96.44.47 kIntentBestPreview = & h40000

MBS Win Plugin, Plugin Version: 10.3.

Function: One of the intent constants for GetImageDialog.
Notes: Specifies the best quality preview.

96.44.48 kIntentImageTypeColor = 1

MBS Win Plugin, Plugin Version: 10.3.

Function: One of the intent constants for GetImageDialog.
Notes: Preset properties for color content.

96.44.49 kIntentImageTypeGrayscale = 2

MBS Win Plugin, Plugin Version: 10.3.

Function: One of the intent constants for GetImageDialog.
Notes: Preset properties for grayscale content.

96.44.50 kIntentImageTypeMask = & hF

MBS Win Plugin, Plugin Version: 10.3.

Function: One of the intent constants for GetImageDialog.
Notes: Mask for all of the image type flags.

96.44.51 kIntentImageTypeText = 4

MBS Win Plugin, Plugin Version: 10.3.

Function: One of the intent constants for GetImageDialog.
Notes: Preset properties for text content.

96.44.52 kIntentMaximizeQuality = & h20000

MBS Win Plugin, Plugin Version: 10.3.

Function: One of the intent constants for GetImageDialog.
Notes: Preset properties to maximize image quality.

96.44.53 kIntentMinimizeSize = & h10000

MBS Win Plugin, Plugin Version: 10.3.

Function: One of the intent constants for GetImageDialog.
Notes: Preset properties to minimize image size.

96.44.54 kIntentNone = 0

MBS Win Plugin, Plugin Version: 10.3.

Function: One of the intent constants for GetImageDialog.
Notes: Default value. Do not preset any properties.

96.44.55 kIntentSizeMask = & hF0000

MBS Win Plugin, Plugin Version: 10.3.

Function: One of the intent constants for GetImageDialog.
Notes: Mask for all of the size/quality flags.

96.44.56 kSelectDeviceNoDefault = 1

MBS Win Plugin, Plugin Version: 10.3.

Function: One of the Select Device Dialog and Image Dialog flag constants.

96.44.57 kTypeAnalyze = & h00000010

MBS Win Plugin, Plugin Version: 10.3.

Function: One of the WIA item type constants.

96.44.58 kTypeAudio = & h00000020

MBS Win Plugin, Plugin Version: 10.3.

Function: One of the WIA item type constants.

96.44.59 kTypeBurst = & h00000800

MBS Win Plugin, Plugin Version: 10.3.

Function: One of the WIA item type constants.

96.44.60 kTypeDeleted = & h00000080

MBS Win Plugin, Plugin Version: 10.3.

Function: One of the WIA item type constants.

96.44.61 kTypeDevice = & h00000040

MBS Win Plugin, Plugin Version: 10.3.

Function: One of the WIA item type constants.

96.44.62 kTypeDisconnected = & h00000100

MBS Win Plugin, Plugin Version: 10.3.

Function: One of the WIA item type constants.

96.44.63 kTypeFile = & h00000002

MBS Win Plugin, Plugin Version: 10.3.

Function: One of the WIA item type constants.

96.44.64 kTypeFolder = & h00000004

MBS Win Plugin, Plugin Version: 10.3.

Function: One of the WIA item type constants.
Example:

```
dim it as WIAItemMBS // your item
if BitwiseAnd(it.ItemType,it.kTypeFolder)=it.kTypeFolder or BitwiseAnd(it.ItemType, it.kTypeHasAttachments)=it.kTypeHasAttachments then
msgbox "may have children."
else
msgbox "no children."
end if
```

96.44.65 kTypeFree = & h00000000

MBS Win Plugin, Plugin Version: 10.3.

Function: One of the WIA item type constants.

96.44.66 kTypeGenerated = & h00004000

MBS Win Plugin, Plugin Version: 10.3.

Function: One of the WIA item type constants.

96.44.67 kTypeHasAttachments = & h00008000

MBS Win Plugin, Plugin Version: 10.3.

Function: One of the WIA item type constants.
Example:

```
dim it as WIAItemMBS // your item
if BitwiseAnd(it.ItemType,it.kTypeFolder)=it.kTypeFolder or BitwiseAnd(it.ItemType, it.kTypeHasAttachments)=it.kTypeHasAttachments then
msgbox "may have children."
else
msgbox "no children."
end if
```

96.44.68 kTypeHPanorama = & h00000200

MBS Win Plugin, Plugin Version: 10.3.

Function: One of the WIA item type constants.

96.44.69 kTypeImage = & h00000001

MBS Win Plugin, Plugin Version: 10.3.

Function: One of the WIA item type constants.

96.44.70 kTypeRoot = & h00000008

MBS Win Plugin, Plugin Version: 10.3.

Function: One of the WIA item type constants.

96.44.71 kTypeStorage = & h00001000

MBS Win Plugin, Plugin Version: 10.3.

Function: One of the WIA item type constants.

96.44.72 kTypeTransfer = & h00002000

MBS Win Plugin, Plugin Version: 10.3.

Function: One of the WIA item type constants.

96.44.73 kTypeVideo = & h00010000

MBS Win Plugin, Plugin Version: 10.3.

Function: One of the WIA item type constants.

96.44.74 kTypeVPanorama = & h00000400

MBS Win Plugin, Plugin Version: 10.3.

Function: One of the WIA item type constants.

96.45 class WIAPropertyEnumeratorMBS

96.45.1 class WIAPropertyEnumeratorMBS

MBS Win Plugin, Plugin Version: 10.3, Platform: Windows, Targets: Desktop, Console & Web.

Function: The class for a property enumerator.
Example:

```
Sub ListProperties(it as WIAItemMBS, plist as listbox)
// enumerate properties into a given listbox

// clear list
PList.DeleteAllRows

// get properties
dim p as WIAPropertyStorageMBS = it.PropertyStorage
if p<>Nil then
dim e as WIAPropertyEnumeratorMBS = p.Enumerate

if e<>nil then
dim ps as WIAPropertyMBS = e.NextItem

while ps<>Nil
// read the property value
dim v as Variant = p.Read(ps)

// get some identifier string for the listbox, name or id
dim k as string = ps.Name
if len(k)=0 then
k = str(ps.ID)
end if

PList.AddRow k

if v.Type = v.TypeObject then
if v isa WIAGUIDMBS then
dim g as WIAGUIDMBS = v
PList.Cell(PList.LastIndex,1)=g.DisplayString
else
PList.Cell(PList.LastIndex,1)="? some object" // should never happen
end if
else
PList.Cell(PList.LastIndex,1)=v.StringValue
end if

ps = e.NextItem
wend
```

```
end if
end if
End Sub
```

96.45.2 Methods

96.45.3 Clone as WIAPropertyEnumeratorMBS

MBS Win Plugin, Plugin Version: 10.3, Platform: Windows, Targets: Desktop, Console & Web.

Function: Creates a copy of the enumerator.
Notes: Lasterror is set.

96.45.4 NextItem as WIAPropertyMBS

MBS Win Plugin, Plugin Version: 10.3, Platform: Windows, Targets: Desktop, Console & Web.

Function: Returns the next item.
Example:

```
Sub ListProperties(it as WIAItemMBS, plist as listbox)
// enumerate properties into a given listbox

// clear list
PList.DeleteAllRows

// get properties
dim p as WIAPropertyStorageMBS = it.PropertyStorage
if p<>Nil then
dim e as WIAPropertyEnumeratorMBS = p.Enumerate

if e<>nil then
dim ps as WIAPropertyMBS = e.NextItem

while ps<>Nil
// read the property value
dim v as Variant = p.Read(ps)

// get some identifier string for the listbox, name or id
dim k as string = ps.Name
if len(k)=0 then
k = str(ps.ID)
end if
```

```
PList.AddRow k

if v.Type = v.TypeObject then
if v isa WIAGUIDMBS then
dim g as WIAGUIDMBS = v
PList.Cell(PList.LastIndex,1)=g.DisplayString
else
PList.Cell(PList.LastIndex,1)="? some object" // should never happen
end if
else
PList.Cell(PList.LastIndex,1)=v.StringValue
end if

ps = e.NextItem
wend

end if
end if
End Sub
```

Notes: Lasterror is set.

96.45.5 Reset

MBS Win Plugin, Plugin Version: 10.3, Platform: Windows, Targets: Desktop, Console & Web.

Function: Resets the enumerator.
Notes: Lasterror is set.

96.45.6 Skip(celt as Integer)

MBS Win Plugin, Plugin Version: 10.3, Platform: Windows, Targets: Desktop, Console & Web.

Function: Skips the next items.
Notes: Lasterror is set.

96.45.7 Properties

96.45.8 Handle as Integer

MBS Win Plugin, Plugin Version: 10.3, Platform: Windows, Targets: Desktop, Console & Web.

Function: The internal reference to the object.
Notes: (Read and Write property)

96.45.9 Lasterror as Integer

MBS Win Plugin, Plugin Version: 10.3, Platform: Windows, Targets: Desktop, Console & Web.

Function: The last error code.
Notes: (Read and Write property)

96.46 class WIAPropertyMBS

96.46.1 class WIAPropertyMBS

MBS Win Plugin, Plugin Version: 10.3, Platform: Windows, Targets: Desktop, Console & Web.

Function: The WIAPropertyMBS class contains data about a single property in a property set. This data is the property ID and type tag, and the optional string name that may be associated with the property.
Example:

```
Sub ListProperties(it as WIAItemMBS, plist as listbox)
// enumerate properties into a given listbox

// clear list
PList.DeleteAllRows

// get properties
dim p as WIAPropertyStorageMBS = it.PropertyStorage
if p<>Nil then
dim e as WIAPropertyEnumeratorMBS = p.Enumerate

if e<>nil then
dim ps as WIAPropertyMBS = e.NextItem

while ps<>Nil
// read the property value
dim v as Variant = p.Read(ps)

// get some identifier string for the listbox, name or id
dim k as string = ps.Name
if len(k)=0 then
k = str(ps.ID)
end if

PList.AddRow k

if v.Type = v.TypeObject then
if v isa WIAGUIDMBS then
dim g as WIAGUIDMBS = v
PList.Cell(PList.LastIndex,1)=g.DisplayString
else
PList.Cell(PList.LastIndex,1)="? some object" // should never happen
end if
else
PList.Cell(PList.LastIndex,1)=v.StringValue
end if

ps = e.NextItem
```

```
wend

end if
end if
End Sub
```

96.46.2 Properties

96.46.3 ID as Integer

MBS Win Plugin, Plugin Version: 10.3, Platform: Windows, Targets: Desktop, Console & Web.

Function: A 32-bit identifier that uniquely identifies the property within the property set.
Example:

```
dim ps as WIAPropertyMBS // your property

dim k as string = ps.Name
if len(k)=0 then
k = str(ps.ID)
end if

MsgBox k
```

Notes:

All properties within property sets must have unique property identifiers.
(Read and Write property)

96.46.4 Name as String

MBS Win Plugin, Plugin Version: 10.3, Platform: Windows, Targets: Desktop, Console & Web.

Function: The string that contains the optional string name associated with the property
Example:

```
dim ps as WIAPropertyMBS // your property

dim k as string = ps.Name
if len(k)=0 then
k = str(ps.ID)
end if
```

MsgBox k

Notes: (Read and Write property)

96.46.5 Type as Integer

MBS Win Plugin, Plugin Version: 10.3, Platform: Windows, Targets: Desktop, Console & Web.

Function: The property type.
Notes: (Read and Write property)

96.47 class WIAPropertyStorageMBS

96.47.1 class WIAPropertyStorageMBS

MBS Win Plugin, Plugin Version: 10.3, Platform: Windows, Targets: Desktop, Console & Web.

Function: The WIAPropertyStorageMBS class manages the persistent properties of a single property set.
Example:

```
dim DeviceManager as new WIADeviceManager1MBS

if 0 = DeviceManager.Handle then
MsgBox "Failed to initialize device manager."
else
dim it as WIAItemMBS = DeviceManager.SelectDeviceDialog(window1, DeviceManager.kDeviceTypeDefault, DeviceManager.kSelectDeviceNoDefault)

if it<>Nil then
dim p as WIAPropertyStorageMBS = it.PropertyStorage
dim name as string = p.Read(p.kItemPropertyItemNameString)
MsgBox name
end if
end if
```

Notes:

Persistent properties consist of information that can be stored persistently in a property set, such as the summary information associated with a file. This contrasts with run-time properties associated with Controls and Automation, which can be used to affect system behavior. Use the methods of the WIAPropertyStorageMBS interface to create or open a persistent property set. An instance of the WIAPropertyStorageMBS interface can manage zero or more WIAPropertyStorageMBS instances.

Each property within a property set is identified by a property identifier (ID), a integer value unique to that set. You can also assign a string name to a property through the WIAPropertyStorageMBS interface.

The automatic conversion to variant supports:
nil, integer, uint32, int64, uint64, single, double, boolean, string and WIAGUIDMBS.

The automatic conversion from variant supports:
integer, boolean, single, double, Int64, string and WIAGUIDMBS.

96.47.2 Methods

96.47.3 Commit(flags as Integer)

MBS Win Plugin, Plugin Version: 10.3, Platform: Windows, Targets: Desktop, Console & Web.

Function: Saves changes made to a property storage object to the parent storage object.
Notes:

See kCommit* flags for the flags parameter.
Lasterror is set.

96.47.4 Count as Integer

MBS Win Plugin, Plugin Version: 10.3, Platform: Windows, Targets: Desktop, Console & Web.

Function: Returns the number of properties stored in the property storage.
Notes: Lasterror is set.

96.47.5 Delete(id as Integer)

MBS Win Plugin, Plugin Version: 10.3, Platform: Windows, Targets: Desktop, Console & Web.

Function: Deletes an item by ID.
Notes: Lasterror is set.
See also:

- 96.47.6 Delete(name as string) 17722

96.47.6 Delete(name as string)

MBS Win Plugin, Plugin Version: 10.3, Platform: Windows, Targets: Desktop, Console & Web.

Function: Deletes an item by name.
Notes: Lasterror is set.
See also:

- 96.47.5 Delete(id as Integer) 17722

96.47.7 DeletePropertyName(id as Integer)

MBS Win Plugin, Plugin Version: 10.3, Platform: Windows, Targets: Desktop, Console & Web.

Function: Deletes specified string names from the current property set.
Notes:

Lasterror is set.

id: Property identifier for which string name are to be deleted.

For each property identifier in rgpropid, DeletePropertyName removes any corresponding name-to-property ID mapping. An attempt is silently ignored to delete the name of a property that either does not exist or does not currently have a string name associated with it. This method has no effect on the properties themselves.

96.47.8 Enumerate as WIAPropertyEnumeratorMBS

MBS Win Plugin, Plugin Version: 10.3, Platform: Windows, Targets: Desktop, Console & Web.

Function: Enumerates the properties on this property storage.
Notes: Returns nil on any error. Lasterror is set.

96.47.9 kAudioFormatAIFF as WIAGUIDMBS

MBS Win Plugin, Plugin Version: 10.3, Platform: Windows, Targets: Desktop, Console & Web.

Function: One of the WIA audio format constants.
Example:

MsgBox WIAPropertyStorageMBS.kAudioFormatAIFF.DisplayString

96.47.10 kAudioFormatMP3 as WIAGUIDMBS

MBS Win Plugin, Plugin Version: 10.3, Platform: Windows, Targets: Desktop, Console & Web.

Function: One of the WIA audio format constants.
Example:

MsgBox WIAPropertyStorageMBS.kAudioFormatMP3.DisplayString

96.47.11 kAudioFormatWAV as WIAGUIDMBS

MBS Win Plugin, Plugin Version: 10.3, Platform: Windows, Targets: Desktop, Console & Web.

Function: One of the WIA audio format constants.
Example:

MsgBox WIAPropertyStorageMBS.kAudioFormatWAV.DisplayString

96.47.12 kAudioFormatWMA as WIAGUIDMBS

MBS Win Plugin, Plugin Version: 10.3, Platform: Windows, Targets: Desktop, Console & Web.

Function: One of the WIA audio format constants.
Example:

MsgBox WIAPropertyStorageMBS.kAudioFormatWMA.DisplayString

96.47.13 kImageFormatASF as WIAGUIDMBS

MBS Win Plugin, Plugin Version: 10.3, Platform: Windows, Targets: Desktop, Console & Web.

Function: One of the WIA misc format constants.
Example:

MsgBox WIAPropertyStorageMBS.kImageFormatASF.DisplayString

96.47.14 kImageFormatAVI as WIAGUIDMBS

MBS Win Plugin, Plugin Version: 10.3, Platform: Windows, Targets: Desktop, Console & Web.

Function: One of the WIA audio format constants.
Example:

MsgBox WIAPropertyStorageMBS.kImageFormatAVI.DisplayString

96.47.15 kImageFormatBMP as WIAGUIDMBS

MBS Win Plugin, Plugin Version: 10.3, Platform: Windows, Targets: Desktop, Console & Web.

Function: One of the WIA image format constants.
Example:

MsgBox WIAPropertyStorageMBS.kImageFormatBMP.DisplayString

96.47.16 kImageFormatCIFF as WIAGUIDMBS

MBS Win Plugin, Plugin Version: 10.3, Platform: Windows, Targets: Desktop, Console & Web.

Function: One of the WIA image format constants.
Example:

MsgBox WIAPropertyStorageMBS.kImageFormatCIFF.DisplayString

96.47.17 kImageFormatDPOF as WIAGUIDMBS

MBS Win Plugin, Plugin Version: 10.3, Platform: Windows, Targets: Desktop, Console & Web.

Function: One of the WIA misc format constants.
Example:

MsgBox WIAPropertyStorageMBS.kImageFormatDPOF.DisplayString

96.47.18 kImageFormatEMF as WIAGUIDMBS

MBS Win Plugin, Plugin Version: 10.3, Platform: Windows, Targets: Desktop, Console & Web.

Function: One of the WIA image format constants.
Example:

MsgBox WIAPropertyStorageMBS.kImageFormatEMF.DisplayString

96.47.19 kImageFormatExec as WIAGUIDMBS

MBS Win Plugin, Plugin Version: 10.3, Platform: Windows, Targets: Desktop, Console & Web.

Function: One of the WIA misc format constants.
Example:

MsgBox WIAPropertyStorageMBS.kImageFormatExec.DisplayString

96.47.20 kImageFormatEXIF as WIAGUIDMBS

MBS Win Plugin, Plugin Version: 10.3, Platform: Windows, Targets: Desktop, Console & Web.

Function: One of the WIA image format constants.
Example:

MsgBox WIAPropertyStorageMBS.kImageFormatEXIF.DisplayString

96.47.21 kImageFormatFlashPix as WIAGUIDMBS

MBS Win Plugin, Plugin Version: 10.3, Platform: Windows, Targets: Desktop, Console & Web.

Function: One of the WIA image format constants.
Example:

MsgBox WIAPropertyStorageMBS.kImageFormatFlashPix.DisplayString

96.47.22 kImageFormatGIF as WIAGUIDMBS

MBS Win Plugin, Plugin Version: 10.3, Platform: Windows, Targets: Desktop, Console & Web.

Function: One of the WIA image format constants.
Example:

MsgBox WIAPropertyStorageMBS.kImageFormatGIF.DisplayString

96.47.23 kImageFormatHTML as WIAGUIDMBS

MBS Win Plugin, Plugin Version: 10.3, Platform: Windows, Targets: Desktop, Console & Web.

Function: One of the WIA document format constants.
Example:

MsgBox WIAPropertyStorageMBS.kImageFormatHTML.DisplayString

96.47.24 kImageFormatICO as WIAGUIDMBS

MBS Win Plugin, Plugin Version: 10.3, Platform: Windows, Targets: Desktop, Console & Web.

Function: One of the WIA image format constants.
Example:

MsgBox WIAPropertyStorageMBS.kImageFormatICO.DisplayString

96.47.25 kImageFormatJPEG as WIAGUIDMBS

MBS Win Plugin, Plugin Version: 10.3, Platform: Windows, Targets: Desktop, Console & Web.

Function: One of the WIA image format constants.
Example:

MsgBox WIAPropertyStorageMBS.kImageFormatJPEG.DisplayString

96.47.26 kImageFormatJPEG2K as WIAGUIDMBS

MBS Win Plugin, Plugin Version: 10.3, Platform: Windows, Targets: Desktop, Console & Web.

Function: One of the WIA image format constants.
Example:

MsgBox WIAPropertyStorageMBS.kImageFormatJPEG2K.DisplayString

96.47.27 kImageFormatJPEG2KX as WIAGUIDMBS

MBS Win Plugin, Plugin Version: 10.3, Platform: Windows, Targets: Desktop, Console & Web.

Function: One of the WIA image format constants.
Example:

MsgBox WIAPropertyStorageMBS.kImageFormatJPEG2KX.DisplayString

96.47.28 kImageFormatMemoryBMP as WIAGUIDMBS

MBS Win Plugin, Plugin Version: 10.3, Platform: Windows, Targets: Desktop, Console & Web.

Function: One of the WIA image format constants.
Example:

MsgBox WIAPropertyStorageMBS.kImageFormatMemoryBMP.DisplayString

96.47.29 kImageFormatMPG as WIAGUIDMBS

MBS Win Plugin, Plugin Version: 10.3, Platform: Windows, Targets: Desktop, Console & Web.

Function: One of the WIA audio format constants.
Example:

MsgBox WIAPropertyStorageMBS.kImageFormatMPG.DisplayString

96.47.30 kImageFormatPhotoCD as WIAGUIDMBS

MBS Win Plugin, Plugin Version: 10.3, Platform: Windows, Targets: Desktop, Console & Web.

Function: One of the WIA image format constants.
Example:

MsgBox WIAPropertyStorageMBS.kImageFormatPhotoCD.DisplayString

96.47.31 kImageFormatPICT as WIAGUIDMBS

MBS Win Plugin, Plugin Version: 10.3, Platform: Windows, Targets: Desktop, Console & Web.

Function: One of the WIA image format constants.
Example:

MsgBox WIAPropertyStorageMBS.kImageFormatPICT.DisplayString

96.47.32 kImageFormatPNG as WIAGUIDMBS

MBS Win Plugin, Plugin Version: 10.3, Platform: Windows, Targets: Desktop, Console & Web.

Function: One of the WIA image format constants.
Example:

MsgBox WIAPropertyStorageMBS.kImageFormatPNG.DisplayString

96.47.33 kImageFormatRawRGB as WIAGUIDMBS

MBS Win Plugin, Plugin Version: 10.3, Platform: Windows, Targets: Desktop, Console & Web.

Function: One of the WIA image format constants.
Example:

MsgBox WIAPropertyStorageMBS.kImageFormatRawRGB.DisplayString

96.47.34 kImageFormatRTF as WIAGUIDMBS

MBS Win Plugin, Plugin Version: 10.3, Platform: Windows, Targets: Desktop, Console & Web.

Function: One of the WIA document format constants.
Example:

MsgBox WIAPropertyStorageMBS.kImageFormatRTF.DisplayString

96.47.35 kImageFormatScript as WIAGUIDMBS

MBS Win Plugin, Plugin Version: 10.3, Platform: Windows, Targets: Desktop, Console & Web.

Function: One of the WIA misc format constants.
Example:

MsgBox WIAPropertyStorageMBS.kImageFormatScript.DisplayString

96.47.36 kImageFormatTIFF as WIAGUIDMBS

MBS Win Plugin, Plugin Version: 10.3, Platform: Windows, Targets: Desktop, Console & Web.

Function: One of the WIA image format constants.
Example:

MsgBox WIAPropertyStorageMBS.kImageFormatTIFF.DisplayString

96.47.37 kImageFormatTXT as WIAGUIDMBS

MBS Win Plugin, Plugin Version: 10.3, Platform: Windows, Targets: Desktop, Console & Web.

Function: One of the WIA document format constants.
Example:

MsgBox WIAPropertyStorageMBS.kImageFormatTXT.DisplayString

96.47.38 kImageFormatUndefined as WIAGUIDMBS

MBS Win Plugin, Plugin Version: 10.3, Platform: Windows, Targets: Desktop, Console & Web.

Function: One of the WIA image format constants.
Example:

MsgBox WIAPropertyStorageMBS.kImageFormatUndefined.DisplayString

96.47.39 kImageFormatUnicode16 as WIAGUIDMBS

MBS Win Plugin, Plugin Version: 10.3, Platform: Windows, Targets: Desktop, Console & Web.

Function: One of the WIA misc format constants.
Example:

MsgBox WIAPropertyStorageMBS.kImageFormatUnicode16.DisplayString

96.47.40 kImageFormatWMF as WIAGUIDMBS

MBS Win Plugin, Plugin Version: 10.3, Platform: Windows, Targets: Desktop, Console & Web.

Function: One of the WIA image format constants.
Example:

MsgBox WIAPropertyStorageMBS.kImageFormatWMF.DisplayString

96.47.41 kImageFormatXML as WIAGUIDMBS

MBS Win Plugin, Plugin Version: 10.3, Platform: Windows, Targets: Desktop, Console & Web.

Function: One of the WIA document format constants.
Example:

```
MsgBox WIAPropertyStorageMBS.kImageFormatXML.DisplayString
```

96.47.42 Read(id as Integer) as Variant

MBS Win Plugin, Plugin Version: 10.3, Platform: Windows, Targets: Desktop, Console & Web.

Function: Reads a property by id.
Notes: Lasterror is set.
See also:

- 96.47.43 Read(name as string) as Variant 17731
- 96.47.44 Read(p as WIAPropertyMBS) as Variant 17732

96.47.43 Read(name as string) as Variant

MBS Win Plugin, Plugin Version: 10.3, Platform: Windows, Targets: Desktop, Console & Web.

Function: Reads a property by name.
Example:

```
dim DeviceManager as new WIADeviceManager1MBS

if 0 = DeviceManager.Handle then
MsgBox "Failed to initialize device manager."
else
dim it as WIAItemMBS = DeviceManager.SelectDeviceDialog(window1, DeviceManager.kDeviceTypeDefault, DeviceManager.kSelectDeviceNoDefault)

if it<>Nil then
dim p as WIAPropertyStorageMBS = it.PropertyStorage
dim name as string = p.Read(p.kItemPropertyItemNameString)
MsgBox name
end if
end if
```

Notes: Lasterror is set.
See also:

- 96.47.42 Read(id as Integer) as Variant 17731
- 96.47.44 Read(p as WIAPropertyMBS) as Variant 17732

96.47.44 Read(p as WIAPropertyMBS) as Variant

MBS Win Plugin, Plugin Version: 10.3, Platform: Windows, Targets: Desktop, Console & Web.

Function: Reads a property by a property specification.
Notes: Lasterror is set.
See also:

- 96.47.42 Read(id as Integer) as Variant 17731
- 96.47.43 Read(name as string) as Variant 17731

96.47.45 ReadPropertyName(id as Integer) as string

MBS Win Plugin, Plugin Version: 10.3, Platform: Windows, Targets: Desktop, Console & Web.

Function: Retrieves any existing string name for the specified property ID.
Notes: Lasterror is set.

96.47.46 Revert

MBS Win Plugin, Plugin Version: 10.3, Platform: Windows, Targets: Desktop, Console & Web.

Function: The Revert method discards all changes to the named property set since it was last opened or discards changes that were last committed to the property set.
Notes:

This method has no effect on a direct-mode property set.
Lasterror is set.

96.47.47 Write(id as Integer, value as Variant)

MBS Win Plugin, Plugin Version: 10.3, Platform: Windows, Targets: Desktop, Console & Web.

Function: Writes a property by id.
Notes: Lasterror is set.
See also:

- 96.47.48 Write(name as string, value as Variant, id as Integer = 0) 17732
- 96.47.49 Write(p as WIAPropertyMBS, value as Variant) 17733

96.47.48 Write(name as string, value as Variant, id as Integer = 0)

MBS Win Plugin, Plugin Version: 10.3, Platform: Windows, Targets: Desktop, Console & Web.

Function: Writes a property by name with optional id.
Notes: Lasterror is set.
See also:

- 96.47.47 Write(id as Integer, value as Variant) 17732
- 96.47.49 Write(p as WIAPropertyMBS, value as Variant) 17733

96.47.49 Write(p as WIAPropertyMBS, value as Variant)

MBS Win Plugin, Plugin Version: 10.3, Platform: Windows, Targets: Desktop, Console & Web.

Function: Writes a property by property specification.
Notes: Lasterror is set.
See also:

- 96.47.47 Write(id as Integer, value as Variant) 17732
- 96.47.48 Write(name as string, value as Variant, id as Integer = 0) 17732

96.47.50 WritePropertyName(id as Integer, name as string)

MBS Win Plugin, Plugin Version: 10.3, Platform: Windows, Targets: Desktop, Console & Web.

Function: Assigns string names to a specified array of property IDs in the current property set.
Notes:

id: the property ID for which name is to be set.
name: The new name to be assigned to the corresponding property ID in the id parameter. This name may not exceed 255 characters.

Lasterror is set.

96.47.51 Properties

96.47.52 Handle as Integer

MBS Win Plugin, Plugin Version: 10.3, Platform: Windows, Targets: Desktop, Console & Web.

Function: The internal reference to the object.
Notes: (Read and Write property)

96.47.53 Lasterror as Integer

MBS Win Plugin, Plugin Version: 10.3, Platform: Windows, Targets: Desktop, Console & Web.

Function: The last error code.
Notes: (Read and Write property)

96.47.54 Constants

96.47.55 kCameraDevicePropertyArtist = 2090

MBS Win Plugin, Plugin Version: 10.3.

Function: One of the WIA property constants.

96.47.56 kCameraDevicePropertyArtistString = "Artist"

MBS Win Plugin, Plugin Version: 10.3.

Function: One of the WIA property constants.

96.47.57 kCameraDevicePropertyBatteryStatus = 2065

MBS Win Plugin, Plugin Version: 10.3.

Function: One of the WIA property constants.

96.47.58 kCameraDevicePropertyBatteryStatusString = "Battery Status"

MBS Win Plugin, Plugin Version: 10.3.

Function: One of the WIA property constants.

96.47.59 kCameraDevicePropertyBurstInterval = 2075

MBS Win Plugin, Plugin Version: 10.3.

Function: One of the WIA property constants.

96.47.60 kCameraDevicePropertyBurstIntervalString = "Burst Interva"

MBS Win Plugin, Plugin Version: 10.3.

Function: One of the WIA property constants.

96.47.61 kCameraDevicePropertyBurstNumber = 2076

MBS Win Plugin, Plugin Version: 10.3.

Function: One of the WIA property constants.

96.47.62 kCameraDevicePropertyBurstNumberString = "Burst Number"

MBS Win Plugin, Plugin Version: 10.3.

Function: One of the WIA property constants.

96.47.63 kCameraDevicePropertyCaptureDelay = 2082

MBS Win Plugin, Plugin Version: 10.3.

Function: One of the WIA property constants.

96.47.64 kCameraDevicePropertyCaptureDelayString = "Capture Delay"

MBS Win Plugin, Plugin Version: 10.3.

Function: One of the WIA property constants.

96.47.65 kCameraDevicePropertyCaptureMode = 2081

MBS Win Plugin, Plugin Version: 10.3.

Function: One of the WIA property constants.

96.47.66 kCameraDevicePropertyCaptureModeString = "Capture Mode"

MBS Win Plugin, Plugin Version: 10.3.

Function: One of the WIA property constants.

96.47.67 kCameraDevicePropertyCompressionSetting = 2071

MBS Win Plugin, Plugin Version: 10.3.

Function: One of the WIA property constants.

96.47.68 kCameraDevicePropertyCompressionSettingString = "Compression Setting"

MBS Win Plugin, Plugin Version: 10.3.

Function: One of the WIA property constants.

96.47.69 kCameraDevicePropertyContrast = 2080

MBS Win Plugin, Plugin Version: 10.3.

Function: One of the WIA property constants.

96.47.70 kCameraDevicePropertyContrastString = "Contrast"

MBS Win Plugin, Plugin Version: 10.3.

Function: One of the WIA property constants.

96.47.71 kCameraDevicePropertyCopyrightInfo = 2091

MBS Win Plugin, Plugin Version: 10.3.

Function: One of the WIA property constants.

96.47.72 kCameraDevicePropertyCopyrightInfoString = "Copyright Info"

MBS Win Plugin, Plugin Version: 10.3.

Function: One of the WIA property constants.

96.47.73 kCameraDevicePropertyDigitalZoom = 2078

MBS Win Plugin, Plugin Version: 10.3.

Function: One of the WIA property constants.

96.47.74 kCameraDevicePropertyDigitalZoomString = "Digital Zoom"

MBS Win Plugin, Plugin Version: 10.3.

Function: One of the WIA property constants.

96.47.75 kCameraDevicePropertyDimension = 2070

MBS Win Plugin, Plugin Version: 10.3.

Function: One of the WIA property constants.

96.47.76 kCameraDevicePropertyDimensionString = "Dimension"

MBS Win Plugin, Plugin Version: 10.3.

Function: One of the WIA property constants.

96.47.77 kCameraDevicePropertyEffectMode = 2077

MBS Win Plugin, Plugin Version: 10.3.

Function: One of the WIA property constants.

96.47.78 kCameraDevicePropertyEffectModeString = "Effect Mode"

MBS Win Plugin, Plugin Version: 10.3.

Function: One of the WIA property constants.

96.47.79 kCameraDevicePropertyExposureComp = 2053

MBS Win Plugin, Plugin Version: 10.3.

Function: One of the WIA property constants.

96.47.80 kCameraDevicePropertyExposureCompString = "Exposure Compensation"

MBS Win Plugin, Plugin Version: 10.3.

Function: One of the WIA property constants.

96.47.81 kCameraDevicePropertyExposureIndex = 2083

MBS Win Plugin, Plugin Version: 10.3.

Function: One of the WIA property constants.

96.47.82 kCameraDevicePropertyExposureIndexString = "Exposure Index"

MBS Win Plugin, Plugin Version: 10.3.

Function: One of the WIA property constants.

96.47.83 kCameraDevicePropertyExposureMeteringMode = 2084

MBS Win Plugin, Plugin Version: 10.3.

Function: One of the WIA property constants.

96.47.84 kCameraDevicePropertyExposureMeteringModeString = "Exposure Metering Mode"

MBS Win Plugin, Plugin Version: 10.3.

Function: One of the WIA property constants.

96.47.85 kCameraDevicePropertyExposureMode = 2052

MBS Win Plugin, Plugin Version: 10.3.

Function: One of the WIA property constants.

96.47.86 kCameraDevicePropertyExposureModeString = "Exposure Mode"

MBS Win Plugin, Plugin Version: 10.3.

Function: One of the WIA property constants.

96.47.87 kCameraDevicePropertyExposureTime = 2054

MBS Win Plugin, Plugin Version: 10.3.

Function: One of the WIA property constants.

96.47.88 kCameraDevicePropertyExposureTimeString = "Exposure Time"

MBS Win Plugin, Plugin Version: 10.3.

Function: One of the WIA property constants.

96.47.89 kCameraDevicePropertyFlashMode = 2056

MBS Win Plugin, Plugin Version: 10.3.

Function: One of the WIA property constants.

96.47.90 kCameraDevicePropertyFlashModeString = "Flash Mode"

MBS Win Plugin, Plugin Version: 10.3.

Function: One of the WIA property constants.

96.47.91 kCameraDevicePropertyFnumber = 2055

MBS Win Plugin, Plugin Version: 10.3.

Function: One of the WIA property constants.

96.47.92 kCameraDevicePropertyFnumberString = "F Number"

MBS Win Plugin, Plugin Version: 10.3.

Function: One of the WIA property constants.

96.47.93 kCameraDevicePropertyFocalLength = 2086

MBS Win Plugin, Plugin Version: 10.3.

Function: One of the WIA property constants.

96.47.94 kCameraDevicePropertyFocalLengthString = "Focus Length"

MBS Win Plugin, Plugin Version: 10.3.

Function: One of the WIA property constants.

96.47.95 kCameraDevicePropertyFocusDistance = 2085

MBS Win Plugin, Plugin Version: 10.3.

Function: One of the WIA property constants.

96.47.96 kCameraDevicePropertyFocusDistanceString = "Focus Distance"

MBS Win Plugin, Plugin Version: 10.3.

Function: One of the WIA property constants.

96.47.97 kCameraDevicePropertyFocusManualDist = 2058

MBS Win Plugin, Plugin Version: 10.3.

Function: One of the WIA property constants.

96.47.98 kCameraDevicePropertyFocusManualDistString = "Focus Manual Dist"

MBS Win Plugin, Plugin Version: 10.3.

Function: One of the WIA property constants.

96.47.99 kCameraDevicePropertyFocusMeteringMode = 2072

MBS Win Plugin, Plugin Version: 10.3.

Function: One of the WIA property constants.

96.47.100 kCameraDevicePropertyFocusMeteringModeString = "Focus Metering Mode"

MBS Win Plugin, Plugin Version: 10.3.

Function: One of the WIA property constants.

96.47.101 kCameraDevicePropertyFocusMode = 2057

MBS Win Plugin, Plugin Version: 10.3.

Function: One of the WIA property constants.

96.47.102 kCameraDevicePropertyFocusModeString = "Focus Mode"

MBS Win Plugin, Plugin Version: 10.3.

Function: One of the WIA property constants.

96.47.103 kCameraDevicePropertyPanPosition = 2060

MBS Win Plugin, Plugin Version: 10.3.

Function: One of the WIA property constants.

96.47.104 kCameraDevicePropertyPanPositionString = "Pan Position"

MBS Win Plugin, Plugin Version: 10.3.

Function: One of the WIA property constants.

96.47.105 kCameraDevicePropertyPictHeight = 2069

MBS Win Plugin, Plugin Version: 10.3.

Function: One of the WIA property constants.

96.47.106 kCameraDevicePropertyPictHeightString = "Picture Height"

MBS Win Plugin, Plugin Version: 10.3.

Function: One of the WIA property constants.

96.47.107 kCameraDevicePropertyPicturesRemaining = 2051

MBS Win Plugin, Plugin Version: 10.3.

Function: One of the WIA property constants.

96.47.108 kCameraDevicePropertyPicturesRemainingString = "Pictures Remaining"

MBS Win Plugin, Plugin Version: 10.3.

Function: One of the WIA property constants.

96.47.109 kCameraDevicePropertyPicturesTaken = 2050

MBS Win Plugin, Plugin Version: 10.3.

Function: One of the WIA property constants.

96.47.110 kCameraDevicePropertyPicturesTakenString = "Pictures Taken"

MBS Win Plugin, Plugin Version: 10.3.

Function: One of the WIA property constants.

96.47.111 kCameraDevicePropertyPictWidth = 2068

MBS Win Plugin, Plugin Version: 10.3.

Function: One of the WIA property constants.

96.47.112 kCameraDevicePropertyPictWidthString = "Picture Width"

MBS Win Plugin, Plugin Version: 10.3.

Function: One of the WIA property constants.

96.47.113 kCameraDevicePropertyPowerMode = 2064

MBS Win Plugin, Plugin Version: 10.3.

Function: One of the WIA property constants.

96.47.114 kCameraDevicePropertyPowerModeString = "Power Mode"

MBS Win Plugin, Plugin Version: 10.3.

Function: One of the WIA property constants.

96.47.115 kCameraDevicePropertyRgbGain = 2087

MBS Win Plugin, Plugin Version: 10.3.

Function: One of the WIA property constants.

96.47.116 kCameraDevicePropertyRgbGainString = "RGB Gain"

MBS Win Plugin, Plugin Version: 10.3.

Function: One of the WIA property constants.

96.47.117 kCameraDevicePropertySharpness = 2079

MBS Win Plugin, Plugin Version: 10.3.

Function: One of the WIA property constants.

96.47.118 kCameraDevicePropertySharpnessString = "Sharpness"

MBS Win Plugin, Plugin Version: 10.3.

Function: One of the WIA property constants.

96.47.119 kCameraDevicePropertyThumbHeight = 2067

MBS Win Plugin, Plugin Version: 10.3.

Function: One of the WIA property constants.

96.47.120 kCameraDevicePropertyThumbHeightString = "Thumbnail Height"

MBS Win Plugin, Plugin Version: 10.3.

Function: One of the WIA property constants.

96.47.121 kCameraDevicePropertyThumbWidth = 2066

MBS Win Plugin, Plugin Version: 10.3.

Function: One of the WIA property constants.

96.47.122 kCameraDevicePropertyThumbWidthString = "Thumbnail Width"

MBS Win Plugin, Plugin Version: 10.3.

Function: One of the WIA property constants.

96.47.123 kCameraDevicePropertyTiltPosition = 2061

MBS Win Plugin, Plugin Version: 10.3.

Function: One of the WIA property constants.

96.47.124 kCameraDevicePropertyTiltPositionString = "Tilt Position"

MBS Win Plugin, Plugin Version: 10.3.

Function: One of the WIA property constants.

96.47.125 kCameraDevicePropertyTimelapseInterval = 2073

MBS Win Plugin, Plugin Version: 10.3.

Function: One of the WIA property constants.

96.47.126 kCameraDevicePropertyTimelapseIntervalString = "Timelapse Interva"

MBS Win Plugin, Plugin Version: 10.3.

Function: One of the WIA property constants.

96.47.127 kCameraDevicePropertyTimelapseNumber = 2074

MBS Win Plugin, Plugin Version: 10.3.

Function: One of the WIA property constants.

96.47.128 kCameraDevicePropertyTimelapseNumberString = "Timelapse Number"

MBS Win Plugin, Plugin Version: 10.3.

Function: One of the WIA property constants.

96.47.129 kCameraDevicePropertyTimerMode = 2062

MBS Win Plugin, Plugin Version: 10.3.

Function: One of the WIA property constants.

96.47.130 kCameraDevicePropertyTimerModeString = "Timer Mode"

MBS Win Plugin, Plugin Version: 10.3.

Function: One of the WIA property constants.

96.47.131 kCameraDevicePropertyTimerValue = 2063

MBS Win Plugin, Plugin Version: 10.3.

Function: One of the WIA property constants.

96.47.132 kCameraDevicePropertyTimerValueString = "Timer Value"

MBS Win Plugin, Plugin Version: 10.3.

Function: One of the WIA property constants.

96.47.133 kCameraDevicePropertyUploadUrl = 2089

MBS Win Plugin, Plugin Version: 10.3.

Function: One of the WIA property constants.

96.47.134 kCameraDevicePropertyUploadUrlString = "Upload UR"

MBS Win Plugin, Plugin Version: 10.3.

Function: One of the WIA property constants.

96.47.135 kCameraDevicePropertyWhiteBalance = 2088

MBS Win Plugin, Plugin Version: 10.3.

Function: One of the WIA property constants.

96.47.136 kCameraDevicePropertyWhiteBalanceString = "White Balance"

MBS Win Plugin, Plugin Version: 10.3.

Function: One of the WIA property constants.

96.47.137 kCameraDevicePropertyZoomPosition = 2059

MBS Win Plugin, Plugin Version: 10.3.

Function: One of the WIA property constants.

96.47.138 kCameraDevicePropertyZoomPositionString = "Zoom Position"

MBS Win Plugin, Plugin Version: 10.3.

Function: One of the WIA property constants.

96.47.139 kCameraItemPropertyAudioAvailable = 5125

MBS Win Plugin, Plugin Version: 10.3.

Function: One of the WIA property constants.

96.47.140 kCameraItemPropertyAudioAvailableString = "Audio Available"

MBS Win Plugin, Plugin Version: 10.3.

Function: One of the WIA property constants.

96.47.141 kCameraItemPropertyAudioData = 5127

MBS Win Plugin, Plugin Version: 10.3.

Function: One of the WIA property constants.

96.47.142 kCameraItemPropertyAudioDataFormat = 5126

MBS Win Plugin, Plugin Version: 10.3.

Function: One of the WIA property constants.

96.47.143 kCameraItemPropertyAudioDataFormatString = "Audio Format"

MBS Win Plugin, Plugin Version: 10.3.

Function: One of the WIA property constants.

96.47.144 kCameraItemPropertyAudioDataString = "Audio Data"

MBS Win Plugin, Plugin Version: 10.3.

Function: One of the WIA property constants.

96.47.145 kCameraItemPropertyNumPictPerRow = 5128

MBS Win Plugin, Plugin Version: 10.3.

Function: One of the WIA property constants.

96.47.146 kCameraItemPropertyNumPictPerRowString = "Pictures per Row"

MBS Win Plugin, Plugin Version: 10.3.

Function: One of the WIA property constants.

96.47.147 kCameraItemPropertySequence = 5129

MBS Win Plugin, Plugin Version: 10.3.

Function: One of the WIA property constants.

96.47.148 kCameraItemPropertySequenceString = "Sequence Number"

MBS Win Plugin, Plugin Version: 10.3.

Function: One of the WIA property constants.

96.47.149 kCameraItemPropertyThumbHeight = 5124

MBS Win Plugin, Plugin Version: 10.3.

Function: One of the WIA property constants.

96.47.150 kCameraItemPropertyThumbHeightString = "Thumbnail Height"

MBS Win Plugin, Plugin Version: 10.3.

Function: One of the WIA property constants.

96.47.151 kCameraItemPropertyThumbnail = 5122

MBS Win Plugin, Plugin Version: 10.3.

Function: One of the WIA property constants.

96.47.152 kCameraItemPropertyThumbnailString = "Thumbnail Data"

MBS Win Plugin, Plugin Version: 10.3.

Function: One of the WIA property constants.

96.47.153 kCameraItemPropertyThumbWidth = 5123

MBS Win Plugin, Plugin Version: 10.3.

Function: One of the WIA property constants.

96.47.154 kCameraItemPropertyThumbWidthString = "Thumbnail Width"

MBS Win Plugin, Plugin Version: 10.3.

Function: One of the WIA property constants.

96.47.155 kCameraItemPropertyTimedelay = 5130

MBS Win Plugin, Plugin Version: 10.3.

Function: One of the WIA property constants.

96.47.156 kCameraItemPropertyTimedelayString = "Time Delay"

MBS Win Plugin, Plugin Version: 10.3.

Function: One of the WIA property constants.

96.47.157 kCommitFlagsConsolidate = 8

MBS Win Plugin, Plugin Version: 10.3.

Function: One of the commit flag constants.

96.47.158 kCommitFlagsDangeroulyCommitMeRelyToDiskCache = 4

MBS Win Plugin, Plugin Version: 10.3.

Function: One of the commit flag constants.

96.47.159 kCommitFlagsDefault = 0

MBS Win Plugin, Plugin Version: 10.3.

Function: One of the commit flag constants.
Notes: Commits per the usual transaction semantics. Last writer wins. This flag may not be specified with other flag values.

96.47.160 kCommitFlagsOnlyIfCurrent = 2

MBS Win Plugin, Plugin Version: 10.3.

Function: One of the commit flag constants.
Notes: Commits the changes only if the current persistent contents of the property set are the ones on which the changes about to be committed are based. That is, does not commit changes if the contents of the property set have been changed by a commit from another opening of the property set. The error STG_E_NOTCURRENT is returned if the commit does not succeed for this reason.

96.47.161 kCommitFlagsOverwrite = 1

MBS Win Plugin, Plugin Version: 10.3.

Function: One of the commit flag constants.
Notes:

Useful only when committing a transaction that has no further outer nesting level of transactions, though acceptable in all cases.
Note: Indicates that the caller is willing to risk some data corruption at the expense of decreased disk usage on the destination volume. This flag is potentially useful in low disk-space scenarios, though it should be used with caution.

96.47.162 kDevicePropertyBaudrate = 12

MBS Win Plugin, Plugin Version: 10.3.

Function: One of the WIA property constants.

96.47.163 kDevicePropertyBaudrateString = "BaudRate"

MBS Win Plugin, Plugin Version: 10.3.

Function: One of the WIA property constants.

96.47.164 kDevicePropertyConnectStatus = 1027

MBS Win Plugin, Plugin Version: 10.3.

Function: One of the WIA property constants.

96.47.165 kDevicePropertyConnectStatusString = "Connect Status"

MBS Win Plugin, Plugin Version: 10.3.

Function: One of the WIA property constants.

96.47.166 kDevicePropertyDevDesc = 4

MBS Win Plugin, Plugin Version: 10.3.

Function: One of the WIA property constants.

96.47.167 kDevicePropertyDevDescString = "Description"

MBS Win Plugin, Plugin Version: 10.3.

Function: One of the WIA property constants.

96.47.168 kDevicePropertyDeviceTime = 1028

MBS Win Plugin, Plugin Version: 10.3.

Function: One of the WIA property constants.

96.47.169 kDevicePropertyDeviceTimeString = "Device Time"

MBS Win Plugin, Plugin Version: 10.3.

Function: One of the WIA property constants.

96.47.170 kDevicePropertyDevId = 2

MBS Win Plugin, Plugin Version: 10.3.

Function: One of the WIA property constants.

96.47.171 kDevicePropertyDevIdString = "Unique Device ID"

MBS Win Plugin, Plugin Version: 10.3.

Function: One of the WIA property constants.

96.47.172 kDevicePropertyDevName = 7

MBS Win Plugin, Plugin Version: 10.3.

Function: One of the WIA property constants.

96.47.173 kDevicePropertyDevNameString = "Name"

MBS Win Plugin, Plugin Version: 10.3.

Function: One of the WIA property constants.

96.47.174 kDevicePropertyDevType = 5

MBS Win Plugin, Plugin Version: 10.3.

Function: One of the WIA property constants.

96.47.175 kDevicePropertyDevTypeString = "Type"

MBS Win Plugin, Plugin Version: 10.3.

Function: One of the WIA property constants.

96.47.176 kDevicePropertyDriverVersion = 15

MBS Win Plugin, Plugin Version: 10.3.

Function: One of the WIA property constants.

96.47.177 kDevicePropertyDriverVersionString = "Driver Version"

MBS Win Plugin, Plugin Version: 10.3.

Function: One of the WIA property constants.

96.47.178 kDevicePropertyFirmwareVersion = 1026

MBS Win Plugin, Plugin Version: 10.3.

Function: One of the WIA property constants.

96.47.179 kDevicePropertyFirmwareVersionString = "Firmware Version"

MBS Win Plugin, Plugin Version: 10.3.

Function: One of the WIA property constants.

96.47.180 kDevicePropertyHwConfig = 11

MBS Win Plugin, Plugin Version: 10.3.

Function: One of the WIA property constants.

96.47.181 kDevicePropertyHwConfigString = "Hardware Configuration"

MBS Win Plugin, Plugin Version: 10.3.

Function: One of the WIA property constants.

96.47.182 kDevicePropertyPortName = 6

MBS Win Plugin, Plugin Version: 10.3.

Function: One of the WIA property constants.

96.47.183 kDevicePropertyPortNameString = "Port"

MBS Win Plugin, Plugin Version: 10.3.

Function: One of the WIA property constants.

96.47.184 kDevicePropertyRemoteDevId = 9

MBS Win Plugin, Plugin Version: 10.3.

Function: One of the WIA property constants.

96.47.185 kDevicePropertyRemoteDevIdString = "Remote Device ID"

MBS Win Plugin, Plugin Version: 10.3.

Function: One of the WIA property constants.

96.47.186 kDevicePropertyServerName = 8

MBS Win Plugin, Plugin Version: 10.3.

Function: One of the WIA property constants.

96.47.187 kDevicePropertyServerNameString = "Server"

MBS Win Plugin, Plugin Version: 10.3.

Function: One of the WIA property constants.

96.47.188 kDevicePropertyStiGenCapabilities = 13

MBS Win Plugin, Plugin Version: 10.3.

Function: One of the WIA property constants.

96.47.189 kDevicePropertyStiGenCapabilitiesString = "STI Generic Capabilities"

MBS Win Plugin, Plugin Version: 10.3.

Function: One of the WIA property constants.

96.47.190 kDevicePropertyUiClsid = 10

MBS Win Plugin, Plugin Version: 10.3.

Function: One of the WIA property constants.

96.47.191 kDevicePropertyUiClsidString = "UI Class ID"

MBS Win Plugin, Plugin Version: 10.3.

Function: One of the WIA property constants.

96.47.192 kDevicePropertyVendDesc = 3

MBS Win Plugin, Plugin Version: 10.3.

Function: One of the WIA property constants.

96.47.193 kDevicePropertyVendDescString = "Manufacturer"

MBS Win Plugin, Plugin Version: 10.3.

Function: One of the WIA property constants.

96.47.194 kDevicePropertyWiaVersion = 14

MBS Win Plugin, Plugin Version: 10.3.

Function: One of the WIA property constants.

96.47.195 kDevicePropertyWiaVersionString = "WIA Version"

MBS Win Plugin, Plugin Version: 10.3.

Function: One of the WIA property constants.

96.47.196 kFileSystemPropertyMountPoint = 3330

MBS Win Plugin, Plugin Version: 10.3.

Function: One of the WIA property constants.

96.47.197 kFileSystemPropertyMountPointString = "Directory mount point"

MBS Win Plugin, Plugin Version: 10.3.

Function: One of the WIA property constants.

96.47.198 kItemPropertyAccessRights = 4102

MBS Win Plugin, Plugin Version: 10.3.

Function: One of the WIA property constants.

96.47.199 kItemPropertyAccessRightsString = "Access Rights"

MBS Win Plugin, Plugin Version: 10.3.

Function: One of the WIA property constants.

96.47.200 kItemPropertyAppColorMapping = 4121

MBS Win Plugin, Plugin Version: 10.3.

Function: One of the WIA property constants.

96.47.201 kItemPropertyAppColorMappingString = "Application Applies Color Mapping"

MBS Win Plugin, Plugin Version: 10.3.

Function: One of the WIA property constants.

96.47.202 kItemPropertyBitsPerChannel = 4110

MBS Win Plugin, Plugin Version: 10.3.

Function: One of the WIA property constants.

96.47.203 kItemPropertyBitsPerChannelString = "Bits Per Channe"

MBS Win Plugin, Plugin Version: 10.3.

Function: One of the WIA property constants.

96.47.204 kItemPropertyBytesPerLine = 4113

MBS Win Plugin, Plugin Version: 10.3.

Function: One of the WIA property constants.

96.47.205 kItemPropertyBytesPerLineString = "Bytes Per Line"

MBS Win Plugin, Plugin Version: 10.3.

Function: One of the WIA property constants.

96.47.206 kItemPropertyChannelsPerPixel = 4109

MBS Win Plugin, Plugin Version: 10.3.

Function: One of the WIA property constants.

96.47.207 kItemPropertyChannelsPerPixelString = "Channels Per Pixe"

MBS Win Plugin, Plugin Version: 10.3.

Function: One of the WIA property constants.

96.47.208 kItemPropertyColorProfile = 4117

MBS Win Plugin, Plugin Version: 10.3.

Function: One of the WIA property constants.

96.47.209 kItemPropertyColorProfileString = "Color Profiles"

MBS Win Plugin, Plugin Version: 10.3.

Function: One of the WIA property constants.

96.47.210 kItemPropertyCompression = 4107

MBS Win Plugin, Plugin Version: 10.3.

Function: One of the WIA property constants.

96.47.211 kItemPropertyCompressionString = "Compression"

MBS Win Plugin, Plugin Version: 10.3.

Function: One of the WIA property constants.

96.47.212 kItemPropertyDatatype = 4103

MBS Win Plugin, Plugin Version: 10.3.

Function: One of the WIA property constants.

96.47.213 kItemPropertyDatatypeString = "Data Type"

MBS Win Plugin, Plugin Version: 10.3.

Function: One of the WIA property constants.

96.47.214 kItemPropertyDepth = 4104

MBS Win Plugin, Plugin Version: 10.3.

Function: One of the WIA property constants.

96.47.215 kItemPropertyDepthString = "Bits Per Pixe"

MBS Win Plugin, Plugin Version: 10.3.

Function: One of the WIA property constants.

96.47.216 kItemPropertyFilenameExtension = 4123

MBS Win Plugin, Plugin Version: 10.3.

Function: One of the WIA property constants.

96.47.217 kItemPropertyFilenameExtensionString = "Filename extension"

MBS Win Plugin, Plugin Version: 10.3.

Function: One of the WIA property constants.

96.47.218 kItemPropertyFormat = 4106

MBS Win Plugin, Plugin Version: 10.3.

Function: One of the WIA property constants.

96.47.219 kItemPropertyFormatString = "Format"

MBS Win Plugin, Plugin Version: 10.3.

Function: One of the WIA property constants.

96.47.220 kItemPropertyFullItemName = 4099

MBS Win Plugin, Plugin Version: 10.3.

Function: One of the WIA property constants.

96.47.221 kItemPropertyFullItemNameString = "Full Item Name"

MBS Win Plugin, Plugin Version: 10.3.

Function: One of the WIA property constants.

96.47.222 kItemPropertyGammaCurves = 4115

MBS Win Plugin, Plugin Version: 10.3.

Function: One of the WIA property constants.

96.47.223 kItemPropertyGammaCurvesString = "Gamma Curves"

MBS Win Plugin, Plugin Version: 10.3.

Function: One of the WIA property constants.

96.47.224 kItemPropertyIcmProfileName = 4120

MBS Win Plugin, Plugin Version: 10.3.

Function: One of the WIA property constants.

96.47.225 kItemPropertyIcmProfileNameString = "Color Profile Name"

MBS Win Plugin, Plugin Version: 10.3.

Function: One of the WIA property constants.

96.47.226 kItemPropertyItemFlags = 4101

MBS Win Plugin, Plugin Version: 10.3.

Function: One of the WIA property constants.

96.47.227 kItemPropertyItemFlagsString = "Item Flags"

MBS Win Plugin, Plugin Version: 10.3.

Function: One of the WIA property constants.

96.47.228 kItemPropertyItemName = 4098

MBS Win Plugin, Plugin Version: 10.3.

Function: One of the WIA property constants.

96.47.229 kItemPropertyItemNameString = "Item Name"

MBS Win Plugin, Plugin Version: 10.3.

Function: One of the WIA property constants.
Example:

```
dim DeviceManager as new WIADeviceManager1MBS

if 0 = DeviceManager.Handle then
```

```
MsgBox "Failed to initialize device manager."
else
dim it as WIAItemMBS = DeviceManager.SelectDeviceDialog(window1, DeviceManager.kDeviceTypeDefault, DeviceManager.kSelectDeviceNoDefault)

if it<>Nil then
dim p as WIAPropertyStorageMBS = it.PropertyStorage
dim name as string = p.Read(p.kItemPropertyItemNameString)
MsgBox name
end if
end if
```

96.47.230 kItemPropertyItemSize = 4116

MBS Win Plugin, Plugin Version: 10.3.

Function: One of the WIA property constants.

96.47.231 kItemPropertyItemSizeString = "Item Size"

MBS Win Plugin, Plugin Version: 10.3.

Function: One of the WIA property constants.

96.47.232 kItemPropertyItemTime = 4100

MBS Win Plugin, Plugin Version: 10.3.

Function: One of the WIA property constants.

96.47.233 kItemPropertyItemTimeString = "Item Time Stamp"

MBS Win Plugin, Plugin Version: 10.3.

Function: One of the WIA property constants.

96.47.234 kItemPropertyMinBufferSize = 4118

MBS Win Plugin, Plugin Version: 10.3.

Function: One of the WIA property constants.

96.47.235 kItemPropertyMinBufferSizeString = "Buffer Size"

MBS Win Plugin, Plugin Version: 10.3.

Function: One of the WIA property constants.

96.47.236 kItemPropertyNumberOfLines = 4114

MBS Win Plugin, Plugin Version: 10.3.

Function: One of the WIA property constants.

96.47.237 kItemPropertyNumberOfLinesString = "Number of Lines"

MBS Win Plugin, Plugin Version: 10.3.

Function: One of the WIA property constants.

96.47.238 kItemPropertyPixelsPerLine = 4112

MBS Win Plugin, Plugin Version: 10.3.

Function: One of the WIA property constants.

96.47.239 kItemPropertyPixelsPerLineString = "Pixels Per Line"

MBS Win Plugin, Plugin Version: 10.3.

Function: One of the WIA property constants.

96.47.240 kItemPropertyPlanar = 4111

MBS Win Plugin, Plugin Version: 10.3.

Function: One of the WIA property constants.

96.47.241 kItemPropertyPlanarString = "Planar"

MBS Win Plugin, Plugin Version: 10.3.

Function: One of the WIA property constants.

96.47.242 kItemPropertyPreferredFormat = 4105

MBS Win Plugin, Plugin Version: 10.3.

Function: One of the WIA property constants.

96.47.243 kItemPropertyPreferredFormatString = "Preferred Format"

MBS Win Plugin, Plugin Version: 10.3.

Function: One of the WIA property constants.

96.47.244 kItemPropertyPropStreamCompatId = 4122

MBS Win Plugin, Plugin Version: 10.3.

Function: One of the WIA property constants.

96.47.245 kItemPropertyPropStreamCompatIdString = "Stream Compatibility ID"

MBS Win Plugin, Plugin Version: 10.3.

Function: One of the WIA property constants.

96.47.246 kItemPropertyRegionType = 4119

MBS Win Plugin, Plugin Version: 10.3.

Function: One of the WIA property constants.

96.47.247 kItemPropertyRegionTypeString = "Region Type"

MBS Win Plugin, Plugin Version: 10.3.

Function: One of the WIA property constants.

96.47.248 kItemPropertySuppressPropertyPage = 4124

MBS Win Plugin, Plugin Version: 10.3.

Function: One of the WIA property constants.

96.47.249 kItemPropertySuppressPropertyPageString = "Suppress a property page"

MBS Win Plugin, Plugin Version: 10.3.

Function: One of the WIA property constants.

96.47.250 kItemPropertyTymed = 4108

MBS Win Plugin, Plugin Version: 10.3.

Function: One of the WIA property constants.

96.47.251 kItemPropertyTymedString = "Media Type"

MBS Win Plugin, Plugin Version: 10.3.

Function: One of the WIA property constants.

96.47.252 kScannerDevicePropertyDitherPatternData = 3075

MBS Win Plugin, Plugin Version: 10.3.

Function: One of the WIA property constants.

96.47.253 kScannerDevicePropertyDitherPatternDataString = "Dither Pattern Data"

MBS Win Plugin, Plugin Version: 10.3.

Function: One of the WIA property constants.

96.47.254 kScannerDevicePropertyDitherSelect = 3074

MBS Win Plugin, Plugin Version: 10.3.

Function: One of the WIA property constants.

96.47.255 kScannerDevicePropertyDitherSelectString = "Dither Select"

MBS Win Plugin, Plugin Version: 10.3.

Function: One of the WIA property constants.

96.47.256 kScannerDevicePropertyDocumentHandlingCapabilities = 3074

MBS Win Plugin, Plugin Version: 10.3.

Function: One of the WIA property constants.

96.47.257 kScannerDevicePropertyDocumentHandlingCapabilitiesString = "Document Handling Capabilities"

MBS Win Plugin, Plugin Version: 10.3.

Function: One of the WIA property constants.

96.47.258 kScannerDevicePropertyDocumentHandlingCapacity = 3075

MBS Win Plugin, Plugin Version: 10.3.

Function: One of the WIA property constants.

96.47.259 kScannerDevicePropertyDocumentHandlingCapacityString = "Document Handling Capacity"

MBS Win Plugin, Plugin Version: 10.3.

Function: One of the WIA property constants.

96.47.260 kScannerDevicePropertyDocumentHandlingSelect = 3074

MBS Win Plugin, Plugin Version: 10.3.

Function: One of the WIA property constants.

96.47.261 kScannerDevicePropertyDocumentHandlingSelectString = "Document Handling Select"

MBS Win Plugin, Plugin Version: 10.3.

Function: One of the WIA property constants.

96.47.262 kScannerDevicePropertyDocumentHandlingStatus = 3075

MBS Win Plugin, Plugin Version: 10.3.

Function: One of the WIA property constants.

96.47.263 kScannerDevicePropertyDocumentHandlingStatusString = "Document Handling Status"

MBS Win Plugin, Plugin Version: 10.3.

Function: One of the WIA property constants.

96.47.264 kScannerDevicePropertyEndorserCharacters = 3074

MBS Win Plugin, Plugin Version: 10.3.

Function: One of the WIA property constants.

96.47.265 kScannerDevicePropertyEndorserCharactersString = "Endorser Characters"

MBS Win Plugin, Plugin Version: 10.3.

Function: One of the WIA property constants.

96.47.266 kScannerDevicePropertyEndorserString = 3075

MBS Win Plugin, Plugin Version: 10.3.

Function: One of the WIA property constants.

96.47.267 kScannerDevicePropertyEndorserStringString = "Endorser String"

MBS Win Plugin, Plugin Version: 10.3.

Function: One of the WIA property constants.

96.47.268 kScannerDevicePropertyFilterSelect = 3075

MBS Win Plugin, Plugin Version: 10.3.

Function: One of the WIA property constants.

96.47.269 kScannerDevicePropertyFilterSelectString = "Filter Select"

MBS Win Plugin, Plugin Version: 10.3.

Function: One of the WIA property constants.

96.47.270 kScannerDevicePropertyHorizontalBedRegistration = 3075

MBS Win Plugin, Plugin Version: 10.3.

Function: One of the WIA property constants.

96.47.271 kScannerDevicePropertyHorizontalBedRegistrationString = "Horizontal Bed Registration"

MBS Win Plugin, Plugin Version: 10.3.

Function: One of the WIA property constants.

96.47.272 kScannerDevicePropertyHorizontalBedSize = 3074

MBS Win Plugin, Plugin Version: 10.3.

Function: One of the WIA property constants.

96.47.273 kScannerDevicePropertyHorizontalBedSizeString = "Horizontal Bed Size"

MBS Win Plugin, Plugin Version: 10.3.

Function: One of the WIA property constants.

96.47.274 kScannerDevicePropertyHorizontalSheetFeedSize = 3074

MBS Win Plugin, Plugin Version: 10.3.

Function: One of the WIA property constants.

96.47.275 kScannerDevicePropertyHorizontalSheetFeedSizeString = "Horizontal Sheet Feed Size"

MBS Win Plugin, Plugin Version: 10.3.

Function: One of the WIA property constants.

96.47.276 kScannerDevicePropertyMaxScanTime = 3075

MBS Win Plugin, Plugin Version: 10.3.

Function: One of the WIA property constants.

96.47.277 kScannerDevicePropertyMaxScanTimeString = "Max Scan Time"

MBS Win Plugin, Plugin Version: 10.3.

Function: One of the WIA property constants.

96.47.278 kScannerDevicePropertyMinHorizontalSheetFeedSize = 3074

MBS Win Plugin, Plugin Version: 10.3.

Function: One of the WIA property constants.

96.47.279 kScannerDevicePropertyMinHorizontalSheetFeedSizeString = "Minimum Horizontal Sheet Feed Size"

MBS Win Plugin, Plugin Version: 10.3.

Function: One of the WIA property constants.

96.47.280 kScannerDevicePropertyMinVerticalSheetFeedSize = 3075

MBS Win Plugin, Plugin Version: 10.3.

Function: One of the WIA property constants.

96.47.281 kScannerDevicePropertyMinVerticalSheetFeedSizeString = "Minimum Vertical Sheet Feed Size"

MBS Win Plugin, Plugin Version: 10.3.

Function: One of the WIA property constants.

96.47.282 kScannerDevicePropertyOpticalXres = 3074

MBS Win Plugin, Plugin Version: 10.3.

Function: One of the WIA property constants.

96.47.283 kScannerDevicePropertyOpticalXresString = "Horizontal Optical Resolution"

MBS Win Plugin, Plugin Version: 10.3.

Function: One of the WIA property constants.

96.47.284 kScannerDevicePropertyOpticalYres = 3075

MBS Win Plugin, Plugin Version: 10.3.

Function: One of the WIA property constants.

96.47.285 kScannerDevicePropertyOpticalYresString = "Vertical Optical Resolution"

MBS Win Plugin, Plugin Version: 10.3.

Function: One of the WIA property constants.

96.47.286 kScannerDevicePropertyPadColor = 3074

MBS Win Plugin, Plugin Version: 10.3.

Function: One of the WIA property constants.

96.47.287 kScannerDevicePropertyPadColorString = "Pad Color"

MBS Win Plugin, Plugin Version: 10.3.

Function: One of the WIA property constants.

96.47.288 kScannerDevicePropertyPageHeight = 3075

MBS Win Plugin, Plugin Version: 10.3.

Function: One of the WIA property constants.

96.47.289 kScannerDevicePropertyPageHeightString = "Page Height"

MBS Win Plugin, Plugin Version: 10.3.

Function: One of the WIA property constants.

96.47.290 kScannerDevicePropertyPages = 3074

MBS Win Plugin, Plugin Version: 10.3.

Function: One of the WIA property constants.

96.47.291 kScannerDevicePropertyPageSize = 3075

MBS Win Plugin, Plugin Version: 10.3.

Function: One of the WIA property constants.

96.47.292 kScannerDevicePropertyPageSizeString = "Page Size"

MBS Win Plugin, Plugin Version: 10.3.

Function: One of the WIA property constants.

96.47.293 kScannerDevicePropertyPagesString = "Pages"

MBS Win Plugin, Plugin Version: 10.3.

Function: One of the WIA property constants.

96.47.294 kScannerDevicePropertyPageWidth = 3074

MBS Win Plugin, Plugin Version: 10.3.

Function: One of the WIA property constants.

96.47.295 kScannerDevicePropertyPageWidthString = "Page Width"

MBS Win Plugin, Plugin Version: 10.3.

Function: One of the WIA property constants.

96.47.296 kScannerDevicePropertyPlatenColor = 3075

MBS Win Plugin, Plugin Version: 10.3.

Function: One of the WIA property constants.

96.47.297 kScannerDevicePropertyPlatenColorString = "Platen Color"

MBS Win Plugin, Plugin Version: 10.3.

Function: One of the WIA property constants.

96.47.298 kScannerDevicePropertyPreview = 3074

MBS Win Plugin, Plugin Version: 10.3.

Function: One of the WIA property constants.

96.47.299 kScannerDevicePropertyPreviewString = "Preview"

MBS Win Plugin, Plugin Version: 10.3.

Function: One of the WIA property constants.

96.47.300 kScannerDevicePropertyScanAheadPages = 3074

MBS Win Plugin, Plugin Version: 10.3.

Function: One of the WIA property constants.

96.47.301 kScannerDevicePropertyScanAheadPagesString = "Scan Ahead Pages"

MBS Win Plugin, Plugin Version: 10.3.

Function: One of the WIA property constants.

96.47.302 kScannerDevicePropertySheetFeederRegistration = 3074

MBS Win Plugin, Plugin Version: 10.3.

Function: One of the WIA property constants.

96.47.303 kScannerDevicePropertySheetFeederRegistrationString = "Sheet Feeder Registration"

MBS Win Plugin, Plugin Version: 10.3.

Function: One of the WIA property constants.

96.47.304 kScannerDevicePropertyShowPreviewControl = 3075

MBS Win Plugin, Plugin Version: 10.3.

Function: One of the WIA property constants.

96.47.305 kScannerDevicePropertyShowPreviewControlString = "Show preview contro"

MBS Win Plugin, Plugin Version: 10.3.

Function: One of the WIA property constants.

96.47.306 kScannerDevicePropertyTransparency = 3075

MBS Win Plugin, Plugin Version: 10.3.

Function: One of the WIA property constants.

96.47.307 kScannerDevicePropertyTransparencySelect = 3074

MBS Win Plugin, Plugin Version: 10.3.

Function: One of the WIA property constants.

96.47.308 kScannerDevicePropertyTransparencySelectString = "Transparency Adapter Select"

MBS Win Plugin, Plugin Version: 10.3.

Function: One of the WIA property constants.

96.47.309 kScannerDevicePropertyTransparencyString = "Transparency Adapter"

MBS Win Plugin, Plugin Version: 10.3.

Function: One of the WIA property constants.

96.47.310 kScannerDevicePropertyVerticalBedRegistration = 3074

MBS Win Plugin, Plugin Version: 10.3.

Function: One of the WIA property constants.

96.47.311 kScannerDevicePropertyVerticalBedRegistrationString = "Vertical Bed Registration"

MBS Win Plugin, Plugin Version: 10.3.

Function: One of the WIA property constants.

96.47.312 kScannerDevicePropertyVerticalBedSize = 3075

MBS Win Plugin, Plugin Version: 10.3.

Function: One of the WIA property constants.

96.47.313 kScannerDevicePropertyVerticalBedSizeString = "Vertical Bed Size"

MBS Win Plugin, Plugin Version: 10.3.

Function: One of the WIA property constants.

96.47.314 kScannerDevicePropertyVerticalSheetFeedSize = 3075

MBS Win Plugin, Plugin Version: 10.3.

Function: One of the WIA property constants.

96.47.315 kScannerDevicePropertyVerticalSheetFeedSizeString = "Vertical Sheet Feed Size"

MBS Win Plugin, Plugin Version: 10.3.

Function: One of the WIA property constants.

96.47.316 kScannerItemPropertyBrightness = 6154

MBS Win Plugin, Plugin Version: 10.3.

Function: One of the WIA property constants.

96.47.317 kScannerItemPropertyBrightnessString = "Brightness"

MBS Win Plugin, Plugin Version: 10.3.

Function: One of the WIA property constants.

96.47.318 kScannerItemPropertyContrast = 6155

MBS Win Plugin, Plugin Version: 10.3.

Function: One of the WIA property constants.

96.47.319 kScannerItemPropertyContrastString = "Contrast"

MBS Win Plugin, Plugin Version: 10.3.

Function: One of the WIA property constants.

96.47.320 kScannerItemPropertyCurIntent = 6146

MBS Win Plugin, Plugin Version: 10.3.

Function: One of the WIA property constants.

96.47.321 kScannerItemPropertyCurIntentString = "Current Intent"

MBS Win Plugin, Plugin Version: 10.3.

Function: One of the WIA property constants.

96.47.322 kScannerItemPropertyInvert = 6160

MBS Win Plugin, Plugin Version: 10.3.

Function: One of the WIA property constants.

96.47.323 kScannerItemPropertyInvertString = "Invert"

MBS Win Plugin, Plugin Version: 10.3.

Function: One of the WIA property constants.

96.47.324 kScannerItemPropertyMirror = 6158

MBS Win Plugin, Plugin Version: 10.3.

Function: One of the WIA property constants.

96.47.325 kScannerItemPropertyMirrorString = "Mirror"

MBS Win Plugin, Plugin Version: 10.3.

Function: One of the WIA property constants.

96.47.326 kScannerItemPropertyOrientation = 6156

MBS Win Plugin, Plugin Version: 10.3.

Function: One of the WIA property constants.

96.47.327 kScannerItemPropertyOrientationString = "Orientation"

MBS Win Plugin, Plugin Version: 10.3.

Function: One of the WIA property constants.

96.47.328 kScannerItemPropertyPhotometricInterp = 6153

MBS Win Plugin, Plugin Version: 10.3.

Function: One of the WIA property constants.

96.47.329 kScannerItemPropertyPhotometricInterpString = "Photometric Interpretation"

MBS Win Plugin, Plugin Version: 10.3.

Function: One of the WIA property constants.

96.47.330 kScannerItemPropertyRotation = 6157

MBS Win Plugin, Plugin Version: 10.3.

Function: One of the WIA property constants.

96.47.331 kScannerItemPropertyRotationString = "Rotation"

MBS Win Plugin, Plugin Version: 10.3.

Function: One of the WIA property constants.

96.47.332 kScannerItemPropertyThreshold = 6159

MBS Win Plugin, Plugin Version: 10.3.

Function: One of the WIA property constants.

96.47.333 kScannerItemPropertyThresholdString = "Threshold"

MBS Win Plugin, Plugin Version: 10.3.

Function: One of the WIA property constants.

96.47.334 kScannerItemPropertyWarmUpTime = 6161

MBS Win Plugin, Plugin Version: 10.3.

Function: One of the WIA property constants.

96.47.335 kScannerItemPropertyWarmUpTimeString = "Lamp Warm up Time"

MBS Win Plugin, Plugin Version: 10.3.

Function: One of the WIA property constants.

96.47.336 kScannerItemPropertyXextent = 6151

MBS Win Plugin, Plugin Version: 10.3.

Function: One of the WIA property constants.

96.47.337 kScannerItemPropertyXextentString = "Horizontal Extent"

MBS Win Plugin, Plugin Version: 10.3.

Function: One of the WIA property constants.

96.47.338 kScannerItemPropertyXpos = 6149

MBS Win Plugin, Plugin Version: 10.3.

Function: One of the WIA property constants.

96.47.339 kScannerItemPropertyXposString = "Horizontal Start Position"

MBS Win Plugin, Plugin Version: 10.3.

Function: One of the WIA property constants.

96.47.340 kScannerItemPropertyXres = 6147

MBS Win Plugin, Plugin Version: 10.3.

Function: One of the WIA property constants.

96.47.341 kScannerItemPropertyXresString = "Horizontal Resolution"

MBS Win Plugin, Plugin Version: 10.3.

Function: One of the WIA property constants.

96.47.342 kScannerItemPropertyYextent = 6152

MBS Win Plugin, Plugin Version: 10.3.

Function: One of the WIA property constants.

96.47.343 kScannerItemPropertyYextentString = "Vertical Extent"

MBS Win Plugin, Plugin Version: 10.3.

Function: One of the WIA property constants.

96.47.344 kScannerItemPropertyYpos = 6150

MBS Win Plugin, Plugin Version: 10.3.

Function: One of the WIA property constants.

96.47.345 kScannerItemPropertyYposString = "Vertical Start Position"

MBS Win Plugin, Plugin Version: 10.3.

Function: One of the WIA property constants.

96.47.346 kScannerItemPropertyYres = 6148

MBS Win Plugin, Plugin Version: 10.3.

Function: One of the WIA property constants.

96.47.347 kScannerItemPropertyYresString = "Vertical Resolution"

MBS Win Plugin, Plugin Version: 10.3.

Function: One of the WIA property constants.

96.47.348 kTymedCallback = 128

MBS Win Plugin, Plugin Version: 10.3.

Function: One of the WIA TYMED constants.

96.47.349 kTymedFile = 2

MBS Win Plugin, Plugin Version: 10.3.

Function: One of the WIA TYMED constants.
Notes: Writes data to a file.

96.47.350 kTymedMultiPageCallback = 512

MBS Win Plugin, Plugin Version: 10.3.

Function: One of the WIA TYMED constants.

96.47.351 kTymedMultiPageFile = 256

MBS Win Plugin, Plugin Version: 10.3.

Function: One of the WIA TYMED constants.

96.47.352 kVideoCameraPropertyDShowDevicePath = 3588

MBS Win Plugin, Plugin Version: 10.3.

Function: One of the WIA property constants.

96.47.353 kVideoCameraPropertyDShowDevicePathString = "Directshow Device Path"

MBS Win Plugin, Plugin Version: 10.3.

Function: One of the WIA property constants.

96.47.354 kVideoCameraPropertyImagesDirectory = 3587

MBS Win Plugin, Plugin Version: 10.3.

Function: One of the WIA property constants.

96.47.355 kVideoCameraPropertyImagesDirectoryString = "Images Directory"

MBS Win Plugin, Plugin Version: 10.3.

Function: One of the WIA property constants.

96.47.356 kVideoCameraPropertyLastPictureTaken = 3586

MBS Win Plugin, Plugin Version: 10.3.

Function: One of the WIA property constants.

96.47.357 kVideoCameraPropertyLastPictureTakenString = "Last Picture Taken"

MBS Win Plugin, Plugin Version: 10.3.

Function: One of the WIA property constants.

96.48 class WIAStreamMBS

96.48.1 class WIAStreamMBS

MBS Win Plugin, Plugin Version: 10.3, Platform: Windows, Targets: Desktop, Console & Web.

Function: The WIAStreamMBS interface lets you read and write data to stream objects.
Example:

```
dim ItemName as string = "Hello.jpg"
dim f as FolderItem = SpecialFolder.Desktop.Child(ItemName)
dim s as new WIAStreamMBS(WIAStreamMBS.kModeWrite + WIAStreamMBS.kModeCreate, f)
```

Notes: Stream objects contain the data in a structured storage object, where storages provide the structure. Simple data can be written directly to a stream but, most frequently, streams are elements nested within a storage object. They are similar to standard files.

96.48.2 Methods

96.48.3 Clone as WIAStreamMBS

MBS Win Plugin, Plugin Version: 10.3, Platform: Windows, Targets: Desktop, Console & Web.

Function: The Clone method creates a new stream object with its own seek pointer that references the same bytes as the original stream.
Notes:

The Clone method creates a new stream object for accessing the same bytes but using a separate seek pointer. The new stream object sees the same data as the source-stream object. Changes written to one object are immediately visible in the other. Range locking is shared between the stream objects.

The initial setting of the seek pointer in the cloned stream instance is the same as the current setting of the seek pointer in the original stream at the time of the clone operation.

Lasterror is set.

96.48.4 Commit(flags as Integer)

MBS Win Plugin, Plugin Version: 10.3, Platform: Windows, Targets: Desktop, Console & Web.

Function: The Commit method ensures that any changes made to a stream object open in transacted mode are reflected in the parent storage.

Notes:

If the stream object is open in direct mode, Commit has no effect other than flushing all memory buffers to the next-level storage object. The COM compound file implementation of streams does not support opening streams in transacted mode.
Lasterror is set.

Possible flags: kCommitConsolidate, kCommitDangerouslyCommitMerelyToDiskCache, kCommitDefault, kCommitOnlyIfCurrent and kCommitOverwrite.

96.48.5 Constructor(mode as Integer, file as folderitem)

MBS Win Plugin, Plugin Version: 10.3, Platform: Windows, Targets: Desktop, Console & Web.

Function: Opens or creates a file and retrieves a stream to read or write to that file.
Example:

```
dim ItemName as string = "Hello.jpg"
dim f as FolderItem = SpecialFolder.Desktop.Child(ItemName)
dim s as new WIAStreamMBS(WIAStreamMBS.kModeWrite + WIAStreamMBS.kModeCreate, f)
```

Notes:

mode: the flags. Use the kMode* constants.
path: the file path.

Lasterror is set.
See also:

- 96.48.6 Constructor(mode as Integer, path as string) 17787

96.48.6 Constructor(mode as Integer, path as string)

MBS Win Plugin, Plugin Version: 10.3, Platform: Windows, Targets: Desktop, Console & Web.

Function: Opens or creates a file and retrieves a stream to read or write to that file.
Notes:

mode: the flags. Use the kMode* constants.
path: the file path.

Lasterror is set.
See also:

- 96.48.5 Constructor(mode as Integer, file as folderitem) 17787

96.48.7 CopyTo(other as WIAStreamMBS, length as UInt64)

MBS Win Plugin, Plugin Version: 10.3, Platform: Windows, Targets: Desktop, Console & Web.

Function: The CopyTo method copies a specified number of bytes from the current seek pointer in the stream to the current seek pointer in another stream.
Notes:

other: The destination stream. The stream pointed to by pstm can be a new stream or a clone of the source stream.
length: The number of bytes to copy from the source stream.
ReadSize: Optional, a variable where the actual number of bytes read from the source.
WriteSize: Optional, a variable where the actual number of bytes written to the destination.

Lasterror is set.

The CopyTo method copies the specified bytes from one stream to another. It can also be used to copy a stream to itself. The seek pointer in each stream instance is adjusted for the number of bytes read or written. This method is equivalent to reading cb bytes into memory using Read and then immediately writing them to the destination stream using Write, although CopyTo will be more efficient.

The destination stream can be a clone of the source stream created by calling the Clone method.

If CopyTo returns an error, you cannot assume that the seek pointers are valid for either the source or destination. Additionally, the values of pcbRead and pcbWritten are not meaningful even though they are returned.

If CopyTo returns successfully, the actual number of bytes read and written are the same.

To copy the remainder of the source from the current seek pointer, specify the maximum large integer value for the cb parameter. If the seek pointer is the beginning of the stream, this operation copies the entire stream.
See also:

- 96.48.8 CopyTo(other as WIAStreamMBS, length as UInt64, byref ReadSize as UInt64, byref WriteSize as UInt64) 17788

96.48.8 CopyTo(other as WIAStreamMBS, length as UInt64, byref ReadSize as UInt64, byref WriteSize as UInt64)

MBS Win Plugin, Plugin Version: 10.3, Platform: Windows, Targets: Desktop, Console & Web.

Function: The CopyTo method copies a specified number of bytes from the current seek pointer in the stream to the current seek pointer in another stream.
Notes:

other: The destination stream. The stream pointed to by pstm can be a new stream or a clone of the source stream.
length: The number of bytes to copy from the source stream.
ReadSize: Optional, a variable where the actual number of bytes read from the source.
WriteSize: Optional, a variable where the actual number of bytes written to the destination.

Lasterror is set.

The CopyTo method copies the specified bytes from one stream to another. It can also be used to copy a stream to itself. The seek pointer in each stream instance is adjusted for the number of bytes read or written. This method is equivalent to reading cb bytes into memory using Read and then immediately writing them to the destination stream using Write, although CopyTo will be more efficient.

The destination stream can be a clone of the source stream created by calling the Clone method.

If CopyTo returns an error, you cannot assume that the seek pointers are valid for either the source or destination. Additionally, the values of pcbRead and pcbWritten are not meaningful even though they are returned.

If CopyTo returns successfully, the actual number of bytes read and written are the same.

To copy the remainder of the source from the current seek pointer, specify the maximum large integer value for the cb parameter. If the seek pointer is the beginning of the stream, this operation copies the entire stream.
See also:

- 96.48.7 CopyTo(other as WIAStreamMBS, length as UInt64) 17788

96.48.9 Revert

MBS Win Plugin, Plugin Version: 10.3, Platform: Windows, Targets: Desktop, Console & Web.

Function: The Revert method discards all changes that have been made to a transacted stream since the last Commit call.
Notes:

On streams open in direct mode and streams using the COM compound file implementation of Revert, this method has no effect.
Lasterror is set.

96.48.10 Seek(value as Int64, Origin as Integer) as UInt64

MBS Win Plugin, Plugin Version: 10.3, Platform: Windows, Targets: Desktop, Console & Web.

Function: The Seek method changes the seek pointer to a new location.
Notes:

The new location is relative to either the beginning of the stream, the end of the stream, or the current seek pointer.

value: The displacement to be added to the location indicated by the dwOrigin parameter. If dwOrigin is kSeekSet, this is interpreted as an unsigned value rather than a signed value.

Origin: The origin for the displacement specified in value. The origin can be the beginning of the file (kSeekSet), the current seek pointer (kSeekCur), or the end of the file (kSeekEnd). For more information about values, see the kSeek* constants.

Retruns the new seek pointer from the beginning of the stream.

Seek changes the seek pointer so that subsequent read and write operations can be performed at a different location in the stream object. It is an error to seek before the beginning of the stream. It is not, however, an error to seek past the end of the stream. Seeking past the end of the stream is useful for subsequent write operations, as the stream byte range will be extended to the new seek position immediately before the write is complete.

You can also use this method to obtain the current value of the seek pointer by calling this method with the Origin parameter set to kSeekCur and the value parameter set to 0 so that the seek pointer is not changed. The current seek pointer is returned.

Lasterror is set.

96.48.11 SetSize(size as UInt64)

MBS Win Plugin, Plugin Version: 10.3, Platform: Windows, Targets: Desktop, Console & Web.

Function: The SetSize method changes the size of the stream object.
Notes:

SetSize changes the size of the stream object. Call this method to preallocate space for the stream. If the size parameter is larger than the current stream size, the stream is extended to the indicated size by filling the intervening space with bytes of undefined value. This operation is similar to the Write method if the seek pointer is past the current end of stream.

If the size parameter is smaller than the current stream, the stream is truncated to the indicated size.

The seek pointer is not affected by the change in stream size.

Calling SetSize can be an effective way to obtain a large chunk of contiguous space.

Lasterror is set.

96.48.12 Properties

96.48.13 Handle as Integer

MBS Win Plugin, Plugin Version: 10.3, Platform: Windows, Targets: Desktop, Console & Web.

Function: The internal reference to the object.
Notes: (Read and Write property)

96.48.14 Lasterror as Integer

MBS Win Plugin, Plugin Version: 10.3, Platform: Windows, Targets: Desktop, Console & Web.

Function: The last error code.
Notes: (Read and Write property)

96.48.15 Constants

96.48.16 kCommitConsolidate = 8

MBS Win Plugin, Plugin Version: 10.3.

Function: One of the flags for commit.
Notes: Windows 2000 and Windows XP: Indicates that a storage should be consolidated after it is committed, resulting in a smaller file on disk. This flag is valid only on the outermost storage object that has been opened in transacted mode. It is not valid for streams. The kCommitConsolidate flag can be combined with any other kCommit* flags.

96.48.17 kCommitDangerouslyCommitMerelyToDiskCache = 4

MBS Win Plugin, Plugin Version: 10.3.

Function: One of the flags for commit.
Notes:

Commits the changes to a write-behind disk cache, but does not save the cache to the disk. In a write-behind disk cache, the operation that writes to disk actually writes to a disk cache, thus increasing performance. The cache is eventually written to the disk, but usually not until after the write operation has already returned. The performance increase comes at the expense of an increased risk of losing data if a problem occurs before the cache is saved and the data in the cache is lost.

If you do not specify this value, then committing changes to root-level storage objects is robust even if a disk cache is used. The two-phase commit process ensures that data is stored on the disk and not just to the disk cache.

96.48.18 kCommitDefault = 0

MBS Win Plugin, Plugin Version: 10.3.

Function: One of the flags for commit.
Notes: You can specify this condition with kCommitConsolidate, or some combination of the other three flags in this list of elements. Use this value to increase the readability of code.

96.48.19 kCommitOnlyIfCurrent = 2

MBS Win Plugin, Plugin Version: 10.3.

Function: One of the flags for commit.
Notes: Prevents multiple users of a storage object from overwriting each other's changes. The commit operation occurs only if there have been no changes to the saved storage object because the user most recently opened it. Thus, the saved version of the storage object is the same version that the user has been editing. If other users have changed the storage object, the commit operation fails and returns the STG_E_NOTCURRENT value. To override this behavior, call the Commit method again using the kCommitDefault value.

96.48.20 kCommitOverwrite = 1

MBS Win Plugin, Plugin Version: 10.3.

Function: One of the flags for commit.
Notes:

The commit operation can overwrite existing data to reduce overall space requirements. This value is not recommended for typical usage because it is not as robust as the default value. In this case, it is possible for the commit operation to fail after the old data is overwritten, but before the new data is completely

committed. Then, neither the old version nor the new version of the storage object will be intact.

You can use this value in the following cases:

- The user is willing to risk losing the data.
- The low-memory save sequence will be used to safely save the storage object to a smaller file.
- A previous commit returned STG_E_MEDIUMFULL, but overwriting the existing data would provide enough space to commit changes to the storage object.

Be aware that the commit operation verifies that adequate space exists before any overwriting occurs. Thus, even with this value specified, if the commit operation fails due to space requirements, the old data is safe. It is possible, however, for data loss to occur with the kCommitOverwrite value specified if the commit operation fails for any reason other than lack of disk space.

96.48.21 kModeConvert = & h20000

MBS Win Plugin, Plugin Version: 10.3.

Function: One of the mode constants for the file stream.
Notes: Creates the new object while preserving existing data in a stream named "Contents". In the case of a storage object or a byte array, the old data is formatted into a stream regardless of whether the existing file or byte array currently contains a layered storage object. This flag can only be used when creating a root storage object. It cannot be used within a storage object; for example, in CreateStream. It is also not valid to use this flag and the kModeDeleteOnRelease flag simultaneously.

96.48.22 kModeCreate = & h1000

MBS Win Plugin, Plugin Version: 10.3.

Function: One of the mode constants for the file stream.
Notes:

Undicates that an existing storage object or stream should be removed before the new object replaces it. A new object is created when this flag is specified only if the existing object has been successfully removed.

This flag is used when attempting to create:

- A storage object on a disk, but a file of that name exists.
- An object inside a storage object, but a object with the specified name exists.
- A byte array object, but one with the specified name exists.

96.48.23 kModeDeleteOnRelease = & h4000000

MBS Win Plugin, Plugin Version: 10.3.

Function: One of the mode constants for the file stream.
Notes: Indicates that the underlying file is to be automatically destroyed when the root storage object is released. This feature is most useful for creating temporary files.

96.48.24 kModeFailIfThere = 0

MBS Win Plugin, Plugin Version: 10.3.

Function: One of the mode constants for the file stream.
Notes: Causes the create operation to fail if an existing object with the specified name exists. In this case, STG_E_FILEALREADYEXISTS is returned. This is the default creation mode; that is, if no other create flag is specified, kModeFailIfThere is implied.

96.48.25 kModeRead = 0

MBS Win Plugin, Plugin Version: 10.3.

Function: One of the mode constants for the file stream.
Notes: Indicates that the object is read-only, meaning that modifications cannot be made.

96.48.26 kModeReadWrite = 2

MBS Win Plugin, Plugin Version: 10.3.

Function: One of the mode constants for the file stream.
Notes: Enables access and modification of object data.

96.48.27 kModeShareDenyExclusive = & h10

MBS Win Plugin, Plugin Version: 10.3.

Function: One of the mode constants for the file stream.
Notes: Prevents others from subsequently opening the object in any mode. Be aware that this value is not a simple bitwise OR operation of the kModeShareDenyRead and kModeShareDenyWrite values. In transacted mode, sharing of kModeShareDenyWrite or kModeShareDenyExclusive can significantly improve performance because they do not require snapshots. For more information about transactioning, see the Remarks section.

96.48.28 kModeShareDenyNone = & h40

MBS Win Plugin, Plugin Version: 10.3.

Function: One of the mode constants for the file stream.
Notes: Specifies that subsequent openings of the object are not denied read or write access. If no flag from the sharing group is specified, this flag is assumed.

96.48.29 kModeShareDenyRead = & h30

MBS Win Plugin, Plugin Version: 10.3.

Function: One of the mode constants for the file stream.
Notes: Prevents others from subsequently opening the object in STGM_READ mode. It is typically used on a root storage object.

96.48.30 kModeShareDenyWrite = & h20

MBS Win Plugin, Plugin Version: 10.3.

Function: One of the mode constants for the file stream.
Notes: Prevents others from subsequently opening the object for kModeShareWrite or kModeShareReadWrite access. In transacted mode, sharing of kModeShareDenyWrite or kModeShareDenyExclusive can significantly improve performance because they do not require snapshots.

96.48.31 kModeWrite = 1

MBS Win Plugin, Plugin Version: 10.3.

Function: One of the mode constants for the file stream.
Notes: Enables you to save changes to the object, but does not permit access to its data.

96.48.32 kSeekCur = 1

MBS Win Plugin, Plugin Version: 10.3.

Function: One of the seek constants.
Notes: The new seek pointer is an offset relative to the current seek pointer location. In this case, the dlibMove parameter is the signed displacement from the current seek position.

96.48.33 kSeekEnd = 2

MBS Win Plugin, Plugin Version: 10.3.

Function: One of the seek constants.
Notes: The new seek pointer is an offset relative to the end of the stream. In this case, the dlibMove parameter is the new seek position relative to the end of the stream.

96.48.34 kSeekSet = 0

MBS Win Plugin, Plugin Version: 10.3.

Function: One of the seek constants.
Notes: The new seek pointer is an offset relative to the beginning of the stream. In this case, the dlibMove parameter is the new seek position relative to the beginning of the stream.

96.49 class WIATransferCallbackMBS

96.49.1 class WIATransferCallbackMBS

MBS Win Plugin, Plugin Version: 10.3, Platform: Windows, Targets: Desktop, Console & Web.

Function: The class for transfering data from the device into your application.
Notes: This class is only used for WIA 2.x.

96.49.2 Properties

96.49.3 Handle as Integer

MBS Win Plugin, Plugin Version: 10.3, Platform: Windows, Targets: Desktop, Console & Web.

Function: The internal reference to the object.
Notes: (Read and Write property)

96.49.4 Events

96.49.5 GetNextStream(ItemName as string, FullItemName as string) as WIAStreamMBS

MBS Win Plugin, Plugin Version: 10.3, Platform: Windows, Targets: .

Function: Gets a new stream for the specified item.
Notes:

ItemName: Specifies the name of the item to create stream for.
FullItemName: Specifies the full name of the item to create stream for.

Returns a new WIAStreamMBS object or nil for an error.

When this method is implemented by an image processing filter, the Windows Image Acquisition (WIA) 2.0 minidriver calls it during image acquisition to get the destination stream from the client.

A filter's WIATransferCallbackMBS.GetNextStream must delegate to the application's callback method. The filter uses the stream returned by the application callback's WIATransferCallbackMBS.GetNextStream implementation to create its own stream that it passes back to the WIA 2.0 service. The filtering is done when the filter's stream calls the IStream::Write method.

The filter's stream cannot make any assumptions on the number of bytes that are written to it on each write, since the unfiltered image data may come from the WIA 2.0 Preview Component rather than the driver. The WIA 2.0 Preview Component always writes the whole unfiltered image data into the filter's stream only once, which means that the filter's stream has one source writing into it. If both the driver and the preview component write into the filter's stream, the filter's stream cannot assume, for example, that it will receive the full header the first time IStream::Write is called although its corresponding driver always writes the header data first in one write. Nor can it assume that a subsequent write contains exactly one scan line. So the filtering stream may have to count the number of bytes written to it to determine, for example, where the image data starts.

The image processing filter's WIATransferCallbackMBS.GetNextStream implementation should read the properties needed for its image processing from the item for which the image is being acquired. The filter does not read the properties directly from the pWiaItem2 passed into InitializeFilter. Instead the filter must call FindItemByName on this WIA 2.0 item to obtain the actual WIA 2.0 item. The reason for this is that the image being acquired may actually be a child item of pWiaItem2. For example, during a folder acquisition the filter uses pWiaItem2 to obtain pWiaItem2's child items in WIATransferCallbackMBS.GetNextStream (during a folder acquisition the driver returns the images represented by the child items of WiaItemMBS). The same is true when the WIA 2.0 Preview Component calls into the image processing filter passing a child WIA 2.0 item.

96.49.6 TransferCallback(w as WIATransferParamsMBS) as Integer

MBS Win Plugin, Plugin Version: 10.3, Platform: Windows, Targets: .

Function: Provides progress and other notifications during a transfer.
Notes: Returns an error value or zero on success.

96.50 class WIATransferMBS

96.50.1 class WIATransferMBS

MBS Win Plugin, Plugin Version: 10.3, Platform: Windows, Targets: Desktop, Console & Web.

Function: The WIATransferMBS class provides stream-based transfer of data.
Notes: This class is for WIA 2.x.

96.50.2 Methods

96.50.3 Cancel

MBS Win Plugin, Plugin Version: 10.3, Platform: Windows, Targets: Desktop, Console & Web.

Function: Cancels the current transfer operation.
Notes: Lasterror is set.

96.50.4 Download(TransferCallback as WIATransferCallbackMBS)

MBS Win Plugin, Plugin Version: 10.3, Platform: Windows, Targets: Desktop, Console & Web.

Function: Initiates a data download to the caller.
Notes:

TransferCallback: The WIATransferCallbackMBS object to receive progress details and specify the destination.

If a folder is downloaded, then all the child items of that folder are also transferred. Each item is transferred in a separate stream.

Lasterror is set.

96.50.5 EnumerateFormatInfo as WIAFormatInfoEnumeratorMBS

MBS Win Plugin, Plugin Version: 10.3, Platform: Windows, Targets: Desktop, Console & Web.

Function: Creates an enumerator for the transfer formats that the Windows Image Acquisition (WIA) 2.0 device supports.
Notes: Lasterror is set.

96.50.6 Upload(Source as WIAStreamMBS, TransferCallback as WIATransferCallbackMBS)

MBS Win Plugin, Plugin Version: 10.3, Platform: Windows, Targets: Desktop, Console & Web.

Function: Initiates a data upload of a single item from the caller.
Notes:

Source: Specifies a pointer to the Stream data.
TransferCallback: Specifies a pointer to the caller's WIATransferCallbackMBS interface.

Lasterror is set.

96.50.7 Properties

96.50.8 Handle as Integer

MBS Win Plugin, Plugin Version: 10.3, Platform: Windows, Targets: Desktop, Console & Web.

Function: The internal reference to the object.
Notes: (Read and Write property)

96.50.9 Lasterror as Integer

MBS Win Plugin, Plugin Version: 10.3, Platform: Windows, Targets: Desktop, Console & Web.

Function: The last error code.
Notes: (Read and Write property)

96.51 class WIATransferParamsMBS

96.51.1 class WIATransferParamsMBS

MBS Win Plugin, Plugin Version: 10.3, Platform: Windows, Targets: Desktop, Console & Web.

Function: The class you subclass to get progress of the image transfer.
Notes: The WiaTransferParams is transmitted to an application during a data transfer by the Windows Image Acquisition (WIA) run-time system to the WiaTransferCallbackMBS.TransferCallback method.

96.51.2 Properties

96.51.3 ErrorStatus as Integer

MBS Win Plugin, Plugin Version: 10.3, Platform: Windows, Targets: Desktop, Console & Web.

Function: The status, or error state, of the device set by the driver; for example, "warming up".
Notes: (Read and Write property)

96.51.4 Message as Integer

MBS Win Plugin, Plugin Version: 10.3, Platform: Windows, Targets: Desktop, Console & Web.

Function: Indicates the status of the data transfer.
Notes:

See the kMessage* constants
(Read and Write property)

96.51.5 PercentComplete as Integer

MBS Win Plugin, Plugin Version: 10.3, Platform: Windows, Targets: Desktop, Console & Web.

Function: Indicates the progress of the data transfer as a percentage.
Example:

```
dim w as WIATransferParamsMBS // your parameters
Progressbar1.maximum = 100
Progressbar1.value = w.PercentComplete
```

Notes: (Read and Write property)

96.51.6 TransferredBytes as UInt64

MBS Win Plugin, Plugin Version: 10.3, Platform: Windows, Targets: Desktop, Console & Web.

Function: Indicates the amount of data transferred.
Notes: (Read and Write property)

96.51.7 Constants

96.51.8 kMessageDeviceStatus = 4

MBS Win Plugin, Plugin Version: 10.3.

Function: One of the message constants.

96.51.9 kMessageEndOfStream = 2

MBS Win Plugin, Plugin Version: 10.3.

Function: One of the message constants.

96.51.10 kMessageEndOfTransfer = 3

MBS Win Plugin, Plugin Version: 10.3.

Function: One of the message constants.

96.51.11 kMessageNewPage = 5

MBS Win Plugin, Plugin Version: 10.3.

Function: One of the message constants.

96.51.12 kMessageStatus = 1

MBS Win Plugin, Plugin Version: 10.3.

Function: One of the message constants.

96.52 class WIAVideoMBS

96.52.1 class WIAVideoMBS

MBS Win Plugin, Plugin Version: 10.3, Platform: Windows, Targets: Desktop, Console & Web.

Function: The IWiaVideo interface provides methods that allow an application that uses Windows Image Acquisition (WIA) services to acquire still images from a streaming video device.
Notes: Note WIA does not support video devices in Windows Server 2003, Windows Vista, and later. For those versions of the Windows, use DirectShow to acquire images from video.

96.52.2 Methods

96.52.3 Constructor

MBS Win Plugin, Plugin Version: 10.3, Platform: Windows, Targets: Desktop, Console & Web.

Function: The constructor.
Notes: Requires Windows XP or Windows Server 2003.

96.52.4 CreateVideoByDevNum(DeviceNumber as Integer, win as window, StretchToFitParent as boolean, AutoBeginPlayback as boolean)

MBS Win Plugin, Plugin Version: 10.3, Platform: Windows, Targets: Desktop only.

Function: The CreateVideoByDevNum method creates a connection to a streaming video device with the device number obtained from a Directshow enumeration.
Notes:

DeviceNumber: Specifies the video device's Directshow device number.
win: Specifies the window in which to display the streaming video.
StretchToFitParent: Specifies whether the video display is stretched to fit the parent window. Set this parameter to true if the display should be stretched to fit the parent window; otherwise, set to false.
AutoBeginPlayback: Specifies whether the streaming video begins playback as soon as this method returns. Set this parameter to TRUE to cause immediate playback; set it to false to require a call to Play before video playback begins.

Lasterror is set.
By default, the video is displayed in the video device's default resolution. If bStretchToFitParent is set to TRUE, the video display fills the window.
See also:

- 96.52.5 CreateVideoByDevNum(DeviceNumber as Integer, WindowHandle as Integer, StretchToFitParent as boolean, AutoBeginPlayback as boolean) 17804

96.52.5 CreateVideoByDevNum(DeviceNumber as Integer, WindowHandle as Integer, StretchToFitParent as boolean, AutoBeginPlayback as boolean)

MBS Win Plugin, Plugin Version: 10.3, Platform: Windows, Targets: Desktop, Console & Web.

Function: The CreateVideoByDevNum method creates a connection to a streaming video device with the device number obtained from a Directshow enumeration.
Notes:

DeviceNumber: Specifies the video device's Directshow device number.
WindowHandle: Specifies the window in which to display the streaming video.
StretchToFitParent: Specifies whether the video display is stretched to fit the parent window. Set this parameter to true if the display should be stretched to fit the parent window; otherwise, set to false.
AutoBeginPlayback: Specifies whether the streaming video begins playback as soon as this method returns. Set this parameter to TRUE to cause immediate playback; set it to false to require a call to Play before video playback begins.

Lasterror is set.
By default, the video is displayed in the video device's default resolution. If bStretchToFitParent is set to TRUE, the video display fills the window.
See also:

- 96.52.4 CreateVideoByDevNum(DeviceNumber as Integer, win as window, StretchToFitParent as boolean, AutoBeginPlayback as boolean) 17803

96.52.6 CreateVideoByName(FriendlyName as string, win as window, StretchToFitParent as boolean, AutoBeginPlayback as boolean)

MBS Win Plugin, Plugin Version: 10.3, Platform: Windows, Targets: Desktop only.

Function: The CreateVideoByName method creates a connection to a streaming video device with the friendly device name obtained from a Directshow enumeration.
Notes:

FriendlyName: Specifies the video device's friendly name obtained from a Directshow device enumeration.
win: Specifies the window in which to display the streaming video.
StretchToFitParent: Specifies whether the video display is stretched to fit the parent window. Set this parameter to true if the display should be stretched to fit the parent window; otherwise, set to false.
AutoBeginPlayback: Specifies whether the streaming video begins playback as soon as this method returns. Set this parameter to TRUE to cause immediate playback; set it to false to require a call to Play before video playback begins.

Lasterror is set.
By default, the video is displayed in the video device's default resolution. If bStretchToFitParent is set to TRUE, the video display fills the window.
See also:

- 96.52.7 CreateVideoByName(FriendlyName as string, WindowHandle as Integer, StretchToFitParent as boolean, AutoBeginPlayback as boolean) 17805

96.52.7 CreateVideoByName(FriendlyName as string, WindowHandle as Integer, StretchToFitParent as boolean, AutoBeginPlayback as boolean)

MBS Win Plugin, Plugin Version: 10.3, Platform: Windows, Targets: Desktop, Console & Web.

Function: The CreateVideoByName method creates a connection to a streaming video device with the friendly device name obtained from a Directshow enumeration.
Notes:

FriendlyName: Specifies the video device's friendly name obtained from a Directshow device enumeration.
win: Specifies the window in which to display the streaming video.
StretchToFitParent: Specifies whether the video display is stretched to fit the parent window. Set this parameter to true if the display should be stretched to fit the parent window; otherwise, set to false.
AutoBeginPlayback: Specifies whether the streaming video begins playback as soon as this method returns. Set this parameter to TRUE to cause immediate playback; set it to false to require a call to Play before video playback begins.

Lasterror is set.
By default, the video is displayed in the video device's default resolution. If bStretchToFitParent is set to TRUE, the video display fills the window.
See also:

- 96.52.6 CreateVideoByName(FriendlyName as string, win as window, StretchToFitParent as boolean, AutoBeginPlayback as boolean) 17804

96.52.8 CreateVideoByWiaDevID(WiaDeviceID as string, win as window, StretchToFitParent as boolean, AutoBeginPlayback as boolean)

MBS Win Plugin, Plugin Version: 10.3, Platform: Windows, Targets: Desktop only.

Function: The CreateVideoByWiaDevID method creates a connection to a streaming video device from its DeviceID.
Notes:

WiaDeviceID: Specifies the value of the video device's DeviceID property.
win: Specifies the window in which to display the streaming video.
StretchToFitParent: Specifies whether the video display is stretched to fit the parent window. Set this parameter to true if the display should be stretched to fit the parent window; otherwise, set to false.
AutoBeginPlayback: Specifies whether the streaming video begins playback as soon as this method returns. Set this parameter to true to cause immediate playback; set it to false to require a call to Play before video playback begins.

Lasterror is set.

By default, the video is displayed in the video device's default resolution. If bStretchToFitParent is set to TRUE, the video display fills the window.

In order for the function to succeed, the ImagesDirectory property must be specified first.
See also:

- 96.52.9 CreateVideoByWiaDevID(WiaDeviceID as string, WindowHandle as Integer, StretchToFitParent as boolean, AutoBeginPlayback as boolean) 17806

96.52.9 CreateVideoByWiaDevID(WiaDeviceID as string, WindowHandle as Integer, StretchToFitParent as boolean, AutoBeginPlayback as boolean)

MBS Win Plugin, Plugin Version: 10.3, Platform: Windows, Targets: Desktop, Console & Web.

Function: The CreateVideoByWiaDevID method creates a connection to a streaming video device from its DeviceID.
Notes:

WiaDeviceID: Specifies the value of the video device's DeviceID property.
win: Specifies the window in which to display the streaming video.
StretchToFitParent: Specifies whether the video display is stretched to fit the parent window. Set this parameter to true if the display should be stretched to fit the parent window; otherwise, set to false.
AutoBeginPlayback: Specifies whether the streaming video begins playback as soon as this method returns. Set this parameter to true to cause immediate playback; set it to false to require a call to Play before video playback begins.

Lasterror is set.
By default, the video is displayed in the video device's default resolution. If bStretchToFitParent is set to TRUE, the video display fills the window.

In order for the function to succeed, the ImagesDirectory property must be specified first.
See also:

- 96.52.8 CreateVideoByWiaDevID(WiaDeviceID as string, win as window, StretchToFitParent as boolean, AutoBeginPlayback as boolean) 17805

96.52.10 CurrentState as Integer

MBS Win Plugin, Plugin Version: 10.3, Platform: Windows, Targets: Desktop, Console & Web.

Function: Queries the state of the video stream.
Notes: See the kState* constants.

96.52.11 DestroyVideo

MBS Win Plugin, Plugin Version: 10.3, Platform: Windows, Targets: Desktop, Console & Web.

Function: The DestroyVideo method shuts down the streaming video.
Notes:

To restart video playback, the application must call one of the CreateVideo methods again.
Lasterror is set.

Call this method only after a successful call to CreateVideoByWiaDevID, CreateVideoByDevNum, or CreateVideoByName.

96.52.12 Pause

MBS Win Plugin, Plugin Version: 10.3, Platform: Windows, Targets: Desktop, Console & Web.

Function: The Pause method pauses video playback.
Notes:

Call this method only after a successful call to CreateVideoByWiaDevID, CreateVideoByDevNum, or CreateVideoByName.
Lasterror is set.

96.52.13 Play

MBS Win Plugin, Plugin Version: 10.3, Platform: Windows, Targets: Desktop, Console & Web.

Function: Begins playback of streaming video.
Notes:

Call this method only after a successful call to CreateVideoByWiaDevID, CreateVideoByDevNum, or CreateVideoByName.
Lasterror is set.

96.52.14 ResizeVideo(StretchToFitParent as boolean)

MBS Win Plugin, Plugin Version: 10.3, Platform: Windows, Targets: Desktop, Console & Web.

Function: The ResizeVideo method resizes the video playback to the largest supported resolution that fits inside the parent window.
Notes:

Call this method whenever the parent window is moved or resized.

By default, the video is displayed in a supported resolution smaller than the parent window. If bStretchToFitParent is set to true, the video display fills the window.

Lasterror is set.

96.52.15 TakePicture as folderitem

MBS Win Plugin, Plugin Version: 10.3, Platform: Windows, Targets: Desktop, Console & Web.

Function: The TakePicture method extracts a still image from the video stream, and saves the image as a JPEG file.
Notes:

Returns the full path and filename of the JPEG file that this method creates.
Lasterror is set.

The path and directory where the image file is saved are specified by the ImagesDirectory or ImageFolder property.
See also:

- 96.52.16 TakePicture as string 17808

96.52.16 TakePicture as string

MBS Win Plugin, Plugin Version: 10.3, Platform: Windows, Targets: Desktop, Console & Web.

Function: The TakePicture method extracts a still image from the video stream, and saves the image as a JPEG file.
Notes:

Returns the full path and filename of the JPEG file that this method creates.
Lasterror is set.

The path and directory where the image file is saved are specified by the ImagesDirectory or ImageFolder property.
See also:

- 96.52.15 TakePicture as folderitem 17808

96.52.17 Properties

96.52.18 Handle as Integer

MBS Win Plugin, Plugin Version: 10.3, Platform: Windows, Targets: Desktop, Console & Web.

Function: The internal reference to the object.
Notes: (Read and Write property)

96.52.19 Lasterror as Integer

MBS Win Plugin, Plugin Version: 10.3, Platform: Windows, Targets: Desktop, Console & Web.

Function: The last error code.
Notes: (Read and Write property)

96.52.20 ImagesDirectory as string

MBS Win Plugin, Plugin Version: 10.3, Platform: Windows, Targets: Desktop, Console & Web.

Function: Specifies the full path and directory where images are stored when calling the TakePicture method.
Notes:

Lasterror is set.
(Read and Write computed property)

96.52.21 ImagesFolder as folderitem

MBS Win Plugin, Plugin Version: 10.3, Platform: Windows, Targets: Desktop, Console & Web.

Function: Specifies the folder where TakePicture stores the images.
Notes:

Lasterror is set.
(Read and Write computed property)

96.52.22 PreviewVisible as boolean

MBS Win Plugin, Plugin Version: 10.3, Platform: Windows, Targets: Desktop, Console & Web.

Function: The PreviewVisible property specifies whether the video playback is visible in its parent window.
Notes:

This does not affect the state of the video.
Lasterror is set.
(Read and Write computed property)

96.52.23 Constants

96.52.24 kStateCreatingVideo = 2

MBS Win Plugin, Plugin Version: 10.3.

Function: One of the constants for the video state.
Notes: One of the WiaVideoMBS CreateVideo methods was called and WIA is in the process of creating the video stream.

96.52.25 kStateDestroyingVideo = 6

MBS Win Plugin, Plugin Version: 10.3.

Function: One of the constants for the video state.
Notes: The application called DestroyVideo method, and WIA is in the process of destroying the video stream.

96.52.26 kStateNoVideo = 1

MBS Win Plugin, Plugin Version: 10.3.

Function: One of the constants for the video state.
Notes: No video stream exists. Call CreateVideoByWiaDevID, CreateVideoByDevNum, or CreateVideoByName to create a video.

96.52.27 kStateVideoCreated = 3

MBS Win Plugin, Plugin Version: 10.3.

Function: One of the constants for the video state.
Notes: A video stream has been successfully created, but playback has not yet started.

96.52.28 kStateVideoPaused = 5

MBS Win Plugin, Plugin Version: 10.3.

Function: One of the constants for the video state.
Notes: A video stream has been successfully created, and the video is paused. The application can now call the TakePicture method.

96.52.29 kStateVideoPlaying = 4

MBS Win Plugin, Plugin Version: 10.3.

Function: One of the constants for the video state.
Notes: A video stream has been successfully created, and the video is playing. The application can now call the TakePicture method.

Chapter 97

Image Magick

97.1 class ImageMagickQ16MBS

97.1.1 class ImageMagickQ16MBS

MBS GraphicsMagick Plugin, Plugin Version: 5.1, Platforms: macOS, Linux, Windows, Targets: All.

Function: The class for global functions from the Image Magick library
Notes:

Before using this class you need to load the ImageMagick dylib or dll.

Not all functions from the library are available through the plugin. If you need something special, please ask.

For Mac OS X you need the ImageMagick dylib/bundle and for Windows the normal ImageMagick installation with the DLL.

For more details please check the ImageMagick documentation.

The plugin implements three versions of this ImageMagick classes. One with Q8 for 8 bit quantum depth, one with Q16 for 16 bit depth and Q32 for 32 bit depth.

97.1.2 Methods

97.1.3 Copyright as String

MBS GraphicsMagick Plugin, Plugin Version: 5.1, Platforms: macOS, Linux, Windows, Targets: All.

Function: The copyright notice for this format.
Notes: For more details please check the ImageMagick documentation.

97.1.4 Features as String

MBS GraphicsMagick Plugin, Plugin Version: 11.3, Platforms: macOS, Linux, Windows, Targets: All.

Function: Returns the ImageMagick features.
Notes: For example whether library is compiled with OpenMP for faster performance.

97.1.5 HomeURL as String

MBS GraphicsMagick Plugin, Plugin Version: 5.1, Platforms: macOS, Linux, Windows, Targets: All.

Function: Returns the home url of the library.
Notes: For more details please check the ImageMagick documentation.

97.1.6 InitializeMagick(path as string = "")

MBS GraphicsMagick Plugin, Plugin Version: 5.1, Platforms: macOS, Linux, Windows, Targets: All.

Function: Initializes the ImageMagick environment.
Example:

```
dim i as new ImageMagickQ16MBS
i.InitializeMagick("")
```

Notes:

Path: The execution path of the current ImageMagick client.

For more details please check the ImageMagick documentation.
You need to call LoadLibrary functions to load the library before calling this.

97.1.7 IsMagickInstantiated as boolean

MBS GraphicsMagick Plugin, Plugin Version: 5.1, Platforms: macOS, Linux, Windows, Targets: All.

Function: Returns true if the ImageMagick environment is currently instantiated.
Notes:

In other words: True if InitializeMagick has been called before.

For more details please check the ImageMagick documentation.

97.1.8 LoadErrorString as string

MBS GraphicsMagick Plugin, Plugin Version: 9.2, Platforms: macOS, Linux, Windows, Targets: All.

Function: The last error message from loading the image magick library.

97.1.9 LoadLibrary(path as string) as boolean

MBS GraphicsMagick Plugin, Plugin Version: 5.1, Platforms: macOS, Linux, Windows, Targets: All.

Function: Loads the dll/bundle on the give path.
Example:

```
dim i as new ImageMagickQ16MBS

if TargetLinux then
if i.LoadLibrary("libMagick.so.6") then
//MsgBox "library loaded."
else
MsgBox "library failed."
end if
elseif TargetWin32 then
if i.LoadLibrary("CORE_RL_magick_.dll") then
//MsgBox "library loaded."
else
MsgBox "library failed."
end if
else
// Mac OS X
if i.LoadLibraryFile(GetFolderItem("ImageMagick.bundle")) then
//MsgBox "library loaded."
else
MsgBox "The library failed to load."
end if
end if
```

Notes:

In case the loading fails the library may be linked to some other libraries (e.g. X11) and you need to install

them to get it working.

On Windows you can just pass the name of the library and the system will search it on the paths in the environment variable "PATH" (or the Windows folder).

On Linux, pass the path or name of the library and the system will search for it.

For more details please check the ImageMagick documentation.

With plugin version 6.1 the Mac OS X part accepts a path to a dylib file, too.
Changed to a shared method in plugin version 10.4.

97.1.10 LoadLibraryFile(path as folderitem) as boolean

MBS GraphicsMagick Plugin, Plugin Version: 5.1, Platforms: macOS, Linux, Windows, Targets: All.

Function: Loads the dll/bundle on the give path.
Example:

```
dim i as new ImageMagickQ16MBS

if TargetLinux then
if i.LoadLibrary("libMagick.so.6") then
//MsgBox "library loaded."
else
MsgBox "library failed."
end if
elseif TargetWin32 then
if i.LoadLibrary("CORE_RL_magick_.dll") then
//MsgBox "library loaded."
else
MsgBox "library failed."
end if
else
// Mac OS X
if i.LoadLibraryFile(GetFolderItem("ImageMagick.bundle")) then
//MsgBox "library loaded."
else
MsgBox "The library failed to load."
end if
end if
```

Notes:

In case the loading fails the library may be linked to some other libraries (e.g. X11) and you need to install them to get it working.

This is the preferred way for Mac OS X as paths may not be unique.

For more details please check the ImageMagick documentation.

With plugin version 6.1 the Mac OS X part accepts a folderitem for a dylib file, too.
Changed to a shared method in plugin version 10.4.

97.1.11 MagickInfoList as IMMagickInfoListQ16MBS

MBS GraphicsMagick Plugin, Plugin Version: 5.1, Platforms: macOS, Linux, Windows, Targets: All.

Function: Returns the list of known image formats.
Notes:

Sets the last exception property.
For more details please check the ImageMagick documentation.

97.1.12 MagickToMime(name as string) as string

MBS GraphicsMagick Plugin, Plugin Version: 5.1, Platforms: macOS, Linux, Windows, Targets: All.

Function: Returns the officially registered (or de facto) MIME media-type corresponding to a magick string.
Notes:

If there is no registered media-type, then the string "image/x-magick" (all lower case) is returned.

For more details please check the ImageMagick documentation.

97.1.13 NewImageInfo as IMImageInfoQ16MBS

MBS GraphicsMagick Plugin, Plugin Version: 5.1, Platforms: macOS, Linux, Windows, Targets: All.

Function: Creates a new ImageInfo object.
Notes:

Returns nil on low memory.
For more details please check the ImageMagick documentation.

97.1.14 NewImageList as IMImageQ16MBS

MBS GraphicsMagick Plugin, Plugin Version: 5.1, Platforms: macOS, Linux, Windows, Targets: All.

Function: Creates a new empty image list.
Notes: For more details please check the ImageMagick documentation.

97.1.15 PackageName as String

MBS GraphicsMagick Plugin, Plugin Version: 5.1, Platforms: macOS, Linux, Windows, Targets: All.

Function: The package name of the library.
Notes: For more details please check the ImageMagick documentation.

97.1.16 QuantumDepth as String

MBS GraphicsMagick Plugin, Plugin Version: 5.1, Platforms: macOS, Linux, Windows, Targets: All.

Function: The Quantum Depth of the library.
Notes: For more details please check the ImageMagick documentation.

97.1.17 QuantumDepthLibrary as Integer

MBS GraphicsMagick Plugin, Plugin Version: 5.2, Platforms: macOS, Linux, Windows, Targets: All.

Function: The quantum depth used to compile the library.
Notes: QuantumDepthLibrary and QuantumDepthPlugin must be equal for the plugin to work correctly. Currently it is compiled for 16bit support.

97.1.18 QuantumRange as String

MBS GraphicsMagick Plugin, Plugin Version: 11.3, Platforms: macOS, Linux, Windows, Targets: All.

Function: The quantum range used by this library.
Notes: Should be a string like "Q16".

97.1.19 ReadImage(info as IMImageInfoQ16MBS) as IMImageQ16MBS

MBS GraphicsMagick Plugin, Plugin Version: 5.2, Platforms: macOS, Linux, Windows, Targets: All.

Function: Reads an image from a file.
Notes:

Sets the last exception property.
Returns nil on any error.
You need to pass in an info object to describe the image.

For more details please check the ImageMagick documentation.

97.1.20 ReadImageFromString(info as IMImageInfoQ16MBS, data as string) as IMImageQ16MBS

MBS GraphicsMagick Plugin, Plugin Version: 5.1, Platforms: macOS, Linux, Windows, Targets: All.

Function: Reads an image from a string.
Notes:

Sets the last exception property.
Returns nil on any error.
You need to pass in an info object to describe the image.

For more details please check the ImageMagick documentation.

97.1.21 ReadImageHeaderFromString(info as IMImageInfoQ16MBS, data as string) as IMImageQ16MBS

MBS GraphicsMagick Plugin, Plugin Version: 5.1, Platforms: macOS, Linux, Windows, Targets: All.

Function: Reads the image header.
Notes:

Same as ReadImageFromString except the pixel data is not read.
Sets the last exception property.
For more details please check the ImageMagick documentation.

97.1.22 ReleaseDate as String

MBS GraphicsMagick Plugin, Plugin Version: 5.1, Platforms: macOS, Linux, Windows, Targets: All.

Function: The release date of the library.
Notes: For more details please check the ImageMagick documentation.

97.1.23 SetCurrentDirectory(path as folderitem) as boolean

MBS GraphicsMagick Plugin, Plugin Version: 11.3, Platforms: macOS, Linux, Windows, Targets: All.

Function: Sets the current working directory.
Notes: This is needed for most installations to point to the folder with the libraries in order for LoadLibrary to find the dependencies.

97.1.24 Version as String

MBS GraphicsMagick Plugin, Plugin Version: 5.1, Platforms: macOS, Linux, Windows, Targets: All.

Function: The version of the library.
Notes: For more details please check the ImageMagick documentation.

97.1.25 Properties

97.1.26 LastError as Integer

MBS GraphicsMagick Plugin, Plugin Version: 5.1, Platforms: macOS, Linux, Windows, Targets: All.

Function: The last error code reported.
Notes:

If an exception is raised and it is not a warning exception, this exception code is saved in this property.
(Read and Write property)

97.1.27 LastException as IMExceptionQ16MBS

MBS GraphicsMagick Plugin, Plugin Version: 5.1, Platforms: macOS, Linux, Windows, Targets: All.

Function: The last exception thrown by the Image Magick library.
Notes:

You should check this value after every call to the library, process the error and set the property to nil.

For more details please check the ImageMagick documentation.
(Read and Write property)

97.2 class ImageMagickQ32MBS

97.2.1 class ImageMagickQ32MBS

MBS GraphicsMagick Plugin, Plugin Version: 5.1, Platforms: macOS, Linux, Windows, Targets: All.

Function: The class for global functions from the Image Magick library
Notes:

Before using this class you need to load the ImageMagick dylib or dll.

Not all functions from the library are available through the plugin. If you need something special, please ask.

For Mac OS X you need the ImageMagick dylib/bundle and for Windows the normal ImageMagick installation with the DLL.

For more details please check the ImageMagick documentation.

The plugin implements three versions of this ImageMagick classes. One with Q8 for 8 bit quantum depth, one with Q16 for 16 bit depth and Q32 for 32 bit depth.

97.2.2 Methods

97.2.3 Copyright as String

MBS GraphicsMagick Plugin, Plugin Version: 5.1, Platforms: macOS, Linux, Windows, Targets: All.

Function: The copyright notice for this format.
Notes: For more details please check the ImageMagick documentation.

97.2.4 Features as String

MBS GraphicsMagick Plugin, Plugin Version: 11.3, Platforms: macOS, Linux, Windows, Targets: All.

Function: Returns the ImageMagick features.
Notes: For example whether library is compiled with OpenMP for faster performance.

97.2.5 HomeURL as String

MBS GraphicsMagick Plugin, Plugin Version: 5.1, Platforms: macOS, Linux, Windows, Targets: All.

Function: Returns the home url of the library.
Notes: For more details please check the ImageMagick documentation.

97.2.6 InitializeMagick(path as string = "")

MBS GraphicsMagick Plugin, Plugin Version: 5.1, Platforms: macOS, Linux, Windows, Targets: All.

Function: Initializes the ImageMagick environment.
Example:

```
dim i as new ImageMagickQ32MBS
i.InitializeMagick("")
```

Notes:

Path: The execution path of the current ImageMagick client.

For more details please check the ImageMagick documentation.
You need to call LoadLibrary functions to load the library before calling this.

97.2.7 IsMagickInstantiated as boolean

MBS GraphicsMagick Plugin, Plugin Version: 5.1, Platforms: macOS, Linux, Windows, Targets: All.

Function: Returns true if the ImageMagick environment is currently instantiated.
Notes:

In other words: True if InitializeMagick has been called before.

For more details please check the ImageMagick documentation.

97.2.8 LoadErrorString as string

MBS GraphicsMagick Plugin, Plugin Version: 9.2, Platforms: macOS, Linux, Windows, Targets: All.

Function: The last error message from loading the image magick library.

97.2.9 LoadLibrary(path as string) as boolean

MBS GraphicsMagick Plugin, Plugin Version: 5.1, Platforms: macOS, Linux, Windows, Targets: All.

Function: Loads the dll/bundle on the give path.
Example:

```
dim i as new ImageMagickQ32MBS

if TargetLinux then
if i.LoadLibrary("libMagick.so.6") then
//MsgBox "library loaded."
else
MsgBox "library failed."
end if
elseif TargetWin32 then
if i.LoadLibrary("CORE_RL_magick_.dll") then
//MsgBox "library loaded."
else
MsgBox "library failed."
end if
else
// Mac OS X
if i.LoadLibraryFile(GetFolderItem("ImageMagick.bundle")) then
//MsgBox "library loaded."
else
MsgBox "The library failed to load."
end if
end if
```

Notes:

In case the loading fails the library may be linked to some other libraries (e.g. X11) and you need to install them to get it working.

On Windows you can just pass the name of the library and the system will search it on the paths in the environment variable "PATH" (or the Windows folder).

On Linux, pass the path or name of the library and the system will search for it.

For more details please check the ImageMagick documentation.

With plugin version 6.1 the Mac OS X part accepts a path to a dylib file, too.
Changed to a shared method in plugin version 10.4.

97.2.10 LoadLibraryFile(path as folderitem) as boolean

MBS GraphicsMagick Plugin, Plugin Version: 5.1, Platforms: macOS, Linux, Windows, Targets: All.

Function: Loads the dll/bundle on the give path.
Example:

```
dim i as new ImageMagickQ32MBS

if TargetLinux then
if i.LoadLibrary("libMagick.so.6") then
//MsgBox "library loaded."
else
MsgBox "library failed."
end if
elseif TargetWin32 then
if i.LoadLibrary("CORE_RL_magick_.dll") then
//MsgBox "library loaded."
else
MsgBox "library failed."
end if
else
// Mac OS X
if i.LoadLibraryFile(GetFolderItem("ImageMagick.bundle")) then
//MsgBox "library loaded."
else
MsgBox "The library failed to load."
end if
end if
```

Notes:

In case the loading fails the library may be linked to some other libraries (e.g. X11) and you need to install them to get it working.

This is the preferred way for Mac OS X as paths may not be unique.

For more details please check the ImageMagick documentation.

With plugin version 6.1 the Mac OS X part accepts a folderitem for a dylib file, too.
Changed to a shared method in plugin version 10.4.

97.2.11 MagickInfoList as IMMagickInfoListQ32MBS

MBS GraphicsMagick Plugin, Plugin Version: 5.1, Platforms: macOS, Linux, Windows, Targets: All.

Function: Returns the list of known image formats.
Notes:

Sets the last exception property.
For more details please check the ImageMagick documentation.

97.2.12 MagickToMime(name as string) as string

MBS GraphicsMagick Plugin, Plugin Version: 5.1, Platforms: macOS, Linux, Windows, Targets: All.

Function: Returns the officially registered (or de facto) MIME media-type corresponding to a magick string.
Notes:

If there is no registered media-type, then the string "image/x-magick" (all lower case) is returned.

For more details please check the ImageMagick documentation.

97.2.13 NewImageInfo as IMImageInfoQ32MBS

MBS GraphicsMagick Plugin, Plugin Version: 5.1, Platforms: macOS, Linux, Windows, Targets: All.

Function: Creates a new ImageInfo object.
Notes:

Returns nil on low memory.
For more details please check the ImageMagick documentation.

97.2.14 NewImageList as IMImageQ32MBS

MBS GraphicsMagick Plugin, Plugin Version: 5.1, Platforms: macOS, Linux, Windows, Targets: All.

Function: Creates a new empty image list.
Notes: For more details please check the ImageMagick documentation.

97.2.15 PackageName as String

MBS GraphicsMagick Plugin, Plugin Version: 5.1, Platforms: macOS, Linux, Windows, Targets: All.

Function: The package name of the library.
Notes: For more details please check the ImageMagick documentation.

97.2.16 QuantumDepth as String

MBS GraphicsMagick Plugin, Plugin Version: 5.1, Platforms: macOS, Linux, Windows, Targets: All.

Function: The Quantum Depth of the library.
Notes: For more details please check the ImageMagick documentation.

97.2.17 QuantumDepthLibrary as Integer

MBS GraphicsMagick Plugin, Plugin Version: 5.2, Platforms: macOS, Linux, Windows, Targets: All.

Function: The quantum depth used to compile the library.
Notes: QuantumDepthLibrary and QuantumDepthPlugin must be equal for the plugin to work correctly. Currently it is compiled for 16bit support.

97.2.18 QuantumRange as String

MBS GraphicsMagick Plugin, Plugin Version: 11.3, Platforms: macOS, Linux, Windows, Targets: All.

Function: The quantum range used by this library.
Notes: Should be a string like "Q16".

97.2.19 ReadImage(info as IMImageInfoQ32MBS) as IMImageQ32MBS

MBS GraphicsMagick Plugin, Plugin Version: 5.2, Platforms: macOS, Linux, Windows, Targets: All.

Function: Reads an image from a file.
Notes:

Sets the last exception property.
Returns nil on any error.
You need to pass in an info object to describe the image.

For more details please check the ImageMagick documentation.

97.2.20 ReadImageFromString(info as IMImageInfoQ32MBS, data as string) as IMImageQ32MBS

MBS GraphicsMagick Plugin, Plugin Version: 5.1, Platforms: macOS, Linux, Windows, Targets: All.

Function: Reads an image from a string.
Notes:

Sets the last exception property.
Returns nil on any error.
You need to pass in an info object to describe the image.

For more details please check the ImageMagick documentation.

97.2.21 ReadImageHeaderFromString(info as IMImageInfoQ32MBS, data as string) as IMImageQ32MBS

MBS GraphicsMagick Plugin, Plugin Version: 5.1, Platforms: macOS, Linux, Windows, Targets: All.

Function: Reads the image header.
Notes:

Same as ReadImageFromString except the pixel data is not read.
Sets the last exception property.
For more details please check the ImageMagick documentation.

97.2.22 ReleaseDate as String

MBS GraphicsMagick Plugin, Plugin Version: 5.1, Platforms: macOS, Linux, Windows, Targets: All.

Function: The release date of the library.
Notes: For more details please check the ImageMagick documentation.

97.2.23 SetCurrentDirectory(path as folderitem) as boolean

MBS GraphicsMagick Plugin, Plugin Version: 11.3, Platforms: macOS, Linux, Windows, Targets: All.

Function: Sets the current working directory.
Notes: This is needed for most installations to point to the folder with the libraries in order for LoadLibrary to find the dependencies.

97.2.24 Version as String

MBS GraphicsMagick Plugin, Plugin Version: 5.1, Platforms: macOS, Linux, Windows, Targets: All.

Function: The version of the library.
Notes: For more details please check the ImageMagick documentation.

97.2.25 Properties

97.2.26 LastError as Integer

MBS GraphicsMagick Plugin, Plugin Version: 5.1, Platforms: macOS, Linux, Windows, Targets: All.

Function: The last error code reported.
Notes:

If an exception is raised and it is not a warning exception, this exception code is saved in this property.
(Read and Write property)

97.2.27 LastException as IMExceptionQ32MBS

MBS GraphicsMagick Plugin, Plugin Version: 5.1, Platforms: macOS, Linux, Windows, Targets: All.

Function: The last exception thrown by the Image Magick library.
Notes:

You should check this value after every call to the library, process the error and set the property to nil.

For more details please check the ImageMagick documentation.
(Read and Write property)

97.3 class ImageMagickQ8MBS

97.3.1 class ImageMagickQ8MBS

MBS GraphicsMagick Plugin, Plugin Version: 5.1, Platforms: macOS, Linux, Windows, Targets: All.

Function: The class for global functions from the Image Magick library
Notes:

Before using this class you need to load the ImageMagick dylib or dll.

Not all functions from the library are available through the plugin. If you need something special, please ask.

For Mac OS X you need the ImageMagick dylib/bundle and for Windows the normal ImageMagick installation with the DLL.

For more details please check the ImageMagick documentation.

The plugin implements three versions of this ImageMagick classes. One with Q8 for 8 bit quantum depth, one with Q16 for 16 bit depth and Q32 for 32 bit depth.

97.3.2 Methods

97.3.3 Copyright as String

MBS GraphicsMagick Plugin, Plugin Version: 5.1, Platforms: macOS, Linux, Windows, Targets: All.

Function: The copyright notice for this format.
Notes: For more details please check the ImageMagick documentation.

97.3.4 Features as String

MBS GraphicsMagick Plugin, Plugin Version: 11.3, Platforms: macOS, Linux, Windows, Targets: All.

Function: Returns the ImageMagick features.
Notes: For example whether library is compiled with OpenMP for faster performance.

97.3.5 HomeURL as String

MBS GraphicsMagick Plugin, Plugin Version: 5.1, Platforms: macOS, Linux, Windows, Targets: All.

Function: Returns the home url of the library.
Notes: For more details please check the ImageMagick documentation.

97.3.6 InitializeMagick(path as string = "")

MBS GraphicsMagick Plugin, Plugin Version: 5.1, Platforms: macOS, Linux, Windows, Targets: All.

Function: Initializes the ImageMagick environment.
Example:

```
dim i as new ImageMagickQ8MBS
i.InitializeMagick("")
```

Notes:

Path: The execution path of the current ImageMagick client.

For more details please check the ImageMagick documentation.
You need to call LoadLibrary functions to load the library before calling this.

97.3.7 IsMagickInstantiated as boolean

MBS GraphicsMagick Plugin, Plugin Version: 5.1, Platforms: macOS, Linux, Windows, Targets: All.

Function: Returns true if the ImageMagick environment is currently instantiated.
Notes:

In other words: True if InitializeMagick has been called before.

For more details please check the ImageMagick documentation.

97.3.8 LoadErrorString as string

MBS GraphicsMagick Plugin, Plugin Version: 9.2, Platforms: macOS, Linux, Windows, Targets: All.

Function: The last error message from loading the image magick library.

97.3.9 LoadLibrary(path as string) as boolean

MBS GraphicsMagick Plugin, Plugin Version: 5.1, Platforms: macOS, Linux, Windows, Targets: All.

Function: Loads the dll/bundle on the give path.
Example:

```
dim i as new ImageMagickQ8MBS

if TargetLinux then
if i.LoadLibrary("libMagick.so.6") then
//MsgBox "library loaded."
else
MsgBox "library failed."
end if
elseif TargetWin32 then
if i.LoadLibrary("CORE_RL_magick_.dll") then
//MsgBox "library loaded."
else
MsgBox "library failed."
end if
else
// Mac OS X
if i.LoadLibraryFile(GetFolderItem("ImageMagick.bundle")) then
//MsgBox "library loaded."
else
MsgBox "The library failed to load."
end if
end if
```

Notes:

In case the loading fails the library may be linked to some other libraries (e.g. X11) and you need to install them to get it working.

On Windows you can just pass the name of the library and the system will search it on the paths in the environment variable "PATH" (or the Windows folder).

On Linux, pass the path or name of the library and the system will search for it.

For more details please check the ImageMagick documentation.

With plugin version 6.1 the Mac OS X part accepts a path to a dylib file, too.
Changed to a shared method in plugin version 10.4.

97.3.10 LoadLibraryFile(path as folderitem) as boolean

MBS GraphicsMagick Plugin, Plugin Version: 5.1, Platforms: macOS, Linux, Windows, Targets: All.

Function: Loads the dll/bundle on the give path.
Example:

```
dim i as new ImageMagickQ8MBS

if TargetLinux then
if i.LoadLibrary("libMagick.so.6") then
//MsgBox "library loaded."
else
MsgBox "library failed."
end if
elseif TargetWin32 then
if i.LoadLibrary("CORE_RL_magick_.dll") then
//MsgBox "library loaded."
else
MsgBox "library failed."
end if
else
// Mac OS X
if i.LoadLibraryFile(GetFolderItem("ImageMagick.bundle")) then
//MsgBox "library loaded."
else
MsgBox "The library failed to load."
end if
end if
```

Notes:

In case the loading fails the library may be linked to some other libraries (e.g. X11) and you need to install them to get it working.

This is the preferred way for Mac OS X as paths may not be unique.

For more details please check the ImageMagick documentation.

With plugin version 6.1 the Mac OS X part accepts a folderitem for a dylib file, too.
Changed to a shared method in plugin version 10.4.

97.3.11 MagickInfoList as IMMagickInfoListQ8MBS

MBS GraphicsMagick Plugin, Plugin Version: 5.1, Platforms: macOS, Linux, Windows, Targets: All.

Function: Returns the list of known image formats.
Notes:

Sets the last exception property.
For more details please check the ImageMagick documentation.

97.3.12 MagickToMime(name as string) as string

MBS GraphicsMagick Plugin, Plugin Version: 5.1, Platforms: macOS, Linux, Windows, Targets: All.

Function: Returns the officially registered (or de facto) MIME media-type corresponding to a magick string.
Notes:

If there is no registered media-type, then the string "image/x-magick" (all lower case) is returned.

For more details please check the ImageMagick documentation.

97.3.13 NewImageInfo as IMImageInfoQ8MBS

MBS GraphicsMagick Plugin, Plugin Version: 5.1, Platforms: macOS, Linux, Windows, Targets: All.

Function: Creates a new ImageInfo object.
Notes:

Returns nil on low memory.
For more details please check the ImageMagick documentation.

97.3.14 NewImageList as IMImageQ8MBS

MBS GraphicsMagick Plugin, Plugin Version: 5.1, Platforms: macOS, Linux, Windows, Targets: All.

Function: Creates a new empty image list.
Notes: For more details please check the ImageMagick documentation.

97.3.15 PackageName as String

MBS GraphicsMagick Plugin, Plugin Version: 5.1, Platforms: macOS, Linux, Windows, Targets: All.

Function: The package name of the library.
Notes: For more details please check the ImageMagick documentation.

97.3.16 QuantumDepth as String

MBS GraphicsMagick Plugin, Plugin Version: 5.1, Platforms: macOS, Linux, Windows, Targets: All.

Function: The Quantum Depth of the library.
Notes: For more details please check the ImageMagick documentation.

97.3.17 QuantumDepthLibrary as Integer

MBS GraphicsMagick Plugin, Plugin Version: 5.2, Platforms: macOS, Linux, Windows, Targets: All.

Function: The quantum depth used to compile the library.
Notes: QuantumDepthLibrary and QuantumDepthPlugin must be equal for the plugin to work correctly. Currently it is compiled for 16bit support.

97.3.18 QuantumRange as String

MBS GraphicsMagick Plugin, Plugin Version: 11.3, Platforms: macOS, Linux, Windows, Targets: All.

Function: The quantum range used by this library.
Notes: Should be a string like "Q16".

97.3.19 ReadImage(info as IMImageInfoQ8MBS) as IMImageQ8MBS

MBS GraphicsMagick Plugin, Plugin Version: 5.2, Platforms: macOS, Linux, Windows, Targets: All.

Function: Reads an image from a file.
Notes:

Sets the last exception property.
Returns nil on any error.
You need to pass in an info object to describe the image.

For more details please check the ImageMagick documentation.

97.3.20 ReadImageFromString(info as IMImageInfoQ8MBS, data as string) as IMImageQ8MBS

MBS GraphicsMagick Plugin, Plugin Version: 5.1, Platforms: macOS, Linux, Windows, Targets: All.

Function: Reads an image from a string.
Notes:

Sets the last exception property.
Returns nil on any error.
You need to pass in an info object to describe the image.

For more details please check the ImageMagick documentation.

97.3.21 ReadImageHeaderFromString(info as IMImageInfoQ8MBS, data as string) as IMImageQ8MBS

MBS GraphicsMagick Plugin, Plugin Version: 5.1, Platforms: macOS, Linux, Windows, Targets: All.

Function: Reads the image header.
Notes:

Same as ReadImageFromString except the pixel data is not read.
Sets the last exception property.
For more details please check the ImageMagick documentation.

97.3.22 ReleaseDate as String

MBS GraphicsMagick Plugin, Plugin Version: 5.1, Platforms: macOS, Linux, Windows, Targets: All.

Function: The release date of the library.
Notes: For more details please check the ImageMagick documentation.

97.3.23 SetCurrentDirectory(path as folderitem) as boolean

MBS GraphicsMagick Plugin, Plugin Version: 11.3, Platforms: macOS, Linux, Windows, Targets: All.

Function: Sets the current working directory.
Notes: This is needed for most installations to point to the folder with the libraries in order for LoadLibrary to find the dependencies.

97.3.24 Version as String

MBS GraphicsMagick Plugin, Plugin Version: 5.1, Platforms: macOS, Linux, Windows, Targets: All.

Function: The version of the library.
Notes: For more details please check the ImageMagick documentation.

97.3.25 Properties

97.3.26 LastError as Integer

MBS GraphicsMagick Plugin, Plugin Version: 5.1, Platforms: macOS, Linux, Windows, Targets: All.

Function: The last error code reported.
Notes:

If an exception is raised and it is not a warning exception, this exception code is saved in this property.
(Read and Write property)

97.3.27 LastException as IMExceptionQ8MBS

MBS GraphicsMagick Plugin, Plugin Version: 5.1, Platforms: macOS, Linux, Windows, Targets: All.

Function: The last exception thrown by the Image Magick library.
Notes:

You should check this value after every call to the library, process the error and set the property to nil.

For more details please check the ImageMagick documentation.
(Read and Write property)

97.4 class IMColorQ16MBS

97.4.1 class IMColorQ16MBS

MBS GraphicsMagick Plugin, Plugin Version: 5.2, Platforms: macOS, Linux, Windows, Targets: All.

Function: The Image Magick class to represent a color.
Example:

```
dim i as IMImageInfoQ16MBS
dim c as IMColorQ16MBS

c=i.BackgroundColor
c.red=65535 // full red
i.BackgroundColor=c
```

Notes:

As you see above the IMColorQ16MBS object does not reference the original values, but contains a copy, so you must assign the modified color back to store it.
(Same as on the Xojo color class)

97.4.2 Methods

97.4.3 Constructor

MBS GraphicsMagick Plugin, Plugin Version: 11.3, Platforms: macOS, Linux, Windows, Targets: All.

Function: Creates a color object where all four properties are zero.
See also:

- 97.4.4 Constructor(c as color) 17837
- 97.4.5 Constructor(red as UInt32, green as UInt32, blue as UInt32, Opacity as UInt32 = 0) 17838

97.4.4 Constructor(c as color)

MBS GraphicsMagick Plugin, Plugin Version: 11.3, Platforms: macOS, Linux, Windows, Targets: All.

Function: Creates a new color value and fills it with the given Xojo color.
See also:

- 97.4.3 Constructor 17837
- 97.4.5 Constructor(red as UInt32, green as UInt32, blue as UInt32, Opacity as UInt32 = 0) 17838

97.4.5 Constructor(red as UInt32, green as UInt32, blue as UInt32, Opacity as UInt32 = 0)

MBS GraphicsMagick Plugin, Plugin Version: 11.3, Platforms: macOS, Linux, Windows, Targets: All.

Function: Creates a new color object with the given values.
See also:

- 97.4.3 Constructor 17837
- 97.4.4 Constructor(c as color) 17837

97.4.6 Properties

97.4.7 Blue as UInt32

MBS GraphicsMagick Plugin, Plugin Version: 5.2, Platforms: macOS, Linux, Windows, Targets: All.

Function: The blue component.
Notes:

Value from 0 to 65535.
(Read and Write property)

97.4.8 ColorValue as Color

MBS GraphicsMagick Plugin, Plugin Version: 11.3, Platforms: macOS, Linux, Windows, Targets: All.

Function: The color as a Xojo color.
Notes:

Please note that Xojo colors are 8 bit. So for Q16 and Q32 classes the colors are scaled up or down.
This reads/writes the red, green and blue property, but not the opacity property.
(Read and Write property)

97.4.9 Green as UInt32

MBS GraphicsMagick Plugin, Plugin Version: 5.2, Platforms: macOS, Linux, Windows, Targets: All.

Function: The green component.
Notes:

Value from 0 to 65535.
(Read and Write property)

97.4.10 Opacity as UInt32

MBS GraphicsMagick Plugin, Plugin Version: 5.2, Platforms: macOS, Linux, Windows, Targets: All.

Function: The opacity part of the color.
Notes:

Value from 0 to 65535.
(Read and Write property)

97.4.11 Red as UInt32

MBS GraphicsMagick Plugin, Plugin Version: 5.2, Platforms: macOS, Linux, Windows, Targets: All.

Function: The red component.
Notes:

Value from 0 to 65535.
(Read and Write property)

97.5 class IMColorQ32MBS

97.5.1 class IMColorQ32MBS

MBS GraphicsMagick Plugin, Plugin Version: 5.2, Platforms: macOS, Linux, Windows, Targets: All.

Function: The Image Magick class to represent a color.
Example:

```
dim i as IMImageInfoQ32MBS
dim c as IMColorQ32MBS

c=i.BackgroundColor
c.red=65535 // full red
i.BackgroundColor=c
```

Notes:

As you see above the IMColorQ32MBS object does not reference the original values, but contains a copy, so you must assign the modified color back to store it.
(Same as on the Xojo color class)

97.5.2 Methods

97.5.3 Constructor

MBS GraphicsMagick Plugin, Plugin Version: 11.3, Platforms: macOS, Linux, Windows, Targets: All.

Function: Creates a color object where all four properties are zero.
See also:

- 97.5.4 Constructor(c as color) 17840
- 97.5.5 Constructor(red as UInt32, green as UInt32, blue as UInt32, Opacity as UInt32 = 0) 17841

97.5.4 Constructor(c as color)

MBS GraphicsMagick Plugin, Plugin Version: 11.3, Platforms: macOS, Linux, Windows, Targets: All.

Function: Creates a new color value and fills it with the given Xojo color.
See also:

- 97.5.3 Constructor 17840
- 97.5.5 Constructor(red as UInt32, green as UInt32, blue as UInt32, Opacity as UInt32 = 0) 17841

97.5.5 Constructor(red as UInt32, green as UInt32, blue as UInt32, Opacity as UInt32 = 0)

MBS GraphicsMagick Plugin, Plugin Version: 11.3, Platforms: macOS, Linux, Windows, Targets: All.

Function: Creates a new color object with the given values.
See also:

- 97.5.3 Constructor 17840
- 97.5.4 Constructor(c as color) 17840

97.5.6 Properties

97.5.7 Blue as UInt32

MBS GraphicsMagick Plugin, Plugin Version: 5.2, Platforms: macOS, Linux, Windows, Targets: All.

Function: The blue component.
Notes:

Value from 0 to 65535.
(Read and Write property)

97.5.8 ColorValue as Color

MBS GraphicsMagick Plugin, Plugin Version: 11.3, Platforms: macOS, Linux, Windows, Targets: All.

Function: The color as a Xojo color.
Notes:

Please note that Xojo colors are 8 bit. So for Q16 and Q32 classes the colors are scaled up or down.
This reads/writes the red, green and blue property, but not the opacity property.
(Read and Write property)

97.5.9 Green as UInt32

MBS GraphicsMagick Plugin, Plugin Version: 5.2, Platforms: macOS, Linux, Windows, Targets: All.

Function: The green component.
Notes:

Value from 0 to 65535.
(Read and Write property)

97.5.10 Opacity as UInt32

MBS GraphicsMagick Plugin, Plugin Version: 5.2, Platforms: macOS, Linux, Windows, Targets: All.

Function: The opacity part of the color.
Notes:

Value from 0 to 65535.
(Read and Write property)

97.5.11 Red as UInt32

MBS GraphicsMagick Plugin, Plugin Version: 5.2, Platforms: macOS, Linux, Windows, Targets: All.

Function: The red component.
Notes:

Value from 0 to 65535.
(Read and Write property)

97.6 class IMColorQ8MBS

97.6.1 class IMColorQ8MBS

MBS GraphicsMagick Plugin, Plugin Version: 5.2, Platforms: macOS, Linux, Windows, Targets: All.

Function: The Image Magick class to represent a color.
Example:

```
dim i as IMImageInfoQ8MBS
dim c as IMColorQ8MBS

c=i.BackgroundColor
c.red=65535 // full red
i.BackgroundColor=c
```

Notes:

As you see above the IMColorQ8MBS object does not reference the original values, but contains a copy, so you must assign the modified color back to store it.
(Same as on the Xojo color class)

97.6.2 Methods

97.6.3 Constructor

MBS GraphicsMagick Plugin, Plugin Version: 11.3, Platforms: macOS, Linux, Windows, Targets: All.

Function: Creates a color object where all four properties are zero.
See also:

- 97.6.4 Constructor(c as color) 17843
- 97.6.5 Constructor(red as UInt32, green as UInt32, blue as UInt32, Opacity as UInt32 = 0) 17844

97.6.4 Constructor(c as color)

MBS GraphicsMagick Plugin, Plugin Version: 11.3, Platforms: macOS, Linux, Windows, Targets: All.

Function: Creates a new color value and fills it with the given Xojo color.
See also:

- 97.6.3 Constructor 17843
- 97.6.5 Constructor(red as UInt32, green as UInt32, blue as UInt32, Opacity as UInt32 = 0) 17844

97.6.5 Constructor(red as UInt32, green as UInt32, blue as UInt32, Opacity as UInt32 = 0)

MBS GraphicsMagick Plugin, Plugin Version: 11.3, Platforms: macOS, Linux, Windows, Targets: All.

Function: Creates a new color object with the given values.
See also:

- 97.6.3 Constructor 17843
- 97.6.4 Constructor(c as color) 17843

97.6.6 Properties

97.6.7 Blue as UInt32

MBS GraphicsMagick Plugin, Plugin Version: 5.2, Platforms: macOS, Linux, Windows, Targets: All.

Function: The blue component.
Notes:

Value from 0 to 65535.
(Read and Write property)

97.6.8 ColorValue as Color

MBS GraphicsMagick Plugin, Plugin Version: 11.3, Platforms: macOS, Linux, Windows, Targets: All.

Function: The color as a Xojo color.
Notes:

Please note that Xojo colors are 8 bit. So for Q16 and Q32 classes the colors are scaled up or down.
This reads/writes the red, green and blue property, but not the opacity property.
(Read and Write property)

97.6.9 Green as UInt32

MBS GraphicsMagick Plugin, Plugin Version: 5.2, Platforms: macOS, Linux, Windows, Targets: All.

Function: The green component.
Notes:

Value from 0 to 65535.
(Read and Write property)

97.6.10 Opacity as UInt32

MBS GraphicsMagick Plugin, Plugin Version: 5.2, Platforms: macOS, Linux, Windows, Targets: All.

Function: The opacity part of the color.
Notes:

Value from 0 to 65535.
(Read and Write property)

97.6.11 Red as UInt32

MBS GraphicsMagick Plugin, Plugin Version: 5.2, Platforms: macOS, Linux, Windows, Targets: All.

Function: The red component.
Notes:

Value from 0 to 65535.
(Read and Write property)

97.7 class IMExceptionQ16MBS

97.7.1 class IMExceptionQ16MBS

MBS GraphicsMagick Plugin, Plugin Version: 5.1, Platforms: macOS, Linux, Windows, Targets: All.

Function: The class for information about an Image Magick Exception.
Notes:

Some functions can throw an exception and you find this exception object after calling the function inside the class. For Example after calling IMImageQ16MBS.resize, the IMImageQ16MBS.LastException property will be nil for no exception or just contain the exception from the resize operation.

For more details please check the ImageMagick documentation.
Subclass of the RuntimeException class.

97.7.2 Blog Entries

- MBS Xojo / Real Studio Plugins, version 14.2pr10

97.7.3 Blog Entries

- MBS Xojo / Real Studio Plugins, version 14.2pr10

97.7.4 Methods

97.7.5 Close

MBS GraphicsMagick Plugin, Plugin Version: 5.1, Platforms: macOS, Linux, Windows, Targets: All.

Function: The destructor.
Notes: There is no need to call this method except you want to free all resources used by this object now without waiting for Xojo to do it for you.

97.7.6 Properties

97.7.7 Description as String

MBS GraphicsMagick Plugin, Plugin Version: 5.1, Platforms: macOS, Linux, Windows, Targets: All.

Function: The description of the exception.
Notes:

For more details please check the ImageMagick documentation.
(Read and Write property)

97.7.8 Reason as String

MBS GraphicsMagick Plugin, Plugin Version: 5.1, Platforms: macOS, Linux, Windows, Targets: All.

Function: The reason of the exception.
Notes:

For more details please check the ImageMagick documentation.
(Read and Write property)

97.7.9 Severity as Integer

MBS GraphicsMagick Plugin, Plugin Version: 5.1, Platforms: macOS, Linux, Windows, Targets: All.

Function: The exception type.
Notes:

some usefull constants:

For more details please check the ImageMagick documentation.
(Read and Write property)

97.7.10 Signature as Integer

MBS GraphicsMagick Plugin, Plugin Version: 5.1, Platforms: macOS, Linux, Windows, Targets: All.

Function: The signature of the exception.
Notes:

For more details please check the ImageMagick documentation.
(Read and Write property)

```
const UndefinedException          = 0
const WarningException            = 300
const ResourceLimitWarning        = 300
const TypeWarning                 = 305
const OptionWarning               = 310
const DelegateWarning             = 315
const MissingDelegateWarning      = 320
const CorruptImageWarning         = 325
const FileOpenWarning             = 330
const BlobWarning                 = 335
const StreamWarning               = 340
const CacheWarning                = 345
const CoderWarning                = 350
const ModuleWarning               = 355
const DrawWarning                 = 360
const ImageWarning                = 365
const XServerWarning              = 380
const MonitorWarning              = 385
const RegistryWarning             = 390
const ConfigureWarning            = 395
const ErrorException              = 400
const ResourceLimitError          = 400
const TypeError                   = 405
const OptionError                 = 410
const DelegateError               = 415
const MissingDelegateError        = 420
const CorruptImageError           = 425
const FileOpenError               = 430
const BlobError                   = 435
const StreamError                 = 440
const CacheError                  = 445
const CoderError                  = 450
const ModuleError                 = 455
const DrawError                   = 460
const ImageError                  = 465
const XServerError                = 480
const MonitorError                = 485
const RegistryError               = 490
const ConfigureError              = 495
const FatalErrorException         = 700
const ResourceLimitFatalError     = 700
const TypeFatalError              = 705
const OptionFatalError            = 710
const DelegateFatalError          = 715
const MissingDelegateFatalError   = 720
const CorruptImageFatalError      = 725
const FileOpenFatalError          = 730
const BlobFatalError              = 735
const StreamFatalError            = 740
const CacheFatalError             = 745
const CoderFatalError             = 750
const ModuleFatalError            = 755
const DrawFatalError              = 760
const ImageFatalError             = 765
const XServerFatalError           = 780
const MonitorFatalError           = 785
const RegistryFatalError          = 790
const ConfigureFatalError         = 795
```

97.8 class IMExceptionQ32MBS

97.8.1 class IMExceptionQ32MBS

MBS GraphicsMagick Plugin, Plugin Version: 5.1, Platforms: macOS, Linux, Windows, Targets: All.

Function: The class for information about an Image Magick Exception.
Notes:

Some functions can throw an exception and you find this exception object after calling the function inside the class. For Example after calling IMImageQ32MBS.resize, the IMImageQ32MBS.LastException property will be nil for no exception or just contain the exception from the resize operation.

For more details please check the ImageMagick documentation.
Subclass of the RuntimeException class.

97.8.2 Blog Entries

- MBS Xojo / Real Studio Plugins, version 14.2pr10

97.8.3 Blog Entries

- MBS Xojo / Real Studio Plugins, version 14.2pr10

97.8.4 Methods

97.8.5 Close

MBS GraphicsMagick Plugin, Plugin Version: 5.1, Platforms: macOS, Linux, Windows, Targets: All.

Function: The destructor.
Notes: There is no need to call this method except you want to free all resources used by this object now without waiting for Xojo to do it for you.

97.8.6 Properties

97.8.7 Description as String

MBS GraphicsMagick Plugin, Plugin Version: 5.1, Platforms: macOS, Linux, Windows, Targets: All.

Function: The description of the exception.
Notes:

For more details please check the ImageMagick documentation.
(Read and Write property)

97.8.8 Reason as String

MBS GraphicsMagick Plugin, Plugin Version: 5.1, Platforms: macOS, Linux, Windows, Targets: All.

Function: The reason of the exception.
Notes:

For more details please check the ImageMagick documentation.
(Read and Write property)

97.8.9 Severity as Integer

MBS GraphicsMagick Plugin, Plugin Version: 5.1, Platforms: macOS, Linux, Windows, Targets: All.

Function: The exception type.
Notes:

some usefull constants:

For more details please check the ImageMagick documentation.
(Read and Write property)

97.8.10 Signature as Integer

MBS GraphicsMagick Plugin, Plugin Version: 5.1, Platforms: macOS, Linux, Windows, Targets: All.

Function: The signature of the exception.
Notes:

For more details please check the ImageMagick documentation.
(Read and Write property)

const UndefinedException = 0
const WarningException = 300
const ResourceLimitWarning = 300
const TypeWarning = 305
const OptionWarning = 310
const DelegateWarning = 315
const MissingDelegateWarning = 320
const CorruptImageWarning = 325
const FileOpenWarning = 330
const BlobWarning = 335
const StreamWarning = 340
const CacheWarning = 345
const CoderWarning = 350
const ModuleWarning = 355
const DrawWarning = 360
const ImageWarning = 365
const XServerWarning = 380
const MonitorWarning = 385
const RegistryWarning = 390
const ConfigureWarning = 395
const ErrorException = 400
const ResourceLimitError = 400
const TypeError = 405
const OptionError = 410
const DelegateError = 415
const MissingDelegateError = 420
const CorruptImageError = 425
const FileOpenError = 430
const BlobError = 435
const StreamError = 440
const CacheError = 445
const CoderError = 450
const ModuleError = 455
const DrawError = 460
const ImageError = 465
const XServerError = 480
const MonitorError = 485
const RegistryError = 490
const ConfigureError = 495
const FatalErrorException = 700
const ResourceLimitFatalError = 700
const TypeFatalError = 705
const OptionFatalError = 710
const DelegateFatalError = 715
const MissingDelegateFatalError = 720
const CorruptImageFatalError = 725
const FileOpenFatalError = 730
const BlobFatalError = 735
const StreamFatalError = 740
const CacheFatalError = 745
const CoderFatalError = 750
const ModuleFatalError = 755
const DrawFatalError = 760
const ImageFatalError = 765
const XServerFatalError = 780
const MonitorFatalError = 785
const RegistryFatalError = 790
const ConfigureFatalError = 795

97.9 class IMExceptionQ8MBS

97.9.1 class IMExceptionQ8MBS

MBS GraphicsMagick Plugin, Plugin Version: 5.1, Platforms: macOS, Linux, Windows, Targets: All.

Function: The class for information about an Image Magick Exception.
Notes:

Some functions can throw an exception and you find this exception object after calling the function inside the class. For Example after calling IMImageQ8MBS.resize, the IMImageQ8MBS.LastException property will be nil for no exception or just contain the exception from the resize operation.

For more details please check the ImageMagick documentation.
Subclass of the RuntimeException class.

97.9.2 Blog Entries

- MBS Xojo / Real Studio Plugins, version 14.2pr10

97.9.3 Blog Entries

- MBS Xojo / Real Studio Plugins, version 14.2pr10

97.9.4 Methods

97.9.5 Close

MBS GraphicsMagick Plugin, Plugin Version: 5.1, Platforms: macOS, Linux, Windows, Targets: All.

Function: The destructor.
Notes: There is no need to call this method except you want to free all resources used by this object now without waiting for Xojo to do it for you.

97.9.6 Properties

97.9.7 Description as String

MBS GraphicsMagick Plugin, Plugin Version: 5.1, Platforms: macOS, Linux, Windows, Targets: All.

Function: The description of the exception.
Notes:

For more details please check the ImageMagick documentation.
(Read and Write property)

97.9.8 Reason as String

MBS GraphicsMagick Plugin, Plugin Version: 5.1, Platforms: macOS, Linux, Windows, Targets: All.

Function: The reason of the exception.
Notes:

For more details please check the ImageMagick documentation.
(Read and Write property)

97.9.9 Severity as Integer

MBS GraphicsMagick Plugin, Plugin Version: 5.1, Platforms: macOS, Linux, Windows, Targets: All.

Function: The exception type.
Notes:

some usefull constants:

For more details please check the ImageMagick documentation.
(Read and Write property)

97.9.10 Signature as Integer

MBS GraphicsMagick Plugin, Plugin Version: 5.1, Platforms: macOS, Linux, Windows, Targets: All.

Function: The signature of the exception.
Notes:

For more details please check the ImageMagick documentation.
(Read and Write property)

```
const UndefinedException          = 0
const WarningException            = 300
const ResourceLimitWarning        = 300
const TypeWarning                 = 305
const OptionWarning               = 310
const DelegateWarning             = 315
const MissingDelegateWarning      = 320
const CorruptImageWarning         = 325
const FileOpenWarning             = 330
const BlobWarning                 = 335
const StreamWarning               = 340
const CacheWarning                = 345
const CoderWarning                = 350
const ModuleWarning               = 355
const DrawWarning                 = 360
const ImageWarning                = 365
const XServerWarning              = 380
const MonitorWarning              = 385
const RegistryWarning             = 390
const ConfigureWarning            = 395
const ErrorException              = 400
const ResourceLimitError          = 400
const TypeError                   = 405
const OptionError                 = 410
const DelegateError               = 415
const MissingDelegateError        = 420
const CorruptImageError           = 425
const FileOpenError               = 430
const BlobError                   = 435
const StreamError                 = 440
const CacheError                  = 445
const CoderError                  = 450
const ModuleError                 = 455
const DrawError                   = 460
const ImageError                  = 465
const XServerError                = 480
const MonitorError                = 485
const RegistryError               = 490
const ConfigureError              = 495
const FatalErrorException         = 700
const ResourceLimitFatalError     = 700
const TypeFatalError              = 705
const OptionFatalError            = 710
const DelegateFatalError          = 715
const MissingDelegateFatalError   = 720
const CorruptImageFatalError      = 725
const FileOpenFatalError          = 730
const BlobFatalError              = 735
const StreamFatalError            = 740
const CacheFatalError             = 745
const CoderFatalError             = 750
const ModuleFatalError            = 755
const DrawFatalError              = 760
const ImageFatalError             = 765
const XServerFatalError           = 780
const MonitorFatalError           = 785
const RegistryFatalError          = 790
const ConfigureFatalError         = 795
```

97.10 class IMImageAffineMatrixQ16MBS

97.10.1 class IMImageAffineMatrixQ16MBS

MBS GraphicsMagick Plugin, Plugin Version: 11.3, Platforms: macOS, Linux, Windows, Targets: All.

Function: The class for an Image Magick affine transformation matrix.

97.10.2 Methods

97.10.3 Constructor

MBS GraphicsMagick Plugin, Plugin Version: 11.3, Platforms: macOS, Linux, Windows, Targets: All.

Function: Creates an identity matrix.

97.10.4 Properties

97.10.5 RX as Double

MBS GraphicsMagick Plugin, Plugin Version: 11.3, Platforms: macOS, Linux, Windows, Targets: All.

Function: The rotate x value.
Notes: (Read and Write property)

97.10.6 RY as Double

MBS GraphicsMagick Plugin, Plugin Version: 11.3, Platforms: macOS, Linux, Windows, Targets: All.

Function: The rotate y value.
Notes: (Read and Write property)

97.10.7 SX as Double

MBS GraphicsMagick Plugin, Plugin Version: 11.3, Platforms: macOS, Linux, Windows, Targets: All.

Function: The scale x value.
Notes: (Read and Write property)

97.10.8 SY as Double

MBS GraphicsMagick Plugin, Plugin Version: 11.3, Platforms: macOS, Linux, Windows, Targets: All.

Function: The scale y value.
Notes: (Read and Write property)

97.10.9 TX as Double

MBS GraphicsMagick Plugin, Plugin Version: 11.3, Platforms: macOS, Linux, Windows, Targets: All.

Function: The translate y value.
Notes: (Read and Write property)

97.10.10 TY as Double

MBS GraphicsMagick Plugin, Plugin Version: 11.3, Platforms: macOS, Linux, Windows, Targets: All.

Function: The translate y value.
Notes: (Read and Write property)

97.11 class IMImageAffineMatrixQ32MBS

97.11.1 class IMImageAffineMatrixQ32MBS

MBS GraphicsMagick Plugin, Plugin Version: 11.3, Platforms: macOS, Linux, Windows, Targets: All.

Function: The class for an Image Magick affine transformation matrix.

97.11.2 Methods

97.11.3 Constructor

MBS GraphicsMagick Plugin, Plugin Version: 11.3, Platforms: macOS, Linux, Windows, Targets: All.

Function: Creates an identity matrix.

97.11.4 Properties

97.11.5 RX as Double

MBS GraphicsMagick Plugin, Plugin Version: 11.3, Platforms: macOS, Linux, Windows, Targets: All.

Function: The rotate x value.
Notes: (Read and Write property)

97.11.6 RY as Double

MBS GraphicsMagick Plugin, Plugin Version: 11.3, Platforms: macOS, Linux, Windows, Targets: All.

Function: The rotate y value.
Notes: (Read and Write property)

97.11.7 SX as Double

MBS GraphicsMagick Plugin, Plugin Version: 11.3, Platforms: macOS, Linux, Windows, Targets: All.

Function: The scale x value.
Notes: (Read and Write property)

97.11.8 SY as Double

MBS GraphicsMagick Plugin, Plugin Version: 11.3, Platforms: macOS, Linux, Windows, Targets: All.

Function: The scale y value.
Notes: (Read and Write property)

97.11.9 TX as Double

MBS GraphicsMagick Plugin, Plugin Version: 11.3, Platforms: macOS, Linux, Windows, Targets: All.

Function: The translate y value.
Notes: (Read and Write property)

97.11.10 TY as Double

MBS GraphicsMagick Plugin, Plugin Version: 11.3, Platforms: macOS, Linux, Windows, Targets: All.

Function: The translate y value.
Notes: (Read and Write property)

97.12 class IMImageAffineMatrixQ8MBS

97.12.1 class IMImageAffineMatrixQ8MBS

MBS GraphicsMagick Plugin, Plugin Version: 11.3, Platforms: macOS, Linux, Windows, Targets: All.

Function: The class for an Image Magick affine transformation matrix.

97.12.2 Methods

97.12.3 Constructor

MBS GraphicsMagick Plugin, Plugin Version: 11.3, Platforms: macOS, Linux, Windows, Targets: All.

Function: Creates an identity matrix.

97.12.4 Properties

97.12.5 RX as Double

MBS GraphicsMagick Plugin, Plugin Version: 11.3, Platforms: macOS, Linux, Windows, Targets: All.

Function: The rotate x value.
Notes: (Read and Write property)

97.12.6 RY as Double

MBS GraphicsMagick Plugin, Plugin Version: 11.3, Platforms: macOS, Linux, Windows, Targets: All.

Function: The rotate y value.
Notes: (Read and Write property)

97.12.7 SX as Double

MBS GraphicsMagick Plugin, Plugin Version: 11.3, Platforms: macOS, Linux, Windows, Targets: All.

Function: The scale x value.
Notes: (Read and Write property)

97.12.8 SY as Double

MBS GraphicsMagick Plugin, Plugin Version: 11.3, Platforms: macOS, Linux, Windows, Targets: All.

Function: The scale y value.
Notes: (Read and Write property)

97.12.9 TX as Double

MBS GraphicsMagick Plugin, Plugin Version: 11.3, Platforms: macOS, Linux, Windows, Targets: All.

Function: The translate y value.
Notes: (Read and Write property)

97.12.10 TY as Double

MBS GraphicsMagick Plugin, Plugin Version: 11.3, Platforms: macOS, Linux, Windows, Targets: All.

Function: The translate y value.
Notes: (Read and Write property)

97.13 class IMImageAttributeQ16MBS

97.13.1 class IMImageAttributeQ16MBS

MBS GraphicsMagick Plugin, Plugin Version: 6.1, Platforms: macOS, Linux, Windows, Targets: All.

Function: A class for an image attribute.
Notes:

Used only for reading the attributes.
Do not keep references over long times as memory of key/value pairs may be released.

97.13.2 Properties

97.13.3 Compression as Boolean

MBS GraphicsMagick Plugin, Plugin Version: 6.1, Platforms: macOS, Linux, Windows, Targets: All.

Function: Whether compression is used.
Notes: (Read only property)

97.13.4 Key as String

MBS GraphicsMagick Plugin, Plugin Version: 6.1, Platforms: macOS, Linux, Windows, Targets: All.

Function: The key of this attribute.
Notes:

String is in binary text encoding.
(Read only property)

97.13.5 Value as String

MBS GraphicsMagick Plugin, Plugin Version: 6.1, Platforms: macOS, Linux, Windows, Targets: All.

Function: The value of this attribute.
Notes:

String is in binary text encoding.
(Read only property)

97.14 class IMImageAttributeQ32MBS

97.14.1 class IMImageAttributeQ32MBS

MBS GraphicsMagick Plugin, Plugin Version: 6.1, Platforms: macOS, Linux, Windows, Targets: All.

Function: A class for an image attribute.
Notes:

Used only for reading the attributes.
Do not keep references over long times as memory of key/value pairs may be released.

97.14.2 Properties

97.14.3 Compression as Boolean

MBS GraphicsMagick Plugin, Plugin Version: 6.1, Platforms: macOS, Linux, Windows, Targets: All.

Function: Whether compression is used.
Notes: (Read only property)

97.14.4 Key as String

MBS GraphicsMagick Plugin, Plugin Version: 6.1, Platforms: macOS, Linux, Windows, Targets: All.

Function: The key of this attribute.
Notes:

String is in binary text encoding.
(Read only property)

97.14.5 Value as String

MBS GraphicsMagick Plugin, Plugin Version: 6.1, Platforms: macOS, Linux, Windows, Targets: All.

Function: The value of this attribute.
Notes:

String is in binary text encoding.
(Read only property)

97.15 class IMImageAttributeQ8MBS

97.15.1 class IMImageAttributeQ8MBS

MBS GraphicsMagick Plugin, Plugin Version: 6.1, Platforms: macOS, Linux, Windows, Targets: All.

Function: A class for an image attribute.
Notes:

Used only for reading the attributes.
Do not keep references over long times as memory of key/value pairs may be released.

97.15.2 Properties

97.15.3 Compression as Boolean

MBS GraphicsMagick Plugin, Plugin Version: 6.1, Platforms: macOS, Linux, Windows, Targets: All.

Function: Whether compression is used.
Notes: (Read only property)

97.15.4 Key as String

MBS GraphicsMagick Plugin, Plugin Version: 6.1, Platforms: macOS, Linux, Windows, Targets: All.

Function: The key of this attribute.
Notes:

String is in binary text encoding.
(Read only property)

97.15.5 Value as String

MBS GraphicsMagick Plugin, Plugin Version: 6.1, Platforms: macOS, Linux, Windows, Targets: All.

Function: The value of this attribute.
Notes:

String is in binary text encoding.
(Read only property)

97.16 class IMImageInfoQ16MBS

97.16.1 class IMImageInfoQ16MBS

MBS GraphicsMagick Plugin, Plugin Version: 5.1, Platforms: macOS, Linux, Windows, Targets: All.

Function: A class for information about an image.
Notes: For more details please check the ImageMagick documentation.

97.16.2 Methods

97.16.3 Clone as IMImageInfoQ16MBS

MBS GraphicsMagick Plugin, Plugin Version: 5.1, Platforms: macOS, Linux, Windows, Targets: All.

Function: Clones the ImageInfo object.
Notes: For more details please check the ImageMagick documentation.

97.16.4 Close

MBS GraphicsMagick Plugin, Plugin Version: 5.1, Platforms: macOS, Linux, Windows, Targets: All.

Function: The destructor.
Notes: There is no need to call this method except you want to free all resources used by this object now without waiting for Xojo to do it for you.

97.16.5 DestroyImageInfo

MBS GraphicsMagick Plugin, Plugin Version: 5.1, Platforms: macOS, Linux, Windows, Targets: All.

Function: Destroys the image info and sets the handle to 0.
Notes:

For more details please check the ImageMagick documentation.
The destructor will call this for you if release=true.

97.16.6 HandleMemory as memoryblock

MBS GraphicsMagick Plugin, Plugin Version: 5.2, Platforms: macOS, Linux, Windows, Targets: All.

Function: The content of the whole ImageInfo structure copied into a memoryblock.
Notes: Returns nil on any error.

97.16.7 Properties

97.16.8 Adjoin as Boolean

MBS GraphicsMagick Plugin, Plugin Version: 5.1, Platforms: macOS, Linux, Windows, Targets: All.

Function: Join images into a single multi-image file.
Notes:

For more details please check the ImageMagick documentation.
(Read and Write property)

97.16.9 Affirm as Boolean

MBS GraphicsMagick Plugin, Plugin Version: 5.1, Platforms: macOS, Linux, Windows, Targets: All.

Function: Unknown.
Notes:

For more details please check the ImageMagick documentation.
(Read and Write property)

97.16.10 Antialias as Boolean

MBS GraphicsMagick Plugin, Plugin Version: 5.1, Platforms: macOS, Linux, Windows, Targets: All.

Function: Control antialiasing of rendered Postscript and Postscript or TrueType fonts.
Notes:

Enabled by default.
For more details please check the ImageMagick documentation.
(Read and Write property)

97.16.11 Authenticate as String

MBS GraphicsMagick Plugin, Plugin Version: 5.2, Platforms: macOS, Linux, Windows, Targets: All.

Function: An undocumented property.
Notes: (Read and Write property)

97.16.12 BackgroundColor as IMColorQ16MBS

MBS GraphicsMagick Plugin, Plugin Version: 5.2, Platforms: macOS, Linux, Windows, Targets: All.

Function: Image background color.
Notes: (Read and Write property)

97.16.13 BorderColor as IMColorQ16MBS

MBS GraphicsMagick Plugin, Plugin Version: 5.2, Platforms: macOS, Linux, Windows, Targets: All.

Function: Image border color.
Notes: (Read and Write property)

97.16.14 Channel as Integer

MBS GraphicsMagick Plugin, Plugin Version: 5.2, Platforms: macOS, Linux, Windows, Targets: All.

Function: The channel to use.
Notes:

Constants for channel:

```
const UndefinedChannel = 0
const RedChannel       = & h0001
const GrayChannel      = & h0001
const CyanChannel      = & h0001
const GreenChannel     = & h0002
const MagentaChannel   = & h0002
const BlueChannel      = & h0004
const YellowChannel    = & h0004
const AlphaChannel     = & h0008
const OpacityChannel   = & h0008
const BlackChannel     = & h0020
const IndexChannel     = & h0020
const AllChannels      = & h7fffffff
```

(Read and Write property)

97.16.15 Colors as Integer

MBS GraphicsMagick Plugin, Plugin Version: 5.2, Platforms: macOS, Linux, Windows, Targets: All.

Function: An undocumented property.
Notes: (Read and Write property)

97.16.16 ColorSpace as Integer

MBS GraphicsMagick Plugin, Plugin Version: 5.2, Platforms: macOS, Linux, Windows, Targets: All.

Function: Image pixel interpretation.
Example:

```
dim im as ImageMagickQ16MBS // global

Function IMPictureToString(p as picture, magick as string, quality as Integer) As string
dim image as new IMImageQ16MBS
dim imageinfo as IMImageInfoQ16MBS
dim s,data as string
dim impp as new IMMagickPixelPacketQ16MBS

// empty string for nil picture
if p = nil then
Return ""
end if

// create a new picture info

imageinfo = im.NewImageInfo
imageinfo.ColorSpace=1
// only color space is needed. 1 for RGB.

// background color of image
impp.red = 0
impp.Green = 0
impp.Blue = 0

// creates a new image object
if not image.NewImage(imageinfo,p.Width,p.Height,impp) then
Return ""
end if

// copy RB picture into IM Image at position 0/0
image.ColorSpace = 1
image.SetPicture(p,0,0)
```

```
// set compression data
imageinfo.Magick = magick
imageinfo.Quality = quality

// and rendering intent: 2=PerceptualIntent
'image.RenderingIntent = 2

// create image data
data = image.ImageToBlob(imageinfo)

// release memory
image.DestroyImage
imageinfo.DestroyImageInfo

// return result
Return data

Exception
// in case of an exception return nothing
Return ""


End Function
```

Notes:

If the colorspace is RGB the pixels are red, green, blue. If matte is true, then red, green, blue, and index. If it is CMYK, the pixels are cyan, yellow, magenta, black. Otherwise the colorspace is ignored.

constants:

(Read and Write property)

97.16.17 Compression as Integer

MBS GraphicsMagick Plugin, Plugin Version: 5.1, Platforms: macOS, Linux, Windows, Targets: All.

Function: Image compresion type.
Notes:

useful constants:

The default is the compression type of the specified image file.
For more details please check the ImageMagick documentation.

UndefinedColorspace	0
RGBColorspace	1
GRAYColorspace	2
TransparentColorspace	3
OHTAColorspace	4
LABColorspace	5
XYZColorspace	6
YCbCrColorspace	7
YCCColorspace	8
YIQColorspace	9
YPbPrColorspace	10
YUVColorspace	11
CMYKColorspace	12
sRGBColorspace	13
HSBColorspace	14
HSLColorspace	15
HWBColorspace	16

const UndefinedCompression	= 0
const NoCompression	= 1
const BZipCompression	= 2
const FaxCompression	= 3
const Group4Compression	= 4
const JPEGCompression	= 5
const LosslessJPEGCompression	= 6
const LZWCompression	= 7
const RLECompression	= 8
const ZipCompression	= 9

(Read and Write property)

97.16.18 Density as String

MBS GraphicsMagick Plugin, Plugin Version: 5.2, Platforms: macOS, Linux, Windows, Targets: All.

Function: Vertical and horizontal resolution in pixels of the image.
Notes:

This option specifies an image density when decoding a Postscript or Portable Document page.
(Read and Write property)

97.16.19 Depth as Integer

MBS GraphicsMagick Plugin, Plugin Version: 5.2, Platforms: macOS, Linux, Windows, Targets: All.

Function: Image depth (8 or 16).
Notes:

QuantumLeap must be defined before a depth of 16 is valid.
(Read and Write property)

97.16.20 Dither as Boolean

MBS GraphicsMagick Plugin, Plugin Version: 5.2, Platforms: macOS, Linux, Windows, Targets: All.

Function: An undocumented property.
Notes: (Read and Write property)

97.16.21 Endian as Integer

MBS GraphicsMagick Plugin, Plugin Version: 5.2, Platforms: macOS, Linux, Windows, Targets: All.

Function: The endian setting to use.
Notes:

constants:

UndefinedEndian	0	
LSBEndian	1	(Windows)
MSBEndian	2	(Mac)

e.g. tiff files support different endian settings.
(Read and Write property)

97.16.22 Extract as String

MBS GraphicsMagick Plugin, Plugin Version: 5.2, Platforms: macOS, Linux, Windows, Targets: All.

Function: An undocumented property.
Notes: (Read and Write property)

97.16.23 Filename as String

MBS GraphicsMagick Plugin, Plugin Version: 5.1, Platforms: macOS, Linux, Windows, Targets: All.

Function: The file path/name.
Notes:

The string must be in the encoding of the library and is limited to 4000 bytes.
For more details please check the ImageMagick documentation.
(Read and Write property)

97.16.24 Font as String

MBS GraphicsMagick Plugin, Plugin Version: 5.2, Platforms: macOS, Linux, Windows, Targets: All.

Function: Text rendering font.
Notes:

If the font is a fully qualified X server font name, the font is obtained from an X server. To use a TrueType font, precede the TrueType filename with an @. Otherwise, specify a Postscript font name (e.g. "helvetica").
(Read and Write property)

97.16.25 Group as Integer

MBS GraphicsMagick Plugin, Plugin Version: 5.2, Platforms: macOS, Linux, Windows, Targets: All.

Function: An undocumented property.
Notes: (Read and Write property)

97.16.26 Handle as Integer

MBS GraphicsMagick Plugin, Plugin Version: 5.1, Platforms: macOS, Linux, Windows, Targets: All.

Function: The handle used internally by the plugin.
Notes:

A pointer to a ImageInfo structure.
For more details please check the ImageMagick documentation.
(Read and Write property)

97.16.27 HeaderOnly as Boolean

MBS GraphicsMagick Plugin, Plugin Version: 5.2, Platforms: macOS, Linux, Windows, Targets: All.

Function: True if only the header was read from the image data.
Notes: (Read and Write property)

97.16.28 Interlace as Integer

MBS GraphicsMagick Plugin, Plugin Version: 5.2, Platforms: macOS, Linux, Windows, Targets: All.

Function: The type of interlacing scheme (default NoInterlace).
Notes:

This option is used to specify the type of interlacing scheme for raw image formats such as RGB or YUV. NoInterlace means do not interlace, LineInterlace uses scanline interlacing, and PlaneInterlace uses plane interlacing. PartitionInterlace is like PlaneInterlace except the different planes are saved to individual files (e.g. image.R, image.G, and image.B). Use LineInterlace or PlaneInterlace to create an interlaced GIF or progressive JPEG image.

constants:

UndefinedInterlace	0	Unset value.
NoInterlace	1	Don't interlace image (RGBRGBRGBRGBRGBRGB...)
LineInterlace	2	Use scanline interlacing (RRR...GGG...BBB...RRR...GGG...BBB...)
PlaneInterlace	3	Use plane interlacing (RRRRRR...GGGGGG...BBBBBB...)
PartitionInterlace	4	Similar to plane interlaing except that the different planes are saved to individual files (e.g. image.R, image.G, and image.B)

(Read and Write property)

97.16.29 Magick as String

MBS GraphicsMagick Plugin, Plugin Version: 5.1, Platforms: macOS, Linux, Windows, Targets: All.

Function: Image encoding format (e.g. "GIF").
Example:

```
dim imageinfo as IMImageInfoQ16MBS
dim blob as string
dim image as IMImageQ16MBS

// Now lets convert to tiff
```

```
imageinfo.Filename = "image"
imageinfo.Magick="JPEG"
imageinfo.Quality = 10 //since we are displaying, lets use highest quality, lowest compression
blob = image.ImageToBlob(imageinfo)
```

Notes:

For more details please check the ImageMagick documentation.
(Read and Write property)

97.16.30 MatteColor as IMColorQ16MBS

MBS GraphicsMagick Plugin, Plugin Version: 5.2, Platforms: macOS, Linux, Windows, Targets: All.

Function: Image matte (transparent) color.
Notes: (Read and Write property)

97.16.31 Monochrome as Boolean

MBS GraphicsMagick Plugin, Plugin Version: 5.2, Platforms: macOS, Linux, Windows, Targets: All.

Function: Transform the image to black and white.
Notes: (Read and Write property)

97.16.32 Orientation as Integer

MBS GraphicsMagick Plugin, Plugin Version: 5.1, Platforms: macOS, Linux, Windows, Targets: All.

Function: The image orientation.
Notes:

constants:

For more details please check the ImageMagick documentation.
(Read and Write property)

97.16.33 Page as String

MBS GraphicsMagick Plugin, Plugin Version: 5.2, Platforms: macOS, Linux, Windows, Targets: All.

```
const UndefinedOrientation      = 0
const TopLeftOrientation        = 1
const TopRightOrientation       = 2
const BottomRightOrientation    = 3
const BottomLeftOrientation     = 4
const LeftTopOrientation        = 5
const RightTopOrientation       = 6
const RightBottomOrientation    = 7
const LeftBottomOrientation     = 8
```

Function: Equivalent size of Postscript page.
Notes: (Read and Write property)

97.16.34 PointSize as Double

MBS GraphicsMagick Plugin, Plugin Version: 5.2, Platforms: macOS, Linux, Windows, Targets: All.

Function: Text rendering font point size.
Notes: (Read and Write property)

97.16.35 Preview as Integer

MBS GraphicsMagick Plugin, Plugin Version: 5.2, Platforms: macOS, Linux, Windows, Targets: All.

Function: Image manipulation preview option.
Notes:

Used by 'display'.

constants:

(Read and Write property)

97.16.36 Quality as Integer

MBS GraphicsMagick Plugin, Plugin Version: 5.2, Platforms: macOS, Linux, Windows, Targets: All.

Function: JPEG/MIFF/PNG compression level.
Notes:

Default value is 75.
(Read and Write property)

UndefinedPreview	0
RotatePreview	1
ShearPreview	2
RollPreview	3
HuePreview	4
SaturationPreview	5
BrightnessPreview	6
GammaPreview	7
SpiffPreview	8
DullPreview	9
GrayscalePreview	10
QuantizePreview	11
DespecklePreview	12
ReduceNoisePreview	13
AddNoisePreview	14
SharpenPreview	15
BlurPreview	16
ThresholdPreview	17
EdgeDetectPreview	18
SpreadPreview	19
SolarizePreview	20
ShadePreview	21
RaisePreview	22
SegmentPreview	23
SwirlPreview	24
ImplodePreview	25
WavePreview	26
OilPaintPreview	27
CharcoalDrawingPreview	28
JPEGPreview	29

97.16.37 Release as Boolean

MBS GraphicsMagick Plugin, Plugin Version: 5.2, Platforms: macOS, Linux, Windows, Targets: All.

Function: If true, the destructor will release the handle.
Notes: (Read and Write property)

97.16.38 ResolutionUnits as Integer

MBS GraphicsMagick Plugin, Plugin Version: 5.2, Platforms: macOS, Linux, Windows, Targets: All.

Function: Units of image resolution.

Notes:

constants:

UndefinedResolution	0	Unset value.
PixelsPerInchResolution	1	Density specifications are specified in units of pixels per inch (english units).
PixelsPerCentimeterResolution	2	Density specifications are specified in units of pixels per centimeter (metric units).

(Read and Write property)

97.16.39 SamplingFactor as String

MBS GraphicsMagick Plugin, Plugin Version: 5.2, Platforms: macOS, Linux, Windows, Targets: All.

Function: An undocumented property.
Notes: (Read and Write property)

97.16.40 Scene as Integer

MBS GraphicsMagick Plugin, Plugin Version: 5.2, Platforms: macOS, Linux, Windows, Targets: All.

Function: An undocumented property.
Notes: (Read and Write property)

97.16.41 SceneCount as Integer

MBS GraphicsMagick Plugin, Plugin Version: 5.2, Platforms: macOS, Linux, Windows, Targets: All.

Function: An undocumented property.
Notes: (Read and Write property)

97.16.42 Scenes as String

MBS GraphicsMagick Plugin, Plugin Version: 5.2, Platforms: macOS, Linux, Windows, Targets: All.

Function: An undocumented property.
Notes: (Read and Write property)

97.16.43 ServerName as String

MBS GraphicsMagick Plugin, Plugin Version: 5.2, Platforms: macOS, Linux, Windows, Targets: All.

Function: X11 display to display to.
Notes:

obtain fonts from, or to capture image from.
(Read and Write property)

97.16.44 Size as String

MBS GraphicsMagick Plugin, Plugin Version: 5.2, Platforms: macOS, Linux, Windows, Targets: All.

Function: Width and height of a raw image (an image which does not support width and height information).
Notes:

Size may also be used to affect the image size read from a multi-resolution format (e.g. Photo CD, JBIG, or JPEG.
(Read and Write property)

97.16.45 Temporary as Boolean

MBS GraphicsMagick Plugin, Plugin Version: 5.1, Platforms: macOS, Linux, Windows, Targets: All.

Function: Unknown.
Notes:

For more details please check the ImageMagick documentation.
(Read and Write property)

97.16.46 Texture as String

MBS GraphicsMagick Plugin, Plugin Version: 5.2, Platforms: macOS, Linux, Windows, Targets: All.

Function: Image filename to use as background texture.
Notes: (Read and Write property)

97.16.47 Type as Integer

MBS GraphicsMagick Plugin, Plugin Version: 5.2, Platforms: macOS, Linux, Windows, Targets: All.

Function: The Image type.
Notes:

constants:

UndefinedType	0
BilevelType	1
GrayscaleType	2
GrayscaleMatteType	3
PaletteType	4
PaletteMatteType	5
TrueColorType	6
TrueColorMatteType	7
ColorSeparationType	8
ColorSeparationMatteType	9
OptimizeType	10

(Read and Write property)

97.16.48 Verbose as Boolean

MBS GraphicsMagick Plugin, Plugin Version: 5.2, Platforms: macOS, Linux, Windows, Targets: All.

Function: Print detailed information about the image if True.
Notes: (Read and Write property)

97.16.49 View as String

MBS GraphicsMagick Plugin, Plugin Version: 5.2, Platforms: macOS, Linux, Windows, Targets: All.

Function: FlashPix viewing parameters.
Notes: (Read and Write property)

97.17 class IMImageInfoQ32MBS

97.17.1 class IMImageInfoQ32MBS

MBS GraphicsMagick Plugin, Plugin Version: 5.1, Platforms: macOS, Linux, Windows, Targets: All.

Function: A class for information about an image.
Notes: For more details please check the ImageMagick documentation.

97.17.2 Methods

97.17.3 Clone as IMImageInfoQ32MBS

MBS GraphicsMagick Plugin, Plugin Version: 5.1, Platforms: macOS, Linux, Windows, Targets: All.

Function: Clones the ImageInfo object.
Notes: For more details please check the ImageMagick documentation.

97.17.4 Close

MBS GraphicsMagick Plugin, Plugin Version: 5.1, Platforms: macOS, Linux, Windows, Targets: All.

Function: The destructor.
Notes: There is no need to call this method except you want to free all resources used by this object now without waiting for Xojo to do it for you.

97.17.5 DestroyImageInfo

MBS GraphicsMagick Plugin, Plugin Version: 5.1, Platforms: macOS, Linux, Windows, Targets: All.

Function: Destroys the image info and sets the handle to 0.
Notes:

For more details please check the ImageMagick documentation.
The destructor will call this for you if release=true.

97.17.6 HandleMemory as memoryblock

MBS GraphicsMagick Plugin, Plugin Version: 5.2, Platforms: macOS, Linux, Windows, Targets: All.

Function: The content of the whole ImageInfo structure copied into a memoryblock.
Notes: Returns nil on any error.

97.17.7 Properties

97.17.8 Adjoin as Boolean

MBS GraphicsMagick Plugin, Plugin Version: 5.1, Platforms: macOS, Linux, Windows, Targets: All.

Function: Join images into a single multi-image file.
Notes:

For more details please check the ImageMagick documentation.
(Read and Write property)

97.17.9 Affirm as Boolean

MBS GraphicsMagick Plugin, Plugin Version: 5.1, Platforms: macOS, Linux, Windows, Targets: All.

Function: Unknown.
Notes:

For more details please check the ImageMagick documentation.
(Read and Write property)

97.17.10 Antialias as Boolean

MBS GraphicsMagick Plugin, Plugin Version: 5.1, Platforms: macOS, Linux, Windows, Targets: All.

Function: Control antialiasing of rendered Postscript and Postscript or TrueType fonts.
Notes:

Enabled by default.
For more details please check the ImageMagick documentation.
(Read and Write property)

97.17.11 Authenticate as String

MBS GraphicsMagick Plugin, Plugin Version: 5.2, Platforms: macOS, Linux, Windows, Targets: All.

Function: An undocumented property.
Notes: (Read and Write property)

97.17.12 BackgroundColor as IMColorQ32MBS

MBS GraphicsMagick Plugin, Plugin Version: 5.2, Platforms: macOS, Linux, Windows, Targets: All.

Function: Image background color.
Notes: (Read and Write property)

97.17.13 BorderColor as IMColorQ32MBS

MBS GraphicsMagick Plugin, Plugin Version: 5.2, Platforms: macOS, Linux, Windows, Targets: All.

Function: Image border color.
Notes: (Read and Write property)

97.17.14 Channel as Integer

MBS GraphicsMagick Plugin, Plugin Version: 5.2, Platforms: macOS, Linux, Windows, Targets: All.

Function: The channel to use.
Notes:

Constants for channel:

```
const UndefinedChannel = 0
const RedChannel = & h0001
const GrayChannel = & h0001
const CyanChannel = & h0001
const GreenChannel = & h0002
const MagentaChannel = & h0002
const BlueChannel = & h0004
const YellowChannel = & h0004
const AlphaChannel = & h0008
const OpacityChannel = & h0008
const BlackChannel = & h0020
const IndexChannel = & h0020
const AllChannels = & h7fffffff
```

(Read and Write property)

97.17.15 Colors as Integer

MBS GraphicsMagick Plugin, Plugin Version: 5.2, Platforms: macOS, Linux, Windows, Targets: All.

Function: An undocumented property.
Notes: (Read and Write property)

97.17.16 ColorSpace as Integer

MBS GraphicsMagick Plugin, Plugin Version: 5.2, Platforms: macOS, Linux, Windows, Targets: All.

Function: Image pixel interpretation.
Example:

```
dim im as ImageMagickQ32MBS // global

Function IMPictureToString(p as picture, magick as string, quality as Integer) As string
dim image as new IMImageQ32MBS
dim imageinfo as IMImageInfoQ32MBS
dim s,data as string
dim impp as new IMMagickPixelPacketQ32MBS

// empty string for nil picture
if p = nil then
Return ""
end if

// create a new picture info

imageinfo = im.NewImageInfo
imageinfo.ColorSpace=1
// only color space is needed. 1 for RGB.

// background color of image
impp.red = 0
impp.Green = 0
impp.Blue = 0

// creates a new image object
if not image.NewImage(imageinfo,p.Width,p.Height,impp) then
Return ""
end if

// copy RB picture into IM Image at position 0/0
image.ColorSpace = 1
image.SetPicture(p,0,0)
```

```
// set compression data
imageinfo.Magick = magick
imageinfo.Quality = quality

// and rendering intent: 2=PerceptualIntent
'image.RenderingIntent = 2

// create image data
data = image.ImageToBlob(imageinfo)

// release memory
image.DestroyImage
imageinfo.DestroyImageInfo

// return result
Return data

Exception
// in case of an exception return nothing
Return ""


End Function
```

Notes:

If the colorspace is RGB the pixels are red, green, blue. If matte is true, then red, green, blue, and index. If it is CMYK, the pixels are cyan, yellow, magenta, black. Otherwise the colorspace is ignored.

constants:

(Read and Write property)

97.17.17 Compression as Integer

MBS GraphicsMagick Plugin, Plugin Version: 5.1, Platforms: macOS, Linux, Windows, Targets: All.

Function: Image compresion type.
Notes:

useful constants:

The default is the compression type of the specified image file.
For more details please check the ImageMagick documentation.

UndefinedColorspace	0
RGBColorspace	1
GRAYColorspace	2
TransparentColorspace	3
OHTAColorspace	4
LABColorspace	5
XYZColorspace	6
YCbCrColorspace	7
YCCColorspace	8
YIQColorspace	9
YPbPrColorspace	10
YUVColorspace	11
CMYKColorspace	12
sRGBColorspace	13
HSBColorspace	14
HSLColorspace	15
HWBColorspace	16

const UndefinedCompression	= 0
const NoCompression	= 1
const BZipCompression	= 2
const FaxCompression	= 3
const Group4Compression	= 4
const JPEGCompression	= 5
const LosslessJPEGCompression	= 6
const LZWCompression	= 7
const RLECompression	= 8
const ZipCompression	= 9

(Read and Write property)

97.17.18 Density as String

MBS GraphicsMagick Plugin, Plugin Version: 5.2, Platforms: macOS, Linux, Windows, Targets: All.

Function: Vertical and horizontal resolution in pixels of the image.
Notes:

This option specifies an image density when decoding a Postscript or Portable Document page.
(Read and Write property)

97.17.19 Depth as Integer

MBS GraphicsMagick Plugin, Plugin Version: 5.2, Platforms: macOS, Linux, Windows, Targets: All.

Function: Image depth (8 or 16).
Notes:

QuantumLeap must be defined before a depth of 16 is valid.
(Read and Write property)

97.17.20 Dither as Boolean

MBS GraphicsMagick Plugin, Plugin Version: 5.2, Platforms: macOS, Linux, Windows, Targets: All.

Function: An undocumented property.
Notes: (Read and Write property)

97.17.21 Endian as Integer

MBS GraphicsMagick Plugin, Plugin Version: 5.2, Platforms: macOS, Linux, Windows, Targets: All.

Function: The endian setting to use.
Notes:

constants:

UndefinedEndian	0	
LSBEndian	1	(Windows)
MSBEndian	2	(Mac)

e.g. tiff files support different endian settings.
(Read and Write property)

97.17.22 Extract as String

MBS GraphicsMagick Plugin, Plugin Version: 5.2, Platforms: macOS, Linux, Windows, Targets: All.

Function: An undocumented property.
Notes: (Read and Write property)

97.17.23 Filename as String

MBS GraphicsMagick Plugin, Plugin Version: 5.1, Platforms: macOS, Linux, Windows, Targets: All.

Function: The file path/name.
Notes:

The string must be in the encoding of the library and is limited to 4000 bytes.
For more details please check the ImageMagick documentation.
(Read and Write property)

97.17.24 Font as String

MBS GraphicsMagick Plugin, Plugin Version: 5.2, Platforms: macOS, Linux, Windows, Targets: All.

Function: Text rendering font.
Notes:

If the font is a fully qualified X server font name, the font is obtained from an X server. To use a TrueType font, precede the TrueType filename with an @. Otherwise, specify a Postscript font name (e.g. "helvetica").
(Read and Write property)

97.17.25 Group as Integer

MBS GraphicsMagick Plugin, Plugin Version: 5.2, Platforms: macOS, Linux, Windows, Targets: All.

Function: An undocumented property.
Notes: (Read and Write property)

97.17.26 Handle as Integer

MBS GraphicsMagick Plugin, Plugin Version: 5.1, Platforms: macOS, Linux, Windows, Targets: All.

Function: The handle used internally by the plugin.
Notes:

A pointer to a ImageInfo structure.
For more details please check the ImageMagick documentation.
(Read and Write property)

97.17.27 HeaderOnly as Boolean

MBS GraphicsMagick Plugin, Plugin Version: 5.2, Platforms: macOS, Linux, Windows, Targets: All.

Function: True if only the header was read from the image data.
Notes: (Read and Write property)

97.17.28 Interlace as Integer

MBS GraphicsMagick Plugin, Plugin Version: 5.2, Platforms: macOS, Linux, Windows, Targets: All.

Function: The type of interlacing scheme (default NoInterlace).
Notes:

This option is used to specify the type of interlacing scheme for raw image formats such as RGB or YUV. NoInterlace means do not interlace, LineInterlace uses scanline interlacing, and PlaneInterlace uses plane interlacing. PartitionInterlace is like PlaneInterlace except the different planes are saved to individual files (e.g. image.R, image.G, and image.B). Use LineInterlace or PlaneInterlace to create an interlaced GIF or progressive JPEG image.

constants:

UndefinedInterlace	0	Unset value.
NoInterlace	1	Don't interlace image (RGBRGBRGBRGBRGBRGB...)
LineInterlace	2	Use scanline interlacing (RRR...GGG...BBB...RRR...GGG...BBB...)
PlaneInterlace	3	Use plane interlacing (RRRRRR...GGGGGG...BBBBBB...)
PartitionInterlace	4	Similar to plane interlaing except that the different planes are saved to individual files (e.g. image.R, image.G, and image.B)

(Read and Write property)

97.17.29 Magick as String

MBS GraphicsMagick Plugin, Plugin Version: 5.1, Platforms: macOS, Linux, Windows, Targets: All.

Function: Image encoding format (e.g. "GIF").
Example:

```
dim imageinfo as IMImageInfoQ32MBS
dim blob as string
dim image as IMImageQ32MBS

// Now lets convert to tiff
```

```
imageinfo.Filename = "image"
imageinfo.Magick="JPEG"
imageinfo.Quality = 10 //since we are displaying, lets use highest quality, lowest compression
blob = image.ImageToBlob(imageinfo)
```

Notes:

For more details please check the ImageMagick documentation.
(Read and Write property)

97.17.30 MatteColor as IMColorQ32MBS

MBS GraphicsMagick Plugin, Plugin Version: 5.2, Platforms: macOS, Linux, Windows, Targets: All.

Function: Image matte (transparent) color.
Notes: (Read and Write property)

97.17.31 Monochrome as Boolean

MBS GraphicsMagick Plugin, Plugin Version: 5.2, Platforms: macOS, Linux, Windows, Targets: All.

Function: Transform the image to black and white.
Notes: (Read and Write property)

97.17.32 Orientation as Integer

MBS GraphicsMagick Plugin, Plugin Version: 5.1, Platforms: macOS, Linux, Windows, Targets: All.

Function: The image orientation.
Notes:

constants:

For more details please check the ImageMagick documentation.
(Read and Write property)

97.17.33 Page as String

MBS GraphicsMagick Plugin, Plugin Version: 5.2, Platforms: macOS, Linux, Windows, Targets: All.

```
const UndefinedOrientation      = 0
const TopLeftOrientation        = 1
const TopRightOrientation       = 2
const BottomRightOrientation    = 3
const BottomLeftOrientation     = 4
const LeftTopOrientation        = 5
const RightTopOrientation       = 6
const RightBottomOrientation    = 7
const LeftBottomOrientation     = 8
```

Function: Equivalent size of Postscript page.
Notes: (Read and Write property)

97.17.34 PointSize as Double

MBS GraphicsMagick Plugin, Plugin Version: 5.2, Platforms: macOS, Linux, Windows, Targets: All.

Function: Text rendering font point size.
Notes: (Read and Write property)

97.17.35 Preview as Integer

MBS GraphicsMagick Plugin, Plugin Version: 5.2, Platforms: macOS, Linux, Windows, Targets: All.

Function: Image manipulation preview option.
Notes:

Used by 'display'.

constants:

(Read and Write property)

97.17.36 Quality as Integer

MBS GraphicsMagick Plugin, Plugin Version: 5.2, Platforms: macOS, Linux, Windows, Targets: All.

Function: JPEG/MIFF/PNG compression level.
Notes:

Default value is 75.
(Read and Write property)

UndefinedPreview	0
RotatePreview	1
ShearPreview	2
RollPreview	3
HuePreview	4
SaturationPreview	5
BrightnessPreview	6
GammaPreview	7
SpiffPreview	8
DullPreview	9
GrayscalePreview	10
QuantizePreview	11
DespecklePreview	12
ReduceNoisePreview	13
AddNoisePreview	14
SharpenPreview	15
BlurPreview	16
ThresholdPreview	17
EdgeDetectPreview	18
SpreadPreview	19
SolarizePreview	20
ShadePreview	21
RaisePreview	22
SegmentPreview	23
SwirlPreview	24
ImplodePreview	25
WavePreview	26
OilPaintPreview	27
CharcoalDrawingPreview	28
JPEGPreview	29

97.17.37 Release as Boolean

MBS GraphicsMagick Plugin, Plugin Version: 5.2, Platforms: macOS, Linux, Windows, Targets: All.

Function: If true, the destructor will release the handle.
Notes: (Read and Write property)

97.17.38 ResolutionUnits as Integer

MBS GraphicsMagick Plugin, Plugin Version: 5.2, Platforms: macOS, Linux, Windows, Targets: All.

Function: Units of image resolution.

Notes:

constants:

UndefinedResolution	0	Unset value.
PixelsPerInchResolution	1	Density specifications are specified in units of pixels per inch (english units).
PixelsPerCentimeterResolution	2	Density specifications are specified in units of pixels per centimeter (metric units).

(Read and Write property)

97.17.39 SamplingFactor as String

MBS GraphicsMagick Plugin, Plugin Version: 5.2, Platforms: macOS, Linux, Windows, Targets: All.

Function: An undocumented property.
Notes: (Read and Write property)

97.17.40 Scene as Integer

MBS GraphicsMagick Plugin, Plugin Version: 5.2, Platforms: macOS, Linux, Windows, Targets: All.

Function: An undocumented property.
Notes: (Read and Write property)

97.17.41 SceneCount as Integer

MBS GraphicsMagick Plugin, Plugin Version: 5.2, Platforms: macOS, Linux, Windows, Targets: All.

Function: An undocumented property.
Notes: (Read and Write property)

97.17.42 Scenes as String

MBS GraphicsMagick Plugin, Plugin Version: 5.2, Platforms: macOS, Linux, Windows, Targets: All.

Function: An undocumented property.
Notes: (Read and Write property)

97.17.43 ServerName as String

MBS GraphicsMagick Plugin, Plugin Version: 5.2, Platforms: macOS, Linux, Windows, Targets: All.

Function: X11 display to display to.
Notes:

obtain fonts from, or to capture image from.
(Read and Write property)

97.17.44 Size as String

MBS GraphicsMagick Plugin, Plugin Version: 5.2, Platforms: macOS, Linux, Windows, Targets: All.

Function: Width and height of a raw image (an image which does not support width and height information).
Notes:

Size may also be used to affect the image size read from a multi-resolution format (e.g. Photo CD, JBIG, or JPEG.
(Read and Write property)

97.17.45 Temporary as Boolean

MBS GraphicsMagick Plugin, Plugin Version: 5.1, Platforms: macOS, Linux, Windows, Targets: All.

Function: Unknown.
Notes:

For more details please check the ImageMagick documentation.
(Read and Write property)

97.17.46 Texture as String

MBS GraphicsMagick Plugin, Plugin Version: 5.2, Platforms: macOS, Linux, Windows, Targets: All.

Function: Image filename to use as background texture.
Notes: (Read and Write property)

97.17.47 Type as Integer

MBS GraphicsMagick Plugin, Plugin Version: 5.2, Platforms: macOS, Linux, Windows, Targets: All.

Function: The Image type.
Notes:

constants:

UndefinedType	0
BilevelType	1
GrayscaleType	2
GrayscaleMatteType	3
PaletteType	4
PaletteMatteType	5
TrueColorType	6
TrueColorMatteType	7
ColorSeparationType	8
ColorSeparationMatteType	9
OptimizeType	10

(Read and Write property)

97.17.48 Verbose as Boolean

MBS GraphicsMagick Plugin, Plugin Version: 5.2, Platforms: macOS, Linux, Windows, Targets: All.

Function: Print detailed information about the image if True.
Notes: (Read and Write property)

97.17.49 View as String

MBS GraphicsMagick Plugin, Plugin Version: 5.2, Platforms: macOS, Linux, Windows, Targets: All.

Function: FlashPix viewing parameters.
Notes: (Read and Write property)

97.18 class IMImageInfoQ8MBS

97.18.1 class IMImageInfoQ8MBS

MBS GraphicsMagick Plugin, Plugin Version: 5.1, Platforms: macOS, Linux, Windows, Targets: All.

Function: A class for information about an image.
Notes: For more details please check the ImageMagick documentation.

97.18.2 Methods

97.18.3 Clone as IMImageInfoQ8MBS

MBS GraphicsMagick Plugin, Plugin Version: 5.1, Platforms: macOS, Linux, Windows, Targets: All.

Function: Clones the ImageInfo object.
Notes: For more details please check the ImageMagick documentation.

97.18.4 Close

MBS GraphicsMagick Plugin, Plugin Version: 5.1, Platforms: macOS, Linux, Windows, Targets: All.

Function: The destructor.
Notes: There is no need to call this method except you want to free all resources used by this object now without waiting for Xojo to do it for you.

97.18.5 DestroyImageInfo

MBS GraphicsMagick Plugin, Plugin Version: 5.1, Platforms: macOS, Linux, Windows, Targets: All.

Function: Destroys the image info and sets the handle to 0.
Notes:

For more details please check the ImageMagick documentation.
The destructor will call this for you if release=true.

97.18.6 HandleMemory as memoryblock

MBS GraphicsMagick Plugin, Plugin Version: 5.2, Platforms: macOS, Linux, Windows, Targets: All.

Function: The content of the whole ImageInfo structure copied into a memoryblock.
Notes: Returns nil on any error.

97.18.7 Properties

97.18.8 Adjoin as Boolean

MBS GraphicsMagick Plugin, Plugin Version: 5.1, Platforms: macOS, Linux, Windows, Targets: All.

Function: Join images into a single multi-image file.
Notes:

For more details please check the ImageMagick documentation.
(Read and Write property)

97.18.9 Affirm as Boolean

MBS GraphicsMagick Plugin, Plugin Version: 5.1, Platforms: macOS, Linux, Windows, Targets: All.

Function: Unknown.
Notes:

For more details please check the ImageMagick documentation.
(Read and Write property)

97.18.10 Antialias as Boolean

MBS GraphicsMagick Plugin, Plugin Version: 5.1, Platforms: macOS, Linux, Windows, Targets: All.

Function: Control antialiasing of rendered Postscript and Postscript or TrueType fonts.
Notes:

Enabled by default.
For more details please check the ImageMagick documentation.
(Read and Write property)

97.18.11 Authenticate as String

MBS GraphicsMagick Plugin, Plugin Version: 5.2, Platforms: macOS, Linux, Windows, Targets: All.

Function: An undocumented property.
Notes: (Read and Write property)

97.18.12 BackgroundColor as IMColorQ8MBS

MBS GraphicsMagick Plugin, Plugin Version: 5.2, Platforms: macOS, Linux, Windows, Targets: All.

Function: Image background color.
Notes: (Read and Write property)

97.18.13 BorderColor as IMColorQ8MBS

MBS GraphicsMagick Plugin, Plugin Version: 5.2, Platforms: macOS, Linux, Windows, Targets: All.

Function: Image border color.
Notes: (Read and Write property)

97.18.14 Channel as Integer

MBS GraphicsMagick Plugin, Plugin Version: 5.2, Platforms: macOS, Linux, Windows, Targets: All.

Function: The channel to use.
Notes:

Constants for channel:

```
const UndefinedChannel = 0
const RedChannel = & h0001
const GrayChannel = & h0001
const CyanChannel = & h0001
const GreenChannel = & h0002
const MagentaChannel = & h0002
const BlueChannel = & h0004
const YellowChannel = & h0004
const AlphaChannel = & h0008
const OpacityChannel = & h0008
const BlackChannel = & h0020
const IndexChannel = & h0020
const AllChannels = & h7fffffff
```

(Read and Write property)

97.18.15 Colors as Integer

MBS GraphicsMagick Plugin, Plugin Version: 5.2, Platforms: macOS, Linux, Windows, Targets: All.

Function: An undocumented property.
Notes: (Read and Write property)

97.18.16 ColorSpace as Integer

MBS GraphicsMagick Plugin, Plugin Version: 5.2, Platforms: macOS, Linux, Windows, Targets: All.

Function: Image pixel interpretation.
Example:

```
dim im as ImageMagickQ8MBS // global

Function IMPictureToString(p as picture, magick as string, quality as Integer) As string
dim image as new IMImageQ8MBS
dim imageinfo as IMImageInfoQ8MBS
dim s,data as string
dim impp as new IMMagickPixelPacketQ8MBS

// empty string for nil picture
if p = nil then
Return ""
end if

// create a new picture info

imageinfo = im.NewImageInfo
imageinfo.ColorSpace=1
// only color space is needed. 1 for RGB.

// background color of image
impp.red = 0
impp.Green = 0
impp.Blue = 0

// creates a new image object
if not image.NewImage(imageinfo,p.Width,p.Height,impp) then
Return ""
end if

// copy RB picture into IM Image at position 0/0
image.ColorSpace = 1
image.SetPicture(p,0,0)
```

```
// set compression data
imageinfo.Magick = magick
imageinfo.Quality = quality

// and rendering intent: 2=PerceptualIntent
'image.RenderingIntent = 2

// create image data
data = image.ImageToBlob(imageinfo)

// release memory
image.DestroyImage
imageinfo.DestroyImageInfo

// return result
Return data

Exception
// in case of an exception return nothing
Return ""


End Function
```

Notes:

If the colorspace is RGB the pixels are red, green, blue. If matte is true, then red, green, blue, and index. If it is CMYK, the pixels are cyan, yellow, magenta, black. Otherwise the colorspace is ignored.

constants:

(Read and Write property)

97.18.17 Compression as Integer

MBS GraphicsMagick Plugin, Plugin Version: 5.1, Platforms: macOS, Linux, Windows, Targets: All.

Function: Image compresion type.
Notes:

useful constants:

The default is the compression type of the specified image file.
For more details please check the ImageMagick documentation.

UndefinedColorspace	0
RGBColorspace	1
GRAYColorspace	2
TransparentColorspace	3
OHTAColorspace	4
LABColorspace	5
XYZColorspace	6
YCbCrColorspace	7
YCCColorspace	8
YIQColorspace	9
YPbPrColorspace	10
YUVColorspace	11
CMYKColorspace	12
sRGBColorspace	13
HSBColorspace	14
HSLColorspace	15
HWBColorspace	16

const UndefinedCompression	= 0
const NoCompression	= 1
const BZipCompression	= 2
const FaxCompression	= 3
const Group4Compression	= 4
const JPEGCompression	= 5
const LosslessJPEGCompression	= 6
const LZWCompression	= 7
const RLECompression	= 8
const ZipCompression	= 9

(Read and Write property)

97.18.18 Density as String

MBS GraphicsMagick Plugin, Plugin Version: 5.2, Platforms: macOS, Linux, Windows, Targets: All.

Function: Vertical and horizontal resolution in pixels of the image.
Notes:

This option specifies an image density when decoding a Postscript or Portable Document page.
(Read and Write property)

97.18.19 Depth as Integer

MBS GraphicsMagick Plugin, Plugin Version: 5.2, Platforms: macOS, Linux, Windows, Targets: All.

Function: Image depth (8 or 16).
Notes:

QuantumLeap must be defined before a depth of 16 is valid.
(Read and Write property)

97.18.20 Dither as Boolean

MBS GraphicsMagick Plugin, Plugin Version: 5.2, Platforms: macOS, Linux, Windows, Targets: All.

Function: An undocumented property.
Notes: (Read and Write property)

97.18.21 Endian as Integer

MBS GraphicsMagick Plugin, Plugin Version: 5.2, Platforms: macOS, Linux, Windows, Targets: All.

Function: The endian setting to use.
Notes:

constants:

UndefinedEndian	0	
LSBEndian	1	(Windows)
MSBEndian	2	(Mac)

e.g. tiff files support different endian settings.
(Read and Write property)

97.18.22 Extract as String

MBS GraphicsMagick Plugin, Plugin Version: 5.2, Platforms: macOS, Linux, Windows, Targets: All.

Function: An undocumented property.
Notes: (Read and Write property)

97.18.23 Filename as String

MBS GraphicsMagick Plugin, Plugin Version: 5.1, Platforms: macOS, Linux, Windows, Targets: All.

Function: The file path/name.
Notes:

The string must be in the encoding of the library and is limited to 4000 bytes.
For more details please check the ImageMagick documentation.
(Read and Write property)

97.18.24 Font as String

MBS GraphicsMagick Plugin, Plugin Version: 5.2, Platforms: macOS, Linux, Windows, Targets: All.

Function: Text rendering font.
Notes:

If the font is a fully qualified X server font name, the font is obtained from an X server. To use a TrueType font, precede the TrueType filename with an @. Otherwise, specify a Postscript font name (e.g. "helvetica").
(Read and Write property)

97.18.25 Group as Integer

MBS GraphicsMagick Plugin, Plugin Version: 5.2, Platforms: macOS, Linux, Windows, Targets: All.

Function: An undocumented property.
Notes: (Read and Write property)

97.18.26 Handle as Integer

MBS GraphicsMagick Plugin, Plugin Version: 5.1, Platforms: macOS, Linux, Windows, Targets: All.

Function: The handle used internally by the plugin.
Notes:

A pointer to a ImageInfo structure.
For more details please check the ImageMagick documentation.
(Read and Write property)

97.18.27 HeaderOnly as Boolean

MBS GraphicsMagick Plugin, Plugin Version: 5.2, Platforms: macOS, Linux, Windows, Targets: All.

Function: True if only the header was read from the image data.
Notes: (Read and Write property)

97.18.28 Interlace as Integer

MBS GraphicsMagick Plugin, Plugin Version: 5.2, Platforms: macOS, Linux, Windows, Targets: All.

Function: The type of interlacing scheme (default NoInterlace).
Notes:

This option is used to specify the type of interlacing scheme for raw image formats such as RGB or YUV. NoInterlace means do not interlace, LineInterlace uses scanline interlacing, and PlaneInterlace uses plane interlacing. PartitionInterlace is like PlaneInterlace except the different planes are saved to individual files (e.g. image.R, image.G, and image.B). Use LineInterlace or PlaneInterlace to create an interlaced GIF or progressive JPEG image.

constants:

UndefinedInterlace	0	Unset value.
NoInterlace	1	Don't interlace image (RGBRGBRGBRGBRGBRGB...)
LineInterlace	2	Use scanline interlacing (RRR...GGG...BBB...RRR...GGG...BBB...)
PlaneInterlace	3	Use plane interlacing (RRRRRR...GGGGGG...BBBBBB...)
PartitionInterlace	4	Similar to plane interlaing except that the different planes are saved to individual files (e.g. image.R, image.G, and image.B)

(Read and Write property)

97.18.29 Magick as String

MBS GraphicsMagick Plugin, Plugin Version: 5.1, Platforms: macOS, Linux, Windows, Targets: All.

Function: Image encoding format (e.g. "GIF").
Example:

```
dim imageinfo as IMImageInfoQ8MBS
dim blob as string
dim image as IMImageQ8MBS

// Now lets convert to tiff
```

```
imageinfo.Filename = "image"
imageinfo.Magick="JPEG"
imageinfo.Quality = 10 //since we are displaying, lets use highest quality, lowest compression
blob = image.ImageToBlob(imageinfo)
```

Notes:

For more details please check the ImageMagick documentation.
(Read and Write property)

97.18.30 MatteColor as IMColorQ8MBS

MBS GraphicsMagick Plugin, Plugin Version: 5.2, Platforms: macOS, Linux, Windows, Targets: All.

Function: Image matte (transparent) color.
Notes: (Read and Write property)

97.18.31 Monochrome as Boolean

MBS GraphicsMagick Plugin, Plugin Version: 5.2, Platforms: macOS, Linux, Windows, Targets: All.

Function: Transform the image to black and white.
Notes: (Read and Write property)

97.18.32 Orientation as Integer

MBS GraphicsMagick Plugin, Plugin Version: 5.1, Platforms: macOS, Linux, Windows, Targets: All.

Function: The image orientation.
Notes:

constants:

For more details please check the ImageMagick documentation.
(Read and Write property)

97.18.33 Page as String

MBS GraphicsMagick Plugin, Plugin Version: 5.2, Platforms: macOS, Linux, Windows, Targets: All.

```
const UndefinedOrientation      = 0
const TopLeftOrientation        = 1
const TopRightOrientation       = 2
const BottomRightOrientation    = 3
const BottomLeftOrientation     = 4
const LeftTopOrientation        = 5
const RightTopOrientation       = 6
const RightBottomOrientation    = 7
const LeftBottomOrientation     = 8
```

Function: Equivalent size of Postscript page.
Notes: (Read and Write property)

97.18.34 PointSize as Double

MBS GraphicsMagick Plugin, Plugin Version: 5.2, Platforms: macOS, Linux, Windows, Targets: All.

Function: Text rendering font point size.
Notes: (Read and Write property)

97.18.35 Preview as Integer

MBS GraphicsMagick Plugin, Plugin Version: 5.2, Platforms: macOS, Linux, Windows, Targets: All.

Function: Image manipulation preview option.
Notes:

Used by 'display'.

constants:

(Read and Write property)

97.18.36 Quality as Integer

MBS GraphicsMagick Plugin, Plugin Version: 5.2, Platforms: macOS, Linux, Windows, Targets: All.

Function: JPEG/MIFF/PNG compression level.
Notes:

Default value is 75.
(Read and Write property)

UndefinedPreview	0
RotatePreview	1
ShearPreview	2
RollPreview	3
HuePreview	4
SaturationPreview	5
BrightnessPreview	6
GammaPreview	7
SpiffPreview	8
DullPreview	9
GrayscalePreview	10
QuantizePreview	11
DespecklePreview	12
ReduceNoisePreview	13
AddNoisePreview	14
SharpenPreview	15
BlurPreview	16
ThresholdPreview	17
EdgeDetectPreview	18
SpreadPreview	19
SolarizePreview	20
ShadePreview	21
RaisePreview	22
SegmentPreview	23
SwirlPreview	24
ImplodePreview	25
WavePreview	26
OilPaintPreview	27
CharcoalDrawingPreview	28
JPEGPreview	29

97.18.37 Release as Boolean

MBS GraphicsMagick Plugin, Plugin Version: 5.2, Platforms: macOS, Linux, Windows, Targets: All.

Function: If true, the destructor will release the handle.
Notes: (Read and Write property)

97.18.38 ResolutionUnits as Integer

MBS GraphicsMagick Plugin, Plugin Version: 5.2, Platforms: macOS, Linux, Windows, Targets: All.

Function: Units of image resolution.

Notes:

constants:

UndefinedResolution	0	Unset value.
PixelsPerInchResolution	1	Density specifications are specified in units of pixels per inch (english units).
PixelsPerCentimeterResolution	2	Density specifications are specified in units of pixels per centimeter (metric units).

(Read and Write property)

97.18.39 SamplingFactor as String

MBS GraphicsMagick Plugin, Plugin Version: 5.2, Platforms: macOS, Linux, Windows, Targets: All.

Function: An undocumented property.
Notes: (Read and Write property)

97.18.40 Scene as Integer

MBS GraphicsMagick Plugin, Plugin Version: 5.2, Platforms: macOS, Linux, Windows, Targets: All.

Function: An undocumented property.
Notes: (Read and Write property)

97.18.41 SceneCount as Integer

MBS GraphicsMagick Plugin, Plugin Version: 5.2, Platforms: macOS, Linux, Windows, Targets: All.

Function: An undocumented property.
Notes: (Read and Write property)

97.18.42 Scenes as String

MBS GraphicsMagick Plugin, Plugin Version: 5.2, Platforms: macOS, Linux, Windows, Targets: All.

Function: An undocumented property.
Notes: (Read and Write property)

97.18.43 ServerName as String

MBS GraphicsMagick Plugin, Plugin Version: 5.2, Platforms: macOS, Linux, Windows, Targets: All.

Function: X11 display to display to.
Notes:

obtain fonts from, or to capture image from.
(Read and Write property)

97.18.44 Size as String

MBS GraphicsMagick Plugin, Plugin Version: 5.2, Platforms: macOS, Linux, Windows, Targets: All.

Function: Width and height of a raw image (an image which does not support width and height information).
Notes:

Size may also be used to affect the image size read from a multi-resolution format (e.g. Photo CD, JBIG, or JPEG.
(Read and Write property)

97.18.45 Temporary as Boolean

MBS GraphicsMagick Plugin, Plugin Version: 5.1, Platforms: macOS, Linux, Windows, Targets: All.

Function: Unknown.
Notes:

For more details please check the ImageMagick documentation.
(Read and Write property)

97.18.46 Texture as String

MBS GraphicsMagick Plugin, Plugin Version: 5.2, Platforms: macOS, Linux, Windows, Targets: All.

Function: Image filename to use as background texture.
Notes: (Read and Write property)

97.18.47 Type as Integer

MBS GraphicsMagick Plugin, Plugin Version: 5.2, Platforms: macOS, Linux, Windows, Targets: All.

Function: The Image type.
Notes:

constants:

UndefinedType	0
BilevelType	1
GrayscaleType	2
GrayscaleMatteType	3
PaletteType	4
PaletteMatteType	5
TrueColorType	6
TrueColorMatteType	7
ColorSeparationType	8
ColorSeparationMatteType	9
OptimizeType	10

(Read and Write property)

97.18.48 Verbose as Boolean

MBS GraphicsMagick Plugin, Plugin Version: 5.2, Platforms: macOS, Linux, Windows, Targets: All.

Function: Print detailed information about the image if True.
Notes: (Read and Write property)

97.18.49 View as String

MBS GraphicsMagick Plugin, Plugin Version: 5.2, Platforms: macOS, Linux, Windows, Targets: All.

Function: FlashPix viewing parameters.
Notes: (Read and Write property)

97.19 class IMImageQ16MBS

97.19.1 class IMImageQ16MBS

MBS GraphicsMagick Plugin, Plugin Version: 5.1, Platforms: macOS, Linux, Windows, Targets: All.

Function: A class for an Image Magick Image in memory.
Notes:

Can exist with or without pixel data.

For more details please check the ImageMagick documentation.

97.19.2 Blog Entries

- ImageMagick 7 for Xojo
- MBS Xojo / Real Studio Plugins, version 15.1pr4

97.19.3 Blog Entries

- ImageMagick 7 for Xojo
- MBS Xojo / Real Studio Plugins, version 15.1pr4

97.19.4 Methods

97.19.5 AdaptiveThreshold(width as Integer, height as Integer, offset as Integer) as IMImageQ16MBS

MBS GraphicsMagick Plugin, Plugin Version: 5.1, Platforms: macOS, Linux, Windows, Targets: All.

Function: AdaptiveThreshold selects an individual threshold for each pixel based on the range of intensity values in its local neighborhood.
Notes:

This allows for thresholding of an image whose global intensity histogram doesn't contain distinctive peaks. Sets the last exception property.

width: The width of the local neighborhood.
height: The height of the local neighborhood.
offset: The mean offset.

For more details please check the ImageMagick documentation.

97.19.6 AddNoise(NoiseType as Integer) as IMImageQ16MBS

MBS GraphicsMagick Plugin, Plugin Version: 5.1, Platforms: macOS, Linux, Windows, Targets: All.

Function: Adds random noise to the image.
Notes:

Constants

UndefinedNoise	=0
UniformNoise	=1
GaussianNoise	=2
MultiplicativeGaussianNoise	=3
ImpulseNoise	=4
LaplacianNoise	=5
PoissonNoise	=6

For more details please check the ImageMagick documentation.
Sets the last exception property.

97.19.7 AffineTransformImage(matrix as IMImageAffineMatrixQ16MBS) as IMImageQ16MBS

MBS GraphicsMagick Plugin, Plugin Version: 11.3, Platforms: macOS, Linux, Windows, Targets: All.

Function: Transforms an image as dictated by the affine matrix.

97.19.8 AppendImageToList(img as IMImageQ16MBS)

MBS GraphicsMagick Plugin, Plugin Version: 5.2, Platforms: macOS, Linux, Windows, Targets: All.

Function: Adds an image to the image list.
Notes: For more details please check the ImageMagick documentation.

97.19.9 AutoGammaImage as Boolean

MBS GraphicsMagick Plugin, Plugin Version: 15.2, Platforms: macOS, Linux, Windows, Targets: All.

Function: AutoGammaImage extract the 'mean' from the image and adjust the image to try make set its gamma appropriatally.
Notes: Returns true on success or false on failure.

97.19.10 AutoGammaImageChannel(ChannelType as Integer) as Boolean

MBS GraphicsMagick Plugin, Plugin Version: 15.2, Platforms: macOS, Linux, Windows, Targets: All.

Function: AutoGammaImage extract the 'mean' from the image and adjust the image to try make set its gamma appropriatally.
Notes:

Returns true on success or false on failure.

channelType: The channels to auto-level. If the special 'SyncChannels' flag is set all given channels is adjusted in the same way using the mean average of those channels.

Constants for channel:

```
const UndefinedChannel   = 0
const RedChannel         = & h0001
const GrayChannel        = & h0001
const CyanChannel        = & h0001
const GreenChannel       = & h0002
const MagentaChannel     = & h0002
const BlueChannel        = & h0004
const YellowChannel      = & h0004
const AlphaChannel       = & h0008
const OpacityChannel     = & h0008
const BlackChannel       = & h0020
const IndexChannel       = & h0020
const AllChannels        = & h7fffffff
```

97.19.11 AutoLevelImage as Boolean

MBS GraphicsMagick Plugin, Plugin Version: 15.2, Platforms: macOS, Linux, Windows, Targets: All.

Function: AutoLevelImage adjusts the levels of a particular image channel by scaling the minimum and maximum values to the full quantum range.
Notes: Returns true on success or false on failure.

97.19.12 AutoLevelImageChannel(ChannelType as Integer) as Boolean

MBS GraphicsMagick Plugin, Plugin Version: 15.2, Platforms: macOS, Linux, Windows, Targets: All.

Function: AutoLevelImage adjusts the levels of a particular image channel by scaling the minimum and maximum values to the full quantum range.
Notes:

Returns true on success or false on failure.

ChannelType: The channels to auto-level. If the special 'SyncChannels' flag is set the min/max/mean value of all given channels is used for all given channels, to all channels in the same way.

Constants for channel:

```
const UndefinedChannel   = 0
const RedChannel         = & h0001
const GrayChannel        = & h0001
const CyanChannel        = & h0001
const GreenChannel       = & h0002
const MagentaChannel     = & h0002
const BlueChannel        = & h0004
const YellowChannel      = & h0004
const AlphaChannel       = & h0008
const OpacityChannel     = & h0008
const BlackChannel       = & h0020
const IndexChannel       = & h0020
const AllChannels        = & h7fffffff
```

97.19.13 Average as IMImageQ16MBS

MBS GraphicsMagick Plugin, Plugin Version: 5.2, Platforms: macOS, Linux, Windows, Targets: All.

Function: The Average() method takes a set of images and averages them together.
Notes:

Each image in the set must have the same width and height. Average() returns a single image with each corresponding pixel component of each image averaged. On failure, a nil image is returned and exception describes the reason for the failure.
Sets the last exception property.

For more details please check the ImageMagick documentation.

97.19.14 BilevelChannel(channel as Integer, threshold as Double) as boolean

MBS GraphicsMagick Plugin, Plugin Version: 5.1, Platforms: macOS, Linux, Windows, Targets: All.

Function: Changes the value of individual pixels based on the intensity of each pixel channel.
Notes:

The result is a high-contrast image.

channel: The channel type.
threshold: define the threshold values.

Constants for channel:

```
const UndefinedChannel = 0
const RedChannel       = & h0001
const GrayChannel      = & h0001
const CyanChannel      = & h0001
const GreenChannel     = & h0002
const MagentaChannel   = & h0002
const BlueChannel      = & h0004
const YellowChannel    = & h0004
const AlphaChannel     = & h0008
const OpacityChannel   = & h0008
const BlackChannel     = & h0020
const IndexChannel     = & h0020
const AllChannels      = & h7fffffff
```

For more details please check the ImageMagick documentation.

97.19.15 BlackThreshold(threshold as string) as boolean

MBS GraphicsMagick Plugin, Plugin Version: 5.1, Platforms: macOS, Linux, Windows, Targets: All.

Function: BlackThreshold is like Threshold but forces all pixels below the threshold into black while leaving all pixels above the threshold unchanged.
Notes:

No exceptions are generated.
threshold: Define the threshold value. (ASCII string)
For more details please check the ImageMagick documentation.

97.19.16 BlobSize as Integer

MBS GraphicsMagick Plugin, Plugin Version: 5.1, Platforms: macOS, Linux, Windows, Targets: All.

Function: The expected size for this image written to a file.
Notes: For more details please check the ImageMagick documentation.

97.19.17 Blur(radius as Double, sigma as Double) as IMImageQ16MBS

MBS GraphicsMagick Plugin, Plugin Version: 5.2, Platforms: macOS, Linux, Windows, Targets: All.

Function: Blurs an image.
Notes:

We convolve the image with a Gaussian operator of the given radius and standard deviation (sigma) . For reasonable results, the radius should be larger than sigma. Use a radius of 0 and BlurImage selects a suitable radius for you.

radius: The radius of the Gaussian, in pixels, not counting the center pixel.
sigma: The standard deviation of the Gaussian, in pixels.

For more details please check the ImageMagick documentation.

97.19.18 BlurImageChannel(channel as Integer, radius as Double, sigma as Double) as IMImageQ16MBS

MBS GraphicsMagick Plugin, Plugin Version: 5.1, Platforms: macOS, Linux, Windows, Targets: All.

Function: Blurs an image.
Notes:

We convolve the image with a Gaussian operator of the given radius and standard deviation (sigma) . For reasonable results, the radius should be larger than sigma. Use a radius of 0 and BlurImageChannel selects a suitable radius for you.

channel: The channel type.
radius: The radius of the Gaussian, in pixels, not counting the center pixel.
sigma: The standard deviation of the Gaussian, in pixels.

Constants for channel:

For more details please check the ImageMagick documentation.

```
const UndefinedChannel   = 0
const RedChannel         = & h0001
const GrayChannel        = & h0001
const CyanChannel        = & h0001
const GreenChannel       = & h0002
const MagentaChannel     = & h0002
const BlueChannel        = & h0004
const YellowChannel      = & h0004
const AlphaChannel       = & h0008
const OpacityChannel     = & h0008
const BlackChannel       = & h0020
const IndexChannel       = & h0020
const AllChannels        = & h7ffffff
```

97.19.19 BorderImage(x as Integer, y as Integer, width as Integer, height as Integer) as IMImageQ16MBS

MBS GraphicsMagick Plugin, Plugin Version: 11.3, Platforms: macOS, Linux, Windows, Targets: All.

Function: Surrounds the image with a border of the color defined by the bordercolor member of the image.
Notes: The width and height of the border are defined by the corresponding parameters.

97.19.20 BrightnessContrastImage(brightness as Double, contrast as Double) as Boolean

MBS GraphicsMagick Plugin, Plugin Version: 15.2, Platforms: macOS, Linux, Windows, Targets: All.

Function: Changes the brightness and/or contrast of an image. It converts the brightness and contrast parameters into slope and intercept and calls a polynomical function to apply to the image.
Notes:

Returns true on success or false on failure.

brightness: the brightness percent (-100 .. 100).
contrast: the contrast percent (-100 .. 100).

97.19.21 BrightnessContrastImageChannel(ChannelType as Integer, brightness as Double, contrast as Double) as Boolean

MBS GraphicsMagick Plugin, Plugin Version: 15.2, Platforms: macOS, Linux, Windows, Targets: All.

Function: Changes the brightness and/or contrast of an image. It converts the brightness and contrast parameters into slope and intercept and calls a polynomical function to apply to the image.

Notes:

Returns true on success or false on failure.

brightness: the brightness percent (-100 .. 100).
contrast: the contrast percent (-100 .. 100).
ChannelType: The channels to use.

Constants for channel:

```
const UndefinedChannel   = 0
const RedChannel         = & h0001
const GrayChannel        = & h0001
const CyanChannel        = & h0001
const GreenChannel       = & h0002
const MagentaChannel     = & h0002
const BlueChannel        = & h0004
const YellowChannel      = & h0004
const AlphaChannel       = & h0008
const OpacityChannel     = & h0008
const BlackChannel       = & h0020
const IndexChannel       = & h0020
const AllChannels        = & h7fffffff
```

97.19.22 Charcoal(radius as Double, sigma as Double) as IMImageQ16MBS

MBS GraphicsMagick Plugin, Plugin Version: 5.4, Platforms: macOS, Linux, Windows, Targets: All.

Function: Charcoal creates a new image that is a copy of an existing one with the edge highlighted.
Notes:

radius: the radius of the pixel neighborhood.
sigma: The standard deviation of the Gaussian, in pixels.

Returns nil on any error.
Sets the last exception property.

97.19.23 Chop(x as Integer, y as Integer, width as Integer, height as Integer) as IMImageQ16MBS

MBS GraphicsMagick Plugin, Plugin Version: 6.1, Platforms: macOS, Linux, Windows, Targets: All.

Function: Chop removes a region of an image and collapses the image to occupy the removed portion.
Notes:

Returns nil on any error.
Sets the last exception property.

97.19.24 ClipPath(path as string, inside as boolean) as boolean

MBS GraphicsMagick Plugin, Plugin Version: 5.2, Platforms: macOS, Linux, Windows, Targets: All.

Function: Sets the image clip mask based any clipping path information if it exists.
Notes:

pathname:	name of clipping path resource. If name is preceded by # , use clipping path numbered by name.
inside:	if true, later operations take effect inside clipping path. Otherwise later operations take effect outside clipping path.

Returns true on success and false on any error.

97.19.25 Clone as IMImageQ16MBS

MBS GraphicsMagick Plugin, Plugin Version: 5.1, Platforms: macOS, Linux, Windows, Targets: All.

Function: Creates a copy of this image object.
Notes: For more details please check the ImageMagick documentation.

97.19.26 CloneImageAttributes(image as IMImageAttributeQ16MBS) as Boolean

MBS GraphicsMagick Plugin, Plugin Version: 6.1, Platforms: macOS, Linux, Windows, Targets: All.

Function: CloneImageAttributes() clones one or more image attributes.
Notes: Returns false on any error.

97.19.27 CloneImageProfiles(SourceImage as IMImageQ16MBS) as boolean

MBS GraphicsMagick Plugin, Plugin Version: 5.2, Platforms: macOS, Linux, Windows, Targets: All.

Function: Clones one or more image profiles.
Notes: Returns false on any error and true on success.

97.19.28 Close

MBS GraphicsMagick Plugin, Plugin Version: 5.1, Platforms: macOS, Linux, Windows, Targets: All.

Function: The destructor.
Notes: There is no need to call this method except you want to free all resources used by this object now without waiting for Xojo to do it for you.

97.19.29 ClutImage(clutImage as IMImageQ16MBS) as Boolean

MBS GraphicsMagick Plugin, Plugin Version: 15.2, Platforms: macOS, Linux, Windows, Targets: All.

Function: Replaces each color value in the given image, by using it as an index to lookup a replacement color value in a Color Look UP Table in the form of an image.
Notes:

The values are extracted along a diagonal of the CLUT image so either a horizontal or vertial gradient image can be used.

Typically this is used to either re-color a gray-scale image according to a color gradient in the CLUT image, or to perform a freeform histogram (level) adjustment according to the (typically gray-scale) gradient in the CLUT image.

When the 'channel' mask includes the matte/alpha transparency channel but one image has no such channel it is assumed that that image is a simple gray-scale image that will effect the alpha channel values, either for gray-scale coloring (with transparent or semi-transparent colors), or a histogram adjustment of existing alpha channel values. If both images have matte channels, direct and normal indexing is applied, which is rarely used.

ClutImage: the color lookup table image for replacement color values.

Returns true on success or false on failure.

97.19.30 ClutImageChannel(ChannelType as Integer, clutImage as IMImageQ16MBS) as Boolean

MBS GraphicsMagick Plugin, Plugin Version: 15.2, Platforms: macOS, Linux, Windows, Targets: All.

Function: Replaces each color value in the given image, by using it as an index to lookup a replacement color value in a Color Look UP Table in the form of an image.

Notes:

The values are extracted along a diagonal of the CLUT image so either a horizontal or vertial gradient image can be used.

Typically this is used to either re-color a gray-scale image according to a color gradient in the CLUT image, or to perform a freeform histogram (level) adjustment according to the (typically gray-scale) gradient in the CLUT image.

When the 'channel' mask includes the matte/alpha transparency channel but one image has no such channel it is assumed that that image is a simple gray-scale image that will effect the alpha channel values, either for gray-scale coloring (with transparent or semi-transparent colors), or a histogram adjustment of existing alpha channel values. If both images have matte channels, direct and normal indexing is applied, which is rarely used.

ClutImage: the color lookup table image for replacement color values.
ChannelType: The channels to use.

Returns true on success or false on failure.

Constants for channel:

```
const UndefinedChannel   = 0
const RedChannel         = & h0001
const GrayChannel        = & h0001
const CyanChannel        = & h0001
const GreenChannel       = & h0002
const MagentaChannel     = & h0002
const BlueChannel        = & h0004
const YellowChannel      = & h0004
const AlphaChannel       = & h0008
const OpacityChannel     = & h0008
const BlackChannel       = & h0020
const IndexChannel       = & h0020
const AllChannels        = & h7fffffff
```

97.19.31 CoalesceImages as IMImageQ16MBS

MBS GraphicsMagick Plugin, Plugin Version: 6.1, Platforms: macOS, Linux, Windows, Targets: All.

Function: CoalesceImages composites a set of images while respecting any page offsets and disposal methods.
Notes:

GIF, MIFF, and MNG animation sequences typically start with an image background and each subsequent image varies in size and offset. CoalesceImages() returns a new sequence where each image in the sequence is the same size as the first and composited with the next image in the sequence.

Returns nil on any error.
Sets the last exception property.

97.19.32 Colorize(opacity as string, PenColorRed as Integer, PenColorGreen as Integer, PenColorBlue as Integer, PenColorOpacity as Integer) as IMImageQ16MBS

MBS GraphicsMagick Plugin, Plugin Version: 5.4, Platforms: macOS, Linux, Windows, Targets: All.

Function: Method ColorizeImage creates a new image that is a copy of an existing one with the image pixels colorized.
Notes:

The colorization is controlled with the pen color and the opacity levels.

opacity: A character string indicating the level of opacity as a percentage (0-100).
PenColorRed, PenColorGreen, PenColorBlue and PenColorOpacity define the pen color used.

Returns nil on any error.
Sets the last exception property.

97.19.33 Combine(channel as Integer) as IMImageQ16MBS

MBS GraphicsMagick Plugin, Plugin Version: 5.2, Platforms: macOS, Linux, Windows, Targets: All.

Function: Combines one or more images into a single image.
Notes:

The grayscale value of the pixels of each image in the sequence is assigned in order to the specified channels of the combined image. The typical ordering would be image 1 =>Red, 2 =>Green, 3 =>Blue, etc.

The lastexception property is set.

97.19.34 CompareImageLayers(ImageLayerMethod as Integer) as IMImageQ16MBS

MBS GraphicsMagick Plugin, Plugin Version: 8.3, Platforms: macOS, Linux, Windows, Targets: All.

Function: CompareImageLayers() compares each image with the next in a sequence and returns the minimum bounding region of all the pixel differences (of the mageLayerMethod specified) it discovers.
Notes:

Images do NOT have to be the same size, though it is best that all the images are 'coalesced' (images are all the same size, on a flattened canvas, so as to represent exactly how an specific frame should look).

No GIF dispose methods are applied, so GIF animations must be coalesced before applying this image operator to find differences to them.

ImageLayerMethod:
the layers type to compare images with. Must be one of... CompareAnyLayer, CompareClearLayer, CompareOverlayLayer.

Can raise an exception.

97.19.35 Composite(ComposeOperator as Integer, Image as IMImageQ16MBS, x as Integer, y as Integer)

MBS GraphicsMagick Plugin, Plugin Version: 5.2, Platforms: macOS, Linux, Windows, Targets: All.

Function: Returns the second image composited onto the first at the specified offsets.
Notes:

compose: Specifies an image composite operator.
Image: The second image.
x: An integer that specifies the column offset of the composited image.
y: An integer that specifies the row offset of the composited image.

No error code and exception!

97.19.36 ConsolidateCMYKImages as IMImageQ16MBS

MBS GraphicsMagick Plugin, Plugin Version: 6.1, Platforms: macOS, Linux, Windows, Targets: All.

Function: Consolidates a sequence of CMYK images.
Notes:

Returns nil on any error.
Sets the last exception property.

97.19.37 ContrastImage(sharpen as boolean) as Boolean

MBS GraphicsMagick Plugin, Plugin Version: 15.2, Platforms: macOS, Linux, Windows, Targets: All.

Function: Enhances the intensity differences between the lighter and darker elements of the image.
Notes:

Returns true on success or false on failure.
Set sharpen to true to increase the image contrast otherwise the contrast is reduced.

97.19.38 CopyPicture as picture

MBS GraphicsMagick Plugin, Plugin Version: 11.3, Platforms: macOS, Linux, Windows, Targets: All.

Function: Copies the Image Magick Image and returns a Xojo picture.
Example:

```
dim image as IMImageQ16MBS // your image
Canvas1.Backdrop=image.CopyPicture
```

Notes:

Sets the last exception property.
Returns nil on any error.
This method works only for bitmap images.
See also:

- 97.19.39 CopyPicture(x as Integer, y as Integer, width as Integer, height as Integer) as picture 17922

97.19.39 CopyPicture(x as Integer, y as Integer, width as Integer, height as Integer) as picture

MBS GraphicsMagick Plugin, Plugin Version: 5.2, Platforms: macOS, Linux, Windows, Targets: All.

Function: Copies a portion of the Image Magick Image and returns a Xojo picture.
Example:

```
dim image as IMImageQ16MBS // your image
Canvas1.Backdrop=image.CopyPicture(0,0,image.Width,image.Height)
```

Notes:

Sets the last exception property.
Returns nil on any error.

This method works only for bitmap images.
x and y are zero based.
See also:

- 97.19.38 CopyPicture as picture 17922

97.19.40 CopyPictureMask as picture

MBS GraphicsMagick Plugin, Plugin Version: 11.3, Platforms: macOS, Linux, Windows, Targets: All.

Function: Copies the mask of the Image Magick Image and returns a Xojo picture.
Example:

```
dim image as IMImageQ16MBS // your image
Canvas1.Backdrop=image.CopyPictureMask
```

Notes:

Sets the last exception property.
Returns nil on any error.
This method works only for bitmap images.
See also:

- 97.19.41 CopyPictureMask(x as Integer, y as Integer, width as Integer, height as Integer) as picture 17923

97.19.41 CopyPictureMask(x as Integer, y as Integer, width as Integer, height as Integer) as picture

MBS GraphicsMagick Plugin, Plugin Version: 5.2, Platforms: macOS, Linux, Windows, Targets: All.

Function: Copies a portion of the mask of the Image Magick Image and returns a Xojo picture.
Example:

```
dim image as IMImageQ16MBS // your image
Canvas1.Backdrop=image.CopyPictureMask(0,0,image.Width,image.Height)
```

Notes:

Sets the last exception property.
Returns nil on any error.
This method works only for bitmap images.
x and y are zero based.
See also:

• 97.19.40 CopyPictureMask as picture 17923

97.19.42 CopyPixel(x as Integer, y as Integer) as IMColorQ16MBS

MBS GraphicsMagick Plugin, Plugin Version: 5.2, Platforms: macOS, Linux, Windows, Targets: All.

Function: Copies a pixel.
Notes:

Returns nil on any error.
This method works only for bitmap images.
x and y are zero based.

97.19.43 CreateHBITMAP as Ptr

MBS GraphicsMagick Plugin, Plugin Version: 15.1, Platform: Windows, Targets: All.

Function: Creates a HBITMAP for the image for use with Windows Declares.
Notes: The HBITMAP returned needs to be freed when you are done with it or you risk having a memory leak.

97.19.44 Crop(x as Integer, y as Integer, width as Integer, height as Integer) as IMImageQ16MBS

MBS GraphicsMagick Plugin, Plugin Version: 6.1, Platforms: macOS, Linux, Windows, Targets: All.

Function: Crop extracts a region of the image starting at the offset defined by geometry.
Notes:

Returns nil on any error.
Sets the last exception property.

97.19.45 CropImageToTiles(CropGeometry as string) as IMImageQ16MBS

MBS GraphicsMagick Plugin, Plugin Version: 11.3, Platforms: macOS, Linux, Windows, Targets: All.

Function: Crops a single image, into a possible list of tiles.
Notes: This may include a single sub-region of the image. This basically applies all the normal geometry flags for Crop.

97.19.46 CycleColormap(displace as Integer) as boolean

MBS GraphicsMagick Plugin, Plugin Version: 5.2, Platforms: macOS, Linux, Windows, Targets: All.

Function: Displaces an image's colormap by a given number of positions.
Notes:

If you cycle the colormap a number of times you can produce a psychodelic effect.
Returns true on success.
displace: displace the colormap this amount.

97.19.47 DecipherImage(passkey as string) as boolean

MBS GraphicsMagick Plugin, Plugin Version: 11.3, Platforms: macOS, Linux, Windows, Targets: All.

Function: Converts cipher pixels to plain pixels.
Notes:

Passkey: decipher cipher pixels with this passphrase.
Returns true on success.

97.19.48 DeconstructImages as IMImageQ16MBS

MBS GraphicsMagick Plugin, Plugin Version: 6.1, Platforms: macOS, Linux, Windows, Targets: All.

Function: DeconstructImages() compares each image with the next in a sequence and returns the minimum bounding region of all differences from the first image.
Notes:

Returns nil on any error.
Sets the last exception property.

97.19.49 DeleteImageAttribute(key as string) as Boolean

MBS GraphicsMagick Plugin, Plugin Version: 6.1, Platforms: macOS, Linux, Windows, Targets: All.

Function: DeleteImageAttribute() deletes an attribute from the image.
Notes: Returns false on any error.

97.19.50 Despeckle() as IMImageQ16MBS

MBS GraphicsMagick Plugin, Plugin Version: 5.1, Platforms: macOS, Linux, Windows, Targets: All.

Function: Reduces the speckle noise in an image while perserving the edges of the original image.
Notes:

Sets the last exception property.
For more details please check the ImageMagick documentation.

97.19.51 DestroyImage

MBS GraphicsMagick Plugin, Plugin Version: 5.1, Platforms: macOS, Linux, Windows, Targets: All.

Function: Releases the memory used for this image and sets handle to 0.
Notes:

For more details please check the ImageMagick documentation.
The destructor will call this for you if release=true.

97.19.52 DestroyImageAttributes

MBS GraphicsMagick Plugin, Plugin Version: 6.1, Platforms: macOS, Linux, Windows, Targets: All.

Function: Deallocates memory associated with the image attribute list.

97.19.53 DestroyImageList

MBS GraphicsMagick Plugin, Plugin Version: 5.2, Platforms: macOS, Linux, Windows, Targets: All.

Function: Destroys the image list and sets the handle to 0.
Notes:

For more details please check the ImageMagick documentation.
The destructor will call this for you if release=true.

97.19.54 DestroyImageProfiles

MBS GraphicsMagick Plugin, Plugin Version: 5.2, Platforms: macOS, Linux, Windows, Targets: All.

Function: Releases memory associated with an image profile map.

97.19.55 DistortImage(DistortImageMethod as Integer, values() as Double, bestfit as boolean) as IMImageQ16MBS

MBS GraphicsMagick Plugin, Plugin Version: 12.5, Platforms: macOS, Linux, Windows, Targets: All.

Function: DistortImage() distorts an image using various distortion methods, by mapping color lookups of the source image to a new destination image usally of the same size as the source image, unless 'bestfit' is set to true.
Notes:

If 'bestfit' is enabled, and distortion allows it, the destination image is adjusted to ensure the whole source 'image' will just fit within the final destination image, which will be sized and offset accordingly. Also in many cases the virtual offset of the source image will be taken into account in the mapping.

If the '-verbose' control option has been set print to standard error the equicelent '-fx' formula with coefficients for the function, if practical.

A description of each parameter follows:
self: the image to be distorted.
m: the method of image distortion. ArcDistortion always ignores source image offset, and always 'bestfit' the destination image with the top left corner offset relative to the polar mapping center. Affine, Perspective, and Bilinear, do least squares fitting of the distrotion when more than the minimum number of control point pairs are provided. Perspective, and Bilinear, fall back to a Affine distortion when less than 4 control point pairs are provided. While Affine distortions let you use any number of control point pairs, that is Zero pairs is a No-Op (viewport only) distortion, one pair is a translation and two pairs of control points do a scale-rotate-translate, without any shearing.
values: arguments given.
bestfit: Attempt to 'bestfit' the size of the resulting image. This also forces the resulting image to be a 'layered' virtual canvas image. Can be overridden using 'distort:viewport' setting.

Extra Controls from Image meta-data (artifacts)...

- "verbose" Output to stderr alternatives, internal coefficents, and FX equivalents for the distortion operation (if feasible). This forms an extra check of the distortion method, and allows users access to the internal constants IM calculates for the distortion.
- "distort:viewport" Directly set the output image canvas area and offest to use for the resulting image, rather than use the original images canvas, or a calculated 'bestfit' canvas.
- "distort:scale" Scale the size of the output canvas by this amount to provide a method of Zooming, and for super-sampling the results.

Other settings that can effect results include

- 'interpolate' For source image lookups (scale enlargements)

- 'filter' Set filter to use for area-resampling (scale shrinking). Set to 'point' to turn off and use 'interpolate' lookup instead

See also:

- 97.19.56 DistortImage(DistortImageMethod as Integer, values() as Double, bestfit as boolean) as IMImageQ16MBS 17928

97.19.56 DistortImage(DistortImageMethod as Integer, values() as Double, bestfit as boolean) as IMImageQ16MBS

MBS GraphicsMagick Plugin, Plugin Version: 12.5, Platforms: macOS, Linux, Windows, Targets: All.

Function: DistortImage() distorts an image using various distortion methods, by mapping color lookups of the source image to a new destination image usally of the same size as the source image, unless 'bestfit' is set to true.
Notes:

If 'bestfit' is enabled, and distortion allows it, the destination image is adjusted to ensure the whole source 'image' will just fit within the final destination image, which will be sized and offset accordingly. Also in many cases the virtual offset of the source image will be taken into account in the mapping.

If the '-verbose' control option has been set print to standard error the equicelent '-fx' formula with coefficients for the function, if practical.

A description of each parameter follows:
self: the image to be distorted.
m: the method of image distortion. ArcDistortion always ignores source image offset, and always 'bestfit' the destination image with the top left corner offset relative to the polar mapping center. Affine, Perspective, and Bilinear, do least squares fitting of the distrotion when more than the minimum number of control point pairs are provided. Perspective, and Bilinear, fall back to a Affine distortion when less than 4 control point pairs are provided. While Affine distortions let you use any number of control point pairs, that is Zero pairs is a No-Op (viewport only) distortion, one pair is a translation and two pairs of control points do a scale-rotate-translate, without any shearing.
values: arguments given.
bestfit: Attempt to 'bestfit' the size of the resulting image. This also forces the resulting image to be a 'layered' virtual canvas image. Can be overridden using 'distort:viewport' setting.

Extra Controls from Image meta-data (artifacts)...

- "verbose" Output to stderr alternatives, internal coefficents, and FX equivalents for the distortion operation (if feasible). This forms an extra check of the distortion method, and allows users access to the internal constants IM calculates for the distortion.

- "distort:viewport" Directly set the output image canvas area and offest to use for the resulting image, rather than use the original images canvas, or a calculated 'bestfit' canvas.
- "distort:scale" Scale the size of the output canvas by this amount to provide a method of Zooming, and for super-sampling the results.

Other settings that can effect results include

- 'interpolate' For source image lookups (scale enlargements)
- 'filter' Set filter to use for area-resampling (scale shrinking). Set to 'point' to turn off and use 'interpolate' lookup instead

See also:

- 97.19.55 DistortImage(DistortImageMethod as Integer, values() as Double, bestfit as boolean) as IMImageQ16MBS 17927

97.19.57 Edge(radius as Double) as IMImageQ16MBS

MBS GraphicsMagick Plugin, Plugin Version: 5.1, Platforms: macOS, Linux, Windows, Targets: All.

Function: Finds edges in an image.
Notes:

Radius defines the radius of the convolution filter. Use a radius of 0 and Edge selects a suitable radius for you.
Sets the last exception property.

For more details please check the ImageMagick documentation.

97.19.58 Emboss(radius as Double, sigma as Double) as IMImageQ16MBS

MBS GraphicsMagick Plugin, Plugin Version: 5.1, Platforms: macOS, Linux, Windows, Targets: All.

Function: Returns a grayscale image with a three-dimensional effect.
Notes:

We convolve the image with a Gaussian operator of the given radius and standard deviation (sigma) . For reasonable results, radius should be larger than sigma. Use a radius of 0 and Emboss selects a suitable radius for you.
Sets the last exception property.

For more details please check the ImageMagick documentation.

97.19.59 EncipherImage(passkey as string) as boolean

MBS GraphicsMagick Plugin, Plugin Version: 11.3, Platforms: macOS, Linux, Windows, Targets: All.

Function: Converts pixels to cipher-pixels.
Notes:

passkey: encipher pixels with this passphrase.
Returns true on success.

97.19.60 EqualizeImage as Boolean

MBS GraphicsMagick Plugin, Plugin Version: 15.2, Platforms: macOS, Linux, Windows, Targets: All.

Function: Applies a histogram equalization to the image.
Notes:

Returns true on success or false on failure.

ChannelType: The channels to use.

97.19.61 EqualizeImageChannel(ChannelType as Integer) as Boolean

MBS GraphicsMagick Plugin, Plugin Version: 15.2, Platforms: macOS, Linux, Windows, Targets: All.

Function: Applies a histogram equalization to the image.
Notes:

Returns true on success or false on failure.

ChannelType: The channels to use.

Constants for channel:

97.19.62 ExcerptImage(x as Integer, y as Integer, width as Integer, height as Integer) as IMImageQ16MBS

MBS GraphicsMagick Plugin, Plugin Version: 11.3, Platforms: macOS, Linux, Windows, Targets: All.

Function: Returns a excerpt of the image as defined by the geometry.
Notes: Define the region of the image to extend with x, y, width, and height.

```
const UndefinedChannel   = 0
const RedChannel         = & h0001
const GrayChannel        = & h0001
const CyanChannel        = & h0001
const GreenChannel       = & h0002
const MagentaChannel     = & h0002
const BlueChannel        = & h0004
const YellowChannel      = & h0004
const AlphaChannel       = & h0008
const OpacityChannel     = & h0008
const BlackChannel       = & h0020
const IndexChannel       = & h0020
const AllChannels        = & h7ffffff
```

97.19.63 ExtentImage(x as Integer, y as Integer, width as Integer, height as Integer) as IMImageQ16MBS

MBS GraphicsMagick Plugin, Plugin Version: 11.3, Platforms: macOS, Linux, Windows, Targets: All.

Function: Extends the image as defined by the geometry, gravity, and image background color.
Notes:

Define the region of the image to extend with x, y, width, and height.

Set the (x,y) offset of the geometry to move the original image relative to the extended image.

97.19.64 FlattenImages as IMImageQ16MBS

MBS GraphicsMagick Plugin, Plugin Version: 6.1, Platforms: macOS, Linux, Windows, Targets: All.

Function: Flatten composites all images from the current image pointer to the end of the image list and returns a single flattened image.
Notes:

Returns nil on any error.
Sets the last exception property.

97.19.65 Flip as IMImageQ16MBS

MBS GraphicsMagick Plugin, Plugin Version: 6.1, Platforms: macOS, Linux, Windows, Targets: All.

Function: Flip creates a vertical mirror image by reflecting the pixels around the central x-axis.
Notes:

Returns nil on any error.
Sets the last exception property.

97.19.66 Flop as IMImageQ16MBS

MBS GraphicsMagick Plugin, Plugin Version: 6.1, Platforms: macOS, Linux, Windows, Targets: All.

Function: Flop creates a horizontal mirror image by reflecting the pixels around the central y-axis.
Notes:

Returns nil on any error.
Sets the last exception property.

97.19.67 FrameImage(x as Integer, y as Integer, width as Integer, height as Integer, innerBevel as Integer, OuterBevel as Integer) as IMImageQ16MBS

MBS GraphicsMagick Plugin, Plugin Version: 11.3, Platforms: macOS, Linux, Windows, Targets: All.

Function: Adds a simulated three-dimensional border around the image.
Notes: The color of the border is defined by the MatteColor of image. Width and height specify the border width of the vertical and horizontal sides of the frame. innerBevel and OuterBevel indicate the width of the inner and outer shadows of the frame.

97.19.68 FxImage(expression as string) as IMImageQ16MBS

MBS GraphicsMagick Plugin, Plugin Version: 8.2, Platforms: macOS, Linux, Windows, Targets: All.

Function: FxImage() applies a mathematical expression to the specified image.
Notes: Can raise an exception.

97.19.69 GaussianBlurChannel(channel as Integer, radius as Double, sigma as Double) as IMImageQ16MBS

MBS GraphicsMagick Plugin, Plugin Version: 5.1, Platforms: macOS, Linux, Windows, Targets: All.

Function: Blurs an image.
Notes:

We convolve the image with a Gaussian operator of the given radius and standard deviation (sigma) . For reasonable results, the radius should be larger than sigma. Use a radius of 0 and GaussianBlur selects a suitable radius for you.

Sets the last exception property.

radius: the radius of the Gaussian, in pixels, not counting the center pixel.
channel: The channel type.
sigma: the standard deviation of the Gaussian, in pixels.

Constants for channel:

```
const UndefinedChannel   = 0
const RedChannel         = & h0001
const GrayChannel        = & h0001
const CyanChannel        = & h0001
const GreenChannel       = & h0002
const MagentaChannel     = & h0002
const BlueChannel        = & h0004
const YellowChannel      = & h0004
const AlphaChannel       = & h0008
const OpacityChannel     = & h0008
const BlackChannel       = & h0020
const IndexChannel       = & h0020
const AllChannels        = & h7fffffff
```

For more details please check the ImageMagick documentation.

97.19.70 GetImageAttribute(key as string) as IMImageAttributeQ16MBS

MBS GraphicsMagick Plugin, Plugin Version: 6.1, Platforms: macOS, Linux, Windows, Targets: All.

Function: GetImageAttribute searches the list of image attributes and returns a reference to the attribute if it exists otherwise nil.

97.19.71 GetImageClippingPathAttribute as IMImageAttributeQ16MBS

MBS GraphicsMagick Plugin, Plugin Version: 6.1, Platforms: macOS, Linux, Windows, Targets: All.

Function: GetImageClippingPathAttribute searches the list of image attributes and returns a reference to a clipping path if it exists otherwise nil.

97.19.72 GetImageProfile(name as string) as string

MBS GraphicsMagick Plugin, Plugin Version: 5.2, Platforms: macOS, Linux, Windows, Targets: All.

Function: Gets a profile associated with an image by name.
Notes: Returns "" on any error.

97.19.73 GetNextImageAttribute as IMImageAttributeQ16MBS

MBS GraphicsMagick Plugin, Plugin Version: 6.1, Platforms: macOS, Linux, Windows, Targets: All.

Function: GetNextImageAttribute() gets the next image attribute.
Notes: Returns nil on any error.

97.19.74 GetNextImageProfile as string

MBS GraphicsMagick Plugin, Plugin Version: 5.2, Platforms: macOS, Linux, Windows, Targets: All.

Function: Gets the next profile name for an image.
Notes: Returns "" on any error.

97.19.75 HandleMemory as memoryblock

MBS GraphicsMagick Plugin, Plugin Version: 5.2, Platforms: macOS, Linux, Windows, Targets: All.

Function: The content of the whole Image structure copied into a memoryblock.
Notes: Returns nil on any error.

97.19.76 ImagesToBlob(info as IMImageInfoQ16MBS) as String

MBS GraphicsMagick Plugin, Plugin Version: 5.2, Platforms: macOS, Linux, Windows, Targets: All.

Function: ImagesToBlob implements direct to memory image formats.
Notes:

It returns the image sequence as a string. The magick member of the ImageInfo structure determines the format of the returned blob (GIF, JPEG, PNG, etc.)

Note, some image formats do not permit multiple images to the same image stream (e.g. JPEG). in this instance, just the first image of the sequence is returned as a blob.

Sets the last exception property and returns "" on any error.
For more details please check the ImageMagick documentation.

97.19.77 ImageToBlob(info as IMImageInfoQ16MBS) as String

MBS GraphicsMagick Plugin, Plugin Version: 5.1, Platforms: macOS, Linux, Windows, Targets: All.

Function: ImagesToBlob implements direct to memory image formats.
Example:

```
dim im as ImageMagickQ16MBS // global

Function IMPictureToString(p as picture, magick as string, quality as Integer) As string
dim image as new IMImageQ16MBS
dim imageinfo as IMImageInfoQ16MBS
dim s,data as string
dim impp as new IMMagickPixelPacketQ16MBS

// empty string for nil picture
if p = nil then
Return ""
end if

// create a new picture info

imageinfo = im.NewImageInfo
imageinfo.ColorSpace=1
// only color space is needed. 1 for RGB.

// background color of image
impp.red = 0
impp.Green = 0
impp.Blue = 0

// creates a new image object
if not image.NewImage(imageinfo,p.Width,p.Height,impp) then
Return ""
end if

// copy RB picture into IM Image at position 0/0
image.ColorSpace = 1
image.SetPicture(p,0,0)

// set compression data
imageinfo.Magick = magick
imageinfo.Quality = quality
```

```
// and rendering intent: 2=PerceptualIntent
'image.RenderingIntent = 2

// create image data
data = image.ImageToBlob(imageinfo)

// release memory
image.DestroyImage
imageinfo.DestroyImageInfo

// return result
Return data

Exception
// in case of an exception return nothing
Return ""


End Function
```

Notes:

It returns the image sequence as a string. The magick member of the ImageInfo structure determines the format of the returned blob (GIF, JPEG, PNG, etc.)

Note, some image formats do not permit multiple images to the same image stream (e.g. JPEG). in this instance, just the first image of the sequence is returned as a blob.

Sets the last exception property and returns "" on any error.
For more details please check the ImageMagick documentation.

97.19.78 Implode(factor as Double) as IMImageQ16MBS

MBS GraphicsMagick Plugin, Plugin Version: 5.4, Platforms: macOS, Linux, Windows, Targets: All.

Function: Method ImplodeImage creates a new image that is a copy of an existing one with the image pixels "implode" by the specified percentage.
Notes:

factor: A double value that defines the extent of the implosion.

Returns nil on any error.
Sets the last exception property.

97.19.79 IsBlobExempt as boolean

MBS GraphicsMagick Plugin, Plugin Version: 5.1, Platforms: macOS, Linux, Windows, Targets: All.

Function: Returns true if the blob is exempt.
Notes: For more details please check the ImageMagick documentation.

97.19.80 IsBlobSeekable as boolean

MBS GraphicsMagick Plugin, Plugin Version: 5.1, Platforms: macOS, Linux, Windows, Targets: All.

Function: Returns true if the blob is seekable.
Notes: For more details please check the ImageMagick documentation.

97.19.81 IsBlobTemporary as boolean

MBS GraphicsMagick Plugin, Plugin Version: 5.1, Platforms: macOS, Linux, Windows, Targets: All.

Function: Returns true if the blob is temporary.
Notes: For more details please check the ImageMagick documentation.

97.19.82 Magnify as IMImageQ16MBS

MBS GraphicsMagick Plugin, Plugin Version: 5.1, Platforms: macOS, Linux, Windows, Targets: All.

Function: A convenience method that scales an image proportionally to twice its size.
Notes:

Sets the last exception property.
For more details please check the ImageMagick documentation.

97.19.83 MedianFilter(radius as Double) as IMImageQ16MBS

MBS GraphicsMagick Plugin, Plugin Version: 5.1, Platforms: macOS, Linux, Windows, Targets: All.

Function: Applies a digital filter that improves the quality of a noisy image.
Notes:

Each pixel is replaced by the median in a set of neighboring pixels as defined by radius.
Sets the last exception property.

For more details please check the ImageMagick documentation.

97.19.84 MergeImageLayers(ImageLayerMethod as Integer) as IMImageQ16MBS

MBS GraphicsMagick Plugin, Plugin Version: 8.3, Platforms: macOS, Linux, Windows, Targets: All.

Function: MergeImageLayers() composes all the image layers from the current given image onward to produce a single image of the merged layers.
Notes:

The inital canvas's size depends on the given ImageLayerMethod, and is initialized using the first images images background color. The images are then compositied onto that image in sequence using the given composition that has been assigned to each individual image.

ImageLayerMethod:
the method of selecting the size of the initial canvas.

MergeLayer: Merge all layers onto a canvas just large enough to hold all the actual images. The virtual canvas of the first image is preserved but otherwise ignored.

FlattenLayer: Use the virtual canvas size of first image. Images which fall outside this canvas is clipped. This can be used to 'fill out' a given virtual canvas.

MosaicLayer: Start with the virtual canvas of the first image, enlarging left and right edges to contain all images. Images with negative offsets will be clipped.

Can raise an exception.

97.19.85 Minify as IMImageQ16MBS

MBS GraphicsMagick Plugin, Plugin Version: 5.1, Platforms: macOS, Linux, Windows, Targets: All.

Function: A convenience method that scales an image proportionally to half its size.
Notes:

Sets the last exception property.
For more details please check the ImageMagick documentation.

97.19.86 MosaicImages as IMImageQ16MBS

MBS GraphicsMagick Plugin, Plugin Version: 6.1, Platforms: macOS, Linux, Windows, Targets: All.

Function: MosaicImages inlays an image sequence to form a single coherent picture.
Notes:

It returns a single image with each image in the sequence composited at the location defined by the page member of the image structure.
Returns nil on any error.
Sets the last exception property.

97.19.87 MotionBlur(radius as Double, sigma as Double, angle as Double) as IMImageQ16MBS

MBS GraphicsMagick Plugin, Plugin Version: 5.1, Platforms: macOS, Linux, Windows, Targets: All.

Function: Simulates motion blur.
Notes:

We convolve the image with a Gaussian operator of the given radius and standard deviation (sigma). For reasonable results, radius should be larger than sigma. Use a radius of 0 and MotionBlur selects a suitable radius for you. Angle gives the angle of the blurring motion.
Sets the last exception property.

For more details please check the ImageMagick documentation.

97.19.88 NegateImage(gray as boolean = false) as Boolean

MBS GraphicsMagick Plugin, Plugin Version: 15.2, Platforms: macOS, Linux, Windows, Targets: All.

Function: Negates the colors in the reference image.
Notes:

Returns true on success or false on failure.
The grayscale option means that only grayscale values within the image are negated.

gray: If true, only negate grayscale pixels within the image.

97.19.89 NegateImageChannel(ChannelType as Integer, gray as boolean = false) as Boolean

MBS GraphicsMagick Plugin, Plugin Version: 15.2, Platforms: macOS, Linux, Windows, Targets: All.

Function: Negates the colors in the reference image.
Notes:

Returns true on success or false on failure.
The grayscale option means that only grayscale values within the image are negated.

ChannelType: The channels to use.
gray: If true, only negate grayscale pixels within the image.

Constants for channel:

```
const UndefinedChannel = 0
const RedChannel = & h0001
const GrayChannel = & h0001
const CyanChannel = & h0001
const GreenChannel = & h0002
const MagentaChannel = & h0002
const BlueChannel = & h0004
const YellowChannel = & h0004
const AlphaChannel = & h0008
const OpacityChannel = & h0008
const BlackChannel = & h0020
const IndexChannel = & h0020
const AllChannels = & h7fffffff
```

97.19.90 NewImage(info as IMImageInfoQ16MBS, width as Integer, height as Integer, background as IMMagickPixelPacketQ16MBS) as boolean

MBS GraphicsMagick Plugin, Plugin Version: 5.2, Platforms: macOS, Linux, Windows, Targets: All.

Function: Creates a new image.
Example:

```
dim im as ImageMagickQ16MBS // global
dim p as picture
dim imageinfo as IMImageInfoQ16MBS
dim image as IMImageQ16MBS
dim b as new IMMagickPixelPacketQ16MBS
b.Blue=65535
b.ColorSpace=1 // RGB
b.Depth=16

imageinfo = im.NewImageInfo
imageinfo.Depth=16
imageinfo.ColorSpace=1
```

```
//this should read any image IM understands
image = new IMImageQ16MBS
if image.NewImage(imageinfo,500,500,b) then
p=New Picture(300,300,32)
p.Graphics.ForeColor=Rgb(255,0,0)
p.Graphics.FillOval 0,0,300,300
image.SetPicture p,0,0
else
MsgBox "failed"
end if
```

Notes: Returns false on failure and true on success.

97.19.91 NormalizeImage as Boolean

MBS GraphicsMagick Plugin, Plugin Version: 15.2, Platforms: macOS, Linux, Windows, Targets: All.

Function: Enhances the contrast of a color image by mapping the darkest 2 percent of all pixel to black and the brightest 1 percent to white.
Notes: Returns true on success or false on failure.

97.19.92 NormalizeImageChannel(ChannelType as Integer) as Boolean

MBS GraphicsMagick Plugin, Plugin Version: 15.2, Platforms: macOS, Linux, Windows, Targets: All.

Function: Enhances the contrast of a color image by mapping the darkest 2 percent of all pixel to black and the brightest 1 percent to white.
Notes:

Returns true on success or false on failure.

ChannelType: The channels to auto-level. If the special 'SyncChannels' flag is set the min/max/mean value of all given channels is used for all given channels, to all channels in the same way.

Constants for channel:

97.19.93 OilPaint(radius as Double) as IMImageQ16MBS

MBS GraphicsMagick Plugin, Plugin Version: 5.4, Platforms: macOS, Linux, Windows, Targets: All.

```
const UndefinedChannel   = 0
const RedChannel         = & h0001
const GrayChannel        = & h0001
const CyanChannel        = & h0001
const GreenChannel       = & h0002
const MagentaChannel     = & h0002
const BlueChannel        = & h0004
const YellowChannel      = & h0004
const AlphaChannel       = & h0008
const OpacityChannel     = & h0008
const BlackChannel       = & h0020
const IndexChannel       = & h0020
const AllChannels        = & h7ffffff
```

Function: Method OilPaintImage creates a new image that is a copy of an existing one with each pixel component replaced with the color of greatest frequency in a circular neighborhood.
Notes:

radius parameter: radius of the circular neighborhood.
Returns nil on any error.
Sets the last exception property.

97.19.94 OptimizeImageLayers as IMImageQ16MBS

MBS GraphicsMagick Plugin, Plugin Version: 8.3, Platforms: macOS, Linux, Windows, Targets: All.

Function: OptimizeImageLayers() compares each image the GIF disposed forms of the previous image in the sequence.
Notes:

From this it attempts to select the smallest cropped image to replace each frame, while preserving the results of the GIF animation.

Can raise an exception.

97.19.95 OptimizeImageTransparency

MBS GraphicsMagick Plugin, Plugin Version: 8.3, Platforms: macOS, Linux, Windows, Targets: All.

Function: OptimizeImageTransparency() takes a frame optimized GIF animation, and compares the overlayed pixels against the disposal image resulting from all the previous frames in the animation.
Notes:

Any pixel that does not change the disposal image (and thus does not effect the outcome of an overlay) is

made transparent.

WARNING: This modifies the current images directly, rather than generate a new image sequence.

Can raise an exception.

97.19.96 OptimizePlusImageLayers as IMImageQ16MBS

MBS GraphicsMagick Plugin, Plugin Version: 8.3, Platforms: macOS, Linux, Windows, Targets: All.

Function: OptimizeImagePlusLayers() is exactly as OptimizeImageLayers(), but may also add or even remove extra frames in the animation, if it improves the total number of pixels in the resulting GIF animation.
Notes: Can raise an exception.

97.19.97 ProfileImage(name as string, ProfileData as string) as boolean

MBS GraphicsMagick Plugin, Plugin Version: 5.2, Platforms: macOS, Linux, Windows, Targets: All.

Function: Adds or removes a ICC, IPTC, or generic profile from an image.
Notes:

If the ProfileData is "", it is removed from the image otherwise added. Use a name of '*' and a ProfileData of "" to remove all profiles from the image.

Returns false on any error and true on success.

97.19.98 RadialBlur(angle as Double) as IMImageQ16MBS

MBS GraphicsMagick Plugin, Plugin Version: 5.1, Platforms: macOS, Linux, Windows, Targets: All.

Function: RadialBlur applies a radial blur to the image.
Notes:

angle: The angle of the radial blur.

Sets the last exception property.
For more details please check the ImageMagick documentation.

97.19.99 RaiseImage(x as Integer, y as Integer, width as Integer, height as Integer, raise as boolean) as boolean

MBS GraphicsMagick Plugin, Plugin Version: 11.3, Platforms: macOS, Linux, Windows, Targets: All.

Function: Creates a simulated three-dimensional button-like effect by lightening and darkening the edges of the image.
Notes:

Width and height define the width of the vertical and horizontal edge of the effect.
raise: A value other than zero creates a 3-D raise effect, otherwise it has a lowered effect.

97.19.100 RandomThresholdChannel(channel as Integer, thresholds as string) as boolean

MBS GraphicsMagick Plugin, Plugin Version: 5.1, Platforms: macOS, Linux, Windows, Targets: All.

Function: Canges the value of individual pixels based on the intensity of each pixel compared to a random threshold.
Notes:

The result is a low-contrast, two color image.

channel: The channel or channels to be thresholded.
thresholds: a geometry string containing low,high thresholds. If the string contains 2x2, 3x3, or 4x4, an ordered dither of order 2, 3, or 4 is performed instead. (ASCII string)

Sets the last exception property.

Constants for channel:

For more details please check the ImageMagick documentation.

97.19.101 ReduceNoise(radius as Double) as IMImageQ16MBS

MBS GraphicsMagick Plugin, Plugin Version: 5.1, Platforms: macOS, Linux, Windows, Targets: All.

Function: Smooths the contours of an image while still preserving edge information.
Notes:

The algorithm works by replacing each pixel with its neighbor closest in value. A neighbor is defined by radius. Use a radius of 0 and ReduceNoise selects a suitable radius for you.

```
const UndefinedChannel   = 0
const RedChannel         = & h0001
const GrayChannel        = & h0001
const CyanChannel        = & h0001
const GreenChannel       = & h0002
const MagentaChannel     = & h0002
const BlueChannel        = & h0004
const YellowChannel      = & h0004
const AlphaChannel       = & h0008
const OpacityChannel     = & h0008
const BlackChannel       = & h0020
const IndexChannel       = & h0020
const AllChannels        = & h7ffffff
```

For more details please check the ImageMagick documentation.

97.19.102 RemoveDuplicateLayers

MBS GraphicsMagick Plugin, Plugin Version: 11.3, Platforms: macOS, Linux, Windows, Targets: All.

Function: Removes any image that is exactly the same as the next image in the given image list.
Notes:

Image size and virtual canvas offset must also match, though not the virtual canvas size itself.

No check is made with regards to image disposal setting, though it is the dispose setting of later image that is kept. Also any time delays are also added together. As such coalesced image animations should still produce the same result, though with duplicte frames merged into a single frame.

97.19.103 RemoveFirstImageFromList as IMImageQ16MBS

MBS GraphicsMagick Plugin, Plugin Version: 5.2, Platforms: macOS, Linux, Windows, Targets: All.

Function: Removes the first image from the image list and returns the image.
Notes:

Returns nil on any error.
For more details please check the ImageMagick documentation.

97.19.104 RemoveImageProfile(name as string) as string

MBS GraphicsMagick Plugin, Plugin Version: 11.3, Platforms: macOS, Linux, Windows, Targets: All.

Function: Removes a profile from the image-map by its name.

97.19.105 RemoveZeroDelayLayers

MBS GraphicsMagick Plugin, Plugin Version: 11.3, Platforms: macOS, Linux, Windows, Targets: All.

Function: Removes any image that as a zero delay time.
Notes:

Such images generally represent intermediate or partial updates in GIF animations used for file optimization. They are not ment to be displayed to users of the animation. Viewable images in an animation should have a time delay of 3 or more centi-seconds (hundredths of a second).

However if all the frames have a zero time delay, then either the animation is as yet incomplete, or it is not a GIF animation. This is a non-sensible situation, so no image will be removed and a 'Zero Time Animation' warning (exception) given.

No warning will be given if no image was removed because all images had an appropriate non-zero time delay set.

Due to the special requirements of GIF disposal handling, GIF animations should be coalesced first, before calling this function, though that is not a requirement.

97.19.106 ResetImageAttributeIterator

MBS GraphicsMagick Plugin, Plugin Version: 6.1, Platforms: macOS, Linux, Windows, Targets: All.

Function: ResetImageAttributeIterator() resets the image attributes iterator.
Notes: Use it in conjunction with GetNextImageAttribute() to iterate over all the values associated with an image.

97.19.107 ResetImageProfileIterator

MBS GraphicsMagick Plugin, Plugin Version: 5.2, Platforms: macOS, Linux, Windows, Targets: All.

Function: Resets the image profile iterator.
Notes: Use it in conjunction with GetNextImageProfile() to iterate over all the profiles associated with an image.

97.19.108 Resize(width as Integer, height as Integer, FilterID as Integer, blur as Double) as IMImageQ16MBS

MBS GraphicsMagick Plugin, Plugin Version: 5.1, Platforms: macOS, Linux, Windows, Targets: All.

Function: Scales an image to the desired dimensions.
Notes:

Constants for the FilterID:

```
const PointFilter       =1
const BoxFilter         =2
const TriangleFilter    =3
const HermiteFilter     =4
const HanningFilter     =5
const HammingFilter     =6
const BlackmanFilter    =7
const GaussianFilter    =8
const QuadraticFilter   =9
const CubicFilter       =10
const CatromFilter      =11
const MitchellFilter    =12
const LanczosFilter     =13
const BesselFilter      =14
const SincFilter        =15
```

Most of the filters are FIR (finite impulse response), however, Bessel, Gaussian, and Sinc are IIR (infinite impulse response). Bessel and Sinc are windowed (brought down to zero) with the Blackman filter.
Sets the last exception property.

97.19.109 RGBTransformImage(Colorspace as Integer) as boolean

MBS GraphicsMagick Plugin, Plugin Version: 5.2, Platforms: macOS, Linux, Windows, Targets: All.

Function: Method RGBTransformImage converts the reference image from RGB to an alternate colorspace.
Notes:

The transformation matrices are not the standard ones: the weights are rescaled to normalized the range of the transformed values to be [0..MaxRGB] .

colorspace: An integer value that indicates which colorspace to transform the image.

Returns false on any error and true on success.

constants:

UndefinedColorspace	0
RGBColorspace	1
GRAYColorspace	2
TransparentColorspace	3
OHTAColorspace	4
LABColorspace	5
XYZColorspace	6
YCbCrColorspace	7
YCCColorspace	8
YIQColorspace	9
YPbPrColorspace	10
YUVColorspace	11
CMYKColorspace	12
sRGBColorspace	13
HSBColorspace	14
HSLColorspace	15
HWBColorspace	16

97.19.110 Roll(x as Integer, y as Integer) as IMImageQ16MBS

MBS GraphicsMagick Plugin, Plugin Version: 6.1, Platforms: macOS, Linux, Windows, Targets: All.

Function: Roll offsets an image as defined by x and y.
Notes:

Returns nil on any error.
Sets the last exception property.

97.19.111 Rotate(degrees as Double) as IMImageQ16MBS

MBS GraphicsMagick Plugin, Plugin Version: 5.1, Platforms: macOS, Linux, Windows, Targets: All.

Function: Rotation of an image.
Notes:

Method RotateImage creates a new image that is a rotated copy of an existing one. Positive angles rotate counter-clockwise (right-hand rule), while negative angles rotate clockwise. Rotated images are usually larger than the originals and have 'empty' triangular corners. X axis. Empty triangles left over from shearing the image are filled with the color specified by the image background_color. RotateImage allocates the memory necessary for the new Image structure and returns a pointer to the new image.

Method RotateImage is based on the paper "A Fast Algorithm for General Raster Rotatation" by Alan W. Paeth. RotateImage is adapted from a similar method based on the Paeth paper written by Michael Halle of the Spatial Imaging Group, MIT Media Lab.

degrees: Specifies the number of degrees to rotate the image.

Sets the lastexception property.
Returns nil on low memory.
For more details please check the ImageMagick documentation.

97.19.112 Sample(width as Integer, height as Integer) as IMImageQ16MBS

MBS GraphicsMagick Plugin, Plugin Version: 5.1, Platforms: macOS, Linux, Windows, Targets: All.

Function: Scales an image to the desired dimensions with pixel sampling.
Notes:

Unlike other scaling methods, this method does not introduce any additional color into the scaled image.
For more details please check the ImageMagick documentation.
Sets the last exception property.

97.19.113 Scale(width as Integer, height as Integer) as IMImageQ16MBS

MBS GraphicsMagick Plugin, Plugin Version: 5.1, Platforms: macOS, Linux, Windows, Targets: All.

Function: Changes the size of an image to the given dimensions.
Example:

```
dim image as IMImageQ16MBS // your image
image=Image.Scale(100,80)
```

Notes:

This method was designed by Bob Friesenhahn as a low cost thumbnail generator.

columns: The number of columns in the scaled image.
rows: The number of rows in the scaled image.

Sets the last exception property.
For more details please check the ImageMagick documentation.

97.19.114 SetImageAttribute(key as string, value as string) as boolean

MBS GraphicsMagick Plugin, Plugin Version: 6.1, Platforms: macOS, Linux, Windows, Targets: All.

Function: SetImageAttribute searches the list of image attributes and replaces the attribute value.
Notes: If it is not found in the list, the attribute name and value is added to the list. If the attribute exists in the list, the value is concatenated to the attribute. SetImageAttribute returns True if the attribute is successfully concatenated or added to the list, otherwise False. If the value is "", the matching key is deleted from the list.

97.19.115 SetImageColorspace(Colorspace as Integer) as boolean

MBS GraphicsMagick Plugin, Plugin Version: 5.2, Platforms: macOS, Linux, Windows, Targets: All.

Function: Sets the colorspace member of the Image structure.
Notes: Returns false on any error and true on success.

97.19.116 SetImageProfile(name as string, ProfileData as string) as boolean

MBS GraphicsMagick Plugin, Plugin Version: 5.2, Platforms: macOS, Linux, Windows, Targets: All.

Function: Adds a named profile to the image.
Notes:

If a profile with the same name already exists, it is replaced. This method differs from the ProfileImage() method in that it does not apply CMS color profiles.

name: The profile name.
profiledata: The binary data of the profile.

Returns false on any error and true on success.

97.19.117 SetPicture(pic as picture, x as Integer, y as Integer)

MBS GraphicsMagick Plugin, Plugin Version: 5.2, Platforms: macOS, Linux, Windows, Targets: All.

Function: Copies the pixels from a given Xojo picture into the Image Magick Image at the given location.
Example:

```
dim image as IMImageQ16MBS // your image
dim p as picture

p=New Picture(32,32,32)
p.Graphics.ForeColor=rgb(0,255,0)
p.Graphics.FillRect 0,0,32,32

image.SetPicture(p,30,30)
```

Notes:

Sets the last exception property.
The method will do nothing on bad bounds.
This method works only for bitmap images.
x and y are zero based.

97.19.118 SetPictureMask(maskpic as picture, x as Integer, y as Integer)

MBS GraphicsMagick Plugin, Plugin Version: 5.2, Platforms: macOS, Linux, Windows, Targets: All.

Function: Copies the pixels from a given Xojo picture into the mask of the Image Magick Image at the given location.
Example:

```
dim i as IMImageQ16MBS // your image
dim p as picture

p=New Picture(32,32,32)
p.Graphics.ForeColor=rgb(0,255,0)
p.Graphics.FillRect 0,0,32,32

i.SetPictureMask(p,30,30)
```

Notes:

Sets the last exception property.
The method will do nothing on bad bounds.
This method works only for bitmap images.
x and y are zero based.
You may need to set matte=True after this.

97.19.119 SetPixel(x as Integer, y as Integer, newPixel as IMColorQ16MBS)

MBS GraphicsMagick Plugin, Plugin Version: 5.2, Platforms: macOS, Linux, Windows, Targets: All.

Function: Sets a pixel value.
Example:

```
dim image as IMImageQ16MBS // your image
dim co as IMColorQ16MBS
```

```
co=new IMColorQ16MBS
co.blue=65535 // max value
image.SetPixel 50,50,co // Makes Pixel 50/50 blue
```

Notes:

The method will fail silently if the values are out of bounds or the image is not a bitmap image.
This method works only for bitmap images.
x and y are zero based.

97.19.120 Shade(gray as boolean, azimuth as Double, elevation as Double) as IMImageQ16MBS

MBS GraphicsMagick Plugin, Plugin Version: 5.1, Platforms: macOS, Linux, Windows, Targets: All.

Function: Shines a distant light on an image to create a three-dimensional effect.
Notes:

You control the positioning of the light with azimuth and elevation; azimuth is measured in degrees off the x axis and elevation is measured in pixels above the Z axis.
Sets the last exception property.

For more details please check the ImageMagick documentation.

97.19.121 SharpenChannel(channel as Integer, radius as Double, sigma as Double) as IMImageQ16MBS

MBS GraphicsMagick Plugin, Plugin Version: 5.1, Platforms: macOS, Linux, Windows, Targets: All.

Function: Sharpens one or more image channels.
Notes:

We convolve the image with a Gaussian operator of the given radius and standard deviation (sigma) . For reasonable results, radius should be larger than sigma. Use a radius of 0 and Sharpen selects a suitable radius for you.

channel: The channel type.
radius: The radius of the Gaussian, in pixels, not counting the center pixel.
sigma: The standard deviation of the Laplacian, in pixels.

Constants for channel:

```
const UndefinedChannel   = 0
const RedChannel         = & h0001
const GrayChannel        = & h0001
const CyanChannel        = & h0001
const GreenChannel       = & h0002
const MagentaChannel     = & h0002
const BlueChannel        = & h0004
const YellowChannel      = & h0004
const AlphaChannel       = & h0008
const OpacityChannel     = & h0008
const BlackChannel       = & h0020
const IndexChannel       = & h0020
const AllChannels        = & h7ffffff
```

Sets the last exception property.
For more details please check the ImageMagick documentation.

97.19.122 Shave(x as Integer, y as Integer, width as Integer, height as Integer) as IMImageQ16MBS

MBS GraphicsMagick Plugin, Plugin Version: 6.1, Platforms: macOS, Linux, Windows, Targets: All.

Function: Shave shaves pixels from the image edges.
Notes:

It allocates the memory necessary for the new Image structure and returns a pointer to the new image.
Returns nil on any error.
Sets the last exception property.

97.19.123 Shear(Xshear as Double, Yshear as Double) as IMImageQ16MBS

MBS GraphicsMagick Plugin, Plugin Version: 5.1, Platforms: macOS, Linux, Windows, Targets: All.

Function: Method ShearImage creates a new image that is a shear_image copy of an existing one.
Notes:

Shearing slides one edge of an image along the X or Y axis, creating a parallelogram. An X direction shear slides an edge along the X axis, while a Y direction shear slides an edge along the Y axis. The amount of the shear is controlled by a shear angle. For X direction shears, x_shear is measured relative to the Y axis, and similarly, for Y direction shears y_shear is measured relative to the X axis. Empty triangles left over from shearing the image are filled with the color defined by the pixel at location (0,0). ShearImage allocates the memory necessary for the new Image structure and returns a pointer to the new image.

Xshear and YYshear specify the number of degrees to shear the image.

Sets the last exception property.
For more details please check the ImageMagick documentation.

97.19.124 Solarize(factor as Double) as boolean

MBS GraphicsMagick Plugin, Plugin Version: 5.4, Platforms: macOS, Linux, Windows, Targets: All.

Function: Method SolarizeImage produces a 'solarization' effect seen when exposing a photographic film to light during the development process.
Notes:

factor: An double value that defines the extent of the solarization.
Returns nil on any error.
Sets the last exception property.

97.19.125 Splice(x as Integer, y as Integer, width as Integer, height as Integer) as IMImageQ16MBS

MBS GraphicsMagick Plugin, Plugin Version: 6.1, Platforms: macOS, Linux, Windows, Targets: All.

Function: Splice splices a solid color into the image as defined by the geometry.
Notes:

Returns nil on any error.
Sets the last exception property.

97.19.126 Spread(radius as Double) as IMImageQ16MBS

MBS GraphicsMagick Plugin, Plugin Version: 5.1, Platforms: macOS, Linux, Windows, Targets: All.

Function: This is a special effects method that randomly displaces each pixel in a block defined by the radius parameter.
Notes:

radius: Choose a random pixel in a neighborhood of this extent.
Sets the last exception property.

For more details please check the ImageMagick documentation.

97.19.127 Stegano(watermarkImage as IMImageQ16MBS) as IMImageQ16MBS

MBS GraphicsMagick Plugin, Plugin Version: 5.4, Platforms: macOS, Linux, Windows, Targets: All.

Function: Method SteganoImage hides a digital watermark within the image.
Notes:

Returns nil on any error.
Sets the last exception property.

97.19.128 Stereo(otherImage as IMImageQ16MBS) as IMImageQ16MBS

MBS GraphicsMagick Plugin, Plugin Version: 5.4, Platforms: macOS, Linux, Windows, Targets: All.

Function: Method StereoImage combines two images and produces a single image that is the composite of a left and right image of a stereo pair.
Notes:

The left image is converted to gray scale and written to the red channel of the stereo image. The right image is converted to gray scale and written to the blue channel of the stereo image. View the composite image with red-blue glasses to create a stereo effect.

left image = self
right image = otherImage parameter

Returns nil on any error.
Sets the last exception property.

97.19.129 Swirl(degrees as Double) as IMImageQ16MBS

MBS GraphicsMagick Plugin, Plugin Version: 5.4, Platforms: macOS, Linux, Windows, Targets: All.

Function: Method SwirlImage creates a new image that is a copy of an existing one with the image pixels "swirl" at a specified angle.
Notes:

degrees: An double value that defines the tightness of the swirling.

Returns nil on any error.
Sets the last exception property.

97.19.130 Thumbnail(width as Integer, height as Integer) as IMImageQ16MBS

MBS GraphicsMagick Plugin, Plugin Version: 5.1, Platforms: macOS, Linux, Windows, Targets: All.

Function: Changes the size of an image to the given dimensions.
Notes:

Sets the last exception property.
This method was designed by Bob Friesenhahn as a low cost thumbnail generator.
For more details please check the ImageMagick documentation.

97.19.131 TransformImage(CropGeometry as string, ImageGeometry as string) as boolean

MBS GraphicsMagick Plugin, Plugin Version: 11.3, Platforms: macOS, Linux, Windows, Targets: All.

Function: TransformImage() is a convenience method that behaves like ResizeImage() or CropImage() but accepts scaling and/or cropping information as a region geometry specification. If the operation fails, the original image handle is left as is.
Notes:

This should only be used for single images.

CropGeometry: A crop geometry string. This geometry defines a subregion of the image to crop.
ImageGeometry: An image geometry string. This geometry defines the final size of the image.

Returns true on success.

97.19.132 TransformImages(CropGeometry as string, ImageGeometry as string) as boolean

MBS GraphicsMagick Plugin, Plugin Version: 11.3, Platforms: macOS, Linux, Windows, Targets: All.

Function: TransformImages() calls TransformImage() on each image of a sequence.
Notes:

TransformImage() is a convenience method that behaves like ResizeImage() or CropImage() but accepts scaling and/or cropping information as a region geometry specification. If the operation fails, the original image handle is left as is.

CropGeometry: A crop geometry string. This geometry defines a subregion of the image to crop.
ImageGeometry: An image geometry string. This geometry defines the final size of the image.

Returns true on success.

97.19.133 TransformRGBImage(Colorspace as Integer) as boolean

MBS GraphicsMagick Plugin, Plugin Version: 5.2, Platforms: macOS, Linux, Windows, Targets: All.

Function: Method TransformRGBImage converts the reference image from an alternate colorspace.
Notes:

The transformation matrices are not the standard ones: the weights are rescaled to normalized the range of the transformed values to be [0..MaxRGB] .

colorspace: An integer value that indicates the colorspace the image is currently in. On return the image is in the RGB color space.

Returns false on any error and true on success.

constants:

UndefinedColorspace	0
RGBColorspace	1
GRAYColorspace	2
TransparentColorspace	3
OHTAColorspace	4
LABColorspace	5
XYZColorspace	6
YCbCrColorspace	7
YCCColorspace	8
YIQColorspace	9
YPbPrColorspace	10
YUVColorspace	11
CMYKColorspace	12
sRGBColorspace	13
HSBColorspace	14
HSLColorspace	15
HWBColorspace	16

97.19.134 TransposeImage as IMImageQ16MBS

MBS GraphicsMagick Plugin, Plugin Version: 11.3, Platforms: macOS, Linux, Windows, Targets: All.

Function: TransposeImage() creates a horizontal mirror image by reflecting the pixels around the central

y-axis while rotating them by 90 degrees.

97.19.135 TransverseImage as IMImageQ16MBS

MBS GraphicsMagick Plugin, Plugin Version: 11.3, Platforms: macOS, Linux, Windows, Targets: All.

Function: TransverseImage() creates a vertical mirror image by reflecting the pixels around the central x-axis while rotating them by 270 degrees.

97.19.136 Trim as IMImageQ16MBS

MBS GraphicsMagick Plugin, Plugin Version: 6.1, Platforms: macOS, Linux, Windows, Targets: All.

Function: Trim trims pixels from the image edges.
Notes:

It allocates the memory necessary for the new Image structure and returns a pointer to the new image.

Returns nil on any error.
Sets the last exception property.

97.19.137 UnsharpMaskChannel(channel as Integer, radius as Double, sigma as Double, amount as Double, threshold as Double) as IMImageQ16MBS

MBS GraphicsMagick Plugin, Plugin Version: 5.1, Platforms: macOS, Linux, Windows, Targets: All.

Function: Sharpens one or more image channels.
Notes:

We convolve the image with a Gaussian operator of the given radius and standard deviation (sigma). For reasonable results, radius should be larger than sigma. Use a radius of 0 and UnsharpMask selects a suitable radius for you.

Constants for channel:

Sets the last exception property.
For more details please check the ImageMagick documentation.

```
const UndefinedChannel = 0
const RedChannel = & h0001
const GrayChannel = & h0001
const CyanChannel = & h0001
const GreenChannel = & h0002
const MagentaChannel = & h0002
const BlueChannel = & h0004
const YellowChannel = & h0004
const AlphaChannel = & h0008
const OpacityChannel = & h0008
const BlackChannel = & h0020
const IndexChannel = & h0020
const AllChannels = & h7ffffff
```

97.19.138 Wave(amplitude as Double, wavelength as Double) as IMImageQ16MBS

MBS GraphicsMagick Plugin, Plugin Version: 5.4, Platforms: macOS, Linux, Windows, Targets: All.

Function: Method Wave creates a new image that is a copy of an existing one with the image pixels altered along a sine wave.
Notes:

Parameters are double values that indicates the amplitude and wavelength of the sine wave.
Returns nil on any error.
Sets the last exception property.

97.19.139 WhiteThreshold(threshold as string) as boolean

MBS GraphicsMagick Plugin, Plugin Version: 5.1, Platforms: macOS, Linux, Windows, Targets: All.

Function: WhiteThreshold is like Threshold but forces all pixels above the threshold into white while leaving all pixels below the threshold unchanged.
Notes:

No exceptions are generated.
threshold: Define the threshold value. (ASCII string)
For more details please check the ImageMagick documentation.

97.19.140 WriteImage(info as IMImageInfoQ16MBS) as boolean

MBS GraphicsMagick Plugin, Plugin Version: 5.2, Platforms: macOS, Linux, Windows, Targets: All.

Function: Method WriteImage writes an image to a file as defined by image.filename.
Notes:

You can specify a particular image format by prefixing the file with the image type and a colon (i.e. ps:image) or specify the image type as the filename suffix (i.e. image.ps). The image may be modified to adapt it to the requirements of the image format. For example, DirectClass images must be color-reduced to PseudoClass if the format is GIF.

WriteImage returns True if the image is written. False is returned if there is a memory shortage or if the image file fails to write.

97.19.141 Properties

97.19.142 BackgroundColor as IMColorQ16MBS

MBS GraphicsMagick Plugin, Plugin Version: 5.2, Platforms: macOS, Linux, Windows, Targets: All.

Function: Image background color.
Notes: (Read and Write property)

97.19.143 Bias as Double

MBS GraphicsMagick Plugin, Plugin Version: 5.2, Platforms: macOS, Linux, Windows, Targets: All.

Function: An undocumented property.
Notes: (Read and Write property)

97.19.144 BlurFactor as Double

MBS GraphicsMagick Plugin, Plugin Version: 5.2, Platforms: macOS, Linux, Windows, Targets: All.

Function: Blur factor to apply to the image when zooming. Default is 1.0 (no blur).
Notes: (Read and Write property)

97.19.145 BorderColor as IMColorQ16MBS

MBS GraphicsMagick Plugin, Plugin Version: 5.2, Platforms: macOS, Linux, Windows, Targets: All.

Function: Image border color.
Notes: (Read and Write property)

97.19.146 Colors as Integer

MBS GraphicsMagick Plugin, Plugin Version: 5.2, Platforms: macOS, Linux, Windows, Targets: All.

Function: The desired number of colors.
Notes:

Used by Quantize().
(Read and Write property)

97.19.147 ColorSpace as Integer

MBS GraphicsMagick Plugin, Plugin Version: 5.2, Platforms: macOS, Linux, Windows, Targets: All.

Function: Image pixel interpretation.
Notes:

If the colorspace is RGB the pixels are red, green, blue. If matte is true, then red, green, blue, and index. If it is CMYK, the pixels are cyan, yellow, magenta, black. Otherwise the colorspace is ignored.

constants:

UndefinedColorspace	0
RGBColorspace	1
GRAYColorspace	2
TransparentColorspace	3
OHTAColorspace	4
LABColorspace	5
XYZColorspace	6
YCbCrColorspace	7
YCCColorspace	8
YIQColorspace	9
YPbPrColorspace	10
YUVColorspace	11
CMYKColorspace	12
sRGBColorspace	13
HSBColorspace	14
HSLColorspace	15
HWBColorspace	16

(Read and Write property)

97.19.148 Compression as Integer

MBS GraphicsMagick Plugin, Plugin Version: 5.2, Platforms: macOS, Linux, Windows, Targets: All.

Function: Image compresion type.
Notes:

useful constants:

```
const UndefinedCompression      = 0
const NoCompression             = 1
const BZipCompression           = 2
const FaxCompression            = 3
const Group4Compression         = 4
const JPEGCompression           = 5
const LosslessJPEGCompression   = 6
const LZWCompression            = 7
const RLECompression            = 8
const ZipCompression            = 9
```

The default is the compression type of the specified image file.
For more details please check the ImageMagick documentation.
(Read and Write property)

97.19.149 Depth as Integer

MBS GraphicsMagick Plugin, Plugin Version: 5.2, Platforms: macOS, Linux, Windows, Targets: All.

Function: Image depth (8 or 16).
Notes:

QuantumLeap must be defined before a depth of 16 is valid.
(Read and Write property)

97.19.150 Directory as String

MBS GraphicsMagick Plugin, Plugin Version: 5.2, Platforms: macOS, Linux, Windows, Targets: All.

Function: Tile names from within an image montage.
Notes:

Only valid after calling MontageImages() or reading a MIFF file which contains a directory.
(Read and Write property)

97.19.151 Endian as Integer

MBS GraphicsMagick Plugin, Plugin Version: 5.2, Platforms: macOS, Linux, Windows, Targets: All.

Function: The endian setting to use.
Notes:

constants:

UndefinedEndian	0	
LSBEndian	1	(Windows)
MSBEndian	2	(Mac)

e.g. tiff files support different endian settings.
(Read and Write property)

97.19.152 Filename as String

MBS GraphicsMagick Plugin, Plugin Version: 5.1, Platforms: macOS, Linux, Windows, Targets: All.

Function: The file path/name.
Notes:

The string must be in the encoding of the library and is limited to 4000 bytes.
For more details please check the ImageMagick documentation.
(Read and Write property)

97.19.153 Filter as Integer

MBS GraphicsMagick Plugin, Plugin Version: 5.2, Platforms: macOS, Linux, Windows, Targets: All.

Function: Filter to use when resizing image.
Notes:

Constants:

The reduction filter employed has a sipngicant effect on the time required to resize an image and the resulting quality. The default filter is Lanczos which has been shown to produce high quality results when reducing most images.
(Read and Write property)

const PointFilter	=1
const BoxFilter	=2
const TriangleFilter	=3
const HermiteFilter	=4
const HanningFilter	=5
const HammingFilter	=6
const BlackmanFilter	=7
const GaussianFilter	=8
const QuadraticFilter	=9
const CubicFilter	=10
const CatromFilter	=11
const MitchellFilter	=12
const LanczosFilter	=13
const BesselFilter	=14
const SincFilter	=15

97.19.154 Fuzz as Double

MBS GraphicsMagick Plugin, Plugin Version: 5.2, Platforms: macOS, Linux, Windows, Targets: All.

Function: Colors within this distance are considered equal.
Notes:

A number of algorithms search for a target color. By default the color must be exact. Use this to match colors that are close to the target color in RGB space.
(Read and Write property)

97.19.155 Gamma as Double

MBS GraphicsMagick Plugin, Plugin Version: 5.2, Platforms: macOS, Linux, Windows, Targets: All.

Function: Gamma level of the image.
Notes:

The same color image displayed on two different workstations may look different due to differences in the display monitor. Use gamma correction to adjust for this color difference.
(Read and Write property)

97.19.156 Geometry as String

MBS GraphicsMagick Plugin, Plugin Version: 5.2, Platforms: macOS, Linux, Windows, Targets: All.

Function: Preferred size of the image when encoding.
Notes: (Read and Write property)

97.19.157 Gravity as Integer

MBS GraphicsMagick Plugin, Plugin Version: 5.2, Platforms: macOS, Linux, Windows, Targets: All.

Function: An undocumented property.
Notes: (Read and Write property)

97.19.158 Handle as Integer

MBS GraphicsMagick Plugin, Plugin Version: 5.1, Platforms: macOS, Linux, Windows, Targets: All.

Function: The handle used internally by the plugin.
Notes:

A pointer to an Image structure.
For more details please check the ImageMagick documentation.
(Read and Write property)

97.19.159 Height as Integer

MBS GraphicsMagick Plugin, Plugin Version: 5.1, Platforms: macOS, Linux, Windows, Targets: All.

Function: The height of the image in pixels.
Notes:

For more details please check the ImageMagick documentation.
(Read and Write property)

97.19.160 Interlace as Integer

MBS GraphicsMagick Plugin, Plugin Version: 5.2, Platforms: macOS, Linux, Windows, Targets: All.

Function: The type of interlacing scheme (default NoInterlace).
Notes:

This option is used to specify the type of interlacing scheme for raw image formats such as RGB or YUV. NoInterlace means do not interlace, LineInterlace uses scanline interlacing, and PlaneInterlace uses plane interlacing. PartitionInterlace is like PlaneInterlace except the different planes are saved to individual files (e.g. image.R, image.G, and image.B). Use LineInterlace or PlaneInterlace to create an interlaced GIF or progressive JPEG image.

constants:

UndefinedInterlace	0	Unset value.
NoInterlace	1	Don't interlace image (RGBRGBRGBRGBRGBRGB...)
LineInterlace	2	Use scanline interlacing (RRR...GGG...BBB...RRR...GGG...BBB...)
PlaneInterlace	3	Use plane interlacing (RRRRRR...GGGGGG...BBBBBB...)
PartitionInterlace	4	Similar to plane interlaing except that the different planes are saved to individual files (e.g. image.R, image.G, and image.B)

(Read and Write property)

97.19.161 LastError as Integer

MBS GraphicsMagick Plugin, Plugin Version: 5.2, Platforms: macOS, Linux, Windows, Targets: All.

Function: The last error code reported.
Notes:

If an exception is raised and it is not a warning exception, this exception code is saved in this property.
(Read and Write property)

97.19.162 LastException as IMExceptionQ16MBS

MBS GraphicsMagick Plugin, Plugin Version: 5.1, Platforms: macOS, Linux, Windows, Targets: All.

Function: The last exception thrown by the Image Magick library.
Notes:

You should check this value after every call to the library, process the error and set the property to nil.

For more details please check the ImageMagick documentation.
(Read and Write property)

97.19.163 Magick as String

MBS GraphicsMagick Plugin, Plugin Version: 5.2, Platforms: macOS, Linux, Windows, Targets: All.

Function: Image encoding format (e.g. "GIF").
Notes: (Read and Write property)

97.19.164 Matte as Boolean

MBS GraphicsMagick Plugin, Plugin Version: 5.2, Platforms: macOS, Linux, Windows, Targets: All.

Function: Whether an alpha channel is used/present.
Notes:

Set to true to enable masks.
(Read and Write property)

97.19.165 MatteColor as IMColorQ16MBS

MBS GraphicsMagick Plugin, Plugin Version: 5.2, Platforms: macOS, Linux, Windows, Targets: All.

Function: Image matte (transparent) color.
Notes: (Read and Write property)

97.19.166 Montage as String

MBS GraphicsMagick Plugin, Plugin Version: 5.2, Platforms: macOS, Linux, Windows, Targets: All.

Function: Tile size and offset within an image montage. Only valid for montage images.
Notes: (Read and Write property)

97.19.167 Offset as Integer

MBS GraphicsMagick Plugin, Plugin Version: 5.2, Platforms: macOS, Linux, Windows, Targets: All.

Function: Number of initial bytes to skip over when reading raw image.
Notes: (Read and Write property)

97.19.168 Orientation as Integer

MBS GraphicsMagick Plugin, Plugin Version: 5.2, Platforms: macOS, Linux, Windows, Targets: All.

Function: The image orientation.
Notes:

constants:

For more details please check the ImageMagick documentation.
(Read and Write property)

```
const UndefinedOrientation      = 0
const TopLeftOrientation        = 1
const TopRightOrientation       = 2
const BottomRightOrientation    = 3
const BottomLeftOrientation     = 4
const LeftTopOrientation        = 5
const RightTopOrientation       = 6
const RightBottomOrientation    = 7
const LeftBottomOrientation     = 8
```

97.19.169 Quality as Integer

MBS GraphicsMagick Plugin, Plugin Version: 5.2, Platforms: macOS, Linux, Windows, Targets: All.

Function: JPEG/MIFF/PNG compression level.
Example:

```
dim im as ImageMagickQ16MBS // global

Function TestJPEG(f as folderitem) As picture
// Reads an image, compresses in memory to JPEG, decompresses using JPEGlib and returns the image
// if quality setting works, you see it in the result.
// no error checking included!

// needs: im as ImageMagickQ16MBS ready initialized

dim image as IMImageQ16MBS
dim imageinfo as IMImageInfoQ16MBS
dim s,blob as string
dim p as Picture
dim i as Integer

if f = nil then
Return nil
end if

imageinfo = im.NewImageInfo

imageinfo.Filename = f.NativePath

//this should read any image IM understands
image = im.ReadImage(imageinfo)
//check for error
if im.lastexception <>nil and im.LastException.Severity >= 400 then
s = "LastError: "+Format(im.LastError,"-0")+" - Severity: "+str(im.LastException.Severity)+EndOfLine+im.Las-
```

```
tException.Reason
MsgBox s
Return nil
elseif image = nil then
MsgBox "image=nil"
Return nil
end if

// Now lets convert to jpeg
imageinfo.Filename = "image.jpg"
imageinfo.Quality = 10 // 100 is max
blob = image.ImageToBlob(imageinfo)

// It may fail
if blob.lenb = 0 then
Return nil
end if
p = JPEGStringToPictureMBS(blob,true)

image.DestroyImage
imageinfo.DestroyImageInfo

Return p
Exception
Return nil
End Function
```

Notes:

Default value is 75.
(Read and Write property)

97.19.170 Release as Boolean

MBS GraphicsMagick Plugin, Plugin Version: 5.2, Platforms: macOS, Linux, Windows, Targets: All.

Function: If true, the destructor will release the handle.
Notes: (Read and Write property)

97.19.171 RenderingIntent as Integer

MBS GraphicsMagick Plugin, Plugin Version: 5.2, Platforms: macOS, Linux, Windows, Targets: All.

Function: The rendering intent to use.
Notes:

constants:

UndefinedIntent	0
SaturationIntent	1
PerceptualIntent	2
AbsoluteIntent	3
RelativeIntent	4

(Read and Write property)

97.19.172 ResolutionUnits as Integer

MBS GraphicsMagick Plugin, Plugin Version: 5.2, Platforms: macOS, Linux, Windows, Targets: All.

Function: Units of image resolution.
Notes:

constants:

UndefinedResolution	0	Unset value.
PixelsPerInchResolution	1	Density specifications are specified in units of pixels per inch (english units).
PixelsPerCentimeterResolution	2	Density specifications are specified in units of pixels per centimeter (metric units).

(Read and Write property)

97.19.173 ResolutionX as Double

MBS GraphicsMagick Plugin, Plugin Version: 5.1, Platforms: macOS, Linux, Windows, Targets: All.

Function: The horizontal resolution of the image.
Notes:

The unit for resolution must be specified.
For more details please check the ImageMagick documentation.
(Read and Write property)

97.19.174 ResolutionY as Double

MBS GraphicsMagick Plugin, Plugin Version: 5.1, Platforms: macOS, Linux, Windows, Targets: All.

Function: The vertical resolution of the image.
Notes:

The unit for resolution must be specified.
For more details please check the ImageMagick documentation.
(Read and Write property)

97.19.175 Scene as Integer

MBS GraphicsMagick Plugin, Plugin Version: 5.2, Platforms: macOS, Linux, Windows, Targets: All.

Function: An undocumented property.
Notes: (Read and Write property)

97.19.176 StorageClass as Integer

MBS GraphicsMagick Plugin, Plugin Version: 5.2, Platforms: macOS, Linux, Windows, Targets: All.

Function: Image storage class.
Notes:

If DirectClass then the image packets contain valid RGB or CMYK colors. If PseudoClass then the image has a colormap referenced by pixel's index member.

constants:

UndefinedClass	0	Unset value.
DirectClass	1	Image is composed of pixels which represent literal color values.
PseudoClass	2	Image is composed of pixels which specify an index in a color palette.

(Read and Write property)

97.19.177 Taint as Boolean

MBS GraphicsMagick Plugin, Plugin Version: 5.2, Platforms: macOS, Linux, Windows, Targets: All.

Function: Set to True if the image pixels have been modified.

Notes: (Read and Write property)

97.19.178 Width as Integer

MBS GraphicsMagick Plugin, Plugin Version: 5.1, Platforms: macOS, Linux, Windows, Targets: All.

Function: The width of the image in pixels.
Notes:

For more details please check the ImageMagick documentation.
(Read and Write property)

97.19.179 Constants

97.19.180 kAffineDistortion = 1

MBS GraphicsMagick Plugin, Plugin Version: 12.5.

Function: One of the distortion effect constants.
See also:

- 97.19.181 kAffineDistortion = 1 17973

97.19.181 kAffineDistortion = 1

MBS GraphicsMagick Plugin, Plugin Version: 12.5.

Function: One of the distortion effect constants.
See also:

- 97.19.180 kAffineDistortion = 1 17973

97.19.182 kAffineProjectionDistortion = 2

MBS GraphicsMagick Plugin, Plugin Version: 12.5.

Function: One of the distortion effect constants.
See also:

- 97.19.183 kAffineProjectionDistortion = 2 17974

97.19.183 kAffineProjectionDistortion = 2

MBS GraphicsMagick Plugin, Plugin Version: 12.5.

Function: One of the distortion effect constants.
See also:

- 97.19.182 kAffineProjectionDistortion = 2 17973

97.19.184 kArcDistortion = 9

MBS GraphicsMagick Plugin, Plugin Version: 12.5.

Function: One of the distortion effect constants.
See also:

- 97.19.185 kArcDistortion = 9 17974

97.19.185 kArcDistortion = 9

MBS GraphicsMagick Plugin, Plugin Version: 12.5.

Function: One of the distortion effect constants.
See also:

- 97.19.184 kArcDistortion = 9 17974

97.19.186 kBackgroundDispose = 2

MBS GraphicsMagick Plugin, Plugin Version: 8.3.

Function: One of the Image layer Dispose Types.

97.19.187 kBarrelDistortion = 14

MBS GraphicsMagick Plugin, Plugin Version: 12.5.

Function: One of the distortion effect constants.
See also:

- 97.19.188 kBarrelDistortion = 14 17975

97.19.188 kBarrelDistortion = 14

MBS GraphicsMagick Plugin, Plugin Version: 12.5.

Function: One of the distortion effect constants.
See also:

- 97.19.187 kBarrelDistortion = 14 17974

97.19.189 kBarrelInverseDistortion = 15

MBS GraphicsMagick Plugin, Plugin Version: 12.5.

Function: One of the distortion effect constants.
See also:

- 97.19.190 kBarrelInverseDistortion = 15 17975

97.19.190 kBarrelInverseDistortion = 15

MBS GraphicsMagick Plugin, Plugin Version: 12.5.

Function: One of the distortion effect constants.
See also:

- 97.19.189 kBarrelInverseDistortion = 15 17975

97.19.191 kBarycentricColorInterpolate = 1

MBS GraphicsMagick Plugin, Plugin Version: 12.5.

Function: One of the interpolate method constants.
See also:

- 97.19.192 kBarycentricColorInterpolate = 1 17975

97.19.192 kBarycentricColorInterpolate = 1

MBS GraphicsMagick Plugin, Plugin Version: 12.5.

Function: One of the interpolate method constants.
See also:

- 97.19.191 kBarycentricColorInterpolate = 1 17975

97.19.193 kBilinearColorInterpolate = 7

MBS GraphicsMagick Plugin, Plugin Version: 12.5.

Function: One of the interpolate method constants.
See also:

- 97.19.194 kBilinearColorInterpolate = 7 17976

97.19.194 kBilinearColorInterpolate = 7

MBS GraphicsMagick Plugin, Plugin Version: 12.5.

Function: One of the interpolate method constants.
See also:

- 97.19.193 kBilinearColorInterpolate = 7 17976

97.19.195 kBilinearDistortion = 6

MBS GraphicsMagick Plugin, Plugin Version: 12.5.

Function: One of the distortion effect constants.
See also:

- 97.19.196 kBilinearDistortion = 6 17976

97.19.196 kBilinearDistortion = 6

MBS GraphicsMagick Plugin, Plugin Version: 12.5.

Function: One of the distortion effect constants.
See also:

- 97.19.195 kBilinearDistortion = 6 17976

97.19.197 kBilinearForwardDistortion = 6

MBS GraphicsMagick Plugin, Plugin Version: 12.5.

Function: One of the distortion effect constants.
See also:

- 97.19.198 kBilinearForwardDistortion = 6 17977

97.19.198 kBilinearForwardDistortion = 6

MBS GraphicsMagick Plugin, Plugin Version: 12.5.

Function: One of the distortion effect constants.
See also:

- 97.19.197 kBilinearForwardDistortion = 6 17976

97.19.199 kBilinearReverseDistortion = 7

MBS GraphicsMagick Plugin, Plugin Version: 12.5.

Function: One of the distortion effect constants.
See also:

- 97.19.200 kBilinearReverseDistortion = 7 17977

97.19.200 kBilinearReverseDistortion = 7

MBS GraphicsMagick Plugin, Plugin Version: 12.5.

Function: One of the distortion effect constants.
See also:

- 97.19.199 kBilinearReverseDistortion = 7 17977

97.19.201 kCoalesceLayer = 1

MBS GraphicsMagick Plugin, Plugin Version: 8.3.

Function: One of the Image layer method constants.

97.19.202 kCompareAnyLayer = 2

MBS GraphicsMagick Plugin, Plugin Version: 8.3.

Function: One of the Image layer method constants.

97.19.203 kCompareClearLayer = 3

MBS GraphicsMagick Plugin, Plugin Version: 8.3.

Function: One of the Image layer method constants.

97.19.204 kCompareOverlayLayer = 4

MBS GraphicsMagick Plugin, Plugin Version: 8.3.

Function: One of the Image layer method constants.

97.19.205 kCompositeLayer = 12

MBS GraphicsMagick Plugin, Plugin Version: 8.3.

Function: One of the Image layer method constants.

97.19.206 kCylinder2PlaneDistortion = 12

MBS GraphicsMagick Plugin, Plugin Version: 12.5.

Function: One of the distortion effect constants.
See also:

- 97.19.207 kCylinder2PlaneDistortion = 12 17978

97.19.207 kCylinder2PlaneDistortion = 12

MBS GraphicsMagick Plugin, Plugin Version: 12.5.

Function: One of the distortion effect constants.
See also:

- 97.19.206 kCylinder2PlaneDistortion = 12 17978

97.19.208 kDePolarDistortion = 11

MBS GraphicsMagick Plugin, Plugin Version: 12.5.

Function: One of the distortion effect constants.
See also:

- 97.19.209 kDePolarDistortion = 11 17979

97.19.209 kDePolarDistortion = 11

MBS GraphicsMagick Plugin, Plugin Version: 12.5.

Function: One of the distortion effect constants.
See also:

- 97.19.208 kDePolarDistortion = 11 17978

97.19.210 kDisposeLayer = 5

MBS GraphicsMagick Plugin, Plugin Version: 8.3.

Function: One of the Image layer method constants.

97.19.211 kFlattenLayer = 14

MBS GraphicsMagick Plugin, Plugin Version: 8.3.

Function: One of the Image layer method constants.

97.19.212 kInverseColorInterpolate = 19

MBS GraphicsMagick Plugin, Plugin Version: 12.5.

Function: One of the interpolate method constants.
See also:

- 97.19.213 kInverseColorInterpolate = 19 17979

97.19.213 kInverseColorInterpolate = 19

MBS GraphicsMagick Plugin, Plugin Version: 12.5.

Function: One of the interpolate method constants.
See also:

- 97.19.212 kInverseColorInterpolate = 19 17979

97.19.214 kMergeLayer = 13

MBS GraphicsMagick Plugin, Plugin Version: 8.3.

Function: One of the Image layer method constants.

97.19.215 kMosaicLayer = 15

MBS GraphicsMagick Plugin, Plugin Version: 8.3.

Function: One of the Image layer method constants.

97.19.216 kNoneDispose = 1

MBS GraphicsMagick Plugin, Plugin Version: 8.3.

Function: One of the Image layer Dispose Types.

97.19.217 kOptimizeImageLayer = 7

MBS GraphicsMagick Plugin, Plugin Version: 8.3.

Function: One of the Image layer method constants.

97.19.218 kOptimizeLayer = 6

MBS GraphicsMagick Plugin, Plugin Version: 8.3.

Function: One of the Image layer method constants.

97.19.219 kOptimizePlusLayer = 8

MBS GraphicsMagick Plugin, Plugin Version: 8.3.

Function: One of the Image layer method constants.

97.19.220 kOptimizeTransLayer = 9

MBS GraphicsMagick Plugin, Plugin Version: 8.3.

Function: One of the Image layer method constants.

97.19.221 kPerspectiveDistortion = 4

MBS GraphicsMagick Plugin, Plugin Version: 12.5.

Function: One of the distortion effect constants.
See also:

- 97.19.222 kPerspectiveDistortion = 4 17981

97.19.222 kPerspectiveDistortion = 4

MBS GraphicsMagick Plugin, Plugin Version: 12.5.

Function: One of the distortion effect constants.
See also:

- 97.19.221 kPerspectiveDistortion = 4 17981

97.19.223 kPerspectiveProjectionDistortion = 5

MBS GraphicsMagick Plugin, Plugin Version: 12.5.

Function: One of the distortion effect constants.
See also:

- 97.19.224 kPerspectiveProjectionDistortion = 5 17981

97.19.224 kPerspectiveProjectionDistortion = 5

MBS GraphicsMagick Plugin, Plugin Version: 12.5.

Function: One of the distortion effect constants.
See also:

- 97.19.223 kPerspectiveProjectionDistortion = 5 17981

97.19.225 kPlane2CylinderDistortion = 13

MBS GraphicsMagick Plugin, Plugin Version: 12.5.

Function: One of the distortion effect constants.
See also:

- 97.19.226 kPlane2CylinderDistortion = 13 17982

97.19.226 kPlane2CylinderDistortion = 13

MBS GraphicsMagick Plugin, Plugin Version: 12.5.

Function: One of the distortion effect constants.
See also:

- 97.19.225 kPlane2CylinderDistortion = 13 17981

97.19.227 kPolarDistortion = 10

MBS GraphicsMagick Plugin, Plugin Version: 12.5.

Function: One of the distortion effect constants.
See also:

- 97.19.228 kPolarDistortion = 10 17982

97.19.228 kPolarDistortion = 10

MBS GraphicsMagick Plugin, Plugin Version: 12.5.

Function: One of the distortion effect constants.
See also:

- 97.19.227 kPolarDistortion = 10 17982

97.19.229 kPolynomialColorInterpolate = 8

MBS GraphicsMagick Plugin, Plugin Version: 12.5.

Function: One of the interpolate method constants.
See also:

- 97.19.230 kPolynomialColorInterpolate = 8 17982

97.19.230 kPolynomialColorInterpolate = 8

MBS GraphicsMagick Plugin, Plugin Version: 12.5.

Function: One of the interpolate method constants.
See also:

- 97.19.229 kPolynomialColorInterpolate = 8 17982

97.19.231 kPolynomialDistortion = 8

MBS GraphicsMagick Plugin, Plugin Version: 12.5.

Function: One of the distortion effect constants.
See also:

- 97.19.232 kPolynomialDistortion = 8 17983

97.19.232 kPolynomialDistortion = 8

MBS GraphicsMagick Plugin, Plugin Version: 12.5.

Function: One of the distortion effect constants.
See also:

- 97.19.231 kPolynomialDistortion = 8 17983

97.19.233 kPreviousDispose = 3

MBS GraphicsMagick Plugin, Plugin Version: 8.3.

Function: One of the Image layer Dispose Types.

97.19.234 kRemoveDupsLayer = 10

MBS GraphicsMagick Plugin, Plugin Version: 8.3.

Function: One of the Image layer method constants.

97.19.235 kRemoveZeroLayer = 11

MBS GraphicsMagick Plugin, Plugin Version: 8.3.

Function: One of the Image layer method constants.

97.19.236 kResizeDistortion = 17

MBS GraphicsMagick Plugin, Plugin Version: 12.5.

Function: One of the distortion effect constants.
See also:

- 97.19.237 kResizeDistortion = 17 17984

97.19.237 kResizeDistortion = 17

MBS GraphicsMagick Plugin, Plugin Version: 12.5.

Function: One of the distortion effect constants.
See also:

- 97.19.236 kResizeDistortion = 17 17983

97.19.238 kScaleRotateTranslateDistortion = 3

MBS GraphicsMagick Plugin, Plugin Version: 12.5.

Function: One of the distortion effect constants.
See also:

- 97.19.239 kScaleRotateTranslateDistortion = 3 17984

97.19.239 kScaleRotateTranslateDistortion = 3

MBS GraphicsMagick Plugin, Plugin Version: 12.5.

Function: One of the distortion effect constants.
See also:

- 97.19.238 kScaleRotateTranslateDistortion = 3 17984

97.19.240 kSentinelDistortion = 18

MBS GraphicsMagick Plugin, Plugin Version: 12.5.

Function: One of the distortion effect constants.
See also:

- 97.19.241 kSentinelDistortion = 18 17984

97.19.241 kSentinelDistortion = 18

MBS GraphicsMagick Plugin, Plugin Version: 12.5.

Function: One of the distortion effect constants.
See also:

- 97.19.240 kSentinelDistortion = 18 17984

97.19.242 kShepardsColorInterpolate = 16

MBS GraphicsMagick Plugin, Plugin Version: 12.5.

Function: One of the interpolate method constants.
See also:

- 97.19.243 kShepardsColorInterpolate = 16 17985

97.19.243 kShepardsColorInterpolate = 16

MBS GraphicsMagick Plugin, Plugin Version: 12.5.

Function: One of the interpolate method constants.
See also:

- 97.19.242 kShepardsColorInterpolate = 16 17985

97.19.244 kShepardsDistortion = 16

MBS GraphicsMagick Plugin, Plugin Version: 12.5.

Function: One of the distortion effect constants.
See also:

- 97.19.245 kShepardsDistortion = 16 17985

97.19.245 kShepardsDistortion = 16

MBS GraphicsMagick Plugin, Plugin Version: 12.5.

Function: One of the distortion effect constants.
See also:

- 97.19.244 kShepardsDistortion = 16 17985

97.19.246 kUndefinedColorInterpolate = 0

MBS GraphicsMagick Plugin, Plugin Version: 12.5.

Function: One of the interpolate method constants.
See also:

- 97.19.247 kUndefinedColorInterpolate = 0 17986

97.19.247 kUndefinedColorInterpolate = 0

MBS GraphicsMagick Plugin, Plugin Version: 12.5.

Function: One of the interpolate method constants.
See also:

- 97.19.246 kUndefinedColorInterpolate = 0 17985

97.19.248 kUndefinedDispose = 0

MBS GraphicsMagick Plugin, Plugin Version: 8.3.

Function: One of the Image layer Dispose Types.

97.19.249 kUndefinedDistortion = 0

MBS GraphicsMagick Plugin, Plugin Version: 12.5.

Function: One of the distortion effect constants.
See also:

- 97.19.250 kUndefinedDistortion = 0 17986

97.19.250 kUndefinedDistortion = 0

MBS GraphicsMagick Plugin, Plugin Version: 12.5.

Function: One of the distortion effect constants.
See also:

- 97.19.249 kUndefinedDistortion = 0 17986

97.19.251 kUndefinedLayer = 0

MBS GraphicsMagick Plugin, Plugin Version: 8.3.

Function: One of the Image layer method constants.

97.19.252 kUnrecognizedDispose = 0

MBS GraphicsMagick Plugin, Plugin Version: 8.3.

Function: One of the Image layer Dispose Types.

97.19.253 kVoronoiColorInterpolate = 18

MBS GraphicsMagick Plugin, Plugin Version: 12.5.

Function: One of the interpolate method constants.
See also:

- 97.19.254 kVoronoiColorInterpolate = 18 17987

97.19.254 kVoronoiColorInterpolate = 18

MBS GraphicsMagick Plugin, Plugin Version: 12.5.

Function: One of the interpolate method constants.
See also:

- 97.19.253 kVoronoiColorInterpolate = 18 17987

97.20 class IMImageQ32MBS

97.20.1 class IMImageQ32MBS

MBS GraphicsMagick Plugin, Plugin Version: 5.1, Platforms: macOS, Linux, Windows, Targets: All.

Function: A class for an Image Magick Image in memory.
Notes:

Can exist with or without pixel data.

For more details please check the ImageMagick documentation.

97.20.2 Blog Entries

- MBS Xojo / Real Studio Plugins, version 15.1pr4

97.20.3 Blog Entries

- MBS Xojo / Real Studio Plugins, version 15.1pr4

97.20.4 Methods

97.20.5 AdaptiveThreshold(width as Integer, height as Integer, offset as Integer) as IMImageQ32MBS

MBS GraphicsMagick Plugin, Plugin Version: 5.1, Platforms: macOS, Linux, Windows, Targets: All.

Function: AdaptiveThreshold selects an individual threshold for each pixel based on the range of intensity values in its local neighborhood.
Notes:

This allows for thresholding of an image whose global intensity histogram doesn't contain distinctive peaks. Sets the last exception property.

width: The width of the local neighborhood.
height: The height of the local neighborhood.
offset: The mean offset.

For more details please check the ImageMagick documentation.

97.20.6 AddNoise(NoiseType as Integer) as IMImageQ32MBS

MBS GraphicsMagick Plugin, Plugin Version: 5.1, Platforms: macOS, Linux, Windows, Targets: All.

Function: Adds random noise to the image.
Notes:

Constants

UndefinedNoise	=0
UniformNoise	=1
GaussianNoise	=2
MultiplicativeGaussianNoise	=3
ImpulseNoise	=4
LaplacianNoise	=5
PoissonNoise	=6

For more details please check the ImageMagick documentation.
Sets the last exception property.

97.20.7 AffineTransformImage(matrix as IMImageAffineMatrixQ32MBS) as IMImageQ32MBS

MBS GraphicsMagick Plugin, Plugin Version: 11.3, Platforms: macOS, Linux, Windows, Targets: All.

Function: Transforms an image as dictated by the affine matrix.

97.20.8 AppendImageToList(img as IMImageQ32MBS)

MBS GraphicsMagick Plugin, Plugin Version: 5.2, Platforms: macOS, Linux, Windows, Targets: All.

Function: Adds an image to the image list.
Notes: For more details please check the ImageMagick documentation.

97.20.9 AutoGammaImage as Boolean

MBS GraphicsMagick Plugin, Plugin Version: 15.2, Platforms: macOS, Linux, Windows, Targets: All.

Function: AutoGammaImage extract the 'mean' from the image and adjust the image to try make set its gamma appropriatally.
Notes: Returns true on success or false on failure.

97.20.10 AutoGammaImageChannel(ChannelType as Integer) as Boolean

MBS GraphicsMagick Plugin, Plugin Version: 15.2, Platforms: macOS, Linux, Windows, Targets: All.

Function: AutoGammaImage extract the 'mean' from the image and adjust the image to try make set its gamma appropriatally.
Notes:

Returns true on success or false on failure.

channelType: The channels to auto-level. If the special 'SyncChannels' flag is set all given channels is adjusted in the same way using the mean average of those channels.

Constants for channel:

```
const UndefinedChannel   = 0
const RedChannel         = & h0001
const GrayChannel        = & h0001
const CyanChannel        = & h0001
const GreenChannel       = & h0002
const MagentaChannel     = & h0002
const BlueChannel        = & h0004
const YellowChannel      = & h0004
const AlphaChannel       = & h0008
const OpacityChannel     = & h0008
const BlackChannel       = & h0020
const IndexChannel       = & h0020
const AllChannels        = & h7fffffff
```

97.20.11 AutoLevelImage as Boolean

MBS GraphicsMagick Plugin, Plugin Version: 15.2, Platforms: macOS, Linux, Windows, Targets: All.

Function: AutoLevelImage adjusts the levels of a particular image channel by scaling the minimum and maximum values to the full quantum range.
Notes: Returns true on success or false on failure.

97.20.12 AutoLevelImageChannel(ChannelType as Integer) as Boolean

MBS GraphicsMagick Plugin, Plugin Version: 15.2, Platforms: macOS, Linux, Windows, Targets: All.

Function: AutoLevelImage adjusts the levels of a particular image channel by scaling the minimum and maximum values to the full quantum range.

Notes:

Returns true on success or false on failure.

ChannelType: The channels to auto-level. If the special 'SyncChannels' flag is set the min/max/mean value of all given channels is used for all given channels, to all channels in the same way.

Constants for channel:

```
const UndefinedChannel   = 0
const RedChannel         = & h0001
const GrayChannel        = & h0001
const CyanChannel        = & h0001
const GreenChannel       = & h0002
const MagentaChannel     = & h0002
const BlueChannel        = & h0004
const YellowChannel      = & h0004
const AlphaChannel       = & h0008
const OpacityChannel     = & h0008
const BlackChannel       = & h0020
const IndexChannel       = & h0020
const AllChannels        = & h7ffffff
```

97.20.13 Average as IMImageQ32MBS

MBS GraphicsMagick Plugin, Plugin Version: 5.2, Platforms: macOS, Linux, Windows, Targets: All.

Function: The Average() method takes a set of images and averages them together.
Notes:

Each image in the set must have the same width and height. Average() returns a single image with each corresponding pixel component of each image averaged. On failure, a nil image is returned and exception describes the reason for the failure.
Sets the last exception property.

For more details please check the ImageMagick documentation.

97.20.14 BilevelChannel(channel as Integer, threshold as Double) as boolean

MBS GraphicsMagick Plugin, Plugin Version: 5.1, Platforms: macOS, Linux, Windows, Targets: All.

Function: Changes the value of individual pixels based on the intensity of each pixel channel.
Notes:

The result is a high-contrast image.

channel: The channel type.
threshold: define the threshold values.

Constants for channel:

```
const UndefinedChannel   = 0
const RedChannel         = & h0001
const GrayChannel        = & h0001
const CyanChannel        = & h0001
const GreenChannel       = & h0002
const MagentaChannel     = & h0002
const BlueChannel        = & h0004
const YellowChannel      = & h0004
const AlphaChannel       = & h0008
const OpacityChannel     = & h0008
const BlackChannel       = & h0020
const IndexChannel       = & h0020
const AllChannels        = & h7fffffff
```

For more details please check the ImageMagick documentation.

97.20.15 BlackThreshold(threshold as string) as boolean

MBS GraphicsMagick Plugin, Plugin Version: 5.1, Platforms: macOS, Linux, Windows, Targets: All.

Function: BlackThreshold is like Threshold but forces all pixels below the threshold into black while leaving all pixels above the threshold unchanged.
Notes:

No exceptions are generated.
threshold: Define the threshold value. (ASCII string)
For more details please check the ImageMagick documentation.

97.20.16 BlobSize as Integer

MBS GraphicsMagick Plugin, Plugin Version: 5.1, Platforms: macOS, Linux, Windows, Targets: All.

Function: The expected size for this image written to a file.
Notes: For more details please check the ImageMagick documentation.

97.20.17 Blur(radius as Double, sigma as Double) as IMImageQ32MBS

MBS GraphicsMagick Plugin, Plugin Version: 5.2, Platforms: macOS, Linux, Windows, Targets: All.

Function: Blurs an image.
Notes:

We convolve the image with a Gaussian operator of the given radius and standard deviation (sigma) . For reasonable results, the radius should be larger than sigma. Use a radius of 0 and BlurImage selects a suitable radius for you.

radius: The radius of the Gaussian, in pixels, not counting the center pixel.
sigma: The standard deviation of the Gaussian, in pixels.

For more details please check the ImageMagick documentation.

97.20.18 BlurImageChannel(channel as Integer, radius as Double, sigma as Double) as IMImageQ32MBS

MBS GraphicsMagick Plugin, Plugin Version: 5.1, Platforms: macOS, Linux, Windows, Targets: All.

Function: Blurs an image.
Notes:

We convolve the image with a Gaussian operator of the given radius and standard deviation (sigma) . For reasonable results, the radius should be larger than sigma. Use a radius of 0 and BlurImageChannel selects a suitable radius for you.

channel: The channel type.
radius: The radius of the Gaussian, in pixels, not counting the center pixel.
sigma: The standard deviation of the Gaussian, in pixels.

Constants for channel:

For more details please check the ImageMagick documentation.

97.20.19 BorderImage(x as Integer, y as Integer, width as Integer, height as Integer) as IMImageQ32MBS

MBS GraphicsMagick Plugin, Plugin Version: 11.3, Platforms: macOS, Linux, Windows, Targets: All.

Function: Surrounds the image with a border of the color defined by the bordercolor member of the image.

```
const UndefinedChannel   = 0
const RedChannel         = & h0001
const GrayChannel        = & h0001
const CyanChannel        = & h0001
const GreenChannel       = & h0002
const MagentaChannel     = & h0002
const BlueChannel        = & h0004
const YellowChannel      = & h0004
const AlphaChannel       = & h0008
const OpacityChannel     = & h0008
const BlackChannel       = & h0020
const IndexChannel       = & h0020
const AllChannels        = & h7ffffff
```

Notes: The width and height of the border are defined by the corresponding parameters.

97.20.20 BrightnessContrastImage(brightness as Double, contrast as Double) as Boolean

MBS GraphicsMagick Plugin, Plugin Version: 15.2, Platforms: macOS, Linux, Windows, Targets: All.

Function: Changes the brightness and/or contrast of an image. It converts the brightness and contrast parameters into slope and intercept and calls a polynomical function to apply to the image.
Notes:

Returns true on success or false on failure.

brightness: the brightness percent (-100 .. 100).
contrast: the contrast percent (-100 .. 100).

97.20.21 BrightnessContrastImageChannel(ChannelType as Integer, brightness as Double, contrast as Double) as Boolean

MBS GraphicsMagick Plugin, Plugin Version: 15.2, Platforms: macOS, Linux, Windows, Targets: All.

Function: Changes the brightness and/or contrast of an image. It converts the brightness and contrast parameters into slope and intercept and calls a polynomical function to apply to the image.
Notes:

Returns true on success or false on failure.

brightness: the brightness percent (-100 .. 100).

contrast: the contrast percent (-100 .. 100).
ChannelType: The channels to use.

Constants for channel:

```
const UndefinedChannel  = 0
const RedChannel        = & h0001
const GrayChannel       = & h0001
const CyanChannel       = & h0001
const GreenChannel      = & h0002
const MagentaChannel    = & h0002
const BlueChannel       = & h0004
const YellowChannel     = & h0004
const AlphaChannel      = & h0008
const OpacityChannel    = & h0008
const BlackChannel      = & h0020
const IndexChannel      = & h0020
const AllChannels       = & h7fffffff
```

97.20.22 Charcoal(radius as Double, sigma as Double) as IMImageQ32MBS

MBS GraphicsMagick Plugin, Plugin Version: 5.4, Platforms: macOS, Linux, Windows, Targets: All.

Function: Charcoal creates a new image that is a copy of an existing one with the edge highlighted.
Notes:

radius: the radius of the pixel neighborhood.
sigma: The standard deviation of the Gaussian, in pixels.

Returns nil on any error.
Sets the last exception property.

97.20.23 Chop(x as Integer, y as Integer, width as Integer, height as Integer) as IMImageQ32MBS

MBS GraphicsMagick Plugin, Plugin Version: 6.1, Platforms: macOS, Linux, Windows, Targets: All.

Function: Chop removes a region of an image and collapses the image to occupy the removed portion.
Notes:

Returns nil on any error.
Sets the last exception property.

97.20.24 ClipPath(path as string, inside as boolean) as boolean

MBS GraphicsMagick Plugin, Plugin Version: 5.2, Platforms: macOS, Linux, Windows, Targets: All.

Function: Sets the image clip mask based any clipping path information if it exists.
Notes:

pathname:	name of clipping path resource. If name is preceded by # , use clipping path numbered by name.
inside:	if true, later operations take effect inside clipping path. Otherwise later operations take effect outside clipping path.

Returns true on success and false on any error.

97.20.25 Clone as IMImageQ32MBS

MBS GraphicsMagick Plugin, Plugin Version: 5.1, Platforms: macOS, Linux, Windows, Targets: All.

Function: Creates a copy of this image object.
Notes: For more details please check the ImageMagick documentation.

97.20.26 CloneImageAttributes(image as IMImageAttributeQ32MBS) as Boolean

MBS GraphicsMagick Plugin, Plugin Version: 6.1, Platforms: macOS, Linux, Windows, Targets: All.

Function: CloneImageAttributes() clones one or more image attributes.
Notes: Returns false on any error.

97.20.27 CloneImageProfiles(SourceImage as IMImageQ32MBS) as boolean

MBS GraphicsMagick Plugin, Plugin Version: 5.2, Platforms: macOS, Linux, Windows, Targets: All.

Function: Clones one or more image profiles.
Notes: Returns false on any error and true on success.

97.20.28 Close

MBS GraphicsMagick Plugin, Plugin Version: 5.1, Platforms: macOS, Linux, Windows, Targets: All.

Function: The destructor.
Notes: There is no need to call this method except you want to free all resources used by this object now without waiting for Xojo to do it for you.

97.20.29 ClutImage(clutImage as IMImageQ32MBS) as Boolean

MBS GraphicsMagick Plugin, Plugin Version: 15.2, Platforms: macOS, Linux, Windows, Targets: All.

Function: Replaces each color value in the given image, by using it as an index to lookup a replacement color value in a Color Look UP Table in the form of an image.
Notes:

The values are extracted along a diagonal of the CLUT image so either a horizontal or vertial gradient image can be used.

Typically this is used to either re-color a gray-scale image according to a color gradient in the CLUT image, or to perform a freeform histogram (level) adjustment according to the (typically gray-scale) gradient in the CLUT image.

When the 'channel' mask includes the matte/alpha transparency channel but one image has no such channel it is assumed that that image is a simple gray-scale image that will effect the alpha channel values, either for gray-scale coloring (with transparent or semi-transparent colors), or a histogram adjustment of existing alpha channel values. If both images have matte channels, direct and normal indexing is applied, which is rarely used.

ClutImage: the color lookup table image for replacement color values.

Returns true on success or false on failure.

97.20.30 ClutImageChannel(ChannelType as Integer, clutImage as IMImageQ32MBS) as Boolean

MBS GraphicsMagick Plugin, Plugin Version: 15.2, Platforms: macOS, Linux, Windows, Targets: All.

Function: Replaces each color value in the given image, by using it as an index to lookup a replacement color value in a Color Look UP Table in the form of an image.
Notes:

The values are extracted along a diagonal of the CLUT image so either a horizontal or vertial gradient image can be used.

Typically this is used to either re-color a gray-scale image according to a color gradient in the CLUT image,

or to perform a freeform histogram (level) adjustment according to the (typically gray-scale) gradient in the CLUT image.

When the 'channel' mask includes the matte/alpha transparency channel but one image has no such channel it is assumed that that image is a simple gray-scale image that will effect the alpha channel values, either for gray-scale coloring (with transparent or semi-transparent colors), or a histogram adjustment of existing alpha channel values. If both images have matte channels, direct and normal indexing is applied, which is rarely used.

ClutImage: the color lookup table image for replacement color values.
ChannelType: The channels to use.

Returns true on success or false on failure.

Constants for channel:

```
const UndefinedChannel   = 0
const RedChannel         = & h0001
const GrayChannel        = & h0001
const CyanChannel        = & h0001
const GreenChannel       = & h0002
const MagentaChannel     = & h0002
const BlueChannel        = & h0004
const YellowChannel      = & h0004
const AlphaChannel       = & h0008
const OpacityChannel     = & h0008
const BlackChannel       = & h0020
const IndexChannel       = & h0020
const AllChannels        = & h7ffffff
```

97.20.31 CoalesceImages as IMImageQ32MBS

MBS GraphicsMagick Plugin, Plugin Version: 6.1, Platforms: macOS, Linux, Windows, Targets: All.

Function: CoalesceImages composites a set of images while respecting any page offsets and disposal methods.
Notes:

GIF, MIFF, and MNG animation sequences typically start with an image background and each subsequent image varies in size and offset. CoalesceImages() returns a new sequence where each image in the sequence is the same size as the first and composited with the next image in the sequence.

Returns nil on any error.

Sets the last exception property.

97.20.32 Colorize(opacity as string, PenColorRed as Integer, PenColorGreen as Integer, PenColorBlue as Integer, PenColorOpacity as Integer) as IMImageQ32MBS

MBS GraphicsMagick Plugin, Plugin Version: 5.4, Platforms: macOS, Linux, Windows, Targets: All.

Function: Method ColorizeImage creates a new image that is a copy of an existing one with the image pixels colorized.
Notes:

The colorization is controlled with the pen color and the opacity levels.

opacity: A character string indicating the level of opacity as a percentage (0-100).
PenColorRed, PenColorGreen, PenColorBlue and PenColorOpacity define the pen color used.

Returns nil on any error.
Sets the last exception property.

97.20.33 Combine(channel as Integer) as IMImageQ32MBS

MBS GraphicsMagick Plugin, Plugin Version: 5.2, Platforms: macOS, Linux, Windows, Targets: All.

Function: Combines one or more images into a single image.
Notes:

The grayscale value of the pixels of each image in the sequence is assigned in order to the specified channels of the combined image. The typical ordering would be image 1 =>Red, 2 =>Green, 3 =>Blue, etc.

The lastexception property is set.

97.20.34 CompareImageLayers(ImageLayerMethod as Integer) as IMImageQ32MBS

MBS GraphicsMagick Plugin, Plugin Version: 8.3, Platforms: macOS, Linux, Windows, Targets: All.

Function: CompareImageLayers() compares each image with the next in a sequence and returns the minimum bounding region of all the pixel differences (of the mageLayerMethod specified) it discovers.
Notes:

Images do NOT have to be the same size, though it is best that all the images are 'coalesced' (images are all the same size, on a flattened canvas, so as to represent exactly how an specific frame should look).

No GIF dispose methods are applied, so GIF animations must be coalesced before applying this image operator to find differences to them.

ImageLayerMethod:
the layers type to compare images with. Must be one of... CompareAnyLayer, CompareClearLayer, CompareOverlayLayer.

Can raise an exception.

97.20.35 Composite(ComposeOperator as Integer, Image as IMImageQ32MBS, x as Integer, y as Integer)

MBS GraphicsMagick Plugin, Plugin Version: 5.2, Platforms: macOS, Linux, Windows, Targets: All.

Function: Returns the second image composited onto the first at the specified offsets.
Notes:

compose: Specifies an image composite operator.
Image: The second image.
x: An integer that specifies the column offset of the composited image.
y: An integer that specifies the row offset of the composited image.

No error code and exception!

97.20.36 ConsolidateCMYKImages as IMImageQ32MBS

MBS GraphicsMagick Plugin, Plugin Version: 6.1, Platforms: macOS, Linux, Windows, Targets: All.

Function: Consolidates a sequence of CMYK images.
Notes:

Returns nil on any error.
Sets the last exception property.

97.20.37 ContrastImage(sharpen as boolean) as Boolean

MBS GraphicsMagick Plugin, Plugin Version: 15.2, Platforms: macOS, Linux, Windows, Targets: All.

Function: Enhances the intensity differences between the lighter and darker elements of the image.
Notes:

Returns true on success or false on failure.
Set sharpen to true to increase the image contrast otherwise the contrast is reduced.

97.20.38 CopyPicture as picture

MBS GraphicsMagick Plugin, Plugin Version: 11.3, Platforms: macOS, Linux, Windows, Targets: All.

Function: Copies the Image Magick Image and returns a Xojo picture.
Example:

```
dim image as IMImageQ32MBS // your image
Canvas1.Backdrop=image.CopyPicture
```

Notes:

Sets the last exception property.
Returns nil on any error.
This method works only for bitmap images.
See also:

- 97.20.39 CopyPicture(x as Integer, y as Integer, width as Integer, height as Integer) as picture 18001

97.20.39 CopyPicture(x as Integer, y as Integer, width as Integer, height as Integer) as picture

MBS GraphicsMagick Plugin, Plugin Version: 5.2, Platforms: macOS, Linux, Windows, Targets: All.

Function: Copies a portion of the Image Magick Image and returns a Xojo picture.
Example:

```
dim image as IMImageQ32MBS // your image
Canvas1.Backdrop=image.CopyPicture(0,0,image.Width,image.Height)
```

Notes:

Sets the last exception property.
Returns nil on any error.
This method works only for bitmap images.
x and y are zero based.
See also:

- 97.20.38 CopyPicture as picture 18001

97.20.40 CopyPictureMask as picture

MBS GraphicsMagick Plugin, Plugin Version: 11.3, Platforms: macOS, Linux, Windows, Targets: All.

Function: Copies the mask of the Image Magick Image and returns a Xojo picture.
Example:

```
dim image as IMImageQ32MBS // your image
Canvas1.Backdrop=image.CopyPictureMask
```

Notes:

Sets the last exception property.
Returns nil on any error.
This method works only for bitmap images.
See also:

- 97.20.41 CopyPictureMask(x as Integer, y as Integer, width as Integer, height as Integer) as picture 18002

97.20.41 CopyPictureMask(x as Integer, y as Integer, width as Integer, height as Integer) as picture

MBS GraphicsMagick Plugin, Plugin Version: 5.2, Platforms: macOS, Linux, Windows, Targets: All.

Function: Copies a portion of the mask of the Image Magick Image and returns a Xojo picture.
Example:

```
dim image as IMImageQ32MBS // your image
Canvas1.Backdrop=image.CopyPictureMask(0,0,image.Width,image.Height)
```

Notes:

Sets the last exception property.
Returns nil on any error.
This method works only for bitmap images.
x and y are zero based.
See also:

- 97.20.40 CopyPictureMask as picture 18002

97.20.42 CopyPixel(x as Integer, y as Integer) as IMColorQ32MBS

MBS GraphicsMagick Plugin, Plugin Version: 5.2, Platforms: macOS, Linux, Windows, Targets: All.

Function: Copies a pixel.
Notes:

Returns nil on any error.
This method works only for bitmap images.
x and y are zero based.

97.20.43 CreateHBITMAP as Ptr

MBS GraphicsMagick Plugin, Plugin Version: 15.1, Platform: Windows, Targets: All.

Function: Creates a HBITMAP for the image for use with Windows Declares.
Notes: The HBITMAP returned needs to be freed when you are done with it or you risk having a memory leak.

97.20.44 Crop(x as Integer, y as Integer, width as Integer, height as Integer) as IMImageQ32MBS

MBS GraphicsMagick Plugin, Plugin Version: 6.1, Platforms: macOS, Linux, Windows, Targets: All.

Function: Crop extracts a region of the image starting at the offset defined by geometry.
Notes:

Returns nil on any error.
Sets the last exception property.

97.20.45 CropImageToTiles(CropGeometry as string) as IMImageQ32MBS

MBS GraphicsMagick Plugin, Plugin Version: 11.3, Platforms: macOS, Linux, Windows, Targets: All.

Function: Crops a single image, into a possible list of tiles.
Notes: This may include a single sub-region of the image. This basically applies all the normal geometry flags for Crop.

97.20.46 CycleColormap(displace as Integer) as boolean

MBS GraphicsMagick Plugin, Plugin Version: 5.2, Platforms: macOS, Linux, Windows, Targets: All.

Function: Displaces an image's colormap by a given number of positions.
Notes:

If you cycle the colormap a number of times you can produce a psychodelic effect.

Returns true on success.
displace: displace the colormap this amount.

97.20.47 DecipherImage(passkey as string) as boolean

MBS GraphicsMagick Plugin, Plugin Version: 11.3, Platforms: macOS, Linux, Windows, Targets: All.

Function: Converts cipher pixels to plain pixels.
Notes:

Passkey: decipher cipher pixels with this passphrase.
Returns true on success.

97.20.48 DeconstructImages as IMImageQ32MBS

MBS GraphicsMagick Plugin, Plugin Version: 6.1, Platforms: macOS, Linux, Windows, Targets: All.

Function: DeconstructImages() compares each image with the next in a sequence and returns the minimum bounding region of all differences from the first image.
Notes:

Returns nil on any error.
Sets the last exception property.

97.20.49 DeleteImageAttribute(key as string) as Boolean

MBS GraphicsMagick Plugin, Plugin Version: 6.1, Platforms: macOS, Linux, Windows, Targets: All.

Function: DeleteImageAttribute() deletes an attribute from the image.
Notes: Returns false on any error.

97.20.50 Despeckle() as IMImageQ32MBS

MBS GraphicsMagick Plugin, Plugin Version: 5.1, Platforms: macOS, Linux, Windows, Targets: All.

Function: Reduces the speckle noise in an image while perserving the edges of the original image.
Notes:

Sets the last exception property.
For more details please check the ImageMagick documentation.

97.20.51 DestroyImage

MBS GraphicsMagick Plugin, Plugin Version: 5.1, Platforms: macOS, Linux, Windows, Targets: All.

Function: Releases the memory used for this image and sets handle to 0.
Notes:

For more details please check the ImageMagick documentation.
The destructor will call this for you if release=true.

97.20.52 DestroyImageAttributes

MBS GraphicsMagick Plugin, Plugin Version: 6.1, Platforms: macOS, Linux, Windows, Targets: All.

Function: Deallocates memory associated with the image attribute list.

97.20.53 DestroyImageList

MBS GraphicsMagick Plugin, Plugin Version: 5.2, Platforms: macOS, Linux, Windows, Targets: All.

Function: Destroys the image list and sets the handle to 0.
Notes:

For more details please check the ImageMagick documentation.
The destructor will call this for you if release=true.

97.20.54 DestroyImageProfiles

MBS GraphicsMagick Plugin, Plugin Version: 5.2, Platforms: macOS, Linux, Windows, Targets: All.

Function: Releases memory associated with an image profile map.

97.20.55 DistortImage(DistortImageMethod as Integer, values() as Double, bestfit as boolean) as IMImageQ32MBS

MBS GraphicsMagick Plugin, Plugin Version: 12.5, Platforms: macOS, Linux, Windows, Targets: All.

Function: DistortImage() distorts an image using various distortion methods, by mapping color lookups of the source image to a new destination image usally of the same size as the source image, unless 'bestfit' is set to true.
Notes:

If 'bestfit' is enabled, and distortion allows it, the destination image is adjusted to ensure the whole source 'image' will just fit within the final destination image, which will be sized and offset accordingly. Also in many cases the virtual offset of the source image will be taken into account in the mapping.

If the '-verbose' control option has been set print to standard error the equicelent '-fx' formula with coefficients for the function, if practical.

A description of each parameter follows:
self: the image to be distorted.
m: the method of image distortion. ArcDistortion always ignores source image offset, and always 'bestfit' the destination image with the top left corner offset relative to the polar mapping center. Affine, Perspective, and Bilinear, do least squares fitting of the distrotion when more than the minimum number of control point pairs are provided. Perspective, and Bilinear, fall back to a Affine distortion when less than 4 control point pairs are provided. While Affine distortions let you use any number of control point pairs, that is Zero pairs is a No-Op (viewport only) distortion, one pair is a translation and two pairs of control points do a scale-rotate-translate, without any shearing.
values: arguments given.
bestfit: Attempt to 'bestfit' the size of the resulting image. This also forces the resulting image to be a 'layered' virtual canvas image. Can be overridden using 'distort:viewport' setting.

Extra Controls from Image meta-data (artifacts)...

- "verbose" Output to stderr alternatives, internal coefficents, and FX equivalents for the distortion operation (if feasible). This forms an extra check of the distortion method, and allows users access to the internal constants IM calculates for the distortion.
- "distort:viewport" Directly set the output image canvas area and offest to use for the resulting image, rather than use the original images canvas, or a calculated 'bestfit' canvas.
- "distort:scale" Scale the size of the output canvas by this amount to provide a method of Zooming, and for super-sampling the results.

Other settings that can effect results include

- 'interpolate' For source image lookups (scale enlargements)
- 'filter' Set filter to use for area-resampling (scale shrinking). Set to 'point' to turn off and use 'interpolate' lookup instead

See also:

- 97.20.56 DistortImage(DistortImageMethod as Integer, values() as Double, bestfit as boolean) as IMImageQ32MBS

97.20.56 DistortImage(DistortImageMethod as Integer, values() as Double, bestfit as boolean) as IMImageQ32MBS

MBS GraphicsMagick Plugin, Plugin Version: 12.5, Platforms: macOS, Linux, Windows, Targets: All.

Function: DistortImage() distorts an image using various distortion methods, by mapping color lookups of the source image to a new destination image usally of the same size as the source image, unless 'bestfit' is set to true.
Notes:

If 'bestfit' is enabled, and distortion allows it, the destination image is adjusted to ensure the whole source 'image' will just fit within the final destination image, which will be sized and offset accordingly. Also in many cases the virtual offset of the source image will be taken into account in the mapping.

If the '-verbose' control option has been set print to standard error the equicelent '-fx' formula with coefficients for the function, if practical.

A description of each parameter follows:
self: the image to be distorted.
m: the method of image distortion. ArcDistortion always ignores source image offset, and always 'bestfit' the destination image with the top left corner offset relative to the polar mapping center. Affine, Perspective, and Bilinear, do least squares fitting of the distrotion when more than the minimum number of control point pairs are provided. Perspective, and Bilinear, fall back to a Affine distortion when less than 4 control point pairs are provided. While Affine distortions let you use any number of control point pairs, that is Zero pairs is a No-Op (viewport only) distortion, one pair is a translation and two pairs of control points do a scale-rotate-translate, without any shearing.
values: arguments given.
bestfit: Attempt to 'bestfit' the size of the resulting image. This also forces the resulting image to be a 'layered' virtual canvas image. Can be overridden using 'distort:viewport' setting.

Extra Controls from Image meta-data (artifacts)...

- "verbose" Output to stderr alternatives, internal coefficents, and FX equivalents for the distortion operation (if feasible). This forms an extra check of the distortion method, and allows users access to the internal constants IM calculates for the distortion.
- "distort:viewport" Directly set the output image canvas area and offest to use for the resulting image, rather than use the original images canvas, or a calculated 'bestfit' canvas.
- "distort:scale" Scale the size of the output canvas by this amount to provide a method of Zooming, and for super-sampling the results.

Other settings that can effect results include

- 'interpolate' For source image lookups (scale enlargements)

- 'filter' Set filter to use for area-resampling (scale shrinking). Set to 'point' to turn off and use 'interpolate' lookup instead

See also:

- 97.20.55 DistortImage(DistortImageMethod as Integer, values() as Double, bestfit as boolean) as IMImageQ32MBS 18005

97.20.57 Edge(radius as Double) as IMImageQ32MBS

MBS GraphicsMagick Plugin, Plugin Version: 5.1, Platforms: macOS, Linux, Windows, Targets: All.

Function: Finds edges in an image.
Notes:

Radius defines the radius of the convolution filter. Use a radius of 0 and Edge selects a suitable radius for you.
Sets the last exception property.

For more details please check the ImageMagick documentation.

97.20.58 Emboss(radius as Double, sigma as Double) as IMImageQ32MBS

MBS GraphicsMagick Plugin, Plugin Version: 5.1, Platforms: macOS, Linux, Windows, Targets: All.

Function: Returns a grayscale image with a three-dimensional effect.
Notes:

We convolve the image with a Gaussian operator of the given radius and standard deviation (sigma) . For reasonable results, radius should be larger than sigma. Use a radius of 0 and Emboss selects a suitable radius for you.
Sets the last exception property.

For more details please check the ImageMagick documentation.

97.20.59 EncipherImage(passkey as string) as boolean

MBS GraphicsMagick Plugin, Plugin Version: 11.3, Platforms: macOS, Linux, Windows, Targets: All.

Function: Converts pixels to cipher-pixels.
Notes:

passkey: encipher pixels with this passphrase.
Returns true on success.

97.20.60 EqualizeImage as Boolean

MBS GraphicsMagick Plugin, Plugin Version: 15.2, Platforms: macOS, Linux, Windows, Targets: All.

Function: Applies a histogram equalization to the image.
Notes:

Returns true on success or false on failure.

ChannelType: The channels to use.

97.20.61 EqualizeImageChannel(ChannelType as Integer) as Boolean

MBS GraphicsMagick Plugin, Plugin Version: 15.2, Platforms: macOS, Linux, Windows, Targets: All.

Function: Applies a histogram equalization to the image.
Notes:

Returns true on success or false on failure.

ChannelType: The channels to use.

Constants for channel:

```
const UndefinedChannel = 0
const RedChannel       = & h0001
const GrayChannel      = & h0001
const CyanChannel      = & h0001
const GreenChannel     = & h0002
const MagentaChannel   = & h0002
const BlueChannel      = & h0004
const YellowChannel    = & h0004
const AlphaChannel     = & h0008
const OpacityChannel   = & h0008
const BlackChannel     = & h0020
const IndexChannel     = & h0020
const AllChannels      = & h7fffffff
```

97.20.62 ExcerptImage(x as Integer, y as Integer, width as Integer, height as Integer) as IMImageQ32MBS

MBS GraphicsMagick Plugin, Plugin Version: 11.3, Platforms: macOS, Linux, Windows, Targets: All.

Function: Returns a excerpt of the image as defined by the geometry.
Notes: Define the region of the image to extend with x, y, width, and height.

97.20.63 ExtentImage(x as Integer, y as Integer, width as Integer, height as Integer) as IMImageQ32MBS

MBS GraphicsMagick Plugin, Plugin Version: 11.3, Platforms: macOS, Linux, Windows, Targets: All.

Function: Extends the image as defined by the geometry, gravity, and image background color.
Notes:

Define the region of the image to extend with x, y, width, and height.

Set the (x,y) offset of the geometry to move the original image relative to the extended image.

97.20.64 FlattenImages as IMImageQ32MBS

MBS GraphicsMagick Plugin, Plugin Version: 6.1, Platforms: macOS, Linux, Windows, Targets: All.

Function: Flatten composites all images from the current image pointer to the end of the image list and returns a single flattened image.
Notes:

Returns nil on any error.
Sets the last exception property.

97.20.65 Flip as IMImageQ32MBS

MBS GraphicsMagick Plugin, Plugin Version: 6.1, Platforms: macOS, Linux, Windows, Targets: All.

Function: Flip creates a vertical mirror image by reflecting the pixels around the central x-axis.
Notes:

Returns nil on any error.
Sets the last exception property.

97.20.66 Flop as IMImageQ32MBS

MBS GraphicsMagick Plugin, Plugin Version: 6.1, Platforms: macOS, Linux, Windows, Targets: All.

Function: Flop creates a horizontal mirror image by reflecting the pixels around the central y-axis.
Notes:

Returns nil on any error.
Sets the last exception property.

97.20.67 FrameImage(x as Integer, y as Integer, width as Integer, height as Integer, innerBevel as Integer, OuterBevel as Integer) as IMImageQ32MBS

MBS GraphicsMagick Plugin, Plugin Version: 11.3, Platforms: macOS, Linux, Windows, Targets: All.

Function: Adds a simulated three-dimensional border around the image.
Notes: The color of the border is defined by the MatteColor of image. Width and height specify the border width of the vertical and horizontal sides of the frame. innerBevel and OuterBevel indicate the width of the inner and outer shadows of the frame.

97.20.68 FxImage(expression as string) as IMImageQ32MBS

MBS GraphicsMagick Plugin, Plugin Version: 8.2, Platforms: macOS, Linux, Windows, Targets: All.

Function: FxImage() applies a mathematical expression to the specified image.
Notes: Can raise an exception.

97.20.69 GaussianBlurChannel(channel as Integer, radius as Double, sigma as Double) as IMImageQ32MBS

MBS GraphicsMagick Plugin, Plugin Version: 5.1, Platforms: macOS, Linux, Windows, Targets: All.

Function: Blurs an image.
Notes:

We convolve the image with a Gaussian operator of the given radius and standard deviation (sigma) . For reasonable results, the radius should be larger than sigma. Use a radius of 0 and GaussianBlur selects a suitable radius for you.
Sets the last exception property.

radius: the radius of the Gaussian, in pixels, not counting the center pixel.
channel: The channel type.

sigma: the standard deviation of the Gaussian, in pixels.

Constants for channel:

```
const UndefinedChannel = 0
const RedChannel = & h0001
const GrayChannel = & h0001
const CyanChannel = & h0001
const GreenChannel = & h0002
const MagentaChannel = & h0002
const BlueChannel = & h0004
const YellowChannel = & h0004
const AlphaChannel = & h0008
const OpacityChannel = & h0008
const BlackChannel = & h0020
const IndexChannel = & h0020
const AllChannels = & h7fffffff
```

For more details please check the ImageMagick documentation.

97.20.70 GetImageAttribute(key as string) as IMImageAttributeQ32MBS

MBS GraphicsMagick Plugin, Plugin Version: 6.1, Platforms: macOS, Linux, Windows, Targets: All.

Function: GetImageAttribute searches the list of image attributes and returns a reference to the attribute if it exists otherwise nil.

97.20.71 GetImageClippingPathAttribute as IMImageAttributeQ32MBS

MBS GraphicsMagick Plugin, Plugin Version: 6.1, Platforms: macOS, Linux, Windows, Targets: All.

Function: GetImageClippingPathAttribute searches the list of image attributes and returns a reference to a clipping path if it exists otherwise nil.

97.20.72 GetImageProfile(name as string) as string

MBS GraphicsMagick Plugin, Plugin Version: 5.2, Platforms: macOS, Linux, Windows, Targets: All.

Function: Gets a profile associated with an image by name.
Notes: Returns "" on any error.

97.20.73 GetNextImageAttribute as IMImageAttributeQ32MBS

MBS GraphicsMagick Plugin, Plugin Version: 6.1, Platforms: macOS, Linux, Windows, Targets: All.

Function: GetNextImageAttribute() gets the next image attribute.
Notes: Returns nil on any error.

97.20.74 GetNextImageProfile as string

MBS GraphicsMagick Plugin, Plugin Version: 5.2, Platforms: macOS, Linux, Windows, Targets: All.

Function: Gets the next profile name for an image.
Notes: Returns "" on any error.

97.20.75 HandleMemory as memoryblock

MBS GraphicsMagick Plugin, Plugin Version: 5.2, Platforms: macOS, Linux, Windows, Targets: All.

Function: The content of the whole Image structure copied into a memoryblock.
Notes: Returns nil on any error.

97.20.76 ImagesToBlob(info as IMImageInfoQ32MBS) as String

MBS GraphicsMagick Plugin, Plugin Version: 5.2, Platforms: macOS, Linux, Windows, Targets: All.

Function: ImagesToBlob implements direct to memory image formats.
Notes:

It returns the image sequence as a string. The magick member of the ImageInfo structure determines the format of the returned blob (GIF, JPEG, PNG, etc.)

Note, some image formats do not permit multiple images to the same image stream (e.g. JPEG). in this instance, just the first image of the sequence is returned as a blob.

Sets the last exception property and returns "" on any error.
For more details please check the ImageMagick documentation.

97.20.77 ImageToBlob(info as IMImageInfoQ32MBS) as String

MBS GraphicsMagick Plugin, Plugin Version: 5.1, Platforms: macOS, Linux, Windows, Targets: All.

Function: ImagesToBlob implements direct to memory image formats.
Example:

```
dim im as ImageMagickQ32MBS // global

Function IMPictureToString(p as picture, magick as string, quality as Integer) As string
dim image as new IMImageQ32MBS
dim imageinfo as IMImageInfoQ32MBS
dim s,data as string
dim impp as new IMMagickPixelPacketQ32MBS

// empty string for nil picture
if p = nil then
Return ""
end if

// create a new picture info

imageinfo = im.NewImageInfo
imageinfo.ColorSpace=1
// only color space is needed. 1 for RGB.

// background color of image
impp.red = 0
impp.Green = 0
impp.Blue = 0

// creates a new image object
if not image.NewImage(imageinfo,p.Width,p.Height,impp) then
Return ""
end if

// copy RB picture into IM Image at position 0/0
image.ColorSpace = 1
image.SetPicture(p,0,0)

// set compression data
imageinfo.Magick = magick
imageinfo.Quality = quality

// and rendering intent: 2=PerceptualIntent
'image.RenderingIntent = 2

// create image data
data = image.ImageToBlob(imageinfo)

// release memory
image.DestroyImage
```

```
imageinfo.DestroyImageInfo

// return result
Return data

Exception
// in case of an exception return nothing
Return ""


End Function
```

Notes:

It returns the image sequence as a string. The magick member of the ImageInfo structure determines the format of the returned blob (GIF, JPEG, PNG, etc.)

Note, some image formats do not permit multiple images to the same image stream (e.g. JPEG). in this instance, just the first image of the sequence is returned as a blob.

Sets the last exception property and returns "" on any error.
For more details please check the ImageMagick documentation.

97.20.78 Implode(factor as Double) as IMImageQ32MBS

MBS GraphicsMagick Plugin, Plugin Version: 5.4, Platforms: macOS, Linux, Windows, Targets: All.

Function: Method ImplodeImage creates a new image that is a copy of an existing one with the image pixels "implode" by the specified percentage.
Notes:

factor: A double value that defines the extent of the implosion.

Returns nil on any error.
Sets the last exception property.

97.20.79 IsBlobExempt as boolean

MBS GraphicsMagick Plugin, Plugin Version: 5.1, Platforms: macOS, Linux, Windows, Targets: All.

Function: Returns true if the blob is exempt.
Notes: For more details please check the ImageMagick documentation.

97.20.80 IsBlobSeekable as boolean

MBS GraphicsMagick Plugin, Plugin Version: 5.1, Platforms: macOS, Linux, Windows, Targets: All.

Function: Returns true if the blob is seekable.
Notes: For more details please check the ImageMagick documentation.

97.20.81 IsBlobTemporary as boolean

MBS GraphicsMagick Plugin, Plugin Version: 5.1, Platforms: macOS, Linux, Windows, Targets: All.

Function: Returns true if the blob is temporary.
Notes: For more details please check the ImageMagick documentation.

97.20.82 Magnify as IMImageQ32MBS

MBS GraphicsMagick Plugin, Plugin Version: 5.1, Platforms: macOS, Linux, Windows, Targets: All.

Function: A convenience method that scales an image proportionally to twice its size.
Notes:

Sets the last exception property.
For more details please check the ImageMagick documentation.

97.20.83 MedianFilter(radius as Double) as IMImageQ32MBS

MBS GraphicsMagick Plugin, Plugin Version: 5.1, Platforms: macOS, Linux, Windows, Targets: All.

Function: Applies a digital filter that improves the quality of a noisy image.
Notes:

Each pixel is replaced by the median in a set of neighboring pixels as defined by radius.
Sets the last exception property.

For more details please check the ImageMagick documentation.

97.20.84 MergeImageLayers(ImageLayerMethod as Integer) as IMImageQ32MBS

MBS GraphicsMagick Plugin, Plugin Version: 8.3, Platforms: macOS, Linux, Windows, Targets: All.

Function: MergeImageLayers() composes all the image layers from the current given image onward to produce a single image of the merged layers.
Notes:

The inital canvas's size depends on the given ImageLayerMethod, and is initialized using the first images images background color. The images are then compositied onto that image in sequence using the given composition that has been assigned to each individual image.

ImageLayerMethod:
the method of selecting the size of the initial canvas.

MergeLayer: Merge all layers onto a canvas just large enough to hold all the actual images. The virtual canvas of the first image is preserved but otherwise ignored.

FlattenLayer: Use the virtual canvas size of first image. Images which fall outside this canvas is clipped. This can be used to 'fill out' a given virtual canvas.

MosaicLayer: Start with the virtual canvas of the first image, enlarging left and right edges to contain all images. Images with negative offsets will be clipped.

Can raise an exception.

97.20.85 Minify as IMImageQ32MBS

MBS GraphicsMagick Plugin, Plugin Version: 5.1, Platforms: macOS, Linux, Windows, Targets: All.

Function: A convenience method that scales an image proportionally to half its size.
Notes:

Sets the last exception property.
For more details please check the ImageMagick documentation.

97.20.86 MosaicImages as IMImageQ32MBS

MBS GraphicsMagick Plugin, Plugin Version: 6.1, Platforms: macOS, Linux, Windows, Targets: All.

Function: MosaicImages inlays an image sequence to form a single coherent picture.
Notes:

It returns a single image with each image in the sequence composited at the location defined by the page member of the image structure.
Returns nil on any error.
Sets the last exception property.

97.20.87 MotionBlur(radius as Double, sigma as Double, angle as Double) as IMImageQ32MBS

MBS GraphicsMagick Plugin, Plugin Version: 5.1, Platforms: macOS, Linux, Windows, Targets: All.

Function: Simulates motion blur.
Notes:

We convolve the image with a Gaussian operator of the given radius and standard deviation (sigma). For reasonable results, radius should be larger than sigma. Use a radius of 0 and MotionBlur selects a suitable radius for you. Angle gives the angle of the blurring motion.
Sets the last exception property.

For more details please check the ImageMagick documentation.

97.20.88 NegateImage(gray as boolean = false) as Boolean

MBS GraphicsMagick Plugin, Plugin Version: 15.2, Platforms: macOS, Linux, Windows, Targets: All.

Function: Negates the colors in the reference image.
Notes:

Returns true on success or false on failure.
The grayscale option means that only grayscale values within the image are negated.

gray: If true, only negate grayscale pixels within the image.

97.20.89 NegateImageChannel(ChannelType as Integer, gray as boolean = false) as Boolean

MBS GraphicsMagick Plugin, Plugin Version: 15.2, Platforms: macOS, Linux, Windows, Targets: All.

Function: Negates the colors in the reference image.
Notes:

Returns true on success or false on failure.
The grayscale option means that only grayscale values within the image are negated.

ChannelType: The channels to use.
gray: If true, only negate grayscale pixels within the image.

Constants for channel:

```
const UndefinedChannel = 0
const RedChannel = & h0001
const GrayChannel = & h0001
const CyanChannel = & h0001
const GreenChannel = & h0002
const MagentaChannel = & h0002
const BlueChannel = & h0004
const YellowChannel = & h0004
const AlphaChannel = & h0008
const OpacityChannel = & h0008
const BlackChannel = & h0020
const IndexChannel = & h0020
const AllChannels = & h7fffffff
```

97.20.90 NewImage(info as IMImageInfoQ32MBS, width as Integer, height as Integer, background as IMMagickPixelPacketQ32MBS) as boolean

MBS GraphicsMagick Plugin, Plugin Version: 5.2, Platforms: macOS, Linux, Windows, Targets: All.

Function: Creates a new image.
Example:

```
dim im as ImageMagickQ32MBS // global
dim p as picture
dim imageinfo as IMImageInfoQ32MBS
dim image as IMImageQ32MBS
dim b as new IMMagickPixelPacketQ32MBS
b.Blue=65535
b.ColorSpace=1 // RGB
b.Depth=16

imageinfo = im.NewImageInfo
imageinfo.Depth=16
imageinfo.ColorSpace=1

//this should read any image IM understands
image = new IMImageQ32MBS
if image.NewImage(imageinfo,500,500,b) then
p=New Picture(300,300,32)
p.Graphics.ForeColor=Rgb(255,0,0)
p.Graphics.FillOval 0,0,300,300
image.SetPicture p,0,0
else
```

```
MsgBox "failed"
end if
```

Notes: Returns false on failure and true on success.

97.20.91 NormalizeImage as Boolean

MBS GraphicsMagick Plugin, Plugin Version: 15.2, Platforms: macOS, Linux, Windows, Targets: All.

Function: Enhances the contrast of a color image by mapping the darkest 2 percent of all pixel to black and the brightest 1 percent to white.
Notes: Returns true on success or false on failure.

97.20.92 NormalizeImageChannel(ChannelType as Integer) as Boolean

MBS GraphicsMagick Plugin, Plugin Version: 15.2, Platforms: macOS, Linux, Windows, Targets: All.

Function: Enhances the contrast of a color image by mapping the darkest 2 percent of all pixel to black and the brightest 1 percent to white.
Notes:

Returns true on success or false on failure.

ChannelType: The channels to auto-level. If the special 'SyncChannels' flag is set the min/max/mean value of all given channels is used for all given channels, to all channels in the same way.

Constants for channel:

97.20.93 OilPaint(radius as Double) as IMImageQ32MBS

MBS GraphicsMagick Plugin, Plugin Version: 5.4, Platforms: macOS, Linux, Windows, Targets: All.

Function: Method OilPaintImage creates a new image that is a copy of an existing one with each pixel component replaced with the color of greatest frequency in a circular neighborhood.
Notes:

radius parameter: radius of the circular neighborhood.
Returns nil on any error.
Sets the last exception property.

```
const UndefinedChannel   = 0
const RedChannel         = & h0001
const GrayChannel        = & h0001
const CyanChannel        = & h0001
const GreenChannel       = & h0002
const MagentaChannel     = & h0002
const BlueChannel        = & h0004
const YellowChannel      = & h0004
const AlphaChannel       = & h0008
const OpacityChannel     = & h0008
const BlackChannel       = & h0020
const IndexChannel       = & h0020
const AllChannels        = & h7ffffff
```

97.20.94 OptimizeImageLayers as IMImageQ32MBS

MBS GraphicsMagick Plugin, Plugin Version: 8.3, Platforms: macOS, Linux, Windows, Targets: All.

Function: OptimizeImageLayers() compares each image the GIF disposed forms of the previous image in the sequence.
Notes:

From this it attempts to select the smallest cropped image to replace each frame, while preserving the results of the GIF animation.

Can raise an exception.

97.20.95 OptimizeImageTransparency

MBS GraphicsMagick Plugin, Plugin Version: 8.3, Platforms: macOS, Linux, Windows, Targets: All.

Function: OptimizeImageTransparency() takes a frame optimized GIF animation, and compares the overlayed pixels against the disposal image resulting from all the previous frames in the animation.
Notes:

Any pixel that does not change the disposal image (and thus does not effect the outcome of an overlay) is made transparent.

WARNING: This modifies the current images directly, rather than generate a new image sequence.

Can raise an exception.

97.20.96 OptimizePlusImageLayers as IMImageQ32MBS

MBS GraphicsMagick Plugin, Plugin Version: 8.3, Platforms: macOS, Linux, Windows, Targets: All.

Function: OptimizeImagePlusLayers() is exactly as OptimizeImageLayers(), but may also add or even remove extra frames in the animation, if it improves the total number of pixels in the resulting GIF animation.
Notes: Can raise an exception.

97.20.97 ProfileImage(name as string, ProfileData as string) as boolean

MBS GraphicsMagick Plugin, Plugin Version: 5.2, Platforms: macOS, Linux, Windows, Targets: All.

Function: Adds or removes a ICC, IPTC, or generic profile from an image.
Notes:

If the ProfileData is "", it is removed from the image otherwise added. Use a name of '*' and a ProfileData of "" to remove all profiles from the image.

Returns false on any error and true on success.

97.20.98 RadialBlur(angle as Double) as IMImageQ32MBS

MBS GraphicsMagick Plugin, Plugin Version: 5.1, Platforms: macOS, Linux, Windows, Targets: All.

Function: RadialBlur applies a radial blur to the image.
Notes:

angle: The angle of the radial blur.

Sets the last exception property.
For more details please check the ImageMagick documentation.

97.20.99 RaiseImage(x as Integer, y as Integer, width as Integer, height as Integer, raise as boolean) as boolean

MBS GraphicsMagick Plugin, Plugin Version: 11.3, Platforms: macOS, Linux, Windows, Targets: All.

Function: Creates a simulated three-dimensional button-like effect by lightening and darkening the edges of the image.
Notes:

Width and height define the width of the vertical and horizontal edge of the effect.
raise: A value other than zero creates a 3-D raise effect, otherwise it has a lowered effect.

97.20.100 RandomThresholdChannel(channel as Integer, thresholds as string) as boolean

MBS GraphicsMagick Plugin, Plugin Version: 5.1, Platforms: macOS, Linux, Windows, Targets: All.

Function: Canges the value of individual pixels based on the intensity of each pixel compared to a random threshold.
Notes:

The result is a low-contrast, two color image.

channel: The channel or channels to be thresholded.
thresholds: a geometry string containing low,high thresholds. If the string contains 2x2, 3x3, or 4x4, an ordered dither of order 2, 3, or 4 is performed instead. (ASCII string)

Sets the last exception property.

Constants for channel:

```
const UndefinedChannel   = 0
const RedChannel         = & h0001
const GrayChannel        = & h0001
const CyanChannel        = & h0001
const GreenChannel       = & h0002
const MagentaChannel     = & h0002
const BlueChannel        = & h0004
const YellowChannel      = & h0004
const AlphaChannel       = & h0008
const OpacityChannel     = & h0008
const BlackChannel       = & h0020
const IndexChannel       = & h0020
const AllChannels        = & h7fffffff
```

For more details please check the ImageMagick documentation.

97.20.101 ReduceNoise(radius as Double) as IMImageQ32MBS

MBS GraphicsMagick Plugin, Plugin Version: 5.1, Platforms: macOS, Linux, Windows, Targets: All.

Function: Smooths the contours of an image while still preserving edge information.

Notes:

The algorithm works by replacing each pixel with its neighbor closest in value. A neighbor is defined by radius. Use a radius of 0 and ReduceNoise selects a suitable radius for you.

For more details please check the ImageMagick documentation.

97.20.102 RemoveDuplicateLayers

MBS GraphicsMagick Plugin, Plugin Version: 11.3, Platforms: macOS, Linux, Windows, Targets: All.

Function: Removes any image that is exactly the same as the next image in the given image list.
Notes:

Image size and virtual canvas offset must also match, though not the virtual canvas size itself.

No check is made with regards to image disposal setting, though it is the dispose setting of later image that is kept. Also any time delays are also added together. As such coalesced image animations should still produce the same result, though with duplicte frames merged into a single frame.

97.20.103 RemoveFirstImageFromList as IMImageQ32MBS

MBS GraphicsMagick Plugin, Plugin Version: 5.2, Platforms: macOS, Linux, Windows, Targets: All.

Function: Removes the first image from the image list and returns the image.
Notes:

Returns nil on any error.
For more details please check the ImageMagick documentation.

97.20.104 RemoveImageProfile(name as string) as string

MBS GraphicsMagick Plugin, Plugin Version: 11.3, Platforms: macOS, Linux, Windows, Targets: All.

Function: Removes a profile from the image-map by its name.

97.20.105 RemoveZeroDelayLayers

MBS GraphicsMagick Plugin, Plugin Version: 11.3, Platforms: macOS, Linux, Windows, Targets: All.

Function: Removes any image that as a zero delay time.
Notes:

Such images generally represent intermediate or partial updates in GIF animations used for file optimization. They are not ment to be displayed to users of the animation. Viewable images in an animation should have a time delay of 3 or more centi-seconds (hundredths of a second).

However if all the frames have a zero time delay, then either the animation is as yet incomplete, or it is not a GIF animation. This is a non-sensible situation, so no image will be removed and a 'Zero Time Animation' warning (exception) given.

No warning will be given if no image was removed because all images had an appropriate non-zero time delay set.

Due to the special requirements of GIF disposal handling, GIF animations should be coalesced first, before calling this function, though that is not a requirement.

97.20.106 ResetImageAttributeIterator

MBS GraphicsMagick Plugin, Plugin Version: 6.1, Platforms: macOS, Linux, Windows, Targets: All.

Function: ResetImageAttributeIterator() resets the image attributes iterator.
Notes: Use it in conjunction with GetNextImageAttribute() to iterate over all the values associated with an image.

97.20.107 ResetImageProfileIterator

MBS GraphicsMagick Plugin, Plugin Version: 5.2, Platforms: macOS, Linux, Windows, Targets: All.

Function: Resets the image profile iterator.
Notes: Use it in conjunction with GetNextImageProfile() to iterate over all the profiles associated with an image.

97.20.108 Resize(width as Integer, height as Integer, FilterID as Integer, blur as Double) as IMImageQ32MBS

MBS GraphicsMagick Plugin, Plugin Version: 5.1, Platforms: macOS, Linux, Windows, Targets: All.

Function: Scales an image to the desired dimensions.
Notes:

Constants for the FilterID:

```
const PointFilter       =1
const BoxFilter         =2
const TriangleFilter    =3
const HermiteFilter     =4
const HanningFilter     =5
const HammingFilter     =6
const BlackmanFilter    =7
const GaussianFilter    =8
const QuadraticFilter   =9
const CubicFilter       =10
const CatromFilter      =11
const MitchellFilter    =12
const LanczosFilter     =13
const BesselFilter      =14
const SincFilter        =15
```

Most of the filters are FIR (finite impulse response), however, Bessel, Gaussian, and Sinc are IIR (infinite impulse response). Bessel and Sinc are windowed (brought down to zero) with the Blackman filter.
Sets the last exception property.

97.20.109 RGBTransformImage(Colorspace as Integer) as boolean

MBS GraphicsMagick Plugin, Plugin Version: 5.2, Platforms: macOS, Linux, Windows, Targets: All.

Function: Method RGBTransformImage converts the reference image from RGB to an alternate colorspace.
Notes:

The transformation matrices are not the standard ones: the weights are rescaled to normalized the range of the transformed values to be [0..MaxRGB] .

colorspace: An integer value that indicates which colorspace to transform the image.

Returns false on any error and true on success.

constants:

UndefinedColorspace	0
RGBColorspace	1
GRAYColorspace	2
TransparentColorspace	3
OHTAColorspace	4
LABColorspace	5
XYZColorspace	6
YCbCrColorspace	7
YCCColorspace	8
YIQColorspace	9
YPbPrColorspace	10
YUVColorspace	11
CMYKColorspace	12
sRGBColorspace	13
HSBColorspace	14
HSLColorspace	15
HWBColorspace	16

97.20.110 Roll(x as Integer, y as Integer) as IMImageQ32MBS

MBS GraphicsMagick Plugin, Plugin Version: 6.1, Platforms: macOS, Linux, Windows, Targets: All.

Function: Roll offsets an image as defined by x and y.
Notes:

Returns nil on any error.
Sets the last exception property.

97.20.111 Rotate(degrees as Double) as IMImageQ32MBS

MBS GraphicsMagick Plugin, Plugin Version: 5.1, Platforms: macOS, Linux, Windows, Targets: All.

Function: Rotation of an image.
Notes:

Method RotateImage creates a new image that is a rotated copy of an existing one. Positive angles rotate counter-clockwise (right-hand rule), while negative angles rotate clockwise. Rotated images are usually larger than the originals and have 'empty' triangular corners. X axis. Empty triangles left over from shearing the image are filled with the color specified by the image background_color. RotateImage allocates the memory necessary for the new Image structure and returns a pointer to the new image.

Method RotateImage is based on the paper "A Fast Algorithm for General Raster Rotatation" by Alan W. Paeth. RotateImage is adapted from a similar method based on the Paeth paper written by Michael Halle of the Spatial Imaging Group, MIT Media Lab.

degrees: Specifies the number of degrees to rotate the image.

Sets the lastexception property.
Returns nil on low memory.
For more details please check the ImageMagick documentation.

97.20.112 Sample(width as Integer, height as Integer) as IMImageQ32MBS

MBS GraphicsMagick Plugin, Plugin Version: 5.1, Platforms: macOS, Linux, Windows, Targets: All.

Function: Scales an image to the desired dimensions with pixel sampling.
Notes:

Unlike other scaling methods, this method does not introduce any additional color into the scaled image.
For more details please check the ImageMagick documentation.
Sets the last exception property.

97.20.113 Scale(width as Integer, height as Integer) as IMImageQ32MBS

MBS GraphicsMagick Plugin, Plugin Version: 5.1, Platforms: macOS, Linux, Windows, Targets: All.

Function: Changes the size of an image to the given dimensions.
Example:

```
dim image as IMImageQ32MBS // your image
image=Image.Scale(100,80)
```

Notes:

This method was designed by Bob Friesenhahn as a low cost thumbnail generator.

columns: The number of columns in the scaled image.
rows: The number of rows in the scaled image.

Sets the last exception property.
For more details please check the ImageMagick documentation.

97.20.114 SetImageAttribute(key as string, value as string) as boolean

MBS GraphicsMagick Plugin, Plugin Version: 6.1, Platforms: macOS, Linux, Windows, Targets: All.

Function: SetImageAttribute searches the list of image attributes and replaces the attribute value.
Notes: If it is not found in the list, the attribute name and value is added to the list. If the attribute exists in the list, the value is concatenated to the attribute. SetImageAttribute returns True if the attribute is successfully concatenated or added to the list, otherwise False. If the value is "", the matching key is deleted from the list.

97.20.115 SetImageColorspace(Colorspace as Integer) as boolean

MBS GraphicsMagick Plugin, Plugin Version: 5.2, Platforms: macOS, Linux, Windows, Targets: All.

Function: Sets the colorspace member of the Image structure.
Notes: Returns false on any error and true on success.

97.20.116 SetImageProfile(name as string, ProfileData as string) as boolean

MBS GraphicsMagick Plugin, Plugin Version: 5.2, Platforms: macOS, Linux, Windows, Targets: All.

Function: Adds a named profile to the image.
Notes:

If a profile with the same name already exists, it is replaced. This method differs from the ProfileImage() method in that it does not apply CMS color profiles.

name: The profile name.
profiledata: The binary data of the profile.

Returns false on any error and true on success.

97.20.117 SetPicture(pic as picture, x as Integer, y as Integer)

MBS GraphicsMagick Plugin, Plugin Version: 5.2, Platforms: macOS, Linux, Windows, Targets: All.

Function: Copies the pixels from a given Xojo picture into the Image Magick Image at the given location.
Example:

```
dim image as IMImageQ32MBS // your image
dim p as picture

p=New Picture(32,32,32)
p.Graphics.ForeColor=rgb(0,255,0)
p.Graphics.FillRect 0,0,32,32

image.SetPicture(p,30,30)
```

Notes:

Sets the last exception property.
The method will do nothing on bad bounds.
This method works only for bitmap images.
x and y are zero based.

97.20.118 SetPictureMask(maskpic as picture, x as Integer, y as Integer)

MBS GraphicsMagick Plugin, Plugin Version: 5.2, Platforms: macOS, Linux, Windows, Targets: All.

Function: Copies the pixels from a given Xojo picture into the mask of the Image Magick Image at the given location.
Example:

```
dim i as IMImageQ32MBS // your image
dim p as picture

p=New Picture(32,32,32)
p.Graphics.ForeColor=rgb(0,255,0)
p.Graphics.FillRect 0,0,32,32

i.SetPictureMask(p,30,30)
```

Notes:

Sets the last exception property.
The method will do nothing on bad bounds.
This method works only for bitmap images.
x and y are zero based.
You may need to set matte=True after this.

97.20.119 SetPixel(x as Integer, y as Integer, newPixel as IMColorQ32MBS)

MBS GraphicsMagick Plugin, Plugin Version: 5.2, Platforms: macOS, Linux, Windows, Targets: All.

Function: Sets a pixel value.
Example:

```
dim image as IMImageQ32MBS // your image
dim co as IMColorQ32MBS
```

```
co=new IMColorQ32MBS
co.blue=65535 // max value
image.SetPixel 50,50,co // Makes Pixel 50/50 blue
```

Notes:

The method will fail silently if the values are out of bounds or the image is not a bitmap image.
This method works only for bitmap images.
x and y are zero based.

97.20.120 Shade(gray as boolean, azimuth as Double, elevation as Double) as IMImageQ32MBS

MBS GraphicsMagick Plugin, Plugin Version: 5.1, Platforms: macOS, Linux, Windows, Targets: All.

Function: Shines a distant light on an image to create a three-dimensional effect.
Notes:

You control the positioning of the light with azimuth and elevation; azimuth is measured in degrees off the x axis and elevation is measured in pixels above the Z axis.
Sets the last exception property.

For more details please check the ImageMagick documentation.

97.20.121 SharpenChannel(channel as Integer, radius as Double, sigma as Double) as IMImageQ32MBS

MBS GraphicsMagick Plugin, Plugin Version: 5.1, Platforms: macOS, Linux, Windows, Targets: All.

Function: Sharpens one or more image channels.
Notes:

We convolve the image with a Gaussian operator of the given radius and standard deviation (sigma) . For reasonable results, radius should be larger than sigma. Use a radius of 0 and Sharpen selects a suitable radius for you.

channel: The channel type.
radius: The radius of the Gaussian, in pixels, not counting the center pixel.
sigma: The standard deviation of the Laplacian, in pixels.

Constants for channel:

```
const UndefinedChannel   = 0
const RedChannel         = & h0001
const GrayChannel        = & h0001
const CyanChannel        = & h0001
const GreenChannel       = & h0002
const MagentaChannel     = & h0002
const BlueChannel        = & h0004
const YellowChannel      = & h0004
const AlphaChannel       = & h0008
const OpacityChannel     = & h0008
const BlackChannel       = & h0020
const IndexChannel       = & h0020
const AllChannels        = & h7ffffff
```

Sets the last exception property.
For more details please check the ImageMagick documentation.

97.20.122 Shave(x as Integer, y as Integer, width as Integer, height as Integer) as IMImageQ32MBS

MBS GraphicsMagick Plugin, Plugin Version: 6.1, Platforms: macOS, Linux, Windows, Targets: All.

Function: Shave shaves pixels from the image edges.
Notes:

It allocates the memory necessary for the new Image structure and returns a pointer to the new image.
Returns nil on any error.
Sets the last exception property.

97.20.123 Shear(Xshear as Double, Yshear as Double) as IMImageQ32MBS

MBS GraphicsMagick Plugin, Plugin Version: 5.1, Platforms: macOS, Linux, Windows, Targets: All.

Function: Method ShearImage creates a new image that is a shear_image copy of an existing one.
Notes:

Shearing slides one edge of an image along the X or Y axis, creating a parallelogram. An X direction shear slides an edge along the X axis, while a Y direction shear slides an edge along the Y axis. The amount of the shear is controlled by a shear angle. For X direction shears, x_shear is measured relative to the Y axis, and similarly, for Y direction shears y_shear is measured relative to the X axis. Empty triangles left over from shearing the image are filled with the color defined by the pixel at location (0,0). ShearImage allocates the memory necessary for the new Image structure and returns a pointer to the new image.

Xshear and YYshear specify the number of degrees to shear the image.

Sets the last exception property.
For more details please check the ImageMagick documentation.

97.20.124 Solarize(factor as Double) as boolean

MBS GraphicsMagick Plugin, Plugin Version: 5.4, Platforms: macOS, Linux, Windows, Targets: All.

Function: Method SolarizeImage produces a 'solarization' effect seen when exposing a photographic film to light during the development process.
Notes:

factor: An double value that defines the extent of the solarization.
Returns nil on any error.
Sets the last exception property.

97.20.125 Splice(x as Integer, y as Integer, width as Integer, height as Integer) as IMImageQ32MBS

MBS GraphicsMagick Plugin, Plugin Version: 6.1, Platforms: macOS, Linux, Windows, Targets: All.

Function: Splice splices a solid color into the image as defined by the geometry.
Notes:

Returns nil on any error.
Sets the last exception property.

97.20.126 Spread(radius as Double) as IMImageQ32MBS

MBS GraphicsMagick Plugin, Plugin Version: 5.1, Platforms: macOS, Linux, Windows, Targets: All.

Function: This is a special effects method that randomly displaces each pixel in a block defined by the radius parameter.
Notes:

radius: Choose a random pixel in a neighborhood of this extent.
Sets the last exception property.

For more details please check the ImageMagick documentation.

97.20.127 Stegano(watermarkImage as IMImageQ32MBS) as IMImageQ32MBS

MBS GraphicsMagick Plugin, Plugin Version: 5.4, Platforms: macOS, Linux, Windows, Targets: All.

Function: Method SteganoImage hides a digital watermark within the image.
Notes:

Returns nil on any error.
Sets the last exception property.

97.20.128 Stereo(otherImage as IMImageQ32MBS) as IMImageQ32MBS

MBS GraphicsMagick Plugin, Plugin Version: 5.4, Platforms: macOS, Linux, Windows, Targets: All.

Function: Method StereoImage combines two images and produces a single image that is the composite of a left and right image of a stereo pair.
Notes:

The left image is converted to gray scale and written to the red channel of the stereo image. The right image is converted to gray scale and written to the blue channel of the stereo image. View the composite image with red-blue glasses to create a stereo effect.

left image = self
right image = otherImage parameter

Returns nil on any error.
Sets the last exception property.

97.20.129 Swirl(degrees as Double) as IMImageQ32MBS

MBS GraphicsMagick Plugin, Plugin Version: 5.4, Platforms: macOS, Linux, Windows, Targets: All.

Function: Method SwirlImage creates a new image that is a copy of an existing one with the image pixels "swirl" at a specified angle.
Notes:

degrees: An double value that defines the tightness of the swirling.

Returns nil on any error.
Sets the last exception property.

97.20.130 Thumbnail(width as Integer, height as Integer) as IMImageQ32MBS

MBS GraphicsMagick Plugin, Plugin Version: 5.1, Platforms: macOS, Linux, Windows, Targets: All.

Function: Changes the size of an image to the given dimensions.
Notes:

Sets the last exception property.
This method was designed by Bob Friesenhahn as a low cost thumbnail generator.
For more details please check the ImageMagick documentation.

97.20.131 TransformImage(CropGeometry as string, ImageGeometry as string) as boolean

MBS GraphicsMagick Plugin, Plugin Version: 11.3, Platforms: macOS, Linux, Windows, Targets: All.

Function: TransformImage() is a convenience method that behaves like ResizeImage() or CropImage() but accepts scaling and/or cropping information as a region geometry specification. If the operation fails, the original image handle is left as is.
Notes:

This should only be used for single images.

CropGeometry: A crop geometry string. This geometry defines a subregion of the image to crop.
ImageGeometry: An image geometry string. This geometry defines the final size of the image.

Returns true on success.

97.20.132 TransformImages(CropGeometry as string, ImageGeometry as string) as boolean

MBS GraphicsMagick Plugin, Plugin Version: 11.3, Platforms: macOS, Linux, Windows, Targets: All.

Function: TransformImages() calls TransformImage() on each image of a sequence.
Notes:

TransformImage() is a convenience method that behaves like ResizeImage() or CropImage() but accepts scaling and/or cropping information as a region geometry specification. If the operation fails, the original image handle is left as is.

CropGeometry: A crop geometry string. This geometry defines a subregion of the image to crop.
ImageGeometry: An image geometry string. This geometry defines the final size of the image.

Returns true on success.

97.20.133 TransformRGBImage(Colorspace as Integer) as boolean

MBS GraphicsMagick Plugin, Plugin Version: 5.2, Platforms: macOS, Linux, Windows, Targets: All.

Function: Method TransformRGBImage converts the reference image from an alternate colorspace.
Notes:

The transformation matrices are not the standard ones: the weights are rescaled to normalized the range of the transformed values to be [0..MaxRGB] .

colorspace: An integer value that indicates the colorspace the image is currently in. On return the image is in the RGB color space.

Returns false on any error and true on success.

constants:

UndefinedColorspace	0
RGBColorspace	1
GRAYColorspace	2
TransparentColorspace	3
OHTAColorspace	4
LABColorspace	5
XYZColorspace	6
YCbCrColorspace	7
YCCColorspace	8
YIQColorspace	9
YPbPrColorspace	10
YUVColorspace	11
CMYKColorspace	12
sRGBColorspace	13
HSBColorspace	14
HSLColorspace	15
HWBColorspace	16

97.20.134 TransposeImage as IMImageQ32MBS

MBS GraphicsMagick Plugin, Plugin Version: 11.3, Platforms: macOS, Linux, Windows, Targets: All.

Function: TransposeImage() creates a horizontal mirror image by reflecting the pixels around the central

y-axis while rotating them by 90 degrees.

97.20.135 TransverseImage as IMImageQ32MBS

MBS GraphicsMagick Plugin, Plugin Version: 11.3, Platforms: macOS, Linux, Windows, Targets: All.

Function: TransverseImage() creates a vertical mirror image by reflecting the pixels around the central x-axis while rotating them by 270 degrees.

97.20.136 Trim as IMImageQ32MBS

MBS GraphicsMagick Plugin, Plugin Version: 6.1, Platforms: macOS, Linux, Windows, Targets: All.

Function: Trim trims pixels from the image edges.
Notes:

It allocates the memory necessary for the new Image structure and returns a pointer to the new image.

Returns nil on any error.
Sets the last exception property.

97.20.137 UnsharpMaskChannel(channel as Integer, radius as Double, sigma as Double, amount as Double, threshold as Double) as IMImageQ32MBS

MBS GraphicsMagick Plugin, Plugin Version: 5.1, Platforms: macOS, Linux, Windows, Targets: All.

Function: Sharpens one or more image channels.
Notes:

We convolve the image with a Gaussian operator of the given radius and standard deviation (sigma). For reasonable results, radius should be larger than sigma. Use a radius of 0 and UnsharpMask selects a suitable radius for you.

Constants for channel:

Sets the last exception property.
For more details please check the ImageMagick documentation.

```
const UndefinedChannel = 0
const RedChannel = & h0001
const GrayChannel = & h0001
const CyanChannel = & h0001
const GreenChannel = & h0002
const MagentaChannel = & h0002
const BlueChannel = & h0004
const YellowChannel = & h0004
const AlphaChannel = & h0008
const OpacityChannel = & h0008
const BlackChannel = & h0020
const IndexChannel = & h0020
const AllChannels = & h7ffffff
```

97.20.138 Wave(amplitude as Double, wavelength as Double) as IMImageQ32MBS

MBS GraphicsMagick Plugin, Plugin Version: 5.4, Platforms: macOS, Linux, Windows, Targets: All.

Function: Method Wave creates a new image that is a copy of an existing one with the image pixels altered along a sine wave.
Notes:

Parameters are double values that indicates the amplitude and wavelength of the sine wave.
Returns nil on any error.
Sets the last exception property.

97.20.139 WhiteThreshold(threshold as string) as boolean

MBS GraphicsMagick Plugin, Plugin Version: 5.1, Platforms: macOS, Linux, Windows, Targets: All.

Function: WhiteThreshold is like Threshold but forces all pixels above the threshold into white while leaving all pixels below the threshold unchanged.
Notes:

No exceptions are generated.
threshold: Define the threshold value. (ASCII string)
For more details please check the ImageMagick documentation.

97.20.140 WriteImage(info as IMImageInfoQ32MBS) as boolean

MBS GraphicsMagick Plugin, Plugin Version: 5.2, Platforms: macOS, Linux, Windows, Targets: All.

Function: Method WriteImage writes an image to a file as defined by image.filename.
Notes:

You can specify a particular image format by prefixing the file with the image type and a colon (i.e. ps:image) or specify the image type as the filename suffix (i.e. image.ps). The image may be modified to adapt it to the requirements of the image format. For example, DirectClass images must be color-reduced to PseudoClass if the format is GIF.

WriteImage returns True if the image is written. False is returned if there is a memory shortage or if the image file fails to write.

97.20.141 Properties

97.20.142 BackgroundColor as IMColorQ32MBS

MBS GraphicsMagick Plugin, Plugin Version: 5.2, Platforms: macOS, Linux, Windows, Targets: All.

Function: Image background color.
Notes: (Read and Write property)

97.20.143 Bias as Double

MBS GraphicsMagick Plugin, Plugin Version: 5.2, Platforms: macOS, Linux, Windows, Targets: All.

Function: An undocumented property.
Notes: (Read and Write property)

97.20.144 BlurFactor as Double

MBS GraphicsMagick Plugin, Plugin Version: 5.2, Platforms: macOS, Linux, Windows, Targets: All.

Function: Blur factor to apply to the image when zooming. Default is 1.0 (no blur).
Notes: (Read and Write property)

97.20.145 BorderColor as IMColorQ32MBS

MBS GraphicsMagick Plugin, Plugin Version: 5.2, Platforms: macOS, Linux, Windows, Targets: All.

Function: Image border color.
Notes: (Read and Write property)

97.20.146 Colors as Integer

MBS GraphicsMagick Plugin, Plugin Version: 5.2, Platforms: macOS, Linux, Windows, Targets: All.

Function: The desired number of colors.
Notes:

Used by Quantize().
(Read and Write property)

97.20.147 ColorSpace as Integer

MBS GraphicsMagick Plugin, Plugin Version: 5.2, Platforms: macOS, Linux, Windows, Targets: All.

Function: Image pixel interpretation.
Notes:

If the colorspace is RGB the pixels are red, green, blue. If matte is true, then red, green, blue, and index. If it is CMYK, the pixels are cyan, yellow, magenta, black. Otherwise the colorspace is ignored.

constants:

UndefinedColorspace	0
RGBColorspace	1
GRAYColorspace	2
TransparentColorspace	3
OHTAColorspace	4
LABColorspace	5
XYZColorspace	6
YCbCrColorspace	7
YCCColorspace	8
YIQColorspace	9
YPbPrColorspace	10
YUVColorspace	11
CMYKColorspace	12
sRGBColorspace	13
HSBColorspace	14
HSLColorspace	15
HWBColorspace	16

(Read and Write property)

97.20.148 Compression as Integer

MBS GraphicsMagick Plugin, Plugin Version: 5.2, Platforms: macOS, Linux, Windows, Targets: All.

Function: Image compresion type.
Notes:

useful constants:

```
const UndefinedCompression      = 0
const NoCompression             = 1
const BZipCompression           = 2
const FaxCompression            = 3
const Group4Compression         = 4
const JPEGCompression           = 5
const LosslessJPEGCompression   = 6
const LZWCompression            = 7
const RLECompression            = 8
const ZipCompression            = 9
```

The default is the compression type of the specified image file.
For more details please check the ImageMagick documentation.
(Read and Write property)

97.20.149 Depth as Integer

MBS GraphicsMagick Plugin, Plugin Version: 5.2, Platforms: macOS, Linux, Windows, Targets: All.

Function: Image depth (8 or 16).
Notes:

QuantumLeap must be defined before a depth of 16 is valid.
(Read and Write property)

97.20.150 Directory as String

MBS GraphicsMagick Plugin, Plugin Version: 5.2, Platforms: macOS, Linux, Windows, Targets: All.

Function: Tile names from within an image montage.
Notes:

Only valid after calling MontageImages() or reading a MIFF file which contains a directory.
(Read and Write property)

97.20.151 Endian as Integer

MBS GraphicsMagick Plugin, Plugin Version: 5.2, Platforms: macOS, Linux, Windows, Targets: All.

Function: The endian setting to use.
Notes:

constants:

UndefinedEndian	0	
LSBEndian	1	(Windows)
MSBEndian	2	(Mac)

e.g. tiff files support different endian settings.
(Read and Write property)

97.20.152 Filename as String

MBS GraphicsMagick Plugin, Plugin Version: 5.1, Platforms: macOS, Linux, Windows, Targets: All.

Function: The file path/name.
Notes:

The string must be in the encoding of the library and is limited to 4000 bytes.
For more details please check the ImageMagick documentation.
(Read and Write property)

97.20.153 Filter as Integer

MBS GraphicsMagick Plugin, Plugin Version: 5.2, Platforms: macOS, Linux, Windows, Targets: All.

Function: Filter to use when resizing image.
Notes:

Constants:

The reduction filter employed has a sipngicant effect on the time required to resize an image and the resulting quality. The default filter is Lanczos which has been shown to produce high quality results when reducing most images.
(Read and Write property)

const PointFilter	=1
const BoxFilter	=2
const TriangleFilter	=3
const HermiteFilter	=4
const HanningFilter	=5
const HammingFilter	=6
const BlackmanFilter	=7
const GaussianFilter	=8
const QuadraticFilter	=9
const CubicFilter	=10
const CatromFilter	=11
const MitchellFilter	=12
const LanczosFilter	=13
const BesselFilter	=14
const SincFilter	=15

97.20.154 Fuzz as Double

MBS GraphicsMagick Plugin, Plugin Version: 5.2, Platforms: macOS, Linux, Windows, Targets: All.

Function: Colors within this distance are considered equal.
Notes:

A number of algorithms search for a target color. By default the color must be exact. Use this to match colors that are close to the target color in RGB space.
(Read and Write property)

97.20.155 Gamma as Double

MBS GraphicsMagick Plugin, Plugin Version: 5.2, Platforms: macOS, Linux, Windows, Targets: All.

Function: Gamma level of the image.
Notes:

The same color image displayed on two different workstations may look different due to differences in the display monitor. Use gamma correction to adjust for this color difference.
(Read and Write property)

97.20.156 Geometry as String

MBS GraphicsMagick Plugin, Plugin Version: 5.2, Platforms: macOS, Linux, Windows, Targets: All.

Function: Preferred size of the image when encoding.
Notes: (Read and Write property)

97.20.157 Gravity as Integer

MBS GraphicsMagick Plugin, Plugin Version: 5.2, Platforms: macOS, Linux, Windows, Targets: All.

Function: An undocumented property.
Notes: (Read and Write property)

97.20.158 Handle as Integer

MBS GraphicsMagick Plugin, Plugin Version: 5.1, Platforms: macOS, Linux, Windows, Targets: All.

Function: The handle used internally by the plugin.
Notes:

A pointer to an Image structure.
For more details please check the ImageMagick documentation.
(Read and Write property)

97.20.159 Height as Integer

MBS GraphicsMagick Plugin, Plugin Version: 5.1, Platforms: macOS, Linux, Windows, Targets: All.

Function: The height of the image in pixels.
Notes:

For more details please check the ImageMagick documentation.
(Read and Write property)

97.20.160 Interlace as Integer

MBS GraphicsMagick Plugin, Plugin Version: 5.2, Platforms: macOS, Linux, Windows, Targets: All.

Function: The type of interlacing scheme (default NoInterlace).
Notes:

This option is used to specify the type of interlacing scheme for raw image formats such as RGB or YUV. NoInterlace means do not interlace, LineInterlace uses scanline interlacing, and PlaneInterlace uses plane interlacing. PartitionInterlace is like PlaneInterlace except the different planes are saved to individual files (e.g. image.R, image.G, and image.B). Use LineInterlace or PlaneInterlace to create an interlaced GIF or progressive JPEG image.

constants:

UndefinedInterlace	0	Unset value.
NoInterlace	1	Don't interlace image (RGBRGBRGBRGBRGBRGB...)
LineInterlace	2	Use scanline interlacing (RRR...GGG...BBB...RRR...GGG...BBB...)
PlaneInterlace	3	Use plane interlacing (RRRRRR...GGGGGG...BBBBBB...)
PartitionInterlace	4	Similar to plane interlaing except that the different planes are saved to individual files (e.g. image.R, image.G, and image.B)

(Read and Write property)

97.20.161 LastError as Integer

MBS GraphicsMagick Plugin, Plugin Version: 5.2, Platforms: macOS, Linux, Windows, Targets: All.

Function: The last error code reported.
Notes:

If an exception is raised and it is not a warning exception, this exception code is saved in this property.
(Read and Write property)

97.20.162 LastException as IMExceptionQ32MBS

MBS GraphicsMagick Plugin, Plugin Version: 5.1, Platforms: macOS, Linux, Windows, Targets: All.

Function: The last exception thrown by the Image Magick library.
Notes:

You should check this value after every call to the library, process the error and set the property to nil.

For more details please check the ImageMagick documentation.
(Read and Write property)

97.20.163 Magick as String

MBS GraphicsMagick Plugin, Plugin Version: 5.2, Platforms: macOS, Linux, Windows, Targets: All.

Function: Image encoding format (e.g. "GIF").
Notes: (Read and Write property)

97.20.164 Matte as Boolean

MBS GraphicsMagick Plugin, Plugin Version: 5.2, Platforms: macOS, Linux, Windows, Targets: All.

Function: Whether an alpha channel is used/present.
Notes:

Set to true to enable masks.
(Read and Write property)

97.20.165 MatteColor as IMColorQ32MBS

MBS GraphicsMagick Plugin, Plugin Version: 5.2, Platforms: macOS, Linux, Windows, Targets: All.

Function: Image matte (transparent) color.
Notes: (Read and Write property)

97.20.166 Montage as String

MBS GraphicsMagick Plugin, Plugin Version: 5.2, Platforms: macOS, Linux, Windows, Targets: All.

Function: Tile size and offset within an image montage. Only valid for montage images.
Notes: (Read and Write property)

97.20.167 Offset as Integer

MBS GraphicsMagick Plugin, Plugin Version: 5.2, Platforms: macOS, Linux, Windows, Targets: All.

Function: Number of initial bytes to skip over when reading raw image.
Notes: (Read and Write property)

97.20.168 Orientation as Integer

MBS GraphicsMagick Plugin, Plugin Version: 5.2, Platforms: macOS, Linux, Windows, Targets: All.

Function: The image orientation.
Notes:

constants:

For more details please check the ImageMagick documentation.
(Read and Write property)

```
const UndefinedOrientation        = 0
const TopLeftOrientation          = 1
const TopRightOrientation         = 2
const BottomRightOrientation      = 3
const BottomLeftOrientation       = 4
const LeftTopOrientation          = 5
const RightTopOrientation         = 6
const RightBottomOrientation      = 7
const LeftBottomOrientation       = 8
```

97.20.169 Quality as Integer

MBS GraphicsMagick Plugin, Plugin Version: 5.2, Platforms: macOS, Linux, Windows, Targets: All.

Function: JPEG/MIFF/PNG compression level.
Example:

```
dim im as ImageMagickQ32MBS // global

Function TestJPEG(f as folderitem) As picture
// Reads an image, compresses in memory to JPEG, decompresses using JPEGlib and returns the image
// if quality setting works, you see it in the result.
// no error checking included!

// needs: im as ImageMagickQ32MBS ready initialized

dim image as IMImageQ32MBS
dim imageinfo as IMImageInfoQ32MBS
dim s,blob as string
dim p as Picture
dim i as Integer

if f = nil then
Return nil
end if

imageinfo = im.NewImageInfo

imageinfo.Filename = f.NativePath

//this should read any image IM understands
image = im.ReadImage(imageinfo)
//check for error
if im.lastexception <>nil and im.LastException.Severity >= 400 then
s = "LastError: "+Format(im.LastError,"-0")+" - Severity: "+str(im.LastException.Severity)+EndOfLine+im.Las-
```

```
tException.Reason
MsgBox s
Return nil
elseif image = nil then
MsgBox "image=nil"
Return nil
end if

// Now lets convert to jpeg
imageinfo.Filename = "image.jpg"
imageinfo.Quality = 10 // 100 is max
blob = image.ImageToBlob(imageinfo)

// It may fail
if blob.lenb = 0 then
Return nil
end if
p = JPEGStringToPictureMBS(blob,true)

image.DestroyImage
imageinfo.DestroyImageInfo

Return p
Exception
Return nil
End Function
```

Notes:

Default value is 75.
(Read and Write property)

97.20.170 Release as Boolean

MBS GraphicsMagick Plugin, Plugin Version: 5.2, Platforms: macOS, Linux, Windows, Targets: All.

Function: If true, the destructor will release the handle.
Notes: (Read and Write property)

97.20.171 RenderingIntent as Integer

MBS GraphicsMagick Plugin, Plugin Version: 5.2, Platforms: macOS, Linux, Windows, Targets: All.

Function: The rendering intent to use.
Notes:

constants:

UndefinedIntent	0
SaturationIntent	1
PerceptualIntent	2
AbsoluteIntent	3
RelativeIntent	4

(Read and Write property)

97.20.172 ResolutionUnits as Integer

MBS GraphicsMagick Plugin, Plugin Version: 5.2, Platforms: macOS, Linux, Windows, Targets: All.

Function: Units of image resolution.
Notes:

constants:

UndefinedResolution	0	Unset value.
PixelsPerInchResolution	1	Density specifications are specified in units of pixels per inch (english units).
PixelsPerCentimeterResolution	2	Density specifications are specified in units of pixels per centimeter (metric units).

(Read and Write property)

97.20.173 ResolutionX as Double

MBS GraphicsMagick Plugin, Plugin Version: 5.1, Platforms: macOS, Linux, Windows, Targets: All.

Function: The horizontal resolution of the image.
Notes:

The unit for resolution must be specified.
For more details please check the ImageMagick documentation.
(Read and Write property)

97.20.174 ResolutionY as Double

MBS GraphicsMagick Plugin, Plugin Version: 5.1, Platforms: macOS, Linux, Windows, Targets: All.

Function: The vertical resolution of the image.
Notes:

The unit for resolution must be specified.
For more details please check the ImageMagick documentation.
(Read and Write property)

97.20.175 Scene as Integer

MBS GraphicsMagick Plugin, Plugin Version: 5.2, Platforms: macOS, Linux, Windows, Targets: All.

Function: An undocumented property.
Notes: (Read and Write property)

97.20.176 StorageClass as Integer

MBS GraphicsMagick Plugin, Plugin Version: 5.2, Platforms: macOS, Linux, Windows, Targets: All.

Function: Image storage class.
Notes:

If DirectClass then the image packets contain valid RGB or CMYK colors. If PseudoClass then the image has a colormap referenced by pixel's index member.

constants:

UndefinedClass	0	Unset value.
DirectClass	1	Image is composed of pixels which represent literal color values.
PseudoClass	2	Image is composed of pixels which specify an index in a color palette.

(Read and Write property)

97.20.177 Taint as Boolean

MBS GraphicsMagick Plugin, Plugin Version: 5.2, Platforms: macOS, Linux, Windows, Targets: All.

Function: Set to True if the image pixels have been modified.

Notes: (Read and Write property)

97.20.178 Width as Integer

MBS GraphicsMagick Plugin, Plugin Version: 5.1, Platforms: macOS, Linux, Windows, Targets: All.

Function: The width of the image in pixels.
Notes:

For more details please check the ImageMagick documentation.
(Read and Write property)

97.20.179 Constants

97.20.180 kAffineDistortion = 1

MBS GraphicsMagick Plugin, Plugin Version: 12.5.

Function: One of the distortion effect constants.
See also:

- 97.20.181 kAffineDistortion = 1 18051

97.20.181 kAffineDistortion = 1

MBS GraphicsMagick Plugin, Plugin Version: 12.5.

Function: One of the distortion effect constants.
See also:

- 97.20.180 kAffineDistortion = 1 18051

97.20.182 kAffineProjectionDistortion = 2

MBS GraphicsMagick Plugin, Plugin Version: 12.5.

Function: One of the distortion effect constants.
See also:

- 97.20.183 kAffineProjectionDistortion = 2 18052

97.20.183 kAffineProjectionDistortion = 2

MBS GraphicsMagick Plugin, Plugin Version: 12.5.

Function: One of the distortion effect constants.
See also:

- 97.20.182 kAffineProjectionDistortion = 2 18051

97.20.184 kArcDistortion = 9

MBS GraphicsMagick Plugin, Plugin Version: 12.5.

Function: One of the distortion effect constants.
See also:

- 97.20.185 kArcDistortion = 9 18052

97.20.185 kArcDistortion = 9

MBS GraphicsMagick Plugin, Plugin Version: 12.5.

Function: One of the distortion effect constants.
See also:

- 97.20.184 kArcDistortion = 9 18052

97.20.186 kBackgroundDispose = 2

MBS GraphicsMagick Plugin, Plugin Version: 8.3.

Function: One of the Image layer Dispose Types.

97.20.187 kBarrelDistortion = 14

MBS GraphicsMagick Plugin, Plugin Version: 12.5.

Function: One of the distortion effect constants.
See also:

- 97.20.188 kBarrelDistortion = 14 18053

97.20.188 kBarrelDistortion = 14

MBS GraphicsMagick Plugin, Plugin Version: 12.5.

Function: One of the distortion effect constants.
See also:

- 97.20.187 kBarrelDistortion = 14 18052

97.20.189 kBarrelInverseDistortion = 15

MBS GraphicsMagick Plugin, Plugin Version: 12.5.

Function: One of the distortion effect constants.
See also:

- 97.20.190 kBarrelInverseDistortion = 15 18053

97.20.190 kBarrelInverseDistortion = 15

MBS GraphicsMagick Plugin, Plugin Version: 12.5.

Function: One of the distortion effect constants.
See also:

- 97.20.189 kBarrelInverseDistortion = 15 18053

97.20.191 kBarycentricColorInterpolate = 1

MBS GraphicsMagick Plugin, Plugin Version: 12.5.

Function: One of the interpolate method constants.
See also:

- 97.20.192 kBarycentricColorInterpolate = 1 18053

97.20.192 kBarycentricColorInterpolate = 1

MBS GraphicsMagick Plugin, Plugin Version: 12.5.

Function: One of the interpolate method constants.
See also:

- 97.20.191 kBarycentricColorInterpolate = 1 18053

97.20.193 kBilinearColorInterpolate = 7

MBS GraphicsMagick Plugin, Plugin Version: 12.5.

Function: One of the interpolate method constants.
See also:

- 97.20.194 kBilinearColorInterpolate = 7 18054

97.20.194 kBilinearColorInterpolate = 7

MBS GraphicsMagick Plugin, Plugin Version: 12.5.

Function: One of the interpolate method constants.
See also:

- 97.20.193 kBilinearColorInterpolate = 7 18054

97.20.195 kBilinearDistortion = 6

MBS GraphicsMagick Plugin, Plugin Version: 12.5.

Function: One of the distortion effect constants.
See also:

- 97.20.196 kBilinearDistortion = 6 18054

97.20.196 kBilinearDistortion = 6

MBS GraphicsMagick Plugin, Plugin Version: 12.5.

Function: One of the distortion effect constants.
See also:

- 97.20.195 kBilinearDistortion = 6 18054

97.20.197 kBilinearForwardDistortion = 6

MBS GraphicsMagick Plugin, Plugin Version: 12.5.

Function: One of the distortion effect constants.
See also:

- 97.20.198 kBilinearForwardDistortion = 6 18055

97.20.198 kBilinearForwardDistortion = 6

MBS GraphicsMagick Plugin, Plugin Version: 12.5.

Function: One of the distortion effect constants.
See also:

- 97.20.197 kBilinearForwardDistortion = 6 18054

97.20.199 kBilinearReverseDistortion = 7

MBS GraphicsMagick Plugin, Plugin Version: 12.5.

Function: One of the distortion effect constants.
See also:

- 97.20.200 kBilinearReverseDistortion = 7 18055

97.20.200 kBilinearReverseDistortion = 7

MBS GraphicsMagick Plugin, Plugin Version: 12.5.

Function: One of the distortion effect constants.
See also:

- 97.20.199 kBilinearReverseDistortion = 7 18055

97.20.201 kCoalesceLayer = 1

MBS GraphicsMagick Plugin, Plugin Version: 8.3.

Function: One of the Image layer method constants.

97.20.202 kCompareAnyLayer = 2

MBS GraphicsMagick Plugin, Plugin Version: 8.3.

Function: One of the Image layer method constants.

97.20.203 kCompareClearLayer = 3

MBS GraphicsMagick Plugin, Plugin Version: 8.3.

Function: One of the Image layer method constants.

97.20.204 kCompareOverlayLayer = 4

MBS GraphicsMagick Plugin, Plugin Version: 8.3.

Function: One of the Image layer method constants.

97.20.205 kCompositeLayer = 12

MBS GraphicsMagick Plugin, Plugin Version: 8.3.

Function: One of the Image layer method constants.

97.20.206 kCylinder2PlaneDistortion = 12

MBS GraphicsMagick Plugin, Plugin Version: 12.5.

Function: One of the distortion effect constants.
See also:

- 97.20.207 kCylinder2PlaneDistortion = 12 18056

97.20.207 kCylinder2PlaneDistortion = 12

MBS GraphicsMagick Plugin, Plugin Version: 12.5.

Function: One of the distortion effect constants.
See also:

- 97.20.206 kCylinder2PlaneDistortion = 12 18056

97.20.208 kDePolarDistortion = 11

MBS GraphicsMagick Plugin, Plugin Version: 12.5.

Function: One of the distortion effect constants.
See also:

- 97.20.209 kDePolarDistortion = 11 18057

97.20.209 kDePolarDistortion = 11

MBS GraphicsMagick Plugin, Plugin Version: 12.5.

Function: One of the distortion effect constants.
See also:

- 97.20.208 kDePolarDistortion = 11 18056

97.20.210 kDisposeLayer = 5

MBS GraphicsMagick Plugin, Plugin Version: 8.3.

Function: One of the Image layer method constants.

97.20.211 kFlattenLayer = 14

MBS GraphicsMagick Plugin, Plugin Version: 8.3.

Function: One of the Image layer method constants.

97.20.212 kInverseColorInterpolate = 19

MBS GraphicsMagick Plugin, Plugin Version: 12.5.

Function: One of the interpolate method constants.
See also:

- 97.20.213 kInverseColorInterpolate = 19 18057

97.20.213 kInverseColorInterpolate = 19

MBS GraphicsMagick Plugin, Plugin Version: 12.5.

Function: One of the interpolate method constants.
See also:

- 97.20.212 kInverseColorInterpolate = 19 18057

97.20.214 kMergeLayer = 13

MBS GraphicsMagick Plugin, Plugin Version: 8.3.

Function: One of the Image layer method constants.

97.20.215 kMosaicLayer = 15

MBS GraphicsMagick Plugin, Plugin Version: 8.3.

Function: One of the Image layer method constants.

97.20.216 kNoneDispose = 1

MBS GraphicsMagick Plugin, Plugin Version: 8.3.

Function: One of the Image layer Dispose Types.

97.20.217 kOptimizeImageLayer = 7

MBS GraphicsMagick Plugin, Plugin Version: 8.3.

Function: One of the Image layer method constants.

97.20.218 kOptimizeLayer = 6

MBS GraphicsMagick Plugin, Plugin Version: 8.3.

Function: One of the Image layer method constants.

97.20.219 kOptimizePlusLayer = 8

MBS GraphicsMagick Plugin, Plugin Version: 8.3.

Function: One of the Image layer method constants.

97.20.220 kOptimizeTransLayer = 9

MBS GraphicsMagick Plugin, Plugin Version: 8.3.

Function: One of the Image layer method constants.

97.20.221 kPerspectiveDistortion = 4

MBS GraphicsMagick Plugin, Plugin Version: 12.5.

Function: One of the distortion effect constants.
See also:

- 97.20.222 kPerspectiveDistortion = 4 18059

97.20.222 kPerspectiveDistortion = 4

MBS GraphicsMagick Plugin, Plugin Version: 12.5.

Function: One of the distortion effect constants.
See also:

- 97.20.221 kPerspectiveDistortion = 4 18059

97.20.223 kPerspectiveProjectionDistortion = 5

MBS GraphicsMagick Plugin, Plugin Version: 12.5.

Function: One of the distortion effect constants.
See also:

- 97.20.224 kPerspectiveProjectionDistortion = 5 18059

97.20.224 kPerspectiveProjectionDistortion = 5

MBS GraphicsMagick Plugin, Plugin Version: 12.5.

Function: One of the distortion effect constants.
See also:

- 97.20.223 kPerspectiveProjectionDistortion = 5 18059

97.20.225 kPlane2CylinderDistortion = 13

MBS GraphicsMagick Plugin, Plugin Version: 12.5.

Function: One of the distortion effect constants.
See also:

- 97.20.226 kPlane2CylinderDistortion = 13 18060

97.20.226 kPlane2CylinderDistortion = 13

MBS GraphicsMagick Plugin, Plugin Version: 12.5.

Function: One of the distortion effect constants.
See also:

- 97.20.225 kPlane2CylinderDistortion = 13 18059

97.20.227 kPolarDistortion = 10

MBS GraphicsMagick Plugin, Plugin Version: 12.5.

Function: One of the distortion effect constants.
See also:

- 97.20.228 kPolarDistortion = 10 18060

97.20.228 kPolarDistortion = 10

MBS GraphicsMagick Plugin, Plugin Version: 12.5.

Function: One of the distortion effect constants.
See also:

- 97.20.227 kPolarDistortion = 10 18060

97.20.229 kPolynomialColorInterpolate = 8

MBS GraphicsMagick Plugin, Plugin Version: 12.5.

Function: One of the interpolate method constants.
See also:

- 97.20.230 kPolynomialColorInterpolate = 8 18060

97.20.230 kPolynomialColorInterpolate = 8

MBS GraphicsMagick Plugin, Plugin Version: 12.5.

Function: One of the interpolate method constants.
See also:

- 97.20.229 kPolynomialColorInterpolate = 8 18060

97.20.231 kPolynomialDistortion = 8

MBS GraphicsMagick Plugin, Plugin Version: 12.5.

Function: One of the distortion effect constants.
See also:

- 97.20.232 kPolynomialDistortion = 8 18061

97.20.232 kPolynomialDistortion = 8

MBS GraphicsMagick Plugin, Plugin Version: 12.5.

Function: One of the distortion effect constants.
See also:

- 97.20.231 kPolynomialDistortion = 8 18061

97.20.233 kPreviousDispose = 3

MBS GraphicsMagick Plugin, Plugin Version: 8.3.

Function: One of the Image layer Dispose Types.

97.20.234 kRemoveDupsLayer = 10

MBS GraphicsMagick Plugin, Plugin Version: 8.3.

Function: One of the Image layer method constants.

97.20.235 kRemoveZeroLayer = 11

MBS GraphicsMagick Plugin, Plugin Version: 8.3.

Function: One of the Image layer method constants.

97.20.236 kResizeDistortion = 17

MBS GraphicsMagick Plugin, Plugin Version: 12.5.

Function: One of the distortion effect constants.
See also:

- 97.20.237 kResizeDistortion = 17 18062

97.20.237 kResizeDistortion = 17

MBS GraphicsMagick Plugin, Plugin Version: 12.5.

Function: One of the distortion effect constants.
See also:

- 97.20.236 kResizeDistortion = 17 18061

97.20.238 kScaleRotateTranslateDistortion = 3

MBS GraphicsMagick Plugin, Plugin Version: 12.5.

Function: One of the distortion effect constants.
See also:

- 97.20.239 kScaleRotateTranslateDistortion = 3 18062

97.20.239 kScaleRotateTranslateDistortion = 3

MBS GraphicsMagick Plugin, Plugin Version: 12.5.

Function: One of the distortion effect constants.
See also:

- 97.20.238 kScaleRotateTranslateDistortion = 3 18062

97.20.240 kSentinelDistortion = 18

MBS GraphicsMagick Plugin, Plugin Version: 12.5.

Function: One of the distortion effect constants.
See also:

- 97.20.241 kSentinelDistortion = 18 18062

97.20.241 kSentinelDistortion = 18

MBS GraphicsMagick Plugin, Plugin Version: 12.5.

Function: One of the distortion effect constants.
See also:

- 97.20.240 kSentinelDistortion = 18 18062

97.20.242 kShepardsColorInterpolate = 16

MBS GraphicsMagick Plugin, Plugin Version: 12.5.

Function: One of the interpolate method constants.
See also:

- 97.20.243 kShepardsColorInterpolate = 16 18063

97.20.243 kShepardsColorInterpolate = 16

MBS GraphicsMagick Plugin, Plugin Version: 12.5.

Function: One of the interpolate method constants.
See also:

- 97.20.242 kShepardsColorInterpolate = 16 18063

97.20.244 kShepardsDistortion = 16

MBS GraphicsMagick Plugin, Plugin Version: 12.5.

Function: One of the distortion effect constants.
See also:

- 97.20.245 kShepardsDistortion = 16 18063

97.20.245 kShepardsDistortion = 16

MBS GraphicsMagick Plugin, Plugin Version: 12.5.

Function: One of the distortion effect constants.
See also:

- 97.20.244 kShepardsDistortion = 16 18063

97.20.246 kUndefinedColorInterpolate = 0

MBS GraphicsMagick Plugin, Plugin Version: 12.5.

Function: One of the interpolate method constants.
See also:

- 97.20.247 kUndefinedColorInterpolate = 0 18064

97.20.247 kUndefinedColorInterpolate = 0

MBS GraphicsMagick Plugin, Plugin Version: 12.5.

Function: One of the interpolate method constants.
See also:

- 97.20.246 kUndefinedColorInterpolate = 0 18063

97.20.248 kUndefinedDispose = 0

MBS GraphicsMagick Plugin, Plugin Version: 8.3.

Function: One of the Image layer Dispose Types.

97.20.249 kUndefinedDistortion = 0

MBS GraphicsMagick Plugin, Plugin Version: 12.5.

Function: One of the distortion effect constants.
See also:

- 97.20.250 kUndefinedDistortion = 0 18064

97.20.250 kUndefinedDistortion = 0

MBS GraphicsMagick Plugin, Plugin Version: 12.5.

Function: One of the distortion effect constants.
See also:

- 97.20.249 kUndefinedDistortion = 0 18064

97.20.251 kUndefinedLayer = 0

MBS GraphicsMagick Plugin, Plugin Version: 8.3.

Function: One of the Image layer method constants.

97.20.252 kUnrecognizedDispose = 0

MBS GraphicsMagick Plugin, Plugin Version: 8.3.

Function: One of the Image layer Dispose Types.

97.20.253 kVoronoiColorInterpolate = 18

MBS GraphicsMagick Plugin, Plugin Version: 12.5.

Function: One of the interpolate method constants.
See also:

- 97.20.254 kVoronoiColorInterpolate = 18 18065

97.20.254 kVoronoiColorInterpolate = 18

MBS GraphicsMagick Plugin, Plugin Version: 12.5.

Function: One of the interpolate method constants.
See also:

- 97.20.253 kVoronoiColorInterpolate = 18 18065

97.21 class IMImageQ8MBS

97.21.1 class IMImageQ8MBS

MBS GraphicsMagick Plugin, Plugin Version: 5.1, Platforms: macOS, Linux, Windows, Targets: All.

Function: A class for an Image Magick Image in memory.
Notes:

Can exist with or without pixel data.

For more details please check the ImageMagick documentation.

97.21.2 Blog Entries

- MBS Xojo / Real Studio Plugins, version 15.1pr4

97.21.3 Blog Entries

- MBS Xojo / Real Studio Plugins, version 15.1pr4

97.21.4 Methods

97.21.5 AdaptiveThreshold(width as Integer, height as Integer, offset as Integer) as IMImageQ8MBS

MBS GraphicsMagick Plugin, Plugin Version: 5.1, Platforms: macOS, Linux, Windows, Targets: All.

Function: AdaptiveThreshold selects an individual threshold for each pixel based on the range of intensity values in its local neighborhood.
Notes:

This allows for thresholding of an image whose global intensity histogram doesn't contain distinctive peaks. Sets the last exception property.

width: The width of the local neighborhood.
height: The height of the local neighborhood.
offset: The mean offset.

For more details please check the ImageMagick documentation.

97.21.6 AddNoise(NoiseType as Integer) as IMImageQ8MBS

MBS GraphicsMagick Plugin, Plugin Version: 5.1, Platforms: macOS, Linux, Windows, Targets: All.

Function: Adds random noise to the image.
Notes:

Constants

UndefinedNoise	=0
UniformNoise	=1
GaussianNoise	=2
MultiplicativeGaussianNoise	=3
ImpulseNoise	=4
LaplacianNoise	=5
PoissonNoise	=6

For more details please check the ImageMagick documentation.
Sets the last exception property.

97.21.7 AffineTransformImage(matrix as IMImageAffineMatrixQ8MBS) as IMImageQ8MBS

MBS GraphicsMagick Plugin, Plugin Version: 11.3, Platforms: macOS, Linux, Windows, Targets: All.

Function: Transforms an image as dictated by the affine matrix.

97.21.8 AppendImageToList(img as IMImageQ8MBS)

MBS GraphicsMagick Plugin, Plugin Version: 5.2, Platforms: macOS, Linux, Windows, Targets: All.

Function: Adds an image to the image list.
Notes: For more details please check the ImageMagick documentation.

97.21.9 AutoGammaImage as Boolean

MBS GraphicsMagick Plugin, Plugin Version: 15.2, Platforms: macOS, Linux, Windows, Targets: All.

Function: AutoGammaImage extract the 'mean' from the image and adjust the image to try make set its gamma appropriatally.
Notes: Returns true on success or false on failure.

97.21.10 AutoGammaImageChannel(ChannelType as Integer) as Boolean

MBS GraphicsMagick Plugin, Plugin Version: 15.2, Platforms: macOS, Linux, Windows, Targets: All.

Function: AutoGammaImage extract the 'mean' from the image and adjust the image to try make set its gamma appropriatally.
Notes:

Returns true on success or false on failure.

channelType: The channels to auto-level. If the special 'SyncChannels' flag is set all given channels is adjusted in the same way using the mean average of those channels.

Constants for channel:

```
const UndefinedChannel   = 0
const RedChannel         = & h0001
const GrayChannel        = & h0001
const CyanChannel        = & h0001
const GreenChannel       = & h0002
const MagentaChannel     = & h0002
const BlueChannel        = & h0004
const YellowChannel      = & h0004
const AlphaChannel       = & h0008
const OpacityChannel     = & h0008
const BlackChannel       = & h0020
const IndexChannel       = & h0020
const AllChannels        = & h7fffffff
```

97.21.11 AutoLevelImage as Boolean

MBS GraphicsMagick Plugin, Plugin Version: 15.2, Platforms: macOS, Linux, Windows, Targets: All.

Function: AutoLevelImage adjusts the levels of a particular image channel by scaling the minimum and maximum values to the full quantum range.
Notes: Returns true on success or false on failure.

97.21.12 AutoLevelImageChannel(ChannelType as Integer) as Boolean

MBS GraphicsMagick Plugin, Plugin Version: 15.2, Platforms: macOS, Linux, Windows, Targets: All.

Function: AutoLevelImage adjusts the levels of a particular image channel by scaling the minimum and maximum values to the full quantum range.

Notes:

Returns true on success or false on failure.

ChannelType: The channels to auto-level. If the special 'SyncChannels' flag is set the min/max/mean value of all given channels is used for all given channels, to all channels in the same way.

Constants for channel:

```
const UndefinedChannel   = 0
const RedChannel         = & h0001
const GrayChannel        = & h0001
const CyanChannel        = & h0001
const GreenChannel       = & h0002
const MagentaChannel     = & h0002
const BlueChannel        = & h0004
const YellowChannel      = & h0004
const AlphaChannel       = & h0008
const OpacityChannel     = & h0008
const BlackChannel       = & h0020
const IndexChannel       = & h0020
const AllChannels        = & h7ffffff
```

97.21.13 Average as IMImageQ8MBS

MBS GraphicsMagick Plugin, Plugin Version: 5.2, Platforms: macOS, Linux, Windows, Targets: All.

Function: The Average() method takes a set of images and averages them together.
Notes:

Each image in the set must have the same width and height. Average() returns a single image with each corresponding pixel component of each image averaged. On failure, a nil image is returned and exception describes the reason for the failure.
Sets the last exception property.

For more details please check the ImageMagick documentation.

97.21.14 BilevelChannel(channel as Integer, threshold as Double) as boolean

MBS GraphicsMagick Plugin, Plugin Version: 5.1, Platforms: macOS, Linux, Windows, Targets: All.

Function: Changes the value of individual pixels based on the intensity of each pixel channel.
Notes:

The result is a high-contrast image.

channel: The channel type.
threshold: define the threshold values.

Constants for channel:

```
const UndefinedChannel   = 0
const RedChannel         = & h0001
const GrayChannel        = & h0001
const CyanChannel        = & h0001
const GreenChannel       = & h0002
const MagentaChannel     = & h0002
const BlueChannel        = & h0004
const YellowChannel      = & h0004
const AlphaChannel       = & h0008
const OpacityChannel     = & h0008
const BlackChannel       = & h0020
const IndexChannel       = & h0020
const AllChannels        = & h7fffffff
```

For more details please check the ImageMagick documentation.

97.21.15 BlackThreshold(threshold as string) as boolean

MBS GraphicsMagick Plugin, Plugin Version: 5.1, Platforms: macOS, Linux, Windows, Targets: All.

Function: BlackThreshold is like Threshold but forces all pixels below the threshold into black while leaving all pixels above the threshold unchanged.
Notes:

No exceptions are generated.
threshold: Define the threshold value. (ASCII string)
For more details please check the ImageMagick documentation.

97.21.16 BlobSize as Integer

MBS GraphicsMagick Plugin, Plugin Version: 5.1, Platforms: macOS, Linux, Windows, Targets: All.

Function: The expected size for this image written to a file.
Notes: For more details please check the ImageMagick documentation.

97.21.17 Blur(radius as Double, sigma as Double) as IMImageQ8MBS

MBS GraphicsMagick Plugin, Plugin Version: 5.2, Platforms: macOS, Linux, Windows, Targets: All.

Function: Blurs an image.
Notes:

We convolve the image with a Gaussian operator of the given radius and standard deviation (sigma) . For reasonable results, the radius should be larger than sigma. Use a radius of 0 and BlurImage selects a suitable radius for you.

radius: The radius of the Gaussian, in pixels, not counting the center pixel.
sigma: The standard deviation of the Gaussian, in pixels.

For more details please check the ImageMagick documentation.

97.21.18 BlurImageChannel(channel as Integer, radius as Double, sigma as Double) as IMImageQ8MBS

MBS GraphicsMagick Plugin, Plugin Version: 5.1, Platforms: macOS, Linux, Windows, Targets: All.

Function: Blurs an image.
Notes:

We convolve the image with a Gaussian operator of the given radius and standard deviation (sigma) . For reasonable results, the radius should be larger than sigma. Use a radius of 0 and BlurImageChannel selects a suitable radius for you.

channel: The channel type.
radius: The radius of the Gaussian, in pixels, not counting the center pixel.
sigma: The standard deviation of the Gaussian, in pixels.

Constants for channel:

For more details please check the ImageMagick documentation.

97.21.19 BorderImage(x as Integer, y as Integer, width as Integer, height as Integer) as IMImageQ8MBS

MBS GraphicsMagick Plugin, Plugin Version: 11.3, Platforms: macOS, Linux, Windows, Targets: All.

Function: Surrounds the image with a border of the color defined by the bordercolor member of the image.

```
const UndefinedChannel   = 0
const RedChannel         = & h0001
const GrayChannel        = & h0001
const CyanChannel        = & h0001
const GreenChannel       = & h0002
const MagentaChannel     = & h0002
const BlueChannel        = & h0004
const YellowChannel      = & h0004
const AlphaChannel       = & h0008
const OpacityChannel     = & h0008
const BlackChannel       = & h0020
const IndexChannel       = & h0020
const AllChannels        = & h7ffffff
```

Notes: The width and height of the border are defined by the corresponding parameters.

97.21.20 BrightnessContrastImage(brightness as Double, contrast as Double) as Boolean

MBS GraphicsMagick Plugin, Plugin Version: 15.2, Platforms: macOS, Linux, Windows, Targets: All.

Function: Changes the brightness and/or contrast of an image. It converts the brightness and contrast parameters into slope and intercept and calls a polynomical function to apply to the image.
Notes:

Returns true on success or false on failure.

brightness: the brightness percent (-100 .. 100).
contrast: the contrast percent (-100 .. 100).

97.21.21 BrightnessContrastImageChannel(ChannelType as Integer, brightness as Double, contrast as Double) as Boolean

MBS GraphicsMagick Plugin, Plugin Version: 15.2, Platforms: macOS, Linux, Windows, Targets: All.

Function: Changes the brightness and/or contrast of an image. It converts the brightness and contrast parameters into slope and intercept and calls a polynomical function to apply to the image.
Notes:

Returns true on success or false on failure.

brightness: the brightness percent (-100 .. 100).

contrast: the contrast percent (-100 .. 100).
ChannelType: The channels to use.

Constants for channel:

```
const UndefinedChannel  = 0
const RedChannel        = & h0001
const GrayChannel       = & h0001
const CyanChannel       = & h0001
const GreenChannel      = & h0002
const MagentaChannel    = & h0002
const BlueChannel       = & h0004
const YellowChannel     = & h0004
const AlphaChannel      = & h0008
const OpacityChannel    = & h0008
const BlackChannel      = & h0020
const IndexChannel      = & h0020
const AllChannels       = & h7fffffff
```

97.21.22 Charcoal(radius as Double, sigma as Double) as IMImageQ8MBS

MBS GraphicsMagick Plugin, Plugin Version: 5.4, Platforms: macOS, Linux, Windows, Targets: All.

Function: Charcoal creates a new image that is a copy of an existing one with the edge highlighted.
Notes:

radius: the radius of the pixel neighborhood.
sigma: The standard deviation of the Gaussian, in pixels.

Returns nil on any error.
Sets the last exception property.

97.21.23 Chop(x as Integer, y as Integer, width as Integer, height as Integer) as IMImageQ8MBS

MBS GraphicsMagick Plugin, Plugin Version: 6.1, Platforms: macOS, Linux, Windows, Targets: All.

Function: Chop removes a region of an image and collapses the image to occupy the removed portion.
Notes:

Returns nil on any error.
Sets the last exception property.

97.21.24 ClipPath(path as string, inside as boolean) as boolean

MBS GraphicsMagick Plugin, Plugin Version: 5.2, Platforms: macOS, Linux, Windows, Targets: All.

Function: Sets the image clip mask based any clipping path information if it exists.
Notes:

pathname:	name of clipping path resource. If name is preceded by # , use clipping path numbered by name.
inside:	if true, later operations take effect inside clipping path. Otherwise later operations take effect outside clipping path.

Returns true on success and false on any error.

97.21.25 Clone as IMImageQ8MBS

MBS GraphicsMagick Plugin, Plugin Version: 5.1, Platforms: macOS, Linux, Windows, Targets: All.

Function: Creates a copy of this image object.
Notes: For more details please check the ImageMagick documentation.

97.21.26 CloneImageAttributes(image as IMImageAttributeQ8MBS) as Boolean

MBS GraphicsMagick Plugin, Plugin Version: 6.1, Platforms: macOS, Linux, Windows, Targets: All.

Function: CloneImageAttributes() clones one or more image attributes.
Notes: Returns false on any error.

97.21.27 CloneImageProfiles(SourceImage as IMImageQ8MBS) as boolean

MBS GraphicsMagick Plugin, Plugin Version: 5.2, Platforms: macOS, Linux, Windows, Targets: All.

Function: Clones one or more image profiles.
Notes: Returns false on any error and true on success.

97.21.28 Close

MBS GraphicsMagick Plugin, Plugin Version: 5.1, Platforms: macOS, Linux, Windows, Targets: All.

Function: The destructor.
Notes: There is no need to call this method except you want to free all resources used by this object now without waiting for Xojo to do it for you.

97.21.29 ClutImage(clutImage as IMImageQ8MBS) as Boolean

MBS GraphicsMagick Plugin, Plugin Version: 15.2, Platforms: macOS, Linux, Windows, Targets: All.

Function: Replaces each color value in the given image, by using it as an index to lookup a replacement color value in a Color Look UP Table in the form of an image.
Notes:

The values are extracted along a diagonal of the CLUT image so either a horizontal or vertial gradient image can be used.

Typically this is used to either re-color a gray-scale image according to a color gradient in the CLUT image, or to perform a freeform histogram (level) adjustment according to the (typically gray-scale) gradient in the CLUT image.

When the 'channel' mask includes the matte/alpha transparency channel but one image has no such channel it is assumed that that image is a simple gray-scale image that will effect the alpha channel values, either for gray-scale coloring (with transparent or semi-transparent colors), or a histogram adjustment of existing alpha channel values. If both images have matte channels, direct and normal indexing is applied, which is rarely used.

ClutImage: the color lookup table image for replacement color values.

Returns true on success or false on failure.

97.21.30 ClutImageChannel(ChannelType as Integer, clutImage as IMImageQ8MBS) as Boolean

MBS GraphicsMagick Plugin, Plugin Version: 15.2, Platforms: macOS, Linux, Windows, Targets: All.

Function: Replaces each color value in the given image, by using it as an index to lookup a replacement color value in a Color Look UP Table in the form of an image.
Notes:

The values are extracted along a diagonal of the CLUT image so either a horizontal or vertial gradient image can be used.

Typically this is used to either re-color a gray-scale image according to a color gradient in the CLUT image,

or to perform a freeform histogram (level) adjustment according to the (typically gray-scale) gradient in the CLUT image.

When the 'channel' mask includes the matte/alpha transparency channel but one image has no such channel it is assumed that that image is a simple gray-scale image that will effect the alpha channel values, either for gray-scale coloring (with transparent or semi-transparent colors), or a histogram adjustment of existing alpha channel values. If both images have matte channels, direct and normal indexing is applied, which is rarely used.

ClutImage: the color lookup table image for replacement color values.
ChannelType: The channels to use.

Returns true on success or false on failure.

Constants for channel:

```
const UndefinedChannel   = 0
const RedChannel         = & h0001
const GrayChannel        = & h0001
const CyanChannel        = & h0001
const GreenChannel       = & h0002
const MagentaChannel     = & h0002
const BlueChannel        = & h0004
const YellowChannel      = & h0004
const AlphaChannel       = & h0008
const OpacityChannel     = & h0008
const BlackChannel       = & h0020
const IndexChannel       = & h0020
const AllChannels        = & h7ffffff
```

97.21.31 CoalesceImages as IMImageQ8MBS

MBS GraphicsMagick Plugin, Plugin Version: 6.1, Platforms: macOS, Linux, Windows, Targets: All.

Function: CoalesceImages composites a set of images while respecting any page offsets and disposal methods.
Notes:

GIF, MIFF, and MNG animation sequences typically start with an image background and each subsequent image varies in size and offset. CoalesceImages() returns a new sequence where each image in the sequence is the same size as the first and composited with the next image in the sequence.

Returns nil on any error.

Sets the last exception property.

97.21.32 Colorize(opacity as string, PenColorRed as Integer, PenColorGreen as Integer, PenColorBlue as Integer, PenColorOpacity as Integer) as IMImageQ8MBS

MBS GraphicsMagick Plugin, Plugin Version: 5.4, Platforms: macOS, Linux, Windows, Targets: All.

Function: Method ColorizeImage creates a new image that is a copy of an existing one with the image pixels colorized.
Notes:

The colorization is controlled with the pen color and the opacity levels.

opacity: A character string indicating the level of opacity as a percentage (0-100).
PenColorRed, PenColorGreen, PenColorBlue and PenColorOpacity define the pen color used.

Returns nil on any error.
Sets the last exception property.

97.21.33 Combine(channel as Integer) as IMImageQ8MBS

MBS GraphicsMagick Plugin, Plugin Version: 5.2, Platforms: macOS, Linux, Windows, Targets: All.

Function: Combines one or more images into a single image.
Notes:

The grayscale value of the pixels of each image in the sequence is assigned in order to the specified channels of the combined image. The typical ordering would be image 1 =>Red, 2 =>Green, 3 =>Blue, etc.

The lastexception property is set.

97.21.34 CompareImageLayers(ImageLayerMethod as Integer) as IMImageQ8MBS

MBS GraphicsMagick Plugin, Plugin Version: 8.3, Platforms: macOS, Linux, Windows, Targets: All.

Function: CompareImageLayers() compares each image with the next in a sequence and returns the minimum bounding region of all the pixel differences (of the mageLayerMethod specified) it discovers.
Notes:

Images do NOT have to be the same size, though it is best that all the images are 'coalesced' (images are all the same size, on a flattened canvas, so as to represent exactly how an specific frame should look).

No GIF dispose methods are applied, so GIF animations must be coalesced before applying this image operator to find differences to them.

ImageLayerMethod:
the layers type to compare images with. Must be one of... CompareAnyLayer, CompareClearLayer, CompareOverlayLayer.

Can raise an exception.

97.21.35 Composite(ComposeOperator as Integer, Image as IMImageQ8MBS, x as Integer, y as Integer)

MBS GraphicsMagick Plugin, Plugin Version: 5.2, Platforms: macOS, Linux, Windows, Targets: All.

Function: Returns the second image composited onto the first at the specified offsets.
Notes:

compose: Specifies an image composite operator.
Image: The second image.
x: An integer that specifies the column offset of the composited image.
y: An integer that specifies the row offset of the composited image.

No error code and exception!

97.21.36 ConsolidateCMYKImages as IMImageQ8MBS

MBS GraphicsMagick Plugin, Plugin Version: 6.1, Platforms: macOS, Linux, Windows, Targets: All.

Function: Consolidates a sequence of CMYK images.
Notes:

Returns nil on any error.
Sets the last exception property.

97.21.37 ContrastImage(sharpen as boolean) as Boolean

MBS GraphicsMagick Plugin, Plugin Version: 15.2, Platforms: macOS, Linux, Windows, Targets: All.

Function: Enhances the intensity differences between the lighter and darker elements of the image.
Notes:

Returns true on success or false on failure.
Set sharpen to true to increase the image contrast otherwise the contrast is reduced.

97.21.38 CopyPicture as picture

MBS GraphicsMagick Plugin, Plugin Version: 11.3, Platforms: macOS, Linux, Windows, Targets: All.

Function: Copies the Image Magick Image and returns a Xojo picture.
Example:

```
dim image as IMImageQ8MBS // your image
Canvas1.Backdrop=image.CopyPicture
```

Notes:

Sets the last exception property.
Returns nil on any error.
This method works only for bitmap images.
See also:

- 97.21.39 CopyPicture(x as Integer, y as Integer, width as Integer, height as Integer) as picture 18079

97.21.39 CopyPicture(x as Integer, y as Integer, width as Integer, height as Integer) as picture

MBS GraphicsMagick Plugin, Plugin Version: 5.2, Platforms: macOS, Linux, Windows, Targets: All.

Function: Copies a portion of the Image Magick Image and returns a Xojo picture.
Example:

```
dim image as IMImageQ8MBS // your image
Canvas1.Backdrop=image.CopyPicture(0,0,image.Width,image.Height)
```

Notes:

Sets the last exception property.
Returns nil on any error.
This method works only for bitmap images.
x and y are zero based.
See also:

- 97.21.38 CopyPicture as picture 18079

97.21.40 CopyPictureMask as picture

MBS GraphicsMagick Plugin, Plugin Version: 11.3, Platforms: macOS, Linux, Windows, Targets: All.

Function: Copies the mask of the Image Magick Image and returns a Xojo picture.
Example:

```
dim image as IMImageQ8MBS // your image
Canvas1.Backdrop=image.CopyPictureMask
```

Notes:

Sets the last exception property.
Returns nil on any error.
This method works only for bitmap images.
See also:

- 97.21.41 CopyPictureMask(x as Integer, y as Integer, width as Integer, height as Integer) as picture 18080

97.21.41 CopyPictureMask(x as Integer, y as Integer, width as Integer, height as Integer) as picture

MBS GraphicsMagick Plugin, Plugin Version: 5.2, Platforms: macOS, Linux, Windows, Targets: All.

Function: Copies a portion of the mask of the Image Magick Image and returns a Xojo picture.
Example:

```
dim image as IMImageQ8MBS // your image
Canvas1.Backdrop=image.CopyPictureMask(0,0,image.Width,image.Height)
```

Notes:

Sets the last exception property.
Returns nil on any error.
This method works only for bitmap images.
x and y are zero based.
See also:

- 97.21.40 CopyPictureMask as picture 18080

97.21.42 CopyPixel(x as Integer, y as Integer) as IMColorQ8MBS

MBS GraphicsMagick Plugin, Plugin Version: 5.2, Platforms: macOS, Linux, Windows, Targets: All.

Function: Copies a pixel.
Notes:

Returns nil on any error.
This method works only for bitmap images.
x and y are zero based.

97.21.43 CreateHBITMAP as Ptr

MBS GraphicsMagick Plugin, Plugin Version: 15.1, Platform: Windows, Targets: All.

Function: Creates a HBITMAP for the image for use with Windows Declares.
Notes: The HBITMAP returned needs to be freed when you are done with it or you risk having a memory leak.

97.21.44 Crop(x as Integer, y as Integer, width as Integer, height as Integer) as IMImageQ8MBS

MBS GraphicsMagick Plugin, Plugin Version: 6.1, Platforms: macOS, Linux, Windows, Targets: All.

Function: Crop extracts a region of the image starting at the offset defined by geometry.
Notes:

Returns nil on any error.
Sets the last exception property.

97.21.45 CropImageToTiles(CropGeometry as string) as IMImageQ8MBS

MBS GraphicsMagick Plugin, Plugin Version: 11.3, Platforms: macOS, Linux, Windows, Targets: All.

Function: Crops a single image, into a possible list of tiles.
Notes: This may include a single sub-region of the image. This basically applies all the normal geometry flags for Crop.

97.21.46 CycleColormap(displace as Integer) as boolean

MBS GraphicsMagick Plugin, Plugin Version: 5.2, Platforms: macOS, Linux, Windows, Targets: All.

Function: Displaces an image's colormap by a given number of positions.
Notes:

If you cycle the colormap a number of times you can produce a psychodelic effect.

Returns true on success.
displace: displace the colormap this amount.

97.21.47 DecipherImage(passkey as string) as boolean

MBS GraphicsMagick Plugin, Plugin Version: 11.3, Platforms: macOS, Linux, Windows, Targets: All.

Function: Converts cipher pixels to plain pixels.
Notes:

Passkey: decipher cipher pixels with this passphrase.
Returns true on success.

97.21.48 DeconstructImages as IMImageQ8MBS

MBS GraphicsMagick Plugin, Plugin Version: 6.1, Platforms: macOS, Linux, Windows, Targets: All.

Function: DeconstructImages() compares each image with the next in a sequence and returns the minimum bounding region of all differences from the first image.
Notes:

Returns nil on any error.
Sets the last exception property.

97.21.49 DeleteImageAttribute(key as string) as Boolean

MBS GraphicsMagick Plugin, Plugin Version: 6.1, Platforms: macOS, Linux, Windows, Targets: All.

Function: DeleteImageAttribute() deletes an attribute from the image.
Notes: Returns false on any error.

97.21.50 Despeckle() as IMImageQ8MBS

MBS GraphicsMagick Plugin, Plugin Version: 5.1, Platforms: macOS, Linux, Windows, Targets: All.

Function: Reduces the speckle noise in an image while perserving the edges of the original image.
Notes:

Sets the last exception property.
For more details please check the ImageMagick documentation.

97.21.51 DestroyImage

MBS GraphicsMagick Plugin, Plugin Version: 5.1, Platforms: macOS, Linux, Windows, Targets: All.

Function: Releases the memory used for this image and sets handle to 0.
Notes:

For more details please check the ImageMagick documentation.
The destructor will call this for you if release=true.

97.21.52 DestroyImageAttributes

MBS GraphicsMagick Plugin, Plugin Version: 6.1, Platforms: macOS, Linux, Windows, Targets: All.

Function: Deallocates memory associated with the image attribute list.

97.21.53 DestroyImageList

MBS GraphicsMagick Plugin, Plugin Version: 5.2, Platforms: macOS, Linux, Windows, Targets: All.

Function: Destroys the image list and sets the handle to 0.
Notes:

For more details please check the ImageMagick documentation.
The destructor will call this for you if release=true.

97.21.54 DestroyImageProfiles

MBS GraphicsMagick Plugin, Plugin Version: 5.2, Platforms: macOS, Linux, Windows, Targets: All.

Function: Releases memory associated with an image profile map.

97.21.55 DistortImage(DistortImageMethod as Integer, values() as Double, bestfit as boolean) as IMImageQ8MBS

MBS GraphicsMagick Plugin, Plugin Version: 12.5, Platforms: macOS, Linux, Windows, Targets: All.

Function: DistortImage() distorts an image using various distortion methods, by mapping color lookups of the source image to a new destination image usally of the same size as the source image, unless 'bestfit' is set to true.
Notes:

If 'bestfit' is enabled, and distortion allows it, the destination image is adjusted to ensure the whole source 'image' will just fit within the final destination image, which will be sized and offset accordingly. Also in many cases the virtual offset of the source image will be taken into account in the mapping.

If the '-verbose' control option has been set print to standard error the equicelent '-fx' formula with coefficients for the function, if practical.

A description of each parameter follows:
self: the image to be distorted.
m: the method of image distortion. ArcDistortion always ignores source image offset, and always 'bestfit' the destination image with the top left corner offset relative to the polar mapping center. Affine, Perspective, and Bilinear, do least squares fitting of the distrotion when more than the minimum number of control point pairs are provided. Perspective, and Bilinear, fall back to a Affine distortion when less than 4 control point pairs are provided. While Affine distortions let you use any number of control point pairs, that is Zero pairs is a No-Op (viewport only) distortion, one pair is a translation and two pairs of control points do a scale-rotate-translate, without any shearing.
values: arguments given.
bestfit: Attempt to 'bestfit' the size of the resulting image. This also forces the resulting image to be a 'layered' virtual canvas image. Can be overridden using 'distort:viewport' setting.

Extra Controls from Image meta-data (artifacts)...

- "verbose" Output to stderr alternatives, internal coefficents, and FX equivalents for the distortion operation (if feasible). This forms an extra check of the distortion method, and allows users access to the internal constants IM calculates for the distortion.
- "distort:viewport" Directly set the output image canvas area and offest to use for the resulting image, rather than use the original images canvas, or a calculated 'bestfit' canvas.
- "distort:scale" Scale the size of the output canvas by this amount to provide a method of Zooming, and for super-sampling the results.

Other settings that can effect results include

- 'interpolate' For source image lookups (scale enlargements)
- 'filter' Set filter to use for area-resampling (scale shrinking). Set to 'point' to turn off and use 'interpolate' lookup instead

97.21.56 Edge(radius as Double) as IMImageQ8MBS

MBS GraphicsMagick Plugin, Plugin Version: 5.1, Platforms: macOS, Linux, Windows, Targets: All.

Function: Finds edges in an image.
Notes:

Radius defines the radius of the convolution filter. Use a radius of 0 and Edge selects a suitable radius for you.
Sets the last exception property.

For more details please check the ImageMagick documentation.

97.21.57 Emboss(radius as Double, sigma as Double) as IMImageQ8MBS

MBS GraphicsMagick Plugin, Plugin Version: 5.1, Platforms: macOS, Linux, Windows, Targets: All.

Function: Returns a grayscale image with a three-dimensional effect.
Notes:

We convolve the image with a Gaussian operator of the given radius and standard deviation (sigma) . For reasonable results, radius should be larger than sigma. Use a radius of 0 and Emboss selects a suitable radius for you.
Sets the last exception property.

For more details please check the ImageMagick documentation.

97.21.58 EncipherImage(passkey as string) as boolean

MBS GraphicsMagick Plugin, Plugin Version: 11.3, Platforms: macOS, Linux, Windows, Targets: All.

Function: Converts pixels to cipher-pixels.
Notes:

passkey: encipher pixels with this passphrase.
Returns true on success.

97.21.59 EqualizeImage as Boolean

MBS GraphicsMagick Plugin, Plugin Version: 15.2, Platforms: macOS, Linux, Windows, Targets: All.

Function: Applies a histogram equalization to the image.
Notes:

Returns true on success or false on failure.

ChannelType: The channels to use.

97.21.60 EqualizeImageChannel(ChannelType as Integer) as Boolean

MBS GraphicsMagick Plugin, Plugin Version: 15.2, Platforms: macOS, Linux, Windows, Targets: All.

Function: Applies a histogram equalization to the image.
Notes:

Returns true on success or false on failure.

ChannelType: The channels to use.

Constants for channel:

```
const UndefinedChannel  = 0
const RedChannel        = & h0001
const GrayChannel       = & h0001
const CyanChannel       = & h0001
const GreenChannel      = & h0002
const MagentaChannel    = & h0002
const BlueChannel       = & h0004
const YellowChannel     = & h0004
const AlphaChannel      = & h0008
const OpacityChannel    = & h0008
const BlackChannel      = & h0020
const IndexChannel      = & h0020
const AllChannels       = & h7fffffff
```

97.21.61 ExcerptImage(x as Integer, y as Integer, width as Integer, height as Integer) as IMImageQ8MBS

MBS GraphicsMagick Plugin, Plugin Version: 11.3, Platforms: macOS, Linux, Windows, Targets: All.

Function: Returns a excerpt of the image as defined by the geometry.
Notes: Define the region of the image to extend with x, y, width, and height.

97.21.62 ExtentImage(x as Integer, y as Integer, width as Integer, height as Integer) as IMImageQ8MBS

MBS GraphicsMagick Plugin, Plugin Version: 11.3, Platforms: macOS, Linux, Windows, Targets: All.

Function: Extends the image as defined by the geometry, gravity, and image background color.
Notes:

Define the region of the image to extend with x, y, width, and height.

Set the (x,y) offset of the geometry to move the original image relative to the extended image.

97.21.63 FlattenImages as IMImageQ8MBS

MBS GraphicsMagick Plugin, Plugin Version: 6.1, Platforms: macOS, Linux, Windows, Targets: All.

Function: Flatten composites all images from the current image pointer to the end of the image list and returns a single flattened image.
Notes:

Returns nil on any error.
Sets the last exception property.

97.21.64 Flip as IMImageQ8MBS

MBS GraphicsMagick Plugin, Plugin Version: 6.1, Platforms: macOS, Linux, Windows, Targets: All.

Function: Flip creates a vertical mirror image by reflecting the pixels around the central x-axis.
Notes:

Returns nil on any error.
Sets the last exception property.

97.21.65 Flop as IMImageQ8MBS

MBS GraphicsMagick Plugin, Plugin Version: 6.1, Platforms: macOS, Linux, Windows, Targets: All.

Function: Flop creates a horizontal mirror image by reflecting the pixels around the central y-axis.
Notes:

Returns nil on any error.
Sets the last exception property.

97.21.66 FrameImage(x as Integer, y as Integer, width as Integer, height as Integer, innerBevel as Integer, OuterBevel as Integer) as IMImageQ8MBS

MBS GraphicsMagick Plugin, Plugin Version: 11.3, Platforms: macOS, Linux, Windows, Targets: All.

Function: Adds a simulated three-dimensional border around the image.
Notes: The color of the border is defined by the MatteColor of image. Width and height specify the border width of the vertical and horizontal sides of the frame. innerBevel and OuterBevel indicate the width of the inner and outer shadows of the frame.

97.21.67 FxImage(expression as string) as IMImageQ8MBS

MBS GraphicsMagick Plugin, Plugin Version: 8.2, Platforms: macOS, Linux, Windows, Targets: All.

Function: FxImage() applies a mathematical expression to the specified image.
Notes: Can raise an exception.

97.21.68 GaussianBlurChannel(channel as Integer, radius as Double, sigma as Double) as IMImageQ8MBS

MBS GraphicsMagick Plugin, Plugin Version: 5.1, Platforms: macOS, Linux, Windows, Targets: All.

Function: Blurs an image.
Notes:

We convolve the image with a Gaussian operator of the given radius and standard deviation (sigma) . For reasonable results, the radius should be larger than sigma. Use a radius of 0 and GaussianBlur selects a suitable radius for you.
Sets the last exception property.

radius: the radius of the Gaussian, in pixels, not counting the center pixel.
channel: The channel type.
sigma: the standard deviation of the Gaussian, in pixels.

Constants for channel:

For more details please check the ImageMagick documentation.

97.21.69 GetImageAttribute(key as string) as IMImageAttributeQ8MBS

MBS GraphicsMagick Plugin, Plugin Version: 6.1, Platforms: macOS, Linux, Windows, Targets: All.

```
const UndefinedChannel   = 0
const RedChannel         = & h0001
const GrayChannel        = & h0001
const CyanChannel        = & h0001
const GreenChannel       = & h0002
const MagentaChannel     = & h0002
const BlueChannel        = & h0004
const YellowChannel      = & h0004
const AlphaChannel       = & h0008
const OpacityChannel     = & h0008
const BlackChannel       = & h0020
const IndexChannel       = & h0020
const AllChannels        = & h7ffffff
```

Function: GetImageAttribute searches the list of image attributes and returns a reference to the attribute if it exists otherwise nil.

97.21.70 GetImageClippingPathAttribute as IMImageAttributeQ8MBS

MBS GraphicsMagick Plugin, Plugin Version: 6.1, Platforms: macOS, Linux, Windows, Targets: All.

Function: GetImageClippingPathAttribute searches the list of image attributes and returns a reference to a clipping path if it exists otherwise nil.

97.21.71 GetImageProfile(name as string) as string

MBS GraphicsMagick Plugin, Plugin Version: 5.2, Platforms: macOS, Linux, Windows, Targets: All.

Function: Gets a profile associated with an image by name.
Notes: Returns "" on any error.

97.21.72 GetNextImageAttribute as IMImageAttributeQ8MBS

MBS GraphicsMagick Plugin, Plugin Version: 6.1, Platforms: macOS, Linux, Windows, Targets: All.

Function: GetNextImageAttribute() gets the next image attribute.
Notes: Returns nil on any error.

97.21.73 GetNextImageProfile as string

MBS GraphicsMagick Plugin, Plugin Version: 5.2, Platforms: macOS, Linux, Windows, Targets: All.

Function: Gets the next profile name for an image.
Notes: Returns "" on any error.

97.21.74 HandleMemory as memoryblock

MBS GraphicsMagick Plugin, Plugin Version: 5.2, Platforms: macOS, Linux, Windows, Targets: All.

Function: The content of the whole Image structure copied into a memoryblock.
Notes: Returns nil on any error.

97.21.75 ImagesToBlob(info as IMImageInfoQ8MBS) as String

MBS GraphicsMagick Plugin, Plugin Version: 5.2, Platforms: macOS, Linux, Windows, Targets: All.

Function: ImagesToBlob implements direct to memory image formats.
Notes:

It returns the image sequence as a string. The magick member of the ImageInfo structure determines the format of the returned blob (GIF, JPEG, PNG, etc.)

Note, some image formats do not permit multiple images to the same image stream (e.g. JPEG). in this instance, just the first image of the sequence is returned as a blob.

Sets the last exception property and returns "" on any error.
For more details please check the ImageMagick documentation.

97.21.76 ImageToBlob(info as IMImageInfoQ8MBS) as String

MBS GraphicsMagick Plugin, Plugin Version: 5.1, Platforms: macOS, Linux, Windows, Targets: All.

Function: ImagesToBlob implements direct to memory image formats.
Example:

```
dim im as ImageMagickQ8MBS // global

Function IMPictureToString(p as picture, magick as string, quality as Integer) As string
dim image as new IMImageQ8MBS
dim imageinfo as IMImageInfoQ8MBS
dim s,data as string
```

```
dim impp as new IMMagickPixelPacketQ8MBS

// empty string for nil picture
if p = nil then
Return ""
end if

// create a new picture info

imageinfo = im.NewImageInfo
imageinfo.ColorSpace=1
// only color space is needed. 1 for RGB.

// background color of image
impp.red = 0
impp.Green = 0
impp.Blue = 0

// creates a new image object
if not image.NewImage(imageinfo,p.Width,p.Height,impp) then
Return ""
end if

// copy RB picture into IM Image at position 0/0
image.ColorSpace = 1
image.SetPicture(p,0,0)

// set compression data
imageinfo.Magick = magick
imageinfo.Quality = quality

// and rendering intent: 2=PerceptualIntent
'image.RenderingIntent = 2

// create image data
data = image.ImageToBlob(imageinfo)

// release memory
image.DestroyImage
imageinfo.DestroyImageInfo

// return result
Return data

Exception
// in case of an exception return nothing
Return ""
```

End Function

Notes:

It returns the image sequence as a string. The magick member of the ImageInfo structure determines the format of the returned blob (GIF, JPEG, PNG, etc.)

Note, some image formats do not permit multiple images to the same image stream (e.g. JPEG). in this instance, just the first image of the sequence is returned as a blob.

Sets the last exception property and returns "" on any error.
For more details please check the ImageMagick documentation.

97.21.77 Implode(factor as Double) as IMImageQ8MBS

MBS GraphicsMagick Plugin, Plugin Version: 5.4, Platforms: macOS, Linux, Windows, Targets: All.

Function: Method ImplodeImage creates a new image that is a copy of an existing one with the image pixels "implode" by the specified percentage.
Notes:

factor: A double value that defines the extent of the implosion.

Returns nil on any error.
Sets the last exception property.

97.21.78 IsBlobExempt as boolean

MBS GraphicsMagick Plugin, Plugin Version: 5.1, Platforms: macOS, Linux, Windows, Targets: All.

Function: Returns true if the blob is exempt.
Notes: For more details please check the ImageMagick documentation.

97.21.79 IsBlobSeekable as boolean

MBS GraphicsMagick Plugin, Plugin Version: 5.1, Platforms: macOS, Linux, Windows, Targets: All.

Function: Returns true if the blob is seekable.
Notes: For more details please check the ImageMagick documentation.

97.21.80 IsBlobTemporary as boolean

MBS GraphicsMagick Plugin, Plugin Version: 5.1, Platforms: macOS, Linux, Windows, Targets: All.

Function: Returns true if the blob is temporary.
Notes: For more details please check the ImageMagick documentation.

97.21.81 Magnify as IMImageQ8MBS

MBS GraphicsMagick Plugin, Plugin Version: 5.1, Platforms: macOS, Linux, Windows, Targets: All.

Function: A convenience method that scales an image proportionally to twice its size.
Notes:

Sets the last exception property.
For more details please check the ImageMagick documentation.

97.21.82 MedianFilter(radius as Double) as IMImageQ8MBS

MBS GraphicsMagick Plugin, Plugin Version: 5.1, Platforms: macOS, Linux, Windows, Targets: All.

Function: Applies a digital filter that improves the quality of a noisy image.
Notes:

Each pixel is replaced by the median in a set of neighboring pixels as defined by radius.
Sets the last exception property.

For more details please check the ImageMagick documentation.

97.21.83 MergeImageLayers(ImageLayerMethod as Integer) as IMImageQ8MBS

MBS GraphicsMagick Plugin, Plugin Version: 8.3, Platforms: macOS, Linux, Windows, Targets: All.

Function: MergeImageLayers() composes all the image layers from the current given image onward to produce a single image of the merged layers.
Notes:

The inital canvas's size depends on the given ImageLayerMethod, and is initialized using the first images images background color. The images are then compositied onto that image in sequence using the given composition that has been assigned to each individual image.

ImageLayerMethod:
the method of selecting the size of the initial canvas.

MergeLayer: Merge all layers onto a canvas just large enough to hold all the actual images. The virtual canvas of the first image is preserved but otherwise ignored.

FlattenLayer: Use the virtual canvas size of first image. Images which fall outside this canvas is clipped. This can be used to 'fill out' a given virtual canvas.

MosaicLayer: Start with the virtual canvas of the first image, enlarging left and right edges to contain all images. Images with negative offsets will be clipped.

Can raise an exception.

97.21.84 Minify as IMImageQ8MBS

MBS GraphicsMagick Plugin, Plugin Version: 5.1, Platforms: macOS, Linux, Windows, Targets: All.

Function: A convenience method that scales an image proportionally to half its size.
Notes:

Sets the last exception property.
For more details please check the ImageMagick documentation.

97.21.85 MosaicImages as IMImageQ8MBS

MBS GraphicsMagick Plugin, Plugin Version: 6.1, Platforms: macOS, Linux, Windows, Targets: All.

Function: MosaicImages inlays an image sequence to form a single coherent picture.
Notes:

It returns a single image with each image in the sequence composited at the location defined by the page member of the image structure.
Returns nil on any error.
Sets the last exception property.

97.21.86 MotionBlur(radius as Double, sigma as Double, angle as Double) as IMImageQ8MBS

MBS GraphicsMagick Plugin, Plugin Version: 5.1, Platforms: macOS, Linux, Windows, Targets: All.

Function: Simulates motion blur.
Notes:

We convolve the image with a Gaussian operator of the given radius and standard deviation (sigma). For reasonable results, radius should be larger than sigma. Use a radius of 0 and MotionBlur selects a suitable radius for you. Angle gives the angle of the blurring motion.
Sets the last exception property.

For more details please check the ImageMagick documentation.

97.21.87 NegateImage(gray as boolean = false) as Boolean

MBS GraphicsMagick Plugin, Plugin Version: 15.2, Platforms: macOS, Linux, Windows, Targets: All.

Function: Negates the colors in the reference image.
Notes:

Returns true on success or false on failure.
The grayscale option means that only grayscale values within the image are negated.

gray: If true, only negate grayscale pixels within the image.

97.21.88 NegateImageChannel(ChannelType as Integer, gray as boolean = false) as Boolean

MBS GraphicsMagick Plugin, Plugin Version: 15.2, Platforms: macOS, Linux, Windows, Targets: All.

Function: Negates the colors in the reference image.
Notes:

Returns true on success or false on failure.
The grayscale option means that only grayscale values within the image are negated.

ChannelType: The channels to use.
gray: If true, only negate grayscale pixels within the image.

Constants for channel:

```
const UndefinedChannel = 0
const RedChannel = & h0001
const GrayChannel = & h0001
const CyanChannel = & h0001
const GreenChannel = & h0002
const MagentaChannel = & h0002
const BlueChannel = & h0004
const YellowChannel = & h0004
const AlphaChannel = & h0008
const OpacityChannel = & h0008
const BlackChannel = & h0020
const IndexChannel = & h0020
const AllChannels = & h7fffffff
```

97.21.89 NewImage(info as IMImageInfoQ8MBS, width as Integer, height as Integer, background as IMMagickPixelPacketQ8MBS) as boolean

MBS GraphicsMagick Plugin, Plugin Version: 5.2, Platforms: macOS, Linux, Windows, Targets: All.

Function: Creates a new image.
Example:

```
dim im as ImageMagickQ8MBS // global
dim p as picture
dim imageinfo as IMImageInfoQ8MBS
dim image as IMImageQ8MBS
dim b as new IMMagickPixelPacketQ8MBS
b.Blue=65535
b.ColorSpace=1 // RGB
b.Depth=16

imageinfo = im.NewImageInfo
imageinfo.Depth=16
imageinfo.ColorSpace=1

//this should read any image IM understands
image = new IMImageQ8MBS
if image.NewImage(imageinfo,500,500,b) then
p=New Picture(300,300,32)
p.Graphics.ForeColor=Rgb(255,0,0)
p.Graphics.FillOval 0,0,300,300
image.SetPicture p,0,0
else
MsgBox "failed"
end if
```

Notes: Returns false on failure and true on success.

97.21.90 NormalizeImage as Boolean

MBS GraphicsMagick Plugin, Plugin Version: 15.2, Platforms: macOS, Linux, Windows, Targets: All.

Function: Enhances the contrast of a color image by mapping the darkest 2 percent of all pixel to black and the brightest 1 percent to white.
Notes: Returns true on success or false on failure.

97.21.91 NormalizeImageChannel(ChannelType as Integer) as Boolean

MBS GraphicsMagick Plugin, Plugin Version: 15.2, Platforms: macOS, Linux, Windows, Targets: All.

Function: Enhances the contrast of a color image by mapping the darkest 2 percent of all pixel to black and the brightest 1 percent to white.
Notes:

Returns true on success or false on failure.

ChannelType: The channels to auto-level. If the special 'SyncChannels' flag is set the min/max/mean value of all given channels is used for all given channels, to all channels in the same way.

Constants for channel:

```
const UndefinedChannel = 0
const RedChannel = & h0001
const GrayChannel = & h0001
const CyanChannel = & h0001
const GreenChannel = & h0002
const MagentaChannel = & h0002
const BlueChannel = & h0004
const YellowChannel = & h0004
const AlphaChannel = & h0008
const OpacityChannel = & h0008
const BlackChannel = & h0020
const IndexChannel = & h0020
const AllChannels = & h7fffffff
```

97.21.92 OilPaint(radius as Double) as IMImageQ8MBS

MBS GraphicsMagick Plugin, Plugin Version: 5.4, Platforms: macOS, Linux, Windows, Targets: All.

Function: Method OilPaintImage creates a new image that is a copy of an existing one with each pixel component replaced with the color of greatest frequency in a circular neighborhood.
Notes:

radius parameter: radius of the circular neighborhood.
Returns nil on any error.
Sets the last exception property.

97.21.93 OptimizeImageLayers as IMImageQ8MBS

MBS GraphicsMagick Plugin, Plugin Version: 8.3, Platforms: macOS, Linux, Windows, Targets: All.

Function: OptimizeImageLayers() compares each image the GIF disposed forms of the previous image in the sequence.
Notes:

From this it attempts to select the smallest cropped image to replace each frame, while preserving the results of the GIF animation.

Can raise an exception.

97.21.94 OptimizeImageTransparency

MBS GraphicsMagick Plugin, Plugin Version: 8.3, Platforms: macOS, Linux, Windows, Targets: All.

Function: OptimizeImageTransparency() takes a frame optimized GIF animation, and compares the overlayed pixels against the disposal image resulting from all the previous frames in the animation.
Notes:

Any pixel that does not change the disposal image (and thus does not effect the outcome of an overlay) is made transparent.

WARNING: This modifies the current images directly, rather than generate a new image sequence.

Can raise an exception.

97.21.95 OptimizePlusImageLayers as IMImageQ8MBS

MBS GraphicsMagick Plugin, Plugin Version: 8.3, Platforms: macOS, Linux, Windows, Targets: All.

Function: OptimizeImagePlusLayers() is exactly as OptimizeImageLayers(), but may also add or even remove extra frames in the animation, if it improves the total number of pixels in the resulting GIF animation.
Notes: Can raise an exception.

97.21.96 ProfileImage(name as string, ProfileData as string) as boolean

MBS GraphicsMagick Plugin, Plugin Version: 5.2, Platforms: macOS, Linux, Windows, Targets: All.

Function: Adds or removes a ICC, IPTC, or generic profile from an image.
Notes:

If the ProfileData is "", it is removed from the image otherwise added. Use a name of '*' and a ProfileData of "" to remove all profiles from the image.

Returns false on any error and true on success.

97.21.97 RadialBlur(angle as Double) as IMImageQ8MBS

MBS GraphicsMagick Plugin, Plugin Version: 5.1, Platforms: macOS, Linux, Windows, Targets: All.

Function: RadialBlur applies a radial blur to the image.
Notes:

angle: The angle of the radial blur.

Sets the last exception property.
For more details please check the ImageMagick documentation.

97.21.98 RaiseImage(x as Integer, y as Integer, width as Integer, height as Integer, raise as boolean) as boolean

MBS GraphicsMagick Plugin, Plugin Version: 11.3, Platforms: macOS, Linux, Windows, Targets: All.

Function: Creates a simulated three-dimensional button-like effect by lightening and darkening the edges of the image.
Notes:

Width and height define the width of the vertical and horizontal edge of the effect.
raise: A value other than zero creates a 3-D raise effect, otherwise it has a lowered effect.

97.21.99 RandomThresholdChannel(channel as Integer, thresholds as string) as boolean

MBS GraphicsMagick Plugin, Plugin Version: 5.1, Platforms: macOS, Linux, Windows, Targets: All.

Function: Canges the value of individual pixels based on the intensity of each pixel compared to a random threshold.
Notes:

The result is a low-contrast, two color image.

channel: The channel or channels to be thresholded.
thresholds: a geometry string containing low,high thresholds. If the string contains 2x2, 3x3, or 4x4, an ordered dither of order 2, 3, or 4 is performed instead. (ASCII string)

Sets the last exception property.

Constants for channel:

```
const UndefinedChannel   = 0
const RedChannel         = & h0001
const GrayChannel        = & h0001
const CyanChannel        = & h0001
const GreenChannel       = & h0002
const MagentaChannel     = & h0002
const BlueChannel        = & h0004
const YellowChannel      = & h0004
const AlphaChannel       = & h0008
const OpacityChannel     = & h0008
const BlackChannel       = & h0020
const IndexChannel       = & h0020
const AllChannels        = & h7fffffff
```

For more details please check the ImageMagick documentation.

97.21.100 ReduceNoise(radius as Double) as IMImageQ8MBS

MBS GraphicsMagick Plugin, Plugin Version: 5.1, Platforms: macOS, Linux, Windows, Targets: All.

Function: Smooths the contours of an image while still preserving edge information.

Notes:

The algorithm works by replacing each pixel with its neighbor closest in value. A neighbor is defined by radius. Use a radius of 0 and ReduceNoise selects a suitable radius for you.

For more details please check the ImageMagick documentation.

97.21.101 RemoveDuplicateLayers

MBS GraphicsMagick Plugin, Plugin Version: 11.3, Platforms: macOS, Linux, Windows, Targets: All.

Function: Removes any image that is exactly the same as the next image in the given image list.
Notes:

Image size and virtual canvas offset must also match, though not the virtual canvas size itself.

No check is made with regards to image disposal setting, though it is the dispose setting of later image that is kept. Also any time delays are also added together. As such coalesced image animations should still produce the same result, though with duplicte frames merged into a single frame.

97.21.102 RemoveFirstImageFromList as IMImageQ8MBS

MBS GraphicsMagick Plugin, Plugin Version: 5.2, Platforms: macOS, Linux, Windows, Targets: All.

Function: Removes the first image from the image list and returns the image.
Notes:

Returns nil on any error.
For more details please check the ImageMagick documentation.

97.21.103 RemoveImageProfile(name as string) as string

MBS GraphicsMagick Plugin, Plugin Version: 11.3, Platforms: macOS, Linux, Windows, Targets: All.

Function: Removes a profile from the image-map by its name.

97.21.104 RemoveZeroDelayLayers

MBS GraphicsMagick Plugin, Plugin Version: 11.3, Platforms: macOS, Linux, Windows, Targets: All.

Function: Removes any image that as a zero delay time.
Notes:

Such images generally represent intermediate or partial updates in GIF animations used for file optimization. They are not ment to be displayed to users of the animation. Viewable images in an animation should have a time delay of 3 or more centi-seconds (hundredths of a second).

However if all the frames have a zero time delay, then either the animation is as yet incomplete, or it is not a GIF animation. This is a non-sensible situation, so no image will be removed and a 'Zero Time Animation' warning (exception) given.

No warning will be given if no image was removed because all images had an appropriate non-zero time delay set.

Due to the special requirements of GIF disposal handling, GIF animations should be coalesced first, before calling this function, though that is not a requirement.

97.21.105 ResetImageAttributeIterator

MBS GraphicsMagick Plugin, Plugin Version: 6.1, Platforms: macOS, Linux, Windows, Targets: All.

Function: ResetImageAttributeIterator() resets the image attributes iterator.
Notes: Use it in conjunction with GetNextImageAttribute() to iterate over all the values associated with an image.

97.21.106 ResetImageProfileIterator

MBS GraphicsMagick Plugin, Plugin Version: 5.2, Platforms: macOS, Linux, Windows, Targets: All.

Function: Resets the image profile iterator.
Notes: Use it in conjunction with GetNextImageProfile() to iterate over all the profiles associated with an image.

97.21.107 Resize(width as Integer, height as Integer, FilterID as Integer, blur as Double) as IMImageQ8MBS

MBS GraphicsMagick Plugin, Plugin Version: 5.1, Platforms: macOS, Linux, Windows, Targets: All.

Function: Scales an image to the desired dimensions.
Notes:

Constants for the FilterID:

```
const PointFilter      =1
const BoxFilter        =2
const TriangleFilter   =3
const HermiteFilter    =4
const HanningFilter    =5
const HammingFilter    =6
const BlackmanFilter   =7
const GaussianFilter   =8
const QuadraticFilter  =9
const CubicFilter      =10
const CatromFilter     =11
const MitchellFilter   =12
const LanczosFilter    =13
const BesselFilter     =14
const SincFilter       =15
```

Most of the filters are FIR (finite impulse response), however, Bessel, Gaussian, and Sinc are IIR (infinite

impulse response). Bessel and Sinc are windowed (brought down to zero) with the Blackman filter.
Sets the last exception property.

97.21.108 RGBTransformImage(Colorspace as Integer) as boolean

MBS GraphicsMagick Plugin, Plugin Version: 5.2, Platforms: macOS, Linux, Windows, Targets: All.

Function: Method RGBTransformImage converts the reference image from RGB to an alternate colorspace.
Notes:

The transformation matrices are not the standard ones: the weights are rescaled to normalized the range of the transformed values to be [0..MaxRGB] .

colorspace: An integer value that indicates which colorspace to transform the image.

Returns false on any error and true on success.

constants:

UndefinedColorspace	0
RGBColorspace	1
GRAYColorspace	2
TransparentColorspace	3
OHTAColorspace	4
LABColorspace	5
XYZColorspace	6
YCbCrColorspace	7
YCCColorspace	8
YIQColorspace	9
YPbPrColorspace	10
YUVColorspace	11
CMYKColorspace	12
sRGBColorspace	13
HSBColorspace	14
HSLColorspace	15
HWBColorspace	16

97.21.109 Roll(x as Integer, y as Integer) as IMImageQ8MBS

MBS GraphicsMagick Plugin, Plugin Version: 6.1, Platforms: macOS, Linux, Windows, Targets: All.

Function: Roll offsets an image as defined by x and y.

Notes:

Returns nil on any error.
Sets the last exception property.

97.21.110 Rotate(degrees as Double) as IMImageQ8MBS

MBS GraphicsMagick Plugin, Plugin Version: 5.1, Platforms: macOS, Linux, Windows, Targets: All.

Function: Rotation of an image.
Notes:

Method RotateImage creates a new image that is a rotated copy of an existing one. Positive angles rotate counter-clockwise (right-hand rule), while negative angles rotate clockwise. Rotated images are usually larger than the originals and have 'empty' triangular corners. X axis. Empty triangles left over from shearing the image are filled with the color specified by the image background_color. RotateImage allocates the memory necessary for the new Image structure and returns a pointer to the new image.

Method RotateImage is based on the paper "A Fast Algorithm for General Raster Rotatation" by Alan W. Paeth. RotateImage is adapted from a similar method based on the Paeth paper written by Michael Halle of the Spatial Imaging Group, MIT Media Lab.

degrees: Specifies the number of degrees to rotate the image.

Sets the lastexception property.
Returns nil on low memory.
For more details please check the ImageMagick documentation.

97.21.111 Sample(width as Integer, height as Integer) as IMImageQ8MBS

MBS GraphicsMagick Plugin, Plugin Version: 5.1, Platforms: macOS, Linux, Windows, Targets: All.

Function: Scales an image to the desired dimensions with pixel sampling.
Notes:

Unlike other scaling methods, this method does not introduce any additional color into the scaled image.
For more details please check the ImageMagick documentation.
Sets the last exception property.

97.21.112 Scale(width as Integer, height as Integer) as IMImageQ8MBS

MBS GraphicsMagick Plugin, Plugin Version: 5.1, Platforms: macOS, Linux, Windows, Targets: All.

Function: Changes the size of an image to the given dimensions.
Example:

```
dim image as IMImageQ8MBS // your image
image=Image.Scale(100,80)
```

Notes:

This method was designed by Bob Friesenhahn as a low cost thumbnail generator.

columns: The number of columns in the scaled image.
rows: The number of rows in the scaled image.

Sets the last exception property.
For more details please check the ImageMagick documentation.

97.21.113 SetImageAttribute(key as string, value as string) as boolean

MBS GraphicsMagick Plugin, Plugin Version: 6.1, Platforms: macOS, Linux, Windows, Targets: All.

Function: SetImageAttribute searches the list of image attributes and replaces the attribute value.
Notes: If it is not found in the list, the attribute name and value is added to the list. If the attribute exists in the list, the value is concatenated to the attribute. SetImageAttribute returns True if the attribute is successfully concatenated or added to the list, otherwise False. If the value is "", the matching key is deleted from the list.

97.21.114 SetImageColorspace(Colorspace as Integer) as boolean

MBS GraphicsMagick Plugin, Plugin Version: 5.2, Platforms: macOS, Linux, Windows, Targets: All.

Function: Sets the colorspace member of the Image structure.
Notes: Returns false on any error and true on success.

97.21.115 SetImageProfile(name as string, ProfileData as string) as boolean

MBS GraphicsMagick Plugin, Plugin Version: 5.2, Platforms: macOS, Linux, Windows, Targets: All.

Function: Adds a named profile to the image.
Notes:

If a profile with the same name already exists, it is replaced. This method differs from the ProfileImage()

method in that it does not apply CMS color profiles.

name: The profile name.
profiledata: The binary data of the profile.

Returns false on any error and true on success.

97.21.116 SetPicture(pic as picture, x as Integer, y as Integer)

MBS GraphicsMagick Plugin, Plugin Version: 5.2, Platforms: macOS, Linux, Windows, Targets: All.

Function: Copies the pixels from a given Xojo picture into the Image Magick Image at the given location.
Example:

```
dim image as IMImageQ8MBS // your image
dim p as picture

p=New Picture(32,32,32)
p.Graphics.ForeColor=rgb(0,255,0)
p.Graphics.FillRect 0,0,32,32

image.SetPicture(p,30,30)
```

Notes:

Sets the last exception property.
The method will do nothing on bad bounds.
This method works only for bitmap images.
x and y are zero based.

97.21.117 SetPictureMask(maskpic as picture, x as Integer, y as Integer)

MBS GraphicsMagick Plugin, Plugin Version: 5.2, Platforms: macOS, Linux, Windows, Targets: All.

Function: Copies the pixels from a given Xojo picture into the mask of the Image Magick Image at the given location.
Example:

```
dim i as IMImageQ8MBS // your image
dim p as picture

p=New Picture(32,32,32)
p.Graphics.ForeColor=rgb(0,255,0)
```

```
p.Graphics.FillRect 0,0,32,32

i.SetPictureMask(p,30,30)
```

Notes:

Sets the last exception property.
The method will do nothing on bad bounds.
This method works only for bitmap images.
x and y are zero based.
You may need to set matte=True after this.

97.21.118 SetPixel(x as Integer, y as Integer, newPixel as IMColorQ8MBS)

MBS GraphicsMagick Plugin, Plugin Version: 5.2, Platforms: macOS, Linux, Windows, Targets: All.

Function: Sets a pixel value.
Example:

```
dim image as IMImageQ8MBS // your image
dim co as IMColorQ8MBS

co=new IMColorQ8MBS
co.blue=65535 // max value
image.SetPixel 50,50,co // Makes Pixel 50/50 blue
```

Notes:

The method will fail silently if the values are out of bounds or the image is not a bitmap image.
This method works only for bitmap images.
x and y are zero based.

97.21.119 Shade(gray as boolean, azimuth as Double, elevation as Double) as IMImageQ8MBS

MBS GraphicsMagick Plugin, Plugin Version: 5.1, Platforms: macOS, Linux, Windows, Targets: All.

Function: Shines a distant light on an image to create a three-dimensional effect.
Notes:

You control the positioning of the light with azimuth and elevation; azimuth is measured in degrees off the x axis and elevation is measured in pixels above the Z axis.
Sets the last exception property.

For more details please check the ImageMagick documentation.

97.21.120 SharpenChannel(channel as Integer, radius as Double, sigma as Double) as IMImageQ8MBS

MBS GraphicsMagick Plugin, Plugin Version: 5.1, Platforms: macOS, Linux, Windows, Targets: All.

Function: Sharpens one or more image channels.
Notes:

We convolve the image with a Gaussian operator of the given radius and standard deviation (sigma) . For reasonable results, radius should be larger than sigma. Use a radius of 0 and Sharpen selects a suitable radius for you.

channel: The channel type.
radius: The radius of the Gaussian, in pixels, not counting the center pixel.
sigma: The standard deviation of the Laplacian, in pixels.

Constants for channel:

```
const UndefinedChannel   = 0
const RedChannel         = & h0001
const GrayChannel        = & h0001
const CyanChannel        = & h0001
const GreenChannel       = & h0002
const MagentaChannel     = & h0002
const BlueChannel        = & h0004
const YellowChannel      = & h0004
const AlphaChannel       = & h0008
const OpacityChannel     = & h0008
const BlackChannel       = & h0020
const IndexChannel       = & h0020
const AllChannels        = & h7fffffff
```

Sets the last exception property.
For more details please check the ImageMagick documentation.

97.21.121 Shave(x as Integer, y as Integer, width as Integer, height as Integer) as IMImageQ8MBS

MBS GraphicsMagick Plugin, Plugin Version: 6.1, Platforms: macOS, Linux, Windows, Targets: All.

Function: Shave shaves pixels from the image edges.
Notes:

It allocates the memory necessary for the new Image structure and returns a pointer to the new image.
Returns nil on any error.
Sets the last exception property.

97.21.122 Shear(Xshear as Double, Yshear as Double) as IMImageQ8MBS

MBS GraphicsMagick Plugin, Plugin Version: 5.1, Platforms: macOS, Linux, Windows, Targets: All.

Function: Method ShearImage creates a new image that is a shear_image copy of an existing one.
Notes:

Shearing slides one edge of an image along the X or Y axis, creating a parallelogram. An X direction shear slides an edge along the X axis, while a Y direction shear slides an edge along the Y axis. The amount of the shear is controlled by a shear angle. For X direction shears, x_shear is measured relative to the Y axis, and similarly, for Y direction shears y_shear is measured relative to the X axis. Empty triangles left over from shearing the image are filled with the color defined by the pixel at location (0,0). ShearImage allocates the memory necessary for the new Image structure and returns a pointer to the new image.

Xshear and YYshear specify the number of degrees to shear the image.

Sets the last exception property.
For more details please check the ImageMagick documentation.

97.21.123 Solarize(factor as Double) as boolean

MBS GraphicsMagick Plugin, Plugin Version: 5.4, Platforms: macOS, Linux, Windows, Targets: All.

Function: Method SolarizeImage produces a 'solarization' effect seen when exposing a photographic film to light during the development process.
Notes:

factor: An double value that defines the extent of the solarization.
Returns nil on any error.
Sets the last exception property.

97.21.124 Splice(x as Integer, y as Integer, width as Integer, height as Integer) as IMImageQ8MBS

MBS GraphicsMagick Plugin, Plugin Version: 6.1, Platforms: macOS, Linux, Windows, Targets: All.

Function: Splice splices a solid color into the image as defined by the geometry.
Notes:

Returns nil on any error.
Sets the last exception property.

97.21.125 Spread(radius as Double) as IMImageQ8MBS

MBS GraphicsMagick Plugin, Plugin Version: 5.1, Platforms: macOS, Linux, Windows, Targets: All.

Function: This is a special effects method that randomly displaces each pixel in a block defined by the radius parameter.
Notes:

radius: Choose a random pixel in a neighborhood of this extent.
Sets the last exception property.

For more details please check the ImageMagick documentation.

97.21.126 Stegano(watermarkImage as IMImageQ8MBS) as IMImageQ8MBS

MBS GraphicsMagick Plugin, Plugin Version: 5.4, Platforms: macOS, Linux, Windows, Targets: All.

Function: Method SteganoImage hides a digital watermark within the image.
Notes:

Returns nil on any error.
Sets the last exception property.

97.21.127 Stereo(otherImage as IMImageQ8MBS) as IMImageQ8MBS

MBS GraphicsMagick Plugin, Plugin Version: 5.4, Platforms: macOS, Linux, Windows, Targets: All.

Function: Method StereoImage combines two images and produces a single image that is the composite of a left and right image of a stereo pair.
Notes:

The left image is converted to gray scale and written to the red channel of the stereo image. The right image is converted to gray scale and written to the blue channel of the stereo image. View the composite image

with red-blue glasses to create a stereo effect.

left image = self
right image = otherImage parameter

Returns nil on any error.
Sets the last exception property.

97.21.128 Swirl(degrees as Double) as IMImageQ8MBS

MBS GraphicsMagick Plugin, Plugin Version: 5.4, Platforms: macOS, Linux, Windows, Targets: All.

Function: Method SwirlImage creates a new image that is a copy of an existing one with the image pixels "swirl" at a specified angle.
Notes:

degrees: An double value that defines the tightness of the swirling.

Returns nil on any error.
Sets the last exception property.

97.21.129 Thumbnail(width as Integer, height as Integer) as IMImageQ8MBS

MBS GraphicsMagick Plugin, Plugin Version: 5.1, Platforms: macOS, Linux, Windows, Targets: All.

Function: Changes the size of an image to the given dimensions.
Notes:

Sets the last exception property.
This method was designed by Bob Friesenhahn as a low cost thumbnail generator.
For more details please check the ImageMagick documentation.

97.21.130 TransformImage(CropGeometry as string, ImageGeometry as string) as boolean

MBS GraphicsMagick Plugin, Plugin Version: 11.3, Platforms: macOS, Linux, Windows, Targets: All.

Function: TransformImage() is a convenience method that behaves like ResizeImage() or CropImage() but accepts scaling and/or cropping information as a region geometry specification. If the operation fails, the original image handle is left as is.
Notes:

This should only be used for single images.

CropGeometry: A crop geometry string. This geometry defines a subregion of the image to crop.
ImageGeometry: An image geometry string. This geometry defines the final size of the image.

Returns true on success.

97.21.131 TransformImages(CropGeometry as string, ImageGeometry as string) as boolean

MBS GraphicsMagick Plugin, Plugin Version: 11.3, Platforms: macOS, Linux, Windows, Targets: All.

Function: TransformImages() calls TransformImage() on each image of a sequence.
Notes:

TransformImage() is a convenience method that behaves like ResizeImage() or CropImage() but accepts scaling and/or cropping information as a region geometry specification. If the operation fails, the original image handle is left as is.

CropGeometry: A crop geometry string. This geometry defines a subregion of the image to crop.
ImageGeometry: An image geometry string. This geometry defines the final size of the image.

Returns true on success.

97.21.132 TransformRGBImage(Colorspace as Integer) as boolean

MBS GraphicsMagick Plugin, Plugin Version: 5.2, Platforms: macOS, Linux, Windows, Targets: All.

Function: Method TransformRGBImage converts the reference image from an alternate colorspace.
Notes:

The transformation matrices are not the standard ones: the weights are rescaled to normalized the range of the transformed values to be [0..MaxRGB] .

colorspace: An integer value that indicates the colorspace the image is currently in. On return the image is in the RGB color space.

Returns false on any error and true on success.

constants:

UndefinedColorspace	0
RGBColorspace	1
GRAYColorspace	2
TransparentColorspace	3
OHTAColorspace	4
LABColorspace	5
XYZColorspace	6
YCbCrColorspace	7
YCCColorspace	8
YIQColorspace	9
YPbPrColorspace	10
YUVColorspace	11
CMYKColorspace	12
sRGBColorspace	13
HSBColorspace	14
HSLColorspace	15
HWBColorspace	16

97.21.133 TransposeImage as IMImageQ8MBS

MBS GraphicsMagick Plugin, Plugin Version: 11.3, Platforms: macOS, Linux, Windows, Targets: All.

Function: TransposeImage() creates a horizontal mirror image by reflecting the pixels around the central y-axis while rotating them by 90 degrees.

97.21.134 TransverseImage as IMImageQ8MBS

MBS GraphicsMagick Plugin, Plugin Version: 11.3, Platforms: macOS, Linux, Windows, Targets: All.

Function: TransverseImage() creates a vertical mirror image by reflecting the pixels around the central x-axis while rotating them by 270 degrees.

97.21.135 Trim as IMImageQ8MBS

MBS GraphicsMagick Plugin, Plugin Version: 6.1, Platforms: macOS, Linux, Windows, Targets: All.

Function: Trim trims pixels from the image edges.
Notes:

It allocates the memory necessary for the new Image structure and returns a pointer to the new image.

Returns nil on any error.
Sets the last exception property.

97.21.136 UnsharpMaskChannel(channel as Integer, radius as Double, sigma as Double, amount as Double, threshold as Double) as IMImageQ8MBS

MBS GraphicsMagick Plugin, Plugin Version: 5.1, Platforms: macOS, Linux, Windows, Targets: All.

Function: Sharpens one or more image channels.
Notes:

We convolve the image with a Gaussian operator of the given radius and standard deviation (sigma). For reasonable results, radius should be larger than sigma. Use a radius of 0 and UnsharpMask selects a suitable radius for you.

Constants for channel:

```
const UndefinedChannel   = 0
const RedChannel         = & h0001
const GrayChannel        = & h0001
const CyanChannel        = & h0001
const GreenChannel       = & h0002
const MagentaChannel     = & h0002
const BlueChannel        = & h0004
const YellowChannel      = & h0004
const AlphaChannel       = & h0008
const OpacityChannel     = & h0008
const BlackChannel       = & h0020
const IndexChannel       = & h0020
const AllChannels        = & h7fffffff
```

Sets the last exception property.
For more details please check the ImageMagick documentation.

97.21.137 Wave(amplitude as Double, wavelength as Double) as IMImageQ8MBS

MBS GraphicsMagick Plugin, Plugin Version: 5.4, Platforms: macOS, Linux, Windows, Targets: All.

Function: Method Wave creates a new image that is a copy of an existing one with the image pixels altered along a sine wave.
Notes:

Parameters are double values that indicates the amplitude and wavelength of the sine wave.
Returns nil on any error.

Sets the last exception property.

97.21.138 WhiteThreshold(threshold as string) as boolean

MBS GraphicsMagick Plugin, Plugin Version: 5.1, Platforms: macOS, Linux, Windows, Targets: All.

Function: WhiteThreshold is like Threshold but forces all pixels above the threshold into white while leaving all pixels below the threshold unchanged.
Notes:

No exceptions are generated.
threshold: Define the threshold value. (ASCII string)
For more details please check the ImageMagick documentation.

97.21.139 WriteImage(info as IMImageInfoQ8MBS) as boolean

MBS GraphicsMagick Plugin, Plugin Version: 5.2, Platforms: macOS, Linux, Windows, Targets: All.

Function: Method WriteImage writes an image to a file as defined by image.filename.
Notes:

You can specify a particular image format by prefixing the file with the image type and a colon (i.e. ps:image) or specify the image type as the filename suffix (i.e. image.ps). The image may be modified to adapt it to the requirements of the image format. For example, DirectClass images must be color-reduced to PseudoClass if the format is GIF.

WriteImage returns True if the image is written. False is returned if there is a memory shortage or if the image file fails to write.

97.21.140 Properties

97.21.141 BackgroundColor as IMColorQ8MBS

MBS GraphicsMagick Plugin, Plugin Version: 5.2, Platforms: macOS, Linux, Windows, Targets: All.

Function: Image background color.
Notes: (Read and Write property)

97.21.142 Bias as Double

MBS GraphicsMagick Plugin, Plugin Version: 5.2, Platforms: macOS, Linux, Windows, Targets: All.

Function: An undocumented property.
Notes: (Read and Write property)

97.21.143 BlurFactor as Double

MBS GraphicsMagick Plugin, Plugin Version: 5.2, Platforms: macOS, Linux, Windows, Targets: All.

Function: Blur factor to apply to the image when zooming. Default is 1.0 (no blur).
Notes: (Read and Write property)

97.21.144 BorderColor as IMColorQ8MBS

MBS GraphicsMagick Plugin, Plugin Version: 5.2, Platforms: macOS, Linux, Windows, Targets: All.

Function: Image border color.
Notes: (Read and Write property)

97.21.145 Colors as Integer

MBS GraphicsMagick Plugin, Plugin Version: 5.2, Platforms: macOS, Linux, Windows, Targets: All.

Function: The desired number of colors.
Notes:

Used by Quantize().
(Read and Write property)

97.21.146 ColorSpace as Integer

MBS GraphicsMagick Plugin, Plugin Version: 5.2, Platforms: macOS, Linux, Windows, Targets: All.

Function: Image pixel interpretation.
Notes:

If the colorspace is RGB the pixels are red, green, blue. If matte is true, then red, green, blue, and index. If it is CMYK, the pixels are cyan, yellow, magenta, black. Otherwise the colorspace is ignored.

constants:

(Read and Write property)

UndefinedColorspace	0
RGBColorspace	1
GRAYColorspace	2
TransparentColorspace	3
OHTAColorspace	4
LABColorspace	5
XYZColorspace	6
YCbCrColorspace	7
YCCColorspace	8
YIQColorspace	9
YPbPrColorspace	10
YUVColorspace	11
CMYKColorspace	12
sRGBColorspace	13
HSBColorspace	14
HSLColorspace	15
HWBColorspace	16

97.21.147 Compression as Integer

MBS GraphicsMagick Plugin, Plugin Version: 5.2, Platforms: macOS, Linux, Windows, Targets: All.

Function: Image compresion type.
Notes:

useful constants:

const UndefinedCompression	= 0
const NoCompression	= 1
const BZipCompression	= 2
const FaxCompression	= 3
const Group4Compression	= 4
const JPEGCompression	= 5
const LosslessJPEGCompression	= 6
const LZWCompression	= 7
const RLECompression	= 8
const ZipCompression	= 9

The default is the compression type of the specified image file.
For more details please check the ImageMagick documentation.
(Read and Write property)

97.21.148 Depth as Integer

MBS GraphicsMagick Plugin, Plugin Version: 5.2, Platforms: macOS, Linux, Windows, Targets: All.

Function: Image depth (8 or 16).
Notes:

QuantumLeap must be defined before a depth of 16 is valid.
(Read and Write property)

97.21.149 Directory as String

MBS GraphicsMagick Plugin, Plugin Version: 5.2, Platforms: macOS, Linux, Windows, Targets: All.

Function: Tile names from within an image montage.
Notes:

Only valid after calling MontageImages() or reading a MIFF file which contains a directory.
(Read and Write property)

97.21.150 Endian as Integer

MBS GraphicsMagick Plugin, Plugin Version: 5.2, Platforms: macOS, Linux, Windows, Targets: All.

Function: The endian setting to use.
Notes:

constants:

UndefinedEndian	0	
LSBEndian	1	(Windows)
MSBEndian	2	(Mac)

e.g. tiff files support different endian settings.
(Read and Write property)

97.21.151 Filename as String

MBS GraphicsMagick Plugin, Plugin Version: 5.1, Platforms: macOS, Linux, Windows, Targets: All.

Function: The file path/name.
Notes:

The string must be in the encoding of the library and is limited to 4000 bytes.
For more details please check the ImageMagick documentation.
(Read and Write property)

97.21.152 Filter as Integer

MBS GraphicsMagick Plugin, Plugin Version: 5.2, Platforms: macOS, Linux, Windows, Targets: All.

Function: Filter to use when resizing image.
Notes:

Constants:

```
const PointFilter        =1
const BoxFilter          =2
const TriangleFilter     =3
const HermiteFilter      =4
const HanningFilter      =5
const HammingFilter      =6
const BlackmanFilter     =7
const GaussianFilter     =8
const QuadraticFilter    =9
const CubicFilter        =10
const CatromFilter       =11
const MitchellFilter     =12
const LanczosFilter      =13
const BesselFilter       =14
const SincFilter         =15
```

The reduction filter employed has a sipngicant effect on the time required to resize an image and the resulting quality. The default filter is Lanczos which has been shown to produce high quality results when reducing most images.
(Read and Write property)

97.21.153 Fuzz as Double

MBS GraphicsMagick Plugin, Plugin Version: 5.2, Platforms: macOS, Linux, Windows, Targets: All.

Function: Colors within this distance are considered equal.
Notes:

A number of algorithms search for a target color. By default the color must be exact. Use this to match colors that are close to the target color in RGB space.

(Read and Write property)

97.21.154 Gamma as Double

MBS GraphicsMagick Plugin, Plugin Version: 5.2, Platforms: macOS, Linux, Windows, Targets: All.

Function: Gamma level of the image.
Notes:

The same color image displayed on two different workstations may look different due to differences in the display monitor. Use gamma correction to adjust for this color difference.
(Read and Write property)

97.21.155 Geometry as String

MBS GraphicsMagick Plugin, Plugin Version: 5.2, Platforms: macOS, Linux, Windows, Targets: All.

Function: Preferred size of the image when encoding.
Notes: (Read and Write property)

97.21.156 Gravity as Integer

MBS GraphicsMagick Plugin, Plugin Version: 5.2, Platforms: macOS, Linux, Windows, Targets: All.

Function: An undocumented property.
Notes: (Read and Write property)

97.21.157 Handle as Integer

MBS GraphicsMagick Plugin, Plugin Version: 5.1, Platforms: macOS, Linux, Windows, Targets: All.

Function: The handle used internally by the plugin.
Notes:

A pointer to an Image structure.
For more details please check the ImageMagick documentation.
(Read and Write property)

97.21.158 Height as Integer

MBS GraphicsMagick Plugin, Plugin Version: 5.1, Platforms: macOS, Linux, Windows, Targets: All.

Function: The height of the image in pixels.
Notes:

For more details please check the ImageMagick documentation.
(Read and Write property)

97.21.159 Interlace as Integer

MBS GraphicsMagick Plugin, Plugin Version: 5.2, Platforms: macOS, Linux, Windows, Targets: All.

Function: The type of interlacing scheme (default NoInterlace).
Notes:

This option is used to specify the type of interlacing scheme for raw image formats such as RGB or YUV. NoInterlace means do not interlace, LineInterlace uses scanline interlacing, and PlaneInterlace uses plane interlacing. PartitionInterlace is like PlaneInterlace except the different planes are saved to individual files (e.g. image.R, image.G, and image.B). Use LineInterlace or PlaneInterlace to create an interlaced GIF or progressive JPEG image.

constants:

UndefinedInterlace	0	Unset value.
NoInterlace	1	Don't interlace image (RGBRGBRGBRGBRGBRGB...)
LineInterlace	2	Use scanline interlacing (RRR...GGG...BBB...RRR...GGG...BBB...)
PlaneInterlace	3	Use plane interlacing (RRRRRR...GGGGGG...BBBBBB...)
PartitionInterlace	4	Similar to plane interlaing except that the different planes are saved to individual files (e.g. image.R, image.G, and image.B)

(Read and Write property)

97.21.160 LastError as Integer

MBS GraphicsMagick Plugin, Plugin Version: 5.2, Platforms: macOS, Linux, Windows, Targets: All.

Function: The last error code reported.
Notes:

If an exception is raised and it is not a warning exception, this exception code is saved in this property.
(Read and Write property)

97.21.161 LastException as IMExceptionQ8MBS

MBS GraphicsMagick Plugin, Plugin Version: 5.1, Platforms: macOS, Linux, Windows, Targets: All.

Function: The last exception thrown by the Image Magick library.
Notes:

You should check this value after every call to the library, process the error and set the property to nil.

For more details please check the ImageMagick documentation.
(Read and Write property)

97.21.162 Magick as String

MBS GraphicsMagick Plugin, Plugin Version: 5.2, Platforms: macOS, Linux, Windows, Targets: All.

Function: Image encoding format (e.g. "GIF").
Notes: (Read and Write property)

97.21.163 Matte as Boolean

MBS GraphicsMagick Plugin, Plugin Version: 5.2, Platforms: macOS, Linux, Windows, Targets: All.

Function: Whether an alpha channel is used/present.
Notes:

Set to true to enable masks.
(Read and Write property)

97.21.164 MatteColor as IMColorQ8MBS

MBS GraphicsMagick Plugin, Plugin Version: 5.2, Platforms: macOS, Linux, Windows, Targets: All.

Function: Image matte (transparent) color.
Notes: (Read and Write property)

97.21.165 Montage as String

MBS GraphicsMagick Plugin, Plugin Version: 5.2, Platforms: macOS, Linux, Windows, Targets: All.

Function: Tile size and offset within an image montage. Only valid for montage images.
Notes: (Read and Write property)

97.21.166 Offset as Integer

MBS GraphicsMagick Plugin, Plugin Version: 5.2, Platforms: macOS, Linux, Windows, Targets: All.

Function: Number of initial bytes to skip over when reading raw image.
Notes: (Read and Write property)

97.21.167 Orientation as Integer

MBS GraphicsMagick Plugin, Plugin Version: 5.2, Platforms: macOS, Linux, Windows, Targets: All.

Function: The image orientation.
Notes:

constants:

```
const UndefinedOrientation      = 0
const TopLeftOrientation        = 1
const TopRightOrientation       = 2
const BottomRightOrientation    = 3
const BottomLeftOrientation     = 4
const LeftTopOrientation        = 5
const RightTopOrientation       = 6
const RightBottomOrientation    = 7
const LeftBottomOrientation     = 8
```

For more details please check the ImageMagick documentation.
(Read and Write property)

97.21.168 Quality as Integer

MBS GraphicsMagick Plugin, Plugin Version: 5.2, Platforms: macOS, Linux, Windows, Targets: All.

Function: JPEG/MIFF/PNG compression level.
Example:

```
dim im as ImageMagickQ8MBS // global

Function TestJPEG(f as folderitem) As picture
// Reads an image, compresses in memory to JPEG, decompresses using JPEGlib and returns the image
// if quality setting works, you see it in the result.
// no error checking included!
```

```
// needs: im as ImageMagickQ8MBS ready initialized

dim image as IMImageQ8MBS
dim imageinfo as IMImageInfoQ8MBS
dim s,blob as string
dim p as Picture
dim i as Integer

if f = nil then
Return nil
end if

imageinfo = im.NewImageInfo

imageinfo.Filename = f.NativePath

//this should read any image IM understands
image = im.ReadImage(imageinfo)
//check for error
if im.lastexception <>nil and im.LastException.Severity >= 400 then
s = "LastError: "+Format(im.LastError,"-0")+" - Severity: "+str(im.LastException.Severity)+EndOfLine+im.Las-
tException.Reason
MsgBox s
Return nil
elseif image = nil then
MsgBox "image=nil"
Return nil
end if

// Now lets convert to jpeg
imageinfo.Filename = "image.jpg"
imageinfo.Quality = 10 // 100 is max
blob = image.ImageToBlob(imageinfo)

// It may fail
if blob.lenb = 0 then
Return nil
end if
p = JPEGStringToPictureMBS(blob,true)

image.DestroyImage
imageinfo.DestroyImageInfo

Return p
Exception
Return nil
End Function
```

Notes:

Default value is 75.
(Read and Write property)

97.21.169 Release as Boolean

MBS GraphicsMagick Plugin, Plugin Version: 5.2, Platforms: macOS, Linux, Windows, Targets: All.

Function: If true, the destructor will release the handle.
Notes: (Read and Write property)

97.21.170 RenderingIntent as Integer

MBS GraphicsMagick Plugin, Plugin Version: 5.2, Platforms: macOS, Linux, Windows, Targets: All.

Function: The rendering intent to use.
Notes:

constants:

UndefinedIntent	0
SaturationIntent	1
PerceptualIntent	2
AbsoluteIntent	3
RelativeIntent	4

(Read and Write property)

97.21.171 ResolutionUnits as Integer

MBS GraphicsMagick Plugin, Plugin Version: 5.2, Platforms: macOS, Linux, Windows, Targets: All.

Function: Units of image resolution.
Notes:

constants:

UndefinedResolution	0	Unset value.
PixelsPerInchResolution	1	Density specifications are specified in units of pixels per inch (english units).
PixelsPerCentimeterResolution	2	Density specifications are specified in units of pixels per centimeter (metric units).

(Read and Write property)

97.21.172 ResolutionX as Double

MBS GraphicsMagick Plugin, Plugin Version: 5.1, Platforms: macOS, Linux, Windows, Targets: All.

Function: The horizontal resolution of the image.
Notes:

The unit for resolution must be specified.
For more details please check the ImageMagick documentation.
(Read and Write property)

97.21.173 ResolutionY as Double

MBS GraphicsMagick Plugin, Plugin Version: 5.1, Platforms: macOS, Linux, Windows, Targets: All.

Function: The vertical resolution of the image.
Notes:

The unit for resolution must be specified.
For more details please check the ImageMagick documentation.
(Read and Write property)

97.21.174 Scene as Integer

MBS GraphicsMagick Plugin, Plugin Version: 5.2, Platforms: macOS, Linux, Windows, Targets: All.

Function: An undocumented property.
Notes: (Read and Write property)

97.21.175 StorageClass as Integer

MBS GraphicsMagick Plugin, Plugin Version: 5.2, Platforms: macOS, Linux, Windows, Targets: All.

Function: Image storage class.
Notes:

If DirectClass then the image packets contain valid RGB or CMYK colors. If PseudoClass then the image has a colormap referenced by pixel's index member.

constants:

UndefinedClass	0	Unset value.
DirectClass	1	Image is composed of pixels which represent literal color values.
PseudoClass	2	Image is composed of pixels which specify an index in a color palette.

(Read and Write property)

97.21.176 Taint as Boolean

MBS GraphicsMagick Plugin, Plugin Version: 5.2, Platforms: macOS, Linux, Windows, Targets: All.

Function: Set to True if the image pixels have been modified.
Notes: (Read and Write property)

97.21.177 Width as Integer

MBS GraphicsMagick Plugin, Plugin Version: 5.1, Platforms: macOS, Linux, Windows, Targets: All.

Function: The width of the image in pixels.
Notes:

For more details please check the ImageMagick documentation.
(Read and Write property)

97.21.178 Constants

97.21.179 kAffineDistortion = 1

MBS GraphicsMagick Plugin, Plugin Version: 12.5.

Function: One of the distortion effect constants.

97.21.180 kAffineProjectionDistortion = 2

MBS GraphicsMagick Plugin, Plugin Version: 12.5.

Function: One of the distortion effect constants.

97.21.181 kArcDistortion = 9

MBS GraphicsMagick Plugin, Plugin Version: 12.5.

Function: One of the distortion effect constants.

97.21.182 kBackgroundDispose = 2

MBS GraphicsMagick Plugin, Plugin Version: 8.3.

Function: One of the Image layer Dispose Types.

97.21.183 kBarrelDistortion = 14

MBS GraphicsMagick Plugin, Plugin Version: 12.5.

Function: One of the distortion effect constants.

97.21.184 kBarrelInverseDistortion = 15

MBS GraphicsMagick Plugin, Plugin Version: 12.5.

Function: One of the distortion effect constants.

97.21.185 kBarycentricColorInterpolate = 1

MBS GraphicsMagick Plugin, Plugin Version: 12.5.

Function: One of the interpolate method constants.

97.21.186 kBilinearColorInterpolate = 7

MBS GraphicsMagick Plugin, Plugin Version: 12.5.

Function: One of the interpolate method constants.

97.21.187 kBilinearDistortion = 6

MBS GraphicsMagick Plugin, Plugin Version: 12.5.

Function: One of the distortion effect constants.

97.21.188 kBilinearForwardDistortion = 6

MBS GraphicsMagick Plugin, Plugin Version: 12.5.

Function: One of the distortion effect constants.

97.21.189 kBilinearReverseDistortion = 7

MBS GraphicsMagick Plugin, Plugin Version: 12.5.

Function: One of the distortion effect constants.

97.21.190 kCoalesceLayer = 1

MBS GraphicsMagick Plugin, Plugin Version: 8.3.

Function: One of the Image layer method constants.

97.21.191 kCompareAnyLayer = 2

MBS GraphicsMagick Plugin, Plugin Version: 8.3.

Function: One of the Image layer method constants.

97.21.192 kCompareClearLayer = 3

MBS GraphicsMagick Plugin, Plugin Version: 8.3.

Function: One of the Image layer method constants.

97.21.193 kCompareOverlayLayer = 4

MBS GraphicsMagick Plugin, Plugin Version: 8.3.

Function: One of the Image layer method constants.

97.21.194 kCompositeLayer = 12

MBS GraphicsMagick Plugin, Plugin Version: 8.3.

Function: One of the Image layer method constants.

97.21.195 kCylinder2PlaneDistortion = 12

MBS GraphicsMagick Plugin, Plugin Version: 12.5.

Function: One of the distortion effect constants.

97.21.196 kDePolarDistortion = 11

MBS GraphicsMagick Plugin, Plugin Version: 12.5.

Function: One of the distortion effect constants.

97.21.197 kDisposeLayer = 5

MBS GraphicsMagick Plugin, Plugin Version: 8.3.

Function: One of the Image layer method constants.

97.21.198 kFlattenLayer = 14

MBS GraphicsMagick Plugin, Plugin Version: 8.3.

Function: One of the Image layer method constants.

97.21.199 kInverseColorInterpolate = 19

MBS GraphicsMagick Plugin, Plugin Version: 12.5.

Function: One of the interpolate method constants.

97.21.200 kMergeLayer = 13

MBS GraphicsMagick Plugin, Plugin Version: 8.3.

Function: One of the Image layer method constants.

97.21.201 kMosaicLayer = 15

MBS GraphicsMagick Plugin, Plugin Version: 8.3.

Function: One of the Image layer method constants.

97.21.202 kNoneDispose = 1

MBS GraphicsMagick Plugin, Plugin Version: 8.3.

Function: One of the Image layer Dispose Types.

97.21.203 kOptimizeImageLayer = 7

MBS GraphicsMagick Plugin, Plugin Version: 8.3.

Function: One of the Image layer method constants.

97.21.204 kOptimizeLayer = 6

MBS GraphicsMagick Plugin, Plugin Version: 8.3.

Function: One of the Image layer method constants.

97.21.205 kOptimizePlusLayer = 8

MBS GraphicsMagick Plugin, Plugin Version: 8.3.

Function: One of the Image layer method constants.

97.21.206 kOptimizeTransLayer = 9

MBS GraphicsMagick Plugin, Plugin Version: 8.3.

Function: One of the Image layer method constants.

97.21.207 kPerspectiveDistortion = 4

MBS GraphicsMagick Plugin, Plugin Version: 12.5.

Function: One of the distortion effect constants.

97.21.208 kPerspectiveProjectionDistortion = 5

MBS GraphicsMagick Plugin, Plugin Version: 12.5.

Function: One of the distortion effect constants.

97.21.209 kPlane2CylinderDistortion = 13

MBS GraphicsMagick Plugin, Plugin Version: 12.5.

Function: One of the distortion effect constants.

97.21.210 kPolarDistortion = 10

MBS GraphicsMagick Plugin, Plugin Version: 12.5.

Function: One of the distortion effect constants.

97.21.211 kPolynomialColorInterpolate = 8

MBS GraphicsMagick Plugin, Plugin Version: 12.5.

Function: One of the interpolate method constants.

97.21.212 kPolynomialDistortion = 8

MBS GraphicsMagick Plugin, Plugin Version: 12.5.

Function: One of the distortion effect constants.

97.21.213 kPreviousDispose = 3

MBS GraphicsMagick Plugin, Plugin Version: 8.3.

Function: One of the Image layer Dispose Types.

97.21.214 kRemoveDupsLayer = 10

MBS GraphicsMagick Plugin, Plugin Version: 8.3.

Function: One of the Image layer method constants.

97.21.215 kRemoveZeroLayer = 11

MBS GraphicsMagick Plugin, Plugin Version: 8.3.

Function: One of the Image layer method constants.

97.21.216 kResizeDistortion = 17

MBS GraphicsMagick Plugin, Plugin Version: 12.5.

Function: One of the distortion effect constants.

97.21.217 kScaleRotateTranslateDistortion = 3

MBS GraphicsMagick Plugin, Plugin Version: 12.5.

Function: One of the distortion effect constants.

97.21.218 kSentinelDistortion = 18

MBS GraphicsMagick Plugin, Plugin Version: 12.5.

Function: One of the distortion effect constants.

97.21.219 kShepardsColorInterpolate = 16

MBS GraphicsMagick Plugin, Plugin Version: 12.5.

Function: One of the interpolate method constants.

97.21.220 kShepardsDistortion = 16

MBS GraphicsMagick Plugin, Plugin Version: 12.5.

Function: One of the distortion effect constants.

97.21.221 kUndefinedColorInterpolate = 0

MBS GraphicsMagick Plugin, Plugin Version: 12.5.

Function: One of the interpolate method constants.

97.21.222 kUndefinedDispose = 0

MBS GraphicsMagick Plugin, Plugin Version: 8.3.

Function: One of the Image layer Dispose Types.

97.21.223 kUndefinedDistortion = 0

MBS GraphicsMagick Plugin, Plugin Version: 12.5.

Function: One of the distortion effect constants.

97.21.224 kUndefinedLayer = 0

MBS GraphicsMagick Plugin, Plugin Version: 8.3.

Function: One of the Image layer method constants.

97.21.225 kUnrecognizedDispose = 0

MBS GraphicsMagick Plugin, Plugin Version: 8.3.

Function: One of the Image layer Dispose Types.

97.21.226 kVoronoiColorInterpolate = 18

MBS GraphicsMagick Plugin, Plugin Version: 12.5.

Function: One of the interpolate method constants.

97.22 class IMMagickInfoListQ16MBS

97.22.1 class IMMagickInfoListQ16MBS

MBS GraphicsMagick Plugin, Plugin Version: 5.1, Platforms: macOS, Linux, Windows, Targets: All.

Function: The class with the list of the image formats supported in Image Magick.
Notes: For more details please check the ImageMagick documentation.

97.22.2 Methods

97.22.3 Item(index as Integer) as IMMagickInfoQ16MBS

MBS GraphicsMagick Plugin, Plugin Version: 5.1, Platforms: macOS, Linux, Windows, Targets: All.

Function: The items inside this list.
Notes:

Index goes from 0 to count-1.
Returns nil on invalid index.

97.22.4 Properties

97.22.5 Count as Integer

MBS GraphicsMagick Plugin, Plugin Version: 5.1, Platforms: macOS, Linux, Windows, Targets: All.

Function: The number of items.
Notes:

Index goes from 0 to count-1.
(Read only property)

97.22.6 Handle as Integer

MBS GraphicsMagick Plugin, Plugin Version: 5.1, Platforms: macOS, Linux, Windows, Targets: All.

Function: The handle used internally by the plugin.
Notes:

A pointer to a MagickInfo list.
For more details please check the ImageMagick documentation.

(Read only property)

97.23 class IMMagickInfoListQ32MBS

97.23.1 class IMMagickInfoListQ32MBS

MBS GraphicsMagick Plugin, Plugin Version: 5.1, Platforms: macOS, Linux, Windows, Targets: All.

Function: The class with the list of the image formats supported in Image Magick.
Notes: For more details please check the ImageMagick documentation.

97.23.2 Methods

97.23.3 Item(index as Integer) as IMMagickInfoQ32MBS

MBS GraphicsMagick Plugin, Plugin Version: 5.1, Platforms: macOS, Linux, Windows, Targets: All.

Function: The items inside this list.
Notes:

Index goes from 0 to count-1.
Returns nil on invalid index.

97.23.4 Properties

97.23.5 Count as Integer

MBS GraphicsMagick Plugin, Plugin Version: 5.1, Platforms: macOS, Linux, Windows, Targets: All.

Function: The number of items.
Notes:

Index goes from 0 to count-1.
(Read only property)

97.23.6 Handle as Integer

MBS GraphicsMagick Plugin, Plugin Version: 5.1, Platforms: macOS, Linux, Windows, Targets: All.

Function: The handle used internally by the plugin.
Notes:

A pointer to a MagickInfo list.
For more details please check the ImageMagick documentation.

(Read only property)

97.24 class IMMagickInfoListQ8MBS

97.24.1 class IMMagickInfoListQ8MBS

MBS GraphicsMagick Plugin, Plugin Version: 5.1, Platforms: macOS, Linux, Windows, Targets: All.

Function: The class with the list of the image formats supported in Image Magick.
Notes: For more details please check the ImageMagick documentation.

97.24.2 Methods

97.24.3 Item(index as Integer) as IMMagickInfoQ8MBS

MBS GraphicsMagick Plugin, Plugin Version: 5.1, Platforms: macOS, Linux, Windows, Targets: All.

Function: The items inside this list.
Notes:

Index goes from 0 to count-1.
Returns nil on invalid index.

97.24.4 Properties

97.24.5 Count as Integer

MBS GraphicsMagick Plugin, Plugin Version: 5.1, Platforms: macOS, Linux, Windows, Targets: All.

Function: The number of items.
Notes:

Index goes from 0 to count-1.
(Read only property)

97.24.6 Handle as Integer

MBS GraphicsMagick Plugin, Plugin Version: 5.1, Platforms: macOS, Linux, Windows, Targets: All.

Function: The handle used internally by the plugin.
Notes:

A pointer to a MagickInfo list.
For more details please check the ImageMagick documentation.

(Read only property)

97.25 class IMMagickInfoQ16MBS

97.25.1 class IMMagickInfoQ16MBS

MBS GraphicsMagick Plugin, Plugin Version: 5.1, Platforms: macOS, Linux, Windows, Targets: All.

Function: A class for information about a file import/export format Image Magick can handle.
Notes: For more details please check the ImageMagick documentation.

97.25.2 Methods

97.25.3 Close

MBS GraphicsMagick Plugin, Plugin Version: 5.1, Platforms: macOS, Linux, Windows, Targets: All.

Function: The destructor.
Notes: There is no need to call this method except you want to free all resources used by this object now without waiting for Xojo to do it for you.

97.25.4 Properties

97.25.5 Adjoin as Boolean

MBS GraphicsMagick Plugin, Plugin Version: 5.1, Platforms: macOS, Linux, Windows, Targets: All.

Function: True if this file format supports multi-frame images.
Notes:

For more details please check the ImageMagick documentation.
Returns false for an invalid MagickInfo (handle=0).
(Read only property)

97.25.6 BlobSupport as Boolean

MBS GraphicsMagick Plugin, Plugin Version: 5.1, Platforms: macOS, Linux, Windows, Targets: All.

Function: True if the encoder and decoder for this format supports operating on arbitrary BLOBs (rather than only disk files).
Notes:

As currently disc read/write does not work with the 5.1 plugins, we really need that to use the classes.
Returns false for an invalid MagickInfo (handle=0).

For more details please check the ImageMagick documentation.
(Read only property)

97.25.7 Description as String

MBS GraphicsMagick Plugin, Plugin Version: 5.1, Platforms: macOS, Linux, Windows, Targets: All.

Function: Long form image format description (e.g. "CompuServe graphics interchange format").
Notes:

For more details please check the ImageMagick documentation.
Returns "" for an invalid MagickInfo (handle=0).
(Read only property)

97.25.8 EndianSupport as Boolean

MBS GraphicsMagick Plugin, Plugin Version: 5.1, Platforms: macOS, Linux, Windows, Targets: All.

Function: Whether endian support is available.
Notes:

For more details please check the ImageMagick documentation.
Returns false for an invalid MagickInfo (handle=0).
(Read only property)

97.25.9 Handle as Integer

MBS GraphicsMagick Plugin, Plugin Version: 5.1, Platforms: macOS, Linux, Windows, Targets: All.

Function: The handle used internally by the plugin.
Notes:

A pointer to a MagickInfo structure.
For more details please check the ImageMagick documentation.
(Read and Write property)

97.25.10 ModuleName as String

MBS GraphicsMagick Plugin, Plugin Version: 5.1, Platforms: macOS, Linux, Windows, Targets: All.

Function: Name of module (e.g. "GIF") which registered this format.
Notes:

Value is "" if format is not registered by a module.
For more details please check the ImageMagick documentation.
Returns "" for an invalid MagickInfo (handle=0).
(Read only property)

97.25.11 Name as String

MBS GraphicsMagick Plugin, Plugin Version: 5.1, Platforms: macOS, Linux, Windows, Targets: All.

Function: Magick string (e.g. "GIF") which identifies this format.
Notes:

For more details please check the ImageMagick documentation.
Returns "" for an invalid MagickInfo (handle=0).
(Read only property)

97.25.12 Note as String

MBS GraphicsMagick Plugin, Plugin Version: 5.1, Platforms: macOS, Linux, Windows, Targets: All.

Function: Additional notes for this format.
Notes:

e.g. compilation parameters or copyright notices.
Returns "" for an invalid MagickInfo (handle=0).

For more details please check the ImageMagick documentation.
(Read only property)

97.25.13 Raw as Boolean

MBS GraphicsMagick Plugin, Plugin Version: 5.1, Platforms: macOS, Linux, Windows, Targets: All.

Function: True if Image format does not contain size (must be specified in ImageInfo).
Notes:

Returns false for an invalid MagickInfo (handle=0).
For more details please check the ImageMagick documentation.
(Read only property)

97.25.14 SeekableStream as Boolean

MBS GraphicsMagick Plugin, Plugin Version: 5.1, Platforms: macOS, Linux, Windows, Targets: All.

Function: Returns True if the magick supports a seekable stream.
Notes:

For more details please check the ImageMagick documentation.
Returns false for an invalid MagickInfo (handle=0).
(Read only property)

97.25.15 Stealth as Boolean

MBS GraphicsMagick Plugin, Plugin Version: 5.1, Platforms: macOS, Linux, Windows, Targets: All.

Function: Unknown.
Notes:

For more details please check the ImageMagick documentation.
Returns false for an invalid MagickInfo (handle=0).
(Read only property)

97.25.16 ThreadSupport as Boolean

MBS GraphicsMagick Plugin, Plugin Version: 5.1, Platforms: macOS, Linux, Windows, Targets: All.

Function: True if threading is supported.
Notes:

For more details please check the ImageMagick documentation.
Returns false for an invalid MagickInfo (handle=0).
(Read only property)

97.25.17 Version as String

MBS GraphicsMagick Plugin, Plugin Version: 5.1, Platforms: macOS, Linux, Windows, Targets: All.

Function: Version string.
Notes:

For more details please check the ImageMagick documentation.
Returns "" for an invalid MagickInfo (handle=0).
(Read only property)

97.26 class IMMagickInfoQ32MBS

97.26.1 class IMMagickInfoQ32MBS

MBS GraphicsMagick Plugin, Plugin Version: 5.1, Platforms: macOS, Linux, Windows, Targets: All.

Function: A class for information about a file import/export format Image Magick can handle.
Notes: For more details please check the ImageMagick documentation.

97.26.2 Methods

97.26.3 Close

MBS GraphicsMagick Plugin, Plugin Version: 5.1, Platforms: macOS, Linux, Windows, Targets: All.

Function: The destructor.
Notes: There is no need to call this method except you want to free all resources used by this object now without waiting for Xojo to do it for you.

97.26.4 Properties

97.26.5 Adjoin as Boolean

MBS GraphicsMagick Plugin, Plugin Version: 5.1, Platforms: macOS, Linux, Windows, Targets: All.

Function: True if this file format supports multi-frame images.
Notes:

For more details please check the ImageMagick documentation.
Returns false for an invalid MagickInfo (handle=0).
(Read only property)

97.26.6 BlobSupport as Boolean

MBS GraphicsMagick Plugin, Plugin Version: 5.1, Platforms: macOS, Linux, Windows, Targets: All.

Function: True if the encoder and decoder for this format supports operating on arbitrary BLOBs (rather than only disk files).
Notes:

As currently disc read/write does not work with the 5.1 plugins, we really need that to use the classes.
Returns false for an invalid MagickInfo (handle=0).

For more details please check the ImageMagick documentation.
(Read only property)

97.26.7 Description as String

MBS GraphicsMagick Plugin, Plugin Version: 5.1, Platforms: macOS, Linux, Windows, Targets: All.

Function: Long form image format description (e.g. "CompuServe graphics interchange format").
Notes:

For more details please check the ImageMagick documentation.
Returns "" for an invalid MagickInfo (handle=0).
(Read only property)

97.26.8 EndianSupport as Boolean

MBS GraphicsMagick Plugin, Plugin Version: 5.1, Platforms: macOS, Linux, Windows, Targets: All.

Function: Whether endian support is available.
Notes:

For more details please check the ImageMagick documentation.
Returns false for an invalid MagickInfo (handle=0).
(Read only property)

97.26.9 Handle as Integer

MBS GraphicsMagick Plugin, Plugin Version: 5.1, Platforms: macOS, Linux, Windows, Targets: All.

Function: The handle used internally by the plugin.
Notes:

A pointer to a MagickInfo structure.
For more details please check the ImageMagick documentation.
(Read and Write property)

97.26.10 ModuleName as String

MBS GraphicsMagick Plugin, Plugin Version: 5.1, Platforms: macOS, Linux, Windows, Targets: All.

Function: Name of module (e.g. "GIF") which registered this format.
Notes:

Value is "" if format is not registered by a module.
For more details please check the ImageMagick documentation.
Returns "" for an invalid MagickInfo (handle=0).
(Read only property)

97.26.11 Name as String

MBS GraphicsMagick Plugin, Plugin Version: 5.1, Platforms: macOS, Linux, Windows, Targets: All.

Function: Magick string (e.g. "GIF") which identifies this format.
Notes:

For more details please check the ImageMagick documentation.
Returns "" for an invalid MagickInfo (handle=0).
(Read only property)

97.26.12 Note as String

MBS GraphicsMagick Plugin, Plugin Version: 5.1, Platforms: macOS, Linux, Windows, Targets: All.

Function: Additional notes for this format.
Notes:

e.g. compilation parameters or copyright notices.
Returns "" for an invalid MagickInfo (handle=0).

For more details please check the ImageMagick documentation.
(Read only property)

97.26.13 Raw as Boolean

MBS GraphicsMagick Plugin, Plugin Version: 5.1, Platforms: macOS, Linux, Windows, Targets: All.

Function: True if Image format does not contain size (must be specified in ImageInfo).
Notes:

Returns false for an invalid MagickInfo (handle=0).
For more details please check the ImageMagick documentation.
(Read only property)

97.26.14 SeekableStream as Boolean

MBS GraphicsMagick Plugin, Plugin Version: 5.1, Platforms: macOS, Linux, Windows, Targets: All.

Function: Returns True if the magick supports a seekable stream.
Notes:

For more details please check the ImageMagick documentation.
Returns false for an invalid MagickInfo (handle=0).
(Read only property)

97.26.15 Stealth as Boolean

MBS GraphicsMagick Plugin, Plugin Version: 5.1, Platforms: macOS, Linux, Windows, Targets: All.

Function: Unknown.
Notes:

For more details please check the ImageMagick documentation.
Returns false for an invalid MagickInfo (handle=0).
(Read only property)

97.26.16 ThreadSupport as Boolean

MBS GraphicsMagick Plugin, Plugin Version: 5.1, Platforms: macOS, Linux, Windows, Targets: All.

Function: True if threading is supported.
Notes:

For more details please check the ImageMagick documentation.
Returns false for an invalid MagickInfo (handle=0).
(Read only property)

97.26.17 Version as String

MBS GraphicsMagick Plugin, Plugin Version: 5.1, Platforms: macOS, Linux, Windows, Targets: All.

Function: Version string.
Notes:

For more details please check the ImageMagick documentation.
Returns "" for an invalid MagickInfo (handle=0).
(Read only property)

97.27 class IMMagickInfoQ8MBS

97.27.1 class IMMagickInfoQ8MBS

MBS GraphicsMagick Plugin, Plugin Version: 5.1, Platforms: macOS, Linux, Windows, Targets: All.

Function: A class for information about a file import/export format Image Magick can handle.
Notes: For more details please check the ImageMagick documentation.

97.27.2 Methods

97.27.3 Close

MBS GraphicsMagick Plugin, Plugin Version: 5.1, Platforms: macOS, Linux, Windows, Targets: All.

Function: The destructor.
Notes: There is no need to call this method except you want to free all resources used by this object now without waiting for Xojo to do it for you.

97.27.4 Properties

97.27.5 Adjoin as Boolean

MBS GraphicsMagick Plugin, Plugin Version: 5.1, Platforms: macOS, Linux, Windows, Targets: All.

Function: True if this file format supports multi-frame images.
Notes:

For more details please check the ImageMagick documentation.
Returns false for an invalid MagickInfo (handle=0).
(Read only property)

97.27.6 BlobSupport as Boolean

MBS GraphicsMagick Plugin, Plugin Version: 5.1, Platforms: macOS, Linux, Windows, Targets: All.

Function: True if the encoder and decoder for this format supports operating on arbitrary BLOBs (rather than only disk files).
Notes:

As currently disc read/write does not work with the 5.1 plugins, we really need that to use the classes.
Returns false for an invalid MagickInfo (handle=0).

For more details please check the ImageMagick documentation.
(Read only property)

97.27.7 Description as String

MBS GraphicsMagick Plugin, Plugin Version: 5.1, Platforms: macOS, Linux, Windows, Targets: All.

Function: Long form image format description (e.g. "CompuServe graphics interchange format").
Notes:

For more details please check the ImageMagick documentation.
Returns "" for an invalid MagickInfo (handle=0).
(Read only property)

97.27.8 EndianSupport as Boolean

MBS GraphicsMagick Plugin, Plugin Version: 5.1, Platforms: macOS, Linux, Windows, Targets: All.

Function: Whether endian support is available.
Notes:

For more details please check the ImageMagick documentation.
Returns false for an invalid MagickInfo (handle=0).
(Read only property)

97.27.9 Handle as Integer

MBS GraphicsMagick Plugin, Plugin Version: 5.1, Platforms: macOS, Linux, Windows, Targets: All.

Function: The handle used internally by the plugin.
Notes:

A pointer to a MagickInfo structure.
For more details please check the ImageMagick documentation.
(Read and Write property)

97.27.10 ModuleName as String

MBS GraphicsMagick Plugin, Plugin Version: 5.1, Platforms: macOS, Linux, Windows, Targets: All.

Function: Name of module (e.g. "GIF") which registered this format.
Notes:

Value is "" if format is not registered by a module.
For more details please check the ImageMagick documentation.
Returns "" for an invalid MagickInfo (handle=0).
(Read only property)

97.27.11 Name as String

MBS GraphicsMagick Plugin, Plugin Version: 5.1, Platforms: macOS, Linux, Windows, Targets: All.

Function: Magick string (e.g. "GIF") which identifies this format.
Notes:

For more details please check the ImageMagick documentation.
Returns "" for an invalid MagickInfo (handle=0).
(Read only property)

97.27.12 Note as String

MBS GraphicsMagick Plugin, Plugin Version: 5.1, Platforms: macOS, Linux, Windows, Targets: All.

Function: Additional notes for this format.
Notes:

e.g. compilation parameters or copyright notices.
Returns "" for an invalid MagickInfo (handle=0).

For more details please check the ImageMagick documentation.
(Read only property)

97.27.13 Raw as Boolean

MBS GraphicsMagick Plugin, Plugin Version: 5.1, Platforms: macOS, Linux, Windows, Targets: All.

Function: True if Image format does not contain size (must be specified in ImageInfo).
Notes:

Returns false for an invalid MagickInfo (handle=0).
For more details please check the ImageMagick documentation.
(Read only property)

97.27.14 SeekableStream as Boolean

MBS GraphicsMagick Plugin, Plugin Version: 5.1, Platforms: macOS, Linux, Windows, Targets: All.

Function: Returns True if the magick supports a seekable stream.
Notes:

For more details please check the ImageMagick documentation.
Returns false for an invalid MagickInfo (handle=0).
(Read only property)

97.27.15 Stealth as Boolean

MBS GraphicsMagick Plugin, Plugin Version: 5.1, Platforms: macOS, Linux, Windows, Targets: All.

Function: Unknown.
Notes:

For more details please check the ImageMagick documentation.
Returns false for an invalid MagickInfo (handle=0).
(Read only property)

97.27.16 ThreadSupport as Boolean

MBS GraphicsMagick Plugin, Plugin Version: 5.1, Platforms: macOS, Linux, Windows, Targets: All.

Function: True if threading is supported.
Notes:

For more details please check the ImageMagick documentation.
Returns false for an invalid MagickInfo (handle=0).
(Read only property)

97.27.17 Version as String

MBS GraphicsMagick Plugin, Plugin Version: 5.1, Platforms: macOS, Linux, Windows, Targets: All.

Function: Version string.
Notes:

For more details please check the ImageMagick documentation.
Returns "" for an invalid MagickInfo (handle=0).
(Read only property)

97.28 class IMMagickPixelPacketQ16MBS

97.28.1 class IMMagickPixelPacketQ16MBS

MBS GraphicsMagick Plugin, Plugin Version: 5.2, Platforms: macOS, Linux, Windows, Targets: All.

Function: The class to describe a picture background.
Notes: Needed for IMImageQ16MBS.NewImage function.

97.28.2 Methods

97.28.3 HandleMemory as memoryblock

MBS GraphicsMagick Plugin, Plugin Version: 5.2, Platforms: macOS, Linux, Windows, Targets: All.

Function: The content of the whole ImageInfo structure copied into a memoryblock.
Notes: Returns nil on any error.

97.28.4 Properties

97.28.5 Blue as Single

MBS GraphicsMagick Plugin, Plugin Version: 5.2, Platforms: macOS, Linux, Windows, Targets: All.

Function: The blue color value.
Notes: (Read and Write property)

97.28.6 ColorSpace as Integer

MBS GraphicsMagick Plugin, Plugin Version: 5.2, Platforms: macOS, Linux, Windows, Targets: All.

Function: Image pixel interpretation.
Notes:

If the colorspace is RGB the pixels are red, green, blue. If matte is true, then red, green, blue, and index. If it is CMYK, the pixels are cyan, yellow, magenta, black. Otherwise the colorspace is ignored.

constants:

(Read and Write property)

UndefinedColorspace	0
RGBColorspace	1
GRAYColorspace	2
TransparentColorspace	3
OHTAColorspace	4
LABColorspace	5
XYZColorspace	6
YCbCrColorspace	7
YCCColorspace	8
YIQColorspace	9
YPbPrColorspace	10
YUVColorspace	11
CMYKColorspace	12
sRGBColorspace	13
HSBColorspace	14
HSLColorspace	15
HWBColorspace	16

97.28.7 Depth as Integer

MBS GraphicsMagick Plugin, Plugin Version: 5.2, Platforms: macOS, Linux, Windows, Targets: All.

Function: Image depth (8 or 16).
Notes: (Read and Write property)

97.28.8 Fuzz as Double

MBS GraphicsMagick Plugin, Plugin Version: 5.2, Platforms: macOS, Linux, Windows, Targets: All.

Function: Colors within this distance are considered equal.
Notes:

A number of algorithms search for a target color. By default the color must be exact. Use this to match colors that are close to the target color in RGB space.
(Read and Write property)

97.28.9 Green as Single

MBS GraphicsMagick Plugin, Plugin Version: 5.2, Platforms: macOS, Linux, Windows, Targets: All.

Function: The green color value.
Notes: (Read and Write property)

97.28.10 Handle as Integer

MBS GraphicsMagick Plugin, Plugin Version: 5.2, Platforms: macOS, Linux, Windows, Targets: All.

Function: The handle used internally by the plugin.
Notes:

A pointer to an MagickPixelPacket structure.
For more details please check the ImageMagick documentation.
(Read and Write property)

97.28.11 Index as Single

MBS GraphicsMagick Plugin, Plugin Version: 5.2, Platforms: macOS, Linux, Windows, Targets: All.

Function: The index color value.
Notes:

Only for indexed color spaces.
(Read and Write property)

97.28.12 Matte as Boolean

MBS GraphicsMagick Plugin, Plugin Version: 5.2, Platforms: macOS, Linux, Windows, Targets: All.

Function: Whether an alpha channel is used/present.
Notes:

Set to true to enable masks.
(Read and Write property)

97.28.13 Opacity as Single

MBS GraphicsMagick Plugin, Plugin Version: 5.2, Platforms: macOS, Linux, Windows, Targets: All.

Function: The opacity part of the color value.
Notes: (Read and Write property)

97.28.14 Red as Single

MBS GraphicsMagick Plugin, Plugin Version: 5.2, Platforms: macOS, Linux, Windows, Targets: All.

Function: The red color value.
Notes: (Read and Write property)

97.29 class IMMagickPixelPacketQ32MBS

97.29.1 class IMMagickPixelPacketQ32MBS

MBS GraphicsMagick Plugin, Plugin Version: 5.2, Platforms: macOS, Linux, Windows, Targets: All.

Function: The class to describe a picture background.
Notes: Needed for IMImageQ32MBS.NewImage function.

97.29.2 Methods

97.29.3 HandleMemory as memoryblock

MBS GraphicsMagick Plugin, Plugin Version: 5.2, Platforms: macOS, Linux, Windows, Targets: All.

Function: The content of the whole ImageInfo structure copied into a memoryblock.
Notes: Returns nil on any error.

97.29.4 Properties

97.29.5 Blue as Single

MBS GraphicsMagick Plugin, Plugin Version: 5.2, Platforms: macOS, Linux, Windows, Targets: All.

Function: The blue color value.
Notes: (Read and Write property)

97.29.6 ColorSpace as Integer

MBS GraphicsMagick Plugin, Plugin Version: 5.2, Platforms: macOS, Linux, Windows, Targets: All.

Function: Image pixel interpretation.
Notes:

If the colorspace is RGB the pixels are red, green, blue. If matte is true, then red, green, blue, and index. If it is CMYK, the pixels are cyan, yellow, magenta, black. Otherwise the colorspace is ignored.

constants:

(Read and Write property)

UndefinedColorspace	0
RGBColorspace	1
GRAYColorspace	2
TransparentColorspace	3
OHTAColorspace	4
LABColorspace	5
XYZColorspace	6
YCbCrColorspace	7
YCCColorspace	8
YIQColorspace	9
YPbPrColorspace	10
YUVColorspace	11
CMYKColorspace	12
sRGBColorspace	13
HSBColorspace	14
HSLColorspace	15
HWBColorspace	16

97.29.7 Depth as Integer

MBS GraphicsMagick Plugin, Plugin Version: 5.2, Platforms: macOS, Linux, Windows, Targets: All.

Function: Image depth (8 or 16).
Notes: (Read and Write property)

97.29.8 Fuzz as Double

MBS GraphicsMagick Plugin, Plugin Version: 5.2, Platforms: macOS, Linux, Windows, Targets: All.

Function: Colors within this distance are considered equal.
Notes:

A number of algorithms search for a target color. By default the color must be exact. Use this to match colors that are close to the target color in RGB space.
(Read and Write property)

97.29.9 Green as Single

MBS GraphicsMagick Plugin, Plugin Version: 5.2, Platforms: macOS, Linux, Windows, Targets: All.

Function: The green color value.
Notes: (Read and Write property)

97.29.10 Handle as Integer

MBS GraphicsMagick Plugin, Plugin Version: 5.2, Platforms: macOS, Linux, Windows, Targets: All.

Function: The handle used internally by the plugin.
Notes:

A pointer to an MagickPixelPacket structure.
For more details please check the ImageMagick documentation.
(Read and Write property)

97.29.11 Index as Single

MBS GraphicsMagick Plugin, Plugin Version: 5.2, Platforms: macOS, Linux, Windows, Targets: All.

Function: The index color value.
Notes:

Only for indexed color spaces.
(Read and Write property)

97.29.12 Matte as Boolean

MBS GraphicsMagick Plugin, Plugin Version: 5.2, Platforms: macOS, Linux, Windows, Targets: All.

Function: Whether an alpha channel is used/present.
Notes:

Set to true to enable masks.
(Read and Write property)

97.29.13 Opacity as Single

MBS GraphicsMagick Plugin, Plugin Version: 5.2, Platforms: macOS, Linux, Windows, Targets: All.

Function: The opacity part of the color value.
Notes: (Read and Write property)

97.29.14 Red as Single

MBS GraphicsMagick Plugin, Plugin Version: 5.2, Platforms: macOS, Linux, Windows, Targets: All.

Function: The red color value.
Notes: (Read and Write property)

97.30 class IMMagickPixelPacketQ8MBS

97.30.1 class IMMagickPixelPacketQ8MBS

MBS GraphicsMagick Plugin, Plugin Version: 5.2, Platforms: macOS, Linux, Windows, Targets: All.

Function: The class to describe a picture background.
Notes: Needed for IMImageQ8MBS.NewImage function.

97.30.2 Methods

97.30.3 HandleMemory as memoryblock

MBS GraphicsMagick Plugin, Plugin Version: 5.2, Platforms: macOS, Linux, Windows, Targets: All.

Function: The content of the whole ImageInfo structure copied into a memoryblock.
Notes: Returns nil on any error.

97.30.4 Properties

97.30.5 Blue as Single

MBS GraphicsMagick Plugin, Plugin Version: 5.2, Platforms: macOS, Linux, Windows, Targets: All.

Function: The blue color value.
Notes: (Read and Write property)

97.30.6 ColorSpace as Integer

MBS GraphicsMagick Plugin, Plugin Version: 5.2, Platforms: macOS, Linux, Windows, Targets: All.

Function: Image pixel interpretation.
Notes:

If the colorspace is RGB the pixels are red, green, blue. If matte is true, then red, green, blue, and index. If it is CMYK, the pixels are cyan, yellow, magenta, black. Otherwise the colorspace is ignored.

constants:

(Read and Write property)

UndefinedColorspace	0
RGBColorspace	1
GRAYColorspace	2
TransparentColorspace	3
OHTAColorspace	4
LABColorspace	5
XYZColorspace	6
YCbCrColorspace	7
YCCColorspace	8
YIQColorspace	9
YPbPrColorspace	10
YUVColorspace	11
CMYKColorspace	12
sRGBColorspace	13
HSBColorspace	14
HSLColorspace	15
HWBColorspace	16

97.30.7 Depth as Integer

MBS GraphicsMagick Plugin, Plugin Version: 5.2, Platforms: macOS, Linux, Windows, Targets: All.

Function: Image depth (8 or 16).
Notes: (Read and Write property)

97.30.8 Fuzz as Double

MBS GraphicsMagick Plugin, Plugin Version: 5.2, Platforms: macOS, Linux, Windows, Targets: All.

Function: Colors within this distance are considered equal.
Notes:

A number of algorithms search for a target color. By default the color must be exact. Use this to match colors that are close to the target color in RGB space.
(Read and Write property)

97.30.9 Green as Single

MBS GraphicsMagick Plugin, Plugin Version: 5.2, Platforms: macOS, Linux, Windows, Targets: All.

Function: The green color value.
Notes: (Read and Write property)

97.30.10 Handle as Integer

MBS GraphicsMagick Plugin, Plugin Version: 5.2, Platforms: macOS, Linux, Windows, Targets: All.

Function: The handle used internally by the plugin.
Notes:

A pointer to an MagickPixelPacket structure.
For more details please check the ImageMagick documentation.
(Read and Write property)

97.30.11 Index as Single

MBS GraphicsMagick Plugin, Plugin Version: 5.2, Platforms: macOS, Linux, Windows, Targets: All.

Function: The index color value.
Notes:

Only for indexed color spaces.
(Read and Write property)

97.30.12 Matte as Boolean

MBS GraphicsMagick Plugin, Plugin Version: 5.2, Platforms: macOS, Linux, Windows, Targets: All.

Function: Whether an alpha channel is used/present.
Notes:

Set to true to enable masks.
(Read and Write property)

97.30.13 Opacity as Single

MBS GraphicsMagick Plugin, Plugin Version: 5.2, Platforms: macOS, Linux, Windows, Targets: All.

Function: The opacity part of the color value.
Notes: (Read and Write property)

97.30.14 Red as Single

MBS GraphicsMagick Plugin, Plugin Version: 5.2, Platforms: macOS, Linux, Windows, Targets: All.

Function: The red color value.
Notes: (Read and Write property)

97.31 class IMMissingFunctionExceptionQ16MBS

97.31.1 class IMMissingFunctionExceptionQ16MBS

MBS GraphicsMagick Plugin, Plugin Version: 5.2, Platforms: macOS, Linux, Windows, Targets: Desktop only.

Function: A class for an exception in Image Magick.
Notes:

This exception is raised on every IM function if the library function behind is not available.
(this can be a plugin bug or a bad compiled library or simply a too old library.)
Subclass of the RuntimeException class.

97.32 class IMMissingFunctionExceptionQ32MBS

97.32.1 class IMMissingFunctionExceptionQ32MBS

MBS GraphicsMagick Plugin, Plugin Version: 5.2, Platforms: macOS, Linux, Windows, Targets: Desktop only.

Function: A class for an exception in Image Magick.
Notes:

This exception is raised on every IM function if the library function behind is not available.
(this can be a plugin bug or a bad compiled library or simply a too old library.)
Subclass of the RuntimeException class.

97.33 class IMMissingFunctionExceptionQ8MBS

97.33.1 class IMMissingFunctionExceptionQ8MBS

MBS GraphicsMagick Plugin, Plugin Version: 5.2, Platforms: macOS, Linux, Windows, Targets: Desktop only.

Function: A class for an exception in Image Magick.
Notes:

This exception is raised on every IM function if the library function behind is not available.
(this can be a plugin bug or a bad compiled library or simply a too old library.)
Subclass of the RuntimeException class.

Chapter 98

ImageKit

98.1 control DesktopIKImageBrowserViewControlMBS

98.1.1 control DesktopIKImageBrowserViewControlMBS

MBS AVFoundation Plugin, Plugin Version: 21.5, Platform: macOS, Targets: Desktop only.

Function: The control to wrap a IKImageBrowserViewMBS.

98.1.2 Properties

98.1.3 Scrollview as NSScrollViewMBS

MBS AVFoundation Plugin, Plugin Version: 21.5, Platform: macOS, Targets: Desktop only.

Function: The scrollview we embed the image browser view inside.
Notes: (Read only property)

98.1.4 View as IKImageBrowserViewMBS

MBS AVFoundation Plugin, Plugin Version: 21.5, Platform: macOS, Targets: Desktop only.

Function: The image browser view.
Notes: (Read only property)

98.1.5 Events

98.1.6 backgroundWasRightClickedWithEvent(e as NSEventMBS)

MBS AVFoundation Plugin, Plugin Version: 21.5, Platform: macOS, Targets: .

Function: Performs custom tasks when the user right-clicks the image browser view background.
Notes:

event: The event that invoked the method.

This method signals that the user either right-clicked the background or left-clicked it with the Alt key pressed. You can implement this method if you want to perform custom tasks at that time.
Available in OS X v10.5 and later.

98.1.7 BoundsChanged

MBS AVFoundation Plugin, Plugin Version: 21.5, Platform: macOS, Targets: .

Function: The event called when the bounds, but not the frame, changed.

98.1.8 cellWasDoubleClickedAtIndex(index as Integer)

MBS AVFoundation Plugin, Plugin Version: 21.5, Platform: macOS, Targets: .

Function: Performs custom tasks when the user double-clicks an item in the image browser view.
Notes:

index: The index of the cell.

This method signals that the user double-clicked an item in the image browser view. You can implement this method if you want to perform custom tasks at that time.
Available in OS X v10.5 and later.

98.1.9 cellWasRightClickedAtIndex(index as Integer, e as NSEventMBS)

MBS AVFoundation Plugin, Plugin Version: 21.5, Platform: macOS, Targets: .

Function: Performs custom tasks when the user right-clicks an item in the image browser view.
Notes:

index: The index of the cell.
event: The event that invoked the method.

This method signals that the user either right-clicked an item in the browser or left-clicked the item with the Alt key pressed. You can implement this method if you want to perform custom tasks at that time. Available in OS X v10.5 and later.

98.1.10 concludeDragOperation(sender as NSDraggingInfoMBS)

MBS AVFoundation Plugin, Plugin Version: 21.5, Platform: macOS, Targets: .

Function: Invoked when the dragging operation is complete, signaling the receiver to perform any necessary clean-up.
Notes:

sender: The object sending the message; use it to get details about the dragging operation.

For this method to be invoked, the previous performDragOperation must have returned true.

The destination implements this method to perform any tidying up that it needs to do, such as updating its visual representation now that it has incorporated the dragged data. This message is the last message sent from sender to the destination during a dragging session.

If the sender object's animatesToDestination property was set to true in prepareForDragOperation, then the drag image is still visible. At this point you should draw the final visual representation in the view. When this method returns, the drag image is removed form the screen. If your final visual representation matches the visual representation in the drag, this is a seamless transition.

98.1.11 draggingEnded(sender as NSDraggingInfoMBS)

MBS AVFoundation Plugin, Plugin Version: 21.5, Platform: macOS, Targets: .

Function: Implement this event to be notified when a drag operation ends in some other destination.
Notes:

sender: The object sending the message; use it to get details about the dragging operation.
This method might be used by a destination doing auto-expansion in order to collapse any auto-expands.

98.1.12 draggingEntered(sender as NSDraggingInfoMBS) as Integer

MBS AVFoundation Plugin, Plugin Version: 21.5, Platform: macOS, Targets: .

Function: Invoked when the dragged image enters destination bounds or frame; delegate returns dragging

operation to perform.
Notes:

sender: The object sending the message; use it to get details about the dragging operation.

Return one (and only one) of the dragging operation constants described in NSDragOperation in the NS-DraggingInfo reference. The default return value (if this method is not implemented by the destination) is the value returned by the previous draggingEntered: message.

Invoked when a dragged image enters the destination but only if the destination has registered for the pasteboard data type involved in the drag operation. Specifically, this method is invoked when the mouse pointer enters the destination's bounds rectangle (if it is a view object) or its frame rectangle (if it is a window object).

This method must return a value that indicates which dragging operation the destination will perform when the image is released. In deciding which dragging operation to return, the method should evaluate the overlap between both the dragging operations allowed by the source (obtained from sender with the draggingSourceOperationMask method) and the dragging operations and pasteboard data types the destination itself supports.

If none of the operations is appropriate, this method should return NSDragOperationNone (this is the default response if the method is not implemented by the destination). A destination will still receive draggingUpdated: and draggingExited: even if NSDragOperationNone is returned by this method.

98.1.13 draggingExited(sender as NSDraggingInfoMBS)

MBS AVFoundation Plugin, Plugin Version: 21.5, Platform: macOS, Targets: .

Function: Invoked when the dragged image exits the destination's bounds rectangle (in the case of a view object) or its frame rectangle (in the case of a window object).
Notes: sender: The object sending the message; use it to get details about the dragging operation.

98.1.14 draggingUpdated(sender as NSDraggingInfoMBS) as Integer

MBS AVFoundation Plugin, Plugin Version: 21.5, Platform: macOS, Targets: .

Function: Invoked periodically as the image is held within the destination area, allowing modification of the dragging operation or mouse-pointer position.
Notes:

sender: The object sending the message; use it to get details about the dragging operation.

Returns one (and only one) of the dragging operation constants described in NSDragOperation in the NS-

DraggingInfo reference. The default return value (if this method is not implemented by the destination) is the value returned by the previous draggingEntered: message.

For this to be invoked, the destination must have registered for the pasteboard data type involved in the drag operation. The messages continue until the image is either released or dragged out of the window or view.

This method provides the destination with an opportunity to modify the dragging operation depending on the position of the mouse pointer inside of the destination view or window object. For example, you may have several graphics or areas of text contained within the same view and wish to tailor the dragging operation, or to ignore the drag event completely, depending upon which object is underneath the mouse pointer at the time when the user releases the dragged image and the performDragOperation method is invoked.

You typically examine the contents of the pasteboard in the draggingEntered method, where this examination is performed only once, rather than in the draggingUpdated method, which is invoked multiple times.

Only one destination at a time receives a sequence of draggingUpdated messages. If the mouse pointer is within the bounds of two overlapping views that are both valid destinations, the uppermost view receives these messages until the image is either released or dragged out.

98.1.15 EnableMenuItems

MBS AVFoundation Plugin, Plugin Version: 21.5, Platform: macOS, Targets: .

Function: The event where you can enable menu items.

98.1.16 FrameChanged

MBS AVFoundation Plugin, Plugin Version: 21.5, Platform: macOS, Targets: .

Function: The event called when the frame changed.
Notes: This event notifies you, that the control changed it's bounding frame, which is position and/or size.

98.1.17 GotFocus

MBS AVFoundation Plugin, Plugin Version: 21.5, Platform: macOS, Targets: .

Function: The control itself got focus.
Notes: This only fires if the control itself got focus and not a sub control.

98.1.18 groupAtIndex(index as Integer) as Dictionary

MBS AVFoundation Plugin, Plugin Version: 21.5, Platform: macOS, Targets: .

Function: Returns the group at the specified index.
Notes:

index: The index of the group you want to retrieve.

Returns a dictionary that defines the group. The keys in this dictionary can be any of the following constants: IKImageBrowserGroupStyle, IKImageBrowserGroupBackgroundColorKey, IKImageBrowserGroupTitleKey, and IKImageBrowserGroupRangeKey. For more information on these constants, see IKImageBrowserView Class Reference.

This method is optional.
Available in OS X v10.5 and later.

98.1.19 itemAtIndex(index as Integer) as IKImageBrowserItemMBS

MBS AVFoundation Plugin, Plugin Version: 21.5, Platform: macOS, Targets: .

Function: Returns an object for the item in an image browser view that corresponds to the specified index.
Notes:

index: The index of the item you want to retrieve.

Return an IKImageBrowserItem object.

Your data source must implement this method. The returned object must implement the required methods of the IKImageBrowserItem protocol.
Available in OS X v10.5 and later.

98.1.20 LostFocus

MBS AVFoundation Plugin, Plugin Version: 21.5, Platform: macOS, Targets: .

Function: The control lost focus.
Notes: This only fires if the control itself lost focus and not a sub control.

98.1.21 MenuAction(HitItem as MenuItem) As Boolean

MBS AVFoundation Plugin, Plugin Version: 21.5, Platform: macOS, Targets: .

Function: Called when a menuitem is choosen.
Notes: This allows the control to react on its relevant menu items. Please return true if you handled it or false to give others a chance.

98.1.22 MouseDown(x as Integer, y as Integer, Modifiers as Integer) As Boolean

MBS AVFoundation Plugin, Plugin Version: 21.5, Platform: macOS, Targets: .

Function: The mouse button was pressed inside the control's region at the location passed in to x, y.
Notes:

The coordinates x and y are local to the control, i.e. they represent the position of the mouse click relative to the upper-left corner or the Control.
Return True if you are going to handle the MouseDown. In such a case:

- The Action event, if any, will not execute and the state of the object will not change.
- You will receive the MouseDrag and MouseUp events.

If you return False, the system handles the MouseDown so the above event handlers do not get called.

98.1.23 MouseDrag(x as Integer, y as Integer)

MBS AVFoundation Plugin, Plugin Version: 21.5, Platform: macOS, Targets: .

Function: This event fires continuously after the mouse button was pressed inside the Control.
Notes:

Mouse location is local to the control passed in to x, y.
As this event is fired continuously (hundreds of time per second), it is your responsibility to determine if the mouse has really moved.

98.1.24 MouseUp(x as Integer, y as Integer)

MBS AVFoundation Plugin, Plugin Version: 21.5, Platform: macOS, Targets: .

Function: The mouse button was released.
Notes: Use the x and y parameters to determine if the mouse button was released within the control's boundaries.

98.1.25 moveItemsAtIndexes(indexes as NSIndexSetMBS, destinationIndex as Integer) as boolean

MBS AVFoundation Plugin, Plugin Version: 21.5, Platform: macOS, Targets: .

Function: Signals that the specified items should be moved to the specified destination.
Notes:

indexes: The indexes of the items that should be reordered.
destinationIndex: The starting index of the destination the items should be moved to.

Returns true if successful; false otherwise.

This method is optional. It is invoked by the image browser view after Image Kit determines that a reordering operation should be applied. The data source should update itself by reordering its elements.
Available in OS X v10.5 and later.

98.1.26 numberOfGroups as Integer

MBS AVFoundation Plugin, Plugin Version: 21.5, Platform: macOS, Targets: .

Function: Returns the number of groups in an image browser view.
Notes:

Return the number of groups.

This method is optional.
Available in OS X v10.5 and later.

98.1.27 numberOfItems as Integer

MBS AVFoundation Plugin, Plugin Version: 21.5, Platform: macOS, Targets: .

Function: Returns the number of records managed by the data source object.
Notes:

Return the number of records managed by the image browser view.

Your data source must implement this method. An IKImageView object uses this method to determine how many cells it should create and display.
Available in OS X v10.5 and later.

98.1.28 performDragOperation(sender as NSDraggingInfoMBS) as boolean

MBS AVFoundation Plugin, Plugin Version: 21.5, Platform: macOS, Targets: .

Function: Invoked after the released image has been removed from the screen, signaling the receiver to import the pasteboard data.
Notes:

sender: The object sending the message; use it to get details about the dragging operation.

Returns if the destination accepts the data, it returns true; otherwise it returns false. The default is to return false.

For this method to be invoked, the previous prepareForDragOperation message must have returned true. The destination should implement this method to do the real work of importing the pasteboard data represented by the image.

If the sender object's animatesToDestination was set to true in prepareForDragOperation, then setup any animation to arrange space for the drag items to animate to. Also at this time, enumerate through the dragging items to set their destination frames and destination images.

98.1.29 prepareForDragOperation(sender as NSDraggingInfoMBS) as boolean

MBS AVFoundation Plugin, Plugin Version: 21.5, Platform: macOS, Targets: .

Function: Invoked when the image is released, allowing the receiver to agree to or refuse drag operation.
Notes:

sender: The object sending the message; use it to get details about the dragging operation.

Return true if the receiver agrees to perform the drag operation and false if not.

This method is invoked only if the most recent draggingEntered or draggingUpdated event returned an acceptable drag-operation value.

If you want the drag items to animate from their current location on screen to their final location in your view, set the sender object's animatesToDestination property to true in your implementation of this event.

98.1.30 removeItemsAtIndexes(indexes as NSIndexSetMBS)

MBS AVFoundation Plugin, Plugin Version: 21.5, Platform: macOS, Targets: .

Function: Signals that a remove operation should be applied to the specified items.
Notes:

indexes: The indexes of the items that should be removed.

This method is optional. It is invoked by the image browser after Image Kit determines that a remove operation should be applied. In response, the data source should update itself by removing the specified items.
Available in OS X v10.5 and later.

98.1.31 ScaleFactorChanged(NewFactor as Double)

MBS AVFoundation Plugin, Plugin Version: 21.5, Platform: macOS, Targets: .

Function: The backing store scale factor has changed.
Notes: Please invalidate any cached bitmaps or other relevant state.

98.1.32 selectionDidChange

MBS AVFoundation Plugin, Plugin Version: 21.5, Platform: macOS, Targets: .

Function: Performs custom tasks when the selection changes.
Notes:

This method signals that the user changes the selection in the image browser view. You can implement this method if you want to perform custom tasks at that time.
Available in OS X v10.5 and later.

98.1.33 updateDraggingItemsForDrag(sender as NSDraggingInfoMBS)

MBS AVFoundation Plugin, Plugin Version: 21.5, Platform: macOS, Targets: .

Function: Invoked when the dragging images should be changed.
Notes:

sender: The object sending the message; use this object to get details about the dragging operation.

While a destination may change the dragging images at any time, it is recommended to wait until this method is called before updating the dragging images.

This allows the system to delay changing the dragging images until it is likely that the user will drop on this destination. Otherwise, the dragging images will change too often during the drag which would be

distracting to the user.

During enumerateDraggingItemsWithOptions you may set non-acceptable drag items images to nil to hide them or use the enumeration option of NSDraggingItemEnumerationClearNonenumeratedImages If there are items that you hide, then after enumeration, you need to set the numberOfValidItemsForDrop to the number of non-hidden drag items. However, if the valid item count is 0, then it is better to return NSDragOperationNone from your implementation of draggingEntered and, or draggingUpdated instead of hiding all drag items during enumeration.
Available in OS X v10.7 and later.

98.1.34 wantsPeriodicDraggingUpdates as boolean

MBS AVFoundation Plugin, Plugin Version: 21.5, Platform: macOS, Targets: .

Function: Asks the destination object whether it wants to receive periodic draggingUpdated events.
Notes:

Returns true if the destination wants to receive periodic draggingUpdated messages, false otherwise.

If the destination returns false, these messages are sent only when the mouse moves or a modifier flag changes. Otherwise the destination gets the default behavior, where it receives periodic dragging-updated events even if nothing changes.

98.1.35 writeItemsAtIndexes(indexes as NSIndexSetMBS, pasteboard as NSPasteboardMBS) as Integer

MBS AVFoundation Plugin, Plugin Version: 21.5, Platform: macOS, Targets: .

Function: Signals that a drag should begin.
Notes:

itemIndexes: The indexes of the items that should be dragged.
pasteboard: The pasteboard to copy the items to.

Returns the number of items written to the pasteboard.

This method is optional. It is invoked after Image Kit determines that a drag should begin, but before the drag has been started.
Available in OS X v10.5 and later.

98.2 class IKImageBrowserCellMBS

98.2.1 class IKImageBrowserCellMBS

MBS AVFoundation Plugin, Plugin Version: 13.1, Platform: macOS, Targets: Desktop only.

Function: The class for an image browser cell.
Notes:

The IKImageBrowserCell class is used to display a cell conforming to the IKImageBrowserItem Protocol protocol in an IKImageBrowserView.
This is an abstract class. You can't create an instance, but you can get one from various plugin functions.

98.2.2 Blog Entries

- MBS Real Studio Plugins, version 13.1pr9

98.2.3 Blog Entries

- MBS Real Studio Plugins, version 13.1pr9

98.2.4 Methods

98.2.5 cellState as Integer

MBS AVFoundation Plugin, Plugin Version: 13.1, Platform: macOS, Targets: Desktop only.

Function: Returns the current cell state of the receiver.
Notes:

The IKImageBrowserView creates thumbnails asynchronously. This method returns the current state.
Available in OS X v10.6 and later.

98.2.6 Constructor

MBS AVFoundation Plugin, Plugin Version: 13.1, Platform: macOS, Targets: Desktop only.

Function: The private constructor.

98.2.7 frame as NSRectMBS

MBS AVFoundation Plugin, Plugin Version: 13.1, Platform: macOS, Targets: Desktop only.

Function: Returns the receiver's frame rectangle, which defines its position in its IKImageBrowserView.
Notes: Available in OS X v10.6 and later.

98.2.8 IKImageBrowserCellBackgroundLayer as string

MBS AVFoundation Plugin, Plugin Version: 13.1, Platform: macOS, Targets: Desktop only.

Function: One of the layer types you can pass to layerForType.
Notes:

Layer displayed in the background.
Available in OS X v10.6 and later.

98.2.9 IKImageBrowserCellForegroundLayer as string

MBS AVFoundation Plugin, Plugin Version: 13.1, Platform: macOS, Targets: Desktop only.

Function: One of the layer types you can pass to layerForType.
Notes:

Layer displayed in the foreground.
Available in OS X v10.6 and later.

98.2.10 IKImageBrowserCellPlaceHolderLayer as string

MBS AVFoundation Plugin, Plugin Version: 13.1, Platform: macOS, Targets: Desktop only.

Function: One of the layer types you can pass to layerForType.
Notes:

Layer displayed as a placeholder when an image is not yet available.
Available in OS X v10.6 and later.

98.2.11 IKImageBrowserCellSelectionLayer as string

MBS AVFoundation Plugin, Plugin Version: 13.1, Platform: macOS, Targets: Desktop only.

Function: One of the layer types you can pass to layerForType.
Notes:

Layer displayed as the selection.
Available in OS X v10.6 and later.

98.2.12 imageAlignment as Integer

MBS AVFoundation Plugin, Plugin Version: 13.1, Platform: macOS, Targets: Desktop only.

Function: Returns the position of the cell's image in the frame.

98.2.13 imageBrowserView as IKImageBrowserViewMBS

MBS AVFoundation Plugin, Plugin Version: 13.1, Platform: macOS, Targets: Desktop only.

Function: Returns the view the receiver uses to display the cell.
Notes: Available in OS X v10.6 and later.

98.2.14 imageContainerFrame as NSRectMBS

MBS AVFoundation Plugin, Plugin Version: 13.1, Platform: macOS, Targets: Desktop only.

Function: Returns the receiver's image container frame rectangle, which defines the position of the container of the thumbnail.
Notes:

The coordinates of image container frame, in the IKImageBrowserView coordinate space.
The image frame is computed automatically from the image container frame by taking in account the image alignment and the image aspect ratio.
Subclasses can override this method to customize the position of the thumbnail container.
Available in OS X v10.6 and later.

98.2.15 imageFrame as NSRectMBS

MBS AVFoundation Plugin, Plugin Version: 13.1, Platform: macOS, Targets: Desktop only.

Function: Returns the receiver's image frame rectangle, which defines the position of the thumbnail in its IKImageBrowserView.
Notes:

Returns the coordinates of the frame, in the IKImageBrowserView coordinate space.
It is the developer's responsibility to compute the imageFrame such that it lies entirely within the cell's frame rectangle.
Subclasses can override this method to customize the position of the thumbnail.

Available in OS X v10.6 and later.

98.2.16 indexOfRepresentedItem as Integer

MBS AVFoundation Plugin, Plugin Version: 13.1, Platform: macOS, Targets: Desktop only.

Function: Returns the index of the receiver's represented object in the datasource.
Notes: Available in OS X v10.6 and later.

98.2.17 isSelected as boolean

MBS AVFoundation Plugin, Plugin Version: 13.1, Platform: macOS, Targets: Desktop only.

Function: Returns whether the cell is selected.
Notes:

Returns true if the cell is selected, otherwise false.
Subclasses should not override this method.
Available in OS X v10.6 and later.

98.2.18 layerForType(type as string) as CALayerMBS

MBS AVFoundation Plugin, Plugin Version: 13.1, Platform: macOS, Targets: Desktop only.

Function: Returns a layer for the specified position.
Notes:

type: A string representing the layer location. See Cell Layer Positions for possible values.
Return the CALayer to display in the specified position.
Subclasses can override this method to add a Core Animation layer to the cell
Available in OS X v10.6 and later.

98.2.19 opacity as Double

MBS AVFoundation Plugin, Plugin Version: 13.1, Platform: macOS, Targets: Desktop only.

Function: Returns the opacity of the receiver.
Notes:

Possible values are between 0.0 (transparent) and 1.0 (opaque).
Subclasses can override this method to customize the opacity of the cell.
Available in OS X v10.6 and later.

98.2.20 representedItem as Variant

MBS AVFoundation Plugin, Plugin Version: 13.1, Platform: macOS, Targets: Desktop only.

Function: Returns the receiver's represented object.
Notes:

Subclasses should not override this method.
Available in OS X v10.6 and later.

98.2.21 selectionFrame as NSRectMBS

MBS AVFoundation Plugin, Plugin Version: 13.1, Platform: macOS, Targets: Desktop only.

Function: Returns the receiver's selection frame rectangle, which defines the position of the selection rectangle in its IKImageBrowserView.
Notes:

Subclasses can override this method to customize the position of the selection frame.
Available in OS X v10.6 and later.

98.2.22 subtitleFrame as NSRectMBS

MBS AVFoundation Plugin, Plugin Version: 13.1, Platform: macOS, Targets: Desktop only.

Function: Returns the receiver's subtitle frame rectangle.
Notes:

The coordinates of the subtitle frame, in the IKImageBrowserView coordinate space.

It is the developer's responsibility to compute the subtitleFrame such that it lies entirely within the cell's frame rectangle.
Subclasses can override this method to customize the position of the subtitle.

Available in OS X v10.6 and later.

98.2.23 titleFrame as NSRectMBS

MBS AVFoundation Plugin, Plugin Version: 13.1, Platform: macOS, Targets: Desktop only.

Function: Returns the receiver's title frame rectangle.
Notes:

The coordinates of the title frame, in the IKImageBrowserView coordinate space.

It is the developer's responsibility to compute the titleFrame such that it lies entirely within the cell's frame rectangle.
Subclasses can override this method to customize the position of the title.

Available in OS X v10.6 and later.

98.2.24 Properties

98.2.25 Handle as Integer

MBS AVFoundation Plugin, Plugin Version: 13.1, Platform: macOS, Targets: Desktop only.

Function: The internal object reference.
Notes: (Read and Write property)

98.2.26 Constants

98.2.27 IKImageStateInvalid = 1

MBS AVFoundation Plugin, Plugin Version: 13.1.

Function: One of the cell state constants.
Notes:

The thumbnail is invalid. For example, an unsupported image is provided.
Available in OS X v10.6 and later.

98.2.28 IKImageStateNoImage = 0

MBS AVFoundation Plugin, Plugin Version: 13.1.

Function: One of the cell state constants.
Notes:

Returned until a thumbnail has been created from the represented object.
Available in OS X v10.6 and later.

98.2.29 IKImageStateReady = 2

MBS AVFoundation Plugin, Plugin Version: 13.1.

Function: One of the cell state constants.
Notes:

The receiver's represented object has been set and the cell is ready to display.
Available in OS X v10.6 and later.

98.3 class IKImageBrowserItemMBS

98.3.1 class IKImageBrowserItemMBS

MBS AVFoundation Plugin, Plugin Version: 13.1, Platform: macOS, Targets: Desktop only.

Function: The class for items in image browser.

98.3.2 Blog Entries

- MBS Real Studio Plugins, version 13.1pr9

98.3.3 Blog Entries

- MBS Real Studio Plugins, version 13.1pr9

98.3.4 Methods

98.3.5 Constructor(imageUID as string, imageRepresentationType as string, imageRepresentation as Variant, imageVersion as Integer = 1, imageTitle as string = ””, imageSubtitle as string = ””, isSelectable as boolean = true)

MBS AVFoundation Plugin, Plugin Version: 13.1, Platform: macOS, Targets: Desktop only.

Function: Creates a new item with given values.

98.3.6 ItemWithCGImage(imageUID as string, Image as Variant, imageVersion as Integer = 1, imageTitle as string = ””, imageSubtitle as string = ””, isSelectable as boolean = true) as IKImageBrowserItemMBS

MBS AVFoundation Plugin, Plugin Version: 13.1, Platform: macOS, Targets: Desktop only.

Function: Creates a new item with given image.

98.3.7 ItemWithData(imageUID as string, Data as Memoryblock, imageVersion as Integer = 1, imageTitle as string = ””, imageSubtitle as string = ””, isSelectable as boolean = true) as IKImageBrowserItemMBS

MBS AVFoundation Plugin, Plugin Version: 13.1, Platform: macOS, Targets: Desktop only.

Function: Creates a new item with given data.

98.3.8 ItemWithFile(imageUID as string, file as folderitem, imageVersion as Integer = 1, imageTitle as string = "", imageSubtitle as string = "", isSelectable as boolean = true) as IKImageBrowserItemMBS

MBS AVFoundation Plugin, Plugin Version: 13.1, Platform: macOS, Targets: Desktop only.

Function: Creates a new item with given file.

98.3.9 ItemWithNSImage(imageUID as string, Image as NSImageMBS, imageVersion as Integer = 1, imageTitle as string = "", imageSubtitle as string = "", isSelectable as boolean = true) as IKImageBrowserItemMBS

MBS AVFoundation Plugin, Plugin Version: 13.1, Platform: macOS, Targets: Desktop only.

Function: Creates a new item with given image.

98.3.10 ItemWithPath(imageUID as string, path as string, imageVersion as Integer = 1, imageTitle as string = "", imageSubtitle as string = "", isSelectable as boolean = true) as IKImageBrowserItemMBS

MBS AVFoundation Plugin, Plugin Version: 13.1, Platform: macOS, Targets: Desktop only.

Function: Creates a new item with given path.

98.3.11 ItemWithURL(imageUID as string, URL as string, imageVersion as Integer = 1, imageTitle as string = "", imageSubtitle as string = "", isSelectable as boolean = true) as IKImageBrowserItemMBS

MBS AVFoundation Plugin, Plugin Version: 13.1, Platform: macOS, Targets: Desktop only.

Function: Creates a new item with given URL.

98.3.12 Properties

98.3.13 Handle as Integer

MBS AVFoundation Plugin, Plugin Version: 13.1, Platform: macOS, Targets: Desktop only.

Function: The internal object handle.
Notes: (Read and Write property)

98.3.14 imageRepresentation as Variant

MBS AVFoundation Plugin, Plugin Version: 13.1, Platform: macOS, Targets: Desktop only.

Function: Returns the image to display.
Notes: (Read and Write computed property)

98.3.15 imageRepresentationType as string

MBS AVFoundation Plugin, Plugin Version: 13.1, Platform: macOS, Targets: Desktop only.

Function: Returns the representation type of the image to display.
Notes: (Read and Write computed property)

98.3.16 imageSubtitle as string

MBS AVFoundation Plugin, Plugin Version: 13.1, Platform: macOS, Targets: Desktop only.

Function: Returns the display subtitle of the image.
Notes: (Read and Write computed property)

98.3.17 imageTitle as string

MBS AVFoundation Plugin, Plugin Version: 13.1, Platform: macOS, Targets: Desktop only.

Function: Returns the display title of the image.
Notes: (Read and Write computed property)

98.3.18 imageUID as string

MBS AVFoundation Plugin, Plugin Version: 13.1, Platform: macOS, Targets: Desktop only.

Function: Returns a unique string that identifies the data source item.
Notes:

The image browser view uses this identifier to associate the data source item and its cache.
(Read and Write computed property)

98.3.19 imageVersion as Integer

MBS AVFoundation Plugin, Plugin Version: 13.1, Platform: macOS, Targets: Desktop only.

Function: Returns the version of the item.
Notes:

The receiver can return a new version to let the image browser know that it should not use its cache for the item.
(Read and Write computed property)

98.3.20 isSelectable as boolean

MBS AVFoundation Plugin, Plugin Version: 13.1, Platform: macOS, Targets: Desktop only.

Function: Returns whether this item is selectable.
Notes:

True if the item is selectable; false otherwise.
(Read and Write computed property)

98.4 control IKImageBrowserViewControlMBS

98.4.1 control IKImageBrowserViewControlMBS

MBS AVFoundation Plugin, Plugin Version: 14.2, Platform: macOS, Targets: Desktop only.

Function: The control to wrap a IKImageBrowserViewMBS.

98.4.2 Blog Entries

- MBS Xojo / Real Studio Plugins, version 16.5pr2
- MBS Xojo / Real Studio Plugins, version 14.2pr3

98.4.3 Blog Entries

- MBS Xojo / Real Studio Plugins, version 16.5pr2
- MBS Xojo / Real Studio Plugins, version 14.2pr3

98.4.4 Properties

98.4.5 Scrollview as NSScrollViewMBS

MBS AVFoundation Plugin, Plugin Version: 14.2, Platform: macOS, Targets: Desktop only.

Function: The scrollview we embed the image browser view inside.
Notes: (Read only property)

98.4.6 View as IKImageBrowserViewMBS

MBS AVFoundation Plugin, Plugin Version: 14.2, Platform: macOS, Targets: Desktop only.

Function: The image browser view.
Notes: (Read only property)

98.4.7 Events

98.4.8 backgroundWasRightClickedWithEvent(e as NSEventMBS)

MBS AVFoundation Plugin, Plugin Version: 14.2, Platform: macOS, Targets: .

Function: Performs custom tasks when the user right-clicks the image browser view background.
Notes:

event: The event that invoked the method.

This method signals that the user either right-clicked the background or left-clicked it with the Alt key pressed. You can implement this method if you want to perform custom tasks at that time.
Available in OS X v10.5 and later.

98.4.9 BoundsChanged

MBS AVFoundation Plugin, Plugin Version: 17.1, Platform: macOS, Targets: .

Function: The event called when the bounds, but not the frame, changed.

98.4.10 cellWasDoubleClickedAtIndex(index as Integer)

MBS AVFoundation Plugin, Plugin Version: 14.2, Platform: macOS, Targets: .

Function: Performs custom tasks when the user double-clicks an item in the image browser view.
Notes:

index: The index of the cell.

This method signals that the user double-clicked an item in the image browser view. You can implement this method if you want to perform custom tasks at that time.
Available in OS X v10.5 and later.

98.4.11 cellWasRightClickedAtIndex(index as Integer, e as NSEventMBS)

MBS AVFoundation Plugin, Plugin Version: 14.2, Platform: macOS, Targets: .

Function: Performs custom tasks when the user right-clicks an item in the image browser view.
Notes:

index: The index of the cell.
event: The event that invoked the method.

This method signals that the user either right-clicked an item in the browser or left-clicked the item with the Alt key pressed. You can implement this method if you want to perform custom tasks at that time.
Available in OS X v10.5 and later.

98.4.12 concludeDragOperation(sender as NSDraggingInfoMBS)

MBS AVFoundation Plugin, Plugin Version: 14.2, Platform: macOS, Targets: .

Function: Invoked when the dragging operation is complete, signaling the receiver to perform any necessary clean-up.
Notes:

sender: The object sending the message; use it to get details about the dragging operation.

For this method to be invoked, the previous performDragOperation must have returned true.

The destination implements this method to perform any tidying up that it needs to do, such as updating its visual representation now that it has incorporated the dragged data. This message is the last message sent from sender to the destination during a dragging session.

If the sender object's animatesToDestination property was set to true in prepareForDragOperation, then the drag image is still visible. At this point you should draw the final visual representation in the view. When this method returns, the drag image is removed form the screen. If your final visual representation matches the visual representation in the drag, this is a seamless transition.

98.4.13 draggingEnded(sender as NSDraggingInfoMBS)

MBS AVFoundation Plugin, Plugin Version: 14.2, Platform: macOS, Targets: .

Function: Implement this event to be notified when a drag operation ends in some other destination.
Notes:

sender: The object sending the message; use it to get details about the dragging operation.
This method might be used by a destination doing auto-expansion in order to collapse any auto-expands.

98.4.14 draggingEntered(sender as NSDraggingInfoMBS) as Integer

MBS AVFoundation Plugin, Plugin Version: 14.2, Platform: macOS, Targets: .

Function: Invoked when the dragged image enters destination bounds or frame; delegate returns dragging operation to perform.
Notes:

sender: The object sending the message; use it to get details about the dragging operation.

Return one (and only one) of the dragging operation constants described in NSDragOperation in the NS-DraggingInfo reference. The default return value (if this method is not implemented by the destination) is

the value returned by the previous draggingEntered: message.

Invoked when a dragged image enters the destination but only if the destination has registered for the pasteboard data type involved in the drag operation. Specifically, this method is invoked when the mouse pointer enters the destination's bounds rectangle (if it is a view object) or its frame rectangle (if it is a window object).

This method must return a value that indicates which dragging operation the destination will perform when the image is released. In deciding which dragging operation to return, the method should evaluate the overlap between both the dragging operations allowed by the source (obtained from sender with the draggingSourceOperationMask method) and the dragging operations and pasteboard data types the destination itself supports.

If none of the operations is appropriate, this method should return NSDragOperationNone (this is the default response if the method is not implemented by the destination). A destination will still receive draggingUpdated: and draggingExited: even if NSDragOperationNone is returned by this method.

98.4.15 draggingExited(sender as NSDraggingInfoMBS)

MBS AVFoundation Plugin, Plugin Version: 14.2, Platform: macOS, Targets: .

Function: Invoked when the dragged image exits the destination's bounds rectangle (in the case of a view object) or its frame rectangle (in the case of a window object).
Notes: sender: The object sending the message; use it to get details about the dragging operation.

98.4.16 draggingUpdated(sender as NSDraggingInfoMBS) as Integer

MBS AVFoundation Plugin, Plugin Version: 14.2, Platform: macOS, Targets: .

Function: Invoked periodically as the image is held within the destination area, allowing modification of the dragging operation or mouse-pointer position.
Notes:

sender: The object sending the message; use it to get details about the dragging operation.

Returns one (and only one) of the dragging operation constants described in NSDragOperation in the NSDraggingInfo reference. The default return value (if this method is not implemented by the destination) is the value returned by the previous draggingEntered: message.

For this to be invoked, the destination must have registered for the pasteboard data type involved in the drag operation. The messages continue until the image is either released or dragged out of the window or view.

This method provides the destination with an opportunity to modify the dragging operation depending on the position of the mouse pointer inside of the destination view or window object. For example, you may have several graphics or areas of text contained within the same view and wish to tailor the dragging operation, or to ignore the drag event completely, depending upon which object is underneath the mouse pointer at the time when the user releases the dragged image and the performDragOperation method is invoked.

You typically examine the contents of the pasteboard in the draggingEntered method, where this examination is performed only once, rather than in the draggingUpdated method, which is invoked multiple times.

Only one destination at a time receives a sequence of draggingUpdated messages. If the mouse pointer is within the bounds of two overlapping views that are both valid destinations, the uppermost view receives these messages until the image is either released or dragged out.

98.4.17 EnableMenuItems

MBS AVFoundation Plugin, Plugin Version: 17.1, Platform: macOS, Targets: .

Function: The event where you can enable menu items.

98.4.18 FrameChanged

MBS AVFoundation Plugin, Plugin Version: 17.1, Platform: macOS, Targets: .

Function: The event called when the frame changed.
Notes: This event notifies you, that the control changed it's bounding frame, which is position and/or size.

98.4.19 GotFocus

MBS AVFoundation Plugin, Plugin Version: 16.5, Platform: macOS, Targets: .

Function: The control itself got focus.
Notes: This only fires if the control itself got focus and not a sub control.

98.4.20 groupAtIndex(index as Integer) as Dictionary

MBS AVFoundation Plugin, Plugin Version: 14.2, Platform: macOS, Targets: .

Function: Returns the group at the specified index.
Notes:

index: The index of the group you want to retrieve.

Returns a dictionary that defines the group. The keys in this dictionary can be any of the following constants: IKImageBrowserGroupStyle, IKImageBrowserGroupBackgroundColorKey, IKImageBrowserGroupTitleKey, and IKImageBrowserGroupRangeKey. For more information on these constants, see IKImageBrowserView Class Reference.

This method is optional.
Available in OS X v10.5 and later.

98.4.21 itemAtIndex(index as Integer) as IKImageBrowserItemMBS

MBS AVFoundation Plugin, Plugin Version: 14.2, Platform: macOS, Targets: .

Function: Returns an object for the item in an image browser view that corresponds to the specified index.
Notes:

index: The index of the item you want to retrieve.

Return an IKImageBrowserItem object.

Your data source must implement this method. The returned object must implement the required methods of the IKImageBrowserItem protocol.
Available in OS X v10.5 and later.

98.4.22 LostFocus

MBS AVFoundation Plugin, Plugin Version: 16.5, Platform: macOS, Targets: .

Function: The control lost focus.
Notes: This only fires if the control itself lost focus and not a sub control.

98.4.23 MenuAction(HitItem as MenuItem) As Boolean

MBS AVFoundation Plugin, Plugin Version: 17.1, Platform: macOS, Targets: .

Function: Called when a menuitem is choosen.
Notes: This allows the control to react on its relevant menu items. Please return true if you handled it or false to give others a chance.

98.4.24 MouseDown(x as Integer, y as Integer, Modifiers as Integer) As Boolean

MBS AVFoundation Plugin, Plugin Version: 17.1, Platform: macOS, Targets: .

Function: The mouse button was pressed inside the control's region at the location passed in to x, y.
Notes:

The coordinates x and y are local to the control, i.e. they represent the position of the mouse click relative to the upper-left corner or the Control.
Return True if you are going to handle the MouseDown. In such a case:

- The Action event, if any, will not execute and the state of the object will not change.
- You will receive the MouseDrag and MouseUp events.

If you return False, the system handles the MouseDown so the above event handlers do not get called.

98.4.25 MouseDrag(x as Integer, y as Integer)

MBS AVFoundation Plugin, Plugin Version: 17.1, Platform: macOS, Targets: .

Function: This event fires continuously after the mouse button was pressed inside the Control.
Notes:

Mouse location is local to the control passed in to x, y.
As this event is fired continuously (hundreds of time per second), it is your responsibility to determine if the mouse has really moved.

98.4.26 MouseUp(x as Integer, y as Integer)

MBS AVFoundation Plugin, Plugin Version: 17.1, Platform: macOS, Targets: .

Function: The mouse button was released.
Notes: Use the x and y parameters to determine if the mouse button was released within the control's boundaries.

98.4.27 moveItemsAtIndexes(indexes as NSIndexSetMBS, destinationIndex as Integer) as boolean

MBS AVFoundation Plugin, Plugin Version: 14.2, Platform: macOS, Targets: .

Function: Signals that the specified items should be moved to the specified destination.
Notes:

indexes: The indexes of the items that should be reordered.
destinationIndex: The starting index of the destination the items should be moved to.

Returns true if successful; false otherwise.

This method is optional. It is invoked by the image browser view after Image Kit determines that a reordering operation should be applied. The data source should update itself by reordering its elements.
Available in OS X v10.5 and later.

98.4.28 numberOfGroups as Integer

MBS AVFoundation Plugin, Plugin Version: 14.2, Platform: macOS, Targets: .

Function: Returns the number of groups in an image browser view.
Notes:

Return the number of groups.

This method is optional.
Available in OS X v10.5 and later.

98.4.29 numberOfItems as Integer

MBS AVFoundation Plugin, Plugin Version: 14.2, Platform: macOS, Targets: .

Function: Returns the number of records managed by the data source object.
Notes:

Return the number of records managed by the image browser view.

Your data source must implement this method. An IKImageView object uses this method to determine how many cells it should create and display.
Available in OS X v10.5 and later.

98.4.30 performDragOperation(sender as NSDraggingInfoMBS) as boolean

MBS AVFoundation Plugin, Plugin Version: 14.2, Platform: macOS, Targets: .

Function: Invoked after the released image has been removed from the screen, signaling the receiver to import the pasteboard data.
Notes:

sender: The object sending the message; use it to get details about the dragging operation.

Returns if the destination accepts the data, it returns true; otherwise it returns false. The default is to return false.

For this method to be invoked, the previous prepareForDragOperation message must have returned true. The destination should implement this method to do the real work of importing the pasteboard data represented by the image.

If the sender object's animatesToDestination was set to true in prepareForDragOperation, then setup any animation to arrange space for the drag items to animate to. Also at this time, enumerate through the dragging items to set their destination frames and destination images.

98.4.31 prepareForDragOperation(sender as NSDraggingInfoMBS) as boolean

MBS AVFoundation Plugin, Plugin Version: 14.2, Platform: macOS, Targets: .

Function: Invoked when the image is released, allowing the receiver to agree to or refuse drag operation.
Notes:

sender: The object sending the message; use it to get details about the dragging operation.

Return true if the receiver agrees to perform the drag operation and false if not.

This method is invoked only if the most recent draggingEntered or draggingUpdated event returned an acceptable drag-operation value.

If you want the drag items to animate from their current location on screen to their final location in your view, set the sender object's animatesToDestination property to true in your implementation of this event.

98.4.32 removeItemsAtIndexes(indexes as NSIndexSetMBS)

MBS AVFoundation Plugin, Plugin Version: 14.2, Platform: macOS, Targets: .

Function: Signals that a remove operation should be applied to the specified items.
Notes:

indexes: The indexes of the items that should be removed.

This method is optional. It is invoked by the image browser after Image Kit determines that a remove operation should be applied. In response, the data source should update itself by removing the specified

items.
Available in OS X v10.5 and later.

98.4.33 ScaleFactorChanged(NewFactor as Double)

MBS AVFoundation Plugin, Plugin Version: 17.1, Platform: macOS, Targets: .

Function: The backing store scale factor has changed.
Notes: Please invalidate any cached bitmaps or other relevant state.

98.4.34 selectionDidChange

MBS AVFoundation Plugin, Plugin Version: 14.2, Platform: macOS, Targets: .

Function: Performs custom tasks when the selection changes.
Notes:

This method signals that the user changes the selection in the image browser view. You can implement this method if you want to perform custom tasks at that time.
Available in OS X v10.5 and later.

98.4.35 updateDraggingItemsForDrag(sender as NSDraggingInfoMBS)

MBS AVFoundation Plugin, Plugin Version: 14.2, Platform: macOS, Targets: .

Function: Invoked when the dragging images should be changed.
Notes:

sender: The object sending the message; use this object to get details about the dragging operation.

While a destination may change the dragging images at any time, it is recommended to wait until this method is called before updating the dragging images.

This allows the system to delay changing the dragging images until it is likely that the user will drop on this destination. Otherwise, the dragging images will change too often during the drag which would be distracting to the user.

During enumerateDraggingItemsWithOptions you may set non-acceptable drag items images to nil to hide them or use the enumeration option of NSDraggingItemEnumerationClearNonenumeratedImages If there are items that you hide, then after enumeration, you need to set the numberOfValidItemsForDrop to the number of non-hidden drag items. However, if the valid item count is 0, then it is better to return NSDragOperationNone from your implementation of draggingEntered and, or draggingUpdated instead of hiding all

drag items during enumeration.
Available in OS X v10.7 and later.

98.4.36 wantsPeriodicDraggingUpdates as boolean

MBS AVFoundation Plugin, Plugin Version: 14.2, Platform: macOS, Targets: .

Function: Asks the destination object whether it wants to receive periodic draggingUpdated events.
Notes:

Returns true if the destination wants to receive periodic draggingUpdated messages, false otherwise.

If the destination returns false, these messages are sent only when the mouse moves or a modifier flag changes. Otherwise the destination gets the default behavior, where it receives periodic dragging-updated events even if nothing changes.

98.4.37 writeItemsAtIndexes(indexes as NSIndexSetMBS, pasteboard as NSPasteboardMBS) as Integer

MBS AVFoundation Plugin, Plugin Version: 14.2, Platform: macOS, Targets: .

Function: Signals that a drag should begin.
Notes:

itemIndexes: The indexes of the items that should be dragged.
pasteboard: The pasteboard to copy the items to.

Returns the number of items written to the pasteboard.

This method is optional. It is invoked after Image Kit determines that a drag should begin, but before the drag has been started.
Available in OS X v10.5 and later.

98.5 class IKImageBrowserViewMBS

98.5.1 class IKImageBrowserViewMBS

MBS AVFoundation Plugin, Plugin Version: 13.1, Platform: macOS, Targets: Desktop only.

Function: The IKImageBrowserView class is a view for displaying and browsing a large amount of images and movies efficiently.
Notes:

Available in OS X v10.5 and later.
Subclass of the NSViewMBS class.

98.5.2 Blog Entries

- MBS Real Studio Plugins, version 13.1pr14
- MBS Real Studio Plugins, version 13.1pr9

98.5.3 Blog Entries

- MBS Real Studio Plugins, version 13.1pr14
- MBS Real Studio Plugins, version 13.1pr9

98.5.4 Methods

98.5.5 cellForItemAtIndex(index as Integer) as IKImageBrowserCellMBS

MBS AVFoundation Plugin, Plugin Version: 13.1, Platform: macOS, Targets: Desktop only.

Function: Returns the browser cell for the item at the specified index.
Notes:

Subclasses must not override this method.
Available in OS X v10.6 and later.

98.5.6 collapseGroupAtIndex(index as Integer)

MBS AVFoundation Plugin, Plugin Version: 13.1, Platform: macOS, Targets: Desktop only.

Function: Collapses a group at the specified index.
Notes: index: The index of the group you want to collapse.

98.5.7 columnIndexesInRect(rect as NSRectMBS) as NSIndexSetMBS

MBS AVFoundation Plugin, Plugin Version: 13.1, Platform: macOS, Targets: Desktop only.

Function: Returns the column indexes in the specified rectangle.
Notes:

rect: The rectangle in the view's coordinate system.
Returns an index set containing the cell indexes.
Available in OS X v10.6 and later.

98.5.8 Constructor

MBS AVFoundation Plugin, Plugin Version: 13.1, Platform: macOS, Targets: Desktop only.

Function: Creates a new control with size 100/100 and position 0/0
Example:

```
dim t as new IKImageBrowserViewMBS
```

Notes: On success the handle property is not zero.
See also:

- 98.5.9 Constructor(Handle as Integer) 18205
- 98.5.10 Constructor(left as Double, top as Double, width as Double, height as Double) 18206

98.5.9 Constructor(Handle as Integer)

MBS AVFoundation Plugin, Plugin Version: 13.1, Platform: macOS, Targets: Desktop only.

Function: Creates an object based on the given IKImageBrowserView handle.
Example:

```
dim t as new IKImageBrowserViewMBS(0, 0, 100, 100)
dim v as new IKImageBrowserViewMBS(t.handle)

MsgBox str(v.Bounds.Width)+" x "+str(v.Bounds.Height)
```

Notes: The handle is casted to a IKImageBrowserView and the plugin retains this handle.
See also:

- 98.5.8 Constructor 18205
- 98.5.10 Constructor(left as Double, top as Double, width as Double, height as Double) 18206

98.5.10 Constructor(left as Double, top as Double, width as Double, height as Double)

MBS AVFoundation Plugin, Plugin Version: 13.1, Platform: macOS, Targets: Desktop only.

Function: Creates a new control with the given size and position.
Example:

```
dim x as new IKImageBrowserViewMBS(0, 0, 100, 20)
```

Notes: On success the handle property is not zero.
See also:

- 98.5.8 Constructor 18205
- 98.5.9 Constructor(Handle as Integer) 18205

98.5.11 Destructor

MBS AVFoundation Plugin, Plugin Version: 13.1, Platform: macOS, Targets: Desktop only.

Function: The destructor.

98.5.12 dropOperation as Integer

MBS AVFoundation Plugin, Plugin Version: 13.1, Platform: macOS, Targets: Desktop only.

Function: Returns the current drop operation.
Notes:

Returns IKImageBrowserDropOn if the drop occurs on an item, otherwise IKImageBrowserDropBefore.
The returned value is valid when a drop occurred and until next drop.
For example, given a browser with N cells , a cell of N-1 and operation of IKImageBrowserDropOn would specify a drop on the last cell. To specify a drop after the last cell, one would use an index of N and IKImageBrowserDropBefore for the operation.
Available in OS X v10.6 and later.

98.5.13 expandGroupAtIndex(index as Integer)

MBS AVFoundation Plugin, Plugin Version: 13.1, Platform: macOS, Targets: Desktop only.

Function: Expands a group at the specified index.
Notes:

index: The index of the group you want to expand.
Available in OS X v10.5 and later.

98.5.14 getValue(name as String) as Variant

MBS AVFoundation Plugin, Plugin Version: 13.1, Platform: macOS, Targets: Desktop only.

Function: Queries a value for a given key.

98.5.15 IKImageBrowserBackgroundColorKey as string

MBS AVFoundation Plugin, Plugin Version: 13.1, Platform: macOS, Targets: Desktop only.

Function: One of the keys for image browser view options.
Notes:

A key for the background color of the image browser view. The associated value is a NSColorMBS object.
Available in OS X v10.5 and later.

98.5.16 IKImageBrowserCellsHighlightedTitleAttributesKey as string

MBS AVFoundation Plugin, Plugin Version: 13.1, Platform: macOS, Targets: Desktop only.

Function: One of the keys for image browser view options.
Notes:

A key for the highlighted title attribute for an item in the image browser view. The associated value is a Dictionary.
Available in OS X v10.5 and later.

98.5.17 IKImageBrowserCellsOutlineColorKey as string

MBS AVFoundation Plugin, Plugin Version: 13.1, Platform: macOS, Targets: Desktop only.

Function: One of the keys for image browser view options.
Notes:

A key for the outline color for an item in the image browser view. The associated value is an NSColorMBS object.
Available in OS X v10.5 and later.

98.5.18 IKImageBrowserCellsSubtitleAttributesKey as string

MBS AVFoundation Plugin, Plugin Version: 13.1, Platform: macOS, Targets: Desktop only.

Function: One of the keys for image browser view options.
Notes:

A key for a subtitle attribute for an item in the image browser view. The associated value is a dictionary. Available in OS X v10.5 and later.

98.5.19 IKImageBrowserCellsTitleAttributesKey as string

MBS AVFoundation Plugin, Plugin Version: 13.1, Platform: macOS, Targets: Desktop only.

Function: One of the keys for image browser view options.
Example:

```
dim Imagebrowser as IKImageBrowserViewMBS // your control
dim d as new Dictionary
d.Value(NSAttributedStringMBS.NSForegroundColorAttributeName) = NSColorMBS.redColor

Imagebrowser.setValue Imagebrowser.IKImageBrowserCellsTitleAttributesKey, d
```

Notes:

A key for title attribute of an item in the image browser view. The associated value is a dDictionary. Available in OS X v10.5 and later.

98.5.20 IKImageBrowserCGImageRepresentationType as string

MBS AVFoundation Plugin, Plugin Version: 13.1, Platform: macOS, Targets: Desktop only.

Function: One of the image representation types.
Notes: A CGImageRef object.

98.5.21 IKImageBrowserCGImageSourceRepresentationType as string

MBS AVFoundation Plugin, Plugin Version: 13.1, Platform: macOS, Targets: Desktop only.

Function: One of the image representation types.
Notes: A CGImageSourceRef object.

98.5.22 IKImageBrowserGroupBackgroundColorKey as string

MBS AVFoundation Plugin, Plugin Version: 13.1, Platform: macOS, Targets: Desktop only.

Function: One of the group attribute keys.
Notes:

A key for the background color of a group. The associated value is an NSColor object. This color is used only for the bezel style.
Available in OS X v10.5 and later.

98.5.23 IKImageBrowserGroupFooterLayer as string

MBS AVFoundation Plugin, Plugin Version: 13.1, Platform: macOS, Targets: Desktop only.

Function: One of the group attribute keys.
Notes:

A key for the header layer of the group. The associated value is a CALayer.
Available in OS X v10.6 and later.

98.5.24 IKImageBrowserGroupHeaderLayer as string

MBS AVFoundation Plugin, Plugin Version: 13.1, Platform: macOS, Targets: Desktop only.

Function: One of the group attribute keys.
Notes:

A key for the header layer of the group. The associated value is a CALayer.
Available in OS X v10.6 and later.

98.5.25 IKImageBrowserGroupRangeKey as string

MBS AVFoundation Plugin, Plugin Version: 13.1, Platform: macOS, Targets: Desktop only.

Function: One of the group attribute keys.
Notes:

A key for the range of a group. The associated value is a NSRangeMBS. This is required if the view uses grouping
Available in OS X v10.5 and later.

98.5.26 IKImageBrowserGroupStyleKey as string

MBS AVFoundation Plugin, Plugin Version: 13.1, Platform: macOS, Targets: Desktop only.

Function: One of the group attribute keys.
Notes:

A key for the style of a group. The associated value is one of the constants defined in "Group Style Attributes".
Available in OS X v10.5 and later.

98.5.27 IKImageBrowserGroupTitleKey as string

MBS AVFoundation Plugin, Plugin Version: 13.1, Platform: macOS, Targets: Desktop only.

Function: One of the group attribute keys.
Notes:

A key for the title of a group. The associated value is a string. This string is used for the disclosure style only.
Available in OS X v10.5 and later.

98.5.28 IKImageBrowserIconRefPathRepresentationType as string

MBS AVFoundation Plugin, Plugin Version: 13.1, Platform: macOS, Targets: Desktop only.

Function: One of the image representation types.
Notes: A path to an icon.

98.5.29 IKImageBrowserIconRefRepresentationType as string

MBS AVFoundation Plugin, Plugin Version: 13.1, Platform: macOS, Targets: Desktop only.

Function: One of the image representation types.
Notes: An icon.

98.5.30 IKImageBrowserNSBitmapImageRepresentationType as string

MBS AVFoundation Plugin, Plugin Version: 13.1, Platform: macOS, Targets: Desktop only.

Function: One of the image representation types.
Notes: An NSBitmapImageRep object.

98.5.31 IKImageBrowserNSDataRepresentationType as string

MBS AVFoundation Plugin, Plugin Version: 13.1, Platform: macOS, Targets: Desktop only.

Function: One of the image representation types.
Notes: Value for this key is a memoryblock.

98.5.32 IKImageBrowserNSImageRepresentationType as string

MBS AVFoundation Plugin, Plugin Version: 13.1, Platform: macOS, Targets: Desktop only.

Function: One of the image representation types.
Notes: An NSImage object.

98.5.33 IKImageBrowserNSURLRepresentationType as string

MBS AVFoundation Plugin, Plugin Version: 13.1, Platform: macOS, Targets: Desktop only.

Function: One of the image representation types.
Notes: An NSURL object.

98.5.34 IKImageBrowserPathRepresentationType as string

MBS AVFoundation Plugin, Plugin Version: 13.1, Platform: macOS, Targets: Desktop only.

Function: One of the image representation types.
Notes: A path representation (string).

98.5.35 IKImageBrowserPDFPageRepresentationType as string

MBS AVFoundation Plugin, Plugin Version: 13.1, Platform: macOS, Targets: Desktop only.

Function: One of the image representation types.
Notes: A PDFPage instance or a CGPDFPageRef.

98.5.36 IKImageBrowserQCCompositionPathRepresentationType as string

MBS AVFoundation Plugin, Plugin Version: 13.1, Platform: macOS, Targets: Desktop only.

Function: One of the image representation types.
Notes: A path (String) or URL (NSURL) to a Quartz Composer composition.

98.5.37 IKImageBrowserQCCompositionRepresentationType as string

MBS AVFoundation Plugin, Plugin Version: 13.1, Platform: macOS, Targets: Desktop only.

Function: One of the image representation types.
Notes: A QCComposition object.

98.5.38 IKImageBrowserQTMoviePathRepresentationType as string

MBS AVFoundation Plugin, Plugin Version: 13.1, Platform: macOS, Targets: Desktop only.

Function: One of the image representation types.
Notes: A path (string) or URL to a QuickTime movie.

98.5.39 IKImageBrowserQTMovieRepresentationType as string

MBS AVFoundation Plugin, Plugin Version: 13.1, Platform: macOS, Targets: Desktop only.

Function: One of the image representation types.
Notes: A QTMovie object.

98.5.40 IKImageBrowserQuickLookPathRepresentationType as string

MBS AVFoundation Plugin, Plugin Version: 13.1, Platform: macOS, Targets: Desktop only.

Function: One of the image representation types.
Notes: A path (string) or URL (NSURL) to load data using QuickLook.

98.5.41 IKImageBrowserSelectionColorKey as string

MBS AVFoundation Plugin, Plugin Version: 13.1, Platform: macOS, Targets: Desktop only.

Function: One of the keys for image browser view options.
Notes:

A key for the color that indicates a selection. The associated value is an NSColorMBS object.
Available in OS X v10.5 and later.

98.5.42 indexAtLocationOfDroppedItem as Integer

MBS AVFoundation Plugin, Plugin Version: 13.1, Platform: macOS, Targets: Desktop only.

Function: Returns the index of the cell where the drop operation occurred.
Notes:

Returns the index of the cell where the drop operation occurred.
The returned index is valid until the next drop occurs.
Available in OS X v10.5 and later.

98.5.43 indexOfItemAtPoint(point as NSPointMBS) as Integer

MBS AVFoundation Plugin, Plugin Version: 13.1, Platform: macOS, Targets: Desktop only.

Function: Returns the index of the item at the specified location.
Notes: Returns the index of the item or NSNotFound (-1) if no item at this location.

98.5.44 isGroupExpandedAtIndex(index as Integer) as boolean

MBS AVFoundation Plugin, Plugin Version: 13.1, Platform: macOS, Targets: Desktop only.

Function: Returns whether the group at the provided index is expanded.
Notes: Return true if the group is expanded; false otherwise.

98.5.45 itemFrameAtIndex(index as Integer) as NSRectMBS

MBS AVFoundation Plugin, Plugin Version: 13.1, Platform: macOS, Targets: Desktop only.

Function: Returns the frame rectangle for the item located at the specified index.
Notes:

index: The index of the item whose frame rectangle you want to obtain.
Return the frame rectangle of the item.

98.5.46 newCellForRepresentedItem(item as IKImageBrowserItemMBS) as IKImageBrowserCellMBS

MBS AVFoundation Plugin, Plugin Version: 13.1, Platform: macOS, Targets: Desktop only.

Function: Returns the cell to use for the specified item.
Notes:

Subclasses can override this method to customize the appearance of the cell that will represent anItem.
Available in OS X v10.6 and later.

98.5.47 numberOfColumns as Integer

MBS AVFoundation Plugin, Plugin Version: 13.1, Platform: macOS, Targets: Desktop only.

Function: Returns the current number of columns.
Notes: Available in OS X v10.6 and later.

98.5.48 numberOfRows as Integer

MBS AVFoundation Plugin, Plugin Version: 13.1, Platform: macOS, Targets: Desktop only.

Function: Returns the current number of rows.
Notes: Available in OS X v10.6 and later.

98.5.49 rectOfColumn(columnIndex as Integer) as NSRectMBS

MBS AVFoundation Plugin, Plugin Version: 13.1, Platform: macOS, Targets: Desktop only.

Function: Returns the rectangle containing the specified column.
Notes:

Return a rectangle containing the column. Specified in the view's coordinate system.
Available in OS X v10.6 and later.

98.5.50 rectOfRow(rowIndex as Integer) as NSRectMBS

MBS AVFoundation Plugin, Plugin Version: 13.1, Platform: macOS, Targets: Desktop only.

Function: Returns the rectangle containing the specified row.
Notes:

Returns a rectangle containing the column. Specified in the view's coordinate system.
Available in OS X v10.6 and later.

98.5.51 reloadData

MBS AVFoundation Plugin, Plugin Version: 13.1, Platform: macOS, Targets: Desktop only.

Function: Marks the receiver as needing its data reloaded.

98.5.52 rowIndexesInRect(rect as NSRectMBS) as NSIndexSetMBS

MBS AVFoundation Plugin, Plugin Version: 13.1, Platform: macOS, Targets: Desktop only.

Function: Returns the row indexes in the specified rectangle.
Notes:

rect: A rectangle in the view's coordinate system.
Returns an index set containing the item indexes.
Available in OS X v10.6 and later.

98.5.53 scrollIndexToVisible(index as Integer)

MBS AVFoundation Plugin, Plugin Version: 13.1, Platform: macOS, Targets: Desktop only.

Function: Scrolls the receiver to the item at the specified index.

98.5.54 selectionIndexes as NSIndexSetMBS

MBS AVFoundation Plugin, Plugin Version: 13.1, Platform: macOS, Targets: Desktop only.

Function: Returns the indexes of the selected cells.

98.5.55 setDropIndex(index as Integer, operation as Integer)

MBS AVFoundation Plugin, Plugin Version: 13.1, Platform: macOS, Targets: Desktop only.

Function: Allows the class to retarget the drop action.
Notes:

index: The requested drop index.
operation: The requested drop operation. The possible values are described in IKImageBrowserDropOperation.

For example, To specify a drop on the second item, one would specify index as 1, and operation as IKImageBrowserDropOn. To specify a drop after the last item, one would specify index as the number of items and operation as IKImageBrowserDropBefore.

Passing a value of –1 for index, and IKImageBrowserDropOn as the operation causes the entire browser view to be highlighted rather than a specific item. This is useful if the data displayed by the receiver does not allow the user to drop items at a specific item location.

98.5.56 setSelectionIndexes(indexes as NSIndexSetMBS, extendSelection as boolean = false)

MBS AVFoundation Plugin, Plugin Version: 13.1, Platform: macOS, Targets: Desktop only.

Function: Selects cells at the specified indexes.
Notes:

indexes: The indexes of the cells you want to select.
extendSelection: A boolean value that specifies whether to extend the current selection. Pass true to extends the selection; false replaces the current selection.
Available in OS X v10.5 and later.

98.5.57 setValue(name as String, value as Variant)

MBS AVFoundation Plugin, Plugin Version: 13.1, Platform: macOS, Targets: Desktop only.

Function: Sets a value for a given key.

98.5.58 visibleItemIndexes as NSIndexSetMBS

MBS AVFoundation Plugin, Plugin Version: 13.1, Platform: macOS, Targets: Desktop only.

Function: Returns the indexes of the view's currently visible items.
Notes: Available in OS X v10.6 and later.

98.5.59 Properties

98.5.60 allowsDroppingOnItems as boolean

MBS AVFoundation Plugin, Plugin Version: 13.1, Platform: macOS, Targets: Desktop only.

Function: Whether the user can drop on items.
Notes:

True if the user is able to drop on items, otherwise false.
Available in OS X v10.6 and later.
(Read and Write computed property)

98.5.61 allowsEmptySelection as boolean

MBS AVFoundation Plugin, Plugin Version: 13.1, Platform: macOS, Targets: Desktop only.

Function: Whether an empty selection is allowed.
Notes: (Read and Write computed property)

98.5.62 allowsMultipleSelection as boolean

MBS AVFoundation Plugin, Plugin Version: 13.1, Platform: macOS, Targets: Desktop only.

Function: Whether the user can select more than one cell at a time.
Notes: (Read and Write computed property)

98.5.63 allowsReordering as boolean

MBS AVFoundation Plugin, Plugin Version: 13.1, Platform: macOS, Targets: Desktop only.

Function: Whether the user can reorder items.
Notes: (Read and Write computed property)

98.5.64 animates as boolean

MBS AVFoundation Plugin, Plugin Version: 13.1, Platform: macOS, Targets: Desktop only.

Function: Whether the receiver animates reordering and changes of the data source.
Notes: (Read and Write computed property)

98.5.65 backgroundLayer as CALayerMBS

MBS AVFoundation Plugin, Plugin Version: 13.1, Platform: macOS, Targets: Desktop only.

Function: The Core Animation layer used as the view's background.
Notes:

The background layer can have sublayers. Additionally, the layers can also contain animations.
The layer is optional.
Available in OS X v10.6 and later.
(Read and Write computed property)

98.5.66 canControlQuickLookPanel as boolean

MBS AVFoundation Plugin, Plugin Version: 13.1, Platform: macOS, Targets: Desktop only.

Function: Whether the view can automatically take control of the QuickLook panel.
Notes:

When the browser view displays the QuickLook panel it sets itself as the QuickLook datasource. If the browser cells returned by the datasource return items that are URLs or paths, then the QuickLook panel will display the image at that location. Otherwise, the browser cell must implement the QLPreviewItem protocol and return the requested URL for the custom cell.
Available in OS X v10.6 and later.
(Read and Write computed property)

98.5.67 cellSize as NSSizeMBS

MBS AVFoundation Plugin, Plugin Version: 13.1, Platform: macOS, Targets: Desktop only.

Function: The cell size.
Notes:

You must use CellSize or ZoomValue, but not both. Setting the zoom value changes the cell size, and vice versa.
Available in OS X v10.5 and later.
(Read and Write computed property)

98.5.68 cellsStyleMask as Integer

MBS AVFoundation Plugin, Plugin Version: 13.1, Platform: macOS, Targets: Desktop only.

Function: The appearance style of the cells.
Notes: (Read and Write computed property)

98.5.69 constrainsToOriginalSize as boolean

MBS AVFoundation Plugin, Plugin Version: 13.1, Platform: macOS, Targets: Desktop only.

Function: Whether the receiver constrains the cell's image to its original size.
Notes:

The default value is false.
(Read and Write computed property)

98.5.70 contentResizingMask as Integer

MBS AVFoundation Plugin, Plugin Version: 13.1, Platform: macOS, Targets: Desktop only.

Function: The content resizing mask, which determines how its content is resized while zooming.
Notes:

You specify a mask by combining any of the following options using the bitwise OR operator: NSViewWidthSizable (2), NSViewHeightSizable (16). Other values are ignored.
(Read and Write computed property)

98.5.71 foregroundLayer as CALayerMBS

MBS AVFoundation Plugin, Plugin Version: 13.1, Platform: macOS, Targets: Desktop only.

Function: Returns the foreground Core Animation layer
Notes:

Returns a CALayer instance.
Available in OS X v10.6 and later.
(Read and Write computed property)

98.5.72 intercellSpacing as NSSizeMBS

MBS AVFoundation Plugin, Plugin Version: 13.1, Platform: macOS, Targets: Desktop only.

Function: Returns the spacing between cells in the view.
Notes:

Returns the vertical and horizontal spacing between cells.
Available in OS X v10.6 and later.

(Read and Write computed property)

98.5.73 zoomValue as Double

MBS AVFoundation Plugin, Plugin Version: 13.1, Platform: macOS, Targets: Desktop only.

Function: The zoom value.
Notes:

The zoom value. This value should be greater or equal to zero and less or equal than one. A zoom value of zero corresponds to the minimum size (40x40 pixels). A zoom value of one means images fits the browser bounds. Other values are interpolated.
Discussion
You must use ZoomValue or CellSize, but not both. Setting the zoom value changes the cell size, and vice versa.
Available in OS X v10.5 and later.
(Read and Write computed property)

98.5.74 Events

98.5.75 backgroundWasRightClickedWithEvent(e as NSEventMBS)

MBS AVFoundation Plugin, Plugin Version: 13.1, Platform: macOS, Targets: .

Function: Performs custom tasks when the user right-clicks the image browser view background.
Notes:

event: The event that invoked the method.

This method signals that the user either right-clicked the background or left-clicked it with the Alt key pressed. You can implement this method if you want to perform custom tasks at that time.
Available in OS X v10.5 and later.

98.5.76 cellWasDoubleClickedAtIndex(index as Integer)

MBS AVFoundation Plugin, Plugin Version: 13.1, Platform: macOS, Targets: .

Function: Performs custom tasks when the user double-clicks an item in the image browser view.
Notes:

index: The index of the cell.

This method signals that the user double-clicked an item in the image browser view. You can implement

this method if you want to perform custom tasks at that time.
Available in OS X v10.5 and later.

98.5.77 cellWasRightClickedAtIndex(index as Integer, e as NSEventMBS)

MBS AVFoundation Plugin, Plugin Version: 13.1, Platform: macOS, Targets: .

Function: Performs custom tasks when the user right-clicks an item in the image browser view.
Notes:

index: The index of the cell.
event: The event that invoked the method.

This method signals that the user either right-clicked an item in the browser or left-clicked the item with the Alt key pressed. You can implement this method if you want to perform custom tasks at that time.
Available in OS X v10.5 and later.

98.5.78 concludeDragOperation(sender as NSDraggingInfoMBS)

MBS AVFoundation Plugin, Plugin Version: 13.1, Platform: macOS, Targets: .

Function: Invoked when the dragging operation is complete, signaling the receiver to perform any necessary clean-up.
Notes:

sender: The object sending the message; use it to get details about the dragging operation.

For this method to be invoked, the previous performDragOperation must have returned true.

The destination implements this method to perform any tidying up that it needs to do, such as updating its visual representation now that it has incorporated the dragged data. This message is the last message sent from sender to the destination during a dragging session.

If the sender object's animatesToDestination property was set to true in prepareForDragOperation, then the drag image is still visible. At this point you should draw the final visual representation in the view. When this method returns, the drag image is removed form the screen. If your final visual representation matches the visual representation in the drag, this is a seamless transition.

98.5.79 draggingEnded(sender as NSDraggingInfoMBS)

MBS AVFoundation Plugin, Plugin Version: 13.1, Platform: macOS, Targets: .

Function: Implement this event to be notified when a drag operation ends in some other destination.
Notes:

sender: The object sending the message; use it to get details about the dragging operation.
This method might be used by a destination doing auto-expansion in order to collapse any auto-expands.

98.5.80 draggingEntered(sender as NSDraggingInfoMBS) as Integer

MBS AVFoundation Plugin, Plugin Version: 13.1, Platform: macOS, Targets: .

Function: Invoked when the dragged image enters destination bounds or frame; delegate returns dragging operation to perform.
Notes:

sender: The object sending the message; use it to get details about the dragging operation.

Return one (and only one) of the dragging operation constants described in NSDragOperation in the NSDraggingInfo reference. The default return value (if this method is not implemented by the destination) is the value returned by the previous draggingEntered: message.

Invoked when a dragged image enters the destination but only if the destination has registered for the pasteboard data type involved in the drag operation. Specifically, this method is invoked when the mouse pointer enters the destination's bounds rectangle (if it is a view object) or its frame rectangle (if it is a window object).

This method must return a value that indicates which dragging operation the destination will perform when the image is released. In deciding which dragging operation to return, the method should evaluate the overlap between both the dragging operations allowed by the source (obtained from sender with the draggingSourceOperationMask method) and the dragging operations and pasteboard data types the destination itself supports.

If none of the operations is appropriate, this method should return NSDragOperationNone (this is the default response if the method is not implemented by the destination). A destination will still receive draggingUpdated: and draggingExited: even if NSDragOperationNone is returned by this method.

98.5.81 draggingExited(sender as NSDraggingInfoMBS)

MBS AVFoundation Plugin, Plugin Version: 13.1, Platform: macOS, Targets: .

Function: Invoked when the dragged image exits the destination's bounds rectangle (in the case of a view object) or its frame rectangle (in the case of a window object).
Notes: sender: The object sending the message; use it to get details about the dragging operation.

98.5.82 draggingUpdated(sender as NSDraggingInfoMBS) as Integer

MBS AVFoundation Plugin, Plugin Version: 13.1, Platform: macOS, Targets: .

Function: Invoked periodically as the image is held within the destination area, allowing modification of the dragging operation or mouse-pointer position.
Notes:

sender: The object sending the message; use it to get details about the dragging operation.

Returns one (and only one) of the dragging operation constants described in NSDragOperation in the NS-DraggingInfo reference. The default return value (if this method is not implemented by the destination) is the value returned by the previous draggingEntered: message.

For this to be invoked, the destination must have registered for the pasteboard data type involved in the drag operation. The messages continue until the image is either released or dragged out of the window or view.

This method provides the destination with an opportunity to modify the dragging operation depending on the position of the mouse pointer inside of the destination view or window object. For example, you may have several graphics or areas of text contained within the same view and wish to tailor the dragging operation, or to ignore the drag event completely, depending upon which object is underneath the mouse pointer at the time when the user releases the dragged image and the performDragOperation method is invoked.

You typically examine the contents of the pasteboard in the draggingEntered method, where this examination is performed only once, rather than in the draggingUpdated method, which is invoked multiple times.

Only one destination at a time receives a sequence of draggingUpdated messages. If the mouse pointer is within the bounds of two overlapping views that are both valid destinations, the uppermost view receives these messages until the image is either released or dragged out.

98.5.83 groupAtIndex(index as Integer) as Dictionary

MBS AVFoundation Plugin, Plugin Version: 13.1, Platform: macOS, Targets: .

Function: Returns the group at the specified index.
Notes:

index: The index of the group you want to retrieve.

Returns a dictionary that defines the group. The keys in this dictionary can be any of the following constants: IKImageBrowserGroupStyle, IKImageBrowserGroupBackgroundColorKey, IKImageBrowserGroupTitleKey, and IKImageBrowserGroupRangeKey. For more information on these constants, see IKImageBrowserView Class Reference.

This method is optional.
Available in OS X v10.5 and later.

98.5.84 itemAtIndex(index as Integer) as IKImageBrowserItemMBS

MBS AVFoundation Plugin, Plugin Version: 13.1, Platform: macOS, Targets: .

Function: Returns an object for the item in an image browser view that corresponds to the specified index.
Notes:

index: The index of the item you want to retrieve.

Return an IKImageBrowserItem object.

Your data source must implement this method. The returned object must implement the required methods of the IKImageBrowserItem protocol.
Available in OS X v10.5 and later.

98.5.85 moveItemsAtIndexes(indexes as NSIndexSetMBS, destinationIndex as Integer) as boolean

MBS AVFoundation Plugin, Plugin Version: 13.1, Platform: macOS, Targets: .

Function: Signals that the specified items should be moved to the specified destination.
Notes:

indexes: The indexes of the items that should be reordered.
destinationIndex: The starting index of the destination the items should be moved to.

Returns true if successful; false otherwise.

This method is optional. It is invoked by the image browser view after Image Kit determines that a reordering operation should be applied. The data source should update itself by reordering its elements.
Available in OS X v10.5 and later.

98.5.86 numberOfGroups as Integer

MBS AVFoundation Plugin, Plugin Version: 13.1, Platform: macOS, Targets: .

Function: Returns the number of groups in an image browser view.
Notes:

Return the number of groups.

This method is optional.
Available in OS X v10.5 and later.

98.5.87 numberOfItems as Integer

MBS AVFoundation Plugin, Plugin Version: 13.1, Platform: macOS, Targets: .

Function: Returns the number of records managed by the data source object.
Notes:

Return the number of records managed by the image browser view.

Your data source must implement this method. An IKImageView object uses this method to determine how many cells it should create and display.
Available in OS X v10.5 and later.

98.5.88 performDragOperation(sender as NSDraggingInfoMBS) as boolean

MBS AVFoundation Plugin, Plugin Version: 13.1, Platform: macOS, Targets: .

Function: Invoked after the released image has been removed from the screen, signaling the receiver to import the pasteboard data.
Notes:

sender: The object sending the message; use it to get details about the dragging operation.

Returns if the destination accepts the data, it returns true; otherwise it returns false. The default is to return false.

For this method to be invoked, the previous prepareForDragOperation message must have returned true. The destination should implement this method to do the real work of importing the pasteboard data represented by the image.

If the sender object's animatesToDestination was set to true in prepareForDragOperation, then setup any animation to arrange space for the drag items to animate to. Also at this time, enumerate through the dragging items to set their destination frames and destination images.

98.5.89 prepareForDragOperation(sender as NSDraggingInfoMBS) as boolean

MBS AVFoundation Plugin, Plugin Version: 13.1, Platform: macOS, Targets: .

Function: Invoked when the image is released, allowing the receiver to agree to or refuse drag operation.
Notes:

sender: The object sending the message; use it to get details about the dragging operation.

Return true if the receiver agrees to perform the drag operation and false if not.

This method is invoked only if the most recent draggingEntered or draggingUpdated event returned an acceptable drag-operation value.

If you want the drag items to animate from their current location on screen to their final location in your view, set the sender object's animatesToDestination property to true in your implementation of this event.

98.5.90 removeItemsAtIndexes(indexes as NSIndexSetMBS)

MBS AVFoundation Plugin, Plugin Version: 13.1, Platform: macOS, Targets: .

Function: Signals that a remove operation should be applied to the specified items.
Notes:

indexes: The indexes of the items that should be removed.

This method is optional. It is invoked by the image browser after Image Kit determines that a remove operation should be applied. In response, the data source should update itself by removing the specified items.
Available in OS X v10.5 and later.

98.5.91 selectionDidChange

MBS AVFoundation Plugin, Plugin Version: 13.1, Platform: macOS, Targets: .

Function: Performs custom tasks when the selection changes.
Notes:

This method signals that the user changes the selection in the image browser view. You can implement this method if you want to perform custom tasks at that time.
Available in OS X v10.5 and later.

98.5.92 updateDraggingItemsForDrag(sender as NSDraggingInfoMBS)

MBS AVFoundation Plugin, Plugin Version: 13.1, Platform: macOS, Targets: .

Function: Invoked when the dragging images should be changed.
Notes:

sender: The object sending the message; use this object to get details about the dragging operation.

While a destination may change the dragging images at any time, it is recommended to wait until this method is called before updating the dragging images.

This allows the system to delay changing the dragging images until it is likely that the user will drop on this destination. Otherwise, the dragging images will change too often during the drag which would be distracting to the user.

During enumerateDraggingItemsWithOptions you may set non-acceptable drag items images to nil to hide them or use the enumeration option of NSDraggingItemEnumerationClearNonenumeratedImages If there are items that you hide, then after enumeration, you need to set the numberOfValidItemsForDrop to the number of non-hidden drag items. However, if the valid item count is 0, then it is better to return NSDragOperationNone from your implementation of draggingEntered and, or draggingUpdated instead of hiding all drag items during enumeration.
Available in OS X v10.7 and later.

98.5.93 wantsPeriodicDraggingUpdates as boolean

MBS AVFoundation Plugin, Plugin Version: 13.1, Platform: macOS, Targets: .

Function: Asks the destination object whether it wants to receive periodic draggingUpdated events.
Notes:

Returns true if the destination wants to receive periodic draggingUpdated messages, false otherwise.

If the destination returns false, these messages are sent only when the mouse moves or a modifier flag changes. Otherwise the destination gets the default behavior, where it receives periodic dragging-updated events even if nothing changes.

98.5.94 writeItemsAtIndexes(indexes as NSIndexSetMBS, pasteboard as NSPasteboardMBS) as Integer

MBS AVFoundation Plugin, Plugin Version: 13.1, Platform: macOS, Targets: .

Function: Signals that a drag should begin.

Notes:

itemIndexes: The indexes of the items that should be dragged.
pasteboard: The pasteboard to copy the items to.

Returns the number of items written to the pasteboard.

This method is optional. It is invoked after Image Kit determines that a drag should begin, but before the drag has been started.
Available in OS X v10.5 and later.

98.5.95 Constants

98.5.96 IKCellsStyleNone = 0

MBS AVFoundation Plugin, Plugin Version: 13.1.

Function: One of the cell style constants.
Notes: No style.

98.5.97 IKCellsStyleOutlined = 2

MBS AVFoundation Plugin, Plugin Version: 13.1.

Function: One of the cell style constants.
Notes: Cells are outlined.

98.5.98 IKCellsStyleShadowed = 1

MBS AVFoundation Plugin, Plugin Version: 13.1.

Function: One of the cell style constants.
Notes: Cells use shadows.

98.5.99 IKCellsStyleSubtitled = 8

MBS AVFoundation Plugin, Plugin Version: 13.1.

Function: One of the cell style constants.
Notes: Cells display a subtitle.

98.5.100 IKCellsStyleTitled = 4

MBS AVFoundation Plugin, Plugin Version: 13.1.

Function: One of the cell style constants.
Notes: Cells display a title.

98.5.101 IKGroupBezelStyle = 0

MBS AVFoundation Plugin, Plugin Version: 13.1.

Function: One of the bevel styles.
Notes:

A bezel style.
Available in OS X v10.5 and later.

98.5.102 IKGroupDisclosureStyle = 1

MBS AVFoundation Plugin, Plugin Version: 13.1.

Function: One of the bevel styles.
Notes:

A disclosure triangle.
Available in OS X v10.5 and later.

98.5.103 IKImageBrowserDropBefore = 1

MBS AVFoundation Plugin, Plugin Version: 13.1.

Function: One of the constants to specify the locations for dropping items onto the browser view.
Notes:

Drop the item before the cell.
Available in OS X v10.6 and later.
Used by the method setDropIndex.

98.5.104 IKImageBrowserDropOn = 0

MBS AVFoundation Plugin, Plugin Version: 13.1.

Function: One of the constants to specify the locations for dropping items onto the browser view.
Notes:

Drop the item on the cell.
Available in OS X v10.6 and later.
Used by the method setDropIndex.

98.6 class IKImageEditPanelMBS

98.6.1 class IKImageEditPanelMBS

MBS AVFoundation Plugin, Plugin Version: 8.1, Platform: macOS, Targets: Desktop only.

Function: The class for the image edit panel from Mac OS X 10.5.
Notes: Subclass of the NSPanelMBS class.

98.6.2 Blog Entries

- MBS Xojo / Real Studio Plugins, version 13.5pr8
- MonkeyBread Software Releases the MBS Plugins 8.1

98.6.3 Blog Entries

- MBS Xojo / Real Studio Plugins, version 13.5pr8
- MonkeyBread Software Releases the MBS Plugins 8.1

98.6.4 Methods

98.6.5 Constructor

MBS AVFoundation Plugin, Plugin Version: 8.4, Platform: macOS, Targets: Desktop only.

Function: The constructor to create a new image edit panel.

98.6.6 reloadData

MBS AVFoundation Plugin, Plugin Version: 8.1, Platform: macOS, Targets: Desktop only.

Function: Requests the panel to reload the image.
Notes: Do call this if you have a new image to return in the image event.

98.6.7 Properties

98.6.8 LastImage as Picture

MBS AVFoundation Plugin, Plugin Version: 8.1, Platform: macOS, Targets: Desktop only.

Function: The last image passed to you or requested from you.
Notes:

This property is set with the picture you return with the image event and is set with the image sent to you useing the Changed event.
(Read and Write property)

98.6.9 Events

98.6.10 Changed(pic as picture, CGImageHandle as Integer, metaData as dictionary)

MBS AVFoundation Plugin, Plugin Version: 8.1, Platform: macOS, Targets: .

Function: The image changed and you should update your GUI.
Notes:

pic: The image as a picture.
CGImageHandle: The internal handle to the original CGImage which is used to make the picture.
metaData: additional image data.

98.6.11 hasAdjustMode as Boolean

MBS AVFoundation Plugin, Plugin Version: 13.5, Platform: macOS, Targets: .

Function: Returns whether the adjust mode view tab should be displayed.
Notes:

Return true if the tab should be displayed, otherwise false.
Available on Mac OS X 10.6 or newer.

98.6.12 hasDetailsMode as Boolean

MBS AVFoundation Plugin, Plugin Version: 13.5, Platform: macOS, Targets: .

Function: Returns whether the details mode view tab should be displayed.
Notes:

True if the tab should be displayed, otherwise false.
Available on Mac OS X 10.6 or newer.

98.6.13 hasEffectsMode as Boolean

MBS AVFoundation Plugin, Plugin Version: 13.5, Platform: macOS, Targets: .

Function: Returns whether the effects mode view tab should be displayed.
Notes:

True if the tab should be displayed, otherwise false.
Available on Mac OS X 10.6 or newer.

98.6.14 Image as picture

MBS AVFoundation Plugin, Plugin Version: 8.1, Platform: macOS, Targets: .

Function: The panel needs an image to start with.
Notes: Return your image in this event whenever the panel needs it.

98.6.15 imageProperties as Dictionary

MBS AVFoundation Plugin, Plugin Version: 13.5, Platform: macOS, Targets: .

Function: Returns a dictionary of the image properties associated with the image in the image edit panel.
Notes: Available on Mac OS X 10.5 or newer.

98.6.16 thumbnailWithMaximumSize(Width as Double, Height as Double) as picture

MBS AVFoundation Plugin, Plugin Version: 13.5, Platform: macOS, Targets: .

Function: Returns a thumbnail image whose size is no larger than the specified size.
Notes: Available in OS X v 10.5 and later.

98.7 class IKPictureTakerMBS

98.7.1 class IKPictureTakerMBS

MBS AVFoundation Plugin, Plugin Version: 7.7, Platform: macOS, Targets: Desktop only.

Function: An IKPictureTaker object is a panel that allows users to choose and crop an image.
Notes:

It supports browsing of the file system and includes a recents popup-menu. The IKPictureTaker lets the user to crop a choosen image or to take snapshot from a camera like the built-in iSight.

Requires Mac OS X 10.5.
Subclass of the NSPanelMBS class.

98.7.2 Videos

- PictureTaker

98.7.3 Videos

- PictureTaker

98.7.4 Methods

98.7.5 Available as boolean

MBS AVFoundation Plugin, Plugin Version: 7.7, Platform: macOS, Targets: Desktop only.

Function: Whether the picture taker is available on that platform or not.
Example:

```
dim n as Integer

dim p as new IKPictureTakerMBS

if not p.Available then
MsgBox "This application requires Mac OS X 10.5 and a Macho Target"
Return
end if
```

Notes: True on Mac OS X 10.5.

98.7.6 beginPictureTaker as boolean

MBS AVFoundation Plugin, Plugin Version: 7.7, Platform: macOS, Targets: Desktop only.

Function: Launch the PictureTaker.
Example:

```
dim p as IKPictureTakerMBS // your picture taker

if not p.beginPictureTaker then
MsgBox "Can't show picture taker!?"
end if
```

Notes:

You will later receive an event for the case the user clicks on OK or Cancel buttons.
Returns true on success and false on failure.

98.7.7 beginPictureTakerSheet(parent as NSWindowMBS) as boolean

MBS AVFoundation Plugin, Plugin Version: 9.6, Platform: macOS, Targets: Desktop only.

Function: Opens a picture taker as a sheet whose parent is the specified window.
Notes:

parent: The parent window of the picture taker sheet.

You will later receive an event for the case the user clicks on OK or Cancel buttons.

Available in Mac OS X v10.5 and later.
See also:

- 98.7.8 beginPictureTakerSheet(parent as window) as boolean 18235

98.7.8 beginPictureTakerSheet(parent as window) as boolean

MBS AVFoundation Plugin, Plugin Version: 9.6, Platform: macOS, Targets: Desktop only.

Function: Opens a picture taker as a sheet whose parent is the specified window.
Notes:

parent: The parent window of the picture taker sheet.

You will later receive an event for the case the user clicks on OK or Cancel buttons.

Available in Mac OS X v10.5 and later.
See also:

- 98.7.7 beginPictureTakerSheet(parent as NSWindowMBS) as boolean 18235

98.7.9 Constructor

MBS AVFoundation Plugin, Plugin Version: 8.4, Platform: macOS, Targets: Desktop only.

Function: The constructor to create a new picture taker panel.

98.7.10 CropAreaSizeHeight as Double

MBS AVFoundation Plugin, Plugin Version: 7.7, Platform: macOS, Targets: Desktop only.

Function: The height of the crop area.

98.7.11 CropAreaSizeWidth as Double

MBS AVFoundation Plugin, Plugin Version: 7.7, Platform: macOS, Targets: Desktop only.

Function: The width of the crop area.

98.7.12 outputImage as NSImageMBS

MBS AVFoundation Plugin, Plugin Version: 7.7, Platform: macOS, Targets: Desktop only.

Function: Return the edited image.

98.7.13 OutputImageMaxSizeKeyHeight as Double

MBS AVFoundation Plugin, Plugin Version: 7.7, Platform: macOS, Targets: Desktop only.

Function: The maximum height of the output image.

98.7.14 OutputImageMaxSizeKeyWidth as Double

MBS AVFoundation Plugin, Plugin Version: 7.7, Platform: macOS, Targets: Desktop only.

Function: The maximum width of the output image.

98.7.15 popUpRecentsMenuForView(parent as NSViewMBS) as boolean

MBS AVFoundation Plugin, Plugin Version: 9.6, Platform: macOS, Targets: Desktop only.

Function: Displays the Open Recent popup menu associated with the picture taker.
Notes:

You will later receive an event for the case the user clicks on OK or Cancel buttons.

Available in Mac OS X v10.5 and later.

98.7.16 runModal as Integer

MBS AVFoundation Plugin, Plugin Version: 7.7, Platform: macOS, Targets: Desktop only.

Function: Launches a modal PictureTaker session.
Example:

```
dim p as IKPictureTakerMBS // global property
dim n as Integer

p=new IKPictureTakerMBS

if not p.Available then
MsgBox "This application requires Mac OS X 10.5 and a Macho Target"
Return
end if

p.AllowsFileChoosing=true
p.AllowsEditing=true
p.AllowsVideoCapture=true
p.ShowEffects=FALSE // disable if you run modal!
p.ShowRecentPicture=true
p.UpdateRecentPicture=true
p.InformationalText="Please take a picture"

n=p.runModal

if n=1 then // ok
```

```
Backdrop=p.outputImage.CopyPictureWithMask
else
Title=Str(n)
end if
```

Notes:

Returns NSOKButton (1) if the user edits or chooses an image and confirm panel, NSCancelButton (0) if the user canceled or didn't change the image.

You may want to disable effects as they won't work in Xojo in a modal picture taker dialog.

98.7.17 SetCropAreaSize(width as Double, height as Double)

MBS AVFoundation Plugin, Plugin Version: 7.7, Platform: macOS, Targets: Desktop only.

Function: Sets the crop area.

98.7.18 SetOutputImageMaxSize(width as Double, height as Double)

MBS AVFoundation Plugin, Plugin Version: 7.7, Platform: macOS, Targets: Desktop only.

Function: Sets the maximum output image size.

98.7.19 Properties

98.7.20 AllowsEditing as boolean

MBS AVFoundation Plugin, Plugin Version: 7.7, Platform: macOS, Targets: Desktop only.

Function: Whether editing is allowed or not.
Notes: (Read and Write computed property)

98.7.21 AllowsFileChoosing as boolean

MBS AVFoundation Plugin, Plugin Version: 7.7, Platform: macOS, Targets: Desktop only.

Function: Whether choosing a file is allowed or not.
Notes: (Read and Write computed property)

98.7.22 AllowsVideoCapture as boolean

MBS AVFoundation Plugin, Plugin Version: 7.7, Platform: macOS, Targets: Desktop only.

Function: Whether video capture is allowed or not.
Notes: (Read and Write computed property)

98.7.23 InformationalText as NSAttributedStringMBS

MBS AVFoundation Plugin, Plugin Version: 7.7, Platform: macOS, Targets: Desktop only.

Function: The information text as a plain string.
Notes:

On getting the value the plugin will check whether the value is a formatted or a plain text. if it is a plain text, it will return the plain text as a NSAttributedStringMBS.
(Read and Write computed property)
See also:

- 98.7.24 InformationalText as string 18239

98.7.24 InformationalText as string

MBS AVFoundation Plugin, Plugin Version: 7.7, Platform: macOS, Targets: Desktop only.

Function: The information text as a plain string.
Example:

```
dim p as IKPictureTakerMBS // your picture taker
p.InformationalText="Please take a picture"
```

Notes:

On getting the value the plugin will check whether the value is a formatted or a plain text. if it is a formatted text, it will return the formatted text as plain text.
(Read and Write computed property)
See also:

- 98.7.23 InformationalText as NSAttributedStringMBS 18239

98.7.25 inputImage as NSImageMBS

MBS AVFoundation Plugin, Plugin Version: 7.7, Platform: macOS, Targets: Desktop only.

Function: The input image.
Notes:

The input image is never modified by the PictureTaker.
(Read and Write computed property)

98.7.26 mirroring as boolean

MBS AVFoundation Plugin, Plugin Version: 7.7, Platform: macOS, Targets: Desktop only.

Function: True if video mirroring is enabled, false otherwise.
Notes:

Controls whether the receiver enable/disable video mirroring durring snapshots (default is true).
(Read and Write computed property)

98.7.27 RemainOpenAfterValidate as boolean

MBS AVFoundation Plugin, Plugin Version: 9.6, Platform: macOS, Targets: Desktop only.

Function: Whether the picture taker reamins open.
Notes:

Requires Mac OS X 10.6.
(Read and Write computed property)

98.7.28 ShowAddressBookPicture as boolean

MBS AVFoundation Plugin, Plugin Version: 7.7, Platform: macOS, Targets: Desktop only.

Function: Whether the addressbook picture is shown or not.
Notes: (Read and Write computed property)

98.7.29 ShowEffects as boolean

MBS AVFoundation Plugin, Plugin Version: 7.7, Platform: macOS, Targets: Desktop only.

Function: Whether effects are shown or not.
Notes: (Read and Write computed property)

98.7.30 ShowEmptyPicture as NSImageMBS

MBS AVFoundation Plugin, Plugin Version: 13.5, Platform: macOS, Targets: Desktop only.

Function: The image to use for an empty image.
Notes: (Read and Write computed property)

98.7.31 ShowRecentPicture as boolean

MBS AVFoundation Plugin, Plugin Version: 7.7, Platform: macOS, Targets: Desktop only.

Function: Whether recent pictures should be shown.
Notes: (Read and Write computed property)

98.7.32 UpdateRecentPicture as boolean

MBS AVFoundation Plugin, Plugin Version: 7.7, Platform: macOS, Targets: Desktop only.

Function: Whether recent pictures should be updated.
Notes: (Read and Write computed property)

98.7.33 Events

98.7.34 Finished(returnCode as Integer)

MBS AVFoundation Plugin, Plugin Version: 7.7, Platform: macOS, Targets: .

Function: beginPictureTaker has finished work.
Notes: ReturnCode is 1 if the user clicked OK and 0 if the user clicked false.

98.7.35 Screenshots

98.7.36 PictureTaker1.jpg

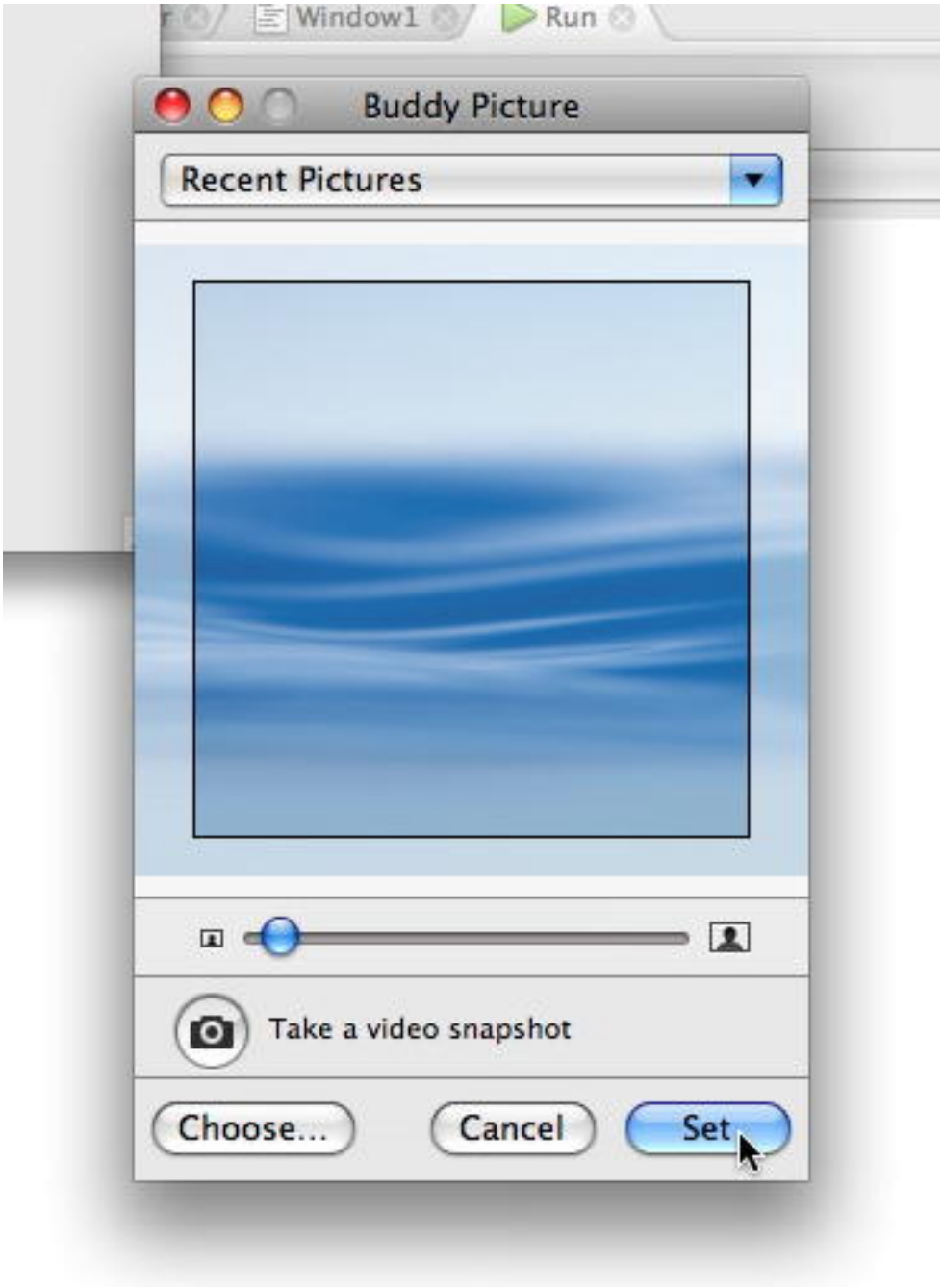

Function: The picture taker with an image choosed.

98.7.37 PictureTaker2.jpg

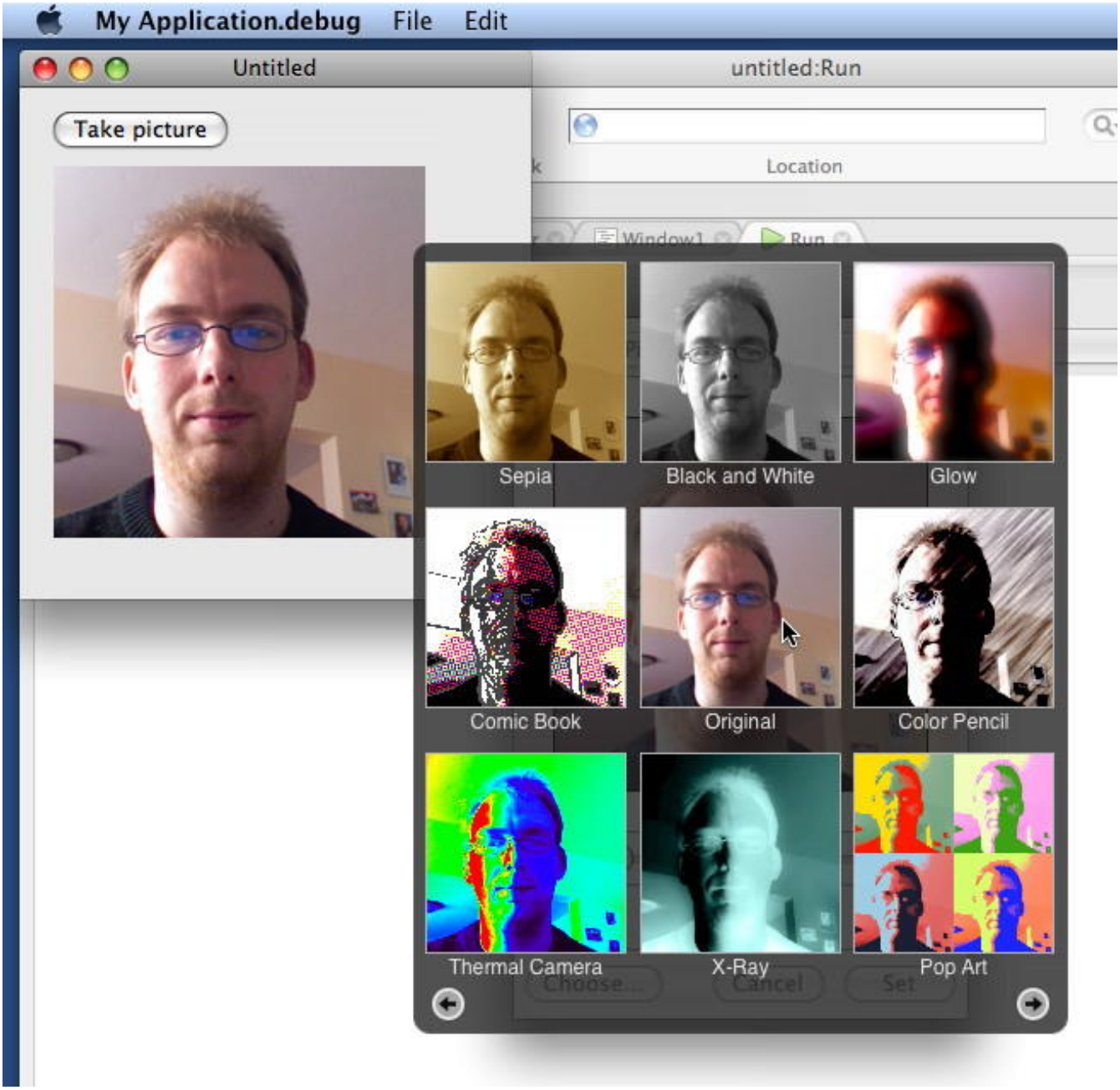

Function: The picture taker doing effects on a photo taken with the iSight.

98.7.38 QuartzFilterPanel.jpg

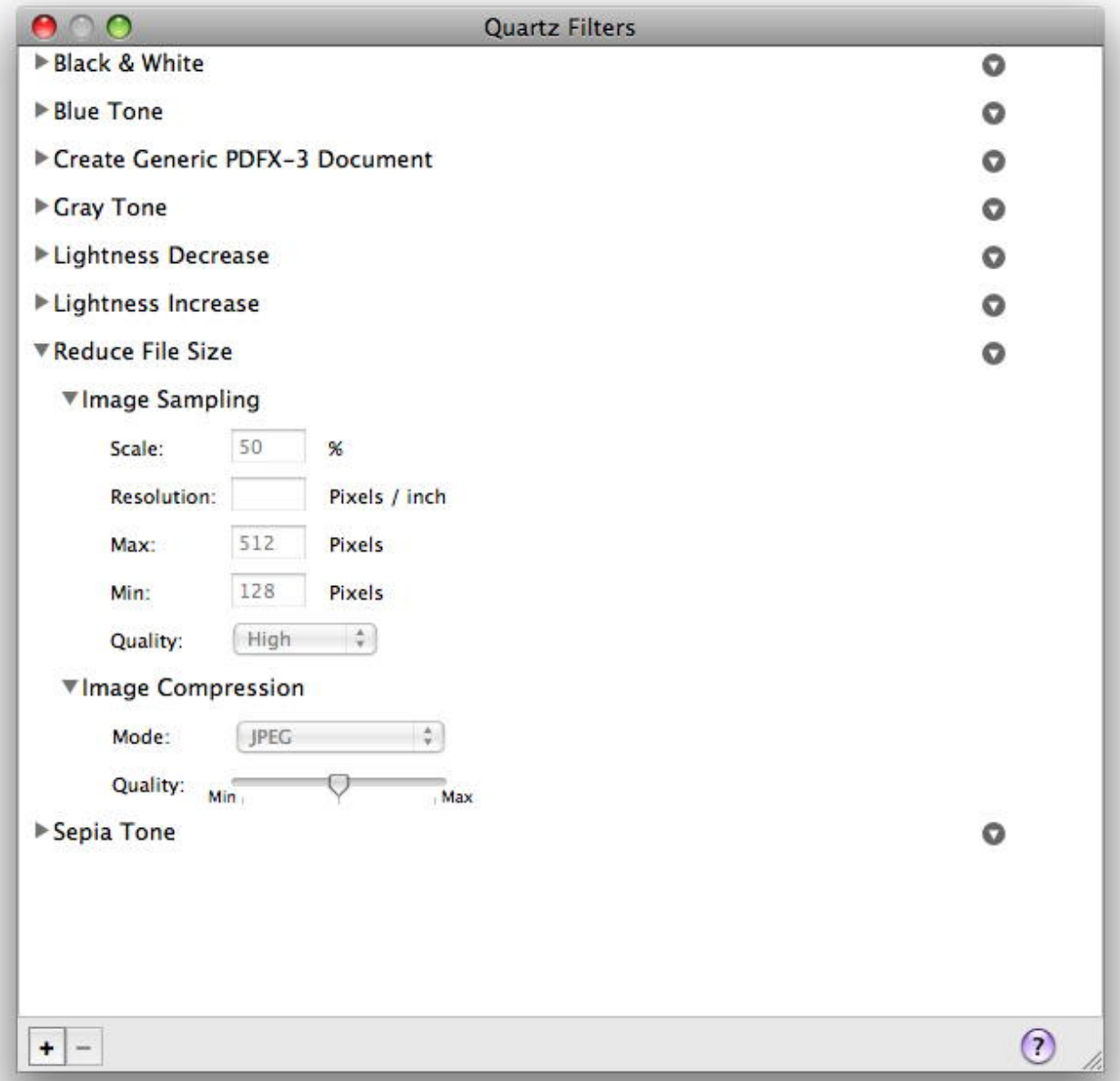

Function: The Quartz filter manager panel.

98.8 class IKSlideshowMBS

98.8.1 class IKSlideshowMBS

MBS AVFoundation Plugin, Plugin Version: 7.7, Platform: macOS, Targets: Desktop only.

Function: The ImageKit class for a slideshow.
Notes:

Requires Mac OS X 10.5.
Slideshows can be only with pictures, with PDF pages or with file references.
Those files can be picture files, pdf files or anything you want.

98.8.2 Blog Entries

- MBS REALbasic plug-in 9.6

98.8.3 Blog Entries

- MBS REALbasic plug-in 9.6

98.8.4 Methods

98.8.5 addFile(file as folderitem, name as string="")

MBS AVFoundation Plugin, Plugin Version: 8.6, Platform: macOS, Targets: Desktop only.

Function: Adds a file to the items list.

98.8.6 addImage(image as NSImageMBS, name as string="")

MBS AVFoundation Plugin, Plugin Version: 8.6, Platform: macOS, Targets: Desktop only.

Function: Adds an image to the items list.
Example:

```
dim p as picture
dim n as NSImageMBS
dim s as new IKSlideshowMBS

// get picture to p
n=new NSImageMBS(p)
s.addImage n
```

98.8.7 addPage(page as Variant, name as string="")

MBS AVFoundation Plugin, Plugin Version: 8.6, Platform: macOS, Targets: Desktop only.

Function: Adds a PDF page to the items list.
Notes: Page must be a PDFPageMBS object.

98.8.8 Available as boolean

MBS AVFoundation Plugin, Plugin Version: 7.7, Platform: macOS, Targets: Desktop only.

Function: Whether the slide show functions are available.
Example:

```
if IKSlideshowMBS.Available=False then
MsgBox "You need Mac OS X 10.5 for this and a MachO application."
quit
end if
```

Notes: Value is true for Mac OS X 10.5.

98.8.9 canExportToApplication(applicationBundleIdentifier as string) as boolean

MBS AVFoundation Plugin, Plugin Version: 7.7, Platform: macOS, Targets: Desktop only.

Function: is exporting to a given application possible?
Notes: (application installed?, right version?, ...)

98.8.10 exportSlideshowItems(applicationBundleIdentifier as string)

MBS AVFoundation Plugin, Plugin Version: 7.7, Platform: macOS, Targets: Desktop only.

Function: Export items to the given application.
Example:

```
dim i,c as Integer
dim s as new IKSlideshowMBS
```

```
// add items here

if false=IKSlideshowMBS.canExportToApplication(IKSlideshowMBS.iPhotoBundleIdentifier) then
MsgBox "Can't export to iPhoto."
else

if s.itemcount>0 then

s.exportSlideshowItems IKSlideshowMBS.iPhotoBundleIdentifier

else
MsgBox "no slides?"
end if
end if
```

98.8.11 indexOfCurrentSlideshowItem as Integer

MBS AVFoundation Plugin, Plugin Version: 7.7, Platform: macOS, Targets: Desktop only.

Function: The index of the current slide.
Notes: Index is from 0 to count-1.

98.8.12 ItemCount as Integer

MBS AVFoundation Plugin, Plugin Version: 8.6, Platform: macOS, Targets: Desktop only.

Function: Returns the number of items.

98.8.13 reloadData

MBS AVFoundation Plugin, Plugin Version: 7.7, Platform: macOS, Targets: Desktop only.

Function: Reloads all slides.

98.8.14 reloadSlideshowItemAtIndex(index as Integer)

MBS AVFoundation Plugin, Plugin Version: 7.7, Platform: macOS, Targets: Desktop only.

Function: Reloads the slide show with the given index.

98.8.15 removeItem(index as Integer)

MBS AVFoundation Plugin, Plugin Version: 8.6, Platform: macOS, Targets: Desktop only.

Function: Removes an item from the item list.

98.8.16 removeItems

MBS AVFoundation Plugin, Plugin Version: 8.6, Platform: macOS, Targets: Desktop only.

Function: Removes all items from the item list.

98.8.17 runSlideshow

MBS AVFoundation Plugin, Plugin Version: 7.7, Platform: macOS, Targets: Desktop only.

Function: Start the slideshow.
Example:

```
dim s as new IKSlideshowMBS
// add items
s.runSlideshow
```

Notes: You may want to set all the properties before.

98.8.18 setFile(index as Integer, file as folderitem, name as string="")

MBS AVFoundation Plugin, Plugin Version: 8.6, Platform: macOS, Targets: Desktop only.

Function: Sets the file in the items list with the given index.

98.8.19 setImage(index as Integer, image as NSImageMBS, name as string="")

MBS AVFoundation Plugin, Plugin Version: 8.6, Platform: macOS, Targets: Desktop only.

Function: Sets the image in the items list with the given index.

98.8.20 setPage(index as Integer, page as Variant, name as string="")

MBS AVFoundation Plugin, Plugin Version: 8.6, Platform: macOS, Targets: Desktop only.

Function: Sets a PDF page in the items list with the given index.
Notes: Page must be a PDFPageMBS object.

98.8.21 stopSlideshow

MBS AVFoundation Plugin, Plugin Version: 7.7, Platform: macOS, Targets: Desktop only.

Function: Stops the slideshow.

98.8.22 Properties

98.8.23 AudioFile as FolderItem

MBS AVFoundation Plugin, Plugin Version: 9.6, Platform: macOS, Targets: Desktop only.

Function: Optional audio file to play while running slide show.
Notes:

Only used for Mac OS X 10.6.
(Read and Write property)

98.8.24 PDFDisplayBox as Integer

MBS AVFoundation Plugin, Plugin Version: 7.7, Platform: macOS, Targets: Desktop only.

Function: The PDF display box mode to use.
Notes:

Default value is -1 which means that we use the framework default mode.
(Read and Write property)

98.8.25 PDFDisplayMode as Integer

MBS AVFoundation Plugin, Plugin Version: 7.7, Platform: macOS, Targets: Desktop only.

Function: The PDF display mode you want.
Notes:

Default value is -1 which means that we use the framework default mode.
(Read and Write property)

98.8.26 PDFDisplaysAsBook as Boolean

MBS AVFoundation Plugin, Plugin Version: 7.7, Platform: macOS, Targets: Desktop only.

Function: Whether PDF should display as book.
Notes:

Default value is false.
(Read and Write property)

98.8.27 ScreenIndex as Integer

MBS AVFoundation Plugin, Plugin Version: 9.6, Platform: macOS, Targets: Desktop only.

Function: The screen to use.
Notes:

Default is main screen.
Only used for Mac OS X 10.6.
(Read and Write property)

98.8.28 StartIndex as Integer

MBS AVFoundation Plugin, Plugin Version: 7.7, Platform: macOS, Targets: Desktop only.

Function: The index of the first slide to show.
Notes:

Index is from 0 to count-1.
Default value is -1 which means that we use the framework default mode.
(Read and Write property)

98.8.29 StartPaused as Boolean

MBS AVFoundation Plugin, Plugin Version: 7.7, Platform: macOS, Targets: Desktop only.

Function: Whether to start paused.
Notes:

Default is false.
(Read and Write property)

98.8.30 WrapAround as Boolean

MBS AVFoundation Plugin, Plugin Version: 7.7, Platform: macOS, Targets: Desktop only.

Function: Whether to wrap around when the slideshow runs.
Notes:

Default is false.
(Read and Write property)

98.8.31 autoPlayDelay as Double

MBS AVFoundation Plugin, Plugin Version: 7.7, Platform: macOS, Targets: Desktop only.

Function: The time to wait before the slideshow will start automatically.
Notes:

Value is in seconds.
(Read and Write computed property)

98.8.32 Events

98.8.33 canExportSlideshowItemAtIndex(index as Integer, applicationBundleIdentifier as string) as boolean

MBS AVFoundation Plugin, Plugin Version: 7.7, Platform: macOS, Targets: .

Function: Should the export button be enabled for a given item at index?
Notes: This event is optional.

98.8.34 slideshowDidChangeCurrentIndex(newIndex as Integer)

MBS AVFoundation Plugin, Plugin Version: 7.7, Platform: macOS, Targets: .

Function: Slideshow did change current item index.

98.8.35 slideshowDidStop

MBS AVFoundation Plugin, Plugin Version: 7.7, Platform: macOS, Targets: .

Function: Slideshow did stop
Notes: This event is optional.

98.8.36 slideshowWillStart

MBS AVFoundation Plugin, Plugin Version: 7.7, Platform: macOS, Targets: .

Function: Slideshow will start.
Notes: This event is optional.

98.8.37 Constants

98.8.38 iPhotoBundleIdentifier="com.apple.iPhoto"

MBS AVFoundation Plugin, Plugin Version: 7.7.

Function: The iPhoto application identifier.
Notes: May be used on the export functions.

98.8.39 kPDFDisplayBoxArtBox=4

MBS AVFoundation Plugin, Plugin Version: 7.7.

Function: One of the possible values for the PDFDisplayBox property.

98.8.40 kPDFDisplayBoxBleedBox=2

MBS AVFoundation Plugin, Plugin Version: 7.7.

Function: One of the possible values for the PDFDisplayBox property.

98.8.41 kPDFDisplayBoxCropBox=1

MBS AVFoundation Plugin, Plugin Version: 7.7.

Function: One of the possible values for the PDFDisplayBox property.

98.8.42 kPDFDisplayBoxMediaBox=0

MBS AVFoundation Plugin, Plugin Version: 7.7.

Function: One of the possible values for the PDFDisplayBox property.

98.8.43 kPDFDisplayBoxTrimBox=3

MBS AVFoundation Plugin, Plugin Version: 7.7.

Function: One of the possible values for the PDFDisplayBox property.

98.8.44 kPDFDisplaySinglePage=0

MBS AVFoundation Plugin, Plugin Version: 7.7.

Function: One of the PDF display mode constants.

98.8.45 kPDFDisplaySinglePageContinuous=1

MBS AVFoundation Plugin, Plugin Version: 7.7.

Function: One of the PDF display mode constants.

98.8.46 kPDFDisplayTwoUp=2

MBS AVFoundation Plugin, Plugin Version: 7.7.

Function: One of the PDF display mode constants.

98.8.47 kPDFDisplayTwoUpContinuous=3

MBS AVFoundation Plugin, Plugin Version: 7.7.

Function: One of the PDF display mode constants.

Chapter 99

ImageMagick7

99.1 module ImageMagick7MBS

99.1.1 module ImageMagick7MBS

MBS GraphicsMagick Plugin, Plugin Version: 20.0, Platforms: macOS, Linux, Windows, Targets: All.

Function: The module for global functions.
Notes:

The MBS Plugin can load 8, 16, 32 or 64 bit ImageMagick libraries with or without HDRI support. We detect what library is loaded and adjust in various functions. Check QuantumDepth, QuantumSize and HDRI properties.

All class names have currently 7 in the class name to give users of the older classes time for the transition. Currently we use ImageMagick 7.0.9. The plugin may work with older/newer versions of 7.x.

We do have functions to use Xojo pictures with CopyPicture and SetPicture. Those move pixels as they are, so it is up to you to do proper color management. As Xojo pictures are just 8bit RGB, you may loose information on conversion. ExportPixels and ImportPixels functions can move pixel data into/from memory blocks.

Best to avoid Xojo pictures and load image here, modify it and save it again.

99.1.2 Blog Entries

- MBS Xojo Plugins, version 19.6pr1

99.1.3 Blog Entries

- MBS Xojo Plugins, version 19.6pr1

99.1.4 Methods

99.1.5 ClampToQuantum(value as Double) as Double

MBS GraphicsMagick Plugin, Plugin Version: 20.0, Platforms: macOS, Linux, Windows, Targets: All.

Function: Clamps given value to the range for quantum.
Notes: Limits range between 0 and QuantumRange and for non-HDRI rounds value.

99.1.6 InitializeMagick(path as string = "")

MBS GraphicsMagick Plugin, Plugin Version: 20.0, Platforms: macOS, Linux, Windows, Targets: All.

Function: Initializes the MagickCore environment.
Notes:

path: the execution path of the current ImageMagick client.

See MagickCoreGenesis function in ImageMagick documentation.

99.1.7 LoadLibrary(path as string) as boolean

MBS GraphicsMagick Plugin, Plugin Version: 20.0, Platforms: macOS, Linux, Windows, Targets: All.

Function: Loads the MagickCore library file.
Example:

```
If ImageMagick7MBS.LoadLibrary("CORE_RL_MagickCore_.dll") Then

msgbox ImageMagick7MBS.Version

Else

MsgBox "failed to load: "+ImageMagick7MBS.LoadErrorString

End If
```

Notes:

Returns true on success and false on failure.
LoadErrorString is set with error string if available.

99.1.8 LoadLibraryFile(path as folderitem) as boolean

MBS GraphicsMagick Plugin, Plugin Version: 20.0, Platforms: macOS, Linux, Windows, Targets: All.

Function: Loads the MagickCore library file.
Example:

```
Dim f As FolderItem = SpecialFolder.Desktop.Child("libMagickCore-7.Q16HDRI.7.dylib")

If ImageMagick7MBS.LoadLibraryFile(f) Then

MsgBox "loaded"

Else

MsgBox "failed to load: "+ImageMagick7MBS.LoadErrorString

End If
```

Notes:

Returns true on success and false on failure.
LoadErrorString is set with error string if available.

99.1.9 MagickInfoList as IMMagickInfoList7MBS

MBS GraphicsMagick Plugin, Plugin Version: 20.0, Platforms: macOS, Linux, Windows, Targets: All.

Function: Queries list of MagickInfo objects.
Notes: See GetMagickInfoList function in ImageMagick documentation.

99.1.10 MagickToMime(name as string) as string

MBS GraphicsMagick Plugin, Plugin Version: 20.0, Platforms: macOS, Linux, Windows, Targets: All.

Function: Returns the officially registered (or de facto) MIME media-type corresponding to a magick string.
Notes:

If there is no registered media-type, then the string "image/x-magick" (all lower case) is returned.

See MagickToMime function in ImageMagick documentation.

99.1.11 NewImageInfo as IMImageInfo7MBS

MBS GraphicsMagick Plugin, Plugin Version: 20.0, Platforms: macOS, Linux, Windows, Targets: All.

Function: Creates new image info object.
Notes: See CloneImageInfo function in ImageMagick documentation.

99.1.12 NewImageList as IMImage7MBS

MBS GraphicsMagick Plugin, Plugin Version: 20.0, Platforms: macOS, Linux, Windows, Targets: All.

Function: Creates an empty image list.
Notes: See NewImageList function in ImageMagick documentation.

99.1.13 PrintMagickVersion

MBS GraphicsMagick Plugin, Plugin Version: 20.0, Platforms: macOS, Linux, Windows, Targets: All.

Function: Identifies the ImageMagick version by printing its attributes to the file. Attributes include the copyright, features, and delegates.
Notes: See ListMagickVersion function in ImageMagick documentation.

99.1.14 ScaleQuantumToChar(value as Double) as UInt8

MBS GraphicsMagick Plugin, Plugin Version: 20.0, Platforms: macOS, Linux, Windows, Targets: All.

Function: Scales a quantum value to 8 bit unsigned integer.
Notes:

Depending on which library is loaded a quantum is an UInt8, UInt16, UInt32, Single or Double value.
This function normalizes and rounds values to nearest 8 bit integer value.

99.1.15 SetCurrentDirectory(path as folderitem) as boolean

MBS GraphicsMagick Plugin, Plugin Version: 20.0, Platforms: macOS, Linux, Windows, Targets: All.

Function: Sets the current working directory.
Notes: This is needed for most installations to point to the folder with the libraries in order for LoadLibrary

to find the dependencies.

99.1.16 Properties

99.1.17 Copyright as String

MBS GraphicsMagick Plugin, Plugin Version: 20.0, Platforms: macOS, Linux, Windows, Targets: All.

Function: Returns the ImageMagick API copyright as a string.
Notes:

See GetMagickCopyright function in ImageMagick documentation.
(Read only property)

99.1.18 Delegates as String

MBS GraphicsMagick Plugin, Plugin Version: 20.0, Platforms: macOS, Linux, Windows, Targets: All.

Function: Returns the ImageMagick delegate libraries.
Notes:

See GetMagickDelegates function in ImageMagick documentation.
(Read only property)

99.1.19 Epsilon as Double

MBS GraphicsMagick Plugin, Plugin Version: 20.0, Platforms: macOS, Linux, Windows, Targets: All.

Function: Small value.
Notes:

Two values are considered equal if the difference is smaller than epsilon.
(Read only property)

99.1.20 Features as String

MBS GraphicsMagick Plugin, Plugin Version: 20.0, Platforms: macOS, Linux, Windows, Targets: All.

Function: Returns the ImageMagick features.
Example:

MsgBox ImageMagick7MBS.Features

Notes:

See GetMagickFeatures function in ImageMagick documentation.
e.g. "Cipher DPC Modules OpenCL OpenMP(2.0)".
(Read only property)

99.1.21 HDRI as Boolean

MBS GraphicsMagick Plugin, Plugin Version: 20.0, Platforms: macOS, Linux, Windows, Targets: All.

Function: Whether HDRI is used.
Notes:

If the plugin detects HDRI mode for the library, we use floats (8 and 16 bit depth) or doubles (32 and 64 bit depth).
(Read only property)

99.1.22 HomeURL as String

MBS GraphicsMagick Plugin, Plugin Version: 20.0, Platforms: macOS, Linux, Windows, Targets: All.

Function: Returns the ImageMagick home URL.
Notes:

See GetMagickHomeURL function in ImageMagick documentation.
(Read only property)

99.1.23 Huge as Double

MBS GraphicsMagick Plugin, Plugin Version: 20.0, Platforms: macOS, Linux, Windows, Targets: All.

Function: Huge value.
Notes:

Values bigger than Huge are far over the range of a quantum.
(Read only property)

99.1.24 License as String

MBS GraphicsMagick Plugin, Plugin Version: 20.0, Platforms: macOS, Linux, Windows, Targets: All.

Function: Returns the ImageMagick API license as a string.
Notes:

See GetMagickLicense function in ImageMagick documentation.
(Read only property)

99.1.25 LoadErrorString as String

MBS GraphicsMagick Plugin, Plugin Version: 20.0, Platforms: macOS, Linux, Windows, Targets: All.

Function: The last error from LoadLibrary call.
Notes: (Read only property)

99.1.26 MagickPrecision as Integer

MBS GraphicsMagick Plugin, Plugin Version: 20.0, Platforms: macOS, Linux, Windows, Targets: All.

Function: Returns the maximum number of significant digits to be printed.
Notes:

See GetMagickPrecision function in ImageMagick documentation.
(Read and Write property)

99.1.27 MagickSignature as UInt32

MBS GraphicsMagick Plugin, Plugin Version: 20.0, Platforms: macOS, Linux, Windows, Targets: All.

Function: Returns a signature that uniquely encodes the MagickCore libary version, quantum depth, HDRI status, OS word size, and endianness.
Notes:

See GetMagickSignature function in ImageMagick documentation.
(Read only property)

99.1.28 MaxColormapSize as Integer

MBS GraphicsMagick Plugin, Plugin Version: 20.0, Platforms: macOS, Linux, Windows, Targets: All.

Function: The maximum size of a color map.
Notes:

Value is 256 for 8 bit or 65536 for higher bit depths.
(Read only property)

99.1.29 MaxMap as Integer

MBS GraphicsMagick Plugin, Plugin Version: 20.0, Platforms: macOS, Linux, Windows, Targets: All.

Function: The maximum index in a color map.
Notes:

Either 255 for 8 bit or 65535 for 16 bit or higher.
(Read only property)

99.1.30 PackageName as String

MBS GraphicsMagick Plugin, Plugin Version: 20.0, Platforms: macOS, Linux, Windows, Targets: All.

Function: Returns the ImageMagick package name.
Notes:

See GetMagickPackageName function in ImageMagick documentation.
(Read only property)

99.1.31 QuantumDepth as Integer

MBS GraphicsMagick Plugin, Plugin Version: 20.0, Platforms: macOS, Linux, Windows, Targets: All.

Function: The quantum depth.
Notes:

Can be 8, 16, 32 or 64 bit depending on the loaded image magick library.
(Read only property)

99.1.32 QuantumDepthString as String

MBS GraphicsMagick Plugin, Plugin Version: 20.0, Platforms: macOS, Linux, Windows, Targets: All.

Function: Returns the ImageMagick quantum depth.
Notes:

Returns the quantum depth is returned as a number.
See GetMagickQuantumDepth function in ImageMagick documentation.
(Read only property)

99.1.33 QuantumRange as UInt32

MBS GraphicsMagick Plugin, Plugin Version: 20.0, Platforms: macOS, Linux, Windows, Targets: All.

Function: The maximum value for the range of quantums.
Notes:

Depending on quantum depth ranges from 255 to & hFFFFFFFF.
(Read only property)

99.1.34 QuantumRangeString as String

MBS GraphicsMagick Plugin, Plugin Version: 20.0, Platforms: macOS, Linux, Windows, Targets: All.

Function: Returns the ImageMagick quantum range.
Notes:

See GetMagickQuantumRange function in ImageMagick documentation.
e.g. "((Quantum) 65535)"
(Read only property)

99.1.35 QuantumSize as Integer

MBS GraphicsMagick Plugin, Plugin Version: 20.0, Platforms: macOS, Linux, Windows, Targets: All.

Function: The size of a quantum value in bytes.
Notes:

Used to allocate memoryblocks of right size.
e.g. Width * Height * QuantumSize * ChannelCount.
(Read only property)

99.1.36 ReleaseDate as String

MBS GraphicsMagick Plugin, Plugin Version: 20.0, Platforms: macOS, Linux, Windows, Targets: All.

Function: Returns the ImageMagick release date.
Notes:

See GetMagickReleaseDate function in ImageMagick documentation.
(Read only property)

99.1.37 Version as String

MBS GraphicsMagick Plugin, Plugin Version: 20.0, Platforms: macOS, Linux, Windows, Targets: All.

Function: Returns the ImageMagick API version as a string.
Example:

```
MsgBox ImageMagick7MBS.Version
// e.g. "ImageMagick 7.0.9-2 Q16 x86 2019-10-30 http://www.imagemagick.org"
```

Notes:

See GetMagickVersion function in ImageMagick documentation.
(Read only property)

99.1.38 VersionNumber as Integer

MBS GraphicsMagick Plugin, Plugin Version: 20.0, Platforms: macOS, Linux, Windows, Targets: All.

Function: Returns the ImageMagick API version as a number.
Notes:

See GetMagickVersion function in ImageMagick documentation.
e.g. & h709 for 7.0.9.
(Read only property)

99.2 class IMChannelStatistics7MBS

99.2.1 class IMChannelStatistics7MBS

MBS GraphicsMagick Plugin, Plugin Version: 20.0, Platforms: macOS, Linux, Windows, Targets: All.

Function: The class for channel statistics.
Notes:

Obtain image statistics. Statistics are normalized to the range of 0.0 to 1.0 and are output into this class. This is an abstract class. You can't create an instance, but you can get one from various plugin functions.

99.2.2 Methods

99.2.3 Constructor

MBS GraphicsMagick Plugin, Plugin Version: 20.0, Platforms: macOS, Linux, Windows, Targets: All.

Function: The private constructor.

99.2.4 Properties

99.2.5 Area as Double

MBS GraphicsMagick Plugin, Plugin Version: 20.0, Platforms: macOS, Linux, Windows, Targets: All.

Function: Area.
Notes: (Read only property)

99.2.6 Depth as Integer

MBS GraphicsMagick Plugin, Plugin Version: 20.0, Platforms: macOS, Linux, Windows, Targets: All.

Function: The depth.
Notes: (Read only property)

99.2.7 Entropy as Double

MBS GraphicsMagick Plugin, Plugin Version: 20.0, Platforms: macOS, Linux, Windows, Targets: All.

Function: Entropy.
Notes: (Read only property)

99.2.8 Kurtosis as Double

MBS GraphicsMagick Plugin, Plugin Version: 20.0, Platforms: macOS, Linux, Windows, Targets: All.

Function: Kurtosis
Notes: (Read only property)

99.2.9 Maxima as Double

MBS GraphicsMagick Plugin, Plugin Version: 20.0, Platforms: macOS, Linux, Windows, Targets: All.

Function: Maximum value observed.
Notes: (Read only property)

99.2.10 Mean as Double

MBS GraphicsMagick Plugin, Plugin Version: 20.0, Platforms: macOS, Linux, Windows, Targets: All.

Function: Average (mean) value observed.
Notes: (Read only property)

99.2.11 Minima as Double

MBS GraphicsMagick Plugin, Plugin Version: 20.0, Platforms: macOS, Linux, Windows, Targets: All.

Function: Minimum value observed.
Notes: (Read only property)

99.2.12 Skewness as Double

MBS GraphicsMagick Plugin, Plugin Version: 20.0, Platforms: macOS, Linux, Windows, Targets: All.

Function: Skewness.
Notes: (Read only property)

99.2.13 StandardDeviation as Double

MBS GraphicsMagick Plugin, Plugin Version: 20.0, Platforms: macOS, Linux, Windows, Targets: All.

Function: Standard deviation, sqrt(variance)
Notes: (Read only property)

99.2.14 Sum as Double

MBS GraphicsMagick Plugin, Plugin Version: 20.0, Platforms: macOS, Linux, Windows, Targets: All.

Function: Sum.
Notes: (Read only property)

99.2.15 SumCubed as Double

MBS GraphicsMagick Plugin, Plugin Version: 20.0, Platforms: macOS, Linux, Windows, Targets: All.

Function: Sum cubed
Notes: (Read only property)

99.2.16 SumFourthPower as Double

MBS GraphicsMagick Plugin, Plugin Version: 20.0, Platforms: macOS, Linux, Windows, Targets: All.

Function: Sum fourth power.
Notes: (Read only property)

99.2.17 SumSquared as Double

MBS GraphicsMagick Plugin, Plugin Version: 20.0, Platforms: macOS, Linux, Windows, Targets: All.

Function: Sum squared.
Notes: (Read only property)

99.2.18 Variance as Double

MBS GraphicsMagick Plugin, Plugin Version: 20.0, Platforms: macOS, Linux, Windows, Targets: All.

Function: Variance.
Notes: (Read only property)

99.3 class IMException7MBS

99.3.1 class IMException7MBS

MBS GraphicsMagick Plugin, Plugin Version: 20.0, Platforms: macOS, Linux, Windows, Targets: All.

Function: The class for an exception.
Notes: Subclass of the RuntimeException class.

99.3.2 Properties

99.3.3 Description as String

MBS GraphicsMagick Plugin, Plugin Version: 20.0, Platforms: macOS, Linux, Windows, Targets: All.

Function: The description text.
Notes: (Read and Write property)

99.3.4 Reason as String

MBS GraphicsMagick Plugin, Plugin Version: 20.0, Platforms: macOS, Linux, Windows, Targets: All.

Function: The reason text.
Notes: (Read and Write property)

99.3.5 Severity as Integer

MBS GraphicsMagick Plugin, Plugin Version: 20.0, Platforms: macOS, Linux, Windows, Targets: All.

Function: The error code for exception.
Notes: (Read and Write property)

99.3.6 Constants

99.3.7 BlobError = 435

MBS GraphicsMagick Plugin, Plugin Version: 20.0.

Function: One of the error types.

99.3.8 BlobFatalError = 735

MBS GraphicsMagick Plugin, Plugin Version: 20.0.

Function: One of the error types.

99.3.9 BlobWarning = 335

MBS GraphicsMagick Plugin, Plugin Version: 20.0.

Function: One of the error types.

99.3.10 CacheError = 445

MBS GraphicsMagick Plugin, Plugin Version: 20.0.

Function: One of the error types.

99.3.11 CacheFatalError = 745

MBS GraphicsMagick Plugin, Plugin Version: 20.0.

Function: One of the error types.

99.3.12 CacheWarning = 345

MBS GraphicsMagick Plugin, Plugin Version: 20.0.

Function: One of the error types.

99.3.13 CoderError = 450

MBS GraphicsMagick Plugin, Plugin Version: 20.0.

Function: One of the error types.

99.3.14 CoderWarning = 350

MBS GraphicsMagick Plugin, Plugin Version: 20.0.

Function: One of the error types.

99.3.15 ConfigureError = 495

MBS GraphicsMagick Plugin, Plugin Version: 20.0.

Function: One of the error types.

99.3.16 ConfigureWarning = 395

MBS GraphicsMagick Plugin, Plugin Version: 20.0.

Function: One of the error types.

99.3.17 CorruptImageError = 425

MBS GraphicsMagick Plugin, Plugin Version: 20.0.

Function: One of the error types.

99.3.18 CorruptImageFatalError = 725

MBS GraphicsMagick Plugin, Plugin Version: 20.0.

Function: One of the error types.

99.3.19 CorruptImageWarning = 325

MBS GraphicsMagick Plugin, Plugin Version: 20.0.

Function: One of the error types.

99.3.20 DelegateError = 415

MBS GraphicsMagick Plugin, Plugin Version: 20.0.

Function: One of the error types.

99.3.21 DelegateFatalError = 715

MBS GraphicsMagick Plugin, Plugin Version: 20.0.

Function: One of the error types.

99.3.22 DelegateWarning = 315

MBS GraphicsMagick Plugin, Plugin Version: 20.0.

Function: One of the error types.

99.3.23 DrawError = 460

MBS GraphicsMagick Plugin, Plugin Version: 20.0.

Function: One of the error types.

99.3.24 DrawWarning = 360

MBS GraphicsMagick Plugin, Plugin Version: 20.0.

Function: One of the error types.

99.3.25 ErrorException = 400

MBS GraphicsMagick Plugin, Plugin Version: 20.0.

Function: One of the error types.

99.3.26 FatalErrorException = 700

MBS GraphicsMagick Plugin, Plugin Version: 20.0.

Function: One of the error types.

99.3.27 FileOpenError = 430

MBS GraphicsMagick Plugin, Plugin Version: 20.0.

Function: One of the error types.

99.3.28 FileOpenFatalError = 730

MBS GraphicsMagick Plugin, Plugin Version: 20.0.

Function: One of the error types.

99.3.29 FileOpenWarning = 330

MBS GraphicsMagick Plugin, Plugin Version: 20.0.

Function: One of the error types.

99.3.30 FilterError = 452

MBS GraphicsMagick Plugin, Plugin Version: 20.0.

Function: One of the error types.

99.3.31 FilterWarning = 352

MBS GraphicsMagick Plugin, Plugin Version: 20.0.

Function: One of the error types.

99.3.32 ImageError = 465

MBS GraphicsMagick Plugin, Plugin Version: 20.0.

Function: One of the error types.

99.3.33 ImageWarning = 365

MBS GraphicsMagick Plugin, Plugin Version: 20.0.

Function: One of the error types.

99.3.34 MissingDelegateError = 420

MBS GraphicsMagick Plugin, Plugin Version: 20.0.

Function: One of the error types.

99.3.35 MissingDelegateFatalError = 720

MBS GraphicsMagick Plugin, Plugin Version: 20.0.

Function: One of the error types.

99.3.36 MissingDelegateWarning = 320

MBS GraphicsMagick Plugin, Plugin Version: 20.0.

Function: One of the error types.

99.3.37 ModuleError = 455

MBS GraphicsMagick Plugin, Plugin Version: 20.0.

Function: One of the error types.

99.3.38 ModuleWarning = 355

MBS GraphicsMagick Plugin, Plugin Version: 20.0.

Function: One of the error types.

99.3.39 MonitorError = 485

MBS GraphicsMagick Plugin, Plugin Version: 20.0.

Function: One of the error types.

99.3.40 MonitorWarning = 385

MBS GraphicsMagick Plugin, Plugin Version: 20.0.

Function: One of the error types.

99.3.41 OptionError = 410

MBS GraphicsMagick Plugin, Plugin Version: 20.0.

Function: One of the error types.

99.3.42 OptionFatalError = 710

MBS GraphicsMagick Plugin, Plugin Version: 20.0.

Function: One of the error types.

99.3.43 OptionWarning = 310

MBS GraphicsMagick Plugin, Plugin Version: 20.0.

Function: One of the error types.

99.3.44 PolicyError = 499

MBS GraphicsMagick Plugin, Plugin Version: 20.0.

Function: One of the error types.

99.3.45 PolicyWarning = 399

MBS GraphicsMagick Plugin, Plugin Version: 20.0.

Function: One of the error types.

99.3.46 RandomError = 475

MBS GraphicsMagick Plugin, Plugin Version: 20.0.

Function: One of the error types.

99.3.47 RandomWarning = 375

MBS GraphicsMagick Plugin, Plugin Version: 20.0.

Function: One of the error types.

99.3.48 RegistryError = 490

MBS GraphicsMagick Plugin, Plugin Version: 20.0.

Function: One of the error types.

99.3.49 RegistryWarning = 390

MBS GraphicsMagick Plugin, Plugin Version: 20.0.

Function: One of the error types.

99.3.50 ResourceLimitError = 400

MBS GraphicsMagick Plugin, Plugin Version: 20.0.

Function: One of the error types.

99.3.51 ResourceLimitFatalError = 700

MBS GraphicsMagick Plugin, Plugin Version: 20.0.

Function: One of the error types.

99.3.52 ResourceLimitWarning = 300

MBS GraphicsMagick Plugin, Plugin Version: 20.0.

Function: One of the error types.

99.3.53 StreamError = 440

MBS GraphicsMagick Plugin, Plugin Version: 20.0.

Function: One of the error types.

99.3.54 StreamFatalError = 740

MBS GraphicsMagick Plugin, Plugin Version: 20.0.

Function: One of the error types.

99.3.55 StreamWarning = 340

MBS GraphicsMagick Plugin, Plugin Version: 20.0.

Function: One of the error types.

99.3.56 TypeError = 405

MBS GraphicsMagick Plugin, Plugin Version: 20.0.

Function: One of the error types.

99.3.57 TypeFatalError = 705

MBS GraphicsMagick Plugin, Plugin Version: 20.0.

Function: One of the error types.

99.3.58 TypeWarning = 305

MBS GraphicsMagick Plugin, Plugin Version: 20.0.

Function: One of the error types.

99.3.59 UndefinedException = 0

MBS GraphicsMagick Plugin, Plugin Version: 20.0.

Function: One of the error types.

99.3.60 WandError = 470

MBS GraphicsMagick Plugin, Plugin Version: 20.0.

Function: One of the error types.

99.3.61 WandWarning = 370

MBS GraphicsMagick Plugin, Plugin Version: 20.0.

Function: One of the error types.

99.3.62 WarningException = 300

MBS GraphicsMagick Plugin, Plugin Version: 20.0.

Function: One of the error types.

99.3.63 XServerError = 480

MBS GraphicsMagick Plugin, Plugin Version: 20.0.

Function: One of the error types.

99.3.64 XServerWarning = 380

MBS GraphicsMagick Plugin, Plugin Version: 20.0.

Function: One of the error types.

99.4 class IMFrameInfo7MBS

99.4.1 class IMFrameInfo7MBS

MBS GraphicsMagick Plugin, Plugin Version: 20.0, Platforms: macOS, Linux, Windows, Targets: All.

Function: The class for a frame.

99.4.2 Methods

99.4.3 Constructor

MBS GraphicsMagick Plugin, Plugin Version: 20.0, Platforms: macOS, Linux, Windows, Targets: All.

Function: Initializes the point object with zero values.
See also:

- 99.4.4 Constructor(X as Integer, Y as Integer, Width as Integer, Heigth as Integer) 18280

99.4.4 Constructor(X as Integer, Y as Integer, Width as Integer, Heigth as Integer)

MBS GraphicsMagick Plugin, Plugin Version: 20.0, Platforms: macOS, Linux, Windows, Targets: All.

Function: Initializes the point object with given values.
See also:

- 99.4.3 Constructor 18280

99.4.5 Properties

99.4.6 Height as Integer

MBS GraphicsMagick Plugin, Plugin Version: 20.0, Platforms: macOS, Linux, Windows, Targets: All.

Function: The height of the rectangle.
Notes: (Read and Write property)

99.4.7 InnerBevel as Integer

MBS GraphicsMagick Plugin, Plugin Version: 20.0, Platforms: macOS, Linux, Windows, Targets: All.

Function: The inner bevel size.
Notes: (Read and Write property)

99.4.8 OuterBevel as Integer

MBS GraphicsMagick Plugin, Plugin Version: 20.0, Platforms: macOS, Linux, Windows, Targets: All.

Function: The outer bevel size.
Notes: (Read and Write property)

99.4.9 Width as Integer

MBS GraphicsMagick Plugin, Plugin Version: 20.0, Platforms: macOS, Linux, Windows, Targets: All.

Function: The width of the rectangle.
Notes: (Read and Write property)

99.4.10 X as Integer

MBS GraphicsMagick Plugin, Plugin Version: 20.0, Platforms: macOS, Linux, Windows, Targets: All.

Function: The x coordinate of the rectangle.
Notes: (Read and Write property)

99.4.11 Y as Integer

MBS GraphicsMagick Plugin, Plugin Version: 20.0, Platforms: macOS, Linux, Windows, Targets: All.

Function: The y coordinate of the rectangle.
Notes: (Read and Write property)

99.5 class IMGeometryInfo7MBS

99.5.1 class IMGeometryInfo7MBS

MBS GraphicsMagick Plugin, Plugin Version: 20.0, Platforms: macOS, Linux, Windows, Targets: All.

Function: The class for geometry info.

99.5.2 Methods

99.5.3 Constructor

MBS GraphicsMagick Plugin, Plugin Version: 20.0, Platforms: macOS, Linux, Windows, Targets: All.

Function: The constructor.

99.5.4 Properties

99.5.5 chi as Double

MBS GraphicsMagick Plugin, Plugin Version: 20.0, Platforms: macOS, Linux, Windows, Targets: All.

Function: The chi value.
Notes: (Read and Write property)

99.5.6 psi as Double

MBS GraphicsMagick Plugin, Plugin Version: 20.0, Platforms: macOS, Linux, Windows, Targets: All.

Function: The psi value.
Notes: (Read and Write property)

99.5.7 rho as Double

MBS GraphicsMagick Plugin, Plugin Version: 20.0, Platforms: macOS, Linux, Windows, Targets: All.

Function: The rho value.
Notes: (Read and Write property)

99.5.8 sigma as Double

MBS GraphicsMagick Plugin, Plugin Version: 20.0, Platforms: macOS, Linux, Windows, Targets: All.

Function: The sigma value.
Notes: (Read and Write property)

99.5.9 xi as Double

MBS GraphicsMagick Plugin, Plugin Version: 20.0, Platforms: macOS, Linux, Windows, Targets: All.

Function: The xi value.
Notes: (Read and Write property)

99.6 class IMImage7MBS

99.6.1 class IMImage7MBS

MBS GraphicsMagick Plugin, Plugin Version: 20.0, Platforms: macOS, Linux, Windows, Targets: All.

Function: The class for an ImageMagick image.
Notes: See xx function in ImageMagick documentation.

99.6.2 Methods

99.6.3 AcquireImageColormap(count as Integer) as Boolean

MBS GraphicsMagick Plugin, Plugin Version: 20.0, Platforms: macOS, Linux, Windows, Targets: All.

Function: Allocates an image colormap and initializes it to a linear gray colorspace.
Notes:

If the image already has a colormap, it is replaced. AcquireImageColormap() returns true if successful, otherwise false if there is not enough memory.

colors: the number of colors in the image colormap.

See AcquireImageColormap function in ImageMagick documentation.

99.6.4 AdaptiveBlur(radius as double, sigma as double) as IMImage7MBS

MBS GraphicsMagick Plugin, Plugin Version: 20.0, Platforms: macOS, Linux, Windows, Targets: All.

Function: Adaptively blurs the image by blurring less intensely near image edges and more intensely far from edges.
Notes:

We blur the image with a Gaussian operator of the given radius and standard deviation (sigma). For reasonable results, radius should be larger than sigma. Use a radius of 0 and AdaptiveBlur selects a suitable radius for you.

radius: the radius of the Gaussian, in pixels, not counting the center pixel.
sigma: the standard deviation of the Laplacian, in pixels.

See AdaptiveBlurImage function in ImageMagick documentation.

99.6.5 AdaptiveResize(columns as Integer, Rows as Integer) as IMImage7MBS

MBS GraphicsMagick Plugin, Plugin Version: 20.0, Platforms: macOS, Linux, Windows, Targets: All.

Function: Adaptively resize image with pixel resampling.
Notes:

This is shortcut function for a fast interpolative resize using mesh interpolation. It works well for small resizes of less than +/- 50 of the original image size. For larger resizing on images a full filtered and slower resize function should be used instead.

columns: the number of columns in the resized image.
rows: the number of rows in the resized image.

See AdaptiveResizeImage function in ImageMagick documentation.

99.6.6 AdaptiveSharpen(radius as double, sigma as double) as IMImage7MBS

MBS GraphicsMagick Plugin, Plugin Version: 20.0, Platforms: macOS, Linux, Windows, Targets: All.

Function: Adaptively sharpens the image by sharpening more intensely near image edges and less intensely far from edges.
Notes:

We sharpen the image with a Gaussian operator of the given radius and standard deviation (sigma). For reasonable results, radius should be larger than sigma. Use a radius of 0 and AdaptiveSharpen selects a suitable radius for you.

radius: the radius of the Gaussian, in pixels, not counting the center pixel.
sigma: the standard deviation of the Laplacian, in pixels.

See AdaptiveSharpenImage function in ImageMagick documentation.

99.6.7 AdaptiveThreshold(width as Integer, height as integer, bias as double) as IMImage7MBS

MBS GraphicsMagick Plugin, Plugin Version: 20.0, Platforms: macOS, Linux, Windows, Targets: All.

Function: Selects an individual threshold for each pixel based on the range of intensity values in its local neighborhood.
Notes:

This allows for thresholding of an image whose global intensity histogram doesn't contain distinctive peaks.

width: the width of the local neighborhood.
height: the height of the local neighborhood.
bias: the mean bias.

See AdaptiveThresholdImage function in ImageMagick documentation.

99.6.8 AddNoise(NoiseType as integer, value as double) as IMImage7MBS

MBS GraphicsMagick Plugin, Plugin Version: 20.0, Platforms: macOS, Linux, Windows, Targets: All.

Function: Adds random noise to the image.
Notes:

channel: the channel type.
noise_type: The type of noise: Uniform, Gaussian, Multiplicative, Impulse, Laplacian, or Poisson.
attenuate: attenuate the random distribution.

See AddNoiseImage function in ImageMagick documentation.

99.6.9 AffineTransform(matrix as IMImageAffineMatrix7MBS) as IMImage7MBS

MBS GraphicsMagick Plugin, Plugin Version: 20.0, Platforms: macOS, Linux, Windows, Targets: All.

Function: Transforms an image as dictated by the affine matrix.
Notes:

It allocates the memory necessary for the new Image structure and returns a pointer to the new image.

See xx function in ImageMagick documentation.

99.6.10 AppendImageToList(img as IMImage7MBS)

MBS GraphicsMagick Plugin, Plugin Version: 20.0, Platforms: macOS, Linux, Windows, Targets: All.

Function: Appends the second image list to the end of the first list. The given image list pointer is left unchanged, unless it was empty.
Notes: See xx function in ImageMagick documentation.

99.6.11 AuthenticPixels(X as Integer, Y as Integer, Width as Integer, Height as Integer) as Ptr

MBS GraphicsMagick Plugin, Plugin Version: 20.0, Platforms: macOS, Linux, Windows, Targets: All.

Function: Obtains a pixel region for read/write access.
Notes:

If the region is successfully accessed, a pointer to a Quantum array representing the region is returned, otherwise NULL is returned.

The returned pointer may point to a temporary working copy of the pixels or it may point to the original pixels in memory. Performance is maximized if the selected region is part of one row, or one or more full rows, since then there is opportunity to access the pixels in-place (without a copy) if the image is in memory, or in a memory-mapped file. The returned pointer must *never* be deallocated by the user.

Pixels accessed via the returned pointer represent a simple array of type Quantum. If the image has corresponding metacontent,call GetAuthenticMetacontent() after invoking GetAuthenticPixels() to obtain the meta-content corresponding to the region. Once the Quantum array has been updated, the changes must be saved back to the underlying image using SyncAuthenticPixels() or they may be lost.

See xx function in ImageMagick documentation.

99.6.12 AutoGamma as Boolean

MBS GraphicsMagick Plugin, Plugin Version: 20.0, Platforms: macOS, Linux, Windows, Targets: All.

Function: Extract the 'mean' from the image and adjust the image to try make set its gamma appropriatally.
Notes: See AutoGammaImage function in ImageMagick documentation.

99.6.13 AutoLevel as Boolean

MBS GraphicsMagick Plugin, Plugin Version: 20.0, Platforms: macOS, Linux, Windows, Targets: All.

Function: Adjusts the levels of a particular image channel by scaling the minimum and maximum values to the full quantum range.
Notes: See AutoLevelImage function in ImageMagick documentation.

99.6.14 AutoOrient(OrientationType as Integer) as IMImage7MBS

MBS GraphicsMagick Plugin, Plugin Version: 20.0, Platforms: macOS, Linux, Windows, Targets: All.

Function: Adjusts an image so that its orientation is suitable for viewing (i.e. top-left orientation).
Notes:

orientation: Current image orientation.

See AutoOrientImage function in ImageMagick documentation.

99.6.15 AutoThreshold(autoThresholdMethod as Integer) as Boolean

MBS GraphicsMagick Plugin, Plugin Version: 20.0, Platforms: macOS, Linux, Windows, Targets: All.

Function: Automatically performs image thresholding dependent on which method you specify.
Notes:

method: choose from Kapur, OTSU, or Triangle.

See AutoThresholdImage function in ImageMagick documentation.

99.6.16 Bilevel(threshold as double) as Boolean

MBS GraphicsMagick Plugin, Plugin Version: 20.0, Platforms: macOS, Linux, Windows, Targets: All.

Function: Changes the value of individual pixels based on the intensity of each pixel channel.
Notes:

The result is a high-contrast image.

More precisely each channel value of the image is 'thresholded' so that if it is equal to or less than the given value it is set to zero, while any value greater than that give is set to it maximum or QuantumRange.

This function is what is used to implement the "-threshold" operator for the command line API.

If the default channel setting is given the image is thresholded using just the gray 'intensity' of the image, rather than the individual channels.

threshold: define the threshold values.

See BilevelImage function in ImageMagick documentation.

99.6.17 BlackThreshold(thresholds as string) as boolean

MBS GraphicsMagick Plugin, Plugin Version: 20.0, Platforms: macOS, Linux, Windows, Targets: All.

Function: Is like Threshold but forces all pixels below the threshold into black while leaving all pixels at or above the threshold unchanged.
Notes:

threshold: define the threshold value.

See BlackThresholdImage function in ImageMagick documentation.

99.6.18 BlueShift(factor as double) as IMImage7MBS

MBS GraphicsMagick Plugin, Plugin Version: 20.0, Platforms: macOS, Linux, Windows, Targets: All.

Function: Mutes the colors of the image to simulate a scene at nighttime in the moonlight.
Notes:

factor: the shift factor.

See BlueShiftImage function in ImageMagick documentation.

99.6.19 Blur(radius as double, sigma as double) as IMImage7MBS

MBS GraphicsMagick Plugin, Plugin Version: 20.0, Platforms: macOS, Linux, Windows, Targets: All.

Function: Blurs an image.
Notes:

We convolve the image with a Gaussian operator of the given radius and standard deviation (sigma). For reasonable results, the radius should be larger than sigma. Use a radius of 0 and Blur selects a suitable radius for you.

radius: the radius of the Gaussian, in pixels, not counting the center pixel.
sigma: the standard deviation of the Gaussian, in pixels.

See BlurImage function in ImageMagick documentation.

99.6.20 Border(rectangle as IMRectangleInfo7MBS, CompositeOperator as integer) as IMImage7MBS

MBS GraphicsMagick Plugin, Plugin Version: 20.0, Platforms: macOS, Linux, Windows, Targets: All.

Function: Surrounds the image with a border of the color defined by the bordercolor member of the image structure.
Notes:

The width and height of the border are defined by the corresponding members of the rectangle.

rectangle: define the width and height of the border.
CompositeOperator: the composite operator.

See BorderImage function in ImageMagick documentation.

99.6.21 BrightnessContrast(brightness as double, contrast as double) as Boolean

MBS GraphicsMagick Plugin, Plugin Version: 20.0, Platforms: macOS, Linux, Windows, Targets: All.

Function: Changes the brightness and/or contrast of an image.
Notes:

It converts the brightness and contrast parameters into slope and intercept and calls a polynomical function to apply to the image.

brightness: the brightness percent (-100 .. 100).
contrast: the contrast percent (-100 .. 100).

See BrightnessContrastImage function in ImageMagick documentation.

99.6.22 Charcoal(radius as double, sigma as double) as IMImage7MBS

MBS GraphicsMagick Plugin, Plugin Version: 20.0, Platforms: macOS, Linux, Windows, Targets: All.

Function: Creates a new image that is a copy of an existing one with the edge highlighted.
Notes:

It allocates the memory necessary for the new Image structure and returns a pointer to the new image.

radius: the radius of the pixel neighborhood.
sigma: the standard deviation of the Gaussian, in pixels.

See CharcoalImage function in ImageMagick documentation.

99.6.23 Chop(rect as IMRectangleInfo7MBS) as IMImage7MBS

MBS GraphicsMagick Plugin, Plugin Version: 20.0, Platforms: macOS, Linux, Windows, Targets: All.

Function: Removes a region of an image and collapses the image to occupy the removed portion.
Notes:

rect: Define the region of the image to chop.

See ChopImage function in ImageMagick documentation.

99.6.24 CLAHE(Width as Integer, Height as Integer, NumberBins as Integer, ClipLimit as double) as Boolean

MBS GraphicsMagick Plugin, Plugin Version: 20.0, Platforms: macOS, Linux, Windows, Targets: All.

Function: Is a variant of adaptive histogram equalization in which the contrast amplification is limited, so as to reduce this problem of noise amplification.
Notes:

width: the width of the tile divisions to use in horizontal direction.
height: the height of the tile divisions to use in vertical direction.
NumberBins: number of bins for histogram ("dynamic range").
ClipLimit: contrast limit for localised changes in contrast. A limit less than 1 results in standard non-contrast limited AHE.

See CLAHEImage function in ImageMagick documentation.

99.6.25 Clamp as Boolean

MBS GraphicsMagick Plugin, Plugin Version: 20.0, Platforms: macOS, Linux, Windows, Targets: All.

Function: Clamps image pixels.
Notes:

Set each pixel whose value is below zero to zero and any the pixel whose value is above the quantum range to the quantum range (e.g. 65535) otherwise the pixel value remains unchanged.

See xx function in ImageMagick documentation.

99.6.26 ClampToQuantum(value as Double) as Double

MBS GraphicsMagick Plugin, Plugin Version: 20.0, Platforms: macOS, Linux, Windows, Targets: All.

Function: Clamps given value to the range for quantum.
Notes: Limits range between 0 and QuantumRange and for non-HDRI rounds value.

99.6.27 Clip as Boolean

MBS GraphicsMagick Plugin, Plugin Version: 20.0, Platforms: macOS, Linux, Windows, Targets: All.

Function: Clips along the first path from the 8BIM profile, if present.
Notes: See ClipImage function in ImageMagick documentation.

99.6.28 Clone as IMImage7MBS

MBS GraphicsMagick Plugin, Plugin Version: 20.0, Platforms: macOS, Linux, Windows, Targets: All.

Function: Copies an image and returns the copy as a new image object.
Notes: See CloneImage function in ImageMagick documentation.

99.6.29 CloneImageProfiles(SourceImage as IMImage7MBS) as boolean

MBS GraphicsMagick Plugin, Plugin Version: 20.0, Platforms: macOS, Linux, Windows, Targets: All.

Function: Clones one or more image profiles.
Notes: See xx function in ImageMagick documentation.

99.6.30 CloneProperties(Source as IMImage7MBS) as Boolean

MBS GraphicsMagick Plugin, Plugin Version: 20.0, Platforms: macOS, Linux, Windows, Targets: All.

Function: Clones all the image properties from source image to current image.
Notes: See CloneImageProperties function in ImageMagick documentation.

99.6.31 Clut(clutImage as IMImage7MBS, pixelInterpolateMethod as integer) as Boolean

MBS GraphicsMagick Plugin, Plugin Version: 20.0, Platforms: macOS, Linux, Windows, Targets: All.

Function: Replaces each color value in the given image, by using it as an index to lookup a replacement color value in a Color Look UP Table in the form of an image.
Notes:

The values are extracted along a diagonal of the CLUT image so either a horizontal or vertial gradient image can be used.

Typically this is used to either re-color a gray-scale image according to a color gradient in the CLUT image, or to perform a freeform histogram (level) adjustment according to the (typically gray-scale) gradient in the CLUT image.

When the 'channel' mask includes the matte/alpha transparency channel but one image has no such channel it is assumed that that image is a simple gray-scale image that will effect the alpha channel values, either for gray-scale coloring (with transparent or semi-transparent colors), or a histogram adjustment of existing alpha channel values. If both images have matte channels, direct and normal indexing is applied, which is rarely used.

clutImage: the color lookup table image for replacement color values.
method: the pixel interpolation method.

See ClutImage function in ImageMagick documentation.

99.6.32 CoalesceImages as IMImage7MBS

MBS GraphicsMagick Plugin, Plugin Version: 20.0, Platforms: macOS, Linux, Windows, Targets: All.

Function: Composites a set of images while respecting any page offsets and disposal methods.
Notes:

GIF, MIFF, and MNG animation sequences typically start with an image background and each subsequent image varies in size and offset. A new image sequence is returned with all images the same size as the first images virtual canvas and composited with the next image in the sequence.

See CoalesceImages function in ImageMagick documentation.

99.6.33 ColorDecisionList(ColorCorrectionCollection as string) as Boolean

MBS GraphicsMagick Plugin, Plugin Version: 20.0, Platforms: macOS, Linux, Windows, Targets: All.

Function: Accepts a lightweight Color Correction Collection (CCC) file which solely contains one or more color corrections and applies the correction to the image.
Notes:

Here is a sample CCC file:

```
<ColorCorrectionCollection xmlns="urn:ASC:CDL:v1.2">
<ColorCorrection id="cc03345">
<SOPNode>
<Slope>0.9 1.2 0.5 </Slope>
<Offset>0.4 -0.5 0.6 </Offset>
<Power>1.0 0.8 1.5 </Power>
</SOPNode>
<SATNode>
<Saturation>0.85 </Saturation>
</SATNode>
</ColorCorrection>
</ColorCorrectionCollection>
```

which includes the slop, offset, and power for each of the RGB channels as well as the saturation.

ColorCorrectionCollection: the color correction collection in XML.

See ColorDecisionListImage function in ImageMagick documentation.

99.6.34 Colorize(opacity as string, pixelInfo as IMPixelInfo7MBS) as IMImage7MBS

MBS GraphicsMagick Plugin, Plugin Version: 20.0, Platforms: macOS, Linux, Windows, Targets: All.

Function: Blends the fill color with each pixel in the image.
Notes:

A percentage blend is specified with opacity. Control the application of different color components by specifying a different percentage for each component (e.g. 90/100/10 is 90 red, 100 green, and 10 blue).

blend: A character string indicating the level of blending as a percentage.
colorize: A color value.

See ColorizeImage function in ImageMagick documentation.

99.6.35 ColorspaceType as Integer

MBS GraphicsMagick Plugin, Plugin Version: 20.0, Platforms: macOS, Linux, Windows, Targets: All.

Function: Returns the potential type of image: sRGBColorspaceType, RGBColorspaceType, GRAYColorspaceType, etc.

Notes: See xx function in ImageMagick documentation.

99.6.36 Combine(Colorspace as integer) as IMImage7MBS

MBS GraphicsMagick Plugin, Plugin Version: 20.0, Platforms: macOS, Linux, Windows, Targets: All.

Function: Combines one or more images into a single image.
Notes:

The grayscale value of the pixels of each image in the sequence is assigned in order to the specified channels of the combined image. The typical ordering would be image 1 =>Red, 2 =>Green, 3 =>Blue, etc.

See CombineImages function in ImageMagick documentation.

99.6.37 CompareImagesLayers(ImageLayerMethod as integer) as IMImage7MBS

MBS GraphicsMagick Plugin, Plugin Version: 20.0, Platforms: macOS, Linux, Windows, Targets: All.

Function: Compares each image with the next in a sequence and returns the minimum bounding region of all the pixel differences (of the LayerMethod specified) it discovers.
Notes:

Images do NOT have to be the same size, though it is best that all the images are 'coalesced' (images are all the same size, on a flattened canvas, so as to represent exactly how an specific frame should look).

No GIF dispose methods are applied, so GIF animations must be coalesced before applying this image operator to find differences to them.

method: the layers type to compare images with. Must be one of... CompareAnyLayer, CompareClearLayer, CompareOverlayLayer.

See xx function in ImageMagick documentation.

99.6.38 ComplexImages(ComplexOperator as Integer) as IMImage7MBS

MBS GraphicsMagick Plugin, Plugin Version: 20.0, Platforms: macOS, Linux, Windows, Targets: All.

Function: Performs complex mathematics on an image sequence.
Notes: See ComplexImages function in ImageMagick documentation.

99.6.39 Composite(ComposeOperator as integer, Image as IMImage7MBS, ClipToSelf as boolean, xOffset as integer, yOffset as integer)

MBS GraphicsMagick Plugin, Plugin Version: 20.0, Platforms: macOS, Linux, Windows, Targets: All.

Function: Returns the second image composited onto the first at the specified offset, using the specified composite method.
Notes: See xx function in ImageMagick documentation.

99.6.40 CompositeLayers(CompositeOperator as Integer, Source as IMImage7MBS, XOffset as Integer, YOffset as Integer)

MBS GraphicsMagick Plugin, Plugin Version: 20.0, Platforms: macOS, Linux, Windows, Targets: All.

Function: Compose the source image sequence over the destination image sequence, starting with the current image in both lists.
Notes:

Each layer from the two image lists are composted together until the end of one of the image lists is reached. The offset of each composition is also adjusted to match the virtual canvas offsets of each layer. As such the given offset is relative to the virtual canvas, and not the actual image.

Composition uses given x and y offsets, as the 'origin' location of the source images virtual canvas (not the real image) allowing you to compose a list of 'layer images' into the destiantioni images. This makes it well sutiable for directly composing 'Clears Frame Animations' or 'Coaleased Animations' onto a static or other 'Coaleased Animation' destination image list. GIF disposal handling is not looked at.

Special case:- If one of the image sequences is the last image (just a single image remaining), that image is repeatally composed with all the images in the other image list. Either the source or destination lists may be the single image, for this situation.

In the case of a single destination image (or last image given), that image will ve cloned to match the number of images remaining in the source image list.

This is equivelent to the "-layer Composite" Shell API operator.

See xx function in ImageMagick documentation.

99.6.41 CompressColormap as Boolean

MBS GraphicsMagick Plugin, Plugin Version: 20.0, Platforms: macOS, Linux, Windows, Targets: All.

Function: compresses an image colormap by removing any duplicate or unused color entries.
Notes:

Returns true on success.
See CompressImageColormap function in ImageMagick documentation.

99.6.42 ConsolidateCMYKImages as IMImage7MBS

MBS GraphicsMagick Plugin, Plugin Version: 20.0, Platforms: macOS, Linux, Windows, Targets: All.

Function: Consolidates separate C, M, Y, and K planes into a single image.
Notes: See ConsolidateCMYKImages function in ImageMagick documentation.

99.6.43 Constructor(columns as Integer, Rows as Integer, map as String, StorageType as Integer, Pixels as MemoryBlock)

MBS GraphicsMagick Plugin, Plugin Version: 20.0, Platforms: macOS, Linux, Windows, Targets: All.

Function: Returns an image from the pixel data you supply.
Notes:

The pixel data must be in scanline order top-to-bottom. The data can be char, short int, int, float, or double. Float and double require the pixels to be normalized [0..1] , otherwise [0..QuantumRange] . For example, to create a 640x480 image from unsigned red-green-blue character data, use:

image = new IMImage7MBS(640,480,"RGB", kCharPixel, pixels)

columns: width in pixels of the image.
rows: height in pixels of the image.
map: This string reflects the expected ordering of the pixel array. It can be any combination or order of R = red, G = green, B = blue, A = alpha (0 is transparent), O = opacity (0 is opaque), C = cyan, Y = yellow, M = magenta, K = black, I = intensity (for grayscale), P = pad.
storage: Define the data type of the pixels. Float and double types are expected to be normalized [0..1] otherwise [0..QuantumRange] . Choose from these types: CharPixel, DoublePixel, FloatPixel, IntegerPixel, LongPixel, QuantumPixel, or ShortPixel.
pixels: This array of values contain the pixel components as defined by map and type. You must preallocate this array where the expected length varies depending on the values of width, height, map, and type.

See ConstituteImage function in ImageMagick documentation.
See also:

- 99.6.44 Constructor(info as IMImageInfo7MBS) 18298

- 99.6.45 Constructor(info as IMImageInfo7MBS, width as integer, height as integer, background as IMPixelInfo7MBS) 18298
- 99.6.46 Constructor(Pic as Picture) 18299

99.6.44 Constructor(info as IMImageInfo7MBS)

MBS GraphicsMagick Plugin, Plugin Version: 20.0, Platforms: macOS, Linux, Windows, Targets: All.

Function: Creates a new image.
Notes:

Returns a pointer to an image initialized to default values.
Many of the image default values are set from the image info. For example, filename, compression, depth, background color, and others.

See AcquireImage function in ImageMagick documentation.
See also:

- 99.6.43 Constructor(columns as Integer, Rows as Integer, map as String, StorageType as Integer, Pixels as MemoryBlock) 18297
- 99.6.45 Constructor(info as IMImageInfo7MBS, width as integer, height as integer, background as IMPixelInfo7MBS) 18298
- 99.6.46 Constructor(Pic as Picture) 18299

99.6.45 Constructor(info as IMImageInfo7MBS, width as integer, height as integer, background as IMPixelInfo7MBS)

MBS GraphicsMagick Plugin, Plugin Version: 20.0, Platforms: macOS, Linux, Windows, Targets: All.

Function: Creates a blank image canvas of the specified size and background color.
Notes:

info: the image details.
width: the image width.
height: the image height.
background: the image color.

See NewMagickImage function in ImageMagick documentation.
See also:

- 99.6.43 Constructor(columns as Integer, Rows as Integer, map as String, StorageType as Integer, Pixels as MemoryBlock) 18297
- 99.6.44 Constructor(info as IMImageInfo7MBS) 18298
- 99.6.46 Constructor(Pic as Picture) 18299

99.6.46 Constructor(Pic as Picture)

MBS GraphicsMagick Plugin, Plugin Version: 20.0, Platforms: macOS, Linux, Windows, Targets: All.

Function: Creates a new picture based on Xojo picture.
Notes:

Creates a new image and uses SetPicture method to fill it.

See NewMagickImage function in ImageMagick documentation.
See also:

- 99.6.43 Constructor(columns as Integer, Rows as Integer, map as String, StorageType as Integer, Pixels as MemoryBlock) 18297
- 99.6.44 Constructor(info as IMImageInfo7MBS) 18298
- 99.6.45 Constructor(info as IMImageInfo7MBS, width as integer, height as integer, background as IMPixelInfo7MBS) 18298

99.6.47 Contrast(sharpen as boolean) as Boolean

MBS GraphicsMagick Plugin, Plugin Version: 20.0, Platforms: macOS, Linux, Windows, Targets: All.

Function: Enhances the intensity differences between the lighter and darker elements of the image.
Notes:

Set sharpen to a True to increase the image contrast otherwise the contrast is reduced.

sharpen: Increase or decrease image contrast.

See ContrastImage function in ImageMagick documentation.

99.6.48 ContrastStretch(BlackPoint as double, WhitePoint as double) as Boolean

MBS GraphicsMagick Plugin, Plugin Version: 20.0, Platforms: macOS, Linux, Windows, Targets: All.

Function: Is a simple image enhancement technique that attempts to improve the contrast in an image by 'stretching' the range of intensity values it contains to span a desired range of values.
Notes:

It differs from the more sophisticated histogram equalization in that it can only apply a linear scaling function to the image pixel values. As a result the 'enhancement' is less harsh.

BlackPoint: the black point.
WhitePoint: the white point.

See ContrastStretchImage function in ImageMagick documentation.

99.6.49 Convolve(kernelInfo as IMKernelInfo7MBS) as IMImage7MBS

MBS GraphicsMagick Plugin, Plugin Version: 20.0, Platforms: macOS, Linux, Windows, Targets: All.

Function: Applies a custom convolution kernel to the image.
Notes: See ConvolveImage function in ImageMagick documentation.

99.6.50 CopyPicture as Picture

MBS GraphicsMagick Plugin, Plugin Version: 20.0, Platforms: macOS, Linux, Windows, Targets: All.

Function: Copies RGB or gray pixels into a new Xojo picture.
Notes:

You must make sure you have the right color space to make this work well with colorspaces.
Xojo on Mac uses Generic RGB, while Windows may use the colorspace of the display.

As conversion between various quantum depths can be slow, please use rarely.

See also ExportPixels and ImportPixels to read/write pixel data to/from memory blocks.
See GetAuthenticPixels function in ImageMagick documentation.

99.6.51 CreateHBITMAP as Ptr

MBS GraphicsMagick Plugin, Plugin Version: 20.0, Platforms: macOS, Linux, Windows, Targets: All.

Function: Creates a Windows HBITMAP from an image.
Notes: See ImageToHBITMAP function in ImageMagick documentation.

99.6.52 Crop(rect as IMRectangleInfo7MBS) as IMImage7MBS

MBS GraphicsMagick Plugin, Plugin Version: 20.0, Platforms: macOS, Linux, Windows, Targets: All.

Function: Extracts a region of the image starting at the offset defined by geometry.
Notes:

Region must be fully defined, and no special handling of geometry flags is performed.

See CropImage function in ImageMagick documentation.

99.6.53 CropToTiles(CropGeometry as string) as IMImage7MBS

MBS GraphicsMagick Plugin, Plugin Version: 20.0, Platforms: macOS, Linux, Windows, Targets: All.

Function: Crops a single image, into a possible list of tiles.
Notes:

This may include a single sub-region of the image. This basically applies all the normal geometry flags for Crop.

CropGeometry: A crop geometry string.

See CropImageToTiles function in ImageMagick documentation.

99.6.54 CycleColormap(displace as Integer) as Boolean

MBS GraphicsMagick Plugin, Plugin Version: 20.0, Platforms: macOS, Linux, Windows, Targets: All.

Function: Displaces an image's colormap by a given number of positions.
Notes:

If you cycle the colormap a number of times you can produce a psychodelic effect.

WARNING: this assumes an images colormap is in a well know and defined order. Currently Imagemagick has no way of setting that order.

displace: displace the colormap this amount.

See CycleColormap function in ImageMagick documentation.

99.6.55 Decipher(passkey as string) as boolean

MBS GraphicsMagick Plugin, Plugin Version: 20.0, Platforms: macOS, Linux, Windows, Targets: All.

Function: Converts cipher pixels to plain pixels.
Notes: See xx function in ImageMagick documentation.

99.6.56 DefineProperty(PropertyKeyValue as String) as Boolean

MBS GraphicsMagick Plugin, Plugin Version: 20.0, Platforms: macOS, Linux, Windows, Targets: All.

Function: Associates an assignment string of the form "key=value" with an artifact or options.
Notes:

It is equivelent to SetProperty().
See DefineImageProperty function in ImageMagick documentation.

99.6.57 DeleteImageProfile(Name as String) as Boolean

MBS GraphicsMagick Plugin, Plugin Version: 20.0, Platforms: macOS, Linux, Windows, Targets: All.

Function: Deletes a profile from the image by its name.
Notes: See xx function in ImageMagick documentation.

99.6.58 DeleteProperty(Key as String) as Boolean

MBS GraphicsMagick Plugin, Plugin Version: 20.0, Platforms: macOS, Linux, Windows, Targets: All.

Function: Deletes an image property.
Notes:

key: the image property.
See DeleteImageProperty function in ImageMagick documentation.

99.6.59 Deskew(x as double) as IMImage7MBS

MBS GraphicsMagick Plugin, Plugin Version: 20.0, Platforms: macOS, Linux, Windows, Targets: All.

Function: Removes skew from the image.
Notes:

Skew is an artifact that occurs in scanned images because of the camera being misaligned, imperfections in the scanning or surface, or simply because the paper was not placed completely flat when scanned.

The result will be auto-croped if the artifact "deskew:auto-crop" is defined, while the amount the image is to be deskewed, in degrees is also saved as the artifact "deskew:angle".

threshold: separate background from foreground.

See DeskewImage function in ImageMagick documentation.

99.6.60 Despeckle as IMImage7MBS

MBS GraphicsMagick Plugin, Plugin Version: 20.0, Platforms: macOS, Linux, Windows, Targets: All.

Function: Reduces the speckle noise in an image while perserving the edges of the original image.
Notes:

A speckle removing filter uses a complementary hulling technique (raising pixels that are darker than their surrounding neighbors, then complementarily lowering pixels that are brighter than their surrounding neighbors) to reduce the speckle index of that image (reference Crimmins speckle removal).

See DespeckleImage function in ImageMagick documentation.

99.6.61 DestroyImageList

MBS GraphicsMagick Plugin, Plugin Version: 20.0, Platforms: macOS, Linux, Windows, Targets: All.

Function: Destroys an image list.
Notes: See DestroyImageList function in ImageMagick documentation.

99.6.62 DestroyImageProfiles

MBS GraphicsMagick Plugin, Plugin Version: 20.0, Platforms: macOS, Linux, Windows, Targets: All.

Function: Releases memory associated with an image profile map.
Notes: See xx function in ImageMagick documentation.

99.6.63 DestroyProperties

MBS GraphicsMagick Plugin, Plugin Version: 20.0, Platforms: macOS, Linux, Windows, Targets: All.

Function: Destroys all properties and associated memory attached to the given image.
Notes: See DestroyImageProperties function in ImageMagick documentation.

99.6.64 DisposeImages as IMImage7MBS

MBS GraphicsMagick Plugin, Plugin Version: 20.0, Platforms: macOS, Linux, Windows, Targets: All.

Function: Returns the coalesced frames of a GIF animation as it would appear after the GIF dispose method of that frame has been applied.
Notes:

That is it returned the appearance of each frame before the next is overlaid.

See DisposeImages function in ImageMagick documentation.

99.6.65 Distort(DistortImageMethod as integer, values() as double, bestfit as boolean) as IMImage7MBS

MBS GraphicsMagick Plugin, Plugin Version: 20.0, Platforms: macOS, Linux, Windows, Targets: All.

Function: Distorts an image using various distortion methods, by mapping color lookups of the source image to a new destination image usally of the same size as the source image, unless 'bestfit' is set to true.
Notes:

If 'bestfit' is enabled, and distortion allows it, the destination image is adjusted to ensure the whole source 'image' will just fit within the final destination image, which will be sized and offset accordingly. Also in many cases the virtual offset of the source image will be taken into account in the mapping.

If the '-verbose' control option has been set print to standard error the equicelent '-fx' formula with coefficients for the function, if practical.

method: the method of image distortion.
ArcDistortion always ignores source image offset, and always 'bestfit' the destination image with the top left corner offset relative to the polar mapping center.
Affine, Perspective, and Bilinear, do least squares fitting of the distrotion when more than the minimum number of control point pairs are provided.
Perspective, and Bilinear, fall back to a Affine distortion when less than 4 control point pairs are provided. While Affine distortions let you use any number of control point pairs, that is Zero pairs is a No-Op (viewport only) distortion, one pair is a translation and two pairs of control points do a scale-rotate-translate, without any shearing.

values: an array of floating point arguments for this method.

bestfit: Attempt to 'bestfit' the size of the resulting image. This also forces the resulting image to be a 'layered' virtual canvas image. Can be overridden using 'distort:viewport' setting.

Extra Controls from Image meta-data (artifacts)...

- ”verbose” Output to stderr alternatives, internal coefficents, and FX equivalents for the distortion operation (if feasible). This forms an extra check of the distortion method, and allows users access to the internal constants IM calculates for the distortion.
- ”distort:viewport” Directly set the output image canvas area and offest to use for the resulting image, rather than use the original images canvas, or a calculated ’bestfit’ canvas.
- ”distort:scale” Scale the size of the output canvas by this amount to provide a method of Zooming, and for super-sampling the results.

Other settings that can effect results include

- ’interpolate’ For source image lookups (scale enlargements)
- ’filter’ Set filter to use for area-resampling (scale shrinking). Set to ’point’ to turn off and use ’interpolate’ lookup instead

See DistortImage function in ImageMagick documentation.

99.6.66 DistortResize(x as Integer, y as Integer) as IMImage7MBS

MBS GraphicsMagick Plugin, Plugin Version: 20.0, Platforms: macOS, Linux, Windows, Targets: All.

Function: Resize image using the equivalent but slower image distortion operator.
Notes:

The filter is applied using a EWA cylindrical resampling. But like resize the final image size is limited to whole pixels with no effects by virtual-pixels on the result.

Note that images containing a transparency channel will be twice as slow to resize as images one without transparency.

See DistortResizeImage function in ImageMagick documentation.

99.6.67 Edge(radius as double) as IMImage7MBS

MBS GraphicsMagick Plugin, Plugin Version: 20.0, Platforms: macOS, Linux, Windows, Targets: All.

Function: Finds edges in an image.
Notes:

Radius defines the radius of the convolution filter. Use a radius of 0 and Edge selects a suitable radius for you.

radius: the radius of the pixel neighborhood.

See EdgeImage function in ImageMagick documentation.

99.6.68 Emboss(radius as double, sigma as double) as IMImage7MBS

MBS GraphicsMagick Plugin, Plugin Version: 20.0, Platforms: macOS, Linux, Windows, Targets: All.

Function: Returns a grayscale image with a three-dimensional effect.
Notes:

We convolve the image with a Gaussian operator of the given radius and standard deviation (sigma). For reasonable results, radius should be larger than sigma. Use a radius of 0 and Emboss() selects a suitable radius for you.

radius: the radius of the pixel neighborhood.
sigma: the standard deviation of the Gaussian, in pixels.

See EmbossImage function in ImageMagick documentation.

99.6.69 Encipher(passkey as string) as boolean

MBS GraphicsMagick Plugin, Plugin Version: 20.0, Platforms: macOS, Linux, Windows, Targets: All.

Function: Converts pixels to cipher-pixels.
Notes: See xx function in ImageMagick documentation.

99.6.70 Enhance as IMImage7MBS

MBS GraphicsMagick Plugin, Plugin Version: 20.0, Platforms: macOS, Linux, Windows, Targets: All.

Function: Applies a digital filter that improves the quality of a noisy image.
Notes: See xx function in ImageMagick documentation.

99.6.71 Equalize as Boolean

MBS GraphicsMagick Plugin, Plugin Version: 20.0, Platforms: macOS, Linux, Windows, Targets: All.

Function: Applies a histogram equalization to the image.
Notes: See xx function in ImageMagick documentation.

99.6.72 Excerpt(rect as IMRectangleInfo7MBS) as IMImage7MBS

MBS GraphicsMagick Plugin, Plugin Version: 20.0, Platforms: macOS, Linux, Windows, Targets: All.

Function: Returns a excerpt of the image as defined by the geometry.
Notes:

geometry: Define the region of the image to extend with members x, y, width, and height.

See ExcerptImage function in ImageMagick documentation.

99.6.73 ExportPixels(x as integer, y as integer, width as integer, height as integer, map as string, storageType as integer, data as Ptr) as Boolean

MBS GraphicsMagick Plugin, Plugin Version: 20.0, Platforms: macOS, Linux, Windows, Targets: All.

Function: Extracts pixel data from an image and returns it to you.
Notes:

The method returns MagickTrue on success otherwise MagickFalse if an error is encountered. The data is returned as char, short int, Quantum, unsigned int, unsigned long long, float, or double in the order specified by map.

Suppose you want to extract the first scanline of a 640x480 image as character data in red-green-blue order:

image.ExportImagePixels(0, 0, 640, 480, "RGB", kCharPixel, pixels)

- x,y,width,height: These values define the perimeter of a region of pixels you want to extract.
- map: This string reflects the expected ordering of the pixel array. It can be any combination or order of R = red, G = green, B = blue, A = alpha (0 is transparent), O = opacity (0 is opaque), C = cyan, Y = yellow, M = magenta, K = black, I = intensity (for grayscale), P = pad.
- type: Define the data type of the pixels. Float and double types are normalized to [0..1] otherwise [0..QuantumRange] . Choose from these types: CharPixel (char *), DoublePixel (double *), FloatPixel (float *), LongPixel (unsigned int *), LongLongPixel (unsigned long long *), QuantumPixel (Quantum *), or ShortPixel (unsigned short *).

pixels: This array of values contain the pixel components as defined by map and type. You must preallocate this array where the expected length varies depending on the values of width, height, map, and type.

See ExportImagePixels function in ImageMagick documentation.

99.6.74 Extent(rect as IMRectangleInfo7MBS) as IMImage7MBS

MBS GraphicsMagick Plugin, Plugin Version: 20.0, Platforms: macOS, Linux, Windows, Targets: All.

Function: Extends the image as defined by the geometry, gravity, and image background color.
Notes:

Set the (x,y) offset of the geometry to move the original image relative to the extended image.

rect: Define the region of the image to extend with members x, y, width, and height.

See ExtentImage function in ImageMagick documentation.
See also:

- 99.6.235 extent as Integer 18359

99.6.75 Flip as IMImage7MBS

MBS GraphicsMagick Plugin, Plugin Version: 20.0, Platforms: macOS, Linux, Windows, Targets: All.

Function: Creates a vertical mirror image by reflecting the pixels around the central x-axis.
Notes: See FlipImage function in ImageMagick documentation.

99.6.76 Flop as IMImage7MBS

MBS GraphicsMagick Plugin, Plugin Version: 20.0, Platforms: macOS, Linux, Windows, Targets: All.

Function: Creates a horizontal mirror image by reflecting the pixels around the central y-axis.
Notes: See FlopImage function in ImageMagick documentation.

99.6.77 ForwardFourierTransformImage(modulus as Boolean) as IMImage7MBS

MBS GraphicsMagick Plugin, Plugin Version: 20.0, Platforms: macOS, Linux, Windows, Targets: All.

Function: Implements the discrete Fourier transform (DFT) of the image either as a magnitude / phase or real / imaginary image pair.
Notes:

modulus: if true, return as transform as a magnitude / phase pair otherwise a real / imaginary image pair. See ForwardFourierTransformImage function in ImageMagick documentation.

99.6.78 Frame(frameInfo as IMFrameInfo7MBS, CompositeOperator as integer) as IMImage7MBS

MBS GraphicsMagick Plugin, Plugin Version: 20.0, Platforms: macOS, Linux, Windows, Targets: All.

Function: Adds a simulated three-dimensional border around the image.
Notes:

The color of the border is defined by the matte_color member of image. Members width and height of frame_info specify the border width of the vertical and horizontal sides of the frame. Members inner and outer indicate the width of the inner and outer shadows of the frame.

frameInfo: Define the width and height of the frame and its bevels.
CompositeOperator: the composite operator.

See FrameImage function in ImageMagick documentation.

99.6.79 Fx(expression as string) as IMImage7MBS

MBS GraphicsMagick Plugin, Plugin Version: 20.0, Platforms: macOS, Linux, Windows, Targets: All.

Function: Applies a mathematical expression to the specified image.
Notes:

expression: A mathematical expression.

See FxImage function in ImageMagick documentation.

99.6.80 Gamma(level as double) as Boolean

MBS GraphicsMagick Plugin, Plugin Version: 20.0, Platforms: macOS, Linux, Windows, Targets: All.

Function: Gamma-corrects a particular image channel.
Notes:

The same image viewed on different devices will have perceptual differences in the way the image's intensities are represented on the screen. Specify individual gamma levels for the red, green, and blue channels, or adjust all three with the gamma parameter. Values typically range from 0.8 to 2.3.

You can also reduce the influence of a particular channel with a gamma value of 0.

level: the image gamma as a string (e.g. 1.6,1.2,1.0).

See GammaImage function in ImageMagick documentation.
See also:

- 99.6.240 Gamma as Double 18360

99.6.81 GaussianBlur(radius as double, sigma as double) as IMImage7MBS

MBS GraphicsMagick Plugin, Plugin Version: 20.0, Platforms: macOS, Linux, Windows, Targets: All.

Function: Blurs an image.
Notes:

We convolve the image with a Gaussian operator of the given radius and standard deviation (sigma). For reasonable results, the radius should be larger than sigma. Use a radius of 0 and GaussianBlur selects a suitable radius for you

radius: the radius of the Gaussian, in pixels, not counting the center pixel.
sigma: the standard deviation of the Gaussian, in pixels.

See GaussianBlurImage function in ImageMagick documentation.

99.6.82 GetImageDynamicThreshold(clusterThreshold as Double, smoothThreshold as Double, byref pixelinfo as IMPixelInfo7MBS) as Boolean

MBS GraphicsMagick Plugin, Plugin Version: 20.0, Platforms: macOS, Linux, Windows, Targets: All.

Function: Returns the dynamic threshold for an image.
Notes:

clusterThreshold: This double represents the minimum number of pixels contained in a hexahedra before it can be considered valid (expressed as a percentage).
smoothThreshold: the smoothing threshold eliminates noise in the second derivative of the histogram. As the value is increased, you can expect a smoother second derivative.
pixelinfo: return the dynamic threshold here.

Returns true on success.
See GetImageDynamicThreshold function in ImageMagick documentation.

99.6.83 GetImageProfile(name as string) as string

MBS GraphicsMagick Plugin, Plugin Version: 20.0, Platforms: macOS, Linux, Windows, Targets: All.

Function: Gets a profile associated with an image by name.
Notes: See xx function in ImageMagick documentation.

99.6.84 GetImageQuantizeError as Boolean

MBS GraphicsMagick Plugin, Plugin Version: 20.0, Platforms: macOS, Linux, Windows, Targets: All.

Function: Measures the difference between the original and quantized images.
Notes:

This difference is the total quantization error.
The error is computed by summing over all pixels in an image the distance squared in RGB space between each reference pixel value and its quantized value. These values are computed:

- mean_error_per_pixel: This value is the mean error for any single pixel in the image.
- normalized_mean_square_error: This value is the normalized mean quantization error for any single pixel in the image. This distance measure is normalized to a range between 0 and 1. It is independent of the range of red, green, and blue values in the image.
- normalized_maximum_square_error: This value is the normalized maximum quantization error for any single pixel in the image. This distance measure is normalized to a range between 0 and 1. It is independent of the range of red, green, and blue values in your image.

See GetImageQuantizeError function in ImageMagick documentation.

99.6.85 GetMagickProperty(ImageInfo as IMImageInfo7MBS = nil, embedText as String) as String

MBS GraphicsMagick Plugin, Plugin Version: 20.0, Platforms: macOS, Linux, Windows, Targets: All.

Function: Gets attributes or calculated values that is associated with a fixed known property name, or single letter property.
Notes:

It may be called if no image is defined (IMv7), in which case only global ImageInfo values are available:

\n newline
\r carriage return
<less-than character.

>greater-than character.
& ampersand character.
% % a percent sign
% b file size of image read in
% c comment meta-data property
% d directory component of path
% e filename extension or suffix
% f filename (including suffix)
% g layer canvas page geometry (equivalent to "% Wx% H% X% Y")
% h current image height in pixels
% i image filename (note: becomes output filename for "info:")
% k CALCULATED: number of unique colors
% l label meta-data property
% m image file format (file magic)
% n number of images in current image sequence
% o output filename (used for delegates)
% p index of image in current image list
% q quantum depth (compile-time constant)
% r image class and colorspace
% s scene number (from input unless re-assigned)
% t filename without directory or extension (suffix)
% u unique temporary filename (used for delegates)
% w current width in pixels
% x x resolution (density)
% y y resolution (density)
% z image depth (as read in unless modified, image save depth)
% A image transparency channel enabled (true/false)
% B file size of image in bytes
% C image compression type
% D image GIF dispose method
% G original image size (% wx% h; before any resizes)
% H page (canvas) height
% M Magick filename (original file exactly as given, including read mods)
% O page (canvas) offset (= % X% Y)
% P page (canvas) size (= % Wx% H)
% Q image compression quality (0 = default)
% S ?? scenes ??
% T image time delay (in centi-seconds)
% U image resolution units
% W page (canvas) width
% X page (canvas) x offset (including sign)
% Y page (canvas) y offset (including sign)
% Z unique filename (used for delegates)
% @ CALCULATED: trim bounding box (without actually trimming)
% # CALCULATED: 'signature' hash of image values

This routine only handles specifically known properties. It does not handle special prefixed properties, pro-

files, or expressions. Nor does it return any free-form property strings.

The returned string is stored in a structure somewhere, and should not be directly freed. If the string was generated (common) the string will be stored as as either as artifact or option 'get-property'. These may be deleted (cleaned up) when no longer required, but neither artifact or option is guranteed to exist.
See GetMagickProperty function in ImageMagick documentation.

99.6.86 GetNextImageProfile as string

MBS GraphicsMagick Plugin, Plugin Version: 20.0, Platforms: macOS, Linux, Windows, Targets: All.

Function: Gets the next profile name for an image.
Notes: See xx function in ImageMagick documentation.

99.6.87 GetNextImageProperty as String

MBS GraphicsMagick Plugin, Plugin Version: 20.0, Platforms: macOS, Linux, Windows, Targets: All.

Function: Gets the next free-form string property name.
Notes: See GetNextImageProperty function in ImageMagick documentation.

99.6.88 GetProperty(PropertyKey as String) as String

MBS GraphicsMagick Plugin, Plugin Version: 20.0, Platforms: macOS, Linux, Windows, Targets: All.

Function: Gets a value associated with an image property.
Notes:

This includes, profile prefixes, such as "exif:", "iptc:" and "8bim:" It does not handle non-prifile prefixes, such as "fx:", "option:", or "artifact:".

The returned string is stored as a properity of the same name for faster lookup later.
See GetImageProperty function in ImageMagick documentation.

99.6.89 Grayscale(PixelIntensityMethod as Integer) as Boolean

MBS GraphicsMagick Plugin, Plugin Version: 20.0, Platforms: macOS, Linux, Windows, Targets: All.

Function: Converts the image to grayscale.
Notes:

PixelIntensityMethod: the pixel intensity method.

See GrayscaleImage function in ImageMagick documentation.

99.6.90 HaldClut(clutImage as IMImage7MBS) as Boolean

MBS GraphicsMagick Plugin, Plugin Version: 20.0, Platforms: macOS, Linux, Windows, Targets: All.

Function: Applies a Hald color lookup table to the image.
Notes:

A Hald color lookup table is a 3-dimensional color cube mapped to 2 dimensions. Create it with the HALD coder. You can apply any color transformation to the Hald image and then use this method to apply the transform to the image.

clutImage: the color lookup table image for replacement color values.

See HaldClutImage function in ImageMagick documentation.

99.6.91 HandleMemory as memoryblock

MBS GraphicsMagick Plugin, Plugin Version: 20.0, Platforms: macOS, Linux, Windows, Targets: All.

Function: Returns a memoryblock with a copy of the internal image structure.
Notes: See xx function in ImageMagick documentation.

99.6.92 Histogram as IMPixelInfo7MBS()

MBS GraphicsMagick Plugin, Plugin Version: 20.0, Platforms: macOS, Linux, Windows, Targets: All.

Function: Returns the unique colors in an image.
Notes:

Returns array of colors.
See GetImageHistogram function in ImageMagick documentation.

99.6.93 IdentifyImageGray as Integer

MBS GraphicsMagick Plugin, Plugin Version: 20.0, Platforms: macOS, Linux, Windows, Targets: All.

Function: Returns grayscale if all the pixels in the image have the same red, green, and blue intensities, and bi-level is the intensity is either 0 or QuantumRange.
Notes:

Returns one of the image type constants.
Otherwise undefined is returned.
See IdentifyImageGray function in ImageMagick documentation.

99.6.94 IdentifyImageMonochrome as Boolean

MBS GraphicsMagick Plugin, Plugin Version: 20.0, Platforms: macOS, Linux, Windows, Targets: All.

Function: Returns true if all the pixels in the image have the same red, green, and blue intensities and the intensity is either 0 or QuantumRange.
Notes: See IdentifyImageMonochrome function in ImageMagick documentation.

99.6.95 IdentifyImageType as Integer

MBS GraphicsMagick Plugin, Plugin Version: 20.0, Platforms: macOS, Linux, Windows, Targets: All.

Function: Returns the potential type of image.
Notes:

Bilevel Grayscale GrayscaleMatte Palette PaletteMatte TrueColor TrueColorMatte ColorSeparation ColorSeparationMatte

To ensure the image type matches its potential, use SetImageType.

See IdentifyImageType function in ImageMagick documentation.

99.6.96 IdentifyPaletteImage as Boolean

MBS GraphicsMagick Plugin, Plugin Version: 20.0, Platforms: macOS, Linux, Windows, Targets: All.

Function: Returns true if the image has 256 unique colors or less.
Notes: See IdentifyPaletteImage function in ImageMagick documentation.

99.6.97 ImageDepth as Integer

MBS GraphicsMagick Plugin, Plugin Version: 20.0, Platforms: macOS, Linux, Windows, Targets: All.

Function: Returns the depth of a particular image channel.
Notes: See GetImageDepth function in ImageMagick documentation.

99.6.98 ImageQuantumDepth(constrain as Boolean = false) as Integer

MBS GraphicsMagick Plugin, Plugin Version: 20.0, Platforms: macOS, Linux, Windows, Targets: All.

Function: Returns the depth of the image rounded to a legal quantum depth: 8, 16, or 32.
Notes:

constrain: A value other than false, constrains the depth to a maximum of MAGICKCORE_QUANTUM_DEPTH.

See GetImageQuantumDepth function in ImageMagick documentation.

99.6.99 ImageStatistics as IMChannelStatistics7MBS

MBS GraphicsMagick Plugin, Plugin Version: 20.0, Platforms: macOS, Linux, Windows, Targets: All.

Function: Returns statistics for each channel in the image.
Notes:

The statistics include the channel depth, its minima, maxima, mean, standard deviation, kurtosis and skewness.

See GetImageStatistics function in ImageMagick documentation.

99.6.100 ImagesToBlob(info as IMImageInfo7MBS) as String

MBS GraphicsMagick Plugin, Plugin Version: 20.0, Platforms: macOS, Linux, Windows, Targets: All.

Function: ImageToBlobs saves multiple images in a blob.
Notes:

It returns the image as a formatted blob. The magick member of the Image determines the format of the returned blob (GIF, JPEG, PNG, etc.). This method is the equivalent of WriteImage, but writes the formatted "file" to a memory buffer rather than to an actual file.
See ImagesToBlob function in ImageMagick documentation.

99.6.101 ImageToBlob(info as IMImageInfo7MBS) as String

MBS GraphicsMagick Plugin, Plugin Version: 20.0, Platforms: macOS, Linux, Windows, Targets: All.

Function: ImageToBlob implements direct to memory image formats.
Notes:

It returns the image as a formatted blob. The magick member of the Image determines the format of the returned blob (GIF, JPEG, PNG, etc.). This method is the equivalent of WriteImage, but writes the formatted "file" to a memory buffer rather than to an actual file.
See ImageToBlob function in ImageMagick documentation.

99.6.102 Implode(amount as double, pixelInterpolateMethod as integer) as IMImage7MBS

MBS GraphicsMagick Plugin, Plugin Version: 20.0, Platforms: macOS, Linux, Windows, Targets: All.

Function: Creates a new image that is a copy of an existing one with the image pixels "implode" by the specified percentage.
Notes:

It allocates the memory necessary for the new Image structure and returns a pointer to the new image.

Method ImplodeImage returns a pointer to the image after it is implode. A null image is returned if there is a memory shortage.

amount: Define the extent of the implosion.
method: the pixel interpolation method.

See ImplodeImage function in ImageMagick documentation.

99.6.103 ImportPixels(x as integer, y as integer, width as integer, height as integer, map as string, storageType as integer, data as Ptr) as Boolean

MBS GraphicsMagick Plugin, Plugin Version: 20.0, Platforms: macOS, Linux, Windows, Targets: All.

Function: Accepts pixel data and stores in the image at the location you specify.
Notes:

The method returns true on success otherwise false if an error is encountered. The pixel data can be either char, Quantum, short int, unsigned int, unsigned long long, float, or double in the order specified by map.

Suppose your want to upload the first scanline of a 640x480 image from character data in red-green-blue order:

image.ImportImagePixels(0, 0, 640, 480, "RGB", kCharPixel, pixels)

- x,y,width,height: These values define the perimeter of a region of pixels you want to define.
- map: This string reflects the expected ordering of the pixel array. It can be any combination or order of R = red, G = green, B = blue, A = alpha (0 is transparent), O = opacity (0 is opaque), C = cyan, Y = yellow, M = magenta, K = black, I = intensity (for grayscale), P = pad.
- type: Define the data type of the pixels. Float and double types are normalized to [0..1] otherwise [0..QuantumRange] . Choose from these types: CharPixel (char *), DoublePixel (double *), FloatPixel (float *), LongPixel (unsigned int *), LongLongPixel (unsigned long long *), QuantumPixel (Quantum *), or ShortPixel (unsigned short *).
- pixels: This array of values contain the pixel components as defined by map and type. You must preallocate this array where the expected length varies depending on the values of width, height, map, and type.

See ImportImagePixels function in ImageMagick documentation.

99.6.104 IntegralRotate(degrees as Integer) as IMImage7MBS

MBS GraphicsMagick Plugin, Plugin Version: 20.0, Platforms: macOS, Linux, Windows, Targets: All.

Function: Rotates the image an integral of 90 degrees.
Notes:

It allocates the memory necessary for the new Image structure and returns a pointer to the rotated image.

rotations: Specifies the number of 90 degree rotations.

See IntegralRotateImage function in ImageMagick documentation.

99.6.105 InterpolativeResize(columns as Integer, Rows as Integer, PixelInterpolateMethod as Integer) as IMImage7MBS

MBS GraphicsMagick Plugin, Plugin Version: 20.0, Platforms: macOS, Linux, Windows, Targets: All.

Function: Resizes an image using the specified interpolation method.
Notes:

columns: the number of columns in the resized image.
rows: the number of rows in the resized image.
method: the pixel interpolation method.

See xx function in ImageMagick documentation.

99.6.106 InterpretProperties(ImageInfo as IMImageInfo7MBS = nil, embedText as String) as String

MBS GraphicsMagick Plugin, Plugin Version: 20.0, Platforms: macOS, Linux, Windows, Targets: All.

Function: Replaces any embedded formatting characters with the appropriate image property and returns the interpreted text.
Notes:

This searches for and replaces \n \r \replaced by newline, return, and percent resp. & lt; & gt; & amp; replaced by '<', '>', '& ' resp. replaced by percent

x [x] where 'x' is a single letter properity, case sensitive). [type:name] where 'type' a is special and known prefix. [name] where 'name' is a specifically known attribute, calculated value, or a per-image property string name, or a per-image 'artifact' (as generated from a global option). It may contain ':' as long as the prefix is not special.

Single letter substitutions will only happen if the character before the percent is NOT a number. But braced substitutions will always be performed. This prevents the typical usage of percent in a interpreted geometry argument from being substituted when the percent is a geometry flag.

If 'glob-expresions' ('*' or '?' characters) is used for 'name' it may be used as a search pattern to print multiple lines of "name=value\n" pairs of the associacted set of properties.

ImageInfo: the image info. (required)
image: the image.
embedText: the address of a character string containing the embedded formatting characters.
See InterpretImageProperties function in ImageMagick documentation.

99.6.107 InverseFourierTransformImage(phaseImage as IMImage7MBS, modulus as Boolean) as IMImage7MBS

MBS GraphicsMagick Plugin, Plugin Version: 20.0, Platforms: macOS, Linux, Windows, Targets: All.

Function: Implements the inverse discrete Fourier transform (DFT) of the image either as a magnitude / phase or real / imaginary image pair.
Notes:

self: the magnitude or real image.
phaseImage: the phase or imaginary image.
modulus: if true, return transform as a magnitude / phase pair otherwise a real / imaginary image pair.
See InverseFourierTransformImage function in ImageMagick documentation.

99.6.108 IsEqual(other as IMImage7MBS) as Boolean

MBS GraphicsMagick Plugin, Plugin Version: 20.0, Platforms: macOS, Linux, Windows, Targets: All.

Function: Compare the pixels of two images and returns immediately if any pixel is not identical.
Notes: See IsImagesEqual function in ImageMagick documentation.

99.6.109 IsHighDynamicRangeImage as Boolean

MBS GraphicsMagick Plugin, Plugin Version: 20.0, Platforms: macOS, Linux, Windows, Targets: All.

Function: Returns MagickTrue if any pixel component is non-integer or exceeds the bounds of the quantum depth.
Notes:

e.g. for Q16 0..65535.

See IsHighDynamicRangeImage function in ImageMagick documentation.

99.6.110 IsHistogram as Boolean

MBS GraphicsMagick Plugin, Plugin Version: 20.0, Platforms: macOS, Linux, Windows, Targets: All.

Function: Returns MagickTrue if the image has 1024 unique colors or less.
Notes: See IsHistogramImage function in ImageMagick documentation.

99.6.111 IsImageOpaque as Boolean

MBS GraphicsMagick Plugin, Plugin Version: 20.0, Platforms: macOS, Linux, Windows, Targets: All.

Function: Returns true if none of the pixels in the image have an alpha value other than OpaqueAlpha (QuantumRange).
Notes:

Will return true immediatally if alpha channel is not available.

See IsImageOpaque function in ImageMagick documentation.

99.6.112 Kuwahara(radius as double, sigma as double) as IMImage7MBS

MBS GraphicsMagick Plugin, Plugin Version: 20.0, Platforms: macOS, Linux, Windows, Targets: All.

Function: Kuwahara is an edge preserving noise reduction filter.
Notes:

radius: the square window radius.
sigma: the standard deviation of the Gaussian, in pixels.

See KuwaharaImage function in ImageMagick documentation.

99.6.113 Level(BlackPoint as double, WhitePoint as double, gamma as Double) as Boolean

MBS GraphicsMagick Plugin, Plugin Version: 20.0, Platforms: macOS, Linux, Windows, Targets: All.

Function: Adjusts the levels of a particular image channel by scaling the colors falling between specified white and black points to the full available quantum range.
Notes:

The parameters provided represent the black, and white points. The black point specifies the darkest color in the image. Colors darker than the black point are set to zero. White point specifies the lightest color in the image. Colors brighter than the white point are set to the maximum quantum value.

If a '!' flag is given, map black and white colors to the given levels rather than mapping those levels to black and white. See LevelizeImage() below.

Gamma specifies a gamma correction to apply to the image.

BlackPoint: The level to map zero (black) to.

WhitePoint: The level to map QuantumRange (white) to.

See LevelImage function in ImageMagick documentation.

99.6.114 LevelImageColors(BlackColor as IMPixelInfo7MBS, WhiteColor as IMPixelInfo7MBS, invert as Boolean) as Boolean

MBS GraphicsMagick Plugin, Plugin Version: 20.0, Platforms: macOS, Linux, Windows, Targets: All.

Function: Levels image colors.
Notes:

Maps the given color to "black" and "white" values, linearly spreading out the colors, and level values on a channel by channel bases, as per LevelImage(). The given colors allows you to specify different level ranges for each of the color channels separately.

If the boolean 'invert' is set true the image values will modifyed in the reverse direction. That is any existing "black" and "white" colors in the image will become the color values given, with all other values compressed appropriatally. This effectively maps a greyscale gradient into the given color gradient.

BlackColor: The color to map black to/from
WhiteColor: The color to map white to/from
invert: if true map the colors (levelize), rather than from (level)

See LevelImageColors function in ImageMagick documentation.

99.6.115 Levelize(BlackPoint as double, WhitePoint as double, gamma as Double) as Boolean

MBS GraphicsMagick Plugin, Plugin Version: 20.0, Platforms: macOS, Linux, Windows, Targets: All.

Function: Applies the reversed LevelImage() operation to just the specific channels specified.
Notes:

It compresses the full range of color values, so that they lie between the given black and white points. Gamma is applied before the values are mapped.

LevelizeImage() can be called with by using a +level command line API option, or using a '!' on a -level or LevelImage() geometry string.

It can be used to de-contrast a greyscale image to the exact levels specified. Or by using specific levels for each

channel of an image you can convert a gray-scale image to any linear color gradient, according to those levels.

BlackPoint: The level to map zero (black) to.
WhitePoint: The level to map QuantumRange (white) to.
gamma: adjust gamma by this factor before mapping values.

See LevelizeImage function in ImageMagick documentation.

99.6.116 LinearStretch(BlackPoint as double, WhitePoint as double) as Boolean

MBS GraphicsMagick Plugin, Plugin Version: 20.0, Platforms: macOS, Linux, Windows, Targets: All.

Function: Discards any pixels below the black point and above the white point and levels the remaining pixels.
Notes:

blackPoint: the black point.
whitePoint: the white point.

See LinearStretchImage function in ImageMagick documentation.

99.6.117 LiquidRescale(columns as Integer, Rows as Integer, deltaX as Double, rigidity as Double) as IMImage7MBS

MBS GraphicsMagick Plugin, Plugin Version: 20.0, Platforms: macOS, Linux, Windows, Targets: All.

Function: Rescales image with seam carving.
Notes:

columns: the number of columns in the rescaled image.
rows: the number of rows in the rescaled image.
deltaX: maximum seam transversal step (0 means straight seams).
rigidity: introduce a bias for non-straight seams (typically 0).

See LiquidRescaleImage function in ImageMagick documentation.

99.6.118 LocalContrast(radius as double, strength as double) as IMImage7MBS

MBS GraphicsMagick Plugin, Plugin Version: 20.0, Platforms: macOS, Linux, Windows, Targets: All.

Function: Attempts to increase the appearance of large-scale light-dark transitions.

Notes:

Local contrast enhancement works similarly to sharpening with an unsharp mask, however the mask is instead created using an image with a greater blur distance.

radius: the radius of the Gaussian blur, in percentage with 100 resulting in a blur radius of 20 of largest dimension.
strength: the strength of the blur mask in percentage.

See LocalContrastImage function in ImageMagick documentation.

99.6.119 Magnify as IMImage7MBS

MBS GraphicsMagick Plugin, Plugin Version: 20.0, Platforms: macOS, Linux, Windows, Targets: All.

Function: Doubles the size of the image with a pixel art scaling algorithm.
Notes: See xx function in ImageMagick documentation.

99.6.120 MergeImageLayers(ImageLayerMethod as integer) as IMImage7MBS

MBS GraphicsMagick Plugin, Plugin Version: 20.0, Platforms: macOS, Linux, Windows, Targets: All.

Function: Composes all the image layers from the current given image onward to produce a single image of the merged layers.
Notes:

The inital canvas's size depends on the given LayerMethod, and is initialized using the first images background color. The images are then compositied onto that image in sequence using the given composition that has been assigned to each individual image.

method: the method of selecting the size of the initial canvas.
MergeLayer: Merge all layers onto a canvas just large enough to hold all the actual images. The virtual canvas of the first image is preserved but otherwise ignored.
FlattenLayer: Use the virtual canvas size of first image. Images which fall outside this canvas is clipped. This can be used to 'fill out' a given virtual canvas.
MosaicLayer: Start with the virtual canvas of the first image, enlarging left and right edges to contain all images. Images with negative offsets will be clipped.
TrimBoundsLayer: Determine the overall bounds of all the image layers just as in "MergeLayer", then adjust the the canvas and offsets to be relative to those bounds, without overlaying the images.
WARNING: a new image is not returned, the original image sequence page data is modified instead.

See MergeImageLayers function in ImageMagick documentation.

99.6.121 Minify as IMImage7MBS

MBS GraphicsMagick Plugin, Plugin Version: 20.0, Platforms: macOS, Linux, Windows, Targets: All.

Function: Is a convenience method that scales an image proportionally to half its size.
Notes: See xx function in ImageMagick documentation.

99.6.122 MinMaxStretch(black as double, white as double, gamma as double) as Boolean

MBS GraphicsMagick Plugin, Plugin Version: 20.0, Platforms: macOS, Linux, Windows, Targets: All.

Function: Stretches image colors.
Notes:

Uses the exact minimum and maximum values found in each of the channels given, as the BlackPoint and WhitePoint to linearly stretch the colors (and histogram) of the image. The stretch points are also moved further inward by the adjustment values given.

If the adjustment values are both zero this function is equivalent to a perfect normalization (or autolevel) of the image.

Each channel is stretched independantally of each other (producing color distortion) unless the special 'SyncChannels' flag is also provided in the channels setting. If this flag is present the minimum and maximum point will be extracted from all the given channels, and those channels will be stretched by exactly the same amount (preventing color distortion).

In the special case that only ONE value is found in a channel of the image that value is not stretched, that value is left as is.

The 'SyncChannels' is turned on in the 'DefaultChannels' setting by default.

See MinMaxStretchImage function in ImageMagick documentation.

black, white: move the black / white point inward from the minimum and maximum points by this color value.
gamma: the gamma.

99.6.123 Modify as Boolean

MBS GraphicsMagick Plugin, Plugin Version: 20.0, Platforms: macOS, Linux, Windows, Targets: All.

Function: Ensures that there is only a single reference to the image to be modified, updating the provided image pointer to point to a clone of the original image if necessary.
Notes: See ModifyImage function in ImageMagick documentation.

99.6.124 Modulate(modulate as String) as Boolean

MBS GraphicsMagick Plugin, Plugin Version: 20.0, Platforms: macOS, Linux, Windows, Targets: All.

Function: Lets you control the brightness, saturation, and hue of an image.
Notes:

Modulate represents the brightness, saturation, and hue as one parameter (e.g. 90,150,100). If the image colorspace is HSL, the modulation is lightness, saturation, and hue. For HWB, use blackness, whiteness, and hue. And for HCL, use chrome, luma, and hue.

modulate: Define the percent change in brightness, saturation, and hue.

See ModulateImage function in ImageMagick documentation.

99.6.125 Morphology(MorphologyMethod as Integer, iterations as Integer, kernel as IMKernelInfo7MBS) as IMImage7MBS

MBS GraphicsMagick Plugin, Plugin Version: 20.0, Platforms: macOS, Linux, Windows, Targets: All.

Function: Applies a user supplied kernel to the image according to the given mophology method.
Notes:

This function applies any and all user defined settings before calling the above internal function MorphologyApply().

User defined settings include... * Output Bias for Convolution and correlation ("-define convolve:bias=??") * Kernel Scale/normalize settings ("-define convolve:scale=??") This can also includes the addition of a scaled unity kernel. * Show Kernel being applied ("-define morphology:showKernel=1")

Other operators that do not want user supplied options interfering, especially "convolve:bias" and "morphology:showKernel" should use MorphologyApply() directly.

See MorphologyImage function in ImageMagick documentation.

99.6.126 MotionBlur(radius as double, sigma as double, angle as double) as IMImage7MBS

MBS GraphicsMagick Plugin, Plugin Version: 20.0, Platforms: macOS, Linux, Windows, Targets: All.

Function: Simulates motion blur.
Notes:

We convolve the image with a Gaussian operator of the given radius and standard deviation (sigma). For reasonable results, radius should be larger than sigma. Use a radius of 0 and MotionBlurImage() selects a suitable radius for you. Angle gives the angle of the blurring motion.

radius: the radius of the Gaussian, in pixels, not counting the center pixel.
sigma: the standard deviation of the Gaussian, in pixels.
angle: Apply the effect along this angle.

See MotionBlurImage function in ImageMagick documentation.

99.6.127 Negate(gray as boolean = false) as Boolean

MBS GraphicsMagick Plugin, Plugin Version: 20.0, Platforms: macOS, Linux, Windows, Targets: All.

Function: Negates the colors in the reference image.
Notes:

The grayscale option means that only grayscale values within the image are negated.

grayscale: If True, only negate grayscale pixels within the image.

See xx function in ImageMagick documentation.

99.6.128 Normalize as Boolean

MBS GraphicsMagick Plugin, Plugin Version: 20.0, Platforms: macOS, Linux, Windows, Targets: All.

Function: Normalize method enhances the contrast of a color image by mapping the darkest 2 percent of all pixel to black and the brightest 1 percent to white.
Notes: See NormalizeImage function in ImageMagick documentation.

99.6.129 NumberColors as Integer

MBS GraphicsMagick Plugin, Plugin Version: 20.0, Platforms: macOS, Linux, Windows, Targets: All.

Function: Returns the number of unique colors in an image.
Notes: See GetNumberColors function in ImageMagick documentation.

99.6.130 OilPaint(radius as double, sigma as double) as IMImage7MBS

MBS GraphicsMagick Plugin, Plugin Version: 20.0, Platforms: macOS, Linux, Windows, Targets: All.

Function: Applies a special effect filter that simulates an oil painting.
Notes:

Each pixel is replaced by the most frequent color occurring in a circular region defined by radius.

radius: the radius of the circular neighborhood.
sigma: the standard deviation of the Gaussian, in pixels.

See xx function in ImageMagick documentation.

99.6.131 OneAuthenticPixel(X as Integer, Y as Integer) as MemoryBlock

MBS GraphicsMagick Plugin, Plugin Version: 20.0, Platforms: macOS, Linux, Windows, Targets: All.

Function: Returns a single pixel at the specified (x,y) location.
Notes:

The image background color is returned if an error occurs.
See GetOneAuthenticPixel function in ImageMagick documentation.

Memoryblock should have size of ChannelCount * QuantumSize.
Format of pixel values depend on what quantum size/type your library copy uses!

Use OneVirtualPixelInfo for a type independent color information.

99.6.132 OneVirtualPixel(X as Integer, Y as Integer) as MemoryBlock

MBS GraphicsMagick Plugin, Plugin Version: 20.0, Platforms: macOS, Linux, Windows, Targets: All.

Function: Returns a single virtual pixel at the specified (x,y) location.
Notes:

The image background color is returned if an error occurs.
If you plan to modify the pixel, use GetOneAuthenticPixel() instead.
See GetOneVirtualPixel function in ImageMagick documentation.

Memoryblock should have size of ChannelCount * QuantumSize.
Format of pixel values depend on what quantum size/type your library copy uses!

Use OneVirtualPixelInfo for a type independent color information.

99.6.133 OneVirtualPixelInfo(virtualPixelMethod as Integer, X as Integer, Y as Integer) as IMPixelInfo7MBS

MBS GraphicsMagick Plugin, Plugin Version: 20.0, Platforms: macOS, Linux, Windows, Targets: All.

Function: Returns a single pixel at the specified (x,y) location.
Notes:

The image background color is returned if an error occurs.
If you plan to modify the pixel, use GetOneAuthenticPixel() instead.
See GetOneVirtualPixelInfo function in ImageMagick documentation.

99.6.134 OptimizeImageLayers as IMImage7MBS

MBS GraphicsMagick Plugin, Plugin Version: 20.0, Platforms: macOS, Linux, Windows, Targets: All.

Function: Compares each image the GIF disposed forms of the previous image in the sequence.
Notes:

From this it attempts to select the smallest cropped image to replace each frame, while preserving the results of the GIF animation.

See OptimizeImageLayers function in ImageMagick documentation.

99.6.135 OptimizeImageTransparency

MBS GraphicsMagick Plugin, Plugin Version: 20.0, Platforms: macOS, Linux, Windows, Targets: All.

Function: Takes a frame optimized GIF animation, and compares the overlayed pixels against the disposal image resulting from all the previous frames in the animation.
Notes:

Any pixel that does not change the disposal image (and thus does not effect the outcome of an overlay) is

made transparent.

WARNING: This modifies the current images directly, rather than generate a new image sequence.

See OptimizeImageTransparency function in ImageMagick documentation.

99.6.136 OptimizePlusImageLayers as IMImage7MBS

MBS GraphicsMagick Plugin, Plugin Version: 20.0, Platforms: macOS, Linux, Windows, Targets: All.

Function: OptimizePlusImageLayers is exactly as OptimizeImageLayers(), but may also add or even remove extra frames in the animation, if it improves the total number of pixels in the resulting GIF animation.
Notes: See OptimizeImagePlusLayers function in ImageMagick documentation.

99.6.137 OrderedDither(threshold as string) as Boolean

MBS GraphicsMagick Plugin, Plugin Version: 20.0, Platforms: macOS, Linux, Windows, Targets: All.

Function: Will perform a ordered dither based on a number of pre-defined dithering threshold maps, but over multiple intensity levels, which can be different for different channels, according to the input argument.
Notes:

threshold: A string containing the name of the threshold dither map to use, followed by zero or more numbers representing the number of color levels tho dither between.
Any level number less than 2 will be equivalent to 2, and means only binary dithering will be applied to each color channel.
No numbers also means a 2 level (bitmap) dither will be applied to all channels, while a single number is the number of levels applied to each channel in sequence. More numbers will be applied in turn to each of the color channels.
For example: "o3x3,6" will generate a 6 level posterization of the image with a ordered 3x3 diffused pixel dither being applied between each level. While checker,8,8,4 will produce a 332 colormaped image with only a single checkerboard hash pattern (50 grey) between each color level, to basically double the number of color levels with a bare minimim of dithering.

See OrderedDitherImage function in ImageMagick documentation.

99.6.138 Perceptible(epsilon as Double) as Boolean

MBS GraphicsMagick Plugin, Plugin Version: 20.0, Platforms: macOS, Linux, Windows, Targets: All.

Function: Set each pixel whose value is less than | epsilon | to epsilon or -epsilon (whichever is closer) otherwise the pixel value remains unchanged.

Notes:

epsilon: the epsilon threshold (e.g. 1.0e-9).

See PerceptibleImage function in ImageMagick documentation.

99.6.139 Ping(path as string) as IMImage7MBS

MBS GraphicsMagick Plugin, Plugin Version: 20.0, Platforms: macOS, Linux, Windows, Targets: All.

Function: Returns all the properties of an image or image sequence except for the pixels.
Notes:

It is much faster and consumes far less memory than Read(). On failure, a nil image is returned and exception describes the reason for the failure.

See PingImage function in ImageMagick documentation.
See also:

- 99.6.273 Ping as Boolean 18367

99.6.140 Posterize(levels as Integer, DitherMethod as Integer) as Boolean

MBS GraphicsMagick Plugin, Plugin Version: 20.0, Platforms: macOS, Linux, Windows, Targets: All.

Function: Reduces the image to a limited number of colors for a "poster" effect.
Notes:

levels: Number of color levels allowed in each channel. Very low values (2, 3, or 4) have the most visible effect.
DitherMethod: choose from UndefinedDitherMethod, NoDitherMethod, RiemersmaDitherMethod, FloydSteinbergDitherMethod.

Returns true on success.
See PosterizeImage function in ImageMagick documentation.

99.6.141 Preview(PreviewType as Integer) as IMImage7MBS

MBS GraphicsMagick Plugin, Plugin Version: 20.0, Platforms: macOS, Linux, Windows, Targets: All.

Function: Tiles 9 thumbnails of the specified image with an image processing operation applied with varying parameters.
Notes:

This may be helpful pin-pointing an appropriate parameter for a particular image processing operation.

preview: the image processing operation. See preview constants.

See xx function in ImageMagick documentation.

99.6.142 Profile(name as string, ProfileData as string) as boolean

MBS GraphicsMagick Plugin, Plugin Version: 20.0, Platforms: macOS, Linux, Windows, Targets: All.

Function: Associates, applies, or removes an ICM, IPTC, or generic profile with / to / from an image.
Notes:

If the profile is nil, it is removed from the image otherwise added or applied. Use a name of '*' and a profile of nil to remove all profiles from the image.

ICC and ICM profiles are handled as follows: If the image does not have an associated color profile, the one you provide is associated with the image and the image pixels are not transformed. Otherwise, the colorspace transform defined by the existing and new profile are applied to the image pixels and the new profile is associated with the image.

name: Name of profile to add or remove: ICC, IPTC, or generic profile.
ProfileData: the profile data.

See ProfileImage function in ImageMagick documentation.

99.6.143 Properties as Dictionary

MBS GraphicsMagick Plugin, Plugin Version: 20.0, Platforms: macOS, Linux, Windows, Targets: All.

Function: Queries all properties with values.
Example:

```
Dim f As FolderItem = GetFolderItem("/Users/cs/Pictures/IMG_3625.jpg", FolderItem.PathTypeNative)
Dim i As New IMImageInfo7MBS

i.Filename = f.NativePath

Dim p As IMImage7MBS = i.ReadImage
Dim d As Dictionary = p.Properties
Break // see in debugger
```

Notes: See ResetImagePropertyIterator, GetNextImageProperty and GetImageProperty functions in ImageMagick documentation.

99.6.144 Quantize(quantizeInfo as IMQuantizeInfo7MBS) as Boolean

MBS GraphicsMagick Plugin, Plugin Version: 20.0, Platforms: macOS, Linux, Windows, Targets: All.

Function: Analyzes the colors within a reference image and chooses a fixed number of colors to represent the image.
Notes:

The goal of the algorithm is to minimize the color difference between the input and output image while minimizing the processing time.

quantizeInfo: Specifies a QuantizeInfo object.

Returns true on success.
See QuantizeImage function in ImageMagick documentation.

99.6.145 QuantizeImages(quantizeInfo as IMQuantizeInfo7MBS) as Boolean

MBS GraphicsMagick Plugin, Plugin Version: 20.0, Platforms: macOS, Linux, Windows, Targets: All.

Function: analyzes the colors within a set of reference images and chooses a fixed number of colors to represent the set.
Notes:

The goal of the algorithm is to minimize the color difference between the input and output images while minimizing the processing time.

quantizeInfo: Specifies an QuantizeInfo structure.
self: Specifies a list of Images.
See QuantizeImages function in ImageMagick documentation.

99.6.146 QueueAuthenticPixels(X as Integer, Y as Integer, Width as Integer, Height as Integer) as Ptr

MBS GraphicsMagick Plugin, Plugin Version: 20.0, Platforms: macOS, Linux, Windows, Targets: All.

Function: Queues a mutable pixel region.

Notes:

If the region is successfully initialized a pointer to a Quantum array representing the region is returned, otherwise nil is returned. The returned pointer may point to a temporary working buffer for the pixels or it may point to the final location of the pixels in memory.

Write-only access means that any existing pixel values corresponding to the region are ignored. This is useful if the initial image is being created from scratch, or if the existing pixel values are to be completely replaced without need to refer to their pre-existing values. The application is free to read and write the pixel buffer returned by QueueAuthenticPixels() any way it pleases. QueueAuthenticPixels() does not initialize the pixel array values. Initializing pixel array values is the application's responsibility.

Performance is maximized if the selected region is part of one row, or one or more full rows, since then there is opportunity to access the pixels in-place (without a copy) if the image is in memory, or in a memory-mapped file. The returned pointer must *never* be deallocated by the user.

Pixels accessed via the returned pointer represent a simple array of type Quantum. If the image type is CMYK or the storage class is PseudoClass, call GetAuthenticMetacontent() after invoking GetAuthenticPixels() to obtain the meta-content (of type void) corresponding to the region. Once the Quantum (and/or Quantum) array has been updated, the changes must be saved back to the underlying image using SyncAuthenticPixels() or they may be lost.

x, y, width and height define the perimeter of a region of pixels.

See QueueAuthenticPixels function in ImageMagick documentation.
Format of pixel values depend on what quantum size/type your library copy uses!

99.6.147 RaiseImage(rectangle as IMRectangleInfo7MBS, raise as boolean) as boolean

MBS GraphicsMagick Plugin, Plugin Version: 20.0, Platforms: macOS, Linux, Windows, Targets: All.

Function: Creates a simulated three-dimensional button-like effect by lightening and darkening the edges of the image.
Notes:

Members width and height of raise_info define the width of the vertical and horizontal edge of the effect.

rectangle: Define the width and height of the raise area.
raise: A value other than zero creates a 3-D raise effect, otherwise it has a lowered effect.

See RaiseImage function in ImageMagick documentation.

99.6.148 RandomThreshold(minThreshold as Double, maxThreshold as double) as Boolean

MBS GraphicsMagick Plugin, Plugin Version: 20.0, Platforms: macOS, Linux, Windows, Targets: All.

Function: Changes the value of individual pixels based on the intensity of each pixel compared to a random threshold.
Notes:

The result is a low-contrast, two color image.

low,high: Specify the high and low thresholds. These values range from 0 to QuantumRange.

See xx function in ImageMagick documentation.

99.6.149 RangeThreshold(lowBlack as Double, lowWhite as double, highWhite as double, highBlack as double) as Boolean

MBS GraphicsMagick Plugin, Plugin Version: 20.0, Platforms: macOS, Linux, Windows, Targets: All.

Function: Applies soft and hard thresholding.
Notes:

lowBlack: Define the minimum black threshold value.
lowWhite: Define the minimum white threshold value.
highWhite: Define the maximum white threshold value.
highBlack: Define the maximum black threshold value.

See RangeThresholdImage function in ImageMagick documentation.

99.6.150 Read(path as string) as IMImage7MBS

MBS GraphicsMagick Plugin, Plugin Version: 20.0, Platforms: macOS, Linux, Windows, Targets: All.

Function: Reads an image or image sequence from a file or file handle.
Notes:

The method returns a nil if there is a memory shortage or if the image cannot be read. On failure, a nil image is returned and exception describes the reason for the failure.

See ReadImage function in ImageMagick documentation.

99.6.151 Remap(quantizeInfo as IMQuantizeInfo7MBS, remapImage as IMImage7MBS) as Boolean

MBS GraphicsMagick Plugin, Plugin Version: 20.0, Platforms: macOS, Linux, Windows, Targets: All.

Function: Replaces the colors of an image with the closest of the colors from the reference image.
Notes:

quantizeInfo: Specifies an QuantizeInfo object.
remapImage: the reference image.

Returns true on success.
See RemapImage function in ImageMagick documentation.

99.6.152 RemapImages(quantizeInfo as IMQuantizeInfo7MBS, remapImage as IMImage7MBS) as Boolean

MBS GraphicsMagick Plugin, Plugin Version: 20.0, Platforms: macOS, Linux, Windows, Targets: All.

Function: Replaces the colors of a sequence of images with the closest color from a reference image.
Notes:

quantizeInfo: Specifies an QuantizeInfo object.
remapImage: the reference image.

Returns true on success.
See RemapImages function in ImageMagick documentation.

99.6.153 RemoveDuplicateLayers

MBS GraphicsMagick Plugin, Plugin Version: 20.0, Platforms: macOS, Linux, Windows, Targets: All.

Function: Removes any image that is exactly the same as the next image in the given image list.
Notes:

Image size and virtual canvas offset must also match, though not the virtual canvas size itself.

No check is made with regards to image disposal setting, though it is the dispose setting of later image that is kept. Also any time delays are also added together. As such coalesced image animations should still produce the same result, though with duplicte frames merged into a single frame.

See xx function in ImageMagick documentation.

99.6.154 RemoveFirstImageFromList as IMImage7MBS

MBS GraphicsMagick Plugin, Plugin Version: 20.0, Platforms: macOS, Linux, Windows, Targets: All.

Function: Removes and returns the first image in the list.
Notes:

If the given image list pointer pointed to the removed first image, it is set to the new first image of list, or nil if list was emptied, otherwise it is left as is.

See RemoveFirstImageFromList function in ImageMagick documentation.

99.6.155 RemoveImageProfile(name as string) as string

MBS GraphicsMagick Plugin, Plugin Version: 20.0, Platforms: macOS, Linux, Windows, Targets: All.

Function: Removes a named profile from the image and returns its value.
Notes: See xx function in ImageMagick documentation.

99.6.156 RemoveProperty(Key as String)

MBS GraphicsMagick Plugin, Plugin Version: 20.0, Platforms: macOS, Linux, Windows, Targets: All.

Function: Removes a property from the image and returns its value.
Notes: See RemoveImageProperty function in ImageMagick documentation.

99.6.157 RemoveZeroDelayLayers

MBS GraphicsMagick Plugin, Plugin Version: 20.0, Platforms: macOS, Linux, Windows, Targets: All.

Function: Removes any image that as a zero delay time.
Notes:

Such images generally represent intermediate or partial updates in GIF animations used for file optimization. They are not ment to be displayed to users of the animation. Viewable images in an animation should have a time delay of 3 or more centi-seconds (hundredths of a second).

However if all the frames have a zero time delay, then either the animation is as yet incomplete, or it is not a GIF animation. This a non-sensible situation, so no image will be removed and a 'Zero Time Animation' warning (exception) given.

No warning will be given if no image was removed because all images had an appropriate non-zero time delay

set.

Due to the special requirements of GIF disposal handling, GIF animations should be coalesced first, before calling this function, though that is not a requirement.

See RemoveZeroDelayLayers function in ImageMagick documentation.

99.6.158 Resample(xResolution as Double, yResolution as Double, filter as Integer) as IMImage7MBS

MBS GraphicsMagick Plugin, Plugin Version: 20.0, Platforms: macOS, Linux, Windows, Targets: All.

Function: Resize image in terms of its pixel size, so that when displayed at the given resolution it will be the same size in terms of real world units as the original image at the original resolution.
Notes:

xResolution: the new image x resolution.
yResolution: the new image y resolution.
filter: Image filter to use.

See ResampleImage function in ImageMagick documentation.

99.6.159 ResetImageProfileIterator

MBS GraphicsMagick Plugin, Plugin Version: 20.0, Platforms: macOS, Linux, Windows, Targets: All.

Function: Resets the image profile iterator.
Notes:

Use it in conjunction with GetNextImageProfile to iterate over all the profiles associated with an image.

See ResetImageProfileIterator function in ImageMagick documentation.

99.6.160 ResetPropertyIterator

MBS GraphicsMagick Plugin, Plugin Version: 20.0, Platforms: macOS, Linux, Windows, Targets: All.

Function: Resets the image properties iterator.
Notes:

Use it in conjunction with GetNextImageProperty() to iterate over all the values associated with an image property.

See ResetImagePropertyIterator function in ImageMagick documentation.

99.6.161 Resize(columns as integer, rows as integer, FilterID as integer) as IMImage7MBS

MBS GraphicsMagick Plugin, Plugin Version: 20.0, Platforms: macOS, Linux, Windows, Targets: All.

Function: Scales an image to the desired dimensions, using the given filter (see AcquireFilterInfo()).
Notes:

If an undefined filter is given the filter defaults to Mitchell for a colormapped image, a image with a matte channel, or if the image is enlarged. Otherwise the filter defaults to a Lanczos.

columns: the number of columns in the scaled image.
rows: the number of rows in the scaled image.
filterID: Image filter to use.

See ResizeImage function in ImageMagick documentation.

99.6.162 Roll(x as integer, y as integer) as IMImage7MBS

MBS GraphicsMagick Plugin, Plugin Version: 20.0, Platforms: macOS, Linux, Windows, Targets: All.

Function: Offsets an image as defined by x and y offsets.
Notes:

x: the number of columns to roll in the horizontal direction.
y: the number of rows to roll in the vertical direction.

See RollImage function in ImageMagick documentation.

99.6.163 Rotate(degrees as double) as IMImage7MBS

MBS GraphicsMagick Plugin, Plugin Version: 20.0, Platforms: macOS, Linux, Windows, Targets: All.

Function: Creates a new image that is a rotated copy of an existing one.
Notes:

Positive angles rotate counter-clockwise (right-hand rule), while negative angles rotate clockwise. Rotated images are usually larger than the originals and have 'empty' triangular corners. X axis. Empty triangles left over from shearing the image are filled with the background color defined by member 'background_color' of the image. RotateImage allocates the memory necessary for the new Image structure and returns a pointer

to the new image.

degrees: Specifies the number of degrees to rotate the image.

See RotateImage function in ImageMagick documentation.

99.6.164 RotationalBlur(Angle as double) as IMImage7MBS

MBS GraphicsMagick Plugin, Plugin Version: 20.0, Platforms: macOS, Linux, Windows, Targets: All.

Function: Applies a radial blur to the image.
Notes:

angle: the angle of the radial blur.
blur: the blur.

See RotationalBlurImage function in ImageMagick documentation.

99.6.165 Sample(columns as integer, rows as integer) as IMImage7MBS

MBS GraphicsMagick Plugin, Plugin Version: 20.0, Platforms: macOS, Linux, Windows, Targets: All.

Function: Scales an image to the desired dimensions with pixel sampling.
Notes:

Unlike other scaling methods, this method does not introduce any additional color into the scaled image.

columns: the number of columns in the sampled image.
rows: the number of rows in the sampled image.

See SampleImage function in ImageMagick documentation.

99.6.166 Scale(columns as integer, rows as integer) as IMImage7MBS

MBS GraphicsMagick Plugin, Plugin Version: 20.0, Platforms: macOS, Linux, Windows, Targets: All.

Function: Changes the size of an image to the given dimensions.
Notes:

columns: the number of columns in the scaled image.
rows: the number of rows in the scaled image.

See ScaleImage function in ImageMagick documentation.

99.6.167 ScaleQuantumToChar(value as Double) as UInt8

MBS GraphicsMagick Plugin, Plugin Version: 20.0, Platforms: macOS, Linux, Windows, Targets: All.

Function: Scales a quantum value to 8 bit unsigned integer.
Notes:

Depending on which library is loaded a quantum is an UInt8, UInt16, UInt32, Single or Double value.
This function normalizes and rounds values to nearest 8 bit integer value.

99.6.168 Segment(colorspaceType as Integer, verbose as Boolean, clusterThreshold as Double, smoothThreshold as Double) as Boolean

MBS GraphicsMagick Plugin, Plugin Version: 20.0, Platforms: macOS, Linux, Windows, Targets: All.

Function: Segment an image by analyzing the histograms of the color components and identifying units that are homogeneous with the fuzzy C-means technique.
Notes:

colorspace: Indicate the colorspace.
verbose: Set to true to print detailed information about the identified classes.
clusterThreshold: This represents the minimum number of pixels contained in a hexahedra before it can be considered valid (expressed as a percentage).
smoothThreshold: the smoothing threshold eliminates noise in the second derivative of the histogram. As the value is increased, you can expect a smoother second derivative.

Returns true on success.
See SegmentImage function in ImageMagick documentation.

99.6.169 SelectiveBlur(radius as double, sigma as double, threshold as double) as IMImage7MBS

MBS GraphicsMagick Plugin, Plugin Version: 20.0, Platforms: macOS, Linux, Windows, Targets: All.

Function: Selectively blur pixels within a contrast threshold.
Notes:

It is similar to the unsharpen mask that sharpens everything with contrast above a certain threshold.

radius: the radius of the Gaussian, in pixels, not counting the center pixel.
sigma: the standard deviation of the Gaussian, in pixels.
threshold: only pixels within this contrast threshold are included in the blur operation.

See SelectiveBlurImage function in ImageMagick documentation.

99.6.170 Separate(ChannelType as Integer) as IMImage7MBS

MBS GraphicsMagick Plugin, Plugin Version: 20.0, Platforms: macOS, Linux, Windows, Targets: All.

Function: Separates a channel from the image and returns it as a grayscale image.
Notes:

See ChannelType constants for parameter.
See SeparateImage function in ImageMagick documentation.

99.6.171 SeparateImages as IMImage7MBS

MBS GraphicsMagick Plugin, Plugin Version: 20.0, Platforms: macOS, Linux, Windows, Targets: All.

Function: Returns a separate grayscale image for each channel specified.
Notes: See SeparateImages function in ImageMagick documentation.

99.6.172 SetGray as Boolean

MBS GraphicsMagick Plugin, Plugin Version: 20.0, Platforms: macOS, Linux, Windows, Targets: All.

Function: Returns true if all the pixels in the image have the same red, green, and blue intensities and changes the type of the image to bi-level or grayscale.
Notes: See xx function in ImageMagick documentation.

99.6.173 SetImageAlphaChannel(AlphaChannelOption as Integer) as Boolean

MBS GraphicsMagick Plugin, Plugin Version: 20.0, Platforms: macOS, Linux, Windows, Targets: All.

Function: Activates, deactivates, resets, or sets the alpha channel.
Notes:

The alpha channel types: ActivateAlphaChannel, AssociateAlphaChannel, CopyAlphaChannel, DeactivateAlphaChannel, DisassociateAlphaChannel, ExtractAlphaChannel, OffAlphaChannel, OnAlphaChannel, OpaqueAlphaChannel, SetAlphaChannel, ShapeAlphaChannel, and TransparentAlphaChannel.

see AlphaChannel constants.

See SetImageAlphaChannel function in ImageMagick documentation.

99.6.174 SetImageColorMetric(other as IMImage7MBS) as Boolean

MBS GraphicsMagick Plugin, Plugin Version: 20.0, Platforms: macOS, Linux, Windows, Targets: All.

Function: Measures the difference between colors at each pixel location of two images.
Notes:

A value other than 0 means the colors match exactly. Otherwise an error measure is computed by summing over all pixels in an image the distance squared in RGB space between each image pixel and its corresponding pixel in the reconstruct image. The error measure is assigned to these image members:

- mean_error_per_pixel: The mean error for any single pixel in the image.
- normalized_mean_error: The normalized mean quantization error for any single pixel in the image. This distance measure is normalized to a range between 0 and 1. It is independent of the range of red, green, and blue values in the image.
- normalized_maximum_error: The normalized maximum quantization error for any single pixel in the image. This distance measure is normalized to a range between 0 and 1. It is independent of the range of red, green, and blue values in your image.

A small normalized mean square error, accessed as image->normalized_mean_error, suggests the images are very similar in spatial layout and color.

See SetImageColorMetric function in ImageMagick documentation.

99.6.175 SetImageColorspace(Colorspace as integer) as boolean

MBS GraphicsMagick Plugin, Plugin Version: 20.0, Platforms: macOS, Linux, Windows, Targets: All.

Function: Sets the colorspace member of the Image object.
Notes: See SetImageColorspace function in ImageMagick documentation.

99.6.176 SetImageDepth(depth as Integer) as Boolean

MBS GraphicsMagick Plugin, Plugin Version: 20.0, Platforms: macOS, Linux, Windows, Targets: All.

Function: Sets the depth of the image.
Notes: See SetImageDepth function in ImageMagick documentation.

99.6.177 SetImageProfile(name as string, ProfileData as string) as boolean

MBS GraphicsMagick Plugin, Plugin Version: 20.0, Platforms: macOS, Linux, Windows, Targets: All.

Function: Adds a named profile to the image.
Notes:

If a profile with the same name already exists, it is replaced. This method differs from the ProfileImage() method in that it does not apply CMS color profiles.

name: the profile name, for example icc, exif, and 8bim (8bim is the Photoshop wrapper for iptc profiles).
profile: A String that contains the named profile.

See SetImageProfile function in ImageMagick documentation.

99.6.178 SetImageType(type as Integer) as Boolean

MBS GraphicsMagick Plugin, Plugin Version: 20.0, Platforms: macOS, Linux, Windows, Targets: All.

Function: Sets the type of image.
Notes:

Choose from these types:
Bilevel Grayscale GrayscaleMatte Palette PaletteMatte TrueColor TrueColorMatte ColorSeparation ColorSeparationMatte OptimizeType

See SetImageType function in ImageMagick documentation.

99.6.179 SetMonochrome as Boolean

MBS GraphicsMagick Plugin, Plugin Version: 20.0, Platforms: macOS, Linux, Windows, Targets: All.

Function: Checks if image is monochrome and changes type to black & white.
Notes:

Returns true if all the pixels in the image have the same red, green, and blue intensities and the intensity is either 0 or QuantumRange and changes the type of the image to bi-level.

See SetImageMonochrome function in ImageMagick documentation.

99.6.180 SetPicture(pic as Picture) as Boolean

MBS GraphicsMagick Plugin, Plugin Version: 20.0, Platforms: macOS, Linux, Windows, Targets: All.

Function: Sets pixel to the values in the picture.
Notes:

You must make sure you have the right color space to make this work well with colorspaces.
Xojo on Mac uses Generic RGB, while Windows may use the colorspace of the display.

Returns true in case of success and false in case of failure.
As conversion between various quantum depths can be slow, please use rarely.

See also ExportPixels and ImportPixels to read/write pixel data to/from memory blocks.
See GetAuthenticPixels and SyncAuthenticPixels functions in ImageMagick documentation.

99.6.181 SetProperty(PropertyKey as String, Value as String) as Boolean

MBS GraphicsMagick Plugin, Plugin Version: 20.0, Platforms: macOS, Linux, Windows, Targets: All.

Function: Saves the given string value either to specific known attribute or to a freeform property string.
Notes:

Attempting to set a property that is normally calculated will produce an exception.
See SetImageProperty function in ImageMagick documentation.

99.6.182 Shade(gray as boolean, azimuth as double, elevation as double) as IMImage7MBS

MBS GraphicsMagick Plugin, Plugin Version: 20.0, Platforms: macOS, Linux, Windows, Targets: All.

Function: Shines a distant light on an image to create a three-dimensional effect.
Notes:

You control the positioning of the light with azimuth and elevation; azimuth is measured in degrees off the x axis and elevation is measured in pixels above the Z axis.

gray: A value other than zero shades the intensity of each pixel.
azimuth, elevation: Define the light source direction.

See ShadeImage function in ImageMagick documentation.

99.6.183 Sharpen(radius as double, sigma as double) as IMImage7MBS

MBS GraphicsMagick Plugin, Plugin Version: 20.0, Platforms: macOS, Linux, Windows, Targets: All.

Function: Sharpens the image.
Notes:

We convolve the image with a Gaussian operator of the given radius and standard deviation (sigma). For reasonable results, radius should be larger than sigma. Use a radius of 0 and Sharpen selects a suitable radius for you.

Using a separable kernel would be faster, but the negative weights cancel out on the corners of the kernel producing often undesirable ringing in the filtered result; this can be avoided by using a 2D gaussian shaped image sharpening kernel instead.

radius: the radius of the Gaussian, in pixels, not counting the center pixel.
sigma: the standard deviation of the Laplacian, in pixels.

See SharpenImage function in ImageMagick documentation.

99.6.184 Shave(rect as IMRectangleInfo7MBS) as IMImage7MBS

MBS GraphicsMagick Plugin, Plugin Version: 20.0, Platforms: macOS, Linux, Windows, Targets: All.

Function: Shaves pixels from the image edges.
Notes:

It allocates the memory necessary for the new Image structure and returns a pointer to the new image.

Shave returns a pointer to the shaved image. A null image is returned if there is a memory shortage or if the image width or height is zero.

rect: Specifies a RectangleInfo which defines the region of the image to crop.

See ShaveImage function in ImageMagick documentation.

99.6.185 Shear(Xshear as double, Yshear as double) as IMImage7MBS

MBS GraphicsMagick Plugin, Plugin Version: 20.0, Platforms: macOS, Linux, Windows, Targets: All.

Function: Creates a new image that is an image copy of an existing one.
Notes:

Shearing slides one edge of an image along the X or Y axis, creating a parallelogram. An X direction shear slides an edge along the X axis, while a Y direction shear slides an edge along the Y axis. The amount of the shear is controlled by a shear angle. For X direction shears, Xshear is measured relative to the Y axis, and similarly, for Y direction shears Yshear is measured relative to the X axis. Empty triangles left over from shearing the image are filled with the background color defined by member 'backgroundColor' of the image.. Shear() allocates the memory necessary for the new Image structure and returns a pointer to the new image.

See ShearImage function in ImageMagick documentation.

99.6.186 ShearRotate(degrees as double) as IMImage7MBS

MBS GraphicsMagick Plugin, Plugin Version: 20.0, Platforms: macOS, Linux, Windows, Targets: All.

Function: Creates a new image that is a rotated copy of an existing one.
Notes:

Positive angles rotate counter-clockwise (right-hand rule), while negative angles rotate clockwise. Rotated images are usually larger than the originals and have 'empty' triangular corners. X axis. Empty triangles left over from shearing the image are filled with the background color defined by member 'background_color' of the image. ShearRotateImage allocates the memory necessary for the new Image structure and returns a pointer to the new image.

degrees: Specifies the number of degrees to rotate the image.

See ShearRotateImage function in ImageMagick documentation.

99.6.187 SigmoidalContrast(sharpen as boolean, contrast as Double, midpoint as Double) as Boolean

MBS GraphicsMagick Plugin, Plugin Version: 20.0, Platforms: macOS, Linux, Windows, Targets: All.

Function: adjusts the contrast of an image with a non-linear sigmoidal contrast algorithm.
Notes:

Increase the contrast of the image using a sigmoidal transfer function without saturating highlights or shadows. Contrast indicates how much to increase the contrast (0 is none; 3 is typical; 20 is pushing it); mid-point

indicates where midtones fall in the resultant image (0 is white; 50 is middle-gray; 100 is black). Set sharpen to MagickTrue to increase the image contrast otherwise the contrast is reduced.

sharpen: Increase or decrease image contrast.
contrast: strength of the contrast, the larger the number the more 'threshold-like' it becomes.
midpoint: midpoint of the function as a color value 0 to QuantumRange.

See SigmoidalContrastImage function in ImageMagick documentation.

99.6.188 Solarize(threshold as double) as boolean

MBS GraphicsMagick Plugin, Plugin Version: 20.0, Platforms: macOS, Linux, Windows, Targets: All.

Function: Applies a special effect to the image, similar to the effect achieved in a photo darkroom by selectively exposing areas of photo sensitive paper to light.
Notes:

Threshold ranges from 0 to QuantumRange and is a measure of the extent of the solarization.

threshold: Define the extent of the solarization.

See SolarizeImage function in ImageMagick documentation.

99.6.189 SortColormapByIntensity as Boolean

MBS GraphicsMagick Plugin, Plugin Version: 20.0, Platforms: macOS, Linux, Windows, Targets: All.

Function: sorts the colormap of a PseudoClass image by decreasing color intensity.
Notes: See SortColormapByIntensity function in ImageMagick documentation.

99.6.190 SparseColor(SparseColorMethod as Integer, arguments() as double) as IMImage7MBS

MBS GraphicsMagick Plugin, Plugin Version: 20.0, Platforms: macOS, Linux, Windows, Targets: All.

Function: Given a set of coordinates, interpolates the colors found at those coordinates, across the whole image, using various methods.
Notes:

method: the method to fill in the gradient between the control points.
The methods used for SparseColor() are often simular to methods used for DistortImage(), and even share

the same code for determination of the function coefficents, though with more dimensions (or resulting values).
values: array of floating point arguments for this method– x,y,color_values– with color_values given as normalized values.

See SparseColorImage function in ImageMagick documentation.

99.6.191 Splice(rect as IMRectangleInfo7MBS) as IMImage7MBS

MBS GraphicsMagick Plugin, Plugin Version: 20.0, Platforms: macOS, Linux, Windows, Targets: All.

Function: Splices a solid color into the image as defined by the geometry.
Notes:

rect: Define the region of the image to splice with members x, y, width, and height.

See SpliceImage function in ImageMagick documentation.

99.6.192 Spread(pixelInterpolateMethod as integer, radius as double) as IMImage7MBS

MBS GraphicsMagick Plugin, Plugin Version: 20.0, Platforms: macOS, Linux, Windows, Targets: All.

Function: Is a special effects method that randomly displaces each pixel in a square area defined by the radius parameter.
Notes:

method: intepolation method.
radius: choose a random pixel in a neighborhood of this extent.

See SpreadImage function in ImageMagick documentation.

99.6.193 Stegano(watermarkImage as IMImage7MBS) as IMImage7MBS

MBS GraphicsMagick Plugin, Plugin Version: 20.0, Platforms: macOS, Linux, Windows, Targets: All.

Function: Hides a digital watermark within the image.
Notes:

Recover the hidden watermark later to prove that the authenticity of an image. Offset defines the start position within the image to hide the watermark.

See SteganoImage function in ImageMagick documentation.

99.6.194 Stereo(otherImage as IMImage7MBS) as IMImage7MBS

MBS GraphicsMagick Plugin, Plugin Version: 20.0, Platforms: macOS, Linux, Windows, Targets: All.

Function: Combines two images and produces a single image that is the composite of a left and right image of a stereo pair.
Notes:

Special red-green stereo glasses are required to view this effect.

See StereoImage function in ImageMagick documentation.

99.6.195 Strip as Boolean

MBS GraphicsMagick Plugin, Plugin Version: 20.0, Platforms: macOS, Linux, Windows, Targets: All.

Function: Strips an image of all profiles and comments.
Notes: See StripImage function in ImageMagick documentation.

99.6.196 Swirl(degrees as double, pixelInterpolateMethod as integer) as IMImage7MBS

MBS GraphicsMagick Plugin, Plugin Version: 20.0, Platforms: macOS, Linux, Windows, Targets: All.

Function: Swirls the pixels about the center of the image, where degrees indicates the sweep of the arc through which each pixel is moved.
Notes:

You get a more dramatic effect as the degrees move from 1 to 360.

degrees: Define the tightness of the swirling effect.
method: the pixel interpolation method.

See xx function in ImageMagick documentation.

99.6.197 Sync as Boolean

MBS GraphicsMagick Plugin, Plugin Version: 20.0, Platforms: macOS, Linux, Windows, Targets: All.

Function: Synchronizes image properties.
Notes: See SyncImage function in ImageMagick documentation.

99.6.198 SyncAuthenticPixels as Boolean

MBS GraphicsMagick Plugin, Plugin Version: 20.0, Platforms: macOS, Linux, Windows, Targets: All.

Function: Saves the image pixels to the in-memory or disk cache.
Notes:

The method returns MagickTrue if the pixel region is flushed, otherwise MagickFalse.
See SyncAuthenticPixels function in ImageMagick documentation.

99.6.199 Texture(Image as IMImage7MBS)

MBS GraphicsMagick Plugin, Plugin Version: 20.0, Platforms: macOS, Linux, Windows, Targets: All.

Function: Layer a texture on pixels matching image background color.
Notes: See xx function in ImageMagick documentation.

99.6.200 Thumbnail(columns as integer, rows as integer) as IMImage7MBS

MBS GraphicsMagick Plugin, Plugin Version: 20.0, Platforms: macOS, Linux, Windows, Targets: All.

Function: Changes the size of an image to the given dimensions and removes any associated profiles.
Notes:

The goal is to produce small low cost thumbnail images suited for display on the Web.

columns: the number of columns in the scaled image.
rows: the number of rows in the scaled image.

See ThumbnailImage function in ImageMagick documentation.

99.6.201 TransformColorspace(ColorSpace as Integer) as Boolean

MBS GraphicsMagick Plugin, Plugin Version: 20.0, Platforms: macOS, Linux, Windows, Targets: All.

Function: Transforms an image colorspace, changing the image data to reflect the new colorspace.
Notes: See TransformImageColorspace function in ImageMagick documentation.

99.6.202 Transpose as IMImage7MBS

MBS GraphicsMagick Plugin, Plugin Version: 20.0, Platforms: macOS, Linux, Windows, Targets: All.

Function: Creates a horizontal mirror image by reflecting the pixels around the central y-axis while rotating them by 90 degrees.
Notes: See TransposeImage function in ImageMagick documentation.

99.6.203 Transverse as IMImage7MBS

MBS GraphicsMagick Plugin, Plugin Version: 20.0, Platforms: macOS, Linux, Windows, Targets: All.

Function: Creates a vertical mirror image by reflecting the pixels around the central x-axis while rotating them by 270 degrees.
Notes: See TransverseImage function in ImageMagick documentation.

99.6.204 Trim as IMImage7MBS

MBS GraphicsMagick Plugin, Plugin Version: 20.0, Platforms: macOS, Linux, Windows, Targets: All.

Function: Trims pixels from the image edges.
Notes:

It allocates the memory necessary for the new Image structure and returns a pointer to the new image.

See TrimImage function in ImageMagick documentation.

99.6.205 UniqueColors as IMImage7MBS

MBS GraphicsMagick Plugin, Plugin Version: 20.0, Platforms: macOS, Linux, Windows, Targets: All.

Function: Returns the unique colors of an image.
Notes: See UniqueImageColors function in ImageMagick documentation.

99.6.206 UnsharpMask(radius as double, sigma as double, amount as double, threshold as double) as IMImage7MBS

MBS GraphicsMagick Plugin, Plugin Version: 20.0, Platforms: macOS, Linux, Windows, Targets: All.

Function: Sharpens one or more image channels.
Notes:

We convolve the image with a Gaussian operator of the given radius and standard deviation (sigma). For reasonable results, radius should be larger than sigma. Use a radius of 0 and UnsharpMask selects a suitable radius for you.

radius: the radius of the Gaussian, in pixels, not counting the center pixel.
sigma: the standard deviation of the Gaussian, in pixels.
gain: the percentage of the difference between the original and the blur image that is added back into the original.
threshold: the threshold in pixels needed to apply the diffence gain.

See UnsharpMaskImage function in ImageMagick documentation.

99.6.207 VirtualPixels(X as Integer, Y as Integer, Width as Integer, Height as Integer) as Ptr

MBS GraphicsMagick Plugin, Plugin Version: 20.0, Platforms: macOS, Linux, Windows, Targets: All.

Function: Returns an immutable pixel region.
Notes:

If the region is successfully accessed, a pointer to it is returned, otherwise nil is returned. The returned pointer may point to a temporary working copy of the pixels or it may point to the original pixels in memory. Performance is maximized if the selected region is part of one row, or one or more full rows, since there is opportunity to access the pixels in-place (without a copy) if the image is in memory, or in a memory-mapped file. The returned pointer must *never* be deallocated by the user.

Pixels accessed via the returned pointer represent a simple array of type Quantum. If the image type is CMYK or the storage class is PseudoClass, call AuthenticMetacontent after invoking AuthenticPixels to access the meta-content (of type void) corresponding to the the region.

If you plan to modify the pixels, use GetAuthenticPixels() instead.

Note, the VirtualPixels() and AuthenticPixels() methods are not thread-safe. In a threaded environment, use CacheViewVirtualPixels() or CacheViewAuthenticPixels() instead.

See GetVirtualPixels function in ImageMagick documentation.
Format of pixel values depend on what quantum size/type your library copy uses!

99.6.208 Wave(amplitude as double, wavelength as double, pixelInterpolateMethod as integer) as IMImage7MBS

MBS GraphicsMagick Plugin, Plugin Version: 20.0, Platforms: macOS, Linux, Windows, Targets: All.

Function: Creates a "ripple" effect in the image by shifting the pixels vertically along a sine wave whose amplitude and wavelength is specified by the given parameters.
Notes:

amplitude, wavelength: Define the amplitude and wave length of the sine wave.
pixelInterpolateMethod: the pixel interpolation method.

See WaveImage function in ImageMagick documentation.

99.6.209 WhiteThreshold(thresholds as string) as boolean

MBS GraphicsMagick Plugin, Plugin Version: 20.0, Platforms: macOS, Linux, Windows, Targets: All.

Function: Is like ThresholdImage() but forces all pixels above the threshold into white while leaving all pixels at or below the threshold unchanged.
Notes:

threshold: Define the threshold value.

See WhiteThresholdImage function in ImageMagick documentation.

99.6.210 Properties

99.6.211 AlphaColor as IMPixelInfo7MBS

MBS GraphicsMagick Plugin, Plugin Version: 20.0, Platforms: macOS, Linux, Windows, Targets: All.

Function: The alpha color.
Notes:

When you query this value, you get a copy in a new object.
To modify, you need to change copy and assign back.
(Read and Write property)

99.6.212 AlphaTrait as Integer

MBS GraphicsMagick Plugin, Plugin Version: 20.0, Platforms: macOS, Linux, Windows, Targets: All.

Function: The pixel trait for alpha channel.
Notes:

Is transparency channel defined and active?
(Read and Write property)

99.6.213 AuthenticMetacontent as Ptr

MBS GraphicsMagick Plugin, Plugin Version: 20.0, Platforms: macOS, Linux, Windows, Targets: All.

Function: Returns the authentic metacontent corresponding with the last call to QueueAuthenticPixels() or GetVirtualPixels().
Notes:

Nil is returned if the associated pixels are not available.
See GetAuthenticMetacontent function in ImageMagick documentation.
(Read only property)

99.6.214 AuthenticPixelQueue as Ptr

MBS GraphicsMagick Plugin, Plugin Version: 20.0, Platforms: macOS, Linux, Windows, Targets: All.

Function: Returns the authentic pixels associated corresponding with the last call to QueueAuthenticPixels or GetAuthenticPixels.
Notes:

See GetAuthenticPixelQueue function in ImageMagick documentation.
(Read only property)

99.6.215 BackgroundColor as IMPixelInfo7MBS

MBS GraphicsMagick Plugin, Plugin Version: 20.0, Platforms: macOS, Linux, Windows, Targets: All.

Function: Current background color attribute.
Notes:

When you query this value, you get a copy in a new object.
To modify, you need to change copy and assign back.
(Read and Write property)

99.6.216 BlackPointCompensation as Boolean

MBS GraphicsMagick Plugin, Plugin Version: 20.0, Platforms: macOS, Linux, Windows, Targets: All.

Function: Whether to enable black point compensation for color space conversions.
Notes: (Read and Write property)

99.6.217 BlobSize as UInt64

MBS GraphicsMagick Plugin, Plugin Version: 20.0, Platforms: macOS, Linux, Windows, Targets: All.

Function: The size of the blob.
Notes: (Read only property)

99.6.218 BorderColor as IMPixelInfo7MBS

MBS GraphicsMagick Plugin, Plugin Version: 20.0, Platforms: macOS, Linux, Windows, Targets: All.

Function: Current bordercolor attribute.
Notes:

When you query this value, you get a copy in a new object.
To modify, you need to change copy and assign back.
(Read and Write property)

99.6.219 ChannelMask as Integer

MBS GraphicsMagick Plugin, Plugin Version: 20.0, Platforms: macOS, Linux, Windows, Targets: All.

Function: The channel mask field.
Notes:

See Channel constants.
(Read and Write property)

99.6.220 Channels as Integer

MBS GraphicsMagick Plugin, Plugin Version: 20.0, Platforms: macOS, Linux, Windows, Targets: All.

Function: The channel mask.
Notes: (Read and Write property)

99.6.221 Colors as Integer

MBS GraphicsMagick Plugin, Plugin Version: 20.0, Platforms: macOS, Linux, Windows, Targets: All.

Function: Size of color table, or actual color count.
Notes:

Only valid if image is not DirectClass.
(Read only property)

99.6.222 Colorspace as Integer

MBS GraphicsMagick Plugin, Plugin Version: 20.0, Platforms: macOS, Linux, Windows, Targets: All.

Function: Colorspace of image data.
Notes: (Read only property)

99.6.223 Columns as Integer

MBS GraphicsMagick Plugin, Plugin Version: 20.0, Platforms: macOS, Linux, Windows, Targets: All.

Function: Physical width of image in pixel.
Notes: (Read only property)

99.6.224 Compose as Integer

MBS GraphicsMagick Plugin, Plugin Version: 20.0, Platforms: macOS, Linux, Windows, Targets: All.

Function: Alpha composition method for layered images.
Notes: (Read and Write property)

99.6.225 CompositeMask as Boolean

MBS GraphicsMagick Plugin, Plugin Version: 20.0, Platforms: macOS, Linux, Windows, Targets: All.

Function: Whether to composite with mask.
Notes: (Read and Write property)

99.6.226 Compression as Integer

MBS GraphicsMagick Plugin, Plugin Version: 20.0, Platforms: macOS, Linux, Windows, Targets: All.

Function: Compression of image when read/write.
Notes: (Read and Write property)

99.6.227 Debug as Boolean

MBS GraphicsMagick Plugin, Plugin Version: 20.0, Platforms: macOS, Linux, Windows, Targets: All.

Function: Debug output attribute.
Notes: (Read and Write property)

99.6.228 Delay as Integer

MBS GraphicsMagick Plugin, Plugin Version: 20.0, Platforms: macOS, Linux, Windows, Targets: All.

Function: Animation delay time.
Notes: (Read and Write property)

99.6.229 Depth as Integer

MBS GraphicsMagick Plugin, Plugin Version: 20.0, Platforms: macOS, Linux, Windows, Targets: All.

Function: Depth of image on read/write.
Notes: (Read only property)

99.6.230 Directory as String

MBS GraphicsMagick Plugin, Plugin Version: 20.0, Platforms: macOS, Linux, Windows, Targets: All.

Function: The directory.
Notes: (Read and Write property)

99.6.231 Dispose as Integer

MBS GraphicsMagick Plugin, Plugin Version: 20.0, Platforms: macOS, Linux, Windows, Targets: All.

Function: GIF animation disposal method.
Notes: (Read and Write property)

99.6.232 Dither as Boolean

MBS GraphicsMagick Plugin, Plugin Version: 20.0, Platforms: macOS, Linux, Windows, Targets: All.

Function: Dithering on/off.
Notes: (Read and Write property)

99.6.233 Duration as Integer

MBS GraphicsMagick Plugin, Plugin Version: 20.0, Platforms: macOS, Linux, Windows, Targets: All.

Function: Total animation duration.
Notes:

sum(delay*iterations)
(Read and Write property)

99.6.234 Endian as Integer

MBS GraphicsMagick Plugin, Plugin Version: 20.0, Platforms: macOS, Linux, Windows, Targets: All.

Function: Raw data integer ordering on read/write.
Notes: (Read and Write property)

99.6.235 extent as Integer

MBS GraphicsMagick Plugin, Plugin Version: 20.0, Platforms: macOS, Linux, Windows, Targets: All.

Function: Size of image read from disk.
Notes: (Read only property)
See also:

- 99.6.74 Extent(rect as IMRectangleInfo7MBS) as IMImage7MBS 18308

99.6.236 ExtractInfo as IMRectangleInfo7MBS

MBS GraphicsMagick Plugin, Plugin Version: 20.0, Platforms: macOS, Linux, Windows, Targets: All.

Function: Extract Info.
Notes: (Read and Write property)

99.6.237 Filename as String

MBS GraphicsMagick Plugin, Plugin Version: 20.0, Platforms: macOS, Linux, Windows, Targets: All.

Function: The file path of the image.
Notes: (Read and Write property)

99.6.238 Filter as Integer

MBS GraphicsMagick Plugin, Plugin Version: 20.0, Platforms: macOS, Linux, Windows, Targets: All.

Function: Resize/distort filter to apply.
Notes: (Read and Write property)

99.6.239 Fuzz as Double

MBS GraphicsMagick Plugin, Plugin Version: 20.0, Platforms: macOS, Linux, Windows, Targets: All.

Function: Current color fuzz attribute.
Notes: (Read and Write property)

99.6.240 Gamma as Double

MBS GraphicsMagick Plugin, Plugin Version: 20.0, Platforms: macOS, Linux, Windows, Targets: All.

Function: The gamme of the image.
Notes: (Read only property)
See also:

- 99.6.80 Gamma(level as double) as Boolean 18309

99.6.241 Geometry as String

MBS GraphicsMagick Plugin, Plugin Version: 20.0, Platforms: macOS, Linux, Windows, Targets: All.

Function: The geomtry.
Notes: (Read and Write property)

99.6.242 Gravity as Integer

MBS GraphicsMagick Plugin, Plugin Version: 20.0, Platforms: macOS, Linux, Windows, Targets: All.

Function: Gravity attribute for positioning in image.
Notes: (Read and Write property)

99.6.243 Handle as Integer

MBS GraphicsMagick Plugin, Plugin Version: 20.0, Platforms: macOS, Linux, Windows, Targets: All.

Function: The internal object reference.
Notes: (Read and Write property)

99.6.244 HasAlphaChannel as Boolean

MBS GraphicsMagick Plugin, Plugin Version: 20.0, Platforms: macOS, Linux, Windows, Targets: All.

Function: Returns false if the image alpha channel is not activated.
Notes:

That is, the image is RGB rather than RGBA or CMYK rather than CMYKA.
See GetImageAlphaChannel function in ImageMagick documentation.
(Read only property)

99.6.245 Height as Integer

MBS GraphicsMagick Plugin, Plugin Version: 20.0, Platforms: macOS, Linux, Windows, Targets: All.

Function: Physical height of image in pixel.
Notes: (Read only property)

99.6.246 ImageExtent as UInt64

MBS GraphicsMagick Plugin, Plugin Version: 20.0, Platforms: macOS, Linux, Windows, Targets: All.

Function: Queries image extent.
Notes:

See GetImageExtent function in ImageMagick documentation.
(Read only property)

99.6.247 ImageType as Integer

MBS GraphicsMagick Plugin, Plugin Version: 20.0, Platforms: macOS, Linux, Windows, Targets: All.

Function: The image type.
Notes:

See Type constants like TrueColorType for RGB images.
(Read only property)

99.6.248 Intensity as Integer

MBS GraphicsMagick Plugin, Plugin Version: 20.0, Platforms: macOS, Linux, Windows, Targets: All.

Function: Method to generate an intensity value from a pixel.
Notes: (Read and Write property)

99.6.249 Interlace as Integer

MBS GraphicsMagick Plugin, Plugin Version: 20.0, Platforms: macOS, Linux, Windows, Targets: All.

Function: The interlace setting.
Notes: (Read and Write property)

99.6.250 Interpolate as Integer

MBS GraphicsMagick Plugin, Plugin Version: 20.0, Platforms: macOS, Linux, Windows, Targets: All.

Function: Interpolation of color for between pixel lookups.
Notes: (Read and Write property)

99.6.251 IsBlobExempt as Boolean

MBS GraphicsMagick Plugin, Plugin Version: 20.0, Platforms: macOS, Linux, Windows, Targets: All.

Function: Returns true if the blob is exempt.
Notes:

See IsBlobExempt function in ImageMagick documentation.
(Read only property)

99.6.252 IsBlobSeekable as Boolean

MBS GraphicsMagick Plugin, Plugin Version: 20.0, Platforms: macOS, Linux, Windows, Targets: All.

Function: Returns true if the blob is seekable.
Notes:

See IsBlobSeekable function in ImageMagick documentation.
(Read only property)

99.6.253 IsBlobTemporary as Boolean

MBS GraphicsMagick Plugin, Plugin Version: 20.0, Platforms: macOS, Linux, Windows, Targets: All.

Function: Returns true if the blob is temporary.
Notes:

See IsBlobTemporary function in ImageMagick documentation.
(Read only property)

99.6.254 IsImageGray as Boolean

MBS GraphicsMagick Plugin, Plugin Version: 20.0, Platforms: macOS, Linux, Windows, Targets: All.

Function: Returns true if the type of the image is grayscale or bi-level.
Notes:

See IsImageGray function in ImageMagick documentation.
(Read only property)

99.6.255 IsImageMonochrome as Boolean

MBS GraphicsMagick Plugin, Plugin Version: 20.0, Platforms: macOS, Linux, Windows, Targets: All.

Function: Returns true if type of the image is bi-level.
Notes:

See IsImageMonochrome function in ImageMagick documentation.
(Read only property)

99.6.256 IsImageObject as Boolean

MBS GraphicsMagick Plugin, Plugin Version: 20.0, Platforms: macOS, Linux, Windows, Targets: All.

Function: Returns true if the image sequence contains a valid set of image objects.
Notes:

See IsImageObject function in ImageMagick documentation.
(Read only property)

99.6.257 IsPaletteImage as Boolean

MBS GraphicsMagick Plugin, Plugin Version: 20.0, Platforms: macOS, Linux, Windows, Targets: All.

Function: Returns MagickTrue if the image is PseudoClass and has 256 unique colors or less.
Notes:

See IsPaletteImage function in ImageMagick documentation.
(Read only property)

99.6.258 IsTaintImage as Boolean

MBS GraphicsMagick Plugin, Plugin Version: 20.0, Platforms: macOS, Linux, Windows, Targets: All.

Function: Returns true any pixel in the image has been altered since it was first constituted.
Notes:

has image been modified since reading
(Read only property)

99.6.259 Iterations as Integer

MBS GraphicsMagick Plugin, Plugin Version: 20.0, Platforms: macOS, Linux, Windows, Targets: All.

Function: Number of interations for GIF animations.
Notes: (Read and Write property)

99.6.260 LastError as Integer

MBS GraphicsMagick Plugin, Plugin Version: 20.0, Platforms: macOS, Linux, Windows, Targets: All.

Function: The last error code.
Notes: (Read and Write property)

99.6.261 LastException as IMException7MBS

MBS GraphicsMagick Plugin, Plugin Version: 20.0, Platforms: macOS, Linux, Windows, Targets: All.

Function: The last exception raised.
Notes: (Read and Write property)

99.6.262 ListImage as IMImage7MBS

MBS GraphicsMagick Plugin, Plugin Version: 20.0, Platforms: macOS, Linux, Windows, Targets: All.

Function: Image list links.
Notes: (Read only property)

99.6.263 Magick as String

MBS GraphicsMagick Plugin, Plugin Version: 20.0, Platforms: macOS, Linux, Windows, Targets: All.

Function: The magick module to use for encode/decode.
Notes: (Read and Write property)

99.6.264 MaskTrait as Integer

MBS GraphicsMagick Plugin, Plugin Version: 20.0, Platforms: macOS, Linux, Windows, Targets: All.

Function: The pixel trait for the mask.
Notes:

Apply the clip or composite mask .
(Read and Write property)

99.6.265 MatteColor as IMPixelInfo7MBS

MBS GraphicsMagick Plugin, Plugin Version: 20.0, Platforms: macOS, Linux, Windows, Targets: All.

Function: The matte color.
Notes:

When you query this value, you get a copy in a new object.
To modify, you need to change copy and assign back.
(Read and Write property)

99.6.266 MetacontentExtent as Integer

MBS GraphicsMagick Plugin, Plugin Version: 20.0, Platforms: macOS, Linux, Windows, Targets: All.

Function: The size of meta content.
Notes: (Read only property)

99.6.267 Montage as String

MBS GraphicsMagick Plugin, Plugin Version: 20.0, Platforms: macOS, Linux, Windows, Targets: All.

Function: The montage setting.
Notes: (Read and Write property)

99.6.268 NextImage as IMImage7MBS

MBS GraphicsMagick Plugin, Plugin Version: 20.0, Platforms: macOS, Linux, Windows, Targets: All.

Function: Image list links.
Notes: (Read only property)

99.6.269 NumberChannels as Integer

MBS GraphicsMagick Plugin, Plugin Version: 20.0, Platforms: macOS, Linux, Windows, Targets: All.

Function: The number of channels.
Notes: (Read only property)

99.6.270 NumberMetaChannels as Integer

MBS GraphicsMagick Plugin, Plugin Version: 20.0, Platforms: macOS, Linux, Windows, Targets: All.

Function: The number of meta channels..
Notes: (Read only property)

99.6.271 Orientation as Integer

MBS GraphicsMagick Plugin, Plugin Version: 20.0, Platforms: macOS, Linux, Windows, Targets: All.

Function: Photo orientation of image.
Notes: (Read and Write property)

99.6.272 Page as IMRectangleInfo7MBS

MBS GraphicsMagick Plugin, Plugin Version: 20.0, Platforms: macOS, Linux, Windows, Targets: All.

Function: Virtual canvas size and offset of image.
Notes: (Read and Write property)

99.6.273 Ping as Boolean

MBS GraphicsMagick Plugin, Plugin Version: 20.0, Platforms: macOS, Linux, Windows, Targets: All.

Function: No image data read, just attributes.
Notes: (Read only property)
See also:

- 99.6.139 Ping(path as string) as IMImage7MBS 18331

99.6.274 PixelCacheFilename as String

MBS GraphicsMagick Plugin, Plugin Version: 20.0, Platforms: macOS, Linux, Windows, Targets: All.

Function: Queries file path for cache file.
Notes:

See GetPixelCacheFilename function in ImageMagick documentation.
(Read only property)

99.6.275 PixelCacheType as Integer

MBS GraphicsMagick Plugin, Plugin Version: 20.0, Platforms: macOS, Linux, Windows, Targets: All.

Function: Queries pixel cache type.
Notes:

See GetImagePixelCacheType function in ImageMagick documentation.
(Read only property)

99.6.276 PreviousImage as IMImage7MBS

MBS GraphicsMagick Plugin, Plugin Version: 20.0, Platforms: macOS, Linux, Windows, Targets: All.

Function: Image list links.
Notes: (Read only property)

99.6.277 Quality as Integer

MBS GraphicsMagick Plugin, Plugin Version: 20.0, Platforms: macOS, Linux, Windows, Targets: All.

Function: Compression quality setting, meaning varies.
Notes: (Read and Write property)

99.6.278 ReadMask as Boolean

MBS GraphicsMagick Plugin, Plugin Version: 20.0, Platforms: macOS, Linux, Windows, Targets: All.

Function: Whether to read mask.
Notes: (Read and Write property)

99.6.279 ReferenceCount as Integer

MBS GraphicsMagick Plugin, Plugin Version: 20.0, Platforms: macOS, Linux, Windows, Targets: All.

Function: Returns reference count for this image.
Notes:

Several image objects can share pixel memory.
Calling Modify function makes sure you have your own pixels to modify.
(Read only property)

99.6.280 Release as Boolean

MBS GraphicsMagick Plugin, Plugin Version: 20.0, Platforms: macOS, Linux, Windows, Targets: All.

Function: Whether to release the object in destructor.
Notes: (Read and Write property)

99.6.281 RenderingIntent as Integer

MBS GraphicsMagick Plugin, Plugin Version: 20.0, Platforms: macOS, Linux, Windows, Targets: All.

Function: The rendering intent.
Notes: (Read and Write property)

99.6.282 Resolution as IMPointInfo7MBS

MBS GraphicsMagick Plugin, Plugin Version: 20.0, Platforms: macOS, Linux, Windows, Targets: All.

Function: Image resolution/density.
Notes:

See also Units property for the resolution unit.
(Read and Write property)

99.6.283 Rows as Integer

MBS GraphicsMagick Plugin, Plugin Version: 20.0, Platforms: macOS, Linux, Windows, Targets: All.

Function: Physical height of image in pixel.
Notes: (Read only property)

99.6.284 Scene as Integer

MBS GraphicsMagick Plugin, Plugin Version: 20.0, Platforms: macOS, Linux, Windows, Targets: All.

Function: Index of image in multi-image file.
Notes: (Read and Write property)

99.6.285 StartLoop as Integer

MBS GraphicsMagick Plugin, Plugin Version: 20.0, Platforms: macOS, Linux, Windows, Targets: All.

Function: The start loop value.
Notes:

For GIF.
(Read and Write property)

99.6.286 StorageClass as Integer

MBS GraphicsMagick Plugin, Plugin Version: 20.0, Platforms: macOS, Linux, Windows, Targets: All.

Function: The storage class of the image.
Notes: (Read only property)

99.6.287 Taint as Boolean

MBS GraphicsMagick Plugin, Plugin Version: 20.0, Platforms: macOS, Linux, Windows, Targets: All.

Function: Has image been modified since reading.
Notes: (Read and Write property)

99.6.288 TicksPerSecond as Integer

MBS GraphicsMagick Plugin, Plugin Version: 20.0, Platforms: macOS, Linux, Windows, Targets: All.

Function: Units for delay time, default 100 for GIF.
Notes: (Read and Write property)

99.6.289 TileOffset as IMRectangleInfo7MBS

MBS GraphicsMagick Plugin, Plugin Version: 20.0, Platforms: macOS, Linux, Windows, Targets: All.

Function: The tile offset.
Notes: (Read and Write property)

99.6.290 TotalColors as Integer

MBS GraphicsMagick Plugin, Plugin Version: 20.0, Platforms: macOS, Linux, Windows, Targets: All.

Function: Total number of colors.
Notes: (Read and Write property)

99.6.291 TransparentColor as IMPixelInfo7MBS

MBS GraphicsMagick Plugin, Plugin Version: 20.0, Platforms: macOS, Linux, Windows, Targets: All.

Function: Color for 'transparent' color index in GIF.
Notes:

When you query this value, you get a copy in a new object.
To modify, you need to change copy and assign back.
(Read and Write property)

99.6.292 Type as Integer

MBS GraphicsMagick Plugin, Plugin Version: 20.0, Platforms: macOS, Linux, Windows, Targets: All.

Function: The image type.
Notes: (Read only property)

99.6.293 Units as Integer

MBS GraphicsMagick Plugin, Plugin Version: 20.0, Platforms: macOS, Linux, Windows, Targets: All.

Function: Resolution/density ppi or ppc.
Notes: (Read and Write property)

99.6.294 VirtualMetacontent as Ptr

MBS GraphicsMagick Plugin, Plugin Version: 20.0, Platforms: macOS, Linux, Windows, Targets: All.

Function: Returns the virtual metacontent corresponding with the last call to QueueAuthenticPixels or GetVirtualPixels.
Notes:

Nil is returned if the meta-content are not available.
See GetVirtualMetacontent function in ImageMagick documentation.
(Read only property)

99.6.295 VirtualPixelQueue as Ptr

MBS GraphicsMagick Plugin, Plugin Version: 20.0, Platforms: macOS, Linux, Windows, Targets: All.

Function: Returns the virtual pixels associated corresponding with the last call to QueueAuthenticPixels or GetVirtualPixels.
Notes:

See GetVirtualPixelQueue function in ImageMagick documentation.

(Read only property)

99.6.296 Width as Integer

MBS GraphicsMagick Plugin, Plugin Version: 20.0, Platforms: macOS, Linux, Windows, Targets: All.

Function: Physical width of image in pixel.
Notes: (Read only property)

99.6.297 WriteMask as Boolean

MBS GraphicsMagick Plugin, Plugin Version: 20.0, Platforms: macOS, Linux, Windows, Targets: All.

Function: Whether to write mask.
Notes: (Read and Write property)

99.6.298 Constants

99.6.299 kAbsoluteIntent = 3

MBS GraphicsMagick Plugin, Plugin Version: 20.0.

Function: One of the intent constants.

99.6.300 kActivateAlphaChannel = 1

MBS GraphicsMagick Plugin, Plugin Version: 20.0.

Function: One of the alpha channel constants.

99.6.301 kAddComplexOperator = 1

MBS GraphicsMagick Plugin, Plugin Version: 20.0.

Function: One of the complex operator constants.
Notes: Add

99.6.302 kAddNoisePreview = 14

MBS GraphicsMagick Plugin, Plugin Version: 20.0.

Function: One of the preview constants.

99.6.303 kAffineDistortion = 1

MBS GraphicsMagick Plugin, Plugin Version: 20.0.

Function: One of the distortion constants.

99.6.304 kAffineProjectionDistortion = 2

MBS GraphicsMagick Plugin, Plugin Version: 20.0.

Function: One of the distortion constants.

99.6.305 kAlphaCompositeOp = 1

MBS GraphicsMagick Plugin, Plugin Version: 20.0.

Function: One of the composite operator constants.

99.6.306 kArcDistortion = 9

MBS GraphicsMagick Plugin, Plugin Version: 20.0.

Function: One of the distortion constants.

99.6.307 kAssociateAlphaChannel = 2

MBS GraphicsMagick Plugin, Plugin Version: 20.0.

Function: One of the alpha channel constants.

99.6.308 kAtopCompositeOp = 2

MBS GraphicsMagick Plugin, Plugin Version: 20.0.

Function: One of the composite operator constants.

99.6.309 kBackgroundAlphaChannel = 3

MBS GraphicsMagick Plugin, Plugin Version: 20.0.

Function: One of the alpha channel constants.

99.6.310 kBackgroundDispose = 2

MBS GraphicsMagick Plugin, Plugin Version: 20.0.

Function: One of the dispose constants.

99.6.311 kBarrelDistortion = 14

MBS GraphicsMagick Plugin, Plugin Version: 20.0.

Function: One of the distortion constants.

99.6.312 kBarrelInverseDistortion = 15

MBS GraphicsMagick Plugin, Plugin Version: 20.0.

Function: One of the distortion constants.

99.6.313 kBarycentricColorInterpolate = 1

MBS GraphicsMagick Plugin, Plugin Version: 20.0.

Function: One of the color interpolate constants.

99.6.314 kBilevelType = 1

MBS GraphicsMagick Plugin, Plugin Version: 20.0.

Function: One of the color type constants.

99.6.315 kBilinearColorInterpolate = 7

MBS GraphicsMagick Plugin, Plugin Version: 20.0.

Function: One of the color interpolate constants.

99.6.316 kBilinearDistortion = 6

MBS GraphicsMagick Plugin, Plugin Version: 20.0.

Function: One of the distortion constants.

99.6.317 kBilinearForwardDistortion = 6

MBS GraphicsMagick Plugin, Plugin Version: 20.0.

Function: One of the distortion constants.

99.6.318 kBilinearReverseDistortion = 7

MBS GraphicsMagick Plugin, Plugin Version: 20.0.

Function: One of the distortion constants.

99.6.319 kBlendCompositeOp = 3

MBS GraphicsMagick Plugin, Plugin Version: 20.0.

Function: One of the composite operator constants.

99.6.320 kBlurCompositeOp = 4

MBS GraphicsMagick Plugin, Plugin Version: 20.0.

Function: One of the composite operator constants.

99.6.321 kBlurPreview = 16

MBS GraphicsMagick Plugin, Plugin Version: 20.0.

Function: One of the preview constants.

99.6.322 kBottomLeftOrientation = 4

MBS GraphicsMagick Plugin, Plugin Version: 20.0.

Function: One of the orientation constants.

99.6.323 kBottomRightOrientation = 3

MBS GraphicsMagick Plugin, Plugin Version: 20.0.

Function: One of the orientation constants.

99.6.324 kBrightnessPreview = 6

MBS GraphicsMagick Plugin, Plugin Version: 20.0.

Function: One of the preview constants.

99.6.325 kBumpmapCompositeOp = 5

MBS GraphicsMagick Plugin, Plugin Version: 20.0.

Function: One of the composite operator constants.

99.6.326 kChangeMaskCompositeOp = 6

MBS GraphicsMagick Plugin, Plugin Version: 20.0.

Function: One of the composite operator constants.

99.6.327 kCharcoalDrawingPreview = 28

MBS GraphicsMagick Plugin, Plugin Version: 20.0.

Function: One of the preview constants.

99.6.328 kClearCompositeOp = 7

MBS GraphicsMagick Plugin, Plugin Version: 20.0.

Function: One of the composite operator constants.

99.6.329 kCMYColorspace = 1

MBS GraphicsMagick Plugin, Plugin Version: 20.0.

Function: One of the color space constants.

99.6.330 kCMYKColorspace = 2

MBS GraphicsMagick Plugin, Plugin Version: 20.0.

Function: One of the color space constants.

99.6.331 kCoalesceLayer = 1

MBS GraphicsMagick Plugin, Plugin Version: 20.0.

Function: One of the layer constants.

99.6.332 kColorBurnCompositeOp = 8

MBS GraphicsMagick Plugin, Plugin Version: 20.0.

Function: One of the composite operator constants.

99.6.333 kColorDodgeCompositeOp = 9

MBS GraphicsMagick Plugin, Plugin Version: 20.0.

Function: One of the composite operator constants.

99.6.334 kColorizeCompositeOp = 10

MBS GraphicsMagick Plugin, Plugin Version: 20.0.

Function: One of the composite operator constants.

99.6.335 kColorSeparationAlphaType = 9

MBS GraphicsMagick Plugin, Plugin Version: 20.0.

Function: One of the color type constants.

99.6.336 kColorSeparationType = 8

MBS GraphicsMagick Plugin, Plugin Version: 20.0.

Function: One of the color type constants.

99.6.337 kCompareAnyLayer = 2

MBS GraphicsMagick Plugin, Plugin Version: 20.0.

Function: One of the layer constants.

99.6.338 kCompareClearLayer = 3

MBS GraphicsMagick Plugin, Plugin Version: 20.0.

Function: One of the layer constants.

99.6.339 kCompareOverlayLayer = 4

MBS GraphicsMagick Plugin, Plugin Version: 20.0.

Function: One of the layer constants.

99.6.340 kCompositeLayer = 12

MBS GraphicsMagick Plugin, Plugin Version: 20.0.

Function: One of the layer constants.

99.6.341 kConjugateComplexOperator = 2

MBS GraphicsMagick Plugin, Plugin Version: 20.0.

Function: One of the complex operator constants.
Notes: ConjugateC

99.6.342 kCopyAlphaChannel = 4

MBS GraphicsMagick Plugin, Plugin Version: 20.0.

Function: One of the alpha channel constants.

99.6.343 kCopyAlphaCompositeOp = 17

MBS GraphicsMagick Plugin, Plugin Version: 20.0.

Function: One of the composite operator constants.

99.6.344 kCopyBlackCompositeOp = 11

MBS GraphicsMagick Plugin, Plugin Version: 20.0.

Function: One of the composite operator constants.

99.6.345 kCopyBlueCompositeOp = 12

MBS GraphicsMagick Plugin, Plugin Version: 20.0.

Function: One of the composite operator constants.

99.6.346 kCopyCompositeOp = 13

MBS GraphicsMagick Plugin, Plugin Version: 20.0.

Function: One of the composite operator constants.

99.6.347 kCopyCyanCompositeOp = 14

MBS GraphicsMagick Plugin, Plugin Version: 20.0.

Function: One of the composite operator constants.

99.6.348 kCopyGreenCompositeOp = 15

MBS GraphicsMagick Plugin, Plugin Version: 20.0.

Function: One of the composite operator constants.

99.6.349 kCopyMagentaCompositeOp = 16

MBS GraphicsMagick Plugin, Plugin Version: 20.0.

Function: One of the composite operator constants.

99.6.350 kCopyRedCompositeOp = 18

MBS GraphicsMagick Plugin, Plugin Version: 20.0.

Function: One of the composite operator constants.

99.6.351 kCopyYellowCompositeOp = 19

MBS GraphicsMagick Plugin, Plugin Version: 20.0.

Function: One of the composite operator constants.

99.6.352 kCylinder2PlaneDistortion = 12

MBS GraphicsMagick Plugin, Plugin Version: 20.0.

Function: One of the distortion constants.

99.6.353 kDarkenCompositeOp = 20

MBS GraphicsMagick Plugin, Plugin Version: 20.0.

Function: One of the composite operator constants.

99.6.354 kDarkenIntensityCompositeOp = 21

MBS GraphicsMagick Plugin, Plugin Version: 20.0.

Function: One of the composite operator constants.

99.6.355 kDeactivateAlphaChannel = 5

MBS GraphicsMagick Plugin, Plugin Version: 20.0.

Function: One of the alpha channel constants.

99.6.356 kDePolarDistortion = 11

MBS GraphicsMagick Plugin, Plugin Version: 20.0.

Function: One of the distortion constants.

99.6.357 kDespecklePreview = 12

MBS GraphicsMagick Plugin, Plugin Version: 20.0.

Function: One of the preview constants.

99.6.358 kDifferenceCompositeOp = 22

MBS GraphicsMagick Plugin, Plugin Version: 20.0.

Function: One of the composite operator constants.

99.6.359 kDisassociateAlphaChannel = 7

MBS GraphicsMagick Plugin, Plugin Version: 20.0.

Function: One of the alpha channel constants.

99.6.360 kDiscreteAlphaChannel = 6

MBS GraphicsMagick Plugin, Plugin Version: 20.0.

Function: One of the alpha channel constants.

99.6.361 kDiskCache = 1

MBS GraphicsMagick Plugin, Plugin Version: 20.0.

Function: One of the cache constants.

99.6.362 kDisplaceCompositeOp = 23

MBS GraphicsMagick Plugin, Plugin Version: 20.0.

Function: One of the composite operator constants.

99.6.363 kDisposeLayer = 5

MBS GraphicsMagick Plugin, Plugin Version: 20.0.

Function: One of the layer constants.

99.6.364 kDissolveCompositeOp = 24

MBS GraphicsMagick Plugin, Plugin Version: 20.0.

Function: One of the composite operator constants.

99.6.365 kDistortCompositeOp = 25

MBS GraphicsMagick Plugin, Plugin Version: 20.0.

Function: One of the composite operator constants.

99.6.366 kDistributedCache = 2

MBS GraphicsMagick Plugin, Plugin Version: 20.0.

Function: One of the cache constants.

99.6.367 kDivideComplexOperator = 3

MBS GraphicsMagick Plugin, Plugin Version: 20.0.

Function: One of the complex operator constants.
Notes: Divide

99.6.368 kDivideDstCompositeOp = 26

MBS GraphicsMagick Plugin, Plugin Version: 20.0.

Function: One of the composite operator constants.

99.6.369 kDivideSrcCompositeOp = 27

MBS GraphicsMagick Plugin, Plugin Version: 20.0.

Function: One of the composite operator constants.

99.6.370 kDstAtopCompositeOp = 28

MBS GraphicsMagick Plugin, Plugin Version: 20.0.

Function: One of the composite operator constants.

99.6.371 kDstCompositeOp = 29

MBS GraphicsMagick Plugin, Plugin Version: 20.0.

Function: One of the composite operator constants.

99.6.372 kDstInCompositeOp = 30

MBS GraphicsMagick Plugin, Plugin Version: 20.0.

Function: One of the composite operator constants.

99.6.373 kDstOutCompositeOp = 31

MBS GraphicsMagick Plugin, Plugin Version: 20.0.

Function: One of the composite operator constants.

99.6.374 kDstOverCompositeOp = 32

MBS GraphicsMagick Plugin, Plugin Version: 20.0.

Function: One of the composite operator constants.

99.6.375 kDullPreview = 9

MBS GraphicsMagick Plugin, Plugin Version: 20.0.

Function: One of the preview constants.

99.6.376 kEdgeDetectPreview = 18

MBS GraphicsMagick Plugin, Plugin Version: 20.0.

Function: One of the preview constants.

99.6.377 kExclusionCompositeOp = 33

MBS GraphicsMagick Plugin, Plugin Version: 20.0.

Function: One of the composite operator constants.

99.6.378 kExtractAlphaChannel = 8

MBS GraphicsMagick Plugin, Plugin Version: 20.0.

Function: One of the alpha channel constants.

99.6.379 kFlattenLayer = 14

MBS GraphicsMagick Plugin, Plugin Version: 20.0.

Function: One of the layer constants.

99.6.380 kGammaPreview = 7

MBS GraphicsMagick Plugin, Plugin Version: 20.0.

Function: One of the preview constants.

99.6.381 kGIFInterlace = 5

MBS GraphicsMagick Plugin, Plugin Version: 20.0.

Function: One of the interlace constants.

99.6.382 kGRAYColorspace = 3

MBS GraphicsMagick Plugin, Plugin Version: 20.0.

Function: One of the color space constants.

99.6.383 kGrayscaleAlphaType = 3

MBS GraphicsMagick Plugin, Plugin Version: 20.0.

Function: One of the color type constants.

99.6.384 kGrayscalePreview = 10

MBS GraphicsMagick Plugin, Plugin Version: 20.0.

Function: One of the preview constants.

99.6.385 kGrayscaleType = 2

MBS GraphicsMagick Plugin, Plugin Version: 20.0.

Function: One of the color type constants.

99.6.386 kHardLightCompositeOp = 34

MBS GraphicsMagick Plugin, Plugin Version: 20.0.

Function: One of the composite operator constants.

99.6.387 kHardMixCompositeOp = 35

MBS GraphicsMagick Plugin, Plugin Version: 20.0.

Function: One of the composite operator constants.

99.6.388 kHCLColorspace = 4

MBS GraphicsMagick Plugin, Plugin Version: 20.0.

Function: One of the color space constants.

99.6.389 kHCLpColorspace = 5

MBS GraphicsMagick Plugin, Plugin Version: 20.0.

Function: One of the color space constants.

99.6.390 kHSBColorspace = 6

MBS GraphicsMagick Plugin, Plugin Version: 20.0.

Function: One of the color space constants.

99.6.391 kHSIColorspace = 7

MBS GraphicsMagick Plugin, Plugin Version: 20.0.

Function: One of the color space constants.

99.6.392 kHSLColorspace = 8

MBS GraphicsMagick Plugin, Plugin Version: 20.0.

Function: One of the color space constants.

99.6.393 kHSVColorspace = 9

MBS GraphicsMagick Plugin, Plugin Version: 20.0.

Function: One of the color space constants.

99.6.394 kHueCompositeOp = 36

MBS GraphicsMagick Plugin, Plugin Version: 20.0.

Function: One of the composite operator constants.

99.6.395 kHuePreview = 4

MBS GraphicsMagick Plugin, Plugin Version: 20.0.

Function: One of the preview constants.

99.6.396 kHWBColorspace = 10

MBS GraphicsMagick Plugin, Plugin Version: 20.0.

Function: One of the color space constants.

99.6.397 kImplodePreview = 25

MBS GraphicsMagick Plugin, Plugin Version: 20.0.

Function: One of the preview constants.

99.6.398 kInCompositeOp = 37

MBS GraphicsMagick Plugin, Plugin Version: 20.0.

Function: One of the composite operator constants.

99.6.399 kIntensityCompositeOp = 38

MBS GraphicsMagick Plugin, Plugin Version: 20.0.

Function: One of the composite operator constants.

99.6.400 kInverseColorInterpolate = 19

MBS GraphicsMagick Plugin, Plugin Version: 20.0.

Function: One of the color interpolate constants.

99.6.401 kJPEGInterlace = 6

MBS GraphicsMagick Plugin, Plugin Version: 20.0.

Function: One of the interlace constants.

99.6.402 kJPEGPreview = 29

MBS GraphicsMagick Plugin, Plugin Version: 20.0.

Function: One of the preview constants.

99.6.403 kKapurThresholdMethod = 1

MBS GraphicsMagick Plugin, Plugin Version: 20.0.

Function: One of the threshold method constants.

99.6.404 kLabColorspace = 11

MBS GraphicsMagick Plugin, Plugin Version: 20.0.

Function: One of the color space constants.

99.6.405 kLCHabColorspace = 13

MBS GraphicsMagick Plugin, Plugin Version: 20.0.

Function: One of the color space constants.

99.6.406 kLCHColorspace = 12

MBS GraphicsMagick Plugin, Plugin Version: 20.0.

Function: One of the color space constants.

99.6.407 kLCHuvColorspace = 14

MBS GraphicsMagick Plugin, Plugin Version: 20.0.

Function: One of the color space constants.

99.6.408 kLeftBottomOrientation = 8

MBS GraphicsMagick Plugin, Plugin Version: 20.0.

Function: One of the orientation constants.

99.6.409 kLeftTopOrientation = 5

MBS GraphicsMagick Plugin, Plugin Version: 20.0.

Function: One of the orientation constants.

99.6.410 kLightenCompositeOp = 39

MBS GraphicsMagick Plugin, Plugin Version: 20.0.

Function: One of the composite operator constants.

99.6.411 kLightenIntensityCompositeOp = 40

MBS GraphicsMagick Plugin, Plugin Version: 20.0.

Function: One of the composite operator constants.

99.6.412 kLinearBurnCompositeOp = 41

MBS GraphicsMagick Plugin, Plugin Version: 20.0.

Function: One of the composite operator constants.

99.6.413 kLinearDodgeCompositeOp = 42

MBS GraphicsMagick Plugin, Plugin Version: 20.0.

Function: One of the composite operator constants.

99.6.414 kLinearGRAYColorspace = 33

MBS GraphicsMagick Plugin, Plugin Version: 20.0.

Function: One of the color space constants.

99.6.415 kLinearLightCompositeOp = 43

MBS GraphicsMagick Plugin, Plugin Version: 20.0.

Function: One of the composite operator constants.

99.6.416 kLineInterlace = 2

MBS GraphicsMagick Plugin, Plugin Version: 20.0.

Function: One of the interlace constants.

99.6.417 kLMSColorspace = 16

MBS GraphicsMagick Plugin, Plugin Version: 20.0.

Function: One of the color space constants.

99.6.418 kLogColorspace = 15

MBS GraphicsMagick Plugin, Plugin Version: 20.0.

Function: One of the color space constants.

99.6.419 kLuminizeCompositeOp = 44

MBS GraphicsMagick Plugin, Plugin Version: 20.0.

Function: One of the composite operator constants.

99.6.420 kLuvColorspace = 17

MBS GraphicsMagick Plugin, Plugin Version: 20.0.

Function: One of the color space constants.

99.6.421 kMagnitudePhaseComplexOperator = 4

MBS GraphicsMagick Plugin, Plugin Version: 20.0.

Function: One of the complex operator constants.
Notes: Magnitude Phase

99.6.422 kManhattanColorInterpolate = 20

MBS GraphicsMagick Plugin, Plugin Version: 20.0.

Function: One of the color interpolate constants.

99.6.423 kMapCache = 3

MBS GraphicsMagick Plugin, Plugin Version: 20.0.

Function: One of the cache constants.

99.6.424 kMathematicsCompositeOp = 45

MBS GraphicsMagick Plugin, Plugin Version: 20.0.

Function: One of the composite operator constants.

99.6.425 kMemoryCache = 4

MBS GraphicsMagick Plugin, Plugin Version: 20.0.

Function: One of the cache constants.

99.6.426 kMergeLayer = 13

MBS GraphicsMagick Plugin, Plugin Version: 20.0.

Function: One of the layer constants.

99.6.427 kMinusDstCompositeOp = 46

MBS GraphicsMagick Plugin, Plugin Version: 20.0.

Function: One of the composite operator constants.

99.6.428 kMinusSrcCompositeOp = 47

MBS GraphicsMagick Plugin, Plugin Version: 20.0.

Function: One of the composite operator constants.

99.6.429 kModulateCompositeOp = 48

MBS GraphicsMagick Plugin, Plugin Version: 20.0.

Function: One of the composite operator constants.

99.6.430 kModulusAddCompositeOp = 49

MBS GraphicsMagick Plugin, Plugin Version: 20.0.

Function: One of the composite operator constants.

99.6.431 kModulusSubtractCompositeOp = 50

MBS GraphicsMagick Plugin, Plugin Version: 20.0.

Function: One of the composite operator constants.

99.6.432 kMosaicLayer = 15

MBS GraphicsMagick Plugin, Plugin Version: 20.0.

Function: One of the layer constants.

99.6.433 kMultiplyComplexOperator = 5

MBS GraphicsMagick Plugin, Plugin Version: 20.0.

Function: One of the complex operator constants.
Notes: Multiply

99.6.434 kMultiplyCompositeOp = 51

MBS GraphicsMagick Plugin, Plugin Version: 20.0.

Function: One of the composite operator constants.

99.6.435 kNoCompositeOp = 52

MBS GraphicsMagick Plugin, Plugin Version: 20.0.

Function: One of the composite operator constants.

99.6.436 kNoInterlace = 1

MBS GraphicsMagick Plugin, Plugin Version: 20.0.

Function: One of the interlace constants.

99.6.437 kNoneDispose = 1

MBS GraphicsMagick Plugin, Plugin Version: 20.0.

Function: One of the dispose constants.

99.6.438 kOffAlphaChannel = 9

MBS GraphicsMagick Plugin, Plugin Version: 20.0.

Function: One of the alpha channel constants.

99.6.439 kOHTAColorspace = 18

MBS GraphicsMagick Plugin, Plugin Version: 20.0.

Function: One of the color space constants.

99.6.440 kOilPaintPreview = 27

MBS GraphicsMagick Plugin, Plugin Version: 20.0.

Function: One of the preview constants.

99.6.441 kOnAlphaChannel = 10

MBS GraphicsMagick Plugin, Plugin Version: 20.0.

Function: One of the alpha channel constants.

99.6.442 kOpaqueAlphaChannel = 11

MBS GraphicsMagick Plugin, Plugin Version: 20.0.

Function: One of the alpha channel constants.

99.6.443 kOptimizeImageLayer = 7

MBS GraphicsMagick Plugin, Plugin Version: 20.0.

Function: One of the layer constants.

99.6.444 kOptimizeLayer = 6

MBS GraphicsMagick Plugin, Plugin Version: 20.0.

Function: One of the layer constants.

99.6.445 kOptimizePlusLayer = 8

MBS GraphicsMagick Plugin, Plugin Version: 20.0.

Function: One of the layer constants.

99.6.446 kOptimizeTransLayer = 9

MBS GraphicsMagick Plugin, Plugin Version: 20.0.

Function: One of the layer constants.

99.6.447 kOptimizeType = 10

MBS GraphicsMagick Plugin, Plugin Version: 20.0.

Function: One of the color type constants.

99.6.448 kOTSUThresholdMethod = 2

MBS GraphicsMagick Plugin, Plugin Version: 20.0.

Function: One of the threshold method constants.

99.6.449 kOutCompositeOp = 53

MBS GraphicsMagick Plugin, Plugin Version: 20.0.

Function: One of the composite operator constants.

99.6.450 kOverCompositeOp = 54

MBS GraphicsMagick Plugin, Plugin Version: 20.0.

Function: One of the composite operator constants.

99.6.451 kOverlayCompositeOp = 55

MBS GraphicsMagick Plugin, Plugin Version: 20.0.

Function: One of the composite operator constants.

99.6.452 kPaletteAlphaType = 5

MBS GraphicsMagick Plugin, Plugin Version: 20.0.

Function: One of the color type constants.

99.6.453 kPaletteBilevelAlphaType = 11

MBS GraphicsMagick Plugin, Plugin Version: 20.0.

Function: One of the color type constants.

99.6.454 kPaletteType = 4

MBS GraphicsMagick Plugin, Plugin Version: 20.0.

Function: One of the color type constants.

99.6.455 kPartitionInterlace = 4

MBS GraphicsMagick Plugin, Plugin Version: 20.0.

Function: One of the interlace constants.

99.6.456 kPegtopLightCompositeOp = 56

MBS GraphicsMagick Plugin, Plugin Version: 20.0.

Function: One of the composite operator constants.

99.6.457 kPerceptualIntent = 2

MBS GraphicsMagick Plugin, Plugin Version: 20.0.

Function: One of the intent constants.

99.6.458 kPerspectiveDistortion = 4

MBS GraphicsMagick Plugin, Plugin Version: 20.0.

Function: One of the distortion constants.

99.6.459 kPerspectiveProjectionDistortion = 5

MBS GraphicsMagick Plugin, Plugin Version: 20.0.

Function: One of the distortion constants.

99.6.460 kPingCache = 5

MBS GraphicsMagick Plugin, Plugin Version: 20.0.

Function: One of the cache constants.

99.6.461 kPinLightCompositeOp = 57

MBS GraphicsMagick Plugin, Plugin Version: 20.0.

Function: One of the composite operator constants.

99.6.462 kPixelsPerCentimeterResolution = 2

MBS GraphicsMagick Plugin, Plugin Version: 20.0.

Function: One of the resolution constants.

99.6.463 kPixelsPerInchResolution = 1

MBS GraphicsMagick Plugin, Plugin Version: 20.0.

Function: One of the resolution constants.

99.6.464 kPlane2CylinderDistortion = 13

MBS GraphicsMagick Plugin, Plugin Version: 20.0.

Function: One of the distortion constants.

99.6.465 kPlaneInterlace = 3

MBS GraphicsMagick Plugin, Plugin Version: 20.0.

Function: One of the interlace constants.

99.6.466 kPlusCompositeOp = 58

MBS GraphicsMagick Plugin, Plugin Version: 20.0.

Function: One of the composite operator constants.

99.6.467 kPNGInterlace = 7

MBS GraphicsMagick Plugin, Plugin Version: 20.0.

Function: One of the interlace constants.

99.6.468 kPolarDistortion = 10

MBS GraphicsMagick Plugin, Plugin Version: 20.0.

Function: One of the distortion constants.

99.6.469 kPolynomialColorInterpolate = 8

MBS GraphicsMagick Plugin, Plugin Version: 20.0.

Function: One of the color interpolate constants.

99.6.470 kPolynomialDistortion = 8

MBS GraphicsMagick Plugin, Plugin Version: 20.0.

Function: One of the distortion constants.

99.6.471 kPreviousDispose = 3

MBS GraphicsMagick Plugin, Plugin Version: 20.0.

Function: One of the dispose constants.

99.6.472 kQuantizePreview = 11

MBS GraphicsMagick Plugin, Plugin Version: 20.0.

Function: One of the preview constants.

99.6.473 kRaisePreview = 22

MBS GraphicsMagick Plugin, Plugin Version: 20.0.

Function: One of the preview constants.

99.6.474 kRealImaginaryComplexOperator = 6

MBS GraphicsMagick Plugin, Plugin Version: 20.0.

Function: One of the complex operator constants.
Notes: Real Imaginary

99.6.475 kRec601YCbCrColorspace = 19

MBS GraphicsMagick Plugin, Plugin Version: 20.0.

Function: One of the color space constants.

99.6.476 kRec709YCbCrColorspace = 20

MBS GraphicsMagick Plugin, Plugin Version: 20.0.

Function: One of the color space constants.

99.6.477 kReduceNoisePreview = 13

MBS GraphicsMagick Plugin, Plugin Version: 20.0.

Function: One of the preview constants.

99.6.478 kRelativeIntent = 4

MBS GraphicsMagick Plugin, Plugin Version: 20.0.

Function: One of the intent constants.

99.6.479 kRemoveAlphaChannel = 12

MBS GraphicsMagick Plugin, Plugin Version: 20.0.

Function: One of the alpha channel constants.

99.6.480 kRemoveDupsLayer = 10

MBS GraphicsMagick Plugin, Plugin Version: 20.0.

Function: One of the layer constants.

99.6.481 kRemoveZeroLayer = 11

MBS GraphicsMagick Plugin, Plugin Version: 20.0.

Function: One of the layer constants.

99.6.482 kReplaceCompositeOp = 59

MBS GraphicsMagick Plugin, Plugin Version: 20.0.

Function: One of the composite operator constants.

99.6.483 kResizeDistortion = 17

MBS GraphicsMagick Plugin, Plugin Version: 20.0.

Function: One of the distortion constants.

99.6.484 kRGBColorspace = 21

MBS GraphicsMagick Plugin, Plugin Version: 20.0.

Function: One of the color space constants.

99.6.485 kRightBottomOrientation = 7

MBS GraphicsMagick Plugin, Plugin Version: 20.0.

Function: One of the orientation constants.

99.6.486 kRightTopOrientation = 6

MBS GraphicsMagick Plugin, Plugin Version: 20.0.

Function: One of the orientation constants.

99.6.487 kRollPreview = 3

MBS GraphicsMagick Plugin, Plugin Version: 20.0.

Function: One of the preview constants.

99.6.488 kRotatePreview = 1

MBS GraphicsMagick Plugin, Plugin Version: 20.0.

Function: One of the preview constants.

99.6.489 kSaturateCompositeOp = 60

MBS GraphicsMagick Plugin, Plugin Version: 20.0.

Function: One of the composite operator constants.

99.6.490 kSaturationIntent = 1

MBS GraphicsMagick Plugin, Plugin Version: 20.0.

Function: One of the intent constants.

99.6.491 kSaturationPreview = 5

MBS GraphicsMagick Plugin, Plugin Version: 20.0.

Function: One of the preview constants.

99.6.492 kScaleRotateTranslateDistortion = 3

MBS GraphicsMagick Plugin, Plugin Version: 20.0.

Function: One of the distortion constants.

99.6.493 kScreenCompositeOp = 61

MBS GraphicsMagick Plugin, Plugin Version: 20.0.

Function: One of the composite operator constants.

99.6.494 kscRGBColorspace = 22

MBS GraphicsMagick Plugin, Plugin Version: 20.0.

Function: One of the color space constants.

99.6.495 kSegmentPreview = 23

MBS GraphicsMagick Plugin, Plugin Version: 20.0.

Function: One of the preview constants.

99.6.496 kSentinelDistortion = 18

MBS GraphicsMagick Plugin, Plugin Version: 20.0.

Function: One of the distortion constants.

99.6.497 kSetAlphaChannel = 13

MBS GraphicsMagick Plugin, Plugin Version: 20.0.

Function: One of the alpha channel constants.

99.6.498 kShadePreview = 21

MBS GraphicsMagick Plugin, Plugin Version: 20.0.

Function: One of the preview constants.

99.6.499 kShapeAlphaChannel = 14

MBS GraphicsMagick Plugin, Plugin Version: 20.0.

Function: One of the alpha channel constants.

99.6.500 kSharpenPreview = 15

MBS GraphicsMagick Plugin, Plugin Version: 20.0.

Function: One of the preview constants.

99.6.501 kShearPreview = 2

MBS GraphicsMagick Plugin, Plugin Version: 20.0.

Function: One of the preview constants.

99.6.502 kShepardsColorInterpolate = 16

MBS GraphicsMagick Plugin, Plugin Version: 20.0.

Function: One of the color interpolate constants.

99.6.503 kShepardsDistortion = 16

MBS GraphicsMagick Plugin, Plugin Version: 20.0.

Function: One of the distortion constants.

99.6.504 kSoftLightCompositeOp = 62

MBS GraphicsMagick Plugin, Plugin Version: 20.0.

Function: One of the composite operator constants.

99.6.505 kSolarizePreview = 20

MBS GraphicsMagick Plugin, Plugin Version: 20.0.

Function: One of the preview constants.

99.6.506 kSpiffPreview = 8

MBS GraphicsMagick Plugin, Plugin Version: 20.0.

Function: One of the preview constants.

99.6.507 kSpreadPreview = 19

MBS GraphicsMagick Plugin, Plugin Version: 20.0.

Function: One of the preview constants.

99.6.508 kSrcAtopCompositeOp = 63

MBS GraphicsMagick Plugin, Plugin Version: 20.0.

Function: One of the composite operator constants.

99.6.509 kSrcCompositeOp = 64

MBS GraphicsMagick Plugin, Plugin Version: 20.0.

Function: One of the composite operator constants.

99.6.510 kSrcInCompositeOp = 65

MBS GraphicsMagick Plugin, Plugin Version: 20.0.

Function: One of the composite operator constants.

99.6.511 kSrcOutCompositeOp = 66

MBS GraphicsMagick Plugin, Plugin Version: 20.0.

Function: One of the composite operator constants.

99.6.512 kSrcOverCompositeOp = 67

MBS GraphicsMagick Plugin, Plugin Version: 20.0.

Function: One of the composite operator constants.

99.6.513 ksRGBColorspace = 23

MBS GraphicsMagick Plugin, Plugin Version: 20.0.

Function: One of the color space constants.

99.6.514 kStereoCompositeOp = 71

MBS GraphicsMagick Plugin, Plugin Version: 20.0.

Function: One of the composite operator constants.

99.6.515 kSubtractComplexOperator = 7

MBS GraphicsMagick Plugin, Plugin Version: 20.0.

Function: One of the complex operator constants.
Notes: Subtract

99.6.516 kSwirlPreview = 24

MBS GraphicsMagick Plugin, Plugin Version: 20.0.

Function: One of the preview constants.

99.6.517 kThresholdCompositeOp = 68

MBS GraphicsMagick Plugin, Plugin Version: 20.0.

Function: One of the composite operator constants.

99.6.518 kThresholdPreview = 17

MBS GraphicsMagick Plugin, Plugin Version: 20.0.

Function: One of the preview constants.

99.6.519 kTopLeftOrientation = 1

MBS GraphicsMagick Plugin, Plugin Version: 20.0.

Function: One of the orientation constants.

99.6.520 kTopRightOrientation = 2

MBS GraphicsMagick Plugin, Plugin Version: 20.0.

Function: One of the orientation constants.

99.6.521 kTransparentAlpha = 0

MBS GraphicsMagick Plugin, Plugin Version: 20.0.

Function: The value for transparent alpha.

99.6.522 kTransparentAlphaChannel = 15

MBS GraphicsMagick Plugin, Plugin Version: 20.0.

Function: One of the alpha channel constants.

99.6.523 kTransparentColorspace = 24

MBS GraphicsMagick Plugin, Plugin Version: 20.0.

Function: One of the color space constants.

99.6.524 kTriangleThresholdMethod = 3

MBS GraphicsMagick Plugin, Plugin Version: 20.0.

Function: One of the threshold method constants.

99.6.525 kTrimBoundsLayer = 16

MBS GraphicsMagick Plugin, Plugin Version: 20.0.

Function: One of the layer constants.

99.6.526 kTrueColorAlphaType = 7

MBS GraphicsMagick Plugin, Plugin Version: 20.0.

Function: One of the color type constants.

99.6.527 kTrueColorType = 6

MBS GraphicsMagick Plugin, Plugin Version: 20.0.

Function: One of the color type constants.

99.6.528 kUndefinedAlphaChannel = 0

MBS GraphicsMagick Plugin, Plugin Version: 20.0.

Function: One of the alpha channel constants.

99.6.529 kUndefinedCache = 0

MBS GraphicsMagick Plugin, Plugin Version: 20.0.

Function: One of the cache constants.

99.6.530 kUndefinedColorInterpolate = 0

MBS GraphicsMagick Plugin, Plugin Version: 20.0.

Function: One of the color interpolate constants.

99.6.531 kUndefinedColorspace = 0

MBS GraphicsMagick Plugin, Plugin Version: 20.0.

Function: One of the color space constants.

99.6.532 kUndefinedComplexOperator = 0

MBS GraphicsMagick Plugin, Plugin Version: 20.0.

Function: One of the complex operator constants.
Notes: Undefined

99.6.533 kUndefinedCompositeOp = 0

MBS GraphicsMagick Plugin, Plugin Version: 20.0.

Function: One of the composite operator constants.

99.6.534 kUndefinedDispose = 0

MBS GraphicsMagick Plugin, Plugin Version: 20.0.

Function: One of the dispose constants.

99.6.535 kUndefinedDistortion = 0

MBS GraphicsMagick Plugin, Plugin Version: 20.0.

Function: One of the distortion constants.

99.6.536 kUndefinedIntent = 0

MBS GraphicsMagick Plugin, Plugin Version: 20.0.

Function: One of the intent constants.

99.6.537 kUndefinedInterlace = 0

MBS GraphicsMagick Plugin, Plugin Version: 20.0.

Function: One of the interlace constants.

99.6.538 kUndefinedLayer = 0

MBS GraphicsMagick Plugin, Plugin Version: 20.0.

Function: One of the layer constants.

99.6.539 kUndefinedOrientation = 0

MBS GraphicsMagick Plugin, Plugin Version: 20.0.

Function: One of the orientation constants.

99.6.540 kUndefinedPreview = 0

MBS GraphicsMagick Plugin, Plugin Version: 20.0.

Function: One of the preview constants.

99.6.541 kUndefinedResolution = 0

MBS GraphicsMagick Plugin, Plugin Version: 20.0.

Function: One of the resolution constants.

99.6.542 kUndefinedThresholdMethod = 0

MBS GraphicsMagick Plugin, Plugin Version: 20.0.

Function: One of the threshold method constants.

99.6.543 kUndefinedType = 0

MBS GraphicsMagick Plugin, Plugin Version: 20.0.

Function: One of the color type constants.

99.6.544 kUnrecognizedDispose = 0

MBS GraphicsMagick Plugin, Plugin Version: 20.0.

Function: One of the dispose constants.

99.6.545 kVividLightCompositeOp = 69

MBS GraphicsMagick Plugin, Plugin Version: 20.0.

Function: One of the composite operator constants.

99.6.546 kVoronoiColorInterpolate = 18

MBS GraphicsMagick Plugin, Plugin Version: 20.0.

Function: One of the color interpolate constants.

99.6.547 kWavePreview = 26

MBS GraphicsMagick Plugin, Plugin Version: 20.0.

Function: One of the preview constants.

99.6.548 kXorCompositeOp = 70

MBS GraphicsMagick Plugin, Plugin Version: 20.0.

Function: One of the composite operator constants.

99.6.549 kxyYColorspace = 25

MBS GraphicsMagick Plugin, Plugin Version: 20.0.

Function: One of the color space constants.

99.6.550 kXYZColorspace = 26

MBS GraphicsMagick Plugin, Plugin Version: 20.0.

Function: One of the color space constants.

99.6.551 kYCbCrColorspace = 27

MBS GraphicsMagick Plugin, Plugin Version: 20.0.

Function: One of the color space constants.

99.6.552 kYCCColorspace = 28

MBS GraphicsMagick Plugin, Plugin Version: 20.0.

Function: One of the color space constants.

99.6.553 kYDbDrColorspace = 29

MBS GraphicsMagick Plugin, Plugin Version: 20.0.

Function: One of the color space constants.

99.6.554 kYIQColorspace = 30

MBS GraphicsMagick Plugin, Plugin Version: 20.0.

Function: One of the color space constants.

99.6.555 kYPbPrColorspace = 31

MBS GraphicsMagick Plugin, Plugin Version: 20.0.

Function: One of the color space constants.

99.6.556 kYUVColorspace = 32

MBS GraphicsMagick Plugin, Plugin Version: 20.0.

Function: One of the color space constants.

99.7 class IMImageAffineMatrix7MBS

99.7.1 class IMImageAffineMatrix7MBS

MBS GraphicsMagick Plugin, Plugin Version: 20.0, Platforms: macOS, Linux, Windows, Targets: All.

Function: The class for an affine transformation matrix.

99.7.2 Methods

99.7.3 Constructor

MBS GraphicsMagick Plugin, Plugin Version: 20.0, Platforms: macOS, Linux, Windows, Targets: All.

Function: The constructor.
Notes: Initializes with an identity matrix.

99.7.4 Properties

99.7.5 RX as Double

MBS GraphicsMagick Plugin, Plugin Version: 20.0, Platforms: macOS, Linux, Windows, Targets: All.

Function: The rotation-x part of the affine transformation.
Notes: (Read and Write property)

99.7.6 RY as Double

MBS GraphicsMagick Plugin, Plugin Version: 20.0, Platforms: macOS, Linux, Windows, Targets: All.

Function: The rotation-y part of the affine transformation.
Notes: (Read and Write property)

99.7.7 SX as Double

MBS GraphicsMagick Plugin, Plugin Version: 20.0, Platforms: macOS, Linux, Windows, Targets: All.

Function: The scale-x part of the affine transformation.
Notes: (Read and Write property)

99.7.8 SY as Double

MBS GraphicsMagick Plugin, Plugin Version: 20.0, Platforms: macOS, Linux, Windows, Targets: All.

Function: The scale-y part of the affine transformation.
Notes: (Read and Write property)

99.7.9 TX as Double

MBS GraphicsMagick Plugin, Plugin Version: 20.0, Platforms: macOS, Linux, Windows, Targets: All.

Function: The translate-x part of the affine transformation.
Notes: (Read and Write property)

99.7.10 TY as Double

MBS GraphicsMagick Plugin, Plugin Version: 20.0, Platforms: macOS, Linux, Windows, Targets: All.

Function: The translate-y part of the affine transformation.
Notes: (Read and Write property)

99.8 class IMImageInfo7MBS

99.8.1 class IMImageInfo7MBS

MBS GraphicsMagick Plugin, Plugin Version: 20.0, Platforms: macOS, Linux, Windows, Targets: All.

Function: The class for image info.
Notes: This represents usually an image you want to load or save.

99.8.2 Blog Entries

- MBS Xojo Plugins, version 20.0r5

99.8.3 Blog Entries

- MBS Xojo Plugins, version 20.0r5

99.8.4 Methods

99.8.5 BlobToImage(Data as MemoryBlock) as IMImage7MBS

MBS GraphicsMagick Plugin, Plugin Version: 20.0, Platforms: macOS, Linux, Windows, Targets: All.

Function: BlobToImage implements direct to memory image formats. It returns the blob as an image.
Notes: See BlobToImage function in ImageMagick documentation.
See also:

- 99.8.6 BlobToImage(Data as String) as IMImage7MBS 18418

99.8.6 BlobToImage(Data as String) as IMImage7MBS

MBS GraphicsMagick Plugin, Plugin Version: 20.0, Platforms: macOS, Linux, Windows, Targets: All.

Function: BlobToImage implements direct to memory image formats. It returns the blob as an image.
Notes: See BlobToImage function in ImageMagick documentation.
See also:

- 99.8.5 BlobToImage(Data as MemoryBlock) as IMImage7MBS 18418

99.8.7 Clone as IMImageInfo7MBS

MBS GraphicsMagick Plugin, Plugin Version: 20.0, Platforms: macOS, Linux, Windows, Targets: All.

Function: Makes a copy of the given image info object.
Notes: See CloneImageInfo function in ImageMagick documentation.

99.8.8 Constructor

MBS GraphicsMagick Plugin, Plugin Version: 20.0, Platforms: macOS, Linux, Windows, Targets: All.

Function: Creates an empty image info.
Notes: See CloneImageInfo function in ImageMagick documentation.
See also:

- 99.8.9 Constructor(ImageInfo as IMImageInfo7MBS) 18419

99.8.9 Constructor(ImageInfo as IMImageInfo7MBS)

MBS GraphicsMagick Plugin, Plugin Version: 20.0, Platforms: macOS, Linux, Windows, Targets: All.

Function: Creates a copy of an existing image info.
Notes: See CloneImageInfo function in ImageMagick documentation.
See also:

- 99.8.8 Constructor 18419

99.8.10 PingBlob(Data as MemoryBlock) as IMImage7MBS

MBS GraphicsMagick Plugin, Plugin Version: 20.0, Platforms: macOS, Linux, Windows, Targets: All.

Function: Pings a blob.
Notes:

Reads image attributes, but not image data.
See PingBlob function in ImageMagick documentation.
See also:

- 99.8.11 PingBlob(Data as String) as IMImage7MBS 18419

99.8.11 PingBlob(Data as String) as IMImage7MBS

MBS GraphicsMagick Plugin, Plugin Version: 20.0, Platforms: macOS, Linux, Windows, Targets: All.

Function: Pings a blob.
Notes:

Reads image attributes, but not image data.
See PingBlob function in ImageMagick documentation.
See also:

- 99.8.10 PingBlob(Data as MemoryBlock) as IMImage7MBS 18419

99.8.12 PingImage as IMImage7MBS

MBS GraphicsMagick Plugin, Plugin Version: 20.0, Platforms: macOS, Linux, Windows, Targets: All.

Function: Returns all the properties of an image or image sequence except for the pixels.
Notes:

It is much faster and consumes far less memory than ReadImage. On failure, a nil image is returned and exception describes the reason for the failure.

See PingImage function in ImageMagick documentation.

99.8.13 PingImages(filename as String) as IMImage7MBS

MBS GraphicsMagick Plugin, Plugin Version: 20.0, Platforms: macOS, Linux, Windows, Targets: All.

Function: Pings one or more images and returns them as an image list.
Notes: See xx function in ImageMagick documentation.

99.8.14 ReadImage as IMImage7MBS

MBS GraphicsMagick Plugin, Plugin Version: 20.0, Platforms: macOS, Linux, Windows, Targets: All.

Function: Reads an image or image sequence from a file or file handle.
Notes:

The method returns a nil if there is a memory shortage or if the image cannot be read. On failure, a nil image is returned and exception describes the reason for the failure.

See ReadImage function in ImageMagick documentation.

99.8.15 ReadImages(filename as String) as IMImage7MBS

MBS GraphicsMagick Plugin, Plugin Version: 20.0, Platforms: macOS, Linux, Windows, Targets: All.

Function: Reads one or more images and returns them as an image list.
Notes: See xx function in ImageMagick documentation.

99.8.16 ReadInlineImage(filename as String) as IMImage7MBS

MBS GraphicsMagick Plugin, Plugin Version: 20.0, Platforms: macOS, Linux, Windows, Targets: All.

Function: Reads a Base64-encoded inline image or image sequence.
Notes:

The method returns a nil if there is a memory shortage or if the image cannot be read. On failure, a nil image is returned and exception describes the reason for the failure.

See ReadInlineImage function in ImageMagick documentation.

99.8.17 WriteImage(image as IMImage7MBS) as boolean

MBS GraphicsMagick Plugin, Plugin Version: 20.0, Platforms: macOS, Linux, Windows, Targets: All.

Function: Writes an image or an image sequence to a file or file handle.
Notes:

If writing to a file is on disk, the name is defined by the filename member of the image object. WriteImage returns False is there is a memory shortage or if the image cannot be written. Check the exception member of image to determine the cause for any failure.

See WriteImage function in ImageMagick documentation.

99.8.18 WriteImages(image as IMImage7MBS, filename as String) as boolean

MBS GraphicsMagick Plugin, Plugin Version: 20.0, Platforms: macOS, Linux, Windows, Targets: All.

Function: Writes an image sequence into one or more files.
Notes:

While WriteImage can write an image sequence, it is limited to writing the sequence into a single file using a format which supports multiple frames. WriteImages, however, does not have this limitation, instead it generates multiple output files if necessary (or when requested). When ImageInfo's adjoin flag is set to False, the file name is expected to include a printf-style formatting string for the frame number (e.g. "image02d.png").

See WriteImages function in ImageMagick documentation.

99.8.19 Properties

99.8.20 Adjoin as Boolean

MBS GraphicsMagick Plugin, Plugin Version: 20.0, Platforms: macOS, Linux, Windows, Targets: All.

Function: Save images to separate scene files.
Notes: (Read and Write property)

99.8.21 Affirm as Boolean

MBS GraphicsMagick Plugin, Plugin Version: 20.0, Platforms: macOS, Linux, Windows, Targets: All.

Function: The Affirm flag.
Notes: (Read and Write property)

99.8.22 AlphaColor as IMPixelInfo7MBS

MBS GraphicsMagick Plugin, Plugin Version: 20.0, Platforms: macOS, Linux, Windows, Targets: All.

Function: The alpha color value.
Notes: (Read and Write property)

99.8.23 Antialias as Boolean

MBS GraphicsMagick Plugin, Plugin Version: 20.0, Platforms: macOS, Linux, Windows, Targets: All.

Function: The anti alias flag.
Notes: (Read and Write property)

99.8.24 BackgroundColor as IMPixelInfo7MBS

MBS GraphicsMagick Plugin, Plugin Version: 20.0, Platforms: macOS, Linux, Windows, Targets: All.

Function: The background color.
Notes: (Read and Write property)

99.8.25 BorderColor as IMPixelInfo7MBS

MBS GraphicsMagick Plugin, Plugin Version: 20.0, Platforms: macOS, Linux, Windows, Targets: All.

Function: The border color.
Notes: (Read and Write property)

99.8.26 Channel as Integer

MBS GraphicsMagick Plugin, Plugin Version: 20.0, Platforms: macOS, Linux, Windows, Targets: All.

Function: The channel types.
Notes:

See ChannelType constants.
(Read and Write property)

99.8.27 ColorSpace as Integer

MBS GraphicsMagick Plugin, Plugin Version: 20.0, Platforms: macOS, Linux, Windows, Targets: All.

Function: Colorspace of image data.
Notes:

See Colorspace constants.
(Read and Write property)

99.8.28 Compose as Integer

MBS GraphicsMagick Plugin, Plugin Version: 20.0, Platforms: macOS, Linux, Windows, Targets: All.

Function: Alpha composition method for layered images.
Notes: (Read and Write property)

99.8.29 Compression as Integer

MBS GraphicsMagick Plugin, Plugin Version: 20.0, Platforms: macOS, Linux, Windows, Targets: All.

Function: Compression of image when read/write.
Notes: (Read and Write property)

99.8.30 Debug as Boolean

MBS GraphicsMagick Plugin, Plugin Version: 20.0, Platforms: macOS, Linux, Windows, Targets: All.

Function: Debug enabled.
Notes: (Read and Write property)

99.8.31 Density as String

MBS GraphicsMagick Plugin, Plugin Version: 20.0, Platforms: macOS, Linux, Windows, Targets: All.

Function: DUP for image and draw_info.
Notes: (Read and Write property)

99.8.32 Depth as Integer

MBS GraphicsMagick Plugin, Plugin Version: 20.0, Platforms: macOS, Linux, Windows, Targets: All.

Function: Depth of image on read/write.
Notes: (Read and Write property)

99.8.33 Dither as Boolean

MBS GraphicsMagick Plugin, Plugin Version: 20.0, Platforms: macOS, Linux, Windows, Targets: All.

Function: dithering on/off.
Notes: (Read and Write property)

99.8.34 Endian as Integer

MBS GraphicsMagick Plugin, Plugin Version: 20.0, Platforms: macOS, Linux, Windows, Targets: All.

Function: raw data integer ordering on read/write.
Notes: (Read and Write property)

99.8.35 Extract as String

MBS GraphicsMagick Plugin, Plugin Version: 20.0, Platforms: macOS, Linux, Windows, Targets: All.

Function: Crop/resize string on image read.
Notes: (Read and Write property)

99.8.36 Filename as String

MBS GraphicsMagick Plugin, Plugin Version: 20.0, Platforms: macOS, Linux, Windows, Targets: All.

Function: The file path of the image.
Notes: (Read and Write property)

99.8.37 Font as String

MBS GraphicsMagick Plugin, Plugin Version: 20.0, Platforms: macOS, Linux, Windows, Targets: All.

Function: Font name for drawing functions.
Notes: (Read and Write property)

99.8.38 Fuzz as Double

MBS GraphicsMagick Plugin, Plugin Version: 20.0, Platforms: macOS, Linux, Windows, Targets: All.

Function: Current color fuzz attribute.
Notes: (Read and Write property)

99.8.39 Handle as Integer

MBS GraphicsMagick Plugin, Plugin Version: 20.0, Platforms: macOS, Linux, Windows, Targets: All.

Function: The internal object reference.
Notes: (Read and Write property)

99.8.40 Interlace as Integer

MBS GraphicsMagick Plugin, Plugin Version: 20.0, Platforms: macOS, Linux, Windows, Targets: All.

Function: Interlace for image write.
Notes:

See Interlace constants.
(Read and Write property)

99.8.41 LastError as Integer

MBS GraphicsMagick Plugin, Plugin Version: 20.0, Platforms: macOS, Linux, Windows, Targets: All.

Function: The last error code.
Notes: (Read and Write property)

99.8.42 LastException as IMException7MBS

MBS GraphicsMagick Plugin, Plugin Version: 20.0, Platforms: macOS, Linux, Windows, Targets: All.

Function: The last exception raised.
Notes: (Read and Write property)

99.8.43 Length as UInt64

MBS GraphicsMagick Plugin, Plugin Version: 20.0, Platforms: macOS, Linux, Windows, Targets: All.

Function: Length of data.
Notes: (Read and Write property)

99.8.44 Magick as String

MBS GraphicsMagick Plugin, Plugin Version: 20.0, Platforms: macOS, Linux, Windows, Targets: All.

Function: The magick module to use for encode/decode.
Notes: (Read and Write property)

99.8.45 MatteColor as IMPixelInfo7MBS

MBS GraphicsMagick Plugin, Plugin Version: 20.0, Platforms: macOS, Linux, Windows, Targets: All.

Function: The matte color.
Notes: (Read and Write property)

99.8.46 Monochrome as Boolean

MBS GraphicsMagick Plugin, Plugin Version: 20.0, Platforms: macOS, Linux, Windows, Targets: All.

Function: Whether to read/write pcl,pdf,ps,xps as monocrome image.
Notes: (Read and Write property)

99.8.47 Orientation as Integer

MBS GraphicsMagick Plugin, Plugin Version: 20.0, Platforms: macOS, Linux, Windows, Targets: All.

Function: The orientation of the image.
Notes:

See orientation constants.
(Read and Write property)

99.8.48 Page as String

MBS GraphicsMagick Plugin, Plugin Version: 20.0, Platforms: macOS, Linux, Windows, Targets: All.

Function: The page number.
Notes: (Read and Write property)

99.8.49 Ping as Boolean

MBS GraphicsMagick Plugin, Plugin Version: 20.0, Platforms: macOS, Linux, Windows, Targets: All.

Function: If enabled only fast read image attributes, not image data.
Notes: (Read and Write property)

99.8.50 PointSize as Double

MBS GraphicsMagick Plugin, Plugin Version: 20.0, Platforms: macOS, Linux, Windows, Targets: All.

Function: The point size.
Notes: (Read and Write property)

99.8.51 Quality as Integer

MBS GraphicsMagick Plugin, Plugin Version: 20.0, Platforms: macOS, Linux, Windows, Targets: All.

Function: Compression quality setting, meaning varies.
Notes: (Read and Write property)

99.8.52 Release as Boolean

MBS GraphicsMagick Plugin, Plugin Version: 20.0, Platforms: macOS, Linux, Windows, Targets: All.

Function: Wether to release the object in destructor.
Notes: (Read and Write property)

99.8.53 SamplingFactor as String

MBS GraphicsMagick Plugin, Plugin Version: 20.0, Platforms: macOS, Linux, Windows, Targets: All.

Function: JPEG write sampling factor.
Notes: (Read and Write property)

99.8.54 Scene as Integer

MBS GraphicsMagick Plugin, Plugin Version: 20.0, Platforms: macOS, Linux, Windows, Targets: All.

Function: Starting value for image save numbering.
Notes: (Read and Write property)

99.8.55 SceneCount as Integer

MBS GraphicsMagick Plugin, Plugin Version: 20.0, Platforms: macOS, Linux, Windows, Targets: All.

Function: Total number of images in list - for escapes.
Notes: (Read and Write property)

99.8.56 Scenes as String

MBS GraphicsMagick Plugin, Plugin Version: 20.0, Platforms: macOS, Linux, Windows, Targets: All.

Function: Scene numbers that is to be read in.
Notes: (Read and Write property)

99.8.57 ServerName as String

MBS GraphicsMagick Plugin, Plugin Version: 20.0, Platforms: macOS, Linux, Windows, Targets: All.

Function: X windows server name - display/animate.
Notes: (Read and Write property)

99.8.58 Size as String

MBS GraphicsMagick Plugin, Plugin Version: 20.0, Platforms: macOS, Linux, Windows, Targets: All.

Function: Image generation size.
Notes: (Read and Write property)

99.8.59 Synchronize as Boolean

MBS GraphicsMagick Plugin, Plugin Version: 20.0, Platforms: macOS, Linux, Windows, Targets: All.

Function: The Synchronize flag.
Notes: (Read and Write property)

99.8.60 Temporary as Boolean

MBS GraphicsMagick Plugin, Plugin Version: 20.0, Platforms: macOS, Linux, Windows, Targets: All.

Function: Whether image file is temporary.
Notes:

image file to be deleted after read "empemeral:".
(Read and Write property)

99.8.61 Texture as String

MBS GraphicsMagick Plugin, Plugin Version: 20.0, Platforms: macOS, Linux, Windows, Targets: All.

Function: montage/display background tile.
Notes: (Read and Write property)

99.8.62 TransparentColor as IMPixelInfo7MBS

MBS GraphicsMagick Plugin, Plugin Version: 20.0, Platforms: macOS, Linux, Windows, Targets: All.

Function: color for transparent index in color tables.
Notes: (Read and Write property)

99.8.63 Type as Integer

MBS GraphicsMagick Plugin, Plugin Version: 20.0, Platforms: macOS, Linux, Windows, Targets: All.

Function: The image type.
Notes:

e.g. TrueColorAlphaType.
(Read and Write property)

99.8.64 Unique as String

MBS GraphicsMagick Plugin, Plugin Version: 20.0, Platforms: macOS, Linux, Windows, Targets: All.

Function: Unique tempory filename - delegates.
Notes: (Read and Write property)

99.8.65 Units as Integer

MBS GraphicsMagick Plugin, Plugin Version: 20.0, Platforms: macOS, Linux, Windows, Targets: All.

Function: The resolution unit.
Notes:

Density pixels/inch or pixel/cm.
Either kPixelsPerInchResolution or kPixelsPerCentimeterResolution.
(Read and Write property)

99.8.66 Verbose as Boolean

MBS GraphicsMagick Plugin, Plugin Version: 20.0, Platforms: macOS, Linux, Windows, Targets: All.

Function: Verbose output enable/disable.
Notes: (Read and Write property)

99.9 class IMKernelInfo7MBS

99.9.1 class IMKernelInfo7MBS

MBS GraphicsMagick Plugin, Plugin Version: 20.0, Platforms: macOS, Linux, Windows, Targets: All.

Function: The kernel information details.

99.9.2 Methods

99.9.3 Clone as IMKernelInfo7MBS

MBS GraphicsMagick Plugin, Plugin Version: 20.0, Platforms: macOS, Linux, Windows, Targets: All.

Function: Clones the kernel info object.
Notes: Creates a new clone of the given Kernel List so that its can be modified without effecting the original.

99.9.4 Constructor(KernelInfo as IMKernelInfo7MBS)

MBS GraphicsMagick Plugin, Plugin Version: 20.0, Platforms: macOS, Linux, Windows, Targets: All.

Function: Creates a copy of the kernel.
See also:

- 99.9.5 Constructor(kernelString as String) 18432
- 99.9.6 Constructor(Type as Integer, GeometryInfo as IMGeometryInfo7MBS) 18434

99.9.5 Constructor(kernelString as String)

MBS GraphicsMagick Plugin, Plugin Version: 20.0, Platforms: macOS, Linux, Windows, Targets: All.

Function: Takes the given string (generally supplied by the user) and converts it into a Morphology/Convolution Kernel.
Notes:

This allows users to specify a kernel from a number of pre-defined kernels, or to fully specify their own kernel for a specific Convolution or Morphology Operation.

The kernel so generated can be any rectangular array of floating point values (doubles) with the 'control point' or 'pixel being affected' anywhere within that array of values.

Previously IM was restricted to a square of odd size using the exact center as origin, this is no longer the case, and any rectangular kernel with any value being declared the origin. This in turn allows the use of highly asymmetrical kernels.

The floating point values in the kernel can also include a special value known as 'nan' or 'not a number' to indicate that this value is not part of the kernel array. This allows you to shaped the kernel within its rectangular area. That is 'nan' values provide a 'mask' for the kernel shape. However at least one non-nan value must be provided for correct working of a kernel.

The returned kernel should be freed using the DestroyKernelInfo() when you are finished with it. Do not free this memory yourself.

Input kernel defintion strings can consist of any of three types.

"name:args [[@><] " Select from one of the built in kernels, using the name and geometry arguments supplied. See AcquireKernelBuiltIn()

"WxH [+X+Y] [@><] :num, num, num ..." a kernel of size W by H, with W*H floating point numbers following. the 'center' can be optionally be defined at +X+Y (such that +0+0 is top left corner). If not defined the pixel in the center, for odd sizes, or to the immediate top or left of center for even sizes is automatically selected.

"num, num, num, num, ..." list of floating point numbers defining an 'old style' odd sized square kernel. At least 9 values should be provided for a 3x3 square kernel, 25 for a 5x5 square kernel, 49 for 7x7, etc. Values can be space or comma separated. This is not recommended.

You can define a 'list of kernels' which can be used by some morphology operators A list is defined as a semi-colon separated list kernels.

" kernel ; kernel ; kernel ; "

Any extra ';' characters, at start, end or between kernel defintions are simply ignored.

The special flags will expand a single kernel, into a list of rotated kernels. A '@' flag will expand a 3x3 kernel into a list of 45-degree cyclic rotations, while a '>' will generate a list of 90-degree rotations. The '<' also exands using 90-degree rotates, but giving a 180-degree reflected kernel before the +/- 90-degree rotations, which can be important for Thinning operations.

Note that 'name' kernels will start with an alphabetic character while the new kernel specification has a ':' character in its specification string. If neither is the case, it is assumed an old style of a simple list of numbers generating a odd-sized square kernel has been given.

kernelString: the Morphology/Convolution kernel wanted.

See also AcquireKernelInfo in ImageMagick documentation.
See also:

- 99.9.4 Constructor(KernelInfo as IMKernelInfo7MBS) 18432
- 99.9.6 Constructor(Type as Integer, GeometryInfo as IMGeometryInfo7MBS) 18434

99.9.6 Constructor(Type as Integer, GeometryInfo as IMGeometryInfo7MBS)

MBS GraphicsMagick Plugin, Plugin Version: 20.0, Platforms: macOS, Linux, Windows, Targets: All.

Function: Returns one of the 'named' built-in types of kernels used for special purposes such as gaussian blurring, skeleton pruning, and edge distance determination.
Notes:

They take a KernelType, and a set of geometry style arguments, which were typically decoded from a user supplied string, or from a more complex Morphology Method that was requested.

A description of each parameter follows:

type: the pre-defined type of kernel wanted
args: arguments defining or modifying the kernel

Convolution Kernels
Unity The a No-Op or Scaling single element kernel.
Gaussian: { radius } , { sigma } Generate a two-dimensional gaussian kernel, as used by -gaussian. The sigma for the curve is required. The resulting kernel is normalized,
If 'sigma' is zero, you get a single pixel on a field of zeros.
NOTE: that the 'radius' is optional, but if provided can limit (clip) the final size of the resulting kernel to a square 2*radius+1 in size. The radius should be at least 2 times that of the sigma value, or sever clipping and aliasing may result. If not given or set to 0 the radius will be determined so as to produce the best minimal error result, which is usally much larger than is normally needed.
LoG: { radius } , { sigma } "Laplacian of a Gaussian" or "Mexician Hat" Kernel. The supposed ideal edge detection, zero-summing kernel.
An alturnative to this kernel is to use a "DoG" with a sigma ratio of approx 1.6 (according to wikipedia).
DoG: { radius } , { sigma1 } , { sigma2 } "Difference of Gaussians" Kernel. As "Gaussian" but with a gaussian produced by 'sigma2' subtracted from the gaussian produced by 'sigma1'. Typically sigma2 >sigma1. The result is a zero-summing kernel.
Blur: { radius } , { sigma } [, { angle }] Generates a 1 dimensional or linear gaussian blur, at the angle given (current restricted to orthogonal angles). If a 'radius' is given the kernel is clipped to a width of 2*radius+1. Kernel can be rotated by a 90 degree angle.
If 'sigma' is zero, you get a single pixel on a field of zeros.

Note that two convolutions with two "Blur" kernels perpendicular to each other, is equivalent to a far larger "Gaussian" kernel with the same sigma value, However it is much faster to apply. This is how the "-blur" operator actually works.
Comet: { width } , { sigma } , { angle } Blur in one direction only, much like how a bright object leaves a comet like trail. The Kernel is actually half a gaussian curve, Adding two such blurs in opposite directions produces a Blur Kernel. Angle can be rotated in multiples of 90 degrees.
Note that the first argument is the width of the kernel and not the radius of the kernel.
Binomial: [{ radius }] Generate a discrete kernel using a 2 dimentional Pascel's Triangle of values. Used for special forma of image filters.
See also:

- 99.9.4 Constructor(KernelInfo as IMKernelInfo7MBS) 18432
- 99.9.5 Constructor(kernelString as String) 18432

99.9.7 Scale(scaleFactor as double, GeometryFlags as integer)

MBS GraphicsMagick Plugin, Plugin Version: 20.0, Platforms: macOS, Linux, Windows, Targets: All.

Function: Scales the given kernel.
Notes:

Scales the given kernel list by the given amount, with or without normalization of the sum of the kernel values (as per given flags).

By default (no flags given) the values within the kernel is scaled directly using given scaling factor without change.

If either of the two 'normalize_flags' are given the kernel will first be normalized and then further scaled by the scaling factor value given.

Kernel normalization ('normalize_flags' given) is designed to ensure that any use of the kernel scaling factor with 'Convolve' or 'Correlate' morphology methods will fall into -1.0 to +1.0 range. Note that for non-HDRI versions of IM this may cause images to have any negative results clipped, unless some 'bias' is used.

More specifically. Kernels which only contain positive values (such as a 'Gaussian' kernel) will be scaled so that those values sum to +1.0, ensuring a 0.0 to +1.0 output range for non-HDRI images.

For Kernels that contain some negative values, (such as 'Sharpen' kernels) the kernel will be scaled by the absolute of the sum of kernel values, so that it will generally fall within the +/- 1.0 range.

For kernels whose values sum to zero, (such as 'Laplician' kernels) kernel will be scaled by just the sum of the postive values, so that its output range will again fall into the +/- 1.0 range.

For special kernels designed for locating shapes using 'Correlate', (often only containing +1 and -1 values, representing foreground/brackground matching) a special normalization method is provided to scale the positive values separately to those of the negative values, so the kernel will be forced to become a zero-sum kernel better suited to such searches.

WARNING: Correct normalization of the kernel assumes that the '*_range' attributes within the kernel structure have been correctly set during the kernels creation.

NOTE: The values used for 'normalize_flags' have been selected specifically to match the use of geometry options, so that '!' means NormalizeValue, '^' means CorrelateNormalizeValue. All other GeometryFlags values are ignored.

scaleFactor: zero. If the kernel is normalized regardless of any flags.
GeometryFlags: specifically: NormalizeValue, CorrelateNormalizeValue, and/or PercentValue.

See also ScaleKernelInfo in ImageMagick documentation.

99.9.8 ScaleGeometry(Geometry as string)

MBS GraphicsMagick Plugin, Plugin Version: 20.0, Platforms: macOS, Linux, Windows, Targets: All.

Function: Scales using a geometry.
Notes:

Takes a geometry argument string, typically provided as a "-set option:convolve:scale { geometry } " user setting, and modifies the kernel according to the parsed arguments of that setting.

The first argument (and any normalization flags) are passed to ScaleKernelInfo() to scale/normalize the kernel. The second argument is then passed to UnityAddKernelInfo() to add a scled unity kernel into the scaled/normalized kernel.

geometry: "-set option:convolve:scale { geometry } " setting.

See also ScaleGeometryKernelInfo in ImageMagick documentation.

99.9.9 UnityAddKernelInfo(scale as double)

MBS GraphicsMagick Plugin, Plugin Version: 20.0, Platforms: macOS, Linux, Windows, Targets: All.

Function: Adds a given amount of the 'Unity' Convolution Kernel to the given pre-scaled and normalized Kernel.

Notes:

This in effect adds that amount of the original image into the resulting convolution kernel. This value is usually provided by the user as a percentage value in the 'convolve:scale' setting.

The resulting effect is to convert the defined kernels into blended soft-blurs, unsharp kernels or into sharpening kernels.

See also UnityAdditionKernelInfo in ImageMagick documentation.

99.9.10 Properties

99.9.11 Angle as Double

MBS GraphicsMagick Plugin, Plugin Version: 20.0, Platforms: macOS, Linux, Windows, Targets: All.

Function: The angle parameter.
Notes: (Read and Write property)

99.9.12 Handle as Integer

MBS GraphicsMagick Plugin, Plugin Version: 20.0, Platforms: macOS, Linux, Windows, Targets: All.

Function: The internal object reference.
Notes: (Read and Write property)

99.9.13 Height as UInt64

MBS GraphicsMagick Plugin, Plugin Version: 20.0, Platforms: macOS, Linux, Windows, Targets: All.

Function: The height value.
Notes: (Read and Write property)

99.9.14 LastError as Integer

MBS GraphicsMagick Plugin, Plugin Version: 20.0, Platforms: macOS, Linux, Windows, Targets: All.

Function: Last error code.
Notes: (Read and Write property)

99.9.15 LastException as IMException7MBS

MBS GraphicsMagick Plugin, Plugin Version: 20.0, Platforms: macOS, Linux, Windows, Targets: All.

Function: Last exception raised.
Notes: (Read and Write property)

99.9.16 Maximum as Double

MBS GraphicsMagick Plugin, Plugin Version: 20.0, Platforms: macOS, Linux, Windows, Targets: All.

Function: Maximum parameter.
Notes: (Read and Write property)

99.9.17 Minimum as Double

MBS GraphicsMagick Plugin, Plugin Version: 20.0, Platforms: macOS, Linux, Windows, Targets: All.

Function: Minimum parameter.
Notes: (Read and Write property)

99.9.18 NegativeRange as Double

MBS GraphicsMagick Plugin, Plugin Version: 20.0, Platforms: macOS, Linux, Windows, Targets: All.

Function: The negative range parameter.
Notes: (Read and Write property)

99.9.19 NextKernel as IMKernelInfo7MBS

MBS GraphicsMagick Plugin, Plugin Version: 20.0, Platforms: macOS, Linux, Windows, Targets: All.

Function: Next kernel in a list of kernels.
Notes: (Read only property)

99.9.20 PositiveRange as Double

MBS GraphicsMagick Plugin, Plugin Version: 20.0, Platforms: macOS, Linux, Windows, Targets: All.

Function: The postive range parameter.
Notes: (Read and Write property)

99.9.21 Release as Boolean

MBS GraphicsMagick Plugin, Plugin Version: 20.0, Platforms: macOS, Linux, Windows, Targets: All.

Function: Whether to release to kernel info structure in destructor.
Notes: (Read and Write property)

99.9.22 Type as Integer

MBS GraphicsMagick Plugin, Plugin Version: 20.0, Platforms: macOS, Linux, Windows, Targets: All.

Function: The type of kernel.
Notes:

See Kernel constants.
(Read and Write property)

99.9.23 Values as Ptr

MBS GraphicsMagick Plugin, Plugin Version: 20.0, Platforms: macOS, Linux, Windows, Targets: All.

Function: The pointer to the values.
Notes: (Read only property)

99.9.24 Width as UInt64

MBS GraphicsMagick Plugin, Plugin Version: 20.0, Platforms: macOS, Linux, Windows, Targets: All.

Function: Width value.
Notes: (Read and Write property)

99.9.25 X as UInt64

MBS GraphicsMagick Plugin, Plugin Version: 20.0, Platforms: macOS, Linux, Windows, Targets: All.

Function: X coordinate.
Notes: (Read and Write property)

99.9.26 Y as UInt64

MBS GraphicsMagick Plugin, Plugin Version: 20.0, Platforms: macOS, Linux, Windows, Targets: All.

Function: Y coordinate.
Notes: (Read and Write property)

99.9.27 Constants

99.9.28 KernelBinomial = 7

MBS GraphicsMagick Plugin, Plugin Version: 20.0.

Function: One of the Kernel Type constants.
Notes: Binomial

99.9.29 KernelBlur = 5

MBS GraphicsMagick Plugin, Plugin Version: 20.0.

Function: One of the Kernel Type constants.
Notes: Convolution Kernels, Gaussian Based.

99.9.30 KernelChebyshev = 33

MBS GraphicsMagick Plugin, Plugin Version: 20.0.

Function: One of the Kernel Type constants.
Notes: One Distance Measuring Kernel.

99.9.31 KernelComet = 6

MBS GraphicsMagick Plugin, Plugin Version: 20.0.

Function: One of the Kernel Type constants.
Notes: Convolution Kernels, Gaussian Based.

99.9.32 KernelCompass = 13

MBS GraphicsMagick Plugin, Plugin Version: 20.0.

Function: One of the Kernel Type constants.
Notes: Convolution Kernel.

99.9.33 KernelConvexHull = 30

MBS GraphicsMagick Plugin, Plugin Version: 20.0.

Function: One of the Kernel Type constants.
Notes: A Hit And Miss Kernel.

99.9.34 KernelCorners = 25

MBS GraphicsMagick Plugin, Plugin Version: 20.0.

Function: One of the Kernel Type constants.
Notes: A Hit And Miss Kernel.

99.9.35 KernelCross = 21

MBS GraphicsMagick Plugin, Plugin Version: 20.0.

Function: One of the Kernel Type constants.
Notes: A shape kernel.

99.9.36 KernelDiagonals = 26

MBS GraphicsMagick Plugin, Plugin Version: 20.0.

Function: One of the Kernel Type constants.
Notes: A Hit And Miss Kernel.

99.9.37 KernelDiamond = 15

MBS GraphicsMagick Plugin, Plugin Version: 20.0.

Function: One of the Kernel Type constants.
Notes: A shape kernel.

99.9.38 KernelDisk = 19

MBS GraphicsMagick Plugin, Plugin Version: 20.0.

Function: One of the Kernel Type constants.
Notes: A shape kernel.

99.9.39 KernelDoG = 3

MBS GraphicsMagick Plugin, Plugin Version: 20.0.

Function: One of the Kernel Type constants.
Notes: Convolution Kernels, Gaussian Based.

99.9.40 KernelEdges = 24

MBS GraphicsMagick Plugin, Plugin Version: 20.0.

Function: One of the Kernel Type constants.
Notes: A Hit And Miss Kernel.

99.9.41 KernelEuclidean = 36

MBS GraphicsMagick Plugin, Plugin Version: 20.0.

Function: One of the Kernel Type constants.
Notes: One Distance Measuring Kernel.

99.9.42 KernelFreiChen = 10

MBS GraphicsMagick Plugin, Plugin Version: 20.0.

Function: One of the Kernel Type constants.
Notes: Convolution Kernel.

99.9.43 KernelGaussian = 2

MBS GraphicsMagick Plugin, Plugin Version: 20.0.

Function: One of the Kernel Type constants.
Notes: Convolution Kernels, Gaussian Based.

99.9.44 KernelKirsch = 14

MBS GraphicsMagick Plugin, Plugin Version: 20.0.

Function: One of the Kernel Type constants.
Notes: Convolution Kernel.

99.9.45 KernelLaplacian = 8

MBS GraphicsMagick Plugin, Plugin Version: 20.0.

Function: One of the Kernel Type constants.
Notes: Convolution Kernel.

99.9.46 KernelLineEnds = 27

MBS GraphicsMagick Plugin, Plugin Version: 20.0.

Function: One of the Kernel Type constants.
Notes: A Hit And Miss Kernel.

99.9.47 KernelLineJunctions = 28

MBS GraphicsMagick Plugin, Plugin Version: 20.0.

Function: One of the Kernel Type constants.
Notes: A Hit And Miss Kernel.

99.9.48 KernelLoG = 4

MBS GraphicsMagick Plugin, Plugin Version: 20.0.

Function: One of the Kernel Type constants.
Notes: Convolution Kernels, Gaussian Based.

99.9.49 KernelManhattan = 34

MBS GraphicsMagick Plugin, Plugin Version: 20.0.

Function: One of the Kernel Type constants.
Notes: One Distance Measuring Kernel.

99.9.50 KernelOctagon = 18

MBS GraphicsMagick Plugin, Plugin Version: 20.0.

Function: One of the Kernel Type constants.
Notes: A shape kernel.

99.9.51 KernelOctagonal = 35

MBS GraphicsMagick Plugin, Plugin Version: 20.0.

Function: One of the Kernel Type constants.
Notes: One Distance Measuring Kernel.

99.9.52 KernelPeaks = 23

MBS GraphicsMagick Plugin, Plugin Version: 20.0.

Function: One of the Kernel Type constants.
Notes: A Hit And Miss Kernel.

99.9.53 KernelPlus = 20

MBS GraphicsMagick Plugin, Plugin Version: 20.0.

Function: One of the Kernel Type constants.
Notes: A shape kernel.

99.9.54 KernelPrewitt = 12

MBS GraphicsMagick Plugin, Plugin Version: 20.0.

Function: One of the Kernel Type constants.
Notes: Convolution Kernel.

99.9.55 KernelRectangle = 17

MBS GraphicsMagick Plugin, Plugin Version: 20.0.

Function: One of the Kernel Type constants.
Notes: A shape kernel.

99.9.56 KernelRidges = 29

MBS GraphicsMagick Plugin, Plugin Version: 20.0.

Function: One of the Kernel Type constants.
Notes: A Hit And Miss Kernel.

99.9.57 KernelRing = 22

MBS GraphicsMagick Plugin, Plugin Version: 20.0.

Function: One of the Kernel Type constants.
Notes: A shape kernel.

99.9.58 KernelRoberts = 11

MBS GraphicsMagick Plugin, Plugin Version: 20.0.

Function: One of the Kernel Type constants.
Notes: Convolution Kernel.

99.9.59 KernelSkeleton = 32

MBS GraphicsMagick Plugin, Plugin Version: 20.0.

Function: One of the Kernel Type constants.
Notes: A Hit And Miss Kernel.

99.9.60 KernelSobel = 9

MBS GraphicsMagick Plugin, Plugin Version: 20.0.

Function: One of the Kernel Type constants.
Notes: Convolution Kernel.

99.9.61 KernelSquare = 16

MBS GraphicsMagick Plugin, Plugin Version: 20.0.

Function: One of the Kernel Type constants.
Notes: A shape kernel.

99.9.62 KernelThinSE = 31

MBS GraphicsMagick Plugin, Plugin Version: 20.0.

Function: One of the Kernel Type constants.
Notes: A Hit And Miss Kernel.

99.9.63 KernelUndefined = 0

MBS GraphicsMagick Plugin, Plugin Version: 20.0.

Function: One of the Kernel Type constants.
Notes: equivalent to Unity Kernel

99.9.64 KernelUnity = 1

MBS GraphicsMagick Plugin, Plugin Version: 20.0.

Function: One of the Kernel Type constants.
Notes: The no-op or 'original image' kernel

99.9.65 KernelUserDefinedKernel = 37

MBS GraphicsMagick Plugin, Plugin Version: 20.0.

Function: One of the Kernel Type constants.
Notes: User Specified Kernel Array

99.9.66 MorphologyBottomHat = 17

MBS GraphicsMagick Plugin, Plugin Version: 20.0.

Function: One of the Morphology constants.

99.9.67 MorphologyClose = 9

MBS GraphicsMagick Plugin, Plugin Version: 20.0.

Function: One of the Morphology constants.

99.9.68 MorphologyCloseIntensity = 11

MBS GraphicsMagick Plugin, Plugin Version: 20.0.

Function: One of the Morphology constants.

99.9.69 MorphologyConvolve = 1

MBS GraphicsMagick Plugin, Plugin Version: 20.0.

Function: One of the Morphology constants.

99.9.70 MorphologyCorrelate = 2

MBS GraphicsMagick Plugin, Plugin Version: 20.0.

Function: One of the Morphology constants.

99.9.71 MorphologyDilate = 4

MBS GraphicsMagick Plugin, Plugin Version: 20.0.

Function: One of the Morphology constants.

99.9.72 MorphologyDilateIntensity = 6

MBS GraphicsMagick Plugin, Plugin Version: 20.0.

Function: One of the Morphology constants.

99.9.73 MorphologyDistance = 21

MBS GraphicsMagick Plugin, Plugin Version: 20.0.

Function: One of the Morphology constants.

99.9.74 MorphologyEdge = 15

MBS GraphicsMagick Plugin, Plugin Version: 20.0.

Function: One of the Morphology constants.

99.9.75 MorphologyEdgeIn = 13

MBS GraphicsMagick Plugin, Plugin Version: 20.0.

Function: One of the Morphology constants.

99.9.76 MorphologyEdgeOut = 14

MBS GraphicsMagick Plugin, Plugin Version: 20.0.

Function: One of the Morphology constants.

99.9.77 MorphologyErode = 3

MBS GraphicsMagick Plugin, Plugin Version: 20.0.

Function: One of the Morphology constants.

99.9.78 MorphologyErodeIntensity = 5

MBS GraphicsMagick Plugin, Plugin Version: 20.0.

Function: One of the Morphology constants.

99.9.79 MorphologyHitAndMiss = 18

MBS GraphicsMagick Plugin, Plugin Version: 20.0.

Function: One of the Morphology constants.

99.9.80 MorphologyIterativeDistance = 7

MBS GraphicsMagick Plugin, Plugin Version: 20.0.

Function: One of the Morphology constants.

99.9.81 MorphologyOpen = 8

MBS GraphicsMagick Plugin, Plugin Version: 20.0.

Function: One of the Morphology constants.

99.9.82 MorphologyOpenIntensity = 10

MBS GraphicsMagick Plugin, Plugin Version: 20.0.

Function: One of the Morphology constants.

99.9.83 MorphologySmooth = 12

MBS GraphicsMagick Plugin, Plugin Version: 20.0.

Function: One of the Morphology constants.

99.9.84 MorphologyThicken = 20

MBS GraphicsMagick Plugin, Plugin Version: 20.0.

Function: One of the Morphology constants.

99.9.85 MorphologyThinning = 19

MBS GraphicsMagick Plugin, Plugin Version: 20.0.

Function: One of the Morphology constants.

99.9.86 MorphologyTopHat = 16

MBS GraphicsMagick Plugin, Plugin Version: 20.0.

Function: One of the Morphology constants.

99.9.87 MorphologyUndefined = 0

MBS GraphicsMagick Plugin, Plugin Version: 20.0.

Function: One of the Morphology constants.

99.9.88 MorphologyVoronoi = 22

MBS GraphicsMagick Plugin, Plugin Version: 20.0.

Function: One of the Morphology constants.

99.10 class IMMagickInfo7MBS

99.10.1 class IMMagickInfo7MBS

MBS GraphicsMagick Plugin, Plugin Version: 20.0, Platforms: macOS, Linux, Windows, Targets: All.

Function: The class for an encoder/decoder module.

99.10.2 Properties

99.10.3 Description as String

MBS GraphicsMagick Plugin, Plugin Version: 20.0, Platforms: macOS, Linux, Windows, Targets: All.

Function: The description field.
Notes:

e.g. "Joint Photographic Experts Group JFIF format" for JPEG format.
(Read only property)

99.10.4 flags as Integer

MBS GraphicsMagick Plugin, Plugin Version: 20.0, Platforms: macOS, Linux, Windows, Targets: All.

Function: Various flags.
Notes: (Read only property)

99.10.5 FormatType as Integer

MBS GraphicsMagick Plugin, Plugin Version: 20.0, Platforms: macOS, Linux, Windows, Targets: All.

Function: The type of format defined.
Notes: (Read only property)

99.10.6 MimeType as String

MBS GraphicsMagick Plugin, Plugin Version: 20.0, Platforms: macOS, Linux, Windows, Targets: All.

Function: The mime type.
Notes:

e.g. "image/jpeg" for JPEG format.
(Read only property)

99.10.7 ModuleName as String

MBS GraphicsMagick Plugin, Plugin Version: 20.0, Platforms: macOS, Linux, Windows, Targets: All.

Function: The module name.
Notes: (Read only property)

99.10.8 Name as String

MBS GraphicsMagick Plugin, Plugin Version: 20.0, Platforms: macOS, Linux, Windows, Targets: All.

Function: The name of the encoder/decoder.
Notes: (Read only property)

99.10.9 Note as String

MBS GraphicsMagick Plugin, Plugin Version: 20.0, Platforms: macOS, Linux, Windows, Targets: All.

Function: The note for this magick.
Notes: (Read only property)

99.10.10 Version as String

MBS GraphicsMagick Plugin, Plugin Version: 20.0, Platforms: macOS, Linux, Windows, Targets: All.

Function: The version number.
Notes:

e.g. "libjpeg 90" for JPEG library.
(Read only property)

99.10.11 Constants

99.10.12 FlagAdjoin = & h0001

MBS GraphicsMagick Plugin, Plugin Version: 20.0.

Function: One of the flag constants.
Notes: Supports adjoin.

99.10.13 FlagBlobSupport = & h0002

MBS GraphicsMagick Plugin, Plugin Version: 20.0.

Function: One of the flag constants.
Notes: Supports blob handling, e.g. reading image from memory.

99.10.14 FlagDecoderSeekableStream = & h0200

MBS GraphicsMagick Plugin, Plugin Version: 20.0.

Function: One of the flag constants.
Notes: Decoder supports seakable streams.

99.10.15 FlagDecoderThreadSupport = & h0004

MBS GraphicsMagick Plugin, Plugin Version: 20.0.

Function: One of the flag constants.
Notes: Supports decoding with threads.

99.10.16 FlagEncoderSeekableStream = & h0400

MBS GraphicsMagick Plugin, Plugin Version: 20.0.

Function: One of the flag constants.
Notes: Encoder supports seekable streams.

99.10.17 FlagEncoderThreadSupport = & h0008

MBS GraphicsMagick Plugin, Plugin Version: 20.0.

Function: One of the flag constants.
Notes: Supports encoding with threads.

99.10.18 FlagEndianSupport = & h0010

MBS GraphicsMagick Plugin, Plugin Version: 20.0.

Function: One of the flag constants.
Notes: Supports endian.

99.10.19 FlagNone = & h0000

MBS GraphicsMagick Plugin, Plugin Version: 20.0.

Function: One of the flag constants.
Notes: No flags set.

99.10.20 FlagRawSupport = & h0020

MBS GraphicsMagick Plugin, Plugin Version: 20.0.

Function: One of the flag constants.
Notes: Whether RAW processing is supported.

99.10.21 FlagSeekableStream = & h0040

MBS GraphicsMagick Plugin, Plugin Version: 20.0.

Function: One of the flag constants.
Notes: Supports seakable streams.

99.10.22 FlagStealth = & h0080

MBS GraphicsMagick Plugin, Plugin Version: 20.0.

Function: One of the flag constants.
Notes: Stealth flag (hidden).

99.10.23 FlagUseExtension = & h0100

MBS GraphicsMagick Plugin, Plugin Version: 20.0.

Function: One of the flag constants.
Notes: Uses extension.

99.10.24 FormatTypeExplicit = 2

MBS GraphicsMagick Plugin, Plugin Version: 20.0.

Function: One of the format type constants.
Notes: Explicit defined format type.

99.10.25 FormatTypeImplicit = 1

MBS GraphicsMagick Plugin, Plugin Version: 20.0.

Function: One of the format type constants.
Notes: Implicit defined format type.

99.10.26 FormatTypeUndefined = 0

MBS GraphicsMagick Plugin, Plugin Version: 20.0.

Function: One of the format type constants.
Notes: Not defined.

99.11 class IMMagickInfoList7MBS

99.11.1 class IMMagickInfoList7MBS

MBS GraphicsMagick Plugin, Plugin Version: 20.0, Platforms: macOS, Linux, Windows, Targets: All.

Function: The class for an array of magick info objects.

99.11.2 Methods

99.11.3 Item(index as integer) as IMMagickInfo7MBS

MBS GraphicsMagick Plugin, Plugin Version: 20.0, Platforms: macOS, Linux, Windows, Targets: All.

Function: Queries an item by the index.
Notes: Index is zero based to Count-1.

99.11.4 Properties

99.11.5 Count as Integer

MBS GraphicsMagick Plugin, Plugin Version: 20.0, Platforms: macOS, Linux, Windows, Targets: All.

Function: The number of entries.
Notes: (Read only property)

99.11.6 Handle as Integer

MBS GraphicsMagick Plugin, Plugin Version: 20.0, Platforms: macOS, Linux, Windows, Targets: All.

Function: The internal object reference.
Notes: (Read only property)

99.12 class IMMissingFunctionException7MBS

99.12.1 class IMMissingFunctionException7MBS

MBS GraphicsMagick Plugin, Plugin Version: 20.0, Platforms: macOS, Linux, Windows, Targets: Desktop only.

Function: The exception for a missing function.
Notes: Subclass of the RuntimeException class.

99.13 class IMMontageInfo7MBS

99.13.1 class IMMontageInfo7MBS

MBS GraphicsMagick Plugin, Plugin Version: 20.0, Platforms: macOS, Linux, Windows, Targets: All.

Function: The class for montage settings.

99.13.2 Methods

99.13.3 Clone(ImageInfo as IMImageInfo7MBS) as IMMontageInfo7MBS

MBS GraphicsMagick Plugin, Plugin Version: 20.0, Platforms: macOS, Linux, Windows, Targets: All.

Function: Creates a copy of the montage settings.

99.13.4 Close

MBS GraphicsMagick Plugin, Plugin Version: 20.0, Platforms: macOS, Linux, Windows, Targets: All.

Function: Closes object.
Notes: Same as destructor.

99.13.5 Constructor(ImageInfo as IMImageInfo7MBS)

MBS GraphicsMagick Plugin, Plugin Version: 20.0, Platforms: macOS, Linux, Windows, Targets: All.

Function: The constructor.

99.13.6 Properties

99.13.7 AlphaColor as IMPixelInfo7MBS

MBS GraphicsMagick Plugin, Plugin Version: 20.0, Platforms: macOS, Linux, Windows, Targets: All.

Function: The alpha color.
Notes: (Read and Write property)

99.13.8 BackgroundColor as IMPixelInfo7MBS

MBS GraphicsMagick Plugin, Plugin Version: 20.0, Platforms: macOS, Linux, Windows, Targets: All.

Function: The background color.
Notes: (Read and Write property)

99.13.9 BorderColor as IMPixelInfo7MBS

MBS GraphicsMagick Plugin, Plugin Version: 20.0, Platforms: macOS, Linux, Windows, Targets: All.

Function: The border color.
Notes: (Read and Write property)

99.13.10 BorderWidth as UInt64

MBS GraphicsMagick Plugin, Plugin Version: 20.0, Platforms: macOS, Linux, Windows, Targets: All.

Function: The border width.
Notes: (Read and Write property)

99.13.11 Debug as Boolean

MBS GraphicsMagick Plugin, Plugin Version: 20.0, Platforms: macOS, Linux, Windows, Targets: All.

Function: Whether to output debug messages.
Notes: (Read and Write property)

99.13.12 Filename as String

MBS GraphicsMagick Plugin, Plugin Version: 20.0, Platforms: macOS, Linux, Windows, Targets: All.

Function: The filename.
Notes: (Read and Write property)

99.13.13 Fill as IMPixelInfo7MBS

MBS GraphicsMagick Plugin, Plugin Version: 20.0, Platforms: macOS, Linux, Windows, Targets: All.

Function: The fill color.
Notes: (Read and Write property)

99.13.14 Font as String

MBS GraphicsMagick Plugin, Plugin Version: 20.0, Platforms: macOS, Linux, Windows, Targets: All.

Function: The font name.
Notes: (Read and Write property)

99.13.15 Frame as String

MBS GraphicsMagick Plugin, Plugin Version: 20.0, Platforms: macOS, Linux, Windows, Targets: All.

Function: The frame.
Notes: (Read and Write property)

99.13.16 Geometry as String

MBS GraphicsMagick Plugin, Plugin Version: 20.0, Platforms: macOS, Linux, Windows, Targets: All.

Function: The geometry.
Notes: (Read and Write property)

99.13.17 Gravity as Integer

MBS GraphicsMagick Plugin, Plugin Version: 20.0, Platforms: macOS, Linux, Windows, Targets: All.

Function: The gravity setting.
Notes: (Read and Write property)

99.13.18 Handle as Integer

MBS GraphicsMagick Plugin, Plugin Version: 20.0, Platforms: macOS, Linux, Windows, Targets: All.

Function: The internal object reference.
Notes: (Read and Write property)

99.13.19 LastError as Integer

MBS GraphicsMagick Plugin, Plugin Version: 20.0, Platforms: macOS, Linux, Windows, Targets: All.

Function: The last error code.
Notes: (Read and Write property)

99.13.20 LastException as IMException7MBS

MBS GraphicsMagick Plugin, Plugin Version: 20.0, Platforms: macOS, Linux, Windows, Targets: All.

Function: The last exception raised.
Notes: (Read and Write property)

99.13.21 MatteColor as IMPixelInfo7MBS

MBS GraphicsMagick Plugin, Plugin Version: 20.0, Platforms: macOS, Linux, Windows, Targets: All.

Function: The matte color.
Notes: (Read and Write property)

99.13.22 PointSize as Double

MBS GraphicsMagick Plugin, Plugin Version: 20.0, Platforms: macOS, Linux, Windows, Targets: All.

Function: The point size.
Notes: (Read and Write property)

99.13.23 Release as Boolean

MBS GraphicsMagick Plugin, Plugin Version: 20.0, Platforms: macOS, Linux, Windows, Targets: All.

Function: Whether to release object in destructor.
Notes: (Read and Write property)

99.13.24 Shadow as Boolean

MBS GraphicsMagick Plugin, Plugin Version: 20.0, Platforms: macOS, Linux, Windows, Targets: All.

Function: Whether to use shadow.
Notes: (Read and Write property)

99.13.25 Stroke as IMPixelInfo7MBS

MBS GraphicsMagick Plugin, Plugin Version: 20.0, Platforms: macOS, Linux, Windows, Targets: All.

Function: The stroke color.
Notes: (Read and Write property)

99.13.26 Texture as String

MBS GraphicsMagick Plugin, Plugin Version: 20.0, Platforms: macOS, Linux, Windows, Targets: All.

Function: The texture string.
Notes: (Read and Write property)

99.13.27 Tile as String

MBS GraphicsMagick Plugin, Plugin Version: 20.0, Platforms: macOS, Linux, Windows, Targets: All.

Function: The tile string.
Notes: (Read and Write property)

99.13.28 Title as String

MBS GraphicsMagick Plugin, Plugin Version: 20.0, Platforms: macOS, Linux, Windows, Targets: All.

Function: The title string.
Notes: (Read and Write property)

99.13.29 Constants

99.13.30 MontageModeConcatenate = 3

MBS GraphicsMagick Plugin, Plugin Version: 20.0.

Function: One of the montage mode constants.
Notes: Concatenate

99.13.31 MontageModeFrame = 1

MBS GraphicsMagick Plugin, Plugin Version: 20.0.

Function: One of the montage mode constants.
Notes: Frame

99.13.32 MontageModeUndefined = 0

MBS GraphicsMagick Plugin, Plugin Version: 20.0.

Function: One of the montage mode constants.
Notes: Undefined

99.13.33 MontageModeUnframe = 2

MBS GraphicsMagick Plugin, Plugin Version: 20.0.

Function: One of the montage mode constants.
Notes: Unframe

99.14 class IMOptionInfo7MBS

99.14.1 class IMOptionInfo7MBS

MBS GraphicsMagick Plugin, Plugin Version: 20.0, Platforms: macOS, Linux, Windows, Targets: All.

Function: The class for options.

99.14.2 Methods

99.14.3 CommandOptionToMnemonic(option as integer, type as integer) as String

MBS GraphicsMagick Plugin, Plugin Version: 20.0, Platforms: macOS, Linux, Windows, Targets: Desktop only.

Function: Queries command name for a given option number.

99.14.4 GetCommandOptionInfo(name as string) as IMOptionInfo7MBS

MBS GraphicsMagick Plugin, Plugin Version: 20.0, Platforms: macOS, Linux, Windows, Targets: Desktop only.

Function: Queries option info for given command code.

99.14.5 IsCommandOption(name as string) as Boolean

MBS GraphicsMagick Plugin, Plugin Version: 20.0, Platforms: macOS, Linux, Windows, Targets: Desktop only.

Function: Whether the given option is a command option.

99.14.6 Properties

99.14.7 Flags as Integer

MBS GraphicsMagick Plugin, Plugin Version: 20.0, Platforms: macOS, Linux, Windows, Targets: All.

Function: The flags.
Notes: (Read and Write property)

99.14.8 Mnemonic as String

MBS GraphicsMagick Plugin, Plugin Version: 20.0, Platforms: macOS, Linux, Windows, Targets: All.

Function: The name of the option.
Notes: (Read and Write property)

99.14.9 Stealth as Boolean

MBS GraphicsMagick Plugin, Plugin Version: 20.0, Platforms: macOS, Linux, Windows, Targets: All.

Function: The stealth property.
Notes:

This option is hidden.
(Read and Write property)

99.14.10 Type as Integer

MBS GraphicsMagick Plugin, Plugin Version: 20.0, Platforms: macOS, Linux, Windows, Targets: All.

Function: The type of option.
Notes: (Read and Write property)

99.14.11 Constants

99.14.12 AllValidate = & h7fffffff

MBS GraphicsMagick Plugin, Plugin Version: 20.0.

Function: One of the validate type constants.

99.14.13 AlwaysInterpretArgsFlag = & h0400

MBS GraphicsMagick Plugin, Plugin Version: 20.0.

Function: One of the flag constants.
Notes: Always Interpret escapes in Args. CF: ”convert” compatibility mode

99.14.14 ColorspaceValidate = & h00001

MBS GraphicsMagick Plugin, Plugin Version: 20.0.

Function: One of the validate type constants.

99.14.15 CompareValidate = & h00002

MBS GraphicsMagick Plugin, Plugin Version: 20.0.

Function: One of the validate type constants.

99.14.16 CompositeValidate = & h00004

MBS GraphicsMagick Plugin, Plugin Version: 20.0.

Function: One of the validate type constants.

99.14.17 ConvertValidate = & h00008

MBS GraphicsMagick Plugin, Plugin Version: 20.0.

Function: One of the validate type constants.

99.14.18 DeprecateOptionFlag = & h4000

MBS GraphicsMagick Plugin, Plugin Version: 20.0.

Function: One of the flag constants.
Notes: Deprecate option (no code).

99.14.19 DrawInfoOptionFlag = & h0002

MBS GraphicsMagick Plugin, Plugin Version: 20.0.

Function: One of the flag constants.
Notes: Setting stored in DrawInfo

99.14.20 FireOptionFlag = & h2000

MBS GraphicsMagick Plugin, Plugin Version: 20.0.

Function: One of the flag constants.
Notes: Convert operation seq firing point

99.14.21 FormatsDiskValidate = & h00010

MBS GraphicsMagick Plugin, Plugin Version: 20.0.

Function: One of the validate type constants.

99.14.22 FormatsMapValidate = & h00020

MBS GraphicsMagick Plugin, Plugin Version: 20.0.

Function: One of the validate type constants.

99.14.23 FormatsMemoryValidate = & h00040

MBS GraphicsMagick Plugin, Plugin Version: 20.0.

Function: One of the validate type constants.

99.14.24 GenesisOptionFlag = & h0080

MBS GraphicsMagick Plugin, Plugin Version: 20.0.

Function: One of the flag constants.
Notes: MagickCommandGenesis() Only Option

99.14.25 GlobalOptionFlag = & h0008

MBS GraphicsMagick Plugin, Plugin Version: 20.0.

Function: One of the flag constants.
Notes: Global Setting or Control

99.14.26 IdentifyValidate = & h00080

MBS GraphicsMagick Plugin, Plugin Version: 20.0.

Function: One of the validate type constants.

99.14.27 ImageInfoOptionFlag = & h0001

MBS GraphicsMagick Plugin, Plugin Version: 20.0.

Function: One of the flag constants.
Notes: Setting stored in ImageInfo

99.14.28 ImportExportValidate = & h00100

MBS GraphicsMagick Plugin, Plugin Version: 20.0.

Function: One of the validate type constants.

99.14.29 ListOperatorFlag = & h0040

MBS GraphicsMagick Plugin, Plugin Version: 20.0.

Function: One of the flag constants.
Notes: Multi-Image processing operator

99.14.30 MagickAlignOptions = 0

MBS GraphicsMagick Plugin, Plugin Version: 20.0.

Function: One of the command options constants.

99.14.31 MagickAlphaChannelOptions = 1

MBS GraphicsMagick Plugin, Plugin Version: 20.0.

Function: One of the command options constants.

99.14.32 MagickAutoThresholdOptions = 77

MBS GraphicsMagick Plugin, Plugin Version: 20.0.

Function: One of the command options constants.

99.14.33 MagickBooleanOptions = 2

MBS GraphicsMagick Plugin, Plugin Version: 20.0.

Function: One of the command options constants.

99.14.34 MagickCacheOptions = 3

MBS GraphicsMagick Plugin, Plugin Version: 20.0.

Function: One of the command options constants.

99.14.35 MagickChannelOptions = 4

MBS GraphicsMagick Plugin, Plugin Version: 20.0.

Function: One of the command options constants.

99.14.36 MagickClassOptions = 5

MBS GraphicsMagick Plugin, Plugin Version: 20.0.

Function: One of the command options constants.

99.14.37 MagickCLIOptions = 79

MBS GraphicsMagick Plugin, Plugin Version: 20.0.

Function: One of the command options constants.

99.14.38 MagickClipPathOptions = 6

MBS GraphicsMagick Plugin, Plugin Version: 20.0.

Function: One of the command options constants.

99.14.39 MagickCoderOptions = 7

MBS GraphicsMagick Plugin, Plugin Version: 20.0.

Function: One of the command options constants.

99.14.40 MagickColorOptions = 8

MBS GraphicsMagick Plugin, Plugin Version: 20.0.

Function: One of the command options constants.

99.14.41 MagickColorspaceOptions = 9

MBS GraphicsMagick Plugin, Plugin Version: 20.0.

Function: One of the command options constants.

99.14.42 MagickCommandOptions = 10

MBS GraphicsMagick Plugin, Plugin Version: 20.0.

Function: One of the command options constants.

99.14.43 MagickComplexOptions = 11

MBS GraphicsMagick Plugin, Plugin Version: 20.0.

Function: One of the command options constants.

99.14.44 MagickComplianceOptions = 12

MBS GraphicsMagick Plugin, Plugin Version: 20.0.

Function: One of the command options constants.

99.14.45 MagickComposeOptions = 13

MBS GraphicsMagick Plugin, Plugin Version: 20.0.

Function: One of the command options constants.

99.14.46 MagickCompressOptions = 14

MBS GraphicsMagick Plugin, Plugin Version: 20.0.

Function: One of the command options constants.

99.14.47 MagickConfigureOptions = 15

MBS GraphicsMagick Plugin, Plugin Version: 20.0.

Function: One of the command options constants.

99.14.48 MagickDataTypeOptions = 16

MBS GraphicsMagick Plugin, Plugin Version: 20.0.

Function: One of the command options constants.

99.14.49 MagickDebugOptions = 17

MBS GraphicsMagick Plugin, Plugin Version: 20.0.

Function: One of the command options constants.

99.14.50 MagickDecorateOptions = 18

MBS GraphicsMagick Plugin, Plugin Version: 20.0.

Function: One of the command options constants.

99.14.51 MagickDelegateOptions = 19

MBS GraphicsMagick Plugin, Plugin Version: 20.0.

Function: One of the command options constants.

99.14.52 MagickDirectionOptions = 20

MBS GraphicsMagick Plugin, Plugin Version: 20.0.

Function: One of the command options constants.

99.14.53 MagickDisposeOptions = 21

MBS GraphicsMagick Plugin, Plugin Version: 20.0.

Function: One of the command options constants.

99.14.54 MagickDistortOptions = 22

MBS GraphicsMagick Plugin, Plugin Version: 20.0.

Function: One of the command options constants.

99.14.55 MagickDitherOptions = 23

MBS GraphicsMagick Plugin, Plugin Version: 20.0.

Function: One of the command options constants.

99.14.56 MagickEndianOptions = 24

MBS GraphicsMagick Plugin, Plugin Version: 20.0.

Function: One of the command options constants.

99.14.57 MagickEvaluateOptions = 25

MBS GraphicsMagick Plugin, Plugin Version: 20.0.

Function: One of the command options constants.

99.14.58 MagickFillRuleOptions = 26

MBS GraphicsMagick Plugin, Plugin Version: 20.0.

Function: One of the command options constants.

99.14.59 MagickFilterOptions = 27

MBS GraphicsMagick Plugin, Plugin Version: 20.0.

Function: One of the command options constants.

99.14.60 MagickFontOptions = 28

MBS GraphicsMagick Plugin, Plugin Version: 20.0.

Function: One of the command options constants.

99.14.61 MagickFontsOptions = 29

MBS GraphicsMagick Plugin, Plugin Version: 20.0.

Function: One of the command options constants.

99.14.62 MagickFormatOptions = 30

MBS GraphicsMagick Plugin, Plugin Version: 20.0.

Function: One of the command options constants.

99.14.63 MagickFunctionOptions = 31

MBS GraphicsMagick Plugin, Plugin Version: 20.0.

Function: One of the command options constants.

99.14.64 MagickGradientOptions = 32

MBS GraphicsMagick Plugin, Plugin Version: 20.0.

Function: One of the command options constants.

99.14.65 MagickGravityOptions = 33

MBS GraphicsMagick Plugin, Plugin Version: 20.0.

Function: One of the command options constants.

99.14.66 MagickIntensityOptions = 34

MBS GraphicsMagick Plugin, Plugin Version: 20.0.

Function: One of the command options constants.

99.14.67 MagickIntentOptions = 35

MBS GraphicsMagick Plugin, Plugin Version: 20.0.

Function: One of the command options constants.

99.14.68 MagickInterlaceOptions = 36

MBS GraphicsMagick Plugin, Plugin Version: 20.0.

Function: One of the command options constants.

99.14.69 MagickInterpolateOptions = 37

MBS GraphicsMagick Plugin, Plugin Version: 20.0.

Function: One of the command options constants.

99.14.70 MagickKernelOptions = 38

MBS GraphicsMagick Plugin, Plugin Version: 20.0.

Function: One of the command options constants.

99.14.71 MagickLayerOptions = 39

MBS GraphicsMagick Plugin, Plugin Version: 20.0.

Function: One of the command options constants.

99.14.72 MagickLineCapOptions = 40

MBS GraphicsMagick Plugin, Plugin Version: 20.0.

Function: One of the command options constants.

99.14.73 MagickLineJoinOptions = 41

MBS GraphicsMagick Plugin, Plugin Version: 20.0.

Function: One of the command options constants.

99.14.74 MagickListOptions = 42

MBS GraphicsMagick Plugin, Plugin Version: 20.0.

Function: One of the command options constants.

99.14.75 MagickLocaleOptions = 43

MBS GraphicsMagick Plugin, Plugin Version: 20.0.

Function: One of the command options constants.

99.14.76 MagickLogEventOptions = 44

MBS GraphicsMagick Plugin, Plugin Version: 20.0.

Function: One of the command options constants.

99.14.77 MagickLogOptions = 45

MBS GraphicsMagick Plugin, Plugin Version: 20.0.

Function: One of the command options constants.

99.14.78 MagickMagicOptions = 46

MBS GraphicsMagick Plugin, Plugin Version: 20.0.

Function: One of the command options constants.

99.14.79 MagickMethodOptions = 47

MBS GraphicsMagick Plugin, Plugin Version: 20.0.

Function: One of the command options constants.

99.14.80 MagickMetricOptions = 48

MBS GraphicsMagick Plugin, Plugin Version: 20.0.

Function: One of the command options constants.

99.14.81 MagickMimeOptions = 49

MBS GraphicsMagick Plugin, Plugin Version: 20.0.

Function: One of the command options constants.

99.14.82 MagickModeOptions = 50

MBS GraphicsMagick Plugin, Plugin Version: 20.0.

Function: One of the command options constants.

99.14.83 MagickModuleOptions = 51

MBS GraphicsMagick Plugin, Plugin Version: 20.0.

Function: One of the command options constants.

99.14.84 MagickMorphologyOptions = 52

MBS GraphicsMagick Plugin, Plugin Version: 20.0.

Function: One of the command options constants.

99.14.85 MagickNoiseOptions = 53

MBS GraphicsMagick Plugin, Plugin Version: 20.0.

Function: One of the command options constants.

99.14.86 MagickOrientationOptions = 54

MBS GraphicsMagick Plugin, Plugin Version: 20.0.

Function: One of the command options constants.

99.14.87 MagickPixelChannelOptions = 55

MBS GraphicsMagick Plugin, Plugin Version: 20.0.

Function: One of the command options constants.

99.14.88 MagickPixelIntensityOptions = 56

MBS GraphicsMagick Plugin, Plugin Version: 20.0.

Function: One of the command options constants.

99.14.89 MagickPixelMaskOptions = 57

MBS GraphicsMagick Plugin, Plugin Version: 20.0.

Function: One of the command options constants.

99.14.90 MagickPixelTraitOptions = 58

MBS GraphicsMagick Plugin, Plugin Version: 20.0.

Function: One of the command options constants.

99.14.91 MagickPolicyDomainOptions = 60

MBS GraphicsMagick Plugin, Plugin Version: 20.0.

Function: One of the command options constants.

99.14.92 MagickPolicyOptions = 59

MBS GraphicsMagick Plugin, Plugin Version: 20.0.

Function: One of the command options constants.

99.14.93 MagickPolicyRightsOptions = 61

MBS GraphicsMagick Plugin, Plugin Version: 20.0.

Function: One of the command options constants.

99.14.94 MagickPreviewOptions = 62

MBS GraphicsMagick Plugin, Plugin Version: 20.0.

Function: One of the command options constants.

99.14.95 MagickPrimitiveOptions = 63

MBS GraphicsMagick Plugin, Plugin Version: 20.0.

Function: One of the command options constants.

99.14.96 MagickQuantumFormatOptions = 64

MBS GraphicsMagick Plugin, Plugin Version: 20.0.

Function: One of the command options constants.

99.14.97 MagickResolutionOptions = 65

MBS GraphicsMagick Plugin, Plugin Version: 20.0.

Function: One of the command options constants.

99.14.98 MagickResourceOptions = 66

MBS GraphicsMagick Plugin, Plugin Version: 20.0.

Function: One of the command options constants.

99.14.99 MagickSparseColorOptions = 67

MBS GraphicsMagick Plugin, Plugin Version: 20.0.

Function: One of the command options constants.

99.14.100 MagickStatisticOptions = 68

MBS GraphicsMagick Plugin, Plugin Version: 20.0.

Function: One of the command options constants.

99.14.101 MagickStorageOptions = 69

MBS GraphicsMagick Plugin, Plugin Version: 20.0.

Function: One of the command options constants.

99.14.102 MagickStretchOptions = 70

MBS GraphicsMagick Plugin, Plugin Version: 20.0.

Function: One of the command options constants.

99.14.103 MagickStyleOptions = 71

MBS GraphicsMagick Plugin, Plugin Version: 20.0.

Function: One of the command options constants.

99.14.104 MagickThresholdOptions = 72

MBS GraphicsMagick Plugin, Plugin Version: 20.0.

Function: One of the command options constants.

99.14.105 MagickToolOptions = 78

MBS GraphicsMagick Plugin, Plugin Version: 20.0.

Function: One of the command options constants.

99.14.106 MagickTypeOptions = 73

MBS GraphicsMagick Plugin, Plugin Version: 20.0.

Function: One of the command options constants.

99.14.107 MagickUndefinedOptions = -1

MBS GraphicsMagick Plugin, Plugin Version: 20.0.

Function: One of the command options constants.

99.14.108 MagickValidateOptions = 74

MBS GraphicsMagick Plugin, Plugin Version: 20.0.

Function: One of the validate type constants.

99.14.109 MagickVirtualPixelOptions = 75

MBS GraphicsMagick Plugin, Plugin Version: 20.0.

Function: One of the command options constants.

99.14.110 MagickWeightOptions = 76

MBS GraphicsMagick Plugin, Plugin Version: 20.0.

Function: One of the command options constants.

99.14.111 MontageValidate = & h00200

MBS GraphicsMagick Plugin, Plugin Version: 20.0.

Function: One of the validate type constants.

99.14.112 NeverInterpretArgsFlag = & h0800

MBS GraphicsMagick Plugin, Plugin Version: 20.0.

Function: One of the flag constants.
Notes: Never Interpret escapes in Args. EG: filename, or delayed escapes.

99.14.113 NoImageOperatorFlag = & h0010

MBS GraphicsMagick Plugin, Plugin Version: 20.0.

Function: One of the flag constants.
Notes: Images not required operator

99.14.114 NonMagickOptionFlag = & h1000

MBS GraphicsMagick Plugin, Plugin Version: 20.0.

Function: One of the flag constants.
Notes: Option not used by Magick Command.

99.14.115 NoValidate = & h00000

MBS GraphicsMagick Plugin, Plugin Version: 20.0.

Function: One of the validate type constants.

99.14.116 QuantizeInfoOptionFlag = & h0004

MBS GraphicsMagick Plugin, Plugin Version: 20.0.

Function: One of the flag constants.
Notes: Setting stored in QuantizeInfo

99.14.117 ReplacedOptionFlag = & h8800

MBS GraphicsMagick Plugin, Plugin Version: 20.0.

Function: One of the flag constants.
Notes: Replaced Option (but still works).

99.14.118 SettingOptionFlags = & h000F

MBS GraphicsMagick Plugin, Plugin Version: 20.0.

Function: One of the flag constants.
Notes: mask any setting option

99.14.119 SimpleOperatorFlag = & h0020

MBS GraphicsMagick Plugin, Plugin Version: 20.0.

Function: One of the flag constants.
Notes: Simple Image processing operator

99.14.120 SpecialOptionFlag = & h0100

MBS GraphicsMagick Plugin, Plugin Version: 20.0.

Function: One of the flag constants.
Notes: Operator with Special Requirements. EG: for specific CLI commands

99.14.121 StreamValidate = & h00400

MBS GraphicsMagick Plugin, Plugin Version: 20.0.

Function: One of the validate type constants.

99.14.122 UndefinedOptionFlag = & h0000

MBS GraphicsMagick Plugin, Plugin Version: 20.0.

Function: One of the flag constants.
Notes: option flag is not in use

99.14.123 UndefinedValidate = 0

MBS GraphicsMagick Plugin, Plugin Version: 20.0.

Function: One of the validate type constants.

99.15 class IMPixelInfo7MBS

99.15.1 class IMPixelInfo7MBS

MBS GraphicsMagick Plugin, Plugin Version: 20.0, Platforms: macOS, Linux, Windows, Targets: All.

Function: The class for a pixel info.

99.15.2 Blog Entries

- MBS Xojo Plugins, version 20.5pr6

99.15.3 Blog Entries

- MBS Xojo Plugins, version 20.5pr6

99.15.4 Methods

99.15.5 Clone as IMPixelInfo7MBS

MBS GraphicsMagick Plugin, Plugin Version: 20.5, Platforms: macOS, Linux, Windows, Targets: All.

Function: Creates a copy of the object.

99.15.6 Constructor(Image as IMImage7MBS = nil)

MBS GraphicsMagick Plugin, Plugin Version: 20.0, Platforms: macOS, Linux, Windows, Targets: All.

Function: The constructor.

99.15.7 Properties

99.15.8 alpha as Double

MBS GraphicsMagick Plugin, Plugin Version: 20.0, Platforms: macOS, Linux, Windows, Targets: All.

Function: The alpha quantum.
Notes:

Defaults to opaque value, e.g. 65535 for 16 bit.
(Read and Write property)

99.15.9 AlphaTrait as Integer

MBS GraphicsMagick Plugin, Plugin Version: 20.0, Platforms: macOS, Linux, Windows, Targets: All.

Function: The alpha channel pixel trait.
Notes:

If zero, no alpha.
(Read and Write property)

99.15.10 black as Double

MBS GraphicsMagick Plugin, Plugin Version: 20.0, Platforms: macOS, Linux, Windows, Targets: All.

Function: The black color quantum.
Notes: (Read and Write property)

99.15.11 blue as Double

MBS GraphicsMagick Plugin, Plugin Version: 20.0, Platforms: macOS, Linux, Windows, Targets: All.

Function: The blue color quantum.
Notes: (Read and Write property)

99.15.12 ColorSpace as Integer

MBS GraphicsMagick Plugin, Plugin Version: 20.0, Platforms: macOS, Linux, Windows, Targets: All.

Function: The color space.
Notes:

Defaults to ksRGBColorspace.
(Read and Write property)

99.15.13 Count as UInt64

MBS GraphicsMagick Plugin, Plugin Version: 20.0, Platforms: macOS, Linux, Windows, Targets: All.

Function: The count value.
Notes: (Read and Write property)

99.15.14 Depth as Integer

MBS GraphicsMagick Plugin, Plugin Version: 20.0, Platforms: macOS, Linux, Windows, Targets: All.

Function: The color depth.
Notes:

Defaults to quantum depth.
(Read and Write property)

99.15.15 fuzz as Double

MBS GraphicsMagick Plugin, Plugin Version: 20.0, Platforms: macOS, Linux, Windows, Targets: All.

Function: The fuzz value.
Notes: (Read and Write property)

99.15.16 green as Double

MBS GraphicsMagick Plugin, Plugin Version: 20.0, Platforms: macOS, Linux, Windows, Targets: All.

Function: The green color quantum.
Notes: (Read and Write property)

99.15.17 index as Double

MBS GraphicsMagick Plugin, Plugin Version: 20.0, Platforms: macOS, Linux, Windows, Targets: All.

Function: The index quantum.
Notes: (Read and Write property)

99.15.18 red as Double

MBS GraphicsMagick Plugin, Plugin Version: 20.0, Platforms: macOS, Linux, Windows, Targets: All.

Function: The red color quantum.
Notes: (Read and Write property)

99.15.19 StorageClass as Integer

MBS GraphicsMagick Plugin, Plugin Version: 20.0, Platforms: macOS, Linux, Windows, Targets: All.

Function: The storage class.
Notes:

Defaults to kDirectClass.
(Read and Write property)

99.16 class IMPointInfo7MBS

99.16.1 class IMPointInfo7MBS

MBS GraphicsMagick Plugin, Plugin Version: 20.0, Platforms: macOS, Linux, Windows, Targets: All.

Function: The class for a x/y point.

99.16.2 Methods

99.16.3 Constructor

MBS GraphicsMagick Plugin, Plugin Version: 20.0, Platforms: macOS, Linux, Windows, Targets: All.

Function: Initializes the point object with 0/0 values.
See also:

- 99.16.4 Constructor(X as Double, Y as Double) 18490

99.16.4 Constructor(X as Double, Y as Double)

MBS GraphicsMagick Plugin, Plugin Version: 20.0, Platforms: macOS, Linux, Windows, Targets: All.

Function: Initializes the point object with given values.
See also:

- 99.16.3 Constructor 18490

99.16.5 Properties

99.16.6 X as Double

MBS GraphicsMagick Plugin, Plugin Version: 20.0, Platforms: macOS, Linux, Windows, Targets: All.

Function: The x coordinate.
Notes: (Read and Write property)

99.16.7 Y as Double

MBS GraphicsMagick Plugin, Plugin Version: 20.0, Platforms: macOS, Linux, Windows, Targets: All.

Function: The y coordinate.
Notes: (Read and Write property)

99.17 class IMQuantizeInfo7MBS

99.17.1 class IMQuantizeInfo7MBS

MBS GraphicsMagick Plugin, Plugin Version: 20.0, Platforms: macOS, Linux, Windows, Targets: All.

Function: The class for quantize settings.

99.17.2 Blog Entries

- MBS Xojo Plugins, version 20.0r5

99.17.3 Blog Entries

- MBS Xojo Plugins, version 20.0r5

99.17.4 Methods

99.17.5 Clone as IMQuantizeInfo7MBS

MBS GraphicsMagick Plugin, Plugin Version: 20.0, Platforms: macOS, Linux, Windows, Targets: All.

Function: Makes a copy of the given quantize info object.
Notes: See CloneQuantizeInfo function in ImageMagick documentation.

99.17.6 Constructor

MBS GraphicsMagick Plugin, Plugin Version: 20.0, Platforms: macOS, Linux, Windows, Targets: All.

Function: Creates an empty quantize info.
Notes: See AcquireQuantizeInfo function in ImageMagick documentation.
See also:

- 99.17.7 Constructor(ImageInfo as IMImageInfo7MBS) 18492
- 99.17.8 Constructor(QuantizeInfo as IMQuantizeInfo7MBS) 18493

99.17.7 Constructor(ImageInfo as IMImageInfo7MBS)

MBS GraphicsMagick Plugin, Plugin Version: 20.0, Platforms: macOS, Linux, Windows, Targets: All.

Function: Creates a new quantize info.
Notes:

If ImageInfo is not empty, copies a few settings from there.
See AcquireQuantizeInfo function in ImageMagick documentation.
See also:

- 99.17.6 Constructor 18492
- 99.17.8 Constructor(QuantizeInfo as IMQuantizeInfo7MBS) 18493

99.17.8 Constructor(QuantizeInfo as IMQuantizeInfo7MBS)

MBS GraphicsMagick Plugin, Plugin Version: 20.0, Platforms: macOS, Linux, Windows, Targets: All.

Function: Makes a copy of the given quantize info object.
Notes: See CloneQuantizeInfo function in ImageMagick documentation.
See also:

- 99.17.6 Constructor 18492
- 99.17.7 Constructor(ImageInfo as IMImageInfo7MBS) 18492

99.17.9 Properties

99.17.10 ColorSpace as Integer

MBS GraphicsMagick Plugin, Plugin Version: 20.0, Platforms: macOS, Linux, Windows, Targets: All.

Function: The color space.
Notes: (Read and Write property)

99.17.11 DitherMethod as Integer

MBS GraphicsMagick Plugin, Plugin Version: 20.0, Platforms: macOS, Linux, Windows, Targets: All.

Function: The dither method.
Notes: (Read and Write property)

99.17.12 Handle as Integer

MBS GraphicsMagick Plugin, Plugin Version: 20.0, Platforms: macOS, Linux, Windows, Targets: All.

Function: The internal object reference.
Notes: (Read and Write property)

99.17.13 LastError as Integer

MBS GraphicsMagick Plugin, Plugin Version: 20.0, Platforms: macOS, Linux, Windows, Targets: All.

Function: The last error code.
Notes: (Read and Write property)

99.17.14 LastException as IMException7MBS

MBS GraphicsMagick Plugin, Plugin Version: 20.0, Platforms: macOS, Linux, Windows, Targets: All.

Function: The last exception raised.
Notes: (Read and Write property)

99.17.15 MeasureError as Boolean

MBS GraphicsMagick Plugin, Plugin Version: 20.0, Platforms: macOS, Linux, Windows, Targets: All.

Function: Whether to measure error.
Notes: (Read and Write property)

99.17.16 NumberColors as UInt64

MBS GraphicsMagick Plugin, Plugin Version: 20.0, Platforms: macOS, Linux, Windows, Targets: All.

Function: The number of colors.
Notes: (Read and Write property)

99.17.17 Release as Boolean

MBS GraphicsMagick Plugin, Plugin Version: 20.0, Platforms: macOS, Linux, Windows, Targets: All.

Function: Whether to release memory in destructor.
Notes: (Read and Write property)

99.17.18 TreeDepth as UInt64

MBS GraphicsMagick Plugin, Plugin Version: 20.0, Platforms: macOS, Linux, Windows, Targets: All.

Function: Tree depth.
Notes: (Read and Write property)

99.17.19 Constants

99.17.20 DitherMethodFloydSteinberg = 3

MBS GraphicsMagick Plugin, Plugin Version: 20.0.

Function: One of the dither method constants.
Notes: FloydSteinberg

99.17.21 DitherMethodNo = 1

MBS GraphicsMagick Plugin, Plugin Version: 20.0.

Function: One of the dither method constants.
Notes: No

99.17.22 DitherMethodRiemersma = 2

MBS GraphicsMagick Plugin, Plugin Version: 20.0.

Function: One of the dither method constants.
Notes: Riemersma

99.17.23 DitherMethodUndefined = 0

MBS GraphicsMagick Plugin, Plugin Version: 20.0.

Function: One of the dither method constants.
Notes: Undefined

99.18 class IMRectangleInfo7MBS

99.18.1 class IMRectangleInfo7MBS

MBS GraphicsMagick Plugin, Plugin Version: 20.0, Platforms: macOS, Linux, Windows, Targets: All.

Function: The class for a rectangle.

99.18.2 Methods

99.18.3 Constructor

MBS GraphicsMagick Plugin, Plugin Version: 20.0, Platforms: macOS, Linux, Windows, Targets: All.

Function: Initializes the point object with zero values.
See also:

- 99.18.4 Constructor(X as Integer, Y as Integer, Width as Integer, Heigth as Integer) 18496

99.18.4 Constructor(X as Integer, Y as Integer, Width as Integer, Heigth as Integer)

MBS GraphicsMagick Plugin, Plugin Version: 20.0, Platforms: macOS, Linux, Windows, Targets: All.

Function: Initializes the point object with given values.
See also:

- 99.18.3 Constructor 18496

99.18.5 Properties

99.18.6 Height as Integer

MBS GraphicsMagick Plugin, Plugin Version: 20.0, Platforms: macOS, Linux, Windows, Targets: All.

Function: The height of the rectangle.
Notes: (Read and Write property)

99.18.7 Width as Integer

MBS GraphicsMagick Plugin, Plugin Version: 20.0, Platforms: macOS, Linux, Windows, Targets: All.

Function: The width of the rectangle.
Notes: (Read and Write property)

99.18.8 X as Integer

MBS GraphicsMagick Plugin, Plugin Version: 20.0, Platforms: macOS, Linux, Windows, Targets: All.

Function: The x coordinate of the rectangle.
Notes: (Read and Write property)

99.18.9 Y as Integer

MBS GraphicsMagick Plugin, Plugin Version: 20.0, Platforms: macOS, Linux, Windows, Targets: All.

Function: The y coordinate of the rectangle.
Notes: (Read and Write property)

Chapter 100

Instant Message

100.1 class IMServiceMBS

100.1.1 class IMServiceMBS

MBS MacCocoa Plugin, Plugin Version: 7.1, Platform: macOS, Targets: Desktop only.

Function: An IMService object represents a service available to a user through iChat, such as AIM, Jabber, and Bonjour.
Deprecated: This item is deprecated and should no longer be used. **Notes:**

Each IMService object represents one service available through iChat. Class methods such as allServices and serviceWithName will return these objects. Each object acts as the liaison to its single service, allowing you to access the individual user's global status, the user's list of acquaintances, and other information which can be integrated into your application.

You may want to subclass the InstantMessageMBS class to get events for changes.

All methods in this class will catch exceptions from Cocoa and raise a NSExceptionMBS instead. Using the message, name and reason properties you can see what was the reason for this exception. Please report if you find a method which does not handle exceptions correct.

100.1.2 Blog Entries

- MBS Xojo Plugins, version 20.5pr8

100.1.3 Blog Entries

- MBS Xojo Plugins, version 20.5pr8

100.1.4 Methods

100.1.5 imageFileForStatus(status as Integer) as folderitem

MBS MacCocoa Plugin, Plugin Version: 7.1, Platform: macOS, Targets: Desktop only.

Function: Returns the folderitem of the image corresponding to the IMPersonStatus specified by status.
Notes: Convenience function which does the same as InstantMessageMBS.imageFileForStatus.

100.1.6 imageNameForStatus(status as Integer) as string

MBS MacCocoa Plugin, Plugin Version: 7.7, Platform: macOS, Targets: Desktop only.

Function: Returns the image name for the given status.
Example:

MsgBox IMServiceMBS.imageNameForStatus(IMServiceMBS.IMPersonStatusIdle)

Notes:

Mac OS X 10.5 only.
On Mac OS X the NSImage class can be used to access system images by name and there you can use this name.

100.1.7 imageURLForStatus(status as Integer) as string

MBS MacCocoa Plugin, Plugin Version: 7.1, Platform: macOS, Targets: Desktop only.

Function: Returns the URL of the image corresponding to the IMPersonStatus specified by status.
Notes: Convenience function which does the same as InstantMessageMBS.imageURLForStatus.

100.1.8 IMCapabilityAudioConference as string

MBS MacCocoa Plugin, Plugin Version: 11.2, Platform: macOS, Targets: Desktop only.

Function: One of the keys for the info dictionaries.

100.1.9 IMCapabilityDirectIM as string

MBS MacCocoa Plugin, Plugin Version: 11.2, Platform: macOS, Targets: Desktop only.

Function: One of the keys for the info dictionaries.

100.1.10 IMCapabilityFileSharing as string

MBS MacCocoa Plugin, Plugin Version: 11.2, Platform: macOS, Targets: Desktop only.

Function: One of the keys for the info dictionaries.

100.1.11 IMCapabilityFileTransfer as string

MBS MacCocoa Plugin, Plugin Version: 11.2, Platform: macOS, Targets: Desktop only.

Function: One of the keys for the info dictionaries.

100.1.12 IMCapabilityText as string

MBS MacCocoa Plugin, Plugin Version: 11.2, Platform: macOS, Targets: Desktop only.

Function: One of the keys for the info dictionaries.

100.1.13 IMCapabilityVideoConference as string

MBS MacCocoa Plugin, Plugin Version: 11.2, Platform: macOS, Targets: Desktop only.

Function: One of the keys for the info dictionaries.

100.1.14 IMPersonAVBusyKey as string

MBS MacCocoa Plugin, Plugin Version: 11.2, Platform: macOS, Targets: Desktop only.

Function: One of the keys for the info dictionaries.
Notes: Used to obtain a person's busy status. The value is a number set to 0 if the person's audio/video capabilities are available, or 1 if they are busy.

100.1.15 IMPersonCapabilitiesKey as string

MBS MacCocoa Plugin, Plugin Version: 11.2, Platform: macOS, Targets: Desktop only.

Function: One of the keys for the info dictionaries.
Notes: Used to obtain a person's iChat capabilities. The value is an array of capability properties. Check for IMCapability* strings in this array.

100.1.16 IMPersonEmailKey as string

MBS MacCocoa Plugin, Plugin Version: 11.2, Platform: macOS, Targets: Desktop only.

Function: One of the keys for the info dictionaries.
Notes: Used to obtain a person's email address. The value is a string containing the person's email address. This is a key used directly by Bonjour; however, if a person has an Address Book entry associated with a relevant AIM account, this key reflects the first email address of that person.

100.1.17 IMPersonFirstNameKey as string

MBS MacCocoa Plugin, Plugin Version: 11.2, Platform: macOS, Targets: Desktop only.

Function: One of the keys for the info dictionaries.
Notes: Used to obtain a person's first name. The value is a string containing the person's first name. This is a key used directly by Bonjour; however, if a person has an Address Book entry associated with a relevant AIM account, this key reflects the first name of that person.

100.1.18 IMPersonIdleSinceKey as string

MBS MacCocoa Plugin, Plugin Version: 11.2, Platform: macOS, Targets: Desktop only.

Function: One of the keys for the info dictionaries.
Notes: Used to obtain a person's idle status. The value is a date containing the time, in seconds, since the last user activity. Available if the person's status is idle.

100.1.19 IMPersonLastNameKey as string

MBS MacCocoa Plugin, Plugin Version: 11.2, Platform: macOS, Targets: Desktop only.

Function: One of the keys for the info dictionaries.
Notes: Used to obtain a person's last name. The value is a string containing the person's last name. This is a key used directly by Bonjour; however, if a person has an Address Book entry associated with a relevant

AIM account, this key reflects the last name of that person.

100.1.20 IMPersonPictureDataKey as string

MBS MacCocoa Plugin, Plugin Version: 11.2, Platform: macOS, Targets: Desktop only.

Function: One of the keys for the info dictionaries.
Notes: Used to obtain a person's image. The value is a string containing the image for the person's icon.

100.1.21 IMPersonScreenNameKey as string

MBS MacCocoa Plugin, Plugin Version: 11.2, Platform: macOS, Targets: Desktop only.

Function: One of the keys for the info dictionaries.
Notes: Used to obtain a person's screen name. The value is a string containing the service-specific identifier for a person. For example, "User123" or "steve@mac.com" for AIM, and "John Doe" for Bonjour.

100.1.22 IMPersonServiceNameKey as string

MBS MacCocoa Plugin, Plugin Version: 11.2, Platform: macOS, Targets: Desktop only.

Function: One of the keys for the info dictionaries.
Notes: Used to obtain a person's service name. The value is a string containing the name of the service this person belongs to.

100.1.23 IMPersonStatusKey as string

MBS MacCocoa Plugin, Plugin Version: 11.2, Platform: macOS, Targets: Desktop only.

Function: One of the keys for the info dictionaries.
Notes: Used to obtain a person's online status. The value is a number representing the current online status of the person, if known.

100.1.24 IMPersonStatusMessageKey as string

MBS MacCocoa Plugin, Plugin Version: 11.2, Platform: macOS, Targets: Desktop only.

Function: One of the keys for the info dictionaries.
Notes: Used to obtain a person's status message. The value is a string containing the person's current

status message.

100.1.25 infoForAllScreenNames as dictionary()

MBS MacCocoa Plugin, Plugin Version: 11.2, Platform: macOS, Targets: Desktop only.

Function: Returns information about all people and all accounts currently logged in to the service.
Notes:

If a person is logged in on multiple accounts (determined by the user's Address Book), this method will return the information for all of the logged-in accounts.

Returns an Array of the dictionaries. Use IMPerson*Key strings for the keys in that dictionary.

100.1.26 infoForPreferredScreenNames as dictionary()

MBS MacCocoa Plugin, Plugin Version: 11.2, Platform: macOS, Targets: Desktop only.

Function: Returns information about all people and their primary accounts currently logged in to the service.
Notes:

If a person is logged in on multiple accounts (determined by the user's Address Book), this method will only return the information for the preferred account. The preferred account is determined by iChat, using a combination of capabilities (video chat capability, audio chat capability, and so on), status (available, idle, away), and other user attributes.

Returns an Array of the dictionaries for all people and is guaranteed to provide only one array entry for any logged-in person. Use IMPerson*Key strings for the keys in that dictionary.

100.1.27 infoForScreenName(name as string) as dictionary

MBS MacCocoa Plugin, Plugin Version: 11.2, Platform: macOS, Targets: Desktop only.

Function: Returns information about the person specified by his/her screenName.
Notes:

screenName: A string containing the screen name identifier of a person.

Returns a dictionary on success and nil on failure. Use IMPerson*Key strings for the keys in that dictionary.

100.1.28 LocalizedName as String

MBS MacCocoa Plugin, Plugin Version: 7.1, Platform: macOS, Targets: Desktop only.

Function: Returns the user-visible localized name of the service.
Example:

```
dim services() as IMServiceMBS = InstantMessageMBS.allServices

for each service as IMServiceMBS in Services
MsgBox service.LocalizedName
next
```

Notes: Returns a String. Will contain the localized service name, such as "AOL Instant Messenger", "Jabber", or "Bonjour", for example. This string will be localized if required.

100.1.29 LocalizedShortName as String

MBS MacCocoa Plugin, Plugin Version: 7.1, Platform: macOS, Targets: Desktop only.

Function: Returns a shorter version, if available, of the user-visible localized name of the service.
Example:

```
dim services() as IMServiceMBS = InstantMessageMBS.allServices

for each service as IMServiceMBS in Services
MsgBox service.LocalizedShortName
next
```

Notes: Returns a "" on failure. Will return a localized string if required.

100.1.30 Name as String

MBS MacCocoa Plugin, Plugin Version: 7.1, Platform: macOS, Targets: Desktop only.

Function: Returns the fixed canonical name of the service.
Example:

```
dim services() as IMServiceMBS = InstantMessageMBS.allServices

for each service as IMServiceMBS in Services
MsgBox service.Name
next
```

Notes: Returns a "" on failure. This string is not localized.

100.1.31 peopleWithScreenName(screenName as string) as ABPersonMBS()

MBS MacCocoa Plugin, Plugin Version: 11.2, Platform: macOS, Targets: Desktop only.

Function: Returns the Address Book person objects that correspond to the person with the screenName matched by screenName.
Notes:

screenName: An string containing the screen name identifier of a person or persons.

Returns an array of ABPersonMBS objects that match the screen name matched by screenName. Can return an empty array or an array with one or more items.

Returns empty array on failure.

100.1.32 screenNamesForPerson(person as ABPersonMBS) as string()

MBS MacCocoa Plugin, Plugin Version: 11.2, Platform: macOS, Targets: Desktop only.

Function: Returns a list of valid screen names for any given person.
Example:

```
// show my screennames on all services

dim AddressBook as new ABAddressBookMBS
dim owner as ABPersonMBS = AddressBook.owner
dim services() as IMServiceMBS = InstantMessageMBS.allServices

for each service as IMServiceMBS in Services
MsgBox service.LocalizedName+":"+EndOfLine+join(service.screenNamesForPerson(owner), EndOfLine)
next
```

Notes:

person: An Address Book ABPerson object.
Returns an Array of Strings that are valid screen names for the person specified by person. See Address Book documentation for more information on ABPerson and accessing the user's address book. Can return an empty array or an array with one or more items.

Returns an empty array on failure.

100.1.33 Status as Integer

MBS MacCocoa Plugin, Plugin Version: 7.1, Platform: macOS, Targets: Desktop only.

Function: Returns the login status of the service.
Notes: Returns the appropriate IMServiceStatus number.

100.1.34 Properties

100.1.35 Handle as Integer

MBS MacCocoa Plugin, Plugin Version: 7.1, Platform: macOS, Targets: Desktop only.

Function: Handle to the internal used IMService reference.
Notes: (Read and Write property)

100.1.36 Constants

100.1.37 IMPersonStatusAvailable = 4

MBS MacCocoa Plugin, Plugin Version: 7.1.

Function: A status constant.

100.1.38 IMPersonStatusAway = 3

MBS MacCocoa Plugin, Plugin Version: 7.1.

Function: A status constant.

100.1.39 IMPersonStatusIdle = 2

MBS MacCocoa Plugin, Plugin Version: 7.1.

Function: A status constant.

100.1.40 IMPersonStatusNoStatus = 5

MBS MacCocoa Plugin, Plugin Version: 7.7.

Function: The status constant for persons where the status is unknown.
Notes: Mac OS X 10.5 only.

100.1.41 IMPersonStatusOffline = 1

MBS MacCocoa Plugin, Plugin Version: 7.1.

Function: A status constant.

100.1.42 IMPersonStatusUnknown = 0

MBS MacCocoa Plugin, Plugin Version: 7.1.

Function: A status constant.

100.1.43 IMServiceStatusDisconnected = 1

MBS MacCocoa Plugin, Plugin Version: 7.1.

Function: A status constant.

100.1.44 IMServiceStatusLoggedIn = 4

MBS MacCocoa Plugin, Plugin Version: 7.1.

Function: A status constant.

100.1.45 IMServiceStatusLoggedOut = 0

MBS MacCocoa Plugin, Plugin Version: 7.1.

Function: A status constant.

100.1.46 IMServiceStatusLoggingIn = 3

MBS MacCocoa Plugin, Plugin Version: 7.1.

Function: A status constant.

100.1.47 IMServiceStatusLoggingOut = 2

MBS MacCocoa Plugin, Plugin Version: 7.1.

Function: A status constant.

100.2 class InstantMessageMBS

100.2.1 class InstantMessageMBS

MBS MacCocoa Plugin, Plugin Version: 7.1, Platform: macOS, Targets: Desktop only.

Function: The class to handle Instant Message support for Mac OS X 10.4 and newer.
Notes:

This class is based on the Instant Message framework from Apple.
it can be used to get the status of iChat.

100.2.2 Blog Entries

- Addressbook classes updated

100.2.3 Blog Entries

- Addressbook classes updated

100.2.4 Methods

100.2.5 allServices as IMServiceMBS()

MBS MacCocoa Plugin, Plugin Version: 11.2, Platform: macOS, Targets: Desktop only.

Function: Returns the list of services currently available to the user, regardless of their status.
Notes:

Returns nil on failure.

Returns a array with IMServiceMBS objects corresponding to the current available services (AIM, Bonjour, Jabber, and so on.)

100.2.6 Available as boolean

MBS MacCocoa Plugin, Plugin Version: 7.1, Platform: macOS, Targets: Desktop only.

Function: Whether the InstantMessaging framework is available or not.
Notes: Should be true on Mac OS X 10.4.

100.2.7 imageFileForStatus(status as Integer) as folderitem

MBS MacCocoa Plugin, Plugin Version: 7.1, Platform: macOS, Targets: Desktop only.

Function: Returns the folderitem of the image corresponding to the IMPersonStatus specified by status.
Notes:

This image reflects the status of the user, and is usually reflected by a colored bubble or triangle.

Returns nil on failure.
This is a convenience function which will call imageFileForStatus and return the folderitem matching the URL in case it points to a disc file.

For Mac OS X 10.4 all images are stored as TIFF files on hard disc. Use the TiffPictureMBS class to load them (OpenAsPicture will not work because of the masks).

values:

IMPersonStatusUnknown	= 0
IMPersonStatusOffline	= 1
IMPersonStatusIdle	= 2
IMPersonStatusAway	= 3
IMPersonStatusAvailable	= 4

100.2.8 imageNameForStatus(status as Integer) as string

MBS MacCocoa Plugin, Plugin Version: 7.7, Platform: macOS, Targets: Desktop only.

Function: Returns the image name for the given status.
Notes:

Mac OS X 10.5 only.
On Mac OS X the NSImage class can be used to access system images by name and there you can use this name.

100.2.9 imageURLForStatus(status as Integer) as string

MBS MacCocoa Plugin, Plugin Version: 7.1, Platform: macOS, Targets: Desktop only.

Function: Returns the URL of the image corresponding to the IMPersonStatus specified by status.
Notes:

This image reflects the status of the user, and is usually reflected by a colored bubble or triangle.

Returns nil on failure.

values:

IMPersonStatusUnknown	= 0
IMPersonStatusOffline	= 1
IMPersonStatusIdle	= 2
IMPersonStatusAway	= 3
IMPersonStatusAvailable	= 4

100.2.10 myIdleTime as Double

MBS MacCocoa Plugin, Plugin Version: 7.1, Platform: macOS, Targets: Desktop only.

Function: Class method to return the idle time of the active user.
Notes: Returns in seconds the time since the currently active user went idle.

100.2.11 myStatus as Integer

MBS MacCocoa Plugin, Plugin Version: 7.1, Platform: macOS, Targets: Desktop only.

Function: Class method to return the status of the currently active user.
Notes:

This status is global across all services.

values:

IMPersonStatusUnknown	= 0
IMPersonStatusOffline	= 1
IMPersonStatusIdle	= 2
IMPersonStatusAway	= 3
IMPersonStatusAvailable	= 4

100.2.12 notificationCenter as NSNotificationCenterMBS

MBS MacCocoa Plugin, Plugin Version: 9.7, Platform: macOS, Targets: Desktop only.

Function: Returns the custom notification center for the service.
Notes:

A custom notification center that manages IMService notifications.
Available in Mac OS X v10.4 and later.

100.2.13 serviceWithName(name as string) as IMServiceMBS

MBS MacCocoa Plugin, Plugin Version: 7.1, Platform: macOS, Targets: Desktop only.

Function: Returns only the service specified by a given name.
Notes:

name: A String containing a service name as returned by a previous call to name.
Hard-coding the service names internally is not recommended.

Returns an IMService object corresponding to the available service specified by name.
Returns nil on any failure.

100.2.14 Events

100.2.15 MyStatusChanged

MBS MacCocoa Plugin, Plugin Version: 11.2, Platform: macOS, Targets: .

Function: This event is called when the local user changes online status.
Notes: The client should call myStatus function to get the new status.

100.2.16 PersonInfoChanged(info as dictionary)

MBS MacCocoa Plugin, Plugin Version: 11.2, Platform: macOS, Targets: .

Function: Event sent when a screenName changes some aspect of their published information.
Notes: The user information dictionary will always contain an ScreenName and may contain any of the following values: StatusMessage, IdleSince, FirstName, LastName, IMPersonEmailKey, PictureData, AVAvailable and AVBusy, Capabilities values.

100.2.17 PersonStatusChanged(info as dictionary)

MBS MacCocoa Plugin, Plugin Version: 11.2, Platform: macOS, Targets: .

Function: Event sent when a different user (screenName) logs in, logs off, goes away, and so on.
Notes: The info object knows the ScreenName and the Status of the person.

100.2.18 ServiceStatusChanged

MBS MacCocoa Plugin, Plugin Version: 7.1, Platform: macOS, Targets: .

Function: Event sent when the user logs in, logs off, goes away, and so on.
Notes: Call MyStatus to get the new state.

100.2.19 StatusImagesChangedAppearance

MBS MacCocoa Plugin, Plugin Version: 7.1, Platform: macOS, Targets: .

Function: Event sent when the user changes their preferred images for displaying status.
Notes: Clients that display status information graphically (using the green/yellow/red dots) should call imageURLForStatus to get the new image.

Chapter 101

IO Registry

101.1 class DarwinDriveStatisticsMBS

101.1.1 class DarwinDriveStatisticsMBS

MBS MacCF Plugin, Plugin Version: 4.0, Platform: macOS, Targets: Desktop, Console & Web.

Function: A class for an iterator over the IORegistry drives.
Example:

```
dim d as DarwinDriveStatisticsMBS
dim l as CFDictionaryMBS

d=new DarwinDriveStatisticsMBS
l=d.NextDrive
while l<>Nil
CFShowMBS l
l=d.NextDrive
wend
```

101.1.2 Methods

101.1.3 close

MBS MacCF Plugin, Plugin Version: 4.0, Platform: macOS, Targets: Desktop, Console & Web.

Function: The destructor.
Notes: There is no need to call this method except you want to free all resources of this object now without waiting for Xojo to do it for you.

101.1.4 kIOBlockStorageDriverStatisticsBytesReadKey as CFStringMBS

MBS MacCF Plugin, Plugin Version: 4.0, Platform: macOS, Targets: Desktop, Console & Web.

Function: One of the keys for the statistics dictionary.
Notes:

Describes the number of bytes read since the block storage driver was instantiated.

This property describes the number of bytes read since the block storage driver was instantiated. It is one of the statistic entries listed under the top-level kIOBlockStorageDriverStatisticsKey property table. It has an CFNumber value.

101.1.5 kIOBlockStorageDriverStatisticsBytesWrittenKey as CFStringMBS

MBS MacCF Plugin, Plugin Version: 4.0, Platform: macOS, Targets: Desktop, Console & Web.

Function: One of the keys for the statistics dictionary.
Notes:

Describes the number of bytes written since the block storage driver was instantiated.

This property describes the number of bytes written since the block storage driver was instantiated. It is one of the statistic entries listed under the top-level kIOBlockStorageDriverStatisticsKey property table. It has an CFNumber value.

101.1.6 kIOBlockStorageDriverStatisticsKey as CFStringMBS

MBS MacCF Plugin, Plugin Version: 4.0, Platform: macOS, Targets: Desktop, Console & Web.

Function: The key value used to get a statistics dictionary from the drive information dictionary.

101.1.7 kIOBlockStorageDriverStatisticsLatentReadTimeKey as CFStringMBS

MBS MacCF Plugin, Plugin Version: 4.0, Platform: macOS, Targets: Desktop, Console & Web.

Function: One of the keys for the statistics dictionary.
Notes:

Describes the number of nanoseconds of latency during reads since the block storage driver was instantiated.

This property describes the number of nanoseconds of latency during reads since the block storage driver was instantiated. It is one of the statistic entries listed under the top-level kIOBlockStorageDriverStatisticsKey property table. It has an CFNumber value.

101.1.8 kIOBlockStorageDriverStatisticsLatentWriteTimeKey as CFStringMBS

MBS MacCF Plugin, Plugin Version: 4.0, Platform: macOS, Targets: Desktop, Console & Web.

Function: One of the keys for the statistics dictionary.
Notes:

Describes the number of nanoseconds of latency during writes since the block storage driver was instantiated.

This property describes the number of nanoseconds of latency during writes since the block storage driver was instantiated. It is one of the statistic entries listed under the top-level kIOBlockStorageDriverStatisticsKey property table. It has an CFNumber value.

101.1.9 kIOBlockStorageDriverStatisticsReadErrorsKey as CFStringMBS

MBS MacCF Plugin, Plugin Version: 4.0, Platform: macOS, Targets: Desktop, Console & Web.

Function: One of the keys for the statistics dictionary.
Notes:

Describes the number of read errors encountered since the block storage driver was instantiated.
This property describes the number of read errors encountered since the block storage driver was instantiated. It is one of the statistic entries listed under the top-level kIOBlockStorageDriverStatisticsKey property table. It has an CFNumber value.

101.1.10 kIOBlockStorageDriverStatisticsReadRetriesKey as CFStringMBS

MBS MacCF Plugin, Plugin Version: 4.0, Platform: macOS, Targets: Desktop, Console & Web.

Function: One of the keys for the statistics dictionary.
Notes:

Describes the number of read retries required since the block storage driver was instantiated.

This property describes the number of read retries required since the block storage driver was instantiated. It is one of the statistic entries listed under the top-level kIOBlockStorageDriverStatisticsKey property table.

It has an CFNumber value.

101.1.11 kIOBlockStorageDriverStatisticsReadsKey as CFStringMBS

MBS MacCF Plugin, Plugin Version: 4.0, Platform: macOS, Targets: Desktop, Console & Web.

Function: One of the keys for the statistics dictionary.
Notes:

Describes the number of read operations processed since the block storage driver was instantiated.

This property describes the number of read operations processed since the block storage driver was instantiated. It is one of the statistic entries listed under the top-level kIOBlockStorageDriverStatisticsKey property table. It has an CFNumber value.

101.1.12 kIOBlockStorageDriverStatisticsTotalReadTimeKey as CFStringMBS

MBS MacCF Plugin, Plugin Version: 4.0, Platform: macOS, Targets: Desktop, Console & Web.

Function: One of the keys for the statistics dictionary.
Notes:

Describes the number of nanoseconds spent performing reads since the block storage driver was instantiated.

This property describes the number of nanoseconds spent performing reads since the block storage driver was instantiated. It is one of the statistic entries listed under the top-level kIOBlockStorageDriverStatisticsKey property table. It has an CFNumber value.

101.1.13 kIOBlockStorageDriverStatisticsTotalWriteTimeKey as CFStringMBS

MBS MacCF Plugin, Plugin Version: 4.0, Platform: macOS, Targets: Desktop, Console & Web.

Function: One of the keys for the statistics dictionary.
Notes:

Describes the number of nanoseconds spent performing writes since the block storage driver was instantiated.

This property describes the number of nanoseconds spent performing writes since the block storage driver was instantiated. It is one of the statistic entries listed under the top-level kIOBlockStorageDriverStatisticsKey property table. It has an OSNumber value.

101.1.14 kIOBlockStorageDriverStatisticsWriteErrorsKey as CFStringMBS

MBS MacCF Plugin, Plugin Version: 4.0, Platform: macOS, Targets: Desktop, Console & Web.

Function: One of the keys for the statistics dictionary.
Notes:

Describes the number of write errors encountered since the block storage driver was instantiated.
This property describes the number of write errors encountered since the block storage driver was instantiated. It is one of the statistic entries listed under the top-level kIOBlockStorageDriverStatisticsKey property table. It has an CFNumber value.

101.1.15 kIOBlockStorageDriverStatisticsWriteRetriesKey as CFStringMBS

MBS MacCF Plugin, Plugin Version: 4.0, Platform: macOS, Targets: Desktop, Console & Web.

Function: One of the keys for the statistics dictionary.
Notes:

Describes the number of write retries required since the block storage driver was instantiated.

This property describes the number of write retries required since the block storage driver was instantiated. It is one of the statistic entries listed under the top-level kIOBlockStorageDriverStatisticsKey property table. It has an OSNumber value.

101.1.16 kIOBlockStorageDriverStatisticsWritesKey as CFStringMBS

MBS MacCF Plugin, Plugin Version: 4.0, Platform: macOS, Targets: Desktop, Console & Web.

Function: One of the keys for the statistics dictionary.
Notes:

Describes the number of write operations processed since the block storage driver was instantiated.

This property describes the number of write operations processed since the block storage driver was instantiated. It is one of the statistic entries listed under the top-level kIOBlockStorageDriverStatisticsKey property table. It has an CFNumber value.

101.1.17 NextDrive as CFDictionaryMBS

MBS MacCF Plugin, Plugin Version: 4.0, Platform: macOS, Targets: Desktop, Console & Web.

Function: Returns the dictionary describing the next drive in the list.

101.1.18 Reset

MBS MacCF Plugin, Plugin Version: 4.0, Platform: macOS, Targets: Desktop, Console & Web.

Function: Moves you back to the beginning of the list.

101.1.19 Properties

101.1.20 Handle as Integer

MBS MacCF Plugin, Plugin Version: 12.4, Platform: macOS, Targets: Desktop, Console & Web.

Function: Internal object reference.
Notes: (Read and Write property)

101.2 module IORegistryMBS

101.2.1 module IORegistryMBS

MBS MacCF Plugin, Plugin Version: 11.2, Platform: macOS, Targets: Desktop, Console & Web.

Function: A module for accessing the Mac OS X IO Registry.
Notes: The IORegistryMBS stores information about the installed hardware.

101.2.2 Blog Entries

- MBS Xojo Plugins, version 20.1pr3
- MBS Xojo Plugins, version 19.0pr9
- MBS Xojo / Real Studio Plugins, version 16.3pr4
- MBS Xojo / Real Studio Plugins, version 15.1pr7
- MBS Real Studio Plugins, version 11.2pr7
- Addressbook classes updated

101.2.3 Blog Entries

- MBS Xojo Plugins, version 20.1pr3
- MBS Xojo Plugins, version 19.0pr9
- MBS Xojo / Real Studio Plugins, version 16.3pr4
- MBS Xojo / Real Studio Plugins, version 15.1pr7
- MBS Real Studio Plugins, version 11.2pr7
- Addressbook classes updated

101.2.4 Methods

101.2.5 AudioRoot as IORegistryNodeMBS

MBS MacCF Plugin, Plugin Version: 11.2, Platform: macOS, Targets: Desktop, Console & Web.

Function: Returns the root of the Audio tree inside the IO Registry.

101.2.6 DeviceRoot as IORegistryNodeMBS

MBS MacCF Plugin, Plugin Version: 11.2, Platform: macOS, Targets: Desktop, Console & Web.

Function: Returns the root of the Device tree inside the IO Registry.

101.2.7 FirewireRoot as IORegistryNodeMBS

MBS MacCF Plugin, Plugin Version: 11.2, Platform: macOS, Targets: Desktop, Console & Web.

Function: Returns the root of the Firewire tree inside the IO Registry.

101.2.8 MatchingServices(servicename as string) as IORegistryNodeMBS()

MBS MacCF Plugin, Plugin Version: 11.2, Platform: macOS, Targets: Desktop, Console & Web.

Function: Returns the nodes matching the servicename.
Example:

```
// search for Serial devices
dim devices() as IORegistryNodeMBS = IORegistryMBS.MatchingServices("IOSerialBSDClient")
dim names(-1) as string

// check devices and query names
for each dev as IORegistryNodeMBS in devices
dim dic as Dictionary = dev.Properties
names.Append dic.Lookup("IOTTYBaseName","")
next

// show all names
MsgBox Join(names,EndOfLine)
```

101.2.9 PerformanceStatistics(index as Integer = 0) as Dictionary

MBS MacCF Plugin, Plugin Version: 15.1, Platform: macOS, Targets: Desktop, Console & Web.

Function: Queries performance statistics for first graphics card on a Mac.
Example:

```
dim d as Dictionary = IORegistryMBS.PerformanceStatistics

if d <>nil then
```

```
dim gpuCoreUse as Int64 = d.Value("GPU Core Utilization")
dim freeVramCount as Int64 = d.Value("vramFreeBytes")
dim usedVramCount as Int64 = d.Value("vramUsedBytes")

dim sum as int64 = (freeVramCount+usedVramCount)

List.AddRow format(gpuCoreUse/1000000000.0, "0% "), Format(freeVramCount/1024.0/1024.0, "0")+" MB
of "+Format(sum/1024.0/1024.0, "0")+" MB", Format(usedVramCount / sum, "0% ")
list.ScrollPosition = list.ListCount
else
Break
end if
```

Notes:

The dictionary contains details about performance of graphics card.
This includes vramFreeBytes and vramUsedBytes for memory usage as well as "GPU Core Utilization" key with GPU time used.
Returns nil on any error.

Index is zero for first graphics card.
Or 1 for second graphics card.

101.2.10 PowerRoot as IORegistryNodeMBS

MBS MacCF Plugin, Plugin Version: 11.2, Platform: macOS, Targets: Desktop, Console & Web.

Function: Returns the root of the Power tree inside the IO Registry.

101.2.11 Present as Boolean

MBS MacCF Plugin, Plugin Version: 11.2, Platform: macOS, Targets: Desktop, Console & Web.

Function: Is the IORegistryMBS working?
Notes: Returns true on Mac OS X and false on other platforms.

101.2.12 Root(plane as string) as IORegistryNodeMBS

MBS MacCF Plugin, Plugin Version: 11.2, Platform: macOS, Targets: Desktop, Console & Web.

Function: Returns the root of the IORegistry tree with the given plane name.

Example:

```
// shows names of all USB devices
dim u as IORegistryNodeMBS = IORegistryMBS.Root("IOUSB") // same as USBRoot function

// now loop over all devices with all children (non recursive)
dim names(-1) as string
dim nodes(-1) as IORegistryNodeMBS = array(u)

while UBound(nodes)>=0
dim p as IORegistryNodeMBS = nodes.pop

names.Append p.Name
for each c as IORegistryNodeMBS in p.Children
nodes.Append c
next
wend

// and display array with names
MsgBox Join(names,EndOfLine)
```

101.2.13 ServiceRoot as IORegistryNodeMBS

MBS MacCF Plugin, Plugin Version: 11.2, Platform: macOS, Targets: Desktop, Console & Web.

Function: Returns the root of the Service tree inside the IO Registry.

101.2.14 USBRoot as IORegistryNodeMBS

MBS MacCF Plugin, Plugin Version: 11.2, Platform: macOS, Targets: Desktop, Console & Web.

Function: Returns the root of the USB tree inside the IO Registry.
Example:

```
// shows names of all USB devices
dim u as IORegistryNodeMBS = IORegistryMBS.USBRoot

// now loop over all devices with all children (non recursive)
dim names(-1) as string
dim nodes(-1) as IORegistryNodeMBS = array(u)

while UBound(nodes)>=0
dim p as IORegistryNodeMBS = nodes.pop
```

```
names.Append p.Name
for each c as IORegistryNodeMBS in p.Children
nodes.Append c
next
wend

// and display array with names
MsgBox Join(names,EndOfLine)
```

101.3 class IORegistryNodeMBS

101.3.1 class IORegistryNodeMBS

MBS MacCF Plugin, Plugin Version: 11.2, Platform: macOS, Targets: Desktop, Console & Web.

Function: A class for a node inside the IO Registry.

101.3.2 Methods

101.3.3 CFProperties as CFDictionaryMBS

MBS MacCF Plugin, Plugin Version: 11.2, Platform: macOS, Targets: Desktop, Console & Web.

Function: Creates a CFDictionary object with all the properties of this note.

101.3.4 Child(index as Integer) as IORegistryNodeMBS

MBS MacCF Plugin, Plugin Version: 11.2, Platform: macOS, Targets: Desktop, Console & Web.

Function: Returns the IORegistryNodeMBS with the given index.
Notes: Index from 0 to ChildCount-1.

101.3.5 Children as IORegistryNodeMBS()

MBS MacCF Plugin, Plugin Version: 11.2, Platform: macOS, Targets: Desktop, Console & Web.

Function: Returns an array with all child nodes.

101.3.6 Parents as IORegistryNodeMBS()

MBS MacCF Plugin, Plugin Version: 11.2, Platform: macOS, Targets: Desktop, Console & Web.

Function: Returns an array with all parent nodes.

101.3.7 Properties as Dictionary

MBS MacCF Plugin, Plugin Version: 11.2, Platform: macOS, Targets: Desktop, Console & Web.

Function: Creates a Xojo dictionary with all the properties of this note.

101.3.8 Properties

101.3.9 Busy as Integer

MBS MacCF Plugin, Plugin Version: 11.2, Platform: macOS, Targets: Desktop, Console & Web.

Function: Returns the busyState of an IOService.
Notes:

Many activities in IOService are asynchronous. When registration, matching, or termination is in progress on an IOService, its busyState is increased by one. Change in busyState to or from zero also changes the IOService's provider's busyState by one, which means that an IOService is marked busy when any of the above activities is ocurring on it or any of its clients.
(Read only property)

101.3.10 ChildCount as Integer

MBS MacCF Plugin, Plugin Version: 11.2, Platform: macOS, Targets: Desktop, Console & Web.

Function: Count of sub nodes.
Notes: (Read only property)

101.3.11 DataCount as Integer

MBS MacCF Plugin, Plugin Version: 11.2, Platform: macOS, Targets: Desktop, Console & Web.

Function: Count of data items.
Notes: (Read only property)

101.3.12 IOClass as String

MBS MacCF Plugin, Plugin Version: 11.2, Platform: macOS, Targets: Desktop, Console & Web.

Function: The name of the IOKit class.
Notes: (Read only property)

101.3.13 Name as String

MBS MacCF Plugin, Plugin Version: 11.2, Platform: macOS, Targets: Desktop, Console & Web.

Function: The name of this node.
Notes: (Read only property)

101.3.14 ParentCount as Integer

MBS MacCF Plugin, Plugin Version: 11.2, Platform: macOS, Targets: Desktop, Console & Web.

Function: The number of parent nodes for this node.
Notes:

Typically one.
(Read only property)

101.3.15 Path as String

MBS MacCF Plugin, Plugin Version: 11.2, Platform: macOS, Targets: Desktop, Console & Web.

Function: The path of this node.
Notes:

Useful for finding a node again.
(Read only property)

101.3.16 RetainCount as Integer

MBS MacCF Plugin, Plugin Version: 11.2, Platform: macOS, Targets: Desktop, Console & Web.

Function: Retain count of this object.
Notes: (Read only property)

Chapter 102

IO Warrior

102.1 class IOWarriorCarbonDeviceMBS

102.1.1 class IOWarriorCarbonDeviceMBS

MBS USB Plugin, Plugin Version: 7.1, Platform: macOS, Targets: Desktop, Console & Web.

Function: A class to describe

102.1.2 Properties

102.1.3 InterfaceHandle as Integer

MBS USB Plugin, Plugin Version: 7.1, Platform: macOS, Targets: Desktop, Console & Web.

Function: The handle of this interface.
Notes:

This value is needed for WriteToInterface and ReadFromInterface calls.
(Read and Write property)

102.1.4 InterfaceOpen as Boolean

MBS USB Plugin, Plugin Version: 7.1, Platform: macOS, Targets: Desktop, Console & Web.

Function: Whether this Interface is open or not.
Notes: (Read and Write property)

102.1.5 InterfaceType as Integer

MBS USB Plugin, Plugin Version: 7.1, Platform: macOS, Targets: Desktop, Console & Web.

Function: Type of interface.
Notes:

One of the values in the kIOWarrior*Interface* constants.
(Read and Write property)

102.1.6 SerialNumber as String

MBS USB Plugin, Plugin Version: 7.1, Platform: macOS, Targets: Desktop, Console & Web.

Function: The serial number of this device.
Notes:

Not available on very old devices.
(Read and Write property)

102.2 class IOWarriorCarbonMBS

102.2.1 class IOWarriorCarbonMBS

MBS USB Plugin, Plugin Version: 3.3, Platform: macOS, Targets: Desktop, Console & Web.

Function: A class to control the IOWarrior Device on Mac OS X.
Notes:

This is the software for the IOWarrior USB Device from codemercs.com. The SDK from May 2003 is used.

http://www.codemercs.com

102.2.2 Methods

102.2.3 CountInterfaces as Integer

MBS USB Plugin, Plugin Version: 6.0, Platform: macOS, Targets: Desktop, Console & Web.

Function: Counts the number of interfaces.
Notes: Please email support if you need more functions to handle more than one device.

102.2.4 FirstInterfaceOfType(InterfaceType as Integer) as Integer

MBS USB Plugin, Plugin Version: 7.1, Platform: macOS, Targets: Desktop, Console & Web.

Function: Searches the first device of the given type.
Notes:

Returns 0 on any error.
This value is needed for WriteToInterface and ReadFromInterface calls.

102.2.5 Init as Integer

MBS USB Plugin, Plugin Version: 3.3, Platform: macOS, Targets: Desktop, Console & Web.

Function: Inits the device functions.
Notes: Return 0 if successfull.

102.2.6 InterfaceAtIndex(index as Integer) as IOWarriorCarbonDeviceMBS

MBS USB Plugin, Plugin Version: 7.1, Platform: macOS, Targets: Desktop, Console & Web.

Function: The interface with the given index.
Notes:

Returns nil on any error.
Index is zero based and goes till CountInterfaces-1.

102.2.7 IsPresent as Integer

MBS USB Plugin, Plugin Version: 3.3, Platform: macOS, Targets: Desktop, Console & Web.

Function: Counts the devices found.

102.2.8 ReadFromInterface(InterfaceHandle as Integer, reportID as Integer, size as Integer, data as memoryblock) as Integer

MBS USB Plugin, Plugin Version: 7.1, Platform: macOS, Targets: Desktop, Console & Web.

Function: Writes bytes from the interface.
Notes: Size must match the device's report size.

102.2.9 ReadInterface0(byref int32 as Integer) as Integer

MBS USB Plugin, Plugin Version: 3.3, Platform: macOS, Targets: Desktop, Console & Web.

Function: Reads a 32bit value from interface 0.

102.2.10 ReadInterface1(reportid as Integer, m as memoryblock) as Integer

MBS USB Plugin, Plugin Version: 3.3, Platform: macOS, Targets: Desktop, Console & Web.

Function: Reads from interface 0.

102.2.11 WriteInterface0(value as Integer) as Integer

MBS USB Plugin, Plugin Version: 3.3, Platform: macOS, Targets: Desktop, Console & Web.

Function: Writes to interface 0.

102.2.12 WriteInterface1(reportid as Integer, m as memoryblock) as Integer

MBS USB Plugin, Plugin Version: 3.3, Platform: macOS, Targets: Desktop, Console & Web.

Function: Writes to interface 1.

102.2.13 WriteToInterface(InterfaceHandle as Integer, size as Integer, data as memoryblock) as Integer

MBS USB Plugin, Plugin Version: 7.1, Platform: macOS, Targets: Desktop, Console & Web.

Function: Writes bytes to the interface.
Notes: Size must match the device's report size.

102.2.14 Properties

102.2.15 USB24DeviceID as Integer

MBS USB Plugin, Plugin Version: 7.0, Platform: macOS, Targets: Desktop, Console & Web.

Function: The USB Device ID used for a IOWarrior 24 device.
Notes: (Read and Write property)

102.2.16 USB24PVDeviceID as Integer

MBS USB Plugin, Plugin Version: 7.0, Platform: macOS, Targets: Desktop, Console & Web.

Function: The USB Device ID used for a IOWarrior 24 PV device.
Notes: (Read and Write property)

102.2.17 USB40DeviceID as Integer

MBS USB Plugin, Plugin Version: 7.0, Platform: macOS, Targets: Desktop, Console & Web.

Function: The USB Device ID used for a IOWarrior 40 device.
Notes: (Read and Write property)

102.2.18 USB56DeviceID as Integer

MBS USB Plugin, Plugin Version: 7.0, Platform: macOS, Targets: Desktop, Console & Web.

Function: The USB Device ID used for a IOWarrior 56 device.
Notes: (Read and Write property)

102.2.19 USBVendorID as Integer

MBS USB Plugin, Plugin Version: 7.0, Platform: macOS, Targets: Desktop, Console & Web.

Function: The USB vendor ID of this device.
Notes: (Read and Write property)

102.2.20 Constants

102.2.21 kIOWarrior24Interface0 = 2

MBS USB Plugin, Plugin Version: 7.1.

Function: One of the interface type constants.

102.2.22 kIOWarrior24Interface1 = 3

MBS USB Plugin, Plugin Version: 7.1.

Function: One of the interface type constants.

102.2.23 kIOWarrior24PVInterface0 = 6

MBS USB Plugin, Plugin Version: 7.1.

Function: One of the interface type constants.

102.2.24 kIOWarrior24PVInterface1 = 7

MBS USB Plugin, Plugin Version: 7.1.

Function: One of the interface type constants.

102.2.25 kIOWarrior40Interface0 = 0

MBS USB Plugin, Plugin Version: 7.1.

Function: One of the interface type constants.

102.2.26 kIOWarrior40Interface1 = 1

MBS USB Plugin, Plugin Version: 7.1.

Function: One of the interface type constants.

102.2.27 kIOWarrior56Interface0 = 4

MBS USB Plugin, Plugin Version: 7.1.

Function: One of the interface type constants.

102.2.28 kIOWarrior56Interface1 = 5

MBS USB Plugin, Plugin Version: 7.1.

Function: One of the interface type constants.

102.3 class IOWarriorWindowsMBS

102.3.1 class IOWarriorWindowsMBS

MBS USB Plugin, Plugin Version: 3.3, Platform: Windows, Targets: Desktop only.

Function: A class to control the IOWarrior Device on Windows.
Notes:

This is the software for the IOWarrior USB Device from codemercs.com. The SDK 1.5 vom 21. September 2006 is used.
http://www.codemercs.com/

To work the stuff needs as a minimum the SetupAPI DLL on Windows which is part of Windows 98 or newer.
The plugin can be changed to simply do nothing on Window 95 or NT4 if someone needs this. (A RB application using this plugin can't launch on Windows 95 or NT4 because of the missing DLL.)

102.3.2 Methods

102.3.3 CancelIO(Pipe as Integer) as boolean

MBS USB Plugin, Plugin Version: 7.0, Platform: Windows, Targets: Desktop only.

Function: Cancels current IO processing.
Notes:

Returns true for success.

Cancel a read or write operation under way on one of the pipes.
This function is seldom used, because you need several threads in your program to be able to call it at all.
Read() blocks the thread so you need another thread for cancelling. Setting the timeouts is an easier way for handling read or write problems.
The function cancels pending read and write operations simultaneously.

102.3.4 close

MBS USB Plugin, Plugin Version: 3.3, Platform: Windows, Targets: Desktop only.

Function: Closes the connection to the hardware.
Notes:

Close all IO-Warriors.
You must call this function when you are done using IO-Warriors in your program.

If multiple IO-Warriors are present all will be closed by this function.

102.3.5 DeviceCount as Integer

MBS USB Plugin, Plugin Version: 7.0, Platform: Windows, Targets: Desktop only.

Function: Returns the number of IO-Warrior devices present.
Notes:

The function has to be called after Open() to return meaningful results.
Plugging or unplugging IO-Warriors after calling IowKitOpenDevice() is not handled. The number DeviceCount() returns stays the same.

102.3.6 GetProductID as Integer

MBS USB Plugin, Plugin Version: 7.0, Platform: Windows, Targets: Desktop only.

Function: The product ID of the USB device used.
Notes:

You can compare this with the values from USB40DeviceID, USB56DeviceID and USB24DeviceID.

Return the Product ID of the IO-Warrior device identified by iowHandle.
The Product ID is a 16-bit Word identifying the specific kind of IO-Warrior.
The value is cached in the dynamic library because access to the device needs some msecs.

102.3.7 GetRevision as Integer

MBS USB Plugin, Plugin Version: 7.0, Platform: Windows, Targets: Desktop only.

Function: Return the revision of the firmware of the current IO-Warrior device.
Notes: 0 on any error.

102.3.8 Open as boolean

MBS USB Plugin, Plugin Version: 3.3, Platform: Windows, Targets: Desktop only.

Function: Opens a connection to the hardware.

102.3.9 Read(pipe as Integer, buffer as memoryblock, bufferSize as Integer) as Integer

MBS USB Plugin, Plugin Version: 3.3, Platform: Windows, Targets: Desktop only.

Function: Reads bytes from the device into the buffer.
Notes:

Read data from IO-Warrior.
This function reads length bytes from IO-Warrior and returns the number of bytes read if successful.
Note that you must specify the number of the pipe (see IO-Warrior specs) to read from. numPipe ranges from 0 to IOWKIT_MAX_PIPES-1.
Since the IO-Warriors are HID devices, you can only read the data in chunks called reports. Each report is preceded by a ReportID byte. The "IOWarriorDatasheet.pdf" elaborates about that.
The function returns the number of bytes read, so you should always check if it reads the correct number of bytes, you can use GetLastError() to get error details. Keep in mind that data is always returned in report chunks, so reading 5 bytes from the IO-pins of an IO-Warrior 24 would only return 3 bytes of data because the IO-Warrior 24 has a 3 byte report whereas an IO-Warrior 40 has a 5 byte report.
The Special Mode pipe has a report size of 8 bytes for all IO-Warriors.
Linux does not have a ReportID byte of 0 for pipe 0 (I/O pins). To be completely compatible with Windows libiowkit.so adds that ReportID to the data.
As of dynamic library version 1.4 the function correctly reads several reports at once.

ATTENTION!
This function blocks the current thread until something changes on IO-Warrior (i.e. until user presses a button connected to an input pin, or until IIC data arrives), so if you do not want your program to be blocked you should use a separate thread for reading from IO-Warrior. If you do not want a blocking read use ReadImmediate(). Alternatively you can set the read timeout with SetTimeout() to force Read() to fail when the timeout elapsed.

102.3.10 ReadImmediate(byref value as UInt32) as Integer

MBS USB Plugin, Plugin Version: 3.3, Platform: Windows, Targets: Desktop only.

Function: Returns the last value readed in the parameter.
Notes:

Return last value read from IO-Warrior pipe 0 (I/O pins).
The function returns TRUE (1) if a new value has arrived otherwise it returns FALSE and places the last value read into value.
The function can only read the I/O pins via pipe 0 so it does not need a numPipe parameter. It also abstracts from the number of I/O pins the device has.

Until the first report has been read the function returns -1 because the I/O pins are initially high.

Internally 8 reports are buffered to allow using a timer to call ReadImmediate() without losing fast bursts of reports. Read() also uses the buffered reports so do not mix calls to Read() and ReadImmediate() without careful consideration.
This is not true for the Linux version yet.
There is no non-blocking read for pipe 1 (Special Mode Functions) because pipe 1 has a command interface where you write a command and then read the answer.

102.3.11 ReadNonBlocking(pipe as Integer, buffer as memoryblock, bufferSize as Integer) as Integer

MBS USB Plugin, Plugin Version: 7.0, Platform: Windows, Targets: Desktop only.

Function: Reads bytes from the device into the buffer in non blocking mode.

102.3.12 SerialNumber as string

MBS USB Plugin, Plugin Version: 7.0, Platform: Windows, Targets: Desktop only.

Function: The serialnumber of this IOWarrior device.
Notes:

Returns an empty string if there is no serial number available.
The serialnumber is an eight byte long string.

102.3.13 SetTimeout(timeout as Integer) as boolean

MBS USB Plugin, Plugin Version: 7.0, Platform: Windows, Targets: Desktop only.

Function: Sets the timeout.
Example:

```
dim w as IOWarriorWindowsMBS // your instance

if w.SetTimeout(1000) then
MsgBox "OK. Set one second timeout"
else
MsgBox "Failed."
end if
```

Notes:

Default is infinity.

Set read I/O timeout in milliseconds.
It is possible to lose reports with HID devices. Since reading a HID device is a blocking call it is possible to block your application in that case.
SetTimeout() makes Read() fail if it does not read a report in the allotted time.
If Read() times out, you have to restart any pending transaction (for example, IIC write or read transaction) from the beginning.
It is recommended to use 1 second (1000) or bigger timeout values.

Returns true on success.

102.3.14 SetWriteTimeout(timeout as Integer) as boolean

MBS USB Plugin, Plugin Version: 7.0, Platform: Windows, Targets: Desktop only.

Function: Sets the write timeout.
Notes:

Default is infinity.

Set write I/O timeout in milliseconds.
SetWriteTimeout() makes Write() fail if it does not write a report in the
allotted time.
If Write() times out, you have to restart any pending transaction (for example, IIC write transaction) from the beginning.
Failure of Write() is uncommon. Check your hardware if you encounter write errors.
The Linux library does not implement SetWriteTimeout() yet.
It is recommended to use 1 second (1000) or bigger timeout values.

102.3.15 Version as string

MBS USB Plugin, Plugin Version: 7.0, Platform: Windows, Targets: Desktop only.

Function: The version of the IOWarrior library used for this class.
Notes: returns e.g. "IO-Warrior Kit V1.4".

102.3.16 Write(pipe as Integer, buffer as memoryblock, bufferSize as Integer) as Integer

MBS USB Plugin, Plugin Version: 3.3, Platform: Windows, Targets: Desktop only.

Function: Writes bytes from the buffer to the device.
Notes:

Write length bytes of data to pipe numPipe of IO-Warrior. The return value is the number of bytes written. Writing something else than a single report of the correct size and a valid report ID for the pipe fails for Windows. The function allows writing to the I/O pins through pipe 0 and Special Mode functions
through pipe 1. To be completely compatible with the Windows version libiowkit.so expects a ReportID 0 for pipe 0 (I/O pins) even if Linux does not have a ReportID on pipe 0. The ReportID is stripped from the data sent to the device.
Sample write to pipe 0 of an IO-Warrior 40:
Integer value consists of 32 bits, which correspond to the 32 IO-Warrior 40 I/O pins. Each bit has the following meaning:
When a 1 is written to a pin the output driver of that pin is off and the pin is pulled high by an internal resistor. The pin can now be used as an input or an output with high state.
When a 0 is written to a pin the output driver is switched on pulling the pin to ground. The pin is now a output driving low.
For example, writing 0 (all 32 bits are zero) to IO-Warrior sets all pins as outputs driving low (so if you have LEDs connected to them they will be on).
Reading the status of the pins does always return the logic level on the pins, not the value written to the pin drivers.
Writing -1 (value in hex, all 32 bits set) sets all pins as inputs.
Note that if you want to use a pin as an input, you must first set it up as input, in other words, you must write 1 to it. For connected LEDs this means they go off.

102.3.17 Properties

102.3.18 DeviceIndex as Integer

MBS USB Plugin, Plugin Version: 7.0, Platform: Windows, Targets: Desktop, Console & Web.

Function: The index of the current used IOWarrior device.
Notes:

Index is one based.
You can switch between the IO-Warrior devices by setting this parameter.
(Read and Write property)

102.3.19 Handle as Integer

MBS USB Plugin, Plugin Version: 7.0, Platform: Windows, Targets: Desktop, Console & Web.

Function: The handle of the current IOWarrior device.
Notes: (Read and Write property)

102.3.20 USB24DeviceID as Integer

MBS USB Plugin, Plugin Version: 7.0, Platform: Windows, Targets: Desktop, Console & Web.

Function: The USB Device ID used for a IOWarrior 24 device.
Notes: (Read and Write property)

102.3.21 USB40DeviceID as Integer

MBS USB Plugin, Plugin Version: 7.0, Platform: Windows, Targets: Desktop, Console & Web.

Function: The USB Device ID used for a IOWarrior 40 device.
Notes: (Read and Write property)

102.3.22 USB56DeviceID as Integer

MBS USB Plugin, Plugin Version: 7.0, Platform: Windows, Targets: Desktop, Console & Web.

Function: The USB Device ID used for a IOWarrior 56 device.
Notes: (Read and Write property)

102.3.23 USBVendorID as Integer

MBS USB Plugin, Plugin Version: 7.0, Platform: Windows, Targets: Desktop, Console & Web.

Function: The USB vendor ID of this device.
Notes: (Read and Write property)

Chapter 103

iTunes

103.1 class iTunesLibraryAlbumMBS

103.1.1 class iTunesLibraryAlbumMBS

MBS MacExtras Plugin, Plugin Version: 13.5, Platform: macOS, Targets: Desktop only.

Function: Represents an album where a given media item (MediaItem) is contained.
Notes: This is an abstract class. You can't create an instance, but you can get one from various plugin functions.

103.1.2 Methods

103.1.3 Constructor

MBS MacExtras Plugin, Plugin Version: 13.5, Platform: macOS, Targets: Desktop only.

Function: The private constructor.

103.1.4 Properties

103.1.5 AlbumArtist as String

MBS MacExtras Plugin, Plugin Version: 13.5, Platform: macOS, Targets: Desktop only.

Function: The artist associated with this album.
Notes: (Read only property)

103.1.6 Artist as iTunesLibraryArtistMBS

MBS MacExtras Plugin, Plugin Version: 13.5, Platform: macOS, Targets: Desktop only.

Function: The artist.
Notes:

Deprecated. Will be removed in future versions.
(Read only property)

103.1.7 Compilation as Boolean

MBS MacExtras Plugin, Plugin Version: 13.5, Platform: macOS, Targets: Desktop only.

Function: Whether this album is a compilation.
Notes: (Read only property)

103.1.8 DiscCount as Integer

MBS MacExtras Plugin, Plugin Version: 13.5, Platform: macOS, Targets: Desktop only.

Function: The number of discs in this album.
Notes: (Read only property)

103.1.9 DiscNumber as Integer

MBS MacExtras Plugin, Plugin Version: 13.5, Platform: macOS, Targets: Desktop only.

Function: The index (i.e. 1, 2, 3, etc.) of the disc this album refers to within a compilation.0
Notes: (Read only property)

103.1.10 Gapless as Boolean

MBS MacExtras Plugin, Plugin Version: 13.5, Platform: macOS, Targets: Desktop only.

Function: Whether this track's album is gapless.
Notes: (Read only property)

103.1.11 Handle as Integer

MBS MacExtras Plugin, Plugin Version: 13.5, Platform: macOS, Targets: Desktop only.

Function: The internal object handle.
Notes: (Read and Write property)

103.1.12 Rating as Integer

MBS MacExtras Plugin, Plugin Version: 13.5, Platform: macOS, Targets: Desktop only.

Function: The rating of this track's album.
Notes: (Read only property)

103.1.13 RatingComputed as Boolean

MBS MacExtras Plugin, Plugin Version: 13.5, Platform: macOS, Targets: Desktop only.

Function: The rating of this track's album.
Notes: (Read only property)

103.1.14 SortAlbumArtist as String

MBS MacExtras Plugin, Plugin Version: 13.5, Platform: macOS, Targets: Desktop only.

Function: The artist associated with this album. This field should be used when sorting.
Notes: (Read only property)

103.1.15 SortTitle as String

MBS MacExtras Plugin, Plugin Version: 13.5, Platform: macOS, Targets: Desktop only.

Function: The name of this that should be used for sorting purposes.
Notes: (Read only property)

103.1.16 Title as String

MBS MacExtras Plugin, Plugin Version: 13.5, Platform: macOS, Targets: Desktop only.

Function: The name of this album.
Notes: (Read only property)

103.1.17 TrackCount as Integer

MBS MacExtras Plugin, Plugin Version: 13.5, Platform: macOS, Targets: Desktop only.

Function: Number of tracks in this album.
Notes: (Read only property)

103.2 class iTunesLibraryArtistMBS

103.2.1 class iTunesLibraryArtistMBS

MBS MacExtras Plugin, Plugin Version: 13.5, Platform: macOS, Targets: Desktop only.

Function: Represents an artist, such as the performer of a song.
Notes: This is an abstract class. You can't create an instance, but you can get one from various plugin functions.

103.2.2 Methods

103.2.3 Constructor

MBS MacExtras Plugin, Plugin Version: 13.5, Platform: macOS, Targets: Desktop only.

Function: The private constructor.

103.2.4 Properties

103.2.5 Handle as Integer

MBS MacExtras Plugin, Plugin Version: 13.5, Platform: macOS, Targets: Desktop only.

Function: The internal object handle.
Notes: (Read and Write property)

103.2.6 name as String

MBS MacExtras Plugin, Plugin Version: 13.5, Platform: macOS, Targets: Desktop only.

Function: The name of this artist.
Notes: (Read only property)

103.2.7 sortName as String

MBS MacExtras Plugin, Plugin Version: 13.5, Platform: macOS, Targets: Desktop only.

Function: The name of this artist that should be used for sorting purposes.
Notes: (Read only property)

103.3 class iTunesLibraryArtworkMBS

103.3.1 class iTunesLibraryArtworkMBS

MBS MacExtras Plugin, Plugin Version: 13.5, Platform: macOS, Targets: Desktop only.

Function: Represents a media item artwork.
Notes: This is an abstract class. You can't create an instance, but you can get one from various plugin functions.

103.3.2 Methods

103.3.3 Constructor

MBS MacExtras Plugin, Plugin Version: 13.5, Platform: macOS, Targets: Desktop only.

Function: The private constructor.

103.3.4 Properties

103.3.5 Handle as Integer

MBS MacExtras Plugin, Plugin Version: 13.5, Platform: macOS, Targets: Desktop only.

Function: The internal object handle.
Notes: (Read and Write property)

103.3.6 image as NSImageMBS

MBS MacExtras Plugin, Plugin Version: 13.5, Platform: macOS, Targets: Desktop only.

Function: The NSImage formed by using image Data.
Notes: (Read only property)

103.3.7 imageData as Memoryblock

MBS MacExtras Plugin, Plugin Version: 13.5, Platform: macOS, Targets: Desktop only.

Function: The data (bytes) of this artwork image.
Notes: (Read only property)

103.3.8 imageDataFormat as Integer

MBS MacExtras Plugin, Plugin Version: 13.5, Platform: macOS, Targets: Desktop only.

Function: The fortmat of the data returned by the imageData method.
Notes: (Read only property)

103.3.9 Constants

103.3.10 ITLibArtworkFormatBitmap = 1

MBS MacExtras Plugin, Plugin Version: 13.5.

Function: One of the constants to specify the possible formats of the data returned by ITLibArtwork's imageData method.
Notes: The image data format is a bitmap.

103.3.11 ITLibArtworkFormatBMP = 6

MBS MacExtras Plugin, Plugin Version: 13.5.

Function: One of the constants to specify the possible formats of the data returned by ITLibArtwork's imageData method.
Notes: The image data corresponds to a BMP image.

103.3.12 ITLibArtworkFormatGIF = 4

MBS MacExtras Plugin, Plugin Version: 13.5.

Function: One of the constants to specify the possible formats of the data returned by ITLibArtwork's imageData method.
Notes: The image data corresponds to a GIF image.

103.3.13 ITLibArtworkFormatJPEG = 2

MBS MacExtras Plugin, Plugin Version: 13.5.

Function: One of the constants to specify the possible formats of the data returned by ITLibArtwork's imageData method.

Notes: The image data corresponds to a JPEG image.

103.3.14 ITLibArtworkFormatJPEG2000 = 3

MBS MacExtras Plugin, Plugin Version: 13.5.

Function: One of the constants to specify the possible formats of the data returned by ITLibArtwork's imageData method.
Notes: The image data corresponds to a JPEG2000 image.

103.3.15 ITLibArtworkFormatNone = 0

MBS MacExtras Plugin, Plugin Version: 13.5.

Function: One of the constants to specify the possible formats of the data returned by ITLibArtwork's imageData method.
Notes: The image data format is unknown.

103.3.16 ITLibArtworkFormatPICT = 8

MBS MacExtras Plugin, Plugin Version: 13.5.

Function: One of the constants to specify the possible formats of the data returned by ITLibArtwork's imageData method.
Notes: The image data corresponds to a PICT image.

103.3.17 ITLibArtworkFormatPNG = 5

MBS MacExtras Plugin, Plugin Version: 13.5.

Function: One of the constants to specify the possible formats of the data returned by ITLibArtwork's imageData method.
Notes: The image data corresponds to a PNG image.

103.3.18 ITLibArtworkFormatTIFF = 7

MBS MacExtras Plugin, Plugin Version: 13.5.

Function: One of the constants to specify the possible formats of the data returned by ITLibArtwork's imageData method.

Notes: The image data corresponds to a TIFF image.

103.4 class iTunesLibraryMBS

103.4.1 class iTunesLibraryMBS

MBS MacExtras Plugin, Plugin Version: 13.5, Platform: macOS, Targets: Desktop only.

Function: A class representing an iTunes library whose metadata is being queried.
Notes: Requires iTunes 11 on Mac OS X. And your app must be code signed.

103.4.2 Blog Entries

- MBS Xojo Plugins, version 20.5pr8
- Multithreaded plugin functions can increase speed of Xojo application
- MonkeyBread Software Releases the MBS Xojo Plugins in version 20.0
- MBS Xojo Plugins, version 20.0r7
- MBS Xojo / Real Studio plug-ins in version 13.5

103.4.3 Xojo Developer Magazine

- 12.1, page 9: News

103.4.4 Blog Entries

- MBS Xojo Plugins, version 20.5pr8
- Multithreaded plugin functions can increase speed of Xojo application
- MonkeyBread Software Releases the MBS Xojo Plugins in version 20.0
- MBS Xojo Plugins, version 20.0r7
- MBS Xojo / Real Studio plug-ins in version 13.5

103.4.5 Xojo Developer Magazine

- 12.1, page 9: News

103.4.6 Methods

103.4.7 allMediaItems as iTunesLibraryMediaItemMBS()

MBS MacExtras Plugin, Plugin Version: 13.5, Platform: macOS, Targets: Desktop only.

Function: All media items in the library.

103.4.8 allPlaylists as iTunesLibraryPlaylistMBS()

MBS MacExtras Plugin, Plugin Version: 13.5, Platform: macOS, Targets: Desktop only.

Function: All playlists in the library.

103.4.9 artworkForMediaFile(mediaFile as folderitem) as iTunesLibraryArtworkMBS

MBS MacExtras Plugin, Plugin Version: 13.5, Platform: macOS, Targets: Desktop only.

Function: Retrieves the artwork from a media file.
Notes:

mediaFile: The folderitem of the media file whose artwork should be extracted.
Returns a iTunesLibraryArtworkMBS instance represeting the media file artwork, or nil if the artwork was not found or could not be extracted.
See also:

- 103.4.10 artworkForMediaFile(mediaFileURL as string) as iTunesLibraryArtworkMBS 18554

103.4.10 artworkForMediaFile(mediaFileURL as string) as iTunesLibraryArtworkMBS

MBS MacExtras Plugin, Plugin Version: 13.5, Platform: macOS, Targets: Desktop only.

Function: Retrieves the artwork from a media file.
Notes:

mediaFileURL: The URL of the media file whose artwork should be extracted.
Returns a iTunesLibraryArtworkMBS instance represeting the media file artwork, or nil if the artwork was not found or could not be extracted.
See also:

- 103.4.9 artworkForMediaFile(mediaFile as folderitem) as iTunesLibraryArtworkMBS 18554

103.4.11 Constructor(requestedAPIVersion as string, byref error as NSErrorMBS, threaded as boolean = false)

MBS MacExtras Plugin, Plugin Version: 13.5, Platform: macOS, Targets: Desktop only.

Function: Initializes an instance of ITLibrary which can be used to retrieve media entities.
Notes:

Upon initialization of the library class, the default iTunes database for the current user will be read and parsed.
At this point all media entities will be cached in memory until the time the object is deallocated.
requestedAPIVersion: The version of the iTunesLibrary API that the application is requesting, provide "1.0" if unknown.
error: A variable that will receive an NSError if this method fails. May be nil if caller does not care about error.

If handle is 0, the initialization failed.
Requires that your app is code signed.

Added threaded parameter in version 20.0 of the MBS Plugins. If true, the work is performed on a preemptive thread, so this function does not block the application and can yield time to other Xojo threads. Must be called in a Xojo thread to enjoy benefits. If called in main thread will block, but keep other background threads running.

103.4.12 libraryWithAPIVersion(requestedAPIVersion as string, byref error as NSErrorMBS) as iTunesLibraryMBS

MBS MacExtras Plugin, Plugin Version: 13.5, Platform: macOS, Targets: Desktop only.

Function: Initializes an instance of ITLibrary which can be used to retrieve media entities.
Notes:

Upon initialization of the library class, the default iTunes database for the current user will be read and parsed.
At this point all media entities will be cached in memory until the time the object is deallocated.
requestedAPIVersion: The version of the iTunesLibrary API that the application is requesting, provide "1.0" if unknown.
error: A variable that will receive an NSError if this method fails. May be nil if caller does not care about error.

Returns a Library instance, or nil if this method fails.
Requires that your app is code signed.

103.4.13 Properties

103.4.14 apiMajorVersion as Integer

MBS MacExtras Plugin, Plugin Version: 13.5, Platform: macOS, Targets: Desktop only.

Function: The major version number of this API.
Notes: (Read only property)

103.4.15 apiMinorVersion as Integer

MBS MacExtras Plugin, Plugin Version: 13.5, Platform: macOS, Targets: Desktop only.

Function: The minor version number of this API.
Notes: (Read only property)

103.4.16 applicationVersion as String

MBS MacExtras Plugin, Plugin Version: 13.5, Platform: macOS, Targets: Desktop only.

Function: The version of iTunes being accessed.
Notes: (Read only property)

103.4.17 features as Integer

MBS MacExtras Plugin, Plugin Version: 13.5, Platform: macOS, Targets: Desktop only.

Function: A bitwise OR combination of the features of this library.
Notes: (Read only property)

103.4.18 Handle as Integer

MBS MacExtras Plugin, Plugin Version: 13.5, Platform: macOS, Targets: Desktop only.

Function: The internal object handle.
Notes: (Read and Write property)

103.4.19 musicFolderLocation as String

MBS MacExtras Plugin, Plugin Version: 13.5, Platform: macOS, Targets: Desktop only.

Function: The location of the iTunes music folder.
Notes: (Read only property)

103.4.20 showContentRating as Boolean

MBS MacExtras Plugin, Plugin Version: 13.5, Platform: macOS, Targets: Desktop only.

Function: Whether to show content rating labels.
Notes: (Read only property)

103.4.21 Constants

103.4.22 ITLibExportFeatureNone = 0

MBS MacExtras Plugin, Plugin Version: 13.5.

Function: One of the constants describe the features supported by a given iTunes library.
Notes: No features are supported.

103.5 class iTunesLibraryMediaEntityMBS

103.5.1 class iTunesLibraryMediaEntityMBS

MBS MacExtras Plugin, Plugin Version: 13.5, Platform: macOS, Targets: Desktop only.

Function: Abstract superclass for MediaItem and Playlist instances.
Notes: This is an abstract class. You can't create an instance, but you can get one from various plugin functions.

103.5.2 Blog Entries

- MBS Xojo Plugins, version 19.3pr2

103.5.3 Blog Entries

- MBS Xojo Plugins, version 19.3pr2

103.5.4 Methods

103.5.5 Constructor

MBS MacExtras Plugin, Plugin Version: 13.5, Platform: macOS, Targets: Desktop only.

Function: The private constructor.

103.5.6 enumerateValuesExceptForProperties(propertyNames() as string) as dictionary

MBS MacExtras Plugin, Plugin Version: 13.5, Platform: macOS, Targets: Desktop only.

Function: Queries all keys and values for all properties except the given property names.

103.5.7 enumerateValuesForAllProperties as dictionary

MBS MacExtras Plugin, Plugin Version: 13.5, Platform: macOS, Targets: Desktop only.

Function: Queries all keys and values.

103.5.8 enumerateValuesForProperties(propertyNames() as string) as dictionary

MBS MacExtras Plugin, Plugin Version: 13.5, Platform: macOS, Targets: Desktop only.

Function: Queries all keys and values with the given property names.

103.5.9 ITLibMediaEntityPropertyPersistentID as string

MBS MacExtras Plugin, Plugin Version: 13.5, Platform: macOS, Targets: Desktop only.

Function: The property key for the persistent id.

103.5.10 valueForProperty(PropertyName as string) as Variant

MBS MacExtras Plugin, Plugin Version: 13.5, Platform: macOS, Targets: Desktop only.

Function: Gets the value for a specified media property key.
Notes:

The media property keys you can use with this property are listed in this document and in Media Item Property Keys and Playlist Property Keys.
property: The media property key that you want the corresponding value of.
Returns the value for the media property key.

103.5.11 Properties

103.5.12 Handle as Integer

MBS MacExtras Plugin, Plugin Version: 13.5, Platform: macOS, Targets: Desktop only.

Function: The internal object handle.
Notes: (Read and Write property)

103.5.13 persistentID as Int64

MBS MacExtras Plugin, Plugin Version: 13.5, Platform: macOS, Targets: Desktop only.

Function: The unique identifier of this media entity.
Notes: (Read only property)

103.6 class iTunesLibraryMediaItemMBS

103.6.1 class iTunesLibraryMediaItemMBS

MBS MacExtras Plugin, Plugin Version: 13.5, Platform: macOS, Targets: Desktop only.

Function: A media item represents a single piece of media (such as a song, a video, a podcast, etc) in the iTunes library.
Notes:

A media item has an overall unique identifier, accessed using the persistentID property. The media item metadata may be accessed through its individual properties or via the iTunesLibraryMediaEntityMBS general property accessor methods.
Subclass of the iTunesLibraryMediaEntityMBS class.
This is an abstract class. You can't create an instance, but you can get one from various plugin functions.

103.6.2 Methods

103.6.3 Constructor

MBS MacExtras Plugin, Plugin Version: 13.5, Platform: macOS, Targets: Desktop only.

Function: The private constructor.

103.6.4 ITLibMediaItemPropertyAddedDate as string

MBS MacExtras Plugin, Plugin Version: 13.5, Platform: macOS, Targets: Desktop only.

Function: One of the constants for properties.

103.6.5 ITLibMediaItemPropertyAlbumArtist as string

MBS MacExtras Plugin, Plugin Version: 13.5, Platform: macOS, Targets: Desktop only.

Function: One of the constants for properties.

103.6.6 ITLibMediaItemPropertyAlbumDiscCount as string

MBS MacExtras Plugin, Plugin Version: 13.5, Platform: macOS, Targets: Desktop only.

Function: One of the constants for properties.

103.6.7 ITLibMediaItemPropertyAlbumDiscNumber as string

MBS MacExtras Plugin, Plugin Version: 13.5, Platform: macOS, Targets: Desktop only.

Function: One of the constants for properties.

103.6.8 ITLibMediaItemPropertyAlbumIsCompilation as string

MBS MacExtras Plugin, Plugin Version: 13.5, Platform: macOS, Targets: Desktop only.

Function: One of the constants for properties.

103.6.9 ITLibMediaItemPropertyAlbumIsGapless as string

MBS MacExtras Plugin, Plugin Version: 13.5, Platform: macOS, Targets: Desktop only.

Function: One of the constants for properties.

103.6.10 ITLibMediaItemPropertyAlbumRating as string

MBS MacExtras Plugin, Plugin Version: 13.5, Platform: macOS, Targets: Desktop only.

Function: One of the constants for properties.

103.6.11 ITLibMediaItemPropertyAlbumRatingComputed as string

MBS MacExtras Plugin, Plugin Version: 13.5, Platform: macOS, Targets: Desktop only.

Function: One of the constants for properties.

103.6.12 ITLibMediaItemPropertyAlbumTitle as string

MBS MacExtras Plugin, Plugin Version: 13.5, Platform: macOS, Targets: Desktop only.

Function: One of the constants for properties.

103.6.13 ITLibMediaItemPropertyAlbumTrackCount as string

MBS MacExtras Plugin, Plugin Version: 13.5, Platform: macOS, Targets: Desktop only.

Function: One of the constants for properties.

103.6.14 ITLibMediaItemPropertyArtistName as string

MBS MacExtras Plugin, Plugin Version: 13.5, Platform: macOS, Targets: Desktop only.

Function: One of the constants for properties.

103.6.15 ITLibMediaItemPropertyArtwork as string

MBS MacExtras Plugin, Plugin Version: 13.5, Platform: macOS, Targets: Desktop only.

Function: One of the constants for properties.

103.6.16 ITLibMediaItemPropertyBeatsPerMinute as string

MBS MacExtras Plugin, Plugin Version: 13.5, Platform: macOS, Targets: Desktop only.

Function: One of the constants for properties.

103.6.17 ITLibMediaItemPropertyBitRate as string

MBS MacExtras Plugin, Plugin Version: 13.5, Platform: macOS, Targets: Desktop only.

Function: One of the constants for properties.

103.6.18 ITLibMediaItemPropertyCategory as string

MBS MacExtras Plugin, Plugin Version: 13.5, Platform: macOS, Targets: Desktop only.

Function: One of the constants for properties.

103.6.19 ITLibMediaItemPropertyComments as string

MBS MacExtras Plugin, Plugin Version: 13.5, Platform: macOS, Targets: Desktop only.

Function: One of the constants for properties.

103.6.20 ITLibMediaItemPropertyComposer as string

MBS MacExtras Plugin, Plugin Version: 13.5, Platform: macOS, Targets: Desktop only.

Function: One of the constants for properties.

103.6.21 ITLibMediaItemPropertyContentRating as string

MBS MacExtras Plugin, Plugin Version: 13.5, Platform: macOS, Targets: Desktop only.

Function: One of the constants for properties.

103.6.22 ITLibMediaItemPropertyDescription as string

MBS MacExtras Plugin, Plugin Version: 13.5, Platform: macOS, Targets: Desktop only.

Function: One of the constants for properties.

103.6.23 ITLibMediaItemPropertyFileType as string

MBS MacExtras Plugin, Plugin Version: 13.5, Platform: macOS, Targets: Desktop only.

Function: One of the constants for properties.

103.6.24 ITLibMediaItemPropertyGenre as string

MBS MacExtras Plugin, Plugin Version: 13.5, Platform: macOS, Targets: Desktop only.

Function: One of the constants for properties.

103.6.25 ITLibMediaItemPropertyGrouping as string

MBS MacExtras Plugin, Plugin Version: 13.5, Platform: macOS, Targets: Desktop only.

Function: One of the constants for properties.

103.6.26 ITLibMediaItemPropertyHasArtwork as string

MBS MacExtras Plugin, Plugin Version: 13.5, Platform: macOS, Targets: Desktop only.

Function: One of the constants for properties.

103.6.27 ITLibMediaItemPropertyIsDRMProtected as string

MBS MacExtras Plugin, Plugin Version: 13.5, Platform: macOS, Targets: Desktop only.

Function: One of the constants for properties.

103.6.28 ITLibMediaItemPropertyIsPurchased as string

MBS MacExtras Plugin, Plugin Version: 13.5, Platform: macOS, Targets: Desktop only.

Function: One of the constants for properties.

103.6.29 ITLibMediaItemPropertyIsUserDisabled as string

MBS MacExtras Plugin, Plugin Version: 13.5, Platform: macOS, Targets: Desktop only.

Function: One of the constants for properties.

103.6.30 ITLibMediaItemPropertyIsVideo as string

MBS MacExtras Plugin, Plugin Version: 13.5, Platform: macOS, Targets: Desktop only.

Function: One of the constants for properties.

103.6.31 ITLibMediaItemPropertyKind as string

MBS MacExtras Plugin, Plugin Version: 13.5, Platform: macOS, Targets: Desktop only.

Function: One of the constants for properties.

103.6.32 ITLibMediaItemPropertyLastPlayDate as string

MBS MacExtras Plugin, Plugin Version: 13.5, Platform: macOS, Targets: Desktop only.

Function: One of the constants for properties.

103.6.33 ITLibMediaItemPropertyLocation as string

MBS MacExtras Plugin, Plugin Version: 13.5, Platform: macOS, Targets: Desktop only.

Function: One of the constants for properties.

103.6.34 ITLibMediaItemPropertyLocationType as string

MBS MacExtras Plugin, Plugin Version: 13.5, Platform: macOS, Targets: Desktop only.

Function: One of the constants for properties.

103.6.35 ITLibMediaItemPropertyLyricsContentRating as string

MBS MacExtras Plugin, Plugin Version: 13.5, Platform: macOS, Targets: Desktop only.

Function: One of the constants for properties.

103.6.36 ITLibMediaItemPropertyMediaKind as string

MBS MacExtras Plugin, Plugin Version: 13.5, Platform: macOS, Targets: Desktop only.

Function: One of the constants for properties.

103.6.37 ITLibMediaItemPropertyModifiedDate as string

MBS MacExtras Plugin, Plugin Version: 13.5, Platform: macOS, Targets: Desktop only.

Function: One of the constants for properties.

103.6.38 ITLibMediaItemPropertyPlayCount as string

MBS MacExtras Plugin, Plugin Version: 13.5, Platform: macOS, Targets: Desktop only.

Function: One of the constants for properties.

103.6.39 ITLibMediaItemPropertyRating as string

MBS MacExtras Plugin, Plugin Version: 13.5, Platform: macOS, Targets: Desktop only.

Function: One of the constants for properties.

103.6.40 ITLibMediaItemPropertyRatingComputed as string

MBS MacExtras Plugin, Plugin Version: 13.5, Platform: macOS, Targets: Desktop only.

Function: One of the constants for properties.

103.6.41 ITLibMediaItemPropertyReleaseDate as string

MBS MacExtras Plugin, Plugin Version: 13.5, Platform: macOS, Targets: Desktop only.

Function: One of the constants for properties.

103.6.42 ITLibMediaItemPropertySampleRate as string

MBS MacExtras Plugin, Plugin Version: 13.5, Platform: macOS, Targets: Desktop only.

Function: One of the constants for properties.

103.6.43 ITLibMediaItemPropertySize as string

MBS MacExtras Plugin, Plugin Version: 13.5, Platform: macOS, Targets: Desktop only.

Function: One of the constants for properties.

103.6.44 ITLibMediaItemPropertySkipDate as string

MBS MacExtras Plugin, Plugin Version: 13.5, Platform: macOS, Targets: Desktop only.

Function: One of the constants for properties.

103.6.45 ITLibMediaItemPropertySortAlbumArtist as string

MBS MacExtras Plugin, Plugin Version: 13.5, Platform: macOS, Targets: Desktop only.

Function: One of the constants for properties.

103.6.46 ITLibMediaItemPropertySortAlbumTitle as string

MBS MacExtras Plugin, Plugin Version: 13.5, Platform: macOS, Targets: Desktop only.

Function: One of the constants for properties.

103.6.47 ITLibMediaItemPropertySortArtistName as string

MBS MacExtras Plugin, Plugin Version: 13.5, Platform: macOS, Targets: Desktop only.

Function: One of the constants for properties.

103.6.48 ITLibMediaItemPropertySortComposer as string

MBS MacExtras Plugin, Plugin Version: 13.5, Platform: macOS, Targets: Desktop only.

Function: One of the constants for properties.

103.6.49 ITLibMediaItemPropertySortTitle as string

MBS MacExtras Plugin, Plugin Version: 13.5, Platform: macOS, Targets: Desktop only.

Function: One of the constants for properties.

103.6.50 ITLibMediaItemPropertyStartTime as string

MBS MacExtras Plugin, Plugin Version: 13.5, Platform: macOS, Targets: Desktop only.

Function: One of the constants for properties.

103.6.51 ITLibMediaItemPropertyStopTime as string

MBS MacExtras Plugin, Plugin Version: 13.5, Platform: macOS, Targets: Desktop only.

Function: One of the constants for properties.

103.6.52 ITLibMediaItemPropertyTitle as string

MBS MacExtras Plugin, Plugin Version: 13.5, Platform: macOS, Targets: Desktop only.

Function: One of the constants for properties.

103.6.53 ITLibMediaItemPropertyTotalTime as string

MBS MacExtras Plugin, Plugin Version: 13.5, Platform: macOS, Targets: Desktop only.

Function: One of the constants for properties.

103.6.54 ITLibMediaItemPropertyTrackNumber as string

MBS MacExtras Plugin, Plugin Version: 13.5, Platform: macOS, Targets: Desktop only.

Function: One of the constants for properties.

103.6.55 ITLibMediaItemPropertyUserSkipCount as string

MBS MacExtras Plugin, Plugin Version: 13.5, Platform: macOS, Targets: Desktop only.

Function: One of the constants for properties.

103.6.56 ITLibMediaItemPropertyVideoEpisode as string

MBS MacExtras Plugin, Plugin Version: 13.5, Platform: macOS, Targets: Desktop only.

Function: One of the constants for properties.

103.6.57 ITLibMediaItemPropertyVideoEpisodeOrder as string

MBS MacExtras Plugin, Plugin Version: 13.5, Platform: macOS, Targets: Desktop only.

Function: One of the constants for properties.

103.6.58 ITLibMediaItemPropertyVideoHeight as string

MBS MacExtras Plugin, Plugin Version: 13.5, Platform: macOS, Targets: Desktop only.

Function: One of the constants for properties.

103.6.59 ITLibMediaItemPropertyVideoIsHD as string

MBS MacExtras Plugin, Plugin Version: 13.5, Platform: macOS, Targets: Desktop only.

Function: One of the constants for properties.

103.6.60 ITLibMediaItemPropertyVideoSeason as string

MBS MacExtras Plugin, Plugin Version: 13.5, Platform: macOS, Targets: Desktop only.

Function: One of the constants for properties.

103.6.61 ITLibMediaItemPropertyVideoSeries as string

MBS MacExtras Plugin, Plugin Version: 13.5, Platform: macOS, Targets: Desktop only.

Function: One of the constants for properties.

103.6.62 ITLibMediaItemPropertyVideoSortSeries as string

MBS MacExtras Plugin, Plugin Version: 13.5, Platform: macOS, Targets: Desktop only.

Function: One of the constants for properties.

103.6.63 ITLibMediaItemPropertyVideoWidth as string

MBS MacExtras Plugin, Plugin Version: 13.5, Platform: macOS, Targets: Desktop only.

Function: One of the constants for properties.

103.6.64 ITLibMediaItemPropertyVoiceOverLanguage as string

MBS MacExtras Plugin, Plugin Version: 13.5, Platform: macOS, Targets: Desktop only.

Function: One of the constants for properties.

103.6.65 ITLibMediaItemPropertyVolumeAdjustment as string

MBS MacExtras Plugin, Plugin Version: 13.5, Platform: macOS, Targets: Desktop only.

Function: One of the constants for properties.

103.6.66 ITLibMediaItemPropertyVolumeNormalizationEnergy as string

MBS MacExtras Plugin, Plugin Version: 13.5, Platform: macOS, Targets: Desktop only.

Function: One of the constants for properties.

103.6.67 ITLibMediaItemPropertyYear as string

MBS MacExtras Plugin, Plugin Version: 13.5, Platform: macOS, Targets: Desktop only.

Function: One of the constants for properties.

103.6.68 Properties

103.6.69 addedDate as Date

MBS MacExtras Plugin, Plugin Version: 13.5, Platform: macOS, Targets: Desktop, Console & Web.

Function: The date and media item this media item was added to the iTunes database.
Notes: (Read only property)

103.6.70 addedDateTime as DateTime

MBS MacExtras Plugin, Plugin Version: 20.5, Platform: macOS, Targets: Desktop only.

Function:

The date and media item this media item was added to the iTunes database.

Notes: (Read only property)

103.6.71 album as iTunesLibraryAlbumMBS

MBS MacExtras Plugin, Plugin Version: 13.5, Platform: macOS, Targets: Desktop only.

Function: The album where this media item belongs.
Notes: (Read only property)

103.6.72 artist as iTunesLibraryArtistMBS

MBS MacExtras Plugin, Plugin Version: 13.5, Platform: macOS, Targets: Desktop only.

Function: The artist associated with this media item.
Notes: (Read only property)

103.6.73 artwork as iTunesLibraryArtworkMBS

MBS MacExtras Plugin, Plugin Version: 13.5, Platform: macOS, Targets: Desktop only.

Function: Whether this media item has artwork.
Notes: (Read only property)

103.6.74 ArtworkAvailable as Boolean

MBS MacExtras Plugin, Plugin Version: 13.5, Platform: macOS, Targets: Desktop only.

Function: Whether this media item has artwork.
Notes: (Read only property)

103.6.75 beatsPerMinute as Integer

MBS MacExtras Plugin, Plugin Version: 13.5, Platform: macOS, Targets: Desktop only.

Function: The BPM (beats per minute) of this media item.
Notes: (Read only property)

103.6.76 bitrate as Integer

MBS MacExtras Plugin, Plugin Version: 13.5, Platform: macOS, Targets: Desktop only.

Function: The bitrate of this media item in kbps.
Notes: (Read only property)

103.6.77 category as String

MBS MacExtras Plugin, Plugin Version: 13.5, Platform: macOS, Targets: Desktop only.

Function: The podcast category of this media item (implies this media item is a podcast).
Notes: (Read only property)

103.6.78 comments as String

MBS MacExtras Plugin, Plugin Version: 13.5, Platform: macOS, Targets: Desktop only.

Function: Any comments associated with this media item.
Notes: (Read only property)

103.6.79 composer as String

MBS MacExtras Plugin, Plugin Version: 13.5, Platform: macOS, Targets: Desktop only.

Function: The name of the composer associated with this media item.
Notes: (Read only property)

103.6.80 contentRating as String

MBS MacExtras Plugin, Plugin Version: 13.5, Platform: macOS, Targets: Desktop only.

Function: The extended content rating of this media item.
Notes: (Read only property)

103.6.81 description as String

MBS MacExtras Plugin, Plugin Version: 13.5, Platform: macOS, Targets: Desktop only.

Function: Any podcast description of with this media item (implies this media item is a podcast).
Notes: (Read only property)

103.6.82 DRMProtected as Boolean

MBS MacExtras Plugin, Plugin Version: 13.5, Platform: macOS, Targets: Desktop only.

Function: Whether this media item is DRM protected.
Notes: (Read only property)

103.6.83 fileType as Integer

MBS MacExtras Plugin, Plugin Version: 13.5, Platform: macOS, Targets: Desktop only.

Function: The type of the file this media item refers to.
Notes: (Read only property)

103.6.84 genre as String

MBS MacExtras Plugin, Plugin Version: 13.5, Platform: macOS, Targets: Desktop only.

Function: The genre associated with this media item.
Notes: (Read only property)

103.6.85 grouping as String

MBS MacExtras Plugin, Plugin Version: 13.5, Platform: macOS, Targets: Desktop only.

Function: The grouping of this media item.
Notes: (Read only property)

103.6.86 kind as String

MBS MacExtras Plugin, Plugin Version: 13.5, Platform: macOS, Targets: Desktop only.

Function: This media item's file kind (ex. MPEG audio file).
Notes: (Read only property)

103.6.87 lastPlayedDate as Date

MBS MacExtras Plugin, Plugin Version: 13.5, Platform: macOS, Targets: Desktop, Console & Web.

Function: The date and time this media item was last played in iTunes, or nil if this media item has not been played.
Notes: (Read only property)

103.6.88 lastPlayedDateTime as DateTime

MBS MacExtras Plugin, Plugin Version: 20.5, Platform: macOS, Targets: Desktop only.

Function: The date and time this media item was last played in iTunes, or nil if this media item has not been played.
Notes: (Read only property)

103.6.89 location as String

MBS MacExtras Plugin, Plugin Version: 13.5, Platform: macOS, Targets: Desktop only.

Function: The location of this media item on disk.
Notes: (Read only property)

103.6.90 locationFile as FolderItem

MBS MacExtras Plugin, Plugin Version: 15.2, Platform: macOS, Targets: Desktop only.

Function: The location of this media item on disk.
Notes:

For your convenience we provide this folderitem if location points to a valid file.
(Read only property)

103.6.91 locationType as Integer

MBS MacExtras Plugin, Plugin Version: 13.5, Platform: macOS, Targets: Desktop only.

Function: The type of this media item with respect to its location.
Notes: (Read only property)

103.6.92 lyricsContentRating as Integer

MBS MacExtras Plugin, Plugin Version: 13.5, Platform: macOS, Targets: Desktop only.

Function: The content rating of this media item's lyrics.
Notes: (Read only property)

103.6.93 mediaKind as Integer

MBS MacExtras Plugin, Plugin Version: 13.5, Platform: macOS, Targets: Desktop only.

Function: This media item's media kind.
Notes: (Read only property)

103.6.94 modifiedDate as Date

MBS MacExtras Plugin, Plugin Version: 13.5, Platform: macOS, Targets: Desktop, Console & Web.

Function: The date and time this media item was last modified.
Notes: (Read only property)

103.6.95 modifiedDateTime as DateTime

MBS MacExtras Plugin, Plugin Version: 20.5, Platform: macOS, Targets: Desktop only.

Function: The date and time this media item was last modified.
Notes: (Read only property)

103.6.96 playCount as Integer

MBS MacExtras Plugin, Plugin Version: 13.5, Platform: macOS, Targets: Desktop only.

Function: The number of times this media item has been played in iTunes.
Notes: (Read only property)

103.6.97 Purchased as Boolean

MBS MacExtras Plugin, Plugin Version: 13.5, Platform: macOS, Targets: Desktop only.

Function: Whether this media item was purchased.
Notes: (Read only property)

103.6.98 rating as Integer

MBS MacExtras Plugin, Plugin Version: 13.5, Platform: macOS, Targets: Desktop only.

Function: The rating of this media item.
Notes: (Read only property)

103.6.99 RatingComputed as Boolean

MBS MacExtras Plugin, Plugin Version: 13.5, Platform: macOS, Targets: Desktop only.

Function: Whether this media item's rating is computed.
Notes: (Read only property)

103.6.100 releaseDate as Date

MBS MacExtras Plugin, Plugin Version: 13.5, Platform: macOS, Targets: Desktop, Console & Web.

Function: The date this media item was released.
Notes: (Read only property)

103.6.101 releaseDateTime as DateTime

MBS MacExtras Plugin, Plugin Version: 20.5, Platform: macOS, Targets: Desktop only.

Function: The date this media item was released.
Notes: (Read only property)

103.6.102 sampleRate as Integer

MBS MacExtras Plugin, Plugin Version: 13.5, Platform: macOS, Targets: Desktop only.

Function: The sample rate of this media item in samples per second.
Notes: (Read only property)

103.6.103 size as UInt64

MBS MacExtras Plugin, Plugin Version: 13.5, Platform: macOS, Targets: Desktop only.

Function: The size in bytes of this media item on disk.
Notes: (Read only property)

103.6.104 skipCount as Integer

MBS MacExtras Plugin, Plugin Version: 13.5, Platform: macOS, Targets: Desktop only.

Function: The number of times this media item has been skiped.
Notes: (Read only property)

103.6.105 skipDate as Date

MBS MacExtras Plugin, Plugin Version: 13.5, Platform: macOS, Targets: Desktop, Console & Web.

Function: The date and time when this media item was last skipped.
Notes: (Read only property)

103.6.106 skipDateTime as DateTime

MBS MacExtras Plugin, Plugin Version: 20.5, Platform: macOS, Targets: Desktop only.

Function: The date and time when this media item was last skipped.
Notes: (Read only property)

103.6.107 sortComposer as String

MBS MacExtras Plugin, Plugin Version: 13.5, Platform: macOS, Targets: Desktop only.

Function: The name of the composer associated with this media item that should be used for sorting purposes.
Notes: (Read only property)

103.6.108 sortTitle as String

MBS MacExtras Plugin, Plugin Version: 13.5, Platform: macOS, Targets: Desktop only.

Function: The title of this media item that should be used for sorting purposes.
Notes: (Read only property)

103.6.109 startTime as Integer

MBS MacExtras Plugin, Plugin Version: 13.5, Platform: macOS, Targets: Desktop only.

Function: The start time of this media item given that the media item is a podcast.
Notes: (Read only property)

103.6.110 stopTime as Integer

MBS MacExtras Plugin, Plugin Version: 13.5, Platform: macOS, Targets: Desktop only.

Function: The stop time of this media item given that the media item is a podcast.
Notes: (Read only property)

103.6.111 title as String

MBS MacExtras Plugin, Plugin Version: 13.5, Platform: macOS, Targets: Desktop only.

Function: The title of this media item.
Notes: (Read only property)

103.6.112 totalTime as Integer

MBS MacExtras Plugin, Plugin Version: 13.5, Platform: macOS, Targets: Desktop only.

Function: The length of this media item in seconds.
Notes: (Read only property)

103.6.113 trackNumber as Integer

MBS MacExtras Plugin, Plugin Version: 13.5, Platform: macOS, Targets: Desktop only.

Function: The position of this media item within its album.
Notes: (Read only property)

103.6.114 userDisabled as Boolean

MBS MacExtras Plugin, Plugin Version: 13.5, Platform: macOS, Targets: Desktop only.

Function: Whether the user has disabled this media item.
Notes: (Read only property)

103.6.115 video as Boolean

MBS MacExtras Plugin, Plugin Version: 13.5, Platform: macOS, Targets: Desktop only.

Function: Whether this media item is a video media item (video podcast, movie, etc).
Notes: (Read only property)

103.6.116 videoInfo as iTunesLibraryMediaItemVideoInfoMBS

MBS MacExtras Plugin, Plugin Version: 13.5, Platform: macOS, Targets: Desktop only.

Function: The video information of this media item (implies this media item is a video media item).
Notes: (Read only property)

103.6.117 voiceOverLanguage as String

MBS MacExtras Plugin, Plugin Version: 13.5, Platform: macOS, Targets: Desktop only.

Function: The voice-over language of this media item.
Notes: (Read only property)

103.6.118 volumeAdjustment as Integer

MBS MacExtras Plugin, Plugin Version: 13.5, Platform: macOS, Targets: Desktop only.

Function: The volume adjustment used for this media item if any.
Notes: (Read only property)

103.6.119 volumeNormalizationEnergy as Integer

MBS MacExtras Plugin, Plugin Version: 13.5, Platform: macOS, Targets: Desktop only.

Function: The volume normalization energy applied to this media item.
Notes: (Read only property)

103.6.120 year as Integer

MBS MacExtras Plugin, Plugin Version: 13.5, Platform: macOS, Targets: Desktop only.

Function: The year when this media item was released.
Notes: (Read only property)

103.6.121 Constants

103.6.122 ITLibMediaItemLocationTypeFile = 1

MBS MacExtras Plugin, Plugin Version: 13.5.

Function: One of the constants to specify possible the type of a media item with respect to its location.
Notes: The media item location refers to a local file.

103.6.123 ITLibMediaItemLocationTypeRemote = 3

MBS MacExtras Plugin, Plugin Version: 13.5.

Function: One of the constants to specify possible the type of a media item with respect to its location.
Notes: The media item location refers to a remote file.

103.6.124 ITLibMediaItemLocationTypeUnknown = 0

MBS MacExtras Plugin, Plugin Version: 13.5.

Function: One of the constants to specify possible the type of a media item with respect to its location.
Notes: The media item type is not known.

103.6.125 ITLibMediaItemLocationTypeURL = 2

MBS MacExtras Plugin, Plugin Version: 13.5.

Function: One of the constants to specify possible the type of a media item with respect to its location.
Notes: The media item location refers to a URL (for example, a podcast).

103.6.126 ITLibMediaItemLyricsContentRatingClean = 2

MBS MacExtras Plugin, Plugin Version: 13.5.

Function: One of the constants to specify the possible ratings of media item lyrics.
Notes: The media item lyrics do not contain explicit language.

103.6.127 ITLibMediaItemLyricsContentRatingExplicit = 1

MBS MacExtras Plugin, Plugin Version: 13.5.

Function: One of the constants to specify the possible ratings of media item lyrics.
Notes: The media item lyrics contain explicit language.

103.6.128 ITLibMediaItemLyricsContentRatingNone = 0

MBS MacExtras Plugin, Plugin Version: 13.5.

Function: One of the constants to specify the possible ratings of media item lyrics.
Notes: No rating information for the media item lyrics.

103.6.129 ITLibMediaItemMediaKindAlertTone = 21

MBS MacExtras Plugin, Plugin Version: 13.5.

Function: One of the constants to specify the possible media kinds of a iTunes media item.
Notes: The media item is an audio tone on an iOS device which is not a protected ringtone.

103.6.130 ITLibMediaItemMediaKindAudiobook = 5

MBS MacExtras Plugin, Plugin Version: 13.5.

Function: One of the constants to specify the possible media kinds of a iTunes media item.
Notes: The media item is an audiobook.

103.6.131 ITLibMediaItemMediaKindBook = 19

MBS MacExtras Plugin, Plugin Version: 13.5.

Function: One of the constants to specify the possible media kinds of a iTunes media item.
Notes: The media item is an EPUB or iBooks Author book.

103.6.132 ITLibMediaItemMediaKindDigitalBooklet = 15

MBS MacExtras Plugin, Plugin Version: 13.5.

Function: One of the constants to specify the possible media kinds of a iTunes media item.
Notes: The media item is an iTunes Extra or an iTunes LP.

103.6.133 ITLibMediaItemMediaKindHomeVideo = 12

MBS MacExtras Plugin, Plugin Version: 13.5.

Function: One of the constants to specify the possible media kinds of a iTunes media item.
Notes: The media item is a non-iTunes Store movie.

103.6.134 ITLibMediaItemMediaKindInteractiveBooklet = 9

MBS MacExtras Plugin, Plugin Version: 13.5.

Function: One of the constants to specify the possible media kinds of a iTunes media item.
Notes: The media item is a QuickTime movie with embedded flash (deprecated)

103.6.135 ITLibMediaItemMediaKindIOSApplication = 16

MBS MacExtras Plugin, Plugin Version: 13.5.

Function: One of the constants to specify the possible media kinds of a iTunes media item.
Notes: The media item is an iPhone or iPod touch application.

103.6.136 ITLibMediaItemMediaKindiTunesU = 18

MBS MacExtras Plugin, Plugin Version: 13.5.

Function: One of the constants to specify the possible media kinds of a iTunes media item.
Notes: The media item is an iTunesU audio of video file.

103.6.137 ITLibMediaItemMediaKindMovie = 3

MBS MacExtras Plugin, Plugin Version: 13.5.

Function: One of the constants to specify the possible media kinds of a iTunes media item.
Notes: The media item is a movie.

103.6.138 ITLibMediaItemMediaKindMusicVideo = 7

MBS MacExtras Plugin, Plugin Version: 13.5.

Function: One of the constants to specify the possible media kinds of a iTunes media item.
Notes: The media item is a music video.

103.6.139 ITLibMediaItemMediaKindPDFBook = 20

MBS MacExtras Plugin, Plugin Version: 13.5.

Function: One of the constants to specify the possible media kinds of a iTunes media item.
Notes: The media item is a PDF treated as Books in the UI unless overridden by the user.

103.6.140 ITLibMediaItemMediaKindPDFBooklet = 6

MBS MacExtras Plugin, Plugin Version: 13.5.

Function: One of the constants to specify the possible media kinds of a iTunes media item.
Notes: The media item is an unwrapped PDF file that is part of a Music album.

103.6.141 ITLibMediaItemMediaKindPodcast = 4

MBS MacExtras Plugin, Plugin Version: 13.5.

Function: One of the constants to specify the possible media kinds of a iTunes media item.
Notes: The media item is an audio or video podcast.

103.6.142 ITLibMediaItemMediaKindRingtone = 14

MBS MacExtras Plugin, Plugin Version: 13.5.

Function: One of the constants to specify the possible media kinds of a iTunes media item.
Notes: The media item is an iOS ringtone.

103.6.143 ITLibMediaItemMediaKindSong = 2

MBS MacExtras Plugin, Plugin Version: 13.5.

Function: One of the constants to specify the possible media kinds of a iTunes media item.
Notes: The media item is a song.

103.6.144 ITLibMediaItemMediaKindTVShow = 8

MBS MacExtras Plugin, Plugin Version: 13.5.

Function: One of the constants to specify the possible media kinds of a iTunes media item.
Notes: The media item is a TV show.

103.6.145 ITLibMediaItemMediaKindUnknown = 1

MBS MacExtras Plugin, Plugin Version: 13.5.

Function: One of the constants to specify the possible media kinds of a iTunes media item.
Notes: The media item kind is unknown.

103.6.146 ITLibMediaItemMediaKindVoiceMemo = 17

MBS MacExtras Plugin, Plugin Version: 13.5.

Function: One of the constants to specify the possible media kinds of a iTunes media item.
Notes: The media item is a voice memo recorded on iPod/iPhone.

103.7 class iTunesLibraryMediaItemVideoInfoMBS

103.7.1 class iTunesLibraryMediaItemVideoInfoMBS

MBS MacExtras Plugin, Plugin Version: 13.5, Platform: macOS, Targets: Desktop only.

Function: Encapsulates the video information of a video media item.
Notes: This is an abstract class. You can't create an instance, but you can get one from various plugin functions.

103.7.2 Methods

103.7.3 Constructor

MBS MacExtras Plugin, Plugin Version: 13.5, Platform: macOS, Targets: Desktop only.

Function: The private constructor.

103.7.4 Properties

103.7.5 episode as String

MBS MacExtras Plugin, Plugin Version: 13.5, Platform: macOS, Targets: Desktop only.

Function: The TV episode the video is associated with (implies the track is a TV show).
Notes: (Read only property)

103.7.6 episodeOrder as Integer

MBS MacExtras Plugin, Plugin Version: 13.5, Platform: macOS, Targets: Desktop only.

Function: The TV episode order the video is associated with (implies the track is a TV show).
Notes: (Read only property)

103.7.7 Handle as Integer

MBS MacExtras Plugin, Plugin Version: 13.5, Platform: macOS, Targets: Desktop only.

Function: The internal object handle.
Notes: (Read and Write property)

103.7.8 HD as Boolean

MBS MacExtras Plugin, Plugin Version: 13.5, Platform: macOS, Targets: Desktop only.

Function: Whether the video is high definition.
Notes: (Read only property)

103.7.9 season as Integer

MBS MacExtras Plugin, Plugin Version: 13.5, Platform: macOS, Targets: Desktop only.

Function: The name of TV season the video is associated with (implies the track is a TV show).
Notes: (Read only property)

103.7.10 series as String

MBS MacExtras Plugin, Plugin Version: 13.5, Platform: macOS, Targets: Desktop only.

Function: The name of TV series the video is associated with (implies track is a TV show).
Notes: (Read only property)

103.7.11 sortSeries as String

MBS MacExtras Plugin, Plugin Version: 13.5, Platform: macOS, Targets: Desktop only.

Function: The name of the TV series the video is associated with that should be used for when sorting (implies the track is a TV show).
Notes: (Read only property)

103.7.12 videoHeight as Integer

MBS MacExtras Plugin, Plugin Version: 13.5, Platform: macOS, Targets: Desktop only.

Function: The height of the video.
Notes: (Read only property)

103.7.13 videoWidth as Integer

MBS MacExtras Plugin, Plugin Version: 13.5, Platform: macOS, Targets: Desktop only.

Function: The width of the video.
Notes: (Read only property)

103.8 class iTunesLibraryPlaylistMBS

103.8.1 class iTunesLibraryPlaylistMBS

MBS MacExtras Plugin, Plugin Version: 13.5, Platform: macOS, Targets: Desktop only.

Function: A playlist is a collection of related media items.
Notes:

(Media items are described in iTunesLibraryMediaItemMBS Class Reference.)
Each playlist has a name, a set of attributes, and a unique identifier that persists across application launches.
Subclass of the iTunesLibraryMediaEntityMBS class.
This is an abstract class. You can't create an instance, but you can get one from various plugin functions.

103.8.2 Blog Entries

- MBS Xojo Plugins, version 19.5pr6

103.8.3 Blog Entries

- MBS Xojo Plugins, version 19.5pr6

103.8.4 Methods

103.8.5 Constructor

MBS MacExtras Plugin, Plugin Version: 13.5, Platform: macOS, Targets: Desktop only.

Function: The private constructor.

103.8.6 items(threaded as boolean = false) as iTunesLibraryMediaItemMBS()

MBS MacExtras Plugin, Plugin Version: 13.5, Platform: macOS, Targets: Desktop only.

Function: The media items contained within this playlist.

103.8.7 ITLibPlaylistPropertyAllItemsPlaylist as string

MBS MacExtras Plugin, Plugin Version: 13.5, Platform: macOS, Targets: Desktop only.

Function: One of the playlist property.

103.8.8 ITLibPlaylistPropertyDistinguisedKind as string

MBS MacExtras Plugin, Plugin Version: 13.5, Platform: macOS, Targets: Desktop only.

Function: One of the playlist property.

103.8.9 ITLibPlaylistPropertyItems as string

MBS MacExtras Plugin, Plugin Version: 13.5, Platform: macOS, Targets: Desktop only.

Function: One of the playlist property.

103.8.10 ITLibPlaylistPropertyMaster as string

MBS MacExtras Plugin, Plugin Version: 13.5, Platform: macOS, Targets: Desktop only.

Function: One of the playlist property.

103.8.11 ITLibPlaylistPropertyName as string

MBS MacExtras Plugin, Plugin Version: 13.5, Platform: macOS, Targets: Desktop only.

Function: One of the playlist property.

103.8.12 ITLibPlaylistPropertyParentPersistentID as string

MBS MacExtras Plugin, Plugin Version: 13.5, Platform: macOS, Targets: Desktop only.

Function: One of the playlist property.

103.8.13 ITLibPlaylistPropertyVisible as string

MBS MacExtras Plugin, Plugin Version: 13.5, Platform: macOS, Targets: Desktop only.

Function: One of the playlist property.

103.8.14 Properties

103.8.15 AllItemsPlaylist as Boolean

MBS MacExtras Plugin, Plugin Version: 13.5, Platform: macOS, Targets: Desktop only.

Function: Whether this playlist is an "all items" playlist.
Notes:

i.e. marked items in playlist exceeds the total tracks in the playlist so the playlist is a discreet object.
(Read only property)

103.8.16 DistinguishedKind as Integer

MBS MacExtras Plugin, Plugin Version: 13.5, Platform: macOS, Targets: Desktop only.

Function: The distinguished kind of this playlist.
Notes: (Read only property)

103.8.17 Master as Boolean

MBS MacExtras Plugin, Plugin Version: 13.5, Platform: macOS, Targets: Desktop only.

Function: Whether this playlist is a master playlist.
Notes: (Read only property)

103.8.18 name as String

MBS MacExtras Plugin, Plugin Version: 13.5, Platform: macOS, Targets: Desktop only.

Function: The name or title of this playlist.
Notes: (Read only property)

103.8.19 ParentID as Int64

MBS MacExtras Plugin, Plugin Version: 13.5, Platform: macOS, Targets: Desktop only.

Function: The unique identifier of this playlist' parent.
Notes:

Changed to Int64 for MBS Plugin 19.5.
(Read only property)

103.8.20 Visible as Boolean

MBS MacExtras Plugin, Plugin Version: 13.5, Platform: macOS, Targets: Desktop only.

Function: Whether this playlist is visible.
Notes: (Read only property)

103.8.21 Constants

103.8.22 ITLibDistinguishedPlaylistKind90sMusic = 42

MBS MacExtras Plugin, Plugin Version: 13.5.

Function: One of the constants to specify the possible kinds of playlists.
Notes: The playlist is the default 90's music iTunes playlist.

103.8.23 ITLibDistinguishedPlaylistKindBooks = 4

MBS MacExtras Plugin, Plugin Version: 13.5.

Function: One of the constants to specify the possible kinds of playlists.
Notes: The playlist contains all the books in the iTunes Library

103.8.24 ITLibDistinguishedPlaylistKindClassicalMusic = 48

MBS MacExtras Plugin, Plugin Version: 13.5.

Function: One of the constants to specify the possible kinds of playlists.
Notes: The playlist is the default Classical Music smart playlist generated by iTunes.

103.8.25 ITLibDistinguishedPlaylistKindHomeVideos = 50

MBS MacExtras Plugin, Plugin Version: 13.5.

Function: One of the constants to specify the possible kinds of playlists.
Notes: The playlist contains all homes videos in the iTunes Library.

103.8.26 ITLibDistinguishedPlaylistKindiTunesU = 26

MBS MacExtras Plugin, Plugin Version: 13.5.

Function: One of the constants to specify the possible kinds of playlists.
Notes: The playlist contains the user's iTunesU items.

103.8.27 ITLibDistinguishedPlaylistKindLibraryMusicVideos = 49

MBS MacExtras Plugin, Plugin Version: 13.5.

Function: One of the constants to specify the possible kinds of playlists.
Notes: The playlist contains all music videos in the iTunes Library. This is NOT the same as the default Music Videos smart playlist.

103.8.28 ITLibDistinguishedPlaylistKindMovies = 1

MBS MacExtras Plugin, Plugin Version: 13.5.

Function: One of the constants to specify the possible kinds of playlists.
Notes: The playlist contains all the movies in the iTunes Library.

103.8.29 ITLibDistinguishedPlaylistKindMusic = 3

MBS MacExtras Plugin, Plugin Version: 13.5.

Function: One of the constants to specify the possible kinds of playlists.
Notes: The playlist contains all the music items in the iTunes Library.

103.8.30 ITLibDistinguishedPlaylistKindMusicVideos = 47

MBS MacExtras Plugin, Plugin Version: 13.5.

Function: One of the constants to specify the possible kinds of playlists.
Notes: The playlist is the default Music Videos smart playlist generated by iTunes.

103.8.31 ITLibDistinguishedPlaylistKindMyTopRated = 43

MBS MacExtras Plugin, Plugin Version: 13.5.

Function: One of the constants to specify the possible kinds of playlists.
Notes: The playlist is the default Top Rated smart playlist generated by iTunes.

103.8.32 ITLibDistinguishedPlaylistKindNone = 0

MBS MacExtras Plugin, Plugin Version: 13.5.

Function: One of the constants to specify the possible kinds of playlists.
Notes: The playlist is not a distinguished playlist.

103.8.33 ITLibDistinguishedPlaylistKindPodcasts = 7

MBS MacExtras Plugin, Plugin Version: 13.5.

Function: One of the constants to specify the possible kinds of playlists.
Notes: The playlist contains all the podcasts in the iTunes library.

103.8.34 ITLibDistinguishedPlaylistKindPurchases = 16

MBS MacExtras Plugin, Plugin Version: 13.5.

Function: One of the constants to specify the possible kinds of playlists.
Notes: The playlist contains all the user's purchases in the iTunes Store.

103.8.35 ITLibDistinguishedPlaylistKindRecentlyAdded = 46

MBS MacExtras Plugin, Plugin Version: 13.5.

Function: One of the constants to specify the possible kinds of playlists.
Notes: The playlist is the default Recently Added smart playlist generated by iTunes.

103.8.36 ITLibDistinguishedPlaylistKindRecentlyPlayed = 45

MBS MacExtras Plugin, Plugin Version: 13.5.

Function: One of the constants to specify the possible kinds of playlists.
Notes: The playlist is the default Recently Played smart playlist generated by iTunes .

103.8.37 ITLibDistinguishedPlaylistKindRingtones = 5

MBS MacExtras Plugin, Plugin Version: 13.5.

Function: One of the constants to specify the possible kinds of playlists.
Notes: The playlist contains all the ringtones in the iTunes Library.

103.8.38 ITLibDistinguishedPlaylistKindTop25MostPlayed = 44

MBS MacExtras Plugin, Plugin Version: 13.5.

Function: One of the constants to specify the possible kinds of playlists.
Notes: The playlist is the default 25 Most Played smart playlist generated by iTunes.

103.8.39 ITLibDistinguishedPlaylistKindTVShows = 2

MBS MacExtras Plugin, Plugin Version: 13.5.

Function: One of the constants to specify the possible kinds of playlists.
Notes: The playlists contains all the TV shows in the iTunes Library.

103.8.40 ITLibDistinguishedPlaylistKindVoiceMemos = 14

MBS MacExtras Plugin, Plugin Version: 13.5.

Function: One of the constants to specify the possible kinds of playlists.
Notes: The playlist contains all voice memos.

Chapter 104

Java

104.1 class JavaArrayMBS

104.1.1 class JavaArrayMBS

MBS Java Plugin, Plugin Version: 4.3, Platforms: macOS, Linux, Windows, Targets: Desktop, Console & Web.

Function: The wrapper class for a java array object.
Notes:

Subclass of the JavaObjectMBS class.
This is an abstract class. You can't create an instance, but you can get one from various plugin functions.

104.1.2 Blog Entries

- Upgrading our Java Support for Xojo
- MBS Xojo Plugins, version 19.2pr5

104.1.3 Blog Entries

- Upgrading our Java Support for Xojo
- MBS Xojo Plugins, version 19.2pr5

104.1.4 Methods

104.1.5 Constructor

MBS Java Plugin, Plugin Version: 15.1, Platforms: macOS, Linux, Windows, Targets: Desktop, Console & Web.

Function: The private constructor.

104.1.6 Properties

104.1.7 Length as Integer

MBS Java Plugin, Plugin Version: 4.3, Platforms: macOS, Linux, Windows, Targets: Desktop, Console & Web.

Function: The number of items in the array.
Notes:

Returns 0 on any error.
(Read only property)

104.2 class JavaBooleanArrayMBS

104.2.1 class JavaBooleanArrayMBS

MBS Java Plugin, Plugin Version: 4.3, Platforms: macOS, Linux, Windows, Targets: Desktop, Console & Web.

Function: The wrapper class for the java boolean array object.
Notes:

Subclass of the JavaArrayMBS class.
This is an abstract class. You can't create an instance, but you can get one from various plugin functions.

104.2.2 Methods

104.2.3 Constructor

MBS Java Plugin, Plugin Version: 15.1, Platforms: macOS, Linux, Windows, Targets: Desktop, Console & Web.

Function: The private constructor.

104.2.4 Elements as memoryblock

MBS Java Plugin, Plugin Version: 4.3, Platforms: macOS, Linux, Windows, Targets: Desktop, Console & Web.

Function: All the elements in this array as one memoryblock.
Notes: Use memoryblock.byte(index) to access.

104.2.5 Values as Boolean()

MBS Java Plugin, Plugin Version: 15.1, Platforms: macOS, Linux, Windows, Targets: Desktop, Console & Web.

Function: Returns a Xojo array with values.

104.2.6 Properties

104.2.7 Region(start as Integer, len as Integer) as memoryblock

MBS Java Plugin, Plugin Version: 4.3, Platforms: macOS, Linux, Windows, Targets: Desktop, Console & Web.

Function: Get or set a region of the array.
Notes:

Start is the starting index (0 based) and len the number of items to copy.
Throws ArrayIndexOutOfBoundsException if (start + len - 1) does not specify a valid index in the array.
(Read and Write computed property)

104.2.8 Value(index as Integer) as Boolean

MBS Java Plugin, Plugin Version: 19.2, Platforms: macOS, Linux, Windows, Targets: Desktop, Console & Web.

Function: Get or set the value with given index.
Notes:

May raise OutOfBoundsException if index is out of range.
(Read and Write computed property)

104.3 class JavaByteArrayMBS

104.3.1 class JavaByteArrayMBS

MBS Java Plugin, Plugin Version: 4.3, Platforms: macOS, Linux, Windows, Targets: Desktop, Console & Web.

Function: The wrapper class for the java byte array object.
Notes:

Subclass of the JavaArrayMBS class.
This is an abstract class. You can't create an instance, but you can get one from various plugin functions.

104.3.2 Methods

104.3.3 Constructor

MBS Java Plugin, Plugin Version: 15.1, Platforms: macOS, Linux, Windows, Targets: Desktop, Console & Web.

Function: The private constructor.

104.3.4 Elements as memoryblock

MBS Java Plugin, Plugin Version: 4.3, Platforms: macOS, Linux, Windows, Targets: Desktop, Console & Web.

Function: All the elements in this array as one memoryblock.
Notes: Use memoryblock.Byte(index) to access.

104.3.5 Values as Int8()

MBS Java Plugin, Plugin Version: 15.1, Platforms: macOS, Linux, Windows, Targets: Desktop, Console & Web.

Function: Returns a Xojo array with values.

104.3.6 Properties

104.3.7 Region(start as Integer, len as Integer) as memoryblock

MBS Java Plugin, Plugin Version: 4.3, Platforms: macOS, Linux, Windows, Targets: Desktop, Console & Web.

Function: Get or set a region of the array.
Notes:

Start is the starting index (0 based) and len the number of items to copy.
Throws ArrayIndexOutOfBoundsException if (start + len - 1) does not specify a valid index in the array.
(Read and Write computed property)

104.3.8 Value(index as Integer) as Int8

MBS Java Plugin, Plugin Version: 19.2, Platforms: macOS, Linux, Windows, Targets: Desktop, Console & Web.

Function: Get or set the value with given index.
Notes:

May raise OutOfBoundsException if index is out of range.
(Read and Write computed property)

104.4 class JavaCharArrayMBS

104.4.1 class JavaCharArrayMBS

MBS Java Plugin, Plugin Version: 4.3, Platforms: macOS, Linux, Windows, Targets: Desktop, Console & Web.

Function: The wrapper class for the java char array object.
Notes:

Subclass of the JavaArrayMBS class.
This is an abstract class. You can't create an instance, but you can get one from various plugin functions.

104.4.2 Methods

104.4.3 Constructor

MBS Java Plugin, Plugin Version: 15.1, Platforms: macOS, Linux, Windows, Targets: Desktop, Console & Web.

Function: The private constructor.

104.4.4 Elements as memoryblock

MBS Java Plugin, Plugin Version: 4.3, Platforms: macOS, Linux, Windows, Targets: Desktop, Console & Web.

Function: All the elements in this array as one memoryblock.
Notes: Use memoryblock.UShortMBS(index*2) to access.

104.4.5 Values as UInt16()

MBS Java Plugin, Plugin Version: 15.1, Platforms: macOS, Linux, Windows, Targets: Desktop, Console & Web.

Function: Returns a Xojo array with values.

104.4.6 Properties

104.4.7 Region(start as Integer, len as Integer) as memoryblock

MBS Java Plugin, Plugin Version: 4.3, Platforms: macOS, Linux, Windows, Targets: Desktop, Console & Web.

Function: Get or set a region of the array.
Notes:

Start is the starting index (0 based) and len the number of items to copy.
Throws ArrayIndexOutOfBoundsException if (start + len - 1) does not specify a valid index in the array.
(Read and Write computed property)

104.4.8 Value(index as Integer) as UInt16

MBS Java Plugin, Plugin Version: 19.2, Platforms: macOS, Linux, Windows, Targets: Desktop, Console & Web.

Function: Get or set the value with given index.
Notes:

May raise OutOfBoundsException if index is out of range.
(Read and Write computed property)

104.5 class JavaClassMBS

104.5.1 class JavaClassMBS

MBS Java Plugin, Plugin Version: 4.3, Platforms: macOS, Linux, Windows, Targets: Desktop, Console & Web.

Function: The wrapper class for a Java class.
Notes:

Subclass of the JavaObjectMBS class.
This is an abstract class. You can't create an instance, but you can get one from various plugin functions.

104.5.2 Blog Entries

- MBS Xojo Plugins, version 19.4pr6
- Upgrading our Java Support for Xojo
- MBS Real Studio Plugins, version 12.5pr1

104.5.3 Blog Entries

- MBS Xojo Plugins, version 19.4pr6
- Upgrading our Java Support for Xojo
- MBS Real Studio Plugins, version 12.5pr1

104.5.4 Methods

104.5.5 AllocateObject as JavaObjectMBS

MBS Java Plugin, Plugin Version: 4.3, Platforms: macOS, Linux, Windows, Targets: Desktop, Console & Web.

Function: Allocates a new Java object without invoking any of the constructors for the object. #
Notes:

Returns a reference to the object or nil on any error.

Does not work for array classes.
Throws InstantiationException if the class is an interface or an abstract class.

104.5.6 CallStaticBooleanMethod(MethodID as JavaMethodMBS, args as memoryblock) as boolean

MBS Java Plugin, Plugin Version: 4.3, Platforms: macOS, Linux, Windows, Targets: Desktop, Console & Web.

Function: Calls a static method with a boolean return value.
Notes:

This call invokes a static method on a Java object, according to the specified method ID. The methodID argument must be obtained by calling JavaClassMBS.GetMethod().

The method ID must be derived from this class, not from one of its superclasses.

Programmers place all arguments to the method in an args memoryblock that immediately follows the methodID argument.
In the memoryblock you need to use 8 bytes per argument and align them correctly. (alignment depends on platform)

104.5.7 CallStaticByteMethod(MethodID as JavaMethodMBS, args as memoryblock) as Integer

MBS Java Plugin, Plugin Version: 4.3, Platforms: macOS, Linux, Windows, Targets: Desktop, Console & Web.

Function: Calls a static method with a byte return value.
Notes:

This call invokes a static method on a Java object, according to the specified method ID. The methodID argument must be obtained by calling JavaClassMBS.GetMethod().

The method ID must be derived from this class, not from one of its superclasses.

Programmers place all arguments to the method in an args memoryblock that immediately follows the methodID argument.
In the memoryblock you need to use 8 bytes per argument and align them correctly. (alignment depends on platform)

104.5.8 CallStaticCharMethod(MethodID as JavaMethodMBS, args as memoryblock) as Integer

MBS Java Plugin, Plugin Version: 4.3, Platforms: macOS, Linux, Windows, Targets: Desktop, Console & Web.

Function: Calls a static method with a char return value.
Notes:

This call invokes a static method on a Java object, according to the specified method ID. The methodID argument must be obtained by calling JavaClassMBS.GetMethod().

The method ID must be derived from this class, not from one of its superclasses.

Programmers place all arguments to the method in an args memoryblock that immediately follows the methodID argument.
In the memoryblock you need to use 8 bytes per argument and align them correctly. (alignment depends on platform)

104.5.9 CallStaticDoubleMethod(MethodID as JavaMethodMBS, args as memoryblock) as Double

MBS Java Plugin, Plugin Version: 4.3, Platforms: macOS, Linux, Windows, Targets: Desktop, Console & Web.

Function: Calls a static method with a double return value.
Notes:

This call invokes a static method on a Java object, according to the specified method ID. The methodID argument must be obtained by calling JavaClassMBS.GetMethod().

The method ID must be derived from this class, not from one of its superclasses.

Programmers place all arguments to the method in an args memoryblock that immediately follows the methodID argument.
In the memoryblock you need to use 8 bytes per argument and align them correctly. (alignment depends on platform)

104.5.10 CallStaticFloatMethod(MethodID as JavaMethodMBS, args as memoryblock) as single

MBS Java Plugin, Plugin Version: 4.3, Platforms: macOS, Linux, Windows, Targets: Desktop, Console & Web.

Function: Calls a static method with a float return value.
Notes:

This call invokes a static method on a Java object, according to the specified method ID. The methodID argument must be obtained by calling JavaClassMBS.GetMethod().

The method ID must be derived from this class, not from one of its superclasses.

Programmers place all arguments to the method in an args memoryblock that immediately follows the methodID argument.
In the memoryblock you need to use 8 bytes per argument and align them correctly. (alignment depends on platform)

104.5.11 CallStaticIntMethod(MethodID as JavaMethodMBS, args as memoryblock) as Integer

MBS Java Plugin, Plugin Version: 4.3, Platforms: macOS, Linux, Windows, Targets: Desktop, Console & Web.

Function: Calls a static method with an integer return value.
Notes:

This call invokes a static method on a Java object, according to the specified method ID. The methodID argument must be obtained by calling JavaClassMBS.GetMethod().

The method ID must be derived from this class, not from one of its superclasses.

Programmers place all arguments to the method in an args memoryblock that immediately follows the methodID argument.
In the memoryblock you need to use 8 bytes per argument and align them correctly. (alignment depends on platform)

104.5.12 CallStaticLongMethod(MethodID as JavaMethodMBS, args as memoryblock) as Int64

MBS Java Plugin, Plugin Version: 11.3, Platforms: macOS, Linux, Windows, Targets: Desktop, Console & Web.

Function: Calls a static method with a long return value.
Notes:

This call invokes a static method on a Java object, according to the specified method ID. The methodID argument must be obtained by calling JavaClassMBS.GetMethod().

The method ID must be derived from this class, not from one of its superclasses.

Programmers place all arguments to the method in an args memoryblock that immediately follows the methodID argument.
In the memoryblock you need to use 8 bytes per argument and align them correctly. (alignment depends on platform)

104.5.13 CallStaticMain(args() as string)

MBS Java Plugin, Plugin Version: 4.3, Platforms: macOS, Linux, Windows, Targets: Desktop, Console & Web.

Function: Calls a static main method and passes the String array.

104.5.14 CallStaticMethod(MethodID as JavaMethodMBS, args() as Variant) as Variant

MBS Java Plugin, Plugin Version: 19.4, Platforms: macOS, Linux, Windows, Targets: Desktop, Console & Web.

Function: Calls a static method.
Example:

```
Dim vm As JavaVMMBS // your initialized VM

// 1. Find class
Dim jclass As JavaClassMBS =vm.FindClass("stringtest")

if jclass=nil then
msgbox "Can't find stringtest class"
Return
end if
```

```
// 2. lookup method
Dim jmethod3 As JavaMethodMBS = jclass.GetStaticMethod("setValue","(Ljava/lang/String;)V")
if jmethod3=nil then
MsgBox "Failed to find setValue method."
Return
end if

// 3. Call static method
Dim param3() As Variant
param3.append "Hello World"
Call jclass.CallStaticMethod(jmethod3,param3)

MsgBox "done"
```

Notes:

This call invokes a static method on a Java object, according to the specified method ID. The methodID argument must be obtained by calling JavaClassMBS.GetMethod().

The method ID must be derived from this class, not from one of its superclasses.

Programmers place all arguments to the method in an args variant array that immediately follows the methodID argument.

This is generic version, where our plugin translates between native Xojo data types and Java data types. We support conversion of boolean, byte (integer), char (integer), short (integer), int (integer), long (int64), double, float (single) and Java objects. Objects can be JavaObjectMBS or subclasses including JavaStringMBS and the JavaArrayMBS subclasses. For your convenience you can pass in string and we convert to JavaStringMBS for you.

104.5.15 CallStaticObjectMethod(MethodID as JavaMethodMBS, args as memoryblock) as JavaObjectMBS

MBS Java Plugin, Plugin Version: 4.3, Platforms: macOS, Linux, Windows, Targets: Desktop, Console & Web.

Function: Calls a static method with an object return value.
Example:

```
dim e as JavaVMMBS // global

// Call "public static String getMessage()" and "public static void setMessage(String theMessage)" from
```

```
class "test".

dim jclass, sclass as JavaClassMBS
dim jmethod as JavaMethodMBS
dim jstring as JavaStringMBS
dim args as JavaObjectArrayMBS
dim m as MemoryBlock
dim s as String
dim jfield as JavaFieldMBS

jclass=e.FindClass("test")

if jclass=nil then
msgbox "Can't find test class"
else
jmethod = jclass.GetStaticMethod("setMessage", "(Ljava/lang/String;)V")

if jmethod=nil then
msgbox "Can't find HelloWorld.setMessage"
else
jstring = e.NewStringUTF8("Hello from Xojo!")
if jstring=nil then
msgbox "Out of memory"
else
m=NewMemoryBlock(8) // 8 bytes per parameter
m.long(0)=jstring.Handle

jclass.CallStaticVoidMethod(jmethod, m)

jmethod = jclass.GetStaticMethod("getMessage", "()Ljava/lang/String;")

if jmethod=nil then
msgbox "Can't find HelloWorld.getMessage"
else
m=NewMemoryBlock(8) // 8 bytes per parameter
m.long(0)=jstring.Handle

jstring=JavaStringMBS(jclass.CallStaticObjectMethod(jmethod,m))

MsgBox jstring.CopyStringUTF
end if
end if
end if
end if
```

Notes:

This call invokes a static method on a Java object, according to the specified method ID. The methodID argument must be obtained by calling JavaClassMBS.GetMethod().

The method ID must be derived from this class, not from one of its superclasses.

Programmers place all arguments to the method in an args memoryblock that immediately follows the methodID argument.
In the memoryblock you need to use 8 bytes per argument and align them correctly. (alignment depends on platform)

104.5.16 CallStaticShortMethod(MethodID as JavaMethodMBS, args as memoryblock) as Integer

MBS Java Plugin, Plugin Version: 4.3, Platforms: macOS, Linux, Windows, Targets: Desktop, Console & Web.

Function: Calls a static method with a short return value.
Notes:

This call invokes a static method on a Java object, according to the specified method ID. The methodID argument must be obtained by calling JavaClassMBS.GetMethod().

The method ID must be derived from this class, not from one of its superclasses.

Programmers place all arguments to the method in an args memoryblock that immediately follows the methodID argument.
In the memoryblock you need to use 8 bytes per argument and align them correctly. (alignment depends on platform)

104.5.17 CallStaticVoidMethod(MethodID as JavaMethodMBS, args as memoryblock)

MBS Java Plugin, Plugin Version: 4.3, Platforms: macOS, Linux, Windows, Targets: Desktop, Console & Web.

Function: Calls a static method with no return value.
Notes:

This call invokes a static method on a Java object, according to the specified method ID. The methodID argument must be obtained by calling JavaClassMBS.GetMethod().

The method ID must be derived from this class, not from one of its superclasses.

Programmers place all arguments to the method in an args memoryblock that immediately follows the methodID argument.
In the memoryblock you need to use 8 bytes per argument and align them correctly. (alignment depends on platform)

104.5.18 Constructor

MBS Java Plugin, Plugin Version: 13.1, Platforms: macOS, Linux, Windows, Targets: Desktop, Console & Web.

Function: The private constructor.

104.5.19 GetField(name as string, sig as string) as JavaFieldMBS

MBS Java Plugin, Plugin Version: 4.3, Platforms: macOS, Linux, Windows, Targets: Desktop, Console & Web.

Function: Searches for the Field with the given Name and Signature.
Notes:

Nil on any error.

The signature is a string derived from the field's type or method's arguments and return type, as shown here:

Java Type	Signature
boolean	Z
byte	B
char	C
short	S
int	I
long	L
float	F
double	D
void	V
objects	Lfully-qualified-class-name;
arrays	[array-type
methods	(argument-types)return-type

104.5.20 GetMethod(name as string, sig as string) as JavaMethodMBS

MBS Java Plugin, Plugin Version: 4.3, Platforms: macOS, Linux, Windows, Targets: Desktop, Console & Web.

Function: Searches the method with the given name and signature.
Example:

```
dim jclass as JavaClassMBS
dim method as JavaMethodMBS

method=jclass.GetMethod("mymethod", "( [ Ljava/lang/String;)V")
```

Notes:

Returns the method ID for an instance (non-static) method of a class or interface. The method may be defined in one of the the class's super classes and inherited by the class. The method is determined by its name and signature.

To obtain the method ID of a constructor, supply <init>as the method name and void (V) as the return type.

Nil on any error.

Throws NoSuchMethodError if the specified method cannot be found.

The signature is a string derived from the field's type or method's arguments and return type, as shown here:

Java Type	Signature
boolean	Z
byte	B
char	C
short	S
int	I
long	L
float	F
double	D
void	V
objects	Lfully-qualified-class-name;
arrays	[array-type
methods	(argument-types)return-type

104.5.21 GetStaticField(name as string, sig as string) as JavaFieldMBS

MBS Java Plugin, Plugin Version: 4.3, Platforms: macOS, Linux, Windows, Targets: Desktop, Console & Web.

Function: Searches the static field with the given name and signature.
Notes: Nil on any error.

104.5.22 GetStaticMethod(name as string, sig as string) as JavaMethodMBS

MBS Java Plugin, Plugin Version: 4.3, Platforms: macOS, Linux, Windows, Targets: Desktop, Console & Web.

Function: Returns the method ID for a static method of a class. The method is specified by its name and signature.
Example:

```
dim jclass as JavaClassMBS
dim method as JavaMethodMBS

method=jclass.GetStaticMethod("main", "( [ Ljava/lang/String;)V")
```

Notes:

Nil on any error.
e.g. the signature of the default static main method is "([Ljava/lang/String;)V" which means return type void at the end and before an array of string.

104.5.23 NewObject(methodID as JavaMethodMBS, args as memoryblock) as JavaObjectMBS

MBS Java Plugin, Plugin Version: 4.3, Platforms: macOS, Linux, Windows, Targets: Desktop, Console & Web.

Function: Constructs a new Java object.
Notes:

The method ID indicates which constructor method to invoke. This ID must be obtained by calling GetMethod with <init>as the method name and void (V) as the return type.

Returns nil on any error.

Programmers place all arguments to the method in an args memoryblock that immediately follows the

methodID argument.
In the memoryblock you need to use 8 bytes per argument and align them correctly. (alignment depends on platform)

Throws Java InstantiationException if the class is an interface or an abstract class.
See also:

- 104.5.24 NewObject(MethodID as JavaMethodMBS, args() as Variant) as JavaObjectMBS 18616

104.5.24 NewObject(MethodID as JavaMethodMBS, args() as Variant) as JavaObjectMBS

MBS Java Plugin, Plugin Version: 19.4, Platforms: macOS, Linux, Windows, Targets: Desktop, Console & Web.

Function: Constructs a new Java object.
Example:

```
dim vm as JavaVMMBS // your initialized VM

// 1. Find class
Dim jclass As JavaClassMBS=vm.FindClass("stringtest")

If jclass = Nil Then
MsgBox "Can't find stringtest class"
Return
End If

// 2. Call constructor
Dim jmethod As JavaMethodMBS = jclass.GetMethod("<init>", "(ILjava/lang/String;D)V")

If jmethod = Nil Then
MsgBox "Can't find constructor"
Return
End If

Dim param() As Variant
// 1. Parameter with Integer: I
param.Append 123
// 2. Parameter with string: Ljava/lang/String;
param.Append "Hello World"
// 3. Parameter with double: D
param.Append 3.14
Dim jobject As JavaObjectMBS = jclass.NewObject(jmethod, param)

If jobject = Nil Then
MsgBox "Constructor failed!?"
```

```
Else
MsgBox "OK: "+jobject.ClassName
End If
```

Notes:

The method ID indicates which constructor method to invoke. This ID must be obtained by calling GetMethod with <init>as the method name and void (V) as the return type.

Returns nil on any error.

Programmers place all arguments to the method in an args variant array that immediately follows the methodID argument.

Throws Java InstantiationException if the class is an interface or an abstract class.

This is generic version, where our plugin translates between native Xojo data types and Java data types. We support conversion of boolean, byte (integer), char (integer), short (integer), int (integer), long (int64), double, float (single) and Java objects. Objects can be JavaObjectMBS or subclasses including JavaStringMBS and the JavaArrayMBS subclasses. For your convenience you can pass in string and we convert to JavaStringMBS for you.
See also:

- 104.5.23 NewObject(methodID as JavaMethodMBS, args as memoryblock) as JavaObjectMBS 18615

104.5.25 Superclass as JavaClassMBS

MBS Java Plugin, Plugin Version: 4.3, Platforms: macOS, Linux, Windows, Targets: Desktop, Console & Web.

Function: Points to the superclass of this class.
Notes: Nil if no superclass exists.

104.5.26 Properties

104.5.27 StaticBooleanField(TheField as JavaFieldMBS) as boolean

MBS Java Plugin, Plugin Version: 4.3, Platforms: macOS, Linux, Windows, Targets: Desktop, Console & Web.

Function: Get or set the value for a static boolean field in this class.
Notes: (Read and Write computed property)

104.5.28 StaticByteField(TheField as JavaFieldMBS) as Integer

MBS Java Plugin, Plugin Version: 4.3, Platforms: macOS, Linux, Windows, Targets: Desktop, Console & Web.

Function: Get or set the value for a static byte field in this class.
Notes: (Read and Write computed property)

104.5.29 StaticCharField(TheField as JavaFieldMBS) as Integer

MBS Java Plugin, Plugin Version: 4.3, Platforms: macOS, Linux, Windows, Targets: Desktop, Console & Web.

Function: Get or set the value for a static char field in this class.
Notes: (Read and Write computed property)

104.5.30 StaticDoubleField(TheField as JavaFieldMBS) as Double

MBS Java Plugin, Plugin Version: 4.3, Platforms: macOS, Linux, Windows, Targets: Desktop, Console & Web.

Function: Get or set the value for a static double field in this class.
Notes: (Read and Write computed property)

104.5.31 StaticField(TheField as JavaFieldMBS) as Variant

MBS Java Plugin, Plugin Version: 19.4, Platforms: macOS, Linux, Windows, Targets: Desktop, Console & Web.

Function: Get or set the value for a static field in this class.
Example:

```
Dim jclass As JavaClassMBS=vm.FindClass("stringtest")

If jclass = Nil Then
MsgBox "Can't find stringtest class"
Return
End If

Dim field As JavaFieldMBS = jclass.GetField("Name", "Ljava/lang/String;")
Dim v As Variant = jclass.StaticField(field)
```

```
Dim js As JavaStringMBS = v
MsgBox js
```

Notes:

This is generic version, where our plugin translates between native Xojo data types and Java data types. We support conversion of boolean, byte (integer), char (integer), short (integer), int (integer), long (int64), double, float (single) and Java objects. Objects can be JavaObjectMBS or subclasses including JavaStringMBS and the JavaArrayMBS subclasses. For your convenience you can pass in string and we convert to JavaStringMBS for you.

Do not use for generic fields!
(Read and Write computed property)

104.5.32 StaticFloatField(TheField as JavaFieldMBS) as single

MBS Java Plugin, Plugin Version: 4.3, Platforms: macOS, Linux, Windows, Targets: Desktop, Console & Web.

Function: Get or set the value for a static float field in this class.
Notes: (Read and Write computed property)

104.5.33 StaticIntField(TheField as JavaFieldMBS) as Integer

MBS Java Plugin, Plugin Version: 4.3, Platforms: macOS, Linux, Windows, Targets: Desktop, Console & Web.

Function: Get or set the value for a static integer field in this class.
Example:

```
dim f as FolderItem

f=SpecialFolder.Desktop.Child("ojdbc14.jar")

dim j as new JavaVMMBS(f)

dim c as JavaClassMBS = j.FindClass("oracle/jdbc/driver/OracleTypes")

dim field as JavaFieldMBS

// this are all static integer fields in this class:

field = c.GetStaticField("CURSOR","I")
```

```
MsgBox str(c.StaticIntField(field))

field = c.GetStaticField("BLOB","I")
MsgBox str(c.StaticIntField(field))

field = c.GetStaticField("DOUBLE","I")
MsgBox str(c.StaticIntField(figure))
```

Notes: (Read and Write computed property)

104.5.34 StaticLongField(TheField as JavaFieldMBS) as Int64

MBS Java Plugin, Plugin Version: 11.3, Platforms: macOS, Linux, Windows, Targets: Desktop, Console & Web.

Function: Get or set the value for a static long field in this class.
Notes: (Read and Write computed property)

104.5.35 StaticObjectField(TheField as JavaFieldMBS) as JavaObjectMBS

MBS Java Plugin, Plugin Version: 4.3, Platforms: macOS, Linux, Windows, Targets: Desktop, Console & Web.

Function: Get or set the value for a static object field in this class.
Notes: (Read and Write computed property)

104.5.36 StaticShortField(TheField as JavaFieldMBS) as Integer

MBS Java Plugin, Plugin Version: 4.3, Platforms: macOS, Linux, Windows, Targets: Desktop, Console & Web.

Function: Get or set the value for a static short field in this class.
Notes: (Read and Write computed property)

104.6 class JavaDoubleArrayMBS

104.6.1 class JavaDoubleArrayMBS

MBS Java Plugin, Plugin Version: 4.3, Platforms: macOS, Linux, Windows, Targets: Desktop, Console & Web.

Function: The wrapper class for the java double array object.
Notes:

Subclass of the JavaArrayMBS class.
This is an abstract class. You can't create an instance, but you can get one from various plugin functions.

104.6.2 Methods

104.6.3 Constructor

MBS Java Plugin, Plugin Version: 15.1, Platforms: macOS, Linux, Windows, Targets: Desktop, Console & Web.

Function: The private constructor.

104.6.4 Elements as memoryblock

MBS Java Plugin, Plugin Version: 4.3, Platforms: macOS, Linux, Windows, Targets: Desktop, Console & Web.

Function: All the elements in this array as one memoryblock.
Notes: Use memoryblock.DoubleValue(index*4) to access.

104.6.5 Values as Double()

MBS Java Plugin, Plugin Version: 15.1, Platforms: macOS, Linux, Windows, Targets: Desktop, Console & Web.

Function: Returns a Xojo array with values.

104.6.6 Properties

104.6.7 Region(start as Integer, len as Integer) as memoryblock

MBS Java Plugin, Plugin Version: 4.3, Platforms: macOS, Linux, Windows, Targets: Desktop, Console & Web.

Function: Get or set a region of the array.
Notes:

Start is the starting index (0 based) and len the number of items to copy.
Throws ArrayIndexOutOfBoundsException if (start + len - 1) does not specify a valid index in the array.
(Read and Write computed property)

104.6.8 Value(index as Integer) as Double

MBS Java Plugin, Plugin Version: 19.2, Platforms: macOS, Linux, Windows, Targets: Desktop, Console & Web.

Function: Get or set the value with given index.
Notes:

May raise OutOfBoundsException if index is out of range.
(Read and Write computed property)

104.7 class JavaFieldMBS

104.7.1 class JavaFieldMBS

MBS Java Plugin, Plugin Version: 4.3, Platforms: macOS, Linux, Windows, Targets: Desktop, Console & Web.

Function: The wrapper class for the java field ID.
Example:

```
dim f as FolderItem

f=SpecialFolder.Desktop.Child("ojdbc14.jar")

dim j as new JavaVMMBS(f)

dim c as JavaClassMBS = j.FindClass("oracle/jdbc/driver/OracleTypes")

dim field as JavaFieldMBS

// this are all static integer fields in this class:

field = c.GetStaticField("CURSOR","I")
MsgBox str(c.StaticIntField(field))

field = c.GetStaticField("BLOB","I")
MsgBox str(c.StaticIntField(figield))

field = c.GetStaticField("DOUBLE","I")
MsgBox str(c.StaticIntField(field))
```

Notes: This is an abstract class. You can't create an instance, but you can get one from various plugin functions.

104.7.2 Blog Entries

- MBS Xojo Plugins, version 19.4pr6
- Upgrading our Java Support for Xojo

104.7.3 Blog Entries

- MBS Xojo Plugins, version 19.4pr6
- Upgrading our Java Support for Xojo

104.7.4 Methods

104.7.5 Constructor

MBS Java Plugin, Plugin Version: 15.1, Platforms: macOS, Linux, Windows, Targets: Desktop, Console & Web.

Function: The private constructor.

104.7.6 Properties

104.7.7 Handle as Integer

MBS Java Plugin, Plugin Version: 4.3, Platforms: macOS, Linux, Windows, Targets: Desktop, Console & Web.

Function: The fieldID of this field.
Notes: (Read only property)

104.7.8 Name as String

MBS Java Plugin, Plugin Version: 19.4, Platforms: macOS, Linux, Windows, Targets: Desktop, Console & Web.

Function: The name of the field.
Notes:

This is the name you passed in to GetField or GetStaticField functions.
(Read only property)

104.7.9 Signature as String

MBS Java Plugin, Plugin Version: 19.4, Platforms: macOS, Linux, Windows, Targets: Desktop, Console & Web.

Function: The signature of the field.
Notes:

This is the signature you passed in to GetField or GetStaticField functions.
(Read only property)

104.8 class JavaFloatArrayMBS

104.8.1 class JavaFloatArrayMBS

MBS Java Plugin, Plugin Version: 4.3, Platforms: macOS, Linux, Windows, Targets: Desktop, Console & Web.

Function: The wrapper class for the java float array object.
Notes:

Subclass of the JavaArrayMBS class.
This is an abstract class. You can't create an instance, but you can get one from various plugin functions.

104.8.2 Methods

104.8.3 Constructor

MBS Java Plugin, Plugin Version: 15.1, Platforms: macOS, Linux, Windows, Targets: Desktop, Console & Web.

Function: The private constructor.

104.8.4 Elements as memoryblock

MBS Java Plugin, Plugin Version: 4.3, Platforms: macOS, Linux, Windows, Targets: Desktop, Console & Web.

Function: All the elements in this array as one memoryblock.
Notes: Use memoryblock.SingleValue(index*4) to access.

104.8.5 Values as Single()

MBS Java Plugin, Plugin Version: 15.1, Platforms: macOS, Linux, Windows, Targets: Desktop, Console & Web.

Function: Returns a Xojo array with values.

104.8.6 Properties

104.8.7 Region(start as Integer, len as Integer) as memoryblock

MBS Java Plugin, Plugin Version: 4.3, Platforms: macOS, Linux, Windows, Targets: Desktop, Console & Web.

Function: Get or set a region of the array.
Notes:

Start is the starting index (0 based) and len the number of items to copy.
Throws ArrayIndexOutOfBoundsException if (start + len - 1) does not specify a valid index in the array.
(Read and Write computed property)

104.8.8 Value(index as Integer) as Single

MBS Java Plugin, Plugin Version: 19.2, Platforms: macOS, Linux, Windows, Targets: Desktop, Console & Web.

Function: Get or set the value with given index.
Notes:

May raise OutOfBoundsException if index is out of range.
(Read and Write computed property)

104.9 class JavaHandleNilExceptionMBS

104.9.1 class JavaHandleNilExceptionMBS

MBS Java Plugin, Plugin Version: 8.5, Platforms: macOS, Linux, Windows, Targets: Desktop, Console & Web.

Function: The exception which is raised whenever a Java function is operations on an object and there is none.
Notes:

For example if you call a method on the JavaObjectMBS class which requires the handle value being not zero, the exception raises if the handle value is zero.
Subclass of the RuntimeException class.

104.10 class JavaIntArrayMBS

104.10.1 class JavaIntArrayMBS

MBS Java Plugin, Plugin Version: 4.3, Platforms: macOS, Linux, Windows, Targets: Desktop, Console & Web.

Function: The wrapper class for the java int array object.
Notes:

Subclass of the JavaArrayMBS class.
This is an abstract class. You can't create an instance, but you can get one from various plugin functions.

104.10.2 Methods

104.10.3 Constructor

MBS Java Plugin, Plugin Version: 15.1, Platforms: macOS, Linux, Windows, Targets: Desktop, Console & Web.

Function: The private constructor.

104.10.4 Elements as memoryblock

MBS Java Plugin, Plugin Version: 4.3, Platforms: macOS, Linux, Windows, Targets: Desktop, Console & Web.

Function: All the elements in this array as one memoryblock.
Notes: Use memoryblock.Long(index*4) to access.

104.10.5 Values as Integer()

MBS Java Plugin, Plugin Version: 15.1, Platforms: macOS, Linux, Windows, Targets: Desktop, Console & Web.

Function: Returns a Xojo array with values.

104.10.6 Properties

104.10.7 Region(start as Integer, len as Integer) as memoryblock

MBS Java Plugin, Plugin Version: 4.3, Platforms: macOS, Linux, Windows, Targets: Desktop, Console & Web.

Function: Get or set a region of the array.
Notes:

Start is the starting index (0 based) and len the number of items to copy.
Throws ArrayIndexOutOfBoundsException if (start + len - 1) does not specify a valid index in the array.
(Read and Write computed property)

104.10.8 Value(index as Integer) as Int32

MBS Java Plugin, Plugin Version: 19.2, Platforms: macOS, Linux, Windows, Targets: Desktop, Console & Web.

Function: Get or set the value with given index.
Notes:

May raise OutOfBoundsException if index is out of range.
(Read and Write computed property)

104.11 class JavaLongArrayMBS

104.11.1 class JavaLongArrayMBS

MBS Java Plugin, Plugin Version: 4.3, Platforms: macOS, Linux, Windows, Targets: Desktop, Console & Web.

Function: The wrapper class for the java long array object.
Notes:

Subclass of the JavaArrayMBS class.
This is an abstract class. You can't create an instance, but you can get one from various plugin functions.

104.11.2 Methods

104.11.3 Constructor

MBS Java Plugin, Plugin Version: 15.1, Platforms: macOS, Linux, Windows, Targets: Desktop, Console & Web.

Function: The private constructor.

104.11.4 Elements as memoryblock

MBS Java Plugin, Plugin Version: 4.3, Platforms: macOS, Linux, Windows, Targets: Desktop, Console & Web.

Function: All the elements in this array as one memoryblock.
Notes: Use memoryblock.Int64DoubleMBS(index*8) to access.

104.11.5 Values as Int64()

MBS Java Plugin, Plugin Version: 15.1, Platforms: macOS, Linux, Windows, Targets: Desktop, Console & Web.

Function: Returns a Xojo array with values.

104.11.6 Properties

104.11.7 Region(start as Integer, len as Integer) as memoryblock

MBS Java Plugin, Plugin Version: 4.3, Platforms: macOS, Linux, Windows, Targets: Desktop, Console & Web.

Function: Get or set a region of the array.
Notes:

Start is the starting index (0 based) and len the number of items to copy.
Throws ArrayIndexOutOfBoundsException if (start + len - 1) does not specify a valid index in the array.
(Read and Write computed property)

104.11.8 Value(index as Integer) as Int64

MBS Java Plugin, Plugin Version: 19.2, Platforms: macOS, Linux, Windows, Targets: Desktop, Console & Web.

Function: Get or set the value with given index.
Notes:

May raise OutOfBoundsException if index is out of range.
(Read and Write computed property)

104.12 class JavaMethodMBS

104.12.1 class JavaMethodMBS

MBS Java Plugin, Plugin Version: 4.3, Platforms: macOS, Linux, Windows, Targets: Desktop, Console & Web.

Function: The wrapper class for the java method ID.
Notes:

In terminal you can use "javap -s <classname>" to display the class with the method names and parameters. This is an abstract class. You can't create an instance, but you can get one from various plugin functions.

104.12.2 Blog Entries

- MBS Xojo Plugins, version 19.4pr6
- Upgrading our Java Support for Xojo

104.12.3 Blog Entries

- MBS Xojo Plugins, version 19.4pr6
- Upgrading our Java Support for Xojo

104.12.4 Methods

104.12.5 Constructor

MBS Java Plugin, Plugin Version: 15.1, Platforms: macOS, Linux, Windows, Targets: Desktop, Console & Web.

Function: The private constructor.

104.12.6 Properties

104.12.7 Handle as Integer

MBS Java Plugin, Plugin Version: 4.3, Platforms: macOS, Linux, Windows, Targets: Desktop, Console & Web.

Function: The methodID of this method.
Notes: (Read only property)

104.12.8 Name as String

MBS Java Plugin, Plugin Version: 19.4, Platforms: macOS, Linux, Windows, Targets: Desktop, Console & Web.

Function: The name of the method.
Notes:

This is the name you passed in to GetMethod or GetStaticMethod functions.
(Read only property)

104.12.9 Signature as String

MBS Java Plugin, Plugin Version: 19.4, Platforms: macOS, Linux, Windows, Targets: Desktop, Console & Web.

Function: The signature of the method.
Notes:

This is the signature you passed in to GetMethod or GetStaticMethod functions.
(Read only property)

104.13 class JavaNotInitializedExceptionMBS

104.13.1 class JavaNotInitializedExceptionMBS

MBS Java Plugin, Plugin Version: 8.5, Platforms: macOS, Linux, Windows, Targets: Desktop, Console & Web.

Function: The exception which is raised whenever a Java function is called which requires you to initialize the JVM before calling it.
Notes: Subclass of the RuntimeException class.

104.14 class JavaObjectArrayMBS

104.14.1 class JavaObjectArrayMBS

MBS Java Plugin, Plugin Version: 4.3, Platforms: macOS, Linux, Windows, Targets: Desktop, Console & Web.

Function: The wrapper class for the java object array object.
Notes:

Subclass of the JavaArrayMBS class.
This is an abstract class. You can't create an instance, but you can get one from various plugin functions.

104.14.2 Methods

104.14.3 Constructor

MBS Java Plugin, Plugin Version: 15.1, Platforms: macOS, Linux, Windows, Targets: Desktop, Console & Web.

Function: The private constructor.

104.14.4 Values as JavaObjectMBS()

MBS Java Plugin, Plugin Version: 15.1, Platforms: macOS, Linux, Windows, Targets: Desktop, Console & Web.

Function: Returns a Xojo array with values.

104.14.5 Properties

104.14.6 ArrayElement(index as Integer) as JavaObjectMBS

MBS Java Plugin, Plugin Version: 4.3, Platforms: macOS, Linux, Windows, Targets: Desktop, Console & Web.

Function: The object at the given index in the array.
Deprecated: This item is deprecated and should no longer be used. You can use Value instead. **Notes:**

May return nil if the array is empty on the given index or if the index is out of bounds or any other error occurs.

Index is 0 based.

Throws
ArrayIndexOutOfBoundsException: if index does not specify a valid index in the array.
ArrayStoreException: if the class of value is not a subclass of the element class of the array.
(Read and Write computed property)

104.14.7 Value(index as Integer) as JavaObjectMBS

MBS Java Plugin, Plugin Version: 19.2, Platforms: macOS, Linux, Windows, Targets: Desktop, Console & Web.

Function: Get or set the value with given index.
Notes:

May raise OutOfBoundsException if index is out of range.
(Read and Write computed property)

104.15 class JavaObjectMBS

104.15.1 class JavaObjectMBS

MBS Java Plugin, Plugin Version: 4.3, Platforms: macOS, Linux, Windows, Targets: Desktop, Console & Web.

Function: The wrapper class for the java object.
Notes: This is an abstract class. You can't create an instance, but you can get one from various plugin functions.

104.15.2 Blog Entries

- MBS Xojo Plugins, version 19.4pr6
- Upgrading our Java Support for Xojo
- MBS Xojo / Real Studio Plugins, version 16.5pr1
- MBS Real Studio Plugins, version 12.1pr1

104.15.3 Blog Entries

- MBS Xojo Plugins, version 19.4pr6
- Upgrading our Java Support for Xojo
- MBS Xojo / Real Studio Plugins, version 16.5pr1
- MBS Real Studio Plugins, version 12.1pr1

104.15.4 Methods

104.15.5 CallBooleanMethod(MethodID as JavaMethodMBS, args as memoryblock) as boolean

MBS Java Plugin, Plugin Version: 4.3, Platforms: macOS, Linux, Windows, Targets: Desktop, Console & Web.

Function: Calls a virtual method with a boolean value.
Notes:

This family of operations invokes an instance (non-static) method on a Java object, according to the specified method ID. The methodID argument must be obtained by calling GetMethodID.

When this function is used to call private methods and constructors, the method ID must be derived from the real class of obj, not from one of its super classes.

Programmers place all arguments to the method in an args memoryblock that immediately follows the methodID argument.
In the memoryblock you need to use 8 bytes per argument and align them correctly. (alignment depends on platform)

104.15.6 CallByteMethod(MethodID as JavaMethodMBS, args as memoryblock) as Integer

MBS Java Plugin, Plugin Version: 4.3, Platforms: macOS, Linux, Windows, Targets: Desktop, Console & Web.

Function: Calls a virtual method with a byte value.
Notes:

This family of operations invokes an instance (non-static) method on a Java object, according to the specified method ID. The methodID argument must be obtained by calling GetMethodID.

When this function is used to call private methods and constructors, the method ID must be derived from the real class of obj, not from one of its super classes.

Programmers place all arguments to the method in an args memoryblock that immediately follows the methodID argument.
In the memoryblock you need to use 8 bytes per argument and align them correctly. (alignment depends on platform)

104.15.7 CallCharMethod(MethodID as JavaMethodMBS, args as memoryblock) as Integer

MBS Java Plugin, Plugin Version: 4.3, Platforms: macOS, Linux, Windows, Targets: Desktop, Console & Web.

Function: Calls a virtual method with a char value.
Notes:

This family of operations invokes an instance (non-static) method on a Java object, according to the specified method ID. The methodID argument must be obtained by calling GetMethodID.

When this function is used to call private methods and constructors, the method ID must be derived from the real class of obj, not from one of its super classes.

Programmers place all arguments to the method in an args memoryblock that immediately follows the methodID argument.
In the memoryblock you need to use 8 bytes per argument and align them correctly. (alignment depends on platform)

104.15.8 CallDoubleMethod(MethodID as JavaMethodMBS, args as memoryblock) as Double

MBS Java Plugin, Plugin Version: 4.3, Platforms: macOS, Linux, Windows, Targets: Desktop, Console & Web.

Function: Calls a virtual method with a double value.
Notes:

This family of operations invokes an instance (non-static) method on a Java object, according to the specified method ID. The methodID argument must be obtained by calling GetMethodID.

When this function is used to call private methods and constructors, the method ID must be derived from the real class of obj, not from one of its super classes.

Programmers place all arguments to the method in an args memoryblock that immediately follows the methodID argument.
In the memoryblock you need to use 8 bytes per argument and align them correctly. (alignment depends on platform)

104.15.9 CallFloatMethod(MethodID as JavaMethodMBS, args as memoryblock) as single

MBS Java Plugin, Plugin Version: 4.3, Platforms: macOS, Linux, Windows, Targets: Desktop, Console & Web.

Function: Calls a virtual method with a float value.
Notes:

This family of operations invokes an instance (non-static) method on a Java object, according to the specified method ID. The methodID argument must be obtained by calling GetMethodID.

When this function is used to call private methods and constructors, the method ID must be derived from the real class of obj, not from one of its super classes.

Programmers place all arguments to the method in an args memoryblock that immediately follows the methodID argument.
In the memoryblock you need to use 8 bytes per argument and align them correctly. (alignment depends on

platform)

104.15.10 CallIntMethod(MethodID as JavaMethodMBS, args as memoryblock) as Integer

MBS Java Plugin, Plugin Version: 4.3, Platforms: macOS, Linux, Windows, Targets: Desktop, Console & Web.

Function: Calls a virtual method with an integer value.
Notes:

This family of operations invokes an instance (non-static) method on a Java object, according to the specified method ID. The methodID argument must be obtained by calling GetMethodID.

When this function is used to call private methods and constructors, the method ID must be derived from the real class of obj, not from one of its super classes.

Programmers place all arguments to the method in an args memoryblock that immediately follows the methodID argument.
In the memoryblock you need to use 8 bytes per argument and align them correctly. (alignment depends on platform)

104.15.11 CallLongMethod(MethodID as JavaMethodMBS, args as memoryblock) as Int64

MBS Java Plugin, Plugin Version: 11.3, Platforms: macOS, Linux, Windows, Targets: Desktop, Console & Web.

Function: Calls a virtual method with a long value.
Notes:

This family of operations invokes an instance (non-static) method on a Java object, according to the specified method ID. The methodID argument must be obtained by calling GetMethodID.

When this function is used to call private methods and constructors, the method ID must be derived from the real class of obj, not from one of its super classes.

Programmers place all arguments to the method in an args memoryblock that immediately follows the methodID argument.
In the memoryblock you need to use 8 bytes per argument and align them correctly. (alignment depends on platform)

104.15.12 CallMethod(MethodID as JavaMethodMBS, args() as Variant) as Variant

MBS Java Plugin, Plugin Version: 19.4, Platforms: macOS, Linux, Windows, Targets: Desktop, Console & Web.

Function: Calls a non virtual method.
Example:

```
Dim vm As JavaVMMBS // your initialized VM

// 1. Find class
Dim jclass As JavaClassMBS =vm.FindClass("stringtest")

if jclass=nil then
msgbox "Can't find stringtest class"
Return
end if

// 2. Call constructor
dim jmethod1 as JavaMethodMBS = jclass.GetMethod("<init>", "()V")

if jmethod1=nil then
msgbox "Can't find constructor"
Return
end if

// 3. Create object
Dim param1() As Variant
dim jobject1 as JavaObjectMBS=jclass.NewObject(jmethod1, param1)

if jobject1=nil then
MsgBox "Constructor failed!?"
Return
end if

// 4. lookup method
Dim jmethod3 As JavaMethodMBS = jclass.GetMethod("setValue","(Ljava/lang/String;)V")
if jmethod3=nil then
MsgBox "Failed to find setValue method."
Return
end if

// 5. Call method
Dim param3() As Variant
param3.append "Hello World"
Call jobject1.CallMethod(jmethod3,param3)
```

MsgBox "done"

Notes:

This call invokes an instance (non-static) method on a Java object, according to the specified class and method ID. The methodID argument must be obtained by calling GetMethodID on the class TheClass.

The CallNonvirtualMethod family of routines and the CallMethod family of routines are different. CallMethod routines invoke the method based on the class of the object, while CallNonvirtualMethod routines invoke the method based on the class, designated by the TheClass parameter, from which the method ID is obtained. The method ID must be obtained from the real class of the object or from one of its superclasses.

Programmers place all arguments to the method in an args variant array that immediately follows the methodID argument.

This is generic version, where our plugin translates between native Xojo data types and Java data types. We support conversion of boolean, byte (integer), char (integer), short (integer), int (integer), long (int64), double, float (single) and Java objects. Objects can be JavaObjectMBS or subclasses including JavaStringMBS and the JavaArrayMBS subclasses. For your convenience you can pass in string and we convert to JavaStringMBS for you.

104.15.13 CallNonvirtualBooleanMethod(TheClass as JavaClassMBS, MethodID as JavaMethodMBS, args as memoryblock) as boolean

MBS Java Plugin, Plugin Version: 4.3, Platforms: macOS, Linux, Windows, Targets: Desktop, Console & Web.

Function: Calls a non virtual method with a boolean value.
Notes:

This call invokes an instance (non-static) method on a Java object, according to the specified class and method ID. The methodID argument must be obtained by calling GetMethodID on the class TheClass.

The CallNonvirtualMethod family of routines and the CallMethod family of routines are different. CallMethod routines invoke the method based on the class of the object, while CallNonvirtualMethod routines invoke the method based on the class, designated by the TheClass parameter, from which the method ID is obtained. The method ID must be obtained from the real class of the object or from one of its superclasses.

Programmers place all arguments to the method in an args memoryblock that immediately follows the methodID argument.
In the memoryblock you need to use 8 bytes per argument and align them correctly. (alignment depends on platform)

104.15.14 CallNonvirtualByteMethod(TheClass as JavaClassMBS, MethodID as JavaMethodMBS, args as memoryblock) as Integer

MBS Java Plugin, Plugin Version: 4.3, Platforms: macOS, Linux, Windows, Targets: Desktop, Console & Web.

Function: Calls a non virtual method with a byte value.
Notes:

This call invokes an instance (non-static) method on a Java object, according to the specified class and method ID. The methodID argument must be obtained by calling GetMethodID on the class TheClass.

The CallNonvirtualMethod family of routines and the CallMethod family of routines are different. CallMethod routines invoke the method based on the class of the object, while CallNonvirtualMethod routines invoke the method based on the class, designated by the TheClass parameter, from which the method ID is obtained. The method ID must be obtained from the real class of the object or from one of its superclasses.

Programmers place all arguments to the method in an args memoryblock that immediately follows the methodID argument.
In the memoryblock you need to use 8 bytes per argument and align them correctly. (alignment depends on platform)

104.15.15 CallNonvirtualCharMethod(TheClass as JavaClassMBS, MethodID as JavaMethodMBS, args as memoryblock) as Integer

MBS Java Plugin, Plugin Version: 4.3, Platforms: macOS, Linux, Windows, Targets: Desktop, Console & Web.

Function: Calls a non virtual method with a char value.
Notes:

This call invokes an instance (non-static) method on a Java object, according to the specified class and method ID. The methodID argument must be obtained by calling GetMethodID on the class TheClass.

The CallNonvirtualMethod family of routines and the CallMethod family of routines are different. CallMethod routines invoke the method based on the class of the object, while CallNonvirtualMethod routines invoke the method based on the class, designated by the TheClass parameter, from which the method ID is obtained. The method ID must be obtained from the real class of the object or from one of its superclasses.

Programmers place all arguments to the method in an args memoryblock that immediately follows the methodID argument.
In the memoryblock you need to use 8 bytes per argument and align them correctly. (alignment depends on

platform)

104.15.16 CallNonvirtualDoubleMethod(TheClass as JavaClassMBS, MethodID as JavaMethodMBS, args as memoryblock) as Double

MBS Java Plugin, Plugin Version: 4.3, Platforms: macOS, Linux, Windows, Targets: Desktop, Console & Web.

Function: Calls a non virtual method with a double value.
Notes:

This call invokes an instance (non-static) method on a Java object, according to the specified class and method ID. The methodID argument must be obtained by calling GetMethodID on the class TheClass.

The CallNonvirtualMethod family of routines and the CallMethod family of routines are different. CallMethod routines invoke the method based on the class of the object, while CallNonvirtualMethod routines invoke the method based on the class, designated by the TheClass parameter, from which the method ID is obtained. The method ID must be obtained from the real class of the object or from one of its superclasses.

Programmers place all arguments to the method in an args memoryblock that immediately follows the methodID argument.
In the memoryblock you need to use 8 bytes per argument and align them correctly. (alignment depends on platform)

104.15.17 CallNonvirtualFloatMethod(TheClass as JavaClassMBS, MethodID as JavaMethodMBS, args as memoryblock) as single

MBS Java Plugin, Plugin Version: 4.3, Platforms: macOS, Linux, Windows, Targets: Desktop, Console & Web.

Function: Calls a non virtual method with a float value.
Notes:

This call invokes an instance (non-static) method on a Java object, according to the specified class and method ID. The methodID argument must be obtained by calling GetMethodID on the class TheClass.

The CallNonvirtualMethod family of routines and the CallMethod family of routines are different. CallMethod routines invoke the method based on the class of the object, while CallNonvirtualMethod routines invoke the method based on the class, designated by the TheClass parameter, from which the method ID is obtained. The method ID must be obtained from the real class of the object or from one of its superclasses.

Programmers place all arguments to the method in an args memoryblock that immediately follows the methodID argument.

In the memoryblock you need to use 8 bytes per argument and align them correctly. (alignment depends on platform)

104.15.18 CallNonvirtualIntMethod(TheClass as JavaClassMBS, MethodID as JavaMethodMBS, args as memoryblock) as Integer

MBS Java Plugin, Plugin Version: 4.3, Platforms: macOS, Linux, Windows, Targets: Desktop, Console & Web.

Function: Calls a non virtual method with an integer value.
Notes:

This call invokes an instance (non-static) method on a Java object, according to the specified class and method ID. The methodID argument must be obtained by calling GetMethodID on the class TheClass.

The CallNonvirtualMethod family of routines and the CallMethod family of routines are different. CallMethod routines invoke the method based on the class of the object, while CallNonvirtualMethod routines invoke the method based on the class, designated by the TheClass parameter, from which the method ID is obtained. The method ID must be obtained from the real class of the object or from one of its superclasses.

Programmers place all arguments to the method in an args memoryblock that immediately follows the methodID argument.
In the memoryblock you need to use 8 bytes per argument and align them correctly. (alignment depends on platform)

104.15.19 CallNonvirtualLongMethod(TheClass as JavaClassMBS, MethodID as JavaMethodMBS, args as memoryblock) as Int64

MBS Java Plugin, Plugin Version: 11.3, Platforms: macOS, Linux, Windows, Targets: Desktop, Console & Web.

Function: Calls a non virtual method with a long value.
Notes:

This call invokes an instance (non-static) method on a Java object, according to the specified class and method ID. The methodID argument must be obtained by calling GetMethodID on the class TheClass.

The CallNonvirtualMethod family of routines and the CallMethod family of routines are different. CallMethod routines invoke the method based on the class of the object, while CallNonvirtualMethod routines invoke the method based on the class, designated by the TheClass parameter, from which the method ID is obtained. The method ID must be obtained from the real class of the object or from one of its superclasses.

Programmers place all arguments to the method in an args memoryblock that immediately follows the

methodID argument.
In the memoryblock you need to use 8 bytes per argument and align them correctly. (alignment depends on platform)

104.15.20 CallNonvirtualMethod(TheClass as JavaClassMBS, MethodID as JavaMethodMB args() as Variant) as Variant

MBS Java Plugin, Plugin Version: 19.4, Platforms: macOS, Linux, Windows, Targets: Desktop, Console & Web.

Function: Calls a non virtual method.
Notes:

This call invokes an instance (non-static) method on a Java object, according to the specified class and method ID. The methodID argument must be obtained by calling GetMethodID on the class TheClass.

The CallNonvirtualMethod family of routines and the CallMethod family of routines are different. CallMethod routines invoke the method based on the class of the object, while CallNonvirtualMethod routines invoke the method based on the class, designated by the TheClass parameter, from which the method ID is obtained. The method ID must be obtained from the real class of the object or from one of its superclasses.

Programmers place all arguments to the method in an args variant array that immediately follows the methodID argument.

This is generic version, where our plugin translates between native Xojo data types and Java data types. We support conversion of boolean, byte (integer), char (integer), short (integer), int (integer), long (int64), double, float (single) and Java objects. Objects can be JavaObjectMBS or subclasses including JavaStringMBS and the JavaArrayMBS subclasses. For your convenience you can pass in string and we convert to JavaStringMBS for you.

104.15.21 CallNonvirtualObjectMethod(TheClass as JavaClassMBS, MethodID as JavaMethodMBS, args as memoryblock) as JavaObjectMBS

MBS Java Plugin, Plugin Version: 4.3, Platforms: macOS, Linux, Windows, Targets: Desktop, Console & Web.

Function: Calls a non virtual method with an object value.
Notes:

This call invokes an instance (non-static) method on a Java object, according to the specified class and method ID. The methodID argument must be obtained by calling GetMethodID on the class TheClass.

The CallNonvirtualMethod family of routines and the CallMethod family of routines are different. Call-

Method routines invoke the method based on the class of the object, while CallNonvirtualMethod routines invoke the method based on the class, designated by the TheClass parameter, from which the method ID is obtained. The method ID must be obtained from the real class of the object or from one of its superclasses.

Programmers place all arguments to the method in an args memoryblock that immediately follows the methodID argument.
In the memoryblock you need to use 8 bytes per argument and align them correctly. (alignment depends on platform)

104.15.22 CallNonvirtualShortMethod(TheClass as JavaClassMBS, MethodID as JavaMethodMBS, args as memoryblock) as Integer

MBS Java Plugin, Plugin Version: 4.3, Platforms: macOS, Linux, Windows, Targets: Desktop, Console & Web.

Function: Calls a non virtual method with a short value.
Notes:

This call invokes an instance (non-static) method on a Java object, according to the specified class and method ID. The methodID argument must be obtained by calling GetMethodID on the class TheClass.

The CallNonvirtualMethod family of routines and the CallMethod family of routines are different. CallMethod routines invoke the method based on the class of the object, while CallNonvirtualMethod routines invoke the method based on the class, designated by the TheClass parameter, from which the method ID is obtained. The method ID must be obtained from the real class of the object or from one of its superclasses.

Programmers place all arguments to the method in an args memoryblock that immediately follows the methodID argument.
In the memoryblock you need to use 8 bytes per argument and align them correctly. (alignment depends on platform)

104.15.23 CallNonvirtualVoidMethod(TheClass as JavaClassMBS, MethodID as JavaMethodMBS, args as memoryblock)

MBS Java Plugin, Plugin Version: 4.3, Platforms: macOS, Linux, Windows, Targets: Desktop, Console & Web.

Function: Calls a non virtual method with no return value.
Notes:

This call invokes an instance (non-static) method on a Java object, according to the specified class and method ID. The methodID argument must be obtained by calling GetMethodID on the class TheClass.

The CallNonvirtualMethod family of routines and the CallMethod family of routines are different. CallMethod routines invoke the method based on the class of the object, while CallNonvirtualMethod routines invoke the method based on the class, designated by the TheClass parameter, from which the method ID is obtained. The method ID must be obtained from the real class of the object or from one of its superclasses.

Programmers place all arguments to the method in an args memoryblock that immediately follows the methodID argument.
In the memoryblock you need to use 8 bytes per argument and align them correctly. (alignment depends on platform)

104.15.24 CallObjectMethod(MethodID as JavaMethodMBS, args as memoryblock) as JavaObjectMBS

MBS Java Plugin, Plugin Version: 4.3, Platforms: macOS, Linux, Windows, Targets: Desktop, Console & Web.

Function: Calls a virtual method with an object value.
Notes:

This family of operations invokes an instance (non-static) method on a Java object, according to the specified method ID. The methodID argument must be obtained by calling GetMethodID.

When this function is used to call private methods and constructors, the method ID must be derived from the real class of obj, not from one of its super classes.

Programmers place all arguments to the method in an args memoryblock that immediately follows the methodID argument.
In the memoryblock you need to use 8 bytes per argument and align them correctly. (alignment depends on platform)

104.15.25 CallShortMethod(MethodID as JavaMethodMBS, args as memoryblock) as Integer

MBS Java Plugin, Plugin Version: 4.3, Platforms: macOS, Linux, Windows, Targets: Desktop, Console & Web.

Function: Calls a virtual method with a short value.
Notes:

This family of operations invokes an instance (non-static) method on a Java object, according to the specified method ID. The methodID argument must be obtained by calling GetMethodID.

When this function is used to call private methods and constructors, the method ID must be derived from

the real class of obj, not from one of its super classes.

Programmers place all arguments to the method in an args memoryblock that immediately follows the methodID argument.
In the memoryblock you need to use 8 bytes per argument and align them correctly. (alignment depends on platform)

104.15.26 CallVoidMethod(MethodID as JavaMethodMBS, args as memoryblock)

MBS Java Plugin, Plugin Version: 4.3, Platforms: macOS, Linux, Windows, Targets: Desktop, Console & Web.

Function: Calls a virtual method with no return value.
Notes:

This family of operations invokes an instance (non-static) method on a Java object, according to the specified method ID. The methodID argument must be obtained by calling GetMethodID.

When this function is used to call private methods and constructors, the method ID must be derived from the real class of obj, not from one of its super classes.

Programmers place all arguments to the method in an args memoryblock that immediately follows the methodID argument.
In the memoryblock you need to use 8 bytes per argument and align them correctly. (alignment depends on platform)

104.15.27 Constructor

MBS Java Plugin, Plugin Version: 15.1, Platforms: macOS, Linux, Windows, Targets: Desktop, Console & Web.

Function: The private constructor.

104.15.28 GetDirectBufferAddress(directbuffer as JavaObjectMBS) as Integer

MBS Java Plugin, Plugin Version: 4.3, Platforms: macOS, Linux, Windows, Targets: Desktop, Console & Web.

Function: Returns the address of the memory from a directbuffer object.
Notes: Returns 0 on any error.

104.15.29 GetDirectBufferCapacity(directbuffer as JavaObjectMBS) as Integer

MBS Java Plugin, Plugin Version: 4.3, Platforms: macOS, Linux, Windows, Targets: Desktop, Console & Web.

Function: Returns the size of the memory from a directbuffer object.
Notes: Returns 0 on any error.

104.15.30 IsInstanceOf(TheClass as JavaClassMBS) as boolean

MBS Java Plugin, Plugin Version: 4.3, Platforms: macOS, Linux, Windows, Targets: Desktop, Console & Web.

Function: Tests whether an object is an instance of a class.
Notes: Returns true if obj can be cast to TheClass; otherwise, returns false. A nil object can be cast to any class.

104.15.31 IsSameObject(obj as JavaObjectMBS) as boolean

MBS Java Plugin, Plugin Version: 4.3, Platforms: macOS, Linux, Windows, Targets: Desktop, Console & Web.

Function: Tests whether two references refer to the same Java object.
Notes:

Returns true if ref1 and ref2 refer to the same Java object, or are both nil; otherwise, returns false.

False on any error.

104.15.32 ObjectClass as JavaClassMBS

MBS Java Plugin, Plugin Version: 4.3, Platforms: macOS, Linux, Windows, Targets: Desktop, Console & Web.

Function: Returns the class of an object.
Notes: Returns nil on any error.

104.15.33 Properties

104.15.34 ClassName as String

MBS Java Plugin, Plugin Version: 16.5, Platforms: macOS, Linux, Windows, Targets: Desktop, Console & Web.

Function: Queries class name of object.
Notes: (Read only property)

104.15.35 Database as Variant

MBS Java Plugin, Plugin Version: 12.1, Platforms: macOS, Linux, Windows, Targets: Desktop, Console & Web.

Function: The reference to the database object.
Notes:

The variant is a JavaDatabaseMBS.
Do not assign new values, please.
This is set for all database classes, so the database isn't release from memory before you finished using this object.
(Read and Write property)

104.15.36 Handle as Integer

MBS Java Plugin, Plugin Version: 4.3, Platforms: macOS, Linux, Windows, Targets: Desktop, Console & Web.

Function: The handle to the jobject.
Notes: (Read and Write property)

104.15.37 Lasterror as Integer

MBS Java Plugin, Plugin Version: 4.3, Platforms: macOS, Linux, Windows, Targets: Desktop, Console & Web.

Function: The last error code reported.
Notes: (Read and Write property)

104.15.38 Tag as Variant

MBS Java Plugin, Plugin Version: 12.1, Platforms: macOS, Linux, Windows, Targets: Desktop, Console & Web.

Function: This is a property you can use for whatever you like.
Notes:

The property value is stored as long as the RB object lives. The Java object may live longer.
(Read and Write property)

104.15.39 VM as JavaVMMBS

MBS Java Plugin, Plugin Version: 12.1, Platforms: macOS, Linux, Windows, Targets: Desktop, Console & Web.

Function: The reference to the virtual machine.
Notes:

Please do not assign new value unless you know what you do.
(Read and Write property)

104.15.40 BooleanField(TheField as JavaFieldMBS) as boolean

MBS Java Plugin, Plugin Version: 4.3, Platforms: macOS, Linux, Windows, Targets: Desktop, Console & Web.

Function: Get or set the value for a boolean field in this class.
Notes:

Do not use for static fields!
(Read and Write computed property)

104.15.41 ByteField(TheField as JavaFieldMBS) as Integer

MBS Java Plugin, Plugin Version: 4.3, Platforms: macOS, Linux, Windows, Targets: Desktop, Console & Web.

Function: Get or set the value for a byte field in this class.
Notes:

Do not use for static fields!
(Read and Write computed property)

104.15.42 CharField(TheField as JavaFieldMBS) as Integer

MBS Java Plugin, Plugin Version: 4.3, Platforms: macOS, Linux, Windows, Targets: Desktop, Console & Web.

Function: Get or set the value for a char field in this class.
Notes:

Do not use for static fields!
(Read and Write computed property)

104.15.43 DoubleField(TheField as JavaFieldMBS) as Double

MBS Java Plugin, Plugin Version: 4.3, Platforms: macOS, Linux, Windows, Targets: Desktop, Console & Web.

Function: Get or set the value for a double field in this class.
Notes:

Do not use for static fields!
(Read and Write computed property)

104.15.44 Field(TheField as JavaFieldMBS) as Variant

MBS Java Plugin, Plugin Version: 19.4, Platforms: macOS, Linux, Windows, Targets: Desktop, Console & Web.

Function: Get or set the value for a field in this class.
Notes:

This is generic version, where our plugin translates between native Xojo data types and Java data types. We support conversion of boolean, byte (integer), char (integer), short (integer), int (integer), long (int64), double, float (single) and Java objects. Objects can be JavaObjectMBS or subclasses including JavaStringMBS and the JavaArrayMBS subclasses. For your convenience you can pass in string and we convert to JavaStringMBS for you.

Do not use for static fields!
(Read and Write computed property)

104.15.45 FloatField(TheField as JavaFieldMBS) as single

MBS Java Plugin, Plugin Version: 4.3, Platforms: macOS, Linux, Windows, Targets: Desktop, Console & Web.

Function: Get or set the value for a single field in this class.
Notes:

Do not use for static fields!
(Read and Write computed property)

104.15.46 IntField(TheField as JavaFieldMBS) as Integer

MBS Java Plugin, Plugin Version: 4.3, Platforms: macOS, Linux, Windows, Targets: Desktop, Console & Web.

Function: Get or set the value for an integer field in this class.
Notes:

Do not use for static fields!
(Read and Write computed property)

104.15.47 LongField(TheField as JavaFieldMBS) as Int64

MBS Java Plugin, Plugin Version: 11.3, Platforms: macOS, Linux, Windows, Targets: Desktop, Console & Web.

Function: Get or set the value for a long field in this class.
Notes:

Do not use for static fields!
(Read and Write computed property)

104.15.48 ObjectField(TheField as JavaFieldMBS) as JavaObjectMBS

MBS Java Plugin, Plugin Version: 4.3, Platforms: macOS, Linux, Windows, Targets: Desktop, Console & Web.

Function: Get or set the value for an object field in this class.
Notes:

Do not use for static fields!
(Read and Write computed property)

104.15.49 ShortField(TheField as JavaFieldMBS) as Integer

MBS Java Plugin, Plugin Version: 4.3, Platforms: macOS, Linux, Windows, Targets: Desktop, Console & Web.

Function: Get or set the value for a short field in this class.
Notes:

Do not use for static fields!
(Read and Write computed property)

104.16 class JavaShortArrayMBS

104.16.1 class JavaShortArrayMBS

MBS Java Plugin, Plugin Version: 4.3, Platforms: macOS, Linux, Windows, Targets: Desktop, Console & Web.

Function: The wrapper class for the java short array object.
Notes:

Subclass of the JavaArrayMBS class.
This is an abstract class. You can't create an instance, but you can get one from various plugin functions.

104.16.2 Methods

104.16.3 Constructor

MBS Java Plugin, Plugin Version: 15.1, Platforms: macOS, Linux, Windows, Targets: Desktop, Console & Web.

Function: The private constructor.

104.16.4 Elements as memoryblock

MBS Java Plugin, Plugin Version: 4.3, Platforms: macOS, Linux, Windows, Targets: Desktop, Console & Web.

Function: All the elements in this array as one memoryblock.
Notes: Use memoryblock.short(index*2) to access.

104.16.5 Values as Int16()

MBS Java Plugin, Plugin Version: 15.1, Platforms: macOS, Linux, Windows, Targets: Desktop, Console & Web.

Function: Returns a Xojo array with values.

104.16.6 Properties

104.16.7 Region(start as Integer, len as Integer) as memoryblock

MBS Java Plugin, Plugin Version: 4.3, Platforms: macOS, Linux, Windows, Targets: Desktop, Console & Web.

Function: Get or set a region of the array.
Notes:

Start is the starting index (0 based) and len the number of items to copy.
Throws ArrayIndexOutOfBoundsException if (start + len - 1) does not specify a valid index in the array.
(Read and Write computed property)

104.16.8 Value(index as Integer) as Int16

MBS Java Plugin, Plugin Version: 19.2, Platforms: macOS, Linux, Windows, Targets: Desktop, Console & Web.

Function: Get or set the value with given index.
Notes:

May raise OutOfBoundsException if index is out of range.
(Read and Write computed property)

104.17 class JavaStringMBS

104.17.1 class JavaStringMBS

MBS Java Plugin, Plugin Version: 4.3, Platforms: macOS, Linux, Windows, Targets: Desktop, Console & Web.

Function: The wrapper class for the java string class.
Notes:

Subclass of the JavaObjectMBS class.
This is an abstract class. You can't create an instance, but you can get one from various plugin functions.

104.17.2 Blog Entries

- MBS Xojo Plugins, version 19.4pr6
- MBS Xojo Plugins, version 19.2pr5

104.17.3 Blog Entries

- MBS Xojo Plugins, version 19.4pr6
- MBS Xojo Plugins, version 19.2pr5

104.17.4 Methods

104.17.5 Constructor

MBS Java Plugin, Plugin Version: 15.1, Platforms: macOS, Linux, Windows, Targets: Desktop, Console & Web.

Function: The private constructor.

104.17.6 CopyString as string

MBS Java Plugin, Plugin Version: 4.3, Platforms: macOS, Linux, Windows, Targets: Desktop, Console & Web.

Function: Copies the content of the string into a Xojo string.
Deprecated: This item is deprecated and should no longer be used. You can use StringValue instead.
Notes:

Returns "" on any error. The string returned is marked as being Unicode (16bit).
Deprecated in favor of StringValue property and auto conversion with Operator_Convert.
See also:

- 104.17.7 CopyString(start as Integer, len as Integer) as string 18659

104.17.7 CopyString(start as Integer, len as Integer) as string

MBS Java Plugin, Plugin Version: 4.3, Platforms: macOS, Linux, Windows, Targets: Desktop, Console & Web.

Function: Copies the content of the string into a Xojo string.
Example:

```
dim s as string
dim js as JavaStringMBS // your java string

s=js.CopyString(0,1) // copies first character
s=js.CopyString(3,6) // copies six charcters from starting at the forth
```

Notes:

Returns "" on any error. The string returned is marked as being Unicode (16bit).
For the first character to be the start use start=0.
For the first character to be the end use len=1 and start=0.
May crash on bad values for start and len.
See also:

- 104.17.6 CopyString as string 18658

104.17.8 CopyStringUTF as string

MBS Java Plugin, Plugin Version: 4.3, Platforms: macOS, Linux, Windows, Targets: Desktop, Console & Web.

Function: Copies the content of the string into a Xojo string.
Deprecated: This item is deprecated and should no longer be used. You can use StringValue instead.
Notes:

Returns "" on any error. The string returned is marked as being UTF8.
Deprecated in favor of StringValue property and auto conversion with Operator_Convert.
See also:

- 104.17.9 CopyStringUTF(start as Integer, len as Integer) as string 18660

104.17.9 CopyStringUTF(start as Integer, len as Integer) as string

MBS Java Plugin, Plugin Version: 4.3, Platforms: macOS, Linux, Windows, Targets: Desktop, Console & Web.

Function: Copies the content of the string into a Xojo string.
Notes:

Returns "" on any error. The string returned is marked as being UTF8.
Start is 0 based.
May crash on bad values for start and len.
See also:

- 104.17.8 CopyStringUTF as string 18659

104.17.10 Operator_Convert as string

MBS Java Plugin, Plugin Version: 19.4, Platforms: macOS, Linux, Windows, Targets: Desktop, Console & Web.

Function: Converts to a string automatically.
Notes: Do not call it, just assign JavaStringMBS to a string an Xojo calls this internally.

104.17.11 UTFLength as Integer

MBS Java Plugin, Plugin Version: 4.3, Platforms: macOS, Linux, Windows, Targets: Desktop, Console & Web.

Function: The length of the string in bytes encoded as UTF8.
Deprecated: This item is deprecated and should no longer be used. You can use StringValue instead.
Notes: Returns 0 on any error.

104.17.12 Properties

104.17.13 Length as Integer

MBS Java Plugin, Plugin Version: 4.3, Platforms: macOS, Linux, Windows, Targets: Desktop, Console & Web.

Function: The length of this string in unicode characters.
Notes:

Returns 0 on any error.
(Read only property)

104.17.14 StringValue as String

MBS Java Plugin, Plugin Version: 19.4, Platforms: macOS, Linux, Windows, Targets: Desktop, Console & Web.

Function: The string value as property.
Notes:

Uses UTF-8 internally.
(Read only property)

104.18 class JavaThrowableMBS

104.18.1 class JavaThrowableMBS

MBS Java Plugin, Plugin Version: 4.3, Platforms: macOS, Linux, Windows, Targets: Desktop, Console & Web.

Function: The wrapper class for the java throwable object.
Notes:

Subclass of the JavaObjectMBS class.
This is a subclass of an abstract class. You can't create an instance, but you can get one from various plugin functions.

104.19 class JavaVMMBS

104.19.1 class JavaVMMBS

MBS Java Plugin, Plugin Version: 4.3, Platforms: macOS, Linux, Windows, Targets: Desktop, Console & Web.

Function: The class for a java virtual machine.
Example:

```
dim vm as JavaVMMBS // global

const JNI_VERSION_1_1 = &h00010001
const JNI_VERSION_1_2 = &h00010002
const JNI_VERSION_1_4 = &h00010004

if TargetLinux then
// change path for your linux PC!
JavaVMMBS.SetLibraryPath("/home/cs/jre1.6.0_05/lib/i386/client/libjvm.so")
end if

dim options(-1) as string
dim f as FolderItem=GetFolderItem("test.jar")

vm=new JavaVMMBS(JNI_VERSION_1_4, options, f, false)

if vm.Handle = 0 then
MsgBox "Can't create Java VM"
else
MsgBox "Java Initialized."
end if
```

Notes:

Add Linux support plugin version 8.7.

Releasing the java vm (by releasing all java objects), and reinitializing can fail.

Please make sure this Java VM object stays alive until you are done with all your java stuff. So all the java objects go away and this vm object is destroyed on the end. Because if some java code is still running like an background java thread, quitting the VM can lead into crashes.

While the plugin supports to have several instances, it seems like JNI does not support that.

On Windows, we look into Local Machine\SOFTWARE\JavaSoft\Java Runtime Environment in registry to find the newest entry and the path to the jvm.dll file. Please note that on Windows you can install 32-bit and 64-bit version of Java and you need the matching bit number to FileMaker application.

If you get error 126 on Windows, maybe MSVCR100.DLL is missing. So install Visual Studio 2010 runtime libraries. You can download them from Microsoft website. Do not download them from other websites spreading malware!

104.19.2 Blog Entries

- MBS Xojo Plugins, version 21.3pr7
- News from the MBS Xojo Plugins Version 20.3
- MonkeyBread Software Releases the MBS Xojo Plugins in version 20.3
- MBS Xojo Plugins, version 20.0r8
- MBS Xojo Plugins, version 19.4pr2
- MBS Xojo Plugins, version 19.2pr5
- MBS Xojo Plugins, version 18.1pr1
- Java with MBS Plugin
- Encrypted Access database in Xojo
- MBS Xojo / Real Studio Plugins, version 15.2pr5

104.19.3 Blog Entries

- MBS Xojo Plugins, version 21.3pr7
- News from the MBS Xojo Plugins Version 20.3
- MonkeyBread Software Releases the MBS Xojo Plugins in version 20.3
- MBS Xojo Plugins, version 20.0r8
- MBS Xojo Plugins, version 19.4pr2
- MBS Xojo Plugins, version 19.2pr5
- MBS Xojo Plugins, version 18.1pr1
- Java with MBS Plugin
- Encrypted Access database in Xojo
- MBS Xojo / Real Studio Plugins, version 15.2pr5

104.19.4 Methods

104.19.5 Constructor(path as folderitem)

MBS Java Plugin, Plugin Version: 8.5, Platforms: macOS, Linux, Windows, Targets: Desktop, Console & Web.

Function: Initializes the Java virtual machine.
Notes:

This is a convenience function which initializes the java with version=JNI_VERSION_1_4 and no options except the specified path.
The path can be a folderitem pointing to a jar file or a folder with class files.

This method raises UnsupportedOperationException with error about missing CreateJavaVM function if there is no Java found. Either because it is not installed or the bit number (32 vs. 64) does not match.

Since version 16.5 the plugin will no longer raise exception if an existing JavaVM was found. In that case we use that JavaVM and return normally. Lasterror will be set to -5 which indicates this. In that case your options and paths are not passed to VM.
See also:

- 104.19.6 Constructor(path as string) 18665
- 104.19.7 Constructor(version as Integer, options() as string, ignoreUnrecognizedOptions as boolean) 18666
- 104.19.8 Constructor(version as Integer, options() as string, path as folderitem, ignoreUnrecognizedOptions as boolean) 18667
- 104.19.9 Constructor(version as Integer, options() as string, path as string, ignoreUnrecognizedOptions as boolean) 18669

104.19.6 Constructor(path as string)

MBS Java Plugin, Plugin Version: 8.5, Platforms: macOS, Linux, Windows, Targets: Desktop, Console & Web.

Function: Initializes the Java virtual machine.
Notes:

This is a convenience function which initializes the java engine with version=JNI_VERSION_1_4 and no options except the specified path.
The path can be a path pointing to a jar file or a folder with class files. If you use more than one path, you need to separate them with ";". Seems like on Mac OS X and Linux the separator is ":".

This method raises UnsupportedOperationException with error about missing CreateJavaVM function if there is no Java found. Either because it is not installed or the bit number (32 vs. 64) does not match.

Since version 16.5 the plugin will no longer raise exception if an existing JavaVM was found. In that case we use that JavaVM and return normally. Lasterror will be set to -5 which indicates this. In that case your options and paths are not passed to VM.
See also:

- 104.19.5 Constructor(path as folderitem) 18665
- 104.19.7 Constructor(version as Integer, options() as string, ignoreUnrecognizedOptions as boolean) 18666
- 104.19.8 Constructor(version as Integer, options() as string, path as folderitem, ignoreUnrecognizedOptions as boolean) 18667
- 104.19.9 Constructor(version as Integer, options() as string, path as string, ignoreUnrecognizedOptions as boolean) 18669

104.19.7 Constructor(version as Integer, options() as string, ignoreUnrecognizedOptions as boolean)

MBS Java Plugin, Plugin Version: 8.5, Platforms: macOS, Linux, Windows, Targets: Desktop, Console & Web.

Function: Initializes the java virtual machine.
Notes:

Only one VM can run at a time with this plugin.
You can specify whatever command line options you need in the options array.
Version must be one of the JNI_VERSION_1_x constants.

A note for Mac OS X and Java versions:

To specify the current preferred JDK in a family of JVM's, say the 1.5.x family, applications should set the environment variable JAVA_JVM_VERSION to 1.5, and then pass JNI_VERSION_1_4 into JNI_CreateJavaVM as the vm_args.version. To get a specific Java 1.5 JVM, say Java 1.5.0, set the environment variable JAVA_JVM_VERSION to 1.5.0. For Java 1.6 it will be the same in that applications will need to set the environment variable JAVA_JVM_VERSION to 1.6 to specify the current preferred 1.6 Java VM, and to get a specific Java 1.6 JVM, say Java 1.6.1, set the environment variable JAVA_JVM_VERSION to 1.6.1.

To make this sample bring up the current preferred 1.5 JVM, set the environment variable JAVA_JVM_VERSION to 1.5 before calling JNI_CreateJavaVM as shown below. Applications must currently check for availability of JDK 1.5 before requesting it. If your application requires JDK 1.5 and it is not found, it is your responsibility to report an error to the user. To verify if a JVM is installed, check to see if the symlink, or directory exists for the JVM in /System/Library/Frameworks/JavaVM.framework/Versions/ before setting

the environment variable JAVA_JVM_VERSION.

If the environment variable JAVA_JVM_VERSION is not set, and JNI_VERSION_1_4 is passed into JNI_CreateJavaVM as the vm_args.version, JNI_CreateJavaVM will return the current preferred JDK. Java 1.4.2 is the preferred JDK as of the release of this sample and the release of Mac OS X 10.4.

Useful option strings:

"-verbose:jni"	show debug output on the console
"-Xms256M"	initial memory
"-Xmx512M"	maximum memory

This method raises UnsupportedOperationException with error about missing CreateJavaVM function if there is no Java found. Either because it is not installed or the bit number (32 vs. 64) does not match.

Since version 16.5 the plugin will no longer raise exception if an existing JavaVM was found. In that case we use that JavaVM and return normally. Lasterror will be set to -5 which indicates this. In that case your options and paths are not passed to VM.

If you get error 126 on Windows, maybe MSVCR100.DLL is missing. So install Visual Studio 2010 runtime libraries. You can download them from Microsoft website. Do not download them from other websites spreading malware!
See also:

- 104.19.5 Constructor(path as folderitem) 18665
- 104.19.6 Constructor(path as string) 18665
- 104.19.8 Constructor(version as Integer, options() as string, path as folderitem, ignoreUnrecognizedOptions as boolean) 18667
- 104.19.9 Constructor(version as Integer, options() as string, path as string, ignoreUnrecognizedOptions as boolean) 18669

104.19.8 Constructor(version as Integer, options() as string, path as folderitem, ignoreUnrecognizedOptions as boolean)

MBS Java Plugin, Plugin Version: 8.5, Platforms: macOS, Linux, Windows, Targets: Desktop, Console & Web.

Function: Initializes the Java virtual machine.
Example:

```
dim JarPath as folderitem = specialfolder.desktop.child("test.jar")
dim options() as string

options.append "-Xms256M"
options.append "-Xmx512M"

dim v as new JavaVMMBS( JavaVMMBS.JNI_VERSION_1_4, options, JarPath, false)
```

Notes:

This is a convenience function which initializes the java engine with adding the given path to the options.

Only one VM can run at a time with this plugin.
You can specify whatever command line options you need in the options array.
Version must be one of the JNI_VERSION_1_x constants.
The path can be a folderitem pointing to a jar file or a folder with class files.

Useful option strings:

"-verbose:jni"	show debug output on the console
"-Xms256M"	initial memory
"-Xmx512M"	maximum memory

This method raises UnsupportedOperationException with error about missing CreateJavaVM function if there is no Java found. Either because it is not installed or the bit number (32 vs. 64) does not match.

Since version 16.5 the plugin will no longer raise exception if an existing JavaVM was found. In that case we use that JavaVM and return normally. Lasterror will be set to -5 which indicates this. In that case your options and paths are not passed to VM.
See also:

- 104.19.5 Constructor(path as folderitem) 18665
- 104.19.6 Constructor(path as string) 18665
- 104.19.7 Constructor(version as Integer, options() as string, ignoreUnrecognizedOptions as boolean) 18666
- 104.19.9 Constructor(version as Integer, options() as string, path as string, ignoreUnrecognizedOptions as boolean) 18669

104.19.9 Constructor(version as Integer, options() as string, path as string, ignoreUnrecognizedOptions as boolean)

MBS Java Plugin, Plugin Version: 8.5, Platforms: macOS, Linux, Windows, Targets: Desktop, Console & Web.

Function: Initializes the java virtual machine.
Notes:

This is a convenience function which initializes the java engine with adding the given path to the options.

Only one VM can run at a time with this plugin.
You can specify whatever command line options you need in the options array.
Version must be one of the JNI_VERSION_1_x constants.
The path can be a path pointing to a jar file or a folder with class files. If you use more than one path, you need to separate them with ";". Seems like on Mac OS X and Linux the separator is ":".

Useful option strings:

"-verbose:jni"	show debug output on the console
"-Xms256M"	initial memory
"-Xmx512M"	maximum memory

This method raises UnsupportedOperationException with error about missing CreateJavaVM function if there is no Java found. Either because it is not installed or the bit number (32 vs. 64) does not match.

Since version 16.5 the plugin will no longer raise exception if an existing JavaVM was found. In that case we use that JavaVM and return normally. Lasterror will be set to -5 which indicates this. In that case your options and paths are not passed to VM.
See also:

- 104.19.5 Constructor(path as folderitem) 18665
- 104.19.6 Constructor(path as string) 18665
- 104.19.7 Constructor(version as Integer, options() as string, ignoreUnrecognizedOptions as boolean) 18666
- 104.19.8 Constructor(version as Integer, options() as string, path as folderitem, ignoreUnrecognizedOptions as boolean) 18667

104.19.10 DefineClass(name as string, Data as MemoryBlock) as JavaClassMBS

MBS Java Plugin, Plugin Version: 20.3, Platforms: macOS, Linux, Windows, Targets: Desktop, Console & Web.

Function: Loads a class from a buffer of raw class data.
Notes:

Returns nil in case of error or valid class object on success.
You may want to load a class file and pass it here as String or MemoryBlock.
To read jar file, you can use our archive classes to expand zip archives.
See also:

- 104.19.11 DefineClass(name as string, Data as String) as JavaClassMBS 18670

104.19.11 DefineClass(name as string, Data as String) as JavaClassMBS

MBS Java Plugin, Plugin Version: 20.3, Platforms: macOS, Linux, Windows, Targets: Desktop, Console & Web.

Function: Loads a class from a buffer of raw class data.
Notes:

Returns nil in case of error or valid class object on success.
You may want to load a class file and pass it here as String or MemoryBlock.
To read jar file, you can use our archive classes to expand zip archives.
See also:

- 104.19.10 DefineClass(name as string, Data as MemoryBlock) as JavaClassMBS 18669

104.19.12 FindClass(name as string) as JavaClassMBS

MBS Java Plugin, Plugin Version: 4.3, Platforms: macOS, Linux, Windows, Targets: Desktop, Console & Web.

Function: Searches a class based on the name.
Example:

```
dim e as JavaVMMBS // global
dim c as JavaClassMBS
c=e.FindClass("java/lang/String")
```

Notes:

This function loads a locally defined class. It searches the directories and zip files specified by the CLASSPATH environment variable for the class with the specified name.

name: a fully qualified class name (that is, a package name, delimited by "/", followed by the class name). If the name begins with " [" (the array signature character), it returns an array class.

Returns nil on any error.

If your class is not found, it may be possible that it can't be loaded as the jar archive has dependencies to other jar archives.

104.19.13 FreeCurrentThread

MBS Java Plugin, Plugin Version: 8.4, Platforms: macOS, Linux, Windows, Targets: Desktop, Console & Web.

Function: Releases the thread in Java.
Example:

```
dim w as JavaVMMBS // your vm object
w.FreeCurrentThread
```

Notes: The plugin is written to detect if you use it in a thread. But when the thread ends you need to deregister it with the Java runtime.

104.19.14 FromReflectedField(field as JavaObjectMBS) as JavaFieldMBS

MBS Java Plugin, Plugin Version: 4.3, Platforms: macOS, Linux, Windows, Targets: Desktop, Console & Web.

Function: Searchs the field which matches the reflected field object.

104.19.15 FromReflectedMethod(method as JavaObjectMBS) as JavaMethodMBS

MBS Java Plugin, Plugin Version: 4.3, Platforms: macOS, Linux, Windows, Targets: Desktop, Console & Web.

Function: Searchs the method which matches the reflected method object.

104.19.16 IsAssignableFrom(TheSubClass as JavaClassMBS, TheSuperClass as JavaClassMBS) as boolean

MBS Java Plugin, Plugin Version: 4.3, Platforms: macOS, Linux, Windows, Targets: Desktop, Console & Web.

Function: True if the class is assignable from the other class.
Notes: That means that the sub class is somewhere down the class tree from the super class.

104.19.17 MonitorEnter(obj as JavaObjectMBS) as Integer

MBS Java Plugin, Plugin Version: 4.3, Platforms: macOS, Linux, Windows, Targets: Desktop, Console & Web.

Function: Enters the monitor associated with the underlying Java object referred to by obj.
Notes:

Returns zero on success; otherwise, returns a negative value on failure.

Each Java objects has a monitor associated with it. If the current thread already owns the monitor associated with ref, it increments a counter in the monitor indicating the number of times this thread has entered the monitor. If the monitor associated with ref is not owned by any thread, the current thread becomes the owner of the monitor, setting the entry count of this monitor to 1. If another thread already owns the monitor associated with ref, the current thread waits until the monitor is released, then tries again to gain ownership.

104.19.18 MonitorExit(obj as JavaObjectMBS) as Integer

MBS Java Plugin, Plugin Version: 4.3, Platforms: macOS, Linux, Windows, Targets: Desktop, Console & Web.

Function: Releases the monitor.
Notes:

The current thread must be the owner of the monitor associated with the underlying Java object referred to by ref. The thread decrements the counter indicating the number of times it has entered this monitor. If as a result the value of the counter becomes zero, the current thread releases the montior.

Returns zero on success; otherwise, returns a negative value on failure.

104.19.19 NewBooleanArray(ref as JavaObjectMBS) as JavaBooleanArrayMBS

MBS Java Plugin, Plugin Version: 8.3, Platforms: macOS, Linux, Windows, Targets: Desktop, Console & Web.

Function: Creates a new array object based on the given java object.
Notes: This function is a convenience function to convert a java object array reference to a java array object in Xojo. It can crash if the java object used is not the array of the requested type.
See also:

- 104.19.20 NewBooleanArray(size as Integer) as JavaBooleanArrayMBS 18673
- 104.19.21 NewBooleanArray(values() as Boolean) as JavaBooleanArrayMBS 18673

104.19.20 NewBooleanArray(size as Integer) as JavaBooleanArrayMBS

MBS Java Plugin, Plugin Version: 4.3, Platforms: macOS, Linux, Windows, Targets: Desktop, Console & Web.

Function: Creates a new array for booleans with the given size.
Notes: Returns nil on any error.
See also:

- 104.19.19 NewBooleanArray(ref as JavaObjectMBS) as JavaBooleanArrayMBS 18672
- 104.19.21 NewBooleanArray(values() as Boolean) as JavaBooleanArrayMBS 18673

104.19.21 NewBooleanArray(values() as Boolean) as JavaBooleanArrayMBS

MBS Java Plugin, Plugin Version: 19.2, Platforms: macOS, Linux, Windows, Targets: Desktop, Console & Web.

Function: Creates new boolean array with given values.
See also:

- 104.19.19 NewBooleanArray(ref as JavaObjectMBS) as JavaBooleanArrayMBS 18672
- 104.19.20 NewBooleanArray(size as Integer) as JavaBooleanArrayMBS 18673

104.19.22 NewByteArray(ref as JavaObjectMBS) as JavaByteArrayMBS

MBS Java Plugin, Plugin Version: 8.3, Platforms: macOS, Linux, Windows, Targets: Desktop, Console & Web.

Function: Creates a new array object based on the given java object.
Notes: This function is a convenience function to convert a java object array reference to a java array object in Xojo. It can crash if the java object used is not the array of the requested type.
See also:

- 104.19.23 NewByteArray(size as Integer) as JavaByteArrayMBS 18673
- 104.19.24 NewByteArray(values() as UInt8) as JavaBooleanArrayMBS 18674

104.19.23 NewByteArray(size as Integer) as JavaByteArrayMBS

MBS Java Plugin, Plugin Version: 4.3, Platforms: macOS, Linux, Windows, Targets: Desktop, Console & Web.

Function: Creates a new array for bytes with the given size.
Notes: Returns nil on any error.
See also:

- 104.19.22 NewByteArray(ref as JavaObjectMBS) as JavaByteArrayMBS 18673
- 104.19.24 NewByteArray(values() as UInt8) as JavaBooleanArrayMBS 18674

104.19.24 NewByteArray(values() as UInt8) as JavaBooleanArrayMBS

MBS Java Plugin, Plugin Version: 19.2, Platforms: macOS, Linux, Windows, Targets: Desktop, Console & Web.

Function: Creates new byte array with given values.
See also:

- 104.19.22 NewByteArray(ref as JavaObjectMBS) as JavaByteArrayMBS 18673
- 104.19.23 NewByteArray(size as Integer) as JavaByteArrayMBS 18673

104.19.25 NewCharArray(ref as JavaObjectMBS) as JavaCharArrayMBS

MBS Java Plugin, Plugin Version: 8.3, Platforms: macOS, Linux, Windows, Targets: Desktop, Console & Web.

Function: Creates a new array object based on the given java object.
Notes: This function is a convenience function to convert a java object array reference to a java array object in Xojo. It can crash if the java object used is not the array of the requested type.
See also:

- 104.19.26 NewCharArray(size as Integer) as JavaCharArrayMBS 18674
- 104.19.27 NewCharArray(values() as UInt16) as JavaCharArrayMBS 18675

104.19.26 NewCharArray(size as Integer) as JavaCharArrayMBS

MBS Java Plugin, Plugin Version: 4.3, Platforms: macOS, Linux, Windows, Targets: Desktop, Console & Web.

Function: Creates a new array for chars (16bit) with the given size.
Notes: Returns nil on any error.
See also:

- 104.19.25 NewCharArray(ref as JavaObjectMBS) as JavaCharArrayMBS 18674
- 104.19.27 NewCharArray(values() as UInt16) as JavaCharArrayMBS 18675

104.19.27 NewCharArray(values() as UInt16) as JavaCharArrayMBS

MBS Java Plugin, Plugin Version: 19.2, Platforms: macOS, Linux, Windows, Targets: Desktop, Console & Web.

Function: Creates new char array with given values.
See also:

- 104.19.25 NewCharArray(ref as JavaObjectMBS) as JavaCharArrayMBS 18674
- 104.19.26 NewCharArray(size as Integer) as JavaCharArrayMBS 18674

104.19.28 NewDirectByteBuffer(address as Integer, size as Integer) as JavaObjectMBS

MBS Java Plugin, Plugin Version: 4.3, Platforms: macOS, Linux, Windows, Targets: Desktop, Console & Web.

Function: Creates a new DirectBuffer object based on the values in address and size.
See also:

- 104.19.29 NewDirectByteBuffer(mem as memoryblock) as JavaObjectMBS 18675

104.19.29 NewDirectByteBuffer(mem as memoryblock) as JavaObjectMBS

MBS Java Plugin, Plugin Version: 4.3, Platforms: macOS, Linux, Windows, Targets: Desktop, Console & Web.

Function: Creates a new DirectBuffer object based on a memoryblock.
Notes: Keep the memoryblock until this object is destroyed.
See also:

- 104.19.28 NewDirectByteBuffer(address as Integer, size as Integer) as JavaObjectMBS 18675

104.19.30 NewDoubleArray(ref as JavaObjectMBS) as JavaDoubleArrayMBS

MBS Java Plugin, Plugin Version: 8.3, Platforms: macOS, Linux, Windows, Targets: Desktop, Console & Web.

Function: Creates a new array object based on the given java object.
Notes: This function is a convenience function to convert a java object array reference to a java array object in Xojo. It can crash if the java object used is not the array of the requested type.
See also:

- 104.19.31 NewDoubleArray(size as Integer) as JavaDoubleArrayMBS 18676
- 104.19.32 NewDoubleArray(values() as Double) as JavaDoubleArrayMBS 18676

104.19.31 NewDoubleArray(size as Integer) as JavaDoubleArrayMBS

MBS Java Plugin, Plugin Version: 4.3, Platforms: macOS, Linux, Windows, Targets: Desktop, Console & Web.

Function: Creates a new array for doubles with the given size.
Notes: Returns nil on any error.
See also:

- 104.19.30 NewDoubleArray(ref as JavaObjectMBS) as JavaDoubleArrayMBS 18675
- 104.19.32 NewDoubleArray(values() as Double) as JavaDoubleArrayMBS 18676

104.19.32 NewDoubleArray(values() as Double) as JavaDoubleArrayMBS

MBS Java Plugin, Plugin Version: 19.2, Platforms: macOS, Linux, Windows, Targets: Desktop, Console & Web.

Function: Creates new double array with given values.
See also:

- 104.19.30 NewDoubleArray(ref as JavaObjectMBS) as JavaDoubleArrayMBS 18675
- 104.19.31 NewDoubleArray(size as Integer) as JavaDoubleArrayMBS 18676

104.19.33 NewFloatArray(ref as JavaObjectMBS) as JavaFloatArrayMBS

MBS Java Plugin, Plugin Version: 8.3, Platforms: macOS, Linux, Windows, Targets: Desktop, Console & Web.

Function: Creates a new array object based on the given java object.
Notes: This function is a convenience function to convert a java object array reference to a java array object in Xojo. It can crash if the java object used is not the array of the requested type.
See also:

- 104.19.34 NewFloatArray(size as Integer) as JavaFloatArrayMBS 18676
- 104.19.35 NewFloatArray(values() as Single) as JavaFloatArrayMBS 18677

104.19.34 NewFloatArray(size as Integer) as JavaFloatArrayMBS

MBS Java Plugin, Plugin Version: 4.3, Platforms: macOS, Linux, Windows, Targets: Desktop, Console & Web.

Function: Creates a new array for singles with the given size.
Notes: Returns nil on any error.
See also:

- 104.19.33 NewFloatArray(ref as JavaObjectMBS) as JavaFloatArrayMBS 18676
- 104.19.35 NewFloatArray(values() as Single) as JavaFloatArrayMBS 18677

104.19.35 NewFloatArray(values() as Single) as JavaFloatArrayMBS

MBS Java Plugin, Plugin Version: 19.2, Platforms: macOS, Linux, Windows, Targets: Desktop, Console & Web.

Function: Creates new float array with given values.
See also:

- 104.19.33 NewFloatArray(ref as JavaObjectMBS) as JavaFloatArrayMBS 18676
- 104.19.34 NewFloatArray(size as Integer) as JavaFloatArrayMBS 18676

104.19.36 NewIntArray(ref as JavaObjectMBS) as JavaIntArrayMBS

MBS Java Plugin, Plugin Version: 8.3, Platforms: macOS, Linux, Windows, Targets: Desktop, Console & Web.

Function: Creates a new array object based on the given java object.
Notes: This function is a convenience function to convert a java object array reference to a java array object in Xojo. It can crash if the java object used is not the array of the requested type.
See also:

- 104.19.37 NewIntArray(size as Integer) as JavaIntArrayMBS 18677
- 104.19.38 NewIntArray(values() as Int32) as JavaIntArrayMBS 18677

104.19.37 NewIntArray(size as Integer) as JavaIntArrayMBS

MBS Java Plugin, Plugin Version: 4.3, Platforms: macOS, Linux, Windows, Targets: Desktop, Console & Web.

Function: Creates a new array for integers with the given size.
Notes: Returns nil on any error.
See also:

- 104.19.36 NewIntArray(ref as JavaObjectMBS) as JavaIntArrayMBS 18677
- 104.19.38 NewIntArray(values() as Int32) as JavaIntArrayMBS 18677

104.19.38 NewIntArray(values() as Int32) as JavaIntArrayMBS

MBS Java Plugin, Plugin Version: 19.2, Platforms: macOS, Linux, Windows, Targets: Desktop, Console & Web.

Function: Creates new Int32 array with given values.
See also:

- 104.19.36 NewIntArray(ref as JavaObjectMBS) as JavaIntArrayMBS 18677
- 104.19.37 NewIntArray(size as Integer) as JavaIntArrayMBS 18677

104.19.39 NewLongArray(ref as JavaObjectMBS) as JavaLongArrayMBS

MBS Java Plugin, Plugin Version: 8.3, Platforms: macOS, Linux, Windows, Targets: Desktop, Console & Web.

Function: Creates a new array object based on the given java object.
Notes: This function is a convenience function to convert a java object array reference to a java array object in Xojo. It can crash if the java object used is not the array of the requested type.
See also:

- 104.19.40 NewLongArray(size as Integer) as JavaLongArrayMBS 18678
- 104.19.41 NewLongArray(values() as Int64) as JavaLongArrayMBS 18678

104.19.40 NewLongArray(size as Integer) as JavaLongArrayMBS

MBS Java Plugin, Plugin Version: 4.3, Platforms: macOS, Linux, Windows, Targets: Desktop, Console & Web.

Function: Creates a new array for 64 bit integers with the given size.
Notes: Returns nil on any error.
See also:

- 104.19.39 NewLongArray(ref as JavaObjectMBS) as JavaLongArrayMBS 18678
- 104.19.41 NewLongArray(values() as Int64) as JavaLongArrayMBS 18678

104.19.41 NewLongArray(values() as Int64) as JavaLongArrayMBS

MBS Java Plugin, Plugin Version: 19.2, Platforms: macOS, Linux, Windows, Targets: Desktop, Console & Web.

Function: Creates new Int64 array with given values.
See also:

- 104.19.39 NewLongArray(ref as JavaObjectMBS) as JavaLongArrayMBS 18678
- 104.19.40 NewLongArray(size as Integer) as JavaLongArrayMBS 18678

104.19.42 NewObjectArray(ref as JavaObjectMBS) as JavaObjectArrayMBS

MBS Java Plugin, Plugin Version: 8.3, Platforms: macOS, Linux, Windows, Targets: Desktop, Console & Web.

Function: Creates a new array object based on the given java object.
Notes: This function is a convenience function to convert a java object array reference to a java array object in Xojo. It can crash if the java object used is not the array of the requested type.
See also:

- 104.19.43 NewObjectArray(size as Integer, TheClass as JavaClassMBS, InitialValue as JavaObjectMBS = nil) as JavaObjectArrayMBS 18679
- 104.19.44 NewObjectArray(values() as JavaObjectMBS) as JavaObjectArrayMBS 18679

104.19.43 NewObjectArray(size as Integer, TheClass as JavaClassMBS, InitialValue as JavaObjectMBS = nil) as JavaObjectArrayMBS

MBS Java Plugin, Plugin Version: 4.3, Platforms: macOS, Linux, Windows, Targets: Desktop, Console & Web.

Function: Constructs a new array holding objects in class elementClass.
Notes:

All elements are initially set to initialElement.
Returns nil on any error.
See also:

- 104.19.42 NewObjectArray(ref as JavaObjectMBS) as JavaObjectArrayMBS 18679
- 104.19.44 NewObjectArray(values() as JavaObjectMBS) as JavaObjectArrayMBS 18679

104.19.44 NewObjectArray(values() as JavaObjectMBS) as JavaObjectArrayMBS

MBS Java Plugin, Plugin Version: 19.2, Platforms: macOS, Linux, Windows, Targets: Desktop, Console & Web.

Function: Creates a new Java object array with given size.
See also:

- 104.19.42 NewObjectArray(ref as JavaObjectMBS) as JavaObjectArrayMBS 18679
- 104.19.43 NewObjectArray(size as Integer, TheClass as JavaClassMBS, InitialValue as JavaObjectMBS = nil) as JavaObjectArrayMBS 18679

104.19.45 NewShortArray(ref as JavaObjectMBS) as JavaShortArrayMBS

MBS Java Plugin, Plugin Version: 8.3, Platforms: macOS, Linux, Windows, Targets: Desktop, Console & Web.

Function: Creates a new array object based on the given java object.
Notes: This function is a convenience function to convert a java object array reference to a java array object in Xojo. It can crash if the java object used is not the array of the requested type.
See also:

- 104.19.46 NewShortArray(size as Integer) as JavaShortArrayMBS 18680
- 104.19.47 NewShortArray(values() as Int16) as JavaShortArrayMBS 18680

104.19.46 NewShortArray(size as Integer) as JavaShortArrayMBS

MBS Java Plugin, Plugin Version: 4.3, Platforms: macOS, Linux, Windows, Targets: Desktop, Console & Web.

Function: Creates a new array for shorts with the given size.
Notes: Returns nil on any error.
See also:

- 104.19.45 NewShortArray(ref as JavaObjectMBS) as JavaShortArrayMBS 18680
- 104.19.47 NewShortArray(values() as Int16) as JavaShortArrayMBS 18680

104.19.47 NewShortArray(values() as Int16) as JavaShortArrayMBS

MBS Java Plugin, Plugin Version: 19.2, Platforms: macOS, Linux, Windows, Targets: Desktop, Console & Web.

Function: Creates new short array with given values.
See also:

- 104.19.45 NewShortArray(ref as JavaObjectMBS) as JavaShortArrayMBS 18680
- 104.19.46 NewShortArray(size as Integer) as JavaShortArrayMBS 18680

104.19.48 NewStringArray(size as integer, InitialValue as JavaStringMBS = nil) as JavaObjectArrayMBS

MBS Java Plugin, Plugin Version: 19.2, Platforms: macOS, Linux, Windows, Targets: Desktop, Console & Web.

Function: Creates a new Java string array with given size.
See also:

- 104.19.49 NewStringArray(values() as String) as JavaObjectArrayMBS 18681

104.19.49 NewStringArray(values() as String) as JavaObjectArrayMBS

MBS Java Plugin, Plugin Version: 19.2, Platforms: macOS, Linux, Windows, Targets: Desktop, Console & Web.

Function: Creates new string array with given values.
See also:

- 104.19.48 NewStringArray(size as integer, InitialValue as JavaStringMBS = nil) as JavaObjectArrayMBS 18680

104.19.50 NewStringUnicode(s as string) as JavaStringMBS

MBS Java Plugin, Plugin Version: 4.3, Platforms: macOS, Linux, Windows, Targets: Desktop, Console & Web.

Function: Creates a new string.
Notes: Preferres an Unicode encoded string.

104.19.51 NewStringUTF8(s as string) as JavaStringMBS

MBS Java Plugin, Plugin Version: 4.3, Platforms: macOS, Linux, Windows, Targets: Desktop, Console & Web.

Function: Creates a new string.
Example:

```
// init Java
dim options() as string
dim javaVm as new JavaVMMBS(JavaVMMBS.JNI_VERSION_1_4, options, true)

// Get system class
Dim system As JavaClassMBS = javaVm.FindClass("java/lang/System")

If system <>Nil Then

// query method
dim transfomerGetPropertyId as JavaMethodMBS = system.GetStaticMethod("getProperty", "(Ljava/lang/String;)Ljava/la
If transfomerGetPropertyId <>Nil Then

// make parameters
Dim keyString As JavaStringMBS = javaVm.NewStringUTF8("os.version")
dim m as New MemoryBlock(8)
```

```
m.long(0)=keyString.Handle

// run it
dim r as JavaObjectMBS = system.CallStaticObjectMethod(transfomerGetPropertyId, m)

if r<>Nil then
// show result
dim s as JavaStringMBS = JavaStringMBS(r)
MsgBox s.CopyStringUTF
end if

End If
End If
```

Notes: Preferres an UTF8 encoded string.

104.19.52 Runtime as JavaRuntimeMBS

MBS Java Plugin, Plugin Version: 8.5, Platforms: macOS, Linux, Windows, Targets: Desktop, Console & Web.

Function: Returns the runtime object for the current VM so you can query the memory statistics.

104.19.53 SetLibraryPath(path as folderitem)

MBS Java Plugin, Plugin Version: 8.7, Platforms: macOS, Linux, Windows, Targets: Desktop, Console & Web.

Function: Defines the path where to find the java library.
Notes:

Must be called before you use the constructor.
If this is empty on Windows, we will look into registry.
If this is empty on MacOS, we ask the Java.framework for the functions.
See also:

- 104.19.54 SetLibraryPath(path as string) 18682

104.19.54 SetLibraryPath(path as string)

MBS Java Plugin, Plugin Version: 8.7, Platforms: macOS, Linux, Windows, Targets: Desktop, Console & Web.

Function: Defines the path where to find the java library.
Example:

```
if TargetLinux then
// change path for your linux PC!
JavaVMMBS.SetLibraryPath("/home/cs/jre1.6.0_05/lib/i386/client/libjvm.so")
end if
```

Notes:

Must be called before you use the constructor.
If this is empty on Windows, we will look into registry.
If this is empty on MacOS, we ask the Java.framework for the functions.
See also:

- 104.19.53 SetLibraryPath(path as folderitem) 18682

104.19.55 ToReflectedField(TheClass as JavaClassMBS, fieldID as JavaFieldMBS, isStatic as boolean) as JavaObjectMBS

MBS Java Plugin, Plugin Version: 4.3, Platforms: macOS, Linux, Windows, Targets: Desktop, Console & Web.

Function: Creates a new reflected field object for the given field.

104.19.56 ToReflectedMethod(TheClass as JavaClassMBS, methodID as JavaMethodMBS, isStatic as boolean) as JavaObjectMBS

MBS Java Plugin, Plugin Version: 4.3, Platforms: macOS, Linux, Windows, Targets: Desktop, Console & Web.

Function: Creates a new reflected method object for the given method.

104.19.57 Version as Integer

MBS Java Plugin, Plugin Version: 4.3, Platforms: macOS, Linux, Windows, Targets: Desktop, Console & Web.

Function: Returns the version of the java engine.
Notes:

Currently the plugin always uses version 1.4.

Returns the major version number in the higher 16 bits and the minor version number in the lower 16 bits.

In JDK1.1, GetVersion() returns 0x00010001.

104.19.58 Properties

104.19.59 Handle as Integer

MBS Java Plugin, Plugin Version: 4.3, Platforms: macOS, Linux, Windows, Targets: Desktop, Console & Web.

Function: The handle of the JavaVM.
Notes: (Read only property)

104.19.60 Lasterror as Integer

MBS Java Plugin, Plugin Version: 4.3, Platforms: macOS, Linux, Windows, Targets: Desktop, Console & Web.

Function: The last error code reported.
Notes: (Read and Write property)

104.19.61 Constants

104.19.62 JNI_VERSION_1_1 = & h00010001

MBS Java Plugin, Plugin Version: 8.5.

Function: One of the constants to specify the JNI version in the constructor.

104.19.63 JNI_VERSION_1_2 = & h00010002

MBS Java Plugin, Plugin Version: 8.5.

Function: One of the constants to specify the JNI version in the constructor.

104.19.64 JNI_VERSION_1_4 = & h00010004

MBS Java Plugin, Plugin Version: 8.5.

Function: One of the constants to specify the JNI version in the constructor.

104.19.65 JNI_VERSION_1_6 = & h00010006

MBS Java Plugin, Plugin Version: 16.5.

Function: One of the constants to specify the JNI version in the constructor.

Chapter 105

Java Database

105.1 class JavaBlobMBS

105.1.1 class JavaBlobMBS

MBS Java Plugin, Plugin Version: 8.5, Platforms: macOS, Linux, Windows, Targets: Desktop, Console & Web.

Function: The java class for a binary large object.
Notes:

Subclass of the JavaObjectMBS class.
This is an abstract class. You can't create an instance, but you can get one from various plugin functions.

105.1.2 Methods

105.1.3 Constructor

MBS Java Plugin, Plugin Version: 15.1, Platforms: macOS, Linux, Windows, Targets: Desktop, Console & Web.

Function: The private constructor.

105.1.4 getBytes(Position as Int64, Length as Integer) as string

MBS Java Plugin, Plugin Version: 8.5, Platforms: macOS, Linux, Windows, Targets: Desktop, Console & Web.

Function: Retrieves all or part of the BLOB value that this Blob object represents, as an array of bytes.
Notes:

This byte array contains up to length consecutive bytes starting at position pos.

pos: the ordinal position of the first byte in the BLOB value to be extracted; the first byte is at position 1
length: the number of consecutive bytes to be copied

Returns a byte array (as string) containing up to length consecutive bytes from the BLOB value designated by this Blob object, starting with the byte at position pos

105.1.5 length as int64

MBS Java Plugin, Plugin Version: 8.5, Platforms: macOS, Linux, Windows, Targets: Desktop, Console & Web.

Function: Returns the number of bytes in the BLOB value designated by this Blob object.

105.1.6 position(SearchString as JavaBlobMBS, Position as Int64) as Int64

MBS Java Plugin, Plugin Version: 8.5, Platforms: macOS, Linux, Windows, Targets: Desktop, Console & Web.

Function: Retrieves the byte position in the BLOB value designated by this Blob object at which pattern begins. The search begins at position start.
Notes:

pattern: the Blob object designating the BLOB value for which to search
start: the position in the BLOB value at which to begin searching; the first position is 1

Returns the position at which the pattern begins, else -1
See also:

- 105.1.7 position(SearchString as String, Position as Int64) as Int64 18688

105.1.7 position(SearchString as String, Position as Int64) as Int64

MBS Java Plugin, Plugin Version: 8.5, Platforms: macOS, Linux, Windows, Targets: Desktop, Console & Web.

Function: Retrieves the byte position at which the specified byte array pattern begins within the BLOB value that this Blob object represents.
Notes:

The search for pattern begins at position start.

pattern: the byte array for which to search
start: the position at which to begin searching; the first position is 1

Returns the position at which the pattern appears, else -1
See also:

- 105.1.6 position(SearchString as JavaBlobMBS, Position as Int64) as Int64 18688

105.1.8 setBytes(Position as Int64, Value as String) as Integer

MBS Java Plugin, Plugin Version: 8.5, Platforms: macOS, Linux, Windows, Targets: Desktop, Console & Web.

Function: Writes the given array of bytes to the BLOB value that this Blob object represents, starting at position pos, and returns the number of bytes written.
Notes:

pos: the position in the BLOB object at which to start writing
bytes: the array of bytes to be written to the BLOB value that this Blob object represents

Returns the number of bytes written
See also:

- 105.1.9 setBytes(Position as Int64, Value as String, Offset as Integer, Length as Integer) as Integer 18689

105.1.9 setBytes(Position as Int64, Value as String, Offset as Integer, Length as Integer) as Integer

MBS Java Plugin, Plugin Version: 8.5, Platforms: macOS, Linux, Windows, Targets: Desktop, Console & Web.

Function: Writes all or part of the given byte array to the BLOB value that this Blob object represents and returns the number of bytes written.
Notes:

Writing starts at position pos in the BLOB value; len bytes from the given byte array are written.

pos: the position in the BLOB object at which to start writing
bytes: the array of bytes to be written to this BLOB object
offset: the offset into the array bytes at which to start reading the bytes to be set
len: the number of bytes to be written to the BLOB value from the array of bytes bytes

Returns the number of bytes written
See also:

- 105.1.8 setBytes(Position as Int64, Value as String) as Integer 18689

105.1.10 truncate(len as int64)

MBS Java Plugin, Plugin Version: 8.5, Platforms: macOS, Linux, Windows, Targets: Desktop, Console & Web.

Function: Truncates the BLOB value that this Blob object represents to be len bytes in length.
Notes: len: the length, in bytes, to which the BLOB value that this Blob object represents should be truncated

105.2 class JavaCallableStatementMBS

105.2.1 class JavaCallableStatementMBS

MBS Java Plugin, Plugin Version: 8.5, Platforms: macOS, Linux, Windows, Targets: Desktop, Console & Web.

Function: The Xojo class to handle a CallableStatement in Java.
Notes:

The interface used to execute SQL stored procedures. The JDBC API provides a stored procedure SQL escape syntax that allows stored procedures to be called in a standard way for all RDBMSs. This escape syntax has one form that includes a result parameter and one that does not. If used, the result parameter must be registered as an OUT parameter. The other parameters can be used for input, output or both. Parameters are referred to sequentially, by number, with the first parameter being 1.

{ ?= call <procedure-name>[<arg1>,<arg2>, ...] }
{ call <procedure-name>[<arg1>,<arg2>, ...] }

IN parameter values are set using the set methods inherited from PreparedStatement. The type of all OUT parameters must be registered prior to executing the stored procedure; their values are retrieved after execution via the get methods provided here.

A CallableStatement can return one ResultSet object or multiple ResultSet objects. Multiple ResultSet objects are handled using operations inherited from Statement.

For maximum portability, a call's ResultSet objects and update counts should be processed prior to getting the values of output parameters.
Subclass of the JavaStatementMBS class.
This is an abstract class. You can't create an instance, but you can get one from various plugin functions.

105.2.2 Methods

105.2.3 Constructor

MBS Java Plugin, Plugin Version: 15.1, Platforms: macOS, Linux, Windows, Targets: Desktop, Console & Web.

Function: The private constructor.

105.2.4 getBlob(parameterIndex as Integer) as JavaBlobMBS

MBS Java Plugin, Plugin Version: 8.5, Platforms: macOS, Linux, Windows, Targets: Desktop, Console & Web.

Function: Retrieves the value of the designated JDBC BLOB parameter as a Blob object in the Java programming language.
Notes:

Parameters:
i - the first parameter is 1, the second is 2, and so on
Returns:
the parameter value as a Blob object in the Java programming language. If the value was SQL NULL, the value null is returned.
See also:

- 105.2.5 getBlob(parameterName as string) as JavaBlobMBS 18692

105.2.5 getBlob(parameterName as string) as JavaBlobMBS

MBS Java Plugin, Plugin Version: 8.5, Platforms: macOS, Linux, Windows, Targets: Desktop, Console & Web.

Function: Retrieves the value of a JDBC BLOB parameter as a Blob object in the Java programming language.
Notes:

Parameters:
parameterName - the name of the parameter
Returns:
the parameter value as a Blob object in the Java programming language. If the value was SQL NULL, the value null is returned.
See also:

- 105.2.4 getBlob(parameterIndex as Integer) as JavaBlobMBS 18692

105.2.6 getBoolean(parameterIndex as Integer) as boolean

MBS Java Plugin, Plugin Version: 8.5, Platforms: macOS, Linux, Windows, Targets: Desktop, Console & Web.

Function: Retrieves the value of the designated JDBC BIT parameter as a boolean in the Java programming language.
Notes:

Parameters:
parameterIndex - the first parameter is 1, the second is 2, and so on
Returns:

the parameter value. If the value is SQL NULL, the result is false.
See also:

- 105.2.7 getBoolean(parameterName as string) as boolean 18693

105.2.7 getBoolean(parameterName as string) as boolean

MBS Java Plugin, Plugin Version: 8.5, Platforms: macOS, Linux, Windows, Targets: Desktop, Console & Web.

Function: Retrieves the value of a JDBC BIT parameter as a boolean in the Java programming language.
Notes:

Parameters:
parameterName - the name of the parameter
Returns:
the parameter value. If the value is SQL NULL, the result is false.
See also:

- 105.2.6 getBoolean(parameterIndex as Integer) as boolean 18692

105.2.8 getByte(parameterIndex as Integer) as Integer

MBS Java Plugin, Plugin Version: 8.5, Platforms: macOS, Linux, Windows, Targets: Desktop, Console & Web.

Function: Retrieves the value of the designated JDBC TINYINT parameter as a byte in the Java programming language.
Notes:

Parameters:
parameterIndex - the first parameter is 1, the second is 2, and so on
Returns:
the parameter value. If the value is SQL NULL, the result is 0.
See also:

- 105.2.9 getByte(parameterName as string) as Integer 18693

105.2.9 getByte(parameterName as string) as Integer

MBS Java Plugin, Plugin Version: 8.5, Platforms: macOS, Linux, Windows, Targets: Desktop, Console & Web.

Function: Retrieves the value of a JDBC TINYINT parameter as a byte in the Java programming language.
Notes:

Parameters:
parameterName - the name of the parameter
Returns:
the parameter value. If the value is SQL NULL, the result is 0.
See also:

- 105.2.8 getByte(parameterIndex as Integer) as Integer 18693

105.2.10 getClob(parameterIndex as Integer) as JavaClobMBS

MBS Java Plugin, Plugin Version: 8.5, Platforms: macOS, Linux, Windows, Targets: Desktop, Console & Web.

Function: Retrieves the value of the designated JDBC CLOB parameter as a Clob object in the Java programming language.
Notes:

Parameters:
i - the first parameter is 1, the second is 2, and so on
Returns:
the parameter value as a Clob object in the Java programming language. If the value was SQL NULL, the value null is returned.
See also:

- 105.2.11 getClob(parameterName as string) as JavaClobMBS 18694

105.2.11 getClob(parameterName as string) as JavaClobMBS

MBS Java Plugin, Plugin Version: 8.5, Platforms: macOS, Linux, Windows, Targets: Desktop, Console & Web.

Function: Retrieves the value of a JDBC CLOB parameter as a Clob object in the Java programming language.
Notes:

Parameters:
parameterName - the name of the parameter
Returns:
the parameter value as a Clob object in the Java programming language. If the value was SQL NULL, the value null is returned.
See also:

- 105.2.10 getClob(parameterIndex as Integer) as JavaClobMBS 18694

105.2.12 getDouble(parameterIndex as Integer) as Double

MBS Java Plugin, Plugin Version: 8.5, Platforms: macOS, Linux, Windows, Targets: Desktop, Console & Web.

Function: Retrieves the value of the designated JDBC DOUBLE parameter as a double in the Java programming language.
Notes:

Parameters:
parameterIndex - the first parameter is 1, the second is 2, and so on
Returns:
the parameter value. If the value is SQL NULL, the result is 0.
See also:

- 105.2.13 getDouble(parameterName as string) as Double 18695

105.2.13 getDouble(parameterName as string) as Double

MBS Java Plugin, Plugin Version: 8.5, Platforms: macOS, Linux, Windows, Targets: Desktop, Console & Web.

Function: Retrieves the value of a JDBC DOUBLE parameter as a double in the Java programming language.
Notes:

Parameters:
parameterName - the name of the parameter
Returns:
the parameter value. If the value is SQL NULL, the result is 0.
See also:

- 105.2.12 getDouble(parameterIndex as Integer) as Double 18695

105.2.14 getFloat(parameterIndex as Integer) as single

MBS Java Plugin, Plugin Version: 8.5, Platforms: macOS, Linux, Windows, Targets: Desktop, Console & Web.

Function: Retrieves the value of the designated JDBC FLOAT parameter as a float in the Java programming language.
Notes:

Parameters:
parameterIndex - the first parameter is 1, the second is 2, and so on
Returns:
the parameter value. If the value is SQL NULL, the result is 0.
See also:

• 105.2.15 getFloat(parameterName as string) as single 18696

105.2.15 getFloat(parameterName as string) as single

MBS Java Plugin, Plugin Version: 8.5, Platforms: macOS, Linux, Windows, Targets: Desktop, Console & Web.

Function: Retrieves the value of a JDBC FLOAT parameter as a float in the Java programming language.
Notes:

Parameters:
parameterName - the name of the parameter
Returns:
the parameter value. If the value is SQL NULL, the result is 0.
See also:

• 105.2.14 getFloat(parameterIndex as Integer) as single 18695

105.2.16 getInt(parameterIndex as Integer) as Integer

MBS Java Plugin, Plugin Version: 8.5, Platforms: macOS, Linux, Windows, Targets: Desktop, Console & Web.

Function: Retrieves the value of the designated JDBC INTEGER parameter as an int in the Java programming language.
Notes:

Parameters:
parameterIndex - the first parameter is 1, the second is 2, and so on
Returns:
the parameter value. If the value is SQL NULL, the result is 0.
See also:

• 105.2.17 getInt(parameterName as string) as Integer 18696

105.2.17 getInt(parameterName as string) as Integer

MBS Java Plugin, Plugin Version: 8.5, Platforms: macOS, Linux, Windows, Targets: Desktop, Console & Web.

Function: Retrieves the value of a JDBC INTEGER parameter as an int in the Java programming language.
Notes:

Parameters:
parameterName - the name of the parameter
Returns:

the parameter value. If the value is SQL NULL, the result is 0.
See also:

- 105.2.16 getInt(parameterIndex as Integer) as Integer 18696

105.2.18 getLong(parameterIndex as Integer) as Int64

MBS Java Plugin, Plugin Version: 8.5, Platforms: macOS, Linux, Windows, Targets: Desktop, Console & Web.

Function: Retrieves the value of the designated JDBC BIGINT parameter as a long in the Java programming language.
Notes:

Parameters:
parameterIndex - the first parameter is 1, the second is 2, and so on
Returns:
the parameter value. If the value is SQL NULL, the result is 0.
See also:

- 105.2.19 getLong(parameterName as string) as Int64 18697

105.2.19 getLong(parameterName as string) as Int64

MBS Java Plugin, Plugin Version: 8.5, Platforms: macOS, Linux, Windows, Targets: Desktop, Console & Web.

Function: Retrieves the value of a JDBC BIGINT parameter as a long in the Java programming language.
Notes:

Parameters:
parameterName - the name of the parameter
Returns:
the parameter value. If the value is SQL NULL, the result is 0.
See also:

- 105.2.18 getLong(parameterIndex as Integer) as Int64 18697

105.2.20 getShort(parameterIndex as Integer) as Integer

MBS Java Plugin, Plugin Version: 8.5, Platforms: macOS, Linux, Windows, Targets: Desktop, Console & Web.

Function: Retrieves the value of the designated JDBC SMALLINT parameter as a short in the Java programming language.
Notes:

Parameters:
parameterIndex - the first parameter is 1, the second is 2, and so on
Returns:
the parameter value. If the value is SQL NULL, the result is 0.
See also:

- 105.2.21 getShort(parameterName as string) as Integer 18698

105.2.21 getShort(parameterName as string) as Integer

MBS Java Plugin, Plugin Version: 8.5, Platforms: macOS, Linux, Windows, Targets: Desktop, Console & Web.

Function: Retrieves the value of a JDBC SMALLINT parameter as a short in the Java programming language.
Notes:

Parameters:
parameterName - the name of the parameter
Returns:
the parameter value. If the value is SQL NULL, the result is 0.
See also:

- 105.2.20 getShort(parameterIndex as Integer) as Integer 18697

105.2.22 getString(parameterIndex as Integer) as String

MBS Java Plugin, Plugin Version: 8.5, Platforms: macOS, Linux, Windows, Targets: Desktop, Console & Web.

Function: Retrieves the value of the designated JDBC CHAR, VARCHAR, or LONGVARCHAR parameter as a String in the Java programming language.
Notes:

For the fixed-length type JDBC CHAR, the String object returned has exactly the same value the JDBC CHAR value had in the database, including any padding added by the database.

Parameters:
parameterIndex - the first parameter is 1, the second is 2, and so on
Returns:
the parameter value. If the value is SQL NULL, the result is null.
See also:

- 105.2.23 getString(parameterName as string) as String 18699

105.2.23 getString(parameterName as string) as String

MBS Java Plugin, Plugin Version: 8.5, Platforms: macOS, Linux, Windows, Targets: Desktop, Console & Web.

Function: Retrieves the value of a JDBC CHAR, VARCHAR, or LONGVARCHAR parameter as a String in the Java programming language.
Notes:

For the fixed-length type JDBC CHAR, the String object returned has exactly the same value the JDBC CHAR value had in the database, including any padding added by the database.

Parameters:
parameterName - the name of the parameter
Returns:
the parameter value. If the value is SQL NULL, the result is null.
See also:

- 105.2.22 getString(parameterIndex as Integer) as String 18698

105.2.24 registerOutParameter(parameterIndex as Integer, sqlType as Integer)

MBS Java Plugin, Plugin Version: 8.5, Platforms: macOS, Linux, Windows, Targets: Desktop, Console & Web.

Function: Registers the OUT parameter in ordinal position parameterIndex to the JDBC type sqlType.
Notes:

All OUT parameters must be registered before a stored procedure is executed.
The JDBC type specified by sqlType for an OUT parameter determines the Java type that must be used in the get method to read the value of that parameter.

If the JDBC type expected to be returned to this output parameter is specific to this particular database, sqlType should be java.sql.Types.OTHER. The method getObject(int) retrieves the value.

parameterIndex - the first parameter is 1, the second is 2, and so on
sqlType - the JDBC type code defined by java.sql.Types. If the parameter is of JDBC type NUMERIC or DECIMAL, the version of registerOutParameter that accepts a scale value should be used.
See also:

- 105.2.25 registerOutParameter(parameterIndex as Integer, sqlType as Integer, scale as Integer) 18700
- 105.2.26 registerOutParameter(parameterIndex as Integer, sqlType as Integer, typeName as string) 18700
- 105.2.27 registerOutParameter(parameterName as string, sqlType as Integer) 18701
- 105.2.28 registerOutParameter(parameterName as string, sqlType as Integer, scale as Integer) 18702

- 105.2.29 registerOutParameter(parameterName as string, sqlType as Integer, typeName as string) 18703

105.2.25 registerOutParameter(parameterIndex as Integer, sqlType as Integer, scale as Integer)

MBS Java Plugin, Plugin Version: 8.5, Platforms: macOS, Linux, Windows, Targets: Desktop, Console & Web.

Function: Registers the parameter in ordinal position parameterIndex to be of JDBC type sqlType.
Notes:

This method must be called before a stored procedure is executed.
The JDBC type specified by sqlType for an OUT parameter determines the Java type that must be used in the get method to read the value of that parameter.

This version of registerOutParameter should be used when the parameter is of JDBC type NUMERIC or DECIMAL.

parameterIndex - the first parameter is 1, the second is 2, and so on
sqlType - the SQL type code defined by java.sql.Types.
scale - the desired number of digits to the right of the decimal point. It must be greater than or equal to zero.
See also:

- 105.2.24 registerOutParameter(parameterIndex as Integer, sqlType as Integer) 18699
- 105.2.26 registerOutParameter(parameterIndex as Integer, sqlType as Integer, typeName as string) 18700
- 105.2.27 registerOutParameter(parameterName as string, sqlType as Integer) 18701
- 105.2.28 registerOutParameter(parameterName as string, sqlType as Integer, scale as Integer) 18702
- 105.2.29 registerOutParameter(parameterName as string, sqlType as Integer, typeName as string) 18703

105.2.26 registerOutParameter(parameterIndex as Integer, sqlType as Integer, typeName as string)

MBS Java Plugin, Plugin Version: 8.5, Platforms: macOS, Linux, Windows, Targets: Desktop, Console & Web.

Function: Registers the designated output parameter.
Notes:

This version of the method registerOutParameter should be used for a user-defined or REF output parameter. Examples of user-defined types include: STRUCT, DISTINCT, JAVA_OBJECT, and named array

types. Before executing a stored procedure call, you must explicitly call registerOutParameter to register the type from java.sql.Types for each OUT parameter. For a user-defined parameter, the fully-qualified SQL type name of the parameter should also be given, while a REF parameter requires that the fully-qualified type name of the referenced type be given. A JDBC driver that does not need the type code and type name information may ignore it. To be portable, however, applications should always provide these values for user-defined and REF parameters. Although it is intended for user-defined and REF parameters, this method may be used to register a parameter of any JDBC type. If the parameter does not have a user-defined or REF type, the typeName parameter is ignored.
Note: When reading the value of an out parameter, you must use the getter method whose Java type corresponds to the parameter's registered SQL type.

Parameters:
paramIndex - the first parameter is 1, the second is 2,...
sqlType - a value from Types
typeName - the fully-qualified name of an SQL structured type
See also:

- 105.2.24 registerOutParameter(parameterIndex as Integer, sqlType as Integer) 18699
- 105.2.25 registerOutParameter(parameterIndex as Integer, sqlType as Integer, scale as Integer) 18700
- 105.2.27 registerOutParameter(parameterName as string, sqlType as Integer) 18701
- 105.2.28 registerOutParameter(parameterName as string, sqlType as Integer, scale as Integer) 18702
- 105.2.29 registerOutParameter(parameterName as string, sqlType as Integer, typeName as string) 18703

105.2.27 registerOutParameter(parameterName as string, sqlType as Integer)

MBS Java Plugin, Plugin Version: 8.5, Platforms: macOS, Linux, Windows, Targets: Desktop, Console & Web.

Function: Registers the OUT parameter named parameterName to the JDBC type sqlType.
Notes:

Registers the OUT parameter named parameterName to the JDBC type sqlType. All OUT parameters must be registered before a stored procedure is executed.
The JDBC type specified by sqlType for an OUT parameter determines the Java type that must be used in the get method to read the value of that parameter.

If the JDBC type expected to be returned to this output parameter is specific to this particular database, sqlType should be java.sql.Types.OTHER. The method getObject(int) retrieves the value.

Parameters:
parameterName - the name of the parameter
sqlType - the JDBC type code defined by java.sql.Types. If the parameter is of JDBC type NUMERIC or

DECIMAL, the version of registerOutParameter that accepts a scale value should be used.
See also:

- 105.2.24 registerOutParameter(parameterIndex as Integer, sqlType as Integer) 18699
- 105.2.25 registerOutParameter(parameterIndex as Integer, sqlType as Integer, scale as Integer) 18700
- 105.2.26 registerOutParameter(parameterIndex as Integer, sqlType as Integer, typeName as string) 18700
- 105.2.28 registerOutParameter(parameterName as string, sqlType as Integer, scale as Integer) 18702
- 105.2.29 registerOutParameter(parameterName as string, sqlType as Integer, typeName as string) 18703

105.2.28 registerOutParameter(parameterName as string, sqlType as Integer, scale as Integer)

MBS Java Plugin, Plugin Version: 8.5, Platforms: macOS, Linux, Windows, Targets: Desktop, Console & Web.

Function: Registers the parameter named parameterName to be of JDBC type sqlType.
Notes:

This method must be called before a stored procedure is executed.
The JDBC type specified by sqlType for an OUT parameter determines the Java type that must be used in the get method to read the value of that parameter.

This version of registerOutParameter should be used when the parameter is of JDBC type NUMERIC or DECIMAL.

Parameters:
parameterName - the name of the parameter
sqlType - SQL type code defined by java.sql.Types.
scale - the desired number of digits to the right of the decimal point. It must be greater than or equal to zero.
See also:

- 105.2.24 registerOutParameter(parameterIndex as Integer, sqlType as Integer) 18699
- 105.2.25 registerOutParameter(parameterIndex as Integer, sqlType as Integer, scale as Integer) 18700
- 105.2.26 registerOutParameter(parameterIndex as Integer, sqlType as Integer, typeName as string) 18700
- 105.2.27 registerOutParameter(parameterName as string, sqlType as Integer) 18701
- 105.2.29 registerOutParameter(parameterName as string, sqlType as Integer, typeName as string) 18703

105.2.29 registerOutParameter(parameterName as string, sqlType as Integer, typeName as string)

MBS Java Plugin, Plugin Version: 8.5, Platforms: macOS, Linux, Windows, Targets: Desktop, Console & Web.

Function: Registers the designated output parameter.
Notes:

This version of the method registerOutParameter should be used for a user-named or REF output parameter. Examples of user-named types include: STRUCT, DISTINCT, JAVA_OBJECT, and named array types. Before executing a stored procedure call, you must explicitly call registerOutParameter to register the type from java.sql.Types for each OUT parameter. For a user-named parameter the fully-qualified SQL type name of the parameter should also be given, while a REF parameter requires that the fully-qualified type name of the referenced type be given. A JDBC driver that does not need the type code and type name information may ignore it. To be portable, however, applications should always provide these values for user-named and REF parameters. Although it is intended for user-named and REF parameters, this method may be used to register a parameter of any JDBC type. If the parameter does not have a user-named or REF type, the typeName parameter is ignored.
Note: When reading the value of an out parameter, you must use the getXXX method whose Java type XXX corresponds to the parameter's registered SQL type.

Parameters:
parameterName - the name of the parameter
sqlType - a value from Types
typeName - the fully-qualified name of an SQL structured type
See also:

- 105.2.24 registerOutParameter(parameterIndex as Integer, sqlType as Integer) 18699
- 105.2.25 registerOutParameter(parameterIndex as Integer, sqlType as Integer, scale as Integer) 18700
- 105.2.26 registerOutParameter(parameterIndex as Integer, sqlType as Integer, typeName as string) 18700
- 105.2.27 registerOutParameter(parameterName as string, sqlType as Integer) 18701
- 105.2.28 registerOutParameter(parameterName as string, sqlType as Integer, scale as Integer) 18702

105.2.30 setBoolean(parameterName as string, x as boolean)

MBS Java Plugin, Plugin Version: 8.5, Platforms: macOS, Linux, Windows, Targets: Desktop, Console & Web.

Function: Sets the designated parameter to the given Java boolean value.
Notes:

The driver converts this to an SQL BIT value when it sends it to the database.
Parameters:

parameterName - the name of the parameter
x - the parameter value

105.2.31 setByte(parameterName as string, x as Integer)

MBS Java Plugin, Plugin Version: 8.5, Platforms: macOS, Linux, Windows, Targets: Desktop, Console & Web.

Function: Sets the designated parameter to the given Java byte value.
Notes:

The driver converts this to an SQL TINYINT value when it sends it to the database.
Parameters:
parameterName - the name of the parameter
x - the parameter value

105.2.32 setDouble(parameterName as string, x as Double)

MBS Java Plugin, Plugin Version: 8.5, Platforms: macOS, Linux, Windows, Targets: Desktop, Console & Web.

Function: Sets the designated parameter to the given Java double value.
Notes:

The driver converts this to an SQL DOUBLE value when it sends it to the database.
Parameters:
parameterName - the name of the parameter
x - the parameter value

105.2.33 setFloat(parameterName as string, x as single)

MBS Java Plugin, Plugin Version: 8.5, Platforms: macOS, Linux, Windows, Targets: Desktop, Console & Web.

Function: Sets the designated parameter to the given Java float value.
Notes:

The driver converts this to an SQL FLOAT value when it sends it to the database.
Parameters:
parameterName - the name of the parameter
x - the parameter value

105.2.34 setInt(parameterName as string, x as Integer)

MBS Java Plugin, Plugin Version: 8.5, Platforms: macOS, Linux, Windows, Targets: Desktop, Console & Web.

Function: Sets the designated parameter to the given Java int value.
Notes:

The driver converts this to an SQL INTEGER value when it sends it to the database.
Parameters:
parameterName - the name of the parameter
x - the parameter value

105.2.35 setLong(parameterName as string, x as int64)

MBS Java Plugin, Plugin Version: 8.5, Platforms: macOS, Linux, Windows, Targets: Desktop, Console & Web.

Function: Sets the designated parameter to the given Java long value.
Notes:

The driver converts this to an SQL BIGINT value when it sends it to the database.
Parameters:
parameterName - the name of the parameter
x - the parameter value

105.2.36 setNull(parameterName as string, sqlType as Integer)

MBS Java Plugin, Plugin Version: 8.5, Platforms: macOS, Linux, Windows, Targets: Desktop, Console & Web.

Function: Sets the designated parameter to SQL NULL.
Notes:

Note: You must specify the parameter's SQL type.

Parameters:
parameterName - the name of the parameter
sqlType - the SQL type code defined in java.sql.Types
See also:

- 105.2.37 setNull(parameterName as string, sqlType as Integer, typeName as string) 18706

105.2.37 setNull(parameterName as string, sqlType as Integer, typeName as string)

MBS Java Plugin, Plugin Version: 8.5, Platforms: macOS, Linux, Windows, Targets: Desktop, Console & Web.

Function: Sets the designated parameter to SQL NULL.
Notes:

This version of the method setNull should be used for user-defined types and REF type parameters. Examples of user-defined types include: STRUCT, DISTINCT, JAVA_OBJECT, and named array types.
Note: To be portable, applications must give the SQL type code and the fully-qualified SQL type name when specifying a NULL user-defined or REF parameter. In the case of a user-defined type the name is the type name of the parameter itself. For a REF parameter, the name is the type name of the referenced type. If a JDBC driver does not need the type code or type name information, it may ignore it. Although it is intended for user-defined and Ref parameters, this method may be used to set a null parameter of any JDBC type. If the parameter does not have a user-defined or REF type, the given typeName is ignored.

Parameters:
parameterName - the name of the parameter
sqlType - a value from java.sql.Types
typeName - the fully-qualified name of an SQL user-defined type; ignored if the parameter is not a user-defined type or SQL REF value
See also:

- 105.2.36 setNull(parameterName as string, sqlType as Integer) 18705

105.2.38 setShort(parameterName as string, x as Integer)

MBS Java Plugin, Plugin Version: 8.5, Platforms: macOS, Linux, Windows, Targets: Desktop, Console & Web.

Function: Sets the designated parameter to the given Java short value.
Notes:

The driver converts this to an SQL SMALLINT value when it sends it to the database.
Parameters:
parameterName - the name of the parameter
x - the parameter value

105.2.39 setString(parameterName as string, x as string)

MBS Java Plugin, Plugin Version: 8.5, Platforms: macOS, Linux, Windows, Targets: Desktop, Console & Web.

Function: Sets the designated parameter to the given Java String value.

Notes:

The driver converts this to an SQL VARCHAR or LONGVARCHAR value (depending on the argument's size relative to the driver's limits on VARCHAR values) when it sends it to the database.
Parameters:
parameterName - the name of the parameter
x - the parameter value

105.2.40 wasNull as boolean

MBS Java Plugin, Plugin Version: 8.5, Platforms: macOS, Linux, Windows, Targets: Desktop, Console & Web.

Function: Retrieves whether the last OUT parameter read had the value of SQL NULL.
Notes:

Note that this method should be called only after calling a getter method; otherwise, there is no value to use in determining whether it is null or not.

Returns:
true if the last parameter read was SQL NULL; false otherwise

105.3 class JavaClobMBS

105.3.1 class JavaClobMBS

MBS Java Plugin, Plugin Version: 8.5, Platforms: macOS, Linux, Windows, Targets: Desktop, Console & Web.

Function: The java class for large character objects.
Notes:

Subclass of the JavaObjectMBS class.
This is an abstract class. You can't create an instance, but you can get one from various plugin functions.

105.3.2 Methods

105.3.3 Constructor

MBS Java Plugin, Plugin Version: 15.1, Platforms: macOS, Linux, Windows, Targets: Desktop, Console & Web.

Function: The private constructor.

105.3.4 getSubString(Position as int64, Length as Integer) as string

MBS Java Plugin, Plugin Version: 8.5, Platforms: macOS, Linux, Windows, Targets: Desktop, Console & Web.

Function: Retrieves a copy of the specified substring in the CLOB value designated by this Clob object.
Notes:

The substring begins at position pos and has up to length consecutive characters.

Parameters:
pos: the first character of the substring to be extracted. The first character is at position 1.
length: the number of consecutive characters to be copied

Returns a String that is the specified substring in the CLOB value designated by this Clob object

105.3.5 length as int64

MBS Java Plugin, Plugin Version: 8.5, Platforms: macOS, Linux, Windows, Targets: Desktop, Console & Web.

Function: Retrieves the number of characters in the CLOB value designated by this Clob object.
Notes: Returns length of the CLOB in characters.

105.3.6 position(SearchString as JavaClobMBS, Start as Int64) as Int64

MBS Java Plugin, Plugin Version: 8.5, Platforms: macOS, Linux, Windows, Targets: Desktop, Console & Web.

Function: Retrieves the character position at which the specified Clob object searchstr appears in this Clob object.
Notes:

The search begins at position start.

SearchString: the Clob object for which to search
start: the position at which to begin searching; the first position is 1

Returns the position at which the Clob object appears or -1 if it is not present; the first position is 1
See also:

- 105.3.7 position(SearchString as String, Start as Int64) as Int64 18709

105.3.7 position(SearchString as String, Start as Int64) as Int64

MBS Java Plugin, Plugin Version: 8.5, Platforms: macOS, Linux, Windows, Targets: Desktop, Console & Web.

Function: Retrieves the character position at which the specified substring searchstr appears in the SQL CLOB value represented by this Clob object.
Notes:

The search begins at position start.

searchstr: the substring for which to search
start: the position at which to begin searching; the first position is 1

Returns the position at which the substring appears or -1 if it is not present; the first position is 1
See also:

- 105.3.6 position(SearchString as JavaClobMBS, Start as Int64) as Int64 18709

105.3.8 setString(Position as Int64, Value as String) as Integer

MBS Java Plugin, Plugin Version: 8.5, Platforms: macOS, Linux, Windows, Targets: Desktop, Console & Web.

Function: Writes the given Java String to the CLOB value that this Clob object designates at the position pos.
Notes:

Position: the position at which to start writing to the CLOB value that this Clob object represents
Value: the string to be written to the CLOB value that this Clob designates

Returns the number of characters written
See also:

- 105.3.9 setString(Position as Int64, Value as String, Offset as Integer, Length as Integer) as Integer 18710

105.3.9 setString(Position as Int64, Value as String, Offset as Integer, Length as Integer) as Integer

MBS Java Plugin, Plugin Version: 8.5, Platforms: macOS, Linux, Windows, Targets: Desktop, Console & Web.

Function: Writes Length characters of Value, starting at character offset, to the CLOB value that this Clob represents.
Notes:

Position: the position at which to start writing to this CLOB object
Value: the string to be written to the CLOB value that this Clob object represents
Offset: the offset into str to start reading the characters to be written
Length: the number of characters to be written

Returns the number of characters written
See also:

- 105.3.8 setString(Position as Int64, Value as String) as Integer 18710

105.3.10 truncate(len as int64)

MBS Java Plugin, Plugin Version: 8.5, Platforms: macOS, Linux, Windows, Targets: Desktop, Console & Web.

Function: Truncates the CLOB value that this Clob designates to have a length of len characters.
Notes: len: the length, in bytes, to which the CLOB value should be truncated

105.4 class JavaConnectionMBS

105.4.1 class JavaConnectionMBS

MBS Java Plugin, Plugin Version: 8.5, Platforms: macOS, Linux, Windows, Targets: Desktop, Console & Web.

Function: The class for a java connection.
Notes:

Subclass of the JavaObjectMBS class.
This is an abstract class. You can't create an instance, but you can get one from various plugin functions.

105.4.2 Blog Entries

- Encrypted Access database in Xojo
- MBS Real Studio Plugins, version 11.3pr11

105.4.3 Blog Entries

- Encrypted Access database in Xojo
- MBS Real Studio Plugins, version 11.3pr11

105.4.4 Methods

105.4.5 clearWarnings

MBS Java Plugin, Plugin Version: 8.5, Platforms: macOS, Linux, Windows, Targets: Desktop, Console & Web.

Function: Clears all warnings reported for this Connection object.
Notes: After a call to this method, the method getWarnings returns null until a new warning is reported for this Connection object.

105.4.6 close

MBS Java Plugin, Plugin Version: 8.5, Platforms: macOS, Linux, Windows, Targets: Desktop, Console & Web.

Function: Releases this Connection object's database and JDBC resources immediately instead of waiting for them to be automatically released.

105.4.7 CLOSE_CURSORS_AT_COMMIT as Integer

MBS Java Plugin, Plugin Version: 8.5, Platforms: macOS, Linux, Windows, Targets: Desktop, Console & Web.

Function: The constant indicating that ResultSet objects should be closed when the method Connection.commit is called.

105.4.8 commit

MBS Java Plugin, Plugin Version: 8.5, Platforms: macOS, Linux, Windows, Targets: Desktop, Console & Web.

Function: Makes all changes made since the previous commit/rollback permanent and releases any database locks currently held by the Connection.
Notes: See the java documentation for details on java.sql.Connection.Commit.

105.4.9 CONCUR_READ_ONLY as Integer

MBS Java Plugin, Plugin Version: 8.5, Platforms: macOS, Linux, Windows, Targets: Desktop, Console & Web.

Function: The constant indicating the concurrency mode for a ResultSet object that may NOT be updated.

105.4.10 CONCUR_UPDATABLE as Integer

MBS Java Plugin, Plugin Version: 8.5, Platforms: macOS, Linux, Windows, Targets: Desktop, Console & Web.

Function: The constant indicating the concurrency mode for a ResultSet object that may be updated.

105.4.11 Constructor

MBS Java Plugin, Plugin Version: 15.1, Platforms: macOS, Linux, Windows, Targets: Desktop, Console & Web.

Function: The private constructor.

105.4.12 createBlob as JavaBlobMBS

MBS Java Plugin, Plugin Version: 11.3, Platforms: macOS, Linux, Windows, Targets: Desktop, Console & Web.

Function: Constructs an object that implements the Blob interface.
Notes: The object returned initially contains no data. The setBinaryStream and setBytes methods of the Blob interface may be used to add data to the Blob.

105.4.13 createClob as JavaClobMBS

MBS Java Plugin, Plugin Version: 11.3, Platforms: macOS, Linux, Windows, Targets: Desktop, Console & Web.

Function: Constructs an object that implements the Clob interface.
Notes: The object returned initially contains no data. The setAsciiStream, setCharacterStream and setString methods of the Clob interface may be used to add data to the Clob.

105.4.14 createStatement as JavaStatementMBS

MBS Java Plugin, Plugin Version: 8.5, Platforms: macOS, Linux, Windows, Targets: Desktop, Console & Web.

Function: Creates a Statement object for sending SQL statements to the database.
Notes:

SQL statements without parameters are normally executed using Statement objects. If the same SQL statement is executed many times, it may be more efficient to use a PreparedStatement object.
Result sets created using the returned Statement object will by default be type TYPE_FORWARD_ONLY and have a concurrency level of CONCUR_READ_ONLY.

Returns:
a new default Statement object
See also:

- 105.4.15 createStatement(resultSetType as Integer, resultSetConcurrency as Integer) as JavaStatementMBS 18714

- 105.4.16 createStatement(resultSetType as Integer, resultSetConcurrency as Integer, resultSetHoldability as Integer) as JavaStatementMBS 18714

105.4.15 createStatement(resultSetType as Integer, resultSetConcurrency as Integer) as JavaStatementMBS

MBS Java Plugin, Plugin Version: 8.5, Platforms: macOS, Linux, Windows, Targets: Desktop, Console & Web.

Function: Creates a Statement object that will generate ResultSet objects with the given type and concurrency.
Notes:

This method is the same as the createStatement method above, but it allows the default result set type and concurrency to be overridden.
Parameters:
resultSetType - a result set type; one of ResultSet.TYPE_FORWARD_ONLY, ResultSet.TYPE_SCROLL_INSENSITIVE, or ResultSet.TYPE_SCROLL_SENSITIVE
resultSetConcurrency - a concurrency type; one of ResultSet.CONCUR_READ_ONLY or ResultSet.CONCUR_UPDATABLE
Returns:
a new Statement object that will generate ResultSet objects with the given type and concurrency
See also:

- 105.4.14 createStatement as JavaStatementMBS 18713
- 105.4.16 createStatement(resultSetType as Integer, resultSetConcurrency as Integer, resultSetHoldability as Integer) as JavaStatementMBS 18714

105.4.16 createStatement(resultSetType as Integer, resultSetConcurrency as Integer, resultSetHoldability as Integer) as JavaStatementMBS

MBS Java Plugin, Plugin Version: 8.5, Platforms: macOS, Linux, Windows, Targets: Desktop, Console & Web.

Function: Creates a Statement object that will generate ResultSet objects with the given type, concurrency, and holdability.
Notes:

This method is the same as the createStatement method above, but it allows the default result set type, concurrency, and holdability to be overridden.
Parameters:
resultSetType - one of the following ResultSet constants: ResultSet.TYPE_FORWARD_ONLY, ResultSet.TYPE_SCROLL_INSENSITIVE, or ResultSet.TYPE_SCROLL_SENSITIVE
resultSetConcurrency - one of the following ResultSet constants: ResultSet.CONCUR_READ_ONLY or ResultSet.CONCUR_UPDATABLE
resultSetHoldability - one of the following ResultSet constants: ResultSet.HOLD_CURSORS_OVER_COMMIT or ResultSet.CLOSE_CURSORS_AT_COMMIT
Returns:
a new Statement object that will generate ResultSet objects with the given type, concurrency, and holdability
See also:

- 105.4.14 createStatement as JavaStatementMBS 18713
- 105.4.15 createStatement(resultSetType as Integer, resultSetConcurrency as Integer) as JavaStatementMBS 18714

105.4.17 FETCH_FORWARD as Integer

MBS Java Plugin, Plugin Version: 8.5, Platforms: macOS, Linux, Windows, Targets: Desktop, Console & Web.

Function: The constant indicating that the rows in a result set will be processed in a forward direction; first-to-last.
Notes: This constant is used by the method setFetchDirection as a hint to the driver, which the driver may ignore.

105.4.18 FETCH_REVERSE as Integer

MBS Java Plugin, Plugin Version: 8.5, Platforms: macOS, Linux, Windows, Targets: Desktop, Console & Web.

Function: The constant indicating that the rows in a result set will be processed in a reverse direction; last-to-first.
Notes: This constant is used by the method setFetchDirection as a hint to the driver, which the driver may ignore.

105.4.19 FETCH_UNKNOWN as Integer

MBS Java Plugin, Plugin Version: 8.5, Platforms: macOS, Linux, Windows, Targets: Desktop, Console & Web.

Function: The constant indicating that the order in which rows in a result set will be processed is unknown.
Notes: This constant is used by the method setFetchDirection as a hint to the driver, which the driver may ignore.

105.4.20 getMetaData as JavaDatabaseMetaDataMBS

MBS Java Plugin, Plugin Version: 8.5, Platforms: macOS, Linux, Windows, Targets: Desktop, Console & Web.

Function: Retrieves a DatabaseMetaData object that contains metadata about the database to which this Connection object represents a connection.
Notes:

The metadata includes information about the database's tables, its supported SQL grammar, its stored procedures, the capabilities of this connection, and so on.
Returns:
a DatabaseMetaData object for this Connection object

105.4.21 HOLD_CURSORS_OVER_COMMIT as Integer

MBS Java Plugin, Plugin Version: 8.5, Platforms: macOS, Linux, Windows, Targets: Desktop, Console & Web.

Function: The constant indicating that ResultSet objects should not be closed when the method Connection.commit is called.

105.4.22 isClosed as boolean

MBS Java Plugin, Plugin Version: 8.5, Platforms: macOS, Linux, Windows, Targets: Desktop, Console & Web.

Function: Retrieves whether this Connection object has been closed.
Notes:

A connection is closed if the method close has been called on it or if certain fatal errors have occurred. This method is guaranteed to return true only when it is called after the method Connection.close has been called. This method generally cannot be called to determine whether a connection to a database is valid or invalid. A typical client can determine that a connection is invalid by catching any exceptions that might be thrown when an operation is attempted.

Returns:
true if this Connection object is closed; false if it is still open

105.4.23 nativeSQL(sql as string) as string

MBS Java Plugin, Plugin Version: 8.5, Platforms: macOS, Linux, Windows, Targets: Desktop, Console & Web.

Function: Converts the given SQL statement into the system's native SQL grammar.
Notes:

A driver may convert the JDBC SQL grammar into its system's native SQL grammar prior to sending it. This method returns the native form of the statement that the driver would have sent.
Parameters:
sql - an SQL statement that may contain one or more '?' parameter placeholders
Returns:

the native form of this statement

105.4.24 prepareCall(sql as string) as JavaCallableStatementMBS

MBS Java Plugin, Plugin Version: 8.5, Platforms: macOS, Linux, Windows, Targets: Desktop, Console & Web.

Function: Creates a CallableStatement object for calling database stored procedures.
Notes:

The CallableStatement object provides methods for setting up its IN and OUT parameters, and methods for executing the call to a stored procedure.
Note: This method is optimized for handling stored procedure call statements. Some drivers may send the call statement to the database when the method prepareCall is done; others may wait until the CallableStatement object is executed. This has no direct effect on users; however, it does affect which method throws certain SQLExceptions.

Result sets created using the returned CallableStatement object will by default be type TYPE_FORWARD_ONLY and have a concurrency level of CONCUR_READ_ONLY.

Parameters:
sql - an SQL statement that may contain one or more '?' parameter placeholders. Typically this statement is a JDBC function call escape string.
Returns:
a new default CallableStatement object containing the pre-compiled SQL statement
See also:

- 105.4.25 prepareCall(sql as string, resultSetType as Integer, resultSetConcurrency as Integer) as JavaCallableStatementMBS 18717
- 105.4.26 prepareCall(sql as string, resultSetType as Integer, resultSetConcurrency as Integer, resultSetHoldability as Integer) as JavaCallableStatementMBS 18718

105.4.25 prepareCall(sql as string, resultSetType as Integer, resultSetConcurrency as Integer) as JavaCallableStatementMBS

MBS Java Plugin, Plugin Version: 8.5, Platforms: macOS, Linux, Windows, Targets: Desktop, Console & Web.

Function: Creates a CallableStatement object that will generate ResultSet objects with the given type and concurrency.
Notes:

This method is the same as the prepareCall method above, but it allows the default result set type and concurrency to be overridden.

Parameters:
sql - a String object that is the SQL statement to be sent to the database; may contain on or more ? parameters
resultSetType - a result set type; one of ResultSet.TYPE_FORWARD_ONLY, ResultSet.TYPE_SCROLL_INSENSITIVE, or ResultSet.TYPE_SCROLL_SENSITIVE
resultSetConcurrency - a concurrency type; one of ResultSet.CONCUR_READ_ONLY or ResultSet.CONCUR_UPDATABLE
Returns:
a new CallableStatement object containing the pre-compiled SQL statement that will produce ResultSet objects with the given type and concurrency
See also:

- 105.4.24 prepareCall(sql as string) as JavaCallableStatementMBS 18717
- 105.4.26 prepareCall(sql as string, resultSetType as Integer, resultSetConcurrency as Integer, resultSetHoldability as Integer) as JavaCallableStatementMBS 18718

105.4.26 prepareCall(sql as string, resultSetType as Integer, resultSetConcurrency as Integer, resultSetHoldability as Integer) as JavaCallableStatementMBS

MBS Java Plugin, Plugin Version: 8.5, Platforms: macOS, Linux, Windows, Targets: Desktop, Console & Web.

Function: Creates a CallableStatement object that will generate ResultSet objects with the given type and concurrency.
Notes:

This method is the same as the prepareCall method above, but it allows the default result set type, result set concurrency type and holdability to be overridden.
Parameters:
sql - a String object that is the SQL statement to be sent to the database; may contain on or more ? parameters
resultSetType - one of the following ResultSet constants: ResultSet.TYPE_FORWARD_ONLY, ResultSet.TYPE_SCROLL_INSENSITIVE, or ResultSet.TYPE_SCROLL_SENSITIVE
resultSetConcurrency - one of the following ResultSet constants: ResultSet.CONCUR_READ_ONLY or ResultSet.CONCUR_UPDATABLE
resultSetHoldability - one of the following ResultSet constants: ResultSet.HOLD_CURSORS_OVER_COMMIT or ResultSet.CLOSE_CURSORS_AT_COMMIT
Returns:
a new CallableStatement object, containing the pre-compiled SQL statement, that will generate ResultSet objects with the given type, concurrency, and holdability
See also:

- 105.4.24 prepareCall(sql as string) as JavaCallableStatementMBS 18717
- 105.4.25 prepareCall(sql as string, resultSetType as Integer, resultSetConcurrency as Integer) as JavaCallableStatementMBS 18717

105.4.27 prepareStatement(sql as string) as JavaPreparedStatementMBS

MBS Java Plugin, Plugin Version: 8.5, Platforms: macOS, Linux, Windows, Targets: Desktop, Console & Web.

Function: Creates a PreparedStatement object for sending parameterized SQL statements to the database.
Notes:

A SQL statement with or without IN parameters can be pre-compiled and stored in a PreparedStatement object. This object can then be used to efficiently execute this statement multiple times.

Note: This method is optimized for handling parametric SQL statements that benefit from precompilation. If the driver supports precompilation, the method prepareStatement will send the statement to the database for precompilation. Some drivers may not support precompilation. In this case, the statement may not be sent to the database until the PreparedStatement object is executed. This has no direct effect on users; however, it does affect which methods throw certain SQLException objects.

Result sets created using the returned PreparedStatement object will by default be type TYPE_FORWARD_ONLY and have a concurrency level of CONCUR_READ_ONLY.

Parameters:
sql - an SQL statement that may contain one or more '?' IN parameter placeholders
See also:

- 105.4.28 prepareStatement(sql as string, autoGeneratedKeys as Integer) as JavaPreparedStatementMBS 18719
- 105.4.29 prepareStatement(sql as string, resultSetType as Integer, resultSetConcurrency as Integer) as JavaPreparedStatementMBS 18720
- 105.4.30 prepareStatement(sql as string, resultSetType as Integer, resultSetConcurrency as Integer, resultSetHoldability as Integer) as JavaPreparedStatementMBS 18721

105.4.28 prepareStatement(sql as string, autoGeneratedKeys as Integer) as JavaPreparedStatementMBS

MBS Java Plugin, Plugin Version: 8.5, Platforms: macOS, Linux, Windows, Targets: Desktop, Console & Web.

Function: Creates a default PreparedStatement object that has the capability to retrieve auto-generated keys.
Notes:

The given constant tells the driver whether it should make auto-generated keys available for retrieval. This parameter is ignored if the SQL statement is not an INSERT statement.
Note: This method is optimized for handling parametric SQL statements that benefit from precompilation. If the driver supports precompilation, the method prepareStatement will send the statement to the database

for precompilation. Some drivers may not support precompilation. In this case, the statement may not be sent to the database until the PreparedStatement object is executed. This has no direct effect on users; however, it does affect which methods throw certain SQLExceptions.

Result sets created using the returned PreparedStatement object will by default be type TYPE_FORWARD_ONLY and have a concurrency level of CONCUR_READ_ONLY.

Parameters:
sql - an SQL statement that may contain one or more '?' IN parameter placeholders
autoGeneratedKeys - a flag indicating whether auto-generated keys should be returned; one of Statement.RETURN_GENERATED_KEYS or Statement.NO_GENERATED_KEYS
Returns:
a new PreparedStatement object, containing the pre-compiled SQL statement, that will have the capability of returning auto-generated keys
See also:

- 105.4.27 prepareStatement(sql as string) as JavaPreparedStatementMBS 18719
- 105.4.29 prepareStatement(sql as string, resultSetType as Integer, resultSetConcurrency as Integer) as JavaPreparedStatementMBS 18720
- 105.4.30 prepareStatement(sql as string, resultSetType as Integer, resultSetConcurrency as Integer, resultSetHoldability as Integer) as JavaPreparedStatementMBS 18721

105.4.29 prepareStatement(sql as string, resultSetType as Integer, resultSetConcurrency as Integer) as JavaPreparedStatementMBS

MBS Java Plugin, Plugin Version: 8.5, Platforms: macOS, Linux, Windows, Targets: Desktop, Console & Web.

Function: Creates a PreparedStatement object that will generate ResultSet objects with the given type and concurrency.
Notes:

This method is the same as the prepareStatement method above, but it allows the default result set type and concurrency to be overridden.
Parameters:
sql - a String object that is the SQL statement to be sent to the database; may contain one or more ? IN parameters
resultSetType - a result set type; one of ResultSet.TYPE_FORWARD_ONLY, ResultSet.TYPE_SCROLL_INSENSITIVE, or ResultSet.TYPE_SCROLL_SENSITIVE
resultSetConcurrency - a concurrency type; one of ResultSet.CONCUR_READ_ONLY or ResultSet.CONCUR_UPDATABLE
Returns:
a new PreparedStatement object containing the pre-compiled SQL statement that will produce ResultSet objects with the given type and concurrency
See also:

- 105.4.27 prepareStatement(sql as string) as JavaPreparedStatementMBS 18719
- 105.4.28 prepareStatement(sql as string, autoGeneratedKeys as Integer) as JavaPreparedStatementMBS 18719
- 105.4.30 prepareStatement(sql as string, resultSetType as Integer, resultSetConcurrency as Integer, resultSetHoldability as Integer) as JavaPreparedStatementMBS 18721

105.4.30 prepareStatement(sql as string, resultSetType as Integer, resultSetConcurrency as Integer, resultSetHoldability as Integer) as JavaPreparedStatementMBS

MBS Java Plugin, Plugin Version: 8.5, Platforms: macOS, Linux, Windows, Targets: Desktop, Console & Web.

Function: Creates a PreparedStatement object that will generate ResultSet objects with the given type, concurrency, and holdability.
Notes:

This method is the same as the prepareStatement method above, but it allows the default result set type, concurrency, and holdability to be overridden.

Parameters:
sql - a String object that is the SQL statement to be sent to the database; may contain one or more ? IN parameters
resultSetType - one of the following ResultSet constants: ResultSet.TYPE_FORWARD_ONLY, ResultSet.TYPE_SCROLL_INSENSITIVE, or ResultSet.TYPE_SCROLL_SENSITIVE
resultSetConcurrency - one of the following ResultSet constants: ResultSet.CONCUR_READ_ONLY or ResultSet.CONCUR_UPDATABLE
resultSetHoldability - one of the following ResultSet constants: ResultSet.HOLD_CURSORS_OVER_COMMIT or ResultSet.CLOSE_CURSORS_AT_COMMIT
Returns:
a new PreparedStatement object, containing the pre-compiled SQL statement, that will generate ResultSet objects with the given type, concurrency, and holdability
See also:

- 105.4.27 prepareStatement(sql as string) as JavaPreparedStatementMBS 18719
- 105.4.28 prepareStatement(sql as string, autoGeneratedKeys as Integer) as JavaPreparedStatementMBS 18719
- 105.4.29 prepareStatement(sql as string, resultSetType as Integer, resultSetConcurrency as Integer) as JavaPreparedStatementMBS 18720

105.4.31 releaseSavepoint(safepoint as JavaSavepointMBS)

MBS Java Plugin, Plugin Version: 8.5, Platforms: macOS, Linux, Windows, Targets: Desktop, Console & Web.

Function: Removes the given Savepoint object from the current transaction.
Notes:

Any reference to the savepoint after it have been removed will cause an SQLException to be thrown.

savepoint: the Savepoint object to be removed

105.4.32 rollback

MBS Java Plugin, Plugin Version: 8.5, Platforms: macOS, Linux, Windows, Targets: Desktop, Console & Web.

Function: Drops all changes made since the previous commit/rollback and releases any database locks currently held by this Connection.
Notes:

This method should be used only when auto- commit has been disabled.

See the java documentation for details on java.sql.Connection.Rollback.
See also:

- 105.4.33 rollback(safepoint as JavaSavepointMBS) 18722

105.4.33 rollback(safepoint as JavaSavepointMBS)

MBS Java Plugin, Plugin Version: 8.5, Platforms: macOS, Linux, Windows, Targets: Desktop, Console & Web.

Function: Undoes all changes made after the given Savepoint object was set.
Notes:

This method should be used only when auto-commit has been disabled.

savepoint: the Savepoint object to roll back to
See also:

- 105.4.32 rollback 18722

105.4.34 setSavepoint as JavaSavepointMBS

MBS Java Plugin, Plugin Version: 8.5, Platforms: macOS, Linux, Windows, Targets: Desktop, Console & Web.

Function: Creates an unnamed savepoint in the current transaction and returns the new Savepoint object that represents it.
See also:

- 105.4.35 setSavepoint(name as string) as JavaSavepointMBS 18723

105.4.35 setSavepoint(name as string) as JavaSavepointMBS

MBS Java Plugin, Plugin Version: 8.5, Platforms: macOS, Linux, Windows, Targets: Desktop, Console & Web.

Function: Creates a savepoint with the given name in the current transaction and returns the new Savepoint object that represents it.
Notes:

name: a String containing the name of the savepoint
returns the new Savepoint object
See also:

- 105.4.34 setSavepoint as JavaSavepointMBS 18722

105.4.36 TRANSACTION_NONE as Integer

MBS Java Plugin, Plugin Version: 8.5, Platforms: macOS, Linux, Windows, Targets: Desktop, Console & Web.

Function: A constant indicating that transactions are not supported.

105.4.37 TRANSACTION_READ_COMMITTED as Integer

MBS Java Plugin, Plugin Version: 8.5, Platforms: macOS, Linux, Windows, Targets: Desktop, Console & Web.

Function: A constant indicating that dirty reads are prevented; non-repeatable reads and phantom reads can occur.
Notes: This level only prohibits a transaction from reading a row with uncommitted changes in it.

105.4.38 TRANSACTION_READ_UNCOMMITTED as Integer

MBS Java Plugin, Plugin Version: 8.5, Platforms: macOS, Linux, Windows, Targets: Desktop, Console & Web.

Function: A constant indicating that dirty reads, non-repeatable reads and phantom reads can occur.
Notes: This level allows a row changed by one transaction to be read by another transaction before any

changes in that row have been committed (a "dirty read"). If any of the changes are rolled back, the second transaction will have retrieved an invalid row.

105.4.39 TRANSACTION_REPEATABLE_READ as Integer

MBS Java Plugin, Plugin Version: 8.5, Platforms: macOS, Linux, Windows, Targets: Desktop, Console & Web.

Function: A constant indicating that dirty reads and non-repeatable reads are prevented; phantom reads can occur.
Notes: This level prohibits a transaction from reading a row with uncommitted changes in it, and it also prohibits the situation where one transaction reads a row, a second transaction alters the row, and the first transaction rereads the row, getting different values the second time (a "non-repeatable read").

105.4.40 TRANSACTION_SERIALIZABLE as Integer

MBS Java Plugin, Plugin Version: 8.5, Platforms: macOS, Linux, Windows, Targets: Desktop, Console & Web.

Function: A constant indicating that dirty reads, non-repeatable reads and phantom reads are prevented.
Notes: This level includes the prohibitions in TRANSACTION_REPEATABLE_READ and further prohibits the situation where one transaction reads all rows that satisfy a WHERE condition, a second transaction inserts a row that satisfies that WHERE condition, and the first transaction rereads for the same condition, retrieving the additional "phantom" row in the second read.

105.4.41 typeARRAY as Integer

MBS Java Plugin, Plugin Version: 8.5, Platforms: macOS, Linux, Windows, Targets: Desktop, Console & Web.

Function: The constant in the Java programming language, sometimes referred to as a type code, that identifies the generic SQL type ARRAY.

105.4.42 typeBIGINT as Integer

MBS Java Plugin, Plugin Version: 8.5, Platforms: macOS, Linux, Windows, Targets: Desktop, Console & Web.

Function: The constant in the Java programming language, sometimes referred to as a type code, that identifies the generic SQL type BIGINT.
Example:

```
dim d as JavaConnectionMBS
MsgBox str(d.typeBIGINT)
```

105.4.43 typeBINARY as Integer

MBS Java Plugin, Plugin Version: 8.5, Platforms: macOS, Linux, Windows, Targets: Desktop, Console & Web.

Function: The constant in the Java programming language, sometimes referred to as a type code, that identifies the generic SQL type BINARY.

105.4.44 typeBIT as Integer

MBS Java Plugin, Plugin Version: 8.5, Platforms: macOS, Linux, Windows, Targets: Desktop, Console & Web.

Function: The constant in the Java programming language, sometimes referred to as a type code, that identifies the generic SQL type BIT.

105.4.45 typeBLOB as Integer

MBS Java Plugin, Plugin Version: 8.5, Platforms: macOS, Linux, Windows, Targets: Desktop, Console & Web.

Function: The constant in the Java programming language, sometimes referred to as a type code, that identifies the generic SQL type BLOB.

105.4.46 typeCHAR as Integer

MBS Java Plugin, Plugin Version: 8.5, Platforms: macOS, Linux, Windows, Targets: Desktop, Console & Web.

Function: The constant in the Java programming language, sometimes referred to as a type code, that identifies the generic SQL type CHAR.

105.4.47 typeCLOB as Integer

MBS Java Plugin, Plugin Version: 8.5, Platforms: macOS, Linux, Windows, Targets: Desktop, Console & Web.

Function: The constant in the Java programming language, sometimes referred to as a type code, that identifies the generic SQL type CLOB.

105.4.48 typeDATE as Integer

MBS Java Plugin, Plugin Version: 8.5, Platforms: macOS, Linux, Windows, Targets: Desktop, Console & Web.

Function: The constant in the Java programming language, sometimes referred to as a type code, that identifies the generic SQL type DATE.

105.4.49 typeDECIMAL as Integer

MBS Java Plugin, Plugin Version: 8.5, Platforms: macOS, Linux, Windows, Targets: Desktop, Console & Web.

Function: The constant in the Java programming language, sometimes referred to as a type code, that identifies the generic SQL type DECIMAL.

105.4.50 typeDISTINCT as Integer

MBS Java Plugin, Plugin Version: 8.5, Platforms: macOS, Linux, Windows, Targets: Desktop, Console & Web.

Function: The constant in the Java programming language, sometimes referred to as a type code, that identifies the generic SQL type DISTINCT.

105.4.51 typeDOUBLE as Integer

MBS Java Plugin, Plugin Version: 8.5, Platforms: macOS, Linux, Windows, Targets: Desktop, Console & Web.

Function: The constant in the Java programming language, sometimes referred to as a type code, that identifies the generic SQL type DOUBLE.

105.4.52 typeFLOAT as Integer

MBS Java Plugin, Plugin Version: 8.5, Platforms: macOS, Linux, Windows, Targets: Desktop, Console & Web.

Function: The constant in the Java programming language, sometimes referred to as a type code, that identifies the generic SQL type FLOAT.

105.4.53 typeINTEGER as Integer

MBS Java Plugin, Plugin Version: 8.5, Platforms: macOS, Linux, Windows, Targets: Desktop, Console & Web.

Function: The constant in the Java programming language, sometimes referred to as a type code, that identifies the generic SQL type INTEGER.

105.4.54 typeJAVA_OBJECT as Integer

MBS Java Plugin, Plugin Version: 8.5, Platforms: macOS, Linux, Windows, Targets: Desktop, Console & Web.

Function: The constant in the Java programming language, sometimes referred to as a type code, that identifies the generic SQL type JAVA_OBJECT.

105.4.55 typeLONGVARBINARY as Integer

MBS Java Plugin, Plugin Version: 8.5, Platforms: macOS, Linux, Windows, Targets: Desktop, Console & Web.

Function: The constant in the Java programming language, sometimes referred to as a type code, that identifies the generic SQL type LONGVARBINARY.

105.4.56 typeLONGVARCHAR as Integer

MBS Java Plugin, Plugin Version: 8.5, Platforms: macOS, Linux, Windows, Targets: Desktop, Console & Web.

Function: The constant in the Java programming language, sometimes referred to as a type code, that identifies the generic SQL type LONGVARCHAR.

105.4.57 typeNULL as Integer

MBS Java Plugin, Plugin Version: 8.5, Platforms: macOS, Linux, Windows, Targets: Desktop, Console & Web.

Function: The constant in the Java programming language, sometimes referred to as a type code, that identifies the generic SQL type NULL.

105.4.58 typeNUMERIC as Integer

MBS Java Plugin, Plugin Version: 8.5, Platforms: macOS, Linux, Windows, Targets: Desktop, Console & Web.

Function: The constant in the Java programming language, sometimes referred to as a type code, that identifies the generic SQL type NUMERIC.

105.4.59 typeOTHER as Integer

MBS Java Plugin, Plugin Version: 8.5, Platforms: macOS, Linux, Windows, Targets: Desktop, Console & Web.

Function: The constant in the Java programming language that indicates that the SQL type is database-specific and gets mapped to a Java object that can be accessed via the methods getObject and setObject.

105.4.60 typeREAL as Integer

MBS Java Plugin, Plugin Version: 8.5, Platforms: macOS, Linux, Windows, Targets: Desktop, Console & Web.

Function: The constant in the Java programming language, sometimes referred to as a type code, that identifies the generic SQL type REAL.

105.4.61 typeREF as Integer

MBS Java Plugin, Plugin Version: 8.5, Platforms: macOS, Linux, Windows, Targets: Desktop, Console & Web.

Function: The constant in the Java programming language, sometimes referred to as a type code, that identifies the generic SQL type REF.

105.4.62 typeSMALLINT as Integer

MBS Java Plugin, Plugin Version: 8.5, Platforms: macOS, Linux, Windows, Targets: Desktop, Console & Web.

Function: The constant in the Java programming language, sometimes referred to as a type code, that identifies the generic SQL type SMALLINT.

105.4.63 typeSTRUCT as Integer

MBS Java Plugin, Plugin Version: 8.5, Platforms: macOS, Linux, Windows, Targets: Desktop, Console & Web.

Function: The constant in the Java programming language, sometimes referred to as a type code, that identifies the generic SQL type STRUCT.

105.4.64 typeTIME as Integer

MBS Java Plugin, Plugin Version: 8.5, Platforms: macOS, Linux, Windows, Targets: Desktop, Console & Web.

Function: The constant in the Java programming language, sometimes referred to as a type code, that identifies the generic SQL type TIME.

105.4.65 typeTIMESTAMP as Integer

MBS Java Plugin, Plugin Version: 8.5, Platforms: macOS, Linux, Windows, Targets: Desktop, Console & Web.

Function: The constant in the Java programming language, sometimes referred to as a type code, that identifies the generic SQL type TIMESTAMP.

105.4.66 typeTINYINT as Integer

MBS Java Plugin, Plugin Version: 8.5, Platforms: macOS, Linux, Windows, Targets: Desktop, Console & Web.

Function: The constant in the Java programming language, sometimes referred to as a type code, that identifies the generic SQL type TINYINT.

105.4.67 typeVARBINARY as Integer

MBS Java Plugin, Plugin Version: 8.5, Platforms: macOS, Linux, Windows, Targets: Desktop, Console & Web.

Function: The constant in the Java programming language, sometimes referred to as a type code, that identifies the generic SQL type VARBINARY.

105.4.68 typeVARCHAR as Integer

MBS Java Plugin, Plugin Version: 8.5, Platforms: macOS, Linux, Windows, Targets: Desktop, Console & Web.

Function: The constant in the Java programming language, sometimes referred to as a type code, that identifies the generic SQL type VARCHAR.

105.4.69 TYPE_FORWARD_ONLY as Integer

MBS Java Plugin, Plugin Version: 8.5, Platforms: macOS, Linux, Windows, Targets: Desktop, Console & Web.

Function: The constant indicating the type for a ResultSet object whose cursor may move only forward.

105.4.70 TYPE_SCROLL_INSENSITIVE as Integer

MBS Java Plugin, Plugin Version: 8.5, Platforms: macOS, Linux, Windows, Targets: Desktop, Console & Web.

Function: The constant indicating the type for a ResultSet object that is scrollable but generally not sensitive to changes made by others.

105.4.71 TYPE_SCROLL_SENSITIVE as Integer

MBS Java Plugin, Plugin Version: 8.5, Platforms: macOS, Linux, Windows, Targets: Desktop, Console & Web.

Function: The constant indicating the type for a ResultSet object that is scrollable and generally sensitive to changes made by others.

105.4.72 Properties

105.4.73 AutoCommit as boolean

MBS Java Plugin, Plugin Version: 8.5, Platforms: macOS, Linux, Windows, Targets: Desktop, Console & Web.

Function: The current auto-commit state.
Notes:

See the java documentation for details on java.sql.Connection.SetAutoCommit.
(Read and Write computed property)

105.4.74 Catalog as string

MBS Java Plugin, Plugin Version: 8.5, Platforms: macOS, Linux, Windows, Targets: Desktop, Console & Web.

Function: Sets or gets the given catalog name in order to select a subspace of this Connection object's database in which to work.
Notes:

If the driver does not support catalogs, it will silently ignore this request.
(Read and Write computed property)

105.4.75 Holdability as Integer

MBS Java Plugin, Plugin Version: 8.5, Platforms: macOS, Linux, Windows, Targets: Desktop, Console & Web.

Function: Changes or retrieves the holdability of ResultSet objects created using this Connection object to the given holdability.
Notes:

Parameters:
holdability - a ResultSet holdability constant; one of ResultSet.HOLD_CURSORS_OVER_COMMIT or ResultSet.CLOSE_CURSORS_AT_COMMIT
(Read and Write computed property)

105.4.76 ReadOnly as boolean

MBS Java Plugin, Plugin Version: 8.5, Platforms: macOS, Linux, Windows, Targets: Desktop, Console & Web.

Function: Whether this connection in read-only mode as a hint to enable database optimizations.
Notes:

See the java documentation for details on java.sql.Connection.SetReadOnly.
(Read and Write computed property)

105.4.77 TransactionIsolation as Integer

MBS Java Plugin, Plugin Version: 8.5, Platforms: macOS, Linux, Windows, Targets: Desktop, Console & Web.

Function: Attempts to change the transaction isolation level for this Connection object to the one given.
Notes:

The constants defined in the interface Connection are the possible transaction isolation levels.
Note: If this method is called during a transaction, the result is implementation-defined.

Parameters:
level - one of the following Connection constants: Connection.TRANSACTION_READ_UNCOMMITTED, Connection.TRANSACTION_READ_COMMITTED, Connection.TRANSACTION_REPEATABLE_READ, or Connection.TRANSACTION_SERIALIZABLE. (Note that Connection.TRANSACTION_NONE cannot be used because it specifies that transactions are not supported.)
(Read and Write computed property)

105.5 class JavaDatabaseMBS

105.5.1 class JavaDatabaseMBS

MBS Java Plugin, Plugin Version: 8.3, Platforms: macOS, Linux, Windows, Targets: Desktop, Console & Web.

Function: The class to handle database access using JDBC drivers.
Notes:

This class is not a subclass of RB's database class, so you can use it with Xojo Standard Edition.

Nearly all methods on this class can raise java exceptions which you can get using the error property. (and errorstring and errorcode)

Add Linux support plugin version 8.7.

Please make sure this Java VM object stays alive until you are done with all your java stuff. So all the java objects go away and this vm object is destroyed on the end. Because if some java code is still running like an background java thread, quitting the VM can lead into crashes.
Subclass of the JavaObjectMBS class.

105.5.2 Blog Entries

- Prefetching records from databases
- Encrypted Access database in Xojo
- MBS Real Studio Plugins, version 12.1pr6
- MonkeyBread Software Releases the MBS Plugins 8.3

105.5.3 Videos

- JavaDatabase

105.5.4 Blog Entries

- Prefetching records from databases
- Encrypted Access database in Xojo
- MBS Real Studio Plugins, version 12.1pr6
- MonkeyBread Software Releases the MBS Plugins 8.3

105.5.5 Videos

- JavaDatabase

105.5.6 Methods

105.5.7 connect(url as string) as JavaConnectionMBS

MBS Java Plugin, Plugin Version: 12.1, Platforms: macOS, Linux, Windows, Targets: Desktop, Console & Web.

Function: Connects directly to the database calling the Drivers's connect method.
Notes:

While getConnection calls DriverManager, this calls directly the driver.

Attempts to make a database connection to the given URL. The driver should return "null" if it realizes it is the wrong kind of driver to connect to the given URL. This will be common, as when the JDBC driver manager is asked to connect to a given URL it passes the URL to each loaded driver in turn.
The driver should throw an SQLException if it is the right driver to connect to the given URL but has trouble connecting to the database.

The java.util.Properties argument can be used to pass arbitrary string tag/value pairs as connection arguments. Normally at least "user" and "password" properties should be included in the Properties object. (the plugin passes empty Properties object)

url - the URL of the database to which to connect

Returns a Connection object that represents a connection to the URL
Throws SQLException - if a database access error occurs

105.5.8 Constructor(vm as JavaVMMBS, driverclass as string)

MBS Java Plugin, Plugin Version: 8.5, Platforms: macOS, Linux, Windows, Targets: Desktop, Console & Web.

Function: Creates a new java database object.
Example:

```
dim vm as JavaVMMBS // your VM
dim db as JavaDatabaseMBS

db=new JavaDatabaseMBS(vm,"com.mysql.jdbc.Driver")
```

Notes: The driverclass is the name of the main class of the jdbc driver.

105.5.9 getConnection(url as string) as JavaConnectionMBS

MBS Java Plugin, Plugin Version: 8.5, Platforms: macOS, Linux, Windows, Targets: Desktop, Console & Web.

Function: Attempts to establish a connection to the given database URL.
Example:

```
dim d as JavaDatabaseMBS
dim c as JavaConnectionMBS

// get database

// connect to Oracle database using service name:
c=d.getConnection("jdbc:oracle:thin:@//192.168.10.20:1521/adbprod","user","pw")

// connect with SID:
c=d.getConnection("jdbc:oracle:thin:@192.168.10.20:1521:adbprod","user","pw")
```

Notes:

The DriverManager attempts to select an appropriate driver from the set of registered JDBC drivers.

Parameters:
url - a database url of the form jdbc:subprotocol:subname
Returns:
a connection to the URL
See also:

- 105.5.10 getConnection(url as string, username as string, password as string) as JavaConnectionMBS 18735

105.5.10 getConnection(url as string, username as string, password as string) as JavaConnectionMBS

MBS Java Plugin, Plugin Version: 8.5, Platforms: macOS, Linux, Windows, Targets: Desktop, Console & Web.

Function: Attempts to establish a connection to the given database URL.
Example:

```
dim d as JavaDatabaseMBS
dim c as JavaConnectionMBS

// get database

// connect to Oracle database using service name:
c=d.getConnection("jdbc:oracle:thin:@//192.168.10.20:1521/adbprod","user","pw")

// connect with SID:
c=d.getConnection("jdbc:oracle:thin:@192.168.10.20:1521:adbprod","user","pw")
```

Notes:

The DriverManager attempts to select an appropriate driver from the set of registered JDBC drivers.

Parameters:
url - a database url of the form jdbc:subprotocol:subname
user - the database user on whose behalf the connection is being made
password - the user's password

Returns:
a connection to the URL
See also:

- 105.5.9 getConnection(url as string) as JavaConnectionMBS 18735

105.5.11 IsDriverLoaded as Boolean

MBS Java Plugin, Plugin Version: 8.3, Platforms: macOS, Linux, Windows, Targets: Desktop, Console & Web.

Function: Whether a driver has been loaded.

105.5.12 println(message as string)

MBS Java Plugin, Plugin Version: 12.1, Platforms: macOS, Linux, Windows, Targets: Desktop, Console & Web.

Function: Prints a message to the current JDBC log stream.

105.5.13 Properties

105.5.14 LoginTimeout as Integer

MBS Java Plugin, Plugin Version: 8.5, Platforms: macOS, Linux, Windows, Targets: Desktop, Console & Web.

Function: The maximum time in seconds that a driver will wait while attempting to connect to a database.
Notes:

The login time limit in seconds.
(Read and Write computed property)

105.6 class JavaDatabaseMetaDataMBS

105.6.1 class JavaDatabaseMetaDataMBS

MBS Java Plugin, Plugin Version: 8.5, Platforms: macOS, Linux, Windows, Targets: Desktop, Console & Web.

Function: Comprehensive information about the database as a whole.
Notes:

This interface is implemented by driver vendors to let users know the capabilities of a Database Management System (DBMS) in combination with the driver based on JDBCTM technology ("JDBC driver") that is used with it. Different relational DBMSs often support different features, implement features in different ways, and use different data types. In addition, a driver may implement a feature on top of what the DBMS offers. Information returned by methods in this interface applies to the capabilities of a particular driver and a particular DBMS working together. Note that as used in this documentation, the term "database" is used generically to refer to both the driver and DBMS.

A user for this interface is commonly a tool that needs to discover how to deal with the underlying DBMS. This is especially true for applications that are intended to be used with more than one DBMS. For example, a tool might use the method getTypeInfo to find out what data types can be used in a CREATE TABLE statement. Or a user might call the method supportsCorrelatedSubqueries to see if it is possible to use a correlated subquery or supportsBatchUpdates to see if it is possible to use batch updates.

Some DatabaseMetaData methods return lists of information in the form of ResultSet objects. Regular ResultSet methods, such as getString and getInt, can be used to retrieve the data from these ResultSet objects. If a given form of metadata is not available, the ResultSet getter methods throw an SQLException.

Some DatabaseMetaData methods take arguments that are String patterns. These arguments all have names such as fooPattern. Within a pattern String, "% " means match any substring of 0 or more characters, and "_" means match any one character. Only metadata entries matching the search pattern are returned. If a search pattern argument is set to null, that argument's criterion will be dropped from the search.

A method that gets information about a feature that the driver does not support will throw an SQLException. In the case of methods that return a ResultSet object, either a ResultSet object (which may be empty) is returned or an SQLException is thrown.
Subclass of the JavaObjectMBS class.
This is an abstract class. You can't create an instance, but you can get one from various plugin functions.

105.6.2 Methods

105.6.3 allProceduresAreCallable as boolean

MBS Java Plugin, Plugin Version: 8.5, Platforms: macOS, Linux, Windows, Targets: Desktop, Console & Web.

Function: Retrieves whether the current user can call all the procedures returned by the method getProcedures.
Notes: Returns true if so; false otherwise

105.6.4 allTablesAreSelectable as boolean

MBS Java Plugin, Plugin Version: 8.5, Platforms: macOS, Linux, Windows, Targets: Desktop, Console & Web.

Function: Retrieves whether the current user can use all the tables returned by the method getTables in a SELECT statement.
Notes: Returns true if so; false otherwise

105.6.5 attributeNoNulls as Integer

MBS Java Plugin, Plugin Version: 8.5, Platforms: macOS, Linux, Windows, Targets: Desktop, Console & Web.

Function: Indicates that NULL values might not be allowed.
Notes: A possible value for the column NULLABLE in the ResultSet object returned by the method getAttributes.

105.6.6 attributeNullable as Integer

MBS Java Plugin, Plugin Version: 8.5, Platforms: macOS, Linux, Windows, Targets: Desktop, Console & Web.

Function: Indicates that NULL values are definitely allowed.
Notes: A possible value for the column NULLABLE in the ResultSet object returned by the method getAttributes.

105.6.7 attributeNullableUnknown as Integer

MBS Java Plugin, Plugin Version: 8.5, Platforms: macOS, Linux, Windows, Targets: Desktop, Console & Web.

Function: Indicates that whether NULL values are allowed is not known.
Notes: A possible value for the column NULLABLE in the ResultSet object returned by the method getAttributes.

105.6.8 bestRowNotPseudo as Integer

MBS Java Plugin, Plugin Version: 8.5, Platforms: macOS, Linux, Windows, Targets: Desktop, Console & Web.

Function: Indicates that the best row identifier is NOT a pseudo column.
Notes: A possible value for the column PSEUDO_COLUMN in the ResultSet object returned by the method getBestRowIdentifier.

105.6.9 bestRowPseudo as Integer

MBS Java Plugin, Plugin Version: 8.5, Platforms: macOS, Linux, Windows, Targets: Desktop, Console & Web.

Function: Indicates that the best row identifier is a pseudo column.
Notes: A possible value for the column PSEUDO_COLUMN in the ResultSet object returned by the method getBestRowIdentifier.

105.6.10 bestRowSession as Integer

MBS Java Plugin, Plugin Version: 8.5, Platforms: macOS, Linux, Windows, Targets: Desktop, Console & Web.

Function: Indicates that the scope of the best row identifier is the remainder of the current session.
Notes: A possible value for the column SCOPE in the ResultSet object returned by the method getBestRowIdentifier.

105.6.11 bestRowTemporary as Integer

MBS Java Plugin, Plugin Version: 8.5, Platforms: macOS, Linux, Windows, Targets: Desktop, Console & Web.

Function: Indicates that the scope of the best row identifier is very temporary, lasting only while the row is being used.
Notes: A possible value for the column SCOPE in the ResultSet object returned by the method getBestRowIdentifier.

105.6.12 bestRowTransaction as Integer

MBS Java Plugin, Plugin Version: 8.5, Platforms: macOS, Linux, Windows, Targets: Desktop, Console & Web.

Function: Indicates that the scope of the best row identifier is the remainder of the current transaction.
Notes: A possible value for the column SCOPE in the ResultSet object returned by the method getBestRowIdentifier.

105.6.13 bestRowUnknown as Integer

MBS Java Plugin, Plugin Version: 8.5, Platforms: macOS, Linux, Windows, Targets: Desktop, Console & Web.

Function: Indicates that the best row identifier may or may not be a pseudo column.
Notes: A possible value for the column PSEUDO_COLUMN in the ResultSet object returned by the method getBestRowIdentifier.

105.6.14 columnNoNulls as Integer

MBS Java Plugin, Plugin Version: 8.5, Platforms: macOS, Linux, Windows, Targets: Desktop, Console & Web.

Function: Indicates that the column might not allow NULL values.
Notes: A possible value for the column NULLABLE in the ResultSet returned by the method getColumns.

105.6.15 columnNullable as Integer

MBS Java Plugin, Plugin Version: 8.5, Platforms: macOS, Linux, Windows, Targets: Desktop, Console & Web.

Function: Indicates that the column definitely allows NULL values.
Notes: A possible value for the column NULLABLE in the ResultSet returned by the method getColumns.

105.6.16 columnNullableUnknown as Integer

MBS Java Plugin, Plugin Version: 8.5, Platforms: macOS, Linux, Windows, Targets: Desktop, Console & Web.

Function: Indicates that the nullability of columns is unknown.
Notes: A possible value for the column NULLABLE in the ResultSet returned by the method getColumns.

105.6.17 Constructor

MBS Java Plugin, Plugin Version: 15.1, Platforms: macOS, Linux, Windows, Targets: Desktop, Console & Web.

Function: The private constructor.

105.6.18 dataDefinitionCausesTransactionCommit as boolean

MBS Java Plugin, Plugin Version: 8.5, Platforms: macOS, Linux, Windows, Targets: Desktop, Console & Web.

Function: Retrieves whether a data definition statement within a transaction forces the transaction to commit.

105.6.19 dataDefinitionIgnoredInTransactions as boolean

MBS Java Plugin, Plugin Version: 8.5, Platforms: macOS, Linux, Windows, Targets: Desktop, Console & Web.

Function: Retrieves whether this database ignores a data definition statement within a transaction.

105.6.20 deletesAreDetected(type as Integer) as boolean

MBS Java Plugin, Plugin Version: 8.5, Platforms: macOS, Linux, Windows, Targets: Desktop, Console & Web.

Function: Retrieves whether or not a visible row delete can be detected by calling the method ResultSet.rowDeleted.
Notes:

If the method deletesAreDetected returns false, it means that deleted rows are removed from the result set.

Parameters:
type - the ResultSet type; one of ResultSet.TYPE_FORWARD_ONLY, ResultSet.TYPE_SCROLL_INSENSITIVE, or ResultSet.TYPE_SCROLL_SENSITIVE

Returns:
true if deletes are detected by the given result set type; false otherwise

105.6.21 doesMaxRowSizeIncludeBlobs as boolean

MBS Java Plugin, Plugin Version: 8.5, Platforms: macOS, Linux, Windows, Targets: Desktop, Console & Web.

Function: Retrieves whether the return value for the method getMaxRowSize includes the SQL data types LONGVARCHAR and LONGVARBINARY.
Notes: Returns true if so; false otherwise.

105.6.22 getAttributes(catalog as string, schemaPattern as string, typeNamePattern as string, attributeNamePattern as string) as JavaResultSetMBS

MBS Java Plugin, Plugin Version: 9.1, Platforms: macOS, Linux, Windows, Targets: Desktop, Console & Web.

Function: Retrieves a description of the given attribute of the given type for a user-defined type (UDT) that is available in the given schema and catalog.
Notes:

Descriptions are returned only for attributes of UDTs matching the catalog, schema, type, and attribute name criteria. They are ordered by TYPE_SCHEM, TYPE_NAME and ORDINAL_POSITION. This description does not contain inherited attributes.

The ResultSet object that is returned has the following columns:

TYPE_CAT String =>type catalog (may be null)
TYPE_SCHEM String =>type schema (may be null)
TYPE_NAME String =>type name
ATTR_NAME String =>attribute name
DATA_TYPE int =>attribute type SQL type from java.sql.Types
ATTR_TYPE_NAME String =>Data source dependent type name. For a UDT, the type name is fully qualified. For a REF, the type name is fully qualified and represents the target type of the reference type.
ATTR_SIZE int =>column size. For char or date types this is the maximum number of characters; for numeric or decimal types this is precision.
DECIMAL_DIGITS int =>the number of fractional digits
NUM_PREC_RADIX int =>Radix (typically either 10 or 2)

NULLABLE int =>whether NULL is allowed
attributeNoNulls - might not allow NULL values
attributeNullable - definitely allows NULL values
attributeNullableUnknown - nullability unknown
REMARKS String =>comment describing column (may be null)
ATTR_DEF String =>default value (may be null)
SQL_DATA_TYPE int =>unused
SQL_DATETIME_SUB int =>unused
CHAR_OCTET_LENGTH int =>for char types the maximum number of bytes in the column

ORDINAL_POSITION int =>index of column in table (starting at 1)

IS_NULLABLE String =>"false" means column definitely does not allow NULL values; "true" means the column might allow NULL values. An empty string means unknown.
SCOPE_CATALOG String =>catalog of table that is the scope of a reference attribute (null if DATA_TYPE isn't REF)
SCOPE_SCHEMA String =>schema of table that is the scope of a reference attribute (null if DATA_TYPE isn't REF)
SCOPE_TABLE String =>table name that is the scope of a reference attribute (null if the DATA_TYPE isn't REF)
SOURCE_DATA_TYPE short =>source type of a distinct type or user-generated Ref type,SQL type from java.sql.Types (null if DATA_TYPE isn't DISTINCT or user-generated REF)
Parameters:
catalog - a catalog name; must match the catalog name as it is stored in the database; "" retrieves those without a catalog; null means that the catalog name should not be used to narrow the search
schemaPattern - a schema name pattern; must match the schema name as it is stored in the database; "" retrieves those without a schema; null means that the schema name should not be used to narrow the search
typeNamePattern - a type name pattern; must match the type name as it is stored in the database
attributeNamePattern - an attribute name pattern; must match the attribute name as it is declared in the database

Returns:
a ResultSet object in which each row is an attribute description

Throws:
SQLException - if a database access error occurs

105.6.23 getCatalogs as JavaResultSetMBS

MBS Java Plugin, Plugin Version: 9.1, Platforms: macOS, Linux, Windows, Targets: Desktop, Console & Web.

Function: Retrieves the catalog names available in this database. The results are ordered by catalog name.

Notes:

The catalog column is:

TABLE_CAT String =>catalog name

Returns:
a ResultSet object in which each row has a single String column that is a catalog name

Throws:
SQLException - if a database access error occurs

105.6.24 getCatalogSeparator as string

MBS Java Plugin, Plugin Version: 8.5, Platforms: macOS, Linux, Windows, Targets: Desktop, Console & Web.

Function: Retrieves the String that this database uses as the separator between a catalog and table name.

105.6.25 getCatalogTerm as string

MBS Java Plugin, Plugin Version: 8.5, Platforms: macOS, Linux, Windows, Targets: Desktop, Console & Web.

Function: Retrieves the database vendor's preferred term for "catalog".

105.6.26 getColumnPrivileges(catalog as string, schema as string, table as string, columnNamePattern as string) as JavaResultSetMBS

MBS Java Plugin, Plugin Version: 9.1, Platforms: macOS, Linux, Windows, Targets: Desktop, Console & Web.

Function: Retrieves a description of the access rights for a table's columns.
Notes:

Only privileges matching the column name criteria are returned. They are ordered by COLUMN_NAME and PRIVILEGE.

Each privilige description has the following columns:

TABLE_CAT String =>table catalog (may be null)

TABLE_SCHEM String =>table schema (may be null)
TABLE_NAME String =>table name
COLUMN_NAME String =>column name
GRANTOR =>grantor of access (may be null)
GRANTEE String =>grantee of access
PRIVILEGE String =>name of access (SELECT, INSERT, UPDATE, REFRENCES, ...)
IS_GRANTABLE String =>"true" if grantee is permitted to grant to others; "false" if not; null if unknown
Parameters:
catalog - a catalog name; must match the catalog name as it is stored in the database; "" retrieves those without a catalog; null means that the catalog name should not be used to narrow the search
schema - a schema name; must match the schema name as it is stored in the database; "" retrieves those without a schema; null means that the schema name should not be used to narrow the search
table - a table name; must match the table name as it is stored in the database
columnNamePattern - a column name pattern; must match the column name as it is stored in the database

Returns:
ResultSet - each row is a column privilege description

Throws:
SQLException - if a database access error occurs

105.6.27 getColumns(catalog as string, schemaPattern as string, tableNamePattern as string, columnNamePattern as string) as JavaResultSetMBS

MBS Java Plugin, Plugin Version: 9.1, Platforms: macOS, Linux, Windows, Targets: Desktop, Console & Web.

Function: Retrieves a description of table columns available in the specified catalog.
Notes:

Only column descriptions matching the catalog, schema, table and column name criteria are returned. They are ordered by TABLE_SCHEM, TABLE_NAME, and ORDINAL_POSITION.

Each column description has the following columns:

TABLE_CAT String =>table catalog (may be null)
TABLE_SCHEM String =>table schema (may be null)
TABLE_NAME String =>table name
COLUMN_NAME String =>column name
DATA_TYPE int =>SQL type from java.sql.Types
TYPE_NAME String =>Data source dependent type name, for a UDT the type name is fully qualified
COLUMN_SIZE int =>column size. For char or date types this is the maximum number of characters, for numeric or decimal types this is precision.
BUFFER_LENGTH is not used.

DECIMAL_DIGITS int =>the number of fractional digits
NUM_PREC_RADIX int =>Radix (typically either 10 or 2)
NULLABLE int =>is NULL allowed.
columnNoNulls - might not allow NULL values
columnNullable - definitely allows NULL values
columnNullableUnknown - nullability unknown
REMARKS String =>comment describing column (may be null)
COLUMN_DEF String =>default value (may be null)
SQL_DATA_TYPE int =>unused
SQL_DATETIME_SUB int =>unused
CHAR_OCTET_LENGTH int =>for char types the maximum number of bytes in the column

ORDINAL_POSITION int =>index of column in table (starting at 1)

IS_NULLABLE String =>"false" means column definitely does not allow NULL values; "true" means the column might allow NULL values. An empty string means nobody knows.
SCOPE_CATLOG String =>catalog of table that is the scope of a reference attribute (null if DATA_TYPE isn't REF)
SCOPE_SCHEMA String =>schema of table that is the scope of a reference attribute (null if the DATA_TYPE isn't REF)
SCOPE_TABLE String =>table name that this the scope of a reference attribure (null if the DATA_TYPE isn't REF)
SOURCE_DATA_TYPE short =>source type of a distinct type or user-generated Ref type, SQL type from java.sql.Types (null if DATA_TYPE isn't DISTINCT or user-generated REF)
Parameters:
catalog - a catalog name; must match the catalog name as it is stored in the database; "" retrieves those without a catalog; null means that the catalog name should not be used to narrow the search
schemaPattern - a schema name pattern; must match the schema name as it is stored in the database; "" retrieves those without a schema; null means that the schema name should not be used to narrow the search
tableNamePattern - a table name pattern; must match the table name as it is stored in the database
columnNamePattern - a column name pattern; must match the column name as it is stored in the database

Returns:
ResultSet - each row is a column description

Throws:
SQLException - if a database access error occurs

105.6.28 getConnection as JavaConnectionMBS

MBS Java Plugin, Plugin Version: 9.1, Platforms: macOS, Linux, Windows, Targets: Desktop, Console & Web.

Function: Retrieves the connection that produced this metadata object.

105.6.29 getCrossReference(primaryCatalog as string, primarySchema as string, primaryTable as string, foreignCatalog as string, foreignSchema as string, foreignTable as string) as JavaResultSetMBS

MBS Java Plugin, Plugin Version: 9.1, Platforms: macOS, Linux, Windows, Targets: Desktop, Console & Web.

Function: Retrieves a description of the foreign key columns in the given foreign key table that reference the primary key columns of the given primary key table (describe how one table imports another's key).
Notes:

This should normally return a single foreign key/primary key pair because most tables import a foreign key from a table only once. They are ordered by FKTABLE_CAT, FKTABLE_SCHEM, FKTABLE_NAME, and KEY_SEQ.
Each foreign key column description has the following columns:

PKTABLE_CAT String =>primary key table catalog (may be null)
PKTABLE_SCHEM String =>primary key table schema (may be null)
PKTABLE_NAME String =>primary key table name
PKCOLUMN_NAME String =>primary key column name
FKTABLE_CAT String =>foreign key table catalog (may be null) being exported (may be null)
FKTABLE_SCHEM String =>foreign key table schema (may be null) being exported (may be null)
FKTABLE_NAME String =>foreign key table name being exported
FKCOLUMN_NAME String =>foreign key column name being exported
KEY_SEQ short =>sequence number within foreign key
UPDATE_RULE short =>What happens to foreign key when primary is updated:
importedNoAction - do not allow update of primary key if it has been imported
importedKeyCascade - change imported key to agree with primary key update
importedKeySetNull - change imported key to NULL if its primary key has been updated
importedKeySetDefault - change imported key to default values if its primary key has been updated
importedKeyRestrict - same as importedKeyNoAction (for ODBC 2.x compatibility)
DELETE_RULE short =>What happens to the foreign key when primary is deleted.
importedKeyNoAction - do not allow delete of primary key if it has been imported
importedKeyCascade - delete rows that import a deleted key
importedKeySetNull - change imported key to NULL if its primary key has been deleted
importedKeyRestrict - same as importedKeyNoAction (for ODBC 2.x compatibility)
importedKeySetDefault - change imported key to default if its primary key has been deleted
FK_NAME String =>foreign key name (may be null)
PK_NAME String =>primary key name (may be null)
DEFERRABILITY short =>can the evaluation of foreign key constraints be deferred until commit
importedKeyInitiallyDeferred - see SQL92 for definition
importedKeyInitiallyImmediate - see SQL92 for definition
importedKeyNotDeferrable - see SQL92 for definition
Parameters:

primaryCatalog - a catalog name; must match the catalog name as it is stored in the database; "" retrieves those without a catalog; null means drop catalog name from the selection criteria
primarySchema - a schema name; must match the schema name as it is stored in the database; "" retrieves those without a schema; null means drop schema name from the selection criteria
primaryTable - the name of the table that exports the key; must match the table name as it is stored in the database
foreignCatalog - a catalog name; must match the catalog name as it is stored in the database; "" retrieves those without a catalog; null means drop catalog name from the selection criteria
foreignSchema - a schema name; must match the schema name as it is stored in the database; "" retrieves those without a schema; null means drop schema name from the selection criteria
foreignTable - the name of the table that imports the key; must match the table name as it is stored in the database
Returns:
ResultSet - each row is a foreign key column description
Throws:
SQLException - if a database access error occurs

105.6.30 getDatabaseMajorVersion as Integer

MBS Java Plugin, Plugin Version: 8.5, Platforms: macOS, Linux, Windows, Targets: Desktop, Console & Web.

Function: Retrieves the major version number of the underlying database.

105.6.31 getDatabaseMinorVersion as Integer

MBS Java Plugin, Plugin Version: 8.5, Platforms: macOS, Linux, Windows, Targets: Desktop, Console & Web.

Function: Retrieves the minor version number of the underlying database.

105.6.32 getDatabaseProductName as string

MBS Java Plugin, Plugin Version: 8.5, Platforms: macOS, Linux, Windows, Targets: Desktop, Console & Web.

Function: Retrieves the name of this database product.

105.6.33 getDatabaseProductVersion as string

MBS Java Plugin, Plugin Version: 8.5, Platforms: macOS, Linux, Windows, Targets: Desktop, Console & Web.

Function: Retrieves the version number of this database product.

105.6.34 getDefaultTransactionIsolation as Integer

MBS Java Plugin, Plugin Version: 8.5, Platforms: macOS, Linux, Windows, Targets: Desktop, Console & Web.

Function: Retrieves this database's default transaction isolation level.
Notes: The possible values are defined in java.sql.Connection.

105.6.35 getDriverMajorVersion as Integer

MBS Java Plugin, Plugin Version: 8.5, Platforms: macOS, Linux, Windows, Targets: Desktop, Console & Web.

Function: Retrieves this JDBC driver's major version number.

105.6.36 getDriverMinorVersion as Integer

MBS Java Plugin, Plugin Version: 8.5, Platforms: macOS, Linux, Windows, Targets: Desktop, Console & Web.

Function: Retrieves this JDBC driver's minor version number.

105.6.37 getDriverName as string

MBS Java Plugin, Plugin Version: 8.5, Platforms: macOS, Linux, Windows, Targets: Desktop, Console & Web.

Function: Retrieves the name of this JDBC driver.

105.6.38 getDriverVersion as string

MBS Java Plugin, Plugin Version: 8.5, Platforms: macOS, Linux, Windows, Targets: Desktop, Console & Web.

Function: Retrieves the version number of this JDBC driver as a String.

105.6.39 getExportedKeys(catalog as string, schema as string, table as string) as JavaResultSetMBS

MBS Java Plugin, Plugin Version: 9.1, Platforms: macOS, Linux, Windows, Targets: Desktop, Console & Web.

Function: Retrieves a description of the foreign key columns that reference the given table's primary key columns (the foreign keys exported by a table).
Notes:

They are ordered by FKTABLE_CAT, FKTABLE_SCHEM, FKTABLE_NAME, and KEY_SEQ.
Each foreign key column description has the following columns:

PKTABLE_CAT String =>primary key table catalog (may be null)
PKTABLE_SCHEM String =>primary key table schema (may be null)
PKTABLE_NAME String =>primary key table name
PKCOLUMN_NAME String =>primary key column name
FKTABLE_CAT String =>foreign key table catalog (may be null) being exported (may be null)
FKTABLE_SCHEM String =>foreign key table schema (may be null) being exported (may be null)
FKTABLE_NAME String =>foreign key table name being exported
FKCOLUMN_NAME String =>foreign key column name being exported
KEY_SEQ short =>sequence number within foreign key
UPDATE_RULE short =>What happens to foreign key when primary is updated:
importedNoAction - do not allow update of primary key if it has been imported
importedKeyCascade - change imported key to agree with primary key update
importedKeySetNull - change imported key to NULL if its primary key has been updated
importedKeySetDefault - change imported key to default values if its primary key has been updated
importedKeyRestrict - same as importedKeyNoAction (for ODBC 2.x compatibility)
DELETE_RULE short =>What happens to the foreign key when primary is deleted.
importedKeyNoAction - do not allow delete of primary key if it has been imported
importedKeyCascade - delete rows that import a deleted key
importedKeySetNull - change imported key to NULL if its primary key has been deleted
importedKeyRestrict - same as importedKeyNoAction (for ODBC 2.x compatibility)
importedKeySetDefault - change imported key to default if its primary key has been deleted
FK_NAME String =>foreign key name (may be null)
PK_NAME String =>primary key name (may be null)
DEFERRABILITY short =>can the evaluation of foreign key constraints be deferred until commit
importedKeyInitiallyDeferred - see SQL92 for definition
importedKeyInitiallyImmediate - see SQL92 for definition
importedKeyNotDeferrable - see SQL92 for definition

Parameters:
catalog - a catalog name; must match the catalog name as it is stored in this database; "" retrieves those

without a catalog; null means that the catalog name should not be used to narrow the search
schema - a schema name; must match the schema name as it is stored in the database; "" retrieves those without a schema; null means that the schema name should not be used to narrow the search
table - a table name; must match the table name as it is stored in this database

Returns:
a ResultSet object in which each row is a foreign key column description

Throws:
SQLException - if a database access error occurs

105.6.40 getExtraNameCharacters as string

MBS Java Plugin, Plugin Version: 8.5, Platforms: macOS, Linux, Windows, Targets: Desktop, Console & Web.

Function: Retrieves all the "extra" characters that can be used in unquoted identifier names (those beyond a-z, A-Z, 0-9 and _).

105.6.41 getIdentifierQuoteString as string

MBS Java Plugin, Plugin Version: 8.5, Platforms: macOS, Linux, Windows, Targets: Desktop, Console & Web.

Function: Retrieves the string used to quote SQL identifiers. This method returns a space " " if identifier quoting is not supported.

105.6.42 getImportedKeys(catalog as string, schema as string, table as string) as JavaResultSetMBS

MBS Java Plugin, Plugin Version: 9.1, Platforms: macOS, Linux, Windows, Targets: Desktop, Console & Web.

Function: Retrieves a description of the primary key columns that are referenced by a table's foreign key columns (the primary keys imported by a table).
Notes:

They are ordered by PKTABLE_CAT, PKTABLE_SCHEM, PKTABLE_NAME, and KEY_SEQ.
Each primary key column description has the following columns:

PKTABLE_CAT String =>primary key table catalog being imported (may be null)

PKTABLE_SCHEM String =>primary key table schema being imported (may be null)
PKTABLE_NAME String =>primary key table name being imported
PKCOLUMN_NAME String =>primary key column name being imported
FKTABLE_CAT String =>foreign key table catalog (may be null)
FKTABLE_SCHEM String =>foreign key table schema (may be null)
FKTABLE_NAME String =>foreign key table name
FKCOLUMN_NAME String =>foreign key column name
KEY_SEQ short =>sequence number within a foreign key
UPDATE_RULE short =>What happens to a foreign key when the primary key is updated:
importedNoAction - do not allow update of primary key if it has been imported
importedKeyCascade - change imported key to agree with primary key update
importedKeySetNull - change imported key to NULL if its primary key has been updated
importedKeySetDefault - change imported key to default values if its primary key has been updated
importedKeyRestrict - same as importedKeyNoAction (for ODBC 2.x compatibility)
DELETE_RULE short =>What happens to the foreign key when primary is deleted.
importedKeyNoAction - do not allow delete of primary key if it has been imported
importedKeyCascade - delete rows that import a deleted key
importedKeySetNull - change imported key to NULL if its primary key has been deleted
importedKeyRestrict - same as importedKeyNoAction (for ODBC 2.x compatibility)
importedKeySetDefault - change imported key to default if its primary key has been deleted
FK_NAME String =>foreign key name (may be null)
PK_NAME String =>primary key name (may be null)
DEFERRABILITY short =>can the evaluation of foreign key constraints be deferred until commit
importedKeyInitiallyDeferred - see SQL92 for definition
importedKeyInitiallyImmediate - see SQL92 for definition
importedKeyNotDeferrable - see SQL92 for definition
Parameters:
catalog - a catalog name; must match the catalog name as it is stored in the database; "" retrieves those without a catalog; null means that the catalog name should not be used to narrow the search
schema - a schema name; must match the schema name as it is stored in the database; "" retrieves those without a schema; null means that the schema name should not be used to narrow the search
table - a table name; must match the table name as it is stored in the database

Returns:
ResultSet - each row is a primary key column description

Throws:
SQLException - if a database access error occurs

105.6.43 getJDBCMajorVersion as Integer

MBS Java Plugin, Plugin Version: 8.5, Platforms: macOS, Linux, Windows, Targets: Desktop, Console & Web.

Function: Retrieves the major JDBC version number for this driver.

105.6.44 getJDBCMinorVersion as Integer

MBS Java Plugin, Plugin Version: 8.5, Platforms: macOS, Linux, Windows, Targets: Desktop, Console & Web.

Function: Retrieves the minor JDBC version number for this driver.

105.6.45 getMaxBinaryLiteralLength as Integer

MBS Java Plugin, Plugin Version: 8.5, Platforms: macOS, Linux, Windows, Targets: Desktop, Console & Web.

Function: Retrieves the maximum number of hex characters this database allows in an inline binary literal.
Notes: Returns the maximum length (in hex characters) for a binary literal; a result of zero means that there is no limit or the limit is not known

105.6.46 getMaxCatalogNameLength as Integer

MBS Java Plugin, Plugin Version: 8.5, Platforms: macOS, Linux, Windows, Targets: Desktop, Console & Web.

Function: Retrieves the maximum number of characters that this database allows in a catalog name.
Notes: Returns the maximum number of characters allowed in a catalog name; a result of zero means that there is no limit or the limit is not known

105.6.47 getMaxCharLiteralLength as Integer

MBS Java Plugin, Plugin Version: 8.5, Platforms: macOS, Linux, Windows, Targets: Desktop, Console & Web.

Function: Retrieves the maximum number of characters this database allows for a character literal.
Notes: Returns the maximum number of characters allowed for a character literal; a result of zero means that there is no limit or the limit is not known

105.6.48 getMaxColumnNameLength as Integer

MBS Java Plugin, Plugin Version: 8.5, Platforms: macOS, Linux, Windows, Targets: Desktop, Console & Web.

Function: Retrieves the maximum number of characters this database allows for a column name.
Notes: Returns the maximum number of characters allowed for a column name; a result of zero means that there is no limit or the limit is not known

105.6.49 getMaxColumnsInGroupBy as Integer

MBS Java Plugin, Plugin Version: 8.5, Platforms: macOS, Linux, Windows, Targets: Desktop, Console & Web.

Function: Retrieves the maximum number of columns this database allows in a GROUP BY clause.
Notes: Returns the maximum number of columns allowed; a result of zero means that there is no limit or the limit is not known

105.6.50 getMaxColumnsInIndex as Integer

MBS Java Plugin, Plugin Version: 8.5, Platforms: macOS, Linux, Windows, Targets: Desktop, Console & Web.

Function: Retrieves the maximum number of columns this database allows in an index.
Notes: Returns the maximum number of columns allowed; a result of zero means that there is no limit or the limit is not known

105.6.51 getMaxColumnsInOrderBy as Integer

MBS Java Plugin, Plugin Version: 8.5, Platforms: macOS, Linux, Windows, Targets: Desktop, Console & Web.

Function: Retrieves the maximum number of columns this database allows in an ORDER BY clause.
Notes: Returns the maximum number of columns allowed; a result of zero means that there is no limit or the limit is not known

105.6.52 getMaxColumnsInSelect as Integer

MBS Java Plugin, Plugin Version: 8.5, Platforms: macOS, Linux, Windows, Targets: Desktop, Console & Web.

Function: Retrieves the maximum number of columns this database allows in a SELECT list.
Notes: Returns the maximum number of columns allowed; a result of zero means that there is no limit or the limit is not known

105.6.53 getMaxColumnsInTable as Integer

MBS Java Plugin, Plugin Version: 8.5, Platforms: macOS, Linux, Windows, Targets: Desktop, Console & Web.

Function: Retrieves the maximum number of columns this database allows in a table.
Notes: Returns the maximum number of columns allowed; a result of zero means that there is no limit or the limit is not known

105.6.54 getMaxConnections as Integer

MBS Java Plugin, Plugin Version: 8.5, Platforms: macOS, Linux, Windows, Targets: Desktop, Console & Web.

Function: Retrieves the maximum number of concurrent connections to this database that are possible.
Notes: Returns the maximum number of active connections possible at one time; a result of zero means that there is no limit or the limit is not known

105.6.55 getMaxCursorNameLength as Integer

MBS Java Plugin, Plugin Version: 8.5, Platforms: macOS, Linux, Windows, Targets: Desktop, Console & Web.

Function: Retrieves the maximum number of characters that this database allows in a cursor name.
Notes: Returns the maximum number of characters allowed in a cursor name; a result of zero means that there is no limit or the limit is not known

105.6.56 getMaxIndexLength as Integer

MBS Java Plugin, Plugin Version: 8.5, Platforms: macOS, Linux, Windows, Targets: Desktop, Console & Web.

Function: Retrieves the maximum number of bytes this database allows for an index, including all of the parts of the index.
Notes: Returns the maximum number of bytes allowed; this limit includes the composite of all the constituent parts of the index; a result of zero means that there is no limit or the limit is not known

105.6.57 getMaxProcedureNameLength as Integer

MBS Java Plugin, Plugin Version: 8.5, Platforms: macOS, Linux, Windows, Targets: Desktop, Console & Web.

Function: Retrieves the maximum number of characters that this database allows in a procedure name.
Notes: Returns the maximum number of characters allowed in a procedure name; a result of zero means that there is no limit or the limit is not known

105.6.58 getMaxRowSize as Integer

MBS Java Plugin, Plugin Version: 8.5, Platforms: macOS, Linux, Windows, Targets: Desktop, Console & Web.

Function: Retrieves the maximum number of bytes this database allows in a single row.
Notes: Returns the maximum number of bytes allowed for a row; a result of zero means that there is no limit or the limit is not known

105.6.59 getMaxSchemaNameLength as Integer

MBS Java Plugin, Plugin Version: 8.5, Platforms: macOS, Linux, Windows, Targets: Desktop, Console & Web.

Function: Retrieves the maximum number of characters that this database allows in a schema name.
Notes: Returns the maximum number of characters allowed in a schema name; a result of zero means that there is no limit or the limit is not known

105.6.60 getMaxStatementLength as Integer

MBS Java Plugin, Plugin Version: 8.5, Platforms: macOS, Linux, Windows, Targets: Desktop, Console & Web.

Function: Retrieves the maximum number of characters this database allows in an SQL statement.
Notes: Returns the maximum number of characters allowed for an SQL statement; a result of zero means that there is no limit or the limit is not known

105.6.61 getMaxStatements as Integer

MBS Java Plugin, Plugin Version: 8.5, Platforms: macOS, Linux, Windows, Targets: Desktop, Console & Web.

Function: Retrieves the maximum number of active statements to this database that can be open at the same time.
Notes: Returns the maximum number of statements that can be open at one time; a result of zero means that there is no limit or the limit is not known

105.6.62 getMaxTableNameLength as Integer

MBS Java Plugin, Plugin Version: 8.5, Platforms: macOS, Linux, Windows, Targets: Desktop, Console & Web.

Function: Retrieves the maximum number of characters this database allows in a table name.
Notes: Returns the maximum number of characters allowed for a table name; a result of zero means that there is no limit or the limit is not known

105.6.63 getMaxTablesInSelect as Integer

MBS Java Plugin, Plugin Version: 8.5, Platforms: macOS, Linux, Windows, Targets: Desktop, Console & Web.

Function: Retrieves the maximum number of tables this database allows in a SELECT statement.
Notes: Returns the maximum number of tables allowed in a SELECT statement; a result of zero means that there is no limit or the limit is not known

105.6.64 getMaxUserNameLength as Integer

MBS Java Plugin, Plugin Version: 8.5, Platforms: macOS, Linux, Windows, Targets: Desktop, Console & Web.

Function: Retrieves the maximum number of characters this database allows in a user name.
Notes: Returns the maximum number of characters allowed for a user name; a result of zero means that there is no limit or the limit is not known

105.6.65 getNumericFunctions as string

MBS Java Plugin, Plugin Version: 8.5, Platforms: macOS, Linux, Windows, Targets: Desktop, Console & Web.

Function: Retrieves a comma-separated list of math functions available with this database.
Notes: These are the Open /Open CLI math function names used in the JDBC function escape clause.

105.6.66 getPrimaryKeys(catalog as string, schema as string, table as string) as JavaResultSetMBS

MBS Java Plugin, Plugin Version: 9.1, Platforms: macOS, Linux, Windows, Targets: Desktop, Console & Web.

Function: Retrieves a description of the given table's primary key columns. They are ordered by COLUMN_NAME.
Notes:

Each primary key column description has the following columns:

TABLE_CAT String =>table catalog (may be null)
TABLE_SCHEM String =>table schema (may be null)
TABLE_NAME String =>table name
COLUMN_NAME String =>column name
KEY_SEQ short =>sequence number within primary key
PK_NAME String =>primary key name (may be null)
Parameters:
catalog - a catalog name; must match the catalog name as it is stored in the database; "" retrieves those without a catalog; null means that the catalog name should not be used to narrow the search
schema - a schema name; must match the schema name as it is stored in the database; "" retrieves those without a schema; null means that the schema name should not be used to narrow the search
table - a table name; must match the table name as it is stored in the database

Returns:
ResultSet - each row is a primary key column description

105.6.67 getProcedureColumns(catalog as string, schemaPattern as string, procedureNamePattern as string, columnNamePattern as string) as JavaResultSetMBS

MBS Java Plugin, Plugin Version: 9.1, Platforms: macOS, Linux, Windows, Targets: Desktop, Console & Web.

Function: Retrieves a description of the given catalog's stored procedure parameter and result columns.
Notes:

Only descriptions matching the schema, procedure and parameter name criteria are returned. They are ordered by PROCEDURE_SCHEM and PROCEDURE_NAME. Within this, the return value, if any, is first. Next are the parameter descriptions in call order. The column descriptions follow in column number order.

Each row in the ResultSet is a parameter description or column description with the following fields:

PROCEDURE_CAT String =>procedure catalog (may be null)
PROCEDURE_SCHEM String =>procedure schema (may be null)
PROCEDURE_NAME String =>procedure name
COLUMN_NAME String =>column/parameter name
COLUMN_TYPE Short =>kind of column/parameter:

procedureColumnUnknown - nobody knows
procedureColumnIn - IN parameter
procedureColumnInOut - INOUT parameter
procedureColumnOut - OUT parameter
procedureColumnReturn - procedure return value
procedureColumnResult - result column in ResultSet
DATA_TYPE int =>SQL type from java.sql.Types
TYPE_NAME String =>SQL type name, for a UDT type the type name is fully qualified
PRECISION int =>precision
LENGTH int =>length in bytes of data
SCALE short =>scale
RADIX short =>radix
NULLABLE short =>can it contain NULL.
procedureNoNulls - does not allow NULL values
procedureNullable - allows NULL values
procedureNullableUnknown - nullability unknown
REMARKS String =>comment describing parameter/column
Note: Some databases may not return the column descriptions for a procedure. Additional columns beyond REMARKS can be defined by the database.

Parameters:
catalog - a catalog name; must match the catalog name as it is stored in the database; "" retrieves those without a catalog; null means that the catalog name should not be used to narrow the search
schemaPattern - a schema name pattern; must match the schema name as it is stored in the database; "" retrieves those without a schema; null means that the schema name should not be used to narrow the search
procedureNamePattern - a procedure name pattern; must match the procedure name as it is stored in the database
columnNamePattern - a column name pattern; must match the column name as it is stored in the database
Returns:
ResultSet - each row describes a stored procedure parameter or column
Throws:
SQLException - if a database access error occurs

105.6.68 getProcedures(catalog as string, schemaPattern as string, procedureNamePattern as string) as JavaResultSetMBS

MBS Java Plugin, Plugin Version: 9.1, Platforms: macOS, Linux, Windows, Targets: Desktop, Console & Web.

Function: Retrieves a description of the stored procedures available in the given catalog.
Notes:

Only procedure descriptions matching the schema and procedure name criteria are returned. They are ordered by PROCEDURE_SCHEM and PROCEDURE_NAME.

Each procedure description has the the following columns:

PROCEDURE_CAT String =>procedure catalog (may be null)
PROCEDURE_SCHEM String =>procedure schema (may be null)
PROCEDURE_NAME String =>procedure name
reserved for future use
reserved for future use
reserved for future use
REMARKS String =>explanatory comment on the procedure
PROCEDURE_TYPE short =>kind of procedure:
procedureResultUnknown - May return a result
procedureNoResult - Does not return a result
procedureReturnsResult - Returns a result
Parameters:
catalog - a catalog name; must match the catalog name as it is stored in the database; "" retrieves those without a catalog; null means that the catalog name should not be used to narrow the search
schemaPattern - a schema name pattern; must match the schema name as it is stored in the database; "" retrieves those without a schema; null means that the schema name should not be used to narrow the search
procedureNamePattern - a procedure name pattern; must match the procedure name as it is stored in the database

Returns:
ResultSet - each row is a procedure description

Throws:
SQLException - if a database access error occurs

105.6.69 getProcedureTerm as string

MBS Java Plugin, Plugin Version: 8.5, Platforms: macOS, Linux, Windows, Targets: Desktop, Console & Web.

Function: Retrieves the database vendor's preferred term for "procedure".

105.6.70 getResultSetHoldability as Integer

MBS Java Plugin, Plugin Version: 8.5, Platforms: macOS, Linux, Windows, Targets: Desktop, Console & Web.

Function: Retrieves the default holdability of this ResultSet object.
Notes:

Returns:

the default holdability; either ResultSet.HOLD_CURSORS_OVER_COMMIT or ResultSet.CLOSE_CURSORS_AT_COMMIT

105.6.71 getSchemas as JavaResultSetMBS

MBS Java Plugin, Plugin Version: 9.1, Platforms: macOS, Linux, Windows, Targets: Desktop, Console & Web.

Function: Retrieves the schema names available in this database.
Notes:

The results are ordered by schema name.

The schema column is:

TABLE_SCHEM String =>schema name
TABLE_CATALOG String =>catalog name (may be null)
Returns:
a ResultSet object in which each row is a schema decription

Throws:
SQLException - if a database access error occurs

105.6.72 getSchemaTerm as string

MBS Java Plugin, Plugin Version: 8.5, Platforms: macOS, Linux, Windows, Targets: Desktop, Console & Web.

Function: Retrieves the database vendor's preferred term for "schema".

105.6.73 getSearchStringEscape as string

MBS Java Plugin, Plugin Version: 8.5, Platforms: macOS, Linux, Windows, Targets: Desktop, Console & Web.

Function: Retrieves the string that can be used to escape wildcard characters.
Notes:

This is the string that can be used to escape '_' or '% ' in the catalog search parameters that are a pattern (and therefore use one of the wildcard characters).
The '_' character represents any single character; the '% ' character represents any sequence of zero or more

characters.

105.6.74 getSQLKeywords as string

MBS Java Plugin, Plugin Version: 8.5, Platforms: macOS, Linux, Windows, Targets: Desktop, Console & Web.

Function: Retrieves a comma-separated list of all of this database's SQL keywords that are NOT also SQL92 keywords.

105.6.75 getSQLStateType as Integer

MBS Java Plugin, Plugin Version: 8.5, Platforms: macOS, Linux, Windows, Targets: Desktop, Console & Web.

Function: Indicates whether the SQLSTATE returned by SQLException.getSQLState is X/Open (now known as Open Group) SQL CLI or SQL99.
Notes:

Returns:
the type of SQLSTATE; one of: sqlStateXOpen or sqlStateSQL99

105.6.76 getStringFunctions as string

MBS Java Plugin, Plugin Version: 8.5, Platforms: macOS, Linux, Windows, Targets: Desktop, Console & Web.

Function: Retrieves a comma-separated list of string functions available with this database.
Notes: These are the Open Group CLI string function names used in the JDBC function escape clause.

105.6.77 getSuperTables(catalog as string, schemaPattern as string, tableNamePattern as string) as JavaResultSetMBS

MBS Java Plugin, Plugin Version: 9.1, Platforms: macOS, Linux, Windows, Targets: Desktop, Console & Web.

Function: Retrieves a description of the table hierarchies defined in a particular schema in this database.
Notes:

Only supertable information for tables matching the catalog, schema and table name are returned. The table name parameter may be a fully- qualified name, in which case, the catalog and schemaPattern parameters are ignored. If a table does not have a super table, it is not listed here. Supertables have to be defined in

the same catalog and schema as the sub tables. Therefore, the type description does not need to include this information for the supertable.

Each type description has the following columns:

TABLE_CAT String =>the type's catalog (may be null)
TABLE_SCHEM String =>type's schema (may be null)
TABLE_NAME String =>type name
SUPERTABLE_NAME String =>the direct super type's name
Note: If the driver does not support type hierarchies, an empty result set is returned.

Parameters:
catalog - a catalog name; "" retrieves those without a catalog; null means drop catalog name from the selection criteria
schemaPattern - a schema name pattern; "" retrieves those without a schema
tableNamePattern - a table name pattern; may be a fully-qualified name

Returns:
a ResultSet object in which each row is a type description

Throws:
SQLException - if a database access error occurs

105.6.78 getSuperTypes(catalog as string, schemaPattern as string, typeNamePattern as string) as JavaResultSetMBS

MBS Java Plugin, Plugin Version: 9.1, Platforms: macOS, Linux, Windows, Targets: Desktop, Console & Web.

Function: Retrieves a description of the user-defined type (UDT) hierarchies defined in a particular schema in this database.
Notes:

Only the immediate super type/ sub type relationship is modeled.
Only supertype information for UDTs matching the catalog, schema, and type name is returned. The type name parameter may be a fully-qualified name. When the UDT name supplied is a fully-qualified name, the catalog and schemaPattern parameters are ignored.

If a UDT does not have a direct super type, it is not listed here. A row of the ResultSet object returned by this method describes the designated UDT and a direct supertype. A row has the following columns:

TYPE_CAT String =>the UDT's catalog (may be null)

TYPE_SCHEM String =>UDT's schema (may be null)
TYPE_NAME String =>type name of the UDT
SUPERTYPE_CAT String =>the direct super type's catalog (may be null)
SUPERTYPE_SCHEM String =>the direct super type's schema (may be null)
SUPERTYPE_NAME String =>the direct super type's name
Note: If the driver does not support type hierarchies, an empty result set is returned.

Parameters:
catalog - a catalog name; "" retrieves those without a catalog; null means drop catalog name from the selection criteria
schemaPattern - a schema name pattern; "" retrieves those without a schema
typeNamePattern - a UDT name pattern; may be a fully-qualified name

Returns:
a ResultSet object in which a row gives information about the designated UDT

Throws:
SQLException - if a database access error occurs

105.6.79 getSystemFunctions as string

MBS Java Plugin, Plugin Version: 8.5, Platforms: macOS, Linux, Windows, Targets: Desktop, Console & Web.

Function: Retrieves a comma-separated list of system functions available with this database.
Notes: These are the Open Group CLI system function names used in the JDBC function escape clause.

105.6.80 getTablePrivileges(catalog as string, schemaPattern as string, tableNamePattern as string) as JavaResultSetMBS

MBS Java Plugin, Plugin Version: 9.1, Platforms: macOS, Linux, Windows, Targets: Desktop, Console & Web.

Function: Retrieves a description of the access rights for each table available in a catalog.
Notes:

Note that a table privilege applies to one or more columns in the table. It would be wrong to assume that this privilege applies to all columns (this may be true for some systems but is not true for all.)
Only privileges matching the schema and table name criteria are returned. They are ordered by TABLE_SCHEM, TABLE_NAME, and PRIVILEGE.

Each privilige description has the following columns:

TABLE_CAT String =>table catalog (may be null)
TABLE_SCHEM String =>table schema (may be null)
TABLE_NAME String =>table name
GRANTOR =>grantor of access (may be null)
GRANTEE String =>grantee of access
PRIVILEGE String =>name of access (SELECT, INSERT, UPDATE, REFRENCES, ...)
IS_GRANTABLE String =>"true" if grantee is permitted to grant to others; "false" if not; null if unknown
Parameters:
catalog - a catalog name; must match the catalog name as it is stored in the database; "" retrieves those without a catalog; null means that the catalog name should not be used to narrow the search
schemaPattern - a schema name pattern; must match the schema name as it is stored in the database; "" retrieves those without a schema; null means that the schema name should not be used to narrow the search
tableNamePattern - a table name pattern; must match the table name as it is stored in the database

Returns:
ResultSet - each row is a table privilege description

Throws:
SQLException - if a database access error occurs

105.6.81 getTables(catalog as string, schemaPattern as string, tableNamePattern as string) as JavaResultSetMBS

MBS Java Plugin, Plugin Version: 9.1, Platforms: macOS, Linux, Windows, Targets: Desktop, Console & Web.

Function: Retrieves a description of the tables available in the given catalog.
Notes:

Only table descriptions matching the catalog, schema, table name and type criteria are returned. They are ordered by TABLE_TYPE, TABLE_SCHEM and TABLE_NAME.
Each table description has the following columns:

TABLE_CAT String =>table catalog (may be null)
TABLE_SCHEM String =>table schema (may be null)
TABLE_NAME String =>table name

TABLE_TYPE String =>table type. Typical types are "TABLE", "VIEW", "SYSTEM TABLE", "GLOBAL TEMPORARY", "LOCAL TEMPORARY", "ALIAS", "SYNONYM".

REMARKS String =>explanatory comment on the table
TYPE_CAT String =>the types catalog (may be null)

TYPE_SCHEM String =>the types schema (may be null)
TYPE_NAME String =>type name (may be null)
SELF_REFERENCING_COL_NAME String =>name of the designated "identifier" column of a typed table (may be null)
REF_GENERATION String =>specifies how values in SELF_REFERENCING_COL_NAME are created. Values are "SYSTEM", "USER", "DERIVED". (may be null)
Note: Some databases may not return information for all tables.

Parameters:
catalog - a catalog name; must match the catalog name as it is stored in the database; "" retrieves those without a catalog; null means that the catalog name should not be used to narrow the search
schemaPattern - a schema name pattern; must match the schema name as it is stored in the database; "" retrieves those without a schema; null means that the schema name should not be used to narrow the search
tableNamePattern - a table name pattern; must match the table name as it is stored in the database
types - a list of table types to include (optionally)

Returns:
ResultSet - each row is a table description

Throws:
SQLException - if a database access error occurs
See also:

- 105.6.82 getTables(catalog as string, schemaPattern as string, tableNamePattern as string, types() as string) as JavaResultSetMBS 18767

105.6.82 getTables(catalog as string, schemaPattern as string, tableNamePattern as string, types() as string) as JavaResultSetMBS

MBS Java Plugin, Plugin Version: 9.1, Platforms: macOS, Linux, Windows, Targets: Desktop, Console & Web.

Function: Retrieves a description of the tables available in the given catalog.
Notes:

Only table descriptions matching the catalog, schema, table name and type criteria are returned. They are ordered by TABLE_TYPE, TABLE_SCHEM and TABLE_NAME.
Each table description has the following columns:

TABLE_CAT String =>table catalog (may be null)
TABLE_SCHEM String =>table schema (may be null)
TABLE_NAME String =>table name

REMARKS String =>explanatory comment on the table
TYPE_CAT String =>the types catalog (may be null)

TABLE_TYPE String =>table type. Typical types are "TABLE", "VIEW", "SYSTEM TABLE", "GLOBAL TEMPORARY", "LOCAL TEMPORARY", "ALIAS", "SYNONYM".

TYPE_SCHEM String =>the types schema (may be null)
TYPE_NAME String =>type name (may be null)
SELF_REFERENCING_COL_NAME String =>name of the designated "identifier" column of a typed table (may be null)
REF_GENERATION String =>specifies how values in SELF_REFERENCING_COL_NAME are created. Values are "SYSTEM", "USER", "DERIVED". (may be null)
Note: Some databases may not return information for all tables.

Parameters:
catalog - a catalog name; must match the catalog name as it is stored in the database; "" retrieves those without a catalog; null means that the catalog name should not be used to narrow the search
schemaPattern - a schema name pattern; must match the schema name as it is stored in the database; "" retrieves those without a schema; null means that the schema name should not be used to narrow the search
tableNamePattern - a table name pattern; must match the table name as it is stored in the database
types - a list of table types to include (optionally)

Returns:
ResultSet - each row is a table description

Throws:
SQLException - if a database access error occurs
See also:

- 105.6.81 getTables(catalog as string, schemaPattern as string, tableNamePattern as string) as JavaResultSetMBS 18766

105.6.83 getTableTypes as JavaResultSetMBS

MBS Java Plugin, Plugin Version: 9.1, Platforms: macOS, Linux, Windows, Targets: Desktop, Console & Web.

Function: Retrieves the table types available in this database.
Notes:

The table type is:

TABLE_TYPE String =>table type. Typical types are "TABLE", "VIEW", "SYSTEM TABLE", "GLOBAL TEMPORARY", "LOCAL TEMPORARY", "ALIAS", "SYNONYM".

Returns:
a ResultSet object in which each row has a single String column that is a table type

Throws:
SQLException - if a database access error occurs

105.6.84 getTimeDateFunctions as string

MBS Java Plugin, Plugin Version: 8.5, Platforms: macOS, Linux, Windows, Targets: Desktop, Console & Web.

Function: Retrieves a comma-separated list of the time and date functions available with this database.

105.6.85 getTypeInfos as JavaResultSetMBS

MBS Java Plugin, Plugin Version: 9.1, Platforms: macOS, Linux, Windows, Targets: Desktop, Console & Web.

Function: Retrieves a description of all the standard SQL types supported by this database.
Notes:

They are ordered by DATA_TYPE and then by how closely the data type maps to the corresponding JDBC SQL type.

Each type description has the following columns:

TYPE_NAME String =>Type name
DATA_TYPE int =>SQL data type from java.sql.Types
PRECISION int =>maximum precision
LITERAL_PREFIX String =>prefix used to quote a literal (may be null)
LITERAL_SUFFIX String =>suffix used to quote a literal (may be null)
CREATE_PARAMS String =>parameters used in creating the type (may be null)
NULLABLE short =>can you use NULL for this type.
typeNoNulls - does not allow NULL values
typeNullable - allows NULL values
typeNullableUnknown - nullability unknown
CASE_SENSITIVE boolean=>is it case sensitive.
SEARCHABLE short =>can you use "WHERE" based on this type:
typePredNone - No support
typePredChar - Only supported with WHERE .. LIKE
typePredBasic - Supported except for WHERE .. LIKE
typeSearchable - Supported for all WHERE ..
UNSIGNED_ATTRIBUTE boolean =>is it unsigned.
FIXED_PREC_SCALE boolean =>can it be a money value.
AUTO_INCREMENT boolean =>can it be used for an auto-increment value.
LOCAL_TYPE_NAME String =>localized version of type name (may be null)
MINIMUM_SCALE short =>minimum scale supported

MAXIMUM_SCALE short =>maximum scale supported
SQL_DATA_TYPE int =>unused
SQL_DATETIME_SUB int =>unused
NUM_PREC_RADIX int =>usually 2 or 10

Returns:
a ResultSet object in which each row is an SQL type description

Throws:
SQLException - if a database access error occurs

This method is named getTypeInfo in Java and getTypeInfos in this plugin because Xojo has a global method and sees a conflict.

105.6.86 getURL as string

MBS Java Plugin, Plugin Version: 8.5, Platforms: macOS, Linux, Windows, Targets: Desktop, Console & Web.

Function: Retrieves the URL for this DBMS.
Notes: Returns the URL for this DBMS or "" if it cannot be generated.

105.6.87 getUserName as string

MBS Java Plugin, Plugin Version: 8.5, Platforms: macOS, Linux, Windows, Targets: Desktop, Console & Web.

Function: Retrieves the user name as known to this database.

105.6.88 getVersionColumns(catalog as string, schema as string, table as string) as JavaResultSetMBS

MBS Java Plugin, Plugin Version: 9.1, Platforms: macOS, Linux, Windows, Targets: Desktop, Console & Web.

Function: Retrieves a description of a table's columns that are automatically updated when any value in a row is updated. They are unordered.
Notes:

Each column description has the following columns:

SCOPE short =>is not used
COLUMN_NAME String =>column name
DATA_TYPE int =>SQL data type from java.sql.Types
TYPE_NAME String =>Data source-dependent type name
COLUMN_SIZE int =>precision
BUFFER_LENGTH int =>length of column value in bytes

DECIMAL_DIGITS short =>scale

PSEUDO_COLUMN short =>whether this is pseudo column like an Oracle ROWID
versionColumnUnknown - may or may not be pseudo column
versionColumnNotPseudo - is NOT a pseudo column
versionColumnPseudo - is a pseudo column
Parameters:
catalog - a catalog name; must match the catalog name as it is stored in the database; "" retrieves those without a catalog; null means that the catalog name should not be used to narrow the search
schema - a schema name; must match the schema name as it is stored in the database; "" retrieves those without a schema; null means that the schema name should not be used to narrow the search
table - a table name; must match the table name as it is stored in the database

Returns:
a ResultSet object in which each row is a column description

105.6.89 importedKeyCascade as Integer

MBS Java Plugin, Plugin Version: 8.5, Platforms: macOS, Linux, Windows, Targets: Desktop, Console & Web.

Function: For the column UPDATE_RULE, indicates that when the primary key is updated, the foreign key (imported key) is changed to agree with it.
Notes:

For the column DELETE_RULE, it indicates that when the primary key is deleted, rows that imported that key are deleted.
A possible value for the columns UPDATE_RULE and DELETE_RULE in the ResultSet objects returned by the methods getImportedKeys, getExportedKeys, and getCrossReference.

105.6.90 importedKeyInitiallyDeferred as Integer

MBS Java Plugin, Plugin Version: 8.5, Platforms: macOS, Linux, Windows, Targets: Desktop, Console & Web.

Function: Indicates deferrability. See SQL-92 for a definition.

Notes: A possible value for the column DEFERRABILITY in the ResultSet objects returned by the methods getImportedKeys, getExportedKeys, and getCrossReference.

105.6.91 importedKeyInitiallyImmediate as Integer

MBS Java Plugin, Plugin Version: 8.5, Platforms: macOS, Linux, Windows, Targets: Desktop, Console & Web.

Function: Indicates deferrability. See SQL-92 for a definition.
Notes: A possible value for the column DEFERRABILITY in the ResultSet objects returned by the methods getImportedKeys, getExportedKeys, and getCrossReference.

105.6.92 importedKeyNoAction as Integer

MBS Java Plugin, Plugin Version: 8.5, Platforms: macOS, Linux, Windows, Targets: Desktop, Console & Web.

Function: For the columns UPDATE_RULE and DELETE_RULE, indicates that if the primary key has been imported, it cannot be updated or deleted.
Notes: A possible value for the columns UPDATE_RULE and DELETE_RULE in the ResultSet objects returned by the methods getImportedKeys, getExportedKeys, and getCrossReference.

105.6.93 importedKeyNotDeferrable as Integer

MBS Java Plugin, Plugin Version: 8.5, Platforms: macOS, Linux, Windows, Targets: Desktop, Console & Web.

Function: Indicates deferrability. See SQL-92 for a definition.
Notes: A possible value for the column DEFERRABILITY in the ResultSet objects returned by the methods getImportedKeys, getExportedKeys, and getCrossReference.

105.6.94 importedKeyRestrict as Integer

MBS Java Plugin, Plugin Version: 8.5, Platforms: macOS, Linux, Windows, Targets: Desktop, Console & Web.

Function: For the column UPDATE_RULE, indicates that a primary key may not be updated if it has been imported by another table as a foreign key.
Notes:

For the column DELETE_RULE, indicates that a primary key may not be deleted if it has been imported by another table as a foreign key.

A possible value for the columns UPDATE_RULE and DELETE_RULE in the ResultSet objects returned by the methods getImportedKeys, getExportedKeys, and getCrossReference.

105.6.95 importedKeySetDefault as Integer

MBS Java Plugin, Plugin Version: 8.5, Platforms: macOS, Linux, Windows, Targets: Desktop, Console & Web.

Function: For the columns UPDATE_RULE and DELETE_RULE, indicates that if the primary key is updated or deleted, the foreign key (imported key) is set to the default value.
Notes: A possible value for the columns UPDATE_RULE and DELETE_RULE in the ResultSet objects returned by the methods getImportedKeys, getExportedKeys, and getCrossReference.

105.6.96 importedKeySetNull as Integer

MBS Java Plugin, Plugin Version: 8.5, Platforms: macOS, Linux, Windows, Targets: Desktop, Console & Web.

Function: For the columns UPDATE_RULE and DELETE_RULE, indicates that when the primary key is updated or deleted, the foreign key (imported key) is changed to NULL.
Notes: A possible value for the columns UPDATE_RULE and DELETE_RULE in the ResultSet objects returned by the methods getImportedKeys, getExportedKeys, and getCrossReference.

105.6.97 insertsAreDetected(type as Integer) as boolean

MBS Java Plugin, Plugin Version: 8.5, Platforms: macOS, Linux, Windows, Targets: Desktop, Console & Web.

Function: Retrieves whether or not a visible row insert can be detected by calling the method ResultSet.rowInserted.
Notes:

Parameters:
type - the ResultSet type; one of ResultSet.TYPE_FORWARD_ONLY, ResultSet.TYPE_SCROLL_INSENSITIVE, or ResultSet.TYPE_SCROLL_SENSITIVE

Returns:
true if changes are detected by the specified result set type; false otherwise

105.6.98 isCatalogAtStart as boolean

MBS Java Plugin, Plugin Version: 8.5, Platforms: macOS, Linux, Windows, Targets: Desktop, Console & Web.

Function: Retrieves whether a catalog appears at the start of a fully qualified table name. If not, the catalog appears at the end.

105.6.99 isReadOnly as boolean

MBS Java Plugin, Plugin Version: 8.5, Platforms: macOS, Linux, Windows, Targets: Desktop, Console & Web.

Function: Retrieves whether this database is in read-only mode.

105.6.100 locatorsUpdateCopy as boolean

MBS Java Plugin, Plugin Version: 8.5, Platforms: macOS, Linux, Windows, Targets: Desktop, Console & Web.

Function: Indicates whether updates made to a LOB are made on a copy or directly to the LOB.
Notes:

Returns:
true if updates are made to a copy of the LOB; false if updates are made directly to the LOB

105.6.101 nullPlusNonNullIsNull as boolean

MBS Java Plugin, Plugin Version: 8.5, Platforms: macOS, Linux, Windows, Targets: Desktop, Console & Web.

Function: Retrieves whether this database supports concatenations between NULL and non-NULL values being NULL.

105.6.102 nullsAreSortedAtEnd as boolean

MBS Java Plugin, Plugin Version: 8.5, Platforms: macOS, Linux, Windows, Targets: Desktop, Console & Web.

Function: Retrieves whether NULL values are sorted at the end regardless of sort order.

105.6.103 nullsAreSortedAtStart as boolean

MBS Java Plugin, Plugin Version: 8.5, Platforms: macOS, Linux, Windows, Targets: Desktop, Console & Web.

Function: Retrieves whether NULL values are sorted at the start regardless of sort order.

105.6.104 nullsAreSortedHigh as boolean

MBS Java Plugin, Plugin Version: 8.5, Platforms: macOS, Linux, Windows, Targets: Desktop, Console & Web.

Function: Retrieves whether NULL values are sorted high.
Notes: Sorted high means that NULL values sort higher than any other value in a domain. In an ascending order, if this method returns true, NULL values will appear at the end. By contrast, the method nullsAreSortedAtEnd indicates whether NULL values are sorted at the end regardless of sort order.

105.6.105 nullsAreSortedLow as boolean

MBS Java Plugin, Plugin Version: 8.5, Platforms: macOS, Linux, Windows, Targets: Desktop, Console & Web.

Function: Retrieves whether NULL values are sorted low.
Notes: Sorted low means that NULL values sort lower than any other value in a domain. In an ascending order, if this method returns true, NULL values will appear at the beginning. By contrast, the method nullsAreSortedAtStart indicates whether NULL values are sorted at the beginning regardless of sort order.

105.6.106 othersDeletesAreVisible(type as Integer) as boolean

MBS Java Plugin, Plugin Version: 8.5, Platforms: macOS, Linux, Windows, Targets: Desktop, Console & Web.

Function: Retrieves whether deletes made by others are visible.
Notes:

Parameters:
type - the ResultSet type; one of ResultSet.TYPE_FORWARD_ONLY, ResultSet.TYPE_SCROLL_INSENSITIVE, or ResultSet.TYPE_SCROLL_SENSITIVE

Returns:
true if deletes made by others are visible for the given result set type; false otherwise

105.6.107 othersInsertsAreVisible(type as Integer) as boolean

MBS Java Plugin, Plugin Version: 8.5, Platforms: macOS, Linux, Windows, Targets: Desktop, Console & Web.

Function: Retrieves whether inserts made by others are visible.
Notes:

Parameters:
type - the ResultSet type; one of ResultSet.TYPE_FORWARD_ONLY, ResultSet.TYPE_SCROLL_INSENSITIVE, or ResultSet.TYPE_SCROLL_SENSITIVE

Returns:
true if inserts made by others are visible for the given result set type; false otherwise

105.6.108 othersUpdatesAreVisible(type as Integer) as boolean

MBS Java Plugin, Plugin Version: 8.5, Platforms: macOS, Linux, Windows, Targets: Desktop, Console & Web.

Function: Retrieves whether updates made by others are visible.
Notes:

Parameters:
type - the ResultSet type; one of ResultSet.TYPE_FORWARD_ONLY, ResultSet.TYPE_SCROLL_INSENSITIVE, or ResultSet.TYPE_SCROLL_SENSITIVE

Returns:
true if updates made by others are visible for the given result set type; false otherwise

105.6.109 ownDeletesAreVisible(type as Integer) as boolean

MBS Java Plugin, Plugin Version: 8.5, Platforms: macOS, Linux, Windows, Targets: Desktop, Console & Web.

Function: Retrieves whether a result set's own deletes are visible.
Notes:

type - the ResultSet type; one of ResultSet.TYPE_FORWARD_ONLY, ResultSet.TYPE_SCROLL_INSENSITIVE, or ResultSet.TYPE_SCROLL_SENSITIVE

Returns true if deletes are visible for the given result set type; false otherwise

105.6.110 ownInsertsAreVisible(type as Integer) as boolean

MBS Java Plugin, Plugin Version: 8.5, Platforms: macOS, Linux, Windows, Targets: Desktop, Console & Web.

Function: Retrieves whether a result set's own inserts are visible.
Notes:

type - the ResultSet type; one of ResultSet.TYPE_FORWARD_ONLY, ResultSet.TYPE_SCROLL_INSENSITIVE, or ResultSet.TYPE_SCROLL_SENSITIVE

Returns true if inserts are visible for the given result set type; false otherwise

105.6.111 ownUpdatesAreVisible(type as Integer) as boolean

MBS Java Plugin, Plugin Version: 8.5, Platforms: macOS, Linux, Windows, Targets: Desktop, Console & Web.

Function: Retrieves whether for the given type of ResultSet object, the result set's own updates are visible.
Notes: type - the ResultSet type; one of ResultSet.TYPE_FORWARD_ONLY, ResultSet.TYPE_SCROLL_INSENSITIVE, or ResultSet.TYPE_SCROLL_SENSITIVE

105.6.112 procedureColumnIn as Integer

MBS Java Plugin, Plugin Version: 8.5, Platforms: macOS, Linux, Windows, Targets: Desktop, Console & Web.

Function: Indicates that the column stores IN parameters.
Notes: A possible value for the column COLUMN_TYPE in the ResultSet returned by the method getProcedureColumns.

105.6.113 procedureColumnInOut as Integer

MBS Java Plugin, Plugin Version: 8.5, Platforms: macOS, Linux, Windows, Targets: Desktop, Console & Web.

Function: Indicates that the column stores INOUT parameters.
Notes: A possible value for the column COLUMN_TYPE in the ResultSet returned by the method getProcedureColumns.

105.6.114 procedureColumnOut as Integer

MBS Java Plugin, Plugin Version: 8.5, Platforms: macOS, Linux, Windows, Targets: Desktop, Console & Web.

Function: Indicates that the column stores OUT parameters.
Notes: A possible value for the column COLUMN_TYPE in the ResultSet returned by the method getProcedureColumns.

105.6.115 procedureColumnResult as Integer

MBS Java Plugin, Plugin Version: 8.5, Platforms: macOS, Linux, Windows, Targets: Desktop, Console & Web.

Function: Indicates that the column stores results.
Notes: A possible value for the column COLUMN_TYPE in the ResultSet returned by the method getProcedureColumns.

105.6.116 procedureColumnReturn as Integer

MBS Java Plugin, Plugin Version: 8.5, Platforms: macOS, Linux, Windows, Targets: Desktop, Console & Web.

Function: Indicates that the column stores return values.
Notes: A possible value for the column COLUMN_TYPE in the ResultSet returned by the method getProcedureColumns.

105.6.117 procedureColumnUnknown as Integer

MBS Java Plugin, Plugin Version: 8.5, Platforms: macOS, Linux, Windows, Targets: Desktop, Console & Web.

Function: Indicates that type of the column is unknown.
Notes: A possible value for the column COLUMN_TYPE in the ResultSet returned by the method getProcedureColumns.

105.6.118 procedureNoNulls as Integer

MBS Java Plugin, Plugin Version: 8.5, Platforms: macOS, Linux, Windows, Targets: Desktop, Console & Web.

Function: Indicates that NULL values are not allowed.
Notes: A possible value for the column NULLABLE in the ResultSet object returned by the method getProcedureColumns.

105.6.119 procedureNoResult as Integer

MBS Java Plugin, Plugin Version: 8.5, Platforms: macOS, Linux, Windows, Targets: Desktop, Console & Web.

Function: Indicates that the procedure does not return a result.
Notes: A possible value for column PROCEDURE_TYPE in the ResultSet object returned by the method getProcedures.

105.6.120 procedureNullable as Integer

MBS Java Plugin, Plugin Version: 8.5, Platforms: macOS, Linux, Windows, Targets: Desktop, Console & Web.

Function: Indicates that NULL values are allowed.
Notes: A possible value for the column NULLABLE in the ResultSet object returned by the method getProcedureColumns.

105.6.121 procedureNullableUnknown as Integer

MBS Java Plugin, Plugin Version: 8.5, Platforms: macOS, Linux, Windows, Targets: Desktop, Console & Web.

Function: Indicates that whether NULL values are allowed is unknown.
Notes: A possible value for the column NULLABLE in the ResultSet object returned by the method getProcedureColumns.

105.6.122 procedureResultUnknown as Integer

MBS Java Plugin, Plugin Version: 8.5, Platforms: macOS, Linux, Windows, Targets: Desktop, Console & Web.

Function: Indicates that it is not known whether the procedure returns a result.
Notes: A possible value for column PROCEDURE_TYPE in the ResultSet object returned by the method getProcedures.

105.6.123 procedureReturnsResult as Integer

MBS Java Plugin, Plugin Version: 8.5, Platforms: macOS, Linux, Windows, Targets: Desktop, Console & Web.

Function: Indicates that the procedure returns a result.
Notes: A possible value for column PROCEDURE_TYPE in the ResultSet object returned by the method getProcedures.

105.6.124 sqlStateSQL99 as Integer

MBS Java Plugin, Plugin Version: 8.5, Platforms: macOS, Linux, Windows, Targets: Desktop, Console & Web.

Function: Indicates that the value is an SQL99 SQLSTATE value.
Notes: A possible return value for the method SQLException.getSQLState.

105.6.125 sqlStateXOpen as Integer

MBS Java Plugin, Plugin Version: 8.5, Platforms: macOS, Linux, Windows, Targets: Desktop, Console & Web.

Function: Indicates that the value is an X/Open (now know as Open Group) SQL CLI SQLSTATE value.
Notes: A possible return value for the method SQLException.getSQLState.

105.6.126 storesLowerCaseIdentifiers as boolean

MBS Java Plugin, Plugin Version: 8.5, Platforms: macOS, Linux, Windows, Targets: Desktop, Console & Web.

Function: Retrieves whether this database treats mixed case unquoted SQL identifiers as case insensitive and stores them in lower case.

105.6.127 storesLowerCaseQuotedIdentifiers as boolean

MBS Java Plugin, Plugin Version: 8.5, Platforms: macOS, Linux, Windows, Targets: Desktop, Console & Web.

Function: Retrieves whether this database treats mixed case quoted SQL identifiers as case insensitive and stores them in lower case.

105.6.128 storesMixedCaseIdentifiers as boolean

MBS Java Plugin, Plugin Version: 8.5, Platforms: macOS, Linux, Windows, Targets: Desktop, Console & Web.

Function: Retrieves whether this database treats mixed case unquoted SQL identifiers as case insensitive and stores them in mixed case.

105.6.129 storesMixedCaseQuotedIdentifiers as boolean

MBS Java Plugin, Plugin Version: 8.5, Platforms: macOS, Linux, Windows, Targets: Desktop, Console & Web.

Function: Retrieves whether this database treats mixed case quoted SQL identifiers as case sensitive and as a result stores them in mixed case.

105.6.130 storesUpperCaseIdentifiers as boolean

MBS Java Plugin, Plugin Version: 8.5, Platforms: macOS, Linux, Windows, Targets: Desktop, Console & Web.

Function: Retrieves whether this database treats mixed case unquoted SQL identifiers as case insensitive and stores them in upper case.

105.6.131 storesUpperCaseQuotedIdentifiers as boolean

MBS Java Plugin, Plugin Version: 8.5, Platforms: macOS, Linux, Windows, Targets: Desktop, Console & Web.

Function: Retrieves whether this database treats mixed case quoted SQL identifiers as case insensitive and stores them in upper case.

105.6.132 supportsAlterTableWithAddColumn as boolean

MBS Java Plugin, Plugin Version: 8.5, Platforms: macOS, Linux, Windows, Targets: Desktop, Console & Web.

Function: Retrieves whether this database supports ALTER TABLE with add column.

105.6.133 supportsAlterTableWithDropColumn as boolean

MBS Java Plugin, Plugin Version: 8.5, Platforms: macOS, Linux, Windows, Targets: Desktop, Console & Web.

Function: Retrieves whether this database supports ALTER TABLE with drop column.

105.6.134 supportsANSI92EntryLevelSQL as boolean

MBS Java Plugin, Plugin Version: 8.5, Platforms: macOS, Linux, Windows, Targets: Desktop, Console & Web.

Function: Retrieves whether this database supports the ANSI92 entry level SQL grammar.

105.6.135 supportsANSI92FullSQL as boolean

MBS Java Plugin, Plugin Version: 8.5, Platforms: macOS, Linux, Windows, Targets: Desktop, Console & Web.

Function: Retrieves whether this database supports the ANSI92 full SQL grammar supported.

105.6.136 supportsANSI92IntermediateSQL as boolean

MBS Java Plugin, Plugin Version: 8.5, Platforms: macOS, Linux, Windows, Targets: Desktop, Console & Web.

Function: Retrieves whether this database supports the ANSI92 intermediate SQL grammar supported.

105.6.137 supportsBatchUpdates as boolean

MBS Java Plugin, Plugin Version: 8.5, Platforms: macOS, Linux, Windows, Targets: Desktop, Console & Web.

Function: Retrieves whether this database supports batch updates.
Notes:

Returns:
true if this database supports batch upcates; false otherwise

105.6.138 supportsCatalogsInDataManipulation as boolean

MBS Java Plugin, Plugin Version: 8.5, Platforms: macOS, Linux, Windows, Targets: Desktop, Console & Web.

Function: Retrieves whether a catalog name can be used in a data manipulation statement.

105.6.139 supportsCatalogsInIndexDefinitions as boolean

MBS Java Plugin, Plugin Version: 8.5, Platforms: macOS, Linux, Windows, Targets: Desktop, Console & Web.

Function: Retrieves whether a catalog name can be used in an index definition statement.

105.6.140 supportsCatalogsInPrivilegeDefinitions as boolean

MBS Java Plugin, Plugin Version: 8.5, Platforms: macOS, Linux, Windows, Targets: Desktop, Console & Web.

Function: Retrieves whether a catalog name can be used in an index definition statement.

105.6.141 supportsCatalogsInProcedureCalls as boolean

MBS Java Plugin, Plugin Version: 8.5, Platforms: macOS, Linux, Windows, Targets: Desktop, Console & Web.

Function: Retrieves whether a catalog name can be used in a procedure call statement.

105.6.142 supportsCatalogsInTableDefinitions as boolean

MBS Java Plugin, Plugin Version: 8.5, Platforms: macOS, Linux, Windows, Targets: Desktop, Console & Web.

Function: Retrieves whether a catalog name can be used in a table definition statement.

105.6.143 supportsColumnAliasing as boolean

MBS Java Plugin, Plugin Version: 8.5, Platforms: macOS, Linux, Windows, Targets: Desktop, Console & Web.

Function: Retrieves whether this database supports column aliasing.
Notes: If so, the SQL AS clause can be used to provide names for computed columns or to provide alias names for columns as required.

105.6.144 supportsConvert as boolean

MBS Java Plugin, Plugin Version: 8.5, Platforms: macOS, Linux, Windows, Targets: Desktop, Console & Web.

Function: Retrieves whether this database supports the CONVERT function between SQL types.
See also:

- 105.6.145 supportsConvert(fromType as Integer, toType as Integer) as boolean 18784

105.6.145 supportsConvert(fromType as Integer, toType as Integer) as boolean

MBS Java Plugin, Plugin Version: 8.5, Platforms: macOS, Linux, Windows, Targets: Desktop, Console & Web.

Function: Retrieves whether this database supports the CONVERT for two given SQL types.
Notes:

Parameters:
fromType - the type to convert from; one of the type codes from the class JavaDatabaseMBS
toType - the type to convert to; one of the type codes from the class JavaDatabaseMBS

Returns:
true if so; false otherwise
See also:

- 105.6.144 supportsConvert as boolean 18784

105.6.146 supportsCoreSQLGrammar as boolean

MBS Java Plugin, Plugin Version: 8.5, Platforms: macOS, Linux, Windows, Targets: Desktop, Console & Web.

Function: Retrieves whether this database supports the ODBC Core SQL grammar.

105.6.147 supportsCorrelatedSubqueries as boolean

MBS Java Plugin, Plugin Version: 8.5, Platforms: macOS, Linux, Windows, Targets: Desktop, Console & Web.

Function: Retrieves whether this database supports correlated subqueries.

105.6.148 supportsDataDefinitionAndDataManipulationTransactions as boolean

MBS Java Plugin, Plugin Version: 8.5, Platforms: macOS, Linux, Windows, Targets: Desktop, Console & Web.

Function: Retrieves whether this database supports both data definition and data manipulation statements within a transaction.

105.6.149 supportsDataManipulationTransactionsOnly as boolean

MBS Java Plugin, Plugin Version: 8.5, Platforms: macOS, Linux, Windows, Targets: Desktop, Console & Web.

Function: Retrieves whether this database supports only data manipulation statements within a transaction.

105.6.150 supportsDifferentTableCorrelationNames as boolean

MBS Java Plugin, Plugin Version: 8.5, Platforms: macOS, Linux, Windows, Targets: Desktop, Console & Web.

Function: Retrieves whether, when table correlation names are supported, they are restricted to being different from the names of the tables.

105.6.151 supportsExpressionsInOrderBy as boolean

MBS Java Plugin, Plugin Version: 8.5, Platforms: macOS, Linux, Windows, Targets: Desktop, Console & Web.

Function: Retrieves whether this database supports expressions in ORDER BY lists.

105.6.152 supportsExtendedSQLGrammar as boolean

MBS Java Plugin, Plugin Version: 8.5, Platforms: macOS, Linux, Windows, Targets: Desktop, Console & Web.

Function: Retrieves whether this database supports the ODBC Extended SQL grammar.

105.6.153 supportsFullOuterJoins as boolean

MBS Java Plugin, Plugin Version: 8.5, Platforms: macOS, Linux, Windows, Targets: Desktop, Console & Web.

Function: Retrieves whether this database supports full nested outer joins.

105.6.154 supportsGetGeneratedKeys as boolean

MBS Java Plugin, Plugin Version: 8.5, Platforms: macOS, Linux, Windows, Targets: Desktop, Console & Web.

Function: Retrieves whether auto-generated keys can be retrieved after a statement has been executed.
Notes:

Returns:
true if auto-generated keys can be retrieved after a statement has executed; false otherwise

105.6.155 supportsGroupBy as boolean

MBS Java Plugin, Plugin Version: 8.5, Platforms: macOS, Linux, Windows, Targets: Desktop, Console & Web.

Function: Retrieves whether this database supports some form of GROUP BY clause.

105.6.156 supportsGroupByBeyondSelect as boolean

MBS Java Plugin, Plugin Version: 8.5, Platforms: macOS, Linux, Windows, Targets: Desktop, Console & Web.

Function: Retrieves whether this database supports using columns not included in the SELECT statement in a GROUP BY clause provided that all of the columns in the SELECT statement are included in the GROUP BY clause.

105.6.157 supportsGroupByUnrelated as boolean

MBS Java Plugin, Plugin Version: 8.5, Platforms: macOS, Linux, Windows, Targets: Desktop, Console & Web.

Function: Retrieves whether this database supports using a column that is not in the SELECT statement in a GROUP BY clause.

105.6.158 supportsIntegrityEnhancementFacility as boolean

MBS Java Plugin, Plugin Version: 8.5, Platforms: macOS, Linux, Windows, Targets: Desktop, Console & Web.

Function: Retrieves whether this database supports the SQL Integrity Enhancement Facility.

105.6.159 supportsLikeEscapeClause as boolean

MBS Java Plugin, Plugin Version: 8.5, Platforms: macOS, Linux, Windows, Targets: Desktop, Console & Web.

Function: Retrieves whether this database supports specifying a LIKE escape clause.

105.6.160 supportsLimitedOuterJoins as boolean

MBS Java Plugin, Plugin Version: 8.5, Platforms: macOS, Linux, Windows, Targets: Desktop, Console & Web.

Function: Retrieves whether this database provides limited support for outer joins.
Notes: (This will be true if the method supportsFullOuterJoins returns true).

105.6.161 supportsMinimumSQLGrammar as boolean

MBS Java Plugin, Plugin Version: 8.5, Platforms: macOS, Linux, Windows, Targets: Desktop, Console & Web.

Function: Retrieves whether this database supports the ODBC Minimum SQL grammar.

105.6.162 supportsMixedCaseIdentifiers as boolean

MBS Java Plugin, Plugin Version: 8.5, Platforms: macOS, Linux, Windows, Targets: Desktop, Console & Web.

Function: Retrieves whether this database treats mixed case unquoted SQL identifiers as case sensitive and as a result stores them in mixed case.

105.6.163 supportsMixedCaseQuotedIdentifiers as boolean

MBS Java Plugin, Plugin Version: 8.5, Platforms: macOS, Linux, Windows, Targets: Desktop, Console & Web.

Function: Retrieves whether this database treats mixed case quoted SQL identifiers as case sensitive and as a result stores them in mixed case.

105.6.164 supportsMultipleOpenResults as boolean

MBS Java Plugin, Plugin Version: 8.5, Platforms: macOS, Linux, Windows, Targets: Desktop, Console & Web.

Function: Retrieves whether it is possible to have multiple ResultSet objects returned from a CallableStatement object simultaneously.
Notes:

Returns:
true if a CallableStatement object can return multiple ResultSet objects simultaneously; false otherwise

105.6.165 supportsMultipleResultSets as boolean

MBS Java Plugin, Plugin Version: 8.5, Platforms: macOS, Linux, Windows, Targets: Desktop, Console & Web.

Function: Retrieves whether this database supports getting multiple ResultSet objects from a single call to the method execute.

105.6.166 supportsMultipleTransactions as boolean

MBS Java Plugin, Plugin Version: 8.5, Platforms: macOS, Linux, Windows, Targets: Desktop, Console & Web.

Function: Retrieves whether this database allows having multiple transactions open at once (on different connections).

105.6.167 supportsNamedParameters as boolean

MBS Java Plugin, Plugin Version: 8.5, Platforms: macOS, Linux, Windows, Targets: Desktop, Console & Web.

Function: Retrieves whether this database supports named parameters to callable statements.
Notes:

Returns:
true if named parameters are supported; false otherwise

105.6.168 supportsNonNullableColumns as boolean

MBS Java Plugin, Plugin Version: 8.5, Platforms: macOS, Linux, Windows, Targets: Desktop, Console & Web.

Function: Retrieves whether columns in this database may be defined as non-nullable.

105.6.169 supportsOpenCursorsAcrossCommit as boolean

MBS Java Plugin, Plugin Version: 8.5, Platforms: macOS, Linux, Windows, Targets: Desktop, Console & Web.

Function: Retrieves whether this database supports keeping cursors open across commits.

105.6.170 supportsOpenCursorsAcrossRollback as boolean

MBS Java Plugin, Plugin Version: 8.5, Platforms: macOS, Linux, Windows, Targets: Desktop, Console & Web.

Function: Retrieves whether this database supports keeping cursors open across rollbacks.

105.6.171 supportsOpenStatementsAcrossCommit as boolean

MBS Java Plugin, Plugin Version: 8.5, Platforms: macOS, Linux, Windows, Targets: Desktop, Console & Web.

Function: Retrieves whether this database supports keeping statements open across commits.

105.6.172 supportsOpenStatementsAcrossRollback as boolean

MBS Java Plugin, Plugin Version: 8.5, Platforms: macOS, Linux, Windows, Targets: Desktop, Console & Web.

Function: Retrieves whether this database supports keeping statements open across rollbacks.

105.6.173 supportsOrderByUnrelated as boolean

MBS Java Plugin, Plugin Version: 8.5, Platforms: macOS, Linux, Windows, Targets: Desktop, Console & Web.

Function: Retrieves whether this database supports using a column that is not in the SELECT statement in an ORDER BY clause.

105.6.174 supportsOuterJoins as boolean

MBS Java Plugin, Plugin Version: 8.5, Platforms: macOS, Linux, Windows, Targets: Desktop, Console & Web.

Function: Retrieves whether this database supports some form of outer join.

105.6.175 supportsPositionedDelete as boolean

MBS Java Plugin, Plugin Version: 8.5, Platforms: macOS, Linux, Windows, Targets: Desktop, Console & Web.

Function: Retrieves whether a catalog name can be used in an index definition statement.

105.6.176 supportsPositionedUpdate as boolean

MBS Java Plugin, Plugin Version: 8.5, Platforms: macOS, Linux, Windows, Targets: Desktop, Console & Web.

Function: Retrieves whether this database supports positioned UPDATE statements.

105.6.177 supportsResultSetConcurrency(type as Integer, concurrency as Integer) as boolean

MBS Java Plugin, Plugin Version: 8.5, Platforms: macOS, Linux, Windows, Targets: Desktop, Console & Web.

Function: Retrieves whether this database supports the given concurrency type in combination with the given result set type.

105.6.178 supportsResultSetHoldability(holdability as Integer) as boolean

MBS Java Plugin, Plugin Version: 8.5, Platforms: macOS, Linux, Windows, Targets: Desktop, Console & Web.

Function: Retrieves whether this database supports the given result set holdability.
Notes:

Parameters:
holdability - one of the following constants: ResultSet.HOLD_CURSORS_OVER_COMMIT or ResultSet.CLOSE_CURSORS_AT_COMMIT
Returns:
true if so; false otherwise

105.6.179 supportsResultSetType(type as Integer) as boolean

MBS Java Plugin, Plugin Version: 8.5, Platforms: macOS, Linux, Windows, Targets: Desktop, Console & Web.

Function: Retrieves whether this database supports the given result set type.

105.6.180 supportsSavepoints as boolean

MBS Java Plugin, Plugin Version: 8.5, Platforms: macOS, Linux, Windows, Targets: Desktop, Console & Web.

Function: Retrieves whether this database supports savepoints.
Notes:

Returns:
true if savepoints are supported; false otherwise

105.6.181 supportsSchemasInDataManipulation as boolean

MBS Java Plugin, Plugin Version: 8.5, Platforms: macOS, Linux, Windows, Targets: Desktop, Console & Web.

Function: Retrieves whether a schema name can be used in a data manipulation statement.

105.6.182 supportsSchemasInIndexDefinitions as boolean

MBS Java Plugin, Plugin Version: 8.5, Platforms: macOS, Linux, Windows, Targets: Desktop, Console & Web.

Function: Retrieves whether a schema name can be used in an index definition statement.

105.6.183 supportsSchemasInPrivilegeDefinitions as boolean

MBS Java Plugin, Plugin Version: 8.5, Platforms: macOS, Linux, Windows, Targets: Desktop, Console & Web.

Function: Retrieves whether a schema name can be used in a privilege definition statement.

105.6.184 supportsSchemasInProcedureCalls as boolean

MBS Java Plugin, Plugin Version: 8.5, Platforms: macOS, Linux, Windows, Targets: Desktop, Console & Web.

Function: Retrieves whether a schema name can be used in a procedure call statement.

105.6.185 supportsSchemasInTableDefinitions as boolean

MBS Java Plugin, Plugin Version: 8.5, Platforms: macOS, Linux, Windows, Targets: Desktop, Console & Web.

Function: Retrieves whether a schema name can be used in a table definition statement.

105.6.186 supportsSelectForUpdate as boolean

MBS Java Plugin, Plugin Version: 8.5, Platforms: macOS, Linux, Windows, Targets: Desktop, Console & Web.

Function: Retrieves whether this database supports SELECT FOR UPDATE statements.

105.6.187 supportsStatementPooling as boolean

MBS Java Plugin, Plugin Version: 8.5, Platforms: macOS, Linux, Windows, Targets: Desktop, Console & Web.

Function: Retrieves whether this database supports statement pooling.
Notes:

Returns:
true if so; false otherwise

105.6.188 supportsStoredProcedures as boolean

MBS Java Plugin, Plugin Version: 8.5, Platforms: macOS, Linux, Windows, Targets: Desktop, Console & Web.

Function: Retrieves whether this database supports stored procedure calls that use the stored procedure escape syntax.

105.6.189 supportsSubqueriesInComparisons as boolean

MBS Java Plugin, Plugin Version: 8.5, Platforms: macOS, Linux, Windows, Targets: Desktop, Console & Web.

Function: Retrieves whether this database supports subqueries in comparison expressions.

105.6.190 supportsSubqueriesInExists as boolean

MBS Java Plugin, Plugin Version: 8.5, Platforms: macOS, Linux, Windows, Targets: Desktop, Console & Web.

Function: Retrieves whether this database supports subqueries in EXISTS expressions.

105.6.191 supportsSubqueriesInIns as boolean

MBS Java Plugin, Plugin Version: 8.5, Platforms: macOS, Linux, Windows, Targets: Desktop, Console & Web.

Function: Retrieves whether this database supports subqueries in IN statements.

105.6.192 supportsSubqueriesInQuantifieds as boolean

MBS Java Plugin, Plugin Version: 8.5, Platforms: macOS, Linux, Windows, Targets: Desktop, Console & Web.

Function: Retrieves whether this database supports subqueries in quantified expressions.

105.6.193 supportsTableCorrelationNames as boolean

MBS Java Plugin, Plugin Version: 8.5, Platforms: macOS, Linux, Windows, Targets: Desktop, Console & Web.

Function: Retrieves whether this database supports table correlation names.

105.6.194 supportsTransactionIsolationLevel(level as Integer) as boolean

MBS Java Plugin, Plugin Version: 8.5, Platforms: macOS, Linux, Windows, Targets: Desktop, Console & Web.

Function: Retrieves whether this database supports the given transaction isolation level.
Notes:

Parameters:
level - one of the transaction isolation levels defined in javaConnectionMBS

Returns:
true if so; false otherwise

105.6.195 supportsTransactions as boolean

MBS Java Plugin, Plugin Version: 8.5, Platforms: macOS, Linux, Windows, Targets: Desktop, Console & Web.

Function: Retrieves whether this database supports transactions.
Notes: If not, invoking the method commit is a noop, and the isolation level is TRANSACTION_NONE.

105.6.196 supportsUnion as boolean

MBS Java Plugin, Plugin Version: 8.5, Platforms: macOS, Linux, Windows, Targets: Desktop, Console & Web.

Function: Retrieves whether this database supports SQL UNION.

105.6.197 supportsUnionAll as boolean

MBS Java Plugin, Plugin Version: 8.5, Platforms: macOS, Linux, Windows, Targets: Desktop, Console & Web.

Function: Retrieves whether this database supports SQL UNION ALL.

105.6.198 tableIndexClustered as Integer

MBS Java Plugin, Plugin Version: 8.5, Platforms: macOS, Linux, Windows, Targets: Desktop, Console & Web.

Function: Indicates that this table index is a clustered index.
Notes: A possible value for column TYPE in the ResultSet object returned by the method getIndexInfo.

105.6.199 tableIndexHashed as Integer

MBS Java Plugin, Plugin Version: 8.5, Platforms: macOS, Linux, Windows, Targets: Desktop, Console & Web.

Function: Indicates that this table index is a hashed index.
Notes: A possible value for column TYPE in the ResultSet object returned by the method getIndexInfo.

105.6.200 tableIndexOther as Integer

MBS Java Plugin, Plugin Version: 8.5, Platforms: macOS, Linux, Windows, Targets: Desktop, Console & Web.

Function: Indicates that this table index is not a clustered index, a hashed index, or table statistics; it is something other than these.
Notes: A possible value for column TYPE in the ResultSet object returned by the method getIndexInfo.

105.6.201 tableIndexStatistic as Integer

MBS Java Plugin, Plugin Version: 8.5, Platforms: macOS, Linux, Windows, Targets: Desktop, Console & Web.

Function: Indicates that this column contains table statistics that are returned in conjunction with a table's index descriptions.
Notes: A possible value for column TYPE in the ResultSet object returned by the method getIndexInfo.

105.6.202 typeNoNulls as Integer

MBS Java Plugin, Plugin Version: 8.5, Platforms: macOS, Linux, Windows, Targets: Desktop, Console & Web.

Function: Indicates that a NULL value is NOT allowed for this data type.
Notes: A possible value for column NULLABLE in the ResultSet object returned by the method getTypeInfo.

105.6.203 typeNullable as Integer

MBS Java Plugin, Plugin Version: 8.5, Platforms: macOS, Linux, Windows, Targets: Desktop, Console & Web.

Function: Indicates that a NULL value is allowed for this data type.
Notes: A possible value for column NULLABLE in the ResultSet object returned by the method getTypeInfo.

105.6.204 typeNullableUnknown as Integer

MBS Java Plugin, Plugin Version: 8.5, Platforms: macOS, Linux, Windows, Targets: Desktop, Console & Web.

Function: Indicates that it is not known whether a NULL value is allowed for this data type.
Notes: A possible value for column NULLABLE in the ResultSet object returned by the method getTypeInfo.

105.6.205 typePredBasic as Integer

MBS Java Plugin, Plugin Version: 8.5, Platforms: macOS, Linux, Windows, Targets: Desktop, Console & Web.

Function: Indicates that one can base all WHERE search clauses except WHERE . . . LIKE on this data type.
Notes: A possible value for column SEARCHABLE in the ResultSet object returned by the method getTypeInfo.

105.6.206 typePredChar as Integer

MBS Java Plugin, Plugin Version: 8.5, Platforms: macOS, Linux, Windows, Targets: Desktop, Console & Web.

Function: Indicates that the only WHERE search clause that can be based on this type is WHERE . . . LIKE.
Notes: A possible value for column SEARCHABLE in the ResultSet object returned by the method getTypeInfo.

105.6.207 typePredNone as Integer

MBS Java Plugin, Plugin Version: 8.5, Platforms: macOS, Linux, Windows, Targets: Desktop, Console & Web.

Function: Indicates that WHERE search clauses are not supported for this type.
Notes: A possible value for column SEARCHABLE in the ResultSet object returned by the method getTypeInfo.

105.6.208 typeSearchable as Integer

MBS Java Plugin, Plugin Version: 8.5, Platforms: macOS, Linux, Windows, Targets: Desktop, Console & Web.

Function: Indicates that all WHERE search clauses can be based on this type.
Notes: A possible value for column SEARCHABLE in the ResultSet object returned by the method getTypeInfo.

105.6.209 updatesAreDetected(type as Integer) as boolean

MBS Java Plugin, Plugin Version: 8.5, Platforms: macOS, Linux, Windows, Targets: Desktop, Console & Web.

Function: Retrieves whether or not a visible row update can be detected by calling the method ResultSet.rowUpdated.
Notes:

Parameters:
type - the ResultSet type; one of ResultSet.TYPE_FORWARD_ONLY, ResultSet.TYPE_SCROLL_INSENSITIVE, or ResultSet.TYPE_SCROLL_SENSITIVE

Returns:
true if changes are detected by the result set type; false otherwise

105.6.210 usesLocalFilePerTable as boolean

MBS Java Plugin, Plugin Version: 8.5, Platforms: macOS, Linux, Windows, Targets: Desktop, Console & Web.

Function: Retrieves whether this database uses a file for each table.

105.6.211 usesLocalFiles as boolean

MBS Java Plugin, Plugin Version: 8.5, Platforms: macOS, Linux, Windows, Targets: Desktop, Console & Web.

Function: Retrieves whether this database stores tables in a local file.

105.6.212 versionColumnNotPseudo as Integer

MBS Java Plugin, Plugin Version: 8.5, Platforms: macOS, Linux, Windows, Targets: Desktop, Console & Web.

Function: Indicates that this version column is NOT a pseudo column.
Notes: A possible value for the column PSEUDO_COLUMN in the ResultSet object returned by the method getVersionColumns.

105.6.213 versionColumnPseudo as Integer

MBS Java Plugin, Plugin Version: 8.5, Platforms: macOS, Linux, Windows, Targets: Desktop, Console & Web.

Function: Indicates that this version column is a pseudo column.
Notes: A possible value for the column PSEUDO_COLUMN in the ResultSet object returned by the method getVersionColumns.

105.6.214 versionColumnUnknown as Integer

MBS Java Plugin, Plugin Version: 8.5, Platforms: macOS, Linux, Windows, Targets: Desktop, Console & Web.

Function: Indicates that this version column may or may not be a pseudo column.
Notes: A possible value for the column PSEUDO_COLUMN in the ResultSet object returned by the method getVersionColumns.

105.7 class JavaExceptionMBS

105.7.1 class JavaExceptionMBS

MBS Java Plugin, Plugin Version: 8.5, Platforms: macOS, Linux, Windows, Targets: Desktop, Console & Web.

Function: The exception class used to report java exception.
Notes:

For SQLExceptions the ErrorNumber property will be filled.
For all java exceptions the message property is filled.
Subclass of the RuntimeException class.

105.7.2 Blog Entries

- Encrypted Access database in Xojo

105.7.3 Blog Entries

- Encrypted Access database in Xojo

105.7.4 Methods

105.7.5 RaiseJavaException(message as string)

MBS Java Plugin, Plugin Version: 9.0, Platforms: macOS, Linux, Windows, Targets: Desktop, Console & Web.

Function: A method to test exception handling.
Example:

JavaExceptionMBS.RaiseJavaException "Just a test!"

Notes: This method raises a new JavaExceptionMBS with the given message.

105.8 class JavaInputStreamMBS

105.8.1 class JavaInputStreamMBS

MBS Java Plugin, Plugin Version: 13.1, Platforms: macOS, Linux, Windows, Targets: Desktop, Console & Web.

Function: The plugin class for an inputstream.
Example:

```
// your result set
dim r as JavaResultSetMBS

// get binary data for BLOB column nameed 'data'
dim myInputStream as JavaInputStreamMBS = r.getBinaryStream( "data" )
if myInputStream <>nil Then

// read byte for byte in a loop
// better use other read() method with buffer
dim data as string

Do
dim c as Integer = myInputStream.read
If c = -1 then exit

data = data + chrb(c)
Loop

Dim myPicture as Picture = Picture.FromData(data)

// work with picture here
End If
```

Notes:

This abstract class in java is the superclass of all classes representing an input stream of bytes.
Subclass of the JavaObjectMBS class.
This is an abstract class. You can't create an instance, but you can get one from various plugin functions.

105.8.2 Blog Entries

- MonkeyBread Software Releases the MBS Real Studio plug-ins in version 13.1
- MBS Real Studio Plugins, version 13.1pr7

105.8.3 Blog Entries

- MonkeyBread Software Releases the MBS Real Studio plug-ins in version 13.1
- MBS Real Studio Plugins, version 13.1pr7

105.8.4 Methods

105.8.5 available as Integer

MBS Java Plugin, Plugin Version: 13.1, Platforms: macOS, Linux, Windows, Targets: Desktop, Console & Web.

Function: Returns an estimate of the number of bytes that can be read (or skipped over) from this input stream without blocking by the next invocation of a method for this input stream.
Notes:

The next invocation might be the same thread or another thread. A single read or skip of this many bytes will not block, but may read or skip fewer bytes.
Note that while some implementations of InputStream will return the total number of bytes in the stream, many will not. It is never correct to use the return value of this method to allocate a buffer intended to hold all data in this stream.

A subclass' implementation of this method may choose to throw an IOException if this input stream has been closed by invoking the close() method.

The available method for class InputStream always returns 0.

This method should be overridden by subclasses.

Returns an estimate of the number of bytes that can be read (or skipped over) from this input stream without blocking or 0 when it reaches the end of the input stream.

Throws:
IOException - if an I/O error occurs.

105.8.6 close

MBS Java Plugin, Plugin Version: 13.1, Platforms: macOS, Linux, Windows, Targets: Desktop, Console & Web.

Function: Closes this input stream and releases any system resources associated with the stream.

105.8.7 Constructor

MBS Java Plugin, Plugin Version: 13.1, Platforms: macOS, Linux, Windows, Targets: Desktop, Console & Web.

Function: The private constructor.

105.8.8 mark(readlimit as Integer)

MBS Java Plugin, Plugin Version: 13.1, Platforms: macOS, Linux, Windows, Targets: Desktop, Console & Web.

Function: Marks the current position in this input stream.
Notes:

A subsequent call to the reset method repositions this stream at the last marked position so that subsequent reads re-read the same bytes.
The readlimit arguments tells this input stream to allow that many bytes to be read before the mark position gets invalidated.

The general contract of mark is that, if the method markSupported returns true, the stream somehow remembers all the bytes read after the call to mark and stands ready to supply those same bytes again if and whenever the method reset is called. However, the stream is not required to remember any data at all if more than readlimit bytes are read from the stream before reset is called.

Marking a closed stream should not have any effect on the stream.

The mark method of InputStream does nothing.

Parameters:
readlimit - the maximum limit of bytes that can be read before the mark position becomes invalid.

105.8.9 markSupported as boolean

MBS Java Plugin, Plugin Version: 13.1, Platforms: macOS, Linux, Windows, Targets: Desktop, Console & Web.

Function: Tests if this input stream supports the mark and reset methods.
Notes:

Whether or not mark and reset are supported is an invariant property of a particular input stream instance.
The markSupported method of InputStream returns false.

Returns true if this stream instance supports the mark and reset methods; false otherwise.

105.8.10 read as Integer

MBS Java Plugin, Plugin Version: 13.1, Platforms: macOS, Linux, Windows, Targets: Desktop, Console & Web.

Function: Reads the next byte of data from the input stream.
Notes:

The value byte is returned as an int in the range 0 to 255. If no byte is available because the end of the stream has been reached, the value -1 is returned. This method blocks until input data is available, the end of the stream is detected, or an exception is thrown.
A subclass must provide an implementation of this method.

Returns the next byte of data, or -1 if the end of the stream is reached.

Throws:
IOException - if an I/O error occurs.
See also:

- 105.8.11 read(bytes as JavaByteArrayMBS) as Integer 18803
- 105.8.12 read(bytes as JavaByteArrayMBS, Offset as Integer, Length as Integer) as Integer 18804

105.8.11 read(bytes as JavaByteArrayMBS) as Integer

MBS Java Plugin, Plugin Version: 13.1, Platforms: macOS, Linux, Windows, Targets: Desktop, Console & Web.

Function: Reads some number of bytes from the input stream and stores them into the buffer array bytes.
Notes:

The number of bytes actually read is returned as an integer. This method blocks until input data is available, end of file is detected, or an exception is thrown.
If the length of bytes is zero, then no bytes are read and 0 is returned; otherwise, there is an attempt to read at least one byte. If no byte is available because the stream is at the end of the file, the value -1 is returned; otherwise, at least one byte is read and stored into bytes.

The first byte read is stored into element bytes [0] , the next one into bytes [1] , and so on. The number of bytes read is, at most, equal to the length of bytes. Let k be the number of bytes actually read; these bytes will be stored in elements bytes [0] through bytes [k-1] , leaving elements bytes [k] through bytes [bytes.length-1] unaffected.

The read(bytes) method for class InputStream has the same effect as:

read(bytes, 0, bytes.length)

Parameters:
bytes: the buffer into which the data is read.

Returns the total number of bytes read into the buffer, or -1 is there is no more data because the end of the stream has been reached.

Throws:
IOException - If the first byte cannot be read for any reason other than the end of the file, if the input stream has been closed, or if some other I/O error occurs.
NullPointerException - if bytes is null.
See also:

- 105.8.10 read as Integer 18803
- 105.8.12 read(bytes as JavaByteArrayMBS, Offset as Integer, Length as Integer) as Integer 18804

105.8.12 read(bytes as JavaByteArrayMBS, Offset as Integer, Length as Integer) as Integer

MBS Java Plugin, Plugin Version: 13.1, Platforms: macOS, Linux, Windows, Targets: Desktop, Console & Web.

Function: Reads up to Length bytes of data from the input stream into an array of bytes.
Notes:

An attempt is made to read as many as Length bytes, but a smaller number may be read. The number of bytes actually read is returned as an integer.
This method blocks until input data is available, end of file is detected, or an exception is thrown.

If Length is zero, then no bytes are read and 0 is returned; otherwise, there is an attempt to read at least one byte. If no byte is available because the stream is at end of file, the value -1 is returned; otherwise, at least one byte is read and stored into bytes.

The first byte read is stored into element bytes [Offset] , the next one into bytes [Offset+1] , and so on. The number of bytes read is, at most, equal to Length. Let k be the number of bytes actually read; these bytes will be stored in elements bytes [Offset] through bytes [Offset+k-1] , leaving elements bytes [Offset+k] through bytes [Offset+Length-1] unaffected.

In every case, elements bytes [0] through bytes [Offset] and elements bytes [Offset+Length] through bytes [bytes.length-1] are unaffected.

The read(bytes, Offset, Length) method for class InputStream simply calls the method read() repeatedly. If the first such call results in an IOException, that exception is returned from the call to the read(bytes, Offset, Length) method. If any subsequent call to read() results in a IOException, the exception is caught and treated as if it were end of file; the bytes read up to that point are stored into bytes and the number of bytes read before the exception occurred is returned. The default implementation of this method blocks until the requested amount of input data len has been read, end of file is detected, or an exception is thrown. Subclasses are encouraged to provide a more efficient implementation of this method.

Parameters:
bytes: the buffer into which the data is read.
Offset: the start offset in array bytes at which the data is written.
Length: the maximum number of bytes to read.

Returns the total number of bytes read into the buffer, or -1 if there is no more data because the end of the stream has been reached.

Throws:
IOException - If the first byte cannot be read for any reason other than end of file, or if the input stream has been closed, or if some other I/O error occurs.
NullPointerException - If bytes is null.
IndexOutOfBoundsException - If Offset is negative, Length is negative, or Length is greater than bytes.length - Offset
See also:

- 105.8.10 read as Integer 18803
- 105.8.11 read(bytes as JavaByteArrayMBS) as Integer 18803

105.8.13 reset

MBS Java Plugin, Plugin Version: 13.1, Platforms: macOS, Linux, Windows, Targets: Desktop, Console & Web.

Function: Repositions this stream to the position at the time the mark method was last called on this input stream.
Notes:

The general contract of reset is:

- If the method markSupported returns true, then:
- If the method mark has not been called since the stream was created, or the number of bytes read from the stream since mark was last called is larger than the argument to mark at that last call, then an IOException might be thrown.

- If such an IOException is not thrown, then the stream is reset to a state such that all the bytes read since the most recent call to mark (or since the start of the file, if mark has not been called) will be resupplied to subsequent callers of the read method, followed by any bytes that otherwise would have been the next input data as of the time of the call to reset.
- If the method markSupported returns false, then:
- The call to reset may throw an IOException.
- If an IOException is not thrown, then the stream is reset to a fixed state that depends on the particular type of the input stream and how it was created. The bytes that will be supplied to subsequent callers of the read method depend on the particular type of the input stream.

The method reset for class InputStream does nothing except throw an IOException.

Throws:
IOException - if this stream has not been marked or if the mark has been invalidated.

105.8.14 skip(count as Int64) as Int64

MBS Java Plugin, Plugin Version: 13.1, Platforms: macOS, Linux, Windows, Targets: Desktop, Console & Web.

Function: Skips over and discards count bytes of data from this input stream.
Notes:

The skip method may, for a variety of reasons, end up skipping over some smaller number of bytes, possibly 0. This may result from any of a number of conditions; reaching end of file before count bytes have been skipped is only one possibility. The actual number of bytes skipped is returned. If count is negative, no bytes are skipped.
The skip method of this class creates a byte array and then repeatedly reads into it until count bytes have been read or the end of the stream has been reached. Subclasses are encouraged to provide a more efficient implementation of this method. For instance, the implementation may depend on the ability to seek.

Parameters:
count: the number of bytes to be skipped.

Returns the actual number of bytes skipped.

Throws:
IOException - if the stream does not support seek, or if some other I/O error occurs.

105.9 class JavaParameterMetaDataMBS

105.9.1 class JavaParameterMetaDataMBS

MBS Java Plugin, Plugin Version: 8.5, Platforms: macOS, Linux, Windows, Targets: Desktop, Console & Web.

Function: An object that can be used to get information about the types and properties of the parameters in a PreparedStatement object.
Notes:

Subclass of the JavaObjectMBS class.
This is an abstract class. You can't create an instance, but you can get one from various plugin functions.

105.9.2 Methods

105.9.3 Constructor

MBS Java Plugin, Plugin Version: 15.1, Platforms: macOS, Linux, Windows, Targets: Desktop, Console & Web.

Function: The private constructor.

105.9.4 getParameterClassName(param as Integer) as string

MBS Java Plugin, Plugin Version: 8.5, Platforms: macOS, Linux, Windows, Targets: Desktop, Console & Web.

Function: Retrieves the fully-qualified name of the Java class whose instances should be passed to the method PreparedStatement.setObject.
Notes:

Parameters:
param - the first parameter is 1, the second is 2, ...
Returns:
the fully-qualified name of the class in the Java programming language that would be used by the method PreparedStatement.setObject to set the value in the specified parameter. This is the class name used for custom mapping.

105.9.5 getParameterCount as Integer

MBS Java Plugin, Plugin Version: 8.5, Platforms: macOS, Linux, Windows, Targets: Desktop, Console & Web.

Function: Retrieves the number of parameters in the PreparedStatement object for which this ParameterMetaData object contains information.
Notes:

Returns:
the number of parameters

105.9.6 getParameterMode(param as Integer) as Integer

MBS Java Plugin, Plugin Version: 8.5, Platforms: macOS, Linux, Windows, Targets: Desktop, Console & Web.

Function: Retrieves the designated parameter's mode.
Notes:

Parameters:
param - the first parameter is 1, the second is 2, ...
Returns:
mode of the parameter; one of ParameterMetaData.parameterModeIn, ParameterMetaData.parameterModeOut, or ParameterMetaData.parameterModeInOut ParameterMetaData.parameterModeUnknown.

105.9.7 getParameterType(param as Integer) as Integer

MBS Java Plugin, Plugin Version: 8.5, Platforms: macOS, Linux, Windows, Targets: Desktop, Console & Web.

Function: Retrieves the designated parameter's SQL type.
Notes:

Parameters:
param - the first parameter is 1, the second is 2, ...
Returns:
SQL type from java.sql.Types

105.9.8 getParameterTypeName(param as Integer) as string

MBS Java Plugin, Plugin Version: 8.5, Platforms: macOS, Linux, Windows, Targets: Desktop, Console & Web.

Function: Retrieves the designated parameter's database-specific type name.
Notes:

Parameters:
param - the first parameter is 1, the second is 2, ...
Returns:

type the name used by the database. If the parameter type is a user-defined type, then a fully-qualified type name is returned.

105.9.9 getPrecision(param as Integer) as Integer

MBS Java Plugin, Plugin Version: 8.5, Platforms: macOS, Linux, Windows, Targets: Desktop, Console & Web.

Function: Retrieves the designated parameter's number of decimal digits.
Notes:

Parameters:
param - the first parameter is 1, the second is 2, ...
Returns:
precision

105.9.10 getScale(param as Integer) as Integer

MBS Java Plugin, Plugin Version: 8.5, Platforms: macOS, Linux, Windows, Targets: Desktop, Console & Web.

Function: Retrieves the designated parameter's number of digits to right of the decimal point.
Notes:

Parameters:
param - the first parameter is 1, the second is 2, ...
Returns:
scale

105.9.11 isNullable(param as Integer) as Integer

MBS Java Plugin, Plugin Version: 8.5, Platforms: macOS, Linux, Windows, Targets: Desktop, Console & Web.

Function: Retrieves whether null values are allowed in the designated parameter.
Notes:

Parameters:
param - the first parameter is 1, the second is 2, ...
Returns:
the nullability status of the given parameter; one of ParameterMetaData.parameterNoNulls, ParameterMetaData.parameterNullable, or ParameterMetaData.parameterNullableUnknown

105.9.12 isSigned(param as Integer) as boolean

MBS Java Plugin, Plugin Version: 8.5, Platforms: macOS, Linux, Windows, Targets: Desktop, Console & Web.

Function: Retrieves whether values for the designated parameter can be signed numbers.
Notes:

Parameters:
param - the first parameter is 1, the second is 2, ...
Returns:
true if so; false otherwise

105.9.13 parameterModeIn as Integer

MBS Java Plugin, Plugin Version: 8.5, Platforms: macOS, Linux, Windows, Targets: Desktop, Console & Web.

Function: The constant indicating that the parameter's mode is IN.

105.9.14 parameterModeInOut as Integer

MBS Java Plugin, Plugin Version: 8.5, Platforms: macOS, Linux, Windows, Targets: Desktop, Console & Web.

Function: The constant indicating that the parameter's mode is INOUT.

105.9.15 parameterModeOut as Integer

MBS Java Plugin, Plugin Version: 8.5, Platforms: macOS, Linux, Windows, Targets: Desktop, Console & Web.

Function: The constant indicating that the parameter's mode is OUT.

105.9.16 parameterModeUnknown as Integer

MBS Java Plugin, Plugin Version: 8.5, Platforms: macOS, Linux, Windows, Targets: Desktop, Console & Web.

Function: The constant indicating that the mode of the parameter is unknown.

105.9.17 parameterNoNulls as Integer

MBS Java Plugin, Plugin Version: 8.5, Platforms: macOS, Linux, Windows, Targets: Desktop, Console & Web.

Function: The constant indicating that a parameter will not allow NULL values.

105.9.18 parameterNullable as Integer

MBS Java Plugin, Plugin Version: 8.5, Platforms: macOS, Linux, Windows, Targets: Desktop, Console & Web.

Function: The constant indicating that a parameter will allow NULL values.

105.9.19 parameterNullableUnknown as Integer

MBS Java Plugin, Plugin Version: 8.5, Platforms: macOS, Linux, Windows, Targets: Desktop, Console & Web.

Function: The constant indicating that the nullability of a parameter is unknown.

105.10 class JavaPreparedStatementMBS

105.10.1 class JavaPreparedStatementMBS

MBS Java Plugin, Plugin Version: 8.5, Platforms: macOS, Linux, Windows, Targets: Desktop, Console & Web.

Function: An object that represents a precompiled SQL statement.
Notes:

A SQL statement is precompiled and stored in a PreparedStatement object. This object can then be used to efficiently execute this statement multiple times.

Note: The setter methods (setShort, setString, and so on) for setting IN parameter values must specify types that are compatible with the defined SQL type of the input parameter. For instance, if the IN parameter has SQL type INTEGER, then the method setInt should be used.

If arbitrary parameter type conversions are required, the method setObject should be used with a target SQL type.

In the following example of setting a parameter, con represents an active connection:

PreparedStatement pstmt = con.prepareStatement("UPDATE EMPLOYEES SET SALARY = ? WHERE ID = ?");
pstmt.setBigDecimal(1, 153833.00)
pstmt.setInt(2, 110592)
Subclass of the JavaStatementMBS class.
This is an abstract class. You can't create an instance, but you can get one from various plugin functions.

105.10.2 Blog Entries

- MBS Real Studio Plugins, version 11.3pr1

105.10.3 Blog Entries

- MBS Real Studio Plugins, version 11.3pr1

105.10.4 Methods

105.10.5 addBatch

MBS Java Plugin, Plugin Version: 8.5, Platforms: macOS, Linux, Windows, Targets: Desktop, Console & Web.

Function: Adds a set of parameters to this PreparedStatement object's batch of commands.

105.10.6 clearParameters

MBS Java Plugin, Plugin Version: 8.5, Platforms: macOS, Linux, Windows, Targets: Desktop, Console & Web.

Function: Clears the current parameter values immediately.
Notes: In general, parameter values remain in force for repeated use of a statement. Setting a parameter value automatically clears its previous value. However, in some cases it is useful to immediately release the resources used by the current parameter values; this can be done by calling the method clearParameters.

105.10.7 Constructor

MBS Java Plugin, Plugin Version: 15.1, Platforms: macOS, Linux, Windows, Targets: Desktop, Console & Web.

Function: The private constructor.

105.10.8 execute as boolean

MBS Java Plugin, Plugin Version: 8.5, Platforms: macOS, Linux, Windows, Targets: Desktop, Console & Web.

Function: Executes the SQL statement in this PreparedStatement object, which may be any kind of SQL statement.
Notes:

Some prepared statements return multiple results; the execute method handles these complex statements as well as the simpler form of statements handled by the methods executeQuery and executeUpdate.
The execute method returns a boolean to indicate the form of the first result. You must call either the method getResultSet or getUpdateCount to retrieve the result; you must call getMoreResults to move to any subsequent result(s).

Returns:
true if the first result is a ResultSet object; false if the first result is an update count or there is no result

105.10.9 executeQuery as JavaResultSetMBS

MBS Java Plugin, Plugin Version: 8.5, Platforms: macOS, Linux, Windows, Targets: Desktop, Console & Web.

Function: Executes the SQL query in this PreparedStatement object and returns the ResultSet object generated by the query.
Notes:

Returns:
a ResultSet object that contains the data produced by the query; never null

105.10.10 executeUpdate as Integer

MBS Java Plugin, Plugin Version: 8.5, Platforms: macOS, Linux, Windows, Targets: Desktop, Console & Web.

Function: Executes the SQL statement in this PreparedStatement object, which must be an SQL INSERT, UPDATE or DELETE statement; or an SQL statement that returns nothing, such as a DDL statement.
Notes:

Returns:
either (1) the row count for INSERT, UPDATE, or DELETE statements or (2) 0 for SQL statements that return nothing.

105.10.11 getMetaData as JavaResultSetMetaDataMBS

MBS Java Plugin, Plugin Version: 8.5, Platforms: macOS, Linux, Windows, Targets: Desktop, Console & Web.

Function: Retrieves a ResultSetMetaData object that contains information about the columns of the ResultSet object that will be returned when this PreparedStatement object is executed.
Notes:

Because a PreparedStatement object is precompiled, it is possible to know about the ResultSet object that it will return without having to execute it. Consequently, it is possible to invoke the method getMetaData on a PreparedStatement object rather than waiting to execute it and then invoking the ResultSet.getMetaData method on the ResultSet object that is returned.

NOTE: Using this method may be expensive for some drivers due to the lack of underlying DBMS support.

Returns:

the description of a ResultSet object's columns or null if the driver cannot return a ResultSetMetaData object

105.10.12 getParameterMetaData as JavaParameterMetaDataMBS

MBS Java Plugin, Plugin Version: 8.5, Platforms: macOS, Linux, Windows, Targets: Desktop, Console & Web.

Function: Retrieves the number, types and properties of this PreparedStatement object's parameters.
Notes:

Returns:
a ParameterMetaData object that contains information about the number, types and properties of this PreparedStatement object's parameters

105.10.13 setBlob(parameterIndex as Integer, x as JavaBlobMBS)

MBS Java Plugin, Plugin Version: 8.5, Platforms: macOS, Linux, Windows, Targets: Desktop, Console & Web.

Function: Sets the designated parameter to the given Blob object.
Notes:

The driver converts this to an SQL BLOB value when it sends it to the database.

Parameters:
i - the first parameter is 1, the second is 2, ...
x - a Blob object that maps an SQL BLOB value

105.10.14 setBoolean(parameterIndex as Integer, x as boolean)

MBS Java Plugin, Plugin Version: 8.5, Platforms: macOS, Linux, Windows, Targets: Desktop, Console & Web.

Function: Sets the designated parameter to the given Java boolean value.
Notes:

The driver converts this to an SQL BIT value when it sends it to the database.

Parameters:
parameterIndex - the first parameter is 1, the second is 2, ...
x - the parameter value

105.10.15 setByte(parameterIndex as Integer, x as Integer)

MBS Java Plugin, Plugin Version: 8.5, Platforms: macOS, Linux, Windows, Targets: Desktop, Console & Web.

Function: Sets the designated parameter to the given Java byte value.
Notes:

The driver converts this to an SQL TINYINT value when it sends it to the database.

Parameters:
parameterIndex - the first parameter is 1, the second is 2, ...
x - the parameter value

105.10.16 setBytes(parameterIndex as Integer, Value as String)

MBS Java Plugin, Plugin Version: 11.3, Platforms: macOS, Linux, Windows, Targets: Desktop, Console & Web.

Function: Sets the designated parameter to the given Java array of bytes.
Notes:

The driver converts this to an SQL VARBINARY or LONGVARBINARY (depending on the argument's size relative to the driver's limits on VARBINARY values) when it sends it to the database.

parameterIndex: the first parameter is 1, the second is 2, ...
Value: the parameter value as a string.

105.10.17 setClob(parameterIndex as Integer, x as JavaClobMBS)

MBS Java Plugin, Plugin Version: 8.5, Platforms: macOS, Linux, Windows, Targets: Desktop, Console & Web.

Function: Sets the designated parameter to the given Clob object.
Notes:

The driver converts this to an SQL CLOB value when it sends it to the database.

Parameters:
i - the first parameter is 1, the second is 2, ...
x - a Clob object that maps an SQL CLOB value

105.10.18 setDouble(parameterIndex as Integer, x as Double)

MBS Java Plugin, Plugin Version: 8.5, Platforms: macOS, Linux, Windows, Targets: Desktop, Console & Web.

Function: Sets the designated parameter to the given Java double value.
Notes:

The driver converts this to an SQL DOUBLE value when it sends it to the database.

Parameters:
parameterIndex - the first parameter is 1, the second is 2, ...
x - the parameter value

105.10.19 setFloat(parameterIndex as Integer, x as single)

MBS Java Plugin, Plugin Version: 8.5, Platforms: macOS, Linux, Windows, Targets: Desktop, Console & Web.

Function: Sets the designated parameter to the given Java float value.
Notes:

The driver converts this to an SQL FLOAT value when it sends it to the database.

Parameters:
parameterIndex - the first parameter is 1, the second is 2, ...
x - the parameter value

105.10.20 setInt(parameterIndex as Integer, x as Integer)

MBS Java Plugin, Plugin Version: 8.5, Platforms: macOS, Linux, Windows, Targets: Desktop, Console & Web.

Function: Sets the designated parameter to the given Java int value.
Notes:

The driver converts this to an SQL INTEGER value when it sends it to the database.

Parameters:
parameterIndex - the first parameter is 1, the second is 2, ...
x - the parameter value

105.10.21 setLong(parameterIndex as Integer, x as Int64)

MBS Java Plugin, Plugin Version: 8.5, Platforms: macOS, Linux, Windows, Targets: Desktop, Console & Web.

Function: Sets the designated parameter to the given Java long value.
Notes:

The driver converts this to an SQL BIGINT value when it sends it to the database.

Parameters:
parameterIndex - the first parameter is 1, the second is 2, ...
x - the parameter value

105.10.22 setNull(parameterIndex as Integer, sqlType as Integer)

MBS Java Plugin, Plugin Version: 8.5, Platforms: macOS, Linux, Windows, Targets: Desktop, Console & Web.

Function: Sets the designated parameter to SQL NULL.
Notes:

You must specify the parameter's SQL type.

Parameters:
parameterIndex - the first parameter is 1, the second is 2, ...
sqlType - the SQL type code defined in java.sql.Types

105.10.23 setShort(parameterIndex as Integer, x as Integer)

MBS Java Plugin, Plugin Version: 8.5, Platforms: macOS, Linux, Windows, Targets: Desktop, Console & Web.

Function: Sets the designated parameter to the given Java short value.
Notes:

The driver converts this to an SQL SMALLINT value when it sends it to the database.

Parameters:
parameterIndex - the first parameter is 1, the second is 2, ...
x - the parameter value

105.10.24 setString(parameterIndex as Integer, x as string)

MBS Java Plugin, Plugin Version: 8.5, Platforms: macOS, Linux, Windows, Targets: Desktop, Console & Web.

Function: Sets the designated parameter to the given Java String value.
Notes:

The driver converts this to an SQL VARCHAR or LONGVARCHAR value (depending on the argument's size relative to the driver's limits on VARCHAR values) when it sends it to the database.

Parameters:
parameterIndex - the first parameter is 1, the second is 2, ...
x - the parameter value

105.11 class JavaResultSetMBS

105.11.1 class JavaResultSetMBS

MBS Java Plugin, Plugin Version: 8.3, Platforms: macOS, Linux, Windows, Targets: Desktop, Console & Web.

Function: The class for a recordset in Java.
Notes:

Nearly all methods on this class can raise java exceptions which you can get using the error property. (and errorstring and errorcode)
Subclass of the JavaObjectMBS class.
This is an abstract class. You can't create an instance, but you can get one from various plugin functions.

105.11.2 Blog Entries

- Prefetching records from databases
- Encrypted Access database in Xojo
- MBS Real Studio Plugins, version 13.1pr7
- MBS Real Studio Plugins, version 11.3pr1

105.11.3 Blog Entries

- Prefetching records from databases
- Encrypted Access database in Xojo
- MBS Real Studio Plugins, version 13.1pr7
- MBS Real Studio Plugins, version 11.3pr1

105.11.4 Methods

105.11.5 absolute(row as Integer) as boolean

MBS Java Plugin, Plugin Version: 8.3, Platforms: macOS, Linux, Windows, Targets: Desktop, Console & Web.

Function: Moves the cursor to the given row number in this ResultSet object.
Example:

```
dim db as JavaConnectionMBS // your database
dim r as JavaResultSetMBS
```

```
dim s as JavaStatementMBS

// check second row
s=db.createStatement
r=s.executeQuery("SELECT * from myTable")

if r<>Nil then
if r.absolute(2) then
MsgBox str(R.getInt("test_id"))+" "+r.getString("test_val")
end if
end if
```

Notes: See the java documentation for details on java.sql.ResultSet.absolute.

105.11.6 afterLast

MBS Java Plugin, Plugin Version: 8.3, Platforms: macOS, Linux, Windows, Targets: Desktop, Console & Web.

Function: Moves the cursor to the end of this ResultSet object, just after the last row.
Notes: See the java documentation for details on java.sql.ResultSet.afterLast.

105.11.7 beforeFirst

MBS Java Plugin, Plugin Version: 8.3, Platforms: macOS, Linux, Windows, Targets: Desktop, Console & Web.

Function: Moves the cursor to the front of this ResultSet object, just before the first row.
Notes: See the java documentation for details on java.sql.ResultSet.beforeFirst.

105.11.8 cancelRowUpdates

MBS Java Plugin, Plugin Version: 8.3, Platforms: macOS, Linux, Windows, Targets: Desktop, Console & Web.

Function: Cancels the updates made to the current row in this ResultSet object.
Notes:

This method may be called after calling an updater method(s) and before calling the method updateRow to roll back the updates made to a row. If no updates have been made or updateRow has already been called, this method has no effect.

See the java documentation for details on java.sql.ResultSet.cancelRowUpdates.

105.11.9 clearWarnings

MBS Java Plugin, Plugin Version: 8.3, Platforms: macOS, Linux, Windows, Targets: Desktop, Console & Web.

Function: Clears all warnings reported on this ResultSet object.
Notes: See the java documentation for details on java.sql.ResultSet.clearWarnings.

105.11.10 CLOSE_CURSORS_AT_COMMIT as Integer

MBS Java Plugin, Plugin Version: 8.5, Platforms: macOS, Linux, Windows, Targets: Desktop, Console & Web.

Function: The constant indicating that ResultSet objects should be closed when the method Connection.commit is called.

105.11.11 CONCUR_READ_ONLY as Integer

MBS Java Plugin, Plugin Version: 8.5, Platforms: macOS, Linux, Windows, Targets: Desktop, Console & Web.

Function: The constant indicating the concurrency mode for a ResultSet object that may NOT be updated.

105.11.12 CONCUR_UPDATABLE as Integer

MBS Java Plugin, Plugin Version: 8.5, Platforms: macOS, Linux, Windows, Targets: Desktop, Console & Web.

Function: The constant indicating the concurrency mode for a ResultSet object that may be updated.

105.11.13 Constructor

MBS Java Plugin, Plugin Version: 15.1, Platforms: macOS, Linux, Windows, Targets: Desktop, Console & Web.

Function: The private constructor.

105.11.14 deleteRow

MBS Java Plugin, Plugin Version: 8.3, Platforms: macOS, Linux, Windows, Targets: Desktop, Console & Web.

Function: Deletes the current row from this ResultSet object and from the underlying database.
Notes: See the java documentation for details on java.sql.ResultSet.deleteRow.

105.11.15 FETCH_FORWARD as Integer

MBS Java Plugin, Plugin Version: 8.5, Platforms: macOS, Linux, Windows, Targets: Desktop, Console & Web.

Function: The constant indicating that the rows in a result set will be processed in a forward direction; first-to-last.
Notes: This constant is used by the method setFetchDirection as a hint to the driver, which the driver may ignore.

105.11.16 FETCH_REVERSE as Integer

MBS Java Plugin, Plugin Version: 8.5, Platforms: macOS, Linux, Windows, Targets: Desktop, Console & Web.

Function: The constant indicating that the rows in a result set will be processed in a reverse direction; last-to-first.
Notes: This constant is used by the method setFetchDirection as a hint to the driver, which the driver may ignore.

105.11.17 FETCH_UNKNOWN as Integer

MBS Java Plugin, Plugin Version: 8.5, Platforms: macOS, Linux, Windows, Targets: Desktop, Console & Web.

Function: The constant indicating that the order in which rows in a result set will be processed is unknown.
Notes: This constant is used by the method setFetchDirection as a hint to the driver, which the driver may ignore.

105.11.18 findColumn(column as string) as Integer

MBS Java Plugin, Plugin Version: 8.3, Platforms: macOS, Linux, Windows, Targets: Desktop, Console & Web.

Function: Maps the given ResultSet column name to its ResultSet column index.
Example:

```
dim r as JavaResultSetMBS // your result set
MsgBox str(r.findColumn("test_id"))+" "+str(r.findColumn("test_val"))
```

Notes:

Returns 0 on any error.
See the java documentation for details on java.sql.ResultSet.findColumn.

105.11.19 first as boolean

MBS Java Plugin, Plugin Version: 8.3, Platforms: macOS, Linux, Windows, Targets: Desktop, Console & Web.

Function: Moves the cursor to the first row in this ResultSet object.
Notes: See the java documentation for details on java.sql.ResultSet.first.

105.11.20 getAsciiStream(column as Integer) as JavaInputStreamMBS

MBS Java Plugin, Plugin Version: 13.1, Platforms: macOS, Linux, Windows, Targets: Desktop, Console & Web.

Function: Retrieves the value of the designated column in the current row of this ResultSet object as a stream of ASCII characters.
Notes:

Retrieves the value of the designated column in the current row of this ResultSet object as a stream of ASCII characters. The value can then be read in chunks from the stream. This method is particularly suitable for retrieving large LONGVARCHAR values. The JDBC driver will do any necessary conversion from the database format into ASCII.
Note: All the data in the returned stream must be read prior to getting the value of any other column. The next call to a getter method implicitly closes the stream. Also, a stream may return 0 when the method InputStream.available is called whether there is data available or not.

Parameters:
column: the first column is 1, the second is 2, ...

Returns a Java input stream that delivers the database column value as a stream of one-byte ASCII characters; if the value is SQL NULL, the value returned is null

Throws:
SQLException - if the columnIndex is not valid; if a database access error occurs or this method is called on a closed result set.
See also:

- 105.11.21 getAsciiStream(column as string) as JavaInputStreamMBS 18825

105.11.21 getAsciiStream(column as string) as JavaInputStreamMBS

MBS Java Plugin, Plugin Version: 13.1, Platforms: macOS, Linux, Windows, Targets: Desktop, Console & Web.

Function: Retrieves the value of the designated column in the current row of this ResultSet object as an Array object in the Java programming language.
Notes:

Retrieves the value of the designated column in the current row of this ResultSet object as a stream of ASCII characters. The value can then be read in chunks from the stream. This method is particularly suitable for retrieving large LONGVARCHAR values. The JDBC driver will do any necessary conversion from the database format into ASCII.
Note: All the data in the returned stream must be read prior to getting the value of any other column. The next call to a getter method implicitly closes the stream. Also, a stream may return 0 when the method available is called whether there is data available or not.

Parameters:
column: the label for the column specified with the SQL AS clause. If the SQL AS clause was not specified, then the label is the name of the column

Returns a Java input stream that delivers the database column value as a stream of one-byte ASCII characters. If the value is SQL NULL, the value returned is null.

Throws:
SQLException - if the columnLabel is not valid; if a database access error occurs or this method is called on a closed result set
See also:

- 105.11.20 getAsciiStream(column as Integer) as JavaInputStreamMBS 18824

105.11.22 getBinaryStream(column as Integer) as JavaInputStreamMBS

MBS Java Plugin, Plugin Version: 13.1, Platforms: macOS, Linux, Windows, Targets: Desktop, Console & Web.

Function: Retrieves the value of the designated column in the current row of this ResultSet object as a stream of uninterpreted bytes.

Notes:

Retrieves the value of the designated column in the current row of this ResultSet object as a stream of uninterpreted bytes. The value can then be read in chunks from the stream. This method is particularly suitable for retrieving large LONGVARBINARY values.
Note: All the data in the returned stream must be read prior to getting the value of any other column. The next call to a getter method implicitly closes the stream. Also, a stream may return 0 when the method InputStream.available is called whether there is data available or not.

Parameters:
column: the first column is 1, the second is 2, ...

Returns a Java input stream that delivers the database column value as a stream of uninterpreted bytes; if the value is SQL NULL, the value returned is null

Throws:
SQLException - if the columnIndex is not valid; if a database access error occurs or this method is called on a closed result set
See also:

- 105.11.23 getBinaryStream(column as string) as JavaInputStreamMBS 18826

105.11.23 getBinaryStream(column as string) as JavaInputStreamMBS

MBS Java Plugin, Plugin Version: 13.1, Platforms: macOS, Linux, Windows, Targets: Desktop, Console & Web.

Function: Retrieves the value of the designated column in the current row of this ResultSet object as a stream of uninterpreted bytes.
Notes:

Retrieves the value of the designated column in the current row of this ResultSet object as a stream of uninterpreted bytes. The value can then be read in chunks from the stream. This method is particularly suitable for retrieving large LONGVARBINARY values.
Note: All the data in the returned stream must be read prior to getting the value of any other column. The next call to a getter method implicitly closes the stream. Also, a stream may return 0 when the method available is called whether there is data available or not.

Parameters:
column: the label for the column specified with the SQL AS clause. If the SQL AS clause was not specified, then the label is the name of the column

Returns a Java input stream that delivers the database column value as a stream of uninterpreted bytes; if the value is SQL NULL, the result is null.

Throws SQLException - if the columnLabel is not valid; if a database access error occurs or this method is called on a closed result set
See also:

- 105.11.22 getBinaryStream(column as Integer) as JavaInputStreamMBS 18825

105.11.24 getBlob(column as Integer) as JavaBlobMBS

MBS Java Plugin, Plugin Version: 8.5, Platforms: macOS, Linux, Windows, Targets: Desktop, Console & Web.

Function: Retrieves the value of the designated column in the current row of this ResultSet object as a Blob object in the Java programming language.
Notes:

Column: the first column is 1, the second is 2, ...

Returns a Blob object representing the SQL BLOB value in the specified column
See also:

- 105.11.25 getBlob(column as string) as JavaBlobMBS 18827

105.11.25 getBlob(column as string) as JavaBlobMBS

MBS Java Plugin, Plugin Version: 8.5, Platforms: macOS, Linux, Windows, Targets: Desktop, Console & Web.

Function: Retrieves the value of the designated column in the current row of this ResultSet object as a Blob object in the Java programming language.
Notes:

column: the name of the column from which to retrieve the value
Returns a Blob object representing the SQL BLOB value in the specified column
See also:

- 105.11.24 getBlob(column as Integer) as JavaBlobMBS 18827

105.11.26 getBoolean(column as Integer) as boolean

MBS Java Plugin, Plugin Version: 8.3, Platforms: macOS, Linux, Windows, Targets: Desktop, Console & Web.

Function: Gets the value of the designated column in the current row of this ResultSet object as a boolean.
Notes: See the java documentation for details on java.sql.ResultSet.getBoolean.
See also:

• 105.11.27 getBoolean(column as string) as boolean 18828

105.11.27 getBoolean(column as string) as boolean

MBS Java Plugin, Plugin Version: 8.3, Platforms: macOS, Linux, Windows, Targets: Desktop, Console & Web.

Function: Gets the value of the designated column in the current row of this ResultSet object as a boolean.
Notes: See the java documentation for details on java.sql.ResultSet.getBoolean.
See also:

• 105.11.26 getBoolean(column as Integer) as boolean 18827

105.11.28 getByte(column as Integer) as Integer

MBS Java Plugin, Plugin Version: 8.5, Platforms: macOS, Linux, Windows, Targets: Desktop, Console & Web.

Function: Retrieves the value of the designated column in the current row of this ResultSet object as a byte in the Java programming language.
Notes:

Parameters:
columnIndex - the first column is 1, the second is 2, ...
Returns:
the column value; if the value is SQL NULL, the value returned is 0
See also:

• 105.11.29 getByte(column as string) as Integer 18828

105.11.29 getByte(column as string) as Integer

MBS Java Plugin, Plugin Version: 8.5, Platforms: macOS, Linux, Windows, Targets: Desktop, Console & Web.

Function: Retrieves the value of the designated column in the current row of this ResultSet object as a byte in the Java programming language.
Notes:

Parameters:
columnName - the SQL name of the column
Returns:
the column value; if the value is SQL NULL, the value returned is 0
See also:

• 105.11.28 getByte(column as Integer) as Integer 18828

105.11.30 getBytes(column as Integer) as string

MBS Java Plugin, Plugin Version: 11.3, Platforms: macOS, Linux, Windows, Targets: Desktop, Console & Web.

Function: Retrieves the value of the designated column in the current row of this ResultSet object as a byte array in the Java programming language.
Notes:

column: the first column is 1, the second is 2, ...
the plugin gives you the bytes as a string with no encoding.
See also:

- 105.11.31 getBytes(column as string) as string 18829

105.11.31 getBytes(column as string) as string

MBS Java Plugin, Plugin Version: 11.3, Platforms: macOS, Linux, Windows, Targets: Desktop, Console & Web.

Function: Retrieves the value of the designated column in the current row of this ResultSet object as a byte array in the Java programming language.
Notes: the plugin gives you the bytes as a string with no encoding.
See also:

- 105.11.30 getBytes(column as Integer) as string 18829

105.11.32 getClob(column as Integer) as JavaClobMBS

MBS Java Plugin, Plugin Version: 8.5, Platforms: macOS, Linux, Windows, Targets: Desktop, Console & Web.

Function: Retrieves the value of the designated column in the current row of this ResultSet object as a Clob object in the Java programming language.
Notes:

Column: the first column is 1, the second is 2, ...
Returns a Clob object representing the SQL CLOB value in the specified column
See also:

- 105.11.33 getClob(column as string) as JavaClobMBS 18829

105.11.33 getClob(column as string) as JavaClobMBS

MBS Java Plugin, Plugin Version: 8.5, Platforms: macOS, Linux, Windows, Targets: Desktop, Console & Web.

Function: Retrieves the value of the designated column in the current row of this ResultSet object as a Clob object in the Java programming language.
Notes:

column: the name of the column from which to retrieve the value
Returns a Clob object representing the SQL CLOB value in the specified column
See also:

- 105.11.32 getClob(column as Integer) as JavaClobMBS 18829

105.11.34 getConcurrency as Integer

MBS Java Plugin, Plugin Version: 8.5, Platforms: macOS, Linux, Windows, Targets: Desktop, Console & Web.

Function: Retrieves the concurrency mode of this ResultSet object.
Notes:

The concurrency used is determined by the Statement object that created the result set.
Returns:
the concurrency type, either ResultSet.CONCUR_READ_ONLY or ResultSet.CONCUR_UPDATABLE

105.11.35 getCursorName as string

MBS Java Plugin, Plugin Version: 8.5, Platforms: macOS, Linux, Windows, Targets: Desktop, Console & Web.

Function: Retrieves the name of the SQL cursor used by this ResultSet object.
Notes:

In SQL, a result table is retrieved through a cursor that is named. The current row of a result set can be updated or deleted using a positioned update/delete statement that references the cursor name. To insure that the cursor has the proper isolation level to support update, the cursor's SELECT statement should be of the form SELECT FOR UPDATE. If FOR UPDATE is omitted, the positioned updates may fail.

The JDBC API supports this SQL feature by providing the name of the SQL cursor used by a ResultSet object. The current row of a ResultSet object is also the current row of this SQL cursor.

Note: If positioned update is not supported, a SQLException is thrown.

Returns:
the SQL name for this ResultSet object's cursor

105.11.36 getDouble(column as Integer) as Double

MBS Java Plugin, Plugin Version: 8.3, Platforms: macOS, Linux, Windows, Targets: Desktop, Console & Web.

Function: Gets the value of the designated column in the current row of this ResultSet object as a double.
Notes: See the java documentation for details on java.sql.ResultSet.getDouble.
See also:

- 105.11.37 getDouble(column as string) as Double 18831

105.11.37 getDouble(column as string) as Double

MBS Java Plugin, Plugin Version: 8.3, Platforms: macOS, Linux, Windows, Targets: Desktop, Console & Web.

Function: Gets the value of the designated column in the current row of this ResultSet object as a double.
Notes: See the java documentation for details on java.sql.ResultSet.getDouble.
See also:

- 105.11.36 getDouble(column as Integer) as Double 18831

105.11.38 getFloat(column as Integer) as single

MBS Java Plugin, Plugin Version: 8.5, Platforms: macOS, Linux, Windows, Targets: Desktop, Console & Web.

Function: Retrieves the value of the designated column in the current row of this ResultSet object as a float in the Java programming language.
Notes:

Parameters:
columnIndex - the first column is 1, the second is 2, ...
Returns:
the column value; if the value is SQL NULL, the value returned is 0
See also:

- 105.11.39 getFloat(column as string) as single 18831

105.11.39 getFloat(column as string) as single

MBS Java Plugin, Plugin Version: 8.5, Platforms: macOS, Linux, Windows, Targets: Desktop, Console & Web.

Function: Retrieves the value of the designated column in the current row of this ResultSet object as a float in the Java programming language.
Notes:

Parameters:
columnName - the SQL name of the column
Returns:
the column value; if the value is SQL NULL, the value returned is 0
See also:

- 105.11.38 getFloat(column as Integer) as single 18831

105.11.40 getInt(column as Integer) as Integer

MBS Java Plugin, Plugin Version: 8.3, Platforms: macOS, Linux, Windows, Targets: Desktop, Console & Web.

Function: Gets the value of the designated column in the current row of this ResultSet object as an int.
Notes:

Parameters:
columnIndex - the first column is 1, the second is 2, ...
Returns:
the column value; if the value is SQL NULL, the value returned is 0

See the java documentation for details on java.sql.ResultSet.getInt.
See also:

- 105.11.41 getInt(column as string) as Integer 18832

105.11.41 getInt(column as string) as Integer

MBS Java Plugin, Plugin Version: 8.3, Platforms: macOS, Linux, Windows, Targets: Desktop, Console & Web.

Function: Gets the value of the designated column in the current row of this ResultSet object as an int.
Example:

```
dim r as JavaResultSetMBS // your result set
MsgBox str(R.getInt("test_id"))+" "+r.getString("test_val")
```

Notes: See the java documentation for details on java.sql.ResultSet.getInt.
See also:

- 105.11.40 getInt(column as Integer) as Integer 18832

105.11.42 getLong(column as Integer) as int64

MBS Java Plugin, Plugin Version: 8.3, Platforms: macOS, Linux, Windows, Targets: Desktop, Console & Web.

Function: Gets the value of the designated column in the current row of this ResultSet object as an int64.
Notes: See the java documentation for details on java.sql.ResultSet.getLong.
See also:

- 105.11.43 getLong(column as string) as int64 18833

105.11.43 getLong(column as string) as int64

MBS Java Plugin, Plugin Version: 8.3, Platforms: macOS, Linux, Windows, Targets: Desktop, Console & Web.

Function: Gets the value of the designated column in the current row of this ResultSet object as an int64.
Notes: See the java documentation for details on java.sql.ResultSet.getLong.
See also:

- 105.11.42 getLong(column as Integer) as int64 18833

105.11.44 getMetaData as JavaResultSetMetaDataMBS

MBS Java Plugin, Plugin Version: 8.3, Platforms: macOS, Linux, Windows, Targets: Desktop, Console & Web.

Function: Retrieves the number, types and properties of this ResultSet object's columns.
Notes:

Returns:
the description of this ResultSet object's columns

105.11.45 getRow as Integer

MBS Java Plugin, Plugin Version: 8.3, Platforms: macOS, Linux, Windows, Targets: Desktop, Console & Web.

Function: Retrieves the current row number.
Notes: See the java documentation for details on java.sql.ResultSet.getRow.

105.11.46 getShort(column as Integer) as Integer

MBS Java Plugin, Plugin Version: 8.5, Platforms: macOS, Linux, Windows, Targets: Desktop, Console & Web.

Function: Retrieves the value of the designated column in the current row of this ResultSet object as a short in the Java programming language.
Notes:

Parameters:
columnIndex - the first column is 1, the second is 2, ...
Returns:
the column value; if the value is SQL NULL, the value returned is 0.
See also:

- 105.11.47 getShort(column as string) as Integer 18834

105.11.47 getShort(column as string) as Integer

MBS Java Plugin, Plugin Version: 8.5, Platforms: macOS, Linux, Windows, Targets: Desktop, Console & Web.

Function: Retrieves the value of the designated column in the current row of this ResultSet object as a short in the Java programming language.
Notes:

Parameters:
columnName - the SQL name of the column
Returns:
the column value; if the value is SQL NULL, the value returned is 0
See also:

- 105.11.46 getShort(column as Integer) as Integer 18834

105.11.48 getString(column as Integer) as string

MBS Java Plugin, Plugin Version: 8.3, Platforms: macOS, Linux, Windows, Targets: Desktop, Console & Web.

Function: Gets the value of the designated column in the current row of this ResultSet object as a String.
Notes: See the java documentation for details on java.sql.ResultSet.getString.
See also:

- 105.11.49 getString(column as string) as string 18835

105.11.49 getString(column as string) as string

MBS Java Plugin, Plugin Version: 8.3, Platforms: macOS, Linux, Windows, Targets: Desktop, Console & Web.

Function: Gets the value of the designated column in the current row of this ResultSet object as a String.
Example:

```
dim r as JavaResultSetMBS // your result set
MsgBox str(R.getInt("test_id"))+" "+r.getString("test_val")
```

Notes: See the java documentation for details on java.sql.ResultSet.getString.
See also:

- 105.11.48 getString(column as Integer) as string 18834

105.11.50 getType as Integer

MBS Java Plugin, Plugin Version: 8.5, Platforms: macOS, Linux, Windows, Targets: Desktop, Console & Web.

Function: Retrieves the type of this ResultSet object.
Notes:

The type is determined by the Statement object that created the result set.
Returns:
ResultSet.TYPE_FORWARD_ONLY, ResultSet.TYPE_SCROLL_INSENSITIVE, or ResultSet.TYPE_SCROLL_SENSITIVE

105.11.51 getUnicodeStream(column as Integer) as JavaInputStreamMBS

MBS Java Plugin, Plugin Version: 13.1, Platforms: macOS, Linux, Windows, Targets: Desktop, Console & Web.

Function: Deprecated. use getCharacterStream in place of getUnicodeStream
Notes:

Retrieves the value of the designated column in the current row of this ResultSet object as as a stream of two-byte 3 characters. The first byte is the high byte; the second byte is the low byte. The value can then be read in chunks from the stream. This method is particularly suitable for retrieving large LONGVARCHARvalues. The JDBC driver will do any necessary conversion from the database format into Unicode.
Note: All the data in the returned stream must be read prior to getting the value of any other column. The next call to a getter method implicitly closes the stream. Also, a stream may return 0 when the method InputStream.available is called, whether there is data available or not.

Parameters:
column: the first column is 1, the second is 2, ...

Returns a Java input stream that delivers the database column value as a stream of two-byte Unicode characters; if the value is SQL NULL, the value returned is null

Throws:
SQLException - if the columnIndex is not valid; if a database access error occurs or this method is called on a closed result set
SQLFeatureNotSupportedException - if the JDBC driver does not support this method
See also:

- 105.11.52 getUnicodeStream(column as string) as JavaInputStreamMBS 18836

105.11.52 getUnicodeStream(column as string) as JavaInputStreamMBS

MBS Java Plugin, Plugin Version: 13.1, Platforms: macOS, Linux, Windows, Targets: Desktop, Console & Web.

Function: Deprecated. use getCharacterStream instead
Notes:

Retrieves the value of the designated column in the current row of this ResultSet object as a stream of two-byte Unicode characters. The first byte is the high byte; the second byte is the low byte. The value can then be read in chunks from the stream. This method is particularly suitable for retrieving large LONGVARCHAR values. The JDBC technology-enabled driver will do any necessary conversion from the database format into Unicode.
Note: All the data in the returned stream must be read prior to getting the value of any other column. The next call to a getter method implicitly closes the stream. Also, a stream may return 0 when the method InputStream.available is called, whether there is data available or not.

Parameters:
column: the label for the column specified with the SQL AS clause. If the SQL AS clause was not specified, then the label is the name of the column

Returns a Java input stream that delivers the database column value as a stream of two-byte Unicode characters. If the value is SQL NULL, the value returned is null.

Throws:
SQLException - if the columnLabel is not valid; if a database access error occurs or this method is called on a closed result set
SQLFeatureNotSupportedException - if the JDBC driver does not support this method
See also:

- 105.11.51 getUnicodeStream(column as Integer) as JavaInputStreamMBS 18835

105.11.53 HOLD_CURSORS_OVER_COMMIT as Integer

MBS Java Plugin, Plugin Version: 8.5, Platforms: macOS, Linux, Windows, Targets: Desktop, Console & Web.

Function: The constant indicating that ResultSet objects should not be closed when the method Connection.commit is called.

105.11.54 insertRow

MBS Java Plugin, Plugin Version: 8.3, Platforms: macOS, Linux, Windows, Targets: Desktop, Console & Web.

Function: Inserts the contents of the insert row into this ResultSet objaect and into the database.
Notes: See the java documentation for details on java.sql.ResultSet.insertRow.

105.11.55 isAfterLast as boolean

MBS Java Plugin, Plugin Version: 8.3, Platforms: macOS, Linux, Windows, Targets: Desktop, Console & Web.

Function: Indicates whether the cursor is after the last row in this ResultSet object.
Notes: See the java documentation for details on java.sql.ResultSet.isAfterLast.

105.11.56 isBeforeFirst as boolean

MBS Java Plugin, Plugin Version: 8.3, Platforms: macOS, Linux, Windows, Targets: Desktop, Console & Web.

Function: Retrieves whether the cursor is before the first row in this ResultSet object.
Notes:

Returns:
true if the cursor is before the first row; false if the cursor is at any other position or the result set contains no rows

See the java documentation for details on java.sql.ResultSet.isBeforeFirst.

105.11.57 isFirst as boolean

MBS Java Plugin, Plugin Version: 8.3, Platforms: macOS, Linux, Windows, Targets: Desktop, Console & Web.

Function: Indicates whether the cursor is on the first row of this ResultSet object.
Notes: See the java documentation for details on java.sql.ResultSet.isFirst.

105.11.58 isLast as boolean

MBS Java Plugin, Plugin Version: 8.3, Platforms: macOS, Linux, Windows, Targets: Desktop, Console & Web.

Function: Indicates whether the cursor is on the last row of this ResultSet object.
Notes: See the java documentation for details on java.sql.ResultSet.isLast.

105.11.59 last as boolean

MBS Java Plugin, Plugin Version: 8.3, Platforms: macOS, Linux, Windows, Targets: Desktop, Console & Web.

Function: Moves the cursor to the last row in this ResultSet object.
Notes: See the java documentation for details on java.sql.ResultSet.last.

105.11.60 moveToCurrentRow

MBS Java Plugin, Plugin Version: 8.3, Platforms: macOS, Linux, Windows, Targets: Desktop, Console & Web.

Function: Moves the cursor to the remembered cursor position, usually the current row.
Notes:

This method has no effect if the cursor is not on the insert row.

See the java documentation for details on java.sql.ResultSet.moveToCurrentRow.

105.11.61 moveToInsertRow

MBS Java Plugin, Plugin Version: 8.3, Platforms: macOS, Linux, Windows, Targets: Desktop, Console & Web.

Function: Moves the cursor to the insert row.
Notes:

The current cursor position is remembered while the cursor is positioned on the insert row. The insert row is a special row associated with an updatable result set. It is essentially a buffer where a new row may be constructed by calling the updater methods prior to inserting the row into the result set. Only the updater, getter, and insertRow methods may be called when the cursor is on the insert row. All of the columns in a result set must be given a value each time this method is called before calling insertRow. An updater method must be called before a getter method can be called on a column value.

See the java documentation for details on java.sql.ResultSet.moveToInsertRow.

105.11.62 NextRecord as boolean

MBS Java Plugin, Plugin Version: 8.3, Platforms: macOS, Linux, Windows, Targets: Desktop, Console & Web.

Function: Moves the cursor down one row from its current position.
Notes: See the java documentation for details on java.sql.ResultSet.next.

105.11.63 previousRecord as boolean

MBS Java Plugin, Plugin Version: 8.3, Platforms: macOS, Linux, Windows, Targets: Desktop, Console & Web.

Function: Moves the cursor to the previous row in this ResultSet object.
Notes: See the java documentation for details on java.sql.ResultSet.previous.

105.11.64 refreshRow

MBS Java Plugin, Plugin Version: 8.3, Platforms: macOS, Linux, Windows, Targets: Desktop, Console & Web.

Function: Refreshes the current row with its most recent value in the database.
Notes:

This method cannot be called when the cursor is on the insert row.
The refreshRow method provides a way for an application to explicitly tell the JDBC driver to refetch a row(s) from the database. An application may want to call refreshRow when caching or prefetching is being done by the JDBC driver to fetch the latest value of a row from the database. The JDBC driver may actually refresh multiple rows at once if the fetch size is greater than one.

All values are refetched subject to the transaction isolation level and cursor sensitivity. If refreshRow is called after calling an updater method, but before calling the method updateRow, then the updates made to the row are lost. Calling the method refreshRow frequently will likely slow performance.

105.11.65 relative(row as Integer) as boolean

MBS Java Plugin, Plugin Version: 8.3, Platforms: macOS, Linux, Windows, Targets: Desktop, Console & Web.

Function: Moves the cursor a relative number of rows, either positive or negative.
Notes: See the java documentation for details on java.sql.ResultSet.relative.

105.11.66 rowDeleted as boolean

MBS Java Plugin, Plugin Version: 8.3, Platforms: macOS, Linux, Windows, Targets: Desktop, Console & Web.

Function: Retrieves whether a row has been deleted.
Notes:

A deleted row may leave a visible "hole" in a result set. This method can be used to detect holes in a result set. The value returned depends on whether or not this ResultSet object can detect deletions.
Returns:
true if a row was deleted and deletions are detected; false otherwise

105.11.67 rowInserted as boolean

MBS Java Plugin, Plugin Version: 8.3, Platforms: macOS, Linux, Windows, Targets: Desktop, Console & Web.

Function: Retrieves whether the current row has had an insertion.
Notes:

The value returned depends on whether or not this ResultSet object can detect visible inserts.
Returns:
true if a row has had an insertion and insertions are detected; false otherwise

105.11.68 rowUpdated as boolean

MBS Java Plugin, Plugin Version: 8.3, Platforms: macOS, Linux, Windows, Targets: Desktop, Console & Web.

Function: Retrieves whether the current row has been updated.
Notes:

The value returned depends on whether or not the result set can detect updates.
Returns:
true if both (1) the row has been visibly updated by the owner or another and (2) updates are detected

105.11.69 TYPE_FORWARD_ONLY as Integer

MBS Java Plugin, Plugin Version: 8.5, Platforms: macOS, Linux, Windows, Targets: Desktop, Console & Web.

Function: The constant indicating the type for a ResultSet object whose cursor may move only forward.

105.11.70 TYPE_SCROLL_INSENSITIVE as Integer

MBS Java Plugin, Plugin Version: 8.5, Platforms: macOS, Linux, Windows, Targets: Desktop, Console & Web.

Function: The constant indicating the type for a ResultSet object that is scrollable but generally not sensitive to changes made by others.

105.11.71 TYPE_SCROLL_SENSITIVE as Integer

MBS Java Plugin, Plugin Version: 8.5, Platforms: macOS, Linux, Windows, Targets: Desktop, Console & Web.

Function: The constant indicating the type for a ResultSet object that is scrollable and generally sensitive to changes made by others.

105.11.72 updateBlob(column as Integer, value as JavaBlobMBS)

MBS Java Plugin, Plugin Version: 8.5, Platforms: macOS, Linux, Windows, Targets: Desktop, Console & Web.

Function: Updates the designated column with a java.sql.Blob value.
Notes:

The updater methods are used to update column values in the current row or the insert row. The updater methods do not update the underlying database; instead the updateRow or insertRow methods are called to update the database.

column: the first column is 1, the second is 2, ...
value: the new column value
See also:

- 105.11.73 updateBlob(column as string, value as JavaBlobMBS) 18842

105.11.73 updateBlob(column as string, value as JavaBlobMBS)

MBS Java Plugin, Plugin Version: 8.5, Platforms: macOS, Linux, Windows, Targets: Desktop, Console & Web.

Function: Updates the designated column with a java.sql.Blob value.
Notes:

The updater methods are used to update column values in the current row or the insert row. The updater methods do not update the underlying database; instead the updateRow or insertRow methods are called to update the database.

column: the name of the column
value: the new column value
See also:

- 105.11.72 updateBlob(column as Integer, value as JavaBlobMBS) 18841

105.11.74 updateBoolean(column as Integer, value as boolean)

MBS Java Plugin, Plugin Version: 8.3, Platforms: macOS, Linux, Windows, Targets: Desktop, Console & Web.

Function: Updates the designated column with a boolean value.
Notes:

The updater methods are used to update column values in the current row or the insert row. The updater methods do not update the underlying database; instead the updateRow or insertRow methods are called to update the database.
Parameters:
columnIndex - the first column is 1, the second is 2, ...
x - the new column value
See also:

- 105.11.75 updateBoolean(column as string, value as boolean) 18842

105.11.75 updateBoolean(column as string, value as boolean)

MBS Java Plugin, Plugin Version: 8.3, Platforms: macOS, Linux, Windows, Targets: Desktop, Console & Web.

Function: Updates the designated column with a boolean value.
Notes:

The updater methods are used to update column values in the current row or the insert row. The updater methods do not update the underlying database; instead the updateRow or insertRow methods are called to update the database.

Parameters:
columnName - the name of the column
x - the new column value
See also:

- 105.11.74 updateBoolean(column as Integer, value as boolean) 18842

105.11.76 updateByte(column as Integer, value as Integer)

MBS Java Plugin, Plugin Version: 8.5, Platforms: macOS, Linux, Windows, Targets: Desktop, Console & Web.

Function: Updates the designated column with a byte value.
Notes:

The updater methods are used to update column values in the current row or the insert row. The updater methods do not update the underlying database; instead the updateRow or insertRow methods are called to update the database.
Parameters:
columnIndex - the first column is 1, the second is 2, ...
x - the new column value
See also:

- 105.11.77 updateByte(column as string, value as Integer) 18843

105.11.77 updateByte(column as string, value as Integer)

MBS Java Plugin, Plugin Version: 8.5, Platforms: macOS, Linux, Windows, Targets: Desktop, Console & Web.

Function: Updates the designated column with a byte value.
Notes:

The updater methods are used to update column values in the current row or the insert row. The updater methods do not update the underlying database; instead the updateRow or insertRow methods are called to update the database.

Parameters:
columnName - the name of the column

x - the new column value
See also:

- 105.11.76 updateByte(column as Integer, value as Integer) 18843

105.11.78 updateBytes(column as Integer, Value as String)

MBS Java Plugin, Plugin Version: 11.3, Platforms: macOS, Linux, Windows, Targets: Desktop, Console & Web.

Function: Updates the designated column with a byte array value.
Notes:

The updater methods are used to update column values in the current row or the insert row. The updater methods do not update the underlying database; instead the updateRow or insertRow methods are called to update the database.
column: column index starting at 1.
Value: The new byte array as a string.
See also:

- 105.11.79 updateBytes(column as string, Value as String) 18844

105.11.79 updateBytes(column as string, Value as String)

MBS Java Plugin, Plugin Version: 11.3, Platforms: macOS, Linux, Windows, Targets: Desktop, Console & Web.

Function: Updates the designated column with a byte array value.
Notes:

The updater methods are used to update column values in the current row or the insert row. The updater methods do not update the underlying database; instead the updateRow or insertRow methods are called to update the database.
column: The column name.
Value: The new byte array as a string.
See also:

- 105.11.78 updateBytes(column as Integer, Value as String) 18844

105.11.80 updateClob(column as Integer, value as JavaClobMBS)

MBS Java Plugin, Plugin Version: 8.5, Platforms: macOS, Linux, Windows, Targets: Desktop, Console & Web.

Function: Updates the designated column with a java.sql.Clob value.
Notes:

The updater methods are used to update column values in the current row or the insert row. The updater methods do not update the underlying database; instead the updateRow or insertRow methods are called to update the database.

column: the first column is 1, the second is 2, ...
value: the new column value
See also:

- 105.11.81 updateClob(column as string, value as JavaClobMBS) 18845

105.11.81 updateClob(column as string, value as JavaClobMBS)

MBS Java Plugin, Plugin Version: 8.5, Platforms: macOS, Linux, Windows, Targets: Desktop, Console & Web.

Function: Updates the designated column with a java.sql.Clob value.
Notes:

The updater methods are used to update column values in the current row or the insert row. The updater methods do not update the underlying database; instead the updateRow or insertRow methods are called to update the database.

column: the name of the column
value: the new column value
See also:

- 105.11.80 updateClob(column as Integer, value as JavaClobMBS) 18844

105.11.82 updateDouble(column as Integer, value as Double)

MBS Java Plugin, Plugin Version: 8.3, Platforms: macOS, Linux, Windows, Targets: Desktop, Console & Web.

Function: Updates the designated column with a double value.
Notes:

The updater methods are used to update column values in the current row or the insert row. The updater methods do not update the underlying database; instead the updateRow or insertRow methods are called to update the database.
Parameters:
columnIndex - the first column is 1, the second is 2, ...
x - the new column value
See also:

- 105.11.83 updateDouble(column as string, value as Double) 18846

105.11.83 updateDouble(column as string, value as Double)

MBS Java Plugin, Plugin Version: 8.3, Platforms: macOS, Linux, Windows, Targets: Desktop, Console & Web.

Function: Updates the designated column with a double value.
Notes:

The updater methods are used to update column values in the current row or the insert row. The updater methods do not update the underlying database; instead the updateRow or insertRow methods are called to update the database.

Parameters:
columnName - the name of the column
x - the new column value
See also:

- 105.11.82 updateDouble(column as Integer, value as Double) 18845

105.11.84 updateFloat(column as Integer, value as single)

MBS Java Plugin, Plugin Version: 8.5, Platforms: macOS, Linux, Windows, Targets: Desktop, Console & Web.

Function: Updates the designated column with a float value.
Notes:

The updater methods are used to update column values in the current row or the insert row. The updater methods do not update the underlying database; instead the updateRow or insertRow methods are called to update the database.

Parameters:
columnIndex - the first column is 1, the second is 2, ...
x - the new column value
See also:

- 105.11.85 updateFloat(column as string, value as single) 18846

105.11.85 updateFloat(column as string, value as single)

MBS Java Plugin, Plugin Version: 8.5, Platforms: macOS, Linux, Windows, Targets: Desktop, Console & Web.

Function: Updates the designated column with a float value.
Notes:

The updater methods are used to update column values in the current row or the insert row. The updater methods do not update the underlying database; instead the updateRow or insertRow methods are called to update the database.

Parameters:
columnName - the name of the column
x - the new column value
See also:

- 105.11.84 updateFloat(column as Integer, value as single) 18846

105.11.86 updateInt(column as Integer, value as Integer)

MBS Java Plugin, Plugin Version: 8.3, Platforms: macOS, Linux, Windows, Targets: Desktop, Console & Web.

Function: Updates the designated column with an int value.
Notes:

The updater methods are used to update column values in the current row or the insert row. The updater methods do not update the underlying database; instead the updateRow or insertRow methods are called to update the database.
Parameters:
columnIndex - the first column is 1, the second is 2, ...
x - the new column value
See also:

- 105.11.87 updateInt(column as string, value as Integer) 18847

105.11.87 updateInt(column as string, value as Integer)

MBS Java Plugin, Plugin Version: 8.3, Platforms: macOS, Linux, Windows, Targets: Desktop, Console & Web.

Function: Updates the designated column with an int value.
Notes:

The updater methods are used to update column values in the current row or the insert row. The updater methods do not update the underlying database; instead the updateRow or insertRow methods are called to update the database.

Parameters:
columnName - the name of the column
x - the new column value
See also:

- 105.11.86 updateInt(column as Integer, value as Integer) 18847

105.11.88 updateLong(column as Integer, value as int64)

MBS Java Plugin, Plugin Version: 8.3, Platforms: macOS, Linux, Windows, Targets: Desktop, Console & Web.

Function: Updates the designated column with a long value.
Notes:

The updater methods are used to update column values in the current row or the insert row. The updater methods do not update the underlying database; instead the updateRow or insertRow methods are called to update the database.
Parameters:
columnIndex - the first column is 1, the second is 2, ...
x - the new column value
See also:

- 105.11.89 updateLong(column as string, value as int64) 18848

105.11.89 updateLong(column as string, value as int64)

MBS Java Plugin, Plugin Version: 8.3, Platforms: macOS, Linux, Windows, Targets: Desktop, Console & Web.

Function: Updates the designated column with a long value.
Notes:

The updater methods are used to update column values in the current row or the insert row. The updater methods do not update the underlying database; instead the updateRow or insertRow methods are called to update the database.

Parameters:
columnName - the name of the column
x - the new column value
See also:

- 105.11.88 updateLong(column as Integer, value as int64) 18848

105.11.90 updateNull(column as Integer)

MBS Java Plugin, Plugin Version: 8.3, Platforms: macOS, Linux, Windows, Targets: Desktop, Console & Web.

Function: Gives a nullable column a null value.
Notes:

The updater methods are used to update column values in the current row or the insert row. The updater methods do not update the underlying database; instead the updateRow or insertRow methods are called to update the database.
Parameters:
columnIndex - the first column is 1, the second is 2, ...
See also:

- 105.11.91 updateNull(column as string) 18849

105.11.91 updateNull(column as string)

MBS Java Plugin, Plugin Version: 8.3, Platforms: macOS, Linux, Windows, Targets: Desktop, Console & Web.

Function: Updates the designated column with a null value.
Notes:

The updater methods are used to update column values in the current row or the insert row. The updater methods do not update the underlying database; instead the updateRow or insertRow methods are called to update the database.

Parameters:
columnName - the name of the column
See also:

- 105.11.90 updateNull(column as Integer) 18848

105.11.92 updateRow

MBS Java Plugin, Plugin Version: 8.3, Platforms: macOS, Linux, Windows, Targets: Desktop, Console & Web.

Function: Updates the underlying database with the new contents of the current row of this ResultSet object.
Example:

```
dim r as JavaResultSetMBS
dim db as JavaConnectionMBS // your database
dim s as JavaStatementMBS

s=db.createStatement
r=s.executeQuery("SELECT test_id from myTable")

if r<>Nil then
while r.NextRecord
r.updateInt("test_id",10+r.getInt("test_id"))
r.updateRow
```

```
wend
end if
```

Notes:

This method cannot be called when the cursor is on the insert row.

See the java documentation for details on java.sql.ResultSet.updateRow.

105.11.93 updateShort(column as Integer, value as Integer)

MBS Java Plugin, Plugin Version: 8.5, Platforms: macOS, Linux, Windows, Targets: Desktop, Console & Web.

Function: Updates the designated column with a short value.
Notes:

The updater methods are used to update column values in the current row or the insert row. The updater methods do not update the underlying database; instead the updateRow or insertRow methods are called to update the database.
Parameters:
columnIndex - the first column is 1, the second is 2, ...
x - the new column value
See also:

- 105.11.94 updateShort(column as string, value as Integer) 18850

105.11.94 updateShort(column as string, value as Integer)

MBS Java Plugin, Plugin Version: 8.5, Platforms: macOS, Linux, Windows, Targets: Desktop, Console & Web.

Function: Updates the designated column with a short value.
Notes:

The updater methods are used to update column values in the current row or the insert row. The updater methods do not update the underlying database; instead the updateRow or insertRow methods are called to update the database.

Parameters:
columnName - the name of the column
x - the new column value
See also:

- 105.11.93 updateShort(column as Integer, value as Integer) 18850

105.11.95 updateString(column as Integer, value as string)

MBS Java Plugin, Plugin Version: 8.3, Platforms: macOS, Linux, Windows, Targets: Desktop, Console & Web.

Function: Updates the designated column with a String value.
Notes:

The updater methods are used to update column values in the current row or the insert row. The updater methods do not update the underlying database; instead the updateRow or insertRow methods are called to update the database.

Parameters:
columnIndex - the first column is 1, the second is 2, ...
x - the new column value
See also:

- 105.11.96 updateString(column as string, value as string) 18851

105.11.96 updateString(column as string, value as string)

MBS Java Plugin, Plugin Version: 8.3, Platforms: macOS, Linux, Windows, Targets: Desktop, Console & Web.

Function: Updates the designated column with a String value.
Notes:

The updater methods are used to update column values in the current row or the insert row. The updater methods do not update the underlying database; instead the updateRow or insertRow methods are called to update the database.
Parameters:
columnName - the name of the column
x - the new column value
See also:

- 105.11.95 updateString(column as Integer, value as string) 18851

105.11.97 wasNull as boolean

MBS Java Plugin, Plugin Version: 8.3, Platforms: macOS, Linux, Windows, Targets: Desktop, Console & Web.

Function: Reports whether the last column read had a value of SQL NULL.
Notes: See the java documentation for details on java.sql.ResultSet.wasNull.

105.11.98 Properties

105.11.99 FetchDirection as Integer

MBS Java Plugin, Plugin Version: 8.5, Platforms: macOS, Linux, Windows, Targets: Desktop, Console & Web.

Function: Gives a hint as to the direction in which the rows in this ResultSet object will be processed.
Notes:

The initial value is determined by the Statement object that produced this ResultSet object. The fetch direction may be changed at any time.

Parameters:
direction - an int specifying the suggested fetch direction; one of ResultSet.FETCH_FORWARD, ResultSet.FETCH_REVERSE, or ResultSet.FETCH_UNKNOWN
(Read and Write computed property)

105.11.100 FetchSize as Integer

MBS Java Plugin, Plugin Version: 8.5, Platforms: macOS, Linux, Windows, Targets: Desktop, Console & Web.

Function: Gives the JDBC driver a hint as to the number of rows that should be fetched from the database when more rows are needed for this ResultSet object.
Notes:

If the fetch size specified is zero, the JDBC driver ignores the value and is free to make its own best guess as to what the fetch size should be. The default value is set by the Statement object that created the result set. The fetch size may be changed at any time.

Parameters:
rows - the number of rows to fetch
(Read and Write computed property)

105.12 class JavaResultSetMetaDataMBS

105.12.1 class JavaResultSetMetaDataMBS

MBS Java Plugin, Plugin Version: 8.5, Platforms: macOS, Linux, Windows, Targets: Desktop, Console & Web.

Function: An object that can be used to get information about the types and properties of the columns in a ResultSet object.
Notes:

Subclass of the JavaObjectMBS class.
This is an abstract class. You can't create an instance, but you can get one from various plugin functions.

105.12.2 Methods

105.12.3 columnNoNulls as Integer

MBS Java Plugin, Plugin Version: 8.5, Platforms: macOS, Linux, Windows, Targets: Desktop, Console & Web.

Function: The constant indicating that a column does not allow NULL values.

105.12.4 columnNullable as Integer

MBS Java Plugin, Plugin Version: 8.5, Platforms: macOS, Linux, Windows, Targets: Desktop, Console & Web.

Function: The constant indicating that a column allows NULL values.

105.12.5 columnNullableUnknown as Integer

MBS Java Plugin, Plugin Version: 8.5, Platforms: macOS, Linux, Windows, Targets: Desktop, Console & Web.

Function: The constant indicating that the nullability of a column's values is unknown.

105.12.6 Constructor

MBS Java Plugin, Plugin Version: 15.1, Platforms: macOS, Linux, Windows, Targets: Desktop, Console & Web.

Function: The private constructor.

105.12.7 getCatalogName(Column as Integer) as string

MBS Java Plugin, Plugin Version: 8.5, Platforms: macOS, Linux, Windows, Targets: Desktop, Console & Web.

Function: Gets the designated column's table's catalog name.
Notes:

Parameters:
column - the first column is 1, the second is 2, ...
Returns:
the name of the catalog for the table in which the given column appears or "" if not applicable

105.12.8 getColumnClassName(Column as Integer) as string

MBS Java Plugin, Plugin Version: 8.5, Platforms: macOS, Linux, Windows, Targets: Desktop, Console & Web.

Function: Returns the fully-qualified name of the Java class whose instances are manufactured if the method ResultSet.getObject is called to retrieve a value from the column.
Notes:

ResultSet.getObject may return a subclass of the class returned by this method.

Parameters:
column - the first column is 1, the second is 2, ...
Returns:
the fully-qualified name of the class in the Java programming language that would be used by the method ResultSet.getObject to retrieve the value in the specified column. This is the class name used for custom mapping.

105.12.9 getColumnCount as Integer

MBS Java Plugin, Plugin Version: 8.5, Platforms: macOS, Linux, Windows, Targets: Desktop, Console & Web.

Function: Returns the number of columns in this ResultSet object.

105.12.10 getColumnDisplaySize(Column as Integer) as Integer

MBS Java Plugin, Plugin Version: 8.5, Platforms: macOS, Linux, Windows, Targets: Desktop, Console & Web.

Function: Indicates the designated column's normal maximum width in characters.
Notes:

Parameters:
column - the first column is 1, the second is 2, ...
Returns:
the normal maximum number of characters allowed as the width of the designated column

105.12.11 getColumnLabel(Column as Integer) as string

MBS Java Plugin, Plugin Version: 8.5, Platforms: macOS, Linux, Windows, Targets: Desktop, Console & Web.

Function: Gets the designated column's suggested title for use in printouts and displays.
Notes:

Parameters:
column - the first column is 1, the second is 2, ...
Returns:
the suggested column title

105.12.12 getColumnName(Column as Integer) as string

MBS Java Plugin, Plugin Version: 8.5, Platforms: macOS, Linux, Windows, Targets: Desktop, Console & Web.

Function: Get the designated column's name.
Notes:

Parameters:
column - the first column is 1, the second is 2, ...
Returns:
column name

105.12.13 getColumnType(Column as Integer) as Integer

MBS Java Plugin, Plugin Version: 8.5, Platforms: macOS, Linux, Windows, Targets: Desktop, Console & Web.

Function: Retrieves the designated column's SQL type.
Notes:

Parameters:
column - the first column is 1, the second is 2, ...
Returns:
SQL type from java.sql.Types

105.12.14 getColumnTypeName(Column as Integer) as string

MBS Java Plugin, Plugin Version: 8.5, Platforms: macOS, Linux, Windows, Targets: Desktop, Console & Web.

Function: Retrieves the designated column's database-specific type name.
Notes:

Parameters:
column - the first column is 1, the second is 2, ...
Returns:
type name used by the database. If the column type is a user-defined type, then a fully-qualified type name is returned.

105.12.15 getPrecision(Column as Integer) as Integer

MBS Java Plugin, Plugin Version: 8.5, Platforms: macOS, Linux, Windows, Targets: Desktop, Console & Web.

Function: Get the designated column's number of decimal digits.
Notes:

Parameters:
column - the first column is 1, the second is 2, ...
Returns:
precision

105.12.16 getScale(Column as Integer) as Integer

MBS Java Plugin, Plugin Version: 8.5, Platforms: macOS, Linux, Windows, Targets: Desktop, Console & Web.

Function: Gets the designated column's number of digits to right of the decimal point.
Notes:

Parameters:
column - the first column is 1, the second is 2, ...

Returns:
scale

105.12.17 getSchemaName(Column as Integer) as string

MBS Java Plugin, Plugin Version: 8.5, Platforms: macOS, Linux, Windows, Targets: Desktop, Console & Web.

Function: Get the designated column's table's schema.
Notes:

Parameters:
column - the first column is 1, the second is 2, ...
Returns:
schema name or "" if not applicable

105.12.18 getTableName(Column as Integer) as string

MBS Java Plugin, Plugin Version: 8.5, Platforms: macOS, Linux, Windows, Targets: Desktop, Console & Web.

Function: Gets the designated column's table name.
Notes:

Parameters:
column - the first column is 1, the second is 2, ...
Returns:
table name or "" if not applicable

105.12.19 isAutoIncrement(Column as Integer) as boolean

MBS Java Plugin, Plugin Version: 8.5, Platforms: macOS, Linux, Windows, Targets: Desktop, Console & Web.

Function: Indicates whether the designated column is automatically numbered, thus read-only.
Notes:

Parameters:
column - the first column is 1, the second is 2, ...
Returns:
true if so; false otherwise

105.12.20 isCaseSensitive(Column as Integer) as boolean

MBS Java Plugin, Plugin Version: 8.5, Platforms: macOS, Linux, Windows, Targets: Desktop, Console & Web.

Function: Indicates whether a column's case matters.
Notes:

Parameters:
column - the first column is 1, the second is 2, ...
Returns:
true if so; false otherwise

105.12.21 isCurrency(Column as Integer) as boolean

MBS Java Plugin, Plugin Version: 8.5, Platforms: macOS, Linux, Windows, Targets: Desktop, Console & Web.

Function: Indicates whether the designated column is a cash value
Notes:

Parameters:
column - the first column is 1, the second is 2, ...
Returns:
true if so; false otherwise

105.12.22 isDefinitelyWritable(Column as Integer) as boolean

MBS Java Plugin, Plugin Version: 8.5, Platforms: macOS, Linux, Windows, Targets: Desktop, Console & Web.

Function: Indicates whether a write on the designated column will definitely succeed.
Notes:

Parameters:
column - the first column is 1, the second is 2, ...
Returns:
true if so; false otherwise

105.12.23 isNullable(Column as Integer) as Integer

MBS Java Plugin, Plugin Version: 8.5, Platforms: macOS, Linux, Windows, Targets: Desktop, Console & Web.

Function: Indicates the nullability of values in the designated column.
Notes:

Parameters:
column - the first column is 1, the second is 2, ...
Returns:
the nullability status of the given column; one of columnNoNulls, columnNullable or columnNullableUnknown

105.12.24 isReadOnly(Column as Integer) as boolean

MBS Java Plugin, Plugin Version: 8.5, Platforms: macOS, Linux, Windows, Targets: Desktop, Console & Web.

Function: Indicates whether the designated column is definitely not writable.
Notes:

Parameters:
column - the first column is 1, the second is 2, ...
Returns:
true if so; false otherwise

105.12.25 isSearchable(Column as Integer) as boolean

MBS Java Plugin, Plugin Version: 8.5, Platforms: macOS, Linux, Windows, Targets: Desktop, Console & Web.

Function: Indicates whether the designated column can be used in a where clause.
Notes:

Parameters:
column - the first column is 1, the second is 2, ...
Returns:
true if so; false otherwise

105.12.26 isSigned(Column as Integer) as boolean

MBS Java Plugin, Plugin Version: 8.5, Platforms: macOS, Linux, Windows, Targets: Desktop, Console & Web.

Function: Indicates whether values in the designated column are signed numbers.
Notes:

Parameters:
column - the first column is 1, the second is 2, ...
Returns:

true if so; false otherwise

105.12.27 isWritable(Column as Integer) as boolean

MBS Java Plugin, Plugin Version: 8.5, Platforms: macOS, Linux, Windows, Targets: Desktop, Console & Web.

Function: Indicates whether it is possible for a write on the designated column to succeed.
Notes:

Parameters:
column - the first column is 1, the second is 2, ...
Returns:
true if so; false otherwise

105.13 class JavaRuntimeMBS

105.13.1 class JavaRuntimeMBS

MBS Java Plugin, Plugin Version: 8.5, Platforms: macOS, Linux, Windows, Targets: Desktop, Console & Web.

Function: The java class for runtime information.
Notes:

Subclass of the JavaObjectMBS class.
This is an abstract class. You can't create an instance, but you can get one from various plugin functions.

105.13.2 Methods

105.13.3 availableProcessors as Integer

MBS Java Plugin, Plugin Version: 8.5, Platforms: macOS, Linux, Windows, Targets: Desktop, Console & Web.

Function: Returns the number of processors available to the Java virtual machine.
Notes: This value may change during a particular invocation of the virtual machine. Applications that are sensitive to the number of available processors should therefore occasionally poll this property and adjust their resource usage appropriately.

105.13.4 Constructor

MBS Java Plugin, Plugin Version: 15.1, Platforms: macOS, Linux, Windows, Targets: Desktop, Console & Web.

Function: The private constructor.

105.13.5 freeMemory as Int64

MBS Java Plugin, Plugin Version: 8.5, Platforms: macOS, Linux, Windows, Targets: Desktop, Console & Web.

Function: Returns the amount of free memory in the Java Virtual Machine.
Notes: Calling the gc method may result in increasing the value returned by freeMemory.

105.13.6 gc

MBS Java Plugin, Plugin Version: 8.5, Platforms: macOS, Linux, Windows, Targets: Desktop, Console & Web.

Function: Invokes the garbage collection.
Notes: Calls "System.gc" in Java.

105.13.7 maxMemory as Int64

MBS Java Plugin, Plugin Version: 8.5, Platforms: macOS, Linux, Windows, Targets: Desktop, Console & Web.

Function: Returns the maximum amount of memory that the Java virtual machine will attempt to use.
Notes: If there is no inherent limit then the value Long.MAX_VALUE will be returned.

105.13.8 totalMemory as Int64

MBS Java Plugin, Plugin Version: 8.5, Platforms: macOS, Linux, Windows, Targets: Desktop, Console & Web.

Function: Returns the total amount of memory in the Java virtual machine.
Notes:

The value returned by this method may vary over time, depending on the host environment.
Note that the amount of memory required to hold an object of any given type may be implementation-dependent.

105.14 class JavaSavepointMBS

105.14.1 class JavaSavepointMBS

MBS Java Plugin, Plugin Version: 8.5, Platforms: macOS, Linux, Windows, Targets: Desktop, Console & Web.

Function: The representation of a savepoint, which is a point within the current transaction that can be referenced from the Connection.rollback method. When a transaction is rolled back to a savepoint all changes made after that savepoint are undone.
Notes:

Savepoints can be either named or unnamed. Unnamed savepoints are identified by an ID generated by the underlying data source.
Subclass of the JavaObjectMBS class.
This is an abstract class. You can't create an instance, but you can get one from various plugin functions.

105.14.2 Methods

105.14.3 Constructor

MBS Java Plugin, Plugin Version: 15.1, Platforms: macOS, Linux, Windows, Targets: Desktop, Console & Web.

Function: The private constructor.

105.14.4 getSavepointId as Integer

MBS Java Plugin, Plugin Version: 8.5, Platforms: macOS, Linux, Windows, Targets: Desktop, Console & Web.

Function: Retrieves the generated ID for the savepoint that this Savepoint object represents.

105.14.5 getSavepointName as string

MBS Java Plugin, Plugin Version: 8.5, Platforms: macOS, Linux, Windows, Targets: Desktop, Console & Web.

Function: Retrieves the name of the savepoint that this Savepoint object represents.

105.15 class JavaStatementMBS

105.15.1 class JavaStatementMBS

MBS Java Plugin, Plugin Version: 8.5, Platforms: macOS, Linux, Windows, Targets: Desktop, Console & Web.

Function: The object used for executing a static SQL statement and returning the results it produces.
Notes:

By default, only one ResultSet object per Statement object can be open at the same time. Therefore, if the reading of one ResultSet object is interleaved with the reading of another, each must have been generated by different Statement objects. All execution methods in the Statement interface implicitly close a statment's current ResultSet object if an open one exists.
Subclass of the JavaObjectMBS class.
This is an abstract class. You can't create an instance, but you can get one from various plugin functions.

105.15.2 Blog Entries

- Prefetching records from databases
- MBS Xojo / Real Studio Plugins, version 15.1pr1

105.15.3 Blog Entries

- Prefetching records from databases
- MBS Xojo / Real Studio Plugins, version 15.1pr1

105.15.4 Methods

105.15.5 addBatch(sql as string)

MBS Java Plugin, Plugin Version: 8.5, Platforms: macOS, Linux, Windows, Targets: Desktop, Console & Web.

Function: Adds the given SQL command to the current list of commmands for this Statement object.
Notes:

The commands in this list can be executed as a batch by calling the method executeBatch.

NOTE: This method is optional.

Parameters:
sql - typically this is a static SQL INSERT or UPDATE statement

105.15.6 cancel

MBS Java Plugin, Plugin Version: 8.5, Platforms: macOS, Linux, Windows, Targets: Desktop, Console & Web.

Function: Cancels this Statement object if both the DBMS and driver support aborting an SQL statement.
Notes: This method can be used by one thread to cancel a statement that is being executed by another thread.

105.15.7 clearBatch

MBS Java Plugin, Plugin Version: 8.5, Platforms: macOS, Linux, Windows, Targets: Desktop, Console & Web.

Function: Empties this Statement object's current list of SQL commands.
Notes: NOTE: This method is optional.

105.15.8 clearWarnings

MBS Java Plugin, Plugin Version: 8.5, Platforms: macOS, Linux, Windows, Targets: Desktop, Console & Web.

Function: Clears all the warnings reported on this Statement object.
Notes: After a call to this method, the method getWarnings will return null until a new warning is reported for this Statement object.

105.15.9 close

MBS Java Plugin, Plugin Version: 8.5, Platforms: macOS, Linux, Windows, Targets: Desktop, Console & Web.

Function: Releases this Statement object's database and JDBC resources immediately instead of waiting for this to happen when it is automatically closed.
Notes:

It is generally good practice to release resources as soon as you are finished with them to avoid tying up database resources.
Calling the method close on a Statement object that is already closed has no effect.

Note: A Statement object is automatically closed when it is garbage collected. When a Statement object is closed, its current ResultSet object, if one exists, is also closed.

105.15.10 CLOSE_ALL_RESULTS as Integer

MBS Java Plugin, Plugin Version: 8.5, Platforms: macOS, Linux, Windows, Targets: Desktop, Console & Web.

Function: The constant indicating that all ResultSet objects that have previously been kept open should be closed when calling getMoreResults.

105.15.11 CLOSE_CURRENT_RESULT as Integer

MBS Java Plugin, Plugin Version: 8.5, Platforms: macOS, Linux, Windows, Targets: Desktop, Console & Web.

Function: The constant indicating that the current ResultSet object should be closed when calling getMoreResults.

105.15.12 Constructor

MBS Java Plugin, Plugin Version: 15.1, Platforms: macOS, Linux, Windows, Targets: Desktop, Console & Web.

Function: The private constructor.

105.15.13 execute(sql as string) as boolean

MBS Java Plugin, Plugin Version: 8.5, Platforms: macOS, Linux, Windows, Targets: Desktop, Console & Web.

Function: Executes the given SQL statement, which may return multiple results.
Notes:

In some (uncommon) situations, a single SQL statement may return multiple result sets and/or update counts. Normally you can ignore this unless you are (1) executing a stored procedure that you know may return multiple results or (2) you are dynamically executing an unknown SQL string.
The execute method executes an SQL statement and indicates the form of the first result. You must then use the methods getResultSet or getUpdateCount to retrieve the result, and getMoreResults to move to any subsequent result(s).

Parameters:
sql - any SQL statement

Returns:
true if the first result is a ResultSet object; false if it is an update count or there are no results
See also:

- 105.15.14 execute(sql as string, autoGeneratedKeys as Integer) as boolean 18867

105.15.14 execute(sql as string, autoGeneratedKeys as Integer) as boolean

MBS Java Plugin, Plugin Version: 8.5, Platforms: macOS, Linux, Windows, Targets: Desktop, Console & Web.

Function: Executes the given SQL statement, which may return multiple results, and signals the driver that any auto-generated keys should be made available for retrieval.
Notes:

The driver will ignore this signal if the SQL statement is not an INSERT statement.
In some (uncommon) situations, a single SQL statement may return multiple result sets and/or update counts. Normally you can ignore this unless you are (1) executing a stored procedure that you know may return multiple results or (2) you are dynamically executing an unknown SQL string.

The execute method executes an SQL statement and indicates the form of the first result. You must then use the methods getResultSet or getUpdateCount to retrieve the result, and getMoreResults to move to any subsequent result(s).

Parameters:
sql - any SQL statement
autoGeneratedKeys - a constant indicating whether auto-generated keys should be made available for retrieval using the method getGeneratedKeys; one of the following constants: Statement.RETURN_GENERATED_KEYS or Statement.NO_GENERATED_KEYS
Returns:
true if the first result is a ResultSet object; false if it is an update count or there are no results
See also:

- 105.15.13 execute(sql as string) as boolean 18866

105.15.15 executeBatch as Integer()

MBS Java Plugin, Plugin Version: 15.1, Platforms: macOS, Linux, Windows, Targets: Desktop, Console & Web.

Function: Submits a batch of commands to the database for execution and if all commands execute successfully, returns an array of update counts.

105.15.16 executeQuery(sql as string) as JavaResultSetMBS

MBS Java Plugin, Plugin Version: 8.5, Platforms: macOS, Linux, Windows, Targets: Desktop, Console & Web.

Function: Executes the given SQL statement, which returns a single ResultSet object.
Notes:

Parameters:
sql - an SQL statement to be sent to the database, typically a static SQL SELECT statement
Returns:
a ResultSet object that contains the data produced by the given query; never null

105.15.17 executeUpdate(Sql as string) as Integer

MBS Java Plugin, Plugin Version: 8.5, Platforms: macOS, Linux, Windows, Targets: Desktop, Console & Web.

Function: Executes the given SQL statement, which may be an INSERT, UPDATE, or DELETE statement or an SQL statement that returns nothing, such as an SQL DDL statement.
Notes:

Parameters:
sql - an SQL INSERT, UPDATE or DELETE statement or an SQL statement that returns nothing
Returns:
either the row count for INSERT, UPDATE or DELETE statements, or 0 for SQL statements that return nothing
See also:

- 105.15.18 executeUpdate(Sql as string, autoGeneratedKeys as Integer) as Integer 18868

105.15.18 executeUpdate(Sql as string, autoGeneratedKeys as Integer) as Integer

MBS Java Plugin, Plugin Version: 8.5, Platforms: macOS, Linux, Windows, Targets: Desktop, Console & Web.

Function: Executes the given SQL statement and signals the driver with the given flag about whether the auto-generated keys produced by this Statement object should be made available for retrieval.
Notes:

Parameters:
sql - must be an SQL INSERT, UPDATE or DELETE statement or an SQL statement that returns nothing
autoGeneratedKeys - a flag indicating whether auto-generated keys should be made available for retrieval; one

of the following constants: Statement.RETURN_GENERATED_KEYS Statement.NO_GENERATED_KEYS
Returns:
either the row count for INSERT, UPDATE or DELETE statements, or 0 for SQL statements that return nothing
See also:

- 105.15.17 executeUpdate(Sql as string) as Integer 18868

105.15.19 EXECUTE_FAILED as Integer

MBS Java Plugin, Plugin Version: 8.5, Platforms: macOS, Linux, Windows, Targets: Desktop, Console & Web.

Function: The constant indicating that an error occured while executing a batch statement.

105.15.20 getGeneratedKeys as JavaResultSetMBS

MBS Java Plugin, Plugin Version: 8.5, Platforms: macOS, Linux, Windows, Targets: Desktop, Console & Web.

Function: Retrieves any auto-generated keys created as a result of executing this Statement object.
Notes:

If this Statement object did not generate any keys, an empty ResultSet object is returned.

Returns:
a ResultSet object containing the auto-generated key(s) generated by the execution of this Statement object

105.15.21 getMoreResults as boolean

MBS Java Plugin, Plugin Version: 8.5, Platforms: macOS, Linux, Windows, Targets: Desktop, Console & Web.

Function: Moves to this Statement object's next result, returns true if it is a ResultSet object, and implicitly closes any current ResultSet object(s) obtained with the method getResultSet.
Notes:

There are no more results when the following is true:

```
// stmt is a Statement object
((stmt.getMoreResults() == false) & & (stmt.getUpdateCount() == -1))
```

Returns:
true if the next result is a ResultSet object; false if it is an update count or there are no more results
See also:

- 105.15.22 getMoreResults(current as Integer) as boolean 18870

105.15.22 getMoreResults(current as Integer) as boolean

MBS Java Plugin, Plugin Version: 8.5, Platforms: macOS, Linux, Windows, Targets: Desktop, Console & Web.

Function: Moves to this Statement object's next result, deals with any current ResultSet object(s) according to the instructions specified by the given flag, and returns true if the next result is a ResultSet object.
Notes:

There are no more results when the following is true:

```
// stmt is a Statement object
((stmt.getMoreResults() == false) & & (stmt.getUpdateCount() == -1))
```

Parameters:
current - one of the following Statement constants indicating what should happen to current ResultSet objects obtained using the method getResultSet: Statement.CLOSE_CURRENT_RESULT, Statement.KEEP_CURRENT_RESULT, or Statement.CLOSE_ALL_RESULTS
Returns:
true if the next result is a ResultSet object; false if it is an update count or there are no more results
See also:

- 105.15.21 getMoreResults as boolean 18869

105.15.23 getResultSet as JavaResultSetMBS

MBS Java Plugin, Plugin Version: 8.5, Platforms: macOS, Linux, Windows, Targets: Desktop, Console & Web.

Function: Retrieves the current result as a ResultSet object.
Notes:

This method should be called only once per result.

Returns:
the current result as a ResultSet object or null if the result is an update count or there are no more results

105.15.24 getResultSetConcurrency as Integer

MBS Java Plugin, Plugin Version: 8.5, Platforms: macOS, Linux, Windows, Targets: Desktop, Console & Web.

Function: Retrieves the result set concurrency for ResultSet objects generated by this Statement object.
Notes:

Returns:
either ResultSet.CONCUR_READ_ONLY or ResultSet.CONCUR_UPDATABLE

105.15.25 getResultSetHoldability as Integer

MBS Java Plugin, Plugin Version: 8.5, Platforms: macOS, Linux, Windows, Targets: Desktop, Console & Web.

Function: Retrieves the result set holdability for ResultSet objects generated by this Statement object.
Notes:

Returns:
either ResultSet.HOLD_CURSORS_OVER_COMMIT or ResultSet.CLOSE_CURSORS_AT_COMMIT

105.15.26 getResultSetType as Integer

MBS Java Plugin, Plugin Version: 8.5, Platforms: macOS, Linux, Windows, Targets: Desktop, Console & Web.

Function: Retrieves the result set type for ResultSet objects generated by this Statement object.
Notes:

Returns:
one of ResultSet.TYPE_FORWARD_ONLY, ResultSet.TYPE_SCROLL_INSENSITIVE, or ResultSet.TYPE_SCROLL_S
SITIVE

105.15.27 getUpdateCount as Integer

MBS Java Plugin, Plugin Version: 8.5, Platforms: macOS, Linux, Windows, Targets: Desktop, Console & Web.

Function: Retrieves the current result as an update count; if the result is a ResultSet object or there are no more results, -1 is returned.
Notes:

This method should be called only once per result.

Returns:
the current result as an update count; -1 if the current result is a ResultSet object or there are no more results

105.15.28 KEEP_CURRENT_RESULT as Integer

MBS Java Plugin, Plugin Version: 8.5, Platforms: macOS, Linux, Windows, Targets: Desktop, Console & Web.

Function: The constant indicating that the current ResultSet object should not be closed when calling getMoreResults.

105.15.29 NO_GENERATED_KEYS as Integer

MBS Java Plugin, Plugin Version: 8.5, Platforms: macOS, Linux, Windows, Targets: Desktop, Console & Web.

Function: The constant indicating that generated keys should not be made available for retrieval.

105.15.30 RETURN_GENERATED_KEYS as Integer

MBS Java Plugin, Plugin Version: 8.5, Platforms: macOS, Linux, Windows, Targets: Desktop, Console & Web.

Function: The constant indicating that generated keys should be made available for retrieval.

105.15.31 setCursorName(name as string)

MBS Java Plugin, Plugin Version: 8.5, Platforms: macOS, Linux, Windows, Targets: Desktop, Console & Web.

Function: Sets the SQL cursor name to the given String, which will be used by subsequent Statement object execute methods.
Notes:

This name can then be used in SQL positioned update or delete statements to identify the current row in the ResultSet object generated by this statement. If the database does not support positioned update/delete, this method is a noop. To insure that a cursor has the proper isolation level to support updates, the cursor's SELECT statement should have the form SELECT FOR UPDATE. If FOR UPDATE is not present, positioned updates may fail.
Note: By definition, the execution of positioned updates and deletes must be done by a different Statement object than the one that generated the ResultSet object being used for positioning. Also, cursor names must

be unique within a connection.

Parameters:
name - the new cursor name, which must be unique within a connection

105.15.32 SUCCESS_NO_INFO as Integer

MBS Java Plugin, Plugin Version: 8.5, Platforms: macOS, Linux, Windows, Targets: Desktop, Console & Web.

Function: The constant indicating that a batch statement executed successfully but that no count of the number of rows it affected is available.

105.15.33 Properties

105.15.34 EscapeProcessing as boolean

MBS Java Plugin, Plugin Version: 8.5, Platforms: macOS, Linux, Windows, Targets: Desktop, Console & Web.

Function: Whether escape processing is on or off.
Notes:

If escape scanning is on (the default), the driver will do escape substitution before sending the SQL statement to the database. Note: Since prepared statements have usually been parsed prior to making this call, disabling escape processing for PreparedStatements objects will have no effect.
Parameters:
enable - true to enable escape processing; false to disable it
(Read and Write computed property)

105.15.35 FetchDirection as Integer

MBS Java Plugin, Plugin Version: 8.5, Platforms: macOS, Linux, Windows, Targets: Desktop, Console & Web.

Function: The fetch direction.
Notes:

Gives the driver a hint as to the direction in which rows will be processed in ResultSet objects created using this Statement object. The default value is ResultSet.FETCH_FORWARD.
Note that this method sets the default fetch direction for result sets generated by this Statement object. Each result set has its own methods for getting and setting its own fetch direction.

Parameters:
direction - the initial direction for processing rows
(Read and Write computed property)

105.15.36 FetchSize as Integer

MBS Java Plugin, Plugin Version: 8.5, Platforms: macOS, Linux, Windows, Targets: Desktop, Console & Web.

Function: Gives the JDBC driver a hint as to the number of rows that should be fetched from the database when more rows are needed.
Notes:

The number of rows specified affects only result sets created using this statement. If the value specified is zero, then the hint is ignored. The default value is zero.
Parameters:
rows - the number of rows to fetch
(Read and Write computed property)

105.15.37 MaxFieldSize as Integer

MBS Java Plugin, Plugin Version: 8.5, Platforms: macOS, Linux, Windows, Targets: Desktop, Console & Web.

Function: The maximum number of bytes that can be returned for character and binary column values in a ResultSet object produced by this Statement object.
Notes:

This limit applies only to BINARY, VARBINARY, LONGVARBINARY, CHAR, VARCHAR, and LONGVARCHAR columns. If the limit is exceeded, the excess data is silently discarded.
(Read and Write computed property)

105.15.38 MaxRows as Integer

MBS Java Plugin, Plugin Version: 8.5, Platforms: macOS, Linux, Windows, Targets: Desktop, Console & Web.

Function: The maximum number of rows that a ResultSet object produced by this Statement object can contain.
Notes:

If this limit is exceeded, the excess rows are silently dropped.
(Read and Write computed property)

105.15.39 QueryTimeout as Integer

MBS Java Plugin, Plugin Version: 8.5, Platforms: macOS, Linux, Windows, Targets: Desktop, Console & Web.

Function: The number of seconds the driver will wait for a Statement object to execute. If the limit is exceeded, a SQLException is thrown.
Notes:

Returns:
the current query timeout limit in seconds; zero means there is no limit
(Read and Write computed property)

Chapter 106

JavaScript

106.1 class JavaScriptDateComponentsMBS

106.1.1 class JavaScriptDateComponentsMBS

MBS Tools Plugin, Plugin Version: 20.1, Platforms: macOS, Linux, Windows, Targets: All.

Function: The class for date components in JavaScript.
Example:

```
Dim j As New JavaScriptEngineMBS

// get now
Dim t1 As Double = j.Now

// as compoents
Dim d1 As JavaScriptDateComponentsMBS = j.TimeToDateComponents(t1)
Dim s1 As String = d1.SQLDateTime
// looks right?

// now convert back
Dim t2 As Double = j.DateComponentsToTime(d1)
Dim d2 As JavaScriptDateComponentsMBS = j.TimeToDateComponents(t2)
Dim s2 As String = d2.SQLDateTime
// still looks right?

Dim t3 As Double = j.DateComponentsToTime(d2)
// should be same time as above, but without fractions

Break
```

106.1.2 Blog Entries

- News from the MBS Xojo Plugins Version 20.1
- MonkeyBread Software Releases the MBS Xojo Plugins in version 20.1
- MBS Xojo Plugins, version 20.1pr1

106.1.3 Blog Entries

- News from the MBS Xojo Plugins Version 20.1
- MonkeyBread Software Releases the MBS Xojo Plugins in version 20.1
- MBS Xojo Plugins, version 20.1pr1

106.1.4 Properties

106.1.5 DateTimeValue as DateTime

MBS Tools Plugin, Plugin Version: 20.5, Platforms: macOS, Linux, Windows, Targets: All.

Function: The components as Xojo dateTime.
Notes:

Convenience function to create date with UTC and values from this object.
(Read only property)

106.1.6 DateValue as Date

MBS Tools Plugin, Plugin Version: 20.1, Platforms: macOS, Linux, Windows, Targets: Desktop, Console & Web.

Function: The components as Xojo date.
Notes:

Convenience function to create date with UTC and values from this object.
(Read only property)

106.1.7 Day as Integer

MBS Tools Plugin, Plugin Version: 20.1, Platforms: macOS, Linux, Windows, Targets: All.

Function: The day value.
Notes:

Ranges from 1 to 31.
(Read and Write property)

106.1.8 Hour as Integer

MBS Tools Plugin, Plugin Version: 20.1, Platforms: macOS, Linux, Windows, Targets: All.

Function: The hour.
Notes: (Read and Write property)

106.1.9 Millisecond as Integer

MBS Tools Plugin, Plugin Version: 20.1, Platforms: macOS, Linux, Windows, Targets: All.

Function: The milliseconds.
Notes: (Read and Write property)

106.1.10 Minute as Integer

MBS Tools Plugin, Plugin Version: 20.1, Platforms: macOS, Linux, Windows, Targets: All.

Function: The minutes.
Notes: (Read and Write property)

106.1.11 Month as Integer

MBS Tools Plugin, Plugin Version: 20.1, Platforms: macOS, Linux, Windows, Targets: All.

Function: The month value.
Notes:

Range is 1 to 12.
(Read and Write property)

106.1.12 Second as Integer

MBS Tools Plugin, Plugin Version: 20.1, Platforms: macOS, Linux, Windows, Targets: All.

Function: The seconds.
Notes: (Read and Write property)

106.1.13 SQLDateTime as String

MBS Tools Plugin, Plugin Version: 20.1, Platforms: macOS, Linux, Windows, Targets: All.

Function: The SQL date and time.
Notes:

Convenience property to see value in debugger.
(Read only property)

106.1.14 WeekDay as Integer

MBS Tools Plugin, Plugin Version: 20.1, Platforms: macOS, Linux, Windows, Targets: All.

Function: The week day value.
Notes:

Range is 0 to 6. Sunday is 0, Monday is 1, Tuesday is 2, Wednesday is 3, Thursday is 4, Friday is 5 and Saturday is 6.
(Read and Write property)

106.1.15 Year as Integer

MBS Tools Plugin, Plugin Version: 20.1, Platforms: macOS, Linux, Windows, Targets: All.

Function: The year value.
Notes: (Read and Write property)

106.2 class JavaScriptEngineExceptionMBS

106.2.1 class JavaScriptEngineExceptionMBS

MBS Tools Plugin, Plugin Version: 20.0, Platforms: macOS, Linux, Windows, Targets: All.

Function: The class for a fatal exception in our JavaScript engine.
Notes:

See message property for reason of the exception.
Subclass of the RuntimeException class.

106.2.2 Blog Entries

- Our JavaScript engine for Xojo

106.2.3 Blog Entries

- Our JavaScript engine for Xojo

106.3 class JavaScriptEngineMBS

106.3.1 class JavaScriptEngineMBS

MBS Tools Plugin, Plugin Version: 20.0, Platforms: macOS, Linux, Windows, Targets: All.

Function: The class for our embedded JavaScript engine.
Notes:

We use DukTape, an embeddable Javascript engine, with a focus on portability and compact footprint.
https://duktape.org

Your own JavaScript engine is useful for:

- Running some snippet of JavaScript code without HTMLViewer.
- Using various JavaScript libraries
- Providing a scripting language to your own application.
- An lightweight alternative to XojoScript.
- Working with JSON data
- Enjoy using regular expressions, unicode text functions, number parsing and formatting with no platform dependencies

MBS Plugin added Input(), Yield() and Print() functions for your convenience.
Yield will pass CPU control to other threads, so background tasks continue to run.

MBS Plugin can convert JavaScript values to variant.
Boolean ->Boolean
Number ->Double
String ->String
Buffer ->MemoryBlock
Pointer ->Ptr
Array ->Variant array
Object ->JSON string
null ->nil

We convert variant to JavaScript:
nil ->null
Int32, Int64, Single, Double, Currency ->Number
Boolean ->Boolean
String, Text, Date ->String
Ptr ->Pointer

all other ->undefined

This class is like XojoScript, but using JavaScript as language.

Warning: error handling is broken in version 21.1 of the MBS Plugin. Please update to 22.2 for a fix.

106.3.2 Blog Entries

- MonkeyBread Software Releases the MBS Xojo Plugins in version 21.2
- MBS Xojo Plugins, version 20.2pr1
- News from the MBS Xojo Plugins Version 20.1
- MBS Xojo Plugins, version 20.1pr6
- Our JavaScript engine, a game changer
- MBS Xojo Plugins, version 20.1pr2
- MBS Xojo Plugins, version 20.1pr1
- New in the MBS Xojo Plugins 20.0
- MonkeyBread Software Releases the MBS Xojo Plugins in version 20.0
- Our JavaScript engine for Xojo

106.3.3 Videos

- XDC 2020 MBS Plugins Presentation
- MBS Xojo Videos - MBS Xojo Plugin, June 2021 News

106.3.4 Xojo Developer Magazine

- 19.5, page 92: JavaScript in Xojo, Running JavaScript in your Xojo apps by Stefanie Juchmes
- 19.4, page 9: News
- 18.3, page 10: News

106.3.5 Blog Entries

- MonkeyBread Software Releases the MBS Xojo Plugins in version 21.2
- MBS Xojo Plugins, version 20.2pr1
- News from the MBS Xojo Plugins Version 20.1
- MBS Xojo Plugins, version 20.1pr6
- Our JavaScript engine, a game changer
- MBS Xojo Plugins, version 20.1pr2
- MBS Xojo Plugins, version 20.1pr1
- New in the MBS Xojo Plugins 20.0
- MonkeyBread Software Releases the MBS Xojo Plugins in version 20.0
- Our JavaScript engine for Xojo

106.3.6 Xojo Developer Magazine

- 19.5, page 92: JavaScript in Xojo, Running JavaScript in your Xojo apps by Stefanie Juchmes
- 19.4, page 9: News
- 18.3, page 10: News

106.3.7 Videos

- XDC 2020 MBS Plugins Presentation
- MBS Xojo Videos - MBS Xojo Plugin, June 2021 News

106.3.8 Methods

106.3.9 AddFunction(Name as String, JavaScript as String, FileName as String = "")

MBS Tools Plugin, Plugin Version: 20.0, Platforms: macOS, Linux, Windows, Targets: All.

Function: Adds a global function defined as a text string.
Example:

```
Dim j As New JavaScriptEngineMBS
j.AddFunction "adder", "function (x,y) { return x+y; } "
```

Notes:

Optional provide a file name to show in stack traces.
Function source code may contain a function name, but we use only the name parameter to register the function as global one.

106.3.10 CallFunction(Name as String, ParamArray Params as Variant) as Variant

MBS Tools Plugin, Plugin Version: 20.0, Platforms: macOS, Linux, Windows, Targets: All.

Function: Calls a global function given the name.
Example:

```
Dim j As New JavaScriptEngineMBS

// just add a function
j.AddFunction "adder", "function (x,y) { return x+y; } "

// call it
Dim r As Variant = j.CallFunction("adder", 2, 3)
Break // check result in debugger
```

Notes:

Parameters are passed to the function.
If the function needs more parameter, undefined values are used to fill up.
If the function needs less parameters, additional ones are dropped.

Returns the result of the function converted to a variant.
See also:

- 106.3.11 CallFunction(Name as String, Params() as Variant) as Variant 18885

106.3.11 CallFunction(Name as String, Params() as Variant) as Variant

MBS Tools Plugin, Plugin Version: 20.0, Platforms: macOS, Linux, Windows, Targets: All.

Function: Calls a global function given the name.
Example:

```
Dim j As New JavaScriptEngineMBS

// just add a function
j.AddFunction "adder", "function (x,y) { return x+y; } "
```

```
// call it
Dim Params() As Variant
params.Append 3
params.Append 4
params.Append 5 // one too much ->will be ignored
Dim r As Variant = j.CallFunction("adder", params)
Break // check result in debugger
```

Notes:

Parameters are passed to the function.
If the function needs more parameter, undefined values are used to fill up.
If the function needs less parameters, additional ones are dropped.

Returns the result of the function converted to a variant.
See also:

- 106.3.10 CallFunction(Name as String, ParamArray Params as Variant) as Variant 18885

106.3.12 CallFunctionMT(Name as String, ParamArray Params as Variant) as Variant

MBS Tools Plugin, Plugin Version: 20.1, Platforms: macOS, Linux, Windows, Targets: All.

Function: Calls a global function given the name.
Notes:

Threaded version of CallFunction. If events or delegates are called on main thread, the preemptive thread waits for answer.

Parameters are passed to the function.
If the function needs more parameter, undefined values are used to fill up.
If the function needs less parameters, additional ones are dropped.

Returns the result of the function converted to a variant.

The work is performed on a preemptive thread, so this function does not block the application and can yield time to other Xojo threads. Must be called in a Xojo thread to enjoy benefits. If called in main thread will block, but keep other background threads running.
See also:

- 106.3.13 CallFunctionMT(Name as String, Params() as Variant) as Variant 18887

106.3.13 CallFunctionMT(Name as String, Params() as Variant) as Variant

MBS Tools Plugin, Plugin Version: 20.1, Platforms: macOS, Linux, Windows, Targets: All.

Function: Calls a global function given the name.
Notes:

Threaded version of CallFunction. If events or delegates are called on main thread, the preemptive thread waits for answer.

Parameters are passed to the function.
If the function needs more parameter, undefined values are used to fill up.
If the function needs less parameters, additional ones are dropped.

Returns the result of the function converted to a variant.

The work is performed on a preemptive thread, so this function does not block the application and can yield time to other Xojo threads. Must be called in a Xojo thread to enjoy benefits. If called in main thread will block, but keep other background threads running.
See also:

- 106.3.12 CallFunctionMT(Name as String, ParamArray Params as Variant) as Variant 18886

106.3.14 DateComponentsToTime(date as JavaScriptDateComponentsMBS) as Double

MBS Tools Plugin, Plugin Version: 20.1, Platforms: macOS, Linux, Windows, Targets: All.

Function: Converts date components to time.
Example:

```
Dim j As New JavaScriptEngineMBS

Dim d As New JavaScriptDateComponentsMBS
d.Year = 1970
d.Month = 1
d.day = 1

// shows zero as that's the start point in time for unix
MsgBox "Start Time: "+Str(j.DateComponentsToTime(d))
```

Notes:

Convert components (year, month, day, etc), interpreted in UTC, into a time value. The weekday argument is ignored in the conversion. If the component values are invalid, an error is thrown.

There are some differences to the ECMAScript Date.UTC() built-in:

- There's no special handling of two-digit years. For example, Date.UTC(99, 0, 1) gets interpreted as 1999-01-01. If time is 99, it's interpreted as the year 99.
- The milliseconds component is allowed fractions (sub-millisecond resolution) so that the resulting time value may have fractions.

Like the ECMAScript primitives, the components can exceed their natural range and are normalized. For example, specifying minute as 120 is interpreted as adding 2 hours to the time value. The components are expressed as Integers to allow large and negative values to be used.

106.3.15 Destructor

MBS Tools Plugin, Plugin Version: 20.0, Platforms: macOS, Linux, Windows, Targets: All.

Function: The destructor.

106.3.16 Evaluate(JavaScript as String) as Variant

MBS Tools Plugin, Plugin Version: 20.0, Platforms: macOS, Linux, Windows, Targets: All.

Function: Evaluates a JavaScript expression.
Example:

```
Dim j As New JavaScriptEngineMBS

Dim v As Variant = j.Evaluate("2+3")
MsgBox v.StringValue
```

Notes:

This may include definition of functions and objects and using them.
Result is converted to variant and returned.

106.3.17 EvaluateMT(JavaScript as String) as Variant

MBS Tools Plugin, Plugin Version: 20.1, Platforms: macOS, Linux, Windows, Targets: All.

Function: Evaluates a JavaScript expression.
Notes:

Threaded version of Evaluate. If events or delegates are called on main thread, the preemptive thread waits for answer.

This may include definition of functions and objects and using them.
Result is converted to variant and returned.

The work is performed on a preemptive thread, so this function does not block the application and can yield time to other Xojo threads. Must be called in a Xojo thread to enjoy benefits. If called in main thread will block, but keep other background threads running.

106.3.18 EvaluateToString(JavaScript as String) as String

MBS Tools Plugin, Plugin Version: 20.0, Platforms: macOS, Linux, Windows, Targets: All.

Function: Evaluates a JavaScript expression.
Example:

```
Dim j As New JavaScriptEngineMBS

Dim s As String = j.EvaluateToString("2+3")
MsgBox s
```

Notes:

This may include definition of functions and objects and using them.
Result is converted to string in JavaScript and returned as Xojo string.

106.3.19 InitModules

MBS Tools Plugin, Plugin Version: 21.2, Platforms: macOS, Linux, Windows, Targets: All.

Function: Installs Duktape module loading.
Notes:

Only calls JS.InitModules once on a new instance of the JavaScript engine.
Define your own Duktape.modSearch() to provide environment specific module lookups.
After these steps, require() will be registered to the global object and the module system is ready to use.

106.3.20 LoadFunction(Name as String, Data as Memoryblock) as Boolean

MBS Tools Plugin, Plugin Version: 20.0, Platforms: macOS, Linux, Windows, Targets: All.

Function: Loads a global function from byte code.
Example:

```
Dim j As New JavaScriptEngineMBS

// just add a function
j.AddFunction "adder", "function (x,y) { return x+y; } "

// get byte code
Dim m As MemoryBlock = j.SaveFunction("adder")

// and load back with new name
dim b as Boolean = j.LoadFunction("adder2", m)

// call it
Dim r As Variant = j.CallFunction("adder2", 2, 3)
break // check result in debugger
```

Notes:

Load a buffer containing bytecode, recreating the original ECMAScript function (with some limitations). You must ensure that the bytecode has been dumped with a compatible Duktape version and that the bytecode has not been modified since. Loading bytecode from an untrusted source is memory unsafe and may lead to exploitable vulnerabilities.

Returns true in case of success or false on failure.

106.3.21 Now as Double

MBS Tools Plugin, Plugin Version: 20.1, Platforms: macOS, Linux, Windows, Targets: All.

Function: Queries current time as double value.
Notes:

This is seconds since 1st January 1970 multiplied by 1000 and may contain fraction with microseconds.

Get current time in POSIX milliseconds, as seen by the ECMAScript environment. The return value matches Date.now() with the reservation that sub-millisecond resolution may be available.

106.3.22 RegisterFunction(Name as String, theDelegate as JavaScriptEngineDelegateMBS, ArgCount as Integer = -1, tag as Variant = nil)

MBS Tools Plugin, Plugin Version: 20.0, Platforms: macOS, Linux, Windows, Targets: All.

Function: Registers a global function with given name to call delegate.
Example:

```
Dim j As New JavaScriptEngineMBS

j.RegisterFunction "MyFunction", AddressOf testFunction, 1, Nil

// call in JavaScript
Dim x As Variant = j.Evaluate("MyFunction(123);")

// call via plugin
Dim r As Variant = j.CallFunction("MyFunction", "Hello")

Break

'Public Function testFunction(Name as String, Params() as Variant, tag as Variant) as Variant
' MsgBox params(0).StringValue
' Return "ok"
'End Function
```

Notes:

ArgCount can be in range from -1 to 15.
If -1 is passed, we allow variable number of arguments.
Tag is passed to delegate and allows you to pass a context object to the delegate.

106.3.23 SaveFunction(Name as String) as MemoryBlock

MBS Tools Plugin, Plugin Version: 20.0, Platforms: macOS, Linux, Windows, Targets: All.

Function: Queries byte code for global JavaScript function.
Example:

```
Dim j As New JavaScriptEngineMBS

// just add a function
j.AddFunction "adder", "function (x,y) { return x+y; } "

// get byte code
Dim m As MemoryBlock = j.SaveFunction("adder")
```

```
// and load back with new name
dim b as Boolean = j.LoadFunction("adder2", m)

// call it
Dim r As Variant = j.CallFunction("adder2", 2, 3)
break // check result in debugger
```

Notes: Dump an ECMAScript function at stack top into bytecode, replacing the function with a buffer containing the bytecode data. The bytecode can be loaded back using LoadFunction().

106.3.24 TimeToDateComponents(time as Double) as JavaScriptDateComponentsMBS

MBS Tools Plugin, Plugin Version: 20.1, Platforms: macOS, Linux, Windows, Targets: All.

Function: Converts time to date components.
Example:

```
Dim j As New JavaScriptEngineMBS

// get now
Dim t1 As Double = j.Now

// as compoents
Dim d1 As JavaScriptDateComponentsMBS = j.TimeToDateComponents(t1)
Dim s1 As String = d1.SQLDateTime
// looks right?

Break
```

Notes:

Convert a time value to components (year, month, day, etc) interpreted in UTC. If the time value is invalid, e.g. beyond the valid ECMAScript time range, an error is thrown.

There are some differences to the ECMAScript Date UTC accessors like Date.prototype.getUTCMinutes():

The time value is allowed to have fractions (sub-millisecond resolution) so that the millisecond component may also have fractions.

106.3.25 Properties

106.3.26 Handle as Integer

MBS Tools Plugin, Plugin Version: 20.0, Platforms: macOS, Linux, Windows, Targets: All.

Function: The internal object reference.
Notes: (Read and Write property)

106.3.27 MemoryBlocks as Dictionary

MBS Tools Plugin, Plugin Version: 20.1, Platforms: macOS, Linux, Windows, Targets: All.

Function: Queries the dictionary with references memoryblocks.
Notes:

Just for debugging to inspect.
Memoryblocks need to stay here to avoid them being destructed too early, which can cause crashes.
(Read only property)

106.3.28 ObjectCount as Integer

MBS Tools Plugin, Plugin Version: 20.1, Platforms: macOS, Linux, Windows, Targets: All.

Function: Queries global object counter.
Notes:

A fresh JavaScript engine already has about 400 objects for the built-in functionality.
(Read only property)

106.3.29 StringCount as Integer

MBS Tools Plugin, Plugin Version: 20.1, Platforms: macOS, Linux, Windows, Targets: All.

Function: Queries global string counter.
Notes:

A fresh JavaScript engine already has about 1000 strings.
(Read only property)

106.3.30 GlobalMemoryBlock(PropertyName as String) as MemoryBlock

MBS Tools Plugin, Plugin Version: 20.1, Platforms: macOS, Linux, Windows, Targets: All.

Function: Query or assign a global property to reference memoryblock.
Notes:

A normal memoryblock passed as parameter to a function or property would be copied.
This method allows you to define a buffer in JavaScript to reference the bytes in a memoryblock, so all changes are visible in Xojo directly.

You can assign nil as value to clear a memoryblock.
(Read and Write computed property)

106.3.31 GlobalProperty(PropertyName as String) as Variant

MBS Tools Plugin, Plugin Version: 20.0, Platforms: macOS, Linux, Windows, Targets: All.

Function: Get or set a global property.
Example:

```
Dim j As New JavaScriptEngineMBS

j.GlobalProperty("Hello") = "World"
MsgBox j.GlobalProperty("Hello")
```

Notes:

Values are converted to/from variant.
(Read and Write computed property)

106.3.32 GlobalPropertyJSON(PropertyName as String) as String

MBS Tools Plugin, Plugin Version: 20.0, Platforms: macOS, Linux, Windows, Targets: All.

Function: Get or set a global property as JSON.
Example:

```
Dim j As New JavaScriptEngineMBS

j.GlobalProperty("Hello") = "World"
MsgBox j.GlobalPropertyJSON("Hello")

j.GlobalPropertyJSON("test") = " [ 1,2,3 ] "
```

MsgBox j.GlobalPropertyJSON("test")

Notes:

Same as GlobalProperty, but needs JSON text.
(Read and Write computed property)

106.3.33 Events

106.3.34 Input(values() as Variant) as Variant

MBS Tools Plugin, Plugin Version: 20.0, Platforms: macOS, Linux, Windows, Targets: .

Function: The input event.
Notes:

Called in JavaScript with Input() function call.
Takes variable number of arguments, which are provided as variants here.
Return a value, which we pass through to JavaScript as function result.

106.3.35 Print(values() as Variant)

MBS Tools Plugin, Plugin Version: 20.0, Platforms: macOS, Linux, Windows, Targets: .

Function: The print event.
Notes:

Called in JavaScript with Print() function call.
Takes variable number of arguments, which are provided as variants here.

106.3.36 Delegates

106.3.37 JavaScriptEngineDelegateMBS(Name as String, Params() as Variant, tag as Variant) as Variant

MBS Tools Plugin, Plugin Version: 20.0, Platforms: macOS, Linux, Windows, Targets: All.

Function: The delegate definition for RegisterFunction function.
Example:

```
Public Function testFunction(Name as String, Params() as Variant, tag as Variant) as Variant
MsgBox params(0).StringValue
```

```
Return "ok"
End Function
```

Notes:

We pass name of function, parameters and tag value.
Result is returned to JavaScript.

106.4 class JSClassMBS

106.4.1 class JSClassMBS

MBS MacFrameworks Plugin, Plugin Version: 15.4, Platform: macOS, Targets: All.

Function: The class for a class in javascript.
Notes: This is an abstract class. You can't create an instance, but you can get one from various plugin functions.

106.4.2 Methods

106.4.3 Constructor

MBS MacFrameworks Plugin, Plugin Version: 15.4, Platform: macOS, Targets: All.

Function: The private constructor.

106.4.4 NewObject as JSObjectMBS

MBS MacFrameworks Plugin, Plugin Version: 15.4, Platform: macOS, Targets: All.

Function: Creates a JavaScript object for current class.

106.4.5 Properties

106.4.6 context as JSContextMBS

MBS MacFrameworks Plugin, Plugin Version: 15.4, Platform: macOS, Targets: All.

Function: The context for this class.
Notes: (Read only property)

106.4.7 Handle as Integer

MBS MacFrameworks Plugin, Plugin Version: 15.4, Platform: macOS, Targets: All.

Function: The handle for the class object.
Notes: (Read and Write property)

106.4.8 Tag as Variant

MBS MacFrameworks Plugin, Plugin Version: 15.4, Platform: macOS, Targets: All.

Function: The tag value.
Notes:

You can store anything here and as long as the JSClass object exists, this value is kept referenced.
(Read and Write property)

106.5 class JSContextMBS

106.5.1 class JSContextMBS

MBS MacFrameworks Plugin, Plugin Version: 15.4, Platform: macOS, Targets: All.

Function: The class for a javascript execution context.
Example:

```
dim c as new JSContextMBS
dim e as JSValueMBS
dim v as JSValueMBS = c.EvaluateScript("1+2", "", nil, e)

if e <>nil then
// show error
MsgBox e.StringValue
else
// show result
MsgBox str(v.doubleValue)
end if
```

Notes: See also JavaScriptEngineMBS class for cross platform projects.

106.5.2 Methods

106.5.3 CheckScriptSyntax(script as string, sourceURL as String, startingLineNumber as Integer = 1, byref JSException as JSValueMBS) as Boolean

MBS MacFrameworks Plugin, Plugin Version: 15.4, Platform: macOS, Targets: All.

Function: Checks for syntax errors in a string of JavaScript.
Example:

```
dim c as new JSContextMBS
dim e as JSValueMBS
if c.CheckScriptSyntax("1+", "", e) then
MsgBox "OK"
else
// show error

MsgBox e.StringValue
end if
```

Notes:

Script: A string containing the script to check for syntax errors.
sourceURL: A string containing a URL for the script's source file. This is only used when reporting exceptions. Pass "" if you do not care to include source file information in exceptions.
startingLineNumber: An integer value specifying the script's starting line number in the file located at sourceURL. This is only used when reporting exceptions. The value is one-based, so the first line is line 1 and invalid values are clamped to 1.
exception: A JSValue in which to store a syntax error exception, if any.

Returns true if the script is syntactically correct, otherwise false.

106.5.4 Constructor

MBS MacFrameworks Plugin, Plugin Version: 15.4, Platform: macOS, Targets: All.

Function: The constructor.
Notes: Creates a global JavaScript execution context.

106.5.5 EvaluateScript(script as string, sourceURL as String, thisObject as JSValueMBS, startingLineNumber as Integer = 1, byref JSException as JSValueMBS) as JSValueMBS

MBS MacFrameworks Plugin, Plugin Version: 15.4, Platform: macOS, Targets: All.

Function: Evaluates a string of JavaScript.
Example:

```
dim c as new JSContextMBS
dim e as JSValueMBS
dim v as JSValueMBS = c.EvaluateScript("1+", "", nil, e)

if e <>nil then
// show error
MsgBox e.StringValue
else
// show result
MsgBox str(v.doubleValue)
end if
```

Notes:

script: A string containing the script to evaluate.

thisObject: The object to use as "this," or nil to use the global object as "this."
sourceURL: A string containing a URL for the script's source file. This is used by debuggers and when reporting exceptions. Pass "" if you do not care to include source file information.
startingLineNumber: An integer value specifying the script's starting line number in the file located at sourceURL. This is only used when reporting exceptions. The value is one-based, so the first line is line 1 and invalid values are clamped to 1.
exception: A JSValueMBS in which to store an exception, if any.

Returns the JSValue that results from evaluating script, or nil if an exception is thrown.

106.5.6 GarbageCollect

MBS MacFrameworks Plugin, Plugin Version: 15.4, Platform: macOS, Targets: All.

Function: Performs a JavaScript garbage collection.
Notes:

JavaScript values that are on the machine stack, in a register, protected by JSValueProtect, set as the global object of an execution context, or reachable from any such value will not be collected.

During JavaScript execution, you are not required to call this function; the JavaScript engine will garbage collect as needed. JavaScript values created within a context group are automatically destroyed when the last reference to the context group is released.

106.5.7 NewArray(arguments() as JSValueMBS, byref JSException as JSValueMBS) as JSObjectMBS

MBS MacFrameworks Plugin, Plugin Version: 15.4, Platform: macOS, Targets: All.

Function: Creates a JavaScript Array object.
Example:

```
dim c as new JSContextMBS

dim e as JSValueMBS
dim v as JSObjectMBS = c.NewArray(nil, e)
v.SetPropertyAtIndex(0, c.valueWithString("Hello"), e)
v.SetPropertyAtIndex(1, c.valueWithString("World"), e)
MsgBox v.JSONString
```

Notes:

arguments: A JSValue array of data to populate the Array with.

JSException: A JSValueMBS in which to store an exception, if any.
Returns a JSObject that is an Array.
The behavior of this function does not exactly match the behavior of the built-in Array constructor. Specifically, if one argument is supplied, this function returns an array with one element.
Requires Mac OS X 10.6 or newer.

106.5.8 NewDate(arguments() as JSValueMBS, byref JSException as JSValueMBS) as JSObjectMBS

MBS MacFrameworks Plugin, Plugin Version: 15.4, Platform: macOS, Targets: All.

Function: Creates a JavaScript Date object, as if by invoking the built-in Date constructor.
Example:

```
dim c as new JSContextMBS

dim year as JSValueMBS = c.valueWithDouble(2015)
dim month as JSValueMBS = c.valueWithDouble(5)
dim day as JSValueMBS = c.valueWithDouble(12)

dim e as JSValueMBS // exception
dim d as JSValueMBS = c.NewDate(array(year, month, day), e)

MsgBox d.JSONString
```

Notes:

arguments: A JSValue array of arguments to pass to the Date Constructor.
JSException: A JSValueMBS in which to store an exception, if any.
Returns a JSObject that is a Date.
Requires Mac OS X 10.6 or newer.

106.5.9 NewError(arguments() as JSValueMBS, byref JSException as JSValueMBS) as JSObjectMBS

MBS MacFrameworks Plugin, Plugin Version: 15.4, Platform: macOS, Targets: All.

Function: Creates a JavaScript Error object, as if by invoking the built-in Error constructor.
Example:

```
dim c as new JSContextMBS

dim parameters() as JSValueMBS
Parameters.Append c.valueWithString("Hello")
```

```
dim ex as JSValueMBS
dim e as JSValueMBS = c.NewError(Parameters, ex)
MsgBox e.StringValue
```

Notes:

arguments: A JSValue array of arguments to pass to the Error Constructor.
JSException: A JSValueMBS in which to store an exception, if any.

Returns a JSObject that is a Error.
Requires Mac OS X 10.6 or newer.

106.5.10 NewFunction(name as string) as JSObjectMBS

MBS MacFrameworks Plugin, Plugin Version: 15.4, Platform: macOS, Targets: All.

Function: Convenience method for creating a JavaScript function which raises FunctionCalled event on invokation.
Notes:

name: A string containing the function's name. This will be used when converting the function to string. Pass NULL to create an anonymous function.
Returns a JSObject that is a function. The object's prototype will be the default function prototype.
See also:

- 106.5.11 NewFunction(name as string, parameterNames() as string, Body as String, SourceURL as string = "", startingLineNumber as Integer = 0, byref JSException as JSValueMBS) as JSValueMBS 18903

106.5.11 NewFunction(name as string, parameterNames() as string, Body as String, SourceURL as string = "", startingLineNumber as Integer = 0, byref JSException as JSValueMBS) as JSValueMBS

MBS MacFrameworks Plugin, Plugin Version: 15.4, Platform: macOS, Targets: All.

Function: Creates a function with a given script as its body.
Example:

```
dim c as new JSContextMBS

// create a function
dim parameterNames() as string = array("value")
dim body as string = "return value*value;"
```

```
dim name as string = "test"

dim e as JSValueMBS
dim v as JSValueMBS = c.NewFunction(name, parameterNames, body, e )

MsgBox v.StringValue

// put it in global memory
c.globalObject.SetProperty "test", v, e

// and call it
dim r as JSValueMBS = c.EvaluateScript("test(5)", "", nil, e)
MsgBox r.StringValue
```

Notes:

name: A string containing the function's name. This will be used when converting the function to string. Pass "" to create an anonymous function.
parameterNames: A string array containing the names of the function's parameters.
body: A string containing the script to use as the function's body.
sourceURL: A string containing a URL for the script's source file. This is only used when reporting exceptions. Pass "" if you do not care to include source file information in exceptions.
startingLineNumber: An integer value specifying the script's starting line number in the file located at sourceURL. This is only used when reporting exceptions. The value is one-based, so the first line is line 1 and invalid values are clamped to 1.
exception: A JSValueMBS in which to store a syntax error exception, if any. Pass nil if you do not care to store a syntax error exception.
A JSObject that is a function, or nil if either body or parameterNames contains a syntax error. The object's prototype will be the default function prototype.
Use this method when you want to execute a script repeatedly, to avoid the cost of re-parsing the script before each execution.
See also:

- 106.5.10 NewFunction(name as string) as JSObjectMBS 18903

106.5.12 NewObject as JSObjectMBS

MBS MacFrameworks Plugin, Plugin Version: 15.4, Platform: macOS, Targets: All.

Function: Creates a new object.

106.5.13 NewRegExp(arguments() as JSValueMBS, byref JSException as JSValueMBS) as JSObjectMBS

MBS MacFrameworks Plugin, Plugin Version: 15.4, Platform: macOS, Targets: All.

Function: Creates a JavaScript RegExp object, as if by invoking the built-in RegExp constructor.
Notes:

arguments: A JSValue array of arguments to pass to the RegExp Constructor.
JSException: A JSValueMBS in which to store an exception, if any.
Returns a JSObject that is a RegExp.
Requires Mac OS X 10.6 or newer.

106.5.14 valueWithBool(value as boolean) as JSValueMBS

MBS MacFrameworks Plugin, Plugin Version: 15.4, Platform: macOS, Targets: All.

Function: Creates a JavaScript value of the boolean type.
Example:

```
dim c as new JSContextMBS
dim v as JSValueMBS = c.valueWithBool(true)
MsgBox v.JSONString
```

106.5.15 valueWithDouble(value as Double) as JSValueMBS

MBS MacFrameworks Plugin, Plugin Version: 15.4, Platform: macOS, Targets: All.

Function: Creates a JavaScript value of the number type.
Example:

```
dim c as new JSContextMBS

dim v as JSValueMBS = c.valueWithDouble(5.6)
MsgBox v.StringValue
```

106.5.16 valueWithJSON(JSON as string) as JSValueMBS

MBS MacFrameworks Plugin, Plugin Version: 15.4, Platform: macOS, Targets: All.

Function: Creates a JavaScript value from a JSON formatted string.
Example:

```
dim c as new JSContextMBS

dim v as JSValueMBS = c.valueWithJSON(" [ 1,2,3 ] ")
dim o as JSObjectMBS = JSObjectMBS(v) // arrays are objects

dim e as JSValueMBS
dim p as JSValueMBS = o.GetProperty("length", e)

MsgBox p.StringValue // shows 3
```

Notes:

Returns a JSValue containing the parsed value, or nil if the input is invalid.
Available on Mac OS X 10.7 and newer

106.5.17 valueWithNull as JSValueMBS

MBS MacFrameworks Plugin, Plugin Version: 15.4, Platform: macOS, Targets: All.

Function: Creates a JavaScript value of the null type.
Example:

```
dim c as new JSContextMBS
dim j as JSValueMBS = c.valueWithNull

if j.Type = JSValueMBS.kJSTypeNull then
MsgBox "null"
end if
```

106.5.18 valueWithString(value as string) as JSValueMBS

MBS MacFrameworks Plugin, Plugin Version: 15.4, Platform: macOS, Targets: All.

Function: Creates a JavaScript value of the string type.
Example:

```
dim c as new JSContextMBS

dim v as JSValueMBS = c.valueWithString("Hello")
MsgBox v.StringValue
```

106.5.19 valueWithUndefined as JSValueMBS

MBS MacFrameworks Plugin, Plugin Version: 15.4, Platform: macOS, Targets: All.

Function: Creates a JavaScript value of the undefined type.
Example:

```
dim c as new JSContextMBS
dim j as JSValueMBS = c.valueWithUndefined

if j.Type = JSValueMBS.kJSTypeUndefined then
MsgBox "undefined"
end if
```

106.5.20 Properties

106.5.21 globalObject as JSObjectMBS

MBS MacFrameworks Plugin, Plugin Version: 15.4, Platform: macOS, Targets: All.

Function: Gets the global object of a JavaScript execution context.
Example:

```
dim c as new JSContextMBS

dim v as JSObjectMBS = c.globalObject
dim e as JSValueMBS

v.SetProperty "Hello", c.valueWithString("World"), e
v.SetProperty "Value", c.valueWithDouble(5), e

MsgBox c.globalObject.JSONString
```

Notes: (Read only property)

106.5.22 Handle as Integer

MBS MacFrameworks Plugin, Plugin Version: 15.4, Platform: macOS, Targets: All.

Function: The internal object reference.
Notes: (Read and Write property)

106.5.23 Name as String

MBS MacFrameworks Plugin, Plugin Version: 15.4, Platform: macOS, Targets: All.

Function: The name.
Example:

```
dim c as new JSContextMBS

c.Name = "Hello"
MsgBox c.Name
```

Notes:

Requires Mac OS X 10.10 and newer.
(Read and Write property)

106.5.24 Tag as Variant

MBS MacFrameworks Plugin, Plugin Version: 15.4, Platform: macOS, Targets: All.

Function: The tag value.
Notes:

You can store anything here and as long as the JSContext object exists, this value is kept referenced.
(Read and Write property)

106.5.25 Events

106.5.26 FunctionCalled(functionObject as JSObjectMBS, thisObject as JSObjectMBS, arguments() as JSValueMBS, byref JSException as JSValueMBS) as JSValueMBS

MBS MacFrameworks Plugin, Plugin Version: 15.4, Platform: macOS, Targets: .

Function: The event called when your custom function is called.
Notes: Please return a value and in case of error set exception.

106.6 class JSObjectMBS

106.6.1 class JSObjectMBS

MBS MacFrameworks Plugin, Plugin Version: 15.4, Platform: macOS, Targets: All.

Function: The class for a Javascript Object.
Notes:

Subclass of the JSValueMBS class.
This is an abstract class. You can't create an instance, but you can get one from various plugin functions.

106.6.2 Methods

106.6.3 CallAsConstructor(arguments() as JSValueMBS, byref JSException as JSValueMBS) as JSValueMBS

MBS MacFrameworks Plugin, Plugin Version: 15.4, Platform: macOS, Targets: All.

Function: Calls an object as a constructor.
Notes:

self: The JSObject to call as a constructor.
arguments: A JSValueMBS array of arguments to pass to the constructor.
JSException A pointer to a JSValueMBS in which to store an exception, if any.
Returns the JSObject that results from calling object as a constructor, or nil if an exception is thrown or object is not a constructor.

106.6.4 CallAsFunction(thisObject as JSValueMBS, arguments() as JSValueMBS, byref JSException as JSValueMBS) as JSValueMBS

MBS MacFrameworks Plugin, Plugin Version: 15.4, Platform: macOS, Targets: All.

Function: Calls an object as a function.
Notes:

self: The JSObject to call as a function.
thisObject: The object to use as "this," or nil to use the global object as "this."
arguments: A JSValueMBS array of arguments to pass to the function.
JSException: A JSValueMBS in which to store an exception, if any.

Returns the JSValue that results from calling object as a function, or nil if an exception is thrown or object is not a function.

106.6.5 Constructor

MBS MacFrameworks Plugin, Plugin Version: 15.4, Platform: macOS, Targets: All.

Function: The private constructor.

106.6.6 DeleteProperty(name as string, byref JSException as JSValueMBS) as boolean

MBS MacFrameworks Plugin, Plugin Version: 15.4, Platform: macOS, Targets: All.

Function: Deletes a property from an object.
Example:

```
dim c as new JSContextMBS

dim v as JSObjectMBS = c.globalObject
dim e as JSValueMBS

v.SetProperty "Hello", c.valueWithString("World"), e
v.SetProperty "Value", c.valueWithDouble(5), e

MsgBox v.JSONString

call v.DeleteProperty "Hello", e

MsgBox v.JSONString
```

Notes:

Name: A string containing the property's name.
JSException: A JSValueMBS in which to store an exception, if any.
Returns true if the delete operation succeeds, otherwise false (for example, if the property has the kJSPropertyAttributeDontDelete attribute set).

106.6.7 GetProperty(name as string, byref JSException as JSValueMBS) as JSValueMBS

MBS MacFrameworks Plugin, Plugin Version: 15.4, Platform: macOS, Targets: All.

Function: Gets a property from an object.
Example:

```
dim c as new JSContextMBS
```

```
dim v as JSObjectMBS = c.globalObject
dim e as JSValueMBS

v.SetProperty "Hello", c.valueWithString("World"), e

MsgBox v.GetProperty("Hello", e).StringValue
```

Notes:

object: The JSObject whose property you want to get.
Name: A string containing the property's name.
JSException: A JSValueMBS in which to store an exception, if any.
Returns the property's value if object has the property, otherwise the undefined value.

106.6.8 GetPropertyAtIndex(propertyIndex as Integer, byref JSException as JSValueMBS) as JSValueMBS

MBS MacFrameworks Plugin, Plugin Version: 15.4, Platform: macOS, Targets: All.

Function: Gets a property from an object by numeric index.
Example:

```
dim c as new JSContextMBS

dim v as JSValueMBS = c.valueWithJSON(" [ 1,2,3 ] ")
dim o as JSObjectMBS = JSObjectMBS(v) // arrays are objects

dim e as JSValueMBS
dim p as JSValueMBS = o.GetProperty("length", e)

MsgBox "Length: "+p.StringValue

dim n as JSValueMBS = o.GetPropertyAtIndex(2, e)
MsgBox "3rd value in array: "+n.StringValue
```

Notes:

The JSObject whose property you want to get.
propertyIndex: An integer value that is the property's name.
JSException: A JSValueMBS in which to store an exception, if any.

Returns the property's value if object has the property, otherwise the undefined value.

Calling GetPropertyAtIndex is equivalent to calling GetProperty with a string containing propertyIndex, but GetPropertyAtIndex provides optimized access to numeric properties.

106.6.9 HasProperty(name as string) as boolean

MBS MacFrameworks Plugin, Plugin Version: 15.4, Platform: macOS, Targets: All.

Function: Tests whether an object has a given property.
Example:

```
dim c as new JSContextMBS

dim e as JSValueMBS
dim v as JSObjectMBS = c.NewArray(nil, e)
MsgBox str(v.HasProperty("length"))
```

Notes:

name: A string containing the property's name.
Returns true if the object has a property whose name matches propertyName, otherwise false.

106.6.10 PropertyNames as String()

MBS MacFrameworks Plugin, Plugin Version: 15.4, Platform: macOS, Targets: All.

Function: Gets the names of an object's enumerable properties.
Example:

```
dim c as new JSContextMBS

dim v as JSObjectMBS = c.globalObject
dim e as JSValueMBS

v.SetProperty "Hello", c.valueWithString("World"), e
v.SetProperty "Value", c.valueWithDouble(5), e

MsgBox Join(v.PropertyNames, EndOfLine)
```

106.6.11 SetProperty(name as string, value as JSValueMBS, byref JSException as JSValueMBS)

MBS MacFrameworks Plugin, Plugin Version: 15.4, Platform: macOS, Targets: All.

Function: Sets a property on an object.
Example:

```
dim c as new JSContextMBS

dim v as JSObjectMBS = c.globalObject
dim e as JSValueMBS

v.SetProperty "Hello", c.valueWithString("World"), e
v.SetProperty "Value", c.valueWithDouble(5), e
```

Notes:

Name: A string containing the property's name.
Value: A JSValue to use as the property's value.
JSException A pointer to a JSValueRef in which to store an exception, if any.

106.6.12 SetPropertyAtIndex(propertyIndex as Integer, value as JSValueMBS, byref JSException as JSValueMBS)

MBS MacFrameworks Plugin, Plugin Version: 15.4, Platform: macOS, Targets: All.

Function: Sets a property on an object by numeric index.
Notes:

propertyIndex: The property's name as a number.
value: A JSValue to use as the property's value.
exception: A JSValueMBS in which to store an exception, if any.

Calling SetPropertyAtIndex is equivalent to calling SetProperty with a string containing propertyIndex, but SetPropertyAtIndex provides optimized access to numeric properties.

106.6.13 Properties

106.6.14 isConstructor as Boolean

MBS MacFrameworks Plugin, Plugin Version: 15.4, Platform: macOS, Targets: All.

Function: Tests whether an object can be called as a constructor.
Notes:

Returns true if the object can be called as a constructor, otherwise false.
(Read only property)

106.6.15 isFunction as Boolean

MBS MacFrameworks Plugin, Plugin Version: 15.4, Platform: macOS, Targets: All.

Function: Tests whether an object can be called as a function.
Example:

```
dim c as new JSContextMBS
dim f as JSObjectMBS = c.NewFunction("Hello")

MsgBox str(f.isFunction)
```

Notes:

Returns true if the object can be called as a function, otherwise false.
(Read only property)

106.6.16 Prototype as JSValueMBS

MBS MacFrameworks Plugin, Plugin Version: 15.4, Platform: macOS, Targets: All.

Function: An object's prototype.
Example:

```
dim c as new JSContextMBS
dim j as JSValueMBS = c.valueWithJSON(" { ""tag"": 1 } ")

dim o as JSObjectMBS = JSObjectMBS(j)
MsgBox "object prototyp: "+o.Prototype.StringValue
```

Notes: (Read and Write property)

106.7 class JSValueMBS

106.7.1 class JSValueMBS

MBS MacFrameworks Plugin, Plugin Version: 15.4, Platform: macOS, Targets: All.

Function: The class for a Javascript value.
Example:

```
dim c as new JSContextMBS
dim j as JSValueMBS = c.valueWithDouble(1)
MsgBox j.StringValue
```

Notes: This is an abstract class. You can't create an instance, but you can get one from various plugin functions.

106.7.2 Methods

106.7.3 Constructor

MBS MacFrameworks Plugin, Plugin Version: 15.4, Platform: macOS, Targets: All.

Function: The private constructor.

106.7.4 DoubleValue(byref JSException as JSValueMBS) as Double

MBS MacFrameworks Plugin, Plugin Version: 15.4, Platform: macOS, Targets: All.

Function: Converts a JavaScript value to number and returns the resulting number.
Notes: Returns the numeric result of conversion, or NaN if an exception is thrown.
See also:

- 106.7.15 doubleValue as Double 18918

106.7.5 IsEqual(OtherValue as JSValueMBS, byref JSException as JSValueMBS) as boolean

MBS MacFrameworks Plugin, Plugin Version: 15.4, Platform: macOS, Targets: All.

Function: Tests whether two JavaScript values are equal, as compared by the JS == operator.
Example:

```
dim c as new JSContextMBS
dim s1 as JSValueMBS = c.valueWithJSON("""Hello""")
dim s2 as JSValueMBS = c.valueWithJSON("""Hello""")
dim e as JSValueMBS
MsgBox str(s1.IsEqual(s2, e))
```

Notes:

OtherValue The second value to test.
exception: A JSValueMBS in which to store an exception, if any.
Returns true if the two values are equal, false if they are not equal or an exception is thrown.

106.7.6 IsInstanceOfConstructor(ConstructorFunction as JSObjectMBS, byref JSException as JSValueMBS) as boolean

MBS MacFrameworks Plugin, Plugin Version: 15.4, Platform: macOS, Targets: All.

Function: Tests whether a JavaScript value is an object constructed by a given constructor, as compared by the JS instanceof operator.
Notes:

ConstructorFunction: The constructor to test against.
JSException: A JSValueMBS in which to store an exception, if any.
Returns true if value is an object constructed by constructor, as compared by the JS instanceof operator, otherwise false.

106.7.7 IsObjectOfClass(ClassObject as JSValueMBS) as boolean

MBS MacFrameworks Plugin, Plugin Version: 15.4, Platform: macOS, Targets: All.

Function: Tests whether a JavaScript value is an object with a given class in its class chain.
Notes:

ClassObject The JSClass to test against.
Returns true if value is an object and has jsClass in its class chain, otherwise false.

106.7.8 IsStrictEqual(OtherValue as JSValueMBS) as boolean

MBS MacFrameworks Plugin, Plugin Version: 15.4, Platform: macOS, Targets: All.

Function: Tests whether two JavaScript values are strict equal, as compared by the JS === operator.
Example:

```
dim c as new JSContextMBS
dim j1 as JSValueMBS = c.valueWithDouble(1)
dim j2 as JSValueMBS = c.valueWithDouble(2)

MsgBox str(j1.IsStrictEqual(j2)) // false
MsgBox str(j1.IsStrictEqual(j1)) // true
```

Notes:

OtherValue: The second value to test.
Returns true if the two values are strict equal, otherwise false.

106.7.9 JSONString(indent as Integer = 0, byref JSException as JSValueMBS) as string

MBS MacFrameworks Plugin, Plugin Version: 15.4, Platform: macOS, Targets: All.

Function: Creates a JavaScript string containing the JSON serialized representation of a JS value.
Example:

```
dim c as new JSContextMBS
dim j as JSValueMBS = c.valueWithJSON(" { ""tag"":""Hello"", ""value"":1 } ")
dim e as JSValueMBS
MsgBox j.JSONString(5, e)
```

Notes:

Requires Mac OS X 10.7 and newer.

The number of spaces to indent when nesting. If 0, the resulting JSON will not contains newlines. The size of the indent is clamped to 10 spaces.
JSException: A JSValueMBS in which to store an exception, if any.
Returns a JSString with the result of serialization, or nil if an exception is thrown.
See also:

- 106.7.25 JSONString as string 18923

106.7.10 ObjectValue(byref JSException as JSValueMBS) as JSValueMBS

MBS MacFrameworks Plugin, Plugin Version: 15.4, Platform: macOS, Targets: All.

Function: Converts a JavaScript value to object and returns the resulting object.
Notes:

JSException: A JSValueMBS in which to store an exception, if any.
Returns the JSObject result of conversion, or nil if an exception is thrown.

106.7.11 StringValue(byref JSException as JSValueMBS) as string

MBS MacFrameworks Plugin, Plugin Version: 15.4, Platform: macOS, Targets: All.

Function: Converts a JavaScript value to string and copies the result into a JavaScript string.
Notes:

JSException: A JSValueMBS in which to store an exception, if any.
Returns a JSString with the result of conversion, or nil if an exception is thrown.
See also:

- 106.7.26 StringValue as String 18923

106.7.12 Properties

106.7.13 booleanValue as Boolean

MBS MacFrameworks Plugin, Plugin Version: 15.4, Platform: macOS, Targets: All.

Function: Converts a JavaScript value to boolean and returns the resulting boolean.
Example:

```
dim c as new JSContextMBS
dim j as JSValueMBS = c.valueWithBool(true)
MsgBox str(j.booleanValue)
```

Notes: (Read only property)

106.7.14 context as JSContextMBS

MBS MacFrameworks Plugin, Plugin Version: 15.4, Platform: macOS, Targets: All.

Function: The context for this value.
Notes: (Read only property)

106.7.15 doubleValue as Double

MBS MacFrameworks Plugin, Plugin Version: 15.4, Platform: macOS, Targets: All.

Function: Converts a JavaScript value to number and returns the resulting number.
Example:

```
dim c as new JSContextMBS
dim j as JSValueMBS = c.valueWithDouble(5.3)
MsgBox str(j.doubleValue)
```

Notes:

Returns the numeric result of conversion, or NaN if an exception is thrown.
(Read only property)
See also:

- 106.7.4 DoubleValue(byref JSException as JSValueMBS) as Double 18915

106.7.16 Handle as Integer

MBS MacFrameworks Plugin, Plugin Version: 15.4, Platform: macOS, Targets: All.

Function: The internal object reference.
Notes: (Read and Write property)

106.7.17 isArray as Boolean

MBS MacFrameworks Plugin, Plugin Version: 15.4, Platform: macOS, Targets: All.

Function: Tests whether a JavaScript value is an array.
Example:

```
dim c as new JSContextMBS

dim e as JSValueMBS
dim v as JSValueMBS = c.NewArray(nil, e)

MsgBox str(v.isArray)
```

Notes:

Returns true if value is an array, otherwise false.
Requires OS X 10.11 or newer.
(Read only property)

106.7.18 isBoolean as Boolean

MBS MacFrameworks Plugin, Plugin Version: 15.4, Platform: macOS, Targets: All.

Function: Tests whether a JavaScript value's type is the boolean type.
Example:

```
dim c as new JSContextMBS
dim j as JSValueMBS = c.valueWithBool(true)
MsgBox str(j.isBoolean)
```

Notes:

Returns true if value's type is the boolean type, otherwise false.
(Read only property)

106.7.19 isDate as Boolean

MBS MacFrameworks Plugin, Plugin Version: 15.4, Platform: macOS, Targets: All.

Function: Tests whether a JavaScript value is a date.
Example:

```
dim c as new JSContextMBS

dim year as JSValueMBS = c.valueWithDouble(2015)
dim month as JSValueMBS = c.valueWithDouble(5)
dim day as JSValueMBS = c.valueWithDouble(12)

dim e as JSValueMBS // exception
dim d as JSValueMBS = c.NewDate(array(year, month, day), e)

MsgBox str(d.isDate)
```

Notes:

Returns true if value is a date, otherwise false.
Requires OS X 10.11 or newer.
(Read only property)

106.7.20 isNull as Boolean

MBS MacFrameworks Plugin, Plugin Version: 15.4, Platform: macOS, Targets: All.

Function: Tests whether a JavaScript value's type is the null type.
Example:

```
dim c as new JSContextMBS
dim n as JSValueMBS = c.valueWithNull

MsgBox str(n.isNull)
```

Notes:

Returns true if value's type is the null type, otherwise false.
(Read only property)

106.7.21 isNumber as Boolean

MBS MacFrameworks Plugin, Plugin Version: 15.4, Platform: macOS, Targets: All.

Function: Tests whether a JavaScript value's type is the number type.
Example:

```
dim c as new JSContextMBS

dim j as JSValueMBS = c.valueWithDouble(5)
MsgBox str(j.isNumber)
```

Notes:

Returns true if value's type is the number type, otherwise false.
(Read only property)

106.7.22 isObject as Boolean

MBS MacFrameworks Plugin, Plugin Version: 15.4, Platform: macOS, Targets: All.

Function: Tests whether a JavaScript value's type is the object type.
Example:

```
dim c as new JSContextMBS

dim e as JSValueMBS
dim v as JSValueMBS = c.NewArray(nil, e)

MsgBox str(v.isObject)
```

Notes:

Returns true if value's type is the object type, otherwise false.
(Read only property)

106.7.23 isString as Boolean

MBS MacFrameworks Plugin, Plugin Version: 15.4, Platform: macOS, Targets: All.

Function: Tests whether a JavaScript value's type is the string type.
Example:

```
dim c as new JSContextMBS
dim s as JSValueMBS = c.valueWithJSON("""Hello""")
MsgBox str(s.isString)
```

Notes:

Returns true if value's type is the string type, otherwise false.
(Read only property)

106.7.24 isUndefined as Boolean

MBS MacFrameworks Plugin, Plugin Version: 15.4, Platform: macOS, Targets: All.

Function: Tests whether a JavaScript value's type is the undefined type.
Example:

```
dim c as new JSContextMBS

dim j as JSValueMBS = c.valueWithUndefined
MsgBox str(j.isUndefined)
```

Notes:

Returns true if value's type is the undefined type, otherwise false.
(Read only property)

106.7.25 JSONString as string

MBS MacFrameworks Plugin, Plugin Version: 15.4, Platform: macOS, Targets: All.

Function: Creates a JavaScript string containing the JSON serialized representation of a JS value.
Example:

```
dim c as new JSContextMBS

dim v as JSValueMBS = c.valueWithString("Hello")
MsgBox v.JSONString
```

Notes:

Requires Mac OS X 10.7 and newer.
(Read only property)
See also:

- 106.7.9 JSONString(indent as Integer = 0, byref JSException as JSValueMBS) as string 18917

106.7.26 StringValue as String

MBS MacFrameworks Plugin, Plugin Version: 15.4, Platform: macOS, Targets: All.

Function: Converts a JavaScript value to string and copies the result into a JavaScript string.
Example:

```
dim c as new JSContextMBS

dim v as JSValueMBS = c.valueWithString("Hello")
MsgBox v.StringValue
```

Notes:

Returns a JSString with the result of conversion, or NULL if an exception is thrown.
(Read only property)
See also:

- 106.7.11 StringValue(byref JSException as JSValueMBS) as string 18918

106.7.27 Tag as Variant

MBS MacFrameworks Plugin, Plugin Version: 15.4, Platform: macOS, Targets: All.

Function: The tag value.
Notes:

You can store anything here and as long as the JSValue object exists, this value is kept referenced.
(Read and Write property)

106.7.28 Type as Integer

MBS MacFrameworks Plugin, Plugin Version: 15.4, Platform: macOS, Targets: All.

Function: Returns a JavaScript value's type.
Example:

```
dim c as new JSContextMBS
dim j as JSValueMBS

j = c.valueWithDouble(1) // double
'j = c.valueWithNull // null
'j = c.valueWithUndefined // undefined
'j = c.valueWithString("Hello") // string
'j = c.valueWithJSON(" { ""tag"": 1 } ") // object
'j = c.valueWithBool(true)

Select case j.Type
case JSValueMBS.kJSTypeUndefined
MsgBox "undefined"
case JSValueMBS.kJSTypeNull
MsgBox "null"
case JSValueMBS.kJSTypeBoolean
MsgBox "boolean "+str(j.booleanValue)
case JSValueMBS.kJSTypeNumber
MsgBox "number "+str(j.doubleValue)
case JSValueMBS.kJSTypeString
MsgBox "string "+j.StringValue
case JSValueMBS.kJSTypeObject
MsgBox "object "+j.JSONString
else
Break
end Select
```

Notes: (Read only property)

106.7.29 Constants

106.7.30 kJSTypeBoolean = 2

MBS MacFrameworks Plugin, Plugin Version: 15.4.

Function: One of the type constant identifying the type of a JSValue.
Example:

```
dim c as new JSContextMBS
dim j as JSValueMBS = c.valueWithBool(true)

if j.Type = JSValueMBS.kJSTypeBoolean then
MsgBox "boolean "+str(j.booleanValue)
end if
```

Notes: A primitive boolean value, one of true or false.

106.7.31 kJSTypeNull = 1

MBS MacFrameworks Plugin, Plugin Version: 15.4.

Function: One of the type constant identifying the type of a JSValue.
Example:

```
dim c as new JSContextMBS
dim j as JSValueMBS = c.valueWithNull

if j.Type = JSValueMBS.kJSTypeNull then
MsgBox "null"
end if
```

Notes: The unique null value.

106.7.32 kJSTypeNumber = 3

MBS MacFrameworks Plugin, Plugin Version: 15.4.

Function: One of the type constant identifying the type of a JSValue.
Example:

```
dim c as new JSContextMBS
dim j as JSValueMBS = c.valueWithDouble(1) // double
```

```
if j.Type = JSValueMBS.kJSTypeNumber then
MsgBox "number "+str(j.doubleValue)
end if
```

Notes: A primitive number value.

106.7.33 kJSTypeObject = 5

MBS MacFrameworks Plugin, Plugin Version: 15.4.

Function: One of the type constant identifying the type of a JSValue.
Example:

```
dim c as new JSContextMBS
dim j as JSValueMBS = c.valueWithJSON(" { ""tag"": 1 } ")

if j.Type = JSValueMBS.kJSTypeBoolean then
MsgBox "object "+j.JSONString
end if
```

Notes: An object value (meaning that this JSValueMBS is a JSObjectMBS).

106.7.34 kJSTypeString = 4

MBS MacFrameworks Plugin, Plugin Version: 15.4.

Function: One of the type constant identifying the type of a JSValue.
Example:

```
dim c as new JSContextMBS
dim j as JSValueMBS = c.valueWithString("Hello")

if j.Type = JSValueMBS.kJSTypeString then
MsgBox "string "+j.StringValue
end if
```

Notes: A primitive string value.

106.7.35 kJSTypeUndefined = 0

MBS MacFrameworks Plugin, Plugin Version: 15.4.

Function: One of the type constant identifying the type of a JSValue.
Example:

```
dim c as new JSContextMBS
dim j as JSValueMBS = c.valueWithUndefined

if j.Type = JSValueMBS.kJSTypeUndefined then
MsgBox "undefined"
end if
```

Notes: The unique undefined value.

Chapter 107

JavaScript Object Notation

107.1 class JSONMBS

107.1.1 class JSONMBS

MBS Util Plugin, Plugin Version: 13.3, Platforms: macOS, Linux, Windows, Targets: All.

Function: The class for JSON object parsing and creating.
Example:

```
dim o as JSONMBS = JSONMBS.NewObjectNode

o.AddItemToObject "Hello", JSONMBS.NewNumberNode(1)
o.AddItemToObject "World", JSONMBS.NewNumberNode(2)

MsgBox o.toString
```

107.1.2 Blog Entries

- MBS Xojo Plugins, version 21.2pr2
- MBS Xojo Plugins, version 20.5pr2
- MBS Xojo Plugins, version 20.0r8
- MBS Xojo Plugins, version 19.3pr3
- MBS Xojo Plugins, version 19.2pr3
- MBS Xojo Plugins, version 19.1pr4
- MBS Xojo Plugins, version 18.6pr4

- MonkeyBread Software Releases the MBS Xojo plug-ins in version 17.0
- MBS Xojo / Real Studio Plugins, version 16.0pr6
- MBS REALbasic Plugins, version 10.6pr2

107.1.3 Videos

- Presentation from Xojo Developer Conference 2019 in Miami.

107.1.4 Xojo Developer Magazine

- 19.3, page 10: News
- 18.6, page 10: News
- 17.5, page 10: News
- 17.4, page 10: News
- 16.4, page 9: News
- 15.2, page 11: News

107.1.5 Blog Entries

- MBS Xojo Plugins, version 21.2pr2
- MBS Xojo Plugins, version 20.5pr2
- MBS Xojo Plugins, version 20.0r8
- MBS Xojo Plugins, version 19.3pr3
- MBS Xojo Plugins, version 19.2pr3
- MBS Xojo Plugins, version 19.1pr4
- MBS Xojo Plugins, version 18.6pr4
- MonkeyBread Software Releases the MBS Xojo plug-ins in version 17.0
- MBS Xojo / Real Studio Plugins, version 16.0pr6
- MBS REALbasic Plugins, version 10.6pr2

107.1.6 Xojo Developer Magazine

- 19.3, page 10: News
- 18.6, page 10: News
- 17.5, page 10: News
- 17.4, page 10: News
- 16.4, page 9: News
- 15.2, page 11: News

107.1.7 Videos

- Presentation from Xojo Developer Conference 2019 in Miami.

107.1.8 Methods

107.1.9 AddItemToArray(item as JSONMBS)

MBS Util Plugin, Plugin Version: 13.3, Platforms: macOS, Linux, Windows, Targets: All.

Function: Adds an item to an array.
Notes:

If you add item from new nodes created with plugin, we add them to the tree.
If you add items from existing node from other JSON tree, we add references.

107.1.10 AddItemToObject(label as string, value as JSONMBS)

MBS Util Plugin, Plugin Version: 13.3, Platforms: macOS, Linux, Windows, Targets: All.

Function: Adds an item to an object with given label.
Notes:

If you add item from new nodes created with plugin, we add them to the tree.
If you add items from existing node from other JSON tree, we add references.

107.1.11 ArrayItem(index as integer, Clone as Boolean = false) as JSONMBS

MBS Util Plugin, Plugin Version: 13.3, Platforms: macOS, Linux, Windows, Targets: All.

Function: Queries array item with given index.
Notes:

Added Clone parameter for version 20.4.
If Clone is true, we duplicate the JSON, so the new JSONMBS object does not point to origin JSONMBS object and exist independent.

107.1.12 ArrayItems(Clone as Boolean = false) as JSONMBS()

MBS Util Plugin, Plugin Version: 20.4, Platforms: macOS, Linux, Windows, Targets: All.

Function: Queries array items.
Notes: If Clone is true, we duplicate the JSON, so the new JSONMBS objects do not point to origin JSONMBS object and exist independent.

107.1.13 Child(label as string) as JSONMBS

MBS Util Plugin, Plugin Version: 13.3, Platforms: macOS, Linux, Windows, Targets: All.

Function: Returns the Child node for the node with the given label.
Example:

```
dim jv as JSONMBS = JSONMBS.NewStringNode("value")
dim jo as JSONMBS = JSONMBS.NewObjectNode

jo.AddItemToObject("key", jv)

// shows { "key": "value" }
MsgBox jo.toString
MsgBox jo.Child("key").ValueString
```

Notes: Similar to JSONItem.Child()

107.1.14 Clone as JSONMBS

MBS Util Plugin, Plugin Version: 16.0, Platforms: macOS, Linux, Windows, Targets: All.

Function: Clones the JSON tree.

107.1.15 Close

MBS Util Plugin, Plugin Version: 16.0, Platforms: macOS, Linux, Windows, Targets: All.

Function: Frees node.
Notes:

No need to call this as destructor does the same.
But this call allows you to release circular references.

107.1.16 Constructor

MBS Util Plugin, Plugin Version: 13.3, Platforms: macOS, Linux, Windows, Targets: All.

Function: Creates an empty object.
Notes: Lasterror is set.
See also:

- 107.1.17 Constructor(text as string) 18933

107.1.17 Constructor(text as string)

MBS Util Plugin, Plugin Version: 13.3, Platforms: macOS, Linux, Windows, Targets: All.

Function: Parses the given JSON String into the tree where this node is the root.
Example:

```
dim o as new JSONMBS(" { ""text"":""Hello World"" } ")
MsgBox o.toString
```

Notes:

Lasterror is set.
Text should be UTF-8.

Starting with version 15.0, you may see a ParseError and still have all the content which was parsed until that error.
See also:

- 107.1.16 Constructor 18933

107.1.18 Convert as Variant

MBS Util Plugin, Plugin Version: 19.2, Platforms: macOS, Linux, Windows, Targets: All.

Function: Converts JSON object to Xojo variant.
Example:

```
// build some JSON:

Dim j As New JSONMBS

j.AddItemToObject "test", JSONMBS.NewNumberNode(123)
j.AddItemToObject "name", JSONMBS.NewStringNode("Joe")

// convert to Dictionary
Dim v As Variant = j.Convert

// and back
Dim o As JSONMBS = JSONMBS.Convert(v)

// show
MsgBox o.toString
```

Notes: Depending on the JSON content, you get variants containing values (string, double, boolean or nil), dictionaries or array of variants.
See also:

- 107.1.19 Convert(value as variant) as JSONMBS 18934

107.1.19 Convert(value as variant) as JSONMBS

MBS Util Plugin, Plugin Version: 19.2, Platforms: macOS, Linux, Windows, Targets: All.

Function: Converts Xojo variant to JSON object.
Example:

```
Dim d As New Dictionary
dim n as Double = 1/3

d.Value("number") = n // default double handling

// custom formatted number
Dim j As JSONMBS = JSONMBS.NewNumberNode(Str(n, "-0.0000000000"))

d.value("customNumber") = j
d.Value( "int64") = 1000000000000000000
d.Value("uint64") = 8000000000000000000

Dim a() As String
a.Append "Hello"
a.Append "World"

d.Value("array") = a
```

```
d.Value("dictionary") = New Dictionary("a":1, "b":2, "c":3)

Dim r As JSONMBS = JSONMBS.Convert(d)
MsgBox r.toString
```

Notes:

Converts values in variant to matching JSON structures.
Currency is converted to double. Color is converted to integer. Dates are converted to string.
We detect arrays of String, Object, Variant, Single, Double, Int32, Int64, Boolean and Currency and convert them to JSON arrays. Dictionaries are converted to JSON objects with texts for keys.
Anything else can raise an exception about an unsupported type.

Please note that Xojo variants don't make a difference between signed and unsigned integers, so we always convert using signed integers.

With version 19.3, the array/dictionary can also contain JSONMBS objects.
See also:

- 107.1.18 Convert as Variant 18933

107.1.20 DeleteItem(index as Integer)

MBS Util Plugin, Plugin Version: 19.1, Platforms: macOS, Linux, Windows, Targets: All.

Function: Deletes an item from an array/object by index.
Example:

```
Dim j As New JSONMBS

j.AddItemToObject "Hello", j.NewStringNode("Testing")
j.AddItemToObject "World", j.NewStringNode("Another node")

MsgBox j.toString

// delete named item
j.DeleteItem "Hello"

MsgBox j.toString

// delete first item
j.DeleteItem 0

MsgBox j.toString
```

Notes: Index is zero based.
See also:

- 107.1.21 DeleteItem(label as string) 18936

107.1.21 DeleteItem(label as string)

MBS Util Plugin, Plugin Version: 19.1, Platforms: macOS, Linux, Windows, Targets: All.

Function: Deletes a named item from an object.
Example:

```
Dim j As New JSONMBS

j.AddItemToObject "Hello", j.NewStringNode("Testing")
j.AddItemToObject "World", j.NewStringNode("Another node")

MsgBox j.toString

// delete named item
j.DeleteItem "Hello"

MsgBox j.toString

// delete first item
j.DeleteItem 0

MsgBox j.toString
```

See also:

- 107.1.20 DeleteItem(index as Integer) 18935

107.1.22 EqualContent(Other as JSONMBS) as Boolean

MBS Util Plugin, Plugin Version: 20.0, Platforms: macOS, Linux, Windows, Targets: All.

Function: Checks two JSON objects for equality in content.
Notes: We compare the values, so 1 as number and "1" as text are the same.

107.1.23 Equals(Other as JSONMBS) as Boolean

MBS Util Plugin, Plugin Version: 19.0, Platforms: macOS, Linux, Windows, Targets: All.

Function: Checks if two JSON are equal.
Example:

```
dim j1 as JSONMBS = JSONMBS.NewNumberNode(5)
dim j2 as JSONMBS = JSONMBS.NewNumberNode(5)
dim j3 as JSONMBS = JSONMBS.NewNumberNode(6)

if not j1.Equals(j2) then
break // failed
end if

if j3.Equals(j2) then
break // failed
end if

Break // okay
```

Notes:

We compare recursively all nodes.
If structure and values are the same, we return true, otherwise false.
Objects do not need to have same order for entries.

107.1.24 FindValueInArray(Other as JSONMBS, ByContent as boolean = false, StartIndex as Integer = 0) as Integer

MBS Util Plugin, Plugin Version: 19.0, Platforms: macOS, Linux, Windows, Targets: All.

Function: Queries index of value in array.
Example:

```
dim j1 as JSONMBS = JSONMBS.NewIntegerArray(array(3,4,5,6,7))
dim j2 as JSONMBS = JSONMBS.NewNumberNode(5)
dim j3 as JSONMBS = JSONMBS.NewNumberNode(8)
dim j4 as JSONMBS = JSONMBS.NewStringNode("5")

dim index1 as integer = j1.FindValueInArray(j2) // we can find this
dim index2 as integer = j1.FindValueInArray(j3) // value not found
dim index3 as integer = j1.FindValueInArray(j4) // can't find string in number array

if index1 = 2 and index2 = -1 and index3 = -1 then
Break // okay
```

```
else
Break // failed
end if
```

Notes:

Returns zero based index or -1 if not found.

Version 20.0 or newer allows with ByContent parameter = true to find by content, so number can be found via text.

StartIndex parameter added in version 21.5: Index of first element to check. Zero if not specified.
If you like to continue searching, you can pass last result + 1.

107.1.25 FindValueInObjectArray(Name as String, Other as JSONMBS, ByContent as boolean = false, StartIndex as Integer = 0) as Integer

MBS Util Plugin, Plugin Version: 19.0, Platforms: macOS, Linux, Windows, Targets: All.

Function: Queries index of value in object array.
Example:

```
dim j1 as JSONMBS = JSONMBS.NewArrayNode
dim j2 as JSONMBS = JSONMBS.NewObjectNode

j2.AddItemToObject "Hello", JSONMBS.NewStringNode("World")
j2.AddItemToObject "ID", JSONMBS.NewStringNode("123")

j1.AddItemToArray j2

dim index1 as integer = j1.FindValueInObjectArray("ID", JSONMBS.NewStringNode("123")) // we can find this
dim index2 as integer = j1.FindValueInObjectArray("ID", JSONMBS.NewStringNode("456")) // value not found
dim index3 as integer = j1.FindValueInObjectArray("xxx", JSONMBS.NewStringNode("123")) // value not found

if index1 = 0 and index2 = -1 and index3 = -1 then
Break // okay
else
Break // failed
end if
```

Notes:

Returns zero based index or -1 if not found.
We look into each object in the array, check if it has a value for the given label and compare that to the one to find.

Version 20.0 or newer allows with ByContent parameter = true to find by content, so number can be found via text.

StartIndex parameter added in version 21.5: Index of first element to check. Zero if not specified.
If you like to continue searching, you can pass last result + 1.

107.1.26 hasChild(label as string) as Boolean

MBS Util Plugin, Plugin Version: 13.5, Platforms: macOS, Linux, Windows, Targets: All.

Function: Checks if a child node for the node with the given label exists.
Example:

```
dim jv as JSONMBS = JSONMBS.NewStringNode("value")
dim jo as JSONMBS = JSONMBS.NewObjectNode

jo.AddItemToObject("key", jv)

// shows { "key": "value" }
MsgBox jo.toString
MsgBox str(jo.hasChild("key"))
```

Notes: Similar to JSONMBS.Child(), but without returning the actual objct.

107.1.27 JSONObjectCount as Integer

MBS Util Plugin, Plugin Version: 15.0, Platforms: macOS, Linux, Windows, Targets: All.

Function: For debugging, the plugin counts how many JSONMBS objects we have.

107.1.28 NewArrayNode as JSONMBS

MBS Util Plugin, Plugin Version: 13.3, Platforms: macOS, Linux, Windows, Targets: All.

Function: Creates a new node for an array.

Example:

```
dim n as JSONMBS = JSONMBS.NewArrayNode
MsgBox str(n.Type)+" = "+str(n.kTypeArray)
```

107.1.29 NewBoolNode(value as boolean) as JSONMBS

MBS Util Plugin, Plugin Version: 13.3, Platforms: macOS, Linux, Windows, Targets: All.

Function: Creates a new boolean node.
Example:

```
dim j as JSONMBS = JSONMBS.NewBoolNode(true)
MsgBox j.toString
```

107.1.30 NewDoubleArray(values() as Double) as JSONMBS

MBS Util Plugin, Plugin Version: 13.3, Platforms: macOS, Linux, Windows, Targets: All.

Function: Creates a json array object with the given values.
Example:

```
dim n() as Double = array(1.0,2,3)
dim j as JSONMBS = JSONMBS.NewDoubleArray(n)
MsgBox j.toString
```

Notes:

This is a convenience method to quickly create an array.

Version 17.0 and newer return empty JSON array node in case of empty string array.
Older versions returned nil.

107.1.31 NewFalseNode as JSONMBS

MBS Util Plugin, Plugin Version: 13.3, Platforms: macOS, Linux, Windows, Targets: All.

Function: Creates a new false node.
Example:

```
dim n as JSONMBS = JSONMBS.NewFalseNode
```

MsgBox str(n.Type)+" = "+str(n.kTypeFalse)

Notes: This is a node which represents a boolean false value.

107.1.32 NewInt64Node(value as Int64) as JSONMBS

MBS Util Plugin, Plugin Version: 17.5, Platforms: macOS, Linux, Windows, Targets: All.

Function: Creates a new node based on Int64 value.
Example:

```
dim x as int64 = 92233720368547758
dim n as JSONMBS = JSONMBS.NewInt64Node(x)

MsgBox "String: "+n.ValueString+EndOfLine+"ToString: "+n.toString+EndOfLine+"Double: "+str(n.ValueDouble,"-0")+EndOfLine+"Int64: "+str(n.ValueInteger,"-0")
```

107.1.33 NewIntegerArray(values() as Integer) as JSONMBS

MBS Util Plugin, Plugin Version: 13.3, Platforms: macOS, Linux, Windows, Targets: All.

Function: Creates a json array object with the given values.
Example:

```
dim n() as Integer = array(1,2,3)
dim j as JSONMBS = JSONMBS.NewIntegerArray(n)
MsgBox j.toString
```

Notes:

This is a convenience method to quickly create an array.

Version 17.0 and newer return empty JSON array node in case of empty string array.
Older versions returned nil.

107.1.34 NewNullNode as JSONMBS

MBS Util Plugin, Plugin Version: 13.3, Platforms: macOS, Linux, Windows, Targets: All.

Function: Creates a new null node.
Example:

```
dim n as JSONMBS = JSONMBS.NewNullNode
MsgBox str(n.Type)+" = "+str(n.kTypeNull)
```

Notes: This is a node which represents a nil value.

107.1.35 NewNumberNode(value as Double) as JSONMBS

MBS Util Plugin, Plugin Version: 13.3, Platforms: macOS, Linux, Windows, Targets: All.

Function: Creates a new number node.
Example:

```
dim n as JSONMBS = JSONMBS.NewNumberNode(123)
MsgBox str(n.Type)+" = "+str(n.kTypeNumber)
```

See also:

- 107.1.36 NewNumberNode(value as string) as JSONMBS 18942

107.1.36 NewNumberNode(value as string) as JSONMBS

MBS Util Plugin, Plugin Version: 17.5, Platforms: macOS, Linux, Windows, Targets: All.

Function: Creates a new number node with given number as text.
Example:

```
dim n as JSONMBS = JSONMBS.NewNumberNode("92233720368547758")

MsgBox "String: "+n.ValueString+EndOfLine+"ToString: "+n.toString+EndOfLine+"Double: "+str(n.ValueDouble,"-0")+EndOfLine+"Int64: "+str(n.ValueInteger,"-0")
```

Notes: This allows you to control formatting of large integer and floating point values.
See also:

- 107.1.35 NewNumberNode(value as Double) as JSONMBS 18942

107.1.37 NewObjectNode as JSONMBS

MBS Util Plugin, Plugin Version: 13.3, Platforms: macOS, Linux, Windows, Targets: All.

Function: Creates a new object node.
Example:

```
dim n as JSONMBS = JSONMBS.NewObjectNode
MsgBox str(n.Type)+" = "+str(n.kTypeObject)
```

107.1.38 NewStringArray(values() as string) as JSONMBS

MBS Util Plugin, Plugin Version: 13.3, Platforms: macOS, Linux, Windows, Targets: All.

Function: Creates a json array object with the given values.
Example:

```
dim n() as string = array("Hello", "World")
dim j as JSONMBS = JSONMBS.NewStringArray(n)
MsgBox j.toString
```

Notes:

This is a convenience method to quickly create an array.

Version 17.0 and newer return empty JSON array node in case of empty string array.
Older versions returned nil.

107.1.39 NewStringNode(value as string) as JSONMBS

MBS Util Plugin, Plugin Version: 13.3, Platforms: macOS, Linux, Windows, Targets: All.

Function: Creates a new string node.
Example:

```
// some string with single/double quote and EndOfLine
dim s as string = "Hello'World"+EndOfLine+"this is "" a test."

// make string node
dim j as JSONMBS = JSONMBS.NewStringNode(s)

// get as JSON
dim d as string = j.toString
```

```
// show
MsgBox d

// parse again
j = new JSONMBS(d)

MsgBox j.ValueString
```

107.1.40 NewTrueNode as JSONMBS

MBS Util Plugin, Plugin Version: 13.3, Platforms: macOS, Linux, Windows, Targets: All.

Function: Creates a new true node.
Example:

```
dim n as JSONMBS = JSONMBS.NewTrueNode
MsgBox str(n.Type)+" = "+str(n.kTypeTrue)
```

Notes: This is a node which represents a boolean true value.

107.1.41 NewUInt64Node(value as UInt64) as JSONMBS

MBS Util Plugin, Plugin Version: 18.3, Platforms: macOS, Linux, Windows, Targets: All.

Function: Creates a new node based on UInt64 value.
Example:

```
dim x as UInt64 = 92233720368547758
dim n as JSONMBS = JSONMBS.NewUInt64Node(x)

MsgBox "String: "+n.ValueString+EndOfLine+"ToString: "+n.toString+EndOfLine+"Double: "+str(n.ValueDouble,"-0")+EndOfLine+"Int64: "+str(n.ValueInteger,"-0")
```

107.1.42 Sort

MBS Util Plugin, Plugin Version: 19.3, Platforms: macOS, Linux, Windows, Targets: All.

Function: Sorts the JSON array or object.
Example:

```
Dim j As JSONMBS = JSONMBS.NewDoubleArray(Array(123.0,3.1,3.2,5, -5))
j.Sort
MsgBox j.toString
```

Notes:

Sorts either array values or object key names.
If two values in array are both number in type, we compare the numeric values.

107.1.43 SuffixObject(nextItem as JSONMBS) as JSONMBS

MBS Util Plugin, Plugin Version: 13.5, Platforms: macOS, Linux, Windows, Targets: All.

Function: Appends an array item on a previous item in the same array.
Example:

```
// test code for SuffixObject:
const UseFastMode = true

dim o as JSONMBS = JSONMBS.NewArrayNode

dim startTime as Double = Microseconds
dim last as JSONMBS
for i as Integer = 0 to 10000

dim j as JSONMBS = JSONMBS.NewStringNode("test" + str(i))

# if UseFastMode = False
// slow
o.AddItemToArray(j)

# else
// 10 times faster

if last = nil then
o.AddItemToArray(j)
last = o.ChildNode
else
last = last.SuffixObject(j)
end if
# endif
next

dim endTime as Double = Microseconds
```

MsgBox (str(endTime - startTime))

Notes:

This method is an optimization for AddItemToArray.
You can call SuffixObject only on the last item of an array to add another one.
Only add new nodes there.
Any other use could lead into crashes or memory leaks.

Returns in version 16.0 and newer the new reference node.

107.1.44 ToHTML(NoHeader as boolean = false, CSS as string = "") as String

MBS Util Plugin, Plugin Version: 18.2, Platforms: macOS, Linux, Windows, Targets: All.

Function: Converts JSON to HTML.
Notes:

We build for you a HTML with tables for each array and object. We include values and tag rows with even/odd CSS classes.
If NoHeader is true, you get just the raw table without header/footer.
Anything in CSS parameter is inserted before the table.
Returns HTML, which can be loaded in htmlviewer.

Example for CSS to do even/odd line backgrounds:

```
/* CSS style to include */
"<style>
td
{
vertical-align:top;
}

.odd
{
background-color: white;
}

.even
{
background-color: # DDD;
}
```

</style>”

107.1.45 toString(formatted as boolean) as string

MBS Util Plugin, Plugin Version: 13.3, Platforms: macOS, Linux, Windows, Targets: All.

Function: Produces a JSON markup text document from a document tree.
Example:

```
dim o as JSONMBS = JSONMBS.NewObjectNode

o.AddItemToObject "text", JSONMBS.NewStringNode("Hello World")

MsgBox o.toString // shows " { "text":"Hello World" } "
```

Notes: Returns "" on any error. Lasterror is set.
See also:

- 107.1.62 toString as String 18952

107.1.46 Properties

107.1.47 ArraySize as Integer

MBS Util Plugin, Plugin Version: 13.3, Platforms: macOS, Linux, Windows, Targets: All.

Function: Queries size of array.
Notes:

For objects returns number of keys.
(Read only property)

107.1.48 ChildNode as JSONMBS

MBS Util Plugin, Plugin Version: 13.3, Platforms: macOS, Linux, Windows, Targets: All.

Function: The first child node.
Example:

```
dim o as JSONMBS = JSONMBS.NewArrayNode

o.AddItemToArray JSONMBS.NewNumberNode(1)
o.AddItemToArray JSONMBS.NewNumberNode(2)
```

```
o.AddItemToArray JSONMBS.NewNumberNode(3)
o.AddItemToArray JSONMBS.NewNumberNode(4)

dim n as JSONMBS = o.ChildNode // first child
MsgBox n.ValueString // shows 1
```

Notes: (Read only property)

107.1.49 Handle as Integer

MBS Util Plugin, Plugin Version: 13.3, Platforms: macOS, Linux, Windows, Targets: All.

Function: The internal handle to the JSON object.
Notes:

It is possible to have two Xojo objects with the same handle pointing to the same JSON node.
(Read only property)

107.1.50 IsArray as Boolean

MBS Util Plugin, Plugin Version: 21.1, Platforms: macOS, Linux, Windows, Targets: All.

Function: Whether this object represents an array.
Notes:

Returns true if type is kTypeArray.
(Read only property)

107.1.51 IsBoolean as Boolean

MBS Util Plugin, Plugin Version: 21.1, Platforms: macOS, Linux, Windows, Targets: All.

Function: Whether this object represents a boolean value.
Notes:

Returns true if type is kTypeTrue or kTypeFalse.
(Read only property)

107.1.52 IsInt64 as Boolean

MBS Util Plugin, Plugin Version: 19.2, Platforms: macOS, Linux, Windows, Targets: All.

Function: Whether this is an 64-bit integer number.
Notes:

Returns true if

- it is type number
- it has no significant part after decimal point
- it is in the range for int64.

(Read only property)

107.1.53 IsNull as Boolean

MBS Util Plugin, Plugin Version: 21.1, Platforms: macOS, Linux, Windows, Targets: All.

Function: Whether this object represents a NULL value.
Notes:

Returns true if type is kTypeNull.
(Read only property)

107.1.54 IsNumber as Boolean

MBS Util Plugin, Plugin Version: 21.1, Platforms: macOS, Linux, Windows, Targets: All.

Function: Whether this object represents a numberic value.
Notes:

Returns true if type is kTypeNumber.
(Read only property)

107.1.55 IsObject as Boolean

MBS Util Plugin, Plugin Version: 21.1, Platforms: macOS, Linux, Windows, Targets: All.

Function: Whether this object represents an object.
Notes:

Returns true if type is kTypeObject.
(Read only property)

107.1.56 LastChildNode as JSONMBS

MBS Util Plugin, Plugin Version: 13.3, Platforms: macOS, Linux, Windows, Targets: All.

Function: The last child node.
Example:

```
dim o as JSONMBS = JSONMBS.NewArrayNode

o.AddItemToArray JSONMBS.NewNumberNode(1)
o.AddItemToArray JSONMBS.NewNumberNode(2)
o.AddItemToArray JSONMBS.NewNumberNode(3)
o.AddItemToArray JSONMBS.NewNumberNode(4)

dim k as JSONMBS = o.LastChildNode
MsgBox k.ValueString // shows 4
```

Notes: (Read only property)

107.1.57 Name as String

MBS Util Plugin, Plugin Version: 13.3, Platforms: macOS, Linux, Windows, Targets: All.

Function: The name of this node.
Notes: (Read only property)

107.1.58 NextNode as JSONMBS

MBS Util Plugin, Plugin Version: 13.3, Platforms: macOS, Linux, Windows, Targets: All.

Function: The next node on the same level.
Example:

```
dim o as JSONMBS = JSONMBS.NewArrayNode

o.AddItemToArray JSONMBS.NewNumberNode(1)
o.AddItemToArray JSONMBS.NewNumberNode(2)
o.AddItemToArray JSONMBS.NewNumberNode(3)
o.AddItemToArray JSONMBS.NewNumberNode(4)

dim k as JSONMBS = o.ChildNode
while k<>nil
MsgBox k.ValueString // shows 1, 2, 3, 4
```

```
k=k.NextNode
wend
```

Notes: (Read only property)

107.1.59 ParseError as String

MBS Util Plugin, Plugin Version: 13.3, Platforms: macOS, Linux, Windows, Targets: All.

Function: The parse error string.
Notes:

When parsing fails, this may be an useful message so you know what went wrong.
(Read only property)

107.1.60 PreviousNode as JSONMBS

MBS Util Plugin, Plugin Version: 13.3, Platforms: macOS, Linux, Windows, Targets: All.

Function: The previous node on the same level.
Example:

```
dim o as JSONMBS = JSONMBS.NewArrayNode

o.AddItemToArray JSONMBS.NewNumberNode(1)
o.AddItemToArray JSONMBS.NewNumberNode(2)
o.AddItemToArray JSONMBS.NewNumberNode(3)
o.AddItemToArray JSONMBS.NewNumberNode(4)

dim k as JSONMBS = o.LastChildNode
while k<>nil
MsgBox k.valuestring // shows 4, 3, 2, 1

k=k.PreviousNode
wend
```

Notes: (Read only property)

107.1.61 Root as JSONMBS

MBS Util Plugin, Plugin Version: 13.3, Platforms: macOS, Linux, Windows, Targets: All.

Function: The root object.
Notes:

The root node owns the references to all children.
(Read only property)

107.1.62 toString as String

MBS Util Plugin, Plugin Version: 14.3, Platforms: macOS, Linux, Windows, Targets: All.

Function: Produces a JSON markup text document from a document tree.
Example:

```
dim o as JSONMBS = JSONMBS.NewObjectNode

o.AddItemToObject "text", JSONMBS.NewStringNode("Hello World")

MsgBox o.toString // shows " { "text":"Hello World" } "
```

Notes:

Returns "" on any error. Lasterror is set.
(Read only property)
See also:

- 107.1.45 toString(formatted as boolean) as string 18947

107.1.63 Type as Integer

MBS Util Plugin, Plugin Version: 13.3, Platforms: macOS, Linux, Windows, Targets: All.

Function: The type of the node.
Example:

```
dim n as JSONMBS = JSONMBS.NewNullNode

MsgBox str(n.Type)
```

Notes: (Read only property)

107.1.64 TypeName as String

MBS Util Plugin, Plugin Version: 12.3, Platforms: macOS, Linux, Windows, Targets: All.

Function: Shows type of this node as string.
Example:

```
dim o as JSONMBS = JSONMBS.NewArrayNode
MsgBox o.TypeName
```

Notes:

This property was added for debugging so you can see type in debugger.
(Read only property)

107.1.65 Valid as Boolean

MBS Util Plugin, Plugin Version: 16.3, Platforms: macOS, Linux, Windows, Targets: All.

Function: Checks whether node is valid.
Notes:

The handle is not zero and there are no error nodes in JSON tree.
Returns true if valid, else false.
(Read only property)

107.1.66 ValueBoolean as Boolean

MBS Util Plugin, Plugin Version: 17.0, Platforms: macOS, Linux, Windows, Targets: All.

Function: The boolean value of this json node.
Notes:

Returns true if type is kTypeTrue, false if kTypeFalse or true if ValueInteger <>0.
(Read only property)

107.1.67 ValueDouble as Double

MBS Util Plugin, Plugin Version: 13.3, Platforms: macOS, Linux, Windows, Targets: All.

Function: The value of the node.
Notes: (Read only property)

107.1.68 ValueInteger as Int64

MBS Util Plugin, Plugin Version: 13.3, Platforms: macOS, Linux, Windows, Targets: All.

Function: The value of the node.
Notes: (Read only property)

107.1.69 ValueString as String

MBS Util Plugin, Plugin Version: 13.3, Platforms: macOS, Linux, Windows, Targets: All.

Function: The value of the node.
Notes: (Read only property)

107.1.70 Constants

107.1.71 kTypeArray = 6

MBS Util Plugin, Plugin Version: 13.3.

Function: One of the node type constants.
Notes: For an array node.

107.1.72 kTypeError = 0

MBS Util Plugin, Plugin Version: 13.3.

Function: One of the node type constants.
Notes: The parse failed and you got an invalid node.

107.1.73 kTypeFalse = 1

MBS Util Plugin, Plugin Version: 13.3.

Function: One of the node type constants.
Notes: For a false node.

107.1.74 kTypeNull = 3

MBS Util Plugin, Plugin Version: 13.3.

Function: One of the node type constants.
Notes: For a null node.

107.1.75 kTypeNumber = 4

MBS Util Plugin, Plugin Version: 13.3.

Function: One of the node type constants.
Notes: For a number node.

107.1.76 kTypeObject = 7

MBS Util Plugin, Plugin Version: 13.3.

Function: One of the node type constants.
Notes: For an object node.

107.1.77 kTypeString = 5

MBS Util Plugin, Plugin Version: 13.3.

Function: One of the node type constants.
Notes: For a string node.

107.1.78 kTypeTrue = 2

MBS Util Plugin, Plugin Version: 13.3.

Function: One of the node type constants.
Notes: For a true node.

Chapter 108

JPEG

108.1 class JPEG2000MBS

108.1.1 class JPEG2000MBS

MBS Images Plugin, Plugin Version: 15.4, Platforms: macOS, Linux, Windows, Targets: All.

Function: The class for compress/decompress of JPEG 2000 images.
Example:

```
dim file as FolderItem = GetFolderItem("test.jp2")
dim stream as BinaryStream = BinaryStream.Open(file)
dim data as string = stream.Read(stream.Length)

dim jp2 as new JPEG2000MBS
if jp2.InitDecompress(data) then
MsgBox str(jp2.Width)+" x "+str(jp2.Height)
end if
```

Notes:

Currently only supports RGB, RGBA and Grayscale images.

Please note that Jasper library used here is not very memory efficient and may run out of memory with huge images.

108.1.2 Blog Entries

- MBS Xojo / Real Studio Plugins, version 15.4pr4

108.1.3 Blog Entries

- MBS Xojo / Real Studio Plugins, version 15.4pr4

108.1.4 Methods

108.1.5 Close

MBS Images Plugin, Plugin Version: 15.4, Platforms: macOS, Linux, Windows, Targets: All.

Function: Performs cleanup.
Notes:

Called automatically by destructor for you.
You can call it after you are done to free memory now.

108.1.6 Compress as Boolean

MBS Images Plugin, Plugin Version: 15.4, Platforms: macOS, Linux, Windows, Targets: All.

Function: Compresses image.
Notes:

Please use first InitCompress, than loop over rows and use SetRow to fill in data.
This method will compress image and set ImageData property.
Returns true on success and false on failure.

108.1.7 Decode(Data as MemoryBlock) as Picture

MBS Images Plugin, Plugin Version: 15.4, Platforms: macOS, Linux, Windows, Targets: All.

Function: Decodes a JPEG 2000 images.
Example:

```
dim p as Picture = LogoMBS(200)

dim j80 as MemoryBlock = JPEG2000MBS.Encode(p, 80)
dim p80 as Picture = JPEG2000MBS.Decode(j80)

window1.Backdrop = p80
```

Notes:

Returns on success the picture object.
Can raise exception if data is invalid.
See also:

- 108.1.8 Decode(Data as string) as Picture 18959

108.1.8 Decode(Data as string) as Picture

MBS Images Plugin, Plugin Version: 15.4, Platforms: macOS, Linux, Windows, Targets: All.

Function: Decodes a JPEG 2000 images.
Notes:

Returns on success the picture object.
Can raise exception if data is invalid.
See also:

- 108.1.7 Decode(Data as MemoryBlock) as Picture 18958

108.1.9 Encode(pic as picture, Quality as Integer = 80) as MemoryBlock

MBS Images Plugin, Plugin Version: 15.4, Platforms: macOS, Linux, Windows, Targets: All.

Function: Encodes a picture as JPEG 2000 image.
Example:

```
dim p as Picture = LogoMBS(200)

dim j80 as MemoryBlock = JPEG2000MBS.Encode(p, 80)
dim p80 as Picture = JPEG2000MBS.Decode(j80)

window1.Backdrop = p80
```

Notes: Returns image data on success or nil on failure.

108.1.10 GetRow(Index as Integer, Row as MemoryBlock = nil) as MemoryBlock

MBS Images Plugin, Plugin Version: 15.4, Platforms: macOS, Linux, Windows, Targets: All.

Function: Queries image data for a row.
Notes:

If you pass in a memoryblock, we use it, else we create a new one.
So you can pass in memoryblock from last call to GetRow.
Returns nil in case of error.

108.1.11 InitCompress(Width as Integer, Height as Integer, BytesPerPixel as Integer, BytesPerRow as Integer = 0) as Boolean

MBS Images Plugin, Plugin Version: 15.4, Platforms: macOS, Linux, Windows, Targets: All.

Function: Initializes the compression for a new image.
Example:

```
dim p as Picture = LogoMBS(200)
dim pp as new PictureMBS(p)

// compress RGB in PictureMBS
dim je as new JPEG2000MBS
if je.InitCompress(pp.Width, pp.Height, 3, pp.RowSize) then
dim h as Integer = pp.Height-1

for i as Integer = 0 to h
dim rowData as MemoryBlock = pp.RowInFormat(i, pp.ImageFormatRGB)
if not je.SetRow(i, rowData) then
Break
exit
end if
next
if je.Compress then
dim ImageData as MemoryBlock = je.ImageData
if ImageData <>nil then
// and decode to show
dim pic as Picture = JPEG2000MBS.Decode(ImageData)
window1.Backdrop = pic
end if
end if
end if
```

Notes:

Returns true on success or false on failure.
If BytesPerRow is zero, we calculate it based on BytesPerPixel and Width.
BytesPerPixel can be 1 for gray, 3 for RGB and 4 for RGBA.

108.1.12 InitDecompress(ImageData as MemoryBlock) as Boolean

MBS Images Plugin, Plugin Version: 15.4, Platforms: macOS, Linux, Windows, Targets: All.

Function: Initializes the decompression for given image data.
Example:

```
dim p as Picture = LogoMBS(200)

dim j80 as MemoryBlock = JPEG2000MBS.Encode(p, 80)

// decompress to PictureMBS
dim jd as new JPEG2000MBS

if jd.InitDecompress(j80) then
dim pi as new PictureMBS(jd.Width, jd.Height, PictureMBS.ImageFormatRGB)
dim h as Integer = pi.Height-1

dim r as MemoryBlock
for i as Integer = 0 to h
// get row. Recycle MemoryBlock, so we don't create new one each row.
r = jd.getRow(i, r)
pi.RowInFormat(i, pi.ImageFormatRGB) = r
next

// get picture
window1.Backdrop = pi.CopyPicture
end if
```

Notes:

Returns true on success or false on failure.
BytesPerPixel is set to 1 for gray, 3 for RGB and 4 for RGBA.

108.1.13 SetRow(Index as Integer, Row as MemoryBlock) as Boolean

MBS Images Plugin, Plugin Version: 15.4, Platforms: macOS, Linux, Windows, Targets: All.

Function: Sets data for a row.
Notes: Returns true on success.

108.1.14 Properties

108.1.15 BytesPerPixel as Integer

MBS Images Plugin, Plugin Version: 15.4, Platforms: macOS, Linux, Windows, Targets: Desktop only.

Function: The number of bytes per pixel.
Notes:

One for gray, 3 for RGB and 4 for RGBA.
Set by InitCompress or InitDecompress.
(Read only property)

108.1.16 BytesPerRow as Integer

MBS Images Plugin, Plugin Version: 15.4, Platforms: macOS, Linux, Windows, Targets: Desktop only.

Function: The bytes per row.
Notes:

Only used to create memoryblock or check memoryblock size.
Set by InitCompress or InitDecompress.
(Read only property)

108.1.17 Height as Integer

MBS Images Plugin, Plugin Version: 15.4, Platforms: macOS, Linux, Windows, Targets: Desktop only.

Function: The height of the image.
Notes:

Set by InitCompress or InitDecompress.
(Read only property)

108.1.18 ImageData as MemoryBlock

MBS Images Plugin, Plugin Version: 15.4, Platforms: macOS, Linux, Windows, Targets: Desktop only.

Function: The image data.
Notes:

Set by Compress method on success.
(Read only property)

108.1.19 Options as String

MBS Images Plugin, Plugin Version: 15.4, Platforms: macOS, Linux, Windows, Targets: Desktop only.

Function: Options to pass to Jasper library for compression.
Notes:

e.g. "rate=80"
(Read and Write property)

108.1.20 Width as Integer

MBS Images Plugin, Plugin Version: 15.4, Platforms: macOS, Linux, Windows, Targets: Desktop only.

Function: The width of the image.
Notes:

Set by InitCompress or InitDecompress.
(Read only property)

108.2 class JPEGExporterMBS

108.2.1 class JPEGExporterMBS

MBS Images Plugin, Platforms: macOS, Linux, Windows, Targets: All.

Function: A class for JPEG Exporting.
Example:

```
dim g as FolderItem
dim ji as JPEGImporterMBS
dim je as JPEGExporterMBS
dim f as FolderItem
dim m as MemoryBlock

// this code copies a JPG: CMYK or RGB

// import it
g=SpecialFolder.Desktop.Child("PICT1533.JPG")
ji=new JPEGImporterMBS
ji.File=g
ji.AllowDamaged=true
ji.CMYK=true // if it is cmyk
if ji.InitJPEG then
do
loop until ji.LoopJPEG<>0
ji.FinishJPEG
end if

// export it
f=SpecialFolder.Desktop.child("PICT1533 copy.JPG")
je=new JPEGExporterMBS
je.File=f
je.Quality=75

if ji.CMYK then
m=ji.PictureData
je.ExportCMYK m, ji.Width, ji.Height, ji.Width*4
else
je.Picture=ji.Picture
je.Export
end if
```

Notes:

This class is not depending on any library! It works without QuickTime even on System 7, but as it contains everything needed this method is around 100 KB big!

Bases on libjpeg.

108.2.2 Blog Entries

- MBS Xojo Plugins, version 21.1pr7
- MBS Xojo Plugins, version 20.0r7
- MBS Xojo Plugins, version 19.5pr7
- MBS Xojo Plugins, version 17.3pr5
- MBS Xojo / Real Studio Plugins, version 15.0pr11
- ICC color profiling
- MBS Xojo / Real Studio Plugins, version 14.2pr9
- MBS Real Studio Plugins, version 11.3pr11
- Making use of the WebFileUploader
- MonkeyBread Software Releases the MBS REALbasic plug-ins 8.4

108.2.3 Blog Entries

- MBS Xojo Plugins, version 21.1pr7
- MBS Xojo Plugins, version 20.0r7
- MBS Xojo Plugins, version 19.5pr7
- MBS Xojo Plugins, version 17.3pr5
- MBS Xojo / Real Studio Plugins, version 15.0pr11
- ICC color profiling
- MBS Xojo / Real Studio Plugins, version 14.2pr9
- MBS Real Studio Plugins, version 11.3pr11
- Making use of the WebFileUploader
- MonkeyBread Software Releases the MBS REALbasic plug-ins 8.4

108.2.4 Methods

108.2.5 Export

MBS Images Plugin, Platforms: macOS, Linux, Windows, Targets: All.

Function: Exports the picture.
Example:

```
dim g as FolderItem
dim ji as JPEGImporterMBS
dim je as JPEGExporterMBS
dim f as FolderItem
dim m as MemoryBlock

// this code copies a JPG: CMYK or RGB

// import it
g=SpecialFolder.Desktop.Child("PICT1533.JPG")
ji=new JPEGImporterMBS
ji.File=g
ji.AllowDamaged=true
ji.CMYK=true // if it is cmyk
if ji.InitJPEG then
do
loop until ji.LoopJPEG<>0
ji.FinishJPEG
end if

// export it
f=SpecialFolder.Desktop.child("PICT1533 copy.JPG")
je=new JPEGExporterMBS
je.File=f
je.Quality=75

if ji.CMYK then
m=ji.PictureData
je.ExportCMYK m, ji.Width, ji.Height, ji.Width*4
else
je.Picture=ji.Picture
je.Export
end if
```

Notes:

This methods saves 32bit pictures to a file using JPEG Compression. Using the properties of the class you can specify the quality in range between 0 and 100%

This method is not depending on any library! It works without QuickTime even on System 7, but as it contains everything needed this method is around 100 KB big!

You may use the function picture.bitmap to make sure that the picture is a bitmap, because this function works only for bitmap pictures.

This method uses the YieldTicks property and may yield time to other threads.

108.2.6 ExportCMYK(data as memoryblock, width as UInt32, height as UInt32, rowbytes as UInt32)

MBS Images Plugin, Plugin Version: 3.1, Platforms: macOS, Linux, Windows, Targets: All.

Function: Exports a picture from CMYK data in a memoryblock.
Example:

```
dim g as FolderItem
dim ji as JPEGImporterMBS
dim je as JPEGExporterMBS
dim f as FolderItem
dim m as MemoryBlock

// import it
g=getOpenFolderItem("image/jpeg")
ji=new JPEGImporterMBS
ji.File=g
ji.AllowDamaged=true
ji.ImportCMYK

m=ji.PictureData

// export it
f=SpecialFolder.Desktop.child("test.jpg")
je=new JPEGExporterMBS
je.HorizontalResolution=300
je.VerticalResolution=300
je.ResolutionUnit=1
je.File=f
je.Quality=75
je.ExportCMYK m, ji.Width, ji.Height, ji.Width*4
```

Notes:

This methods saves 32bit CMYK pictures to a file using JPEG Compression. Using the properties of the class you can specify the quality in range between 0 and 100%

This method is not depending on any library! It works without QuickTime even on System 7, but as it contains everything needed this method is around 100 KB big!

The picture must be in the format that one byte is used for each channel and the channels are ordered in memory in Cyan, Magenta, Yellow and Black.
If rowbytes is 0, the plugin uses width*4 for rowbytes.

This method uses the YieldTicks property and may yield time to other threads.

108.2.7 ExportGray

MBS Images Plugin, Plugin Version: 12.3, Platforms: macOS, Linux, Windows, Targets: All.

Function: Exports an 8 bit grayscale picture.
Notes: Same as Export, but writes grayscale picture. The picture from picture property is converted to grayscale internally for this.
See also:

- 108.2.8 ExportGray(data as memoryblock, width as UInt32, height as UInt32, rowbytes as UInt32) 18968

108.2.8 ExportGray(data as memoryblock, width as UInt32, height as UInt32, rowbytes as UInt32)

MBS Images Plugin, Plugin Version: 17.1, Platforms: macOS, Linux, Windows, Targets: All.

Function: Exports an 8 bit grayscale picture.
Notes:

Same as Export, but writes grayscale picture using data in memoryblock.
If rowbytes is 0, the plugin uses width for rowbytes.
This method uses the YieldTicks property and may yield time to other threads.
See also:

- 108.2.7 ExportGray 18968

108.2.9 ExportRGB(data as memoryblock, width as UInt32, height as UInt32, rowbytes as UInt32)

MBS Images Plugin, Plugin Version: 8.4, Platforms: macOS, Linux, Windows, Targets: All.

Function: Exports a picture from RGB data in a memoryblock.
Example:

```
dim f as FolderItem
dim ji as new JPEGImporterMBS
dim je as new JPEGExporterMBS
dim m as MemoryBlock
dim i,c as Integer

// read jpeg
f=SpecialFolder.Desktop.Child("input.jpg")

ji.Mode=ji.ModeRGB // read RGB to memoryblock
ji.File=f
ji.Import

m=ji.PictureData

// add red
c=m.Size-1
for i=0 to c step 3
m.Byte(i)=255
next

// write jpeg
f=SpecialFolder.Desktop.Child("test.jpg")

je.File=f
je.ExportRGB(m,ji.Width, ji.Height, ji.Width*3)
```

Notes: The memoryblock data must be in the format with bytes in the order RGB.

108.2.10 ExportRGBwithRowDataEvent(width as UInt32, height as UInt32, rowbytes as UInt32)

MBS Images Plugin, Plugin Version: 9.2, Platforms: macOS, Linux, Windows, Targets: All.

Function: Exports a picture from RGB data in memoryblocks from the GetRowData event.
Notes:

You need to implement the GetRowData event by subclassing this class.
The memoryblock data must be in the format with bytes in the order RGB.

108.2.11 GetJPEGVersion as String

MBS Images Plugin, Plugin Version: 17.3, Platforms: macOS, Linux, Windows, Targets: All.

Function: Queries JPEG library version.
Notes: Currently reporting 9.1 for version 9b.

108.2.12 SetAPI(API as Ptr = nil)

MBS Images Plugin, Plugin Version: 19.5, Platforms: macOS, Linux, Windows, Targets: All.

Function: Sets API to use.
Example:

```
// switch API to libjpeg-turbo:
JPEGExporterMBS.SetAPI JPEGTurboMBS.API
JPEGImporterMBS.SetAPI JPEGTurboMBS.API
```

Notes:

Set to nil to use built in jpeglib.
Can be set to JPEGTurboMBS.API to use libjpeg-turbo.

Changing API while you have instances of JPEGExporterMBS or methods in use on other thread using the JPEG Library, may result in a crash.

108.2.13 Properties

108.2.14 API as String

MBS Images Plugin, Plugin Version: 19.5, Platforms: macOS, Linux, Windows, Targets: All.

Function: Queries name of API used.
Notes:

Either libjpeg or libjpeg-turbo.
(Read only property)

108.2.15 data as string

MBS Images Plugin, Platforms: macOS, Linux, Windows, Targets: All.

Function: The destination string.
Notes:

If file is nil, the compressed data is saved in this property.

The returned string has the encoding set to MacRoman. If you want to concat the string with another you should change the encoding, so both strings have the same encoding. If you don't handle that RB may convert the JPEG data to UTF8 (Unicode) which will destroy it.
(Read and Write property)

108.2.16 DCTMethod as Integer

MBS Images Plugin, Plugin Version: 15.0, Platforms: macOS, Linux, Windows, Targets: All.

Function: Which DCT/IDCT algorithm to use.
Notes:

Possible values:

-1	Plugin does not change setting
0	slow but accurate integer algorithm (default)
1	faster, less accurate integer method
2	floating-point: accurate, fast on fast Hardware

Default is Integer slow.
(Read and Write property)

108.2.17 ErrorCode as Integer

MBS Images Plugin, Platforms: macOS, Linux, Windows, Targets: All.

Function: The error code from the Export method.
Example:

```
dim j as new JPEGExporterMBS

// do something

MsgBox str(j.ErrorCode)+" "+j.ErrorMessage
```

Notes:

The last function was successfull if ErrorCode is 0.
If the parameters are not valid, the value is set to -1.
Other values are Mac OS error codes.
(Read and Write property)

108.2.18 ErrorMessage as string

MBS Images Plugin, Platforms: macOS, Linux, Windows, Targets: All.

Function: The last error message reported.
Example:

```
dim j as new JPEGExporterMBS

// do something

MsgBox j.ErrorMessage
```

Notes: (Read and Write property)

108.2.19 EXIFData as String

MBS Images Plugin, Plugin Version: 10.0, Platforms: macOS, Linux, Windows, Targets: All.

Function: The EXIF data for this file.
Example:

```
// Read a picture file
dim f as FolderItem = SpecialFolder.Desktop.Child("test.jpg")
dim ji as new JPEGImporterMBS

ji.ReadExifData=true
ji.File=f
ji.Import

// Write a new picture file
dim o as FolderItem = SpecialFolder.Desktop.Child("out.jpg")
dim je as new JPEGExporterMBS

je.File=o
je.EXIFData = ji.ExifData
je.Picture = ji.Picture
je.Export
```

Notes:

The export methods use this property.
(Read and Write property)

108.2.20 file as folderitem

MBS Images Plugin, Platforms: macOS, Linux, Windows, Targets: All.

Function: The destination file.
Example:

```
dim p as Picture = LogoMBS(500)

'Save the scan
dim je as new JPEGExporterMBS
je.file = SpecialFolder.Desktop.Child("just a test.jpg")
je.quality = 75
je.picture = p
je.VerticalResolution = 72
je.HorizontalResolution = 72
je.ResolutionUnit = 1
je.export
```

Notes:

If file is nil and path is "", the destination is the data property.
(Read and Write property)

108.2.21 HorizontalResolution as Integer

MBS Images Plugin, Plugin Version: 3.2, Platforms: macOS, Linux, Windows, Targets: All.

Function: The horizontal resolution.
Example:

```
dim j as new JPEGExporterMBS

// setup 300 dpi
j.VerticalResolution = 300
j.HorizontalResolution = 300
j.ResolutionUnit = 1
```

Notes: (Read and Write property)

108.2.22 OptimizeCoding as Boolean

MBS Images Plugin, Plugin Version: 10.0, Platforms: macOS, Linux, Windows, Targets: All.

Function: Whether the plugin should ask the compressor to optimize the huffman coding tables.
Example:

```
dim j as new JPEGExporterMBS
j.OptimizeCoding = true
```

Notes:

This usually provides a small percentage decrease in file size.
(Read and Write property)

108.2.23 Path as String

MBS Images Plugin, Plugin Version: 19.5, Platforms: macOS, Linux, Windows, Targets: All.

Function: The destination file.
Example:

```
Dim p As Picture = LogoMBS(500)

'Save the scan
Dim je As New JPEGExporterMBS

// using file
'je.file = SpecialFolder.Desktop.Child("just a test via file.jpg")

// using path
Dim f As folderitem = SpecialFolder.Desktop.Child("just a test via path.jpg")
Dim pa As String = f.NativePath
je.path = pa

je.quality = 75
je.picture = p
je.VerticalResolution = 72
je.HorizontalResolution = 72
je.ResolutionUnit = 1
je.export
```

Notes:

If file is nil and path is "", the destination is the data property.
(Read and Write property)

108.2.24 Picture as Picture

MBS Images Plugin, Platforms: macOS, Linux, Windows, Targets: All.

Function: The picture to use.
Example:

```
dim MyPic as Picture = LogoMBS(500)
dim j as JPEGExporterMBS // your exporter
j.picture=MyPic
```

Notes:

Should be a bitmap picture without alpha channel or mask.
(Read and Write property)

108.2.25 ProfileData as String

MBS Images Plugin, Plugin Version: 7.2, Platforms: macOS, Linux, Windows, Targets: All.

Function: An ICC profile to write to the file.
Example:

```
dim f as FolderItem
dim j as JPEGImporterMBS
dim p as LCMS2ProfileMBS
dim e as JPEGExporterMBS

f=SpecialFolder.Desktop.Child("test2.jpg")
j=new JPEGImporterMBS

j.ReadMarkers=true // else no metadata is read at all
j.ReadProfileData=true // needed to fill ProfileData property
j.file=f

j.Import
```

```
if j.ProfileData="" then
MsgBox "no profile"
Return
end if

p=LCMS2ProfileMBS.CreatesRGBProfile

f=SpecialFolder.Desktop.Child("test3.jpg")
e=new JPEGExporterMBS
e.File=f
e.Picture=j.Picture
e.ProfileData=p.SaveProfileToString
e.Quality=75
e.Export
```

Notes:

the string must contain the binary data of the profile. For example SaveProfileToString of the CMProfileMBS class returns such a string.
If the string is empty, no profile is written.
(Read and Write property)

108.2.26 Progressive as Boolean

MBS Images Plugin, Platforms: macOS, Linux, Windows, Targets: All.

Function: whether to make a progressive compressed image.
Example:

```
dim j as new JPEGExporterMBS
j.Progressive = true
```

Notes:

Default is true.
(Read and Write property)

108.2.27 Quality as Integer

MBS Images Plugin, Platforms: macOS, Linux, Windows, Targets: All.

Function: The quality to use.
Example:

```
dim je as new JPEGExporterMBS
je.quality = 75
```

Notes:

Range from 0 to 100. Default is 75.
(Read and Write property)

108.2.28 ResolutionUnit as Integer

MBS Images Plugin, Plugin Version: 3.2, Platforms: macOS, Linux, Windows, Targets: All.

Function: The unit of the resolution properties.
Example:

```
dim j as new JPEGExporterMBS

// setup 300 dpi
j.VerticalResolution = 300
j.HorizontalResolution = 300
j.ResolutionUnit = 1
```

Notes:

Values:

0	unknown
1	dots per inch
2	dots per cm

(Read and Write property)

108.2.29 VerticalResolution as Integer

MBS Images Plugin, Plugin Version: 3.2, Platforms: macOS, Linux, Windows, Targets: All.

Function: The vertical resolution.
Example:

```
dim j as new JPEGExporterMBS
```

```
// setup 300 dpi
j.VerticalResolution = 300
j.HorizontalResolution = 300
j.ResolutionUnit = 1
```

Notes: (Read and Write property)

108.2.30 WarningMessage as String

MBS Images Plugin, Plugin Version: 8.5, Platforms: macOS, Linux, Windows, Targets: All.

Function: The last warning message reported.
Example:

```
dim j as new JPEGExporterMBS

// do something

MsgBox j.WarningMessage
```

Notes: (Read and Write property)

108.2.31 XMPData as String

MBS Images Plugin, Plugin Version: 11.3, Platforms: macOS, Linux, Windows, Targets: All.

Function: The XMP data for this file.
Notes:

The export methods use this property.
(Read and Write property)

108.2.32 YieldTicks as Integer

MBS Images Plugin, Plugin Version: 7.3, Platforms: macOS, Linux, Windows, Targets: All.

Function: How much time is given back to Xojo for other ticks.
Example:

```
dim j as JPEGExporterMBS // your exporter
```

```
j.YieldTicks=6 // only use 1/10th of a second
```

Notes:

If value is greater than zero, the application will yield to another RB thread after the given number of ticks have passed. 60 ticks are one second. Using a small value can slow down processing a lot while a big value keeps your application not responding to mouse clicks.
If you use this property with e.g. 6 as the value, you may also want to use this method in a thread so you can handle mouse events or let Xojo redraw a progressbar.
(Read and Write property)

108.2.33 Markers(Index as Integer) as string

MBS Images Plugin, Plugin Version: 14.2, Platforms: macOS, Linux, Windows, Targets: All.

Function: Additional markers.
Example:

```
dim j as new JPEGExporterMBS

j.Picture = LogoMBS(500)
j.Markers(5) = "Hello World"
j.File = SpecialFolder.Desktop.Child("test.jpg")
j.Export

// now open jpeg file in text editor and you see hello world near beginning
```

Notes:

Index from 0 to 15.
Index zero is used for JFIF header.
Index one is normally used for EXIF or XMP.
Index 13 is often used for Photoshop.

see also
http://www.ozhiker.com/electronics/pjmt/jpeg_info/app_segments.html

You can use this markers to embed a given string in the file. You can encrypt data and store it next to the image as you like.
Of course this will not survive if image is loaded and saved again. But can work as a container to hide data and user sees only image.
(Read and Write computed property)

108.2.34 Events

108.2.35 Error(message as string, ErrorCode as Integer)

MBS Images Plugin, Plugin Version: 8.5, Platforms: macOS, Linux, Windows, Targets: .

Function: This events reports all error messages from the jpeg library.

108.2.36 GetRowData(index as Integer) as memoryblock

MBS Images Plugin, Plugin Version: 9.2, Platforms: macOS, Linux, Windows, Targets: .

Function: The event called to query for the next data block.
Notes:

The memoryblock data must be in the format with bytes in the order RGB.
Index is from 0 to height-1.
Returning nil will result in an error on the JPEG compression.

108.2.37 Info(message as string, msglevel as Integer, ErrorCode as Integer)

MBS Images Plugin, Plugin Version: 8.5, Platforms: macOS, Linux, Windows, Targets: .

Function: This events reports all information messages from the jpeg library.
Notes:

msglevel is one of:

-1:	recoverable corrupt-data warning, may want to abort.
0:	important advisory messages (always display to user).
1:	first level of tracing detail.
2,3,...:	successively more detailed tracing messages.

108.2.38 Warning(message as string, ErrorCode as Integer)

MBS Images Plugin, Plugin Version: 8.5, Platforms: macOS, Linux, Windows, Targets: .

Function: This events reports all warning messages from the jpeg library.

108.2.39 Constants

108.2.40 ResolutionUnitDotsPerCentimeter = 2

MBS Images Plugin, Plugin Version: 21.1.

Function: One of the resolution unit constants.
Notes: Dots per centimeter

108.2.41 ResolutionUnitDotsPerInch = 1

MBS Images Plugin, Plugin Version: 21.1.

Function: One of the resolution unit constants.
Notes: Dots per inch

108.2.42 ResolutionUnitUnknown = 0

MBS Images Plugin, Plugin Version: 21.1.

Function: One of the resolution unit constants.
Notes: Undefined

108.3 class JPEGImporterMarkerMBS

108.3.1 class JPEGImporterMarkerMBS

MBS Images Plugin, Plugin Version: 6.5, Platforms: macOS, Linux, Windows, Targets: All.

Function: A class for a JPEG marker.

108.3.2 Properties

108.3.3 Data as String

MBS Images Plugin, Plugin Version: 6.5, Platforms: macOS, Linux, Windows, Targets: All.

Function: The actual data read as a binary string.
Example:

```
dim j as JPEGImporterMBS
dim f as FolderItem

f=SpecialFolder.Desktop.Child("test.jpg")
j=new JPEGImporterMBS

j.ReadMarkers=true // needed to fill ExifData property

// do the import

dim data as string = j.MarkerItem(0).Data

// work with data
```

Notes: (Read and Write property)

108.3.4 DataLength as Integer

MBS Images Plugin, Plugin Version: 6.5, Platforms: macOS, Linux, Windows, Targets: All.

Function: The data length in bytes of the data string.
Example:

```
dim j as JPEGImporterMBS
dim f as FolderItem
```

```
f=SpecialFolder.Desktop.Child("test.jpg")
j=new JPEGImporterMBS

j.ReadMarkers=true // needed to fill ExifData property

// do the import

MsgBox str(j.MarkerItem(0).DataLength)

// work with data
```

Notes: (Read and Write property)

108.3.5 Marker as Integer

MBS Images Plugin, Plugin Version: 6.5, Platforms: macOS, Linux, Windows, Targets: All.

Function: The type of this datablock.
Example:

```
dim j as JPEGImporterMBS
dim f as folderitem

f=SpecialFolder.Desktop.Child("test.jpg")
j=new JPEGImporterMBS

j.ReadMarkers=true // needed to fill ExifData property

// do the import

MsgBox str(j.MarkerItem(0).Marker)

// work with data
```

Notes:

For example & hE0 for the first user defined block.
(Read and Write property)

108.3.6 OriginalLength as Integer

MBS Images Plugin, Plugin Version: 6.5, Platforms: macOS, Linux, Windows, Targets: All.

Function: The original data length in the file.
Example:

```
dim j as JPEGImporterMBS
dim f as FolderItem

f=SpecialFolder.Desktop.Child("test.jpg")
j=new JPEGImporterMBS

j.ReadMarkers=true // needed to fill ExifData property

// do the import

MsgBox str(j.MarkerItem(0).OriginalLength)

// work with data
```

Notes:

Maybe smaller than datalength because of compression.
(Read and Write property)

108.4 class JPEGImporterMBS

108.4.1 class JPEGImporterMBS

MBS Images Plugin, Platforms: macOS, Linux, Windows, Targets: All.

Function: A class for JPEG Importing.
Example:

```
dim g as FolderItem
dim ji as JPEGImporterMBS
dim je as JPEGExporterMBS
dim f as FolderItem
dim m as MemoryBlock

// this code copies a JPG: CMYK or RGB

// import it
g=SpecialFolder.Desktop.Child("PICT1533.JPG")
ji=new JPEGImporterMBS
ji.File=g
ji.AllowDamaged=true
ji.CMYK=true // if it is cmyk
if ji.InitJPEG then
do
loop until ji.LoopJPEG<>0
ji.FinishJPEG
end if

// export it
f=SpecialFolder.Desktop.child("PICT1533 copy.JPG")
je=new JPEGExporterMBS
je.File=f
je.Quality=75

if ji.CMYK then
m=ji.PictureData
je.ExportCMYK m, ji.Width, ji.Height, ji.Width*4
else
je.Picture=ji.Picture
je.Export
end if
```

Notes:

This class is not depending on any library! It works without QuickTime even on System 7, but as it contains everything needed this method is around 100 KB big!

Bases on libjpeg.

108.4.2 Blog Entries

- News from the MBS Xojo Plugins Version 20.1
- MonkeyBread Software Releases the MBS Xojo Plugins in version 20.1
- MBS Xojo Plugins, version 20.1pr5
- MBS Xojo Plugins, version 18.2pr1
- MBS Xojo Plugins, version 17.3pr5
- MBS Xojo / Real Studio Plugins, version 15.2pr1
- MBS Xojo / Real Studio Plugins, version 15.0pr6
- ICC color profiling
- MBS Real Studio Plugins, version 13.1pr3
- MonkeyBread Software Releases the MBS REALbasic plug-ins 8.4

108.4.3 Xojo Developer Magazine

- 18.3, page 40: Virus Modeling, Simulating the spread of COVID-19 with Xojo by Marc Zeedar
- 17.5, page 10: News

108.4.4 Blog Entries

- News from the MBS Xojo Plugins Version 20.1
- MonkeyBread Software Releases the MBS Xojo Plugins in version 20.1
- MBS Xojo Plugins, version 20.1pr5
- MBS Xojo Plugins, version 18.2pr1
- MBS Xojo Plugins, version 17.3pr5
- MBS Xojo / Real Studio Plugins, version 15.2pr1
- MBS Xojo / Real Studio Plugins, version 15.0pr6
- ICC color profiling
- MBS Real Studio Plugins, version 13.1pr3
- MonkeyBread Software Releases the MBS REALbasic plug-ins 8.4

108.4.5 Xojo Developer Magazine

- 18.3, page 40: Virus Modeling, Simulating the spread of COVID-19 with Xojo by Marc Zeedar
- 17.5, page 10: News

108.4.6 Methods

108.4.7 BlueTestPicture as picture

MBS Images Plugin, Plugin Version: 5.3, Platforms: macOS, Linux, Windows, Targets: All.

Function: Returns a 100x100 pixel big picture filles with RGB(0,0,255).
Notes: Just for testing how well the plugin picture code works.

108.4.8 CleanMarkers

MBS Images Plugin, Plugin Version: 6.5, Platforms: macOS, Linux, Windows, Targets: All.

Function: Clears the marker list.

108.4.9 FinishJPEG

MBS Images Plugin, Plugin Version: 3.3, Platforms: macOS, Linux, Windows, Targets: All.

Function: Releases all memory buffers needed for the JPEG decompression.
Notes:

This must be called if you used InitJPEG!
Else you have a memory leak.

108.4.10 GetJPEGVersion as String

MBS Images Plugin, Plugin Version: 17.3, Platforms: macOS, Linux, Windows, Targets: All.

Function: Queries JPEG library version.
Notes: Currently reporting 9.1 for version 9b.

108.4.11 GreenTestPicture as picture

MBS Images Plugin, Plugin Version: 5.3, Platforms: macOS, Linux, Windows, Targets: All.

Function: Returns a 100x100 pixel big picture filles with RGB(0,255,0).
Notes: Just for testing how well the plugin picture code works.

108.4.12 Import

MBS Images Plugin, Platforms: macOS, Linux, Windows, Targets: All.

Function: Imports the picture.
Example:

```
dim f as FolderItem
dim ji as new JPEGImporterMBS
dim je as new JPEGExporterMBS
dim m as MemoryBlock
dim i,c as Integer

// read jpeg
f=SpecialFolder.Desktop.Child("input.jpg")

ji.Mode=ji.ModeRGB // read RGB to memoryblock
ji.File=f
ji.Import

m=ji.PictureData

// add red
c=m.Size-1
for i=0 to c step 3
m.Byte(i)=255
next

// write jpeg
f=SpecialFolder.Desktop.Child("test.jpg")

je.File=f
je.ExportRGB(m,ji.Width, ji.Height, ji.Width*3)
```

Notes:

This methods should read all JPEG files you can get, but I've only tested it for 32 bit color and 8 bit grayscale.

I wrote it mainly because Xojo's built in OpenAsJPEG code crashes badly if your picture is not full downloaded. For example if you have a webbrowser you can now show JPEGs while you download them. Normally you can see a good picture allready with 50% of the data.

Xojo's OpenAsPicture in contrast crashes if the picture is not 100% downloaded or instead of a crash you get a white picture.

This method uses the YieldTicks property and may yield time to other threads.
Depending on the mode this method can read CMYK and RGB. RGB either to memoryblock or to a picture object.
The memoryblock data must be in the format with bytes in the order RGB.

108.4.13 ImportCMYK

MBS Images Plugin, Plugin Version: 3.2, Platforms: macOS, Linux, Windows, Targets: All.

Function: Imports a CMYK picture.
Example:

```
dim g as FolderItem
dim ji as JPEGImporterMBS
dim je as JPEGExporterMBS
dim f as FolderItem
dim m as MemoryBlock

// import it
g=getOpenFolderItem("image/jpeg")
ji=new JPEGImporterMBS
ji.File=g
ji.AllowDamaged=true
ji.ImportCMYK

m=ji.PictureData

// export it
f=SpecialFolder.Desktop.child("test.jpg")
je=new JPEGExporterMBS
je.HorizontalResolution=300
je.VerticalResolution=300
je.ResolutionUnit=1
je.File=f
je.Quality=75
je.ExportCMYK m, ji.Width, ji.Height, ji.Width*4
```

Notes:

This methods should read all JPEG files you can get, but I've only tested it for 32 bit color and 8 bit grayscale.

The read CMYK values are stored in the picturedata property.

This method uses the YieldTicks property and may yield time to other threads.

108.4.14 InitJPEG as boolean

MBS Images Plugin, Plugin Version: 3.3, Platforms: macOS, Linux, Windows, Targets: All.

Function: Initializes the JPEG decompressor for use with LoopJPEG.
Example:

```
dim g as FolderItem
dim ji as JPEGImporterMBS
dim je as JPEGExporterMBS
dim f as FolderItem
dim m as MemoryBlock

// this code copies a JPG: CMYK or RGB

// import it
g=SpecialFolder.Desktop.Child("PICT1533.JPG")
ji=new JPEGImporterMBS
ji.File=g
ji.AllowDamaged=true
ji.CMYK=true // if it is cmyk
if ji.InitJPEG then
do
loop until ji.LoopJPEG<>0
ji.FinishJPEG
end if

// export it
f=SpecialFolder.Desktop.child("PICT1533 copy.JPG")
je=new JPEGExporterMBS
je.File=f
je.Quality=75

if ji.CMYK then
m=ji.PictureData
je.ExportCMYK m, ji.Width, ji.Height, ji.Width*4
else
je.Picture=ji.Picture
je.Export
end if
```

Notes:

Call FinishJPEG even if this failes.
Returns true if you can loop using LoopJPEG.

108.4.15 LoopJPEG as Integer

MBS Images Plugin, Plugin Version: 3.3, Platforms: macOS, Linux, Windows, Targets: All.

Function: Decompresses one line of the picture.
Example:

```
dim j as new JPEGImporterMBS
// fill properties...

if j.initJPEG then
do
loop until j.LoopJPEG<>0
end if
j.FinishJPEG

backdrop=j.Picture // nil if failed
```

Notes:

Return values:

0	Decompression was okay
1	Finished decompression
2	if there was an error.
3	Not initialized
4	Header only was requested

108.4.16 MarkerCount as Integer

MBS Images Plugin, Plugin Version: 6.5, Platforms: macOS, Linux, Windows, Targets: All.

Function: Number of markers found in the JPEG data stream.
Example:

```
dim j as JPEGImporterMBS
dim f as FolderItem
```

```
f=SpecialFolder.Desktop.Child("test.jpg")
j=new JPEGImporterMBS

j.ReadMarkers=true // else no metadata is read at all

// do the import

MsgBox str(j.MarkerCount)
```

Notes: Only available if ReadMarkers was true on reading the JPEG data.

108.4.17 MarkerItem(index as Integer) as JPEGImporterMarkerMBS

MBS Images Plugin, Plugin Version: 6.5, Platforms: macOS, Linux, Windows, Targets: All.

Function: Returns the marker with the given index.
Example:

```
dim j as JPEGImporterMBS
dim f as FolderItem

f=SpecialFolder.Desktop.Child("test.jpg")
j=new JPEGImporterMBS

j.ReadMarkers=true // needed to fill ExifData property

// do the import

dim data as string = j.MarkerItem(0).Data

// work with data
```

Notes: Only available if ReadMarkers was true on reading the JPEG data.

108.4.18 ReadHeader as boolean

MBS Images Plugin, Plugin Version: 3.3, Platforms: macOS, Linux, Windows, Targets: All.

Function: Read the header of the JPEG data in a file or a memoryblock.
Example:

```
dim f as FolderItem
dim j as JPEGImporterMBS

f=SpecialFolder.Desktop.Child("Jaguar1600.jpg")
j=new JPEGImporterMBS
j.file=f
if j.ReadHeader then
MsgBox str(j.Width)+" x "+str(j.Height)
else
MsgBox "no JPEG"
end if
```

Notes:

You can use this function to see if the file is a JPEG image and which dimension it has.
This function calls InitJPEG and FinishJPEG, so we get all the metadata, but no picture.

108.4.19 RedTestPicture as picture

MBS Images Plugin, Plugin Version: 5.3, Platforms: macOS, Linux, Windows, Targets: All.

Function: Returns a 100x100 pixel big picture filles with RGB(255,0,0).
Notes: Just for testing how well the plugin picture code works.

108.4.20 SetAPI(API as Ptr = nil)

MBS Images Plugin, Plugin Version: 19.5, Platforms: macOS, Linux, Windows, Targets: All.

Function: Sets API to use.
Example:

```
// switch API to libjpeg-turbo:
JPEGExporterMBS.SetAPI JPEGTurboMBS.API
JPEGImporterMBS.SetAPI JPEGTurboMBS.API
```

Notes:

Set to nil to use built in jpeglib.
Can be set to JPEGTurboMBS.API to use libjpeg-turbo.

Changing API while you have instances of JPEGImporterMBS or methods in use on other thread using the JPEG Library, may result in a crash.

108.4.21 Properties

108.4.22 AllowDamaged as boolean

MBS Images Plugin, Platforms: macOS, Linux, Windows, Targets: All.

Function: whether you want damaged pictures to be returned.
Notes:

If AllowDamaged is false, nil will be returned if the picture is damaged.
Default value is false.
(Read and Write property)

108.4.23 API as String

MBS Images Plugin, Plugin Version: 19.5, Platforms: macOS, Linux, Windows, Targets: All.

Function: Queries name of API used.
Notes:

Either libjpeg or libjpeg-turbo.
(Read only property)

108.4.24 BlockSmoothing as Boolean

MBS Images Plugin, Plugin Version: 12.1, Platforms: macOS, Linux, Windows, Targets: All.

Function: Whether to do interblock smoothing.
Notes:

Default value is true.

This setting is relevant only when decoding a progressive JPEG image. During the first DC-only scan, block smoothing provides a very "fuzzy" look instead of the very "blocky" look seen without it; which is better seems a matter of personal taste. But block smoothing is nearly always a win during later stages, especially when decoding a successive-approximation image: smoothing helps to hide the slight blockiness that otherwise shows up on smooth gradients until the lowest coefficient bits are sent.
(Read and Write property)

108.4.25 CMYK as Boolean

MBS Images Plugin, Plugin Version: 3.3, Platforms: macOS, Linux, Windows, Targets: All.

Function: Whether the decompressor has imported the picture as a CMYK image into a memoryblock.
Example:

```
dim g as FolderItem
dim ji as JPEGImporterMBS

g=getFolderItem("a_auf")
ji=new JPEGImporterMBS
ji.File=g
if ji.InitJPEG then

if ji.CMYK then
MsgBox "CMYK"
else
MsgBox "not"
end if
end if
```

Notes:

This property sets the Mode property to ModeCMYK.
(Read and Write property)

108.4.26 ColorComponentCount as Integer

MBS Images Plugin, Plugin Version: 3.3, Platforms: macOS, Linux, Windows, Targets: All.

Function: The number of color components.
Notes:

1	Grayscale
3	RGB
4	CMYK

(Read and Write property)

108.4.27 ColorSpace as Integer

MBS Images Plugin, Plugin Version: 13.4, Platforms: macOS, Linux, Windows, Targets: All.

Function: The color space of the image.
Example:

```
dim j as new JPEGImporterMBS

j.File = SpecialFolder.Desktop.Child("cmyk.jpg")

if j.InitJPEG then

Select case j.ColorSpace
case j.ColorSpaceCMYK, j.ColorSpaceYCCK
MsgBox "CMYK"
case j.ColorSpaceRGB, j.ColorSpaceYCbCr
MsgBox "RGB"
case j.ColorSpaceGrayScale
MsgBox "Gray"
else
MsgBox "unknown? "+str(j.ColorSpace)
end Select

j.FinishJPEG
end if
```

Notes:

See also the Colorspace constants.
(Read and Write property)

108.4.28 CurrentDepth as Integer

MBS Images Plugin, Platforms: macOS, Linux, Windows, Targets: All.

Function: The depth of the picture property.
Notes:

In the current implementation always 32bit.
0 if the loading of the picture failed.
(Read and Write property)

108.4.29 data as string

MBS Images Plugin, Platforms: macOS, Linux, Windows, Targets: All.

Function: The source string.
Notes:

If file is nil, the compressed data is taken from this property.
(Read and Write property)

108.4.30 ErrorMessage as string

MBS Images Plugin, Platforms: macOS, Linux, Windows, Targets: All.

Function: The last error message reported.
Notes: (Read and Write property)

108.4.31 ExifData as String

MBS Images Plugin, Plugin Version: 8.5, Platforms: macOS, Linux, Windows, Targets: All.

Function: The exif data stored in the file.
Example:

```
dim j as JPEGImporterMBS
dim f as FolderItem

f=SpecialFolder.Desktop.Child("test.jpg")
j=new JPEGImporterMBS

j.ReadExifData=true // needed to fill ExifData property

// do the import

dim data as string = j.ExifData

// work with data
```

Notes:

Only used when ReadExifData is set to true before you import the image.
The string contains the binary content of a exif data on disc.
Value is "" if no data was found.
(Read and Write property)

108.4.32 ExifOrientation as Integer

MBS Images Plugin, Plugin Version: 20.1, Platforms: macOS, Linux, Windows, Targets: All.

Function: Queries orientation from EXIF data.
Notes:

ReadExifData property must be set earlier to have the import process load EXIF data.
Returns -1 in case of error.
Valid values are in range of 1 to 8. See kOrientation* constants.

For new development, please use ExifTagsMBS class instead.
(Read only property)

108.4.33 ExifThumbnail as String

MBS Images Plugin, Plugin Version: 20.1, Platforms: macOS, Linux, Windows, Targets: All.

Function: Extracts an embedded thumbnail in EXIF data.
Example:

```
Dim g As New JPEGImporterMBS

g.File = SpecialFolder.Desktop.Child("test.jpg")
g.ReadExifData = True

// not load, but just read header & metadata
If g.ReadHeader Then

// get thumbnail
Dim Thumbnail As String = g.ExifThumbnail

// show it
window1.Backdrop = picture.FromData(Thumbnail)

// if nil, use ScaleFactor and read scaled down version
End If
```

Notes:

ReadExifData property must be set earlier to have the import process load EXIF data.
Returns string containing JPEG compressed image data.

For new development, please use ExifTagsMBS class instead.
(Read only property)

108.4.34 FancyUpsampling as Boolean

MBS Images Plugin, Plugin Version: 12.1, Platforms: macOS, Linux, Windows, Targets: All.

Function: Whether to do fancy upsampling.
Notes:

Default value is true.

If true, use direct DCT scaling with DCT size >8 for downsampling of chroma components. If false, use only DCT size <= 8 and simple separate downsampling. Default is true. For better image stability in multiple generation compression cycles it is preferable that this value matches the corresponding FancyUpsampling value in decompression.
(Read and Write property)

108.4.35 file as folderitem

MBS Images Plugin, Platforms: macOS, Linux, Windows, Targets: All.

Function: The source file.
Example:

```
Dim ji As New JPEGImporterMBS

ji.file = SpecialFolder.Desktop.Child("test.jpg")
ji.Import

Backdrop = ji.Picture
```

Notes:

If file is nil and path is "", the source is taken from the data property.
(Read and Write property)

108.4.36 FileOffset as Integer

MBS Images Plugin, Platforms: macOS, Linux, Windows, Targets: All.

Function: The offset inside the file.

Notes: (Read and Write property)

108.4.37 Height as Integer

MBS Images Plugin, Platforms: macOS, Linux, Windows, Targets: All.

Function: The height of the picture.
Notes:

0 if the loading of the picture failed.
(Read and Write property)

108.4.38 HorizontalResolution as Integer

MBS Images Plugin, Plugin Version: 3.2, Platforms: macOS, Linux, Windows, Targets: All.

Function: The horizontal resolution.
Notes: (Read and Write property)

108.4.39 Mode as Integer

MBS Images Plugin, Plugin Version: 8.4, Platforms: macOS, Linux, Windows, Targets: All.

Function: The operation mode.
Notes:

Can be either ModePicture (Default), ModeRGB or ModeCMYK.
(Read and Write property)

108.4.40 OriginalDepth as Integer

MBS Images Plugin, Platforms: macOS, Linux, Windows, Targets: All.

Function: The original depth of the picture.
Notes:

Value maybe 8 for grayscale pictures and 24 or 32 for colored pictures.
0 if the loading of the picture failed.
(Read and Write property)

108.4.41 Path as String

MBS Images Plugin, Plugin Version: 19.5, Platforms: macOS, Linux, Windows, Targets: All.

Function: The source file.
Example:

```
Dim ji As New JPEGImporterMBS

// try with path
Dim f As FolderItem = SpecialFolder.Desktop.Child("test.jpg")
ji.path = f.NativePath
ji.Import

Backdrop = ji.Picture
```

Notes:

If file is nil and path is "", the source is taken from the data property.
(Read and Write property)

108.4.42 Picture as Picture

MBS Images Plugin, Platforms: macOS, Linux, Windows, Targets: All.

Function: The picture as the result.
Notes:

Set to nil on any error.
(Read and Write property)

108.4.43 PictureData as MemoryBlock

MBS Images Plugin, Plugin Version: 3.2, Platforms: macOS, Linux, Windows, Targets: All.

Function: The cmyk picture data after importing.
Example:

```
dim g as FolderItem
dim ji as JPEGImporterMBS
dim je as JPEGExporterMBS
dim f as FolderItem
dim m as MemoryBlock

// import it
```

```
g=getFolderItem("CMYK Example.jpg")
ji=new JPEGImporterMBS
ji.File=g
ji.AllowDamaged=true
ji.ImportCMYK

m=ji.PictureData
msgBox g.name
// export it
f=SpecialFolder.Desktop.child("CMYK Example2.jpg")
je=new JPEGExporterMBS
je.File=f
je.Quality=75
je.ExportCMYK m, ji.Width, ji.Height, ji.Width*4
```

Notes:

Basicly a memoryblock with one byte for each channel.
For ReadByRow methods this property contains memoryblock for a row of the image.
(Read and Write property)

108.4.44 ProfileData as String

MBS Images Plugin, Plugin Version: 7.2, Platforms: macOS, Linux, Windows, Targets: All.

Function: The ICC profile stored in the file.
Example:

```
dim f as FolderItem
dim j as JPEGImporterMBS
dim p as LCMS2ProfileMBS

f=SpecialFolder.Desktop.Child("test2.jpg")
j=new JPEGImporterMBS

j.ReadMarkers=true // else no metadata is read at all
j.ReadProfileData=true // needed to fill ProfileData property
j.file=f

j.Import

if j.ProfileData="" then
MsgBox "no profile"
Return
end if
```

```
p=LCMS2ProfileMBS.OpenProfileFromString(j.ProfileData)
MsgBox p.Name
```

Notes:

Only used when ReadProfileData is set to true before you import the image.
The string contains the binary content of a profile file on disc. So you can pass it to the CMOpenProfileFromDataMBS function or write it to a file using the binarystream class.
Value is "" if no profile was found.
(Read and Write property)

108.4.45 ProgressiveMode as Boolean

MBS Images Plugin, Plugin Version: 18.2, Platforms: macOS, Linux, Windows, Targets: All.

Function: Whether this is a progressive jpeg file.
Notes:

Loading progressive files needs more memory.
(Read and Write property)

108.4.46 ReadExifData as Boolean

MBS Images Plugin, Plugin Version: 8.5, Platforms: macOS, Linux, Windows, Targets: All.

Function: Whether the plugin should read in the exif data.
Example:

```
dim j as JPEGImporterMBS
dim f as FolderItem

f=SpecialFolder.Desktop.Child("test.jpg")
j=new JPEGImporterMBS

j.ReadExifData=true // needed to fill ExifData property

// do the import

dim data as string = j.ExifData

// work with data
```

Notes:

If there is exif data, it will be stored in the ExifData property.
Setting this value to true will set ReadMarkers to true, too.
The data is stored in one or more markers, so it is needed to read them before extracting the data.
(Read and Write property)

108.4.47 ReadMarkers as Boolean

MBS Images Plugin, Plugin Version: 6.5, Platforms: macOS, Linux, Windows, Targets: All.

Function: Whether importer should read markers.
Example:

```
dim j as JPEGImporterMBS
dim f as FolderItem

f=SpecialFolder.Desktop.Child("test.jpg")
j=new JPEGImporterMBS

j.ReadMarkers=true // else no metadata is read at all

// do the import

MsgBox str(j.MarkerCount)
```

Notes: (Read and Write property)

108.4.48 ReadProfileData as Boolean

MBS Images Plugin, Plugin Version: 7.2, Platforms: macOS, Linux, Windows, Targets: All.

Function: Whether the plugin should read in the icc profile.
Example:

```
dim j as JPEGImporterMBS
dim f as FolderItem

f=SpecialFolder.Desktop.Child("test.jpg")
j=new JPEGImporterMBS

j.ReadProfileData=true // needed to fill ProfileData property

// do the import
```

```
dim Profile as string = j.ProfileData

// work with profile data
```

Notes:

If there is a profile, it will be stored in the ProfileData property.
Setting this value to true will set ReadMarkers to true, too.
A profile is stored in one or more markers, so it is needed to read them before extracting the profile.
(Read and Write property)

108.4.49 ReadXMPData as Boolean

MBS Images Plugin, Plugin Version: 8.5, Platforms: macOS, Linux, Windows, Targets: All.

Function: Whether the plugin should read in the xmp data.
Notes:

If there is xmp data, it will be stored in the XMPData property.
Setting this value to true will set ReadMarkers to true, too.
The data is stored in one or more markers, so it is needed to read them before extracting the data.
(Read and Write property)

108.4.50 ResolutionUnit as Integer

MBS Images Plugin, Plugin Version: 3.2, Platforms: macOS, Linux, Windows, Targets: All.

Function: The unit of the resolution properties.
Notes:

Values:

0	unknown
1	dots per inch
2	dots per cm

(Read and Write property)

108.4.51 ScaleFactor as Integer

MBS Images Plugin, Plugin Version: 10.0, Platforms: macOS, Linux, Windows, Targets: All.

Function: The JPEG Library can scale down the picture on the fly.
Notes:

Allowed values: 0, 1, 2, 4, 8
0 and 1 disable scaling.
Default valus is 0 for no scaling.
(Read and Write property)

108.4.52 VerticalResolution as Integer

MBS Images Plugin, Plugin Version: 3.2, Platforms: macOS, Linux, Windows, Targets: All.

Function: The vertical resolution.
Notes: (Read and Write property)

108.4.53 WarningMessage as String

MBS Images Plugin, Plugin Version: 8.5, Platforms: macOS, Linux, Windows, Targets: All.

Function: The last warning message reported.
Notes: (Read and Write property)

108.4.54 Width as Integer

MBS Images Plugin, Platforms: macOS, Linux, Windows, Targets: All.

Function: The width of the picture.
Notes:

0 if the loading of the picture failed.
(Read and Write property)

108.4.55 XMPData as String

MBS Images Plugin, Plugin Version: 8.5, Platforms: macOS, Linux, Windows, Targets: All.

Function: The XMP Data stored in the file.
Notes:

Only used when ReadXMPData is set to true before you import the image.
The string contains the binary content of a xmp data on disc.
Value is "" if no data was found.
(Read and Write property)

108.4.56 YieldTicks as Integer

MBS Images Plugin, Plugin Version: 7.3, Platforms: macOS, Linux, Windows, Targets: All.

Function: How much time is given back to Xojo for other ticks.
Example:

```
dim j as JPEGImporterMBS // your importer
j.YieldTicks=6 // only use 1/10th of a second
```

Notes:

If value is greater than zero, the application will yield to another RB thread after the given number of ticks have passed. 60 ticks are one second. Using a small value can slow down processing a lot while a big value keeps your application not responding to mouse clicks.
If you use this property with e.g. 6 as the value, you may also want to use this method in a thread so you can handle mouse events or let Xojo redraw a progressbar.
(Read and Write property)

108.4.57 Events

108.4.58 Error(message as string, ErrorCode as Integer)

MBS Images Plugin, Plugin Version: 8.5, Platforms: macOS, Linux, Windows, Targets: .

Function: This events reports all error messages from the jpeg library.

108.4.59 HeadersRead as boolean

MBS Images Plugin, Plugin Version: 15.2, Platforms: macOS, Linux, Windows, Targets: .

Function: Event called when headers are read.
Notes:

This allows you to set Mode, ScaleFactor, FancyUpsampling, BlockSmoothing properties.
Return true to cancel Import/InitJPEG methods early.

108.4.60 Info(message as string, msglevel as Integer, ErrorCode as Integer)

MBS Images Plugin, Plugin Version: 8.5, Platforms: macOS, Linux, Windows, Targets: .

Function: This events reports all information messages from the jpeg library.
Notes:

msglevel is one of:

-1:	recoverable corrupt-data warning, may want to abort.
0:	important advisory messages (always display to user).
1:	first level of tracing detail.
2,3,...:	successively more detailed tracing messages.

108.4.61 Warning(message as string, ErrorCode as Integer)

MBS Images Plugin, Plugin Version: 8.5, Platforms: macOS, Linux, Windows, Targets: .

Function: This events reports all warning messages from the jpeg library.

108.4.62 Constants

108.4.63 ColorSpaceCMYK = 4

MBS Images Plugin, Plugin Version: 13.4.

Function: One of the color spaces.
Example:

```
dim j as new JPEGImporterMBS

j.File = SpecialFolder.Desktop.Child("cmyk.jpg")

if j.InitJPEG then

Select case j.ColorSpace
case j.ColorSpaceCMYK, j.ColorSpaceYCCK
MsgBox "CMYK"
case j.ColorSpaceRGB, j.ColorSpaceYCbCr
MsgBox "RGB"
case j.ColorSpaceGrayScale
MsgBox "Gray"
else
```

```
MsgBox "unknown? "+str(j.ColorSpace)
end Select

j.FinishJPEG
end if
```

Notes: C/M/Y/K

108.4.64 ColorSpaceGrayScale = 1

MBS Images Plugin, Plugin Version: 13.4.

Function: One of the color spaces.
Notes: Gray

108.4.65 ColorSpaceRGB = 2

MBS Images Plugin, Plugin Version: 13.4.

Function: One of the color spaces.
Notes: red/green/blue

108.4.66 ColorSpaceUnknown = 0

MBS Images Plugin, Plugin Version: 13.4.

Function: One of the color spaces.
Notes: Not set.

108.4.67 ColorSpaceYCbCr = 3

MBS Images Plugin, Plugin Version: 13.4.

Function: One of the color spaces.
Notes: Y/Cb/Cr (also known as YUV)

108.4.68 ColorSpaceYCCK = 5

MBS Images Plugin, Plugin Version: 13.4.

Function: One of the color spaces.
Notes: Y/Cb/Cr/K

108.4.69 kOrientationBottomLeft = 4

MBS Images Plugin, Plugin Version: 20.1.

Function: One of the orientation constants.
Notes: row 0 bottom, col 0 lhs

108.4.70 kOrientationBottomRight = 3

MBS Images Plugin, Plugin Version: 20.1.

Function: One of the orientation constants.
Notes: row 0 bottom, col 0 rhs

108.4.71 kOrientationLeftBottom = 8

MBS Images Plugin, Plugin Version: 20.1.

Function: One of the orientation constants.
Notes: row 0 lhs, col 0 bottom

108.4.72 kOrientationLeftTop = 5

MBS Images Plugin, Plugin Version: 20.1.

Function: One of the orientation constants.
Notes: row 0 lhs, col 0 top

108.4.73 kOrientationRightBottom = 7

MBS Images Plugin, Plugin Version: 20.1.

Function: One of the orientation constants.
Notes: row 0 rhs, col 0 bottom

108.4.74 kOrientationRightTop = 6

MBS Images Plugin, Plugin Version: 20.1.

Function: One of the orientation constants.
Notes: row 0 rhs, col 0 top

108.4.75 kOrientationTopLeft = 1

MBS Images Plugin, Plugin Version: 20.1.

Function: One of the orientation constants.
Notes: row 0 top, col 0 lhs

108.4.76 kOrientationTopRight = 2

MBS Images Plugin, Plugin Version: 20.1.

Function: One of the orientation constants.
Notes: row 0 top, col 0 rhs

108.4.77 ModeAuto = 30

MBS Images Plugin, Plugin Version: 15.2.

Function: One of the mode constants.
Example:

```
dim j as new JPEGImporterMBS
j.File = SpecialFolder.Desktop.Child("test.jpg")
j.Mode = j.ModeAuto
j.Import
// check Mode after to see if we got ModeRGB, ModeGray or ModeCMYK here.
```

Notes:

Load the image into the picturedata property.

Switches on import to RGB, Gray or CMYK depending on color space of JPEG file.

108.4.78 ModeAutoByRow = 31

MBS Images Plugin, Plugin Version: 15.2.

Function: One of the mode constants.
Example:

```
dim j as new JPEGImporterMBS
j.File = SpecialFolder.Desktop.Child("test.jpg")
j.Mode = j.ModeAutoByRow
j.Import
// check Mode after to see if we got ModeRGBbyRow, ModeGraybyRow or ModeCMYKbyRow here.
```

Notes:

Load the image into the picturedata property.
Switches on import to RGB, Gray or CMYK depending on color space of JPEG file.

108.4.79 ModeCMYK = 2

MBS Images Plugin, Plugin Version: 8.4.

Function: One of the mode constants.
Notes:

Load the image into the picturedata property.
The PictureData Memoryblock uses 4 bytes per pixel.

108.4.80 ModeCMYKbyRow = 12

MBS Images Plugin, Plugin Version: 9.1.

Function: One of the mode constants.
Notes:

Same as ModeCMYK, but PictureData contains only the current row
The PictureData Memoryblock uses 4 bytes per pixel.

108.4.81 ModeGray = 3

MBS Images Plugin, Plugin Version: 8.7.

Function: One of the mode constants.
Example:

```
dim j as new JPEGImporterMBS

j.Mode=j.ModeGray
j.File=SpecialFolder.Desktop.Child("testGray.JPG")
j.Import

MsgBox str(j.Width)+" x "+str(j.Height)
```

Notes:

Load the image into the picturedata property.
The PictureData Memoryblock uses one byte per pixel.

108.4.82 ModeGraybyRow = 13

MBS Images Plugin, Plugin Version: 9.1.

Function: One of the mode constants.
Notes:

Same as ModeGray, but PictureData contains only the current row
The PictureData Memoryblock uses one byte per pixel.

108.4.83 ModePicture = 0

MBS Images Plugin, Plugin Version: 8.4.

Function: One of the mode constants.
Notes: Load the image into the picture property.

108.4.84 ModeRaw = 20

MBS Images Plugin, Plugin Version: 13.4.

Function: One of the mode constants.
Notes:

Load the image into the picturedata property.
The PictureData Memoryblock uses 1 to 4 bytes per pixel.

Check the colorspace property to know which color space is used.

108.4.85 ModeRGB = 1

MBS Images Plugin, Plugin Version: 8.4.

Function: One of the mode constants.
Example:

```
dim j as new JPEGImporterMBS

j.Mode=j.ModeRGB
j.File=SpecialFolder.Desktop.Child("testRGB.JPG")
j.Import

MsgBox str(j.Width)+" x "+str(j.Height)
```

Notes:

Load the image into the picturedata property.
The PictureData Memoryblock uses 3 bytes per pixel.

108.4.86 ModeRGBbyRow = 11

MBS Images Plugin, Plugin Version: 9.1.

Function: One of the mode constants.
Notes:

Same as ModeRGB, but PictureData contains only the current row
The PictureData Memoryblock uses 3 bytes per pixel.

108.5 class JPEGMovieMBS

108.5.1 class JPEGMovieMBS

MBS Images Plugin, Plugin Version: 17.2, Platforms: macOS, Linux, Windows, Targets: All.

Function: A class to write a movie with JPEGs.
Example:

```
// get a picture
dim p as Picture = LogoMBS(500)

// start movie building
dim m as new JPEGMovieMBS

m.Width = 500
m.Height = 500
m.SecondsPerFrame = 0.5

// add frames where we count up
for i as integer = 1 to 20
dim c as new Picture(500, 500)
dim g as Graphics = c.Graphics
g.ForeColor = &c000000
g.TextSize = 50
g.DrawPicture p, 0, 0
g.DrawString str(i), 20, 50

dim j as string = c.GetData(c.FormatJPEG)
m.AddFrame j

next

// generate movie
dim MovieData as string = m.BuildMovie

// and write to file
dim f as FolderItem = SpecialFolder.Desktop.Child("test.mov")
dim b as BinaryStream = BinaryStream.Create(f, true)
b.Write MovieData
```

Notes:

This is a self written class to create a QuickTime Movie with one video track using JPEG images.
You can use this to quickly write a slideshow video if needed.

Does play in Quicktime player and VLC, but not Windows Media Player.

108.5.2 Blog Entries

- MBS Xojo Plugins, version 18.4pr3
- MBS Xojo Plugins 17.2
- MBS Xojo Plugins, version 17.2pr1
- JPEGs to Movie

108.5.3 Videos

- Presentation from London conference about MBS Plugins.

108.5.4 Xojo Developer Magazine

- 15.4, page 9: News

108.5.5 Blog Entries

- MBS Xojo Plugins, version 18.4pr3
- MBS Xojo Plugins 17.2
- MBS Xojo Plugins, version 17.2pr1
- JPEGs to Movie

108.5.6 Xojo Developer Magazine

- 15.4, page 9: News

108.5.7 Videos

- Presentation from London conference about MBS Plugins.

108.5.8 Methods

108.5.9 AddFrame(Image as MemoryBlock)

MBS Images Plugin, Plugin Version: 17.2, Platforms: macOS, Linux, Windows, Targets: All.

Function: Adds a frame.
Notes: Image must be a JPEG compressed image.
See also:

- 108.5.10 AddFrame(Image as String) 19017

108.5.10 AddFrame(Image as String)

MBS Images Plugin, Plugin Version: 17.2, Platforms: macOS, Linux, Windows, Targets: All.

Function: Adds a frame.
Notes: Image must be a JPEG compressed image.
See also:

- 108.5.9 AddFrame(Image as MemoryBlock) 19017

108.5.11 BuildMovie as String

MBS Images Plugin, Plugin Version: 17.2, Platforms: macOS, Linux, Windows, Targets: All.

Function: Builds the movie.
Notes: Either you get an exception or you get a movie which you can write to a file on disk.

108.5.12 Properties

108.5.13 Duration as Double

MBS Images Plugin, Plugin Version: 17.2, Platforms: macOS, Linux, Windows, Targets: All.

Function: The duration of the video.
Notes:

In Seconds.
(Read only property)

108.5.14 FrameCount as Integer

MBS Images Plugin, Plugin Version: 17.2, Platforms: macOS, Linux, Windows, Targets: All.

Function: The number of frames.
Notes: (Read only property)

108.5.15 Height as Integer

MBS Images Plugin, Plugin Version: 17.2, Platforms: macOS, Linux, Windows, Targets: All.

Function: The height of the video.
Notes:

Must match the JPEGs you use.
(Read and Write property)

108.5.16 SecondsPerFrame as Double

MBS Images Plugin, Plugin Version: 17.2, Platforms: macOS, Linux, Windows, Targets: All.

Function: The seconds to show a frame.
Notes:

Default 1 second.
(Read and Write property)

108.5.17 TimeScale as Integer

MBS Images Plugin, Plugin Version: 17.2, Platforms: macOS, Linux, Windows, Targets: All.

Function: The time scale to use.
Notes:

Defines how fine granular you can define time.
Default is 600 units per second.
(Read and Write property)

108.5.18 Width as Integer

MBS Images Plugin, Plugin Version: 17.2, Platforms: macOS, Linux, Windows, Targets: All.

Function: The target width of the video.
Notes:

Must match the JPEGs you use.
(Read and Write property)

108.6 class JPEGTransformationMBS

108.6.1 class JPEGTransformationMBS

MBS Images Plugin, Plugin Version: 3.2, Platforms: macOS, Linux, Windows, Targets: All.

Function: A class to wrap the jpegtran utility.
Notes:

Although rotating and flipping data expressed as DCT coefficients is not hard, there is an asymmetry in the JPEG format specification for images whose dimensions aren't multiples of the iMCU size. The right and bottom image edges are padded out to the next iMCU boundary with junk data; but no padding is possible at the top and left edges. If we were to flip the whole image including the pad data, then pad garbage would become visible at the top and/or left, and real pixels would disappear into the pad margins — perhaps permanently, since encoders & decoders may not bother to preserve DCT blocks that appear to be completely outside the nominal image area. So, we have to exclude any partial iMCUs from the basic transformation.

Transpose is the only transformation that can handle partial iMCUs at the right and bottom edges completely cleanly. Mirror horizontal can flip partial iMCUs at the bottom, but leaves any partial iMCUs at the right edge untouched. Similarly mirror vertical leaves any partial iMCUs at the bottom edge untouched. The other transforms are defined as combinations of these basic transforms and process edge blocks in a way that preserves the equivalence.

The "trim" option causes untransformable partial iMCUs to be dropped; this is not strictly lossless, but it usually gives the best-looking result for odd-size images. Note that when this option is active, the expected mathematical equivalences between the transforms may not hold. (For example, -rot 270 -trim trims only the bottom edge, but -rot 90 -trim followed by -rot 180 -trim trims both edges.)

We also offer a "force to grayscale" option, which simply discards the chrominance channels of a YCbCr image. This is lossless in the sense that the luminance channel is preserved exactly. It's not the same kind of thing as the rotate/flip transformations, but it's convenient to handle it as part of this package, mainly because the transformation routines have to be aware of the option to know how many components to work on.

Bases on libjpeg.

108.6.2 Blog Entries

- MBS REALbasic Plugins, version 11.2pr1

108.6.3 Blog Entries

- MBS REALbasic Plugins, version 11.2pr1

108.6.4 Methods

108.6.5 close

MBS Images Plugin, Plugin Version: 3.4, Platforms: macOS, Linux, Windows, Targets: All.

Function: The destructor.
Notes: There is no need to call this method except you want to free all resources of this object now without waiting for Xojo to do it for you.

108.6.6 Transform as boolean

MBS Images Plugin, Plugin Version: 3.2, Platforms: macOS, Linux, Windows, Targets: All.

Function: Runs the transformation.
Notes:

Outputfile and Inputfile should never be identical, because this will corrupt the file.

Returns only false if the file specifications are invalid.
So after true is returned you still need to check the errorcode property.

108.6.7 Properties

108.6.8 CopyOption as Integer

MBS Images Plugin, Plugin Version: 3.2, Platforms: macOS, Linux, Windows, Targets: All.

Function: What to copy from the meta information.
Notes:

Values:

JCOPYOPT_NONE	0	copy no optional markers
JCOPYOPT_COMMENTS	1	copy only comment (COM) markers
JCOPYOPT_ALL	2	copy all optional markers

(Read and Write property)

108.6.9 DebugLevel as Integer

MBS Images Plugin, Plugin Version: 3.2, Platforms: macOS, Linux, Windows, Targets: All.

Function: The debug level for the jpeg library.
Notes: (Read and Write property)

108.6.10 ErrorCode as Integer

MBS Images Plugin, Plugin Version: 3.2, Platforms: macOS, Linux, Windows, Targets: All.

Function: The last error code reported.
Notes: (Read and Write property)

108.6.11 ErrorMessage as String

MBS Images Plugin, Plugin Version: 3.2, Platforms: macOS, Linux, Windows, Targets: All.

Function: The last error message reported.
Notes: (Read and Write property)

108.6.12 Grayscale as Boolean

MBS Images Plugin, Plugin Version: 3.2, Platforms: macOS, Linux, Windows, Targets: All.

Function: whether to reduce to grayscale (omit color data).
Notes:

If true the a color image is converted to grayscale.
(Read and Write property)

108.6.13 InputFile as FolderItem

MBS Images Plugin, Plugin Version: 3.2, Platforms: macOS, Linux, Windows, Targets: All.

Function: The input file.
Notes:

Outputfile and Inputfile should never be identical, because this will corrupt the file.
(Read and Write property)

108.6.14 MaxMemoryToUse as Integer

MBS Images Plugin, Plugin Version: 3.2, Platforms: macOS, Linux, Windows, Targets: All.

Function: Maximum memory to use.
Notes:

Unit is bytes.
(Read and Write property)

108.6.15 MirrorHorizonal as Boolean

MBS Images Plugin, Plugin Version: 3.2, Platforms: macOS, Linux, Windows, Targets: All.

Function: whether to use the left-right mirror transformation.
Notes:

Only one transformation can be used.
(Read and Write property)

108.6.16 MirrorVertical as Boolean

MBS Images Plugin, Plugin Version: 3.2, Platforms: macOS, Linux, Windows, Targets: All.

Function: whether to use the top-bottom mirror transformation.
Notes:

Only one transformation can be used.
(Read and Write property)

108.6.17 OptimizeCoding as Boolean

MBS Images Plugin, Plugin Version: 3.2, Platforms: macOS, Linux, Windows, Targets: All.

Function: Optimize Huffman table (smaller file, but slow compression)
Notes: (Read and Write property)

108.6.18 OutputFile as FolderItem

MBS Images Plugin, Plugin Version: 3.2, Platforms: macOS, Linux, Windows, Targets: All.

Function: The output file.
Notes:

On Mac OS X, this function uses the short file name (31 characters).
So you may consider to save to a temporary file and rename it after the transformation was successfull.

Outputfile and Inputfile should never be identical, because this will corrupt the file.
(Read and Write property)

108.6.19 Progressive as Boolean

MBS Images Plugin, Plugin Version: 3.2, Platforms: macOS, Linux, Windows, Targets: All.

Function: whether to create progressive JPEG file.
Notes: (Read and Write property)

108.6.20 Rotate180 as Boolean

MBS Images Plugin, Plugin Version: 3.2, Platforms: macOS, Linux, Windows, Targets: All.

Function: whether to use the 180° clockwise rotation transformation.
Notes:

Only one transformation can be used.
(Read and Write property)

108.6.21 Rotate270 as Boolean

MBS Images Plugin, Plugin Version: 3.2, Platforms: macOS, Linux, Windows, Targets: All.

Function: whether to use the 270° clockwise rotation transformation.
Notes:

Only one transformation can be used.
(Read and Write property)

108.6.22 Rotate90 as Boolean

MBS Images Plugin, Plugin Version: 3.2, Platforms: macOS, Linux, Windows, Targets: All.

Function: whether to use the 90° clockwise rotation transformation.
Notes:

Only one transformation can be used.
(Read and Write property)

108.6.23 Transpose as Boolean

MBS Images Plugin, Plugin Version: 3.2, Platforms: macOS, Linux, Windows, Targets: All.

Function: whether to transpose the image across UR-to-LL axis.
Notes:

Only one transformation can be used.
(Read and Write property)

108.6.24 Transverse as Boolean

MBS Images Plugin, Plugin Version: 3.2, Platforms: macOS, Linux, Windows, Targets: All.

Function: whether to tanspose the image across UL-to-LR axis.
Notes:

Only one transformation can be used.
(Read and Write property)

108.6.25 Trim as Boolean

MBS Images Plugin, Plugin Version: 3.2, Platforms: macOS, Linux, Windows, Targets: All.

Function: whether to drop non-transformable edge blocks.
Notes:

if true, trim partial MCUs as needed.
(Read and Write property)

108.6.26 WarningMessage as String

MBS Images Plugin, Plugin Version: 8.5, Platforms: macOS, Linux, Windows, Targets: All.

Function: The last warning message reported.
Notes: (Read and Write property)

108.6.27 Events

108.6.28 Error(message as string, ErrorCode as Integer)

MBS Images Plugin, Plugin Version: 8.5, Platforms: macOS, Linux, Windows, Targets: .

Function: This events reports all error messages from the jpeg library.

108.6.29 Info(message as string, msglevel as Integer, ErrorCode as Integer)

MBS Images Plugin, Plugin Version: 8.5, Platforms: macOS, Linux, Windows, Targets: .

Function: This events reports all information messages from the jpeg library.
Notes:

msglevel is one of:

-1:	recoverable corrupt-data warning, may want to abort.
0:	important advisory messages (always display to user).
1:	first level of tracing detail.
2,3,...:	successively more detailed tracing messages.

108.6.30 Warning(message as string, ErrorCode as Integer)

MBS Images Plugin, Plugin Version: 8.5, Platforms: macOS, Linux, Windows, Targets: .

Function: This events reports all warning messages from the jpeg library.

108.7 module JPEGTurboMBS

108.7.1 module JPEGTurboMBS

MBS Images Plugin, Plugin Version: 19.5, Platforms: macOS, Linux, Windows, Targets: All.

Function: A module to use libjpeg-turbo in Xojo.
Example:

```
// switch API to libjpeg-turbo:
JPEGExporterMBS.SetAPI JPEGTurboMBS.API
JPEGImporterMBS.SetAPI JPEGTurboMBS.API
```

108.7.2 Blog Entries

- MBS Xojo Plugins, version 19.5pr7
- libjpeg-turbo for Xojo

108.7.3 Blog Entries

- MBS Xojo Plugins, version 19.5pr7
- libjpeg-turbo for Xojo

108.7.4 Methods

108.7.5 API as Ptr

MBS Images Plugin, Plugin Version: 19.5, Platforms: macOS, Linux, Windows, Targets: All.

Function: Returns API pointer.
Notes: This returns pointer to internal MBS data structure with function pointers to JPEG library functions.

108.7.6 GetJPEGVersion as String

MBS Images Plugin, Plugin Version: 19.5, Platforms: macOS, Linux, Windows, Targets: All.

Function: Queries JPEG library version.
Notes: Currently reporting 8.0 for version 8.0.

108.7.7 Constants

108.7.8 Version = "2.0.3"

MBS Images Plugin, Plugin Version: 19.5.

Function: The version string for JPEG Turbo library.

108.8 Globals

108.8.1 JPEGStringToPictureMBS(buf as string) as picture

MBS Images Plugin, Platforms: macOS, Linux, Windows, Targets: All.

Function: Reads a picture from a JPEG file.
Example:

```
dim s as string
dim h as new HTTPSocket

s=h.Get("http://www.monkeybreadsoftware.de/xojo/images/rbplugin.jpg",90)

Backdrop=JPEGStringToPictureMBS(s)
```

Notes: Short version of the "JPEGStringToPicture(buf as string,allowdamaged as Boolean) as picture" method. allowdamaged is set to false.
See also:

- 108.8.2 JPEGStringToPictureMBS(buf as string,allowdamaged as Boolean) as picture 19029

108.8.2 JPEGStringToPictureMBS(buf as string,allowdamaged as Boolean) as picture

MBS Images Plugin, Platforms: macOS, Linux, Windows, Targets: All.

Function: Reads a picture from a JPEG file.
Example:

```
dim p as Picture = LogoMBS(500)
dim s as string = PictureToJPEGStringMBS(p, 80)

s = leftb(s, lenb(s)-1000) // remove last 1000 bytes

dim q as Picture = JPEGStringToPictureMBS(s, true)

Backdrop = q
```

Notes:

This methods should read all JPEG file data you can get, but I've only tested it for 32 bit color and 8 bit grayscale.

I wrote it mainly because Xojo's built in OpenAsJPEG code crashes badly if your picture is not full downloaded. For example if you have a webbrowser you can now show JPEGs while you download them. Normally you can see a good picture allready with 50% of the data.

Xojo's OpenAsPicture in contrast crashes if the picture is not 100% downloaded or instead of a crash you get a white picture.

See the "JPEGToString example", "jpeg load crashtest" and "SaveJPEG without QuickTime" examples.

108.8.3 Blog Entries

- MBS Xojo Plugins, version 20.2pr1
- Starting with CURL functions
- Tip of the day: Corrupt pictures

See also:

- 108.8.1 JPEGStringToPictureMBS(buf as string) as picture 19029

108.8.4 PictureToJPEGStringMBS(pic as picture, quality as Integer = 80) as string

MBS Images Plugin, Platforms: macOS, Linux, Windows, Targets: All.

Function: Saves a picture into a string using JPEG compression.
Example:

```
dim p as Picture = LogoMBS(500)
dim s as string = PictureToJPEGStringMBS(p, 80)
dim q as Picture = JPEGStringToPictureMBS(s)

Backdrop = q
```

Notes:

This methods saves 32bit pictures to a file using JPEG Compression. Using the parameter you can specify the quality in range between 25 and 100%

The picture should be a bitmap picture without alpha channel or mask.
Use the JPEGExporterMBS class for more options.

The returned string has the encoding set to binary (no encoding). If you want to concat the string with another you should change the encoding, so both strings have the same encoding. If you don't handle that RB may convert the JPEG data to UTF8 (Unicode) which will destroy it.

The picture is always encoded with 72 dpi. If you want to set a different dpi value, please use the JPEGExporterMBS class.

108.8.5 Xojo Developer Magazine

- 6.1, page 42: Registry, Reading and writing values to the Windows Registry. by Christian Schmitz
- 2.4, page 83: Talking to remote databases by Didier Barbas
- 19.4, page 31: xDev Tools, Exploring some custom Xojo tools we use at xDev Magazine by Marc Zeedar

Chapter 109

Keychain

109.1 class KeychainAccessControlMBS

109.1.1 class KeychainAccessControlMBS

MBS MacClassic Plugin, Plugin Version: 18.5, Platform: macOS, Targets: All.

Function: Defines access rights for items.
Notes: This is an abstract class. You can't create an instance, but you can get one from various plugin functions.

109.1.2 Blog Entries

- MonkeyBread Software Releases the MBS Xojo Plugins in version 18.5
- MBS Xojo Plugins, version 18.5pr5

109.1.3 Blog Entries

- MonkeyBread Software Releases the MBS Xojo Plugins in version 18.5
- MBS Xojo Plugins, version 18.5pr5

109.1.4 Methods

109.1.5 Constructor

MBS MacClassic Plugin, Plugin Version: 18.5, Platform: macOS, Targets: All.

Function: The private constructor.

109.1.6 CreateWithFlags(protection as String, Flags as Integer, byref error as Variant) as KeychainAccessControlMBS

MBS MacClassic Plugin, Plugin Version: 18.5, Platform: macOS, Targets: All.

Function: Creates new access control object based on protection type and additional flags.
Notes:

Created access control object should be used as a value for kSecAttrAccessControl attribute in AddItem or UpdateItem functions. Accessing keychain items or performing operations on keys which are protected by access control objects can block the execution because of UI which can appear to satisfy the access control conditions, therefore it is recommended to either move those potentially blocking operations out of the main application thread or use combination of kSecUseAuthenticationContext and kSecUseAuthenticationUI attributes to control where the UI interaction can appear.

protection: Protection class to be used for the item. One of kSecAttrAccessible constants.
flags: If no flags are set then all operations are allowed.
error: Additional error information filled in case of failure. a CFErrorMBS object.

Returns newly created access control object.

109.1.7 kSecAttrAccessibleAfterFirstUnlock as String

MBS MacClassic Plugin, Plugin Version: 18.5, Platform: macOS, Targets: All.

Function: One of the Accessible values.
Notes: Item data can only be accessed once the device has been unlocked after a restart. This is recommended for items that need to be accesible by background applications. Items with this attribute will migrate to a new device when using encrypted backups.

109.1.8 kSecAttrAccessibleAfterFirstUnlockThisDeviceOnly as String

MBS MacClassic Plugin, Plugin Version: 18.5, Platform: macOS, Targets: All.

Function: One of the Accessible values.
Notes: Item data can only be accessed once the device has been unlocked after a restart. This is recommended for items that need to be accessible by background applications. Items with this attribute will never migrate to a new device, so after a backup is restored to a new device these items will be missing.

109.1.9 kSecAttrAccessibleAlways as String

MBS MacClassic Plugin, Plugin Version: 18.5, Platform: macOS, Targets: All.

Function: One of the Accessible values.
Notes: Item data can always be accessed regardless of the lock state of the device. This is not recommended for anything except system use. Items with this attribute will migrate to a new device when using encrypted backups.

109.1.10 kSecAttrAccessibleAlwaysThisDeviceOnly as String

MBS MacClassic Plugin, Plugin Version: 18.5, Platform: macOS, Targets: All.

Function: One of the Accessible values.
Notes: Item data can always be accessed regardless of the lock state of the device. This option is not recommended for anything except system use. Items with this attribute will never migrate to a new device, so after a backup is restored to a new device, these items will be missing.

109.1.11 kSecAttrAccessibleWhenPasscodeSetThisDeviceOnly as String

MBS MacClassic Plugin, Plugin Version: 18.5, Platform: macOS, Targets: All.

Function: One of the Accessible values.
Notes: Item data can only be accessed while the device is unlocked. This is recommended for items that only need to be accessible while the application is in the foreground and requires a passcode to be set on the device. Items with this attribute will never migrate to a new device, so after a backup is restored to a new device, these items will be missing. This attribute will not be available on devices without a passcode. Disabling the device passcode will cause all previously protected items to be deleted.

109.1.12 kSecAttrAccessibleWhenUnlocked as String

MBS MacClassic Plugin, Plugin Version: 18.5, Platform: macOS, Targets: All.

Function: One of the Accessible values.
Notes: Item data can only be accessed while the device is unlocked. This is recommended for items that only need be accesible while the application is in the foreground. Items with this attribute will migrate to a new device when using encrypted backups.

109.1.13 kSecAttrAccessibleWhenUnlockedThisDeviceOnly as String

MBS MacClassic Plugin, Plugin Version: 18.5, Platform: macOS, Targets: All.

Function: One of the Accessible values.
Notes: Item data can only be accessed while the device is unlocked. This is recommended for items that only need be accesible while the application is in the foreground. Items with this attribute will never migrate to a new device, so after a backup is restored to a new device, these items will be missing.

109.1.14 Properties

109.1.15 Handle as Integer

MBS MacClassic Plugin, Plugin Version: 18.5, Platform: macOS, Targets: All.

Function: The internal object reference.
Notes: (Read and Write property)

109.1.16 Constants

109.1.17 kSecAccessControlAnd = & h8000

MBS MacClassic Plugin, Plugin Version: 18.5.

Function: One of the control flags.
Notes: Constraint logic operation: when using more than one constraint, all must be satisfied.

109.1.18 kSecAccessControlApplicationPassword = & h80000000

MBS MacClassic Plugin, Plugin Version: 18.5.

Function: One of the control flags.
Notes: Application provided password for data encryption key generation. This is not a constraint but additional item encryption mechanism.

109.1.19 kSecAccessControlBiometryAny = 2

MBS MacClassic Plugin, Plugin Version: 18.5.

Function: One of the control flags.
Notes: Touch ID (any finger) or Face ID. Touch ID or Face ID must be available. With Touch ID at least one finger must be enrolled. With Face ID user has to be enrolled. Item is still accessible by Touch ID even if fingers are added or removed. Item is still accessible by Face ID if user is re-enrolled.

109.1.20 kSecAccessControlBiometryCurrentSet = 8

MBS MacClassic Plugin, Plugin Version: 18.5.

Function: One of the control flags.
Notes: Touch ID from the set of currently enrolled fingers. Touch ID must be available and at least one finger must be enrolled. When fingers are added or removed, the item is invalidated. When Face ID is re-enrolled this item is invalidated.

109.1.21 kSecAccessControlDevicePasscode = 16

MBS MacClassic Plugin, Plugin Version: 18.5.

Function: One of the control flags.
Notes: Device passcode

109.1.22 kSecAccessControlOr = & h4000

MBS MacClassic Plugin, Plugin Version: 18.5.

Function: One of the control flags.
Notes: Constraint logic operation: when using more than one constraint, at least one of them must be satisfied.

109.1.23 kSecAccessControlPrivateKeyUsage = & h40000000

MBS MacClassic Plugin, Plugin Version: 18.5.

Function: One of the control flags.
Notes: Create access control for private key operations (i.e. sign operation)

109.1.24 kSecAccessControlTouchIDAny = 2

MBS MacClassic Plugin, Plugin Version: 18.5.

Function: One of the control flags.
Notes: Touch ID (any finger) or Face ID. Touch ID or Face ID must be available. With Touch ID at least one finger must be enrolled. With Face ID user has to be enrolled. Item is still accessible by Touch ID even if fingers are added or removed. Item is still accessible by Face ID if user is re-enrolled.

109.1.25 kSecAccessControlTouchIDCurrentSet = 8

MBS MacClassic Plugin, Plugin Version: 18.5.

Function: One of the control flags.
Notes: Touch ID from the set of currently enrolled fingers. Touch ID must be available and at least one finger must be enrolled. When fingers are added or removed, the item is invalidated. When Face ID is re-enrolled this item is invalidated.

109.1.26 kSecAccessControlUserPresence = 1

MBS MacClassic Plugin, Plugin Version: 18.5.

Function: One of the control flags.
Notes: User presence policy using biometry or Passcode. Biometry does not have to be available or enrolled. Item is still accessible by Touch ID even if fingers are added or removed. Item is still accessible by Face ID if user is re-enrolled.

109.2 class KeychainItemMBS

109.2.1 class KeychainItemMBS

MBS MacClassic Plugin, Plugin Version: 13.1, Platform: macOS, Targets: Desktop, Console & Web.

Function: The class for a keychain item.
Example:

```
Const kDomain = "koingosw.com"
Const kUsername = "koingosoftware"
Const kPath = ""
Const kProtocol = "http"

Dim xPassword As MemoryBlock = "testpassword"
Dim xAdded As KeychainItemMBS

Dim dQuery as new Dictionary
dQuery.Value(KeychainManagerMBS.kSecAttrAuthenticationType) = KeychainManagerMBS.kSecAttrAuthen-
ticationTypeHTMLForm
dQuery.Value(KeychainManagerMBS.kSecClass) = KeychainManagerMBS.kSecClassInternetPassword
If Len(kDomain) <>0 Then dQuery.Value(KeychainManagerMBS.kSecAttrServer) = kDomain
If Len(kUsername) <>0 Then dQuery.Value(KeychainManagerMBS.kSecAttrAccount) = kUsername
If Len(kProtocol) <>0 Then dQuery.Value(KeychainManagerMBS.kSecAttrProtocol) = kProtocol
dQuery.Value(KeychainManagerMBS.kSecAttrComment) = "default"
dQuery.Value(KeychainManagerMBS.kSecAttrDescription) = "Web form password"
dQuery.Value(KeychainManagerMBS.kSecAttrLabel) = kDomain + " (" + kUsername + ")"
dQuery.Value(KeychainManagerMBS.kSecValueData) = xPassword

If Not KeychainManagerMBS.AddItem(KeychainManagerMBS.Default,dQuery) Then
Break
End If
```

109.2.2 Blog Entries

- MBS Real Studio Plugins, version 13.1pr12
- Keychain Plugin rewritten

109.2.3 Blog Entries

- MBS Real Studio Plugins, version 13.1pr12
- Keychain Plugin rewritten

109.2.4 Methods

109.2.5 Delete

MBS MacClassic Plugin, Plugin Version: 13.1, Platform: macOS, Targets: Desktop, Console & Web.

Function: Deletes a keychain item from the default keychain's permanent data store.
Notes: Lasterror is set.

109.2.6 ItemClass as string

MBS MacClassic Plugin, Plugin Version: 13.1, Platform: macOS, Targets: Desktop, Console & Web.

Function: Queries the item class for this item.
Example:

```
dim ServiceName as string = "mytest"
dim Username as string = "myusername"
dim keychain as KeychainMBS = nil // use default

dim item as KeychainItemMBS = KeychainManagerMBS.FindGenericItem(keychain, ServiceName, Username)
MsgBox item.itemclass // shows genp for generic password
```

Notes: Lasterror is set.

109.2.7 Keychain as KeychainMBS

MBS MacClassic Plugin, Plugin Version: 13.1, Platform: macOS, Targets: Desktop, Console & Web.

Function: Returns the keychain object of a given keychain item.
Notes: Lasterror is set.

109.2.8 PersistentReference as Memoryblock

MBS MacClassic Plugin, Plugin Version: 13.1, Platform: macOS, Targets: Desktop, Console & Web.

Function: Creates a persistent reference for a keychain item.
Notes:

Unlike normal references, a persistent reference may be stored on disk or passed between processes. You can convert a persistent reference into an ordinary keychain item reference (KeychainItemMBS) by calling the

KeychainManagerMBS.ItemFromPersistentReference function.
Lasterror is set.

109.2.9 Properties

109.2.10 Handle as Integer

MBS MacClassic Plugin, Plugin Version: 13.1, Platform: macOS, Targets: Desktop, Console & Web.

Function: The internal object reference.
Notes: (Read and Write property)

109.2.11 Lasterror as Integer

MBS MacClassic Plugin, Plugin Version: 13.1, Platform: macOS, Targets: Desktop, Console & Web.

Function: The last error code returned by one of the methods.
Notes:

You can use KeychainManagerMBS.ErrorMessageString function to get a text message.
The error code -1 is set by plugin if function is missing or parameters are wrong.
(Read and Write property)

109.2.12 Account as string

MBS MacClassic Plugin, Plugin Version: 13.1, Platform: macOS, Targets: Desktop, Console & Web.

Function: Convenience property to get/set the account attribute as UTF-8 text.
Example:

```
dim ServiceName as string = "mytest"
dim Username as string = "myusername"
dim keychain as KeychainMBS = nil // use default

dim item as KeychainItemMBS = KeychainManagerMBS.FindGenericItem(keychain, ServiceName, Username)

MsgBox "Label: "+item.label+EndOfLine+_
"Comment: "+item.comment+EndOfLine+_
"Account: "+item.Account
```

Notes:

Lasterror is set.
(Read and Write computed property)

109.2.13 AttributeData(attributeName as string) as memoryblock

MBS MacClassic Plugin, Plugin Version: 13.1, Platform: macOS, Targets: Desktop, Console & Web.

Function: Get or set an attribute as raw data (memoryblock).
Example:

```
dim ServiceName as string = "mytest"
dim Username as string = "myusername"
dim keychain as KeychainMBS = nil // use default

dim item as KeychainItemMBS = KeychainManagerMBS.FindGenericItem(keychain, ServiceName, Username)

dim data as MemoryBlock = item.AttributeData(item.kSecCreationDateItemAttr)
dim text as string = DefineEncoding(data, encodings.UTF8)
MsgBox text
```

Notes:

Lasterror is set.
(Read and Write computed property)

109.2.14 AttributeText(attributeName as string) as string

MBS MacClassic Plugin, Plugin Version: 13.1, Platform: macOS, Targets: Desktop, Console & Web.

Function: Get or set an attribute as an UTF-8 text.
Example:

```
dim ServiceName as string = "mytest"
dim Username as string = "myusername"
dim keychain as KeychainMBS = nil // use default

dim item as KeychainItemMBS = KeychainManagerMBS.FindGenericItem(keychain, ServiceName, Username)

dim text as string = item.AttributeText(item.kSecCreationDateItemAttr)
MsgBox text
```

Notes:

Lasterror is set.
(Read and Write computed property)

109.2.15 Comment as string

MBS MacClassic Plugin, Plugin Version: 13.1, Platform: macOS, Targets: Desktop, Console & Web.

Function: Convenience property to get/set the comment attribute as UTF-8 text.
Example:

```
dim ServiceName as string = "mytest"
dim Username as string = "myusername"
dim keychain as KeychainMBS = nil // use default

dim item as KeychainItemMBS = KeychainManagerMBS.FindGenericItem(keychain, ServiceName, Username)

MsgBox "Label: "+item.label+EndOfLine+_
"Comment: "+item.comment+EndOfLine+_
"Account: "+item.Account
```

Notes:

Lasterror is set.
(Read and Write computed property)

109.2.16 Description as string

MBS MacClassic Plugin, Plugin Version: 13.1, Platform: macOS, Targets: Desktop, Console & Web.

Function: Convenience property to get/set the description attribute as UTF-8 text.
Example:

```
dim ServiceName as string = "mytest"
dim Username as string = "myusername"
dim keychain as KeychainMBS = nil // use default

dim item as KeychainItemMBS = KeychainManagerMBS.FindGenericItem(keychain, ServiceName, Username)
MsgBox item.Description
```

Notes:

Lasterror is set.
(Read and Write computed property)

109.2.17 Label as string

MBS MacClassic Plugin, Plugin Version: 13.1, Platform: macOS, Targets: Desktop, Console & Web.

Function: Convenience property to get/set the label attribute as UTF-8 text.
Example:

```
dim items() as KeychainItemMBS = KeychainManagerMBS.AllItems(nil, KeychainManagerMBS.kSecGenericPasswordItemClass)
dim labels() as string

for each item as KeychainItemMBS in items
labels.append item.label
next

break // see array of labels
```

Notes:

Lasterror is set.
(Read and Write computed property)

109.2.18 Password as memoryblock

MBS MacClassic Plugin, Plugin Version: 13.1, Platform: macOS, Targets: Desktop, Console & Web.

Function: Queries the password or sets a new one.
Example:

```
dim ServiceName as string = "mytest"
dim Username as string = "myusername"
dim keychain as KeychainMBS = nil // use default

dim item as KeychainItemMBS = KeychainManagerMBS.FindGenericItem(keychain, ServiceName, Username)

dim passwordData as MemoryBlock = item.Password
dim password as string = DefineEncoding(passwordData, encodings.UTF8)
MsgBox Password
```

Notes:

Lasterror is set.
(Read and Write computed property)

109.2.19 Service as string

MBS MacClassic Plugin, Plugin Version: 13.1, Platform: macOS, Targets: Desktop, Console & Web.

Function: Convenience property to get/set the service attribute as UTF-8 text.
Example:

```
dim ServiceName as string = "mytest"
dim Username as string = "myusername"
dim keychain as KeychainMBS = nil // use default

dim item as KeychainItemMBS = KeychainManagerMBS.FindGenericItem(keychain, ServiceName, Username)
MsgBox item.Service
```

Notes:

Lasterror is set.
(Read and Write computed property)

109.2.20 Constants

109.2.21 kSecAccountItemAttr = "acct"

MBS MacClassic Plugin, Plugin Version: 13.1.

Function: One of the keychain item attributes.
Notes:

Identifies the account attribute.
You use this tag to set or get a string that represents the user account. It also applies to generic, Internet, and AppleShare password items. Keychain strings should use UTF-8 encoding.

109.2.22 kSecAddressItemAttr = "addr"

MBS MacClassic Plugin, Plugin Version: 13.1.

Function: One of the keychain item attributes.
Notes:

Identifies the address attribute.
You use this tag to set or get a value of type string that represents the AppleTalk zone name, or the IP or domain name that represents the server address. This is unique to AppleShare password attributes. Keychain strings should use UTF-8 encoding.

109.2.23 kSecAlias = "alis"

MBS MacClassic Plugin, Plugin Version: 13.1.

Function: One of the keychain item attributes.
Notes: Indicates an alias.

109.2.24 kSecAuthenticationTypeItemAttr = "atyp"

MBS MacClassic Plugin, Plugin Version: 13.1.

Function: One of the keychain item attributes.
Notes:

Identifies the authentication type attribute.
You use this tag to set or get a value of type SecAuthenticationType that represents the Internet authentication scheme. For possible authentication values, see "Keychain Authentication Type Constants." This is unique to Internet password attributes.

109.2.25 kSecCertificateEncoding = "cenc"

MBS MacClassic Plugin, Plugin Version: 13.1.

Function: One of the keychain item attributes.
Notes: Indicates a CSSM_CERT_ENCODING type.

109.2.26 kSecCertificateType = "ctyp"

MBS MacClassic Plugin, Plugin Version: 13.1.

Function: One of the keychain item attributes.
Notes: Indicates a CSSM_CERT_TYPE type.

109.2.27 kSecCommentItemAttr = "icmt"

MBS MacClassic Plugin, Plugin Version: 13.1.

Function: One of the keychain item attributes.
Notes:

Identifies the comment attribute.
You use this tag to set or get a string value that represents a user-editable string containing comments for this item. Keychain strings should use UTF-8 encoding.

109.2.28 kSecCreationDateItemAttr = "cdat"

MBS MacClassic Plugin, Plugin Version: 13.1.

Function: One of the keychain item attributes.
Notes:

Identifies the creation date attribute.
You use this tag to get a string value that represents the date the item was created, expressed in Zulu Time format ("YYYYMMDDhhmmssZ"). This is the native format for stored time values in the CDSA specification (defined as CSSM_DB_ATTRIBUTE_FORMAT_TIME_DATE in the CSSM_DB_ATTRIBUTE_FORMAT enumeration, Section 17.2.6.). When specifying the creation date as input to a function (for example, SecKeychainSearchCreateFromAttributes), you may alternatively provide a numeric value of type UInt32 or SInt64, expressed as seconds since 01 January 1904.

109.2.29 kSecCreatorItemAttr = "crtr"

MBS MacClassic Plugin, Plugin Version: 13.1.

Function: One of the keychain item attributes.
Notes:

Identifies the creator attribute.
You use this tag to set or get a value of type FourCharCode that represents the item's creator.

109.2.30 kSecCrlEncoding = "crnc"

MBS MacClassic Plugin, Plugin Version: 13.1.

Function: One of the keychain item attributes.
Notes: Indicates a CSSM_CRL_ENCODING type.

109.2.31 kSecCrlType = "crtp"

MBS MacClassic Plugin, Plugin Version: 13.1.

Function: One of the keychain item attributes.
Notes: Indicates a CSSM_CRL_TYPE type.

109.2.32 kSecCustomIconItemAttr = "cusi"

MBS MacClassic Plugin, Plugin Version: 13.1.

Function: One of the keychain item attributes.
Notes:

Identifies the custom icon attribute.
Use of this attribute is deprecated. Custom icons for keychains are not supported in OS X.

109.2.33 kSecDescriptionItemAttr = "desc"

MBS MacClassic Plugin, Plugin Version: 13.1.

Function: One of the keychain item attributes.
Notes:

Identifies the description attribute.
You use this tag to set or get a string value that represents a user-visible string describing this particular kind of item, for example "disk image password". Keychain strings should use UTF-8 encoding.

109.2.34 kSecGenericItemAttr = "gena"

MBS MacClassic Plugin, Plugin Version: 13.1.

Function: One of the keychain item attributes.
Notes:

Identifies the generic attribute.
You use this tag to set or get a value of untyped bytes that represents a user-defined attribute. This is unique to generic password attributes.

109.2.35 kSecInvisibleItemAttr = "invi"

MBS MacClassic Plugin, Plugin Version: 13.1.

Function: One of the keychain item attributes.
Notes:

Identifies the invisible attribute.
You use this tag to set or get a value of type Boolean that indicates whether the item is invisible (that is, should not be displayed).

109.2.36 kSecLabelItemAttr = "labl"

MBS MacClassic Plugin, Plugin Version: 13.1.

Function: One of the keychain item attributes.
Notes:

Identifies the label attribute.
You use this tag to set or get a string value that represents a user-editable string containing the label for this item. Keychain strings should use UTF-8 encoding.

109.2.37 kSecModDateItemAttr = "mdat"

MBS MacClassic Plugin, Plugin Version: 13.1.

Function: One of the keychain item attributes.
Notes:

Identifies the modification date attribute.
You use this tag to get a string value that represents the date the item was created, expressed in Zulu Time format ("YYYYMMDDhhmmssZ"). This is the native format for stored time values in the CDSA specification (defined as CSSM_DB_ATTRIBUTE_FORMAT_TIME_DATE in the CSSM_DB_ATTRIBUTE_FORMAT enumeration, Section 17.2.6.). When specifying the creation date as input to a function (for example, SecKeychainSearchCreateFromAttributes), you may alternatively provide a numeric value of type UInt32 or SInt64, expressed as seconds since 01 January 1904.

109.2.38 kSecNegativeItemAttr = "nega"

MBS MacClassic Plugin, Plugin Version: 13.1.

Function: One of the keychain item attributes.
Notes:

Identifies the negative attribute.

You use this tag to set or get a value of type Boolean that indicates whether there is a valid password associated with this keychain item. This is useful if your application doesn't want a password for some particular service to be stored in the keychain, but prefers that it always be entered by the user. The item, which is typically invisible and with zero-length data, acts as a placeholder.

109.2.39 kSecPathItemAttr = "path"

MBS MacClassic Plugin, Plugin Version: 13.1.

Function: One of the keychain item attributes.
Notes:

Identifies the path attribute.
You use this tag to set or get a string value that represents the path. This is unique to Internet password attributes. Keychain strings should use UTF-8 encoding.

109.2.40 kSecPortItemAttr = "port"

MBS MacClassic Plugin, Plugin Version: 13.1.

Function: One of the keychain item attributes.
Notes:

Identifies the port attribute.
You use this tag to set or get a value of type UInt32 that represents the Internet port number. This is unique to Internet password attributes.

109.2.41 kSecProtocolItemAttr = "ptcl"

MBS MacClassic Plugin, Plugin Version: 13.1.

Function: One of the keychain item attributes.
Notes:

Identifies the protocol attribute.
You use this tag to set or get a value of type SecProtocolType that represents the Internet protocol. For possible protocol type values, see "Keychain Protocol Type Constants." This is unique to AppleShare and Internet password attributes.

109.2.42 kSecScriptCodeItemAttr = "scrp"

MBS MacClassic Plugin, Plugin Version: 13.1.

Function: One of the keychain item attributes.
Notes:

Identifies the script code attribute.
You use this tag to set or get a value of type ScriptCode that represents the script code for all strings. Use of this attribute is deprecated; string attributes should always be stored in UTF-8 encoding.

109.2.43 kSecSecurityDomainItemAttr = "sdmn"

MBS MacClassic Plugin, Plugin Version: 13.1.

Function: One of the keychain item attributes.
Notes:

Identifies the security domain attribute.
You use this tag to set or get a value that represents the Internet security domain. This is unique to Internet password attributes.

109.2.44 kSecServerItemAttr = "srvr"

MBS MacClassic Plugin, Plugin Version: 13.1.

Function: One of the keychain item attributes.
Notes:

Identifies the server attribute.
You use this tag to set or get a string that represents the Internet server's domain name or IP address. This is unique to Internet password attributes. Keychain strings should use UTF-8 encoding.

109.2.45 kSecServiceItemAttr = "svce"

MBS MacClassic Plugin, Plugin Version: 13.1.

Function: One of the keychain item attributes.
Notes:

Identifies the service attribute.
You use this tag to set or get a string that represents the service associated with this item, for example, "iTools". This is unique to generic password attributes. Keychain strings should use UTF-8 encoding.

109.2.46 kSecSignatureItemAttr = "ssig"

MBS MacClassic Plugin, Plugin Version: 13.1.

Function: One of the keychain item attributes.
Notes:

Identifies the server signature attribute.
You use this tag to set or get a value of type SecAFPServerSignature that represents the server signature block. This is unique to AppleShare password attributes.

109.2.47 kSecTypeItemAttr = "type"

MBS MacClassic Plugin, Plugin Version: 13.1.

Function: One of the keychain item attributes.
Notes:

Identifies the type attribute.
You use this tag to set or get a value of type FourCharCode that represents the item's type.

109.2.48 kSecVolumeItemAttr = "vlme"

MBS MacClassic Plugin, Plugin Version: 13.1.

Function: One of the keychain item attributes.
Notes:

Identifies the volume attribute.
You use this tag to set or get a string value that represents the AppleShare volume. This is unique to AppleShare password attributes. Keychain strings should use UTF-8 encoding.

109.3 module KeychainManagerMBS

109.3.1 module KeychainManagerMBS

MBS MacClassic Plugin, Plugin Version: 13.1, Platform: macOS, Targets: All.

Function: The module for global keychain functions.
Example:

```
// build query
dim query as new Dictionary

dim domain as string = "test.test"
dim username as string = "testuser"

query.value( KeychainManagerMBS.kSecAttrServer ) = Domain
query.value( KeychainManagerMBS.kSecAttrAccount ) = Username
query.value( KeychainManagerMBS.kSecClass ) = KeychainManagerMBS.kSecClassInternetPassword
query.Value( KeychainManagerMBS.kSecMatchLimit ) = KeychainManagerMBS.kSecMatchLimitOne

// Build Dictionary with new values
dim newValues as new Dictionary
newValues.value( KeychainManagerMBS.kSecAttrComment ) = "Just a test"

// and update
if KeychainManagerMBS.UpdateItem(query, newValues) then
MsgBox "OK"
else
MsgBox "Failed."
end if
```

Notes: For iOS please define a keychain access group in Xojo build settings. Then prefix it with your developer ID as you can see it in the generated entitlement file inside your app. Pass the prefixed string to our functions with kSecAttrAccessGroup key.

109.3.2 Blog Entries

- MBS Xojo Plugins, version 20.6pr1
- MBS Xojo Plugins, version 18.5pr6
- MBS Real Studio Plugins, version 13.1pr17
- MBS Real Studio Plugins, version 13.1pr12

109.3.3 Blog Entries

- MBS Xojo Plugins, version 20.6pr1
- MBS Xojo Plugins, version 18.5pr6
- MBS Real Studio Plugins, version 13.1pr17
- MBS Real Studio Plugins, version 13.1pr12

109.3.4 Methods

109.3.5 AddGenericPassword(keychain as KeychainMBS, serviceName as string, accountName as string, password as memoryblock) as KeychainItemMBS

MBS MacClassic Plugin, Plugin Version: 13.1, Platform: macOS, Targets: Desktop, Console & Web.

Function: Adds a new generic password to a keychain.
Example:

```
// add password with password in MemoryBlock
dim Password as string = "mysecret"
dim PasswordData as MemoryBlock = ConvertEncoding(Password, encodings.UTF8)
dim ServiceName as string = "mytest"
dim Username as string = "myusername"
dim keychain as KeychainMBS = nil // use default

call KeychainManagerMBS.AddGenericPassword(keychain, ServiceName, Username, PasswordData)

dim e as Integer = KeychainManagerMBS.LastError
MsgBox str(e)+": "+KeychainManagerMBS.ErrorMessageString(e)
```

Notes:

keychain: A reference to the keychain in which to store a generic password. Pass nil to specify the default keychain.
serviceName: The service name.
accountName: The account name.
password: A buffer containing the password data to be stored in the keychain.

Returns the new keychain item.
Lasterror is set.

The result code errSecNoDefaultKeychain indicates that no default keychain could be found. The result code errSecDuplicateItem indicates that you tried to add a password that already exists in the keychain. The result code errSecDataTooLarge indicates that you tried to add more data than is allowed for a structure of

this type. Call ErrorMessageString function to get a human-readable string explaining the result.

This function adds a new generic password to the specified keychain. Required parameters to identify the password are serviceName and accountName, which are application-defined strings.

You can use this function to add passwords for accounts other than the Internet. For example, you might add AppleShare passwords, or passwords for your database or scheduling programs.

This function sets the initial access rights for the new keychain item so that the application creating the item is given trusted access.

This function automatically calls the function Unlock to display the Unlock Keychain dialog box if the keychain is currently locked.
Available in OS X v10.2 and later.
See also:

- 109.3.6 AddGenericPassword(keychain as KeychainMBS, serviceName as string, accountName as string, password as string) as KeychainItemMBS 19055

109.3.6 AddGenericPassword(keychain as KeychainMBS, serviceName as string, accountName as string, password as string) as KeychainItemMBS

MBS MacClassic Plugin, Plugin Version: 13.1, Platform: macOS, Targets: Desktop, Console & Web.

Function: Adds a new generic password to a keychain.
Example:

```
// add password with password in string
dim ServiceName as string = "mytest"
dim Username as string = "myusername"
dim Password as string = "mysecret"
dim keychain as KeychainMBS = nil // use default

call KeychainManagerMBS.AddGenericPassword(keychain, ServiceName, Username, Password)

dim e as Integer = KeychainManagerMBS.LastError
MsgBox str(e)+": "+KeychainManagerMBS.ErrorMessageString(e)
```

Notes: Takes UTF-8 text from password string for the password. Else the same as AddGenericPassword with memoryblock.
See also:

- 109.3.5 AddGenericPassword(keychain as KeychainMBS, serviceName as string, accountName as string, password as memoryblock) as KeychainItemMBS 19054

109.3.7 AddInternetPassword(keychain as KeychainMBS, serverName as string, securityDomain as string, accountName as string, path as string, port as Integer, protocol as string, authenticationType as string, password as memoryblock) as KeychainItemMBS

MBS MacClassic Plugin, Plugin Version: 13.1, Platform: macOS, Targets: Desktop, Console & Web.

Function: Adds a new Internet password to a keychain.
Notes:

keychain: A reference to the keychain in which to store an Internet password. Pass nil to specify the user's default keychain.
serverName: The server name.
securityDomain: The security domain. This parameter is optional. Pass "" if the protocol does not require it.
accountName: The account name.
path: The character string representing the path.
port: The TCP/IP port number. If no specific port number is associated with this password, pass 0.
protocol: The protocol associated with this password. See Protocol Type Constants for a description of possible values.
authenticationType: The authentication scheme used. See Keychain Authentication Type Constants for a description of possible values. Pass the constant kSecAuthenticationTypeDefault, to specify the default authentication scheme.
password: A buffer containing the password data to be stored in the keychain.

Returns the new keychain item.
Lasterror is set.

This function adds a new Internet server password to the specified keychain. Required parameters to identify the password are serverName and accountName (you cannot pass "" for both parameters). In addition, some protocols may require an optional securityDomain when authentication is requested. This function optionally returns a reference to the newly added item.

This function sets the initial access rights for the new keychain item so that the application creating the item is given trusted access.

This function automatically calls the function Unlock to display the Unlock Keychain dialog box if the keychain is currently locked.
Available in OS X v10.2 and later.
See also:

- 109.3.8 AddInternetPassword(keychain as KeychainMBS, serverName as string, securityDomain as string, accountName as string, path as string, port as Integer, protocol as string, authenticationType as string, password as string) as KeychainItemMBS

109.3.8 AddInternetPassword(keychain as KeychainMBS, serverName as string, securityDomain as string, accountName as string, path as string, port as Integer, protocol as string, authenticationType as string, password as string) as KeychainItemMBS

MBS MacClassic Plugin, Plugin Version: 13.1, Platform: macOS, Targets: Desktop, Console & Web.

Function: Adds a new Internet password to a keychain.
Example:

```
// add password with password in string
dim serverName as string = "mytest.com"
dim Password as string = "mysecret"
dim PasswordData as MemoryBlock = ConvertEncoding(Password, encodings.UTF8)
dim keychain as KeychainMBS = nil // use default
dim securityDomain as string = "ftp://mytest.com"
dim accountName as string = "myusername"
dim path as string = "/test"
dim port as Integer = 22
dim protocol as string = KeychainManagerMBS.kSecAttrProtocolFTP
dim authenticationType as string = KeychainManagerMBS.kSecAttrAuthenticationTypeDefault

call KeychainManagerMBS.AddInternetPassword(keychain, serverName, securityDomain, accountName, path,
port, protocol, authenticationType, PasswordData)

dim e as Integer = KeychainManagerMBS.LastError
MsgBox str(e)+": "+KeychainManagerMBS.ErrorMessageString(e)
```

Notes:

See KeychainManagerMBS.AddInternetPassword for details.
The password is stored as data with UTF-8 encoding.
See also:

- 109.3.7 AddInternetPassword(keychain as KeychainMBS, serverName as string, securityDomain as string, accountName as string, path as string, port as Integer, protocol as string, authenticationType as string, password as memoryblock) as KeychainItemMBS 19056

109.3.9 AddItem(attributesDictionary as dictionary) as boolean

MBS MacClassic Plugin, Plugin Version: 21.0, Platform: macOS, Targets: All.

Function: Adds one or more items to default keychain.
Notes: See other method variant for details.
See also:

- 109.3.10 AddItem(attributesDictionary as dictionary, byref result as variant) as boolean 19058
- 109.3.11 AddItem(Keychain as KeychainMBS, attributesDictionary as dictionary) as boolean 19058
- 109.3.12 AddItem(Keychain as KeychainMBS, attributesDictionary as dictionary, byref result as Variant) as boolean 19059

109.3.10 AddItem(attributesDictionary as dictionary, byref result as variant) as boolean

MBS MacClassic Plugin, Plugin Version: 21.0, Platform: macOS, Targets: All.

Function: Adds one or more items to default keychain.
Notes: See other method variant for details.
See also:

- 109.3.9 AddItem(attributesDictionary as dictionary) as boolean 19057
- 109.3.11 AddItem(Keychain as KeychainMBS, attributesDictionary as dictionary) as boolean 19058
- 109.3.12 AddItem(Keychain as KeychainMBS, attributesDictionary as dictionary, byref result as Variant) as boolean 19059

109.3.11 AddItem(Keychain as KeychainMBS, attributesDictionary as dictionary) as boolean

MBS MacClassic Plugin, Plugin Version: 13.1, Platform: macOS, Targets: Desktop, Console & Web.

Function: Adds one or more items to a keychain.
Example:

```
dim a as new Dictionary

dim ServiceName as string = "mytest"
dim Username as string = "myusername"
dim Password as string = "mysecret"
dim PasswordData as MemoryBlock = ConvertEncoding(Password, encodings.UTF8)

a.value( KeychainManagerMBS.kSecAttrAccount ) = Username
a.value( KeychainManagerMBS.kSecAttrService ) = ServiceName
a.value( KeychainManagerMBS.kSecValueData ) = PasswordData
a.value( KeychainManagerMBS.kSecClass ) = KeychainManagerMBS.kSecClassGenericPassword

if KeychainManagerMBS.AddItem(nil, a) then
MsgBox "OK"
else
MsgBox "Failed."
end if
```

Notes: See other method variant for details.
See also:

- 109.3.9 AddItem(attributesDictionary as dictionary) as boolean 19057
- 109.3.10 AddItem(attributesDictionary as dictionary, byref result as variant) as boolean 19058
- 109.3.12 AddItem(Keychain as KeychainMBS, attributesDictionary as dictionary, byref result as Variant) as boolean 19059

109.3.12 AddItem(Keychain as KeychainMBS, attributesDictionary as dictionary, byref result as Variant) as boolean

MBS MacClassic Plugin, Plugin Version: 13.1, Platform: macOS, Targets: Desktop, Console & Web.

Function: Adds one or more items to a keychain.
Example:

```
dim a as new Dictionary

dim ServiceName as string = "mytest"
dim Username as string = "myusername"
dim Password as string = "mysecret"
dim PasswordData as MemoryBlock = ConvertEncoding(Password, encodings.UTF8)

a.value( KeychainManagerMBS.kSecAttrAccount ) = Username
a.value( KeychainManagerMBS.kSecAttrService ) = ServiceName
a.value( KeychainManagerMBS.kSecValueData ) = PasswordData
a.value( KeychainManagerMBS.kSecClass ) = KeychainManagerMBS.kSecClassGenericPassword

dim r as Variant
if KeychainManagerMBS.AddItem(nil, a, r) then
dim item as KeychainItemMBS = r
MsgBox "OK"
else
MsgBox "Failed."
end if
```

Notes:

attributesDictionary: A dictionary containing an item class key-value pair ("Keychain Item Class Keys and Values") and optional attribute key-value pairs ("Attribute Item Keys and Values") specifying the item's attribute values.
result: Optional. On return, a reference to the newly added items. The exact type of the result is based on

the values supplied in attributes, as discussed below.

Lasterror is set.

You specify attributes defining an item by adding key-value pairs to the attributes dictionary. To add multiple items to a keychain at once use the kSecUseItemList key (see section "Item List Key") with an array of items as its value. This is currently only supported for non-password items.

If you want the new keychain item to be shared among multiple applications, include the kSecAttrAccessGroup key in the attributes dictionary. The value of this key must be the name of a keychain access group to which all of the programs that will share this item belong.

When you use Xcode to create an application, Xcode adds an application-identifier entitlement to the application bundle. Keychain Services uses this entitlement to grant the application access to its own keychain items. You can also add a keychain-access-groups entitlement to the application and, in the entitlement property list file, specify an array of keychain access groups to which the application belongs. The property list file can have any name you like (for example, keychain-access-groups.plist). The Xcode build variable CODE_SIGN_ENTITLEMENTS should contain the SRCROOT relative path to the entitlement property list file. The property list file itself should be a dictionary with a top-level key called keychain-access-groups whose value is an array of strings. If you add such a property-list file to the application bundle, then the access group corresponding to the application-identifier entitlement is treated as the last element in the access groups array. If you do not include the kSecAttrAccessGroup key in the attributes dictionary when you call the AddItem function to add an item to the keychain, the function uses the first access group in the array by default. If there is no kSecAttrAccessGroup key in the attributes dictionary and there is no keychain-access-groups entitlement in the application bundle, then the access group of a newly created item is the value of the application-identifier entitlement.

For example, a development group in Apple might have the ID:

659823F3DC53.com.apple

and the application identifiers of their two applications might be:

659823F3DC53.com.apple.oneappleapp and

659823F3DC53.com.apple.twoappleapp

If both applications add a keychain-access-groups entitlement with one value in the array of access groups:

659823F3DC53.com.apple.netaccount

then both applications would add new keychain items to the 659823F3DC53.com.apple.netaccount access group by default and both applications would have access to keychain items in that group. In addition, each application would still have access to its own private keychain items: OneAppleApp would have access to items in keychain access group 659823F3DC53.com.apple.oneappleapp and TwoAppleApp would have access to items in 659823F3DC53.com.apple.twoappleapp.

Return types ("Search Results Constants") are specified as follows:

To obtain the data of the added item as an object of type Memoryblock, specify the return type key kSecReturnData with a value of true.
To obtain all the attributes of the added item as objects of type Dictionary, specify kSecReturnAttributes with a value of true.
To obtain a reference to the added item of type KeychainItemMBS, SecKeyRef, SecCertificateRef, or SecIdentityRef), specify kSecReturnRef with a value of True. This is the default behavior if a return type is not explicitly specified.
To obtain a persistent reference to the added item (an object of type Memoryblock), specify kSecReturnPersistentRef with a value of True. Note that unlike normal references, a persistent reference may be stored on disk or passed between processes.
If more than one of these return types is specified, the result is returned as an object of type Dictionary containing all the requested data.

Available in OS X v10.6 and later.
See also:

- 109.3.9 AddItem(attributesDictionary as dictionary) as boolean 19057
- 109.3.10 AddItem(attributesDictionary as dictionary, byref result as variant) as boolean 19058
- 109.3.11 AddItem(Keychain as KeychainMBS, attributesDictionary as dictionary) as boolean 19058

109.3.13 AddItemAsync(attributesDictionary as dictionary, handler as AddItemAsyncCompletedMBS, tag as Variant = nil)

MBS MacClassic Plugin, Plugin Version: 21.0, Platform: macOS, Targets: All.

Function: Asynchronous version of AddItem.
Notes: Work performs on a thread and the given delegate handler is called with result.
See also:

- 109.3.14 AddItemAsync(Keychain as KeychainMBS, attributesDictionary as dictionary, handler as AddItemAsyncCompletedMBS, tag as Variant = nil) 19062

109.3.14 AddItemAsync(Keychain as KeychainMBS, attributesDictionary as dictionary, handler as AddItemAsyncCompletedMBS, tag as Variant = nil)

MBS MacClassic Plugin, Plugin Version: 18.5, Platform: macOS, Targets: Desktop, Console & Web.

Function: Asynchronous version of AddItem.
Notes: Work performs on a thread and the given delegate handler is called with result.
See also:

- 109.3.13 AddItemAsync(attributesDictionary as dictionary, handler as AddItemAsyncCompletedMBS, tag as Variant = nil) 19061

109.3.15 AllItems(keychain as KeychainMBS, itemClass as string) as KeychainItemMBS()

MBS MacClassic Plugin, Plugin Version: 13.1, Platform: macOS, Targets: Desktop, Console & Web.

Function: Queries all items.
Notes:

Keychain: If not nil, searches only this keychain.
ItemClass: The item class to find. For example kSecGenericPasswordItemClass.
Lasterror is set.
Returns array of keychain items.

109.3.16 CopyMatching(Query as dictionary, byref result as Variant) as boolean

MBS MacClassic Plugin, Plugin Version: 13.1, Platform: macOS, Targets: All.

Function: Returns one or more keychain items that match a search query, or copies attributes of specific keychain items.
Example:

```
dim ServiceName as string = "mytest"
dim Username as string = "myusername"

// Build query
dim query as new Dictionary

query.value( KeychainManagerMBS.kSecClass ) = KeychainManagerMBS.kSecClassGenericPassword
query.Value( KeychainManagerMBS.kSecReturnAttributes ) = true
query.Value( KeychainManagerMBS.kSecMatchLimit ) = KeychainManagerMBS.kSecMatchLimitOne
query.value( KeychainManagerMBS.kSecAttrAccount ) = Username
query.value( KeychainManagerMBS.kSecAttrService ) = ServiceName

// search the item and show values from attribute dictionary
```

```
dim r as Variant
if KeychainManagerMBS.CopyMatching(query, r) then
if r isa Dictionary then
dim d as Dictionary = r

// show values
MsgBox "Creation Date: "+d.value(KeychainManagerMBS.kSecAttrCreationDate).dateValue.shortdate
MsgBox "Modification Date: "+d.value(KeychainManagerMBS.kSecAttrModificationDate).dateValue.short-
date
end if
end if
```

Notes:

query: A dictionary containing an item class specification and optional attributes for controlling the search. See
result: On return, a reference to the found items. The exact type of the result is based on the search attributes supplied in the query, as discussed below.

Lasterror is set.

You specify attributes defining a search by adding key-value pairs to the query dictionary.

A typical query consists of:

- The class key ("Item Class Key Constant") and a class value constant ("Item Class Value Constants"), which specifies the class of items for which to search.
- One or more attribute key-value pairs ("Attribute Item Keys and Values"), which specify the attribute data to be matched.
- One or more search key-value pairs ("Search Keys"), which specify values that further refine the search.
- A return-type key-value pair ("Search Results Constants"), specifying the type of results you desire.

Return types ("Search Results Constants") are specified as follows:

- To obtain a reference (of type Memoryblock) to the data of a matching item, specify kSecReturnData with a value of true.
- To obtain a dictionary (of type Dictionary) containing the attributes of a matching item, specify kSecReturnAttributes with a value of true.
- To obtain a reference (of type KeychainItemMBS, SecKeyRef, SecCertificateRef, or SecIdentityRef) to a matching item, specify kSecReturnRef with a value of true.

- To obtain a persistent reference (of type Memoryblock) to a matching item, specify kSecReturnPersistentRef with a value of true. Note that unlike normal references, a persistent reference may be stored on disk or passed between processes.

- If more than one return type is specified (for example, kSecReturnRef and kSecReturnAttributes), the results are returned as a dictionary (that is, an object of type Dictionary) containing all the requested data.

By default, this function returns only the first match found. To obtain more than one matching item at a time, specify the search key kSecMatchLimit with a value greater than 1. The result will be an object of type Array containing up to that number of matching items.

Note: You cannot combine the kSecReturnData and kSecMatchLimitAll options when copying password items (items of class kSecInternetPasswordItemClass or kSecGenericPasswordItemClass), because copying each password item could require additional authentication. Instead, request a reference or persistent reference to the items, then request the data for only the specific passwords that you actually require.
By default, this function searches for items in the keychain. To instead provide your own set of items to be filtered by this search query, specify the search key kSecMatchItemList and provide as its value a Array containing items of type SecKeychainItemRef, SecKeyRef, SecCertificateRef, or SecIdentityRef. The objects in the provided array must all be of the same type.

To convert from persistent item references to normal item references, specify the search key kSecMatchItemList with a value that consists of an object of type array referencing an array containing one or more elements of type Memoryblock (the persistent references), and a return-type key of kSecReturnRef whose value is true. The objects in the provided array must all be of the same type.

When you use Xcode to create an application, Xcode adds an application-identifier entitlement to the application bundle. Keychain Services uses this entitlement to grant the application access to its own keychain items. You can also add a keychain-access-groups entitlement to the application and, in the entitlement property list file, specify an array of keychain access groups to which the application belongs. The property list file can have any name you like (for example, keychain-access-groups.plist). The Xcode build variable CODE_SIGN_ENTITLEMENTS should contain the SRCROOT relative path to the entitlement property list file. The property list file itself should be a dictionary with a top-level key called keychain-access-groups whose value is an array of strings. When you call the SecItemAdd function to add an item to the keychain, you can specify the access group to which that item should belong. By default, the SecItemCopyMatching function searches all the access groups to which the application belongs. However, you can add the kSecAttrAccessGroup key to the search dictionary to specify which access group to search for keychain items.

Availability
Available in OS X v10.6 and later.

109.3.17 CopyMatchingAsync(Query as dictionary, handler as CopyMatchingAsyncCompletedMBS, tag as Variant = nil)

MBS MacClassic Plugin, Plugin Version: 18.5, Platform: macOS, Targets: All.

Function: Asynchronous version of CopyMatching.
Notes: Work performs on a thread and the given delegate handler is called with result.

109.3.18 CopyMatchingDictionaries(Query as dictionary) as Dictionary()

MBS MacClassic Plugin, Plugin Version: 13.1, Platform: macOS, Targets: All.

Function: Returns one or more keychain items that match a search query, or copies attributes of specific keychain items.
Example:

```
// Build query
dim query as new Dictionary

query.value( KeychainManagerMBS.kSecClass ) = KeychainManagerMBS.kSecClassGenericPassword
query.Value( KeychainManagerMBS.kSecReturnAttributes ) = true
query.Value( KeychainManagerMBS.kSecMatchLimit ) = KeychainManagerMBS.kSecMatchLimitAll

// search all items
dim dics() as Dictionary = KeychainManagerMBS.CopyMatchingDictionaries(query)

// pick first
dim dic as Dictionary = dics(0)

// and display
MsgBox "Service: "+dic.Value(KeychainManagerMBS.kSecAttrService)+EndOfLine+_
"Account: "+dic.Value(KeychainManagerMBS.kSecAttrAccount)
```

Notes: This is a variant of CopyMatching which uses kSecReturnAttributes to query array of dictionaries.

109.3.19 CopyMatchingItems(Query as dictionary) as KeychainItemMBS()

MBS MacClassic Plugin, Plugin Version: 13.1, Platform: macOS, Targets: Desktop, Console & Web.

Function: Returns one or more keychain items that match a search query, or copies attributes of specific keychain items.
Example:

```
// Build query
```

```
dim query as new Dictionary

query.value( KeychainManagerMBS.kSecClass ) = KeychainManagerMBS.kSecClassGenericPassword
query.Value( KeychainManagerMBS.kSecMatchLimit ) = KeychainManagerMBS.kSecMatchLimitAll
query.Value( KeychainManagerMBS.kSecAttrAccount ) = "myusername"

// search all items
dim items() as KeychainItemMBS = KeychainManagerMBS.CopyMatchingItems(query)

if UBound(items) = -1 then
MsgBox "nothing found."
else

// pick first
dim item as KeychainItemMBS = items(0)

// and display
MsgBox "Service: "+item.Service+EndOfLine+"Account: "+item.Account
end if
```

Notes: This is a variant of CopyMatching which uses kSecReturnRef to query array of KeychainItemMBS.

109.3.20 Default as KeychainMBS

MBS MacClassic Plugin, Plugin Version: 13.1, Platform: macOS, Targets: Desktop, Console & Web.

Function: Retrieves the default keychain.
Example:

```
MsgBox KeychainManagerMBS.Default.Path
```

Notes: Lasterror is set.

109.3.21 DeleteItem(Query as Dictionary) as boolean

MBS MacClassic Plugin, Plugin Version: 13.1, Platform: macOS, Targets: All.

Function: Deletes items that match a search query.
Example:

```
dim ServiceName as string = "mytest"
dim Username as string = "myusername"
```

```
// Build query
dim query as new Dictionary

query.value( KeychainManagerMBS.kSecClass ) = KeychainManagerMBS.kSecClassGenericPassword
query.value( KeychainManagerMBS.kSecAttrAccount ) = Username
query.value( KeychainManagerMBS.kSecAttrService ) = ServiceName

// search the item and delete it

if KeychainManagerMBS.DeleteItem(query) then
MsgBox "Deleted"
else
MsgBox "Failed."
end if
```

Notes:

query: A dictionary containing an item class specification and optional attributes for controlling the search. Lasterror is set.

See the discussion section of the CopyMatching function for information about how to construct a search dictionary.

By default, this function deletes all items matching the specified query. You can change this behavior by specifying a key, as follows:

- To delete an item identified by a transient reference, specify the kSecMatchItemList search key with a reference returned by using the kSecReturnRef return type key in a previous call to the SecItemCopyMatching or SecItemAdd functions.
- To delete an item identified by a persistent reference, specify the kSecMatchItemList search key with a persistent reference returned by using the kSecReturnPersistentRef return type key to the SecItemCopyMatching or SecItemAdd functions.
- If more than one of these return keys is specified, the behavior is undefined.

Available in OS X v10.6 and later.

109.3.22 DomainDefault(domain as Integer) as KeychainMBS

MBS MacClassic Plugin, Plugin Version: 13.1, Platform: macOS, Targets: Desktop, Console & Web.

Function: Retrieves the default keychain from a specified preference domain.
Example:

```
dim SystemKeychain as KeychainMBS = KeychainManagerMBS.DomainDefault(KeychainManagerMBS.kSecPreferencesDomainSystem)
msgbox SystemKeychain.name
```

Notes:

domain: The preference domain from which you wish to retrieve the default keychain. See Preference Domain Constants for possible domain values.

Returns the keychain object of the default keychain in the specified preference domain.
Lasterror is set.

A preference domain is a set of security-related preferences, such as the default keychain and the current keychain search list. Use this function if you want to retrieve the default keychain for a specific preference domain. Use the KeychainManagerMBS.Default function if you want the default keychain for the current preference domain. See the PreferenceDomain function for a discussion of current and default preference domains.
Available in OS X v10.3 and later.

109.3.23 DomainSearchList(domain as Integer) as KeychainMBS()

MBS MacClassic Plugin, Plugin Version: 13.1, Platform: macOS, Targets: Desktop, Console & Web.

Function: Retrieves the keychain search list for a specified preference domain.
Example:

```
dim SearchList() as KeychainMBS = KeychainManagerMBS.DomainSearchList(KeychainManagerMBS.kSecPreferencesDomainUser)
dim names() as String

for each k as KeychainMBS in SearchList
names.Append k.Name
next

MsgBox Join(names, EndOfLine)
```

Notes:

domain: The preference domain from which you wish to retrieve the keychain search list. See Preference Domain Constants for possible domain values.

Returns the keychain search list of the specified preference domain.
Lasterror is set.

A preference domain is a set of security-related preferences, such as the default keychain and the current keychain search list. Use this function if you want to retrieve the keychain search list for a specific preference domain. Use the SearchList function if you want the keychain search list for the current preference domain. See the PreferenceDomain function for a discussion of current and default preference domains.
Available in OS X v10.3 and later.

109.3.24 ErrorMessageString(error as Integer) as string

MBS MacClassic Plugin, Plugin Version: 13.1, Platform: macOS, Targets: All.

Function: Returns a string explaining the meaning of a security result code.
Notes:

status: A result code of type OSStatus or CSSM_RETURN, returned by a security or CSSM function.

Returns a human-readable string describing the result, or empty string if no string is available for the specified result code.
Available in OS X v10.5 and later.

109.3.25 FindGenericItem(keychain as KeychainMBS, serviceName as string, accountName as string) as KeychainItemMBS

MBS MacClassic Plugin, Plugin Version: 13.1, Platform: macOS, Targets: Desktop, Console & Web.

Function: Finds the first generic keychain item based on the attributes passed.
Example:

```
dim ServiceName as string = "mytest"
dim Username as string = "myusername"
dim keychain as KeychainMBS = nil // use default

dim item as KeychainItemMBS = KeychainManagerMBS.FindGenericItem(keychain, ServiceName, Username)

MsgBox "Label: "+item.label+EndOfLine+_
"Comment: "+item.comment+EndOfLine+_
"Account: "+item.Account
```

Notes: Same as KeychainManagerMBS.FindGenericPassword, but returns item instead of password.

109.3.26 FindGenericPassword(keychain as KeychainMBS, serviceName as string, accountName as string, byref password as memoryblock) as KeychainItemMBS

MBS MacClassic Plugin, Plugin Version: 13.1, Platform: macOS, Targets: Desktop, Console & Web.

Function: Finds the first generic password based on the attributes passed.
Notes:

keychain: A reference to a single keychain, or nil to search the user's default keychain search list.
serviceName: The service name.
accountName: The account name.
password: A memoryblock that holds the password data.

Returns the item object of the generic password.
Lasterror is set.

This function finds the first generic password item that matches the attributes you provide. Most attributes are optional; you should pass only as many as you need to narrow the search sufficiently for your application's intended use. This function optionally returns a reference to the found item.

This function decrypts the password before returning it to you. If the calling application is not in the list of trusted applications, the user is prompted before access is allowed. If the access controls for this item do not allow decryption, the function returns the errSecAuthFailed result code.

This function automatically calls the function Unlock to display the Unlock Keychain dialog box if the keychain is currently locked.

109.3.27 FindInternetItem(keychain as KeychainMBS, serverName as string, securityDomain as string, accountName as string, path as string, port as Integer, protocol as string, authenticationType as string) as KeychainItemMBS

MBS MacClassic Plugin, Plugin Version: 13.1, Platform: macOS, Targets: Desktop, Console & Web.

Function: Finds the first Internet password item based on the attributes passed.
Notes: See KeychainManagerMBS.FindInternetPassword for details.

109.3.28 FindInternetPassword(keychain as KeychainMBS, serverName as string, securityDomain as string, accountName as string, path as string, port as Integer, protocol as string, authenticationType as string, byref password as memoryblock) as KeychainItemMBS

MBS MacClassic Plugin, Plugin Version: 13.1, Platform: macOS, Targets: Desktop, Console & Web.

Function: Finds the first Internet password based on the attributes passed.
Notes:

keychain: A single keychain or nil to search the user's default keychain search list.
serverName: The server name.
securityDomain: The security domain. This parameter is optional, as not all protocols require it. Pass "" if it is not required.
accountName: The account name.
path: The string representing the path.
port: The TCP/IP port number. Pass 0 to ignore the port number.
protocol: The protocol associated with this password. See Keychain Protocol Type Constants for a description of possible values.
authenticationType: The authentication scheme used. See Keychain Authentication Type Constants for a description of possible values. Pass the constant kSecAuthenticationTypeDefault, to specify the default authentication scheme.
password: On return, a memoryblock containing the password data.

Returns the item object of the Internet password.
Lasterror is set.

This function finds the first Internet password item that matches the attributes you provide. This function optionally returns a reference to the found item.

This function decrypts the password before returning it to you. If the calling application is not in the list of trusted applications, the user is prompted before access is allowed. If the access controls for this item do not allow decryption, the function returns the errSecAuthFailed result code.

This function automatically calls the function Unlock to display the Unlock Keychain dialog box if the keychain is currently locked.
Available in OS X v10.2 and later.

109.3.29 GetPassword(Query as dictionary, byref result as Memoryblock) as boolean

MBS MacClassic Plugin, Plugin Version: 13.1, Platform: macOS, Targets: All.

Function: Returns one keychain item that match a search query.

Example:

```
// build query
dim query as new Dictionary

dim ServiceName as string = "mytest"
dim Username as string = "myusername"

query.value( KeychainManagerMBS.kSecAttrAccount ) = Username
query.value( KeychainManagerMBS.kSecAttrService ) = ServiceName
query.value( KeychainManagerMBS.kSecClass ) = KeychainManagerMBS.kSecClassGenericPassword

// query password
dim passwordData as MemoryBlock
if KeychainManagerMBS.GetPassword(query, passwordData) then
// and show it
dim password as string = DefineEncoding(passwordData, Encodings.utf8)
MsgBox "OK: "+password
else
MsgBox "Failed."
end if
```

Notes:

This is a variant of CopyMatching which uses kSecReturnData to query the data of one keychain item. Returns password of first item found in result parameter. If you expect text, be sure to use DefineEncoding to define as encodings.UTF8.

109.3.30 ItemFromPersistentReference(data as memoryblock) as KeychainItemMBS

MBS MacClassic Plugin, Plugin Version: 13.1, Platform: macOS, Targets: Desktop, Console & Web.

Function: Provides a keychain item reference, given a persistent reference.
Notes:

Returns a keychain item reference for the item for which you provided a persistent reference.
Available in OS X v10.6 and later.

109.3.31 kSecAttrAccess as string

MBS MacClassic Plugin, Plugin Version: 13.1, Platform: macOS, Targets: All.

Function: One of the keychain item attribute keys.
Notes:

A SecAccessRef object describing the access control settings for this item.
Available in OS X v10.7 and later.

109.3.32 kSecAttrAccessControl as string

MBS MacClassic Plugin, Plugin Version: 15.0, Platform: macOS, Targets: All.

Function: Specifies a dictionary key whose value is KeychainAccessControlMBS instance which contains access control conditions for item.
Notes:

Available on Mac OS X 10.10 and newer.
IMPORTANT: This attribute is mutually exclusive with kSecAttrAccess attribute.

See KeychainAccessControlMBS class.

109.3.33 kSecAttrAccessGroup as string

MBS MacClassic Plugin, Plugin Version: 15.0, Platform: macOS, Targets: All.

Function: Specifies a dictionary key whose value is a CFStringRef indicating which access group a item is in.
Notes:

Available on Mac OS X 10.9 and newer.
The access groups that a particular application has membership in are determined by two entitlements for that application. The application-identifier entitlement contains the application's single access group, unless there is a keychain-access-groups entitlement present. The latter has as its value a list of access groups; the first item in this list is the default access group. Unless a specific access group is provided as the value of kSecAttrAccessGroup when SecItemAdd is called, new items are created in the application's default access group. Specifying this attribute in SecItemCopyMatching, SecItemUpdate, or SecItemDelete calls limits the search to the specified access group (of which the calling application must be a member to obtain matching results.) To share keychain items between multiple applications, each application must have a common group listed in its keychain-access-groups entitlement, and each must specify this shared access group name as the value for the kSecAttrAccessGroup key in the dictionary passed to SecItem functions.

For iOS please define a keychain access group in Xojo build settings. Then prefix it with your developer ID as you can see it in the generated entitlement file inside your app. Pass the prefixed string to our functions with kSecAttrAccessGroup key.

109.3.34 kSecAttrAccessible as string

MBS MacClassic Plugin, Plugin Version: 15.0, Platform: macOS, Targets: All.

Function: Specifies a dictionary key whose value indicates when your application needs access to an item's data.
Notes:

You should choose the most restrictive option that meets your application's needs to allow the system to protect that item in the best way possible. See the kSecAttrAccessible* methods for a list of values which can be specified.

IMPORTANT: This attribute is currently not supported for OS X keychain items, unless the kSecAttrSynchronizable attribute is also present. If both attributes are specified on either OS X or iOS, the value for the kSecAttrAccessible key may only be one whose name does not end with "ThisDeviceOnly", as those cannot sync to another device.

109.3.35 kSecAttrAccessibleAfterFirstUnlock as string

MBS MacClassic Plugin, Plugin Version: 15.0, Platform: macOS, Targets: All.

Function: One of the values for kSecAttrAccessible key.
Notes: Item data can only be accessed once the device has been unlocked after a restart. This is recommended for items that need to be accesible by background applications. Items with this attribute will migrate to a new device when using encrypted backups.

109.3.36 kSecAttrAccessibleAfterFirstUnlockThisDeviceOnly as string

MBS MacClassic Plugin, Plugin Version: 15.0, Platform: macOS, Targets: All.

Function: One of the values for kSecAttrAccessible key.
Notes:

Item data can only be accessed once the device has been unlocked after a restart.
This is recommended for items that need to be accessible by background applications. Items with this attribute will never migrate to a new device, so after a backup is restored to a new device these items will be missing.
Available on Mac OS X 10.9 and newer.

109.3.37 kSecAttrAccessibleAlways as string

MBS MacClassic Plugin, Plugin Version: 15.0, Platform: macOS, Targets: All.

Function: One of the values for kSecAttrAccessible key.
Notes:

Item data can always be accessed regardless of the lock state of the device. This is not recommended for anything except system use. Items with this attribute will migrate to a new device when using encrypted backups.
Available on Mac OS X 10.9 and newer.

109.3.38 kSecAttrAccessibleAlwaysThisDeviceOnly as string

MBS MacClassic Plugin, Plugin Version: 15.0, Platform: macOS, Targets: All.

Function: One of the values for kSecAttrAccessible key.
Notes:

Item data can always be accessed regardless of the lock state of the device. This option is not recommended for anything except system use. Items with this attribute will never migrate to a new device, so after a backup is restored to a new device, these items will be missing.
Available on Mac OS X 10.9 and newer.

109.3.39 kSecAttrAccessibleWhenPasscodeSetThisDeviceOnly as string

MBS MacClassic Plugin, Plugin Version: 15.0, Platform: macOS, Targets: All.

Function: One of the values for kSecAttrAccessible key.
Notes:

Item data can only be accessed while the device is unlocked. This is recommended for items that only need to be accessible while the application is in the foreground and requires a passcode to be set on the device. Items with this attribute will never migrate to a new device, so after a backup is restored to a new device, these items will be missing. This attribute will not be available on devices without a passcode. Disabling the device passcode will cause all previously protected items to be deleted.
Available on Mac OS X 10.9 and newer.

109.3.40 kSecAttrAccessibleWhenUnlocked as string

MBS MacClassic Plugin, Plugin Version: 15.0, Platform: macOS, Targets: All.

Function: One of the values for kSecAttrAccessible key.
Notes:

Item data can only be accessed while the device is unlocked. This is recommended for items that only need be accesible while the application is in the foreground. Items with this attribute will migrate to a new device when using encrypted backups.

Available on Mac OS X 10.9 and newer.

109.3.41 kSecAttrAccessibleWhenUnlockedThisDeviceOnly as string

MBS MacClassic Plugin, Plugin Version: 15.0, Platform: macOS, Targets: All.

Function: One of the values for kSecAttrAccessible key.
Notes:

Item data can only be accessed while the device is unlocked. This is recommended for items that only need be accesible while the application is in the foreground. Items with this attribute will never migrate to a new device, so after a backup is restored to a new device, these items will be missing.
Available on Mac OS X 10.9 and newer.

109.3.42 kSecAttrAccount as string

MBS MacClassic Plugin, Plugin Version: 13.1, Platform: macOS, Targets: All.

Function: One of the keychain item attribute keys.
Notes:

Account attribute key.
The corresponding value is of type String and contains an account name. Items of class kSecClassGenericPassword and kSecClassInternetPassword have this attribute.
Available in OS X v10.6 and later.

109.3.43 kSecAttrApplicationLabel as string

MBS MacClassic Plugin, Plugin Version: 13.1, Platform: macOS, Targets: All.

Function: One of the keychain item attribute keys.
Notes:

Application label attribute key.
The corresponding value is of type String and contains a label for this item. This attribute is different from the kSecAttrLabel attribute, which is intended to be human-readable. This attribute is used to look up a key programmatically; in particular, for keys of class kSecAttrKeyClassPublic and kSecAttrKeyClassPrivate, the value of this attribute is the hash of the public key.
Available in OS X v10.6 and later.

109.3.44 kSecAttrApplicationTag as string

MBS MacClassic Plugin, Plugin Version: 13.1, Platform: macOS, Targets: All.

Function: One of the keychain item attribute keys.
Notes:

Private tag attribute key.
The corresponding value is of type Memoryblock and contains private tag data.
Available in OS X v10.6 and later.

109.3.45 kSecAttrAuthenticationType as string

MBS MacClassic Plugin, Plugin Version: 13.1, Platform: macOS, Targets: All.

Function: One of the keychain item attribute keys.
Notes:

Authentication type attribute key.
The corresponding value is of type integer and denotes the authentication scheme for this item (see "Authentication Type Values").
Available in OS X v10.6 and later.

109.3.46 kSecAttrAuthenticationTypeDefault as string

MBS MacClassic Plugin, Plugin Version: 13.1, Platform: macOS, Targets: All.

Function: Values that can be used with the kSecAttrAuthenticationType attribute key.
Notes:

The default authentication type.
Available in OS X v10.6 and later.

109.3.47 kSecAttrAuthenticationTypeDPA as string

MBS MacClassic Plugin, Plugin Version: 13.1, Platform: macOS, Targets: All.

Function: Values that can be used with the kSecAttrAuthenticationType attribute key.
Notes:

Distributed Password authentication.
Available in OS X v10.6 and later.

109.3.48 kSecAttrAuthenticationTypeHTMLForm as string

MBS MacClassic Plugin, Plugin Version: 13.1, Platform: macOS, Targets: All.

Function: Values that can be used with the kSecAttrAuthenticationType attribute key.
Notes:

HTML form based authentication.
Available in OS X v10.6 and later.

109.3.49 kSecAttrAuthenticationTypeHTTPBasic as string

MBS MacClassic Plugin, Plugin Version: 13.1, Platform: macOS, Targets: All.

Function: Values that can be used with the kSecAttrAuthenticationType attribute key.
Notes:

HTTP Basic authentication.
Available in OS X v10.6 and later.

109.3.50 kSecAttrAuthenticationTypeHTTPDigest as string

MBS MacClassic Plugin, Plugin Version: 13.1, Platform: macOS, Targets: All.

Function: Values that can be used with the kSecAttrAuthenticationType attribute key.
Notes:

HTTP Digest Access authentication.
Available in OS X v10.6 and later.

109.3.51 kSecAttrAuthenticationTypeMSN as string

MBS MacClassic Plugin, Plugin Version: 13.1, Platform: macOS, Targets: All.

Function: Values that can be used with the kSecAttrAuthenticationType attribute key.
Notes:

Microsoft Network default authentication.
Available in OS X v10.6 and later.

109.3.52 kSecAttrAuthenticationTypeNTLM as string

MBS MacClassic Plugin, Plugin Version: 13.1, Platform: macOS, Targets: All.

Function: Values that can be used with the kSecAttrAuthenticationType attribute key.
Notes:

Windows NT LAN Manager authentication.
Available in OS X v10.6 and later.

109.3.53 kSecAttrAuthenticationTypeRPA as string

MBS MacClassic Plugin, Plugin Version: 13.1, Platform: macOS, Targets: All.

Function: Values that can be used with the kSecAttrAuthenticationType attribute key.
Notes:

Remote Password authentication.
Available in OS X v10.6 and later.

109.3.54 kSecAttrCanDecrypt as string

MBS MacClassic Plugin, Plugin Version: 13.1, Platform: macOS, Targets: All.

Function: One of the keychain item attribute keys.
Notes:

Decryption attribute key.
The corresponding value is of type Boolean and indicates whether this cryptographic key can be used to decrypt data.
Available in OS X v10.6 and later.

109.3.55 kSecAttrCanDerive as string

MBS MacClassic Plugin, Plugin Version: 13.1, Platform: macOS, Targets: All.

Function: One of the keychain item attribute keys.
Notes:

Derivation attribute key.
The corresponding value is of type Boolean and indicates whether this cryptographic key can be used to derive another key.
Available in OS X v10.6 and later.

109.3.56 kSecAttrCanEncrypt as string

MBS MacClassic Plugin, Plugin Version: 13.1, Platform: macOS, Targets: All.

Function: One of the keychain item attribute keys.
Notes:

Encryption attribute key.
The corresponding value is of type Boolean and indicates whether this cryptographic key can be used to encrypt data.
Available in OS X v10.6 and later.

109.3.57 kSecAttrCanSign as string

MBS MacClassic Plugin, Plugin Version: 13.1, Platform: macOS, Targets: All.

Function: One of the keychain item attribute keys.
Notes:

Signature attribute key.
The corresponding value is of type Boolean and indicates whether this cryptographic key can be used to create a digital signature.
Available in OS X v10.6 and later.

109.3.58 kSecAttrCanUnwrap as string

MBS MacClassic Plugin, Plugin Version: 13.1, Platform: macOS, Targets: All.

Function: One of the keychain item attribute keys.
Notes:

Unwrap attribute key.
The corresponding value is of type Boolean and indicates whether this cryptographic key can be used to unwrap another key.
Available in OS X v10.6 and later.

109.3.59 kSecAttrCanVerify as string

MBS MacClassic Plugin, Plugin Version: 13.1, Platform: macOS, Targets: All.

Function: One of the keychain item attribute keys.
Notes:

Signature verification attribute key.
The corresponding value is of type Boolean and indicates whether this cryptographic key can be used to verify a digital signature.
Available in OS X v10.6 and later.

109.3.60 kSecAttrCanWrap as string

MBS MacClassic Plugin, Plugin Version: 13.1, Platform: macOS, Targets: All.

Function: One of the keychain item attribute keys.
Notes:

Wrap attribute key.
The corresponding value is of type Boolean and indicates whether this cryptographic key can be used to wrap another key.
Available in OS X v10.6 and later.

109.3.61 kSecAttrCertificateEncoding as string

MBS MacClassic Plugin, Plugin Version: 13.1, Platform: macOS, Targets: All.

Function: One of the keychain item attribute keys.
Notes:

Certificate encoding attribute key.
The corresponding value is of type integer and denotes the certificate encoding (see the CSSM_CERT_ENCODING enumeration in cssmtype.h). Items of class kSecClassCertificate have this attribute. Read only.
Available in OS X v10.6 and later.

109.3.62 kSecAttrCertificateType as string

MBS MacClassic Plugin, Plugin Version: 13.1, Platform: macOS, Targets: All.

Function: One of the keychain item attribute keys.
Notes:

Certificate type attribute key.
The corresponding value is of type integer and denotes the certificate type (see the CSSM_CERT_TYPE enumeration in cssmtype.h). Items of class kSecClassCertificate have this attribute. Read only.
Available in OS X v10.6 and later.

109.3.63 kSecAttrComment as string

MBS MacClassic Plugin, Plugin Version: 13.1, Platform: macOS, Targets: All.

Function: One of the keychain item attribute keys.
Notes:

Comment attribute key.
The corresponding value is of type string and contains the user-editable comment for this item.

Available in OS X v10.6 and later.

109.3.64 kSecAttrCreationDate as string

MBS MacClassic Plugin, Plugin Version: 13.1, Platform: macOS, Targets: All.

Function: One of the keychain item attribute keys.
Notes:

Creation date key.
The corresponding value is of type date and represents the date the item was created. Read only.
Available in OS X v10.6 and later.

109.3.65 kSecAttrCreator as string

MBS MacClassic Plugin, Plugin Version: 13.1, Platform: macOS, Targets: All.

Function: One of the keychain item attribute keys.
Notes:

Creator attribute key.
The corresponding value is of type integer and represents the item's creator. This number is the unsigned integer representation of a four-character code (for example, 'aCrt').
Available in OS X v10.6 and later.

109.3.66 kSecAttrDescription as string

MBS MacClassic Plugin, Plugin Version: 13.1, Platform: macOS, Targets: All.

Function: One of the keychain item attribute keys.
Notes:

Description attribute key.
The corresponding value is of type String and specifies a user-visible string describing this kind of item (for example, "Disk image password").
Available in OS X v10.6 and later.

109.3.67 kSecAttrEffectiveKeySize as string

MBS MacClassic Plugin, Plugin Version: 13.1, Platform: macOS, Targets: All.

Function: One of the keychain item attribute keys.
Notes:

Effective number of bits attribute key.
The corresponding value is of type Integer and indicates the effective number of bits in this cryptographic key. For example, a DES key has a kSecAttrKeySizeInBits of 64, but a kSecAttrEffectiveKeySize of 56 bits.
Available in OS X v10.6 and later.

109.3.68 kSecAttrGeneric as string

MBS MacClassic Plugin, Plugin Version: 13.1, Platform: macOS, Targets: All.

Function: One of the keychain item attribute keys.
Notes:

Generic attribute key.
The corresponding value is of type Memoryblock and contains a user-defined attribute. Items of class kSecClassGenericPassword have this attribute.
Available in OS X v10.6 and later.

109.3.69 kSecAttrIsInvisible as string

MBS MacClassic Plugin, Plugin Version: 13.1, Platform: macOS, Targets: All.

Function: One of the keychain item attribute keys.
Notes:

Invisible attribute key.
The corresponding value is of type boolean and is true if the item is invisible (that is, should not be displayed).
Available in OS X v10.6 and later.

109.3.70 kSecAttrIsNegative as string

MBS MacClassic Plugin, Plugin Version: 13.1, Platform: macOS, Targets: All.

Function: One of the keychain item attribute keys.
Notes:

Negative attribute key.
The corresponding value is of type Boolean and indicates whether there is a valid password associated with this keychain item. This is useful if your application doesn't want a password for some particular service to be stored in the keychain, but prefers that it always be entered by the user.
Available in OS X v10.6 and later.

109.3.71 kSecAttrIsPermanent as string

MBS MacClassic Plugin, Plugin Version: 13.1, Platform: macOS, Targets: All.

Function: One of the keychain item attribute keys.
Notes:

Permanence attribute key.
The corresponding value is of type Boolean and indicates whether this cryptographic key is to be stored permanently.
Available in OS X v10.6 and later.

109.3.72 kSecAttrIssuer as string

MBS MacClassic Plugin, Plugin Version: 13.1, Platform: macOS, Targets: All.

Function: One of the keychain item attribute keys.
Notes:

Issuer attribute key.
The corresponding value is of type Date and contains the X.500 issuer name of a certificate. Items of class kSecClassCertificate have this attribute. Read only.
Available in OS X v10.6 and later.

109.3.73 kSecAttrKeyClass as string

MBS MacClassic Plugin, Plugin Version: 13.1, Platform: macOS, Targets: All.

Function: One of the keychain item attribute keys.
Notes:

Key class attribute key.
The corresponding value is of type CFTypeRef and specifies a type of cryptographic key. Possible values are listed in "Key Class Values." Read only.
Available in OS X v10.6 and later.

109.3.74 kSecAttrKeyClassPrivate as string

MBS MacClassic Plugin, Plugin Version: 13.1, Platform: macOS, Targets: All.

Function: Values that can be used with the kSecAttrKeyClass attribute key.
Notes:

A private key of a public-private pair.
Available in OS X v10.6 and later.

109.3.75 kSecAttrKeyClassPublic as string

MBS MacClassic Plugin, Plugin Version: 13.1, Platform: macOS, Targets: All.

Function: Values that can be used with the kSecAttrKeyClass attribute key.
Notes:

A public key of a public-private pair.
Available in OS X v10.6 and later.

109.3.76 kSecAttrKeyClassSymmetric as string

MBS MacClassic Plugin, Plugin Version: 13.1, Platform: macOS, Targets: All.

Function: Values that can be used with the kSecAttrKeyClass attribute key.
Notes:

A private key used for symmetric-key encryption and decryption.
Available in OS X v10.6 and later.

109.3.77 kSecAttrKeySizeInBits as string

MBS MacClassic Plugin, Plugin Version: 13.1, Platform: macOS, Targets: All.

Function: One of the keychain item attribute keys.
Notes:

Number of bits attribute key.
The corresponding value is of type Integer and indicates the total number of bits in this cryptographic key.
Compare with kSecAttrEffectiveKeySize.
Available in OS X v10.6 and later.

109.3.78 kSecAttrKeyType as string

MBS MacClassic Plugin, Plugin Version: 13.1, Platform: macOS, Targets: All.

Function: One of the keychain item attribute keys.
Notes:

Algorithm attribute key.
The corresponding value is of type integer and indicates the algorithm associated with this cryptographic key (see the CSSM_ALGORITHMS enumeration in cssmtype.h and "Key Type Values").

Available in OS X v10.6 and later.

109.3.79 kSecAttrKeyType3DES as string

MBS MacClassic Plugin, Plugin Version: 13.1, Platform: macOS, Targets: All.

Function: Values that can be used with the kSecAttrKeyType attribute key.

109.3.80 kSecAttrKeyTypeAES as string

MBS MacClassic Plugin, Plugin Version: 13.1, Platform: macOS, Targets: All.

Function: Values that can be used with the kSecAttrKeyType attribute key.
Notes:

AES algorithm.
Available in OS X v10.7 and later.

109.3.81 kSecAttrKeyTypeCAST as string

MBS MacClassic Plugin, Plugin Version: 13.1, Platform: macOS, Targets: All.

Function: Values that can be used with the kSecAttrKeyType attribute key.
Notes:

CAST algorithm.
Available in OS X v10.7 and later.

109.3.82 kSecAttrKeyTypeDES as string

MBS MacClassic Plugin, Plugin Version: 13.1, Platform: macOS, Targets: All.

Function: Values that can be used with the kSecAttrKeyType attribute key.
Notes:

DES algorithm.
Available in OS X v10.7 and later.

109.3.83 kSecAttrKeyTypeDSA as string

MBS MacClassic Plugin, Plugin Version: 13.1, Platform: macOS, Targets: All.

Function: Values that can be used with the kSecAttrKeyType attribute key.
Notes:

DSA algorithm.
Available in OS X v10.7 and later.

109.3.84 kSecAttrKeyTypeEC as string

MBS MacClassic Plugin, Plugin Version: 15.0, Platform: macOS, Targets: All.

Function: Values that can be used with the kSecAttrKeyType attribute key.
Notes:

Elliptic curve algorithm.
Available in OS X v10.9 and later.

109.3.85 kSecAttrKeyTypeECDSA as string

MBS MacClassic Plugin, Plugin Version: 13.1, Platform: macOS, Targets: All.

Function: Values that can be used with the kSecAttrKeyType attribute key.
Notes:

Elliptic curve DSA algorithm.
Available in OS X v10.7 and later.

109.3.86 kSecAttrKeyTypeRC2 as string

MBS MacClassic Plugin, Plugin Version: 13.1, Platform: macOS, Targets: All.

Function: Values that can be used with the kSecAttrKeyType attribute key.
Notes:

RC2 algorithm.
Available in OS X v10.7 and later.

109.3.87 kSecAttrKeyTypeRC4 as string

MBS MacClassic Plugin, Plugin Version: 13.1, Platform: macOS, Targets: All.

Function: Values that can be used with the kSecAttrKeyType attribute key.
Notes:

RC4 algorithm.
Available in OS X v10.7 and later.

109.3.88 kSecAttrKeyTypeRSA as string

MBS MacClassic Plugin, Plugin Version: 13.1, Platform: macOS, Targets: All.

Function: Values that can be used with the kSecAttrKeyType attribute key.
Notes:

RSA algorithm.
Available in OS X v10.6 and later.

109.3.89 kSecAttrLabel as string

MBS MacClassic Plugin, Plugin Version: 13.1, Platform: macOS, Targets: All.

Function: One of the keychain item attribute keys.
Notes:

Label attribute key.
The corresponding value is of type String and contains the user-visible label for this item.
Available in OS X v10.6 and later.

109.3.90 kSecAttrModificationDate as string

MBS MacClassic Plugin, Plugin Version: 13.1, Platform: macOS, Targets: All.

Function: One of the keychain item attribute keys.
Notes:

Modification date key.
The corresponding value is of type date and represents the last time the item was updated. Read only.
Available in OS X v10.6 and later.

109.3.91 kSecAttrPath as string

MBS MacClassic Plugin, Plugin Version: 13.1, Platform: macOS, Targets: All.

Function: One of the keychain item attribute keys.
Notes:

Path attribute key.
The corresponding value is of type String and represents a path, typically the path component of the URL. Items of class kSecClassInternetPassword have this attribute.
Available in OS X v10.6 and later.

109.3.92 kSecAttrPort as string

MBS MacClassic Plugin, Plugin Version: 13.1, Platform: macOS, Targets: All.

Function: One of the keychain item attribute keys.
Notes:

Port attribute key.
The corresponding value is of type integer and represents an Internet port number. Items of class kSecClassInternetPassword have this attribute.
Available in OS X v10.6 and later.

109.3.93 kSecAttrPRF as string

MBS MacClassic Plugin, Plugin Version: 13.1, Platform: macOS, Targets: All.

Function: One of the keychain item attribute keys.
Notes:

Pseudorandom function attribute. Possible values are described in "kSecAttrPRF Value Constants."
Available in OS X v10.7 and later.

109.3.94 kSecAttrPRFHmacAlgSHA1 as string

MBS MacClassic Plugin, Plugin Version: 13.1, Platform: macOS, Targets: All.

Function: Constants used for the kSecAttrPRF key in the parameters dictionary passed to KeyDeriveFromPassword.
Notes:

Use the SHA1 algorithm.
Available in OS X v10.7 and later.

109.3.95 kSecAttrPRFHmacAlgSHA224 as string

MBS MacClassic Plugin, Plugin Version: 13.1, Platform: macOS, Targets: All.

Function: Constants used for the kSecAttrPRF key in the parameters dictionary passed to KeyDeriveFromPassword.
Notes:

Use the SHA224 algorithm.
Available in OS X v10.7 and later.

109.3.96 kSecAttrPRFHmacAlgSHA256 as string

MBS MacClassic Plugin, Plugin Version: 13.1, Platform: macOS, Targets: All.

Function: Constants used for the kSecAttrPRF key in the parameters dictionary passed to KeyDeriveFromPassword.
Notes:

Use the SHA256 algorithm.
Available in OS X v10.7 and later.

109.3.97 kSecAttrPRFHmacAlgSHA384 as string

MBS MacClassic Plugin, Plugin Version: 13.1, Platform: macOS, Targets: All.

Function: Constants used for the kSecAttrPRF key in the parameters dictionary passed to KeyDeriveFromPassword.
Notes:

Use the SHA384 algorithm.
Available in OS X v10.7 and later.

109.3.98 kSecAttrPRFHmacAlgSHA512 as string

MBS MacClassic Plugin, Plugin Version: 13.1, Platform: macOS, Targets: All.

Function: Constants used for the kSecAttrPRF key in the parameters dictionary passed to KeyDeriveFromPassword.
Notes:

Use the SHA512 algorithm.
Available in OS X v10.7 and later.

109.3.99 kSecAttrProtocol as string

MBS MacClassic Plugin, Plugin Version: 13.1, Platform: macOS, Targets: All.

Function: One of the keychain item attribute keys.
Notes:

Protocol attribute key.
The corresponding value is of type integer and denotes the protocol for this item (see "Protocol Values").
Items of class kSecClassInternetPassword have this attribute.
Available in OS X v10.6 and later.

109.3.100 kSecAttrProtocolAFP as string

MBS MacClassic Plugin, Plugin Version: 13.1, Platform: macOS, Targets: All.

Function: Values that can be used with the kSecAttrProtocol attribute key.
Notes:

AFP over TCP.
Available in OS X v10.6 and later.

109.3.101 kSecAttrProtocolAppleTalk as string

MBS MacClassic Plugin, Plugin Version: 13.1, Platform: macOS, Targets: All.

Function: Values that can be used with the kSecAttrProtocol attribute key.
Notes:

AFP over AppleTalk.
Available in OS X v10.6 and later.

109.3.102 kSecAttrProtocolDAAP as string

MBS MacClassic Plugin, Plugin Version: 13.1, Platform: macOS, Targets: All.

Function: Values that can be used with the kSecAttrProtocol attribute key.
Notes:

DAAP protocol.
Available in OS X v10.6 and later.

109.3.103 kSecAttrProtocolEPPC as string

MBS MacClassic Plugin, Plugin Version: 13.1, Platform: macOS, Targets: All.

Function: Values that can be used with the kSecAttrProtocol attribute key.
Notes:

Remote Apple Events.
Available in OS X v10.6 and later.

109.3.104 kSecAttrProtocolFTP as string

MBS MacClassic Plugin, Plugin Version: 13.1, Platform: macOS, Targets: All.

Function: Values that can be used with the kSecAttrProtocol attribute key.
Notes:

FTP protocol.
Available in OS X v10.6 and later.

109.3.105 kSecAttrProtocolFTPAccount as string

MBS MacClassic Plugin, Plugin Version: 13.1, Platform: macOS, Targets: All.

Function: Values that can be used with the kSecAttrProtocol attribute key.
Notes:

A client side FTP account.
Available in OS X v10.6 and later.

109.3.106 kSecAttrProtocolFTPProxy as string

MBS MacClassic Plugin, Plugin Version: 13.1, Platform: macOS, Targets: All.

Function: Values that can be used with the kSecAttrProtocol attribute key.
Notes:

FTP proxy.
Available in OS X v10.6 and later.

109.3.107 kSecAttrProtocolFTPS as string

MBS MacClassic Plugin, Plugin Version: 13.1, Platform: macOS, Targets: All.

Function: Values that can be used with the kSecAttrProtocol attribute key.
Notes:

FTP over TLS/SSL.
Available in OS X v10.6 and later.

109.3.108 kSecAttrProtocolHTTP as string

MBS MacClassic Plugin, Plugin Version: 13.1, Platform: macOS, Targets: All.

Function: Values that can be used with the kSecAttrProtocol attribute key.
Notes:

HTTP protocol.
Available in OS X v10.6 and later.

109.3.109 kSecAttrProtocolHTTPProxy as string

MBS MacClassic Plugin, Plugin Version: 13.1, Platform: macOS, Targets: All.

Function: Values that can be used with the kSecAttrProtocol attribute key.
Notes:

HTTP proxy.
Available in OS X v10.6 and later.

109.3.110 kSecAttrProtocolHTTPS as string

MBS MacClassic Plugin, Plugin Version: 13.1, Platform: macOS, Targets: All.

Function: Values that can be used with the kSecAttrProtocol attribute key.
Notes:

HTTP over TLS/SSL.
Available in OS X v10.6 and later.

109.3.111 kSecAttrProtocolHTTPSProxy as string

MBS MacClassic Plugin, Plugin Version: 13.1, Platform: macOS, Targets: All.

Function: Values that can be used with the kSecAttrProtocol attribute key.
Notes:

HTTPS proxy.
Available in OS X v10.6 and later.

109.3.112 kSecAttrProtocolIMAP as string

MBS MacClassic Plugin, Plugin Version: 13.1, Platform: macOS, Targets: All.

Function: Values that can be used with the kSecAttrProtocol attribute key.
Notes:

IMAP protocol.
Available in OS X v10.6 and later.

109.3.113 kSecAttrProtocolIMAPS as string

MBS MacClassic Plugin, Plugin Version: 13.1, Platform: macOS, Targets: All.

Function: Values that can be used with the kSecAttrProtocol attribute key.
Notes:

IMAP over TLS/SSL.
Available in OS X v10.6 and later.

109.3.114 kSecAttrProtocolIPP as string

MBS MacClassic Plugin, Plugin Version: 13.1, Platform: macOS, Targets: All.

Function: Values that can be used with the kSecAttrProtocol attribute key.
Notes:

IPP protocol.
Available in OS X v10.6 and later.

109.3.115 kSecAttrProtocolIRC as string

MBS MacClassic Plugin, Plugin Version: 13.1, Platform: macOS, Targets: All.

Function: Values that can be used with the kSecAttrProtocol attribute key.
Notes:

IRC protocol.
Available in OS X v10.6 and later.

109.3.116 kSecAttrProtocolIRCS as string

MBS MacClassic Plugin, Plugin Version: 13.1, Platform: macOS, Targets: All.

Function: Values that can be used with the kSecAttrProtocol attribute key.
Notes:

IRC over TLS/SSL.
Available in OS X v10.6 and later.

109.3.117 kSecAttrProtocolLDAP as string

MBS MacClassic Plugin, Plugin Version: 13.1, Platform: macOS, Targets: All.

Function: Values that can be used with the kSecAttrProtocol attribute key.
Notes:

LDAP protocol.
Available in OS X v10.6 and later.

109.3.118 kSecAttrProtocolLDAPS as string

MBS MacClassic Plugin, Plugin Version: 13.1, Platform: macOS, Targets: All.

Function: Values that can be used with the kSecAttrProtocol attribute key.
Notes:

LDAP over TLS/SSL.
Available in OS X v10.6 and later.

109.3.119 kSecAttrProtocolNNTP as string

MBS MacClassic Plugin, Plugin Version: 13.1, Platform: macOS, Targets: All.

Function: Values that can be used with the kSecAttrProtocol attribute key.
Notes:

NNTP protocol.
Available in OS X v10.6 and later.

109.3.120 kSecAttrProtocolNNTPS as string

MBS MacClassic Plugin, Plugin Version: 13.1, Platform: macOS, Targets: All.

Function: Values that can be used with the kSecAttrProtocol attribute key.
Notes:

NNTP over TLS/SSL.
Available in OS X v10.6 and later.

109.3.121 kSecAttrProtocolPOP3 as string

MBS MacClassic Plugin, Plugin Version: 13.1, Platform: macOS, Targets: All.

Function: Values that can be used with the kSecAttrProtocol attribute key.
Notes:

POP3 protocol.
Available in OS X v10.6 and later.

109.3.122 kSecAttrProtocolPOP3S as string

MBS MacClassic Plugin, Plugin Version: 13.1, Platform: macOS, Targets: All.

Function: Values that can be used with the kSecAttrProtocol attribute key.
Notes:

POP3 over TLS/SSL.
Available in OS X v10.6 and later.

109.3.123 kSecAttrProtocolRTSP as string

MBS MacClassic Plugin, Plugin Version: 13.1, Platform: macOS, Targets: All.

Function: Values that can be used with the kSecAttrProtocol attribute key.
Notes:

RTSP protocol.
Available in OS X v10.6 and later.

109.3.124 kSecAttrProtocolRTSPProxy as string

MBS MacClassic Plugin, Plugin Version: 13.1, Platform: macOS, Targets: All.

Function: Values that can be used with the kSecAttrProtocol attribute key.
Notes:

RTSP proxy.
Available in OS X v10.6 and later.

109.3.125 kSecAttrProtocolSMB as string

MBS MacClassic Plugin, Plugin Version: 13.1, Platform: macOS, Targets: All.

Function: Values that can be used with the kSecAttrProtocol attribute key.
Notes:

SMB protocol.
Available in OS X v10.6 and later.

109.3.126 kSecAttrProtocolSMTP as string

MBS MacClassic Plugin, Plugin Version: 13.1, Platform: macOS, Targets: All.

Function: Values that can be used with the kSecAttrProtocol attribute key.
Notes:

SMTP protocol.
Available in OS X v10.6 and later.

109.3.127 kSecAttrProtocolSOCKS as string

MBS MacClassic Plugin, Plugin Version: 13.1, Platform: macOS, Targets: All.

Function: Values that can be used with the kSecAttrProtocol attribute key.
Notes:

SOCKS protocol.
Available in OS X v10.6 and later.

109.3.128 kSecAttrProtocolSSH as string

MBS MacClassic Plugin, Plugin Version: 13.1, Platform: macOS, Targets: All.

Function: Values that can be used with the kSecAttrProtocol attribute key.
Notes:

SSH protocol.
Available in OS X v10.6 and later.

109.3.129 kSecAttrProtocolTelnet as string

MBS MacClassic Plugin, Plugin Version: 13.1, Platform: macOS, Targets: All.

Function: Values that can be used with the kSecAttrProtocol attribute key.
Notes:

Telnet protocol.
Available in OS X v10.6 and later.

109.3.130 kSecAttrProtocolTelnetS as string

MBS MacClassic Plugin, Plugin Version: 13.1, Platform: macOS, Targets: All.

Function: Values that can be used with the kSecAttrProtocol attribute key.
Notes:

Telnet over TLS/SSL.
Available in OS X v10.6 and later.

109.3.131 kSecAttrPublicKeyHash as string

MBS MacClassic Plugin, Plugin Version: 13.1, Platform: macOS, Targets: All.

Function: One of the keychain item attribute keys.
Notes:

Public key hash attribute key.
The corresponding value is of type memoryblock and contains the hash of a certificate's public key. Items of class kSecClassCertificate have this attribute. Read only.
Available in OS X v10.6 and later.

109.3.132 kSecAttrRounds as string

MBS MacClassic Plugin, Plugin Version: 13.1, Platform: macOS, Targets: All.

Function: One of the keychain item attribute keys.
Notes:

The number of rounds for the pseudorandom function specified by kSecAttrPRF.
Available in OS X v10.7 and later.

109.3.133 kSecAttrSalt as string

MBS MacClassic Plugin, Plugin Version: 13.1, Platform: macOS, Targets: All.

Function: One of the keychain item attribute keys.
Notes:

A memoryblock object containing the salt to use for this key.
Available in OS X v10.7 and later.

109.3.134 kSecAttrSecurityDomain as string

MBS MacClassic Plugin, Plugin Version: 13.1, Platform: macOS, Targets: All.

Function: One of the keychain item attribute keys.
Notes:

Security domain attribute key.
The corresponding value is of type String and represents the Internet security domain. Items of class kSecClassInternetPassword have this attribute.
Available in OS X v10.6 and later.

109.3.135 kSecAttrSerialNumber as string

MBS MacClassic Plugin, Plugin Version: 13.1, Platform: macOS, Targets: All.

Function: One of the keychain item attribute keys.
Notes:

Serial number attribute key.
The corresponding value is of type Date and contains the serial number data of a certificate. Items of class kSecClassCertificate have this attribute. Read only.
Available in OS X v10.6 and later.

109.3.136 kSecAttrServer as string

MBS MacClassic Plugin, Plugin Version: 13.1, Platform: macOS, Targets: All.

Function: One of the keychain item attribute keys.
Notes:

Server attribute key.
The corresponding value is of type String and contains the server's domain name or IP address. Items of class kSecClassInternetPassword have this attribute.
Available in OS X v10.6 and later.

109.3.137 kSecAttrService as string

MBS MacClassic Plugin, Plugin Version: 13.1, Platform: macOS, Targets: All.

Function: One of the keychain item attribute keys.
Notes:

Service attribute key.
The corresponding value is a string of type String that represents the service associated with this item. Items of class kSecClassGenericPassword have this attribute.
Available in OS X v10.6 and later.

109.3.138 kSecAttrSubject as string

MBS MacClassic Plugin, Plugin Version: 13.1, Platform: macOS, Targets: All.

Function: One of the keychain item attribute keys.
Notes:

Subject attribute key.
The corresponding value is of type CFDataRef and contains the X.500 subject name of a certificate. Items

of class kSecClassCertificate have this attribute. Read only.
Available in OS X v10.6 and later.

109.3.139 kSecAttrSubjectKeyID as string

MBS MacClassic Plugin, Plugin Version: 13.1, Platform: macOS, Targets: All.

Function: One of the keychain item attribute keys.
Notes:

Subject key ID attribute key.
The corresponding value is of type date and contains the subject key ID of a certificate. Items of class kSecClassCertificate have this attribute. Read only.
Available in OS X v10.6 and later.

109.3.140 kSecAttrSynchronizable as string

MBS MacClassic Plugin, Plugin Version: 15.0, Platform: macOS, Targets: All.

Function: Specifies a dictionary key whose value is a Boolean indicating whether the item in question can be synchronized.
Notes:

To add a new item which can be synced to other devices, or to obtain synchronizable results from a query, supply this key with a value of true. If the key is not supplied, or has a value of false, then no synchronizable items will be added or returned. A predefined value, kSecAttrSynchronizableAny, may be provided instead of true if both synchronizable and non-synchronizable results are desired.

IMPORTANT: Specifying the kSecAttrSynchronizable key has several caveats:

- Updating or deleting items using the kSecAttrSynchronizable key will affect all copies of the item, not just the one on your local device. Be sure that it makes sense to use the same password on all devices before deciding to make a password synchronizable.
- Only password items can currently be synchronized. Keychain syncing is not supported for certificates or cryptographic keys.
- Items stored or obtained using the kSecAttrSynchronizable key cannot specify SecAccessRef-based access control with kSecAttrAccess. If a password is intended to be shared between multiple applications, the kSecAttrAccessGroup key must be specified, and each application using this password must have a 'keychain-access-groups' entitlement with the specified access group value.
- Items stored or obtained using the kSecAttrSynchronizable key may not also specify a kSecAttrAccessible value which is incompatible with syncing (namely, those whose names end with "ThisDeviceOnly".)

- Items stored or obtained using the kSecAttrSynchronizable key cannot be specified by reference. You must pass kSecReturnAttributes and/or kSecReturnData to retrieve results; kSecReturnRef is currently not supported for synchronizable items.
- Persistent references to synchronizable items should be avoided; while they may work locally, they cannot be moved between devices, and may not resolve if the item is modified on some other device.
- When specifying a query that uses the kSecAttrSynchronizable key, search keys are limited to the item's class and attributes. The only search constant which may be used is kSecMatchLimit; other constants using the kSecMatch prefix are not supported at this time.

Available on Mac OS X 10.9 and newer.

109.3.141 kSecAttrSynchronizableAny as string

MBS MacClassic Plugin, Plugin Version: 15.0, Platform: macOS, Targets: All.

Function: Specifies that both synchronizable and non-synchronizable results should be returned from this query.
Notes:

This may be used as a value for the kSecAttrSynchronizable dictionary key in a call to SecItemCopyMatching, SecItemUpdate, or SecItemDelete.
Available on Mac OS X 10.9 and newer.

109.3.142 kSecAttrType as string

MBS MacClassic Plugin, Plugin Version: 13.1, Platform: macOS, Targets: All.

Function: One of the keychain item attribute keys.
Notes:

Type attribute key.
The corresponding value is of type integer and represents the item's type. This number is the unsigned integer representation of a four-character code (for example, 'aTyp').
Available in OS X v10.6 and later.

109.3.143 kSecClass as string

MBS MacClassic Plugin, Plugin Version: 13.1, Platform: macOS, Targets: All.

Function: Key constant used to set the item class value in a search dictionary.
Notes:

Dictionary key whose value is the item's class code.
Possible values for this key are listed in Item Class Value Constants.
Available in OS X v10.6 and later.

109.3.144 kSecClassCertificate as string

MBS MacClassic Plugin, Plugin Version: 13.1, Platform: macOS, Targets: All.

Function: One of the values used with the kSecClass key in a search dictionary.
Notes:

Certificate item.
The following attribute types ("Attribute Item Keys and Values") can be used with an item of this type:

kSecAttrAccessible
kSecAttrAccessGroup
kSecAttrCertificateType
kSecAttrCertificateEncoding
kSecAttrLabel
kSecAttrSubject
kSecAttrIssuer
kSecAttrSerialNumber
kSecAttrSubjectKeyID
kSecAttrPublicKeyHash

Available in OS X v10.7 and later.

109.3.145 kSecClassGenericPassword as string

MBS MacClassic Plugin, Plugin Version: 13.1, Platform: macOS, Targets: All.

Function: One of the values used with the kSecClass key in a search dictionary.
Notes:

Generic password item.

The following attribute types ("Attribute Item Keys and Values") can be used with an item of this type:

kSecAttrAccessible
kSecAttrAccessGroup
kSecAttrCreationDate
kSecAttrModificationDate
kSecAttrDescription

kSecAttrComment
kSecAttrCreator
kSecAttrType
kSecAttrLabel
kSecAttrIsInvisible
kSecAttrIsNegative
kSecAttrAccount
kSecAttrService
kSecAttrGeneric

Available in OS X v10.7 and later.

109.3.146 kSecClassIdentity as string

MBS MacClassic Plugin, Plugin Version: 13.1, Platform: macOS, Targets: All.

Function: One of the values used with the kSecClass key in a search dictionary.
Notes:

Identity item.

An identity is a certificate together with its associated private key. Because an identity is the combination of a private key and a certificate, this class shares attributes of both kSecClassKey and kSecClassCertificate.

Available in OS X v10.7 and later.

109.3.147 kSecClassInternetPassword as string

MBS MacClassic Plugin, Plugin Version: 13.1, Platform: macOS, Targets: All.

Function: One of the values used with the kSecClass key in a search dictionary.
Notes:

Internet password item.
The following attribute types ("Attribute Item Keys and Values") can be used with an item of this type:

kSecAttrAccessible
kSecAttrAccessGroup
kSecAttrCreationDate
kSecAttrModificationDate
kSecAttrDescription
kSecAttrComment
kSecAttrCreator

kSecAttrType
kSecAttrLabel
kSecAttrIsInvisible
kSecAttrIsNegative
kSecAttrAccount
kSecAttrSecurityDomain
kSecAttrServer
kSecAttrProtocol
kSecAttrAuthenticationType
kSecAttrPort
kSecAttrPath

Available in OS X v10.6 and later.

109.3.148 kSecClassKey as string

MBS MacClassic Plugin, Plugin Version: 13.1, Platform: macOS, Targets: All.

Function: One of the values used with the kSecClass key in a search dictionary.
Notes:

Cryptographic key item.
The following attribute types ("Attribute Item Keys and Values") can be used with an item of this type:

kSecAttrAccessible
kSecAttrAccessGroup
kSecAttrKeyClass
kSecAttrLabel
kSecAttrApplicationLabel
kSecAttrIsPermanent
kSecAttrApplicationTag
kSecAttrKeyType
kSecAttrKeySizeInBits
kSecAttrEffectiveKeySize
kSecAttrCanEncrypt
kSecAttrCanDecrypt
kSecAttrCanDerive
kSecAttrCanSign
kSecAttrCanVerify
kSecAttrCanWrap
kSecAttrCanUnwrap

Available in OS X v10.7 and later.

109.3.149 kSecMatchCaseInsensitive as string

MBS MacClassic Plugin, Plugin Version: 13.1, Platform: macOS, Targets: All.

Function: Keys used to set search attributes in a keychain search dictionary.
Notes:

Case sensitivity attribute key.
The corresponding value is of type Boolean. If this value is False, or if this attribute is not provided, then case-sensitive string matching is performed.
Available in OS X v10.6 and later.

109.3.150 kSecMatchDiacriticInsensitive as string

MBS MacClassic Plugin, Plugin Version: 13.1, Platform: macOS, Targets: All.

Function: Keys used to set search attributes in a keychain search dictionary.
Notes:

Case sensitivity attribute key.
The corresponding value is of type Boolean. If this value is False, or if this attribute is not provided, then diacritic-sensitive string matching is performed.
Available in OS X v10.7 and later.

109.3.151 kSecMatchEmailAddressIfPresent as string

MBS MacClassic Plugin, Plugin Version: 13.1, Platform: macOS, Targets: All.

Function: Keys used to set search attributes in a keychain search dictionary.
Notes:

Email address attribute key.
The corresponding value is of type string and contains an RFC822 email address. If provided, returned certificates or identities are limited to those that either contain the address or do not contain any email address.
Available in OS X v10.6 and later.

109.3.152 kSecMatchIssuers as string

MBS MacClassic Plugin, Plugin Version: 13.1, Platform: macOS, Targets: All.

Function: Keys used to set search attributes in a keychain search dictionary.
Notes:

Issuers attribute key.

The corresponding value is of type array, where the array consists of X.500 names of type Memoryblock. If provided, returned certificates or identities are limited to those whose certificate chain contains one of the issuers provided in this list.
Available in OS X v10.6 and later.

109.3.153 kSecMatchItemList as string

MBS MacClassic Plugin, Plugin Version: 13.1, Platform: macOS, Targets: All.

Function: Keys used to set search attributes in a keychain search dictionary.
Notes:

Item list attribute key.
To provide your own set of items to be filtered by a search query rather than searching the keychain, specify this search key in a call to the SecItemCopyMatching function with a value that consists of an object of type array where the array contains either KeychainItemMBS, SecKeyRef, SecCertificateRef, SecIdentityRef, or memoryblock items. The objects in the provided array must all be of the same type.
To convert from persistent item references to normal item references, specify this search key in a call to the CopyMatching function with a value of type array where the array contains one or more CFDataRef elements (the persistent references), and a return-type key of kSecReturnRef whose value is True.
To delete an item identified by a transient reference, specify the kSecMatchItemList search key in a call to the SecItemDelete function with a reference returned by using the kSecReturnRef return type key in a previous call to the CopyMatching or SecItemAdd functions.
To delete an item identified by a persistent reference, specify the kSecMatchItemList search key in a call to the SecItemDelete function with a persistent reference returned by using the kSecReturnPersistentRef return type key to the CopyMatching or SecItemAdd functions.
Available in OS X v10.6 and later.

109.3.154 kSecMatchLimit as string

MBS MacClassic Plugin, Plugin Version: 13.1, Platform: macOS, Targets: All.

Function: Keys used to set search attributes in a keychain search dictionary.
Notes:

Match limit attribute key.
The corresponding value is of type Integer. If provided, this value specifies the maximum number of results to return or otherwise act upon. For a single item, specify kSecMatchLimitOne. To specify all matching items, specify kSecMatchLimitAll. The default behavior is function-dependent.
Available in OS X v10.6 and later.

109.3.155 kSecMatchLimitAll as string

MBS MacClassic Plugin, Plugin Version: 13.1, Platform: macOS, Targets: All.

Function: Keys used to set search attributes in a keychain search dictionary.
Notes:

An unlimited number of results may be returned; used as a value for the kSecMatchLimit attribute key.
Available in OS X v10.6 and later.

109.3.156 kSecMatchLimitOne as string

MBS MacClassic Plugin, Plugin Version: 13.1, Platform: macOS, Targets: All.

Function: Keys used to set search attributes in a keychain search dictionary.
Notes:

Results are limited to the first item found; used as a value for the kSecMatchLimit attribute key.
Available in OS X v10.6 and later.

109.3.157 kSecMatchPolicy as string

MBS MacClassic Plugin, Plugin Version: 13.1, Platform: macOS, Targets: All.

Function: Keys used to set search attributes in a keychain search dictionary.
Notes:

Match policy attribute key.
The corresponding value is of type SecPolicyRef. If provided, returned certificates or identities must verify with this policy.
Available in OS X v10.6 and later.

109.3.158 kSecMatchSearchList as string

MBS MacClassic Plugin, Plugin Version: 13.1, Platform: macOS, Targets: All.

Function: Keys used to set search attributes in a keychain search dictionary.
Example:

```
// We pass a keychain for searching only in this keychain
dim keychains() as KeychainMBS = KeychainManagerMBS.SearchList
dim keychain as KeychainMBS = keychains(1) // we pick second keychain
dim keychainname as string = keychain.name

// Build query
```

```
dim query as new Dictionary

query.value( KeychainManagerMBS.kSecClass ) = KeychainManagerMBS.kSecClassGenericPassword
query.Value( KeychainManagerMBS.kSecReturnAttributes ) = true
query.Value( KeychainManagerMBS.kSecMatchLimit ) = KeychainManagerMBS.kSecMatchLimitAll
query.Value( KeychainManagerMBS.kSecMatchSearchList ) = array(keychain)

// search all items
dim dics() as Dictionary = KeychainManagerMBS.CopyMatchingDictionaries(query)

// pick first
dim dic as Dictionary = dics(0)

// and display
MsgBox "Service: "+dic.Value(KeychainManagerMBS.kSecAttrService)+EndOfLine+_
"Account: "+dic.Value(KeychainManagerMBS.kSecAttrAccount)
```

Notes: Available in OS X v10.6 and later.

109.3.159 kSecMatchSubjectContains as string

MBS MacClassic Plugin, Plugin Version: 13.1, Platform: macOS, Targets: All.

Function: Keys used to set search attributes in a keychain search dictionary.
Notes:

Subject attribute key.
The corresponding value is of type string. If provided, returned certificates or identities are limited to those whose subject contains this string.
Available in OS X v10.6 and later.

109.3.160 kSecMatchSubjectEndsWith as string

MBS MacClassic Plugin, Plugin Version: 13.1, Platform: macOS, Targets: All.

Function: Keys used to set search attributes in a keychain search dictionary.
Notes:

Subject attribute key.
The corresponding value is of type String. If provided, returned certificates or identities are limited to those whose subject ends with this string.
Available in OS X v10.7 and later.

109.3.161 kSecMatchSubjectStartsWith as string

MBS MacClassic Plugin, Plugin Version: 13.1, Platform: macOS, Targets: All.

Function: Keys used to set search attributes in a keychain search dictionary.
Notes:

Subject attribute key.
The corresponding value is of type String. If provided, returned certificates or identities are limited to those whose subject starts with this string.
Available in OS X v10.7 and later.

109.3.162 kSecMatchSubjectWholeString as string

MBS MacClassic Plugin, Plugin Version: 13.1, Platform: macOS, Targets: All.

Function: Keys used to set search attributes in a keychain search dictionary.
Notes:

Subject attribute key.
The corresponding value is of type String. If provided, returned certificates or identities are limited to those whose subject is exactly equal to this string.
Available in OS X v10.7 and later.

109.3.163 kSecMatchTrustedOnly as string

MBS MacClassic Plugin, Plugin Version: 13.1, Platform: macOS, Targets: All.

Function: Keys used to set search attributes in a keychain search dictionary.
Notes:

Trusted anchor attribute key.
The corresponding value is of type Boolean. If this attribute is provided with A value of True, only certificates that can be verified back to a trusted anchor are returned. If this value is False or the attribute is not provided, then both trusted and untrusted certificates may be returned.
Available in OS X v10.6 and later.

109.3.164 kSecMatchValidOnDate as string

MBS MacClassic Plugin, Plugin Version: 13.1, Platform: macOS, Targets: All.

Function: Keys used to set search attributes in a keychain search dictionary.
Notes:

Valid-on-date attribute key.

The corresponding value is of type Date. If provided, returned keys, certificates or identities are limited to those that are valid for the given date. Pass a value of nil to indicate the current date.
Available in OS X v10.6 and later.

109.3.165 kSecMatchWidthInsensitive as string

MBS MacClassic Plugin, Plugin Version: 13.1, Platform: macOS, Targets: All.

Function: Keys used to set search attributes in a keychain search dictionary.
Notes:

Case sensitivity attribute key.
The corresponding value is of type Boolean. If this value is False, or if this attribute is not provided, then width-sensitive string matching is performed (for example, the ASCII character a does not match the UTF-8 full-width letter a (U+FF41).
Available in OS X v10.7 and later.

109.3.166 kSecReturnAttributes as string

MBS MacClassic Plugin, Plugin Version: 13.1, Platform: macOS, Targets: All.

Function: Keys used to specify the type of results that should be returned by the CopyMatching or AddItem function.
Notes:

Return attributes attribute key.
The corresponding value is of type Boolean. A value of True indicates that a dictionary of the (unencrypted) attributes of an item should be returned in the form of a Dictionary.
Available in OS X v10.6 and later.

109.3.167 kSecReturnData as string

MBS MacClassic Plugin, Plugin Version: 13.1, Platform: macOS, Targets: All.

Function: Keys used to specify the type of results that should be returned by the CopyMatching or AddItem function.
Notes:

Return data attribute key.
The corresponding value is of type Boolean. A value of True indicates that the data of an item should be returned in the form of a Memoryblock. For keys and password items, data is secret (encrypted) and may require the user to enter a password for access.
Available in OS X v10.6 and later.

109.3.168 kSecReturnPersistentRef as string

MBS MacClassic Plugin, Plugin Version: 13.1, Platform: macOS, Targets: All.

Function: Keys used to specify the type of results that should be returned by the CopyMatching or AddItem function.
Notes:

Return persistent reference attribute key. A persistent reference to a credential can be stored on disk for later use or passed to other processes.
The corresponding value is of type Boolean. A value of True indicates that a persistent reference to an item (Memoryblock) should be returned.
Available in OS X v10.6 and later.

109.3.169 kSecReturnRef as string

MBS MacClassic Plugin, Plugin Version: 13.1, Platform: macOS, Targets: All.

Function: Keys used to specify the type of results that should be returned by the CopyMatching or AddItem function.
Notes:

Return reference attribute key.
The corresponding value is of type Boolean. A value of True indicates that a reference should be returned. Depending on the item class requested, the returned references may be of type KeychainItemMBS, SecKeyRef, SecCertificateRef, SecIdentityRef, or Memoryblock.
Available in OS X v10.6 and later.

109.3.170 kSecUseAuthenticationContext as string

MBS MacClassic Plugin, Plugin Version: 18.5, Platform: macOS, Targets: All.

Function: Specifies a dictionary key whose value is LAContextMBS to be used for keychain item authentication.
Notes:

As LAContext is 64-bit only for Mac, this will do nothing in 32-bit.

- If the item requires authentication and this key is omitted, a new context will be created just for the purpose of the single call.
- If the specified context has been previously authenticated, the operation will succeed without asking user for authentication.
- If the specified context has not been previously authenticated, the new authentication will be started on this context, allowing caller to eventually reuse the sucessfully authenticated context in subsequent

keychain operations.

109.3.171 kSecUseAuthenticationUI as string

MBS MacClassic Plugin, Plugin Version: 18.5, Platform: macOS, Targets: All.

Function: Specifies a dictionary key whose value to define whether UI is allowed.
Notes: Value can be one of kSecUseAuthenticationUIAllow, kSecUseAuthenticationUIFail, kSecUseAuthenticationUISkip.

109.3.172 kSecUseAuthenticationUIAllow as string

MBS MacClassic Plugin, Plugin Version: 18.5, Platform: macOS, Targets: All.

Function: One of the values for kSecUseAuthenticationUI to allow user interface.

109.3.173 kSecUseAuthenticationUIFail as string

MBS MacClassic Plugin, Plugin Version: 18.5, Platform: macOS, Targets: All.

Function: One of the values for kSecUseAuthenticationUI to disallow user interface and fail.

109.3.174 kSecUseAuthenticationUISkip as string

MBS MacClassic Plugin, Plugin Version: 18.5, Platform: macOS, Targets: All.

Function: One of the values for kSecUseAuthenticationUI to disallow user interface and skip.

109.3.175 kSecUseItemList as string

MBS MacClassic Plugin, Plugin Version: 13.1, Platform: macOS, Targets: All.

Function: Key used to specify a list of items to search or add.
Notes:

Item list key.
The corresponding value is of type CFArrayRef, where the array contains either KeychainItemMBS, SecKeyRef, SecCertificateRef, SecIdentityRef, or (for persistent item references) Memoryblock items. If provided, this array is treated as the set of all possible items to search (or to add if the function being called is AddItem). The items in the array must all be of the same type.

Available in OS X v10.6 and later.

109.3.176 kSecUseKeychain as string

MBS MacClassic Plugin, Plugin Version: 13.1, Platform: macOS, Targets: All.

Function: Key used to specify a list of items to search or add.
Notes:

Keychain reference key.
Specifies a SecKeychainRef object that references the keychain to which AddItem should add the provided items.
Available in OS X v10.7 and later.

109.3.177 kSecUseNoAuthenticationUI as string

MBS MacClassic Plugin, Plugin Version: 18.5, Platform: macOS, Targets: All.

Function: Whether to show authentication user interface.
Notes:

OS X only. Specifies a dictionary key whose value is a boolean. If provided with a value of true, the error errSecInteractionNotAllowed will be returned if the item is attempting to authenticate with UI.
Available in macOS 10.10 or newer and deprecated in 10.11 in favor of kSecUseAuthenticationUI.

109.3.178 kSecUseOperationPrompt as string

MBS MacClassic Plugin, Plugin Version: 18.5, Platform: macOS, Targets: All.

Function: Specifies a dictionary key whose value is a string that represents a user-visible string describing the operation for which the application is attempting to authenticate.
Notes: The application is responsible for the text localization.

109.3.179 kSecValueData as string

MBS MacClassic Plugin, Plugin Version: 13.1, Platform: macOS, Targets: All.

Function: Keys used in the results dictionary for CopyMatching or Additem, indicating the type of values returned.
Notes:

Data attribute key. A persistent reference to a credential can be stored on disk for later use or passed to other processes.

The corresponding value is of type memoryblock. For keys and password items, the data is secret (encrypted) and may require the user to enter a password for access.
Available in OS X v10.6 and later.
You can specify zero or more of these types depending on the function you are calling.

109.3.180 kSecValuePersistentRef as string

MBS MacClassic Plugin, Plugin Version: 13.1, Platform: macOS, Targets: All.

Function: Keys used in the results dictionary for CopyMatching or Additem, indicating the type of values returned.
Notes:

Persistent reference attribute key.
The corresponding value is of type CFDataRef. The bytes in this memoryblock can be stored by the caller and used on a subsequent invocation of the application (or even a different application) to retrieve the item referenced by it.
Available in OS X v10.6 and later.
You can specify zero or more of these types depending on the function you are calling.

109.3.181 kSecValueRef as string

MBS MacClassic Plugin, Plugin Version: 13.1, Platform: macOS, Targets: All.

Function: Keys used in the results dictionary for CopyMatching or Additem, indicating the type of values returned.
Notes:

Reference attribute key.
The corresponding value, depending on the item class requested, is of type KeychainItemMBS, SecKeyRef, SecCertificateRef, or SecIdentityRef.
Available in OS X v10.6 and later.
You can specify zero or more of these types depending on the function you are calling.

109.3.182 LockAll

MBS MacClassic Plugin, Plugin Version: 13.1, Platform: macOS, Targets: Desktop, Console & Web.

Function: Locks all keychains belonging to the current user.
Notes:

Your application should not call this function unless you are responding to a user's request to lock a keychain. In general, you should leave the keychain unlocked so that the user does not have to unlock it again in another application.

Lasterror is set.

109.3.183 Open(file as folderitem) as KeychainMBS

MBS MacClassic Plugin, Plugin Version: 13.1, Platform: macOS, Targets: Desktop, Console & Web.

Function: Opens a keychain.
Example:

```
dim file as FolderItem = SpecialFolder.Desktop.Child("test.keychain")
dim k as KeychainMBS = KeychainManagerMBS.Open(file)

MsgBox k.Name
```

Notes:

You may use this function to retrieve a pointer to a keychain object given the path of the keychain. You do not need to close the keychain, but you should release the memory that the pointer occupies when you are finished with it.
Lasterror is set.
See also:

- 109.3.184 Open(path as string) as KeychainMBS 19116

109.3.184 Open(path as string) as KeychainMBS

MBS MacClassic Plugin, Plugin Version: 13.1, Platform: macOS, Targets: Desktop, Console & Web.

Function: Opens a keychain.
Example:

```
dim file as FolderItem = SpecialFolder.Desktop.Child("test.keychain")
dim k as KeychainMBS = KeychainManagerMBS.Open(file.NativePath)

MsgBox k.Name
```

Notes:

You may use this function to retrieve a pointer to a keychain object given the path of the keychain. You do not need to close the keychain, but you should release the memory that the pointer occupies when you are finished with it.
Lasterror is set.
See also:

• 109.3.183 Open(file as folderitem) as KeychainMBS 19116

109.3.185 PreferenceDomain as Integer

MBS MacClassic Plugin, Plugin Version: 13.1, Platform: macOS, Targets: Desktop, Console & Web.

Function: Gets or sets the current keychain preference domain.
Example:

```
dim n as Integer = KeychainManagerMBS.PreferenceDomain
Select case n
case KeychainManagerMBS.kSecPreferencesDomainCommon
MsgBox "common"
case KeychainManagerMBS.kSecPreferencesDomainDynamic
MsgBox "dynamic"
case KeychainManagerMBS.kSecPreferencesDomainSystem
MsgBox "system"
case KeychainManagerMBS.kSecPreferencesDomainUser
MsgBox "user"
else
MsgBox "unknown"
end Select
```

Notes:

A preference domain is a set of security-related preferences, such as the default keychain and the current keychain search list. The default preference domain for system daemons (that is, for daemons running in the root session) is the system domain. The default preference domain for all other programs is the user domain. Use the PreferenceDomain function to change the preference domain.

This function changes the preference domain for all subsequent function calls; for example, if you change from the system domain to the user domain and then call Lock specifying nil for the keychain, the function locks the default system keychain rather than the default user keychain. You might want to use this function, for example, when launching a system daemon from a user session so that the daemon uses system preferences rather than user
(Read and Write computed property)

109.3.186 SearchCreateFromAttributes(keychain as KeychainMBS, itemClass as string, AttributeKeys() as string, AttributeValues() as string) as KeychainSearchMBS

MBS MacClassic Plugin, Plugin Version: 13.1, Platform: macOS, Targets: Desktop, Console & Web.

Function: Creates a search object matching a list of zero or more attributes.

Example:

```
dim AttributeKeys() as string
dim AttributeValues() as string
dim keychain as KeychainMBS = nil // default

dim search as KeychainSearchMBS = KeychainManagerMBS.SearchCreateFromAttributes(keychain, "genp",
AttributeKeys, AttributeValues)
dim items() as KeychainItemMBS

dim item as KeychainItemMBS = search.NextItem
while item<>Nil
items.Append item
item = search.NextItem
wend

MsgBox str(UBound(items)+1)+" items found."
```

Notes:

keychains: An array of keychains to search, a single keychain, or nil to search the user's current keychain search list. Use the function SearchList to retrieve the user's default search list.
itemClass: The keychain item class. See "Keychain Item Class Constants" for valid constants.
AttributeKeys: List of zero or more keychain attribute keys to match.
AttributeValues: List of zero or more keychain attribute values to match.

Returns the current search object.
Lasterror is set.

Each item stored in the keychain contains data (such as a certificate), which is indexed by the item's attributes. You look up an item in a keychain by its attributes. If you find a match, you can then retrieve the item's data. Use the search object created by this function as input to the SecKeychainSearchCopyNext function to find a a keychain item.

To find and obtain data from a password keychain item, use the FindInternetPassword or FindGenericPassword function.
See also:

- 109.3.187 SearchCreateFromAttributes(keychains() as KeychainMBS, itemClass as string, AttributeKeys() as string, AttributeValues() as string) as KeychainSearchMBS

109.3.187 SearchCreateFromAttributes(keychains() as KeychainMBS, itemClass as string, AttributeKeys() as string, AttributeValues() as string) as KeychainSearchMBS

MBS MacClassic Plugin, Plugin Version: 13.1, Platform: macOS, Targets: Desktop, Console & Web.

Function: Creates a search object matching a list of zero or more attributes.
Example:

```
dim AttributeKeys() as string
dim AttributeValues() as string

dim keychains() as KeychainMBS

AttributeKeys.Append KeychainManagerMBS.kSecAttrAccount
AttributeValues.Append "myusername"
keychains = KeychainManagerMBS.DomainSearchList(KeychainManagerMBS.kSecPreferencesDomainUser)

dim search as KeychainSearchMBS = KeychainManagerMBS.SearchCreateFromAttributes(keychains, "genp",
AttributeKeys, AttributeValues)
dim items() as KeychainItemMBS

dim item as KeychainItemMBS = search.NextItem
while item<>Nil
items.Append item
item = search.NextItem
wend

MsgBox str(UBound(items)+1)+" items found."
```

Notes:

keychains: An array of keychains to search, a single keychain, or nil to search the user's current keychain search list. Use the function SearchList to retrieve the user's default search list.
itemClass: The keychain item class. See "Keychain Item Class Constants" for valid constants.
AttributeKeys: List of zero or more keychain attribute keys to match.
AttributeValues: List of zero or more keychain attribute values to match.

Returns the current search object.
Lasterror is set.

Each item stored in the keychain contains data (such as a certificate), which is indexed by the item's attributes. You look up an item in a keychain by its attributes. If you find a match, you can then retrieve the item's data. Use the search object created by this function as input to the SecKeychainSearchCopyNext function to find a a keychain item.

To find and obtain data from a password keychain item, use the FindInternetPassword or FindGenericPassword function.
See also:

- 109.3.186 SearchCreateFromAttributes(keychain as KeychainMBS, itemClass as string, AttributeKeys() as string, AttributeValues() as string) as KeychainSearchMBS 19117

109.3.188 SearchList as KeychainMBS()

MBS MacClassic Plugin, Plugin Version: 13.1, Platform: macOS, Targets: Desktop, Console & Web.

Function: Retrieves a keychain search list.
Example:

```
dim SearchList() as KeychainMBS = KeychainManagerMBS.SearchList
dim names() as String

for each k as KeychainMBS in SearchList
names.Append k.Name
next

MsgBox Join(names, EndOfLine)
```

Notes:

Returns keychain search list.
Lasterror is set.

109.3.189 SetDomainDefault(domain as Integer, keychain as KeychainMBS)

MBS MacClassic Plugin, Plugin Version: 13.1, Platform: macOS, Targets: Desktop, Console & Web.

Function: Sets the default keychain for a specified preference domain.
Notes:

domain: The preference domain for which you wish to set the default keychain.
keychain: A reference to the keychain you wish to set as default in the specified preference domain.

Lasterror is set.
A preference domain is a set of security-related preferences, such as the default keychain and the current keychain search list. Use this function if you want to set the default keychain for a specific preference domain. Use the SetDefault function if you want to set the default keychain for the current preference domain. See the PreferenceDomain function for a discussion of current and default preference domains.

109.3.190 SetDomainSearchList(domain as Integer, list() as KeychainMBS)

MBS MacClassic Plugin, Plugin Version: 13.1, Platform: macOS, Targets: Desktop, Console & Web.

Function: Sets the keychain search list for a specified preference domain.
Notes:

domain: The preference domain for which you wish to set the default keychain search list. See "Keychain Preference Domain Constants"for possible domain values.
searchList: A keychain search list to set in the preference domain.

Lasterror is set.
A preference domain is a set of security-related preferences, such as the default keychain and the current keychain search list. Use this function if you want to set the keychain search list for a specific preference domain. Use the SetSearchList function if you want to set the keychain search list for the current preference domain. See the PreferenceDomain function for a discussion of current and default preference domains.

109.3.191 SetSearchList(list() as KeychainMBS)

MBS MacClassic Plugin, Plugin Version: 13.1, Platform: macOS, Targets: Desktop, Console & Web.

Function: Specifies the list of keychains to use in the default keychain search list.
Notes:

searchList: An array of keychain references specifying the list of keychains to use in the default keychain search list. Passing an empty array clears the search list.

Lasterror is set.
The default keychain search list is used by several functions; see for example SearchCreateFromAttributes, FindInternetPassword, or FindGenericPassword. To obtain the current default keychain search list, use the SearchList function.

The default keychain search list is displayed as the keychain list in the Keychain Access utility. If you use SetSearchList to change the keychain search list, the list displayed in Keychain Access changes accordingly.

109.3.192 UpdateItem(Query as Dictionary, attributesToUpdate as dictionary) as boolean

MBS MacClassic Plugin, Plugin Version: 13.1, Platform: macOS, Targets: All.

Function: Modifies items that match a search query.
Example:

```
// build query
```

```
dim query as new Dictionary

dim ServiceName as string = "mytest"
dim Username as string = "myusername"

query.value( KeychainManagerMBS.kSecAttrAccount ) = Username
query.value( KeychainManagerMBS.kSecAttrService ) = ServiceName
query.value( KeychainManagerMBS.kSecClass ) = KeychainManagerMBS.kSecClassGenericPassword

// Build Dictionary with new values
dim newValues as new Dictionary
newValues.value( KeychainManagerMBS.kSecAttrComment ) = "Just a test"

// and update
if KeychainManagerMBS.UpdateItem(query, newValues) then
MsgBox "OK"
else
MsgBox "Failed."
end if
```

Notes:

query: A dictionary containing an item class specification and optional attributes for controlling the search. Specify the items whose values you wish to change. See "Search Keys" for a description of currently defined search attributes.
attributesToUpdate: A dictionary containing the attributes whose values should be changed, along with the new values. Only real keychain attributes are permitted in this dictionary (no "meta" attributes are allowed.) See "Attribute Item Keys and Values" for a description of currently defined value attributes.

Lasterror is set.
See the discussion section of the CopyMatching function for information about how to construct a search dictionary.

Available in OS X v10.6 and later.

109.3.193 UserInteractionAllowed as boolean

MBS MacClassic Plugin, Plugin Version: 13.1, Platform: macOS, Targets: Desktop, Console & Web.

Function: Indicates whether Keychain Services functions that normally display a user interaction are allowed to do so.
Example:

```
MsgBox str(KeychainManagerMBS.UserInteractionAllowed)
```

```
KeychainManagerMBS.UserInteractionAllowed = false
MsgBox str(KeychainManagerMBS.UserInteractionAllowed)
```

Notes:

Lasterror is set.
A Boolean value indicating whether user interaction is permitted. If true, user interaction is allowed, and Keychain Services functions that display a user interface can do so as appropriate.
(Read and Write computed property)

109.3.194 Version as Integer

MBS MacClassic Plugin, Plugin Version: 13.1, Platform: macOS, Targets: Desktop, Console & Web.

Function: Determines the version of Keychain Services installed on the user's system.
Example:

```
MsgBox str(KeychainManagerMBS.Version)
```

Notes:

Your application can call the Version function to find out which version of Keychain Services is installed on the user's system.
Lasterror is set.

109.3.195 Properties

109.3.196 LastError as Integer

MBS MacClassic Plugin, Plugin Version: 13.1, Platform: macOS, Targets: All.

Function: The last error code returned by one of the methods.
Notes:

You can use KeychainManagerMBS.ErrorMessageString function to get a text message.
The error code -1 is set by plugin if function is missing or parameters are wrong.
(Read only property)

109.3.197 Constants

109.3.198 ErrorAuthorizationFailed = -25293

MBS MacClassic Plugin, Plugin Version: 13.1.

Function: One of the error codes.
Notes: The user name or passphrase you entered is not correct.

109.3.199 ErrorDuplicatedItem = -25299

MBS MacClassic Plugin, Plugin Version: 13.1.

Function: One of the error codes.
Notes: The specified item already exists in the keychain.

109.3.200 ErrorFailedToAllocated = -108

MBS MacClassic Plugin, Plugin Version: 13.1.

Function: One of the error codes.
Notes: Failed to allocate memory.

109.3.201 ErrorFailedToDecode = -26275

MBS MacClassic Plugin, Plugin Version: 13.1.

Function: One of the error codes.
Notes: Unable to decode the provided data.

109.3.202 ErrorInteractionNotAllowed = -25308

MBS MacClassic Plugin, Plugin Version: 13.1.

Function: One of the error codes.
Notes: User interaction is not allowed.

109.3.203 ErrorInvalidParameter = -50

MBS MacClassic Plugin, Plugin Version: 13.1.

Function: One of the error codes.
Notes: Invalid Parameters.

109.3.204 ErrorNone = 0

MBS MacClassic Plugin, Plugin Version: 13.1.

Function: One of the error codes.
Notes: No error.

109.3.205 ErrorNotAvailable = -25291

MBS MacClassic Plugin, Plugin Version: 13.1.

Function: One of the error codes.
Notes: No keychain is available. You may need to restart your computer.

109.3.206 ErrorNotFound = -25300

MBS MacClassic Plugin, Plugin Version: 13.1.

Function: One of the error codes.
Notes: The specified item could not be found in the keychain.

109.3.207 kSecAppleSharePasswordItemClass = "ashp"

MBS MacClassic Plugin, Plugin Version: 13.1.

Function: Specifies a keychain item's class code.
Notes: Indicates that the item is an AppleShare password.

109.3.208 kSecGenericPasswordItemClass = "genp"

MBS MacClassic Plugin, Plugin Version: 13.1.

Function: Specifies a keychain item's class code.
Notes: Indicates that the item is a generic password.

109.3.209 kSecInternetPasswordItemClass = "inet"

MBS MacClassic Plugin, Plugin Version: 13.1.

Function: Specifies a keychain item's class code.
Notes: Indicates that the item is an Internet password.

109.3.210 kSecPreferencesDomainCommon = 2

MBS MacClassic Plugin, Plugin Version: 13.1.

Function: Defines constants for the keychain preference domains.
Notes:

Indicates the preferences are common to everyone.
Available in OS X v10.3 and later.

109.3.211 kSecPreferencesDomainDynamic = 3

MBS MacClassic Plugin, Plugin Version: 13.1.

Function: Defines constants for the keychain preference domains.
Notes:

Indicates a dynamic search list (typically provided by removable keychains such as smart cards).
Available in OS X v10.4 and later.

109.3.212 kSecPreferencesDomainSystem = 1

MBS MacClassic Plugin, Plugin Version: 13.1.

Function: Defines constants for the keychain preference domains.
Notes:

Indicates the system or daemon preference domain preferences.
Available in OS X v10.3 and later.

109.3.213 kSecPreferencesDomainUser = 0

MBS MacClassic Plugin, Plugin Version: 13.1.

Function: Defines constants for the keychain preference domains.
Notes:

Indicates the user preference domain preferences.
Available in OS X v10.3 and later.

109.3.214 Delegates

109.3.215 AddItemAsyncCompletedMBS(Keychain as Variant, attributesDictionary as dictionary, Result as Variant, Lasterror as Integer, Tag as Variant)

MBS MacClassic Plugin, Plugin Version: 18.5, Platform: macOS, Targets: All.

Function: The delegate to be called when AddItemAsync is done.

109.3.216 Blog Entries

- MBS Xojo Plugins, version 20.6pr1

109.3.217 CopyMatchingAsyncCompletedMBS(Query as Dictionary, Result as Variant, Lasterror as Integer, Tag as Variant)

MBS MacClassic Plugin, Plugin Version: 18.5, Platform: macOS, Targets: All.

Function: The delegate to be called when CopyMatchingAsync is done.

109.4 class KeychainMBS

109.4.1 class KeychainMBS

MBS MacClassic Plugin, Plugin Version: 13.1, Platform: macOS, Targets: Desktop, Console & Web.

Function: The class for a keychain.

109.4.2 Blog Entries

- MBS Real Studio Plugins, version 13.1pr12
- Keychain Plugin rewritten

109.4.3 Blog Entries

- MBS Real Studio Plugins, version 13.1pr12
- Keychain Plugin rewritten

109.4.4 Methods

109.4.5 AddGenericPassword(serviceName as string, accountName as string, password as memoryblock) as KeychainItemMBS

MBS MacClassic Plugin, Plugin Version: 13.1, Platform: macOS, Targets: Desktop, Console & Web.

Function: Adds a new generic password to a keychain.
Notes: See AddGenericPassword in KeychainManagerMBS for details.
See also:

- 109.4.6 AddGenericPassword(serviceName as string, accountName as string, password as string) as KeychainItemMBS 19128

109.4.6 AddGenericPassword(serviceName as string, accountName as string, password as string) as KeychainItemMBS

MBS MacClassic Plugin, Plugin Version: 13.1, Platform: macOS, Targets: Desktop, Console & Web.

Function: Adds a new generic password to a keychain.
Notes: See AddGenericPassword in KeychainManagerMBS for details.
See also:

- 109.4.5 AddGenericPassword(serviceName as string, accountName as string, password as memoryblock) as KeychainItemMBS 19128

109.4.7 AddInternetPassword(serverName as string, securityDomain as string, accountName as string, path as string, port as Integer, protocol as string, authenticationType as string, password as memoryblock) as KeychainItemMBS

MBS MacClassic Plugin, Plugin Version: 13.1, Platform: macOS, Targets: Desktop, Console & Web.

Function: Adds a new Internet password to a keychain.
Notes: See KeychainManagerMBS.AddInternetPassword for details.
See also:

- 109.4.8 AddInternetPassword(serverName as string, securityDomain as string, accountName as string, path as string, port as Integer, protocol as string, authenticationType as string, password as string) as KeychainItemMBS 19129

109.4.8 AddInternetPassword(serverName as string, securityDomain as string, accountName as string, path as string, port as Integer, protocol as string, authenticationType as string, password as string) as KeychainItemMBS

MBS MacClassic Plugin, Plugin Version: 13.1, Platform: macOS, Targets: Desktop, Console & Web.

Function: Adds a new Internet password to a keychain.
Notes: See KeychainManagerMBS.AddInternetPassword for details.
See also:

- 109.4.7 AddInternetPassword(serverName as string, securityDomain as string, accountName as string, path as string, port as Integer, protocol as string, authenticationType as string, password as memoryblock) as KeychainItemMBS 19129

109.4.9 AllItems(itemClass as string) as KeychainItemMBS()

MBS MacClassic Plugin, Plugin Version: 13.1, Platform: macOS, Targets: Desktop, Console & Web.

Function: Queries all items.
Notes:

Keychain: If not nil, searches only this keychain.
ItemClass: The item class to find. For example kSecGenericPasswordItemClass.
Lasterror is set.
Returns array of keychain items.

109.4.10 Delete

MBS MacClassic Plugin, Plugin Version: 13.1, Platform: macOS, Targets: Desktop, Console & Web.

Function: Deletes one or more keychains from the default keychain search list, and removes the keychain itself if it is a file.
Notes:

Lasterror is set.

The keychain may be a file stored locally, a smart card, or retrieved from a network server using non-file-based database protocols. This function deletes the keychain only if it is a local file.

109.4.11 FindGenericItem(serviceName as string, accountName as string) as KeychainItemMBS

MBS MacClassic Plugin, Plugin Version: 13.1, Platform: macOS, Targets: Desktop, Console & Web.

Function: Finds the first generic keychain item based on the attributes passed.
Notes: See KeychainManagerMBS.FindGenericItem for details.

109.4.12 FindGenericPassword(serviceName as string, accountName as string, byref password as memoryblock) as KeychainItemMBS

MBS MacClassic Plugin, Plugin Version: 13.1, Platform: macOS, Targets: Desktop, Console & Web.

Function: Finds the first generic password based on the attributes passed.
Notes: See KeychainManagerMBS.FindGenericPassword for details.

109.4.13 FindInternetItem(serverName as string, securityDomain as string, accountName as string, path as string, port as Integer, protocol as string, authenticationType as string) as KeychainItemMBS

MBS MacClassic Plugin, Plugin Version: 13.1, Platform: macOS, Targets: Desktop, Console & Web.

Function: Finds the first Internet password item based on the attributes passed.
Notes: See KeychainManagerMBS.FindInternetPassword for details.

109.4.14 FindInternetPassword(serverName as string, securityDomain as string, accountName as string, path as string, port as Integer, protocol as string, authenticationType as string, byref password as memoryblock) as KeychainItemMBS

MBS MacClassic Plugin, Plugin Version: 13.1, Platform: macOS, Targets: Desktop, Console & Web.

Function: Finds the first Internet password based on the attributes passed.
Notes: See KeychainManagerMBS.FindInternetPassword for details.

109.4.15 IsUnlocked as boolean

MBS MacClassic Plugin, Plugin Version: 13.1, Platform: macOS, Targets: Desktop, Console & Web.

Function: Returns true if keychain is unlocked.
Example:

MsgBox str(KeychainManagerMBS.Default.IsUnlocked)

Notes: Lasterror is set.

109.4.16 Lock

MBS MacClassic Plugin, Plugin Version: 13.1, Platform: macOS, Targets: Desktop, Console & Web.

Function: Locks a keychain.
Notes:

Your application should not call this function unless you are responding to a user's request to lock a keychain. In general, you should leave the keychain unlocked so that the user does not have to unlock it again in another application.
Lasterror is set.

109.4.17 Name as string

MBS MacClassic Plugin, Plugin Version: 13.1, Platform: macOS, Targets: Desktop, Console & Web.

Function: Determines the file name of a keychain.
Example:

MsgBox KeychainManagerMBS.Default.Name

Notes:

Similar to path, but name without file extension only.
Lasterror is set.

109.4.18 Path as string

MBS MacClassic Plugin, Plugin Version: 13.1, Platform: macOS, Targets: Desktop, Console & Web.

Function: Determines the path of a keychain.
Example:

MsgBox KeychainManagerMBS.Default.Path

Notes:

Returns POSIX path of the keychain as a UTF-8 encoded string.
Lasterror is set.

109.4.19 SetDefault

MBS MacClassic Plugin, Plugin Version: 13.1, Platform: macOS, Targets: Desktop, Console & Web.

Function: Sets the default keychain.
Notes:

Lasterror is set.
In most cases, your application should not need to set the default keychain, because this is a choice normally made by the user. You may call this function to change where a password or other keychain items are added, but since this is a user choice, you should set the default keychain back to the user specified keychain when you are done.

109.4.20 Status as Integer

MBS MacClassic Plugin, Plugin Version: 13.1, Platform: macOS, Targets: Desktop, Console & Web.

Function: Retrieves status information of a keychain.
Example:

```
dim values() as string
dim DefaultKeychain as KeychainMBS = KeychainManagerMBS.Default
dim status as Integer = DefaultKeychain.status
```

```
if BitwiseAnd(status, KeychainMBS.StatusUnlocked) = KeychainMBS.StatusUnlocked then
values.Append "unlocked"
else
values.Append "locked"
end if

if BitwiseAnd(status, KeychainMBS.StatusReadable) = KeychainMBS.StatusReadable then
values.Append "readable"
else
values.Append "not readable"
end if

if BitwiseAnd(status, KeychainMBS.StatusWritable) = KeychainMBS.StatusWritable then
values.Append "writable"
else
values.Append "not writable"
end if

MsgBox Join(values, ", ")
```

Notes:

Lasterror is set.
This function retrieves the status of a specified keychain. You can use this function to determine if the keychain is unlocked, readable, or writable. Note that the lock status of a keychain can change at any time due to user or system activity. Because the system automatically prompts the user to unlock a keychain when necessary, you do not usually have to worry about the lock status of a keychain.

109.4.21 Unlock

MBS MacClassic Plugin, Plugin Version: 13.1, Platform: macOS, Targets: Desktop, Console & Web.

Function: Unlocks a keychain.
Notes:

In most cases, your application does not need to call this function directly, since most Keychain Services functions that require an unlocked keychain do so for you. If your application needs to verify that a keychain is unlocked, call the function GetStatus.
Lasterror is set.
See also:

- 109.4.22 Unlock(password as string) 19134

109.4.22 Unlock(password as string)

MBS MacClassic Plugin, Plugin Version: 13.1, Platform: macOS, Targets: Desktop, Console & Web.

Function: Unlocks a keychain.
Notes:

password: The password to use.
In most cases, your application does not need to call this function directly, since most Keychain Services functions that require an unlocked keychain do so for you. If your application needs to verify that a keychain is unlocked, call the function GetStatus.
Lasterror is set.
See also:

- 109.4.21 Unlock 19133

109.4.23 Properties

109.4.24 Handle as Integer

MBS MacClassic Plugin, Plugin Version: 13.1, Platform: macOS, Targets: Desktop, Console & Web.

Function: The internal object reference.
Notes: (Read and Write property)

109.4.25 Lasterror as Integer

MBS MacClassic Plugin, Plugin Version: 13.1, Platform: macOS, Targets: Desktop, Console & Web.

Function: The last error code returned by one of the methods.
Notes:

You can use KeychainManagerMBS.ErrorMessageString function to get a text message.
The error code -1 is set by plugin if function is missing or parameters are wrong.
(Read and Write property)

109.4.26 Settings as KeychainSettingsMBS

MBS MacClassic Plugin, Plugin Version: 13.1, Platform: macOS, Targets: Desktop, Console & Web.

Function: Obtains or sets a keychain's settings.
Example:

```
dim DefaultKeychain as KeychainMBS = KeychainManagerMBS.Default
dim settings as KeychainSettingsMBS = DefaultKeychain.Settings
```

MsgBox str(settings.useLockInterval)

Notes:

Lasterror is set.
(Read and Write computed property)

109.4.27 Constants

109.4.28 StatusReadable = 2

MBS MacClassic Plugin, Plugin Version: 13.1.

Function: One of the status constants.
Notes: Indicates the keychain is readable.

109.4.29 StatusUnlocked = 1

MBS MacClassic Plugin, Plugin Version: 13.1.

Function: One of the status constants.
Notes: Indicates the keychain is unlocked.

109.4.30 StatusWritable = 4

MBS MacClassic Plugin, Plugin Version: 13.1.

Function: One of the status constants.
Notes: Indicates the keychain is writable.

109.5 class KeychainSearchMBS

109.5.1 class KeychainSearchMBS

MBS MacClassic Plugin, Plugin Version: 13.1, Platform: macOS, Targets: Desktop, Console & Web.

Function: The class for a running keychain search.

109.5.2 Methods

109.5.3 NextItem as KeychainItemMBS

MBS MacClassic Plugin, Plugin Version: 13.1, Platform: macOS, Targets: Desktop, Console & Web.

Function: Finds the next keychain item matching the given search criteria.
Notes:

Returns object of the next matching keychain item, if any.

Each item stored in the keychain contains data (such as a certificate), which is indexed by the item's attributes. Use the SearchCreateFromAttributes function to specify attributes to search for. If the NextItem function finds a match, you can use the methods and properties on the item.

To find and obtain data from a password keychain item, use the FindInternetPassword or FindGenericPassword function.
Lasterror is set.

109.5.4 Properties

109.5.5 Handle as Integer

MBS MacClassic Plugin, Plugin Version: 13.1, Platform: macOS, Targets: Desktop, Console & Web.

Function: The internal object reference.
Notes: (Read and Write property)

109.5.6 Lasterror as Integer

MBS MacClassic Plugin, Plugin Version: 13.1, Platform: macOS, Targets: Desktop, Console & Web.

Function: The last error code returned by one of the methods.
Notes:

You can use KeychainManagerMBS.ErrorMessageString function to get a text message.
The error code -1 is set by plugin if function is missing or parameters are wrong.
(Read and Write property)

109.6 class KeychainSettingsMBS

109.6.1 class KeychainSettingsMBS

MBS MacClassic Plugin, Plugin Version: 13.1, Platform: macOS, Targets: All.

Function: The class for information about keychain settings.
Example:

```
dim DefaultKeychain as KeychainMBS = KeychainManagerMBS.Default
dim settings as KeychainSettingsMBS = DefaultKeychain.Settings
MsgBox str(settings.useLockInterval)
```

109.6.2 Properties

109.6.3 lockInterval as Integer

MBS MacClassic Plugin, Plugin Version: 13.1, Platform: macOS, Targets: All.

Function: An unsigned 32-bit integer representing the number of seconds before the keychain locks. If you set useLockInterval to false, set lockInterval to INT_MAX to indicate that the keychain never locks.
Example:

```
dim SystemKeychain as KeychainMBS = KeychainManagerMBS.DomainDefault(KeychainManagerMBS.kSecPreferencesDomainSystem)
dim settings as KeychainSettingsMBS = SystemKeychain.Settings
MsgBox str(settings.lockInterval)
```

Notes: (Read and Write property)

109.6.4 lockOnSleep as Boolean

MBS MacClassic Plugin, Plugin Version: 13.1, Platform: macOS, Targets: All.

Function: A Boolean value indicating whether the keychain locks when the system sleeps.
Example:

```
dim DefaultKeychain as KeychainMBS = KeychainManagerMBS.Default
dim settings as KeychainSettingsMBS = DefaultKeychain.Settings
MsgBox str(settings.lockOnSleep)
```

Notes: (Read and Write property)

109.6.5 useLockInterval as Boolean

MBS MacClassic Plugin, Plugin Version: 13.1, Platform: macOS, Targets: All.

Function: A Boolean value indicating whether the keychain automatically locks after a certain period of time.
Example:

```
dim DefaultKeychain as KeychainMBS = KeychainManagerMBS.Default
dim settings as KeychainSettingsMBS = DefaultKeychain.Settings
MsgBox str(settings.useLockInterval)
```

Notes: (Read and Write property)

109.6.6 version as Integer

MBS MacClassic Plugin, Plugin Version: 13.1, Platform: macOS, Targets: All.

Function: An unsigned 32-bit integer representing the keychain version.
Example:

```
dim DefaultKeychain as KeychainMBS = KeychainManagerMBS.Default
dim settings as KeychainSettingsMBS = DefaultKeychain.Settings
MsgBox str(settings.version)
```

Notes:

Is always 1.
(Read and Write property)

Chapter 110

Large Picture

110.1 class PictureFactoryMBS

110.1.1 class PictureFactoryMBS

MBS Images Plugin, Plugin Version: 9.0, Platforms: macOS, Linux, Windows, Targets: All.

Function: The factory class for pictures.
Notes:

This class gives you a global event where you can provide your own pictures.
Whenever the plugin needs a new PictureMBS object for the result of a function or for temporary storage, you can provide one.

This is mainly for the case where you use virtual memory or you want to reuse pictures.

Used for temporary or result pictures for BoxBlur, DitherFilter, EngraveFilter, GainFilter, GammaFilter, NeonFiltrer, OilFilter, PictureMatrix, Rotate, SolarizeFilter and TransferFilter.

110.1.2 Blog Entries

- MBS Xojo Plugins, version 19.3pr4

110.1.3 Blog Entries

- MBS Xojo Plugins, version 19.3pr4

110.1.4 Methods

110.1.5 NewPictureMBS(Width as integer, Height as integer, ImageFormat as integer) as PictureMBS

MBS Images Plugin, Plugin Version: 19.3, Platforms: macOS, Linux, Windows, Targets: All.

Function: Creates a new picture.
Notes:

This may invoke the event.
If no factory is registered, we use our default implementation.
If the event or our implementation raises exception, you may need to catch it, e.g. OutOfMemoryException.
See also:

- 110.1.10 NewPictureMBS(Width as Integer, Height as Integer, ImageFormat as Integer) as PictureMBS 19142

110.1.6 SetFactory(factory as PictureFactoryMBS)

MBS Images Plugin, Plugin Version: 9.0, Platforms: macOS, Linux, Windows, Targets: All.

Function: Sets the global factory object.
Notes: You can set to nil to delete the existing factory.

110.1.7 Properties

110.1.8 currentFactory as PictureFactoryMBS

MBS Images Plugin, Plugin Version: 19.3, Platforms: macOS, Linux, Windows, Targets: All.

Function: Queries current factory.
Notes:

Use SetFactory method to change it.
(Read only property)

110.1.9 Events

110.1.10 NewPictureMBS(Width as Integer, Height as Integer, ImageFormat as Integer) as PictureMBS

MBS Images Plugin, Plugin Version: 9.0, Platforms: macOS, Linux, Windows, Targets: .

Function: The factory event.
Example:

```
function NewPictureMBS(Width as Integer, Height as Integer, ImageFormat as Integer) as PictureMBS

return new PictureMBS(width, height, ImageFormat)

end function
```

Notes:

This event is called whenever a picture is requested.
Return an picture you created.
The plugin will check the Valid property for this picture and use it only if Valid is true.
See also:

- 110.1.5 NewPictureMBS(Width as integer, Height as integer, ImageFormat as integer) as PictureMBS 19142

110.2 class PictureMBS

110.2.1 class PictureMBS

MBS Images Plugin, Plugin Version: 8.7, Platforms: macOS, Linux, Windows, Targets: All.

Function: The MBS picture class for really large pictures.
Example:

```
dim fSource as FolderItem = SpecialFolder.Desktop.Child("test.png") // some png with alpha
dim oPNGInput as new PNGReaderMBS

If oPNGInput.OpenFile(fSource) Then
If oPNGInput.ApplyOptions(0) Then

dim imgSource as New PictureMBS(oPNGInput.Width, oPNGInput.Height, PictureMBS.ImageFormatRGBA)

' Read row by row the file and puts it in a PictureMBS instance

dim nMax as Integer = oPNGInput.Height - 1
For nInd as Integer = 0 To nMax
imgSource.RowInFormat(nInd, PictureMBS.ImageFormatRGBA, true) = oPNGInput.ReadRow()
Next

' show only alpha/mask channel
Backdrop=imgSource.AlphaChannel.CopyPicture

' show Picture without mask
Backdrop=imgSource.CopyPicture

' show picture with mask
Backdrop=imgSource.CopyPictureWithMask

End If
End If
```

Notes:

Using virtual memory you are only limited to hard disc space for swapping.

The Xojo picture class is limited to 2 GB and to width/height being in platform specific ranges. This class works with pictures up to 100 million pixels width and 2 billion pixels height.

110.2.2 Blog Entries

- Multithreaded plugin functions can increase speed of Xojo application
- MonkeyBread Software Releases the MBS Xojo Plugins in version 19.1
- MBS Xojo Plugins, version 19.1pr7
- MBS Xojo / Real Studio Plugins, version 15.0pr10
- MBS Xojo / Real Studio Plugins, version 14.3pr6
- MBS Xojo / Real Studio Plugins, version 13.4pr5
- MBS Real Studio Plugins, version 11.3pr5
- MBS REALbasic Plugins, version 10.6pr8
- MBS Plugins 10.3 Release Notes
- MBS REALbasic Plugins, version 10.3pr7

110.2.3 Videos

- Presentation from Munich conference about MBS Plugins.

110.2.4 Xojo Developer Magazine

- 8.3, page 21: Dropwords, Part 1, Developing a simple game by Marc Zeedar
- 8.2, page 22: Good Database Design Principles, Designing a database upfront can save you a lot headaches later by Craig Boyd
- 8.1, page 25: REALbasic Plugins, Getting started with the Plugin SDK
- 7.6, page 9: News
- 7.4, page 25: Printing with Templates, Instead of making your simple app support complicated printing, why not use a pre-formatted template instead? by Jens Bendig
- 7.3, page 8: News
- 16.2, page 9: News
- 12.2, page 10: News

110.2.5 Blog Entries

- Multithreaded plugin functions can increase speed of Xojo application
- MonkeyBread Software Releases the MBS Xojo Plugins in version 19.1
- MBS Xojo Plugins, version 19.1pr7
- MBS Xojo / Real Studio Plugins, version 15.0pr10
- MBS Xojo / Real Studio Plugins, version 14.3pr6
- MBS Xojo / Real Studio Plugins, version 13.4pr5
- MBS Real Studio Plugins, version 11.3pr5
- MBS REALbasic Plugins, version 10.6pr8
- MBS Plugins 10.3 Release Notes
- MBS REALbasic Plugins, version 10.3pr7

110.2.6 Xojo Developer Magazine

- 8.3, page 21: Dropwords, Part 1, Developing a simple game by Marc Zeedar
- 8.2, page 22: Good Database Design Principles, Designing a database upfront can save you a lot headaches later by Craig Boyd
- 8.1, page 25: REALbasic Plugins, Getting started with the Plugin SDK
- 7.6, page 9: News
- 7.4, page 25: Printing with Templates, Instead of making your simple app support complicated printing, why not use a pre-formatted template instead? by Jens Bendig
- 7.3, page 8: News
- 16.2, page 9: News
- 12.2, page 10: News

110.2.7 Videos

- Presentation from Munich conference about MBS Plugins.

110.2.8 Methods

110.2.9 AlphaChannel as PictureMBS

MBS Images Plugin, Plugin Version: 8.7, Platforms: macOS, Linux, Windows, Targets: All.

Function: The alpha channel as a new PictureMBS object.
Example:

```
dim p as new PictureMBS(100,100,PictureMBS.ImageFormatRGB)
dim r as PictureMBS = p.AlphaChannel
r.fillrect(100) // fill only alpha channel
```

Notes:

Returns nil if this channel does not exist.
No copy is made of the actual pixel data. Modifying the channel picture will modify the original picture.
Use this function to access the pixels of the channel directly.
The resulting PictureMBS object is a grayscale picture.

110.2.10 ApplyMatrix(dest as PictureMBS, MatrixDimension as Integer, matrix() as Integer) as PictureMBS

MBS Images Plugin, Plugin Version: 9.1, Platforms: macOS, Linux, Windows, Targets: All.

Function: Applies a 5x5 matrix to the picture.
Example:

```
dim matrix(24) as Integer
dim x,y as Integer
dim value as Integer

for y=0 to 4
for x=0 to 4
matrix(x+y*5)=value // fill matrix
next
next

dim s,d as PictureMBS // make source and dest somewhere

d=s.ApplyMatrix(d, 5, matrix)
```

Notes:

MatrixDimension: Size of the matrix: 1 to 50. This is the width and height of the matrix.
matrix: The matrix array must contain exactly MatrixDimension*MatrixDimension values. (ubound(matrix)=MatrixDimension*MatrixDimension-1)
delta: Optional value. Default is 0.
ScaleFactor: Optional value. Default is 1.0.

if dest is nil, the picture factory is used to create a new picture.
On success dest or the new picture is returned.
If dest is not nil, it must match the size of the original picture.

For each pixel in the dest image the following operation is done:

- Make sum of all source pixels multiplied with their matrix entry.
- add to the sum the delta value
- multiply the sum by ScaleFactor

See the example project for several example matrices.

A matrix value of 255 or more leaves the dest pixel away from the sum.

Works with Gray, RGB and CMYK pictures and supports alpha channel.
See also:

- 110.2.11 ApplyMatrix(dest as PictureMBS, MatrixDimension as Integer, matrix() as Integer, delta as Integer) as PictureMBS 19148
- 110.2.12 ApplyMatrix(dest as PictureMBS, MatrixDimension as Integer, matrix() as Integer, delta as Integer, ScaleFactor as Double) as PictureMBS 19150

110.2.11 ApplyMatrix(dest as PictureMBS, MatrixDimension as Integer, matrix() as Integer, delta as Integer) as PictureMBS

MBS Images Plugin, Plugin Version: 9.1, Platforms: macOS, Linux, Windows, Targets: All.

Function: Applies a 5x5 matrix to the picture.
Example:

```
dim matrix(24) as Integer
dim x,y as Integer
dim value as Integer

for y=0 to 4
for x=0 to 4
```

```
matrix(x+y*5)=value // fill matrix
next
next

dim s,d as PictureMBS // make source and dest somewhere

d=s.ApplyMatrix(d, 5, matrix, 5)
```

Notes:

MatrixDimension: Size of the matrix: 1 to 50. This is the width and height of the matrix.
matrix: The matrix array must contain exactly MatrixDimension*MatrixDimension values. (ubound(matrix)=MatrixDimension*MatrixDimension-1)
delta: Optional value. Default is 0.
ScaleFactor: Optional value. Default is 1.0.

if dest is nil, the picture factory is used to create a new picture.
On success dest or the new picture is returned.
If dest is not nil, it must match the size of the original picture.

For each pixel in the dest image the following operation is done:

- Make sum of all source pixels multiplied with their matrix entry.
- add to the sum the delta value
- multiply the sum by ScaleFactor

See the example project for several example matrices.

A matrix value of 255 or more leaves the dest pixel away from the sum.

Works with Gray, RGB and CMYK pictures and supports alpha channel.
See also:

- 110.2.10 ApplyMatrix(dest as PictureMBS, MatrixDimension as Integer, matrix() as Integer) as PictureMBS 19147
- 110.2.12 ApplyMatrix(dest as PictureMBS, MatrixDimension as Integer, matrix() as Integer, delta as Integer, ScaleFactor as Double) as PictureMBS 19150

110.2.12 ApplyMatrix(dest as PictureMBS, MatrixDimension as Integer, matrix() as Integer, delta as Integer, ScaleFactor as Double) as PictureMBS

MBS Images Plugin, Plugin Version: 9.1, Platforms: macOS, Linux, Windows, Targets: All.

Function: Applies a 5x5 matrix to the picture.
Example:

```
dim matrix(24) as Integer
dim x,y as Integer
dim value as Integer

for y=0 to 4
for x=0 to 4
matrix(x+y*5)=1 // fill matrix
next
next

dim s,d as PictureMBS // make source and dest somewhere

s = new PictureMBS(LogoMBS(500))
d = new PictureMBS(500, 500, PictureMBS.ImageFormatRGB)

// Blur with 5x5 Matrix
d=s.ApplyMatrix(d, 5, matrix, 1, 1.0/25.0)

Backdrop = d.CopyPicture
```

Notes:

MatrixDimension: Size of the matrix: 1 to 50. This is the width and height of the matrix.
matrix: The matrix array must contain exactly MatrixDimension*MatrixDimension values. (ubound(matrix)=MatrixDimension*MatrixDimension-1)
delta: Optional value. Default is 0.
ScaleFactor: Optional value. Default is 1.0.

if dest is nil, the picture factory is used to create a new picture.
On success dest or the new picture is returned.
If dest is not nil, it must match the size of the original picture.

For each pixel in the dest image the following operation is done:

- Make sum of all source pixels multiplied with their matrix entry.

- add to the sum the delta value
- multiply the sum by ScaleFactor

See the example project for several example matrices.

A matrix value of 255 or more leaves the dest pixel away from the sum.

Works with Gray, RGB and CMYK pictures and supports alpha channel.
See also:

- 110.2.10 ApplyMatrix(dest as PictureMBS, MatrixDimension as Integer, matrix() as Integer) as PictureMBS 19147
- 110.2.11 ApplyMatrix(dest as PictureMBS, MatrixDimension as Integer, matrix() as Integer, delta as Integer) as PictureMBS 19148

110.2.13 AutoLevel as boolean

MBS Images Plugin, Plugin Version: 9.1, Platforms: macOS, Linux, Windows, Targets: All.

Function: Applies auto levels on the picture.
Example:

```
dim l as Picture = LogoMBS(500)
dim p as new PictureMBS(l)
call p.AutoLevel
window1.Backdrop = p.CopyPicture
```

Notes:

The histogram is built, white and back points are searched and all pixels adjusted.
Returns true on success and false on any error.

Works only with RGB pictures.
See also:

- 110.2.14 AutoLevel(x as Integer, y as Integer, w as Integer, h as Integer) as boolean 19151

110.2.14 AutoLevel(x as Integer, y as Integer, w as Integer, h as Integer) as boolean

MBS Images Plugin, Plugin Version: 9.1, Platforms: macOS, Linux, Windows, Targets: All.

Function: Applies auto levels on the picture.
Example:

```
dim l as Picture = LogoMBS(500)
dim p as new PictureMBS(l)
call p.AutoLevel(0,0,50,50)
window1.Backdrop = p.CopyPicture
```

Notes:

The histogram is built, white and back points are searched and all pixels adjusted.
Returns true on success and false on any error.

Works only with RGB pictures.
See also:

- 110.2.13 AutoLevel as boolean 19151

110.2.15 BlackChannel as PictureMBS

MBS Images Plugin, Plugin Version: 11.0, Platforms: macOS, Linux, Windows, Targets: All.

Function: The black channel of a CMYK picture as a new PictureMBS object.
Notes:

Returns nil if this channel does not exist.
No copy is made of the actual pixel data. Modifying the channel picture will modify the original picture.
Use this function to access the pixels of the channel directly.
The resulting PictureMBS object is a grayscale picture.

110.2.16 BlendPicturesWithMaskWithBackground(SourceImage as PictureMBS, DestImage as PictureMBS, Mask as PictureMBS, Result as PictureMBS, BackgroundColour as Color) as Boolean

MBS Images Plugin, Plugin Version: 18.0, Platforms: macOS, Linux, Windows, Targets: All.

Function: Blend picture with mask and background.
Notes:

Works for gray and RGB pictures, not for CMYK.
Returns true on success and false on failure.
Blends source and dest image into result image.
If mask is nil, we just copy pictures.
If mask is not nil, we blend using either DestImage (if non nil) or background color.

Alpha channels are not used.
See also:

- 110.2.17 BlendPicturesWithMaskWithBackground(SourceImage as PictureMBS, DestImage as PictureMBS, Mask as PictureMBS, Result as PictureMBS, BackgroundColour as Color, X As Integer, Y As Integer, Width As Integer, Height As Integer) as Boolean 19153

110.2.17 BlendPicturesWithMaskWithBackground(SourceImage as PictureMBS, DestImage as PictureMBS, Mask as PictureMBS, Result as PictureMBS, BackgroundColour as Color, X As Integer, Y As Integer, Width As Integer, Height As Integer) as Boolean

MBS Images Plugin, Plugin Version: 18.0, Platforms: macOS, Linux, Windows, Targets: All.

Function: Blend picture with mask and background.
Notes:

Works for gray and RGB pictures, not for CMYK.
Returns true on success and false on failure.
Blends source and dest image into result image.
If mask is nil, we just copy pictures.
If mask is not nil, we blend using either DestImage (if non nil) or background color.
Alpha channels are not used.
See also:

- 110.2.16 BlendPicturesWithMaskWithBackground(SourceImage as PictureMBS, DestImage as PictureMBS, Mask as PictureMBS, Result as PictureMBS, BackgroundColour as Color) as Boolean 19152

110.2.18 BlueChannel as PictureMBS

MBS Images Plugin, Plugin Version: 8.7, Platforms: macOS, Linux, Windows, Targets: All.

Function: The blue channel as a new PictureMBS object.
Example:

```
dim p as new PictureMBS(100,100,PictureMBS.ImageFormatRGB)
dim r as PictureMBS = p.BlueChannel
r.fillrect(100) // fill only blue channel
```

Notes:

Returns nil if this channel does not exist.
No copy is made of the actual pixel data. Modifying the channel picture will modify the original picture.
Use this function to access the pixels of the channel directly.
The resulting PictureMBS object is a grayscale picture.

110.2.19 BoxBlurFilter(dest as PictureMBS, Radius as Double, Iterations as Integer, Vertical as boolean = true, Horizontal as boolean = true) as PictureMBS

MBS Images Plugin, Plugin Version: 9.3, Platforms: macOS, Linux, Windows, Targets: All.

Function: The box blur filter.
Example:

```
Dim boxPic,tempObj As PictureMBS
dim logo as Picture = LogoMBS(500)
dim pictureObj as new PictureMBS(logo)

tempObj = New PictureMBS(pictureObj.Width, pictureObj.Height, pictureObj.ImageFormat)
boxPic = pictureObj.BoxBlurFilter(tempObj, 3.0, 3)

Backdrop=boxpic.CopyPicture
```

Notes:

if dest is nil, the picture factory is used to create a new picture.
On success dest or the new picture is returned.
If dest is not nil, it must match the size of the original picture.

Vertical and Horizontal define whether effect is applied horizontal and/or vertical.

Returns nil on any error.
Works with Gray, RGB and CMYK pictures and supports alpha channel.
See also:

- 110.2.20 BoxBlurFilter(dest as PictureMBS, Radius as Double, Vertical as boolean = true, Horizontal as boolean = true) as PictureMBS 19154

110.2.20 BoxBlurFilter(dest as PictureMBS, Radius as Double, Vertical as boolean = true, Horizontal as boolean = true) as PictureMBS

MBS Images Plugin, Plugin Version: 9.3, Platforms: macOS, Linux, Windows, Targets: All.

Function: The box blur filter.
Notes:

if dest is nil, the picture factory is used to create a new picture.
On success dest or the new picture is returned.
If dest is not nil, it must match the size of the original picture.

Vertical and Horizontal define whether effect is applied horizontal and/or vertical.

Returns nil on any error.
Works with Gray, RGB and CMYK pictures and supports alpha channel.
See also:

- 110.2.19 BoxBlurFilter(dest as PictureMBS, Radius as Double, Iterations as Integer, Vertical as boolean = true, Horizontal as boolean = true) as PictureMBS 19154

110.2.21 BoxBlurFractionalFilter(dest as PictureMBS, Radius as Double) as PictureMBS

MBS Images Plugin, Plugin Version: 9.3, Platforms: macOS, Linux, Windows, Targets: All.

Function: The box blur filter for the radius fraction.
Notes:

If you call BoxBlurFilter and BoxBlurFractionalFilter with a radius of 3.5 the BoxBlurFilter does the 3.0 and BoxBlurFractionalFilter does the 0.5.

if dest is nil, the picture factory is used to create a new picture.
On success dest or the new picture is returned.
If dest is not nil, it must match the size of the original picture.

Returns nil on any error.

110.2.22 CalculateMemory(width as Integer, height as Integer, theImageFormat as Integer) as Int64

MBS Images Plugin, Plugin Version: 10.3, Platforms: macOS, Linux, Windows, Targets: All.

Function: Calculates the memory needed for allocating the image.
Example:

```
dim n as int64 = PictureMBS.CalculateMemory(1000, 1000, PictureMBS.ImageFormatRGB)
MsgBox str(n)
```

Notes: Returns number of bytes needed.

110.2.23 CanAllocateImage(width as Integer, height as Integer, theImageFormat as Integer) as boolean

MBS Images Plugin, Plugin Version: 10.3, Platforms: macOS, Linux, Windows, Targets: All.

Function: Can the image with this size be allocated?
Example:

```
dim n as Boolean = PictureMBS.CanAllocateImage(1000, 1000, PictureMBS.ImageFormatRGB)
MsgBox str(n)
dim x as Boolean = PictureMBS.CanAllocateImage(100000, 100000, PictureMBS.ImageFormatRGB)
MsgBox str(x)
```

Notes:

Retruns true if possible and false if the size is too big.
To figure out if allocation will work, we simply allocate and release memory and see if that worked.

110.2.24 Channel(index as Integer) as PictureMBS

MBS Images Plugin, Plugin Version: 11.0, Platforms: macOS, Linux, Windows, Targets: All.

Function: Returns the channel with the given index as a new picture object.
Example:

```
dim p as new PictureMBS(100,100,PictureMBS.ImageFormatRGB)
dim r as PictureMBS = p.Channel(0)
r.fillrect(100) // fill only red channel
```

Notes:

Returns nil on any error. May raise an out of bounds exception on invalid index. Index is zero based.
No copy is made of the actual pixel data. Modifying the channel picture will modify the original picture.
Use this function to access the pixels of the channel directly.
The resulting PictureMBS object is a grayscale picture.
See also:

- 110.2.152 Channel as String 19236

110.2.25 ChannelOffset(index as integer) as integer

MBS Images Plugin, Plugin Version: 20.2, Platforms: macOS, Linux, Windows, Targets: All.

Function: Queries channel offset within pixel.

Notes: For RGB the red channel has offset 0, the green channel has offset 1 and the blue channel has offset 2.

110.2.26 Channels as String()

MBS Images Plugin, Plugin Version: 18.1, Platforms: macOS, Linux, Windows, Targets: All.

Function: The name of the channels of an image.
Example:

```
dim p as new Picture(100,100,32)
dim q as new PictureMBS(p)

dim channels() as string = q.Channels

dim cr as PictureMBS = q.RedChannel
dim cg as PictureMBS = q.GreenChannel
dim cb as PictureMBS = q.BlueChannel
dim c0 as pictureMBS = q.Channel(0)
dim c1 as pictureMBS = q.Channel(1)
dim c2 as pictureMBS = q.Channel(2)

dim crn as string = cg.Channel
dim cgn as string = cg.Channel
dim cbn as string = cg.Channel
dim c0n as string = c0.Channel
dim c1n as string = c1.Channel
dim c2n as string = c2.Channel

Break // check in debugger
```

110.2.27 ClearCache

MBS Images Plugin, Plugin Version: 18.0, Platforms: macOS, Linux, Windows, Targets: All.

Function: Clears picture cache.
Notes:

If target of this PictureMBS is a Xojo picture, this method clears the Xojo cache for the picture to make sure it recognizes changes.
Does nothing if there is no target picture or there is no cache.

110.2.28 ClearRect

MBS Images Plugin, Plugin Version: 8.7, Platforms: macOS, Linux, Windows, Targets: All.

Function: Clears all pixels.
Example:

```
dim l as Picture = LogoMBS(500)
dim p as new PictureMBS(l)
p.ClearRect
window1.Backdrop = p.CopyPicture
```

Notes:

Writes zeros over all pixels and all channels.
Works with Gray, RGB and CMYK pictures and supports alpha channel.
See also:

- 110.2.29 ClearRect(x as Integer, y as Integer, width as Integer, height as Integer) 19158

110.2.29 ClearRect(x as Integer, y as Integer, width as Integer, height as Integer)

MBS Images Plugin, Plugin Version: 8.7, Platforms: macOS, Linux, Windows, Targets: All.

Function: Clears all pixels in the given area.
Example:

```
dim l as Picture = LogoMBS(500)
dim p as new PictureMBS(l)
p.ClearRect(0,0,100,100)
window1.Backdrop = p.CopyPicture
```

Notes:

Writes zeros over all pixels and all channels.
Works with Gray, RGB and CMYK pictures and supports alpha channel.
See also:

- 110.2.28 ClearRect 19158

110.2.30 ClipImage as PictureMBS

MBS Images Plugin, Plugin Version: 10.1, Platforms: macOS, Linux, Windows, Targets: All.

Function: Creates a new PictureMBS object for the same picture content.
Notes: This may be useful if you need a second PictureMBS object. For example if two threads work on different rows.
See also:

- 110.2.31 ClipImage(x as Integer, y as Integer, width as Integer, height as Integer) as PictureMBS 19159

110.2.31 ClipImage(x as Integer, y as Integer, width as Integer, height as Integer) as PictureMBS

MBS Images Plugin, Plugin Version: 8.7, Platforms: macOS, Linux, Windows, Targets: All.

Function: Creates a new PictureMBS object which draws only into a portion of the existing image.
Example:

```
dim l as Picture = LogoMBS(500)
dim p as new PictureMBS(l)

// clip it
dim c as PictureMBS = p.ClipImage(100, 100, 300, 300)

// clone it
dim q as PictureMBS = c.Clone

// and see result in debugger
dim pic as Picture = q.CopyPicture

Break
```

Notes: This may be useful to apply an effect only on a portion of an existing image.
See also:

- 110.2.30 ClipImage as PictureMBS 19158

110.2.32 Clone as PictureMBS

MBS Images Plugin, Plugin Version: 8.7, Platforms: macOS, Linux, Windows, Targets: All.

Function: Creates a copy of a picture.
Example:

```
dim l as Picture = LogoMBS(500)
dim p as new PictureMBS(l)

// clip it
```

```
dim c as PictureMBS = p.ClipImage(100, 100, 300, 300)

// clone it
dim q as PictureMBS = c.Clone

// and see result in debugger
dim pic as Picture = q.CopyPicture

Break
```

Notes:

Does not work for pictures using virtual memory.
(Fails if IsMapping=True)
Copies the whole picture even if you clone just one channel.

Returns nil on low memory.

110.2.33 Close

MBS Images Plugin, Plugin Version: 8.7, Platforms: macOS, Linux, Windows, Targets: All.

Function: Closes the picture by releasing all memory.
Notes: This calls the destructor internally.

110.2.34 CMYKChannels as PictureMBS

MBS Images Plugin, Plugin Version: 11.0, Platforms: macOS, Linux, Windows, Targets: All.

Function: The CMYK channels as a new PictureMBS object.
Notes:

Returns nil if the image is not a CMYK picture.
No copy is made of the actual pixel data. Modifying the channel picture will modify the original picture.
Use this function to access the CMYK pixels directly without modifying an alpha channel
The resulting PictureMBS object is a CMYK picture.

110.2.35 Combine(Image As PictureMBS, Mask As PictureMBS, DestX as Integer, DestY as Integer, SourceX as Integer, SourceY as Integer, Width as Integer, Height as Integer, UseColours As Boolean) as boolean

MBS Images Plugin, Plugin Version: 10.3, Platforms: macOS, Linux, Windows, Targets: All.

Function: Copies pixels from one picture into another picture with some options.
Example:

```
dim DestImage As PictureMBS
dim Image As PictureMBS
dim Mask As PictureMBS
dim DestX as Integer=100
dim DestY as Integer=100
dim SourceX as Integer=0
dim SourceY as Integer=0
dim Width as Integer=500
dim Height as Integer=500

image=new PictureMBS(LogoMBS(500))
Mask=nil
DestImage=new PictureMBS(700,700,PictureMBS.ImageFormatRGB)

// this will only copy the pixels
if DestImage.Combine(image,Mask,DestX,DestY,SourceX,SourceY,Width,Height,false) then
window1.Backdrop=DestImage.CopyPicture
end if
```

Notes:

Returns true on success and false on failure.

This function has 4 behaviors depending on the parameters:

1. If mask is nil and no ForeColour and MaskColour values are passed, the pixels a copied to the destination picture.

2. But if there is a mask, the pixels are copied with applying the mask.

3. If the mask color is not defined, the the pixels are filled with the fore color applying the mask.

4. As the last variation the pixels are copied and the forecolor, the mask color or black is used with the image as the mask. If UseColours parameter is false black is used for this.

Parameters:
Image: the source picture, must not be nil.
PreMultipliedSource: Optional parameter. If true the image must be premultiplied. Default is false.
Mask: the mask picture, can be nil.
DestX: destination position
DestY: destination position
SourceX: source position
SourceY: source position
Width: width of the area to copy
Height: height of the area to copy
UseColours: whether to use the mask colour.
ForeColour: the fore colour, optional, can be integer or color
MaskColour: the mask color, optional, can be integer or color

This function is 5 times in the plugin defined to implement having the last two parameters optional and either integer or color. You can pass a negative number for MaskColour or ForeColour to disable this parameter.

The images you use can be Gray, RGB with or without alpha channels. But most variants here ignore alpha channels. To make sure the alpha channel is not touched, use the PictureMBS.RGBChannels function and pass that new PictureMBS.
See also:

- 110.2.36 Combine(Image As PictureMBS, Mask As PictureMBS, DestX as Integer, DestY as Integer, SourceX as Integer, SourceY as Integer, Width as Integer, Height as Integer, UseColours As Boolean, ForeColour As color) as boolean 19163
- 110.2.37 Combine(Image As PictureMBS, Mask As PictureMBS, DestX as Integer, DestY as Integer, SourceX as Integer, SourceY as Integer, Width as Integer, Height as Integer, UseColours As Boolean, ForeColour As color, MaskColour As color) as boolean 19165
- 110.2.38 Combine(Image As PictureMBS, Mask As PictureMBS, DestX as Integer, DestY as Integer, SourceX as Integer, SourceY as Integer, Width as Integer, Height as Integer, UseColours As Boolean, ForeColour as Integer) as boolean 19167
- 110.2.39 Combine(Image As PictureMBS, Mask As PictureMBS, DestX as Integer, DestY as Integer, SourceX as Integer, SourceY as Integer, Width as Integer, Height as Integer, UseColours As Boolean, ForeColour as Integer, MaskColour as Integer) as boolean 19169
- 110.2.40 Combine(Image As PictureMBS, PreMultipliedSource as boolean, Mask As PictureMBS, DestX as Integer, DestY as Integer, SourceX as Integer, SourceY as Integer, Width as Integer, Height as Integer, UseColours As Boolean) as boolean 19171
- 110.2.41 Combine(Image As PictureMBS, PreMultipliedSource as boolean, Mask As PictureMBS, DestX as Integer, DestY as Integer, SourceX as Integer, SourceY as Integer, Width as Integer, Height as Integer, UseColours As Boolean, ForeColour As color) as boolean 19173
- 110.2.42 Combine(Image As PictureMBS, PreMultipliedSource as boolean, Mask As PictureMBS, DestX as Integer, DestY as Integer, SourceX as Integer, SourceY as Integer, Width as Integer, Height as Integer, UseColours As Boolean, ForeColour As color, MaskColour As color) as boolean 19175

- 110.2.43 Combine(Image As PictureMBS, PreMultipliedSource as boolean, Mask As PictureMBS, DestX as Integer, DestY as Integer, SourceX as Integer, SourceY as Integer, Width as Integer, Height as Integer, UseColours As Boolean, ForeColour as Integer) as boolean 19177
- 110.2.44 Combine(Image As PictureMBS, PreMultipliedSource as boolean, Mask As PictureMBS, DestX as Integer, DestY as Integer, SourceX as Integer, SourceY as Integer, Width as Integer, Height as Integer, UseColours As Boolean, ForeColour as Integer, MaskColour as Integer) as boolean 19179
- 110.2.45 Combine(Mask As PictureMBS, X as Integer, Y as Integer, Width as Integer, Height as Integer, BackColour As color) as boolean 19181

110.2.36 Combine(Image As PictureMBS, Mask As PictureMBS, DestX as Integer, DestY as Integer, SourceX as Integer, SourceY as Integer, Width as Integer, Height as Integer, UseColours As Boolean, ForeColour As color) as boolean

MBS Images Plugin, Plugin Version: 10.3, Platforms: macOS, Linux, Windows, Targets: All.

Function: Copies pixels from one picture into another picture with some options.
Notes:

Returns true on success and false on failure.

This function has 4 behaviors depending on the parameters:

1. If mask is nil and no ForeColour and MaskColour values are passed, the pixels a copied to the destination picture.

2. But if there is a mask, the pixels are copied with applying the mask.

3. If the mask color is not defined, the the pixels are filled with the fore color applying the mask.

4. As the last variation the pixels are copied and the forecolor, the mask color or black is used with the image as the mask. If UseColours parameter is false black is used for this.

Parameters:
Image: the source picture, must not be nil.
PreMultipliedSource: Optional parameter. If true the image must be premultiplied. Default is false.
Mask: the mask picture, can be nil.
DestX: destination position
DestY: destination position
SourceX: source position
SourceY: source position
Width: width of the area to copy

Height: height of the area to copy
UseColours: whether to use the mask colour.
ForeColour: the fore colour, optional, can be integer or color
MaskColour: the mask color, optional, can be integer or color

This function is 5 times in the plugin defined to implement having the last two parameters optional and either integer or color. You can pass a negative number for MaskColour or ForeColour to disable this parameter.

The images you use can be Gray, RGB with or without alpha channels. But most variants here ignore alpha channels. To make sure the alpha channel is not touched, use the PictureMBS.RGBChannels function and pass that new PictureMBS.
See also:

- 110.2.35 Combine(Image As PictureMBS, Mask As PictureMBS, DestX as Integer, DestY as Integer, SourceX as Integer, SourceY as Integer, Width as Integer, Height as Integer, UseColours As Boolean) as boolean 19161
- 110.2.37 Combine(Image As PictureMBS, Mask As PictureMBS, DestX as Integer, DestY as Integer, SourceX as Integer, SourceY as Integer, Width as Integer, Height as Integer, UseColours As Boolean, ForeColour As color, MaskColour As color) as boolean 19165
- 110.2.38 Combine(Image As PictureMBS, Mask As PictureMBS, DestX as Integer, DestY as Integer, SourceX as Integer, SourceY as Integer, Width as Integer, Height as Integer, UseColours As Boolean, ForeColour as Integer) as boolean 19167
- 110.2.39 Combine(Image As PictureMBS, Mask As PictureMBS, DestX as Integer, DestY as Integer, SourceX as Integer, SourceY as Integer, Width as Integer, Height as Integer, UseColours As Boolean, ForeColour as Integer, MaskColour as Integer) as boolean 19169
- 110.2.40 Combine(Image As PictureMBS, PreMultipliedSource as boolean, Mask As PictureMBS, DestX as Integer, DestY as Integer, SourceX as Integer, SourceY as Integer, Width as Integer, Height as Integer, UseColours As Boolean) as boolean 19171
- 110.2.41 Combine(Image As PictureMBS, PreMultipliedSource as boolean, Mask As PictureMBS, DestX as Integer, DestY as Integer, SourceX as Integer, SourceY as Integer, Width as Integer, Height as Integer, UseColours As Boolean, ForeColour As color) as boolean 19173
- 110.2.42 Combine(Image As PictureMBS, PreMultipliedSource as boolean, Mask As PictureMBS, DestX as Integer, DestY as Integer, SourceX as Integer, SourceY as Integer, Width as Integer, Height as Integer, UseColours As Boolean, ForeColour As color, MaskColour As color) as boolean 19175
- 110.2.43 Combine(Image As PictureMBS, PreMultipliedSource as boolean, Mask As PictureMBS, DestX as Integer, DestY as Integer, SourceX as Integer, SourceY as Integer, Width as Integer, Height as Integer, UseColours As Boolean, ForeColour as Integer) as boolean 19177
- 110.2.44 Combine(Image As PictureMBS, PreMultipliedSource as boolean, Mask As PictureMBS, DestX as Integer, DestY as Integer, SourceX as Integer, SourceY as Integer, Width as Integer, Height as Integer, UseColours As Boolean, ForeColour as Integer, MaskColour as Integer) as boolean 19179
- 110.2.45 Combine(Mask As PictureMBS, X as Integer, Y as Integer, Width as Integer, Height as Integer, BackColour As color) as boolean 19181

110.2.37 Combine(Image As PictureMBS, Mask As PictureMBS, DestX as Integer, DestY as Integer, SourceX as Integer, SourceY as Integer, Width as Integer, Height as Integer, UseColours As Boolean, ForeColour As color, MaskColour As color) as boolean

MBS Images Plugin, Plugin Version: 10.3, Platforms: macOS, Linux, Windows, Targets: All.

Function: Copies pixels from one picture into another picture with some options.
Example:

```
dim DestImage As PictureMBS
dim Image As PictureMBS
dim Mask As PictureMBS
dim DestX as Integer=100
dim DestY as Integer=100
dim SourceX as Integer=0
dim SourceY as Integer=0
dim Width as Integer=500
dim Height as Integer=500

image=new PictureMBS(LogoMBS(500))
Mask=nil
DestImage=new PictureMBS(700,700,PictureMBS.ImageFormatRGB)

if DestImage.Combine(image,Mask,DestX,DestY,SourceX,SourceY,Width,Height,true, & cFF0000, & cFF0000)
then
window1.Backdrop=DestImage.CopyPicture
end if
```

Notes:

Returns true on success and false on failure.

This function has 4 behaviors depending on the parameters:

1. If mask is nil and no ForeColour and MaskColour values are passed, the pixels a copied to the destination picture.

2. But if there is a mask, the pixels are copied with applying the mask.

3. If the mask color is not defined, the the pixels are filled with the fore color applying the mask.

4. As the last variation the pixels are copied and the forecolor, the mask color or black is used with the image as the mask. If UseColours parameter is false black is used for this.

Parameters:
Image: the source picture, must not be nil.
PreMultipliedSource: Optional parameter. If true the image must be premultiplied. Default is false.
Mask: the mask picture, can be nil.
DestX: destination position
DestY: destination position
SourceX: source position
SourceY: source position
Width: width of the area to copy
Height: height of the area to copy
UseColours: whether to use the mask colour.
ForeColour: the fore colour, optional, can be integer or color
MaskColour: the mask color, optional, can be integer or color

This function is 5 times in the plugin defined to implement having the last two parameters optional and either integer or color. You can pass a negative number for MaskColour or ForeColour to disable this parameter.

The images you use can be Gray, RGB with or without alpha channels. But most variants here ignore alpha channels. To make sure the alpha channel is not touched, use the PictureMBS.RGBChannels function and pass that new PictureMBS.
See also:

- 110.2.35 Combine(Image As PictureMBS, Mask As PictureMBS, DestX as Integer, DestY as Integer, SourceX as Integer, SourceY as Integer, Width as Integer, Height as Integer, UseColours As Boolean) as boolean 19161
- 110.2.36 Combine(Image As PictureMBS, Mask As PictureMBS, DestX as Integer, DestY as Integer, SourceX as Integer, SourceY as Integer, Width as Integer, Height as Integer, UseColours As Boolean, ForeColour As color) as boolean 19163
- 110.2.38 Combine(Image As PictureMBS, Mask As PictureMBS, DestX as Integer, DestY as Integer, SourceX as Integer, SourceY as Integer, Width as Integer, Height as Integer, UseColours As Boolean, ForeColour as Integer) as boolean 19167
- 110.2.39 Combine(Image As PictureMBS, Mask As PictureMBS, DestX as Integer, DestY as Integer, SourceX as Integer, SourceY as Integer, Width as Integer, Height as Integer, UseColours As Boolean, ForeColour as Integer, MaskColour as Integer) as boolean 19169
- 110.2.40 Combine(Image As PictureMBS, PreMultipliedSource as boolean, Mask As PictureMBS, DestX as Integer, DestY as Integer, SourceX as Integer, SourceY as Integer, Width as Integer, Height as Integer, UseColours As Boolean) as boolean 19171
- 110.2.41 Combine(Image As PictureMBS, PreMultipliedSource as boolean, Mask As PictureMBS, DestX as Integer, DestY as Integer, SourceX as Integer, SourceY as Integer, Width as Integer, Height as Integer, UseColours As Boolean, ForeColour As color) as boolean 19173

- 110.2.42 Combine(Image As PictureMBS, PreMultipliedSource as boolean, Mask As PictureMBS, DestX as Integer, DestY as Integer, SourceX as Integer, SourceY as Integer, Width as Integer, Height as Integer, UseColours As Boolean, ForeColour As color, MaskColour As color) as boolean 19175
- 110.2.43 Combine(Image As PictureMBS, PreMultipliedSource as boolean, Mask As PictureMBS, DestX as Integer, DestY as Integer, SourceX as Integer, SourceY as Integer, Width as Integer, Height as Integer, UseColours As Boolean, ForeColour as Integer) as boolean 19177
- 110.2.44 Combine(Image As PictureMBS, PreMultipliedSource as boolean, Mask As PictureMBS, DestX as Integer, DestY as Integer, SourceX as Integer, SourceY as Integer, Width as Integer, Height as Integer, UseColours As Boolean, ForeColour as Integer, MaskColour as Integer) as boolean 19179
- 110.2.45 Combine(Mask As PictureMBS, X as Integer, Y as Integer, Width as Integer, Height as Integer, BackColour As color) as boolean 19181

110.2.38 Combine(Image As PictureMBS, Mask As PictureMBS, DestX as Integer, DestY as Integer, SourceX as Integer, SourceY as Integer, Width as Integer, Height as Integer, UseColours As Boolean, ForeColour as Integer) as boolean

MBS Images Plugin, Plugin Version: 10.3, Platforms: macOS, Linux, Windows, Targets: All.

Function: Copies pixels from one picture into another picture with some options.
Notes:

Returns true on success and false on failure.

This function has 4 behaviors depending on the parameters:

1. If mask is nil and no ForeColour and MaskColour values are passed, the pixels a copied to the destination picture.

2. But if there is a mask, the pixels are copied with applying the mask.

3. If the mask color is not defined, the the pixels are filled with the fore color applying the mask.

4. As the last variation the pixels are copied and the forecolor, the mask color or black is used with the image as the mask. If UseColours parameter is false black is used for this.

Parameters:
Image: the source picture, must not be nil.
PreMultipliedSource: Optional parameter. If true the image must be premultiplied. Default is false.
Mask: the mask picture, can be nil.
DestX: destination position
DestY: destination position

SourceX: source position
SourceY: source position
Width: width of the area to copy
Height: height of the area to copy
UseColours: whether to use the mask colour.
ForeColour: the fore colour, optional, can be integer or color
MaskColour: the mask color, optional, can be integer or color

This function is 5 times in the plugin defined to implement having the last two parameters optional and either integer or color. You can pass a negative number for MaskColour or ForeColour to disable this parameter.

The images you use can be Gray, RGB with or without alpha channels. But most variants here ignore alpha channels. To make sure the alpha channel is not touched, use the PictureMBS.RGBChannels function and pass that new PictureMBS.
See also:

- 110.2.35 Combine(Image As PictureMBS, Mask As PictureMBS, DestX as Integer, DestY as Integer, SourceX as Integer, SourceY as Integer, Width as Integer, Height as Integer, UseColours As Boolean) as boolean 19161
- 110.2.36 Combine(Image As PictureMBS, Mask As PictureMBS, DestX as Integer, DestY as Integer, SourceX as Integer, SourceY as Integer, Width as Integer, Height as Integer, UseColours As Boolean, ForeColour As color) as boolean 19163
- 110.2.37 Combine(Image As PictureMBS, Mask As PictureMBS, DestX as Integer, DestY as Integer, SourceX as Integer, SourceY as Integer, Width as Integer, Height as Integer, UseColours As Boolean, ForeColour As color, MaskColour As color) as boolean 19165
- 110.2.39 Combine(Image As PictureMBS, Mask As PictureMBS, DestX as Integer, DestY as Integer, SourceX as Integer, SourceY as Integer, Width as Integer, Height as Integer, UseColours As Boolean, ForeColour as Integer, MaskColour as Integer) as boolean 19169
- 110.2.40 Combine(Image As PictureMBS, PreMultipliedSource as boolean, Mask As PictureMBS, DestX as Integer, DestY as Integer, SourceX as Integer, SourceY as Integer, Width as Integer, Height as Integer, UseColours As Boolean) as boolean 19171
- 110.2.41 Combine(Image As PictureMBS, PreMultipliedSource as boolean, Mask As PictureMBS, DestX as Integer, DestY as Integer, SourceX as Integer, SourceY as Integer, Width as Integer, Height as Integer, UseColours As Boolean, ForeColour As color) as boolean 19173
- 110.2.42 Combine(Image As PictureMBS, PreMultipliedSource as boolean, Mask As PictureMBS, DestX as Integer, DestY as Integer, SourceX as Integer, SourceY as Integer, Width as Integer, Height as Integer, UseColours As Boolean, ForeColour As color, MaskColour As color) as boolean 19175
- 110.2.43 Combine(Image As PictureMBS, PreMultipliedSource as boolean, Mask As PictureMBS, DestX as Integer, DestY as Integer, SourceX as Integer, SourceY as Integer, Width as Integer, Height as Integer, UseColours As Boolean, ForeColour as Integer) as boolean 19177
- 110.2.44 Combine(Image As PictureMBS, PreMultipliedSource as boolean, Mask As PictureMBS, DestX as Integer, DestY as Integer, SourceX as Integer, SourceY as Integer, Width as Integer, Height as Integer, UseColours As Boolean, ForeColour as Integer, MaskColour as Integer) as boolean 19179

- 110.2.45 Combine(Mask As PictureMBS, X as Integer, Y as Integer, Width as Integer, Height as Integer, BackColour As color) as boolean 19181

110.2.39 Combine(Image As PictureMBS, Mask As PictureMBS, DestX as Integer, DestY as Integer, SourceX as Integer, SourceY as Integer, Width as Integer, Height as Integer, UseColours As Boolean, ForeColour as Integer, MaskColour as Integer) as boolean

MBS Images Plugin, Plugin Version: 10.3, Platforms: macOS, Linux, Windows, Targets: All.

Function: Copies pixels from one picture into another picture with some options.
Notes:

Returns true on success and false on failure.

This function has 4 behaviors depending on the parameters:

1. If mask is nil and no ForeColour and MaskColour values are passed, the pixels a copied to the destination picture.

2. But if there is a mask, the pixels are copied with applying the mask.

3. If the mask color is not defined, the the pixels are filled with the fore color applying the mask.

4. As the last variation the pixels are copied and the forecolor, the mask color or black is used with the image as the mask. If UseColours parameter is false black is used for this.

Parameters:
Image: the source picture, must not be nil.
PreMultipliedSource: Optional parameter. If true the image must be premultiplied. Default is false.
Mask: the mask picture, can be nil.
DestX: destination position
DestY: destination position
SourceX: source position
SourceY: source position
Width: width of the area to copy
Height: height of the area to copy
UseColours: whether to use the mask colour.
ForeColour: the fore colour, optional, can be integer or color
MaskColour: the mask color, optional, can be integer or color

This function is 5 times in the plugin defined to implement having the last two parameters optional and either integer or color. You can pass a negative number for MaskColour or ForeColour to disable this parameter.

The images you use can be Gray, RGB with or without alpha channels. But most variants here ignore alpha channels. To make sure the alpha channel is not touched, use the PictureMBS.RGBChannels function and pass that new PictureMBS.
See also:

- 110.2.35 Combine(Image As PictureMBS, Mask As PictureMBS, DestX as Integer, DestY as Integer, SourceX as Integer, SourceY as Integer, Width as Integer, Height as Integer, UseColours As Boolean) as boolean 19161
- 110.2.36 Combine(Image As PictureMBS, Mask As PictureMBS, DestX as Integer, DestY as Integer, SourceX as Integer, SourceY as Integer, Width as Integer, Height as Integer, UseColours As Boolean, ForeColour As color) as boolean 19163
- 110.2.37 Combine(Image As PictureMBS, Mask As PictureMBS, DestX as Integer, DestY as Integer, SourceX as Integer, SourceY as Integer, Width as Integer, Height as Integer, UseColours As Boolean, ForeColour As color, MaskColour As color) as boolean 19165
- 110.2.38 Combine(Image As PictureMBS, Mask As PictureMBS, DestX as Integer, DestY as Integer, SourceX as Integer, SourceY as Integer, Width as Integer, Height as Integer, UseColours As Boolean, ForeColour as Integer) as boolean 19167
- 110.2.40 Combine(Image As PictureMBS, PreMultipliedSource as boolean, Mask As PictureMBS, DestX as Integer, DestY as Integer, SourceX as Integer, SourceY as Integer, Width as Integer, Height as Integer, UseColours As Boolean) as boolean 19171
- 110.2.41 Combine(Image As PictureMBS, PreMultipliedSource as boolean, Mask As PictureMBS, DestX as Integer, DestY as Integer, SourceX as Integer, SourceY as Integer, Width as Integer, Height as Integer, UseColours As Boolean, ForeColour As color) as boolean 19173
- 110.2.42 Combine(Image As PictureMBS, PreMultipliedSource as boolean, Mask As PictureMBS, DestX as Integer, DestY as Integer, SourceX as Integer, SourceY as Integer, Width as Integer, Height as Integer, UseColours As Boolean, ForeColour As color, MaskColour As color) as boolean 19175
- 110.2.43 Combine(Image As PictureMBS, PreMultipliedSource as boolean, Mask As PictureMBS, DestX as Integer, DestY as Integer, SourceX as Integer, SourceY as Integer, Width as Integer, Height as Integer, UseColours As Boolean, ForeColour as Integer) as boolean 19177
- 110.2.44 Combine(Image As PictureMBS, PreMultipliedSource as boolean, Mask As PictureMBS, DestX as Integer, DestY as Integer, SourceX as Integer, SourceY as Integer, Width as Integer, Height as Integer, UseColours As Boolean, ForeColour as Integer, MaskColour as Integer) as boolean 19179
- 110.2.45 Combine(Mask As PictureMBS, X as Integer, Y as Integer, Width as Integer, Height as Integer, BackColour As color) as boolean 19181

110.2.40 Combine(Image As PictureMBS, PreMultipliedSource as boolean, Mask As PictureMBS, DestX as Integer, DestY as Integer, SourceX as Integer, SourceY as Integer, Width as Integer, Height as Integer, UseColours As Boolean) as boolean

MBS Images Plugin, Plugin Version: 10.3, Platforms: macOS, Linux, Windows, Targets: All.

Function: Copies pixels from one picture into another picture with some options.
Example:

```
dim DestImage As PictureMBS
dim Image As PictureMBS
dim Mask As PictureMBS
dim DestX as Integer=100
dim DestY as Integer=100
dim SourceX as Integer=0
dim SourceY as Integer=0
dim Width as Integer=500
dim Height as Integer=500

// we create a little mask for a smooth fade
dim m as Picture = New Picture(500,500,32)
dim g as Graphics = m.Graphics

for y as Integer = 0 to 499
dim n as Integer = y*255/499
g.ForeColor = rgb(n, n, n)
g.DrawLine 0,y,499,y
next

// uncomment to see our mask:
'Backdrop = m
'return

image=new PictureMBS(LogoMBS(500))
Mask=new PictureMBS(m)
DestImage=new PictureMBS(700,700,PictureMBS.ImageFormatRGB)

// this will only copy the pixels
if DestImage.Combine(image,false,Mask,DestX,DestY,SourceX,SourceY,Width,Height,false) then
window1.Backdrop=DestImage.CopyPicture
end if
```

Notes:

Returns true on success and false on failure.

This function has 4 behaviors depending on the parameters:

1. If mask is nil and no ForeColour and MaskColour values are passed, the pixels a copied to the destination picture.

2. But if there is a mask, the pixels are copied with applying the mask.

3. If the mask color is not defined, the the pixels are filled with the fore color applying the mask.

4. As the last variation the pixels are copied and the forecolor, the mask color or black is used with the image as the mask. If UseColours parameter is false black is used for this.

Parameters:
Image: the source picture, must not be nil.
PreMultipliedSource: Optional parameter. If true the image must be premultiplied. Default is false.
Mask: the mask picture, can be nil.
DestX: destination position
DestY: destination position
SourceX: source position
SourceY: source position
Width: width of the area to copy
Height: height of the area to copy
UseColours: whether to use the mask colour.
ForeColour: the fore colour, optional, can be integer or color
MaskColour: the mask color, optional, can be integer or color

This function is 5 times in the plugin defined to implement having the last two parameters optional and either integer or color. You can pass a negative number for MaskColour or ForeColour to disable this parameter.

The images you use can be Gray, RGB with or without alpha channels. But most variants here ignore alpha channels. To make sure the alpha channel is not touched, use the PictureMBS.RGBChannels function and pass that new PictureMBS.
See also:

- 110.2.35 Combine(Image As PictureMBS, Mask As PictureMBS, DestX as Integer, DestY as Integer, SourceX as Integer, SourceY as Integer, Width as Integer, Height as Integer, UseColours As Boolean) as boolean 19161
- 110.2.36 Combine(Image As PictureMBS, Mask As PictureMBS, DestX as Integer, DestY as Integer, SourceX as Integer, SourceY as Integer, Width as Integer, Height as Integer, UseColours As Boolean, ForeColour As color) as boolean 19163
- 110.2.37 Combine(Image As PictureMBS, Mask As PictureMBS, DestX as Integer, DestY as Integer, SourceX as Integer, SourceY as Integer, Width as Integer, Height as Integer, UseColours As Boolean, ForeColour As color, MaskColour As color) as boolean 19165

- 110.2.38 Combine(Image As PictureMBS, Mask As PictureMBS, DestX as Integer, DestY as Integer, SourceX as Integer, SourceY as Integer, Width as Integer, Height as Integer, UseColours As Boolean, ForeColour as Integer) as boolean 19167
- 110.2.39 Combine(Image As PictureMBS, Mask As PictureMBS, DestX as Integer, DestY as Integer, SourceX as Integer, SourceY as Integer, Width as Integer, Height as Integer, UseColours As Boolean, ForeColour as Integer, MaskColour as Integer) as boolean 19169
- 110.2.41 Combine(Image As PictureMBS, PreMultipliedSource as boolean, Mask As PictureMBS, DestX as Integer, DestY as Integer, SourceX as Integer, SourceY as Integer, Width as Integer, Height as Integer, UseColours As Boolean, ForeColour As color) as boolean 19173
- 110.2.42 Combine(Image As PictureMBS, PreMultipliedSource as boolean, Mask As PictureMBS, DestX as Integer, DestY as Integer, SourceX as Integer, SourceY as Integer, Width as Integer, Height as Integer, UseColours As Boolean, ForeColour As color, MaskColour As color) as boolean 19175
- 110.2.43 Combine(Image As PictureMBS, PreMultipliedSource as boolean, Mask As PictureMBS, DestX as Integer, DestY as Integer, SourceX as Integer, SourceY as Integer, Width as Integer, Height as Integer, UseColours As Boolean, ForeColour as Integer) as boolean 19177
- 110.2.44 Combine(Image As PictureMBS, PreMultipliedSource as boolean, Mask As PictureMBS, DestX as Integer, DestY as Integer, SourceX as Integer, SourceY as Integer, Width as Integer, Height as Integer, UseColours As Boolean, ForeColour as Integer, MaskColour as Integer) as boolean 19179
- 110.2.45 Combine(Mask As PictureMBS, X as Integer, Y as Integer, Width as Integer, Height as Integer, BackColour As color) as boolean 19181

110.2.41 Combine(Image As PictureMBS, PreMultipliedSource as boolean, Mask As PictureMBS, DestX as Integer, DestY as Integer, SourceX as Integer, SourceY as Integer, Width as Integer, Height as Integer, UseColours As Boolean, ForeColour As color) as boolean

MBS Images Plugin, Plugin Version: 10.3, Platforms: macOS, Linux, Windows, Targets: All.

Function: Copies pixels from one picture into another picture with some options.
Notes:

Returns true on success and false on failure.

This function has 4 behaviors depending on the parameters:

1. If mask is nil and no ForeColour and MaskColour values are passed, the pixels a copied to the destination picture.

2. But if there is a mask, the pixels are copied with applying the mask.

3. If the mask color is not defined, the the pixels are filled with the fore color applying the mask.

4. As the last variation the pixels are copied and the forecolor, the mask color or black is used with the image as the mask. If UseColours parameter is false black is used for this.

Parameters:
Image: the source picture, must not be nil.
PreMultipliedSource: Optional parameter. If true the image must be premultiplied. Default is false.
Mask: the mask picture, can be nil.
DestX: destination position
DestY: destination position
SourceX: source position
SourceY: source position
Width: width of the area to copy
Height: height of the area to copy
UseColours: whether to use the mask colour.
ForeColour: the fore colour, optional, can be integer or color
MaskColour: the mask color, optional, can be integer or color

This function is 5 times in the plugin defined to implement having the last two parameters optional and either integer or color. You can pass a negative number for MaskColour or ForeColour to disable this parameter.

The images you use can be Gray, RGB with or without alpha channels. But most variants here ignore alpha channels. To make sure the alpha channel is not touched, use the PictureMBS.RGBChannels function and pass that new PictureMBS.
See also:

- 110.2.35 Combine(Image As PictureMBS, Mask As PictureMBS, DestX as Integer, DestY as Integer, SourceX as Integer, SourceY as Integer, Width as Integer, Height as Integer, UseColours As Boolean) as boolean 19161
- 110.2.36 Combine(Image As PictureMBS, Mask As PictureMBS, DestX as Integer, DestY as Integer, SourceX as Integer, SourceY as Integer, Width as Integer, Height as Integer, UseColours As Boolean, ForeColour As color) as boolean 19163
- 110.2.37 Combine(Image As PictureMBS, Mask As PictureMBS, DestX as Integer, DestY as Integer, SourceX as Integer, SourceY as Integer, Width as Integer, Height as Integer, UseColours As Boolean, ForeColour As color, MaskColour As color) as boolean 19165
- 110.2.38 Combine(Image As PictureMBS, Mask As PictureMBS, DestX as Integer, DestY as Integer, SourceX as Integer, SourceY as Integer, Width as Integer, Height as Integer, UseColours As Boolean, ForeColour as Integer) as boolean 19167
- 110.2.39 Combine(Image As PictureMBS, Mask As PictureMBS, DestX as Integer, DestY as Integer, SourceX as Integer, SourceY as Integer, Width as Integer, Height as Integer, UseColours As Boolean, ForeColour as Integer, MaskColour as Integer) as boolean 19169

- 110.2.40 Combine(Image As PictureMBS, PreMultipliedSource as boolean, Mask As PictureMBS, DestX as Integer, DestY as Integer, SourceX as Integer, SourceY as Integer, Width as Integer, Height as Integer, UseColours As Boolean) as boolean 19171
- 110.2.42 Combine(Image As PictureMBS, PreMultipliedSource as boolean, Mask As PictureMBS, DestX as Integer, DestY as Integer, SourceX as Integer, SourceY as Integer, Width as Integer, Height as Integer, UseColours As Boolean, ForeColour As color, MaskColour As color) as boolean 19175
- 110.2.43 Combine(Image As PictureMBS, PreMultipliedSource as boolean, Mask As PictureMBS, DestX as Integer, DestY as Integer, SourceX as Integer, SourceY as Integer, Width as Integer, Height as Integer, UseColours As Boolean, ForeColour as Integer) as boolean 19177
- 110.2.44 Combine(Image As PictureMBS, PreMultipliedSource as boolean, Mask As PictureMBS, DestX as Integer, DestY as Integer, SourceX as Integer, SourceY as Integer, Width as Integer, Height as Integer, UseColours As Boolean, ForeColour as Integer, MaskColour as Integer) as boolean 19179
- 110.2.45 Combine(Mask As PictureMBS, X as Integer, Y as Integer, Width as Integer, Height as Integer, BackColour As color) as boolean 19181

110.2.42 Combine(Image As PictureMBS, PreMultipliedSource as boolean, Mask As PictureMBS, DestX as Integer, DestY as Integer, SourceX as Integer, SourceY as Integer, Width as Integer, Height as Integer, UseColours As Boolean, ForeColour As color, MaskColour As color) as boolean

MBS Images Plugin, Plugin Version: 10.3, Platforms: macOS, Linux, Windows, Targets: All.

Function: Copies pixels from one picture into another picture with some options.
Notes:

Returns true on success and false on failure.

This function has 4 behaviors depending on the parameters:

1. If mask is nil and no ForeColour and MaskColour values are passed, the pixels a copied to the destination picture.

2. But if there is a mask, the pixels are copied with applying the mask.

3. If the mask color is not defined, the the pixels are filled with the fore color applying the mask.

4. As the last variation the pixels are copied and the forecolor, the mask color or black is used with the image as the mask. If UseColours parameter is false black is used for this.

Parameters:
Image: the source picture, must not be nil.
PreMultipliedSource: Optional parameter. If true the image must be premultiplied. Default is false.
Mask: the mask picture, can be nil.
DestX: destination position
DestY: destination position
SourceX: source position
SourceY: source position
Width: width of the area to copy
Height: height of the area to copy
UseColours: whether to use the mask colour.
ForeColour: the fore colour, optional, can be integer or color
MaskColour: the mask color, optional, can be integer or color

This function is 5 times in the plugin defined to implement having the last two parameters optional and either integer or color. You can pass a negative number for MaskColour or ForeColour to disable this parameter.

The images you use can be Gray, RGB with or without alpha channels. But most variants here ignore alpha channels. To make sure the alpha channel is not touched, use the PictureMBS.RGBChannels function and pass that new PictureMBS.
See also:

- 110.2.35 Combine(Image As PictureMBS, Mask As PictureMBS, DestX as Integer, DestY as Integer, SourceX as Integer, SourceY as Integer, Width as Integer, Height as Integer, UseColours As Boolean) as boolean 19161
- 110.2.36 Combine(Image As PictureMBS, Mask As PictureMBS, DestX as Integer, DestY as Integer, SourceX as Integer, SourceY as Integer, Width as Integer, Height as Integer, UseColours As Boolean, ForeColour As color) as boolean 19163
- 110.2.37 Combine(Image As PictureMBS, Mask As PictureMBS, DestX as Integer, DestY as Integer, SourceX as Integer, SourceY as Integer, Width as Integer, Height as Integer, UseColours As Boolean, ForeColour As color, MaskColour As color) as boolean 19165
- 110.2.38 Combine(Image As PictureMBS, Mask As PictureMBS, DestX as Integer, DestY as Integer, SourceX as Integer, SourceY as Integer, Width as Integer, Height as Integer, UseColours As Boolean, ForeColour as Integer) as boolean 19167
- 110.2.39 Combine(Image As PictureMBS, Mask As PictureMBS, DestX as Integer, DestY as Integer, SourceX as Integer, SourceY as Integer, Width as Integer, Height as Integer, UseColours As Boolean, ForeColour as Integer, MaskColour as Integer) as boolean 19169
- 110.2.40 Combine(Image As PictureMBS, PreMultipliedSource as boolean, Mask As PictureMBS, DestX as Integer, DestY as Integer, SourceX as Integer, SourceY as Integer, Width as Integer, Height as Integer, UseColours As Boolean) as boolean 19171
- 110.2.41 Combine(Image As PictureMBS, PreMultipliedSource as boolean, Mask As PictureMBS, DestX as Integer, DestY as Integer, SourceX as Integer, SourceY as Integer, Width as Integer, Height as Integer, UseColours As Boolean, ForeColour As color) as boolean 19173

- 110.2.43 Combine(Image As PictureMBS, PreMultipliedSource as boolean, Mask As PictureMBS, DestX as Integer, DestY as Integer, SourceX as Integer, SourceY as Integer, Width as Integer, Height as Integer, UseColours As Boolean, ForeColour as Integer) as boolean 19177
- 110.2.44 Combine(Image As PictureMBS, PreMultipliedSource as boolean, Mask As PictureMBS, DestX as Integer, DestY as Integer, SourceX as Integer, SourceY as Integer, Width as Integer, Height as Integer, UseColours As Boolean, ForeColour as Integer, MaskColour as Integer) as boolean 19179
- 110.2.45 Combine(Mask As PictureMBS, X as Integer, Y as Integer, Width as Integer, Height as Integer, BackColour As color) as boolean 19181

110.2.43 Combine(Image As PictureMBS, PreMultipliedSource as boolean, Mask As PictureMBS, DestX as Integer, DestY as Integer, SourceX as Integer, SourceY as Integer, Width as Integer, Height as Integer, UseColours As Boolean, ForeColour as Integer) as boolean

MBS Images Plugin, Plugin Version: 10.3, Platforms: macOS, Linux, Windows, Targets: All.

Function: Copies pixels from one picture into another picture with some options.
Example:

```
dim DestImage As PictureMBS
dim Image As PictureMBS
dim Mask As PictureMBS
dim DestX as Integer=100
dim DestY as Integer=100
dim SourceX as Integer=0
dim SourceY as Integer=0
dim Width as Integer=500
dim Height as Integer=500
dim UseColours as Boolean = false
dim ForeColour as color = & cFF0000

image=new PictureMBS(LogoMBS(500))
Mask=nil
DestImage=new PictureMBS(700,700,PictureMBS.ImageFormatRGB)

if DestImage.Combine(image,Mask,DestX,DestY,SourceX,SourceY,Width,Height,UseColours,ForeColour) then
window1.Backdrop=DestImage.CopyPicture
end if
```

Notes:

Returns true on success and false on failure.

This function has 4 behaviors depending on the parameters:

1. If mask is nil and no ForeColour and MaskColour values are passed, the pixels a copied to the destination picture.

2. But if there is a mask, the pixels are copied with applying the mask.

3. If the mask color is not defined, the the pixels are filled with the fore color applying the mask.

4. As the last variation the pixels are copied and the forecolor, the mask color or black is used with the image as the mask. If UseColours parameter is false black is used for this.

Parameters:
Image: the source picture, must not be nil.
PreMultipliedSource: Optional parameter. If true the image must be premultiplied. Default is false.
Mask: the mask picture, can be nil.
DestX: destination position
DestY: destination position
SourceX: source position
SourceY: source position
Width: width of the area to copy
Height: height of the area to copy
UseColours: whether to use the mask colour.
ForeColour: the fore colour, optional, can be integer or color
MaskColour: the mask color, optional, can be integer or color

This function is 5 times in the plugin defined to implement having the last two parameters optional and either integer or color. You can pass a negative number for MaskColour or ForeColour to disable this parameter.

The images you use can be Gray, RGB with or without alpha channels. But most variants here ignore alpha channels. To make sure the alpha channel is not touched, use the PictureMBS.RGBChannels function and pass that new PictureMBS.
See also:

- 110.2.35 Combine(Image As PictureMBS, Mask As PictureMBS, DestX as Integer, DestY as Integer, SourceX as Integer, SourceY as Integer, Width as Integer, Height as Integer, UseColours As Boolean) as boolean 19161
- 110.2.36 Combine(Image As PictureMBS, Mask As PictureMBS, DestX as Integer, DestY as Integer, SourceX as Integer, SourceY as Integer, Width as Integer, Height as Integer, UseColours As Boolean, ForeColour As color) as boolean 19163
- 110.2.37 Combine(Image As PictureMBS, Mask As PictureMBS, DestX as Integer, DestY as Integer, SourceX as Integer, SourceY as Integer, Width as Integer, Height as Integer, UseColours As Boolean, ForeColour As color, MaskColour As color) as boolean 19165

- 110.2.38 Combine(Image As PictureMBS, Mask As PictureMBS, DestX as Integer, DestY as Integer, SourceX as Integer, SourceY as Integer, Width as Integer, Height as Integer, UseColours As Boolean, ForeColour as Integer) as boolean 19167
- 110.2.39 Combine(Image As PictureMBS, Mask As PictureMBS, DestX as Integer, DestY as Integer, SourceX as Integer, SourceY as Integer, Width as Integer, Height as Integer, UseColours As Boolean, ForeColour as Integer, MaskColour as Integer) as boolean 19169
- 110.2.40 Combine(Image As PictureMBS, PreMultipliedSource as boolean, Mask As PictureMBS, DestX as Integer, DestY as Integer, SourceX as Integer, SourceY as Integer, Width as Integer, Height as Integer, UseColours As Boolean) as boolean 19171
- 110.2.41 Combine(Image As PictureMBS, PreMultipliedSource as boolean, Mask As PictureMBS, DestX as Integer, DestY as Integer, SourceX as Integer, SourceY as Integer, Width as Integer, Height as Integer, UseColours As Boolean, ForeColour As color) as boolean 19173
- 110.2.42 Combine(Image As PictureMBS, PreMultipliedSource as boolean, Mask As PictureMBS, DestX as Integer, DestY as Integer, SourceX as Integer, SourceY as Integer, Width as Integer, Height as Integer, UseColours As Boolean, ForeColour As color, MaskColour As color) as boolean 19175
- 110.2.44 Combine(Image As PictureMBS, PreMultipliedSource as boolean, Mask As PictureMBS, DestX as Integer, DestY as Integer, SourceX as Integer, SourceY as Integer, Width as Integer, Height as Integer, UseColours As Boolean, ForeColour as Integer, MaskColour as Integer) as boolean 19179
- 110.2.45 Combine(Mask As PictureMBS, X as Integer, Y as Integer, Width as Integer, Height as Integer, BackColour As color) as boolean 19181

110.2.44 Combine(Image As PictureMBS, PreMultipliedSource as boolean, Mask As PictureMBS, DestX as Integer, DestY as Integer, SourceX as Integer, SourceY as Integer, Width as Integer, Height as Integer, UseColours As Boolean, ForeColour as Integer, MaskColour as Integer) as boolean

MBS Images Plugin, Plugin Version: 10.3, Platforms: macOS, Linux, Windows, Targets: All.

Function: Copies pixels from one picture into another picture with some options.
Notes:

Returns true on success and false on failure.

This function has 4 behaviors depending on the parameters:

1. If mask is nil and no ForeColour and MaskColour values are passed, the pixels a copied to the destination picture.

2. But if there is a mask, the pixels are copied with applying the mask.

3. If the mask color is not defined, the the pixels are filled with the fore color applying the mask.

4. As the last variation the pixels are copied and the forecolor, the mask color or black is used with the image as the mask. If UseColours parameter is false black is used for this.

Parameters:
Image: the source picture, must not be nil.
PreMultipliedSource: Optional parameter. If true the image must be premultiplied. Default is false.
Mask: the mask picture, can be nil.
DestX: destination position
DestY: destination position
SourceX: source position
SourceY: source position
Width: width of the area to copy
Height: height of the area to copy
UseColours: whether to use the mask colour.
ForeColour: the fore colour, optional, can be integer or color
MaskColour: the mask color, optional, can be integer or color

This function is 5 times in the plugin defined to implement having the last two parameters optional and either integer or color. You can pass a negative number for MaskColour or ForeColour to disable this parameter.

The images you use can be Gray, RGB with or without alpha channels. But most variants here ignore alpha channels. To make sure the alpha channel is not touched, use the PictureMBS.RGBChannels function and pass that new PictureMBS.
See also:

- 110.2.35 Combine(Image As PictureMBS, Mask As PictureMBS, DestX as Integer, DestY as Integer, SourceX as Integer, SourceY as Integer, Width as Integer, Height as Integer, UseColours As Boolean) as boolean 19161
- 110.2.36 Combine(Image As PictureMBS, Mask As PictureMBS, DestX as Integer, DestY as Integer, SourceX as Integer, SourceY as Integer, Width as Integer, Height as Integer, UseColours As Boolean, ForeColour As color) as boolean 19163
- 110.2.37 Combine(Image As PictureMBS, Mask As PictureMBS, DestX as Integer, DestY as Integer, SourceX as Integer, SourceY as Integer, Width as Integer, Height as Integer, UseColours As Boolean, ForeColour As color, MaskColour As color) as boolean 19165
- 110.2.38 Combine(Image As PictureMBS, Mask As PictureMBS, DestX as Integer, DestY as Integer, SourceX as Integer, SourceY as Integer, Width as Integer, Height as Integer, UseColours As Boolean, ForeColour as Integer) as boolean 19167
- 110.2.39 Combine(Image As PictureMBS, Mask As PictureMBS, DestX as Integer, DestY as Integer, SourceX as Integer, SourceY as Integer, Width as Integer, Height as Integer, UseColours As Boolean, ForeColour as Integer, MaskColour as Integer) as boolean 19169

- 110.2.40 Combine(Image As PictureMBS, PreMultipliedSource as boolean, Mask As PictureMBS, DestX as Integer, DestY as Integer, SourceX as Integer, SourceY as Integer, Width as Integer, Height as Integer, UseColours As Boolean) as boolean 19171
- 110.2.41 Combine(Image As PictureMBS, PreMultipliedSource as boolean, Mask As PictureMBS, DestX as Integer, DestY as Integer, SourceX as Integer, SourceY as Integer, Width as Integer, Height as Integer, UseColours As Boolean, ForeColour As color) as boolean 19173
- 110.2.42 Combine(Image As PictureMBS, PreMultipliedSource as boolean, Mask As PictureMBS, DestX as Integer, DestY as Integer, SourceX as Integer, SourceY as Integer, Width as Integer, Height as Integer, UseColours As Boolean, ForeColour As color, MaskColour As color) as boolean 19175
- 110.2.43 Combine(Image As PictureMBS, PreMultipliedSource as boolean, Mask As PictureMBS, DestX as Integer, DestY as Integer, SourceX as Integer, SourceY as Integer, Width as Integer, Height as Integer, UseColours As Boolean, ForeColour as Integer) as boolean 19177
- 110.2.45 Combine(Mask As PictureMBS, X as Integer, Y as Integer, Width as Integer, Height as Integer, BackColour As color) as boolean 19181

110.2.45 Combine(Mask As PictureMBS, X as Integer, Y as Integer, Width as Integer, Height as Integer, BackColour As color) as boolean

MBS Images Plugin, Plugin Version: 15.1, Platforms: macOS, Linux, Windows, Targets: All.

Function: Combines picture with mask and background color.
See also:

- 110.2.35 Combine(Image As PictureMBS, Mask As PictureMBS, DestX as Integer, DestY as Integer, SourceX as Integer, SourceY as Integer, Width as Integer, Height as Integer, UseColours As Boolean) as boolean 19161
- 110.2.36 Combine(Image As PictureMBS, Mask As PictureMBS, DestX as Integer, DestY as Integer, SourceX as Integer, SourceY as Integer, Width as Integer, Height as Integer, UseColours As Boolean, ForeColour As color) as boolean 19163
- 110.2.37 Combine(Image As PictureMBS, Mask As PictureMBS, DestX as Integer, DestY as Integer, SourceX as Integer, SourceY as Integer, Width as Integer, Height as Integer, UseColours As Boolean, ForeColour As color, MaskColour As color) as boolean 19165
- 110.2.38 Combine(Image As PictureMBS, Mask As PictureMBS, DestX as Integer, DestY as Integer, SourceX as Integer, SourceY as Integer, Width as Integer, Height as Integer, UseColours As Boolean, ForeColour as Integer) as boolean 19167
- 110.2.39 Combine(Image As PictureMBS, Mask As PictureMBS, DestX as Integer, DestY as Integer, SourceX as Integer, SourceY as Integer, Width as Integer, Height as Integer, UseColours As Boolean, ForeColour as Integer, MaskColour as Integer) as boolean 19169
- 110.2.40 Combine(Image As PictureMBS, PreMultipliedSource as boolean, Mask As PictureMBS, DestX as Integer, DestY as Integer, SourceX as Integer, SourceY as Integer, Width as Integer, Height as Integer, UseColours As Boolean) as boolean 19171

- 110.2.41 Combine(Image As PictureMBS, PreMultipliedSource as boolean, Mask As PictureMBS, DestX as Integer, DestY as Integer, SourceX as Integer, SourceY as Integer, Width as Integer, Height as Integer, UseColours As Boolean, ForeColour As color) as boolean 19173

- 110.2.42 Combine(Image As PictureMBS, PreMultipliedSource as boolean, Mask As PictureMBS, DestX as Integer, DestY as Integer, SourceX as Integer, SourceY as Integer, Width as Integer, Height as Integer, UseColours As Boolean, ForeColour As color, MaskColour As color) as boolean 19175

- 110.2.43 Combine(Image As PictureMBS, PreMultipliedSource as boolean, Mask As PictureMBS, DestX as Integer, DestY as Integer, SourceX as Integer, SourceY as Integer, Width as Integer, Height as Integer, UseColours As Boolean, ForeColour as Integer) as boolean 19177

- 110.2.44 Combine(Image As PictureMBS, PreMultipliedSource as boolean, Mask As PictureMBS, DestX as Integer, DestY as Integer, SourceX as Integer, SourceY as Integer, Width as Integer, Height as Integer, UseColours As Boolean, ForeColour as Integer, MaskColour as Integer) as boolean 19179

110.2.46 CompareImages(other as PictureMBS) as Int64

MBS Images Plugin, Plugin Version: 10.3, Platforms: macOS, Linux, Windows, Targets: All.

Function: Compares two pictures.
Example:

```
dim p as new PictureMBS(1000,1000, PictureMBS.imageFormatRGB)

// fill random
p.FillRectRandom

dim q as new PictureMBS(1000,1000, PictureMBS.imageFormatRGB)

// copy pixels
call q.CopyPixels(p, 0, 0, 1000, 1000, 0, 0)
q.FillRect(0,0,10,10,0) // fill 100 pixels

// show image
Backdrop = q.CopyPicture

// and compare
Title = str(p.CompareImages(q)) // shows 100
```

Notes:

Returns -1 if both pictures are not from the same structure. (e.g. compare gray with RGB)
Else returns the number of different pixels.

110.2.47 Constructor(Buf as MemoryBlock, width as Integer, height as Integer, ImageFormat as Integer, RowSize as Integer)

MBS Images Plugin, Plugin Version: 9.0, Platforms: macOS, Linux, Windows, Targets: All.

Function: Creates a PictureMBS object based on a memoryblock.
See also:

- 110.2.48 Constructor(pic as picture, UseAlpha as boolean=false) 19183
- 110.2.49 Constructor(width as Integer, height as Integer, ImageFormat as Integer) 19184
- 110.2.50 Constructor(width as Integer, height as Integer, ImageFormat as Integer, BlockSize as Int64, FilePath as folderitem) 19185

110.2.48 Constructor(pic as picture, UseAlpha as boolean=false)

MBS Images Plugin, Plugin Version: 8.7, Platform: macOS, Targets: All.

Function: Creates a PictureMBS which shares memory with the given picture.
Example:

```
// Create a picture with mask:
dim p as Picture = LogoMBS(200)
dim g as Graphics = p.mask.Graphics

g.ForeColor = & cFFFFFF
g.FillRect 0,0,g.Width,g.Height

g.ForeColor = & c000000
g.Filloval 0,0,g.Width,g.Height

canvas1.Backdrop = p

// create PictureMBS
dim pic as new PictureMBS(p, true)
dim mask as new PictureMBS(p.mask)

// draw mask into alpha channel
call pic.AlphaChannel.CopyPixels(mask,0,0,mask.Width,mask.Height,0,0)

// and copy back to Xojo picture
canvas2.Backdrop = pic.CopyPictureWithMask
```

Notes:

All drawings in the Picture and in the PictureMBS object will be visible in both objects.
This function works on Mac OS and Windows with both 24 bit and 32 bit pictures.

On Mac this function can fail if the picture is not a GWorld (Bitmap) picture.

The Valid property is set to true on success.

If you set UseAlpha=True, the 4th channel in a 32 bit picture is available for you as an alpha channel. Xojo does not use the 4th channel in the picture data and 24 bit pictures do not have one. So you can use 32 bit pictures, copy the pictures mask in the alpha channel (using PictureMBS.AlphaChannel. inverting may be needed), perform some operations and later make a copy of the of the image to a picture and extract the alpha channel back into the pictue's mask.

Added support for Console/Web targets in 12.2 plugins. Please be aware that alpha channel of pictures with alpha channel has only a range from 0 to 127 for the values.
See also:

- 110.2.47 Constructor(Buf as MemoryBlock, width as Integer, height as Integer, ImageFormat as Integer, RowSize as Integer) 19183
- 110.2.49 Constructor(width as Integer, height as Integer, ImageFormat as Integer) 19184
- 110.2.50 Constructor(width as Integer, height as Integer, ImageFormat as Integer, BlockSize as Int64, FilePath as folderitem) 19185

110.2.49 Constructor(width as Integer, height as Integer, ImageFormat as Integer)

MBS Images Plugin, Plugin Version: 8.7, Platforms: macOS, Linux, Windows, Targets: All.

Function: Creates a new PictureMBS object with the given size and Imageformat.
Notes:

ImageFormat must be one of the ImageFormat constants.
The Valid property is set to true on success.

The constructor allocated address space for the image.
Physical memory is allocated based on write access to pixels.
See also:

- 110.2.47 Constructor(Buf as MemoryBlock, width as Integer, height as Integer, ImageFormat as Integer, RowSize as Integer) 19183
- 110.2.48 Constructor(pic as picture, UseAlpha as boolean=false) 19183
- 110.2.50 Constructor(width as Integer, height as Integer, ImageFormat as Integer, BlockSize as Int64, FilePath as folderitem) 19185

110.2.50 Constructor(width as Integer, height as Integer, ImageFormat as Integer, BlockSize as Int64, FilePath as folderitem)

MBS Images Plugin, Plugin Version: 8.7, Platforms: macOS, Linux, Windows, Targets: All.

Function: Creates a PictureMBS object using virtual memory.
Example:

```
dim mm as int64 = Picturembs.CalculateMemory(7000, 150000, PictureMBS.ImageFormatRGB)
// shows that this size needs 3 GB in memory

// create image
dim blocksize as Integer = 100*1024*1024
dim file as FolderItem = GetTemporaryFolderItem
dim pic as new PictureMBS(7000, 150000, PictureMBS.ImageFormatRGB, blocksize, file)

// draw dots on it
for x as Integer = 0 to pic.Width step 500
for y as Integer = 0 to pic.Height step 500
pic.FillRect(x, y, 100, 100, 175)
next
next

// write to tiff
dim f as FolderItem = SpecialFolder.Desktop.Child("test.tif")
dim t as TiffPictureMBS

if pic <>nil then
t = new TiffPictureMBS

if t.Create(F) then

const PLANARCONFIG_CONTIG = 1
const PHOTOMETRIC_RGB = 2
const FILLORDER_MSB2LSB = 1
const RESUNIT_INCH = 2
const ORIENTATION_TOPLEFT = 1
const COMPRESSION_LZW = 5

t.Height = pic.Height
t.Width = pic.Width

t.RowsPerStrip = 1
t.PlanarConfig = PLANARCONFIG_CONTIG
t.Photometric = PHOTOMETRIC_RGB
t.BitsPerSample = 8
t.SamplesPerPixel = 3
t.FillOrder = FILLORDER_MSB2LSB
```

```
t.Orientation = ORIENTATION_TOPLEFT
t.ResolutionUnit = RESUNIT_INCH
t.VerticalResolution = 72.0
t.HorizontalResolution = 72.0
t.Compression = COMPRESSION_LZW

for i as Integer = 0 to t.Height - 1
dim m as MemoryBlock = pic.RowInFormat(i, PictureMBS.ImageFormatRGB)
t.Scanline(i) = m

next

t.Close
end if
else

end if

// cleanup
pic = nil
file.delete
```

Notes:

The size of this image is limited to available hard disc space.
The system will cache this data in memory to avoid writing it to disc. Using picture sizes bigger than physical memory can result into slow processing.

FilePath points to the location where the file is created.
On Windows the FilePath can be nil in which space in the system swapfile is used.
On Mac/Linux with nil FilePath, we use automatically a temp file path.

BlockSize specifies how many bytes of memory should be used in application memory space. A typical value may be 100 mega bytes.

The Valid property is set to true on success.
File is deleted in destructor and folderitem is than invalid.
See also:

- 110.2.47 Constructor(Buf as MemoryBlock, width as Integer, height as Integer, ImageFormat as Integer, RowSize as Integer) 19183
- 110.2.48 Constructor(pic as picture, UseAlpha as boolean=false) 19183
- 110.2.49 Constructor(width as Integer, height as Integer, ImageFormat as Integer) 19184

110.2.51 CopyMask as picture

MBS Images Plugin, Plugin Version: 8.7, Platforms: macOS, Linux, Windows, Targets: All.

Function: Copies the alpha channel into a mask picture.
Notes:

Be aware that PictureMBS objects can have more pixels than picture objects can store, so this will not always work.
Returns nil on any error (e.g. out of memory).
Works for all pictures with alpha channel.
See also:

- 110.2.52 CopyMask(x as Integer, y as Integer, w as Integer, h as Integer) as picture 19187

110.2.52 CopyMask(x as Integer, y as Integer, w as Integer, h as Integer) as picture

MBS Images Plugin, Plugin Version: 8.7, Platforms: macOS, Linux, Windows, Targets: All.

Function: Copies the given area of the alpha channel into a mask picture.
Notes:

Be aware that PictureMBS objects can have more pixels than picture objects can store, so this will not always work.
Returns nil on any error (e.g. out of memory).
Works for all pictures with alpha channel.
See also:

- 110.2.51 CopyMask as picture 19187

110.2.53 CopyPicture as picture

MBS Images Plugin, Plugin Version: 8.7, Platforms: macOS, Linux, Windows, Targets: All.

Function: Copies the RGB channels or the gray channel into a picture.
Example:

```
// get some picture
dim logo as Picture = LogoMBS(500)

// create PictureMBS
dim rgb as new PictureMBS(logo)

// Create a gray picture and copy RGB to gray
dim g as new PictureMBS(500, 500, PictureMBS.ImageFormatG)
call g.CopyPixels(rgb)
```

```
// Create CMYK and fill cyan channel with grayscale image
dim cmyk as new PictureMBS(500, 500, PictureMBS.ImageFormatCMYK)
call cmyk.MagentaChannel.CopyPixels(g)

// display it
Backdrop = cmyk.CopyPicture
```

Notes:

Be aware that PictureMBS objects can have more pixels than picture objects can store, so this will not always work.
Returns nil on any error (e.g. out of memory).

Works with Gray, RGB and CMYK pictures and supports alpha channel. For CMYK we have some simply conversion to RGB to give you a preview. For a real world application, use Color Conversion like our LCMS plugin.
See also:

- 110.2.54 CopyPicture(x as Integer, y as Integer, w as Integer, h as Integer) as picture 19188

110.2.54 CopyPicture(x as Integer, y as Integer, w as Integer, h as Integer) as picture

MBS Images Plugin, Plugin Version: 8.7, Platforms: macOS, Linux, Windows, Targets: All.

Function: Copies the RGB channels or the gray channel in the given area into a picture.
Notes:

Be aware that PictureMBS objects can have more pixels than picture objects can store, so this will not always work.
Returns nil on any error (e.g. out of memory).

Works with Gray, RGB and CMYK pictures and supports alpha channel. For CMYK we have some simply conversion to RGB to give you a preview. For a real world application, use Color Conversion like our LCMS plugin.
See also:

- 110.2.53 CopyPicture as picture 19187

110.2.55 CopyPictureWithAlpha as picture

MBS Images Plugin, Plugin Version: 18.0, Platforms: macOS, Linux, Windows, Targets: All.

Function: Copies picture with alpha.

Notes: Returns a picture with HasAlphaChannel = true.
See also:

- 110.2.56 CopyPictureWithAlpha(x as integer, y as integer, w as integer, h as integer) as picture 19189

110.2.56 CopyPictureWithAlpha(x as integer, y as integer, w as integer, h as integer) as picture

MBS Images Plugin, Plugin Version: 18.0, Platforms: macOS, Linux, Windows, Targets: All.

Function: Copies picture in rectangle with alpha.
Notes: Returns a picture with HasAlphaChannel = true.
See also:

- 110.2.55 CopyPictureWithAlpha as picture 19188

110.2.57 CopyPictureWithMask as picture

MBS Images Plugin, Plugin Version: 8.7, Platforms: macOS, Linux, Windows, Targets: All.

Function: Copies the picture with mask.
Notes:

Be aware that PictureMBS objects can have more pixels than picture objects can store, so this will not always work.
Returns nil on any error (e.g. out of memory).

Works with Gray, RGB and CMYK pictures and supports alpha channel. For CMYK we have some simply conversion to RGB to give you a preview. For a real world application, use Color Conversion like our LCMS plugin.
See also:

- 110.2.58 CopyPictureWithMask(x as Integer, y as Integer, w as Integer, h as Integer) as picture 19189

110.2.58 CopyPictureWithMask(x as Integer, y as Integer, w as Integer, h as Integer) as picture

MBS Images Plugin, Plugin Version: 8.7, Platforms: macOS, Linux, Windows, Targets: All.

Function: Copies the picture with mask in the given area.
Notes:

Be aware that PictureMBS objects can have more pixels than picture objects can store, so this will not always work.
Returns nil on any error (e.g. out of memory).

Works with Gray, RGB and CMYK pictures and supports alpha channel. For CMYK we have some simply conversion to RGB to give you a preview. For a real world application, use Color Conversion like our LCMS plugin.
See also:

- 110.2.57 CopyPictureWithMask as picture 19189

110.2.59 CopyPixels(source as PictureMBS) as boolean

MBS Images Plugin, Plugin Version: 8.7, Platforms: macOS, Linux, Windows, Targets: All.

Function: Copies all pixels from the source picture to the current picture.
Example:

```
dim l as Picture = LogoMBS(500)
dim p as new PictureMBS(l)
// create new picture:
// can be any image format: ImageFormatRGB, ImageFormatG, ImageFormatBGR, etc.
dim d as new PictureMBS(l.Width, l.Height, PictureMBS.ImageFormatRGB)

if d.CopyPixels(p) then
Backdrop = d.CopyPicture
else
MsgBox "Failed."
end if
```

Notes:

This function is optimized for several image formats:
- Gray to Gray.
- RGB to Gray uses R*0.3+G*0.59+B*0.11.
- RGB to RGB.
- Gray to RGB fill red, green and blue with the same gray value.
- CMYK to CMYK
- CMYK to Gray, copies from black channel
- Gray to CMYK, copies to black channel
If an alpha channel exists in both images, it is copied.
See also:

- 110.2.60 CopyPixels(source as PictureMBS, DestX as Integer, DestY as Integer, DestWidth as Integer, DestHeight as Integer) as boolean 19191

- 110.2.61 CopyPixels(source as PictureMBS, DestX as Integer, DestY as Integer, DestWidth as Integer, DestHeight as Integer, SourceX as Integer, SourceY as Integer) as boolean 19191

110.2.60 CopyPixels(source as PictureMBS, DestX as Integer, DestY as Integer, DestWidth as Integer, DestHeight as Integer) as boolean

MBS Images Plugin, Plugin Version: 8.7, Platforms: macOS, Linux, Windows, Targets: All.

Function: Copies pixels from the source picture to the current picture.
Example:

```
dim l as Picture = LogoMBS(500)
dim p as new PictureMBS(l)
dim d as new PictureMBS(700, 700, PictureMBS.ImageFormatRGB)

if d.CopyPixels(p,100,100,500,500) then
Backdrop = d.CopyPicture
else
MsgBox "Failed."
end if
```

Notes:

DestWidth and DestHeight specify how many pixels are copied.
DestX/DestY specify the destination position in the current picture.

This function is optimized for several image formats:
- Gray to Gray.
- RGB to Gray uses R*0.3+G*0.59+B*0.11.
- RGB to RGB.
- Gray to RGB fill red, green and blue with the same gray value.
- CMYK to Gray, copies from black channel
- Gray to CMYK, copies to black channel
If an alpha channel exists in both images, it is copied.
See also:

- 110.2.59 CopyPixels(source as PictureMBS) as boolean 19190
- 110.2.61 CopyPixels(source as PictureMBS, DestX as Integer, DestY as Integer, DestWidth as Integer, DestHeight as Integer, SourceX as Integer, SourceY as Integer) as boolean 19191

110.2.61 CopyPixels(source as PictureMBS, DestX as Integer, DestY as Integer, DestWidth as Integer, DestHeight as Integer, SourceX as Integer, SourceY as Integer) as boolean

MBS Images Plugin, Plugin Version: 8.7, Platforms: macOS, Linux, Windows, Targets: All.

Function: Copies pixels from the source picture to the current picture.
Example:

```
dim l as Picture = LogoMBS(500)
dim p as new PictureMBS(l)
dim d as new PictureMBS(700, 700, PictureMBS.ImageFormatRGB)

if d.CopyPixels(p,100,100,500,500,0,0) then
Backdrop = d.CopyPicture
else
MsgBox "Failed."
end if
```

Notes:

SourceX/SourceY is the position in the source picture.
DestWidth/DestHeight specify how many pixels are copied.
DestX/DestY specify the destination position in the current picture.

This function is optimized for several image formats:
- Gray to Gray.
- RGB to Gray uses R*0.3+G*0.59+B*0.11.
- RGB to RGB.
- Gray to RGB fill red, green and blue with the same gray value.
- CMYK to Gray, copies from black channel
- Gray to CMYK, copies to black channel

If an alpha channel exists in both images, it is copied.
See also:

- 110.2.59 CopyPixels(source as PictureMBS) as boolean 19190
- 110.2.60 CopyPixels(source as PictureMBS, DestX as Integer, DestY as Integer, DestWidth as Integer, DestHeight as Integer) as boolean 19191

110.2.62 CreatePictureMBS(width as Integer, height as Integer, ImageFormat as Integer) as PictureMBS

MBS Images Plugin, Plugin Version: 9.0, Platforms: macOS, Linux, Windows, Targets: All.

Function: Creates a new PictureMBS object.
Notes:

Returns nil if no factory can create a valid picture.

First the Factory on the current ImageMBS object (self) is asked to create the picture.
Second the global Factory object is asked.
Third the normal PictureMBS constructor is used.
See also:

- 110.2.63 CreatePictureMBS(width as Integer, height as Integer, theImageFormat as Integer) as PictureMBS 19193

110.2.63 CreatePictureMBS(width as Integer, height as Integer, theImageFormat as Integer) as PictureMBS

MBS Images Plugin, Plugin Version: 9.0, Platforms: macOS, Linux, Windows, Targets: All.

Function: Creates a new PictureMBS object.
Notes:

Returns nil if no factory can create a valid picture.

First the global factory object is asked to create the picture.
Second the normal PictureMBS constructor is used.
See also:

- 110.2.62 CreatePictureMBS(width as Integer, height as Integer, ImageFormat as Integer) as PictureMBS 19192

110.2.64 CyanChannel as PictureMBS

MBS Images Plugin, Plugin Version: 11.0, Platforms: macOS, Linux, Windows, Targets: All.

Function: The cyan channel of a CMYK picture as a new PictureMBS object.
Notes:

Returns nil if this channel does not exist.
No copy is made of the actual pixel data. Modifying the channel picture will modify the original picture.
Use this function to access the pixels of the channel directly.
The resulting PictureMBS object is a grayscale picture.

110.2.65 DiffuseFilter(dest as PictureMBS, level as Integer) as PictureMBS

MBS Images Plugin, Plugin Version: 9.2, Platforms: macOS, Linux, Windows, Targets: All.

Function: Applies a diffuse filter to the image.
Notes:

if dest is nil, the picture factory is used to create a new picture.
On success dest or the new picture is returned.
If dest is not nil, it must match the size of the original picture.

Returns nil on any error.
Level must be between 0 and min(width,height).

110.2.66 DitherFilter(dest as PictureMBS, matrix as Integer, levels as Integer) as PictureMBS

MBS Images Plugin, Plugin Version: 9.3, Platforms: macOS, Linux, Windows, Targets: All.

Function: Applies the dither filter to the picture.
Notes:

Use for the matrix parameter one of the Dither* constants.

if dest is nil, the picture factory is used to create a new picture.
On success dest or the new picture is returned.
If dest is not nil, it must match the size of the original picture.

Levels is a number between 2 and 256 and specifies how many color levels are in the final picture.

Returns nil on any error.

110.2.67 DrawMaskedPictureApplyMaskRGB(pic as picture, DestX as Integer, DestY as Integer, DestWidth as Integer, DestHeight as Integer, InvertMask as boolean=False)

MBS Images Plugin, Plugin Version: 10.1, Platforms: macOS, Linux, Windows, Targets: All.

Function: Draws a picture into this PictureMBS object.
Notes:

This method applys the pixel values from the Red, Green and Blue channel of the picture with calculating in the mask of the picture.

This is the calculation:
Pixel.Red = (Pixel.Red * (255-Pixel.Mask) + PicturePixel.Red * PicturePixel.Mask) / 255
Pixel.Green = (Pixel.Green * (255-Pixel.Mask) + PicturePixel.Green * PicturePixel.Mask) / 255
Pixel.Blue = (Pixel.Blue * (255-Pixel.Mask) + PicturePixel.Blue * PicturePixel.Mask) / 255

Works only if the PictureMBS has Red, Green and Blue channels.
If you want to copy Pixels from a PictureMBS to a PictureMBS, use CopyPixels.
See also:

- 110.2.68 DrawMaskedPictureApplyMaskRGB(pic as picture, DestX as Integer, DestY as Integer, DestWidth as Integer, DestHeight as Integer, SourceX as Integer, SourceY as Integer, InvertMask as

boolean=False) 19195

- 110.2.69 DrawMaskedPictureApplyMaskRGB(pic as picture, DestX as Integer, DestY as Integer, InvertMask as boolean=False) 19195
- 110.2.70 DrawMaskedPictureApplyMaskRGB(pic as picture, InvertMask as boolean=False) 19196

110.2.68 DrawMaskedPictureApplyMaskRGB(pic as picture, DestX as Integer, DestY as Integer, DestWidth as Integer, DestHeight as Integer, SourceX as Integer, SourceY as Integer, InvertMask as boolean=False)

MBS Images Plugin, Plugin Version: 10.1, Platforms: macOS, Linux, Windows, Targets: All.

Function: Draws a picture into this PictureMBS object.
Notes:

This method applys the pixel values from the Red, Green and Blue channel of the picture with calculating in the mask of the picture.

This is the calculation:
Pixel.Red = (Pixel.Red * (255-Pixel.Mask) + PicturePixel.Red * PicturePixel.Mask) / 255
Pixel.Green = (Pixel.Green * (255-Pixel.Mask) + PicturePixel.Green * PicturePixel.Mask) / 255
Pixel.Blue = (Pixel.Blue * (255-Pixel.Mask) + PicturePixel.Blue * PicturePixel.Mask) / 255

Works only if the PictureMBS has Red, Green, Blue and Alpha channels.
If you want to copy Pixels from a PictureMBS to a PictureMBS, use CopyPixels.
See also:

- 110.2.67 DrawMaskedPictureApplyMaskRGB(pic as picture, DestX as Integer, DestY as Integer, DestWidth as Integer, DestHeight as Integer, InvertMask as boolean=False) 19194
- 110.2.69 DrawMaskedPictureApplyMaskRGB(pic as picture, DestX as Integer, DestY as Integer, InvertMask as boolean=False) 19195
- 110.2.70 DrawMaskedPictureApplyMaskRGB(pic as picture, InvertMask as boolean=False) 19196

110.2.69 DrawMaskedPictureApplyMaskRGB(pic as picture, DestX as Integer, DestY as Integer, InvertMask as boolean=False)

MBS Images Plugin, Plugin Version: 10.1, Platforms: macOS, Linux, Windows, Targets: All.

Function: Draws a picture into this PictureMBS object.
Notes:

This method applys the pixel values from the Red, Green and Blue channel of the picture with calculating in the mask of the picture.

This is the calculation:
Pixel.Red = (Pixel.Red * (255-Pixel.Mask) + PicturePixel.Red * PicturePixel.Mask) / 255
Pixel.Green = (Pixel.Green * (255-Pixel.Mask) + PicturePixel.Green * PicturePixel.Mask) / 255
Pixel.Blue = (Pixel.Blue * (255-Pixel.Mask) + PicturePixel.Blue * PicturePixel.Mask) / 255

Works only if the PictureMBS has Red, Green, Blue and Alpha channels.
If you want to copy Pixels from a PictureMBS to a PictureMBS, use CopyPixels.
See also:

- 110.2.67 DrawMaskedPictureApplyMaskRGB(pic as picture, DestX as Integer, DestY as Integer, DestWidth as Integer, DestHeight as Integer, InvertMask as boolean=False) 19194
- 110.2.68 DrawMaskedPictureApplyMaskRGB(pic as picture, DestX as Integer, DestY as Integer, DestWidth as Integer, DestHeight as Integer, SourceX as Integer, SourceY as Integer, InvertMask as boolean=False) 19195
- 110.2.70 DrawMaskedPictureApplyMaskRGB(pic as picture, InvertMask as boolean=False) 19196

110.2.70 DrawMaskedPictureApplyMaskRGB(pic as picture, InvertMask as boolean=False)

MBS Images Plugin, Plugin Version: 10.1, Platforms: macOS, Linux, Windows, Targets: All.

Function: Draws a picture into this PictureMBS object.
Notes:

This method applys the pixel values from the Red, Green and Blue channel of the picture with calculating in the mask of the picture.

This is the calculation:
Pixel.Red = (Pixel.Red * (255-Pixel.Mask) + PicturePixel.Red * PicturePixel.Mask) / 255
Pixel.Green = (Pixel.Green * (255-Pixel.Mask) + PicturePixel.Green * PicturePixel.Mask) / 255
Pixel.Blue = (Pixel.Blue * (255-Pixel.Mask) + PicturePixel.Blue * PicturePixel.Mask) / 255

Works only if the PictureMBS has Red, Green, Blue and Alpha channels.
If you want to copy Pixels from a PictureMBS to a PictureMBS, use CopyPixels.
See also:

- 110.2.67 DrawMaskedPictureApplyMaskRGB(pic as picture, DestX as Integer, DestY as Integer, DestWidth as Integer, DestHeight as Integer, InvertMask as boolean=False) 19194
- 110.2.68 DrawMaskedPictureApplyMaskRGB(pic as picture, DestX as Integer, DestY as Integer, DestWidth as Integer, DestHeight as Integer, SourceX as Integer, SourceY as Integer, InvertMask as boolean=False) 19195
- 110.2.69 DrawMaskedPictureApplyMaskRGB(pic as picture, DestX as Integer, DestY as Integer, InvertMask as boolean=False) 19195

110.2.71 DrawMaskedPictureRGB(pic as picture, DestX as Integer, DestY as Integer, DestWidth as Integer, DestHeight as Integer, InvertMask as boolean=False)

MBS Images Plugin, Plugin Version: 10.1, Platforms: macOS, Linux, Windows, Targets: All.

Function: Draws a picture into this PictureMBS object.
Notes:

This method copies the pixel values from the Red, Green and Blue channel of the picture and the pixel value of the picture's mask to the PictureMBS replacing old values.

This is the calculation:
Pixel.Red = PicturePixel.Red
Pixel.Green = PicturePixel.Green
Pixel.Blue = PicturePixel.Blue
Pixel.Alpha = PicturePixel.Mask

Works only if the PictureMBS has Red, Green, Blue and Alpha channels.
If you want to copy Pixels from a PictureMBS to a PictureMBS, use CopyPixels.
See also:

- 110.2.72 DrawMaskedPictureRGB(pic as picture, DestX as Integer, DestY as Integer, DestWidth as Integer, DestHeight as Integer, SourceX as Integer, SourceY as Integer, InvertMask as boolean=False) 19197
- 110.2.73 DrawMaskedPictureRGB(pic as picture, DestX as Integer, DestY as Integer, InvertMask as boolean=False) 19198
- 110.2.74 DrawMaskedPictureRGB(pic as picture, InvertMask as boolean=False) 19198

110.2.72 DrawMaskedPictureRGB(pic as picture, DestX as Integer, DestY as Integer, DestWidth as Integer, DestHeight as Integer, SourceX as Integer, SourceY as Integer, InvertMask as boolean=False)

MBS Images Plugin, Plugin Version: 10.1, Platforms: macOS, Linux, Windows, Targets: All.

Function: Draws a picture into this PictureMBS object.
Notes:

This method copies the pixel values from the Red, Green and Blue channel of the picture and the pixel value of the picture's mask to the PictureMBS replacing old values.

This is the calculation:
Pixel.Red = PicturePixel.Red
Pixel.Green = PicturePixel.Green
Pixel.Blue = PicturePixel.Blue

Pixel.Alpha = PicturePixel.Mask

Works only if the PictureMBS has Red, Green and Blue channels.
If you want to copy Pixels from a PictureMBS to a PictureMBS, use CopyPixels.
See also:

- 110.2.71 DrawMaskedPictureRGB(pic as picture, DestX as Integer, DestY as Integer, DestWidth as Integer, DestHeight as Integer, InvertMask as boolean=False) 19197
- 110.2.73 DrawMaskedPictureRGB(pic as picture, DestX as Integer, DestY as Integer, InvertMask as boolean=False) 19198
- 110.2.74 DrawMaskedPictureRGB(pic as picture, InvertMask as boolean=False) 19198

110.2.73 DrawMaskedPictureRGB(pic as picture, DestX as Integer, DestY as Integer, InvertMask as boolean=False)

MBS Images Plugin, Plugin Version: 10.1, Platforms: macOS, Linux, Windows, Targets: All.

Function: Draws a picture into this PictureMBS object.
Notes:

This method copies the pixel values from the Red, Green and Blue channel of the picture and the pixel value of the picture's mask to the PictureMBS replacing old values.

This is the calculation:
Pixel.Red = PicturePixel.Red
Pixel.Green = PicturePixel.Green
Pixel.Blue = PicturePixel.Blue
Pixel.Alpha = PicturePixel.Mask

Works only if the PictureMBS has Red, Green, Blue and Alpha channels.
If you want to copy Pixels from a PictureMBS to a PictureMBS, use CopyPixels.
See also:

- 110.2.71 DrawMaskedPictureRGB(pic as picture, DestX as Integer, DestY as Integer, DestWidth as Integer, DestHeight as Integer, InvertMask as boolean=False) 19197
- 110.2.72 DrawMaskedPictureRGB(pic as picture, DestX as Integer, DestY as Integer, DestWidth as Integer, DestHeight as Integer, SourceX as Integer, SourceY as Integer, InvertMask as boolean=False) 19197
- 110.2.74 DrawMaskedPictureRGB(pic as picture, InvertMask as boolean=False) 19198

110.2.74 DrawMaskedPictureRGB(pic as picture, InvertMask as boolean=False)

MBS Images Plugin, Plugin Version: 10.1, Platforms: macOS, Linux, Windows, Targets: All.

Function: Draws a picture into this PictureMBS object.
Notes:

This method copies the pixel values from the Red, Green and Blue channel of the picture and the pixel value of the picture's mask to the PictureMBS replacing old values.

This is the calculation:
Pixel.Red = PicturePixel.Red
Pixel.Green = PicturePixel.Green
Pixel.Blue = PicturePixel.Blue
Pixel.Alpha = PicturePixel.Mask

Works only if the PictureMBS has Red, Green, Blue and Alpha channels.
If you want to copy Pixels from a PictureMBS to a PictureMBS, use CopyPixels.
See also:

- 110.2.71 DrawMaskedPictureRGB(pic as picture, DestX as Integer, DestY as Integer, DestWidth as Integer, DestHeight as Integer, InvertMask as boolean=False) 19197

- 110.2.72 DrawMaskedPictureRGB(pic as picture, DestX as Integer, DestY as Integer, DestWidth as Integer, DestHeight as Integer, SourceX as Integer, SourceY as Integer, InvertMask as boolean=False) 19197

- 110.2.73 DrawMaskedPictureRGB(pic as picture, DestX as Integer, DestY as Integer, InvertMask as boolean=False) 19198

110.2.75 DrawPictureBlueToGrayChannel(pic as picture, DestX as Integer, DestY as Integer, DestWidth as Integer, DestHeight as Integer)

MBS Images Plugin, Plugin Version: 8.7, Platforms: macOS, Linux, Windows, Targets: All.

Function: Draws the blue channel of a picture object into the gray channel of this picture.
Notes:

If you want to copy the blue channel of the picture into the blue channel of the PictureMBS, then first get a PictureMBS object for the blue channel and use this method on this object.
If you want to copy Pixels from a PictureMBS to a PictureMBS, use CopyPixels.
See also:

- 110.2.76 DrawPictureBlueToGrayChannel(pic as picture, DestX as Integer, DestY as Integer, DestWidth as Integer, DestHeight as Integer, SourceX as Integer, SourceY as Integer) 19200

110.2.76 DrawPictureBlueToGrayChannel(pic as picture, DestX as Integer, DestY as Integer, DestWidth as Integer, DestHeight as Integer, SourceX as Integer, SourceY as Integer)

MBS Images Plugin, Plugin Version: 8.7, Platforms: macOS, Linux, Windows, Targets: All.

Function: Draws the blue channel of a picture object into the gray channel of this picture.
Notes:

If you want to copy the blue channel of the picture into the blue channel of the PictureMBS, then first get a PictureMBS object for the blue channel and use this method on this object.
If you want to copy Pixels from a PictureMBS to a PictureMBS, use CopyPixels.
See also:

- 110.2.75 DrawPictureBlueToGrayChannel(pic as picture, DestX as Integer, DestY as Integer, DestWidth as Integer, DestHeight as Integer) 19199

110.2.77 DrawPictureGreenToGrayChannel(pic as picture, DestX as Integer, DestY as Integer, DestWidth as Integer, DestHeight as Integer)

MBS Images Plugin, Plugin Version: 8.7, Platforms: macOS, Linux, Windows, Targets: All.

Function: Draws the green channel of a picture object into the gray channel of this picture.
Notes:

If you want to copy the green channel of the picture into the green channel of the PictureMBS, then first get a PictureMBS object for the green channel and use this method on this object.
If you want to copy Pixels from a PictureMBS to a PictureMBS, use CopyPixels.
See also:

- 110.2.78 DrawPictureGreenToGrayChannel(pic as picture, DestX as Integer, DestY as Integer, DestWidth as Integer, DestHeight as Integer, SourceX as Integer, SourceY as Integer) 19200

110.2.78 DrawPictureGreenToGrayChannel(pic as picture, DestX as Integer, DestY as Integer, DestWidth as Integer, DestHeight as Integer, SourceX as Integer, SourceY as Integer)

MBS Images Plugin, Plugin Version: 8.7, Platforms: macOS, Linux, Windows, Targets: All.

Function: Draws the green channel of a picture object into the gray channel of this picture.
Notes:

If you want to copy the green channel of the picture into the green channel of the PictureMBS, then first get a PictureMBS object for the green channel and use this method on this object.
If you want to copy Pixels from a PictureMBS to a PictureMBS, use CopyPixels.
See also:

- 110.2.77 DrawPictureGreenToGrayChannel(pic as picture, DestX as Integer, DestY as Integer, DestWidth as Integer, DestHeight as Integer) 19200

110.2.79 DrawPictureRedToGrayChannel(pic as picture, DestX as Integer, DestY as Integer, DestWidth as Integer, DestHeight as Integer)

MBS Images Plugin, Plugin Version: 8.7, Platforms: macOS, Linux, Windows, Targets: All.

Function: Draws the red channel of a picture object into the gray channel of this picture.
Notes:

If you want to copy the red channel of the picture into the red channel of the PictureMBS, then first get a PictureMBS object for the red channel and use this method on this object.
If you want to copy Pixels from a PictureMBS to a PictureMBS, use CopyPixels.
See also:

- 110.2.80 DrawPictureRedToGrayChannel(pic as picture, DestX as Integer, DestY as Integer, DestWidth as Integer, DestHeight as Integer, SourceX as Integer, SourceY as Integer) 19201

110.2.80 DrawPictureRedToGrayChannel(pic as picture, DestX as Integer, DestY as Integer, DestWidth as Integer, DestHeight as Integer, SourceX as Integer, SourceY as Integer)

MBS Images Plugin, Plugin Version: 8.7, Platforms: macOS, Linux, Windows, Targets: All.

Function: Draws the red channel of a picture object into the gray channel of this picture.
Notes:

If you want to copy the red channel of the picture into the red channel of the PictureMBS, then first get a PictureMBS object for the red channel and use this method on this object.
If you want to copy Pixels from a PictureMBS to a PictureMBS, use CopyPixels.
See also:

- 110.2.79 DrawPictureRedToGrayChannel(pic as picture, DestX as Integer, DestY as Integer, DestWidth as Integer, DestHeight as Integer) 19201

110.2.81 DrawPictureRGB(pic as picture)

MBS Images Plugin, Plugin Version: 10.1, Platforms: macOS, Linux, Windows, Targets: All.

Function: Draws a picture into this PictureMBS object.
Notes:

Works only if the PictureMBS has Red, Green and Blue channels.
If you want to copy Pixels from a PictureMBS to a PictureMBS, use CopyPixels.

This is the calculation:
Pixel.Red = PicturePixel.Red
Pixel.Green = PicturePixel.Green
Pixel.Blue = PicturePixel.Blue

This method does ignore a mask in the given picture and does not change set the alpha channel.
See also:

- 110.2.82 DrawPictureRGB(pic as picture, DestX as Integer, DestY as Integer) 19202
- 110.2.83 DrawPictureRGB(pic as picture, DestX as Integer, DestY as Integer, DestWidth as Integer, DestHeight as Integer) 19202
- 110.2.84 DrawPictureRGB(pic as picture, DestX as Integer, DestY as Integer, DestWidth as Integer, DestHeight as Integer, SourceX as Integer, SourceY as Integer) 19203

110.2.82 DrawPictureRGB(pic as picture, DestX as Integer, DestY as Integer)

MBS Images Plugin, Plugin Version: 10.1, Platforms: macOS, Linux, Windows, Targets: All.

Function: Draws a picture into this PictureMBS object.
Notes:

Works only if the PictureMBS has Red, Green and Blue channels.
If you want to copy Pixels from a PictureMBS to a PictureMBS, use CopyPixels.

This is the calculation:
Pixel.Red = PicturePixel.Red
Pixel.Green = PicturePixel.Green
Pixel.Blue = PicturePixel.Blue

This method does ignore a mask in the given picture and does not change set the alpha channel.
See also:

- 110.2.81 DrawPictureRGB(pic as picture) 19201
- 110.2.83 DrawPictureRGB(pic as picture, DestX as Integer, DestY as Integer, DestWidth as Integer, DestHeight as Integer) 19202
- 110.2.84 DrawPictureRGB(pic as picture, DestX as Integer, DestY as Integer, DestWidth as Integer, DestHeight as Integer, SourceX as Integer, SourceY as Integer) 19203

110.2.83 DrawPictureRGB(pic as picture, DestX as Integer, DestY as Integer, DestWidth as Integer, DestHeight as Integer)

MBS Images Plugin, Plugin Version: 8.7, Platforms: macOS, Linux, Windows, Targets: All.

Function: Draws a picture into this PictureMBS object.
Notes:

Works only if the PictureMBS has Red, Green and Blue channels.
If you want to copy Pixels from a PictureMBS to a PictureMBS, use CopyPixels.

This is the calculation:
Pixel.Red = PicturePixel.Red
Pixel.Green = PicturePixel.Green
Pixel.Blue = PicturePixel.Blue

This method does ignore a mask in the given picture and does not change set the alpha channel.
See also:

- 110.2.81 DrawPictureRGB(pic as picture) 19201
- 110.2.82 DrawPictureRGB(pic as picture, DestX as Integer, DestY as Integer) 19202
- 110.2.84 DrawPictureRGB(pic as picture, DestX as Integer, DestY as Integer, DestWidth as Integer, DestHeight as Integer, SourceX as Integer, SourceY as Integer) 19203

110.2.84 DrawPictureRGB(pic as picture, DestX as Integer, DestY as Integer, DestWidth as Integer, DestHeight as Integer, SourceX as Integer, SourceY as Integer)

MBS Images Plugin, Plugin Version: 8.7, Platforms: macOS, Linux, Windows, Targets: All.

Function: Draws a picture into this PictureMBS object.
Notes:

Works only if the PictureMBS has Red, Green and Blue channels.
If you want to copy Pixels from a PictureMBS to a PictureMBS, use CopyPixels.

This is the calculation:
Pixel.Red = PicturePixel.Red
Pixel.Green = PicturePixel.Green
Pixel.Blue = PicturePixel.Blue

This method does ignore a mask in the given picture and does not change set the alpha channel.
See also:

- 110.2.81 DrawPictureRGB(pic as picture) 19201
- 110.2.82 DrawPictureRGB(pic as picture, DestX as Integer, DestY as Integer) 19202
- 110.2.83 DrawPictureRGB(pic as picture, DestX as Integer, DestY as Integer, DestWidth as Integer, DestHeight as Integer) 19202

110.2.85 EngraveFilter(dest as PictureMBS, level as Integer) as PictureMBS

MBS Images Plugin, Plugin Version: 9.2, Platforms: macOS, Linux, Windows, Targets: All.

Function: Applies an engrave filter to the image.
Notes:

if dest is nil, the picture factory is used to create a new picture.
On success dest or the new picture is returned.
If dest is not nil, it must match the size of the original picture.

Level must be between 0 and min(width,height).

Returns nil on any error.

110.2.86 FillRect(value as Integer)

MBS Images Plugin, Plugin Version: 8.7, Platforms: macOS, Linux, Windows, Targets: All.

Function: Fills the picture with the given color.
Example:

```
dim l as Picture = LogoMBS(500)
dim p as new PictureMBS(l)
p.FillRect(200)
window1.Backdrop = p.CopyPicture
```

Notes:

All channels are filled with the given value.
The range of value is 0 to 255.
Works with Gray, RGB and CMYK pictures and supports alpha channel.
See also:

- 110.2.87 FillRect(Value as integer, Alpha as Integer) 19204
- 110.2.88 FillRect(x as Integer, y as Integer, width as Integer, height as Integer, value as Integer) 19205
- 110.2.89 FillRect(x as integer, y as integer, width as integer, height as integer, Value as integer, Alpha as Integer) 19205

110.2.87 FillRect(Value as integer, Alpha as Integer)

MBS Images Plugin, Plugin Version: 18.0, Platforms: macOS, Linux, Windows, Targets: All.

Function: Fills the given area of the picture with the given color.
Notes:

All channels are filled with the given value and alpha channel (if exists) with the alpha value.
The range of value is 0 to 255.
Works with Gray, RGB and CMYK pictures and supports alpha channel.
See also:

- 110.2.86 FillRect(value as Integer) 19204
- 110.2.88 FillRect(x as Integer, y as Integer, width as Integer, height as Integer, value as Integer) 19205
- 110.2.89 FillRect(x as integer, y as integer, width as integer, height as integer, Value as integer, Alpha as Integer) 19205

110.2.88 FillRect(x as Integer, y as Integer, width as Integer, height as Integer, value as Integer)

MBS Images Plugin, Plugin Version: 8.7, Platforms: macOS, Linux, Windows, Targets: All.

Function: Fills the given area of the picture with the given color.
Example:

```
dim l as Picture = LogoMBS(500)
dim p as new PictureMBS(l)
p.FillRect(10, 10, 20, 20, 200)
window1.Backdrop = p.CopyPicture
```

Notes:

All channels are filled with the given value.
The range of value is 0 to 255.
Works with Gray, RGB and CMYK pictures and supports alpha channel.
See also:

- 110.2.86 FillRect(value as Integer) 19204
- 110.2.87 FillRect(Value as integer, Alpha as Integer) 19204
- 110.2.89 FillRect(x as integer, y as integer, width as integer, height as integer, Value as integer, Alpha as Integer) 19205

110.2.89 FillRect(x as integer, y as integer, width as integer, height as integer, Value as integer, Alpha as Integer)

MBS Images Plugin, Plugin Version: 18.0, Platforms: macOS, Linux, Windows, Targets: All.

Function: Fills the given area of the picture with the given color.
Notes:

All channels are filled with the given value and alpha channel (if exists) with the alpha value.
The range of value is 0 to 255.
Works with Gray, RGB and CMYK pictures and supports alpha channel.
See also:

- 110.2.86 FillRect(value as Integer) 19204
- 110.2.87 FillRect(Value as integer, Alpha as Integer) 19204
- 110.2.88 FillRect(x as Integer, y as Integer, width as Integer, height as Integer, value as Integer) 19205

110.2.90 FillRectApply(FillColor as color, alpha as Integer) as boolean

MBS Images Plugin, Plugin Version: 12.3, Platforms: macOS, Linux, Windows, Targets: All.

Function: Fills the picture with the given color with using alpha.
Example:

```
dim p as new PictureMBS(300, 300, PictureMBS.ImageFormatRGB)

p.FillRectRGB & cFF0000

call p.FillRectApply 0, 0, 50, 100, & c00FF00, 0
call p.FillRectApply 50, 0, 50, 100, & c00FF00, 255*1/5
call p.FillRectApply 100, 0, 50, 100, & c00FF00, 255*2/5
call p.FillRectApply 150, 0, 50, 100, & c00FF00, 255*3/5
call p.FillRectApply 200, 0, 50, 100, & c00FF00, 255*4/5
call p.FillRectApply 250, 0, 50, 100, & c00FF00, 255*5/5

Backdrop = p.CopyPicture
```

Notes:

Works with gray and RGB pictures.
The range of value is 0 to 255.
The alpha channel is ignored of the picture.
This function combines the RGB/Gray channels with the new fill color and the alpha value.
See also:

- 110.2.91 FillRectApply(red as Integer, green as Integer, blue as Integer, alpha as Integer) as boolean 19207
- 110.2.92 FillRectApply(x as Integer, y as Integer, width as Integer, height as Integer, FillColor as color, alpha as Integer) as boolean 19207

- 110.2.93 FillRectApply(x as Integer, y as Integer, width as Integer, height as Integer, red as Integer, green as Integer, blue as Integer, alpha as Integer) as boolean 19208

110.2.91 FillRectApply(red as Integer, green as Integer, blue as Integer, alpha as Integer) as boolean

MBS Images Plugin, Plugin Version: 12.3, Platforms: macOS, Linux, Windows, Targets: All.

Function: Fills the picture with the given color with using alpha.
Notes:

Works with gray and RGB pictures.
The range of value is 0 to 255.
The alpha channel is ignored of the picture.
This function combines the RGB/Gray channels with the new fill color and the alpha value.
See also:

- 110.2.90 FillRectApply(FillColor as color, alpha as Integer) as boolean 19206
- 110.2.92 FillRectApply(x as Integer, y as Integer, width as Integer, height as Integer, FillColor as color, alpha as Integer) as boolean 19207
- 110.2.93 FillRectApply(x as Integer, y as Integer, width as Integer, height as Integer, red as Integer, green as Integer, blue as Integer, alpha as Integer) as boolean 19208

110.2.92 FillRectApply(x as Integer, y as Integer, width as Integer, height as Integer, FillColor as color, alpha as Integer) as boolean

MBS Images Plugin, Plugin Version: 12.3, Platforms: macOS, Linux, Windows, Targets: All.

Function: Fills the picture with the given color with using alpha.
Notes:

Works with gray and RGB pictures.
The range of value is 0 to 255.
The alpha channel is ignored of the picture.
This function combines the RGB/Gray channels with the new fill color and the alpha value.
See also:

- 110.2.90 FillRectApply(FillColor as color, alpha as Integer) as boolean 19206
- 110.2.91 FillRectApply(red as Integer, green as Integer, blue as Integer, alpha as Integer) as boolean 19207
- 110.2.93 FillRectApply(x as Integer, y as Integer, width as Integer, height as Integer, red as Integer, green as Integer, blue as Integer, alpha as Integer) as boolean 19208

110.2.93 FillRectApply(x as Integer, y as Integer, width as Integer, height as Integer, red as Integer, green as Integer, blue as Integer, alpha as Integer) as boolean

MBS Images Plugin, Plugin Version: 12.3, Platforms: macOS, Linux, Windows, Targets: All.

Function: Fills the picture with the given color with using alpha.
Notes:

Works with gray and RGB pictures.
The range of value is 0 to 255.
The alpha channel is ignored of the picture.
This function combines the RGB/Gray channels with the new fill color and the alpha value.
See also:

- 110.2.90 FillRectApply(FillColor as color, alpha as Integer) as boolean 19206
- 110.2.91 FillRectApply(red as Integer, green as Integer, blue as Integer, alpha as Integer) as boolean 19207
- 110.2.92 FillRectApply(x as Integer, y as Integer, width as Integer, height as Integer, FillColor as color, alpha as Integer) as boolean 19207

110.2.94 FillRectRandom

MBS Images Plugin, Plugin Version: 10.3, Platforms: macOS, Linux, Windows, Targets: All.

Function: Fills the pixels with random values.
Example:

```
dim p as new PictureMBS(1000,1000, PictureMBS.imageFormatRGB)

p.FillRectRandom
```

Notes: Works with Gray, RGB and CMYK pictures and supports alpha channel.
See also:

- 110.2.95 FillRectRandom(x as Integer, y as Integer, width as Integer, height as Integer) 19208

110.2.95 FillRectRandom(x as Integer, y as Integer, width as Integer, height as Integer)

MBS Images Plugin, Plugin Version: 10.3, Platforms: macOS, Linux, Windows, Targets: All.

Function: Fills the pixels with random values.
Example:

```
dim p as new PictureMBS(1000,1000, PictureMBS.imageFormatRGB)
p.FillRectRandom(0,0,100,100)
Backdrop = p.CopyPicture
```

Notes: Works with Gray, RGB and CMYK pictures and supports alpha channel.
See also:

- 110.2.94 FillRectRandom 19208

110.2.96 FillRectRGB(FillColor as color)

MBS Images Plugin, Plugin Version: 8.7, Platforms: macOS, Linux, Windows, Targets: All.

Function: Fills the picture with the given color.
Example:

```
dim l as Picture = LogoMBS(500)
dim p as new PictureMBS(l)
p.FillRectRGB(& cFF0000)
window1.Backdrop = p.CopyPicture
```

Notes: Works only if the picture has RGB channels.
See also:

- 110.2.97 FillRectRGB(FillColor as color, alpha as Integer) 19209
- 110.2.98 FillRectRGB(red as Integer, green as Integer, blue as Integer) 19210
- 110.2.99 FillRectRGB(red as Integer, green as Integer, blue as Integer, alpha as Integer) 19211
- 110.2.100 FillRectRGB(x as Integer, y as Integer, width as Integer, height as Integer, FillColor as color) 19212
- 110.2.101 FillRectRGB(x as Integer, y as Integer, width as Integer, height as Integer, FillColor as color, alpha as Integer) 19212
- 110.2.102 FillRectRGB(x as Integer, y as Integer, width as Integer, height as Integer, red as Integer, green as Integer, blue as Integer) 19213
- 110.2.103 FillRectRGB(x as Integer, y as Integer, width as Integer, height as Integer, red as Integer, green as Integer, blue as Integer, alpha as Integer) 19214

110.2.97 FillRectRGB(FillColor as color, alpha as Integer)

MBS Images Plugin, Plugin Version: 8.7, Platforms: macOS, Linux, Windows, Targets: All.

Function: Fills the picture with the given color.
Example:

```
dim l as Picture = LogoMBS(500)
dim p as new PictureMBS(l)
p.FillRectRGB(& cFF0000, 0)
window1.Backdrop = p.CopyPicture
```

Notes:

Works only if the picture has RGB channels.
Alpha is ignored if the picture does not have an alpha channel.
The range of aloha is 0 to 255.
See also:

- 110.2.96 FillRectRGB(FillColor as color) 19209
- 110.2.98 FillRectRGB(red as Integer, green as Integer, blue as Integer) 19210
- 110.2.99 FillRectRGB(red as Integer, green as Integer, blue as Integer, alpha as Integer) 19211
- 110.2.100 FillRectRGB(x as Integer, y as Integer, width as Integer, height as Integer, FillColor as color) 19212
- 110.2.101 FillRectRGB(x as Integer, y as Integer, width as Integer, height as Integer, FillColor as color, alpha as Integer) 19212
- 110.2.102 FillRectRGB(x as Integer, y as Integer, width as Integer, height as Integer, red as Integer, green as Integer, blue as Integer) 19213
- 110.2.103 FillRectRGB(x as Integer, y as Integer, width as Integer, height as Integer, red as Integer, green as Integer, blue as Integer, alpha as Integer) 19214

110.2.98 FillRectRGB(red as Integer, green as Integer, blue as Integer)

MBS Images Plugin, Plugin Version: 8.7, Platforms: macOS, Linux, Windows, Targets: All.

Function: Fills the picture with the given color.
Example:

```
dim l as Picture = LogoMBS(500)
dim p as new PictureMBS(l)
p.FillRectRGB(255, 0, 0)
window1.Backdrop = p.CopyPicture
```

Notes:

Works only if the picture has RGB channels.
The ranges of red, green and blue are 0 to 255.
See also:

- 110.2.96 FillRectRGB(FillColor as color) 19209
- 110.2.97 FillRectRGB(FillColor as color, alpha as Integer) 19209
- 110.2.99 FillRectRGB(red as Integer, green as Integer, blue as Integer, alpha as Integer) 19211
- 110.2.100 FillRectRGB(x as Integer, y as Integer, width as Integer, height as Integer, FillColor as color) 19212
- 110.2.101 FillRectRGB(x as Integer, y as Integer, width as Integer, height as Integer, FillColor as color, alpha as Integer) 19212
- 110.2.102 FillRectRGB(x as Integer, y as Integer, width as Integer, height as Integer, red as Integer, green as Integer, blue as Integer) 19213
- 110.2.103 FillRectRGB(x as Integer, y as Integer, width as Integer, height as Integer, red as Integer, green as Integer, blue as Integer, alpha as Integer) 19214

110.2.99 FillRectRGB(red as Integer, green as Integer, blue as Integer, alpha as Integer)

MBS Images Plugin, Plugin Version: 8.7, Platforms: macOS, Linux, Windows, Targets: All.

Function: Fills the picture with the given color.
Example:

```
dim l as Picture = LogoMBS(500)
dim p as new PictureMBS(l)
p.FillRectRGB(255, 0, 0, 0)
window1.Backdrop = p.CopyPicture
```

Notes:

Works only if the picture has RGB channels.
Alpha is ignored if the picture does not have an alpha channel.
The ranges of alpha, red, green and blue are 0 to 255.
See also:

- 110.2.96 FillRectRGB(FillColor as color) 19209
- 110.2.97 FillRectRGB(FillColor as color, alpha as Integer) 19209
- 110.2.98 FillRectRGB(red as Integer, green as Integer, blue as Integer) 19210
- 110.2.100 FillRectRGB(x as Integer, y as Integer, width as Integer, height as Integer, FillColor as color) 19212

- 110.2.101 FillRectRGB(x as Integer, y as Integer, width as Integer, height as Integer, FillColor as color, alpha as Integer) 19212
- 110.2.102 FillRectRGB(x as Integer, y as Integer, width as Integer, height as Integer, red as Integer, green as Integer, blue as Integer) 19213
- 110.2.103 FillRectRGB(x as Integer, y as Integer, width as Integer, height as Integer, red as Integer, green as Integer, blue as Integer, alpha as Integer) 19214

110.2.100 FillRectRGB(x as Integer, y as Integer, width as Integer, height as Integer, FillColor as color)

MBS Images Plugin, Plugin Version: 8.7, Platforms: macOS, Linux, Windows, Targets: All.

Function: Fills the given area of the picture with the given color.
Example:

```
dim l as Picture = LogoMBS(500)
dim p as new PictureMBS(l)
p.FillRectRGB(10,10,20,20,& cFF0000)
window1.Backdrop = p.CopyPicture
```

Notes: Works only if the picture has RGB channels.
See also:

- 110.2.96 FillRectRGB(FillColor as color) 19209
- 110.2.97 FillRectRGB(FillColor as color, alpha as Integer) 19209
- 110.2.98 FillRectRGB(red as Integer, green as Integer, blue as Integer) 19210
- 110.2.99 FillRectRGB(red as Integer, green as Integer, blue as Integer, alpha as Integer) 19211
- 110.2.101 FillRectRGB(x as Integer, y as Integer, width as Integer, height as Integer, FillColor as color, alpha as Integer) 19212
- 110.2.102 FillRectRGB(x as Integer, y as Integer, width as Integer, height as Integer, red as Integer, green as Integer, blue as Integer) 19213
- 110.2.103 FillRectRGB(x as Integer, y as Integer, width as Integer, height as Integer, red as Integer, green as Integer, blue as Integer, alpha as Integer) 19214

110.2.101 FillRectRGB(x as Integer, y as Integer, width as Integer, height as Integer, FillColor as color, alpha as Integer)

MBS Images Plugin, Plugin Version: 8.7, Platforms: macOS, Linux, Windows, Targets: All.

Function: Fills the given area of the picture with the given color.
Example:

```
dim l as Picture = LogoMBS(500)
dim p as new PictureMBS(l)
p.FillRectRGB(10,10,20,20,& cFF0000, 0)
window1.Backdrop = p.CopyPicture
```

Notes:

Works only if the picture has RGB channels.
Alpha is ignored if the picture does not have an alpha channel.
The range of aloha is 0 to 255.
See also:

- 110.2.96 FillRectRGB(FillColor as color) 19209
- 110.2.97 FillRectRGB(FillColor as color, alpha as Integer) 19209
- 110.2.98 FillRectRGB(red as Integer, green as Integer, blue as Integer) 19210
- 110.2.99 FillRectRGB(red as Integer, green as Integer, blue as Integer, alpha as Integer) 19211
- 110.2.100 FillRectRGB(x as Integer, y as Integer, width as Integer, height as Integer, FillColor as color) 19212
- 110.2.102 FillRectRGB(x as Integer, y as Integer, width as Integer, height as Integer, red as Integer, green as Integer, blue as Integer) 19213
- 110.2.103 FillRectRGB(x as Integer, y as Integer, width as Integer, height as Integer, red as Integer, green as Integer, blue as Integer, alpha as Integer) 19214

110.2.102 FillRectRGB(x as Integer, y as Integer, width as Integer, height as Integer, red as Integer, green as Integer, blue as Integer)

MBS Images Plugin, Plugin Version: 8.7, Platforms: macOS, Linux, Windows, Targets: All.

Function: Fills the given area of the picture with the given color.
Example:

```
dim l as Picture = LogoMBS(500)
dim p as new PictureMBS(l)
p.FillRectRGB(10,10,20,20, 255, 0, 0)
window1.Backdrop = p.CopyPicture
```

Notes:

Works only if the picture has RGB channels.
The ranges of red, green and blue are 0 to 255.
See also:

- 110.2.96 FillRectRGB(FillColor as color) 19209
- 110.2.97 FillRectRGB(FillColor as color, alpha as Integer) 19209
- 110.2.98 FillRectRGB(red as Integer, green as Integer, blue as Integer) 19210
- 110.2.99 FillRectRGB(red as Integer, green as Integer, blue as Integer, alpha as Integer) 19211
- 110.2.100 FillRectRGB(x as Integer, y as Integer, width as Integer, height as Integer, FillColor as color) 19212
- 110.2.101 FillRectRGB(x as Integer, y as Integer, width as Integer, height as Integer, FillColor as color, alpha as Integer) 19212
- 110.2.103 FillRectRGB(x as Integer, y as Integer, width as Integer, height as Integer, red as Integer, green as Integer, blue as Integer, alpha as Integer) 19214

110.2.103 FillRectRGB(x as Integer, y as Integer, width as Integer, height as Integer, red as Integer, green as Integer, blue as Integer, alpha as Integer)

MBS Images Plugin, Plugin Version: 8.7, Platforms: macOS, Linux, Windows, Targets: All.

Function: Fills the given area of the picture with the given color.
Example:

```
dim l as Picture = LogoMBS(500)
dim p as new PictureMBS(l)
p.FillRectRGB(10, 10, 20, 20, 255, 0, 0, 0)
window1.Backdrop = p.CopyPicture
```

Notes:

Works only if the picture has RGB channels.
Alpha is ignored if the picture does not have an alpha channel.
See also:

- 110.2.96 FillRectRGB(FillColor as color) 19209
- 110.2.97 FillRectRGB(FillColor as color, alpha as Integer) 19209
- 110.2.98 FillRectRGB(red as Integer, green as Integer, blue as Integer) 19210
- 110.2.99 FillRectRGB(red as Integer, green as Integer, blue as Integer, alpha as Integer) 19211

- 110.2.100 FillRectRGB(x as Integer, y as Integer, width as Integer, height as Integer, FillColor as color) 19212
- 110.2.101 FillRectRGB(x as Integer, y as Integer, width as Integer, height as Integer, FillColor as color, alpha as Integer) 19212
- 110.2.102 FillRectRGB(x as Integer, y as Integer, width as Integer, height as Integer, red as Integer, green as Integer, blue as Integer) 19213

110.2.104 GainFilter(dest as PictureMBS, gain as Double, bias as Double) as PictureMBS

MBS Images Plugin, Plugin Version: 9.3, Platforms: macOS, Linux, Windows, Targets: All.

Function: Applies the gain filter to the picture.
Notes:

if dest is nil, the picture factory is used to create a new picture.
On success dest or the new picture is returned.
If dest is not nil, it must match the size of the original picture.

Returns nil on any error.

110.2.105 GammaFilter(dest as PictureMBS, gamma as Double) as PictureMBS

MBS Images Plugin, Plugin Version: 9.3, Platforms: macOS, Linux, Windows, Targets: All.

Function: Changes the gamma value of the picture.
Notes:

If dest is nil, the picture factory is used to create a new picture.
On success dest or the new picture is returned.
If dest is not nil, it must match the size of the original picture.

Returns nil on any error.
See also:

- 110.2.106 GammaFilter(dest as PictureMBS, gamma as Double, alphaGamma as Double) as PictureMBS 19216
- 110.2.107 GammaFilter(dest as PictureMBS, redGamma as Double, greenGamma as Double, blueGamma as Double) as PictureMBS 19216
- 110.2.108 GammaFilter(dest as PictureMBS, redGamma as Double, greenGamma as Double, blueGamma as Double, alphaGamma as Double) as PictureMBS 19217

110.2.106 GammaFilter(dest as PictureMBS, gamma as Double, alphaGamma as Double) as PictureMBS

MBS Images Plugin, Plugin Version: 9.3, Platforms: macOS, Linux, Windows, Targets: All.

Function: Changes the gamma value of the picture.
Notes:

If dest is nil, the picture factory is used to create a new picture.
On success dest or the new picture is returned.
If dest is not nil, it must match the size of the original picture.

If the picture has no alpha channel, the alpha parameter is ignored.

Returns nil on any error.
See also:

- 110.2.105 GammaFilter(dest as PictureMBS, gamma as Double) as PictureMBS 19215
- 110.2.107 GammaFilter(dest as PictureMBS, redGamma as Double, greenGamma as Double, blueGamma as Double) as PictureMBS 19216
- 110.2.108 GammaFilter(dest as PictureMBS, redGamma as Double, greenGamma as Double, blueGamma as Double, alphaGamma as Double) as PictureMBS 19217

110.2.107 GammaFilter(dest as PictureMBS, redGamma as Double, greenGamma as Double, blueGamma as Double) as PictureMBS

MBS Images Plugin, Plugin Version: 9.3, Platforms: macOS, Linux, Windows, Targets: All.

Function: Changes the gamma value of the picture.
Notes:

If dest is nil, the picture factory is used to create a new picture.
On success dest or the new picture is returned.
If dest is not nil, it must match the size of the original picture.

For grayscale pictures the gray color is calculated from red, green and blue value.

Returns nil on any error.
See also:

- 110.2.105 GammaFilter(dest as PictureMBS, gamma as Double) as PictureMBS 19215
- 110.2.106 GammaFilter(dest as PictureMBS, gamma as Double, alphaGamma as Double) as PictureMBS 19216

- 110.2.108 GammaFilter(dest as PictureMBS, redGamma as Double, greenGamma as Double, blueGamma as Double, alphaGamma as Double) as PictureMBS 19217

110.2.108 GammaFilter(dest as PictureMBS, redGamma as Double, greenGamma as Double, blueGamma as Double, alphaGamma as Double) as PictureMBS

MBS Images Plugin, Plugin Version: 9.3, Platforms: macOS, Linux, Windows, Targets: All.

Function: Changes the gamma value of the picture.
Notes:

If dest is nil, the picture factory is used to create a new picture.
On success dest or the new picture is returned.
If dest is not nil, it must match the size of the original picture.

For grayscale pictures the gray color is calculated from red, green and blue value.
If the picture has no alpha channel, the alpha parameter is ignored.

Returns nil on any error.
See also:

- 110.2.105 GammaFilter(dest as PictureMBS, gamma as Double) as PictureMBS 19215
- 110.2.106 GammaFilter(dest as PictureMBS, gamma as Double, alphaGamma as Double) as PictureMBS 19216
- 110.2.107 GammaFilter(dest as PictureMBS, redGamma as Double, greenGamma as Double, blueGamma as Double) as PictureMBS 19216

110.2.109 GrayChannel as PictureMBS

MBS Images Plugin, Plugin Version: 8.7, Platforms: macOS, Linux, Windows, Targets: All.

Function: The gray channel as a new PictureMBS object.
Example:

```
dim p as new PictureMBS(100,100,PictureMBS.ImageFormatRGB)
dim r as PictureMBS = p.GrayChannel
r.fillrect(100) // fill only gray channel
```

Notes:

Returns nil if this channel does not exist.
No copy is made of the actual pixel data. Modifying the channel picture will modify the original picture.
Use this function to access the pixels of the channel directly.
The resulting PictureMBS object is a grayscale picture.

110.2.110 GreenChannel as PictureMBS

MBS Images Plugin, Plugin Version: 8.7, Platforms: macOS, Linux, Windows, Targets: All.

Function: The green channel as a new PictureMBS object.
Example:

```
dim p as new PictureMBS(100,100,PictureMBS.ImageFormatRGB)
dim r as PictureMBS = p.GreenChannel
r.fillrect(100) // fill only green channel
```

Notes:

Returns nil if this channel does not exist.
No copy is made of the actual pixel data. Modifying the channel picture will modify the original picture.
Use this function to access the pixels of the channel directly.
The resulting PictureMBS object is a grayscale picture.

110.2.111 HMirror

MBS Images Plugin, Plugin Version: 8.7, Platforms: macOS, Linux, Windows, Targets: All.

Function: Mirrors the image content horizontally (flip).
Example:

```
// get some picture
```

```
dim l as Picture = LogoMBS(500)
// create new image
dim p as new PictureMBS(l)
// mirror
p.HMirror
// show in window
window1.Backdrop = p.CopyPicture
```

Notes: Works with Gray, RGB and CMYK pictures and supports alpha channel.

110.2.112 Invert

MBS Images Plugin, Plugin Version: 8.7, Platforms: macOS, Linux, Windows, Targets: All.

Function: Inverts the image data.
Notes: Works with Gray, RGB and CMYK pictures and supports alpha channel.
See also:

- 110.2.113 Invert(x as Integer, y as Integer, w as Integer, h as Integer) 19219

110.2.113 Invert(x as Integer, y as Integer, w as Integer, h as Integer)

MBS Images Plugin, Plugin Version: 8.7, Platforms: macOS, Linux, Windows, Targets: All.

Function: Inverts the image data in the given area.
Notes: Works with Gray, RGB and CMYK pictures and supports alpha channel.
See also:

- 110.2.112 Invert 19219

110.2.114 MagentaChannel as PictureMBS

MBS Images Plugin, Plugin Version: 11.0, Platforms: macOS, Linux, Windows, Targets: All.

Function: The magenta channel of a CMYK picture as a new PictureMBS object.
Notes:

Returns nil if this channel does not exist.
No copy is made of the actual pixel data. Modifying the channel picture will modify the original picture.
Use this function to access the pixels of the channel directly.
The resulting PictureMBS object is a grayscale picture.

110.2.115 MapInRows(FirstRow as Integer, LastRow as Integer) as boolean

MBS Images Plugin, Plugin Version: 17.2, Platforms: macOS, Linux, Windows, Targets: All.

Function: Maps in given row range.
Notes:

This function does nothing if given rows are already mapped in.

Fails if range is invalid, image is invalid or mapping is not possible.
Returns true if not a mapped image.

Will resize memory buffer size to be big enough for those rows.

110.2.116 MirroredView as PictureMBS

MBS Images Plugin, Plugin Version: 10.1, Platforms: macOS, Linux, Windows, Targets: All.

Function: Creates a new PictureMBS object which draws into the existing on, but has all rows vertically mirrored.
Notes: So if the new picture draws into the first row, the change will be in the last row of the original picture.

110.2.117 Multiply

MBS Images Plugin, Plugin Version: 18.0, Platforms: macOS, Linux, Windows, Targets: All.

Function: Multiplies alpha channel of whole picture.
Notes: Pictures with alpha channel must be multiplied, while pictures with mask have the alpha unmultiplied and inverse in the mask.
See also:

- 110.2.118 Multiply(x as integer, y as integer, width as integer, height as integer) 19220

110.2.118 Multiply(x as integer, y as integer, width as integer, height as integer)

MBS Images Plugin, Plugin Version: 18.0, Platforms: macOS, Linux, Windows, Targets: All.

Function: Multiplies alpha channel of a rectangle of the picture.
Notes: Pictures with alpha channel must be multiplied, while pictures with mask have the alpha unmultiplied and inverse in the mask.
See also:

- 110.2.117 Multiply 19220

110.2.119 NeonFilter(dest as PictureMBS) as PictureMBS

MBS Images Plugin, Plugin Version: 9.2, Platforms: macOS, Linux, Windows, Targets: All.

Function: Applies a neon filter to the image.
Example:

```
dim l as Picture = LogoMBS(500)
dim p as new PictureMBS(l)
p = p.NeonFilter(nil)
window1.Backdrop = p.CopyPicture
```

Notes:

if dest is nil, the picture factory is used to create a new picture.
On success dest or the new picture is returned.
If dest is not nil, it must match the size of the original picture.

Returns nil on any error.
Works with Gray, RGB and CMYK pictures and supports alpha channel.

110.2.120 OilFilter(dest as PictureMBS, levels as Integer, range as Integer) as PictureMBS

MBS Images Plugin, Plugin Version: 9.2, Platforms: macOS, Linux, Windows, Targets: All.

Function: Applies a oil filter to the image.
Example:

```
dim l as Picture = LogoMBS(500)
dim p as new PictureMBS(l)
p = p.OilFilter(nil,5,5)
window1.Backdrop = p.CopyPicture
```

Notes:

if dest is nil, the picture factory is used to create a new picture.
On success dest or the new picture is returned.
If dest is not nil, it must match the size of the original picture.

Levels must be between 0 and 256.
Range must be between 0 and min(width,height).

Returns nil on any error.
Works with Gray, RGB and CMYK pictures and supports alpha channel.

110.2.121 RawRow(index as Integer) as memoryblock

MBS Images Plugin, Plugin Version: 9.0, Platforms: macOS, Linux, Windows, Targets: All.

Function: Returns a memoryblock with the data of this row.
Example:

```
// create new image
dim p as new PictureMBS(100,100,PictureMBS.ImageFormatRGB)
// copy row
dim m as MemoryBlock = p.RawRow(10)
// modify directly
m.FillBytesMBS(10,100,200)
// show in window
window1.Backdrop = p.CopyPicture
```

Notes:

This memoryblock is pointing to the original data, so any modification is applied to the picture.
Returns nil on any error.
May raise OutOfBoundsException for invalid index.

For pictures using virtual memory, this memoryblock can become invalid for the next call to any PictureMBS method!

110.2.122 RawRowPtr(index as Integer) as Ptr

MBS Images Plugin, Plugin Version: 17.2, Platforms: macOS, Linux, Windows, Targets: All.

Function: Returns a Ptr pointing to the data of this row.
Notes:

This ptr is pointing to the original data, so any modification is applied to the picture.
Returns nil on any error.
May raise OutOfBoundsException for invalid index.

For pictures using virtual memory, this ptr can become invalid for the next call to any PictureMBS method!

110.2.123 RedChannel as PictureMBS

MBS Images Plugin, Plugin Version: 8.7, Platforms: macOS, Linux, Windows, Targets: All.

Function: The red channel as a new PictureMBS object.
Example:

```
dim p as new PictureMBS(100,100,PictureMBS.ImageFormatRGB)
dim r as PictureMBS = p.RedChannel
r.fillrect(100) // fill only red channel
```

Notes:

Returns nil if this channel does not exist.
No copy is made of the actual pixel data. Modifying the channel picture will modify the original picture.
Use this function to access the pixels of the channel directly.
The resulting PictureMBS object is a grayscale picture.

110.2.124 RGBChannels as PictureMBS

MBS Images Plugin, Plugin Version: 9.3, Platforms: macOS, Linux, Windows, Targets: All.

Function: The RGB channels as a new PictureMBS object.
Example:

```
dim p as new PictureMBS(100,100,PictureMBS.ImageFormatRGBA)
dim r as PictureMBS = p.RGBChannels
r.fillrect(100) // fill only color channels
```

Notes:

Returns nil if the image is not a RGB picture.
No copy is made of the actual pixel data. Modifying the channel picture will modify the original picture.
Use this function to access the RGB pixels directly without modifying an alpha channel
The resulting PictureMBS object is a RGB picture.

110.2.125 RGBToGray(mode as Integer = 0) as boolean

MBS Images Plugin, Plugin Version: 15.1, Platforms: macOS, Linux, Windows, Targets: All.

Function: Turns picture into grayscale.
Notes:

Only for RGB pictures and picture stays RGB, but all channels have same color.

Returns true on success and false on failure.

Modes:

0	y = 0.33 * R + 0.5 * G + 0.16 * B	Faster version of 3
1	y = 0.375 * R + 0.5 * G + 0.125 * B	Faster version of 3
2	y = 0.2126 * R + 0.7152 * G + 0.0722 * B	Photometric/digital ITU-R
3	y = 0.299 * R + 0.587 * G + 0.114 * B	Digital CCIR601
4	y = 0.300 * R + 0.588 * G + 0.112 * B	Faster version of 3

Mode 2 and 3 uses doubles and mode 0, 4 and 1 use integers so they should be faster.
Still Mode 0 and 1 are just approximation formulas which trade accuracy for perfomance.

e.g. a red pixel (FF0000) will turn to 555555 in Mode 0, 5F5F5F in Mode 1, 363636 in Mode 2 and 4C4C4C in Mode 3 and 4.

110.2.126 Rotate(angle as Double, Red as Integer = 0, Green as Integer = 0, Blue as Integer = 0, Alpha as Integer = 0, Gray as Integer = 0, Cyan as Integer = 0, Magenta as Integer = 0, Yellow as Integer = 0, Black as Integer = 0) as PictureMBS

MBS Images Plugin, Plugin Version: 9.1, Platforms: macOS, Linux, Windows, Targets: All.

Function: Rotates the picture by the given degree.
Example:

```
dim l as Picture = LogoMBS(500)
dim p as new PictureMBS(l)
p = p.Rotate(30, 255, 255, 255, 255, 255)
window1.Backdrop = p.CopyPicture
```

Notes:

With Red, Blue, Green, Alpha and Gray specify the color of the fill color.

If dest is nil, the PictureFactoryMBS object (local on self or global) is used to create the new picture.
Works with Gray, RGB and CMYK pictures and supports alpha channel.

110.2.127 Rotate180

MBS Images Plugin, Plugin Version: 9.1, Platforms: macOS, Linux, Windows, Targets: All.

Function: Rotates the picture by 180 degree.
Example:

```
dim l as Picture = LogoMBS(500)
dim p as new PictureMBS(l)
p.Rotate180
window1.Backdrop = p.CopyPicture
```

Notes:

Same as HMirror and VMirror together.

There are two Rotate180 methods. One makes a copy and one not. This one does not make a copy.

Works with Gray, RGB and CMYK pictures and supports alpha channel.
See also:

- 110.2.128 Rotate180(dest as PictureMBS=nil) as PictureMBS 19225

110.2.128 Rotate180(dest as PictureMBS=nil) as PictureMBS

MBS Images Plugin, Plugin Version: 9.1, Platforms: macOS, Linux, Windows, Targets: All.

Function: Rotates the picture by 180 degree.
Example:

```
dim l as Picture = LogoMBS(500)
dim p as new PictureMBS(l)
p = p.Rotate180
window1.Backdrop = p.CopyPicture
```

Notes:

If dest is nil, the PictureFactoryMBS object (local on self or global) is used to create the new picture.

Same as HMirror and VMirror together.

There are two Rotate180 methods. One makes a copy and one not. This one does make a copy.

Works with Gray, RGB and CMYK pictures and supports alpha channel.
See also:

- 110.2.127 Rotate180 19224

110.2.129 Rotate270(dest as PictureMBS=nil) as PictureMBS

MBS Images Plugin, Plugin Version: 9.1, Platforms: macOS, Linux, Windows, Targets: All.

Function: Rotates the picture by 270 degree.
Example:

```
dim l as Picture = LogoMBS(500)
dim p as new PictureMBS(l)
p = p.Rotate270
window1.Backdrop = p.CopyPicture
```

Notes:

If dest is nil, the PictureFactoryMBS object (local on self or global) is used to create the new picture.
Works with Gray, RGB and CMYK pictures and supports alpha channel.

110.2.130 Rotate270slow(dest as PictureMBS=nil) as PictureMBS

MBS Images Plugin, Plugin Version: 9.3, Platforms: macOS, Linux, Windows, Targets: All.

Function: Rotates the picture by 270 degree.
Example:

```
dim l as Picture = LogoMBS(500)
dim p as new PictureMBS(l)
p = p.Rotate270slow
window1.Backdrop = p.CopyPicture
```

Notes:

If dest is nil, the PictureFactoryMBS object (local on self or global) is used to create the new picture.
Works with Gray, RGB and CMYK pictures and supports alpha channel.

110.2.131 Rotate90(dest as PictureMBS=nil) as PictureMBS

MBS Images Plugin, Plugin Version: 9.1, Platforms: macOS, Linux, Windows, Targets: All.

Function: Rotates the picture by 90 degree.
Example:

```
dim l as Picture = LogoMBS(500)
dim p as new PictureMBS(l)
p = p.Rotate90
```

```
window1.Backdrop = p.CopyPicture
```

Notes:

If dest is nil, the PictureFactoryMBS object (local on self or global) is used to create the new picture.
Works with Gray, RGB and CMYK pictures and supports alpha channel.

110.2.132 Rotate90slow(dest as PictureMBS=nil) as PictureMBS

MBS Images Plugin, Plugin Version: 9.3, Platforms: macOS, Linux, Windows, Targets: All.

Function: Rotates the picture by 90 degree.
Example:

```
dim l as Picture = LogoMBS(500)
dim p as new PictureMBS(l)
p = p.Rotate90slow
window1.Backdrop = p.CopyPicture
```

Notes:

If dest is nil, the PictureFactoryMBS object (local on self or global) is used to create the new picture.
Works with Gray, RGB and CMYK pictures and supports alpha channel.

110.2.133 Scale(source as PictureMBS, temp as PictureMBS, mode as Integer, width as Integer, height as Integer) as boolean

MBS Images Plugin, Plugin Version: 8.7, Platforms: macOS, Linux, Windows, Targets: All.

Function: Scales the picture to the given size.
Notes:

The final image is stored in the PictureMBS object you call this method on.
On low memory this function can fail or the image may look bad. (e.g. all black)

The size of the temporary picture must have the size of the destination width and the source height. Use ImageFormatScaling when you create the temp image to give it the correct size. Temp picture may not be mapped.

For scaling with the same size as the picture already has, the scaling is still performed.

Returns true on success and false on any error. (e.g. width=0)

Use the constants for the mod:

ScaleTriangle	triangle
ScaleBox	box, nereast neighbor
ScaleLanczos3	lanczos 3
ScaleLanczos8	lanczos 8
ScaleMitchell	mitchell
ScalePoly3	poly 3
ScaleCubic	cubic

This function is optimized for several image formats:
- Gray to Gray.
- RGB to Gray uses R*0.3+G*0.59+B*0.11.
- RGB to RGB.
- Gray to RGB fill red, green and blue with the same gray value.
If an alpha channel exists in both images, it is copied.

110.2.134 ScaleFast(source as PictureMBS, width as Integer, height as Integer) as boolean

MBS Images Plugin, Plugin Version: 8.7, Platforms: macOS, Linux, Windows, Targets: All.

Function: Scales the picture to the new size fast.
Notes:

The final image is stored in the PictureMBS object you call this method on.
Returns true on success and false on failure.

This is a low quality alorithm, but it is fast.

This function is optimized for several image formats:
- Gray to Gray.
- RGB to Gray uses R*0.3+G*0.59+B*0.11.
- RGB to RGB.
- Gray to RGB fill red, green and blue with the same gray value.
If an alpha channel exists in both images, it is copied.

110.2.135 ScaleMT(threads as Integer, source as PictureMBS, temp as PictureMBS, mode as Integer, width as Integer, height as Integer) as boolean

MBS Images Plugin, Plugin Version: 11.3, Platforms: macOS, Linux, Windows, Targets: All.

Function: The multithreaded variant of Scale function.
Notes:

Same as Scale, but with additional multithreading.

Threads parameter specifies how many threads you want to use:
A negative value disables threading, zero will use one thread for each CPU core and a positive number specifies the thread count.

If one of the pictures used has IsMapping = true, the plugin calls Scale() function.

The work is performed on a preemptive thread, so this function does not block the application and can yield time to other Xojo threads. Must be called in a Xojo thread to enjoy benefits. If called in main thread will block, but keep other background threads running.
If you run several threads calling MT methods, you can get all CPU cores busy while main thread shows GUI with progress window.

110.2.136 SolarizeFilter(dest as PictureMBS) as PictureMBS

MBS Images Plugin, Plugin Version: 9.3, Platforms: macOS, Linux, Windows, Targets: All.

Function: Applies the solarize filter to the picture.
Example:

```
// get some picture
dim l as Picture = LogoMBS(500)
// create new image
dim p as new PictureMBS(l)
// add filter
p = p.SolarizeFilter(nil)
// show in window
window1.Backdrop = p.CopyPicture
```

Notes:

if dest is nil, the picture factory is used to create a new picture.
On success dest or the new picture is returned.
If dest is not nil, it must match the size of the original picture.

Returns nil on any error.
Works with Gray, RGB and CMYK pictures and supports alpha channel.

110.2.137 StampFilter(dest as PictureMBS, radius as Double, threshold as Double, softness as Double, Black as Color, White as Color) as PictureMBS

MBS Images Plugin, Plugin Version: 9.3, Platforms: macOS, Linux, Windows, Targets: All.

Function: Applies the stamp filter to the picture.
Notes:

if dest is nil, the picture factory is used to create a new picture.
On success dest or the new picture is returned.
If dest is not nil, it must match the size of the original picture.

Returns nil on any error.
Works with Gray and RGB pictures and supports alpha channel.

110.2.138 TransferFilter(dest as PictureMBS, gray() as Integer) as PictureMBS

MBS Images Plugin, Plugin Version: 9.3, Platforms: macOS, Linux, Windows, Targets: All.

Function: Transfers a picture to another picture by looking up each pixel value in the given array.
Example:

```
dim l as Picture = LogoMBS(500)
dim p as new PictureMBS(l)

dim gray(256) as Integer

for i as Integer = 0 to 255
gray(i)=255-i // invert
next

// inverts the picture
dim d as PictureMBS = p.TransferFilter(nil,gray)

Backdrop = d.CopyPicture
```

Notes:

if dest is nil, the picture factory is used to create a new picture.
On success dest or the new picture is returned.
If dest is not nil, it must match the size of the original picture.

The array for gray must have 256 entries starting with index 0.
For RGB pictures the gray array is used for all three channels.

Returns nil on any error.
See also:

- 110.2.139 TransferFilter(dest as PictureMBS, gray() as Integer, alpha() as Integer) as PictureMBS 19231
- 110.2.140 TransferFilter(dest as PictureMBS, red() as Integer, green() as Integer, blue() as Integer) as PictureMBS 19232
- 110.2.141 TransferFilter(dest as PictureMBS, red() as Integer, green() as Integer, blue() as Integer, alpha() as Integer) as PictureMBS 19233

110.2.139 TransferFilter(dest as PictureMBS, gray() as Integer, alpha() as Integer) as PictureMBS

MBS Images Plugin, Plugin Version: 9.3, Platforms: macOS, Linux, Windows, Targets: All.

Function: Transfers a picture to another picture by looking up each pixel value in the given arrays.
Notes:

if dest is nil, the picture factory is used to create a new picture.
On success dest or the new picture is returned.
If dest is not nil, it must match the size of the original picture.

The arrays for gray and alpha must have 256 entries starting with index 0.
For RGB pictures the gray array is used for all three channels.
If the picture has no alpha channel, the alpha parameter is ignored.

Returns nil on any error.
See also:

- 110.2.138 TransferFilter(dest as PictureMBS, gray() as Integer) as PictureMBS 19230
- 110.2.140 TransferFilter(dest as PictureMBS, red() as Integer, green() as Integer, blue() as Integer) as PictureMBS 19232
- 110.2.141 TransferFilter(dest as PictureMBS, red() as Integer, green() as Integer, blue() as Integer, alpha() as Integer) as PictureMBS 19233

110.2.140 TransferFilter(dest as PictureMBS, red() as Integer, green() as Integer, blue() as Integer) as PictureMBS

MBS Images Plugin, Plugin Version: 9.3, Platforms: macOS, Linux, Windows, Targets: All.

Function: Transfers a picture to another picture by looking up each pixel value in the given arrays.
Example:

```
dim l as Picture = LogoMBS(500)
dim p as new PictureMBS(l)

dim red(256) as Integer
dim green(256) as Integer
dim blue(256) as Integer

for i as Integer = 0 to 255
red(i)=i
green(i)=i
blue(i)=255-i // invert blue
next

dim d as PictureMBS = p.TransferFilter(nil,red,green,blue)

Backdrop = d.CopyPicture
```

Notes:

if dest is nil, the picture factory is used to create a new picture.
On success dest or the new picture is returned.
If dest is not nil, it must match the size of the original picture.

The arrays for red, green and blue must have 256 entries starting with index 0.
For grayscale pictures the green array is used for the gray channel.

Returns nil on any error.
See also:

- 110.2.138 TransferFilter(dest as PictureMBS, gray() as Integer) as PictureMBS 19230
- 110.2.139 TransferFilter(dest as PictureMBS, gray() as Integer, alpha() as Integer) as PictureMBS 19231
- 110.2.141 TransferFilter(dest as PictureMBS, red() as Integer, green() as Integer, blue() as Integer, alpha() as Integer) as PictureMBS 19233

110.2.141 TransferFilter(dest as PictureMBS, red() as Integer, green() as Integer, blue() as Integer, alpha() as Integer) as PictureMBS

MBS Images Plugin, Plugin Version: 9.3, Platforms: macOS, Linux, Windows, Targets: All.

Function: Transfers a picture to another picture by looking up each pixel value in the given arrays.
Notes:

if dest is nil, the picture factory is used to create a new picture.
On success dest or the new picture is returned.
If dest is not nil, it must match the size of the original picture.

The arrays for red, green, blue and alpha must have 256 entries starting with index 0.
For grayscale pictures the green array is used for the gray channel.
If the picture has no alpha channel, the alpha parameter is ignored.

Returns nil on any error.
See also:

- 110.2.138 TransferFilter(dest as PictureMBS, gray() as Integer) as PictureMBS 19230
- 110.2.139 TransferFilter(dest as PictureMBS, gray() as Integer, alpha() as Integer) as PictureMBS 19231
- 110.2.140 TransferFilter(dest as PictureMBS, red() as Integer, green() as Integer, blue() as Integer) as PictureMBS 19232

110.2.142 Unmultiply

MBS Images Plugin, Plugin Version: 18.0, Platforms: macOS, Linux, Windows, Targets: All.

Function: Un-multiplies alpha channel for whole picture.
Notes: Pictures with alpha channel must be multiplied, while pictures with mask have the alpha unmultiplied and inverse in the mask.
See also:

- 110.2.143 Unmultiply(x as integer, y as integer, width as integer, height as integer) 19233

110.2.143 Unmultiply(x as integer, y as integer, width as integer, height as integer)

MBS Images Plugin, Plugin Version: 18.0, Platforms: macOS, Linux, Windows, Targets: All.

Function: Un-multiplies alpha channel for given rectangle in picture.
Notes: Pictures with alpha channel must be multiplied, while pictures with mask have the alpha unmultiplied and inverse in the mask.
See also:

• 110.2.142 Unmultiply 19233

110.2.144 UnsharpFilter(origpixels as PictureMBS, Amount as Double, Threshold as Integer) as boolean

MBS Images Plugin, Plugin Version: 9.3, Platforms: macOS, Linux, Windows, Targets: All.

Function: Runs the unsharp filter.
Notes:

You may want to run the BoxBlur filter first before using the unsharp filter.

if dest is nil, the picture factory is used to create a new picture.
On success dest or the new picture is returned.
If dest is not nil, it must match the size of the original picture.

Returns nil on any error.

Works with Gray, RGB and CMYK pictures and supports alpha channel.

110.2.145 VMirror

MBS Images Plugin, Plugin Version: 8.7, Platforms: macOS, Linux, Windows, Targets: All.

Function: Mirrors the image content vertically.
Example:

```
// get some picture
dim l as Picture = LogoMBS(500)
// create new image
dim p as new PictureMBS(l)
// mirror
p.VMirror
// show in window
window1.Backdrop = p.CopyPicture
```

Notes: Works with Gray, RGB and CMYK pictures and supports alpha channel.

110.2.146 YellowChannel as PictureMBS

MBS Images Plugin, Plugin Version: 11.0, Platforms: macOS, Linux, Windows, Targets: All.

Function: The yellow channel of a CMYK picture as a new PictureMBS object.
Notes:

Returns nil if this channel does not exist.
No copy is made of the actual pixel data. Modifying the channel picture will modify the original picture.
Use this function to access the pixels of the channel directly.
The resulting PictureMBS object is a grayscale picture.

110.2.147 Properties

110.2.148 AlphaOffset as Integer

MBS Images Plugin, Plugin Version: 8.7, Platforms: macOS, Linux, Windows, Targets: All.

Function: The internal offset for pixels in the alpha channel.
Example:

```
dim p as new PictureMBS(100,100,PictureMBS.ImageFormatGA)
MsgBox str(p.AlphaOffset)
```

Notes: (Read and Write property)

110.2.149 BitsPerComponent as Integer

MBS Images Plugin, Plugin Version: 14.0, Platforms: macOS, Linux, Windows, Targets: All.

Function: The number of bits per component.
Notes:

Value is 8 for most pictures except those with format ImageFormatGray16 which use 16.
(Read only property)

110.2.150 BlackOffset as Integer

MBS Images Plugin, Plugin Version: 11.0, Platforms: macOS, Linux, Windows, Targets: All.

Function: The internal offset for pixels in the black channel.
Example:

```
dim p as new PictureMBS(100,100,PictureMBS.ImageFormatCMYK)
MsgBox str(p.BlackOffset)
```

Notes: (Read only property)

110.2.151 BlueOffset as Integer

MBS Images Plugin, Plugin Version: 8.7, Platforms: macOS, Linux, Windows, Targets: All.

Function: The internal offset for pixels in the blue channel.
Example:

```
dim l as Picture = LogoMBS(500)
dim p as new PictureMBS(l)
MsgBox str(p.BlueOffset)
```

Notes: (Read and Write property)

110.2.152 Channel as String

MBS Images Plugin, Plugin Version: 18.1, Platforms: macOS, Linux, Windows, Targets: All.

Function: The name of the channel.
Example:

```
dim p as new Picture(100,100,32)
dim q as new PictureMBS(p)

dim channels() as string = q.Channels

dim cr as PictureMBS = q.RedChannel
dim cg as PictureMBS = q.GreenChannel
dim cb as PictureMBS = q.BlueChannel
dim c0 as pictureMBS = q.Channel(0)
dim c1 as pictureMBS = q.Channel(1)
dim c2 as pictureMBS = q.Channel(2)

dim crn as string = cg.Channel
dim cgn as string = cg.Channel
dim cbn as string = cg.Channel
dim c0n as string = c0.Channel
dim c1n as string = c1.Channel
dim c2n as string = c2.Channel

Break // check in debugger
```

Notes:

For pictures which represent a channel of a bigger picture.
(Read only property)
See also:

- 110.2.24 Channel(index as Integer) as PictureMBS 19156

110.2.153 ChannelCount as Integer

MBS Images Plugin, Plugin Version: 11.0, Platforms: macOS, Linux, Windows, Targets: All.

Function: The number of channels in this picture.
Notes:

1 for gray, 2 for gray+alpha, 3 for RGB, 4 for RGB+alpha or CMYK and 5 for CMYK+alpha.
(Read only property)

110.2.154 CyanOffset as Integer

MBS Images Plugin, Plugin Version: 11.0, Platforms: macOS, Linux, Windows, Targets: All.

Function: The internal offset for pixels in the cyan channel.
Example:

```
dim p as new PictureMBS(100,100,PictureMBS.ImageFormatCMYK)
MsgBox str(p.CyanOffset)
```

Notes: (Read only property)

110.2.155 DebugPicture as Picture

MBS Images Plugin, Plugin Version: 9.1, Platforms: macOS, Linux, Windows, Targets: All.

Function: The picture content to view in the debugger.
Notes:

If DebugPictureEnabled is set to true iny our code you can use the DebugPicture property to watch the picture content in the debugger. For speed reasons the size of the debug picture is limited to 512 by 512 pixels. (that could be increased)
(Read only property)

110.2.156 DebugPictureEnabled as Boolean

MBS Images Plugin, Plugin Version: 9.1, Platforms: macOS, Linux, Windows, Targets: All.

Function: Whether you want to use the DebugPicture property.
Notes:

If DebugPictureEnabled is set to true iny our code you can use the DebugPicture property to watch the picture content in the debugger. For speed reasons the size of the debug picture is limited to 512 by 512 pixels. (that could be increased)
(Read and Write property)

110.2.157 Factory as PictureFactoryMBS

MBS Images Plugin, Plugin Version: 9.0, Platforms: macOS, Linux, Windows, Targets: All.

Function: The local factory to be used for pictures created in this picture.
Notes:

If one of the functions in this PictureMBS instance needs a new PictureMBS object, this factory is asked first.
(Read and Write property)

110.2.158 FilePath as String

MBS Images Plugin, Plugin Version: 19.1, Platforms: macOS, Linux, Windows, Targets: All.

Function: The file path to temporary file.
Notes:

Only set when we have one, e.g. using mapped memory.
(Read only property)

110.2.159 GrayOffset as Integer

MBS Images Plugin, Plugin Version: 8.7, Platforms: macOS, Linux, Windows, Targets: All.

Function: The internal offset for pixels in the gray channel.
Example:

```
dim p as new PictureMBS(100,100,PictureMBS.ImageFormatAG)
MsgBox str(p.GrayOffset)
```

Notes: (Read and Write property)

110.2.160 GreenOffset as Integer

MBS Images Plugin, Plugin Version: 8.7, Platforms: macOS, Linux, Windows, Targets: All.

Function: The internal offset for pixels in the green channel.
Example:

```
dim l as Picture = LogoMBS(500)
dim p as new PictureMBS(l)
MsgBox str(p.GreenOffset)
```

Notes: (Read and Write property)

110.2.161 HasAlpha as Boolean

MBS Images Plugin, Plugin Version: 8.7, Platforms: macOS, Linux, Windows, Targets: All.

Function: Whether the picture has an alpha channel.
Example:

```
dim p as new PictureMBS(100,100,PictureMBS.ImageFormatGA)
MsgBox str(p.HasAlpha)
```

Notes: (Read only property)

110.2.162 HasBlack as Boolean

MBS Images Plugin, Plugin Version: 11.0, Platforms: macOS, Linux, Windows, Targets: All.

Function: Whether the picture has a blue channel.
Example:

```
dim l as Picture = LogoMBS(500)
dim p as new PictureMBS(l)
MsgBox str(p.HasBlack)
```

Notes: (Read only property)

110.2.163 HasBlue as Boolean

MBS Images Plugin, Plugin Version: 8.7, Platforms: macOS, Linux, Windows, Targets: All.

Function: Whether the picture has a blue channel.
Example:

```
dim l as Picture = LogoMBS(500)
dim p as new PictureMBS(l)
MsgBox str(p.HasBlue)
```

Notes: (Read only property)

110.2.164 HasCyan as Boolean

MBS Images Plugin, Plugin Version: 11.0, Platforms: macOS, Linux, Windows, Targets: All.

Function: Whether the picture has a blue channel.
Example:

```
dim l as Picture = LogoMBS(500)
dim p as new PictureMBS(l)
MsgBox str(p.HasCyan)
```

Notes: (Read only property)

110.2.165 HasGray as Boolean

MBS Images Plugin, Plugin Version: 8.7, Platforms: macOS, Linux, Windows, Targets: All.

Function: Whether the picture has a gray channel.
Example:

```
dim p as new PictureMBS(100,100,PictureMBS.ImageFormatGA)
MsgBox str(p.HasGray)
```

Notes: (Read only property)

110.2.166 HasGreen as Boolean

MBS Images Plugin, Plugin Version: 8.7, Platforms: macOS, Linux, Windows, Targets: All.

Function: Whether the picture has a green channel.
Example:

```
dim l as Picture = LogoMBS(500)
dim p as new PictureMBS(l)
MsgBox str(p.HasGreen)
```

Notes: (Read only property)

110.2.167 HasMagenta as Boolean

MBS Images Plugin, Plugin Version: 11.0, Platforms: macOS, Linux, Windows, Targets: All.

Function: Whether the picture has a blue channel.
Example:

```
dim l as Picture = LogoMBS(500)
dim p as new PictureMBS(l)
MsgBox str(p.HasMagenta)
```

Notes: (Read only property)

110.2.168 HasRed as Boolean

MBS Images Plugin, Plugin Version: 8.7, Platforms: macOS, Linux, Windows, Targets: All.

Function: Whether the picture has a channel.
Example:

```
dim l as Picture = LogoMBS(500)
dim p as new PictureMBS(l)
MsgBox str(p.HasRed)
```

Notes: (Read only property)

110.2.169 HasYellow as Boolean

MBS Images Plugin, Plugin Version: 11.0, Platforms: macOS, Linux, Windows, Targets: All.

Function: Whether the picture has a blue channel.
Example:

```
dim l as Picture = LogoMBS(500)
dim p as new PictureMBS(l)
MsgBox str(p.HasYellow)
```

Notes: (Read only property)

110.2.170 Height as Integer

MBS Images Plugin, Plugin Version: 8.7, Platforms: macOS, Linux, Windows, Targets: All.

Function: The height of the picture in pixels.
Example:

```
dim l as Picture = LogoMBS(500)
dim p as new PictureMBS(l)
MsgBox str(p.Height)
```

Notes: (Read only property)

110.2.171 ImageFormat as Integer

MBS Images Plugin, Plugin Version: 8.7, Platforms: macOS, Linux, Windows, Targets: All.

Function: The image format of this picture object.
Example:

```
dim l as Picture = LogoMBS(500)
dim p as new PictureMBS(l)
MsgBox str(p.ImageFormat)
```

Notes:

See the ImageFormat* constants.
(Read only property)

110.2.172 ImageFormatString as String

MBS Images Plugin, Plugin Version: 8.7, Platforms: macOS, Linux, Windows, Targets: All.

Function: The format of this picture as a string.
Example:

```
dim l as Picture = LogoMBS(500)
dim p as new PictureMBS(l)
MsgBox p.ImageFormatString
```

Notes:

Returns for example "RGB" for ImageFormatRGB.
(Read only property)

110.2.173 IsCMYK as Boolean

MBS Images Plugin, Plugin Version: 11.0, Platforms: macOS, Linux, Windows, Targets: All.

Function: Whether the picture is a CMYK picture.
Example:

```
dim p as new PictureMBS(100,100,PictureMBS.ImageFormatCMYK)
MsgBox str(p.IsCMYK)
```

Notes:

HasCyan, HasMagenta, HasYellow and HasBlack are true if IsRGB is true.
(Read only property)

110.2.174 IsGray as Boolean

MBS Images Plugin, Plugin Version: 8.7, Platforms: macOS, Linux, Windows, Targets: All.

Function: Whether this picture is a grayscale picture.
Example:

```
dim p as new PictureMBS(100,100,PictureMBS.ImageFormatGA)
MsgBox str(p.IsGray)
```

Notes:

HasGray is true if IsGray is true.
(Read only property)

110.2.175 IsMapping as Boolean

MBS Images Plugin, Plugin Version: 8.7, Platforms: macOS, Linux, Windows, Targets: All.

Function: Whether this picture uses virtual memory.
Notes:

If IsMapping is true you should not use the Memory property or the Clone function.
(Read only property)

110.2.176 IsRGB as Boolean

MBS Images Plugin, Plugin Version: 8.7, Platforms: macOS, Linux, Windows, Targets: All.

Function: Whether the picture is a RGB picture.
Example:

```
dim l as Picture = LogoMBS(500)
dim p as new PictureMBS(l)
MsgBox str(p.IsRGB)
```

Notes:

HasRed, HasBlue and HasGreen are true if IsRGB is true.
(Read only property)

110.2.177 MagentaOffset as Integer

MBS Images Plugin, Plugin Version: 11.0, Platforms: macOS, Linux, Windows, Targets: All.

Function: The internal offset for pixels in the magenta channel.
Example:

```
dim p as new PictureMBS(100,100,PictureMBS.ImageFormatCMYK)
MsgBox str(p.MagentaOffset)
```

Notes: (Read only property)

110.2.178 MappingBlockSize as Int64

MBS Images Plugin, Plugin Version: 8.7, Platforms: macOS, Linux, Windows, Targets: All.

Function: The block size for a picture using virtual memory.
Notes: (Read and Write property)

110.2.179 MappingFirstRow as Integer

MBS Images Plugin, Plugin Version: 17.2, Platforms: macOS, Linux, Windows, Targets: All.

Function: First row mapped in memory.
Notes:

Only for mapped images.
Value is -1 if no data is mapped in.
(Read only property)

110.2.180 MappingLastRow as Integer

MBS Images Plugin, Plugin Version: 17.2, Platforms: macOS, Linux, Windows, Targets: All.

Function: Last row mapped in memory.
Notes:

Only for mapped images.
Value is -1 if no data is mapped in.
(Read only property)

110.2.181 MappingRows as Integer

MBS Images Plugin, Plugin Version: 17.2, Platforms: macOS, Linux, Windows, Targets: All.

Function: Number of rows for mapping.
Notes:

For a mapped image how many rows fit in the mapping buffer.
(Read only property)

110.2.182 Memory as Memoryblock

MBS Images Plugin, Plugin Version: 8.7, Platforms: macOS, Linux, Windows, Targets: All.

Function: Returns a memoryblock without size pointing to the current pixel buffer.
Notes:

Use only if IsMapping is false.
If size is -1, it's a memoryblock referencing the pixel data.
If size is >0, you got the original memoryblock used to allocate the memory.
(Read only property)

110.2.183 MemoryTarget as Memoryblock

MBS Images Plugin, Plugin Version: 9.0, Platforms: macOS, Linux, Windows, Targets: All.

Function: If this picture stores its pixels in a memoryblock, you can access the memory block using this property.
Notes: (Read only property)

110.2.184 Parent as PictureMBS

MBS Images Plugin, Plugin Version: 8.7, Platforms: macOS, Linux, Windows, Targets: All.

Function: The parent PictureMBS object.
Notes:

One PictureMBS can reference the pixels of another PictureMBS. The parent is referenced in this property so it is not released.
(Read only property)

110.2.185 PixelSize as Integer

MBS Images Plugin, Plugin Version: 8.7, Platforms: macOS, Linux, Windows, Targets: All.

Function: The size of a pixel in bytes.
Example:

```
dim l as Picture = LogoMBS(500)
dim p as new PictureMBS(l)
MsgBox str(p.PixelSize)
```

Notes:

For example:
1 for Gray
2 for Gray with Alpha

3 for RGB
4 for RGB with Alpha
(Read only property)

110.2.186 RedOffset as Integer

MBS Images Plugin, Plugin Version: 8.7, Platforms: macOS, Linux, Windows, Targets: All.

Function: The internal offset for pixels in the red channel.
Example:

```
dim l as Picture = LogoMBS(500)
dim p as new PictureMBS(l)
MsgBox str(p.RedOffset)
```

Notes: (Read and Write property)

110.2.187 RowOffset as Integer

MBS Images Plugin, Plugin Version: 8.7, Platforms: macOS, Linux, Windows, Targets: All.

Function: The internal row offset.
Example:

```
dim l as Picture = LogoMBS(500)
dim p as new PictureMBS(l)
dim q as PictureMBS = p.ClipImage(10,10,80,80)

MsgBox str(q.width)+" x "+str(q.height)+" with row offset: "+str(q.RowOffset)
```

Notes:

Only used with clipping images.
(Read only property)

110.2.188 RowSize as Integer

MBS Images Plugin, Plugin Version: 8.7, Platforms: macOS, Linux, Windows, Targets: All.

Function: The size of one row in bytes.
Example:

```
dim l as Picture = LogoMBS(500)
dim p as new PictureMBS(l)
MsgBox str(p.RowSize)
```

Notes:

Additional bytes may be needed per row for better alignment of the data.
Also using virtual memory functions requires alignment.
(Read only property)

110.2.189 Target as Picture

MBS Images Plugin, Plugin Version: 8.7, Platforms: macOS, Linux, Windows, Targets: All.

Function: The target picture.
Example:

```
dim l as Picture = LogoMBS(500)
dim p as new PictureMBS(l)

window1.Backdrop = p.Target
```

Notes:

if this PictureMBS references the pixels of a Xojo picture, this property keeps a reference to this target picture.
(Read only property)

110.2.190 TotalSize as Int64

MBS Images Plugin, Plugin Version: 8.7, Platforms: macOS, Linux, Windows, Targets: All.

Function: The total size of this picture in bytes.
Example:

```
dim l as Picture = LogoMBS(500)
dim p as new PictureMBS(l)

MsgBox str(p.TotalSize)
```

Notes:

The result is Height*RowSize.
(Read only property)

110.2.191 UnclippedHeight as Integer

MBS Images Plugin, Plugin Version: 14.3, Platforms: macOS, Linux, Windows, Targets: All.

Function: The height of the picture in pixels.
Notes:

Without clipping, the full height of the image.
(Read only property)

110.2.192 Valid as Boolean

MBS Images Plugin, Plugin Version: 8.7, Platforms: macOS, Linux, Windows, Targets: All.

Function: Whether this instance is a valid picture.
Example:

```
dim l as Picture = LogoMBS(500)
dim p as new PictureMBS(l)
MsgBox str(p.Valid)
```

Notes:

Valid is false if the constructor failed to create a picture.
(Read only property)

110.2.193 Width as Integer

MBS Images Plugin, Plugin Version: 8.7, Platforms: macOS, Linux, Windows, Targets: All.

Function: The width of the picture in pixels.
Example:

```
dim l as Picture = LogoMBS(500)
dim p as new PictureMBS(l)
MsgBox str(p.Width)
```

Notes: (Read only property)

110.2.194 YellowOffset as Integer

MBS Images Plugin, Plugin Version: 11.0, Platforms: macOS, Linux, Windows, Targets: All.

Function: The internal offset for pixels in the yellow channel.
Example:

```
dim p as new PictureMBS(100,100,PictureMBS.ImageFormatCMYK)
MsgBox str(p.YellowOffset)
```

Notes: (Read only property)

110.2.195 YieldTicks as Integer

MBS Images Plugin, Plugin Version: 8.7, Platforms: macOS, Linux, Windows, Targets: All.

Function: How much time is given back to Xojo for other ticks.
Example:

```
dim p as PictureMBS // your picture

p.YieldTicks=6 // only use 1/10th of a second
```

Notes:

If value is greater than zero, the application will yield to another RB thread after the given number of ticks have passed. 60 ticks are one second. Using a small value can slow down processing a lot while a big value keeps your application not responding to mouse clicks.
If you use this property with e.g. 6 as the value, you may also want to use this method in a thread so you can handle mouse events or let Xojo redraw a progressbar.
(Read and Write property)

110.2.196 DataStringInFormat(ImageFormat as Integer) as string

MBS Images Plugin, Plugin Version: 9.2, Platforms: macOS, Linux, Windows, Targets: All.

Function: The data of this picture as a string.
Notes:

Strings are limit to 2 GB, but the actual limit is certainly smaller.

You can get and set the image data with this method in the native format.
If you set the data, use a string with at least RowSize bytes.
If you query the data, you will get a copy of the data bytes in a string.
Returns "" on any error.
May raise OutOfBoundsException for invalid index.

Version 18.1 or later will raise an out of memory exception for 32-bit applications if the memory needed will exceed 2 GB in memory. Allocating that many memory will be impossible.
(Read and Write computed property)

110.2.197 Row(index as Integer) as memoryblock

MBS Images Plugin, Plugin Version: 9.0, Platforms: macOS, Linux, Windows, Targets: All.

Function: A memoryblock with the data of this row.
Example:

```
// create new image
dim p as new PictureMBS(100,100,PictureMBS.ImageFormatRGB)
// copy row
dim m as MemoryBlock = p.Row(10)
// modify
m.FillBytesMBS(10,100,200)
// copy back
p.row(10)=m
// show in window
window1.Backdrop = p.CopyPicture
```

Notes:

You can get and set a row with this method in the native format.
If you set the row, use a memoryblock with at least RowSize bytes.
If you query the row, you will get a copy of the row bytes in a new memoryblock.
Returns "" on any error.
May raise OutOfBoundsException for invalid index.
(Read and Write computed property)

110.2.198 RowInFormat(index as Integer, ImageFormat as Integer) as memoryblock

MBS Images Plugin, Plugin Version: 9.0, Platforms: macOS, Linux, Windows, Targets: All.

Function: A memoryblock with the data of this row in the format you request.
Example:

```
// create new image
dim p as new PictureMBS(100,100,PictureMBS.ImageFormatRGB)
// copy row
dim m as MemoryBlock = p.RowInFormat(10, p.ImageFormatRofRGB)
// modify
m.FillBytesMBS(10,80,200)
// copy back
p.RowInFormat(10, p.ImageFormatRofRGB)=m
// show in window
window1.Backdrop = p.CopyPicture
```

Notes:

You can get and set a row with this method in the given format.
If you set the row, use a memoryblock with at least Width*PixelSize bytes. PixelSize is the format dependend size in bytes for one pixel.
If you query the row, you will get a copy of the row bytes in a new memoryblock.
Returns nil on any error.
May raise OutOfBoundsException for invalid index.
(Read and Write computed property)
See also:

- 110.2.199 RowInFormat(index as Integer, ImageFormat as Integer, InvertAlpha as boolean) as memoryblock 19252

110.2.199 RowInFormat(index as Integer, ImageFormat as Integer, InvertAlpha as boolean) as memoryblock

MBS Images Plugin, Plugin Version: 9.4, Platforms: macOS, Linux, Windows, Targets: All.

Function: A memoryblock with the data of this row in the format you request.
Example:

```
// create new image
dim p as new PictureMBS(100,100,PictureMBS.ImageFormatRGB)
// copy row
dim m as MemoryBlock = p.RowInFormat(10, p.ImageFormatRGB, true)
// modify
m.FillBytesMBS(10,80,200)
// copy back
p.RowInFormat(10, p.ImageFormatRGB, true)=m
// show in window
window1.Backdrop = p.CopyPicture
```

Notes:

You can get and set a row with this method in the given format.
If you set the row, use a memoryblock with at least Width*PixelSize bytes. PixelSize is the format dependend size in bytes for one pixel.
If you query the row, you will get a copy of the row bytes in a new memoryblock.
Returns nil on any error.
May raise OutOfBoundsException for invalid index.
If InvertAlpha is true, the alpha values are inverted by using A=255-A.
(Read and Write computed property)
See also:

- 110.2.198 RowInFormat(index as Integer, ImageFormat as Integer) as memoryblock 19251

110.2.200 RowStringInFormat(index as Integer, ImageFormat as Integer) as string

MBS Images Plugin, Plugin Version: 9.2, Platforms: macOS, Linux, Windows, Targets: All.

Function: The row as a string.
Notes:

You can get and set a row with this method in the native format.
If you set the row, use a memoryblock with at least RowSize bytes.
If you query the row, you will get a copy of the row bytes in a string.
Returns nil on any error.
May raise OutOfBoundsException for invalid index.
(Read and Write computed property)

110.2.201 Constants

110.2.202 Dither90Halftone6x6Matrix = 5

MBS Images Plugin, Plugin Version: 9.3.

Function: One of the dither modes for the DitherFilter method.

110.2.203 DitherCluster3Matrix = 8

MBS Images Plugin, Plugin Version: 9.3.

Function: One of the dither modes for the DitherFilter method.

110.2.204 DitherCluster4Matrix = 9

MBS Images Plugin, Plugin Version: 9.3.

Function: One of the dither modes for the DitherFilter method.

110.2.205 DitherCluster8Matrix = 10

MBS Images Plugin, Plugin Version: 9.3.

Function: One of the dither modes for the DitherFilter method.

110.2.206 DitherLines4x4Matrix = 4

MBS Images Plugin, Plugin Version: 9.3.

Function: One of the dither modes for the DitherFilter method.

110.2.207 DitherMagic2x2Matrix = 1

MBS Images Plugin, Plugin Version: 9.3.

Function: One of the dither modes for the DitherFilter method.

110.2.208 DitherMagic4x4Matrix = 2

MBS Images Plugin, Plugin Version: 9.3.

Function: One of the dither modes for the DitherFilter method.

110.2.209 DitherOrdered4x4Matrix = 3

MBS Images Plugin, Plugin Version: 9.3.

Function: One of the dither modes for the DitherFilter method.

110.2.210 DitherOrdered6x6Matrix = 6

MBS Images Plugin, Plugin Version: 9.3.

Function: One of the dither modes for the DitherFilter method.

110.2.211 DitherOrdered8x8Matrix = 7

MBS Images Plugin, Plugin Version: 9.3.

Function: One of the dither modes for the DitherFilter method.

110.2.212 ImageFormat1of3 = 15

MBS Images Plugin, Plugin Version: 9.1.

Function: One of the possible image formats.
Notes:

This is the imageformat to use if you target only a gray channel in a RGB picture in memory.
Targets the first byte with pixelsize=3.

110.2.213 ImageFormat1of4 = 18

MBS Images Plugin, Plugin Version: 9.1.

Function: One of the possible image formats.
Notes:

This is the imageformat to use if you target only a gray channel in a RGB picture in memory.
Targets the first byte with pixelsize=4.

110.2.214 ImageFormat2of3 = 16

MBS Images Plugin, Plugin Version: 9.1.

Function: One of the possible image formats.
Notes:

This is the imageformat to use if you target only a gray channel in a RGB picture in memory.
Targets the second byte with pixelsize=3.

110.2.215 ImageFormat2of4 = 19

MBS Images Plugin, Plugin Version: 9.1.

Function: One of the possible image formats.
Notes:

This is the imageformat to use if you target only a gray channel in a RGB picture in memory.
Targets the second byte with pixelsize=4.

110.2.216 ImageFormat3of3 = 17

MBS Images Plugin, Plugin Version: 9.1.

Function: One of the possible image formats.
Notes:

This is the imageformat to use if you target only a gray channel in a RGB picture in memory.
Targets the third byte with pixelsize=3.

110.2.217 ImageFormat3of4 = 20

MBS Images Plugin, Plugin Version: 9.1.

Function: One of the possible image formats.
Notes:

This is the imageformat to use if you target only a gray channel in a RGB picture in memory.
Targets the third byte with pixelsize=4.

110.2.218 ImageFormat4of4 = 21

MBS Images Plugin, Plugin Version: 9.1.

Function: One of the possible image formats.
Notes:

This is the imageformat to use if you target only a gray channel in a RGB picture in memory.
Targets the forth byte with pixelsize=4.

110.2.219 ImageFormatABGR = 9

MBS Images Plugin, Plugin Version: 8.7.

Function: One of the possible image formats.

110.2.220 ImageFormatACMYK = 25

MBS Images Plugin, Plugin Version: 11.0.

Function: One of the possible image formats.
Example:

```
dim p as new PictureMBS(100,100,PictureMBS.ImageFormatACMYK)
```

110.2.221 ImageFormatAG = 13

MBS Images Plugin, Plugin Version: 8.7.

Function: One of the possible image formats.
Example:

```
dim p as new PictureMBS(100,100,PictureMBS.ImageFormatAG)
```

110.2.222 ImageFormatAKYMC = 30

MBS Images Plugin, Plugin Version: 11.0.

Function: One of the possible image formats.
Example:

```
dim p as new PictureMBS(100,100,PictureMBS.ImageFormatAKYMC)
```

110.2.223 ImageFormatAofABGR = 18

MBS Images Plugin, Plugin Version: 9.1.

Function: One of the possible image formats.
Example:

```
dim p as new PictureMBS(100,100,PictureMBS.ImageFormatAofABGR)
```

Notes: This is the imageformat to use if you target only a gray channel in a RGB picture in memory.

110.2.224 ImageFormatAofARGB = 18

MBS Images Plugin, Plugin Version: 9.1.

Function: One of the possible image formats.
Example:

```
dim p as new PictureMBS(100,100,PictureMBS.ImageFormatAofARGB)
```

Notes: This is the imageformat to use if you target only a gray channel in a RGB picture in memory.

110.2.225 ImageFormatAofBGRA = 21

MBS Images Plugin, Plugin Version: 9.1.

Function: One of the possible image formats.
Example:

```
dim p as new PictureMBS(100,100,PictureMBS.ImageFormatAofBGRA)
```

Notes: This is the imageformat to use if you target only a gray channel in a RGB picture in memory.

110.2.226 ImageFormatAofRGBA = 21

MBS Images Plugin, Plugin Version: 9.1.

Function: One of the possible image formats.
Example:

```
dim p as new PictureMBS(100,100,PictureMBS.ImageFormatAofRGBA)
```

Notes: This is the imageformat to use if you target only a gray channel in a RGB picture in memory.

110.2.227 ImageFormatARGB = 4

MBS Images Plugin, Plugin Version: 8.7.

Function: One of the possible image formats.
Example:

```
dim p as new PictureMBS(100,100,PictureMBS.ImageFormatARGB)
```

110.2.228 ImageFormatBGR = 6

MBS Images Plugin, Plugin Version: 8.7.

Function: One of the possible image formats.
Example:

```
dim p as new PictureMBS(100,100,PictureMBS.ImageFormatBGR)
```

110.2.229 ImageFormatBGRA = 7

MBS Images Plugin, Plugin Version: 8.7.

Function: One of the possible image formats.
Example:

```
dim p as new PictureMBS(100,100,PictureMBS.ImageFormatBGRA)
```

110.2.230 ImageFormatBGRX = 8

MBS Images Plugin, Plugin Version: 8.7.

Function: One of the possible image formats.
Example:

```
dim p as new PictureMBS(100,100,PictureMBS.ImageFormatBGRX)
```

110.2.231 ImageFormatBofABGR = 19

MBS Images Plugin, Plugin Version: 9.1.

Function: One of the possible image formats.
Example:

```
dim p as new PictureMBS(100,100,PictureMBS.ImageFormatBofABGR)
```

Notes: This is the imageformat to use if you target only a gray channel in a RGB picture in memory.

110.2.232 ImageFormatBofARGB = 21

MBS Images Plugin, Plugin Version: 9.1.

Function: One of the possible image formats.
Example:

```
dim p as new PictureMBS(100,100,PictureMBS.ImageFormatBofARGB)
```

Notes: This is the imageformat to use if you target only a gray channel in a RGB picture in memory.

110.2.233 ImageFormatBofBGR = 15

MBS Images Plugin, Plugin Version: 9.1.

Function: One of the possible image formats.
Example:

```
dim p as new PictureMBS(100,100,PictureMBS.ImageFormatBofBGR)
```

Notes: This is the imageformat to use if you target only a gray channel in a RGB picture in memory.

110.2.234 ImageFormatBofBGRA = 18

MBS Images Plugin, Plugin Version: 9.1.

Function: One of the possible image formats.
Example:

```
dim p as new PictureMBS(100,100,PictureMBS.ImageFormatBofBGRA)
```

Notes: This is the imageformat to use if you target only a gray channel in a RGB picture in memory.

110.2.235 ImageFormatBofRGB = 17

MBS Images Plugin, Plugin Version: 9.1.

Function: One of the possible image formats.
Example:

```
dim p as new PictureMBS(100,100,PictureMBS.ImageFormatBofRGB)
```

Notes: This is the imageformat to use if you target only a gray channel in a RGB picture in memory.

110.2.236 ImageFormatBofRGBA = 20

MBS Images Plugin, Plugin Version: 9.1.

Function: One of the possible image formats.
Example:

```
dim p as new PictureMBS(100,100,PictureMBS.ImageFormatBofRGBA)
```

Notes: This is the imageformat to use if you target only a gray channel in a RGB picture in memory.

110.2.237 ImageFormatBuffer = 22

MBS Images Plugin, Plugin Version: 10.3.

Function: The image format for picture objects which are used for data storage.
Notes: This format is for PixelSize = 1 and no channels.

110.2.238 ImageFormatCMYK = 23

MBS Images Plugin, Plugin Version: 11.0.

Function: One of the possible image formats.
Example:

```
dim p as new PictureMBS(100,100,PictureMBS.ImageFormatCMYK)
```

110.2.239 ImageFormatCMYKA = 24

MBS Images Plugin, Plugin Version: 11.0.

Function: One of the possible image formats.
Example:

```
dim p as new PictureMBS(100,100,PictureMBS.ImageFormatCMYKA)
```

110.2.240 ImageFormatCMYKX = 26

MBS Images Plugin, Plugin Version: 11.0.

Function: One of the possible image formats.
Example:

```
dim p as new PictureMBS(100,100,PictureMBS.ImageFormatCMYKX)
```

110.2.241 ImageFormatG = 11

MBS Images Plugin, Plugin Version: 8.7.

Function: One of the possible image formats.
Example:

```
dim p as new PictureMBS(100,100,PictureMBS.ImageFormatG)
```

110.2.242 ImageFormatG1 = 11

MBS Images Plugin, Plugin Version: 20.2.

Function: One of the possible image formats.
Example:

```
dim p as new PictureMBS(100,100,PictureMBS.ImageFormatG1)
```

Notes: One gray channel.

110.2.243 ImageFormatG2 = 42

MBS Images Plugin, Plugin Version: 20.2.

Function: One of the possible image formats.
Example:

```
dim p as new PictureMBS(100,100,PictureMBS.ImageFormatG2)
```

Notes: Two gray channels.

110.2.244 ImageFormatG3 = 43

MBS Images Plugin, Plugin Version: 20.2.

Function: One of the possible image formats.
Example:

```
dim p as new PictureMBS(100,100,PictureMBS.ImageFormatG)
```

Notes: Three gray channels.

110.2.245 ImageFormatG4 = 44

MBS Images Plugin, Plugin Version: 20.2.

Function: One of the possible image formats.
Example:

```
dim p as new PictureMBS(100,100,PictureMBS.ImageFormatG4)
```

Notes: Four gray channels.

110.2.246 ImageFormatG5 = 45

MBS Images Plugin, Plugin Version: 20.2.

Function: One of the possible image formats.
Example:

```
dim p as new PictureMBS(100,100,PictureMBS.ImageFormatG5)
```

Notes: Five gray channels.

110.2.247 ImageFormatG6 = 46

MBS Images Plugin, Plugin Version: 20.2.

Function: One of the possible image formats.
Example:

```
dim p as new PictureMBS(100,100,PictureMBS.ImageFormatG6)
```

Notes: Six gray channels.

110.2.248 ImageFormatG7 = 47

MBS Images Plugin, Plugin Version: 20.2.

Function: One of the possible image formats.
Example:

```
dim p as new PictureMBS(100,100,PictureMBS.ImageFormatG7)
```

Notes: Seven gray channels.

110.2.249 ImageFormatG8 = 48

MBS Images Plugin, Plugin Version: 20.2.

Function: One of the possible image formats.
Example:

```
dim p as new PictureMBS(100,100,PictureMBS.ImageFormatG8)
```

Notes: Eight gray channels.

110.2.250 ImageFormatGA = 12

MBS Images Plugin, Plugin Version: 8.7.

Function: One of the possible image formats.
Example:

```
dim p as new PictureMBS(100,100,PictureMBS.ImageFormatGA)
```

110.2.251 ImageFormatGofABGR = 20

MBS Images Plugin, Plugin Version: 9.1.

Function: One of the possible image formats.
Example:

```
dim p as new PictureMBS(100,100,PictureMBS.ImageFormatGofABGR)
```

Notes: This is the imageformat to use if you target only a gray channel in a RGB picture in memory.

110.2.252 ImageFormatGofARGB = 20

MBS Images Plugin, Plugin Version: 9.1.

Function: One of the possible image formats.
Example:

```
// create a grayscale picture with 4 bytes per pixel
dim p as new PictureMBS(100,100,PictureMBS.ImageFormatGofARGB)

// fill top left pixels white
p.FillRect(0,0,10,10,255)

Backdrop=p.CopyPicture
Title=str(p.PixelSize)
```

Notes: This is the imageformat to use if you target only a gray channel in a RGB picture in memory.

110.2.253 ImageFormatGofBGR = 16

MBS Images Plugin, Plugin Version: 9.1.

Function: One of the possible image formats.
Example:

```
dim p as new PictureMBS(100,100,PictureMBS.ImageFormatGofBGR)
```

Notes: This is the imageformat to use if you target only a gray channel in a RGB picture in memory.

110.2.254 ImageFormatGofBGRA = 19

MBS Images Plugin, Plugin Version: 9.1.

Function: One of the possible image formats.
Example:

```
dim p as new PictureMBS(100,100,PictureMBS.ImageFormatGofBGRA)
```

Notes: This is the imageformat to use if you target only a gray channel in a RGB picture in memory.

110.2.255 ImageFormatGofRGB = 16

MBS Images Plugin, Plugin Version: 9.1.

Function: One of the possible image formats.
Example:

```
dim p as new PictureMBS(100,100,PictureMBS.ImageFormatGofRGB)
```

Notes: This is the imageformat to use if you target only a gray channel in a RGB picture in memory.

110.2.256 ImageFormatGofRGBA = 19

MBS Images Plugin, Plugin Version: 9.1.

Function: One of the possible image formats.
Example:

```
dim p as new PictureMBS(100,100,PictureMBS.ImageFormatGofRGBA)
```

Notes: This is the imageformat to use if you target only a gray channel in a RGB picture in memory.

110.2.257 ImageFormatGray16 = 41

MBS Images Plugin, Plugin Version: 14.0.

Function: One of the possible image formats.
Example:

```
dim p as new PictureMBS(100,100,PictureMBS.ImageFormatGray16)
```

Notes:

Support for 16bit Grayscale pictures is very limited.

With 14.0 plugins, we support for this format:

- constructor to create empty new picture
- Copy pixels from one gray to other gray image
- Invert
- Scale Gray16 to Gray16
- RawRow and Row functions
- Clip
- Channel access
- Clear
- Clone
- Copy picture

Everything else will probably not work or crash.

110.2.258 ImageFormatKYMC = 28

MBS Images Plugin, Plugin Version: 11.0.

Function: One of the possible image formats.
Example:

```
dim p as new PictureMBS(100,100,PictureMBS.ImageFormatKYMC)
```

110.2.259 ImageFormatKYMCA = 29

MBS Images Plugin, Plugin Version: 11.0.

Function: One of the possible image formats.
Example:

```
dim p as new PictureMBS(100,100,PictureMBS.ImageFormatKYMCA)
```

110.2.260 ImageFormatKYMCX = 31

MBS Images Plugin, Plugin Version: 11.0.

Function: One of the possible image formats.
Example:

```
dim p as new PictureMBS(100,100,PictureMBS.ImageFormatKYMCX)
```

110.2.261 ImageFormatRGB = 1

MBS Images Plugin, Plugin Version: 8.7.

Function: One of the possible image formats.
Example:

```
dim p as new PictureMBS(100,100,PictureMBS.ImageFormatRGB)
```

110.2.262 ImageFormatRGBA = 2

MBS Images Plugin, Plugin Version: 8.7.

Function: One of the possible image formats.
Example:

```
dim fSource as FolderItem = SpecialFolder.Desktop.Child("test.png") // some png with alpha
dim oPNGInput as new PNGReaderMBS

If oPNGInput.OpenFile(fSource) Then
If oPNGInput.ApplyOptions(0) Then

dim imgSource as New PictureMBS(oPNGInput.Width, oPNGInput.Height, PictureMBS.ImageFormatRGBA)

' Read row by row the file and puts it in a PictureMBS instance

dim nMax as Integer = oPNGInput.Height - 1
For nInd as Integer = 0 To nMax
imgSource.RowInFormat(nInd, PictureMBS.ImageFormatRGBA, true) = oPNGInput.ReadRow()
Next

' show only alpha/mask channel
Backdrop=imgSource.AlphaChannel.CopyPicture

' show Picture without mask
Backdrop=imgSource.CopyPicture

' show picture with mask
Backdrop=imgSource.CopyPictureWithMask

End If
End If
```

110.2.263 ImageFormatRGBX = 3

MBS Images Plugin, Plugin Version: 8.7.

Function: One of the possible image formats.
Example:

```
dim p as new PictureMBS(100,100,PictureMBS.ImageFormatRGBX)
```

110.2.264 ImageFormatRofABGR = 21

MBS Images Plugin, Plugin Version: 9.1.

Function: One of the possible image formats.
Example:

```
dim p as new PictureMBS(100,100,PictureMBS.ImageFormatRofABGR)
```

Notes: This is the imageformat to use if you target only a gray channel in a RGB picture in memory.

110.2.265 ImageFormatRofARGB = 19

MBS Images Plugin, Plugin Version: 9.1.

Function: One of the possible image formats.
Example:

```
dim p as new PictureMBS(100,100,PictureMBS.ImageFormatRofARGB)
```

Notes: This is the imageformat to use if you target only a gray channel in a RGB picture in memory.

110.2.266 ImageFormatRofBGR = 17

MBS Images Plugin, Plugin Version: 9.1.

Function: One of the possible image formats.
Example:

```
dim p as new PictureMBS(100,100,PictureMBS.ImageFormatRofBGR)
```

Notes: This is the imageformat to use if you target only a gray channel in a RGB picture in memory.

110.2.267 ImageFormatRofBGRA = 20

MBS Images Plugin, Plugin Version: 9.1.

Function: One of the possible image formats.
Example:

```
dim p as new PictureMBS(100,100,PictureMBS.ImageFormatRofBGRA)
```

Notes: This is the imageformat to use if you target only a gray channel in a RGB picture in memory.

110.2.268 ImageFormatRofRGB = 15

MBS Images Plugin, Plugin Version: 9.1.

Function: One of the possible image formats.
Example:

```
dim p as new PictureMBS(100,100,PictureMBS.ImageFormatRofRGB)
```

Notes: This is the imageformat to use if you target only a gray channel in a RGB picture in memory.

110.2.269 ImageFormatRofRGBA = 18

MBS Images Plugin, Plugin Version: 9.1.

Function: One of the possible image formats.
Example:

```
dim p as new PictureMBS(100,100,PictureMBS.ImageFormatRofRGBA)
```

Notes: This is the imageformat to use if you target only a gray channel in a RGB picture in memory.

110.2.270 ImageFormatScaling1 = 33

MBS Images Plugin, Plugin Version: 11.3.

Function: One of the scaling image formats.
Notes:

Used for the temporary picture while scaling.
One Byte per Pixel.

110.2.271 ImageFormatScaling2 = 34

MBS Images Plugin, Plugin Version: 11.3.

Function: One of the scaling image formats.
Notes:

Used for the temporary picture while scaling.
2 Bytes per Pixel.

110.2.272 ImageFormatScaling3 = 35

MBS Images Plugin, Plugin Version: 11.3.

Function: One of the scaling image formats.
Notes:

Used for the temporary picture while scaling.
3 Bytes per Pixel.

110.2.273 ImageFormatScaling4 = 36

MBS Images Plugin, Plugin Version: 11.3.

Function: One of the scaling image formats.
Notes:

Used for the temporary picture while scaling.
4 Bytes per Pixel.

110.2.274 ImageFormatScaling5 = 37

MBS Images Plugin, Plugin Version: 11.3.

Function: One of the scaling image formats.
Notes:

Used for the temporary picture while scaling.
5 Bytes per Pixel.

110.2.275 ImageFormatScaling6 = 38

MBS Images Plugin, Plugin Version: 11.3.

Function: One of the scaling image formats.
Notes:

Used for the temporary picture while scaling.
6 Bytes per Pixel.

110.2.276 ImageFormatScaling7 = 39

MBS Images Plugin, Plugin Version: 11.3.

Function: One of the scaling image formats.
Notes:

Used for the temporary picture while scaling.
7 Bytes per Pixel.

110.2.277 ImageFormatScaling8 = 40

MBS Images Plugin, Plugin Version: 11.3.

Function: One of the scaling image formats.
Notes:

Used for the temporary picture while scaling.
8 Bytes per Pixel.

110.2.278 ImageFormatUnknown = 0

MBS Images Plugin, Plugin Version: 8.7.

Function: One of the possible image formats.

110.2.279 ImageFormatXBGR = 10

MBS Images Plugin, Plugin Version: 8.7.

Function: One of the possible image formats.
Example:

```
dim p as new PictureMBS(100,100,PictureMBS.ImageFormatXBGR)
```

110.2.280 ImageFormatXCMYK = 27

MBS Images Plugin, Plugin Version: 11.0.

Function: One of the possible image formats.
Example:

```
dim p as new PictureMBS(100,100,PictureMBS.ImageFormatXCMYK)
```

110.2.281 ImageFormatXKYMC = 32

MBS Images Plugin, Plugin Version: 11.0.

Function: One of the possible image formats.
Example:

```
dim p as new PictureMBS(100,100,PictureMBS.ImageFormatXKYMC)
```

110.2.282 ImageFormatXRGB = 5

MBS Images Plugin, Plugin Version: 8.7.

Function: One of the possible image formats.
Example:

```
dim p as new PictureMBS(100,100,PictureMBS.ImageFormatXRGB)
```

110.2.283 ScaleBox = 2

MBS Images Plugin, Plugin Version: 8.7.

Function: One of the scale modes for the Scale function.

110.2.284 ScaleCubic = 7

MBS Images Plugin, Plugin Version: 8.7.

Function: One of the scale modes for the Scale function.

110.2.285 ScaleLanczos3 = 3

MBS Images Plugin, Plugin Version: 8.7.

Function: One of the scale modes for the Scale function.

110.2.286 ScaleLanczos8 = 4

MBS Images Plugin, Plugin Version: 8.7.

Function: One of the scale modes for the Scale function.

110.2.287 ScaleMitchell = 5

MBS Images Plugin, Plugin Version: 8.7.

Function: One of the scale modes for the Scale function.

110.2.288 ScalePoly3 = 6

MBS Images Plugin, Plugin Version: 8.7.

Function: One of the scale modes for the Scale function.

110.2.289 ScaleTriangle = 1

MBS Images Plugin, Plugin Version: 8.7.

Function: One of the scale modes for the Scale function.

Chapter 111

Launch Services

111.1 class LaunchServicesApplicationListMBS

111.1.1 class LaunchServicesApplicationListMBS

MBS MacOSX Plugin, Plugin Version: 3.4, Platform: macOS, Targets: All.

Function: A class for a list of folderitems.
Notes: This is an abstract class. You can't create an instance, but you can get one from various plugin functions.

111.1.2 Blog Entries

- MBS Xojo / Real Studio Plugins, version 13.4pr2

111.1.3 Blog Entries

- MBS Xojo / Real Studio Plugins, version 13.4pr2

111.1.4 Methods

111.1.5 Constructor

MBS MacOSX Plugin, Plugin Version: 13.4, Platform: macOS, Targets: All.

Function: The private constructor.

111.1.6 Item(index as Integer) as folderitem

MBS MacOSX Plugin, Plugin Version: 3.4, Platform: macOS, Targets: All.

Function: Returns an item of this list.
Notes: Index goes from 0 to count-1.

111.1.7 Properties

111.1.8 Count as Integer

MBS MacOSX Plugin, Plugin Version: 3.4, Platform: macOS, Targets: All.

Function: The number of items inside this list.
Notes: (Read and Write property)

111.2 class LaunchServicesItemInfoMBS

111.2.1 class LaunchServicesItemInfoMBS

MBS MacOSX Plugin, Plugin Version: 3.2, Platform: macOS, Targets: All.

Function: A class to represent several details about an application folderitem.

111.2.2 Blog Entries

- MBS Xojo Plugins, version 19.5pr1

111.2.3 Blog Entries

- MBS Xojo Plugins, version 19.5pr1

111.2.4 Methods

111.2.5 close

MBS MacOSX Plugin, Plugin Version: 4.1, Platform: macOS, Targets: All.

Function: The destructor.
Notes: There is no need to call this method except you want to free all resources of this object now without waiting for Xojo to do it for you.

111.2.6 Properties

111.2.7 AppIsScriptable as Boolean

MBS MacOSX Plugin, Plugin Version: 3.2, Platform: macOS, Targets: All.

Function: Whether the application can be scripted.
Notes: (Read only property)

111.2.8 AppPrefersClassic as Boolean

MBS MacOSX Plugin, Plugin Version: 3.2, Platform: macOS, Targets: All.

Function: Item is an application that can run either natively or in the Classic emulation environment, but prefers to be launched in the Classic environment.
Notes:

This flag is valid only when kLSItemInfoIsNativeApp is set.
(Read only property)

111.2.9 AppPrefersNative as Boolean

MBS MacOSX Plugin, Plugin Version: 3.2, Platform: macOS, Targets: All.

Function: Item is an application that can run either natively or in the Classic emulation environment, but prefers to be launched natively.
Notes:

This flag is valid only when kLSItemInfoIsNativeApp is set.
(Read only property)

111.2.10 Extension as String

MBS MacOSX Plugin, Plugin Version: 3.2, Platform: macOS, Targets: All.

Function: The extension for the folderitem.
Notes:

You need to specify the kLSRequestExtension flag to get this information.
(Read only property)

111.2.11 ExtensionIsHidden as Boolean

MBS MacOSX Plugin, Plugin Version: 3.2, Platform: macOS, Targets: All.

Function: whether the folderitem has a hidden extension.
Notes: (Read only property)

111.2.12 IconFilename as String

MBS MacOSX Plugin, Plugin Version: 3.2, Platform: macOS, Targets: All.

Function: The optional filename string for the icon of this application.
Notes:

This property is not be used on 64bit Mac targets.
(Read only property)

111.2.13 IsAliasFile as Boolean

MBS MacOSX Plugin, Plugin Version: 3.2, Platform: macOS, Targets: All.

Function: Whether the folderitem is an alias file (includes sym links)
Notes: (Read only property)

111.2.14 IsApplication as Boolean

MBS MacOSX Plugin, Plugin Version: 3.2, Platform: macOS, Targets: All.

Function: The folderitem is a Single-file or packaged application.
Example:

```
dim l as LaunchServicesItemInfoMBS
dim f as FolderItem

f=ApplicationsFolderMBS(0).Child("Mail.app")
l=f.LaunchServicesItemInfoMBS(-1)

if l.IsApplication then
MsgBox "Is an application!"
end if
```

Notes:

This property is filled when kLSRequestBasicFlagsOnly is requested.
(Read only property)

111.2.15 IsClassicApp as Boolean

MBS MacOSX Plugin, Plugin Version: 3.2, Platform: macOS, Targets: All.

Function: The folderitem is a CFM Classic application.
Notes: (Read only property)

111.2.16 IsContainer as Boolean

MBS MacOSX Plugin, Plugin Version: 3.2, Platform: macOS, Targets: All.

Function: The fodleritem is a directory (includes packages) or a volume.
Notes: (Read only property)

111.2.17 IsInvisible as Boolean

MBS MacOSX Plugin, Plugin Version: 3.2, Platform: macOS, Targets: All.

Function: The folderitem is invisible.
Notes:

Does not include '.' files or '.hidden' entries.
This property is filled when kLSRequestBasicFlagsOnly is requested.
(Read only property)

111.2.18 IsNativeApp as Boolean

MBS MacOSX Plugin, Plugin Version: 3.2, Platform: macOS, Targets: All.

Function: The application is a Carbon or Cocoa native application.
Notes: (Read only property)

111.2.19 IsPackage as Boolean

MBS MacOSX Plugin, Plugin Version: 3.2, Platform: macOS, Targets: All.

Function: whether the folderitem is an Application, document, or bundle package.
Example:

```
dim l as LaunchServicesItemInfoMBS
dim f as FolderItem

f=SpecialFolder.Applications.Child("Mail.app")
l=f.LaunchServicesItemInfoMBS(-1)

if l.IsPackage then
MsgBox "Is a package!"
end if
```

Notes:

The item is a packaged directory.
This property is filled when kLSRequestBasicFlagsOnly is requested.
(Read only property)

111.2.20 IsPlainFile as Boolean

MBS MacOSX Plugin, Plugin Version: 3.2, Platform: macOS, Targets: All.

Function: None of the other attributes is true.
Notes:

The item is not a directory, volume, or symlink.
This property is filled when kLSRequestBasicFlagsOnly is requested.
(Read only property)

111.2.21 IsSymlink as Boolean

MBS MacOSX Plugin, Plugin Version: 3.2, Platform: macOS, Targets: All.

Function: The folderitem is only an UNIX symbolic link.
Notes: (Read only property)

111.2.22 IsVolume as Boolean

MBS MacOSX Plugin, Plugin Version: 3.2, Platform: macOS, Targets: All.

Function: The folderitem is a volume.
Notes: (Read only property)

111.2.23 KindID as Integer

MBS MacOSX Plugin, Plugin Version: 3.2, Platform: macOS, Targets: All.

Function: The kind ID of this folderitem.
Notes:

This property is not be used on 64bit Mac targets.
(Read only property)

111.2.24 MacCreator as String

MBS MacOSX Plugin, Plugin Version: 3.2, Platform: macOS, Targets: All.

Function: The Mac OS creator code.
Example:

```
dim f as FolderItem = SpecialFolder.Applications.Child("Firefox.app")

dim l As LaunchServicesItemInfoMBS = f.LaunchServicesItemInfoMBS(& h02)

if l <>nil Then
MsgBox l.MacCreator // shows "MOZB"
end
```

Notes:

You need to specify the kLSRequestTypeCreator flag to get this information.
(Read only property)

111.2.25 MacType as String

MBS MacOSX Plugin, Plugin Version: 3.2, Platform: macOS, Targets: All.

Function: The Mac OS type code.
Notes:

You need to specify the kLSRequestTypeCreator flag to get this information.
(Read only property)

111.3 class LaunchServicesLaunchParameterMBS

111.3.1 class LaunchServicesLaunchParameterMBS

MBS MacOSX Plugin, Plugin Version: 3.2, Platform: macOS, Targets: All.

Function: A class for parameters which can be used to launch an application.
Example:

```
dim f(0) as FolderItem
dim a as FolderItem
dim p as LaunchServicesLaunchParameterMBS

p=new LaunchServicesLaunchParameterMBS

p.Defaults=true
p.Hide=true
f.Append SpecialFolder.Desktop.Child("picture.tiff")

a=LaunchServicesOpenXMBS(f,p)

MsgBox a.Name
```

111.3.2 Methods

111.3.3 close

MBS MacOSX Plugin, Plugin Version: 4.1, Platform: macOS, Targets: All.

Function: The destructor.
Notes: There is no need to call this method except you want to free all resources of this object now without waiting for Xojo to do it for you.

111.3.4 Properties

111.3.5 Application as FolderItem

MBS MacOSX Plugin, Plugin Version: 3.2, Platform: macOS, Targets: All.

Function: The application to use to open documents.
Notes: (Read and Write property)

111.3.6 Defaults as Boolean

MBS MacOSX Plugin, Plugin Version: 3.2, Platform: macOS, Targets: All.

Function: Default settings should be used.
Notes:

default means: open, async, use Info.plist, start Classic.
(Read and Write property)

111.3.7 DontAddToRecents as Boolean

MBS MacOSX Plugin, Plugin Version: 3.2, Platform: macOS, Targets: All.

Function: Do not add application or documents to recents menus.
Notes: (Read and Write property)

111.3.8 DontSwitch as Boolean

MBS MacOSX Plugin, Plugin Version: 3.2, Platform: macOS, Targets: All.

Function: Don't bring new app to the foreground.
Example:

```
dim l as new LaunchServicesLaunchParameterMBS

l.DontSwitch=true

dim files(0) as FolderItem

files(0)=GetFolderItem("/Applications/iTunes.app", FolderItem.PathTypeShell)

call LaunchServicesOpenXMBS(files,l)
```

Notes: (Read and Write property)

111.3.9 Hide as Boolean

MBS MacOSX Plugin, Plugin Version: 3.2, Platform: macOS, Targets: All.

Function: Send child a "hide" request as soon as it checks in.
Notes: (Read and Write property)

111.3.10 HideOthers as Boolean

MBS MacOSX Plugin, Plugin Version: 3.2, Platform: macOS, Targets: All.

Function: Hide all other apps when child checks in.
Notes: (Read and Write property)

111.3.11 InClassic as Boolean

MBS MacOSX Plugin, Plugin Version: 3.2, Platform: macOS, Targets: All.

Function: Force app to launch in Classic environment.
Notes: (Read and Write property)

111.3.12 InhibitBGOnly as Boolean

MBS MacOSX Plugin, Plugin Version: 3.2, Platform: macOS, Targets: All.

Function: Causes launch to fail if target is background-only.
Notes: (Read and Write property)

111.3.13 LastError as Integer

MBS MacOSX Plugin, Plugin Version: 3.2, Platform: macOS, Targets: All.

Function: The last error value from the LaunchServicesOpenXMBS function.
Notes:

Values for errors:

(Read and Write property)

111.3.14 NewInstance as Boolean

MBS MacOSX Plugin, Plugin Version: 3.2, Platform: macOS, Targets: All.

Function: Instantiate app even if it is already running.
Notes: (Read and Write property)

kLSUnknownErr	= -10810	
kLSNotAnApplicationErr	= -10811	
kLSNotInitializedErr	= -10812	
kLSDataUnavailableErr	= -10813	e.g. no kind string
kLSApplicationNotFoundErr	= -10814	e.g. no application claims the file
kLSUnknownTypeErr	= -10815	
kLSDataTooOldErr	= -10816	
kLSDataErr	= -10817	
kLSLaunchInProgressErr	= -10818	e.g. opening an alreay opening application
kLSNotRegisteredErr	= -10819	
kLSAppDoesNotClaimTypeErr	= -10820	
kLSAppDoesNotSupportSchemeWarning	= -10821	not an error, just a warning
kLSServerCommunicationErr	= -10822	cannot set recent items
kLSCannotSetInfoErr	= -10823	you may not set item info for this item

111.3.15 NoParams as Boolean

MBS MacOSX Plugin, Plugin Version: 3.2, Platform: macOS, Targets: All.

Function: Use Info.plist to determine launch parameters.
Notes: (Read and Write property)

111.3.16 Print as Boolean

MBS MacOSX Plugin, Plugin Version: 3.2, Platform: macOS, Targets: All.

Function: Print items instead of opening them.
Notes: (Read and Write property)

111.3.17 StartClassic as Boolean

MBS MacOSX Plugin, Plugin Version: 3.2, Platform: macOS, Targets: All.

Function: Start up Classic environment if required for this application.
Notes: (Read and Write property)

111.4 class LaunchServicesStringListMBS

111.4.1 class LaunchServicesStringListMBS

MBS MacOSX Plugin, Plugin Version: 6.1, Platform: macOS, Targets: All.

Function: A class for a list of strings.

111.4.2 Methods

111.4.3 Item(index as Integer) as string

MBS MacOSX Plugin, Plugin Version: 6.1, Platform: macOS, Targets: All.

Function: Returns an item of this list.
Notes: Index goes from 0 to count-1.

111.4.4 Properties

111.4.5 Count as Integer

MBS MacOSX Plugin, Plugin Version: 6.1, Platform: macOS, Targets: All.

Function: The number of items inside this list.
Notes: (Read and Write property)

111.5 Globals

111.5.1 LaunchServicesAllHandlersForURLSchemeMBS(URLScheme as string) as LaunchServicesStringListMBS

MBS MacOSX Plugin, Plugin Version: 6.1, Platform: macOS, Targets: All.

Function: Returns an array of application bundle identifiers for applications capable of handling the specified URL scheme.
Example:

```
dim l as LaunchServicesStringListMBS
dim s(-1) as string
dim i,c as Integer

l=LaunchServicesAllHandlersForURLSchemeMBS("http")
if l<>nil then
c=l.Count-1
for i=0 to c
s.Append l.Item(i)
next

MsgBox Join(s,", ")
end if
```

Notes:

URL handling capability is determined according to the kCFBundleURLTypes listed in an application's Info.plist).
Returns nil if no handlers are available.

Example output from the code above:
org.videolan.vlc, com.RealNetworks.RealPlayer, org.mozilla.firefox, com.apple.safari, de.icab.iCab, com.microsoft.explorer

Requires Mac OS X 10.4 to work correct. Returns always nil on older systems.

111.5.2 LaunchServicesAllRoleHandlersForContentTypeMBS(ContentType as string, role as Integer) as LaunchServicesStringListMBS

MBS MacOSX Plugin, Plugin Version: 6.0, Platform: macOS, Targets: All.

Function: Returns an array of application bundle identifiers for applications capable of handling the specified content type (UTI) with the specified role(s).

Example:

```
dim l as LaunchServicesStringListMBS
dim s(-1) as string
dim i,c as Integer

const kLSRolesAll=-1

l=LaunchServicesAllRoleHandlersForContentTypeMBS("com.adobe.pdf",kLSRolesAll)
if l<>nil then
c=l.Count-1
for i=0 to c
s.Append l.Item(i)
next

MsgBox Join(s,", ")
end if
```

Notes:

Application content handling capabilities are determined according to the kCFBundleDocumentTypes listed in an application's Info.plist). For any role, specify kLSRolesAll.
Returns nil if no handlers are available.
Requires Mac OS X 10.4.

Constants you can use for the role parameter:

kLSRolesNone	= 1	no claim is made about support for this type/scheme
kLSRolesViewer	= 2	claim to be able to view this type/scheme
kLSRolesEditor	= 4	claim to be able to edit this type/scheme
kLSRolesAll	= -1	claim to do it all

Example output for code above is:
com.adobe.Reader, com.apple.preview, com.adobe.acrobat.reader, com.apple.MDIimporter.PDF

111.5.3 LaunchServicesApplicationForInfoMBS(type as string, creator as string, extension as string, role as Integer) as folderitem

MBS MacOSX Plugin, Plugin Version: 3.2, Platform: macOS, Targets: All.

Function: Return the application used to open items with particular data.
Example:

```
MsgBox LaunchServicesApplicationForInfoMBS("","R*ch","txt",-1).name
MsgBox LaunchServicesApplicationForInfoMBS("TEXT","","",-1).name
MsgBox LaunchServicesApplicationForInfoMBS("","","txt",-1).name
```

Notes:

Consults the binding tables to return the application that would be used to open items with type, creator, and/or extension as provided if they were double-clicked in the Finder. This application will be the default for items like this if one has been set. If no application is known to LaunchServices suitable for opening such items, nil (kLSApplicationNotFoundErr) will be returned. Not all three input parameters can be "" at the same time nor can both output parameters be "" at the same time.

Constants you can use for the role parameter:

kLSRolesNone	= 1	no claim is made about support for this type/scheme
kLSRolesViewer	= 2	claim to be able to view this type/scheme
kLSRolesEditor	= 4	claim to be able to edit this type/scheme
kLSRolesAll	= -1	claim to do it all

111.5.4 Blog Entries

- MBS Plugins updated for Xojo 2019r2

111.5.5 LaunchServicesApplicationForItemMBS(file as folderitem, role as Integer) as folderitem

MBS MacOSX Plugin, Plugin Version: 3.2, Platform: macOS, Targets: All.

Function: Return the application used to open an item.
Example:

```
Dim file As FolderItem = SpecialFolder.Desktop.Child("Test.xojo_binary_project")

Const kLSRolesNone = 1 // no claim Is made about support For this type/scheme
Const kLSRolesViewer = 2 // claim To be able To view this type/scheme
Const kLSRolesEditor = 4 // claim To be able To edit this type/scheme
Const kLSRolesAll = -1 // claim To Do it all

Dim appfile As FolderItem = LaunchServicesApplicationForItemMBS(file, kLSRolesEditor)

// shows Xojo
MsgBox appfile.NativePath
```

Notes:

Consults the binding tables to return the application that would be used to open the folderitem if it were double-clicked in the Finder. This application will be the user-specified override if appropriate or the default otherwise. If no application is known to LaunchServices suitable for opening this item, nil (kLSApplicationNotFoundErr) will be returned.

Constants you can use for the role parameter:

kLSRolesNone	= 1	no claim is made about support for this type/scheme
kLSRolesViewer	= 2	claim to be able to view this type/scheme
kLSRolesEditor	= 4	claim to be able to edit this type/scheme
kLSRolesAll	= -1	claim to do it all

Upgraded in version 19.5 to use CFURL instead of FSRef APIs.

111.5.6 Blog Entries

- MBS Xojo Plugins, version 19.5pr1

111.5.7 LaunchServicesCanApplicationAcceptItemMBS(item as folderitem, targetapp as folderitem, role as Integer, flags as Integer) as boolean

MBS MacOSX Plugin, Plugin Version: 3.2, Platform: macOS, Targets: All.

Function: Determine whether an item can accept another item.
Example:

```
Dim file As FolderItem = SpecialFolder.Desktop.Child("Test.xojo_binary_project")
Dim a As FolderItem = LaunchServicesOpenMBS(file)

Const kLSRolesNone = 1 // no claim Is made about support For this type/scheme
Const kLSRolesViewer = 2 // claim To be able To view this type/scheme
Const kLSRolesEditor = 4 // claim To be able To edit this type/scheme
Const kLSRolesAll = -1 // claim To Do it all

Dim accept As Boolean = LaunchServicesCanApplicationAcceptItemMBS(file, a, kLSRolesEditor, 0)

MsgBox "accept by Xojo: "+Str(accept)
```

Notes:

Returns whether TargetApp can accept this folderitem as in a drag and drop operation. If role is other than kLSRolesAll then make sure TargetApp claims to fulfill the requested role.

Constants you can use for the role parameter:

kLSRolesNone	= 1	no claim is made about support for this type/scheme
kLSRolesViewer	= 2	claim to be able to view this type/scheme
kLSRolesEditor	= 4	claim to be able to edit this type/scheme
kLSRolesAll	= -1	claim to do it all

Values for the flags:

kLSAcceptDefault	= 1	
kLSAcceptAllowLoginUI	= 2	show UI to log in if necessary

Upgraded in version 19.5 to use CFURL instead of FSRef APIs.

111.5.8 Blog Entries

- MBS Xojo Plugins, version 19.5pr1

111.5.9 LaunchServicesDefaultHandlerForURLSchemeMBS(URLScheme as string) as string

MBS MacOSX Plugin, Plugin Version: 6.1, Platform: macOS, Targets: All.

Function: Returns the bundle identifier of the default handler for the specified URL scheme.
Example:

```
MsgBox LaunchServicesDefaultHandlerForURLSchemeMBS("http") // shows here: com.apple.safari
```

Notes:

Returns "" if no handler is available.
Requires Mac OS X 10.4 to work correct. Returns always "" on older systems.

111.5.10 LaunchServicesDefaultRoleHandlerForContentTypeMBS(ContentType as string, role as Integer) as string

MBS MacOSX Plugin, Plugin Version: 6.0, Platform: macOS, Targets: All.

Function: Returns the application bundle identifier of the default handler for the specified content type (UTI), in the specified role(s).
Example:

```
const type="com.adobe.pdf"
msgbox LaunchServicesDefaultRoleHandlerForContentTypeMBS(type,-1)
```

Notes:

For any role, specify kLSRolesAll. Returns "" if no handler is available.
Requires Mac OS X 10.4.

Constants you can use for the role parameter:

kLSRolesNone	= 1	no claim is made about support for this type/scheme
kLSRolesViewer	= 2	claim to be able to view this type/scheme
kLSRolesEditor	= 4	claim to be able to edit this type/scheme
kLSRolesAll	= -1	claim to do it all

111.5.11 LaunchServicesDisplayNameForCFURLMBS(cfurlhandle as Integer) as string

MBS MacOSX Plugin, Plugin Version: 3.2, Platform: macOS, Targets: All.

Function: Get the display name for an url handle.
Notes:

Return a copy of the display name for an url handle. Takes into consideration whether this item has a hidden extension or not.

Cfurlhandle should be the non 0 value from a CFURL object handle property.

111.5.12 LaunchServicesFindApplicationForInfoMBS(creator as string, bundleID as string, name as string) as folderitem

MBS MacOSX Plugin, Plugin Version: 3.2, Platform: macOS, Targets: All.

Function: Locate a specific application.
Example:

```
MsgBox LaunchServicesFindApplicationForInfoMBS("prvw","","").Name
MsgBox LaunchServicesFindApplicationForInfoMBS("","com.apple.iTunes","").Name
MsgBox LaunchServicesFindApplicationForInfoMBS("","","Safari.app").Name
```

Notes:

Returns the application with the corresponding input information. The registry of applications is consulted first in order of bundleID, then creator, then name. All comparisons are case insensitive and 'ties' are decided first by version, then by native vs. Classic.

Parameters can be "". The name of the application must be the name with the extension.

111.5.13 Blog Entries

- MBS Plugins updated for Xojo 2019r2
- MBS Xojo Plugins, version 19.4pr1
- Tip of the day: How to launch Disc Utility?

111.5.14 LaunchServicesItemInfoForCFURLMBS(cfurlhandle as Integer, WhichInfo as Integer) as LaunchServicesItemInfoMBS

MBS MacOSX Plugin, Plugin Version: 3.2, Platform: macOS, Targets: All.

Function: Return information about an item.
Notes:

Returns as much or as little information as requested about the url. Some information is available in a thread-safe manner, some is not.

Cfurlhandle should be the non 0 value from a CFURL object handle property.

Possible values you can combine for the WhichInfo parameter:

111.5.15 LaunchServicesKindStringForCFURLMBS(cfurlhandle as Integer) as string

MBS MacOSX Plugin, Plugin Version: 3.2, Platform: macOS, Targets: All.

kLSRequestExtension	= & h01	Requests the item's filename extension.
kLSRequestTypeCreator	= & h02	Requests the item's file type and creator signature.
kLSRequestBasicFlagsOnly	= & h04	Requests all item-information flags that are not application-specific: that is, all except IsNativeApp, IsClassicApp, AppPrefersNative, AppPrefersClassic and AppIsScriptable.
kLSRequestAppTypeFlags	= & h08	Requests all application-specific item-information flags: that is, IsNativeApp, IsClassicApp, AppPrefersNative, AppPrefersClassic and AppIsScriptable.
kLSRequestAllFlags	= & h10	Requests all item-information flags.
kLSRequestIconAndKind	= & h20	Not used.
kLSRequestExtensionFlagsOnly	= & h40	Requests only the kLSItemInfoExtensionIsHidden item-information flag.
kLSRequestAllInfo	= -1	

Function: Get the kind string for an item.
Notes:

Returns the kind string as used in the Finder and elsewhere for the given folderitem.

Cfurlhandle should be the non 0 value from a CFURL object handle property.

111.5.16 LaunchServicesOpenMBS(item as folderitem) as folderitem

MBS MacOSX Plugin, Plugin Version: 3.2, Platform: macOS, Targets: All.

Function: Open an application, document, or folder.
Example:

```
Dim file As FolderItem = SpecialFolder.Desktop.Child("Test.xojo_binary_project")
Dim a As FolderItem = LaunchServicesOpenMBS(file)

MsgBox a.NativePath
```

Notes:

Opens applications, documents, and folders. Applications are opened via an 'oapp' or 'rapp' event. Documents are opened in their user-overridden or default applications as appropriate. Folders are opened in the Finder. Use the more specific LaunchServicesOpenXMBS for more control over launching.

Returns a folderitem to the application which was launched.

Upgraded in version 19.5 to use CFURL instead of FSRef APIs.

111.5.17 Blog Entries

- MBS Xojo Plugins, version 19.5pr1

111.5.18 LaunchServicesOpenXMBS(documents() as folderitem, parameter as LaunchServicesLaunchParameterMBS) as folderitem

MBS MacOSX Plugin, Plugin Version: 3.2, Platform: macOS, Targets: All.

Function: Opens an application or one or more documents or folders.
Example:

```
// Open a file in Preview (Mac OS X).
Sub OpenWithPreview(f as folderitem)
dim p as FolderItem
dim d(0) as FolderItem
dim r as FolderItem
dim param as LaunchServicesLaunchParameterMBS

// Find preview
p=LaunchServicesFindApplicationForInfoMBS("prvw","com.apple.Preview","Preview.app")

if p<>Nil then
d(0)=f

param=new LaunchServicesLaunchParameterMBS
param.Application=p
param.Defaults=true // just default settings

r=LaunchServicesOpenXMBS(d, param)
if r<>nil then
Return //Success
end if
end if

// On failure, just launch normally:
f.Launch true
End Sub
```

Notes:

Opens applications, documents, and folders. Applications are opened via an 'oapp' or 'rapp' event. Documents are opened in their user-overridden or default applications as appropriate. Folders are opened in the Finder.

Returns a folderitem to the application which was launched.

Currently this function is not available to RB versions before 3.5.
Note that the documents parameter is an array of folderitem and not just one.

Upgraded in version 19.5 to use CFURL instead of FSRef APIs.

111.5.19 Blog Entries

- MBS Xojo Plugins, version 19.5pr1

111.5.20 LaunchServicesSetDefaultHandlerForURLSchemeMBS(URLScheme as string, BundleID as string) as Integer

MBS MacOSX Plugin, Plugin Version: 6.1, Platform: macOS, Targets: All.

Function: Sets the user's preferred handler for the specified URL scheme.
Example:

```
dim e as Integer
dim old as string

old=LaunchServicesDefaultHandlerForURLSchemeMBS("http")

MsgBox "Before: "+old

e=LaunchServicesSetDefaultHandlerForURLSchemeMBS("http","com.microsoft.explorer")

MsgBox "LaunchServicesSetDefaultHandlerForURLSchemeMBS: "+str(e)

MsgBox "Between: "+LaunchServicesDefaultHandlerForURLSchemeMBS("http")

e=LaunchServicesSetDefaultHandlerForURLSchemeMBS("http",old)

MsgBox "LaunchServicesSetDefaultHandlerForURLSchemeMBS: "+str(e)

MsgBox "After: "+LaunchServicesDefaultHandlerForURLSchemeMBS("http")
```

Notes:

Returns Mac OS error code with 0 for success.
The handler is specified as an application bundle identifier.
Requires Mac OS X 10.4 to work correct. Returns always -1 on older systems.

111.5.21 LaunchServicesSetDefaultRoleHandlerForContentTypeMBS(ContentType as string, role as Integer, BundleID as string) as Integer

MBS MacOSX Plugin, Plugin Version: 6.0, Platform: macOS, Targets: All.

Function: Sets the user's preferred handler for the specified content type (UTI) in the specified role(s).
Example:

```
dim e as Integer

// makes Acrobat the default pdf reader
'e=LaunchServicesSetDefaultRoleHandlerForContentTypeMBS("com.adobe.pdf",-1,"com.adobe.Reader")

// makes preview the default pdf reader
e=LaunchServicesSetDefaultRoleHandlerForContentTypeMBS("com.adobe.pdf",-1,"com.apple.preview")

msgbox str(e)
```

Notes:

For all roles, specify kLSRolesAll. The handler is specified as an application bundle identifier.
Returns a Mac OS error code or -1 if the function is not available.
Requires Mac OS X 10.4.

Constants you can use for the role parameter:

kLSRolesNone	= 1	no claim is made about support for this type/scheme
kLSRolesViewer	= 2	claim to be able to view this type/scheme
kLSRolesEditor	= 4	claim to be able to edit this type/scheme
kLSRolesAll	= -1	claim to do it all

111.6 module UTTypeMBS

111.6.1 module UTTypeMBS

MBS MacOSX Plugin, Plugin Version: 8.5, Platform: macOS, Targets: All.

Function: The module to wrap all the Apple UTI functions.
Notes:

See this webpage for a list of all the predefined types:

http://developer.apple.com/documentation/Carbon/Conceptual/understanding_utis/utilist/chapter_4_sec-

tion_1.html

111.6.2 Blog Entries

- MacOSX plugin for iOS
- MBS Xojo Plugins, version 19.0pr6

111.6.3 Blog Entries

- MacOSX plugin for iOS
- MBS Xojo Plugins, version 19.0pr6

111.6.4 Methods

111.6.5 ConformsTo(UTI as string, ConformsToUTI as string) as boolean

MBS MacOSX Plugin, Plugin Version: 8.5, Platform: macOS, Targets: All.

Function: Checks whether a type is a subtype of the second type.
Example:

```
if UTTypeMBS.ConformsTo("public.jpeg","public.image") then
MsgBox "ConformsTo"
else
MsgBox "not ConformsTo"
end if
```

111.6.6 CreateAllIdentifiersForTag(inTagClass as string, inTag as string, inConformingToUTI as string) as string()

MBS MacOSX Plugin, Plugin Version: 8.5, Platform: macOS, Targets: All.

Function: Creates an array of all uniform type identifiers indicated by the specified tag.
Example:

```
MsgBox join(UTTypeMBS.CreateAllIdentifiersForTag(UTTypeMBS.kUTTagClassFilenameExtension, "txt",
""))
// shows "public.plain-text"

MsgBox join(UTTypeMBS.CreateAllIdentifiersForTag(UTTypeMBS.kUTTagClassFilenameExtension, "xml",
""))
```

// shows "public.xml com.apple.dashcode.xml"

Notes: An overloaded tag (e.g., an extension used by several applications for different file formats) may indicate multiple types. If no declared type identifiers have the specified tag, then a single dynamic type identifier will be created for the tag. Optionally, the returned type identifiers must conform to the identified "conforming-to" type argument. This is a hint to the implementation to constrain the search to a particular tree of types. For example, the client may want to know the type indicated by a particular extension tag. If the client knows that the extension is associated with a directory (rather than a file), the client may specify "public.directory" for the conforming-to argument. This will allow the implementation to ignore all types associated with byte data formats (public.data base type).

111.6.7 CreatePreferredIdentifierForTag(inTagClass as string, inTag as string, inConformingToUTI as string) as string

MBS MacOSX Plugin, Plugin Version: 8.5, Platform: macOS, Targets: All.

Function: Creates a uniform type identifier for the type indicated by the specified tag.
Example:

MsgBox UTTypeMBS.CreatePreferredIdentifierForTag(UTTypeMBS.kUTTagClassFilenameExtension, "jpg", "")
// shows "public.jpeg"
MsgBox UTTypeMBS.CreatePreferredIdentifierForTag(UTTypeMBS.kUTTagClassOSType, "TIFF", "public.image")
// shows "public.tiff"

Notes: This is the primary function to use for going from tag (extension/MIMEType/OSType) to uniform type identifier. Optionally, the returned type identifiers must conform to the identified "conforming-to" type argument. This is a hint to the implementation to constrain the search to a particular tree of types. For example, the client may want to know the type indicated by a particular extension tag. If the client knows that the extension is associated with a directory (rather than a file), the client may specify "public.directory" for the conforming-to argument. This will allow the implementation to ignore all types associated with byte data formats (public.data base type). If more than one type is indicated, preference is given to a public type over a non-public type on the theory that instances of public types are more common, and therefore more likely to be correct. When there a choice must be made between multiple public types or multiple non-public types, the selection rules are undefined. Clients needing finer control should use CreateAllIdentifiersWithTag. If no declared type is indicated, a dynamic type identifier is generated which satisfies the parameters.

111.6.8 DeclaringBundleURL(UTI as string) as folderitem

MBS MacOSX Plugin, Plugin Version: 8.5, Platform: macOS, Targets: All.

Function: Returns the folderitem of the bundle containing the type declaration of the identified type.
Example:

```
MsgBox UTTypeMBS.DeclaringBundleURL("public.jpeg").NativePath
```

111.6.9 Description(UTI as string) as string

MBS MacOSX Plugin, Plugin Version: 8.5, Platform: macOS, Targets: All.

Function: Returns the localized, user-readable type description string.
Example:

```
MsgBox UTTypeMBS.Description("public.jpeg") // "JPEG-Bild" in German
```

111.6.10 Equal(UTI as string, SecondUTI as string) as boolean

MBS MacOSX Plugin, Plugin Version: 8.5, Platform: macOS, Targets: All.

Function: Checks whether two types are equal.
Example:

```
if UTTypeMBS.Equal("public.jpeg","public.jpeg") then
MsgBox "equal"
else
MsgBox "not equal"
end if
```

Notes: Returns true if both UTIs are equal.

111.6.11 kUTExportedTypeDeclarationsKey as string

MBS MacOSX Plugin, Plugin Version: 8.5, Platform: macOS, Targets: All.

Function: One of the constants for the keys used in type declarations.
Example:

```
MsgBox UTTypeMBS.kUTExportedTypeDeclarationsKey // "UTExportedTypeDeclarations"
```

111.6.12 kUTImportedTypeDeclarationsKey as string

MBS MacOSX Plugin, Plugin Version: 8.5, Platform: macOS, Targets: All.

Function: One of the constants for the keys used in type declarations.
Example:

MsgBox UTTypeMBS.kUTImportedTypeDeclarationsKey // "UTImportedTypeDeclarations"

111.6.13 kUTTagClassFilenameExtension as string

MBS MacOSX Plugin, Plugin Version: 8.5, Platform: macOS, Targets: All.

Function: One of the constant strings identify tag classes for use when converting uniform type identifiers to and from equivalent tags.
Example:

MsgBox UTTypeMBS.kUTTagClassFilenameExtension // "public.filename-extension"

111.6.14 kUTTagClassMIMEType as string

MBS MacOSX Plugin, Plugin Version: 8.5, Platform: macOS, Targets: All.

Function: One of the constant strings identify tag classes for use when converting uniform type identifiers to and from equivalent tags.
Example:

MsgBox UTTypeMBS.kUTTagClassMIMEType // "public.mime-type"

111.6.15 kUTTagClassNSPboardType as string

MBS MacOSX Plugin, Plugin Version: 8.5, Platform: macOS, Targets: All.

Function: One of the constant strings identify tag classes for use when converting uniform type identifiers to and from equivalent tags.
Example:

MsgBox UTTypeMBS.kUTTagClassNSPboardType // "com.apple.nspboard-type"

111.6.16 kUTTagClassOSType as string

MBS MacOSX Plugin, Plugin Version: 8.5, Platform: macOS, Targets: All.

Function: One of the constant strings identify tag classes for use when converting uniform type identifiers to and from equivalent tags.
Example:

MsgBox UTTypeMBS.kUTTagClassOSType // "com.apple.ostype"

111.6.17 kUTTypeAliasFile as string

MBS MacOSX Plugin, Plugin Version: 8.5, Platform: macOS, Targets: All.

Function: One of the predefined type constants.

111.6.18 kUTTypeAliasRecord as string

MBS MacOSX Plugin, Plugin Version: 8.5, Platform: macOS, Targets: All.

Function: One of the predefined type constants.

111.6.19 kUTTypeAppleICNS as string

MBS MacOSX Plugin, Plugin Version: 8.5, Platform: macOS, Targets: All.

Function: One of the predefined type constants.

111.6.20 kUTTypeAppleProtectedMPEG4Audio as string

MBS MacOSX Plugin, Plugin Version: 8.5, Platform: macOS, Targets: All.

Function: One of the predefined type constants.

111.6.21 kUTTypeApplication as string

MBS MacOSX Plugin, Plugin Version: 8.5, Platform: macOS, Targets: All.

Function: One of the predefined type constants.

111.6.22 kUTTypeApplicationBundle as string

MBS MacOSX Plugin, Plugin Version: 8.5, Platform: macOS, Targets: All.

Function: One of the predefined type constants.

111.6.23 kUTTypeApplicationFile as string

MBS MacOSX Plugin, Plugin Version: 8.5, Platform: macOS, Targets: All.

Function: One of the predefined type constants.

111.6.24 kUTTypeArchive as string

MBS MacOSX Plugin, Plugin Version: 8.5, Platform: macOS, Targets: All.

Function: One of the predefined type constants.

111.6.25 kUTTypeAudio as string

MBS MacOSX Plugin, Plugin Version: 8.5, Platform: macOS, Targets: All.

Function: One of the predefined type constants.

111.6.26 kUTTypeAudiovisualContent as string

MBS MacOSX Plugin, Plugin Version: 8.5, Platform: macOS, Targets: All.

Function: One of the predefined type constants.

111.6.27 kUTTypeBMP as string

MBS MacOSX Plugin, Plugin Version: 8.5, Platform: macOS, Targets: All.

Function: One of the predefined type constants.

111.6.28 kUTTypeBundle as string

MBS MacOSX Plugin, Plugin Version: 8.5, Platform: macOS, Targets: All.

Function: One of the predefined type constants.

111.6.29 kUTTypeCHeader as string

MBS MacOSX Plugin, Plugin Version: 8.5, Platform: macOS, Targets: All.

Function: One of the predefined type constants.

111.6.30 kUTTypeCompositeContent as string

MBS MacOSX Plugin, Plugin Version: 8.5, Platform: macOS, Targets: All.

Function: One of the predefined type constants.

111.6.31 kUTTypeConformsToKey as string

MBS MacOSX Plugin, Plugin Version: 8.5, Platform: macOS, Targets: All.

Function: One of the constants for the keys used in type declarations.
Example:

MsgBox UTTypeMBS.kUTTypeConformsToKey // "UTTypeConformsTo"

111.6.32 kUTTypeContact as string

MBS MacOSX Plugin, Plugin Version: 8.5, Platform: macOS, Targets: All.

Function: One of the predefined type constants.

111.6.33 kUTTypeContent as string

MBS MacOSX Plugin, Plugin Version: 8.5, Platform: macOS, Targets: All.

Function: One of the predefined type constants.

111.6.34 kUTTypeCPlusPlusHeader as string

MBS MacOSX Plugin, Plugin Version: 8.5, Platform: macOS, Targets: All.

Function: One of the predefined type constants.

111.6.35 kUTTypeCPlusPlusSource as string

MBS MacOSX Plugin, Plugin Version: 8.5, Platform: macOS, Targets: All.

Function: One of the predefined type constants.

111.6.36 kUTTypeCSource as string

MBS MacOSX Plugin, Plugin Version: 8.5, Platform: macOS, Targets: All.

Function: One of the predefined type constants.

111.6.37 kUTTypeData as string

MBS MacOSX Plugin, Plugin Version: 8.5, Platform: macOS, Targets: All.

Function: One of the predefined type constants.

111.6.38 kUTTypeDescriptionKey as string

MBS MacOSX Plugin, Plugin Version: 8.5, Platform: macOS, Targets: All.

Function: One of the constants for the keys used in type declarations.
Example:

```
MsgBox UTTypeMBS.kUTTypeDescriptionKey // "UTTypeDescription"
```

111.6.39 kUTTypeDirectory as string

MBS MacOSX Plugin, Plugin Version: 8.5, Platform: macOS, Targets: All.

Function: One of the predefined type constants.

111.6.40 kUTTypeDiskImage as string

MBS MacOSX Plugin, Plugin Version: 8.5, Platform: macOS, Targets: All.

Function: One of the predefined type constants.

111.6.41 kUTTypeFileURL as string

MBS MacOSX Plugin, Plugin Version: 8.5, Platform: macOS, Targets: All.

Function: One of the predefined type constants.

111.6.42 kUTTypeFlatRTFD as string

MBS MacOSX Plugin, Plugin Version: 8.5, Platform: macOS, Targets: All.

Function: One of the predefined type constants.

111.6.43 kUTTypeFolder as string

MBS MacOSX Plugin, Plugin Version: 8.5, Platform: macOS, Targets: All.

Function: One of the predefined type constants.

111.6.44 kUTTypeFramework as string

MBS MacOSX Plugin, Plugin Version: 8.5, Platform: macOS, Targets: All.

Function: One of the predefined type constants.

111.6.45 kUTTypeGIF as string

MBS MacOSX Plugin, Plugin Version: 8.5, Platform: macOS, Targets: All.

Function: One of the predefined type constants.

111.6.46 kUTTypeHTML as string

MBS MacOSX Plugin, Plugin Version: 8.5, Platform: macOS, Targets: All.

Function: One of the predefined type constants.

111.6.47 kUTTypeICO as string

MBS MacOSX Plugin, Plugin Version: 8.5, Platform: macOS, Targets: All.

Function: One of the predefined type constants.

111.6.48 kUTTypeIconFileKey as string

MBS MacOSX Plugin, Plugin Version: 8.5, Platform: macOS, Targets: All.

Function: One of the constants for the keys used in type declarations.
Example:

```
MsgBox UTTypeMBS.kUTTypeIconFileKey // "UTTypeIconFile"
```

111.6.49 kUTTypeIdentifierKey as string

MBS MacOSX Plugin, Plugin Version: 8.5, Platform: macOS, Targets: All.

Function: One of the constants for the keys used in type declarations.
Example:

```
MsgBox UTTypeMBS.kUTTypeIdentifierKey // "UTTypeIdentifier"
```

111.6.50 kUTTypeImage as string

MBS MacOSX Plugin, Plugin Version: 8.5, Platform: macOS, Targets: All.

Function: One of the predefined type constants.

111.6.51 kUTTypeInkText as string

MBS MacOSX Plugin, Plugin Version: 8.5, Platform: macOS, Targets: All.

Function: One of the predefined type constants.

111.6.52 kUTTypeItem as string

MBS MacOSX Plugin, Plugin Version: 8.5, Platform: macOS, Targets: All.

Function: One of the predefined type constants.

111.6.53 kUTTypeJavaSource as string

MBS MacOSX Plugin, Plugin Version: 8.5, Platform: macOS, Targets: All.

Function: One of the predefined type constants.

111.6.54 kUTTypeJPEG as string

MBS MacOSX Plugin, Plugin Version: 8.5, Platform: macOS, Targets: All.

Function: One of the predefined type constants.

111.6.55 kUTTypeJPEG2000 as string

MBS MacOSX Plugin, Plugin Version: 8.5, Platform: macOS, Targets: All.

Function: One of the predefined type constants.

111.6.56 kUTTypeMessage as string

MBS MacOSX Plugin, Plugin Version: 8.5, Platform: macOS, Targets: All.

Function: One of the predefined type constants.

111.6.57 kUTTypeMountPoint as string

MBS MacOSX Plugin, Plugin Version: 8.5, Platform: macOS, Targets: All.

Function: One of the predefined type constants.

111.6.58 kUTTypeMovie as string

MBS MacOSX Plugin, Plugin Version: 8.5, Platform: macOS, Targets: All.

Function: One of the predefined type constants.
Example:

```
dim f as FolderItem = SpecialFolder.Desktop.Child("test.avi")
dim u as string = UTTypeMBS.UTI(f)

if UTTypeMBS.ConformsTo(u, UTTypeMBS.kUTTypeMovie) then
MsgBox u+" is movie"
else
MsgBox u+" is not movie."
end if
```

111.6.59 kUTTypeMP3 as string

MBS MacOSX Plugin, Plugin Version: 8.5, Platform: macOS, Targets: All.

Function: One of the predefined type constants.

111.6.60 kUTTypeMPEG as string

MBS MacOSX Plugin, Plugin Version: 8.5, Platform: macOS, Targets: All.

Function: One of the predefined type constants.

111.6.61 kUTTypeMPEG4 as string

MBS MacOSX Plugin, Plugin Version: 8.5, Platform: macOS, Targets: All.

Function: One of the predefined type constants.

111.6.62 kUTTypeMPEG4Audio as string

MBS MacOSX Plugin, Plugin Version: 8.5, Platform: macOS, Targets: All.

Function: One of the predefined type constants.

111.6.63 kUTTypeObjectiveCPlusPlusSource as string

MBS MacOSX Plugin, Plugin Version: 8.5, Platform: macOS, Targets: All.

Function: One of the predefined type constants.

111.6.64 kUTTypeObjectiveCSource as string

MBS MacOSX Plugin, Plugin Version: 8.5, Platform: macOS, Targets: All.

Function: One of the predefined type constants.

111.6.65 kUTTypePackage as string

MBS MacOSX Plugin, Plugin Version: 8.5, Platform: macOS, Targets: All.

Function: One of the predefined type constants.

111.6.66 kUTTypePDF as string

MBS MacOSX Plugin, Plugin Version: 8.5, Platform: macOS, Targets: All.

Function: One of the predefined type constants.

111.6.67 kUTTypePICT as string

MBS MacOSX Plugin, Plugin Version: 8.5, Platform: macOS, Targets: All.

Function: One of the predefined type constants.

111.6.68 kUTTypePlainText as string

MBS MacOSX Plugin, Plugin Version: 8.5, Platform: macOS, Targets: All.

Function: One of the predefined type constants.

111.6.69 kUTTypePNG as string

MBS MacOSX Plugin, Plugin Version: 8.5, Platform: macOS, Targets: All.

Function: One of the predefined type constants.

111.6.70 kUTTypeQuickTimeImage as string

MBS MacOSX Plugin, Plugin Version: 8.5, Platform: macOS, Targets: All.

Function: One of the predefined type constants.

111.6.71 kUTTypeQuickTimeMovie as string

MBS MacOSX Plugin, Plugin Version: 8.5, Platform: macOS, Targets: All.

Function: One of the predefined type constants.

111.6.72 kUTTypeReferenceURLKey as string

MBS MacOSX Plugin, Plugin Version: 8.5, Platform: macOS, Targets: All.

Function: One of the constants for the keys used in type declarations.
Example:

```
MsgBox UTTypeMBS.kUTTypeReferenceURLKey // "UTTypeReferenceURL"
```

111.6.73 kUTTypeResolvable as string

MBS MacOSX Plugin, Plugin Version: 8.5, Platform: macOS, Targets: All.

Function: One of the predefined type constants.

111.6.74 kUTTypeRTF as string

MBS MacOSX Plugin, Plugin Version: 8.5, Platform: macOS, Targets: All.

Function: One of the predefined type constants.

111.6.75 kUTTypeRTFD as string

MBS MacOSX Plugin, Plugin Version: 8.5, Platform: macOS, Targets: All.

Function: One of the predefined type constants.

111.6.76 kUTTypeSourceCode as string

MBS MacOSX Plugin, Plugin Version: 8.5, Platform: macOS, Targets: All.

Function: One of the predefined type constants.

111.6.77 kUTTypeSymLink as string

MBS MacOSX Plugin, Plugin Version: 8.5, Platform: macOS, Targets: All.

Function: One of the predefined type constants.

111.6.78 kUTTypeTagSpecificationKey as string

MBS MacOSX Plugin, Plugin Version: 8.5, Platform: macOS, Targets: All.

Function: One of the constants for the keys used in type declarations.
Example:

```
MsgBox UTTypeMBS.kUTTypeTagSpecificationKey // "UTTypeTagSpecification"
```

111.6.79 kUTTypeText as string

MBS MacOSX Plugin, Plugin Version: 8.5, Platform: macOS, Targets: All.

Function: One of the predefined type constants.

111.6.80 kUTTypeTIFF as string

MBS MacOSX Plugin, Plugin Version: 8.5, Platform: macOS, Targets: All.

Function: One of the predefined type constants.

111.6.81 kUTTypeTXNTextAndMultimediaData as string

MBS MacOSX Plugin, Plugin Version: 8.5, Platform: macOS, Targets: All.

Function: One of the predefined type constants.

111.6.82 kUTTypeURL as string

MBS MacOSX Plugin, Plugin Version: 8.5, Platform: macOS, Targets: All.

Function: One of the predefined type constants.

111.6.83 kUTTypeUTF16ExternalPlainText as string

MBS MacOSX Plugin, Plugin Version: 8.5, Platform: macOS, Targets: All.

Function: One of the predefined type constants.

111.6.84 kUTTypeUTF16PlainText as string

MBS MacOSX Plugin, Plugin Version: 8.5, Platform: macOS, Targets: All.

Function: One of the predefined type constants.

111.6.85 kUTTypeUTF8PlainText as string

MBS MacOSX Plugin, Plugin Version: 8.5, Platform: macOS, Targets: All.

Function: One of the predefined type constants.

111.6.86 kUTTypeVCard as string

MBS MacOSX Plugin, Plugin Version: 8.5, Platform: macOS, Targets: All.

Function: One of the predefined type constants.

111.6.87 kUTTypeVersionKey as string

MBS MacOSX Plugin, Plugin Version: 8.5, Platform: macOS, Targets: All.

Function: One of the constants for the keys used in type declarations.
Example:

MsgBox UTTypeMBS.kUTTypeVersionKey // "UTTypeVersion"

111.6.88 kUTTypeVideo as string

MBS MacOSX Plugin, Plugin Version: 8.5, Platform: macOS, Targets: All.

Function: One of the predefined type constants.

111.6.89 kUTTypeVolume as string

MBS MacOSX Plugin, Plugin Version: 8.5, Platform: macOS, Targets: All.

Function: One of the predefined type constants.

111.6.90 kUTTypeWebArchive as string

MBS MacOSX Plugin, Plugin Version: 8.5, Platform: macOS, Targets: All.

Function: One of the predefined type constants.

111.6.91 kUTTypeXML as string

MBS MacOSX Plugin, Plugin Version: 8.5, Platform: macOS, Targets: All.

Function: One of the predefined type constants.

111.6.92 PreferredTagWithClass(inUTI as string, inTagClass as string) as string

MBS MacOSX Plugin, Plugin Version: 8.5, Platform: macOS, Targets: All.

Function: Returns the identified type's preferred tag with the specified tag class as a String.
Example:

```
MsgBox UTTypeMBS.PreferredTagWithClass("public.jpeg",UTTypeMBS.kUTTagClassMIMEType)
// shows "image/jpeg"
MsgBox UTTypeMBS.PreferredTagWithClass("public.jpeg",UTTypeMBS.kUTTagClassFilenameExtension)
// shows "jpeg"
```

Notes: This is the primary function to use for going from uniform type identifier to tag. If the type declaration included more than one tag with the specified class, the first tag in the declared tag array is the preferred tag.

111.6.93 UTI(file as folderitem) as string

MBS MacOSX Plugin, Plugin Version: 8.5, Platform: macOS, Targets: All.

Function: Queries the UTI for a given file.
Example:

```
dim f as FolderItem = SpecialFolder.Desktop.Child("test.xojo_binary_project")
MsgBox UTTypeMBS.UTI(f) // shows com.xojo.project.binary
```

Notes: Returns "" if no UTI is available.

Chapter 112

LCMS2

112.1 class LCMS2BitmapMBS

112.1.1 class LCMS2BitmapMBS

MBS Images Plugin, Plugin Version: 11.3, Platforms: macOS, Linux, Windows, Targets: All.

Function: The class for a bitmap.
Notes:

You can pass bitmap data as raw memoryblock or fill it using a Xojo picture.
In our LCMS 1.x plugin, the bitmap was always 16 bit. This plugin also can also use 8 bit or 32 bit.

112.1.2 Blog Entries

- ICC color profiling
- MBS Xojo / Real Studio Plugins, version 14.2pr8
- MBS Xojo / Real Studio Plugins, version 13.2pr3

112.1.3 Blog Entries

- ICC color profiling
- MBS Xojo / Real Studio Plugins, version 14.2pr8
- MBS Xojo / Real Studio Plugins, version 13.2pr3

112.1.4 Methods

112.1.5 Constructor

MBS Images Plugin, Plugin Version: 11.3, Platforms: macOS, Linux, Windows, Targets: All.

Function: Creates an empty bitmap object.
See also:

- 112.1.6 Constructor(p as picture, bits as Integer = 8) 19320
- 112.1.7 Constructor(p as picture, left as Integer, top as Integer, width as Integer, height as Integer, bits as Integer = 8) 19321
- 112.1.8 Constructor(width as Integer, height as Integer, colorspace as Integer) 19321
- 112.1.9 Constructor(width as Integer, height as Integer, colorspace as Integer, RowBytes as Integer) 19322
- 112.1.10 Constructor(width as Integer, height as Integer, colorspace as Integer, RowBytes as Integer, data as memoryblock) 19322

112.1.6 Constructor(p as picture, bits as Integer = 8)

MBS Images Plugin, Plugin Version: 11.3, Platforms: macOS, Linux, Windows, Targets: All.

Function: Creates a new bitmap based on the pictures.
Example:

```
// convert picture to bitmap
dim b as new LCMS2BitmapMBS(pic)
// convert to picture
Backdrop = b.Picture
```

Notes: Bits can be 8, 16 or 32 bit integers.
See also:

- 112.1.5 Constructor 19320
- 112.1.7 Constructor(p as picture, left as Integer, top as Integer, width as Integer, height as Integer, bits as Integer = 8) 19321
- 112.1.8 Constructor(width as Integer, height as Integer, colorspace as Integer) 19321
- 112.1.9 Constructor(width as Integer, height as Integer, colorspace as Integer, RowBytes as Integer) 19322
- 112.1.10 Constructor(width as Integer, height as Integer, colorspace as Integer, RowBytes as Integer, data as memoryblock) 19322

112.1.7 Constructor(p as picture, left as Integer, top as Integer, width as Integer, height as Integer, bits as Integer = 8)

MBS Images Plugin, Plugin Version: 13.2, Platforms: macOS, Linux, Windows, Targets: All.

Function: Creates a new bitmap based on the pictures.
Example:

```
// convert small part of picture to bitmap
dim b as new LCMS2BitmapMBS(pic, 50, 50, 100, 100)
// convert to picture
Backdrop = b.Picture
```

Notes:

Picks only the provided area from the source picture.
Bits can be 8, 16 or 32 bit integers.
See also:

- 112.1.5 Constructor 19320
- 112.1.6 Constructor(p as picture, bits as Integer = 8) 19320
- 112.1.8 Constructor(width as Integer, height as Integer, colorspace as Integer) 19321
- 112.1.9 Constructor(width as Integer, height as Integer, colorspace as Integer, RowBytes as Integer) 19322
- 112.1.10 Constructor(width as Integer, height as Integer, colorspace as Integer, RowBytes as Integer, data as memoryblock) 19322

112.1.8 Constructor(width as Integer, height as Integer, colorspace as Integer)

MBS Images Plugin, Plugin Version: 11.3, Platforms: macOS, Linux, Windows, Targets: All.

Function: Creates a bitmap object with given size and color space.
Notes:

Colorspace Type should be one of the color space signatures like kcmsSigRgbData.
Raises exception if colorspace is invalid.
See also:

- 112.1.5 Constructor 19320
- 112.1.6 Constructor(p as picture, bits as Integer = 8) 19320
- 112.1.7 Constructor(p as picture, left as Integer, top as Integer, width as Integer, height as Integer, bits as Integer = 8) 19321

- 112.1.9 Constructor(width as Integer, height as Integer, colorspace as Integer, RowBytes as Integer) 19322
- 112.1.10 Constructor(width as Integer, height as Integer, colorspace as Integer, RowBytes as Integer, data as memoryblock) 19322

112.1.9 Constructor(width as Integer, height as Integer, colorspace as Integer, RowBytes as Integer)

MBS Images Plugin, Plugin Version: 11.3, Platforms: macOS, Linux, Windows, Targets: All.

Function: Creates a bitmap object with given size and color space.
Notes:

Colorspace Type should be one of the colorspace signatures like kcmsSigRgbData.
Raises exception if colorspace is invalid.
See also:

- 112.1.5 Constructor 19320
- 112.1.6 Constructor(p as picture, bits as Integer = 8) 19320
- 112.1.7 Constructor(p as picture, left as Integer, top as Integer, width as Integer, height as Integer, bits as Integer = 8) 19321
- 112.1.8 Constructor(width as Integer, height as Integer, colorspace as Integer) 19321
- 112.1.10 Constructor(width as Integer, height as Integer, colorspace as Integer, RowBytes as Integer, data as memoryblock) 19322

112.1.10 Constructor(width as Integer, height as Integer, colorspace as Integer, RowBytes as Integer, data as memoryblock)

MBS Images Plugin, Plugin Version: 11.3, Platforms: macOS, Linux, Windows, Targets: All.

Function: Creates a bitmap object with given size and color space.
Notes:

In this variant, you pass the memoryblock with right size.
Passing memoryblock of wrong size can lead into crashs.
Raises exception if colorspace is invalid.
See also:

- 112.1.5 Constructor 19320
- 112.1.6 Constructor(p as picture, bits as Integer = 8) 19320
- 112.1.7 Constructor(p as picture, left as Integer, top as Integer, width as Integer, height as Integer, bits as Integer = 8) 19321

- 112.1.8 Constructor(width as Integer, height as Integer, colorspace as Integer) 19321
- 112.1.9 Constructor(width as Integer, height as Integer, colorspace as Integer, RowBytes as Integer) 19322

112.1.11 CopyToPicture(pic as picture, x as Integer = 0, y as Integer = 0) as boolean

MBS Images Plugin, Plugin Version: 13.2, Platforms: macOS, Linux, Windows, Targets: All.

Function: Copies image data into an existing picture.
Example:

```
// convert small part of picture to bitmap
dim b as new LCMS2BitmapMBS(pic)

// create destination picture
dim pic as new Picture(500, 500, 32)

// copy pixels and show
if b.CopyToPicture(pic, 50, 50) then

Backdrop = pic
end if
```

Notes:

This may be more efficient for you if you process a lot of image data as you can avoid creating new picture objects with using Picture method in this class.
May not work for all pictures, especially may fail on Linux.
Returns true on success.

112.1.12 Invert

MBS Images Plugin, Plugin Version: 11.3, Platforms: macOS, Linux, Windows, Targets: All.

Function: Inverts the bitmap data.
Notes: Requires correct settings for rowbytes, height and data properties.

112.1.13 Picture(HasAlpha as Boolean = false) as picture

MBS Images Plugin, Plugin Version: 11.3, Platforms: macOS, Linux, Windows, Targets: All.

Function: Creates a copy of the picture.
Example:

```
// get some picture
dim logo as Picture = LogoMBS(500)

// let us convert it to a 16 bit memory block
dim l as new LCMS2BitmapMBS(logo, 16)

// check bit depth
Title = str(l.Bits)

// convert back
dim p as Picture = l.Picture

// and display
Backdrop = p
```

Notes: This method works with 8, 16 and 32 bit integer pictures. Make sure bits property is set.

112.1.14 Properties

112.1.15 Bits as Integer

MBS Images Plugin, Plugin Version: 11.3, Platforms: macOS, Linux, Windows, Targets: All.

Function: Number of bits.
Notes:

Can be 8, 16 or 32 and is used for conversion to and from Xojo picture objects.
(Read and Write property)

112.1.16 ColorSpaceType as Integer

MBS Images Plugin, Plugin Version: 11.3, Platforms: macOS, Linux, Windows, Targets: All.

Function: The color space type.
Notes:

Only used to let Picture function know what format the data is.
Typically kcmsSigRgbData.
(Read and Write property)

112.1.17 Data as MemoryBlock

MBS Images Plugin, Plugin Version: 11.3, Platforms: macOS, Linux, Windows, Targets: All.

Function: The memoryblock with the actual image data.
Notes:

Data can be stored in 8, 16 or 32 bit Integers or 32bit Floats.
(Read and Write property)

112.1.18 Height as Integer

MBS Images Plugin, Plugin Version: 11.3, Platforms: macOS, Linux, Windows, Targets: All.

Function: The height of the Bitmap in Pixels.
Notes: (Read and Write property)

112.1.19 RowBytes as Integer

MBS Images Plugin, Plugin Version: 11.3, Platforms: macOS, Linux, Windows, Targets: All.

Function: The number of bytes per row.
Notes:

Normally: rowbytes=pixelsize*width+padding
Where padding is some extra bytes.
(Read and Write property)

112.1.20 Width as Integer

MBS Images Plugin, Plugin Version: 11.3, Platforms: macOS, Linux, Windows, Targets: All.

Function: The width of the Bitmap in Pixels.
Notes: (Read and Write property)

112.2 class LCMS2CIECAM02MBS

112.2.1 class LCMS2CIECAM02MBS

MBS Images Plugin, Plugin Version: 12.0, Platforms: macOS, Linux, Windows, Targets: All.

Function: Class to evaluated viewing conditions.
Notes: Viewing conditions. Please note those are CAM model viewing conditions, and not the ICC tag viewing conditions, which I'm naming LCMS2ICCViewingConditionsMBS to make differences evident. Unfortunately, the tag cannot deal with surround La, Yb and D value so is basically useless to store CAM02 viewing conditions.

112.2.2 Blog Entries

- MBS Real Studio Plugins, version 12.0pr5

112.2.3 Blog Entries

- MBS Real Studio Plugins, version 12.0pr5

112.2.4 Methods

112.2.5 Constructor(context as LCMS2ContextMBS, VC as LCMS2ViewingConditionsMBS)

MBS Images Plugin, Plugin Version: 12.0, Platforms: macOS, Linux, Windows, Targets: All.

Function: Creates a CAM02 object based on given viewing conditions.
Notes:

Such object may be used as a color appearance model and evaluated in forward and reverse directions. Viewing conditions is defined by LCMS2ViewingConditionsMBS class. The surround member has to be one of this values: kAVG_SURROUND, kDIM_SURROUND, kDARK_SURROUND or kCUTSHEET_SURROUND. Degree of chromatic adaptation (d), can be specified in 0...1.0 range, or the model can be instructed to calculate it by using D_CALCULATE constant (-1).

Context: user-defined context cargo.
VC: A structure holding viewing conditions.

112.2.6 Forward(value as LCMS2CIEXYZMBS) as LCMS2JChMBS

MBS Images Plugin, Plugin Version: 12.0, Platforms: macOS, Linux, Windows, Targets: All.

Function: Evaluates the CAM02 model in the forward direction: XYZ to JCh
Notes:

value: the input XYZ value.
Returns the output JCh value.

112.2.7 Reverse(value as LCMS2JChMBS) as LCMS2CIEXYZMBS

MBS Images Plugin, Plugin Version: 12.0, Platforms: macOS, Linux, Windows, Targets: All.

Function: Evaluates the CAM02 model in the reverse direction: JCh to XYZ
Notes:

Values: The input JCh value.
Returns the output XYZ value

112.2.8 Properties

112.2.9 Handle as Integer

MBS Images Plugin, Plugin Version: 12.0, Platforms: macOS, Linux, Windows, Targets: All.

Function: The internal handle to the conversion engine.
Notes: (Read and Write property)

112.3 class LCMS2CIELabMBS

112.3.1 class LCMS2CIELabMBS

MBS Images Plugin, Plugin Version: 11.3, Platforms: macOS, Linux, Windows, Targets: All.

Function: The class for a Lab color.

112.3.2 Methods

112.3.3 BFDdeltaE(Other as LCMS2CIELabMBS) as Double

MBS Images Plugin, Plugin Version: 11.3, Platforms: macOS, Linux, Windows, Targets: All.

Function: Calculates BFD delta E metric.

112.3.4 CIE2000DeltaE(Other as LCMS2CIELabMBS, Kl as Double = 1.0, Kc as Double = 1.0, Kh as Double = 1.0) as Double

MBS Images Plugin, Plugin Version: 11.3, Platforms: macOS, Linux, Windows, Targets: All.

Function: Calculates the Delta-E 2000.
Notes:

Delta-E 2000 is the first major revision of the dE94 equation. Unlike dE94, which assumes that L* correctly reflects the perceived differences in lightness, dE2000 varies the weighting of L* depending on where in the lightness range the color falls. dE2000 is still under consideration and does not seem to be widely supported in graphics arts applications.

The weightings KL, KC and KH can be modified to reflect the relative importance of lightness, chroma and hue in different industrial applications

112.3.5 CIE94DeltaE(Other as LCMS2CIELabMBS) as Double

MBS Images Plugin, Plugin Version: 11.3, Platforms: macOS, Linux, Windows, Targets: All.

Function: Calculates the CIE 94 delta e value.
Notes:

A technical committee of the CIE (TC1-29) published an equation in 1995 called CIE94. The equation is similar to CMC but the weighting functions are largely based on RIT/DuPont tolerance data derived from automotive paint experiments where sample surfaces are smooth.

It also has ratios, labeled kL (lightness) and Kc (chroma) and the commercial factor (cf) but these tend to be preset in software and are not often exposed for the user (as it is the case in Little CMS).

112.3.6 Clone as LCMS2CIELabMBS

MBS Images Plugin, Plugin Version: 12.0, Platforms: macOS, Linux, Windows, Targets: All.

Function: Returns a copy of the color object.
Example:

```
dim l as new LCMS2CIELabMBS(0.1, 0.2, 0.3)
dim k as LCMS2CIELabMBS = l.Clone
MsgBox str(k.L)+" "+str(k.a)+" "+str(k.b)
```

112.3.7 CMCdeltaE(Other as LCMS2CIELabMBS, l as Double, c as Double) as Double

MBS Images Plugin, Plugin Version: 11.3, Platforms: macOS, Linux, Windows, Targets: All.

Function: Calculates the CMC delta E.
Notes:

In 1984 the CMC (Colour Measurement Committee of the Society of Dyes and Colourists of Great Britain) developed and adopted an equation based on LCH numbers. Intended for the textiles industry, CMC l:c allows the setting of lightness (l) and chroma (c) factors. As the eye is more sensitive to chroma, the default ratio for l:c is 2:1 allowing for 2x the difference in lightness than chroma (numbers). There is also a 'commercial factor' (cf) which allows an overall varying of the size of the tolerance region according to accuracy requirements. A cf=1.0 means that a delta-E CMC value <1.0 is acceptable.
CMC l:c is designed to be used with D65 and the CIE Supplementary Observer. Commonly-used values for l:c are 2:1 for acceptability and 1:1 for the threshold of imperceptibility.

112.3.8 Constructor(L as Double=0.0, a as Double=0.0, b as Double=0.0)

MBS Images Plugin, Plugin Version: 11.3, Platforms: macOS, Linux, Windows, Targets: All.

Function: Creates a new Lab color with the given values.
See also:

- 112.3.9 Constructor(other as LCMS2CIELabMBS) 19330

112.3.9 Constructor(other as LCMS2CIELabMBS)

MBS Images Plugin, Plugin Version: 12.0, Platforms: macOS, Linux, Windows, Targets: All.

Function: Creates a copy of the color value.
See also:

- 112.3.8 Constructor(L as Double=0.0, a as Double=0.0, b as Double=0.0) 19329

112.3.10 DeltaE(Other as LCMS2CIELabMBS) as Double

MBS Images Plugin, Plugin Version: 11.3, Platforms: macOS, Linux, Windows, Targets: All.

Function: Calculates delta E.
Notes:

You don't have to spend too long in the color management world before you come across the term Delta-E. As with many things color, it seems simple to understand at first, yet the closer you look, the more elusive it gets. Delta-E (dE) is a single number that represents the 'distance' between two colors. The idea is that a dE of 1.0 is the smallest color difference the human eye can see. So any dE less than 1.0 is imperceptible and it stands to reason that any dE greater than 1.0 is noticeable. Unfortunately it's not that simple. Some color differences greater than 1 are perfectly acceptable, maybe even unnoticeable. Also, the same dE color difference between two yellows and two blues may not look like the same difference to the eye and there are other places where it can fall down. It's perfectly understandable that we would want to have a system to show errors. After all, we've spent the money on the instruments; shouldn't we get numbers from them? Delta-E numbers can be used for:

- how far off is a print or proof from the original
- how much has a device drifted
- how effective is a particular profile for printing or proofing
- removes subjectivity (as much as possible)

These functions does compute the difference between two Lab colors, using several difference spaces.

The L*a*b* color space was devised in 1976 and, at the same time delta-E 1976 (dE76) came into being. If you can imagine attaching a string to a color point in 3D Lab space, dE76 describes the sphere that is described by all the possible directions you could pull the string. If you hear people speak of just plain 'delta-E' they are probably referring to dE76. It is also known as dE-Lab and dE- ab. One problem with dE76 is that Lab itself is not 'perceptually uniform' as its creators had intended. So different amounts of visual color shift in different color areas of Lab might have the same dE76 number. Conversely, the same amount of color shift might result in different dE76 values. Another issue is that the eye is most sensitive to hue differences, then chroma and finally lightness and dE76 does not take this into account.

112.3.11 DesaturateLab(amax as Double, amin as Double, bmax as Double, bmin as Double) as Boolean

MBS Images Plugin, Plugin Version: 12.4, Platforms: macOS, Linux, Windows, Targets: All.

Function: Does poor man's gamut mapping.
Notes: See also cmsDesaturateLab in LCMS manual.

112.3.12 XYZ(whitePoint as LCMS2CIEXYZMBS=nil) as LCMS2CIEXYZMBS

MBS Images Plugin, Plugin Version: 11.3, Platforms: macOS, Linux, Windows, Targets: All.

Function: Converts color to XYZ value.
Notes: Setting WhitePoint to NULL forces D50 as white point.

112.3.13 Properties

112.3.14 A as Double

MBS Images Plugin, Plugin Version: 11.3, Platforms: macOS, Linux, Windows, Targets: All.

Function: The a value.
Notes: (Read and Write property)

112.3.15 B as Double

MBS Images Plugin, Plugin Version: 11.3, Platforms: macOS, Linux, Windows, Targets: All.

Function: The b value.
Notes: (Read and Write property)

112.3.16 L as Double

MBS Images Plugin, Plugin Version: 11.3, Platforms: macOS, Linux, Windows, Targets: All.

Function: The L value.
Notes: (Read and Write property)

112.3.17 LCh as LCMS2CIELChMBS

MBS Images Plugin, Plugin Version: 11.3, Platforms: macOS, Linux, Windows, Targets: All.

Function: Converts color to LCh value.
Notes: (Read only property)

112.4 class LCMS2CIELChMBS

112.4.1 class LCMS2CIELChMBS

MBS Images Plugin, Plugin Version: 11.3, Platforms: macOS, Linux, Windows, Targets: All.

Function: The plugin class for CIE LCh values.
Example:

```
dim c as new LCMS2CIELChMBS(1,2,3)
MsgBox str(c.L)+" "+str(c.C)+" "+str(c.h)
```

112.4.2 Methods

112.4.3 Clone as LCMS2CIELChMBS

MBS Images Plugin, Plugin Version: 12.0, Platforms: macOS, Linux, Windows, Targets: All.

Function: Returns a copy of the color object.

112.4.4 Constructor(L as Double=0.0, C as Double=0.0, h as Double=0.0)

MBS Images Plugin, Plugin Version: 11.3, Platforms: macOS, Linux, Windows, Targets: All.

Function: Creates a new object with the given values.
See also:

- 112.4.5 Constructor(other as LCMS2CIELChMBS) 19333

112.4.5 Constructor(other as LCMS2CIELChMBS)

MBS Images Plugin, Plugin Version: 12.0, Platforms: macOS, Linux, Windows, Targets: All.

Function: Initializes object with values from other object.
See also:

- 112.4.4 Constructor(L as Double=0.0, C as Double=0.0, h as Double=0.0) 19333

112.4.6 Properties

112.4.7 C as Double

MBS Images Plugin, Plugin Version: 11.3, Platforms: macOS, Linux, Windows, Targets: All.

Function: The C value.
Notes: (Read and Write property)

112.4.8 h as Double

MBS Images Plugin, Plugin Version: 11.3, Platforms: macOS, Linux, Windows, Targets: All.

Function: The h value.
Notes: (Read and Write property)

112.4.9 L as Double

MBS Images Plugin, Plugin Version: 11.3, Platforms: macOS, Linux, Windows, Targets: All.

Function: The L value.
Notes: (Read and Write property)

112.4.10 Lab as LCMS2CIELabMBS

MBS Images Plugin, Plugin Version: 11.3, Platforms: macOS, Linux, Windows, Targets: All.

Function: Converts the LCh value to a Lab value.
Example:

```
dim c as new LCMS2CIELChMBS(0.1, 0.2, 0.3)
dim lab as LCMS2CIELabMBS = c.Lab
MsgBox str(lab.L)+" "+str(lab.a)+" "+str(lab.b)
```

Notes: (Read only property)

112.5 class LCMS2CIExyYMBS

112.5.1 class LCMS2CIExyYMBS

MBS Images Plugin, Plugin Version: 11.3, Platforms: macOS, Linux, Windows, Targets: All.

Function: The class for a CIE xyY value.
Example:

```
dim c as new LCMS2CIExyYMBS(1,2,3)
MsgBox str(c.x)+" "+str(c.y)+" "+str(c.yy)
```

Notes: As Xojo is case insensitive, we have to name the big Y as YY.

112.5.2 Methods

112.5.3 Clone as LCMS2CIExyYMBS

MBS Images Plugin, Plugin Version: 12.0, Platforms: macOS, Linux, Windows, Targets: All.

Function: Returns a copy of the color.

112.5.4 Constructor(other as LCMS2CIExyYMBS)

MBS Images Plugin, Plugin Version: 12.0, Platforms: macOS, Linux, Windows, Targets: All.

Function: Initializes the object with values from other object.
See also:

- 112.5.5 Constructor(X as Double=0.0, Y as Double=0.0, YY as Double=0.0) 19335

112.5.5 Constructor(X as Double=0.0, Y as Double=0.0, YY as Double=0.0)

MBS Images Plugin, Plugin Version: 11.3, Platforms: macOS, Linux, Windows, Targets: All.

Function: Creates a new xyY object with the given values.
See also:

- 112.5.4 Constructor(other as LCMS2CIExyYMBS) 19335

112.5.6 TempFromWhitePoint as Double

MBS Images Plugin, Plugin Version: 11.3, Platforms: macOS, Linux, Windows, Targets: All.

Function: Calculates the temperature from using this xyY point as the white point.
Example:

```
dim c as new LCMS2CIExyYMBS(1,2,3)
MsgBox str(c.TempFromWhitePoint)
```

112.5.7 Properties

112.5.8 x as Double

MBS Images Plugin, Plugin Version: 11.3, Platforms: macOS, Linux, Windows, Targets: All.

Function: The x value.
Notes: (Read and Write property)

112.5.9 XYZ as LCMS2CIEXYZMBS

MBS Images Plugin, Plugin Version: 11.3, Platforms: macOS, Linux, Windows, Targets: All.

Function: Converts the xyY value to XYZ.
Example:

```
dim c as new LCMS2CIExyYMBS(1,2,3)
dim n as LCMS2CIEXYZMBS = c.XYZ
MsgBox str(n.x)+" "+str(n.y)+" "+str(n.z)
dim x as LCMS2CIExyYMBS = n.xyY
MsgBox str(x.x)+" "+str(x.y)+" "+str(x.yy)
```

Notes: (Read only property)

112.5.10 y as Double

MBS Images Plugin, Plugin Version: 11.3, Platforms: macOS, Linux, Windows, Targets: All.

Function: The y value.
Notes: (Read and Write property)

112.5.11 YY as Double

MBS Images Plugin, Plugin Version: 11.3, Platforms: macOS, Linux, Windows, Targets: All.

Function: The Y value.
Notes:

As Xojo is case insensitive, we have to name the big Y as YY.
(Read and Write property)

112.6 class LCMS2CIExyYTripleMBS

112.6.1 class LCMS2CIExyYTripleMBS

MBS Images Plugin, Plugin Version: 11.3, Platforms: macOS, Linux, Windows, Targets: All.

Function: The class for a xyY color triple.

112.6.2 Methods

112.6.3 Clone as LCMS2CIExyYTripleMBS

MBS Images Plugin, Plugin Version: 12.0, Platforms: macOS, Linux, Windows, Targets: All.

Function: Returns a copy of the xyY triple.

112.6.4 Constructor

MBS Images Plugin, Plugin Version: 12.0, Platforms: macOS, Linux, Windows, Targets: All.

Function: Initializes a xyY triple with zero values.
See also:

- 112.6.5 Constructor(other as LCMS2CIExyYTripleMBS) 19338
- 112.6.6 Constructor(Red as LCMS2CIExyYMBS, Green as LCMS2CIExyYMBS, Blue as LCMS2CIExyYMBS) 19339

112.6.5 Constructor(other as LCMS2CIExyYTripleMBS)

MBS Images Plugin, Plugin Version: 12.0, Platforms: macOS, Linux, Windows, Targets: All.

Function: Initializes a xyY triple with values from other object.
See also:

- 112.6.4 Constructor 19338
- 112.6.6 Constructor(Red as LCMS2CIExyYMBS, Green as LCMS2CIExyYMBS, Blue as LCMS2CIExyYMBS) 19339

112.6.6 Constructor(Red as LCMS2CIExyYMBS, Green as LCMS2CIExyYMBS, Blue as LCMS2CIExyYMBS)

MBS Images Plugin, Plugin Version: 12.0, Platforms: macOS, Linux, Windows, Targets: All.

Function: Initializes a xyY triple with given values.
See also:

- 112.6.4 Constructor 19338
- 112.6.5 Constructor(other as LCMS2CIExyYTripleMBS) 19338

112.6.7 Properties

112.6.8 Blue as LCMS2CIExyYMBS

MBS Images Plugin, Plugin Version: 11.3, Platforms: macOS, Linux, Windows, Targets: All.

Function: The blue color.
Notes: (Read and Write property)

112.6.9 Green as LCMS2CIExyYMBS

MBS Images Plugin, Plugin Version: 11.3, Platforms: macOS, Linux, Windows, Targets: All.

Function: The green color.
Notes: (Read and Write property)

112.6.10 Red as LCMS2CIExyYMBS

MBS Images Plugin, Plugin Version: 11.3, Platforms: macOS, Linux, Windows, Targets: All.

Function: The red color.
Notes: (Read and Write property)

112.7 class LCMS2CIEXYZMBS

112.7.1 class LCMS2CIEXYZMBS

MBS Images Plugin, Plugin Version: 11.3, Platforms: macOS, Linux, Windows, Targets: All.

Function: The class for a CIE XYZ values.
Example:

```
dim n as new LCMS2CIEXYZMBS(0.1, 0.2, 0.3)
MsgBox str(n.x)+" "+str(n.y)+" "+str(n.z)
```

112.7.2 Methods

112.7.3 Constructor(x as Double=0.0, y as Double=0.0, z as Double=0.0)

MBS Images Plugin, Plugin Version: 11.3, Platforms: macOS, Linux, Windows, Targets: All.

Function: Creates a new object with the given values.

112.7.4 Lab(whitePoint as LCMS2CIEXYZMBS=nil) as LCMS2CIELabMBS

MBS Images Plugin, Plugin Version: 11.3, Platforms: macOS, Linux, Windows, Targets: All.

Function: Converts the XYZ value to a lab value using the given whitepoint.
Notes: Setting WhitePoint to nil forces D50 as white point.

112.7.5 Properties

112.7.6 x as Double

MBS Images Plugin, Plugin Version: 11.3, Platforms: macOS, Linux, Windows, Targets: All.

Function: The x value.
Notes: (Read and Write property)

112.7.7 xyY as LCMS2CIExyYMBS

MBS Images Plugin, Plugin Version: 11.3, Platforms: macOS, Linux, Windows, Targets: All.

Function: Converts the XYZ value to a xyY value.
Example:

```
dim n as new LCMS2CIEXYZMBS(0.1, 0.2, 0.3)
dim l as LCMS2CIExyYMBS = n.xyY
MsgBox str(l.x)+" "+str(l.y)+" "+str(l.yy)
```

Notes: (Read only property)

112.7.8 y as Double

MBS Images Plugin, Plugin Version: 11.3, Platforms: macOS, Linux, Windows, Targets: All.

Function: The y value.
Notes: (Read and Write property)

112.7.9 z as Double

MBS Images Plugin, Plugin Version: 11.3, Platforms: macOS, Linux, Windows, Targets: All.

Function: The z value.
Notes: (Read and Write property)

112.8 class LCMS2CIEXYZTripleMBS

112.8.1 class LCMS2CIEXYZTripleMBS

MBS Images Plugin, Plugin Version: 11.3, Platforms: macOS, Linux, Windows, Targets: All.

Function: The class for a XYZ color triple.

112.8.2 Methods

112.8.3 Clone as LCMS2CIEXYZTripleMBS

MBS Images Plugin, Plugin Version: 12.0, Platforms: macOS, Linux, Windows, Targets: All.

Function: Returns a copy of the XYZ triple.

112.8.4 Constructor

MBS Images Plugin, Plugin Version: 12.0, Platforms: macOS, Linux, Windows, Targets: All.

Function: Initializes a XYZ triple with zero values.
See also:

- 112.8.5 Constructor(other as LCMS2CIEXYZTripleMBS) 19342
- 112.8.6 Constructor(Red as LCMS2CIEXYZMBS, Green as LCMS2CIEXYZMBS, Blue as LCMS2CIEXYZMBS) 19343

112.8.5 Constructor(other as LCMS2CIEXYZTripleMBS)

MBS Images Plugin, Plugin Version: 12.0, Platforms: macOS, Linux, Windows, Targets: All.

Function: Initializes a XYZ triple with values from other object.
See also:

- 112.8.4 Constructor 19342
- 112.8.6 Constructor(Red as LCMS2CIEXYZMBS, Green as LCMS2CIEXYZMBS, Blue as LCMS2CIEXYZMBS) 19343

112.8.6 Constructor(Red as LCMS2CIEXYZMBS, Green as LCMS2CIEXYZMBS, Blue as LCMS2CIEXYZMBS)

MBS Images Plugin, Plugin Version: 12.0, Platforms: macOS, Linux, Windows, Targets: All.

Function: Initializes a XYZ triple with given values.
See also:

- 112.8.4 Constructor 19342
- 112.8.5 Constructor(other as LCMS2CIEXYZTripleMBS) 19342

112.8.7 Properties

112.8.8 Blue as LCMS2CIEXYZMBS

MBS Images Plugin, Plugin Version: 11.3, Platforms: macOS, Linux, Windows, Targets: All.

Function: The blue color.
Notes: (Read and Write property)

112.8.9 Green as LCMS2CIEXYZMBS

MBS Images Plugin, Plugin Version: 11.3, Platforms: macOS, Linux, Windows, Targets: All.

Function: The green color.
Notes: (Read and Write property)

112.8.10 Red as LCMS2CIEXYZMBS

MBS Images Plugin, Plugin Version: 11.3, Platforms: macOS, Linux, Windows, Targets: All.

Function: The red color.
Notes: (Read and Write property)

112.9 class LCMS2ContextMBS

112.9.1 class LCMS2ContextMBS

MBS Images Plugin, Plugin Version: 14.1, Platforms: macOS, Linux, Windows, Targets: All.

Function: The class for a LCMS2 context.

112.9.2 Blog Entries

- MBS Xojo / Real Studio Plugins, version 14.1pr1

112.9.3 Blog Entries

- MBS Xojo / Real Studio Plugins, version 14.1pr1

112.9.4 Methods

112.9.5 Clone as LCMS2ContextMBS

MBS Images Plugin, Plugin Version: 14.1, Platforms: macOS, Linux, Windows, Targets: All.

Function: Creates a copy of the context object.
Notes: You can assign a new tag to the copy.

112.9.6 Constructor(other as LCMS2ContextMBS)

MBS Images Plugin, Plugin Version: 14.1, Platforms: macOS, Linux, Windows, Targets: All.

Function: Creates a new context object with a copy of the existing one.
See also:

- 112.9.7 Constructor(tag as Variant = nil) 19344

112.9.7 Constructor(tag as Variant = nil)

MBS Images Plugin, Plugin Version: 14.1, Platforms: macOS, Linux, Windows, Targets: All.

Function: Creates a new context object with given tag.
See also:

- 112.9.6 Constructor(other as LCMS2ContextMBS) 19344

112.9.8 Properties

112.9.9 Handle as Integer

MBS Images Plugin, Plugin Version: 14.1, Platforms: macOS, Linux, Windows, Targets: All.

Function: The internal handle value.
Notes: (Read and Write property)

112.9.10 Tag as Variant

MBS Images Plugin, Plugin Version: 14.1, Platforms: macOS, Linux, Windows, Targets: All.

Function: The tag value.
Notes: (Read and Write property)

112.10 class LCMS2CurveSegmentMBS

112.10.1 class LCMS2CurveSegmentMBS

MBS Images Plugin, Plugin Version: 12.0, Platforms: macOS, Linux, Windows, Targets: All.

Function: A class for a curve segment.
Notes: Segmented curves are formed by several segments.

112.10.2 Blog Entries

- MBS Real Studio Plugins, version 12.0pr4

112.10.3 Blog Entries

- MBS Real Studio Plugins, version 12.0pr4

112.10.4 Methods

112.10.5 Constructor(nGridPoints as Integer = 0)

MBS Images Plugin, Plugin Version: 12.0, Platforms: macOS, Linux, Windows, Targets: All.

Function: Creates a new object and allocates sample points.
Notes: Pass number of sample points you want to fill.

112.10.6 Properties

112.10.7 nGridPoints as UInt32

MBS Images Plugin, Plugin Version: 12.0, Platforms: macOS, Linux, Windows, Targets: All.

Function: Number of grid points if Type = 0.
Notes: (Read only property)

112.10.8 Type as Integer

MBS Images Plugin, Plugin Version: 12.0, Platforms: macOS, Linux, Windows, Targets: All.

Function: The type of curve segment.
Notes:

Parametric type, Type = 0 means sampled segment.
Negative values are reserved.
(Read and Write property)

112.10.9 x0 as Single

MBS Images Plugin, Plugin Version: 12.0, Platforms: macOS, Linux, Windows, Targets: All.

Function: The x0 value of the domain.
Notes:

Domain; for x0 <x <= x1
(Read and Write property)

112.10.10 x1 as Single

MBS Images Plugin, Plugin Version: 12.0, Platforms: macOS, Linux, Windows, Targets: All.

Function: The x1 value of the domain.
Notes:

Domain; for x0 <x <= x1
(Read and Write property)

112.10.11 Params(index as Integer) as Double

MBS Images Plugin, Plugin Version: 12.0, Platforms: macOS, Linux, Windows, Targets: All.

Function: Parameters if Type != 0.
Notes:

Index from 0 to 9.
(Read and Write computed property)

112.10.12 SampledPoints(index as Integer) as Single

MBS Images Plugin, Plugin Version: 12.0, Platforms: macOS, Linux, Windows, Targets: All.

Function: Array of floats if Type = 0.
Notes:

Index from 0 to nGridPoints-1.
(Read and Write computed property)

112.11 class LCMS2DateMBS

112.11.1 class LCMS2DateMBS

MBS Images Plugin, Plugin Version: 11.3, Platforms: macOS, Linux, Windows, Targets: All.

Function: The class for a date.

112.11.2 Properties

112.11.3 Date as Date

MBS Images Plugin, Plugin Version: 11.3, Platforms: macOS, Linux, Windows, Targets: Desktop, Console & Web.

Function: The date as a Xojo date object.
Notes: (Read only property)

112.11.4 DateTime as DateTime

MBS Images Plugin, Plugin Version: 20.5, Platforms: macOS, Linux, Windows, Targets: All.

Function: The date as a Xojo dateTime object.
Notes: (Read only property)

112.11.5 Day as Integer

MBS Images Plugin, Plugin Version: 11.3, Platforms: macOS, Linux, Windows, Targets: All.

Function: The day value.
Notes: (Read only property)

112.11.6 Daylight as Integer

MBS Images Plugin, Plugin Version: 11.3, Platforms: macOS, Linux, Windows, Targets: All.

Function: Whether it is daylight saving time.
Notes: (Read only property)

112.11.7 DayOfWeek as Integer

MBS Images Plugin, Plugin Version: 11.3, Platforms: macOS, Linux, Windows, Targets: All.

Function: The day of the week.
Notes: (Read only property)

112.11.8 DayOfYear as Integer

MBS Images Plugin, Plugin Version: 11.3, Platforms: macOS, Linux, Windows, Targets: All.

Function: The day of the year.
Notes: (Read only property)

112.11.9 Hour as Integer

MBS Images Plugin, Plugin Version: 11.3, Platforms: macOS, Linux, Windows, Targets: All.

Function: The hour value.
Notes: (Read only property)

112.11.10 Minute as Integer

MBS Images Plugin, Plugin Version: 11.3, Platforms: macOS, Linux, Windows, Targets: All.

Function: The minute value.
Notes: (Read only property)

112.11.11 Month as Integer

MBS Images Plugin, Plugin Version: 11.3, Platforms: macOS, Linux, Windows, Targets: All.

Function: The month value.
Notes: (Read only property)

112.11.12 Second as Integer

MBS Images Plugin, Plugin Version: 11.3, Platforms: macOS, Linux, Windows, Targets: All.

Function: The second value.
Notes: (Read only property)

112.11.13 Year as Integer

MBS Images Plugin, Plugin Version: 11.3, Platforms: macOS, Linux, Windows, Targets: All.

Function: The year value.
Notes: (Read only property)

112.12 class LCMS2DictionaryEntryMBS

112.12.1 class LCMS2DictionaryEntryMBS

MBS Images Plugin, Plugin Version: 12.4, Platforms: macOS, Linux, Windows, Targets: All.

Function: The class for an entry of the dictionary.
Example:

```
// create new dictionary
dim d as new LCMS2DictionaryMBS(nil)
// add a value
call d.AddEntry "Hello", "World", nil, nil
// queries list of entries
dim e as LCMS2DictionaryEntryMBS = d.EntryList
// shows values
MsgBox e.Name+" "+e.Value
```

Notes: This is an abstract class. You can't create an instance, but you can get one from various plugin functions.

112.12.2 Blog Entries

- MonkeyBread Software Releases the MBS Real Studio plug-ins in version 12.4
- MBS Real Studio Plugins, version 12.4pr8
- LCMS 2.4

112.12.3 Blog Entries

- MonkeyBread Software Releases the MBS Real Studio plug-ins in version 12.4
- MBS Real Studio Plugins, version 12.4pr8
- LCMS 2.4

112.12.4 Methods

112.12.5 Constructor

MBS Images Plugin, Plugin Version: 12.4, Platforms: macOS, Linux, Windows, Targets: All.

Function: The private constructor.

112.12.6 NextEntry as LCMS2DictionaryEntryMBS

MBS Images Plugin, Plugin Version: 12.4, Platforms: macOS, Linux, Windows, Targets: All.

Function: Returns the next element in linked list.

112.12.7 Properties

112.12.8 DisplayName as LCMS2MLUMBS

MBS Images Plugin, Plugin Version: 12.4, Platforms: macOS, Linux, Windows, Targets: All.

Function: The display name multi language unicode string.
Notes: (Read only property)

112.12.9 DisplayValue as LCMS2MLUMBS

MBS Images Plugin, Plugin Version: 12.4, Platforms: macOS, Linux, Windows, Targets: All.

Function: The display value multi language unicode string.
Notes: (Read only property)

112.12.10 Handle as Integer

MBS Images Plugin, Plugin Version: 12.4, Platforms: macOS, Linux, Windows, Targets: All.

Function: The internal object reference.
Notes: (Read only property)

112.12.11 Name as String

MBS Images Plugin, Plugin Version: 12.4, Platforms: macOS, Linux, Windows, Targets: All.

Function: The name string.
Example:

```
// create new dictionary
dim d as new LCMS2DictionaryMBS(nil)
// add a value
call d.AddEntry "Hello", "World", nil, nil
// queries list of entries
dim e as LCMS2DictionaryEntryMBS = d.EntryList
```

```
// shows values
MsgBox e.Name+" "+e.Value
```

Notes: (Read only property)

112.12.12 Parent as LCMS2DictionaryMBS

MBS Images Plugin, Plugin Version: 12.4, Platforms: macOS, Linux, Windows, Targets: All.

Function: The reference to the parent dictionary.
Notes: (Read only property)

112.12.13 Value as String

MBS Images Plugin, Plugin Version: 12.4, Platforms: macOS, Linux, Windows, Targets: All.

Function: The value string.
Example:

```
// create new dictionary
dim d as new LCMS2DictionaryMBS(nil)
// add a value
call d.AddEntry "Hello", "World", nil, nil
// queries list of entries
dim e as LCMS2DictionaryEntryMBS = d.EntryList
// shows values
MsgBox e.Name+" "+e.Value
```

Notes: (Read only property)

112.13 class LCMS2DictionaryMBS

112.13.1 class LCMS2DictionaryMBS

MBS Images Plugin, Plugin Version: 12.4, Platforms: macOS, Linux, Windows, Targets: All.

Function: The LCMS 2 class for a dictionary of values.
Example:

```
// create new dictionary
dim d as new LCMS2DictionaryMBS(nil)
// add a value
call d.AddEntry "Hello", "World", nil, nil
// queries list of entries
dim e as LCMS2DictionaryEntryMBS = d.EntryList
// shows values
MsgBox e.Name+" "+e.Value
```

Notes: This is a simple linked list used to store pairs Name-Value for the dictionary metatag, as described in http://www.color.org/ICCSpecRevision_25-02-10_dictType.pdf

112.13.2 Blog Entries

- MonkeyBread Software Releases the MBS Real Studio plug-ins in version 12.4
- MBS Real Studio Plugins, version 12.4pr8

112.13.3 Blog Entries

- MonkeyBread Software Releases the MBS Real Studio plug-ins in version 12.4
- MBS Real Studio Plugins, version 12.4pr8

112.13.4 Methods

112.13.5 AddEntry(Name as String, Value as String, DisplayName as LCMS2MLUMBS, DisplayValue as LCMS2MLUMBS) as boolean

MBS Images Plugin, Plugin Version: 12.4, Platforms: macOS, Linux, Windows, Targets: All.

Function: Adds data to a dictionary linked list object.
Notes:

No check for duplicity is made. Dictionary and Name parameters a required, rest is optional and nil may be used.

Name, Value: Strings. Value may be empty.
DisplayName, Display Value: Multilocalized Unicode objects. May be nil.
Returns true on success.

112.13.6 Constructor(context as LCMS2ContextMBS = nil)

MBS Images Plugin, Plugin Version: 12.4, Platforms: macOS, Linux, Windows, Targets: All.

Function: Allocates an empty dictionary linked list object.

112.13.7 EntryList as LCMS2DictionaryEntryMBS

MBS Images Plugin, Plugin Version: 12.4, Platforms: macOS, Linux, Windows, Targets: All.

Function: Returns first element in linked list.
Example:

```
// create new dictionary
dim d as new LCMS2DictionaryMBS(nil)
// add a value
call d.AddEntry "Hello", "World", nil, nil
// queries list of entries
dim e as LCMS2DictionaryEntryMBS = d.EntryList
// shows values
MsgBox e.Name+" "+e.Value
```

112.13.8 Properties

112.13.9 context as LCMS2ContextMBS

MBS Images Plugin, Plugin Version: 12.4, Platforms: macOS, Linux, Windows, Targets: All.

Function: The context for this profile.
Notes:

Error handling uses it, so you can see which part of your application failed.
(Read and Write property)

112.13.10 Handle as Integer

MBS Images Plugin, Plugin Version: 12.4, Platforms: macOS, Linux, Windows, Targets: All.

Function: The internal object reference.
Notes: (Read and Write property)

112.14 class LCMS2GamutBoundaryDescriptionMBS

112.14.1 class LCMS2GamutBoundaryDescriptionMBS

MBS Images Plugin, Plugin Version: 12.1, Platforms: macOS, Linux, Windows, Targets: All.

Function: This class allows you to create gamut boundary, add points, compute and check points.
Example:

```
dim n1,n2 as Integer
dim h as new LCMS2GamutBoundaryDescriptionMBS

// Fill all Lab gamut as valid

for L as Integer = 0 to 100 step 10
for a as Integer = -128 to 128 step 5
for b as Integer = -128 to 128 step 5

dim lab as new LCMS2CIELabMBS(l, a, b)

if h.AddPoint(lab) then
n1 = n1 + 1
else
break
MsgBox "Point not in boundary!"
end if
next
next
next

// Complete boundaries
call h.Compute

// All points should be inside gamut

for L as Integer = 10 to 90 step 25
for a as Integer = -120 to 120 step 25
for b as Integer = -120 to 120 step 25

dim lab as new LCMS2CIELabMBS(l, a, b)

if h.CheckPoint(lab) then
n2 = n2 + 1
else
break
MsgBox "Point not in boundary!"
end if
next
```

next
next

MsgBox str(n1)+" points added and "+str(n2)+" other points found."

Notes: Please check LittleCMS API and tutorial documentation for more details.

112.14.2 Blog Entries

- MBS Real Studio Plugins, version 12.1pr6

112.14.3 Blog Entries

- MBS Real Studio Plugins, version 12.1pr6

112.14.4 Methods

112.14.5 AddPoint(Lab as LCMS2CIELabMBS) as Boolean

MBS Images Plugin, Plugin Version: 12.1, Platforms: macOS, Linux, Windows, Targets: All.

Function: Adds a new sample point for computing the gamut boundary descriptor.
Notes:

This function can be called as many times as known points. No memory or other resurces are wasted by adding new points. The gamut boundary descriptor cannot be checked until Compute() is called.

Lab: Lab value.
Returns true on success, false on error.

112.14.6 CheckPoint(Lab as LCMS2CIELabMBS) as Boolean

MBS Images Plugin, Plugin Version: 12.1, Platforms: macOS, Linux, Windows, Targets: All.

Function: Checks whatever a Lab value is inside a given gamut boundary descriptor.
Notes:

Lab: Lab value.
Returns: True if point is inside gamut, false otherwise.

112.14.7 Compute(options as UInt32 = 0) as Boolean

MBS Images Plugin, Plugin Version: 12.1, Platforms: macOS, Linux, Windows, Targets: All.

Function: Computes the gamut boundary descriptor using all know points and interpolating any missing sector(s).
Notes:

Call this function after adding all know points with AddPoint() and before using CheckPoint().
Flags: reserved (unused). Set it to 0.
Returns true on success, false on error

112.14.8 Constructor(context as LCMS2ContextMBS = nil)

MBS Images Plugin, Plugin Version: 12.1, Platforms: macOS, Linux, Windows, Targets: All.

Function: Creates a new object.

112.14.9 Properties

112.14.10 context as LCMS2ContextMBS

MBS Images Plugin, Plugin Version: 12.1, Platforms: macOS, Linux, Windows, Targets: All.

Function: The context for this profile.
Notes:

Error handling uses it, so you can see which part of your application failed.
(Read and Write property)

112.14.11 Handle as Integer

MBS Images Plugin, Plugin Version: 12.1, Platforms: macOS, Linux, Windows, Targets: All.

Function: The internal object reference.
Notes: (Read only property)

112.15 class LCMS2ICCDataMBS

112.15.1 class LCMS2ICCDataMBS

MBS Images Plugin, Plugin Version: 11.3, Platforms: macOS, Linux, Windows, Targets: All.

Function: The class for ICC data.
Notes: This is used for some tags where no dedicated class is available. This way you can modify the data directly in the memoryblock.

112.15.2 Properties

112.15.3 Data as Memoryblock

MBS Images Plugin, Plugin Version: 11.3, Platforms: macOS, Linux, Windows, Targets: All.

Function: The memoryblock with the data.
Notes: (Read only property)

112.15.4 Flags as UInt32

MBS Images Plugin, Plugin Version: 11.3, Platforms: macOS, Linux, Windows, Targets: All.

Function: The flags.
Notes: (Read and Write property)

112.15.5 Size as UInt32

MBS Images Plugin, Plugin Version: 11.3, Platforms: macOS, Linux, Windows, Targets: All.

Function: The size of the data.
Notes: (Read and Write property)

112.16 class LCMS2ICCMeasurementConditionsMBS

112.16.1 class LCMS2ICCMeasurementConditionsMBS

MBS Images Plugin, Plugin Version: 11.3, Platforms: macOS, Linux, Windows, Targets: All.

Function: The class for ICC measurement conditions.

112.16.2 Methods

112.16.3 Constructor(Observer as UInt32 = 0, Backing as LCMS2CIEXYZMBS = nil, Geometry as UInt32 = 0, Flare as Double = 0.0, IlluminantType as UInt32 = 0)

MBS Images Plugin, Plugin Version: 11.3, Platforms: macOS, Linux, Windows, Targets: All.

Function: Creates a new object with given values.

112.16.4 Properties

112.16.5 Backing as LCMS2CIEXYZMBS

MBS Images Plugin, Plugin Version: 11.3, Platforms: macOS, Linux, Windows, Targets: All.

Function: Backing value.
Notes: (Read and Write property)

112.16.6 Flare as Double

MBS Images Plugin, Plugin Version: 11.3, Platforms: macOS, Linux, Windows, Targets: All.

Function: The flare value.
Notes:

Range 0..1.0.
(Read and Write property)

112.16.7 Geometry as UInt32

MBS Images Plugin, Plugin Version: 11.3, Platforms: macOS, Linux, Windows, Targets: All.

Function: The geometry value.
Notes:

0=unknown, 1=45/0, 0/45 2=0d, d/0.
(Read and Write property)

112.16.8 IlluminantType as UInt32

MBS Images Plugin, Plugin Version: 11.3, Platforms: macOS, Linux, Windows, Targets: All.

Function: The illuminant type.
Notes: (Read and Write property)

112.16.9 Observer as UInt32

MBS Images Plugin, Plugin Version: 11.3, Platforms: macOS, Linux, Windows, Targets: All.

Function: The observer value.
Notes:

0 = unknown, 1=CIE 1931, 2=CIE 1964
(Read and Write property)

112.17 class LCMS2ICCViewingConditionsMBS

112.17.1 class LCMS2ICCViewingConditionsMBS

MBS Images Plugin, Plugin Version: 11.3, Platforms: macOS, Linux, Windows, Targets: All.

Function: The class for a ICC viewing conditions tag stored in the profile.

112.17.2 Methods

112.17.3 Constructor(IlluminantXYZ as LCMS2CIEXYZMBS = nil, Backing as LCMS2CIEXYZMBS = nil, IlluminantType as UInt32 = 0)

MBS Images Plugin, Plugin Version: 11.3, Platforms: macOS, Linux, Windows, Targets: All.

Function: Creates a new ICC viewing conditions object.

112.17.4 Properties

112.17.5 IlluminantType as UInt32

MBS Images Plugin, Plugin Version: 11.3, Platforms: macOS, Linux, Windows, Targets: All.

Function: The illuminant.
Notes: (Read and Write property)

112.17.6 IlluminantXYZ as LCMS2CIEXYZMBS

MBS Images Plugin, Plugin Version: 11.3, Platforms: macOS, Linux, Windows, Targets: All.

Function: The illuminant.
Notes: (Read and Write property)

112.17.7 SurroundXYZ as LCMS2CIEXYZMBS

MBS Images Plugin, Plugin Version: 11.3, Platforms: macOS, Linux, Windows, Targets: All.

Function: The surround.
Notes: (Read and Write property)

112.18 class LCMS2IT8MBS

112.18.1 class LCMS2IT8MBS

MBS Images Plugin, Plugin Version: 12.4, Platforms: macOS, Linux, Windows, Targets: All.

Function: The class for IT8 handling.
Notes:

ANSI CGATS.17 is THE standard text file format for exchanging color measurement data. This standard text format (the ASCII version is by far the most common) is the format accepted by most color measurement and profiling applications.
It consists of a Preamble section containing originator information, keyword definitions, etc and then one or more data sections, each consisting of header and data subsections. The header subsection is where the BEGIN_DATA_FORMAT and END_DATA_FORMAT delimiters define the actual data types / units contained in the following tables. The data subsection contains the BEGIN_DATA and END_DATA delimiters which contain the actual color information in tabular form.
CGATS.17 text files can contain device (RGB, CMYK, etc), colorimetric (Lab, XYZ, etc), densitometric, spectral, naming and other information so it is a fairly comprehensive storage and exchange format.

112.18.2 Blog Entries

- MBS Real Studio Plugins, version 13.1pr8
- MonkeyBread Software Releases the MBS Real Studio plug-ins in version 12.4
- MBS Real Studio Plugins, version 12.4pr8
- LCMS 2.4

112.18.3 Blog Entries

- MBS Real Studio Plugins, version 13.1pr8
- MonkeyBread Software Releases the MBS Real Studio plug-ins in version 12.4
- MBS Real Studio Plugins, version 12.4pr8
- LCMS 2.4

112.18.4 Methods

112.18.5 Constructor(context as LCMS2ContextMBS = nil)

MBS Images Plugin, Plugin Version: 12.4, Platforms: macOS, Linux, Windows, Targets: All.

Function: Allocates an empty CGATS.17 object.

112.18.6 DefineDblFormat(Formatter as string)

MBS Images Plugin, Plugin Version: 12.4, Platforms: macOS, Linux, Windows, Targets: All.

Function: Sets the format string for float numbers.
Notes: It uses the "C" sprintf convention. The default format string is "% .10g".

112.18.7 EnumDataFormat as string()

MBS Images Plugin, Plugin Version: 12.4, Platforms: macOS, Linux, Windows, Targets: All.

Function: Returns an array with pointers to the column names in current table.
Notes: Return the column names in table.

112.18.8 EnumProperties as string()

MBS Images Plugin, Plugin Version: 12.4, Platforms: macOS, Linux, Windows, Targets: All.

Function: Enumerates all properties in current table.
Notes: Returns array of property name string.

112.18.9 EnumPropertyMulti(Prop as string) as string()

MBS Images Plugin, Plugin Version: 12.4, Platforms: macOS, Linux, Windows, Targets: All.

Function: Enumerates all the identifiers found in a multi-value property in current table.
Notes:

Prop: A string holding property name
Returns an array with property names.

112.18.10 FindDataFormat(Sample as string) as Integer

MBS Images Plugin, Plugin Version: 12.4, Platforms: macOS, Linux, Windows, Targets: All.

Function: Returns the position (column) of a given data sample name in current table.
Notes:

First column is 0 (SAMPLE_ID).
Returns column number if found, -1 if not found

112.18.11 GetData(Patch as string, Sample as string) as string

MBS Images Plugin, Plugin Version: 12.4, Platforms: macOS, Linux, Windows, Targets: All.

Function: Gets a cell [Patch, Sample] as a literal string (uncooked string) in current table.
Notes:

Patch: The intended patch name (row)
Sample: The intended sample name (column)

Returns the data for the intended cell on success, "" on error.

112.18.12 GetDataAsDouble(Patch as string, Sample as string) as Double

MBS Images Plugin, Plugin Version: 12.4, Platforms: macOS, Linux, Windows, Targets: All.

Function: Gets a cell [Patch, Sample] as a double in current table.
Notes:

Patch: The intended patch name (row)
Sample: The intended sample name (column)

Returns the data for the intended cell interpreted as Double on success, 0 on error.

112.18.13 GetDataRowCol(Row as Integer, Col as Integer) as string

MBS Images Plugin, Plugin Version: 12.4, Platforms: macOS, Linux, Windows, Targets: All.

Function: Gets a cell [row, col] as a literal string in current table.
Notes:

This function is fast since it has not to search columns or rows by name.

row, col: The position of the cell.

Returns the data for the intended cell on success, "" on error.

112.18.14 GetDataRowColAsDouble(Row as Integer, Col as Integer) as Double

MBS Images Plugin, Plugin Version: 12.4, Platforms: macOS, Linux, Windows, Targets: All.

Function: Gets a cell [row, col] as a double in current table.
Notes:

This function is fast since it has not to search columns or rows by name.
row, col: The position of the cell.

Returns the data for the intended cell interpreted as Double on success, 0 on error.

112.18.15 GetPatchByName(Patch as string) as Integer

MBS Images Plugin, Plugin Version: 12.4, Platforms: macOS, Linux, Windows, Targets: All.

Function: Lookups patch index by name.

112.18.16 GetPatchName(nPatch as Integer) as string

MBS Images Plugin, Plugin Version: 12.4, Platforms: macOS, Linux, Windows, Targets: All.

Function: Fills buffer with the contents of SAMPLE_ID column for the set given in nPatch.
Notes:

That usually corresponds to patch name. Buffer may be NULL to get the internal memory block used by the CGATS.17 object. If specified, buffer gets a copy of such block. In this case it should have space for at least 1024 characters.

nPatch: set number to retrieve name

Returns the patch name. "" if error.

112.18.17 GetProperty(Prop as string) as string

MBS Images Plugin, Plugin Version: 12.4, Platforms: macOS, Linux, Windows, Targets: All.

Function: Gets a property as a literal string in current table.
Notes:

Prop: A string holding property name.

Returns the data for the intended property on success, "" on error.

112.18.18 GetPropertyAsDouble(Prop as string) as Double

MBS Images Plugin, Plugin Version: 12.4, Platforms: macOS, Linux, Windows, Targets: All.

Function: Gets a property as a double in current table.
Notes:

Prop: A string holding property name.

Returns the data for the intended property interpreted as Double on success, 0 on error.

112.18.19 GetPropertyMulti(Key as string, SubKey as string) as string

MBS Images Plugin, Plugin Version: 12.4, Platforms: macOS, Linux, Windows, Targets: All.

Function: Queries property.

112.18.20 GetSheetType as string

MBS Images Plugin, Plugin Version: 12.4, Platforms: macOS, Linux, Windows, Targets: All.

Function: This function returns the type of the IT8 object.

112.18.21 HeaderIsDictionary(HeaderName as string) as boolean

MBS Images Plugin, Plugin Version: 13.1, Platforms: macOS, Linux, Windows, Targets: All.

Function: Checks if a header entry has subkeys, so it has a dictionary with keys and values.
Notes: This is a helper method in our plugin. May stop working if the internals of LCMS2 change in an update.

112.18.22 HeaderList as string()

MBS Images Plugin, Plugin Version: 13.1, Platforms: macOS, Linux, Windows, Targets: All.

Function: Returns list of header properties.
Notes: This is a helper method in our plugin. May stop working if the internals of LCMS2 change in an update.

112.18.23 HeadersAsDictionary as dictionary

MBS Images Plugin, Plugin Version: 13.1, Platforms: macOS, Linux, Windows, Targets: All.

Function: Returns the header keys and values as dictionary.
Notes:

This is a helper method in our plugin. May stop working if the internals of LCMS2 change in an update. Returns nil on any error.

112.18.24 HeaderSubDictionary(HeaderName as string) as dictionary

MBS Images Plugin, Plugin Version: 13.1, Platforms: macOS, Linux, Windows, Targets: All.

Function: Queries the dictionary with subkeys for a given header entry.
Notes:

This is a helper method in our plugin. May stop working if the internals of LCMS2 change in an update. Returns nil on any error.

112.18.25 HeaderValue(HeaderName as string) as string

MBS Images Plugin, Plugin Version: 13.1, Platforms: macOS, Linux, Windows, Targets: All.

Function: Returns the header value for the given header.
Notes: This is a helper method in our plugin. May stop working if the internals of LCMS2 change in an update.

112.18.26 LoadFromFile(context as LCMS2ContextMBS, file as folderitem) as LCMS2IT8MBS

MBS Images Plugin, Plugin Version: 12.4, Platforms: macOS, Linux, Windows, Targets: All.

Function: This function allocates a CGATS.17 object and fills it with the contents of file.
Notes:

Used for reading existing CGATS files.

Context: The context value.
File: The CGATS.17 file name to read/parse

Returns a CGATS.17 object on success, nil on error.

112.18.27 LoadFromMemory(context as LCMS2ContextMBS, data as Memoryblock) as LCMS2IT8MBS

MBS Images Plugin, Plugin Version: 12.4, Platforms: macOS, Linux, Windows, Targets: All.

Function: Same as LoadFromFile, but the IT8/CGATS.13 stream is read from a memory block.
Notes: Returns nil on failure.

112.18.28 LoadFromString(context as LCMS2ContextMBS, data as string) as LCMS2IT8MBS

MBS Images Plugin, Plugin Version: 12.4, Platforms: macOS, Linux, Windows, Targets: All.

Function: Same as LoadFromFile, but the IT8/CGATS.13 stream is read from a string.
Notes: Returns nil on failure.

112.18.29 SaveToFile(file as folderitem) as boolean

MBS Images Plugin, Plugin Version: 12.4, Platforms: macOS, Linux, Windows, Targets: All.

Function: This function saves a CGATS.17 object to a file.
Notes:

File: Destination file. Existing file will be overwritten if possible.

Returns true on success, false on error

112.18.30 SaveToMemory as Memoryblock

MBS Images Plugin, Plugin Version: 12.4, Platforms: macOS, Linux, Windows, Targets: All.

Function: This function saves a CGATS.17 object to a contiguous memory block.

112.18.31 SaveToString as string

MBS Images Plugin, Plugin Version: 12.4, Platforms: macOS, Linux, Windows, Targets: All.

Function: This function saves a CGATS.17 object to a contiguous memory block.

112.18.32 SetComment(comment as string) as boolean

MBS Images Plugin, Plugin Version: 12.4, Platforms: macOS, Linux, Windows, Targets: All.

Function: This function is intended to provide a way automated IT8 creators can embed comments into the file.
Notes:

Comments have no effect, and its only purpose is to document any of the file meaning. On this function the calling order is important; as successive calls to SetComment do embed comments in the same order the function is being called.

Comment: The comment to inserted

Returns true on success, false on error.

112.18.33 SetData(Patch as string, Sample as string, Val as string) as boolean

MBS Images Plugin, Plugin Version: 12.4, Platforms: macOS, Linux, Windows, Targets: All.

Function: Sets a cell [Patch, Sample] as a literal string (uncooked string) in current table.
Notes:

Patch: The intended patch name (row)
Sample: The intended sample name (column)
Val: The value to be set, as a literal

Returns true on success, false on error.

112.18.34 SetDataAsDouble(Patch as string, Sample as string, Val as Double) as boolean

MBS Images Plugin, Plugin Version: 12.4, Platforms: macOS, Linux, Windows, Targets: All.

Function: Sets a cell [Patch, Sample] as a double in current table.
Notes:

Patch: The intended patch name (row)
Sample: The intended sample name (column)
Val: The value to be set, as a cmsFloat64Number

Returns true on success, false on error

112.18.35 SetDataFormat(n as Integer, Sample as String) as boolean

MBS Images Plugin, Plugin Version: 12.4, Platforms: macOS, Linux, Windows, Targets: All.

Function: Sets column names in current table.
Notes:

First column is 0 (SAMPLE_ID). Special property NUMBER_OF_FIELDS must be set before calling this function.

n: Column to set name
Sample: Name of data

Returns true on success, false on error.

112.18.36 SetDataRowCol(Row as Integer, Col as Integer, Val as string) as boolean

MBS Images Plugin, Plugin Version: 12.4, Platforms: macOS, Linux, Windows, Targets: All.

Function: Sets a cell [row, col] as a literal string in current table.
Notes:

This function is fast since it has not to search columns or rows by name.

row, col: The position of the cell.
Val: The value to be set, as a literal string.

Returns true on success, false on error.

112.18.37 SetDataRowColAsDouble(Row as Integer, Col as Integer, Val as Double) as boolean

MBS Images Plugin, Plugin Version: 12.4, Platforms: macOS, Linux, Windows, Targets: All.

Function: Sets a cell [Patch, Sample] as a double in current table.
Notes:

This function is fast since it has not to search columns or rows by name.

row, col: The position of the cell.
Val: The value to be set, as a cmsFloat64Number

Returns true on success, false on error

112.18.38 SetIndexColumn(Sample as string) as boolean

MBS Images Plugin, Plugin Version: 12.4, Platforms: macOS, Linux, Windows, Targets: All.

Function: Sets the index column.

112.18.39 SetPropertyDouble(Prop as string, Value as Double) as boolean

MBS Images Plugin, Plugin Version: 12.4, Platforms: macOS, Linux, Windows, Targets: All.

Function: Sets a property as a double in current table.
Notes:

Prop: A string holding property name.
Value: The data for the intended property as Double.

Returns true on success, false on error.

112.18.40 SetPropertyHex(Prop as string, Value as UInt32) as boolean

MBS Images Plugin, Plugin Version: 12.4, Platforms: macOS, Linux, Windows, Targets: All.

Function: Sets a property as an hexadecimal constant (appends 0x) in current table.
Notes:

Prop: A string holding property name.
Value: The value to be set (32 bits max)

Returns true on success, false on error.

112.18.41 SetPropertyMulti(Key as string, SubKey as string, Value as string) as boolean

MBS Images Plugin, Plugin Version: 12.4, Platforms: macOS, Linux, Windows, Targets: All.

Function: Adds a new sub-property to the property Key.
Notes:

Value of buffer is interpreted literally.

Key: A string holding property name.
SubKey: A string holding the sub-property name.
Buffer: A string holding the uncooked value of sub-property.

Returns true on success, false on error.

112.18.42 SetPropertyString(Prop as string, Value as String) as boolean

MBS Images Plugin, Plugin Version: 12.4, Platforms: macOS, Linux, Windows, Targets: All.

Function: Sets a property as a literal string in current table.
Notes:

The string is enclosed in quotes "".
Returns true on success, false on error.

112.18.43 SetPropertyUncooked(Prop as string, Value as Memoryblock) as boolean

MBS Images Plugin, Plugin Version: 12.4, Platforms: macOS, Linux, Windows, Targets: All.

Function: Sets a property with no interpretation in current table.
Notes:

No quotes "" are added. No checking is performed, and it is up to the programmer to make sure the string is valid.
Special prefixes:
0b: Binary
0x : Hexadecimal

Parameters:
cProp: A string holding property name.
Buffer: A string holding the uncooked value to place in the CGATS file.

Returns true on success, false on error.

112.18.44 SetSheetType(type as string) as boolean

MBS Images Plugin, Plugin Version: 12.4, Platforms: macOS, Linux, Windows, Targets: All.

Function: This function sets the type of a CGATS.17 object to the new type.
Notes: Returns true on success, false on error.

112.18.45 SetTable(nTable as UInt32) as UInt32

MBS Images Plugin, Plugin Version: 12.4, Platforms: macOS, Linux, Windows, Targets: All.

Function: This function positions the IT8 object in a given table, identified by its position.
Notes:

Setting nTable to Table Count + 1 does allocate a new empty table.
Returns the current table number on success, -1 on error.

112.18.46 SetTableByLabel(Set as string, Field as string, ExpectedType as string) as Integer

MBS Images Plugin, Plugin Version: 12.4, Platforms: macOS, Linux, Windows, Targets: All.

Function: Sets table by label.

112.18.47 TableCount as UInt32

MBS Images Plugin, Plugin Version: 12.4, Platforms: macOS, Linux, Windows, Targets: All.

Function: This function returns the number of tables found in the current CGATS object.
Notes: Returns the number of tables on success, 0 on error.

112.18.48 ValidKeywords as string()

MBS Images Plugin, Plugin Version: 13.1, Platforms: macOS, Linux, Windows, Targets: All.

Function: Returns list of valid keywords.
Notes: This is a helper method in our plugin. May stop working if the internals of LCMS2 change in an update.

112.18.49 ValidSampleIDs as string()

MBS Images Plugin, Plugin Version: 13.1, Platforms: macOS, Linux, Windows, Targets: All.

Function: Returns list of valid sample IDs.
Notes: This is a helper method in our plugin. May stop working if the internals of LCMS2 change in an update.

112.18.50 Properties

112.18.51 context as LCMS2ContextMBS

MBS Images Plugin, Plugin Version: 12.4, Platforms: macOS, Linux, Windows, Targets: All.

Function: The context for this profile.
Notes:

Error handling uses it, so you can see which part of your application failed.
(Read and Write property)

112.18.52 Handle as Integer

MBS Images Plugin, Plugin Version: 12.4, Platforms: macOS, Linux, Windows, Targets: All.

Function: The internal object reference.
Notes: (Read and Write property)

112.19 class LCMS2JChMBS

112.19.1 class LCMS2JChMBS

MBS Images Plugin, Plugin Version: 11.3, Platforms: macOS, Linux, Windows, Targets: All.

Function: The class for a JCh value.

112.19.2 Methods

112.19.3 Clone as LCMS2JChMBS

MBS Images Plugin, Plugin Version: 12.0, Platforms: macOS, Linux, Windows, Targets: All.

Function: Returns a copy of this object.

112.19.4 Constructor(J as Double=0.0, C as Double=0.0, h as Double=0.0)

MBS Images Plugin, Plugin Version: 11.3, Platforms: macOS, Linux, Windows, Targets: All.

Function: Creates a new JCh value.
See also:

- 112.19.5 Constructor(other as LCMS2JChMBS) 19378

112.19.5 Constructor(other as LCMS2JChMBS)

MBS Images Plugin, Plugin Version: 12.0, Platforms: macOS, Linux, Windows, Targets: All.

Function: Initializes new JCh color object with values from existing object.
See also:

- 112.19.4 Constructor(J as Double=0.0, C as Double=0.0, h as Double=0.0) 19378

112.19.6 Properties

112.19.7 C as Double

MBS Images Plugin, Plugin Version: 11.3, Platforms: macOS, Linux, Windows, Targets: All.

Function: The C value.
Notes: (Read and Write property)

112.19.8 h as Double

MBS Images Plugin, Plugin Version: 11.3, Platforms: macOS, Linux, Windows, Targets: All.

Function: The h value.
Notes: (Read and Write property)

112.19.9 J as Double

MBS Images Plugin, Plugin Version: 11.3, Platforms: macOS, Linux, Windows, Targets: All.

Function: The J value.
Notes: (Read and Write property)

112.20 class LCMS2Mat3MBS

112.20.1 class LCMS2Mat3MBS

MBS Images Plugin, Plugin Version: 12.0, Platforms: macOS, Linux, Windows, Targets: All.

Function: A class for a 3 by 3 matrix.

112.20.2 Blog Entries

- MBS Real Studio Plugins, version 12.0pr4

112.20.3 Blog Entries

- MBS Real Studio Plugins, version 12.0pr4

112.20.4 Methods

112.20.5 Clone as LCMS2Mat3MBS

MBS Images Plugin, Plugin Version: 12.0, Platforms: macOS, Linux, Windows, Targets: All.

Function: Returns a copy of the matrix.

112.20.6 Constructor

MBS Images Plugin, Plugin Version: 12.0, Platforms: macOS, Linux, Windows, Targets: All.

Function: Creates a new matrix.
See also:

- 112.20.7 Constructor(other as LCMS2Mat3MBS) 19380
- 112.20.8 Constructor(v0 as LCMS2Vec3MBS, v1 as LCMS2Vec3MBS, v2 as LCMS2Vec3MBS) 19381

112.20.7 Constructor(other as LCMS2Mat3MBS)

MBS Images Plugin, Plugin Version: 12.0, Platforms: macOS, Linux, Windows, Targets: All.

Function: Creates a copy of the given matrix.
See also:

- 112.20.6 Constructor 19380
- 112.20.8 Constructor(v0 as LCMS2Vec3MBS, v1 as LCMS2Vec3MBS, v2 as LCMS2Vec3MBS) 19381

112.20.8 Constructor(v0 as LCMS2Vec3MBS, v1 as LCMS2Vec3MBS, v2 as LCMS2Vec3MBS)

MBS Images Plugin, Plugin Version: 12.0, Platforms: macOS, Linux, Windows, Targets: All.

Function: Creates a new matrix with the given three vectors.
See also:

- 112.20.6 Constructor 19380
- 112.20.7 Constructor(other as LCMS2Mat3MBS) 19380

112.20.9 Properties

112.20.10 V0 as LCMS2Vec3MBS

MBS Images Plugin, Plugin Version: 12.0, Platforms: macOS, Linux, Windows, Targets: All.

Function: Property for first vector.
Notes: (Read and Write property)

112.20.11 V1 as LCMS2Vec3MBS

MBS Images Plugin, Plugin Version: 12.0, Platforms: macOS, Linux, Windows, Targets: All.

Function: Property for second vector.
Notes: (Read and Write property)

112.20.12 V2 as LCMS2Vec3MBS

MBS Images Plugin, Plugin Version: 12.0, Platforms: macOS, Linux, Windows, Targets: All.

Function: Property for third vector.
Notes: (Read and Write property)

112.20.13 value(index as UInt32) as LCMS2Vec3MBS

MBS Images Plugin, Plugin Version: 12.0, Platforms: macOS, Linux, Windows, Targets: All.

Function: Returns the vector by index.
Notes:

Index from 0 to 2.
(Read and Write computed property)

112.21 module LCMS2MBS

112.21.1 module LCMS2MBS

MBS Images Plugin, Plugin Version: 11.3, Platforms: macOS, Linux, Windows, Targets: All.

Function: The central LCMS module with all the global methods and constants.

112.21.2 Blog Entries

- MBS Xojo Plugins, version 20.6pr1
- MBS Xojo Plugins, version 20.3pr2
- MBS Xojo Plugins, version 20.3pr1
- ICC color profiling

112.21.3 Blog Entries

- MBS Xojo Plugins, version 20.6pr1
- MBS Xojo Plugins, version 20.3pr2
- MBS Xojo Plugins, version 20.3pr1
- ICC color profiling

112.21.4 Methods

112.21.5 AdaptationMatrix(ConeMatrix as LCMS2Mat3MBS, FromIll as LCMS2CIEXYZM ToIll as LCMS2CIEXYZMBS) as LCMS2Mat3MBS

MBS Images Plugin, Plugin Version: 12.0, Platforms: macOS, Linux, Windows, Targets: All.

Function: Calculates adaptation matrix.
Notes:

Returns the final chromatic adaptation from illuminant FromIll to Illuminant ToIll.
The cone matrix can be specified in ConeMatrix. If nil, Bradford is assumed.

ConeMatrix: the cone matrix.
FromIll: Source illuminant.
ToIll: Destination illuminant.

Returns matrix on success or nil on failure.

112.21.6 AdaptToIlluminant(SourceWhitePt as LCMS2CIEXYZMBS, Illuminant as LCMS2CIEXYZMBS, Value as LCMS2CIEXYZMBS) as LCMS2CIEXYZM

MBS Images Plugin, Plugin Version: 12.0, Platforms: macOS, Linux, Windows, Targets: All.

Function: Chromatic adaptation.
Notes: Adapts a color to a given illuminant. Original color is expected to have a SourceWhitePt white point.

112.21.7 BFDdeltaE(Lab1 as LCMS2CIELabMBS, Lab2 as LCMS2CIELabMBS) as Double

MBS Images Plugin, Plugin Version: 11.3, Platforms: macOS, Linux, Windows, Targets: All.

Function: Computes the dE between two Lab values.

112.21.8 BIT15_SH(n as UInt32) as UInt32

MBS Images Plugin, Plugin Version: 20.3, Platforms: macOS, Linux, Windows, Targets: All.

Function: Shifts the value so you can bitwise or it with other values to get a pixel format.
Notes: Bit15 flag

112.21.9 BuildRGB2XYZtransferMatrix(WhitePoint as LCMS2CIExyYMBS, Primaries as LCMS2CIExyYTripleMBS) as LCMS2Mat3MBS

MBS Images Plugin, Plugin Version: 12.0, Platforms: macOS, Linux, Windows, Targets: All.

Function: Builds RGB to XYZ transfer matrix.
Notes:

Build a White point, primary chromas transfer matrix from RGB to CIE XYZ.
This is just an approximation, I am not handling all the non-linear aspects of the RGB to XYZ process, and assumming that the gamma correction has transitive property in the tranformation chain.

The alghoritm:

- First I build the absolute conversion matrix using primaries in XYZ. This matrix is next inverted

- Then I eval the source white point across this matrix obtaining the coeficients of the transformation
- Then, I apply these coeficients to the original matrix

WhitePoint: The white point.
Primaries: The primaries.
Returns matrix on success or nil on failure.

112.21.10 BYTES_SH(n as UInt32) as UInt32

MBS Images Plugin, Plugin Version: 11.3, Platforms: macOS, Linux, Windows, Targets: All.

Function: Shifts the value so you can bitwise or it with other values to get a pixel format.
Notes: bytes per sample

112.21.11 ChannelsOf(ColorSpaceSignature as Integer) as UInt32

MBS Images Plugin, Plugin Version: 11.3, Platforms: macOS, Linux, Windows, Targets: All.

Function: Returns the number of channels in a color space signature.
Example:

```
MsgBox "RGB has "+str(LCMS2MBS.ChannelsOf(LCMS2MBS.kcmsSigRgbData))+" channels"
```

112.21.12 CHANNELS_SH(n as UInt32) as UInt32

MBS Images Plugin, Plugin Version: 11.3, Platforms: macOS, Linux, Windows, Targets: All.

Function: Shifts the value so you can bitwise or it with other values to get a pixel format.
Notes: Channels (Samples per pixel)

112.21.13 CIE2000DeltaE(Lab1 as LCMS2CIELabMBS, Lab2 as LCMS2CIELabMBS, Kl as Double = 1.0, Kc as Double = 1.0, Kh as Double = 1.0) as Double

MBS Images Plugin, Plugin Version: 11.3, Platforms: macOS, Linux, Windows, Targets: All.

Function: Calculates the Delta-E 2000.
Notes:

Delta-E 2000 is the first major revision of the dE94 equation. Unlike dE94, which assumes that L* correctly reflects the perceived differences in lightness, dE2000 varies the weighting of L* depending on where in the lightness range the color falls. dE2000 is still under consideration and does not seem to be widely supported in graphics arts applications.

The weightings KL, KC and KH can be modified to reflect the relative importance of lightness, chroma and hue in different industrial applications

112.21.14 CIE94DeltaE(Lab1 as LCMS2CIELabMBS, Lab2 as LCMS2CIELabMBS) as Double

MBS Images Plugin, Plugin Version: 11.3, Platforms: macOS, Linux, Windows, Targets: All.

Function: Calculates the CIE 94 delta e value.
Notes:

A technical committee of the CIE (TC1-29) published an equation in 1995 called CIE94. The equation is similar to CMC but the weighting functions are largely based on RIT/DuPont tolerance data derived from automotive paint experiments where sample surfaces are smooth.
It also has ratios, labeled kL (lightness) and Kc (chroma) and the commercial factor (cf) but these tend to be preset in software and are not often exposed for the user (as it is the case in Little CMS).

112.21.15 CMCdeltaE(Lab1 as LCMS2CIELabMBS, Lab2 as LCMS2CIELabMBS, l as Double, c as Double) as Double

MBS Images Plugin, Plugin Version: 11.3, Platforms: macOS, Linux, Windows, Targets: All.

Function: Calculates the CMC delta E.
Notes:

In 1984 the CMC (Colour Measurement Committee of the Society of Dyes and Colourists of Great Britain) developed and adopted an equation based on LCH numbers. Intended for the textiles industry, CMC l:c allows the setting of lightness (l) and chroma (c) factors. As the eye is more sensitive to chroma, the default ratio for l:c is 2:1 allowing for 2x the difference in lightness than chroma (numbers). There is also a 'commercial factor' (cf) which allows an overall varying of the size of the tolerance region according to accuracy requirements. A cf=1.0 means that a delta-E CMC value <1.0 is acceptable.
CMC l:c is designed to be used with D65 and the CIE Supplementary Observer. Commonly-used values for l:c are 2:1 for acceptability and 1:1 for the threshold of imperceptibility.

112.21.16 ColorSpaceICCtoLCMS(ICCColorSpace as Integer) as Integer

MBS Images Plugin, Plugin Version: 12.4, Platforms: macOS, Linux, Windows, Targets: All.

Function: Converts from ICC color space notation to Little CMS color space notation.

112.21.17 ColorSpaceLCMStoICC(LCMSColorSpace as Integer) as Integer

MBS Images Plugin, Plugin Version: 12.4, Platforms: macOS, Linux, Windows, Targets: All.

Function: Converts from Little CMS color space notation to ICC color space notation.

112.21.18 COLORSPACE_SH(n as UInt32) as UInt32

MBS Images Plugin, Plugin Version: 11.3, Platforms: macOS, Linux, Windows, Targets: All.

Function: Shifts the value so you can bitwise or it with other values to get a pixel format.
Notes: Pixeltype.

112.21.19 CreateBitmapFromPicture(p as picture, bits as Integer = 8) as LCMS2BitmapMB

MBS Images Plugin, Plugin Version: 11.3, Platforms: macOS, Linux, Windows, Targets: All.

Function: Creates a new bitmap based on the pictures.
Notes: Bits can be 8, 16 or 32 bit integers.

112.21.20 D50_xyY as LCMS2CIExyYMBS

MBS Images Plugin, Plugin Version: 11.3, Platforms: macOS, Linux, Windows, Targets: All.

Function: Returns D50 white point as xyY color.

112.21.21 D50_XYZ as LCMS2CIEXYZMBS

MBS Images Plugin, Plugin Version: 11.3, Platforms: macOS, Linux, Windows, Targets: All.

Function: Returns D50 white point as XYZ color.

112.21.22 DeltaE(Lab1 as LCMS2CIELabMBS, Lab2 as LCMS2CIELabMBS) as Double

MBS Images Plugin, Plugin Version: 11.3, Platforms: macOS, Linux, Windows, Targets: All.

Function: Calculates delta E.
Notes:

You don't have to spend too long in the color management world before you come across the term Delta-E. As with many things color, it seems simple to understand at first, yet the closer you look, the more elusive it gets. Delta-E (dE) is a single number that represents the 'distance' between two colors. The idea is that a dE of 1.0 is the smallest color difference the human eye can see. So any dE less than 1.0 is imperceptible and it stands to reason that any dE greater than 1.0 is noticeable. Unfortunately it's not that simple. Some color differences greater than 1 are perfectly acceptable, maybe even unnoticeable. Also, the same dE color difference between two yellows and two blues may not look like the same difference to the eye and there are other places where it can fall down. It's perfectly understandable that we would want to have a system to show errors. After all, we've spent the money on the instruments; shouldn't we get numbers from them? Delta-E numbers can be used for:

- how far off is a print or proof from the original
- how much has a device drifted
- how effective is a particular profile for printing or proofing
- removes subjectivity (as much as possible)

These functions does compute the difference between two Lab colors, using several difference spaces.

The L*a*b* color space was devised in 1976 and, at the same time delta-E 1976 (dE76) came into being. If you can imagine attaching a string to a color point in 3D Lab space, dE76 describes the sphere that is described by all the possible directions you could pull the string. If you hear people speak of just plain 'delta-E' they are probably referring to dE76. It is also known as dE-Lab and dE- ab. One problem with dE76 is that Lab itself is not 'perceptually uniform' as its creators had intended. So different amounts of visual color shift in different color areas of Lab might have the same dE76 number. Conversely, the same amount of color shift might result in different dE76 values. Another issue is that the eye is most sensitive to hue differences, then chroma and finally lightness and dE76 does not take this into account.

112.21.23 DITHER_SH(n as UInt32) as UInt32

MBS Images Plugin, Plugin Version: 20.3, Platforms: macOS, Linux, Windows, Targets: All.

Function: Shifts the value so you can bitwise or it with other values to get a pixel format.
Notes: dither flag

112.21.24 DOSWAP_SH(n as UInt32) as UInt32

MBS Images Plugin, Plugin Version: 11.3, Platforms: macOS, Linux, Windows, Targets: All.

Function: Shifts the value so you can bitwise or it with other values to get a pixel format.
Notes: Do swap? ie, BGR, KYMC

112.21.25 EnableFastFloatExtensions

MBS Images Plugin, Plugin Version: 20.3, Platforms: macOS, Linux, Windows, Targets: All.

Function: Enables fast float extension for Little CMS 2.10.
Notes: Originally this is GPLv3 licensed, but MBS bought a commercial license for all our plugins, so you don't need to worry about the license.

112.21.26 EncodedCMMversion as Integer

MBS Images Plugin, Plugin Version: 15.1, Platforms: macOS, Linux, Windows, Targets: All.

Function: Queries version of LCMS library.
Example:

```
dim e as Integer = LCMS2MBS.EncodedCMMversion
MsgBox str(e \1000)+"."+str((e\10) mod 100)+"."+str(e mod 10)
```

Notes: Returns 2070 for version 2.7.

112.21.27 ENDIAN16_SH(n as UInt32) as UInt32

MBS Images Plugin, Plugin Version: 11.3, Platforms: macOS, Linux, Windows, Targets: All.

Function: Shifts the value so you can bitwise or it with other values to get a pixel format.
Notes: swap 16 bps endianess?

112.21.28 EXTRA_SH(n as UInt32) as UInt32

MBS Images Plugin, Plugin Version: 11.3, Platforms: macOS, Linux, Windows, Targets: All.

Function: Shifts the value so you can bitwise or it with other values to get a pixel format.
Notes: Extra samples

112.21.29 FLAVOR_SH(n as UInt32) as UInt32

MBS Images Plugin, Plugin Version: 11.3, Platforms: macOS, Linux, Windows, Targets: All.

Function: Shifts the value so you can bitwise or it with other values to get a pixel format.
Notes: Flavor 0=MinIsBlack(Chocolate) 1=MinIsWhite(Vanilla).

112.21.30 Float2LabEncoded(c as LCMS2CIELabMBS) as Integer()

MBS Images Plugin, Plugin Version: 11.3, Platforms: macOS, Linux, Windows, Targets: All.

Function: Encodes a Lab value.
Notes: Returns array of 3 encoded UInt16 values.

112.21.31 Float2LabEncodedV2(c as LCMS2CIELabMBS) as Integer()

MBS Images Plugin, Plugin Version: 11.3, Platforms: macOS, Linux, Windows, Targets: All.

Function: Encodes a Lab value to ICC v2 convention.
Notes: Returns array of 3 encoded UInt16 values.

112.21.32 Float2XYZEncoded(c as LCMS2CIEXYZMBS) as Integer()

MBS Images Plugin, Plugin Version: 11.3, Platforms: macOS, Linux, Windows, Targets: All.

Function: Encodes a XYZ value to ICC convention.
Notes: Returns three UInt16 values as Integer array.

112.21.33 FLOAT_SH(n as UInt32) as UInt32

MBS Images Plugin, Plugin Version: 11.3, Platforms: macOS, Linux, Windows, Targets: All.

Function: Shifts the value so you can bitwise or it with other values to get a pixel format.
Notes: Floating point – With this flag we can differentiate 16 bits as float and as int.

112.21.34 GetAlarmCodes as Integer()

MBS Images Plugin, Plugin Version: 11.3, Platforms: macOS, Linux, Windows, Targets: All.

Function: Gets the current global codes used to mark out-out-gamut on Proofing transforms.
Notes:

Values are meant to be encoded in 16 bits.
Returns array with 16 integer values.
See also:

- 112.21.35 GetAlarmCodes(context as LCMS2ContextMBS) as Integer() 19391

112.21.35 GetAlarmCodes(context as LCMS2ContextMBS) as Integer()

MBS Images Plugin, Plugin Version: 14.1, Platforms: macOS, Linux, Windows, Targets: All.

Function: Gets the current global codes used to mark out-out-gamut on Proofing transforms.
Notes:

Values are meant to be encoded in 16 bits.
Returns array with 16 integer values.
See also:

- 112.21.34 GetAlarmCodes as Integer() 19390

112.21.36 GetSupportedIntentCodes as UInt32()

MBS Images Plugin, Plugin Version: 12.4, Platforms: macOS, Linux, Windows, Targets: All.

Function: Fills an array with id-numbers for all supported intents.
Example:

```
dim names() as string = LCMS2MBS.GetSupportedIntentDescriptions
dim codes() as UInt32 = LCMS2MBS.GetSupportedIntentCodes

dim u as Integer = UBound(names)
for i as Integer = 0 to u
MsgBox str(codes(i))+": "+names(i)
next
```

Notes: Little CMS plug-in architecture allows to implement user-defined intents; use this function to get info about such extended functionality.
See also:

- 112.21.37 GetSupportedIntentCodes(context as LCMS2ContextMBS) as UInt32() 19392

112.21.37 GetSupportedIntentCodes(context as LCMS2ContextMBS) as UInt32()

MBS Images Plugin, Plugin Version: 14.1, Platforms: macOS, Linux, Windows, Targets: All.

Function: Fills an array with id-numbers for all supported intents.
Example:

```
dim names() as string = LCMS2MBS.GetSupportedIntentDescriptions
dim codes() as UInt32 = LCMS2MBS.GetSupportedIntentCodes

dim u as Integer = UBound(names)
for i as Integer = 0 to u
MsgBox str(codes(i))+": "+names(i)
next
```

Notes: Little CMS plug-in architecture allows to implement user-defined intents; use this function to get info about such extended functionality.
See also:

- 112.21.36 GetSupportedIntentCodes as UInt32() 19391

112.21.38 GetSupportedIntentDescriptions as string()

MBS Images Plugin, Plugin Version: 12.4, Platforms: macOS, Linux, Windows, Targets: All.

Function: Fills an array with descriptions for all supported intents.
Example:

```
MsgBox Join(LCMS2MBS.GetSupportedIntentDescriptions, EndOfLine)
```

Notes: Little CMS plug-in architecture allows to implement user-defined intents; use this function to get info about such extended functionality.

112.21.39 GridPoints(n as Integer) as Integer

MBS Images Plugin, Plugin Version: 12.4, Platforms: macOS, Linux, Windows, Targets: All.

Function: Calculates grid points.
Example:

```
MsgBox str(LCMS2MBS.GridPoints(2))
```

112.21.40 kcmsD50X as Double

MBS Images Plugin, Plugin Version: 12.1, Platforms: macOS, Linux, Windows, Targets: All.

Function: X value of D50 XYZ normalized to Y=1.0.

112.21.41 kcmsD50Y as Double

MBS Images Plugin, Plugin Version: 12.1, Platforms: macOS, Linux, Windows, Targets: All.

Function: Y value of D50 XYZ normalized to Y=1.0.

112.21.42 kcmsD50Z as Double

MBS Images Plugin, Plugin Version: 12.1, Platforms: macOS, Linux, Windows, Targets: All.

Function: Z value of D50 XYZ normalized to Y=1.0.

112.21.43 kcmsPERCEPTUAL_BLACK_X as Double

MBS Images Plugin, Plugin Version: 12.1, Platforms: macOS, Linux, Windows, Targets: All.

Function: X of V4 perceptual black.

112.21.44 kcmsPERCEPTUAL_BLACK_Y as Double

MBS Images Plugin, Plugin Version: 12.1, Platforms: macOS, Linux, Windows, Targets: All.

Function: Y of V4 perceptual black.

112.21.45 kcmsPERCEPTUAL_BLACK_Z as Double

MBS Images Plugin, Plugin Version: 12.1, Platforms: macOS, Linux, Windows, Targets: All.

Function: Z of V4 perceptual black.

112.21.46 Lab2LCh(p as LCMS2CIELabMBS) as LCMS2CIELChMBS

MBS Images Plugin, Plugin Version: 12.0, Platforms: macOS, Linux, Windows, Targets: All.

Function: Converts lab color to LCh value.

112.21.47 Lab2XYZ(p as LCMS2CIELabMBS, whitepoint as LCMS2CIEXYZMBS = nil) as LCMS2CIEXYZMBS

MBS Images Plugin, Plugin Version: 12.0, Platforms: macOS, Linux, Windows, Targets: All.

Function: Converts color to XYZ value.
Notes: Setting WhitePoint to NULL forces D50 as white point.

112.21.48 LabEncoded2Float(w0 as UInt16, w1 as UInt16, w2 as UInt16) as LCMS2CIELabMBS

MBS Images Plugin, Plugin Version: 11.3, Platforms: macOS, Linux, Windows, Targets: All.

Function: Decodes a Lab value, encoded on ICC v4 convention to a lab value.
Notes:

w0, w1 and w2: Array of 3 UInt16 holding the encoded values.
Returns lab color.

112.21.49 LabEncoded2FloatV2(w0 as UInt16, w1 as UInt16, w2 as UInt16) as LCMS2CIELabMBS

MBS Images Plugin, Plugin Version: 11.3, Platforms: macOS, Linux, Windows, Targets: All.

Function: Decodes a Lab value, encoded on ICC v2 convention to a Lab value.
Notes: w0, w1 and w2: 3 UInt16 numbers holding the encoded values.

112.21.50 LCh2Lab(p as LCMS2CIELChMBS) as LCMS2CIELabMBS

MBS Images Plugin, Plugin Version: 11.3, Platforms: macOS, Linux, Windows, Targets: All.

Function: Colorimetric space conversion from LCh to Lab.

112.21.51 NewBitmap(width as Integer,height as Integer, colorspace as Integer) as LCMS2BitmapMBS

MBS Images Plugin, Plugin Version: 11.3, Platforms: macOS, Linux, Windows, Targets: All.

Function: Creates a bitmap object with given size and color space.
See also:

- 112.21.52 NewBitmap(width as Integer,height as Integer, colorspace as Integer, RowBytes as Integer) as LCMS2BitmapMBS 19395
- 112.21.53 NewBitmap(width as Integer,height as Integer, colorspace as Integer, RowBytes as Integer, data as memoryblock) as LCMS2BitmapMBS 19395

112.21.52 NewBitmap(width as Integer,height as Integer, colorspace as Integer, RowBytes as Integer) as LCMS2BitmapMBS

MBS Images Plugin, Plugin Version: 11.3, Platforms: macOS, Linux, Windows, Targets: All.

Function: Creates a bitmap object with given size and color space.
See also:

- 112.21.51 NewBitmap(width as Integer,height as Integer, colorspace as Integer) as LCMS2BitmapMBS 19395
- 112.21.53 NewBitmap(width as Integer,height as Integer, colorspace as Integer, RowBytes as Integer, data as memoryblock) as LCMS2BitmapMBS 19395

112.21.53 NewBitmap(width as Integer,height as Integer, colorspace as Integer, RowBytes as Integer, data as memoryblock) as LCMS2BitmapMBS

MBS Images Plugin, Plugin Version: 11.3, Platforms: macOS, Linux, Windows, Targets: All.

Function: Creates a bitmap object with given size and color space.
Notes:

In this variant, you pass the memoryblock with right size.
Passing memoryblock of wrong size can lead into crashs.
See also:

- 112.21.51 NewBitmap(width as Integer,height as Integer, colorspace as Integer) as LCMS2BitmapMBS 19395
- 112.21.52 NewBitmap(width as Integer,height as Integer, colorspace as Integer, RowBytes as Integer) as LCMS2BitmapMBS 19395

112.21.54 OPTIMIZED_SH(n as UInt32) as UInt32

MBS Images Plugin, Plugin Version: 11.3, Platforms: macOS, Linux, Windows, Targets: All.

Function: Shifts the value so you can bitwise or it with other values to get a pixel format.
Notes: Optimized – previous optimization already returns the final 8-bit value.

112.21.55 PixelFormat(FloatingPoint as boolean, Optimized as boolean, ColorSpace as UInt32, MinIsWhite as boolean, Planar as boolean, EndianSwap as boolean, DoSwap as boolean, ExtraSamples as UInt32, Channels as UInt32, BytesPerSample as UInt32, SwapFirst as boolean) as UInt32

MBS Images Plugin, Plugin Version: 11.3, Platforms: macOS, Linux, Windows, Targets: All.

Function: Utility function to create a pixel format.
Notes:

Format of pixel is defined by one UInt32, using bit fields as follows

A O TTTTT U Y F P X S EEE CCCC BBB

FloatingPoint: With this flag we can differentiate 16 bits as float and as int
Optimized: Previous optimization already returns the final 8-bit value
ColorSpace: Pixeltype
MinIsWhite: Flavor 0=MinIsBlack(Chocolate) 1=MinIsWhite(Vanilla)
Planar: Planar? 0=Chunky, 1=Planar
EndianSwap: swap 16 bps endianess?
DoSwap: Do swap? ie, BGR, KYMC
ExtraSamples: Extra samples
Channels: Channels (Samples per pixel)
BytesPerSample: bytes per sample
SwapFirst: Swap first - changes ABGR to BGRA and KCMY to CMYK

112.21.56 PLANAR_SH(n as UInt32) as UInt32

MBS Images Plugin, Plugin Version: 11.3, Platforms: macOS, Linux, Windows, Targets: All.

Function: Shifts the value so you can bitwise or it with other values to get a pixel format.
Notes: Planar? 0=Chunky, 1=Planar

112.21.57 SetAdaptationState(context as LCMS2ContextMBS, d as Double) as Double

MBS Images Plugin, Plugin Version: 14.1, Platforms: macOS, Linux, Windows, Targets: All.

Function: Sets adaptation state for absolute colorimetric intent, on all but CreateExtendedTransform.
Notes:

Little CMS can handle incomplete adaptation states.

d: Degree on adaptation 0=Not adapted, 1=Complete adaptation, in-between=Partial adaptation. Use negative values to return the global state without changing it.

Returns previous global adaptation state.
See also:

- 112.21.58 SetAdaptationState(d as Double) as Double 19397

112.21.58 SetAdaptationState(d as Double) as Double

MBS Images Plugin, Plugin Version: 11.3, Platforms: macOS, Linux, Windows, Targets: All.

Function: Sets adaptation state for absolute colorimetric intent, on all but CreateExtendedTransform.
Notes:

Little CMS can handle incomplete adaptation states.

d: Degree on adaptation 0=Not adapted, 1=Complete adaptation, in-between=Partial adaptation. Use negative values to return the global state without changing it.

Returns previous global adaptation state.
See also:

- 112.21.57 SetAdaptationState(context as LCMS2ContextMBS, d as Double) as Double 19397

112.21.59 SetAlarmCodes(context as LCMS2ContextMBS, values() as Integer)

MBS Images Plugin, Plugin Version: 14.1, Platforms: macOS, Linux, Windows, Targets: All.

Function: Sets the global codes used to mark out-out-gamut on Proofing transforms.
Notes:

Values are meant to be encoded in 16 bits.
AlarmCodes: Array of 16 codes. All 16 values must be specified, set to zero for unused channels.
See also:

• 112.21.60 SetAlarmCodes(values() as Integer) 19398

112.21.60 SetAlarmCodes(values() as Integer)

MBS Images Plugin, Plugin Version: 11.3, Platforms: macOS, Linux, Windows, Targets: All.

Function: Sets the global codes used to mark out-out-gamut on Proofing transforms.
Notes:

Values are meant to be encoded in 16 bits.
AlarmCodes: Array of 16 codes. All 16 values must be specified, set to zero for unused channels.
See also:

• 112.21.59 SetAlarmCodes(context as LCMS2ContextMBS, values() as Integer) 19397

112.21.61 SetLogErrorHandler(Context as LCMS2ContextMBS, handler as LCMS2ErrorHandlerMBS)

MBS Images Plugin, Plugin Version: 14.1, Platforms: macOS, Linux, Windows, Targets: All.

Function: Allows user to set any specific logger.
Notes:

Each time this function is called, the previous logger is replaced. Calling this functin with NULL as parameter, does reset the logger to the default Little CMS logger. The default Little CMS logger does nothing.

LCMS2ErrorHandlerMBS is an Interface. You add it to the interface of your window/thread/class. Than you get a method "Error(context as LCMS2ContextMBS, ErrorCode as UInt32, Text as string)" which is called to log error messages. The context parameter is the object you pass for reference in the various context parameters to LCMS2 functions.
See also:

• 112.21.62 SetLogErrorHandler(handler as LCMS2ErrorHandlerMBS) 19398

112.21.62 SetLogErrorHandler(handler as LCMS2ErrorHandlerMBS)

MBS Images Plugin, Plugin Version: 12.0, Platforms: macOS, Linux, Windows, Targets: All.

Function: Allows user to set any specific logger.
Notes:

Each time this function is called, the previous logger is replaced. Calling this functin with NULL as parameter, does reset the logger to the default Little CMS logger. The default Little CMS logger does nothing.

LCMS2ErrorHandlerMBS is an Interface. You add it to the interface of your window/thread/class. Than you get a method "Error(context as LCMS2ContextMBS, ErrorCode as UInt32, Text as string)" which is

called to log error messages. The context parameter is the object you pass for reference in the various context parameters to LCMS2 functions.
See also:

- 112.21.61 SetLogErrorHandler(Context as LCMS2ContextMBS, handler as LCMS2ErrorHandlerMBS) 19398

112.21.63 SWAPFIRST_SH(n as UInt32) as UInt32

MBS Images Plugin, Plugin Version: 11.3, Platforms: macOS, Linux, Windows, Targets: All.

Function: Shifts the value so you can bitwise or it with other values to get a pixel format.
Notes: Swap first - changes ABGR to BGRA and KCMY to CMYK

112.21.64 TagInteger(tag as string) as UInt32

MBS Images Plugin, Plugin Version: 11.3, Platforms: macOS, Linux, Windows, Targets: All.

Function: Converts tag integer to string.
Example:

```
MsgBox hex(LCMS2MBS.TagInteger("devs"))+" "+LCMS2MBS.TagString(& h64657673)
```

112.21.65 TagString(tag as UInt32) as string

MBS Images Plugin, Plugin Version: 11.3, Platforms: macOS, Linux, Windows, Targets: All.

Function: Converts tag string to integer.
Example:

```
MsgBox hex(LCMS2MBS.TagInteger("devs"))+" "+LCMS2MBS.TagString(& h64657673)
```

112.21.66 TempFromWhitePoint(TempK as LCMS2CIExyYMBS) as Double

MBS Images Plugin, Plugin Version: 11.3, Platforms: macOS, Linux, Windows, Targets: All.

Function: Correlates a black body temperature in K from given chromaticity.
Example:

```
dim c as new LCMS2CIExyYMBS
```

c.x = 0.32
c.y = 0.32
c.YY = 1.0

MsgBox str(LCMS2MBS.TempFromWhitePoint(c))

Notes: Returns temperature. Or zero on any error.

112.21.67 T_BIT15(n as UInt32) as UInt32

MBS Images Plugin, Plugin Version: 20.3, Platforms: macOS, Linux, Windows, Targets: All.

Function: Unpacks a value from a bitwise pixel format.
Notes: Bit15 flag

112.21.68 T_BYTES(n as UInt32) as UInt32

MBS Images Plugin, Plugin Version: 11.3, Platforms: macOS, Linux, Windows, Targets: All.

Function: Unpacks a value from a bitwise pixel format.
Notes: bytes per sample

112.21.69 T_CHANNELS(n as UInt32) as UInt32

MBS Images Plugin, Plugin Version: 11.3, Platforms: macOS, Linux, Windows, Targets: All.

Function: Unpacks a value from a bitwise pixel format.
Notes: Channels (Samples per pixel)

112.21.70 T_COLORSPACE(n as UInt32) as UInt32

MBS Images Plugin, Plugin Version: 11.3, Platforms: macOS, Linux, Windows, Targets: All.

Function: Unpacks a value from a bitwise pixel format.
Notes: Pixeltype

112.21.71 T_DITHER(n as UInt32) as UInt32

MBS Images Plugin, Plugin Version: 20.3, Platforms: macOS, Linux, Windows, Targets: All.

Function: Unpacks a value from a bitwise pixel format.
Notes: dither flag

112.21.72 T_DOSWAP(n as UInt32) as UInt32

MBS Images Plugin, Plugin Version: 11.3, Platforms: macOS, Linux, Windows, Targets: All.

Function: Unpacks a value from a bitwise pixel format.
Notes: Do swap? ie, BGR, KYMC

112.21.73 T_ENDIAN16(n as UInt32) as UInt32

MBS Images Plugin, Plugin Version: 11.3, Platforms: macOS, Linux, Windows, Targets: All.

Function: Unpacks a value from a bitwise pixel format.
Notes: swap 16 bps endianess?

112.21.74 T_EXTRA(n as UInt32) as UInt32

MBS Images Plugin, Plugin Version: 11.3, Platforms: macOS, Linux, Windows, Targets: All.

Function: Unpacks a value from a bitwise pixel format.
Notes: Extra samples

112.21.75 T_FLAVOR(n as UInt32) as UInt32

MBS Images Plugin, Plugin Version: 11.3, Platforms: macOS, Linux, Windows, Targets: All.

Function: Unpacks a value from a bitwise pixel format.
Notes: Flavor 0=MinIsBlack(Chocolate) 1=MinIsWhite(Vanilla)

112.21.76 T_FLOAT(n as UInt32) as UInt32

MBS Images Plugin, Plugin Version: 11.3, Platforms: macOS, Linux, Windows, Targets: All.

Function: Unpacks a value from a bitwise pixel format.
Notes: Floating point – With this flag we can differentiate 16 bits as float and as int

112.21.77 T_OPTIMIZED(n as UInt32) as UInt32

MBS Images Plugin, Plugin Version: 11.3, Platforms: macOS, Linux, Windows, Targets: All.

Function: Unpacks a value from a bitwise pixel format.
Notes: Optimized – previous optimization already returns the final 8-bit value

112.21.78 T_PLANAR(n as UInt32) as UInt32

MBS Images Plugin, Plugin Version: 11.3, Platforms: macOS, Linux, Windows, Targets: All.

Function: Unpacks a value from a bitwise pixel format.
Notes: Planar? 0=Chunky, 1=Planar

112.21.79 T_SWAPFIRST(n as UInt32) as UInt32

MBS Images Plugin, Plugin Version: 11.3, Platforms: macOS, Linux, Windows, Targets: All.

Function: Unpacks a value from a bitwise pixel format.
Notes: Swap first - changes ABGR to BGRA and KCMY to CMYK.

112.21.80 Version as string

MBS Images Plugin, Plugin Version: 11.3, Platforms: macOS, Linux, Windows, Targets: All.

Function: Returns version number of LCMS2.
Example:

MsgBox LCMS2MBS.Version

112.21.81 WhitePointFromTemp(TempK as Double) as LCMS2CIExyYMBS

MBS Images Plugin, Plugin Version: 11.3, Platforms: macOS, Linux, Windows, Targets: All.

Function: Correlates a black body chromaticity from given temperature in K.
Example:

```
dim c as LCMS2CIExyYMBS = LCMS2MBS.WhitePointFromTemp(6500)

MsgBox str(c.x)+" "+str(c.y)+" "+str(c.yy)
```

Notes:

Valid range is 4000K-25000K.
TempK: Temperature in oK
Returns white point or nil in case of error.

112.21.82 xyY2XYZ(p as LCMS2CIExyYMBS) as LCMS2CIEXYZMBS

MBS Images Plugin, Plugin Version: 11.3, Platforms: macOS, Linux, Windows, Targets: All.

Function: Colorimetric space conversion from xyY to XYZ.

112.21.83 XYZ2Lab(p as LCMS2CIEXYZMBS, whitepoint as LCMS2CIEXYZMBS = nil) as LCMS2CIELabMBS

MBS Images Plugin, Plugin Version: 11.3, Platforms: macOS, Linux, Windows, Targets: All.

Function: Converts XYZ color to Lab.
Notes: Setting WhitePoint to nil forces D50 as white point.

112.21.84 XYZ2xyY(p as LCMS2CIEXYZMBS) as LCMS2CIExyYMBS

MBS Images Plugin, Plugin Version: 11.3, Platforms: macOS, Linux, Windows, Targets: All.

Function: Colorimetric space conversion from XYZ to xyY.

112.21.85 XYZEncoded2Float(w0 as UInt16, w1 as UInt16, w2 as UInt16) as LCMS2CIEXYZMBS

MBS Images Plugin, Plugin Version: 11.3, Platforms: macOS, Linux, Windows, Targets: All.

Function: Decodes a XYZ value, encoded on ICC convention to a LCMS2CIEXYZMBS value.
Notes:

w0,w1 and w2: Array of 3 UInt16 values holding the encoded valkues.
Returns XYZ color on success or nil on failure.

112.21.86 Constants

112.21.87 kAVG_SURROUND = 1

MBS Images Plugin, Plugin Version: 11.3.

Function: One of the surround constants for viewing conditions.

112.21.88 kcmsEmbeddedProfileFalse = 0

MBS Images Plugin, Plugin Version: 11.3.

Function: One of the header flag constants.

112.21.89 kcmsEmbeddedProfileTrue = 1

MBS Images Plugin, Plugin Version: 11.3.

Function: One of the header flag constants.

112.21.90 kcmsERROR_ALREADY_DEFINED = 10

MBS Images Plugin, Plugin Version: 11.3.

Function: One of the error constants.

112.21.91 kcmsERROR_BAD_SIGNATURE = 11

MBS Images Plugin, Plugin Version: 11.3.

Function: One of the error constants.

112.21.92 kcmsERROR_COLORSPACE_CHECK = 9

MBS Images Plugin, Plugin Version: 11.3.

Function: One of the error constants.

112.21.93 kcmsERROR_CORRUPTION_DETECTED = 12

MBS Images Plugin, Plugin Version: 11.3.

Function: One of the error constants.

112.21.94 kcmsERROR_FILE = 1

MBS Images Plugin, Plugin Version: 11.3.

Function: One of the error constants.

112.21.95 kcmsERROR_INTERNAL = 3

MBS Images Plugin, Plugin Version: 11.3.

Function: One of the error constants.

112.21.96 kcmsERROR_NOT_SUITABLE = 13

MBS Images Plugin, Plugin Version: 11.3.

Function: One of the error constants.

112.21.97 kcmsERROR_NULL = 4

MBS Images Plugin, Plugin Version: 11.3.

Function: One of the error constants.

112.21.98 kcmsERROR_RANGE = 2

MBS Images Plugin, Plugin Version: 11.3.

Function: One of the error constants.

112.21.99 kcmsERROR_READ = 5

MBS Images Plugin, Plugin Version: 11.3.

Function: One of the error constants.

112.21.100 kcmsERROR_SEEK = 6

MBS Images Plugin, Plugin Version: 11.3.

Function: One of the error constants.

112.21.101 kcmsERROR_UNDEFINED = 0

MBS Images Plugin, Plugin Version: 11.3.

Function: One of the error constants.

112.21.102 kcmsERROR_UNKNOWN_EXTENSION = 8

MBS Images Plugin, Plugin Version: 11.3.

Function: One of the error constants.

112.21.103 kcmsERROR_WRITE = 7

MBS Images Plugin, Plugin Version: 11.3.

Function: One of the error constants.

112.21.104 kcmsFLAGS_8BITS_DEVICELINK = 8

MBS Images Plugin, Plugin Version: 11.3.

Function: One of the flag constants.
Notes: Create 8 bits devicelinks

112.21.105 kcmsFLAGS_BLACKPOINTCOMPENSATION = & h00002000

MBS Images Plugin, Plugin Version: 11.3.

Function: One of the flag constants.
Notes: Black point compensation.

112.21.106 kcmsFLAGS_CLUT_POST_LINEARIZATION = 1

MBS Images Plugin, Plugin Version: 11.3.

Function: One of the flag constants.
Notes: Create postlinearization tables if possible

112.21.107 kcmsFLAGS_CLUT_PRE_LINEARIZATION = 16

MBS Images Plugin, Plugin Version: 11.3.

Function: One of the flag constants.
Notes: Create prelinearization tables if possible

112.21.108 kcmsFLAGS_COPY_ALPHA = & h04000000

MBS Images Plugin, Plugin Version: 16.4.

Function: One of the flag constants.
Notes: Whether to copy alpha.

112.21.109 kcmsFLAGS_FORCE_CLUT = 2

MBS Images Plugin, Plugin Version: 11.3.

Function: One of the flag constants.
Notes: Force CLUT optimization

112.21.110 kcmsFLAGS_GAMUTCHECK = & h00001000

MBS Images Plugin, Plugin Version: 11.3.

Function: One of the flag constants.
Notes: Out of Gamut alarm

112.21.111 kcmsFLAGS_GUESSDEVICECLASS = 32

MBS Images Plugin, Plugin Version: 11.3.

Function: One of the flag constants.
Notes: Guess device class (for transform2devicelink)

112.21.112 kcmsFLAGS_HIGHRESPRECALC = & h00000400

MBS Images Plugin, Plugin Version: 11.3.

Function: One of the flag constants.
Notes: Use more memory to give better accurancy

112.21.113 kcmsFLAGS_KEEP_SEQUENCE = & h00000080

MBS Images Plugin, Plugin Version: 11.3.

Function: One of the flag constants.
Notes: Keep profile sequence for devicelink creation

112.21.114 kcmsFLAGS_LOWRESPRECALC = & h00000800

MBS Images Plugin, Plugin Version: 11.3.

Function: One of the flag constants.
Notes: Use less memory to minimize resouces

112.21.115 kcmsFLAGS_NOCACHE = 64

MBS Images Plugin, Plugin Version: 11.3.

Function: One of the flag constants.
Notes: Inhibit 1-pixel cache

112.21.116 kcmsFLAGS_NODEFAULTRESOURCEDEF = & h01000000

MBS Images Plugin, Plugin Version: 11.3.

Function: One of the flag constants.

112.21.117 kcmsFLAGS_NONEGATIVES = & h00008000

MBS Images Plugin, Plugin Version: 15.0.

Function: One of the flag constants.
Notes: Prevent negative numbers in floating point transforms

112.21.118 kcmsFLAGS_NOOPTIMIZE = & h00000100

MBS Images Plugin, Plugin Version: 11.3.

Function: One of the flag constants.
Notes: Inhibit optimizations

112.21.119 kcmsFLAGS_NOWHITEONWHITEFIXUP = 4

MBS Images Plugin, Plugin Version: 11.3.

Function: One of the flag constants.
Notes: Don't fix scum dot

112.21.120 kcmsFLAGS_NULLTRANSFORM = & h00000200

MBS Images Plugin, Plugin Version: 11.3.

Function: One of the flag constants.
Notes: Don't transform anyway

112.21.121 kcmsFLAGS_SOFTPROOFING = & h00004000

MBS Images Plugin, Plugin Version: 11.3.

Function: One of the flag constants.
Notes: Do softproofing

112.21.122 kcmsFREQUENCE_UNITS_LINES_CM = 0

MBS Images Plugin, Plugin Version: 11.3.

Function: One of the screening flag constants.

112.21.123 kcmsFREQUENCE_UNITS_LINES_INCH = 2

MBS Images Plugin, Plugin Version: 11.3.

Function: One of the screening flag constants.

112.21.124 kcmsGlossy = 0

MBS Images Plugin, Plugin Version: 11.3.

Function: One of the device attribute constants.

112.21.125 kcmsILLUMINANT_TYPE_A = 6

MBS Images Plugin, Plugin Version: 11.3.

Function: One of the illuminant constants.
Notes: A

112.21.126 kcmsILLUMINANT_TYPE_D50 = 1

MBS Images Plugin, Plugin Version: 11.3.

Function: One of the illuminant constants.
Notes: D50

112.21.127 kcmsILLUMINANT_TYPE_D55 = 5

MBS Images Plugin, Plugin Version: 11.3.

Function: One of the illuminant constants.
Notes: D55

112.21.128 kcmsILLUMINANT_TYPE_D65 = 2

MBS Images Plugin, Plugin Version: 11.3.

Function: One of the illuminant constants.
Notes: D65

112.21.129 kcmsILLUMINANT_TYPE_D93 = 3

MBS Images Plugin, Plugin Version: 11.3.

Function: One of the illuminant constants.
Notes: D93

112.21.130 kcmsILLUMINANT_TYPE_E = 7

MBS Images Plugin, Plugin Version: 11.3.

Function: One of the illuminant constants.
Notes: E

112.21.131 kcmsILLUMINANT_TYPE_F2 = 4

MBS Images Plugin, Plugin Version: 11.3.

Function: One of the illuminant constants.
Notes: F2

112.21.132 kcmsILLUMINANT_TYPE_F8 = 8

MBS Images Plugin, Plugin Version: 11.3.

Function: One of the illuminant constants.
Notes: F8

112.21.133 kcmsILLUMINANT_TYPE_UNKNOWN = 0

MBS Images Plugin, Plugin Version: 11.3.

Function: One of the illuminant constants.
Notes: Unknown

112.21.134 kcmsMagicNumber = & h61637370

MBS Images Plugin, Plugin Version: 11.3.

Function: Magic number to identify an ICC profile.

112.21.135 kcmsMatte = 2

MBS Images Plugin, Plugin Version: 11.3.

Function: One of the device attribute constants.

112.21.136 kcmsMAXCHANNELS = 16

MBS Images Plugin, Plugin Version: 11.3.

Function: Maximum number of channels in ICC profiles.

112.21.137 kcmsPRINTER_DEFAULT_SCREENS = 1

MBS Images Plugin, Plugin Version: 11.3.

Function: One of the screening flag constants.

112.21.138 kcmsReflective = 0

MBS Images Plugin, Plugin Version: 11.3.

Function: One of the device attribute constants.

112.21.139 kcmsSig10colorData = & h41434C52

MBS Images Plugin, Plugin Version: 11.3.

Function: One of the colorspace signature constants.

112.21.140 kcmsSig11colorData = & h42434C52

MBS Images Plugin, Plugin Version: 11.3.

Function: One of the colorspace signature constants.

112.21.141 kcmsSig12colorData = & h43434C52

MBS Images Plugin, Plugin Version: 11.3.

Function: One of the colorspace signature constants.

112.21.142 kcmsSig13colorData = & h44434C52

MBS Images Plugin, Plugin Version: 11.3.

Function: One of the colorspace signature constants.

112.21.143 kcmsSig14colorData = & h45434C52

MBS Images Plugin, Plugin Version: 11.3.

Function: One of the colorspace signature constants.

112.21.144 kcmsSig15colorData = & h46434C52

MBS Images Plugin, Plugin Version: 11.3.

Function: One of the colorspace signature constants.

112.21.145 kcmsSig1colorData = & h31434C52

MBS Images Plugin, Plugin Version: 11.3.

Function: One of the colorspace signature constants.

112.21.146 kcmsSig2colorData = & h32434C52

MBS Images Plugin, Plugin Version: 11.3.

Function: One of the colorspace signature constants.

112.21.147 kcmsSig3colorData = & h33434C52

MBS Images Plugin, Plugin Version: 11.3.

Function: One of the colorspace signature constants.

112.21.148 kcmsSig4colorData = & h34434C52

MBS Images Plugin, Plugin Version: 11.3.

Function: One of the colorspace signature constants.

112.21.149 kcmsSig5colorData = & h35434C52

MBS Images Plugin, Plugin Version: 11.3.

Function: One of the colorspace signature constants.

112.21.150 kcmsSig6colorData = & h36434C52

MBS Images Plugin, Plugin Version: 11.3.

Function: One of the colorspace signature constants.

112.21.151 kcmsSig7colorData = & h37434C52

MBS Images Plugin, Plugin Version: 11.3.

Function: One of the colorspace signature constants.

112.21.152 kcmsSig8colorData = & h38434C52

MBS Images Plugin, Plugin Version: 11.3.

Function: One of the colorspace signature constants.

112.21.153 kcmsSig9colorData = & h39434C52

MBS Images Plugin, Plugin Version: 11.3.

Function: One of the colorspace signature constants.

112.21.154 kcmsSigAbstractClass = & h61627374

MBS Images Plugin, Plugin Version: 11.3.

Function: One of the profile class signature constants.
Notes: Abstract

112.21.155 kcmsSigAMDisplay = & h414D4420

MBS Images Plugin, Plugin Version: 11.3.

Function: One of the technology signature constants.

112.21.156 kcmsSigArgyllArtsTag = & h61727473

MBS Images Plugin, Plugin Version: 16.4.

Function: One of the tag signature constants.

112.21.157 kcmsSigAToB0Tag = & h41324230

MBS Images Plugin, Plugin Version: 11.3.

Function: One of the tag signature constants.

112.21.158 kcmsSigAToB1Tag = & h41324231

MBS Images Plugin, Plugin Version: 11.3.

Function: One of the tag signature constants.

112.21.159 kcmsSigAToB2Tag = & h41324232

MBS Images Plugin, Plugin Version: 11.3.

Function: One of the tag signature constants.

112.21.160 kcmsSigBAcsElemType = & h62414353

MBS Images Plugin, Plugin Version: 11.3.

Function: One of the data type signature constants.

112.21.161 kcmsSigBlueColorantTag = & h6258595A

MBS Images Plugin, Plugin Version: 11.3.

Function: One of the tag signature constants.

112.21.162 kcmsSigBlueMatrixColumnTag = & h6258595A

MBS Images Plugin, Plugin Version: 11.3.

Function: One of the tag signature constants.

112.21.163 kcmsSigBlueTRCTag = & h62545243

MBS Images Plugin, Plugin Version: 11.3.

Function: One of the tag signature constants.

112.21.164 kcmsSigBToA0Tag = & h42324130

MBS Images Plugin, Plugin Version: 11.3.

Function: One of the tag signature constants.

112.21.165 kcmsSigBToA1Tag = & h42324131

MBS Images Plugin, Plugin Version: 11.3.

Function: One of the tag signature constants.

112.21.166 kcmsSigBToA2Tag = & h42324132

MBS Images Plugin, Plugin Version: 11.3.

Function: One of the tag signature constants.

112.21.167 kcmsSigBToD0Tag = & h42324430

MBS Images Plugin, Plugin Version: 11.3.

Function: One of the tag signature constants.

112.21.168 kcmsSigBToD1Tag = & h42324431

MBS Images Plugin, Plugin Version: 11.3.

Function: One of the tag signature constants.

112.21.169 kcmsSigBToD2Tag = & h42324432

MBS Images Plugin, Plugin Version: 11.3.

Function: One of the tag signature constants.

112.21.170 kcmsSigBToD3Tag = & h42324433

MBS Images Plugin, Plugin Version: 11.3.

Function: One of the tag signature constants.

112.21.171 kcmsSigCalibrationDateTimeTag = & h63616C74

MBS Images Plugin, Plugin Version: 11.3.

Function: One of the tag signature constants.

112.21.172 kcmsSigCharTargetTag = & h74617267

MBS Images Plugin, Plugin Version: 11.3.

Function: One of the tag signature constants.

112.21.173 kcmsSigChromaticAdaptationTag = & h63686164

MBS Images Plugin, Plugin Version: 11.3.

Function: One of the tag signature constants.

112.21.174 kcmsSigChromaticityTag = & h6368726D

MBS Images Plugin, Plugin Version: 11.3.

Function: One of the tag signature constants.

112.21.175 kcmsSigChromaticityType = & h6368726D

MBS Images Plugin, Plugin Version: 11.3.

Function: One of the data type signature constants.

112.21.176 kcmsSigClipNegativesElemType = & h636C7020

MBS Images Plugin, Plugin Version: 15.0.

Function: One of the data type signature constants.

112.21.177 kcmsSigCLutElemType = & h636C7574

MBS Images Plugin, Plugin Version: 11.3.

Function: One of the data type signature constants.

112.21.178 kcmsSigCmyData = & h434D5920

MBS Images Plugin, Plugin Version: 11.3.

Function: One of the colorspace signature constants.

112.21.179 kcmsSigCmykData = & h434D594B

MBS Images Plugin, Plugin Version: 11.3.

Function: One of the colorspace signature constants.

112.21.180 kcmsSigColorantOrderTag = & h636C726F

MBS Images Plugin, Plugin Version: 11.3.

Function: One of the tag signature constants.

112.21.181 kcmsSigColorantOrderType = & h636C726F

MBS Images Plugin, Plugin Version: 11.3.

Function: One of the data type signature constants.

112.21.182 kcmsSigColorantTableOutTag = & h636C6F74

MBS Images Plugin, Plugin Version: 11.3.

Function: One of the tag signature constants.

112.21.183 kcmsSigColorantTableTag = & h636C7274

MBS Images Plugin, Plugin Version: 11.3.

Function: One of the tag signature constants.

112.21.184 kcmsSigColorantTableType = & h636C7274

MBS Images Plugin, Plugin Version: 11.3.

Function: One of the data type signature constants.

112.21.185 kcmsSigColorimetricIntentImageStateTag = & h63696973

MBS Images Plugin, Plugin Version: 11.3.

Function: One of the tag signature constants.

112.21.186 kcmsSigColorSpaceClass = & h73706163

MBS Images Plugin, Plugin Version: 11.3.

Function: One of the profile class signature constants.
Notes: Colorspace

112.21.187 kcmsSigCopyrightTag = & h63707274

MBS Images Plugin, Plugin Version: 11.3.

Function: One of the tag signature constants.

112.21.188 kcmsSigCrdInfoTag = & h63726469

MBS Images Plugin, Plugin Version: 11.3.

Function: One of the tag signature constants.

112.21.189 kcmsSigCrdInfoType = & h63726469

MBS Images Plugin, Plugin Version: 11.3.

Function: One of the data type signature constants.

112.21.190 kcmsSigCRTDisplay = & h43525420

MBS Images Plugin, Plugin Version: 11.3.

Function: One of the technology signature constants.

112.21.191 kcmsSigCurveSetElemType = & h63767374

MBS Images Plugin, Plugin Version: 11.3.

Function: One of the data type signature constants.

112.21.192 kcmsSigCurveType = & h63757276

MBS Images Plugin, Plugin Version: 11.3.

Function: One of the data type signature constants.

112.21.193 kcmsSigDataTag = & h64617461

MBS Images Plugin, Plugin Version: 11.3.

Function: One of the tag signature constants.

112.21.194 kcmsSigDataType = & h64617461

MBS Images Plugin, Plugin Version: 11.3.

Function: One of the data type signature constants.

112.21.195 kcmsSigDateTimeTag = & h6474696D

MBS Images Plugin, Plugin Version: 11.3.

Function: One of the tag signature constants.

112.21.196 kcmsSigDateTimeType = & h6474696D

MBS Images Plugin, Plugin Version: 11.3.

Function: One of the data type signature constants.

112.21.197 kcmsSigDeviceMfgDescTag = & h646D6E64

MBS Images Plugin, Plugin Version: 11.3.

Function: One of the tag signature constants.

112.21.198 kcmsSigDeviceModelDescTag = & h646D6464

MBS Images Plugin, Plugin Version: 11.3.

Function: One of the tag signature constants.

112.21.199 kcmsSigDeviceSettingsTag = & h64657673

MBS Images Plugin, Plugin Version: 11.3.

Function: One of the tag signature constants.

112.21.200 kcmsSigDeviceSettingsType = & h64657673

MBS Images Plugin, Plugin Version: 11.3.

Function: One of the data type signature constants.

112.21.201 kcmsSigDictType = & h64696374

MBS Images Plugin, Plugin Version: 11.3.

Function: One of the data type signature constants.

112.21.202 kcmsSigDigitalCamera = & h6463616D

MBS Images Plugin, Plugin Version: 11.3.

Function: One of the technology signature constants.

112.21.203 kcmsSigDigitalCinemaProjector = & h64636A70

MBS Images Plugin, Plugin Version: 11.3.

Function: One of the technology signature constants.

112.21.204 kcmsSigDigitalMotionPictureCamera = & h646D7063

MBS Images Plugin, Plugin Version: 11.3.

Function: One of the technology signature constants.

112.21.205 kcmsSigDisplayClass = & h6D6E7472

MBS Images Plugin, Plugin Version: 11.3.

Function: One of the profile class signature constants.
Notes: Display

112.21.206 kcmsSigDN = & h444E2020

MBS Images Plugin, Plugin Version: 11.3.

Function: One of the response curve type signature constants.
Notes: DIN E: DIN 16536-2 densitometer response, with no polarising filter.

112.21.207 kcmsSigDNN = & h444E4E20

MBS Images Plugin, Plugin Version: 11.3.

Function: One of the response curve type signature constants.
Notes: DIN I: DIN 16536-2 narrow band densitometer response, with no polarising filter.

112.21.208 kcmsSigDNNP = & h444E4E50

MBS Images Plugin, Plugin Version: 11.3.

Function: One of the response curve type signature constants.
Notes: DIN I: DIN 16536-2 narrow band densitometer response, with polarising filter.

112.21.209 kcmsSigDNP = & h444E2050

MBS Images Plugin, Plugin Version: 11.3.

Function: One of the response curve type signature constants.
Notes: DIN E: DIN 16536-2 densitometer response, with polarising filter.

112.21.210 kcmsSigDToB0Tag = & h44324230

MBS Images Plugin, Plugin Version: 11.3.

Function: One of the tag signature constants.

112.21.211 kcmsSigDToB1Tag = & h44324231

MBS Images Plugin, Plugin Version: 11.3.

Function: One of the tag signature constants.

112.21.212 kcmsSigDToB2Tag = & h44324232

MBS Images Plugin, Plugin Version: 11.3.

Function: One of the tag signature constants.

112.21.213 kcmsSigDToB3Tag = & h44324233

MBS Images Plugin, Plugin Version: 11.3.

Function: One of the tag signature constants.

112.21.214 kcmsSigDyeSublimationPrinter = & h64737562

MBS Images Plugin, Plugin Version: 11.3.

Function: One of the technology signature constants.

112.21.215 kcmsSigEAcsElemType = & h65414353

MBS Images Plugin, Plugin Version: 11.3.

Function: One of the data type signature constants.

112.21.216 kcmsSigElectrophotographicPrinter = & h6570686F

MBS Images Plugin, Plugin Version: 11.3.

Function: One of the technology signature constants.

112.21.217 kcmsSigElectrostaticPrinter = & h65737461

MBS Images Plugin, Plugin Version: 11.3.

Function: One of the technology signature constants.

112.21.218 kcmsSigFilmScanner = & h6673636E

MBS Images Plugin, Plugin Version: 11.3.

Function: One of the technology signature constants.

112.21.219 kcmsSigFilmWriter = & h6670726E

MBS Images Plugin, Plugin Version: 11.3.

Function: One of the technology signature constants.

112.21.220 kcmsSigFlexography = & h666C6578

MBS Images Plugin, Plugin Version: 11.3.

Function: One of the technology signature constants.

112.21.221 kcmsSigFloatPCS2Lab = & h6C326420

MBS Images Plugin, Plugin Version: 12.4.

Function: One of the data type signature constants.

112.21.222 kcmsSigFloatPCS2XYZ = & h78326420

MBS Images Plugin, Plugin Version: 12.4.

Function: One of the data type signature constants.

112.21.223 kcmsSigFocalPlaneColorimetryEstimates = & h66706365

MBS Images Plugin, Plugin Version: 11.3.

Function: One of the Colorimetric Intent Image State Tag signature constants.

112.21.224 kcmsSigFormulaCurveSeg = & h70617266

MBS Images Plugin, Plugin Version: 11.3.

Function: One of the curve element type signature constants.

112.21.225 kcmsSigGamutTag = & h67616D74

MBS Images Plugin, Plugin Version: 11.3.

Function: One of the tag signature constants.

112.21.226 kcmsSigGravure = & h67726176

MBS Images Plugin, Plugin Version: 11.3.

Function: One of the technology signature constants.

112.21.227 kcmsSigGrayData = & h47524159

MBS Images Plugin, Plugin Version: 11.3.

Function: One of the colorspace signature constants.

112.21.228 kcmsSigGrayTRCTag = & h6B545243

MBS Images Plugin, Plugin Version: 11.3.

Function: One of the tag signature constants.

112.21.229 kcmsSigGreenColorantTag = & h6758595A

MBS Images Plugin, Plugin Version: 11.3.

Function: One of the tag signature constants.

112.21.230 kcmsSigGreenMatrixColumnTag = & h6758595A

MBS Images Plugin, Plugin Version: 11.3.

Function: One of the tag signature constants.

112.21.231 kcmsSigGreenTRCTag = & h67545243

MBS Images Plugin, Plugin Version: 11.3.

Function: One of the tag signature constants.

112.21.232 kcmsSigHlsData = & h484C5320

MBS Images Plugin, Plugin Version: 11.3.

Function: One of the colorspace signature constants.

112.21.233 kcmsSigHsvData = & h48535620

MBS Images Plugin, Plugin Version: 11.3.

Function: One of the colorspace signature constants.

112.21.234 kcmsSigIdentityElemType = & h69646E20

MBS Images Plugin, Plugin Version: 11.3.

Function: One of the data type signature constants.

112.21.235 kcmsSigInkJetPrinter = & h696A6574

MBS Images Plugin, Plugin Version: 11.3.

Function: One of the technology signature constants.

112.21.236 kcmsSigInputClass = & h73636E72

MBS Images Plugin, Plugin Version: 11.3.

Function: One of the profile class signature constants.
Notes: Input

112.21.237 kcmsSigLab2FloatPCS = & h64326C20

MBS Images Plugin, Plugin Version: 12.4.

Function: One of the data type signature constants.

112.21.238 kcmsSigLab2XYZElemType = & h78326C20

MBS Images Plugin, Plugin Version: 11.3.

Function: One of the data type signature constants.

112.21.239 kcmsSigLabData = & h4C616220

MBS Images Plugin, Plugin Version: 11.3.

Function: One of the colorspace signature constants.

112.21.240 kcmsSigLabV2toV4 = & h32203420

MBS Images Plugin, Plugin Version: 11.3.

Function: One of the colorspace signature constants.

112.21.241 kcmsSigLabV4toV2 = & h34203220

MBS Images Plugin, Plugin Version: 11.3.

Function: One of the colorspace signature constants.

112.21.242 kcmsSigLinkClass = & h6C696E6B

MBS Images Plugin, Plugin Version: 11.3.

Function: One of the profile class signature constants.
Notes: Link

112.21.243 kcmsSigLuminanceTag = & h6C756D69

MBS Images Plugin, Plugin Version: 11.3.

Function: One of the tag signature constants.

112.21.244 kcmsSigLut16Type = & h6D667432

MBS Images Plugin, Plugin Version: 11.3.

Function: One of the data type signature constants.

112.21.245 kcmsSigLut8Type = & h6D667431

MBS Images Plugin, Plugin Version: 11.3.

Function: One of the data type signature constants.

112.21.246 kcmsSigLutAtoBType = & h6D414220

MBS Images Plugin, Plugin Version: 11.3.

Function: One of the data type signature constants.

112.21.247 kcmsSigLutBtoAType = & h6D424120

MBS Images Plugin, Plugin Version: 11.3.

Function: One of the data type signature constants.

112.21.248 kcmsSigLuvData = & h4C757620

MBS Images Plugin, Plugin Version: 11.3.

Function: One of the colorspace signature constants.

112.21.249 kcmsSigLuvKData = & h4C75764B

MBS Images Plugin, Plugin Version: 11.3.

Function: One of the colorspace signature constants.

112.21.250 kcmsSigMacintosh = & h4150504C

MBS Images Plugin, Plugin Version: 11.3.

Function: One of the platform signature constants.
Notes: Mac

112.21.251 kcmsSigMatrixElemType = & h6D617466

MBS Images Plugin, Plugin Version: 11.3.

Function: One of the data type signature constants.

112.21.252 kcmsSigMCH1Data = & h4D434831

MBS Images Plugin, Plugin Version: 11.3.

Function: One of the colorspace signature constants.

112.21.253 kcmsSigMCH2Data = & h4D434832

MBS Images Plugin, Plugin Version: 11.3.

Function: One of the colorspace signature constants.

112.21.254 kcmsSigMCH3Data = & h4D434833

MBS Images Plugin, Plugin Version: 11.3.

Function: One of the colorspace signature constants.

112.21.255 kcmsSigMCH4Data = & h4D434834

MBS Images Plugin, Plugin Version: 11.3.

Function: One of the colorspace signature constants.

112.21.256 kcmsSigMCH5Data = & h4D434835

MBS Images Plugin, Plugin Version: 11.3.

Function: One of the colorspace signature constants.

112.21.257 kcmsSigMCH6Data = & h4D434836

MBS Images Plugin, Plugin Version: 11.3.

Function: One of the colorspace signature constants.

112.21.258 kcmsSigMCH7Data = & h4D434837

MBS Images Plugin, Plugin Version: 11.3.

Function: One of the colorspace signature constants.

112.21.259 kcmsSigMCH8Data = & h4D434838

MBS Images Plugin, Plugin Version: 11.3.

Function: One of the colorspace signature constants.

112.21.260 kcmsSigMCH9Data = & h4D434839

MBS Images Plugin, Plugin Version: 11.3.

Function: One of the colorspace signature constants.

112.21.261 kcmsSigMCHAData = & h4D434841

MBS Images Plugin, Plugin Version: 11.3.

Function: One of the colorspace signature constants.

112.21.262 kcmsSigMCHBData = & h4D434842

MBS Images Plugin, Plugin Version: 11.3.

Function: One of the colorspace signature constants.

112.21.263 kcmsSigMCHCData = & h4D434843

MBS Images Plugin, Plugin Version: 11.3.

Function: One of the colorspace signature constants.

112.21.264 kcmsSigMCHDData = & h4D434844

MBS Images Plugin, Plugin Version: 11.3.

Function: One of the colorspace signature constants.

112.21.265 kcmsSigMCHEData = & h4D434845

MBS Images Plugin, Plugin Version: 11.3.

Function: One of the colorspace signature constants.

112.21.266 kcmsSigMCHFData = & h4D434846

MBS Images Plugin, Plugin Version: 11.3.

Function: One of the colorspace signature constants.

112.21.267 kcmsSigMeasurementTag = & h6D656173

MBS Images Plugin, Plugin Version: 11.3.

Function: One of the tag signature constants.

112.21.268 kcmsSigMeasurementType = & h6D656173

MBS Images Plugin, Plugin Version: 11.3.

Function: One of the data type signature constants.

112.21.269 kcmsSigMediaBlackPointTag = & h626B7074

MBS Images Plugin, Plugin Version: 11.3.

Function: One of the tag signature constants.

112.21.270 kcmsSigMediaWhitePointTag = & h77747074

MBS Images Plugin, Plugin Version: 11.3.

Function: One of the tag signature constants.

112.21.271 kcmsSigMetaTag = & h6D657461

MBS Images Plugin, Plugin Version: 11.3.

Function: One of the tag signature constants.

112.21.272 kcmsSigMicrosoft = & h4D534654

MBS Images Plugin, Plugin Version: 11.3.

Function: One of the platform signature constants.
Notes: Windows

112.21.273 kcmsSigMotionPictureFilmRecorder = & h6D706672

MBS Images Plugin, Plugin Version: 11.3.

Function: One of the technology signature constants.

112.21.274 kcmsSigMotionPictureFilmScanner = & h6D706673

MBS Images Plugin, Plugin Version: 11.3.

Function: One of the technology signature constants.

112.21.275 kcmsSigMultiLocalizedUnicodeType = & h6D6C7563

MBS Images Plugin, Plugin Version: 11.3.

Function: One of the data type signature constants.

112.21.276 kcmsSigMultiProcessElementType = & h6D706574

MBS Images Plugin, Plugin Version: 11.3.

Function: One of the data type signature constants.

112.21.277 kcmsSigNamedColor2Tag = & h6E636C32

MBS Images Plugin, Plugin Version: 11.3.

Function: One of the tag signature constants.

112.21.278 kcmsSigNamedColor2Type = & h6E636C32

MBS Images Plugin, Plugin Version: 11.3.

Function: One of the data type signature constants.

112.21.279 kcmsSigNamedColorClass = & h6E6D636C

MBS Images Plugin, Plugin Version: 11.3.

Function: One of the profile class signature constants.
Notes: Named Colors

112.21.280 kcmsSigNamedColorElemType = & h6E636C20

MBS Images Plugin, Plugin Version: 11.3.

Function: One of the data type signature constants.

112.21.281 kcmsSigNamedColorTag = & h6E636F6C

MBS Images Plugin, Plugin Version: 11.3.

Function: One of the tag signature constants.

112.21.282 kcmsSigNamedColorType = & h6E636F6C

MBS Images Plugin, Plugin Version: 11.3.

Function: One of the data type signature constants.

112.21.283 kcmsSigNamedData = & h6E6D636C

MBS Images Plugin, Plugin Version: 11.3.

Function: One of the colorspace signature constants.

112.21.284 kcmsSigOffsetLithography = & h6F666673

MBS Images Plugin, Plugin Version: 11.3.

Function: One of the technology signature constants.

112.21.285 kcmsSigOutputClass = & h70727472

MBS Images Plugin, Plugin Version: 11.3.

Function: One of the profile class signature constants.
Notes: Output

112.21.286 kcmsSigOutputResponseTag = & h72657370

MBS Images Plugin, Plugin Version: 11.3.

Function: One of the tag signature constants.

112.21.287 kcmsSigParametricCurveType = & h70617261

MBS Images Plugin, Plugin Version: 11.3.

Function: One of the data type signature constants.

112.21.288 kcmsSigPerceptualReferenceMediumGamut = & h70726D67

MBS Images Plugin, Plugin Version: 11.3.

Function: One of the reference gammut signature constants.

112.21.289 kcmsSigPerceptualRenderingIntentGamutTag = & h72696730

MBS Images Plugin, Plugin Version: 11.3.

Function: One of the tag signature constants.

112.21.290 kcmsSigPhotoCD = & h4B504344

MBS Images Plugin, Plugin Version: 11.3.

Function: One of the technology signature constants.

112.21.291 kcmsSigPhotographicPaperPrinter = & h7270686F

MBS Images Plugin, Plugin Version: 11.3.

Function: One of the technology signature constants.

112.21.292 kcmsSigPhotoImageSetter = & h696D6773

MBS Images Plugin, Plugin Version: 11.3.

Function: One of the technology signature constants.

112.21.293 kcmsSigPMDisplay = & h504D4420

MBS Images Plugin, Plugin Version: 11.3.

Function: One of the technology signature constants.

112.21.294 kcmsSigPreview0Tag = & h70726530

MBS Images Plugin, Plugin Version: 11.3.

Function: One of the tag signature constants.

112.21.295 kcmsSigPreview1Tag = & h70726531

MBS Images Plugin, Plugin Version: 11.3.

Function: One of the tag signature constants.

112.21.296 kcmsSigPreview2Tag = & h70726532

MBS Images Plugin, Plugin Version: 11.3.

Function: One of the tag signature constants.

112.21.297 kcmsSigProfileDescriptionMLTag = & h6473636D

MBS Images Plugin, Plugin Version: 13.2.

Function: One of the tag signature constants.

112.21.298 kcmsSigProfileDescriptionTag = & h64657363

MBS Images Plugin, Plugin Version: 11.3.

Function: One of the tag signature constants.

112.21.299 kcmsSigProfileSequenceDescTag = & h70736571

MBS Images Plugin, Plugin Version: 11.3.

Function: One of the tag signature constants.

112.21.300 kcmsSigProfileSequenceDescType = & h70736571

MBS Images Plugin, Plugin Version: 11.3.

Function: One of the data type signature constants.

112.21.301 kcmsSigProfileSequenceIdTag = & h70736964

MBS Images Plugin, Plugin Version: 11.3.

Function: One of the tag signature constants.

112.21.302 kcmsSigProfileSequenceIdType = & h70736964

MBS Images Plugin, Plugin Version: 11.3.

Function: One of the data type signature constants.

112.21.303 kcmsSigProjectionTelevision = & h706A7476

MBS Images Plugin, Plugin Version: 11.3.

Function: One of the technology signature constants.

112.21.304 kcmsSigPs2CRD0Tag = & h70736430

MBS Images Plugin, Plugin Version: 11.3.

Function: One of the tag signature constants.

112.21.305 kcmsSigPs2CRD1Tag = & h70736431

MBS Images Plugin, Plugin Version: 11.3.

Function: One of the tag signature constants.

112.21.306 kcmsSigPs2CRD2Tag = & h70736432

MBS Images Plugin, Plugin Version: 11.3.

Function: One of the tag signature constants.

112.21.307 kcmsSigPs2CRD3Tag = & h70736433

MBS Images Plugin, Plugin Version: 11.3.

Function: One of the tag signature constants.

112.21.308 kcmsSigPs2CSATag = & h70733273

MBS Images Plugin, Plugin Version: 11.3.

Function: One of the tag signature constants.

112.21.309 kcmsSigPs2RenderingIntentTag = & h70733269

MBS Images Plugin, Plugin Version: 11.3.

Function: One of the tag signature constants.

112.21.310 kcmsSigRedColorantTag = & h7258595A

MBS Images Plugin, Plugin Version: 11.3.

Function: One of the tag signature constants.

112.21.311 kcmsSigRedMatrixColumnTag = & h7258595A

MBS Images Plugin, Plugin Version: 11.3.

Function: One of the tag signature constants.

112.21.312 kcmsSigRedTRCTag = & h72545243

MBS Images Plugin, Plugin Version: 11.3.

Function: One of the tag signature constants.

112.21.313 kcmsSigReflectionHardcopyOriginalColorimetry = & h72686F63

MBS Images Plugin, Plugin Version: 11.3.

Function: One of the Colorimetric Intent Image State Tag signature constants.

112.21.314 kcmsSigReflectionPrintOutputColorimetry = & h72706F63

MBS Images Plugin, Plugin Version: 11.3.

Function: One of the Colorimetric Intent Image State Tag signature constants.

112.21.315 kcmsSigReflectiveScanner = & h7273636E

MBS Images Plugin, Plugin Version: 11.3.

Function: One of the technology signature constants.

112.21.316 kcmsSigResponseCurveSet16Type = & h72637332

MBS Images Plugin, Plugin Version: 11.3.

Function: One of the data type signature constants.

112.21.317 kcmsSigRgbData = & h52474220

MBS Images Plugin, Plugin Version: 11.3.

Function: One of the colorspace signature constants.

112.21.318 kcmsSigS15Fixed16ArrayType = & h73663332

MBS Images Plugin, Plugin Version: 11.3.

Function: One of the data type signature constants.

112.21.319 kcmsSigSampledCurveSeg = & h73616D66

MBS Images Plugin, Plugin Version: 11.3.

Function: One of the curve element type signature constants.

112.21.320 kcmsSigSaturationRenderingIntentGamutTag = & h72696732

MBS Images Plugin, Plugin Version: 11.3.

Function: One of the tag signature constants.

112.21.321 kcmsSigSceneAppearanceEstimates = & h73617065

MBS Images Plugin, Plugin Version: 11.3.

Function: One of the Colorimetric Intent Image State Tag signature constants.

112.21.322 kcmsSigSceneColorimetryEstimates = & h73636F65

MBS Images Plugin, Plugin Version: 11.3.

Function: One of the Colorimetric Intent Image State Tag signature constants.

112.21.323 kcmsSigScreeningDescTag = & h73637264

MBS Images Plugin, Plugin Version: 11.3.

Function: One of the tag signature constants.

112.21.324 kcmsSigScreeningTag = & h7363726E

MBS Images Plugin, Plugin Version: 11.3.

Function: One of the tag signature constants.

112.21.325 kcmsSigScreeningType = & h7363726E

MBS Images Plugin, Plugin Version: 11.3.

Function: One of the data type signature constants.

112.21.326 kcmsSigSegmentedCurve = & h63757266

MBS Images Plugin, Plugin Version: 11.3.

Function: One of the curve element type signature constants.

112.21.327 kcmsSigSGI = & h53474920

MBS Images Plugin, Plugin Version: 11.3.

Function: One of the platform signature constants.
Notes: SGI

112.21.328 kcmsSigSignatureType = & h73696720

MBS Images Plugin, Plugin Version: 11.3.

Function: One of the data type signature constants.

112.21.329 kcmsSigSilkscreen = & h73696C6B

MBS Images Plugin, Plugin Version: 11.3.

Function: One of the technology signature constants.

112.21.330 kcmsSigSolaris = & h53554E57

MBS Images Plugin, Plugin Version: 11.3.

Function: One of the platform signature constants.
Notes: Solaris

112.21.331 kcmsSigStatusA = & h53746141

MBS Images Plugin, Plugin Version: 11.3.

Function: One of the response curve type signature constants.
Notes: Status A: ISO 5-3 densitometer response. This is the accepted standard for reflection densitometers for measuring photographic colour prints.

112.21.332 kcmsSigStatusE = & h53746145

MBS Images Plugin, Plugin Version: 11.3.

Function: One of the response curve type signature constants.
Notes: Status E: ISO 5-3 densitometer response which is the accepted standard in Europe for colour reflection densitometers.

112.21.333 kcmsSigStatusI = & h53746149

MBS Images Plugin, Plugin Version: 11.3.

Function: One of the response curve type signature constants.
Notes: Status I: ISO 5-3 densitometer response commonly referred to as narrow band or interference-type response.

112.21.334 kcmsSigStatusM = & h5374614D

MBS Images Plugin, Plugin Version: 11.3.

Function: One of the response curve type signature constants.
Notes: Status M: ISO 5-3 densitometer response for measuring colour negatives.

112.21.335 kcmsSigStatusT = & h53746154

MBS Images Plugin, Plugin Version: 11.3.

Function: One of the response curve type signature constants.
Notes: Status T: ISO 5-3 wide band colour reflection densitometer response which is the accepted standard in the United States for colour reflection densitometers.

112.21.336 kcmsSigTaligent = & h54474E54

MBS Images Plugin, Plugin Version: 11.3.

Function: One of the platform signature constants.
Notes: Taligent

112.21.337 kcmsSigTechnologyTag = & h74656368

MBS Images Plugin, Plugin Version: 11.3.

Function: One of the tag signature constants.

112.21.338 kcmsSigTextDescriptionType = & h64657363

MBS Images Plugin, Plugin Version: 11.3.

Function: One of the data type signature constants.

112.21.339 kcmsSigTextType = & h74657874

MBS Images Plugin, Plugin Version: 11.3.

Function: One of the data type signature constants.

112.21.340 kcmsSigThermalWaxPrinter = & h74776178

MBS Images Plugin, Plugin Version: 11.3.

Function: One of the technology signature constants.

112.21.341 kcmsSigU16Fixed16ArrayType = & h75663332

MBS Images Plugin, Plugin Version: 11.3.

Function: One of the data type signature constants.

112.21.342 kcmsSigUcrBgTag = & h62666420

MBS Images Plugin, Plugin Version: 11.3.

Function: One of the tag signature constants.

112.21.343 kcmsSigUcrBgType = & h62666420

MBS Images Plugin, Plugin Version: 11.3.

Function: One of the data type signature constants.

112.21.344 kcmsSigUInt16ArrayType = & h75693136

MBS Images Plugin, Plugin Version: 11.3.

Function: One of the data type signature constants.

112.21.345 kcmsSigUInt32ArrayType = & h75693332

MBS Images Plugin, Plugin Version: 11.3.

Function: One of the data type signature constants.

112.21.346 kcmsSigUInt64ArrayType = & h75693634

MBS Images Plugin, Plugin Version: 11.3.

Function: One of the data type signature constants.

112.21.347 kcmsSigUInt8ArrayType = & h75693038

MBS Images Plugin, Plugin Version: 11.3.

Function: One of the data type signature constants.

112.21.348 kcmsSigUnices = & h2A6E6978

MBS Images Plugin, Plugin Version: 11.3.

Function: One of the platform signature constants.
Notes: Unix systems

112.21.349 kcmsSigVcgtTag = & h76636774

MBS Images Plugin, Plugin Version: 11.3.

Function: One of the tag signature constants.

112.21.350 kcmsSigVcgtType = & h76636774

MBS Images Plugin, Plugin Version: 11.3.

Function: One of the data type signature constants.

112.21.351 kcmsSigVideoCamera = & h76696463

MBS Images Plugin, Plugin Version: 11.3.

Function: One of the technology signature constants.

112.21.352 kcmsSigVideoMonitor = & h7669646D

MBS Images Plugin, Plugin Version: 11.3.

Function: One of the technology signature constants.

112.21.353 kcmsSigViewingCondDescTag = & h76756564

MBS Images Plugin, Plugin Version: 11.3.

Function: One of the tag signature constants.

112.21.354 kcmsSigViewingConditionsTag = & h76696577

MBS Images Plugin, Plugin Version: 11.3.

Function: One of the tag signature constants.

112.21.355 kcmsSigViewingConditionsType = & h76696577

MBS Images Plugin, Plugin Version: 11.3.

Function: One of the data type signature constants.

112.21.356 kcmsSigXYZ2FloatPCS = & h64327820

MBS Images Plugin, Plugin Version: 12.4.

Function: One of the data type signature constants.

112.21.357 kcmsSigXYZ2LabElemType = & h6C327820

MBS Images Plugin, Plugin Version: 11.3.

Function: One of the data type signature constants.

112.21.358 kcmsSigXYZData = & h58595A20

MBS Images Plugin, Plugin Version: 11.3.

Function: One of the colorspace signature constants.

112.21.359 kcmsSigXYZType = & h58595A20

MBS Images Plugin, Plugin Version: 11.3.

Function: One of the data type signature constants.

112.21.360 kcmsSigYCbCrData = & h59436272

MBS Images Plugin, Plugin Version: 11.3.

Function: One of the colorspace signature constants.

112.21.361 kcmsSigYxyData = & h59787920

MBS Images Plugin, Plugin Version: 11.3.

Function: One of the colorspace signature constants.

112.21.362 kcmsSPOT_CROSS = 7

MBS Images Plugin, Plugin Version: 11.3.

Function: One of the spot shape constants.

112.21.363 kcmsSPOT_DIAMOND = 3

MBS Images Plugin, Plugin Version: 11.3.

Function: One of the spot shape constants.

112.21.364 kcmsSPOT_ELLIPSE = 4

MBS Images Plugin, Plugin Version: 11.3.

Function: One of the spot shape constants.

112.21.365 kcmsSPOT_LINE = 5

MBS Images Plugin, Plugin Version: 11.3.

Function: One of the spot shape constants.

112.21.366 kcmsSPOT_PRINTER_DEFAULT = 1

MBS Images Plugin, Plugin Version: 11.3.

Function: One of the spot shape constants.

112.21.367 kcmsSPOT_ROUND = 2

MBS Images Plugin, Plugin Version: 11.3.

Function: One of the spot shape constants.

112.21.368 kcmsSPOT_SQUARE = 6

MBS Images Plugin, Plugin Version: 11.3.

Function: One of the spot shape constants.

112.21.369 kcmsSPOT_UNKNOWN = 0

MBS Images Plugin, Plugin Version: 11.3.

Function: One of the spot shape constants.

112.21.370 kcmsTransparency = 1

MBS Images Plugin, Plugin Version: 11.3.

Function: One of the device attribute constants.

112.21.371 kcmsUseAnywhere = 0

MBS Images Plugin, Plugin Version: 11.3.

Function: One of the header flag constants.

112.21.372 kcmsUseWithEmbeddedDataOnly = 2

MBS Images Plugin, Plugin Version: 11.3.

Function: One of the header flag constants.

112.21.373 kCUTSHEET_SURROUND = 4

MBS Images Plugin, Plugin Version: 11.3.

Function: One of the surround constants for viewing conditions.

112.21.374 kDARK_SURROUND = 3

MBS Images Plugin, Plugin Version: 11.3.

Function: One of the surround constants for viewing conditions.

112.21.375 kDIM_SURROUND = 2

MBS Images Plugin, Plugin Version: 11.3.

Function: One of the surround constants for viewing conditions.

112.21.376 kD_CALCULATE = -1

MBS Images Plugin, Plugin Version: 11.3.

Function: Special value for D Value of ViewingConditions.

112.21.377 kINTENT_ABSOLUTE_COLORIMETRIC = 3

MBS Images Plugin, Plugin Version: 11.3.

Function: One of the intent constants.
Notes: Absolute Colorimetric ICC Intent.

112.21.378 kINTENT_PERCEPTUAL = 0

MBS Images Plugin, Plugin Version: 11.3.

Function: One of the intent constants.
Notes: Perceptual Colorimetric ICC Intent.

112.21.379 kINTENT_PRESERVE_K_ONLY_PERCEPTUAL = 10

MBS Images Plugin, Plugin Version: 11.3.

Function: One of the intent constants.
Notes: Special LCMS intent: Perceptual preserving black ink

112.21.380 kINTENT_PRESERVE_K_ONLY_RELATIVE_COLORIMETRIC = 11

MBS Images Plugin, Plugin Version: 11.3.

Function: One of the intent constants.
Notes: Special LCMS intent: Relative colorimetric preserving black ink

112.21.381 kINTENT_PRESERVE_K_ONLY_SATURATION = 12

MBS Images Plugin, Plugin Version: 11.3.

Function: One of the intent constants.
Notes: Special LCMS intent: Saturation preserving black ink

112.21.382 kINTENT_PRESERVE_K_PLANE_PERCEPTUAL = 13

MBS Images Plugin, Plugin Version: 11.3.

Function: One of the intent constants.
Notes: Special LCMS intent: Perceptual preserving black plane

112.21.383 kINTENT_PRESERVE_K_PLANE_RELATIVE_COLORIMETRIC = 14

MBS Images Plugin, Plugin Version: 11.3.

Function: One of the intent constants.
Notes: Special LCMS intent: Relative colorimetric preserving black plane

112.21.384 kINTENT_PRESERVE_K_PLANE_SATURATION = 15

MBS Images Plugin, Plugin Version: 11.3.

Function: One of the intent constants.
Notes: Special LCMS intent: Saturation preserving black plane

112.21.385 kINTENT_RELATIVE_COLORIMETRIC = 1

MBS Images Plugin, Plugin Version: 11.3.

Function: One of the intent constants.
Notes: Relative Colorimetric ICC Intent.

112.21.386 kINTENT_SATURATION = 2

MBS Images Plugin, Plugin Version: 11.3.

Function: One of the intent constants.
Notes: Saturation ICC Intent.

112.21.387 klcmsSignature = & h6C636D73

MBS Images Plugin, Plugin Version: 11.3.

Function: Little CMS signature.

112.21.388 kLCMS_USED_AS_INPUT = 0

MBS Images Plugin, Plugin Version: 11.3.

Function: One of the used direction constants.

112.21.389 kLCMS_USED_AS_OUTPUT = 1

MBS Images Plugin, Plugin Version: 11.3.

Function: One of the used direction constants.

112.21.390 kLCMS_USED_AS_PROOF = 2

MBS Images Plugin, Plugin Version: 11.3.

Function: One of the used direction constants.

112.21.391 kPT_ANY = 0

MBS Images Plugin, Plugin Version: 11.3.

Function: One of the pixel type constants.
Notes: Don't check colorspace

112.21.392 kPT_CMY = 5

MBS Images Plugin, Plugin Version: 11.3.

Function: One of the pixel type constants.
Notes: CMY

112.21.393 kPT_CMYK = 6

MBS Images Plugin, Plugin Version: 11.3.

Function: One of the pixel type constants.
Notes: CMYK

112.21.394 kPT_GRAY = 3

MBS Images Plugin, Plugin Version: 11.3.

Function: One of the pixel type constants.
Notes: Gray

112.21.395 kPT_HLS = 13

MBS Images Plugin, Plugin Version: 11.3.

Function: One of the pixel type constants.
Notes: HLS

112.21.396 kPT_HSV = 12

MBS Images Plugin, Plugin Version: 11.3.

Function: One of the pixel type constants.
Notes: HSV

112.21.397 kPT_Lab = 10

MBS Images Plugin, Plugin Version: 11.3.

Function: One of the pixel type constants.
Notes: Lab

112.21.398 kPT_LabV2 = 30

MBS Images Plugin, Plugin Version: 11.3.

Function: One of the pixel type constants.
Notes: Identical to kPT_Lab, but using the V2 old encoding

112.21.399 kPT_MCH1 = 15

MBS Images Plugin, Plugin Version: 11.3.

Function: One of the pixel type constants.
Notes: Multichannel with 1 channels.

112.21.400 kPT_MCH10 = 24

MBS Images Plugin, Plugin Version: 11.3.

Function: One of the pixel type constants.
Notes: Multichannel with 10 channels.

112.21.401 kPT_MCH11 = 25

MBS Images Plugin, Plugin Version: 11.3.

Function: One of the pixel type constants.
Notes: Multichannel with 11 channels.

112.21.402 kPT_MCH12 = 26

MBS Images Plugin, Plugin Version: 11.3.

Function: One of the pixel type constants.
Notes: Multichannel with 12 channels.

112.21.403 kPT_MCH13 = 27

MBS Images Plugin, Plugin Version: 11.3.

Function: One of the pixel type constants.
Notes: Multichannel with 13 channels.

112.21.404 kPT_MCH14 = 28

MBS Images Plugin, Plugin Version: 11.3.

Function: One of the pixel type constants.
Notes: Multichannel with 14 channels.

112.21.405 kPT_MCH15 = 29

MBS Images Plugin, Plugin Version: 11.3.

Function: One of the pixel type constants.
Notes: Multichannel with 15 channels.

112.21.406 kPT_MCH2 = 16

MBS Images Plugin, Plugin Version: 11.3.

Function: One of the pixel type constants.
Notes: Multichannel with 2 channels.

112.21.407 kPT_MCH3 = 17

MBS Images Plugin, Plugin Version: 11.3.

Function: One of the pixel type constants.
Notes: Multichannel with 3 channels.

112.21.408 kPT_MCH4 = 18

MBS Images Plugin, Plugin Version: 11.3.

Function: One of the pixel type constants.
Notes: Multichannel with 4 channels.

112.21.409 kPT_MCH5 = 19

MBS Images Plugin, Plugin Version: 11.3.

Function: One of the pixel type constants.
Notes: Multichannel with 5 channels.

112.21.410 kPT_MCH6 = 20

MBS Images Plugin, Plugin Version: 11.3.

Function: One of the pixel type constants.
Notes: Multichannel with 6 channels.

112.21.411 kPT_MCH7 = 21

MBS Images Plugin, Plugin Version: 11.3.

Function: One of the pixel type constants.
Notes: Multichannel with 7 channels.

112.21.412 kPT_MCH8 = 22

MBS Images Plugin, Plugin Version: 11.3.

Function: One of the pixel type constants.
Notes: Multichannel with 8 channels.

112.21.413 kPT_MCH9 = 23

MBS Images Plugin, Plugin Version: 11.3.

Function: One of the pixel type constants.
Notes: noMultichannel with 9 channels.ne

112.21.414 kPT_RGB = 4

MBS Images Plugin, Plugin Version: 11.3.

Function: One of the pixel type constants.
Notes: RGB

112.21.415 kPT_XYZ = 9

MBS Images Plugin, Plugin Version: 11.3.

Function: One of the pixel type constants.
Notes: XYZ

112.21.416 kPT_YCbCr = 7

MBS Images Plugin, Plugin Version: 11.3.

Function: One of the pixel type constants.
Notes: YCbCr

112.21.417 kPT_YUV = 8

MBS Images Plugin, Plugin Version: 11.3.

Function: One of the pixel type constants.
Notes: Lu'v'

112.21.418 kPT_YUVK = 11

MBS Images Plugin, Plugin Version: 11.3.

Function: One of the pixel type constants.
Notes: Lu'v'K

112.21.419 kPT_Yxy = 14

MBS Images Plugin, Plugin Version: 11.3.

Function: One of the pixel type constants.
Notes: Yxy

112.21.420 kTYPE_ABGR_15 = & h0404049A

MBS Images Plugin, Plugin Version: 20.3.

Function: One of the color space type constants.

112.21.421 kTYPE_ABGR_15_PLANAR = & h0404149A

MBS Images Plugin, Plugin Version: 20.3.

Function: One of the color space type constants.

112.21.422 kTYPE_ABGR_15_SE = & h04040C9A

MBS Images Plugin, Plugin Version: 20.3.

Function: One of the color space type constants.

112.21.423 kTYPE_ABGR_16 = & h0004049A

MBS Images Plugin, Plugin Version: 11.3.

Function: One of the color space type constants.

112.21.424 kTYPE_ABGR_16_PLANAR = & h0004149A

MBS Images Plugin, Plugin Version: 11.3.

Function: One of the color space type constants.

112.21.425 kTYPE_ABGR_16_SE = & h00040C9A

MBS Images Plugin, Plugin Version: 11.3.

Function: One of the color space type constants.

112.21.426 kTYPE_ABGR_8 = & h00040499

MBS Images Plugin, Plugin Version: 11.3.

Function: One of the color space type constants.

112.21.427 kTYPE_ABGR_8_DITHER = & h08040499

MBS Images Plugin, Plugin Version: 20.3.

Function: One of the color space type constants.

112.21.428 kTYPE_ABGR_8_PLANAR = & h00041499

MBS Images Plugin, Plugin Version: 12.4.

Function: One of the color space type constants.

112.21.429 kTYPE_ABGR_FLT = & h0044049C

MBS Images Plugin, Plugin Version: 12.4.

Function: One of the color space type constants.

112.21.430 kTYPE_ABGR_HALF_FLT = & h0044041A

MBS Images Plugin, Plugin Version: 12.4.

Function: One of the color space type constants.

112.21.431 kTYPE_ACMYK_16 = & h000640A2

MBS Images Plugin, Plugin Version: 20.3.

Function: One of the color space type constants.

112.21.432 kTYPE_ACMYK_8 = & h000640A1

MBS Images Plugin, Plugin Version: 20.3.

Function: One of the color space type constants.

112.21.433 kTYPE_AGRAY_16 = & h0003048A

MBS Images Plugin, Plugin Version: 20.3.

Function: One of the color space type constants.

112.21.434 kTYPE_AGRAY_16_PLANAR = & h0003508A

MBS Images Plugin, Plugin Version: 20.3.

Function: One of the color space type constants.

112.21.435 kTYPE_AGRAY_8 = & h00030489

MBS Images Plugin, Plugin Version: 20.3.

Function: One of the color space type constants.

112.21.436 kTYPE_AGRAY_8_PLANAR = & h00035089

MBS Images Plugin, Plugin Version: 20.3.

Function: One of the color space type constants.

112.21.437 kTYPE_AGRAY_DBL = & h00430488

MBS Images Plugin, Plugin Version: 20.3.

Function: One of the color space type constants.

112.21.438 kTYPE_AGRAY_DBL_PLANAR = & h00435088

MBS Images Plugin, Plugin Version: 20.3.

Function: One of the color space type constants.

112.21.439 kTYPE_AGRAY_FLT = & h0043048C

MBS Images Plugin, Plugin Version: 20.3.

Function: One of the color space type constants.

112.21.440 kTYPE_AGRAY_FLT_PLANAR = & h0043508C

MBS Images Plugin, Plugin Version: 20.3.

Function: One of the color space type constants.

112.21.441 kTYPE_AKYMC_16 = & h000604A2

MBS Images Plugin, Plugin Version: 20.3.

Function: One of the color space type constants.

112.21.442 kTYPE_AKYMC_8 = & h000604A1

MBS Images Plugin, Plugin Version: 20.3.

Function: One of the color space type constants.

112.21.443 kTYPE_ALabV2_8 = & h001E4099

MBS Images Plugin, Plugin Version: 11.3.

Function: One of the color space type constants.

112.21.444 kTYPE_ALab_8 = & h000A4099

MBS Images Plugin, Plugin Version: 11.3.

Function: One of the color space type constants.

112.21.445 kTYPE_ARGB_15 = & h0404409A

MBS Images Plugin, Plugin Version: 20.3.

Function: One of the color space type constants.

112.21.446 kTYPE_ARGB_16 = & h0004409A

MBS Images Plugin, Plugin Version: 11.3.

Function: One of the color space type constants.

112.21.447 kTYPE_ARGB_16_PLANAR = & h0004509A

MBS Images Plugin, Plugin Version: 20.3.

Function: One of the color space type constants.

112.21.448 kTYPE_ARGB_8 = & h00044099

MBS Images Plugin, Plugin Version: 11.3.

Function: One of the color space type constants.

112.21.449 kTYPE_ARGB_8_PLANAR = & h00045099

MBS Images Plugin, Plugin Version: 12.4.

Function: One of the color space type constants.

112.21.450 kTYPE_ARGB_FLT = & h0044409C

MBS Images Plugin, Plugin Version: 12.4.

Function: One of the color space type constants.

112.21.451 kTYPE_ARGB_HALF_FLT = & h0044409A

MBS Images Plugin, Plugin Version: 12.4.

Function: One of the color space type constants.

112.21.452 kTYPE_BGRA_15 = & h0404449A

MBS Images Plugin, Plugin Version: 20.3.

Function: One of the color space type constants.

112.21.453 kTYPE_BGRA_15_SE = & h04044C9A

MBS Images Plugin, Plugin Version: 20.3.

Function: One of the color space type constants.

112.21.454 kTYPE_BGRA_16 = & h0004449A

MBS Images Plugin, Plugin Version: 11.3.

Function: One of the color space type constants.

112.21.455 kTYPE_BGRA_16_PLANAR = & h0004549A

MBS Images Plugin, Plugin Version: 20.3.

Function: One of the color space type constants.

112.21.456 kTYPE_BGRA_16_SE = & h00044C9A

MBS Images Plugin, Plugin Version: 11.3.

Function: One of the color space type constants.

112.21.457 kTYPE_BGRA_8 = & h00044499

MBS Images Plugin, Plugin Version: 11.3.

Function: One of the color space type constants.

112.21.458 kTYPE_BGRA_8_PLANAR = & h00045499

MBS Images Plugin, Plugin Version: 12.4.

Function: One of the color space type constants.

112.21.459 kTYPE_BGRA_FLT = & h0044449C

MBS Images Plugin, Plugin Version: 12.4.

Function: One of the color space type constants.

112.21.460 kTYPE_BGRA_HALF_FLT = & h0044449A

MBS Images Plugin, Plugin Version: 12.4.

Function: One of the color space type constants.

112.21.461 kTYPE_BGR_15 = & h0404041A

MBS Images Plugin, Plugin Version: 20.3.

Function: One of the color space type constants.

112.21.462 kTYPE_BGR_15_PLANAR = & h0404141A

MBS Images Plugin, Plugin Version: 20.3.

Function: One of the color space type constants.

112.21.463 kTYPE_BGR_15_SE = & h04040C1A

MBS Images Plugin, Plugin Version: 20.3.

Function: One of the color space type constants.

112.21.464 kTYPE_BGR_16 = & h0004041A

MBS Images Plugin, Plugin Version: 11.3.

Function: One of the color space type constants.

112.21.465 kTYPE_BGR_16_PLANAR = & h0004141A

MBS Images Plugin, Plugin Version: 11.3.

Function: One of the color space type constants.

112.21.466 kTYPE_BGR_16_SE = & h00040C1A

MBS Images Plugin, Plugin Version: 11.3.

Function: One of the color space type constants.

112.21.467 kTYPE_BGR_8 = & h00040419

MBS Images Plugin, Plugin Version: 11.3.

Function: One of the color space type constants.

112.21.468 kTYPE_BGR_8_DITHER = & h08040419

MBS Images Plugin, Plugin Version: 20.3.

Function: One of the color space type constants.

112.21.469 kTYPE_BGR_8_PLANAR = & h00041419

MBS Images Plugin, Plugin Version: 11.3.

Function: One of the color space type constants.

112.21.470 kTYPE_BGR_DBL = & h00440418

MBS Images Plugin, Plugin Version: 12.4.

Function: One of the color space type constants.

112.21.471 kTYPE_BGR_FLT = & h0044041C

MBS Images Plugin, Plugin Version: 12.4.

Function: One of the color space type constants.

112.21.472 kTYPE_BGR_HALF_FLT = & h0044041A

MBS Images Plugin, Plugin Version: 12.4.

Function: One of the color space type constants.

112.21.473 kTYPE_CMYK10_16 = & h00180052

MBS Images Plugin, Plugin Version: 11.3.

Function: One of the color space type constants.

112.21.474 kTYPE_CMYK10_16_SE = & h00180852

MBS Images Plugin, Plugin Version: 11.3.

Function: One of the color space type constants.

112.21.475 kTYPE_CMYK10_8 = & h00180051

MBS Images Plugin, Plugin Version: 11.3.

Function: One of the color space type constants.

112.21.476 kTYPE_CMYK11_16 = & h0019005A

MBS Images Plugin, Plugin Version: 11.3.

Function: One of the color space type constants.

112.21.477 kTYPE_CMYK11_16_SE = & h0019085A

MBS Images Plugin, Plugin Version: 11.3.

Function: One of the color space type constants.

112.21.478 kTYPE_CMYK11_8 = & h00190059

MBS Images Plugin, Plugin Version: 11.3.

Function: One of the color space type constants.

112.21.479 kTYPE_CMYK12_16 = & h001A0062

MBS Images Plugin, Plugin Version: 11.3.

Function: One of the color space type constants.

112.21.480 kTYPE_CMYK12_16_SE = & h001A0862

MBS Images Plugin, Plugin Version: 11.3.

Function: One of the color space type constants.

112.21.481 kTYPE_CMYK12_8 = & h001A0061

MBS Images Plugin, Plugin Version: 11.3.

Function: One of the color space type constants.

112.21.482 kTYPE_CMYK5_16 = & h0013002A

MBS Images Plugin, Plugin Version: 11.3.

Function: One of the color space type constants.

112.21.483 kTYPE_CMYK5_16_SE = & h0013082A

MBS Images Plugin, Plugin Version: 11.3.

Function: One of the color space type constants.

112.21.484 kTYPE_CMYK5_8 = & h00130029

MBS Images Plugin, Plugin Version: 11.3.

Function: One of the color space type constants.

112.21.485 kTYPE_CMYK6_16 = & h00140032

MBS Images Plugin, Plugin Version: 11.3.

Function: One of the color space type constants.

112.21.486 kTYPE_CMYK6_16_PLANAR = & h00141032

MBS Images Plugin, Plugin Version: 11.3.

Function: One of the color space type constants.

112.21.487 kTYPE_CMYK6_16_SE = & h00140832

MBS Images Plugin, Plugin Version: 11.3.

Function: One of the color space type constants.

112.21.488 kTYPE_CMYK6_8 = & h00140031

MBS Images Plugin, Plugin Version: 11.3.

Function: One of the color space type constants.

112.21.489 kTYPE_CMYK6_8_PLANAR = & h00141031

MBS Images Plugin, Plugin Version: 11.3.

Function: One of the color space type constants.

112.21.490 kTYPE_CMYK7_16 = & h0015003A

MBS Images Plugin, Plugin Version: 11.3.

Function: One of the color space type constants.

112.21.491 kTYPE_CMYK7_16_SE = & h0015083A

MBS Images Plugin, Plugin Version: 11.3.

Function: One of the color space type constants.

112.21.492 kTYPE_CMYK7_8 = & h00150039

MBS Images Plugin, Plugin Version: 11.3.

Function: One of the color space type constants.

112.21.493 kTYPE_CMYK8_16 = & h00160042

MBS Images Plugin, Plugin Version: 11.3.

Function: One of the color space type constants.

112.21.494 kTYPE_CMYK8_16_SE = & h00160842

MBS Images Plugin, Plugin Version: 11.3.

Function: One of the color space type constants.

112.21.495 kTYPE_CMYK8_8 = & h00160041

MBS Images Plugin, Plugin Version: 11.3.

Function: One of the color space type constants.

112.21.496 kTYPE_CMYK9_16 = & h0017004A

MBS Images Plugin, Plugin Version: 11.3.

Function: One of the color space type constants.

112.21.497 kTYPE_CMYK9_16_SE = & h0017084A

MBS Images Plugin, Plugin Version: 11.3.

Function: One of the color space type constants.

112.21.498 kTYPE_CMYK9_8 = & h00170049

MBS Images Plugin, Plugin Version: 11.3.

Function: One of the color space type constants.

112.21.499 kTYPE_CMYKA_16 = & h000600A2

MBS Images Plugin, Plugin Version: 20.3.

Function: One of the color space type constants.

112.21.500 kTYPE_CMYKA_8 = & h000600A1

MBS Images Plugin, Plugin Version: 11.3.

Function: One of the color space type constants.

112.21.501 kTYPE_CMYK_15 = & h04060022

MBS Images Plugin, Plugin Version: 20.3.

Function: One of the color space type constants.

112.21.502 kTYPE_CMYK_15_PLANAR = & h04061022

MBS Images Plugin, Plugin Version: 20.3.

Function: One of the color space type constants.

112.21.503 kTYPE_CMYK_15_REV = & h04062022

MBS Images Plugin, Plugin Version: 20.3.

Function: One of the color space type constants.

112.21.504 kTYPE_CMYK_15_SE = & h04060822

MBS Images Plugin, Plugin Version: 20.3.

Function: One of the color space type constants.

112.21.505 kTYPE_CMYK_16 = & h00060022

MBS Images Plugin, Plugin Version: 11.3.

Function: One of the color space type constants.

112.21.506 kTYPE_CMYK_16_PLANAR = & h00061022

MBS Images Plugin, Plugin Version: 11.3.

Function: One of the color space type constants.

112.21.507 kTYPE_CMYK_16_REV = & h00062022

MBS Images Plugin, Plugin Version: 11.3.

Function: One of the color space type constants.

112.21.508 kTYPE_CMYK_16_SE = & h00060822

MBS Images Plugin, Plugin Version: 11.3.

Function: One of the color space type constants.

112.21.509 kTYPE_CMYK_8 = & h00060021

MBS Images Plugin, Plugin Version: 11.3.

Function: One of the color space type constants.

112.21.510 kTYPE_CMYK_8_DITHER = & h08060021

MBS Images Plugin, Plugin Version: 20.3.

Function: One of the color space type constants.

112.21.511 kTYPE_CMYK_8_PLANAR = & h00061021

MBS Images Plugin, Plugin Version: 11.3.

Function: One of the color space type constants.

112.21.512 kTYPE_CMYK_8_REV = & h00062021

MBS Images Plugin, Plugin Version: 11.3.

Function: One of the color space type constants.

112.21.513 kTYPE_CMYK_DBL = & h00460020

MBS Images Plugin, Plugin Version: 11.3.

Function: One of the color space type constants.
Notes: Floating point with doubles.

112.21.514 kTYPE_CMYK_FLT = & h00460024

MBS Images Plugin, Plugin Version: 11.3.

Function: One of the color space type constants.
Notes: Floating point.

112.21.515 kTYPE_CMYK_HALF_FLT = & h00460022

MBS Images Plugin, Plugin Version: 12.4.

Function: One of the color space type constants.

112.21.516 kTYPE_CMY_15 = & h0405001A

MBS Images Plugin, Plugin Version: 20.3.

Function: One of the color space type constants.

112.21.517 kTYPE_CMY_15_PLANAR = & h0405101A

MBS Images Plugin, Plugin Version: 20.3.

Function: One of the color space type constants.

112.21.518 kTYPE_CMY_15_SE = & h0405081A

MBS Images Plugin, Plugin Version: 20.3.

Function: One of the color space type constants.

112.21.519 kTYPE_CMY_16 = & h0005001A

MBS Images Plugin, Plugin Version: 11.3.

Function: One of the color space type constants.

112.21.520 kTYPE_CMY_16_PLANAR = & h0005101A

MBS Images Plugin, Plugin Version: 11.3.

Function: One of the color space type constants.

112.21.521 kTYPE_CMY_16_SE = & h0005081A

MBS Images Plugin, Plugin Version: 11.3.

Function: One of the color space type constants.

112.21.522 kTYPE_CMY_8 = & h00050019

MBS Images Plugin, Plugin Version: 11.3.

Function: One of the color space type constants.

112.21.523 kTYPE_CMY_8_PLANAR = & h00051019

MBS Images Plugin, Plugin Version: 11.3.

Function: One of the color space type constants.

112.21.524 kTYPE_GRAYA_15 = & h0403008A

MBS Images Plugin, Plugin Version: 20.3.

Function: One of the color space type constants.

112.21.525 kTYPE_GRAYA_15_PLANAR = & h0403108A

MBS Images Plugin, Plugin Version: 20.3.

Function: One of the color space type constants.

112.21.526 kTYPE_GRAYA_15_SE = & h0403088A

MBS Images Plugin, Plugin Version: 20.3.

Function: One of the color space type constants.

112.21.527 kTYPE_GRAYA_16 = & h0003008A

MBS Images Plugin, Plugin Version: 11.3.

Function: One of the color space type constants.

112.21.528 kTYPE_GRAYA_16_PLANAR = & h0003108A

MBS Images Plugin, Plugin Version: 11.3.

Function: One of the color space type constants.

112.21.529 kTYPE_GRAYA_16_SE = & h0003088A

MBS Images Plugin, Plugin Version: 11.3.

Function: One of the color space type constants.

112.21.530 kTYPE_GRAYA_8 = & h00030089

MBS Images Plugin, Plugin Version: 11.3.

Function: One of the color space type constants.

112.21.531 kTYPE_GRAYA_8_PLANAR = & h00031089

MBS Images Plugin, Plugin Version: 11.3.

Function: One of the color space type constants.

112.21.532 kTYPE_GRAYA_DBL_PLANAR = & h00431088

MBS Images Plugin, Plugin Version: 20.3.

Function: One of the color space type constants.

112.21.533 kTYPE_GRAYA_FLT = & h0043008C

MBS Images Plugin, Plugin Version: 20.3.

Function: One of the color space type constants.

112.21.534 kTYPE_GRAYA_FLT_PLANAR = & h0043108C

MBS Images Plugin, Plugin Version: 20.3.

Function: One of the color space type constants.

112.21.535 kTYPE_GRAY_15 = & h0403000A

MBS Images Plugin, Plugin Version: 20.3.

Function: One of the color space type constants.

112.21.536 kTYPE_GRAY_15_REV = & h0403200A

MBS Images Plugin, Plugin Version: 20.3.

Function: One of the color space type constants.

112.21.537 kTYPE_GRAY_15_SE = & h0403080A

MBS Images Plugin, Plugin Version: 20.3.

Function: One of the color space type constants.

112.21.538 kTYPE_GRAY_16 = & h0003000A

MBS Images Plugin, Plugin Version: 11.3.

Function: One of the color space type constants.

112.21.539 kTYPE_GRAY_16_REV = & h0003200A

MBS Images Plugin, Plugin Version: 11.3.

Function: One of the color space type constants.

112.21.540 kTYPE_GRAY_16_SE = & h0003080A

MBS Images Plugin, Plugin Version: 11.3.

Function: One of the color space type constants.

112.21.541 kTYPE_GRAY_8 = & h00030009

MBS Images Plugin, Plugin Version: 11.3.

Function: One of the color space type constants.

112.21.542 kTYPE_GRAY_8_DITHER = & h08030009

MBS Images Plugin, Plugin Version: 20.3.

Function: One of the color space type constants.

112.21.543 kTYPE_GRAY_8_REV = & h00032009

MBS Images Plugin, Plugin Version: 11.3.

Function: One of the color space type constants.

112.21.544 kTYPE_GRAY_DBL = & h00430008

MBS Images Plugin, Plugin Version: 11.3.

Function: One of the color space type constants.
Notes: Floating point with doubles.

112.21.545 kTYPE_GRAY_FLT = & h0043000C

MBS Images Plugin, Plugin Version: 11.3.

Function: One of the color space type constants.
Notes: Floating point.

112.21.546 kTYPE_GRAY_HALF_FLT = & h0043000A

MBS Images Plugin, Plugin Version: 12.4.

Function: One of the color space type constants.

112.21.547 kTYPE_HLS_16 = & h000D001A

MBS Images Plugin, Plugin Version: 11.3.

Function: One of the color space type constants.

112.21.548 kTYPE_HLS_16_PLANAR = & h000D101A

MBS Images Plugin, Plugin Version: 11.3.

Function: One of the color space type constants.

112.21.549 kTYPE_HLS_16_SE = & h000D081A

MBS Images Plugin, Plugin Version: 11.3.

Function: One of the color space type constants.

112.21.550 kTYPE_HLS_8 = & h000D0019

MBS Images Plugin, Plugin Version: 11.3.

Function: One of the color space type constants.

112.21.551 kTYPE_HLS_8_PLANAR = & h000D1019

MBS Images Plugin, Plugin Version: 11.3.

Function: One of the color space type constants.

112.21.552 kTYPE_HSV_16 = & h000C001A

MBS Images Plugin, Plugin Version: 11.3.

Function: One of the color space type constants.

112.21.553 kTYPE_HSV_16_PLANAR = & h000C101A

MBS Images Plugin, Plugin Version: 11.3.

Function: One of the color space type constants.

112.21.554 kTYPE_HSV_16_SE = & h000C081A

MBS Images Plugin, Plugin Version: 11.3.

Function: One of the color space type constants.

112.21.555 kTYPE_HSV_8 = & h000C0019

MBS Images Plugin, Plugin Version: 11.3.

Function: One of the color space type constants.

112.21.556 kTYPE_HSV_8_PLANAR = & h000C1019

MBS Images Plugin, Plugin Version: 11.3.

Function: One of the color space type constants.

112.21.557 kTYPE_KCMY_15 = & h04064022

MBS Images Plugin, Plugin Version: 20.3.

Function: One of the color space type constants.

112.21.558 kTYPE_KCMY_15_REV = & h04066022

MBS Images Plugin, Plugin Version: 20.3.

Function: One of the color space type constants.

112.21.559 kTYPE_KCMY_15_SE = & h04064822

MBS Images Plugin, Plugin Version: 20.3.

Function: One of the color space type constants.

112.21.560 kTYPE_KCMY_16 = & h00064022

MBS Images Plugin, Plugin Version: 11.3.

Function: One of the color space type constants.

112.21.561 kTYPE_KCMY_16_REV = & h00066022

MBS Images Plugin, Plugin Version: 11.3.

Function: One of the color space type constants.

112.21.562 kTYPE_KCMY_16_SE = & h00064822

MBS Images Plugin, Plugin Version: 11.3.

Function: One of the color space type constants.

112.21.563 kTYPE_KCMY_8 = & h00064021

MBS Images Plugin, Plugin Version: 11.3.

Function: One of the color space type constants.

112.21.564 kTYPE_KCMY_8_REV = & h00066021

MBS Images Plugin, Plugin Version: 11.3.

Function: One of the color space type constants.

112.21.565 kTYPE_KYMC10_16 = & h00180452

MBS Images Plugin, Plugin Version: 11.3.

Function: One of the color space type constants.

112.21.566 kTYPE_KYMC10_16_SE = & h00180C52

MBS Images Plugin, Plugin Version: 11.3.

Function: One of the color space type constants.

112.21.567 kTYPE_KYMC10_8 = & h00180451

MBS Images Plugin, Plugin Version: 11.3.

Function: One of the color space type constants.

112.21.568 kTYPE_KYMC11_16 = & h0019045A

MBS Images Plugin, Plugin Version: 11.3.

Function: One of the color space type constants.

112.21.569 kTYPE_KYMC11_16_SE = & h00190C5A

MBS Images Plugin, Plugin Version: 11.3.

Function: One of the color space type constants.

112.21.570 kTYPE_KYMC11_8 = & h00190459

MBS Images Plugin, Plugin Version: 11.3.

Function: One of the color space type constants.

112.21.571 kTYPE_KYMC12_16 = & h001A0462

MBS Images Plugin, Plugin Version: 11.3.

Function: One of the color space type constants.

112.21.572 kTYPE_KYMC12_16_SE = & h001A0C62

MBS Images Plugin, Plugin Version: 11.3.

Function: One of the color space type constants.

112.21.573 kTYPE_KYMC12_8 = & h001A0461

MBS Images Plugin, Plugin Version: 11.3.

Function: One of the color space type constants.

112.21.574 kTYPE_KYMC5_16 = & h0013042A

MBS Images Plugin, Plugin Version: 11.3.

Function: One of the color space type constants.

112.21.575 kTYPE_KYMC5_16_SE = & h00130C2A

MBS Images Plugin, Plugin Version: 11.3.

Function: One of the color space type constants.

112.21.576 kTYPE_KYMC5_8 = & h00130429

MBS Images Plugin, Plugin Version: 11.3.

Function: One of the color space type constants.

112.21.577 kTYPE_KYMC7_16 = & h0015043A

MBS Images Plugin, Plugin Version: 11.3.

Function: One of the color space type constants.

112.21.578 kTYPE_KYMC7_16_SE = & h00150C3A

MBS Images Plugin, Plugin Version: 11.3.

Function: One of the color space type constants.

112.21.579 kTYPE_KYMC7_8 = & h00150439

MBS Images Plugin, Plugin Version: 11.3.

Function: One of the color space type constants.

112.21.580 kTYPE_KYMC8_16 = & h00160442

MBS Images Plugin, Plugin Version: 11.3.

Function: One of the color space type constants.

112.21.581 kTYPE_KYMC8_16_SE = & h00160C42

MBS Images Plugin, Plugin Version: 11.3.

Function: One of the color space type constants.

112.21.582 kTYPE_KYMC8_8 = & h00160441

MBS Images Plugin, Plugin Version: 11.3.

Function: One of the color space type constants.

112.21.583 kTYPE_KYMC9_16 = & h0017044A

MBS Images Plugin, Plugin Version: 11.3.

Function: One of the color space type constants.

112.21.584 kTYPE_KYMC9_16_SE = & h00170C4A

MBS Images Plugin, Plugin Version: 11.3.

Function: One of the color space type constants.

112.21.585 kTYPE_KYMC9_8 = & h00170449

MBS Images Plugin, Plugin Version: 11.3.

Function: One of the color space type constants.

112.21.586 kTYPE_KYMCA_16 = & h000644A2

MBS Images Plugin, Plugin Version: 20.3.

Function: One of the color space type constants.

112.21.587 kTYPE_KYMCA_8 = & h000644A1

MBS Images Plugin, Plugin Version: 20.3.

Function: One of the color space type constants.

112.21.588 kTYPE_KYMC_15 = & h04060422

MBS Images Plugin, Plugin Version: 20.3.

Function: One of the color space type constants.

112.21.589 kTYPE_KYMC_15_SE = & h04060C22

MBS Images Plugin, Plugin Version: 20.3.

Function: One of the color space type constants.

112.21.590 kTYPE_KYMC_16 = & h00060422

MBS Images Plugin, Plugin Version: 11.3.

Function: One of the color space type constants.

112.21.591 kTYPE_KYMC_16_SE = & h00060C22

MBS Images Plugin, Plugin Version: 11.3.

Function: One of the color space type constants.

112.21.592 kTYPE_KYMC_8 = & h00060421

MBS Images Plugin, Plugin Version: 11.3.

Function: One of the color space type constants.

112.21.593 kTYPE_KYMC_8_DITHER = & h08060421

MBS Images Plugin, Plugin Version: 20.3.

Function: One of the color space type constants.

112.21.594 kTYPE_LabA_FLT = & h004A009C

MBS Images Plugin, Plugin Version: 11.3.

Function: One of the color space type constants.
Notes: Floating point.

112.21.595 kTYPE_LabV2_16 = & h001E001A

MBS Images Plugin, Plugin Version: 11.3.

Function: One of the color space type constants.

112.21.596 kTYPE_LabV2_8 = & h001E0019

MBS Images Plugin, Plugin Version: 11.3.

Function: One of the color space type constants.

112.21.597 kTYPE_Lab_16 = & h000A001A

MBS Images Plugin, Plugin Version: 11.3.

Function: One of the color space type constants.

112.21.598 kTYPE_Lab_8 = & h000A0019

MBS Images Plugin, Plugin Version: 11.3.

Function: One of the color space type constants.

112.21.599 kTYPE_Lab_DBL = & h004A0018

MBS Images Plugin, Plugin Version: 11.3.

Function: One of the color space type constants.
Notes: Floating point with doubles.

112.21.600 kTYPE_Lab_FLT = & h004A001C

MBS Images Plugin, Plugin Version: 11.3.

Function: One of the color space type constants.
Notes: Floating point.

112.21.601 kTYPE_NAMED_COLOR_INDEX = 10

MBS Images Plugin, Plugin Version: 11.3.

Function: One of the color space type constants.

112.21.602 kTYPE_RGBA_15 = & h0404009A

MBS Images Plugin, Plugin Version: 20.3.

Function: One of the color space type constants.

112.21.603 kTYPE_RGBA_15_PLANAR = & h0404109A

MBS Images Plugin, Plugin Version: 20.3.

Function: One of the color space type constants.

112.21.604 kTYPE_RGBA_15_SE = & h0404089A

MBS Images Plugin, Plugin Version: 20.3.

Function: One of the color space type constants.

112.21.605 kTYPE_RGBA_16 = & h0004009A

MBS Images Plugin, Plugin Version: 11.3.

Function: One of the color space type constants.

112.21.606 kTYPE_RGBA_16_PLANAR = & h0004109A

MBS Images Plugin, Plugin Version: 11.3.

Function: One of the color space type constants.

112.21.607 kTYPE_RGBA_16_SE = & h0004089A

MBS Images Plugin, Plugin Version: 11.3.

Function: One of the color space type constants.

112.21.608 kTYPE_RGBA_8 = & h00040099

MBS Images Plugin, Plugin Version: 11.3.

Function: One of the color space type constants.

112.21.609 kTYPE_RGBA_8_DITHER = & h08040099

MBS Images Plugin, Plugin Version: 20.3.

Function: One of the color space type constants.

112.21.610 kTYPE_RGBA_8_PLANAR = & h00041099

MBS Images Plugin, Plugin Version: 11.3.

Function: One of the color space type constants.

112.21.611 kTYPE_RGBA_FLT = & h0044009C

MBS Images Plugin, Plugin Version: 11.3.

Function: One of the color space type constants.
Notes: Floating point.

112.21.612 kTYPE_RGBA_HALF_FLT = & h0044009A

MBS Images Plugin, Plugin Version: 12.4.

Function: One of the color space type constants.

112.21.613 kTYPE_RGB_15 = & h0404001A

MBS Images Plugin, Plugin Version: 20.3.

Function: One of the color space type constants.

112.21.614 kTYPE_RGB_15_PLANAR = & h0404101A

MBS Images Plugin, Plugin Version: 20.3.

Function: One of the color space type constants.

112.21.615 kTYPE_RGB_15_SE = & h0404081A

MBS Images Plugin, Plugin Version: 20.3.

Function: One of the color space type constants.

112.21.616 kTYPE_RGB_16 = & h0004001A

MBS Images Plugin, Plugin Version: 11.3.

Function: One of the color space type constants.

112.21.617 kTYPE_RGB_16_PLANAR = & h0004101A

MBS Images Plugin, Plugin Version: 11.3.

Function: One of the color space type constants.

112.21.618 kTYPE_RGB_16_SE = & h0004081A

MBS Images Plugin, Plugin Version: 11.3.

Function: One of the color space type constants.

112.21.619 kTYPE_RGB_8 = & h00040019

MBS Images Plugin, Plugin Version: 11.3.

Function: One of the color space type constants.

112.21.620 kTYPE_RGB_8_DITHER = & h08040019

MBS Images Plugin, Plugin Version: 20.3.

Function: One of the color space type constants.

112.21.621 kTYPE_RGB_8_PLANAR = & h00041019

MBS Images Plugin, Plugin Version: 11.3.

Function: One of the color space type constants.

112.21.622 kTYPE_RGB_DBL = & h00440018

MBS Images Plugin, Plugin Version: 11.3.

Function: One of the color space type constants.
Notes: Floating point with doubles.

112.21.623 kTYPE_RGB_FLT = & h0044001C

MBS Images Plugin, Plugin Version: 11.3.

Function: One of the color space type constants.
Notes: Floating point.

112.21.624 kTYPE_RGB_HALF_FLT = & h0044001A

MBS Images Plugin, Plugin Version: 12.4.

Function: One of the color space type constants.

112.21.625 kTYPE_XYZ_16 = & h0009001A

MBS Images Plugin, Plugin Version: 11.3.

Function: One of the color space type constants.

112.21.626 kTYPE_XYZ_DBL = & h00490018

MBS Images Plugin, Plugin Version: 11.3.

Function: One of the color space type constants.
Notes: Floating point with doubles.

112.21.627 kTYPE_XYZ_FLT = & h0049001C

MBS Images Plugin, Plugin Version: 11.3.

Function: One of the color space type constants.
Notes: Floating point.

112.21.628 kTYPE_YCbCr_16 = & h0007001A

MBS Images Plugin, Plugin Version: 11.3.

Function: One of the color space type constants.

112.21.629 kTYPE_YCbCr_16_PLANAR = & h0007101A

MBS Images Plugin, Plugin Version: 11.3.

Function: One of the color space type constants.

112.21.630 kTYPE_YCbCr_16_SE = & h0007081A

MBS Images Plugin, Plugin Version: 11.3.

Function: One of the color space type constants.

112.21.631 kTYPE_YCbCr_8 = & h00070019

MBS Images Plugin, Plugin Version: 11.3.

Function: One of the color space type constants.

112.21.632 kTYPE_YCbCr_8_PLANAR = & h00071019

MBS Images Plugin, Plugin Version: 11.3.

Function: One of the color space type constants.

112.21.633 kTYPE_YMC_15 = & h0405041A

MBS Images Plugin, Plugin Version: 20.3.

Function: One of the color space type constants.

112.21.634 kTYPE_YUVK_16 = & h00062022

MBS Images Plugin, Plugin Version: 11.3.

Function: One of the color space type constants.

112.21.635 kTYPE_YUVK_8 = & h00062021

MBS Images Plugin, Plugin Version: 11.3.

Function: One of the color space type constants.

112.21.636 kTYPE_YUV_16 = & h0008001A

MBS Images Plugin, Plugin Version: 11.3.

Function: One of the color space type constants.

112.21.637 kTYPE_YUV_16_PLANAR = & h0008101A

MBS Images Plugin, Plugin Version: 11.3.

Function: One of the color space type constants.

112.21.638 kTYPE_YUV_16_SE = & h0008081A

MBS Images Plugin, Plugin Version: 11.3.

Function: One of the color space type constants.

112.21.639 kTYPE_YUV_8 = & h00080019

MBS Images Plugin, Plugin Version: 11.3.

Function: One of the color space type constants.

112.21.640 kTYPE_YUV_8_PLANAR = & h00081019

MBS Images Plugin, Plugin Version: 11.3.

Function: One of the color space type constants.

112.21.641 kTYPE_Yxy_16 = & h000E001A

MBS Images Plugin, Plugin Version: 11.3.

Function: One of the color space type constants.

112.22 class LCMS2MLUMBS

112.22.1 class LCMS2MLUMBS

MBS Images Plugin, Plugin Version: 11.3, Platforms: macOS, Linux, Windows, Targets: All.

Function: The class for a multi localized unicode string.
Notes:

MLU funtions are the low-level interface to access the localization features of V4 ICC profiles. Little CMS does offer a high-level interface for easy operation. You may want, however, handle those objects by yourself.

Obtaining localized info from profiles
In versions prior to 4.0, the ICC format defined a required tag 'desc' which stored ASCII, Unicode, and Script Code versions of the profile description for display purposes. However, this structure allowed the profile to be localized for one language only through Unicode or Script Code. Profile vendors had to ship many localized versions to different countries. It also created problems when a document with localized profiles embedded in it was shipped to a system using a different language. With the adoption of V4 spec as basis, Little CMS solves all those issues honoring a new tag type: 'mluc' and multi localized Unicode. There is a full part of the API to deal with this stuff, but if you don't care about the details and all you want is to display the right string, Little CMS provides a simplified interface for that purpose.
Note that ASCII is strictly 7 bits, so you need to use wide chars if you want to preserve the information in the profile. The localization trick is done by using the lenguage and country codes, which you are supposed to supply. Those are two or three ASCII letters. A list of codes may be found here:

Language Code:
http://lcweb.loc.gov/standards/iso639-2/iso639jac.html

Country Codes:
http://www.iso.ch/iso/en/prods-services/iso3166ma/index.html

In practice, "en" for "english" and "US" for "united states" are implemented in most profiles. It is Ok to set a language and a country even if the profile does not implement such specific language and country. Little CMS will search for a proper match.
If you don't care and want just to take the first string in the profile, you can use:

For the language:
kcmsNoLanguage

For the country:
kcmsNoCountry

This will force to get the very first string, without any searching. A note of warning on that: you will get an string, but the language would be any, and probably that is not what you want. It is better to specify

a default for language, and let LittleCMS to choose any other country (or language!) if what you ask for is not available.

112.22.2 Methods

112.22.3 Constructor(context as LCMS2ContextMBS, items as UInt32)

MBS Images Plugin, Plugin Version: 11.3, Platforms: macOS, Linux, Windows, Targets: All.

Function: Allocates an empty multilocalized unicode object.
Example:

```
dim c as new LCMS2MLUMBS(nil, 3)

call c.setASCII("en", "US", "Hello" )
call c.setASCII("de", "DE", "Hallo" )
```

112.22.4 getASCII(LanguageCode as string, CountryCode as string) as string

MBS Images Plugin, Plugin Version: 11.3, Platforms: macOS, Linux, Windows, Targets: All.

Function: Gets an ASCII (7 bit) entry for the given Language and country.
Example:

```
dim c as new LCMS2MLUMBS(nil, 3)

call c.setASCII("en", "US", "Hello" )
call c.setASCII("de", "DE", "Hallo" )

MsgBox "en: "+c.getASCII("en", "US") + EndOfLine + "de: "+c.getASCII("de", "DE") + EndOfLine
+ "any: "+c.getASCII("", "")
```

Notes:

Language Code: 3 chars describing the language.
CountryCode: 3 chars describing the country.

Returns the string.

112.22.5 getTranslation(LanguageCode as string, CountryCode as string, byref ObtainedLanguageCode as string, byref ObtainedCountryCode as string) as boolean

MBS Images Plugin, Plugin Version: 11.3, Platforms: macOS, Linux, Windows, Targets: All.

Function: Obtains the translation rule for given multilocalized unicode object.
Notes:

Language Code: 3 chars describing the language.
CountryCode: 3 chars describing the country
ObtainedLanguage: 3 chars to get the language translation.
ObtainedCode: 3 chars to get the country translation.

Returns true on success, false on error

112.22.6 getUnicode(LanguageCode as string, CountryCode as string) as string

MBS Images Plugin, Plugin Version: 11.3, Platforms: macOS, Linux, Windows, Targets: All.

Function: Gets an unicode (16 bit) entry for the given Language and country.
Notes:

Language Code: 3 chars describing the language
CountryCode: 3 chars describing the country

Returns the string value.

112.22.7 setASCII(LanguageCode as string, CountryCode as string, ASCIIString as string) as Boolean

MBS Images Plugin, Plugin Version: 11.3, Platforms: macOS, Linux, Windows, Targets: All.

Function: Fills an ASCII (7 bit) entry for the given Language and country.
Example:

```
dim c as new LCMS2MLUMBS(nil, 3)

call c.setASCII("en", "US", "Hello" )
call c.setASCII("de", "DE", "Hallo" )

MsgBox "en: "+c.getASCII("en", "US") + EndOfLine + "de: "+c.getASCII("de", "DE") + EndOfLine
+ "any: "+c.getASCII("", "")
```

Notes:

Language Code: 3 chars describing the language
CountryCode: 3 chars describing the country
ASCIIString: String to add.

Returns true on success, false on error.

112.22.8 setUnicode(LanguageCode as string, CountryCode as string, UnicodeString as string) as Boolean

MBS Images Plugin, Plugin Version: 11.3, Platforms: macOS, Linux, Windows, Targets: All.

Function: Fills a UNICODE wide char (16 bit) entry for the given Language and country.
Example:

```
dim c as new LCMS2MLUMBS(nil, 3)
call c.setUnicode("de", "DE", "Kätzchen" )
dim u as string = c.getUnicode("de", "DE")
MsgBox u
```

Notes:

Language Code: 3 chars describing the language
CountryCode: 3 chars describing the country
WideString: String to add.

Returns true on success, false on error.

112.22.9 translationsCodes(index as Integer, byref LanguageCode as string, byref CountryCode as string) as boolean

MBS Images Plugin, Plugin Version: 13.2, Platforms: macOS, Linux, Windows, Targets: All.

Function: Queries language and country code for the given index.
Example:

```
dim c as new LCMS2MLUMBS(nil, 3)

call c.setASCII("en", "US", "Hello" )
call c.setASCII("de", "DE", "Hallo" )
```

```
dim u as Integer = c.TranslationsCount-1
for i as Integer = 0 to u
dim LanguageCode as string
dim CountryCode as string

if c.translationsCodes(i, LanguageCode, CountryCode) then
MsgBox LanguageCode+" "+CountryCode
end if
next
```

Notes: Index is from 0 to TranslationsCount-1.

112.22.10 Properties

112.22.11 Handle as Integer

MBS Images Plugin, Plugin Version: 11.3, Platforms: macOS, Linux, Windows, Targets: All.

Function: The internal object reference.
Notes: (Read and Write property)

112.22.12 TranslationsCount as Integer

MBS Images Plugin, Plugin Version: 13.2, Platforms: macOS, Linux, Windows, Targets: All.

Function: Queries number of stored translations.
Example:

```
dim c as new LCMS2MLUMBS(nil, 3)

call c.setASCII("en", "US", "Hello" )
call c.setASCII("de", "DE", "Hallo" )

MsgBox str(c.TranslationsCount)+" translations"
```

Notes: (Read only property)

112.22.13 Constants

112.22.14 kNoCountry = ""

MBS Images Plugin, Plugin Version: 11.3.

Function: One of the possible country constants.
Notes: Any country.

112.22.15 kNoLanguage = ""

MBS Images Plugin, Plugin Version: 11.3.

Function: One of the possible language constants.
Notes: Any language.

112.23 class LCMS2NamedColorListMBS

112.23.1 class LCMS2NamedColorListMBS

MBS Images Plugin, Plugin Version: 11.3, Platforms: macOS, Linux, Windows, Targets: All.

Function: Specialized dictionaries for dealing with named color profiles.

112.23.2 Methods

112.23.3 Append(name as string) as Boolean

MBS Images Plugin, Plugin Version: 12.4, Platforms: macOS, Linux, Windows, Targets: All.

Function: Adds a new spot color to the list.
Notes:

If the number of elements in the list exceeds the initial storage, the list is realloc'ed to accommodate things.

Name: The spot color name without any prefix or suffix specified in Constructor.
PCS: Optionally, Encoded PCS coordinates as three integers.
Colorant: Optionally, Encoded values for device colorant. (up to 16 entries)

Returns true on success and false on failure.
See also:

- 112.23.4 Append(name as string, PCS() as Integer) as Boolean 19505
- 112.23.5 Append(name as string, PCS() as Integer, Colorant() as Integer) as Boolean 19506

112.23.4 Append(name as string, PCS() as Integer) as Boolean

MBS Images Plugin, Plugin Version: 12.4, Platforms: macOS, Linux, Windows, Targets: All.

Function: Adds a new spot color to the list.
Notes:

If the number of elements in the list exceeds the initial storage, the list is realloc'ed to accommodate things.

Name: The spot color name without any prefix or suffix specified in Constructor.
PCS: Optionally, Encoded PCS coordinates as three integers.
Colorant: Optionally, Encoded values for device colorant. (up to 16 entries)

Returns true on success and false on failure.
See also:

- 112.23.3 Append(name as string) as Boolean 19505
- 112.23.5 Append(name as string, PCS() as Integer, Colorant() as Integer) as Boolean 19506

112.23.5 Append(name as string, PCS() as Integer, Colorant() as Integer) as Boolean

MBS Images Plugin, Plugin Version: 11.3, Platforms: macOS, Linux, Windows, Targets: All.

Function: Adds a new spot color to the list.
Notes:

If the number of elements in the list exceeds the initial storage, the list is realloc'ed to accommodate things.

Name: The spot color name without any prefix or suffix specified in Constructor.
PCS: Optionally, Encoded PCS coordinates as three integers.
Colorant: Optionally, Encoded values for device colorant. (up to 16 entries)

Returns true on success and false on failure.
See also:

- 112.23.3 Append(name as string) as Boolean 19505
- 112.23.4 Append(name as string, PCS() as Integer) as Boolean 19505

112.23.6 Colorant(nColor as UInt32) as Integer()

MBS Images Plugin, Plugin Version: 11.3, Platforms: macOS, Linux, Windows, Targets: All.

Function: Returns encoded colorants of nth color.
Notes: Array has 16 entries, but not all may be in use.

112.23.7 ColorIndex(name as string) as Integer

MBS Images Plugin, Plugin Version: 11.3, Platforms: macOS, Linux, Windows, Targets: All.

Function: Performs a look-up in the dictionary and returns an index on the given color name.
Notes: Returns index on name, or -1 if the spot color is not found.

112.23.8 Constructor(context as LCMS2ContextMBS, n as UInt32, ColorantCount as UInt32, Prefix as string = ””, Suffix as string = ””)

MBS Images Plugin, Plugin Version: 11.3, Platforms: macOS, Linux, Windows, Targets: All.

Function: Creates a new named color list.
Notes:

Allocates an empty named color dictionary.

Context: The user-defined context cargo.
N: Initial number of spot colors in the list
Colorant count: Number of channels of device space (i.e, 3 for RGB, 4 for CMYK, etc,)
Prefix, Suffix: fixed strings for all spot color names, e.g., ”coated”, ”system”, ...

On success handle is not zero.

112.23.9 Name(nColor as UInt32) as string

MBS Images Plugin, Plugin Version: 11.3, Platforms: macOS, Linux, Windows, Targets: All.

Function: Returns name of nth color.

112.23.10 PCS(nColor as UInt32) as Integer()

MBS Images Plugin, Plugin Version: 11.3, Platforms: macOS, Linux, Windows, Targets: All.

Function: Returns encoded PCS of nth color.
Notes: Array has 3 entries.

112.23.11 Prefix(nColor as UInt32) as string

MBS Images Plugin, Plugin Version: 11.3, Platforms: macOS, Linux, Windows, Targets: All.

Function: Returns prefix of nth color.

112.23.12 Suffix(nColor as UInt32) as string

MBS Images Plugin, Plugin Version: 11.3, Platforms: macOS, Linux, Windows, Targets: All.

Function: Returns suffix of nth color.

112.23.13 Properties

112.23.14 Count as Integer

MBS Images Plugin, Plugin Version: 11.3, Platforms: macOS, Linux, Windows, Targets: All.

Function: Returns the number of spot colors in a named color list.
Notes:

Returns the number of spot colors on success, 0 on error.
(Read only property)

112.23.15 Handle as Integer

MBS Images Plugin, Plugin Version: 11.3, Platforms: macOS, Linux, Windows, Targets: All.

Function: The internal object reference.
Notes: (Read and Write property)

112.24 class LCMS2PipelineMBS

112.24.1 class LCMS2PipelineMBS

MBS Images Plugin, Plugin Version: 11.3, Platforms: macOS, Linux, Windows, Targets: All.

Function: The class for a pipeline.
Notes: Pipelines are a convenient way to model complex operations on image data. Each pipeline may contain an arbitrary number of stages. Each stage performs a single operation. Pipelines may be optimized to be executed on a certain format (8 bits, for example) and can be saved as LUTs in ICC profiles.

112.24.2 Blog Entries

- MBS Xojo Plugins, version 20.3pr8
- MBS Releases the MBS Real Studio plug-ins in version 12.0

112.24.3 Blog Entries

- MBS Xojo Plugins, version 20.3pr8
- MBS Releases the MBS Real Studio plug-ins in version 12.0

112.24.4 Methods

112.24.5 Append(p as LCMS2PipelineMBS) as Boolean

MBS Images Plugin, Plugin Version: 11.3, Platforms: macOS, Linux, Windows, Targets: All.

Function: Appends pipeline l2 at the end of pipeline l1.
Notes:

Channel count must match.
Returns true on success and false on failure.

112.24.6 CheckAndRetreiveStages(type1 as Integer, byref stage1 as LCMS2StageMBS) as Boolean

MBS Images Plugin, Plugin Version: 20.3, Platforms: macOS, Linux, Windows, Targets: All.

Function: Checks for some specific stages and returns them via byref parameters.
Notes: This function is quite useful to analyze the structure of a Pipeline and retrieve the Stage elements that conform the Pipeline. It should be called with the Pipeline, the number of expected elements and then

a list of expected types followed with a list of double pointers to Stage elements. If the function founds a match with current pipeline, it fills the parameters and returns true if not, returns false without touching anything.
See also:

- 112.24.7 CheckAndRetreiveStages(type1 as Integer, type2 as Integer, byref stage1 as LCMS2StageMBS, byref stage2 as LCMS2StageMBS) as Boolean 19510
- 112.24.8 CheckAndRetreiveStages(type1 as Integer, type2 as Integer, type3 as Integer, byref stage1 as LCMS2StageMBS, byref stage2 as LCMS2StageMBS, byref stage3 as LCMS2StageMBS) as Boolean 19510

112.24.7 CheckAndRetreiveStages(type1 as Integer, type2 as Integer, byref stage1 as LCMS2StageMBS, byref stage2 as LCMS2StageMBS) as Boolean

MBS Images Plugin, Plugin Version: 20.3, Platforms: macOS, Linux, Windows, Targets: All.

Function: Checks for some specific stages and returns them via byref parameters.
Notes: This function is quite useful to analyze the structure of a Pipeline and retrieve the Stage elements that conform the Pipeline. It should be called with the Pipeline, the number of expected elements and then a list of expected types followed with a list of double pointers to Stage elements. If the function founds a match with current pipeline, it fills the parameters and returns true if not, returns false without touching anything.
See also:

- 112.24.6 CheckAndRetreiveStages(type1 as Integer, byref stage1 as LCMS2StageMBS) as Boolean 19509
- 112.24.8 CheckAndRetreiveStages(type1 as Integer, type2 as Integer, type3 as Integer, byref stage1 as LCMS2StageMBS, byref stage2 as LCMS2StageMBS, byref stage3 as LCMS2StageMBS) as Boolean 19510

112.24.8 CheckAndRetreiveStages(type1 as Integer, type2 as Integer, type3 as Integer, byref stage1 as LCMS2StageMBS, byref stage2 as LCMS2StageMBS, byref stage3 as LCMS2StageMBS) as Boolean

MBS Images Plugin, Plugin Version: 20.3, Platforms: macOS, Linux, Windows, Targets: All.

Function: Checks for some specific stages and returns them via byref parameters.
Example:

```
// load a profile
Dim file As FolderItem = SpecialFolder.Desktop.child("test.icc")
Dim profile As LCMS2ProfileMBS = LCMS2ProfileMBS.OpenProfileFromFile( file, False )

// get the pipeline
```

```
Dim pipeline As LCMS2PipelineMBS = profile.ReadPipeline( LCMS2MBS.kcmsSigBToA1Tag )

// get curves
Dim CurveIn As LCMS2StageMBS
Dim CLUT As LCMS2StageMBS
Dim CurveOut As LCMS2StageMBS

Dim ok As Boolean = pipeline.CheckAndRetreiveStages(_
LCMS2MBS.kcmsSigCurveSetElemType, _
LCMS2MBS.kcmsSigCLutElemType, _
LCMS2MBS.kcmsSigCurveSetElemType, _
CurveIn, CLUT, CurveOut)

Break // check the three entries
```

Notes: This function is quite useful to analyze the structure of a Pipeline and retrieve the Stage elements that conform the Pipeline. It should be called with the Pipeline, the number of expected elements and then a list of expected types followed with a list of double pointers to Stage elements. If the function founds a match with current pipeline, it fills the parameters and returns true if not, returns false without touching anything.
See also:

- 112.24.6 CheckAndRetreiveStages(type1 as Integer, byref stage1 as LCMS2StageMBS) as Boolean 19509
- 112.24.7 CheckAndRetreiveStages(type1 as Integer, type2 as Integer, byref stage1 as LCMS2StageMBS, byref stage2 as LCMS2StageMBS) as Boolean 19510

112.24.9 Constructor(context as LCMS2ContextMBS, InputChannels as UInt32, OutputChannels as UInt32)

MBS Images Plugin, Plugin Version: 11.3, Platforms: macOS, Linux, Windows, Targets: All.

Function: Allocates an empty pipeline.
Notes:

Final Input and output channels must be specified at creation time.

context: A user-defined context cargo.
InputChannels, OutputChannels: Number of channels on input and output.

112.24.10 Eval16(In as Ptr, Out as Ptr)

MBS Images Plugin, Plugin Version: 11.3, Platforms: macOS, Linux, Windows, Targets: All.

Function: Evaluates a pipeline usin 16-bit numbers, optionally using the optimized path.
Notes:

In: Input values.
Out: Output values.

For in and out you can use memoryblocks with UInt16 values.
We use Ptr for maximum performance. Please make sure the memoryblocks have right size. An UInt16 value has 2 bytes.

112.24.11 EvalFloat(In as Ptr, Out as Ptr)

MBS Images Plugin, Plugin Version: 11.3, Platforms: macOS, Linux, Windows, Targets: All.

Function: Evaluates a pipeline using floating point numbers.
Notes:

In: Input values.
Out: Output values.

For in and out you can use memoryblocks with single values.
We use Ptr for maximum performance. Please make sure the memoryblocks have right size. A single value has 4 bytes.

112.24.12 EvalReverseFloat(Target as Ptr, Result as Ptr, Hint as Ptr)

MBS Images Plugin, Plugin Version: 11.3, Platforms: macOS, Linux, Windows, Targets: All.

Function: Evaluates a pipeline in the reverse direction, using Newton's method.
Notes:

Target: Input values.
Result: Output values.
Hint: Where begin the search.

For target, result and hint you can use memoryblocks with single values.
We use Ptr for maximum performance. Please make sure the memoryblocks have right size. A single value has 4 bytes.

Returns true on success, false on error.

112.24.13 InsertStage(where as Integer, stage as LCMS2StageMBS) as boolean

MBS Images Plugin, Plugin Version: 11.3, Platforms: macOS, Linux, Windows, Targets: All.

Function: Inserts a stage on either the head or the tail of a given pipeline.
Notes:

where: enumerated constant, either kAtBegin or kAtEnd.
stage: Pointer to a stage object

112.24.14 SetSaveAs8bitsFlag(save8bit as boolean) as Boolean

MBS Images Plugin, Plugin Version: 11.3, Platforms: macOS, Linux, Windows, Targets: All.

Function: Sets an internal flag that marks the pipeline to be saved in 8 bit precision.
Notes:

By default all pipelines are saved on 16 bits precision on AtoB/BToA tags and in floating point precision on DToB/BToD tags.

save8bit: State of the flag, true=Save as 8 bits, false=Save as 16 bits

Returns true on success, false on error

112.24.15 Stages as LCMS2StageMBS()

MBS Images Plugin, Plugin Version: 11.3, Platforms: macOS, Linux, Windows, Targets: All.

Function: Returns an array with all stage objects.

112.24.16 UnlinkStage(where as Integer) as LCMS2StageMBS

MBS Images Plugin, Plugin Version: 11.3, Platforms: macOS, Linux, Windows, Targets: All.

Function: Removes the stage from the pipeline.
Notes:

Returns the removed stage object.
where can be kAtBegin or kAtEnd values.

112.24.17 Properties

112.24.18 context as LCMS2ContextMBS

MBS Images Plugin, Plugin Version: 12.0, Platforms: macOS, Linux, Windows, Targets: All.

Function: The context object.
Notes: (Read and Write property)

112.24.19 FirstStage as LCMS2StageMBS

MBS Images Plugin, Plugin Version: 11.3, Platforms: macOS, Linux, Windows, Targets: All.

Function: Get a the first stage in the pipeline, or nil if pipeline is empty.
Notes:

Intended for iterators.
(Read only property)

112.24.20 Handle as Integer

MBS Images Plugin, Plugin Version: 11.3, Platforms: macOS, Linux, Windows, Targets: All.

Function: The internal object reference.
Notes: (Read and Write property)

112.24.21 InputChannels as UInt32

MBS Images Plugin, Plugin Version: 11.3, Platforms: macOS, Linux, Windows, Targets: All.

Function: Returns the number of input channels of a given pipeline.
Notes:

Number of channels on success, 0 on error.
(Read only property)

112.24.22 LastStage as LCMS2StageMBS

MBS Images Plugin, Plugin Version: 11.3, Platforms: macOS, Linux, Windows, Targets: All.

Function: Get a the last stage in the pipeline, or nil if pipeline is empty.
Notes:

Intended for iterators.
(Read only property)

112.24.23 OutputChannels as UInt32

MBS Images Plugin, Plugin Version: 11.3, Platforms: macOS, Linux, Windows, Targets: All.

Function: Returns number of output channels of a given pipeline.
Notes:

Number of channels on success, 0 on error.
(Read only property)

112.24.24 StageCount as UInt32

MBS Images Plugin, Plugin Version: 11.3, Platforms: macOS, Linux, Windows, Targets: All.

Function: Returns number of stages of a given pipeline.
Notes: (Read only property)

112.24.25 Constants

112.24.26 kAtBegin = 0

MBS Images Plugin, Plugin Version: 11.3.

Function: One of the constants for UnlinkStage.
Notes: At the beginning.

112.24.27 kAtEnd = 1

MBS Images Plugin, Plugin Version: 11.3.

Function: One of the constants for UnlinkStage.
Notes: At the end.

112.25 class LCMS2ProfileMBS

112.25.1 class LCMS2ProfileMBS

MBS Images Plugin, Plugin Version: 11.3, Platforms: macOS, Linux, Windows, Targets: All.

Function: The class for a LCMS2 profile.

112.25.2 Blog Entries

- MBS Xojo Plugins, version 21.1pr1
- Colorspaces in MacOS with Xojo
- Tip of day: Load ICC profile on OS X for any image format with CGImageSource
- ICC color profiling
- MBS Xojo / Real Studio Plugins, version 13.4pr3
- MBS Real Studio Plugins, version 12.3pr11
- MBS Real Studio Plugins, version 12.0pr4

112.25.3 Blog Entries

- MBS Xojo Plugins, version 21.1pr1
- Colorspaces in MacOS with Xojo
- Tip of day: Load ICC profile on OS X for any image format with CGImageSource
- ICC color profiling
- MBS Xojo / Real Studio Plugins, version 13.4pr3
- MBS Real Studio Plugins, version 12.3pr11
- MBS Real Studio Plugins, version 12.0pr4

112.25.4 Methods

112.25.5 Constructor(context as LCMS2ContextMBS = nil)

MBS Images Plugin, Plugin Version: 11.3, Platforms: macOS, Linux, Windows, Targets: All.

Function: Creates a new empty profile.
Notes: On success the handle property is not zero.
See also:

• 112.25.6 Constructor(file as folderitem, write as boolean = false) 19517

112.25.6 Constructor(file as folderitem, write as boolean = false)

MBS Images Plugin, Plugin Version: 11.3, Platforms: macOS, Linux, Windows, Targets: All.

Function: Creates profile by reading in an existing profile or creating a new profile at the given location.
Notes:

file: file location.
write: Whether to create new profile.

On success the handle property is not zero.
See also:

• 112.25.5 Constructor(context as LCMS2ContextMBS = nil) 19516

112.25.7 CreateBCHSWabstractProfile(context as LCMS2ContextMBS, nLUTPoints as UInt32, Bright as double, Contrast as double, Hue as double, Saturation as double, TempSrc as UInt32, TempDest as UInt32) as LCMS2ProfileMBS

MBS Images Plugin, Plugin Version: 12.0, Platforms: macOS, Linux, Windows, Targets: All.

Function: Creates an abstract devicelink operating in Lab for Bright/Contrast/Hue/Saturation and white point translation.
Notes:

White points are specified as temperatures degree of Kelvin.

context: optional context object.
nLUTPoints: Resulting colormap resolution
Bright: Bright increment. May be negative
Contrast: Contrast increment. May be negative.
Hue: Hue displacement in degree.
Saturation: Saturation increment. May be negative
TempSrc: Source white point temperature
TempDest: Destination white point temperature.

Returns an ICC profile object on success, nil on error.

112.25.8 CreateGrayProfile(context as LCMS2ContextMBS, WhitePoint as LCMS2CIExyY TransferFunction as LCMS2ToneCurveMBS) as LCMS2ProfileMBS

MBS Images Plugin, Plugin Version: 12.0, Platforms: macOS, Linux, Windows, Targets: All.

Function: This function creates a gray profile based on White point and transfer function.
Notes:

It populates followingtags; this conform a standard gray display profile:

1. cmsSigProfileDescriptionTag
2. cmsSigMediaWhitePointTag
3. cmsSigGrayTRCTag

Context: Optional context object.
WhitePoint: The white point of the gray device or space.
TransferFunction: tone curve describing the device or space gamma.

Returns an ICC profile object on success, NULL on error.

112.25.9 CreateInkLimitingDeviceLink(context as LCMS2ContextMBS, ColorSpaceSignature as UInt32, Limit as Double) as LCMS2ProfileMBS

MBS Images Plugin, Plugin Version: 12.0, Platforms: macOS, Linux, Windows, Targets: All.

Function: This is a devicelink operating in CMYK for ink-limiting.
Notes:

Space: any color space signature. Currently only kcmsSigCmykData is supported.
Limit: Amount of ink limiting in % (0..400%)

Returns new profile or nil on error.

112.25.10 CreateLab2Profile(context as LCMS2ContextMBS = nil, point as LCMS2CIExyYMBS = nil) as LCMS2ProfileMBS

MBS Images Plugin, Plugin Version: 11.3, Platforms: macOS, Linux, Windows, Targets: All.

Function: Creates a Lab to Lab identity, marking it as v2 ICC profile.
Notes:

Adjustments for accomodating PCS endoing shall be done by Little CMS when using this profile.

Context: The optional context object.
WhitePoint: Lab reference white. nil for D50.

Returns a handle to an ICC profile object on success, nil on error.

112.25.11 CreateLab4Profile(context as LCMS2ContextMBS = nil, point as LCMS2CIExyYMBS = nil) as LCMS2ProfileMBS

MBS Images Plugin, Plugin Version: 11.3, Platforms: macOS, Linux, Windows, Targets: All.

Function: Creates a Lab to Lab identity, marking it as v4 ICC profile.
Notes:

Context: The optional context object.
WhitePoint: Lab reference white. nil for D50.

Returns a handle to an ICC profile object on success, nil on error.

112.25.12 CreateLinearizationDeviceLink(context as LCMS2ContextMBS, ColorSpaceSignature as UInt32, TransferFunction() as LCMS2ToneCurveMBS) as LCMS2ProfileMBS

MBS Images Plugin, Plugin Version: 12.0, Platforms: macOS, Linux, Windows, Targets: All.

Function: This is a devicelink operating in the target colorspace with as many transfer functions ascomponents.
Notes:

Space: The desired color space signature. Like & h52474220 for RGB.
TransferFunction: tone curves describing the device or space linearization.

Please make sure you pass right number of transfer functions matching number of channels of color space.

A handle to an ICC profile object on success, NULL on error.

112.25.13 CreateNULLProfile(context as LCMS2ContextMBS = nil) as LCMS2ProfileMBS

MBS Images Plugin, Plugin Version: 11.3, Platforms: macOS, Linux, Windows, Targets: All.

Function: Creates a fake NULL profile.
Notes:

This profile return 1 channel as always 0. Is useful only for gamut checking tricks.
Returns an ICC profile object on success, nil on error.

112.25.14 CreateProfilePlaceholder(context as LCMS2ContextMBS = nil) as LCMS2ProfileMBS

MBS Images Plugin, Plugin Version: 11.3, Platforms: macOS, Linux, Windows, Targets: All.

Function: Creates an empty profile object, to be populated by the programmer.
Notes:

WARNING: The profile without adding any information is not directly useable.

Context: The context object.
Returns an ICC profile object on success, nil on error.

112.25.15 CreateRGBProfile(context as LCMS2ContextMBS, WhitePoint as LCMS2CIExyYMBS, Primaries as LCMS2CIExyYTripleMBS, TransferFunction() as LCMS2ToneCurveMBS) as LCMS2ProfileMBS

MBS Images Plugin, Plugin Version: 12.0, Platforms: macOS, Linux, Windows, Targets: All.

Function: This function creates a RGB profile based on White point, primaries and transfer functions.
Notes:

It populates following tags; this conform a standard RGB Display Profile, and then I add (As per addendum II) chromaticity tag.

Context: Optional context object.
WhitePoint: The white point of the RGB device or space.
Primaries: The primaries in xyY of the device or space.
TransferFunction: 3 tone curves describing the device or space gamma. (if you pass just one, the plugin uses it for all three channels)

Returns the new ICC profile object or nil on any error.

1 cmsSigProfileDescriptionTag
2 cmsSigMediaWhitePointTag
3 cmsSigRedColorantTag
4 cmsSigGreenColorantTag
5 cmsSigBlueColorantTag
6 cmsSigRedTRCTag
7 cmsSigGreenTRCTag
8 cmsSigBlueTRCTag
9 Chromatic adaptation Tag
10 cmsSigChromaticityTag

112.25.16 CreateSRGBProfile(context as LCMS2ContextMBS = nil) as LCMS2ProfileMBS

MBS Images Plugin, Plugin Version: 11.3, Platforms: macOS, Linux, Windows, Targets: All.

Function: Create an ICC virtual profile for sRGB space.
Notes:

sRGB is a standard RGB color space created cooperatively by HP and Microsoft in 1996 for use on monitors, printers, and the Internet.

sRGB white point is D65.
xyY 0.3127, 0.3291, 1.0

Primaries are ITU-R BT.709-5 (xYY)

R 0.6400, 0.3300, 1.0
G 0.3000, 0.6000, 1.0
B 0.1500, 0.0600, 1.0

31
Predefined virtual profiles sRGB transfer functions are defined by:

If R'sRGB, G'sRGB, B'sRGB <0.04045
R = R'sRGB / 12.92
G = G'sRGB / 12.92
B = B'sRGB / 12.92
elseif R'sRGB, G'sRGB, B'sRGB >= 0.04045
R = ((R'sRGB + 0.055) / 1.055)^2.4

G = ((G'sRGB + 0.055) / 1.055)^2.4
B = ((B'sRGB + 0.055) / 1.055)^2.4
end if

Context: Optional context object.
Returns an ICC profile object on success, nil on error.

112.25.17 CreateXYZProfile(context as LCMS2ContextMBS = nil) as LCMS2ProfileMBS

MBS Images Plugin, Plugin Version: 11.3, Platforms: macOS, Linux, Windows, Targets: All.

Function: Creates a XYZ to XYZ identity, marking it as v4 ICC profile.
Notes:

WhitePoint used in Absolute colorimetric intent is D50.
Returns the new profile on success or nil on failure.

112.25.18 DetectBlackPoint(Intent as Integer, Flags as Integer) as LCMS2CIEXYZMBS

MBS Images Plugin, Plugin Version: 12.4, Platforms: macOS, Linux, Windows, Targets: All.

Function: Estimate the black point.

112.25.19 DetectDestinationBlackPoint(Intent as Integer, Flags as Integer) as LCMS2CIEXYZMBS

MBS Images Plugin, Plugin Version: 12.4, Platforms: macOS, Linux, Windows, Targets: All.

Function: Calculates the black point of a destination profile.
Notes: This algorithm comes from the Adobe paper disclosing its black point compensation method.

112.25.20 DetectTAC as Double

MBS Images Plugin, Plugin Version: 11.3, Platforms: macOS, Linux, Windows, Targets: All.

Function: Detects total area coverage.
Notes:

When several colors are printed on top of each other, there is a limit to the amount of ink that can be put on paper. This maximum total dot percentage is referred to as either TIC (Total Ink Coverage) or TAC

(Total Area Coverage). This function does estimate total area coverage for a given profile in % . Only works on output profiles. On RGB profiles, 400% is returned. TAC is detected by subsampling Lab color space on 6x74x74 points.

Returns estimated area coverage in % on success, 0 on error.

112.25.21 FormatterForBitmap(BitCount as Integer = 8) as UInt32

MBS Images Plugin, Plugin Version: 11.3, Platforms: macOS, Linux, Windows, Targets: All.

Function: Build a suitable formatter for the colorspace of this profile.
Notes:

This is a convenience function which prepares you a pixel format for use with LCMS2BitmapMBS class.
Formatters are used to describe how bitmap buffers are organized.

112.25.22 FormatterForColorspace(nBytes as UInt32, IsFloat as boolean = false) as UInt32

MBS Images Plugin, Plugin Version: 11.3, Platforms: macOS, Linux, Windows, Targets: All.

Function: Build a suitable formatter for the colorspace of this profile.
Notes:

nBytes is number of bytes per color value. For 3 byte RGB, you pass 1 here.
Formatters are used to describe how bitmap buffers are organized.

e.g.
nBytes = 1 and isfloat = false gives UInt8.
nBytes = 2 and isfloat = false gives UInt16.
nBytes = 4 and isfloat = true gives 32-bit float, which is Single in Xojo.
nBytes = 8 and isfloat = true gives 64-bit float, which is Double in Xojo.

112.25.23 FormatterForPCS(nBytes as UInt32, IsFloat as boolean = false) as UInt32

MBS Images Plugin, Plugin Version: 11.3, Platforms: macOS, Linux, Windows, Targets: All.

Function: Build a suitable formatter for the colorspace of this profile.
Notes: Formatters are used to describe how bitmap buffers are organized.

112.25.24 GetProfileInfo(Info as Integer, LanguageCode as string, CountryCode as string) as string

MBS Images Plugin, Plugin Version: 11.3, Platforms: macOS, Linux, Windows, Targets: All.

Function: Gets several information strings from the profile, dealing with localization.
Notes:

Info: A selector of which info to return. (kInfoCopyright, kInfoDescription, kInfoManufacturer or kInfoModel)
Language Code: first name language code from ISO-639/2.
Country Code: first name region code from ISO-3166.

Returns the string. (empty string on error)

112.25.25 IsCLUT(Intent as UInt32, UsedDirection as UInt32) as boolean

MBS Images Plugin, Plugin Version: 11.3, Platforms: macOS, Linux, Windows, Targets: All.

Function: Returns whatever a CLUT is present in the profile for the given intent and direction.
Notes:

Intent: The intent code.
UsedDirection: UsedAsInput = 0, UsedAsOutput = 1, UsedAsProof = 2.
Returns true CLUT is present for given intent and direction, false otherwise.

112.25.26 IsIntentSupported(Intent as UInt32, UsedDirection as UInt32) as boolean

MBS Images Plugin, Plugin Version: 11.3, Platforms: macOS, Linux, Windows, Targets: All.

Function: Returns true if the requested intent is implemented in the given direction.
Notes:

Little CMS has a fallback strategy that allows to specify any rendering intent when creating the transform, but the intent really being used may be another if the requested intent is not implemented.

UsedDirection: UsedAsInput = 0, UsedAsOutput = 1, UsedAsProof = 2.
Returns true if the intent is implemented, false otherwise.

112.25.27 IsTag(TagSignature as Integer) as Boolean

MBS Images Plugin, Plugin Version: 11.3, Platforms: macOS, Linux, Windows, Targets: All.

Function: Returns true if a tag with signature sig is found on the profile.
Notes:

Useful to check if a profile contains a given tag.
Returns true if the tag is found or false otherwise.

112.25.28 LinkTag(sig as Integer, dest as Integer) as boolean

MBS Images Plugin, Plugin Version: 11.3, Platforms: macOS, Linux, Windows, Targets: All.

Function: Creates a directory entry on tag sig that points to same location as tag dest.
Notes:

Using this function you can collapse several tag entries to the same block in the profile.

sig: Signature of linking tag.
dest: Signature of linked tag.

Returns ture on success, false on error

112.25.29 MD5computeID as boolean

MBS Images Plugin, Plugin Version: 11.3, Platforms: macOS, Linux, Windows, Targets: All.

Function: Computes a MD5 checksum and stores it as Profile ID in the profile header.
Notes: Returns true on success or false on failure.

112.25.30 OpenProfileFromFile(context as LCMS2ContextMBS, file as folderitem, write as boolean = false) as LCMS2ProfileMBS

MBS Images Plugin, Plugin Version: 11.3, Platforms: macOS, Linux, Windows, Targets: All.

Function: Opens a profile from a file or creates a new profile file there.
Notes:

context: Optional context object.
file: The folderitem for the file location.
write: If true, a new profile is created. If false an existing profile is opened.

Returns a new ICC Profile object on success or nil on failure.
See also:

- 112.25.31 OpenProfileFromFile(file as folderitem, write as boolean = false) as LCMS2ProfileMBS 19526

112.25.31 OpenProfileFromFile(file as folderitem, write as boolean = false) as LCMS2ProfileMBS

MBS Images Plugin, Plugin Version: 11.3, Platforms: macOS, Linux, Windows, Targets: All.

Function: Opens a profile from a file or creates a new profile file there.
Notes:

context: Optional context object.
file: The folderitem for the file location.
write: If true, a new profile is created. If false an existing profile is opened.

Returns a new ICC Profile object on success or nil on failure.
See also:

- 112.25.30 OpenProfileFromFile(context as LCMS2ContextMBS, file as folderitem, write as boolean = false) as LCMS2ProfileMBS 19525

112.25.32 OpenProfileFromMemory(context as LCMS2ContextMBS, data as Memoryblock) as LCMS2ProfileMBS

MBS Images Plugin, Plugin Version: 11.3, Platforms: macOS, Linux, Windows, Targets: All.

Function: Opens an ICC profile which is entirely contained in a memory block.
Notes:

Context: Optional, the context object.
Data: The profile data.

Useful for accessing embedded profiles. This buffer must hold a full profile image. Memory must be contiguous.
Returns an ICC profile object on success, nil on error.
See also:

- 112.25.33 OpenProfileFromMemory(data as Memoryblock) as LCMS2ProfileMBS 19526

112.25.33 OpenProfileFromMemory(data as Memoryblock) as LCMS2ProfileMBS

MBS Images Plugin, Plugin Version: 11.3, Platforms: macOS, Linux, Windows, Targets: All.

Function: Opens an ICC profile which is entirely contained in a memory block.
Notes:

Context: Optional, the context object.
Data: The profile data.

Useful for accessing embedded profiles. This buffer must hold a full profile image. Memory must be contiguous.
Returns an ICC profile object on success, nil on error.
See also:

- 112.25.32 OpenProfileFromMemory(context as LCMS2ContextMBS, data as Memoryblock) as LCMS2ProfileMBS 19526

112.25.34 OpenProfileFromString(context as LCMS2ContextMBS, data as string) as LCMS2ProfileMBS

MBS Images Plugin, Plugin Version: 11.3, Platforms: macOS, Linux, Windows, Targets: All.

Function: Opens an ICC profile which is entirely contained in a string.
Notes:

Context: Optional, the context object.
Data: The profile data.

Useful for accessing embedded profiles. This buffer must hold a full profile image. Memory must be contiguous.
Returns an ICC profile object on success, nil on error.
See also:

- 112.25.35 OpenProfileFromString(data as string) as LCMS2ProfileMBS 19527

112.25.35 OpenProfileFromString(data as string) as LCMS2ProfileMBS

MBS Images Plugin, Plugin Version: 11.3, Platforms: macOS, Linux, Windows, Targets: All.

Function: Opens an ICC profile which is entirely contained in a string.
Notes:

Context: Optional, the context object.
Data: The profile data.

Useful for accessing embedded profiles. This buffer must hold a full profile image. Memory must be contiguous.
Returns an ICC profile object on success, nil on error.
See also:

- 112.25.34 OpenProfileFromString(context as LCMS2ContextMBS, data as string) as LCMS2ProfileMBS 19527

112.25.36 PostScriptCRD(context as LCMS2ContextMBS, intent as UInt32, flags as UInt32 = 0) as string

MBS Images Plugin, Plugin Version: 12.0, Platforms: macOS, Linux, Windows, Targets: All.

Function: A wrapper on cmsGetPostScriptColorResource to simplify CRD generation.
Notes:

context: Optional a user-defined context cargo.
Intent: The intent code, as described in Intents constants.
Flags: A combination of bit-field kcmsFLAGS* constants.

Returns: The resource as string or an empty string on error.

112.25.37 PostScriptCSA(context as LCMS2ContextMBS, intent as UInt32, flags as UInt32 = 0) as string

MBS Images Plugin, Plugin Version: 12.0, Platforms: macOS, Linux, Windows, Targets: All.

Function: A wrapper on cmsGetPostScriptColorResource to simplify CSA generation.
Notes:

context: Optional a user-defined context cargo.
Intent: The intent code, as described in Intents constants.
Flags: A combination of bit-field kcmsFLAGS* constants.

Returns: The resource as string or an empty string on error.

112.25.38 ReadChromaticAdaptation as LCMS2CIEXYZMBS()

MBS Images Plugin, Plugin Version: 12.0, Platforms: macOS, Linux, Windows, Targets: All.

Function: Reads a chromatic adaptation.
Notes: On success returns an array of 3 XYZ values.

112.25.39 ReadChromaticity as LCMS2CIExyYTripleMBS

MBS Images Plugin, Plugin Version: 12.0, Platforms: macOS, Linux, Windows, Targets: All.

Function: Reads chromaticity tag.
Notes:

For kcmsSigChromaticityTag.

Returns nil on error.

112.25.40 ReadCIEXYZ(tag as Integer) as LCMS2CIEXYZMBS

MBS Images Plugin, Plugin Version: 11.3, Platforms: macOS, Linux, Windows, Targets: All.

Function: Reads tag as CIE XYZ value.
Notes:

Works with kcmsSigBlueColorantTag, kcmsSigBlueMatrixColumnTag, kcmsSigGreenColorantTag, kcmsSigGreenMatrixColumnTag, kcmsSigLuminanceTag, kcmsSigMediaBlackPointTag, kcmsSigMediaWhitePointTag, kcmsSigRedColorantTag and kcmsSigRedMatrixColumnTag.
Returns nil on any error.

112.25.41 ReadColorantOrder as Memoryblock

MBS Images Plugin, Plugin Version: 12.0, Platforms: macOS, Linux, Windows, Targets: All.

Function: Reads colorant order.
Notes:

For kcmsSigColorantOrderTag.
Returns nil on any error.

112.25.42 ReadDate(tag as Integer) as LCMS2DateMBS

MBS Images Plugin, Plugin Version: 11.3, Platforms: macOS, Linux, Windows, Targets: All.

Function: Reads tag as date.
Notes:

Works with kcmsSigCalibrationDateTimeTag and kcmsSigDateTimeTag.
Returns nil on any error.

112.25.43 ReadDict(tag as Integer) as LCMS2DictionaryMBS

MBS Images Plugin, Plugin Version: 12.4, Platforms: macOS, Linux, Windows, Targets: All.

Function: Reads tag as Dictionary value.
Notes:

Works with kcmsSigMetaTag.
Returns nil on any error.

112.25.44 ReadICCData(tag as Integer) as LCMS2ICCDataMBS

MBS Images Plugin, Plugin Version: 11.3, Platforms: macOS, Linux, Windows, Targets: All.

Function: Reads tag as ICC Data.
Notes:

Works with kcmsSigDataTag, kcmsSigPs2CRD0Tag, kcmsSigPs2CRD1Tag, kcmsSigPs2CRD2Tag, kcmsSigPs2CRD3Tag, kcmsSigPs2CSATag and kcmsSigPs2RenderingIntentTag.
Returns nil on any error.

112.25.45 ReadICCMeasurementConditions as LCMS2ICCMeasurementConditionsMBS

MBS Images Plugin, Plugin Version: 12.0, Platforms: macOS, Linux, Windows, Targets: All.

Function: Reads IIC measurement conditions.
Notes:

for kcmsSigMeasurementTag.
Returns nil on any error.

112.25.46 ReadICCViewingConditions as LCMS2ICCViewingConditionsMBS

MBS Images Plugin, Plugin Version: 12.0, Platforms: macOS, Linux, Windows, Targets: All.

Function: Reads tag as ICCViewingConditions value.
Notes: Works with kcmsSigViewingConditionsTag.

112.25.47 ReadMLU(tag as Integer) as LCMS2MLUMBS

MBS Images Plugin, Plugin Version: 11.3, Platforms: macOS, Linux, Windows, Targets: All.

Function: Reads tag as MLU.
Notes:

Works with kcmsSigCharTargetTag, kcmsSigCopyrightTag, kcmsSigDeviceMfgDescTag, kcmsSigDeviceModelDescTag, kcmsSigProfileDescriptionTag, kcmsSigScreeningDescTag and kcmsSigViewingCondDescTag.
Returns nil on any error.

112.25.48 ReadNamedColorList(tag as Integer) as LCMS2NamedColorListMBS

MBS Images Plugin, Plugin Version: 11.3, Platforms: macOS, Linux, Windows, Targets: All.

Function: Reads tag as named color list.
Notes:

Works with kcmsSigColorantTableTag, kcmsSigColorantTableOutTag, kcmsSigCrdInfoTag and kcmsSigNamedColor2Tag.
Returns nil on any error.

112.25.49 ReadPipeline(tag as Integer) as LCMS2PipelineMBS

MBS Images Plugin, Plugin Version: 11.3, Platforms: macOS, Linux, Windows, Targets: All.

Function: Reads tag as pipeline.
Notes:

Works with kcmsSigAToB0Tag, kcmsSigAToB1Tag, kcmsSigAToB2Tag, kcmsSigBToA0Tag, kcmsSigBToA1Tag, kcmsSigBToA2Tag, kcmsSigDToB0Tag, kcmsSigDToB1Tag, kcmsSigDToB2Tag, kcmsSigDToB3Tag, kcmsSigBToD0Tag, kcmsSigBToD1Tag, kcmsSigBToD2Tag, kcmsSigBToD3Tag, kcmsSigGamutTag, kcmsSigPreview0Tag, kcmsSigPreview1Tag and kcmsSigPreview2Tag.
Returns nil on any error.

112.25.50 ReadRawTag(sig as Integer) as Memoryblock

MBS Images Plugin, Plugin Version: 11.3, Platforms: macOS, Linux, Windows, Targets: All.

Function: Reads raw tag.
Notes:

Similar to ReadTag*, but different in two important aspects. The important point is, this is raw data. No processing is performed, so you can effectively read wrong or broken profiles with this function. Obviously, then you have to interpret all those bytes!

sig: Signature of tag to be read

Returns memoryblock with data or nil on any error.

Those functions allows to read/write directly to the ICC profile any data, without checking anything. As a rule, mixing Raw with cooked doesn't work, so writting a tag as raw and then reading it as cooked without serializing does result into an error. If that is wha you want, you will need to dump the profile to memory or disk and then reopen it.

Returns nil on any error.

112.25.51 ReadScreening as LCMS2ScreeningMBS

MBS Images Plugin, Plugin Version: 11.3, Platforms: macOS, Linux, Windows, Targets: All.

Function: Reads tag as screening.
Notes:

Works with kcmsSigScreeningTag.
Returns nil on any error.

112.25.52 ReadSequence(tag as Integer) as LCMS2SequenceMBS

MBS Images Plugin, Plugin Version: 11.3, Platforms: macOS, Linux, Windows, Targets: All.

Function: Reads tag as sequence.
Notes:

Only for kcmsSigProfileSequenceDescTag and kcmsSigProfileSequenceIdTag.
Returns nil on any error.

112.25.53 ReadSignature(tag as Integer) as UInt32

MBS Images Plugin, Plugin Version: 12.0, Platforms: macOS, Linux, Windows, Targets: All.

Function: Reads a signature tag.
Notes: Works with kcmsSigColorimetricIntentImageStateTag, kcmsSigPerceptualRenderingIntentGamutTag, kcmsSigSaturationRenderingIntentGamutTag or kcmsSigTechnologyTag.

112.25.54 ReadTag(tag as Integer) as Variant

MBS Images Plugin, Plugin Version: 11.3, Platforms: macOS, Linux, Windows, Targets: All.

Function: Reads a tag.
Notes:

This is a convenience function which gives you the tag in whatever class the plugin thing is suitable.
Check with isa what class you get.
Returns nil on any error.

112.25.55 ReadToneCurve(tag as Integer) as LCMS2ToneCurveMBS

MBS Images Plugin, Plugin Version: 12.0, Platforms: macOS, Linux, Windows, Targets: All.

Function: Reads tag as ToneCurve.
Notes: Works with kcmsSigBlueTRCTag, kcmsSigGrayTRCTag, kcmsSigGreenTRCTag and kcmsSigRedTRCTag.

112.25.56 ReadUcrBg as LCMS2UcrBgMBS

MBS Images Plugin, Plugin Version: 12.0, Platforms: macOS, Linux, Windows, Targets: All.

Function: Reads UcrBg tag.

112.25.57 SaveProfileToFile(file as folderitem) as boolean

MBS Images Plugin, Plugin Version: 11.3, Platforms: macOS, Linux, Windows, Targets: All.

Function: Saves the contents of a profile to a given file.
Notes: Returns true on success and false on failure.

112.25.58 SaveProfileToMemory as Memoryblock

MBS Images Plugin, Plugin Version: 11.3, Platforms: macOS, Linux, Windows, Targets: All.

Function: Saves the contents of a profile to a memoryblock.
Notes: Returns memoryblock on success and nil on failure.

112.25.59 SaveProfileToString as string

MBS Images Plugin, Plugin Version: 11.3, Platforms: macOS, Linux, Windows, Targets: All.

Function: Saves the contents of a profile to a string.
Notes: Returns string with profile data on success and "" on failure.

112.25.60 TagLinkedTo(sig as Integer) as Integer

MBS Images Plugin, Plugin Version: 11.3, Platforms: macOS, Linux, Windows, Targets: All.

Function: Returns the tag linked to sig, in the case two tags are sharing same resource, or nil if the tag is not linked to any other tag.
Notes:

sig: Signature of linking tag.

Returns signature of linked tag, or 0 if no tag is linked.

112.25.61 TagSignature(index as Integer) as Integer

MBS Images Plugin, Plugin Version: 11.3, Platforms: macOS, Linux, Windows, Targets: All.

Function: Returns the signature of a tag located in n position being n a 0-based index: i.e., first tag is indexed with n=0.
Notes:

index: index to a tag position (0-based)

Returns the tag signature on success, 0 on error.

112.25.62 WriteChromaticAdaptation(value as LCMS2Mat3MBS) as boolean

MBS Images Plugin, Plugin Version: 12.0, Platforms: macOS, Linux, Windows, Targets: All.

Function: Writes chromatic adaptation.
Notes: Variant of the function which takes matrix of values.
See also:

- 112.25.63 WriteChromaticAdaptation(values() as LCMS2CIEXYZMBS) as boolean 19534

112.25.63 WriteChromaticAdaptation(values() as LCMS2CIEXYZMBS) as boolean

MBS Images Plugin, Plugin Version: 12.0, Platforms: macOS, Linux, Windows, Targets: All.

Function: Writes chromatic adaptation.
Notes:

Pass array with 3 XYZ colors.
Returns true on success.
See also:

- 112.25.62 WriteChromaticAdaptation(value as LCMS2Mat3MBS) as boolean 19534

112.25.64 WriteChromaticity(o as LCMS2CIExyYTripleMBS) as boolean

MBS Images Plugin, Plugin Version: 12.0, Platforms: macOS, Linux, Windows, Targets: All.

Function: Writes chromaticity tag.
Notes:

For kcmsSigChromaticityTag.
Returns true on success and false on error.

112.25.65 WriteCIEXYZ(tag as Integer, o as LCMS2CIEXYZMBS) as boolean

MBS Images Plugin, Plugin Version: 11.3, Platforms: macOS, Linux, Windows, Targets: All.

Function: Writes CIE XYZ tag.
Notes: Works with kcmsSigBlueColorantTag, kcmsSigBlueMatrixColumnTag, kcmsSigGreenColorantTag, kcmsSigGreenMatrixColumnTag, kcmsSigLuminanceTag, kcmsSigMediaBlackPointTag, kcmsSigMediaWhite-PointTag, kcmsSigRedColorantTag and kcmsSigRedMatrixColumnTag.

112.25.66 WriteColorantOrder(data as Memoryblock) as boolean

MBS Images Plugin, Plugin Version: 12.0, Platforms: macOS, Linux, Windows, Targets: All.

Function: Writes colorant order.
Notes:

For kcmsSigColorantOrderTag.
Data should be 16 byte long.
Returns true on success or false on failure.

112.25.67 WriteDate(tag as Integer, o as LCMS2DateMBS) as boolean

MBS Images Plugin, Plugin Version: 11.3, Platforms: macOS, Linux, Windows, Targets: All.

Function: Writes date tag.
Notes: Works with kcmsSigCalibrationDateTimeTag and kcmsSigDateTimeTag.

112.25.68 WriteDict(tag as Integer, o as LCMS2DictionaryMBS) as boolean

MBS Images Plugin, Plugin Version: 12.4, Platforms: macOS, Linux, Windows, Targets: All.

Function: Writes Dictionary tag.

Notes: Works with kcmsSigMetaTag.

112.25.69 WriteICCData(tag as Integer, o as LCMS2ICCDataMBS) as boolean

MBS Images Plugin, Plugin Version: 11.3, Platforms: macOS, Linux, Windows, Targets: All.

Function: Writes ICC Data tag.
Notes: Works with kcmsSigDataTag, kcmsSigPs2CRD0Tag, kcmsSigPs2CRD1Tag, kcmsSigPs2CRD2Tag, kcmsSigPs2CRD3Tag, kcmsSigPs2CSATag and kcmsSigPs2RenderingIntentTag.

112.25.70 WriteICCMeasurementConditions(value as LCMS2ICCMeasurement-ConditionsMBS) as boolean

MBS Images Plugin, Plugin Version: 12.0, Platforms: macOS, Linux, Windows, Targets: All.

Function: Writes IIC measurement conditions.
Notes:

for kcmsSigMeasurementTag.
Writes data and returns true on success or false on failure.

112.25.71 WriteICCViewingConditions(o as LCMS2ICCViewingConditionsMBS) as boolean

MBS Images Plugin, Plugin Version: 12.0, Platforms: macOS, Linux, Windows, Targets: All.

Function: Writes ICC Viewing conditions tag.
Notes: Works with kcmsSigViewingConditionsTag.

112.25.72 WriteMLU(tag as Integer, o as LCMS2MLUMBS) as boolean

MBS Images Plugin, Plugin Version: 11.3, Platforms: macOS, Linux, Windows, Targets: All.

Function: Writes MLU tag.
Notes: Works with kcmsSigCharTargetTag, kcmsSigCopyrightTag, kcmsSigDeviceMfgDescTag, kcmsSigDeviceModelDescTag, kcmsSigProfileDescriptionTag, kcmsSigScreeningDescTag and kcmsSigViewingCondDescTag.

112.25.73 WriteNamedColorList(tag as Integer, o as LCMS2NamedColorListMBS) as boolean

MBS Images Plugin, Plugin Version: 11.3, Platforms: macOS, Linux, Windows, Targets: All.

Function: Writes named color list tag.
Notes: Works with kcmsSigColorantTableTag, kcmsSigColorantTableOutTag, kcmsSigCrdInfoTag and kcmsSigNamedColor2Tag.

112.25.74 WritePipeline(tag as Integer, o as LCMS2PipelineMBS) as boolean

MBS Images Plugin, Plugin Version: 11.3, Platforms: macOS, Linux, Windows, Targets: All.

Function: Writes pipeline tag.
Notes: Works with kcmsSigAToB0Tag, kcmsSigAToB1Tag, kcmsSigAToB2Tag, kcmsSigBToA0Tag, kcmsSigBToA1Tag, kcmsSigBToA2Tag, kcmsSigDToB0Tag, kcmsSigDToB1Tag, kcmsSigDToB2Tag, kcmsSigDToB3Tag, kcmsSigBToD0Tag, kcmsSigBToD1Tag, kcmsSigBToD2Tag, kcmsSigBToD3Tag, kcmsSigGamutTag, kcmsSigPreview0Tag, kcmsSigPreview1Tag and kcmsSigPreview2Tag.

112.25.75 WriteRawTag(sig as Integer, data as Memoryblock) as boolean

MBS Images Plugin, Plugin Version: 11.3, Platforms: macOS, Linux, Windows, Targets: All.

Function: Writes raw tag.
Notes:

The RAW version does the same as WriteTag* but without any interpretation of the data. Please note it is fair easy to deal with "cooked" structures, since there are primitives for allocating, deleting and modifying data. For RAW data you are responsible of everything. If you want to deal with a private tag, you may want to write a plug-in instead of messing up with raw data.

sig: Signature of tag to be written
data: memory block holding the data.

Returns true on success, false on error

Those functions allows to read/write directly to the ICC profile any data, without checking anything. As a rule, mixing Raw with cooked doesn't work, so writting a tag as raw and then reading it as cooked without serializing does result into an error. If that is wha you want, you will need to dump the profile to memory or disk and then reopen it.

112.25.76 WriteScreening(o as LCMS2ScreeningMBS) as boolean

MBS Images Plugin, Plugin Version: 11.3, Platforms: macOS, Linux, Windows, Targets: All.

Function: Writes screening tag.
Notes: Works with kcmsSigScreeningTag.

112.25.77 WriteSequence(tag as Integer, o as LCMS2SequenceMBS) as boolean

MBS Images Plugin, Plugin Version: 11.3, Platforms: macOS, Linux, Windows, Targets: All.

Function: Writes sequence tag.
Notes: Only for kcmsSigProfileSequenceDescTag and kcmsSigProfileSequenceIdTag.

112.25.78 WriteSignature(tag as Integer, o as UInt32) as boolean

MBS Images Plugin, Plugin Version: 12.0, Platforms: macOS, Linux, Windows, Targets: All.

Function: Writes a signature tag with the given values.
Notes: Works with kcmsSigColorimetricIntentImageStateTag, kcmsSigPerceptualRenderingIntentGamutTag, kcmsSigSaturationRenderingIntentGamutTag or kcmsSigTechnologyTag.

112.25.79 WriteToneCurve(tag as Integer, o as LCMS2ToneCurveMBS) as boolean

MBS Images Plugin, Plugin Version: 12.0, Platforms: macOS, Linux, Windows, Targets: All.

Function: Writes tone curve tag.
Example:

```
// read a profile
dim f as FolderItem = SpecialFolder.Desktop.Child("myprofile.icc")
dim p as LCMS2ProfileMBS = LCMS2ProfileMBS.OpenProfileFromFile(f)

// find gray level tone curve
dim t as LCMS2ToneCurveMBS = p.ReadToneCurve(LCMS2MBS.kcmsSigGrayTRCTag)
if t<>nil then

// let's make a new one with half of old values
dim values(1000) as single

for i as Integer = 0 to 1000
values(i) = t.EvalToneCurveFloat(i/1000.0) * 0.5
next
```

```
// build new curve with that values
dim n as LCMS2ToneCurveMBS = LCMS2ToneCurveMBS.BuildTabulatedToneCurve(nil, values)

// write back
if not p.WriteToneCurve(LCMS2MBS.kcmsSigGrayTRCTag, n) then
MsgBox "failed to write tone curve"
end if
end if

// write profile
f = SpecialFolder.Desktop.Child("test.icc")
call p.SaveProfileToFile(f)
```

Notes: Works with kcmsSigBlueTRCTag, kcmsSigGrayTRCTag, kcmsSigGreenTRCTag and kcmsSigRedTRC-Tag.

112.25.80 WriteUcrBg(o as LCMS2UcrBgMBS) as boolean

MBS Images Plugin, Plugin Version: 12.0, Platforms: macOS, Linux, Windows, Targets: All.

Function: Writes UcrBg tag.

112.25.81 Properties

112.25.82 ChannelCount as UInt32

MBS Images Plugin, Plugin Version: 11.3, Platforms: macOS, Linux, Windows, Targets: All.

Function: Returns the number of channels used for the colorspace of this profile.
Example:

```
dim p as LCMS2ProfileMBS = LCMS2ProfileMBS.CreateSRGBProfile
MsgBox str(p.ChannelCount)
```

Notes: (Read only property)

112.25.83 ColorSpaceType as Integer

MBS Images Plugin, Plugin Version: 11.3, Platforms: macOS, Linux, Windows, Targets: All.

Function: Gets/Sets the color space used by the given profile, using the ICC convention.
Notes: (Read and Write property)

112.25.84 context as LCMS2ContextMBS

MBS Images Plugin, Plugin Version: 12.0, Platforms: macOS, Linux, Windows, Targets: All.

Function: The context for this profile.
Notes:

Error handling uses it, so you can see which part of your application failed.
(Read only property)

112.25.85 DeviceClass as Integer

MBS Images Plugin, Plugin Version: 11.3, Platforms: macOS, Linux, Windows, Targets: All.

Function: Gets/sets the device class signature from profile header.
Notes:

Device Classes:

kcmsSigInputClass	& h73636E72	scnr
kcmsSigDisplayClass	& h6D6E7472	mntr
kcmsSigOutputClass	& h70727472	prtr
kcmsSigLinkClass	& h6C696E6B	link
kcmsSigAbstractClass	& h61627374	abst
kcmsSigColorSpaceClass	& h73706163	spac
kcmsSigNamedColorClass	& h6e6d636c	nmcl

(Read and Write property)

112.25.86 File as FolderItem

MBS Images Plugin, Plugin Version: 11.3, Platforms: macOS, Linux, Windows, Targets: All.

Function: The file reference.
Notes:

Only set for file based profiles, so you can later know what file you used to create the profile object.
(Read and Write property)

112.25.87 Handle as Integer

MBS Images Plugin, Plugin Version: 11.3, Platforms: macOS, Linux, Windows, Targets: All.

Function: Internal object reference.
Notes: (Read and Write property)

112.25.88 HeaderAttributes as UInt64

MBS Images Plugin, Plugin Version: 11.3, Platforms: macOS, Linux, Windows, Targets: All.

Function: Get/set header attribute flags.
Notes:

Flags can be a combination of kcmsReflective,kcmsTransparency,kcmsGlossy or kcmsMatte.
(Read and Write property)

112.25.89 HeaderCreationDateTime as LCMS2DateMBS

MBS Images Plugin, Plugin Version: 11.3, Platforms: macOS, Linux, Windows, Targets: All.

Function: Returns the date and time when profile was created.
Notes:

This is a field stored in profile header.
Returns nil on any error.
(Read only property)

112.25.90 HeaderCreator as UInt32

MBS Images Plugin, Plugin Version: 13.2, Platforms: macOS, Linux, Windows, Targets: All.

Function: Get/set the creator signature as described in the header.
Notes: (Read only property)

112.25.91 HeaderFlags as UInt32

MBS Images Plugin, Plugin Version: 11.3, Platforms: macOS, Linux, Windows, Targets: All.

Function: Get or set header flags of given ICC profile object.
Notes:

The profile flags field does contain flags to indicate various hints for the CMM such as distributed processing and caching options. The least-significant 16 bits are reserved for the ICC. Flags in bit positions 0 and 1 shall be used as indicated below.

Position	Field Length (bits)	Field Contents
0	1	Embedded Profile (kcmsEmbeddedProfileFalse if not embedded, kcmsEmbeddedProfileTrue if embedded in file)
1	1	Profile cannot be used independently from the embedded color data (set to kcmsUseWithEmbeddedDataOnly if true, kcmsUseAnywhere if false)

(Read and Write property)

112.25.92 HeaderManufacturer as UInt32

MBS Images Plugin, Plugin Version: 11.3, Platforms: macOS, Linux, Windows, Targets: All.

Function: Get/set the manufacturer signature as described in the header.
Notes:

This funcionality is widely superseded by the manufaturer tag. Of use only in elder profiles.
(Read and Write property)

112.25.93 HeaderModel as UInt32

MBS Images Plugin, Plugin Version: 11.3, Platforms: macOS, Linux, Windows, Targets: All.

Function: Get/set the model signature as described in the header.
Notes:

This funcionality is widely superseded by
the model tag. Of use only in elder profiles.
(Read and Write property)

112.25.94 HeaderProfileID as string

MBS Images Plugin, Plugin Version: 11.3, Platforms: macOS, Linux, Windows, Targets: All.

Function: Get/set header profile ID.
Notes:

Profile ID must be a 16 byte long string.
(Read and Write property)

112.25.95 IsMatrixShaper as Boolean

MBS Images Plugin, Plugin Version: 11.3, Platforms: macOS, Linux, Windows, Targets: All.

Function: Returns whatever a matrix-shaper is present in the profile.
Notes:

Note that a profile may hold matrix-shaper and CLUT as well.
Returns true if the profile holds a matrix-shaper, false otherwise.
(Read only property)

112.25.96 Name as string

MBS Images Plugin, Plugin Version: 11.3, Platforms: macOS, Linux, Windows, Targets: All.

Function: Returns the profile name.
Notes:

This is a convenience function. The plugin builds this name from manufacturer, model and description strings.
(Read only property)

112.25.97 PCS as Integer

MBS Images Plugin, Plugin Version: 11.3, Platforms: macOS, Linux, Windows, Targets: All.

Function: Gets/Sets the profile connection space used by the given profile, using the ICC convention.
Notes: (Read and Write property)

112.25.98 ProfileICCversion as Integer

MBS Images Plugin, Plugin Version: 11.3, Platforms: macOS, Linux, Windows, Targets: All.

Function: Get/set the profile ICC version in the same format as it is stored in the header.
Notes: (Read and Write property)

112.25.99 ProfileVersion as Double

MBS Images Plugin, Plugin Version: 11.3, Platforms: macOS, Linux, Windows, Targets: All.

Function: Gets/Sets the ICC version in profile header.
Notes:

The version given as to this function as a float n.m is properly encoded.
(Read and Write property)

112.25.100 RenderingIntent as Integer

MBS Images Plugin, Plugin Version: 11.3, Platforms: macOS, Linux, Windows, Targets: All.

Function: Gets/Sets the profile header rendering intent.
Notes:

From the ICC spec: "The rendering intent field shall specify the rendering intent which should be used (or, in the case of a Devicelink profile, was used) when this profile is (was) combined with another profile. In a sequence of more than two profiles, it applies to the combination of this profile and the next profile in the sequence and not to the entire sequence. Typically, the user or application will set the rendering intent dynamically at runtime or embedding time. Therefore, this flag may not have any meaning until the profile is used in some context, e.g. in a Devicelink or an embedded source profile."
(Read and Write property)

112.25.101 TagCount as Integer

MBS Images Plugin, Plugin Version: 11.3, Platforms: macOS, Linux, Windows, Targets: All.

Function: Returns number of tags of a given profile.
Notes:

Returns number of tags on success, -1 on error.
(Read only property)

112.25.102 Constants

112.25.103 kInfoCopyright = 3

MBS Images Plugin, Plugin Version: 11.3.

Function: One of the info selectors for GetProfileInfo.
Notes: The copyright string.

112.25.104 kInfoDescription = 0

MBS Images Plugin, Plugin Version: 11.3.

Function: One of the info selectors for GetProfileInfo.
Notes: The description string.

112.25.105 kInfoManufacturer = 1

MBS Images Plugin, Plugin Version: 11.3.

Function: One of the info selectors for GetProfileInfo.
Notes: The manufacturer string.

112.25.106 kInfoModel = 2

MBS Images Plugin, Plugin Version: 11.3.

Function: One of the info selectors for GetProfileInfo.
Notes: The model string.

112.26 class LCMS2ScreeningChannelMBS

112.26.1 class LCMS2ScreeningChannelMBS

MBS Images Plugin, Plugin Version: 11.3, Platforms: macOS, Linux, Windows, Targets: All.

Function: The screening information for one channel.

112.26.2 Methods

112.26.3 Clone as LCMS2ScreeningChannelMBS

MBS Images Plugin, Plugin Version: 12.0, Platforms: macOS, Linux, Windows, Targets: All.

Function: Returns a copy of the screening channel object.

112.26.4 Constructor(Frequency as Double = 0.0, ScreenAngle as Double = 0.0, SpotShape as UInt32 = 0)

MBS Images Plugin, Plugin Version: 11.3, Platforms: macOS, Linux, Windows, Targets: All.

Function: The constructor.
See also:

- 112.26.5 Constructor(other as LCMS2ScreeningChannelMBS) 19546

112.26.5 Constructor(other as LCMS2ScreeningChannelMBS)

MBS Images Plugin, Plugin Version: 12.0, Platforms: macOS, Linux, Windows, Targets: All.

Function: Initializes object with values from other object.
See also:

- 112.26.4 Constructor(Frequency as Double = 0.0, ScreenAngle as Double = 0.0, SpotShape as UInt32 = 0) 19546

112.26.6 Properties

112.26.7 Frequency as Double

MBS Images Plugin, Plugin Version: 11.3, Platforms: macOS, Linux, Windows, Targets: All.

Function: The frequency.
Notes: (Read and Write property)

112.26.8 ScreenAngle as Double

MBS Images Plugin, Plugin Version: 11.3, Platforms: macOS, Linux, Windows, Targets: All.

Function: The screen angle.
Notes: (Read and Write property)

112.26.9 SpotShape as UInt32

MBS Images Plugin, Plugin Version: 11.3, Platforms: macOS, Linux, Windows, Targets: All.

Function: The spot shape.
Notes:

See kcmsSpot* constants.
(Read and Write property)

112.27 class LCMS2ScreeningMBS

112.27.1 class LCMS2ScreeningMBS

MBS Images Plugin, Plugin Version: 11.3, Platforms: macOS, Linux, Windows, Targets: All.

Function: The class for screening parameters.

112.27.2 Properties

112.27.3 Channels as UInt32

MBS Images Plugin, Plugin Version: 11.3, Platforms: macOS, Linux, Windows, Targets: All.

Function: The number of channels.
Notes: (Read and Write property)

112.27.4 Flag as UInt32

MBS Images Plugin, Plugin Version: 11.3, Platforms: macOS, Linux, Windows, Targets: All.

Function: The flags for screening.
Notes:

See flags kcmsPRINTER_DEFAULT_SCREENS, kcmsFREQUENCE_UNITS_LINES_CM and kcmsFREQUENCE_UNITS_LINES_INCH.
(Read and Write property)

112.27.5 Channel(index as Integer) as LCMS2ScreeningChannelMBS

MBS Images Plugin, Plugin Version: 11.3, Platforms: macOS, Linux, Windows, Targets: All.

Function: The screening information for each channel.
Notes:

Index from 0 to 15.
(Read and Write computed property)

112.28 class LCMS2SequenceDescriptionMBS

112.28.1 class LCMS2SequenceDescriptionMBS

MBS Images Plugin, Plugin Version: 11.3, Platforms: macOS, Linux, Windows, Targets: All.

Function: The class for a sequence description.

112.28.2 Properties

112.28.3 AttributeFlags as UInt64

MBS Images Plugin, Plugin Version: 11.3, Platforms: macOS, Linux, Windows, Targets: All.

Function: The attribute flags.
Notes: (Read and Write property)

112.28.4 Description as LCMS2MLUMBS

MBS Images Plugin, Plugin Version: 11.3, Platforms: macOS, Linux, Windows, Targets: All.

Function: The description.
Notes: (Read only property)

112.28.5 DeviceMfg as UInt32

MBS Images Plugin, Plugin Version: 11.3, Platforms: macOS, Linux, Windows, Targets: All.

Function: The device Mfg.
Notes: (Read and Write property)

112.28.6 DeviceModel as UInt32

MBS Images Plugin, Plugin Version: 11.3, Platforms: macOS, Linux, Windows, Targets: All.

Function: The device model.
Notes: (Read and Write property)

112.28.7 Manufacturer as LCMS2MLUMBS

MBS Images Plugin, Plugin Version: 11.3, Platforms: macOS, Linux, Windows, Targets: All.

Function: The manufacturer name.
Notes: (Read only property)

112.28.8 Model as LCMS2MLUMBS

MBS Images Plugin, Plugin Version: 11.3, Platforms: macOS, Linux, Windows, Targets: All.

Function: The model string.
Notes: (Read only property)

112.28.9 ProfileID as Memoryblock

MBS Images Plugin, Plugin Version: 11.3, Platforms: macOS, Linux, Windows, Targets: All.

Function: The profile ID.
Notes:

16 bytes and typically the result of a MD5.
(Read only property)

112.28.10 Technology as UInt32

MBS Images Plugin, Plugin Version: 11.3, Platforms: macOS, Linux, Windows, Targets: All.

Function: The technology value.
Notes:

Use one of the following constants: kcmsSigDigitalCamera, kcmsSigFilmScanner, kcmsSigReflectiveScanner, kcmsSigInkJetPrinter, kcmsSigThermalWaxPrinter, kcmsSigElectrophotographicPrinter, kcmsSigElectrostaticPrinter, kcmsSigDyeSublimationPrinter, kcmsSigPhotographicPaperPrinter, kcmsSigFilmWriter, kcmsSigVideoMonitor, kcmsSigVideoCamera, kcmsSigProjectionTelevision, kcmsSigCRTDisplay, kcmsSigPMDisplay, kcmsSigAMDisplay, kcmsSigPhotoCD, kcmsSigPhotoImageSetter, kcmsSigGravure, kcmsSigOffsetLithography, kcmsSigSilkscreen, kcmsSigFlexography, kcmsSigMotionPictureFilmScanner, kcmsSigMotionPictureFilmRecorder, kcmsSigDigitalMotionPictureCamera or kcmsSigDigitalCinemaProjector.
(Read and Write property)

112.29 class LCMS2SequenceMBS

112.29.1 class LCMS2SequenceMBS

MBS Images Plugin, Plugin Version: 11.3, Platforms: macOS, Linux, Windows, Targets: All.

Function: Profile sequence descriptors.
Notes: Profile sequence can be read/written by using cmsReadTag and cmsWriteTag functions.

112.29.2 Methods

112.29.3 Constructor(context as LCMS2ContextMBS, Count as UInt32)

MBS Images Plugin, Plugin Version: 11.3, Platforms: macOS, Linux, Windows, Targets: All.

Function: Creates a new sequence with the given number of entries.
Example:

```
dim d as new LCMS2SequenceMBS(nil, 5)
MsgBox str(d.Count)
```

Notes: On success the handle property is not zero.

112.29.4 Properties

112.29.5 Count as UInt32

MBS Images Plugin, Plugin Version: 11.3, Platforms: macOS, Linux, Windows, Targets: All.

Function: The number of sequence descriptions used in this class.
Notes: (Read only property)

112.29.6 Handle as Integer

MBS Images Plugin, Plugin Version: 11.3, Platforms: macOS, Linux, Windows, Targets: All.

Function: The internal object reference.
Notes: (Read and Write property)

112.29.7 Description(index as Integer) as LCMS2SequenceDescriptionMBS

MBS Images Plugin, Plugin Version: 11.3, Platforms: macOS, Linux, Windows, Targets: All.

Function: The sequence descriptions.
Notes:

Index from 0 to count-1.
(Read and Write computed property)

112.30 class LCMS2StageMBS

112.30.1 class LCMS2StageMBS

MBS Images Plugin, Plugin Version: 11.3, Platforms: macOS, Linux, Windows, Targets: All.

Function: A pipeline stage.
Notes: Stages are single-step operations that can be chained to create pipelines. Actual stage types does include matrices, tone curves, Look-up interpolation and user-defined. There are functions to create new stage types and a plug-in type to allow stages to be saved in multi profile elements tag types. See the plug-in API for further details.

112.30.2 Blog Entries

- MBS Xojo / Real Studio Plugins, version 15.3pr5
- MBS Real Studio Plugins, version 12.1pr1
- MBS Releases the MBS Real Studio plug-ins in version 12.0
- MBS Real Studio Plugins, version 12.0pr5

112.30.3 Blog Entries

- MBS Xojo / Real Studio Plugins, version 15.3pr5
- MBS Real Studio Plugins, version 12.1pr1
- MBS Releases the MBS Real Studio plug-ins in version 12.0
- MBS Real Studio Plugins, version 12.0pr5

112.30.4 Methods

112.30.5 CLutFloatValues as Double()

MBS Images Plugin, Plugin Version: 12.0, Platforms: macOS, Linux, Windows, Targets: All.

Function: Returns CLut floating point values.
Notes: Only if stage is from type kcmsSigCLutElemType and CLutHasFloatValues = true.

112.30.6 CLutParamsSamples as UInt32()

MBS Images Plugin, Plugin Version: 20.3, Platforms: macOS, Linux, Windows, Targets: All.

Function: The sample counts in the CLut parameters.
Notes: Valid on all kinds of tables.

112.30.7 CLutUInt16Values as UInt16()

MBS Images Plugin, Plugin Version: 12.0, Platforms: macOS, Linux, Windows, Targets: All.

Function: Returns CLut integer values.
Notes: Only if stage is from type kcmsSigCLutElemType and CLutHasFloatValues = false.

112.30.8 CreateStageWithCLut16bit(Context as LCMS2ContextMBS, GridPoints as UInt32, inputChan as UInt32, outputChan as UInt32) as LCMS2StageMBS

MBS Images Plugin, Plugin Version: 15.3, Platforms: macOS, Linux, Windows, Targets: All.

Function: Creates a stage that contains a 16 bits multidimensional lookup table (CLUT).
Notes:

Each dimension has same resolution.

Context: Pointer to a user-defined context cargo.
GridPoints: the number of nodes (same for each component).
inputChan: Number of input channels.
outputChan: Number of output channels.

Returns a pipeline stage on success, nil on error.
See also:

- 112.30.9 CreateStageWithCLut16bit(context as LCMS2ContextMBS, GridPoints as UInt32, inputChan as UInt32, outputChan as UInt32, TableUInt16 as Memoryblock) as LCMS2StageMBS 19554
- 112.30.10 CreateStageWithCLut16bit(context as LCMS2ContextMBS, GridPoints as UInt32, inputChan as UInt32, outputChan as UInt32, values() as UInt16) as LCMS2StageMBS 19555

112.30.9 CreateStageWithCLut16bit(context as LCMS2ContextMBS, GridPoints as UInt32, inputChan as UInt32, outputChan as UInt32, TableUInt16 as Memoryblock) as LCMS2StageMBS

MBS Images Plugin, Plugin Version: 12.0, Platforms: macOS, Linux, Windows, Targets: All.

Function: Creates a stage that contains a 16 bits multidimensional lookup table (CLUT).
Notes:

Each dimension has same resolution. The CLUT can be initialized by specifying values in Table parameter. The recommended way is to set Table to nil and use StageSampleCLut16bit with a event, because this way the implementation is independent of the selected number of grid points.

Context: Pointer to a user-defined context cargo.
GridPoints: the number of nodes (same for each component).
inputChan: Number of input channels.
outputChan: Number of output channels.
Table: Memoryblock with a table of UInt16, holding initial values for nodes. If nil the CLUT is initialized to zero.

Returns a pipeline stage on success, nil on error.
Raises exception if table memoryblock is not empty/nil, but has wrong size.
See also:

- 112.30.8 CreateStageWithCLut16bit(Context as LCMS2ContextMBS, GridPoints as UInt32, inputChan as UInt32, outputChan as UInt32) as LCMS2StageMBS 19554
- 112.30.10 CreateStageWithCLut16bit(context as LCMS2ContextMBS, GridPoints as UInt32, inputChan as UInt32, outputChan as UInt32, values() as UInt16) as LCMS2StageMBS 19555

112.30.10 CreateStageWithCLut16bit(context as LCMS2ContextMBS, GridPoints as UInt32, inputChan as UInt32, outputChan as UInt32, values() as UInt16) as LCMS2StageMBS

MBS Images Plugin, Plugin Version: 12.0, Platforms: macOS, Linux, Windows, Targets: All.

Function: Creates a stage that contains a 16 bits multidimensional lookup table (CLUT).
Example:

```
// creates CLUT with 17 grid points, 3 input channels RGB and 4 output channels CMYK

dim data() as UInt16

// fill all the data into the table upfront, RGB to CMYK

dim c,m,y,k as Double

for Grid0 as Integer = 0 to 16 // 17 grid, 1st input
dim r as Double = Grid0 / 16
for Grid1 as Integer = 0 to 16 // 17 grid, 2nd input
dim g as Double = Grid0 / 16
for Grid2 as Integer = 0 to 16 // 17 grid, 3rd input
dim b as Double = Grid0 / 16
```

```
// some bad conversion

c = r
m = g
y = b
k = 0

// fill array with values
data.Append 65535 * c
data.Append 65535 * m
data.Append 65535 * y
data.Append 65535 * k

next
next
next

dim CLUT as LCMS2StageMBS = LCMS2StageMBS.CreateStageWithCLut16bit(nil, 17, 3, 4, data)
break
```

Notes:

Each dimension has same resolution. The CLUT can be initialized by specifying values in Table parameter.

Context: Pointer to a user-defined context cargo.
GridPoints: the number of nodes (same for each component).
inputChan: Number of input channels.
outputChan: Number of output channels.
values: array of UInt16, holding initial values for nodes.

Returns a pipeline stage on success, nil on error.
Raises exception if values array is not empty/nil, but has wrong size.
See also:

- 112.30.8 CreateStageWithCLut16bit(Context as LCMS2ContextMBS, GridPoints as UInt32, inputChan as UInt32, outputChan as UInt32) as LCMS2StageMBS 19554

- 112.30.9 CreateStageWithCLut16bit(context as LCMS2ContextMBS, GridPoints as UInt32, inputChan as UInt32, outputChan as UInt32, TableUInt16 as Memoryblock) as LCMS2StageMBS 19554

112.30.11 CreateStageWithCLut16bitGranular(Context as LCMS2ContextMBS, clutPoints() as UInt32, inputChan as UInt32, outputChan as UInt32) as LCMS2StageMBS

MBS Images Plugin, Plugin Version: 15.3, Platforms: macOS, Linux, Windows, Targets: All.

Function: Similar to CreateStageWithCLut16bit, but it allows different granularity on each CLUT dimension.
Notes:

Context: user-defined context cargo.
clutPoints: Memoryblock with array [inputChan] of UInt32 holding the number of nodes for each component.
inputChan: Number of input channels.
outputChan: Number of output channels.

Returns a pipeline stage on success, nil on error.
See also:

- 112.30.12 CreateStageWithCLut16bitGranular(context as LCMS2ContextMBS, clutPoints() as UInt32, inputChan as UInt32, outputChan as UInt32, TableUInt16 as Memoryblock) as LCMS2StageMBS 19557
- 112.30.13 CreateStageWithCLut16bitGranular(Context as LCMS2ContextMBS, clutPoints() as UInt32, inputChan as UInt32, outputChan as UInt32, TableUInt16() as UInt16) as LCMS2StageMBS 19558

112.30.12 CreateStageWithCLut16bitGranular(context as LCMS2ContextMBS, clutPoints() as UInt32, inputChan as UInt32, outputChan as UInt32, TableUInt16 as Memoryblock) as LCMS2StageMBS

MBS Images Plugin, Plugin Version: 15.3, Platforms: macOS, Linux, Windows, Targets: All.

Function: Similar to CreateStageWithCLut16bit, but it allows different granularity on each CLUT dimension.
Notes:

Context: user-defined context cargo.
clutPoints: Memoryblock with array [inputChan] of UInt32 holding the number of nodes for each component.
inputChan: Number of input channels.
outputChan: Number of output channels.
Table: Memoryblock with table of UInt16, holding initial values for nodes. If nil the CLUT is initialized to zero.

Returns a pipeline stage on success, nil on error.
Raises exception if table memoryblock is not empty/nil, but has wrong size.
See also:

- 112.30.11 CreateStageWithCLut16bitGranular(Context as LCMS2ContextMBS, clutPoints() as UInt32, inputChan as UInt32, outputChan as UInt32) as LCMS2StageMBS 19557
- 112.30.13 CreateStageWithCLut16bitGranular(Context as LCMS2ContextMBS, clutPoints() as UInt32, inputChan as UInt32, outputChan as UInt32, TableUInt16() as UInt16) as LCMS2StageMBS 19558

112.30.13 CreateStageWithCLut16bitGranular(Context as LCMS2ContextMBS, clutPoints() as UInt32, inputChan as UInt32, outputChan as UInt32, TableUInt16() as UInt16) as LCMS2StageMBS

MBS Images Plugin, Plugin Version: 15.3, Platforms: macOS, Linux, Windows, Targets: All.

Function: Similar to CreateStageWithCLut16bit, but it allows different granularity on each CLUT dimension.
Example:

```
// create CLUT with 15 grid points for 1st channel, 16 for 2nd channel and 17 for 3rd channel
dim ChannelGridPoints(2) as UInt32
ChannelGridPoints(0) = 15
ChannelGridPoints(1) = 16
ChannelGridPoints(2) = 17

dim noData() as UInt16 = nil
dim CLUT as LCMS2StageMBS = LCMS2StageMBS.CreateStageWithCLut16bitGranular(nil, ChannelGridPoints, 3, 4, noData)

break
```

Notes:

Context: user-defined context cargo.
clutPoints: Array [inputChan] of UInt32 holding the number of nodes for each component.
inputChan: Number of input channels.
outputChan: Number of output channels.
Table: Table of UInt16, holding initial values for nodes. If nil/empty the CLUT is initialized to zero.

Returns a pipeline stage on success, nil on error.
Raises exception if values array is not empty/nil, but has wrong size.
See also:

- 112.30.11 CreateStageWithCLut16bitGranular(Context as LCMS2ContextMBS, clutPoints() as UInt32, inputChan as UInt32, outputChan as UInt32) as LCMS2StageMBS 19557
- 112.30.12 CreateStageWithCLut16bitGranular(context as LCMS2ContextMBS, clutPoints() as UInt32, inputChan as UInt32, outputChan as UInt32, TableUInt16 as Memoryblock) as LCMS2StageMBS 19557

112.30.14 CreateStageWithCLutFloat(Context as LCMS2ContextMBS, GridPoints as UInt32, inputChan as UInt32, outputChan as UInt32) as LCMS2StageMBS

MBS Images Plugin, Plugin Version: 15.3, Platforms: macOS, Linux, Windows, Targets: All.

Function: Creates a stage that contains a float multidimensional lookup table (CLUT).
Notes:

Each dimension has same resolution.

Context: user-defined context cargo.
GridPoints: the number of nodes (same for each component).
inputChan: Number of input channels.
outputChan: Number of output channels.

Returns a pipeline stage on success, nil on error.
See also:

- 112.30.15 CreateStageWithCLutFloat(context as LCMS2ContextMBS, GridPoints as UInt32, inputChan as UInt32, outputChan as UInt32, TableSingle as Memoryblock) as LCMS2StageMBS 19559
- 112.30.16 CreateStageWithCLutFloat(context as LCMS2ContextMBS, GridPoints as UInt32, inputChan as UInt32, outputChan as UInt32, values() as Double) as LCMS2StageMBS 19560
- 112.30.17 CreateStageWithCLutFloat(Context as LCMS2ContextMBS, GridPoints as UInt32, inputChan as UInt32, outputChan as UInt32, values() as single) as LCMS2StageMBS 19561

112.30.15 CreateStageWithCLutFloat(context as LCMS2ContextMBS, GridPoints as UInt32, inputChan as UInt32, outputChan as UInt32, TableSingle as Memoryblock) as LCMS2StageMBS

MBS Images Plugin, Plugin Version: 12.0, Platforms: macOS, Linux, Windows, Targets: All.

Function: Creates a stage that contains a float multidimensional lookup table (CLUT).
Notes:

Each dimension has same resolution. The CLUT can be initialized by specifying values in Table parameter. The recommended way is to set Table to nil and use StageSampleCLutFloat with an event, because this way the implementation is independent of the selected number of grid points.

Context: user-defined context cargo.
GridPoints: the number of nodes (same for each component).
inputChan: Number of input channels.
outputChan: Number of output channels.
Table: Memoryblock with a table of Single (Float32) values, holding initial values for nodes. If nil the CLUT

is initialized to zero.

Returns a pipeline stage on success, nil on error.
Raises exception if table memoryblock is not empty/nil, but has wrong size.
See also:

- 112.30.14 CreateStageWithCLutFloat(Context as LCMS2ContextMBS, GridPoints as UInt32, inputChan as UInt32, outputChan as UInt32) as LCMS2StageMBS 19559
- 112.30.16 CreateStageWithCLutFloat(context as LCMS2ContextMBS, GridPoints as UInt32, inputChan as UInt32, outputChan as UInt32, values() as Double) as LCMS2StageMBS 19560
- 112.30.17 CreateStageWithCLutFloat(Context as LCMS2ContextMBS, GridPoints as UInt32, inputChan as UInt32, outputChan as UInt32, values() as single) as LCMS2StageMBS 19561

112.30.16 CreateStageWithCLutFloat(context as LCMS2ContextMBS, GridPoints as UInt32, inputChan as UInt32, outputChan as UInt32, values() as Double) as LCMS2StageMBS

MBS Images Plugin, Plugin Version: 12.0, Platforms: macOS, Linux, Windows, Targets: All.

Function: Creates a stage that contains a float multidimensional lookup table (CLUT).
Example:

```
// creates CLUT with 17 grid points, 3 input channels and 4 output channels
dim noData() as Double = nil
dim CLUT as LCMS2StageMBS = LCMS2StageMBS.CreateStageWithCLutFloat(nil, 17, 3, 4, noData)
```

break

Notes:

Each dimension has same resolution. The CLUT can be initialized by specifying values in Table parameter.

Context: user-defined context cargo.
GridPoints: the number of nodes (same for each component).
inputChan: Number of input channels.
outputChan: Number of output channels.
values: Array of double values, holding initial values for nodes.

Returns a pipeline stage on success, nil on error.
Raises exception if values array is not empty/nil, but has wrong size.
See also:

- 112.30.14 CreateStageWithCLutFloat(Context as LCMS2ContextMBS, GridPoints as UInt32, inputChan

as UInt32, outputChan as UInt32) as LCMS2StageMBS 19559

- 112.30.15 CreateStageWithCLutFloat(context as LCMS2ContextMBS, GridPoints as UInt32, inputChan as UInt32, outputChan as UInt32, TableSingle as Memoryblock) as LCMS2StageMBS 19559
- 112.30.17 CreateStageWithCLutFloat(Context as LCMS2ContextMBS, GridPoints as UInt32, inputChan as UInt32, outputChan as UInt32, values() as single) as LCMS2StageMBS 19561

112.30.17 CreateStageWithCLutFloat(Context as LCMS2ContextMBS, GridPoints as UInt32, inputChan as UInt32, outputChan as UInt32, values() as single) as LCMS2StageMBS

MBS Images Plugin, Plugin Version: 15.3, Platforms: macOS, Linux, Windows, Targets: All.

Function: Creates a stage that contains a float multidimensional lookup table (CLUT).
Example:

```
// creates CLUT with 17 grid points, 3 input channels RGB and 4 output channels CMYK

dim data() as Single

// fill all the data into the table upfront, RGB to CMYK

dim c,m,y,k as Double

for Grid0 as Integer = 0 to 16 // 17 grid, 1st input
dim r as Double = Grid0 / 16
for Grid1 as Integer = 0 to 16 // 17 grid, 2nd input
dim g as Double = Grid0 / 16
for Grid2 as Integer = 0 to 16 // 17 grid, 3rd input
dim b as Double = Grid0 / 16

// some bad conversion

c = r
m = g
y = b
k = 0

// fill array with values
data.Append c
data.Append m
data.Append y
data.Append k

next
next
next
```

```
dim CLUT as LCMS2StageMBS = LCMS2StageMBS.CreateStageWithCLutFloat(nil, 17, 3, 4, data)

break
```

Notes:

Each dimension has same resolution. The CLUT can be initialized by specifying values in Table parameter.

Context: user-defined context cargo.
GridPoints: the number of nodes (same for each component).
inputChan: Number of input channels.
outputChan: Number of output channels.
values: Array of single (Float32) values, holding initial values for nodes.

Returns a pipeline stage on success, nil on error.
Raises exception if values array is not empty/nil, but has wrong size.
See also:

- 112.30.14 CreateStageWithCLutFloat(Context as LCMS2ContextMBS, GridPoints as UInt32, inputChan as UInt32, outputChan as UInt32) as LCMS2StageMBS 19559
- 112.30.15 CreateStageWithCLutFloat(context as LCMS2ContextMBS, GridPoints as UInt32, inputChan as UInt32, outputChan as UInt32, TableSingle as Memoryblock) as LCMS2StageMBS 19559
- 112.30.16 CreateStageWithCLutFloat(context as LCMS2ContextMBS, GridPoints as UInt32, inputChan as UInt32, outputChan as UInt32, values() as Double) as LCMS2StageMBS 19560

112.30.18 CreateStageWithCLutFloatGranular(Context as LCMS2ContextMBS, clutPoints() as UInt32, inputChan as UInt32, outputChan as UInt32) as LCMS2StageMBS

MBS Images Plugin, Plugin Version: 15.3, Platforms: macOS, Linux, Windows, Targets: All.

Function: Similar to CreateStageWithCLutFloat, but it allows different granularity on each CLUT dimension.
Notes:

Context: user-defined context cargo.
clutPoints: Memoryblock with Array of UInt32 [inputChan] holding the number of nodes for each component.
inputChan: Number of input channels.
outputChan: Number of output channels.

Returns a pipeline stage on success, nil on error.
See also:

- 112.30.19 CreateStageWithCLutFloatGranular(context as LCMS2ContextMBS, clutPoints() as UInt32, inputChan as UInt32, outputChan as UInt32, TableSingle as Memoryblock) as LCMS2StageMBS 19563
- 112.30.20 CreateStageWithCLutFloatGranular(Context as LCMS2ContextMBS, clutPoints() as UInt32, inputChan as UInt32, outputChan as UInt32, TableSingle() as Single) as LCMS2StageMBS 19563

112.30.19 CreateStageWithCLutFloatGranular(context as LCMS2ContextMBS, clutPoints() as UInt32, inputChan as UInt32, outputChan as UInt32, TableSingle as Memoryblock) as LCMS2StageMBS

MBS Images Plugin, Plugin Version: 15.3, Platforms: macOS, Linux, Windows, Targets: All.

Function: Similar to CreateStageWithCLutFloat, but it allows different granularity on each CLUT dimension.
Notes:

Context: user-defined context cargo.
clutPoints: Memoryblock with Array of UInt32 [inputChan] holding the number of nodes for each component.
inputChan: Number of input channels.
outputChan: Number of output channels.
Table: a pointer to a table of Singles (Float32), holding initial values for nodes.

Returns a pipeline stage on success, nil on error.
Raises exception if table memoryblock is not empty/nil, but has wrong size.
See also:

- 112.30.18 CreateStageWithCLutFloatGranular(Context as LCMS2ContextMBS, clutPoints() as UInt32, inputChan as UInt32, outputChan as UInt32) as LCMS2StageMBS 19562
- 112.30.20 CreateStageWithCLutFloatGranular(Context as LCMS2ContextMBS, clutPoints() as UInt32, inputChan as UInt32, outputChan as UInt32, TableSingle() as Single) as LCMS2StageMBS 19563

112.30.20 CreateStageWithCLutFloatGranular(Context as LCMS2ContextMBS, clutPoints() as UInt32, inputChan as UInt32, outputChan as UInt32, TableSingle() as Single) as LCMS2StageMBS

MBS Images Plugin, Plugin Version: 15.3, Platforms: macOS, Linux, Windows, Targets: All.

Function: Similar to CreateStageWithCLutFloat, but it allows different granularity on each CLUT dimension.
Example:

```
// create CLUT with 15 grid points for 1st channel, 16 for 2nd channel and 17 for 3rd channel
dim ChannelGridPoints(2) as UInt32
ChannelGridPoints(0) = 15
ChannelGridPoints(1) = 16
ChannelGridPoints(2) = 17

dim noData() as Single = nil
dim CLUT as LCMS2StageMBS = LCMS2StageMBS.CreateStageWithCLutFloatGranular(nil, ChannelGridPoints, 3, 4, noData)
Break
```

Notes:

Context: user-defined context cargo.
clutPoints: Array of UInt32 [inputChan] holding the number of nodes for each component.
inputChan: Number of input channels.
outputChan: Number of output channels.
Table: a table of Singles (Float32), holding initial values for nodes.

Returns a pipeline stage on success, nil on error.
Raises exception if values array is not empty/nil, but has wrong size.
See also:

- 112.30.18 CreateStageWithCLutFloatGranular(Context as LCMS2ContextMBS, clutPoints() as UInt32, inputChan as UInt32, outputChan as UInt32) as LCMS2StageMBS 19562
- 112.30.19 CreateStageWithCLutFloatGranular(context as LCMS2ContextMBS, clutPoints() as UInt32, inputChan as UInt32, outputChan as UInt32, TableSingle as Memoryblock) as LCMS2StageMBS 19563

112.30.21 CreateStageWithIdentity(context as LCMS2ContextMBS, Channels as UInt32) as LCMS2StageMBS

MBS Images Plugin, Plugin Version: 12.0, Platforms: macOS, Linux, Windows, Targets: All.

Function: Creates an empty (identity) stage that does no operation.
Notes:

May be needed in order to save the pipeline as AToB/BToA tags in ICC profiles.

Context: user-defined context cargo.
Channels: Number of channels

Returns a pipeline stage on success, nil on error.

112.30.22 CreateStageWithMatrix(context as LCMS2ContextMBS, Rows as UInt32, Cols as UInt32, Matrix as Memoryblock, Offset as Memoryblock = nil) as LCMS2StageMBS

MBS Images Plugin, Plugin Version: 12.0, Platforms: macOS, Linux, Windows, Targets: All.

Function: Creates a stage that contains a matrix plus an optional offset.
Notes:

Note that Matrix is specified in double precision, whilst CLUT has only float precision. That is because an ICC profile can encode matrices with far more precision that CLUTS.

Context: user-defined context cargo.
Rows, Cols: Dimensions of matrix
Matrix: Memoryblock with a matrix of [Rows, Cols] (double values, 8 byte per value)
Offset: Memoryblock with a vector of [Cols] , nil if no offset is to be applied.

Returns a pipeline stage on success, nil on error.

112.30.23 CreateStageWithToneCurves(context as LCMS2ContextMBS, ChannelCount as Integer) as LCMS2StageMBS

MBS Images Plugin, Plugin Version: 12.4, Platforms: macOS, Linux, Windows, Targets: All.

Function: Creates a stage that contains n channels tone curves, one per channel.
Notes:

Setting Curves to nil forces identity (1:1) curves to be used. The stage keeps and owns a private copy of the tone curve objects.

Context: user-defined context cargo.
Curvess: Optionally, an array of tone curves objects, one per channel.

Returns a pipeline stage on success, nil on error.
See also:

- 112.30.24 CreateStageWithToneCurves(context as LCMS2ContextMBS, Channels() as LCMS2ToneCurveMBS) as LCMS2StageMBS 19565

112.30.24 CreateStageWithToneCurves(context as LCMS2ContextMBS, Channels() as LCMS2ToneCurveMBS) as LCMS2StageMBS

MBS Images Plugin, Plugin Version: 12.0, Platforms: macOS, Linux, Windows, Targets: All.

Function: Creates a stage that contains n channels tone curves, one per channel.
Notes:

Setting Curves to nil forces identity (1:1) curves to be used. The stage keeps and owns a private copy of the tone curve objects.

Context: user-defined context cargo.
Curvess: Optionally, an array of tone curves objects, one per channel.

Returns a pipeline stage on success, nil on error.
See also:

- 112.30.23 CreateStageWithToneCurves(context as LCMS2ContextMBS, ChannelCount as Integer) as LCMS2StageMBS 19565

112.30.25 CubeSize(clutPoints() as UInt32, inputChan as UInt32, outputChan as UInt32 = 1) as UInt32

MBS Images Plugin, Plugin Version: 15.3, Platforms: macOS, Linux, Windows, Targets: All.

Function: Calculates the number of values needed for a CLUT with given dimensions.
Notes: This is a helper function, so you can know how big the table for CreateStageWithCLut16bitGranular or CreateStageWithCLutFloatGranular must be.
See also:

- 112.30.26 CubeSize(GridPoints as UInt32, inputChan as UInt32, outputChan as UInt32 = 1) as UInt32 19566

112.30.26 CubeSize(GridPoints as UInt32, inputChan as UInt32, outputChan as UInt32 = 1) as UInt32

MBS Images Plugin, Plugin Version: 15.3, Platforms: macOS, Linux, Windows, Targets: All.

Function: Calculates the number of values needed for a CLUT with given dimensions.
Notes: This is a helper function, so you can know how big the table for CreateStageWithCLut16bit or CreateStageWithCLutFloat must be.
See also:

- 112.30.25 CubeSize(clutPoints() as UInt32, inputChan as UInt32, outputChan as UInt32 = 1) as UInt32 19566

112.30.27 MatrixOffsets as Double()

MBS Images Plugin, Plugin Version: 12.0, Platforms: macOS, Linux, Windows, Targets: All.

Function: Returns array with matrix offsets.
Notes: Only if stage is from type kcmsSigMatrixElemType and.

112.30.28 MatrixValues as Double()

MBS Images Plugin, Plugin Version: 12.0, Platforms: macOS, Linux, Windows, Targets: All.

Function: Returns array with matrix values.
Notes: Only if stage is from type kcmsSigMatrixElemType and.

112.30.29 SampleCLut16bit(sampler as LCMS2StageSamplerMBS, Flags as Integer = 0) as boolean

MBS Images Plugin, Plugin Version: 12.1, Platforms: macOS, Linux, Windows, Targets: All.

Function: Iterate on all nodes of a given CLUT stage, calling a 16-bit sampler on each node.
Notes:

Those functions (SampleCLut16bit and SampleCLutFloat) are provided to populate CLUT stages in a way that is independent of the number of nodes. The programmer has to provide an object with event that will be invoked on each CLUT node. LittleCMS does fill the In parameter with the coordinates that addresses the node. It also fills the Out parameter with CLUT contents on the node, so this can be used also to get CLUT contents after reading it from an ICC profile. In this case, a special flag can be specified to make sure the CLUT is being accessed as read-only and not modified (kSamplerInspect).

Works only with CLut stage objects and returns false if the object is not a Clut.

Sampler: The object to receive events.
Flags: Bit-field flags for different options. Only kSamplerInspect is currently supported.

Returns true on success, false on error.

112.30.30 SampleCLutFloat(sampler as LCMS2StageSamplerMBS, Flags as Integer = 0) as boolean

MBS Images Plugin, Plugin Version: 12.1, Platforms: macOS, Linux, Windows, Targets: All.

Function: Iterate on all nodes of a given CLUT stage, calling a float sampler on each node.
Notes:

Those functions (SampleCLut16bit and SampleCLutFloat) are provided to populate CLUT stages in a way that is independent of the number of nodes. The programmer has to provide an object with event that will

be invoked on each CLUT node. LittleCMS does fill the In parameter with the coordinates that addresses the node. It also fills the Out parameter with CLUT contents on the node, so this can be used also to get CLUT contents after reading it from an ICC profile. In this case, a special flag can be specified to make sure the CLUT is being accessed as read-only and not modified (kSamplerInspect).

Works only with CLut stage objects and returns false if the object is not a Clut.

Sampler: The object to receive events.
Flags: Bit-field flags for different options. Only kSamplerInspect is currently supported.

Returns true on success, false on error.

112.30.31 ToneCurves as LCMS2ToneCurveMBS()

MBS Images Plugin, Plugin Version: 12.0, Platforms: macOS, Linux, Windows, Targets: All.

Function: Returns array with tone curves.
Notes: Only if stage is from type kcmsSigCurveSetElemType and.

112.30.32 Properties

112.30.33 CLutEntries as Integer

MBS Images Plugin, Plugin Version: 12.0, Platforms: macOS, Linux, Windows, Targets: All.

Function: The number of entries in the CLut.
Notes:

Only if stage is from type kcmsSigCLutElemType.
(Read only property)

112.30.34 CLutHasFloatValues as Boolean

MBS Images Plugin, Plugin Version: 12.0, Platforms: macOS, Linux, Windows, Targets: All.

Function: Whether this CLut has floating point values.
Notes:

Only if stage is from type kcmsSigCLutElemType.
(Read only property)

112.30.35 CLutParamsInputs as Integer

MBS Images Plugin, Plugin Version: 20.3, Platforms: macOS, Linux, Windows, Targets: All.

Function: The number of input parameters for in the CLut parameters.
Notes:

Value is <>1 only in 3D interpolation.
(Read only property)

112.30.36 CLutParamsOutputs as Integer

MBS Images Plugin, Plugin Version: 20.3, Platforms: macOS, Linux, Windows, Targets: All.

Function: The number of output parameters for in the CLut parameters.
Notes:

Value is <>1 only in 3D interpolation.
(Read only property)

112.30.37 Data as Ptr

MBS Images Plugin, Plugin Version: 11.3, Platforms: macOS, Linux, Windows, Targets: All.

Function: The raw stage data.
Notes: (Read only property)

112.30.38 Handle as Integer

MBS Images Plugin, Plugin Version: 11.3, Platforms: macOS, Linux, Windows, Targets: All.

Function: The internal object reference.
Notes: (Read and Write property)

112.30.39 InputChannels as UInt32

MBS Images Plugin, Plugin Version: 11.3, Platforms: macOS, Linux, Windows, Targets: All.

Function: Returns the number of input channels of a given stage object.
Notes: (Read only property)

112.30.40 NextItem as LCMS2StageMBS

MBS Images Plugin, Plugin Version: 11.3, Platforms: macOS, Linux, Windows, Targets: All.

Function: Returns next stage in pipeline list, or nil if end of list.
Notes:

Intended for iterators.
(Read only property)

112.30.41 OutputChannels as UInt32

MBS Images Plugin, Plugin Version: 11.3, Platforms: macOS, Linux, Windows, Targets: All.

Function: Returns the number of output channels of a this stage object.
Notes: (Read only property)

112.30.42 Type as UInt32

MBS Images Plugin, Plugin Version: 11.3, Platforms: macOS, Linux, Windows, Targets: All.

Function: Returns the type of a given stage object.
Notes:

Use this type constants: kcmsSigCurveSetElemType, kcmsSigMatrixElemType, kcmsSigCLutElemType, kcmsSigBAcsElemType, kcmsSigEAcsElemType, kcmsSigXYZ2LabElemType, kcmsSigLab2XYZElemType, kcmsSigNamedColorElemType, kcmsSigLabV2toV4, kcmsSigLabV4toV2, kcmsSigIdentityElemType.
(Read only property)

112.30.43 Constants

112.30.44 kSamplerInspect = & h01000000

MBS Images Plugin, Plugin Version: 12.1.

Function: One of the flags for Sampling.
Notes: Use this flag to prevent changes being written to destination when using SampleCLutFloat or SampleCLut16bit.

112.31 class LCMS2StageSamplerMBS

112.31.1 class LCMS2StageSamplerMBS

MBS Images Plugin, Plugin Version: 12.1, Platforms: macOS, Linux, Windows, Targets: All.

Function: A class for getting sampler callback.

112.31.2 Blog Entries

- MBS Real Studio Plugins, version 12.1pr1

112.31.3 Blog Entries

- MBS Real Studio Plugins, version 12.1pr1

112.31.4 Methods

112.31.5 SliceSpaceFloat(Inputs as UInt32, values() as UInt32) as boolean

MBS Images Plugin, Plugin Version: 12.4, Platforms: macOS, Linux, Windows, Targets: All.

Function: Slices target space executing a floating point callback of type cmsSAMPLERFLOAT.
Notes:

Parameters:
Inputs: Number of components in target space.
clutPoints: Array [nInputs] holding the division slices for each component.
Calls Floating point sample event to execute on each slice.

Returns true on success, false on error.

112.31.6 SliceSpaceInteger(Inputs as UInt32, values() as UInt32) as boolean

MBS Images Plugin, Plugin Version: 12.4, Platforms: macOS, Linux, Windows, Targets: All.

Function: Slices target space executing a 16 bits callback of type cmsSAMPLER16.
Notes:

Parameters:
Inputs: Number of components in target space.
values: Array [nInputs] holding the division slices for each component.

Calls 16 bit Sample event to execute on each slice.

Returns true on success, false on error.

112.31.7 Events

112.31.8 SamplerFloat(InValues as Ptr, OutValues as Ptr, InputChannels as Integer, OutputChannels as Integer) as boolean

MBS Images Plugin, Plugin Version: 12.1, Platforms: macOS, Linux, Windows, Targets: .

Function: Sampler event called by SampleCLutFloat.
Notes:

In and Out point to 32 bit float values, so please use Single property to access.
InputChannels and OutputChannels are the number of channels.

112.31.9 SamplerInteger(InValues as Ptr, OutValues as Ptr, InputChannels as Integer, OutputChannels as Integer) as boolean

MBS Images Plugin, Plugin Version: 12.1, Platforms: macOS, Linux, Windows, Targets: .

Function: Sampler event called by SampleCLut16bit.
Notes:

In and Out point to 16 bit unsigned integer values, so please use UInt16 property to access.
InputChannels and OutputChannels are the number of channels.

112.32 class LCMS2ToneCurveMBS

112.32.1 class LCMS2ToneCurveMBS

MBS Images Plugin, Plugin Version: 12.0, Platforms: macOS, Linux, Windows, Targets: All.

Function: The class for a tone curve or gamma.

112.32.2 Blog Entries

- MBS Releases the MBS Real Studio plug-ins in version 12.0
- MBS Real Studio Plugins, version 12.0pr4

112.32.3 Blog Entries

- MBS Releases the MBS Real Studio plug-ins in version 12.0
- MBS Real Studio Plugins, version 12.0pr4

112.32.4 Methods

112.32.5 BuildGamma(context as LCMS2ContextMBS, gamma as Double) as LCMS2ToneCurveMBS

MBS Images Plugin, Plugin Version: 12.0, Platforms: macOS, Linux, Windows, Targets: All.

Function: Simplified wrapper to BuildParametricToneCurve.
Example:

```
dim t as LCMS2ToneCurveMBS = LCMS2ToneCurveMBS.BuildGamma(nil, 2.2)
MsgBox str(t.EstimateGamma)
```

Notes:

Builds a parametric curve of type 1.

Context: user-defined context object.
Gamma: Value of gamma exponent

Returns a newly created tone curve object on success, nil on error.

112.32.6 BuildParametricToneCurve(context as LCMS2ContextMBS, Type as Integer, params() as Double) as LCMS2ToneCurveMBS

MBS Images Plugin, Plugin Version: 12.0, Platforms: macOS, Linux, Windows, Targets: All.

Function: Builds a parametric tone curve.
Notes:

Parameters:
context: user-defined context object.
Type: Number of parametric tone curve. (see LCMS2 manual)
Params: Array of tone curve parameters.

Returns a newly created tone curve object on success, nil on error.

112.32.7 BuildSegmentedToneCurve(context as LCMS2ContextMBS, Segments() as LCMS2CurveSegmentMBS) as LCMS2ToneCurveMBS

MBS Images Plugin, Plugin Version: 12.0, Platforms: macOS, Linux, Windows, Targets: All.

Function: Builds a tone curve from given segment information.
Notes:

context: Puser-defined context object
Segments: Array of segments

Returns a newly created tone curve object on success, nil on error.

112.32.8 BuildTabulatedToneCurve(context as LCMS2ContextMBS, values() as Single) as LCMS2ToneCurveMBS

MBS Images Plugin, Plugin Version: 12.0, Platforms: macOS, Linux, Windows, Targets: All.

Function: Builds a tone curve based on a table of floating point values.
Example:

```
dim values(-1) as Single

for i as Integer = 0 to 9
values.Append 0.5 + i*0.02
next

dim t as LCMS2ToneCurveMBS = LCMS2ToneCurveMBS.BuildTabulatedToneCurve(nil, values)
```

```
dim items(-1) as string
for i as Integer = 0 to 10
dim v as Single = t.EvalToneCurveFloat(i/10.0)
items.Append str(i/10.0)+" ->"+str(v)
next

MsgBox Join(items,EndOfLine)
```

Notes:

Tone curves built with this function are not restricted to 0...1.0 domain.

context: user-defined context object.
values: Array of samples. Domain of samples is 0...1.0

Returns a newly created tone curve object on success, nil on error.
See also:

- 112.32.9 BuildTabulatedToneCurve(context as LCMS2ContextMBS, values() as UInt16) as LCMS2ToneCurveMBS 19575

112.32.9 BuildTabulatedToneCurve(context as LCMS2ContextMBS, values() as UInt16) as LCMS2ToneCurveMBS

MBS Images Plugin, Plugin Version: 12.0, Platforms: macOS, Linux, Windows, Targets: All.

Function: Builds a tone curve based on a table of 16-bit values. Tone curves built with this function are restricted to 0...1.0 domain.
Notes:

context: user-defined context object.
values: Array of samples. Domain is 0...65535 (UInt32).

Returns a newly created tone curve object on success, nil on error.
See also:

- 112.32.8 BuildTabulatedToneCurve(context as LCMS2ContextMBS, values() as Single) as LCMS2ToneCurveMBS 19574

112.32.10 EstimatedTable as UInt16()

MBS Images Plugin, Plugin Version: 12.4, Platforms: macOS, Linux, Windows, Targets: All.

Function: Tone curves do maintain a shadow low-resolution tabulated representation of the curve. This function returns an array with this table.

112.32.11 EstimatedTableEntries as UInt32

MBS Images Plugin, Plugin Version: 12.4, Platforms: macOS, Linux, Windows, Targets: All.

Function: Tone curves do maintain a shadow low-resolution tabulated representation of the curve. This function returns the number of entries such table has.

112.32.12 EstimateGamma(Precision as Double = 0.01) as Double

MBS Images Plugin, Plugin Version: 12.0, Platforms: macOS, Linux, Windows, Targets: All.

Function: Estimates the apparent gamma of the tone curve by using least squares fitting to a pure exponential expression in the f() = .
Example:

```
dim t as LCMS2ToneCurveMBS = LCMS2ToneCurveMBS.BuildGamma(nil, 2.2)
MsgBox str(t.EstimateGamma)
```

Notes:

Precision: The maximum standard deviation allowed on the residuals, 0.01 is a fair value, set it to a big number to fit any curve, mo matter how good is the fit.

Returns the estimated gamma at given precision, or -1.0 if the fitting has less precision.

112.32.13 EvalToneCurve16(value as UInt16) as UInt16

MBS Images Plugin, Plugin Version: 12.0, Platforms: macOS, Linux, Windows, Targets: All.

Function: Evaluates the given 16-bit number across the given tone curve.
Notes:

This function is significantly faster than EvalToneCurveFloat, since it uses a pre-computed 16-bit lookup table.
Value: 16 bit Number to evaluate
Returns operation result

112.32.14 EvalToneCurveFloat(value as Single) as Single

MBS Images Plugin, Plugin Version: 12.0, Platforms: macOS, Linux, Windows, Targets: All.

Function: Evaluates the given floating-point number across the given tone curve.
Example:

```
dim t1 as LCMS2ToneCurveMBS = LCMS2ToneCurveMBS.BuildGamma(nil, 1.0)
dim t2 as LCMS2ToneCurveMBS = LCMS2ToneCurveMBS.BuildGamma(nil, 2.0)
dim t3 as LCMS2ToneCurveMBS = LCMS2ToneCurveMBS.BuildGamma(nil, 3.0)

dim v1 as Double = t1.EvalToneCurveFloat(0.5)
dim v2 as Double = t2.EvalToneCurveFloat(0.5)
dim v3 as Double = t3.EvalToneCurveFloat(0.5)

MsgBox str(v1)+" "+str(v2)+" "+str(v3)
```

Notes:

Value: floating point number to evaluate
Returns the result.

112.32.15 IsDescending as Boolean

MBS Images Plugin, Plugin Version: 12.0, Platforms: macOS, Linux, Windows, Targets: All.

Function: Returns true if f(0) >f(1) , false otherwise.
Notes: Does not take unbounded parts into account.

112.32.16 IsLinear as Boolean

MBS Images Plugin, Plugin Version: 12.0, Platforms: macOS, Linux, Windows, Targets: All.

Function: Returns an estimation of cube being an identity (1:1) in the [0..1] domain.
Notes: Does not take unbounded parts into account. This is just a coarse approximation, with no mathematical validity.

112.32.17 IsMonotonic as Boolean

MBS Images Plugin, Plugin Version: 12.0, Platforms: macOS, Linux, Windows, Targets: All.

Function: Returns an estimation of monotonicity of curve in the [0..1] domain.

Example:

```
dim t as LCMS2ToneCurveMBS = LCMS2ToneCurveMBS.BuildGamma(nil, 2.2)
MsgBox "IsMonotonic: "+str(t.IsMonotonic)
```

Notes: Does not take unbounded parts into account. This is just a coarse approximation, with no mathematical validity.

112.32.18 IsMultisegment as Boolean

MBS Images Plugin, Plugin Version: 12.0, Platforms: macOS, Linux, Windows, Targets: All.

Function: Returns true if the tone curve contains more than one segment, false if it has only one segment.

112.32.19 JoinToneCurve(context as LCMS2ContextMBS, X as LCMS2ToneCurveMBS, Y as LCMS2ToneCurveMBS, nPoints as UInt32) as LCMS2ToneCurveMBS

MBS Images Plugin, Plugin Version: 12.0, Platforms: macOS, Linux, Windows, Targets: All.

Function: Composites two tone curves in the form $-1((\,))$.
Notes:

context: user-defined context object.
X, Y : Tone curve objects.
nPoints: Sample rate for resulting tone curve.

Returns a newly created tone curve object on success, nil on error.

112.32.20 ParametricType as Integer

MBS Images Plugin, Plugin Version: 12.0, Platforms: macOS, Linux, Windows, Targets: All.

Function: Returns the parametric type.

112.32.21 Reverse as LCMS2ToneCurveMBS

MBS Images Plugin, Plugin Version: 12.0, Platforms: macOS, Linux, Windows, Targets: All.

Function: Creates a tone curve that is the inverse f-1 of given tone curve.
Notes: Returns a newly created tone curve object on success, nil on error.

See also:

- 112.32.22 Reverse(nResultSamples as Integer) as LCMS2ToneCurveMBS 19579

112.32.22 Reverse(nResultSamples as Integer) as LCMS2ToneCurveMBS

MBS Images Plugin, Plugin Version: 12.0, Platforms: macOS, Linux, Windows, Targets: All.

Function: Creates a tone curve that is the inverse f-1 of given tone curve.
Notes:

In the case it couldn't be analytically reversed, a tablulated curve of nResultSamples is created.
nResultSamples: Number of samples to use in the case origin tone curve couldn't be analytically reversed
Returns a newly created tone curve object on success, nil on error.
See also:

- 112.32.21 Reverse as LCMS2ToneCurveMBS 19578

112.32.23 Smooth(lambda as Double) as Boolean

MBS Images Plugin, Plugin Version: 12.0, Platforms: macOS, Linux, Windows, Targets: All.

Function: Smoothes tone curve according to the lambda parameter.
Notes:

Lambda: degree of smoothing.
Returns true on success, false on error.

112.32.24 Properties

112.32.25 Handle as Integer

MBS Images Plugin, Plugin Version: 12.0, Platforms: macOS, Linux, Windows, Targets: All.

Function: The internal object reference.
Notes: (Read and Write property)

112.33 class LCMS2TransformMBS

112.33.1 class LCMS2TransformMBS

MBS Images Plugin, Plugin Version: 11.3, Platforms: macOS, Linux, Windows, Targets: All.

Function: The class for a LCMS 2.x transformation.

112.33.2 Blog Entries

- Multithreaded plugin functions can increase speed of Xojo application
- MonkeyBread Software Releases the MBS Xojo Plugins in version 20.0
- MBS Xojo Plugins, version 20.0r5
- MBS Xojo Plugins, version 19.6pr1
- MBS Xojo Plugins, version 19.5pr8
- MBS Xojo / Real Studio Plugins, version 15.0pr6
- ICC color profiling
- MBS Real Studio Plugins, version 12.4pr1

112.33.3 Blog Entries

- Multithreaded plugin functions can increase speed of Xojo application
- MonkeyBread Software Releases the MBS Xojo Plugins in version 20.0
- MBS Xojo Plugins, version 20.0r5
- MBS Xojo Plugins, version 19.6pr1
- MBS Xojo Plugins, version 19.5pr8
- MBS Xojo / Real Studio Plugins, version 15.0pr6
- ICC color profiling
- MBS Real Studio Plugins, version 12.4pr1

112.33.4 Methods

112.33.5 ChangeBuffersFormat(InputFormat as UInt32, OutputFormat as UInt32) as boolean

MBS Images Plugin, Plugin Version: 11.3, Platforms: macOS, Linux, Windows, Targets: All.

Function: This function does change the encoding of buffers in a yet-existing transform.
Notes:

Not all transforms can be changed, cmsChangeBuffersFormat only works on transforms created originally with at least 16 bits of precision. This function is provided for backwards compatibility and should be avoided whenever possible, as it prevents transform optimization.

InputFormat: A bit-field format specifier as described in Formatters section.
OutputFormat: A bit-field format specifier as described in Formatters section.

Returns true on success and false on failure.

112.33.6 CreateExtendedTransform(context as LCMS2ContextMBS, Profiles() as LCMS2ProfileMBS, BPC() as boolean, Intents() as UInt32, AdaptationStates() as Double, GamutProfile as LCMS2ProfileMBS, GamutPCSposition as UInt32, InputFormat as UInt32, OutputFormat as UInt32, Flags as UInt32 = 0) as LCMS2TransformMBS

MBS Images Plugin, Plugin Version: 12.4, Platforms: macOS, Linux, Windows, Targets: All.

Function: Extended form of multiprofile color transform creation, exposing all parameters for each profile in the chain.
Notes:

All other transform cration functions are wrappers to this call.

Parameters:
context: Pointer to a user-defined context cargo.
Profiles: Array of handles to open profile objects.
BPC: Array of black point compensation states
GamutProfile: A profile holding gamut information for gamut check. Only used if cmsFLAGS_GAMUTCHECK specified. Set to nil for no gamut check.
GamutPCSPosition: Position in the chain of Lab/XYZ PCS to check against gamut profile Only used if cmsFLAGS_GAMUTCHECK specified.
InputFormat: Input format.
OutputFormat: Output format.
Intents: An array holding the intent codes.

Flags: Some flags to control it.

Returns a transform object on success, NULL on error.
See also cmsCreateExtendedTransform in the LCMS2 manual.

112.33.7 CreateMultiprofileTransform(context as LCMS2ContextMBS, Profiles() as LCMS2ProfileMBS, InputFormat as UInt32, OutputFormat as UInt32, Intent as UInt32, Flags as UInt32 = 0) as LCMS2TransformMBS

MBS Images Plugin, Plugin Version: 11.3, Platforms: macOS, Linux, Windows, Targets: All.

Function: Creates a multi profile transformation.
Notes:

User passes in an array of handles to open profiles. The returned color transform do "smelt" all profiles in a single devicelink. Color spaces must be paired with the exception of Lab/XYZ, which can be interchanged.

context: Optional context object.
Profiles: Array of open profile objects.
InputFormat: A bit-field format specifier as described in Formatters section.
OutputFormat: A bit-field format specifier as described in Formatters section.
Intent: The intent code, as described in Intents section.
Flags: A combination of bit-field of kcmsFLAGS_* constants.

Returns a transform object on success, nil on error.
See also:

- 112.33.8 CreateMultiprofileTransform(Profiles() as LCMS2ProfileMBS, InputFormat as UInt32, OutputFormat as UInt32, Intent as UInt32, Flags as UInt32 = 0) as LCMS2TransformMBS 19582

112.33.8 CreateMultiprofileTransform(Profiles() as LCMS2ProfileMBS, InputFormat as UInt32, OutputFormat as UInt32, Intent as UInt32, Flags as UInt32 = 0) as LCMS2TransformMBS

MBS Images Plugin, Plugin Version: 11.3, Platforms: macOS, Linux, Windows, Targets: All.

Function: Creates a multi profile transformation.
Notes:

User passes in an array of handles to open profiles. The returned color transform do "smelt" all profiles in a single devicelink. Color spaces must be paired with the exception of Lab/XYZ, which can be interchanged.

context: Optional context object.

Profiles: Array of open profile objects.
InputFormat: A bit-field format specifier as described in Formatters section.
OutputFormat: A bit-field format specifier as described in Formatters section.
Intent: The intent code, as described in Intents section.
Flags: A combination of bit-field of kcmsFLAGS_* constants.

Returns a transform object on success, nil on error.
See also:

- 112.33.7 CreateMultiprofileTransform(context as LCMS2ContextMBS, Profiles() as LCMS2ProfileMBS, InputFormat as UInt32, OutputFormat as UInt32, Intent as UInt32, Flags as UInt32 = 0) as LCMS2TransformMBS 19582

112.33.9 CreateProofingTransform(context as LCMS2ContextMBS, InputProfile as LCMS2ProfileMBS, InputFormat as UInt32, OutputProfile as LCMS2ProfileMBS, OutputFormat as UInt32, Proofing as LCMS2ProfileMBS, Intent as UInt32, ProofingIntent as UInt32, Flags as UInt32 = 0) as LCMS2TransformMBS

MBS Images Plugin, Plugin Version: 11.3, Platforms: macOS, Linux, Windows, Targets: All.

Function: Same as CreateTransform(), but including soft-proofing.
Notes:

A proofing transform does emulate the colors that would appear as the image were rendered on a specific device. That is, for example, with a proofing transform I can see how will look a photo of my little daughter if rendered on my HP printer. Since most printer profiles does include some sort of gamut-remapping, it is likely colors will not look as the original. Using a proofing transform, it can be done by using the appropriate function. Note that this is an important feature for final users, it is worth of all color-management stuff if the final media is not cheap.

The obtained transform emulates the device described by the "Proofing" profile. Useful to preview final result without rendering to the physical medium. To enable proofing and gamut check you need to include following flags:

cmsFLAGS_GAMUTCHECK: Color out of gamut are flagged to a fixed color defined by the function kcmsSetAlarmCodes
cmsFLAGS_SOFTPROOFING: does emulate the Proofing device.

context: Optional context object.
InputProfile: A profile object capable to work in input direction
InputFormat: A bit-field format specifier as described in Formatters section.
OutputProfile: A profile object capable to work in output direction
OutputFormat: A bit-field format specifier as described in Formatters section.
Intent: The intent code.

ProofingIntent: The intent code.
Flags: A combination of bit-field constants described in Table 42.

Returns transform object on success, nil on error.
See also:

- 112.33.10 CreateProofingTransform(InputProfile as LCMS2ProfileMBS, InputFormat as UInt32, OutputProfile as LCMS2ProfileMBS, OutputFormat as UInt32, Proofing as LCMS2ProfileMBS, Intent as UInt32, ProofingIntent as UInt32, Flags as UInt32 = 0) as LCMS2TransformMBS 19584

112.33.10 CreateProofingTransform(InputProfile as LCMS2ProfileMBS, InputFormat as UInt32, OutputProfile as LCMS2ProfileMBS, OutputFormat as UInt32, Proofing as LCMS2ProfileMBS, Intent as UInt32, ProofingIntent as UInt32, Flags as UInt32 = 0) as LCMS2TransformMBS

MBS Images Plugin, Plugin Version: 11.3, Platforms: macOS, Linux, Windows, Targets: All.

Function: Same as CreateTransform(), but including soft-proofing.
Notes:

A proofing transform does emulate the colors that would appear as the image were rendered on a specific device. That is, for example, with a proofing transform I can see how will look a photo of my little daughter if rendered on my HP printer. Since most printer profiles does include some sort of gamut-remapping, it is likely colors will not look as the original. Using a proofing transform, it can be done by using the appropriate function. Note that this is an important feature for final users, it is worth of all color-management stuff if the final media is not cheap.

The obtained transform emulates the device described by the "Proofing" profile. Useful to preview final result without rendering to the physical medium. To enable proofing and gamut check you need to include following flags:

cmsFLAGS_GAMUTCHECK: Color out of gamut are flagged to a fixed color defined by the function kcmsSetAlarmCodes
cmsFLAGS_SOFTPROOFING: does emulate the Proofing device.

context: Optional context object.
InputProfile: A profile object capable to work in input direction
InputFormat: A bit-field format specifier as described in Formatters section.
OutputProfile: A profile object capable to work in output direction
OutputFormat: A bit-field format specifier as described in Formatters section.
Intent: The intent code.
ProofingIntent: The intent code.
Flags: A combination of bit-field constants described in Table 42.

Returns transform object on success, nil on error.
See also:

- 112.33.9 CreateProofingTransform(context as LCMS2ContextMBS, InputProfile as LCMS2ProfileMBS, InputFormat as UInt32, OutputProfile as LCMS2ProfileMBS, OutputFormat as UInt32, Proofing as LCMS2ProfileMBS, Intent as UInt32, ProofingIntent as UInt32, Flags as UInt32 = 0) as LCMS2TransformMBS 19583

112.33.11 CreateTransform(context as LCMS2ContextMBS, InputProfile as LCMS2ProfileMBS, InputFormat as UInt32, OutputProfile as LCMS2ProfileMBS, OutputFormat as UInt32, Intent as UInt32, Flags as UInt32 = 0) as LCMS2TransformMBS

MBS Images Plugin, Plugin Version: 11.3, Platforms: macOS, Linux, Windows, Targets: All.

Function: Creates a color transform for translating bitmaps.
Notes:

context: Optional, the context object.
InputProfile: A profile object capable to work in input direction
InputFormat: A bit-field format specifier as described in Formatters section.
OutputProfile: A profile object capable to work in output direction
OutputFormat: A bit-field format specifier as described in Formatters section.
Intent: The intent code, as described in Intents section.
Flags: A combination of bit-field kcmsFLAGS_* constants.

Returns a transform object on success, NULL on error.
See also:

- 112.33.12 CreateTransform(InputProfile as LCMS2ProfileMBS, InputFormat as UInt32, OutputProfile as LCMS2ProfileMBS, OutputFormat as UInt32, Intent as UInt32, Flags as UInt32 = 0) as LCMS2TransformMBS 19585

112.33.12 CreateTransform(InputProfile as LCMS2ProfileMBS, InputFormat as UInt32, OutputProfile as LCMS2ProfileMBS, OutputFormat as UInt32, Intent as UInt32, Flags as UInt32 = 0) as LCMS2TransformMBS

MBS Images Plugin, Plugin Version: 11.3, Platforms: macOS, Linux, Windows, Targets: All.

Function: Creates a color transform for translating bitmaps.
Notes:

context: Optional, the context object.
InputProfile: A profile object capable to work in input direction
InputFormat: A bit-field format specifier as described in Formatters section.

OutputProfile: A profile object capable to work in output direction
OutputFormat: A bit-field format specifier as described in Formatters section.
Intent: The intent code, as described in Intents section.
Flags: A combination of bit-field kcmsFLAGS_* constants.

Returns a transform object on success, NULL on error.
See also:

- 112.33.11 CreateTransform(context as LCMS2ContextMBS, InputProfile as LCMS2ProfileMBS, InputFormat as UInt32, OutputProfile as LCMS2ProfileMBS, OutputFormat as UInt32, Intent as UInt32, Flags as UInt32 = 0) as LCMS2TransformMBS 19585

112.33.13 ToDeviceLink(Version as Double, Flags as UInt32) as LCMS2ProfileMBS

MBS Images Plugin, Plugin Version: 11.3, Platforms: macOS, Linux, Windows, Targets: All.

Function: Generates a device-link profile from a given color transform.
Notes:

This profile can then be used by any other function accepting profile handle. Depending on the specified version number, the implementation of the devicelink may vary. Accepted versions are in range 1.0...4.3

Version: The target devicelink version number.
Flags: A combination of bit-field constants kcmsFLAGS_*.

Returns an ICC profile object on success, nil on error.

112.33.14 Transform(bitmap as LCMS2BitmapMBS) as boolean

MBS Images Plugin, Plugin Version: 11.3, Platforms: macOS, Linux, Windows, Targets: All.

Function: Translates bitmaps according of parameters setup when creating the color transform.
Notes:

bitmap: the input and output bitmap.

Returns true on success.
Size of input and output bitmaps must match.
Please make sure RowBytes is either zero for both (block mode) or is correct (row by row mode).
Please make sure input and output color space types of transform match the one in the bitmap.
See also:

- 112.33.15 Transform(inBitmap as LCMS2BitmapMBS, outBitmap as LCMS2BitmapMBS) as boolean

19587

- 112.33.16 Transform(InputBuffer as Ptr, OutputBuffer as Ptr, Size as UInt32) as boolean 19587

112.33.15 Transform(inBitmap as LCMS2BitmapMBS, outBitmap as LCMS2BitmapMBS) as boolean

MBS Images Plugin, Plugin Version: 11.3, Platforms: macOS, Linux, Windows, Targets: All.

Function: This function translates bitmaps according of parameters setup when creating the color transform.
Notes:

inBitmap: the input bitmap.
outBitmap: the output bitmap.

Returns true on success.
Size of input and output bitmaps must match.
Please make sure RowBytes is either zero for both (block mode) or is correct (row by row mode).
Please make sure input and output color space types of transform match the those in the bitmaps.
See also:

- 112.33.14 Transform(bitmap as LCMS2BitmapMBS) as boolean 19586
- 112.33.16 Transform(InputBuffer as Ptr, OutputBuffer as Ptr, Size as UInt32) as boolean 19587

112.33.16 Transform(InputBuffer as Ptr, OutputBuffer as Ptr, Size as UInt32) as boolean

MBS Images Plugin, Plugin Version: 11.3, Platforms: macOS, Linux, Windows, Targets: All.

Function: This function translates bitmaps according of parameters setup when creating the color transform.
Notes:

InputBuffer: A pointer to the input bitmap.
OutputBuffer: A pointer to the output bitmap.
Size: the number of PIXELS to be transformed.

Returns true on success.
See also:

- 112.33.14 Transform(bitmap as LCMS2BitmapMBS) as boolean 19586
- 112.33.15 Transform(inBitmap as LCMS2BitmapMBS, outBitmap as LCMS2BitmapMBS) as boolean 19587

112.33.17 TransformLineStride(inBitmap as Ptr, outBitmap as Ptr, PixelsPerLine as UInt32, LineCount as UInt32, BytesPerLineIn as UInt32, BytesPerLineOut as UInt32, BytesPerPlaneIn as UInt32, BytesPerPlaneOut as UInt32) as boolean

MBS Images Plugin, Plugin Version: 16.4, Platforms: macOS, Linux, Windows, Targets: All.

Function: Translates bitmaps with complex organization.
Notes:

Each bitmap may contain several lines, and every may have padding. The distance from one line to the next one is BytesPerLine { In/Out } . In planar formats, each line may hold several planes, each plane may have padding. Padding of lines and planes should be same across all bitmap. I.e. all lines in same bitmap have to be padded in same way. This function may be more efficient that repeated calls to Transform(), especially when customized plug-ins are being used.

Parameters:
InputBuffer: A pointer to the input bitmap
OutputBuffer: A pointer to the output bitmap.
PixelsPerLine: The number of pixels for line, which is same on input and in output.
LineCount: The number of lines, which is same on input and output
BytesPerLine { In,Out } : The distance in bytes from one line to the next one.
BytesPerPlaneIn { In,Out } : The distance in bytes from one plane to the next one inside a line. Only applies in planar formats.

Returns true on success.

112.33.18 TransformLineStrideMT(inBitmap as Ptr, outBitmap as Ptr, PixelsPerLine as UInt32, LineCount as UInt32, BytesPerLineIn as UInt32, BytesPerLineOut as UInt32, BytesPerPlaneIn as UInt32, BytesPerPlaneOut as UInt32, ThreadCount as Integer = 1) as boolean

MBS Images Plugin, Plugin Version: 19.5, Platforms: macOS, Linux, Windows, Targets: All.

Function: Translates bitmaps with complex organization.
Notes:

Same as TransformLineStride, but with thread support.

ThreadCount: New in MBS Plugin 20.0. If value is zero, we do work on the calling thread. If value is 1, we start a new preemptive thread to do the work and yield on the Xojo thread. If value is >1, we create that many threads and do the split the work to those threads.

The work is performed on a preemptive thread, so this function does not block the application and can yield

time to other Xojo threads. Must be called in a Xojo thread to enjoy benefits. If called in main thread will block, but keep other background threads running.
If you run several threads calling MT methods, you can get all CPU cores busy while main thread shows GUI with progress window.

112.33.19 TransformMT(bitmap as LCMS2BitmapMBS, ThreadCount as Integer = 1) as boolean

MBS Images Plugin, Plugin Version: 19.5, Platforms: macOS, Linux, Windows, Targets: All.

Function: Translates bitmaps according of parameters setup when creating the color transform.
Notes:

Same as Transform, but with thread support.

ThreadCount: New in MBS Plugin 20.0. If value is zero, we do work on the calling thread. If value is 1, we start a new preemptive thread to do the work and yield on the Xojo thread. If value is >1, we create that many threads and do the split the work to those threads.

The work is performed on a preemptive thread, so this function does not block the application and can yield time to other Xojo threads. Must be called in a Xojo thread to enjoy benefits. If called in main thread will block, but keep other background threads running.
If you run several threads calling MT methods, you can get all CPU cores busy while main thread shows GUI with progress window.
See also:

- 112.33.20 TransformMT(inBitmap as LCMS2BitmapMBS, outBitmap as LCMS2BitmapMBS, ThreadCount as Integer = 1) as boolean 19589
- 112.33.21 TransformMT(InputBuffer as Ptr, OutputBuffer as Ptr, Size as UInt32) as boolean 19590

112.33.20 TransformMT(inBitmap as LCMS2BitmapMBS, outBitmap as LCMS2BitmapMB ThreadCount as Integer = 1) as boolean

MBS Images Plugin, Plugin Version: 19.5, Platforms: macOS, Linux, Windows, Targets: All.

Function: Translates bitmaps according of parameters setup when creating the color transform.
Notes:

Same as Transform, but with thread support.

ThreadCount: New in MBS Plugin 20.0. If value is zero, we do work on the calling thread. If value is 1, we start a new preemptive thread to do the work and yield on the Xojo thread. If value is >1, we create that many threads and do the split the work to those threads.

The work is performed on a preemptive thread, so this function does not block the application and can yield time to other Xojo threads. Must be called in a Xojo thread to enjoy benefits. If called in main thread will block, but keep other background threads running.
If you run several threads calling MT methods, you can get all CPU cores busy while main thread shows GUI with progress window.
See also:

- 112.33.19 TransformMT(bitmap as LCMS2BitmapMBS, ThreadCount as Integer = 1) as boolean 19589
- 112.33.21 TransformMT(InputBuffer as Ptr, OutputBuffer as Ptr, Size as UInt32) as boolean 19590

112.33.21 TransformMT(InputBuffer as Ptr, OutputBuffer as Ptr, Size as UInt32) as boolean

MBS Images Plugin, Plugin Version: 19.5, Platforms: macOS, Linux, Windows, Targets: All.

Function: Translates bitmaps according of parameters setup when creating the color transform.
Notes:

Same as Transform, but with thread support.

The work is performed on a preemptive thread, so this function does not block the application and can yield time to other Xojo threads. Must be called in a Xojo thread to enjoy benefits. If called in main thread will block, but keep other background threads running.
If you run several threads calling MT methods, you can get all CPU cores busy while main thread shows GUI with progress window.
See also:

- 112.33.19 TransformMT(bitmap as LCMS2BitmapMBS, ThreadCount as Integer = 1) as boolean 19589
- 112.33.20 TransformMT(inBitmap as LCMS2BitmapMBS, outBitmap as LCMS2BitmapMBS, ThreadCount as Integer = 1) as boolean 19589

112.33.22 TransformRGB(c as color) as color

MBS Images Plugin, Plugin Version: 11.3, Platforms: macOS, Linux, Windows, Targets: All.

Function: Convenience function to convert one RGB color.
Notes: Works for input/output data with Float (4 or 8 byte) or Integer (1, 2 or 4 bytes).

112.33.23 TransformStride(inBitmap as Ptr, outBitmap as Ptr, size as UInt32, Stride as UInt32) as boolean

MBS Images Plugin, Plugin Version: 12.4, Platforms: macOS, Linux, Windows, Targets: All.

Function: This function translates bitmaps according of parameters setup when creating the color transform.
Notes:

On planar-organized buffers, the parameter stride specifies the separation between planes, which may be different of the number of pixels to transform. The main application of this function is when several threads are transforming pixels from different zones of same planar buffer. Otherwise it is identical to other Transform functions.

InputBuffer: A pointer to the input bitmap.
OutputBuffer: A pointer to the output bitmap.
Size: the number of PIXELS to be transformed.
Stride: Plane separation on planar formats

Returns true on success.

112.33.24 TransformStrideMT(inBitmap as Ptr, outBitmap as Ptr, size as UInt32, Stride as UInt32) as boolean

MBS Images Plugin, Plugin Version: 19.5, Platforms: macOS, Linux, Windows, Targets: All.

Function: Translates bitmaps with complex organization.
Notes:

Same as TransformLineStride, but with thread support.

The work is performed on a preemptive thread, so this function does not block the application and can yield time to other Xojo threads. Must be called in a Xojo thread to enjoy benefits. If called in main thread will block, but keep other background threads running.
If you run several threads calling MT methods, you can get all CPU cores busy while main thread shows GUI with progress window.

112.33.25 Properties

112.33.26 AdaptationState as Double

MBS Images Plugin, Plugin Version: 15.0, Platforms: macOS, Linux, Windows, Targets: All.

Function: The adaptation state.
Notes: (Read only property)

112.33.27 context as LCMS2ContextMBS

MBS Images Plugin, Plugin Version: 12.0, Platforms: macOS, Linux, Windows, Targets: All.

Function: The context object.
Notes: (Read and Write property)

112.33.28 EntryColorSpace as Integer

MBS Images Plugin, Plugin Version: 15.0, Platforms: macOS, Linux, Windows, Targets: All.

Function: The entry colorspace.
Notes: (Read only property)

112.33.29 EntryWhitePoint as LCMS2CIEXYZMBS

MBS Images Plugin, Plugin Version: 15.0, Platforms: macOS, Linux, Windows, Targets: All.

Function: The entry white points.
Notes:

Only for information, so plugin may return a copy of the data.
(Read only property)

112.33.30 ExitColorSpace as Integer

MBS Images Plugin, Plugin Version: 15.0, Platforms: macOS, Linux, Windows, Targets: All.

Function: The exit colorspace.
Notes: (Read only property)

112.33.31 ExitWhitePoint as LCMS2CIEXYZMBS

MBS Images Plugin, Plugin Version: 15.0, Platforms: macOS, Linux, Windows, Targets: All.

Function: The exit white points.
Notes:

Only for information, so plugin may return a copy of the data.
(Read only property)

112.33.32 GamutCheck as LCMS2PipelineMBS

MBS Images Plugin, Plugin Version: 15.0, Platforms: macOS, Linux, Windows, Targets: All.

Function: A Pipeline holding the gamut check. It goes from the input space to bilevel.
Notes:

Only for information, so plugin may return a copy of the data.
(Read only property)

112.33.33 Handle as Integer

MBS Images Plugin, Plugin Version: 11.3, Platforms: macOS, Linux, Windows, Targets: All.

Function: The internal object reference.
Notes: (Read and Write property)

112.33.34 InputColorant as LCMS2NamedColorListMBS

MBS Images Plugin, Plugin Version: 15.0, Platforms: macOS, Linux, Windows, Targets: All.

Function: Input Colorant table.
Notes:

Only for information, so plugin may return a copy of the data.
(Read only property)

112.33.35 InputFormat as UInt32

MBS Images Plugin, Plugin Version: 11.3, Platforms: macOS, Linux, Windows, Targets: All.

Function: Returns the input format associated with a given transform.
Notes: (Read only property)

112.33.36 Lut as LCMS2PipelineMBS

MBS Images Plugin, Plugin Version: 15.0, Platforms: macOS, Linux, Windows, Targets: All.

Function: A Pipeline holding the full (optimized) transform.
Notes:

Only for information, so plugin may return a copy of the data.
(Read only property)

112.33.37 NamedColorList as LCMS2NamedColorListMBS

MBS Images Plugin, Plugin Version: 11.3, Platforms: macOS, Linux, Windows, Targets: All.

Function: Retrieve a named color list from a given color transform.
Notes:

Returns named color list dictionary on success, nil on error.
Only for information, so plugin may return a copy of the data.
(Read only property)

112.33.38 OriginalFlags as UInt32

MBS Images Plugin, Plugin Version: 15.0, Platforms: macOS, Linux, Windows, Targets: All.

Function: The original flags used to create transform.
Notes: (Read only property)

112.33.39 OutputColorant as LCMS2NamedColorListMBS

MBS Images Plugin, Plugin Version: 15.0, Platforms: macOS, Linux, Windows, Targets: All.

Function: Output Colorant table (for n chans >CMYK)
Notes:

Only for information, so plugin may return a copy of the data.
(Read only property)

112.33.40 OutputFormat as UInt32

MBS Images Plugin, Plugin Version: 11.3, Platforms: macOS, Linux, Windows, Targets: All.

Function: Returns the output format associated with a given transform.
Notes: (Read only property)

112.33.41 RenderingIntent as UInt32

MBS Images Plugin, Plugin Version: 15.0, Platforms: macOS, Linux, Windows, Targets: All.

Function: The intent of this transform. That is usually the last intent in the profilechain, but may differ.
Notes: (Read only property)

112.33.42 Sequence as LCMS2SequenceMBS

MBS Images Plugin, Plugin Version: 15.0, Platforms: macOS, Linux, Windows, Targets: All.

Function: The profiles used to create the transform.
Notes:

Only for information, so plugin may return a copy of the data.
(Read only property)

112.34 class LCMS2UcrBgMBS

112.34.1 class LCMS2UcrBgMBS

MBS Images Plugin, Plugin Version: 12.0, Platforms: macOS, Linux, Windows, Targets: All.

Function: The class for the cmsSigUcrBgType tag.
Notes: This is for Undercolorremoval and black generation.

112.34.2 Blog Entries

- MBS Real Studio Plugins, version 12.0pr4

112.34.3 Blog Entries

- MBS Real Studio Plugins, version 12.0pr4

112.34.4 Methods

112.34.5 Constructor(Ucr as LCMS2ToneCurveMBS = nil, Bg as LCMS2ToneCurveMBS = nil, Desc as LCMS2MLUMBS = nil)

MBS Images Plugin, Plugin Version: 12.0, Platforms: macOS, Linux, Windows, Targets: All.

Function: Creates a new object with given values.

112.34.6 Properties

112.34.7 Bg as LCMS2ToneCurveMBS

MBS Images Plugin, Plugin Version: 12.0, Platforms: macOS, Linux, Windows, Targets: All.

Function: The black generation value.
Notes: (Read and Write property)

112.34.8 Desc as LCMS2MLUMBS

MBS Images Plugin, Plugin Version: 12.0, Platforms: macOS, Linux, Windows, Targets: All.

Function: The description.
Notes: (Read and Write property)

112.34.9 Ucr as LCMS2ToneCurveMBS

MBS Images Plugin, Plugin Version: 12.0, Platforms: macOS, Linux, Windows, Targets: All.

Function: The undercolor removal setting.
Notes: (Read and Write property)

112.35 class LCMS2Vec3MBS

112.35.1 class LCMS2Vec3MBS

MBS Images Plugin, Plugin Version: 12.0, Platforms: macOS, Linux, Windows, Targets: All.

Function: A class for a three dimension vector.
Example:

```
dim v as new LCMS2Vec3MBS(1,2,3)
MsgBox str(v.X)+" "+str(v.y)+" "+str(v.z)
```

112.35.2 Blog Entries

- MBS Real Studio Plugins, version 12.0pr4

112.35.3 Blog Entries

- MBS Real Studio Plugins, version 12.0pr4

112.35.4 Methods

112.35.5 Clone as LCMS2Vec3MBS

MBS Images Plugin, Plugin Version: 12.0, Platforms: macOS, Linux, Windows, Targets: All.

Function: Creates a copy of the vector.

112.35.6 Constructor(other as LCMS2Vec3MBS)

MBS Images Plugin, Plugin Version: 12.0, Platforms: macOS, Linux, Windows, Targets: All.

Function: The copy constructor.
Example:

```
// make a vector
dim v as new LCMS2Vec3MBS(1,2,3)

// create a copy
dim w as new LCMS2Vec3MBS(v)

// show values
```

```
MsgBox str(w.X)+" "+str(w.y)+" "+str(w.z)
```

See also:

- 112.35.7 Constructor(v1 as Double = 0.0, v2 as Double = 0.0, v3 as Double = 0.0) 19599

112.35.7 Constructor(v1 as Double = 0.0, v2 as Double = 0.0, v3 as Double = 0.0)

MBS Images Plugin, Plugin Version: 12.0, Platforms: macOS, Linux, Windows, Targets: All.

Function: The constructor to initialize the object with the given values.
Example:

```
dim v as new LCMS2Vec3MBS(1,2,3)
MsgBox str(v.X)+" "+str(v.y)+" "+str(v.z)
```

See also:

- 112.35.6 Constructor(other as LCMS2Vec3MBS) 19598

112.35.8 Properties

112.35.9 X as Double

MBS Images Plugin, Plugin Version: 12.0, Platforms: macOS, Linux, Windows, Targets: All.

Function: The first value.
Notes: (Read and Write property)

112.35.10 Y as Double

MBS Images Plugin, Plugin Version: 12.0, Platforms: macOS, Linux, Windows, Targets: All.

Function: The second value.
Notes: (Read and Write property)

112.35.11 Z as Double

MBS Images Plugin, Plugin Version: 12.0, Platforms: macOS, Linux, Windows, Targets: All.

Function: The third value.
Notes: (Read and Write property)

112.35.12 value(index as UInt32) as Double

MBS Images Plugin, Plugin Version: 12.0, Platforms: macOS, Linux, Windows, Targets: All.

Function: The values by index.
Notes:

Index from 0 to 2.
(Read and Write computed property)

112.36 class LCMS2ViewingConditionsMBS

112.36.1 class LCMS2ViewingConditionsMBS

MBS Images Plugin, Plugin Version: 11.3, Platforms: macOS, Linux, Windows, Targets: All.

Function: Viewing conditions.
Notes: From LCMS documenation: Please note those are CAM model viewing conditions, and not the ICC tag viewing conditions, which I'm naming cmsICCViewingConditions to make differences evident. Unfortunately, the tag cannot deal with surround La, Yb and D value so is basically useless to store CAM02 viewing conditions.

112.36.2 Methods

112.36.3 Clone as LCMS2ViewingConditionsMBS

MBS Images Plugin, Plugin Version: 12.0, Platforms: macOS, Linux, Windows, Targets: All.

Function: Returns a copy of the object.

112.36.4 Constructor(other as LCMS2ViewingConditionsMBS)

MBS Images Plugin, Plugin Version: 12.0, Platforms: macOS, Linux, Windows, Targets: All.

Function: Initializes object with values from other object.
See also:

- 112.36.5 Constructor(whitePoint as LCMS2CIEXYZMBS = nil, Yb as Double = 0.0, La as Double = 0.0, surround as Integer = 0, D_value as Double = 0.0) 19601

112.36.5 Constructor(whitePoint as LCMS2CIEXYZMBS = nil, Yb as Double = 0.0, La as Double = 0.0, surround as Integer = 0, D_value as Double = 0.0)

MBS Images Plugin, Plugin Version: 11.3, Platforms: macOS, Linux, Windows, Targets: All.

Function: Creates a new viewing conditions object.
See also:

- 112.36.4 Constructor(other as LCMS2ViewingConditionsMBS) 19601

112.36.6 Properties

112.36.7 D_value as Double

MBS Images Plugin, Plugin Version: 11.3, Platforms: macOS, Linux, Windows, Targets: All.

Function: The D value value.
Notes: (Read and Write property)

112.36.8 La as Double

MBS Images Plugin, Plugin Version: 11.3, Platforms: macOS, Linux, Windows, Targets: All.

Function: The La value.
Notes: (Read and Write property)

112.36.9 Surround as Integer

MBS Images Plugin, Plugin Version: 11.3, Platforms: macOS, Linux, Windows, Targets: All.

Function: The surround value.
Notes:

Use this constants:
kAVG_SURROUND = 1
kDIM_SURROUND = 2
kDARK_SURROUND = 3
kCUTSHEET_SURROUND = 4
(Read and Write property)

112.36.10 whitePoint as LCMS2CIEXYZMBS

MBS Images Plugin, Plugin Version: 11.3, Platforms: macOS, Linux, Windows, Targets: All.

Function: The white point.
Notes: (Read and Write property)

112.36.11 Yb as Double

MBS Images Plugin, Plugin Version: 11.3, Platforms: macOS, Linux, Windows, Targets: All.

Function: The Yb value.
Notes: (Read and Write property)

Chapter 113

LDAP

113.1 class LDAPMBS

113.1.1 class LDAPMBS

MBS Network Plugin, Plugin Version: 15.0, Platforms: macOS, Linux, Windows, Targets: All.

Function: The class for LDAP connection.
Example:

```
// Get a handle to an LDAP connection and set any session preferences.
dim l as new LDAPMBS("localhost", 389)

// Use the ProtocolVersion session preference to specify that the client is an LDAPv3 client.
l.ProtocolVersion = 3
if l.Lasterror <>0 then
dim error as string = l.ErrorString(l.Lasterror)
Break
end if

// Bind to the server.
// In this example, the client binds anonymously to the server
// (no DN or credentials are specified).

l.SimpleBind("", "")
if l.Lasterror <>0 then
dim error as string = l.ErrorString(l.Lasterror)
Break
end if

const BASEDN = "dc=example,dc=com"
const SCOPE = l.kScopeSubtree
```

```
const FILTER = "(sn=Jensen)"

dim results() as Dictionary = l.Search(BASEDN, SCOPE, FILTER)

for each dic as Dictionary in results
Break // look in debugger
next
```

Notes:

On Windows we use Microsoft's WinLDAP Library.
For Mac OS X and Linux we link to OpenLDAP, so be sure to have the right package installed on Linux.

113.1.2 Blog Entries

- MBS Xojo Plugins, version 20.2pr1
- MBS Xojo Plugins, version 19.4pr1
- MonkeyBread Software Releases the MBS Xojo Plugins in version 19.3
- OpenDirectory Framework for Xojo
- MBS Xojo Plugins, version 19.2pr1
- MBS Xojo Plugins, version 18.5pr7
- MBS Xojo / Real Studio Plugins, version 17.1pr1
- MBS Xojo / Real Studio Plugins, version 16.3pr3
- MBS Xojo / Real Studio Plugins, version 15.5pr3
- MBS Xojo / Real Studio Plugins, version 15.5pr1

113.1.3 Xojo Developer Magazine

- 18.3, page 9: News
- 17.5, page 50: Maps (Part 1), Implementing Maps in Xojo desktop apps with the MapKitMBS plug-in by Markus Winter

113.1.4 Blog Entries

- MBS Xojo Plugins, version 20.2pr1
- MBS Xojo Plugins, version 19.4pr1

- MonkeyBread Software Releases the MBS Xojo Plugins in version 19.3
- OpenDirectory Framework for Xojo
- MBS Xojo Plugins, version 19.2pr1
- MBS Xojo Plugins, version 18.5pr7
- MBS Xojo / Real Studio Plugins, version 17.1pr1
- MBS Xojo / Real Studio Plugins, version 16.3pr3
- MBS Xojo / Real Studio Plugins, version 15.5pr3
- MBS Xojo / Real Studio Plugins, version 15.5pr1

113.1.5 Xojo Developer Magazine

- 18.3, page 9: News
- 17.5, page 50: Maps (Part 1), Implementing Maps in Xojo desktop apps with the MapKitMBS plug-in by Markus Winter

113.1.6 Methods

113.1.7 Add(distinguishedName as string, attrs() as LDAPModMBS)

MBS Network Plugin, Plugin Version: 15.0, Platforms: macOS, Linux, Windows, Targets: All.

Function: Adds attributes.
Example:

```
// add like this

dim m1 as new LDAPModMBS
dim m2 as new LDAPModMBS

m1.Operation = m1.kOperationAdd
m1.Type = "sn"
m1.addValue "yyy"

m2.Operation = m1.kOperationAdd
m2.Type = "cn"
m2.addValue "xxx"

dim attr() as LDAPModMBS
attr.Append m1
attr.Append m2
```

l.Add("test", attr)

Notes:

The Add function initiates a synchronous add operation that adds an entry to a tree. The parent of the entry being added must already exist or the parent must be empty (equal to the root distinguished name) for an add operation to succeed.

Before calling Add, you must create an entry by specifying its attributes in LDAPModMBS objects. Set the Operator member of each structure to kOperationAdd, and set the Type and Value members as appropriate for your entry.

113.1.8 Bind(Who as String, Cred as String, AuthMethod as Integer, Domain as String = "")

MBS Network Plugin, Plugin Version: 15.0, Platforms: macOS, Linux, Windows, Targets: All.

Function: Binds to a server with given credentials and authorization method.
Notes:

Synchronously authenticates a client to the LDAP server.

Added domain parameter in plugin version 17.1, Windows only.

113.1.9 Connect(TimeOutSeconds as Double = 1.0)

MBS Network Plugin, Plugin Version: 15.0, Platforms: macOS, Linux, Windows, Targets: All.

Function: Connects to server.
Notes: On Mac does nothing.

113.1.10 Constructor

MBS Network Plugin, Plugin Version: 15.0, Platforms: macOS, Linux, Targets: All.

Function: Default constructor.
Notes: Creates a new connection without connecting.
See also:

- 113.1.11 Constructor(IP as string, Port as Integer, Open as Boolean = false, Secure as Boolean = false) 19609

• 113.1.12 Constructor(URL as string) 19609

113.1.11 Constructor(IP as string, Port as Integer, Open as Boolean = false, Secure as Boolean = false)

MBS Network Plugin, Plugin Version: 15.0, Platforms: macOS, Linux, Windows, Targets: All.

Function: Creates a connection to a LDAP server.
Example:

```
// connect with SSL
dim ldap as LDAPMBS

# if TargetWin32 then
ldap = new LDAPMBS("192.168.1.123", 636, false, true)
# else
ldap = new LDAPMBS("ldaps://192.168.1.123")
# endif
```

Notes:

If open is true, we connect directly to server.
Secure: For Windows Vista and newer. Set to true for a secure connection with SSL. (only for open=false)

For connecting via SSL, please use on Mac OS X the Constructor taking the URL and specify ldaps protocol.
For Windows use this constructor with secure parameter set to true.

Changed with 16.0 to work on Mac with secure = true. For Windows we switch to Open = false if secure is true.
See also:

• 113.1.10 Constructor 19608

• 113.1.12 Constructor(URL as string) 19609

113.1.12 Constructor(URL as string)

MBS Network Plugin, Plugin Version: 15.0, Platforms: macOS, Linux, Windows, Targets: All.

Function: Creates a connection to a LDAP server.
Example:

```
// connect with SSL
dim ldap as LDAPMBS
```

```
# if TargetWin32 then
ldap = new LDAPMBS("192.168.1.123", 636, false, true)
# else
ldap = new LDAPMBS("ldaps://192.168.1.123")
# endif
```

Notes: Added Windows support in 16.0 plugins.
See also:

- 113.1.10 Constructor 19608
- 113.1.11 Constructor(IP as string, Port as Integer, Open as Boolean = false, Secure as Boolean = false) 19609

113.1.13 Delete(distinguishedName as string)

MBS Network Plugin, Plugin Version: 15.0, Platforms: macOS, Linux, Windows, Targets: All.

Function: Deletes an entry.

113.1.14 ErrorString(error as Integer) as string

MBS Network Plugin, Plugin Version: 15.0, Platforms: macOS, Linux, Windows, Targets: All.

Function: Queries an error message for an error code.

113.1.15 Modify(distinguishedName as string, attrs() as LDAPModMBS)

MBS Network Plugin, Plugin Version: 15.0, Platforms: macOS, Linux, Windows, Targets: All.

Function: Modifies an entry.
Notes:

Please pass one LDAPModMBS for each attribute to change.

The Modify function initiates a synchronous operation to modify an existing entry. If values are being added to or replaced in the entry, the function creates the attribute, if necessary. If values are being deleted, the function removes the attribute if no values remain. All modifications are performed in the order in which they are listed.

When connecting to an LDAP 2 server, the application must perform a bind operation (by calling one of the Bind or SimpleBind routines) before attempting any other operations.

113.1.16 Rename(distinguishedName as string, NewDistinguishedName as String, DeleteOldRdn as Boolean)

MBS Network Plugin, Plugin Version: 15.0, Platforms: macOS, Linux, Windows, Targets: All.

Function: Renames an item.
See also:

- 113.1.17 Rename(distinguishedName as string, NewRDN as String, NewParent as String, DeleteOldRdn as Boolean) 19611

113.1.17 Rename(distinguishedName as string, NewRDN as String, NewParent as String, DeleteOldRdn as Boolean)

MBS Network Plugin, Plugin Version: 15.0, Platforms: macOS, Linux, Windows, Targets: All.

Function: Renames an item and can move it to other parent.
See also:

- 113.1.16 Rename(distinguishedName as string, NewDistinguishedName as String, DeleteOldRdn as Boolean) 19611

113.1.18 Search(distinguishedName as string, Scope as Integer, Filter as String, Attrs() as String = nil, AttributesOnly as boolean = false, timeout as Double = 1.0, SizeLimit as Integer = 0) as Dictionary()

MBS Network Plugin, Plugin Version: 15.0, Platforms: macOS, Linux, Windows, Targets: All.

Function: Search for something.
Example:

```
// Get a handle to an LDAP connection and set any session preferences.
dim l as new LDAPMBS("localhost", 389)

// Use the ProtocolVersion session preference to specify that the client is an LDAPv3 client.
l.ProtocolVersion = 3
if l.Lasterror <>0 then
dim error as string = l.ErrorString(l.Lasterror)
Break
end if

// Bind to the server.
// In this example, the client binds anonymously to the server
```

```
// (no DN or credentials are specified).

l.SimpleBind("", "")
if l.Lasterror <>0 then
dim error as string = l.ErrorString(l.Lasterror)
Break
end if

const BASEDN = "dc=example,dc=com"
const SCOPE = l.kScopeSubtree
const FILTER = "(sn=Jensen)"

dim results() as Dictionary = l.Search(BASEDN, SCOPE, FILTER)

for each dic as Dictionary in results
Break // look in debugger
next
```

Notes: The plugin will return result as array of Dictionaries, one for each item. Dictionary contains attributes with their values. A special entry has key = nil and as value the distinguish name of the item.

113.1.19 SimpleBind(Who as String, Cred as String)

MBS Network Plugin, Plugin Version: 15.0, Platforms: macOS, Linux, Windows, Targets: All.

Function: Simple bind call.
Example:

```
// Get a handle to an LDAP connection and set any session preferences.
dim l as new LDAPMBS("localhost", 389)

// Use the ProtocolVersion session preference to specify that the client is an LDAPv3 client.
l.ProtocolVersion = 3
if l.Lasterror <>0 then
dim error as string = l.ErrorString(l.Lasterror)
Break
end if

// Bind to the server.
// In this example, the client binds anonymously to the server
// (no DN or credentials are specified).

l.SimpleBind("", "")
if l.Lasterror <>0 then
dim error as string = l.ErrorString(l.Lasterror)
```

```
Break
end if

const BASEDN = "dc=example,dc=com"
const SCOPE = l.kScopeSubtree
const FILTER = "(sn=Jensen)"

dim results() as Dictionary = l.Search(BASEDN, SCOPE, FILTER)

for each dic as Dictionary in results
Break // look in debugger
next
```

113.1.20 StartTLS

MBS Network Plugin, Plugin Version: 19.3, Platforms: macOS, Linux, Windows, Targets: All.

Function: Sends a StartTLS request to a server, waits for the reply, and then installs TLS handlers on the session if the request succeeded.
Notes: Lasterror is set.

113.1.21 Properties

113.1.22 CACertFile as FolderItem

MBS Network Plugin, Plugin Version: 19.4, Platforms: macOS, Linux, Targets: All.

Function: The path for CACert file.
Notes:

Should be PEM format.
Lasterror is set.
(Read and Write property)

113.1.23 Handle as Integer

MBS Network Plugin, Plugin Version: 15.0, Platforms: macOS, Linux, Windows, Targets: All.

Function: The internal object reference.
Notes: (Read and Write property)

113.1.24 Lasterror as Integer

MBS Network Plugin, Plugin Version: 15.0, Platforms: macOS, Linux, Windows, Targets: All.

Function: The last error code.
Notes: (Read and Write property)

113.1.25 NetworkTimeOut as Double

MBS Network Plugin, Plugin Version: 19.2, Platforms: macOS, Linux, Targets: All.

Function: The network timeout.
Example:

```
dim l as LDAPMBS
l.NetworkTimeOut = 2.5 // 2.5 seconds
```

Notes:

This is the timeout for the underlaying sockets.
Value is in seconds with resolution to microseconds.
(Read and Write property)

113.1.26 ProtocolVersion as Integer

MBS Network Plugin, Plugin Version: 15.0, Platforms: macOS, Linux, Windows, Targets: All.

Function: Get or set the protocol version to use.
Notes: (Read and Write property)

113.1.27 Referrals as Integer

MBS Network Plugin, Plugin Version: 16.0, Platforms: macOS, Linux, Windows, Targets: All.

Function: Specifies whether to automatically follow referrals returned by the LDAP server.
Notes: (Read and Write property)

113.1.28 TimeOut as Double

MBS Network Plugin, Plugin Version: 19.2, Platforms: macOS, Linux, Targets: All.

Function: The default timeout.
Example:

```
dim l as LDAPMBS
l.TimeOut = 2.5 // 2.5 seconds
```

Notes:

Value is in seconds with resolution to microseconds.
(Read and Write property)

113.1.29 Events

113.1.30 Error(ErrorCode as Integer, ErrorMessage as String, FunctionName as String)

MBS Network Plugin, Plugin Version: 15.0, Platforms: macOS, Linux, Windows, Targets: .

Function: The error event.
Notes: Called for any function which got an error. Provides for your convenience the error code, message and function name.

113.1.31 Constants

113.1.32 kAuthDigest = & h4086

MBS Network Plugin, Plugin Version: 15.0.

Function: One of the auth mode constants.
Notes: Only for Windows.

113.1.33 kAuthDPA = & h2086

MBS Network Plugin, Plugin Version: 15.0.

Function: One of the auth mode constants.
Notes: Only for Windows.

113.1.34 kAuthExternal = & hA6

MBS Network Plugin, Plugin Version: 15.0.

Function: One of the auth mode constants.

113.1.35 kAuthKRBV4 = & hFF

MBS Network Plugin, Plugin Version: 15.0.

Function: One of the auth mode constants.
Notes: Only for Mac OS X and Linux.

113.1.36 kAuthKRBV41 = & h81

MBS Network Plugin, Plugin Version: 15.0.

Function: One of the auth mode constants.
Notes: Only for Mac OS X and Linux.

113.1.37 kAuthKRBV42 = & h82

MBS Network Plugin, Plugin Version: 15.0.

Function: One of the auth mode constants.
Notes: Only for Mac OS X and Linux.

113.1.38 kAuthMSN = & h0886

MBS Network Plugin, Plugin Version: 15.0.

Function: One of the auth mode constants.
Notes: Only for Windows.

113.1.39 kAuthNegotiate = & h4FF

MBS Network Plugin, Plugin Version: 15.0.

Function: One of the auth mode constants.
Notes: Only for Windows.

113.1.40 kAuthNegotiateWin = & h0486

MBS Network Plugin, Plugin Version: 15.0.

Function: One of the auth mode constants.
Notes: Only for Windows.

113.1.41 kAuthNone = 0

MBS Network Plugin, Plugin Version: 15.0.

Function: One of the auth mode constants.
Notes: No auth.

113.1.42 kAuthNTLM = & h1086

MBS Network Plugin, Plugin Version: 15.0.

Function: One of the auth mode constants.
Notes: Only for Windows.

113.1.43 kAuthSASL = & hA3

MBS Network Plugin, Plugin Version: 15.0.

Function: One of the auth mode constants.
Notes: Only for Mac OS X and Linux.

113.1.44 kAuthSASLWin = & h83

MBS Network Plugin, Plugin Version: 15.0.

Function: One of the auth mode constants.
Notes: Only for Windows.

113.1.45 kAuthSicily = & h0286

MBS Network Plugin, Plugin Version: 15.0.

Function: One of the auth mode constants.
Notes: Only for Windows.

113.1.46 kAuthSimple = & h80

MBS Network Plugin, Plugin Version: 15.0.

Function: One of the auth mode constants.
Notes: Simple authentication.

113.1.47 kAuthSSPI = & h4FF

MBS Network Plugin, Plugin Version: 15.0.

Function: One of the auth mode constants.
Notes: Only for Windows.

113.1.48 kScopeBase = 0

MBS Network Plugin, Plugin Version: 15.0.

Function: One of the scopes constants.

113.1.49 kScopeDefault = -1

MBS Network Plugin, Plugin Version: 15.0.

Function: One of the scopes constants.

113.1.50 kScopeOneLevel = 1

MBS Network Plugin, Plugin Version: 15.0.

Function: One of the scopes constants.

113.1.51 kScopeSubordinate = 3

MBS Network Plugin, Plugin Version: 15.0.

Function: One of the scopes constants.

113.1.52 kScopeSubtree = 2

MBS Network Plugin, Plugin Version: 15.0.

Function: One of the scopes constants.

113.1.53 kVersion1 = 1

MBS Network Plugin, Plugin Version: 15.0.

Function: One of the version constants.

113.1.54 kVersion2 = 2

MBS Network Plugin, Plugin Version: 15.0.

Function: One of the version constants.

113.1.55 kVersion3 = 3

MBS Network Plugin, Plugin Version: 15.0.

Function: One of the version constants.

113.2 class LDAPModMBS

113.2.1 class LDAPModMBS

MBS Network Plugin, Plugin Version: 15.0, Platforms: macOS, Linux, Windows, Targets: All.

Function: The class to hold values being added/modified.
Example:

```
dim m1 as new LDAPModMBS

m1.Operation = m1.kOperationAdd
m1.Type = "sn"
m1.addValue "yyy"
```

113.2.2 Methods

113.2.3 addValue(value as String)

MBS Network Plugin, Plugin Version: 15.0, Platforms: macOS, Linux, Windows, Targets: All.

Function: Adds a value.
Notes: An item may have one value or several, so the plugin manages an array for you.

113.2.4 clearValues

MBS Network Plugin, Plugin Version: 15.0, Platforms: macOS, Linux, Windows, Targets: All.

Function: Clears all values.

113.2.5 Constructor

MBS Network Plugin, Plugin Version: 15.0, Platforms: macOS, Linux, Windows, Targets: All.

Function: The constructor.

113.2.6 setValues(values() as String)

MBS Network Plugin, Plugin Version: 15.0, Platforms: macOS, Linux, Windows, Targets: All.

Function: Sets the values array to be the one passed.
Notes: Does not make a copy of the array, but references it.

113.2.7 Values as String()

MBS Network Plugin, Plugin Version: 15.0, Platforms: macOS, Linux, Windows, Targets: All.

Function: Returns the array with values.
Notes: Returns not a copy, but the array used to store values.

113.2.8 Properties

113.2.9 Operation as Integer

MBS Network Plugin, Plugin Version: 15.0, Platforms: macOS, Linux, Windows, Targets: All.

Function: The operation to perform.
Notes:

Can be kOperationAdd, kOperationDelete or kOperationReplace.
(Read and Write property)

113.2.10 Type as String

MBS Network Plugin, Plugin Version: 15.0, Platforms: macOS, Linux, Windows, Targets: All.

Function: String that specifies the name of the attribute to modify.
Notes: (Read and Write property)

113.2.11 Value as String

MBS Network Plugin, Plugin Version: 15.0, Platforms: macOS, Linux, Windows, Targets: All.

Function: Returns first value.
Notes:

Some items only have one value, so this is the value.
(Read only property)

113.2.12 Constants

113.2.13 kOperationAdd = 0

MBS Network Plugin, Plugin Version: 15.0.

Function: One of the operation modes.
Notes: Adds a value to the entry. The supplied values are appended to the existing values in the attribute.

113.2.14 kOperationDelete = 1

MBS Network Plugin, Plugin Version: 15.0.

Function: One of the operation modes.
Notes: Deletes a value in the entry. The supplied values are deleted from the current attribute values.

113.2.15 kOperationReplace = 2

MBS Network Plugin, Plugin Version: 15.0.

Function: One of the operation modes.
Notes: Replaces a value in the entry. The supplied values replace the existing attribute values.

Chapter 114

Licenses

114.1 Licenses

114.1.1 bzip2

Platforms: macOS, Linux, Windows, Targets: .

Function: The bzip2 1.0.5 license
Notes:

This program, "bzip2", the associated library "libbzip2", and all documentation, are copyright (C) 1996-2007 Julian R Seward. All rights reserved.

Redistribution and use in source and binary forms, with or without modification, are permitted provided that the following conditions are met:

1. Redistributions of source code must retain the above copyright
notice, this list of conditions and the following disclaimer.

2. The origin of this software must not be misrepresented; you must not claim that you wrote the original software. If you use this software in a product, an acknowledgment in the product documentation would be appreciated but is not required.

3. Altered source versions must be plainly marked as such, and must not be misrepresented as being the original software.

4. The name of the author may not be used to endorse or promote products derived from this software without specific prior written permission.

THIS SOFTWARE IS PROVIDED BY THE AUTHOR "AS IS" AND ANY EXPRESS OR IMPLIED WARRANTIES, INCLUDING, BUT NOT LIMITED TO, THE IMPLIED WARRANTIES OF MERCHANTABILITY AND FITNESS FOR A PARTICULAR PURPOSE ARE DISCLAIMED. IN false EVENT SHALL THE AUTHOR BE LIABLE FOR ANY DIRECT, INDIRECT, INCIDENTAL, SPECIAL, EXEMPLARY, OR CONSEQUENTIAL DAMAGES (INCLUDING, BUT NOT LIMITED TO, PROCUREMENT OF SUBSTITUTE GOODS OR SERVICES; LOSS OF USE, DATA, OR PROFITS; OR BUSINESS INTERRUPTION) HOWEVER CAUSED AND ON ANY THEORY OF LIABILITY,
WHETHER IN CONTRACT, STRICT LIABILITY, OR TORT (INCLUDING NEGLIGENCE OR OTHERWISE) ARISING IN ANY WAY OUT OF THE USE OF THIS SOFTWARE, EVEN IF ADVISED OF THE POSSIBILITY OF SUCH DAMAGE.

Julian Seward, jseward@bzip.org bzip2/libbzip2 version 1.0.5 of 10 December 2007

114.1.2 ChartDirector

Platforms: macOS, Linux, Windows, Targets: .

Function: The ChartDirector 5.0 license
Notes:

Please note: The license for the ChartDirector is included when you purchase the plugin as we pay royalties. So you do not need to buy an additional license from Advanced Software Engineering Limited.

The original license for the C library:

ChartDirector Version 5.0
Copyright (C) 2008 Advanced Software Engineering Limited
All Rights Reserved

********** LICENSE AGREEMENT **********

You should carefully read the following terms and conditions before using the ChartDirector software. Your use of the ChartDirector software indicates your acceptance of this license agreement. Do not use the ChartDirector software if you do not agree with the license agreement.

Disclaimer of Warranty

The ChartDirector software and the accompanying files are distributed and licensed "as is". Advanced Software Engineering Limited disclaims all warranties, either express or implied, including, but not limited to implied warranties of merchantability and fitness for a particular purpose. Should the ChartDirector software prove defective, the licensee assumes the risk of paying the entire cost of all necessary servicing, repair, or correction and any incidental or consequential damages. In no event will Advanced Software Engineering

Limited be liable for any damages whatsoever (including without limitation damages for loss of business profits, business interruption, loss of business information and the like) arising out of the use or the inability to use the ChartDirector software even if Advanced Software Engineering Limited has been advised of the possibility of such damages.

Intellectual Property

The ChartDirector software is protected by copyright laws and international copyright treaties, as well as other intellectual property laws and treaties. The ChartDirector software is licensed, not sold. Title to the ChartDirector software shall at all times remain with Advanced Software Engineering Limited.

You agree not to modify, decompile, reverse engineer, disassemble or otherwise attempt to derive source code from the ChartDirector software.

Trial Version

The trial version of the ChartDirector software will produce yellow banner messages at the bottom of the chart images generated by it. You agree to not remove, obscure, or alter this message.

Subjected to the conditions in this license agreement:

- You may use the unmodified trial version of the ChartDirector software without charge.

- You may redistribute the unmodified trial version of the ChartDirector software, provided you do not charge for it.

- You may embed the unmodified trial version of the ChartDirector software (or part of it), in a product and distribute the product, provided you do not charge for the product.

If you do not want the yellow banner messages appearing in the charts, or you want to embed the ChartDirector software (or part of it) in a product that is not free, you must purchase a commercial license to use the ChartDirector software from Advanced Software Engineering Limited. Please refer to Advanced Software Engineering's web site at www.advsofteng.com for details.

Credits

The ASP/COM/VB, PHP, Perl, Python, Ruby and C++ editions of ChartDirector contains code from the Independent JPEG Group and the FreeType team. Any software that is derived from these editions of ChartDirector must include the following text in its documentation. This applies to both the trial version as well as to the commercial licensed version of ChartDirector.

- This software is based in part on the work of the Independent JPEG Group

- This software is based in part of the work of the FreeType Team

114.1.3 CUPS

Platforms: macOS, Linux, Windows, Targets: .

Function: The CUPS 1.4.4 license
Notes:

CUPS License Agreement

Copyright 2007-2009 by Apple Inc.
1 Infinite Loop
Cupertino, CA 95014 USA

WWW: http://www.cups.org/

INTRODUCTION

CUPS(tm) is provided under the GNU General Public License ("GPL")
and GNU Library General Public License ("LGPL"), Version 2, with
exceptions for Apple operating systems and the OpenSSL toolkit. A
copy of the exceptions and licenses follow this introduction.

The GNU LGPL applies to the CUPS and CUPS Imaging libraries
located in the "cups" and "filter" subdirectories of the CUPS
source distribution and in the "cups" include directory and
library files in the binary distributions. The GNU GPL applies to
the remainder of the CUPS distribution, including the "pdftops"
filter which is based upon Xpdf.

For those not familiar with the GNU GPL, the license basically
allows you to:

- Use the CUPS software at no charge.
- Distribute verbatim copies of the software in source or
binary form.
- Sell verbatim copies of the software for a media fee, or
sell support for the software.

What this license *does not* allow you to do is make changes or add features to CUPS and then sell a binary distribution without source code. You must provide source for any changes or additions to the software, and all code must be provided under the GPL or LGPL as appropriate. The only exceptions to this are the portions of the CUPS software covered by the Apple operating system license exceptions outlined later in this license agreement.

The GNU LGPL relaxes the ”link-to” restriction, allowing you to develop applications that use the CUPS and CUPS Imaging libraries under other licenses and/or conditions as appropriate for your application, driver, or filter.

LICENSE EXCEPTIONS

In addition, as the copyright holder of CUPS, Apple Inc. grants the following special exceptions:

1. Apple Operating System Development License Exception;

a. Software that is developed by any person or entity for an Apple Operating System (”Apple OS-Developed Software”), including but not limited to Apple and third party printer drivers, filters, and backends for an Apple Operating System, that is linked to the CUPS imaging library or based on any sample filters or backends provided with CUPS shall not be considered to be a derivative work or collective work based on the CUPS program and is exempt from the mandatory source code release clauses of the GNU GPL. You may therefore distribute linked combinations of the CUPS imaging library with Apple OS-Developed Software without releasing the source code of the Apple OS-Developed Software. You may also use sample filters and backends provided with CUPS to develop Apple OS-Developed Software without releasing the source code of the Apple OS-Developed Software.

b. An Apple Operating System means any operating system software developed and/or marketed by Apple Computer, Inc., including but not limited to all existing releases and versions of Apple’s Darwin, Mac OS X, and Mac OS X Server products and all follow-on releases and future versions thereof.

c. This exception is only available for Apple
OS-Developed Software and does not apply to software
that is distributed for use on other operating
systems.

d. All CUPS software that falls under this license
exception have the following text at the top of each
source file:

This file is subject to the Apple OS-Developed
Software exception.

2. OpenSSL Toolkit License Exception;

a. Apple Inc. explicitly allows the compilation and
distribution of the CUPS software with the OpenSSL
Toolkit.

No developer is required to provide these exceptions in a
derived work.

KERBEROS SUPPORT CODE

The Kerberos support code ("KSC") is copyright 2006 by Jelmer
Vernooij and is provided 'as-is', without any express or implied
warranty. In no event will the author or Apple Inc. be held
liable for any damages arising from the use of the KSC.

Sources files containing KSC have the following text at the top
of each source file:

This file contains Kerberos support code, copyright 2006 by
Jelmer Vernooij.

The KSC copyright and license apply only to Kerberos-related
feature code in CUPS. Such code is typically conditionally
compiled based on the present of the HAVE_GSSAPI preprocessor
definition.

Permission is granted to anyone to use the KSC for any purpose,

including commercial applications, and to alter it and
redistribute it freely, subject to the following restrictions:

1. The origin of the KSC must not be misrepresented; you
must not claim that you wrote the original software. If
you use the KSC in a product, an acknowledgment in the
product documentation would be appreciated but is not
required.

2. Altered source versions must be plainly marked as such,
and must not be misrepresented as being the original
software.

3. This notice may not be removed or altered from any source
distribution.

TRADEMARKS

CUPS and the CUPS logo (the "CUPS Marks") are trademarks of Apple
Inc. Apple grants you a non-exclusive and non-transferable right
to use the CUPS Marks in any direct port or binary distribution
incorporating CUPS software and in any promotional material
therefor. You agree that your products will meet the highest
levels of quality and integrity for similar goods, not be unlawful,
and be developed, manufactured, and distributed in compliance with
this license. You will not interfere with Apple's rights in the
CUPS Marks, and all use of the CUPS Marks shall inure to the
benefit of Apple. This license does not apply to use of the CUPS
Marks in a derivative products, which requires prior written
permission from Apple Inc.

GNU GENERAL PUBLIC LICENSE
Version 2, June 1991

Copyright (C) 1989, 1991 Free Software Foundation, Inc.
59 Temple Place, Suite 330, Boston, MA 02111-1307 USA
Everyone is permitted to copy and distribute verbatim copies
of this license document, but changing it is not allowed.

Preamble

The licenses for most software are designed to take away your

freedom to share and change it. By contrast, the GNU General Public License is intended to guarantee your freedom to share and change free software–to make sure the software is free for all its users. This General Public License applies to most of the Free Software Foundation's software and to any other program whose authors commit to using it. (Some other Free Software Foundation software is covered by the GNU Library General Public License instead.) You can apply it to your programs, too.

When we speak of free software, we are referring to freedom, not price. Our General Public Licenses are designed to make sure that you have the freedom to distribute copies of free software (and charge for this service if you wish), that you receive source code or can get it if you want it, that you can change the software or use pieces of it in new free programs; and that you know you can do these things.

To protect your rights, we need to make restrictions that forbid anyone to deny you these rights or to ask you to surrender the rights. These restrictions translate to certain responsibilities for you if you distribute copies of the software, or if you modify it.

For example, if you distribute copies of such a program, whether gratis or for a fee, you must give the recipients all the rights that you have. You must make sure that they, too, receive or can get the source code. And you must show them these terms so they know their rights.

We protect your rights with two steps: (1) copyright the software, and (2) offer you this license which gives you legal permission to copy, distribute and/or modify the software.

Also, for each author's protection and ours, we want to make certain that everyone understands that there is no warranty for this free software. If the software is modified by someone else and passed on, we want its recipients to know that what they have is not the original, so that any problems introduced by others will not reflect on the original authors' reputations.

Finally, any free program is threatened constantly by software patents. We wish to avoid the danger that redistributors of a free program will individually obtain patent licenses, in effect making the program proprietary. To prevent this, we have made it clear that any patent must be licensed for everyone's free use or not licensed at all.

The precise terms and conditions for copying, distribution and modification follow.

GNU GENERAL PUBLIC LICENSE
TERMS AND CONDITIONS FOR COPYING, DISTRIBUTION AND MODIFICATION

0. This License applies to any program or other work which contains a notice placed by the copyright holder saying it may be distributed under the terms of this General Public License. The "Program", below, refers to any such program or work, and a "work based on the Program" means either the Program or any derivative work under copyright law: that is to say, a work containing the Program or a portion of it, either verbatim or with modifications and/or translated into another language. (Hereinafter, translation is included without limitation in the term "modification".) Each licensee is addressed as "you".

Activities other than copying, distribution and modification are not covered by this License; they are outside its scope. The act of running the Program is not restricted, and the output from the Program is covered only if its contents constitute a work based on the Program (independent of having been made by running the Program). Whether that is true depends on what the Program does.

1. You may copy and distribute verbatim copies of the Program's source code as you receive it, in any medium, provided that you conspicuously and appropriately publish on each copy an appropriate copyright notice and disclaimer of warranty; keep intact all the notices that refer to this License and to the absence of any warranty; and give any other recipients of the Program a copy of this License along with the Program.

You may charge a fee for the physical act of transferring a copy, and you may at your option offer warranty protection in exchange for a fee.

2. You may modify your copy or copies of the Program or any portion of it, thus forming a work based on the Program, and copy and distribute such modifications or work under the terms of Section 1 above, provided that you also meet all of these conditions:

a) You must cause the modified files to carry prominent notices stating that you changed the files and the date of any change.

b) You must cause any work that you distribute or publish, that in

whole or in part contains or is derived from the Program or any part thereof, to be licensed as a whole at no charge to all third parties under the terms of this License.

c) If the modified program normally reads commands interactively when run, you must cause it, when started running for such interactive use in the most ordinary way, to print or display an announcement including an appropriate copyright notice and a notice that there is no warranty (or else, saying that you provide a warranty) and that users may redistribute the program under these conditions, and telling the user how to view a copy of this License. (Exception: if the Program itself is interactive but does not normally print such an announcement, your work based on the Program is not required to print an announcement.)

These requirements apply to the modified work as a whole. If identifiable sections of that work are not derived from the Program, and can be reasonably considered independent and separate works in themselves, then this License, and its terms, do not apply to those sections when you distribute them as separate works. But when you distribute the same sections as part of a whole which is a work based on the Program, the distribution of the whole must be on the terms of this License, whose permissions for other licensees extend to the entire whole, and thus to each and every part regardless of who wrote it.

Thus, it is not the intent of this section to claim rights or contest your rights to work written entirely by you; rather, the intent is to exercise the right to control the distribution of derivative or collective works based on the Program.

In addition, mere aggregation of another work not based on the Program with the Program (or with a work based on the Program) on a volume of a storage or distribution medium does not bring the other work under the scope of this License.

3. You may copy and distribute the Program (or a work based on it, under Section 2) in object code or executable form under the terms of Sections 1 and 2 above provided that you also do one of the following:

a) Accompany it with the complete corresponding machine-readable source code, which must be distributed under the terms of Sections 1 and 2 above on a medium customarily used for software interchange; or,

b) Accompany it with a written offer, valid for at least three

years, to give any third party, for a charge no more than your cost of physically performing source distribution, a complete machine-readable copy of the corresponding source code, to be distributed under the terms of Sections 1 and 2 above on a medium customarily used for software interchange; or,

c) Accompany it with the information you received as to the offer to distribute corresponding source code. (This alternative is allowed only for noncommercial distribution and only if you received the program in object code or executable form with such an offer, in accord with Subsection b above.)

The source code for a work means the preferred form of the work for making modifications to it. For an executable work, complete source code means all the source code for all modules it contains, plus any associated interface definition files, plus the scripts used to control compilation and installation of the executable. However, as a special exception, the source code distributed need not include anything that is normally distributed (in either source or binary form) with the major components (compiler, kernel, and so on) of the operating system on which the executable runs, unless that component itself accompanies the executable.

If distribution of executable or object code is made by offering access to copy from a designated place, then offering equivalent access to copy the source code from the same place counts as distribution of the source code, even though third parties are not compelled to copy the source along with the object code.

4. You may not copy, modify, sublicense, or distribute the Program except as expressly provided under this License. Any attempt otherwise to copy, modify, sublicense or distribute the Program is void, and will automatically terminate your rights under this License. However, parties who have received copies, or rights, from you under this License will not have their licenses terminated so long as such parties remain in full compliance.

5. You are not required to accept this License, since you have not signed it. However, nothing else grants you permission to modify or distribute the Program or its derivative works. These actions are prohibited by law if you do not accept this License. Therefore, by modifying or distributing the Program (or any work based on the Program), you indicate your acceptance of this License to do so, and all its terms and conditions for copying, distributing or modifying the Program or works based on it.

6. Each time you redistribute the Program (or any work based on the Program), the recipient automatically receives a license from the original licensor to copy, distribute or modify the Program subject to these terms and conditions. You may not impose any further restrictions on the recipients' exercise of the rights granted herein. You are not responsible for enforcing compliance by third parties to this License.

7. If, as a consequence of a court judgment or allegation of patent infringement or for any other reason (not limited to patent issues), conditions are imposed on you (whether by court order, agreement or otherwise) that contradict the conditions of this License, they do not excuse you from the conditions of this License. If you cannot distribute so as to satisfy simultaneously your obligations under this License and any other pertinent obligations, then as a consequence you may not distribute the Program at all. For example, if a patent license would not permit royalty-free redistribution of the Program by all those who receive copies directly or indirectly through you, then the only way you could satisfy both it and this License would be to refrain entirely from distribution of the Program.

If any portion of this section is held invalid or unenforceable under any particular circumstance, the balance of the section is intended to apply and the section as a whole is intended to apply in other circumstances.

It is not the purpose of this section to induce you to infringe any patents or other property right claims or to contest validity of any such claims; this section has the sole purpose of protecting the integrity of the free software distribution system, which is implemented by public license practices. Many people have made generous contributions to the wide range of software distributed through that system in reliance on consistent application of that system; it is up to the author/donor to decide if he or she is willing to distribute software through any other system and a licensee cannot impose that choice.

This section is intended to make thoroughly clear what is believed to be a consequence of the rest of this License.

8. If the distribution and/or use of the Program is restricted in certain countries either by patents or by copyrighted interfaces, the original copyright holder who places the Program under this License

may add an explicit geographical distribution limitation excluding those countries, so that distribution is permitted only in or among countries not thus excluded. In such case, this License incorporates the limitation as if written in the body of this License.

9. The Free Software Foundation may publish revised and/or new versions of the General Public License from time to time. Such new versions will be similar in spirit to the present version, but may differ in detail to address new problems or concerns.

Each version is given a distinguishing version number. If the Program specifies a version number of this License which applies to it and "any later version", you have the option of following the terms and conditions either of that version or of any later version published by the Free Software Foundation. If the Program does not specify a version number of this License, you may choose any version ever published by the Free Software Foundation.

10. If you wish to incorporate parts of the Program into other free programs whose distribution conditions are different, write to the author to ask for permission. For software which is copyrighted by the Free Software Foundation, write to the Free Software Foundation; we sometimes make exceptions for this. Our decision will be guided by the two goals of preserving the free status of all derivatives of our free software and of promoting the sharing and reuse of software generally.

false WARRANTY

11. BECAUSE THE PROGRAM IS LICENSED FREE OF CHARGE, THERE IS false WARRANTY FOR THE PROGRAM, TO THE EXTENT PERMITTED BY APPLICABLE LAW. EXCEPT WHEN OTHERWISE STATED IN WRITING THE COPYRIGHT HOLDERS AND/OR OTHER PARTIES PROVIDE THE PROGRAM "AS IS" WITHOUT WARRANTY OF ANY KIND, EITHER EXPRESSED OR IMPLIED, INCLUDING, BUT NOT LIMITED TO, THE IMPLIED WARRANTIES OF MERCHANTABILITY AND FITNESS FOR A PARTICULAR PURPOSE. THE ENTIRE RISK AS TO THE QUALITY AND PERFORMANCE OF THE PROGRAM IS WITH YOU. SHOULD THE PROGRAM PROVE DEFECTIVE, YOU ASSUME THE COST OF ALL NECESSARY SERVICING, REPAIR OR CORRECTION.

12. IN false EVENT UNLESS REQUIRED BY APPLICABLE LAW OR AGREED TO IN WRITING WILL ANY COPYRIGHT HOLDER, OR ANY OTHER PARTY WHO MAY MODIFY AND/OR REDISTRIBUTE THE PROGRAM AS PERMITTED ABOVE, BE LIABLE TO YOU FOR DAMAGES, INCLUDING ANY GENERAL, SPECIAL, INCIDENTAL OR CONSEQUENTIAL DAMAGES ARISING OUT OF THE USE OR INABILITY TO USE THE PROGRAM (INCLUDING BUT NOT LIMITED TO LOSS OF DATA OR DATA BEING RENDERED INACCURATE OR LOSSES SUSTAINED BY

YOU OR THIRD PARTIES OR A FAILURE OF THE PROGRAM TO OPERATE WITH ANY OTHER PROGRAMS), EVEN IF SUCH HOLDER OR OTHER PARTY HAS BEEN ADVISED OF THE POSSIBILITY OF SUCH DAMAGES.

END OF TERMS AND CONDITIONS

Appendix: How to Apply These Terms to Your New Programs

If you develop a new program, and you want it to be of the greatest possible use to the public, the best way to achieve this is to make it free software which everyone can redistribute and change under these terms.

To do so, attach the following notices to the program. It is safest to attach them to the start of each source file to most effectively convey the exclusion of warranty; and each file should have at least the "copyright" line and a pointer to where the full notice is found.

<one line to give the program's name and a brief idea of what it does.>
Copyright (C) 19yy <name of author>

This program is free software; you can redistribute it and/or modify it under the terms of the GNU General Public License as published by the Free Software Foundation; either version 2 of the License, or (at your option) any later version.

This program is distributed in the hope that it will be useful, but WITHOUT ANY WARRANTY; without even the implied warranty of MERCHANTABILITY or FITNESS FOR A PARTICULAR PURPOSE. See the GNU General Public License for more details.

You should have received a copy of the GNU General Public License along with this program; if not, write to the Free Software Foundation, Inc., 675 Mass Ave, Cambridge, MA 02139, USA.

Also add information on how to contact you by electronic and paper mail.

If the program is interactive, make it output a short notice like this when it starts in an interactive mode:

Gnomovision version 69, Copyright (C) 19yy name of author
Gnomovision comes with ABSOLUTELY false WARRANTY; for details type 'show w'.

This is free software, and you are welcome to redistribute it
under certain conditions; type 'show c' for details.

The hypothetical commands 'show w' and 'show c' should show the appropriate
parts of the General Public License. Of course, the commands you use may
be called something other than 'show w' and 'show c'; they could even be
mouse-clicks or menu items–whatever suits your program.

You should also get your employer (if you work as a programmer) or your
school, if any, to sign a "copyright disclaimer" for the program, if
necessary. Here is a sample; alter the names:

Yoyodyne, Inc., hereby disclaims all copyright interest in the program
'Gnomovision' (which makes passes at compilers) written by James Hacker.

<signature of Ty Coon>, 1 April 1989
Ty Coon, President of Vice

This General Public License does not permit incorporating your program into
proprietary programs. If your program is a subroutine library, you may
consider it more useful to permit linking proprietary applications with the
library. If this is what you want to do, use the GNU Library General
Public License instead of this License.

GNU LIBRARY GENERAL PUBLIC LICENSE
Version 2, June 1991

Copyright (C) 1991 Free Software Foundation, Inc.
59 Temple Place, Suite 330, Boston, MA 02111-1307 USA

Everyone is permitted to copy and distribute verbatim copies
of this license document, but changing it is not allowed.

[This is the first released version of the library GPL. It is
numbered 2 because it goes with version 2 of the ordinary GPL.]

Preamble

The licenses for most software are designed to take away your
freedom to share and change it. By contrast, the GNU General Public
Licenses are intended to guarantee your freedom to share and change

free software–to make sure the software is free for all its users.

This license, the Library General Public License, applies to some specially designated Free Software Foundation software, and to any other libraries whose authors decide to use it. You can use it for your libraries, too.

When we speak of free software, we are referring to freedom, not price. Our General Public Licenses are designed to make sure that you have the freedom to distribute copies of free software (and charge for this service if you wish), that you receive source code or can get it if you want it, that you can change the software or use pieces of it in new free programs; and that you know you can do these things.

To protect your rights, we need to make restrictions that forbid anyone to deny you these rights or to ask you to surrender the rights. These restrictions translate to certain responsibilities for you if you distribute copies of the library, or if you modify it.

For example, if you distribute copies of the library, whether gratis or for a fee, you must give the recipients all the rights that we gave you. You must make sure that they, too, receive or can get the source code. If you link a program with the library, you must provide complete object files to the recipients so that they can relink them with the library, after making changes to the library and recompiling it. And you must show them these terms so they know their rights.

Our method of protecting your rights has two steps: (1) copyright the library, and (2) offer you this license which gives you legal permission to copy, distribute and/or modify the library.

Also, for each distributor's protection, we want to make certain that everyone understands that there is no warranty for this free library. If the library is modified by someone else and passed on, we want its recipients to know that what they have is not the original version, so that any problems introduced by others will not reflect on the original authors' reputations.

Finally, any free program is threatened constantly by software patents. We wish to avoid the danger that companies distributing free software will individually obtain patent licenses, thus in effect transforming the program into proprietary software. To prevent this, we have made it clear that any patent must be licensed for everyone's free use or not licensed at all.

Most GNU software, including some libraries, is covered by the ordinary GNU General Public License, which was designed for utility programs. This license, the GNU Library General Public License, applies to certain designated libraries. This license is quite different from the ordinary one; be sure to read it in full, and don't assume that anything in it is the same as in the ordinary license.

The reason we have a separate public license for some libraries is that they blur the distinction we usually make between modifying or adding to a program and simply using it. Linking a program with a library, without changing the library, is in some sense simply using the library, and is analogous to running a utility program or application program. However, in a textual and legal sense, the linked executable is a combined work, a derivative of the original library, and the ordinary General Public License treats it as such.

Because of this blurred distinction, using the ordinary General Public License for libraries did not effectively promote software sharing, because most developers did not use the libraries. We concluded that weaker conditions might promote sharing better.

However, unrestricted linking of non-free programs would deprive the users of those programs of all benefit from the free status of the libraries themselves. This Library General Public License is intended to permit developers of non-free programs to use free libraries, while preserving your freedom as a user of such programs to change the free libraries that are incorporated in them. (We have not seen how to achieve this as regards changes in header files, but we have achieved it as regards changes in the actual functions of the Library.) The hope is that this will lead to faster development of free libraries.

The precise terms and conditions for copying, distribution and modification follow. Pay close attention to the difference between a "work based on the library" and a "work that uses the library". The former contains code derived from the library, while the latter only works together with the library.

Note that it is possible for a library to be covered by the ordinary General Public License rather than by this special one.

GNU LIBRARY GENERAL PUBLIC LICENSE
TERMS AND CONDITIONS FOR COPYING, DISTRIBUTION AND MODIFICATION

0. This License Agreement applies to any software library which contains a notice placed by the copyright holder or other authorized party saying it may be distributed under the terms of this Library General Public License (also called ”this License”). Each licensee is addressed as ”you”.

A ”library” means a collection of software functions and/or data prepared so as to be conveniently linked with application programs (which use some of those functions and data) to form executables.

The ”Library”, below, refers to any such software library or work which has been distributed under these terms. A ”work based on the Library” means either the Library or any derivative work under copyright law: that is to say, a work containing the Library or a portion of it, either verbatim or with modifications and/or translated straightforwardly into another language. (Hereinafter, translation is included without limitation in the term ”modification”.)

”Source code” for a work means the preferred form of the work for making modifications to it. For a library, complete source code means all the source code for all modules it contains, plus any associated interface definition files, plus the scripts used to control compilation and installation of the library.

Activities other than copying, distribution and modification are not covered by this License; they are outside its scope. The act of running a program using the Library is not restricted, and output from such a program is covered only if its contents constitute a work based on the Library (independent of the use of the Library in a tool for writing it). Whether that is true depends on what the Library does and what the program that uses the Library does.

1. You may copy and distribute verbatim copies of the Library’s complete source code as you receive it, in any medium, provided that you conspicuously and appropriately publish on each copy an appropriate copyright notice and disclaimer of warranty; keep intact all the notices that refer to this License and to the absence of any warranty; and distribute a copy of this License along with the Library.

You may charge a fee for the physical act of transferring a copy, and you may at your option offer warranty protection in exchange for a fee.

2. You may modify your copy or copies of the Library or any portion of it, thus forming a work based on the Library, and copy and distribute such modifications or work under the terms of Section 1 above, provided that you also meet all of these conditions:

a) The modified work must itself be a software library.

b) You must cause the files modified to carry prominent notices stating that you changed the files and the date of any change.

c) You must cause the whole of the work to be licensed at no charge to all third parties under the terms of this License.

d) If a facility in the modified Library refers to a function or a table of data to be supplied by an application program that uses the facility, other than as an argument passed when the facility is invoked, then you must make a good faith effort to ensure that, in the event an application does not supply such function or table, the facility still operates, and performs whatever part of its purpose remains meaningful.

(For example, a function in a library to compute square roots has a purpose that is entirely well-defined independent of the application. Therefore, Subsection 2d requires that any application-supplied function or table used by this function must be optional: if the application does not supply it, the square root function must still compute square roots.)

These requirements apply to the modified work as a whole. If identifiable sections of that work are not derived from the Library, and can be reasonably considered independent and separate works in themselves, then this License, and its terms, do not apply to those sections when you distribute them as separate works. But when you distribute the same sections as part of a whole which is a work based on the Library, the distribution of the whole must be on the terms of this License, whose permissions for other licensees extend to the entire whole, and thus to each and every part regardless of who wrote it.

Thus, it is not the intent of this section to claim rights or contest your rights to work written entirely by you; rather, the intent is to exercise the right to control the distribution of derivative or collective works based on the Library.

In addition, mere aggregation of another work not based on the Library with the Library (or with a work based on the Library) on a volume of a storage or distribution medium does not bring the other work under the scope of this License.

3. You may opt to apply the terms of the ordinary GNU General Public License instead of this License to a given copy of the Library. To do this, you must alter all the notices that refer to this License, so that they refer to the ordinary GNU General Public License, version 2, instead of to this License. (If a newer version than version 2 of the ordinary GNU General Public License has appeared, then you can specify that version instead if you wish.) Do not make any other change in these notices.

Once this change is made in a given copy, it is irreversible for that copy, so the ordinary GNU General Public License applies to all subsequent copies and derivative works made from that copy.

This option is useful when you wish to copy part of the code of the Library into a program that is not a library.

4. You may copy and distribute the Library (or a portion or derivative of it, under Section 2) in object code or executable form under the terms of Sections 1 and 2 above provided that you accompany it with the complete corresponding machine-readable source code, which must be distributed under the terms of Sections 1 and 2 above on a medium customarily used for software interchange.

If distribution of object code is made by offering access to copy from a designated place, then offering equivalent access to copy the source code from the same place satisfies the requirement to distribute the source code, even though third parties are not compelled to copy the source along with the object code.

5. A program that contains no derivative of any portion of the Library, but is designed to work with the Library by being compiled or linked with it, is called a "work that uses the Library". Such a work, in isolation, is not a derivative work of the Library, and therefore falls outside the scope of this License.

However, linking a "work that uses the Library" with the Library creates an executable that is a derivative of the Library (because it contains portions of the Library), rather than a "work that uses the library". The executable is therefore covered by this License.

Section 6 states terms for distribution of such executables.

When a "work that uses the Library" uses material from a header file that is part of the Library, the object code for the work may be a derivative work of the Library even though the source code is not. Whether this is true is especially significant if the work can be linked without the Library, or if the work is itself a library. The threshold for this to be true is not precisely defined by law.

If such an object file uses only numerical parameters, data structure layouts and accessors, and small macros and small inline functions (ten lines or less in length), then the use of the object file is unrestricted, regardless of whether it is legally a derivative work. (Executables containing this object code plus portions of the Library will still fall under Section 6.)

Otherwise, if the work is a derivative of the Library, you may distribute the object code for the work under the terms of Section 6. Any executables containing that work also fall under Section 6, whether or not they are linked directly with the Library itself.

6. As an exception to the Sections above, you may also compile or link a "work that uses the Library" with the Library to produce a work containing portions of the Library, and distribute that work under terms of your choice, provided that the terms permit modification of the work for the customer's own use and reverse engineering for debugging such modifications.

You must give prominent notice with each copy of the work that the Library is used in it and that the Library and its use are covered by this License. You must supply a copy of this License. If the work during execution displays copyright notices, you must include the copyright notice for the Library among them, as well as a reference directing the user to the copy of this License. Also, you must do one of these things:

a) Accompany the work with the complete corresponding machine-readable source code for the Library including whatever changes were used in the work (which must be distributed under Sections 1 and 2 above); and, if the work is an executable linked with the Library, with the complete machine-readable "work that uses the Library", as object code and/or source code, so that the user can modify the Library and then relink to produce a modified executable containing the modified Library. (It is understood

that the user who changes the contents of definitions files in the Library will not necessarily be able to recompile the application to use the modified definitions.)

b) Accompany the work with a written offer, valid for at least three years, to give the same user the materials specified in Subsection 6a, above, for a charge no more than the cost of performing this distribution.

c) If distribution of the work is made by offering access to copy from a designated place, offer equivalent access to copy the above specified materials from the same place.

d) Verify that the user has already received a copy of these materials or that you have already sent this user a copy.

For an executable, the required form of the "work that uses the Library" must include any data and utility programs needed for reproducing the executable from it. However, as a special exception, the source code distributed need not include anything that is normally distributed (in either source or binary form) with the major components (compiler, kernel, and so on) of the operating system on which the executable runs, unless that component itself accompanies the executable.

It may happen that this requirement contradicts the license restrictions of other proprietary libraries that do not normally accompany the operating system. Such a contradiction means you cannot use both them and the Library together in an executable that you distribute.

7. You may place library facilities that are a work based on the Library side-by-side in a single library together with other library facilities not covered by this License, and distribute such a combined library, provided that the separate distribution of the work based on the Library and of the other library facilities is otherwise permitted, and provided that you do these two things:

a) Accompany the combined library with a copy of the same work based on the Library, uncombined with any other library facilities. This must be distributed under the terms of the Sections above.

b) Give prominent notice with the combined library of the fact that part of it is a work based on the Library, and explaining where to find the accompanying uncombined form of the same work.

8. You may not copy, modify, sublicense, link with, or distribute the Library except as expressly provided under this License. Any attempt otherwise to copy, modify, sublicense, link with, or distribute the Library is void, and will automatically terminate your rights under this License. However, parties who have received copies, or rights, from you under this License will not have their licenses terminated so long as such parties remain in full compliance.

9. You are not required to accept this License, since you have not signed it. However, nothing else grants you permission to modify or distribute the Library or its derivative works. These actions are prohibited by law if you do not accept this License. Therefore, by modifying or distributing the Library (or any work based on the Library), you indicate your acceptance of this License to do so, and all its terms and conditions for copying, distributing or modifying the Library or works based on it.

10. Each time you redistribute the Library (or any work based on the Library), the recipient automatically receives a license from the original licensor to copy, distribute, link with or modify the Library subject to these terms and conditions. You may not impose any further restrictions on the recipients' exercise of the rights granted herein. You are not responsible for enforcing compliance by third parties to this License.

11. If, as a consequence of a court judgment or allegation of patent infringement or for any other reason (not limited to patent issues), conditions are imposed on you (whether by court order, agreement or otherwise) that contradict the conditions of this License, they do not excuse you from the conditions of this License. If you cannot distribute so as to satisfy simultaneously your obligations under this License and any other pertinent obligations, then as a consequence you may not distribute the Library at all. For example, if a patent license would not permit royalty-free redistribution of the Library by all those who receive copies directly or indirectly through you, then the only way you could satisfy both it and this License would be to refrain entirely from distribution of the Library.

If any portion of this section is held invalid or unenforceable under any particular circumstance, the balance of the section is intended to apply, and the section as a whole is intended to apply in other circumstances.

It is not the purpose of this section to induce you to infringe any patents or other property right claims or to contest validity of any such claims; this section has the sole purpose of protecting the integrity of the free software distribution system which is implemented by public license practices. Many people have made generous contributions to the wide range of software distributed through that system in reliance on consistent application of that system; it is up to the author/donor to decide if he or she is willing to distribute software through any other system and a licensee cannot impose that choice.

This section is intended to make thoroughly clear what is believed to be a consequence of the rest of this License.

12. If the distribution and/or use of the Library is restricted in certain countries either by patents or by copyrighted interfaces, the original copyright holder who places the Library under this License may add an explicit geographical distribution limitation excluding those countries, so that distribution is permitted only in or among countries not thus excluded. In such case, this License incorporates the limitation as if written in the body of this License.

13. The Free Software Foundation may publish revised and/or new versions of the Library General Public License from time to time. Such new versions will be similar in spirit to the present version, but may differ in detail to address new problems or concerns.

Each version is given a distinguishing version number. If the Library specifies a version number of this License which applies to it and "any later version", you have the option of following the terms and conditions either of that version or of any later version published by the Free Software Foundation. If the Library does not specify a license version number, you may choose any version ever published by the Free Software Foundation.

14. If you wish to incorporate parts of the Library into other free programs whose distribution conditions are incompatible with these, write to the author to ask for permission. For software which is copyrighted by the Free Software Foundation, write to the Free Software Foundation; we sometimes make exceptions for this. Our decision will be guided by the two goals of preserving the free status of all derivatives of our free software and of promoting the sharing and reuse of software generally.

false WARRANTY

15. BECAUSE THE LIBRARY IS LICENSED FREE OF CHARGE, THERE IS false WARRANTY FOR THE LIBRARY, TO THE EXTENT PERMITTED BY APPLICABLE LAW. EXCEPT WHEN OTHERWISE STATED IN WRITING THE COPYRIGHT HOLDERS AND/OR OTHER PARTIES PROVIDE THE LIBRARY "AS IS" WITHOUT WARRANTY OF ANY KIND, EITHER EXPRESSED OR IMPLIED, INCLUDING, BUT NOT LIMITED TO, THE IMPLIED WARRANTIES OF MERCHANTABILITY AND FITNESS FOR A PARTICULAR PURPOSE. THE ENTIRE RISK AS TO THE QUALITY AND PERFORMANCE OF THE LIBRARY IS WITH YOU. SHOULD THE LIBRARY PROVE DEFECTIVE, YOU ASSUME THE COST OF ALL NECESSARY SERVICING, REPAIR OR CORRECTION.

16. IN false EVENT UNLESS REQUIRED BY APPLICABLE LAW OR AGREED TO IN WRITING WILL ANY COPYRIGHT HOLDER, OR ANY OTHER PARTY WHO MAY MODIFY AND/OR REDISTRIBUTE THE LIBRARY AS PERMITTED ABOVE, BE LIABLE TO YOU FOR DAMAGES, INCLUDING ANY GENERAL, SPECIAL, INCIDENTAL OR CONSEQUENTIAL DAMAGES ARISING OUT OF THE USE OR INABILITY TO USE THE LIBRARY (INCLUDING BUT NOT LIMITED TO LOSS OF DATA OR DATA BEING RENDERED INACCURATE OR LOSSES SUSTAINED BY YOU OR THIRD PARTIES OR A FAILURE OF THE LIBRARY TO OPERATE WITH ANY OTHER SOFTWARE), EVEN IF SUCH HOLDER OR OTHER PARTY HAS BEEN ADVISED OF THE POSSIBILITY OF SUCH DAMAGES.

END OF TERMS AND CONDITIONS

Appendix: How to Apply These Terms to Your New Libraries

If you develop a new library, and you want it to be of the greatest possible use to the public, we recommend making it free software that everyone can redistribute and change. You can do so by permitting redistribution under these terms (or, alternatively, under the terms of the ordinary General Public License).

To apply these terms, attach the following notices to the library. It is safest to attach them to the start of each source file to most effectively convey the exclusion of warranty; and each file should have at least the "copyright" line and a pointer to where the full notice is found.

<one line to give the library's name and a brief idea of what it does.>
Copyright (C) <year><name of author>

This library is free software; you can redistribute it and/or
modify it under the terms of the GNU Library General Public
License as published by the Free Software Foundation; either
version 2 of the License, or (at your option) any later version.

This library is distributed in the hope that it will be useful,
but WITHOUT ANY WARRANTY; without even the implied warranty of
MERCHANTABILITY or FITNESS FOR A PARTICULAR PURPOSE. See the GNU
Library General Public License for more details.

You should have received a copy of the GNU Library General Public
License along with this library; if not, write to the Free
Software Foundation, Inc., 675 Mass Ave, Cambridge, MA 02139, USA.

Also add information on how to contact you by electronic and paper mail.

You should also get your employer (if you work as a programmer) or your
school, if any, to sign a "copyright disclaimer" for the library, if
necessary. Here is a sample; alter the names:

Yoyodyne, Inc., hereby disclaims all copyright interest in the
library 'Frob' (a library for tweaking knobs) written by James Random Hacker.

<signature of Ty Coon>, 1 April 1990
Ty Coon, President of Vice

That's all there is to it!

114.1.4 CURL

Platforms: macOS, Linux, Windows, Targets: .

Function: The CURL 7.20.0 license
Notes:

CURL links to libssl, libcrypto, libssh2 and other libraries.

COPYRIGHT AND PERMISSION NOTICE

Copyright (c) 1996 - 2009, Daniel Stenberg, <daniel@haxx.se>.

All rights reserved.

Permission to use, copy, modify, and distribute this software for any purpose with or without fee is hereby granted, provided that the above copyright notice and this permission notice appear in all copies.

THE SOFTWARE IS PROVIDED "AS IS", WITHOUT WARRANTY OF ANY KIND, EXPRESS OR IMPLIED, INCLUDING BUT NOT LIMITED TO THE WARRANTIES OF MERCHANTABILITY, FITNESS FOR A PARTICULAR PURPOSE AND NONINFRINGEMENT OF THIRD PARTY RIGHTS. IN false EVENT SHALL THE AUTHORS OR COPYRIGHT HOLDERS BE LIABLE FOR ANY CLAIM, DAMAGES OR OTHER LIABILITY, WHETHER IN AN ACTION OF CONTRACT, TORT OR OTHERWISE, ARISING FROM, OUT OF OR IN CONNECTION WITH THE SOFTWARE OR THE USE OR OTHER DEALINGS IN THE SOFTWARE.

Except as contained in this notice, the name of a copyright holder shall not be used in advertising or otherwise to promote the sale, use or other dealings in this Software without prior written authorization of the copyright holder.

114.1.5 expat

Platforms: macOS, Linux, Windows, Targets: .

Function: The expat 2.0.1 license
Notes:

Copyright (c) 1998, 1999, 2000 Thai Open Source Software Center Ltd and Clark Cooper Copyright (c) 2001, 2002, 2003, 2004, 2005, 2006 Expat maintainers.

Permission is hereby granted, free of charge, to any person obtaining a copy of this software and associated documentation files (the "Software"), to deal in the Software without restriction, including without limitation the rights to use, copy, modify, merge, publish, distribute, sublicense, and/or sell copies of the Software, and to permit persons to whom the Software is furnished to do so, subject to the following conditions:

The above copyright notice and this permission notice shall be included in all copies or substantial portions of the Software.

THE SOFTWARE IS PROVIDED "AS IS", WITHOUT WARRANTY OF ANY KIND, EXPRESS OR IMPLIED, INCLUDING BUT NOT LIMITED TO THE WARRANTIES OF MERCHANTABILITY, FITNESS FOR A PARTICULAR PURPOSE AND NONINFRINGEMENT. IN false EVENT SHALL THE AUTHORS OR COPYRIGHT HOLDERS BE LIABLE FOR ANY CLAIM, DAMAGES OR OTHER LIABILITY, WHETHER IN AN ACTION OF CONTRACT, TORT OR OTHERWISE, ARISING FROM, OUT OF OR IN CONNECTION WITH THE SOFTWARE OR THE USE OR OTHER DEALINGS IN THE SOFTWARE.

114.1.6 FreeType

Platforms: macOS, Linux, Windows, Targets: .

Function: The FreeType 2.3.9 license
Notes:

The FreeType 2 font engine is copyrighted work and cannot be used legally without a software license. In order to make this project usable to a vast majority of developers, we distribute it under two mutually exclusive open-source licenses.

This means that *you* must choose *one* of the two licenses described below, then obey all its terms and conditions when using FreeType 2 in any of your projects or products.

- The FreeType License, found in the file 'FTL.TXT', which is similar to the original BSD license *with* an advertising clause that forces you to explicitly cite the FreeType project in your product's documentation. All details are in the license file. This license is suited to products which don't use the GNU General Public License.

- The GNU General Public License version 2, found in 'GPL.TXT' (any later version can be used also), for programs which already use the GPL. Note that the FTL is incompatible with the GPL due to its advertisement clause.

The contributed PCF driver comes with a license similar to that of the X Window System. It is compatible to the above two licenses (see file src/pcf/readme).

— end of LICENSE.TXT —

The FreeType Project LICENSE
————————————-

2006-Jan-27

Copyright 1996-2002, 2006 by
David Turner, Robert Wilhelm, and Werner Lemberg

Introduction

==========

The FreeType Project is distributed in several archive packages;
some of them may contain, in addition to the FreeType font engine,
various tools and contributions which rely on, or relate to, the
FreeType Project.

This license applies to all files found in such packages, and
which do not fall under their own explicit license. The license
affects thus the FreeType font engine, the test programs,
documentation and makefiles, at the very least.

This license was inspired by the BSD, Artistic, and IJG
(Independent JPEG Group) licenses, which all encourage inclusion
and use of free software in commercial and freeware products
alike. As a consequence, its main points are that:

o We don't promise that this software works. However, we will be
interested in any kind of bug reports. ('as is' distribution)

o You can use this software for whatever you want, in parts or
full form, without having to pay us. ('royalty-free' usage)

o You may not pretend that you wrote this software. If you use
it, or only parts of it, in a program, you must acknowledge
somewhere in your documentation that you have used the
FreeType code. ('credits')

We specifically permit and encourage the inclusion of this
software, with or without modifications, in commercial products.
We disclaim all warranties covering The FreeType Project and
assume no liability related to The FreeType Project.

Finally, many people asked us for a preferred form for a
credit/disclaimer to use in compliance with this license. We thus
encourage you to use the following text:

"""
Portions of this software are copyright © <year>The FreeType
Project (www.freetype.org). All rights reserved.
"""

Please replace <year>with the value from the FreeType version you actually use.

Legal Terms
==========

0. Definitions

Throughout this license, the terms 'package', 'FreeType Project', and 'FreeType archive' refer to the set of files originally distributed by the authors (David Turner, Robert Wilhelm, and Werner Lemberg) as the 'FreeType Project', be they named as alpha, beta or final release.

'You' refers to the licensee, or person using the project, where 'using' is a generic term including compiling the project's source code as well as linking it to form a 'program' or 'executable'. This program is referred to as 'a program using the FreeType engine'.

This license applies to all files distributed in the original FreeType Project, including all source code, binaries and documentation, unless otherwise stated in the file in its original, unmodified form as distributed in the original archive. If you are unsure whether or not a particular file is covered by this license, you must contact us to verify this.

The FreeType Project is copyright (C) 1996-2000 by David Turner, Robert Wilhelm, and Werner Lemberg. All rights reserved except as specified below.

1. No Warranty

THE FREETYPE PROJECT IS PROVIDED 'AS IS' WITHOUT WARRANTY OF ANY KIND, EITHER EXPRESS OR IMPLIED, INCLUDING, BUT NOT LIMITED TO, WARRANTIES OF MERCHANTABILITY AND FITNESS FOR A PARTICULAR PURPOSE. IN false EVENT WILL ANY OF THE AUTHORS OR COPYRIGHT HOLDERS BE LIABLE FOR ANY DAMAGES CAUSED BY THE USE OR THE INABILITY TO USE, OF THE FREETYPE PROJECT.

2. Redistribution

This license grants a worldwide, royalty-free, perpetual and irrevocable right and license to use, execute, perform, compile, display, copy, create derivative works of, distribute and sublicense the FreeType Project (in both source and object code forms) and derivative works thereof for any purpose; and to authorize others to exercise some or all of the rights granted herein, subject to the following conditions:

o Redistribution of source code must retain this license file ('FTL.TXT') unaltered; any additions, deletions or changes to the original files must be clearly indicated in accompanying documentation. The copyright notices of the unaltered, original files must be preserved in all copies of source files.

o Redistribution in binary form must provide a disclaimer that states that the software is based in part of the work of the FreeType Team, in the distribution documentation. We also encourage you to put an URL to the FreeType web page in your documentation, though this isn't mandatory.

These conditions apply to any software derived from or based on the FreeType Project, not just the unmodified files. If you use our work, you must acknowledge us. However, no fee need be paid to us.

3. Advertising

Neither the FreeType authors and contributors nor you shall use the name of the other for commercial, advertising, or promotional purposes without specific prior written permission.

We suggest, but do not require, that you use one or more of the following phrases to refer to this software in your documentation or advertising materials: 'FreeType Project', 'FreeType Engine', 'FreeType library', or 'FreeType Distribution'.

As you have not signed this license, you are not required to accept it. However, as the FreeType Project is copyrighted

material, only this license, or another one contracted with the authors, grants you the right to use, distribute, and modify it. Therefore, by using, distributing, or modifying the FreeType Project, you indicate that you understand and accept all the terms of this license.

4. Contacts

There are two mailing lists related to FreeType:

o freetype@nongnu.org

Discusses general use and applications of FreeType, as well as future and wanted additions to the library and distribution. If you are looking for support, start in this list if you haven't found anything to help you in the documentation.

o freetype-devel@nongnu.org

Discusses bugs, as well as engine internals, design issues, specific licenses, porting, etc.

Our home page can be found at

http://www.freetype.org

— end of FTL.TXT —

GNU GENERAL PUBLIC LICENSE
Version 2, June 1991

Copyright (C) 1989, 1991 Free Software Foundation, Inc.
51 Franklin St, Fifth Floor, Boston, MA 02110-1301 USA
Everyone is permitted to copy and distribute verbatim copies of this license document, but changing it is not allowed.

Preamble

The licenses for most software are designed to take away your

freedom to share and change it. By contrast, the GNU General Public License is intended to guarantee your freedom to share and change free software–to make sure the software is free for all its users. This General Public License applies to most of the Free Software Foundation's software and to any other program whose authors commit to using it. (Some other Free Software Foundation software is covered by the GNU Library General Public License instead.) You can apply it to your programs, too.

When we speak of free software, we are referring to freedom, not price. Our General Public Licenses are designed to make sure that you have the freedom to distribute copies of free software (and charge for this service if you wish), that you receive source code or can get it if you want it, that you can change the software or use pieces of it in new free programs; and that you know you can do these things.

To protect your rights, we need to make restrictions that forbid anyone to deny you these rights or to ask you to surrender the rights. These restrictions translate to certain responsibilities for you if you distribute copies of the software, or if you modify it.

For example, if you distribute copies of such a program, whether gratis or for a fee, you must give the recipients all the rights that you have. You must make sure that they, too, receive or can get the source code. And you must show them these terms so they know their rights.

We protect your rights with two steps: (1) copyright the software, and (2) offer you this license which gives you legal permission to copy, distribute and/or modify the software.

Also, for each author's protection and ours, we want to make certain that everyone understands that there is no warranty for this free software. If the software is modified by someone else and passed on, we want its recipients to know that what they have is not the original, so that any problems introduced by others will not reflect on the original authors' reputations.

Finally, any free program is threatened constantly by software patents. We wish to avoid the danger that redistributors of a free program will individually obtain patent licenses, in effect making the program proprietary. To prevent this, we have made it clear that any patent must be licensed for everyone's free use or not licensed at all.

The precise terms and conditions for copying, distribution and modification follow.

GNU GENERAL PUBLIC LICENSE
TERMS AND CONDITIONS FOR COPYING, DISTRIBUTION AND MODIFICATION

0. This License applies to any program or other work which contains a notice placed by the copyright holder saying it may be distributed under the terms of this General Public License. The "Program", below, refers to any such program or work, and a "work based on the Program" means either the Program or any derivative work under copyright law: that is to say, a work containing the Program or a portion of it, either verbatim or with modifications and/or translated into another language. (Hereinafter, translation is included without limitation in the term "modification".) Each licensee is addressed as "you".

Activities other than copying, distribution and modification are not covered by this License; they are outside its scope. The act of running the Program is not restricted, and the output from the Program is covered only if its contents constitute a work based on the Program (independent of having been made by running the Program). Whether that is true depends on what the Program does.

1. You may copy and distribute verbatim copies of the Program's source code as you receive it, in any medium, provided that you conspicuously and appropriately publish on each copy an appropriate copyright notice and disclaimer of warranty; keep intact all the notices that refer to this License and to the absence of any warranty; and give any other recipients of the Program a copy of this License along with the Program.

You may charge a fee for the physical act of transferring a copy, and you may at your option offer warranty protection in exchange for a fee.

2. You may modify your copy or copies of the Program or any portion of it, thus forming a work based on the Program, and copy and distribute such modifications or work under the terms of Section 1 above, provided that you also meet all of these conditions:

a) You must cause the modified files to carry prominent notices stating that you changed the files and the date of any change.

b) You must cause any work that you distribute or publish, that in

whole or in part contains or is derived from the Program or any part thereof, to be licensed as a whole at no charge to all third parties under the terms of this License.

c) If the modified program normally reads commands interactively when run, you must cause it, when started running for such interactive use in the most ordinary way, to print or display an announcement including an appropriate copyright notice and a notice that there is no warranty (or else, saying that you provide a warranty) and that users may redistribute the program under these conditions, and telling the user how to view a copy of this License. (Exception: if the Program itself is interactive but does not normally print such an announcement, your work based on the Program is not required to print an announcement.)

These requirements apply to the modified work as a whole. If identifiable sections of that work are not derived from the Program, and can be reasonably considered independent and separate works in themselves, then this License, and its terms, do not apply to those sections when you distribute them as separate works. But when you distribute the same sections as part of a whole which is a work based on the Program, the distribution of the whole must be on the terms of this License, whose permissions for other licensees extend to the entire whole, and thus to each and every part regardless of who wrote it.

Thus, it is not the intent of this section to claim rights or contest your rights to work written entirely by you; rather, the intent is to exercise the right to control the distribution of derivative or collective works based on the Program.

In addition, mere aggregation of another work not based on the Program with the Program (or with a work based on the Program) on a volume of a storage or distribution medium does not bring the other work under the scope of this License.

3. You may copy and distribute the Program (or a work based on it, under Section 2) in object code or executable form under the terms of Sections 1 and 2 above provided that you also do one of the following:

a) Accompany it with the complete corresponding machine-readable source code, which must be distributed under the terms of Sections 1 and 2 above on a medium customarily used for software interchange; or,

b) Accompany it with a written offer, valid for at least three

years, to give any third party, for a charge no more than your cost of physically performing source distribution, a complete machine-readable copy of the corresponding source code, to be distributed under the terms of Sections 1 and 2 above on a medium customarily used for software interchange; or,

c) Accompany it with the information you received as to the offer to distribute corresponding source code. (This alternative is allowed only for noncommercial distribution and only if you received the program in object code or executable form with such an offer, in accord with Subsection b above.)

The source code for a work means the preferred form of the work for making modifications to it. For an executable work, complete source code means all the source code for all modules it contains, plus any associated interface definition files, plus the scripts used to control compilation and installation of the executable. However, as a special exception, the source code distributed need not include anything that is normally distributed (in either source or binary form) with the major components (compiler, kernel, and so on) of the operating system on which the executable runs, unless that component itself accompanies the executable.

If distribution of executable or object code is made by offering access to copy from a designated place, then offering equivalent access to copy the source code from the same place counts as distribution of the source code, even though third parties are not compelled to copy the source along with the object code.

4. You may not copy, modify, sublicense, or distribute the Program except as expressly provided under this License. Any attempt otherwise to copy, modify, sublicense or distribute the Program is void, and will automatically terminate your rights under this License. However, parties who have received copies, or rights, from you under this License will not have their licenses terminated so long as such parties remain in full compliance.

5. You are not required to accept this License, since you have not signed it. However, nothing else grants you permission to modify or distribute the Program or its derivative works. These actions are prohibited by law if you do not accept this License. Therefore, by modifying or distributing the Program (or any work based on the Program), you indicate your acceptance of this License to do so, and all its terms and conditions for copying, distributing or modifying the Program or works based on it.

6. Each time you redistribute the Program (or any work based on the Program), the recipient automatically receives a license from the original licensor to copy, distribute or modify the Program subject to these terms and conditions. You may not impose any further restrictions on the recipients' exercise of the rights granted herein. You are not responsible for enforcing compliance by third parties to this License.

7. If, as a consequence of a court judgment or allegation of patent infringement or for any other reason (not limited to patent issues), conditions are imposed on you (whether by court order, agreement or otherwise) that contradict the conditions of this License, they do not excuse you from the conditions of this License. If you cannot distribute so as to satisfy simultaneously your obligations under this License and any other pertinent obligations, then as a consequence you may not distribute the Program at all. For example, if a patent license would not permit royalty-free redistribution of the Program by all those who receive copies directly or indirectly through you, then the only way you could satisfy both it and this License would be to refrain entirely from distribution of the Program.

If any portion of this section is held invalid or unenforceable under any particular circumstance, the balance of the section is intended to apply and the section as a whole is intended to apply in other circumstances.

It is not the purpose of this section to induce you to infringe any patents or other property right claims or to contest validity of any such claims; this section has the sole purpose of protecting the integrity of the free software distribution system, which is implemented by public license practices. Many people have made generous contributions to the wide range of software distributed through that system in reliance on consistent application of that system; it is up to the author/donor to decide if he or she is willing to distribute software through any other system and a licensee cannot impose that choice.

This section is intended to make thoroughly clear what is believed to be a consequence of the rest of this License.

8. If the distribution and/or use of the Program is restricted in certain countries either by patents or by copyrighted interfaces, the original copyright holder who places the Program under this License

may add an explicit geographical distribution limitation excluding those countries, so that distribution is permitted only in or among countries not thus excluded. In such case, this License incorporates the limitation as if written in the body of this License.

9. The Free Software Foundation may publish revised and/or new versions of the General Public License from time to time. Such new versions will be similar in spirit to the present version, but may differ in detail to address new problems or concerns.

Each version is given a distinguishing version number. If the Program specifies a version number of this License which applies to it and "any later version", you have the option of following the terms and conditions either of that version or of any later version published by the Free Software Foundation. If the Program does not specify a version number of this License, you may choose any version ever published by the Free Software Foundation.

10. If you wish to incorporate parts of the Program into other free programs whose distribution conditions are different, write to the author to ask for permission. For software which is copyrighted by the Free Software Foundation, write to the Free Software Foundation; we sometimes make exceptions for this. Our decision will be guided by the two goals of preserving the free status of all derivatives of our free software and of promoting the sharing and reuse of software generally.

false WARRANTY

11. BECAUSE THE PROGRAM IS LICENSED FREE OF CHARGE, THERE IS false WARRANTY FOR THE PROGRAM, TO THE EXTENT PERMITTED BY APPLICABLE LAW. EXCEPT WHEN OTHERWISE STATED IN WRITING THE COPYRIGHT HOLDERS AND/OR OTHER PARTIES PROVIDE THE PROGRAM "AS IS" WITHOUT WARRANTY OF ANY KIND, EITHER EXPRESSED OR IMPLIED, INCLUDING, BUT NOT LIMITED TO, THE IMPLIED WARRANTIES OF MERCHANTABILITY AND FITNESS FOR A PARTICULAR PURPOSE. THE ENTIRE RISK AS TO THE QUALITY AND PERFORMANCE OF THE PROGRAM IS WITH YOU. SHOULD THE PROGRAM PROVE DEFECTIVE, YOU ASSUME THE COST OF ALL NECESSARY SERVICING, REPAIR OR CORRECTION.

12. IN false EVENT UNLESS REQUIRED BY APPLICABLE LAW OR AGREED TO IN WRITING WILL ANY COPYRIGHT HOLDER, OR ANY OTHER PARTY WHO MAY MODIFY AND/OR REDISTRIBUTE THE PROGRAM AS PERMITTED ABOVE, BE LIABLE TO YOU FOR DAMAGES, INCLUDING ANY GENERAL, SPECIAL, INCIDENTAL OR CONSEQUENTIAL DAMAGES ARISING OUT OF THE USE OR INABILITY TO USE THE PROGRAM (INCLUDING BUT NOT LIMITED TO LOSS OF DATA OR DATA BEING RENDERED INACCURATE OR LOSSES SUSTAINED BY

YOU OR THIRD PARTIES OR A FAILURE OF THE PROGRAM TO OPERATE WITH ANY OTHER PROGRAMS), EVEN IF SUCH HOLDER OR OTHER PARTY HAS BEEN ADVISED OF THE POSSIBILITY OF SUCH DAMAGES.

END OF TERMS AND CONDITIONS

How to Apply These Terms to Your New Programs

If you develop a new program, and you want it to be of the greatest possible use to the public, the best way to achieve this is to make it free software which everyone can redistribute and change under these terms.

To do so, attach the following notices to the program. It is safest to attach them to the start of each source file to most effectively convey the exclusion of warranty; and each file should have at least the "copyright" line and a pointer to where the full notice is found.

<one line to give the program's name and a brief idea of what it does.>
Copyright (C) <year><name of author>

This program is free software; you can redistribute it and/or modify it under the terms of the GNU General Public License as published by the Free Software Foundation; either version 2 of the License, or (at your option) any later version.

This program is distributed in the hope that it will be useful, but WITHOUT ANY WARRANTY; without even the implied warranty of MERCHANTABILITY or FITNESS FOR A PARTICULAR PURPOSE. See the GNU General Public License for more details.

You should have received a copy of the GNU General Public License along with this program; if not, write to the Free Software Foundation, Inc., 51 Franklin St, Fifth Floor, Boston, MA 02110-1301 USA

Also add information on how to contact you by electronic and paper mail.

If the program is interactive, make it output a short notice like this when it starts in an interactive mode:

Gnomovision version 69, Copyright (C) year name of author
Gnomovision comes with ABSOLUTELY false WARRANTY; for details type 'show w'.

This is free software, and you are welcome to redistribute it
under certain conditions; type 'show c' for details.

The hypothetical commands 'show w' and 'show c' should show the appropriate
parts of the General Public License. Of course, the commands you use may
be called something other than 'show w' and 'show c'; they could even be
mouse-clicks or menu items–whatever suits your program.

You should also get your employer (if you work as a programmer) or your
school, if any, to sign a "copyright disclaimer" for the program, if
necessary. Here is a sample; alter the names:

Yoyodyne, Inc., hereby disclaims all copyright interest in the program
'Gnomovision' (which makes passes at compilers) written by James Hacker.

<signature of Ty Coon>, 1 April 1989
Ty Coon, President of Vice

This General Public License does not permit incorporating your program into
proprietary programs. If your program is a subroutine library, you may
consider it more useful to permit linking proprietary applications with the
library. If this is what you want to do, use the GNU Library General
Public License instead of this License.

114.1.7 GraphicsMagick

Platforms: macOS, Linux, Windows, Targets: .

Function: The GraphicsMagick license
Notes:

GraphicsMagick links to Tiff, zlib, LCMS, JPEG, FreeType, XML, iconv and PNG.

.. This text is in reStucturedText format, so it may look a bit odd.
.. See http://docutils.sourceforge.net/rst.html for details.

==========
GraphicsMagick Copyrights and Licenses
==========

This file is part of the GraphicsMagick software distributed by the
GraphicsMagick Group.

[*Please note that the legal community considers 15 or more
total lines of code or text (not necessarily contiguous) to
be significant for the purposes of copyright. Repeated
changes such as renaming a symbol has similar significance
to changing one line of code.*]

The licenses which components of this software fall under are as follows.

1)
In November 2002, the GraphicsMagick Group created GraphicsMagick
from ImageMagick Studio's ImageMagick and applied the "MIT" style
license:

Copyright (C) 2002 - 2010 GraphicsMagick Group

Permission is hereby granted, free of charge, to any person
obtaining a copy of this software and associated documentation files
(the "Software"), to deal in the Software without restriction,
including without limitation the rights to use, copy, modify, merge,
publish, distribute, sublicense, and/or sell copies of the Software,
and to permit persons to whom the Software is furnished to do so,
subject to the following conditions:

The above copyright notice and this permission notice shall be
included in all copies or substantial portions of the Software.

THE SOFTWARE IS PROVIDED "AS IS", WITHOUT WARRANTY OF ANY KIND,
EXPRESS OR IMPLIED, INCLUDING BUT NOT LIMITED TO THE WARRANTIES OF
MERCHANTABILITY, FITNESS FOR A PARTICULAR PURPOSE AND
NONINFRINGEMENT. IN false EVENT SHALL THE AUTHORS OR COPYRIGHT HOLDERS
BE LIABLE FOR ANY CLAIM, DAMAGES OR OTHER LIABILITY, WHETHER IN AN
ACTION OF CONTRACT, TORT OR OTHERWISE, ARISING FROM, OUT OF OR IN
CONNECTION WITH THE SOFTWARE OR THE USE OR OTHER DEALINGS IN THE
SOFTWARE.

2)
In October 1999, ImageMagick Studio assumed the responsibility for
the development of ImageMagick (forking from the distribution by
E. I. du Pont de Nemours and Company) and applied a new license:

Copyright (C) 2002 ImageMagick Studio, a non-profit organization dedicated

to making software imaging solutions freely available.

Permission is hereby granted, free of charge, to any person obtaining a copy of this software and associated documentation files (”ImageMagick”), to deal in ImageMagick without restriction, including without limitation the rights to use, copy, modify, merge, publish, distribute, sublicense, and/or sell copies of ImageMagick, and to permit persons to whom the ImageMagick is furnished to do so, subject to the following conditions:

The above copyright notice and this permission notice shall be included in all copies or substantial portions of ImageMagick.

The software is provided ”as is”, without warranty of any kind, express or implied, including but not limited to the warranties of merchantability, fitness for a particular purpose and noninfringement. In no event shall ImageMagick Studio be liable for any claim, damages or other liability, whether in an action of contract, tort or otherwise, arising from, out of or in connection with ImageMagick or the use or other dealings in ImageMagick.

Except as contained in this notice, the name of the ImageMagick Studio shall not be used in advertising or otherwise to promote the sale, use or other dealings in ImageMagick without prior written authorization from the ImageMagick Studio.

3)
From 1991 to October 1999 (through ImageMagick 4.2.9), ImageMagick was developed and distributed by E. I. du Pont de Nemours and Company:

Copyright 1999 E. I. du Pont de Nemours and Company

Permission is hereby granted, free of charge, to any person obtaining a copy of this software and associated documentation files (”ImageMagick”), to deal in ImageMagick without restriction, including without limitation the rights to use, copy, modify, merge, publish, distribute, sublicense, and/or sell copies of ImageMagick, and to permit persons to whom the ImageMagick is furnished to do so, subject to the following conditions:

The above copyright notice and this permission notice shall be included in all copies or substantial portions of ImageMagick.

The software is provided "as is", without warranty of any kind, express or implied, including but not limited to the warranties of merchantability, fitness for a particular purpose and noninfringement. In no event shall E. I. du Pont de Nemours and Company be liable for any claim, damages or other liability, whether in an action of contract, tort or otherwise, arising from, out of or in connection with ImageMagick or the use or other dealings in ImageMagick.

Except as contained in this notice, the name of the E. I. du Pont de Nemours and Company shall not be used in advertising or otherwise to promote the sale, use or other dealings in ImageMagick without prior written authorization from the E. I. du Pont de Nemours and Company.

4)
The GraphicsMagick Base64Decode() and Base64Encode() functions are based on source code obtained from OpenSSH. This source code is distributed under the following license:

Copyright (c) 2000 Markus Friedl. All rights reserved.

Redistribution and use in source and binary forms, with or without modification, are permitted provided that the following conditions are met:

1. Redistributions of source code must retain the above copyright notice, this list of conditions and the following disclaimer.

2. Redistributions in binary form must reproduce the above copyright notice, this list of conditions and the following disclaimer in the documentation and/or other materials provided with the distribution.

THIS SOFTWARE IS PROVIDED BY THE AUTHOR \'\'AS IS\'\' AND ANY EXPRESS OR IMPLIED WARRANTIES, INCLUDING, BUT NOT LIMITED TO, THE IMPLIED WARRANTIES OF MERCHANTABILITY AND FITNESS FOR A PARTICULAR PURPOSE ARE DISCLAIMED. IN false EVENT SHALL THE AUTHOR BE LIABLE FOR ANY DIRECT, INDIRECT, INCIDENTAL, SPECIAL, EXEMPLARY, OR CONSEQUENTIAL DAMAGES (INCLUDING, BUT NOT LIMITED TO, PROCUREMENT OF SUBSTITUTE GOODS OR SERVICES; LOSS OF USE, DATA, OR PROFITS; OR BUSINESS INTERRUPTION) HOWEVER CAUSED AND ON ANY THEORY OF LIABILITY, WHETHER IN CONTRACT, STRICT LIABILITY, OR TORT (INCLUDING NEGLIGENCE OR OTHERWISE) ARISING IN ANY WAY OUT OF THE USE OF THIS SOFTWARE, EVEN IF ADVISED OF THE POSSIBILITY OF SUCH DAMAGE.

5)

Many of the pattern images in coders/logo.c are derived from XFig, which is distributed under the following license:

| FIG : Facility for Interactive Generation of figures
| Copyright (c) 1985-1988 by Supoj Sutanthavibul
| Parts Copyright (c) 1989-2000 by Brian V. Smith
| Parts Copyright (c) 1991 by Paul King

Any party obtaining a copy of these files is granted, free of charge, a full and unrestricted irrevocable, world-wide, paid up, royalty-free, nonexclusive right and license to deal in this software and documentation files (the "Software"), including without limitation the rights to use, copy, modify, merge, publish, distribute, sublicense, and/or sell copies of the Software, and to permit persons who receive copies from any such party to do so, with the only requirement being that this copyright notice remain intact.

6)
The documentation for the composition operators is copied from the rlecomp manual page, which is authored by Rod Bogart and John W. Peterson. Rlecomp is part of the Utah Raster Toolkit distributed by the University of Michigan and the University of Utah. The copyright for this manual page is as follows:

Copyright (c) 1986, University of Utah

This software is copyrighted as noted below. It may be freely copied, modified, and redistributed, provided that the copyright notice is preserved on all copies.

There is no warranty or other guarantee of fitness for this software, it is provided solely "as is". Bug reports or fixes may be sent to the author, who may or may not act on them as he desires.

You may not include this software in a program or other software product without supplying the source, or without informing the end-user that the source is available for no extra charge.

If you modify this software, you should include a notice giving the name of the person performing the modification, the date of modification, and the reason for such modification.

7)
The source code comprising swab.c is originally derived from libtiff which has the following license:

| Copyright (c) 1988-1997 Sam Leffler
| Copyright (c) 1991-1997 Silicon Graphics, Inc.

Permission to use, copy, modify, distribute, and sell this software and its documentation for any purpose is hereby granted without fee, provided that (i) the above copyright notices and this permission notice appear in all copies of the software and related documentation, and (ii) the names of Sam Leffler and Silicon Graphics may not be used in any advertising or publicity relating to the software without the specific, prior written permission of Sam Leffler and Silicon Graphics.

THE SOFTWARE IS PROVIDED "AS-IS" AND WITHOUT WARRANTY OF ANY KIND, EXPRESS, IMPLIED OR OTHERWISE, INCLUDING WITHOUT LIMITATION, ANY WARRANTY OF MERCHANTABILITY OR FITNESS FOR A PARTICULAR PURPOSE.

IN false EVENT SHALL SAM LEFFLER OR SILICON GRAPHICS BE LIABLE FOR ANY SPECIAL, INCIDENTAL, INDIRECT OR CONSEQUENTIAL DAMAGES OF ANY KIND, OR ANY DAMAGES WHATSOEVER RESULTING FROM LOSS OF USE, DATA OR PROFITS, WHETHER OR NOT ADVISED OF THE POSSIBILITY OF DAMAGE, AND ON ANY THEORY OF LIABILITY, ARISING OUT OF OR IN CONNECTION WITH THE USE OR PERFORMANCE OF THIS SOFTWARE.

8)
The C++ API known as "Magick++", and which resides in the Magick++ directory, is distributed under the following license:

Copyright 1999 - 2003 Bob Friesenhahn <bfriesen@simple.dallas.tx.us>

Permission is hereby granted, free of charge, to any person obtaining a copy of the source files and associated documentation files ("Magick++"), to deal in Magick++ without restriction, including without limitation of the rights to use, copy, modify, merge, publish, distribute, sublicense, and/or sell copies of Magick++, and to permit persons to whom the Magick++ is furnished to do so, subject to the following conditions:

This copyright notice shall be included in all copies or substantial portions of Magick++. The copyright to Magick++ is retained by its author and shall not be subsumed or replaced by any other copyright.

The software is provided "as is", without warranty of any kind,

express or implied, including but not limited to the warranties of merchantability, fitness for a particular purpose and noninfringement. In no event shall Bob Friesenhahn be liable for any claim, damages or other liability, whether in an action of contract, tort or otherwise, arising from, out of or in connection with Magick++ or the use or other dealings in Magick++.

9)
The GraphicsMagick HaldClutImagePixels() function in magick/hclut.c is based on source code from the HaldCLUT package by Eskil Steenberg (http://www.quelsolaar.com/technology/clut.html) which is distributed under the following license:

Copyright (c) 2005 Eskil Steenberg. All rights reserved.

Redistribution and use in source and binary forms, with or without modification, are permitted provided that the following conditions are met:

1. Redistributions of source code must retain the above copyright notice, this list of conditions and the following disclaimer.

2. Redistributions in binary form must reproduce the above copyright notice, this list of conditions and the following disclaimer in the documentation and/or other materials provided with the distribution.

THIS SOFTWARE IS PROVIDED BY THE AUTHOR \'\'AS IS\'\' AND ANY EXPRESS OR IMPLIED WARRANTIES, INCLUDING, BUT NOT LIMITED TO, THE IMPLIED WARRANTIES OF MERCHANTABILITY AND FITNESS FOR A PARTICULAR PURPOSE ARE DISCLAIMED. IN false EVENT SHALL THE AUTHOR BE LIABLE FOR ANY DIRECT, INDIRECT, INCIDENTAL, SPECIAL, EXEMPLARY, OR CONSEQUENTIAL DAMAGES (INCLUDING, BUT NOT LIMITED TO, PROCUREMENT OF SUBSTITUTE GOODS OR SERVICES; LOSS OF USE, DATA, OR PROFITS; OR BUSINESS INTERRUPTION) HOWEVER CAUSED AND ON ANY THEORY OF LIABILITY, WHETHER IN CONTRACT, STRICT LIABILITY, OR TORT (INCLUDING NEGLIGENCE OR OTHERWISE) ARISING IN ANY WAY OUT OF THE USE OF THIS SOFTWARE, EVEN IF ADVISED OF THE POSSIBILITY OF SUCH DAMAGE.

10)
GraphicsMagick makes use of third-party "delegate" libraries to support certain optional features. These libraries bear their own copyrights and licenses, which may be more or less restrictive than the GraphicsMagick license. For convenience, when GraphicsMagick is bundled with (or compiled with) "delegate" libraries, a copy of the licenses for these libraries is provided in a "licenses" directory.

| Copyright (C) 2002 - 2010 GraphicsMagick Group

114.1.8 HASP

Platforms: macOS, Linux, Windows, Targets: .

Function: The HASP license
Notes:

Aladdin Knowledge Systems Ltd. (c) 1985 - 2005. All rights reserved.

Exact license details are available with the HASP SDKs.

114.1.9 ImageMagick

Platforms: macOS, Linux, Windows, Targets: .

Function: The ImageMagick license
Notes:

The authoratitive ImageMagick license can be found at
http://www.imagemagick.org/script/license.php and ImageMagick notices at
http://www.imagemagick.org/script/notice.php.

Before we get to the text of the license lets just review what the license says in simple terms:

It allows you to:

* freely download and use ImageMagick software, in whole or in part, for personal, company internal, or commercial purposes;
* use ImageMagick software in packages or distributions that you create.

It forbids you to:

* redistribute any piece of ImageMagick-originated software without proper attribution;
* use any marks owned by ImageMagick Studio LLC in any way that might state or imply that ImageMagick Studio LLC endorses your distribution;
* use any marks owned by ImageMagick Studio LLC in any way that might state or imply that you created

the ImageMagick software in question.

It requires you to:

* include a copy of the license in any redistribution you may make that includes ImageMagick software;
* provide clear attribution to ImageMagick Studio LLC for any distributions that include ImageMagick software.

It does not require you to:

* include the source of the ImageMagick software itself, or of any modifications you may have made to it, in any redistribution you may assemble that includes it;
* submit changes that you make to the software back to the ImageMagick Studio LLC (though such feedback is encouraged).

A few other clarifications include:
* ImageMagick is freely available without charge;
* you may include ImageMagick on a CD-ROM as long as you comply with the terms of the license;
* you can give modified code away for free or sell it under the terms of the ImageMagick license or distribute the result under a different license, but you need to acknowledge the use of the ImageMagick software;
* the license is compatible with the GPL.

The legally binding and authoritative terms and conditions for use, reproduction, and distribution of ImageMagick follow:

Copyright 1999-2007 ImageMagick Studio LLC, a non-profit organization dedicated to making software imaging solutions freely available.

1. Definitions.

"License" shall mean the terms and conditions for use, reproduction, and distribution as defined by Sections 1 through 9 of this document.
"Licensor" shall mean the copyright owner or entity authorized by the copyright owner that is granting the License.
"Legal Entity" shall mean the union of the acting entity and all other entities that control, are controlled by, or are under common control with that entity. For the purposes of this definition, "control" means (i) the power, direct or indirect, to cause the direction or management of such entity, whether by contract or otherwise, or (ii) ownership of fifty percent (50%) or more of the outstanding shares, or (iii) beneficial ownership of such entity.
"You" (or "Your") shall mean an individual or Legal Entity exercising permissions granted by this License.
"Source" form shall mean the preferred form for making modifications, including but not limited to software source code, documentation source, and configuration files.

”Object” form shall mean any form resulting from mechanical transformation or translation of a Source form, including but not limited to compiled object code, generated documentation, and conversions to other media types.

”Work” shall mean the work of authorship, whether in Source or Object form, made available under the License, as indicated by a copyright notice that is included in or attached to the work (an example is provided in the Appendix below).

”Derivative Works” shall mean any work, whether in Source or Object form, that is based on (or derived from) the Work and for which the editorial revisions, annotations, elaborations, or other modifications represent, as a whole, an original work of authorship. For the purposes of this License, Derivative Works shall not include works that remain separable from, or merely link (or bind by name) to the interfaces of, the Work and Derivative Works thereof.

”Contribution” shall mean any work of authorship, including the original version of the Work and any modifications or additions to that Work or Derivative Works thereof, that is intentionally submitted to Licensor for inclusion in the Work by the copyright owner or by an individual or Legal Entity authorized to submit on behalf of the copyright owner. For the purposes of this definition, ”submitted” means any form of electronic, verbal, or written communication intentionally sent to the Licensor by its copyright holder or its representatives, including but not limited to communication on electronic mailing lists, source code control systems, and issue tracking systems that are managed by, or on behalf of, the Licensor for the purpose of discussing and improving the Work, but excluding communication that is conspicuously marked or otherwise designated in writing by the copyright owner as ”Not a Contribution.”

”Contributor” shall mean Licensor and any individual or Legal Entity on behalf of whom a Contribution has been received by Licensor and subsequently incorporated within the Work.

2. Grant of Copyright License. Subject to the terms and conditions of this License, each Contributor hereby grants to You a perpetual, worldwide, non-exclusive, no-charge, royalty-free, irrevocable copyright license to reproduce, prepare Derivative Works of, publicly display, publicly perform, sublicense, and distribute the Work and such Derivative Works in Source or Object form.

3. Grant of Patent License. Subject to the terms and conditions of this License, each Contributor hereby grants to You a perpetual, worldwide, non-exclusive, no-charge, royalty-free, irrevocable patent license to make, have made, use, offer to sell, sell, import, and otherwise transfer the Work, where such license applies only to those patent claims licensable by such Contributor that are necessarily infringed by their Contribution(s) alone or by combination of their Contribution(s) with the Work to which such Contribution(s) was submitted.

4. Redistribution. You may reproduce and distribute copies of the Work or Derivative Works thereof in any medium, with or without modifications, and in Source or Object form, provided that You meet the following conditions:

a. You must give any other recipients of the Work or Derivative Works a copy of this License; and

b. You must cause any modified files to carry prominent notices stating that You changed the files; and

c. You must retain, in the Source form of any Derivative Works that You distribute, all copyright, patent, trademark, and attribution notices from the Source form of the Work, excluding those notices that do not pertain to any part of the Derivative Works; and

d. If the Work includes a ”NOTICE” text file as part of its distribution, then any Derivative Works that You distribute must include a readable copy of the attribution notices contained within such NOTICE file, excluding those notices that do not pertain to any part of the Derivative Works, in at least one of the following places: within a NOTICE text file distributed as part of the Derivative Works; within the Source form or documentation, if provided along with the Derivative Works; or, within a display generated by the Derivative Works, if and wherever such third-party notices normally appear. The contents of the NOTICE file are for informational purposes only and do not modify the License. You may add Your own attribution notices within Derivative Works that You distribute, alongside or as an addendum to the NOTICE text from

the Work, provided that such additional attribution notices cannot be construed as modifying the License. You may add Your own copyright statement to Your modifications and may provide additional or different license terms and conditions for use, reproduction, or distribution of Your modifications, or for any such Derivative Works as a whole, provided Your use, reproduction, and distribution of the Work otherwise complies with the conditions stated in this License.
5. Submission of Contributions. Unless You explicitly state otherwise, any Contribution intentionally submitted for inclusion in the Work by You to the Licensor shall be under the terms and conditions of this License, without any additional terms or conditions. Notwithstanding the above, nothing herein shall supersede or modify the terms of any separate license agreement you may have executed with Licensor regarding such Contributions.
6. Trademarks. This License does not grant permission to use the trade names, trademarks, service marks, or product names of the Licensor, except as required for reasonable and customary use in describing the origin of the Work and reproducing the content of the NOTICE file.
7. Disclaimer of Warranty. Unless required by applicable law or agreed to in writing, Licensor provides the Work (and each Contributor provides its Contributions) on an "AS IS" BASIS, WITHOUT WARRANTIES OR CONDITIONS OF ANY KIND, either express or implied, including, without limitation, any warranties or conditions of TITLE, NON-INFRINGEMENT, MERCHANTABILITY, or FITNESS FOR A PARTICULAR PURPOSE. You are solely responsible for determining the appropriateness of using or redistributing the Work and assume any risks associated with Your exercise of permissions under this License.
8. Limitation of Liability. In no event and under no legal theory, whether in tort (including negligence), contract, or otherwise, unless required by applicable law (such as deliberate and grossly negligent acts) or agreed to in writing, shall any Contributor be liable to You for damages, including any direct, indirect, special, incidental, or consequential damages of any character arising as a result of this License or out of the use or inability to use the Work (including but not limited to damages for loss of goodwill, work stoppage, computer failure or malfunction, or any and all other commercial damages or losses), even if such Contributor has been advised of the possibility of such damages.
9. Accepting Warranty or Additional Liability. While redistributing the Work or Derivative Works thereof, You may choose to offer, and charge a fee for, acceptance of support, warranty, indemnity, or other liability obligations and/or rights consistent with this License.

114.1.10 iMedia Browser

Platforms: macOS, Linux, Windows, Targets: .

Function: The iMedia Browser license
Notes:

iMedia Browser <http://karelia.com/imedia/>
Copyright (c) 2005-2007 by Karelia Software et al.
iMedia Browser is based on code originally developed by Jason Terhorst, further developed for Sandvox by Greg Hulands, Dan Wood, and Terrence Talbot. Contributions have also been made by Matt Gough, Martin Wennerberg and others as indicated in source files.
iMedia Browser is licensed under the following terms:
Permission is hereby granted, free of charge, to any person obtaining a copy of this software and associated documentation files (the "Software"), to deal in all or substantial portions of the Software without restriction, including without limitation the rights to use, copy, modify, merge, publish, distribute, sublicense, and/or sell copies of the Software, and to permit persons to whom the Software is furnished to do so, subject to the

following conditions:
Redistributions of source code must retain the original terms stated here, including this list of conditions, the disclaimer noted below, and the following copyright notice: Copyright (c) 2005-2007 by Karelia Software et al.
Redistributions in binary form must include, in an end-user-visible manner, e.g., About window, Acknowledgments window, or similar, either a) the original terms stated here, including this list of conditions, the disclaimer noted below, and the aforementioned copyright notice, or b) the aforementioned copyright notice and a link to karelia.com/imedia.
Neither the name of Karelia Software, nor Sandvox, nor the names of contributors to iMedia Browser may be used to endorse or promote products derived from the Software without prior and express written permission from Karelia Software or individual contributors, as appropriate.
Disclaimer: THE SOFTWARE IS PROVIDED BY THE COPYRIGHT OWNER AND CONTRIBUTORS "AS IS", WITHOUT WARRANTY OF ANY KIND, EXPRESS OR IMPLIED, INCLUDING BUT NOT LIMITED TO THE WARRANTIES OF MERCHANTABILITY, FITNESS FOR A PARTICULAR PURPOSE, AND NONINFRINGEMENT. IN false EVENT SHALL THE AUTHORS OR COPYRIGHT HOLDERS BE LIABLE FOR ANY CLAIM, DAMAGES, OR OTHER LIABILITY, WHETHER IN AN ACTION OF CONTRACT, TORT, OR OTHERWISE, ARISING FROM, OUT OF, OR IN CONNECTION WITH, THE SOFTWARE OR THE USE OF, OR OTHER DEALINGS IN, THE SOFTWARE.

114.1.11 lcms

Platforms: macOS, Linux, Windows, Targets: .

Function: The lcms 1.19 license
Notes:

Little CMS
Copyright (c) 1998-2007 Marti Maria Saguer

Permission is hereby granted, free of charge, to any person obtaining a copy of this software and associated documentation files (the "Software"), to deal in the Software without restriction, including without limitation the rights to use, copy, modify, merge, publish, distribute, sublicense, and/or sell copies of the Software, and to permit persons to whom the Software is furnished to do so, subject to the following conditions:

The above copyright notice and this permission notice shall be included in all copies or substantial portions of the Software.

THE SOFTWARE IS PROVIDED "AS IS", WITHOUT WARRANTY OF ANY KIND, EXPRESS OR IMPLIED, INCLUDING BUT NOT LIMITED TO THE WARRANTIES OF MERCHANTABILITY, FITNESS FOR A PARTICULAR PURPOSE AND NONINFRINGEMENT. IN false EVENT SHALL THE AUTHORS OR COPYRIGHT HOLDERS BE LIABLE FOR ANY CLAIM, DAMAGES OR OTHER LIABILITY, WHETHER IN AN ACTION OF CONTRACT, TORT OR OTHERWISE, ARISING FROM, OUT OF OR IN CONNECTION WITH THE SOFTWARE OR THE USE OR OTHER DEALINGS IN THE SOFTWARE.

114.1.12 libjpeg

Platforms: macOS, Linux, Windows, Targets: .

Function: The libjpeg license
Notes:

In plain English:

1. We don't promise that this software works. (But if you find any bugs, please let us know!)
2. You can use this software for whatever you want. You don't have to pay us.
3. You may not pretend that you wrote this software. If you use it in a program, you must acknowledge somewhere in your documentation that you've used the IJG code.

In legalese:

The authors make false WARRANTY or representation, either express or implied, with respect to this software, its quality, accuracy, merchantability, or fitness for a particular purpose. This software is provided "AS IS", and you, its user, assume the entire risk as to its quality and accuracy.

This software is copyright (C) 1991-2010, Thomas G. Lane, Guido Vollbeding. All Rights Reserved except as specified below.

Permission is hereby granted to use, copy, modify, and distribute this software (or portions thereof) for any purpose, without fee, subject to these conditions:
(1) If any part of the source code for this software is distributed, then this README file must be included, with this copyright and no-warranty notice unaltered; and any additions, deletions, or changes to the original files must be clearly indicated in accompanying documentation.
(2) If only executable code is distributed, then the accompanying documentation must state that "this software is based in part on the work of the Independent JPEG Group".
(3) Permission for use of this software is granted only if the user accepts full responsibility for any undesirable consequences; the authors accept false LIABILITY for damages of any kind.

These conditions apply to any software derived from or based on the IJG code, not just to the unmodified library. If you use our work, you ought to acknowledge us.

Permission is NOT granted for the use of any IJG author's name or company name in advertising or publicity relating to this software or products derived from it. This software may be referred to only as "the Independent JPEG Group's software".

We specifically permit and encourage the use of this software as the basis of commercial products, provided that all warranty or liability claims are assumed by the product vendor.

ansi2knr.c is included in this distribution by permission of L. Peter Deutsch, sole proprietor of its copyright holder, Aladdin Enterprises of Menlo Park, CA. ansi2knr.c is NOT covered by the above copyright and conditions, but instead by the usual distribution terms of the Free Software Foundation; principally, that you must include source code if you redistribute it. (See the file ansi2knr.c for full details.) However, since ansi2knr.c is not needed as part of any program generated from the IJG code, this does not limit you more than the foregoing paragraphs do.

The Unix configuration script "configure" was produced with GNU Autoconf. It is copyright by the Free Software Foundation but is freely distributable. The same holds for its supporting scripts (config.guess, config.sub, ltmain.sh). Another support script, install-sh, is copyright by X Consortium but is also freely distributable.

The IJG distribution formerly included code to read and write GIF files. To avoid entanglement with the Unisys LZW patent, GIF reading support has been removed altogether, and the GIF writer has been simplified to produce "uncompressed GIFs". This technique does not use the LZW algorithm; the resulting GIF files are larger than usual, but are readable by all standard GIF decoders.

We are required to state that
"The Graphics Interchange Format(c) is the Copyright property of CompuServe Incorporated. GIF(sm) is a Service Mark property of CompuServe Incorporated."

114.1.13 libpng

Platforms: macOS, Linux, Windows, Targets: .

Function: The libpng 1.4.3 license.
Notes:

This copy of the libpng notices is provided for your convenience. In case of any discrepancy between this

copy and the notices in the file png.h that is included in the libpng distribution, the latter shall prevail.

COPYRIGHT NOTICE, DISCLAIMER, and LICENSE:

If you modify libpng you may insert additional notices immediately following this sentence.

This code is released under the libpng license.

libpng versions 1.2.6, August 15, 2004, through 1.4.3, June 26, 2010, are Copyright (c) 2004, 2006-2007 Glenn Randers-Pehrson, and are distributed according to the same disclaimer and license as libpng-1.2.5 with the following individual added to the list of Contributing Authors

Cosmin Truta

libpng versions 1.0.7, July 1, 2000, through 1.2.5 - October 3, 2002, are Copyright (c) 2000-2002 Glenn Randers-Pehrson, and are distributed according to the same disclaimer and license as libpng-1.0.6 with the following individuals added to the list of Contributing Authors

Simon-Pierre Cadieux
Eric S. Raymond
Gilles Vollant

and with the following additions to the disclaimer:

There is no warranty against interference with your enjoyment of the
library or against infringement. There is no warranty that our
efforts or the library will fulfill any of your particular purposes
or needs. This library is provided with all faults, and the entire
risk of satisfactory quality, performance, accuracy, and effort is with
the user.

libpng versions 0.97, January 1998, through 1.0.6, March 20, 2000, are Copyright (c) 1998, 1999 Glenn Randers-Pehrson, and are distributed according to the same disclaimer and license as libpng-0.96, with the following individuals added to the list of Contributing Authors:

Tom Lane
Glenn Randers-Pehrson
Willem van Schaik

libpng versions 0.89, June 1996, through 0.96, May 1997, are Copyright (c) 1996, 1997 Andreas Dilger Distributed according to the same disclaimer and license as libpng-0.88,

with the following individuals added to the list of Contributing Authors:

John Bowler
Kevin Bracey
Sam Bushell
Magnus Holmgren
Greg Roelofs
Tom Tanner

libpng versions 0.5, May 1995, through 0.88, January 1996, are Copyright (c) 1995, 1996 Guy Eric Schalnat, Group 42, Inc.

For the purposes of this copyright and license, "Contributing Authors"
is defined as the following set of individuals:

Andreas Dilger
Dave Martindale
Guy Eric Schalnat
Paul Schmidt
Tim Wegner

The PNG Reference Library is supplied "AS IS". The Contributing Authors and Group 42, Inc. disclaim all warranties, expressed or implied,
including, without limitation, the warranties of merchantability and of fitness for any purpose. The Contributing Authors and Group 42, Inc.
assume no liability for direct, indirect, incidental, special, exemplary,
or consequential damages, which may result from the use of the PNG Reference Library, even if advised of the possibility of such damage.

Permission is hereby granted to use, copy, modify, and distribute this source code, or portions hereof, for any purpose, without fee, subject to the following restrictions:

1. The origin of this source code must not be misrepresented.
2. Altered versions must be plainly marked as such and must not be misrepresented as being the original source.
3. This Copyright notice may not be removed or altered from any source or altered source distribution.

The Contributing Authors and Group 42, Inc. specifically permit, without fee, and encourage the use of this source code as a component to supporting the PNG file format in commercial products. If you use this source code in a product, acknowledgment is not required but would be appreciated.

A "png_get_copyright" function is available, for convenient use in "about"

boxes and the like:

printf("% s",png_get_copyright(NULL));

Also, the PNG logo (in PNG format, of course) is supplied in the files "pngbar.png" and "pngbar.jpg (88x31) and "pngnow.png" (98x31).

Libpng is OSI Certified Open Source Software. OSI Certified Open Source is a certification mark of the Open Source Initiative.

Glenn Randers-Pehrson glennrp at users.sourceforge.net June 26, 2010

114.1.14 libssh2

Platforms: macOS, Linux, Windows, Targets: .

Function: The ssh2 1.2.4 license
Notes:

Copyright (c) 2004-2007 Sara Golemon <sarag@libssh2.org>
Copyright (c) 2006-2007 The Written Word, Inc.
Copyright (c) 2009 Daniel Stenberg Copyright (C) 2008, 2009 Simon Josefsson All rights reserved.

Redistribution and use in source and binary forms,
with or without modification, are permitted provided that the following conditions are met:

- Redistributions of source code must retain the above copyright notice, this list of conditions and the following disclaimer.
- Redistributions in binary form must reproduce the above copyright notice, this list of conditions and the following disclaimer in the documentation and/or other materials provided with the distribution.
- Neither the name of the copyright holder nor the names of any other contributors may be used to endorse or promote products derived from this software without specific prior written permission.

THIS SOFTWARE IS PROVIDED BY THE COPYRIGHT HOLDERS AND CONTRIBUTORS "AS IS" AND ANY EXPRESS OR IMPLIED WARRANTIES, INCLUDING, BUT NOT LIMITED TO, THE IMPLIED WARRANTIES OF MERCHANTABILITY AND FITNESS FOR A PARTICULAR PURPOSE ARE DISCLAIMED. IN false EVENT SHALL THE COPYRIGHT OWNER OR CONTRIBUTORS BE LIABLE FOR ANY DIRECT, INDIRECT, INCIDENTAL, SPECIAL, EXEMPLARY, OR CONSEQUENTIAL DAMAGES (INCLUDING, BUT NOT LIMITED TO, PROCUREMENT OF SUBSTITUTE GOODS OR SERVICES; LOSS OF USE, DATA, OR PROFITS; OR BUSINESS INTERRUPTION) HOWEVER CAUSED AND ON ANY THEORY OF LIABILITY, WHETHER IN CONTRACT, STRICT LIABILITY,

OR TORT (INCLUDING NEGLIGENCE OR OTHERWISE) ARISING IN ANY WAY OUT OF THE USE OF THIS SOFTWARE, EVEN IF ADVISED OF THE POSSIBILITY OF SUCH DAMAGE.

114.1.15 LibTesseract

Platforms: macOS, Linux, Windows, Targets: .

Function: The LibTesseract 2.04 license
Notes:

This package contains the Tesseract Open Source OCR Engine.
Orignally developed at Hewlett Packard Laboratories Bristol and
at Hewlett Packard Co, Greeley Colorado, all the code
in this distribution is now licensed under the Apache License:

- Licensed under the Apache License, Version 2.0 (the "License");
- you may not use this file except in compliance with the License.
- You may obtain a copy of the License at
- http://www.apache.org/licenses/LICENSE-2.0
- Unless required by applicable law or agreed to in writing, software
- distributed under the License is distributed on an "AS IS" BASIS,
- WITHOUT WARRANTIES OR CONDITIONS OF ANY KIND, either express or implied.
- See the License for the specific language governing permissions and
- limitations under the License.

Other Dependencies and Licenses:
==========
The Aspirin/MIGRAINES system is no longer used.

Tesseract can also make use of the libtiff library. (www.libtiff.org)
Without libtiff, Tesseract can only read uncompressed and G3 compressed
TIFF files.

114.1.16 libtiff

Platforms: macOS, Linux, Windows, Targets: .

Function: The libtiff 3.9.4 license
Notes:

Use and Copyright

Silicon Graphics has seen fit to allow us to give this work away. It is free. There is no support or guarantee of any sort as to its operations, correctness, or whatever. If you do anything useful with all or parts of it you need to honor the copyright notices. I would also be interested in knowing about it and, hopefully, be acknowledged.

The legal way of saying that is:

Copyright (c) 1988-1997 Sam Leffler
Copyright (c) 1991-1997 Silicon Graphics, Inc.

Permission to use, copy, modify, distribute, and sell this software and its documentation for any purpose is hereby granted without fee, provided that (i) the above copyright notices and this permission notice appear in all copies of the software and related documentation, and (ii) the names of Sam Leffler and Silicon Graphics may not be used in any advertising or publicity relating to the software without the specific, prior written permission of Sam Leffler and Silicon Graphics.

THE SOFTWARE IS PROVIDED "AS-IS" AND WITHOUT WARRANTY OF ANY KIND, EXPRESS, IMPLIED OR OTHERWISE, INCLUDING WITHOUT LIMITATION, ANY WARRANTY OF MERCHANTABILITY OR FITNESS FOR A PARTICULAR PURPOSE.

IN false EVENT SHALL SAM LEFFLER OR SILICON GRAPHICS BE LIABLE FOR ANY SPECIAL, INCIDENTAL, INDIRECT OR CONSEQUENTIAL DAMAGES OF ANY KIND, OR ANY DAMAGES WHATSOEVER RESULTING FROM LOSS OF USE, DATA OR PROFITS, WHETHER OR NOT ADVISED OF THE POSSIBILITY OF DAMAGE, AND ON ANY THEORY OF LIABILITY, ARISING OUT OF OR IN CONNECTION WITH THE USE OR PERFORMANCE OF THIS SOFTWARE.

114.1.17 libunimotion

Platforms: macOS, Linux, Windows, Targets: .

Function: The libunimotion 0.4.1 license
Notes:

The plugin loads the unimotion library. So the library is LGPL and your commercial app can load it.

GNU LESSER GENERAL PUBLIC LICENSE
Version 2.1, February 1999

Copyright (C) 1991, 1999 Free Software Foundation, Inc.
51 Franklin Street, Fifth Floor, Boston, MA 02110-1301 USA
Everyone is permitted to copy and distribute verbatim copies
of this license document, but changing it is not allowed.

[This is the first released version of the Lesser GPL. It also counts as the successor of the GNU Library Public License, version 2, hence the version number 2.1.]

Preamble

The licenses for most software are designed to take away your freedom to share and change it. By contrast, the GNU General Public Licenses are intended to guarantee your freedom to share and change free software–to make sure the software is free for all its users.

This license, the Lesser General Public License, applies to some specially designated software packages–typically libraries–of the Free Software Foundation and other authors who decide to use it. You can use it too, but we suggest you first think carefully about whether this license or the ordinary General Public License is the better strategy to use in any particular case, based on the explanations below.

When we speak of free software, we are referring to freedom of use, not price. Our General Public Licenses are designed to make sure that you have the freedom to distribute copies of free software (and charge for this service if you wish); that you receive source code or can get it if you want it; that you can change the software and use pieces of it in new free programs; and that you are informed that you can do these things.

To protect your rights, we need to make restrictions that forbid distributors to deny you these rights or to ask you to surrender these rights. These restrictions translate to certain responsibilities for you if you distribute copies of the library or if you modify it.

For example, if you distribute copies of the library, whether gratis or for a fee, you must give the recipients all the rights that we gave you. You must make sure that they, too, receive or can get the source code. If you link other code with the library, you must provide complete object files to the recipients, so that they can relink them with the library after making changes to the library and recompiling it. And you must show them these terms so they know their rights.

We protect your rights with a two-step method: (1) we copyright the library, and (2) we offer you this license, which gives you legal permission to copy, distribute and/or modify the library.

To protect each distributor, we want to make it very clear that there is no warranty for the free library. Also, if the library is modified by someone else and passed on, the recipients should know that what they have is not the original version, so that the original author's reputation will not be affected by problems that might be introduced by others.

Finally, software patents pose a constant threat to the existence of any free program. We wish to make sure that a company cannot effectively restrict the users of a free program by obtaining a restrictive license from a patent holder. Therefore, we insist that any patent license obtained for a version of the library must be consistent with the full freedom of use specified in this license.

Most GNU software, including some libraries, is covered by the ordinary GNU General Public License. This license, the GNU Lesser General Public License, applies to certain designated libraries, and is quite different from the ordinary General Public License. We use this license for certain libraries in order to permit linking those libraries into non-free programs.

When a program is linked with a library, whether statically or using a shared library, the combination of the two is legally speaking a combined work, a derivative of the original library. The ordinary General Public License therefore permits such linking only if the entire combination fits its criteria of freedom. The Lesser General Public License permits more lax criteria for linking other code with the library.

We call this license the "Lesser" General Public License because it does Less to protect the user's freedom than the ordinary General Public License. It also provides other free software developers Less of an advantage over competing non-free programs. These disadvantages are the reason we use the ordinary General Public License for many libraries. However, the Lesser license provides advantages in certain special circumstances.

For example, on rare occasions, there may be a special need to encourage the widest possible use of a certain library, so that it becomes a de-facto standard. To achieve this, non-free programs must be

allowed to use the library. A more frequent case is that a free library does the same job as widely used non-free libraries. In this case, there is little to gain by limiting the free library to free software only, so we use the Lesser General Public License.

In other cases, permission to use a particular library in non-free programs enables a greater number of people to use a large body of free software. For example, permission to use the GNU C Library in non-free programs enables many more people to use the whole GNU operating system, as well as its variant, the GNU/Linux operating system.

Although the Lesser General Public License is Less protective of the users' freedom, it does ensure that the user of a program that is linked with the Library has the freedom and the wherewithal to run that program using a modified version of the Library.

The precise terms and conditions for copying, distribution and modification follow. Pay close attention to the difference between a "work based on the library" and a "work that uses the library". The former contains code derived from the library, whereas the latter must be combined with the library in order to run.

GNU LESSER GENERAL PUBLIC LICENSE
TERMS AND CONDITIONS FOR COPYING, DISTRIBUTION AND MODIFICATION

0. This License Agreement applies to any software library or other program which contains a notice placed by the copyright holder or other authorized party saying it may be distributed under the terms of this Lesser General Public License (also called "this License"). Each licensee is addressed as "you".

A "library" means a collection of software functions and/or data prepared so as to be conveniently linked with application programs (which use some of those functions and data) to form executables.

The "Library", below, refers to any such software library or work which has been distributed under these terms. A "work based on the Library" means either the Library or any derivative work under copyright law: that is to say, a work containing the Library or a portion of it, either verbatim or with modifications and/or translated straightforwardly into another language. (Hereinafter, translation is included without limitation in the term "modification".)

”Source code” for a work means the preferred form of the work for making modifications to it. For a library, complete source code means all the source code for all modules it contains, plus any associated interface definition files, plus the scripts used to control compilation and installation of the library.

Activities other than copying, distribution and modification are not covered by this License; they are outside its scope. The act of running a program using the Library is not restricted, and output from such a program is covered only if its contents constitute a work based on the Library (independent of the use of the Library in a tool for writing it). Whether that is true depends on what the Library does and what the program that uses the Library does.

1. You may copy and distribute verbatim copies of the Library's complete source code as you receive it, in any medium, provided that you conspicuously and appropriately publish on each copy an appropriate copyright notice and disclaimer of warranty; keep intact all the notices that refer to this License and to the absence of any warranty; and distribute a copy of this License along with the Library.

You may charge a fee for the physical act of transferring a copy, and you may at your option offer warranty protection in exchange for a fee.

2. You may modify your copy or copies of the Library or any portion of it, thus forming a work based on the Library, and copy and distribute such modifications or work under the terms of Section 1 above, provided that you also meet all of these conditions:

a) The modified work must itself be a software library.

b) You must cause the files modified to carry prominent notices stating that you changed the files and the date of any change.

c) You must cause the whole of the work to be licensed at no charge to all third parties under the terms of this License.

d) If a facility in the modified Library refers to a function or a table of data to be supplied by an application program that uses the facility, other than as an argument passed when the facility is invoked, then you must make a good faith effort to ensure that, in the event an application does not supply such function or

table, the facility still operates, and performs whatever part of its purpose remains meaningful.

(For example, a function in a library to compute square roots has a purpose that is entirely well-defined independent of the application. Therefore, Subsection 2d requires that any application-supplied function or table used by this function must be optional: if the application does not supply it, the square root function must still compute square roots.)

These requirements apply to the modified work as a whole. If identifiable sections of that work are not derived from the Library, and can be reasonably considered independent and separate works in themselves, then this License, and its terms, do not apply to those sections when you distribute them as separate works. But when you distribute the same sections as part of a whole which is a work based on the Library, the distribution of the whole must be on the terms of this License, whose permissions for other licensees extend to the entire whole, and thus to each and every part regardless of who wrote it.

Thus, it is not the intent of this section to claim rights or contest your rights to work written entirely by you; rather, the intent is to exercise the right to control the distribution of derivative or collective works based on the Library.

In addition, mere aggregation of another work not based on the Library with the Library (or with a work based on the Library) on a volume of a storage or distribution medium does not bring the other work under the scope of this License.

3. You may opt to apply the terms of the ordinary GNU General Public License instead of this License to a given copy of the Library. To do this, you must alter all the notices that refer to this License, so that they refer to the ordinary GNU General Public License, version 2, instead of to this License. (If a newer version than version 2 of the ordinary GNU General Public License has appeared, then you can specify that version instead if you wish.) Do not make any other change in these notices.

Once this change is made in a given copy, it is irreversible for that copy, so the ordinary GNU General Public License applies to all subsequent copies and derivative works made from that copy.

This option is useful when you wish to copy part of the code of the Library into a program that is not a library.

4. You may copy and distribute the Library (or a portion or derivative of it, under Section 2) in object code or executable form under the terms of Sections 1 and 2 above provided that you accompany it with the complete corresponding machine-readable source code, which must be distributed under the terms of Sections 1 and 2 above on a medium customarily used for software interchange.

If distribution of object code is made by offering access to copy from a designated place, then offering equivalent access to copy the source code from the same place satisfies the requirement to distribute the source code, even though third parties are not compelled to copy the source along with the object code.

5. A program that contains no derivative of any portion of the Library, but is designed to work with the Library by being compiled or linked with it, is called a "work that uses the Library". Such a work, in isolation, is not a derivative work of the Library, and therefore falls outside the scope of this License.

However, linking a "work that uses the Library" with the Library creates an executable that is a derivative of the Library (because it contains portions of the Library), rather than a "work that uses the library". The executable is therefore covered by this License. Section 6 states terms for distribution of such executables.

When a "work that uses the Library" uses material from a header file that is part of the Library, the object code for the work may be a derivative work of the Library even though the source code is not. Whether this is true is especially significant if the work can be linked without the Library, or if the work is itself a library. The threshold for this to be true is not precisely defined by law.

If such an object file uses only numerical parameters, data structure layouts and accessors, and small macros and small inline functions (ten lines or less in length), then the use of the object file is unrestricted, regardless of whether it is legally a derivative work. (Executables containing this object code plus portions of the Library will still fall under Section 6.)

Otherwise, if the work is a derivative of the Library, you may distribute the object code for the work under the terms of Section 6.

Any executables containing that work also fall under Section 6, whether or not they are linked directly with the Library itself.

6. As an exception to the Sections above, you may also combine or link a "work that uses the Library" with the Library to produce a work containing portions of the Library, and distribute that work under terms of your choice, provided that the terms permit modification of the work for the customer's own use and reverse engineering for debugging such modifications.

You must give prominent notice with each copy of the work that the Library is used in it and that the Library and its use are covered by this License. You must supply a copy of this License. If the work during execution displays copyright notices, you must include the copyright notice for the Library among them, as well as a reference directing the user to the copy of this License. Also, you must do one of these things:

a) Accompany the work with the complete corresponding machine-readable source code for the Library including whatever changes were used in the work (which must be distributed under Sections 1 and 2 above); and, if the work is an executable linked with the Library, with the complete machine-readable "work that uses the Library", as object code and/or source code, so that the user can modify the Library and then relink to produce a modified executable containing the modified Library. (It is understood that the user who changes the contents of definitions files in the Library will not necessarily be able to recompile the application to use the modified definitions.)

b) Use a suitable shared library mechanism for linking with the Library. A suitable mechanism is one that (1) uses at run time a copy of the library already present on the user's computer system, rather than copying library functions into the executable, and (2) will operate properly with a modified version of the library, if the user installs one, as long as the modified version is interface-compatible with the version that the work was made with.

c) Accompany the work with a written offer, valid for at least three years, to give the same user the materials specified in Subsection 6a, above, for a charge no more than the cost of performing this distribution.

d) If distribution of the work is made by offering access to copy

from a designated place, offer equivalent access to copy the above specified materials from the same place.

e) Verify that the user has already received a copy of these materials or that you have already sent this user a copy.

For an executable, the required form of the "work that uses the Library" must include any data and utility programs needed for reproducing the executable from it. However, as a special exception, the materials to be distributed need not include anything that is normally distributed (in either source or binary form) with the major components (compiler, kernel, and so on) of the operating system on which the executable runs, unless that component itself accompanies the executable.

It may happen that this requirement contradicts the license restrictions of other proprietary libraries that do not normally accompany the operating system. Such a contradiction means you cannot use both them and the Library together in an executable that you distribute.

7. You may place library facilities that are a work based on the Library side-by-side in a single library together with other library facilities not covered by this License, and distribute such a combined library, provided that the separate distribution of the work based on the Library and of the other library facilities is otherwise permitted, and provided that you do these two things:

a) Accompany the combined library with a copy of the same work based on the Library, uncombined with any other library facilities. This must be distributed under the terms of the Sections above.

b) Give prominent notice with the combined library of the fact that part of it is a work based on the Library, and explaining where to find the accompanying uncombined form of the same work.

8. You may not copy, modify, sublicense, link with, or distribute the Library except as expressly provided under this License. Any attempt otherwise to copy, modify, sublicense, link with, or distribute the Library is void, and will automatically terminate your rights under this License. However, parties who have received copies, or rights, from you under this License will not have their licenses terminated so long as such parties remain in full compliance.

9. You are not required to accept this License, since you have not signed it. However, nothing else grants you permission to modify or distribute the Library or its derivative works. These actions are prohibited by law if you do not accept this License. Therefore, by modifying or distributing the Library (or any work based on the Library), you indicate your acceptance of this License to do so, and all its terms and conditions for copying, distributing or modifying the Library or works based on it.

10. Each time you redistribute the Library (or any work based on the Library), the recipient automatically receives a license from the original licensor to copy, distribute, link with or modify the Library subject to these terms and conditions. You may not impose any further restrictions on the recipients' exercise of the rights granted herein. You are not responsible for enforcing compliance by third parties with this License.

11. If, as a consequence of a court judgment or allegation of patent infringement or for any other reason (not limited to patent issues), conditions are imposed on you (whether by court order, agreement or otherwise) that contradict the conditions of this License, they do not excuse you from the conditions of this License. If you cannot distribute so as to satisfy simultaneously your obligations under this License and any other pertinent obligations, then as a consequence you may not distribute the Library at all. For example, if a patent license would not permit royalty-free redistribution of the Library by all those who receive copies directly or indirectly through you, then the only way you could satisfy both it and this License would be to refrain entirely from distribution of the Library.

If any portion of this section is held invalid or unenforceable under any particular circumstance, the balance of the section is intended to apply, and the section as a whole is intended to apply in other circumstances.

It is not the purpose of this section to induce you to infringe any patents or other property right claims or to contest validity of any such claims; this section has the sole purpose of protecting the integrity of the free software distribution system which is implemented by public license practices. Many people have made generous contributions to the wide range of software distributed through that system in reliance on consistent application of that system; it is up to the author/donor to decide if he or she is willing to distribute software through any other system and a licensee cannot impose that choice.

This section is intended to make thoroughly clear what is believed to be a consequence of the rest of this License.

12. If the distribution and/or use of the Library is restricted in certain countries either by patents or by copyrighted interfaces, the original copyright holder who places the Library under this License may add an explicit geographical distribution limitation excluding those countries, so that distribution is permitted only in or among countries not thus excluded. In such case, this License incorporates the limitation as if written in the body of this License.

13. The Free Software Foundation may publish revised and/or new versions of the Lesser General Public License from time to time. Such new versions will be similar in spirit to the present version, but may differ in detail to address new problems or concerns.

Each version is given a distinguishing version number. If the Library specifies a version number of this License which applies to it and "any later version", you have the option of following the terms and conditions either of that version or of any later version published by the Free Software Foundation. If the Library does not specify a license version number, you may choose any version ever published by the Free Software Foundation.

14. If you wish to incorporate parts of the Library into other free programs whose distribution conditions are incompatible with these, write to the author to ask for permission. For software which is copyrighted by the Free Software Foundation, write to the Free Software Foundation; we sometimes make exceptions for this. Our decision will be guided by the two goals of preserving the free status of all derivatives of our free software and of promoting the sharing and reuse of software generally.

false WARRANTY

15. BECAUSE THE LIBRARY IS LICENSED FREE OF CHARGE, THERE IS false WARRANTY FOR THE LIBRARY, TO THE EXTENT PERMITTED BY APPLICABLE LAW. EXCEPT WHEN OTHERWISE STATED IN WRITING THE COPYRIGHT HOLDERS AND/OR OTHER PARTIES PROVIDE THE LIBRARY "AS IS" WITHOUT WARRANTY OF ANY KIND, EITHER EXPRESSED OR IMPLIED, INCLUDING, BUT NOT LIMITED TO, THE IMPLIED WARRANTIES OF MERCHANTABILITY AND FITNESS FOR A PARTICULAR PURPOSE. THE ENTIRE RISK AS TO THE QUALITY AND PERFORMANCE OF THE LIBRARY IS WITH YOU. SHOULD THE LIBRARY PROVE DEFECTIVE, YOU ASSUME

THE COST OF ALL NECESSARY SERVICING, REPAIR OR CORRECTION.

16. IN false EVENT UNLESS REQUIRED BY APPLICABLE LAW OR AGREED TO IN WRITING WILL ANY COPYRIGHT HOLDER, OR ANY OTHER PARTY WHO MAY MODIFY AND/OR REDISTRIBUTE THE LIBRARY AS PERMITTED ABOVE, BE LIABLE TO YOU FOR DAMAGES, INCLUDING ANY GENERAL, SPECIAL, INCIDENTAL OR CONSEQUENTIAL DAMAGES ARISING OUT OF THE USE OR INABILITY TO USE THE LIBRARY (INCLUDING BUT NOT LIMITED TO LOSS OF DATA OR DATA BEING RENDERED INACCURATE OR LOSSES SUSTAINED BY YOU OR THIRD PARTIES OR A FAILURE OF THE LIBRARY TO OPERATE WITH ANY OTHER SOFTWARE), EVEN IF SUCH HOLDER OR OTHER PARTY HAS BEEN ADVISED OF THE POSSIBILITY OF SUCH DAMAGES.

END OF TERMS AND CONDITIONS

How to Apply These Terms to Your New Libraries

If you develop a new library, and you want it to be of the greatest possible use to the public, we recommend making it free software that everyone can redistribute and change. You can do so by permitting redistribution under these terms (or, alternatively, under the terms of the ordinary General Public License).

To apply these terms, attach the following notices to the library. It is safest to attach them to the start of each source file to most effectively convey the exclusion of warranty; and each file should have at least the ”copyright” line and a pointer to where the full notice is found.

<one line to give the library’s name and a brief idea of what it does.>
Copyright (C) <year><name of author>

This library is free software; you can redistribute it and/or modify it under the terms of the GNU Lesser General Public License as published by the Free Software Foundation; either version 2.1 of the License, or (at your option) any later version.

This library is distributed in the hope that it will be useful, but WITHOUT ANY WARRANTY; without even the implied warranty of MERCHANTABILITY or FITNESS FOR A PARTICULAR PURPOSE. See the GNU Lesser General Public License for more details.

You should have received a copy of the GNU Lesser General Public

License along with this library; if not, write to the Free Software
Foundation, Inc., 51 Franklin Street, Fifth Floor, Boston, MA 02110-1301 USA

Also add information on how to contact you by electronic and paper mail.

You should also get your employer (if you work as a programmer) or your
school, if any, to sign a "copyright disclaimer" for the library, if
necessary. Here is a sample; alter the names:

Yoyodyne, Inc., hereby disclaims all copyright interest in the
library 'Frob' (a library for tweaking knobs) written by James Random Hacker.

<signature of Ty Coon>, 1 April 1990
Ty Coon, President of Vice

That's all there is to it!

114.1.18 libunzip

Platforms: macOS, Linux, Windows, Targets: .

Function: The libunzip 1.01e license
Notes:

unzip.h – IO for uncompress .zip files using zlib
Version 1.01e, February 12th, 2005

Copyright (C) 1998-2005 Gilles Vollant

This unzip package allow extract file from .ZIP file, compatible with PKZip 2.04g
WinZip, InfoZip tools and compatible.

Multi volume ZipFile (span) are not supported.
Encryption compatible with pkzip 2.04g only supported
Old compressions used by old PKZip 1.x are not supported

I WAIT FEEDBACK at mail info@winimage.com
Visit also http://www.winimage.com/zLibDll/unzip.htm for evolution

Condition of use and distribution are the same than zlib :

This software is provided 'as-is', without any express or implied warranty. In no event will the authors be held liable for any damages arising from the use of this software.

Permission is granted to anyone to use this software for any purpose, including commercial applications, and to alter it and redistribute it freely, subject to the following restrictions:

1. The origin of this software must not be misrepresented; you must not claim that you wrote the original software. If you use this software in a product, an acknowledgment in the product documentation would be appreciated but is not required.
2. Altered source versions must be plainly marked as such, and must not be misrepresented as being the original software.
3. This notice may not be removed or altered from any source distribution.

for more info about .ZIP format, see
http://www.info-zip.org/pub/infozip/doc/appnote-981119-iz.zip
http://www.info-zip.org/pub/infozip/doc/
PkWare has also a specification at :
ftp://ftp.pkware.com/probdesc.zip

114.1.19 libxml

Platforms: macOS, Linux, Windows, Targets: .

Function: The libxml license
Notes:

Except where otherwise noted in the source code (e.g. the files hash.c, list.c and the trio files, which are covered by a similar licence but with different Copyright notices) all the files are:

Copyright (C) 1998-2003 Daniel Veillard. All Rights Reserved.

Permission is hereby granted, free of charge, to any person obtaining a copy of this software and associated documentation files (the "Software"), to deal in the Software without restriction, including without limitation the rights to use, copy, modify, merge, publish, distribute, sublicense, and/or sell copies of the Software, and to permit persons to whom the Software is furnished to do so, subject to the following conditions:

The above copyright notice and this permission notice shall be included in all copies or substantial portions of the Software.

THE SOFTWARE IS PROVIDED "AS IS", WITHOUT WARRANTY OF ANY KIND, EXPRESS OR IMPLIED, INCLUDING BUT NOT LIMITED TO THE WARRANTIES OF MERCHANTABILITY, FITNESS FOR A PARTICULAR PURPOSE AND NONINFRINGEMENT. IN false EVENT SHALL THE DANIEL VEILLARD BE LIABLE FOR ANY CLAIM, DAMAGES OR OTHER LIABILITY, WHETHER IN AN ACTION OF CONTRACT, TORT OR OTHERWISE, ARISING FROM, OUT OF OR IN CONNECTION WITH THE SOFTWARE OR THE USE OR OTHER DEALINGS IN THE SOFTWARE.

Except as contained in this notice, the name of Daniel Veillard shall not be used in advertising or otherwise to promote the sale, use or other dealings in this Software without prior written authorization from him.

114.1.20 libzip

Platforms: macOS, Linux, Windows, Targets: .

Function: The libzip 1.01e license
Notes:

zip.h – IO for compress .zip files using zlib
Version 1.01e, February 12th, 2005

Copyright (C) 1998-2005 Gilles Vollant

This unzip package allow creates .ZIP file, compatible with PKZip 2.04g
WinZip, InfoZip tools and compatible.
Multi volume ZipFile (span) are not supported.
Encryption compatible with pkzip 2.04g only supported
Old compressions used by old PKZip 1.x are not supported

For uncompress .zip file, look at unzip.h

I WAIT FEEDBACK at mail info@winimage.com
Visit also http://www.winimage.com/zLibDll/unzip.html for evolution

Condition of use and distribution are the same than zlib :

This software is provided 'as-is', without any express or implied
warranty. In no event will the authors be held liable for any damages
arising from the use of this software.

Permission is granted to anyone to use this software for any purpose,
including commercial applications, and to alter it and redistribute it
freely, subject to the following restrictions:

1. The origin of this software must not be misrepresented; you must not
claim that you wrote the original software. If you use this software
in a product, an acknowledgment in the product documentation would be
appreciated but is not required.
2. Altered source versions must be plainly marked as such, and must not be
misrepresented as being the original software.
3. This notice may not be removed or altered from any source distribution.

for more info about .ZIP format, see
http://www.info-zip.org/pub/infozip/doc/appnote-981119-iz.zip
http://www.info-zip.org/pub/infozip/doc/
PkWare has also a specification at :
ftp://ftp.pkware.com/probdesc.zip

114.1.21 LZW

Platforms: macOS, Linux, Windows, Targets: .

Function: The LZW license
Notes:

COPYRIGHT NOTICE:

The programs LZWCOM and LZWUNC, both in binary executable and source forms,
are in the public domain. No warranty is given or implied, and no liability
will be assumed by the author.

Everyone on earth is hereby given permission to use, copy, distribute, change,
mangle, destroy or otherwise employ these programs, provided they hurt no one
but themselves in the process.

Kent Williams
Norand Inc.
550 2nd St S.E.
Cedar Rapids, Iowa 52401
(319) 369-3131

114.1.22 OpenSSL

Platforms: macOS, Linux, Windows, Targets: .

Function: The OpenSSL license
Notes:

LICENSE ISSUES
==========

The OpenSSL toolkit stays under a dual license, i.e. both the conditions of the OpenSSL License and the original SSLeay license apply to the toolkit. See below for the actual license texts. Actually both licenses are BSD-style Open Source licenses. In case of any license issues related to OpenSSL please contact openssl-core@openssl.org.

OpenSSL License

```
/* ====================================================================
* Copyright (c) 1998-2008 The OpenSSL Project. All rights reserved.
*
* Redistribution and use in source and binary forms, with or without
* modification, are permitted provided that the following conditions
* are met:
*
* 1. Redistributions of source code must retain the above copyright
* notice, this list of conditions and the following disclaimer.
*
* 2. Redistributions in binary form must reproduce the above copyright
* notice, this list of conditions and the following disclaimer in
* the documentation and/or other materials provided with the
* distribution.
*
* 3. All advertising materials mentioning features or use of this
* software must display the following acknowledgment:
* "This product includes software developed by the OpenSSL Project
* for use in the OpenSSL Toolkit. (http://www.openssl.org/)"
*
* 4. The names "OpenSSL Toolkit" and "OpenSSL Project" must not be used to
* endorse or promote products derived from this software without
* prior written permission. For written permission, please contact
* openssl-core@openssl.org.
*
* 5. Products derived from this software may not be called "OpenSSL"
* nor may "OpenSSL" appear in their names without prior written
* permission of the OpenSSL Project.
*
* 6. Redistributions of any form whatsoever must retain the following
* acknowledgment:
```

```
* "This product includes software developed by the OpenSSL Project
* for use in the OpenSSL Toolkit (http://www.openssl.org/)"
*
* THIS SOFTWARE IS PROVIDED BY THE OpenSSL PROJECT "AS IS" AND ANY
* EXPRESSED OR IMPLIED WARRANTIES, INCLUDING, BUT NOT LIMITED TO, THE
* IMPLIED WARRANTIES OF MERCHANTABILITY AND FITNESS FOR A PARTICULAR
* PURPOSE ARE DISCLAIMED. IN false EVENT SHALL THE OpenSSL PROJECT OR
* ITS CONTRIBUTORS BE LIABLE FOR ANY DIRECT, INDIRECT, INCIDENTAL,
* SPECIAL, EXEMPLARY, OR CONSEQUENTIAL DAMAGES (INCLUDING, BUT
* NOT LIMITED TO, PROCUREMENT OF SUBSTITUTE GOODS OR SERVICES;
* LOSS OF USE, DATA, OR PROFITS; OR BUSINESS INTERRUPTION)
* HOWEVER CAUSED AND ON ANY THEORY OF LIABILITY, WHETHER IN CONTRACT,
* STRICT LIABILITY, OR TORT (INCLUDING NEGLIGENCE OR OTHERWISE)
* ARISING IN ANY WAY OUT OF THE USE OF THIS SOFTWARE, EVEN IF ADVISED
* OF THE POSSIBILITY OF SUCH DAMAGE.
* ====================================================================
*
* This product includes cryptographic software written by Eric Young
* (eay@cryptsoft.com). This product includes software written by Tim
* Hudson (tjh@cryptsoft.com).
*
*/
```

Original SSLeay License

```
/* Copyright (C) 1995-1998 Eric Young (eay@cryptsoft.com)
* All rights reserved.
*
* This package is an SSL implementation written
* by Eric Young (eay@cryptsoft.com).
* The implementation was written so as to conform with Netscapes SSL.
*
* This library is free for commercial and non-commercial use as long as
* the following conditions are aheared to. The following conditions
* apply to all code found in this distribution, be it the RC4, RSA,
* lhash, DES, etc., code; not just the SSL code. The SSL documentation
* included with this distribution is covered by the same copyright terms
* except that the holder is Tim Hudson (tjh@cryptsoft.com).
*
* Copyright remains Eric Young's, and as such any Copyright notices in
* the code are not to be removed.
* If this package is used in a product, Eric Young should be given attribution
* as the author of the parts of the library used.
* This can be in the form of a textual message at program startup or
* in documentation (online or textual) provided with the package.
*
```

* Redistribution and use in source and binary forms, with or without
* modification, are permitted provided that the following conditions
* are met:
* 1. Redistributions of source code must retain the copyright
* notice, this list of conditions and the following disclaimer.
* 2. Redistributions in binary form must reproduce the above copyright
* notice, this list of conditions and the following disclaimer in the
* documentation and/or other materials provided with the distribution.
* 3. All advertising materials mentioning features or use of this software
* must display the following acknowledgement:
* "This product includes cryptographic software written by
* Eric Young (eay@cryptsoft.com)"
* The word 'cryptographic' can be left out if the rouines from the library
* being used are not cryptographic related :-).
* 4. If you include any Windows specific code (or a derivative thereof) from
* the apps directory (application code) you must include an acknowledgement:
* "This product includes software written by Tim Hudson (tjh@cryptsoft.com)"
*
* THIS SOFTWARE IS PROVIDED BY ERIC YOUNG "AS IS" AND
* ANY EXPRESS OR IMPLIED WARRANTIES, INCLUDING, BUT NOT LIMITED TO, THE
* IMPLIED WARRANTIES OF MERCHANTABILITY AND FITNESS FOR A PARTICULAR PURPOSE
* ARE DISCLAIMED. IN false EVENT SHALL THE AUTHOR OR CONTRIBUTORS BE LIABLE
* FOR ANY DIRECT, INDIRECT, INCIDENTAL, SPECIAL, EXEMPLARY, OR CONSEQUENTIAL
* DAMAGES (INCLUDING, BUT NOT LIMITED TO, PROCUREMENT OF SUBSTITUTE GOODS
* OR SERVICES; LOSS OF USE, DATA, OR PROFITS; OR BUSINESS INTERRUPTION)
* HOWEVER CAUSED AND ON ANY THEORY OF LIABILITY, WHETHER IN CONTRACT, STRICT
* LIABILITY, OR TORT (INCLUDING NEGLIGENCE OR OTHERWISE) ARISING IN ANY WAY
* OUT OF THE USE OF THIS SOFTWARE, EVEN IF ADVISED OF THE POSSIBILITY OF
* SUCH DAMAGE.
*
* The licence and distribution terms for any publically available version or
* derivative of this code cannot be changed. i.e. this code cannot simply be
* copied and put under another distribution licence
* [including the GNU Public Licence.]
*/

114.1.23 optipng

Platforms: macOS, Linux, Windows, Targets: .

Function: The optipng 0.6.2 license
Notes:

Copyright (C) 2001-2010 Cosmin Truta.

This software is provided 'as-is', without any express or implied warranty. In no event will the author(s) be

held liable for any damages arising from the use of this software.

Permission is granted to anyone to use this software for any purpose, including commercial applications, and to alter it and redistribute it freely, subject to the following restrictions:

1. The origin of this software must not be misrepresented; you must not claim that you wrote the original software. If you use this software in a product, an acknowledgment in the product documentation would be appreciated but is not required.
2. Altered source versions must be plainly marked as such, and must not be misrepresented as being the original software.
3. This notice may not be removed or altered from any source distribution.

114.1.24 PCRE

Platforms: macOS, Linux, Windows, Targets: .

Function: The PCRE 8.0.1 license (RegEx)
Notes:

PCRE LICENCE

PCRE is a library of functions to support regular expressions whose syntax and semantics are as close as possible to those of the Perl 5 language.

Release 8 of PCRE is distributed under the terms of the "BSD" licence, as specified below. The documentation for PCRE, supplied in the "doc" directory, is distributed under the same terms as the software itself.

The basic library functions are written in C and are freestanding. Also included in the distribution is a set of C++ wrapper functions.

THE BASIC LIBRARY FUNCTIONS

Written by: Philip Hazel
Email local part: ph10
Email domain: cam.ac.uk

University of Cambridge Computing Service,
Cambridge, England.

Copyright (c) 1997-2010 University of Cambridge
All rights reserved.

THE C++ WRAPPER FUNCTIONS
———————-

Contributed by: Google Inc.

Copyright (c) 2007-2010, Google Inc.
All rights reserved.

THE "BSD" LICENCE
————————

Redistribution and use in source and binary forms, with or without modification, are permitted provided that the following conditions are met:

* Redistributions of source code must retain the above copyright notice, this list of conditions and the following disclaimer.

* Redistributions in binary form must reproduce the above copyright notice, this list of conditions and the following disclaimer in the documentation and/or other materials provided with the distribution.

* Neither the name of the University of Cambridge nor the name of Google Inc. nor the names of their contributors may be used to endorse or promote products derived from this software without specific prior written permission.

THIS SOFTWARE IS PROVIDED BY THE COPYRIGHT HOLDERS AND CONTRIBUTORS "AS IS" AND ANY EXPRESS OR IMPLIED WARRANTIES, INCLUDING, BUT NOT LIMITED TO, THE IMPLIED WARRANTIES OF MERCHANTABILITY AND FITNESS FOR A PARTICULAR PURPOSE ARE DISCLAIMED. IN false EVENT SHALL THE COPYRIGHT OWNER OR CONTRIBUTORS BE LIABLE FOR ANY DIRECT, INDIRECT, INCIDENTAL, SPECIAL, EXEMPLARY, OR CONSEQUENTIAL DAMAGES (INCLUDING, BUT NOT LIMITED TO, PROCUREMENT OF SUBSTITUTE GOODS OR SERVICES; LOSS OF USE, DATA, OR PROFITS; OR BUSINESS INTERRUPTION) HOWEVER CAUSED AND ON ANY THEORY OF LIABILITY, WHETHER IN CONTRACT, STRICT LIABILITY, OR TORT (INCLUDING NEGLIGENCE OR OTHERWISE) ARISING IN ANY WAY OUT OF THE USE OF THIS SOFTWARE, EVEN IF ADVISED OF THE POSSIBILITY OF SUCH DAMAGE.

End

114.1.25 php

Platforms: macOS, Linux, Windows, Targets: .

Function: The php 5.2.4 license
Notes:

The PHP License, version 3.01
Copyright (c) 1999 - 2006 The PHP Group. All rights reserved.

Redistribution and use in source and binary forms, with or without modification, is permitted provided that the following conditions are met:

1. Redistributions of source code must retain the above copyright notice, this list of conditions and the following disclaimer.
2. Redistributions in binary form must reproduce the above copyright notice, this list of conditions and the following disclaimer in the documentation and/or other materials provided with the distribution.
3. The name "PHP" must not be used to endorse or promote products derived from this software without prior written permission. For written permission, please contact group@php.net.
4. Products derived from this software may not be called "PHP", nor may "PHP" appear in their name, without prior written permission from group@php.net. You may indicate that your software works in conjunction with PHP by saying "Foo for PHP" instead of calling it "PHP Foo" or "phpfoo"
5. The PHP Group may publish revised and/or new versions of the license from time to time. Each version will be given a distinguishing version number. Once covered code has been published under a particular version of the license, you may always continue to use it under the terms of that version. You may also choose to use such covered code under the terms of any subsequent version of the license published by the PHP Group. No one other than the PHP Group has the right to modify the terms applicable to covered code created under this License.
6. Redistributions of any form whatsoever must retain the following acknowledgment: "This product includes PHP software, freely available from <http://www.php.net/software/>".

THIS SOFTWARE IS PROVIDED BY THE PHP DEVELOPMENT TEAM "AS IS" AND ANY EXPRESSED OR IMPLIED WARRANTIES, INCLUDING, BUT NOT LIMITED TO, THE IMPLIED WARRANTIES OF MERCHANTABILITY AND FITNESS FOR A PARTICULAR PURPOSE ARE DISCLAIMED. IN false EVENT SHALL THE PHP DEVELOPMENT TEAM OR ITS CONTRIBUTORS BE LIABLE FOR ANY DIRECT, INDIRECT, INCIDENTAL, SPECIAL, EXEMPLARY, OR CONSEQUENTIAL DAMAGES (INCLUDING, BUT NOT LIMITED TO, PROCUREMENT OF SUBSTITUTE GOODS OR SERVICES; LOSS OF USE, DATA, OR PROFITS; OR BUSINESS INTERRUPTION) HOWEVER CAUSED AND ON ANY THEORY OF LIABILITY, WHETHER IN CONTRACT, STRICT LIABILITY, OR TORT (INCLUDING NEGLIGENCE OR OTHERWISE) ARISING IN ANY WAY OUT OF THE USE OF THIS SOFTWARE, EVEN IF ADVISED OF THE POSSIBILITY OF SUCH DAMAGE.

This software consists of voluntary contributions made by many individuals on behalf of the PHP Group.

The PHP Group can be contacted via Email at group@php.net.

For more information on the PHP Group and the PHP project, please see <http://www.php.net>.

PHP includes the Zend Engine, freely available at <http://www.zend.com>.

114.1.26 PortAudio

Platforms: macOS, Linux, Windows, Targets: .

Function: The PortAudio v19 license
Notes:

Portable header file to contain:
»»>
/*
* PortAudio Portable Real-Time Audio Library
* PortAudio API Header File
* Latest version available at: http://www.portaudio.com
*
* Copyright (c) 1999-2006 Ross Bencina and Phil Burk
*
* Permission is hereby granted, free of charge, to any person obtaining
* a copy of this software and associated documentation files
* (the "Software"), to deal in the Software without restriction,
* including without limitation the rights to use, copy, modify, merge,
* publish, distribute, sublicense, and/or sell copies of the Software,
* and to permit persons to whom the Software is furnished to do so,
* subject to the following conditions:
*
* The above copyright notice and this permission notice shall be
* included in all copies or substantial portions of the Software.
*
* THE SOFTWARE IS PROVIDED "AS IS", WITHOUT WARRANTY OF ANY KIND,
* EXPRESS OR IMPLIED, INCLUDING BUT NOT LIMITED TO THE WARRANTIES OF
* MERCHANTABILITY, FITNESS FOR A PARTICULAR PURPOSE AND NONINFRINGEMENT.
* IN false EVENT SHALL THE AUTHORS OR COPYRIGHT HOLDERS BE LIABLE FOR
* ANY CLAIM, DAMAGES OR OTHER LIABILITY, WHETHER IN AN ACTION OF
* CONTRACT, TORT OR OTHERWISE, ARISING FROM, OUT OF OR IN CONNECTION
* WITH THE SOFTWARE OR THE USE OR OTHER DEALINGS IN THE SOFTWARE.

```
*/

/*
* The text above constitutes the entire PortAudio license; however,
* the PortAudio community also makes the following non-binding requests:
*
* Any person wishing to distribute modifications to the Software is
* requested to send the modifications to the original developer so that
* they can be incorporated into the canonical version. It is also
* requested that these non-binding requests be included along with the
* license above.
*/
«««<
```

Implementation files to contain:

```
»»»>
/*
* PortAudio Portable Real-Time Audio Library
* Latest version at: http://www.portaudio.com
* <platform>Implementation
* Copyright (c) 1999-2000 <author(s)>
*
* Permission is hereby granted, free of charge, to any person obtaining
* a copy of this software and associated documentation files
* (the "Software"), to deal in the Software without restriction,
* including without limitation the rights to use, copy, modify, merge,
* publish, distribute, sublicense, and/or sell copies of the Software,
* and to permit persons to whom the Software is furnished to do so,
* subject to the following conditions:
*
* The above copyright notice and this permission notice shall be
* included in all copies or substantial portions of the Software.
*
* THE SOFTWARE IS PROVIDED "AS IS", WITHOUT WARRANTY OF ANY KIND,
* EXPRESS OR IMPLIED, INCLUDING BUT NOT LIMITED TO THE WARRANTIES OF
* MERCHANTABILITY, FITNESS FOR A PARTICULAR PURPOSE AND NONINFRINGEMENT.
* IN false EVENT SHALL THE AUTHORS OR COPYRIGHT HOLDERS BE LIABLE FOR
* ANY CLAIM, DAMAGES OR OTHER LIABILITY, WHETHER IN AN ACTION OF
* CONTRACT, TORT OR OTHERWISE, ARISING FROM, OUT OF OR IN CONNECTION
* WITH THE SOFTWARE OR THE USE OR OTHER DEALINGS IN THE SOFTWARE.
*/

/*
* The text above constitutes the entire PortAudio license; however,
* the PortAudio community also makes the following non-binding requests:
*
```

* Any person wishing to distribute modifications to the Software is
* requested to send the modifications to the original developer so that
* they can be incorporated into the canonical version. It is also
* requested that these non-binding requests be included along with the
* license above.
*/
«<<

114.1.27 PortMidi

Platforms: macOS, Linux, Windows, Targets: .

Function: The PortMidi v17 license
Notes:

/*
* PortMidi Portable Real-Time MIDI Library
*
* license.txt – a copy of the PortMidi copyright notice and license information
*
* Latest version available at: http://www.cs.cmu.edu/
textasciitilde music/portmidi/
*
* Copyright (c) 1999-2000 Ross Bencina and Phil Burk
* Copyright (c) 2001-2006 Roger B. Dannenberg
*
* Permission is hereby granted, free of charge, to any person obtaining
* a copy of this software and associated documentation files
* (the ”Software”), to deal in the Software without restriction,
* including without limitation the rights to use, copy, modify, merge,
* publish, distribute, sublicense, and/or sell copies of the Software,
* and to permit persons to whom the Software is furnished to do so,
* subject to the following conditions:
*
* The above copyright notice and this permission notice shall be
* included in all copies or substantial portions of the Software.
*
* THE SOFTWARE IS PROVIDED ”AS IS”, WITHOUT WARRANTY OF ANY KIND,
* EXPRESS OR IMPLIED, INCLUDING BUT NOT LIMITED TO THE WARRANTIES OF
* MERCHANTABILITY, FITNESS FOR A PARTICULAR PURPOSE AND NONINFRINGEMENT.
* IN false EVENT SHALL THE AUTHORS OR COPYRIGHT HOLDERS BE LIABLE FOR
* ANY CLAIM, DAMAGES OR OTHER LIABILITY, WHETHER IN AN ACTION OF
* CONTRACT, TORT OR OTHERWISE, ARISING FROM, OUT OF OR IN CONNECTION
* WITH THE SOFTWARE OR THE USE OR OTHER DEALINGS IN THE SOFTWARE.
*/

/*
* The text above constitutes the entire PortMidi license; however,
* the PortMusic community also makes the following non-binding requests:
*
* Any person wishing to distribute modifications to the Software is
* requested to send the modifications to the original developer so that
* they can be incorporated into the canonical version. It is also
* requested that these non-binding requests be included along with the
* license above.
*/

114.1.28 SecureDongle X

Platforms: macOS, Linux, Windows, Targets: .

Function: The SecureDongle X license
Notes:

Software Developer's Agreement

All Products of SecureMetric Technology Sdn. Bhd. (SecureMetric) including, but not limited to, evaluation copies, diskettes, CD-ROMs, hardware and documentation, and all future orders, are subject to the terms of this Agreement. If developers do not agree with the terms herein, please return the evaluation package to us, postage and insurance prepaid, within seven days of their receipt, and we will reimburse developers the cost of the Product, less freight and reasonable handling charges.

1. Allowable Use - Developers may merge and link the Software with other programs for the sole purpose of protecting those programs in accordance with the usage described in the Developer's Guide. Developers may make archival copies of the Software.

2. Prohibited Use - The Software or hardware or any other part of the Product may not be copied, reengineered, disassembled, decompiled, revised, enhanced or otherwise modified, except as specifically allowed in item 1. Developers may not reverse engineer the Software or any part of the product or attempt to discover the Software's source code. Developers may not use the magnetic or optical media included with the Product for the purposes of transferring or storing data that was not either an original part of the Product, or a SecureMetric provided enhancement or upgrade to the Product.

3. Warranty - SecureMetric warrants that the hardware and Software storage media are substantially free from significant defects of workmanship or materials for a time period of twelve (12) months from the date of delivery of the Product to developers.

4. Breach of Warranty - In the event of breach of this warranty, SecureMetric's sole obligation is to replace or repair, at the discretion of SecureMetric, any Product free of charge. Any replaced Product becomes the property of SecureMetric. Warranty claims must be made in writing to SecureMetric during the warranty

period and within fourteen (14) days after the observation of the defect. All warranty claims must be accompanied by evidence of the defect that is deemed satisfactory by SecureMetric. Any Products that developers return to SecureMetric, or a SecureMetric authorized distributor, must be sent with freight and insurance prepaid.
EXCEPT AS STATED ABOVE, THERE IS false OTHER WARRANTY OR REPRESENTATION OF THE PRODUCT, EXPRESSED OR IMPLIED, INCLUDING, BUT NOT LIMITED TO, THE IMPLIED WARRANTIES OF MERCHANTABILITY AND FITNESS FOR A PARTICULAR PURPOSE.

5. Limitation of SecureMetric's Liability - SecureMetric's entire liability to developers or any other party for any cause whatsoever, whether in contract or in tort, including negligence, shall not exceed the price developers paid for the unit of the Product that caused the damages or are the subject of, or indirectly related to the cause of action. In no event shall SecureMetric be liable for any damages caused by developers failure to meet developer's obligations, nor for any loss of data, profit or savings, or any other consequential and incidental damages, even if SecureMetric has been advised of the possibility of damages, or for any claim by developers based on any third-party claim.

6. Termination - This Agreement shall terminate if developers fail to comply with the terms herein. Items 2, 3, 4 and 5 shall survive any termination of this Agreement.

114.1.29 SQLAPI

Platforms: macOS, Linux, Windows, Targets: .

Function: The SQLAPI 3.7.33 license
Notes:

Note: Once you buy a SQL Plugin license, you get automatically a SQLAPI license from use with our plugin. No extra license fee required.

****
SQLAPI++ Library - LICENSE AGREEMENT and WARRANTY
****

You should carefully read the following terms and conditions
before using this software. Your use of this software
indicates your acceptance of this license agreement
and warranty.

LICENSE AGREEMENT:
==========
You have the non-exclusive right to use the Library.
The Company retains all title and ownership of the Library.

EVALUATION:
==========
The SQLAPI++ Library is distributed as shareware. You can use the Library
for evaluation purposes without charge for unlimited period. The evaluation
version has no limits or functional differences from registered version,
but it will display registration messages occasionally.
While in evaluation you MAY NOT distribute your applications written with
trial version of SQLAPI++ library.

REGISTERED VERSIONS:
==========
You have to purchase SQLAPI++ Personal license for every developer,
or one Site license for up to 10 developers in your company
or one Site+ license for unlimited number of developers in your company.
You MAY distribute applications written with SQLAPI++ (including SQLAPI++
run-time) without any additional charge.
You MAY NOT distribute SQLAPI++ source codes (original or modified).

REGISTERED VERSION (Personal license):
One registered copy of SQLAPI++ Library may be used by a single person
who uses it personally on one or more computers.
You may access the registered version of SQLAPI++ Library through a network,
provided that you have obtained individual licenses for the software covering
all developers that will access the software through the network.

REGISTERED VERSION (Site license):
One registered copy of SQLAPI++ may be used by up to 10 developers
WORKING IN ONE COMPANY on one or more computers.

REGISTERED VERSION (Site+ license):
One registered copy of SQLAPI++ may be used by any number of developers
WORKING IN ONE COMPANY on one or more computers.

WARRANTY AND LIMITATION OF LIABILITY
==========
We warrant that you will receive life-time FREE e-mail support, FREE bugs fixing
and FREE new version updates.

114.1.30 TCMPortMapper

Platforms: macOS, Linux, Windows, Targets: .

Function: The TCMPortMapper 1.3.1 license

Notes:

TCMPortMapper
Establishes port mapping via upnp or natpmp

Copyright (c) 2007-2008 TheCodingMonkeys:
Martin Pittenauer, Dominik Wagner, <http://codingmonkeys.de>
Some rights reserved: <http://opensource.org/licenses/mit-license.php>

The MIT License

Copyright (c) <year><copyright holders>

Permission is hereby granted, free of charge, to any person obtaining a copy of this software and associated documentation files (the "Software"), to deal in the Software without restriction, including without limitation the rights to use, copy, modify, merge, publish, distribute, sublicense, and/or sell copies of the Software, and to permit persons to whom the Software is furnished to do so, subject to the following conditions:

The above copyright notice and this permission notice shall be included in all copies or substantial portions of the Software.

THE SOFTWARE IS PROVIDED "AS IS", WITHOUT WARRANTY OF ANY KIND, EXPRESS OR IMPLIED, INCLUDING BUT NOT LIMITED TO THE WARRANTIES OF MERCHANTABILITY, FITNESS FOR A PARTICULAR PURPOSE AND NONINFRINGEMENT. IN false EVENT SHALL THE AUTHORS OR COPYRIGHT HOLDERS BE LIABLE FOR ANY CLAIM, DAMAGES OR OTHER LIABILITY, WHETHER IN AN ACTION OF CONTRACT, TORT OR OTHERWISE, ARISING FROM, OUT OF OR IN CONNECTION WITH THE SOFTWARE OR THE USE OR OTHER DEALINGS IN THE SOFTWARE.

114.1.31 Tidy

Platforms: macOS, Linux, Windows, Targets: .

Function: The Tidy license
Notes:

HTML Tidy

HTML parser and pretty printer

Copyright (c) 1998-2003 World Wide Web Consortium
(Massachusetts Institute of Technology, European Research
Consortium for Informatics and Mathematics, Keio University).
All Rights Reserved.

This software and documentation is provided "as is," and
the copyright holders and contributing author(s) make no
representations or warranties, express or implied, including
but not limited to, warranties of merchantability or fitness
for any particular purpose or that the use of the software or
documentation will not infringe any third party patents,
copyrights, trademarks or other rights.

The copyright holders and contributing author(s) will not be held
liable for any direct, indirect, special or consequential damages
arising out of any use of the software or documentation, even if
advised of the possibility of such damage.

Permission is hereby granted to use, copy, modify, and distribute
this source code, or portions hereof, documentation and executables,
for any purpose, without fee, subject to the following restrictions:

1. The origin of this source code must not be misrepresented.
2. Altered versions must be plainly marked as such and must
not be misrepresented as being the original source.
3. This Copyright notice may not be removed or altered from any
source or altered source distribution.

The copyright holders and contributing author(s) specifically
permit, without fee, and encourage the use of this source code
as a component for supporting the Hypertext Markup Language in
commercial products. If you use this source code in a product,
acknowledgment is not required but would be appreciated.

114.1.32 Unikey

Platforms: macOS, Linux, Windows, Targets: .

Function: The Unikey license
Notes:

The data and information contained in this document cannot be
altered without the express written permission of SecuTech Solution
Inc. No part of this document can be reproduced or transmitted for any

purpose whatsoever, either by electronic or mechanical means.
The general terms of trade of SecuTech Solution Inc. apply. Diverging agreements must be made in writing.
Copyright © SecuTech Solution Inc. All rights reserved.
WINDOWS is a registered trademark of Microsoft Corporation.
The WINDOWS-logo is a registered trademark (TM) of Microsoft Corporation.

Software License

The software and the enclosed documentation are copyright-protected. By installing the software, you agree to the conditions of the licensing agreement.

Licensing Agreement

SecuTech Solution Inc. (SecuTech for short) gives the buyer the simple, exclusive and non-transferable licensing right to use the software on one individual computer or networked computer system (LAN). Copying and any other form of reproduction of the software in full or in part as well as mixing and linking it with others is prohibited. The buyer is authorized to make one single copy of the software as a backup. SecuTech reserves the right to change or improve the software without notice or to replace it by a new development. SecuTech is not obliged to inform the buyer of changes, improvements or new developments or to make these available to him. A legally binding promise of certain qualities is not given. SecuTech is not responsible for damage unless it is the result of deliberate action or negligence on the part of SecuTech or its aids and assistants. SecuTech accepts no responsibility of any kind for indirect, accompanying or subsequent damage.

114.1.33 XMP-Toolkit-SDK

Platforms: macOS, Linux, Windows, Targets: .

Function: The XMP-Toolkit-SDK-4.4.2 license
Notes:

The BSD License

Copyright (c) 1999 - 2008, Adobe Systems Incorporated All rights reserved.

Redistribution and use in source and binary forms, with or without modification, are permitted provided that the following conditions are met:

- Redistributions of source code must retain the above copyright notice, this list of conditions and the following disclaimer.
- Redistributions in binary form must reproduce the above copyright notice, this list of conditions and the following disclaimer in the documentation and/or other materials provided with the distribution.
- Neither the name of Adobe Systems Incorporated, nor the names of its contributors may be used to endorse or promote products derived from this software without specific prior written permission.

THIS SOFTWARE IS PROVIDED BY THE COPYRIGHT HOLDERS AND CONTRIBUTORS "AS IS" AND ANY EXPRESS OR IMPLIED WARRANTIES, INCLUDING, BUT NOT LIMITED TO, THE IMPLIED WARRANTIES OF MERCHANTABILITY AND FITNESS FOR A PARTICULAR PURPOSE ARE DISCLAIMED. IN false EVENT SHALL THE COPYRIGHT OWNER OR CONTRIBUTORS BE LIABLE FOR ANY DIRECT, INDIRECT, INCIDENTAL, SPECIAL, EXEMPLARY, OR CONSEQUENTIAL DAMAGES (INCLUDING, BUT NOT LIMITED TO, PROCUREMENT OF SUBSTITUTE GOODS OR SERVICES; LOSS OF USE, DATA, OR PROFITS; OR BUSINESS INTERRUPTION) HOWEVER CAUSED AND ON ANY THEORY OF LIABILITY, WHETHER IN CONTRACT, STRICT LIABILITY, OR TORT (INCLUDING NEGLIGENCE OR OTHERWISE) ARISING IN ANY WAY OUT OF THE USE OF THIS SOFTWARE, EVEN IF ADVISED OF THE POSSIBILITY OF SUCH DAMAGE.

114.1.34 zlib

Platforms: macOS, Linux, Windows, Targets: .

Function: The zlib 1.2.3 license
Notes:

(C) 1995-2004 Jean-loup Gailly and Mark Adler

This software is provided 'as-is', without any express or implied warranty. In no event will the authors be held liable for any damages arising from the use of this software.

Permission is granted to anyone to use this software for any purpose, including commercial applications, and to alter it and redistribute it freely, subject to the following restrictions:

1. The origin of this software must not be misrepresented; you must not claim that you wrote the original software. If you use this software in a product, an acknowledgment in the product documentation would be appreciated but is not required.
2. Altered source versions must be plainly marked as such, and must not be misrepresented as being the original software.

3. This notice may not be removed or altered from any source distribution.

Jean-loup Gailly Mark Adler
jloup@gzip.org madler@alumni.caltech.edu

If you use the zlib library in a product, we would appreciate *not* receiving lengthy legal documents to sign. The sources are provided for free but without warranty of any kind. The library has been entirely written by Jean-loup Gailly and Mark Adler; it does not include third-party code.

If you redistribute modified sources, we would appreciate that you include in the file ChangeLog history information documenting your changes. Please read the FAQ for more information on the distribution of modified source versions.

Chapter 115

Linguistic

115.1 class NSLinguisticTaggerMBS

115.1.1 class NSLinguisticTaggerMBS

MBS MacCocoa Plugin, Plugin Version: 17.3, Platform: macOS, Targets: All.

Function: Analyze natural language to tag part of speech and lexical class, identify proper names, perform lemmatization, and determine the language and script (orthography) of text.
Example:

```
dim TagScheme as string = NSLinguisticTaggerMBS.NSLinguisticTagSchemeLanguage
dim TagSchemes() as string = array(TagScheme)
dim t as new NSLinguisticTaggerMBS(TagSchemes)

t.Text = "Hallo Leute"

dim tokenRange as NSRangeMBS
dim sentenceRange as NSRangeMBS
dim tag as string = t.tagAtIndex(0, TagScheme, tokenRange, sentenceRange)

MsgBox "Language: "+tag // should be "de" for German
```

Notes:

The NSLinguisticTaggerMBS class provides a uniform interface to a variety of natural language processing functionality with support for many different languages and scripts. You can use NSLinguisticTaggerMBS to segment natural language text into paragraphs, sentences, or words, and tag information about those tokens, such as part of speech, lexical class, lemma, script, and language.
When you create a linguistic tagger, you specify what kind of information you're interested in by passing one or more

NSLinguisticTagScheme values. Set the string property to the natural language text you want to analyze, and the linguistic tagger processes it according to the specified tag schemes. You can then enumerate over the tags in a specified range, using the methods described in Enumerating Linguistic Tags, to get the information requested for a given scheme and unit.

115.1.2 Blog Entries

- MBS Xojo Plugins, version 21.1pr6
- MBS Xojo Plugins, version 17.3pr3

115.1.3 Blog Entries

- MBS Xojo Plugins, version 21.1pr6
- MBS Xojo Plugins, version 17.3pr3

115.1.4 Methods

115.1.5 availableTagSchemesForLanguage(Language as String) as String()

MBS MacCocoa Plugin, Plugin Version: 17.3, Platform: macOS, Targets: All.

Function: Returns the tag schemes available for a particular language on the current device.
Notes:

language: A BCP-47 tag identifying the language. For example, "en" for English or "zh-Hans" for Chinese written using the Simplified Chinese script.

Returns the available tag schemes. For possible values, see NSLinguisticTagScheme.

This is a convenience method for calling the availableTagSchemesForUnit, passing NSLinguisticTaggerUnitWord as the linguistic unit.

115.1.6 availableTagSchemesForUnit(unit as Integer, Language as String) as String()

MBS MacCocoa Plugin, Plugin Version: 17.3, Platform: macOS, Targets: All.

Function: Returns the tag schemes available for a particular unit and language on the current device.
Notes:

unit: The linguistic unit. For possible values, see NSLinguisticTaggerUnit.
language: A BCP-47 tag identifying the language. For example, "en" for English or "zh-Hans" for Chinese written using the Simplified Chinese script.

Returns the supported tag schemes. For possible values, see NSLinguisticTagScheme.

Available in macOS 10.13 and newer.

115.1.7 Constructor(tagSchemes() as String, options as integer = 0)

MBS MacCocoa Plugin, Plugin Version: 17.3, Platform: macOS, Targets: All.

Function: Creates a linguistic tagger instance using the specified tag schemes and options.
Notes:

tagSchemes: An array of tag schemes. See NSLinguisticTagScheme for the possible values.
options: Reserved for future use. Specify 0 for this parameter.

115.1.8 dominantLanguageForString(text as String) as String

MBS MacCocoa Plugin, Plugin Version: 17.3, Platform: macOS, Targets: All.

Function: Returns the dominant language for the specified string.
Notes:

string: The string for which the dominant language is determined.

Returns the BCP-47 tag identifying the dominant language of the string, or the tag "und" if a specific language cannot be determined.

This is a convenience method for creating a new linguistic tagger, setting the string property, and getting the dominantLanguage property. If you analyze the same string more than once, you should create a linguistic tagger object instead of calling this method.

Available in macOS 10.13 and newer.

115.1.9 NSLinguisticTagAdjective as String

MBS MacCocoa Plugin, Plugin Version: 17.3, Platform: macOS, Targets: All.

Function: One of the lexical classes.

Notes: This token is an adjective.

115.1.10 NSLinguisticTagAdverb as String

MBS MacCocoa Plugin, Plugin Version: 17.3, Platform: macOS, Targets: All.

Function: One of the lexical classes.
Notes: This token is an adverb.

115.1.11 NSLinguisticTagClassifier as String

MBS MacCocoa Plugin, Plugin Version: 17.3, Platform: macOS, Targets: All.

Function: One of the lexical classes.
Notes: This token is a classifier.

115.1.12 NSLinguisticTagCloseParenthesis as String

MBS MacCocoa Plugin, Plugin Version: 17.3, Platform: macOS, Targets: All.

Function: One of the lexical classes.
Notes: This token is a close parenthesis.

115.1.13 NSLinguisticTagCloseQuote as String

MBS MacCocoa Plugin, Plugin Version: 17.3, Platform: macOS, Targets: All.

Function: One of the lexical classes.
Notes: This token is a close quote.

115.1.14 NSLinguisticTagConjunction as String

MBS MacCocoa Plugin, Plugin Version: 17.3, Platform: macOS, Targets: All.

Function: One of the lexical classes.
Notes: This token is a conjunction.

115.1.15 NSLinguisticTagDash as String

MBS MacCocoa Plugin, Plugin Version: 17.3, Platform: macOS, Targets: All.

Function: One of the lexical classes.
Notes: This token is a dash.

115.1.16 NSLinguisticTagDeterminer as String

MBS MacCocoa Plugin, Plugin Version: 17.3, Platform: macOS, Targets: All.

Function: One of the lexical classes.
Notes: This token is a determiner.

115.1.17 NSLinguisticTagIdiom as String

MBS MacCocoa Plugin, Plugin Version: 17.3, Platform: macOS, Targets: All.

Function: One of the lexical classes.
Notes: This token is an idiom.

115.1.18 NSLinguisticTagInterjection as String

MBS MacCocoa Plugin, Plugin Version: 17.3, Platform: macOS, Targets: All.

Function: One of the lexical classes.
Notes: This token is an interjection.

115.1.19 NSLinguisticTagNoun as String

MBS MacCocoa Plugin, Plugin Version: 17.3, Platform: macOS, Targets: All.

Function: One of the lexical classes.
Notes: The token is a noun.

115.1.20 NSLinguisticTagNumber as String

MBS MacCocoa Plugin, Plugin Version: 17.3, Platform: macOS, Targets: All.

Function: One of the lexical classes.
Notes: This token is a number.

115.1.21 NSLinguisticTagOpenParenthesis as String

MBS MacCocoa Plugin, Plugin Version: 17.3, Platform: macOS, Targets: All.

Function: One of the lexical classes.
Notes: This token is an open parenthesis.

115.1.22 NSLinguisticTagOpenQuote as String

MBS MacCocoa Plugin, Plugin Version: 17.3, Platform: macOS, Targets: All.

Function: One of the lexical classes.
Notes: This token is an open quote.

115.1.23 NSLinguisticTagOrganizationName as String

MBS MacCocoa Plugin, Plugin Version: 17.3, Platform: macOS, Targets: All.

Function: One of the Name Types.
Notes: This token is an organization name.

115.1.24 NSLinguisticTagOther as String

MBS MacCocoa Plugin, Plugin Version: 17.3, Platform: macOS, Targets: All.

Function: One of the token types.
Notes: The token indicates a non-linguistic item, such as a symbol.

115.1.25 NSLinguisticTagOtherPunctuation as String

MBS MacCocoa Plugin, Plugin Version: 17.3, Platform: macOS, Targets: All.

Function: One of the lexical classes.
Notes: This token is punctuation other than a kind described by other lexical classes (sentence terminator, open or close quote, open or close parenthesis, word joiner, and dash).

115.1.26 NSLinguisticTagOtherWhitespace as String

MBS MacCocoa Plugin, Plugin Version: 17.3, Platform: macOS, Targets: All.

Function: One of the lexical classes.
Notes: This token is whitespace other than a kind described by other lexical classes (paragraph break).

115.1.27 NSLinguisticTagOtherWord as String

MBS MacCocoa Plugin, Plugin Version: 17.3, Platform: macOS, Targets: All.

Function: One of the lexical classes.
Notes: This token is a word other than a kind described by other lexical classes (noun, verb, adjective, adverb, pronoun, determiner, particle, preposition, number, conjunction, interjection, classifier, and idiom).

115.1.28 NSLinguisticTagParagraphBreak as String

MBS MacCocoa Plugin, Plugin Version: 17.3, Platform: macOS, Targets: All.

Function: One of the lexical classes.
Notes: This token is a paragraph break.

115.1.29 NSLinguisticTagParticle as String

MBS MacCocoa Plugin, Plugin Version: 17.3, Platform: macOS, Targets: All.

Function: One of the lexical classes.
Notes: This token is a particle.

115.1.30 NSLinguisticTagPersonalName as String

MBS MacCocoa Plugin, Plugin Version: 17.3, Platform: macOS, Targets: All.

Function: One of the Name Types.
Notes: This token is a personal name.

115.1.31 NSLinguisticTagPlaceName as String

MBS MacCocoa Plugin, Plugin Version: 17.3, Platform: macOS, Targets: All.

Function: One of the Name Types.
Notes: This token is a place name.

115.1.32 NSLinguisticTagPreposition as String

MBS MacCocoa Plugin, Plugin Version: 17.3, Platform: macOS, Targets: All.

Function: One of the lexical classes.
Notes: This token is a preposition.

115.1.33 NSLinguisticTagPronoun as String

MBS MacCocoa Plugin, Plugin Version: 17.3, Platform: macOS, Targets: All.

Function: One of the lexical classes.
Notes: This token is a pronoun.

115.1.34 NSLinguisticTagPunctuation as String

MBS MacCocoa Plugin, Plugin Version: 17.3, Platform: macOS, Targets: All.

Function: One of the token types.
Notes: The token indicates punctuation.

115.1.35 NSLinguisticTagSchemeLanguage as String

MBS MacCocoa Plugin, Plugin Version: 17.3, Platform: macOS, Targets: All.

Function: Supplies a BCP-47 language identifier for a token.
Notes:

For example, the language identifier for English is "en" and the identifier for Chinese written using the Simplified Chinese script is "zh-Hans". The identifier "und" is used if a specific language cannot be determined. The tagger generally attempts to determine the language of text at the level of an entire sentence, paragraph, or document, rather than word by word.

115.1.36 NSLinguisticTagSchemeLemma as String

MBS MacCocoa Plugin, Plugin Version: 17.3, Platform: macOS, Targets: All.

Function: Supplies a stem form of a word token, if known.

115.1.37 NSLinguisticTagSchemeLexicalClass as String

MBS MacCocoa Plugin, Plugin Version: 17.3, Platform: macOS, Targets: All.

Function: Classifies tokens according to class: part of speech for words, type of punctuation, or whitespace.

115.1.38 NSLinguisticTagSchemeNameType as String

MBS MacCocoa Plugin, Plugin Version: 17.3, Platform: macOS, Targets: All.

Function: Classifies tokens according to whether they are part of a named entity.

115.1.39 NSLinguisticTagSchemeNameTypeOrLexicalClass as String

MBS MacCocoa Plugin, Plugin Version: 17.3, Platform: macOS, Targets: All.

Function: Classifies tokens corresponding to names according to NSLinguisticTagSchemeNameType and tokens all other tokens according to NSLinguisticTagSchemeLexicalClass.

115.1.40 NSLinguisticTagSchemeScript as String

MBS MacCocoa Plugin, Plugin Version: 17.3, Platform: macOS, Targets: All.

Function: Supplies an ISO 15924 script identifier for a token.
Notes: For example, the identifier for Latin script is "Latn" and the identifier for Simplified Chinese script is "Hans". The identifier "Zyyy" is used if a specific script cannot be determined.

115.1.41 NSLinguisticTagSchemeTokenType as String

MBS MacCocoa Plugin, Plugin Version: 17.3, Platform: macOS, Targets: All.

Function: Classifies tokens according to their broad type: word, punctuation, or whitespace.
Notes:

To classify tokens by a more specific type, for example, distinguishing words between nouns and verbs, use the
NSLinguisticTagSchemeLexicalClass scheme.

115.1.42 NSLinguisticTagSentenceTerminator as String

MBS MacCocoa Plugin, Plugin Version: 17.3, Platform: macOS, Targets: All.

Function: One of the lexical classes.
Notes: This token is a sentence terminator.

115.1.43 NSLinguisticTagVerb as String

MBS MacCocoa Plugin, Plugin Version: 17.3, Platform: macOS, Targets: All.

Function: One of the lexical classes.
Notes: This token is a verb.

115.1.44 NSLinguisticTagWhitespace as String

MBS MacCocoa Plugin, Plugin Version: 17.3, Platform: macOS, Targets: All.

Function: One of the token types.
Notes: The token indicates white space of any sort.

115.1.45 NSLinguisticTagWord as String

MBS MacCocoa Plugin, Plugin Version: 17.3, Platform: macOS, Targets: All.

Function: One of the token types.
Notes: The token indicates a word.

115.1.46 NSLinguisticTagWordJoiner as String

MBS MacCocoa Plugin, Plugin Version: 17.3, Platform: macOS, Targets: All.

Function: One of the lexical classes.
Notes: This token is a word joiner.

115.1.47 orthographyAtIndex(charIndex as integer, byref effectiveRange as NSRangeMBS) as NSOrthographyMBS

MBS MacCocoa Plugin, Plugin Version: 17.3, Platform: macOS, Targets: All.

Function: Returns the orthography at the index and also returns the effective range.
Example:

```
dim TagScheme as string = NSLinguisticTaggerMBS.NSLinguisticTagSchemeLanguage
dim TagSchemes() as string = array(TagScheme)
dim t as new NSLinguisticTaggerMBS(TagSchemes)

t.Text = "Hallo Leute"

dim tokenRange as NSRangeMBS
dim sentenceRange as NSRangeMBS
dim tag as string = t.tagAtIndex(0, TagScheme, tokenRange, sentenceRange)

dim effectiveRange as NSRangeMBS
dim o as NSOrthographyMBS = t.orthographyAtIndex(0, effectiveRange)

MsgBox o.dominantLanguage+" "+o.dominantScript
```

Notes:

charIndex: The character index to begin examination.
effectiveRange: An NSRangeMBS that, upon completion, contains the range of the orthography containing charIndex.

Returns the orthography for the location.

115.1.48 sentenceRangeForRange(range as NSRangeMBS) as NSRangeMBS

MBS MacCocoa Plugin, Plugin Version: 17.3, Platform: macOS, Targets: All.

Function: Returns the range of a sentence containing the specified range.
Notes:

charRange: The character range.

Returns the range of the sentence.

This is a convenience method for calling tokenRangeAtIndex, passing the NSLinguisticTaggerUnitSentence unit and the first position of the provided range.

115.1.49 setOrthography(orthography as NSOrthographyMBS, range as NSRangeMBS)

MBS MacCocoa Plugin, Plugin Version: 17.3, Platform: macOS, Targets: All.

Function: Sets the orthography for the specified range.
Notes:

orthography: The orthography.
charRange: The range.

If the orthography of the linguistic tagger is not set, it will determine it automatically from the contents of the text. You should call this method only if you know the orthography of the text by some other means.

115.1.50 tagAtIndex(charIndex as Integer, Scheme as String, byref tokenRange as NSRangeMBS, byref sentenceRange as NSRangeMBS) as String

MBS MacCocoa Plugin, Plugin Version: 17.3, Platform: macOS, Targets: All.

Function: Returns a tag for a single scheme at the specified character position.
Notes:

charIndex: The position of the initial character.
tagScheme: The tag scheme. See NSLinguisticTagScheme for the possible values.
tokenRange: The token range for output.
sentenceRange: The range of the sentence for output.

Returns the tag for the requested tag scheme, or nil. If a tag is returned, this function returns by reference the range of the token to tokenRange, and the range of the enclosing sentence to sentenceRange, if applicable.

This is a convenience method for calling tagAtIndex and passing NSLinguisticTaggerUnitWord as the linguistic unit.

Available in macOS 10.7 and newer.
See also:

- 115.1.51 tagAtIndex(charIndex as Integer, unit as Integer, Scheme as String, byref tokenRange as NSRangeMBS) as String 19724

115.1.51 tagAtIndex(charIndex as Integer, unit as Integer, Scheme as String, byref tokenRange as NSRangeMBS) as String

MBS MacCocoa Plugin, Plugin Version: 17.3, Platform: macOS, Targets: All.

Function: Returns a tag for a single scheme for a given linguistic unit at the specified character position.

Notes:

charIndex: The position of the initial character.
unit: The linguistic unit. See NSLinguisticTaggerUnit for possible values.
tagScheme: The tag scheme. See NSLinguisticTagScheme for possible values.
tokenRange: The token range for output.

Returns the tag for the requested tag scheme and linguistic unit, or nil. If a tag is returned, this function returns by reference the range of the token to tokenRange.

Available in macOS 10.13 and newer.
See also:

- 115.1.50 tagAtIndex(charIndex as Integer, Scheme as String, byref tokenRange as NSRangeMBS, byref sentenceRange as NSRangeMBS) as String 19724

115.1.52 tagForString(text as string, charIndex as Integer, unit as Integer, Scheme as String, orthography as NSOrthographyMBS, byref tokenRange as NSRangeMBS) as String

MBS MacCocoa Plugin, Plugin Version: 17.3, Platform: macOS, Targets: All.

Function: Returns a tag for a single scheme for a given linguistic unit at the specified character position in a string.
Notes:

charIndex: The position of the initial character.
unit: The linguistic unit. See NSLinguisticTaggerUnit for possible values.
tagScheme: The tag scheme. See NSLinguisticTagScheme for possible values.
tokenRange: The token range for output.

Returns the tag for the requested tag scheme and linguistic unit, or nil. If a tag is returned, this function returns by reference the range of the token to tokenRange.

This is a convenience method for initializing a linguistic tagger, setting the string property, and calling the tagForString method. If you analyze the same string more than once, you should create a linguistic tagger object instead of calling this method.

115.1.53 tagSchemes as String()

MBS MacCocoa Plugin, Plugin Version: 17.3, Platform: macOS, Targets: All.

Function: Returns the tag schemes configured for this linguistic tagger.
Notes: For possible values, see NSLinguisticTagScheme.

115.1.54 TagsForString(text as string, range as NSRangeMBS, unit as Integer, Scheme as String, options as Integer, orthography as NSOrthographyMBS) as NSLinguisticValueMBS()

MBS MacCocoa Plugin, Plugin Version: 17.3, Platform: macOS, Targets: All.

Function: Returns an array of linguistic tags and token ranges.
Notes:

range: The range from which to return tags.
unit: The linguistic unit. See NSLinguisticTaggerUnit for possible values.
tagScheme: The tag scheme. See NSLinguisticTagScheme for possible values.
options: The linguistic tagger options to use. See NSLinguisticTaggerOptions for possible values.

An array of the values in the requested range (tag and tokenRange set).

When the returned array contains an entry that doesn't have a corresponding tag scheme, that entry is an empty string ("").
This is a convenience method for initializing a linguistic tagger, setting the
string property, and calling the tagsInRange method. If you analyze the same string more than once, you should create a linguistic tagger object instead of calling this method.

Available in macOS 10.13 and newer.

115.1.55 tagsInRange(range as NSRangeMBS, Scheme as String, options as Integer) as NSLinguisticValueMBS()

MBS MacCocoa Plugin, Plugin Version: 17.3, Platform: macOS, Targets: All.

Function: Returns an array of linguistic tags and token ranges.
Notes:

range: The range to analyze.
tagScheme: The tag scheme. For possible values, see NSLinguisticTagScheme.
options: The linguistic tagger options to use. See NSLinguisticTaggerOptions for possible values.

Available in macOS 10.7 and newer.
See also:

- 115.1.56 tagsInRange(range as NSRangeMBS, unit as Integer, Scheme as String, options as Integer) as NSLinguisticValueMBS() 19727

115.1.56 tagsInRange(range as NSRangeMBS, unit as Integer, Scheme as String, options as Integer) as NSLinguisticValueMBS()

MBS MacCocoa Plugin, Plugin Version: 17.3, Platform: macOS, Targets: All.

Function: Returns an array of linguistic tags and token ranges.
Notes:

range: The range to analyze.
unit: The linguistic unit. For possible values, see NSLinguisticTaggerUnit.
tagScheme: The tag scheme. For possible values, see NSLinguisticTagScheme.
options: The linguistic tagger options to use. See NSLinguisticTaggerOptions for possible values.

Available in macOS 10.13 and newer.

Returns all tokens intersecting a given range, supplying tags and ranges. The tagger segments the string into sentences and tokens as necessary, and return those ranges along with a tag for any scheme in its array of tag schemes. For example, if the tag scheme is NSLinguisticTagSchemeLexicalClass, the tags specify the part of speech (for word tokens) or the type of whitespace or punctuation (for whitespace or punctuation tokens). If the tag scheme is NSLinguisticTagSchemeLemma, the tags specify the stem form of the word (if known) for each word token.
See also:

- 115.1.55 tagsInRange(range as NSRangeMBS, Scheme as String, options as Integer) as NSLinguisticValueMBS() 19726

115.1.57 tokenRangeAtIndex(charIndex as Integer, Unit as Integer) as NSRangeMBS

MBS MacCocoa Plugin, Plugin Version: 17.3, Platform: macOS, Targets: All.

Function: Returns the range of the linguistic unit containing the specified character index.
Notes:

charIndex: The character index to begin examination.
unit: The linguistic unit. For possible values, see NSLinguisticTaggerUnit.

Returns the range of the substring for the linguistic unit.
Available in macOS 10.13 and newer.

115.1.58 Properties

115.1.59 dominantLanguage as String

MBS MacCocoa Plugin, Plugin Version: 17.3, Platform: macOS, Targets: All.

Function: Returns the dominant language of the string set for the linguistic tagger.
Notes:

The BCP-47 tag identifying the dominant language of the string, or the tag "und" if a specific language cannot be determined.
Available in macOS 10.13 and newer.
(Read only property)

115.1.60 Handle as Integer

MBS MacCocoa Plugin, Plugin Version: 17.3, Platform: macOS, Targets: All.

Function: The internal object reference.
Notes: (Read and Write property)

115.1.61 Text as String

MBS MacCocoa Plugin, Plugin Version: 17.3, Platform: macOS, Targets: All.

Function: The string being analyzed by the linguistic tagger.
Notes: (Read and Write property)

115.1.62 Constants

115.1.63 NSLinguisticTaggerJoinNames = 16

MBS MacCocoa Plugin, Plugin Version: 17.3.

Function: One of the option constants.
Notes: Typically, multiple-word names will be returned as multiple tokens, following the standard tokenization practice of the tagger. If this option is set, then multiple-word names will be joined together and returned as a single token.

115.1.64 NSLinguisticTaggerOmitOther = 8

MBS MacCocoa Plugin, Plugin Version: 17.3.

Function: One of the option constants.
Notes: Omit tokens of type NSLinguisticTagOther (non-linguistic items, such as symbols).

115.1.65 NSLinguisticTaggerOmitPunctuation = 2

MBS MacCocoa Plugin, Plugin Version: 17.3.

Function: One of the option constants.
Notes: Omit tokens of type NSLinguisticTagPunctuation (all punctuation).

115.1.66 NSLinguisticTaggerOmitWhitespace = 4

MBS MacCocoa Plugin, Plugin Version: 17.3.

Function: One of the option constants.
Notes: Omit tokens of type NSLinguisticTagWhitespace (whitespace of all sorts).

115.1.67 NSLinguisticTaggerOmitWords = 1

MBS MacCocoa Plugin, Plugin Version: 17.3.

Function: One of the option constants.
Notes: Omit tokens of type NSLinguisticTagWord (items considered to be words).

115.1.68 NSLinguisticTaggerUnitDocument = 3

MBS MacCocoa Plugin, Plugin Version: 17.3.

Function: One of the constants for a tagger unit.
Notes: The document in its entirety.

115.1.69 NSLinguisticTaggerUnitParagraph = 2

MBS MacCocoa Plugin, Plugin Version: 17.3.

Function: One of the constants for a tagger unit.
Notes: An individual paragraph.

115.1.70 NSLinguisticTaggerUnitSentence = 1

MBS MacCocoa Plugin, Plugin Version: 17.3.

Function: One of the constants for a tagger unit.
Notes: An individual sentence.

115.1.71 NSLinguisticTaggerUnitWord = 0

MBS MacCocoa Plugin, Plugin Version: 17.3.

Function: One of the constants for a tagger unit.
Notes: An individual word.

115.2 class NSLinguisticValueMBS

115.2.1 class NSLinguisticValueMBS

MBS MacCocoa Plugin, Plugin Version: 17.3, Platform: macOS, Targets: All.

Function: The class for linguistic tokens.
Notes: This is an abstract class. You can't create an instance, but you can get one from various plugin functions.

115.2.2 Blog Entries

- MBS Xojo Plugins, version 21.1pr6
- MBS Xojo Plugins, version 17.3pr3

115.2.3 Blog Entries

- MBS Xojo Plugins, version 21.1pr6
- MBS Xojo Plugins, version 17.3pr3

115.2.4 Methods

115.2.5 Constructor

MBS MacCocoa Plugin, Plugin Version: 17.3, Platform: macOS, Targets: All.

Function: The private constructor.

115.2.6 Properties

115.2.7 sentenceRange as NSRangeMBS

MBS MacCocoa Plugin, Plugin Version: 17.3, Platform: macOS, Targets: All.

Function: The sentence range.
Notes:

Only filled by tagAtIndex when used without unit.
(Read and Write property)

115.2.8 Tag as String

MBS MacCocoa Plugin, Plugin Version: 17.3, Platform: macOS, Targets: All.

Function: The linguistic tag.
Notes: (Read and Write property)

115.2.9 Text as String

MBS MacCocoa Plugin, Plugin Version: 17.3, Platform: macOS, Targets: All.

Function: The text for the token.
Notes: (Read and Write property)

115.2.10 tokenRange as NSRangeMBS

MBS MacCocoa Plugin, Plugin Version: 17.3, Platform: macOS, Targets: All.

Function: The token range.
Notes: (Read and Write property)

115.3 class NSOrthographyMBS

115.3.1 class NSOrthographyMBS

MBS MacCocoa Plugin, Plugin Version: 17.3, Platform: macOS, Targets: All.

Function: A description of the linguistic content of a piece of text typically used for spelling and grammar checking.
Notes:

An NSOrthography instance describes:

- Which scripts the text contains.
- A dominant language and possibly other languages for each of these scripts.
- A dominant script and language for the text as a whole.

Scripts are uniformly described by standard four-letter tags (Latn, Grek, Cyrl, etc.) with the supertags Jpan and Kore typically used for Japanese and Korean text, Hans and Hant for Chinese text; the tag Zyyy is used if a specific script cannot be identified. See Internationalization and Localization Guide for more information on internationalization.

Languages are uniformly described by BCP-47 tags , preferably in canonical form; the tag und is used if a specific language cannot be determined.

115.3.2 Blog Entries

- MBS Xojo Plugins, version 21.1pr6
- MBS Xojo Plugins, version 17.3pr3

115.3.3 Blog Entries

- MBS Xojo Plugins, version 21.1pr6
- MBS Xojo Plugins, version 17.3pr3

115.3.4 Methods

115.3.5 allLanguages as String()

MBS MacCocoa Plugin, Plugin Version: 17.3, Platform: macOS, Targets: All.

Function: Returns an array containing all the languages appearing in the values of the language map.
Notes: Available in macOS 10.6 and newer.

115.3.6 allScripts as String()

MBS MacCocoa Plugin, Plugin Version: 17.3, Platform: macOS, Targets: All.

Function: Returns an array containing all the scripts appearing as keys in the language map.
Notes: Available in macOS 10.6 and newer.

115.3.7 Constructor(script as string, map as dictionary)

MBS MacCocoa Plugin, Plugin Version: 17.3, Platform: macOS, Targets: All.

Function: Creates and returns an orthography instance with the specified dominant script and language map.
Notes:

script: The dominant script.
map: A dictionary containing the language map.

Returns an initialized orthography object for the specified script and language map.

115.3.8 copy as NSOrthographyMBS

MBS MacCocoa Plugin, Plugin Version: 17.3, Platform: macOS, Targets: All.

Function: Create a copy of the object.

115.3.9 defaultOrthographyForLanguage(language as string) as NSOrthographyMBS

MBS MacCocoa Plugin, Plugin Version: 17.3, Platform: macOS, Targets: All.

Function: Queries default orthography for a language.
Notes: Available in macOS 10.13 and newer.

115.3.10 dominantLanguageForScript(script as string) as String

MBS MacCocoa Plugin, Plugin Version: 17.3, Platform: macOS, Targets: All.

Function: Returns the dominant language for the specified script.
Notes: Available in macOS 10.6 and newer.

115.3.11 languagesForScript(script as string) as String()

MBS MacCocoa Plugin, Plugin Version: 17.3, Platform: macOS, Targets: All.

Function: Returns the list of languages for the specified script.
Notes: Available in macOS 10.6 and newer.

115.3.12 orthographyWithDominantScript(script as string, map as dictionary) as NSOrthographyMBS

MBS MacCocoa Plugin, Plugin Version: 17.3, Platform: macOS, Targets: All.

Function: Creates and returns an orthography instance with the specified dominant script and language map.
Notes:

script: The dominant script.
map: A dictionary containing the language map.

Returns an initialized orthography object for the specified script and language map.

115.3.13 Properties

115.3.14 dominantLanguage as String

MBS MacCocoa Plugin, Plugin Version: 17.3, Platform: macOS, Targets: All.

Function: Returns the first language in the list of languages for the dominant script.
Notes:

Available in macOS 10.6 and newer.
(Read only property)

115.3.15 dominantScript as String

MBS MacCocoa Plugin, Plugin Version: 17.3, Platform: macOS, Targets: All.

Function: The dominant script for the text.
Notes:

The dominant script should be a script tag, such as Latn, Cyrl, etc.
Available in macOS 10.6 and newer.
(Read only property)

115.3.16 Handle as Integer

MBS MacCocoa Plugin, Plugin Version: 17.3, Platform: macOS, Targets: All.

Function: The internal object reference.
Notes: (Read and Write property)

115.3.17 languageMap as Dictionary

MBS MacCocoa Plugin, Plugin Version: 17.3, Platform: macOS, Targets: All.

Function: A dictionary that map script tags to arrays of language tags.
Notes:

The dictionary's keys are script tags (such as Latn, Cyrl, and so forth) and whose values are arrays of language tags (such as en, fr, de, etc.)
(Read only property)

Chapter 116

Linux

116.1 module LinuxIconMBS

116.1.1 module LinuxIconMBS

MBS Linux Plugin, Plugin Version: 19.1, Platform: macOS, Targets: Desktop, Console & Web.

Function: The module for linux icons.

116.1.2 Blog Entries

- MonkeyBread Software Releases the MBS Xojo Plugins in version 19.1
- MBS Xojo Plugins, version 19.1pr1
- Linux Icon Functions for Xojo

116.1.3 Videos

- Presentation from Xojo Developer Conference 2019 in Miami.

116.1.4 Xojo Developer Magazine

- 17.5, page 11: News
- 17.3, page 43: XDC 2019, Miami Fun and Learning by Marc Zeedar

116.1.5 Blog Entries

- MonkeyBread Software Releases the MBS Xojo Plugins in version 19.1
- MBS Xojo Plugins, version 19.1pr1
- Linux Icon Functions for Xojo

116.1.6 Xojo Developer Magazine

- 17.5, page 11: News
- 17.3, page 43: XDC 2019, Miami Fun and Learning by Marc Zeedar

116.1.7 Videos

- Presentation from Xojo Developer Conference 2019 in Miami.

116.1.8 Methods

116.1.9 FileIcon(file as FolderItem, size as integer = 48) as Picture

MBS Linux Plugin, Plugin Version: 19.1, Platform: macOS, Targets: Desktop, Console & Web.

Function: Queries file icon for file.
Example:

```
dim f2 as FolderItem = SpecialFolder.Desktop
Canvas2.Backdrop = LinuxIconMBS.FileIcon(f2, Canvas2.Width)
```

Notes: Returns nil in case of error.

116.1.10 FilePreview(file as FolderItem, size as integer = 48) as Picture

MBS Linux Plugin, Plugin Version: 19.1, Platform: macOS, Targets: Desktop, Console & Web.

Function: Queries preview icon for file.
Notes: Returns nil in case of error.

116.1.11 FileThumbnail(file as FolderItem) as FolderItem

MBS Linux Plugin, Plugin Version: 19.1, Platform: macOS, Targets: Desktop, Console & Web.

Function: Queries thumbnail path for a given file.
Example:

```
// make an image file
dim p as picture = logoMBS(500) // from Main plugin
dim f as FolderItem = SpecialFolder.Desktop.Child("MBS.jpg")
p.Save(f, p.SaveAsJPEG, 90)

// show thumbnail
dim ThumbnailFile as FolderItem = LinuxIconMBS.FileThumbnail(f)
if ThumbnailFile <>nil then
Canvas6.Backdrop = Picture.Open(ThumbnailFile)
end if
```

Notes:

Returns nil in case of error.
Otherwise this may be URL for png file with thumbnail.

116.1.12 GenericIconName(MimeType as String) as String

MBS Linux Plugin, Plugin Version: 19.1, Platform: macOS, Targets: Desktop, Console & Web.

Function: Queries generic icon name for mime type.

116.1.13 Icon(MimeType as String, size as integer = 48) as Picture

MBS Linux Plugin, Plugin Version: 19.1, Platform: macOS, Targets: Desktop, Console & Web.

Function: Queries icon for mime type.
Example:

```
Canvas1.Backdrop = LinuxIconMBS.Icon("image/jpeg", Canvas1.Width)
```

Notes: Returns nil in case of error.

116.1.14 SymbolicIcon(MimeType as String, size as integer = 48) as Picture

MBS Linux Plugin, Plugin Version: 19.1, Platform: macOS, Targets: Desktop, Console & Web.

Function: Queries symbolic icon for given mime type.

Example:

Canvas3.Backdrop = LinuxIconMBS.SymbolicIcon("image/jpeg", Canvas3.Width)

Notes: Returns nil in case of error.

116.2 class LinuxProcessMBS

116.2.1 class LinuxProcessMBS

MBS Linux Plugin, Plugin Version: 14.1, Platform: Linux, Targets: Desktop, Console & Web.

Function: The class for querying linux process details.
Example:

```
// show the path of current process
dim myPID as Integer = LinuxProcessMBS.PID
dim myProcess as LinuxProcessMBS = LinuxProcessMBS.ProcessByPID(myPID)

MsgBox myProcess.path
```

Notes:

If your app has not enough permission to read info about other app, values may be missing.
This is an abstract class. You can't create an instance, but you can get one from various plugin functions.

116.2.2 Blog Entries

- Thoughts on the 14.1 plugin release
- MonkeyBread Software Releases the MBS Xojo / Real Studio plug-ins in version 14.1
- MBS Xojo / Real Studio Plugins, version 14.1pr3

116.2.3 Xojo Developer Magazine

- 12.3, page 10: News

116.2.4 Blog Entries

- Thoughts on the 14.1 plugin release
- MonkeyBread Software Releases the MBS Xojo / Real Studio plug-ins in version 14.1
- MBS Xojo / Real Studio Plugins, version 14.1pr3

116.2.5 Xojo Developer Magazine

- 12.3, page 10: News

116.2.6 Methods

116.2.7 Constructor

MBS Linux Plugin, Plugin Version: 14.1, Platform: Linux, Targets: Desktop, Console & Web.

Function: The private constructor.

116.2.8 PID as Integer

MBS Linux Plugin, Plugin Version: 14.1, Platform: Linux, Targets: Desktop, Console & Web.

Function: The Process ID of the current process (your app).
Example:

```
dim myPID as Integer = LinuxProcessMBS.PID
MsgBox "my process ID is: "+str(myPID)
```

116.2.9 ProcessByPID(ProcessID as Integer) as LinuxProcessMBS

MBS Linux Plugin, Plugin Version: 14.1, Platform: Linux, Targets: Desktop, Console & Web.

Function: Queries the information for a process with given ID.
Example:

```
// show the name of current process
dim myPID as Integer = LinuxProcessMBS.PID
dim myProcess as LinuxProcessMBS = LinuxProcessMBS.ProcessByPID(myPID)

MsgBox myProcess.name
```

Notes: Returns nil on error.

116.2.10 Processes as LinuxProcessMBS()

MBS Linux Plugin, Plugin Version: 14.1, Platform: Linux, Targets: Desktop, Console & Web.

Function: Returns array with all processes.
Example:

```
// shows all process names in listbox
dim Processes() as LinuxProcessMBS = LinuxProcessMBS.Processes
```

```
for each p as LinuxProcessMBS in Processes
listbox1.addrow p.name
next
```

116.2.11 Properties

116.2.12 CommandLine as String

MBS Linux Plugin, Plugin Version: 14.1, Platform: Linux, Targets: Desktop, Console & Web.

Function: The command line used to create this process.
Example:

```
// show the command line of current process
dim myPID as Integer = LinuxProcessMBS.PID
dim myProcess as LinuxProcessMBS = LinuxProcessMBS.ProcessByPID(myPID)
MsgBox myProcess.CommandLine
```

Notes: (Read only property)

116.2.13 CurrentWorkingDirectory as String

MBS Linux Plugin, Plugin Version: 14.1, Platform: Linux, Targets: Desktop, Console & Web.

Function: The current working directory.
Example:

```
// show the current working directory of current process
dim myPID as Integer = LinuxProcessMBS.PID
dim myProcess as LinuxProcessMBS = LinuxProcessMBS.ProcessByPID(myPID)

MsgBox myProcess.CurrentWorkingDirectory
```

Notes: (Read only property)

116.2.14 Environment as Dictionary

MBS Linux Plugin, Plugin Version: 14.1, Platform: Linux, Targets: Desktop, Console & Web.

Function: The environment variables.
Notes: (Read only property)

116.2.15 Name as String

MBS Linux Plugin, Plugin Version: 14.1, Platform: Linux, Targets: Desktop, Console & Web.

Function: The name of the process.
Example:

```
// shows all process names in listbox
dim Processes() as LinuxProcessMBS = LinuxProcessMBS.Processes

for each p as LinuxProcessMBS in Processes
listbox1.addrow p.name
next
```

Notes: (Read only property)

116.2.16 NumberOfThreads as Integer

MBS Linux Plugin, Plugin Version: 14.1, Platform: Linux, Targets: Desktop, Console & Web.

Function: The number of threads used by this process.
Notes: (Read only property)

116.2.17 OpenFiles as Dictionary

MBS Linux Plugin, Plugin Version: 14.1, Platform: Linux, Targets: Desktop, Console & Web.

Function: Queries details about open files.
Example:

```
// show the paths of open files of current process in listbox
dim myPID as Integer = LinuxProcessMBS.PID
dim myProcess as LinuxProcessMBS = LinuxProcessMBS.ProcessByPID(myPID)
dim OpenFiles as Dictionary = myProcess.OpenFiles

for each key as Variant in OpenFiles.keys
listbox1.addrow OpenFiles.Value(key).StringValue
next
```

Notes:

This dictionary contains the file descriptor number as key and the path to the file as text.
(Read only property)

116.2.18 ParentProcessID as Integer

MBS Linux Plugin, Plugin Version: 14.1, Platform: Linux, Targets: Desktop, Console & Web.

Function: The parent process ID.
Notes: (Read only property)

116.2.19 Path as String

MBS Linux Plugin, Plugin Version: 14.1, Platform: Linux, Targets: Desktop, Console & Web.

Function: The path for this process.
Example:

```
// show the path of current process
dim myPID as Integer = LinuxProcessMBS.PID
dim myProcess as LinuxProcessMBS = LinuxProcessMBS.ProcessByPID(myPID)
MsgBox myProcess.Path
```

Notes: (Read only property)

116.2.20 ProcessID as Integer

MBS Linux Plugin, Plugin Version: 14.1, Platform: Linux, Targets: Desktop, Console & Web.

Function: The process ID.
Notes: (Read only property)

116.2.21 StartTime as Date

MBS Linux Plugin, Plugin Version: 14.1, Platform: Linux, Targets: Desktop, Console & Web.

Function: The start time of the process.
Example:

```
// show the start time of current process
dim myPID as Integer = LinuxProcessMBS.PID
dim myProcess as LinuxProcessMBS = LinuxProcessMBS.ProcessByPID(myPID)
dim d as date = myProcess.StartTime
MsgBox d.LongDate+" "+d.LongTime
```

Notes: (Read only property)

116.2.22 State as String

MBS Linux Plugin, Plugin Version: 14.1, Platform: Linux, Targets: Desktop, Console & Web.

Function: The state of the process.
Notes:

Can be Running, Sleeping, Disk Sleep, Zombie, Trace or Writing pages.
(Read only property)

116.3 class LinuxSuMBS

116.3.1 class LinuxSuMBS

MBS Linux Plugin, Plugin Version: 16.1, Platform: Linux, Targets: Desktop, Console & Web.

Function: The class to run stuff with sudo.
Example:

```
dim s as new LinuxSuMBS

s.Command = "/usr/bin/whoami"
s.User = "root"
s.Alert = "Please Root?"
s.Message "Can I install something for you?"

if s.ExecuteSudo then
MsgBox "OK"
else
MsgBox s.LastErrorMessage
end if
```

Notes: Uses the gksu library.

116.3.2 Blog Entries

- MBS Releases the MBS Xojo / Real Studio plug-ins in version 16.1
- MBS Xojo / Real Studio Plugins, version 16.1pr1
- Sudo on Linux

116.3.3 Blog Entries

- MBS Releases the MBS Xojo / Real Studio plug-ins in version 16.1
- MBS Xojo / Real Studio Plugins, version 16.1pr1
- Sudo on Linux

116.3.4 Methods

116.3.5 AskPassword(prompt as String) as String

MBS Linux Plugin, Plugin Version: 16.1, Platform: Linux, Targets: Desktop, Console & Web.

Function: Asks for the password.
Notes:

Returns password.
Stores error in LastError and LastErrorMessage properties.
See also:

- 116.3.26 AskPassword(prompt as String, byref ErrorCode as Integer, byref ErrorMessage as String) as string 19752

116.3.6 Available as boolean

MBS Linux Plugin, Plugin Version: 16.1, Platform: Linux, Targets: Desktop, Console & Web.

Function: Whether the gksu library was found and loaded.
Notes:

Should return true on linux.
If missing, install the libgksu2-0 library.

116.3.7 ExecuteRun as boolean

MBS Linux Plugin, Plugin Version: 16.1, Platform: Linux, Targets: Desktop, Console & Web.

Function: Runs the command.
Notes:

Returns true on success.
Stores error in LastError and LastErrorMessage properties.

116.3.8 ExecuteSu as boolean

MBS Linux Plugin, Plugin Version: 16.1, Platform: Linux, Targets: Desktop, Console & Web.

Function: Runs the command with su.
Notes:

Returns true on success.
Stores error in LastError and LastErrorMessage properties.

116.3.9 ExecuteSudo as boolean

MBS Linux Plugin, Plugin Version: 16.1, Platform: Linux, Targets: Desktop, Console & Web.

Function: Runs the command with sudo.
Example:

```
dim s as new LinuxSuMBS

s.Command = "/usr/bin/whoami"
s.User = "root"
s.Alert = "Please Root?"
s.Message "Can I install something for you?"

if s.ExecuteSudo then
MsgBox "OK"
else
MsgBox s.LastErrorMessage
end if
```

Notes:

Returns true on success.
Stores error in LastError and LastErrorMessage properties.

116.3.10 Properties

116.3.11 Alert as String

MBS Linux Plugin, Plugin Version: 16.1, Platform: Linux, Targets: Desktop, Console & Web.

Function: The alert message.
Notes: (Read and Write property)

116.3.12 AlwaysAskPassword as Boolean

MBS Linux Plugin, Plugin Version: 16.1, Platform: Linux, Targets: Desktop, Console & Web.

Function: Whether to always ask for a password.
Notes: (Read and Write property)

116.3.13 Command as String

MBS Linux Plugin, Plugin Version: 16.1, Platform: Linux, Targets: Desktop, Console & Web.

Function: The command will run with the target user.

Notes: (Read and Write property)

116.3.14 Debug as Boolean

MBS Linux Plugin, Plugin Version: 16.1, Platform: Linux, Targets: Desktop, Console & Web.

Function: Whether debuging information should be printed.
Notes: (Read and Write property)

116.3.15 Description as String

MBS Linux Plugin, Plugin Version: 16.1, Platform: Linux, Targets: Desktop, Console & Web.

Function: The description text.
Notes: (Read and Write property)

116.3.16 ExitCode as Integer

MBS Linux Plugin, Plugin Version: 16.1, Platform: Linux, Targets: Desktop, Console & Web.

Function: The exit code of the last command run.
Notes: (Read and Write property)

116.3.17 Grab as Boolean

MBS Linux Plugin, Plugin Version: 16.1, Platform: Linux, Targets: Desktop, Console & Web.

Function: Grab?
Notes: (Read and Write property)

116.3.18 Handle as Integer

MBS Linux Plugin, Plugin Version: 16.1, Platform: Linux, Targets: Desktop, Console & Web.

Function: The internal object reference.
Notes: (Read and Write property)

116.3.19 KeepEnvironment as Boolean

MBS Linux Plugin, Plugin Version: 16.1, Platform: Linux, Targets: Desktop, Console & Web.

Function: Should the environment be kept as it is?
Notes:

Defaults to true. Notice that setting this to false may cause the X authorization stuff to fail.
(Read and Write property)

116.3.20 LastError as Integer

MBS Linux Plugin, Plugin Version: 16.1, Platform: Linux, Targets: Desktop, Console & Web.

Function: The last error code.
Notes: (Read and Write property)

116.3.21 LastErrorMessage as String

MBS Linux Plugin, Plugin Version: 16.1, Platform: Linux, Targets: Desktop, Console & Web.

Function: The last error message.
Notes: (Read and Write property)

116.3.22 LoginShell as Boolean

MBS Linux Plugin, Plugin Version: 16.1, Platform: Linux, Targets: Desktop, Console & Web.

Function: The shell in which the command will be run be a login shell?
Notes:

Finds out if the shell created by the underlying su process will be a login shell.
(Read and Write property)

116.3.23 Message as String

MBS Linux Plugin, Plugin Version: 16.1, Platform: Linux, Targets: Desktop, Console & Web.

Function: The message text.
Notes: (Read and Write property)

116.3.24 User as String

MBS Linux Plugin, Plugin Version: 16.1, Platform: Linux, Targets: Desktop, Console & Web.

Function: What user the command will be run as.
Notes:

The default is root, but you can run the command as any user.
(Read and Write property)

116.3.25 Events

116.3.26 AskPassword(prompt as String, byref ErrorCode as Integer, byref ErrorMessage as String) as string

MBS Linux Plugin, Plugin Version: 16.1, Platform: Linux, Targets: .

Function: The event to ask for password.
Notes:

If you prefer your own dialog.
Return password or set error parameters.
See also:

- 116.3.5 AskPassword(prompt as String) as String 19747

116.3.27 PasswordNoNeeded

MBS Linux Plugin, Plugin Version: 16.1, Platform: Linux, Targets: .

Function: No password is needed.

116.3.28 Constants

116.3.29 ErrorCanceled = 11

MBS Linux Plugin, Plugin Version: 16.1.

Function: One of the error codes.
Notes: The user cancelled.

116.3.30 ErrorChildFailed = 9

MBS Linux Plugin, Plugin Version: 16.1.

Function: One of the error codes.
Notes: Child failed.

116.3.31 ErrorExec = 5

MBS Linux Plugin, Plugin Version: 16.1.

Function: One of the error codes.
Notes: Execution failed.

116.3.32 ErrorFork = 4

MBS Linux Plugin, Plugin Version: 16.1.

Function: One of the error codes.
Notes: Forking failed.

116.3.33 ErrorHelper = 1

MBS Linux Plugin, Plugin Version: 16.1.

Function: One of the error codes.
Notes: The helper tool failed.

116.3.34 ErrorNoCommand = 2

MBS Linux Plugin, Plugin Version: 16.1.

Function: One of the error codes.
Notes: Missing command.

116.3.35 ErrorNoPassword = 3

MBS Linux Plugin, Plugin Version: 16.1.

Function: One of the error codes.
Notes: Missing password.

116.3.36 ErrorNotAllowed = 10

MBS Linux Plugin, Plugin Version: 16.1.

Function: One of the error codes.
Notes: Not allowed.

116.3.37 ErrorPipe = 6

MBS Linux Plugin, Plugin Version: 16.1.

Function: One of the error codes.
Notes: Pipe failed.

116.3.38 ErrorPiperead = 7

MBS Linux Plugin, Plugin Version: 16.1.

Function: One of the error codes.
Notes: Pipe read error.

116.3.39 ErrorWrongAutoPass = 12

MBS Linux Plugin, Plugin Version: 16.1.

Function: One of the error codes.
Notes: Wrong auto Password.

116.3.40 ErrorWrongPass = 8

MBS Linux Plugin, Plugin Version: 16.1.

Function: One of the error codes.
Notes: Wrong Password

116.3.41 ErrorXauth = 0

MBS Linux Plugin, Plugin Version: 16.1.

Function: One of the error codes.
Notes: XAuth failed.

Chapter 117

LMFit

117.1 class LMFitControlMBS

117.1.1 class LMFitControlMBS

MBS Tools Plugin, Plugin Version: 20.0, Platforms: macOS, Linux, Windows, Targets: All.

Function: Collection of input parameters for fit control.

117.1.2 Blog Entries

- MBS Xojo Plugins, version 19.6pr1

117.1.3 Blog Entries

- MBS Xojo Plugins, version 19.6pr1

117.1.4 Methods

117.1.5 MsgFileStderr

MBS Tools Plugin, Plugin Version: 20.0, Platforms: macOS, Linux, Windows, Targets: All.

Function: Set msgfile to stderr.

117.1.6 MsgFileStdout

MBS Tools Plugin, Plugin Version: 20.0, Platforms: macOS, Linux, Windows, Targets: All.

Function: Set msgfile to stdout.

117.1.7 Properties

117.1.8 epsilon as Double

MBS Tools Plugin, Plugin Version: 20.0, Platforms: macOS, Linux, Windows, Targets: All.

Function: Step used to calculate the Jacobian, should be slightly larger than the relative error in the user-supplied functions.
Notes: (Read and Write property)

117.1.9 ftol as Double

MBS Tools Plugin, Plugin Version: 20.0, Platforms: macOS, Linux, Windows, Targets: All.

Function: Relative error desired in the sum of squares.
Notes:

Termination occurs when both the actual and predicted relative reductions in the sum of squares are at most ftol.
(Read and Write property)

117.1.10 gtol as Double

MBS Tools Plugin, Plugin Version: 20.0, Platforms: macOS, Linux, Windows, Targets: All.

Function: Orthogonality desired between fvec and its derivs.
Notes:

Termination occurs when the cosine of the angle between fvec and any column of the Jacobian is at most gtol in absolute value.
(Read and Write property)

117.1.11 msgfile as FolderItem

MBS Tools Plugin, Plugin Version: 20.0, Platforms: macOS, Linux, Windows, Targets: All.

Function: Progress messages will be written to this file.
Notes: (Read and Write property)

117.1.12 m_maxpri as Integer

MBS Tools Plugin, Plugin Version: 20.0, Platforms: macOS, Linux, Windows, Targets: All.

Function: -1, or max number of residuals to print.
Notes: (Read and Write property)

117.1.13 n_maxpri as Integer

MBS Tools Plugin, Plugin Version: 20.0, Platforms: macOS, Linux, Windows, Targets: All.

Function: -1, or max number of parameters to print.
Notes: (Read and Write property)

117.1.14 patience as Integer

MBS Tools Plugin, Plugin Version: 20.0, Platforms: macOS, Linux, Windows, Targets: All.

Function: Used to set the maximum number of function evaluations to patience*(number_of_parameters+1).
Notes: (Read and Write property)

117.1.15 scale_diag as Integer

MBS Tools Plugin, Plugin Version: 20.0, Platforms: macOS, Linux, Windows, Targets: All.

Function: If 1, the variables will be rescaled internally.
Notes:

Recommended value is 1.
(Read and Write property)

117.1.16 stepbound as Double

MBS Tools Plugin, Plugin Version: 20.0, Platforms: macOS, Linux, Windows, Targets: All.

Function: Used in determining the initial step bound.
Notes:

This bound is set to the product of stepbound and the Euclidean norm of diag*x if nonzero, or else to stepbound itself. In most cases stepbound should lie in the interval (0.1,100.0). Generally, the value 100.0 is recommended.
(Read and Write property)

117.1.17 verbosity as Integer

MBS Tools Plugin, Plugin Version: 20.0, Platforms: macOS, Linux, Windows, Targets: All.

Function: The verbosity flags.
Notes:

OR'ed: 1: print some messages; 2: print Jacobian.
(Read and Write property)

117.1.18 xtol as Double

MBS Tools Plugin, Plugin Version: 20.0, Platforms: macOS, Linux, Windows, Targets: All.

Function: Relative error between last two approximations.
Notes:

Termination occurs when the relative error between two consecutive iterates is at most xtol.
(Read and Write property)

117.2 class LMFitMBS

117.2.1 class LMFitMBS

MBS Tools Plugin, Plugin Version: 20.0, Platforms: macOS, Linux, Windows, Targets: All.

Function: A class to run Levenberg-Marquardt least squares fitting algorithm.
Notes: Based on lmfit library from Joachim Wuttke, Forschungszentrum Juelich GmbH (2004-2013).

117.2.2 Blog Entries

- MonkeyBread Software Releases the MBS Xojo Plugins in version 20.0
- MBS Xojo Plugins, version 19.6pr1

117.2.3 Videos

- XDC 2020 MBS Plugins Presentation

117.2.4 Blog Entries

- MonkeyBread Software Releases the MBS Xojo Plugins in version 20.0
- MBS Xojo Plugins, version 19.6pr1

117.2.5 Videos

- XDC 2020 MBS Plugins Presentation

117.2.6 Methods

117.2.7 LMCurve(NPar as Integer, Par as Ptr, mDat as Integer, t as Ptr, y as Ptr, control as LMFitControlMBS, status as LMFitStatusMBS, tag as variant = nil)

MBS Tools Plugin, Plugin Version: 20.0, Platforms: macOS, Linux, Windows, Targets: All.

Function: Runs curve algorithm.
Notes:

NPar is the number of variables (INPUT, positive integer).
Par is the solution vector (INPUT/OUTPUT, array of length n). On input it must be set to an estimated solution. On output it yields the final estimate of the solution.

mDat is the number of functions to be minimized (INPUT, positive integer). It must fulfill m>=n.

Calls evaluateCurve event to query values.

control contains INPUT variables that control the fit algorithm, as declared and explained in lmstruct.h
status contains OUTPUT variables that inform about the fit result, as declared and explained in lmstruct.h
See also:

- 117.2.8 LMCurve(NPar as Integer, Par() as double, mDat as Integer, t() as double, y() as double, control as LMFitControlMBS, status as LMFitStatusMBS, tag as variant = nil) 19762

117.2.8 LMCurve(NPar as Integer, Par() as double, mDat as Integer, t() as double, y() as double, control as LMFitControlMBS, status as LMFitStatusMBS, tag as variant = nil)

MBS Tools Plugin, Plugin Version: 20.0, Platforms: macOS, Linux, Windows, Targets: All.

Function: Runs curve algorithm.
Notes:

NPar is the number of variables (INPUT, positive integer).
Par is the solution vector (INPUT/OUTPUT, array of length n). On input it must be set to an estimated solution. On output it yields the final estimate of the solution.
mDat is the number of functions to be minimized (INPUT, positive integer). It must fulfill m>=n.

Calls evaluateCurve event to query values.

control contains INPUT variables that control the fit algorithm, as declared and explained in lmstruct.h
status contains OUTPUT variables that inform about the fit result, as declared and explained in lmstruct.h
See also:

- 117.2.7 LMCurve(NPar as Integer, Par as Ptr, mDat as Integer, t as Ptr, y as Ptr, control as LMFitControlMBS, status as LMFitStatusMBS, tag as variant = nil) 19761

117.2.9 LMMin(NPar as Integer, Par as Ptr, mDat as Integer, control as LMFitControlMBS, status as LMFitStatusMBS, tag as variant = nil)

MBS Tools Plugin, Plugin Version: 20.0, Platforms: macOS, Linux, Windows, Targets: All.

Function: Runs Levenberg-Marquardt minimization.
Notes:

This routine contains the core algorithm of our library.

It minimizes the sum of the squares of m nonlinear functions in n variables by a modified Levenberg-Marquardt algorithm. The function evaluation is done by the user-provided routine 'evaluate'. The Jacobian is then calculated by a forward-difference approximation.

Parameters:

NPar is the number of variables (INPUT, positive integer).
Par is the solution vector (INPUT/OUTPUT, array of length n). On input it must be set to an estimated solution. On output it yields the final estimate of the solution. This should be memoryblock with double values.
mDat is the number of functions to be minimized (INPUT, positive integer). It must fulfill m>=n.

Calls evaluateMin event to query values.

control contains INPUT variables that control the fit algorithm, as declared and explained in lmstruct.h
status contains OUTPUT variables that inform about the fit result, as declared and explained in lmstruct.h
See also:

- 117.2.10 LMMin(NPar as Integer, Par() as double, mDat as Integer, control as LMFitControlMBS, status as LMFitStatusMBS, tag as variant = nil) 19763

117.2.10 LMMin(NPar as Integer, Par() as double, mDat as Integer, control as LMFitControlMBS, status as LMFitStatusMBS, tag as variant = nil)

MBS Tools Plugin, Plugin Version: 20.0, Platforms: macOS, Linux, Windows, Targets: All.

Function: Runs Levenberg-Marquardt minimization.
Notes:

This routine contains the core algorithm of our library.

It minimizes the sum of the squares of m nonlinear functions in n variables by a modified Levenberg-Marquardt algorithm. The function evaluation is done by the user-provided routine 'evaluate'. The Jacobian is then calculated by a forward-difference approximation.

Parameters:

NPar is the number of variables (INPUT, positive integer).
Par is the solution vector (INPUT/OUTPUT, array of length n). On input it must be set to an estimated solution. On output it yields the final estimate of the solution.
mDat is the number of functions to be minimized (INPUT, positive integer). It must fulfill m>=n.

Calls evaluateMin event to query values.

control contains INPUT variables that control the fit algorithm, as declared and explained in lmstruct.h
status contains OUTPUT variables that inform about the fit result, as declared and explained in lmstruct.h
See also:

- 117.2.9 LMMin(NPar as Integer, Par as Ptr, mDat as Integer, control as LMFitControlMBS, status as LMFitStatusMBS, tag as variant = nil) 19762

117.2.11 Properties

117.2.12 provideArrays as Boolean

MBS Tools Plugin, Plugin Version: 20.0, Platforms: macOS, Linux, Windows, Targets: All.

Function: Whether to fill parameter array for evaluateMin event.
Notes:

If provideArrays property is true, we provide values via parameters array, which may be slower than using par pointer.
(Read and Write property)

117.2.13 Events

117.2.14 evaluateCurve(t as double, par as Ptr, nPar as Integer, parameters() as double, tag as variant) as double

MBS Tools Plugin, Plugin Version: 20.0, Platforms: macOS, Linux, Windows, Targets: .

Function: Evaluate is a event that calculates the m functions.
Notes:

The parameter par, nPar, parameters and mDat are passed through from the call to LMCurve.

fvec is an array of length m; on OUTPUT, it must contain the m function values for the parameter vector x.

If you return a nonzero value, lmmin will terminate.
Return zero to continue.

If provideArrays property is true, we provide values via parameters array, which may be slower than using par pointer.

117.2.15 evaluateMin(par as Ptr, nPar as Integer, parameters() as double, mDat as Integer, fvec as Ptr, tag as variant) as Integer

MBS Tools Plugin, Plugin Version: 20.0, Platforms: macOS, Linux, Windows, Targets: .

Function: Evaluate is a event that calculates the m functions.
Notes:

The parameter par, nPar, parameters and mDat are passed through from the call to LMMin.

fvec is an array of length m; on OUTPUT, it must contain the m function values for the parameter vector x.

If you return a nonzero value, lmmin will terminate.
Return zero to continue.

If provideArrays property is true, we provide values via parameters array, which may be slower than using par pointer.

117.3 class LMFitStatusMBS

117.3.1 class LMFitStatusMBS

MBS Tools Plugin, Plugin Version: 20.0, Platforms: macOS, Linux, Windows, Targets: All.

Function: Collection of output parameters for status info.

117.3.2 Blog Entries

- MBS Xojo Plugins, version 19.6pr1

117.3.3 Blog Entries

- MBS Xojo Plugins, version 19.6pr1

117.3.4 Properties

117.3.5 fnorm as Double

MBS Tools Plugin, Plugin Version: 20.0, Platforms: macOS, Linux, Windows, Targets: All.

Function: Norm of the residue vector fvec.
Notes: (Read and Write property)

117.3.6 nfev as Integer

MBS Tools Plugin, Plugin Version: 20.0, Platforms: macOS, Linux, Windows, Targets: All.

Function: Actual number of iterations.
Notes: (Read and Write property)

117.3.7 outcome as Integer

MBS Tools Plugin, Plugin Version: 20.0, Platforms: macOS, Linux, Windows, Targets: All.

Function: Status indicator.
Notes:

Nonnegative values are used as index for the message text.
(Read and Write property)

117.3.8 outcomeInfoMessage as String

MBS Tools Plugin, Plugin Version: 20.0, Platforms: macOS, Linux, Windows, Targets: All.

Function: The info message text.
Notes:

The plugin looks up text based on outcome value.
(Read only property)

117.3.9 outcomeShortMessage as String

MBS Tools Plugin, Plugin Version: 20.0, Platforms: macOS, Linux, Windows, Targets: All.

Function: The short message text.
Notes:

The plugin looks up text based on outcome value.
(Read only property)

117.3.10 userbreak as Integer

MBS Tools Plugin, Plugin Version: 20.0, Platforms: macOS, Linux, Windows, Targets: All.

Function: Set when function evaluation requests termination.
Notes: (Read and Write property)

Chapter 118

Login Items

118.1 class LoginItemsMBS

118.1.1 class LoginItemsMBS

MBS MacOSX Plugin, Plugin Version: 7.2, Platform: macOS, Targets: Desktop only.

Function: A class to handle login items on Mac OS X.
Notes:

After creating a new object, the constructor may fail sometimes while updateing the list. lasterror is -609 in that case. His happens most likely just after login when the system events process is not yet ready. In that case, let your app wait a few seconds and try again.

For newer Mac OS X versions, please use LSSharedFileListMBS class instead.

118.1.2 Blog Entries

- Adding Login Items on Mac OS X

118.1.3 Blog Entries

- Adding Login Items on Mac OS X

118.1.4 Methods

118.1.5 AddFile(file as FolderItem, hidden as boolean=false) as boolean

MBS MacOSX Plugin, Plugin Version: 7.2, Platform: macOS, Targets: Desktop only.

Function: Adds a file to the login items.
Notes:

Returns true on success.

For newer Mac OS X versions, please use LSSharedFileListMBS class instead.

118.1.6 AddURL(url as string, hidden as boolean=false) as boolean

MBS MacOSX Plugin, Plugin Version: 7.2, Platform: macOS, Targets: Desktop only.

Function: Adds an url to the item list.
Notes:

Returns true on success.

For newer Mac OS X versions, please use LSSharedFileListMBS class instead.

118.1.7 DisplayName(index as Integer) as String

MBS MacOSX Plugin, Plugin Version: 7.4, Platform: macOS, Targets: Desktop only.

Function: The display name of the item with the given index.
Example:

```
dim l as LoginItemsMBS

l=new LoginItemsMBS
MsgBox l.displayName(0) // shows name of first item
```

Notes: The display name may be localized.

118.1.8 File(index as Integer) as FolderItem

MBS MacOSX Plugin, Plugin Version: 7.2, Platform: macOS, Targets: Desktop only.

Function: The file reference of the item with the given index.
Notes: Index is from 0 to count-1.

118.1.9 IsHidden(index as Integer) as boolean

MBS MacOSX Plugin, Plugin Version: 7.2, Platform: macOS, Targets: Desktop only.

Function: Whether the item with the given index should be hidden after launch.
Notes:

Index is from 0 to count-1.

This value does not work in Mac OS X 10.4, but works in 10.5.

118.1.10 Name(index as Integer) as String

MBS MacOSX Plugin, Plugin Version: 7.4, Platform: macOS, Targets: Desktop only.

Function: The name of the item with the given index.
Example:

```
dim l as LoginItemsMBS

l=new LoginItemsMBS
MsgBox l.Name(0) // shows name of first item
```

Notes: This is the file name. To get the name for display, use displayname.

118.1.11 OldAddLoginItem(file as folderitem,hide as boolean,allusers as boolean) as boolean

MBS MacOSX Plugin, Plugin Version: 7.5, Platform: macOS, Targets: Desktop only.

Function: Adds a file to the loginitems list.
Example:

```
dim f as folderItem
dim r as new LoginItemsMBS

f=app.applicationFileMBS
if r.OldAddLoginItem(f,false,false) then
msgBox f.displayName+" has been added to the login items!"
```

```
else
msgBox "Something went wrong."
end if
```

Notes:

This is the old method which edits the preferences file directly.
Do not use it unless you really need to. The new functions in this class handle login items using a system service and will be safer for future releases of Mac OS X.

hide matches the checkbox in the loginitems list.
allusers decides whether to set it for all user or the current one.

This function will add a LoginItem to the list of LoginItems when called. The properties given to the new LoginItem are passed when calling the function. Note that *no* check is made when adding the LoginItem to ensure that the path points to a valid application. Note that the LoginItem Is always added to the *end* of the list of LoginItems.

First Parameter (appfile):
The absolute path of the application to be launched expressed as a Xojo folderitem.

Second Parameter (hide):
A value representing if you want your application to be hidden at login time. True if you want the application to be hidden after it is launched. If you want the application to show up normally use be hidden use false.

Third Parameter (allusers):
A constant which represents which users preferences we want to change. In this case there are two alternatives: False which changes the preferences of the current user. The second alternative is True.
The kAllUsers LoginItems are launched for all users on the system. You must be root or admin to use the kAllUsers option.

Function Returns:
This function returns a boolean value representing if the function was successful.
The function returns true if the LoginItem was successfully added. False if otherwise. No additional error codes are returned.

Other Notes:
This code doesn't work properly if more than one application is attempting to write to the LoginItems preference at once.
Also no check is made to ensure that what you are adding to the LoginItem list isn't a duplicate. If there is a duplicate however only one instance of the application is launched.

118.1.12 OldCountOfLoginItems(allusers as boolean) as Integer

MBS MacOSX Plugin, Plugin Version: 7.5, Platform: macOS, Targets: Desktop only.

Function: This function will return the number of LoginItems for the user requested.
Example:

```
// Add this code for syncronization:

dim cf as CFPreferencesMBS
dim b as Boolean

cf=new CFPreferencesMBS
b=cf.AppSynchronize(cf.kCFPreferencesCurrentApplication)

// Count items

dim r as new LoginItemsMBS
msgbox str(r.OldCountOfLoginItems(false))
```

Notes:

This is the old method which edits the preferences file directly.
Do not use it unless you really need to. The new functions in this class handle login items using a system service and will be safer for future releases of Mac OS X.

This function returns the number of LoginItems for the user requested as a signed integer.

118.1.13 OldLoginItemPropertyAtIndex(what as Integer, index as Integer, allusers as boolean) as string

MBS MacOSX Plugin, Plugin Version: 7.5, Platform: macOS, Targets: Desktop only.

Function: Returns a property from the loginitems list.
Example:

```
dim i as Integer
dim c as Integer
dim l as Integer
dim path,name,hide as string
dim r as new LoginItemsMBS

c=r.OldCountOfLoginItems(false)

MsgBox str(c)+" Login items found for this user."
```

```
c=c-1
for i=0 to c
name=r.OldLoginItemPropertyAtIndex(2,i,false)
hide=r.OldLoginItemPropertyAtIndex(3,i,false)
path=r.OldLoginItemPropertyAtIndex(1,i,false)

list.addrow name
l=list.lastIndex
list.cell(l,1)=hide
list.cell(l,2)=path
list.cell(l,3)=str(i)
next
```

Notes:

This is the old method which edits the preferences file directly.
Do not use it unless you really need to. The new functions in this class handle login items using a system service and will be safer for future releases of Mac OS X.

Index is from 0 to count-1.
What can be 1 for the absolute path of the LoginItem, 2 for the LoginItem name or 3 for a string with "false" or "true" for the hiding option.

Returns "" on any error.

118.1.14 OldRemoveLoginItem(file as folderitem,allusers as boolean) as boolean

MBS MacOSX Plugin, Plugin Version: 7.5, Platform: macOS, Targets: Desktop only.

Function: Removes a file to the loginitems list.
Example:

```
dim f as folderItem
dim r as new LoginItemsMBS

f=app.applicationFileMBS
if r.OldRemoveLoginItem(f,false) then
msgBox f.displayName+" has been added to the login items!"
else
msgBox "Something went wrong."
end if
```

Notes:

This is the old method which edits the preferences file directly.
Do not use it unless you really need to. The new functions in this class handle login items using a system service and will be safer for future releases of Mac OS X.

The items are compared by path.
Returns true if item was found and the new list is written correctly to disk.
allusers decides whether to set it for all user or the current one.

118.1.15 OldRemoveLoginItemAtIndex(index as Integer, allusers as boolean) as boolean

MBS MacOSX Plugin, Plugin Version: 7.5, Platform: macOS, Targets: Desktop only.

Function: Removes an entry from the loginitem list.
Notes:

This is the old method which edits the preferences file directly.
Do not use it unless you really need to. The new functions in this class handle login items using a system service and will be safer for future releases of Mac OS X.

Index is from 0 to count-1.

118.1.16 Remove(index as Integer) as boolean

MBS MacOSX Plugin, Plugin Version: 7.2, Platform: macOS, Targets: Desktop only.

Function: Removes the item from the login items list.
Notes:

Index is from 0 to count-1.
The count property is updated.

118.1.17 RemoveFile(file as FolderItem) as boolean

MBS MacOSX Plugin, Plugin Version: 7.2, Platform: macOS, Targets: Desktop only.

Function: Removes the items matching this file reference from the list.
Notes:

Returns true on success.
Count is updated.

118.1.18 RemoveURL(url as string) as boolean

MBS MacOSX Plugin, Plugin Version: 7.2, Platform: macOS, Targets: Desktop only.

Function: Removes the item matching the given URL.
Notes: Returns true on success.

118.1.19 Update

MBS MacOSX Plugin, Plugin Version: 7.2, Platform: macOS, Targets: Desktop only.

Function: Reloads the list of items.
Notes:

Update is done after each modification method and in the constructor.
You should never need to call this method.

118.1.20 URL(index as Integer) as String

MBS MacOSX Plugin, Plugin Version: 7.2, Platform: macOS, Targets: Desktop only.

Function: The URL of the item with the given index.
Notes: Index is from 0 to count-1.

118.1.21 Properties

118.1.22 Count as Integer

MBS MacOSX Plugin, Plugin Version: 7.2, Platform: macOS, Targets: Desktop only.

Function: Number of items in the list currently.
Notes: (Read and Write property)

118.1.23 Handle as Integer

MBS MacOSX Plugin, Plugin Version: 7.2, Platform: macOS, Targets: Desktop only.

Function: The handle to the NSArray Reference used internally for the item list.
Notes: (Read and Write property)

118.1.24 Lasterror as Integer

MBS MacOSX Plugin, Plugin Version: 7.2, Platform: macOS, Targets: Desktop only.

Function: The last error code.
Notes:

Value can be 0 for success or -1 for a parameter error in the plugins or some other Mac OS X error code.
(Read and Write property)

118.2 class LSSharedFileListItemMBS

118.2.1 class LSSharedFileListItemMBS

MBS MacFrameworks Plugin, Plugin Version: 9.8, Platform: macOS, Targets: Desktop, Console & Web.

Function: The class for a list item.
Notes: Requires Mac OS X 10.5.

118.2.2 Methods

118.2.3 DisplayName as string

MBS MacFrameworks Plugin, Plugin Version: 9.8, Platform: macOS, Targets: Desktop, Console & Web.

Function: Obtain item's display name.
Example:

```
dim l as new LSSharedFileListMBS(LSSharedFileListMBS.kRecentDocumentItems)

if l.Handle=0 then
MsgBox "Failed to get list."
else
dim a(-1) as LSSharedFileListItemMBS = l.Snapshot
dim lines(-1) as string

for each x as LSSharedFileListItemMBS in a
lines.append x.DisplayName
next

MsgBox Join(lines, EndOfLine)
end if
```

118.2.4 Icon as Variant

MBS MacFrameworks Plugin, Plugin Version: 9.8, Platform: macOS, Targets: Desktop, Console & Web.

Function: Obtain item's icon.
Notes: Returns an IconMBS object.

118.2.5 ID as UInt32

MBS MacFrameworks Plugin, Plugin Version: 9.8, Platform: macOS, Targets: Desktop, Console & Web.

Function: Obtain unique item id.
Example:

```
dim l as new LSSharedFileListMBS(LSSharedFileListMBS.kSessionLoginItems)

if l.Handle=0 then
MsgBox "Failed to get list."
else
dim a(-1) as LSSharedFileListItemMBS = l.Snapshot
dim lines(-1) as string

for each x as LSSharedFileListItemMBS in a
lines.append x.DisplayName+": "+str(x.ID)
next

MsgBox Join(lines, EndOfLine)
end if
```

118.2.6 Resolve(flags as UInt32) as folderitem

MBS MacFrameworks Plugin, Plugin Version: 9.8, Platform: macOS, Targets: Desktop, Console & Web.

Function: Resolve item and return its folderitem.
Example:

```
dim l as new LSSharedFileListMBS(LSSharedFileListMBS.kRecentDocumentItems)

if l.Handle=0 then
MsgBox "Failed to get list."
else
dim a(-1) as LSSharedFileListItemMBS = l.Snapshot
dim lines(-1) as string

for each x as LSSharedFileListItemMBS in a
lines.append x.Resolve(0).NativePath
next

MsgBox Join(lines, EndOfLine)
end if
```

Notes: Pass values like 0, kNoUserInteraction, kDoNotMountVolumes or kDoNotMountVolumes+kNoUser-

Interaction.

118.2.7 ResolveURL(flags as UInt32) as string

MBS MacFrameworks Plugin, Plugin Version: 9.8, Platform: macOS, Targets: Desktop, Console & Web.

Function: Resolve item and return its URL.
Example:

```
dim l as new LSSharedFileListMBS(LSSharedFileListMBS.kRecentDocumentItems)

if l.Handle=0 then
MsgBox "Failed to get list."
else
dim a(-1) as LSSharedFileListItemMBS = l.Snapshot
dim lines(-1) as string

for each x as LSSharedFileListItemMBS in a
lines.append x.ResolveURL(x.kNoUserInteraction)
next

MsgBox Join(lines, EndOfLine)
end if
```

Notes: Pass values like 0, kNoUserInteraction, kDoNotMountVolumes or kDoNotMountVolumes+kNoUser-Interaction.

118.2.8 Properties

118.2.9 Handle as Integer

MBS MacFrameworks Plugin, Plugin Version: 9.8, Platform: macOS, Targets: Desktop, Console & Web.

Function: The internal reference to the item.
Notes: (Read and Write property)

118.2.10 Lasterror as Integer

MBS MacFrameworks Plugin, Plugin Version: 9.8, Platform: macOS, Targets: Desktop, Console & Web.

Function: The last error code.

Notes: (Read and Write property)

118.2.11 ItemHidden as boolean

MBS MacFrameworks Plugin, Plugin Version: 9.8, Platform: macOS, Targets: Desktop, Console & Web.

Function: Is item hidden in UI?
Example:

```
dim l as new LSSharedFileListMBS(LSSharedFileListMBS.kSessionLoginItems)

if l.Handle=0 then
MsgBox "Failed to get list."
else
dim a(-1) as LSSharedFileListItemMBS = l.Snapshot
dim lines(-1) as string

for each x as LSSharedFileListItemMBS in a
lines.append x.DisplayName+": "+str(x.ItemHidden)
next

MsgBox Join(lines, EndOfLine)
end if
```

Notes: (Read and Write computed property)

118.2.12 LoginItemHidden as boolean

MBS MacFrameworks Plugin, Plugin Version: 9.8, Platform: macOS, Targets: Desktop, Console & Web.

Function: Should UI hide login item's window?
Example:

```
dim l as new LSSharedFileListMBS(LSSharedFileListMBS.kSessionLoginItems)

if l.Handle=0 then
MsgBox "Failed to get list."
else
dim a(-1) as LSSharedFileListItemMBS = l.Snapshot
dim lines(-1) as string

for each x as LSSharedFileListItemMBS in a
lines.append x.DisplayName+": "+str(x.LoginItemHidden)
next
```

```
MsgBox Join(lines, EndOfLine)
end if
```

Notes:

Requires Mac OS X 10.6.
(Read and Write computed property)

118.2.13 Constants

118.2.14 kDoNotMountVolumes = 2

MBS MacFrameworks Plugin, Plugin Version: 9.8.

Function: One of the flags for resolve.
Notes: do not mount volumes during resolution

118.2.15 kNoUserInteraction = 1

MBS MacFrameworks Plugin, Plugin Version: 9.8.

Function: One of the flags for resolve.
Notes: no user interaction during resolution

118.3 class LSSharedFileListMBS

118.3.1 class LSSharedFileListMBS

MBS MacFrameworks Plugin, Plugin Version: 9.8, Platform: macOS, Targets: Desktop, Console & Web.

Function: The shared list class.
Notes:

The shared file list API is for sharing and storing list of references to file system objects. The shared file list is a persistent list of objects, where each item has assigned display name, icon, and url as well as other optional properties.
Each list can also have various properties attached.

Requires Mac OS X 10.5.

118.3.2 Blog Entries

- MBS Plugins updated for Xojo 2019r2
- MBS Real Studio Plugins, version 12.4pr8
- Adding Login Items on Mac OS X

118.3.3 Blog Entries

- MBS Plugins updated for Xojo 2019r2
- MBS Real Studio Plugins, version 12.4pr8
- Adding Login Items on Mac OS X

118.3.4 Methods

118.3.5 Constructor(type as Integer)

MBS MacFrameworks Plugin, Plugin Version: 9.8, Platform: macOS, Targets: Desktop, Console & Web.

Function: Creates shared file list reference to be used for changing list and reading its various properties.
Notes: type: A constant indicating list type to create. See the constants in this class.

118.3.6 GetSeedValue as UInt32

MBS MacFrameworks Plugin, Plugin Version: 9.8, Platform: macOS, Targets: Desktop, Console & Web.

Function: Returns seed value of the shared list.

118.3.7 InsertFile(AfterItem as LSSharedFileListItemMBS, DisplayName as string, Icon as object, file as folderitem) as LSSharedFileListItemMBS

MBS MacFrameworks Plugin, Plugin Version: 9.8, Platform: macOS, Targets: Desktop, Console & Web.

Function: Insert item into shared list.
Example:

```
// Add iPhoto to launch items

// pick app
dim app as FolderItem = SpecialFolder.Applications.Child("iPhoto.app")

// get list object
dim l as new LSSharedFileListMBS(LSSharedFileListMBS.kSessionLoginItems)

// insert file
dim item as LSSharedFileListItemMBS = l.InsertFile(l.kLSSharedFileListItemBeforeFirst, "Launch iPhoto",
nil, app)

// check error
if l.Lasterror = 0 then
MsgBox "OK"
else
MsgBox "Failed: "+str(l.Lasterror)
end if
```

Notes:

Inserts item into shared list at specified location. If the item already exists in the list it will be moved and its icon, display name and properties will be updated.

AfterItem: Item after which new item has to be inserted. To insert at the beginning of the list use kLSSharedFileListItemBeforeFirst or to insert at the end of the list use kLSSharedFileListItemLast.

DisplayName: Display name of the new item. Can be NULL.
Icon: IconMBS of the new item. Can be nil.
File: FolderItem of the new item.

118.3.8 InsertURL(AfterItem as LSSharedFileListItemMBS, DisplayName as string, Icon as object, URL as string) as LSSharedFileListItemMBS

MBS MacFrameworks Plugin, Plugin Version: 9.8, Platform: macOS, Targets: Desktop, Console & Web.

Function: Insert item into shared list.
Notes:

Inserts item into shared list at specified location. If the item already exists in the list it will be moved and its icon, display name and properties will be updated.

AfterItem: Item after which new item has to be inserted. To insert at the beginning of the list use kLSSharedFileListItemBeforeFirst or to insert at the end of the list use kLSSharedFileListItemLast.

DisplayName: Display name of the new item. Can be "".
Icon: IconMBS object for the icon. Can be nil.
URL: URL of the new item.

118.3.9 kLSSharedFileListItemBeforeFirst as LSSharedFileListItemMBS

MBS MacFrameworks Plugin, Plugin Version: 9.8, Platform: macOS, Targets: Desktop, Console & Web.

Function: A virtual item reference for inserting new item at beginning of the list.
Example:

```
dim n as LSSharedFileListItemMBS = LSSharedFileListMBS.kLSSharedFileListItemBeforeFirst
MsgBox str(n.Handle) // a special handle value for this virtual item: 1
```

118.3.10 kLSSharedFileListItemLast as LSSharedFileListItemMBS

MBS MacFrameworks Plugin, Plugin Version: 9.8, Platform: macOS, Targets: Desktop, Console & Web.

Function: A virtual item reference for inserting new item at end of the list.
Example:

```
dim n as LSSharedFileListItemMBS = LSSharedFileListMBS.kLSSharedFileListItemLast
MsgBox str(n.Handle) // a special handle value for this virtual item: 2
```

118.3.11 Move(item as LSSharedFileListItemMBS, MoveAfterItem as LSSharedFileListItemMBS)

MBS MacFrameworks Plugin, Plugin Version: 9.8, Platform: macOS, Targets: Desktop, Console & Web.

Function: Moves item at specified location.
Notes:

item: Item to move.
MoveAfterItem: New icon of the new item. Use kLSSharedFileListItemBeforeFirst and kLSSharedFileListItemLast to move at the beginning or the end of the shared list.

118.3.12 Remove(item as LSSharedFileListItemMBS)

MBS MacFrameworks Plugin, Plugin Version: 9.8, Platform: macOS, Targets: Desktop, Console & Web.

Function: Remove item from shared list.
Example:

```
// Remove iPhoto from launch items

// get list object
dim l as new LSSharedFileListMBS(LSSharedFileListMBS.kSessionLoginItems)

// get items
dim items(-1) as LSSharedFileListItemMBS = l.Snapshot

// check all items
for each item as LSSharedFileListItemMBS in items
dim file as FolderItem = item.Resolve(LSSharedFileListItemMBS.kNoUserInteraction)

if file<>nil then
if file.Name = "iPhoto.app" then
l.Remove item

if l.Lasterror = 0 then
MsgBox "OK"
else
MsgBox "Error: "+str(l.Lasterror)
end if
Return
end if
end if

next
```

118.3.13 RemoveAllItems

MBS MacFrameworks Plugin, Plugin Version: 9.8, Platform: macOS, Targets: Desktop, Console & Web.

Function: Remove all items from shared list.

118.3.14 SetAuthorization(handle as Integer)

MBS MacFrameworks Plugin, Plugin Version: 9.8, Platform: macOS, Targets: Desktop, Console & Web.

Function: Set authorization reference for the shared list.
Notes: Before attempting to perform a privileged operation on the shared list caller must authorize appropriate rights. For example, modifying kGlobalLoginItems list requires "system.global-login-items." right authorized.

118.3.15 Snapshot as LSSharedFileListItemMBS()

MBS MacFrameworks Plugin, Plugin Version: 9.8, Platform: macOS, Targets: Desktop, Console & Web.

Function: Creates snapshot array, which is list of all items at the moment this method was called.
See also:

- 118.3.16 Snapshot(byref seed as UInt32) as LSSharedFileListItemMBS() 19787

118.3.16 Snapshot(byref seed as UInt32) as LSSharedFileListItemMBS()

MBS MacFrameworks Plugin, Plugin Version: 9.8, Platform: macOS, Targets: Desktop, Console & Web.

Function: Creates snapshot array, which is list of all items at the moment this method was called.
Notes: seed: Returned seed value at which snapshot was taken.
See also:

- 118.3.15 Snapshot as LSSharedFileListItemMBS() 19787

118.3.17 Properties

118.3.18 Handle as Integer

MBS MacFrameworks Plugin, Plugin Version: 9.8, Platform: macOS, Targets: Desktop, Console & Web.

Function: The internal reference to the list.
Notes: (Read and Write property)

118.3.19 Lasterror as Integer

MBS MacFrameworks Plugin, Plugin Version: 9.8, Platform: macOS, Targets: Desktop, Console & Web.

Function: The last error code.
Notes: (Read and Write property)

118.3.20 RecentItemsMaxAmount as Integer

MBS MacFrameworks Plugin, Plugin Version: 9.8, Platform: macOS, Targets: Desktop, Console & Web.

Function: Maximum amount of items in the list.
Notes: (Read and Write computed property)

118.3.21 VolumesComputerVisible as boolean

MBS MacFrameworks Plugin, Plugin Version: 9.8, Platform: macOS, Targets: Desktop, Console & Web.

Function: Is Computer item visible in favorite volumes list?
Notes: (Read and Write computed property)

118.3.22 VolumesIDiskVisible as boolean

MBS MacFrameworks Plugin, Plugin Version: 9.8, Platform: macOS, Targets: Desktop, Console & Web.

Function: Is iDisk item visible in favorite volumes list.
Notes: (Read and Write computed property)

118.3.23 VolumesNetworkVisible as boolean

MBS MacFrameworks Plugin, Plugin Version: 9.8, Platform: macOS, Targets: Desktop, Console & Web.

Function: Is Network item visible in favorite volumes list?
Notes: (Read and Write computed property)

118.3.24 Events

118.3.25 Changed

MBS MacFrameworks Plugin, Plugin Version: 9.8, Platform: macOS, Targets: .

Function: The event called whenever the list is changed by an application.

118.3.26 Constants

118.3.27 kFavoriteItems = 2

MBS MacFrameworks Plugin, Plugin Version: 9.8.

Function: One of the list type constants.
Example:

```
dim l as new LSSharedFileListMBS(LSSharedFileListMBS.kFavoriteItems)

if l.Handle=0 then
MsgBox "Failed to get list."
else
dim a(-1) as LSSharedFileListItemMBS = l.Snapshot
dim lines(-1) as string

for each x as LSSharedFileListItemMBS in a
lines.append x.DisplayName
next

MsgBox Join(lines, EndOfLine)
end if
```

118.3.28 kFavoriteVolumes = 1

MBS MacFrameworks Plugin, Plugin Version: 9.8.

Function: One of the list type constants.
Example:

```
dim l as new LSSharedFileListMBS(LSSharedFileListMBS.kFavoriteVolumes)

if l.Handle=0 then
MsgBox "Failed to get list."
else
```

```
dim a(-1) as LSSharedFileListItemMBS = l.Snapshot
dim lines(-1) as string

for each x as LSSharedFileListItemMBS in a
lines.append x.DisplayName
next

MsgBox Join(lines, EndOfLine)
end if
```

118.3.29 kGlobalLoginItems = 7

MBS MacFrameworks Plugin, Plugin Version: 9.8.

Function: One of the list type constants.
Example:

```
dim l as new LSSharedFileListMBS(LSSharedFileListMBS.kGlobalLoginItems)

if l.Handle=0 then
MsgBox "Failed to get list."
else
dim a(-1) as LSSharedFileListItemMBS = l.Snapshot
dim lines(-1) as string

for each x as LSSharedFileListItemMBS in a
lines.append x.DisplayName
next

MsgBox Join(lines, EndOfLine)
end if
```

118.3.30 kRecentApplicationItems = 3

MBS MacFrameworks Plugin, Plugin Version: 9.8.

Function: One of the list type constants.
Example:

```
dim l as new LSSharedFileListMBS(LSSharedFileListMBS.kRecentApplicationItems)

if l.Handle=0 then
MsgBox "Failed to get list."
```

```
else
dim a(-1) as LSSharedFileListItemMBS = l.Snapshot
dim lines(-1) as string

for each x as LSSharedFileListItemMBS in a
lines.append x.DisplayName
next

MsgBox Join(lines, EndOfLine)
end if
```

118.3.31 kRecentDocumentItems = 4

MBS MacFrameworks Plugin, Plugin Version: 9.8.

Function: One of the list type constants.
Example:

```
dim l as new LSSharedFileListMBS(LSSharedFileListMBS.kRecentDocumentItems)

if l.Handle=0 then
MsgBox "Failed to get list."
else
dim a(-1) as LSSharedFileListItemMBS = l.Snapshot
dim lines(-1) as string

for each x as LSSharedFileListItemMBS in a
lines.append x.DisplayName
next

MsgBox Join(lines, EndOfLine)
end if
```

118.3.32 kRecentServerItems = 5

MBS MacFrameworks Plugin, Plugin Version: 9.8.

Function: One of the list type constants.
Example:

```
dim l as new LSSharedFileListMBS(LSSharedFileListMBS.kRecentServerItems)

if l.Handle=0 then
```

```
MsgBox "Failed to get list."
else
dim a(-1) as LSSharedFileListItemMBS = l.Snapshot
dim lines(-1) as string

for each x as LSSharedFileListItemMBS in a
lines.append x.DisplayName
next

MsgBox Join(lines, EndOfLine)
end if
```

118.3.33 kSessionLoginItems = 6

MBS MacFrameworks Plugin, Plugin Version: 9.8.

Function: One of the list type constants.
Example:

```
dim l as new LSSharedFileListMBS(LSSharedFileListMBS.kSessionLoginItems)

if l.Handle=0 then
MsgBox "Failed to get list."
else
dim a(-1) as LSSharedFileListItemMBS = l.Snapshot
dim lines(-1) as string

for each x as LSSharedFileListItemMBS in a
lines.append x.DisplayName
next

MsgBox Join(lines, EndOfLine)
end if
```

118.4 module ServiceManagementModuleMBS

118.4.1 module ServiceManagementModuleMBS

MBS MacCF Plugin, Plugin Version: 12.3, Platform: macOS, Targets: Desktop only.

Function: The module with function to add helper to login items.
Notes: This API seems to be sandbox safe and working with Mac App Store.

118.4.2 Blog Entries

- MBS Xojo / Real Studio Plugins, version 16.4pr6
- MBS Real Studio Plugins, version 12.3pr9
- Adding Login Items on Mac OS X

118.4.3 Blog Entries

- MBS Xojo / Real Studio Plugins, version 16.4pr6
- MBS Real Studio Plugins, version 12.3pr9
- Adding Login Items on Mac OS X

118.4.4 Methods

118.4.5 AllJobDictionaries(domain as string) as Dictionary()

MBS MacCF Plugin, Plugin Version: 14.2, Platform: macOS, Targets: Desktop only.

Function: Returns the job description dictionaries for all jobs in the given domain.
Notes:

domain: The desired domain (e.g. kSMDomainSystemLaunchd).

Returns a new array containing all job dictionaries, or empty array if an error occurred. Must be released by the caller.
Available in OS X v10.6 and later.

118.4.6 CreateAuthorization as AuthorizationMBS

MBS MacCF Plugin, Plugin Version: 14.2, Platform: macOS, Targets: Desktop only.

Function: Creates an authorization for Job operations.
Notes: Creates an authorization with kSMRightBlessPrivilegedHelper and flags InteractionAllowed, PreAuthorize and ExtendRights.

118.4.7 JobBless(domain as string, executableLabel as string, auth as AuthorizationMBS, byref error as Variant) as boolean

MBS MacCF Plugin, Plugin Version: 14.2, Platform: macOS, Targets: Desktop only.

Function: Submits the executable for the given label as a launchd job.
Notes:

domain: The job's domain. Only kSMDomainSystemLaunchd is supported.
executableLabel: The label of the privileged executable to install. This label must be one of the keys found in the SMPrivilegedExecutables dictionary in the application's Info.plist.
auth: An authorization reference containing the kSMRightBlessPrivilegedHelper right.
Error: An output reference to a CFErrorMBS describing the specific error encountered while submitting the executable tool, or nil if successful. It is the responsibility of the application to release the error reference.

Returns true if the job was successfully submitted, otherwise false.

JobBless submits the executable for the given label as a launchd job. This function obviates the need for a setuid helper invoked via AuthorizationExecuteWithPrivileges in order to install a launchd plist.

If the job is already installed, success is returned.

In order to use this function the following requirements must be met:

- The calling application and target executable tool must both be signed.
- The calling application's Info.plist must include a "SMPrivilegedExecutables" dictionary of strings. Each string is a textual representation of a code signing requirement used to determine whether the application owns the privileged tool once installed (i.e. in order for subsequent versions to update the installed version).

Each key of SMPrivilegedExecutables is a reverse-DNS label for the helper tool (must be globally unique).

- The helper tool must have an embedded Info.plist containing an "SMAuthorizedClients" array of strings. Each string is a textual representation of a code signing requirement describing a client which is allowed to add and remove the tool.
- The helper tool must have an embedded launchd plist. The only required key in this plist is the Label key. When the launchd plist is extracted and written to disk, the key for ProgramArguments will be

set to an array of 1 element pointing to a standard location. You cannot specify your own program arguments, so do not rely on custom command line arguments being passed to your tool. Pass any parameters via IPC.

- The helper tool must reside in the Contents/Library/LaunchServices directory inside the application bundle, and its name must be its launchd job label. So if your launchd job label is "com.apple.Mail.helper", this must be the name of the tool in your application bundle.

Available in OS X v10.6 and later.

118.4.8 JobDictionary(domain as string, jobLabel as string) as Dictionary

MBS MacCF Plugin, Plugin Version: 14.2, Platform: macOS, Targets: Desktop only.

Function: Returns the job description dictionary for the given job label.
Notes:

domain: The job's domain (e.g. kSMDomainSystemLaunchd).
jobLabel: The label identifier for the job to copy.

Return a new dictionary describing the job, or nil if the job could not be found.
Available in OS X v10.6 and later.

118.4.9 JobRemove(domain as string, jobLabel as string, auth as AuthorizationMBS, wait as boolean, byref error as CFErrorMBS) as boolean

MBS MacCF Plugin, Plugin Version: 14.2, Platform: macOS, Targets: Desktop only.

Function: Removes the job with the given label from the specified domain.
Notes:

domain: The job's domain (e.g. kSMDomainSystemLaunchd).
jobLabel: The label for the job to remove.
auth: An AuthorizationRef containing the kSMRightModifySystemDaemons right if the given domain is kSMDomainSystemLaunchd.
wait: Pass true to block until the process for the given job has exited.
Error: An output reference to a CFErrorMBS describing the specific error encountered while submitting the job dictionary, or nil if no error occurred. It is the responsibility of the application to release the error reference.

Returns true if the job was removed successfully, otherwise false.

JobSubmit removes the job specified by label from the domain. If the job is currently running, it will conditionally block until the running process has exited.

Available in OS X v10.6 and later.

118.4.10 JobSubmit(domain as string, job as Dictionary, auth as AuthorizationMBS, byref error as CFErrorMBS) as boolean

MBS MacCF Plugin, Plugin Version: 14.2, Platform: macOS, Targets: Desktop only.

Function: Submits the given job to the specified domain.
Notes:

domain: The job's domain (e.g. kSMDomainSystemLaunchd).
job: A dictionary describing a job.
auth: An AuthorizationRef containing the kSMRightModifySystemDaemons right if the given domain is kSMDomainSystemLaunchd.
Error: An output reference to a CFErrorMBS describing the specific error encountered while submitting the job dictionary, or NULL if no error occurred. It is the responsibility of the application to release the error reference.

Returns true if the job was submitted successfully, otherwise false.

JobSubmit submits the given job to the specified domain.
Available in OS X v10.6 and later.

118.4.11 kSMDomainSystemLaunchd as string

MBS MacCF Plugin, Plugin Version: 14.2, Platform: macOS, Targets: Desktop only.

Function: System-level launchd domain.

118.4.12 kSMDomainUserLaunchd as string

MBS MacCF Plugin, Plugin Version: 14.2, Platform: macOS, Targets: Desktop only.

Function: User-level launchd domain.

118.4.13 kSMInfoKeyAuthorizedClients as string

MBS MacCF Plugin, Plugin Version: 14.2, Platform: macOS, Targets: Desktop only.

Function: Authorized clients property list key.

118.4.14 kSMInfoKeyPrivilegedExecutables as string

MBS MacCF Plugin, Plugin Version: 14.2, Platform: macOS, Targets: Desktop only.

Function: Privileged executables property list key.

118.4.15 LoginItemRunning(identifier as string) as boolean

MBS MacCF Plugin, Plugin Version: 12.3, Platform: macOS, Targets: Desktop only.

Function: Checks whether a login item is running.
Notes: Actually checks if there is a record for your helper, so if it crashed, this returns still true.

118.4.16 LoginItemSetEnabled(identifier as string, enabled as boolean) as boolean

MBS MacCF Plugin, Plugin Version: 12.3, Platform: macOS, Targets: Desktop only.

Function: Enable a helper application located in the main application bundle's Contents/Library/LoginItems directory.
Notes:

identifier: The bundle identifier of the helper application bundle.
enabled: The Boolean enabled state of the helper application. This value is effective only for the currently logged in user. If true, the helper application will be started immediately (and upon subsequent logins) and kept running. If false, the helper application will no longer be kept running.

Returns true if the requested change has taken effect.

118.4.17 RegisterHelperApp(name as string, Update as boolean = false) as boolean

MBS MacCF Plugin, Plugin Version: 12.3, Platform: macOS, Targets: Desktop only.

Function: Registers a helper application in the Launch Services database.
Notes:

The app must exist with given name inside the bundle in Library/LoginItems folder.

Update: A Boolean value specifying whether Launch Services should update existing information registered for the application, if any. If this parameter is false, the application will not be registered if it has already been registered previously and its current modification date has not changed from when it was last registered; if the parameter is true, the application's registered information will be updated even if its modification date has not changed.

Returns true on success and false on failure.

Chapter 119

Mac

119.1 Globals

119.1.1 CurrentAppearanceThemeMBS as string

MBS MacOSX Plugin, Platform: macOS, Targets: Desktop only.

Function: Returns which theme is used on your computer.
Example:

msgbox "You are using this theme: "+CurrentAppearanceThemeMBS

Notes:

Possible values:
com.apple.theme.appearance.platinum
com.apple.theme.appearance.aqua
com.apple.theme.appearance.aqua.blue
com.apple.theme.appearance.aqua.graphite
Returns "" on any error.
Available in CarbonLib 1.4 and later. Available in Mac OS X 10.1 and later.

On Windows or Linux an empty string is returned.

119.1.2 SetDesktopPictureMBS(file as folderitem) as Integer

MBS Picture Plugin, Plugin Version: 3.3, Platforms: macOS, Windows, Targets: All.

Function: Asks the Finder/Explorer to change the desktop picture.
Notes:

File must be a valid folderitem for an existing file to define a new desktop picture.
Returns a Mac OS or Windows error code or -1 if the function is not available.

You can use file=nil to remove the desktop wallpaper on Windows.

119.1.3 Blog Entries

- MBS Plugins updated for Xojo 2019r2

119.2 class SummaryMBS

119.2.1 class SummaryMBS

MBS MacOSX Plugin, Plugin Version: 10.3, Platform: macOS, Targets: All.

Function: A class using SearchKit on Mac OS X 10.4 and newer to summarize texts.
Example:

```
dim s as new SummaryMBS("Hello World. This is just a test.")

MsgBox s.SentenceSummaryString(1)
```

119.2.2 Blog Entries

- MBS Plugins 10.3 Release Notes
- MBS REALbasic Plugins, version 10.3pr4

119.2.3 Blog Entries

- MBS Plugins 10.3 Release Notes
- MBS REALbasic Plugins, version 10.3pr4

119.2.4 Methods

119.2.5 Constructor(text as string)

MBS MacOSX Plugin, Plugin Version: 10.3, Platform: macOS, Targets: All.

Function: Creates a summary object based on a text string.
Example:

```
dim s as new SummaryMBS("Hello World. This is just a test.")

MsgBox s.SentenceSummaryString(1)
```

Notes:

text: The text string that you want to summarize.
On success the handle property is not zero.

The constructor creates a summarization object that pre-analyzes a text string to support fast summarization.
Available in Mac OS X v10.4 and later.

119.2.6 ParagraphAtIndex(index as Integer) as string

MBS MacOSX Plugin, Plugin Version: 10.3, Platform: macOS, Targets: All.

Function: Gets a specified paragraph from the text in a summarization object.
Example:

```
dim s as new SummaryMBS("Hello World. This is just a test.")
MsgBox s.ParagraphAtIndex(0)
```

Notes:

index: The ordinal number of the paragraph in the original text, with the first paragraph designated by zero (this function uses zero-based indexing).

Return a string containing the specified paragraph, or "" on failure.

Available in Mac OS X v10.4 and later.

119.2.7 ParagraphIndexOfParagraphs as Integer()

MBS MacOSX Plugin, Plugin Version: 10.3, Platform: macOS, Targets: All.

Function: Returns the array containing the ordinal number for each paragraph in the original text.

119.2.8 ParagraphIndexOfSentences as Integer()

MBS MacOSX Plugin, Plugin Version: 10.3, Platform: macOS, Targets: All.

Function: Returns an array of indexes to map a sentence index to it's paragraph index.

119.2.9 ParagraphSummaryString(numParagraphs as Integer) as string

MBS MacOSX Plugin, Plugin Version: 10.3, Platform: macOS, Targets: All.

Function: Gets a text string consisting of a summary with, at most, the requested number of paragraphs.
Notes:

numParagraphs: The maximum number of paragraphs you want in the summary.
Returns a string containing the requested summary.
Available in Mac OS X v10.4 and later.

119.2.10 RankOrderOfParagraphs as Integer()

MBS MacOSX Plugin, Plugin Version: 10.3, Platform: macOS, Targets: All.

Function: Returns an array with the summarization relevance rank of each paragraph in the original text.

119.2.11 RankOrderOfSentences as Integer()

MBS MacOSX Plugin, Plugin Version: 10.3, Platform: macOS, Targets: All.

Function: Returns an array with the summarization relevance rank of each sentence in the original text.

119.2.12 SentenceAtIndex(index as Integer) as string

MBS MacOSX Plugin, Plugin Version: 10.3, Platform: macOS, Targets: All.

Function: Gets a specified sentence from the text in a summarization object.
Example:

```
dim s as new SummaryMBS("Hello World. This is just a test.")
MsgBox s.SentenceAtIndex(0)
```

Notes:

index: The ordinal number of the sentence in the original text, with the first sentence designated by zero (this function uses zero-based indexing).
Returns a string containing the specified sentence, or NULL on failure.
Available in Mac OS X v10.4 and later.

119.2.13 SentenceIndexOfSentences as Integer()

MBS MacOSX Plugin, Plugin Version: 10.3, Platform: macOS, Targets: All.

Function: Returns an array of the ordinal number for each sentence in the original text.

119.2.14 SentenceSummaryString(numSentences as Integer) as string

MBS MacOSX Plugin, Plugin Version: 10.3, Platform: macOS, Targets: All.

Function: Gets a text string consisting of a summary with, at most, the requested number of sentences.
Example:

```
dim s as new SummaryMBS("Hello World. This is just a test.")

MsgBox s.SentenceSummaryString(1)
```

Notes:

numSentences: The maximum number of sentences you want in the summary.
Returns a string containing the requested summary.
Available in Mac OS X v10.4 and later.

119.2.15 Properties

119.2.16 Handle as Integer

MBS MacOSX Plugin, Plugin Version: 10.3, Platform: macOS, Targets: All.

Function: The internal reference to the SKSummary object.
Example:

```
dim s as new SummaryMBS("Hello World. This is just a test.")
MsgBox str(s.handle)
```

Notes: (Read and Write property)

119.2.17 ParagraphCount as Integer

MBS MacOSX Plugin, Plugin Version: 10.3, Platform: macOS, Targets: All.

Function: Gets the number of paragraphs in a summarization object.
Example:

```
dim s as new SummaryMBS("Hello World. This is just a test.")
MsgBox str(s.ParagraphCount)
```

Notes: (Read only property)

119.2.18 SentenceCount as Integer

MBS MacOSX Plugin, Plugin Version: 10.3, Platform: macOS, Targets: All.

Function: Gets the number of sentences in a summarization object.
Example:

```
dim s as new SummaryMBS("Hello World. This is just a test.")
MsgBox str(s.SentenceCount)
```

Notes: (Read only property)

119.3 class TextInputSourceMBS

119.3.1 class TextInputSourceMBS

MBS MacOSX Plugin, Plugin Version: 12.5, Platform: macOS, Targets: All.

Function: The class for text input source on Mac OS X.
Notes:

Text input sources fall into three general categories:

- Keyboard input sources, including keyboard layouts, keyboard input methods and input modes
- Palette input sources, including the character palette, keyboard viewer, and private dictionary panels
- Ink input sources

Palette input sources and ink input source are categorized as non-keyboard input sources. However, palette input sources might still involve some keyboard interaction. Keyboard input methods can be mode-enabled (for instance, Kotoeri). Hence, they are potentially the parent of several input modes directly selectable in the user interface (for instance, hiragana, katakana, and romaji). With mode-enabled input methods, the parent input method is not directly selectable. Non-mode-enabled input methods are directly selectable.

Some input sources are provided and installed with OS X. Other input sources can be installed as third party products themselves or as part of the installation of certain applications. International Preferences displays a list of all visible installed input sources. You can use International Preferences to enable or disable most input sources that are intended to be visible in the user interface. Setup Assistant also enables some input sources. A separate user interface provides a way to enable ink input sources.

You can use some of the functions in Text Input Source Services to enable or disable input sources programmatically in your application. One keyboard input source must be enabled. Only one ink input source may be enabled. Multiple instances of other input source types may be enabled.

Some enabled input sources are invisible but programmatically selectable, such as ink. Some are visible but not programmatically selectable, such as mode-savvy parent input methods (these must be visible so that International Preferences can display the parent input method for a group of input modes).

Input modes can only be changed from disabled to enabled if their parent input method is enabled. Input modes can only be selected if they and their parent input method are enabled.

Exactly one keyboard input source is selected at any time: the current keyboard input source. Selecting a new keyboard input source deselects the previous keyboard input source. Multiple palette input sources may be selected. For instance, there may be one or more character palettes and one or more keyboard viewers selected in addition to the selected keyboard input source. Selecting or deselecting a palette (or ink) input

source does not affect any other input source. Input methods that provide associated input palettes may programmatically deselect the palette when the input method is deselected, for example.

Text Input Source Source Services specifies modern, non-Script-Manager-based programming interfaces for operating on text input sources and performs the following functions:

- Finds information about text input sources
- Selects, enables, and disables text input sources
- Receives notifications about relevant changes in text input sources.

Available in OS X v10.5 and later.

see also
https://developer.apple.com/library/mac/# documentation/TextFonts/Reference/TextInputSourcesReference/Reference/reference.html

119.3.2 Blog Entries

- MBS Real Studio Plugins, version 12.5pr8

119.3.3 Blog Entries

- MBS Real Studio Plugins, version 12.5pr8

119.3.4 Methods

119.3.5 BundleID as string

MBS MacOSX Plugin, Plugin Version: 12.5, Platform: macOS, Targets: All.

Function: The reverse DNS BundleID associated with the input source.
Example:

MsgBox TextInputSourceMBS.CurrentKeyboardInputSource.BundleID

119.3.6 Category as string

MBS MacOSX Plugin, Plugin Version: 12.5, Platform: macOS, Targets: All.

Function: The category of this input source.
Example:

```
MsgBox TextInputSourceMBS.CurrentKeyboardInputSource.Category
```

Notes: Can be kTISCategoryKeyboardInputSource, kTISCategoryPaletteInputSource, and kTISCategoryInkInputSource.

119.3.7 CreateASCIICapableInputSourceList as TextInputSourceMBS()

MBS MacOSX Plugin, Plugin Version: 12.5, Platform: macOS, Targets: All.

Function: Creates a list of ASCII-capable keyboard input sources.
Notes: This list represents a snapshot of ASCII-capable keyboard input sources enabled when the call was made. Successive calls to CreateASCIICapableInputSourceList may return different results because, for example, in between the calls the user may enable or disable an input source in the International Preferences pane. When a keyboard input source is enabled or disabled, by the user or programmatically, the distributed CF notification kTISNotifyEnabledKeyboardInputSourcesChanged is posted.

119.3.8 CreateInputSourceList(properties as dictionary, includeAllInstalled as boolean) as TextInputSourceMBS()

MBS MacOSX Plugin, Plugin Version: 12.5, Platform: macOS, Targets: All.

Function: Creates a list of input sources that match specified properties.
Example:

```
// show keyboard viewer
Dim d As New Dictionary
d.Value(TextInputSourceMBS.kTISPropertyInputSourceID) = "com.apple.KeyboardViewer"

Dim sources() As TextInputSourceMBS = TextInputSourceMBS.CreateInputSourceList(d, False)
If UBound(Sources) >= 0 Then
sources(0).SelectIt
End If
```

Notes:

properties: A dictionary of property keys and corresponding values to filter the input source list. May be nil, in which case no filtering is performed.
includeAllInstalled: Typically, set to false so that only enabled input sources are included; set to true to include all installed input sources that match the filter .

Returns an array for a list of text input source references that match the specified properties.

This list represents a snapshot of input sources that matched the properties specified when you made the call. If you want to include input sources that are installed but not currently enabled, set the includeAllInstalled parameter to true. Typically, you do this to obtain a text input source reference for a newly installed input source. In this case, the properties parameter would include very specific criteria limiting the matching input sources.

Important: Calling this function with the includeAllInstalled parameter set to true can have significant memory impact on the calling application if the properties parameter is nil (match all) or if it specifies criteria that might match many installed input sources. This setting might force caching of data for all matching input sources and result in an allocation of up to 120K.
If you are calling CreateInputSourceList to find a specific input source or sources from among the sources included in the list, first call CreateInputSourceList with includeAllInstalled set to false and check whether the returned array includes the desired input source(s). If this is not the case, call CreateInputSourceList again with the includeAllInstalled parameter set to true.
none

119.3.9 CurrentASCIICapableKeyboardInputSource as TextInputSourceMBS

MBS MacOSX Plugin, Plugin Version: 12.5, Platform: macOS, Targets: All.

Function: Returns a text input source reference for the most recently used ASCII-capable keyboard input source.
Example:

```
dim t as TextInputSourceMBS
t = TextInputSourceMBS.CurrentASCIICapableKeyboardInputSource

MsgBox t.LocalizedName
```

Notes:

Returns text input source reference for the most recently used ASCII-capable keyboard input source.

If no ASCII-capable keyboard input source has been used yet, the function returns the default ASCII-capable keyboard layout chosen by Setup Assistant.

119.3.10 CurrentASCIICapableKeyboardLayoutInputSource as TextInputSourceMBS

MBS MacOSX Plugin, Plugin Version: 12.5, Platform: macOS, Targets: All.

Function: Returns a text input source reference for the most recently used ASCII-capable keyboard layout.
Example:

```
dim t as TextInputSourceMBS
t = TextInputSourceMBS.CurrentASCIICapableKeyboardLayoutInputSource

MsgBox t.LocalizedName
```

Notes:

Returns A text input source reference for the most recently used ASCII-capable keyboard layout.

If no ASCII-capable keyboard input source has been used, the function returns the default ASCII-capable keyboard layout chosen by Setup Assistant.

This function is used by input methods to get the keyboard layout used for key translation if no specific keyboard layout override exists. The CurrentASCIICapableKeyboardInputSource can return input sources that are not keyboard layouts.

119.3.11 CurrentKeyboardInputSource as TextInputSourceMBS

MBS MacOSX Plugin, Plugin Version: 12.5, Platform: macOS, Targets: All.

Function: Returns a text input source reference for the currently selected keyboard input source.
Example:

```
dim t as TextInputSourceMBS
t = TextInputSourceMBS.CurrentKeyboardInputSource
MsgBox t.LocalizedName
```

119.3.12 CurrentKeyboardLayoutInputSource as TextInputSourceMBS

MBS MacOSX Plugin, Plugin Version: 12.5, Platform: macOS, Targets: All.

Function: Returns a text input source reference for the keyboard layout currently in use.
Example:

```
dim t as TextInputSourceMBS
t = TextInputSourceMBS.CurrentKeyboardLayoutInputSource
```

MsgBox t.LocalizedName

Notes: If the currently selected keyboard input source is a keyboard layout, the text input source reference refers to that layout. If the currently selected keyboard input source is an input method or mode, the text input source reference refers to the keyboard layout used by that input method or mode.

119.3.13 Deselect

MBS MacOSX Plugin, Plugin Version: 12.5, Platform: macOS, Targets: All.

Function: Deselects the specified input source.
Notes:

inputSource: The input source you want to deselect.

Lasterror is set.

Deselect is for use with palette or ink input sources only. It has no effect on other input sources. When palette input sources are disabled, the palette disappears. Ink input sources are usually deselected and disabled at the same time.

119.3.14 Disable

MBS MacOSX Plugin, Plugin Version: 12.5, Platform: macOS, Targets: All.

Function: Disables the specified input source.
Notes:

Sets lasterror. Lasterror is paramErr (-50) if the input source cannot be disabled. Otherwise, lasterror is noErr (0).

Disable is primarily intended for input methods, or for applications that supply their own input sources (for example, applications that provide keyboard layouts or palette input methods, and keyboard input methods that provide their own keyboard layouts and input modes). It makes the specified input source unavailable for selection and removes it from the user interface.

119.3.15 Enable

MBS MacOSX Plugin, Plugin Version: 12.5, Platform: macOS, Targets: All.

Function: Enables the specified input source.
Notes:

Lasterror is set. Lasterror is paramErr (-50) if the input source cannot be enabled. Otherwise, it is noErr (0).

Enable is primarily for input methods or for applications that supply their own input sources (for example, applications that provide keyboard layouts or palette input methods, and keyboard input methods that provide their own keyboard layouts and input modes). It makes the specified input source available in the user interface for selection.

For Enable to succeed, the input source must be capable of being enabled (that is, kTISPropertyInputSourceIsEnableCapable is set to true). Furthermore, if the input source is an input mode, its parent must already be enabled for the mode to become enabled.

119.3.16 Icon as Variant

MBS MacOSX Plugin, Plugin Version: 12.5, Platform: macOS, Targets: All.

Function: Queries IconMBS object for this input source.
Notes: Icon references are the typical icon format for keyboard layouts and input methods. If an icon reference is not available for the specified input source, the value is nil.

119.3.17 IconImageFile as folderitem

MBS MacOSX Plugin, Plugin Version: 12.5, Platform: macOS, Targets: All.

Function: The file containing the image (typically TIFF) to be used as the input source icon.
Notes: If an image file URL is not available for the specified input source, the value is nil. Note that other image formats (for example, JPEG, PNG) may also be used in the future.

119.3.18 IconImageURL as string

MBS MacOSX Plugin, Plugin Version: 12.5, Platform: macOS, Targets: All.

Function: The URL to the file containing the image (typically TIFF) to be used as the input source icon.
Notes: If an image file URL is not available for the specified input source, the value is nil. Note that other image formats (for example, JPEG, PNG) may also be used in the future.

119.3.19 InputMethodKeyboardLayoutOverride as TextInputSourceMBS

MBS MacOSX Plugin, Plugin Version: 12.5, Platform: macOS, Targets: All.

Function: Returns a text input source reference for the currently selected input method's keyboard layout override.
Example:

```
dim t as TextInputSourceMBS
t = TextInputSourceMBS.InputMethodKeyboardLayoutOverride
if t = nil then
MsgBox "Nil"
else
MsgBox t.LocalizedName
end if
```

Notes: If the current keyboard input source is an input method or mode that has a keyboard layout override, a text input source reference for that keyboard layout is returned. Otherwise, the function returns nil.

119.3.20 InputModeID as string

MBS MacOSX Plugin, Plugin Version: 12.5, Platform: macOS, Targets: All.

Function: A reverse DNS string that identifies a particular usage class for input modes.
Example:

```
MsgBox TextInputSourceMBS.CurrentKeyboardInputSource.InputModeID
```

Notes:

For example, com.apple.inputmethod.Japanese.Katakana identifies a standard Katakana-input usage class that may be associated with input modes from several different input methods.
You can attach this input mode to a TSMDocument using the TSMSetDocumentProperty function with the tag kTSMDocumentInputModePropertyTag, to control the input mode usage class that should be used with that TSM document.

119.3.21 InputSourceForLanguage(language as string) as TextInputSourceMBS

MBS MacOSX Plugin, Plugin Version: 12.5, Platform: macOS, Targets: All.

Function: Returns a text input source reference for the input source that should be used to input the specified language.
Notes:

language: A BCP 47 language code (in the same form returned by the Core Foundation function CFLocaleCreateCanonicalLanguageIdentifierFromString function) that represents the language an input source should be returned for.

Returns an enabled input source that can input the specified language. If more than one such input source exists and at least one has been used, the most recently used input source is chosen. If none has been used, one is chosen based on the intended languages of the input sources. If no enabled input source exists that can input the specified language, the function returns nil.

If a text field is expected to have input in a particular language, an application can call InputSourceForLanguage and then SelectIt to select an input source appropriate for that language. This function is a replacement for the deprecated KeyScript programming interface's capability to select the default input source associated with a particular script code.

119.3.22 IsASCIICapable as boolean

MBS MacOSX Plugin, Plugin Version: 12.5, Platform: macOS, Targets: All.

Function: Whether the input source is intended to be capable of ASCII input.

119.3.23 IsEnableCapable as boolean

MBS MacOSX Plugin, Plugin Version: 12.5, Platform: macOS, Targets: All.

Function: Whether the input source can ever be programmatically enabled using Enable.
Notes:

You can enable most input sources programmatically at any time. IsEnableCapable is set to true for these input sources.
Some input sources can never be programmatically enabled. These are mainly input method private keyboard layouts used by the input method via the function SetInputMethodKeyboardLayoutOverride. You cannot directly enable these layouts, nor use them as keyboard layout input sources. IsEnableCapable is set to false for these.
Some input sources can be programmatically enabled only under the correct conditions. These are mainly input modes, which can be changed from disabled to enabled only if their parent input method is enabled. However, they can already be in the enabled state, but not currently selectable if their parent input method is disabled. IsEnableCapable is true for these.

119.3.24 IsEnabled as boolean

MBS MacOSX Plugin, Plugin Version: 12.5, Platform: macOS, Targets: All.

Function: Whether the input source is currently enabled.
Example:

MsgBox str(TextInputSourceMBS.CurrentKeyboardInputSource.IsEnabled)

119.3.25 IsSelectCapable as boolean

MBS MacOSX Plugin, Plugin Version: 12.5, Platform: macOS, Targets: All.

Function: Whether the input source can ever be programmatically selected using Select.
Notes:

This static property of an input source does not depend on any current state. For input sources that can be programmatically selected if they are enabled, IsSelectCapable is set to true.
For input sources that can never be programmatically selected even if they are enabled, IsSelectCapable is set to false. Such sources are mainly input methods that have modes (parent input methods); only their modes can be selected.
For input sources that are enabled and can only be programmatically selected under the correct conditions, IsSelectCapable is set to true. Such input sources are mainly input modes, which can only be selected if both they and their parent input method are enabled.
For input sources that can never be enabled or selected, IsSelectCapable is set to false.

119.3.26 IsSelected as boolean

MBS MacOSX Plugin, Plugin Version: 12.5, Platform: macOS, Targets: All.

Function: Whether the input source is currently selected.
Example:

MsgBox str(TextInputSourceMBS.CurrentKeyboardInputSource.IsSelected)

119.3.27 kTISCategoryInkInputSource as string

MBS MacOSX Plugin, Plugin Version: 12.5, Platform: macOS, Targets: All.

Function: One of the category identifiers.
Notes: You can install or select 0 or 1 ink input source.

119.3.28 kTISCategoryKeyboardInputSource as string

MBS MacOSX Plugin, Plugin Version: 12.5, Platform: macOS, Targets: All.

Function: One of the category identifiers.
Notes: This category includes keyboard layouts, keyboard input methods (both with modes and without), and keyboard input modes. At least one input source in this category is installed. Of all input sources in this category, exactly one is selected; selecting a new one deselects the previous one.

119.3.29 kTISCategoryPaletteInputSource as string

MBS MacOSX Plugin, Plugin Version: 12.5, Platform: macOS, Targets: All.

Function: One of the category identifiers.
Notes: This category includes character palettes and keyboard viewers. You can select 0 or more categories.

119.3.30 kTISNotifyEnabledKeyboardInputSourcesChanged as string

MBS MacOSX Plugin, Plugin Version: 12.5, Platform: macOS, Targets: All.

Function: The name of the CF distributed notification for a change to the set of enabled keyboard input sources.
Notes: Available in OS X v10.5 and later.

119.3.31 kTISNotifySelectedKeyboardInputSourceChanged as string

MBS MacOSX Plugin, Plugin Version: 12.5, Platform: macOS, Targets: All.

Function: The name of the CF distributed notification for a change to the selected keyboard input source.
Notes: Available in OS X v10.5 and later.

119.3.32 kTISPropertyBundleID as string

MBS MacOSX Plugin, Plugin Version: 12.5, Platform: macOS, Targets: All.

Function: One of the property keys.
Notes: This property key designates a property value, which is a string for the reverse DNS BundleID associated with the input source.

119.3.33 kTISPropertyIconImageURL as string

MBS MacOSX Plugin, Plugin Version: 12.5, Platform: macOS, Targets: All.

Function: One of the property keys.
Notes:

This property key designates a property value, which is a CFURLRef indicating the file containing the image (typically TIFF) to be used as the input source icon.
If an image file URL is not available for the specified input source, the value is nil. Note that other image formats (for example, JPEG, PNG) may also be used in the future.
Note: You may not use this key (and its corresponding value) used in the filter dictionary passed to the CreateInputSourceList function.

119.3.34 kTISPropertyIconRef as string

MBS MacOSX Plugin, Plugin Version: 12.5, Platform: macOS, Targets: All.

Function: One of the property keys.
Notes:

This property key designates a property value, which is an IconRef value for the input source icon.
Icon references are the typical icon format for keyboard layouts and input methods. If an icon reference is not available for the specified input source, the value is nil.
Note: You may not use this key (and its corresponding value) used in the filter dictionary passed to the CreateInputSourceList function.

119.3.35 kTISPropertyInputModeID as string

MBS MacOSX Plugin, Plugin Version: 12.5, Platform: macOS, Targets: All.

Function: One of the property keys.
Notes:

This property key designates a property value, which is a CFStringRef for a reverse DNS string that identifies a particular usage class for input modes.
For example, com.apple.inputmethod.Japanese.Katakana identifies a standard Katakana-input usage class that may be associated with input modes from several different input methods.
You can attach this input mode to a TSMDocument using the TSMSetDocumentProperty function with the tag kTSMDocumentInputModePropertyTag, to control the input mode usage class that should be used with that TSM document.

119.3.36 kTISPropertyInputSourceCategory as string

MBS MacOSX Plugin, Plugin Version: 12.5, Platform: macOS, Targets: All.

Function: One of the property keys.
Notes:

This property key designates a property value, which is a string indicating the category of an input source. Possible values are specified by the following property value constants: kTISCategoryKeyboardInputSource, kTISCategoryPaletteInputSource, and kTISCategoryInkInputSource.

119.3.37 kTISPropertyInputSourceID as string

MBS MacOSX Plugin, Plugin Version: 12.5, Platform: macOS, Targets: All.

Function: One of the property keys.
Example:

```
// show keyboard viewer
Dim d As New Dictionary
d.Value(TextInputSourceMBS.kTISPropertyInputSourceID) = "com.apple.KeyboardViewer"

Dim sources() As TextInputSourceMBS = TextInputSourceMBS.CreateInputSourceList(d, False)
If UBound(Sources) >= 0 Then
sources(0).SelectIt
End If
```

Notes:

This property key designates a property value, which is a CFStringRef for the unique reverse DNS name associated with the input source.

- For keyboard input methods and for palette or ink input sources, typically, the bundle ID, for instance, com.apple.Kotoeri.
- For keyboard input modes, typically, the bundle ID of the parent input method plus a suffix that uniquely identifies the input mode, for instance, com.apple.Kotoeri.Katakana. It is not the generic input mode name used across input methods, for instance, com.apple.inputmethod.Japanese.Katakana.
- For keyboard layouts, a new identification mechanism typically structured as com.company.keyboardlayout.name,for instance, com.apple.keyboardlayout.US.

119.3.38 kTISPropertyInputSourceIsASCIICapable as string

MBS MacOSX Plugin, Plugin Version: 12.5, Platform: macOS, Targets: All.

Function: One of the property keys.
Notes: This property key designates a property value, which is a boolean indicating whether the input source is intended to be capable of ASCII input.

119.3.39 kTISPropertyInputSourceIsEnableCapable as string

MBS MacOSX Plugin, Plugin Version: 12.5, Platform: macOS, Targets: All.

Function: One of the property keys.
Notes:

This property key designates a property value which is a boolean indicating whether the input source can ever be programmatically enabled using TISEnableInputSource.
You can enable most input sources programmatically at any time. kTISPropertyInputSourceIsEnableCapable is set to true for these input sources.
Some input sources can never be programmatically enabled. These are mainly input method private keyboard layouts used by the input method via the functionTISSetInputMethodKeyboardLayoutOverride. You cannot directly enable these layouts, nor use them as keyboard layout input sources. kTISPropertyInputSourceIsEnableCapable is set to false for these.
Some input sources can be programmatically enabled only under the correct conditions. These are mainly input modes, which can be changed from disabled to enabled only if their parent input method is enabled. However, they can already be in the enabled state, but not currently selectable if their parent input method is disabled. kTISPropertyInputSourceIsEnableCapable is true for these.

119.3.40 kTISPropertyInputSourceIsEnabled as string

MBS MacOSX Plugin, Plugin Version: 12.5, Platform: macOS, Targets: All.

Function: One of the property keys.
Notes: This property key designates a property value, which is a boolean indicating whether the input source is currently enabled.

119.3.41 kTISPropertyInputSourceIsSelectCapable as string

MBS MacOSX Plugin, Plugin Version: 12.5, Platform: macOS, Targets: All.

Function: One of the property keys.
Notes:

This property key designates a property value, which is a boolean indicating whether the input source can ever be programmatically selected using TISSelectInputSource.
This static property of an input source does not depend on any current state. For input sources that can be programmatically selected if they are enabled, kTISPropertyInputSourceIsSelectCapable is set to true.

For input sources that can never be programmatically selected even if they are enabled, kTISPropertyInputSourceIsSelectCapable is set to false. Such sources are mainly input methods that have modes (parent input methods); only their modes can be selected.
For input sources that are enabled and can only be programmatically selected under the correct conditions, kTISPropertyInputSourceIsSelectCapable is set to true. Such input sources are mainly input modes, which can only be selected if both they and their parent input method are enabled.
For input sources that can never be enabled or selected, kTISPropertyInputSourceIsSelectCapable is set to false.

119.3.42 kTISPropertyInputSourceIsSelected as string

MBS MacOSX Plugin, Plugin Version: 12.5, Platform: macOS, Targets: All.

Function: One of the property keys.
Notes: This property key designates a property value, which is a Boolean indicating whether the input source is currently selected.

119.3.43 kTISPropertyInputSourceLanguages as string

MBS MacOSX Plugin, Plugin Version: 12.5, Platform: macOS, Targets: All.

Function: One of the property keys.
Notes:

This property key designates a property value, which is a CFArrayRef for an array of CFStringRefs, where each string is the language code for a language that can be input using the input source. You can use this constant with the PropertyValue function, but you may not use it in the filter dictionary passed to the CreateInputSourceList function.
Languages codes are in the same BCP 47 form returned by the CFLocaleCreateCanonicalLanguageIdentifierFromString function. The first language code in the array is the language the input source is intended for. If no such language exists (for example, for the Unicode Hex Input keyboard layout), the first language code is an empty string.

119.3.44 kTISPropertyInputSourceType as string

MBS MacOSX Plugin, Plugin Version: 12.5, Platform: macOS, Targets: All.

Function: One of the property keys.
Notes:

This property key designates a property value, which is a string indicating the specific type of an input source. Possible values are specified by the following property value constants: kTISTypeKeyboardLayout, kTISTypeKeyboardInputMethodWithoutModes, kTISTypeKeyboardInputMethodModeEnabled, kTISTypeKeyboardInputMode, kTISTypeCharacterPalette, kTISTypeKeyboardViewer, and kTISTypeInk.

119.3.45 kTISPropertyLocalizedName as string

MBS MacOSX Plugin, Plugin Version: 12.5, Platform: macOS, Targets: All.

Function: One of the property keys.
Example:

```
dim t as TextInputSourceMBS
t = TextInputSourceMBS.CurrentKeyboardInputSource
MsgBox t.PropertyValue(t.kTISPropertyLocalizedName)
```

Notes:

This property key designates a property value, which is a string for the input source's localized name as intended for user interface use.
Uses the best match (determined by CFBundle) between the localization used by the caller and the available localizations of the input source name. In some cases, this might be an unlocalized name.

119.3.46 kTISPropertyUnicodeKeyLayoutData as string

MBS MacOSX Plugin, Plugin Version: 12.5, Platform: macOS, Targets: All.

Function: One of the property keys.
Notes:

This property key designates a property value, which is a Memoryblock that refers to the 'uchr' keyboard layout data for a keyboard layout input source.
The 'uchr' data is in native-endian order. If the input source is not a keyboard layout, or is a keyboard layout for which only 'KCHR data' is available, the value is nil.
Note: You may not use this key (and its corresponding value) used in the filter dictionary passed to the CreateInputSourceList function.

119.3.47 kTISTypeCharacterPalette as string

MBS MacOSX Plugin, Plugin Version: 12.5, Platform: macOS, Targets: All.

Function: One of the possible type values.
Notes: This type belongs to the category kTISCategoryPaletteInputSource.

119.3.48 kTISTypeInk as string

MBS MacOSX Plugin, Plugin Version: 12.5, Platform: macOS, Targets: All.

Function: One of the possible type values.
Notes: This type belongs to the category kTISCategoryInkInputSource. Even though it is the only type in that category, a type is provided so that clients who don't need category information can just check input source type.

119.3.49 kTISTypeKeyboardInputMethodModeEnabled as string

MBS MacOSX Plugin, Plugin Version: 12.5, Platform: macOS, Targets: All.

Function: One of the possible type values.
Notes: This type belongs to the category kTISCategoryKeyboardInputSource.

119.3.50 kTISTypeKeyboardInputMethodWithoutModes as string

MBS MacOSX Plugin, Plugin Version: 12.5, Platform: macOS, Targets: All.

Function: One of the possible type values.
Notes: This type belongs to the category kTISCategoryKeyboardInputSource.

119.3.51 kTISTypeKeyboardInputMode as string

MBS MacOSX Plugin, Plugin Version: 12.5, Platform: macOS, Targets: All.

Function: One of the possible type values.
Notes: This type belongs to the category kTISCategoryKeyboardInputSource.

119.3.52 kTISTypeKeyboardLayout as string

MBS MacOSX Plugin, Plugin Version: 12.5, Platform: macOS, Targets: All.

Function: One of the possible type values.
Notes: This type belongs to the category kTISCategoryKeyboardInputSource.

119.3.53 kTISTypeKeyboardViewer as string

MBS MacOSX Plugin, Plugin Version: 12.5, Platform: macOS, Targets: All.

Function: One of the possible type values.
Notes: This type belongs to the category kTISCategoryPaletteInputSource.

119.3.54 LocalizedName as string

MBS MacOSX Plugin, Plugin Version: 12.5, Platform: macOS, Targets: All.

Function: The input source's localized name as intended for user interface use.
Example:

```
MsgBox TextInputSourceMBS.CurrentKeyboardInputSource.LocalizedName
```

Notes: Uses the best match (determined by CFBundle) between the localization used by the caller and the available localizations of the input source name. In some cases, this might be an unlocalized name.

119.3.55 PropertyValue(key as string) as Variant

MBS MacOSX Plugin, Plugin Version: 12.5, Platform: macOS, Targets: All.

Function: Gets the value of a specified property for a specified input source.
Example:

```
dim t as TextInputSourceMBS
t = TextInputSourceMBS.CurrentKeyboardInputSource
MsgBox t.PropertyValue(t.kTISPropertyLocalizedName)
```

Notes:

Key: The property key constant specifying the desired property value.

Returns a variant associated with the property key. The value type is specified for each key. Can be a string a boolean, a number, an array or an IconMBS. The function might return nil if the specified property is missing or invalid for the specified input source.

119.3.56 RegisterInputSource(file as folderitem) as Integer

MBS MacOSX Plugin, Plugin Version: 12.5, Platform: macOS, Targets: All.

Function: Registers any new input sources in a file or bundle so a text input source reference can be obtained immediately for each new input source.

Notes:

location: The location of the input sources in a file or bundle.

Returns a result code. The function returns paramErr (-50) if location is invalid or the input sources in the specified location cannot be registered. Otherwise, it returns noErr (0).

This function enables an installer for an input method bundle or a keyboard layout file or bundle to notify the system to register these new input sources. The system can then locate the specified file or bundle and perform any necessary cache rebuilds so that the installer can immediately call TISCreateInputSourceList with appropriate properties (for example, a bundle ID or input source ID) to get text input source references for one or more of the newly registered input sources.

You can only use this function to register the following:

Keyboard layout files or bundles in the /Library/Keyboard Layouts/ or
textasciitilde /Library/Keyboard Layouts/ directory (available to all users or to the current user, respectively). Such keyboard layouts, once enabled, are selectable.
Input method bundles in the new Library/Input Methods/ or
textasciitilde /Library/Input Methods/ directories (available to all users or to the current user, respectively).
Note: Input method bundles can include private non-selectable keyboard layouts for use with SetInputMethodKeyboardLayoutOverride. These are registered automatically when the input method is registered, and do not need to be separately registered. They are not registered using TISRegisterInputSource.
Security: Any code that calls RegisterInputSource is part of an application or service that has already been validated in some way (for instance, by the user).
See also:

- 119.3.57 RegisterInputSource(URL as string) as Integer 19823

119.3.57 RegisterInputSource(URL as string) as Integer

MBS MacOSX Plugin, Plugin Version: 12.5, Platform: macOS, Targets: All.

Function: Registers any new input sources in a file or bundle so a text input source reference can be obtained immediately for each new input source.
Notes:

location: The location of the input sources in a file or bundle.

Returns a result code. The function returns paramErr (-50) if location is invalid or the input sources in the specified location cannot be registered. Otherwise, it returns noErr (0).

This function enables an installer for an input method bundle or a keyboard layout file or bundle to notify

the system to register these new input sources. The system can then locate the specified file or bundle and perform any necessary cache rebuilds so that the installer can immediately call TISCreateInputSourceList with appropriate properties (for example, a bundle ID or input source ID) to get text input source references for one or more of the newly registered input sources.

You can only use this function to register the following:

Keyboard layout files or bundles in the /Library/Keyboard Layouts/ or
textasciitilde /Library/Keyboard Layouts/ directory (available to all users or to the current user, respectively). Such keyboard layouts, once enabled, are selectable.
Input method bundles in the new Library/Input Methods/ or
textasciitilde /Library/Input Methods/ directories (available to all users or to the current user, respectively).
Note: Input method bundles can include private non-selectable keyboard layouts for use with SetInputMethodKeyboardLayoutOverride. These are registered automatically when the input method is registered, and do not need to be separately registered. They are not registered using TISRegisterInputSource.
Security: Any code that calls RegisterInputSource is part of an application or service that has already been validated in some way (for instance, by the user).
See also:

- 119.3.56 RegisterInputSource(file as folderitem) as Integer 19822

119.3.58 SelectIt

MBS MacOSX Plugin, Plugin Version: 12.5, Platform: macOS, Targets: All.

Function: Selects the specified input source.
Example:

```
// show keyboard viewer
Dim d As New Dictionary
d.Value(TextInputSourceMBS.kTISPropertyInputSourceID) = "com.apple.KeyboardViewer"

Dim sources() As TextInputSourceMBS = TextInputSourceMBS.CreateInputSourceList(d, False)
If UBound(Sources) >= 0 Then
sources(0).SelectIt
End If
```

Notes:

Lasterror is set. Lasterror is paramErr (-50) if the input source is not selectable. Otherwise, it is noErr (0).

When the input source is a selectable keyboard, the specified input source becomes the new current keyboard input source, and the previous input source is deselected. When the input source is a palette, that palette is displayed and made available for input. Ink input sources are typically enabled and selected at the same

time. When you call SelectInputSource for a palette or ink input source, there is no effect on other input sources. When you call SelectInputSource for an already selected input source, there is, similarly, no effect.

For SelectInputSource to succeed, the input source must be selectable (that is, kTISPropertyInputSourceIsSelectCapable is set to true) and the input source must be enabled (that is, kTISPropertyInputSourceIsEnabled is set to true). Furthermore, if the input source is an input mode, its parent must be enabled for it to be selected.

We named the function SelectIt as Select is a reserved word in Xojo.

119.3.59 SetInputMethodKeyboardLayoutOverride

MBS MacOSX Plugin, Plugin Version: 12.5, Platform: macOS, Targets: All.

Function: Sets the keyboard layout override for an input method or mode.
Notes:

self: The input source for the keyboard layout that should be used until the current input method is deactivated (if it should be something other than the most recently used ASCII-capable keyboard layout).

Lasterorr is set. Value is paramErr (-50) if the current keyboard input source is not an input method or mode or if keyboardLayout does not designate a keyboard layout. Otherwise, it is noErr (0).

When an input method or mode is the selected input source, the most recently used ASCII-capable keyboard layout to translate key events is used. This keyboard layout is also the one that appears in Keyboard Viewer. An input source for this keyboard layout is returned by the function CurrentASCIICapableKeyboardLayoutInputSource. If a different keyboard layout should be used for a particular input method or mode, the activated input method or mode should call SetInputMethodKeyboardLayoutOverride to specify the desired keyboard layout.

For example, when a Kotoeri user selects kana layout for kana input, Kotoeri should call SetInputMethodKeyboardLayoutOverride to set the kana keyboard as the override for the appropriate input modes.

The keyboard layout set in this way is used for the final stage of key translation in the Window Server, the connection, or application-specific key translation.

The override setting is lost when the input method that set it is deactivated.

The keyboard layout used for overriding need not be enabled or explicitly selectable. It can be a non-selectable layout included in an input method bundle and automatically registered.

The default behavior is new with OS X v10.5, and eliminates the necessity that input methods have a user interface for setting the ASCII- capable keyboard for phonetic input based on Latin characters.

119.3.60 SourceID as string

MBS MacOSX Plugin, Plugin Version: 12.5, Platform: macOS, Targets: All.

Function: The unique reverse DNS name associated with the input source.
Notes:

- For keyboard input methods and for palette or ink input sources, typically, the bundle ID, for instance, com.apple.Kotoeri.
- For keyboard input modes, typically, the bundle ID of the parent input method plus a suffix that uniquely identifies the input mode, for instance, com.apple.Kotoeri.Katakana. It is not the generic input mode name used across input methods, for instance, com.apple.inputmethod.Japanese.Katakana.
- For keyboard layouts, a new identification mechanism typically structured as com.company.keyboardlayout.name,for instance, com.apple.keyboardlayout.US.

119.3.61 SourceLanguages as string()

MBS MacOSX Plugin, Plugin Version: 12.5, Platform: macOS, Targets: All.

Function: The array of string, where each string is the language code for a language that can be input using the input source.
Notes: Languages codes are in the same BCP 47 form returned by the CFLocaleCreateCanonicalLanguageIdentifierFromString function. The first language code in the array is the language the input source is intended for. If no such language exists (for example, for the Unicode Hex Input keyboard layout), the first language code is an empty string.

119.3.62 Type as string

MBS MacOSX Plugin, Plugin Version: 12.5, Platform: macOS, Targets: All.

Function: Returns the type of an input source.
Example:

MsgBox TextInputSourceMBS.CurrentKeyboardInputSource.Type

Notes: Value can be kTISTypeKeyboardLayout, kTISTypeKeyboardInputMethodWithoutModes, kTISTypeKeyboardInputMethodModeEnabled, kTISTypeKeyboardInputMode, kTISTypeCharacterPalette, kTISTypeKeyboardViewer, and kTISTypeInk.

119.3.63 Properties

119.3.64 Handle as Integer

MBS MacOSX Plugin, Plugin Version: 12.5, Platform: macOS, Targets: All.

Function: Internal object reference.
Notes: (Read and Write property)

119.3.65 Lasterror as Integer

MBS MacOSX Plugin, Plugin Version: 12.5, Platform: macOS, Targets: All.

Function: The last error code.
Notes: (Read and Write property)

119.4 module ValidationMBS

119.4.1 module ValidationMBS

MBS Encryption Plugin, Plugin Version: 13.4, Platform: macOS, Targets: All.

Function: This module has helper functions for App Store Validation.
Notes: Please use AppReceiptMBS and AppReceiptVerificatorMBS classes instead.

119.4.2 Blog Entries

- MBS Xojo Plugins, version 19.6pr1

119.4.3 Blog Entries

- MBS Xojo Plugins, version 19.6pr1

119.4.4 Methods

119.4.5 AppStoreReceipt(file as folderitem) as dictionary

MBS Encryption Plugin, Plugin Version: 13.4, Platform: macOS, Targets: All.

Function: Reads the app store receipt.
Example:

```
// read a receipt file
dim file as FolderItem = SpecialFolder.Desktop.Child("receipt")

// query values
dim dic as Dictionary = ValidationMBS.AppStoreReceipt(file)

// show identifier
MsgBox dic.Value(ValidationMBS.kReceiptBundleIdentifer)
```

Notes:

You can use this to get details from your receipt.
Returns nil on any error.
Please pass folderitem to receipt file.

119.4.6 ExitApp(code as Integer = 173)

MBS Encryption Plugin, Plugin Version: 13.4, Platform: macOS, Targets: All.

Function: Quits the application directly.
Example:

ValidationMBS.ExitApp 173

Notes:

This does not call the destructors and CancelClose events. The app is quit right away.
If you use code 173 the Finder will show error message that app needs to be downloaded again from Mac App Store.

119.4.7 GUID as string

MBS Encryption Plugin, Plugin Version: 13.4, Platform: macOS, Targets: All.

Function: Reads the GUID of the Mac.
Example:

dim g as String = ValidationMBS.GUID
MsgBox EncodeHex(g)

Notes: This is normally build from the MAC ID of the ethernet card.

119.4.8 locateAppStoreReceipt as folderitem

MBS Encryption Plugin, Plugin Version: 13.4, Platform: macOS, Targets: All.

Function: Locates the App Store Receipt in the application bundle.
Example:

dim f as FolderItem = ValidationMBS.locateAppStoreReceipt
MsgBox f.NativePath

Notes: Please check result if folderitem is not nil and exists before processing.

119.4.9 Validate(file as folderitem) as boolean

MBS Encryption Plugin, Plugin Version: 13.4, Platform: macOS, Targets: All.

Function: Validates the receipt.
Example:

```
dim file as FolderItem = ValidationMBS.locateAppStoreReceipt

if ValidationMBS.Validate(file) = false then
ValidationMBS.ExitApp 173
else
// ok
end if
```

Notes: Returns true if valid and false if not.

119.4.10 Constants

119.4.11 kReceiptBundleIdentifer = "BundleIdentifier"

MBS Encryption Plugin, Plugin Version: 13.4.

Function: One of the keys for the receipt dictionary.
Example:

```
// read a receipt file
dim file as FolderItem = SpecialFolder.Desktop.Child("receipt")

// query values
dim dic as Dictionary = ValidationMBS.AppStoreReceipt(file)

// show identifier
MsgBox dic.Value(ValidationMBS.kReceiptBundleIdentifer)
```

Notes: The bundle identifier.

119.4.12 kReceiptBundleIdentiferData = "BundleIdentifierData"

MBS Encryption Plugin, Plugin Version: 13.4.

Function: One of the keys for the receipt dictionary.

Notes: The bundle identifier data.

119.4.13 kReceiptHash = "Hash"

MBS Encryption Plugin, Plugin Version: 13.4.

Function: One of the keys for the receipt dictionary.
Notes: The hash for the receipt.

119.4.14 kReceiptOpaqueValue = "OpaqueValue"

MBS Encryption Plugin, Plugin Version: 13.4.

Function: One of the keys for the receipt dictionary.
Notes: The opaque value used for hashing.

119.4.15 kReceiptVersion = "Version"

MBS Encryption Plugin, Plugin Version: 13.4.

Function: One of the keys for the receipt dictionary.
Example:

```
// read a receipt file
dim file as FolderItem = SpecialFolder.Desktop.Child("receipt")

// query values
dim dic as Dictionary = ValidationMBS.AppStoreReceipt(file)

// show version
MsgBox dic.Value(ValidationMBS.kReceiptVersion)
```

Notes: The version string.

Chapter 120

MapKit

120.1 control DesktopMapKitViewControlMBS

120.1.1 control DesktopMapKitViewControlMBS

MBS MacFrameworks Plugin, Plugin Version: 21.5, Platform: macOS, Targets: Desktop only.

Function: The control for showing a map in Xojo.
Notes:

This control is designed for Xojo (it may or may not work in REAL Studio if the Cocoa target is chosen)

As Xojo provides some events for us automatically like for context menu or mouse wheel, it does not mean that those events do work. The webview used in the map view seems to consume them before the plugin gets them.

120.1.2 Properties

120.1.3 View as MKMapViewMBS

MBS MacFrameworks Plugin, Plugin Version: 21.5, Platform: macOS, Targets: Desktop only.

Function: The map view used for this control.
Notes:

The plugin creates it automatically when the constructor runs.
(Read only property)

120.1.4 Events

120.1.5 annotationViewDidChangeDragState(mapView as MKMapViewMBS, annotationView as MKAnnotationViewMBS, newState as Integer, oldState as Integer)

MBS MacFrameworks Plugin, Plugin Version: 21.5, Platform: macOS, Targets: .

Function: Tells the control that the drag state of one of its annotation views changed.
Notes:

mapView: The map view containing the annotation view.
annotationView: The annotation view whose drag state changed.
newState: The new drag state of the annotation view.
oldState: The previous drag state of the annotation view.

The drag state typically changes in response to user interactions with the annotation view. However, the annotation view itself is responsible for changing that state as well.

120.1.6 beginGestureWithEvent(e as NSEventMBS) as boolean

MBS MacFrameworks Plugin, Plugin Version: 21.5, Platform: macOS, Targets: .

Function: Informs the receiver that the user has begun a touch gesture.
Notes:

e: An event object representing the gesture beginning.
The event will be sent to the view under the touch in the key window.
Available in Mac OS X v10.6 and later.
Return true if you handled this event.

120.1.7 BoundsChanged

MBS MacFrameworks Plugin, Plugin Version: 21.5, Platform: macOS, Targets: .

Function: The event called when the bounds, but not the frame, changed.

120.1.8 ClusterAnnotationForMemberAnnotations(mapView as MKMapViewMBS, memberAnnotations() as MKAnnotationMBS) as MKClusterAnnotationMBS

MBS MacFrameworks Plugin, Plugin Version: 21.5, Platform: macOS, Targets: .

Function: Asks you to provide a cluster annotation object for the specified annotations.
Notes:

mapView: The map view containing the specified annotations.
memberAnnotations: The annotations to be clustered together. The returned MKClusterAnnotation object must include the specific annotations in this parameter.

Return the cluster annotation object.

Use this method to customize the cluster annotations displayed on your map. Normally, MapKit creates cluster annotation objects automatically when one or more annotations with the same cluster identifier are too close together. However, you can implement this method and return a custom cluster annotation object for the specified set of annotations.

120.1.9 didAddAnnotationViews(mapView as MKMapViewMBS, AnnotationViews() as MKAnnotationViewMBS)

MBS MacFrameworks Plugin, Plugin Version: 21.5, Platform: macOS, Targets: .

Function: Tells the control that one or more annotation views were added to the map.
Notes:

mapView: The map view that added the annotation views.
views: An array of MKAnnotationView objects representing the views that were added.

By the time this method is called, the specified views are already added to the map.

120.1.10 DidAddOverlayRenderers(mapView as MKMapViewMBS, renderers() as MKOverlayRendererMBS)

MBS MacFrameworks Plugin, Plugin Version: 21.5, Platform: macOS, Targets: .

Function: Tells you that one or more renderer objects were added to the map.
Notes:

mapView: The map view that added the renderer objects.
renderers: The renderer objects that were added.

The map view adds renderer objects when it needs them to draw their contents, which might be prior to those contents appearing onscreen. It calls this method to let you know that the renderer is active and in use. By the time this method is called, the specified renderers have already been added to the map.

120.1.11 didAddOverlayViews(mapView as MKMapViewMBS, overlayViews() as NSViewMBS)

MBS MacFrameworks Plugin, Plugin Version: 21.5, Platform: macOS, Targets: .

Function: The event to inform you about added overlay views.

120.1.12 didDeselectAnnotationView(mapView as MKMapViewMBS, view as MKAnnotationViewMBS)

MBS MacFrameworks Plugin, Plugin Version: 21.5, Platform: macOS, Targets: .

Function: Tells the control that one of its annotation views was deselected.
Notes:

mapView: The map view containing the annotation view.
view: The annotation view that was deselected.

You can use this method to track changes in the selection state of annotation views.

120.1.13 didFailLoadingMap(mapView as MKMapViewMBS, error as NSErrorMBS)

MBS MacFrameworks Plugin, Plugin Version: 21.5, Platform: macOS, Targets: .

Function: Tells the control that the specified view was unable to load the map data.
Notes:

mapView: The map view that started the load operation.
error: The reason that the map data could not be loaded.

This method might be called in situations where the device does not have access to the network or is unable to load the map data for some reason. It may also be called if a request for additional map tiles comes in while a previous request for tiles is still pending. You can use this message to notify the user that the map data is unavailable.

120.1.14 didFailToLocateUserWithError(mapView as MKMapViewMBS, error as NSErrorMBS)

MBS MacFrameworks Plugin, Plugin Version: 21.5, Platform: macOS, Targets: .

Function: Tells the control that an attempt to locate the user's position failed.

Notes:

mapView: The map view that is tracking the user's location.
error: An error object containing the reason why location tracking failed.

120.1.15 didFinishLoadingMap(mapView as MKMapViewMBS)

MBS MacFrameworks Plugin, Plugin Version: 21.5, Platform: macOS, Targets: .

Function: Tells the control that the specified map view successfully loaded the needed map data.
Notes:

mapView: The map view that started the load operation.

This method is called when the map tiles associated with the current request have been loaded. Map tiles are requested when a new visible area is scrolled into view and tiles are not already available. Map tiles may also be requested for portions of the map that are not currently visible. For example, the map view may load tiles immediately surrounding the currently visible area as needed to handle small pans by the user.

120.1.16 DidFinishRenderingMap(mapView as MKMapViewMBS, fullyRendered as boolean)

MBS MacFrameworks Plugin, Plugin Version: 21.5, Platform: macOS, Targets: .

Function: Tells you that the map view has finished rendering all visible tiles.
Notes:

fullyRendered: This parameter is set to true if the map view was able to render all tiles completely or false if errors prevented all tiles from being rendered.

This method lets you know when the map view finishes rendering all of the currently visible tiles to the best of its ability. This method is called regardless of whether all tiles were rendered successfully. If there were errors loading one or more tiles that prevented map view from rendering them, the fullyRendered parameter is set to false.

120.1.17 didSelectAnnotationView(mapView as MKMapViewMBS, view as MKAnnotationViewMBS)

MBS MacFrameworks Plugin, Plugin Version: 21.5, Platform: macOS, Targets: .

Function: Tells the control that one of its annotation views was selected.
Notes:

mapView: The map view containing the annotation view.
view: The annotation view that was selected.

You can use this method to track changes in the selection state of annotation views.

120.1.18 didStopLocatingUser(mapView as MKMapViewMBS)

MBS MacFrameworks Plugin, Plugin Version: 21.5, Platform: macOS, Targets: .

Function: Tells the control that the map view stopped tracking the user's location.
Notes:

mapView: The map view that stopped tracking the user's location.

This method is called when the value of the showsUserLocation property changes to false.

120.1.19 didUpdateUserLocation(mapView as MKMapViewMBS, userLocation as MKUserLocationMBS)

MBS MacFrameworks Plugin, Plugin Version: 21.5, Platform: macOS, Targets: .

Function: Tells the control that the location of the user was updated.
Notes:

mapView: The map view that is tracking the user's location.
userLocation: The location object representing the user's latest location. This property may be nil.

While the showsUserLocation property is set to true, this method is called whenever a new location update is received by the map view. This method is also called if the map view's user tracking mode is set to MKUserTrackingModeFollowWithHeading and the heading changes.

This method is not called if the application is currently running in the background. If you want to receive location updates while running in the background, you must use the Core Location framework.

120.1.20 EnableMenuItems

MBS MacFrameworks Plugin, Plugin Version: 21.5, Platform: macOS, Targets: .

Function: The event where you can enable menu items.

120.1.21 endGestureWithEvent(e as NSEventMBS) as boolean

MBS MacFrameworks Plugin, Plugin Version: 21.5, Platform: macOS, Targets: .

Function: Informs the receiver that the user has ended a touch gesture.
Notes:

e: An event object representing the gesture end.
Available in Mac OS X v10.6 and later.
Return true if you handled this event.

120.1.22 FrameChanged

MBS MacFrameworks Plugin, Plugin Version: 21.5, Platform: macOS, Targets: .

Function: The event called when the frame changed.
Notes: This event notifies you, that the control changed it's bounding frame, which is position and/or size.

120.1.23 GotFocus

MBS MacFrameworks Plugin, Plugin Version: 21.5, Platform: macOS, Targets: .

Function: The control itself got focus.
Notes: This only fires if the control itself got focus and not a sub control.

120.1.24 LostFocus

MBS MacFrameworks Plugin, Plugin Version: 21.5, Platform: macOS, Targets: .

Function: The control lost focus.
Notes: This only fires if the control itself lost focus and not a sub control.

120.1.25 magnifyWithEvent(e as NSEventMBS) as boolean

MBS MacFrameworks Plugin, Plugin Version: 21.5, Platform: macOS, Targets: .

Function: Informs the receiver that the user has begun a pinch gesture.
Notes:

e: An event object representing the magnify gesture.
The event will be sent to the view under the touch in the key window.
Available in Mac OS X v10.6 and later.

Return true if you handled this event.

120.1.26 MenuAction(HitItem as MenuItem) As Boolean

MBS MacFrameworks Plugin, Plugin Version: 21.5, Platform: macOS, Targets: .

Function: Called when a menuitem is choosen.
Notes: This allows the control to react on its relevant menu items. Please return true if you handled it or false to give others a chance.

120.1.27 MouseDown(x as Integer, y as Integer, Modifiers as Integer) As Boolean

MBS MacFrameworks Plugin, Plugin Version: 21.5, Platform: macOS, Targets: .

Function: The mouse button was pressed inside the control's region at the location passed in to x, y.
Notes:

The coordinates x and y are local to the control, i.e. they represent the position of the mouse click relative to the upper-left corner or the Control.
Return True if you are going to handle the MouseDown. In such a case:

- The Action event, if any, will not execute and the state of the object will not change.
- You will receive the MouseDrag and MouseUp events.

If you return False, the system handles the MouseDown so the above event handlers do not get called.

120.1.28 MouseDrag(x as Integer, y as Integer)

MBS MacFrameworks Plugin, Plugin Version: 21.5, Platform: macOS, Targets: .

Function: This event fires continuously after the mouse button was pressed inside the Control.
Notes:

Mouse location is local to the control passed in to x, y.
As this event is fired continuously (hundreds of time per second), it is your responsibility to determine if the mouse has really moved.

120.1.29 MouseUp(x as Integer, y as Integer)

MBS MacFrameworks Plugin, Plugin Version: 21.5, Platform: macOS, Targets: .

Function: The mouse button was released.
Notes: Use the x and y parameters to determine if the mouse button was released within the control's boundaries.

120.1.30 pressureChange(e as NSEventMBS) as boolean

MBS MacFrameworks Plugin, Plugin Version: 21.5, Platform: macOS, Targets: .

Function: Informs the current object that a pressure change occurred on a system that supports pressure sensitivity.
Notes:

This method is invoked automatically in response to user actions. event is the event that initiated the change in pressure.
Available in OS X v10.10.3 and later.

120.1.31 regionDidChangeAnimated(mapView as MKMapViewMBS, animated as boolean)

MBS MacFrameworks Plugin, Plugin Version: 21.5, Platform: macOS, Targets: .

Function: Tells the control that the region displayed by the map view just changed.
Notes:

mapView: The map view whose visible region changed.
animated: If true, the change to the new region was animated.

This method is called whenever the currently displayed map region changes. During scrolling, this method may be called many times to report updates to the map position. Therefore, your implementation of this method should be as lightweight as possible to avoid affecting scrolling performance.

120.1.32 regionWillChangeAnimated(mapView as MKMapViewMBS, animated as boolean)

MBS MacFrameworks Plugin, Plugin Version: 21.5, Platform: macOS, Targets: .

Function: Tells the control that the region displayed by the map view is about to change.
Notes:

mapView: The map view whose visible region is about to change.
animated: If true, the change to the new region will be animated. If NO, the change will be made immediately.

This method is called whenever the currently displayed map region changes. During scrolling, this method

may be called many times to report updates to the map position. Therefore, your implementation of this method should be as lightweight as possible to avoid affecting scrolling performance.

120.1.33 rendererForOverlay(mapView as MKMapViewMBS, overlay as MKOverlayMBS) as MKOverlayRendererMBS

MBS MacFrameworks Plugin, Plugin Version: 21.5, Platform: macOS, Targets: .

Function: Asks the control for a renderer object to use when drawing the specified overlay.
Notes:

mapView: The map view that requested the renderer object.
overlay: The overlay object that is about to be displayed.

Return the renderer to use when presenting the specified overlay on the map.

You must implement this method and use it to provide an appropriate renderer object for your overlays. The renderer object is responsible for drawing the contents of your overlay when asked to do so by the map view. Map Kit supports many different types of standard renderer objects and you may also define your own custom renderers.

If you don't implement this event, the MBS Plugin returns a default renderer.

120.1.34 rotateWithEvent(e as NSEventMBS) as boolean

MBS MacFrameworks Plugin, Plugin Version: 21.5, Platform: macOS, Targets: .

Function: Informs the receiver that the user has begun a rotation gesture.
Notes:

e: An event object representing the rotate gesture.
The event will be sent to the view under the touch in the key window.
Available in Mac OS X v10.6 and later.
Return true if you handled this event.

120.1.35 ScaleFactorChanged(NewFactor as Double)

MBS MacFrameworks Plugin, Plugin Version: 21.5, Platform: macOS, Targets: .

Function: The backing store scale factor has changed.
Notes: Please invalidate any cached bitmaps or other relevant state.

120.1.36 swipeWithEvent(e as NSEventMBS) as boolean

MBS MacFrameworks Plugin, Plugin Version: 21.5, Platform: macOS, Targets: .

Function: Informs the receiver that the user has begun a swipe gesture.
Notes:

e: An event object representing the swipe gesture.
The event will be sent to the view under the touch in the key window.
Available in Mac OS X v10.6 and later.
Return true if you handled this event.

120.1.37 viewForAnnotation(mapView as MKMapViewMBS, annotation as MKAnnotationMBS) as MKAnnotationViewMBS

MBS MacFrameworks Plugin, Plugin Version: 21.5, Platform: macOS, Targets: .

Function: The event to query an annotation view for the given annotation.

120.1.38 willStartLoadingMap(mapView as MKMapViewMBS)

MBS MacFrameworks Plugin, Plugin Version: 21.5, Platform: macOS, Targets: .

Function: Tells the control that the specified map view is about to retrieve some map data.
Notes:

mapView: The map view that began loading the data.

This method is called whenever a new group of map tiles need to be downloaded from the server. This typically occurs whenever you expose portions of the map by panning or zooming the content. You can use this method to mark the time that it takes for the map view to load the data.

120.1.39 willStartLocatingUser(mapView as MKMapViewMBS)

MBS MacFrameworks Plugin, Plugin Version: 21.5, Platform: macOS, Targets: .

Function: Tells the control that the map view will start tracking the user's position.
Notes:

mapView: The map view that is tracking the user's location.

This method is called when the value of the showsUserLocation property changes to true.

120.1.40 WillStartRenderingMap(mapView as MKMapViewMBS)

MBS MacFrameworks Plugin, Plugin Version: 21.5, Platform: macOS, Targets: .

Function: Tells you that the map view is about to start rendering some of its tiles.
Notes: The map view calls this method when one or more tiles are revealed and require rendering.

120.2 control MapKitIOSControlMBS

120.2.1 control MapKitIOSControlMBS

MBS MacFrameworks Plugin, Plugin Version: 21.0, Platform: iOS, Targets: iOS only.

Function: The control for showing a map in Xojo.
Notes: This control is designed for Xojo 2020r2 or newer.

120.2.2 Blog Entries

- MonkeyBread Software Releases the MBS Xojo Plugins in version 21.0
- Three new controls for iOS in Xojo
- MBS Xojo Plugins, version 20.6pr3

120.2.3 Xojo Developer Magazine

- 19.2, page 9: News

120.2.4 Blog Entries

- MonkeyBread Software Releases the MBS Xojo Plugins in version 21.0
- Three new controls for iOS in Xojo
- MBS Xojo Plugins, version 20.6pr3

120.2.5 Xojo Developer Magazine

- 19.2, page 9: News

120.2.6 Properties

120.2.7 View as MKMapViewMBS

MBS MacFrameworks Plugin, Plugin Version: 21.0, Platform: iOS, Targets: iOS only.

Function: The map view used for this control.
Notes:

The plugin creates it automatically when the constructor runs.
(Read only property)

120.2.8 Events

120.2.9 annotationViewDidChangeDragState(mapView as MKMapViewMBS, annotationView as MKAnnotationViewMBS, newState as integer, oldState as integer)

MBS MacFrameworks Plugin, Plugin Version: 21.0, Platform: iOS, Targets: .

Function: Tells the control that the drag state of one of its annotation views changed.
Notes:

mapView: The map view containing the annotation view.
annotationView: The annotation view whose drag state changed.
newState: The new drag state of the annotation view.
oldState: The previous drag state of the annotation view.

The drag state typically changes in response to user interactions with the annotation view. However, the annotation view itself is responsible for changing that state as well.

120.2.10 ClusterAnnotationForMemberAnnotations(mapView as MKMapViewMBS, memberAnnotations() as MKAnnotationMBS) as MKClusterAnnotationMBS

MBS MacFrameworks Plugin, Plugin Version: 21.0, Platform: iOS, Targets: .

Function: Asks you to provide a cluster annotation object for the specified annotations.
Notes:

mapView: The map view containing the specified annotations.
memberAnnotations: The annotations to be clustered together. The returned MKClusterAnnotation object must include the specific annotations in this parameter.

Return the cluster annotation object.

Use this method to customize the cluster annotations displayed on your map. Normally, MapKit creates cluster annotation objects automatically when one or more annotations with the same cluster identifier are too close together. However, you can implement this method and return a custom cluster annotation object for the specified set of annotations.

120.2.11 didAddAnnotationViews(mapView as MKMapViewMBS, AnnotationViews() as MKAnnotationViewMBS)

MBS MacFrameworks Plugin, Plugin Version: 21.0, Platform: iOS, Targets: .

Function: Tells the control that one or more annotation views were added to the map.
Notes:

mapView: The map view that added the annotation views.
views: An array of MKAnnotationView objects representing the views that were added.

By the time this method is called, the specified views are already added to the map.

120.2.12 DidAddOverlayRenderers(mapView as MKMapViewMBS, renderers() as MKOverlayRendererMBS)

MBS MacFrameworks Plugin, Plugin Version: 21.0, Platform: iOS, Targets: .

Function: Tells you that one or more renderer objects were added to the map.
Notes:

mapView: The map view that added the renderer objects.
renderers: The renderer objects that were added.

The map view adds renderer objects when it needs them to draw their contents, which might be prior to those contents appearing onscreen. It calls this method to let you know that the renderer is active and in use. By the time this method is called, the specified renderers have already been added to the map.

120.2.13 didAddOverlayViews(mapView as MKMapViewMBS, overlayViews() as NSViewMBS)

MBS MacFrameworks Plugin, Plugin Version: 21.0, Platform: iOS, Targets: .

Function: The event to inform you about added overlay views.

120.2.14 didDeselectAnnotationView(mapView as MKMapViewMBS, view as MKAnnotationViewMBS)

MBS MacFrameworks Plugin, Plugin Version: 21.0, Platform: iOS, Targets: .

Function: Tells the control that one of its annotation views was deselected.
Notes:

mapView: The map view containing the annotation view.
view: The annotation view that was deselected.

You can use this method to track changes in the selection state of annotation views.

120.2.15 didFailLoadingMap(mapView as MKMapViewMBS, error as NSErrorMBS)

MBS MacFrameworks Plugin, Plugin Version: 21.0, Platform: iOS, Targets: .

Function: Tells the control that the specified view was unable to load the map data.
Notes:

mapView: The map view that started the load operation.
error: The reason that the map data could not be loaded.

This method might be called in situations where the device does not have access to the network or is unable to load the map data for some reason. It may also be called if a request for additional map tiles comes in while a previous request for tiles is still pending. You can use this message to notify the user that the map data is unavailable.

120.2.16 didFailToLocateUserWithError(mapView as MKMapViewMBS, error as NSErrorMBS)

MBS MacFrameworks Plugin, Plugin Version: 21.0, Platform: iOS, Targets: .

Function: Tells the control that an attempt to locate the user's position failed.
Notes:

mapView: The map view that is tracking the user's location.
error: An error object containing the reason why location tracking failed.

120.2.17 didFinishLoadingMap(mapView as MKMapViewMBS)

MBS MacFrameworks Plugin, Plugin Version: 21.0, Platform: iOS, Targets: .

Function: Tells the control that the specified map view successfully loaded the needed map data.
Notes:

mapView: The map view that started the load operation.

This method is called when the map tiles associated with the current request have been loaded. Map tiles

are requested when a new visible area is scrolled into view and tiles are not already available. Map tiles may also be requested for portions of the map that are not currently visible. For example, the map view may load tiles immediately surrounding the currently visible area as needed to handle small pans by the user.

120.2.18 DidFinishRenderingMap(mapView as MKMapViewMBS, fullyRendered as boolean)

MBS MacFrameworks Plugin, Plugin Version: 21.0, Platform: iOS, Targets: .

Function: Tells you that the map view has finished rendering all visible tiles.
Notes:

fullyRendered: This parameter is set to true if the map view was able to render all tiles completely or false if errors prevented all tiles from being rendered.

This method lets you know when the map view finishes rendering all of the currently visible tiles to the best of its ability. This method is called regardless of whether all tiles were rendered successfully. If there were errors loading one or more tiles that prevented map view from rendering them, the fullyRendered parameter is set to false.

120.2.19 didSelectAnnotationView(mapView as MKMapViewMBS, view as MKAnnotationViewMBS)

MBS MacFrameworks Plugin, Plugin Version: 21.0, Platform: iOS, Targets: .

Function: Tells the control that one of its annotation views was selected.
Notes:

mapView: The map view containing the annotation view.
view: The annotation view that was selected.

You can use this method to track changes in the selection state of annotation views.

120.2.20 didStopLocatingUser(mapView as MKMapViewMBS)

MBS MacFrameworks Plugin, Plugin Version: 21.0, Platform: iOS, Targets: .

Function: Tells the control that the map view stopped tracking the user's location.
Notes:

mapView: The map view that stopped tracking the user's location.

This method is called when the value of the showsUserLocation property changes to false.

120.2.21 didUpdateUserLocation(mapView as MKMapViewMBS, userLocation as MKUserLocationMBS)

MBS MacFrameworks Plugin, Plugin Version: 21.0, Platform: iOS, Targets: .

Function: Tells the control that the location of the user was updated.
Notes:

mapView: The map view that is tracking the user's location.
userLocation: The location object representing the user's latest location. This property may be nil.

While the showsUserLocation property is set to true, this method is called whenever a new location update is received by the map view. This method is also called if the map view's user tracking mode is set to MKUserTrackingModeFollowWithHeading and the heading changes.

This method is not called if the application is currently running in the background. If you want to receive location updates while running in the background, you must use the Core Location framework.

120.2.22 GotFocus

MBS MacFrameworks Plugin, Plugin Version: 21.0, Platform: iOS, Targets: .

Function: The control itself got focus.
Notes: This only fires if the control itself got focus and not a sub control.

120.2.23 LostFocus

MBS MacFrameworks Plugin, Plugin Version: 21.0, Platform: iOS, Targets: .

Function: The control lost focus.
Notes: This only fires if the control itself lost focus and not a sub control.

120.2.24 regionDidChangeAnimated(mapView as MKMapViewMBS, animated as boolean)

MBS MacFrameworks Plugin, Plugin Version: 21.0, Platform: iOS, Targets: .

Function: Tells the control that the region displayed by the map view just changed.
Notes:

mapView: The map view whose visible region changed.
animated: If true, the change to the new region was animated.

This method is called whenever the currently displayed map region changes. During scrolling, this method may be called many times to report updates to the map position. Therefore, your implementation of this method should be as lightweight as possible to avoid affecting scrolling performance.

120.2.25 regionWillChangeAnimated(mapView as MKMapViewMBS, animated as boolean)

MBS MacFrameworks Plugin, Plugin Version: 21.0, Platform: iOS, Targets: .

Function: Tells the control that the region displayed by the map view is about to change.
Notes:

mapView: The map view whose visible region is about to change.
animated: If true, the change to the new region will be animated. If NO, the change will be made immediately.

This method is called whenever the currently displayed map region changes. During scrolling, this method may be called many times to report updates to the map position. Therefore, your implementation of this method should be as lightweight as possible to avoid affecting scrolling performance.

120.2.26 rendererForOverlay(mapView as MKMapViewMBS, overlay as MKOverlayMBS) as MKOverlayRendererMBS

MBS MacFrameworks Plugin, Plugin Version: 21.0, Platform: iOS, Targets: .

Function: Asks the control for a renderer object to use when drawing the specified overlay.
Notes:

mapView: The map view that requested the renderer object.
overlay: The overlay object that is about to be displayed.

Return the renderer to use when presenting the specified overlay on the map.

You must implement this method and use it to provide an appropriate renderer object for your overlays. The renderer object is responsible for drawing the contents of your overlay when asked to do so by the map view. Map Kit supports many different types of standard renderer objects and you may also define your own custom renderers.

If you don't implement this event, the MBS Plugin returns a default renderer.

120.2.27 viewForAnnotation(mapView as MKMapViewMBS, annotation as MKAnnotationMBS) as MKAnnotationViewMBS

MBS MacFrameworks Plugin, Plugin Version: 21.0, Platform: iOS, Targets: .

Function: The event to query an annotation view for the given annotation.

120.2.28 willStartLoadingMap(mapView as MKMapViewMBS)

MBS MacFrameworks Plugin, Plugin Version: 21.0, Platform: iOS, Targets: .

Function: Tells the control that the specified map view is about to retrieve some map data.
Notes:

mapView: The map view that began loading the data.

This method is called whenever a new group of map tiles need to be downloaded from the server. This typically occurs whenever you expose portions of the map by panning or zooming the content. You can use this method to mark the time that it takes for the map view to load the data.

120.2.29 willStartLocatingUser(mapView as MKMapViewMBS)

MBS MacFrameworks Plugin, Plugin Version: 21.0, Platform: iOS, Targets: .

Function: Tells the control that the map view will start tracking the user's position.
Notes:

mapView: The map view that is tracking the user's location.

This method is called when the value of the showsUserLocation property changes to true.

120.2.30 WillStartRenderingMap(mapView as MKMapViewMBS)

MBS MacFrameworks Plugin, Plugin Version: 21.0, Platform: iOS, Targets: .

Function: Tells you that the map view is about to start rendering some of its tiles.
Notes: The map view calls this method when one or more tiles are revealed and require rendering.

120.3 control MapKitViewControlMBS

120.3.1 control MapKitViewControlMBS

MBS MacFrameworks Plugin, Plugin Version: 14.1, Platform: macOS, Targets: Desktop only.

Function: The control for showing a map in Xojo.
Notes:

This control is designed for Xojo (it may or may not work in REAL Studio if the Cocoa target is chosen)

As Xojo provides some events for us automatically like for context menu or mouse wheel, it does not mean that those events do work. The webview used in the map view seems to consume them before the plugin gets them.

120.3.2 Blog Entries

- MBS Xojo Plugins, version 21.3pr1
- Three new controls for iOS in Xojo
- MBS Xojo Plugins, version 20.6pr3
- MBS Xojo Plugins, version 19.5pr1
- MapKit Framework for Xojo
- MBS Xojo / Real Studio Plugins, version 14.2pr6

120.3.3 Videos

- Presentation from Xojo Developer Conference 2019 in Miami.

120.3.4 Xojo Developer Magazine

- 18.6, page 69: MapKit Part 7, Implementing Maps in Xojo desktop apps with the MapKitMBS plugin by Markus Winter

120.3.5 Blog Entries

- MBS Xojo Plugins, version 21.3pr1
- Three new controls for iOS in Xojo
- MBS Xojo Plugins, version 20.6pr3

- MBS Xojo Plugins, version 19.5pr1
- MapKit Framework for Xojo
- MBS Xojo / Real Studio Plugins, version 14.2pr6

120.3.6 Xojo Developer Magazine

- 18.6, page 69: MapKit Part 7, Implementing Maps in Xojo desktop apps with the MapKitMBS plugin by Markus Winter

120.3.7 Videos

- Presentation from Xojo Developer Conference 2019 in Miami.

120.3.8 Properties

120.3.9 View as MKMapViewMBS

MBS MacFrameworks Plugin, Plugin Version: 14.1, Platform: macOS, Targets: Desktop only.

Function: The map view used for this control.
Notes:

The plugin creates it automatically when the constructor runs.
(Read only property)

120.3.10 Events

120.3.11 annotationViewDidChangeDragState(mapView as MKMapViewMBS, annotationView as MKAnnotationViewMBS, newState as Integer, oldState as Integer)

MBS MacFrameworks Plugin, Plugin Version: 14.1, Platform: macOS, Targets: .

Function: Tells the control that the drag state of one of its annotation views changed.
Notes:

mapView: The map view containing the annotation view.
annotationView: The annotation view whose drag state changed.
newState: The new drag state of the annotation view.
oldState: The previous drag state of the annotation view.

The drag state typically changes in response to user interactions with the annotation view. However, the annotation view itself is responsible for changing that state as well.

120.3.12 beginGestureWithEvent(e as NSEventMBS) as boolean

MBS MacFrameworks Plugin, Plugin Version: 14.2, Platform: macOS, Targets: .

Function: Informs the receiver that the user has begun a touch gesture.
Notes:

e: An event object representing the gesture beginning.
The event will be sent to the view under the touch in the key window.
Available in Mac OS X v10.6 and later.
Return true if you handled this event.

120.3.13 BoundsChanged

MBS MacFrameworks Plugin, Plugin Version: 17.1, Platform: macOS, Targets: .

Function: The event called when the bounds, but not the frame, changed.

120.3.14 ClusterAnnotationForMemberAnnotations(mapView as MKMapViewMBS, memberAnnotations() as MKAnnotationMBS) as MKClusterAnnotationMBS

MBS MacFrameworks Plugin, Plugin Version: 19.0, Platform: macOS, Targets: .

Function: Asks you to provide a cluster annotation object for the specified annotations.
Notes:

mapView: The map view containing the specified annotations.
memberAnnotations: The annotations to be clustered together. The returned MKClusterAnnotation object must include the specific annotations in this parameter.

Return the cluster annotation object.

Use this method to customize the cluster annotations displayed on your map. Normally, MapKit creates cluster annotation objects automatically when one or more annotations with the same cluster identifier are too close together. However, you can implement this method and return a custom cluster annotation object for the specified set of annotations.

120.3.15 didAddAnnotationViews(mapView as MKMapViewMBS, AnnotationViews() as MKAnnotationViewMBS)

MBS MacFrameworks Plugin, Plugin Version: 14.1, Platform: macOS, Targets: .

Function: Tells the control that one or more annotation views were added to the map.
Notes:

mapView: The map view that added the annotation views.
views: An array of MKAnnotationView objects representing the views that were added.

By the time this method is called, the specified views are already added to the map.

120.3.16 DidAddOverlayRenderers(mapView as MKMapViewMBS, renderers() as MKOverlayRendererMBS)

MBS MacFrameworks Plugin, Plugin Version: 19.0, Platform: macOS, Targets: .

Function: Tells you that one or more renderer objects were added to the map.
Notes:

mapView: The map view that added the renderer objects.
renderers: The renderer objects that were added.

The map view adds renderer objects when it needs them to draw their contents, which might be prior to those contents appearing onscreen. It calls this method to let you know that the renderer is active and in use. By the time this method is called, the specified renderers have already been added to the map.

120.3.17 didAddOverlayViews(mapView as MKMapViewMBS, overlayViews() as NSViewMBS)

MBS MacFrameworks Plugin, Plugin Version: 19.0, Platform: macOS, Targets: .

Function: The event to inform you about added overlay views.

120.3.18 didDeselectAnnotationView(mapView as MKMapViewMBS, view as MKAnnotationViewMBS)

MBS MacFrameworks Plugin, Plugin Version: 14.1, Platform: macOS, Targets: .

Function: Tells the control that one of its annotation views was deselected.
Notes:

mapView: The map view containing the annotation view.
view: The annotation view that was deselected.

You can use this method to track changes in the selection state of annotation views.

120.3.19 didFailLoadingMap(mapView as MKMapViewMBS, error as NSErrorMBS)

MBS MacFrameworks Plugin, Plugin Version: 14.1, Platform: macOS, Targets: .

Function: Tells the control that the specified view was unable to load the map data.
Notes:

mapView: The map view that started the load operation.
error: The reason that the map data could not be loaded.

This method might be called in situations where the device does not have access to the network or is unable to load the map data for some reason. It may also be called if a request for additional map tiles comes in while a previous request for tiles is still pending. You can use this message to notify the user that the map data is unavailable.

120.3.20 didFailToLocateUserWithError(mapView as MKMapViewMBS, error as NSErrorMBS)

MBS MacFrameworks Plugin, Plugin Version: 14.1, Platform: macOS, Targets: .

Function: Tells the control that an attempt to locate the user's position failed.
Notes:

mapView: The map view that is tracking the user's location.
error: An error object containing the reason why location tracking failed.

120.3.21 didFinishLoadingMap(mapView as MKMapViewMBS)

MBS MacFrameworks Plugin, Plugin Version: 14.1, Platform: macOS, Targets: .

Function: Tells the control that the specified map view successfully loaded the needed map data.
Notes:

mapView: The map view that started the load operation.

This method is called when the map tiles associated with the current request have been loaded. Map tiles

are requested when a new visible area is scrolled into view and tiles are not already available. Map tiles may also be requested for portions of the map that are not currently visible. For example, the map view may load tiles immediately surrounding the currently visible area as needed to handle small pans by the user.

120.3.22 DidFinishRenderingMap(mapView as MKMapViewMBS, fullyRendered as boolean)

MBS MacFrameworks Plugin, Plugin Version: 19.0, Platform: macOS, Targets: .

Function: Tells you that the map view has finished rendering all visible tiles.
Notes:

fullyRendered: This parameter is set to true if the map view was able to render all tiles completely or false if errors prevented all tiles from being rendered.

This method lets you know when the map view finishes rendering all of the currently visible tiles to the best of its ability. This method is called regardless of whether all tiles were rendered successfully. If there were errors loading one or more tiles that prevented map view from rendering them, the fullyRendered parameter is set to false.

120.3.23 didSelectAnnotationView(mapView as MKMapViewMBS, view as MKAnnotationViewMBS)

MBS MacFrameworks Plugin, Plugin Version: 14.1, Platform: macOS, Targets: .

Function: Tells the control that one of its annotation views was selected.
Notes:

mapView: The map view containing the annotation view.
view: The annotation view that was selected.

You can use this method to track changes in the selection state of annotation views.

120.3.24 didStopLocatingUser(mapView as MKMapViewMBS)

MBS MacFrameworks Plugin, Plugin Version: 14.1, Platform: macOS, Targets: .

Function: Tells the control that the map view stopped tracking the user's location.
Notes:

mapView: The map view that stopped tracking the user's location.

This method is called when the value of the showsUserLocation property changes to false.

120.3.25 didUpdateUserLocation(mapView as MKMapViewMBS, userLocation as MKUserLocationMBS)

MBS MacFrameworks Plugin, Plugin Version: 14.1, Platform: macOS, Targets: .

Function: Tells the control that the location of the user was updated.
Notes:

mapView: The map view that is tracking the user's location.
userLocation: The location object representing the user's latest location. This property may be nil.

While the showsUserLocation property is set to true, this method is called whenever a new location update is received by the map view. This method is also called if the map view's user tracking mode is set to MKUserTrackingModeFollowWithHeading and the heading changes.

This method is not called if the application is currently running in the background. If you want to receive location updates while running in the background, you must use the Core Location framework.

120.3.26 EnableMenuItems

MBS MacFrameworks Plugin, Plugin Version: 17.1, Platform: macOS, Targets: .

Function: The event where you can enable menu items.

120.3.27 endGestureWithEvent(e as NSEventMBS) as boolean

MBS MacFrameworks Plugin, Plugin Version: 14.2, Platform: macOS, Targets: .

Function: Informs the receiver that the user has ended a touch gesture.
Notes:

e: An event object representing the gesture end.
Available in Mac OS X v10.6 and later.
Return true if you handled this event.

120.3.28 FrameChanged

MBS MacFrameworks Plugin, Plugin Version: 17.1, Platform: macOS, Targets: .

Function: The event called when the frame changed.
Notes: This event notifies you, that the control changed it's bounding frame, which is position and/or size.

120.3.29 GotFocus

MBS MacFrameworks Plugin, Plugin Version: 16.5, Platform: macOS, Targets: .

Function: The control itself got focus.
Notes: This only fires if the control itself got focus and not a sub control.

120.3.30 LostFocus

MBS MacFrameworks Plugin, Plugin Version: 16.5, Platform: macOS, Targets: .

Function: The control lost focus.
Notes: This only fires if the control itself lost focus and not a sub control.

120.3.31 magnifyWithEvent(e as NSEventMBS) as boolean

MBS MacFrameworks Plugin, Plugin Version: 14.2, Platform: macOS, Targets: .

Function: Informs the receiver that the user has begun a pinch gesture.
Notes:

e: An event object representing the magnify gesture.
The event will be sent to the view under the touch in the key window.
Available in Mac OS X v10.6 and later.
Return true if you handled this event.

120.3.32 MenuAction(HitItem as MenuItem) As Boolean

MBS MacFrameworks Plugin, Plugin Version: 17.1, Platform: macOS, Targets: .

Function: Called when a menuitem is choosen.
Notes: This allows the control to react on its relevant menu items. Please return true if you handled it or false to give others a chance.

120.3.33 MouseDown(x as Integer, y as Integer, Modifiers as Integer) As Boolean

MBS MacFrameworks Plugin, Plugin Version: 17.1, Platform: macOS, Targets: .

Function: The mouse button was pressed inside the control's region at the location passed in to x, y.
Notes:

The coordinates x and y are local to the control, i.e. they represent the position of the mouse click relative to the upper-left corner or the Control.
Return True if you are going to handle the MouseDown. In such a case:

- The Action event, if any, will not execute and the state of the object will not change.
- You will receive the MouseDrag and MouseUp events.

If you return False, the system handles the MouseDown so the above event handlers do not get called.

120.3.34 MouseDrag(x as Integer, y as Integer)

MBS MacFrameworks Plugin, Plugin Version: 17.1, Platform: macOS, Targets: .

Function: This event fires continuously after the mouse button was pressed inside the Control.
Notes:

Mouse location is local to the control passed in to x, y.
As this event is fired continuously (hundreds of time per second), it is your responsibility to determine if the mouse has really moved.

120.3.35 MouseUp(x as Integer, y as Integer)

MBS MacFrameworks Plugin, Plugin Version: 17.1, Platform: macOS, Targets: .

Function: The mouse button was released.
Notes: Use the x and y parameters to determine if the mouse button was released within the control's boundaries.

120.3.36 pressureChange(e as NSEventMBS) as boolean

MBS MacFrameworks Plugin, Plugin Version: 15.1, Platform: macOS, Targets: .

Function: Informs the current object that a pressure change occurred on a system that supports pressure sensitivity.
Notes:

This method is invoked automatically in response to user actions. event is the event that initiated the change in pressure.
Available in OS X v10.10.3 and later.

120.3.37 regionDidChangeAnimated(mapView as MKMapViewMBS, animated as boolean)

MBS MacFrameworks Plugin, Plugin Version: 14.1, Platform: macOS, Targets: .

Function: Tells the control that the region displayed by the map view just changed.
Notes:

mapView: The map view whose visible region changed.
animated: If true, the change to the new region was animated.

This method is called whenever the currently displayed map region changes. During scrolling, this method may be called many times to report updates to the map position. Therefore, your implementation of this method should be as lightweight as possible to avoid affecting scrolling performance.

120.3.38 regionWillChangeAnimated(mapView as MKMapViewMBS, animated as boolean)

MBS MacFrameworks Plugin, Plugin Version: 14.1, Platform: macOS, Targets: .

Function: Tells the control that the region displayed by the map view is about to change.
Notes:

mapView: The map view whose visible region is about to change.
animated: If true, the change to the new region will be animated. If NO, the change will be made immediately.

This method is called whenever the currently displayed map region changes. During scrolling, this method may be called many times to report updates to the map position. Therefore, your implementation of this method should be as lightweight as possible to avoid affecting scrolling performance.

120.3.39 rendererForOverlay(mapView as MKMapViewMBS, overlay as MKOverlayMBS) as MKOverlayRendererMBS

MBS MacFrameworks Plugin, Plugin Version: 19.0, Platform: macOS, Targets: .

Function: Asks the control for a renderer object to use when drawing the specified overlay.
Notes:

mapView: The map view that requested the renderer object.
overlay: The overlay object that is about to be displayed.

Return the renderer to use when presenting the specified overlay on the map.

You must implement this method and use it to provide an appropriate renderer object for your overlays. The renderer object is responsible for drawing the contents of your overlay when asked to do so by the map view. Map Kit supports many different types of standard renderer objects and you may also define your own custom renderers.

If you don't implement this event, the MBS Plugin returns a default renderer.

120.3.40 rotateWithEvent(e as NSEventMBS) as boolean

MBS MacFrameworks Plugin, Plugin Version: 14.2, Platform: macOS, Targets: .

Function: Informs the receiver that the user has begun a rotation gesture.
Notes:

e: An event object representing the rotate gesture.
The event will be sent to the view under the touch in the key window.
Available in Mac OS X v10.6 and later.
Return true if you handled this event.

120.3.41 ScaleFactorChanged(NewFactor as Double)

MBS MacFrameworks Plugin, Plugin Version: 17.1, Platform: macOS, Targets: .

Function: The backing store scale factor has changed.
Notes: Please invalidate any cached bitmaps or other relevant state.

120.3.42 swipeWithEvent(e as NSEventMBS) as boolean

MBS MacFrameworks Plugin, Plugin Version: 14.2, Platform: macOS, Targets: .

Function: Informs the receiver that the user has begun a swipe gesture.
Notes:

e: An event object representing the swipe gesture.
The event will be sent to the view under the touch in the key window.
Available in Mac OS X v10.6 and later.
Return true if you handled this event.

120.3.43 viewForAnnotation(mapView as MKMapViewMBS, annotation as MKAnnotationMBS) as MKAnnotationViewMBS

MBS MacFrameworks Plugin, Plugin Version: 19.0, Platform: macOS, Targets: .

Function: The event to query an annotation view for the given annotation.

120.3.44 willStartLoadingMap(mapView as MKMapViewMBS)

MBS MacFrameworks Plugin, Plugin Version: 14.1, Platform: macOS, Targets: .

Function: Tells the control that the specified map view is about to retrieve some map data.
Notes:

mapView: The map view that began loading the data.

This method is called whenever a new group of map tiles need to be downloaded from the server. This typically occurs whenever you expose portions of the map by panning or zooming the content. You can use this method to mark the time that it takes for the map view to load the data.

120.3.45 willStartLocatingUser(mapView as MKMapViewMBS)

MBS MacFrameworks Plugin, Plugin Version: 14.1, Platform: macOS, Targets: .

Function: Tells the control that the map view will start tracking the user's position.
Notes:

mapView: The map view that is tracking the user's location.

This method is called when the value of the showsUserLocation property changes to true.

120.3.46 WillStartRenderingMap(mapView as MKMapViewMBS)

MBS MacFrameworks Plugin, Plugin Version: 19.0, Platform: macOS, Targets: .

Function: Tells you that the map view is about to start rendering some of its tiles.
Notes: The map view calls this method when one or more tiles are revealed and require rendering.

120.4 class MKAnnotationViewMBS

120.4.1 class MKAnnotationViewMBS

MBS MacFrameworks Plugin, Plugin Version: 19.0, Platform: macOS, Targets: Desktop & iOS.

Function: The visual representation of one of your annotation objects.
Notes:

See
https://developer.apple.com/documentation/mapkit/mkannotationview
Subclass of the NSViewMBS class.

120.4.2 Blog Entries

- MonkeyBread Software Releases the MBS Xojo Plugins in version 20.4
- MBS Xojo Plugins, version 20.4pr8
- Mapview with icons in Xojo
- MapKit Framework for Xojo

120.4.3 Xojo Developer Magazine

- 19.1, page 64: Get Ready for Git (Part 2), Reach the next level for version control with Xojo by Justin Elliott
- 18.6, page 80: MapKit Part 7, Implementing Maps in Xojo desktop apps with the MapKitMBS plugin by Markus Winter
- 18.5, page 78: Xojo Charts, Charts in Xojo with the MBS Xojo ChartDirector plugin by Stefanie Juchmes

120.4.4 Blog Entries

- MonkeyBread Software Releases the MBS Xojo Plugins in version 20.4
- MBS Xojo Plugins, version 20.4pr8
- Mapview with icons in Xojo
- MapKit Framework for Xojo

120.4.5 Xojo Developer Magazine

- 19.1, page 64: Get Ready for Git (Part 2), Reach the next level for version control with Xojo by Justin Elliott
- 18.6, page 80: MapKit Part 7, Implementing Maps in Xojo desktop apps with the MapKitMBS plugin by Markus Winter
- 18.5, page 78: Xojo Charts, Charts in Xojo with the MBS Xojo ChartDirector plugin by Stefanie Juchmes

120.4.6 Methods

120.4.7 Constructor(annotation as MKAnnotationMBS, reuseIdentifier as string = """, EnableEvents as Boolean = false)

MBS MacFrameworks Plugin, Plugin Version: 19.0, Platform: macOS, Targets: Desktop & iOS.

Function: Initializes and returns a new annotation view.
Notes:

annotation: The annotation object to associate with the new view.
reuseIdentifier: If you plan to reuse the annotation view for similar types of annotations, pass a string to identify it. Although you can pass nil if you do not intend to reuse the view, reusing annotation views is generally recommended.

Returns the initialized annotation view or nil if there was a problem initializing the object.

The reuse identifier provides a way for you to improve performance by recycling annotation views as they are scrolled on and off of the map. As views are no longer needed, they are moved to a reuse queue by the map view. When a new annotation becomes visible, your application can request a view for that annotation by passing the appropriate reuse identifier string to the dequeueReusableAnnotationViewWithIdentifier: method of MKMapView.

Added EnableEvents parameter to enable new prepareForDisplay and prepareForReuse events. But please keep reference in some global array to those objects to keep the events working.
See also:

- 120.4.8 Constructor(Handle as Integer) 19866

120.4.8 Constructor(Handle as Integer)

MBS MacFrameworks Plugin, Plugin Version: 21.3, Platform: macOS, Targets: Desktop & iOS.

Function: Constructor for creating an instanced based on an existing handle.
Notes:

Useful if you get a MKAnnotationView reference from a declare.
The object is retained.
See also:

- 120.4.7 Constructor(annotation as MKAnnotationMBS, reuseIdentifier as string = """, EnableEvents as Boolean = false) 19866

120.4.9 Destructor

MBS MacFrameworks Plugin, Plugin Version: 20.4, Platform: macOS, Targets: Desktop & iOS.

Function: The destructor.

120.4.10 MKAnnotationCalloutInfoDidChangeNotification as String

MBS MacFrameworks Plugin, Plugin Version: 19.0, Platform: macOS, Targets: Desktop & iOS.

Function: The notification name for the case callout info changed.

120.4.11 setDragState(State as Integer, animated as Boolean)

MBS MacFrameworks Plugin, Plugin Version: 19.0, Platform: macOS, Targets: Desktop & iOS.

Function: Sets the current drag state for the annotation view.
Notes:

newDragState: The new drag state for the annotation view.
animated: If true, the change to the new drag state should be animated; otherwise, it should be made without animations.

Applications targeting iOS 4.2 and later can override this method and use it to implement drag support for custom annotation views. As the system detects user actions that would indicate a drag, it calls this method to update the drag state. In response to these changes, your custom implementation of this method should do the following:
When the drag state changes to MKAnnotationViewDragStateStarting, set the state to MKAnnotationViewDragStateDragging. If you perform an animation to indicate the beginning of a drag, and the animated parameter is true, perform that animation before changing the state.

When the state changes to either MKAnnotationViewDragStateCanceling or MKAnnotationViewDragStateEnding, set the state to MKAnnotationViewDragStateNone. If you perform an animation at the end of a drag, and the animated parameter is true, you should perform that animation before changing the state.

The default implementation of this method sets the value of the dragState property to the value in the newDragState parameter only. Therefore, direct subclasses can simply call the inherited version of this method to change the drag state; otherwise, just change the value in the draggable property directly.

Changing the state to MKAnnotationViewDragStateDragging or MKAnnotationViewDragStateNone is the way to signal to the map view that you are done with any animations you wanted to perform. For example, when a drag operation begins for a pin annotation, the MKPinAnnotationView class executes an animation to lift the pin off the map. Similarly, when the pin is dropped, the class performs a drop animation. Even if you do not perform any animations, you should call the inherited version of this method to update the dragState property.

You must not try to abort a new drag operation by changing the state from MKAnnotationViewDragStateStarting to MKAnnotationViewDragStateNone. If you do not want your annotation view to be draggable, set the draggable property to NO.

120.4.12 setSelected(selected as boolean, animated as boolean)

MBS MacFrameworks Plugin, Plugin Version: 19.0, Platform: macOS, Targets: Desktop & iOS.

Function: Sets the selection state of the annotation view.
Notes:

selected: Contains the value true if the view should display itself as selected.
animated: Set to true if the change in selection state is animated.

You should not call this method directly. An MKMapView object calls this method in response to user interactions with the annotation.

120.4.13 Properties

120.4.14 annotation as MKAnnotationMBS

MBS MacFrameworks Plugin, Plugin Version: 19.0, Platform: macOS, Targets: Desktop & iOS.

Function: The annotation object currently associated with the view.
Notes:

You should not change the value of this property directly. This property contains a non-nil value only while the annotation view is visible on the map. If the view is queued and waiting to be reused, the value is nil
(Read and Write property)

120.4.15 CalloutOffset as NSPointMBS

MBS MacFrameworks Plugin, Plugin Version: 19.0, Platform: macOS, Targets: Desktop & iOS.

Function: The offset (in points) at which to place the callout bubble.
Notes:

This property determines the additional distance by which to move the callout bubble. When this property is set to (0, 0), the anchor point of the callout bubble is placed on the top-center point of the annotation view's frame. Specifying positive offset values moves the callout bubble down and to the right, while specifying negative values moves it up and to the left.
The calloutOffset property is not used in macOS apps. Instead, macOS apps use leftCalloutOffset and rightCalloutOffset.
(Read and Write property)

120.4.16 canShowCallout as Boolean

MBS MacFrameworks Plugin, Plugin Version: 19.0, Platform: macOS, Targets: Desktop & iOS.

Function: A Boolean value indicating whether the annotation view is able to display extra information in a callout bubble.
Notes:

If the value of this property is YES, a standard callout bubble is shown when the user taps a selected annotation view. The callout uses the title and subtitle text from the associated annotation object. If there is no title text, though, the annotation view is treated as if its enabled property is set to NO. The callout also displays any custom callout views stored in the leftCalloutAccessoryView and rightCalloutAccessoryView properties.
If the value of this property is NO, the value of the title and subtitle strings are ignored and the annotation view remains enabled by default. You can still disable the view explicitly using the enabled property.
(Read and Write property)

120.4.17 CenterOffset as NSPointMBS

MBS MacFrameworks Plugin, Plugin Version: 19.0, Platform: macOS, Targets: Desktop & iOS.

Function: The offset (in points) at which to display the view.
Notes:

By default, the center point of an annotation view is placed at the coordinate point of the associated annotation. You can use this property to reposition the annotation view as needed. This x and y offset values are measured in points. Positive offset values move the annotation view down and to the right, while negative values move it up and to the left.
(Read and Write property)

120.4.18 clusterAnnotationView as MKAnnotationViewMBS

MBS MacFrameworks Plugin, Plugin Version: 19.0, Platform: macOS, Targets: Desktop & iOS.

Function: The clustering annotation view currently standing in for this annotation view.
Notes:

When the annotation view is being displayed on the map, the value of this property is nil.
(Read only property)

120.4.19 clusteringIdentifier as String

MBS MacFrameworks Plugin, Plugin Version: 19.0, Platform: macOS, Targets: Desktop & iOS.

Function: An identifier that determines whether the annotation view participates in clustering.
Notes:

The default value of this property is empty, which prevents the annotation view from being clustered with other annotation views. Setting the property to a non empty value it to participate in clustering.
Clustering occurs when there is a collision between multiple annotation views with the same identifier on the map surface. The annotation views involved in the collision are removed from the map view and replaced by a clustering annotation view, which displays the title from one of the annotations and provides access to the other annotations.
(Read and Write property)

120.4.20 collisionMode as Integer

MBS MacFrameworks Plugin, Plugin Version: 19.0, Platform: macOS, Targets: Desktop & iOS.

Function: The collision mode to use when interpreting the collision frame rectangle.
Notes: (Read and Write property)

120.4.21 detailCalloutAccessoryView as NSViewMBS

MBS MacFrameworks Plugin, Plugin Version: 19.0, Platform: macOS, Targets: Desktop & iOS.

Function: The detail accessory view to be used in the standard callout.
Notes: (Read and Write property)

120.4.22 displayPriority as Double

MBS MacFrameworks Plugin, Plugin Version: 19.0, Platform: macOS, Targets: Desktop & iOS.

Function: The display priority of this annotation view.
Notes:

An annotation view whose priority is set to DisplayPriorityRequired is always visible on the map, whereas other priorities may result in the annotation view being hidden.
The default value of this property is DisplayPriorityRequired.
(Read and Write property)

120.4.23 draggable as Boolean

MBS MacFrameworks Plugin, Plugin Version: 19.0, Platform: macOS, Targets: Desktop & iOS.

Function: A Boolean indicating whether the annotation view is draggable.
Notes:

Setting this property to true makes an annotation draggable by the user. If true, the associated annotation object must also implement the setCoordinate: method. The default value of this property is false.
Setting this property to true, lets the map view know that the annotation is always draggable. In other words, you cannot conditionalize drag operations by attempting to stop an operation that has already been initiated; doing so can lead to undefined behavior. Once begun, the drag operation should always continue to completion.
(Read and Write property)

120.4.24 dragState as Integer

MBS MacFrameworks Plugin, Plugin Version: 19.0, Platform: macOS, Targets: Desktop & iOS.

Function: The current drag state of the annotation view.
Notes:

To support drag operations, you must override the implementation of this property and update the drag state at the following times:
When the drag state changes to MKAnnotationViewDragStateStarting, you should set the state to MKAnnotationViewDragStateDragging. If you perform an animation to indicate the beginning of a drag, you should perform that animation before changing the state. Changing the state to the new value lets the map know that your animations are done.
When the state changes to either MKAnnotationViewDragStateCanceling or MKAnnotationViewDragStateEnding, set the state to MKAnnotationViewDragStateNone. If you perform an animation at the end of a drag, you should perform that animation before changing the state.

Changing the state to the MKAnnotationViewDragStateDragging or MKAnnotationViewDragStateNone value is the way to signal to the map view that you are done with any animations you wanted to perform. For example, when a drag operation begins for a pin annotation, the MKPinAnnotationView class executes an animation to lift the pin off the map. Similarly, when the pin is dropped, the class performs a drop animation. Even if you do not perform any animations, you should still change the value of this property to

reflect the correct state.

You must not try to abort a new drag operation by changing the state from MKAnnotationViewDragStateStarting to MKAnnotationViewDragStateNone. If you do not want your annotation view to be draggable, set the draggable property to NO.
(Read and Write property)

120.4.25 enabled as Boolean

MBS MacFrameworks Plugin, Plugin Version: 19.0, Platform: macOS, Targets: Desktop & iOS.

Function: A Boolean value indicating whether the annotation is enabled.
Notes:

The default value of this property is YES. If the value of this property is NO, the annotation view ignores touch events and cannot be selected. Subclasses may also display the annotation contents differently depending on the value of this property.
(Read and Write property)

120.4.26 highlighted as Boolean

MBS MacFrameworks Plugin, Plugin Version: 19.0, Platform: macOS, Targets: Desktop & iOS.

Function: A Boolean value indicating whether the annotation view is highlighted.
Notes:

You should not set the value of this property directly. The map view sets it in response to touch events entering or exiting the annotation view's bounds.
(Read and Write property)

120.4.27 image as NSImageMBS

MBS MacFrameworks Plugin, Plugin Version: 19.0, Platform: macOS, Targets: Desktop & iOS.

Function: The image to be displayed by the annotation view.
Notes:

Looks like MKPinAnnotationViewMBS likes to ignore it, so you may prefer to use MKAnnotationViewMBS directly.
(Read and Write property)

120.4.28 leftCalloutAccessoryView as NSViewMBS

MBS MacFrameworks Plugin, Plugin Version: 19.0, Platform: macOS, Targets: Desktop & iOS.

Function: The view to display on the left side of the standard callout bubble.
Notes:

The default value of this property is nil. The left callout view is typically used to display information about the annotation or to link to custom information provided by your application.
In an iOS app, if the view you specify is also a descendant of the UIControl class, you can use the map view's delegate to receive notifications when your control is tapped. If it does not descend from UIControl, your view is responsible for handling any touch events within its bounds.
In a macOS app, the callout view's view controller can implement an action method that responds when a user clicks the control in a callout view.
(Read and Write property)

120.4.29 leftCalloutOffset as NSPointMBS

MBS MacFrameworks Plugin, Plugin Version: 19.0, Platform: macOS, Targets: Desktop only.

Function: The offset in points from the middle-left of the annotation view.
Notes:

This property specifies where the anchor of the callout should be shown when it's oriented off the left side of the annotation view.
(Read and Write property)

120.4.30 reuseIdentifier as String

MBS MacFrameworks Plugin, Plugin Version: 19.0, Platform: macOS, Targets: Desktop & iOS.

Function: The string that identifies that this annotation view is reusable.
Notes:

You specify the reuse identifier when you create the view. You use this type later to retrieve an annotation view that was created previously but which is currently unused because its annotation is not on screen.
If you define distinctly different types of annotations (with distinctly different annotation views to go with them), you can differentiate between the annotation types by specifying different reuse identifiers for each one.
(Read only property)

120.4.31 rightCalloutAccessoryView as NSViewMBS

MBS MacFrameworks Plugin, Plugin Version: 19.0, Platform: macOS, Targets: Desktop & iOS.

Function: The view to display on the right side of the standard callout bubble.
Notes:

This property is set to nil by default. The right callout view is typically used to link to more detailed information about the annotation. In an iOS app, a common view to specify for this property is a button object whose type is set to UIButtonTypeDetailDisclosure.
In an iOS app, if the view you specify is also a descendant of the UIControl class, you can use the map view's delegate to receive notifications when your control is tapped. If it does not descend from UIControl, your view is responsible for handling any touch events within its bounds.
In a macOS app, the callout view's view controller can implement an action method that responds when a user clicks the control in a callout view.
(Read and Write property)

120.4.32 rightCalloutOffset as NSPointMBS

MBS MacFrameworks Plugin, Plugin Version: 19.0, Platform: macOS, Targets: Desktop only.

Function: The offset in points from the middle-right of the annotation view.
Notes:

This property specifies where the anchor of the callout should be shown when it's oriented off the right side of the annotation view.
(Read and Write property)

120.4.33 selected as Boolean

MBS MacFrameworks Plugin, Plugin Version: 19.0, Platform: macOS, Targets: Desktop & iOS.

Function: A Boolean value indicating whether the annotation view is currently selected.
Notes:

You should not set the value of this property directly. If the property contains true, the annotation view is displaying a callout bubble.
(Read and Write property)

120.4.34 Events

120.4.35 prepareForDisplay

MBS MacFrameworks Plugin, Plugin Version: 20.4, Platform: macOS, Targets: .

Function: Notifies the annotation view that it is about to be displayed on the map.
Notes: Use this event to prepare the content of your annotation view.

120.4.36 prepareForReuse

MBS MacFrameworks Plugin, Plugin Version: 20.4, Platform: macOS, Targets: .

Function: Called when the view is removed from the reuse queue.
Notes: You can implement this event in your custom annotation views and use it to put the view in a known state before it is returned to your map view delegate.

120.4.37 Constants

120.4.38 CollisionModeCircle = 1

MBS MacFrameworks Plugin, Plugin Version: 19.0.

Function: One of the constants indicating how to interpret the collision frame rectangle of an annotation view.

120.4.39 CollisionModeRectangle = 0

MBS MacFrameworks Plugin, Plugin Version: 19.0.

Function: One of the constants indicating how to interpret the collision frame rectangle of an annotation view.

120.4.40 DisplayPriorityDefaultHigh = 750

MBS MacFrameworks Plugin.

Function: One of the display priority constants.
Notes: A constant indicating that the item's display priority is high.

120.4.41 DisplayPriorityDefaultLow = 250

MBS MacFrameworks Plugin, Plugin Version: 19.0.

Function: One of the display priority constants.
Notes: A constant indicating that the item's display priority is low.

120.4.42 DisplayPriorityRequired = 1000

MBS MacFrameworks Plugin, Plugin Version: 19.0.

Function: One of the display priority constants.
Notes: A constant indicating that the item is required.

120.4.43 DragStateCanceling = 3

MBS MacFrameworks Plugin, Plugin Version: 19.0.

Function: One of the constants for drag state.
Notes: Drag was cancelled.

120.4.44 DragStateDragging = 2

MBS MacFrameworks Plugin, Plugin Version: 19.0.

Function: One of the constants for drag state.
Notes: Drag is happening.

120.4.45 DragStateEnding = 4

MBS MacFrameworks Plugin, Plugin Version: 19.0.

Function: One of the constants for drag state.
Notes: Drag is ending.

120.4.46 DragStateNone = 0

MBS MacFrameworks Plugin, Plugin Version: 19.0.

Function: One of the constants for drag state.
Notes: No dragging.

120.4.47 DragStateStarting = 1

MBS MacFrameworks Plugin, Plugin Version: 19.0.

Function: One of the constants for drag state.
Notes: Drag is starting.

120.5 class MKCircleMBS

120.5.1 class MKCircleMBS

MBS MacFrameworks Plugin, Plugin Version: 14.1, Platform: macOS, Targets: Desktop & iOS.

Function: The MKCircle class is a concrete overlay object representing a circular area on a map.
Notes:

This class manages the data that defines the area and is typically used in conjunction with an MKCircleView object, which handles the drawing of the circular area on a map.
Subclass of the MKShapeMBS class.

120.5.2 Blog Entries

- MapKit Framework for Xojo

120.5.3 Blog Entries

- MapKit Framework for Xojo

Interfaces: MKOverlayMBS

120.5.4 Methods

120.5.5 boundingMapRect as MKMapRectMBS

MBS MacFrameworks Plugin, Plugin Version: 19.0, Platform: macOS, Targets: Desktop & iOS.

Function: The projected rectangle that encompasses the overlay.
Notes:

This property contains the smallest rectangle that completely encompasses the overlay. Implementers of this interface must set this area when implementing their overlay class, and after setting it, you must not change it. The rectangle should be specified using projected coordinates—that is, coordinates obtained by projecting the globe onto a two-dimensional surface.

Part of the MKOverlayMBS interface.
See also:

- 120.5.17 boundingMapRect as MKMapRectMBS 19882

120.5.6 canReplaceMapContent as Boolean

MBS MacFrameworks Plugin, Plugin Version: 19.0, Platform: macOS, Targets: Desktop & iOS.

Function: Returns a Boolean indicating whether the overlay content replaces the underlying map content.
Notes:

true if the map view can skip the loading and drawing of the underlying map tiles or false if the map tiles should still be drawn.

The map view uses the return value of this method as a hint to determine whether it should load and render its tiles. If your overlay covers its designated region entirely with opaque content, and effectively replaces the content of underlying map tiles, implement this method and return true. Doing so alleviates the need for the map to render its tiles.
If you do not implement this method, or if you return false from it, the map view continues to load and render its tiles.

Part of MKOverlayMBS interface.

120.5.7 circleWithCenterCoordinate(coord as CLLocationCoordinate2DMBS, radius as Double) as MKCircleMBS

MBS MacFrameworks Plugin, Plugin Version: 14.1, Platform: macOS, Targets: Desktop & iOS.

Function: Creates and returns an MKCircle object using the specified coordinate and radius.
Example:

```
dim mapview as MKMapViewMBS // your map view
dim centerCoordinate as CLLocationCoordinate2DMBS = mapview.centerCoordinate
dim radius as Integer = 300 // 300 meter

dim circle as MKCircleMBS = MKCircleMBS.circleWithCenterCoordinate(centerCoordinate, radius)
mapview.addOverlay circle
```

Notes:

coord: The center point of the circle, specified as a latitude and longitude value.
radius: The radius of the circle, measured in meters from the center point.
See also:

- 120.5.8 circleWithCenterCoordinate(Latitude as Double, Longitude as Double, radius as Double) as MKCircleMBS 19880

120.5.8 circleWithCenterCoordinate(Latitude as Double, Longitude as Double, radius as Double) as MKCircleMBS

MBS MacFrameworks Plugin, Plugin Version: 14.1, Platform: macOS, Targets: Desktop & iOS.

Function: Creates and returns an MKCircle object using the specified coordinate and radius.
Notes:

Latitude and Longitude: The center point of the circle, specified as a latitude and longitude value.
radius: The radius of the circle, measured in meters from the center point.
See also:

- 120.5.7 circleWithCenterCoordinate(coord as CLLocationCoordinate2DMBS, radius as Double) as MKCircleMBS 19879

120.5.9 circleWithMapRect(mapRect as MKMapRectMBS) as MKCircleMBS

MBS MacFrameworks Plugin, Plugin Version: 19.0, Platform: macOS, Targets: Desktop & iOS.

Function: Creates new circle object with given rectangle.

120.5.10 Constructor(coord as CLLocationCoordinate2DMBS, radius as Double)

MBS MacFrameworks Plugin, Plugin Version: 14.1, Platform: macOS, Targets: Desktop & iOS.

Function: Creates and returns an MKCircle object using the specified coordinate and radius.
Notes:

coord: The center point of the circle, specified as a latitude and longitude value.
radius: The radius of the circle, measured in meters from the center point.
See also:

- 120.5.11 Constructor(Handle as Integer) 19880
- 120.5.12 Constructor(Latitude as Double, Longitude as Double, radius as Double) 19881
- 120.5.13 Constructor(mapRect as MKMapRectMBS) 19881

120.5.11 Constructor(Handle as Integer)

MBS MacFrameworks Plugin, Plugin Version: 21.3, Platform: macOS, Targets: Desktop & iOS.

Function: Constructor for creating an instanced based on an existing handle.
Notes:

Useful if you get a MKCircle reference from a declare.
The object is retained.
See also:

- 120.5.10 Constructor(coord as CLLocationCoordinate2DMBS, radius as Double) 19880
- 120.5.12 Constructor(Latitude as Double, Longitude as Double, radius as Double) 19881
- 120.5.13 Constructor(mapRect as MKMapRectMBS) 19881

120.5.12 Constructor(Latitude as Double, Longitude as Double, radius as Double)

MBS MacFrameworks Plugin, Plugin Version: 14.1, Platform: macOS, Targets: Desktop & iOS.

Function: Creates and returns an MKCircle object using the specified coordinate and radius.
Notes:

Latitude and Longitude: The center point of the circle, specified as a latitude and longitude value.
radius: The radius of the circle, measured in meters from the center point.
See also:

- 120.5.10 Constructor(coord as CLLocationCoordinate2DMBS, radius as Double) 19880
- 120.5.11 Constructor(Handle as Integer) 19880
- 120.5.13 Constructor(mapRect as MKMapRectMBS) 19881

120.5.13 Constructor(mapRect as MKMapRectMBS)

MBS MacFrameworks Plugin, Plugin Version: 19.0, Platform: macOS, Targets: Desktop & iOS.

Function: Creates new circle object with given rectangle.
See also:

- 120.5.10 Constructor(coord as CLLocationCoordinate2DMBS, radius as Double) 19880
- 120.5.11 Constructor(Handle as Integer) 19880
- 120.5.12 Constructor(Latitude as Double, Longitude as Double, radius as Double) 19881

120.5.14 coordinate as CLLocationCoordinate2DMBS

MBS MacFrameworks Plugin, Plugin Version: 19.0, Platform: macOS, Targets: Desktop & iOS.

Function: The coordinate of the annotation.
Notes: Part of the MKAnnotationMBS interface.
See also:

- 120.5.18 coordinate as CLLocationCoordinate2DMBS 19882

120.5.15 intersectsMapRect(mapRect as MKMapRectMBS) as Boolean

MBS MacFrameworks Plugin, Plugin Version: 19.0, Platform: macOS, Targets: Desktop & iOS.

Function: Whether this overlay intersects with the given map rectangle.
Notes: Part of the MKOverlayMBS interface.

120.5.16 Properties

120.5.17 boundingMapRect as MKMapRectMBS

MBS MacFrameworks Plugin, Plugin Version: 19.0, Platform: macOS, Targets: Desktop & iOS.

Function: The projected rectangle that encompasses the overlay.
Notes:

This property contains the smallest rectangle that completely encompasses the overlay. Implementers of this interface must set this area when implementing their overlay class, and after setting it, you must not change it. The rectangle should be specified using projected coordinates—that is, coordinates obtained by projecting the globe onto a two-dimensional surface.

Part of the MKOverlayMBS interface.
(Read only property)
See also:

- 120.5.5 boundingMapRect as MKMapRectMBS 19878

120.5.18 coordinate as CLLocationCoordinate2DMBS

MBS MacFrameworks Plugin, Plugin Version: 14.1, Platform: macOS, Targets: Desktop & iOS.

Function: The center point of the circular area, specified as a latitude and longitude.
Notes: (Read only property)
See also:

- 120.5.14 coordinate as CLLocationCoordinate2DMBS 19881

120.5.19 radius as Double

MBS MacFrameworks Plugin, Plugin Version: 14.1, Platform: macOS, Targets: Desktop & iOS.

Function: The radius of the circular area, measured in meters.
Notes: (Read only property)

120.6 class MKCircleRendererMBS

120.6.1 class MKCircleRendererMBS

MBS MacFrameworks Plugin, Plugin Version: 19.0, Platform: macOS, Targets: Desktop & iOS.

Function: The visual representation for a circular overlay.
Notes:

This renderer fills and strokes the circular region represented by the overlay object. You can change the color and other drawing attributes of the circle by modifying the properties inherited from the parent class. You typically use this class as is and do not subclass it.

You create an instance of this class in your map view rendererForOverlay event.
Subclass of the MKOverlayPathRendererMBS class.

120.6.2 Blog Entries

- MapKit Framework for Xojo

120.6.3 Blog Entries

- MapKit Framework for Xojo

120.6.4 Methods

120.6.5 Constructor(Circle as MKCircleMBS)

MBS MacFrameworks Plugin, Plugin Version: 19.0, Platform: macOS, Targets: Desktop & iOS.

Function: Initializes and returns a new overlay view using the specified circle overlay object.
Notes: circle: The circle overlay containing the information about the circular area to be drawn. The renderer maintains a strong reference to the object you provide. This parameter must not be nil.
See also:

- 120.6.6 Constructor(Handle as Integer) 19883

120.6.6 Constructor(Handle as Integer)

MBS MacFrameworks Plugin, Plugin Version: 21.3, Platform: macOS, Targets: Desktop & iOS.

Function: Constructor for creating an instanced based on an existing handle.
Notes:

Useful if you get a MKCircleRenderer reference from a declare.
The object is retained.
See also:

- 120.6.5 Constructor(Circle as MKCircleMBS) 19883

120.6.7 Properties

120.6.8 circle as MKCircleMBS

MBS MacFrameworks Plugin, Plugin Version: 19.0, Platform: macOS, Targets: Desktop & iOS.

Function: The circle overlay object that contains the information used to draw the overlay.
Notes: (Read only property)

120.7 class MKClusterAnnotationMBS

120.7.1 class MKClusterAnnotationMBS

MBS MacFrameworks Plugin, Plugin Version: 19.0, Platform: macOS, Targets: Desktop & iOS.

Function: An annotation that groups two or more distinct annotations into a single entity.
Notes:

A cluster annotation object stands in for the group of annotations. Cluster views promote legibility of the underlying annotations by displaying a single annotation whose title is taken from one annotation and whose subtitle indicates how many additional annotations belong to the group.

MapKit automatically creates cluster annotations when two or more annotation views become grouped too closely together on the map surface. To customize the cluster annotations displayed on your map, implement the clusterAnnotationForMemberAnnotations event in your map's control.

120.7.2 Blog Entries

- MapKit Framework for Xojo

120.7.3 Xojo Developer Magazine

- 19.1, page 74: Get Ready for Git (Part 2), Reach the next level for version control with Xojo by Justin Elliott
- 18.6, page 85: Column by Marc Zeedar
- 18.5, page 82: Maps (Part 6), A deep dive into Annotations by Markus Winter

120.7.4 Blog Entries

- MapKit Framework for Xojo

120.7.5 Xojo Developer Magazine

- 19.1, page 74: Get Ready for Git (Part 2), Reach the next level for version control with Xojo by Justin Elliott
- 18.6, page 85: Column by Marc Zeedar
- 18.5, page 82: Maps (Part 6), A deep dive into Annotations by Markus Winter

Interfaces: MKAnnotationMBS

120.7.6 Methods

120.7.7 Constructor

MBS MacFrameworks Plugin, Plugin Version: 19.0, Platform: macOS, Targets: Desktop & iOS.

Function: The private constructor.
See also:

- 120.7.8 Constructor(Handle as Integer) 19886
- 120.7.9 Constructor(memberAnnotations() as MKAnnotationMBS) 19886

120.7.8 Constructor(Handle as Integer)

MBS MacFrameworks Plugin, Plugin Version: 21.3, Platform: macOS, Targets: Desktop & iOS.

Function: Constructor for creating an instanced based on an existing handle.
Notes:

Useful if you get a MKClusterAnnotation reference from a declare.
The object is retained.
See also:

- 120.7.7 Constructor 19886
- 120.7.9 Constructor(memberAnnotations() as MKAnnotationMBS) 19886

120.7.9 Constructor(memberAnnotations() as MKAnnotationMBS)

MBS MacFrameworks Plugin, Plugin Version: 19.0, Platform: macOS, Targets: Desktop & iOS.

Function: Initializes the cluster annotations with the specified individual annotations.
Notes:

memberAnnotations: The annotations to group together as a single entity.

Returns an initialized MKClusterAnnotationMBS object or nil if the object could not be created.
See also:

- 120.7.7 Constructor 19886
- 120.7.8 Constructor(Handle as Integer) 19886

120.7.10 Coordinate as CLLocationCoordinate2DMBS

MBS MacFrameworks Plugin, Plugin Version: 19.0, Platform: macOS, Targets: Desktop & iOS.

Function: The coordinate of the annotation.
Notes: Part of the MKAnnotationMBS interface.

120.7.11 memberAnnotations as MKAnnotationMBS()

MBS MacFrameworks Plugin, Plugin Version: 19.0, Platform: macOS, Targets: Desktop & iOS.

Function: The annotations that are grouped together by the cluster.

120.7.12 SetCoordinate(newCoordinate as CLLocationCoordinate2DMBS)

MBS MacFrameworks Plugin, Plugin Version: 19.0, Platform: macOS, Targets: Desktop & iOS.

Function: Set the coordinate of the annotation.
Notes: Part of the MKAnnotationMBS interface.

120.7.13 SubTitle as String

MBS MacFrameworks Plugin, Plugin Version: 19.0, Platform: macOS, Targets: Desktop & iOS.

Function: The subtitle of the item.
Notes: Part of the MKOverlayMBS interface.
See also:

- 120.7.17 SubTitle as String 19888

120.7.14 Title as String

MBS MacFrameworks Plugin, Plugin Version: 19.0, Platform: macOS, Targets: Desktop & iOS.

Function: The title of the annotation.
Notes: Part of the MKAnnotationMBS interface.
See also:

- 120.7.18 Title as String 19888

120.7.15 Properties

120.7.16 Handle as Integer

MBS MacFrameworks Plugin, Plugin Version: 19.0, Platform: macOS, Targets: Desktop & iOS.

Function: The internal object reference.
Notes: (Read and Write property)

120.7.17 SubTitle as String

MBS MacFrameworks Plugin, Plugin Version: 19.0, Platform: macOS, Targets: Desktop & iOS.

Function: The subtitle of the item.
Notes:

Part of the MKOverlayMBS interface.
(Read and Write property)
See also:

- 120.7.13 SubTitle as String 19887

120.7.18 Title as String

MBS MacFrameworks Plugin, Plugin Version: 19.0, Platform: macOS, Targets: Desktop & iOS.

Function: The title of the annotation.
Notes:

Part of the MKAnnotationMBS interface.
(Read and Write property)
See also:

- 120.7.14 Title as String 19887

120.8 class MKCoordinateRegionMBS

120.8.1 class MKCoordinateRegionMBS

MBS MacFrameworks Plugin, Plugin Version: 14.1, Platform: macOS, Targets: Desktop & iOS.

Function: A structure that defines which portion of the map to display.

120.8.2 Blog Entries

- MapKit Framework for Xojo

120.8.3 Xojo Developer Magazine

- 18.6, page 74: MapKit Part 7, Implementing Maps in Xojo desktop apps with the MapKitMBS plugin by Markus Winter
- 18.3, page 79: Xojo Maps, Part 4, Finding and Displaying Addresses with the MapKitMBS plugin by Markus Winter

120.8.4 Blog Entries

- MapKit Framework for Xojo

120.8.5 Xojo Developer Magazine

- 18.6, page 74: MapKit Part 7, Implementing Maps in Xojo desktop apps with the MapKitMBS plugin by Markus Winter
- 18.3, page 79: Xojo Maps, Part 4, Finding and Displaying Addresses with the MapKitMBS plugin by Markus Winter

120.8.6 Methods

120.8.7 Constructor(center as CLLocationCoordinate2DMBS, span as MKCoordinateSpanMBS)

MBS MacFrameworks Plugin, Plugin Version: 14.1, Platform: macOS, Targets: Desktop & iOS.

Function: The constructor to initialize an object of this class.

120.8.8 MakeWithDistance(center as CLLocationCoordinate2DMBS, latitudinalMeters as double, longitudinalMeters as double) as MKCoordinateRegionMBS

MBS MacFrameworks Plugin, Plugin Version: 19.0, Platform: macOS, Targets: Desktop & iOS.

Function: Creates a region with given center and size.

120.8.9 Properties

120.8.10 center as CLLocationCoordinate2DMBS

MBS MacFrameworks Plugin, Plugin Version: 14.1, Platform: macOS, Targets: Desktop & iOS.

Function: The center point of the region.
Notes: (Read and Write property)

120.8.11 span as MKCoordinateSpanMBS

MBS MacFrameworks Plugin, Plugin Version: 14.1, Platform: macOS, Targets: Desktop & iOS.

Function: The horizontal and vertical span representing the amount of map to display.
Notes:

The span also defines the current zoom level used by the map view object.
(Read and Write property)

120.9 class MKCoordinateSpanMBS

120.9.1 class MKCoordinateSpanMBS

MBS MacFrameworks Plugin, Plugin Version: 14.1, Platform: macOS, Targets: Desktop & iOS.

Function: A structure that defines the area spanned by a map region.
Notes: You use the delta values in this structure to indicate the desired zoom level of the map, with smaller delta values corresponding to a higher zoom level.

120.9.2 Blog Entries

- MapKit Framework for Xojo

120.9.3 Xojo Developer Magazine

- 18.6, page 74: MapKit Part 7, Implementing Maps in Xojo desktop apps with the MapKitMBS plugin by Markus Winter

120.9.4 Blog Entries

- MapKit Framework for Xojo

120.9.5 Xojo Developer Magazine

- 18.6, page 74: MapKit Part 7, Implementing Maps in Xojo desktop apps with the MapKitMBS plugin by Markus Winter

120.9.6 Methods

120.9.7 Constructor(latitudeDelta as Double, longitudeDelta as Double)

MBS MacFrameworks Plugin, Plugin Version: 14.1, Platform: macOS, Targets: Desktop & iOS.

Function: The constructor to initialize this class.

120.9.8 Properties

120.9.9 latitudeDelta as Double

MBS MacFrameworks Plugin, Plugin Version: 14.1, Platform: macOS, Targets: Desktop & iOS.

Function: The amount of north-to-south distance (measured in degrees) to display on the map.
Notes:

Unlike longitudinal distances, which vary based on the latitude, one degree of latitude is always approximately 111 kilometers (69 miles).
(Read and Write property)

120.9.10 longitudeDelta as Double

MBS MacFrameworks Plugin, Plugin Version: 14.1, Platform: macOS, Targets: Desktop & iOS.

Function: The amount of east-to-west distance (measured in degrees) to display for the map region.
Notes:

The number of kilometers spanned by a longitude range varies based on the current latitude. For example, one degree of longitude spans a distance of approximately 111 kilometers (69 miles) at the equator but shrinks to 0 kilometers at the poles.
(Read and Write property)

120.10 class MKCustomAnnotationMBS

120.10.1 class MKCustomAnnotationMBS

MBS MacFrameworks Plugin, Plugin Version: 19.2, Platform: macOS, Targets: Desktop & iOS.

Function: The class for a custom MKAnnotationMBS.
Notes:

As MKAnnotationMBS is an interface, you need a Cocoa class to implement coordinate, title and subtitle properties.
So you can subclass this class if you like.

120.10.2 Blog Entries

- MBS Xojo Plugins, version 19.2pr1

120.10.3 Blog Entries

- MBS Xojo Plugins, version 19.2pr1

Interfaces: MKAnnotationMBS

120.10.4 Methods

120.10.5 Constructor

MBS MacFrameworks Plugin, Plugin Version: 19.2, Platform: macOS, Targets: Desktop & iOS.

Function: The constructor.
See also:

- 120.10.6 Constructor(Handle as Integer) 19893

120.10.6 Constructor(Handle as Integer)

MBS MacFrameworks Plugin, Plugin Version: 21.3, Platform: macOS, Targets: Desktop & iOS.

Function: Constructor for creating an instanced based on an existing handle.
Notes:

Useful if you get a MKCustomAnnotation reference from a declare.
The object is retained.
See also:

- 120.10.5 Constructor 19893

120.10.7 Coordinate as CLLocationCoordinate2DMBS

MBS MacFrameworks Plugin, Plugin Version: 19.2, Platform: macOS, Targets: Desktop & iOS.

Function: The coordinate of the annotation.
Notes: Part of the MKAnnotationMBS interface.

120.10.8 SetCoordinate(newCoordinate as CLLocationCoordinate2DMBS)

MBS MacFrameworks Plugin, Plugin Version: 19.2, Platform: macOS, Targets: Desktop & iOS.

Function: Set the coordinate of the annotation.
Notes: Part of the MKAnnotationMBS interface.

120.10.9 SubTitle as String

MBS MacFrameworks Plugin, Plugin Version: 19.2, Platform: macOS, Targets: Desktop & iOS.

Function: The subtitle of the item.
Notes: Part of the MKAnnotationMBS interface.
See also:

- 120.10.13 subtitle as String 19895

120.10.10 Title as String

MBS MacFrameworks Plugin, Plugin Version: 19.2, Platform: macOS, Targets: Desktop & iOS.

Function: The title of the annotation.
Notes: Part of the MKAnnotationMBS interface.
See also:

- 120.10.14 title as String 19895

120.10.11 Properties

120.10.12 Handle as Integer

MBS MacFrameworks Plugin, Plugin Version: 19.2, Platform: macOS, Targets: Desktop & iOS.

Function: Internal object reference.
Notes: (Read and Write property)

120.10.13 subtitle as String

MBS MacFrameworks Plugin, Plugin Version: 19.2, Platform: macOS, Targets: Desktop & iOS.

Function: The subtitle of the item.
Notes:

Part of the MKAnnotationMBS interface.
(Read and Write property)
See also:

- 120.10.9 SubTitle as String 19894

120.10.14 title as String

MBS MacFrameworks Plugin, Plugin Version: 19.2, Platform: macOS, Targets: Desktop & iOS.

Function: The title of the annotation.
Notes:

Part of the MKAnnotationMBS interface.
(Read and Write property)
See also:

- 120.10.10 Title as String 19894

120.11 class MKCustomOverlayMBS

120.11.1 class MKCustomOverlayMBS

MBS MacFrameworks Plugin, Plugin Version: 19.2, Platform: macOS, Targets: Desktop & iOS.

Function: The class for a custom overlay.

120.11.2 Blog Entries

- MBS Xojo Plugins, version 19.2pr1

120.11.3 Xojo Developer Magazine

- 17.5, page 54: Maps (Part 1), Implementing Maps in Xojo desktop apps with the MapKitMBS plug-in by Markus Winter

120.11.4 Blog Entries

- MBS Xojo Plugins, version 19.2pr1

120.11.5 Xojo Developer Magazine

- 17.5, page 54: Maps (Part 1), Implementing Maps in Xojo desktop apps with the MapKitMBS plug-in by Markus Winter

Interfaces: MKOverlayMBS, MKAnnotationMBS

120.11.6 Methods

120.11.7 boundingMapRect as MKMapRectMBS

MBS MacFrameworks Plugin, Plugin Version: 19.2, Platform: macOS, Targets: Desktop & iOS.

Function: The projected rectangle that encompasses the overlay.
Notes:

This property contains the smallest rectangle that completely encompasses the overlay. Implementers of this interface must set this area when implementing their overlay class, and after setting it, you must not change it. The rectangle should be specified using projected coordinates—that is, coordinates obtained by projecting the globe onto a two-dimensional surface.

Part of the MKOverlayMBS interface.

120.11.8 canReplaceMapContent as Boolean

MBS MacFrameworks Plugin, Plugin Version: 19.2, Platform: macOS, Targets: Desktop & iOS.

Function: Returns a Boolean indicating whether the overlay content replaces the underlying map content.
Notes:

true if the map view can skip the loading and drawing of the underlying map tiles or false if the map tiles should still be drawn.

The map view uses the return value of this method as a hint to determine whether it should load and render its tiles. If your overlay covers its designated region entirely with opaque content, and effectively replaces the content of underlying map tiles, implement this method and return true. Doing so alleviates the need for the map to render its tiles.
If you do not implement this method, or if you return false from it, the map view continues to load and render its tiles.

Part of MKOverlayMBS interface.
See also:

- 120.11.18 canReplaceMapContent as Boolean 19899

120.11.9 Constructor

MBS MacFrameworks Plugin, Plugin Version: 19.2, Platform: macOS, Targets: Desktop & iOS.

Function: The constructor.
See also:

- 120.11.10 Constructor(Handle as Integer) 19897

120.11.10 Constructor(Handle as Integer)

MBS MacFrameworks Plugin, Plugin Version: 21.3, Platform: macOS, Targets: Desktop & iOS.

Function: Constructor for creating an instanced based on an existing handle.
Notes:

Useful if you get a MKCustomOverlay reference from a declare.
The object is retained.
See also:

- 120.11.9 Constructor 19897

120.11.11 Coordinate as CLLocationCoordinate2DMBS

MBS MacFrameworks Plugin, Plugin Version: 19.2, Platform: macOS, Targets: Desktop & iOS.

Function: The center point of the circular area, specified as a latitude and longitude.

120.11.12 intersectsMapRect(mapRect as MKMapRectMBS) as Boolean

MBS MacFrameworks Plugin, Plugin Version: 19.2, Platform: macOS, Targets: Desktop & iOS.

Function: Whether this overlay intersects with the given map rectangle.
Notes: Part of the MKOverlayMBS interface.

120.11.13 setBoundingMapRect(m as MKMapRectMBS)

MBS MacFrameworks Plugin, Plugin Version: 19.2, Platform: macOS, Targets: Desktop & iOS.

Function: Sets boundingMapRect property.

120.11.14 SetCoordinate(newCoordinate as CLLocationCoordinate2DMBS)

MBS MacFrameworks Plugin, Plugin Version: 19.2, Platform: macOS, Targets: Desktop & iOS.

Function: Set the coordinate of the annotation.
Notes: Part of the MKAnnotationMBS interface.

120.11.15 SubTitle as String

MBS MacFrameworks Plugin, Plugin Version: 19.2, Platform: macOS, Targets: Desktop & iOS.

Function: The subtitle of the item.
Notes: Part of the MKOverlayMBS interface.
See also:

- 120.11.20 subtitle as String 19899

120.11.16 Title as String

MBS MacFrameworks Plugin, Plugin Version: 19.2, Platform: macOS, Targets: Desktop & iOS.

Function: The title of the annotation.
Notes: Part of the MKAnnotationMBS interface.
See also:

- 120.11.21 title as String 19900

120.11.17 Properties

120.11.18 canReplaceMapContent as Boolean

MBS MacFrameworks Plugin, Plugin Version: 19.2, Platform: macOS, Targets: Desktop & iOS.

Function: a Boolean indicating whether the overlay content replaces the underlying map content.
Notes:

true if the map view can skip the loading and drawing of the underlying map tiles or false if the map tiles should still be drawn.

The map view uses the return value of this method as a hint to determine whether it should load and render its tiles. If your overlay covers its designated region entirely with opaque content, and effectively replaces the content of underlying map tiles, implement this method and return true. Doing so alleviates the need for the map to render its tiles.
If you do not implement this method, or if you return false from it, the map view continues to load and render its tiles.
(Read and Write property)
See also:

- 120.11.8 canReplaceMapContent as Boolean 19897

120.11.19 Handle as Integer

MBS MacFrameworks Plugin, Plugin Version: 19.2, Platform: macOS, Targets: Desktop & iOS.

Function: The internal object reference.
Notes: (Read and Write property)

120.11.20 subtitle as String

MBS MacFrameworks Plugin, Plugin Version: 19.2, Platform: macOS, Targets: Desktop & iOS.

Function: The subtitle of the item.
Notes:

Part of the MKOverlayMBS interface.
(Read and Write property)

See also:

- 120.11.15 SubTitle as String 19898

120.11.21 title as String

MBS MacFrameworks Plugin, Plugin Version: 19.2, Platform: macOS, Targets: Desktop & iOS.

Function: The title of the annotation.
Notes:

Part of the MKAnnotationMBS interface.
(Read and Write property)
See also:

- 120.11.16 Title as String 19898

120.12 class MKCustomOverlayRendererMBS

120.12.1 class MKCustomOverlayRendererMBS

MBS MacFrameworks Plugin, Plugin Version: 19.2, Platform: macOS, Targets: Desktop & iOS.

Function: The renderer for custom overlays.
Notes:

A special renderer with events for Xojo.
Subclass of the MKOverlayRendererMBS class.

120.12.2 Blog Entries

- MBS Xojo Plugins, version 19.2pr1

120.12.3 Xojo Developer Magazine

- 17.5, page 54: Maps (Part 1), Implementing Maps in Xojo desktop apps with the MapKitMBS plug-in by Markus Winter

120.12.4 Blog Entries

- MBS Xojo Plugins, version 19.2pr1

120.12.5 Xojo Developer Magazine

- 17.5, page 54: Maps (Part 1), Implementing Maps in Xojo desktop apps with the MapKitMBS plug-in by Markus Winter

120.12.6 Methods

120.12.7 Constructor(Handle as Integer)

MBS MacFrameworks Plugin, Plugin Version: 21.3, Platform: macOS, Targets: Desktop & iOS.

Function: Constructor for creating an instanced based on an existing handle.
Notes:

Useful if you get a MKCustomOverlayRenderer reference from a declare.
The object is retained.
See also:

- 120.12.8 Constructor(overlay as MKOverlayMBS) 19902

120.12.8 Constructor(overlay as MKOverlayMBS)

MBS MacFrameworks Plugin, Plugin Version: 19.2, Platform: macOS, Targets: Desktop & iOS.

Function: The constructor.
Notes: The overlay can be any overlay, not just a MKCustomOverlayMBS one.
See also:

- 120.12.7 Constructor(Handle as Integer) 19901

120.12.9 Destructor

MBS MacFrameworks Plugin, Plugin Version: 19.2, Platform: macOS, Targets: Desktop & iOS.

Function: The destructor.

120.12.10 Events

120.12.11 canDrawMapRect(mapRect as MKMapRectMBS, zoomScale as Double) as Boolean

MBS MacFrameworks Plugin, Plugin Version: 19.2, Platform: macOS, Targets: .

Function: Event to return a Boolean value indicating whether the overlay view is ready to draw its content.
Example:

```
Function canDrawMapRect(mapRect as MKMapRectMBS, zoomScale as Double) Handles canDrawMapRect
as Boolean
Return True
End Function
```

Notes:

mapRect: The map rectangle that needs to be updated.
zoomScale: The current scale factor applied to the map.

Return yes if this overlay renderer is ready to draw its contents on the map or false if it is not.

Overlay renderers can override this method in situations where they may depend on the availability of other information to draw their contents. For example, a renderer showing traffic information might want to delay drawing until it has all of the traffic data it needs. In such a case, it can return NO from this method to indicate that it is not ready. An overlay renderer might also return false if it does not draw content in the specified rectangle.

If you return false from this method, your application is responsible for calling the setNeedsDisplayInMapRect method when the overlay renderer subsequently becomes ready to draw its contents.

The default implementation of this method returns YES.

As callback may come on a thread, MBS Xojo Plugin invokes event on the main thread. For best performance, please make sure your code does not take long time to execute.

120.12.12 DrawMapRect(mapRect as MKMapRectMBS, zoomScale as Double, context as CGContextMBS)

MBS MacFrameworks Plugin, Plugin Version: 19.2, Platform: macOS, Targets: .

Function: The event to draw the overlay's contents at the specified location on the map.
Example:

```
Sub DrawMapRect(mapRect as MKMapRectMBS, zoomScale as Double, context as CGContextMBS) Handles DrawMapRect
// change coordinate system to show just our area
Dim rect As CGRectMBS = Self.RectForMapRect(overlay.boundingMapRect)
context.ScaleCTM(1.0, -1.0)
context.TranslateCTM(0.0, -rect.size.height)

// and fill it all in red
context.SetRGBFillColor 1,0,0,0.3
context.FillRect rect

context.Flush
End Sub
```

Notes:

mapRect: The map rectangle that needs to be updated. Your drawing code should avoid drawing outside of this rectangle.
zoomScale: The current zoom factor applied to the map content. You can use this value for configuring the stroke width of lines or other attributes that might be affected by the scale of the map's contents.
context: The graphics context to use for drawing the overlay's contents.

The default implementation of this method does nothing. Subclasses are expected to implement this event and use it to draw the overlay's contents.

When determining where to draw content, make your initial calculations relative to the map itself. In other words, compute the position and size of any overlay content using map points and map rectangles, convert those values to regular CGPoint and CGRect types using the methods of this class, and then pass the converted points to any drawing primitives.
It is recommended that you use Core Graphics to draw any content for your overlays.

To improve drawing performance, the map view may divide your overlay into multiple tiles and render each one on a separate thread.

As callback may come on a thread, MBS Xojo Plugin invokes event on the main thread. For best performance, please make sure your code does not take long time to execute.

120.13 class MKDirectionsMBS

120.13.1 class MKDirectionsMBS

MBS MacFrameworks Plugin, Plugin Version: 19.0, Platform: macOS, Targets: Desktop & iOS.

Function: A utility object that computes directions and travel-time information based on the route information you provide.
Notes:

You use an MKDirections object to ask the Apple servers to provide walking or driving directions for a route, which you specify using an MKDirectionsRequestMBS object. After making a request, MapKit delivers the results asynchronously to the completion handler that you provide. You can also get the estimated travel time for the route.

Each MKDirectionsMBS object handles a single request for directions, although you can cancel and restart that request as needed. You can create multiple instances of this class and process different route requests at the same time, but you should make requests only when you plan to present the corresponding route information to the user. Apps may receive a MKErrorLoadingThrottled error if too many requests have been made from the current device in too short a time period.

120.13.2 Blog Entries

- MapKit Framework for Xojo

120.13.3 Blog Entries

- MapKit Framework for Xojo

120.13.4 Methods

120.13.5 calculateDirections(tag as variant = nil)

MBS MacFrameworks Plugin, Plugin Version: 19.0, Platform: macOS, Targets: Desktop & iOS.

Function: Begins calculating the requested route information asynchronously.
Notes:

Calls calculateDirectionsCompleted event later.

This method initiates the request for directions and calls your calculateDirectionsCompleted event with the results. The implementation of your event handler should check for errors and then incorporate the response data as appropriate.

If you call this method while a previous request is in process, this method calls your event with an error. You can determine if a request is in process by checking the value of the calculating property. You can also cancel a request as needed.

120.13.6 calculateETA(tag as variant = nil)

MBS MacFrameworks Plugin, Plugin Version: 19.0, Platform: macOS, Targets: Desktop & iOS.

Function: Begins calculating the requested travel-time information asynchronously.
Notes:

This method initiates a request for a travel-time estimate and calls your calculateETAWithCompleted event handler block with the results. Travel-time estimates take much less time to generate than directions, so use this method in situations where you want a time estimate only. The implementation of your handler should check for errors and then incorporate the response data as appropriate.

If you call this method while a previous request is in process, this method calls your event handler with an error. You can determine if a request is in process by checking the value of the calculating property. You can also cancel a request as needed.

120.13.7 cancel

MBS MacFrameworks Plugin, Plugin Version: 19.0, Platform: macOS, Targets: Desktop & iOS.

Function: Cancels a pending request.
Notes: After canceling a request, you can call the calculateDirections method again (if you want) to restart the request process.

120.13.8 Constructor(Handle as Integer)

MBS MacFrameworks Plugin, Plugin Version: 21.3, Platform: macOS, Targets: Desktop & iOS.

Function: Constructor for creating an instanced based on an existing handle.
Notes:

Useful if you get a MKDirections reference from a declare.
The object is retained.
See also:

- 120.13.9 Constructor(request as MKDirectionsRequestMBS) 19907

120.13.9 Constructor(request as MKDirectionsRequestMBS)

MBS MacFrameworks Plugin, Plugin Version: 19.0, Platform: macOS, Targets: Desktop & iOS.

Function: Initializes and returns a directions object using the specified request.
Notes:

request: The request object containing the start and end points of the route. This parameter must not be nil.

After initializing your directions object, you must call the calculateDirections or calculateETA method to perform the request.
See also:

- 120.13.8 Constructor(Handle as Integer) 19906

120.13.10 Destructor

MBS MacFrameworks Plugin, Plugin Version: 19.0, Platform: macOS, Targets: Desktop & iOS.

Function: The destructor.

120.13.11 Properties

120.13.12 Calculating as Boolean

MBS MacFrameworks Plugin, Plugin Version: 19.0, Platform: macOS, Targets: Desktop & iOS.

Function: A Boolean value indicating whether a request is currently in process.
Notes: (Read only property)

120.13.13 Handle as Integer

MBS MacFrameworks Plugin, Plugin Version: 19.0, Platform: macOS, Targets: Desktop & iOS.

Function: Internal object reference.
Notes: (Read and Write property)

120.13.14 Request as MKDirectionsRequestMBS

MBS MacFrameworks Plugin, Plugin Version: 19.0, Platform: macOS, Targets: Desktop & iOS.

Function: The request used to create this object.
Notes: (Read only property)

120.13.15 Events

120.13.16 calculateDirectionsCompleted(response as MKDirectionsResponseMBS, error as NSErrorMBS, tag as Variant)

MBS MacFrameworks Plugin, Plugin Version: 19.0, Platform: macOS, Targets: .

Function: The event called when calculateDirections method finished.
Notes:

This event takes three parameters:

- The response parameter contains the route information for the request. If an error occurred or no route could be determined, this parameter is nil.
- The error parameter contains information about any errors that occurred. If no errors occurred, this parameter is nil.
- The tag passed to the method.

The implementation of your block should check for a value in the error parameter and, if that parameter is nil, incorporate the route information provided in the response parameter.

120.13.17 calculateETAWithCompleted(response as MKETAResponseMBS, error as NSErrorMBS, tag as Variant)

MBS MacFrameworks Plugin, Plugin Version: 19.0, Platform: macOS, Targets: .

Function: Event called by calculateETA when method is done.

120.14 class MKDirectionsRequestMBS

120.14.1 class MKDirectionsRequestMBS

MBS MacFrameworks Plugin, Plugin Version: 19.0, Platform: macOS, Targets: Desktop & iOS.

Function: The start and end points of a route, along with the planned mode of transportation.
Notes:

You use an MKDirectionsRequestMBS object when requesting or providing directions. If your app provides directions, use this class to decode the URL sent to you by Maps. If you need to request directions from Apple, pass an instance of this class to an MKDirections object. For example, an app that provides subway directions might request walking directions to and from relevant subway stations.

For apps that provide directions, you receive direction-related URLs in your app delegate's application:openURL:sourceApplication:annotation: method. Upon receiving a URL, call the isDirectionsRequestURL method of this class to determine if the URL is related to routing directions. If it is, create an instance of this class using the provided URL and extract the map items associated with the start and end points.

To provide routing directions, your app must include special keys in its Info.plist file and be able to handle URLs sent to it by the Maps app. These keys indicate a special URL type that your app must be prepared to handle. For information about how to implement this support, see Location and Maps Programming Guide.

120.14.2 Blog Entries

- MapKit Framework for Xojo

120.14.3 Blog Entries

- MapKit Framework for Xojo

120.14.4 Methods

120.14.5 Constructor

MBS MacFrameworks Plugin, Plugin Version: 19.0, Platform: macOS, Targets: Desktop & iOS.

Function: The construtor.
See also:

- 120.14.6 Constructor(Handle as Integer) 19910
- 120.14.7 Constructor(URL as string) 19910

120.14.6 Constructor(Handle as Integer)

MBS MacFrameworks Plugin, Plugin Version: 21.3, Platform: macOS, Targets: Desktop & iOS.

Function: Constructor for creating an instanced based on an existing handle.
Notes:

Useful if you get a MKDirectionsRequest reference from a declare.
The object is retained.
See also:

- 120.14.5 Constructor 19909
- 120.14.7 Constructor(URL as string) 19910

120.14.7 Constructor(URL as string)

MBS MacFrameworks Plugin, Plugin Version: 19.0, Platform: macOS, Targets: Desktop & iOS.

Function: Initializes and returns a directions request object using the specified URL.
Notes: You should use the isDirectionsRequestURL method to verify that the specified URL is of the correct format before calling this method to initialize the object.
See also:

- 120.14.5 Constructor 19909
- 120.14.6 Constructor(Handle as Integer) 19910

120.14.8 isDirectionsRequestURL(URL as string) as Boolean

MBS MacFrameworks Plugin, Plugin Version: 19.0, Platform: macOS, Targets: Desktop & iOS.

Function: Returns a Boolean indicating whether the specified URL contains a directions request.
Notes: True if the URL contains a directions request that your app should display to the user or false if it does not.

120.14.9 Properties

120.14.10 arrivalDate as Date

MBS MacFrameworks Plugin, Plugin Version: 19.0, Platform: macOS, Targets: Desktop only.

Function: The arrival date for the trip.
Notes:

Specifying an arrival date provides the server with extra information that it can use to optimize the returned routes. For example, for a trip that takes place during commute hours, the server might consider alternatives

to routes that are typically congested at that time.
The use of this property is optional.
(Read and Write property)

120.14.11 arrivalDateTime as DateTime

MBS MacFrameworks Plugin, Plugin Version: 20.5, Platform: macOS, Targets: Desktop & iOS.

Function: The arrival date for the trip.
Notes:

Specifying an arrival date provides the server with extra information that it can use to optimize the returned routes. For example, for a trip that takes place during commute hours, the server might consider alternatives to routes that are typically congested at that time.
The use of this property is optional.
(Read and Write property)

120.14.12 departureDate as Date

MBS MacFrameworks Plugin, Plugin Version: 19.0, Platform: macOS, Targets: Desktop only.

Function: The departure date for the trip.
Notes:

Specifying a departure date provides the server with extra information that it can use to optimize the returned routes. For example, for a trip that takes place during commute hours, the server might consider alternatives to routes that are typically congested at that time.
The use of this property is optional.
(Read and Write property)

120.14.13 departureDateTime as DateTime

MBS MacFrameworks Plugin, Plugin Version: 20.5, Platform: macOS, Targets: Desktop & iOS.

Function: The departure date for the trip.
Notes:

Specifying a departure date provides the server with extra information that it can use to optimize the returned routes. For example, for a trip that takes place during commute hours, the server might consider alternatives to routes that are typically congested at that time.
The use of this property is optional.
(Read and Write property)

120.14.14 destination as MKMapItemMBS

MBS MacFrameworks Plugin, Plugin Version: 19.0, Platform: macOS, Targets: Desktop & iOS.

Function: The end point for routing directions.
Notes: (Read and Write property)

120.14.15 Handle as Integer

MBS MacFrameworks Plugin, Plugin Version: 19.0, Platform: macOS, Targets: Desktop & iOS.

Function: Internal object reference.
Notes: (Read and Write property)

120.14.16 requestsAlternateRoutes as Boolean

MBS MacFrameworks Plugin, Plugin Version: 19.0, Platform: macOS, Targets: Desktop & iOS.

Function: A Boolean indicating whether your app wants multiple routes when they are available.
Notes:

When this property is set to false, the server returns a single route between the start and end points. When this property is YES, the server may return additional routes for the user to follow. The server returns additional routes only if they are available and represent a reasonable path that the user might take.
The default value of this property is false.
(Read and Write property)

120.14.17 source as MKMapItemMBS

MBS MacFrameworks Plugin, Plugin Version: 19.0, Platform: macOS, Targets: Desktop & iOS.

Function: The starting point for routing directions.
Notes: (Read and Write property)

120.14.18 transportType as Integer

MBS MacFrameworks Plugin, Plugin Version: 19.0, Platform: macOS, Targets: Desktop & iOS.

Function: The type of conveyance to which the directions should apply.
Notes:

You can use this property to specify whether you want directions suited to a particular type of transportation. For example, you can use this to specify that you want walking directions or driving directions.
The default value of this property is TransportTypeAny.
(Read and Write property)

120.14.19 Constants

120.14.20 TransportTypeAny = & h0FFFFFFF

MBS MacFrameworks Plugin, Plugin Version: 19.0.

Function: One of the constants that specify the type of conveyance to be used.
Notes: Directions suitable for any transportation option.

120.14.21 TransportTypeAutomobile = 1

MBS MacFrameworks Plugin, Plugin Version: 19.0.

Function: One of the constants that specify the type of conveyance to be used.
Notes: Directions suitable for use while driving.

120.14.22 TransportTypeTransit = 3

MBS MacFrameworks Plugin, Plugin Version: 19.0.

Function: One of the constants that specify the type of conveyance to be used.
Notes: Directions suitable for public transportation.

120.14.23 TransportTypeWalking = 2

MBS MacFrameworks Plugin, Plugin Version: 19.0.

Function: One of the constants that specify the type of conveyance to be used.
Notes: Directions suitable for a pedestrian.

120.15 class MKDirectionsResponseMBS

120.15.1 class MKDirectionsResponseMBS

MBS MacFrameworks Plugin, Plugin Version: 19.0, Platform: macOS, Targets: Desktop & iOS.

Function: The route information returned by Apple servers in response to one of your requests for directions.
Notes: You do not create instances of this class directly. Instead, you initiate a request for directions by calling the calculateDirection method of an MKDirectionsMBS object. The calculateDirectionCompleted event handler receives an MKDirectionsResponseMBS object with the results.

120.15.2 Blog Entries

- MapKit Framework for Xojo

120.15.3 Blog Entries

- MapKit Framework for Xojo

120.15.4 Methods

120.15.5 Constructor

MBS MacFrameworks Plugin, Plugin Version: 19.0, Platform: macOS, Targets: Desktop & iOS.

Function: The private constructor.
See also:

- 120.15.6 Constructor(Handle as Integer) 19914

120.15.6 Constructor(Handle as Integer)

MBS MacFrameworks Plugin, Plugin Version: 21.3, Platform: macOS, Targets: Desktop & iOS.

Function: Constructor for creating an instanced based on an existing handle.
Notes:

Useful if you get a MKDirectionsResponse reference from a declare.
The object is retained.
See also:

- 120.15.5 Constructor 19914

120.15.7 routes as MKRouteMBS()

MBS MacFrameworks Plugin, Plugin Version: 19.0, Platform: macOS, Targets: Desktop & iOS.

Function: An array of route objects representing the directions between the start and end points.
Notes:

The array contains one or more MKRouteMBS objects, each of which represents a possible set of directions for the user to follow. If you did not request alternate routes in the original directions request, this array contains at most one object.
Each route object contains geometry information that you can use to display that route on your app's map view. Routes may also contain additional information that is relevant to that particular route, such as the expected travel time and any trip advisory notices.

120.15.8 Properties

120.15.9 destination as MKMapItemMBS

MBS MacFrameworks Plugin, Plugin Version: 19.0, Platform: macOS, Targets: Desktop & iOS.

Function: The end point of the route.
Notes:

The item in this property may contain additional details that were not included in the original item used to create the MKDirectionsRequestMBS object.
(Read only property)

120.15.10 firstRoute as MKRouteMBS

MBS MacFrameworks Plugin, Plugin Version: 19.0, Platform: macOS, Targets: Desktop & iOS.

Function: The first route.
Notes:

Mainly for debugging, so you can see the routes in debugger.
(Read only property)

120.15.11 Handle as Integer

MBS MacFrameworks Plugin, Plugin Version: 19.0, Platform: macOS, Targets: Desktop & iOS.

Function: Internal object reference.
Notes: (Read and Write property)

120.15.12 routeCount as Integer

MBS MacFrameworks Plugin, Plugin Version: 19.0, Platform: macOS, Targets: Desktop & iOS.

Function: Number of routes.
Notes: (Read only property)

120.15.13 source as MKMapItemMBS

MBS MacFrameworks Plugin, Plugin Version: 19.0, Platform: macOS, Targets: Desktop & iOS.

Function: The start point of the route.
Notes:

The item in this property may contain additional details that were not included in the original item used to create the MKDirectionsRequestMBS object.
(Read only property)

120.15.14 Constants

120.15.15 TransportTypeAny = & h0FFFFFFF

MBS MacFrameworks Plugin, Plugin Version: 19.0.

Function: One of the constants that specify the type of conveyance to be used.
Notes: Directions suitable for any transportation option.

120.15.16 TransportTypeAutomobile = 1

MBS MacFrameworks Plugin, Plugin Version: 19.0.

Function: One of the constants that specify the type of conveyance to be used.
Notes: Directions suitable for use while driving.

120.15.17 TransportTypeTransit = 3

MBS MacFrameworks Plugin, Plugin Version: 19.0.

Function: One of the constants that specify the type of conveyance to be used.
Notes: Directions suitable for public transportation.

120.15.18 TransportTypeWalking = 2

MBS MacFrameworks Plugin, Plugin Version: 19.0.

Function: One of the constants that specify the type of conveyance to be used.
Notes: Directions suitable for a pedestrian.

120.16 class MKDistanceFormatterMBS

120.16.1 class MKDistanceFormatterMBS

MBS MacFrameworks Plugin, Plugin Version: 19.0, Platform: macOS, Targets: Desktop & iOS.

Function: A utility object that converts between a geographic distance and a string-based expression of that distance.
Example:

```
dim f as new MKDistanceFormatterMBS

f.Units = f.UnitsMetric
f.UnitStyle = f.UnitStyleFull

MsgBox f.stringFromDistance(1234.56)
```

Notes: You use a distance formatter when you need to display distances to the user or when you want to parse user-specified text to obtain a numerical value for a distance. When formatting strings containing distances, a distance formatter object takes into account the user's locale and language settings. You can also specify a custom locale or custom units for any distances that you format.

120.16.2 Blog Entries

- MapKit Framework for Xojo

120.16.3 Blog Entries

- MapKit Framework for Xojo

120.16.4 Methods

120.16.5 Constructor

MBS MacFrameworks Plugin, Plugin Version: 19.0, Platform: macOS, Targets: Desktop & iOS.

Function: The constructor.
See also:

- 120.16.6 Constructor(Handle as Integer)

120.16.6 Constructor(Handle as Integer)

MBS MacFrameworks Plugin, Plugin Version: 21.3, Platform: macOS, Targets: Desktop & iOS.

Function: Constructor for creating an instanced based on an existing handle.
Notes:

Useful if you get a MKDistanceFormatter reference from a declare.
The object is retained.
See also:

- 120.16.5 Constructor 19918

120.16.7 distanceFromString(distance as String) as Double

MBS MacFrameworks Plugin, Plugin Version: 19.0, Platform: macOS, Targets: Desktop & iOS.

Function: Returns the distance value parsed from the specified string.
Notes:

distance: A formatted string that specifies a distance.

Returns the distance value represented by the string or -1.0 if the string does not contain a recognized distance value.

This method searches the provided string for a number that could represent a distance. Distances must be specified as purely numerical values. Do not specify distances as fractions such as "1/4 mile".

120.16.8 formatter as MKDistanceFormatterMBS

MBS MacFrameworks Plugin, Plugin Version: 19.0, Platform: macOS, Targets: Desktop & iOS.

Function: The singelton instance for easy use.
Example:

```
// shows e.g. 1,2km
// depending on the locale
MsgBox MKDistanceFormatterMBS.formatter.stringFromDistance(1234)
```

Notes: The plugin keeps an object, so you get the same one everytime and you can reuse it often.

120.16.9 stringFromDistance(distance as Double) as String

MBS MacFrameworks Plugin, Plugin Version: 19.0, Platform: macOS, Targets: Desktop & iOS.

Function: Creates a string representation of the specified distance.
Notes:

distance: The distance value that you want to convert to a string.

Returns a user-readable string that describes the distance based on the formatter settings.

120.16.10 Properties

120.16.11 Handle as Integer

MBS MacFrameworks Plugin, Plugin Version: 19.0, Platform: macOS, Targets: Desktop & iOS.

Function: Internal object reference.
Notes: (Read and Write property)

120.16.12 Locale as NSLocaleMBS

MBS MacFrameworks Plugin, Plugin Version: 19.0, Platform: macOS, Targets: Desktop & iOS.

Function: The locale to use when formatting strings.
Notes:

If you do not specify an explicit locale, the formatter uses the user's current locale information.
(Read and Write property)

120.16.13 Units as Integer

MBS MacFrameworks Plugin, Plugin Version: 19.0, Platform: macOS, Targets: Desktop & iOS.

Function: The measuring system (imperial or metric) to use for units.
Notes:

You can use this property to explicitly set the measuring system for units. The default value of this property is UnitsDefault, which bases the measuring system on the user's locale.
(Read and Write property)

120.16.14 UnitStyle as Integer

MBS MacFrameworks Plugin, Plugin Version: 19.0, Platform: macOS, Targets: Desktop & iOS.

Function: The preferred style for units.
Notes:

Units can be abbreviated or fully spelled out. The default value of this property is UnitStyleDefault, which bases the style on the user's locale and language settings.
(Read and Write property)

120.16.15 Constants

120.16.16 UnitsDefault = 0

MBS MacFrameworks Plugin, Plugin Version: 19.0.

Function: One of the constants that reflect the type of units to use in the string.
Notes: The format uses the locale information to determine which units to use. Some locales mix metric and imperial units so do not assume this means one or the other.

120.16.17 UnitsImperial = 2

MBS MacFrameworks Plugin, Plugin Version: 19.0.

Function: One of the constants that reflect the type of units to use in the string.
Notes: The format uses imperial units.

120.16.18 UnitsImperialWithYards = 3

MBS MacFrameworks Plugin, Plugin Version: 19.0.

Function: One of the constants that reflect the type of units to use in the string.
Notes: The format uses imperial units that include measurements in yards.

120.16.19 UnitsMetric = 1

MBS MacFrameworks Plugin, Plugin Version: 19.0.

Function: One of the constants that reflect the type of units to use in the string.
Notes: The format uses metric units.

120.16.20 UnitStyleAbbreviated = 1

MBS MacFrameworks Plugin, Plugin Version: 19.0.

Function: One of the constants that indicate the format style to use for strings.
Notes: Use abbreviated units. For example, use the abbreviation km instead of kilometer.

120.16.21 UnitStyleDefault = 0

MBS MacFrameworks Plugin, Plugin Version: 19.0.

Function: One of the constants that indicate the format style to use for strings.
Notes: The decision to abbreviate is based on the current locale and user language settings.

120.16.22 UnitStyleFull = 2

MBS MacFrameworks Plugin, Plugin Version: 19.0.

Function: One of the constants that indicate the format style to use for strings.
Notes: Spell out units in full. For example, use kilometer instead of the abbreviation km.

120.17 class MKETAResponseMBS

120.17.1 class MKETAResponseMBS

MBS MacFrameworks Plugin, Plugin Version: 19.0, Platform: macOS, Targets: Desktop & iOS.

Function: The travel-time information returned by Apple servers.
Notes: You do not create instances of this class directly. Instead, you initiate a request for the travel time by calling the calculateETA method of an MKDirectionsMBS object. The completion event handler receives an MKETAResponseMBS object with the results.

120.17.2 Blog Entries

- MapKit Framework for Xojo

120.17.3 Blog Entries

- MapKit Framework for Xojo

120.17.4 Methods

120.17.5 Constructor

MBS MacFrameworks Plugin, Plugin Version: 19.0, Platform: macOS, Targets: Desktop & iOS.

Function: The private constructor.
See also:

- 120.17.6 Constructor(Handle as Integer) 19923

120.17.6 Constructor(Handle as Integer)

MBS MacFrameworks Plugin, Plugin Version: 21.3, Platform: macOS, Targets: Desktop & iOS.

Function: Constructor for creating an instanced based on an existing handle.
Notes:

Useful if you get a MKETAResponse reference from a declare.
The object is retained.
See also:

- 120.17.5 Constructor 19923

120.17.7 Properties

120.17.8 destination as MKMapItemMBS

MBS MacFrameworks Plugin, Plugin Version: 19.0, Platform: macOS, Targets: Desktop & iOS.

Function: The end point of the route.
Notes:

The item in this property may contain additional details that were not included in the original item used to create the MKDirectionsRequestMBS object.
(Read only property)

120.17.9 distance as Double

MBS MacFrameworks Plugin, Plugin Version: 19.0, Platform: macOS, Targets: Desktop & iOS.

Function: The expected travel distance, in meters.
Notes:

This property contains the overall distance traversed by the route.
(Read only property)

120.17.10 expectedArrivalDate as Date

MBS MacFrameworks Plugin, Plugin Version: 19.0, Platform: macOS, Targets: Desktop only.

Function: The expected arrival time.
Notes:

The value of this property is dependent on whether you specified a departure date or arrival date in your MKDirectionsRequestMBS object. If you specified a departure date, the date in this property is computed by starting at your departure date and adding the expected travel time. If you specified an arrival time but not a departure date, this property is set to your arrival time. If you did not specify an arrival date or departure date, this property is set to the date computed by adding the travel time to the current time.
(Read only property)

120.17.11 expectedArrivalDateTime as DateTime

MBS MacFrameworks Plugin, Plugin Version: 20.5, Platform: macOS, Targets: Desktop & iOS.

Function: The expected arrival time.
Notes:

The value of this property is dependent on whether you specified a departure date or arrival date in your MKDirectionsRequestMBS object. If you specified a departure date, the date in this property is computed by starting at your departure date and adding the expected travel time. If you specified an arrival time but not a departure date, this property is set to your arrival time. If you did not specify an arrival date or departure date, this property is set to the date computed by adding the travel time to the current time.
(Read only property)

120.17.12 expectedDepartureDate as Date

MBS MacFrameworks Plugin, Plugin Version: 19.0, Platform: macOS, Targets: Desktop only.

Function: The expected departure time.
Notes:

The value of this property is dependent on whether you specified a departure date or arrival date in your MKDirectionsRequestMBS object. If you specified a departure date, that date is copied to this property. If you specified an arrival date but not a departure date, the departure date is computed by subtracting the expected travel time from your arrival date. If you did not specify an arrival date or departure date, this property is set to the current time.
(Read only property)

120.17.13 expectedDepartureDateTime as DateTime

MBS MacFrameworks Plugin, Plugin Version: 20.5, Platform: macOS, Targets: Desktop & iOS.

Function: The expected departure time.
Notes:

The value of this property is dependent on whether you specified a departure date or arrival date in your MKDirectionsRequestMBS object. If you specified a departure date, that date is copied to this property. If you specified an arrival date but not a departure date, the departure date is computed by subtracting the expected travel time from your arrival date. If you did not specify an arrival date or departure date, this property is set to the current time.
(Read only property)

120.17.14 expectedTravelTime as Double

MBS MacFrameworks Plugin, Plugin Version: 19.0, Platform: macOS, Targets: Desktop & iOS.

Function: The expected travel time in seconds.
Notes:

The expected travel time reflects the time it takes to traverse the route, taking expected traffic into account. The actual amount of time may vary based on changes in traffic and other travel conditions.

(Read only property)

120.17.15 Handle as Integer

MBS MacFrameworks Plugin, Plugin Version: 19.0, Platform: macOS, Targets: Desktop & iOS.

Function: Internal object reference.
Notes: (Read and Write property)

120.17.16 source as MKMapItemMBS

MBS MacFrameworks Plugin, Plugin Version: 19.0, Platform: macOS, Targets: Desktop & iOS.

Function: The start point of the route.
Notes:

This item in this property may contain additional details that were not included in the original item used to create the MKDirectionsRequestMBS object.
(Read only property)

120.17.17 transportType as Integer

MBS MacFrameworks Plugin, Plugin Version: 19.0, Platform: macOS, Targets: Desktop & iOS.

Function: The type of conveyance used to determine the travel time.
Notes:

You specify the desired transportation type in your MKDirectionsRequestMBS object. If you specified TransportTypeAny, this property contains the transportation type used to generate the estimated information.
(Read only property)

120.17.18 Constants

120.17.19 TransportTypeAny = & h0FFFFFFF

MBS MacFrameworks Plugin, Plugin Version: 19.0.

Function: One of the constants that specify the type of conveyance to be used.
Notes: Directions suitable for any transportation option.

120.17.20 TransportTypeAutomobile = 1

MBS MacFrameworks Plugin, Plugin Version: 19.0.

Function: One of the constants that specify the type of conveyance to be used.
Notes: Directions suitable for use while driving.

120.17.21 TransportTypeTransit = 3

MBS MacFrameworks Plugin, Plugin Version: 19.0.

Function: One of the constants that specify the type of conveyance to be used.
Notes: Directions suitable for public transportation.

120.17.22 TransportTypeWalking = 2

MBS MacFrameworks Plugin, Plugin Version: 19.0.

Function: One of the constants that specify the type of conveyance to be used.
Notes: Directions suitable for a pedestrian.

120.18 class MKGeodesicPolylineMBS

120.18.1 class MKGeodesicPolylineMBS

MBS MacFrameworks Plugin, Plugin Version: 19.0, Platform: macOS, Targets: Desktop & iOS.

Function: A line-based shape that follows the contours of the Earth to create the shortest path between the specified points.
Notes:

A geodesic polyline contains a set of points that are connected end-to-end in the order that you provide them. The first and last points are not automatically connected to each other. When displayed on a two-dimensional map view, the line segment between any two points may appear curved.
Subclass of the MKPolylineMBS class.

120.18.2 Blog Entries

- MapKit Framework for Xojo

120.18.3 Blog Entries

- MapKit Framework for Xojo

120.18.4 Methods

120.18.5 Constructor

MBS MacFrameworks Plugin, Plugin Version: 19.0, Platform: macOS, Targets: Desktop & iOS.

Function: The private constructor.
See also:

- 120.18.6 Constructor(coords() as CLLocationCoordinate2DMBS) 19928
- 120.18.7 Constructor(Handle as Integer) 19929
- 120.18.8 Constructor(points() as MKMapPointMBS) 19929

120.18.6 Constructor(coords() as CLLocationCoordinate2DMBS)

MBS MacFrameworks Plugin, Plugin Version: 19.0, Platform: macOS, Targets: Desktop & iOS.

Function: Creates and returns a geodesic polyline using the specified coordinates.
Notes:

coords: The array of coordinates that define the path.

Returns a new geodesic polyline object.
See also:

- 120.18.5 Constructor 19928
- 120.18.7 Constructor(Handle as Integer) 19929
- 120.18.8 Constructor(points() as MKMapPointMBS) 19929

120.18.7 Constructor(Handle as Integer)

MBS MacFrameworks Plugin, Plugin Version: 21.3, Platform: macOS, Targets: Desktop & iOS.

Function: Constructor for creating an instanced based on an existing handle.
Notes:

Useful if you get a MKGeodesicPolyline reference from a declare.
The object is retained.
See also:

- 120.18.5 Constructor 19928
- 120.18.6 Constructor(coords() as CLLocationCoordinate2DMBS) 19928
- 120.18.8 Constructor(points() as MKMapPointMBS) 19929

120.18.8 Constructor(points() as MKMapPointMBS)

MBS MacFrameworks Plugin, Plugin Version: 19.0, Platform: macOS, Targets: Desktop & iOS.

Function: Creates and returns a geodesic polyline using the specified map points.
Notes:

points: The array of map points that define the path.

Returns a new geodesic polyline object.
See also:

- 120.18.5 Constructor 19928
- 120.18.6 Constructor(coords() as CLLocationCoordinate2DMBS) 19928
- 120.18.7 Constructor(Handle as Integer) 19929

120.18.9 polylineWithCoordinates(coords() as CLLocationCoordinate2DMBS) as MKGeodesicPolylineMBS

MBS MacFrameworks Plugin, Plugin Version: 19.0, Platform: macOS, Targets: Desktop & iOS.

Function: Creates and returns a geodesic polyline using the specified coordinates.
Notes:

coords: The array of coordinates that define the path.

Returns a new geodesic polyline object.

120.18.10 polylineWithPoints(points() as MKMapPointMBS) as MKGeodesicPolylineMBS

MBS MacFrameworks Plugin, Plugin Version: 19.0, Platform: macOS, Targets: Desktop & iOS.

Function: Creates and returns a geodesic polyline using the specified map points.
Notes:

points: The array of map points that define the path.

Returns a new geodesic polyline object.

120.19 class MKLocalSearchCompleterMBS

120.19.1 class MKLocalSearchCompleterMBS

MBS MacFrameworks Plugin, Plugin Version: 19.0, Platform: macOS, Targets: Desktop & iOS.

Function: A utility object for generating a list of completion strings based on a partial search string that you provide.
Notes:

You use an MKLocalSearchCompleter object to retrieve auto-complete suggestions for your own map-based search controls. As the user types text, you feed the current text string into the search completer object, which delivers possible string completions that match locations or points of interest.

You create and configure MKLocalSearchCompleterMBS objects yourself. You should subclass this class to fill the event handler. You should also specify a search region to restrict results to a designated area.

Update the value of the completer's queryFragment property to begin a search query. You can update this property in real time as the user types new characters into a text field because the completer object waits a short amount of time for the query string to stabilize. When modifications to the query strong stop, the completer initiates a new search and returns the results to your delegate as an array of MKLocalSearchCompletionMBS objects.

120.19.2 Blog Entries

- MapKit Framework for Xojo

120.19.3 Xojo Developer Magazine

- 17.6, page 36: Maps Part 2, Implementing Maps in Xojo desktop apps with the MapKitMBS plugin by Markus Winter

120.19.4 Blog Entries

- MapKit Framework for Xojo

120.19.5 Xojo Developer Magazine

- 17.6, page 36: Maps Part 2, Implementing Maps in Xojo desktop apps with the MapKitMBS plugin by Markus Winter

120.19.6 Methods

120.19.7 cancel

MBS MacFrameworks Plugin, Plugin Version: 19.0, Platform: macOS, Targets: Desktop & iOS.

Function: Cancels an in-progress search operation.
Notes: If a search operation is currently in progress, this method attempts to cancels it. If cancellation is successful, the search completer does not notify its delegate. If no search operation is in progress, this method does nothing.

120.19.8 Constructor

MBS MacFrameworks Plugin, Plugin Version: 19.0, Platform: macOS, Targets: Desktop & iOS.

Function: The constructor.

120.19.9 Destructor

MBS MacFrameworks Plugin, Plugin Version: 19.0, Platform: macOS, Targets: Desktop & iOS.

Function: The destructor.

120.19.10 results as MKLocalSearchCompletionMBS()

MBS MacFrameworks Plugin, Plugin Version: 19.0, Platform: macOS, Targets: Desktop & iOS.

Function: The most recently received search completions.
Notes: This property is nil initially. After a successful query, the property is set to the array of MKLocalSearchCompletionMBS objects returned by that query. Each new successful query replaces the previous value of this property.

120.19.11 Properties

120.19.12 filterType as Integer

MBS MacFrameworks Plugin, Plugin Version: 19.0, Platform: macOS, Targets: Desktop & iOS.

Function: The filter options for the search results.
Notes:

Use this property to determine whether you want completions that represent points-of-interest or whether completions might yield additional relevant query strings.
(Read and Write property)

120.19.13 Handle as Integer

MBS MacFrameworks Plugin, Plugin Version: 19.0, Platform: macOS, Targets: Desktop & iOS.

Function: Internal object reference.
Notes: (Read and Write property)

120.19.14 QueryFragment as String

MBS MacFrameworks Plugin, Plugin Version: 19.0, Platform: macOS, Targets: Desktop & iOS.

Function: The search string for which you want completions.
Notes:

Assigning a string to this property initiates a search based on that string. The completer object waits a short amount of time before initiating new searches. This delay gives you enough time to update the search string based on typed input from the user. For example, if you are using a text field to manage the input from the user, you could use the TextChange event to update the value of this property.
(Read and Write property)

120.19.15 region as MKCoordinateRegionMBS

MBS MacFrameworks Plugin, Plugin Version: 19.0, Platform: macOS, Targets: Desktop & iOS.

Function: The region that defines the geographic scope of the search.
Notes:

Use this property to limit search results to the specified geographic area. The default value of this property is a region that spans the entire world.
(Read and Write property)

120.19.16 Searching as Boolean

MBS MacFrameworks Plugin, Plugin Version: 19.0, Platform: macOS, Targets: Desktop & iOS.

Function: A Boolean value indicating whether a search operation is in progress.
Notes: (Read only property)

120.19.17 Events

120.19.18 DidFailWithError(error as NSErrorMBS)

MBS MacFrameworks Plugin, Plugin Version: 19.0, Platform: macOS, Targets: .

Function: Called when the specified search completer is unable to generate a list of search results.
Notes:

completer: The search completer object reporting the error.
error: The error object containing the reason for the failure.

Use this object to process any errors that occurred while generating search results. Even when an error occurs, the search completer starts a new search if it already has a new search string. Depending on the error, you might do nothing or let the user know that you were unable to obtain a list of search completions.

120.19.19 DidUpdateResults

MBS MacFrameworks Plugin, Plugin Version: 19.0, Platform: macOS, Targets: .

Function: Called when the specified search completer updates its array of search completions.
Notes: After receiving results from a query, the search completer updates its results property with the new MKLocalSearchCompletionMBS objects and calls this method. Use this method to update your app's interface based on the new search results. For example, you might update a table that you use to display search results to the user.

120.19.20 Constants

120.19.21 FilterTypeLocationsAndQueries = 0

MBS MacFrameworks Plugin, Plugin Version: 19.0.

Function: One of the constants indicating the types of search completions to return.
Notes: Points of interest and query suggestions. Specify this value when you want both map-based points of interest and common query terms used to find locations. For example, the search string "cof" yields a completion for "coffee".

120.19.22 FilterTypeLocationsOnly = 1

MBS MacFrameworks Plugin, Plugin Version: 19.0.

Function: One of the constants indicating the types of search completions to return.

Notes: Points of interest only. Specify this value when you want the search string to yield completions that correspond to a specific point-of-interest on the map.

120.20 class MKLocalSearchCompletionMBS

120.20.1 class MKLocalSearchCompletionMBS

MBS MacFrameworks Plugin, Plugin Version: 19.0, Platform: macOS, Targets: Desktop & iOS.

Function: A fully formed string that completes a partial string.
Notes:

You do not create instances of this class directly. Instead, you use an MKLocalSearchCompleterMBS to initiate a search based on a set of partial search strings. That object stores any matches in its results property. Retrieve any MKLocalSearchCompletionMBS objects from that property and display the search terms in your interface or use one to initiate a search for content based on that search term.

When displaying text completions for a partial search term in your user interface, you might want to use a bold version of a font or add some other highlighting to the portion of the completion string that caused it to match the partial search term. To help you add this styling, the completion object includes highlight ranges for the title and subtitle strings.
This is an abstract class. You can't create an instance, but you can get one from various plugin functions.

120.20.2 Blog Entries

- MapKit Framework for Xojo

120.20.3 Xojo Developer Magazine

- 18.3, page 36: Virus Modeling, Simulating the spread of COVID-19 with Xojo by Marc Zeedar
- 17.6, page 74: Designing For Error Tolerance, Making error-tolerance part of the MVC paradigm by JC Cruz

120.20.4 Blog Entries

- MapKit Framework for Xojo

120.20.5 Xojo Developer Magazine

- 18.3, page 36: Virus Modeling, Simulating the spread of COVID-19 with Xojo by Marc Zeedar
- 17.6, page 74: Designing For Error Tolerance, Making error-tolerance part of the MVC paradigm by JC Cruz

120.20.6 Methods

120.20.7 Constructor

MBS MacFrameworks Plugin, Plugin Version: 19.0, Platform: macOS, Targets: Desktop & iOS.

Function: The private constructors.

120.20.8 subtitleHighlightRanges as NSRangeMBS()

MBS MacFrameworks Plugin, Plugin Version: 19.0, Platform: macOS, Targets: Desktop & iOS.

Function: The ranges of characters to highlight in the subtitle string.
Notes:

This property contains an array of NSRangeMBS objects, each defining a range of characters in the subtitle string. Use this property to identify the ranges of characters in the subtitle string that you should highlight. Highlighting the matching text of a search completion is optional, but does provide helpful information to the user and is recommended.

Zerobased ranges.

120.20.9 titleHighlightRanges as NSRangeMBS()

MBS MacFrameworks Plugin, Plugin Version: 19.0, Platform: macOS, Targets: Desktop & iOS.

Function: The ranges of characters to highlight in the title string.
Notes:

This property contains an array of NSRangeNBS objects, each defining a range of characters in the title string. Use this property to identify the ranges of characters in the title string that you should highlight. Highlighting the matching text of a search completion is optional, but does provide helpful information to the user and is recommended.

Range is zero based.

120.20.10 Properties

120.20.11 Handle as Integer

MBS MacFrameworks Plugin, Plugin Version: 19.0, Platform: macOS, Targets: Desktop & iOS.

Function: Internal object reference.
Notes: (Read and Write property)

120.20.12 subtitle as String

MBS MacFrameworks Plugin, Plugin Version: 19.0, Platform: macOS, Targets: Desktop & iOS.

Function: The subtitle (if any) associated with the point-of-interest.
Notes:

The string in this property may be empty.
(Read only property)

120.20.13 title as String

MBS MacFrameworks Plugin, Plugin Version: 19.0, Platform: macOS, Targets: Desktop & iOS.

Function: The title string associated with the point-of-interest.
Notes:

This string is guaranteed not to be empty.
(Read only property)

120.21 class MKLocalSearchMBS

120.21.1 class MKLocalSearchMBS

MBS MacFrameworks Plugin, Plugin Version: 19.0, Platform: macOS, Targets: Desktop & iOS.

Function: A utility object for initiating map-based searches and processing the results.
Notes: Use an MKLocalSearchMBS object to execute a single search request. You might use this class to search for addresses or points of interest on the map. Upon completion of the request, the object delivers the results to the SearchFinished event handler that you provide.

120.21.2 Blog Entries

- MapKit Framework for Xojo

120.21.3 Xojo Developer Magazine

- 17.6, page 34: Maps Part 2, Implementing Maps in Xojo desktop apps with the MapKitMBS plugin by Markus Winter

120.21.4 Blog Entries

- MapKit Framework for Xojo

120.21.5 Xojo Developer Magazine

- 17.6, page 34: Maps Part 2, Implementing Maps in Xojo desktop apps with the MapKitMBS plugin by Markus Winter

120.21.6 Methods

120.21.7 cancel

MBS MacFrameworks Plugin, Plugin Version: 19.0, Platform: macOS, Targets: Desktop & iOS.

Function: Cancels an in-progress search operation.
Notes: If no search operation is in progress, this method does nothing.

120.21.8 Constructor(Handle as Integer)

MBS MacFrameworks Plugin, Plugin Version: 21.3, Platform: macOS, Targets: Desktop & iOS.

Function: Constructor for creating an instanced based on an existing handle.
Notes:

Useful if you get a MKLocalSearch reference from a declare.
The object is retained.
See also:

- 120.21.9 Constructor(request as MKLocalSearchRequestMBS) 19940

120.21.9 Constructor(request as MKLocalSearchRequestMBS)

MBS MacFrameworks Plugin, Plugin Version: 19.0, Platform: macOS, Targets: Desktop & iOS.

Function: Initializes and returns a search object configured with the specified parameters.
Notes:

request: The search request information. This parameter must not be nil.

This method stores a copy of the object in the request parameter. So any changes you make to your request object after calling this method are ignored.
See also:

- 120.21.8 Constructor(Handle as Integer) 19939

120.21.10 Start(tag as variant = nil)

MBS MacFrameworks Plugin, Plugin Version: 19.0, Platform: macOS, Targets: Desktop & iOS.

Function: Starts the search and delivers the results to the specified completion handler.
Notes:

Triggers SearchFinished event later.

You use this method to initiate a map-based search operation. The search runs until the results are delivered, at which point the specified completion handler is called.
You should call this method only once to start the search operation. Calling this method while the search is running does not stop the original search operation from finishing. However, for each subsequent call, the search object executes your completion handler and passes an error object to it.
The provided completion handler is always executed on your app's main thread. The local search object keeps a reference to the completion handler block until the results (or an error) are delivered, at which point it relinquishes that reference.

120.21.11 Properties

120.21.12 Handle as Integer

MBS MacFrameworks Plugin, Plugin Version: 19.0, Platform: macOS, Targets: Desktop & iOS.

Function: Internal object reference.
Notes: (Read and Write property)

120.21.13 Searching as Boolean

MBS MacFrameworks Plugin, Plugin Version: 19.0, Platform: macOS, Targets: Desktop & iOS.

Function: A Boolean indicating whether the search is currently in progress.
Notes:

The value of this property is set to true when a search is initiated and remains in that state until the search results (or an appropriate error) are delivered, at which time the property is set to false.
(Read only property)

120.21.14 Events

120.21.15 SearchFinished(response as MKLocalSearchResponseMBS, error as NSErrorMBS, tag as Variant)

MBS MacFrameworks Plugin, Plugin Version: 19.0, Platform: macOS, Targets: .

Function: The event handler that processes the results. This parameter must not be nil.
Notes: Called by Start asynchronously.

120.22 class MKLocalSearchRequestMBS

120.22.1 class MKLocalSearchRequestMBS

MBS MacFrameworks Plugin, Plugin Version: 19.0, Platform: macOS, Targets: Desktop & iOS.

Function: The parameters to use when searching for points of interest on the map.
Notes: You create an MKLocalSearchRequest object when you want to search for map locations based on a natural language string. For example, if your interface allows the user to type in addresses, you would place the typed text in this object and pass it to an MKLocalSearch object to begin the search process. When specifying your search strings, include a map region to narrow the search results to the specified geographical area.

120.22.2 Blog Entries

- MapKit Framework for Xojo

120.22.3 Xojo Developer Magazine

- 18.3, page 77: Xojo Maps, Part 4, Finding and Displaying Addresses with the MapKitMBS plugin by Markus Winter

120.22.4 Blog Entries

- MapKit Framework for Xojo

120.22.5 Xojo Developer Magazine

- 18.3, page 77: Xojo Maps, Part 4, Finding and Displaying Addresses with the MapKitMBS plugin by Markus Winter

120.22.6 Methods

120.22.7 Constructor

MBS MacFrameworks Plugin, Plugin Version: 19.0, Platform: macOS, Targets: Desktop & iOS.

Function: The constructor.
See also:

- 120.22.8 Constructor(completion as MKLocalSearchCompletionMBS) 19943
- 120.22.9 Constructor(Handle as Integer) 19943

120.22.8 Constructor(completion as MKLocalSearchCompletionMBS)

MBS MacFrameworks Plugin, Plugin Version: 19.0, Platform: macOS, Targets: Desktop & iOS.

Function: Initializes and returns a search request based on the specified search completion data.
Notes:

completion: A search completion object obtained from an MKLocalSearchCompleterMBS object. The search request uses the provided object to set the value of the naturalLanguageQuery property.

Use this method when initializing your object from MKLocalSearchCompleterMBS objects. You do not need to use this method if you intend to provide the search string and region information yourself.
See also:

- 120.22.7 Constructor 19942
- 120.22.9 Constructor(Handle as Integer) 19943

120.22.9 Constructor(Handle as Integer)

MBS MacFrameworks Plugin, Plugin Version: 21.3, Platform: macOS, Targets: Desktop & iOS.

Function: Constructor for creating an instanced based on an existing handle.
Notes:

Useful if you get a MKLocalSearchRequest reference from a declare.
The object is retained.
See also:

- 120.22.7 Constructor 19942
- 120.22.8 Constructor(completion as MKLocalSearchCompletionMBS) 19943

120.22.10 Copy as MKLocalSearchRequestMBS

MBS MacFrameworks Plugin, Plugin Version: 19.0, Platform: macOS, Targets: Desktop & iOS.

Function: Creates a copy of the request.

120.22.11 Properties

120.22.12 Handle as Integer

MBS MacFrameworks Plugin, Plugin Version: 19.0, Platform: macOS, Targets: Desktop & iOS.

Function: Internal object reference.
Notes: (Read and Write property)

120.22.13 naturalLanguageQuery as String

MBS MacFrameworks Plugin, Plugin Version: 19.0, Platform: macOS, Targets: Desktop & iOS.

Function: A string containing the desired search item.
Notes:

You specify this parameter as a string describing the map-based item you want to look for. The text is equivalent to what the user would type in a search field in the Maps app. For example, the text might contain all or part of an address or it might contain the name of a point of interest.
(Read and Write property)

120.22.14 region as MKCoordinateRegionMBS

MBS MacFrameworks Plugin, Plugin Version: 19.0, Platform: macOS, Targets: Desktop & iOS.

Function: A map region that provides a hint as to where to search.
Notes:

You can use this parameter to narrow the list of search results to those inside or close to the specified region. Specifying a region does not guarantee that the results will all be inside the region. It is merely a hint to the search engine.
(Read and Write property)

120.23 class MKLocalSearchResponseMBS

120.23.1 class MKLocalSearchResponseMBS

MBS MacFrameworks Plugin, Plugin Version: 19.0, Platform: macOS, Targets: Desktop & iOS.

Function: The results from a map-based search.
Notes: You do not create instances of this class directly. After initiating a map search using an MKLocalSearchMBS object, MapKit passes an instance of this class to your event handler.

120.23.2 Blog Entries

- MapKit Framework for Xojo

120.23.3 Xojo Developer Magazine

- 18.3, page 35: Virus Modeling, Simulating the spread of COVID-19 with Xojo by Marc Zeedar
- 17.6, page 72: Designing For Error Tolerance, Making error-tolerance part of the MVC paradigm by JC Cruz

120.23.4 Blog Entries

- MapKit Framework for Xojo

120.23.5 Xojo Developer Magazine

- 18.3, page 35: Virus Modeling, Simulating the spread of COVID-19 with Xojo by Marc Zeedar
- 17.6, page 72: Designing For Error Tolerance, Making error-tolerance part of the MVC paradigm by JC Cruz

120.23.6 Methods

120.23.7 Constructor

MBS MacFrameworks Plugin, Plugin Version: 19.0, Platform: macOS, Targets: Desktop & iOS.

Function: The private constructor.
See also:

- 120.23.8 Constructor(Handle as Integer) 19946

120.23.8 Constructor(Handle as Integer)

MBS MacFrameworks Plugin, Plugin Version: 21.3, Platform: macOS, Targets: Desktop & iOS.

Function: Constructor for creating an instanced based on an existing handle.
Notes:

Useful if you get a MKLocalSearchResponse reference from a declare.
The object is retained.
See also:

- 120.23.7 Constructor 19945

120.23.9 mapItems as MKMapItemMBS()

MBS MacFrameworks Plugin, Plugin Version: 19.0, Platform: macOS, Targets: Desktop & iOS.

Function: An array of map items representing the search results.
Notes: This property contains an array of MKMapItemMBS objects, each of which represents a returned search result. You can use these objects to retrieve information about the search result, such as the name of the point of interest, the address, the geographic location, and so on.

120.23.10 Properties

120.23.11 boundingRegion as MKCoordinateRegionMBS

MBS MacFrameworks Plugin, Plugin Version: 19.0, Platform: macOS, Targets: Desktop & iOS.

Function: The map region that encloses the returned search results.
Notes:

The returned region is the smallest bounding box that encloses all of the map items. If there is only one search result, the size of the region may be (0, 0).
(Read only property)

120.23.12 Handle as Integer

MBS MacFrameworks Plugin, Plugin Version: 19.0, Platform: macOS, Targets: Desktop & iOS.

Function: Internal object reference.
Notes: (Read and Write property)

120.24 class MKMapCameraMBS

120.24.1 class MKMapCameraMBS

MBS MacFrameworks Plugin, Plugin Version: 19.0, Platform: macOS, Targets: Desktop & iOS.

Function: A virtual camera for defining the appearance of the map.
Notes:

A camera object defines a virtual viewpoint above the map surface and affects how the map is presented to the user. You use a camera object to specify the location of the camera on the map, the compass heading indicating the camera's viewing direction, the pitch of the camera relative to the map perpendicular, and the camera's altitude above the map. These factors create a map view with a three dimensional perspective. After creating an instance of this class, configure it with the desired attributes and assign it to your map view. When you assign a camera to your map view, the map centers the map using the value in your camera object's centerCoordinate property, updating the map's own region information in the process. The map also takes the camera's the pitch and altitude into account when calculating the visible region, ensuring that the region always encompasses the visible content on the map.

120.24.2 Blog Entries

- MapKit Framework for Xojo

120.24.3 Blog Entries

- MapKit Framework for Xojo

120.24.4 Methods

120.24.5 camera as MKMapCameraMBS

MBS MacFrameworks Plugin, Plugin Version: 19.0, Platform: macOS, Targets: Desktop & iOS.

Function: Returns a new camera object for you to configure.
Notes: You must change the values of the returned camera object before using it.

120.24.6 cameraLookingAtCenterCoordinate(centerCoordinate as CLLocationCoordinate2DMBS, distance as double, pitch as double, heading as double) as MKMapCameraMBS

MBS MacFrameworks Plugin, Plugin Version: 19.0, Platform: macOS, Targets: Desktop & iOS.

Function: Returns a new camera object using the specified distance, pitch, and heading information.
Notes:

centerCoordinate: The coordinate point on which the map should be centered.
distance: The line-of-sight distance from the camera to the center coordinate of the map.
pitch: The viewing angle of the camera, measured in degrees. A value of 0 results in a camera pointed straight down at the map. Angles greater than 0 result in a camera that is pitched toward the horizon by the specified number of degrees.
heading: The heading of the camera (measured in degrees) relative to true north. The value 0 means that the top edge of the map view corresponds to true north. The value 90 means the top of the map is pointing due east. The value 180 means the top of the map points due south, and so on.

Returns a new camera object initialized with the specified information.
The altitude of the camera is obtained by multiplying distance by the cosine of the pitch value.
See also:

- 120.24.7 cameraLookingAtCenterCoordinate(centerCoordinate as CLLocationCoordinate2DMBS, eyeCoordinate as CLLocationCoordinate2DMBS, eyeAltitude as double) as MKMapCameraMBS 19948

120.24.7 cameraLookingAtCenterCoordinate(centerCoordinate as CLLocationCoordinate2DMBS, eyeCoordinate as CLLocationCoordinate2DMBS, eyeAltitude as double) as MKMapCameraMBS

MBS MacFrameworks Plugin, Plugin Version: 19.0, Platform: macOS, Targets: Desktop & iOS.

Function: Returns a new camera object using the specified viewing angle information.
Notes:

centerCoordinate: The coordinate point on which the map should be centered.
eyeCoordinate: The coordinate point at which to place the camera. If the value for this parameter is equal to the value in the centerCoordinate parameter, the map is displayed as if the camera is looking straight down. If this point is offset from the centerCoordinate value, the map is displayed with an appropriate heading and pitch angle.
eyeAltitude: The altitude (in meters) above the ground at which to place the camera.

Returns a new camera object initialized with the specified information.

This method calculates the required pitch and heading angles to accommodate the specified eye position and altitude.
See also:

- 120.24.6 cameraLookingAtCenterCoordinate(centerCoordinate as CLLocationCoordinate2DMBS, distance as double, pitch as double, heading as double) as MKMapCameraMBS 19947

120.24.8 Constructor

MBS MacFrameworks Plugin, Plugin Version: 19.0, Platform: macOS, Targets: Desktop & iOS.

Function: Returns a new camera object for you to configure.
Notes: You must change the values of the returned camera object before using it.
See also:

- 120.24.9 Constructor(centerCoordinate as CLLocationCoordinate2DMBS, distance as double, pitch as double, heading as double) 19949
- 120.24.10 Constructor(centerCoordinate as CLLocationCoordinate2DMBS, eyeCoordinate as CLLocationCoordinate2DMBS, eyeAltitude as double) 19950
- 120.24.11 Constructor(Handle as Integer) 19950

120.24.9 Constructor(centerCoordinate as CLLocationCoordinate2DMBS, distance as double, pitch as double, heading as double)

MBS MacFrameworks Plugin, Plugin Version: 19.0, Platform: macOS, Targets: Desktop & iOS.

Function: Returns a new camera object using the specified distance, pitch, and heading information.
Notes:

centerCoordinate: The coordinate point on which the map should be centered.
distance: The line-of-sight distance from the camera to the center coordinate of the map.
pitch: The viewing angle of the camera, measured in degrees. A value of 0 results in a camera pointed straight down at the map. Angles greater than 0 result in a camera that is pitched toward the horizon by the specified number of degrees.
heading: The heading of the camera (measured in degrees) relative to true north. The value 0 means that the top edge of the map view corresponds to true north. The value 90 means the top of the map is pointing due east. The value 180 means the top of the map points due south, and so on.

Returns a new camera object initialized with the specified information.
The altitude of the camera is obtained by multiplying distance by the cosine of the pitch value.
See also:

- 120.24.8 Constructor 19949
- 120.24.10 Constructor(centerCoordinate as CLLocationCoordinate2DMBS, eyeCoordinate as CLLocationCoordinate2DMBS, eyeAltitude as double) 19950
- 120.24.11 Constructor(Handle as Integer) 19950

120.24.10 Constructor(centerCoordinate as CLLocationCoordinate2DMBS, eyeCoordinate as CLLocationCoordinate2DMBS, eyeAltitude as double)

MBS MacFrameworks Plugin, Plugin Version: 19.0, Platform: macOS, Targets: Desktop & iOS.

Function: Returns a new camera object using the specified viewing angle information.
Notes:

centerCoordinate: The coordinate point on which the map should be centered.
eyeCoordinate: The coordinate point at which to place the camera. If the value for this parameter is equal to the value in the centerCoordinate parameter, the map is displayed as if the camera is looking straight down. If this point is offset from the centerCoordinate value, the map is displayed with an appropriate heading and pitch angle.
eyeAltitude: The altitude (in meters) above the ground at which to place the camera.

Returns a new camera object initialized with the specified information.

This method calculates the required pitch and heading angles to accommodate the specified eye position and altitude.
See also:

- 120.24.8 Constructor 19949
- 120.24.9 Constructor(centerCoordinate as CLLocationCoordinate2DMBS, distance as double, pitch as double, heading as double) 19949
- 120.24.11 Constructor(Handle as Integer) 19950

120.24.11 Constructor(Handle as Integer)

MBS MacFrameworks Plugin, Plugin Version: 21.3, Platform: macOS, Targets: Desktop & iOS.

Function: Constructor for creating an instanced based on an existing handle.
Notes:

Useful if you get a MKMapCamera reference from a declare.
The object is retained.
See also:

- 120.24.8 Constructor 19949
- 120.24.9 Constructor(centerCoordinate as CLLocationCoordinate2DMBS, distance as double, pitch as double, heading as double) 19949
- 120.24.10 Constructor(centerCoordinate as CLLocationCoordinate2DMBS, eyeCoordinate as CLLocationCoordinate2DMBS, eyeAltitude as double) 19950

120.24.12 copy as MKMapCameraMBS

MBS MacFrameworks Plugin, Plugin Version: 19.0, Platform: macOS, Targets: Desktop & iOS.

Function: Creates a copy of the camera object.

120.24.13 Properties

120.24.14 altitude as Double

MBS MacFrameworks Plugin, Plugin Version: 19.0, Platform: macOS, Targets: Desktop & iOS.

Function: The altitude above the ground, measured in meters.
Notes:

The value you specify for this property must not be less than 0.
Changing this property may also change the maximum pitch that is allowed for the map. If the current pitch value exceeds the new maximum, the pitch property is clamped to the new maximum.
(Read and Write property)

120.24.15 centerCoordinate as CLLocationCoordinate2DMBS

MBS MacFrameworks Plugin, Plugin Version: 19.0, Platform: macOS, Targets: Desktop & iOS.

Function: The map coordinate at the center of the map view.
Notes:

This point represents the coordinate on which the map should be centered. When the camera pitch is 0, this property also corresponds to the geographic position of the camera. Changing the pitch to a nonzero value moves the camera but does not affect this property.
(Read and Write property)

120.24.16 heading as Double

MBS MacFrameworks Plugin, Plugin Version: 19.0, Platform: macOS, Targets: Desktop & iOS.

Function: The heading of the camera (measured in degrees) relative to true north.
Notes:

The value 0 means that the top edge of the map view corresponds to true north. The value 90 means the top of the map is pointing due east. The value 180 means the top of the map points due south, and so on.
(Read and Write property)

120.24.17 pitch as Double

MBS MacFrameworks Plugin, Plugin Version: 19.0, Platform: macOS, Targets: Desktop & iOS.

Function: The viewing angle of the camera, measured in degrees.
Notes:

A value of 0 results in a camera pointed straight down at the map. Angles greater than 0 result in a camera that is pitched toward the horizon by the specified number of degrees. If the map type is MapTypeSatellite or MapTypeHybrid, the pitch value is clamped to 0.
The value in this property may be clamped to a maximum value to maintain map readability. There is no fixed maximum value, though, because the actual maximum value is dependent on the current altitude of the camera.
(Read and Write property)

120.25 class MKMapItemMBS

120.25.1 class MKMapItemMBS

MBS MacFrameworks Plugin, Plugin Version: 19.0, Platform: macOS, Targets: Desktop & iOS.

Function: A point of interest on the map.
Notes:

A map item includes a geographic location and any interesting data that might apply to that location, such as the address at that location and the name of a business at that address. You can also create a special MKMapItem object representing the user's current location.

Use this class to do the following:

- Share map-related data with the Maps app.
- Handle requests for directions that originate from the Maps app.

To display information in Maps, create an MKMapItem object with the information you want to display and call the openMapsWithItems method. Maps displays that location on the map and shows the information you provide.
If you implement a routing app, Maps provides you with two MKMapItem objects representing the start and end points. Use the information in those two objects to plot the route and generate directions.

120.25.2 Blog Entries

- MapKit Framework for Xojo

120.25.3 Xojo Developer Magazine

- 18.4, page 35: Better Examples - ListBox Part 2, From Ooops! to OOP with the ListBox by Markus Winter
- 18.3, page 79: Xojo Maps, Part 4, Finding and Displaying Addresses with the MapKitMBS plugin by Markus Winter
- 17.6, page 73: Designing For Error Tolerance, Making error-tolerance part of the MVC paradigm by JC Cruz

120.25.4 Blog Entries

- MapKit Framework for Xojo

120.25.5 Xojo Developer Magazine

- 18.4, page 35: Better Examples - ListBox Part 2, From Ooops! to OOP with the ListBox by Markus Winter
- 18.3, page 79: Xojo Maps, Part 4, Finding and Displaying Addresses with the MapKitMBS plugin by Markus Winter
- 17.6, page 73: Designing For Error Tolerance, Making error-tolerance part of the MVC paradigm by JC Cruz

120.25.6 Methods

120.25.7 Constructor(Handle as Integer)

MBS MacFrameworks Plugin, Plugin Version: 21.3, Platform: macOS, Targets: Desktop & iOS.

Function: Constructor for creating an instanced based on an existing handle.
Notes:

Useful if you get a MKMapItem reference from a declare.
The object is retained.
See also:

- 120.25.8 Constructor(PlaceMark as MKPlacemarkMBS) 19954

120.25.8 Constructor(PlaceMark as MKPlacemarkMBS)

MBS MacFrameworks Plugin, Plugin Version: 19.0, Platform: macOS, Targets: Desktop & iOS.

Function: Initializes and returns a map item object using the specified placemark object.
Notes:

placemark: The placemark object corresponding to the desired map location. This parameter must not be nil.

Use this method to create a map item for an existing placemark. Do not use it to create a map item representing the user's current location. To do that, use the mapItemForCurrentLocation method instead.
See also:

- 120.25.7 Constructor(Handle as Integer) 19954

120.25.9 mapItemForCurrentLocation as MKMapItemMBS

MBS MacFrameworks Plugin, Plugin Version: 19.0, Platform: macOS, Targets: Desktop & iOS.

Function: Creates and returns a singleton map item object representing the device's current location.
Notes: For privacy reasons, and because the user's location can change, the map item returned by this

method does not contain any coordinate data. When you need the actual location of the user, you must use the Core Location framework to retrieve it.

120.25.10 MKLaunchOptionsCameraKey as String

MBS MacFrameworks Plugin, Plugin Version: 19.0, Platform: macOS, Targets: Desktop & iOS.

Function: The virtual camera to use for viewing the map.
Notes: The value of this key is an MKMapCameraMBS object that describes a virtual camera that can specify a 3D perspective for the map. If you do not specify this key, Maps uses its current settings to define the appearance of the map.

120.25.11 MKLaunchOptionsDirectionsModeDefault as String

MBS MacFrameworks Plugin, Plugin Version: 19.0, Platform: macOS, Targets: Desktop & iOS.

Function: Directions that match the user's preferred transportation type.

120.25.12 MKLaunchOptionsDirectionsModeDriving as String

MBS MacFrameworks Plugin, Plugin Version: 19.0, Platform: macOS, Targets: Desktop & iOS.

Function: Driving directions between the specified start and end points.

120.25.13 MKLaunchOptionsDirectionsModeKey as String

MBS MacFrameworks Plugin, Plugin Version: 19.0, Platform: macOS, Targets: Desktop & iOS.

Function: The mode of transportation.
Notes: The value of this key is an NSString corresponding to one of the values described in Directions Mode Values. You specify this key to tell the Maps app which mode of transport to use when generating directions.

120.25.14 MKLaunchOptionsDirectionsModeTransit as String

MBS MacFrameworks Plugin, Plugin Version: 19.0, Platform: macOS, Targets: Desktop & iOS.

Function: Public transit directions between the specified start and end points.

120.25.15 MKLaunchOptionsDirectionsModeWalking as String

MBS MacFrameworks Plugin, Plugin Version: 19.0, Platform: macOS, Targets: Desktop & iOS.

Function: Walking directions between the specified start and end points.

120.25.16 MKLaunchOptionsMapCenterKey as String

MBS MacFrameworks Plugin, Plugin Version: 19.0, Platform: macOS, Targets: Desktop & iOS.

Function: The coordinate value on which to center the map.
Notes: The value of this key is an NSValue object that contains an encoded CLLocationCoordinate2D structure.

120.25.17 MKLaunchOptionsMapSpanKey as String

MBS MacFrameworks Plugin, Plugin Version: 19.0, Platform: macOS, Targets: Desktop & iOS.

Function: The amount of the map to display.
Notes: The value of this key is an NSValue object that contains an encoded MKCoordinateSpan structure.

120.25.18 MKLaunchOptionsMapTypeKey as String

MBS MacFrameworks Plugin, Plugin Version: 19.0, Platform: macOS, Targets: Desktop & iOS.

Function: The type of map (standard, satellite, or hybrid) to display.
Notes: The value of this key is an NSNumber object whose value is an integer corresponding to an MKMapType value.

120.25.19 MKLaunchOptionsShowsTrafficKey as String

MBS MacFrameworks Plugin, Plugin Version: 19.0, Platform: macOS, Targets: Desktop & iOS.

Function: A Boolean value indicating whether to display traffic information.
Notes: The value of this key is a Boolean value. If you do not specify this key, Maps uses its current settings to determine whether or not to display traffic.

120.25.20 openInMaps(LaunchOptions as Dictionary) as Boolean

MBS MacFrameworks Plugin, Plugin Version: 19.0, Platform: macOS, Targets: Desktop & iOS.

Function: Open the Maps app and display this map item.
Notes:

launchOptions: Additional information that the Maps app can use to configure the map display. For example, you can use the launch options to specify the visible map region and the map type. For a list of keys you can put into this dictionary, see Launch Options Dictionary Keys.

This parameter may be nil.

Returns true if this map item was successfully opened by the Maps app, or false if there was an error.

You use this method to pass the current map item to the Maps app. If your map item contains descriptive information about the location (such as a name or URL), the Maps app displays that information at the specified coordinate.
If you specify the MKLaunchOptionsDirectionsModeKey option in the launchOptions dictionary, the Maps app interprets that as an attempt to map from the user's current location to the location specified by this map item.
If you do not include the MKLaunchOptionsMapCenterKey and MKLaunchOptionsMapSpanKey keys in your launchOptions dictionary, Maps constructs a region around the current item. It uses that region to set the visible portion of the map.

120.25.21 openMapsWithItems(items() as MKMapItemMBS, launchOptions as Dictionary) as Boolean

MBS MacFrameworks Plugin, Plugin Version: 19.0, Platform: macOS, Targets: Desktop & iOS.

Function: Open the Maps app and display the specified map items.
Notes:

mapItems: An array containing one or more MKMapItemMBS objects representing the items you want to display on the map.
launchOptions: Additional information that the Maps app can use to configure the map display. For example, you can use the launch options to specify the visible map region, a 3D perspective, and the map type. For a list of keys you can put into this dictionary, see Launch Options Dictionary Keys.

You may specify nil for this parameter.

Returns true if the map items were successfully opened by the Maps app, or false if there was an error.

You use this method to pass one or more map items to the Maps app. For example, you might use this method to ask the Maps app to display location-based search results generated by your app. Maps displays pins at each location you specify and uses the contents of each map item object to display additional information.

If you specify the MKLaunchOptionsDirectionsModeKey option in the launchOptions dictionary, the mapItems array must have no more than two items in it. If the array contains one item, the Maps app generates directions from the user's current location to the location specified by the map item. If the array contains two items, the Maps app generates directions from the location of the first item to the location of the second item in the array.
If you do not include the MKLaunchOptionsMapCenterKey and MKLaunchOptionsMapSpanKey keys in your launchOptions dictionary, Maps constructs a region that encompasses the provided items. It uses this region to set the visible portion of the map.

120.25.22 Properties

120.25.23 Handle as Integer

MBS MacFrameworks Plugin, Plugin Version: 19.0, Platform: macOS, Targets: Desktop & iOS.

Function: Internal object reference.
Notes: (Read and Write property)

120.25.24 isCurrentLocation as Boolean

MBS MacFrameworks Plugin, Plugin Version: 19.0, Platform: macOS, Targets: Desktop & iOS.

Function: A Boolean value indicating whether the map item represents the user's current location.
Notes:

If the value of this property is true, the map item represents the user's current location. If true, the value in the placemark property is set to nil.
(Read only property)

120.25.25 Name as String

MBS MacFrameworks Plugin, Plugin Version: 19.0, Platform: macOS, Targets: Desktop & iOS.

Function: The descriptive name associated with the map item.
Notes:

Use this property to specify the name associated with the location. For example, if there is a business at the specified location, you would use this property to specify the name of the business.
If this map item represents the user's current location, the value in property is set to a localized version of "Current Location".
(Read and Write property)

120.25.26 phoneNumber as String

MBS MacFrameworks Plugin, Plugin Version: 19.0, Platform: macOS, Targets: Desktop & iOS.

Function: The phone number associated with a business at the specified location.
Notes:

If there is a relevant phone number associated with the location, such as a phone number for a business at the location, use this property to specify that value.
(Read and Write property)

120.25.27 placemark as MKPlacemarkMBS

MBS MacFrameworks Plugin, Plugin Version: 19.0, Platform: macOS, Targets: Desktop & iOS.

Function: The placemark object containing the location information.
Notes:

If you created the map item using the mapItemForCurrentLocation method, the value of this property is nil and the isCurrentLocation property is set to true.
(Read only property)

120.25.28 timeZone as NSTimeZoneMBS

MBS MacFrameworks Plugin, Plugin Version: 19.0, Platform: macOS, Targets: Desktop & iOS.

Function: The time zone of the specified location.
Notes:

When you search for map items, MapKit populates this field with the time zone information as a convenience. You may also set the time zone for any map items you create.
(Read and Write property)

120.25.29 URL as String

MBS MacFrameworks Plugin, Plugin Version: 19.0, Platform: macOS, Targets: Desktop & iOS.

Function: The URL associated with the specified location.
Notes:

If there is a relevant URL associated with the location, such as a URL for a business at the location, use this property to specify that value.
(Read and Write property)

120.26 class MKMapPointMBS

120.26.1 class MKMapPointMBS

MBS MacFrameworks Plugin, Plugin Version: 19.0, Platform: macOS, Targets: Desktop & iOS.

Function: The class for a point on the map.
Example:

```
// take some coordinates
dim c1 as new CLLocationCoordinate2DMBS(52.518611, 13.408333) // Berlin
dim c2 as new CLLocationCoordinate2DMBS(48.137222, 11.575556) // Munich

// convert to points on map
dim p1 as MKMapPointMBS = MKMapPointMBS.Point(c1)
dim p2 as MKMapPointMBS = MKMapPointMBS.Point(c2)

// show
MsgBox p1.StringValue+EndOfLine+p2.StringValue

// create locations
dim l1 as new CLLocationMBS(c1.latitude, c1.longitude)
dim l2 as new CLLocationMBS(c2.latitude, c2.longitude)

// show
MsgBox l1.Description+EndOfLine+l2.Description

// now get distance on two ways
dim d1 as Double = MKMapPointMBS.MetersBetweenMapPoints(p1,p2)
dim d2 as Double = l1.distanceFromLocation(l2)

// and format to show
dim s1 as string = MKDistanceFormatterMBS.formatter.stringFromDistance(d1)
dim s2 as string = MKDistanceFormatterMBS.formatter.stringFromDistance(d2)

MsgBox "Distance: "+s1+" vs. "+s2
// not the same due to rounding!
```

120.26.2 Blog Entries

- MapKit Framework for Xojo

120.26.3 Xojo Developer Magazine

- 19.4, page 49: Maps—Part 10, Mapping GPS data with the MapKitMBS plugin by Markus Winter

120.26.4 Blog Entries

- MapKit Framework for Xojo

120.26.5 Xojo Developer Magazine

- 19.4, page 49: Maps—Part 10, Mapping GPS data with the MapKitMBS plugin by Markus Winter

120.26.6 Methods

120.26.7 Constructor(other as MKMapPointMBS)

MBS MacFrameworks Plugin, Plugin Version: 19.0, Platform: macOS, Targets: Desktop & iOS.

Function: The copy constructor.
See also:

- 120.26.8 Constructor(x as double = 0, y as double = 0) 19961

120.26.8 Constructor(x as double = 0, y as double = 0)

MBS MacFrameworks Plugin, Plugin Version: 19.0, Platform: macOS, Targets: Desktop & iOS.

Function: The map constructor.
See also:

- 120.26.7 Constructor(other as MKMapPointMBS) 19961

120.26.9 Coordinate(point as MKMapPointMBS) as CLLocationCoordinate2DMBS

MBS MacFrameworks Plugin, Plugin Version: 19.0, Platform: macOS, Targets: Desktop & iOS.

Function: Converts point in map to coordinate.

120.26.10 Equal(other as MKMapPointMBS) as Boolean

MBS MacFrameworks Plugin, Plugin Version: 19.0, Platform: macOS, Targets: Desktop & iOS.

Function: Compares two point objects.
Notes: Returns true if both are equal.

120.26.11 MapPointsPerMeterAtLatitude(Latitude as Double) as Double

MBS MacFrameworks Plugin, Plugin Version: 19.0, Platform: macOS, Targets: Desktop & iOS.

Function: Returns the number of map points that represent one meter at the given latitude.
Notes: The number of map points per meter increases as the latitude approaches the poles.

120.26.12 MetersBetweenMapPoints(point1 as MKMapPointMBS, point2 as MKMapPointMBS) as Double

MBS MacFrameworks Plugin, Plugin Version: 19.0, Platform: macOS, Targets: Desktop & iOS.

Function: Returns the number of meters between two map points.
Notes: This distance reflects the actual distance between the two points on the surface of the globe, taking into account the curvature of the Earth.

120.26.13 MetersPerMapPointAtLatitude(Latitude as Double) as Double

MBS MacFrameworks Plugin, Plugin Version: 19.0, Platform: macOS, Targets: Desktop & iOS.

Function: Returns the distance spanned by one map point at the specified latitude.
Example:

```
MsgBox str(MKMapPointMBS.MetersPerMapPointAtLatitude(50.0))
```

Notes:

latitude: The latitude for which to return the value.

Returns the distance (in meters) spanned by a single map point.

The distance between map points decreases as the latitude approaches the poles. This relationship parallels the relationship between longitudinal coordinates at different latitudes.

120.26.14 Point(coordinate as CLLocationCoordinate2DMBS) as MKMapPointMBS

MBS MacFrameworks Plugin, Plugin Version: 19.0, Platform: macOS, Targets: Desktop & iOS.

Function: Converts coordinate in point in map.
See also:

- 120.26.15 Point(x as double = 0, y as double = 0) as MKMapPointMBS 19963

120.26.15 Point(x as double = 0, y as double = 0) as MKMapPointMBS

MBS MacFrameworks Plugin, Plugin Version: 19.0, Platform: macOS, Targets: Desktop & iOS.

Function: Creates a new point with given values.
See also:

- 120.26.14 Point(coordinate as CLLocationCoordinate2DMBS) as MKMapPointMBS 19962

120.26.16 Properties

120.26.17 StringValue as String

MBS MacFrameworks Plugin, Plugin Version: 19.0, Platform: macOS, Targets: Desktop & iOS.

Function: Formats point as text for display in debugger.
Example:

```
dim p as new MKMapPointMBS(12, 34)

MsgBox p.StringValue
```

Notes: (Read only property)

120.26.18 X as Double

MBS MacFrameworks Plugin, Plugin Version: 19.0, Platform: macOS, Targets: Desktop & iOS.

Function: The X coordinate.
Notes: (Read and Write property)

120.26.19 Y as Double

MBS MacFrameworks Plugin, Plugin Version: 19.0, Platform: macOS, Targets: Desktop & iOS.

Function: The Y coordinate.
Notes: (Read and Write property)

120.27 class MKMapRectMBS

120.27.1 class MKMapRectMBS

MBS MacFrameworks Plugin, Plugin Version: 19.0, Platform: macOS, Targets: Desktop & iOS.

Function: The class for a map rectangle.

120.27.2 Blog Entries

- MapKit Framework for Xojo

120.27.3 Blog Entries

- MapKit Framework for Xojo

120.27.4 Methods

120.27.5 Constructor(origin as MKMapPointMBS, size as MKMapSizeMBS)

MBS MacFrameworks Plugin, Plugin Version: 19.0, Platform: macOS, Targets: Desktop & iOS.

Function: The constructor.
Notes: Copies values from point and size to build new rectangle.
See also:

- 120.27.6 Constructor(other as MKMapRectMBS) 19964
- 120.27.7 Constructor(x as double = 0, y as double = 0, w as double = 0, h as double = 0) 19965

120.27.6 Constructor(other as MKMapRectMBS)

MBS MacFrameworks Plugin, Plugin Version: 19.0, Platform: macOS, Targets: Desktop & iOS.

Function: The copy constructor.
See also:

- 120.27.5 Constructor(origin as MKMapPointMBS, size as MKMapSizeMBS) 19964
- 120.27.7 Constructor(x as double = 0, y as double = 0, w as double = 0, h as double = 0) 19965

120.27.7 Constructor(x as double = 0, y as double = 0, w as double = 0, h as double = 0)

MBS MacFrameworks Plugin, Plugin Version: 19.0, Platform: macOS, Targets: Desktop & iOS.

Function: The constructor.
See also:

- 120.27.5 Constructor(origin as MKMapPointMBS, size as MKMapSizeMBS) 19964
- 120.27.6 Constructor(other as MKMapRectMBS) 19964

120.27.8 Contains(other as MKMapPointMBS) as Boolean

MBS MacFrameworks Plugin, Plugin Version: 19.0, Platform: macOS, Targets: Desktop & iOS.

Function: Returns true if point is included in rectangle area.
See also:

- 120.27.9 Contains(other as MKMapRectMBS) as Boolean 19965

120.27.9 Contains(other as MKMapRectMBS) as Boolean

MBS MacFrameworks Plugin, Plugin Version: 19.0, Platform: macOS, Targets: Desktop & iOS.

Function: Returns true if given rectangle is included in rectangle area.
See also:

- 120.27.8 Contains(other as MKMapPointMBS) as Boolean 19965

120.27.10 Divide(byref slice as MKMapRectMBS, byref remainder as MKMapRectMBS, amount as double, edge as Integer)

MBS MacFrameworks Plugin, Plugin Version: 19.0, Platform: macOS, Targets: Desktop & iOS.

Function: Divides rectangle in slice and remainder.

120.27.11 Equal(other as MKMapRectMBS) as Boolean

MBS MacFrameworks Plugin, Plugin Version: 19.0, Platform: macOS, Targets: Desktop & iOS.

Function: Compares two rectangle objects.
Notes: Returns true if both are equal.

120.27.12 Inset(dx as Double, dy as Double) as MKMapRectMBS

MBS MacFrameworks Plugin, Plugin Version: 19.0, Platform: macOS, Targets: Desktop & iOS.

Function: Insets rectangle by given delta and returns new rectangle.

120.27.13 Intersection(other as MKMapRectMBS) as MKMapRectMBS

MBS MacFrameworks Plugin, Plugin Version: 19.0, Platform: macOS, Targets: Desktop & iOS.

Function: Returns intersection of two map rectangles.

120.27.14 Intersects(other as MKMapRectMBS) as Boolean

MBS MacFrameworks Plugin, Plugin Version: 19.0, Platform: macOS, Targets: Desktop & iOS.

Function: Checks whether the given rectangle intersects with the current one.

120.27.15 Null as MKMapRectMBS

MBS MacFrameworks Plugin, Plugin Version: 19.0, Platform: macOS, Targets: Desktop & iOS.

Function: Queries a null rectangle.

120.27.16 Offset(dx as Double, dy as Double) as MKMapRectMBS

MBS MacFrameworks Plugin, Plugin Version: 19.0, Platform: macOS, Targets: Desktop & iOS.

Function: Offsets map rectangle by given offset.

120.27.17 Rect(x as double = 0, y as double = 0, width as double = 0, heigth as double = 0) as MKMapRectMBS

MBS MacFrameworks Plugin, Plugin Version: 19.0, Platform: macOS, Targets: Desktop & iOS.

Function: Creates new rectangle with given values.

120.27.18 Region as MKCoordinateRegionMBS

MBS MacFrameworks Plugin, Plugin Version: 19.0, Platform: macOS, Targets: Desktop & iOS.

Function: Creation region covering the map rectangle.

120.27.19 Remainder as MKMapRectMBS

MBS MacFrameworks Plugin, Plugin Version: 19.0, Platform: macOS, Targets: Desktop & iOS.

Function: For map rects that span the 180th meridian, this returns the portion of the rect that lies outside of the world rect wrapped around to the other side of the world.
Notes: The portion of the rect that lies inside the world rect can be determined with rect.Intersection(MKMapRectMBS.World).

120.27.20 Union(other as MKMapRectMBS) as MKMapRectMBS

MBS MacFrameworks Plugin, Plugin Version: 19.0, Platform: macOS, Targets: Desktop & iOS.

Function: Returns union of both rectangles.

120.27.21 World as MKMapRectMBS

MBS MacFrameworks Plugin, Plugin Version: 19.0, Platform: macOS, Targets: Desktop & iOS.

Function: The world rectangle.
Notes: The rect that contains every map point in the world.

120.27.22 Properties

120.27.23 Height as Double

MBS MacFrameworks Plugin, Plugin Version: 19.0, Platform: macOS, Targets: Desktop & iOS.

Function: The height of the rectangle.
Notes: (Read and Write property)

120.27.24 isEmpty as Boolean

MBS MacFrameworks Plugin, Plugin Version: 19.0, Platform: macOS, Targets: Desktop & iOS.

Function: Returns true if rectangle is empty.
Notes: (Read only property)

120.27.25 isNull as Boolean

MBS MacFrameworks Plugin, Plugin Version: 19.0, Platform: macOS, Targets: Desktop & iOS.

Function: Returns true if rectangle is null rectangle.
Notes: (Read only property)

120.27.26 MaxX as Double

MBS MacFrameworks Plugin, Plugin Version: 19.0, Platform: macOS, Targets: Desktop & iOS.

Function: Maximum X value of rectangle.
Notes: (Read only property)

120.27.27 MaxY as Double

MBS MacFrameworks Plugin, Plugin Version: 19.0, Platform: macOS, Targets: Desktop & iOS.

Function: The maximum X value of the rectangle.
Notes: (Read only property)

120.27.28 MidX as Double

MBS MacFrameworks Plugin, Plugin Version: 19.0, Platform: macOS, Targets: Desktop & iOS.

Function: The middle x value of this rectangle.
Notes: (Read only property)

120.27.29 MidY as Double

MBS MacFrameworks Plugin, Plugin Version: 19.0, Platform: macOS, Targets: Desktop & iOS.

Function: Middle Y value of rectangle.
Notes: (Read only property)

120.27.30 MinX as Double

MBS MacFrameworks Plugin, Plugin Version: 19.0, Platform: macOS, Targets: Desktop & iOS.

Function: Minimum X value of rectangle.
Notes: (Read only property)

120.27.31 MinY as Double

MBS MacFrameworks Plugin, Plugin Version: 19.0, Platform: macOS, Targets: Desktop & iOS.

Function: Minimum Y value of rectangle.
Notes: (Read only property)

120.27.32 Origin as MKMapPointMBS

MBS MacFrameworks Plugin, Plugin Version: 19.0, Platform: macOS, Targets: Desktop & iOS.

Function: The origin point of the rectangle.
Notes:

Returns new point object with given values.
(Read and Write property)

120.27.33 Size as MKMapSizeMBS

MBS MacFrameworks Plugin, Plugin Version: 19.0, Platform: macOS, Targets: Desktop & iOS.

Function: The size of the rectangle.
Notes:

Returns new size object with given values.
(Read and Write property)

120.27.34 Spans180thMeridian as Boolean

MBS MacFrameworks Plugin, Plugin Version: 19.0, Platform: macOS, Targets: Desktop & iOS.

Function: Whether this map rectangle spans the 180th meridian.
Notes: (Read only property)

120.27.35 StringValue as String

MBS MacFrameworks Plugin, Plugin Version: 19.0, Platform: macOS, Targets: Desktop & iOS.

Function: Formats rect as text for display in debugger.
Example:

```
dim r as new MKMapRectMBS(1,2,3,4)

MsgBox r.StringValue
```

Notes: (Read only property)

120.27.36 Width as Double

MBS MacFrameworks Plugin, Plugin Version: 19.0, Platform: macOS, Targets: Desktop & iOS.

Function: The width of the rectangle.
Notes: (Read and Write property)

120.27.37 X as Double

MBS MacFrameworks Plugin, Plugin Version: 19.0, Platform: macOS, Targets: Desktop & iOS.

Function: The X origin coordinate.
Notes: (Read and Write property)

120.27.38 Y as Double

MBS MacFrameworks Plugin, Plugin Version: 19.0, Platform: macOS, Targets: Desktop & iOS.

Function: The Y origin coordinate.
Notes: (Read and Write property)

120.28 class MKMapSizeMBS

120.28.1 class MKMapSizeMBS

MBS MacFrameworks Plugin, Plugin Version: 19.0, Platform: macOS, Targets: Desktop & iOS.

Function: The class for a size in maps.

120.28.2 Blog Entries

- MapKit Framework for Xojo

120.28.3 Blog Entries

- MapKit Framework for Xojo

120.28.4 Methods

120.28.5 Constructor(other as MKMapSizeMBS)

MBS MacFrameworks Plugin, Plugin Version: 19.0, Platform: macOS, Targets: Desktop & iOS.

Function: The copy constructor.
See also:

- 120.28.6 Constructor(width as double = 0, height as double = 0) 19971

120.28.6 Constructor(width as double = 0, height as double = 0)

MBS MacFrameworks Plugin, Plugin Version: 19.0, Platform: macOS, Targets: Desktop & iOS.

Function: The constructor.
See also:

- 120.28.5 Constructor(other as MKMapSizeMBS) 19971

120.28.7 Equal(other as MKMapSizeMBS) as Boolean

MBS MacFrameworks Plugin, Plugin Version: 19.0, Platform: macOS, Targets: Desktop & iOS.

Function: Compares two size objects.
Notes: Returns true if both are equal.

120.28.8 Size(Width as double = 0, Height as double = 0) as MKMapSizeMBS

MBS MacFrameworks Plugin, Plugin Version: 19.0, Platform: macOS, Targets: Desktop & iOS.

Function: Creates new size object with given values.

120.28.9 World as MKMapSizeMBS

MBS MacFrameworks Plugin, Plugin Version: 19.0, Platform: macOS, Targets: Desktop & iOS.

Function: The size that contains every map point in the world.

120.28.10 Properties

120.28.11 Height as Double

MBS MacFrameworks Plugin, Plugin Version: 19.0, Platform: macOS, Targets: Desktop & iOS.

Function: The height of the size.
Notes: (Read and Write property)

120.28.12 StringValue as String

MBS MacFrameworks Plugin, Plugin Version: 19.0, Platform: macOS, Targets: Desktop & iOS.

Function: Formats size as text for display in debugger.
Notes: (Read only property)

120.28.13 Width as Double

MBS MacFrameworks Plugin, Plugin Version: 19.0, Platform: macOS, Targets: Desktop & iOS.

Function: The width of the size.
Notes: (Read and Write property)

120.29 class MKMapSnapshotMBS

120.29.1 class MKMapSnapshotMBS

MBS MacFrameworks Plugin, Plugin Version: 19.0, Platform: macOS, Targets: Desktop & iOS.

Function: The class to take map snapshots.

120.29.2 Blog Entries

- MapKit Framework for Xojo

120.29.3 Blog Entries

- MapKit Framework for Xojo

120.29.4 Methods

120.29.5 Constructor

MBS MacFrameworks Plugin, Plugin Version: 19.0, Platform: macOS, Targets: Desktop & iOS.

Function: The private constructor.
See also:

- 120.29.6 Constructor(Handle as Integer) 19973

120.29.6 Constructor(Handle as Integer)

MBS MacFrameworks Plugin, Plugin Version: 21.3, Platform: macOS, Targets: Desktop & iOS.

Function: Constructor for creating an instanced based on an existing handle.
Notes:

Useful if you get a MKMapSnapshot reference from a declare.
The object is retained.
See also:

- 120.29.5 Constructor 19973

120.29.7 Destructor

MBS MacFrameworks Plugin, Plugin Version: 19.0, Platform: macOS, Targets: Desktop & iOS.

Function: The destructor.

120.29.8 pointForCoordinate(coordinate as CLLocationCoordinate2DMBS) as NSPointMBS

MBS MacFrameworks Plugin, Plugin Version: 19.0, Platform: macOS, Targets: Desktop & iOS.

Function: Translates a point in the coordinate to the point in the image.

120.29.9 Properties

120.29.10 Handle as Integer

MBS MacFrameworks Plugin, Plugin Version: 19.0, Platform: macOS, Targets: Desktop & iOS.

Function: Internal object reference.
Notes: (Read and Write property)

120.29.11 Image as NSImageMBS

MBS MacFrameworks Plugin, Plugin Version: 19.0, Platform: macOS, Targets: Desktop & iOS.

Function: The image created.
Notes:

Please use methods in NSImageMBS class to get PNG or JPEG data.
Or use methods to copy a xojo picture.
(Read only property)

120.29.12 Options as MKMapSnapshotOptionsMBS

MBS MacFrameworks Plugin, Plugin Version: 19.0, Platform: macOS, Targets: Desktop & iOS.

Function: The options used to create object.
Notes: (Read and Write property)

120.29.13 Tag as Variant

MBS MacFrameworks Plugin, Plugin Version: 19.0, Platform: macOS, Targets: Desktop & iOS.

Function: The tag passed to creating the snapshot.
Notes:

e.g. a ID for a database record.
(Read and Write property)

120.30 class MKMapSnapshotOptionsMBS

120.30.1 class MKMapSnapshotOptionsMBS

MBS MacFrameworks Plugin, Plugin Version: 19.0, Platform: macOS, Targets: Desktop & iOS.

Function: The class for snapshot options.

120.30.2 Blog Entries

- MapKit Framework for Xojo

120.30.3 Blog Entries

- MapKit Framework for Xojo

120.30.4 Methods

120.30.5 Constructor

MBS MacFrameworks Plugin, Plugin Version: 19.0, Platform: macOS, Targets: Desktop & iOS.

Function: The constructor.
See also:

- 120.30.6 Constructor(Handle as Integer) 19976

120.30.6 Constructor(Handle as Integer)

MBS MacFrameworks Plugin, Plugin Version: 21.3, Platform: macOS, Targets: Desktop & iOS.

Function: Constructor for creating an instanced based on an existing handle.
Notes:

Useful if you get a MKMapSnapshotOptions reference from a declare.
The object is retained.
See also:

- 120.30.5 Constructor 19976

120.30.7 Copy as MKMapSnapshotOptionsMBS

MBS MacFrameworks Plugin, Plugin Version: 19.0, Platform: macOS, Targets: Desktop & iOS.

Function: Creates a copy of the options.

120.30.8 Properties

120.30.9 appearance as NSAppearanceMBS

MBS MacFrameworks Plugin, Plugin Version: 19.0, Platform: macOS, Targets: Desktop only.

Function: The appearance to use for rendering.
Notes:

For MacOS 10.14 or newer.
(Read and Write property)

120.30.10 camera as MKMapCameraMBS

MBS MacFrameworks Plugin, Plugin Version: 19.0, Platform: macOS, Targets: Desktop & iOS.

Function: The camera to use.
Notes: (Read and Write property)

120.30.11 mapRect as MKMapRectMBS

MBS MacFrameworks Plugin, Plugin Version: 19.0, Platform: macOS, Targets: Desktop & iOS.

Function: The rectangle in the map to query.
Notes: (Read and Write property)

120.30.12 mapType as Integer

MBS MacFrameworks Plugin, Plugin Version: 19.0, Platform: macOS, Targets: Desktop & iOS.

Function: The map type to use.
Notes: (Read and Write property)

120.30.13 region as MKCoordinateRegionMBS

MBS MacFrameworks Plugin, Plugin Version: 19.0, Platform: macOS, Targets: Desktop & iOS.

Function: The region to use.
Notes: (Read and Write property)

120.30.14 showsBuildings as Boolean

MBS MacFrameworks Plugin, Plugin Version: 19.0, Platform: macOS, Targets: Desktop & iOS.

Function: Whether to show buildings.
Notes:

Affects MKMapTypeStandard.
(Read and Write property)

120.30.15 showsPointsOfInterest as Boolean

MBS MacFrameworks Plugin, Plugin Version: 19.0, Platform: macOS, Targets: Desktop & iOS.

Function: Whether to show points of interest.
Notes:

Affects MKMapTypeStandard and MKMapTypeHybrid.
(Read and Write property)

120.30.16 size as NSSizeMBS

MBS MacFrameworks Plugin, Plugin Version: 19.0, Platform: macOS, Targets: Desktop & iOS.

Function: The size of the image to create.
Notes:

Defaults to 256x256 if nil.
(Read and Write property)

120.31 class MKMapSnapshotterMBS

120.31.1 class MKMapSnapshotterMBS

MBS MacFrameworks Plugin, Plugin Version: 19.0, Platform: macOS, Targets: Desktop & iOS.

Function: The class to take snapshots for maps.

120.31.2 Blog Entries

- MBS Xojo Plugins, version 19.1pr6
- MapKit Framework for Xojo

120.31.3 Blog Entries

- MBS Xojo Plugins, version 19.1pr6
- MapKit Framework for Xojo

120.31.4 Methods

120.31.5 Cancel

MBS MacFrameworks Plugin, Plugin Version: 19.0, Platform: macOS, Targets: Desktop & iOS.

Function: Cancels the snapshot.

120.31.6 Constructor(Handle as Integer)

MBS MacFrameworks Plugin, Plugin Version: 21.3, Platform: macOS, Targets: Desktop & iOS.

Function: Constructor for creating an instanced based on an existing handle.
Notes:

Useful if you get a MKMapSnapshotter reference from a declare.
The object is retained.
See also:

- 120.31.7 Constructor(options as MKMapSnapshotOptionsMBS) 19980

120.31.7 Constructor(options as MKMapSnapshotOptionsMBS)

MBS MacFrameworks Plugin, Plugin Version: 19.0, Platform: macOS, Targets: Desktop & iOS.

Function: The constructor.
Notes: We keep reference to options in options property.
See also:

- 120.31.6 Constructor(Handle as Integer) 19979

120.31.8 Destructor

MBS MacFrameworks Plugin, Plugin Version: 19.0, Platform: macOS, Targets: Desktop & iOS.

Function: The destructor.

120.31.9 Start(tag as variant = nil)

MBS MacFrameworks Plugin, Plugin Version: 19.0, Platform: macOS, Targets: Desktop & iOS.

Function: Starts the asynchronous snapshot process.
Notes:

The tag value is passed to the snapshot for later reference.
Triggers SnapshotCompleted event later.
Sets Error and Snapshot properties on this object.

120.31.10 Properties

120.31.11 Error as NSErrorMBS

MBS MacFrameworks Plugin, Plugin Version: 19.0, Platform: macOS, Targets: Desktop & iOS.

Function: The last error.
Notes: (Read and Write property)

120.31.12 Loading as Boolean

MBS MacFrameworks Plugin, Plugin Version: 19.0, Platform: macOS, Targets: Desktop & iOS.

Function: Whether this is still loading.
Notes: (Read only property)

120.31.13 Options as MKMapSnapshotOptionsMBS

MBS MacFrameworks Plugin, Plugin Version: 19.0, Platform: macOS, Targets: Desktop & iOS.

Function: The options used to create object.
Notes: (Read and Write property)

120.31.14 Snapshot as MKMapSnapshotMBS

MBS MacFrameworks Plugin, Plugin Version: 19.0, Platform: macOS, Targets: Desktop & iOS.

Function: The last snapshot.
Notes: (Read and Write property)

120.31.15 Events

120.31.16 SnapshotCompleted(snapshot as MKMapSnapshotMBS, error as NSErrorMBS, tag as Variant)

MBS MacFrameworks Plugin, Plugin Version: 19.0, Platform: macOS, Targets: .

Function: The event to be called when snapshot is done.

120.32 class MKMapViewMBS

120.32.1 class MKMapViewMBS

MBS MacFrameworks Plugin, Plugin Version: 14.1, Platform: macOS, Targets: Desktop & iOS.

Function: An MKMapView object provides an embeddable map interface, similar to the one provided by the Maps application.
Notes:

You use this class as-is to display map information and to manipulate the map contents from your application. You can center the map on a given coordinate, specify the size of the area you want to display, and annotate the map with custom information.

In the IDE we show a generic map image as preview as the control itself doesn't perform well inside the Xojo IDE.
Subclass of the NSViewMBS class.

120.32.2 Blog Entries

- MonkeyBread Software Releases the MBS Xojo Plugins in version 20.4
- MBS Xojo Plugins, version 20.4pr6
- MBS Xojo Plugins, version 20.1pr3
- MBS Xojo Plugins, version 19.5pr8
- MBS Xojo Plugins, version 19.5pr1
- MBS Xojo Plugins, version 19.3pr4
- MapKit Framework for Xojo
- MBS Xojo / Real Studio Plugins, version 15.4pr4
- MBS Xojo / Real Studio Plugins, version 14.4pr4

120.32.3 Videos

- Presentation from Xojo Developer Conference 2019 in Miami.

120.32.4 Xojo Developer Magazine

- 19.1, page 10: News
- 18.6, page 80: MapKit Part 7, Implementing Maps in Xojo desktop apps with the MapKitMBS plugin by Markus Winter

- 18.5, page 87: Maps (Part 6), A deep dive into Annotations by Markus Winter

120.32.5 Blog Entries

- MonkeyBread Software Releases the MBS Xojo Plugins in version 20.4
- MBS Xojo Plugins, version 20.4pr6
- MBS Xojo Plugins, version 20.1pr3
- MBS Xojo Plugins, version 19.5pr8
- MBS Xojo Plugins, version 19.5pr1
- MBS Xojo Plugins, version 19.3pr4
- MapKit Framework for Xojo
- MBS Xojo / Real Studio Plugins, version 15.4pr4
- MBS Xojo / Real Studio Plugins, version 14.4pr4

120.32.6 Xojo Developer Magazine

- 19.1, page 10: News
- 18.6, page 80: MapKit Part 7, Implementing Maps in Xojo desktop apps with the MapKitMBS plugin by Markus Winter
- 18.5, page 87: Maps (Part 6), A deep dive into Annotations by Markus Winter

120.32.7 Videos

- Presentation from Xojo Developer Conference 2019 in Miami.

120.32.8 Methods

120.32.9 addAnnotation(annotation as MKAnnotationMBS)

MBS MacFrameworks Plugin, Plugin Version: 14.1, Platform: macOS, Targets: Desktop & iOS.

Function: Adds the specified annotation to the map view.
Example:

```
dim mapview as MKMapViewMBS // your map view

// new pin
dim pin as new MKPointAnnotationMBS
```

```
pin.coordinate = mapView.centerCoordinate
pin.title = "Hello"

// show on map
mapView.addAnnotation pin
```

120.32.10 addAnnotations(annotations() as MKAnnotationMBS)

MBS MacFrameworks Plugin, Plugin Version: 14.1, Platform: macOS, Targets: Desktop & iOS.

Function: Adds an array of annotation objects to the map view.

120.32.11 addOverlay(overlay as MKOverlayMBS)

MBS MacFrameworks Plugin, Plugin Version: 14.1, Platform: macOS, Targets: Desktop & iOS.

Function: Adds a single overlay object to the map.
Example:

```
dim mapview as MKMapViewMBS // your map view
dim centerCoordinate as CLLocationCoordinate2DMBS = mapview.centerCoordinate
dim radius as Integer = 300 // 300 meter

dim circle as MKCircleMBS = MKCircleMBS.circleWithCenterCoordinate(centerCoordinate, radius)
mapview.addOverlay circle
```

Notes:

overlay: The overlay object to add. This object must conform to the MKOverlayMBS interface.

The specified object is added to the group of overlay objects in the MKOverlayLevelAboveLabels level. Adding an overlay causes the map view to begin monitoring the area represented by that overlay. As soon as the bounding rectangle of an overlay intersects the visible portion of the map, the map view adds a corresponding overlay view to the map. The overlay view is provided by the mapViewViewForOverlay event.

To remove an overlay from a map, use the removeOverlay method.
See also:

- 120.32.12 addOverlay(overlay as MKOverlayMBS, level as integer)

120.32.12 addOverlay(overlay as MKOverlayMBS, level as integer)

MBS MacFrameworks Plugin, Plugin Version: 19.0, Platform: macOS, Targets: Desktop & iOS.

Function: Adds the overlay object to the map at the specified level.
Notes:

overlay: The overlay object to add. This object must conform to the MKOverlayMBS interface.
level: The map level at which to place the overlay. For a list of possible values for this parameter, see level constants.

Positioning an overlay at a specific level places that overlay's visual representation in front of or behind other map content such as map labels and point-of-interest icons.
This method adds the specified overlay to the end of the list of overlay objects at the given level. Adding an overlay also causes the map view to begin monitoring the area they represent. As soon as the bounding rectangle of the overlay intersects the visible portion of the map, the map view calls your rendererForOverlay event to get the renderer object to use when drawing the overlay.
To remove an overlay from a map, use the removeOverlay: method.
See also:

- 120.32.11 addOverlay(overlay as MKOverlayMBS) 19984

120.32.13 addOverlays(overlays() as MKOverlayMBS)

MBS MacFrameworks Plugin, Plugin Version: 14.1, Platform: macOS, Targets: Desktop & iOS.

Function: Adds an array of overlay objects to the map.
Notes:

overlays: An array of objects, each of which must conform to the MKOverlayMBS interface.

The specified objects are added to the group of overlay objects in the MKOverlayLevelAboveLabels level. Adding an overlay causes the map view to begin monitoring the area represented by that overlay. As soon as the bounding rectangle of the overlay intersects the visible portion of the map, the map view tries to draw the overlay. As soon as the bounding rectangle of an overlay intersects the visible portion of the map, the map view adds a corresponding overlay view to the map. The overlay view is provided by the mapViewViewForOverlay method of the map view's delegate object.

To remove multiple overlays from a map, use the removeOverlays method.
See also:

- 120.32.14 addOverlays(overlays() as MKOverlayMBS, level as integer) 19985

120.32.14 addOverlays(overlays() as MKOverlayMBS, level as integer)

MBS MacFrameworks Plugin, Plugin Version: 19.0, Platform: macOS, Targets: Desktop & iOS.

Function: Adds an array of overlay objects to the map at the specified level.
Notes:

overlays: The array of overlay objects to add. Each object in the array must conform to the MKOverlayMBS interface.
level: The map level at which to place the overlays. For a list of possible values for this parameter, see MKOverlayLevel.

Positioning an overlay at a specific level places that overlay's visual representation in front of or behind other map content such as map labels and point-of-interest icons.

This method adds the specified overlays to the end of the list of overlay objects at the given level. Adding the overlays also causes the map view to begin monitoring the area they represent. As soon as the bounding rectangle of an overlay intersects the visible portion of the map, the map view calls your rendererForOverlay event to get the renderer object to use when drawing that overlay.

To remove multiple overlays from a map, use the removeOverlays method.
See also:

- 120.32.13 addOverlays(overlays() as MKOverlayMBS) 19985

120.32.15 annotations as MKAnnotationMBS()

MBS MacFrameworks Plugin, Plugin Version: 14.1, Platform: macOS, Targets: Desktop & iOS.

Function: The complete list of annotations associated with the receiver.
Notes: If no annotations are associated with the map view, the value of this property is empty.

120.32.16 annotationsInMapRect(mapRect as MKMapRectMBS) as MKAnnotationMBS()

MBS MacFrameworks Plugin, Plugin Version: 19.0, Platform: macOS, Targets: Desktop & iOS.

Function: Returns the annotation objects located in the specified map rectangle.
Notes:

mapRect: The portion of the map that you want to search for annotations.

Returns the array of annotation objects located in mapRect.

This method offers a fast way to retrieve the annotation objects in a particular portion of the map. This method is much faster than doing a linear search of the objects in the annotations property yourself.

120.32.17 annotationViews as MKAnnotationViewMBS()

MBS MacFrameworks Plugin, Plugin Version: 20.4, Platform: macOS, Targets: Desktop & iOS.

Function: Queries internal list of MapView to get list of all annotation views.

120.32.18 available as Boolean

MBS MacFrameworks Plugin, Plugin Version: 19.0, Platform: macOS, Targets: Desktop & iOS.

Function: Whether this class is available.
Notes: Returns true for Mac 64-bit targets.

120.32.19 Constructor

MBS MacFrameworks Plugin, Plugin Version: 14.1, Platform: macOS, Targets: Desktop & iOS.

Function: Creates a new box view with size 100/100 and position 0/0
Example:

```
dim x as new MKMapViewMBS
```

Notes: On success the handle property is not zero.
See also:

- 120.32.20 Constructor(Handle as Integer) 19987
- 120.32.21 Constructor(left as Double, top as Double, width as Double, height as Double) 19988

120.32.20 Constructor(Handle as Integer)

MBS MacFrameworks Plugin, Plugin Version: 14.1, Platform: macOS, Targets: Desktop & iOS.

Function: Creates an object based on the given NSView handle.
Example:

```
dim t as new MKMapViewMBS(0, 0, 100, 100)
dim v as new MKMapViewMBS(t.handle)

MsgBox str(v.Bounds.Width)+" x "+str(v.Bounds.Height)
```

Notes: The handle is casted to a MKMapView and the plugin retains this handle.
See also:

- 120.32.19 Constructor 19987
- 120.32.21 Constructor(left as Double, top as Double, width as Double, height as Double) 19988

120.32.21 Constructor(left as Double, top as Double, width as Double, height as Double)

MBS MacFrameworks Plugin, Plugin Version: 14.1, Platform: macOS, Targets: Desktop & iOS.

Function: Creates a new control with the given size and position.
Example:

```
dim left,top,width,height as Integer
// define rectangle
dim x as new MKMapViewMBS(left, top, width, height)
```

Notes: On success the handle property is not zero.
See also:

- 120.32.19 Constructor 19987
- 120.32.20 Constructor(Handle as Integer) 19987

120.32.22 convertCoordinateToPointToView(coordinate as CLLocationCoordinate2DMBS, view as NSViewMBS) as NSPointMBS

MBS MacFrameworks Plugin, Plugin Version: 14.1, Platform: macOS, Targets: Desktop & iOS.

Function: Converts a map coordinate to a point in the specified view.
Notes:

coordinate: The map coordinate for which you want to find the corresponding point.
view: The view in whose coordinate system you want to locate the specified map coordinate. If this parameter is nil, the returned point is specified in the window's coordinate system. If view is not nil, it must belong to the same window as the map view.

Returns the point (in the appropriate view or window coordinate system) corresponding to the specified latitude and longitude value.

120.32.23 convertPointToCoordinateFromView(point as NSPointMBS, view as NSViewMBS) as CLLocationCoordinate2DMBS

MBS MacFrameworks Plugin, Plugin Version: 14.1, Platform: macOS, Targets: Desktop & iOS.

Function: Converts a point in the specified view's coordinate system to a map coordinate.
Notes:

point: The point you want to convert.
view: The view that serves as the reference coordinate system for the point parameter.

Returns the map coordinate at the specified point.

120.32.24 convertRectToRegionFromView(rect as NSRectMBS, view as NSViewMBS) as MKCoordinateRegionMBS

MBS MacFrameworks Plugin, Plugin Version: 14.1, Platform: macOS, Targets: Desktop & iOS.

Function: Converts a rectangle in the specified view's coordinate system to a map region.
Example:

```
// convert mouse position in x/y to select annotation on the given mouse point
Dim xView As MKMapViewMBS = MapViewControl.View
Dim rect As New NSRectMBS(x,y,1,1)
Dim region As MKCoordinateRegionMBS = xView.convertRectToRegionFromView(rect,xView)
Dim center As CLLocationCoordinate2DMBS = region.center
Dim circle As New MKCircleMBS(center,32)
Dim mapRect As MKMapRectMBS = circle.boundingMapRect()
Dim xAnnos() As MKAnnotationMBS = xView.annotationsInMapRect(mapRect)

If xAnnos.LastRowIndex <>-1 Then
Dim xThisAnno As MKAnnotationMBS = xAnnos(0)
If xThisAnno IsA MKPointAnnotationMBS Then
me.View.selectAnnotation(xThisAnno,False)
Return True
End If
End If
```

Notes:

rect: The rectangle you want to convert.
view: The view that serves as the reference coordinate system for the rect parameter.

Returns the map region corresponding to the specified view rectangle.

120.32.25 convertRegionToRectToView(region as MKCoordinateRegionMBS, view as NSViewMBS) as NSRectMBS

MBS MacFrameworks Plugin, Plugin Version: 14.1, Platform: macOS, Targets: Desktop & iOS.

Function: Converts a map region to a rectangle in the specified view.
Notes:

region: The map region for which you want to find the corresponding view rectangle.
view: The view in whose coordinate system you want to locate the specified map region. If this parameter is nil, the returned rectangle is specified in the window's coordinate system. If view is not nil, it must belong to the same window as the map view.

Returns the rectangle corresponding to the specified map region.

120.32.26 dequeueReusableAnnotationViewWithIdentifier(identifier as string) as MKAnnotationViewMBS

MBS MacFrameworks Plugin, Plugin Version: 14.1, Platform: macOS, Targets: Desktop & iOS.

Function: Returns a reusable annotation view located by its identifier.
Notes:

identifier: A string identifying the annotation view to be reused. This string is the same one you specify when initializing the annotation view using the Constructor method.

Returns an annotation view with the specified identifier, or nil if no such object exists in the reuse queue.

For performance reasons, you should generally reuse MKAnnotationView objects in your map views. As annotation views move offscreen, the map view moves them to an internally managed reuse queue. As new annotations move onscreen, and your code is prompted to provide a corresponding annotation view, you should always attempt to dequeue an existing view before creating a new one. Dequeueing saves time and memory during performance-critical operations such as scrolling.

120.32.27 deselectAnnotation(annotation as MKAnnotationMBS, animated as boolean)

MBS MacFrameworks Plugin, Plugin Version: 14.1, Platform: macOS, Targets: Desktop & iOS.

Function: Deselects the specified annotation and hides its callout view.
Notes:

annotation: The annotation object to deselect.
animated: If true, the callout view is animated offscreen.

120.32.28 Destructor

MBS MacFrameworks Plugin, Plugin Version: 14.1, Platform: macOS, Targets: Desktop & iOS.

Function: The destructor.

120.32.29 exchangeOverlay(index1 as Integer, index2 as Integer)

MBS MacFrameworks Plugin, Plugin Version: 14.1, Platform: macOS, Targets: Desktop & iOS.

Function: Exchanges the positions of the two overlay objects.
Notes:

index1: The index of an overlay in the MKOverlayLevelAboveLabels map level.
index2: The index of another overlay in the MKOverlayLevelAboveLabels map level.

If you need to exchange overlays in other map levels, use the exchangeOverlay method.
See also:

- 120.32.30 exchangeOverlay(Overlay1 as MKOverlayMBS, Overlay2 as MKOverlayMBS) 19991

120.32.30 exchangeOverlay(Overlay1 as MKOverlayMBS, Overlay2 as MKOverlayMBS)

MBS MacFrameworks Plugin, Plugin Version: 19.0, Platform: macOS, Targets: Desktop & iOS.

Function: Exchanges the positions of the two overlay objects.
Notes: If the overlays are in the same map level, they exchange positions within that level's array of overlay objects. If they are in different map levels, the two objects also swap levels. Swapping the position of the overlays affects their visibility in the map view.
See also:

- 120.32.29 exchangeOverlay(index1 as Integer, index2 as Integer) 19991

120.32.31 insertOverlayAboveOverlay(overlay as MKOverlayMBS, aboveOverlay as MKOverlayMBS)

MBS MacFrameworks Plugin, Plugin Version: 14.1, Platform: macOS, Targets: Desktop & iOS.

Function: Inserts one overlay object on top of another.
Notes:

overlay: The overlay object to insert.
sibling: An existing object in the overlays array. This object must exist in the array and must not be nil.

This method inserts the overlay into the MKOverlayLevelAboveLabels level and positions it relative to the specified sibling. When displayed, this leads to the overlay's contents being displayed above that of its sibling. If sibling is not in the same map level, this method appends the overlay to the end of the list of overlays at the indicated level.

120.32.32 insertOverlayAtIndex(overlay as MKOverlayMBS, index as Integer)

MBS MacFrameworks Plugin, Plugin Version: 14.1, Platform: macOS, Targets: Desktop & iOS.

Function: Inserts an overlay object into the list associated with the map.
Notes:

overlay: The overlay object to insert.
index: The index at which to insert the overlay object. If this value is greater than the number of objects in the overlays property, this method appends the object to the end of the array.

This method inserts the overlay into the MKOverlayLevelAboveLabels level.
See also:

- 120.32.33 insertOverlayAtIndex(overlay as MKOverlayMBS, index as integer, level as integer) 19992

120.32.33 insertOverlayAtIndex(overlay as MKOverlayMBS, index as integer, level as integer)

MBS MacFrameworks Plugin, Plugin Version: 19.0, Platform: macOS, Targets: Desktop & iOS.

Function: Inserts an overlay object into the level at the specified index.
Notes:

overlay: The overlay object to insert.
index: The index at which to insert the overlay object. If this value is greater than the number of objects in the overlays property, this method appends the object to the end of the array.
level: The map level at which to place the overlay. For a list of possible values for this parameter, see level constants.

Inserting an overlay at a specific level places that overlay's visual representation in front of or behind other map content such as map labels and point-of-interest icons.
See also:

- 120.32.32 insertOverlayAtIndex(overlay as MKOverlayMBS, index as Integer) 19992

120.32.34 insertOverlayBelowOverlay(overlay as MKOverlayMBS, belowOverlay as MKOverlayMBS)

MBS MacFrameworks Plugin, Plugin Version: 14.1, Platform: macOS, Targets: Desktop & iOS.

Function: Inserts one overlay object below another.
Notes:

overlay: The overlay object to insert.
sibling: An existing object in the overlays array. This object must exist in the array and must not be nil.

This method inserts the overlay into the MKOverlayLevelAboveLabels level and positions it relative to the specified sibling. When displayed, this leads to the overlay's contents being displayed beneath that of its sibling. If sibling is not in the same map level, this method appends the overlay to the end of the list of overlays at the indicated level.

120.32.35 mapRectThatFits(mapRect as MKMapRectMBS) as MKMapRectMBS

MBS MacFrameworks Plugin, Plugin Version: 19.0, Platform: macOS, Targets: Desktop & iOS.

Function: Adjusts the aspect ratio of the specified map rectangle to ensure that it fits in the map view's frame.
Notes:

mapRect: The initial map rectangle whose width and height you want to adjust.

Returns a map rectangle that is still centered on the same point of the map but whose width and height are adjusted to fit in the map view's frame.

You can use this method to normalize map rectangle values before displaying the corresponding area. This method returns a new map rectangle that both contains the specified rectangle and fits neatly inside the map view's frame.
See also:

- 120.32.36 mapRectThatFits(mapRect as MKMapRectMBS, edgePaddingLeft as Double, edgePaddingTop as Double, edgePaddingRight as Double, edgePaddingBottom as Double) as MKMapRectMBS 19993

120.32.36 mapRectThatFits(mapRect as MKMapRectMBS, edgePaddingLeft as Double, edgePaddingTop as Double, edgePaddingRight as Double, edgePaddingBottom as Double) as MKMapRectMBS

MBS MacFrameworks Plugin, Plugin Version: 19.0, Platform: macOS, Targets: Desktop & iOS.

Function: Adjusts the aspect ratio of the specified map rectangle, incorporating the specified inset values.
Notes: A map rectangle that is still centered on the same point of the map but whose width and height are adjusted to fit in the map view's frame minus the inset values.
See also:

- 120.32.35 mapRectThatFits(mapRect as MKMapRectMBS) as MKMapRectMBS 19993

120.32.37 MKErrorDomain as String

MBS MacFrameworks Plugin, Plugin Version: 19.0, Platform: macOS, Targets: Desktop & iOS.

Function: The error domain for Map Kit.

120.32.38 MKMapViewDefaultAnnotationViewReuseIdentifier as String

MBS MacFrameworks Plugin, Plugin Version: 19.0, Platform: macOS, Targets: Desktop & iOS.

Function: The default reuse identifier for your map's annotation views.
Notes: Use this constant to register a default annotation view. This default annotation view is used when your map view's delegate does not implement the viewForAnnotation event or when that method returns nil.

120.32.39 MKMapViewDefaultClusterAnnotationViewReuseIdentifier as String

MBS MacFrameworks Plugin, Plugin Version: 19.0, Platform: macOS, Targets: Desktop & iOS.

Function: The default reuse identifier for the annotation view representing a cluster of annotations.
Notes: Use this constant to register a default annotation view to use for clusters of annotations. This cluster annotation view is used when your map view's delegate does not implement the viewForAnnotation event or when that method returns nil.

120.32.40 overlays as MKOverlayMBS()

MBS MacFrameworks Plugin, Plugin Version: 14.1, Platform: macOS, Targets: Desktop & iOS.

Function: The overlay objects currently associated with the map view.
Notes:

This property contains the union of all overlays at the different levels of the map. The objects in this array must adopt the MKOverlayMBS interface. If no overlays are associated with the map view, the value of this property is an empty array.

The order of the objects in this array does not necessary reflect their visual order on the map.

120.32.41 overlaysInLevel(level as Integer) as MKOverlayMBS()

MBS MacFrameworks Plugin, Plugin Version: 19.0, Platform: macOS, Targets: Desktop & iOS.

Function: The overlay objects in the specified level of the map.
Notes:

level: The map level whose overlays you want. For a list of possible values for this parameter.

Returns an array of objects conforming to the MKOverlayMBS interfaces that display in the specified map level. If there are no overlays at the specified level, this method returns an empty array.

You can use this method to get all of the overlays assigned to a specific map level, which might be a subset of the complete set of overlay objects. For overlapping overlay objects, the order of objects in the array represents their visual order when displayed on the map, with objects in the beginning of the array located behind those at later indexes.

120.32.42 regionThatFits(region as MKCoordinateRegionMBS) as MKCoordinateRegionMBS

MBS MacFrameworks Plugin, Plugin Version: 19.0, Platform: macOS, Targets: Desktop & iOS.

Function: Adjusts the aspect ratio of the specified region to ensure that it fits in the map view's frame.
Notes:

region: The initial region whose span you want to adjust.

Returns a region that is still centered on the same point of the map but whose span values are adjusted to fit in the map view's frame.

You can use this method to normalize the region values before displaying them in the map. This method returns a new region that both contains the specified region and fits neatly inside the map view's frame.

120.32.43 removeAnnotation(annotation as MKAnnotationMBS)

MBS MacFrameworks Plugin, Plugin Version: 14.1, Platform: macOS, Targets: Desktop & iOS.

Function: Removes the specified annotation object from the map view.
Notes:

annotation: The annotation object to remove. This object must conform to the MKAnnotationMBS interface.

If the annotation is currently associated with an annotation view, and that view has a reuse identifier, this method removes the annotation view and queues it internally for later reuse. You can retrieve queued annotation views (and associate them with new annotations) using the dequeueReusableAnnotationViewWithIdentifier method.

Removing an annotation object disassociates it from the map view entirely, preventing it from being displayed on the map. Thus, you would typically call this method only when you want to hide or delete a given annotation.

120.32.44 removeAnnotations(annotations() as MKAnnotationMBS)

MBS MacFrameworks Plugin, Plugin Version: 14.1, Platform: macOS, Targets: Desktop & iOS.

Function: Removes an array of annotation objects from the map view.
Notes:

annotations: The array of annotations to remove. Objects in the array must conform to the MKAnnotationMBS interface.

If any annotation object in the array has an associated annotation view, and if that view has a reuse identifier, this method removes the annotation view and queues it internally for later reuse. You can retrieve queued annotation views (and associate them with new annotations) using the dequeueReusableAnnotationViewWithIdentifier method.

Removing annotation objects disassociates them from the map view entirely, preventing them from being displayed on the map. Thus, you would typically call this method only when you want to hide or delete the specified annotations.

120.32.45 removeOverlay(overlay as MKOverlayMBS)

MBS MacFrameworks Plugin, Plugin Version: 14.1, Platform: macOS, Targets: Desktop & iOS.

Function: Removes a single overlay object from the map.
Notes:

overlay: The overlay object to remove.

This method removes the overlay regardless of the level that it is in. Removing an overlay also removes its corresponding renderer, if one is in use. If the specified overlay is not currently associated with the map

view, this method does nothing.

120.32.46 removeOverlays(overlays() as MKOverlayMBS)

MBS MacFrameworks Plugin, Plugin Version: 14.1, Platform: macOS, Targets: Desktop & iOS.

Function: Removes one or more overlay objects from the map.
Notes:

overlays: An array of objects, each of which conforms to the MKOverlayMBS interface.

This method removes the specified overlays regardless of which level each one is in. Removing an overlay also removes its corresponding renderer, if one is in use. If a given overlay object is not associated with the map view, it is ignored.

120.32.47 rendererForOverlay(overlay as MKOverlayMBS) as MKOverlayRendererMBS

MBS MacFrameworks Plugin, Plugin Version: 19.0, Platform: macOS, Targets: Desktop & iOS.

Function: Returns the renderer object used to draw the contents of the specified overlay object.
Notes:

overlay: The overlay object whose renderer you want.

Returns the renderer object in use for the specified overlay or nil if the overlay is not onscreen.

This method returns the renderer object that your control provided in its xrendererForOverlay event.

120.32.48 selectAnnotation(annotation as MKAnnotationMBS, animated as boolean)

MBS MacFrameworks Plugin, Plugin Version: 19.0, Platform: macOS, Targets: Desktop & iOS.

Function: Selects the specified annotation and displays a callout view for it.
Notes:

annotation: The annotation object to select.
animated: If true, the callout view is animated into position.

If the specified annotation is not onscreen, and therefore does not have an associated annotation view, this method has no effect.

120.32.49 selectedAnnotations as MKAnnotationMBS()

MBS MacFrameworks Plugin, Plugin Version: 14.1, Platform: macOS, Targets: Desktop & iOS.

Function: The annotations that are currently selected.
Notes: Assigning a new array to this property selects only the first annotation in the array.

120.32.50 setCamera(camera as MKMapCameraMBS, Animated as boolean = true)

MBS MacFrameworks Plugin, Plugin Version: 19.0, Platform: macOS, Targets: Desktop & iOS.

Function: Changes the camera used for determining the map's viewing parameters and optionally animates the change.
Notes:

camera: The camera object containing the viewing angle information. This parameter must not be nil.
animated: Specify true if you want the change in viewing angle to be animated or false if you want the map to reflect the changes without animations.

120.32.51 setCenterCoordinate(centerCoordinate as CLLocationCoordinate2DMBS, zoomLevel as double, animated as boolean)

MBS MacFrameworks Plugin, Plugin Version: 19.5, Platform: macOS, Targets: Desktop & iOS.

Function: hanges the center coordinate of the map with zoom and optionally animates the change.
Notes:

Zoomlevel is in range 1 to 20.

Latitude and Longitude in coordinate: The new center coordinate for the map.
animated: Specify true if you want the map view to scroll to the new location or false if you want the map to display the new location immediately.

Changing the center coordinate centers the map on the new coordinate without changing the current zoom level. It also updates the value in the region property to reflect the new center coordinate and the new span values needed to maintain the current zoom level.
See also:

- 120.32.52 setCenterCoordinate(coordinate as CLLocationCoordinate2DMBS, Animated as boolean = true)

120.32.52 setCenterCoordinate(coordinate as CLLocationCoordinate2DMBS, Animated as boolean = true)

MBS MacFrameworks Plugin, Plugin Version: 19.0, Platform: macOS, Targets: Desktop & iOS.

Function: Changes the center coordinate of the map and optionally animates the change.
Notes:

Latitude and Longitude in coordinate: The new center coordinate for the map.
animated: Specify true if you want the map view to scroll to the new location or false if you want the map to display the new location immediately.

Changing the center coordinate centers the map on the new coordinate without changing the current zoom level. It also updates the value in the region property to reflect the new center coordinate and the new span values needed to maintain the current zoom level.
See also:

- 120.32.51 setCenterCoordinate(centerCoordinate as CLLocationCoordinate2DMBS, zoomLevel as double, animated as boolean) 19998

120.32.53 setRegion(c as CLLocationCoordinate2DMBS, animated as boolean = false)

MBS MacFrameworks Plugin, Plugin Version: 14.2, Platform: macOS, Targets: Desktop & iOS.

Function: Changes the currently visible region and optionally animates the change.
Notes: Same as SetRegion with MKCoordinateRegionMBS but reuses current coordinate span.
See also:

- 120.32.54 setRegion(region as MKCoordinateRegionMBS, animated as boolean = false) 19999

120.32.54 setRegion(region as MKCoordinateRegionMBS, animated as boolean = false)

MBS MacFrameworks Plugin, Plugin Version: 14.1, Platform: macOS, Targets: Desktop & iOS.

Function: Changes the currently visible region and optionally animates the change.
Example:

```
dim mapview as MKMapViewMBS // your mapview

// get current region
dim r as MKCoordinateRegionMBS = mapview.region

// make new span with double deltas
dim s as new MKCoordinateSpanMBS(r.span.latitudeDelta*2, r.span.longitudeDelta*2)
```

```
// make new region
dim n as new MKCoordinateRegionMBS(r.center, s)

// and zoom there
mapview.setRegion n, true
```

Notes:

region: The new region to display in the map view.
animated: Specify true if you want the map view to animate the transition to the new region or false if you want the map to center on the specified region immediately.

Changing just the center coordinate of the region can still cause the span values to change implicitly. The span values might change because that the distances represented by a span change at different latitudes and longitudes and the map view may need to adjust the span to account for the new location. If you want to change the center coordinate without changing the zoom level, use the setCenterCoordinate instead.

When setting a new region, the map may adjust the value in the region parameter so that it fits the visible area of the map precisely. This adjustment is normal and is done to ensure that the value in the region property always reflects the visible portion of the map. However, it does mean that if you get the value of that property right after calling this method, the returned value may not match the value you set. (You can use the regionThatFits method to determine the region that will actually be set by the map.)
See also:

- 120.32.53 setRegion(c as CLLocationCoordinate2DMBS, animated as boolean = false) 19999

120.32.55 setVisibleMapRect(coordinate as MKMapRectMBS, Animated as boolean = true)

MBS MacFrameworks Plugin, Plugin Version: 19.0, Platform: macOS, Targets: Desktop & iOS.

Function: Changes the currently visible portion of the map and optionally animates the change.
Notes:

mapRect: The map rectangle to make visible in the map view.
animate: Specify true if you want the map view to animate the transition to the new map rectangle or false if you want the map to center on the specified rectangle immediately.
See also:

- 120.32.56 setVisibleMapRect(mapRect as MKMapRectMBS, edgePaddingLeft as Double, edgePaddingTop as Double, edgePaddingRight as Double, edgePaddingBottom as Double, animated as boolean) 20001

120.32.56 setVisibleMapRect(mapRect as MKMapRectMBS, edgePaddingLeft as Double, edgePaddingTop as Double, edgePaddingRight as Double, edgePaddingBottom as Double, animated as boolean)

MBS MacFrameworks Plugin, Plugin Version: 19.0, Platform: macOS, Targets: Desktop & iOS.

Function: Changes the currently visible portion of the map, allowing you to specify additional space around the edges.
Notes:

MapRect: The map rectangle to make visible in the map view.
edgePaddingLeft, edgePaddingTop, edgePaddingRight and edgePaddingBottom: The amount of additional space (measured in screen points) to make visible around the specified rectangle.
animate: Specify true if you want the map view to animate the transition to the new map rectangle or false if you want the map to center on the specified rectangle immediately.
See also:

- 120.32.55 setVisibleMapRect(coordinate as MKMapRectMBS, Animated as boolean = true) 20000

120.32.57 setZoomLevel(zoomLevel as double, animated as boolean)

MBS MacFrameworks Plugin, Plugin Version: 19.5, Platform: macOS, Targets: Desktop & iOS.

Function: Sets zoom level.
Notes: Zoomlevel is in range 1 to 20.

120.32.58 showAddress(address as string)

MBS MacFrameworks Plugin, Plugin Version: 14.1, Platform: macOS, Targets: Desktop & iOS.

Function: Convenience method to run an address geocoding and shows position on map.
Example:

```
dim mapview as MKMapViewMBS // your map view
mapView.showAddress "Markt 15, Andernach, Deutschland"
```

Notes: Uses CLGeocoderMBS geocodeAddressString method to asynchronously find the place and show it on the map.

120.32.59 showAnnotations(annotations() as MKAnnotationMBS, animated as boolean)

MBS MacFrameworks Plugin, Plugin Version: 19.0, Platform: macOS, Targets: Desktop & iOS.

Function: Sets the visible region so that the map displays the specified annotations.
Notes:

annotations: The annotations that you want to be visible in the map.
animated: true if you want the map region change to be animated, or NO if you want the map to display the new region immediately without animations.

Calling this method updates the value in the region property and potentially other properties to reflect the new map region.

120.32.60 viewForAnnotation(annotation as MKAnnotationMBS) as MKAnnotationViewMBS

MBS MacFrameworks Plugin, Plugin Version: 19.0, Platform: macOS, Targets: Desktop & iOS.

Function: Returns the annotation view associated with the specified annotation object, if any.
Example:

```
Function viewForAnnotation(mapView as MKMapViewMBS, annotation as MKAnnotationMBS) Handles
viewForAnnotation as MKAnnotationViewMBS
// return nil for default annotation view

// new annotation view
Dim v As New MKAnnotationViewMBS(annotation)

// get a picture and use it as decoration
Dim pic As Picture = LogoMBS(100)
Dim img As New NSImageMBS(pic)
img.setSize(pic.Width/2, pic.Height/2) // half size gives 2x resolution, if the picture isn't retina aware

// set image and return
v.image = img

Return v
End Function
```

Notes:

annotation: The annotation object whose view you want.

Returns the annotation view or nil if the view has not yet been created. This method may also return nil if the annotation is not in the visible map region and therefore does not have an associated annotation view.

120.32.61 Properties

120.32.62 annotationVisibleRect as NSRectMBS

MBS MacFrameworks Plugin, Plugin Version: 19.0, Platform: macOS, Targets: Desktop & iOS.

Function: The visible rectangle where annotation views are currently being displayed.
Notes: (Read only property)

120.32.63 camera as MKMapCameraMBS

MBS MacFrameworks Plugin, Plugin Version: 19.0, Platform: macOS, Targets: Desktop & iOS.

Function: The camera used for determining the appearance of the map.
Notes:

A camera object defines a point above the map's surface from which to view the map. Applying a camera to a map can have the effect of giving the map a 3D-like appearance. You can use a camera to rotate the map so that it is oriented to match the user's heading or to apply a pitch angle to tilt the plane of the map. (You can check the map's pitchEnabled property to determine whether the map can be pitched.)

Assigning a new camera to this property updates the map immediately and without animating the change. If you want to animate changes in camera position, use the setCamera method instead.

You must not set this property to nil. To restore the map to a flat appearance, apply a camera with a pitch angle of 0, which yields a camera looking straight down onto the map surface.
(Read and Write property)

120.32.64 centerCoordinate as CLLocationCoordinate2DMBS

MBS MacFrameworks Plugin, Plugin Version: 14.1, Platform: macOS, Targets: Desktop & iOS.

Function: The map coordinate at the center of the map view.
Example:

```
dim mapview as MKMapViewMBS // your map view
dim centerCoordinate as CLLocationCoordinate2DMBS = mapview.centerCoordinate

// show center
MsgBox str(centerCoordinate.latitude)+" "+str(centerCoordinate.longitude)
```

Notes:

Changing the value in this property centers the map on the new coordinate without changing the current zoom level. It also updates the values in the region property to reflect the new center coordinate and the new span values needed to maintain the current zoom level.

Changing the value of this property updates the map view immediately. If you want to animate the change, use the setCenterCoordinate method instead.
(Read and Write property)

120.32.65 mapType as Integer

MBS MacFrameworks Plugin, Plugin Version: 14.1, Platform: macOS, Targets: Desktop & iOS.

Function: The type of data displayed by the map view.
Example:

```
dim mapview as MKMapViewMBS // your map view
mapView.mapType = mapView.MKMapTypeHybrid
```

Notes:

Changing the value in this property may cause the receiver to begin loading new map content. For example, changing from MKMapTypeStandard to MKMapTypeSatellite might cause it to begin loading the satellite imagery needed for the map. If new data is needed, however, it is loaded asynchronously and appropriate messages are sent to the receiver's delegate indicating the status of the operation.
(Read and Write property)

120.32.66 PitchEnabled as Boolean

MBS MacFrameworks Plugin, Plugin Version: 19.0, Platform: macOS, Targets: Desktop & iOS.

Function: A Boolean value indicating whether the map camera's pitch information is used.
Notes:

When this property is set to true and a valid camera is associated with the map, the camera's pitch angle is used to tilt the plane of the map. When this property is set to NO, the camera's pitch angle is ignored and the map is always displayed as if the user is looking straight down onto it.
In an app, always check the value of this property to determine whether a map can support 3D.
(Read and Write property)

120.32.67 region as MKCoordinateRegionMBS

MBS MacFrameworks Plugin, Plugin Version: 14.1, Platform: macOS, Targets: Desktop & iOS.

Function: The area currently displayed by the map view.
Notes:

The region encompasses both the latitude and longitude point on which the map is centered and the span of coordinates to display. The span values provide an implicit zoom value for the map. The larger the displayed area, the lower the amount of zoom. Similarly, the smaller the displayed area, the greater the amount of zoom.

Changing only the center coordinate of the region can still cause the span to change implicitly. The span might change because the distances represented by a span change at different latitudes and longitudes and the map view may need to adjust the span to account for the new location. If you want to change the center coordinate without changing the zoom level, use the centerCoordinate instead.

Changing the value of this property updates the map view immediately. When setting this property, the map may adjust the new region value so that it fits the visible area of the map precisely. This is normal and is done to ensure that the value in this property always reflects the visible portion of the map. However, it does mean that if you get the value of this property right after setting it, the returned value may not match the value you set. (You can use the regionThatFits method to determine the region that will actually be set by the map.)

If you want to animate the change in region, use the setRegion method instead.
(Read and Write property)

120.32.68 RotateEnabled as Boolean

MBS MacFrameworks Plugin, Plugin Version: 19.0, Platform: macOS, Targets: Desktop & iOS.

Function: A Boolean value indicating whether the map camera's heading information is used.
Notes:

When this property is set to true and a valid camera is associated with the map, the camera's heading angle is used to rotate the plane of the map around its center point. When this property is set to false, the camera's heading angle is ignored and the map is always oriented so that true north is situated at the top of the map view.
(Read and Write property)

120.32.69 scrollEnabled as Boolean

MBS MacFrameworks Plugin, Plugin Version: 14.1, Platform: macOS, Targets: Desktop & iOS.

Function: A Boolean value that determines whether the user may scroll around the map.
Notes:

This property controls only user interactions with the map. If you set the value of this property to NO, you may still change the map location programmatically by changing the value in the region property.

The default value of this property is true.
(Read and Write property)

120.32.70 showsBuildings as Boolean

MBS MacFrameworks Plugin, Plugin Version: 19.0, Platform: macOS, Targets: Desktop & iOS.

Function: A Boolean indicating whether the map displays extruded building information.
Notes:

When this property is set to YES and the camera has a pitch angle greater than zero, the map extrudes buildings so that they extend above the map plane, creating a 3D effect. The mapType property must be set to MapTypeStandard for extruded buildings to be displayed. The default value of this property is true.
(Read and Write property)

120.32.71 ShowsCompass as Boolean

MBS MacFrameworks Plugin, Plugin Version: 19.0, Platform: macOS, Targets: Desktop & iOS.

Function: A Boolean indicating whether the map displays a compass control.
Notes:

Use this property to show or hide a control that lets users change the heading orientation of the map.
(Read and Write property)

120.32.72 showsPointsOfInterest as Boolean

MBS MacFrameworks Plugin, Plugin Version: 19.0, Platform: macOS, Targets: Desktop & iOS.

Function: A Boolean indicating whether the map displays point-of-interest information.
Notes:

When this property is set to true, the map displays icons and labels for restaurants, schools, and other relevant points of interest. The mapType property must be set to MapTypeStandard or MapTypeHybrid for points of interest to be displayed. The default value of this property is true.
(Read and Write property)

120.32.73 showsScale as Boolean

MBS MacFrameworks Plugin, Plugin Version: 19.0, Platform: macOS, Targets: Desktop & iOS.

Function: A Boolean indicating whether the map shows scale information.
Notes:

The default value of this property is false.
(Read and Write property)

120.32.74 showsTraffic as Boolean

MBS MacFrameworks Plugin, Plugin Version: 19.0, Platform: macOS, Targets: Desktop & iOS.

Function: A Boolean value indicating whether the map displays traffic information.
Notes:

The mapType property must be set to MapTypeStandard or MapTypeHybrid for traffic information to be shown. The default value of this property is false.
(Read and Write property)

120.32.75 showsUserLocation as Boolean

MBS MacFrameworks Plugin, Plugin Version: 14.1, Platform: macOS, Targets: Desktop & iOS.

Function: A Boolean value indicating whether the map should try to display the user's location.
Notes:

This property does not indicate whether the user's position is actually visible on the map, only whether the map view should try to display it. Setting this property to true causes the map view to use the Core Location framework to find the current location and try to display it on the map. As long as this property is true, the map view continues to track the user's location and update it periodically. The default value of this property is false.

Showing the user's location does not guarantee that the location is visible on the map. The user might have scrolled the map to a different point, causing the current location to be offscreen. To determine whether the user's current location is currently displayed on the map, use the userLocationVisible property.
(Read and Write property)

120.32.76 showsZoomControls as Boolean

MBS MacFrameworks Plugin, Plugin Version: 19.0, Platform: macOS, Targets: Desktop only.

Function: A Boolean indicating whether the map displays zoom controls.
Notes:

In macOS, use this property to show or hide the controls that let users change the zoom level of the map.
(Read and Write property)

120.32.77 userLocation as MKUserLocationMBS

MBS MacFrameworks Plugin, Plugin Version: 14.1, Platform: macOS, Targets: Desktop & iOS.

Function: The annotation object representing the user's current location.
Notes: (Read only property)

120.32.78 userLocationVisible as Boolean

MBS MacFrameworks Plugin, Plugin Version: 14.1, Platform: macOS, Targets: Desktop & iOS.

Function: A Boolean value indicating whether the device's current location is visible in the map view.
Notes:

This property tells you whether the icon used to represent the user's current location is visible in the map view. When determining whether the current location is visible, this property factors in the horizontal accuracy of the location data. Specifically, if the rectangle represented by the user's current location plus or minus minus the horizontal accuracy of that location intersects the map's visible rectangle, this property contains the value true. If that location rectangle does not intersect the map's visible rectangle, this property contains the value false.

If the user's location cannot be determined, this property contains the value false.
(Read only property)

120.32.79 visibleMapRect as MKMapRectMBS

MBS MacFrameworks Plugin, Plugin Version: 19.0, Platform: macOS, Targets: Desktop & iOS.

Function: The area currently displayed by the map view.
Notes:

This property represents the same basic information as the region property but specified as a map rectangle instead of a region.
Changing the value of this property updates the map view immediately. If you want to animate the change, use the setVisibleMapRect method instead.
(Read and Write property)

120.32.80 zoomEnabled as Boolean

MBS MacFrameworks Plugin, Plugin Version: 14.1, Platform: macOS, Targets: Desktop & iOS.

Function: A Boolean value that determines whether the user may use pinch gestures to zoom in and out of the map.
Notes:

This property controls only user interactions with the map. If you set the value of this property to NO, you may still change the zoom level programmatically by changing the value in the region property.

The default value of this property is true.
(Read and Write property)

120.32.81 zoomLevel as Double

MBS MacFrameworks Plugin, Plugin Version: 19.5, Platform: macOS, Targets: Desktop & iOS.

Function: Queries current zoom level.
Example:

```
dim m as MKMapViewMBS // your map view

// zoom in one level
m.zoomLevel = m.zoomLevel + 1
```

Notes:

A value between 1 and 20.
(Read and Write property)

120.32.82 Constants

120.32.83 ErrorDirectionsNotFound = 4

MBS MacFrameworks Plugin, Plugin Version: 19.0.

Function: One of the error constants for the Map Kit framework.
Notes: The specified directions could not be found.

120.32.84 ErrorLoadingThrottled = 2

MBS MacFrameworks Plugin, Plugin Version: 19.0.

Function: One of the error constants for the Map Kit framework.
Notes:

The data was not loaded because data throttling is in effect.
This error can occur if an app makes frequent requests for data over a short period of time.

120.32.85 ErrorPlacemarkNotFound = 3

MBS MacFrameworks Plugin, Plugin Version: 19.0.

Function: One of the error constants for the Map Kit framework.
Notes: The specified placemark could not be found.

120.32.86 ErrorServerFailure = 1

MBS MacFrameworks Plugin, Plugin Version: 19.0.

Function: One of the error constants for the Map Kit framework.
Notes: The map server was unable to return the desired information.

120.32.87 ErrorUnknown = 0

MBS MacFrameworks Plugin, Plugin Version: 19.0.

Function: One of the error constants for the Map Kit framework.
Notes: An unknown error occurred.

120.32.88 FeatureVisibilityAdaptive = 0

MBS MacFrameworks Plugin, Plugin Version: 19.0.

Function: One of the constants indicating the visibility of different map features.
Notes: For features in the normal state, title text is displayed and subtitle text is hidden. When a feature is selected, the title and subtitle text are hidden when the feature requires a callout.

120.32.89 FeatureVisibilityHidden = 1

MBS MacFrameworks Plugin, Plugin Version: 19.0.

Function: One of the constants indicating the visibility of different map features.
Notes: Always hidden.

120.32.90 FeatureVisibilityVisible = 2

MBS MacFrameworks Plugin, Plugin Version: 19.0.

Function: One of the constants indicating the visibility of different map features.
Notes: Always visible.

120.32.91 MapTypeHybrid = 2

MBS MacFrameworks Plugin, Plugin Version: 14.1.

Function: One of the map types.
Notes: Displays a satellite image of the area with road and road name information layered on top.

120.32.92 MapTypeHybridFlyover = 4

MBS MacFrameworks Plugin, Plugin Version: 19.0.

Function: One of the map type constants.
Notes: A hybrid satellite image with flyover data where available.

120.32.93 MapTypeMutedStandard = 5

MBS MacFrameworks Plugin, Plugin Version: 19.0.

Function: One of the map type constants.
Notes: A street map where your data is emphasized over the underlying map details.

120.32.94 MapTypeSatellite = 1

MBS MacFrameworks Plugin, Plugin Version: 14.1.

Function: One of the map types.
Notes: Displays satellite imagery of the area.

120.32.95 MapTypeSatelliteFlyover = 3

MBS MacFrameworks Plugin, Plugin Version: 19.0.

Function: One of the map type constants.
Notes: A satellite image of the area with flyover data where available.

120.32.96 MapTypeStandard = 0

MBS MacFrameworks Plugin, Plugin Version: 14.1.

Function: One of the map types.
Notes: Displays a street map that shows the position of all roads and some road names.

120.32.97 OverlayLevelAboveLabels = 1

MBS MacFrameworks Plugin, Plugin Version: 19.0.

Function: One of the constants indicating the position of overlays relative to other content.
Notes: Above labels

120.32.98 OverlayLevelAboveRoads = 0

MBS MacFrameworks Plugin, Plugin Version: 19.0.

Function: One of the constants indicating the position of overlays relative to other content.
Notes: Above roads

120.33 class MKMarkerAnnotationViewMBS

120.33.1 class MKMarkerAnnotationViewMBS

MBS MacFrameworks Plugin, Plugin Version: 20.4, Platform: macOS, Targets: Desktop & iOS.

Function: An annotation view that displays a balloon-shaped marker at the designated location.
Notes:

Return an instance of this class from the viewForAnnotation event of your map view delegate when you want to display the same types of markers used in the Maps app.
The default displayPriority for an instance of this class is FeatureDisplayPriorityDefaultLow.

Available on macOS 11.0
Subclass of the MKAnnotationViewMBS class.

120.33.2 Blog Entries

- MonkeyBread Software Releases the MBS Xojo Plugins in version 20.4
- MBS Xojo Plugins, version 20.4pr8

120.33.3 Xojo Developer Magazine

- 18.6, page 10: News

120.33.4 Blog Entries

- MonkeyBread Software Releases the MBS Xojo Plugins in version 20.4
- MBS Xojo Plugins, version 20.4pr8

120.33.5 Xojo Developer Magazine

- 18.6, page 10: News

120.33.6 Methods

120.33.7 available as Boolean

MBS MacFrameworks Plugin, Plugin Version: 20.4, Platform: macOS, Targets: Desktop & iOS.

Function: Whether this class is available.
Notes: Returns true on macOS 11.0 and newer.

120.33.8 Constructor(annotation as MKAnnotationMBS, reuseIdentifier as string = """, EnableEvents as Boolean = false)

MBS MacFrameworks Plugin, Plugin Version: 20.4, Platform: macOS, Targets: Desktop & iOS.

Function: The constructor.
See also:

- 120.33.9 Constructor(Handle as Integer) 20014

120.33.9 Constructor(Handle as Integer)

MBS MacFrameworks Plugin, Plugin Version: 21.3, Platform: macOS, Targets: Desktop & iOS.

Function: Constructor for creating an instanced based on an existing handle.
Notes:

Useful if you get a MKMarkerAnnotationView reference from a declare.
The object is retained.
See also:

- 120.33.8 Constructor(annotation as MKAnnotationMBS, reuseIdentifier as string = """, EnableEvents as Boolean = false) 20014

120.33.10 Properties

120.33.11 animatesWhenAdded as Boolean

MBS MacFrameworks Plugin, Plugin Version: 20.4, Platform: macOS, Targets: Desktop & iOS.

Function: A Boolean that indicates whether the marker animates into position onscreen.
Notes:

The default value of this property is false.
(Read and Write property)

120.33.12 glyphImage as NSImageMBS

MBS MacFrameworks Plugin, Plugin Version: 20.4, Platform: macOS, Targets: Desktop & iOS.

Function: An image to display in the marker balloon.
Notes:

Use this property or the glyphText property to specify the marker balloon content. If you specify both an image and text, MapKit displays the text.
MapKit displays the glyph image when the marker is in the normal state. Create glyph images as template images so that MapKit can apply the glyph tint color to the image. Normally, you set the size of this image to 20 by 20 points on iOS and 40 by 40 points on tvOS. However, if you don't provide a separate selected image in the selectedGlyphImage property, make the size of this image 40 by 40 points on iOS and 60 by 40 points on tvOS instead. MapKit scales images that are larger or smaller than those sizes.
(Read and Write property)

120.33.13 glyphText as String

MBS MacFrameworks Plugin, Plugin Version: 20.4, Platform: macOS, Targets: Desktop & iOS.

Function: The text to display in the marker balloon.
Notes:

Use this property or the glyphText property to specify the marker balloon content. If you specify both an image and text, MapKit displays the text.
MapKit limits the amount of space available for displaying your glyph text. Specify no more than two or three characters for any strings you assign to this property.
(Read and Write property)

120.33.14 glyphTintColor as NSColorMBS

MBS MacFrameworks Plugin, Plugin Version: 20.4, Platform: macOS, Targets: Desktop & iOS.

Function: The color to apply to the glyph text or image.
Notes:

The default value of this property is nil, which applies the standard tint color for the current map style.
(Read and Write property)

120.33.15 markerTintColor as NSColorMBS

MBS MacFrameworks Plugin, Plugin Version: 20.4, Platform: macOS, Targets: Desktop & iOS.

Function: The background color of the marker balloon.
Notes:

The default value of this property is nil, which applies the standard color that's appropriate for the current map style.

(Read and Write property)

120.33.16 selectedGlyphImage as NSImageMBS

MBS MacFrameworks Plugin, Plugin Version: 20.4, Platform: macOS, Targets: Desktop & iOS.

Function: An image to display when the user selects the marker.
Notes:

MapKit displays the glyph image when the marker is in the selected state. If you specify an image for this property, you should also specify an image in the glyphImage property.
Create glyph images as template images so that MapKit can apply the glyph tint color to the image. Set the size of this image to 40 by 40 points on iOS and 60 by 40 points on tvOS. MapKit scales images that are larger or smaller than those sizes.
(Read and Write property)

120.33.17 subtitleVisibility as Integer

MBS MacFrameworks Plugin, Plugin Version: 20.4, Platform: macOS, Targets: Desktop & iOS.

Function: The visibility of the subtitle text rendered beneath the marker balloon.
Notes:

MapKit shows the text when the user selects a marker.
(Read and Write property)

120.33.18 titleVisibility as Integer

MBS MacFrameworks Plugin, Plugin Version: 20.4, Platform: macOS, Targets: Desktop & iOS.

Function: The visibility of the title text rendered beneath the marker balloon.
Notes: (Read and Write property)

120.33.19 Constants

120.33.20 FeatureVisibilityAdaptive = 0

MBS MacFrameworks Plugin, Plugin Version: 20.4.

Function: One of the feature visibility constants.
Notes: A constant indicating that the feature adapts to the current map state.

120.33.21 FeatureVisibilityHidden = 1

MBS MacFrameworks Plugin, Plugin Version: 20.4.

Function: One of the feature visibility constants.
Notes: A constant indicating that the feature is always hidden.

120.33.22 FeatureVisibilityVisible = 2

MBS MacFrameworks Plugin, Plugin Version: 20.4.

Function: One of the feature visibility constants.
Notes: A constant indicating that the feature is always visible.

120.34 class MKMultiPointMBS

120.34.1 class MKMultiPointMBS

MBS MacFrameworks Plugin, Plugin Version: 14.1, Platform: macOS, Targets: Desktop & iOS.

Function: The MKMultiPoint class is an abstract superclass used to define shapes composed of multiple points.
Notes:

You should not create instances of this class directly. Instead, you should create instances of the MKPolyline or MKPolygon classes. However, you can use the method and properties of this class to access information about the specific points associated with the line or polygon.
Subclass of the MKShapeMBS class.

120.34.2 Blog Entries

- MapKit Framework for Xojo

120.34.3 Xojo Developer Magazine

- 19.2, page 49: Maps Part 9—Putting GPS Data on the Map, Helping out a fellow coder with the MapKitMBS plugin by Markus Winter

120.34.4 Blog Entries

- MapKit Framework for Xojo

120.34.5 Xojo Developer Magazine

- 19.2, page 49: Maps Part 9—Putting GPS Data on the Map, Helping out a fellow coder with the MapKitMBS plugin by Markus Winter

120.34.6 Methods

120.34.7 Constructor

MBS MacFrameworks Plugin, Plugin Version: 14.1, Platform: macOS, Targets: Desktop & iOS.

Function: The private constructor.
See also:

- 120.34.8 Constructor(Handle as Integer)

120.34.8 Constructor(Handle as Integer)

MBS MacFrameworks Plugin, Plugin Version: 21.3, Platform: macOS, Targets: Desktop & iOS.

Function: Constructor for creating an instanced based on an existing handle.
Notes:

Useful if you get a MKMultiPoint reference from a declare.
The object is retained.
See also:

- 120.34.7 Constructor 20018

120.34.9 Coordinates as MKMapPointMBS()

MBS MacFrameworks Plugin, Plugin Version: 19.0, Platform: macOS, Targets: Desktop & iOS.

Function: Queries list of coordinates for all the points.

120.34.10 points as MKMapPointMBS()

MBS MacFrameworks Plugin, Plugin Version: 19.0, Platform: macOS, Targets: Desktop & iOS.

Function: Queries array with points.

120.34.11 Properties

120.34.12 pointCount as Integer

MBS MacFrameworks Plugin, Plugin Version: 19.0, Platform: macOS, Targets: Desktop & iOS.

Function: Queries number of points for this multi point object.
Notes: (Read only property)

120.35 class MKMultiPolygonMBS

120.35.1 class MKMultiPolygonMBS

MBS MacFrameworks Plugin, Plugin Version: 21.3, Platforms: macOS, iOS, Targets: Desktop & iOS.

Function: A collection of multiple closed polygon shapes.
Notes:

Use a MKMultiPolygon when you have multiple distinct polygon shapes that you intend to render using the same style.
Available on macOS 10.15 and iOS 13 or newer.
Subclass of the MKShapeMBS class.

120.35.2 Blog Entries

- MBS Xojo Plugins, version 21.3pr3

120.35.3 Blog Entries

- MBS Xojo Plugins, version 21.3pr3

Interfaces: MKOverlayMBS

120.35.4 Methods

120.35.5 boundingMapRect as MKMapRectMBS

MBS MacFrameworks Plugin, Plugin Version: 21.3, Platforms: macOS, iOS, Targets: Desktop & iOS.

Function: The projected rectangle that encompasses the overlay.
Notes:

This property contains the smallest rectangle that completely encompasses the overlay. Implementers of this interface must set this area when implementing their overlay class, and after setting it, you must not change it. The rectangle should be specified using projected coordinates—that is, coordinates obtained by projecting the globe onto a two-dimensional surface.

Part of the MKOverlayMBS interface.

120.35.6 canReplaceMapContent as Boolean

MBS MacFrameworks Plugin, Plugin Version: 21.3, Platforms: macOS, iOS, Targets: Desktop & iOS.

Function: Returns a Boolean indicating whether the overlay content replaces the underlying map content.
Notes:

true if the map view can skip the loading and drawing of the underlying map tiles or false if the map tiles should still be drawn.

The map view uses the return value of this method as a hint to determine whether it should load and render its tiles. If your overlay covers its designated region entirely with opaque content, and effectively replaces the content of underlying map tiles, implement this method and return true. Doing so alleviates the need for the map to render its tiles.
If you do not implement this method, or if you return false from it, the map view continues to load and render its tiles.

Part of MKOverlayMBS interface.

120.35.7 Constructor

MBS MacFrameworks Plugin, Plugin Version: 21.3, Platforms: macOS, iOS, Targets: Desktop & iOS.

Function: The private constructor.
See also:

- 120.35.8 Constructor(Handle as Integer) 20021
- 120.35.9 Constructor(polygons() as MKPolygonMBS) 20022

120.35.8 Constructor(Handle as Integer)

MBS MacFrameworks Plugin, Plugin Version: 21.3, Platforms: macOS, iOS, Targets: Desktop & iOS.

Function: Constructor for creating an instanced based on an existing handle.
Notes:

Useful if you get a MKMultiPolygon reference from a declare.
The object is retained.
See also:

- 120.35.7 Constructor 20021
- 120.35.9 Constructor(polygons() as MKPolygonMBS) 20022

120.35.9 Constructor(polygons() as MKPolygonMBS)

MBS MacFrameworks Plugin, Plugin Version: 21.3, Platforms: macOS, iOS, Targets: Desktop & iOS.

Function: Create a multipolygon object using the provided polygons.
See also:

- 120.35.7 Constructor 20021
- 120.35.8 Constructor(Handle as Integer) 20021

120.35.10 coordinate as CLLocationCoordinate2DMBS

MBS MacFrameworks Plugin, Plugin Version: 21.3, Platforms: macOS, iOS, Targets: Desktop & iOS.

Function: The center point of the circular area, specified as a latitude and longitude.

120.35.11 intersectsMapRect(mapRect as MKMapRectMBS) as Boolean

MBS MacFrameworks Plugin, Plugin Version: 21.3, Platforms: macOS, iOS, Targets: Desktop & iOS.

Function: Whether this overlay intersects with the given map rectangle.
Notes: Part of the MKOverlayMBS interface.

120.35.12 multiPolygon(polygons() as MKPolygonMBS) as MKMultiPolygonMBS

MBS MacFrameworks Plugin, Plugin Version: 21.3, Platforms: macOS, iOS, Targets: Desktop & iOS.

Function: Create a multipolygon object using the provided polygons.

120.35.13 polygons as MKPolygonMBS()

MBS MacFrameworks Plugin, Plugin Version: 21.3, Platforms: macOS, iOS, Targets: Desktop & iOS.

Function: An array containing the polygons that make up the multipolygon object.

120.36 class MKMultiPolygonRendererMBS

120.36.1 class MKMultiPolygonRendererMBS

MBS MacFrameworks Plugin, Plugin Version: 21.3, Platforms: macOS, iOS, Targets: Desktop & iOS.

Function: The visual representation for a multipolygon overlay.
Notes:

Use this renderer to provide the style for multiple polygons created using MKMultiPolygonMBS.
Available on macOS 10.15 and iOS 13 or newer.
Subclass of the MKOverlayPathRendererMBS class.

120.36.2 Blog Entries

- MBS Xojo Plugins, version 21.3pr3

120.36.3 Blog Entries

- MBS Xojo Plugins, version 21.3pr3

120.36.4 Methods

120.36.5 Constructor(Handle as Integer)

MBS MacFrameworks Plugin, Plugin Version: 21.3, Platforms: macOS, iOS, Targets: Desktop & iOS.

Function: Constructor for creating an instanced based on an existing handle.
Notes:

Useful if you get a MKMultiPolygonRenderer reference from a declare.
The object is retained.
See also:

- 120.36.6 Constructor(multiPolygon as MKMultiPolygonMBS) 20023

120.36.6 Constructor(multiPolygon as MKMultiPolygonMBS)

MBS MacFrameworks Plugin, Plugin Version: 21.3, Platforms: macOS, iOS, Targets: Desktop & iOS.

Function: Initializes and returns a renderer that handles drawing for the specified multipolygon overlay object.
See also:

- 120.36.5 Constructor(Handle as Integer) 20023

120.36.7 Properties

120.36.8 multiPolygon as MKMultiPolygonMBS

MBS MacFrameworks Plugin, Plugin Version: 21.3, Platforms: macOS, iOS, Targets: Desktop & iOS.

Function: The multipolygon object that the renderer uses to draw the overlay's contents.
Notes: (Read only property)

120.37 class MKMultiPolylineMBS

120.37.1 class MKMultiPolylineMBS

MBS MacFrameworks Plugin, Plugin Version: 21.3, Platforms: macOS, iOS, Targets: Desktop & iOS.

Function: A collection of multipolyline shapes, each consisting of one or more connected line segments.
Notes:

Use a MKMultiPolyline object when you have multiple distinct polyline shapes that you intend to render using the same style.
Available on macOS 10.15 and iOS 13 or newer.
Subclass of the MKShapeMBS class.

120.37.2 Blog Entries

- MBS Xojo Plugins, version 21.3pr3

120.37.3 Blog Entries

- MBS Xojo Plugins, version 21.3pr3

Interfaces: MKOverlayMBS

120.37.4 Methods

120.37.5 boundingMapRect as MKMapRectMBS

MBS MacFrameworks Plugin, Plugin Version: 21.3, Platforms: macOS, iOS, Targets: Desktop & iOS.

Function: The projected rectangle that encompasses the overlay.
Notes:

This property contains the smallest rectangle that completely encompasses the overlay. Implementers of this interface must set this area when implementing their overlay class, and after setting it, you must not change it. The rectangle should be specified using projected coordinates—that is, coordinates obtained by projecting the globe onto a two-dimensional surface.

Part of the MKOverlayMBS interface.

120.37.6 canReplaceMapContent as Boolean

MBS MacFrameworks Plugin, Plugin Version: 21.3, Platforms: macOS, iOS, Targets: Desktop & iOS.

Function: Returns a Boolean indicating whether the overlay content replaces the underlying map content.
Notes:

true if the map view can skip the loading and drawing of the underlying map tiles or false if the map tiles should still be drawn.

The map view uses the return value of this method as a hint to determine whether it should load and render its tiles. If your overlay covers its designated region entirely with opaque content, and effectively replaces the content of underlying map tiles, implement this method and return true. Doing so alleviates the need for the map to render its tiles.
If you do not implement this method, or if you return false from it, the map view continues to load and render its tiles.

Part of MKOverlayMBS interface.

120.37.7 Constructor

MBS MacFrameworks Plugin, Plugin Version: 21.3, Platforms: macOS, iOS, Targets: Desktop & iOS.

Function: The private constructor.
See also:

- 120.37.8 Constructor(Handle as Integer) 20026
- 120.37.9 Constructor(polylines() as MKPolylineMBS) 20027

120.37.8 Constructor(Handle as Integer)

MBS MacFrameworks Plugin, Plugin Version: 21.3, Platforms: macOS, iOS, Targets: Desktop & iOS.

Function: Constructor for creating an instanced based on an existing handle.
Notes:

Useful if you get a MKMultiPolyline reference from a declare.
The object is retained.
See also:

- 120.37.7 Constructor 20026
- 120.37.9 Constructor(polylines() as MKPolylineMBS) 20027

120.37.9 Constructor(polylines() as MKPolylineMBS)

MBS MacFrameworks Plugin, Plugin Version: 21.3, Platforms: macOS, iOS, Targets: Desktop & iOS.

Function: Create a multipolyline object using the provided polylines.
See also:

- 120.37.7 Constructor 20026
- 120.37.8 Constructor(Handle as Integer) 20026

120.37.10 coordinate as CLLocationCoordinate2DMBS

MBS MacFrameworks Plugin, Plugin Version: 21.3, Platforms: macOS, iOS, Targets: Desktop & iOS.

Function: The center point of the circular area, specified as a latitude and longitude.

120.37.11 intersectsMapRect(mapRect as MKMapRectMBS) as Boolean

MBS MacFrameworks Plugin, Plugin Version: 21.3, Platforms: macOS, iOS, Targets: Desktop & iOS.

Function: Whether this overlay intersects with the given map rectangle.
Notes: Part of the MKOverlayMBS interface.

120.37.12 multiPolyline(polylines() as MKPolylineMBS) as MKMultiPolylineMBS

MBS MacFrameworks Plugin, Plugin Version: 21.3, Platforms: macOS, iOS, Targets: Desktop & iOS.

Function: Create a multipolyline object using the provided polylines.

120.37.13 polylines as MKPolylineMBS()

MBS MacFrameworks Plugin, Plugin Version: 21.3, Platforms: macOS, iOS, Targets: Desktop & iOS.

Function: An array containing the polyline objects that make up the multipolyline object.

120.38 class MKMultiPolylineRendererMBS

120.38.1 class MKMultiPolylineRendererMBS

MBS MacFrameworks Plugin, Plugin Version: 21.3, Platforms: macOS, iOS, Targets: Desktop & iOS.

Function: The visual representation for a multipolygon overlay.
Notes:

Use this renderer to provide the style for multiple polygons created using MKMultiPolygonMBS.
Available on macOS 10.15 and iOS 13 or newer.
Subclass of the MKOverlayPathRendererMBS class.

120.38.2 Blog Entries

- MBS Xojo Plugins, version 21.3pr3

120.38.3 Blog Entries

- MBS Xojo Plugins, version 21.3pr3

120.38.4 Methods

120.38.5 Constructor(Handle as Integer)

MBS MacFrameworks Plugin, Plugin Version: 21.3, Platforms: macOS, iOS, Targets: Desktop & iOS.

Function: Constructor for creating an instanced based on an existing handle.
Notes:

Useful if you get a MKMultiPolylineRenderer reference from a declare.
The object is retained.
See also:

- 120.38.6 Constructor(multiPolyline as MKMultiPolylineMBS) 20028

120.38.6 Constructor(multiPolyline as MKMultiPolylineMBS)

MBS MacFrameworks Plugin, Plugin Version: 21.3, Platforms: macOS, iOS, Targets: Desktop & iOS.

Function: Initializes and returns a renderer that handles drawing for the specified multipolygon overlay object.
See also:

- 120.38.5 Constructor(Handle as Integer) 20028

120.38.7 Properties

120.38.8 multiPolyline as MKMultiPolylineMBS

MBS MacFrameworks Plugin, Plugin Version: 21.3, Platforms: macOS, iOS, Targets: Desktop & iOS.

Function: The multipolygon object that the renderer uses to draw the overlay's contents.
Notes: (Read only property)

120.39 class MKOverlayPathRendererMBS

120.39.1 class MKOverlayPathRendererMBS

MBS MacFrameworks Plugin, Plugin Version: 19.0, Platform: macOS, Targets: Desktop & iOS.

Function: The visual representation for a path-based overlay.
Notes:

Use this renderer when your overlay's shape is defined by a CGPath object. By default, this renderer fills and strokes the path using its current attributes.
You can use this class as-is or subclass to define additional drawing behaviors. If you subclass, you should override the createPath method and use that method to build the appropriate path object. To change the path, invalidate it and recreate the path using whatever new data your subclass has obtained.
Subclass of the MKOverlayRendererMBS class.

120.39.2 Blog Entries

- MapKit Framework for Xojo

120.39.3 Blog Entries

- MapKit Framework for Xojo

120.39.4 Methods

120.39.5 applyFillProperties(context as CGContextMBS, zoomScale as double)

MBS MacFrameworks Plugin, Plugin Version: 19.0, Platform: macOS, Targets: Desktop & iOS.

Function: Applies the receiver's current fill-related drawing properties to the specified graphics context.
Notes:

context: The graphics context used to draw the view's contents.
zoomScale: The current zoom scale used for drawing.

This is a convenience method for applying all of the drawing properties used when filling a path. This method applies the current fill color to the specified graphics context.

120.39.6 applyStrokeProperties(context as CGContextMBS, zoomScale as double)

MBS MacFrameworks Plugin, Plugin Version: 19.0, Platform: macOS, Targets: Desktop & iOS.

Function: Applies the receiver's current stroke-related drawing properties to the specified graphics context.
Notes:

context: The graphics context used to draw the view's contents.
zoomScale: The current zoom scale used for drawing.

This is a convenience method for applying all of the drawing properties used when stroking a path. This method applies the stroke color, line width, line join, line cap, miter limit, line dash phase, and line dash attributes to the specified graphics context. This method applies the scale factor in the zoomScale parameter to the line width and line dash pattern automatically so that lines scale appropriately.
This method does not save the current graphics state before applying the new attributes. If you want to preserve the existing state, you must save it yourself and restore it later when you finish drawing.

120.39.7 Constructor

MBS MacFrameworks Plugin, Plugin Version: 19.0, Platform: macOS, Targets: Desktop & iOS.

Function: The private constructor.
See also:

- 120.39.8 Constructor(Handle as Integer) 20031

120.39.8 Constructor(Handle as Integer)

MBS MacFrameworks Plugin, Plugin Version: 21.3, Platform: macOS, Targets: Desktop & iOS.

Function: Constructor for creating an instanced based on an existing handle.
Notes:

Useful if you get a MKOverlayPathRenderer reference from a declare.
The object is retained.
See also:

- 120.39.7 Constructor 20031

120.39.9 createPath

MBS MacFrameworks Plugin, Plugin Version: 19.0, Platform: macOS, Targets: Desktop & iOS.

Function: Creates the path for the overlay.
Notes: The default implementation of this method does nothing. Subclasses should override it and use it to create the CGPathRef data type to be used for drawing. After creating the path, your implementation should assign it to the path property.

120.39.10 fillPath(path as CGPathMBS, context as CGContextMBS)

MBS MacFrameworks Plugin, Plugin Version: 19.0, Platform: macOS, Targets: Desktop & iOS.

Function: Fills the area enclosed by the specified path.
Notes:

path: The path to fill.
context: The graphics context in which to draw the path.

You must set the current fill color before calling this method. Typically you do this by calling the applyFillProperties method prior to drawing. If the fillColor property is currently nil, this method does nothing.

120.39.11 GetLineDashPattern as Integer()

MBS MacFrameworks Plugin, Plugin Version: 19.0, Platform: macOS, Targets: Desktop & iOS.

Function: An array of numbers specifying the dash pattern to use for the path.
Notes:

The array contains one or more numbers that indicate the lengths (measured in points) of the line segments and gaps in the pattern. The values in the array alternate, starting with the first line segment length, followed by the first gap length, followed by the second line segment length, and so on.
This property is set to nil by default, which indicates no line dash pattern.

120.39.12 invalidatePath

MBS MacFrameworks Plugin, Plugin Version: 19.0, Platform: macOS, Targets: Desktop & iOS.

Function: Updates the path associated with the overlay renderer.
Notes: Call this method when a change in the path information would require you to recreate the overlay's path. This method sets the path property to nil and tells the overlay renderer to redisplay its contents.

120.39.13 SetLineDashPattern(values() as Integer)

MBS MacFrameworks Plugin, Plugin Version: 19.0, Platform: macOS, Targets: Desktop & iOS.

Function: Sets an array of numbers specifying the dash pattern to use for the path.
Notes:

The array contains one or more numbers that indicate the lengths (measured in points) of the line segments and gaps in the pattern. The values in the array alternate, starting with the first line segment length, followed by the first gap length, followed by the second line segment length, and so on.
This property is set to nil by default, which indicates no line dash pattern.

120.39.14 strokePath(path as CGPathMBS, context as CGContextMBS)

MBS MacFrameworks Plugin, Plugin Version: 19.0, Platform: macOS, Targets: Desktop & iOS.

Function: Draws a line along the specified path.
Notes:

path: The path to draw.
context: The graphics context in which to draw the path.

You must set the current stroke color before calling this method. Typically you do this by calling the applyStrokePropertiesToContext method prior to drawing. If the strokeColor property is currently nil, this method does nothing.

120.39.15 Properties

120.39.16 fillColor as NSColorMBS

MBS MacFrameworks Plugin, Plugin Version: 19.0, Platform: macOS, Targets: Desktop & iOS.

Function: The fill color to use for the path.
Notes: (Read and Write property)

120.39.17 lineCap as Integer

MBS MacFrameworks Plugin, Plugin Version: 19.0, Platform: macOS, Targets: Desktop & iOS.

Function: The line cap style to apply to the open ends of the path.
Notes:

The line cap style is applied to the start and end points of any open subpaths. This property does not affect closed subpaths. The default line cap style is kCGLineCapRound.
(Read and Write property)

120.39.18 lineDashPhase as Double

MBS MacFrameworks Plugin, Plugin Version: 19.0, Platform: macOS, Targets: Desktop & iOS.

Function: The offset (in points) at which to start drawing the dash pattern.
Notes:

Use this property to start drawing a dashed line partway through a segment or gap. For example, a phase value of 6 for the patter 5-2-3-2 would cause drawing to begin in the middle of the first gap.
The default value of this property is 0.
(Read and Write property)

120.39.19 lineJoin as Integer

MBS MacFrameworks Plugin, Plugin Version: 19.0, Platform: macOS, Targets: Desktop & iOS.

Function: The line join style to apply to corners of the path.
Notes:

The default line join style is kCGLineJoinRound.
(Read and Write property)

120.39.20 lineWidth as Double

MBS MacFrameworks Plugin, Plugin Version: 19.0, Platform: macOS, Targets: Desktop & iOS.

Function: The stroke width to use for the path.
Notes:

The default value of this property is 0.
(Read and Write property)

120.39.21 miterLimit as Double

MBS MacFrameworks Plugin, Plugin Version: 19.0, Platform: macOS, Targets: Desktop & iOS.

Function: The limiting value that helps avoid spikes at junctions between connected line segments.
Notes:

The miter limit helps you avoid spikes in paths that use the kCGLineJoinMiter join style. If the ratio of the miter length—that is, the diagonal length of the miter join—to the line thickness exceeds the miter limit, the joint is converted to a bevel join. The default miter limit is 10, which results in the conversion of miters whose angle at the joint is less than 11 degrees.
(Read and Write property)

120.39.22 Path as CGPathMBS

MBS MacFrameworks Plugin, Plugin Version: 19.0, Platform: macOS, Targets: Desktop & iOS.

Function: The path representing the overlay's shape.
Notes:

Getting the value of this property causes the path to be created (using the createPath method) if it does not already exist. You can assign a path object to this property explicitly. When assigning a new path object to this property, the overlay renderer stores a strong reference to the path you provide.
(Read and Write property)

120.39.23 strokeColor as NSColorMBS

MBS MacFrameworks Plugin, Plugin Version: 19.0, Platform: macOS, Targets: Desktop & iOS.

Function: The stroke color to use for the path.
Notes: (Read and Write property)

120.40 class MKOverlayRendererMBS

120.40.1 class MKOverlayRendererMBS

MBS MacFrameworks Plugin, Plugin Version: 19.0, Platform: macOS, Targets: Desktop & iOS.

Function: The shared infrastructure used to draw overlays on the map surface.
Notes:

An overlay renderer draws the visual representation of an overlay object—that is, an object that conforms to the MKOverlayMBS interface. This class defines the drawing infrastructure used by the map view. Subclasses are expected to override the drawMapRect method to draw the contents of the overlay.
The Map Kit framework provides several concrete instances of overlay renderers. Specifically, it provides renderers for each of the concrete overlay objects. You can use one of these existing renderers or define your own subclasses if you want to draw the overlay contents differently.

120.40.2 Blog Entries

- MapKit Framework for Xojo

120.40.3 Blog Entries

- MapKit Framework for Xojo

120.40.4 Methods

120.40.5 canDrawMapRect(Rect as MKMapRectMBS, zoomScale as Double) as Boolean

MBS MacFrameworks Plugin, Plugin Version: 19.0, Platform: macOS, Targets: Desktop & iOS.

Function: Returns a Boolean value indicating whether the overlay view is ready to draw its content.
Notes:

mapRect: The map rectangle that needs to be updated.
zoomScale: The current scale factor applied to the map.

Returns true if this overlay renderer is ready to draw its contents on the map or false if it is not.

Overlay renderers can override this method in situations where they may depend on the availability of other information to draw their contents. For example, a renderer showing traffic information might want to delay drawing until it has all of the traffic data it needs. In such a case, it can return NO from this method to indicate that it is not ready. An overlay renderer might also return NO if it does not draw content in the

specified rectangle.

If you return NO from this method, your application is responsible for calling the setNeedsDisplayInMapRect method when the overlay renderer subsequently becomes ready to draw its contents.
The default implementation of this method returns true.

120.40.6 Constructor(Handle as Integer)

MBS MacFrameworks Plugin, Plugin Version: 21.3, Platform: macOS, Targets: Desktop & iOS.

Function: Constructor for creating an instanced based on an existing handle.
Notes:

Useful if you get a MKOverlayRenderer reference from a declare.
The object is retained.
See also:

- 120.40.7 Constructor(overlay as MKOverlayMBS) 20037

120.40.7 Constructor(overlay as MKOverlayMBS)

MBS MacFrameworks Plugin, Plugin Version: 19.0, Platform: macOS, Targets: Desktop & iOS.

Function: Initializes and returns the overlay renderer and associates it with the specified overlay object.
Notes:

overlay: The overlay object to use when drawing the overlay content on the map. This object provides the data needed to draw the overlay's shape. The overlay renderer stores a strong reference to this object.
Return Value

Initially, the overlay renderer assumes that the overlay is fully opaque and that it has a content scale factor of 1.0. You can change these values as needed using the alpha and contentScaleFactor properties.
See also:

- 120.40.6 Constructor(Handle as Integer) 20037

120.40.8 drawMapRect(Rect as MKMapRectMBS, zoomScale as Double, context as CGContextMBS)

MBS MacFrameworks Plugin, Plugin Version: 19.0, Platform: macOS, Targets: Desktop & iOS.

Function: Draws the overlay's contents at the specified location on the map.
Notes:

mapRect: The map rectangle that needs to be updated. Your drawing code should avoid drawing outside of this rectangle.
zoomScale: The current zoom factor applied to the map content. You can use this value for configuring the stroke width of lines or other attributes that might be affected by the scale of the map's contents.
context: The graphics context to use for drawing the overlay's contents.

The default implementation of this method does nothing. Subclasses are expected to override this method and use it to draw the overlay's contents.

When determining where to draw content, make your initial calculations relative to the map itself. In other words, compute the position and size of any overlay content using map points and map rectangles, convert those values to regular CGPoint and CGRect types using the methods of this class, and then pass the converted points to any drawing primitives.
It is recommended that you use Core Graphics to draw any content for your overlays.

To improve drawing performance, the map view may divide your overlay into multiple tiles and render each one on a separate thread. Your implementation of this method must therefore be capable of safely running from multiple threads simultaneously. In addition, you should avoid drawing the entire contents of the overlay each time this method is called. Instead, always take the mapRect parameter into consideration and avoid drawing content outside that rectangle.

120.40.9 mapPointForPoint(point as CGPointMBS) as MKMapPointMBS

MBS MacFrameworks Plugin, Plugin Version: 19.0, Platform: macOS, Targets: Desktop & iOS.

Function: Returns the point on the map that corresponds to the specified point in the overlay renderer's drawing area.
Notes:

point: The point in the overlay's drawing area that you want to convert.
Returns the point on the two-dimensional map projection corresponding to the specified point.

120.40.10 mapRectForRect(Rect as CGRectMBS) as MKMapRectMBS

MBS MacFrameworks Plugin, Plugin Version: 19.0, Platform: macOS, Targets: Desktop & iOS.

Function: Returns the rectangle on the map that corresponds to the specified rectangle in the overlay renderer's drawing area.
Notes:

rect: The rectangle in the overlay's drawing area that you want to convert.

Returns the rectangle on the two-dimensional map projection corresponding to the specified rectangle.

120.40.11 pointForMapPoint(mapRect as MKMapPointMBS) as CGPointMBS

MBS MacFrameworks Plugin, Plugin Version: 19.0, Platform: macOS, Targets: Desktop & iOS.

Function: Returns the point in the overlay renderer's drawing area corresponding to the specified point on the map.
Notes:

mapPoint: A point on the two-dimensional map projection. If you have a coordinate value (latitude and longitude), you can use the MKMapPointForCoordinate function to convert that coordinate to a map point.

Returns the point in the overlay's drawing area that corresponds to the map point.

120.40.12 RectForMapRect(mapRect as MKMapRectMBS) as CGRectMBS

MBS MacFrameworks Plugin, Plugin Version: 19.0, Platform: macOS, Targets: Desktop & iOS.

Function: Returns the rectangle in the overlay renderer's drawing area corresponding to the specified rectangle on the map.
Notes:

mapRect: A rectangle on the two-dimensional map projection.

Returns the rectangle in the overlay's drawing area that corresponds to the map rectangle.

120.40.13 RoadWidthAtZoomScale(zoomScale as double) as double

MBS MacFrameworks Plugin, Plugin Version: 19.0, Platform: macOS, Targets: Desktop & iOS.

Function: Returns the width (in screen points) of roads on a map at the specified zoom level.
Notes:

zoomScale: The scale factor currently applied to the map view.

Returns the width of roads, measured in screen points. You can use the returned value to set the width of lines in drawing code that traces the path of a road.

120.40.14 setNeedsDisplay

MBS MacFrameworks Plugin, Plugin Version: 19.0, Platform: macOS, Targets: Desktop & iOS.

Function: Invalidates the entire contents of the overlay for all zoom scales.
Notes: This method causes the entire contents of the overlay to be redrawn during the next update cycle. This method invalidates the overlay regardless of the current zoom scale associated with the map.

120.40.15 setNeedsDisplayInMapRect(mapRect as MKMapRectMBS)

MBS MacFrameworks Plugin, Plugin Version: 19.0, Platform: macOS, Targets: Desktop & iOS.

Function: Invalidates the specified portion of the overlay at all zoom scales.
Notes:

mapRect: The portion of the overlay to update. Specify this value using a map coordinates.

Marking a rectangle as invalid causes that portion of the overlay to be redrawn during the next update cycle. This method invalidates the overlay regardless of the current zoom scale associated with the map.
See also:

- 120.40.16 setNeedsDisplayInMapRect(mapRect as MKMapRectMBS, zoomScale as double) 20040

120.40.16 setNeedsDisplayInMapRect(mapRect as MKMapRectMBS, zoomScale as double)

MBS MacFrameworks Plugin, Plugin Version: 19.0, Platform: macOS, Targets: Desktop & iOS.

Function: Invalidates the specified portion of the overlay but only at the specified zoom scale.
Notes:

mapRect: The portion of the overlay to update. Specify this value using a map coordinates.
zoomScale: The zoom scale for which you want to invalidate the overlay.

Marking a rectangle as invalid causes that portion of the overlay to be redrawn during the next update cycle. This method invalidates the overlay only at the specified zoom scale.
See also:

- 120.40.15 setNeedsDisplayInMapRect(mapRect as MKMapRectMBS) 20040

120.40.17 Properties

120.40.18 alpha as Double

MBS MacFrameworks Plugin, Plugin Version: 19.0, Platform: macOS, Targets: Desktop & iOS.

Function: The amount of transparency to apply to the overlay.
Notes:

The value in this property can be in the range 0.0 to 1.0, where 0.0 represents total transparency and 1.0 represents total opacity. The default value of this property is 1.0.
(Read and Write property)

120.40.19 contentScaleFactor as Double

MBS MacFrameworks Plugin, Plugin Version: 19.0, Platform: macOS, Targets: Desktop & iOS.

Function: The scale factor used to draw the overlay's content.
Notes:

The scale factor determines how content is mapped from the logical coordinate space (measured in points) to the device coordinate space (measured in pixels). This value is typically either 1.0 or 2.0. Higher scale factors indicate that each point is represented by more than one pixel on the screen. For example, if the scale factor is 2.0 and the drawing rectangle size is 50 x 50 points, the size of the underlying area is 100 x 100 pixels.
When drawing the content for your overlays, you can use this value to determine how best to render your content.
(Read only property)

120.40.20 Handle as Integer

MBS MacFrameworks Plugin, Plugin Version: 19.0, Platform: macOS, Targets: Desktop & iOS.

Function: Internal object reference.
Notes: (Read and Write property)

120.40.21 overlay as MKOverlayMBS

MBS MacFrameworks Plugin, Plugin Version: 19.0, Platform: macOS, Targets: Desktop & iOS.

Function: The overlay object containing the data for drawing.
Notes:

The overlay object contains the coordinate at which to draw the overlay and other information that your

app provides.
(Read only property)

120.41 class MKPinAnnotationViewMBS

120.41.1 class MKPinAnnotationViewMBS

MBS MacFrameworks Plugin, Plugin Version: 14.1, Platform: macOS, Targets: Desktop & iOS.

Function: The MKPinAnnotationView class provides a concrete annotation view that displays a pin icon like the ones found in the Maps application.
Notes:

Using this class, you can configure the type of pin to drop and whether you want the pin to be animated into place.
Subclass of the MKAnnotationViewMBS class.

120.41.2 Blog Entries

- Mapview with icons in Xojo
- MBS Xojo Plugins, version 19.3pr1
- MapKit Framework for Xojo

120.41.3 Xojo Developer Magazine

- 18.6, page 65: MapKit Part 7, Implementing Maps in Xojo desktop apps with the MapKitMBS plugin by Markus Winter

120.41.4 Blog Entries

- Mapview with icons in Xojo
- MBS Xojo Plugins, version 19.3pr1
- MapKit Framework for Xojo

120.41.5 Xojo Developer Magazine

- 18.6, page 65: MapKit Part 7, Implementing Maps in Xojo desktop apps with the MapKitMBS plugin by Markus Winter

120.41.6 Methods

120.41.7 Constructor

MBS MacFrameworks Plugin, Plugin Version: 14.1, Platform: macOS, Targets: Desktop & iOS.

Function: The private constructor.
See also:

- 120.41.8 Constructor(annotation as MKAnnotationMBS, reuseIdentifier as string = """, EnableEvents as Boolean = false) 20044
- 120.41.9 Constructor(Handle as Integer) 20044

120.41.8 Constructor(annotation as MKAnnotationMBS, reuseIdentifier as string = """, EnableEvents as Boolean = false)

MBS MacFrameworks Plugin, Plugin Version: 14.1, Platform: macOS, Targets: Desktop & iOS.

Function: The constructor.
See also:

- 120.41.7 Constructor 20043
- 120.41.9 Constructor(Handle as Integer) 20044

120.41.9 Constructor(Handle as Integer)

MBS MacFrameworks Plugin, Plugin Version: 21.3, Platform: macOS, Targets: Desktop & iOS.

Function: Constructor for creating an instanced based on an existing handle.
Notes:

Useful if you get a MKPinAnnotationView reference from a declare.
The object is retained.
See also:

- 120.41.7 Constructor 20043
- 120.41.8 Constructor(annotation as MKAnnotationMBS, reuseIdentifier as string = """, EnableEvents as Boolean = false) 20044

120.41.10 greenPinColor as NSColorMBS

MBS MacFrameworks Plugin, Plugin Version: 19.0, Platform: macOS, Targets: Desktop & iOS.

Function: Returns the standard color for green pins.
Notes: The system uses green pins to indicate starting points on the map.

120.41.11 purplePinColor as NSColorMBS

MBS MacFrameworks Plugin, Plugin Version: 19.0, Platform: macOS, Targets: Desktop & iOS.

Function: Returns the standard color for purple pins.
Notes: The system uses purple pins to indicate user-specified points on the map.

120.41.12 redPinColor as NSColorMBS

MBS MacFrameworks Plugin, Plugin Version: 19.0, Platform: macOS, Targets: Desktop & iOS.

Function: Returns the standard color for red pins.
Notes: The system uses red pins to indicate destination points on the map.

120.41.13 Properties

120.41.14 animatesDrop as Boolean

MBS MacFrameworks Plugin, Plugin Version: 14.1, Platform: macOS, Targets: Desktop & iOS.

Function: Whether to animate the dropping of the pin.
Notes: (Read and Write property)

120.41.15 pinColor as Integer

MBS MacFrameworks Plugin, Plugin Version: 14.1, Platform: macOS, Targets: Desktop & iOS.

Function: The color of the pin head.
Notes:

The Maps application uses different pin colors for different types of map annotations. Your own map annotation should use the available pin colors in the same way.
Deprecated in favor of pinTintColor.
(Read and Write property)

120.41.16 pinTintColor as NSColorMBS

MBS MacFrameworks Plugin, Plugin Version: 19.0, Platform: macOS, Targets: Desktop & iOS.

Function: The color of the pin head.
Notes:

Use this property to specify custom a custom color for your pin. You can also specify one of the standard pin colors.
(Read and Write property)

120.41.17 Constants

120.41.18 ColorBlue = 2

MBS MacFrameworks Plugin, Plugin Version: 14.1.

Function: One of the color constants.
Notes: The head of the pin is blue. Purple pins indicate user-specified points on the map.

120.41.19 ColorGreen = 1

MBS MacFrameworks Plugin, Plugin Version: 14.1.

Function: One of the color constants.
Notes: The head of the pin is green. Green pins indicate starting points on the map.

120.41.20 ColorRed = 0

MBS MacFrameworks Plugin, Plugin Version: 14.1.

Function: One of the color constants.
Notes: The head of the pin is red. Red pins indicate destination points on the map.

120.42 class MKPlacemarkMBS

120.42.1 class MKPlacemarkMBS

MBS MacFrameworks Plugin, Plugin Version: 14.1, Platform: macOS, Targets: Desktop & iOS.

Function: A MKPlacemark object stores placemark data for a given latitude and longitude.
Notes:

Placemark data includes information such as the country, state, city, and street address associated with the specified coordinate. Placemark objects are typically generated by a MKReverseGeocoderMBS object, although you can also create them explicitly yourself.

A placemark is also an annotation and conforms to the MKAnnotationMBS interface, whose properties and methods include the placemark coordinate and other information. Because they are annotations, you can add them directly to the map view.
Subclass of the CLPlacemarkMBS class.

120.42.2 Blog Entries

- MapKit Framework for Xojo

120.42.3 Xojo Developer Magazine

- 18.5, page 80: Maps (Part 6), A deep dive into Annotations by Markus Winter
- 18.4, page 81: Fixing Drag and Drop, Freeing up the Finder by Marc Zeedar
- 18.3, page 73: Xojo Maps, Part 4, Finding and Displaying Addresses with the MapKitMBS plugin by Markus Winter

120.42.4 Blog Entries

- MapKit Framework for Xojo

120.42.5 Xojo Developer Magazine

- 18.5, page 80: Maps (Part 6), A deep dive into Annotations by Markus Winter
- 18.4, page 81: Fixing Drag and Drop, Freeing up the Finder by Marc Zeedar
- 18.3, page 73: Xojo Maps, Part 4, Finding and Displaying Addresses with the MapKitMBS plugin by Markus Winter

Interfaces: MKAnnotationMBS

120.42.6 Methods

120.42.7 Constructor(coordinate as CLLocationCoordinate2DMBS)

MBS MacFrameworks Plugin, Plugin Version: 19.0, Platform: macOS, Targets: Desktop & iOS.

Function: Initializes and returns a placemark object using the specified coordinate only.
See also:

- 120.42.8 Constructor(coordinate as CLLocationCoordinate2DMBS, addressDictionary as dictionary) 20048
- 120.42.9 Constructor(coordinate as CLLocationCoordinate2DMBS, postalAddress as Variant) 20048
- 120.42.10 Constructor(Handle as Integer) 20049

120.42.8 Constructor(coordinate as CLLocationCoordinate2DMBS, addressDictionary as dictionary)

MBS MacFrameworks Plugin, Plugin Version: 14.1, Platform: macOS, Targets: Desktop & iOS.

Function: Initializes and returns a placemark object using the specified coordinate and Address Book dictionary.
Notes: You can create placemark objects manually for entities for which you already have address information, such as contacts in the Address Book. Creating a placemark object explicitly avoids the need to query the reverse geocoder object for the same information.
See also:

- 120.42.7 Constructor(coordinate as CLLocationCoordinate2DMBS) 20048
- 120.42.9 Constructor(coordinate as CLLocationCoordinate2DMBS, postalAddress as Variant) 20048
- 120.42.10 Constructor(Handle as Integer) 20049

120.42.9 Constructor(coordinate as CLLocationCoordinate2DMBS, postalAddress as Variant)

MBS MacFrameworks Plugin, Plugin Version: 19.0, Platform: macOS, Targets: Desktop & iOS.

Function: Initializes and returns a placemark object using the specified coordinate and CNPostalAddressMBS object.
Notes: You can create placemark objects manually for entities for which you already have address information, such as contacts in the Address Book. Creating a placemark object explicitly avoids the need to query the reverse geocoder object for the same information.
See also:

- 120.42.7 Constructor(coordinate as CLLocationCoordinate2DMBS) 20048

- 120.42.8 Constructor(coordinate as CLLocationCoordinate2DMBS, addressDictionary as dictionary) 20048
- 120.42.10 Constructor(Handle as Integer) 20049

120.42.10 Constructor(Handle as Integer)

MBS MacFrameworks Plugin, Plugin Version: 21.3, Platform: macOS, Targets: Desktop & iOS.

Function: Constructor for creating an instanced based on an existing handle.
Notes:

Useful if you get a MKPlacemark reference from a declare.
The object is retained.
See also:

- 120.42.7 Constructor(coordinate as CLLocationCoordinate2DMBS) 20048
- 120.42.8 Constructor(coordinate as CLLocationCoordinate2DMBS, addressDictionary as dictionary) 20048
- 120.42.9 Constructor(coordinate as CLLocationCoordinate2DMBS, postalAddress as Variant) 20048

120.42.11 Coordinate as CLLocationCoordinate2DMBS

MBS MacFrameworks Plugin, Plugin Version: 19.0, Platform: macOS, Targets: Desktop & iOS.

Function: The coordinate of the annotation.
Notes: Part of the MKAnnotationMBS interface.

120.42.12 SetCoordinate(newCoordinate as CLLocationCoordinate2DMBS)

MBS MacFrameworks Plugin, Plugin Version: 19.0, Platform: macOS, Targets: Desktop & iOS.

Function: Set the coordinate of the annotation.
Notes: Part of the MKAnnotationMBS interface.

120.42.13 SubTitle as String

MBS MacFrameworks Plugin, Plugin Version: 19.0, Platform: macOS, Targets: Desktop & iOS.

Function: The subtitle of the item.
Notes: Part of the MKOverlayMBS interface.

120.42.14 Title as String

MBS MacFrameworks Plugin, Plugin Version: 19.0, Platform: macOS, Targets: Desktop & iOS.

Function: The title of the annotation.
Notes: Part of the MKAnnotationMBS interface.

120.42.15 Properties

120.42.16 countryCode as String

MBS MacFrameworks Plugin, Plugin Version: 14.1, Platform: macOS, Targets: Desktop & iOS.

Function: The abbreviated country name.
Notes:

This string is the standard abbreviation used to refer to the country. For example, if the placemark location was Apple's headquarters, the value for this property would be the string "US".
(Read only property)

120.43 class MKPointAnnotationMBS

120.43.1 class MKPointAnnotationMBS

MBS MacFrameworks Plugin, Plugin Version: 14.1, Platform: macOS, Targets: Desktop & iOS.

Function: The MKPointAnnotation class defines a concrete annotation object located at a specified point.
Example:

```
dim mapview as MKMapViewMBS // your map view

// new pin
dim pin as new MKPointAnnotationMBS

pin.coordinate = mapView.centerCoordinate
pin.title = "Hello"

// show on map
mapView.addAnnotation pin
```

Notes:

You can use this class, rather than define your own, in situations where all you want to do is associate a point on the map with a title.
Subclass of the MKShapeMBS class.

120.43.2 Blog Entries

- Mapview with icons in Xojo
- MapKit Framework for Xojo

120.43.3 Xojo Developer Magazine

- 18.5, page 79: Maps (Part 6), A deep dive into Annotations by Markus Winter
- 18.4, page 84: WWDC 2020, Xojo thoughts, news and tips by Paul Lefebvre
- 18.3, page 73: Xojo Maps, Part 4, Finding and Displaying Addresses with the MapKitMBS plugin by Markus Winter

120.43.4 Blog Entries

- Mapview with icons in Xojo
- MapKit Framework for Xojo

120.43.5 Xojo Developer Magazine

- 18.5, page 79: Maps (Part 6), A deep dive into Annotations by Markus Winter
- 18.4, page 84: WWDC 2020, Xojo thoughts, news and tips by Paul Lefebvre
- 18.3, page 73: Xojo Maps, Part 4, Finding and Displaying Addresses with the MapKitMBS plugin by Markus Winter

120.43.6 Methods

120.43.7 Constructor

MBS MacFrameworks Plugin, Plugin Version: 14.1, Platform: macOS, Targets: Desktop & iOS.

Function: The constructor.
Example:

```
dim mapview as MKMapViewMBS // your map view

// new pin
dim pin as new MKPointAnnotationMBS

pin.coordinate = mapView.centerCoordinate
pin.title = "Hello"

// show on map
mapView.addAnnotation pin
```

See also:

- 120.43.8 Constructor(Handle as Integer) 20052

120.43.8 Constructor(Handle as Integer)

MBS MacFrameworks Plugin, Plugin Version: 21.3, Platform: macOS, Targets: Desktop & iOS.

Function: Constructor for creating an instanced based on an existing handle.
Notes:

Useful if you get a MKPointAnnotation reference from a declare.
The object is retained.
See also:

- 120.43.7 Constructor 20052

120.43.9 Properties

120.43.10 coordinate as CLLocationCoordinate2DMBS

MBS MacFrameworks Plugin, Plugin Version: 14.1, Platform: macOS, Targets: Desktop & iOS.

Function: The coordinate point of the annotation, specified as a latitude and longitude.
Notes: (Read and Write property)

120.44 class MKPolygonMBS

120.44.1 class MKPolygonMBS

MBS MacFrameworks Plugin, Plugin Version: 14.1, Platform: macOS, Targets: Desktop & iOS.

Function: The MKPolygon class represents a shape consisting of one or more points that define a closed polygon.
Notes:

The points are connected end-to-end in the order they are provided. The first and last points are connected to each other to create the closed shape.

When creating a polygon, you can mask out portions of the polygon by specifying one or more interior polygons. For the polygons you specify, this class uses the even-odd fill rule to determine the final occupied area. When applied to overlapping polygons, this rule can cause specific regions to be masked out (and thereby removed) from the total occupied area. For more information about how fill rules are applied to paths, see "Paths" in Quartz 2D Programming Guide.
Subclass of the MKMultiPointMBS class.

120.44.2 Blog Entries

- MapKit Framework for Xojo

120.44.3 Xojo Developer Magazine

- 19.2, page 49: Maps Part 9—Putting GPS Data on the Map, Helping out a fellow coder with the MapKitMBS plugin by Markus Winter

120.44.4 Blog Entries

- MapKit Framework for Xojo

120.44.5 Xojo Developer Magazine

- 19.2, page 49: Maps Part 9—Putting GPS Data on the Map, Helping out a fellow coder with the MapKitMBS plugin by Markus Winter

Interfaces: MKOverlayMBS

120.44.6 Methods

120.44.7 boundingMapRect as MKMapRectMBS

MBS MacFrameworks Plugin, Plugin Version: 19.0, Platform: macOS, Targets: Desktop & iOS.

Function: The projected rectangle that encompasses the overlay.
Notes:

This property contains the smallest rectangle that completely encompasses the overlay. Implementers of this interface must set this area when implementing their overlay class, and after setting it, you must not change it. The rectangle should be specified using projected coordinates—that is, coordinates obtained by projecting the globe onto a two-dimensional surface.

Part of the MKOverlayMBS interface.

120.44.8 canReplaceMapContent as Boolean

MBS MacFrameworks Plugin, Plugin Version: 19.0, Platform: macOS, Targets: Desktop & iOS.

Function: Returns a Boolean indicating whether the overlay content replaces the underlying map content.
Notes:

true if the map view can skip the loading and drawing of the underlying map tiles or false if the map tiles should still be drawn.

The map view uses the return value of this method as a hint to determine whether it should load and render its tiles. If your overlay covers its designated region entirely with opaque content, and effectively replaces the content of underlying map tiles, implement this method and return true. Doing so alleviates the need for the map to render its tiles.
If you do not implement this method, or if you return false from it, the map view continues to load and render its tiles.

Part of MKOverlayMBS interface.

120.44.9 Constructor

MBS MacFrameworks Plugin, Plugin Version: 14.1, Platform: macOS, Targets: Desktop & iOS.

Function: The private constructor.
See also:

- 120.44.10 Constructor(coords() as CLLocationCoordinate2DMBS) 20056

- 120.44.11 Constructor(coords() as CLLocationCoordinate2DMBS, InteriorPolygons() as MKPolygonMBS) 20056
- 120.44.12 Constructor(Handle as Integer) 20057
- 120.44.13 Constructor(points() as MKMapPointMBS) 20057
- 120.44.14 Constructor(points() as MKMapPointMBS, InteriorPolygons() as MKPolygonMBS) 20058

120.44.10 Constructor(coords() as CLLocationCoordinate2DMBS)

MBS MacFrameworks Plugin, Plugin Version: 19.0, Platform: macOS, Targets: Desktop & iOS.

Function: Creates and returns an MKPolygon object from the specified set of coordinates.
Notes:

coords: The array of coordinates defining the shape.
Returns a new polygon object.
See also:

- 120.44.9 Constructor 20055
- 120.44.11 Constructor(coords() as CLLocationCoordinate2DMBS, InteriorPolygons() as MKPolygonMBS) 20056
- 120.44.12 Constructor(Handle as Integer) 20057
- 120.44.13 Constructor(points() as MKMapPointMBS) 20057
- 120.44.14 Constructor(points() as MKMapPointMBS, InteriorPolygons() as MKPolygonMBS) 20058

120.44.11 Constructor(coords() as CLLocationCoordinate2DMBS, InteriorPolygons() as MKPolygonMBS)

MBS MacFrameworks Plugin, Plugin Version: 19.0, Platform: macOS, Targets: Desktop & iOS.

Function: Creates and returns an MKPolygon object from the specified set of map points and interior polygons.
Notes:

points: The array of map points defining the shape. The data in this array is copied to the new object.
interiorPolygons: An array of MKPolygon objects that define one or more cutout regions for the receiver's polygon.
See also:

- 120.44.9 Constructor 20055
- 120.44.10 Constructor(coords() as CLLocationCoordinate2DMBS) 20056
- 120.44.12 Constructor(Handle as Integer) 20057

- 120.44.13 Constructor(points() as MKMapPointMBS) 20057
- 120.44.14 Constructor(points() as MKMapPointMBS, InteriorPolygons() as MKPolygonMBS) 20058

120.44.12 Constructor(Handle as Integer)

MBS MacFrameworks Plugin, Plugin Version: 21.3, Platform: macOS, Targets: Desktop & iOS.

Function: Constructor for creating an instanced based on an existing handle.
Notes:

Useful if you get a MKPolygon reference from a declare.
The object is retained.
See also:

- 120.44.9 Constructor 20055
- 120.44.10 Constructor(coords() as CLLocationCoordinate2DMBS) 20056
- 120.44.11 Constructor(coords() as CLLocationCoordinate2DMBS, InteriorPolygons() as MKPolygonMBS) 20056
- 120.44.13 Constructor(points() as MKMapPointMBS) 20057
- 120.44.14 Constructor(points() as MKMapPointMBS, InteriorPolygons() as MKPolygonMBS) 20058

120.44.13 Constructor(points() as MKMapPointMBS)

MBS MacFrameworks Plugin, Plugin Version: 19.0, Platform: macOS, Targets: Desktop & iOS.

Function: Creates and returns an MKPolygon object from the specified set of map points.
Notes: points: The array of map points defining the shape. The data in this array is copied to the new object.
See also:

- 120.44.9 Constructor 20055
- 120.44.10 Constructor(coords() as CLLocationCoordinate2DMBS) 20056
- 120.44.11 Constructor(coords() as CLLocationCoordinate2DMBS, InteriorPolygons() as MKPolygonMBS) 20056
- 120.44.12 Constructor(Handle as Integer) 20057
- 120.44.14 Constructor(points() as MKMapPointMBS, InteriorPolygons() as MKPolygonMBS) 20058

120.44.14 Constructor(points() as MKMapPointMBS, InteriorPolygons() as MKPolygonMBS)

MBS MacFrameworks Plugin, Plugin Version: 19.0, Platform: macOS, Targets: Desktop & iOS.

Function: Creates and returns an MKPolygon object from the specified set of map points and interior polygons.
Notes:

points: The array of map points defining the shape. The data in this array is copied to the new object.
interiorPolygons: An array of MKPolygon objects that define one or more cutout regions for the receiver's polygon.
See also:

- 120.44.9 Constructor 20055
- 120.44.10 Constructor(coords() as CLLocationCoordinate2DMBS) 20056
- 120.44.11 Constructor(coords() as CLLocationCoordinate2DMBS, InteriorPolygons() as MKPolygonMBS) 20056
- 120.44.12 Constructor(Handle as Integer) 20057
- 120.44.13 Constructor(points() as MKMapPointMBS) 20057

120.44.15 coordinate as CLLocationCoordinate2DMBS

MBS MacFrameworks Plugin, Plugin Version: 19.0, Platform: macOS, Targets: Desktop & iOS.

Function: The coordinate of the annotation.
Notes: Part of the MKAnnotationMBS interface.

120.44.16 interiorPolygons as MKPolygonMBS()

MBS MacFrameworks Plugin, Plugin Version: 14.1, Platform: macOS, Targets: Desktop & iOS.

Function: The array of polygons nested inside the receiver.
Notes: When a polygon is rendered on screen, the area occupied by any interior polygons is masked out and not considered part of the polygon.

120.44.17 intersectsMapRect(mapRect as MKMapRectMBS) as Boolean

MBS MacFrameworks Plugin, Plugin Version: 19.0, Platform: macOS, Targets: Desktop & iOS.

Function: Whether this overlay intersects with the given map rectangle.
Notes: Part of the MKOverlayMBS interface.

120.44.18 polygonWithCoordinates(coords() as CLLocationCoordinate2DMBS) as MKPolygonMBS

MBS MacFrameworks Plugin, Plugin Version: 14.1, Platform: macOS, Targets: Desktop & iOS.

Function: Creates and returns an MKPolygon object from the specified set of coordinates.
Notes:

coords: The array of coordinates defining the shape.
Returns a new polygon object.
See also:

- 120.44.19 polygonWithCoordinates(coords() as CLLocationCoordinate2DMBS, InteriorPolygons() as MKPolygonMBS) as MKPolygonMBS 20059

120.44.19 polygonWithCoordinates(coords() as CLLocationCoordinate2DMBS, InteriorPolygons() as MKPolygonMBS) as MKPolygonMBS

MBS MacFrameworks Plugin, Plugin Version: 14.1, Platform: macOS, Targets: Desktop & iOS.

Function: Creates and returns an MKPolygon object from the specified set of coordinates and interior polygons.
Notes:

coords: The array of coordinates defining the shape.
interiorPolygons: An array of MKPolygon objects that define one or more cutout regions for the receiver's polygon.

Returns a new polygon object.
See also:

- 120.44.18 polygonWithCoordinates(coords() as CLLocationCoordinate2DMBS) as MKPolygonMBS 20059

120.44.20 polygonWithPoints(points() as MKMapPointMBS) as MKPolygonMBS

MBS MacFrameworks Plugin, Plugin Version: 19.0, Platform: macOS, Targets: Desktop & iOS.

Function: Creates and returns an MKPolygon object from the specified set of map points.
Notes: points: The array of map points defining the shape. The data in this array is copied to the new object.
See also:

- 120.44.21 polygonWithPoints(points() as MKMapPointMBS, InteriorPolygons() as MKPolygonMBS) as MKPolygonMBS 20060

120.44.21 polygonWithPoints(points() as MKMapPointMBS, InteriorPolygons() as MKPolygonMBS) as MKPolygonMBS

MBS MacFrameworks Plugin, Plugin Version: 19.0, Platform: macOS, Targets: Desktop & iOS.

Function: Creates and returns an MKPolygon object from the specified set of map points and interior polygons.
Notes:

points: The array of map points defining the shape. The data in this array is copied to the new object.
interiorPolygons: An array of MKPolygon objects that define one or more cutout regions for the receiver's polygon.
See also:

- 120.44.20 polygonWithPoints(points() as MKMapPointMBS) as MKPolygonMBS 20059

120.45 class MKPolygonRendererMBS

120.45.1 class MKPolygonRendererMBS

MBS MacFrameworks Plugin, Plugin Version: 19.0, Platform: macOS, Targets: Desktop & iOS.

Function: The visual representation for a polygon overlay.
Notes:

This renderer fills and strokes the polygon represented by first filling the shape and then stroking its outline. You can change the color and other drawing attributes of the polygon by modifying the properties inherited from the parent class. You typically use this class as is and do not subclass it.
Subclass of the MKOverlayPathRendererMBS class.

120.45.2 Blog Entries

- MapKit Framework for Xojo

120.45.3 Xojo Developer Magazine

- 19.2, page 49: Maps Part 9—Putting GPS Data on the Map, Helping out a fellow coder with the MapKitMBS plugin by Markus Winter

120.45.4 Blog Entries

- MapKit Framework for Xojo

120.45.5 Xojo Developer Magazine

- 19.2, page 49: Maps Part 9—Putting GPS Data on the Map, Helping out a fellow coder with the MapKitMBS plugin by Markus Winter

120.45.6 Methods

120.45.7 Constructor(Handle as Integer)

MBS MacFrameworks Plugin, Plugin Version: 21.3, Platform: macOS, Targets: Desktop & iOS.

Function: Constructor for creating an instanced based on an existing handle.
Notes:

Useful if you get a MKPolygonRenderer reference from a declare.
The object is retained.
See also:

• 120.45.8 Constructor(polygon as MKPolygonMBS) 20062

120.45.8 Constructor(polygon as MKPolygonMBS)

MBS MacFrameworks Plugin, Plugin Version: 19.0, Platform: macOS, Targets: Desktop & iOS.

Function: Initializes and returns a new renderer that handles drawing for the specified polygon overlay object.
Notes: polygon: The polygon overlay containing information about the area to be drawn. This object must have at least three points defining the polygon to draw. This parameter must not be nil.
See also:

• 120.45.7 Constructor(Handle as Integer) 20061

120.45.9 Properties

120.45.10 polygon as MKPolygonMBS

MBS MacFrameworks Plugin, Plugin Version: 19.0, Platform: macOS, Targets: Desktop & iOS.

Function: The polygon object that contains the information used to draw the overlay's contents.
Notes: (Read only property)

120.46 class MKPolylineMBS

120.46.1 class MKPolylineMBS

MBS MacFrameworks Plugin, Plugin Version: 14.1, Platform: macOS, Targets: Desktop & iOS.

Function: The MKPolyline class represents a shape consisting of one or more points that define connecting line segments.
Notes:

The points are connected end-to-end in the order they are provided. The first and last points are not connected to each other.
Subclass of the MKMultiPointMBS class.

120.46.2 Blog Entries

- MapKit Framework for Xojo

120.46.3 Xojo Developer Magazine

- 19.4, page 49: Maps—Part 10, Mapping GPS data with the MapKitMBS plugin by Markus Winter
- 19.2, page 47: Maps Part 9—Putting GPS Data on the Map, Helping out a fellow coder with the MapKitMBS plugin by Markus Winter

120.46.4 Blog Entries

- MapKit Framework for Xojo

120.46.5 Xojo Developer Magazine

- 19.4, page 49: Maps—Part 10, Mapping GPS data with the MapKitMBS plugin by Markus Winter
- 19.2, page 47: Maps Part 9—Putting GPS Data on the Map, Helping out a fellow coder with the MapKitMBS plugin by Markus Winter

Interfaces: MKOverlayMBS

120.46.6 Methods

120.46.7 boundingMapRect as MKMapRectMBS

MBS MacFrameworks Plugin, Plugin Version: 19.0, Platform: macOS, Targets: Desktop & iOS.

Function: The projected rectangle that encompasses the overlay.
Notes:

This property contains the smallest rectangle that completely encompasses the overlay. Implementers of this interface must set this area when implementing their overlay class, and after setting it, you must not change it. The rectangle should be specified using projected coordinates—that is, coordinates obtained by projecting the globe onto a two-dimensional surface.

Part of the MKOverlayMBS interface.

120.46.8 canReplaceMapContent as Boolean

MBS MacFrameworks Plugin, Plugin Version: 19.0, Platform: macOS, Targets: Desktop & iOS.

Function: Returns a Boolean indicating whether the overlay content replaces the underlying map content.
Notes:

true if the map view can skip the loading and drawing of the underlying map tiles or false if the map tiles should still be drawn.

The map view uses the return value of this method as a hint to determine whether it should load and render its tiles. If your overlay covers its designated region entirely with opaque content, and effectively replaces the content of underlying map tiles, implement this method and return true. Doing so alleviates the need for the map to render its tiles.
If you do not implement this method, or if you return false from it, the map view continues to load and render its tiles.

Part of MKOverlayMBS interface.

120.46.9 Constructor

MBS MacFrameworks Plugin, Plugin Version: 14.1, Platform: macOS, Targets: Desktop & iOS.

Function: The private constructor.
See also:

- 120.46.10 Constructor(coords() as CLLocationCoordinate2DMBS) 20065
- 120.46.11 Constructor(Handle as Integer) 20065
- 120.46.12 Constructor(points() as MKMapPointMBS) 20065

120.46.10 Constructor(coords() as CLLocationCoordinate2DMBS)

MBS MacFrameworks Plugin, Plugin Version: 19.0, Platform: macOS, Targets: Desktop & iOS.

Function: Creates and returns an MKPolyline object from the specified set of coordinates.
Notes:

coords: The array of coordinates defining the shape. The data in this array is copied to the new object.
Returns a new polyline object.
See also:

- 120.46.9 Constructor 20064
- 120.46.11 Constructor(Handle as Integer) 20065
- 120.46.12 Constructor(points() as MKMapPointMBS) 20065

120.46.11 Constructor(Handle as Integer)

MBS MacFrameworks Plugin, Plugin Version: 21.3, Platform: macOS, Targets: Desktop & iOS.

Function: Constructor for creating an instanced based on an existing handle.
Notes:

Useful if you get a MKPolyline reference from a declare.
The object is retained.
See also:

- 120.46.9 Constructor 20064
- 120.46.10 Constructor(coords() as CLLocationCoordinate2DMBS) 20065
- 120.46.12 Constructor(points() as MKMapPointMBS) 20065

120.46.12 Constructor(points() as MKMapPointMBS)

MBS MacFrameworks Plugin, Plugin Version: 19.0, Platform: macOS, Targets: Desktop & iOS.

Function: Creates and returns an MKPolyline object from the specified set of map points.
Notes: points: The array of map points defining the shape. The data in this array is copied to the new object.
See also:

- 120.46.9 Constructor 20064
- 120.46.10 Constructor(coords() as CLLocationCoordinate2DMBS) 20065
- 120.46.11 Constructor(Handle as Integer) 20065

120.46.13 coordinate as CLLocationCoordinate2DMBS

MBS MacFrameworks Plugin, Plugin Version: 19.0, Platform: macOS, Targets: Desktop & iOS.

Function: The coordinate of the annotation.
Notes: Part of the MKAnnotationMBS interface.

120.46.14 intersectsMapRect(mapRect as MKMapRectMBS) as Boolean

MBS MacFrameworks Plugin, Plugin Version: 19.0, Platform: macOS, Targets: Desktop & iOS.

Function: Whether this overlay intersects with the given map rectangle.
Notes: Part of the MKOverlayMBS interface.

120.46.15 polylineWithCoordinates(coords() as CLLocationCoordinate2DMBS) as MKPolylineMBS

MBS MacFrameworks Plugin, Plugin Version: 14.1, Platform: macOS, Targets: Desktop & iOS.

Function: Creates and returns an MKPolyline object from the specified set of coordinates.
Notes:

coords: The array of coordinates defining the shape. The data in this array is copied to the new object.
Returns a new polyline object.

120.46.16 polylineWithPoints(points() as MKMapPointMBS) as MKPolylineMBS

MBS MacFrameworks Plugin, Plugin Version: 19.0, Platform: macOS, Targets: Desktop & iOS.

Function: Creates and returns an MKPolyline object from the specified set of map points.
Notes: points: The array of map points defining the shape. The data in this array is copied to the new object.

120.47 class MKPolylineRendererMBS

120.47.1 class MKPolylineRendererMBS

MBS MacFrameworks Plugin, Plugin Version: 19.0, Platform: macOS, Targets: Desktop & iOS.

Function: The visual representation for any polyline overlay object.
Notes:

This renderer strokes the line only; it does not fill it. You can change the color and other drawing attributes of the polyline by modifying the properties inherited from the parent class. You typically use this class as is and do not subclass it.
Subclass of the MKOverlayPathRendererMBS class.

120.47.2 Blog Entries

- MapKit Framework for Xojo

120.47.3 Blog Entries

- MapKit Framework for Xojo

120.47.4 Methods

120.47.5 Constructor(Handle as Integer)

MBS MacFrameworks Plugin, Plugin Version: 21.3, Platform: macOS, Targets: Desktop & iOS.

Function: Constructor for creating an instanced based on an existing handle.
Notes:

Useful if you get a MKPolylineRenderer reference from a declare.
The object is retained.
See also:

- 120.47.6 Constructor(polyline as MKPolylineMBS) 20067

120.47.6 Constructor(polyline as MKPolylineMBS)

MBS MacFrameworks Plugin, Plugin Version: 19.0, Platform: macOS, Targets: Desktop & iOS.

Function: Initializes and returns a new overlay view using the specified polyline overlay object
Notes: polyline: The polyline overlay containing information about the area to be drawn. This object must

have at least two points defining the line segment to draw. This parameter must not be nil.
See also:

- 120.47.5 Constructor(Handle as Integer) 20067

120.47.7 Properties

120.47.8 polyline as MKPolylineMBS

MBS MacFrameworks Plugin, Plugin Version: 19.0, Platform: macOS, Targets: Desktop & iOS.

Function: The polyline overlay object that contains the information used to draw the overlay.
Notes: (Read only property)

120.48 class MKRouteMBS

120.48.1 class MKRouteMBS

MBS MacFrameworks Plugin, Plugin Version: 19.0, Platform: macOS, Targets: Desktop & iOS.

Function: A single route between a requested start and end point.
Notes:

An MKRouteMBS object defines the geometry for the route—that is, it contains line segments associated with specific map coordinates. A route object may also include other information, such as the name of the route, its distance, and the expected travel time.

You do not create instances of this class directly. When you use an MKDirectionsMBS object to request directions from Apple, the returned MKDirectionsResponseMBS object contains the possible routes.

120.48.2 Blog Entries

- MapKit Framework for Xojo

120.48.3 Blog Entries

- MapKit Framework for Xojo

120.48.4 Methods

120.48.5 advisoryNotices as String()

MBS MacFrameworks Plugin, Plugin Version: 19.0, Platform: macOS, Targets: Desktop & iOS.

Function: An array of advisory notice strings for the route.
Notes: This property contains an array of strings. Each string is localized according to the user's language preferences. The strings contain additional information that is important for the user to know about the route. For example, a string might note that a portion of the route is closed during the winter or after big storms.

120.48.6 Constructor

MBS MacFrameworks Plugin, Plugin Version: 19.0, Platform: macOS, Targets: Desktop & iOS.

Function: The private constructor.
See also:

• 120.48.7 Constructor(Handle as Integer) 20070

120.48.7 Constructor(Handle as Integer)

MBS MacFrameworks Plugin, Plugin Version: 21.3, Platform: macOS, Targets: Desktop & iOS.

Function: Constructor for creating an instanced based on an existing handle.
Notes:

Useful if you get a MKRoute reference from a declare.
The object is retained.
See also:

• 120.48.6 Constructor 20069

120.48.8 steps as MKRouteStepMBS()

MBS MacFrameworks Plugin, Plugin Version: 19.0, Platform: macOS, Targets: Desktop & iOS.

Function: The array of steps that comprise the overall route.
Notes: The array contains one or more MKRouteStep objects representing distinct portions of the route. Each step corresponds to a single direction that must be followed along the route.

120.48.9 Properties

120.48.10 distance as Double

MBS MacFrameworks Plugin, Plugin Version: 19.0, Platform: macOS, Targets: Desktop & iOS.

Function: The route distance in meters.
Notes:

This property reflects the distance that the user covers while traversing the path of the route. It is not a direct distance between the start and end points of the route.
(Read only property)

120.48.11 expectedTravelTime as Double

MBS MacFrameworks Plugin, Plugin Version: 19.0, Platform: macOS, Targets: Desktop & iOS.

Function: The expected travel time in seconds.
Notes:

This expected travel time reflects the time it takes to traverse the route under ideal conditions. The actual amount of time may vary based on conditions.
(Read only property)

120.48.12 Handle as Integer

MBS MacFrameworks Plugin, Plugin Version: 19.0, Platform: macOS, Targets: Desktop & iOS.

Function: Internal object reference.
Notes: (Read and Write property)

120.48.13 name as String

MBS MacFrameworks Plugin, Plugin Version: 19.0, Platform: macOS, Targets: Desktop & iOS.

Function: The name assigned to the route.
Notes:

The string in this property is localized according to the user's language preferences. You can display this string to the user from your app's user interface so that the user can distinguish one route from another. The string itself describes the route using one of the route's significant features. For example, a route that uses a major highway for a significant portion of the route might use that highway for its name.
(Read only property)

120.48.14 polyline as MKPolylineMBS

MBS MacFrameworks Plugin, Plugin Version: 19.0, Platform: macOS, Targets: Desktop & iOS.

Function: The detailed route geometry.
Notes:

The polyline object in this property reflects the complete path of the route, including all of its steps. You can use the polyline object as an overlay in a map view.
(Read only property)

120.48.15 transportType as Integer

MBS MacFrameworks Plugin, Plugin Version: 19.0, Platform: macOS, Targets: Desktop & iOS.

Function: The overall route transport type.
Notes:

This property reflects the primary transport type used for the route. Individual steps of the route might use different transport types.
(Read only property)

120.48.16 Constants

120.48.17 TransportTypeAny = & h0FFFFFFF

MBS MacFrameworks Plugin, Plugin Version: 19.0.

Function: One of the constants that specify the type of conveyance to be used.
Notes: Directions suitable for any transportation option.

120.48.18 TransportTypeAutomobile = 1

MBS MacFrameworks Plugin, Plugin Version: 19.0.

Function: One of the constants that specify the type of conveyance to be used.
Notes: Directions suitable for use while driving.

120.48.19 TransportTypeTransit = 3

MBS MacFrameworks Plugin, Plugin Version: 19.0.

Function: One of the constants that specify the type of conveyance to be used.
Notes: Directions suitable for public transportation.

120.48.20 TransportTypeWalking = 2

MBS MacFrameworks Plugin, Plugin Version: 19.0.

Function: One of the constants that specify the type of conveyance to be used.
Notes: Directions suitable for a pedestrian.

120.49 class MKRouteStepMBS

120.49.1 class MKRouteStepMBS

MBS MacFrameworks Plugin, Plugin Version: 19.0, Platform: macOS, Targets: Desktop & iOS.

Function: One portion of an overall route.
Notes:

Each MKRouteStepMBS object corresponds to a single instruction that would need to be followed by the user when navigating between two points. For example, a step might involve following a single road until a turn is required.

You do not create instances of this class directly. An MKRouteMBS object contains the MKRouteStepMBS objects associated with a route. For more information about requesting directions, see MKDirectionsMBS. This is an abstract class. You can't create an instance, but you can get one from various plugin functions.

120.49.2 Blog Entries

- MapKit Framework for Xojo

120.49.3 Blog Entries

- MapKit Framework for Xojo

120.49.4 Methods

120.49.5 Constructor

MBS MacFrameworks Plugin, Plugin Version: 19.0, Platform: macOS, Targets: Desktop & iOS.

Function: The private constructor.

120.49.6 Properties

120.49.7 distance as Double

MBS MacFrameworks Plugin, Plugin Version: 19.0, Platform: macOS, Targets: Desktop & iOS.

Function: The step distance in meters.
Notes:

This property reflects the distance that the user covers while traversing the path of the step. It is not a direct distance between the start and end points of the step.
(Read only property)

120.49.8 Handle as Integer

MBS MacFrameworks Plugin, Plugin Version: 19.0, Platform: macOS, Targets: Desktop & iOS.

Function: Internal object reference.
Notes: (Read and Write property)

120.49.9 instructions as String

MBS MacFrameworks Plugin, Plugin Version: 19.0, Platform: macOS, Targets: Desktop & iOS.

Function: The written instructions for following the path represented by this step.
Notes:

The string in this property is localized according to the user's language preferences. You can present this string to the user from your app's interface.
(Read only property)

120.49.10 notice as String

MBS MacFrameworks Plugin, Plugin Version: 19.0, Platform: macOS, Targets: Desktop & iOS.

Function: Additional notices that apply to the step.
Notes:

Notices may include legal information or warning notices that apply to the step. For example, if the step crosses railroad tracks, it might contain a notice that warns the user not to cross the tracks when the lights are flashing.
(Read only property)

120.49.11 polyline as MKPolylineMBS

MBS MacFrameworks Plugin, Plugin Version: 19.0, Platform: macOS, Targets: Desktop & iOS.

Function: The detailed step geometry.
Notes:

The polyline object in this property contains the geometry for this step. You can use the polyline object as an overlay in a map view.

(Read only property)

120.49.12 transportType as Integer

MBS MacFrameworks Plugin, Plugin Version: 19.0, Platform: macOS, Targets: Desktop & iOS.

Function: The transport type of the step.
Notes:

This property reflects the transport type employed by the step and may differ from the transport type of the overall route.
(Read only property)

120.49.13 Constants

120.49.14 TransportTypeAny = & h0FFFFFFF

MBS MacFrameworks Plugin, Plugin Version: 19.0.

Function: One of the constants that specify the type of conveyance to be used.
Notes: Directions suitable for any transportation option.

120.49.15 TransportTypeAutomobile = 1

MBS MacFrameworks Plugin, Plugin Version: 19.0.

Function: One of the constants that specify the type of conveyance to be used.
Notes: Directions suitable for use while driving.

120.49.16 TransportTypeTransit = 3

MBS MacFrameworks Plugin, Plugin Version: 19.0.

Function: One of the constants that specify the type of conveyance to be used.
Notes: Directions suitable for public transportation.

120.49.17 TransportTypeWalking = 2

MBS MacFrameworks Plugin, Plugin Version: 19.0.

Function: One of the constants that specify the type of conveyance to be used.
Notes: Directions suitable for a pedestrian.

120.50 class MKShapeMBS

120.50.1 class MKShapeMBS

MBS MacFrameworks Plugin, Plugin Version: 14.1, Platform: macOS, Targets: Desktop & iOS.

Function: The MKShape class is an abstract class that defines the basic properties for all shape-based annotation objects.
Notes: This class must be subclassed and cannot be used as is. Subclasses are responsible for defining the geometry of the shape and providing an appropriate value for the coordinate property inherited from the MKAnnotationMBS interface.

120.50.2 Blog Entries

- MapKit Framework for Xojo

120.50.3 Blog Entries

- MapKit Framework for Xojo

Interfaces: MKAnnotationMBS

120.50.4 Methods

120.50.5 Constructor

MBS MacFrameworks Plugin, Plugin Version: 14.1, Platform: macOS, Targets: Desktop & iOS.

Function: The private constructor.
See also:

- 120.50.6 Constructor(Handle as Integer) 20077

120.50.6 Constructor(Handle as Integer)

MBS MacFrameworks Plugin, Plugin Version: 21.3, Platform: macOS, Targets: Desktop & iOS.

Function: Constructor for creating an instanced based on an existing handle.
Notes:

Useful if you get a MKShape reference from a declare.
The object is retained.
See also:

- 120.50.5 Constructor 20077

120.50.7 Coordinate as CLLocationCoordinate2DMBS

MBS MacFrameworks Plugin, Plugin Version: 19.0, Platform: macOS, Targets: Desktop & iOS.

Function: The coordinate of the annotation.
Notes: Part of the MKAnnotationMBS interface.

120.50.8 SetCoordinate(newCoordinate as CLLocationCoordinate2DMBS)

MBS MacFrameworks Plugin, Plugin Version: 19.0, Platform: macOS, Targets: Desktop & iOS.

Function: Set the coordinate of the annotation.
Notes: Part of the MKAnnotationMBS interface.

120.50.9 SubTitle as String

MBS MacFrameworks Plugin, Plugin Version: 19.0, Platform: macOS, Targets: Desktop & iOS.

Function: The subtitle of the item.
Notes: Part of the MKAnnotationMBS interface.
See also:

- 120.50.13 subtitle as String 20079

120.50.10 Title as String

MBS MacFrameworks Plugin, Plugin Version: 19.0, Platform: macOS, Targets: Desktop & iOS.

Function: The title of the annotation.
Notes: Part of the MKAnnotationMBS interface.
See also:

- 120.50.14 title as String 20079

120.50.11 Properties

120.50.12 Handle as Integer

MBS MacFrameworks Plugin, Plugin Version: 19.0, Platform: macOS, Targets: Desktop & iOS.

Function: Internal object reference.
Notes: (Read and Write property)

120.50.13 subtitle as String

MBS MacFrameworks Plugin, Plugin Version: 19.0, Platform: macOS, Targets: Desktop & iOS.

Function: The subtitle of the item.
Notes:

Part of the MKAnnotationMBS interface.
(Read and Write property)
See also:

- 120.50.9 SubTitle as String 20078

120.50.14 title as String

MBS MacFrameworks Plugin, Plugin Version: 19.0, Platform: macOS, Targets: Desktop & iOS.

Function: The title of the annotation.
Notes:

Part of the MKAnnotationMBS interface.
(Read and Write property)
See also:

- 120.50.10 Title as String 20078

120.51 class MKTileOverlayMBS

120.51.1 class MKTileOverlayMBS

MBS MacFrameworks Plugin, Plugin Version: 19.0, Platform: macOS, Targets: Desktop & iOS.

Function: MKTileOverlay represents a data source for raster image tiles in the spherical mercator projection (EPSG:3857).

120.51.2 Blog Entries

- MapKit Framework for Xojo

120.51.3 Blog Entries

- MapKit Framework for Xojo

Interfaces: MKOverlayMBS, MKAnnotationMBS

120.51.4 Methods

120.51.5 boundingMapRect as MKMapRectMBS

MBS MacFrameworks Plugin, Plugin Version: 19.0, Platform: macOS, Targets: Desktop & iOS.

Function: The projected rectangle that encompasses the overlay.
Notes:

This property contains the smallest rectangle that completely encompasses the overlay. Implementers of this interface must set this area when implementing their overlay class, and after setting it, you must not change it. The rectangle should be specified using projected coordinates—that is, coordinates obtained by projecting the globe onto a two-dimensional surface.

Part of the MKOverlayMBS interface.

120.51.6 canReplaceMapContent as Boolean

MBS MacFrameworks Plugin, Plugin Version: 19.0, Platform: macOS, Targets: Desktop & iOS.

Function: Returns a Boolean indicating whether the overlay content replaces the underlying map content.
Notes:

true if the map view can skip the loading and drawing of the underlying map tiles or false if the map tiles should still be drawn.

The map view uses the return value of this method as a hint to determine whether it should load and render its tiles. If your overlay covers its designated region entirely with opaque content, and effectively replaces the content of underlying map tiles, implement this method and return true. Doing so alleviates the need for the map to render its tiles.
If you do not implement this method, or if you return false from it, the map view continues to load and render its tiles.

Part of MKOverlayMBS interface.
See also:

- 120.51.17 canReplaceMapContent as Boolean 20084

120.51.7 Constructor(Handle as Integer)

MBS MacFrameworks Plugin, Plugin Version: 21.3, Platform: macOS, Targets: Desktop & iOS.

Function: Constructor for creating an instanced based on an existing handle.
Notes:

Useful if you get a MKTileOverlay reference from a declare.
The object is retained.
See also:

- 120.51.8 Constructor(URL as string) 20081

120.51.8 Constructor(URL as string)

MBS MacFrameworks Plugin, Plugin Version: 19.0, Platform: macOS, Targets: Desktop & iOS.

Function: Initializes and returns a tile overlay object using the specified tile-access template.
Notes:

URLTemplate: A string that can be used to build a URL to access your tile images. The string you specify can point to a local file or to an image on a remote server. To facilitate retrieving multiple tiles using the string, use the placeholder values { x } , { y } , { z } , and { scale } as stand-ins for the x and y tile indexes, the zoom level, and the resolution of the tile image. If this parameter is nil, you must provide custom implementations for the tile-loading methods of this class.

Returns an initialized tile overlay object.

The default tile overlay object uses the template string you specify to request tiles. This template string should incorporate the { x } , { y } , { z } , and { scale } placeholder strings to facilitate the creation

of a URL for requesting the appropriate tile. For example, if you have a server that vends tiles when you provide a URL of the form http://myserver/tile?x=0& y=0& z=0& scale=1.0, you would specify a template string of http://myserver/tile?x= { x } & y= { y } & z= { z } & scale= { scale } . The tile overlay object substitutes actual index values in for your template's placeholders before requesting the actual tile.
See also:

- 120.51.7 Constructor(Handle as Integer) 20081

120.51.9 Coordinate as CLLocationCoordinate2DMBS

MBS MacFrameworks Plugin, Plugin Version: 19.0, Platform: macOS, Targets: Desktop & iOS.

Function: The coordinate of the annotation.
Notes: Part of the MKAnnotationMBS interface.
See also:

- 120.51.18 coordinate as CLLocationCoordinate2DMBS 20084

120.51.10 intersectsMapRect(mapRect as MKMapRectMBS) as Boolean

MBS MacFrameworks Plugin, Plugin Version: 19.0, Platform: macOS, Targets: Desktop & iOS.

Function: Whether this overlay intersects with the given map rectangle.
Notes: Part of the MKOverlayMBS interface.

120.51.11 loadTileAtPath(Path as MKTileOverlayPathMBS, tag as Variant = nil)

MBS MacFrameworks Plugin, Plugin Version: 19.0, Platform: macOS, Targets: Desktop & iOS.

Function: Loads the specified tile asynchronously.
Notes:

Path: The path structure that identifies the specific tile you want. This structure incorporates the tile's X-Y coordinate at a given zoom level and scale factor.

The default implementation of this method uses the URLForTilePath method to retrieve the URL for the specified tile and then loads that tile into memory asynchronously using an NSURLConnectionMBS object. The specified tile may be located either on the local file system or on a remote server. Subclasses may override this method and implement their own custom tile-loading behavior.

When a tile overlay renderer (that is, an instance of MKTileOverlayRendererMBS) needs to display tiles, it uses this method to request the data for each tile.

120.51.12 SetCoordinate(newCoordinate as CLLocationCoordinate2DMBS)

MBS MacFrameworks Plugin, Plugin Version: 19.0, Platform: macOS, Targets: Desktop & iOS.

Function: Set the coordinate of the annotation.
Notes: Part of the MKAnnotationMBS interface.

120.51.13 SubTitle as String

MBS MacFrameworks Plugin, Plugin Version: 19.0, Platform: macOS, Targets: Desktop & iOS.

Function: The subtitle of the item.
Notes: Part of the MKOverlayMBS interface.
See also:

- 120.51.24 subtitle as String 20086

120.51.14 Title as String

MBS MacFrameworks Plugin, Plugin Version: 19.0, Platform: macOS, Targets: Desktop & iOS.

Function: The title of the annotation.
Notes: Part of the MKAnnotationMBS interface.
See also:

- 120.51.26 title as String 20086

120.51.15 URLForTilePath(Path as MKTileOverlayPathMBS) as String

MBS MacFrameworks Plugin, Plugin Version: 19.0, Platform: macOS, Targets: Desktop & iOS.

Function: Returns the URL to use to access the specified tile.
Notes:

path: The path structure that identifies the specific tile you want. This structure incorporates the tile's X-Y coordinate at a given zoom level and scale factor.

Returns the URL to use to retrieve the tile.

The default implementation of this method uses the template string you provided at initialization time to build a URL to the specified tile image. Subclasses can override this method and use a different scheme to provide URLs for tiles. Tiles can be located either on a local file system or on a remote server.

120.51.16 Properties

120.51.17 canReplaceMapContent as Boolean

MBS MacFrameworks Plugin, Plugin Version: 19.0, Platform: macOS, Targets: Desktop & iOS.

Function: A Boolean value that indicates whether the tile content is fully opaque.
Notes:

If the tile content you provide can cover the entire drawing area with opaque content, set this property to true. Doing so serves as a hint to the map view that it does not need to draw any additional content underneath your tiles. Set this property to false if your tiles contain any transparency.
The default value for this property is false.
(Read and Write property)
See also:

- 120.51.6 canReplaceMapContent as Boolean 20080

120.51.18 coordinate as CLLocationCoordinate2DMBS

MBS MacFrameworks Plugin, Plugin Version: 19.0, Platform: macOS, Targets: Desktop & iOS.

Function: The coordinate of the annotation.
Notes:

Part of the MKAnnotationMBS interface.
(Read only property)
See also:

- 120.51.9 Coordinate as CLLocationCoordinate2DMBS 20082

120.51.19 geometryFlipped as Boolean

MBS MacFrameworks Plugin, Plugin Version: 19.0, Platform: macOS, Targets: Desktop & iOS.

Function: A Boolean value that indicates the orientation of tile indexes along the y axis.
Notes:

When set to NO, tile indexes start in the upper-left corner of the map and proceed down and to the right. Thus, the tile at (0, 0) is in the upper-left corner of the map, the tile at (1, 0) is to its immediate right and the tile at (0, 1) is immediately below it. Setting this property to true causes the map to start indexes at the lower-left corner of the map and proceed up and to the right.
The default value of this property is false.
(Read and Write property)

120.51.20 latitude as Double

MBS MacFrameworks Plugin, Plugin Version: 19.0, Platform: macOS, Targets: Desktop & iOS.

Function: The latitude of the coordinates.
Notes: (Read only property)

120.51.21 longitude as Double

MBS MacFrameworks Plugin, Plugin Version: 19.0, Platform: macOS, Targets: Desktop & iOS.

Function: The longitude of the coordinates.
Notes: (Read only property)

120.51.22 maximumZ as Integer

MBS MacFrameworks Plugin, Plugin Version: 19.0, Platform: macOS, Targets: Desktop & iOS.

Function: The maximum zoom level supported by the tiles of this overlay object.
Notes:

If you use different overlay objects to represent different tiles at different zoom levels, use this property to specify the maximum zoom level supported by this overlay's tiles. At zoom level 0, tiles cover the entire world map; at zoom level 1, tiles cover 1/4 of the world; at zoom level 2, tiles cover 1/16 of the world, and so on. The map never tries to load tiles for a zoom level greater than the value specified by this property.
The default value of this property is 21. Setting the value of this property to a number greater than the default does not guarantee the use of those extra zoom levels.
(Read and Write property)

120.51.23 minimumZ as Integer

MBS MacFrameworks Plugin, Plugin Version: 19.0, Platform: macOS, Targets: Desktop & iOS.

Function: The minimum zoom level supported by the tiles of this overlay object.
Notes:

If you use different overlay objects to represent different tiles at different zoom levels, use this property to specify the minimum zoom level supported by this overlay's tiles. At zoom level 0, tiles cover the entire world map; at zoom level 1, tiles cover 1/4 of the world; at zoom level 2, tiles cover 1/16 of the world, and so on. The map never tries to load tiles for a zoom level less than the value specified by this property.

The default value of this property is 0.
(Read and Write property)

120.51.24 subtitle as String

MBS MacFrameworks Plugin, Plugin Version: 19.0, Platform: macOS, Targets: Desktop & iOS.

Function: The subtitle of the item.
Notes:

Part of the MKOverlayMBS interface.
(Read only property)
See also:

- 120.51.13 SubTitle as String 20083

120.51.25 TileSize as CGSizeMBS

MBS MacFrameworks Plugin, Plugin Version: 19.0, Platform: macOS, Targets: Desktop & iOS.

Function: The size (in pixels) of your tile images.
Notes:

On Retina displays, the images are rendered pixel for pixel and are not scaled. This means that if the tile size is 256 x 256 pixels and the scale factor is 2.0, the image would be rendered as if it were 128 x 128 points in size. This behavior causes the tile to appear smaller but preserves the original image data.
The default tile size is set to 256 x 256 pixels.
(Read and Write property)

120.51.26 title as String

MBS MacFrameworks Plugin, Plugin Version: 19.0, Platform: macOS, Targets: Desktop & iOS.

Function: The title of the annotation.
Notes:

Part of the MKAnnotationMBS interface.
(Read only property)
See also:

- 120.51.14 Title as String 20083

120.51.27 URLTemplate as String

MBS MacFrameworks Plugin, Plugin Version: 19.0, Platform: macOS, Targets: Desktop & iOS.

Function: The template for generating tile image URLs.
Notes:

You specify this string at initialization time.
(Read only property)

120.51.28 Events

120.51.29 TileLoaded(path as MKTileOverlayPathMBS, tileData as MemoryBlock, error as NSErrorMBS, tag as Variant)

MBS MacFrameworks Plugin, Plugin Version: 19.0, Platform: macOS, Targets: .

Function: Called by loadTileAtPath when loading finished.
Notes:

The tileData parameter contains the raw data loaded from the corresponding image file. You can use this data to initialize an image object. If an error occurred, this parameter is nil.

The error parameter contains an error object if there was a problem loading the tile image. If no errors occurred, this parameter is nil.

120.52 class MKTileOverlayPathMBS

120.52.1 class MKTileOverlayPathMBS

MBS MacFrameworks Plugin, Plugin Version: 19.0, Platform: macOS, Targets: Desktop & iOS.

Function: Use this class to specify the index values for a single tile.

120.52.2 Blog Entries

- MapKit Framework for Xojo

120.52.3 Blog Entries

- MapKit Framework for Xojo

120.52.4 Methods

120.52.5 Constructor(other as MKTileOverlayPathMBS)

MBS MacFrameworks Plugin, Plugin Version: 19.0, Platform: macOS, Targets: Desktop & iOS.

Function: The copy constructor.
See also:

- 120.52.6 Constructor(x as Integer, y as Integer, z as Integer, ContentScaleFactor as double) 20088

120.52.6 Constructor(x as Integer, y as Integer, z as Integer, ContentScaleFactor as double)

MBS MacFrameworks Plugin, Plugin Version: 19.0, Platform: macOS, Targets: Desktop & iOS.

Function: The constructor.
See also:

- 120.52.5 Constructor(other as MKTileOverlayPathMBS) 20088

120.52.7 Properties

120.52.8 ContentScaleFactor as Double

MBS MacFrameworks Plugin, Plugin Version: 19.0, Platform: macOS, Targets: Desktop & iOS.

Function: The screen scale factor for which the tile is intended.
Notes: (Read and Write property)

120.52.9 X as Integer

MBS MacFrameworks Plugin, Plugin Version: 19.0, Platform: macOS, Targets: Desktop & iOS.

Function: The index of the tile along the x axis of the map.
Notes: (Read and Write property)

120.52.10 Y as Integer

MBS MacFrameworks Plugin, Plugin Version: 19.0, Platform: macOS, Targets: Desktop & iOS.

Function: The index of the tile along the y axis of the map.
Notes: (Read and Write property)

120.52.11 Z as Integer

MBS MacFrameworks Plugin, Plugin Version: 19.0, Platform: macOS, Targets: Desktop & iOS.

Function: The zoom level number for the tile.
Notes: (Read and Write property)

120.53 class MKTileOverlayRendererMBS

120.53.1 class MKTileOverlayRendererMBS

MBS MacFrameworks Plugin, Plugin Version: 19.0, Platform: macOS, Targets: Desktop & iOS.

Function: The renderer for a tile overlay that handles the drawing of bitmap images on the map surface.
Notes:

You create instances of this class when tile overlays become visible on the map view. A renderer works closely with its associated tile overlay object to coordinate the loading and drawing of tiles at appropriate times.
For information about how to specify the tiles to display on the map, see MKTileOverlayMBS.
Subclass of the MKOverlayRendererMBS class.

120.53.2 Blog Entries

- MapKit Framework for Xojo

120.53.3 Blog Entries

- MapKit Framework for Xojo

120.53.4 Methods

120.53.5 Constructor(Handle as Integer)

MBS MacFrameworks Plugin, Plugin Version: 21.3, Platform: macOS, Targets: Desktop & iOS.

Function: Constructor for creating an instanced based on an existing handle.
Notes:

Useful if you get a MKTileOverlayRenderer reference from a declare.
The object is retained.
See also:

- 120.53.6 Constructor(TileOverlay as MKTileOverlayMBS) 20090

120.53.6 Constructor(TileOverlay as MKTileOverlayMBS)

MBS MacFrameworks Plugin, Plugin Version: 19.0, Platform: macOS, Targets: Desktop & iOS.

Function: Initializes and returns a tile renderer with the specified overlay object.
Notes: overlay: The tile overlay object whose contents you want to draw.
See also:

• 120.53.5 Constructor(Handle as Integer) 20090

120.53.7 reloadData

MBS MacFrameworks Plugin, Plugin Version: 19.0, Platform: macOS, Targets: Desktop & iOS.

Function: Forces tiles to be reloaded and displayed.
Notes: Use this method to remove the overlay's existing tile images and reload them from the original source. This method automatically causes the renderer to redraw the new tiles as soon as they are loaded into memory.

120.54 class MKUserLocationMBS

120.54.1 class MKUserLocationMBS

MBS MacFrameworks Plugin, Plugin Version: 14.1, Platform: macOS, Targets: Desktop & iOS.

Function: The MKUserLocation class defines a specific type of annotation that identifies the user's current location.
Notes: You do not create instances of this class directly. Instead, you retrieve an existing MKUserLocation object from the userLocation property of the map view displayed in your application.

120.54.2 Blog Entries

- MapKit Framework for Xojo

120.54.3 Xojo Developer Magazine

- 18.6, page 79: MapKit Part 7, Implementing Maps in Xojo desktop apps with the MapKitMBS plugin by Markus Winter
- 18.5, page 88: Maps (Part 6), A deep dive into Annotations by Markus Winter

120.54.4 Blog Entries

- MapKit Framework for Xojo

120.54.5 Xojo Developer Magazine

- 18.6, page 79: MapKit Part 7, Implementing Maps in Xojo desktop apps with the MapKitMBS plugin by Markus Winter
- 18.5, page 88: Maps (Part 6), A deep dive into Annotations by Markus Winter

Interfaces: MKAnnotationMBS

120.54.6 Methods

120.54.7 Constructor

MBS MacFrameworks Plugin, Plugin Version: 14.1, Platform: macOS, Targets: Desktop & iOS.

Function: The private constructor.
See also:

• 120.54.8 Constructor(Handle as Integer) 20093

120.54.8 Constructor(Handle as Integer)

MBS MacFrameworks Plugin, Plugin Version: 21.3, Platform: macOS, Targets: Desktop & iOS.

Function: Constructor for creating an instanced based on an existing handle.
Notes:

Useful if you get a MKUserLocation reference from a declare.
The object is retained.
See also:

• 120.54.7 Constructor 20092

120.54.9 Coordinate as CLLocationCoordinate2DMBS

MBS MacFrameworks Plugin, Plugin Version: 19.0, Platform: macOS, Targets: Desktop & iOS.

Function: The coordinate of the annotation.
Notes: Part of the MKAnnotationMBS interface.

120.54.10 SetCoordinate(newCoordinate as CLLocationCoordinate2DMBS)

MBS MacFrameworks Plugin, Plugin Version: 19.0, Platform: macOS, Targets: Desktop & iOS.

Function: Set the coordinate of the annotation.
Notes:

Part of the MKAnnotationMBS interface.
Do not use.

120.54.11 SubTitle as String

MBS MacFrameworks Plugin, Plugin Version: 19.0, Platform: macOS, Targets: Desktop & iOS.

Function: The subtitle of the item.
Notes: Part of the MKOverlayMBS interface.

120.54.12 Title as String

MBS MacFrameworks Plugin, Plugin Version: 19.0, Platform: macOS, Targets: Desktop & iOS.

Function: The title of the annotation.
Notes: Part of the MKAnnotationMBS interface.

120.54.13 Properties

120.54.14 heading as CLHeadingMBS

MBS MacFrameworks Plugin, Plugin Version: 19.0, Platform: macOS, Targets: Desktop & iOS.

Function: The heading for the user location.
Notes:

Returns nil if not in MKUserTrackingModeFollowWithHeading is used.
(Read only property)

120.54.15 location as CLLocationMBS

MBS MacFrameworks Plugin, Plugin Version: 14.1, Platform: macOS, Targets: Desktop & iOS.

Function: The current location of the device.
Notes:

This property contains nil if the map view is not currently showing the user location or if the user's location has not yet been determined.
(Read only property)

120.54.16 updating as Boolean

MBS MacFrameworks Plugin, Plugin Version: 14.1, Platform: macOS, Targets: Desktop & iOS.

Function: A Boolean value indicating whether the user's location is currently being updated.
Notes: (Read only property)

Chapter 121

MarkDown

121.1 class MarkdownDocumentMBS

121.1.1 class MarkdownDocumentMBS

MBS Tools Plugin, Plugin Version: 15.1, Platforms: macOS, Linux, Windows, Targets: All.

Function: The class ot process markdown text.

121.1.2 Blog Entries

- MBS Xojo Plugins, version 20.6pr1

121.1.3 Blog Entries

- MBS Xojo Plugins, version 20.6pr1

121.1.4 Methods

121.1.5 Compile(flags as Integer = 35799040) as boolean

MBS Tools Plugin, Plugin Version: 15.1, Platforms: macOS, Linux, Windows, Targets: All.

Function: Compiles the markdown code.

121.1.6 Constructor(data as string, flags as Integer = 35799040)

MBS Tools Plugin, Plugin Version: 15.1, Platforms: macOS, Linux, Windows, Targets: All.

Function: Creates a new document with the content of the file.
Notes:

Text should have EndOfLine.Unix as newline character.
Text must be in UTF-8 encoding to work best.
See also:

- 121.1.7 Constructor(file as folderitem, flags as Integer = 35799040) 20096

121.1.7 Constructor(file as folderitem, flags as Integer = 35799040)

MBS Tools Plugin, Plugin Version: 15.1, Platforms: macOS, Linux, Windows, Targets: All.

Function: Creates a new document with the content of the file.
Notes:

Text should have EndOfLine.Unix as newline character.
Text must be in UTF-8 encoding to work best.
See also:

- 121.1.6 Constructor(data as string, flags as Integer = 35799040) 20096

121.1.8 CSS as string

MBS Tools Plugin, Plugin Version: 15.1, Platforms: macOS, Linux, Windows, Targets: All.

Function: Creates CSS for the html code.

121.1.9 Document as string

MBS Tools Plugin, Plugin Version: 15.1, Platforms: macOS, Linux, Windows, Targets: All.

Function: Generates HTML document.
Notes: Creates HTML if needed.

121.1.10 Footnotes as MarkdownFootnoteMBS()

MBS Tools Plugin, Plugin Version: 15.1, Platforms: macOS, Linux, Windows, Targets: All.

Function: Queries list of foot notes.

121.1.11 GenerateCSS(File as folderitem) as Integer

MBS Tools Plugin, Plugin Version: 15.1, Platforms: macOS, Linux, Windows, Targets: All.

Function: Generates a css file.
Notes: Returns number of bytes written. Or -1 on any error.

121.1.12 GenerateHTML(File as folderitem) as boolean

MBS Tools Plugin, Plugin Version: 15.1, Platforms: macOS, Linux, Windows, Targets: All.

Function: Generates a html file.
Notes: Returns true on success and false on failure.

121.1.13 Properties

121.1.14 Author as MarkdownLineMBS

MBS Tools Plugin, Plugin Version: 15.1, Platforms: macOS, Linux, Windows, Targets: All.

Function: The author line.
Notes:

Can be nil if not used.
(Read only property)

121.1.15 Code as MarkdownParagraphMBS

MBS Tools Plugin, Plugin Version: 15.1, Platforms: macOS, Linux, Windows, Targets: All.

Function: Intermediate code generated by compile.
Notes: (Read only property)

121.1.16 Compiled as Boolean

MBS Tools Plugin, Plugin Version: 15.1, Platforms: macOS, Linux, Windows, Targets: All.

Function: Whether document is compiled already.
Notes: (Read only property)

121.1.17 Date as MarkdownLineMBS

MBS Tools Plugin, Plugin Version: 15.1, Platforms: macOS, Linux, Windows, Targets: All.

Function: The date line.
Notes:

Can be nil if not used.
(Read only property)

121.1.18 ExtraFootnotePrefix as String

MBS Tools Plugin, Plugin Version: 15.1, Platforms: macOS, Linux, Windows, Targets: All.

Function: The extra footnote prefix.
Notes: (Read and Write property)

121.1.19 Handle as Integer

MBS Tools Plugin, Plugin Version: 15.1, Platforms: macOS, Linux, Windows, Targets: All.

Function: Internal object reference.
Notes: (Read only property)

121.1.20 HasHTML as Boolean

MBS Tools Plugin, Plugin Version: 15.1, Platforms: macOS, Linux, Windows, Targets: All.

Function: Whether html is available.
Notes:

Set to true when html is generated.
(Read only property)

121.1.21 Title as MarkdownLineMBS

MBS Tools Plugin, Plugin Version: 15.1, Platforms: macOS, Linux, Windows, Targets: All.

Function: The title line.
Notes:

Can be nil if not used.
(Read only property)

121.1.22 URLBase as String

MBS Tools Plugin, Plugin Version: 15.1, Platforms: macOS, Linux, Windows, Targets: All.

Function: The URL base.
Notes: (Read and Write property)

121.1.23 Constants

121.1.24 kAutoLink = & h4000

MBS Tools Plugin, Plugin Version: 15.1.

Function: One of the flag values.
Notes: make http://foo.com link even without <>s

121.1.25 kCDATA = & h80

MBS Tools Plugin, Plugin Version: 15.1.

Function: One of the flag values.
Notes: generate code for xml ! [CDATA [...]]

121.1.26 kExtraFootnote = & h200000

MBS Tools Plugin, Plugin Version: 15.1.

Function: One of the flag values.
Notes: Enable markdown extra-style footnotes.

121.1.27 kInputMask = & h00030000

MBS Tools Plugin, Plugin Version: 15.1.

Function: One of the flag values.

121.1.28 kIsLabel = & h08000000

MBS Tools Plugin, Plugin Version: 15.1.

Function: One of the flag values.

121.1.29 kNoAlphaList = & h80000

MBS Tools Plugin, Plugin Version: 15.1.

Function: One of the flag values.
Notes: Forbid alphabetic lists.

121.1.30 kNoDivQuote = & h40000

MBS Tools Plugin, Plugin Version: 15.1.

Function: One of the flag values.
Notes: Forbid >% class% blocks.

121.1.31 kNoDList = & h100000

MBS Tools Plugin, Plugin Version: 15.1.

Function: One of the flag values.
Notes: Forbid definition lists.

121.1.32 kNoExt = & h40

MBS Tools Plugin, Plugin Version: 15.1.

Function: One of the flag values.
Notes: Don't allow pseudo-protocols.

121.1.33 kNoHeader = & h10000

MBS Tools Plugin, Plugin Version: 15.1.

Function: One of the flag values.
Notes: Don't process header blocks.

121.1.34 kNoHTML = 8

MBS Tools Plugin, Plugin Version: 15.1.

Function: One of the flag values.
Notes: Don't allow raw html through AT ALL

121.1.35 kNoImage = 2

MBS Tools Plugin, Plugin Version: 15.1.

Function: One of the flag values.
Notes: Don't do image processing, block <img>.

121.1.36 kNoLinks = 1

MBS Tools Plugin, Plugin Version: 15.1.

Function: One of the flag values.
Notes: Don't do link processing, block <a>tags.

121.1.37 kNoPants = 4

MBS Tools Plugin, Plugin Version: 15.1.

Function: One of the flag values.
Notes: don't run smartypants.

121.1.38 kNoRelaxed = & h200

MBS Tools Plugin, Plugin Version: 15.1.

Function: One of the flag values.
Notes: emphasis happens /everywhere/

121.1.39 kNoStrikethrough = & h800

MBS Tools Plugin, Plugin Version: 15.1.

Function: One of the flag values.
Notes: Forbid strikethrough.

121.1.40 kNoSuperscript = & h100

MBS Tools Plugin, Plugin Version: 15.1.

Function: One of the flag values.
Notes: no A^B

121.1.41 kNoTables = & h400

MBS Tools Plugin, Plugin Version: 15.1.

Function: One of the flag values.
Notes: Disallow tables.

121.1.42 kSafeLink = & h8000

MBS Tools Plugin, Plugin Version: 15.1.

Function: One of the flag values.
Notes: Paranoid check for link protocol.

121.1.43 kStrict = & h10

MBS Tools Plugin, Plugin Version: 15.1.

Function: One of the flag values.
Notes: Disable SUPERSCRIPT, RELAXED_EMPHASIS.

121.1.44 kTabStop = & h20000

MBS Tools Plugin, Plugin Version: 15.1.

Function: One of the flag values.
Notes: Expand tabs to 4 spaces.

121.1.45 kTagText = & h20

MBS Tools Plugin, Plugin Version: 15.1.

Function: One of the flag values.
Notes: process text inside an html tag; no * , no <bold>, no html or [ ] expansion

121.1.46 kTOC = & h1000

MBS Tools Plugin, Plugin Version: 15.1.

Function: One of the flag values.
Notes: Do table-of-contents processing.

121.1.47 kUserFlags = & h0FFFFFFF

MBS Tools Plugin, Plugin Version: 15.1.

Function: One of the flag values.

121.2 class MarkdownFootnoteMBS

121.2.1 class MarkdownFootnoteMBS

MBS Tools Plugin, Plugin Version: 15.1, Platforms: macOS, Linux, Windows, Targets: All.

Function: The class for a foot note.
Notes: This is an abstract class. You can't create an instance, but you can get one from various plugin functions.

121.2.2 Methods

121.2.3 Constructor

MBS Tools Plugin, Plugin Version: 15.1, Platforms: macOS, Linux, Windows, Targets: All.

Function: The private constructor.

121.2.4 Properties

121.2.5 Document as MarkdownDocumentMBS

MBS Tools Plugin, Plugin Version: 15.1, Platforms: macOS, Linux, Windows, Targets: All.

Function: The back reference to the markdown document.
Notes: (Read only property)

121.2.6 Flags as Integer

MBS Tools Plugin, Plugin Version: 15.1, Platforms: macOS, Linux, Windows, Targets: All.

Function: The flags.
Notes:

Can be zero or a combination of kFlagExtraBookmark and kFlagReferenced.
(Read only property)

121.2.7 Height as Integer

MBS Tools Plugin, Plugin Version: 15.1, Platforms: macOS, Linux, Windows, Targets: All.

Function: The dimensions for image link.
Notes: (Read only property)

121.2.8 Link as String

MBS Tools Plugin, Plugin Version: 15.1, Platforms: macOS, Linux, Windows, Targets: All.

Function: What this footnote points to.
Notes: (Read only property)

121.2.9 RefNumber as Integer

MBS Tools Plugin, Plugin Version: 15.1, Platforms: macOS, Linux, Windows, Targets: All.

Function: The reference number.
Notes: (Read only property)

121.2.10 Tag as String

MBS Tools Plugin, Plugin Version: 15.1, Platforms: macOS, Linux, Windows, Targets: All.

Function: The tag for the reference link.
Notes: (Read only property)

121.2.11 Title as String

MBS Tools Plugin, Plugin Version: 15.1, Platforms: macOS, Linux, Windows, Targets: All.

Function: The title of the footnode.
Notes: (Read only property)

121.2.12 Width as Integer

MBS Tools Plugin, Plugin Version: 15.1, Platforms: macOS, Linux, Windows, Targets: All.

Function: The dimensions for image link.
Notes: (Read only property)

121.2.13 Constants

121.2.14 kFlagExtraBookmark = 1

MBS Tools Plugin, Plugin Version: 15.1.

Function: One of the footnode flags.

121.2.15 kFlagReferenced = 2

MBS Tools Plugin, Plugin Version: 15.1.

Function: One of the footnode flags.
Notes: Set if this footnote is referenced.

121.3 class MarkdownLineMBS

121.3.1 class MarkdownLineMBS

MBS Tools Plugin, Plugin Version: 15.1, Platforms: macOS, Linux, Windows, Targets: All.

Function: The class for a line in the markdown text.
Notes:

Each input line is read into a Line, which contains the line, the offset of the first non-space character [this assumes that all tabs will be expanded to spaces!] , and a pointer to the next line.
This is an abstract class. You can't create an instance, but you can get one from various plugin functions.

121.3.2 Methods

121.3.3 Constructor

MBS Tools Plugin, Plugin Version: 15.1, Platforms: macOS, Linux, Windows, Targets: All.

Function: The private constructor.

121.3.4 Properties

121.3.5 Count as Integer

MBS Tools Plugin, Plugin Version: 15.1, Platforms: macOS, Linux, Windows, Targets: All.

Function: The kind of this line.
Notes:

See kKind* constants.
(Read only property)

121.3.6 DLE as Integer

MBS Tools Plugin, Plugin Version: 15.1, Platforms: macOS, Linux, Windows, Targets: All.

Function: The leading indent on the line.
Notes: (Read only property)

121.3.7 Document as MarkdownDocumentMBS

MBS Tools Plugin, Plugin Version: 15.1, Platforms: macOS, Linux, Windows, Targets: All.

Function: The back reference to the markdown document.
Notes: (Read only property)

121.3.8 Flags as Integer

MBS Tools Plugin, Plugin Version: 15.1, Platforms: macOS, Linux, Windows, Targets: All.

Function: Special attributes for this line.
Notes:

Can be combination of kFlag* constants.
(Read only property)

121.3.9 Kind as Integer

MBS Tools Plugin, Plugin Version: 15.1, Platforms: macOS, Linux, Windows, Targets: All.

Function: The line type.
Notes:

See kKind* constants.
(Read only property)

121.3.10 NextLine as MarkdownLineMBS

MBS Tools Plugin, Plugin Version: 15.1, Platforms: macOS, Linux, Windows, Targets: All.

Function: The next line.
Notes: (Read only property)

121.3.11 Text as String

MBS Tools Plugin, Plugin Version: 15.1, Platforms: macOS, Linux, Windows, Targets: All.

Function: The text of the line.
Notes: (Read only property)

121.3.12 Constants

121.3.13 kFlagChecked = 2

MBS Tools Plugin, Plugin Version: 15.1.

Function: One of the flag constants.
Notes: The line was already processed.

121.3.14 kFlagPipeChar = 1

MBS Tools Plugin, Plugin Version: 15.1.

Function: One of the flag constants.
Notes: line contains a |

121.3.15 kKindCode = 1

MBS Tools Plugin, Plugin Version: 15.1.

Function: One of the kind values.
Notes: Code

121.3.16 kKindDash = 3

MBS Tools Plugin, Plugin Version: 15.1.

Function: One of the kind values.
Notes: Dash line

121.3.17 kKindEqual = 5

MBS Tools Plugin, Plugin Version: 15.1.

Function: One of the kind values.
Notes: Equal line

121.3.18 kKindHR = 2

MBS Tools Plugin, Plugin Version: 15.1.

Function: One of the kind values.
Notes: HR line

121.3.19 kKindText = 0

MBS Tools Plugin, Plugin Version: 15.1.

Function: One of the kind values.
Notes: Text line

121.3.20 kKindTilde = 4

MBS Tools Plugin, Plugin Version: 15.1.

Function: One of the kind values.
Notes: Tilde line

121.4 class MarkdownParagraphMBS

121.4.1 class MarkdownParagraphMBS

MBS Tools Plugin, Plugin Version: 15.1, Platforms: macOS, Linux, Windows, Targets: All.

Function: The class ofr a paragraph.
Notes:

A paragraph is a collection of Lines, with links to the next paragraph and (if it's a QUOTE, UL, or OL) to the reparsed contents of this paragraph.
This is an abstract class. You can't create an instance, but you can get one from various plugin functions.

121.4.2 Methods

121.4.3 Constructor

MBS Tools Plugin, Plugin Version: 15.1, Platforms: macOS, Linux, Windows, Targets: All.

Function: The private constructor.

121.4.4 Properties

121.4.5 Align as Integer

MBS Tools Plugin, Plugin Version: 15.1, Platforms: macOS, Linux, Windows, Targets: All.

Function: The paragraph alignment.
Notes:

Can be kAlignPara, kAlignImplicit or kAlignCenter.
(Read only property)

121.4.6 Document as MarkdownDocumentMBS

MBS Tools Plugin, Plugin Version: 15.1, Platforms: macOS, Linux, Windows, Targets: All.

Function: The back reference to the markdown document.
Notes: (Read only property)

121.4.7 Down as MarkdownParagraphMBS

MBS Tools Plugin, Plugin Version: 15.1, Platforms: macOS, Linux, Windows, Targets: All.

Function: Recompiled contents of this paragraph.
Notes: (Read only property)

121.4.8 hNumber as Integer

MBS Tools Plugin, Plugin Version: 15.1, Platforms: macOS, Linux, Windows, Targets: All.

Function: The header level for HDR.
Notes: (Read only property)

121.4.9 Ident as String

MBS Tools Plugin, Plugin Version: 15.1, Platforms: macOS, Linux, Windows, Targets: All.

Function: ID tag for quote.
Notes: (Read only property)

121.4.10 Lang as String

MBS Tools Plugin, Plugin Version: 15.1, Platforms: macOS, Linux, Windows, Targets: All.

Function: lang attribute for CODE
Notes: (Read only property)

121.4.11 NextParagraph as MarkdownParagraphMBS

MBS Tools Plugin, Plugin Version: 15.1, Platforms: macOS, Linux, Windows, Targets: All.

Function: The next paragraph.
Notes: (Read only property)

121.4.12 Text as MarkdownLineMBS

MBS Tools Plugin, Plugin Version: 15.1, Platforms: macOS, Linux, Windows, Targets: All.

Function: All the text in this paragraph.
Notes: (Read only property)

121.4.13 Typ as Integer

MBS Tools Plugin, Plugin Version: 15.1, Platforms: macOS, Linux, Windows, Targets: All.

Function: The type of paragraph.
Notes:

See kType* constants.
(Read only property)

121.4.14 Constants

121.4.15 kAlignCenter = 2

MBS Tools Plugin, Plugin Version: 15.1.

Function: One of the alignment constants.
Notes: Center

121.4.16 kAlignImplicit = 0

MBS Tools Plugin, Plugin Version: 15.1.

Function: One of the alignment constants.
Notes: Implicit alignment

121.4.17 kAlignPara = 1

MBS Tools Plugin, Plugin Version: 15.1.

Function: One of the alignment constants.
Notes: Paragraph

121.4.18 kTypeAL = 9

MBS Tools Plugin, Plugin Version: 15.1.

Function: One of the type codes.
Notes: AL

121.4.19 kTypeCode = 1

MBS Tools Plugin, Plugin Version: 15.1.

Function: One of the type codes.
Notes: Code

121.4.20 kTypeDL = 6

MBS Tools Plugin, Plugin Version: 15.1.

Function: One of the type codes.
Notes: DL

121.4.21 kTypeHDR = 11

MBS Tools Plugin, Plugin Version: 15.1.

Function: One of the type codes.
Notes: HDR

121.4.22 kTypeHR = 12

MBS Tools Plugin, Plugin Version: 15.1.

Function: One of the type codes.
Notes: HR

121.4.23 kTypeHTML = 4

MBS Tools Plugin, Plugin Version: 15.1.

Function: One of the type codes.
Notes: HTML

121.4.24 kTypeListItem = 10

MBS Tools Plugin, Plugin Version: 15.1.

Function: One of the type codes.
Notes: ListItem

121.4.25 kTypeMarkup = 3

MBS Tools Plugin, Plugin Version: 15.1.

Function: One of the type codes.
Notes: Markup

121.4.26 kTypeOL = 8

MBS Tools Plugin, Plugin Version: 15.1.

Function: One of the type codes.
Notes: OL

121.4.27 kTypeQuote = 2

MBS Tools Plugin, Plugin Version: 15.1.

Function: One of the type codes.
Notes: Quote

121.4.28 kTypeSource = 14

MBS Tools Plugin, Plugin Version: 15.1.

Function: One of the type codes.
Notes: Source

121.4.29 kTypeStyle = 5

MBS Tools Plugin, Plugin Version: 15.1.

Function: One of the type codes.
Notes: Style

121.4.30 kTypeTable = 13

MBS Tools Plugin, Plugin Version: 15.1.

Function: One of the type codes.
Notes: Table

121.4.31 kTypeUL = 7

MBS Tools Plugin, Plugin Version: 15.1.

Function: One of the type codes.
Notes: UL

121.4.32 kTypeWhitespace = 0

MBS Tools Plugin, Plugin Version: 15.1.

Function: One of the type codes.
Notes: Whitespace

Chapter 122

Math

122.1 class BiggerNumberMBS

122.1.1 class BiggerNumberMBS

MBS DataTypes Plugin, Plugin Version: 20.1, Platforms: macOS, Linux, Windows, Targets: All.

Function: The class for a big number.
Example:

```
// speed of light in m/s
Dim SpeedOfLight As New BiggerNumberMBS("299792458")

// seconds per day
Dim SecondsPerDay As New BiggerNumberMBS(24 * 3600)

Dim DaysPerYear As New BiggerNumberMBS(365.25)

Dim LightYear As BiggerNumberMBS = SpeedOfLight * DaysPerYear * SecondsPerDay
MsgBox LightYear.StringValue+" meter per light year"

// 9.460.730.472.580.800 matches number from Wikipedia


Dim AgeOfUniversum As New BiggerNumberMBS(13810000000)

Dim MaxDistance As BiggerNumberMBS = LightYear * AgeOfUniversum

MsgBox MaxDistance.GetStringValue(10, False, 100, 3, True)+" meter maximum"
```

Notes:

This is floating point number with 320 bits in BigNumber and 2560 bits in BiggerNumber class.
Precision is about 77 digits dot for the smaller one and 617 for the bigger one.
So use first for speed and second for precision.

So if you want to store currency or other values where rounding should not happen, better store values multiplied, e.g. in cents.

Compared to normal double values, you have 5 times the bits.
And we check for math errors and raise exceptions if something goes wrong.

See LargeNumberMBS for a 4128 bit integer number, about 1200 digits in length.

122.1.2 Blog Entries

- News from the MBS Xojo Plugins Version 21.1
- Video about MBS Xojo Plugins 21.1
- MonkeyBread Software Releases the MBS Xojo Plugins in version 21.1
- MBS Xojo Plugins, version 21.1pr9

122.1.3 Videos

- MBS Xojo Plugins 21.1
- MBS Xojo Videos - MBS Xojo Plugin, June 2021 News

122.1.4 Xojo Developer Magazine

- 19.3, page 10: News

122.1.5 Blog Entries

- News from the MBS Xojo Plugins Version 21.1
- Video about MBS Xojo Plugins 21.1
- MonkeyBread Software Releases the MBS Xojo Plugins in version 21.1
- MBS Xojo Plugins, version 21.1pr9

122.1.6 Xojo Developer Magazine

- 19.3, page 10: News

122.1.7 Videos

- MBS Xojo Plugins 21.1
- MBS Xojo Videos - MBS Xojo Plugin, June 2021 News

122.1.8 Methods

122.1.9 Abs as BiggerNumberMBS

MBS DataTypes Plugin, Plugin Version: 20.1, Platforms: macOS, Linux, Windows, Targets: All.

Function: Queries absolute value.
Example:

```
dim o as BiggerNumberMBS = new BiggerNumberMBS(-123)
dim z as BiggerNumberMBS = o.Abs

MsgBox z.StringValue
```

Notes: Removes sign.
See also:

- 122.1.10 Abs(value as BiggerNumberMBS) as BiggerNumberMBS 20119

122.1.10 Abs(value as BiggerNumberMBS) as BiggerNumberMBS

MBS DataTypes Plugin, Plugin Version: 21.1, Platforms: macOS, Linux, Windows, Targets: All.

Function: Absolute value of x.
Example:

```
Dim c As New BiggerNumberMBS(-3)
Dim d As BiggerNumberMBS = BiggerNumberMBS.Abs(c)
Dim e As BiggerNumberMBS = c.Abs

MsgBox d.StringValue+EndOfLine+e.StringValue // shows 3
```

See also:

• 122.1.9 Abs as BiggerNumberMBS 20119

122.1.11 ACos(value as BiggerNumberMBS) as BiggerNumberMBS

MBS DataTypes Plugin, Plugin Version: 21.1, Platforms: macOS, Linux, Windows, Targets: All.

Function: Calculates the Arc Cosine.
Example:

```
Dim c As New BiggerNumberMBS(0.5)
Dim d As BiggerNumberMBS = BiggerNumberMBS.ACos(c)

Dim x As Double = ACos(0.5)

MsgBox d.StringValue+EndOfLine+Str(x)
```

Notes: we're using the formula: acos(x) = pi/2 - asin(x)

122.1.12 ACosh(value as BiggerNumberMBS) as BiggerNumberMBS

MBS DataTypes Plugin, Plugin Version: 21.1, Platforms: macOS, Linux, Windows, Targets: All.

Function: Inverse hyperbolic cosine.
Example:

```
Dim c As New BiggerNumberMBS(2.0)
Dim d As BiggerNumberMBS = BiggerNumberMBS.ACosh(c)

// ACosHMBS is in MBS Xojo Util Plugin
Dim x As Double = ACosHMBS(2.0)

MsgBox d.StringValue+EndOfLine+Str(x)
```

Notes: acosh(x) = ln(x + sqrt(x^2 - 1)) x in <1, infinity)

122.1.13 ACot(value as BiggerNumberMBS) as BiggerNumberMBS

MBS DataTypes Plugin, Plugin Version: 21.1, Platforms: macOS, Linux, Windows, Targets: All.

Function: Calculates the Arc Cotangent.
Notes: we're using the formula: actan(x) = pi/2 - atan(x)

122.1.14 ACoth(value as BiggerNumberMBS) as BiggerNumberMBS

MBS DataTypes Plugin, Plugin Version: 21.1, Platforms: macOS, Linux, Windows, Targets: All.

Function: Calculates inverse hyperbolic cotangent.
Notes: acoth(x) = 0.5 * ln((x+1) / (x-1)) x in (-infinity, -1) or (1, infinity)

122.1.15 Add(other as BiggerNumberMBS, round as boolean = true) as BiggerNumberMBS

MBS DataTypes Plugin, Plugin Version: 20.1, Platforms: macOS, Linux, Windows, Targets: All.

Function: Adds a number.
Example:

```
dim x as new BiggerNumberMBS(2)
dim d as new BiggerNumberMBS(3)
dim p as BiggerNumberMBS = x.Add(d)

MsgBox p.StringValue // shows 5
```

122.1.16 ASin(value as BiggerNumberMBS) as BiggerNumberMBS

MBS DataTypes Plugin, Plugin Version: 21.1, Platforms: macOS, Linux, Windows, Targets: All.

Function: Calculates the Arc Sine.
Example:

```
Dim c As New BiggerNumberMBS(1.0)
Dim d As BiggerNumberMBS = BiggerNumberMBS.ASin(c)

Dim x As Double = ASin(1.0)

MsgBox d.StringValue+EndOfLine+Str(x)
```

Notes: Range is from -1 to 1.

122.1.17 ASinh(value as BiggerNumberMBS) as BiggerNumberMBS

MBS DataTypes Plugin, Plugin Version: 21.1, Platforms: macOS, Linux, Windows, Targets: All.

Function: Inverse hyperbolic sine.
Example:

```
Dim c As New BiggerNumberMBS(0.5)
Dim d As BiggerNumberMBS = BiggerNumberMBS.ASinH(c)

// ASinHMBS is in MBS Xojo Util Plugin
Dim x As Double = ASinHMBS(0.5)

MsgBox d.StringValue+EndOfLine+Str(x)
```

Notes: asinh(x) = ln(x + sqrt(x^2 + 1))

122.1.18 ATan(value as BiggerNumberMBS) as BiggerNumberMBS

MBS DataTypes Plugin, Plugin Version: 21.1, Platforms: macOS, Linux, Windows, Targets: All.

Function: Calculates the Arc Tangent.
Example:

```
Dim c As New BiggerNumberMBS(0.5)
Dim d As BiggerNumberMBS = BiggerNumberMBS.ATan(c)

Dim x As Double = ATan(0.5)

MsgBox d.StringValue+EndOfLine+Str(x)
```

122.1.19 ATanh(value as BiggerNumberMBS) as BiggerNumberMBS

MBS DataTypes Plugin, Plugin Version: 21.1, Platforms: macOS, Linux, Windows, Targets: All.

Function: Calculates inverse hyperbolic tangent.
Example:

```
Dim c As New BiggerNumberMBS(0.5)
Dim d As BiggerNumberMBS = BiggerNumberMBS.ATanh(c)

// ATanhMBS is in MBS Xojo Util Plugin
Dim x As Double = ATanhMBS(0.5)

MsgBox d.StringValue+EndOfLine+Str(x)
```

Notes: atanh(x) = 0.5 * ln((1+x) / (1-x)) x in (-1, 1)

122.1.20 BitAnd(other as BiggerNumberMBS) as BiggerNumberMBS

MBS DataTypes Plugin, Plugin Version: 20.1, Platforms: macOS, Linux, Windows, Targets: All.

Function: Calculates bitwise AND operation.
Example:

```
dim x as new BiggerNumberMBS(17)
dim y as new BiggerNumberMBS(16)
dim r as BiggerNumberMBS = x.BitAnd(y)

MsgBox r.StringValue
```

122.1.21 BitOr(other as BiggerNumberMBS) as BiggerNumberMBS

MBS DataTypes Plugin, Plugin Version: 20.1, Platforms: macOS, Linux, Windows, Targets: All.

Function: Calculates bitwise or operation.
Example:

```
dim x as new BiggerNumberMBS(17)
dim y as new BiggerNumberMBS(16)
dim r as BiggerNumberMBS = x.BitOr(y)

MsgBox r.StringValue
```

122.1.22 BitXOr(other as BiggerNumberMBS) as BiggerNumberMBS

MBS DataTypes Plugin, Plugin Version: 20.1, Platforms: macOS, Linux, Windows, Targets: All.

Function: Calculates bitwise xor operation.
Example:

```
dim x as new BiggerNumberMBS(17)
dim y as new BiggerNumberMBS(16)
dim r as BiggerNumberMBS = x.BitXOr(y)

MsgBox r.StringValue
```

122.1.23 Ceil as BiggerNumberMBS

MBS DataTypes Plugin, Plugin Version: 21.1, Platforms: macOS, Linux, Windows, Targets: All.

Function: This function returns a value representing the smallest integer that is greater than or equal to x.
Example:

```
Dim c As New BiggerNumberMBS(-3.7)
Dim d As BiggerNumberMBS = c.Ceil

MsgBox d // shows -3
```

Notes:

e.g.
Ceil(-3.7) = -3
Ceil(-3.1) = -3
Ceil(-3.0) = -3
Ceil(4.0) = 4
Ceil(4.2) = 5
Ceil(4.8) = 5

122.1.24 Constructor

MBS DataTypes Plugin, Plugin Version: 20.1, Platforms: macOS, Linux, Windows, Targets: All.

Function: Initialize the number with zero value.
Example:

```
dim o as BiggerNumberMBS = new BiggerNumberMBS
MsgBox o.StringValue
```

See also:

- 122.1.25 Constructor(other as BiggerNumberMBS) 20125
- 122.1.26 Constructor(value as Currency) 20125
- 122.1.27 Constructor(value as Double) 20126
- 122.1.28 Constructor(value as Int32) 20127
- 122.1.29 Constructor(value as Int64) 20127
- 122.1.30 Constructor(value as Single) 20128
- 122.1.31 Constructor(value as String) 20128

- 122.1.32 Constructor(value as UInt32) 20129
- 122.1.33 Constructor(value as UInt64) 20130

122.1.25 Constructor(other as BiggerNumberMBS)

MBS DataTypes Plugin, Plugin Version: 20.1, Platforms: macOS, Linux, Windows, Targets: All.

Function: Initialize the number with other value.
Example:

```
dim o as BiggerNumberMBS = new BiggerNumberMBS(2.5)
dim c as BiggerNumberMBS = new BiggerNumberMBS(o)

MsgBox c.StringValue
```

See also:

- 122.1.24 Constructor 20124
- 122.1.26 Constructor(value as Currency) 20125
- 122.1.27 Constructor(value as Double) 20126
- 122.1.28 Constructor(value as Int32) 20127
- 122.1.29 Constructor(value as Int64) 20127
- 122.1.30 Constructor(value as Single) 20128
- 122.1.31 Constructor(value as String) 20128
- 122.1.32 Constructor(value as UInt32) 20129
- 122.1.33 Constructor(value as UInt64) 20130

122.1.26 Constructor(value as Currency)

MBS DataTypes Plugin, Plugin Version: 20.1, Platforms: macOS, Linux, Windows, Targets: All.

Function: Creates a new number object with a currency object.
Example:

```
dim v as Currency = 123.456
dim b as new BiggerNumberMBS(v)
MsgBox b.StringValue
```

See also:

- 122.1.24 Constructor 20124
- 122.1.25 Constructor(other as BiggerNumberMBS) 20125
- 122.1.27 Constructor(value as Double) 20126
- 122.1.28 Constructor(value as Int32) 20127
- 122.1.29 Constructor(value as Int64) 20127
- 122.1.30 Constructor(value as Single) 20128
- 122.1.31 Constructor(value as String) 20128
- 122.1.32 Constructor(value as UInt32) 20129
- 122.1.33 Constructor(value as UInt64) 20130

122.1.27 Constructor(value as Double)

MBS DataTypes Plugin, Plugin Version: 20.1, Platforms: macOS, Linux, Windows, Targets: All.

Function: Initialize the number with double value.
Example:

```
dim o as BiggerNumberMBS = new BiggerNumberMBS(2.5)
MsgBox str(o.DoubleValue)+" = "+str(o.StringValue)#
```

See also:

- 122.1.24 Constructor 20124
- 122.1.25 Constructor(other as BiggerNumberMBS) 20125
- 122.1.26 Constructor(value as Currency) 20125
- 122.1.28 Constructor(value as Int32) 20127
- 122.1.29 Constructor(value as Int64) 20127
- 122.1.30 Constructor(value as Single) 20128
- 122.1.31 Constructor(value as String) 20128
- 122.1.32 Constructor(value as UInt32) 20129
- 122.1.33 Constructor(value as UInt64) 20130

122.1.28 Constructor(value as Int32)

MBS DataTypes Plugin, Plugin Version: 20.1, Platforms: macOS, Linux, Windows, Targets: All.

Function: Creates a new number with a 32-bit integer.
Example:

```
dim v as Int32 = 123
dim b as new BiggerNumberMBS(v)
MsgBox b.StringValue
```

See also:

- 122.1.24 Constructor 20124
- 122.1.25 Constructor(other as BiggerNumberMBS) 20125
- 122.1.26 Constructor(value as Currency) 20125
- 122.1.27 Constructor(value as Double) 20126
- 122.1.29 Constructor(value as Int64) 20127
- 122.1.30 Constructor(value as Single) 20128
- 122.1.31 Constructor(value as String) 20128
- 122.1.32 Constructor(value as UInt32) 20129
- 122.1.33 Constructor(value as UInt64) 20130

122.1.29 Constructor(value as Int64)

MBS DataTypes Plugin, Plugin Version: 20.1, Platforms: macOS, Linux, Windows, Targets: All.

Function: Creates a new number with a 64-bit integer.
Example:

```
dim v as Int64 = 123
dim b as new BiggerNumberMBS(v)
MsgBox b.StringValue
```

See also:

- 122.1.24 Constructor 20124
- 122.1.25 Constructor(other as BiggerNumberMBS) 20125
- 122.1.26 Constructor(value as Currency) 20125

- 122.1.27 Constructor(value as Double) 20126
- 122.1.28 Constructor(value as Int32) 20127
- 122.1.30 Constructor(value as Single) 20128
- 122.1.31 Constructor(value as String) 20128
- 122.1.32 Constructor(value as UInt32) 20129
- 122.1.33 Constructor(value as UInt64) 20130

122.1.30 Constructor(value as Single)

MBS DataTypes Plugin, Plugin Version: 20.1, Platforms: macOS, Linux, Windows, Targets: All.

Function: Creates a new number with a 32-bit floating point number.
Example:

```
dim v as Single = 123
dim b as new BiggerNumberMBS(v)
MsgBox b.StringValue
```

See also:

- 122.1.24 Constructor 20124
- 122.1.25 Constructor(other as BiggerNumberMBS) 20125
- 122.1.26 Constructor(value as Currency) 20125
- 122.1.27 Constructor(value as Double) 20126
- 122.1.28 Constructor(value as Int32) 20127
- 122.1.29 Constructor(value as Int64) 20127
- 122.1.31 Constructor(value as String) 20128
- 122.1.32 Constructor(value as UInt32) 20129
- 122.1.33 Constructor(value as UInt64) 20130

122.1.31 Constructor(value as String)

MBS DataTypes Plugin, Plugin Version: 20.1, Platforms: macOS, Linux, Windows, Targets: All.

Function: Initialize the number with string value.
Example:

```
dim o as BiggerNumberMBS = new BiggerNumberMBS("123.456")
MsgBox o.StringValue
```

See also:

- 122.1.24 Constructor 20124
- 122.1.25 Constructor(other as BiggerNumberMBS) 20125
- 122.1.26 Constructor(value as Currency) 20125
- 122.1.27 Constructor(value as Double) 20126
- 122.1.28 Constructor(value as Int32) 20127
- 122.1.29 Constructor(value as Int64) 20127
- 122.1.30 Constructor(value as Single) 20128
- 122.1.32 Constructor(value as UInt32) 20129
- 122.1.33 Constructor(value as UInt64) 20130

122.1.32 Constructor(value as UInt32)

MBS DataTypes Plugin, Plugin Version: 20.1, Platforms: macOS, Linux, Windows, Targets: All.

Function: Creates a new number with an unsigned 32-bit integer.
Example:

```
dim v as UInt32 = 123
dim b as new BiggerNumberMBS(v)
MsgBox b.StringValue
```

See also:

- 122.1.24 Constructor 20124
- 122.1.25 Constructor(other as BiggerNumberMBS) 20125
- 122.1.26 Constructor(value as Currency) 20125
- 122.1.27 Constructor(value as Double) 20126
- 122.1.28 Constructor(value as Int32) 20127
- 122.1.29 Constructor(value as Int64) 20127
- 122.1.30 Constructor(value as Single) 20128
- 122.1.31 Constructor(value as String) 20128
- 122.1.33 Constructor(value as UInt64) 20130

122.1.33 Constructor(value as UInt64)

MBS DataTypes Plugin, Plugin Version: 20.1, Platforms: macOS, Linux, Windows, Targets: All.

Function: Creates a new number with an unsigned 32-bit integer.
Example:

```
dim v as UInt64 = 123
dim b as new BiggerNumberMBS(v)
MsgBox b.StringValue
```

See also:

- 122.1.24 Constructor 20124
- 122.1.25 Constructor(other as BiggerNumberMBS) 20125
- 122.1.26 Constructor(value as Currency) 20125
- 122.1.27 Constructor(value as Double) 20126
- 122.1.28 Constructor(value as Int32) 20127
- 122.1.29 Constructor(value as Int64) 20127
- 122.1.30 Constructor(value as Single) 20128
- 122.1.31 Constructor(value as String) 20128
- 122.1.32 Constructor(value as UInt32) 20129

122.1.34 Cos(value as BiggerNumberMBS) as BiggerNumberMBS

MBS DataTypes Plugin, Plugin Version: 21.1, Platforms: macOS, Linux, Windows, Targets: All.

Function: Calculates the cosine value.
Example:

```
Dim c As New BiggerNumberMBS(1.0)
Dim d As BiggerNumberMBS = BiggerNumberMBS.Cos(c)

Dim x As Double = Cos(1.0)

MsgBox d.StringValue+EndOfLine+Str(x)
```

Notes: We're using the formula cos(x) = sin(x + PI/2).

122.1.35 Cosh(value as BiggerNumberMBS) as BiggerNumberMBS

MBS DataTypes Plugin, Plugin Version: 21.1, Platforms: macOS, Linux, Windows, Targets: All.

Function: Calculates the Hyperbolic Cosine.
Example:

```
Dim c As New BiggerNumberMBS(0.5)
Dim d As BiggerNumberMBS = BiggerNumberMBS.CosH(c)

// CosHMBS is in MBS Xojo Util Plugin
Dim x As Double = CosHMBS(0.5)

MsgBox d.StringValue+EndOfLine+Str(x)
```

Notes: We're using the formula cosh(x)= (e^x + e^(-x)) / 2.

122.1.36 Cot(value as BiggerNumberMBS) as BiggerNumberMBS

MBS DataTypes Plugin, Plugin Version: 21.1, Platforms: macOS, Linux, Windows, Targets: All.

Function: Calculates the Cotangent.
Notes: We're using the formula tan(x) = cos(x) / sin(x).

122.1.37 Coth(value as BiggerNumberMBS) as BiggerNumberMBS

MBS DataTypes Plugin, Plugin Version: 21.1, Platforms: macOS, Linux, Windows, Targets: All.

Function: Calculates the Hyperbolic Cotangent.
Notes: We're using the formula coth(x)= (e^x + e^(-x)) / (e^x - e^(-x))

122.1.38 DegToDeg(d as BiggerNumberMBS, m as BiggerNumberMBS, s as BiggerNumberMBS) as BiggerNumberMBS

MBS DataTypes Plugin, Plugin Version: 21.1, Platforms: macOS, Linux, Windows, Targets: All.

Function: Converts degrees in the long format into one value.
Notes:

long format: (degrees, minutes, seconds)
minutes and seconds must be greater than or equal zero

result:
if d>=0 : result= d + ((s/60)+m)/60
if d<0 : result= d - ((s/60)+m)/60

((s/60)+m)/60 = (s+60*m)/3600 (second version is faster because there's only one division)

for example:
DegToDeg(10, 30, 0) = 10.5
DegToDeg(10, 24, 35.6)=10.4098(8)

122.1.39 DegToGrad(d as BiggerNumberMBS, m as BiggerNumberMBS, s as BiggerNumberMBS) as BiggerNumberMBS

MBS DataTypes Plugin, Plugin Version: 21.1, Platforms: macOS, Linux, Windows, Targets: All.

Function: Converts degrees in the long format to gradians.
See also:

- 122.1.40 DegToGrad(value as BiggerNumberMBS) as BiggerNumberMBS 20132

122.1.40 DegToGrad(value as BiggerNumberMBS) as BiggerNumberMBS

MBS DataTypes Plugin, Plugin Version: 21.1, Platforms: macOS, Linux, Windows, Targets: All.

Function: Converts degrees to gradians.
Notes: it returns: x * 200 / 180
See also:

- 122.1.39 DegToGrad(d as BiggerNumberMBS, m as BiggerNumberMBS, s as BiggerNumberMBS) as BiggerNumberMBS 20132

122.1.41 DegToRad(d as BiggerNumberMBS, m as BiggerNumberMBS, s as BiggerNumberMBS) as BiggerNumberMBS

MBS DataTypes Plugin, Plugin Version: 21.1, Platforms: macOS, Linux, Windows, Targets: All.

Function: Converts degrees in the long format to radians.
See also:

- 122.1.42 DegToRad(value as BiggerNumberMBS) as BiggerNumberMBS 20133

122.1.42 DegToRad(value as BiggerNumberMBS) as BiggerNumberMBS

MBS DataTypes Plugin, Plugin Version: 21.1, Platforms: macOS, Linux, Windows, Targets: All.

Function: Converts degrees to radians.
Notes: It returns: x * pi / 180
See also:

- 122.1.41 DegToRad(d as BiggerNumberMBS, m as BiggerNumberMBS, s as BiggerNumberMBS) as BiggerNumberMBS 20132

122.1.43 Divide(other as BiggerNumberMBS, round as boolean = true) as BiggerNumberMBS

MBS DataTypes Plugin, Plugin Version: 20.1, Platforms: macOS, Linux, Windows, Targets: All.

Function: Divides the number.
Example:

```
dim x as new BiggerNumberMBS(8)
dim d as new BiggerNumberMBS(2)
dim p as BiggerNumberMBS = x.Divide(d)

MsgBox p.StringValue // shows 4
```

122.1.44 E as BiggerNumberMBS

MBS DataTypes Plugin, Plugin Version: 20.1, Platforms: macOS, Linux, Windows, Targets: All.

Function: Returns a number with value zero.
Example:

```
dim b as BiggerNumberMBS = BiggerNumberMBS.e
MsgBox b.StringValue
```

122.1.45 Equals(other as BiggerNumberMBS) as Boolean

MBS DataTypes Plugin, Plugin Version: 20.1, Platforms: macOS, Linux, Windows, Targets: All.

Function: Checks if two numbers are the same.
Example:

```
dim o as BiggerNumberMBS = new BiggerNumberMBS(123)
```

```
dim z as BiggerNumberMBS = new BiggerNumberMBS(123)

if o.Equals(z) then
MsgBox "equal"
else
Break // error
end if
```

Notes: Returns true if equal.

122.1.46 Exp(value as BiggerNumberMBS) as BiggerNumberMBS

MBS DataTypes Plugin, Plugin Version: 20.1, Platforms: macOS, Linux, Windows, Targets: All.

Function: Calculates e^value.
Example:

```
dim x as new BiggerNumberMBS(2)
dim p as BiggerNumberMBS = BiggerNumberMBS.Exp(x)

MsgBox p.StringValue // shows e^2 = 7.38
```

122.1.47 Floor as BiggerNumberMBS

MBS DataTypes Plugin, Plugin Version: 20.1, Platforms: macOS, Linux, Windows, Targets: All.

Function: Removes any fraction part.
Example:

```
dim o as BiggerNumberMBS = new BiggerNumberMBS(2.3)
dim s as BiggerNumberMBS = o.Floor

MsgBox s.StringValue

dim a as BiggerNumberMBS = new BiggerNumberMBS(-2.3)
dim b as BiggerNumberMBS = a.Floor

MsgBox b.StringValue
```

122.1.48 Frac as BiggerNumberMBS

MBS DataTypes Plugin, Plugin Version: 20.1, Platforms: macOS, Linux, Windows, Targets: All.

Function: Extracts the fraction part.
Example:

```
dim o as BiggerNumberMBS = new BiggerNumberMBS(2.5)
dim s as BiggerNumberMBS = o.Frac

MsgBox s.StringValue

dim a as BiggerNumberMBS = new BiggerNumberMBS(-2.5)
dim b as BiggerNumberMBS = a.Frac

MsgBox b.StringValue
```

122.1.49 GetStringValue(Base as Integer = 10, scientific as boolean = false, scientificFrom as Integer = 15, round as Integer = -1, TrimZeros as Boolean = true, comma as String = ".") as String

MBS DataTypes Plugin, Plugin Version: 20.1, Platforms: macOS, Linux, Windows, Targets: All.

Function: Queries string value.
Example:

```
dim o as new BiggerNumberMBS(1234)

// show as hex
MsgBox o.GetStringValue(16)

// show as number with comma and 3 digits
dim z as new BiggerNumberMBS(12.345)
MsgBox z.GetStringValue(10, false, 15, 3, true, ",")
```

Notes:

Base: The base of the number system. Normally 10, but also 16 for hex is common.
scientific: Whether to use scientific notation.
scientificFrom: How many digits we show.
Round: Whether to round to n digits.
TrimZeros: Whether to trim unneeded zeros.
comma: The character to use as decimal dot.

122.1.50 GradToDeg(value as BiggerNumberMBS) as BiggerNumberMBS

MBS DataTypes Plugin, Plugin Version: 21.1, Platforms: macOS, Linux, Windows, Targets: All.

Function: Converts degrees to gradians.
Notes: it returns: x * 180 / 200

122.1.51 GradToRad(value as BiggerNumberMBS) as BiggerNumberMBS

MBS DataTypes Plugin, Plugin Version: 21.1, Platforms: macOS, Linux, Windows, Targets: All.

Function: Converts gradians to radians.
Notes: It returns: x * pi / 200.

122.1.52 HalfPi as BiggerNumberMBS

MBS DataTypes Plugin, Plugin Version: 20.1, Platforms: macOS, Linux, Windows, Targets: All.

Function: Returns a number with value pi/2.
Example:

```
dim b as BiggerNumberMBS = BiggerNumberMBS.HalfPi
MsgBox b.StringValue
```

122.1.53 LibTypeStr as String

MBS DataTypes Plugin, Plugin Version: 21.1, Platforms: macOS, Linux, Windows, Targets: All.

Function: Queries what implementation is used for this platform.
Notes:

Shows asm in the text if assembler code is used.
Assembler code is not available for all platforms.

122.1.54 Ln(value as BiggerNumberMBS) as BiggerNumberMBS

MBS DataTypes Plugin, Plugin Version: 20.1, Platforms: macOS, Linux, Windows, Targets: All.

Function: Calculates natural logarithm.
Example:

```
dim x as new BiggerNumberMBS(2)
dim p as BiggerNumberMBS = BiggerNumberMBS.Ln(x)

MsgBox p.StringValue // shows ln(2) = 0.69
```

122.1.55 Ln10 as BiggerNumberMBS

MBS DataTypes Plugin, Plugin Version: 20.1, Platforms: macOS, Linux, Windows, Targets: All.

Function: Returns a number with value ln(10).
Example:

```
dim b as BiggerNumberMBS = BiggerNumberMBS.Ln10
MsgBox b.StringValue
```

122.1.56 Ln2 as BiggerNumberMBS

MBS DataTypes Plugin, Plugin Version: 20.1, Platforms: macOS, Linux, Windows, Targets: All.

Function: Returns a number with value ln(2).
Example:

```
dim b as BiggerNumberMBS = BiggerNumberMBS.Ln2
MsgBox b.StringValue
```

122.1.57 Log(value as BiggerNumberMBS, base as BiggerNumberMBS) as BiggerNumberMBS

MBS DataTypes Plugin, Plugin Version: 20.1, Platforms: macOS, Linux, Windows, Targets: All.

Function: Calculates logarithm in a given base.
Example:

```
dim x as new BiggerNumberMBS(100)
dim d as new BiggerNumberMBS(10)
dim p as BiggerNumberMBS = BiggerNumberMBS.Log(x, d)

MsgBox p.StringValue // shows ln(100)/ln(10) = 2
```

122.1.58 Max as BiggerNumberMBS

MBS DataTypes Plugin, Plugin Version: 20.1, Platforms: macOS, Linux, Windows, Targets: All.

Function: Returns a number with maximum value.
Example:

```
dim b as BiggerNumberMBS = BiggerNumberMBS.Min
MsgBox b.StringValue
```

122.1.59 Min as BiggerNumberMBS

MBS DataTypes Plugin, Plugin Version: 20.1, Platforms: macOS, Linux, Windows, Targets: All.

Function: Returns a number with minimum value.
Example:

```
dim b as BiggerNumberMBS = BiggerNumberMBS.Min
MsgBox b.StringValue
```

122.1.60 Modulate(other as BiggerNumberMBS) as BiggerNumberMBS

MBS DataTypes Plugin, Plugin Version: 20.1, Platforms: macOS, Linux, Windows, Targets: All.

Function: Modulates a number.
Example:

```
dim x as new BiggerNumberMBS(17)
dim y as new BiggerNumberMBS(3)
dim r as BiggerNumberMBS = x.Modulate(y)

MsgBox r.StringValue
```

Notes: Similar to mod keyword in Xojo.

122.1.61 Modulate2 as Integer

MBS DataTypes Plugin, Plugin Version: 20.1, Platforms: macOS, Linux, Windows, Targets: All.

Function: Modulates by 2.
Example:

```
dim x as new BiggerNumberMBS(8)
dim y as new BiggerNumberMBS(9)

MsgBox str(x.Modulate2)+" "+str(y.Modulate2)
```

Notes: Returns 0 or 1.

122.1.62 Multiply(other as BiggerNumberMBS, round as boolean = true) as BiggerNumberMBS

MBS DataTypes Plugin, Plugin Version: 20.1, Platforms: macOS, Linux, Windows, Targets: All.

Function: Multiplies two numbers.
Example:

```
dim x as new BiggerNumberMBS(8)
dim d as new BiggerNumberMBS(2)
dim p as BiggerNumberMBS = x.Multiply(d)

MsgBox p.StringValue // shows 16
```

See also:

- 122.1.63 Multiply(value as Integer) as BiggerNumberMBS 20139
- 122.1.64 Multiply(value as UInt32) as BiggerNumberMBS 20140

122.1.63 Multiply(value as Integer) as BiggerNumberMBS

MBS DataTypes Plugin, Plugin Version: 20.1, Platforms: macOS, Linux, Windows, Targets: All.

Function: Multiply by an integer.
Example:

```
dim x as new BiggerNumberMBS(2)
dim p as BiggerNumberMBS = x.Multiply(3)

MsgBox p.StringValue // shows 6
```

See also:

- 122.1.62 Multiply(other as BiggerNumberMBS, round as boolean = true) as BiggerNumberMBS 20139

• 122.1.64 Multiply(value as UInt32) as BiggerNumberMBS 20140

122.1.64 Multiply(value as UInt32) as BiggerNumberMBS

MBS DataTypes Plugin, Plugin Version: 20.1, Platforms: macOS, Linux, Windows, Targets: All.

Function: Multiply by an unsigned integer.
Example:

```
dim x as new BiggerNumberMBS(17)
dim r as BiggerNumberMBS = x.Multiply(3)

MsgBox r.StringValue
```

See also:

• 122.1.62 Multiply(other as BiggerNumberMBS, round as boolean = true) as BiggerNumberMBS 20139

• 122.1.63 Multiply(value as Integer) as BiggerNumberMBS 20139

122.1.65 Nan as BiggerNumberMBS

MBS DataTypes Plugin, Plugin Version: 20.1, Platforms: macOS, Linux, Windows, Targets: All.

Function: Returns a number with value NaN.
Example:

```
dim b as BiggerNumberMBS = BiggerNumberMBS.Nan
MsgBox b.StringValue
```

122.1.66 Negate as BiggerNumberMBS

MBS DataTypes Plugin, Plugin Version: 20.1, Platforms: macOS, Linux, Windows, Targets: All.

Function: Negates the number.
Example:

```
dim o as BiggerNumberMBS = new BiggerNumberMBS(123)
dim z as BiggerNumberMBS = o.Negate

MsgBox z.StringValue
```

122.1.67 NumberWithCurrency(value as Currency) as BiggerNumberMBS

MBS DataTypes Plugin, Plugin Version: 20.1, Platforms: macOS, Linux, Windows, Targets: All.

Function: Creates a number with a currency value.
Example:

```
dim v as Currency = 123.456
dim b as BiggerNumberMBS = BiggerNumberMBS.NumberWithCurrency(v)

MsgBox b.StringValue
```

122.1.68 NumberWithDouble(value as Double) as BiggerNumberMBS

MBS DataTypes Plugin, Plugin Version: 20.1, Platforms: macOS, Linux, Windows, Targets: All.

Function: Creates a number with a 64-bit floating number.
Example:

```
dim v as Double = 123.456
dim b as BiggerNumberMBS = BiggerNumberMBS.NumberWithDouble(v)

MsgBox b.StringValue
```

122.1.69 NumberWithInt32(value as Int32) as BiggerNumberMBS

MBS DataTypes Plugin, Plugin Version: 20.1, Platforms: macOS, Linux, Windows, Targets: All.

Function: Creates a number with a signed 32-bit integer.
Example:

```
dim v as Int32 = 123
dim b as BiggerNumberMBS = BiggerNumberMBS.NumberWithInt32(v)

MsgBox b.StringValue
```

122.1.70 NumberWithInt64(value as Int64) as BiggerNumberMBS

MBS DataTypes Plugin, Plugin Version: 20.1, Platforms: macOS, Linux, Windows, Targets: All.

Function: Creates a number with a signed 64-bit integer.

Example:

```
dim v as Int64 = 123
dim b as BiggerNumberMBS = BiggerNumberMBS.NumberWithInt64(v)

MsgBox b.StringValue
```

122.1.71 NumberWithInteger(value as Integer) as BiggerNumberMBS

MBS DataTypes Plugin, Plugin Version: 20.1, Platforms: macOS, Linux, Windows, Targets: All.

Function: Creates a number with an integer.
Example:

```
dim v as Integer = 123
dim b as BiggerNumberMBS = BiggerNumberMBS.NumberWithInteger(v)

MsgBox b.StringValue
```

122.1.72 NumberWithSingle(value as single) as BiggerNumberMBS

MBS DataTypes Plugin, Plugin Version: 20.1, Platforms: macOS, Linux, Windows, Targets: All.

Function: Creates a number with an 32-bit floating point number.
Example:

```
dim v as Single = 123
dim b as BiggerNumberMBS = BiggerNumberMBS.NumberWithSingle(v)

MsgBox b.StringValue
```

122.1.73 NumberWithString(value as String) as BiggerNumberMBS

MBS DataTypes Plugin, Plugin Version: 20.1, Platforms: macOS, Linux, Windows, Targets: All.

Function: Creates a number with value from string.
Example:

```
dim v as String = "123"
dim b as BiggerNumberMBS = BiggerNumberMBS.NumberWithString(v)

MsgBox b.StringValue
```

122.1.74 NumberWithUInt32(value as UInt32) as BiggerNumberMBS

MBS DataTypes Plugin, Plugin Version: 20.1, Platforms: macOS, Linux, Windows, Targets: All.

Function: Creates a number with an unsigned 32-bit integer.
Example:

```
dim v as UInt32 = 123
dim b as BiggerNumberMBS = BiggerNumberMBS.NumberWithUInt32(v)

MsgBox b.StringValue
```

122.1.75 NumberWithUInt64(value as UInt64) as BiggerNumberMBS

MBS DataTypes Plugin, Plugin Version: 20.1, Platforms: macOS, Linux, Windows, Targets: All.

Function: Creates a number with an unsigned 64-bit integer.
Example:

```
dim v as UInt64 = 123
dim b as BiggerNumberMBS = BiggerNumberMBS.NumberWithUInt64(v)

MsgBox b.StringValue
```

122.1.76 NumberWithUInteger(value as UInteger) as BiggerNumberMBS

MBS DataTypes Plugin, Plugin Version: 20.1, Platforms: macOS, Linux, Windows, Targets: All.

Function: Creates a number with an unsigned integer.
Example:

```
dim v as UInteger = 123
dim b as BiggerNumberMBS = BiggerNumberMBS.NumberWithUInteger(v)

MsgBox b.StringValue
```

122.1.77 NumberWithVariant(value as Variant) as BiggerNumberMBS

MBS DataTypes Plugin, Plugin Version: 20.1, Platforms: macOS, Linux, Windows, Targets: All.

Function: Creates a number based on a variant.
Example:

```
dim v as Variant = 123.456
dim b as BiggerNumberMBS = BiggerNumberMBS.NumberWithVariant(v)

MsgBox b.StringValue
```

Notes: Internally redirects to other NumberWith functions based on the value type.

122.1.78 One as BiggerNumberMBS

MBS DataTypes Plugin, Plugin Version: 20.1, Platforms: macOS, Linux, Windows, Targets: All.

Function: Returns a number with value one.
Example:

```
dim b as BiggerNumberMBS = BiggerNumberMBS.One
MsgBox b.StringValue
```

122.1.79 Operator_Add(other as BiggerNumberMBS) as BiggerNumberMBS

MBS DataTypes Plugin, Plugin Version: 20.1, Platforms: macOS, Linux, Windows, Targets: All.

Function: Adds a number.
Example:

```
dim a as new BiggerNumberMBS(3)
dim b as new BiggerNumberMBS(4)

// add
dim c as BiggerNumberMBS = a + b

MsgBox c.StringValue
```

122.1.80 Operator_AddRight(other as BiggerNumberMBS) as BiggerNumberMBS

MBS DataTypes Plugin, Plugin Version: 20.1, Platforms: macOS, Linux, Windows, Targets: All.

Function: Adds a number.
Example:

```
dim a as new BiggerNumberMBS(3)
dim b as new BiggerNumberMBS(4)

// add
dim c as BiggerNumberMBS = a + b

MsgBox c.StringValue
```

122.1.81 Operator_Compare(other as BiggerNumberMBS) as Integer

MBS DataTypes Plugin, Plugin Version: 20.1, Platforms: macOS, Linux, Windows, Targets: All.

Function: Compares two numbers.
Example:

```
dim a as new BiggerNumberMBS(1.2)
dim b as new BiggerNumberMBS(1.2)
dim c as new BiggerNumberMBS(1.3)

if a = b then
// ok
else
break
end if

if a <c then
// ok
else
Break
end if

if c >b then
// ok
else
break
end if
```

122.1.82 Operator_Convert as String

MBS DataTypes Plugin, Plugin Version: 20.1, Platforms: macOS, Linux, Windows, Targets: All.

Function: Converts big number to string automatically.
Example:

```
dim b as new BiggerNumberMBS
dim n as Double = 5

// convert from double to big number automatically
b = n

// convert to string automatically
MsgBox b
```

See also:

- 122.1.83 Operator_Convert(value as String) 20146

122.1.83 Operator_Convert(value as String)

MBS DataTypes Plugin, Plugin Version: 20.1, Platforms: macOS, Linux, Windows, Targets: All.

Function: Converts a string to a big number.
Example:

```
dim b as new BiggerNumberMBS
dim n as string = "5"

// convert from string to big number automatically
b = n

// convert to double automatically
dim d as Double = b
MsgBox str(d)
```

See also:

- 122.1.82 Operator_Convert as String 20146

122.1.84 Operator_Divide(other as BiggerNumberMBS) as BiggerNumberMBS

MBS DataTypes Plugin, Plugin Version: 20.1, Platforms: macOS, Linux, Windows, Targets: All.

Function: Divides two numbers.
Example:

```
dim a as new BiggerNumberMBS(9.3)
dim b as new BiggerNumberMBS(3.0)

dim r as BiggerNumberMBS = a / b

MsgBox r.StringValue
```

122.1.85 Operator_DivideRight(other as BiggerNumberMBS) as BiggerNumberMBS

MBS DataTypes Plugin, Plugin Version: 20.1, Platforms: macOS, Linux, Windows, Targets: All.

Function: Divides two numbers.

122.1.86 Operator_IntegerDivide(other as BiggerNumberMBS) as BiggerNumberMBS

MBS DataTypes Plugin, Plugin Version: 20.1, Platforms: macOS, Linux, Windows, Targets: All.

Function: Calculates an integer divide.
Example:

```
dim a as new BiggerNumberMBS(9.3)
dim b as new BiggerNumberMBS(3.0)

dim r as BiggerNumberMBS = a \b

MsgBox r.StringValue
```

Notes: Same as normal divide, but removes fraction part.

122.1.87 Operator_IntegerDivideRight(other as BiggerNumberMBS) as BiggerNumberMBS

MBS DataTypes Plugin, Plugin Version: 20.1, Platforms: macOS, Linux, Windows, Targets: All.

Function: Calculates an integer divide.
Notes: Same as normal divide, but removes fraction part.

122.1.88 Operator_Modulo(other as BiggerNumberMBS) as BiggerNumberMBS

MBS DataTypes Plugin, Plugin Version: 20.1, Platforms: macOS, Linux, Windows, Targets: All.

Function: Calculates the modulo of two numbers.
Example:

```
dim a as new BiggerNumberMBS(9.3)
dim b as new BiggerNumberMBS(3.0)

dim r as BiggerNumberMBS = a mod b

MsgBox r.StringValue
```

122.1.89 Operator_ModuloRight(other as BiggerNumberMBS) as BiggerNumberMBS

MBS DataTypes Plugin, Plugin Version: 20.1, Platforms: macOS, Linux, Windows, Targets: All.

Function: Calculates the modulo of two numbers.

122.1.90 Operator_Multiply(other as BiggerNumberMBS) as BiggerNumberMBS

MBS DataTypes Plugin, Plugin Version: 20.1, Platforms: macOS, Linux, Windows, Targets: All.

Function: Multiply two numbers.
Example:

```
// speed of light in m/s
Dim SpeedOfLight As New BiggerNumberMBS("299792458")

// seconds per day
Dim SecondsPerDay As New BiggerNumberMBS(24 * 3600)

Dim DaysPerYear As New BiggerNumberMBS(365.25)

Dim LightYear As BiggerNumberMBS = SpeedOfLight * DaysPerYear * SecondsPerDay
MsgBox LightYear.StringValue+" meter per light year"

// 9.460.730.472.580.800 matches number from Wikipedia
```

```
Dim AgeOfUniversum As New BiggerNumberMBS(13810000000)

Dim MaxDistance As BiggerNumberMBS = LightYear * AgeOfUniversum

MsgBox MaxDistance.GetStringValue(10, False, 100, 3, True)+" meter maximum"
```

122.1.91 Operator_MultiplyRight(other as BiggerNumberMBS) as BiggerNumberMBS

MBS DataTypes Plugin, Plugin Version: 20.1, Platforms: macOS, Linux, Windows, Targets: All.

Function: Multiply two numbers.

122.1.92 Operator_Negate as BiggerNumberMBS

MBS DataTypes Plugin, Plugin Version: 20.1, Platforms: macOS, Linux, Windows, Targets: All.

Function: Negates a number.
Example:

```
dim a as new BiggerNumberMBS(3)

// negate
dim c as BiggerNumberMBS = -a

MsgBox c.StringValue
```

122.1.93 Operator_Power(other as BiggerNumberMBS) as BiggerNumberMBS

MBS DataTypes Plugin, Plugin Version: 20.1, Platforms: macOS, Linux, Windows, Targets: All.

Function: Calculates power of two numbers.
Example:

```
dim a as new BiggerNumberMBS(3)
dim b as new BiggerNumberMBS(4)

// pow
dim c as BiggerNumberMBS = a ^b

MsgBox c.StringValue
```

122.1.94 Operator_PowerRight(other as BiggerNumberMBS) as BiggerNumberMBS

MBS DataTypes Plugin, Plugin Version: 20.1, Platforms: macOS, Linux, Windows, Targets: All.

Function: Calculates power of two numbers.

122.1.95 Operator_Subtract(other as BiggerNumberMBS) as BiggerNumberMBS

MBS DataTypes Plugin, Plugin Version: 20.1, Platforms: macOS, Linux, Windows, Targets: All.

Function: Subtracts one number from other.
Example:

```
dim a as new BiggerNumberMBS(3)
dim b as new BiggerNumberMBS(4)

// subtract
dim c as BiggerNumberMBS = a - b

MsgBox c.StringValue
```

122.1.96 Operator_SubtractRight(other as BiggerNumberMBS) as BiggerNumberMBS

MBS DataTypes Plugin, Plugin Version: 20.1, Platforms: macOS, Linux, Windows, Targets: All.

Function: Subtracts one number from other.

122.1.97 Pi as BiggerNumberMBS

MBS DataTypes Plugin, Plugin Version: 20.1, Platforms: macOS, Linux, Windows, Targets: All.

Function: Returns a number with value pi.
Example:

```
dim b as BiggerNumberMBS = BiggerNumberMBS.Pi
MsgBox b.StringValue
```

122.1.98 Pow(other as BiggerNumberMBS) as BiggerNumberMBS

MBS DataTypes Plugin, Plugin Version: 20.1, Platforms: macOS, Linux, Windows, Targets: All.

Function: Calculates the power of the number.
Example:

```
dim x as new BiggerNumberMBS(2)
dim o as new BiggerNumberMBS(5)
dim p as BiggerNumberMBS = x.Pow(o)

MsgBox p.StringValue // shows 32
```

122.1.99 RadToDeg(value as BiggerNumberMBS) as BiggerNumberMBS

MBS DataTypes Plugin, Plugin Version: 21.1, Platforms: macOS, Linux, Windows, Targets: All.

Function: Converts radians to degrees.
Notes: It returns: x * 180 / pi.

122.1.100 RadToGrad(value as BiggerNumberMBS) as BiggerNumberMBS

MBS DataTypes Plugin, Plugin Version: 21.1, Platforms: macOS, Linux, Windows, Targets: All.

Function: Converts radians to gradians.
Notes: it returns: x * 200 / pi

122.1.101 Rand as BiggerNumberMBS

MBS DataTypes Plugin, Plugin Version: 21.1, Platforms: macOS, Linux, Windows, Targets: All.

Function: Creates random number.
Notes: Mantissa and exponent are filled with random bytes to generate a random names.

122.1.102 Root(value as BiggerNumberMBS, index as BiggerNumberMBS) as BiggerNumberMBS

MBS DataTypes Plugin, Plugin Version: 21.1, Platforms: macOS, Linux, Windows, Targets: All.

Function: Indexth Root of x
Example:

```
Dim c As New BiggerNumberMBS(5*5*5*5)
Dim e As New BiggerNumberMBS(4)
Dim d As BiggerNumberMBS = BiggerNumberMBS.Root(c, e)

MsgBox d.StringValue
```

Notes:

index must be integer and not negative <0;1;2;3....)

if index==0 the result is one
if x==0 the result is zero and we assume root(0;0) is not defined

if index is even (2;4;6...) the result is x^(1/index) and x>0
if index is odd (1;2;3;...) the result is either

-(abs(x)^(1/index)) if x<0
or
x^(1/index)) if x>0

(for index==1 the result is equal x)

122.1.103 Round as BiggerNumberMBS

MBS DataTypes Plugin, Plugin Version: 20.1, Platforms: macOS, Linux, Windows, Targets: All.

Function: Rounds the number.
Example:

```
dim o as BiggerNumberMBS = new BiggerNumberMBS(2.3)
dim s as BiggerNumberMBS = o.Round

MsgBox s.StringValue

dim a as BiggerNumberMBS = new BiggerNumberMBS(-2.3)
dim b as BiggerNumberMBS = a.Round
```

MsgBox b.StringValue

122.1.104 SetStringValue(Text As String, Base as Integer, byref AfterText as String, Byref ValueRead as boolean)

MBS DataTypes Plugin, Plugin Version: 20.1, Platforms: macOS, Linux, Windows, Targets: All.

Function: Parses number from string.
Example:

```
// set to 1.2 and show
dim o as new BiggerNumberMBS

dim after as string
dim ValueRead as Boolean

o.SetStringValue "1.2 hello", 10, after, ValueRead

MsgBox "value: "+o.StringValue+EndOfLine+"after: "+after
Break
```

Notes:

Returns also the text after the given text following the number.
Also sets ValueRead if a value was read.

122.1.105 Sgn(value as BiggerNumberMBS) as BiggerNumberMBS

MBS DataTypes Plugin, Plugin Version: 21.1, Platforms: macOS, Linux, Windows, Targets: All.

Function: Queries sign of number.
Example:

```
Dim negative As New BiggerNumberMBS(-5.6)
Dim sign1 As BiggerNumberMBS = BiggerNumberMBS.Sgn(negative)

Dim positive As New BiggerNumberMBS(5.6)
Dim sign2 As BiggerNumberMBS = BiggerNumberMBS.Sgn(positive)

Break
```

122.1.106 Sin(value as BiggerNumberMBS) as BiggerNumberMBS

MBS DataTypes Plugin, Plugin Version: 21.1, Platforms: macOS, Linux, Windows, Targets: All.

Function: Calculates the sinus value.
Example:

```
Dim c As New BiggerNumberMBS(1.0)
Dim d As BiggerNumberMBS = BiggerNumberMBS.Sin(c)

Dim x As Double = Sin(1.0)

MsgBox d.StringValue+EndOfLine+Str(x)
```

122.1.107 Sinh(value as BiggerNumberMBS) as BiggerNumberMBS

MBS DataTypes Plugin, Plugin Version: 21.1, Platforms: macOS, Linux, Windows, Targets: All.

Function: Calculates the Hyperbolic Sine.
Example:

```
Dim c As New BiggerNumberMBS(0.5)
Dim d As BiggerNumberMBS = BiggerNumberMBS.SinH(c)

// SinHMBS is in MBS Xojo Util Plugin
Dim x As Double = SinHMBS(0.5)

MsgBox d.StringValue+EndOfLine+Str(x)
```

Notes: we're using the formula sinh(x) = (e^x - e^(-x)) / 2

122.1.108 SkipFraction as BiggerNumberMBS

MBS DataTypes Plugin, Plugin Version: 21.1, Platforms: macOS, Linux, Windows, Targets: All.

Function: This function skips the fraction.
Example:

```
Dim c As New BiggerNumberMBS(-3.7)
Dim d As BiggerNumberMBS = c.SkipFraction

MsgBox d // shows -3
```

Notes:

Similar to floor, but different for negative ones.

e.g
2.2 =>2
2.7 =>2
-2.2 =>2
-2.7 =>2

122.1.109 Sqrt as BiggerNumberMBS

MBS DataTypes Plugin, Plugin Version: 20.1, Platforms: macOS, Linux, Windows, Targets: All.

Function: Calculates the square root.
Example:

```
dim o as BiggerNumberMBS = new BiggerNumberMBS(256)
dim s as BiggerNumberMBS = o.Sqrt

MsgBox s.StringValue
```

122.1.110 Subtract(other as BiggerNumberMBS, round as boolean = true) as BiggerNumberMBS

MBS DataTypes Plugin, Plugin Version: 20.1, Platforms: macOS, Linux, Windows, Targets: All.

Function: Subtracts a number.
Example:

```
dim x as new BiggerNumberMBS(2)
dim d as new BiggerNumberMBS(3)
dim p as BiggerNumberMBS = x.Subtract(d)

MsgBox p.StringValue // shows -1
```

122.1.111 Tan(value as BiggerNumberMBS) as BiggerNumberMBS

MBS DataTypes Plugin, Plugin Version: 21.1, Platforms: macOS, Linux, Windows, Targets: All.

Function: Calculates the Tangent.
Example:

```
Dim c As New BiggerNumberMBS(1.0)
Dim d As BiggerNumberMBS = BiggerNumberMBS.Tan(c)

Dim x As Double = Tan(1.0)

MsgBox d.StringValue+EndOfLine+Str(x)
```

Notes: We're using the formula tan(x) = sin(x) / cos(x).

122.1.112 Tanh(value as BiggerNumberMBS) as BiggerNumberMBS

MBS DataTypes Plugin, Plugin Version: 21.1, Platforms: macOS, Linux, Windows, Targets: All.

Function: Calculates the Hyperbolic Tangent.
Example:

```
Dim c As New BiggerNumberMBS(0.5)
Dim d As BiggerNumberMBS = BiggerNumberMBS.TanH(c)

// TanHMBS is in MBS Xojo Util Plugin
Dim x As Double = TanHMBS(0.5)

MsgBox d.StringValue+EndOfLine+Str(x)
```

Notes: We're using the formula tanh(x)= (e^x - e^(-x)) / (e^x + e^(-x))

122.1.113 TwoPi as BiggerNumberMBS

MBS DataTypes Plugin, Plugin Version: 20.1, Platforms: macOS, Linux, Windows, Targets: All.

Function: Returns a number with value 2 * PI.
Example:

```
dim b as BiggerNumberMBS = BiggerNumberMBS.TwoPi
MsgBox b.StringValue
```

122.1.114 Zero as BiggerNumberMBS

MBS DataTypes Plugin, Plugin Version: 20.1, Platforms: macOS, Linux, Windows, Targets: All.

Function: Returns a number with value zero.
Example:

```
dim b as BiggerNumberMBS = BiggerNumberMBS.Zero
MsgBox b.StringValue
```

122.1.115 Properties

122.1.116 CurrencyValue as Currency

MBS DataTypes Plugin, Plugin Version: 20.1, Platforms: macOS, Linux, Windows, Targets: Desktop only.

Function: Sets/Queries currency value.
Example:

```
dim u as Currency = 1234.5678
dim b as new BiggerNumberMBS(u)
MsgBox str(b.CurrencyValue)
```

Notes: (Read and Write property)

122.1.117 DataExponent as MemoryBlock

MBS DataTypes Plugin, Plugin Version: 21.1, Platforms: macOS, Linux, Windows, Targets: Desktop only.

Function: The exponent for this number.
Notes:

Setting this may need to update flags, too.
(Read and Write property)

122.1.118 DataFlags as Integer

MBS DataTypes Plugin, Plugin Version: 21.1, Platforms: macOS, Linux, Windows, Targets: Desktop only.

Function: The flags.
Notes:

Bits are 128 for Sign, 64 for NAN and 32 for zero.
(Read and Write property)

122.1.119 DataMantissa as MemoryBlock

MBS DataTypes Plugin, Plugin Version: 21.1, Platforms: macOS, Linux, Windows, Targets: Desktop only.

Function: The mantissa for this number.
Notes:

Setting this may need to update flags, too.

(Read and Write property)

122.1.120 DoubleValue as Double

MBS DataTypes Plugin, Plugin Version: 20.1, Platforms: macOS, Linux, Windows, Targets: Desktop only.

Function: Get or Set the double value.
Example:

```
dim o as BiggerNumberMBS = new BiggerNumberMBS(2.5)

MsgBox str(o.DoubleValue)+" = "+str(o.StringValue)
```

Notes: (Read and Write property)

122.1.121 Int64Value as Int64

MBS DataTypes Plugin, Plugin Version: 20.1, Platforms: macOS, Linux, Windows, Targets: Desktop only.

Function: Get/Set value as Int64.
Example:

```
dim u as Int64 = & h7FFFFFFFFFFFFFFF // maximum Int64
dim b as new BiggerNumberMBS(u)
MsgBox str(b.Int64Value)

dim one as new BiggerNumberMBS(1)
b = b + one

// raises exception due to overflow
MsgBox str(b.Int64Value)
```

Notes: (Read and Write property)

122.1.122 IntegerValue as Integer

MBS DataTypes Plugin, Plugin Version: 20.1, Platforms: macOS, Linux, Windows, Targets: Desktop only.

Function: Get or Set the integer value.
Example:

```
dim o as BiggerNumberMBS = new BiggerNumberMBS(2.5)

MsgBox str(o.IntegerValue)+" = "+str(o.StringValue)
```

Notes: (Read and Write property)

122.1.123 IsInteger as Boolean

MBS DataTypes Plugin, Plugin Version: 20.1, Platforms: macOS, Linux, Windows, Targets: Desktop only.

Function: Whether this number is an integer.
Example:

```
dim o as BiggerNumberMBS = new BiggerNumberMBS(1)
dim z as BiggerNumberMBS = new BiggerNumberMBS(1.5)

if o.IsInteger then
MsgBox o.StringValue+" is integer"
else
break // error
end if

if z.IsInteger then
break // error
else
MsgBox z.StringValue+" is not integer"
end if
```

Notes:

If true, there are no digits after the dot.
(Read only property)

122.1.124 IsNan as Boolean

MBS DataTypes Plugin, Plugin Version: 20.1, Platforms: macOS, Linux, Windows, Targets: Desktop only.

Function: Whether this is an invalid number.
Example:

```
dim o as BiggerNumberMBS = BiggerNumberMBS.zero
dim z as BiggerNumberMBS = BiggerNumberMBS.Nan
```

```
if z.IsNan then
MsgBox z.StringValue+" is NaN"
else
break // error
end if

if o.IsNan then
break // error
else
MsgBox o.StringValue+" is not NaN"
end if
```

Notes: (Read only property)

122.1.125 IsNegative as Boolean

MBS DataTypes Plugin, Plugin Version: 20.1, Platforms: macOS, Linux, Windows, Targets: Desktop only.

Function: Whether this value is negative.
Example:

```
dim o as BiggerNumberMBS = BiggerNumberMBS.one
dim z as BiggerNumberMBS = BiggerNumberMBS.one.Negate

if z.IsNegative then
MsgBox z.StringValue+" is negative"
else
break // error
end if

if o.IsNegative then
break // error
else
MsgBox o.StringValue+" is not negative"
end if
```

Notes: (Read only property)

122.1.126 IsZero as Boolean

MBS DataTypes Plugin, Plugin Version: 20.1, Platforms: macOS, Linux, Windows, Targets: Desktop only.

Function: Checks if value is zero.
Example:

```
dim o as BiggerNumberMBS = BiggerNumberMBS.one
dim z as BiggerNumberMBS = BiggerNumberMBS.zero

if z.IsZero then
MsgBox z.StringValue+" is zero"
else
break // error
end if

if o.IsZero then
break // error
else
MsgBox o.StringValue+" is not zero"
end if
```

Notes: (Read only property)

122.1.127 StringValue as String

MBS DataTypes Plugin, Plugin Version: 20.1, Platforms: macOS, Linux, Windows, Targets: Desktop only.

Function: Get or set string value of text.
Example:

```
// set to 1.2 and show
dim o as new BiggerNumberMBS("1.2")
MsgBox o.StringValue

// set to 2.3
o.StringValue = "2.3"
MsgBox o.StringValue
```

Notes: (Read and Write property)
See also:

- 122.1.130 StringValue(Base as Integer) as String 20163

122.1.128 UInt64Value as UInt64

MBS DataTypes Plugin, Plugin Version: 20.1, Platforms: macOS, Linux, Windows, Targets: Desktop only.

Function: Get/Set value as UInt64.
Example:

```
dim u as UInt64 = 12345678901234567890
dim b as new BiggerNumberMBS(u)
MsgBox str(b.UInt64Value)
```

Notes: (Read and Write property)

122.1.129 VariantValue as Variant

MBS DataTypes Plugin, Plugin Version: 20.1, Platforms: macOS, Linux, Windows, Targets: Desktop only.

Function: Queries/Sets value with variant.
Notes:

Floating point values are given as Double.
Integer types as Int32, Int64 or UInt64.
If value exceeds the ranges of those data types, we fall back to string.

When setting, the value is converted to a big number similiar to NumberWithVariant.
(Read and Write property)

122.1.130 StringValue(Base as Integer) as String

MBS DataTypes Plugin, Plugin Version: 20.1, Platforms: macOS, Linux, Windows, Targets: All.

Function: Get/Set string value with a given base.
Example:

```
dim o as new BiggerNumberMBS(1234)

// show as hex
MsgBox o.StringValue(16)
```

Notes: (Read and Write computed property)
See also:

- 122.1.127 StringValue as String 20162

122.2 class BigNumberErrorExceptionMBS

122.2.1 class BigNumberErrorExceptionMBS

MBS DataTypes Plugin, Plugin Version: 16.5, Platforms: macOS, Linux, Windows, Targets: All.

Function: The exception class for big number math.
Example:

```
dim b as new BigNumberMBS(5)
dim c as BigNumberMBS = BigNumberMBS.Zero

// raises exception due to division by zero
dim x as BigNumberMBS = b/c
```

Notes:

Raised when operations fail due to division by zero, invalid numbers or overflow/underflow.
Subclass of the RuntimeException class.

122.2.2 Blog Entries

- MBS Xojo Plugins, version 19.2pr8
- Big numbers for Xojo

122.2.3 Xojo Developer Magazine

- 17.6, page 65: Big Numbers and Large Numbers, How you can use the BigNumberMBS and LargeNumberMBS class in Xojo by Stefanie Juchmes

122.2.4 Blog Entries

- MBS Xojo Plugins, version 19.2pr8
- Big numbers for Xojo

122.2.5 Xojo Developer Magazine

- 17.6, page 65: Big Numbers and Large Numbers, How you can use the BigNumberMBS and LargeNumberMBS class in Xojo by Stefanie Juchmes

122.3 class BigNumberMBS

122.3.1 class BigNumberMBS

MBS DataTypes Plugin, Plugin Version: 16.5, Platforms: macOS, Linux, Windows, Targets: All.

Function: The class for a big number.
Example:

```
// speed of light in m/s
Dim SpeedOfLight As New BigNumberMBS("299792458")

// seconds per day
Dim SecondsPerDay As New BigNumberMBS(24 * 3600)

Dim DaysPerYear As New BigNumberMBS(365.25)

Dim LightYear As BigNumberMBS = SpeedOfLight * DaysPerYear * SecondsPerDay
MsgBox LightYear.StringValue+" meter per light year"

// 9.460.730.472.580.800 matches number from Wikipedia


Dim AgeOfUniversum As New BigNumberMBS(13810000000)

Dim MaxDistance As BigNumberMBS = LightYear * AgeOfUniversum

MsgBox MaxDistance.GetStringValue(10, False, 100, 3, True)+" meter maximum"
```

Notes:

This is floating point number with 320 bits in BigNumber and 2560 bits in BiggerNumber class.
Precision is about 77 digits dot for the smaller one and 617 for the bigger one.
So use first for speed and second for precision.

So if you want to store currency or other values where rounding should not happen, better store values multiplied, e.g. in cents.

Compared to normal double values, you have 5 times the bits.
And we check for math errors and raise exceptions if something goes wrong.

See LargeNumberMBS for a 4128 bit integer number, about 1200 digits in length.

122.3.2 Blog Entries

- Video about MBS Xojo Plugins 21.1
- MBS Xojo Plugins, version 21.1pr5
- MBS Xojo Plugins, version 21.1pr1
- MBS Xojo Plugins, version 20.5pr2
- MBS Xojo Plugins, version 19.2pr8
- MonkeyBread Software Releases the MBS Xojo Plugins in version 19.1
- Large integer numbers in Xojo
- MBS Xojo Plugins, version 18.2pr1
- MBS Xojo / Real Studio plug-ins in version 16.5
- Big numbers for Xojo

122.3.3 Videos

- MBS Xojo Plugins 21.1
- Presentation from London conference about MBS Plugins.
- Presentation from Xojo Developer Conference 2019 in Miami.

122.3.4 Xojo Developer Magazine

- 19.3, page 10: News
- 17.6, page 33: Maps Part 2, Implementing Maps in Xojo desktop apps with the MapKitMBS plugin by Markus Winter
- 17.5, page 28: Numbers Please! (Part 4), A numbers-only field by Markus Winter
- 16.1, page 61: A Model For Health, Designing and implementing a custom data model by JC Cruz
- 15.1, page 8: News

122.3.5 Blog Entries

- Video about MBS Xojo Plugins 21.1
- MBS Xojo Plugins, version 21.1pr5
- MBS Xojo Plugins, version 21.1pr1
- MBS Xojo Plugins, version 20.5pr2

- MBS Xojo Plugins, version 19.2pr8
- MonkeyBread Software Releases the MBS Xojo Plugins in version 19.1
- Large integer numbers in Xojo
- MBS Xojo Plugins, version 18.2pr1
- MBS Xojo / Real Studio plug-ins in version 16.5
- Big numbers for Xojo

122.3.6 Xojo Developer Magazine

- 19.3, page 10: News
- 17.6, page 33: Maps Part 2, Implementing Maps in Xojo desktop apps with the MapKitMBS plugin by Markus Winter
- 17.5, page 28: Numbers Please! (Part 4), A numbers-only field by Markus Winter
- 16.1, page 61: A Model For Health, Designing and implementing a custom data model by JC Cruz
- 15.1, page 8: News

122.3.7 Videos

- MBS Xojo Plugins 21.1
- Presentation from London conference about MBS Plugins.
- Presentation from Xojo Developer Conference 2019 in Miami.

122.3.8 Methods

122.3.9 Abs as BigNumberMBS

MBS DataTypes Plugin, Plugin Version: 16.5, Platforms: macOS, Linux, Windows, Targets: All.

Function: Queries absolute value.
Example:

```
dim o as BigNumberMBS = new BigNumberMBS(-123)
dim z as BigNumberMBS = o.Abs

MsgBox z.StringValue
```

Notes: Removes sign.
See also:

• 122.3.10 Abs(value as BigNumberMBS) as BigNumberMBS 20168

122.3.10 Abs(value as BigNumberMBS) as BigNumberMBS

MBS DataTypes Plugin, Plugin Version: 21.1, Platforms: macOS, Linux, Windows, Targets: All.

Function: Absolute value of x.
Example:

```
Dim c As New BigNumberMBS(-3)
Dim d As BigNumberMBS = BigNumberMBS.Abs(c)
Dim e As BigNumberMBS = c.Abs

MsgBox d.StringValue+EndOfLine+e.StringValue // shows 3
```

See also:

• 122.3.9 Abs as BigNumberMBS 20167

122.3.11 ACos(value as BigNumberMBS) as BigNumberMBS

MBS DataTypes Plugin, Plugin Version: 21.1, Platforms: macOS, Linux, Windows, Targets: All.

Function: Calculates the Arc Cosine.
Example:

```
Dim c As New BigNumberMBS(0.5)
Dim d As BigNumberMBS = BigNumberMBS.ACos(c)

Dim x As Double = ACos(0.5)

MsgBox d.StringValue+EndOfLine+Str(x)
```

Notes: we're using the formula: acos(x) = pi/2 - asin(x)

122.3.12 ACosh(value as BigNumberMBS) as BigNumberMBS

MBS DataTypes Plugin, Plugin Version: 21.1, Platforms: macOS, Linux, Windows, Targets: All.

Function: Inverse hyperbolic cosine.
Example:

```
Dim c As New BigNumberMBS(2.0)
Dim d As BigNumberMBS = BigNumberMBS.ACosh(c)

// ACosHMBS is in MBS Xojo Util Plugin
Dim x As Double = ACosHMBS(2.0)

MsgBox d.StringValue+EndOfLine+Str(x)
```

Notes: acosh(x) = ln(x + sqrt(x^2 - 1)) x in <1, infinity)

122.3.13 ACot(value as BigNumberMBS) as BigNumberMBS

MBS DataTypes Plugin, Plugin Version: 21.1, Platforms: macOS, Linux, Windows, Targets: All.

Function: Calculates the Arc Cotangent.
Notes: we're using the formula: actan(x) = pi/2 - atan(x)

122.3.14 ACoth(value as BigNumberMBS) as BigNumberMBS

MBS DataTypes Plugin, Plugin Version: 21.1, Platforms: macOS, Linux, Windows, Targets: All.

Function: Calculates inverse hyperbolic cotangent.
Notes: acoth(x) = 0.5 * ln((x+1) / (x-1)) x in (-infinity, -1) or (1, infinity)

122.3.15 Add(other as BigNumberMBS, round as boolean = true) as BigNumberMBS

MBS DataTypes Plugin, Plugin Version: 16.5, Platforms: macOS, Linux, Windows, Targets: All.

Function: Adds a number.
Example:

```
dim x as new BigNumberMBS(2)
dim d as new BigNumberMBS(3)
dim p as BigNumberMBS = x.Add(d)

MsgBox p.StringValue // shows 5
```

122.3.16 ASin(value as BigNumberMBS) as BigNumberMBS

MBS DataTypes Plugin, Plugin Version: 21.1, Platforms: macOS, Linux, Windows, Targets: All.

Function: Calculates the Arc Sine.
Example:

```
Dim c As New BigNumberMBS(1.0)
Dim d As BigNumberMBS = BigNumberMBS.ASin(c)

Dim x As Double = ASin(1.0)

MsgBox d.StringValue+EndOfLine+Str(x)
```

Notes: Range is from -1 to 1.

122.3.17 ASinh(value as BigNumberMBS) as BigNumberMBS

MBS DataTypes Plugin, Plugin Version: 21.1, Platforms: macOS, Linux, Windows, Targets: All.

Function: Inverse hyperbolic sine.
Example:

```
Dim c As New BigNumberMBS(0.5)
Dim d As BigNumberMBS = BigNumberMBS.ASinH(c)

// ASinHMBS is in MBS Xojo Util Plugin
Dim x As Double = ASinHMBS(0.5)

MsgBox d.StringValue+EndOfLine+Str(x)
```

Notes: asinh(x) = ln(x + sqrt(x^2 + 1))

122.3.18 ATan(value as BigNumberMBS) as BigNumberMBS

MBS DataTypes Plugin, Plugin Version: 21.1, Platforms: macOS, Linux, Windows, Targets: All.

Function: Calculates the Arc Tangent.
Example:

```
Dim c As New BigNumberMBS(0.5)
Dim d As BigNumberMBS = BigNumberMBS.ATan(c)
```

```
Dim x As Double = ATan(0.5)

MsgBox d.StringValue+EndOfLine+Str(x)
```

122.3.19 ATanh(value as BigNumberMBS) as BigNumberMBS

MBS DataTypes Plugin, Plugin Version: 21.1, Platforms: macOS, Linux, Windows, Targets: All.

Function: Calculates inverse hyperbolic tangent.
Example:

```
Dim c As New BigNumberMBS(0.5)
Dim d As BigNumberMBS = BigNumberMBS.ATanh(c)

// ATanhMBS is in MBS Xojo Util Plugin
Dim x As Double = ATanhMBS(0.5)

MsgBox d.StringValue+EndOfLine+Str(x)
```

Notes: atanh(x) = 0.5 * ln((1+x) / (1-x)) x in (-1, 1)

122.3.20 BitAnd(other as BigNumberMBS) as BigNumberMBS

MBS DataTypes Plugin, Plugin Version: 16.5, Platforms: macOS, Linux, Windows, Targets: All.

Function: Calculates bitwise AND operation.
Example:

```
dim x as new BigNumberMBS(17)
dim y as new BigNumberMBS(16)
dim r as BigNumberMBS = x.BitAnd(y)

MsgBox r.StringValue
```

122.3.21 BitOr(other as BigNumberMBS) as BigNumberMBS

MBS DataTypes Plugin, Plugin Version: 16.5, Platforms: macOS, Linux, Windows, Targets: All.

Function: Calculates bitwise or operation.
Example:

```
dim x as new BigNumberMBS(17)
dim y as new BigNumberMBS(16)
dim r as BigNumberMBS = x.BitOr(y)

MsgBox r.StringValue
```

122.3.22 BitXOr(other as BigNumberMBS) as BigNumberMBS

MBS DataTypes Plugin, Plugin Version: 16.5, Platforms: macOS, Linux, Windows, Targets: All.

Function: Calculates bitwise xor operation.
Example:

```
dim x as new BigNumberMBS(17)
dim y as new BigNumberMBS(16)
dim r as BigNumberMBS = x.BitXOr(y)

MsgBox r.StringValue
```

122.3.23 Ceil as BigNumberMBS

MBS DataTypes Plugin, Plugin Version: 21.1, Platforms: macOS, Linux, Windows, Targets: All.

Function: This function returns a value representing the smallest integer that is greater than or equal to x.
Example:

```
Dim c As New BigNumberMBS(-3.7)
Dim d As BigNumberMBS = c.Ceil

MsgBox d // shows -3
```

Notes:

e.g.
Ceil(-3.7) = -3
Ceil(-3.1) = -3
Ceil(-3.0) = -3
Ceil(4.0) = 4
Ceil(4.2) = 5
Ceil(4.8) = 5

122.3.24 Constructor

MBS DataTypes Plugin, Plugin Version: 16.5, Platforms: macOS, Linux, Windows, Targets: All.

Function: Initialize the number with zero value.
Example:

```
dim o as BigNumberMBS = new BigNumberMBS
MsgBox o.StringValue
```

See also:

- 122.3.25 Constructor(other as BigNumberMBS) 20173
- 122.3.26 Constructor(value as Currency) 20174
- 122.3.27 Constructor(value as Double) 20174
- 122.3.28 Constructor(value as Int32) 20175
- 122.3.29 Constructor(value as Int64) 20176
- 122.3.30 Constructor(value as Single) 20176
- 122.3.31 Constructor(value as String) 20177
- 122.3.32 Constructor(value as UInt32) 20177
- 122.3.33 Constructor(value as UInt64) 20178

122.3.25 Constructor(other as BigNumberMBS)

MBS DataTypes Plugin, Plugin Version: 16.5, Platforms: macOS, Linux, Windows, Targets: All.

Function: Initialize the number with other value.
Example:

```
dim o as BigNumberMBS = new BigNumberMBS(2.5)
dim c as BigNumberMBS = new BigNumberMBS(o)

MsgBox c.StringValue
```

See also:

- 122.3.24 Constructor 20173
- 122.3.26 Constructor(value as Currency) 20174
- 122.3.27 Constructor(value as Double) 20174

- 122.3.28 Constructor(value as Int32) 20175
- 122.3.29 Constructor(value as Int64) 20176
- 122.3.30 Constructor(value as Single) 20176
- 122.3.31 Constructor(value as String) 20177
- 122.3.32 Constructor(value as UInt32) 20177
- 122.3.33 Constructor(value as UInt64) 20178

122.3.26 Constructor(value as Currency)

MBS DataTypes Plugin, Plugin Version: 16.5, Platforms: macOS, Linux, Windows, Targets: All.

Function: Creates a new number object with a currency object.
Example:

```
dim v as Currency = 123.456
dim b as new BigNumberMBS(v)
MsgBox b.StringValue
```

See also:

- 122.3.24 Constructor 20173
- 122.3.25 Constructor(other as BigNumberMBS) 20173
- 122.3.27 Constructor(value as Double) 20174
- 122.3.28 Constructor(value as Int32) 20175
- 122.3.29 Constructor(value as Int64) 20176
- 122.3.30 Constructor(value as Single) 20176
- 122.3.31 Constructor(value as String) 20177
- 122.3.32 Constructor(value as UInt32) 20177
- 122.3.33 Constructor(value as UInt64) 20178

122.3.27 Constructor(value as Double)

MBS DataTypes Plugin, Plugin Version: 16.5, Platforms: macOS, Linux, Windows, Targets: All.

Function: Initialize the number with double value.
Example:

```
dim o as BigNumberMBS = new BigNumberMBS(2.5)
MsgBox str(o.DoubleValue)+" = "+str(o.StringValue)#
```

See also:

- 122.3.24 Constructor 20173
- 122.3.25 Constructor(other as BigNumberMBS) 20173
- 122.3.26 Constructor(value as Currency) 20174
- 122.3.28 Constructor(value as Int32) 20175
- 122.3.29 Constructor(value as Int64) 20176
- 122.3.30 Constructor(value as Single) 20176
- 122.3.31 Constructor(value as String) 20177
- 122.3.32 Constructor(value as UInt32) 20177
- 122.3.33 Constructor(value as UInt64) 20178

122.3.28 Constructor(value as Int32)

MBS DataTypes Plugin, Plugin Version: 16.5, Platforms: macOS, Linux, Windows, Targets: All.

Function: Creates a new number with a 32-bit integer.
Example:

```
dim v as Int32 = 123
dim b as new BigNumberMBS(v)
MsgBox b.StringValue
```

See also:

- 122.3.24 Constructor 20173
- 122.3.25 Constructor(other as BigNumberMBS) 20173
- 122.3.26 Constructor(value as Currency) 20174
- 122.3.27 Constructor(value as Double) 20174
- 122.3.29 Constructor(value as Int64) 20176
- 122.3.30 Constructor(value as Single) 20176
- 122.3.31 Constructor(value as String) 20177
- 122.3.32 Constructor(value as UInt32) 20177
- 122.3.33 Constructor(value as UInt64) 20178

122.3.29 Constructor(value as Int64)

MBS DataTypes Plugin, Plugin Version: 16.5, Platforms: macOS, Linux, Windows, Targets: All.

Function: Creates a new number with a 64-bit integer.
Example:

```
dim v as Int64 = 123
dim b as new BigNumberMBS(v)
MsgBox b.StringValue
```

See also:

- 122.3.24 Constructor 20173
- 122.3.25 Constructor(other as BigNumberMBS) 20173
- 122.3.26 Constructor(value as Currency) 20174
- 122.3.27 Constructor(value as Double) 20174
- 122.3.28 Constructor(value as Int32) 20175
- 122.3.30 Constructor(value as Single) 20176
- 122.3.31 Constructor(value as String) 20177
- 122.3.32 Constructor(value as UInt32) 20177
- 122.3.33 Constructor(value as UInt64) 20178

122.3.30 Constructor(value as Single)

MBS DataTypes Plugin, Plugin Version: 16.5, Platforms: macOS, Linux, Windows, Targets: All.

Function: Creates a new number with a 32-bit floating point number.
Example:

```
dim v as Single = 123
dim b as new BigNumberMBS(v)
MsgBox b.StringValue
```

See also:

- 122.3.24 Constructor 20173
- 122.3.25 Constructor(other as BigNumberMBS) 20173
- 122.3.26 Constructor(value as Currency) 20174

- 122.3.27 Constructor(value as Double) 20174
- 122.3.28 Constructor(value as Int32) 20175
- 122.3.29 Constructor(value as Int64) 20176
- 122.3.31 Constructor(value as String) 20177
- 122.3.32 Constructor(value as UInt32) 20177
- 122.3.33 Constructor(value as UInt64) 20178

122.3.31 Constructor(value as String)

MBS DataTypes Plugin, Plugin Version: 16.5, Platforms: macOS, Linux, Windows, Targets: All.

Function: Initialize the number with string value.
Example:

```
dim o as BigNumberMBS = new BigNumberMBS("123.456")
MsgBox o.StringValue
```

See also:

- 122.3.24 Constructor 20173
- 122.3.25 Constructor(other as BigNumberMBS) 20173
- 122.3.26 Constructor(value as Currency) 20174
- 122.3.27 Constructor(value as Double) 20174
- 122.3.28 Constructor(value as Int32) 20175
- 122.3.29 Constructor(value as Int64) 20176
- 122.3.30 Constructor(value as Single) 20176
- 122.3.32 Constructor(value as UInt32) 20177
- 122.3.33 Constructor(value as UInt64) 20178

122.3.32 Constructor(value as UInt32)

MBS DataTypes Plugin, Plugin Version: 16.5, Platforms: macOS, Linux, Windows, Targets: All.

Function: Creates a new number with an unsigned 32-bit integer.
Example:

```
dim v as UInt32 = 123
dim b as new BigNumberMBS(v)
```

MsgBox b.StringValue

See also:

- 122.3.24 Constructor 20173
- 122.3.25 Constructor(other as BigNumberMBS) 20173
- 122.3.26 Constructor(value as Currency) 20174
- 122.3.27 Constructor(value as Double) 20174
- 122.3.28 Constructor(value as Int32) 20175
- 122.3.29 Constructor(value as Int64) 20176
- 122.3.30 Constructor(value as Single) 20176
- 122.3.31 Constructor(value as String) 20177
- 122.3.33 Constructor(value as UInt64) 20178

122.3.33 Constructor(value as UInt64)

MBS DataTypes Plugin, Plugin Version: 16.5, Platforms: macOS, Linux, Windows, Targets: All.

Function: Creates a new number with an unsigned 32-bit integer.
Example:

```
dim v as UInt64 = 123
dim b as new BigNumberMBS(v)
MsgBox b.StringValue
```

See also:

- 122.3.24 Constructor 20173
- 122.3.25 Constructor(other as BigNumberMBS) 20173
- 122.3.26 Constructor(value as Currency) 20174
- 122.3.27 Constructor(value as Double) 20174
- 122.3.28 Constructor(value as Int32) 20175
- 122.3.29 Constructor(value as Int64) 20176
- 122.3.30 Constructor(value as Single) 20176
- 122.3.31 Constructor(value as String) 20177
- 122.3.32 Constructor(value as UInt32) 20177

122.3.34 Cos(value as BigNumberMBS) as BigNumberMBS

MBS DataTypes Plugin, Plugin Version: 21.1, Platforms: macOS, Linux, Windows, Targets: All.

Function: Calculates the cosine value.
Example:

```
Dim c As New BigNumberMBS(1.0)
Dim d As BigNumberMBS = BigNumberMBS.Cos(c)

Dim x As Double = Cos(1.0)

MsgBox d.StringValue+EndOfLine+Str(x)
```

Notes: We're using the formula cos(x) = sin(x + PI/2).

122.3.35 Cosh(value as BigNumberMBS) as BigNumberMBS

MBS DataTypes Plugin, Plugin Version: 21.1, Platforms: macOS, Linux, Windows, Targets: All.

Function: Calculates the Hyperbolic Cosine.
Example:

```
Dim c As New BigNumberMBS(0.5)
Dim d As BigNumberMBS = BigNumberMBS.CosH(c)

// CosHMBS is in MBS Xojo Util Plugin
Dim x As Double = CosHMBS(0.5)

MsgBox d.StringValue+EndOfLine+Str(x)
```

Notes: We're using the formula cosh(x)= (e^x + e^(-x)) / 2.

122.3.36 Cot(value as BigNumberMBS) as BigNumberMBS

MBS DataTypes Plugin, Plugin Version: 21.1, Platforms: macOS, Linux, Windows, Targets: All.

Function: Calculates the Cotangent.
Notes: We're using the formula tan(x) = cos(x) / sin(x).

122.3.37 Coth(value as BigNumberMBS) as BigNumberMBS

MBS DataTypes Plugin, Plugin Version: 21.1, Platforms: macOS, Linux, Windows, Targets: All.

Function: Calculates the Hyperbolic Cotangent.
Notes: We're using the formula coth(x)= (e^x + e^(-x)) / (e^x - e^(-x))

122.3.38 DegToDeg(d as BigNumberMBS, m as BigNumberMBS, s as BigNumberMBS) as BigNumberMBS

MBS DataTypes Plugin, Plugin Version: 21.1, Platforms: macOS, Linux, Windows, Targets: All.

Function: Converts degrees in the long format into one value.
Notes:

long format: (degrees, minutes, seconds)
minutes and seconds must be greater than or equal zero

result:
if d>=0 : result= d + ((s/60)+m)/60
if d<0 : result= d - ((s/60)+m)/60

((s/60)+m)/60 = (s+60*m)/3600 (second version is faster because there's only one division)

for example:
DegToDeg(10, 30, 0) = 10.5
DegToDeg(10, 24, 35.6)=10.4098(8)

122.3.39 DegToGrad(d as BigNumberMBS, m as BigNumberMBS, s as BigNumberMBS) as BigNumberMBS

MBS DataTypes Plugin, Plugin Version: 21.1, Platforms: macOS, Linux, Windows, Targets: All.

Function: Converts degrees in the long format to gradians.
See also:

- 122.3.40 DegToGrad(value as BigNumberMBS) as BigNumberMBS 20180

122.3.40 DegToGrad(value as BigNumberMBS) as BigNumberMBS

MBS DataTypes Plugin, Plugin Version: 21.1, Platforms: macOS, Linux, Windows, Targets: All.

Function: Converts degrees to gradians.
Notes: it returns: x * 200 / 180
See also:

- 122.3.39 DegToGrad(d as BigNumberMBS, m as BigNumberMBS, s as BigNumberMBS) as BigNumberMBS 20180

122.3.41 DegToRad(d as BigNumberMBS, m as BigNumberMBS, s as BigNumberMBS) as BigNumberMBS

MBS DataTypes Plugin, Plugin Version: 21.1, Platforms: macOS, Linux, Windows, Targets: All.

Function: Converts degrees in the long format to radians.
See also:

- 122.3.42 DegToRad(value as BigNumberMBS) as BigNumberMBS 20181

122.3.42 DegToRad(value as BigNumberMBS) as BigNumberMBS

MBS DataTypes Plugin, Plugin Version: 21.1, Platforms: macOS, Linux, Windows, Targets: All.

Function: Converts degrees to radians.
Notes: It returns: x * pi / 180
See also:

- 122.3.41 DegToRad(d as BigNumberMBS, m as BigNumberMBS, s as BigNumberMBS) as BigNumberMBS 20181

122.3.43 Divide(other as BigNumberMBS, round as boolean = true) as BigNumberMBS

MBS DataTypes Plugin, Plugin Version: 16.5, Platforms: macOS, Linux, Windows, Targets: All.

Function: Divides the number.
Example:

```
dim x as new BigNumberMBS(8)
dim d as new BigNumberMBS(2)
dim p as BigNumberMBS = x.Divide(d)

MsgBox p.StringValue // shows 4
```

122.3.44 E as BigNumberMBS

MBS DataTypes Plugin, Plugin Version: 16.5, Platforms: macOS, Linux, Windows, Targets: All.

Function: Returns a number with value zero.
Example:

```
dim b as BigNumberMBS = BigNumberMBS.e
MsgBox b.StringValue
```

122.3.45 Equals(other as BigNumberMBS) as Boolean

MBS DataTypes Plugin, Plugin Version: 16.5, Platforms: macOS, Linux, Windows, Targets: All.

Function: Checks if two numbers are the same.
Example:

```
dim o as BigNumberMBS = new BigNumberMBS(123)
dim z as BigNumberMBS = new BigNumberMBS(123)

if o.Equals(z) then
MsgBox "equal"
else
Break // error
end if
```

Notes: Returns true if equal.

122.3.46 Exp(value as BigNumberMBS) as BigNumberMBS

MBS DataTypes Plugin, Plugin Version: 16.5, Platforms: macOS, Linux, Windows, Targets: All.

Function: Calculates e^value.
Example:

```
dim x as new BigNumberMBS(2)
dim p as BigNumberMBS = BigNumberMBS.Exp(x)

MsgBox p.StringValue // shows e^2 = 7.38
```

122.3.47 Floor as BigNumberMBS

MBS DataTypes Plugin, Plugin Version: 16.5, Platforms: macOS, Linux, Windows, Targets: All.

Function: Removes any fraction part.
Example:

```
dim o as BigNumberMBS = new BigNumberMBS(2.3)
dim s as BigNumberMBS = o.Floor

MsgBox s.StringValue

dim a as BigNumberMBS = new BigNumberMBS(-2.3)
dim b as BigNumberMBS = a.Floor

MsgBox b.StringValue
```

122.3.48 Frac as BigNumberMBS

MBS DataTypes Plugin, Plugin Version: 16.5, Platforms: macOS, Linux, Windows, Targets: All.

Function: Extracts the fraction part.
Example:

```
dim o as BigNumberMBS = new BigNumberMBS(2.5)
dim s as BigNumberMBS = o.Frac

MsgBox s.StringValue

dim a as BigNumberMBS = new BigNumberMBS(-2.5)
dim b as BigNumberMBS = a.Frac

MsgBox b.StringValue
```

122.3.49 GetStringValue(Base as Integer = 10, scientific as boolean = false, scientificFrom as Integer = 15, round as Integer = -1, TrimZeros as Boolean = true, comma as String = ".") as String

MBS DataTypes Plugin, Plugin Version: 16.5, Platforms: macOS, Linux, Windows, Targets: All.

Function: Queries string value.
Example:

```
dim o as new BigNumberMBS(1234)
```

```
// show as hex
MsgBox o.GetStringValue(16)

// show as number with comma and 3 digits
dim z as new BigNumberMBS(12.345)
MsgBox z.GetStringValue(10, false, 15, 3, true, ",")
```

Notes:

Base: The base of the number system. Normally 10, but also 16 for hex is common.
scientific: Whether to use scientific notation.
scientificFrom: How many digits we show.
Round: Whether to round to n digits.
TrimZeros: Whether to trim unneeded zeros.
comma: The character to use as decimal dot.

122.3.50 GradToDeg(value as BigNumberMBS) as BigNumberMBS

MBS DataTypes Plugin, Plugin Version: 21.1, Platforms: macOS, Linux, Windows, Targets: All.

Function: Converts degrees to gradians.
Notes: it returns: x * 180 / 200

122.3.51 GradToRad(value as BigNumberMBS) as BigNumberMBS

MBS DataTypes Plugin, Plugin Version: 21.1, Platforms: macOS, Linux, Windows, Targets: All.

Function: Converts gradians to radians.
Notes: It returns: x * pi / 200.

122.3.52 HalfPi as BigNumberMBS

MBS DataTypes Plugin, Plugin Version: 16.5, Platforms: macOS, Linux, Windows, Targets: All.

Function: Returns a number with value pi/2.
Example:

```
dim b as BigNumberMBS = BigNumberMBS.HalfPi
MsgBox b.StringValue
```

122.3.53 LibTypeStr as String

MBS DataTypes Plugin, Plugin Version: 21.1, Platforms: macOS, Linux, Windows, Targets: All.

Function: Queries what implementation is used for this platform.
Notes:

Shows asm in the text if assembler code is used.
Assembler code is not available for all platforms.

122.3.54 Ln(value as BigNumberMBS) as BigNumberMBS

MBS DataTypes Plugin, Plugin Version: 16.5, Platforms: macOS, Linux, Windows, Targets: All.

Function: Calculates natural logarithm.
Example:

```
dim x as new BigNumberMBS(2)
dim p as BigNumberMBS = BigNumberMBS.Ln(x)

MsgBox p.StringValue // shows ln(2) = 0.69
```

122.3.55 Ln10 as BigNumberMBS

MBS DataTypes Plugin, Plugin Version: 16.5, Platforms: macOS, Linux, Windows, Targets: All.

Function: Returns a number with value ln(10).
Example:

```
dim b as BigNumberMBS = BigNumberMBS.Ln10
MsgBox b.StringValue
```

122.3.56 Ln2 as BigNumberMBS

MBS DataTypes Plugin, Plugin Version: 16.5, Platforms: macOS, Linux, Windows, Targets: All.

Function: Returns a number with value ln(2).
Example:

```
dim b as BigNumberMBS = BigNumberMBS.Ln2
MsgBox b.StringValue
```

122.3.57 Log(value as BigNumberMBS, base as BigNumberMBS) as BigNumberMBS

MBS DataTypes Plugin, Plugin Version: 16.5, Platforms: macOS, Linux, Windows, Targets: All.

Function: Calculates logarithm in a given base.
Example:

```
dim x as new BigNumberMBS(100)
dim d as new BigNumberMBS(10)
dim p as BigNumberMBS = BigNumberMBS.Log(x, d)

MsgBox p.StringValue // shows ln(100)/ln(10) = 2
```

122.3.58 Max as BigNumberMBS

MBS DataTypes Plugin, Plugin Version: 16.5, Platforms: macOS, Linux, Windows, Targets: All.

Function: Returns a number with maximum value.
Example:

```
dim b as BigNumberMBS = BigNumberMBS.Min
MsgBox b.StringValue
```

122.3.59 Min as BigNumberMBS

MBS DataTypes Plugin, Plugin Version: 16.5, Platforms: macOS, Linux, Windows, Targets: All.

Function: Returns a number with minimum value.
Example:

```
dim b as BigNumberMBS = BigNumberMBS.Min
MsgBox b.StringValue
```

122.3.60 Modulate(other as BigNumberMBS) as BigNumberMBS

MBS DataTypes Plugin, Plugin Version: 16.5, Platforms: macOS, Linux, Windows, Targets: All.

Function: Modulates a number.
Example:

```
dim x as new BigNumberMBS(17)
```

```
dim y as new BigNumberMBS(3)
dim r as BigNumberMBS = x.Modulate(y)

MsgBox r.StringValue
```

Notes: Similar to mod keyword in Xojo.

122.3.61 Modulate2 as Integer

MBS DataTypes Plugin, Plugin Version: 16.5, Platforms: macOS, Linux, Windows, Targets: All.

Function: Modulates by 2.
Example:

```
dim x as new BigNumberMBS(8)
dim y as new BigNumberMBS(9)

MsgBox str(x.Modulate2)+" "+str(y.Modulate2)
```

Notes: Returns 0 or 1.

122.3.62 Multiply(other as BigNumberMBS, round as boolean = true) as BigNumberMBS

MBS DataTypes Plugin, Plugin Version: 16.5, Platforms: macOS, Linux, Windows, Targets: All.

Function: Multiplies two numbers.
Example:

```
dim x as new BigNumberMBS(8)
dim d as new BigNumberMBS(2)
dim p as BigNumberMBS = x.Multiply(d)

MsgBox p.StringValue // shows 16
```

See also:

- 122.3.63 Multiply(value as Integer) as BigNumberMBS 20188
- 122.3.64 Multiply(value as UInt32) as BigNumberMBS 20188

122.3.63 Multiply(value as Integer) as BigNumberMBS

MBS DataTypes Plugin, Plugin Version: 16.5, Platforms: macOS, Linux, Windows, Targets: All.

Function: Multiply by an integer.
Example:

```
dim x as new BigNumberMBS(2)
dim p as BigNumberMBS = x.Multiply(3)

MsgBox p.StringValue // shows 6
```

See also:

- 122.3.62 Multiply(other as BigNumberMBS, round as boolean = true) as BigNumberMBS 20187
- 122.3.64 Multiply(value as UInt32) as BigNumberMBS 20188

122.3.64 Multiply(value as UInt32) as BigNumberMBS

MBS DataTypes Plugin, Plugin Version: 16.5, Platforms: macOS, Linux, Windows, Targets: All.

Function: Multiply by an unsigned integer.
Example:

```
dim x as new BigNumberMBS(17)
dim r as BigNumberMBS = x.Multiply(3)

MsgBox r.StringValue
```

See also:

- 122.3.62 Multiply(other as BigNumberMBS, round as boolean = true) as BigNumberMBS 20187
- 122.3.63 Multiply(value as Integer) as BigNumberMBS 20188

122.3.65 Nan as BigNumberMBS

MBS DataTypes Plugin, Plugin Version: 16.5, Platforms: macOS, Linux, Windows, Targets: All.

Function: Returns a number with value NaN.
Example:

```
dim b as BigNumberMBS = BigNumberMBS.Nan
MsgBox b.StringValue
```

122.3.66 Negate as BigNumberMBS

MBS DataTypes Plugin, Plugin Version: 16.5, Platforms: macOS, Linux, Windows, Targets: All.

Function: Negates the number.
Example:

```
dim o as BigNumberMBS = new BigNumberMBS(123)
dim z as BigNumberMBS = o.Negate

MsgBox z.StringValue
```

122.3.67 NumberWithCurrency(value as Currency) as BigNumberMBS

MBS DataTypes Plugin, Plugin Version: 16.5, Platforms: macOS, Linux, Windows, Targets: All.

Function: Creates a number with a currency value.
Example:

```
dim v as Currency = 123.456
dim b as BigNumberMBS = BigNumberMBS.NumberWithCurrency(v)

MsgBox b.StringValue
```

122.3.68 NumberWithDouble(value as Double) as BigNumberMBS

MBS DataTypes Plugin, Plugin Version: 16.5, Platforms: macOS, Linux, Windows, Targets: All.

Function: Creates a number with a 64-bit floating number.
Example:

```
dim v as Double = 123.456
dim b as BigNumberMBS = BigNumberMBS.NumberWithDouble(v)

MsgBox b.StringValue
```

122.3.69 NumberWithInt32(value as Int32) as BigNumberMBS

MBS DataTypes Plugin, Plugin Version: 16.5, Platforms: macOS, Linux, Windows, Targets: All.

Function: Creates a number with a signed 32-bit integer.
Example:

```
dim v as Int32 = 123
dim b as BigNumberMBS = BigNumberMBS.NumberWithInt32(v)

MsgBox b.StringValue
```

122.3.70 NumberWithInt64(value as Int64) as BigNumberMBS

MBS DataTypes Plugin, Plugin Version: 16.5, Platforms: macOS, Linux, Windows, Targets: All.

Function: Creates a number with a signed 64-bit integer.
Example:

```
dim v as Int64 = 123
dim b as BigNumberMBS = BigNumberMBS.NumberWithInt64(v)

MsgBox b.StringValue
```

122.3.71 NumberWithInteger(value as Integer) as BigNumberMBS

MBS DataTypes Plugin, Plugin Version: 16.5, Platforms: macOS, Linux, Windows, Targets: All.

Function: Creates a number with an integer.
Example:

```
dim v as Integer = 123
dim b as BigNumberMBS = BigNumberMBS.NumberWithInteger(v)

MsgBox b.StringValue
```

122.3.72 NumberWithSingle(value as single) as BigNumberMBS

MBS DataTypes Plugin, Plugin Version: 16.5, Platforms: macOS, Linux, Windows, Targets: All.

Function: Creates a number with an 32-bit floating point number.

Example:

```
dim v as Single = 123
dim b as BigNumberMBS = BigNumberMBS.NumberWithSingle(v)

MsgBox b.StringValue
```

122.3.73 NumberWithString(value as String) as BigNumberMBS

MBS DataTypes Plugin, Plugin Version: 16.5, Platforms: macOS, Linux, Windows, Targets: All.

Function: Creates a number with value from string.
Example:

```
dim v as String = "123"
dim b as BigNumberMBS = BigNumberMBS.NumberWithString(v)

MsgBox b.StringValue
```

122.3.74 NumberWithUInt32(value as UInt32) as BigNumberMBS

MBS DataTypes Plugin, Plugin Version: 16.5, Platforms: macOS, Linux, Windows, Targets: All.

Function: Creates a number with an unsigned 32-bit integer.
Example:

```
dim v as UInt32 = 123
dim b as BigNumberMBS = BigNumberMBS.NumberWithUInt32(v)

MsgBox b.StringValue
```

122.3.75 NumberWithUInt64(value as UInt64) as BigNumberMBS

MBS DataTypes Plugin, Plugin Version: 16.5, Platforms: macOS, Linux, Windows, Targets: All.

Function: Creates a number with an unsigned 64-bit integer.
Example:

```
dim v as UInt64 = 123
dim b as BigNumberMBS = BigNumberMBS.NumberWithUInt64(v)

MsgBox b.StringValue
```

122.3.76 NumberWithUInteger(value as UInteger) as BigNumberMBS

MBS DataTypes Plugin, Plugin Version: 16.5, Platforms: macOS, Linux, Windows, Targets: All.

Function: Creates a number with an unsigned integer.
Example:

```
dim v as UInteger = 123
dim b as BigNumberMBS = BigNumberMBS.NumberWithUInteger(v)

MsgBox b.StringValue
```

122.3.77 NumberWithVariant(value as Variant) as BigNumberMBS

MBS DataTypes Plugin, Plugin Version: 16.5, Platforms: macOS, Linux, Windows, Targets: All.

Function: Creates a number based on a variant.
Example:

```
dim v as Variant = 123.456
dim b as BigNumberMBS = BigNumberMBS.NumberWithVariant(v)

MsgBox b.StringValue
```

Notes: Internally redirects to other NumberWith functions based on the value type.

122.3.78 One as BigNumberMBS

MBS DataTypes Plugin, Plugin Version: 16.5, Platforms: macOS, Linux, Windows, Targets: All.

Function: Returns a number with value one.
Example:

```
dim b as BigNumberMBS = BigNumberMBS.One
MsgBox b.StringValue
```

122.3.79 Operator_Add(other as BigNumberMBS) as BigNumberMBS

MBS DataTypes Plugin, Plugin Version: 16.5, Platforms: macOS, Linux, Windows, Targets: All.

Function: Adds a number.
Example:

```
dim a as new BigNumberMBS(3)
dim b as new BigNumberMBS(4)

// add
dim c as BigNumberMBS = a + b

MsgBox c.StringValue
```

122.3.80 Operator_AddRight(other as BigNumberMBS) as BigNumberMBS

MBS DataTypes Plugin, Plugin Version: 16.5, Platforms: macOS, Linux, Windows, Targets: All.

Function: Adds a number.
Example:

```
dim a as new BigNumberMBS(3)
dim b as new BigNumberMBS(4)

// add
dim c as BigNumberMBS = a + b

MsgBox c.StringValue
```

122.3.81 Operator_Compare(other as BigNumberMBS) as Integer

MBS DataTypes Plugin, Plugin Version: 16.5, Platforms: macOS, Linux, Windows, Targets: All.

Function: Compares two numbers.
Example:

```
dim a as new BigNumberMBS(1.2)
dim b as new BigNumberMBS(1.2)
dim c as new BigNumberMBS(1.3)

if a = b then
// ok
else
```

```
break
end if

if a <c then
// ok
else
Break
end if

if c >b then
// ok
else
break
end if
```

122.3.82 Operator_Convert as String

MBS DataTypes Plugin, Plugin Version: 16.5, Platforms: macOS, Linux, Windows, Targets: All.

Function: Converts big number to string automatically.
Example:

```
dim b as new BigNumberMBS
dim n as Double = 5

// convert from double to big number automatically
b = n

// convert to string automatically
MsgBox b
```

See also:

- 122.3.83 Operator_Convert(value as String) 20194

122.3.83 Operator_Convert(value as String)

MBS DataTypes Plugin, Plugin Version: 16.5, Platforms: macOS, Linux, Windows, Targets: All.

Function: Converts a string to a big number.
Example:

```
dim b as new BigNumberMBS
dim n as string = "5"
```

```
// convert from string to big number automatically
b = n

// convert to double automatically
dim d as Double = b
MsgBox str(d)
```

See also:

- 122.3.82 Operator_Convert as String 20194

122.3.84 Operator_Divide(other as BigNumberMBS) as BigNumberMBS

MBS DataTypes Plugin, Plugin Version: 16.5, Platforms: macOS, Linux, Windows, Targets: All.

Function: Divides two numbers.
Example:

```
dim a as new BigNumberMBS(9.3)
dim b as new BigNumberMBS(3.0)

dim r as BigNumberMBS = a / b

MsgBox r.StringValue
```

122.3.85 Operator_DivideRight(other as BigNumberMBS) as BigNumberMBS

MBS DataTypes Plugin, Plugin Version: 16.5, Platforms: macOS, Linux, Windows, Targets: All.

Function: Divides two numbers.

122.3.86 Operator_IntegerDivide(other as BigNumberMBS) as BigNumberMBS

MBS DataTypes Plugin, Plugin Version: 16.5, Platforms: macOS, Linux, Windows, Targets: All.

Function: Calculates an integer divide.
Example:

```
dim a as new BigNumberMBS(9.3)
dim b as new BigNumberMBS(3.0)
```

```
dim r as BigNumberMBS = a \b

MsgBox r.StringValue
```

Notes: Same as normal divide, but removes fraction part.

122.3.87 Operator_IntegerDivideRight(other as BigNumberMBS) as BigNumberMBS

MBS DataTypes Plugin, Plugin Version: 16.5, Platforms: macOS, Linux, Windows, Targets: All.

Function: Calculates an integer divide.
Notes: Same as normal divide, but removes fraction part.

122.3.88 Operator_Modulo(other as BigNumberMBS) as BigNumberMBS

MBS DataTypes Plugin, Plugin Version: 16.5, Platforms: macOS, Linux, Windows, Targets: All.

Function: Calculates the modulo of two numbers.
Example:

```
dim a as new BigNumberMBS(9.3)
dim b as new BigNumberMBS(3.0)

dim r as BigNumberMBS = a mod b

MsgBox r.StringValue
```

122.3.89 Operator_ModuloRight(other as BigNumberMBS) as BigNumberMBS

MBS DataTypes Plugin, Plugin Version: 16.5, Platforms: macOS, Linux, Windows, Targets: All.

Function: Calculates the modulo of two numbers.

122.3.90 Operator_Multiply(other as BigNumberMBS) as BigNumberMBS

MBS DataTypes Plugin, Plugin Version: 16.5, Platforms: macOS, Linux, Windows, Targets: All.

Function: Multiply two numbers.
Example:

```
// speed of light in m/s
Dim SpeedOfLight As New BigNumberMBS("299792458")

// seconds per day
Dim SecondsPerDay As New BigNumberMBS(24 * 3600)

Dim DaysPerYear As New BigNumberMBS(365.25)

Dim LightYear As BigNumberMBS = SpeedOfLight * DaysPerYear * SecondsPerDay
MsgBox LightYear.StringValue+" meter per light year"

// 9.460.730.472.580.800 matches number from Wikipedia


Dim AgeOfUniversum As New BigNumberMBS(13810000000)

Dim MaxDistance As BigNumberMBS = LightYear * AgeOfUniversum

MsgBox MaxDistance.GetStringValue(10, False, 100, 3, True)+" meter maximum"
```

122.3.91 Operator_MultiplyRight(other as BigNumberMBS) as BigNumberMBS

MBS DataTypes Plugin, Plugin Version: 16.5, Platforms: macOS, Linux, Windows, Targets: All.

Function: Multiply two numbers.

122.3.92 Operator_Negate as BigNumberMBS

MBS DataTypes Plugin, Plugin Version: 16.5, Platforms: macOS, Linux, Windows, Targets: All.

Function: Negates a number.
Example:

```
dim a as new BigNumberMBS(3)

// negate
dim c as BigNumberMBS = -a

MsgBox c.StringValue
```

122.3.93 Operator_Power(other as BigNumberMBS) as BigNumberMBS

MBS DataTypes Plugin, Plugin Version: 16.5, Platforms: macOS, Linux, Windows, Targets: All.

Function: Calculates power of two numbers.
Example:

```
dim a as new BigNumberMBS(3)
dim b as new BigNumberMBS(4)

// pow
dim c as BigNumberMBS = a ^b

MsgBox c.StringValue
```

122.3.94 Operator_PowerRight(other as BigNumberMBS) as BigNumberMBS

MBS DataTypes Plugin, Plugin Version: 16.5, Platforms: macOS, Linux, Windows, Targets: All.

Function: Calculates power of two numbers.

122.3.95 Operator_Subtract(other as BigNumberMBS) as BigNumberMBS

MBS DataTypes Plugin, Plugin Version: 16.5, Platforms: macOS, Linux, Windows, Targets: All.

Function: Subtracts one number from other.
Example:

```
dim a as new BigNumberMBS(3)
dim b as new BigNumberMBS(4)

// subtract
dim c as BigNumberMBS = a - b

MsgBox c.StringValue
```

122.3.96 Operator_SubtractRight(other as BigNumberMBS) as BigNumberMBS

MBS DataTypes Plugin, Plugin Version: 16.5, Platforms: macOS, Linux, Windows, Targets: All.

Function: Subtracts one number from other.

122.3.97 Pi as BigNumberMBS

MBS DataTypes Plugin, Plugin Version: 16.5, Platforms: macOS, Linux, Windows, Targets: All.

Function: Returns a number with value pi.
Example:

```
dim b as BigNumberMBS = BigNumberMBS.Pi
MsgBox b.StringValue
```

122.3.98 Pow(other as BigNumberMBS) as BigNumberMBS

MBS DataTypes Plugin, Plugin Version: 16.5, Platforms: macOS, Linux, Windows, Targets: All.

Function: Calculates the power of the number.
Example:

```
dim x as new BigNumberMBS(2)
dim o as new BigNumberMBS(5)
dim p as BigNumberMBS = x.Pow(o)

MsgBox p.StringValue // shows 32
```

122.3.99 RadToDeg(value as BigNumberMBS) as BigNumberMBS

MBS DataTypes Plugin, Plugin Version: 21.1, Platforms: macOS, Linux, Windows, Targets: All.

Function: Converts radians to degrees.
Notes: It returns: x * 180 / pi.

122.3.100 RadToGrad(value as BigNumberMBS) as BigNumberMBS

MBS DataTypes Plugin, Plugin Version: 21.1, Platforms: macOS, Linux, Windows, Targets: All.

Function: Converts radians to gradians.
Notes: it returns: x * 200 / pi

122.3.101 Rand as BigNumberMBS

MBS DataTypes Plugin, Plugin Version: 21.1, Platforms: macOS, Linux, Windows, Targets: All.

Function: Creates random number.
Notes: Mantissa and exponent are filled with random bytes to generate a random names.

122.3.102 Root(value as BigNumberMBS, index as BigNumberMBS) as BigNumberMBS

MBS DataTypes Plugin, Plugin Version: 21.1, Platforms: macOS, Linux, Windows, Targets: All.

Function: Indexth Root of x
Example:

```
Dim c As New BigNumberMBS(5*5*5*5)
Dim e As New BigNumberMBS(4)
Dim d As BigNumberMBS = BigNumberMBS.Root(c, e)

MsgBox d.StringValue
```

Notes:

index must be integer and not negative <0;1;2;3....)

if index==0 the result is one
if x==0 the result is zero and we assume root(0;0) is not defined

if index is even (2;4;6...) the result is x^(1/index) and x>0
if index is odd (1;2;3;...) the result is either

-(abs(x)^(1/index)) if x<0
or
x^(1/index)) if x>0

(for index==1 the result is equal x)

122.3.103 Round as BigNumberMBS

MBS DataTypes Plugin, Plugin Version: 16.5, Platforms: macOS, Linux, Windows, Targets: All.

Function: Rounds the number.
Example:

```
dim o as BigNumberMBS = new BigNumberMBS(2.3)
dim s as BigNumberMBS = o.Round
```

```
MsgBox s.StringValue

dim a as BigNumberMBS = new BigNumberMBS(-2.3)
dim b as BigNumberMBS = a.Round

MsgBox b.StringValue
```

122.3.104 SetStringValue(Text As String, Base as Integer, byref AfterText as String, Byref ValueRead as boolean)

MBS DataTypes Plugin, Plugin Version: 16.5, Platforms: macOS, Linux, Windows, Targets: All.

Function: Parses number from string.
Example:

```
// set to 1.2 and show
dim o as new BigNumberMBS

dim after as string
dim ValueRead as Boolean

o.SetStringValue "1.2 hello", 10, after, ValueRead

MsgBox "value: "+o.StringValue+EndOfLine+"after: "+after
Break
```

Notes:

Returns also the text after the given text following the number.
Also sets ValueRead if a value was read.

122.3.105 Sgn(value as BigNumberMBS) as BigNumberMBS

MBS DataTypes Plugin, Plugin Version: 21.1, Platforms: macOS, Linux, Windows, Targets: All.

Function: Queries sign of number.
Example:

```
Dim negative As New BigNumberMBS(-5.6)
Dim sign1 As BigNumberMBS = BigNumberMBS.Sgn(negative)

Dim positive As New BigNumberMBS(5.6)
```

```
Dim sign2 As BigNumberMBS = BigNumberMBS.Sgn(positive)

Break
```

122.3.106 Sin(value as BigNumberMBS) as BigNumberMBS

MBS DataTypes Plugin, Plugin Version: 21.1, Platforms: macOS, Linux, Windows, Targets: All.

Function: Calculates the sinus value.
Example:

```
Dim c As New BigNumberMBS(1.0)
Dim d As BigNumberMBS = BigNumberMBS.Sin(c)

Dim x As Double = Sin(1.0)

MsgBox d.StringValue+EndOfLine+Str(x)
```

122.3.107 Sinh(value as BigNumberMBS) as BigNumberMBS

MBS DataTypes Plugin, Plugin Version: 21.1, Platforms: macOS, Linux, Windows, Targets: All.

Function: Calculates the Hyperbolic Sine.
Example:

```
Dim c As New BigNumberMBS(0.5)
Dim d As BigNumberMBS = BigNumberMBS.SinH(c)

// SinHMBS is in MBS Xojo Util Plugin
Dim x As Double = SinHMBS(0.5)

MsgBox d.StringValue+EndOfLine+Str(x)
```

Notes: we're using the formula sinh(x) = (e^x - e^(-x)) / 2

122.3.108 SkipFraction as BigNumberMBS

MBS DataTypes Plugin, Plugin Version: 21.1, Platforms: macOS, Linux, Windows, Targets: All.

Function: This function skips the fraction.

Example:

```
Dim c As New BigNumberMBS(-3.7)
Dim d As BigNumberMBS = c.SkipFraction

MsgBox d // shows -3
```

Notes:

Similar to floor, but different for negative ones.

e.g
2.2 =>2
2.7 =>2
-2.2 =>2
-2.7 =>2

122.3.109 Sqrt as BigNumberMBS

MBS DataTypes Plugin, Plugin Version: 16.5, Platforms: macOS, Linux, Windows, Targets: All.

Function: Calculates the square root.
Example:

```
dim o as BigNumberMBS = new BigNumberMBS(256)
dim s as BigNumberMBS = o.Sqrt

MsgBox s.StringValue
```

122.3.110 Subtract(other as BigNumberMBS, round as boolean = true) as BigNumberMBS

MBS DataTypes Plugin, Plugin Version: 16.5, Platforms: macOS, Linux, Windows, Targets: All.

Function: Subtracts a number.
Example:

```
dim x as new BigNumberMBS(2)
dim d as new BigNumberMBS(3)
dim p as BigNumberMBS = x.Subtract(d)

MsgBox p.StringValue // shows -1
```

122.3.111 Tan(value as BigNumberMBS) as BigNumberMBS

MBS DataTypes Plugin, Plugin Version: 21.1, Platforms: macOS, Linux, Windows, Targets: All.

Function: Calculates the Tangent.
Example:

```
Dim c As New BigNumberMBS(1.0)
Dim d As BigNumberMBS = BigNumberMBS.Tan(c)

Dim x As Double = Tan(1.0)

MsgBox d.StringValue+EndOfLine+Str(x)
```

Notes: We're using the formula tan(x) = sin(x) / cos(x).

122.3.112 Tanh(value as BigNumberMBS) as BigNumberMBS

MBS DataTypes Plugin, Plugin Version: 21.1, Platforms: macOS, Linux, Windows, Targets: All.

Function: Calculates the Hyperbolic Tangent.
Example:

```
Dim c As New BigNumberMBS(0.5)
Dim d As BigNumberMBS = BigNumberMBS.TanH(c)

// TanHMBS is in MBS Xojo Util Plugin
Dim x As Double = TanHMBS(0.5)

MsgBox d.StringValue+EndOfLine+Str(x)
```

Notes: We're using the formula tanh(x)= (e^x - e^(-x)) / (e^x + e^(-x))

122.3.113 TwoPi as BigNumberMBS

MBS DataTypes Plugin, Plugin Version: 16.5, Platforms: macOS, Linux, Windows, Targets: All.

Function: Returns a number with value 2 * PI.
Example:

```
dim b as BigNumberMBS = BigNumberMBS.TwoPi
MsgBox b.StringValue
```

122.3.114 Zero as BigNumberMBS

MBS DataTypes Plugin, Plugin Version: 16.5, Platforms: macOS, Linux, Windows, Targets: All.

Function: Returns a number with value zero.
Example:

```
dim b as BigNumberMBS = BigNumberMBS.Zero
MsgBox b.StringValue
```

122.3.115 Properties

122.3.116 CurrencyValue as Currency

MBS DataTypes Plugin, Plugin Version: 16.5, Platforms: macOS, Linux, Windows, Targets: Desktop only.

Function: Sets/Queries currency value.
Example:

```
dim u as Currency = 1234.5678
dim b as new BigNumberMBS(u)
MsgBox str(b.CurrencyValue)
```

Notes: (Read and Write property)

122.3.117 DataExponent as MemoryBlock

MBS DataTypes Plugin, Plugin Version: 21.1, Platforms: macOS, Linux, Windows, Targets: Desktop only.

Function: The exponent for this number.
Notes:

Setting this may need to update flags, too.
(Read and Write property)

122.3.118 DataFlags as Integer

MBS DataTypes Plugin, Plugin Version: 21.1, Platforms: macOS, Linux, Windows, Targets: Desktop only.

Function: The flags.
Notes:

Bits are 128 for Sign, 64 for NAN and 32 for zero.
(Read and Write property)

122.3.119 DataMantissa as MemoryBlock

MBS DataTypes Plugin, Plugin Version: 21.1, Platforms: macOS, Linux, Windows, Targets: Desktop only.

Function: The mantissa for this number.
Notes:

Setting this may need to update flags, too.

(Read and Write property)

122.3.120 DoubleValue as Double

MBS DataTypes Plugin, Plugin Version: 16.5, Platforms: macOS, Linux, Windows, Targets: Desktop only.

Function: Get or Set the double value.
Example:

```
dim o as BigNumberMBS = new BigNumberMBS(2.5)

MsgBox str(o.DoubleValue)+" = "+str(o.StringValue)
```

Notes: (Read and Write property)

122.3.121 Int64Value as Int64

MBS DataTypes Plugin, Plugin Version: 16.5, Platforms: macOS, Linux, Windows, Targets: Desktop only.

Function: Get/Set value as Int64.
Example:

```
dim u as Int64 = &h7FFFFFFFFFFFFFFF // maximum Int64
dim b as new BigNumberMBS(u)
MsgBox str(b.Int64Value)

dim one as new BigNumberMBS(1)
b = b + one

// raises exception due to overflow
MsgBox str(b.Int64Value)
```

Notes: (Read and Write property)

122.3.122 IntegerValue as Integer

MBS DataTypes Plugin, Plugin Version: 16.5, Platforms: macOS, Linux, Windows, Targets: Desktop only.

Function: Get or Set the integer value.
Example:

```
dim o as BigNumberMBS = new BigNumberMBS(2.5)

MsgBox str(o.IntegerValue)+" = "+str(o.StringValue)
```

Notes: (Read and Write property)

122.3.123 IsInteger as Boolean

MBS DataTypes Plugin, Plugin Version: 16.5, Platforms: macOS, Linux, Windows, Targets: Desktop only.

Function: Whether this number is an integer.
Example:

```
dim o as BigNumberMBS = new BigNumberMBS(1)
dim z as BigNumberMBS = new BigNumberMBS(1.5)

if o.IsInteger then
MsgBox o.StringValue+" is integer"
else
break // error
end if

if z.IsInteger then
break // error
else
MsgBox z.StringValue+" is not integer"
end if
```

Notes:

If true, there are no digits after the dot.
(Read only property)

122.3.124 IsNan as Boolean

MBS DataTypes Plugin, Plugin Version: 16.5, Platforms: macOS, Linux, Windows, Targets: Desktop only.

Function: Whether this is an invalid number.
Example:

```
dim o as BigNumberMBS = BigNumberMBS.zero
dim z as BigNumberMBS = BigNumberMBS.Nan
```

```
if z.IsNan then
MsgBox z.StringValue+" is NaN"
else
break // error
end if

if o.IsNan then
break // error
else
MsgBox o.StringValue+" is not NaN"
end if
```

Notes: (Read only property)

122.3.125 IsNegative as Boolean

MBS DataTypes Plugin, Plugin Version: 16.5, Platforms: macOS, Linux, Windows, Targets: Desktop only.

Function: Whether this value is negative.
Example:

```
dim o as BigNumberMBS = BigNumberMBS.one
dim z as BigNumberMBS = BigNumberMBS.one.Negate

if z.IsNegative then
MsgBox z.StringValue+" is negative"
else
break // error
end if

if o.IsNegative then
break // error
else
MsgBox o.StringValue+" is not negative"
end if
```

Notes: (Read only property)

122.3.126 IsZero as Boolean

MBS DataTypes Plugin, Plugin Version: 16.5, Platforms: macOS, Linux, Windows, Targets: Desktop only.

Function: Checks if value is zero.
Example:

```
dim o as BigNumberMBS = BigNumberMBS.one
dim z as BigNumberMBS = BigNumberMBS.zero

if z.IsZero then
MsgBox z.StringValue+" is zero"
else
break // error
end if

if o.IsZero then
break // error
else
MsgBox o.StringValue+" is not zero"
end if
```

Notes: (Read only property)

122.3.127 StringValue as String

MBS DataTypes Plugin, Plugin Version: 16.5, Platforms: macOS, Linux, Windows, Targets: Desktop only.

Function: Get or set string value of text.
Example:

```
// set to 1.2 and show
dim o as new BigNumberMBS("1.2")
MsgBox o.StringValue

// set to 2.3
o.StringValue = "2.3"
MsgBox o.StringValue
```

Notes: (Read and Write property)
See also:

- 122.3.130 StringValue(Base as Integer) as String 20211

122.3.128 UInt64Value as UInt64

MBS DataTypes Plugin, Plugin Version: 16.5, Platforms: macOS, Linux, Windows, Targets: Desktop only.

Function: Get/Set value as UInt64.
Example:

```
dim u as UInt64 = 12345678901234567890
dim b as new BigNumberMBS(u)
MsgBox str(b.UInt64Value)
```

Notes: (Read and Write property)

122.3.129 VariantValue as Variant

MBS DataTypes Plugin, Plugin Version: 16.5, Platforms: macOS, Linux, Windows, Targets: Desktop only.

Function: Queries/Sets value with variant.
Notes:

Floating point values are given as Double.
Integer types as Int32, Int64 or UInt64.
If value exceeds the ranges of those data types, we fall back to string.

When setting, the value is converted to a big number similiar to NumberWithVariant.
(Read and Write property)

122.3.130 StringValue(Base as Integer) as String

MBS DataTypes Plugin, Plugin Version: 16.5, Platforms: macOS, Linux, Windows, Targets: All.

Function: Get/Set string value with a given base.
Example:

```
dim o as new BigNumberMBS(1234)

// show as hex
MsgBox o.StringValue(16)
```

Notes: (Read and Write computed property)
See also:

- 122.3.127 StringValue as String 20210

122.4 Globals

122.4.1 IsValidCreditCardNumberMBS(Number as String) as boolean

MBS Util Plugin, Plugin Version: 11.3, Platforms: macOS, Linux, Windows, Targets: All.

Function: Verifies a credit card number.
Example:

```
MsgBox "test 49927398716 gives "+str(IsValidCreditCardNumberMBS("49927398716"))+EndOfLine+_
"test 49927398717 gives "+str(IsValidCreditCardNumberMBS("49927398717"))
```

Notes:

This function implements the Luhn algorithm. This is a simple checksum formula used to validate a variety of identification numbers, such as credit card numbers, IMEI numbers, National Provider Identifier numbers in US and Canadian Social Insurance Numbers.
Returns true on success or false on failure.

If this function returns false, you can be sure the number is not valid. But if the function returns true, you may want to check the number online with some database.

122.4.2 Blog Entries

- MBS Real Studio Plugins, version 11.3pr5

122.4.3 CompareNumbersMBS(v1 as Variant, v2 as Variant) as Integer

MBS DataTypes Plugin, Plugin Version: 20.5, Platforms: macOS, Linux, Windows, Targets: All.

Function: Compares numbers.
Example:

```
Dim u As UInt64 = 12345678901234567890
Dim i As Int64 = -1

If u >i Then
Break // 12345678901234567890 >-1
Else
Break // xojo says it's smaller!
End If

If CompareNumbersMBS(u,i) >0 Then
Break // Plugin does it right
```

```
Else
Break
End If
```

Notes:

The goal: compare numbers better than Xojo.
Especially UInt64/Int64 edge cases.

We treat nil as 0 value and ptr as UInt64.
If first argument is string, we just compare both as string. If first argument is numeric and second argument is string, we convert second one to number.

122.4.4 Blog Entries

- MBS Xojo Plugins in version 20.5
- MBS Xojo Plugins, version 20.5pr3

122.4.5 ACosHMBS(x as Double) as Double

MBS Util Plugin, Platforms: macOS, Linux, Windows, Targets: All.

Function: This function computes the inverse hyperbolic cosine of the real argument x.
Example:

```
MsgBox str(ACosHMBS(5))
```

Notes:

acosh(1) returns +0.
acosh(x) returns a NAN for x <1.
acosh(+infinity) returns +infinity.

122.4.6 ACosMBS(x as Double) as Double

MBS Util Plugin, Plugin Version: 5.3, Platforms: macOS, Linux, Windows, Targets: All.

Function: This function computes the principal value of the arc cosine of x in the range [0, pi] .
Example:

MsgBox str(ACosMBS(5))

Notes:

acos(1) returns +0.
acos(x) returns a NAN for | x | >1.

122.4.7 Blog Entries

- MBS SQLite Extension in version 1.1
- MBS SQLite Extension, version 1.1pr1

122.4.8 ArithmeticShiftMBS(value as UInt64, count as Integer) as UInt64

MBS Util Plugin, Platforms: macOS, Linux, Windows, Targets: All.

Function: Does an arithmetic Shift of value and cares for the sign (+ or -).
Example:

msgbox str(ArithmeticShiftMBS(5,3))

// displays 40 which is 5*(2^3) = 5 * 8

Notes: Always using 32bit.

122.4.9 ASinHMBS(x as Double) as Double

MBS Util Plugin, Platforms: macOS, Linux, Windows, Targets: All.

Function: This function computes the principal value of the arc sine of x in the range [-pi/2, +pi/2] .
Example:

MsgBox str(ASinHMBS(5))

Notes:

asin(+-0) returns +-0.
asin(x) returns a NAN for | x | >1.

122.4.10 ASinMBS(x as Double) as Double

MBS Util Plugin, Plugin Version: 5.3, Platforms: macOS, Linux, Windows, Targets: All.

Function: This function computes the principal value of the arc sine of x in the range [-pi/2, +pi/2] .
Example:

MsgBox str(ASinMBS(5))

Notes:

asin(+-0) returns +-0.
asin(x) returns a NAN for | x | >1.

122.4.11 Blog Entries

- MBS SQLite Extension in version 1.1
- MBS SQLite Extension, version 1.1pr1

122.4.12 ATan2MBS(x as Double, y as Double) as Double

MBS Util Plugin, Plugin Version: 5.3, Platforms: macOS, Linux, Windows, Targets: All.

Function: This function computes the principal value of the arc tangent of y/x, using the signs of both arguments to determine the quadrant of the return value.
Example:

MsgBox str(ATan2MBS(3,4))

Notes:

atan2(+-0, -0) returns +-pi.
atan2(+-0, +0) returns +-0.
atan2(+-0, x) returns +-pi for x <0.
atan2(+-0, x) returns +-0 for x >0.
atan2(y, +-0) returns -pi/2 for y >0.
atan2(+-y, -infinity) returns +-pi for finite y >0.
atan2(+-y, +infinity) returns +-0 for finite y >0.
atan2(+-infinity, +x) returns +-pi/2 for finite x.
atan2(+-infinity, -infinity) returns +-3*pi/4.
atan2(+-infinity, +infinity) returns +-pi/4.

122.4.13 Blog Entries

- MBS SQLite Extension in version 1.1
- MBS SQLite Extension, version 1.1pr1

122.4.14 ATanHMBS(x as Double) as Double

MBS Util Plugin, Platforms: macOS, Linux, Windows, Targets: All.

Function: This function computes the inverse hyperbolic tangent of the real argument x.
Example:

MsgBox str(ATanHMBS(5))

Notes:

atanh(+-0) returns +-0.
atanh(+-1) returns +-infinity.
atanh(x) returns a NaN for | x | >1.

122.4.15 ATanMBS(x as Double) as Double

MBS Util Plugin, Plugin Version: 5.3, Platforms: macOS, Linux, Windows, Targets: All.

Function: The atan() function computes the principal value of the arc tangent of x in the range [-pi/2, +pi/2] .
Example:

MsgBox str(ATanMBS(5))

Notes:

atan(+-0) returns +-0.
atan(+-infinity) returns +-pi/2.

122.4.16 Blog Entries

- MBS SQLite Extension in version 1.1
- MBS SQLite Extension, version 1.1pr1

122.4.17 BitClearMBS(value as UInt64, mask as UInt64) as UInt64

MBS Util Plugin, Plugin Version: 6.0, Platforms: macOS, Linux, Windows, Targets: All.

Function: Clears the bits in the mask from the value.
Example:

```
MsgBox bin(BitClearMBS(& b1111,& b0110)) // 1001
```

Notes: Does not work for 64 bit integers.

122.4.18 BitCountMBS(value as UInt64) as Integer

MBS Util Plugin, Plugin Version: 6.0, Platforms: macOS, Linux, Windows, Targets: All.

Function: Counts the number of bits set.
Example:

```
MsgBox str(BitCountMBS(& b101)) // 2
MsgBox str(BitCountMBS(& b10101)) // 5
MsgBox str(BitCountMBS(& b11111111111100001111)) // 16
MsgBox str(BitCountMBS(& hFFFFFFFF)) // 32
```

Notes: Does not work for 64 bit integers.

122.4.19 BitExclMBS(value as UInt64, bitNumber as Integer) as UInt64

MBS Util Plugin, Platforms: macOS, Linux, Windows, Targets: All.

Function:

Does an bitwiseAnd using the value and bitwisenot of 2^bitNumber.
Or: Switches off the bit bitNumber inside value.
Example:

```
msgBox str(BitExclMBS(80,4))
' displays 64 which is 80 without 16 = 2^4+2^5 without 2^4
```

Notes: Always using 64-bit.

122.4.20 Blog Entries

- MBS Xojo / Real Studio Plugins, version 16.2pr6

122.4.21 BitInclMBS(value as UInt64, bitNumber as Integer) as UInt64

MBS Util Plugin, Platforms: macOS, Linux, Windows, Targets: All.

Function:

Does an bitwiseOr using the value and 2^bitNumber
Or: Switches on the bit bitNumber inside value.
Example:

```
msgBox str(BitInclMBS(64,4))
' displays 80 which is 64 + 16 = 64 + 2^4
```

Notes: Always using 64-bit.

122.4.22 Blog Entries

- MBS Xojo / Real Studio Plugins, version 16.2pr6

122.4.23 BitIsSetMBS(value as UInt64, bitNumber as Integer) as Boolean

MBS Util Plugin, Platforms: macOS, Linux, Windows, Targets: All.

Function: Tests whether a certain bit is set inside the value
Example:

```
dim bool as boolean

bool=BitIsSetMBS(80,4)
' true, because 2^4=16 is included in 80=2^4+2^6
```

Notes: Always using 64-bit.

122.4.24 Blog Entries

- MBS Xojo / Real Studio Plugins, version 16.2pr6

122.4.25 BitValMBS(bitNumber as Integer) as UInt64

MBS Util Plugin, Platforms: macOS, Linux, Windows, Targets: All.

Function: Returns 2^bitNumber
Example:

```
msgBox str(BitValMBS(5))
' displays 32
```

Notes: Always using 64-bit.

122.4.26 Blog Entries

- MBS Xojo / Real Studio Plugins, version 16.2pr6

122.4.27 BitwiseDiffMBS(x as UInt64, y as UInt64) as UInt64

MBS Util Plugin, Platforms: macOS, Linux, Windows, Targets: All.

Function: Returns all bits of val1 which are not in val2.
Example:

```
msgBox str(BitwiseDiffMBS(65,80))
' displays 1, because 65=2^0+2^5 includes 1=2^0, which is not part of 80=2^4+2^5.
```

Notes: Always using 32bit.

122.4.28 BitwiseNAndMBS(x as UInt64, y as UInt64) as UInt64

MBS Util Plugin, Platforms: macOS, Linux, Windows, Targets: All.

Function: negates both values and does bitwiseAnd on them.
Example:

```
msgBox str(bitwiseNandMBS(65,80))
' displays -82
```

Notes: Always using 32bit.

122.4.29 BitwiseNOrMBS(x as UInt64, y as UInt64) as UInt64

MBS Util Plugin, Platforms: macOS, Linux, Windows, Targets: All.

Function: negates both values and does bitwiseor on them.
Example:

```
msgBox str(bitwisenorMBS(65,80))
' displays -65
```

Notes: Always using 32bit.

122.4.30 BitwiseNotMBS(value as UInt64) as UInt64

MBS Util Plugin, Platforms: macOS, Linux, Windows, Targets: All.

Function: Does an bitwise negation of value.
Example:

```
msgBox str(BitwiseNotMBS(5))
' displays -6
```

Notes: Always using 32bit.

122.4.31 BitwiseRotateMBS(value as UInt64, count as Integer, offset as Integer, width as Integer) as UInt64

MBS Util Plugin, Platforms: macOS, Linux, Windows, Targets: All.

Function: Does an bitwise rotation of value.
Example:

```
msgBox str(BitwiseRotateMBS(5,2,0,32))
' displays 20
```

Notes: Always using 32bit.

122.4.32 ConvertFromFloat16MBS(Number as UInt16) as Single

MBS Util Plugin, Plugin Version: 15.0, Platforms: macOS, Linux, Windows, Targets: All.

Function: Converts a 16bit floating point number to a 32bit floating point number.
Example:

```
dim h1 as UInt16 = ConvertToFloat16MBS(1.0)
dim f1 as single = ConvertFromFloat16MBS(h1) // should be 1.0


dim h2 as UInt16 = ConvertToFloat16MBS(-1.0)
dim f2 as single = ConvertFromFloat16MBS(h2) // should be -1.0


dim h3 as UInt16 = ConvertToFloat16MBS(1000.0)
dim f3 as single = ConvertFromFloat16MBS(h3) // should be 1000.0


dim h4 as UInt16 = ConvertToFloat16MBS(-1000.0)
dim f4 as single = ConvertFromFloat16MBS(h4) // should be -1000.0


dim inf as single = 65504.0
dim h5 as UInt16 = ConvertToFloat16MBS(inf)
dim f5 as single = ConvertFromFloat16MBS(h5) // should be 65504


dim nan as single = sqrt(-1)
dim h6 as UInt16 = ConvertToFloat16MBS(nan)
dim f6 as single = ConvertFromFloat16MBS(h6) // should be NAN


Break // check in debugger
```

122.4.33 Blog Entries

- MBS Xojo / Real Studio Plugins, version 14.5pr4

122.4.34 ConvertToFloat16MBS(Number as Single) as UInt16

MBS Util Plugin, Plugin Version: 15.0, Platforms: macOS, Linux, Windows, Targets: All.

Function: Converts a 32bit floating point number to a 16bit floating point number.
Example:

```
dim h1 as UInt16 = ConvertToFloat16MBS(1.0)
dim f1 as single = ConvertFromFloat16MBS(h1) // should be 1.0


dim h2 as UInt16 = ConvertToFloat16MBS(-1.0)
dim f2 as single = ConvertFromFloat16MBS(h2) // should be -1.0


dim h3 as UInt16 = ConvertToFloat16MBS(1000.0)
dim f3 as single = ConvertFromFloat16MBS(h3) // should be 1000.0


dim h4 as UInt16 = ConvertToFloat16MBS(-1000.0)
dim f4 as single = ConvertFromFloat16MBS(h4) // should be -1000.0


dim inf as single = 65504.0
dim h5 as UInt16 = ConvertToFloat16MBS(inf)
dim f5 as single = ConvertFromFloat16MBS(h5) // should be 65504


dim nan as single = sqrt(-1)
dim h6 as UInt16 = ConvertToFloat16MBS(nan)
dim f6 as single = ConvertFromFloat16MBS(h6) // should be NAN


Break // check in debugger
```

Notes: This looses precision as 16bit fit less bits than 32 bit.

122.4.35 Blog Entries

- MBS Xojo / Real Studio Plugins, version 14.5pr4

122.4.36 CosHMBS(x as Double) as Double

MBS Util Plugin, Plugin Version: 5.3, Platforms: macOS, Linux, Windows, Targets: All.

Function: This function computes the hyperbolic cosine of x.
Example:

```
MsgBox str(CosHMBS(5))
```

Notes:

cosh(+-0) returns 1.
cosh(+-infinity) returns +infinity.

122.4.37 Blog Entries

- MBS SQLite Extension in version 1.1
- MBS SQLite Extension, version 1.1pr1

122.4.38 CosMBS(x as Double) as Double

MBS Util Plugin, Plugin Version: 5.3, Platforms: macOS, Linux, Windows, Targets: All.

Function: This function computes the cosine of x (measured in radians).
Example:

MsgBox str(CosMBS(5))

Notes:

cos(+-0) returns 1.
cos(+-infinity) returns a NaN.

122.4.39 Blog Entries

- MBS SQLite Extension in version 1.1
- MBS SQLite Extension, version 1.1pr1

122.4.40 CurrencyAddMBS(value1 as Currency, value2 as Currency) as Currency

MBS Util Plugin, Plugin Version: 14.3, Platforms: macOS, Linux, Windows, Targets: All.

Function: Adds two currency values.
Notes: This function uses 64bit integer math to avoid rounding issues.

122.4.41 CurrencyDivMBS(value1 as Currency, value2 as Integer) as Currency

MBS Util Plugin, Plugin Version: 14.3, Platforms: macOS, Linux, Windows, Targets: All.

Function: Divides currency value by integer.
Notes:

Rest is ignored.
This function uses 64bit integer math to avoid rounding issues.

122.4.42 CurrencyMulMBS(value1 as Currency, value2 as Integer) as Currency

MBS Util Plugin, Plugin Version: 14.3, Platforms: macOS, Linux, Windows, Targets: All.

Function: Multiplies currency value with integer.
Example:

```
dim c1 as Currency = 1234567890.1234

// in xojo
dim c3 as Currency = c1 * 12345

// with plugin
dim c4 as Currency = CurrencyMulMBS(c1, 12345)

// verify by 64bit math
dim c5 as Int64 = 12345678901234
dim c6 as int64 = c5 * 12345

// and plugin is correct
MsgBox str(c3)+" "+str(c4)+" "+str(c6)
```

Notes: This function uses 64bit integer math to avoid rounding issues.

122.4.43 CurrencySubMBS(value1 as Currency, value2 as Currency) as Currency

MBS Util Plugin, Plugin Version: 14.3, Platforms: macOS, Linux, Windows, Targets: All.

Function: Subtracts value2 from value1.
Notes: This function uses 64bit integer math to avoid rounding issues.

122.4.44 CurrencyValueMBS(value as string) as Currency

MBS Util Plugin, Plugin Version: 14.3, Platforms: macOS, Linux, Windows, Targets: All.

Function: Parses string into currency value.
Notes: Replacement for val() which works better with large numbers and raises exceptions on errors.

122.4.45 Blog Entries

- Currency Data Type
- MBS Xojo / Real Studio Plugins, version 14.3pr9
- Currency Data Type

122.4.46 DoubleToExtendedStrMBS(x as Double) as string

MBS Util Plugin, Platform: macOS, Targets: All.

Function: Returns the double as an 80bit Float stored inside a ten byte string.
Example:

```
dim s as string
dim d as Double

d=5
s=DoubleToExtendedStrMBS(d)
msgBox s
d=extendedStrToDoubleMBS(s)
msgBox str(d)
```

Notes: Returns "" if there is not enough memory to create the string.

122.4.47 Exp2MBS(x as Double) as Double

MBS Util Plugin, Plugin Version: 5.3, Platforms: macOS, Linux, Windows, Targets: All.

Function: This function computes 2^x, the base-2 exponential of x.
Example:

```
MsgBox str(Exp2MBS(5))
```

Notes:

exp2(+-0) return 1.
exp2(-infinity) return +0.

exp2(+infinity) return +infinity.

122.4.48 ExpMBS(x as Double) as Double

MBS Util Plugin, Plugin Version: 5.3, Platforms: macOS, Linux, Windows, Targets: All.

Function: This function computes e^x, the base-e exponential of x.
Example:

MsgBox str(ExpMBS(5))

Notes:

exp(+-0) return 1.
exp(-infinity) return +0.
exp(+infinity) return +infinity.

122.4.49 Blog Entries

- REAL Server Plugin 0.4

122.4.50 ExtendedStrToDoubleMBS(v as string) as Double

MBS Util Plugin, Platform: macOS, Targets: All.

Function: Returns the 80bit Float as a double.
Example:

```
dim s as string
dim d as Double

d=5
s=DoubleToExtendedStrMBS(d)
msgBox s
d=extendedStrToDoubleMBS(s)
msgBox str(d)
```

Notes:

Returns NAN (255) if the string is not valid. e.g. "".
Returns always NAN on Windows.

122.4.51 FacMBS(x as Integer) as Double

MBS Util Plugin, Platforms: macOS, Linux, Windows, Targets: All.

Function: Calculates (value!).
Example:

```
Sub Open()
// Fill a listbox with Fac values:
dim x as Integer
dim y as Double

for x=1 to 100
listBox1.addrow format(x,"0")
y=FacMBS(x)
if y=0 then
exit
else
listBox1.cell(listBox1.lastIndex,1)=format(y,"0")
end if
next
End Sub
```

Notes:

```
msgBox str(facMBS(5))
' displays 120 which is 1*2*3*4*5
```

122.4.52 FloorMBS(x as Double) as Double

MBS Util Plugin, Plugin Version: 5.3, Platforms: macOS, Linux, Windows, Targets: All.

Function: This function returns the largest integral value less than or equal to x.
Example:

```
MsgBox str(FloorMBS(5.45))
```

Notes:

floor(+-0) returns +-0.
floor(+-infinity) returns +-infinity.

122.4.53 Blog Entries

- REAL Server Plugin 0.4

122.4.54 FRExpMBS(inputx as Double, byref expValue as Integer) as Double

MBS Util Plugin, Plugin Version: 5.3, Platforms: macOS, Linux, Windows, Targets: All.

Function: Breaks floating-point number into normalized fraction and power of 2.
Example:

```
dim x as Double = 123.456

dim y as Integer
dim r as Double = FRExpMBS(x, y)

MsgBox str(X)+": "+str(y)+" "+str(r)
```

Notes:

This functions break the floating-point number value into a normalized fraction and an integral power of 2. They store the integer in the int object pointed to by exp.

The functions return a number x such that x has a magnitude in the interval [1/2, 1) or 0, and value = x*(2^exp).

frexp(+-0, exp) returns +-0, and stores 0 in the object pointed to by exp.

frexp(+-infinity, exp) returns +-infinity, and stores an unspecified value in the object pointed to by exp.

frexp(Nan, exp) returns a Nan, and stores an unspecified value in the object pointed to by exp.

122.4.55 HiWordMBS(i as Integer) as Integer

MBS Util Plugin, Plugin Version: 3.1, Platforms: macOS, Linux, Windows, Targets: All.

Function: Returns the high word part of the integer.
Example:

```
MsgBox hex(HiWordMBS(& H12345678)) // shows 1234
```

Notes: equal to bitwiseshiftright(i,16)

122.4.56 HypotMBS(x as Double, y as Double) as Double

MBS Util Plugin, Plugin Version: 5.3, Platforms: macOS, Linux, Windows, Targets: All.

Function: This function computes the sqrt(x*x+y*y) without undue overflow or underflow.
Example:

```
MsgBox str(HypotMBS(3,4)) // shows 5
```

Notes:

hypot(x, y) , hypot(y, x) , and hypot(x, -y) are equivalent.
hypot(x, +-0) is equivalent to fabs(x).
hypot(+-infinity, y) returns +infinity even if y is a NaN.

122.4.57 IsFiniteMBS(x as Double) as boolean

MBS Util Plugin, Platforms: macOS, Linux, Windows, Targets: All.

Function: Returns true if the parameter is finite.
Example:

```
dim x as Double

x=1/0
if not isfiniteMBS(x) then
msgbox "the result is Infinite."
end if
```

122.4.58 IsInfMBS(x as Double) as boolean

MBS Util Plugin, Plugin Version: 4.2, Platforms: macOS, Linux, Windows, Targets: All.

Function: Returns true if the double passed in is an infinity value.
Example:

```
dim e as Double = 0.0000000000000000000000000000000000000000000000001
dim d as Double = 1.0/e/e/e/e/e/e/e

MsgBox str(d)+" is inf: "+str(IsInfMBS(d))
```

122.4.59 IsNANMBS(x as Double) as boolean

MBS Util Plugin, Platforms: macOS, Linux, Windows, Targets: All.

Function: Returns true if the parameter is not a number.
Example:

```
dim x as Double
x=sqrt(-1)
if isnanMBS(x) then
msgbox "the square root of -1 is not correct."
end if
```

122.4.60 Log10MBS(x as Double) as Double

MBS Util Plugin, Plugin Version: 5.3, Platforms: macOS, Linux, Windows, Targets: All.

Function: This function computes the value of the logarithm of argument x to base 10.
Example:

```
MsgBox str(Log10MBS(5))
```

Notes:

log10(1) return +0.
log10(x) return a NaN for x <0.
log10(+infinity) return +infinity.

122.4.61 Blog Entries

- REAL Server Plugin 0.4

122.4.62 Log2MBS(x as Double) as Double

MBS Util Plugin, Plugin Version: 5.3, Platforms: macOS, Linux, Windows, Targets: All.

Function: This function computes the value of the logarithm of argument x to base 2.
Example:

MsgBox str(Log2MBS(5))

Notes:

log2(1) return +0.
log2(x) return a NaN for x <0.
log2(+infinity) return +infinity.

122.4.63 LogicalShiftMBS(value as UInt64, count as Integer) as UInt64

MBS Util Plugin, Platforms: macOS, Linux, Windows, Targets: All.

Function: Does an logical Shift of value and doesn't take care for the sign (+ or -).
Example:

msgbox str(LogicalShiftMBS(5,3))

Notes: Always using 32bit.

122.4.64 LogMBS(x as Double) as Double

MBS Util Plugin, Plugin Version: 5.3, Platforms: macOS, Linux, Windows, Targets: All.

Function: This function computes the value of the logarithm of argument x to base e.
Example:

MsgBox str(LogMBS(5))

Notes:

log(1) return +0.
log(x) return a NaN for x <0.
log(+infinity) return +infinity.

122.4.65 Blog Entries

- REAL Server Plugin 0.4

122.4.66 LoWordMBS(i as Integer) as Integer

MBS Util Plugin, Plugin Version: 3.1, Platforms: macOS, Linux, Windows, Targets: All.

Function: Returns the low word part of the integer.
Example:

```
MsgBox hex(LoWordMBS(& H12345678)) // shows 5678
```

Notes: equal to bitwiseand(i,& HFFFF)

122.4.67 NormInvMBS(p as Double, mu as double = 0.0, sigma as double = 1.0) as double

MBS Util Plugin, Plugin Version: 21.1, Platforms: macOS, Linux, Windows, iOS, Targets: All.

Function: Calculates NormInv function like in Excel.
Example:

```
MsgBox Str(NormInvMBS(0.56, 5, 2)) // should show 5.3019
```

122.4.68 Blog Entries

- MonkeyBread Software Releases the MBS Xojo Plugins in version 21.1
- MBS Xojo Plugins, version 21.1pr1

122.4.69 PowMBS(x as Double, y as Double) as Double

MBS Util Plugin, Plugin Version: 5.3, Platforms: macOS, Linux, Windows, Targets: All.

Function: This function computes x raised to the power y.
Example:

```
MsgBox str(PowMBS(5,5))
```

Notes:

pow(+-0, y) returns +-infinity for y an odd integer <0.
pow(+-0, y) returns +infinity for y <0 and not an odd integer.
pow(+-0, y) returns +-0 for y an odd integer >0.
pow(+-0, y) returns +0 for y >0 and not an odd integer.

pow(-1, +-infinity) returns 1.
pow(1, y) returns 1 for any y, even a NaN.
pow(x, +-0) returns 1 for any x, even a NaN.
pow(x, y) returns a NaN for finite x <0 and finite non-integer y.
pow(x, -infinity) returns +infinity for | x | <1.
pow(x, -infinity) returns +0 for | x | >1.
pow(x, +infinity) returns +0 for | x | <1.
pow(x, +infinity) returns +infinity for | x | >1.
pow(-infinity, y) returns -0 for y an odd integer <0.
pow(-infinity, y) returns +0 for y <0 and not an odd integer.
pow(-infinity, y) returns -infinity for y an odd integer >0.
pow(-infinity, y) returns +infinity for y >0 and not an odd integer.
pow(+infinity, y) returns +0 for y <0.
pow(+infinity, y) returns +infinity for y >0.

Range errors may occur.

122.4.70 Blog Entries

- REAL Server Plugin 0.4

122.4.71 RoundMBS(x as Double, decimals as Integer = 0) as Double

MBS Util Plugin, Plugin Version: 5.3, Platforms: macOS, Linux, Windows, Targets: All.

Function: This function returns the integral value nearest to x rounding half-way cases away from zero, regardless of the current rounding direction.
Example:

```
MsgBox str(RoundMBS(5.5))

dim lines(-1) as string

for i as Integer = -5 to 5
lines.Append str(i)+": "+Format(RoundMBS(123456789.123456789, i), "0.0000000")
next

MsgBox join(lines,EndOfLine)
```

Notes:

round(+-0) returns +-0.
round(+-infinity) returns +-infinity.

122.4.72 Blog Entries

- MBS REALbasic Plugins, version 11.0pr14
- REAL Server Plugin 0.4

122.4.73 SinHMBS(x as Double) as Double

MBS Util Plugin, Platforms: macOS, Linux, Windows, Targets: All.

Function: This function computes the hyperbolic sine of x.
Example:

MsgBox str(SinHMBS(5.5))

Notes:

sinh(+-0) returns +-0.
sinh(+-infinity) returns +-infinity.

122.4.74 Blog Entries

- MBS SQLite Extension in version 1.1
- MBS SQLite Extension, version 1.1pr1

122.4.75 SinMBS(x as Double) as Double

MBS Util Plugin, Plugin Version: 5.3, Platforms: macOS, Linux, Windows, Targets: All.

Function: This function computes the sine of x (measured in radians).
Example:

MsgBox str(SinMBS(5.5))

Notes:

sin(+-0) returns +-0.
sin(+-infinity) returns a NaN.

122.4.76 Blog Entries

- MBS SQLite Extension in version 1.1

- MBS SQLite Extension, version 1.1pr1

122.4.77 SqrtMBS(x as Double, y as Double) as Double

MBS Util Plugin, Plugin Version: 5.3, Platforms: macOS, Linux, Windows, Targets: All.

Function: This function compute the yth root of x.
Example:

```
dim r,x,y as Double

r=SqrtMBS(x,y)
// r^y=x
```

Notes:

sqrt(-0) returns -0.
sqrt(x,y) returns a NaN if the root can't be calculated.

122.4.78 Blog Entries

- REAL Server Plugin 0.4

122.4.79 TanHMBS(x as Double) as Double

MBS Util Plugin, Platforms: macOS, Linux, Windows, Targets: All.

Function: This function computes the hyperbolic tangent of x.
Example:

```
MsgBox str(TanHMBS(5.5))
```

Notes:

tanh(+-0) returns +-0.
tanh(+-infinity) returns +-1.

122.4.80 Blog Entries

- MBS SQLite Extension in version 1.1
- MBS SQLite Extension, version 1.1pr1

122.4.81 TanMBS(x as Double) as Double

MBS Util Plugin, Plugin Version: 5.3, Platforms: macOS, Linux, Windows, Targets: All.

Function: This function computes the tangent of x (measured in radians).
Example:

```
MsgBox str(TanMBS(5.5))
```

Notes:

tan(+-0) returns +-0.
tan(+-infinity) returns a NaN.

122.4.82 Blog Entries

- MBS SQLite Extension in version 1.1
- MBS SQLite Extension, version 1.1pr1

122.4.83 DoubleToInt64MBS(value as Double) as Int64

MBS Util Plugin, Plugin Version: 12.1, Platforms: macOS, Linux, Windows, Targets: All.

Function: Converts a double value to Int64.

122.4.84 Blog Entries

- MBS Real Studio Plugins, version 12.1pr7

122.4.85 DoubleToUInt64MBS(value as Double) as UInt64

MBS Util Plugin, Plugin Version: 11.1, Platforms: macOS, Linux, Windows, Targets: All.

Function: Converts a double value to UInt64 correctly.
Example:

```
// set d to a very high UInt64 value
dim d as Double = pow(256.0,8.0) - 10000

// RB will convert to Int64 here! so number is cut to 9... instead of 18...
dim u1 as UInt64 = d
```

```
// plugin does it right
dim u2 as UInt64 = DoubleToUInt64MBS(d)

MsgBox str(u1)+" "+str(u2)
```

Notes: Xojo converts UInt64 to Double with an intermediate Int64 which breaks big numbers. This function does it correctly.

122.4.86 Blog Entries

- MBS Plugins 11.1 Release notes
- MBS Real Studio Plugins, version 11.1pr11

122.4.87 Int64ToDoubleMBS(value as Int64) as Double

MBS Util Plugin, Plugin Version: 12.1, Platforms: macOS, Linux, Windows, Targets: All.

Function: Converts an Int64 to Double.

122.4.88 Blog Entries

- MBS Real Studio Plugins, version 12.1pr7

122.4.89 UInt64ToDoubleMBS(value as UInt64) as Double

MBS Util Plugin, Plugin Version: 11.1, Platforms: macOS, Linux, Windows, Targets: All.

Function: Converts an UInt64 to Double.
Example:

```
dim d as Double = 18446744073709541376
MsgBox str(d) // fails

dim e as Double = UInt64ToDoubleMBS(18446744073709541376)
MsgBox str(e) // works
```

Notes: Xojo likes to use Int64 internally when doing math with UInt64, so we added this method to fix it.

122.4.90 Blog Entries

- MBS Plugins 11.1 Release notes
- MBS Real Studio Plugins, version 11.1pr11

122.5 class LargeNumberErrorExceptionMBS

122.5.1 class LargeNumberErrorExceptionMBS

MBS DataTypes Plugin, Plugin Version: 19.1, Platforms: macOS, Linux, Windows, Targets: All.

Function: The exception class used to report with problems in LargeNumberMBS class.
Notes: Subclass of the RuntimeException class.

122.5.2 Blog Entries

- MBS Xojo Plugins, version 19.1pr5

122.5.3 Blog Entries

- MBS Xojo Plugins, version 19.1pr5

122.6 class LargeNumberMBS

122.6.1 class LargeNumberMBS

MBS DataTypes Plugin, Plugin Version: 19.1, Platforms: macOS, Linux, Windows, Targets: All.

Function: An 4128 bit integer number.
Example:

```
Dim n1 As Int64 = 10000000000
Dim n2 As Int64 = 10000000000
Dim n3 As Int64 = n1 * n2 // overflow, so wrong result

Dim l1 As LargeNumberMBS = LargeNumberMBS.NumberWithInt64(n1)
Dim l2 As LargeNumberMBS = LargeNumberMBS.NumberWithInt64(n2)
Dim l3 As LargeNumberMBS = l1 * l2

Dim s4 As String = l3.StringValue // this is correct

Break
```

Notes:

Can be useful to calculate with more than Int64.
This class works with up to 1224 digits.

See BigNumberMBS for a 320 bit floating point number.

122.6.2 Blog Entries

- News from the MBS Xojo Plugins Version 21.1
- MBS Xojo Plugins, version 19.2pr1
- MonkeyBread Software Releases the MBS Xojo Plugins in version 19.1
- MBS Xojo Plugins, version 19.1pr6
- MBS Xojo Plugins, version 19.1pr5
- Large integer numbers in Xojo

122.6.3 Videos

- Presentation from Xojo Developer Conference 2019 in Miami.

122.6.4 Xojo Developer Magazine

- 19.3, page 44: Xojo Time and Space—Into a Programming Black Hole, How converting durations and distances into human-readable form reveals a 32-bit problem at the heart of Xojo's 64-bit math module by Markus Winter
- 17.6, page 10: News
- 17.5, page 33: What's New in the MBS Plugins, With the Plugins growing every year, here are new capabilities you may have missed by Stefanie Juchmes
- 17.3, page 61: XDC 2019, Miami Fun and Learning by Marc Zeedar

122.6.5 Blog Entries

- News from the MBS Xojo Plugins Version 21.1
- MBS Xojo Plugins, version 19.2pr1
- MonkeyBread Software Releases the MBS Xojo Plugins in version 19.1
- MBS Xojo Plugins, version 19.1pr6
- MBS Xojo Plugins, version 19.1pr5
- Large integer numbers in Xojo

122.6.6 Xojo Developer Magazine

- 19.3, page 44: Xojo Time and Space—Into a Programming Black Hole, How converting durations and distances into human-readable form reveals a 32-bit problem at the heart of Xojo's 64-bit math module by Markus Winter
- 17.6, page 10: News
- 17.5, page 33: What's New in the MBS Plugins, With the Plugins growing every year, here are new capabilities you may have missed by Stefanie Juchmes
- 17.3, page 61: XDC 2019, Miami Fun and Learning by Marc Zeedar

122.6.7 Videos

- Presentation from Xojo Developer Conference 2019 in Miami.

122.6.8 Methods

122.6.9 Add(other as LargeNumberMBS)

MBS DataTypes Plugin, Plugin Version: 19.1, Platforms: macOS, Linux, Windows, Targets: All.

Function: Adds other number.
See also:

- 122.6.10 Add(other as LargeNumberMBS) as LargeNumberMBS 20241

122.6.10 Add(other as LargeNumberMBS) as LargeNumberMBS

MBS DataTypes Plugin, Plugin Version: 19.1, Platforms: macOS, Linux, Windows, Targets: All.

Function: Adds other number and returns result.
See also:

- 122.6.9 Add(other as LargeNumberMBS) 20241

122.6.11 AddMod(v as LargeNumberMBS, Modulo as LargeNumberMBS) as LargeNumberMBS

MBS DataTypes Plugin, Plugin Version: 19.1, Platforms: macOS, Linux, Windows, Targets: All.

Function: Addition with modulo.
Example:

```
Dim v As New LargeNumberMBS(100)
Dim o As New LargeNumberMBS(200)
Dim n As New LargeNumberMBS(& hFF)

Dim r As LargeNumberMBS = v.AddMod(o, n)

MsgBox r.StringValue // shows 45 = (100+200) mod 255
```

122.6.12 CheckBit(bit as integer) as Boolean

MBS DataTypes Plugin, Plugin Version: 19.1, Platforms: macOS, Linux, Windows, Targets: All.

Function: Checks whether a bit is set.
Notes: Returns true if bit is set.

122.6.13 Clone as LargeNumberMBS

MBS DataTypes Plugin, Plugin Version: 19.1, Platforms: macOS, Linux, Windows, Targets: All.

Function: Creates a copy of the number.

122.6.14 Constructor

MBS DataTypes Plugin, Plugin Version: 19.1, Platforms: macOS, Linux, Windows, Targets: All.

Function: Creates a new instance with value zero.
Example:

```
Dim l1 As New LargeNumberMBS
MsgBox l1.StringValue
```

See also:

- 122.6.15 Constructor(other as LargeNumberMBS) 20242
- 122.6.16 Constructor(value as Int32) 20243
- 122.6.17 Constructor(value as Int64) 20243
- 122.6.18 Constructor(value as String) 20244
- 122.6.19 Constructor(value as UInt32) 20244
- 122.6.20 Constructor(value as UInt64) 20244

122.6.15 Constructor(other as LargeNumberMBS)

MBS DataTypes Plugin, Plugin Version: 19.1, Platforms: macOS, Linux, Windows, Targets: All.

Function: Creates a copy of the number.
Example:

```
Dim l1 As New LargeNumberMBS(123456789)
Dim l2 As New LargeNumberMBS(l1)

MsgBox l2.StringValue
```

See also:

- 122.6.14 Constructor 20242

- 122.6.16 Constructor(value as Int32) 20243
- 122.6.17 Constructor(value as Int64) 20243
- 122.6.18 Constructor(value as String) 20244
- 122.6.19 Constructor(value as UInt32) 20244
- 122.6.20 Constructor(value as UInt64) 20244

122.6.16 Constructor(value as Int32)

MBS DataTypes Plugin, Plugin Version: 19.1, Platforms: macOS, Linux, Windows, Targets: All.

Function: Creates a new instance with an 32-bit integer.
See also:

- 122.6.14 Constructor 20242
- 122.6.15 Constructor(other as LargeNumberMBS) 20242
- 122.6.17 Constructor(value as Int64) 20243
- 122.6.18 Constructor(value as String) 20244
- 122.6.19 Constructor(value as UInt32) 20244
- 122.6.20 Constructor(value as UInt64) 20244

122.6.17 Constructor(value as Int64)

MBS DataTypes Plugin, Plugin Version: 19.1, Platforms: macOS, Linux, Windows, Targets: All.

Function: Creates a new instance with an 64-bit integer.
See also:

- 122.6.14 Constructor 20242
- 122.6.15 Constructor(other as LargeNumberMBS) 20242
- 122.6.16 Constructor(value as Int32) 20243
- 122.6.18 Constructor(value as String) 20244
- 122.6.19 Constructor(value as UInt32) 20244
- 122.6.20 Constructor(value as UInt64) 20244

122.6.18 Constructor(value as String)

MBS DataTypes Plugin, Plugin Version: 19.1, Platforms: macOS, Linux, Windows, Targets: All.

Function: Creates a new number based on a string.
See also:

- 122.6.14 Constructor 20242
- 122.6.15 Constructor(other as LargeNumberMBS) 20242
- 122.6.16 Constructor(value as Int32) 20243
- 122.6.17 Constructor(value as Int64) 20243
- 122.6.19 Constructor(value as UInt32) 20244
- 122.6.20 Constructor(value as UInt64) 20244

122.6.19 Constructor(value as UInt32)

MBS DataTypes Plugin, Plugin Version: 19.1, Platforms: macOS, Linux, Windows, Targets: All.

Function: Creates a new instance with an unsigned 32-bit integer.
See also:

- 122.6.14 Constructor 20242
- 122.6.15 Constructor(other as LargeNumberMBS) 20242
- 122.6.16 Constructor(value as Int32) 20243
- 122.6.17 Constructor(value as Int64) 20243
- 122.6.18 Constructor(value as String) 20244
- 122.6.20 Constructor(value as UInt64) 20244

122.6.20 Constructor(value as UInt64)

MBS DataTypes Plugin, Plugin Version: 19.1, Platforms: macOS, Linux, Windows, Targets: All.

Function: Creates a new instance with an unsigned 64-bit integer.
See also:

- 122.6.14 Constructor 20242
- 122.6.15 Constructor(other as LargeNumberMBS) 20242
- 122.6.16 Constructor(value as Int32) 20243

- 122.6.17 Constructor(value as Int64) 20243
- 122.6.18 Constructor(value as String) 20244
- 122.6.19 Constructor(value as UInt32) 20244

122.6.21 Decrement(value as UInt32 = 1)

MBS DataTypes Plugin, Plugin Version: 19.1, Platforms: macOS, Linux, Windows, Targets: All.

Function: Decrement number with an integer.
Example:

```
Dim o As New LargeNumberMBS(5)
MsgBox o.StringValue
o.Increment
MsgBox o.StringValue
o.Decrement
MsgBox o.StringValue
```

Notes: This is faster than building a new LargeNumberMBS, just to subtract some small number.

122.6.22 Divide(other as LargeNumberMBS)

MBS DataTypes Plugin, Plugin Version: 19.1, Platforms: macOS, Linux, Windows, Targets: All.

Function: Divides value with by value.
See also:

- 122.6.23 Divide(other as LargeNumberMBS) as LargeNumberMBS 20245
- 122.6.24 Divide(value as UInt32) as LargeNumberMBS 20246

122.6.23 Divide(other as LargeNumberMBS) as LargeNumberMBS

MBS DataTypes Plugin, Plugin Version: 19.1, Platforms: macOS, Linux, Windows, Targets: All.

Function: Divides value with by value.
See also:

- 122.6.22 Divide(other as LargeNumberMBS) 20245
- 122.6.24 Divide(value as UInt32) as LargeNumberMBS 20246

122.6.24 Divide(value as UInt32) as LargeNumberMBS

MBS DataTypes Plugin, Plugin Version: 19.1, Platforms: macOS, Linux, Windows, Targets: All.

Function: Divide by given integer and return result.
Example:

```
Dim o As New LargeNumberMBS(63)
Dim r1 As LargeNumberMBS = o.Divide(8)
Dim r2 As UInt32 = o.Modulo(8)

MsgBox r1.StringValue+" "+str(r2) // shows 7 and 7
```

Notes: For small numbers this is more efficient than creating new LargeNumberMBS to store value.
See also:

- 122.6.22 Divide(other as LargeNumberMBS) 20245
- 122.6.23 Divide(other as LargeNumberMBS) as LargeNumberMBS 20245

122.6.25 DivMod(other as LargeNumberMBS, byref DivResult as LargeNumberMBS, byref ModResult as LargeNumberMBS)

MBS DataTypes Plugin, Plugin Version: 19.1, Platforms: macOS, Linux, Windows, Targets: All.

Function: Performs divide and modulo together.
Example:

```
Dim d As New LargeNumberMBS(100)
Dim n As New LargeNumberMBS(13)

Dim x As LargeNumberMBS
Dim y As LargeNumberMBS

d.DivMod n, x, y

MsgBox d.StringValue + " = " + x.StringValue + " * " + n.StringValue + " + " + y.StringValue
```

Notes: Puts result into both byref parameters.

122.6.26 Equals(other as LargeNumberMBS) as Boolean

MBS DataTypes Plugin, Plugin Version: 19.1, Platforms: macOS, Linux, Windows, Targets: All.

Function: Compares if two numbers are equal.
Notes: Returns true if equal.

122.6.27 ExpMod(e as LargeNumberMBS, Modulo as LargeNumberMBS) as LargeNumberMBS

MBS DataTypes Plugin, Plugin Version: 19.1, Platforms: macOS, Linux, Windows, Targets: All.

Function: Calculates an exponent.
Example:

```
Dim o As New LargeNumberMBS(2)
Dim e As New LargeNumberMBS(11)
Dim m As New LargeNumberMBS(255)
Dim r As LargeNumberMBS = o.ExpMod(e,m)

MsgBox r.StringValue // shows 8 = 2^11 mod 255
```

Notes: Returns x^e mod n where x is the current number, e a parameter and n the modulo parameter.

122.6.28 FindGCD(v as LargeNumberMBS) as LargeNumberMBS

MBS DataTypes Plugin, Plugin Version: 19.2, Platforms: macOS, Linux, Windows, Targets: All.

Function: Finds greatest common divisor for two positive numbers.

122.6.29 Increment(value as UInt32 = 1)

MBS DataTypes Plugin, Plugin Version: 19.1, Platforms: macOS, Linux, Windows, Targets: All.

Function: Increment number with an integer.
Example:

```
Dim o As New LargeNumberMBS(5)
MsgBox o.StringValue
o.Increment
MsgBox o.StringValue
o.Decrement
MsgBox o.StringValue
```

Notes: This is faster than building a new LargeNumberMBS, just to add some small number.

122.6.30 IsPrime(iter as Integer) as Integer

MBS DataTypes Plugin, Plugin Version: 19.1, Platforms: macOS, Linux, Windows, Targets: All.

Function: Checks if number is a prime number.
Example:

```
Dim lines() As String

For i As Integer = 61 To 69 Step 2
Dim a As New LargeNumberMBS(i)
lines.Append a.StringValue+": "+Str(a.IsPrime(5))
Next

MsgBox Join(lines, EndOfLine)
```

Notes:

Returns 1 if prime and 0 if not.
Returns -1 in case of error.

Iter is the factor between 1 and 680 about how deep to iterate. The bigger the this factor, the more exact the check is.

Miller-Rabin Algorithm (ret=1 .. n is composit)

122.6.31 LeftShift(bits as integer) as LargeNumberMBS

MBS DataTypes Plugin, Plugin Version: 19.1, Platforms: macOS, Linux, Windows, Targets: All.

Function: Shifts value to left by given number of bits.
Notes: Bits must be <= 32.

122.6.32 MaxInt32 as LargeNumberMBS

MBS DataTypes Plugin, Plugin Version: 19.1, Platforms: macOS, Linux, Windows, Targets: All.

Function: Maximum value which can be represented as Int32.

122.6.33 MaxInt64 as LargeNumberMBS

MBS DataTypes Plugin, Plugin Version: 19.1, Platforms: macOS, Linux, Windows, Targets: All.

Function: Maximum value which can be represented as Int64.

122.6.34 MaxUInt32 as LargeNumberMBS

MBS DataTypes Plugin, Plugin Version: 19.1, Platforms: macOS, Linux, Windows, Targets: All.

Function: Maximum value which can be represented as UInt32.

122.6.35 MaxUInt64 as LargeNumberMBS

MBS DataTypes Plugin, Plugin Version: 19.1, Platforms: macOS, Linux, Windows, Targets: All.

Function: Maximum value which can be represented as UInt64.

122.6.36 MinInt32 as LargeNumberMBS

MBS DataTypes Plugin, Plugin Version: 19.1, Platforms: macOS, Linux, Windows, Targets: All.

Function: Minimum value which can be represented as Int32.

122.6.37 MinInt64 as LargeNumberMBS

MBS DataTypes Plugin, Plugin Version: 19.1, Platforms: macOS, Linux, Windows, Targets: All.

Function: Minimum value which can be represented as Int64.

122.6.38 MinUInt32 as LargeNumberMBS

MBS DataTypes Plugin, Plugin Version: 19.1, Platforms: macOS, Linux, Windows, Targets: All.

Function: Minimum value which can be represented as UInt32.

122.6.39 MinUInt64 as LargeNumberMBS

MBS DataTypes Plugin, Plugin Version: 19.1, Platforms: macOS, Linux, Windows, Targets: All.

Function: Minimum value which can be represented as UInt64.

122.6.40 ModInverse(Modulo as LargeNumberMBS) as LargeNumberMBS

MBS DataTypes Plugin, Plugin Version: 19.1, Platforms: macOS, Linux, Windows, Targets: All.

Function: This function calculates modular multiplicative inverse of an given integer a modulo m.
Example:

```
Dim l As New LargeNumberMBS(3)
Dim n As New LargeNumberMBS(26)

Dim r As LargeNumberMBS = l.ModInverse(n)

MsgBox r.StringValue
```

122.6.41 Modulo(other as LargeNumberMBS)

MBS DataTypes Plugin, Plugin Version: 19.1, Platforms: macOS, Linux, Windows, Targets: All.

Function: Modulo value.
Notes: Divides value and returns the rest.
See also:

- 122.6.42 Modulo(other as LargeNumberMBS) as LargeNumberMBS 20250
- 122.6.43 Modulo(value as UInt32) as UInt32 20251

122.6.42 Modulo(other as LargeNumberMBS) as LargeNumberMBS

MBS DataTypes Plugin, Plugin Version: 19.1, Platforms: macOS, Linux, Windows, Targets: All.

Function: Modulo value.
Notes: Divides value and returns the rest.
See also:

- 122.6.41 Modulo(other as LargeNumberMBS) 20250
- 122.6.43 Modulo(value as UInt32) as UInt32 20251

122.6.43 Modulo(value as UInt32) as UInt32

MBS DataTypes Plugin, Plugin Version: 19.1, Platforms: macOS, Linux, Windows, Targets: All.

Function: Divide by given integer and return remainder.
Example:

```
Dim o As New LargeNumberMBS(63)
Dim r1 As LargeNumberMBS = o.Divide(8)
Dim r2 As UInt32 = o.Modulo(8)

MsgBox r1.StringValue+" "+str(r2) // shows 7 and 7
```

Notes: For small numbers this is more efficient than creating new LargeNumberMBS to store value.
See also:

- 122.6.41 Modulo(other as LargeNumberMBS) 20250
- 122.6.42 Modulo(other as LargeNumberMBS) as LargeNumberMBS 20250

122.6.44 MulMod(v as LargeNumberMBS, Modulo as LargeNumberMBS) as LargeNumberMBS

MBS DataTypes Plugin, Plugin Version: 19.1, Platforms: macOS, Linux, Windows, Targets: All.

Function: Multiply with modulo.
Example:

```
Dim o As New LargeNumberMBS(50)
Dim f As New LargeNumberMBS(80)
Dim m As New LargeNumberMBS(255)
Dim r As LargeNumberMBS = o.MulMod(f, m)

MsgBox r.StringValue // shows 175 = (50 * 80) mod 255
```

122.6.45 Multiply(other as LargeNumberMBS)

MBS DataTypes Plugin, Plugin Version: 19.1, Platforms: macOS, Linux, Windows, Targets: All.

Function: Multiplies value with other value.
See also:

- 122.6.46 Multiply(value as UInt32) as LargeNumberMBS 20252

122.6.46 Multiply(value as UInt32) as LargeNumberMBS

MBS DataTypes Plugin, Plugin Version: 19.1, Platforms: macOS, Linux, Windows, Targets: All.

Function: Multiply by given integer and return result.
Example:

```
Dim o As New LargeNumberMBS(5)
Dim r As LargeNumberMBS = o.Multiply(8)

MsgBox r.StringValue // shows 40
```

Notes: For small numbers this is more efficient than creating new LargeNumberMBS to store value.
See also:

- 122.6.45 Multiply(other as LargeNumberMBS) 20251

122.6.47 Negate as LargeNumberMBS

MBS DataTypes Plugin, Plugin Version: 19.1, Platforms: macOS, Linux, Windows, Targets: All.

Function: Negates the value.
Notes: Returns new value with different sign.

122.6.48 NumberWithInt32(value as Int32) as LargeNumberMBS

MBS DataTypes Plugin, Plugin Version: 19.1, Platforms: macOS, Linux, Windows, Targets: All.

Function: Creates a number with the given Int32 value.
Example:

```
Dim l1 As LargeNumberMBS = LargeNumberMBS.NumberWithInt32(123456789)
MsgBox l1.StringValue
```

122.6.49 NumberWithInt64(value as Int64) as LargeNumberMBS

MBS DataTypes Plugin, Plugin Version: 19.1, Platforms: macOS, Linux, Windows, Targets: All.

Function: Creates a number with the given Int64 value.
Example:

```
Dim d1 As LargeNumberMBS = LargeNumberMBS.NumberWithInt64(0)
Dim d2 As LargeNumberMBS = LargeNumberMBS.NumberWithInt64(123)
```

```
Dim d3 As LargeNumberMBS = LargeNumberMBS.NumberWithInt64(123456789012345)

MsgBox d1.StringValue+EndOfLine+d1.HexString+EndOfLine+_
d2.StringValue+EndOfLine+d2.HexString+EndOfLine+_
d3.StringValue+EndOfLine+d3.HexString
```

122.6.50 NumberWithInteger(value as Integer) as LargeNumberMBS

MBS DataTypes Plugin, Plugin Version: 19.1, Platforms: macOS, Linux, Windows, Targets: All.

Function: Creates a number with the given integer value.
Example:

```
Dim l1 As LargeNumberMBS = LargeNumberMBS.NumberWithInteger(123456789)
MsgBox l1.StringValue
```

122.6.51 NumberWithString(value as String) as LargeNumberMBS

MBS DataTypes Plugin, Plugin Version: 19.1, Platforms: macOS, Linux, Windows, Targets: All.

Function: Creates a number with the given string.
Example:

```
Dim l1 As LargeNumberMBS = LargeNumberMBS.NumberWithString("123456789")
MsgBox l1.StringValue
```

122.6.52 NumberWithUInt32(value as UInt32) as LargeNumberMBS

MBS DataTypes Plugin, Plugin Version: 19.1, Platforms: macOS, Linux, Windows, Targets: All.

Function: Creates a number with the given UInt32 value.
Example:

```
Dim l1 As LargeNumberMBS = LargeNumberMBS.NumberWithUInt32(123456789)
MsgBox l1.StringValue
```

122.6.53 NumberWithUInt64(value as UInt64) as LargeNumberMBS

MBS DataTypes Plugin, Plugin Version: 19.1, Platforms: macOS, Linux, Windows, Targets: All.

Function: Creates a number with the given UInt64 value.
Example:

```
Dim l1 As LargeNumberMBS = LargeNumberMBS.NumberWithUInt64(123456789)
MsgBox l1.StringValue
```

122.6.54 NumberWithUInteger(value as UInteger) as LargeNumberMBS

MBS DataTypes Plugin, Plugin Version: 19.1, Platforms: macOS, Linux, Windows, Targets: All.

Function: Creates a number with the given unsigned integer value.
Example:

```
Dim l1 As LargeNumberMBS = LargeNumberMBS.NumberWithUInteger(123456789)
MsgBox l1.StringValue
```

122.6.55 NumberWithVariant(value as variant) as LargeNumberMBS

MBS DataTypes Plugin, Plugin Version: 19.1, Platforms: macOS, Linux, Windows, Targets: All.

Function: Creates a number with the given variant value.
Example:

```
Dim l1 As LargeNumberMBS = LargeNumberMBS.NumberWithVariant(123456789)
MsgBox l1.StringValue
```

Notes: Variant can be integer or string.

122.6.56 Operator_Add(other as LargeNumberMBS) as LargeNumberMBS

MBS DataTypes Plugin, Plugin Version: 19.1, Platforms: macOS, Linux, Windows, Targets: All.

Function: Adds other number and returns result.
Example:

```
Dim l As LargeNumberMBS = LargeNumberMBS.NumberWithInteger(20)
Dim o As LargeNumberMBS = LargeNumberMBS.NumberWithInteger(10)
```

```
Dim r As LargeNumberMBS = l+o
Dim s As LargeNumberMBS = o+l

MsgBox r.StringValue+" "+s.StringValue
```

122.6.57 Operator_AddRight(other as LargeNumberMBS) as LargeNumberMBS

MBS DataTypes Plugin, Plugin Version: 19.1, Platforms: macOS, Linux, Windows, Targets: All.

Function: Adds other number and returns result.

122.6.58 Operator_And(other as LargeNumberMBS) as LargeNumberMBS

MBS DataTypes Plugin, Plugin Version: 19.1, Platforms: macOS, Linux, Windows, Targets: All.

Function: Performs bitwise AND operator on the values.
Example:

```
Dim l As LargeNumberMBS = LargeNumberMBS.NumberWithInteger(16+4)
Dim o As LargeNumberMBS = LargeNumberMBS.NumberWithInteger(4+2)

Dim ra As LargeNumberMBS = l And o
Dim ro As LargeNumberMBS = l Or o

MsgBox ra.StringValue +" "+ro.StringValue
```

Notes: Returns new value.

122.6.59 Operator_Compare(other as LargeNumberMBS) as Integer

MBS DataTypes Plugin, Plugin Version: 19.1, Platforms: macOS, Linux, Windows, Targets: All.

Function: Compares two values.
Example:

```
Dim l As LargeNumberMBS = LargeNumberMBS.NumberWithInteger(20)
Dim o As LargeNumberMBS = LargeNumberMBS.NumberWithInteger(10)

If l >o Then
MsgBox "l is bigger"
```

```
Else
MsgBox "o is bigger"
end if
```

Notes: Returns -1, 1 or 0.

122.6.60 Operator_Convert as String

MBS DataTypes Plugin, Plugin Version: 19.1, Platforms: macOS, Linux, Windows, Targets: All.

Function: Converts the number to string.
Example:

```
Dim l As LargeNumberMBS = LargeNumberMBS.NumberWithInteger(23)
MsgBox l
```

See also:

- 122.6.61 Operator_Convert(value as String) 20256

122.6.61 Operator_Convert(value as String)

MBS DataTypes Plugin, Plugin Version: 19.1, Platforms: macOS, Linux, Windows, Targets: All.

Function: Converts string to large number.
Example:

```
Dim l As LargeNumberMBS = "123"
MsgBox l
```

See also:

- 122.6.60 Operator_Convert as String 20256

122.6.62 Operator_Divide(other as LargeNumberMBS) as LargeNumberMBS

MBS DataTypes Plugin, Plugin Version: 19.1, Platforms: macOS, Linux, Windows, Targets: All.

Function: Divides value by other value.
Example:

```
Dim l As LargeNumberMBS = LargeNumberMBS.NumberWithInteger(21)
Dim o As LargeNumberMBS = LargeNumberMBS.NumberWithInteger(3)
Dim r As LargeNumberMBS = l / o

MsgBox r.stringValue
```

122.6.63 Operator_DivideRight(other as LargeNumberMBS) as LargeNumberMBS

MBS DataTypes Plugin, Plugin Version: 19.1, Platforms: macOS, Linux, Windows, Targets: All.

Function: Divides value by other value.
Example:

```
Dim o As New LargeNumberMBS(5)

// "10" is auto converted to LargeNumberMBS and Operator_DivideRight is called
Dim r As LargeNumberMBS = "10" / o

MsgBox r.StringValue
```

122.6.64 Operator_Modulo(other as LargeNumberMBS) as LargeNumberMBS

MBS DataTypes Plugin, Plugin Version: 19.1, Platforms: macOS, Linux, Windows, Targets: All.

Function: Modulo value.
Example:

```
Dim l As LargeNumberMBS = LargeNumberMBS.NumberWithInteger(23)
Dim o As LargeNumberMBS = LargeNumberMBS.NumberWithInteger(3)
Dim r As LargeNumberMBS = l Mod o

MsgBox r.stringValue
```

Notes: Divides value and returns the rest.

122.6.65 Operator_ModuloRight(other as LargeNumberMBS) as LargeNumberMBS

MBS DataTypes Plugin, Plugin Version: 19.1, Platforms: macOS, Linux, Windows, Targets: All.

Function: Modulo value.
Notes: Divides value and returns the rest.

122.6.66 Operator_Multiply(other as LargeNumberMBS) as LargeNumberMBS

MBS DataTypes Plugin, Plugin Version: 19.1, Platforms: macOS, Linux, Windows, Targets: All.

Function: Multiplies value with other value.
Example:

```
Dim l As LargeNumberMBS = LargeNumberMBS.NumberWithInteger(4)
Dim o As LargeNumberMBS = LargeNumberMBS.NumberWithInteger(5)
Dim r As LargeNumberMBS = o*l

MsgBox r.stringValue
```

122.6.67 Operator_MultiplyRight(other as LargeNumberMBS) as LargeNumberMBS

MBS DataTypes Plugin, Plugin Version: 19.1, Platforms: macOS, Linux, Windows, Targets: All.

Function: Multiplies value with other value.
Example:

```
Dim o As New LargeNumberMBS(5)

// "10" is auto converted to LargeNumberMBS and Operator_MultiplyRight is called
Dim r As LargeNumberMBS = "10" * o

MsgBox r.StringValue
```

122.6.68 Operator_Negate as LargeNumberMBS

MBS DataTypes Plugin, Plugin Version: 19.1, Platforms: macOS, Linux, Windows, Targets: All.

Function: Negates the value.
Example:

```
Dim l As LargeNumberMBS = LargeNumberMBS.NumberWithInteger(20)
Dim r As LargeNumberMBS = -l

MsgBox r.StringValue
```

122.6.69 Operator_Or(other as LargeNumberMBS) as LargeNumberMBS

MBS DataTypes Plugin, Plugin Version: 19.1, Platforms: macOS, Linux, Windows, Targets: All.

Function: Performs bitwise OR operator on the values.
Example:

```
Dim l As LargeNumberMBS = LargeNumberMBS.NumberWithInteger(16+4)
Dim o As LargeNumberMBS = LargeNumberMBS.NumberWithInteger(4+2)

Dim ra As LargeNumberMBS = l And o
Dim ro As LargeNumberMBS = l Or o

MsgBox ra.StringValue +" "+ro.StringValue
```

Notes: Returns new value.

122.6.70 Operator_Subtract(other as LargeNumberMBS) as LargeNumberMBS

MBS DataTypes Plugin, Plugin Version: 19.1, Platforms: macOS, Linux, Windows, Targets: All.

Function: Subtracts other number and returns result.
Example:

```
Dim l As LargeNumberMBS = LargeNumberMBS.NumberWithInteger(20)
Dim o As LargeNumberMBS = LargeNumberMBS.NumberWithInteger(10)

Dim r As LargeNumberMBS = l-o
Dim s As LargeNumberMBS = o-l

MsgBox r.StringValue+" "+s.StringValue
```

122.6.71 Operator_SubtractRight(other as LargeNumberMBS) as LargeNumberMBS

MBS DataTypes Plugin, Plugin Version: 19.1, Platforms: macOS, Linux, Windows, Targets: All.

Function: Subtracts other number and returns result.
Example:

```
Dim o As New LargeNumberMBS(5)

// "10" is auto converted to LargeNumberMBS and Operator_SubtractRight is called
Dim r As LargeNumberMBS = "10" - o

MsgBox r.StringValue
```

122.6.72 Prime(byte as Integer) as LargeNumberMBS

MBS DataTypes Plugin, Plugin Version: 19.1, Platforms: macOS, Linux, Windows, Targets: All.

Function: Creates a new big prime number.
Example:

```
Dim lines() As String
For i As Integer = 1 To 10

Dim r As LargeNumberMBS = LargeNumberMBS.Prime(i)
lines.Append r.StringValue

Next
MsgBox Join(lines,EndOfLine)
```

Notes: Byte defines how big the prime number becomes. Range 1 to 680.

122.6.73 RightShift(bits as integer) as LargeNumberMBS

MBS DataTypes Plugin, Plugin Version: 19.1, Platforms: macOS, Linux, Windows, Targets: All.

Function: Shifts value to right by given number of bits.
Notes: Bits must be <= 32.

122.6.74 SetZero

MBS DataTypes Plugin, Plugin Version: 19.1, Platforms: macOS, Linux, Windows, Targets: All.

Function: Sets number to zero.
Example:

```
Dim l1 As LargeNumberMBS = LargeNumberMBS.NumberWithInt32(12345)
MsgBox l1.StringValue
```

```
// set to zero
l1.SetZero
MsgBox l1.StringValue
```

122.6.75 SqrMod(Modulo as LargeNumberMBS) as LargeNumberMBS

MBS DataTypes Plugin, Plugin Version: 19.1, Platforms: macOS, Linux, Windows, Targets: All.

Function: Multiply with itself and modulo.
Example:

```
Dim o As New LargeNumberMBS(90)
Dim m As New LargeNumberMBS(255)
Dim r As LargeNumberMBS = o.SqrMod(m)

MsgBox r.StringValue // shows 195 = (90 * 90) mod 255
```

122.6.76 sqrt as LargeNumberMBS

MBS DataTypes Plugin, Plugin Version: 19.1, Platforms: macOS, Linux, Windows, Targets: All.

Function: Calculates square root of value.
Notes: Get nearly square root of a. The answer will be a >= ret^2.

122.6.77 Square as LargeNumberMBS

MBS DataTypes Plugin, Plugin Version: 19.1, Platforms: macOS, Linux, Windows, Targets: All.

Function: Calculates square of current value.
Notes: Return x^2.

122.6.78 SubMod(v as LargeNumberMBS, Modulo as LargeNumberMBS) as LargeNumberMBS

MBS DataTypes Plugin, Plugin Version: 19.1, Platforms: macOS, Linux, Windows, Targets: All.

Function: Subtraction with modulo.
Example:

```
Dim v As New LargeNumberMBS(100)
Dim o As New LargeNumberMBS(200)
Dim n As New LargeNumberMBS(& hFF)

Dim r As LargeNumberMBS = v.SubMod(o, n)

MsgBox r.StringValue // shows 155 = (100-200) mod 255

// -100 is too small, so 255 is added to bring to range.
```

122.6.79 Subtract(other as LargeNumberMBS)

MBS DataTypes Plugin, Plugin Version: 19.1, Platforms: macOS, Linux, Windows, Targets: All.

Function: Subtracts other number.
See also:

- 122.6.80 Subtract(other as LargeNumberMBS) as LargeNumberMBS 20262

122.6.80 Subtract(other as LargeNumberMBS) as LargeNumberMBS

MBS DataTypes Plugin, Plugin Version: 19.1, Platforms: macOS, Linux, Windows, Targets: All.

Function: Subtracts other number and returns result.
See also:

- 122.6.79 Subtract(other as LargeNumberMBS) 20262

122.6.81 Properties

122.6.82 BitSize as Integer

MBS DataTypes Plugin, Plugin Version: 19.1, Platforms: macOS, Linux, Windows, Targets: Desktop only.

Function: Queries bit size of the number.
Notes:

Up to 4128 bits.
(Read only property)

122.6.83 Bytes as MemoryBlock

MBS DataTypes Plugin, Plugin Version: 19.1, Platforms: macOS, Linux, Windows, Targets: Desktop only.

Function: Provides raw bytes of number in memory.
Example:

```
Dim o As New LargeNumberMBS(& h12345678)
Dim m As MemoryBlock = o.Bytes

Break
```

Notes:

Without sign as number is always positive.
(Read only property)

122.6.84 ByteSize as Integer

MBS DataTypes Plugin, Plugin Version: 19.1, Platforms: macOS, Linux, Windows, Targets: Desktop only.

Function: Queries byte size of the number.
Notes:

Up to 516 bytes.
(Read only property)

122.6.85 DoubleValue as Double

MBS DataTypes Plugin, Plugin Version: 19.1, Platforms: macOS, Linux, Windows, Targets: Desktop only.

Function: Queries value as double.
Notes:

Result is not correct if value is not in range of a double.
(Read only property)

122.6.86 HexString as String

MBS DataTypes Plugin, Plugin Version: 19.1, Platforms: macOS, Linux, Windows, Targets: Desktop only.

Function: Queries value as hex string.
Notes: (Read only property)

122.6.87 Int64Value as Int64

MBS DataTypes Plugin, Plugin Version: 19.1, Platforms: macOS, Linux, Windows, Targets: Desktop only.

Function: Queries value as Int64.
Notes:

Result is not correct if value is not in range of a double.
(Read and Write property)

122.6.88 IntegerValue as Integer

MBS DataTypes Plugin, Plugin Version: 19.1, Platforms: macOS, Linux, Windows, Targets: Desktop only.

Function: Queries value as integer.
Notes:

Result is not correct if value is not in range of a double.
(Read and Write property)

122.6.89 IsDouble as Boolean

MBS DataTypes Plugin, Plugin Version: 19.1, Platforms: macOS, Linux, Windows, Targets: Desktop only.

Function: Whether this value fits in double range.
Notes: (Read only property)

122.6.90 IsInt32 as Boolean

MBS DataTypes Plugin, Plugin Version: 19.1, Platforms: macOS, Linux, Windows, Targets: Desktop only.

Function: Whether this value fits in Int32 range.
Notes: (Read only property)

122.6.91 IsInt64 as Boolean

MBS DataTypes Plugin, Plugin Version: 19.1, Platforms: macOS, Linux, Windows, Targets: Desktop only.

Function: Whether this value fits in Int64 range.
Notes: (Read only property)

122.6.92 IsNegate as Boolean

MBS DataTypes Plugin, Plugin Version: 19.1, Platforms: macOS, Linux, Windows, Targets: Desktop only.

Function: Whether value is negative.
Notes: (Read and Write property)

122.6.93 IsUInt32 as Boolean

MBS DataTypes Plugin, Plugin Version: 19.1, Platforms: macOS, Linux, Windows, Targets: Desktop only.

Function: Whether this value fits in UInt32 range.
Notes: (Read only property)

122.6.94 IsUInt64 as Boolean

MBS DataTypes Plugin, Plugin Version: 19.1, Platforms: macOS, Linux, Windows, Targets: Desktop only.

Function: Whether this value fits in UInt64 range.
Notes: (Read only property)

122.6.95 IsZero as Boolean

MBS DataTypes Plugin, Plugin Version: 19.1, Platforms: macOS, Linux, Windows, Targets: Desktop only.

Function: Whether value is zero.
Notes: (Read only property)

122.6.96 StringValue as String

MBS DataTypes Plugin, Plugin Version: 19.1, Platforms: macOS, Linux, Windows, Targets: Desktop only.

Function: Queries value as string.
Notes:

Result is not correct if value is not in range of a double.
(Read and Write property)

122.6.97 UInt64Value as UInt64

MBS DataTypes Plugin, Plugin Version: 19.1, Platforms: macOS, Linux, Windows, Targets: Desktop only.

Function: Queries value as UInt64.
Notes:

Result is not correct if value is not in range of a double.
(Read and Write property)

122.6.98 UIntegerValue as UInteger

MBS DataTypes Plugin, Plugin Version: 19.1, Platforms: macOS, Linux, Windows, Targets: Desktop only.

Function: Queries value as unsigned integer.
Notes:

Result is not correct if value is not in range of a double.
(Read and Write property)

122.6.99 VariantValue as Variant

MBS DataTypes Plugin, Plugin Version: 19.1, Platforms: macOS, Linux, Windows, Targets: Desktop only.

Function: Queries value as variant.
Notes:

Result is can be string, integer or double.
(Read and Write property)

122.7 class SplineMBS

122.7.1 class SplineMBS

MBS Util Plugin, Plugin Version: 15.3, Platforms: macOS, Linux, Windows, Targets: All.

Function: This class calculates a 2D cubic spline.
Notes: The curve goes smooth through all points.

122.7.2 Blog Entries

- MBS Xojo / Real Studio plug-ins in version 15.4
- MBS Xojo / Real Studio Plugins, version 15.4pr4
- MBS Xojo / Real Studio Plugins, version 15.3pr3

122.7.3 Blog Entries

- MBS Xojo / Real Studio plug-ins in version 15.4
- MBS Xojo / Real Studio Plugins, version 15.4pr4
- MBS Xojo / Real Studio Plugins, version 15.3pr3

122.7.4 Methods

122.7.5 a(index as Integer) as Double

MBS Util Plugin, Plugin Version: 15.3, Platforms: macOS, Linux, Windows, Targets: All.

Function: The constant part of the coefficient.

122.7.6 b(index as Integer) as Double

MBS Util Plugin, Plugin Version: 15.3, Platforms: macOS, Linux, Windows, Targets: All.

Function: The 1st order coefficient.

122.7.7 c(index as Integer) as Double

MBS Util Plugin, Plugin Version: 15.3, Platforms: macOS, Linux, Windows, Targets: All.

Function: The 2nd order coefficient.

122.7.8 calc(x as Double) as Double

MBS Util Plugin, Plugin Version: 15.4, Platforms: macOS, Linux, Windows, Targets: All.

Function: Calculates the Y value on the spline for a given X value.

122.7.9 Constructor(X() as Double, Y() as Double)

MBS Util Plugin, Plugin Version: 15.3, Platforms: macOS, Linux, Windows, Targets: All.

Function: The constructor.
Notes:

Raises an exception for invalid arrays passed, e.g. different size.
Calculates the spline curve coefficients and sets count property.

122.7.10 d(index as Integer) as Double

MBS Util Plugin, Plugin Version: 15.3, Platforms: macOS, Linux, Windows, Targets: All.

Function: The 3rd order coefficient.

122.7.11 x(index as Integer) as Double

MBS Util Plugin, Plugin Version: 15.3, Platforms: macOS, Linux, Windows, Targets: All.

Function: The x value for this coefficent.

122.7.12 y(index as Integer) as Double

MBS Util Plugin, Plugin Version: 15.4, Platforms: macOS, Linux, Windows, Targets: All.

Function: The y value for this coefficent.

122.7.13 Properties

122.7.14 count as Integer

MBS Util Plugin, Plugin Version: 15.3, Platforms: macOS, Linux, Windows, Targets: All.

Function: The number of coefficients.
Notes: (Read and Write property)

122.8 module SunTimesMBS

122.8.1 module SunTimesMBS

MBS Util Plugin, Plugin Version: 12.4, Platforms: macOS, Linux, Windows, Targets: All.

Function: A helper module to calculate sunset/sunrise times.
Example:

```
// may be an hour off due to daylight saving time

dim d as new date

dim jd as Double = SunTimesMBS.CalcJulianDate(d.day, d.Month, d.Year)

// Koblenz, Germany
const latitude = 50.356667
const longitude = 7.593889

// Miami, FL
'const latitude = 25.787778
'const longitude = -80.224167

dim sr as Double = SunTimesMBS.CalcSunriseUTC(jd, latitude, longitude)
dim ss as Double = SunTimesMBS.CalcSunsetUTC (jd, latitude, longitude)

d.gmtoffset = 0
d.hour = 0
d.minute = 0
d.second = 0

dim base as Double = d.totalseconds
d.totalseconds = sr*60 + base

MsgBox "Sunrise: "+d.longdate+" "+d.longtime

d.totalseconds = ss*60 + base

MsgBox "Sunset: "+d.longdate+" "+d.longtime
```

Notes: The example code above works well, but seems not to take into account the daylight saving time.

122.8.2 Blog Entries

- MBS Real Studio Plugins, version 12.4pr3

122.8.3 Blog Entries

- MBS Real Studio Plugins, version 12.4pr3

122.8.4 Methods

122.8.5 CalcJulianDate(day as Integer, month as Integer, year as Integer) as Double

MBS Util Plugin, Plugin Version: 12.4, Platforms: macOS, Linux, Windows, Targets: All.

Function: Calculates a julian date from given date values.

122.8.6 CalcSunriseUTC(JD as Double, latitude as Double, longitude as Double) as Double

MBS Util Plugin, Plugin Version: 12.4, Platforms: macOS, Linux, Windows, Targets: All.

Function: Calculates sunrise time.
Notes:

Returns time on date in minutes.
Use CalcJulianDate to calculate the JD parameter.

122.8.7 CalcSunsetUTC(JD as Double, latitude as Double, longitude as Double) as Double

MBS Util Plugin, Plugin Version: 12.4, Platforms: macOS, Linux, Windows, Targets: All.

Function: Calculates sunset time.
Notes:

Returns time on date in minutes.
Use CalcJulianDate to calculate the JD parameter.

Chapter 123

Media Keys

123.1 class MediaKeysMBS

123.1.1 class MediaKeysMBS

MBS MacFrameworks Plugin, Plugin Version: 11.2, Platform: macOS, Targets: Desktop only.

Function: Catch some special keys with this class.
Example:

```
dim m as MediaKeysMBS // global property!

// app initialization
m = new MediaKeysMBS

// set which keys to watch for
m.Keys(MediaKeysMBS.kMediaKeyEject) = MediaKeysMBS.kModeEventAndBlock

// and start
m.startWatchingMediaKeys
```

Notes:

First written to catch play, fast and rewind keys from Apple keyboards.
Later extended to also catch other keys.
Still not all keys are available on all keyboards.

Please have only instance of this class running your application.

123.1.2 Blog Entries

- MBS Real Studio Plugins, version 11.2pr12
- MBS Real Studio Plugins, version 11.2pr11
- MBS Real Studio Plugins, version 11.2pr9
- MBS Real Studio Plugins, version 11.2pr9

123.1.3 Blog Entries

- MBS Real Studio Plugins, version 11.2pr12
- MBS Real Studio Plugins, version 11.2pr11
- MBS Real Studio Plugins, version 11.2pr9
- MBS Real Studio Plugins, version 11.2pr9

123.1.4 Methods

123.1.5 Constructor

MBS MacFrameworks Plugin, Plugin Version: 11.2, Platform: macOS, Targets: Desktop only.

Function: Initializes the key watcher.

123.1.6 startWatchingMediaKeys

MBS MacFrameworks Plugin, Plugin Version: 11.2, Platform: macOS, Targets: Desktop only.

Function: Starts watching for keys.
Example:

```
dim m as MediaKeysMBS // global property!

// app initialization
m = new MediaKeysMBS

m.Keys(MediaKeysMBS.kMediaKeyEject) = MediaKeysMBS.kModeEventAndBlock
m.startWatchingMediaKeys
```

123.1.7 stopWatchingMediaKeys

MBS MacFrameworks Plugin, Plugin Version: 11.2, Platform: macOS, Targets: Desktop only.

Function: Stops watching for keys.
Example:

```
dim m as MediaKeysMBS // global property

// when closing media window
m.stopWatchingMediaKeys
```

Notes: The destructor calls this for cleanup.

123.1.8 Properties

123.1.9 Keys(keyCode as Integer) as Integer

MBS MacFrameworks Plugin, Plugin Version: 11.2, Platform: macOS, Targets: Desktop only.

Function: Which keys should be intercepted and handled by your application.
Example:

```
dim m as new MediaKeysMBS // your MediaKeys object

// watch for this key
m.Keys(MediaKeysMBS.kMediaKeyEject) = MediaKeysMBS.kModeEventAndBlock
```

Notes: (Read and Write computed property)

123.1.10 Events

123.1.11 receivedMediaKeyEvent(e as NSEventMBS, keyCode as Integer, keyFlags as Integer, keyState as Integer, keyRepeat as Integer)

MBS MacFrameworks Plugin, Plugin Version: 11.2, Platform: macOS, Targets: .

Function: The event called when the user uses one of the special keys we listen for.
Notes:

If you don't get the event, did you make sure all conditions are right?

- Requires Mac OS X 10.5
- Keys(x) set to kModeEventAndBlock or kModeEventAndPass for the keys you need?
- startWatchingMediaKeys called?
- your object is still alive in your application?

123.1.12 Constants

123.1.13 kMediaKeyBrightnessDown = 3

MBS MacFrameworks Plugin, Plugin Version: 11.2.

Function: One of the key constants.
Example:

```
dim m as new MediaKeysMBS // your MediaKeys object

// watch for this key
m.Keys(MediaKeysMBS.kMediaKeyBrightnessDown) = MediaKeysMBS.kModeEventAndBlock
```

123.1.14 kMediaKeyBrightnessUp = 2

MBS MacFrameworks Plugin, Plugin Version: 11.2.

Function: One of the key constants.
Example:

```
dim m as new MediaKeysMBS // your MediaKeys object

// watch for this key
m.Keys(MediaKeysMBS.kMediaKeyBrightnessUp) = MediaKeysMBS.kModeEventAndBlock
```

123.1.15 kMediaKeyCapsLock = 4

MBS MacFrameworks Plugin, Plugin Version: 11.2.

Function: One of the key constants.
Example:

```
dim m as new MediaKeysMBS // your MediaKeys object

// watch for this key
```

m.Keys(MediaKeysMBS.kMediaKeyCapsLock) = MediaKeysMBS.kModeEventAndBlock

Notes: Caps Lock

123.1.16 kMediaKeyContrastDown = 12

MBS MacFrameworks Plugin, Plugin Version: 11.2.

Function: One of the key constants.
Example:

```
dim m as new MediaKeysMBS // your MediaKeys object

// watch for this key
m.Keys(MediaKeysMBS.kMediaKeyContrastDown) = MediaKeysMBS.kModeEventAndBlock
```

123.1.17 kMediaKeyContrastUp = 11

MBS MacFrameworks Plugin, Plugin Version: 11.2.

Function: One of the key constants.
Example:

```
dim m as new MediaKeysMBS // your MediaKeys object

// watch for this key
m.Keys(MediaKeysMBS.kMediaKeyContrastUp) = MediaKeysMBS.kModeEventAndBlock
```

123.1.18 kMediaKeyDownArrow = 9

MBS MacFrameworks Plugin, Plugin Version: 11.2.

Function: One of the key constants.
Example:

```
dim m as new MediaKeysMBS // your MediaKeys object

// watch for this key
m.Keys(MediaKeysMBS.kMediaKeyDownArrow) = MediaKeysMBS.kModeEventAndBlock
```

123.1.19 kMediaKeyEject = 14

MBS MacFrameworks Plugin, Plugin Version: 11.2.

Function: One of the key constants.
Example:

```
dim m as new MediaKeysMBS // your MediaKeys object

// watch for this key
m.Keys(MediaKeysMBS.kMediaKeyEject) = MediaKeysMBS.kModeEventAndBlock
```

Notes: Eject key

123.1.20 kMediaKeyFast = 19

MBS MacFrameworks Plugin, Plugin Version: 11.2.

Function: One of the key constants.
Example:

```
dim m as new MediaKeysMBS // your MediaKeys object

// watch for this key
m.Keys(MediaKeysMBS.kMediaKeyFast) = MediaKeysMBS.kModeEventAndBlock
```

Notes: Fast key. On by default.

123.1.21 kMediaKeyHelp = 5

MBS MacFrameworks Plugin, Plugin Version: 11.2.

Function: One of the key constants.
Example:

```
dim m as new MediaKeysMBS // your MediaKeys object

// watch for this key
m.Keys(MediaKeysMBS.kMediaKeyHelp) = MediaKeysMBS.kModeEventAndBlock
```

123.1.22 kMediaKeyIlluminationDown = 22

MBS MacFrameworks Plugin, Plugin Version: 11.2.

Function: One of the key constants.
Example:

```
dim m as new MediaKeysMBS // your MediaKeys object

// watch for this key
m.Keys(MediaKeysMBS.kMediaKeyIlluminationDown) = MediaKeysMBS.kModeEventAndBlock
```

123.1.23 kMediaKeyIlluminationToggle = 23

MBS MacFrameworks Plugin, Plugin Version: 11.2.

Function: One of the key constants.
Example:

```
dim m as new MediaKeysMBS // your MediaKeys object

// watch for this key
m.Keys(MediaKeysMBS.kMediaKeyIlluminationToggle) = MediaKeysMBS.kModeEventAndBlock
```

123.1.24 kMediaKeyIlluminationUp = 21

MBS MacFrameworks Plugin, Plugin Version: 11.2.

Function: One of the key constants.
Example:

```
dim m as new MediaKeysMBS // your MediaKeys object

// watch for this key
m.Keys(MediaKeysMBS.kMediaKeyIlluminationUp) = MediaKeysMBS.kModeEventAndBlock
```

123.1.25 kMediaKeyLaunchPanel = 13

MBS MacFrameworks Plugin, Plugin Version: 11.2.

Function: One of the key constants.

Example:

```
dim m as new MediaKeysMBS // your MediaKeys object

// watch for this key
m.Keys(MediaKeysMBS.kMediaKeyLaunchPanel) = MediaKeysMBS.kModeEventAndBlock
```

123.1.26 kMediaKeyMute = 7

MBS MacFrameworks Plugin, Plugin Version: 11.2.

Function: One of the key constants.
Example:

```
dim m as new MediaKeysMBS // your MediaKeys object

// watch for this key
m.Keys(MediaKeysMBS.kMediaKeyMute) = MediaKeysMBS.kModeEventAndBlock
```

Notes: Sound Mute

123.1.27 kMediaKeyNext = 17

MBS MacFrameworks Plugin, Plugin Version: 11.2.

Function: One of the key constants.
Example:

```
dim m as new MediaKeysMBS // your MediaKeys object

// watch for this key
m.Keys(MediaKeysMBS.kMediaKeyNext) = MediaKeysMBS.kModeEventAndBlock
```

123.1.28 kMediaKeyNumLock = 10

MBS MacFrameworks Plugin, Plugin Version: 11.2.

Function: One of the key constants.
Example:

```
dim m as new MediaKeysMBS // your MediaKeys object
```

```
// watch for this key
m.Keys(MediaKeysMBS.kMediaKeyNumLock) = MediaKeysMBS.kModeEventAndBlock
```

Notes: Num Lock key

123.1.29 kMediaKeyPlay = 16

MBS MacFrameworks Plugin, Plugin Version: 11.2.

Function: One of the key constants.
Example:

```
dim m as new MediaKeysMBS // your MediaKeys object

// watch for this key
m.Keys(MediaKeysMBS.kMediaKeyPlay) = MediaKeysMBS.kModeEventAndBlock
```

Notes: Play key. On by default.

123.1.30 kMediaKeyPower = 6

MBS MacFrameworks Plugin, Plugin Version: 11.2.

Function: One of the key constants.
Example:

```
dim m as new MediaKeysMBS // your MediaKeys object

// watch for this key
m.Keys(MediaKeysMBS.kMediaKeyPower) = MediaKeysMBS.kModeEventAndBlock
```

Notes: Power Key

123.1.31 kMediaKeyPrevious = 18

MBS MacFrameworks Plugin, Plugin Version: 11.2.

Function: One of the key constants.

Example:

```
dim m as new MediaKeysMBS // your MediaKeys object

// watch for this key
m.Keys(MediaKeysMBS.kMediaKeyPrevious) = MediaKeysMBS.kModeEventAndBlock
```

Notes: Previous key

123.1.32 kMediaKeyRewind = 20

MBS MacFrameworks Plugin, Plugin Version: 11.2.

Function: One of the key constants.
Example:

```
dim m as new MediaKeysMBS // your MediaKeys object

// watch for this key
m.Keys(MediaKeysMBS.kMediaKeyRewind) = MediaKeysMBS.kModeEventAndBlock
```

Notes: Rewind Key. On by default.

123.1.33 kMediaKeySoundDown = 1

MBS MacFrameworks Plugin, Plugin Version: 11.2.

Function: One of the key constants.
Example:

```
dim m as new MediaKeysMBS // your MediaKeys object

// watch for this key
m.Keys(MediaKeysMBS.kMediaKeySoundDown) = MediaKeysMBS.kModeEventAndBlock
```

Notes: Sound down

123.1.34 kMediaKeySoundUp = 0

MBS MacFrameworks Plugin, Plugin Version: 11.2.

Function: One of the key constants.
Example:

```
dim m as new MediaKeysMBS // your MediaKeys object

// watch for this key
m.Keys(MediaKeysMBS.kMediaKeySoundUp) = MediaKeysMBS.kModeEventAndBlock
```

Notes: Sound up

123.1.35 kMediaKeyUpArrow = 8

MBS MacFrameworks Plugin, Plugin Version: 11.2.

Function: One of the key constants.
Example:

```
dim m as new MediaKeysMBS // your MediaKeys object

// watch for this key
m.Keys(MediaKeysMBS.kMediaKeyUpArrow) = MediaKeysMBS.kModeEventAndBlock
```

123.1.36 kMediaKeyVideoMirror = 15

MBS MacFrameworks Plugin, Plugin Version: 11.2.

Function: One of the key constants.
Example:

```
dim m as new MediaKeysMBS // your MediaKeys object

// watch for this key
m.Keys(MediaKeysMBS.kMediaKeyVideoMirror) = MediaKeysMBS.kModeEventAndBlock
```

123.1.37 kModeBlock = 1

MBS MacFrameworks Plugin, Plugin Version: 11.2.

Function: One of the mode constants.
Notes: Block the event.

123.1.38 kModeEventAndBlock = 2

MBS MacFrameworks Plugin, Plugin Version: 11.2.

Function: One of the mode constants.
Notes: Call the receivedMediaKeyEvent event and block the event.

123.1.39 kModeEventAndPass = 3

MBS MacFrameworks Plugin, Plugin Version: 11.2.

Function: One of the mode constants.
Notes: Call the receivedMediaKeyEvent event and pass the event to other applications.

123.1.40 kModePass = 0

MBS MacFrameworks Plugin, Plugin Version: 11.2.

Function: One of the mode constants.
Notes: Pass event to other applications.

Chapter 124

MediaLibrary

124.1 class MLMediaGroupMBS

124.1.1 class MLMediaGroupMBS

MBS Mac64bit Plugin, Plugin Version: 18.2, Platform: macOS, Targets: All.

Function: The MLMediaGroup class provides groupings for media objects from a single source of media, such as iTunes or Aperture.
Notes:

The media objects—individual files containing a piece of media such as a photo, song, or movie—are referenced by one or more groups within each media source. These groupings serve as filters, providing hierarchical structure to the collection of objects in each source.

The structure of the group hierarchy is specific to each media source, but all sources have certain commonalities. For example, every source has a single root media group, which contains all groups and objects within that source. It is the highest-level parent group in the hierarchy and each of its descendant groups contains its own subgroups and their objects. All groups have a reference to their parent within the hierarchy. A group with no descendants contains only its own objects. If a media group does not contain any objects, it is not visible in the hierarchy.

A media group has an array of attributes which can change at any point. For example, a media group may have certain attributes that describe its objects, but these attributes appear only after the objects for that group have been loaded. When any media group attribute changes, observers are notified via KVO notification. For information about handling attributes that change, see Cocoa Bindings Programming Topics.

Every media group has a unique identifier as well as a type identifier. In certain cases, multiple groups within a source can have the same type identifier. For descriptions of group type identifiers, see MediaLibrary Constants.

All MLMediaGroup properties are read-only, so this information can be accessed but not altered.
This is an abstract class. You can't create an instance, but you can get one from various plugin functions.

124.1.2 Blog Entries

- MBS Xojo Plugins, version 18.2pr1

124.1.3 Blog Entries

- MBS Xojo Plugins, version 18.2pr1

124.1.4 Methods

124.1.5 childGroups as MLMediaGroupMBS()

MBS Mac64bit Plugin, Plugin Version: 18.2, Platform: macOS, Targets: All.

Function: A list of child groups contained in the media group.

124.1.6 Constructor

MBS Mac64bit Plugin, Plugin Version: 18.2, Platform: macOS, Targets: All.

Function: The private constructor.

124.1.7 mediaObjects as MLMediaObjectMBS()

MBS Mac64bit Plugin, Plugin Version: 18.2, Platform: macOS, Targets: All.

Function: A list of media objects in the media group.
Notes: This accessor property is nonblocking. If there is no data yet, it returns nil and automatically triggers an internal asynchronous request. A KVO notification will be sent via the main thread when data arrives.

124.1.8 MLApertureAllPhotosTypeIdentifier as String

MBS Mac64bit Plugin, Plugin Version: 18.2, Platform: macOS, Targets: All.

Function: One of the identifiers for media group types in the Aperture media source.
Notes: The media group that represents all photos in Aperture.

124.1.9 MLApertureAllProjectsTypeIdentifier as String

MBS Mac64bit Plugin, Plugin Version: 18.2, Platform: macOS, Targets: All.

Function: One of the identifiers for media group types in the Aperture media source.
Notes: The media group that represents all projects in Aperture.

124.1.10 MLApertureFacebookAlbumTypeIdentifier as String

MBS Mac64bit Plugin, Plugin Version: 18.2, Platform: macOS, Targets: All.

Function: One of the identifiers for media group types in the Aperture media source.
Notes: A media group that represents a Facebook album that is visible in Aperture.

124.1.11 MLApertureFacebookGroupTypeIdentifier as String

MBS Mac64bit Plugin, Plugin Version: 18.2, Platform: macOS, Targets: All.

Function: One of the identifiers for media group types in the Aperture media source.
Notes: A media group that represents a Facebook user account in Aperture. A Facebook user account contains one or more Facebook albums.

124.1.12 MLApertureFacesAlbumTypeIdentifier as String

MBS Mac64bit Plugin, Plugin Version: 18.2, Platform: macOS, Targets: All.

Function: One of the identifiers for media group types in the Aperture media source.
Notes: A media group that represents a Faces album in Aperture. Individual Faces albums are nested in the main Faces album.

124.1.13 MLApertureFlaggedTypeIdentifier as String

MBS Mac64bit Plugin, Plugin Version: 18.2, Platform: macOS, Targets: All.

Function: One of the identifiers for media group types in the Aperture media source.
Notes: The media group that represents the album of flagged media in Aperture.

124.1.14 MLApertureFlickrAlbumTypeIdentifier as String

MBS Mac64bit Plugin, Plugin Version: 18.2, Platform: macOS, Targets: All.

Function: One of the identifiers for media group types in the Aperture media source.
Notes: A media group that represents a Flickr album that is visible in Aperture.

124.1.15 MLApertureFlickrGroupTypeIdentifier as String

MBS Mac64bit Plugin, Plugin Version: 18.2, Platform: macOS, Targets: All.

Function: One of the identifiers for media group types in the Aperture media source.
Notes: A media group that represents a Flickr user account in Aperture. A Flickr user account contains one or more Flickr albums.

124.1.16 MLApertureFolderAlbumTypeIdentifier as String

MBS Mac64bit Plugin, Plugin Version: 18.2, Platform: macOS, Targets: All.

Function: One of the identifiers for media group types in the Aperture media source.
Notes: A media group that represents a folder in Aperture.

124.1.17 MLApertureLastImportAlbumTypeIdentifier as String

MBS Mac64bit Plugin, Plugin Version: 18.2, Platform: macOS, Targets: All.

Function: One of the identifiers for media group types in the Aperture media source.
Notes: The media group that represents the last import album in Aperture.

124.1.18 MLApertureLastNMonthsAlbumTypeIdentifier as String

MBS Mac64bit Plugin, Plugin Version: 18.2, Platform: macOS, Targets: All.

Function: One of the identifiers for media group types in the Aperture media source.
Notes: The media group that represents the recent content album in Aperture, known as the Last N Months album. The value for N is usually 12 (settable in Aperture >Preferences >General).

124.1.19 MLApertureLastViewedEventAlbumTypeIdentifier as String

MBS Mac64bit Plugin, Plugin Version: 18.2, Platform: macOS, Targets: All.

Function: One of the identifiers for media group types in the Aperture media source.
Notes: The media group that represents the last viewed event in Aperture.

124.1.20 MLApertureLightTableTypeIdentifier as String

MBS Mac64bit Plugin, Plugin Version: 18.2, Platform: macOS, Targets: All.

Function: One of the identifiers for media group types in the Aperture media source.
Notes: A media group that represents a light table in Aperture.

124.1.21 MLAperturePhotoStreamAlbumTypeIdentifier as String

MBS Mac64bit Plugin, Plugin Version: 18.2, Platform: macOS, Targets: All.

Function: One of the identifiers for media group types in the Aperture media source.
Notes: A media group that represents a photo stream in Aperture.

124.1.22 MLAperturePlacesAlbumTypeIdentifier as String

MBS Mac64bit Plugin, Plugin Version: 18.2, Platform: macOS, Targets: All.

Function: One of the identifiers for media group types in the Aperture media source.
Notes: The media group that represents the Places album in Aperture.

124.1.23 MLAperturePlacesCityAlbumTypeIdentifier as String

MBS Mac64bit Plugin, Plugin Version: 18.2, Platform: macOS, Targets: All.

Function: One of the identifiers for media group types in the Aperture media source.
Notes: A media group that represents a Places album for a city in Aperture. A city album is nested in a province or state album.

124.1.24 MLAperturePlacesCountryAlbumTypeIdentifier as String

MBS Mac64bit Plugin, Plugin Version: 18.2, Platform: macOS, Targets: All.

Function: One of the identifiers for media group types in the Aperture media source.
Notes: A media group that represents a Places album for a country in Aperture. A country album is nested in the main Places album.

124.1.25 MLAperturePlacesPointOfInterestAlbumTypeIdentifier as String

MBS Mac64bit Plugin, Plugin Version: 18.2, Platform: macOS, Targets: All.

Function: One of the identifiers for media group types in the Aperture media source.
Notes: A media group that represents a Places album for a point-of-interest in Aperture. A point of interest album is nested in a city album.

124.1.26 MLAperturePlacesProvinceAlbumTypeIdentifier as String

MBS Mac64bit Plugin, Plugin Version: 18.2, Platform: macOS, Targets: All.

Function: One of the identifiers for media group types in the Aperture media source.
Notes: A media group that represents a Places album for a province or state in Aperture. A province or state album is nested in a country album.

124.1.27 MLApertureProjectAlbumTypeIdentifier as String

MBS Mac64bit Plugin, Plugin Version: 18.2, Platform: macOS, Targets: All.

Function: One of the identifiers for media group types in the Aperture media source.
Notes: A media group that represents a project in Aperture.

124.1.28 MLApertureProjectFolderAlbumTypeIdentifier as String

MBS Mac64bit Plugin, Plugin Version: 18.2, Platform: macOS, Targets: All.

Function: One of the identifiers for media group types in the Aperture media source.
Notes: A media group that represents a folder within a project in Aperture.

124.1.29 MLApertureRootGroupTypeIdentifier as String

MBS Mac64bit Plugin, Plugin Version: 18.2, Platform: macOS, Targets: All.

Function: One of the identifiers for media group types in the Aperture media source.
Notes: The root media group for Aperture.

124.1.30 MLApertureSlideShowTypeIdentifier as String

MBS Mac64bit Plugin, Plugin Version: 18.2, Platform: macOS, Targets: All.

Function: One of the identifiers for media group types in the Aperture media source.
Notes: The media group that represents a slideshow in Aperture.

124.1.31 MLApertureSmugMugAlbumTypeIdentifier as String

MBS Mac64bit Plugin, Plugin Version: 18.2, Platform: macOS, Targets: All.

Function: One of the identifiers for media group types in the Aperture media source.
Notes: A media group that represents a SmugMug album that is visible in Aperture.

124.1.32 MLApertureSmugMugGroupTypeIdentifier as String

MBS Mac64bit Plugin, Plugin Version: 18.2, Platform: macOS, Targets: All.

Function: One of the identifiers for media group types in the Aperture media source.
Notes: A media group that represents a SmugMug user account in Aperture. A SmugMug user account contains one or more SmugMug albums.

124.1.33 MLApertureUserAlbumTypeIdentifier as String

MBS Mac64bit Plugin, Plugin Version: 18.2, Platform: macOS, Targets: All.

Function: One of the identifiers for media group types in the Aperture media source.
Notes: A media group that represents a user-created album in Aperture.

124.1.34 MLApertureUserSmartAlbumTypeIdentifier as String

MBS Mac64bit Plugin, Plugin Version: 18.2, Platform: macOS, Targets: All.

Function: One of the identifiers for media group types in the Aperture media source.
Notes: A media group that represents a user-created smart album in Aperture.

124.1.35 MLFinalCutEventCalendarGroupTypeIdentifier as String

MBS Mac64bit Plugin, Plugin Version: 18.2, Platform: macOS, Targets: All.

Function: One of the identifiers for media group types in the Final Cut Pro media source.
Notes: A media group that represents a collection of events from a specific time period in Final Cut Pro.

124.1.36 MLFinalCutEventGroupTypeIdentifier as String

MBS Mac64bit Plugin, Plugin Version: 18.2, Platform: macOS, Targets: All.

Function: One of the identifiers for media group types in the Final Cut Pro media source.
Notes: A media group that represents an event in Final Cut Pro.

124.1.37 MLFinalCutEventLibraryGroupTypeIdentifier as String

MBS Mac64bit Plugin, Plugin Version: 18.2, Platform: macOS, Targets: All.

Function: One of the identifiers for media group types in the Final Cut Pro media source.
Notes: The media group that represents the event library in Final Cut Pro. The event library contains all event calendar groups.

124.1.38 MLFinalCutFolderGroupTypeIdentifier as String

MBS Mac64bit Plugin, Plugin Version: 18.2, Platform: macOS, Targets: All.

Function: One of the identifiers for media group types in the Final Cut Pro media source.
Notes: A media group that represents a folder in Final Cut Pro.

124.1.39 MLFinalCutProjectGroupTypeIdentifier as String

MBS Mac64bit Plugin, Plugin Version: 18.2, Platform: macOS, Targets: All.

Function: One of the identifiers for media group types in the Final Cut Pro media source.
Notes: A media group that represents a project in Final Cut Pro.

124.1.40 MLFinalCutRootGroupTypeIdentifier as String

MBS Mac64bit Plugin, Plugin Version: 18.2, Platform: macOS, Targets: All.

Function: One of the identifiers for media group types in the Final Cut Pro media source.
Notes: The root media group for Final Cut Pro.

124.1.41 MLFolderGroupTypeIdentifier as String

MBS Mac64bit Plugin, Plugin Version: 18.2, Platform: macOS, Targets: All.

Function: One of the identifiers for media group types in folder-based media sources.
Notes: A media group that represents a folder in folder-based media.

124.1.42 MLFolderRootGroupTypeIdentifier as String

MBS Mac64bit Plugin, Plugin Version: 18.2, Platform: macOS, Targets: All.

Function: One of the identifiers for media group types in folder-based media sources.
Notes: The root media group for folder-based media.

124.1.43 MLGarageBandFolderGroupTypeIdentifier as String

MBS Mac64bit Plugin, Plugin Version: 18.2, Platform: macOS, Targets: All.

Function: One of the identifiers for media group types in the GarageBand media source.
Notes: A media group that represents a folder in GarageBand.

124.1.44 MLGarageBandRootGroupTypeIdentifier as String

MBS Mac64bit Plugin, Plugin Version: 18.2, Platform: macOS, Targets: All.

Function: One of the identifiers for media group types in the GarageBand media source.
Notes: The root media group for GarageBand.

124.1.45 MLiMovieEventCalendarGroupTypeIdentifier as String

MBS Mac64bit Plugin, Plugin Version: 18.2, Platform: macOS, Targets: All.

Function: One of the identifiers for media group types in the iMovie media source.
Notes: A media group that represents a collection of events from a specific time period in iMovie.

124.1.46 MLiMovieEventGroupTypeIdentifier as String

MBS Mac64bit Plugin, Plugin Version: 18.2, Platform: macOS, Targets: All.

Function: One of the identifiers for media group types in the iMovie media source.
Notes: A media group that represents an event in iMovie.

124.1.47 MLiMovieEventLibraryGroupTypeIdentifier as String

MBS Mac64bit Plugin, Plugin Version: 18.2, Platform: macOS, Targets: All.

Function: One of the identifiers for media group types in the iMovie media source.
Notes: The media group that represents the event library in iMovie. The event library contains all event calendar groups.

124.1.48 MLiMovieFolderGroupTypeIdentifier as String

MBS Mac64bit Plugin, Plugin Version: 18.2, Platform: macOS, Targets: All.

Function: One of the identifiers for media group types in the iMovie media source.
Notes: A media group that represents a folder in iMovie.

124.1.49 MLiMovieProjectGroupTypeIdentifier as String

MBS Mac64bit Plugin, Plugin Version: 18.2, Platform: macOS, Targets: All.

Function: One of the identifiers for media group types in the iMovie media source.
Notes: A media group that represents a project in iMovie.

124.1.50 MLiMovieRootGroupTypeIdentifier as String

MBS Mac64bit Plugin, Plugin Version: 18.2, Platform: macOS, Targets: All.

Function: One of the identifiers for media group types in the iMovie media source.
Notes: The root media group for iMovie.

124.1.51 MLiPhotoAlbumTypeIdentifier as String

MBS Mac64bit Plugin, Plugin Version: 18.2, Platform: macOS, Targets: All.

Function: One of the identifiers for media group types in the iPhoto media source.
Notes: A media group that represents an album in iPhoto.

124.1.52 MLiPhotoEventAlbumTypeIdentifier as String

MBS Mac64bit Plugin, Plugin Version: 18.2, Platform: macOS, Targets: All.

Function: One of the identifiers for media group types in the iPhoto media source.
Notes: A media group that represents an event in iPhoto.

124.1.53 MLiPhotoEventsFolderTypeIdentifier as String

MBS Mac64bit Plugin, Plugin Version: 18.2, Platform: macOS, Targets: All.

Function: One of the identifiers for media group types in the iPhoto media source.
Notes: The media group that represents the Events album in iPhoto.

124.1.54 MLiPhotoFacebookAlbumTypeIdentifier as String

MBS Mac64bit Plugin, Plugin Version: 18.2, Platform: macOS, Targets: All.

Function: One of the identifiers for media group types in the iPhoto media source.
Notes: A media group that represents a Facebook album that is visible in iPhoto.

124.1.55 MLiPhotoFacebookGroupTypeIdentifier as String

MBS Mac64bit Plugin, Plugin Version: 18.2, Platform: macOS, Targets: All.

Function: One of the identifiers for media group types in the iPhoto media source.
Notes: A media group that represents a Facebook user account in iPhoto. A Facebook user account contains one or more Facebook albums.

124.1.56 MLiPhotoFacesAlbumTypeIdentifier as String

MBS Mac64bit Plugin, Plugin Version: 18.2, Platform: macOS, Targets: All.

Function: One of the identifiers for media group types in the iPhoto media source.
Notes: A media group that represents a Faces album in iPhoto. Individual Faces albums are nested in the main Faces album.

124.1.57 MLiPhotoFlaggedAlbumTypeIdentifier as String

MBS Mac64bit Plugin, Plugin Version: 18.2, Platform: macOS, Targets: All.

Function: One of the identifiers for media group types in the iPhoto media source.
Notes: The media group that represents the album of flagged media in iPhoto.

124.1.58 MLiPhotoFlickrAlbumTypeIdentifier as String

MBS Mac64bit Plugin, Plugin Version: 18.2, Platform: macOS, Targets: All.

Function: One of the identifiers for media group types in the iPhoto media source.
Notes: A media group that represents a Flickr album that is visible in iPhoto.

124.1.59 MLiPhotoFlickrGroupTypeIdentifier as String

MBS Mac64bit Plugin, Plugin Version: 18.2, Platform: macOS, Targets: All.

Function: One of the identifiers for media group types in the iPhoto media source.
Notes: A media group that represents a Flickr user account in iPhoto. A Flickr user account contains one or more Flickr albums.

124.1.60 MLiPhotoFolderAlbumTypeIdentifier as String

MBS Mac64bit Plugin, Plugin Version: 18.2, Platform: macOS, Targets: All.

Function: One of the identifiers for media group types in the iPhoto media source.
Notes: A media group that represents a folder in iPhoto.

124.1.61 MLiPhotoLastImportAlbumTypeIdentifier as String

MBS Mac64bit Plugin, Plugin Version: 18.2, Platform: macOS, Targets: All.

Function: One of the identifiers for media group types in the iPhoto media source.
Notes: The media group that represents the Last Import album in iPhoto.

124.1.62 MLiPhotoLastNMonthsAlbumTypeIdentifier as String

MBS Mac64bit Plugin, Plugin Version: 18.2, Platform: macOS, Targets: All.

Function: One of the identifiers for media group types in the iPhoto media source.
Notes: The media group that represents the recent content album in iPhoto, known as the Last N Months album. The value for N is usually 12 (settable in iPhoto >Preferences >General).

124.1.63 MLiPhotoLastViewedEventAlbumTypeIdentifier as String

MBS Mac64bit Plugin, Plugin Version: 18.2, Platform: macOS, Targets: All.

Function: One of the identifiers for media group types in the iPhoto media source.
Notes: The media group that represents the last viewed event in iPhoto.

124.1.64 MLiPhotoLibraryAlbumTypeIdentifier as String

MBS Mac64bit Plugin, Plugin Version: 18.2, Platform: macOS, Targets: All.

Function: One of the identifiers for media group types in the iPhoto media source.
Notes: The media group that represents the Photos album in iPhoto.

124.1.65 MLiPhotoPhotoStreamAlbumTypeIdentifier as String

MBS Mac64bit Plugin, Plugin Version: 18.2, Platform: macOS, Targets: All.

Function: One of the identifiers for media group types in the iPhoto media source.
Notes: A media group that represents a photo stream in iPhoto.

124.1.66 MLiPhotoPlacesAlbumTypeIdentifier as String

MBS Mac64bit Plugin, Plugin Version: 18.2, Platform: macOS, Targets: All.

Function: One of the identifiers for media group types in the iPhoto media source.
Notes: The media group that represents the Places album in iPhoto.

124.1.67 MLiPhotoPlacesCityAlbumTypeIdentifier as String

MBS Mac64bit Plugin, Plugin Version: 18.2, Platform: macOS, Targets: All.

Function: One of the identifiers for media group types in the iPhoto media source.
Notes: A media group that represents a Places album for a city in iPhoto. A city album is nested in a province or state album.

124.1.68 MLiPhotoPlacesCountryAlbumTypeIdentifier as String

MBS Mac64bit Plugin, Plugin Version: 18.2, Platform: macOS, Targets: All.

Function: One of the identifiers for media group types in the iPhoto media source.
Notes: A media group that represents a Places album for a country in iPhoto. A country album is nested in the main Places album.

124.1.69 MLiPhotoPlacesPointOfInterestAlbumTypeIdentifier as String

MBS Mac64bit Plugin, Plugin Version: 18.2, Platform: macOS, Targets: All.

Function: One of the identifiers for media group types in the iPhoto media source.
Notes: A media group that represents a Places album for a point-of-interest in iPhoto. A point of interest album is nested in a city album.

124.1.70 MLiPhotoPlacesProvinceAlbumTypeIdentifier as String

MBS Mac64bit Plugin, Plugin Version: 18.2, Platform: macOS, Targets: All.

Function: One of the identifiers for media group types in the iPhoto media source.
Notes: A media group that represents a Places album for a province or state in iPhoto. A province or state album is nested in a country album.

124.1.71 MLiPhotoRootGroupTypeIdentifier as String

MBS Mac64bit Plugin, Plugin Version: 18.2, Platform: macOS, Targets: All.

Function: One of the identifiers for media group types in the iPhoto media source.
Notes: The root media group for iPhoto.

124.1.72 MLiPhotoSlideShowAlbumTypeIdentifier as String

MBS Mac64bit Plugin, Plugin Version: 18.2, Platform: macOS, Targets: All.

Function: One of the identifiers for media group types in the iPhoto media source.
Notes: A media group that represents a slideshow album in iPhoto.

124.1.73 MLiPhotoSmartAlbumTypeIdentifier as String

MBS Mac64bit Plugin, Plugin Version: 18.2, Platform: macOS, Targets: All.

Function: One of the identifiers for media group types in the iPhoto media source.
Notes: A media group that represents a smart album in iPhoto.

124.1.74 MLiPhotoSubscribedAlbumTypeIdentifier as String

MBS Mac64bit Plugin, Plugin Version: 18.2, Platform: macOS, Targets: All.

Function: One of the identifiers for media group types in the iPhoto media source.
Notes: A media group that represents a subscribed album in iPhoto.

124.1.75 MLiTunesAudioBooksPlaylistTypeIdentifier as String

MBS Mac64bit Plugin, Plugin Version: 18.2, Platform: macOS, Targets: All.

Function: One of the identifiers for media group types in the iTunes media source.
Notes: The media group that represents the Audio Books playlist in iTunes.

124.1.76 MLiTunesFolderPlaylistTypeIdentifier as String

MBS Mac64bit Plugin, Plugin Version: 18.2, Platform: macOS, Targets: All.

Function: One of the identifiers for media group types in the iTunes media source.
Notes: A media group that represents a folder in iTunes.

124.1.77 MLiTunesGeniusPlaylistTypeIdentifier as String

MBS Mac64bit Plugin, Plugin Version: 18.2, Platform: macOS, Targets: All.

Function: One of the identifiers for media group types in the iTunes media source.
Notes: A media group that represents a genius playlist in iTunes.

124.1.78 MLiTunesiTunesUPlaylistTypeIdentifier as String

MBS Mac64bit Plugin, Plugin Version: 18.2, Platform: macOS, Targets: All.

Function: One of the identifiers for media group types in the iTunes media source.
Notes: The media group that represents the iTunes U playlist in iTunes.

124.1.79 MLiTunesMoviesPlaylistTypeIdentifier as String

MBS Mac64bit Plugin, Plugin Version: 18.2, Platform: macOS, Targets: All.

Function: One of the identifiers for media group types in the iTunes media source.
Notes: The media group that represents the Movies playlist in iTunes.

124.1.80 MLiTunesMusicPlaylistTypeIdentifier as String

MBS Mac64bit Plugin, Plugin Version: 18.2, Platform: macOS, Targets: All.

Function: One of the identifiers for media group types in the iTunes media source.
Notes: The media group that represents the Music playlist in iTunes.

124.1.81 MLiTunesMusicVideosPlaylistTypeIdentifier as String

MBS Mac64bit Plugin, Plugin Version: 18.2, Platform: macOS, Targets: All.

Function: One of the identifiers for media group types in the Logic media source.
Notes: Musicvideos playlist

124.1.82 MLiTunesPlaylistTypeIdentifier as String

MBS Mac64bit Plugin, Plugin Version: 18.2, Platform: macOS, Targets: All.

Function: One of the identifiers for media group types in the iTunes media source.
Notes: A media group that represents a user-created playlist in iTunes.

124.1.83 MLiTunesPodcastPlaylistTypeIdentifier as String

MBS Mac64bit Plugin, Plugin Version: 18.2, Platform: macOS, Targets: All.

Function: One of the identifiers for media group types in the iTunes media source.
Notes: The media group that represents the Podcast playlist in iTunes.

124.1.84 MLiTunesPurchasedPlaylistTypeIdentifier as String

MBS Mac64bit Plugin, Plugin Version: 18.2, Platform: macOS, Targets: All.

Function: One of the identifiers for media group types in the iTunes media source.
Notes: The media group that represents the Purchased playlist in iTunes.

124.1.85 MLiTunesRootGroupTypeIdentifier as String

MBS Mac64bit Plugin, Plugin Version: 18.2, Platform: macOS, Targets: All.

Function: One of the identifiers for media group types in the iTunes media source.
Notes: The root media group for iTunes.

124.1.86 MLiTunesSavedGeniusPlaylistTypeIdentifier as String

MBS Mac64bit Plugin, Plugin Version: 18.2, Platform: macOS, Targets: All.

Function: One of the identifiers for media group types in the iTunes media source.
Notes: A media group that represents a saved genius playlist in iTunes.

124.1.87 MLiTunesSmartPlaylistTypeIdentifier as String

MBS Mac64bit Plugin, Plugin Version: 18.2, Platform: macOS, Targets: All.

Function: One of the identifiers for media group types in the iTunes media source.
Notes: A media group that represents a smart playlist in iTunes.

124.1.88 MLiTunesTVShowsPlaylistTypeIdentifier as String

MBS Mac64bit Plugin, Plugin Version: 18.2, Platform: macOS, Targets: All.

Function: One of the identifiers for media group types in the iTunes media source.
Notes: The media group that represents the TV Shows playlist in iTunes.

124.1.89 MLiTunesVideoPlaylistTypeIdentifier as String

MBS Mac64bit Plugin, Plugin Version: 18.2, Platform: macOS, Targets: All.

Function: One of the identifiers for media group types in the Logic media source.
Notes: Video Playlist

124.1.90 MLLogicBouncesGroupTypeIdentifier as String

MBS Mac64bit Plugin, Plugin Version: 18.2, Platform: macOS, Targets: All.

Function: One of the identifiers for media group types in the Logic media source.
Notes: The media group that represents all bounces in Logic.

124.1.91 MLLogicProjectsGroupTypeIdentifier as String

MBS Mac64bit Plugin, Plugin Version: 18.2, Platform: macOS, Targets: All.

Function: One of the identifiers for media group types in the Logic media source.
Notes: The media group that represents all projects in Logic.

124.1.92 MLLogicProjectTypeIdentifier as String

MBS Mac64bit Plugin, Plugin Version: 18.2, Platform: macOS, Targets: All.

Function: One of the identifiers for media group types in the Logic media source.
Notes: A media group that represents a project in Logic. Projects may be nested.

124.1.93 MLLogicRootGroupTypeIdentifier as String

MBS Mac64bit Plugin, Plugin Version: 18.2, Platform: macOS, Targets: All.

Function: One of the identifiers for media group types in the Logic media source.
Notes: The root media group for Logic.

124.1.94 MLPhotosAlbumsGroupTypeIdentifier as String

MBS Mac64bit Plugin, Plugin Version: 18.2, Platform: macOS, Targets: All.

Function: One of the identifiers for media group types in the Photos media source.

124.1.95 MLPhotosAlbumTypeIdentifier as String

MBS Mac64bit Plugin, Plugin Version: 18.2, Platform: macOS, Targets: All.

Function: One of the identifiers for media group types in the Photos media source.
Notes: A media group that represents an album in Photos.

124.1.96 MLPhotosAllCollectionsGroupTypeIdentifier as String

MBS Mac64bit Plugin, Plugin Version: 18.2, Platform: macOS, Targets: All.

Function: One of the identifiers for media group types in the Photos media source.

124.1.97 MLPhotosAllMomentsGroupTypeIdentifier as String

MBS Mac64bit Plugin, Plugin Version: 18.2, Platform: macOS, Targets: All.

Function: One of the identifiers for media group types in the Photos media source.

124.1.98 MLPhotosAllPhotosAlbumTypeIdentifier as String

MBS Mac64bit Plugin, Plugin Version: 18.2, Platform: macOS, Targets: All.

Function: One of the identifiers for media group types in the Photos media source.

124.1.99 MLPhotosAllYearsGroupTypeIdentifier as String

MBS Mac64bit Plugin, Plugin Version: 18.2, Platform: macOS, Targets: All.

Function: One of the identifiers for media group types in the Photos media source.

124.1.100 MLPhotosAnimatedGroupTypeIdentifier as String

MBS Mac64bit Plugin, Plugin Version: 18.2, Platform: macOS, Targets: All.

Function: One of the identifiers for media group types in the Photos media source.

124.1.101 MLPhotosBurstGroupTypeIdentifier as String

MBS Mac64bit Plugin, Plugin Version: 18.2, Platform: macOS, Targets: All.

Function: One of the identifiers for media group types in the Photos media source.

124.1.102 MLPhotosCollectionGroupTypeIdentifier as String

MBS Mac64bit Plugin, Plugin Version: 18.2, Platform: macOS, Targets: All.

Function: One of the identifiers for media group types in the Photos media source.

124.1.103 MLPhotosDepthEffectGroupTypeIdentifier as String

MBS Mac64bit Plugin, Plugin Version: 18.2, Platform: macOS, Targets: All.

Function: One of the identifiers for media group types in the Photos media source.

124.1.104 MLPhotosFacesAlbumTypeIdentifier as String

MBS Mac64bit Plugin, Plugin Version: 18.2, Platform: macOS, Targets: All.

Function: One of the identifiers for media group types in the Photos media source.

124.1.105 MLPhotosFavoritesGroupTypeIdentifier as String

MBS Mac64bit Plugin, Plugin Version: 18.2, Platform: macOS, Targets: All.

Function: One of the identifiers for media group types in the Photos media source.

124.1.106 MLPhotosFolderTypeIdentifier as String

MBS Mac64bit Plugin, Plugin Version: 18.2, Platform: macOS, Targets: All.

Function: One of the identifiers for media group types in the Photos media source.

124.1.107 MLPhotosFrontCameraGroupTypeIdentifier as String

MBS Mac64bit Plugin, Plugin Version: 18.2, Platform: macOS, Targets: All.

Function: One of the identifiers for media group types in the Photos media source.

124.1.108 MLPhotosLastImportGroupTypeIdentifier as String

MBS Mac64bit Plugin, Plugin Version: 18.2, Platform: macOS, Targets: All.

Function: One of the identifiers for media group types in the Photos media source.

124.1.109 MLPhotosLivePhotosGroupTypeIdentifier as String

MBS Mac64bit Plugin, Plugin Version: 18.2, Platform: macOS, Targets: All.

Function: One of the identifiers for media group types in the Photos media source.

124.1.110 MLPhotosLongExposureGroupTypeIdentifier as String

MBS Mac64bit Plugin, Plugin Version: 18.2, Platform: macOS, Targets: All.

Function: One of the identifiers for media group types in the Photos media source.

124.1.111 MLPhotosMomentGroupTypeIdentifier as String

MBS Mac64bit Plugin, Plugin Version: 18.2, Platform: macOS, Targets: All.

Function: One of the identifiers for media group types in the Photos media source.

124.1.112 MLPhotosMyPhotoStreamTypeIdentifier as String

MBS Mac64bit Plugin, Plugin Version: 18.2, Platform: macOS, Targets: All.

Function: One of the identifiers for media group types in the Photos media source.

124.1.113 MLPhotosPanoramasGroupTypeIdentifier as String

MBS Mac64bit Plugin, Plugin Version: 18.2, Platform: macOS, Targets: All.

Function: One of the identifiers for media group types in the Photos media source.

124.1.114 MLPhotosPublishedAlbumTypeIdentifier as String

MBS Mac64bit Plugin, Plugin Version: 18.2, Platform: macOS, Targets: All.

Function: One of the identifiers for media group types in the Photos media source.

124.1.115 MLPhotosRootGroupTypeIdentifier as String

MBS Mac64bit Plugin, Plugin Version: 18.2, Platform: macOS, Targets: All.

Function: One of the identifiers for media group types in the Photos media source.
Notes: The root media group for Photos.

124.1.116 MLPhotosScreenshotGroupTypeIdentifier as String

MBS Mac64bit Plugin, Plugin Version: 18.2, Platform: macOS, Targets: All.

Function: One of the identifiers for media group types in the Photos media source.

124.1.117 MLPhotosSharedGroupTypeIdentifier as String

MBS Mac64bit Plugin, Plugin Version: 18.2, Platform: macOS, Targets: All.

Function: One of the identifiers for media group types in the Photos media source.

124.1.118 MLPhotosSharedPhotoStreamTypeIdentifier as String

MBS Mac64bit Plugin, Plugin Version: 18.2, Platform: macOS, Targets: All.

Function: One of the identifiers for media group types in the Photos media source.

124.1.119 MLPhotosSloMoGroupTypeIdentifier as String

MBS Mac64bit Plugin, Plugin Version: 18.2, Platform: macOS, Targets: All.

Function: One of the identifiers for media group types in the Photos media source.

124.1.120 MLPhotosSmartAlbumTypeIdentifier as String

MBS Mac64bit Plugin, Plugin Version: 18.2, Platform: macOS, Targets: All.

Function: One of the identifiers for media group types in the Photos media source.
Notes: A media group that represents a smart album in Photos.

124.1.121 MLPhotosTimelapseGroupTypeIdentifier as String

MBS Mac64bit Plugin, Plugin Version: 18.2, Platform: macOS, Targets: All.

Function: One of the identifiers for media group types in the Photos media source.

124.1.122 MLPhotosVideosGroupTypeIdentifier as String

MBS Mac64bit Plugin, Plugin Version: 18.2, Platform: macOS, Targets: All.

Function: One of the identifiers for media group types in the Photos media source.

124.1.123 MLPhotosYearGroupTypeIdentifier as String

MBS Mac64bit Plugin, Plugin Version: 18.2, Platform: macOS, Targets: All.

Function: One of the identifiers for media group types in the Photos media source.

124.1.124 Properties

124.1.125 Handle as Integer

MBS Mac64bit Plugin, Plugin Version: 18.2, Platform: macOS, Targets: All.

Function: Internet object reference.
Notes: (Read and Write property)

124.1.126 IconImage as NSImageMBS

MBS Mac64bit Plugin, Plugin Version: 18.2, Platform: macOS, Targets: All.

Function: The media group's icon.
Notes: (Read only property)

124.1.127 Identifier as String

MBS Mac64bit Plugin, Plugin Version: 18.2, Platform: macOS, Targets: All.

Function: An identifier for the media group.
Notes:

Each group's identifier is unique within a media source.
(Read only property)

124.1.128 MediaLibrary as MLMediaLibraryMBS

MBS Mac64bit Plugin, Plugin Version: 18.2, Platform: macOS, Targets: All.

Function: A pointer to the media library instance that loaded the media group's source.
Notes: (Read only property)

124.1.129 MediaSourceIdentifier as String

MBS Mac64bit Plugin, Plugin Version: 18.2, Platform: macOS, Targets: All.

Function: An identifier for the source that loaded the media group.
Notes: (Read only property)

124.1.130 ModificationDate as Date

MBS Mac64bit Plugin, Plugin Version: 18.2, Platform: macOS, Targets: Desktop, Console & Web.

Function: The date and time when the media group was last altered.
Notes: (Read only property)

124.1.131 ModificationDateTime as DateTime

MBS Mac64bit Plugin, Plugin Version: 20.5, Platform: macOS, Targets: All.

Function: The date and time when the media group was last altered.
Notes: (Read only property)

124.1.132 Name as String

MBS Mac64bit Plugin, Plugin Version: 18.2, Platform: macOS, Targets: All.

Function: The name of the media group.
Notes:

This string is human-readable. It is either user created (such as the name of an iTunes playlist) or already localized.
(Read only property)

124.1.133 Parent as MLMediaGroupMBS

MBS Mac64bit Plugin, Plugin Version: 18.2, Platform: macOS, Targets: All.

Function: The media group's parent group.
Notes: (Read only property)

124.1.134 Properties as Dictionary

MBS Mac64bit Plugin, Plugin Version: 18.2, Platform: macOS, Targets: All.

Function: A dictionary of attributes describing the media group.
Notes:

These attributes are usually defined by the source app, such as iTunes. For example, an iTunes playlist is represented as a group. iTunes attaches attributes such as "Playlist Persistent ID" to the group in its attributes. The attribute names vary based on the media source. Attributes common to all sources are called out as separate properties.
(Read only property)

124.1.135 TypeIdentifier as String

MBS Mac64bit Plugin, Plugin Version: 18.2, Platform: macOS, Targets: All.

Function: An identifier for the media group's type.
Notes:

Multiple groups within a media source can have the same type identifier. For descriptions of group type identifiers, see MediaLibrary Constants.
(Read only property)

124.1.136 URL as String

MBS Mac64bit Plugin, Plugin Version: 18.2, Platform: macOS, Targets: All.

Function: The location of the media group.
Notes:

Some groups do not have a URL, in which case this returns nil. For example, a group that represents a filesystem folder on disk has a URL, but a group that represents a named face in iPhoto does not.
(Read only property)

124.2 class MLMediaLibraryMBS

124.2.1 class MLMediaLibraryMBS

MBS Mac64bit Plugin, Plugin Version: 18.2, Platform: macOS, Targets: All.

Function: The MLMediaLibrary class provides an interface for accessing a collection of media objects from various sources.
Notes:

It serves as the initial access point of the Media Library framework.

The media library structure is defined by MLMediaSource, MLMediaGroup, and MLMediaObject classes. At the highest level, all content within a media library instance is categorized by media source. Conceptually, a media source represents a single app, such as iTunes or Aperture. Each source contains a hierarchy of media groups that originates from a root group. These groups consist of media objects—individual files containing a piece of media such as a photo, song, or movie. Only one copy of each object exists within a media library instance, but an object can be referenced by multiple groups from a single source. The structure of the group hierarchy is specific to each media source.

A media library is initialized using the Constructor. The options argument to this method serves as a filter. By specifying which folders or sources to include or exclude during load, you can view a particular subset of groups and objects from your collection. All objects provided are thread-safe. For descriptions of possible load options, see Load Options Keys.
The typical and most efficient use case is to create and use one instance of MLMediaLibrary for the lifetime of an app. When the underlying media files and metadata on the user's system change, the corresponding data model objects (media groups and media objects) are automatically updated and KVO notifications are sent to notify the calling code of any changes. Multiple instances of MLMediaLibrary can be created and used, but their sources, groups, and objects will be independent of those provided by other instances of MLMediaLibrary.

124.2.2 Blog Entries

- MBS Xojo Plugins, version 18.2pr1

124.2.3 Blog Entries

- MBS Xojo Plugins, version 18.2pr1

124.2.4 Methods

124.2.5 Available as Boolean

MBS Mac64bit Plugin, Plugin Version: 18.2, Platform: macOS, Targets: All.

Function: Whether this class available.
Notes: Returns true on Mac OS 10.7 or newer in 64-bit app.

124.2.6 Constructor(options as Dictionary)

MBS Mac64bit Plugin, Plugin Version: 18.2, Platform: macOS, Targets: All.

Function: Initializes the media library based on the specified load options.
Notes:

options: A dictionary of load options.

Returns a new media library.

For descriptions of possible load options, see Load Options Keys.

124.2.7 MLMediaLoadAppFoldersKey as String

MBS Mac64bit Plugin, Plugin Version: 18.2, Platform: macOS, Targets: All.

Function: One of the option keys.
Notes: Specifies one or more relative paths inside the caller's app bundle in which to search for media files. The value for this key is an array of strings (relative paths inside the caller's app bundle).

124.2.8 MLMediaLoadAppleLoops as String

MBS Mac64bit Plugin, Plugin Version: 18.2, Platform: macOS, Targets: All.

Function: One of the identifiers for well-known media folders used to specify the value for MLMediaLoadFoldersKey.
Notes: Identifies the folder containing audio loops from Apple.

124.2.9 MLMediaLoadExcludeSourcesKey as String

MBS Mac64bit Plugin, Plugin Version: 18.2, Platform: macOS, Targets: All.

Function: One of the option keys.
Notes: Defines which media sources to exclude when loading. This option is processed after MLMediaLoadIncludeSourcesKey. The value for this key is an array of strings (media source identifiers). For a list of valid media source identifiers, see Media Source Identifiers.

124.2.10 MLMediaLoadFoldersKey as String

MBS Mac64bit Plugin, Plugin Version: 18.2, Platform: macOS, Targets: All.

Function: One of the option keys.
Notes: Specifies the well-known folders that should be searched for media files. If this key is not present, none of the well-known folders will be provided. The value for this key is an array of strings (identifiers that correspond to well-known folder locations). For a list of well-known folder identifiers, see MLMediaLoadMoviesFolder and MLMediaLoadAppleLoops.

124.2.11 MLMediaLoadIncludeSourcesKey as String

MBS Mac64bit Plugin, Plugin Version: 18.2, Platform: macOS, Targets: All.

Function: One of the option keys.
Notes: Defines which media sources to include when loading. If not present, load all available media sources. This option is processed after MLMediaLoadSourceTypesKey. If MLMediaLoadIncludeSourcesKey is present but MLMediaLoadSourceTypesKey is not, then only those sources specified here will be loaded. This is useful for loading a single media source. When both keys are present, this is useful for adding one or more media sources that normally would not appear for the requested library type. The value for this key is an array of strings (media source identifiers). For a list of valid media source identifiers, see Media Source Identifiers.

124.2.12 MLMediaLoadMoviesFolder as String

MBS Mac64bit Plugin, Plugin Version: 18.2, Platform: macOS, Targets: All.

Function: One of the identifiers for well-known media folders used to specify the value for MLMediaLoadFoldersKey.
Notes: Identifies the user's Movies folder.

124.2.13 MLMediaLoadSourceTypesKey as String

MBS Mac64bit Plugin, Plugin Version: 18.2, Platform: macOS, Targets: All.

Function: One of the option keys.
Notes: Defines which sources to load based on library type. If not present, this will load all sources. The value for this key is a media source type.

124.2.14 Properties

124.2.15 Handle as Integer

MBS Mac64bit Plugin, Plugin Version: 18.2, Platform: macOS, Targets: All.

Function: Internet object reference.
Notes: (Read and Write property)

124.2.16 mediaSources as Dictionary

MBS Mac64bit Plugin, Plugin Version: 18.2, Platform: macOS, Targets: All.

Function: Returns a dictionary of media sources by identifier.
Notes:

Returns nil the first time, beginning an asynchronous load of the media sources. A KVO notification is sent when all media sources have been loaded. If there are no objects in a media source, the source does not appear in this dictionary.
(Read only property)

124.3 class MLMediaObjectMBS

124.3.1 class MLMediaObjectMBS

MBS Mac64bit Plugin, Plugin Version: 18.2, Platform: macOS, Targets: All.

Function: The MLMediaObject class describes a single media file, such as a photo, song, or movie.
Notes:

Each media object contains basic metadata including a name, media type, URL, and so on. Additional information about each object is stored in its list of attributes. For a list of possible object attribute keys, see Media Object Attribute Keys.

A media object belongs to a single media source but can be referenced by several groups within that source. In other words, an object can appear in multiple places in the group hierarchy under a single media source. In iTunes, a movie that was purchased through the iTunes Store is referenced by both the Purchased playlist and the Movies playlist. If a user adds the movie to his own playlist, the group respresenting that playlist will also reference the movie. All three groups reference the same media object.

All MLMediaObject properties are read-only, so this information can be accessed but not altered.
This is an abstract class. You can't create an instance, but you can get one from various plugin functions.

124.3.2 Blog Entries

- MBS Xojo Plugins, version 18.2pr1

124.3.3 Blog Entries

- MBS Xojo Plugins, version 18.2pr1

124.3.4 Methods

124.3.5 Constructor

MBS Mac64bit Plugin, Plugin Version: 18.2, Platform: macOS, Targets: All.

Function: The private constructor.

124.3.6 MLMediaObjectAlbumKey as String

MBS Mac64bit Plugin, Plugin Version: 18.2, Platform: macOS, Targets: All.

Function: One of the property keys for a media object.
Notes: Specifies the media object's album. The value for this key is a string.

124.3.7 MLMediaObjectArtistKey as String

MBS Mac64bit Plugin, Plugin Version: 18.2, Platform: macOS, Targets: All.

Function: One of the property keys for a media object.
Notes: Specifies the media object's artist. The value for this key is a string.

124.3.8 MLMediaObjectBitRateKey as String

MBS Mac64bit Plugin, Plugin Version: 18.2, Platform: macOS, Targets: All.

Function: One of the property keys for a media object.
Notes: Specifies the media object's bit rate, in kilobits per second. The value for this key is a number.

124.3.9 MLMediaObjectChannelCountKey as String

MBS Mac64bit Plugin, Plugin Version: 18.2, Platform: macOS, Targets: All.

Function: One of the property keys for a media object.
Notes: Specifies the media object's channel count. The value for this key is a number.

124.3.10 MLMediaObjectCommentsKey as String

MBS Mac64bit Plugin, Plugin Version: 18.2, Platform: macOS, Targets: All.

Function: One of the property keys for a media object.
Notes: Specifies the contents of the comments field associated with the media object. The value for this key is a string.

124.3.11 MLMediaObjectDurationKey as String

MBS Mac64bit Plugin, Plugin Version: 18.2, Platform: macOS, Targets: All.

Function: One of the property keys for a media object.
Notes: Specifies the media object's duration, in seconds. The value for this key is a number.

124.3.12 MLMediaObjectGenreKey as String

MBS Mac64bit Plugin, Plugin Version: 18.2, Platform: macOS, Targets: All.

Function: One of the property keys for a media object.
Notes: Specifies the media object's genre. The value for this key is a string.

124.3.13 MLMediaObjectKeywordsKey as String

MBS Mac64bit Plugin, Plugin Version: 18.2, Platform: macOS, Targets: All.

Function: One of the property keys for a media object.
Notes: Specifies the keywords associated with the media object. The value for this key is an array of strings.

124.3.14 MLMediaObjectKindKey as String

MBS Mac64bit Plugin, Plugin Version: 18.2, Platform: macOS, Targets: All.

Function: One of the property keys for a media object.
Notes: Used by iTunes only. Specifies the media object's file format (shown in the "Kind" column in iTunes). The value for this key is a string.

124.3.15 MLMediaObjectProtectedKey as String

MBS Mac64bit Plugin, Plugin Version: 18.2, Platform: macOS, Targets: All.

Function: One of the property keys for a media object.
Notes: Specifies whether the media object is protected by DRM (Digital Rights Management). The value for this key is a boolean value.

124.3.16 MLMediaObjectResolutionStringKey as String

MBS Mac64bit Plugin, Plugin Version: 18.2, Platform: macOS, Targets: All.

Function: One of the property keys for a media object.
Notes: Specifies the media object's resolution. The value for this key is a string with size.

124.3.17 MLMediaObjectSampleRateKey as String

MBS Mac64bit Plugin, Plugin Version: 18.2, Platform: macOS, Targets: All.

Function: One of the property keys for a media object.
Notes: Specifies the media object's sample rate, in samples per second (Hz). The value for this key is a number.

124.3.18 MLMediaObjectTrackNumberKey as String

MBS Mac64bit Plugin, Plugin Version: 18.2, Platform: macOS, Targets: All.

Function: One of the property keys for a media object.
Notes: Specifies the media object's track number. The value for this key is a number.

124.3.19 Properties

124.3.20 ArtworkImage as NSImageMBS

MBS Mac64bit Plugin, Plugin Version: 18.2, Platform: macOS, Targets: All.

Function: Album artwork associated with the media object.
Notes:

Applies to iTunes media only. Returns nil if not applicable or not available.
(Read only property)

124.3.21 ContentType as String

MBS Mac64bit Plugin, Plugin Version: 18.2, Platform: macOS, Targets: All.

Function: The UTI associated with the media object.
Notes: (Read only property)

124.3.22 File as FolderItem

MBS Mac64bit Plugin, Plugin Version: 18.2, Platform: macOS, Targets: All.

Function: The location of the media object.
Notes:

For your convenience, the plugin provides here a folderitem for the URL.
(Read only property)

124.3.23 FileSize as UInt64

MBS Mac64bit Plugin, Plugin Version: 18.2, Platform: macOS, Targets: All.

Function: The size, in bytes, of the media object.
Notes: (Read only property)

124.3.24 Handle as Integer

MBS Mac64bit Plugin, Plugin Version: 18.2, Platform: macOS, Targets: All.

Function: Internet object reference.
Notes: (Read and Write property)

124.3.25 Identifier as String

MBS Mac64bit Plugin, Plugin Version: 18.2, Platform: macOS, Targets: All.

Function: An identifier for the media object.
Notes:

Each object's identifier is unique within a media source.
(Read only property)

124.3.26 MediaLibrary as MLMediaLibraryMBS

MBS Mac64bit Plugin, Plugin Version: 18.2, Platform: macOS, Targets: All.

Function: A pointer to the media library instance that loaded the media object's source.
Notes: (Read only property)

124.3.27 MediaSourceIdentifier as String

MBS Mac64bit Plugin, Plugin Version: 18.2, Platform: macOS, Targets: All.

Function: An identifier for the source that loaded the media object.
Notes:

For a list of possible media source identifiers, see MLMediaLibraryMBS.
(Read only property)

124.3.28 MediaType as Integer

MBS Mac64bit Plugin, Plugin Version: 18.2, Platform: macOS, Targets: All.

Function: The media object's type of media (image, audio, or movie).
Notes:

For a list of possible media types, see kType* constants.
(Read only property)

124.3.29 ModificationDate as Date

MBS Mac64bit Plugin, Plugin Version: 18.2, Platform: macOS, Targets: Desktop, Console & Web.

Function: The date and time when the media object was last altered.
Notes: (Read only property)

124.3.30 ModificationDateTime as DateTime

MBS Mac64bit Plugin, Plugin Version: 20.5, Platform: macOS, Targets: All.

Function: The date and time when the media object was last altered.
Notes: (Read only property)

124.3.31 Name as String

MBS Mac64bit Plugin, Plugin Version: 18.2, Platform: macOS, Targets: All.

Function: The name of the media object.
Notes: (Read only property)

124.3.32 OriginalFile as FolderItem

MBS Mac64bit Plugin, Plugin Version: 18.2, Platform: macOS, Targets: All.

Function: The location of the original media object, if URL is not the original (master).
Notes:

For your convenience, the plugin provides here a folderitem for the URL.
(Read only property)

124.3.33 OriginalURL as String

MBS Mac64bit Plugin, Plugin Version: 18.2, Platform: macOS, Targets: All.

Function: The location of the original media object, if URL is not the original (master).
Notes:

This property is provided as a security-scoped URL. In order to gain access to the file that this URL refers to, the caller must call startAccessingSecurityScopedResource before and stopAccessingSecurityScopedResource after using the URL to access the file. For more information about security-scoped URLs, see NSURL.
(Read only property)

124.3.34 Properties as Dictionary

MBS Mac64bit Plugin, Plugin Version: 18.2, Platform: macOS, Targets: All.

Function: A dictionary of attributes describing the media object.
Notes:

For a list of possible object attribute keys, see Media Object Attribute Keys.
(Read only property)

124.3.35 ThumbnailFile as FolderItem

MBS Mac64bit Plugin, Plugin Version: 18.2, Platform: macOS, Targets: All.

Function: The location of the media object's thumbnail image.
Notes:

For your convenience, the plugin provides here a folderitem for the URL.
(Read only property)

124.3.36 ThumbnailURL as String

MBS Mac64bit Plugin, Plugin Version: 18.2, Platform: macOS, Targets: All.

Function: The location of the media object's thumbnail image.
Notes:

This property is provided as a security-scoped URL. In order to gain access to the file that this URL refers to, the caller must call startAccessingSecurityScopedResource before and stopAccessingSecurityScopedResource after using the URL to access the file. For more information about security-scoped URLs, see NSURL.
(Read only property)

124.3.37 URL as String

MBS Mac64bit Plugin, Plugin Version: 18.2, Platform: macOS, Targets: All.

Function: The location of the media object.
Notes:

This property is provided as a security-scoped URL. In order to gain access to the file that this URL refers to, the caller must call startAccessingSecurityScopedResource before and stopAccessingSecurityScopedResource after using the URL to access the file. For more information about security-scoped URLs, see NSURL.
(Read only property)

124.3.38 Constants

124.3.39 kTypeAudio = 1

MBS Mac64bit Plugin, Plugin Version: 18.2.

Function: One of the types.
Notes: Audio

124.3.40 kTypeImage = 2

MBS Mac64bit Plugin, Plugin Version: 18.2.

Function: One of the types.
Notes: Image

124.3.41 kTypeMovie = 4

MBS Mac64bit Plugin, Plugin Version: 18.2.

Function: One of the types.
Notes: Movie

124.4 class MLMediaSourceMBS

124.4.1 class MLMediaSourceMBS

MBS Mac64bit Plugin, Plugin Version: 18.2, Platform: macOS, Targets: All.

Function: The MLMediaSource class identifies a specific provider of media.
Notes:

Conceptually, a media source respresents a single app, such as iTunes or Aperture. Each media source contains multiple groups of media objects—individual files containing a piece of media such as a photo, song, or movie.

The structure of the group hierarchy is specific to each media source, but all sources have certain commonalities. For example, every source has a single root media group, which contains all groups and objects within that source. It is the highest-level parent group in the hierarchy and each of its descendant groups contains its own subgroups and their objects. All groups have a reference to their parent within the hierarchy. A group with no descendants contains only its own objects. If a media group does not contain any objects, it is not visible in the hierarchy.
Every media source has a unique media source identifier within a single media library instance. For a list of possible media source identifiers, see Media Source Identifiers.
All MLMediaSourceMBS properties are read-only, so this information can be accessed but not altered.
This is an abstract class. You can't create an instance, but you can get one from various plugin functions.

124.4.2 Blog Entries

- MBS Xojo Plugins, version 18.2pr1

124.4.3 Blog Entries

- MBS Xojo Plugins, version 18.2pr1

124.4.4 Methods

124.4.5 Constructor

MBS Mac64bit Plugin, Plugin Version: 18.2, Platform: macOS, Targets: All.

Function: The private constructor.

124.4.6 mediaGroupForIdentifier(mediaGroupIdentifier as string) as MLMediaGroupMBS

MBS Mac64bit Plugin, Plugin Version: 18.2, Platform: macOS, Targets: All.

Function: Returns the media group with the specified identifier.
Notes:

mediaGroupIdentifier: The media group identifier to search for in the source.

The media source must have finished loading before this method returns valid data. Specifically, the root media group must be available before the lookup methods will succeed. Otherwise, the return value is undefined.

124.4.7 mediaGroupsForIdentifiers(mediaGroupIdentifiers() as string) as Dictionary

MBS Mac64bit Plugin, Plugin Version: 18.2, Platform: macOS, Targets: All.

Function: Returns the media groups with the specified identifiers.
Notes:

mediaGroupIdentifiers: An array of media group identifiers to search for in the source.

Returns a dictionary of media groups matching the specified identifiers.

The media source must have finished loading before this method returns valid data. Specifically, the root media group must be available before the lookup methods will succeed. Otherwise, the return value is undefined.

124.4.8 mediaObjectForIdentifier(mediaObjectIdentifier as string) as MLMediaObjectMBS

MBS Mac64bit Plugin, Plugin Version: 18.2, Platform: macOS, Targets: All.

Function: Returns the media object with the specified identifier.
Notes:

mediaObjectIdentifier: The media object identifier to search for in the media source.

The media source must have finished loading before this method returns valid data. Specifically, the root media group must be available before the lookup methods will succeed. Otherwise, the return value is undefined.

124.4.9 mediaObjectsForIdentifiers(mediaObjectIdentifiers() as string) as Dictionary

MBS Mac64bit Plugin, Plugin Version: 18.2, Platform: macOS, Targets: All.

Function: Returns the media objects with the specified identifiers.
Notes:

mediaObjectIdentifiers: An array of media object identifiers to search for in the source.

Returns a dictionary of media objects matching the specified identifiers.

The media source must have finished loading before this method returns valid data. Specifically, the root media group must be available before the lookup methods will succeed. Otherwise, the return value is undefined.

124.4.10 MLMediaSourceApertureIdentifier as String

MBS Mac64bit Plugin, Plugin Version: 18.2, Platform: macOS, Targets: All.

Function: The identifier for the media source providing content from Aperture.

124.4.11 MLMediaSourceAppDefinedFoldersIdentifier as String

MBS Mac64bit Plugin, Plugin Version: 18.2, Platform: macOS, Targets: All.

Function: The identifier for the media source providing content from app defined folder.

124.4.12 MLMediaSourceCustomFoldersIdentifier as String

MBS Mac64bit Plugin, Plugin Version: 18.2, Platform: macOS, Targets: All.

Function: The identifier for the media source providing content from a custom folder.

124.4.13 MLMediaSourceFinalCutIdentifier as String

MBS Mac64bit Plugin, Plugin Version: 18.2, Platform: macOS, Targets: All.

Function: The identifier for the media source providing content from Final Cut Pro.

124.4.14 MLMediaSourceGarageBandIdentifier as String

MBS Mac64bit Plugin, Plugin Version: 18.2, Platform: macOS, Targets: All.

Function: The identifier for the media source providing content from GarageBand.

124.4.15 MLMediaSourceiMovieIdentifier as String

MBS Mac64bit Plugin, Plugin Version: 18.2, Platform: macOS, Targets: All.

Function: The identifier for the media source providing content from iMovie.

124.4.16 MLMediaSourceiPhotoIdentifier as String

MBS Mac64bit Plugin, Plugin Version: 18.2, Platform: macOS, Targets: All.

Function: The identifier for the media source providing content from iPhoto.

124.4.17 MLMediaSourceiTunesIdentifier as String

MBS Mac64bit Plugin, Plugin Version: 18.2, Platform: macOS, Targets: All.

Function: The identifier for the media source providing content from iTunes.

124.4.18 MLMediaSourceLogicIdentifier as String

MBS Mac64bit Plugin, Plugin Version: 18.2, Platform: macOS, Targets: All.

Function: The identifier for the media source providing content from Logic.

124.4.19 MLMediaSourceMoviesFolderIdentifier as String

MBS Mac64bit Plugin, Plugin Version: 18.2, Platform: macOS, Targets: All.

Function: The identifier for the media source providing content from movies folder.

124.4.20 MLMediaSourcePhotoBoothIdentifier as String

MBS Mac64bit Plugin, Plugin Version: 18.2, Platform: macOS, Targets: All.

Function: The identifier for the media source providing content from Photo Booth.

124.4.21 MLMediaSourcePhotosIdentifier as String

MBS Mac64bit Plugin, Plugin Version: 18.2, Platform: macOS, Targets: All.

Function: The identifier for the media source providing content from photos folder.

124.4.22 Properties

124.4.23 Handle as Integer

MBS Mac64bit Plugin, Plugin Version: 18.2, Platform: macOS, Targets: All.

Function: Internet object reference.
Notes: (Read and Write property)

124.4.24 MediaLibrary as MLMediaLibraryMBS

MBS Mac64bit Plugin, Plugin Version: 18.2, Platform: macOS, Targets: All.

Function: A pointer to the media library instance that loaded this media source.
Notes: (Read only property)

124.4.25 mediaSourceIdentifier as String

MBS Mac64bit Plugin, Plugin Version: 18.2, Platform: macOS, Targets: All.

Function: A unique identifier for the media source.
Notes:

For a list of possible media source identifiers, see shared methods.
(Read only property)

124.4.26 Properties as Dictionary

MBS Mac64bit Plugin, Plugin Version: 18.2, Platform: macOS, Targets: All.

Function: A list of attributes describing the media source.
Notes: (Read only property)

124.4.27 rootMediaGroup as MLMediaGroupMBS

MBS Mac64bit Plugin, Plugin Version: 18.2, Platform: macOS, Targets: All.

Function: The base media group in the media source that contains all other groups within the source as descendant elements.
Notes:

This accessor property is nonblocking. If there is no data yet, it returns nil and automatically triggers an internal asynchronous request. When data arrives, a KVO notification is sent via the main thread.
(Read only property)

124.4.28 Constants

124.4.29 kSourceTypeAudio = 1

MBS Mac64bit Plugin, Plugin Version: 18.2.

Function: One of the source types.
Notes: Audio

124.4.30 kSourceTypeImage = 2

MBS Mac64bit Plugin, Plugin Version: 18.2.

Function: One of the source types.
Notes: Images

124.4.31 kSourceTypeMovie = 4

MBS Mac64bit Plugin, Plugin Version: 18.2.

Function: One of the source types.
Notes: Movies

124.5 class NSMediaLibraryBrowserControllerMBS

124.5.1 class NSMediaLibraryBrowserControllerMBS

MBS MacFrameworks Plugin, Plugin Version: 13.5, Platform: macOS, Targets: Desktop only.

Function: An instance of an NSMediaLibraryBrowserController configures and displays a Media Library Browser Panel.
Notes:

A User can drag and drop media files from the Media Library Browser into views in their application.
Requires Mac OS X 10.9.

124.5.2 Blog Entries

- MBS Xojo / Real Studio Plugins, version 17.1pr1
- MBS Xojo / Real Studio Plugins, version 13.5pr1

124.5.3 Blog Entries

- MBS Xojo / Real Studio Plugins, version 17.1pr1
- MBS Xojo / Real Studio Plugins, version 13.5pr1

124.5.4 Methods

124.5.5 available as boolean

MBS MacFrameworks Plugin, Plugin Version: 13.5, Platform: macOS, Targets: Desktop only.

Function: Whether this class is available.
Notes: Returns true on Mac OS X 10.9 and false on other platforms.

124.5.6 Constructor

MBS MacFrameworks Plugin, Plugin Version: 13.5, Platform: macOS, Targets: Desktop only.

Function: Creates a new object for the shared library browser.

124.5.7 orderFront

MBS MacFrameworks Plugin, Plugin Version: 17.1, Platform: macOS, Targets: Desktop only.

Function: Orders window to front.

124.5.8 orderOut

MBS MacFrameworks Plugin, Plugin Version: 17.1, Platform: macOS, Targets: Desktop only.

Function: Orders window out.
Notes: Hides window.

124.5.9 sharedMediaLibraryBrowserController as NSMediaLibraryBrowserControllerMBS

MBS MacFrameworks Plugin, Plugin Version: 13.5, Platform: macOS, Targets: Desktop only.

Function: Returns a new object for the shared library browser.

124.5.10 togglePanel

MBS MacFrameworks Plugin, Plugin Version: 13.5, Platform: macOS, Targets: Desktop only.

Function: Toggles the panel to hide/show.

124.5.11 Properties

124.5.12 Frame as NSRectMBS

MBS MacFrameworks Plugin, Plugin Version: 13.5, Platform: macOS, Targets: Desktop only.

Function: The bounds of the panel.
Notes: (Read and Write property)

124.5.13 Handle as Integer

MBS MacFrameworks Plugin, Plugin Version: 13.5, Platform: macOS, Targets: Desktop only.

Function: The internal object reference.
Notes: (Read and Write property)

124.5.14 mediaLibraries as Integer

MBS MacFrameworks Plugin, Plugin Version: 13.5, Platform: macOS, Targets: Desktop only.

Function: Which media library to show: audio, video or image.
Notes: (Read and Write property)

124.5.15 Visible as Boolean

MBS MacFrameworks Plugin, Plugin Version: 13.5, Platform: macOS, Targets: Desktop only.

Function: The visible state of the browser panel.
Notes: (Read and Write property)

124.5.16 Constants

124.5.17 NSMediaLibraryAudio = 1

MBS MacFrameworks Plugin, Plugin Version: 13.5.

Function: One of the media library type constants.
Notes: Audio

124.5.18 NSMediaLibraryImage = 2

MBS MacFrameworks Plugin, Plugin Version: 13.5.

Function: One of the media library type constants.
Notes: Image

124.5.19 NSMediaLibraryMovie = 4

MBS MacFrameworks Plugin, Plugin Version: 13.5.

Function: One of the media library type constants.
Notes: Movie

Chapter 125

MemoryBlock

125.1 Globals

125.1.1 NewMemoryBlockWithBytesMBS(Data as Ptr, size as Integer) as memoryblock

MBS Util Plugin, Plugin Version: 15.0, Platforms: macOS, Linux, Windows, Targets: All.

Function: Creates a new memoryblock with a copy of the given data.

125.1.2 NewMemoryBlockFromPtrMBS(ptr as Integer) as memoryblock

MBS Util Plugin, Platforms: macOS, Linux, Windows, Targets: All.

Function: Creates a memoryblock for a given address in memory.

125.1.3 Memoryblock2ptrMBS(mem as memoryblock) as Integer

MBS Util Plugin, Platforms: macOS, Linux, Windows, Targets: All.

Function: Returns the memory adress of the memoryblock

125.1.4 ptr2MemoryblockMBS(Value as Integer) as memoryblock

MBS Util Plugin, Platforms: macOS, Linux, Windows, Targets: All.

Function: Creates a memoryblock with the bytes at position mem in memory.

125.2 class Memoryblock

125.2.1 class Memoryblock

Platforms: macOS, Linux, Windows, Targets: All.

Function: Extends Xojo's Memoryblock class.

125.2.2 Methods

125.2.3 AddressMBS(offset as Int64 = 0) as UInt64

MBS Util Plugin, Plugin Version: 11.3, Platforms: macOS, Linux, Windows, Targets: All.

Function: Returns the adress of the byte at offset inside the memoryblock.

125.2.4 Blog Entries

- MBS Real Studio Plugins, version 11.3pr5

125.2.5 Xojo Developer Magazine

- 11.3, page 8: News

125.2.6 AddressPtrMBS(offset as Int64 = 0) as Ptr

MBS Util Plugin, Plugin Version: 11.3, Platforms: macOS, Linux, Windows, Targets: All.

Function: Returns the adress of the byte at offset inside the memoryblock.

125.2.7 Blog Entries

- MBS Real Studio Plugins, version 11.3pr5

125.2.8 AndBitsMBS(Second as memoryblock, Dest as memoryblock=nil) as memoryblock

MBS Util Plugin, Plugin Version: 9.8, Platforms: macOS, Linux, Windows, Targets: All.

Function: Performs a And on the bits in the memoryblock.
Example:

```
dim m1 as MemoryBlock = NewMemoryBlock(20)
dim m2 as MemoryBlock = NewMemoryBlock(20)
dim m3 as MemoryBlock = NewMemoryBlock(20)

m1.Int32Value(0)=& b10000001
m2.Int32Value(0)=& b10000000

MsgBox bin(m1.Int32Value(0))+EndOfLine+bin(m2.Int32Value(0))+EndOfLine+bin(m3.Int32Value(0))

call m1.AndBitsMBS(m2,m3)

MsgBox bin(m1.Int32Value(0))+EndOfLine+bin(m2.Int32Value(0))+EndOfLine+bin(m3.Int32Value(0))
```

Notes:

Dest is first and second memoryblock combine with a bitwiseand.
And first and second memoryblock are filled with the difference between them.

If dest is nil, a new memoryblock is created. You can speed up processing with reusing the same memoryblock in iterations. If you pass a memoryblock, the plugin does not check the size of the memoryblock.

Returns nil on any error. For example if source is a memoryblock without a known size.
See also:

- 125.2.9 AndBitsMBS(Second as memoryblock, Mask as Integer, Dest as memoryblock=nil) as memoryblock 20335

125.2.9 AndBitsMBS(Second as memoryblock, Mask as Integer, Dest as memoryblock=nil) as memoryblock

MBS Util Plugin, Plugin Version: 9.8, Platforms: macOS, Linux, Windows, Targets: All.

Function: Performs a And on the bits in the memoryblock.
Example:

```
dim m1 as MemoryBlock = NewMemoryBlock(20)
dim m2 as MemoryBlock = NewMemoryBlock(20)
dim m3 as MemoryBlock = NewMemoryBlock(20)
```

```
m1.Int32Value(0)=& b11110001
m2.Int32Value(0)=& b11110000

const mask = & b11001111

MsgBox bin(m1.Int32Value(0))+EndOfLine+bin(m2.Int32Value(0))+EndOfLine+bin(m3.Int32Value(0))

call m1.AndBitsMBS(m2,mask,m3)

MsgBox bin(m1.Int32Value(0))+EndOfLine+bin(m2.Int32Value(0))+EndOfLine+bin(m3.Int32Value(0))
```

Notes:

The mask is always 8 bit. Use the & b notation to specify it.
Dest is first and second memoryblock combine with a bitwiseand.
And first and second memoryblock are filled with the difference between them. Only bits set int he given mask are used.

If dest is nil, a new memoryblock is created. You can speed up processing with reusing the same memoryblock in iterations. If you pass a memoryblock, the plugin does not check the size of the memoryblock.

Returns nil on any error. For example if source is a memoryblock without a known size.
See also:

- 125.2.8 AndBitsMBS(Second as memoryblock, Dest as memoryblock=nil) as memoryblock 20335

125.2.10 AppendMBS(other as memoryblock) as memoryblock

MBS Util Plugin, Plugin Version: 3.3, Platforms: macOS, Linux, Windows, Targets: All.

Function: Returns a new memoryblock with the bytes of the two given memoryblocks.
Example:

```
Dim m1 As MemoryBlock = "Hello "
Dim m2 As MemoryBlock = "World!"

Dim m3 As MemoryBlock = m1.AppendMBS(m2)
Dim s As String = m3

MessageBox s
```

Notes:

This function will not work if the memoryblock has an unknown size.
If one memoryblock is nil than you get a copy of the other memoryblock.

125.2.11 BytesEqualMBS(srcOfs as Integer, numBytes as Integer, destBlk as memoryBlock, destOfs as Integer) as Boolean

MBS Util Plugin, Platforms: macOS, Linux, Windows, Targets: All.

Function: Returns true if equal byte data.
Example:

```
dim m1 as MemoryBlock = NewMemoryBlock(100)
dim m2 as MemoryBlock = NewMemoryBlock(100)

// try with 2 different strings
m1.CString(0)="Hello"
m2.CString(0)="Hallo"

if m1.BytesEqualMBS(0, 100, m2, 0) then
MsgBox "equal"
else
MsgBox "not equal"
end if

// try with 2 equal strings
m1.CString(0)="Hello"
m2.CString(0)="Hello"

if m1.BytesEqualMBS(0, 100, m2, 0) then
MsgBox "equal"
else
MsgBox "not equal"
end if
```

Notes:

Fixed in 10.1 to return true on equal bytes and false on non equal bytes. Older plugin versions returned the wrong value.

Does not check the bounds of the memoryblock, so it can crash with wrong parameters.
Returns false if one of the memoryblocks is nil.

125.2.12 BytesZeroMBS(srcOfs as Integer, numBytes as Integer) as Boolean

MBS Util Plugin, Plugin Version: 10.1, Platforms: macOS, Linux, Windows, Targets: All.

Function: Returns true if all bytes in the memoryblock in the given range are zero.
Example:

```
dim m as MemoryBlock = NewMemoryBlock(100)

if m.BytesZeroMBS(0,100) then
MsgBox "all zero"
else
MsgBox "error"
end if

m.Byte(50)=1

if m.BytesZeroMBS(0,100) then
MsgBox "error"
else
MsgBox "okay"
end if
```

Notes:

Returns false on any error.
Bounds are not checked with the memoryblock, so be careful.

125.2.13 ClearBitMBS(Bit as UInt64)

MBS Util Plugin, Plugin Version: 21.0, Platforms: macOS, Linux, Windows, Targets: All.

Function: Clears the given bit in the MemoryBlock.
Example:

```
Dim m As New MemoryBlock(100)

m.SetBitMBS(123)
Dim v1 As Boolean = m.IsBitSetMBS(123)
m.ClearBitMBS(123)
Dim v2 As Boolean = m.IsBitSetMBS(123)
Break // see debugger
```

Notes:

Sets value of the bit to zero.

Raises exception is MemoryBlock is nil.
If MemoryBlock has a known size and Bit is out of range, we raise an OutOfBoundsException.

125.2.14 Blog Entries

- MBS Xojo Plugins Version 21.0 News
- MBS Xojo Plugins, version 20.6pr5

125.2.15 ConvertRGB12BitTo8BitMBS(Width as Integer)

MBS Util Plugin, Plugin Version: 14.3, Platforms: macOS, Linux, Windows, Targets: All.

Function: Converts a memoryblock with 12 bit RGB data into 8 bit RGB data.
Notes:

Width is number of pixels.

Please make sure the memoryblock is 9 bytes bigger than input to avoid errors.
Plugin converts each 9 bytes (72 bits) with 2 RGB triple. So first 12 bits are red, next 12 bits green and last 12 bits blue.
Plugin removes last 4 bits.

125.2.16 Blog Entries

- MBS Xojo / Real Studio Plugins, version 14.3pr7

125.2.17 CopyBytesFromMacHandleMBS(srcHandle as Integer, numBytes as Integer, destOfs as Integer)

MBS Util Plugin, Platform: macOS, Targets: All.

Function: Copies bytes from Mac Handle into your memoryblock.
Notes: Same as CopyBytesFromMacPtr, only that the memory address is a so-called Handle (see documentation about the MacOS memory Manager), which is double-referenced.

125.2.18 CopyBytesFromMacPtrMBS(srcPtr as Ptr, numBytes as Integer, destOfs as Integer)

MBS Util Plugin, Platforms: macOS, Linux, Windows, Targets: All.

Function: Copies the given amount of bytes from the given address in the Mac's memory address space into the memoryBlock.
Notes: Make sure that the destination block is large enough to hold the copied bytes (if not, your application or even the whole system can crash).

125.2.19 CopyBytesMBS(srcOfs as Integer, numBytes as Integer, destBlk as memoryBlock, destOfs as Integer)

MBS Util Plugin, Platforms: macOS, Linux, Windows, Targets: All.

Function: Copies the specified amount of bytes into a second memoryBlock.
Example:

```
dim m as MemoryBlock
dim n as MemoryBlock

m=NewMemoryBlock(100)
n=NewMemoryBlock(100)

m.Long(0)=12345

m.CopyBytesMBS(0,4,n,0)

MsgBox str(n.long(0))
```

Notes: You must make sure that the destination block is large enough to hold the copied bytes (if not, your application or even the whole system can crash).
See also:

- 125.2.20 CopyBytesMBS(srcOfs as Integer, numBytes as Integer, destOfs as Integer) 20340

125.2.20 CopyBytesMBS(srcOfs as Integer, numBytes as Integer, destOfs as Integer)

MBS Util Plugin, Platforms: macOS, Linux, Windows, Targets: All.

Function: Copies the specified amount of bytes inside the memoryBlock.
Notes: You must make sure that the copied bytes fit inside the block (if they don't, your application or even the whole system can crash).

See also:

- 125.2.19 CopyBytesMBS(srcOfs as Integer, numBytes as Integer, destBlk as memoryBlock, destOfs as Integer) 20340

125.2.21 CopyBytesToMacHandleMBS(srcOfs as Integer, numBytes as Integer, destHandle as Integer)

MBS Util Plugin, Platform: macOS, Targets: All.

Function: Copies byte data from the memoryblock into the memory the handle is pointing to.
Notes: Same as CopyBytesToMacPtr, only that the memory address is a so-called Handle (see documentation about the MacOS memory Manager), which is double-referenced.

125.2.22 CopyBytesToMacPtrMBS(srcOfs as Integer, numBytes as Integer, destPtr as Ptr)

MBS Util Plugin, Platforms: macOS, Linux, Windows, Targets: All.

Function: Copies the given amount of bytes from the memoryBlock to the given address in the Mac's memory address space.
Notes: Be careful where you copy the data to - you can easily crash your computer if you write to the wrong address space.

125.2.23 CopyByteToUShortMBS(dest as memoryblock, SourceOffset as Integer, DestinationOffset as Integer, ByteCount as Integer, divisor as Integer)

MBS Util Plugin, Plugin Version: 4.1, Platforms: macOS, Linux, Windows, Targets: All.

Function: Copies bytes in a memoryblock to another memoryblock converting the 8bit values to 16bit values.
Notes:

Common values for divisor are 256 and 257.
No bound checking. Crashes with invalid values. Optimized for special divisor values.

125.2.24 CopyNthBitsMBS(source as memoryblock, SourceOffsetBits as Integer, DestinationOffsetBits as Integer, BitCount as Integer, StepCount as Integer, NumberOfSteps as Integer) as boolean

MBS Util Plugin, Plugin Version: 6.3, Platforms: macOS, Linux, Windows, Targets: All.

Function: Copies every nth bits in the source memoryblock to the current memoryblock.
Notes:

BitCount = the number of bits to copy from each step.
StepCount = the number of bits to not copy.
NumberOfSteps = the number of rounds to do.
There is no bound checking. The function will crash with invalid parameters!

125.2.25 CopyNthBytesMBS(source as memoryblock, SourceOffsetBytes as Integer, DestinationOffsetBytes as Integer, ByteCount as Integer, StepCount as Integer, NumberOfSteps as Integer) as boolean

MBS Util Plugin, Plugin Version: 4.1, Platforms: macOS, Linux, Windows, Targets: All.

Function: Copies every nth bytes in the source memoryblock to the current memoryblock.
Example:

```
dim s,d as memoryBlock

s=NewmemoryBlock(100)
d=NewmemoryBlock(100)

s.CString(0)="Hello World!"

call d.CopyNthBytesMBS(s,0,0,2,4,3)

MsgBox d.CString(0) // "Heo rl"
```

Notes:

ByteCount = the number of bytes to copy from each step.
StepCount = the number of bytes to move for each step forward in source.
NumberOfSteps = the number of steps to do.
There is no bound checking. The function will crash with invalid parameters!

125.2.26 CopyUShortToByteMBS(dest as memoryblock, SourceOffset as Integer, DestinationOffset as Integer, ByteCount as Integer, divisor as Integer)

MBS Util Plugin, Plugin Version: 4.1, Platforms: macOS, Linux, Windows, Targets: All.

Function: Copies shorts in a memoryblock to another memoryblock converting the 16bit values to 8bit values.
Notes:

Common values for divisor are 256 and 257.
No bound checking. Crashes with invalid values. Optimized for special divisor values.

125.2.27 CRC_32ContMBS(offset as Integer, numBytes as Integer, prevCRC as UInt32) as UInt32

MBS Util Plugin, Plugin Version: 3.1, Platforms: macOS, Linux, Windows, Targets: All.

Function: Calculates a 32bit Checksum about the provided block of data.

125.2.28 CRC_32MBS(offset as Integer, numBytes as Integer) as UInt32

MBS Util Plugin, Platforms: macOS, Linux, Windows, Targets: All.

Function: Calculates a 32bit Checksum about the provided block of data.

125.2.29 CRC_CCITTContMBS(offset as Integer, numBytes as Integer, prevCRC as UInt32) as UInt32

MBS Util Plugin, Plugin Version: 3.1, Platforms: macOS, Linux, Windows, Targets: All.

Function: Calculates a 16bit Checksum about the provided string.

125.2.30 CRC_CCITTMBS(offset as Integer, numBytes as Integer) as UInt32

MBS Util Plugin, Platforms: macOS, Linux, Windows, Targets: All.

Function: Calculates a 16bit Checksum about the provided block of data.
Notes:

See the text "About-CRC" for details about this Checksum things.
This function is also available for strings.

See the CRC_32 for more details on Checksums.

125.2.31 CRC_DillonMBS(bitWidth as Integer, offset as Integer, numBytes as Integer) as String

MBS Util Plugin, Platforms: macOS, Linux, Windows, Targets: All.

Function: Calculates a 16 to 64bit Checksum about the provided block of data.
Notes:

This function is also available for strings.

See the CRC_32 for more details on Checksums.

125.2.32 EndianS16_BtoLMBS(offset as Integer,count as Integer)

MBS Util Plugin, Platforms: macOS, Windows, Targets: All.

Function: Converts between BigEndian, LowEndian and Native byte encoding.
Example:

```
dim mem as memoryblock // your memoryblock
mem.EndianS16_BtoLMBS(0,mem.size/2)
```

Notes:

e.g.:
EndianS32_BtoNMBS(offset as Integer,count as Integer)
EndianU16_LtoBMBS(offset as Integer,count as Integer)

Details:
S for signed or U for unsigned.
16 for short and 32 for integer.
B for BigEndian (Mac), L for LowEndian (x86) and N for the native form of the current platform.

Note that count is not the size of the block, but the count of the integers to change.

125.2.33 EndianS16_BtoNMBS(offset as Integer,count as Integer)

MBS Util Plugin, Platforms: macOS, Windows, Targets: All.

Function: Converts between BigEndian, LowEndian and Native byte encoding.
Example:

```
dim mem as memoryblock // your memoryblock
mem.EndianS16_BtoNMBS(0,mem.size/2)
```

Notes:

e.g.:
EndianS32_BtoNMBS(offset as Integer,count as Integer)
EndianU16_LtoBMBS(offset as Integer,count as Integer)

Details:
S for signed or U for unsigned.
16 for short and 32 for integer.
B for BigEndian (Mac), L for LowEndian (x86) and N for the native form of the current platform.

Note that count is not the size of the block, but the count of the integers to change.

125.2.34 EndianS16_LtoBMBS(offset as Integer,count as Integer)

MBS Util Plugin, Platforms: macOS, Windows, Targets: All.

Function: Converts between BigEndian, LowEndian and Native byte encoding.
Example:

```
dim mem as memoryblock // your memoryblock
mem.EndianS16_LtoBMBS(0,mem.size/2)
```

Notes:

e.g.:
EndianS32_BtoNMBS(offset as Integer,count as Integer)
EndianU16_LtoBMBS(offset as Integer,count as Integer)

Details:
S for signed or U for unsigned.
16 for short and 32 for integer.
B for BigEndian (Mac), L for LowEndian (x86) and N for the native form of the current platform.

Note that count is not the size of the block, but the count of the integers to change.

125.2.35 EndianS16_LtoNMBS(offset as Integer,count as Integer)

MBS Util Plugin, Platforms: macOS, Windows, Targets: All.

Function: Converts between BigEndian, LowEndian and Native byte encoding.
Example:

```
dim mem as memoryblock // your memoryblock
mem.EndianS16_LtoNMBS(0,mem.size/2)
```

Notes:

e.g.:
EndianS32_BtoNMBS(offset as Integer,count as Integer)
EndianU16_LtoBMBS(offset as Integer,count as Integer)

Details:
S for signed or U for unsigned.
16 for short and 32 for integer.
B for BigEndian (Mac), L for LowEndian (x86) and N for the native form of the current platform.

Note that count is not the size of the block, but the count of the integers to change.

125.2.36 EndianS16_NtoBMBS(offset as Integer,count as Integer)

MBS Util Plugin, Platforms: macOS, Windows, Targets: All.

Function: Converts between BigEndian, LowEndian and Native byte encoding.
Example:

```
dim mem as memoryblock // your memoryblock
mem.EndianS16_NtoBMBS(0,mem.size/2)
```

Notes:

e.g.:
EndianS32_BtoNMBS(offset as Integer,count as Integer)
EndianU16_LtoBMBS(offset as Integer,count as Integer)

Details:
S for signed or U for unsigned.
16 for short and 32 for integer.
B for BigEndian (Mac), L for LowEndian (x86) and N for the native form of the current platform.

Note that count is not the size of the block, but the count of the integers to change.

125.2.37 EndianS16_NtoLMBS(offset as Integer,count as Integer)

MBS Util Plugin, Platforms: macOS, Windows, Targets: All.

Function: Converts between BigEndian, LowEndian and Native byte encoding.
Example:

```
dim mem as memoryblock // your memoryblock
mem.EndianS16_NtoLMBS(0,mem.size/2)
```

Notes:

e.g.:
EndianS32_BtoNMBS(offset as Integer,count as Integer)
EndianU16_LtoBMBS(offset as Integer,count as Integer)

Details:
S for signed or U for unsigned.
16 for short and 32 for integer.
B for BigEndian (Mac), L for LowEndian (x86) and N for the native form of the current platform.

Note that count is not the size of the block, but the count of the integers to change.

125.2.38 EndianS32_BtoLMBS(offset as Integer,count as Integer)

MBS Util Plugin, Platforms: macOS, Windows, Targets: All.

Function: Converts between BigEndian, LowEndian and Native byte encoding.
Example:

```
dim mem as memoryblock // your memoryblock
mem.EndianS32_BtoLMBS(0,mem.size/4)
```

Notes:

e.g.:
EndianS32_BtoNMBS(offset as Integer,count as Integer)
EndianU16_LtoBMBS(offset as Integer,count as Integer)

Details:
S for signed or U for unsigned.
16 for short and 32 for integer.
B for BigEndian (Mac), L for LowEndian (x86) and N for the native form of the current platform.

Note that count is not the size of the block, but the count of the integers to change.

125.2.39 EndianS32_BtoNMBS(offset as Integer,count as Integer)

MBS Util Plugin, Platforms: macOS, Windows, Targets: All.

Function: Converts between BigEndian, LowEndian and Native byte encoding.
Example:

```
dim mem as memoryblock // your memoryblock
mem.EndianS32_BtoNMBS(0,mem.size/4)
```

Notes:

e.g.:
EndianS32_BtoNMBS(offset as Integer,count as Integer)
EndianU16_LtoBMBS(offset as Integer,count as Integer)

Details:
S for signed or U for unsigned.
16 for short and 32 for integer.
B for BigEndian (Mac), L for LowEndian (x86) and N for the native form of the current platform.

Note that count is not the size of the block, but the count of the integers to change.

125.2.40 EndianS32_LtoBMBS(offset as Integer,count as Integer)

MBS Util Plugin, Platforms: macOS, Windows, Targets: All.

Function: Converts between BigEndian, LowEndian and Native byte encoding.
Example:

```
dim mem as memoryblock // your memoryblock
mem.EndianS32_LtoBMBS(0,mem.size/4)
```

Notes:

e.g.:
EndianS32_BtoNMBS(offset as Integer,count as Integer)
EndianU16_LtoBMBS(offset as Integer,count as Integer)

Details:
S for signed or U for unsigned.
16 for short and 32 for integer.
B for BigEndian (Mac), L for LowEndian (x86) and N for the native form of the current platform.

Note that count is not the size of the block, but the count of the integers to change.

125.2.41 EndianS32_LtoNMBS(offset as Integer,count as Integer)

MBS Util Plugin, Platforms: macOS, Windows, Targets: All.

Function: Converts between BigEndian, LowEndian and Native byte encoding.
Example:

```
dim mem as memoryblock // your memoryblock
mem.EndianS32_LtoNMBS(0,mem.size/4)
```

Notes:

e.g.:
EndianS32_BtoNMBS(offset as Integer,count as Integer)
EndianU16_LtoBMBS(offset as Integer,count as Integer)

Details:
S for signed or U for unsigned.
16 for short and 32 for integer.
B for BigEndian (Mac), L for LowEndian (x86) and N for the native form of the current platform.

Note that count is not the size of the block, but the count of the integers to change.

125.2.42 EndianS32_NtoBMBS(offset as Integer,count as Integer)

MBS Util Plugin, Platforms: macOS, Windows, Targets: All.

Function: Converts between BigEndian, LowEndian and Native byte encoding.
Example:

```
dim mem as memoryblock // your memoryblock
mem.EndianS32_NtoBMBS(0,mem.size/4)
```

Notes:

e.g.:
EndianS32_BtoNMBS(offset as Integer,count as Integer)
EndianU16_LtoBMBS(offset as Integer,count as Integer)

Details:
S for signed or U for unsigned.
16 for short and 32 for integer.
B for BigEndian (Mac), L for LowEndian (x86) and N for the native form of the current platform.

Note that count is not the size of the block, but the count of the integers to change.

125.2.43 EndianS32_NtoLMBS(offset as Integer,count as Integer)

MBS Util Plugin, Platforms: macOS, Windows, Targets: All.

Function: Converts between BigEndian, LowEndian and Native byte encoding.
Example:

```
dim mem as memoryblock // your memoryblock
mem.EndianS32_NtoLMBS(0,mem.size/4)
```

Notes:

e.g.:
EndianS32_BtoNMBS(offset as Integer,count as Integer)
EndianU16_LtoBMBS(offset as Integer,count as Integer)

Details:
S for signed or U for unsigned.
16 for short and 32 for integer.
B for BigEndian (Mac), L for LowEndian (x86) and N for the native form of the current platform.

Note that count is not the size of the block, but the count of the integers to change.

125.2.44 EndianSwap16MBS(offset as Integer,count as Integer)

MBS Util Plugin, Platforms: macOS, Windows, Targets: All.

Function: Swaps several 16 bit integers inside a memoryblock.
Example:

```
dim mem as memoryblock // your memoryblock
mem.EndianSwap16MBS(0,mem.size/2)
```

125.2.45 EndianSwap32MBS(offset as Integer,count as Integer)

MBS Util Plugin, Platforms: macOS, Windows, Targets: All.

Function: Swaps several 32 bit integers inside a memoryblock.
Example:

```
dim mem as memoryblock // your memoryblock
mem.EndianSwap32MBS(0,mem.size/4)
```

125.2.46 EndianU16_BtoLMBS(offset as Integer,count as Integer)

MBS Util Plugin, Platforms: macOS, Windows, Targets: All.

Function: Converts between BigEndian, LowEndian and Native byte encoding.
Example:

```
dim mem as memoryblock // your memoryblock
mem.EndianU16_BtoLMBS(0,mem.size/2)
```

Notes:

e.g.:
EndianS32_BtoNMBS(offset as Integer,count as Integer)
EndianU16_LtoBMBS(offset as Integer,count as Integer)

Details:

S for signed or U for unsigned.
16 for short and 32 for integer.
B for BigEndian (Mac), L for LowEndian (x86) and N for the native form of the current platform.

Note that count is not the size of the block, but the count of the integers to change.

125.2.47 EndianU16_BtoNMBS(offset as Integer,count as Integer)

MBS Util Plugin, Platforms: macOS, Windows, Targets: All.

Function: Converts between BigEndian, LowEndian and Native byte encoding.
Example:

```
dim mem as memoryblock // your memoryblock
mem.EndianU16_BtoNMBS(0,mem.size/2)
```

Notes:

e.g.:
EndianS32_BtoNMBS(offset as Integer,count as Integer)
EndianU16_LtoBMBS(offset as Integer,count as Integer)

Details:
S for signed or U for unsigned.
16 for short and 32 for integer.
B for BigEndian (Mac), L for LowEndian (x86) and N for the native form of the current platform.

Note that count is not the size of the block, but the count of the integers to change.

125.2.48 EndianU16_LtoBMBS(offset as Integer,count as Integer)

MBS Util Plugin, Platforms: macOS, Windows, Targets: All.

Function: Converts between BigEndian, LowEndian and Native byte encoding.
Example:

```
dim mem as memoryblock // your memoryblock
mem.EndianU16_LtoBMBS(0,mem.size/2)
```

Notes:

e.g.:
EndianS32_BtoNMBS(offset as Integer,count as Integer)
EndianU16_LtoBMBS(offset as Integer,count as Integer)

Details:
S for signed or U for unsigned.
16 for short and 32 for integer.
B for BigEndian (Mac), L for LowEndian (x86) and N for the native form of the current platform.

Note that count is not the size of the block, but the count of the integers to change.

125.2.49 EndianU16_LtoNMBS(offset as Integer,count as Integer)

MBS Util Plugin, Platforms: macOS, Windows, Targets: All.

Function: Converts between BigEndian, LowEndian and Native byte encoding.
Example:

```
dim mem as memoryblock // your memoryblock
mem.EndianU16_LtoNMBS(0,mem.size/2)
```

Notes:

e.g.:
EndianS32_BtoNMBS(offset as Integer,count as Integer)
EndianU16_LtoBMBS(offset as Integer,count as Integer)

Details:
S for signed or U for unsigned.
16 for short and 32 for integer.
B for BigEndian (Mac), L for LowEndian (x86) and N for the native form of the current platform.

Note that count is not the size of the block, but the count of the integers to change.

125.2.50 EndianU16_NtoBMBS(offset as Integer,count as Integer)

MBS Util Plugin, Platforms: macOS, Windows, Targets: All.

Function: Converts between BigEndian, LowEndian and Native byte encoding.
Example:

```
dim mem as memoryblock // your memoryblock
```

```
mem.EndianU16_NtoBMBS(0,mem.size/2)
```

Notes:

e.g.:
EndianS32_BtoNMBS(offset as Integer,count as Integer)
EndianU16_LtoBMBS(offset as Integer,count as Integer)

Details:
S for signed or U for unsigned.
16 for short and 32 for integer.
B for BigEndian (Mac), L for LowEndian (x86) and N for the native form of the current platform.

Note that count is not the size of the block, but the count of the integers to change.

125.2.51 EndianU16_NtoLMBS(offset as Integer,count as Integer)

MBS Util Plugin, Platforms: macOS, Windows, Targets: All.

Function: Converts between BigEndian, LowEndian and Native byte encoding.
Example:

```
dim mem as memoryblock // your memoryblock
mem.EndianU16_NtoLMBS(0,mem.size/2)
```

Notes:

e.g.:
EndianS32_BtoNMBS(offset as Integer,count as Integer)
EndianU16_LtoBMBS(offset as Integer,count as Integer)

Details:
S for signed or U for unsigned.
16 for short and 32 for integer.
B for BigEndian (Mac), L for LowEndian (x86) and N for the native form of the current platform.

Note that count is not the size of the block, but the count of the integers to change.

125.2.52 EndianU32_BtoLMBS(offset as Integer,count as Integer)

MBS Util Plugin, Platforms: macOS, Windows, Targets: All.

Function: Converts between BigEndian, LowEndian and Native byte encoding.
Example:

```
dim mem as memoryblock // your memoryblock
mem.EndianU32_BtoLMBS(0,mem.size/4)
```

Notes:

e.g.:
EndianS32_BtoNMBS(offset as Integer,count as Integer)
EndianU16_LtoBMBS(offset as Integer,count as Integer)

Details:
S for signed or U for unsigned.
16 for short and 32 for integer.
B for BigEndian (Mac), L for LowEndian (x86) and N for the native form of the current platform.

Note that count is not the size of the block, but the count of the integers to change.

125.2.53 EndianU32_BtoNMBS(offset as Integer,count as Integer)

MBS Util Plugin, Platforms: macOS, Windows, Targets: All.

Function: Converts between BigEndian, LowEndian and Native byte encoding.
Example:

```
dim mem as memoryblock // your memoryblock
mem.EndianU32_BtoNMBS(0,mem.size/4)
```

Notes:

e.g.:
EndianS32_BtoNMBS(offset as Integer,count as Integer)
EndianU16_LtoBMBS(offset as Integer,count as Integer)

Details:
S for signed or U for unsigned.
16 for short and 32 for integer.
B for BigEndian (Mac), L for LowEndian (x86) and N for the native form of the current platform.

Note that count is not the size of the block, but the count of the integers to change.

125.2.54 EndianU32_LtoBMBS(offset as Integer,count as Integer)

MBS Util Plugin, Platforms: macOS, Windows, Targets: All.

Function: Converts between BigEndian, LowEndian and Native byte encoding.
Example:

```
dim mem as memoryblock // your memoryblock
mem.EndianU32_LtoBMBS(0,mem.size/4)
```

Notes:

e.g.:
EndianS32_BtoNMBS(offset as Integer,count as Integer)
EndianU16_LtoBMBS(offset as Integer,count as Integer)

Details:
S for signed or U for unsigned.
16 for short and 32 for integer.
B for BigEndian (Mac), L for LowEndian (x86) and N for the native form of the current platform.

Note that count is not the size of the block, but the count of the integers to change.

125.2.55 EndianU32_LtoNMBS(offset as Integer,count as Integer)

MBS Util Plugin, Platforms: macOS, Windows, Targets: All.

Function: Converts between BigEndian, LowEndian and Native byte encoding.
Example:

```
dim mem as memoryblock // your memoryblock
mem.EndianU32_LtoNMBS(0,mem.size/4)
```

Notes:

e.g.:
EndianS32_BtoNMBS(offset as Integer,count as Integer)
EndianU16_LtoBMBS(offset as Integer,count as Integer)

Details:
S for signed or U for unsigned.
16 for short and 32 for integer.
B for BigEndian (Mac), L for LowEndian (x86) and N for the native form of the current platform.

Note that count is not the size of the block, but the count of the integers to change.

125.2.56 EndianU32_NtoBMBS(offset as Integer,count as Integer)

MBS Util Plugin, Platforms: macOS, Windows, Targets: All.

Function: Converts between BigEndian, LowEndian and Native byte encoding.
Example:

```
dim mem as memoryblock // your memoryblock
mem.EndianU32_NtoBMBS(0,mem.size/4)
```

Notes:

e.g.:
EndianS32_BtoNMBS(offset as Integer,count as Integer)
EndianU16_LtoBMBS(offset as Integer,count as Integer)

Details:
S for signed or U for unsigned.
16 for short and 32 for integer.
B for BigEndian (Mac), L for LowEndian (x86) and N for the native form of the current platform.

Note that count is not the size of the block, but the count of the integers to change.

125.2.57 EndianU32_NtoLMBS(offset as Integer,count as Integer)

MBS Util Plugin, Platforms: macOS, Windows, Targets: All.

Function: Converts between BigEndian, LowEndian and Native byte encoding.
Example:

```
dim mem as memoryblock // your memoryblock
mem.EndianU32_NtoLMBS(0,mem.size/4)
```

Notes:

e.g.:
EndianS32_BtoNMBS(offset as Integer,count as Integer)
EndianU16_LtoBMBS(offset as Integer,count as Integer)

Details:
S for signed or U for unsigned.
16 for short and 32 for integer.
B for BigEndian (Mac), L for LowEndian (x86) and N for the native form of the current platform.

Note that count is not the size of the block, but the count of the integers to change.

125.2.58 ExpandBitsMBS(dest as memoryblock, SourceByteCount as Integer, LowValue as Integer = 0, HighValue as Integer = 255) as boolean

MBS Util Plugin, Plugin Version: 11.0, Platforms: macOS, Linux, Windows, Targets: All.

Function: Expands bits into bytes.
Example:

```
dim m1 as new MemoryBlock(200)
dim m2 as new MemoryBlock(1600)

for i as Integer = 0 to 127
m1.Int8Value(i) = i
next

dim n as Integer = 128
dim b as Boolean = m1.ExpandBitsMBS(m2, n)

break // see result in debugger
```

Notes:

Takes a bit from the source memoryblock and writes a byte for it to destination. Uses LowValue (default 0) if the bit is not set and HighValue (Default 255) if the bit is set.
Works only on x86 CPUs (no PPC).
Reads source memoryblock in 32 bit blocks and writes the destination in 32 byte blocks.

125.2.59 Blog Entries

- MBS REALbasic Plugins, version 10.6pr9

125.2.60 ExtractBitsMBS(Mask as Integer, Dest as memoryblock=nil) as memoryblock

MBS Util Plugin, Plugin Version: 9.8, Platforms: macOS, Linux, Windows, Targets: All.

Function: Copies bits from a memoryblock to another.
Example:

```
dim mask as Integer = & b01010101
dim m as MemoryBlock = "Hello World"

dim r as MemoryBlock = m.ExtractBitsMBS(mask)

MsgBox r.StringValue(0,r.size) // shows "@EDDE UEPDD"
```

Notes:

The mask is always 8 bit. Use the & b notation to specify it.
If dest is nil, a new memoryblock is created. You can speed up processing with reusing the same memoryblock in iterations. If you pass a memoryblock, the plugin does not check the size of the memoryblock.

Returns nil on any error. For example if source is a memoryblock without a known size.

125.2.61 FillBytesMBS(offset as Integer, count as Integer, value as Integer)

MBS Util Plugin, Plugin Version: 3.3, Platforms: macOS, Linux, Windows, Targets: All.

Function: Fills memory with a specific byte value.
Notes: Caution: No bounds checking.

125.2.62 FindByteMBS(srcOfs as Integer, numBytes as Integer, byteValue as Integer) as Integer

MBS Util Plugin, Plugin Version: 10.1, Platforms: macOS, Linux, Windows, Targets: All.

Function: Finds the position of the first byte which has the given value.
Example:

```
dim m as MemoryBlock = NewMemoryBlock(100)
dim n as Integer

n = m.FindByteMBS(0, 100, 0)

MsgBox str(n) // shows 0 as the byte at offset 0 is zero
```

```
m.Byte(0)=1

n = m.FindByteMBS(0, 100, 0)

MsgBox str(n) // shows 1 as the byte at offset 1 is zero

m.FillBytesMBS(0,100,5)

n = m.FindByteMBS(0, 100, 6)

MsgBox str(n) // shows -1 as there is no byte with value 6
```

Notes: Returns -1 if the byte is not found.
See also:

- 125.2.63 FindByteMBS(values() as UInt8, StartByteOffset as Integer = 0) as Integer 20360

125.2.63 FindByteMBS(values() as UInt8, StartByteOffset as Integer = 0) as Integer

MBS Util Plugin, Plugin Version: 21.4, Platforms: macOS, Linux, Windows, Targets: All.

Function: Finds position of a given value.
Example:

```
Dim m As MemoryBlock = "Hello World"

Dim u() As UInt8
u.Append Asc("e")
u.Append Asc("o")

Dim pos1 As Integer = m.FindByteMBS(u)
Dim pos2 As Integer = m.FindByteMBS(u, pos1+1)

// shows 1 and 4
MsgBox "Found position: "+Str(pos1)+" and "+Str(pos2)
```

Notes:

Values is an array of possible values to find.
For best performance avoid duplicates in that array.

Returns zero based byte offset.

Result is -1 if not found.

125.2.64 Blog Entries

- News from the MBS Xojo Plugins Version 21.4
- MonkeyBread Software Releases the MBS Xojo Plugins in version 21.4
- MBS Xojo Plugins, version 21.4pr1

125.2.65 Xojo Developer Magazine

- 19.6, page 10: News

See also:

- 125.2.62 FindByteMBS(srcOfs as Integer, numBytes as Integer, byteValue as Integer) as Integer 20359

125.2.66 FindBytesMBS(srcOfs as Integer, maxBytes as Integer, target as memoryBlock, targOfs as Integer, targLen as Integer) as Integer

MBS Util Plugin, Platforms: macOS, Linux, Windows, Targets: All.

Function: Finds some bytes from the target memoryblock inside the current memoryblock.

125.2.67 FindNotByteMBS(srcOfs as Integer, numBytes as Integer, byteValue as Integer) as Integer

MBS Util Plugin, Plugin Version: 10.1, Platforms: macOS, Linux, Windows, Targets: All.

Function: Finds the position of the first byte which has no the given value.
Example:

```
dim m as MemoryBlock = NewMemoryBlock(100)
dim n as Integer

n = m.FindNotByteMBS(0, 100, 0)

MsgBox str(n) // -1 as no value is not zero

m.Byte(30)=1

n = m.FindNotByteMBS(0, 100, 0)
```

```
MsgBox str(n) // shows 30 as the byte at offset 30 is not zero

m.Byte(0)=255

n = m.FindNotByteMBS(0, 100, 255)

MsgBox str(n) // shows 1 as the byte at offset 1 is not 255
```

Notes: Returns -1 if the no byte was found which has not the given value.

125.2.68 FindStringMBS(srcOfs as Integer, maxBytes as Integer, target as String) as Integer

MBS Util Plugin, Platforms: macOS, Linux, Windows, Targets: All.

Function: Finds a string inside a memoryblock.

125.2.69 GetBitMBS(Bit as UInt64) as Integer

MBS Util Plugin, Plugin Version: 21.0, Platforms: macOS, Linux, Windows, Targets: All.

Function: Queries value of the given bit in the MemoryBlock.
Example:

```
Dim m As New MemoryBlock(100)

m.SetBitMBS(123)
Dim v1 As Integer = m.GetBitMBS(123)
Break // see debugger
```

Notes:

Returns 1 if bit is set or 0 if not.

Raises exception is MemoryBlock is nil.
If MemoryBlock has a known size and Bit is out of range, we raise an OutOfBoundsException.

125.2.70 Blog Entries

- MBS Xojo Plugins Version 21.0 News
- MBS Xojo Plugins, version 20.6pr5

125.2.71 GetStringMBS(offset as Integer, numBytes as Integer) as String

MBS Util Plugin, Platforms: macOS, Linux, Windows, Targets: All.

Function: Returns a string from the memoryblock.
Notes: With newer RB versions you may better use StringValue.

125.2.72 InvertBytesMBS(offset as Integer, count as Integer)

MBS Util Plugin, Plugin Version: 7.0, Platforms: macOS, Linux, Windows, Targets: All.

Function: Inverts the given number of bytes in a memoryblock.
Example:

```
dim m as memoryblock
m=newmemoryblock(100)
' do something
m.InvertBytesMBS(0,100) // invert all bytes
```

Notes: Does work faster if count is a multiply of 4.

125.2.73 IsBitSetMBS(Bit as UInt64) as Boolean

MBS Util Plugin, Plugin Version: 21.0, Platforms: macOS, Linux, Windows, Targets: All.

Function: Queries value of the given bit in the MemoryBlock.
Example:

```
Dim m As New MemoryBlock(100)

m.SetBitMBS(123)

Dim v1 As Boolean = m.IsBitSetMBS(123)
Break // see debugger
```

Notes:

Returns true if bit is set or false if not.

Raises exception is MemoryBlock is nil.
If MemoryBlock has a known size and Bit is out of range, we raise an OutOfBoundsException.

125.2.74 Blog Entries

- MBS Xojo Plugins Version 21.0 News
- MBS Xojo Plugins, version 20.6pr5

125.2.75 LeftMBS(length as Integer) as memoryblock

MBS Util Plugin, Plugin Version: 3.3, Platforms: macOS, Linux, Windows, Targets: All.

Function: Returns a memoryblock with the first given number of bytes.
Notes:

If length is greater than the size of the memoryblock then then length is set to size.
Returns nil if length<=0 or on low memory.
This function will not work if the memoryblock has an unknown size.

125.2.76 MaxMBS(firstMem as Ptr, secondMem as Ptr, BitSize as Integer = 8, Signed as Boolean = false, offsetByte as Integer = 0, lengthBytes as Integer = 0) as boolean

MBS Util Plugin, Plugin Version: 14.2, Platforms: macOS, Linux, Windows, Targets: All.

Function: Calculates max values of values in memory.
Example:

```
dim m1 as new MemoryBlock(12)
dim m2 as new MemoryBlock(12)
dim mr1 as new MemoryBlock(12)
dim mr2 as new MemoryBlock(12)

for i as Integer = 0 to 11
m1.UInt8Value(i) = i
m2.UInt8Value(11-i) = i
next

if mr1.minMBS(m1, m2) then
if mr2.maxMBS(m1, m2) then
```

```
MsgBox EncodeHex(m1)+" first"+EndOfLine+_
EncodeHex(m2)+" second"+EndOfLine+_
EncodeHex(mr1)+" min"+EndOfLine+_
EncodeHex(mr2)+" max"

end if
end if
```

Notes:

firstMem and secondMem can be ptr or memoryblock with some values. Can be same as destination (the memoryblock the method is called at)
BitSize defines integer bit depth 8, 16, 32 or 64. Signed defines if to expect signed or unsigned integers.
offsetByte defines offset in destination memoryblock. lengthBytes is length of memory. If zero, we use size of destination memoryblock.
Passing bad parameters can easily lead to crash. Return true on success and false on failure and raises exceptions for invalid parameters.

125.2.77 Blog Entries

- MBS Xojo / Real Studio Plugins, version 14.2pr4

125.2.78 MidMBS(offset as Integer) as memoryblock

MBS Util Plugin, Plugin Version: 3.3, Platforms: macOS, Linux, Windows, Targets: All.

Function: Returns a memoryblock with the bytes of the given memoryblock from the given offset on.
Notes:

Offset is 0 based.
Returns nil if offset<0 or on low memory.
This function will not work if the memoryblock has an unknown size.
See also:

- 125.2.79 MidMBS(offset as Integer, length as Integer) as memoryblock 20365

125.2.79 MidMBS(offset as Integer, length as Integer) as memoryblock

MBS Util Plugin, Plugin Version: 3.3, Platforms: macOS, Linux, Windows, Targets: All.

Function: Returns a memoryblock with the given bytes from the middle of the memoryblock.
Notes:

Offset is 0 based.
Returns nil if offset<0 or on low memory.

If length is too long then length is set to a lower value.
This function will not work if the memoryblock has an unknown size.
See also:

- 125.2.78 MidMBS(offset as Integer) as memoryblock 20365

125.2.80 MinMBS(firstMem as Ptr, secondMem as Ptr, BitSize as Integer = 8, Signed as Boolean = false, offsetByte as Integer = 0, lengthBytes as Integer = 0) as boolean

MBS Util Plugin, Plugin Version: 14.2, Platforms: macOS, Linux, Windows, Targets: All.

Function: Calculates min values of values in memory.
Example:

```
dim m1 as new MemoryBlock(24)
dim m2 as new MemoryBlock(24)
dim mr1 as new MemoryBlock(24)
dim mr2 as new MemoryBlock(24)

for i as Integer = 0 to 11
m1.UInt16Value(2*i) = i
m2.UInt16Value(2*(11-i)) = i
next

if mr1.minMBS(m1, m2, 16, false, 0, 24) then
if mr2.maxMBS(m1, m2, 16, false, 0, 24) then

MsgBox EncodeHex(m1)+" first"+EndOfLine+_
EncodeHex(m2)+" second"+EndOfLine+_
EncodeHex(mr1)+" min"+EndOfLine+_
EncodeHex(mr2)+" max"

end if
end if
```

Notes:

firstMem and secondMem can be ptr or memoryblock with some values. Can be same as destination (the memoryblock the method is called at)
BitSize defines integer bit depth 8, 16, 32 or 64. Signed defines if to expect signed or unsigned integers.
offsetByte defines offset in destination memoryblock. lengthBytes is length of memory. If zero, we use size of destination memoryblock.
Passing bad parameters can easily lead to crash. Return true on success and false on failure and raises exceptions for invalid parameters.

125.2.81 Blog Entries

- MBS Xojo / Real Studio Plugins, version 14.2pr4

125.2.82 Xojo Developer Magazine

- 18.6, page 9: News

125.2.83 MirrorBitsInBytesMBS(offsetByte as Integer, lengthByte as Integer)

MBS Util Plugin, Plugin Version: 11.1, Platforms: macOS, Linux, Windows, Targets: All.

Function: Mirrors bits in each byte.
Example:

```
dim m as new MemoryBlock(12)

m.CString(0)="HelloHello"

m.MirrorBitsInBytesMBS(0,5)

MsgBox EncodingToHexMBS(m.StringValue(5,5))+" ->"+EncodingToHexMBS(m.StringValue(0,5))
```

Notes:

offsetByte: where to start in the memoryblock
lengthByte: number of bytes to swap

Mirror means in this case, that if you a byte with bits 11001100, after the mirror, you have 00110011. So bit 0 and 7 exchange values. Same for 1 and 6, 2 and 5, 3 and 4.

125.2.84 MirrorBitsMBS(offsetBit as Integer, lengthBit as Integer)

MBS Util Plugin, Plugin Version: 7.1, Platforms: macOS, Linux, Windows, Targets: All.

Function: Mirrors the bits in a memoryblock.
Notes:

e.g. "111100001" in the memoryblock would give "100001111"
This function is certainly not the fastest one, but faster than anything you can get written in Xojo.
And make sure the bounds are matched, because on memory access outside the valid ranges, the function will crash.
0 offsetBit <mem.size*8 and 0 lengthBit mem.size*8 - offsetBit

125.2.85 MirrorBytesMBS(offsetByte as Integer = 0, lengthByte as Integer = -1)

MBS Util Plugin, Plugin Version: 7.1, Platforms: macOS, Linux, Windows, Targets: All.

Function: Mirrors the bytes in the given range.
Notes:

e.g. "abcdefgh" in the memoryblock would give "hgfedcba"
This function is certainly not the fastest one, but faster than anything you can get written in Xojo.
And make sure the bounds are matched, because on memory access outside the valid ranges, the function will crash.
0 offsetByte <mem.size and 0 lengthByte mem.size - offsetByte

If lengthByte is -1, we query memoryblock for size. If size is unknown or negative, the function does nothing.

125.2.86 MultiplyUInt16MBS(Factor as Double, offsetByte as Integer = 0, lengthBytes as Integer = 0, MultiplyOnlyOver as Integer = -1)

MBS Util Plugin, Plugin Version: 14.1, Platforms: macOS, Linux, Windows, Targets: All.

Function: Multiplied UInt16 values in the memoryblock.
Example:

```
dim myMemOut3 as new MemoryBlock(500)
myMemOut3.MultiplyUInt16MBS(0.9)
```

Notes:

Values bigger than 65535 are set to 65535.
lengthBytes is in bytes, so 2 times the number of values.
Factor must be >= 0.0.
Offset is the offset in bytes from the beginning of the memoryblock to start. Wrong offsets (e.g. negative) can lead to crashes. lengthBytes is optional, if not specified or zero uses the length of memoryblock.

Added MultiplyOnlyOver parameter in version 18.4. If negative, we multiply all values. If positive, we multiply only values >the given value.

125.2.87 Blog Entries

- MBS Xojo Plugins, version 18.4pr7

125.2.88 MultiplyUInt8MBS(Factor as Double, offsetByte as Integer = 0, lengthBytes as Integer = 0, MultiplyOnlyOver as Integer = -1)

MBS Util Plugin, Plugin Version: 14.1, Platforms: macOS, Linux, Windows, Targets: All.

Function: Multiplies UInt8 values in the memoryblock.
Example:

```
dim myMemOut3 as new MemoryBlock(500)
myMemOut3.MultiplyUInt8MBS(0.9)
```

Notes:

Values bigger than 255 are set to 255.
lengthBytes is in bytes, so 2 times the number of values.
Factor must be >= 0.0.
Offset is the offset in bytes from the beginning of the memoryblock to start. Wrong offsets (e.g. negative) can lead to crashes. lengthBytes is optional, if not specified or zero uses the length of memoryblock.

Added MultiplyOnlyOver parameter in version 18.4. If negative, we multiply all values. If positive, we multiply only values >the given value.

125.2.89 Blog Entries

- MBS Xojo Plugins, version 18.4pr7

125.2.90 RightMBS(length as Integer) as memoryblock

MBS Util Plugin, Plugin Version: 3.3, Platforms: macOS, Linux, Windows, Targets: All.

Function: Returns a memoryblock with the given number of bytes from the right side of the memoryblock.
Example:

```
dim mem,m as MemoryBlock
mem=m.RightMBS(5)
```

Notes:

If length is more than the memoryblock's size, than length is set to size.
Returns nil if length<=0 or on low memory.
This function will not work if the memoryblock has an unknown size.

125.2.91 SetBitMBS(Bit as UInt64)

MBS Util Plugin, Plugin Version: 21.0, Platforms: macOS, Linux, Windows, Targets: All.

Function: Sets value of the given bit in the MemoryBlock.
Example:

```
Dim m As New MemoryBlock(100)

m.SetBitMBS(123)

Dim v1 As Boolean = m.IsBitSetMBS(123)
Break // see debugger
```

Notes:

Sets bit to 1.

Raises exception is MemoryBlock is nil.
If MemoryBlock has a known size and Bit is out of range, we raise an OutOfBoundsException.
See also:

- 125.2.92 SetBitMBS(Bit as UInt64, Value as Boolean) 20370
- 125.2.93 SetBitMBS(Bit as UInt64, Value as Integer) 20371

125.2.92 SetBitMBS(Bit as UInt64, Value as Boolean)

MBS Util Plugin, Plugin Version: 21.0, Platforms: macOS, Linux, Windows, Targets: All.

Function: Sets value of the given bit in the MemoryBlock.
Example:

```
Dim m As New MemoryBlock(100)

m.SetBitMBS(123, true)

Dim v1 As Boolean = m.IsBitSetMBS(123)
Break // see debugger
```

Notes:

Pass true to set bit or false to clear bit.

Raises exception is MemoryBlock is nil.

If MemoryBlock has a known size and Bit is out of range, we raise an OutOfBoundsException.
See also:

- 125.2.91 SetBitMBS(Bit as UInt64) 20370
- 125.2.93 SetBitMBS(Bit as UInt64, Value as Integer) 20371

125.2.93 SetBitMBS(Bit as UInt64, Value as Integer)

MBS Util Plugin, Plugin Version: 21.0, Platforms: macOS, Linux, Windows, Targets: All.

Function: Sets value of the given bit in the MemoryBlock.
Example:

```
Dim m As New MemoryBlock(100)

m.SetBitMBS(123, 1)

Dim v1 As Boolean = m.IsBitSetMBS(123)
Break // see debugger
```

Notes:

Pass 1 to set bit or 0 to clear bit.

Raises exception is MemoryBlock is nil.
If MemoryBlock has a known size and Bit is out of range, we raise an OutOfBoundsException.

125.2.94 Blog Entries

- MBS Xojo Plugins Version 21.0 News
- MBS Xojo Plugins, version 20.6pr5

See also:

- 125.2.91 SetBitMBS(Bit as UInt64) 20370
- 125.2.92 SetBitMBS(Bit as UInt64, Value as Boolean) 20370

125.2.95 SetStringMBS(str as String, offset as Integer)

MBS Util Plugin, Platforms: macOS, Linux, Windows, Targets: All.

Function: Sets a string inside the memoryblock.
Notes: With newer RB versions you may better use StringValue.

125.2.96 SwapBytes16MBS(offset as Integer, numBytes as Integer)

MBS Util Plugin, Plugin Version: 4.0, Platforms: macOS, Linux, Windows, Targets: All.

Function: Swaps words inside the given bounds inside the memoryblock.
Example:

```
dim numbytes as Integer // number of bytes in MemoryBlock
dim m as MemoryBlock // your memoryblock
dim i as Integer

for i=0 to numbytes step 2
m.UShort(i)=EndianSwap16MBS(m.UShort(i))
next
```

125.2.97 SwapBytes32MBS(offset as Integer, numBytes as Integer)

MBS Util Plugin, Plugin Version: 4.0, Platforms: macOS, Linux, Windows, Targets: All.

Function: Swaps longs inside the given bounds inside the memoryblock.
Example:

```
// Test SwapBytes32MBS and SwapBytes16MBS:

const h11223344=& h11223344
const h22114411=& h22114433 // 16bit swap
const h44332211=& h44332211 // 32bit swap

dim m as memoryBlock
dim ok as Integer

m=NewmemoryBlock(20)
m.Long(00)=h11223344
m.Long(04)=h11223344
m.Long(08)=h11223344
m.Long(12)=h11223344
m.Long(16)=h11223344

m.SwapBytes16MBS(4,4)
m.SwapBytes32MBS(12,4)
```

```
if m.Long(00)=h11223344 then
ok=ok+1
else
MsgBox "00: "+hex(m.Long(00))
end if

if m.Long(04)=h22114411 then
ok=ok+1
else
MsgBox "04: "+hex(m.Long(04))
end if

if m.Long(08)=h11223344 then
ok=ok+1
else
MsgBox "08: "+hex(m.Long(08))
end if

if m.Long(12)=h44332211 then
ok=ok+1
else
MsgBox "12: "+hex(m.Long(12))
end if

if m.Long(16)=h11223344 then
ok=ok+1
else
MsgBox "16: "+hex(m.Long(16))
end if

if ok=5 then
MsgBox "OK"
else
MsgBox "Fail"
end if
```

Notes:

It should do something like this:

```
dim m as memoryBlock

for i=0 to numbytes step 2
m.long(i)=EndianSwap32MBS(m.long(i))
next
```

125.2.98 SwapBytesMBS(offset as Integer, numBytes as Integer)

MBS Util Plugin, Platforms: macOS, Linux, Windows, Targets: All.

Function: Swaps bytes inside the given bounds inside the memoryblock.
Notes: Reverses the order of the bytes at the given offset and length in the memoryBlock. This is helpful to change representation of values from Little Endian (used in Windows) to Big Endian (used in Mac OS) and vice versa. Thanks to Franco Vaccari for the code of this routine.

125.2.99 Properties

125.2.100 OSTypeMBS(offset as Integer) as String

MBS Util Plugin, Platforms: macOS, Linux, Windows, Targets: All.

Function: Read/Write an OSType.
Notes:

Interprets 4 bytes starting at the given offset as a OSType value.
(Read and Write computed property)

125.3 class MemoryBlockMBS

125.3.1 class MemoryBlockMBS

MBS Util Plugin, Plugin Version: 5.3, Platforms: macOS, Linux, Windows, Targets: All.

Function: A class to hold a memoryblock.
Example:

```
dim m as new MemoryBlockMBS

if m.Create(2000) then

// copy struing into memory
m.Memory.StringValue(0,5)="Hello"

// and read again
MsgBox m.Memory.StringValue(0,5)

end if
```

Notes:

Xojo's memoryblocks have two bad things:
- they are limited to 1 GB on Mac OS X and Mac OS Classic
- they take a lot of time to create them
- they take a lot of real memory

Xojo allocates the memory and fills it with zeros.

The plugin in contrast uses zero filled pages to create the memoryblock which nearly take no time to create them and it does only need virtual memory until the memory is really used which saved swapping space.

125.3.2 Blog Entries

- MBS Xojo / Real Studio Plugins, version 16.1pr2
- MemoryblockMBS benchmark
- MBS REALbasic plug-ins version 9.4

125.3.3 Blog Entries

- MBS Xojo / Real Studio Plugins, version 16.1pr2

- MemoryblockMBS benchmark
- MBS REALbasic plug-ins version 9.4

125.3.4 Methods

125.3.5 Close

MBS Util Plugin, Plugin Version: 5.3, Platforms: macOS, Linux, Windows, Targets: All.

Function: The destructor.
Notes: There is no need to call this method except you want to free all resources of this object now without waiting for Xojo to do it for you.

125.3.6 Constructor

MBS Util Plugin, Plugin Version: 16.1, Platforms: macOS, Linux, Windows, Targets: All.

Function: The constructor.
Notes: This constructor does nothing, so you can call Create yourself.
See also:

- 125.3.7 Constructor(Mem as MemoryBlock) 20376
- 125.3.8 Constructor(Mem as MemoryBlock, Size as Int64, Offset as Int64 = 0) 20377
- 125.3.9 Constructor(Size as Int64) 20377
- 125.3.10 Constructor(Str as String) 20378
- 125.3.11 Constructor(Str as String, Size as Int64, Offset as Int64 = 0) 20378

125.3.7 Constructor(Mem as MemoryBlock)

MBS Util Plugin, Plugin Version: 16.1, Platforms: macOS, Linux, Windows, Targets: All.

Function: Creates a new MemoryBlockMBS with content of memoryblock.
Example:

```
dim s as string = "Hello World"
dim m as MemoryBlock = s

dim x as new MemoryBlockMBS(m)

MsgBox str(x.Size)
```

Notes: Raises exception is size is invalid or no memory is available.
See also:

- 125.3.6 Constructor 20376
- 125.3.8 Constructor(Mem as MemoryBlock, Size as Int64, Offset as Int64 = 0) 20377
- 125.3.9 Constructor(Size as Int64) 20377
- 125.3.10 Constructor(Str as String) 20378
- 125.3.11 Constructor(Str as String, Size as Int64, Offset as Int64 = 0) 20378

125.3.8 Constructor(Mem as MemoryBlock, Size as Int64, Offset as Int64 = 0)

MBS Util Plugin, Plugin Version: 16.1, Platforms: macOS, Linux, Windows, Targets: All.

Function: Creates a new MemoryBlockMBS with given size and copies content of memoryblock.
Example:

```
dim s as string = "Hello World"
dim m as MemoryBlock = s

dim x as new MemoryBlockMBS(m, 9)

MsgBox str(x.Size)
```

Notes: Raises exception is size is invalid or no memory is available.
See also:

- 125.3.6 Constructor 20376
- 125.3.7 Constructor(Mem as MemoryBlock) 20376
- 125.3.9 Constructor(Size as Int64) 20377
- 125.3.10 Constructor(Str as String) 20378
- 125.3.11 Constructor(Str as String, Size as Int64, Offset as Int64 = 0) 20378

125.3.9 Constructor(Size as Int64)

MBS Util Plugin, Plugin Version: 16.1, Platforms: macOS, Linux, Windows, Targets: All.

Function: Creates a new MemoryBlockMBS with given size.
Notes: Raises exception is size is invalid or no memory is available.
See also:

- 125.3.6 Constructor 20376
- 125.3.7 Constructor(Mem as MemoryBlock) 20376
- 125.3.8 Constructor(Mem as MemoryBlock, Size as Int64, Offset as Int64 = 0) 20377
- 125.3.10 Constructor(Str as String) 20378
- 125.3.11 Constructor(Str as String, Size as Int64, Offset as Int64 = 0) 20378

125.3.10 Constructor(Str as String)

MBS Util Plugin, Plugin Version: 16.1, Platforms: macOS, Linux, Windows, Targets: All.

Function: Creates a new MemoryBlockMBS with content of string.
Example:

```
dim s as string = "Hello World"
dim x as new MemoryBlockMBS(s)

MsgBox str(x.Size)
```

Notes:

Text encoding is ignored and bytes copied as they are.
Raises exception is size is invalid or no memory is available.
See also:

- 125.3.6 Constructor 20376
- 125.3.7 Constructor(Mem as MemoryBlock) 20376
- 125.3.8 Constructor(Mem as MemoryBlock, Size as Int64, Offset as Int64 = 0) 20377
- 125.3.9 Constructor(Size as Int64) 20377
- 125.3.11 Constructor(Str as String, Size as Int64, Offset as Int64 = 0) 20378

125.3.11 Constructor(Str as String, Size as Int64, Offset as Int64 = 0)

MBS Util Plugin, Plugin Version: 16.1, Platforms: macOS, Linux, Windows, Targets: All.

Function: Creates a new MemoryBlockMBS with given size and copies content of string.
Example:

```
dim s as string = "Hello World"
dim x as new MemoryBlockMBS(s, 9)

MsgBox str(x.Size)
```

Notes:

Text encoding is ignored and bytes copied as they are.
Raises exception is size is invalid or no memory is available.
See also:

- 125.3.6 Constructor 20376
- 125.3.7 Constructor(Mem as MemoryBlock) 20376
- 125.3.8 Constructor(Mem as MemoryBlock, Size as Int64, Offset as Int64 = 0) 20377
- 125.3.9 Constructor(Size as Int64) 20377
- 125.3.10 Constructor(Str as String) 20378

125.3.12 Create(size as Int64) as boolean

MBS Util Plugin, Plugin Version: 9.1, Platforms: macOS, Linux, Windows, Targets: All.

Function: Creates a new memoryblock.
Example:

```
dim m as MemoryBlockMBS
dim n as MemoryBlock
dim t as Integer

const size=2200000000

// RB: up to 1 GigaByte
// Plugin: up to 2 GigaByte - 1 Byte

m=New MemoryBlockMBS

t=ticks
if m.Create(size) then
n=m.Memory

MsgBox str(ticks-t)

end if

t=ticks
n=NewMemoryBlock(size)
if n<>nil then
MsgBox str(ticks-t)
end if
```

Notes:

Returns true on success and false on failure.
Size can be any positive value up to & h7FFFFFFF (=2^31-1).

Size became 64bit to avoid integer overflows.

125.3.13 Resize(Size as Int64) as boolean

MBS Util Plugin, Plugin Version: 9.4, Platforms: macOS, Linux, Windows, Targets: All.

Function: Tries to resize the memorybock to the new size.
Example:

```
dim m as new MemoryBlockMBS

if m.Create(1000) then
MsgBox str(m.Size)

if m.Resize(2000) then
MsgBox str(m.Size)
end if
end if
```

Notes:

Returns true on success.
If false is returned, the memoryblockMBS is not touched.

If the new size is smaller, data is lost as the memoryblock is cut.
If the new size is bigger, the memoryblock is resized. Or if that does not work, a new memoryblock is created and data is copied. New bytes will be zero.

125.3.14 Properties

125.3.15 Address as Int64

MBS Util Plugin, Plugin Version: 9.1, Platforms: macOS, Linux, Windows, Targets: All.

Function: The address of the memory.

Notes:

This value became 64bit to avoid integer overflows.
(Read only property)

125.3.16 Memory as Memoryblock

MBS Util Plugin, Plugin Version: 5.3, Platforms: macOS, Linux, Windows, Targets: All.

Function: The memoryblock to access this memory.
Notes:

Keep a reference to the MemoryBlockMBS object as long as you use this memoryblock object.
(Read only property)

125.3.17 Size as Int64

MBS Util Plugin, Plugin Version: 9.1, Platforms: macOS, Linux, Windows, Targets: All.

Function: The size of this memoryblock.
Notes:

This value became 64bit to avoid integer overflows.
(Read only property)

125.4 class MemoryStorageMBS

125.4.1 class MemoryStorageMBS

MBS Util Plugin, Plugin Version: 16.4, Platforms: macOS, Linux, Windows, Targets: All.

Function: The class to store stuff in memory outside of the app memory.
Notes:

The memory is stored using mapped memory in the system address space outside of the 32bit app memory of your app.

Normally a 32-bit app can only use 2 to 4 GB of memory. Using blocks of memory outside this address space, you can easily keep 10 GB of data in memory.

Be aware that a some point creating more storages may fail due to out of memory.
The system may decide to swap memory to disk if you run out of physical memory.

Please have your app check free space on boot disk regularly and avoid running out of disk space for swap!

125.4.2 Blog Entries

- MBS Xojo Plugins, version 18.1pr3
- MBS Xojo Plugins, version 18.1pr2
- MBS Releases the MBS Xojo / Real Studio plug-ins in version 16.4

125.4.3 Videos

- Presentation from Xojo Developer Conference 2019 in Miami.

125.4.4 Blog Entries

- MBS Xojo Plugins, version 18.1pr3
- MBS Xojo Plugins, version 18.1pr2
- MBS Releases the MBS Xojo / Real Studio plug-ins in version 16.4

125.4.5 Videos

- Presentation from Xojo Developer Conference 2019 in Miami.

125.4.6 Methods

125.4.7 Constructor(Size as Int64 = 0)

MBS Util Plugin, Plugin Version: 18.1, Platforms: macOS, Linux, Windows, Targets: All.

Function: The constructor.
Notes: If size >0, we allocate the memory for this size right away.

125.4.8 Destructor

MBS Util Plugin, Plugin Version: 16.4, Platforms: macOS, Linux, Windows, Targets: All.

Function: The destructor.

125.4.9 MemoryValue(Offset as Int64, Assigns s as MemoryBlock)

MBS Util Plugin, Plugin Version: 18.1, Platforms: macOS, Linux, Windows, Targets: All.

Function: Sets part of memory storage as string.
Notes:

Offset and Size are checked for range and an OutOfBoundsException can be raised.
Please use constructor before to create memory storage with given size.
See also:

- 125.4.14 MemoryValue as MemoryBlock 20384
- 125.4.10 MemoryValue(Offset as Int64, Size as Int64) as MemoryBlock 20383

125.4.10 MemoryValue(Offset as Int64, Size as Int64) as MemoryBlock

MBS Util Plugin, Plugin Version: 18.1, Platforms: macOS, Linux, Windows, Targets: All.

Function: Queries part of memory storage as memory block.
Notes: Offset and Size are checked for range and an OutOfBoundsException can be raised.
See also:

- 125.4.14 MemoryValue as MemoryBlock 20384
- 125.4.9 MemoryValue(Offset as Int64, Assigns s as MemoryBlock) 20383

125.4.11 StringValue(Offset as Int64, Assigns s as String)

MBS Util Plugin, Plugin Version: 18.1, Platforms: macOS, Linux, Windows, Targets: All.

Function: Queries part of memory storage as string.
Notes:

Offset and Size are checked for range and an OutOfBoundsException can be raised.
Please use constructor before to create memory storage with given size.
See also:

- 125.4.17 StringValue as String 20385
- 125.4.12 StringValue(Offset as Int64, Size as Int64) as String 20384

125.4.12 StringValue(Offset as Int64, Size as Int64) as String

MBS Util Plugin, Plugin Version: 18.1, Platforms: macOS, Linux, Windows, Targets: All.

Function: Queries part of memory storage as string.
Notes: Offset and Size are checked for range and an OutOfBoundsException can be raised.
See also:

- 125.4.17 StringValue as String 20385
- 125.4.11 StringValue(Offset as Int64, Assigns s as String) 20384

125.4.13 Properties

125.4.14 MemoryValue as MemoryBlock

MBS Util Plugin, Plugin Version: 16.4, Platforms: macOS, Linux, Windows, Targets: All.

Function: The content of this memory storage as a memoryblock.
Notes: (Read and Write property)
See also:

- 125.4.9 MemoryValue(Offset as Int64, Assigns s as MemoryBlock) 20383
- 125.4.10 MemoryValue(Offset as Int64, Size as Int64) as MemoryBlock 20383

125.4.15 Size as Integer

MBS Util Plugin, Plugin Version: 16.4, Platforms: macOS, Linux, Windows, Targets: All.

Function: The size of the data in bytes.
Notes: (Read and Write property)

125.4.16 SizeAllocated as Integer

MBS Util Plugin, Plugin Version: 16.4, Platforms: macOS, Linux, Windows, Targets: All.

Function: The size of memory allocated.
Notes: (Read and Write property)

125.4.17 StringValue as String

MBS Util Plugin, Plugin Version: 16.4, Platforms: macOS, Linux, Windows, Targets: All.

Function: The content of this memory storage as a string.
Notes: (Read and Write property)
See also:

- 125.4.11 StringValue(Offset as Int64, Assigns s as String) 20384
- 125.4.12 StringValue(Offset as Int64, Size as Int64) as String 20384

Chapter 126

Menu

126.1 Globals

126.1.1 MenuBarHeightMBS as Integer

MBS Util Plugin, Platform: macOS, Targets: Desktop only.

Function: Returns the height of the menubar in pixels.
Example:

msgbox "The menubar is "+str(MenuBarHeightMBS)+" pixels height."

Notes:

Requires the appearance manager.

Without plugin, you can use this:

declare function GetThemeMenuBarHeight lib "Carbon" (p as ptr) as Integer

dim l as Integer
dim p as memoryBlock
p=newmemoryBlock(10)

error=GetThemeMenuBarHeight(p) // 0 if okay.
menuheight=p.short(0) // in pixels. 22 on Mac OS X.

Added Cocoa support in plugin version 10.0.

Chapter 127

Midi

127.1 class AVMIDIPlayerMBS

127.1.1 class AVMIDIPlayerMBS

MBS AVFoundation Plugin, Plugin Version: 16.2, Platform: macOS, Targets: All.

Function: The AVMIDIPlayer class is a player for music file formats such as MIDI and iMelody.
Notes:

Requires Mac OS X 10.10.

See also MidiPlaybackMBS class for playing notes.

127.1.2 Blog Entries

- MBS Xojo / Real Studio plug-ins version 16.2
- MBS Xojo / Real Studio Plugins, version 16.2pr1

127.1.3 Blog Entries

- MBS Xojo / Real Studio plug-ins version 16.2
- MBS Xojo / Real Studio Plugins, version 16.2pr1

127.1.4 Methods

127.1.5 Constructor(Data as MemoryBlock, SoundBankFile as FolderItem = nil, byref error as NSErrorMBS)

MBS AVFoundation Plugin, Plugin Version: 16.2, Platform: macOS, Targets: All.

Function: Initializes a newly allocated MIDI player with the contents of the String, using the specified sound bank.
Notes:

Data: The data to play.
SoundBankFile: The folderitem of the sound bank. The sound bank must be a SoundFont2 or DLS bank.
Error: Returns, by-reference, a description of the error, if an error occurs.

For OS X the bank folderitem can be set to nil to use the default sound bank. However, iOS must always refer to a valid bank file.
See also:

- 127.1.6 Constructor(Data as String, SoundBankFile as FolderItem = nil, byref error as NSErrorMBS) 20390
- 127.1.7 Constructor(File as FolderItem, SoundBankFile as FolderItem = nil, byref error as NSErrorMBS) 20391

127.1.6 Constructor(Data as String, SoundBankFile as FolderItem = nil, byref error as NSErrorMBS)

MBS AVFoundation Plugin, Plugin Version: 16.2, Platform: macOS, Targets: All.

Function: Initializes a newly allocated MIDI player with the contents of the String, using the specified sound bank.
Notes:

Data: The data to play.
SoundBankFile: The folderitem of the sound bank. The sound bank must be a SoundFont2 or DLS bank.
Error: Returns, by-reference, a description of the error, if an error occurs.

For OS X the bank folderitem can be set to nil to use the default sound bank. However, iOS must always refer to a valid bank file.
See also:

- 127.1.5 Constructor(Data as MemoryBlock, SoundBankFile as FolderItem = nil, byref error as NSErrorMBS) 20390
- 127.1.7 Constructor(File as FolderItem, SoundBankFile as FolderItem = nil, byref error as NSErrorMBS) 20391

127.1.7 Constructor(File as FolderItem, SoundBankFile as FolderItem = nil, byref error as NSErrorMBS)

MBS AVFoundation Plugin, Plugin Version: 16.2, Platform: macOS, Targets: All.

Function: Initializes a newly allocated MIDI player with the contents of the file, using the specified sound bank.
Notes:

File: The file to play.
SoundBankFile: The folderitem of the sound bank. The sound bank must be a SoundFont2 or DLS bank.
Error: Returns, by-reference, a description of the error, if an error occurs.

For OS X the bank folderitem can be set to nil to use the default sound bank. However, iOS must always refer to a valid bank file.
See also:

- 127.1.5 Constructor(Data as MemoryBlock, SoundBankFile as FolderItem = nil, byref error as NSErrorMBS) 20390
- 127.1.6 Constructor(Data as String, SoundBankFile as FolderItem = nil, byref error as NSErrorMBS) 20390

127.1.8 Destructor

MBS AVFoundation Plugin, Plugin Version: 16.2, Platform: macOS, Targets: All.

Function: The destructor.

127.1.9 play

MBS AVFoundation Plugin, Plugin Version: 16.2, Platform: macOS, Targets: All.

Function: Plays the sequence.
Notes: If prepareToPlay has not been invoked, play may be delayed while the events are prerolled.

127.1.10 prepareToPlay

MBS AVFoundation Plugin, Plugin Version: 16.2, Platform: macOS, Targets: All.

Function: Prepares to play the sequence by prerolling all events.
Notes: This happens automatically on play if it has not already been called, but may produce a delay in startup.

127.1.11 stop

MBS AVFoundation Plugin, Plugin Version: 16.2, Platform: macOS, Targets: All.

Function: Stops playing the sequence.

127.1.12 Properties

127.1.13 CurrentPosition as Double

MBS AVFoundation Plugin, Plugin Version: 16.2, Platform: macOS, Targets: All.

Function: The current playback position, in seconds.
Notes:

You can set the currentPosition of the player while the player is playing, in which case playback will resume at the new time.

Note: No range checking on the currentPosition value is done when you set it to a new value. It is your responsibility to ensure the position is valid relative to the duration.
(Read and Write property)

127.1.14 Duration as Double

MBS AVFoundation Plugin, Plugin Version: 16.2, Platform: macOS, Targets: All.

Function: The length of the currently loaded file, in seconds.
Notes: (Read only property)

127.1.15 Handle as Integer

MBS AVFoundation Plugin, Plugin Version: 16.2, Platform: macOS, Targets: All.

Function: The internal object reference.
Notes: (Read and Write property)

127.1.16 Playing as Boolean

MBS AVFoundation Plugin, Plugin Version: 16.2, Platform: macOS, Targets: All.

Function: Whether the sequence is playing.
Notes:

The player may have reached the end of all the events in any of its tracks, but it will return true until it is stopped.
(Read only property)

127.1.17 Rate as Double

MBS AVFoundation Plugin, Plugin Version: 16.2, Platform: macOS, Targets: All.

Function: The playback rate of the player.
Notes:

The default value is 1.0, normal playback rate.
(Read and Write property)

127.1.18 Events

127.1.19 Completed

MBS AVFoundation Plugin, Plugin Version: 16.2, Platform: macOS, Targets: .

Function: Called when a MIDI playback request is completed.

127.2 class MidiClientMBS

127.2.1 class MidiClientMBS

MBS MacCF Plugin, Plugin Version: 3.1, Platform: macOS, Targets: All.

Function: A class for the global MIDI stuff on Mac OS X.
Notes:

Only make one instance of this class in your application.

From Apple's documentation:

History:

Apple's MIDI Manager (ca. 1990) had a simple model of the world. There were application and driver clients, which had MIDI in/out ports, which could be interconnected in arbitrary ways. This model failed to provide a way for applications to make reasonable assumptions about how to make bi-directional connections to a MIDI device. MIDI Manager also had limitations on the number of ports per client, and became very unwieldy with the advent of large studios and multi-port MIDI interfaces such as the MIDI Time Piece and Studio 5.

Opcode's OMS (1991) addressed some of the shortcomings of MIDI Manager. There was the concept of a studio setup document, where drivers detected their devices, and the user could define the characteristics of additional devices connected to the MIDI ports. Applications could view the studio both as a collection of MIDI source and destination "nodes", but also as a collection of devices. OMS collected information about, and made available to its clients, useful characteristics of the devices in the studio, such as their system-exclusive IDs, MIDI channels on which they were listening, which were controllers (as opposed to simple tone generators), etc.

API Overview:
This design expands slightly on OMS's device/node hierarchy, inspired by the USB MIDI spec.

Drivers own and control devices, e.g. USB interfaces, PCI cards, etc. A device is defined as a physical object that would be represented by a single icon if there were a graphical view of the studio.

Devices may have multiple logically distinct sub-components, e.g. a MIDI synthesizer and a pair of MIDI ports, both addressable via a USB port. These are called Entities.

Entities have any number of Endpoints, sources and destinations of 16-channel MIDI streams. By grouping a device's endpoints into entities, the system has enough information for an application to make reasonable assumptions about how to communicate in a bi-directional manner with each entity, as is necessary in MIDI librarian applications.

Third-party services like FreeMIDI or OMS can collect and report interesting properties of a device by attaching those properties to the devices' entities – CoreMIDI provides a central database, but no user interfaces.. It's worth noting that some device characteristics are dynamic (e.g. MIDI receive channel and system-exclusive ID's), or a matter of user preference (choice of icon, whether the device should appear in lists of possible controllers), while other properties are static and could be looked up in a database, using the device's manufacturer and model names as a key.

Persistent configurations / Device Information:
There are a number of reasons why CoreMIDI has a persistent state.

Endpoints must have persistent ID's. When a user assigns events in a sequencing application to an endpoint, the application needs a way to retain a permanent reference to the selected endpoint. A brute-force method of generating a persistent ID would be to combine the driver name, device name, entity name, and endpoint type and index into a string, but this is not very friendly to clients even if the system provides services to generate and decode these strings.

Consider a USB MIDI interface driver, in the case where there are two instances of one model of interface present. The driver needs a way to permanently distinguish, to the system and its clients, between the two interfaces. Which is # 1 and which is # 2? If # 1 gets unplugged, # 2 should not automatically become # 1; the user's documents may be referring to devices which were attached to # 2.

The system needs a persistent concept of which driver's device is attached to a serial port.

Some drivers will need to store configuration information about the devices they control. For example, the driver for a standard MIDI interface on a serial port needs to remember which external clocking speed to use (this is a simple, slightly obscure, but hardly unique example). The Alesis QS7 is capable of communicating at a variety of speeds, so its driver needs to remember the correct speed.

These needs for persistent configuration information provide a rationale for having something akin to OMS's studio setup document, a saved configuration for the system. Mobile users who work in multiple environments could select between multiple saved configurations in a Location Manager-compatible manner.

Given services with which to store driver configuration information, we then have built the groundwork for a client studio setup editor application.
Such an application can define external MIDI devices (not to be confused with the driver-owned cards/ interfaces/etc whose presence in the configuration is determined by the driver).

Moreover, since a driver knows exactly what device it is communicating with, it is capable of supplying information to the system about the characteristics of the device, such as its system-exclusive ID, whether it is General MIDI or DLS-compatible, etc.

Implementation overview:
The client API is implemented as the CoreMIDI framework, which uses IPC to communicate with a server process, MIDIServer.

The server process loads, and manages all communication with, MIDI drivers. Most of its implementation is in the CoreMIDIServer framework, which drivers may import in order to access the API.

"Drivers" are not I/O Kit drivers. They are dynamic libraries, using CFPlugin.

But unlike OMS, the system is able to begin functioning immediately, using only the MIDI devices/endpoints detected by the drivers, without forcing the user to go through a somewhat lengthy and confusing intial configuration process. Definition of external MIDI devices can be a completely optional step, only made possible when a client application requests that they be added to the configuration.

Many MIDI drivers can simply be user-side I/O Kit clients (probably for serial, USB, Firewire).

PCI card drivers will need their MIDI drivers to communicate with a separate kernel extension.

If you have an old file named EmagicUSBMIDIDriver.plugin in your /Library/Audio/MIDI Drivers folder, please remove it. It makes trouble with our Midi classes.

See also macOS specific classes AVMIDIPlayerMBS and MidiPlaybackMBS for playback. For Windows see also WindowsMidiMBS class.
See also PortMidiMBS class for cross platform Midi handling.
Subclass of the MidiObjectMBS class.

127.2.2 Blog Entries

- MBS Real Studio Plugins, version 11.3fc

127.2.3 Blog Entries

- MBS Real Studio Plugins, version 11.3fc

127.2.4 Methods

127.2.5 Available as boolean

MBS MacCF Plugin, Plugin Version: 3.1, Platform: macOS, Targets: All.

Function: True if the MIDI stuff was successfull loaded.

127.2.6 close

MBS MacCF Plugin, Plugin Version: 3.1, Platform: macOS, Targets: All.

Function: The destructor.
Notes: There is no need to call this method except you want to free all resources of this object now without waiting for Xojo to do it for you.

127.2.7 CreateDestination(name as CFStringMBS, TargetEndpointObject as MidiEndpointMBS)

MBS MacCF Plugin, Plugin Version: 3.4, Platform: macOS, Targets: All.

Function: Create a virtual destination in a client.
Notes:

Clients may use this to create virtual destinations.
Lasterror is set.
You must pass a valid new MidiEndpointMBS for TargetEndpointObject. Best is if you make a subclass from MidiEndpointMBS and fill the event. You can add there additional methods and properties. CreateDestination will than fill the handle property on success.

127.2.8 CreateInputPort(name as CFStringMBS, targetportobject as MidiPortMBS)

MBS MacCF Plugin, Plugin Version: 3.1, Platform: macOS, Targets: All.

Function: Create an input port through which the client may receive incoming MIDI messages from any MIDI source.
Example:

```
dim mc as MidiClientMBS
dim mp as MidiPortMBS

mc=new MidiClientMBS
mc.Init NewCFStringMBS("Testapp")

mp=new MidiPortMBS
mc.CreateInputPort NewCFStringMBS("Testport"), mp

if mp.Handle=0 then
MsgBox "There was an error: "+str(mc.Lasterror)
else
MsgBox "ok"
end if
```

Notes:

After creating a port, use MIDIPortConnectSource to establish an input connection from any number of sources to your port.

Lasterror is set.

As you can subclass the MidiPortMBS class you must pass to this function a valid MidiPortMBS object so

it can be filled.

127.2.9 CreateOutputPort(name as CFStringMBS, targetportobject as MidiPortMBS)

MBS MacCF Plugin, Plugin Version: 3.1, Platform: macOS, Targets: All.

Function: Create an output port through which the client may send outgoing MIDI messages to any MIDI destination.
Example:

```
dim mc as MidiClientMBS
dim mp as MidiPortMBS

mc=new MidiClientMBS
mc.Init NewCFStringMBS("Testapp")

mp=new MidiPortMBS
mc.CreateOutputPort NewCFStringMBS("Testport"), mp

if mp.Handle=0 then
MsgBox "There was an error: "+str(mc.Lasterror)
else
MsgBox "ok"
end if
```

Notes:

Output ports provide a mechanism for MIDI merging. The system assumes that each output port will be responsible for sending only a single MIDI stream to each destination, although a single port may address all of the destinations in the system.

Lasterror is set.

As you can subclass the MidiPortMBS class you must pass to this function a valid MidiPortMBS object so it can be filled.

127.2.10 CreateSource(name as CFStringMBS) as MidiEndpointMBS

MBS MacCF Plugin, Plugin Version: 3.3, Platform: macOS, Targets: All.

Function: Creates a new virtual Midi source.

Example:

```
dim m as MidiClientMBS
dim e as MidiEndpointMBS

m=new MidiClientMBS

// Initialize
m.Init NewCFStringMBS("Hallo")

// Create device:
e=m.CreateSource(NewCFStringMBS("Hallo"))

// if error is 0 and handle is not 0, it's okay
MsgBox "error: "+str(m.Lasterror)+", handle: "+str(e.Handle)
```

Notes:

Lasterror is set.
Returns nil on any error.

Clients may use this to create virtual sources.

After creating a virtual source, use Received to transmit MIDI messages from your virtual source to any clients connected to the virtual source.

127.2.11 FindObjectByUniqueID(id as Integer) as MidiObjectMBS

MBS MacCF Plugin, Plugin Version: 3.3, Platform: macOS, Targets: All.

Function: Locate a device, typedefal device, entity, or endpoint by its uniqueID.
Notes:

New for CoreMIDI 1.3.
You may cast the returned object to MidiEndpointMBS, MidiEntityMBS or MidiDeviceMBS. RB's "isa" command may help you.
Returns nil on any error. Lasterror is set.

127.2.12 GetDestination(index as Integer) as MidiEndpointMBS

MBS MacCF Plugin, Plugin Version: 3.1, Platform: macOS, Targets: All.

Function: Return one of the destinations in the system.

Notes:

The index goes from 0 to NumberOfDestinations-1.
Lasterror is set.
Returns nil on any error.

127.2.13 GetDevice(index as Integer) as MidiDeviceMBS

MBS MacCF Plugin, Plugin Version: 3.1, Platform: macOS, Targets: All.

Function: Return one of the devices in the system.
Notes:

To enumerate the entities in the system, you can walk through the devices, then walk through the devices' entities.

Note: If a client iterates through the devices and entities in the system, it will not ever visit any virtual sources and destinations created by other clients. Also, a device iteration will return devices which are "offline" (were present in the past but are not currently present), while iterations through the system's sources and destinations will not include the endpoints of offline devices.

Thus clients should usually prefer NumberOfSources, GetSource, NumberOfDestinations and GetDestination to iterating through devices and entities to locate endpoints.

Lasterror is set.
Returns nil on any error.

127.2.14 GetExternalDevice(index as Integer) as MidiDeviceMBS

MBS MacCF Plugin, Plugin Version: 3.1, Platform: macOS, Targets: All.

Function: Return one of the external devices in the system.
Notes:

The index goes from 0 to NumberOfDevices-1.
Lasterror is set.
Returns nil on any error.

127.2.15 GetSource(index as Integer) as MidiEndpointMBS

MBS MacCF Plugin, Plugin Version: 3.1, Platform: macOS, Targets: All.

Function: Return one of the sources in the system.
Notes:

The index goes from 0 to NumberOfSources-1.
Lasterror is set.
Returns nil on any error.

127.2.16 Init(name as CFStringMBS)

MBS MacCF Plugin, Plugin Version: 3.1, Platform: macOS, Targets: All.

Function: Creates a new Client object with the given client name.
Notes: Lasterror is set.

127.2.17 NumberOfDestinations as Integer

MBS MacCF Plugin, Plugin Version: 3.1, Platform: macOS, Targets: All.

Function: Returns the number of destinations in the system.
Example:

```
dim m as new MidiClientMBS
dim n as Integer = m.NumberOfDestinations

MsgBox "NumberOfDestinations: "+str(n)
```

Notes:

Returns 0 on any error.
Lasterror is set.

127.2.18 NumberOfDevices as Integer

MBS MacCF Plugin, Plugin Version: 3.1, Platform: macOS, Targets: All.

Function: Returns the number of devices in the system.
Example:

```
dim m as new MidiClientMBS
dim n as Integer = m.NumberOfDevices

MsgBox "NumberOfDevices: "+str(n)
```

Notes:

Returns 0 on any error.
Lasterror is set.

127.2.19 NumberOfExternalDevices as Integer

MBS MacCF Plugin, Plugin Version: 3.1, Platform: macOS, Targets: All.

Function: Returns the number of typedefal MIDI devices in the system.
Example:

```
dim m as new MidiClientMBS
dim n as Integer = m.NumberOfExternalDevices

MsgBox "NumberOfExternalDevices: "+str(n)
```

Notes:

External MIDI devices are MIDI devices connected to endpoints via a standard MIDI cable. Their presence is completely optional, only when a UI somewhere adds them.

New for CoreMIDI 1.1.

Returns 0 on any error.
Lasterror is set.

127.2.20 NumberOfSources as Integer

MBS MacCF Plugin, Plugin Version: 3.1, Platform: macOS, Targets: All.

Function: Returns the number of sources in the system.
Example:

```
dim m as new MidiClientMBS
dim n as Integer = m.NumberOfSources

MsgBox "NumberOfSources: "+str(n)
```

Notes:

Returns 0 on any error.
Lasterror is set.

127.2.21 Restart as Integer

MBS MacCF Plugin, Plugin Version: 9.6, Platform: macOS, Targets: All.

Function: Stops and restarts MIDI I/O.
Notes:

This is useful for forcing CoreMIDI to ask its drivers to rescan for hardware.
Returns the Mac OS X error code.

127.2.22 Send(port as MidiPortMBS, endpoint as MidiEndpointMBS, packets as MidiPacketListMBS)

MBS MacCF Plugin, Plugin Version: 3.3, Platform: macOS, Targets: All.

Function: Sends midi data using the port to the given endpoint.
Example:

```
// Not 100% if this example works:
dim client as MIDIClientMBS
dim outport as MIDIPortMBS
dim dest as MIDIEndpointMBS
dim pack as MIDIPacketMBS
dim list as MIDIPacketListMBS
dim packs(-1) as MIDIPacketMBS

client = new MidiClientMBS

if client <>nil then
client.Init newcfstringmbs("CoreMIDI")
outport = new MIDIPortMBS
client.CreateOutputPort(NewCFStringMBS("outport"), outport)
dest = client.getDestination(0)
outport.connectSource dest

pack = new MIDIPacketMBS
list = new MIDIPacketListMBS
pack.timeStamp = nil
pack.datastring = chrb(& h90)+chrb(& h5A)+chrb(& h7C)
packs.append pack
if not list.FillList(packs) then
```

```
msgBox "bad"
end

client.Send(outport, dest, list)
end
```

Notes:

Events with future timestamps are scheduled for future delivery. The system performs any needed MIDI merging.

Lasterror is set.

127.2.23 Events

127.2.24 ObjectAdded(parent as MidiObjectMBS, child as MidiObjectMBS)

MBS MacCF Plugin, Plugin Version: 3.1, Platform: macOS, Targets: .

Function: Called when an object is added to a MidiObject.

127.2.25 ObjectRemoved(parent as MidiObjectMBS, child as MidiObjectMBS)

MBS MacCF Plugin, Plugin Version: 3.1, Platform: macOS, Targets: .

Function: Called when an object is removed from a MidiObject.

127.2.26 PropertyChanged(target as MidiObjectMBS, theProperty as CFStringMBS)

MBS MacCF Plugin, Plugin Version: 3.1, Platform: macOS, Targets: .

Function: Called when a property was changed.

127.2.27 SerialPortOwnerChanged

MBS MacCF Plugin, Plugin Version: 3.1, Platform: macOS, Targets: .

Function: A persistent MIDI Thru connection was created or destroyed.
Notes: New for CoreMIDI 1.3.

127.2.28 SetupChanged

MBS MacCF Plugin, Plugin Version: 3.1, Platform: macOS, Targets: .

Function: Some aspect of the current MIDISetup has changed.
Notes: You should ignore this message if you handle the other messages.

127.2.29 ThruConnectionsChanged

MBS MacCF Plugin, Plugin Version: 3.1, Platform: macOS, Targets: .

Function: A persistent MIDI Thru connection was created or destroyed.
Notes: New for CoreMIDI 1.3.

127.2.30 Constants

127.2.31 kMIDIIDNotUnique = -10843

MBS MacCF Plugin, Plugin Version: 9.6.

Function: One of the type constants for a MIDI error.
Notes: Attempt to set a non-unique kMIDIPropertyUniqueID on an object.

127.2.32 kMIDIInvalidClient = -10830

MBS MacCF Plugin, Plugin Version: 9.6.

Function: One of the type constants for a MIDI error.
Notes: An invalid MIDIClientRef was passed.

127.2.33 kMIDIInvalidPort = -10831

MBS MacCF Plugin, Plugin Version: 9.6.

Function: One of the type constants for a MIDI error.
Notes: An invalid MIDIPortRef was passed.

127.2.34 kMIDIInvalidUniqueID = 0

MBS MacCF Plugin, Plugin Version: 9.6.

Function: A constant for an invalid unique ID.

127.2.35 kMIDIMessageSendErr = -10838

MBS MacCF Plugin, Plugin Version: 9.6.

Function: One of the type constants for a MIDI error.
Notes: Communication with MIDIServer failed.

127.2.36 kMIDIMsgIOError = 7

MBS MacCF Plugin, Plugin Version: 9.6.

Function: One of the type constants for a MIDI Notification.
Notes: A driver I/O error occurred.

127.2.37 kMIDIMsgObjectAdded = 2

MBS MacCF Plugin, Plugin Version: 9.6.

Function: One of the type constants for a MIDI Notification.
Notes: A device, entity or endpoint was added.

127.2.38 kMIDIMsgObjectRemoved = 3

MBS MacCF Plugin, Plugin Version: 9.6.

Function: One of the type constants for a MIDI Notification.
Notes: A device, entity or endpoint was removed.

127.2.39 kMIDIMsgPropertyChanged = 4

MBS MacCF Plugin, Plugin Version: 9.6.

Function: One of the type constants for a MIDI Notification.
Notes: An object's property was changed.

127.2.40 kMIDIMsgSerialPortOwnerChanged = 6

MBS MacCF Plugin, Plugin Version: 9.6.

Function: One of the type constants for a MIDI Notification.
Notes: A persistent MIDI Thru connection was created or destroyed. No data. New for CoreMIDI 1.3.

127.2.41 kMIDIMsgSetupChanged = 1

MBS MacCF Plugin, Plugin Version: 9.6.

Function: One of the type constants for a MIDI Notification.
Notes: Some aspect of the current MIDISetup has changed. No data. Should ignore this message if messages 2-6 are handled.

127.2.42 kMIDIMsgThruConnectionsChanged = 5

MBS MacCF Plugin, Plugin Version: 9.6.

Function: One of the type constants for a MIDI Notification.
Notes: A persistent MIDI Thru connection was created or destroyed. No data. New for CoreMIDI 1.3.

127.2.43 kMIDINoConnection = -10833

MBS MacCF Plugin, Plugin Version: 9.6.

Function: One of the type constants for a MIDI error.
Notes: Attempt to close a non-existant connection.

127.2.44 kMIDINoCurrentSetup = -10837

MBS MacCF Plugin, Plugin Version: 9.6.

Function: One of the type constants for a MIDI error.
Notes: Internal error; there is no current MIDI setup object.

127.2.45 kMIDIObjectNotFound = -10842

MBS MacCF Plugin, Plugin Version: 9.6.

Function: One of the type constants for a MIDI error.
Notes: The requested object does not exist.

127.2.46 kMIDIServerStartErr = -10839

MBS MacCF Plugin, Plugin Version: 9.6.

Function: One of the type constants for a MIDI error.
Notes: Unable to start MIDIServer.

127.2.47 kMIDISetupFormatErr = -10840

MBS MacCF Plugin, Plugin Version: 9.6.

Function: One of the type constants for a MIDI error.
Notes: Unable to read the saved state.

127.2.48 kMIDIUnknownEndpoint = -10834

MBS MacCF Plugin, Plugin Version: 9.6.

Function: One of the type constants for a MIDI error.
Notes: An invalid MIDIEndpointRef was passed.

127.2.49 kMIDIUnknownProperty = -10835

MBS MacCF Plugin, Plugin Version: 9.6.

Function: One of the type constants for a MIDI error.
Notes: Attempt to query a property not set on the object.

127.2.50 kMIDIWrongEndpointType = -10832

MBS MacCF Plugin, Plugin Version: 9.6.

Function: One of the type constants for a MIDI error.
Notes: A source endpoint was passed to a function expecting a destination, or vice versa.

127.2.51 kMIDIWrongPropertyType = -10836

MBS MacCF Plugin, Plugin Version: 9.6.

Function: One of the type constants for a MIDI error.
Notes: Attempt to set a property with a value not of the correct type.

127.2.52 kMIDIWrongThread = -10841

MBS MacCF Plugin, Plugin Version: 9.6.

Function: One of the type constants for a MIDI error.
Notes: A driver is calling a non-I/O function in the server from a thread other than the server's main thread.

127.3 class MidiDeviceMBS

127.3.1 class MidiDeviceMBS

MBS MacCF Plugin, Plugin Version: 3.1, Platform: macOS, Targets: All.

Function: A class for a MIDI device.
Notes:

A MIDI device, which either attaches directly to the computer and is controlled by a MIDI driver, or which is "external," meaning that it is connected to a driver-controlled device via a standard MIDI cable.
Subclass of the MidiObjectMBS class.

127.3.2 Methods

127.3.3 GetEntity(index as Integer) as MidiEntityMBS

MBS MacCF Plugin, Plugin Version: 3.1, Platform: macOS, Targets: All.

Function: Return one of a given device's entities.
Notes:

The index goes from 0 to NumberOfEntities-1.
Lasterror is set.
Returns nil on any error.

127.3.4 NumberOfEntities as Integer

MBS MacCF Plugin, Plugin Version: 3.1, Platform: macOS, Targets: All.

Function: Returns the number of entilities for this device.
Notes:

Returns nil on any error.
Lasterror is set.

127.4 class MidiEndpointMBS

127.4.1 class MidiEndpointMBS

MBS MacCF Plugin, Plugin Version: 3.1, Platform: macOS, Targets: All.

Function: One of the CoreMidi classes.
Notes:

Entities have any number of MIDIEndpointRef's, sources and destinations of 16-channel MIDI streams.
Subclass of the MidiObjectMBS class.

127.4.2 Blog Entries

- MBS Real Studio Plugins, version 12.5pr1

127.4.3 Blog Entries

- MBS Real Studio Plugins, version 12.5pr1

127.4.4 Methods

127.4.5 close

MBS MacCF Plugin, Plugin Version: 3.1, Platform: macOS, Targets: All.

Function: The destructor.
Notes:

Frees the endpoint handle.
There is no need to call this method except you want to free all resources of this object now without waiting for Xojo to do it for you.

127.4.6 Entity as MidiEntityMBS

MBS MacCF Plugin, Plugin Version: 3.3, Platform: macOS, Targets: All.

Function: Returns an endpoint's entity.
Notes:

Returns nil on any error.
Lasterror is set.
New for CoreMIDI 1.3.

127.4.7 FlushOutput

MBS MacCF Plugin, Plugin Version: 3.1, Platform: macOS, Targets: All.

Function: Unschedule previously-sent packets.
Notes:

Clients may use MIDIFlushOutput to cancel the sending of
packets that were previously scheduled for future delivery.
New for CoreMIDI 1.1.
Lasterror is set.

127.4.8 Received(packets as MidiPacketListMBS)

MBS MacCF Plugin, Plugin Version: 3.4, Platform: macOS, Targets: All.

Function: Distribute MIDI from a source to the client input ports which are connected to that source.
Notes:

Drivers should call this function when receiving MIDI from a source.
Clients which have created virtual sources, using MIDICreateSource, should call this function when the source is generating MIDI.
Lasterror is set.

127.4.9 Events

127.4.10 Read(endpoint as MidiEndpointMBS, list as MidiPacketListMBS)

MBS MacCF Plugin, Plugin Version: 4.1, Platform: macOS, Targets: .

Function: Called when data arrives at an endpoint.
Notes:

If more than 256 bytes of data is received, it may be splitted and send in several events.

For some devices a Note Off is just a Note On with a zero velocity.

127.5 class MidiEntityMBS

127.5.1 class MidiEntityMBS

MBS MacCF Plugin, Plugin Version: 3.1, Platform: macOS, Targets: All.

Function: One of the CoreMidi classes.
Notes:

Devices may have multiple logically distinct sub-components, e.g. a MIDI synthesizer and a pair of MIDI ports, both addressable via a USB port.

By grouping a device's endpoints into entities, the system has enough information for an application to make reasonable assumptions about how to communicate in a bi-directional manner with each entity, as is desirable in MIDI librarian applications.

These sub-components are MIDIEntityRef's.
Subclass of the MidiObjectMBS class.

127.5.2 Methods

127.5.3 Device as MidiDeviceMBS

MBS MacCF Plugin, Plugin Version: 3.3, Platform: macOS, Targets: All.

Function: Returns an entity's device.
Notes:

Returns nil on any error.
Lasterror is set.
New for CoreMIDI 1.3.

127.5.4 GetDestination(index as Integer) as MidiEndpointMBS

MBS MacCF Plugin, Plugin Version: 3.1, Platform: macOS, Targets: All.

Function: Return one of a given entity's destinations.
Notes:

Lasterror is set.
Returns nil on any error.

127.5.5 GetSource(index as Integer) as MidiEndpointMBS

MBS MacCF Plugin, Plugin Version: 3.1, Platform: macOS, Targets: All.

Function: Return one of a given entity's sources.
Notes:

Lasterror is set.
Returns nil on any error.

127.5.6 NumberOfDestinations as Integer

MBS MacCF Plugin, Plugin Version: 3.1, Platform: macOS, Targets: All.

Function: Return the number of destinations in a given entity.
Notes:

Lasterror is set.
Returns 0 on any error.

127.5.7 NumberOfSources as Integer

MBS MacCF Plugin, Plugin Version: 3.1, Platform: macOS, Targets: All.

Function: Return the number of sources in a given entity.
Notes:

Lasterror is set.
Returns 0 on any error.

127.6 class MidiObjectMBS

127.6.1 class MidiObjectMBS

MBS MacCF Plugin, Plugin Version: 3.1, Platform: macOS, Targets: All.

Function: A class for a Mac OS X CoreMidi object.

127.6.2 Blog Entries

- MBS Xojo Plugins, version 17.4pr2
- MBS Real Studio Plugins, version 12.5pr2

127.6.3 Blog Entries

- MBS Xojo Plugins, version 17.4pr2
- MBS Real Studio Plugins, version 12.5pr2

127.6.4 Methods

127.6.5 kMIDIPropertyAdvanceScheduleTimeMuSec as CFStringMBS

MBS MacCF Plugin, Plugin Version: 3.1, Platform: macOS, Targets: All.

Function: One of the properties for MIDI on Mac OS X.
Notes:

Only available after you called the Init Method.

device/entity/endpoint property, integer
Set by the owning driver; should not be touched by other clients.
If it is >0, then it is a recommendation of how many microseconds in advance clients should schedule output. Clients should treat this value as a minimum. For devices with a >0 advance schedule time, drivers will receive outgoing messages to the device at the time they are sent by the client, via MIDISend, and the driver is responsible for scheduling events to be played at the right times according to their timestamps.
As of CoreMIDI 1.3, this property may also be set on virtual destinations (but only the creator of the destination should do so).
When a client sends to a virtual destination with an advance schedule time of 0, the virtual destination receives its messages at their scheduled delivery time. If a virtual destination has a non-zero advance schedule time, it receives timestamped messages as soon as they are sent, and must do its own scheduling of the events.

127.6.6 kMIDIPropertyCanRoute as CFStringMBS

MBS MacCF Plugin, Plugin Version: 3.1, Platform: macOS, Targets: All.

Function: One of the properties for MIDI on Mac OS X.
Notes:

Only available after you called the Init Method.

New for CoreMIDI 1.3. This is set on devices/entities, and is ab integer properties, 0/1

127.6.7 kMIDIPropertyConnectionUniqueID as CFStringMBS

MBS MacCF Plugin, Plugin Version: 3.1, Platform: macOS, Targets: All.

Function: One of the properties for MIDI on Mac OS X.
Notes:

Only available after you called the Init Method.

device/entity/endpoint property, integer or CFDataRef

UniqueID of an external device/entity/endpoint attached to this one (strongly recommended that it be an endpoint). This is for the use of a setup editor UI; not currently used internally. A driver-owned entity or endpoint has this property to refer to an external MIDI device that is connected to it.

The property is non-existant or 0 if there is no connection.

New for CoreMIDI 1.1.

Beginning with CoreMIDI 1.3, this property may be a CFDataRef containing an array of big-endian SInt32's, to allow specifying that a driver object connects to multiple external objects (via MIDI thru-ing or splitting).

This property may also exist for external devices/entities/endpoints, in which case it signifies a MIDI Thru connection to another external device/entity/endpoint (again, strongly recommended that it be an edpoint).

127.6.8 kMIDIPropertyDeviceID as CFStringMBS

MBS MacCF Plugin, Plugin Version: 3.1, Platform: macOS, Targets: All.

Function: One of the properties for MIDI on Mac OS X.

Notes:

Only available after you called the Init Method.
device/entity property, integer
The entity's system-exclusive ID, in user-visible form
Drivers may set this property on their devices or entities.
Setup editors may allow the user to set this property on external devices.

127.6.9 kMIDIPropertyDisplayName as CFStringMBS

MBS MacCF Plugin, Plugin Version: 9.6, Platform: macOS, Targets: All.

Function: One of the properties for MIDI on Mac OS X.
Notes:

device/entity/endpoint property, string.

Provides the Apple-recommended user-visible name for an endpoint, by combining the device and endpoint names.

For objects other than endpoints, the display name is the same as the name.

New for CoreMIDI 1.5.

127.6.10 kMIDIPropertyDriverDeviceEditorApp as CFStringMBS

MBS MacCF Plugin, Plugin Version: 9.6, Platform: macOS, Targets: All.

Function: One of the properties for MIDI on Mac OS X.
Notes:

device property, string, contains the full path to an application which knows how to configure this driver-owned devices. Drivers may set this property on their owned devices. Applications must not write to it.

New for CoreMIDI 1.4.

127.6.11 kMIDIPropertyDriverOwner as CFStringMBS

MBS MacCF Plugin, Plugin Version: 3.1, Platform: macOS, Targets: All.

Function: One of the properties for MIDI on Mac OS X.
Notes:

Only available after you called the Init Method.

device/entity/endpoint property, string

Name of the driver that owns a device.
Set by the owning driver, on the device; should not be touched by other clients. Property is inherited from the device by its entities and endpoints.

New for CoreMIDI 1.1.

127.6.12 kMIDIPropertyDriverVersion as CFStringMBS

MBS MacCF Plugin, Plugin Version: 3.1, Platform: macOS, Targets: All.

Function: One of the properties for MIDI on Mac OS X.
Notes:

Only available after you called the Init Method.

device/entity/endpoint property, integer, returns the driver version API of the owning driver (only for driver-owned devices). Drivers need not set this property; applications should not write to it.

New for CoreMIDI 1.3.

127.6.13 kMIDIPropertyFactoryPatchNameFile as CFStringMBS

MBS MacCF Plugin, Plugin Version: 3.1, Platform: macOS, Targets: All.

Function: One of the properties for MIDI on Mac OS X.
Notes:

Only available after you called the Init Method.

device/entity/endpoint property, CFData containing AliasHandle

An alias to the device's current factory patch name file.

Added in CoreMIDI 1.1. DEPRECATED as of CoreMIDI 1.3.
Use kMIDIPropertyNameConfiguration instead.

127.6.14 kMIDIPropertyImage as CFStringMBS

MBS MacCF Plugin, Plugin Version: 3.1, Platform: macOS, Targets: All.

Function: One of the properties for MIDI on Mac OS X.
Notes:

Only available after you called the Init Method.

device property, CFStringRef which is a full POSIX path to a device or external device's icon, stored in any standard graphic file format such as JPEG, GIF, PNG and TIFF are all acceptable. (See CFURL for functions to convert between POSIX paths and other ways of specifying files.) The image's maximum size should be 128x128.

Drivers should set the icon on the devices they add.
A studio setup editor should allow the user to choose icons for external devices.

New for CoreMIDI 1.3.

127.6.15 kMIDIPropertyIsBroadcast as CFStringMBS

MBS MacCF Plugin, Plugin Version: 3.1, Platform: macOS, Targets: All.

Function: One of the properties for MIDI on Mac OS X.
Notes:

Only available after you called the Init Method.
entity/endpoint property, integer
1 if the endpoint broadcasts messages to all of the other endpoints in the device, 0 if not. Set by the owning driver; should not be touched by other clients.
New for CoreMIDI 1.3.

127.6.16 kMIDIPropertyIsDrumMachine as CFStringMBS

MBS MacCF Plugin, Plugin Version: 3.1, Platform: macOS, Targets: All.

Function: One of the properties for MIDI on Mac OS X.
Notes:

Only available after you called the Init Method.

New for CoreMIDI 1.3. This is set on devices/entities, and is ab integer properties, 0/1

127.6.17 kMIDIPropertyIsEffectUnit as CFStringMBS

MBS MacCF Plugin, Plugin Version: 3.1, Platform: macOS, Targets: All.

Function: One of the properties for MIDI on Mac OS X.
Notes:

Only available after you called the Init Method.

New for CoreMIDI 1.3. This is set on devices/entities, and is ab integer properties, 0/1

127.6.18 kMIDIPropertyIsEmbeddedEntity as CFStringMBS

MBS MacCF Plugin, Plugin Version: 3.1, Platform: macOS, Targets: All.

Function: One of the properties for MIDI on Mac OS X.
Notes:

Only available after you called the Init Method.

entity/endpoint property, integer
0 if there are external MIDI connectors, 1 if not.
New for CoreMIDI 1.1.

127.6.19 kMIDIPropertyIsMixer as CFStringMBS

MBS MacCF Plugin, Plugin Version: 3.1, Platform: macOS, Targets: All.

Function: One of the properties for MIDI on Mac OS X.
Notes:

Only available after you called the Init Method.

New for CoreMIDI 1.3. This is set on devices/entities, and is ab integer properties, 0/1

127.6.20 kMIDIPropertyIsSampler as CFStringMBS

MBS MacCF Plugin, Plugin Version: 3.1, Platform: macOS, Targets: All.

Function: One of the properties for MIDI on Mac OS X.
Notes:

Only available after you called the Init Method.

New for CoreMIDI 1.3. This is set on devices/entities, and is ab integer properties, 0/1

127.6.21 kMIDIPropertyManufacturer as CFStringMBS

MBS MacCF Plugin, Plugin Version: 3.1, Platform: macOS, Targets: All.

Function: One of the properties for MIDI on Mac OS X.
Example:

```
dim m as MidiClientMBS
dim i, n as Integer
dim e as MIDIEndpointMBS
dim d as MIDIDeviceMBS
dim s as CFStringMBS

m = new MidiClientMBS
m.Init NewCFStringMBS("Test")
d = m.GetDevice(0)

s = d.StringProperty(d.kMIDIPropertyManufacturer)

MsgBox s.str
```

Notes:

Only available after you called the Init Method.

device/endpoint property, string
Drivers should set this property on their devices.
Setup editors may allow the user to set this property on external devices.
Creators of virtual endpoints may set this property on their endpoints.

127.6.22 kMIDIPropertyMaxReceiveChannels as CFStringMBS

MBS MacCF Plugin, Plugin Version: 3.1, Platform: macOS, Targets: All.

Function: One of the properties for MIDI on Mac OS X.
Notes:

Only available after you called the Init Method.

New for CoreMIDI 1.3. This is set on devices/entities, and is ab integer properties, 0-16

127.6.23 kMIDIPropertyMaxSysExSpeed as CFStringMBS

MBS MacCF Plugin, Plugin Version: 3.1, Platform: macOS, Targets: All.

Function: One of the properties for MIDI on Mac OS X.
Notes:

Only available after you called the Init Method.
device/entity/endpoint property, integer
Set by the owning driver; should not be touched by other clients.
maximum bytes/second of sysex messages sent to it
(default is 3125, as with MIDI 1.0)

127.6.24 kMIDIPropertyMaxTransmitChannels as CFStringMBS

MBS MacCF Plugin, Plugin Version: 3.1, Platform: macOS, Targets: All.

Function: One of the properties for MIDI on Mac OS X.
Notes:

Only available after you called the Init Method.

New for CoreMIDI 1.3. This is set on devices/entities, and is ab integer properties, 0-16

127.6.25 kMIDIPropertyModel as CFStringMBS

MBS MacCF Plugin, Plugin Version: 3.1, Platform: macOS, Targets: All.

Function: One of the properties for MIDI on Mac OS X.
Notes:

Only available after you called the Init Method.

device/endpoint property, string
Drivers should set this property on their devices.
Setup editors may allow the user to set this property on external devices.
Creators of virtual endpoints may set this property on their endpoints.

127.6.26 kMIDIPropertyName as CFStringMBS

MBS MacCF Plugin, Plugin Version: 3.1, Platform: macOS, Targets: All.

Function: One of the properties for MIDI on Mac OS X.
Example:

```
// init midi
dim m as new MidiClientMBS
m.Init NewCFStringMBS("TestApp")

// create a source
dim name as CFStringMBS = NewCFStringMBS("TestSource")
dim source as MidiEndpointMBS = m.CreateSource(name)

// query name property
dim s as CFStringMBS = source.StringProperty(source.kMIDIPropertyName)
MsgBox "Name: "+s.str
```

Notes:

Only available after you called the Init Method.

device/entity/endpoint property, string
Devices, entities, and endpoints may all have names. The recommended way to display an endpoint's name is to ask for the endpoint name, and display only that name if it is unique. If it is non-unique, prepend the device name.
A setup editor may allow the user to set the names of both driver-owned and external devices.

127.6.27 kMIDIPropertyNameConfiguration as CFStringMBS

MBS MacCF Plugin, Plugin Version: 3.1, Platform: macOS, Targets: All.

Function: One of the properties for MIDI on Mac OS X.
Notes:

Only available after you called the Init Method.

device/entity/endpoint property, CFDictionary

This specifies the device's current patch, note and control name values using the MIDINameDocument XML format. This specification requires the use of higher-level, OS-specific constructs outside of the specification, to fully define the current names for a device.

The MIDINameConfiguration property is implementated as a CFDictionary:

key "master" maps to a CFDataRef containing an AliasHandle referring to the device's master name document.

key "banks" maps to a CFDictionaryRef. This dictionary's keys are CFStringRef names of patchBank elements in the master document, and its values are each a CFDictionaryRef: key "file" maps to a CFDataRef containing an AliasHandle to a document containing patches that override those in the master document, and key "patchNameList" maps to a CFStringRef which is the name of the patchNameList element in the overriding document.

key "currentModes" maps to a 16-element CFArrayRef, each element of which is a CFStringRef of the name of the current mode for each of the 16 MIDI channels.

Clients setting this property must take particular care to preserve dictionary values other than the ones they are interested in changing, and to properly structure the dictionary.

New for CoreMIDI 1.3.

127.6.28 kMIDIPropertyOffline as CFStringMBS

MBS MacCF Plugin, Plugin Version: 3.1, Platform: macOS, Targets: All.

Function: One of the properties for MIDI on Mac OS X.
Notes:

Only available after you called the Init Method.

device/entity/endpoint property, integer

1 = device is offline (is temporarily absent), 0 = present
Set by the owning driver, on the device; should not be touched by other clients. Property is inherited from the device by its entities and endpoints.

New for CoreMIDI 1.1.

127.6.29 kMIDIPropertyPanDisruptsStereo as CFStringMBS

MBS MacCF Plugin, Plugin Version: 3.1, Platform: macOS, Targets: All.

Function: One of the properties for MIDI on Mac OS X.
Notes:

Only available after you called the Init Method.

New for CoreMIDI 1.3. This is set on devices/entities, and is ab integer properties, 0/1

127.6.30 kMIDIPropertyPrivate as CFStringMBS

MBS MacCF Plugin, Plugin Version: 3.1, Platform: macOS, Targets: All.

Function: One of the properties for MIDI on Mac OS X.
Notes:

Only available after you called the Init Method.

device/entity/endpoint property, integer

1 = endpoint is private, hidden from other clients.
May be set on a device or entity, but they will still appear in the API; only affects whether the owned endpoints are hidden.

New for CoreMIDI 1.3.

127.6.31 kMIDIPropertyReceiveChannels as CFStringMBS

MBS MacCF Plugin, Plugin Version: 3.1, Platform: macOS, Targets: All.

Function: One of the properties for MIDI on Mac OS X.
Notes:

Only available after you called the Init Method.
endpoint property, integer
The value is a bitmap of channels on which the object receives, (1«0)=ch 1...(1«15)=ch 16.
Drivers may set this property on their entities or endpoints.
Setup editors may allow the user to set this property on external endpoints.
Virtual destination may set this property on their endpoints.

127.6.32 kMIDIPropertyReceivesBankSelectLSB as CFStringMBS

MBS MacCF Plugin, Plugin Version: 3.1, Platform: macOS, Targets: All.

Function: One of the properties for MIDI on Mac OS X.
Notes:

Only available after you called the Init Method.

New for CoreMIDI 1.3. This is set on devices/entities, and is ab integer properties, 0/1

127.6.33 kMIDIPropertyReceivesBankSelectMSB as CFStringMBS

MBS MacCF Plugin, Plugin Version: 3.1, Platform: macOS, Targets: All.

Function: One of the properties for MIDI on Mac OS X.
Notes:

Only available after you called the Init Method.

New for CoreMIDI 1.3. This is set on devices/entities, and is ab integer properties, 0/1

127.6.34 kMIDIPropertyReceivesClock as CFStringMBS

MBS MacCF Plugin, Plugin Version: 3.1, Platform: macOS, Targets: All.

Function: One of the properties for MIDI on Mac OS X.
Notes:

Only available after you called the Init Method.

New for CoreMIDI 1.3. This is set on devices/entities, and is ab integer properties, 0/1

127.6.35 kMIDIPropertyReceivesMTC as CFStringMBS

MBS MacCF Plugin, Plugin Version: 3.1, Platform: macOS, Targets: All.

Function: One of the properties for MIDI on Mac OS X.
Notes:

Only available after you called the Init Method.

New for CoreMIDI 1.3. This is set on devices/entities, and is ab integer properties, 0/1

127.6.36 kMIDIPropertyReceivesNotes as CFStringMBS

MBS MacCF Plugin, Plugin Version: 3.1, Platform: macOS, Targets: All.

Function: One of the properties for MIDI on Mac OS X.
Notes:

Only available after you called the Init Method.

New for CoreMIDI 1.3. This is set on devices/entities, and is ab integer properties, 0/1

127.6.37 kMIDIPropertyReceivesProgramChanges as CFStringMBS

MBS MacCF Plugin, Plugin Version: 3.1, Platform: macOS, Targets: All.

Function: One of the properties for MIDI on Mac OS X.
Notes:

Only available after you called the Init Method.

New for CoreMIDI 1.3. This is set on devices/entities, and is ab integer properties, 0/1

127.6.38 kMIDIPropertySingleRealtimeEntity as CFStringMBS

MBS MacCF Plugin, Plugin Version: 3.1, Platform: macOS, Targets: All.

Function: One of the properties for MIDI on Mac OS X.
Notes:

Only available after you called the Init Method.

device property, integer

Some MIDI interfaces cannot route MIDI realtime messages to individual outputs; they are broadcast. On such devices the inverse is usually also true – incoming realtime messages cannot be identified as originating from any particular source.

When this property is set on a driver device, it signifies the 0-based index of the entity on which incoming realtime messages from the device will appear to have originated from.

New for CoreMIDI 1.3.

127.6.39 kMIDIPropertySupportsGeneralMIDI as CFStringMBS

MBS MacCF Plugin, Plugin Version: 3.1, Platform: macOS, Targets: All.

Function: One of the properties for MIDI on Mac OS X.
Notes:

Only available after you called the Init Method.

New for CoreMIDI 1.3. This is set on devices/entities, and is ab integer properties, 0/1

127.6.40 kMIDIPropertySupportsMMC as CFStringMBS

MBS MacCF Plugin, Plugin Version: 3.1, Platform: macOS, Targets: All.

Function: One of the properties for MIDI on Mac OS X.
Notes:

Only available after you called the Init Method.

New for CoreMIDI 1.3. This is set on devices/entities, and is ab integer properties, 0/1

127.6.41 kMIDIPropertySupportsShowControl as CFStringMBS

MBS MacCF Plugin, Plugin Version: 9.6, Platform: macOS, Targets: All.

Function: One of the properties for MIDI on Mac OS X.
Notes:

device/entity property, integer (0/1). Indicates whether the device implements the MIDI.
New for CoreMIDI 1.5.

127.6.42 kMIDIPropertyTransmitChannels as CFStringMBS

MBS MacCF Plugin, Plugin Version: 3.1, Platform: macOS, Targets: All.

Function: One of the properties for MIDI on Mac OS X.
Notes:

Only available after you called the Init Method.
endpoint property, integer
The value is a bitmap of channels on which the object transmits, (1«0)=ch 1...(1«15)=ch 16
New for CoreMIDI 1.3.

127.6.43 kMIDIPropertyTransmitsBankSelectLSB as CFStringMBS

MBS MacCF Plugin, Plugin Version: 3.1, Platform: macOS, Targets: All.

Function: One of the properties for MIDI on Mac OS X.
Notes:

Only available after you called the Init Method.

New for CoreMIDI 1.3. This is set on devices/entities, and is ab integer properties, 0/1

127.6.44 kMIDIPropertyTransmitsBankSelectMSB as CFStringMBS

MBS MacCF Plugin, Plugin Version: 3.1, Platform: macOS, Targets: All.

Function: One of the properties for MIDI on Mac OS X.
Notes:

Only available after you called the Init Method.

New for CoreMIDI 1.3. This is set on devices/entities, and is ab integer properties, 0/1

127.6.45 kMIDIPropertyTransmitsClock as CFStringMBS

MBS MacCF Plugin, Plugin Version: 3.1, Platform: macOS, Targets: All.

Function: One of the properties for MIDI on Mac OS X.
Notes:

Only available after you called the Init Method.

New for CoreMIDI 1.3. This is set on devices/entities, and is ab integer properties, 0/1

127.6.46 kMIDIPropertyTransmitsMTC as CFStringMBS

MBS MacCF Plugin, Plugin Version: 3.1, Platform: macOS, Targets: All.

Function: One of the properties for MIDI on Mac OS X.
Notes:

Only available after you called the Init Method.

New for CoreMIDI 1.3. This is set on devices/entities, and is ab integer properties, 0/1

127.6.47 kMIDIPropertyTransmitsNotes as CFStringMBS

MBS MacCF Plugin, Plugin Version: 3.1, Platform: macOS, Targets: All.

Function: One of the properties for MIDI on Mac OS X.
Notes:

Only available after you called the Init Method.

New for CoreMIDI 1.3. This is set on devices/entities, and is ab integer properties, 0/1

127.6.48 kMIDIPropertyTransmitsProgramChanges as CFStringMBS

MBS MacCF Plugin, Plugin Version: 3.1, Platform: macOS, Targets: All.

Function: One of the properties for MIDI on Mac OS X.
Notes:

Only available after you called the Init Method.

New for CoreMIDI 1.3. This is set on devices/entities, and is ab integer properties, 0/1

127.6.49 kMIDIPropertyUniqueID as CFStringMBS

MBS MacCF Plugin, Plugin Version: 3.1, Platform: macOS, Targets: All.

Function: One of the properties for MIDI on Mac OS X.
Example:

```
// init midi
dim m as new MidiClientMBS
m.Init NewCFStringMBS("TestApp")

// create a source
dim name as CFStringMBS = NewCFStringMBS("TestSource")
dim source as MidiEndpointMBS = m.CreateSource(name)

// query name property
dim s as Integer = source.IntegerProperty(source.kMIDIPropertyUniqueID)
MsgBox "UniqueID: "+str(s)
```

Notes:

Only available after you called the Init Method.
devices, entities, endpoints all have unique ID's, integer
The system assigns unique ID's to all objects. Creators of virtual endpoints may set this property on their endpoints, though doing so may fail if the chosen ID is not unique.

127.6.50 kMIDIPropertyUserPatchNameFile as CFStringMBS

MBS MacCF Plugin, Plugin Version: 3.1, Platform: macOS, Targets: All.

Function: One of the properties for MIDI on Mac OS X.
Notes:

Only available after you called the Init Method.

device/entity/endpoint property, CFData containing AliasHandle

An alias to the device's current user patch name file.

Added in CoreMIDI 1.1. DEPRECATED as of CoreMIDI 1.3.
Use kMIDIPropertyNameConfiguration instead.

127.6.51 Properties(deep as boolean) as CFObjectMBS

MBS MacCF Plugin, Plugin Version: 3.1, Platform: macOS, Targets: All.

Function: Get all of an object's properties.
Notes:

Deep parameter: true if the object's child objects are to be included (e.g. a device's entities, or an entity's endpoints).
Properties which an object inherits from its owning object (if any) are not included.

New for CoreMIDI 1.1.

Returns nil on any error.
Lasterror is set.

127.6.52 RemoveProperty(name as CFStringMBS)

MBS MacCF Plugin, Plugin Version: 3.1, Platform: macOS, Targets: All.

Function: Remove an object's property.
Notes: Lasterror is set.

127.6.53 Properties

127.6.54 DisplayName as String

MBS MacCF Plugin, Plugin Version: 17.4, Platform: macOS, Targets: All.

Function: Provides the Apple-recommended user-visible name for an endpoint, by combining the device and endpoint names.
Notes:

For objects other than endpoints, the display name is the same as the name.
(Read only property)

127.6.55 Handle as Integer

MBS MacCF Plugin, Plugin Version: 3.1, Platform: macOS, Targets: All.

Function: The handle of this object.
Notes: (Read and Write property)

127.6.56 Lasterror as Integer

MBS MacCF Plugin, Plugin Version: 3.1, Platform: macOS, Targets: All.

Function: The last error code reported.
Notes:

0 if the function was successfull.
-1 if the function is not available or the RB parameters were bad. (e.g. nil)
else a Mac OS error code.

Some Midi specific error codes:

(Read and Write property)

kMIDIInvalidClient	-10830	
kMIDIInvalidPort	-10831	
kMIDIWrongEndpointType	-10832	want source, got destination, or vice versa
kMIDINoConnection	-10833	attempt to close a non-existant connection
kMIDIUnknownEndpoint	-10834	
kMIDIUnknownProperty	-10835	
kMIDIWrongPropertyType	-10836	
kMIDINoCurrentSetup	-10837	there is no current setup, or it contains no devices
kMIDIMessageSendErr	-10838	communication with server failed
kMIDIServerStartErr	-10839	couldn't start the server
kMIDISetupFormatErr	-10840	unparseable saved state
kMIDIWrongThread	-10841	driver is calling non I/O function in server from a thread other than server's main one:
kMIDIObjectNotFound	-10842	
kMIDIIDNotUnique	-10843	

127.6.57 Manufacturer as String

MBS MacCF Plugin, Plugin Version: 17.4, Platform: macOS, Targets: All.

Function: Drivers should set this property on their devices.
Notes:

Setup editors may allow the user to set this property on external devices.
(Read only property)

127.6.58 Model as String

MBS MacCF Plugin, Plugin Version: 17.4, Platform: macOS, Targets: All.

Function: The model name.
Notes: (Read only property)

127.6.59 Name as String

MBS MacCF Plugin, Plugin Version: 17.4, Platform: macOS, Targets: All.

Function: The item's name.
Notes:

Devices, entities, and endpoints may all have names. The recommended way to display an endpoint's name is to ask for the endpoint name, and display only that name if it is unique. If it is non-unique, prepend the device name.

A setup editor may allow the user to set the names of both driver-owned and external devices.

(Read only property)

127.6.60 BinaryProperty(name as CFStringMBS) as CFBinaryDataMBS

MBS MacCF Plugin, Plugin Version: 3.1, Platform: macOS, Targets: All.

Function: Set or Get an object's data-type property.
Notes:

Lasterror is set.
Returns nil on any error.
(Read and Write computed property)

127.6.61 IntegerProperty(name as CFStringMBS) as Integer

MBS MacCF Plugin, Plugin Version: 3.1, Platform: macOS, Targets: All.

Function: Set or Get an object's integer-type property.
Example:

```
// init midi
dim m as new MidiClientMBS
m.Init NewCFStringMBS("TestApp")

// create a source
dim name as CFStringMBS = NewCFStringMBS("TestSource")
dim source as MidiEndpointMBS = m.CreateSource(name)

// query name property
dim s as Integer = source.IntegerProperty(source.kMIDIPropertyUniqueID)
MsgBox "UniqueID: "+str(s)

// set it
source.IntegerProperty(source.kMIDIPropertyUniqueID) = 1234

// query again
dim t as Integer = source.IntegerProperty(source.kMIDIPropertyUniqueID)
MsgBox "UniqueID: "+str(t)
```

Notes:

Returns 0 on any error.
Lasterror is set.
(Read and Write computed property)

127.6.62 ObjectProperty(name as CFStringMBS) as CFObjectMBS

MBS MacCF Plugin, Plugin Version: 3.1, Platform: macOS, Targets: All.

Function: Get or Set an object's dictionary-type property.
Notes:

Lasterror is set.
New for CoreMIDI 1.3.
Renamed from Property to ObjectProperty in v4.3 for Xojo 6 compatibility.
(Read and Write computed property)

127.6.63 StringProperty(name as CFStringMBS) as CFStringMBS

MBS MacCF Plugin, Plugin Version: 3.1, Platform: macOS, Targets: All.

Function: Get or Set an object's string-type property.
Example:

```
dim m as MidiClientMBS
dim i, n as Integer
dim e as MIDIEndpointMBS
dim d as MIDIDeviceMBS
dim s as CFStringMBS

m = new MidiClientMBS
m.Init NewCFStringMBS("Test")
d = m.GetDevice(0)

s = d.StringProperty(d.kMIDIPropertyManufacturer)

MsgBox s.str
```

Notes:

Lasterror is set.
(Read and Write computed property)

127.7 class MidiPacketListMBS

127.7.1 class MidiPacketListMBS

MBS MacCF Plugin, Plugin Version: 3.3, Platform: macOS, Targets: All.

Function: A class to hold a list of MidiPackets.

127.7.2 Methods

127.7.3 FillList(packets() as MidiPacketMBS) as boolean

MBS MacCF Plugin, Plugin Version: 3.3, Platform: macOS, Targets: All.

Function: Fills the list with the given Xojo array of MidiPackets.
Example:

```
Dim packs(-1) As MIDIPacketMBS

Dim pack As New MIDIPacketMBS
Dim list As New MIDIPacketListMBS
Dim data As New MemoryBlock(9)

data.Byte(0) = & hF0
data.Byte(1) = & h00
data.Byte(2) = & h20
data.Byte(3) = & h1C
data.Byte(4) = & h7F
data.Byte(5) = & h04
data.Byte(6) = & h02
data.Byte(7) = & h01
data.Byte(8) = & hF7

pack.datamemory = data
pack.timeStamp = Nil 'now

packs.append pack
If Not list.FillList(packs) Then
Break // problem
Else
// send to current port and destination
client.Send(outport, currentDest, list)
End If
```

127.7.4 Item(index as Integer) as MidiPacketMBS

MBS MacCF Plugin, Plugin Version: 3.3, Platform: macOS, Targets: All.

Function: Returns the item with the given index.

127.7.5 Properties

127.7.6 Count as Integer

MBS MacCF Plugin, Plugin Version: 3.3, Platform: macOS, Targets: All.

Function: The number of items in the list.
Notes: (Read and Write property)

127.8 class MidiPacketMBS

127.8.1 class MidiPacketMBS

MBS MacCF Plugin, Plugin Version: 3.3, Platform: macOS, Targets: All.

Function: A class for a midi packet.

127.8.2 Blog Entries

- MBS Plugins 10.3 Release Notes

127.8.3 Blog Entries

- MBS Plugins 10.3 Release Notes

127.8.4 Methods

127.8.5 AbsoluteToNanoseconds(value as UInt64) as UInt64

MBS MacCF Plugin, Plugin Version: 10.3, Platform: macOS, Targets: All.

Function: Converts an absolute time value to a nanoseconds time value.
Example:

```
dim x as UInt64 = MidiPacketMBS.CurrentTime

dim y as UInt64 = x + MidiPacketMBS.NanosecondsToAbsolute(5)

MsgBox str(x)+" + 5 ns = "+str(Y)
```

127.8.6 CurrentTime as UInt64

MBS MacCF Plugin, Plugin Version: 10.3, Platform: macOS, Targets: All.

Function: Returns the current time of the computer as an absolute time value.
Example:

```
dim u as uint64 = MidiPacketMBS.CurrentTime
dim n as uint64 = MidiPacketMBS.AbsoluteToNanoseconds(u)
dim x as Double = n / 1000000000.0
```

```
MsgBox str(u)+" "+str(n)+" "+str(x)

dim d as new date
d.Minute = 0
d.Hour = 0
d.Second = 0
d.TotalSeconds = d.TotalSeconds + x

MsgBox d.ShortTime // how long the mac is running.
```

Notes: While some Macs do have host clock time being in nanoseconds, this is not guaranteed. So use the function AbsoluteToNanoseconds to convert to nanoseconds.

127.8.7 NanosecondsToAbsolute(value as UInt64) as UInt64

MBS MacCF Plugin, Plugin Version: 10.3, Platform: macOS, Targets: All.

Function: Converts a nanoseconds value to an absolute time.
Example:

```
dim x as UInt64 = MidiPacketMBS.CurrentTime

dim y as UInt64 = MidiPacketMBS.NanosecondsToAbsolute(x)

dim seconds as uint64 = y / 1000000000
dim hours as uint64 = seconds / 3600
seconds = seconds - hours*3600
dim minutes as uint64 = seconds / 60
seconds = seconds - minutes*60

// shows how long the Mac is running:
MsgBox str(hours)+" hours, "+str(minutes)+" minutes, "+str(seconds)+" seconds"
```

127.8.8 Properties

127.8.9 DataMemory as MemoryBlock

MBS MacCF Plugin, Plugin Version: 3.3, Platform: macOS, Targets: All.

Function: The data of the packet as a memoryblock.
Notes:

Setting this value will automatically fill the DataString property, so both are in sync.

(Read and Write property)

127.8.10 DataString as String

MBS MacCF Plugin, Plugin Version: 3.3, Platform: macOS, Targets: All.

Function: The data of the packet as a string.
Notes:

Setting this value will automatically fill the DataMemory property, so both are in sync.

This will not work:
DataString="90 5A 7C"

But this is better:
DataString=chrb(& h90)+chrb(& h5A)+chrb(& h7C)

or with the DataMemory property:
m=newmemoryblock(3)
m.byte(0)=& h90
m.byte(1)=& h5A
m.byte(2)=& h7C
DataMemory=m
(Read and Write property)

127.8.11 TimeStamp as MemoryBlock

MBS MacCF Plugin, Plugin Version: 3.3, Platform: macOS, Targets: All.

Function: The timestamp of the packet.
Example:

```
dim pack as MIDIPacketMBS
dim m as memoryblock

m=newmemoryblock(8)
m.Long(0) = 2345678 // some time value
m.Long(4) = 3456789
pack = new MIDIPacketMBS
pack.TimeStamp = m
```

Notes:

A host clock time (64 bit value) representing the time of an event, as returned by MidiPacketMBS.CurrentTime.

As a convenience, you can use zero to use the current time.
And using nil for the memoryblock represents a value of zero (=now).
(Read and Write property)

127.8.12 TimeStampValue as UInt64

MBS MacCF Plugin, Plugin Version: 7.0, Platform: macOS, Targets: All.

Function: The timestamp of the packet.
Notes:

A host clock time (64 bit value) representing the time of an event, as returned by MidiPacketMBS.CurrentTime.

As a convenience, you can use zero to use the current time.
(Read and Write property)

127.9 class MidiPlaybackMBS

127.9.1 class MidiPlaybackMBS

MBS MacOSX Plugin, Plugin Version: 5.4, Platform: macOS, Targets: All.

Function: A class to do Midi playback on Mac OS X.
Notes:

With sandbox, you need the com.apple.security.temporary-exception.audio-unit-host entitlement as of September 2013.
see
https://developer.apple.com/library/mac/qa/qa1483/_index.html

See also AVMIDIPlayerMBS class for playing midi files.

127.9.2 Blog Entries

- MacOSX plugin for iOS
- MBS Plugins updated for Xojo 2019r2
- MBS Xojo / Real Studio Plugins, version 13.4pr4
- Sandbox and playing Midi
- MBS Real Studio Plugins, version 11.2pr2
- MBS REALbasic plug-ins version 9.4

127.9.3 Blog Entries

- MacOSX plugin for iOS
- MBS Plugins updated for Xojo 2019r2
- MBS Xojo / Real Studio Plugins, version 13.4pr4
- Sandbox and playing Midi
- MBS Real Studio Plugins, version 11.2pr2
- MBS REALbasic plug-ins version 9.4

127.9.4 Methods

127.9.5 Callback as Integer

MBS MacOSX Plugin, Plugin Version: 6.0, Platform: macOS, Targets: All.

Function: Needed for the MidiPortMBS class to know which function to call
Example:

```
dim p as MidiPlaybackMBS
dim m as MidiPortMBS
// do something useful
m.SetCallback p.Callback, p
```

Notes:

Return the address of the callback method used to process Midi data.
The method is to be used together with the SetCallback method in the MidiPortMBS class.

127.9.6 Constructor(UsesInternalReverb as boolean=false, AutoStart as boolean=true)

MBS MacOSX Plugin, Plugin Version: 8.7, Platform: macOS, Targets: All.

Function: Initializes the midi playback.
Notes:

After calling the constructor the Inited flag is true on success.
If AutoStart is false the midi playback is not started.

127.9.7 CPULoad as single

MBS MacOSX Plugin, Plugin Version: 5.4, Platform: macOS, Targets: All.

Function: The CPU load of the graph.
Notes:

Returns a short-term running average of the current CPU load of the graph.

127.9.8 InstrumentCount as Integer

MBS MacOSX Plugin, Plugin Version: 5.4, Platform: macOS, Targets: All.

Function: The number of instruments.

127.9.9 InstrumentID(index as Integer) as Integer

MBS MacOSX Plugin, Plugin Version: 5.4, Platform: macOS, Targets: All.

Function: The ID of the instrument with the given index.

127.9.10 InstrumentName(index as Integer) as string

MBS MacOSX Plugin, Plugin Version: 5.4, Platform: macOS, Targets: All.

Function: The name of the instrument with the given index.
Example:

```
// show list of all names
dim m as new MidiPlaybackMBS

dim u as Integer = m.InstrumentCount-1
for i as Integer = 0 to u
Listbox1.AddRow m.InstrumentName(i)
next
```

Notes: Index from 0 to InstrumentCount-1.

127.9.11 IsRunning as boolean

MBS MacOSX Plugin, Plugin Version: 9.4, Platform: macOS, Targets: All.

Function: Whether the midi playback is running.
Notes: Lasterror is set.

127.9.12 LoadSoundBankFile(file as folderitem)

MBS MacOSX Plugin, Plugin Version: 8.5, Platform: macOS, Targets: All.

Function: Loads a sound bank file.
Example:

```
Sub LoadSoundFont (SoundFontName as string)
```

```
dim j as Integer
dim f as folderitem
dim e as string

//GET SOUNDFONT
f = Volume(0).Child("Library").Child("Audio").Child("Sounds").Child("Banks").Child(SoundFontName)

if f <>Nil then
//INSTALL SOUNDFONT
me.LoadSoundBankFile(f)
Window1.PopupMenu1.DeleteAllRows
for j = 0 to 127
if me.InstrumentName(j) <>"" then
Window1.PopupMenu1.addrow me.InstrumentName(j)
end if
next
Window1.PopupMenu1.ListIndex = 0
else
e = "Could not locate the SoundFont: "+ SoundFontName
e = e + " Please make sure the file is a valid soundfont file"
e = e + " and is located in the folder YourHardDrive/Library/Audio/Sounds/Banks"
e = e + " and has the extension .sf2"
MsgBox e
end if

End Sub
```

Notes:

This function can load files with .sf2 extension placed in the location: Library/Audio/Sounds/Banks.

Lasterror is set.

To avoid crashes on Mac OS X 10.5, the midi playback is stopped before loading is done and restarted if necessary after loading completed.

As a side effect stopping the midi playback may reset volume, reverb and tuning.

127.9.13 MaxCPULoad as single

MBS MacOSX Plugin, Plugin Version: 8.7, Platform: macOS, Targets: All.

Function: The Maximum CPU load of the graph

Notes: Returns the max CPU load of the graph since this call was last made or the graph was last started.

127.9.14 SendMidiEvent(Status as Integer, Data1 as Integer, Data2 as Integer, OffsetSampleFrame as Integer)

MBS MacOSX Plugin, Plugin Version: 5.4, Platform: macOS, Targets: All.

Function: Sends midi data for playback.

127.9.15 Start

MBS MacOSX Plugin, Plugin Version: 9.4, Platform: macOS, Targets: All.

Function: Starts the midi playback.
Notes: Lasterror is set.

127.9.16 Stop

MBS MacOSX Plugin, Plugin Version: 9.4, Platform: macOS, Targets: All.

Function: Stops the midi playback.
Notes:

Lasterror is set.

As a side effect stopping the midi playback may reset volume, reverb and tuning.

127.9.17 Properties

127.9.18 FilterNodeHandle as Integer

MBS MacOSX Plugin, Plugin Version: 11.2, Platform: macOS, Targets: All.

Function: The internal reference for the filter graph node.
Notes: (Read only property)

127.9.19 GraphHandle as Integer

MBS MacOSX Plugin, Plugin Version: 8.7, Platform: macOS, Targets: All.

Function: The handle for the AUGraph.
Notes: (Read only property)

127.9.20 Inited as boolean

MBS MacOSX Plugin, Plugin Version: 8.7, Platform: macOS, Targets: All.

Function: Whether the constructor was successful.
Notes:

This property is false if the constructor failed to initialize.
(Read only property)

127.9.21 Lasterror as Integer

MBS MacOSX Plugin, Plugin Version: 5.4, Platform: macOS, Targets: All.

Function: The last error code.
Notes: (Read only property)

127.9.22 OutputNodeHandle as Integer

MBS MacOSX Plugin, Plugin Version: 11.2, Platform: macOS, Targets: All.

Function: The internal reference for the output graph node.
Notes: (Read only property)

127.9.23 SynthNodeHandle as Integer

MBS MacOSX Plugin, Plugin Version: 11.2, Platform: macOS, Targets: All.

Function: The internal reference for the synth graph node.
Notes: (Read only property)

127.9.24 SynthUnitHandle as Integer

MBS MacOSX Plugin, Plugin Version: 11.2, Platform: macOS, Targets: All.

Function: The internal reference for the synth audio unit.
Notes: (Read only property)

127.9.25 InstrumentIDOnChannel(Channel as Integer) as Integer

MBS MacOSX Plugin, Plugin Version: 5.4, Platform: macOS, Targets: All.

Function: Which instrument is playing on which channel.
Notes: (Read and Write computed property)

127.9.26 ReverbVolume as single

MBS MacOSX Plugin, Plugin Version: 8.7, Platform: macOS, Targets: All.

Function: The reverb volume.
Notes:

The value range is -120 to 40 dB.
(Read and Write computed property)

127.9.27 StreamFromDisk as boolean

MBS MacOSX Plugin, Plugin Version: 8.7, Platform: macOS, Targets: All.

Function: Whether we are streaming from disk.
Notes:

Currently setting this value can crash the application.
(Read and Write computed property)

127.9.28 Tuning as single

MBS MacOSX Plugin, Plugin Version: 8.7, Platform: macOS, Targets: All.

Function: The tuning setting.
Notes:

Value is in cents from -1200 to 1200.
(Read and Write computed property)

127.9.29 UsesInternalReverb as boolean

MBS MacOSX Plugin, Plugin Version: 8.7, Platform: macOS, Targets: All.

Function: One of the audio unit properties.
Example:

```
dim m as new MidiPlaybackMBS

MsgBox "UsesInternalRever: "+str(m.UsesInternalReverb)
m.UsesInternalReverb=true
MsgBox "UsesInternalRever: "+str(m.UsesInternalReverb)
```

Notes:

Lasterror is set.
(Read and Write computed property)

127.9.30 Volume as single

MBS MacOSX Plugin, Plugin Version: 8.7, Platform: macOS, Targets: All.

Function: The volume.
Notes:

The value is in dB from -120 to 40.
(Read and Write computed property)

127.10 class MidiPortMBS

127.10.1 class MidiPortMBS

MBS MacCF Plugin, Plugin Version: 3.1, Platform: macOS, Targets: All.

Function: A class for a MIDI port.
Notes:

A MIDIPortMBS, which may be an input port or output port, is an object through which a client may communicate with any number of MIDI sources or destinations.
Subclass of the MidiObjectMBS class.

127.10.2 Blog Entries

- MBS Real Studio Plugins, version 12.5pr1

127.10.3 Blog Entries

- MBS Real Studio Plugins, version 12.5pr1

127.10.4 Methods

127.10.5 close

MBS MacCF Plugin, Plugin Version: 3.1, Platform: macOS, Targets: All.

Function: The destructor.
Notes: There is no need to call this method except you want to free all resources of this object now without waiting for Xojo to do it for you.

127.10.6 ConnectSource(source as MidiEndpointMBS)

MBS MacCF Plugin, Plugin Version: 3.1, Platform: macOS, Targets: All.

Function: Establish a connection from a source to a client's input port.
Notes: Lasterror is set.

127.10.7 DisconnectSource(source as MidiEndpointMBS)

MBS MacCF Plugin, Plugin Version: 3.1, Platform: macOS, Targets: All.

Function: Close a previously-established source-to-input port connection.
Notes: Lasterror is set.

127.10.8 SetCallback(callback as Integer, reference as object)

MBS MacCF Plugin, Plugin Version: 6.0, Platform: macOS, Targets: All.

Function: Connects the MidiPort to send data to given MidiPlayback reference.
Example:

```
dim p as MidiPlaybackMBS
dim m as MidiPortMBS
// do something useful
m.SetCallback p.Callback, p
```

Notes:

The method is to be used together with the Callback function in the MidiPlaybackMBS class.
Read event is still being called if needed.

You can call again with 0 as callback to clear it.

127.10.9 Events

127.10.10 Read(endpoint as MidiEndpointMBS, list as MidiPacketListMBS)

MBS MacCF Plugin, Plugin Version: 3.3, Platform: macOS, Targets: .

Function: Called when data arrives at this port.
Notes:

If more than 256 bytes of data is received, it may be splitted and send in several events.

For some devices a Note Off is just a Note On with a zero velocity.

127.11 class MIDISysexSendRequestMBS

127.11.1 class MIDISysexSendRequestMBS

MBS MacCF Plugin, Plugin Version: 3.4, Platform: macOS, Targets: All.

Function: An asynchronous request to send a single system-exclusive MIDI event to a MIDI destination.
Example:

```
// build a data package
Dim data As New MemoryBlock(9)

data.Byte(0) = & hF0
data.Byte(1) = & h00
data.Byte(2) = & h20
data.Byte(3) = & h1C
data.Byte(4) = & h7F
data.Byte(5) = & h04
data.Byte(6) = & h02
data.Byte(7) = & h01
data.Byte(8) = & hF7

// make new secon request
Dim sendRequest As New MIDISysexSendRequestMBS
sendRequest.Data = data
sendRequest.Destination = currentDest
sendRequest.Send

// store reference for later as send is asynchron
Window1.sendRequest = sendRequest
```

127.11.2 Methods

127.11.3 close

MBS MacCF Plugin, Plugin Version: 3.4, Platform: macOS, Targets: All.

Function: The destructor.
Notes: There is no need to call this method except you want to free all resources of this object now without waiting for Xojo to do it for you.

127.11.4 Send

MBS MacCF Plugin, Plugin Version: 3.4, Platform: macOS, Targets: All.

Function: Send a single system-exclusive event, asynchronously.
Notes: Keep a reference to this object until the call Completes.

127.11.5 Properties

127.11.6 BytesToSend as Integer

MBS MacCF Plugin, Plugin Version: 3.4, Platform: macOS, Targets: All.

Function: Initially set when sending starts to the number of bytes to be sent.
Notes:

MIDISendSysex will decrement this counter as bytes are sent.
(Read and Write property)

127.11.7 Data as Memoryblock

MBS MacCF Plugin, Plugin Version: 3.4, Platform: macOS, Targets: All.

Function: The memoryblock with the data you want to send.
Notes: (Read and Write property)

127.11.8 Destination as MidiEndpointMBS

MBS MacCF Plugin, Plugin Version: 3.4, Platform: macOS, Targets: All.

Function: The endpoint to which the event is to be sent.
Notes: (Read and Write property)

127.11.9 IsComplete as boolean

MBS MacCF Plugin, Plugin Version: 3.4, Platform: macOS, Targets: All.

Function: The client may set this to true at any time to abort transmission.
Notes:

The implementation sets this to true when all bytes have been sent.
Renamed from Complete to IsComplete in v4.3 for Xojo 6 compatibility.

(Read and Write property)

127.11.10 Lasterror as Integer

MBS MacCF Plugin, Plugin Version: 3.4, Platform: macOS, Targets: All.

Function: The last error code.
Notes:

0 for success.
(Read and Write property)

127.11.11 Length as Integer

MBS MacCF Plugin, Plugin Version: 3.4, Platform: macOS, Targets: All.

Function: The length of the memoryblock.
Notes:

If 0, the memoryblock.size property is taken, but not all memoryblocks know their size.
(Read and Write property)

127.11.12 Events

127.11.13 Complete

MBS MacCF Plugin, Plugin Version: 3.4, Platform: macOS, Targets: .

Function: An event to notify the client of the completion of a call to MIDISendSysex.

127.12 class MidiThruConnectionControlTransformMBS

127.12.1 class MidiThruConnectionControlTransformMBS

MBS MacCF Plugin, Plugin Version: 3.3, Platform: macOS, Targets: All.

Function: A class for a control transformation midi connection.
Notes:

Note: must order control transforms appropriately – first, filter out and remap. Further transforms can follow, and will apply to the remapped control number (if any).
N.B. All transformations are done using 14-bit control values, so, when doing an add/min/max transform on a 7-bit value, the parameter must be a 14-bit value, e.g. to add n, param must be n «7.

127.12.2 Properties

127.12.3 ControlNumber as Integer

MBS MacCF Plugin, Plugin Version: 3.3, Platform: macOS, Targets: All.

Function: The control number.
Notes: (Read and Write property)

127.12.4 ControlType as Integer

MBS MacCF Plugin, Plugin Version: 3.3, Platform: macOS, Targets: All.

Function: The control type.
Notes:

implementation note: some code tests bits of these values

constants:

kMIDIControlType_7Bit	0	control numbers may be 0-127
kMIDIControlType_14Bit	1	control numbers may be 0-31
kMIDIControlType_7BitRPN	2	control numbers may be 0-16383
kMIDIControlType_14BitRPN	3	
kMIDIControlType_7BitNRPN	4	
kMIDIControlType_14BitNRPN	5	

(Read and Write property)

127.12.5 Parameter as Integer

MBS MacCF Plugin, Plugin Version: 3.3, Platform: macOS, Targets: All.

Function: The parameter for the transformation.
Notes: (Read and Write property)

127.12.6 RemappedControlType as Integer

MBS MacCF Plugin, Plugin Version: 3.3, Platform: macOS, Targets: All.

Function: The Remapped Control Type.
Notes:

Only used when transform is kMIDITransform_MapControl
(Read and Write property)

127.12.7 Transform as Integer

MBS MacCF Plugin, Plugin Version: 3.3, Platform: macOS, Targets: All.

Function: The transformation code to apply.
Notes:

Some constants:

kMIDITransform_None	0	no param
kMIDITransform_FilterOut	1	filter out event type, no param
kMIDITransform_MapControl	2	param is remapped control number
kMIDITransform_Add	8	param is value to add
kMIDITransform_Scale	9	param is amount to scale by: fixed point bbbb.bbbb bbbb bbbb
kMIDITransform_MinValue	10	
kMIDITransform_MaxValue	11	
kMIDITransform_MapValue	12	param is index of map in connection's map array

(Read and Write property)

127.13 class MidiThruConnectionEndpointMBS

127.13.1 class MidiThruConnectionEndpointMBS

MBS MacCF Plugin, Plugin Version: 3.3, Platform: macOS, Targets: All.

Function: A class for an endpoint specifications.
Notes:

When filling one of these out, clients can leave uniqueID 0 if the endpoint exists.
When when one is provided back to the client, the endpoint may be null if it doesn't exist, but the uniqueID will always be non-zero.

127.13.2 Methods

127.13.3 close

MBS MacCF Plugin, Plugin Version: 3.3, Platform: macOS, Targets: Desktop only.

Function: The destructor.
Notes: There is no need to call this method except you want to free all resources of this object now without waiting for Xojo to do it for you.

127.13.4 Properties

127.13.5 Endpoint as MidiEndpointMBS

MBS MacCF Plugin, Plugin Version: 3.3, Platform: macOS, Targets: All.

Function: The endpoint to use for a connection.
Notes: (Read and Write property)

127.13.6 UniqueID as Integer

MBS MacCF Plugin, Plugin Version: 3.3, Platform: macOS, Targets: All.

Function: An unique ID for an endpoint.
Notes: (Read and Write property)

127.14 class MidiThruConnectionMBS

127.14.1 class MidiThruConnectionMBS

MBS MacCF Plugin, Plugin Version: 3.3, Platform: macOS, Targets: All.

Function: A class for a midi connection.
Notes:

This class defines functions to create MIDI play-through connections between the MIDI sources and destinations. These connections may be persistent or transitory, owned by a client.

By using connections instead of doing MIDI Thru operations themselves, the overhead of moving MIDI messages between the server and the client for thru-ing is reduced.

The aim of these functions is to permit as flexible a set of transformations as possible while keeping the API and data structures relatively simple.

127.14.2 Blog Entries

- MBS Xojo Plugins, version 20.1pr4
- MBS Xojo Plugins, version 19.3pr5

127.14.3 Blog Entries

- MBS Xojo Plugins, version 20.1pr4
- MBS Xojo Plugins, version 19.3pr5

127.14.4 Methods

127.14.5 close

MBS MacCF Plugin, Plugin Version: 3.3, Platform: macOS, Targets: All.

Function: The destructor.
Notes: There is no need to call this method except you want to free all resources of this object now without waiting for Xojo to do it for you.

127.14.6 Create(PersistentOwnerID as CFStringMBS, params as MidiThruConnectionParamsMBS)

MBS MacCF Plugin, Plugin Version: 3.3, Platform: macOS, Targets: All.

Function: Creates a new connection.
Notes:

If inPersistentOwnerID is nil, then the connection is marked as owned by the client and will be automatically disposed with the client.
If it is non-nil, then it should be a unique identifier, e.g. "com.mycompany.MyCoolProgram".

127.14.7 Properties

127.14.8 Handle as Integer

MBS MacCF Plugin, Plugin Version: 3.3, Platform: macOS, Targets: All.

Function: The handle for the Connection.
Notes: (Read and Write property)

127.14.9 Lasterror as Integer

MBS MacCF Plugin, Plugin Version: 3.3, Platform: macOS, Targets: All.

Function: The last error code reported.
Notes: (Read and Write property)

127.14.10 Parameter as MidiThruConnectionParamsMBS

MBS MacCF Plugin, Plugin Version: 3.3, Platform: macOS, Targets: All.

Function: The parameters for the connection.
Notes:

Lasterror is set.
(Read and Write computed property)

127.15 class MidiThruConnectionParamsMBS

127.15.1 class MidiThruConnectionParamsMBS

MBS MacCF Plugin, Plugin Version: 3.3, Platform: macOS, Targets: All.

Function: The class for the parameters of a midi connection.

127.15.2 Blog Entries

- News from the MBS Xojo Plugins Version 20.1
- MBS Xojo Plugins, version 20.1pr4

127.15.3 Blog Entries

- News from the MBS Xojo Plugins Version 20.1
- MBS Xojo Plugins, version 20.1pr4

127.15.4 Methods

127.15.5 close

MBS MacCF Plugin, Plugin Version: 3.3, Platform: macOS, Targets: All.

Function: The destructor.
Notes: There is no need to call this method except you want to free all resources of this object now without waiting for Xojo to do it for you.

127.15.6 Properties

127.15.7 ChannelPressure as MidiThruConnectionTransformMBS

MBS MacCF Plugin, Plugin Version: 3.3, Platform: macOS, Targets: All.

Function: One of the transformations.
Notes: (Read and Write property)

127.15.8 ControlTransformsCount as Integer

MBS MacCF Plugin, Plugin Version: 3.3, Platform: macOS, Targets: All.

Function: The number of control transformations used.
Notes:

If you create a MidiThruConnectionParamsMBS object than this number is counted from the entries in the ControlTransform array.
(Read and Write property)

127.15.9 DestinationsCount as Integer

MBS MacCF Plugin, Plugin Version: 3.3, Platform: macOS, Targets: All.

Function: The number of destinations.
Notes:

If you create a MidiThruConnectionParamsMBS object than this number is counted from the entries in the destination array.
(Read and Write property)

127.15.10 FilterOutAllControls as Integer

MBS MacCF Plugin, Plugin Version: 3.3, Platform: macOS, Targets: All.

Function: Unknown.
Notes: (Read and Write property)

127.15.11 FilterOutBeatClock as Integer

MBS MacCF Plugin, Plugin Version: 3.3, Platform: macOS, Targets: All.

Function: Unknown.
Notes: (Read and Write property)

127.15.12 FilterOutMTC as Integer

MBS MacCF Plugin, Plugin Version: 3.3, Platform: macOS, Targets: All.

Function: Unknown.
Notes: (Read and Write property)

127.15.13 FilterOutSysEx as Integer

MBS MacCF Plugin, Plugin Version: 3.3, Platform: macOS, Targets: All.

Function: Unknown.
Notes: (Read and Write property)

127.15.14 FilterOutTuneRequest as Integer

MBS MacCF Plugin, Plugin Version: 3.3, Platform: macOS, Targets: All.

Function: Unknown.
Notes: (Read and Write property)

127.15.15 HighNote as Integer

MBS MacCF Plugin, Plugin Version: 3.3, Platform: macOS, Targets: All.

Function: The high note value.
Notes:

Ignored if mapping.
If highNote <lowNote, then 0..highNote and lowNote..127 are passed.
(Read and Write property)

127.15.16 HighVelocity as Integer

MBS MacCF Plugin, Plugin Version: 20.1, Platform: macOS, Targets: All.

Function: Higher velocity limit.
Notes:

Note events with a velocity greater than this, if it is not 0, are filtered out.
(Read and Write property)

127.15.17 KeyPressure as MidiThruConnectionTransformMBS

MBS MacCF Plugin, Plugin Version: 3.3, Platform: macOS, Targets: All.

Function: One of the transformations.
Notes: (Read and Write property)

127.15.18 LowNote as Integer

MBS MacCF Plugin, Plugin Version: 3.3, Platform: macOS, Targets: All.

Function: The low note value.
Notes:

Ignored if mapping.
If highNote <lowNote, then 0..highNote and lowNote..127 are passed.
(Read and Write property)

127.15.19 LowVelocity as Integer

MBS MacCF Plugin, Plugin Version: 20.1, Platform: macOS, Targets: All.

Function: Lower velocity limit.
Notes:

Note events with a velocity less than this value are filtered out.
(Read and Write property)

127.15.20 MapsCount as Integer

MBS MacCF Plugin, Plugin Version: 3.3, Platform: macOS, Targets: All.

Function: The number of mappings used.
Notes:

If you create a MidiThruConnectionParamsMBS object than this number is counted from the entries in the Map array.
(Read and Write property)

127.15.21 NoteNumber as MidiThruConnectionTransformMBS

MBS MacCF Plugin, Plugin Version: 3.3, Platform: macOS, Targets: All.

Function: One of the transformations.
Notes: (Read and Write property)

127.15.22 PitchBend as MidiThruConnectionTransformMBS

MBS MacCF Plugin, Plugin Version: 3.3, Platform: macOS, Targets: All.

Function: One of the transformations.
Notes: (Read and Write property)

127.15.23 ProgramChange as MidiThruConnectionTransformMBS

MBS MacCF Plugin, Plugin Version: 3.3, Platform: macOS, Targets: All.

Function: One of the transformations.
Notes: (Read and Write property)

127.15.24 SourcesCount as Integer

MBS MacCF Plugin, Plugin Version: 3.3, Platform: macOS, Targets: All.

Function: The number of sources used.
Notes:

If you create a MidiThruConnectionParamsMBS object than this number is counted from the entries in the Source array.
(Read and Write property)

127.15.25 Velocity as MidiThruConnectionTransformMBS

MBS MacCF Plugin, Plugin Version: 3.3, Platform: macOS, Targets: All.

Function: One of the transformations.
Notes: (Read and Write property)

127.15.26 ChannelMap(index as Integer) as Integer

MBS MacCF Plugin, Plugin Version: 3.3, Platform: macOS, Targets: All.

Function: The array with the value mappings.
Notes:

Map each of the source 16 MIDI channels to channel 0-15 (1-16) or 0xFF to filter out.
(Read and Write computed property)

127.15.27 ControlTransform(index as Integer) as MidiThruConnectionControlTransformMBS

MBS MacCF Plugin, Plugin Version: 3.3, Platform: macOS, Targets: All.

Function: The array of control transformations.
Notes: (Read and Write computed property)

127.15.28 Destination(index as Integer) as MidiThruConnectionEndpointMBS

MBS MacCF Plugin, Plugin Version: 3.3, Platform: macOS, Targets: All.

Function: The array of destination endpoints.
Notes: (Read and Write computed property)

127.15.29 Map(index as Integer) as MidiThruConnectionValueMapMBS

MBS MacCF Plugin, Plugin Version: 3.3, Platform: macOS, Targets: All.

Function: The list of mappings for this midi connection.
Notes:

Index is from 0 to 15.
(if you need more, send me an email and I upper the limit.)
(Read and Write computed property)

127.15.30 Source(index as Integer) as MidiThruConnectionEndpointMBS

MBS MacCF Plugin, Plugin Version: 3.3, Platform: macOS, Targets: All.

Function: The array of source endpoints.
Notes: (Read and Write computed property)

127.16 class MidiThruConnectionTransformMBS

127.16.1 class MidiThruConnectionTransformMBS

MBS MacCF Plugin, Plugin Version: 3.3, Platform: macOS, Targets: All.

Function: The class for a Midi connection transformation.

127.16.2 Properties

127.16.3 Parameter as Integer

MBS MacCF Plugin, Plugin Version: 3.3, Platform: macOS, Targets: All.

Function: The parameter of the transformation.
Notes: (Read and Write property)

127.16.4 Transform as Integer

MBS MacCF Plugin, Plugin Version: 3.3, Platform: macOS, Targets: All.

Function: The transformation code.
Notes:

Some constants:

kMIDITransform_None	0	no param
kMIDITransform_FilterOut	1	filter out event type, no param
kMIDITransform_MapControl	2	param is remapped control number
kMIDITransform_Add	8	param is value to add
kMIDITransform_Scale	9	param is amount to scale by: fixed point bbbb.bbbb bbbb bbbb
kMIDITransform_MinValue	10	
kMIDITransform_MaxValue	11	
kMIDITransform_MapValue	12	param is index of map in connection's map array

(Read and Write property)

127.17 class MidiThruConnectionValueMapMBS

127.17.1 class MidiThruConnectionValueMapMBS

MBS MacCF Plugin, Plugin Version: 3.3, Platform: macOS, Targets: All.

Function: A value map for a Midi connection.
Notes: This is an array to map Midi values from 0 to 127 to new values from 0 to 127.

127.17.2 Properties

127.17.3 Value(index as Integer) as Integer

MBS MacCF Plugin, Plugin Version: 3.3, Platform: macOS, Targets: All.

Function: The value Map.
Notes:

Index is from 0 to 127.
Use only values from 0 to 127.
(Read and Write computed property)

127.18 class PortMidiDeviceInfoMBS

127.18.1 class PortMidiDeviceInfoMBS

MBS Audio Plugin, Plugin Version: 5.2, Platforms: macOS, Linux, Windows, Targets: All.

Function: A class for device information.

127.18.2 Blog Entries

- MBS Xojo / Real Studio Plugins, version 16.3pr5

127.18.3 Blog Entries

- MBS Xojo / Real Studio Plugins, version 16.3pr5

127.18.4 Properties

127.18.5 HasInput as Boolean

MBS Audio Plugin, Plugin Version: 5.2, Platforms: macOS, Linux, Windows, Targets: All.

Function: True if input is available.
Notes: (Read only property)

127.18.6 HasOutput as Boolean

MBS Audio Plugin, Plugin Version: 5.2, Platforms: macOS, Linux, Windows, Targets: All.

Function: True if output is available.
Notes: (Read only property)

127.18.7 InterfaceName as String

MBS Audio Plugin, Plugin Version: 5.2, Platforms: macOS, Linux, Windows, Targets: All.

Function: Underlying MIDI API.
Notes:

e.g. MMSystem, DirectX or CoreMidi.
(Read only property)

127.18.8 Name as String

MBS Audio Plugin, Plugin Version: 5.2, Platforms: macOS, Linux, Windows, Targets: All.

Function: The device name.
Notes:

e.g. USB MidiSport 1x1
(Read only property)

127.19 class PortMidiEventMBS

127.19.1 class PortMidiEventMBS

MBS Audio Plugin, Plugin Version: 5.2, Platforms: macOS, Linux, Windows, Targets: All.

Function: The class for a piece of midi data.
Notes:

See this website for a list of Midi status codes:
https://www.midi.org/specifications-old/item/table-2-expanded-messages-list-status-bytes

127.19.2 Blog Entries

- MBS Xojo Plugins, version 17.1pr3
- MBS REALbasic Plugins, version 11.0pr14

127.19.3 Blog Entries

- MBS Xojo Plugins, version 17.1pr3
- MBS REALbasic Plugins, version 11.0pr14

127.19.4 Methods

127.19.5 Set(status as Integer, data1 as Integer, data2 as Integer)

MBS Audio Plugin, Plugin Version: 5.2, Platforms: macOS, Linux, Windows, Targets: All.

Function: Sets the value to the given data.

127.19.6 SetRaw(data0 as Integer, data1 as Integer, data2 as Integer, data3 as Integer)

MBS Audio Plugin, Plugin Version: 11.0, Platforms: macOS, Linux, Windows, Targets: All.

Function: Sets the raw data by setting all 4 bytes together.

127.19.7 Properties

127.19.8 CurrentEvent as PortMidiEventMBS

MBS Audio Plugin, Plugin Version: 17.1, Platforms: macOS, Linux, Windows, Targets: All.

Function: The current event played.
Notes:

You can use this to show current note playing.
(Read only property)

127.19.9 Data1 as Integer

MBS Audio Plugin, Plugin Version: 5.2, Platforms: macOS, Linux, Windows, Targets: All.

Function: The first data value in the midi event.
Notes: (Read and Write property)

127.19.10 Data2 as Integer

MBS Audio Plugin, Plugin Version: 5.2, Platforms: macOS, Linux, Windows, Targets: All.

Function: The second data value in the midi event.
Notes: (Read and Write property)

127.19.11 RawData0 as Integer

MBS Audio Plugin, Plugin Version: 11.0, Platforms: macOS, Linux, Windows, Targets: All.

Function: The first byte of the raw data in this event.
Notes:

Same as Status property.
(Read and Write property)

127.19.12 RawData1 as Integer

MBS Audio Plugin, Plugin Version: 11.0, Platforms: macOS, Linux, Windows, Targets: All.

Function: The second byte of the raw data in this event.
Notes:

Same as Data1 property.
(Read and Write property)

127.19.13 RawData2 as Integer

MBS Audio Plugin, Plugin Version: 11.0, Platforms: macOS, Linux, Windows, Targets: All.

Function: The third byte of the raw data in this event.
Notes:

Same as Data2 property.
(Read and Write property)

127.19.14 RawData3 as Integer

MBS Audio Plugin, Plugin Version: 11.0, Platforms: macOS, Linux, Windows, Targets: All.

Function: The forth byte of the raw data in this event.
Notes: (Read and Write property)

127.19.15 RawMessage as Integer

MBS Audio Plugin, Plugin Version: 5.4, Platforms: macOS, Linux, Windows, Targets: All.

Function: The raw content of the event as a integer.
Notes:

Take care about platform differences like the byte order.
(Read and Write property)

127.19.16 Status as Integer

MBS Audio Plugin, Plugin Version: 5.2, Platforms: macOS, Linux, Windows, Targets: All.

Function: The status value.
Notes: (Read and Write property)

127.19.17 When as Integer

MBS Audio Plugin, Plugin Version: 5.2, Platforms: macOS, Linux, Windows, Targets: All.

Function: The time value of this midi data.
Notes:

Should be milliseconds.
(Read and Write property)

127.20 class PortMidiMBS

127.20.1 class PortMidiMBS

MBS Audio Plugin, Plugin Version: 5.2, Platforms: macOS, Linux, Windows, Targets: All.

Function: The PortMidi library wrapped for use in Xojo.
Notes:

Error codes:

```
const pmNoError              = 0
const pmHostError            = -10000
const pmInvalidDeviceId      = -9999
const pmInsufficientMemory   = -9998
const pmBufferTooSmall       = -9997
const pmBufferOverflow       = -9996
const pmBadPtr               = -9995
const pmBadData              = -9994
const pmInternalError        = -9993
const pmBufferMaxSize        = -9992
```

Requires libasound.so.2 on Linux to be installed.

127.20.2 Blog Entries

- MBS Xojo Plugins, version 21.2pr5
- MBS Xojo / Real Studio Plugins, version 16.3pr4

127.20.3 Blog Entries

- MBS Xojo Plugins, version 21.2pr5
- MBS Xojo / Real Studio Plugins, version 16.3pr4

127.20.4 Methods

127.20.5 CountDevices as Integer

MBS Audio Plugin, Plugin Version: 5.2, Platforms: macOS, Linux, Windows, Targets: All.

Function: Counts the devices.
Example:

```
dim pa as new PortMidiMBS

Dim u as Integer = pa.CountDevices-1
for i as Integer = 0 to u
dim d as PortMidiDeviceInfoMBS = pa.DeviceInfo(i)
MsgBox d.Name+", "+D.InterfaceName
next
```

Notes: Returns 0 on any error.

127.20.6 DefaultInputDeviceID as Integer

MBS Audio Plugin, Plugin Version: 5.2, Platforms: macOS, Linux, Windows, Targets: All.

Function: Returns the default device ID or pmNoDevice (-1) if there are no devices.
Notes:

On the PC, the user can specify a default device by setting an environment variable. For example, to use device # 1.

set PM_RECOMMENDED_OUTPUT_DEVICE=1

The user should first determine the available device ID by using the supplied application "testin" or "testout".

In general, the registry is a better place for this kind of info, and with USB devices that can come and go, using integers is not very reliable for device identification. Under Windows, if PM_RECOMMENDED_OUTPUT_DEVICE (or PM_RECOMMENDED_INPUT_DEVICE) is *NOT* found in the environment, then the default device is obtained by looking for a string in the registry under: HKEY_LOCAL_MACHINE/SOFTWARE/PortMidi/Recommended_Input_Device and HKEY_LOCAL_MACHINE/SOFTWARE/PortMidi/Recommended_Output_Device for a string. The number of the first device with a substring that matches the string exactly is returned. For example, if the string in the registry is "USB", and device 1 is named "In USB MidiSport 1x1", then that will be the default input because it contains the string "USB".

In addition to the name, PmDeviceInfo has the member "interf", which is the interface name. (The "interface" is the underlying software system or API used by PortMidi to access devices. Examples are MMSystem, DirectX (not implemented), ALSA, OSS (not implemented), etc.) At present, the only Win32 interface is "MMSystem", the only Linux interface is "ALSA", and the only Max OS X interface is "CoreMIDI".

To specify both the interface and the device name in the registry, separate the two with a comma and a space, e.g.:
MMSystem, In USB MidiSport 1x1
In this case, the string before the comma must be a substring of the "interf" string, and the string after the space must be a substring of the "name" name string in order to match the device.

Note: in the current release, the default is simply the first device (the input or output device with the lowest PmDeviceID).

127.20.7 DefaultOutputDeviceID as Integer

MBS Audio Plugin, Plugin Version: 5.2, Platforms: macOS, Linux, Windows, Targets: All.

Function: Returns the default device ID or pmNoDevice (-1) if there are no devices.
Notes:

On the PC, the user can specify a default device by setting an environment variable. For example, to use device # 1.

set PM_RECOMMENDED_OUTPUT_DEVICE=1

The user should first determine the available device ID by using the supplied application "testin" or "testout".

In general, the registry is a better place for this kind of info, and with USB devices that can come and go, using integers is not very reliable for device identification. Under Windows, if PM_RECOMMENDED_OUTPUT_DEVICE (or PM_RECOMMENDED_INPUT_DEVICE) is *NOT* found in the environment, then the default device is obtained by looking for a string in the registry under: HKEY_LOCAL_MACHINE/SOFTWARE/PortMidi/Recommended_Input_Device and HKEY_LOCAL_MACHINE/SOFTWARE/PortMidi/Recommended_Output_Device for a string. The number of the first device with a substring that matches the string exactly is returned. For example, if the string in the registry is "USB", and device 1 is named "In USB MidiSport 1x1", then that will be the default input because it contains the string "USB".

In addition to the name, PmDeviceInfo has the member "interf", which is the interface name. (The "interface" is the underlying software system or API used by PortMidi to access devices. Examples are MMSystem, DirectX (not implemented), ALSA, OSS (not implemented), etc.) At present, the only Win32 interface is "MMSystem", the only Linux interface is "ALSA", and the only Max OS X interface is "CoreMIDI".

To specify both the interface and the device name in the registry, separate the two with a comma and a space, e.g.:
MMSystem, In USB MidiSport 1x1
In this case, the string before the comma must be a substring of the "interf" string, and the string after the space must be a substring of the "name" name string in order to match the device.

Note: in the current release, the default is simply the first device (the input or output device with the lowest PmDeviceID).

127.20.8 DeviceInfo(DeviceID as Integer) as PortMidiDeviceInfoMBS

MBS Audio Plugin, Plugin Version: 5.2, Platforms: macOS, Linux, Windows, Targets: All.

Function: Returns information about a certain device.
Example:

```
dim pa as new PortMidiMBS

Dim u as Integer = pa.CountDevices-1
for i as Integer = 0 to u
dim d as PortMidiDeviceInfoMBS = pa.DeviceInfo(i)
MsgBox d.Name+", "+D.InterfaceName
next
```

Notes: Returns nil on any error.

127.20.9 ErrorText(ErrorNumber as Integer) as string

MBS Audio Plugin, Plugin Version: 5.2, Platforms: macOS, Linux, Windows, Targets: All.

Function: The error text for the given error code.
Notes: Returns "" on any error.

127.20.10 Initialize as Integer

MBS Audio Plugin, Plugin Version: 16.3, Platforms: macOS, Linux, Windows, Targets: All.

Function: Initializes the PortMidi functions.
Notes:

You call this manually to trigger initialization now.
Or you just let the plugin do it automatically when you call one of the portmidi functions.
Returns the error code. (0 = okay)

127.20.11 ReInitialize as Integer

MBS Audio Plugin, Plugin Version: 9.4, Platforms: macOS, Linux, Windows, Targets: All.

Function: Shuts down PortMidi and initializes it again.
Notes:

As PortMidi does not recognize the attachment of new MIdi devices, you can only reinitialize.

Returns a PortMidi error code.

127.20.12 Constants

127.20.13 pmBadData = -9994

MBS Audio Plugin, Plugin Version: 9.4.

Function: One of the PortMidi errors.
Notes: illegal midi data, e.g. missing EOX

127.20.14 pmBadPtr = -9995

MBS Audio Plugin, Plugin Version: 9.4.

Function: One of the PortMidi errors.

127.20.15 pmBufferMaxSize = -9992

MBS Audio Plugin, Plugin Version: 9.4.

Function: One of the PortMidi errors.
Notes: buffer is already as large as it can be.

127.20.16 pmBufferOverflow = -9996

MBS Audio Plugin, Plugin Version: 9.4.

Function: One of the PortMidi errors.

127.20.17 pmBufferTooSmall = -9997

MBS Audio Plugin, Plugin Version: 9.4.

Function: One of the PortMidi errors.

127.20.18 pmHostError = -10000

MBS Audio Plugin, Plugin Version: 9.4.

Function: One of the PortMidi errors.

127.20.19 pmInsufficientMemory = -9998

MBS Audio Plugin, Plugin Version: 9.4.

Function: One of the PortMidi errors.

127.20.20 pmInternalError = -9993

MBS Audio Plugin, Plugin Version: 9.4.

Function: One of the PortMidi errors.

127.20.21 pmInvalidDeviceId = -9999

MBS Audio Plugin, Plugin Version: 9.4.

Function: One of the PortMidi errors.
Notes: out of range or output device when input is requested or input device when output is requested or device is already opened.

127.20.22 pmNoDevice = -1

MBS Audio Plugin, Plugin Version: 9.4.

Function: One of the PortMidi errors.

127.20.23 pmNoError = 0

MBS Audio Plugin, Plugin Version: 9.4.

Function: One of the PortMidi errors.

127.21 class PortMidiStreamMBS

127.21.1 class PortMidiStreamMBS

MBS Audio Plugin, Plugin Version: 5.2, Platforms: macOS, Linux, Windows, Targets: All.

Function: The Xojo class to represent a PortMidi stream.
Notes:

A single PortMidiStream is a descriptor for an open MIDI device.

See also macOS specific classes AVMIDIPlayerMBS, MidiPlaybackMBS and MidiClientMBS.

127.21.2 Blog Entries

- MonkeyBread Software Releases the MBS Xojo plug-ins in version 17.0
- MBS Xojo / Real Studio Plugins, version 17.0pr4
- MBS Xojo / Real Studio Plugins, version 17.0pr1

127.21.3 Xojo Developer Magazine

- 15.2, page 10: News

127.21.4 Blog Entries

- MonkeyBread Software Releases the MBS Xojo plug-ins in version 17.0
- MBS Xojo / Real Studio Plugins, version 17.0pr4
- MBS Xojo / Real Studio Plugins, version 17.0pr1

127.21.5 Xojo Developer Magazine

- 15.2, page 10: News

127.21.6 Methods

127.21.7 Abort as Integer

MBS Audio Plugin, Plugin Version: 5.2, Platforms: macOS, Linux, Windows, Targets: All.

Function: Terminates outgoing messages immediately.
Notes:

The caller should immediately close the output port; this call may result in transmission of a partial midi message. There is no abort for Midi input because the user can simply ignore messages in the buffer and close an input device at any time.
Returns an error code.

127.21.8 Close

MBS Audio Plugin, Plugin Version: 5.2, Platforms: macOS, Linux, Windows, Targets: All.

Function: The destructor.
Notes: There is no need to call this method except you want to free all resources of this object now without waiting for Xojo to do it for you.

127.21.9 currentTimeStamp as Integer

MBS Audio Plugin, Plugin Version: 17.0, Platforms: macOS, Linux, Windows, Targets: All.

Function: Queries current time stamp.

127.21.10 ErrorText(ErrorNumber as Integer) as string

MBS Audio Plugin, Plugin Version: 5.2, Platforms: macOS, Linux, Windows, Targets: All.

Function: The error message for this error number.

127.21.11 HostError as string

MBS Audio Plugin, Plugin Version: 13.2, Platforms: macOS, Linux, Windows, Targets: All.

Function: Queries host error string.
Example:

```
dim s as new PortMidiStreamMBS
// do something that causes an error
MsgBox "HostError: "+s.HostError
```

Notes: Clears error.

127.21.12 OpenInput(DeviceID as Integer, Buffersize as Integer) as Integer

MBS Audio Plugin, Plugin Version: 5.2, Platforms: macOS, Linux, Windows, Targets: All.

Function: Opens a device for reading.
Notes:

DeviceID is the id of the device used for input.

For input, the buffersize specifies the number of input events to be buffered waiting to be read using Pm_Read().
(In some cases – see below – PortMidi does not buffer output at all and merely passes data to a lower-level API, in which case buffersize is ignored.)

return value:
Upon success OpenInput returns PmNoError.
If a call to OpenInput fails a nonzero error code is returned (see PMError above) and the value of port is invalid.

127.21.13 OpenOutput(DeviceID as Integer, Buffersize as Integer, Latency as Integer) as Integer

MBS Audio Plugin, Plugin Version: 5.2, Platforms: macOS, Linux, Windows, Targets: All.

Function: Opens a device for writing.
Notes:

DeviceID is the id of the device used for input.

For output, buffersize specifies the number of output events to be buffered waiting for output.
(In some cases – see below – PortMidi does not buffer output at all and merely passes data to a lower-level API, in which case buffersize is ignored.)

Latency is the delay in milliseconds applied to timestamps to determine when the output should actually occur. (If latency is <0, 0 is assumed.)
If latency is zero, timestamps are ignored and all output is delivered immediately. If latency is greater than zero, output is delayed until the message timestamp plus the latency. (NOTE: time is measured relative to the time source indicated by time_proc. Timestamps are absolute, not relative delays or offsets.) In some cases, PortMidi can obtain better timing than your application by passing timestamps along to the device driver or hardware. Latency may also help you to synchronize midi data to audio data by matching midi latency to the audio buffer latency.
Due to the may timers work on Windows, the latency is limited there.

return value:

Upon success OpenInput returns PmNoError.
If a call to OpenInput fails a nonzero error code is returned (see PMError above) and the value of port is invalid.

127.21.14 Poll as Integer

MBS Audio Plugin, Plugin Version: 5.2, Platforms: macOS, Linux, Windows, Targets: All.

Function: Tests whether input is available,
Notes: Returns 1 on success and 0 on failure.

127.21.15 Read(byref data as PortMidiEventMBS) as Integer

MBS Audio Plugin, Plugin Version: 5.2, Platforms: macOS, Linux, Windows, Targets: All.

Function: Reads midi data.
Notes:

Returns the number of read items.
(0 for error and 1 for success)

Read retrieves midi data into a buffer, and returns the number of events read. Result is a non-negative number unless an error occurs, in which case a PmError value will be returned.

Buffer Overflow

The problem: if an input overflow occurs, data will be lost, ultimately because there is no flow control all the way back to the data source. When data is lost, the receiver should be notified and some sort of graceful recovery should take place, e.g. you shouldn't resume receiving in the middle of a long sysex message.

With a lock-free fifo, which is pretty much what we're stuck with to enable portability to the Mac, it's tricky for the producer and consumer to synchronously reset the buffer and resume normal operation.

Solution: the buffer managed by PortMidi will be flushed when an overflow occurs. The consumer (Read()) gets an error message (pmBufferOverflow) and ordinary processing resumes as soon as a new message arrives. The remainder of a partial sysex message is not considered to be a "new message" and will be flushed as well.

127.21.16 SetChannelMask(mask as Integer) as Integer

MBS Audio Plugin, Plugin Version: 5.2, Platforms: macOS, Linux, Windows, Targets: All.

Function: Filters incoming messages based on channel.
Example:

```
dim s as PortMidiStreamMBS // your midi stream

call s.SetChannelMask(1+4) // Channel 1 and 3.
```

Notes:

The mask is a 16-bit bitfield corresponding to appropriate channels
All channels are allowed by default.
Returns an error code.

127.21.17 SetFilter(filters as Integer) as Integer

MBS Audio Plugin, Plugin Version: 5.2, Platforms: macOS, Linux, Windows, Targets: All.

Function: SetFilter() sets filters on an open input stream to drop selected input types.
Notes:

By default, only active sensing messages are filtered.
To prohibit, say, active sensing and sysex messages, call SetFilter(FilterActive + FilterSysEx);

Filtering is useful when midi routing or midi thru functionality is being provided by the user application.
For example, you may want to exclude timing messages (clock, MTC, start/stop/continue), while allowing note-related messages to pass.
Or you may be using a sequencer or drum-machine for MIDI clock information but want to exclude any notes it may play.

Returns an error code.

127.21.18 Write(data as PortMidiEventMBS) as Integer

MBS Audio Plugin, Plugin Version: 5.2, Platforms: macOS, Linux, Windows, Targets: All.

Function: Writes midi data from a buffer.
Notes:

This may contain:
- short messages or
- sysex messages that are converted into a sequence of PortMidiStreamMBS objects, e.g. sending data from a file or forwarding them from midi input.

Use WriteSysEx() to write a sysex message stored as a contiguous array of bytes.

Sysex data may contain embedded real-time messages.
Returns an error code.

127.21.19 WriteShort(When as Integer, message as Integer) as Integer

MBS Audio Plugin, Plugin Version: 5.2, Platforms: macOS, Linux, Windows, Targets: All.

Function: Writes a timestamped non-system-exclusive midi message.
Notes: Messages are delivered in order as received, and timestamps must be non-decreasing. (But timestamps are ignored if the stream was opened with latency = 0.)

127.21.20 WriteSysEx(When as Integer, message as memoryblock, offset as Integer) as Integer

MBS Audio Plugin, Plugin Version: 9.1, Platforms: macOS, Linux, Windows, Targets: All.

Function: Writes a timestamped system-exclusive midi message.
Notes:

The data is taken from the memoryblock at the given offset.
The message must be 0 terminated.

This message must be valid and contain the special start value and a EOX value on the end.
See also:

- 127.21.21 WriteSysEx(When as Integer, message as string) as Integer 20485

127.21.21 WriteSysEx(When as Integer, message as string) as Integer

MBS Audio Plugin, Plugin Version: 5.2, Platforms: macOS, Linux, Windows, Targets: All.

Function: Writes a timestamped system-exclusive midi message.
Notes: This message must be valid and contain the special start value and a EOX value on the end.
See also:

- 127.21.20 WriteSysEx(When as Integer, message as memoryblock, offset as Integer) as Integer 20485

127.21.22 Properties

127.21.23 ChannelMask as Integer

MBS Audio Plugin, Plugin Version: 5.2, Platforms: macOS, Linux, Windows, Targets: Desktop only.

Function: The channel mask used.
Notes:

Use SetChannelMask to change it.
(Read only property)

127.21.24 DeviceID as Integer

MBS Audio Plugin, Plugin Version: 17.0, Platforms: macOS, Linux, Windows, Targets: Desktop only.

Function: The device ID.
Notes:

The ID of the device the stream is connected to.
(Read only property)

127.21.25 DeviceName as String

MBS Audio Plugin, Plugin Version: 17.0, Platforms: macOS, Linux, Windows, Targets: Desktop only.

Function: The device name.
Notes:

The name of the device the stream is connected to.
(Read only property)

127.21.26 Filters as Integer

MBS Audio Plugin, Plugin Version: 5.2, Platforms: macOS, Linux, Windows, Targets: Desktop only.

Function: The filters setting.
Notes:

Use SetFilters to change it.
(Read only property)

127.21.27 Constants

127.21.28 FilterActive = & h4000

MBS Audio Plugin, Plugin Version: 9.4.

Function: One of the PortMidi filter constants.
Notes: filter active sensing messages (& hFE)

127.21.29 FilterAftertouch = & h6000000

MBS Audio Plugin, Plugin Version: 9.4.

Function: One of the PortMidi filter constants.
Notes: filter both channel and poly aftertouch

127.21.30 FilterChannelAftertouch = & h20000000

MBS Audio Plugin, Plugin Version: 9.4.

Function: One of the PortMidi filter constants.
Notes: filter channel aftertouch (most midi controllers use this) (& hD0-& hDF)

127.21.31 FilterClock = & h1D00

MBS Audio Plugin, Plugin Version: 9.4.

Function: One of the PortMidi filter constants.
Notes: filter clock messages (CLOCK & hF8, START & hFA, STOP & hFC, and CONTINUE & hFB)

127.21.32 FilterControl = & h8000000

MBS Audio Plugin, Plugin Version: 9.4.

Function: One of the PortMidi filter constants.
Notes: Control Changes (CC's) (& hB0-& hBF)

127.21.33 FilterFD = & h2000

MBS Audio Plugin, Plugin Version: 9.4.

Function: One of the PortMidi filter constants.
Notes: filter undefined FD messages

127.21.34 FilterMTC = 2

MBS Audio Plugin, Plugin Version: 9.4.

Function: One of the PortMidi filter constants.
Notes: MIDI Time Code (& hF1)

127.21.35 FilterNote = & h3000000

MBS Audio Plugin, Plugin Version: 9.4.

Function: One of the PortMidi filter constants.
Notes: filter note-on and note-off (& h90-& h9F and & h80-& h8F

127.21.36 FilterPitchBend = & h40000000

MBS Audio Plugin, Plugin Version: 9.4.

Function: One of the PortMidi filter constants.
Notes: Pitch Bender (& hE0-& hEF)

127.21.37 FilterPlay = & h400

MBS Audio Plugin, Plugin Version: 9.4.

Function: One of the PortMidi filter constants.
Notes: filter play messages (start & hFA, stop & hFC, continue & hFB)

127.21.38 FilterPolyAftertouch = & h4000000

MBS Audio Plugin, Plugin Version: 9.4.

Function: One of the PortMidi filter constants.
Notes: per-note aftertouch (& hA0-& hAF)

127.21.39 FilterProgram = & h10000000

MBS Audio Plugin, Plugin Version: 9.4.

Function: One of the PortMidi filter constants.
Notes: Program changes (& hC0-& hCF)

127.21.40 FilterRealTime = & hFF01

MBS Audio Plugin, Plugin Version: 9.4.

Function: One of the PortMidi filter constants.
Notes: filter all real-time messages

127.21.41 FilterReset = & h8000

MBS Audio Plugin, Plugin Version: 9.4.

Function: One of the PortMidi filter constants.
Notes: filter reset messages (& hFF)

127.21.42 FilterSongPosition = 4

MBS Audio Plugin, Plugin Version: 9.4.

Function: One of the PortMidi filter constants.
Notes: Song Position (& hF2)

127.21.43 FilterSongSelect = 8

MBS Audio Plugin, Plugin Version: 9.4.

Function: One of the PortMidi filter constants.
Notes: Song Select (& hF3)

127.21.44 FilterSysEx = 1

MBS Audio Plugin, Plugin Version: 9.4.

Function: One of the PortMidi filter constants.
Notes: filter system exclusive messages (& hF0)

127.21.45 FilterSystemCommon = & h4E

MBS Audio Plugin, Plugin Version: 9.4.

Function: One of the PortMidi filter constants.
Notes: All System Common messages (mtc, song position, song select, tune request)

127.21.46 FilterTick = & h200

MBS Audio Plugin, Plugin Version: 9.4.

Function: One of the PortMidi filter constants.
Notes: filter tick messages (& hF9)

127.21.47 FilterTune = & h40

MBS Audio Plugin, Plugin Version: 9.4.

Function: One of the PortMidi filter constants.
Notes: Tuning request (& hF6)

127.21.48 FilterUndefined = & h2000

MBS Audio Plugin, Plugin Version: 9.4.

Function: One of the PortMidi filter constants.
Notes: filter undefined real-time messages

127.22 class WindowsMidiInputInfoMBS

127.22.1 class WindowsMidiInputInfoMBS

MBS Audio Plugin, Plugin Version: 6.1, Platform: Windows, Targets: All.

Function: A class for information about a certain Midi Device.

127.22.2 Properties

127.22.3 DriverVersion as Integer

MBS Audio Plugin, Plugin Version: 6.1, Platform: Windows, Targets: All.

Function: Version number of the device driver for the MIDI input device.
Notes:

The high-order byte is the major version number, and the low-order byte is the minor version number.
(Read only property)

127.22.4 Flags as Integer

MBS Audio Plugin, Plugin Version: 6.1, Platform: Windows, Targets: All.

Function: Some flags.
Notes:

Currently unused in Windows XP.
(Read only property)

127.22.5 ManufacturerID as Integer

MBS Audio Plugin, Plugin Version: 6.1, Platform: Windows, Targets: All.

Function: Manufacturer identifier of the device driver for the MIDI input device.
Notes: (Read only property)

127.22.6 Name as String

MBS Audio Plugin, Plugin Version: 6.1, Platform: Windows, Targets: All.

Function: Product name.
Notes:

Currently an ANSI string.
(Read only property)

127.22.7 ProductID as Integer

MBS Audio Plugin, Plugin Version: 6.1, Platform: Windows, Targets: All.

Function: Product identifier of the MIDI input device.
Notes: (Read only property)

127.23 class WindowsMidiInputMBS

127.23.1 class WindowsMidiInputMBS

MBS Audio Plugin, Plugin Version: 6.1, Platform: Windows, Targets: All.

Function: A class to represent an open Midi Input device in Xojo.
Notes: Subclass of the WindowsMidiMBS class.

127.23.2 Blog Entries

- MBS Xojo Plugins, version 18.5pr2
- MBS Real Studio Plugins, version 13.1pr9

127.23.3 Blog Entries

- MBS Xojo Plugins, version 18.5pr2
- MBS Real Studio Plugins, version 13.1pr9

127.23.4 Methods

127.23.5 Close

MBS Audio Plugin, Plugin Version: 6.1, Platform: Windows, Targets: All.

Function: Closes the device.
Notes:

First stops recording, second resets midi output device and third Closes the device with waiting till device is done.
Handle is set to 0 and lasterror is set.

127.23.6 Idle

MBS Audio Plugin, Plugin Version: 9.7, Platform: Windows, Targets: All.

Function: Processes events.
Notes:

Midi events are buffered in data structures. This method dispatches them to the Xojo event handlers.
Call this method as often as you need events to fire. For example every 100ms in a timer.

same as WindowsMidiMBS.Idle

127.23.7 InputErrorText(errorcode as Integer) as string

MBS Audio Plugin, Plugin Version: 6.1, Platform: Windows, Targets: All.

Function: Translates an error number into a human readable text.
Notes:

Returns "" on unknown errros.
String returned has Windows ANSI text encoding.

127.23.8 Open(DeviceID as Integer, BufferSize as Integer)

MBS Audio Plugin, Plugin Version: 6.1, Platform: Windows, Targets: All.

Function: Opens a Midi device.
Notes:

DeviceID is from 0 to NumberOfMidiInputDevices-1.
Buffersize is the maximum size to allocate for each SysEx receive buffer.
Minimum is 256 bytes. Windows does not handle SysEx messages bigger than 64K.
Lasterror is set.
On success the handle property is non zero.

127.23.9 Reset

MBS Audio Plugin, Plugin Version: 6.1, Platform: Windows, Targets: All.

Function: Resets the device.
Notes: Lasterror is set.

127.23.10 Start

MBS Audio Plugin, Plugin Version: 6.1, Platform: Windows, Targets: All.

Function: Starts listening for events.
Notes:

Lasterror is set.
Please do not call from Open event as that's too early.

127.23.11 Stop

MBS Audio Plugin, Plugin Version: 6.1, Platform: Windows, Targets: All.

Function: Stops recording.
Notes:

Lasterror is set.
You should not need this and just call close or let the object die.

127.23.12 Events

127.23.13 DeviceClose

MBS Audio Plugin, Plugin Version: 6.1, Platform: Windows, Targets: .

Function: An event called whenever the output device is closed.
Notes: Called when you call close.

127.23.14 DeviceData(timestamp as Integer, status as Integer, data1 as Integer, data2 as Integer, RawData as Integer)

MBS Audio Plugin, Plugin Version: 6.1, Platform: Windows, Targets: .

Function: A simple Midi message has been received.
Notes:

Process this event fast to avoid loosing events.
Status, Data1 and Data2 are all 8 bit values.
The time stamp is specified in milliseconds, beginning at zero when the Start function was called.

127.23.15 DeviceError(timestamp as Integer, status as Integer, data1 as Integer, data2 as Integer, RawData as Integer)

MBS Audio Plugin, Plugin Version: 6.1, Platform: Windows, Targets: .

Function: A bad Midi message has been received.
Notes:

Process this event fast to avoid loosing events.
Status, Data1 and Data2 are all 8 bit values.
The time stamp is specified in milliseconds, beginning at zero when the Start function was called.

127.23.16 DeviceLongData(timestamp as Integer, data as string, dataMemory as memoryblock)

MBS Audio Plugin, Plugin Version: 6.1, Platform: Windows, Targets: .

Function: SysEx data was received.
Notes:

If data is "" no free buffer was available to store the data.
The time stamp is specified in milliseconds, beginning at zero when the Start function was called.

127.23.17 DeviceLongError(timestamp as Integer, data as string, dataMemory as memoryblock)

MBS Audio Plugin, Plugin Version: 6.1, Platform: Windows, Targets: .

Function: Bad SysEx data was received.
Notes:

If data is "" no free buffer was available to store the data.
The time stamp is specified in milliseconds, beginning at zero when the Start function was called.

127.23.18 DeviceOpen

MBS Audio Plugin, Plugin Version: 6.1, Platform: Windows, Targets: .

Function: An event called whenever the output device is opened.
Notes:

Called when you call open.
Please do not call Start from Open event as that's too early.

127.24 class WindowsMidiMBS

127.24.1 class WindowsMidiMBS

MBS Audio Plugin, Plugin Version: 6.1, Platform: Windows, Targets: All.

Function: Windows Midi base class.
Example:

```
dim midi as WindowsMidiMBS // your midi object

Sub Open()
dim i as WindowsMidiInputInfoMBS
dim o as WindowsMidiOutputInfoMBS
dim c,n as Integer

midi=new WindowsMidiMBS

c=midi.NumberOfMidiInputDevices-1

for n=0 to c
i=midi.InputDevice(n)

listbox1.AddRow str(n+1)
listbox1.Cell(listbox1.LastIndex,1)=i.Name
listbox1.Cell(listbox1.LastIndex,2)=hex(i.DriverVersion)

next

c=midi.NumberOfMidiOutputDevices-1

for n=0 to c
o=midi.OutputDevice(n)

listbox2.AddRow str(n+1)
listbox2.Cell(listbox2.LastIndex,1)=o.Name
listbox2.Cell(listbox2.LastIndex,2)=hex(o.DriverVersion)

next

End Sub
```

Notes: See also PortMidiMBS class for cross platform Midi handling.

127.24.2 Blog Entries

- MBS Real Studio Plugins, version 13.1pr9

127.24.3 Blog Entries

- MBS Real Studio Plugins, version 13.1pr9

127.24.4 Methods

127.24.5 Connect(output as WindowsMidiOutputMBS)

MBS Audio Plugin, Plugin Version: 6.1, Platform: Windows, Targets: All.

Function: The Connect function connects a MIDI input device to a MIDI thru or output device, or connects a MIDI thru device to a MIDI output device.
Notes:

self must be a MIDI input device or a MIDI thru device.
output must be the MIDI output or thru device.

After calling this function, the MIDI input device receives event data in an DeviceData event whenever a message with the same event data is sent to the output device driver.

A thru driver is a special form of MIDI output driver. The system will allow only one MIDI output device to be connected to a MIDI input device, but multiple MIDI output devices can be connected to a MIDI thru device. Whenever the given MIDI input device receives event data in an DeviceData event, a message with the same event data is sent to the given output device driver (or through the thru driver to the output drivers).

Lasterror is set.

127.24.6 DataLost as Integer

MBS Audio Plugin, Plugin Version: 6.1, Platform: Windows, Targets: All.

Function: Number of data blocks lost.
Notes:

The buffers in the plugins have a certain size.
In case midi events are coming fast in and the Idle method is not called often enough events are lost.
In that case increase the frequency of calling Idle or request the buffer size to be increased in the next plugin version.

127.24.7 Disconnect(output as WindowsMidiOutputMBS)

MBS Audio Plugin, Plugin Version: 6.1, Platform: Windows, Targets: All.

Function: The Disconnect function disconnects a MIDI input device from a MIDI thru or output device, or disconnects a MIDI thru device from a MIDI output device.
Notes:

self must be a MIDI input device or a MIDI thru device.
output must be the MIDI output device to be disconnected.

MIDI input, output, and thru devices can be connected by using the Connect function. Thereafter, whenever the MIDI input device receives event data in an DeviceData event, a message with the same event data is sent to the output device driver (or through the thru driver to the output drivers).

Lasterror is set.

127.24.8 EventsLost as Integer

MBS Audio Plugin, Plugin Version: 6.1, Platform: Windows, Targets: All.

Function: Number of events lost.
Notes:

The buffers in the plugins have a certain size.
In case midi events are coming fast in and the Idle method is not called often enough events are lost.
In that case increase the frequency of calling Idle or request the buffer size to be increased in the next plugin version.

127.24.9 Idle

MBS Audio Plugin, Plugin Version: 6.1, Platform: Windows, Targets: All.

Function: Processes events.
Notes:

Midi events are buffered in data structures. This method dispatches them to the Xojo event handlers.
Call this method as often as you need events to fire. For example every 100ms in a timer.

127.24.10 InputDevice(index as Integer) as WindowsMidiInputInfoMBS

MBS Audio Plugin, Plugin Version: 6.1, Platform: Windows, Targets: All.

Function: The InputDevice function queries a specified MIDI input device to determine its capabilities.
Example:

```
dim midi as WindowsMidiMBS // your midi object
dim n,c as Integer
dim i as WindowsMidiInputInfoMBS

c=midi.NumberOfMidiInputDevices-1

for n=0 to c
i=midi.InputDevice(n)

listbox1.AddRow str(n+1)
listbox1.Cell(listbox1.LastIndex,1)=i.Name
listbox1.Cell(listbox1.LastIndex,2)=hex(i.DriverVersion)

next
```

Notes: Index is from 0 to NumberOfMidiInputDevices-1.

127.24.11 NumberOfMidiInputDevices as Integer

MBS Audio Plugin, Plugin Version: 6.1, Platform: Windows, Targets: All.

Function: Returns the number of MIDI input devices present in the system.
Example:

```
dim midi as new WindowsMidiMBS
MsgBox str(midi.NumberOfMidiInputDevices)
```

Notes: A return value of zero means that there are no devices.

127.24.12 NumberOfMidiOutputDevices as Integer

MBS Audio Plugin, Plugin Version: 6.1, Platform: Windows, Targets: All.

Function: Returns the number of MIDI output devices present in the system.
Example:

```
dim midi as new WindowsMidiMBS
MsgBox str(midi.NumberOfMidiOutputDevices)
```

Notes: A return value of zero means that there are no devices.

127.24.13 OutputDevice(index as Integer) as WindowsMidiOutputInfoMBS

MBS Audio Plugin, Plugin Version: 6.1, Platform: Windows, Targets: All.

Function: The OutputDevice function queries a specified MIDI output device to determine its capabilities.
Example:

```
dim midi as WindowsMidiMBS // your midi object
dim c,n as Integer
dim o as WindowsMidiOutputInfoMBS

c=midi.NumberOfMidiOutputDevices-1

for n=0 to c
o=midi.OutputDevice(n)

listbox2.AddRow str(n+1)
listbox2.Cell(listbox2.LastIndex,1)=o.Name
listbox2.Cell(listbox2.LastIndex,2)=hex(o.DriverVersion)

next
```

Notes: Index is from 0 to NumberOfMidiOutputDevices-1.

127.24.14 Properties

127.24.15 Handle as Integer

MBS Audio Plugin, Plugin Version: 6.1, Platform: Windows, Targets: All.

Function: The handle for this Midi input or output port.
Notes:

Depending on which Xojo class this is, value is a HMIDI, HMIDIIN or HMIDIOUT handle.
(Read only property)

127.24.16 Lasterror as Integer

MBS Audio Plugin, Plugin Version: 6.1, Platform: Windows, Targets: All.

Function: The last error code reported.
Notes:

0 is no error and -1 is parameter error from the plugin.
(Read only property)

127.25 class WindowsMidiOutputInfoMBS

127.25.1 class WindowsMidiOutputInfoMBS

MBS Audio Plugin, Plugin Version: 6.1, Platform: Windows, Targets: All.

Function: A class for information about a certain Midi Device.

127.25.2 Properties

127.25.3 ChannelMask as Integer

MBS Audio Plugin, Plugin Version: 6.1, Platform: Windows, Targets: All.

Function: Channels that an internal synthesizer device responds to, where the least significant bit refers to channel 0 and the most significant bit to channel 15.
Notes:

Port devices that transmit on all channels set this member to & hFFFF.
(Read only property)

127.25.4 DriverVersion as Integer

MBS Audio Plugin, Plugin Version: 6.1, Platform: Windows, Targets: All.

Function: Version number of the device driver for the MIDI input device.
Notes:

The high-order byte is the major version number, and the low-order byte is the minor version number.
(Read only property)

127.25.5 Flags as Integer

MBS Audio Plugin, Plugin Version: 6.1, Platform: Windows, Targets: All.

Function: Optional functionality supported by the device.
Notes:

It can be one or more of the following:

If a device supports volume changes, the MIDICAPS_VOLUME flag will be set for the dwSupport member. If a device supports separate volume changes on the left and right channels, both the MIDICAPS_VOLUME and the MIDICAPS_LRVOLUME flags will be set for this member.

MIDICAPS_CACHE	= 4	Supports patch caching.
MIDICAPS_LRVOLUME	= 2	Supports separate left and right volume control.
MIDICAPS_STREAM	= 8	Provides direct support for the midiStreamOut function.
MIDICAPS_VOLUME	= 1	Supports volume control.

(Read only property)

127.25.6 ManufacturerID as Integer

MBS Audio Plugin, Plugin Version: 6.1, Platform: Windows, Targets: All.

Function: Manufacturer identifier of the device driver for the MIDI input device.
Notes: (Read only property)

127.25.7 Name as String

MBS Audio Plugin, Plugin Version: 6.1, Platform: Windows, Targets: All.

Function: Product name.
Notes:

Currently an ANSI string.
(Read only property)

127.25.8 Notes as Integer

MBS Audio Plugin, Plugin Version: 6.1, Platform: Windows, Targets: All.

Function: Maximum number of simultaneous notes that can be played by an internal synthesizer device.
Notes:

If the device is a port, this member is not meaningful and is set to 0.
(Read only property)

127.25.9 ProductID as Integer

MBS Audio Plugin, Plugin Version: 6.1, Platform: Windows, Targets: All.

Function: Product identifier of the MIDI input device.
Notes: (Read only property)

127.25.10 Technology as Integer

MBS Audio Plugin, Plugin Version: 6.1, Platform: Windows, Targets: All.

Function: Type of the MIDI output device.
Notes:

This value can be one of the following:

```
MOD_MIDIPORT     = 1   // output port
MOD_SYNTH        = 2   // generic internal synth
MOD_SQSYNTH      = 3   // square wave internal synth
MOD_FMSYNTH      = 4   // FM internal synth
MOD_MAPPER       = 5   // MIDI mapper
MOD_WAVETABLE    = 6   // hardware wavetable synth
MOD_SWSYNTH      = 7   // software synth
```

(Read only property)

127.25.11 Voices as Integer

MBS Audio Plugin, Plugin Version: 6.1, Platform: Windows, Targets: All.

Function: Number of voices supported by an internal synthesizer device.
Notes:

If the device is a port, this member is not meaningful and is set to 0.
(Read only property)

127.25.12 Volume as Boolean

MBS Audio Plugin, Plugin Version: 6.1, Platform: Windows, Targets: All.

Function: Whether volume control is available.
Notes:

True if yes and False if no.
(Read only property)

127.25.13 VolumeStereo as Boolean

MBS Audio Plugin, Plugin Version: 6.1, Platform: Windows, Targets: All.

Function: Whether the device can control volume on two independend channels.
Notes:

True if stereo, False if mono.
(Read only property)

127.26 class WindowsMidiOutputMBS

127.26.1 class WindowsMidiOutputMBS

MBS Audio Plugin, Plugin Version: 6.1, Platform: Windows, Targets: All.

Function: A class to represent a Midi Output device.
Notes: Subclass of the WindowsMidiMBS class.

127.26.2 Blog Entries

- MBS Xojo Plugins, version 18.5pr2

127.26.3 Blog Entries

- MBS Xojo Plugins, version 18.5pr2

127.26.4 Methods

127.26.5 Close

MBS Audio Plugin, Plugin Version: 6.1, Platform: Windows, Targets: All.

Function: Closes the output device.
Notes:

Closes the device with waiting till device is done.
Handle is set to 0 and lasterror is set.

127.26.6 Open(DeviceID as Integer)

MBS Audio Plugin, Plugin Version: 6.1, Platform: Windows, Targets: All.

Function: Opens the midi device with the given index.
Notes:

DeviceID is from 0 to NumberOfMidiOutputDevices-1.
Lasterror is set.

127.26.7 OpenDefault

MBS Audio Plugin, Plugin Version: 6.1, Platform: Windows, Targets: All.

Function: Opens the Midi mapper which opens the device the user selected as the default midi device.
Notes:

If only one midi output device is available this one is opened.
On success the handle property is not zero.
Lasterror is set.

127.26.8 OutputErrorText(errorcode as Integer) as string

MBS Audio Plugin, Plugin Version: 6.1, Platform: Windows, Targets: All.

Function: Translates an error number into a human readable text.
Notes:

Returns "" on unknown errros.
String returned has Windows ANSI text encoding.

127.26.9 Reset

MBS Audio Plugin, Plugin Version: 6.1, Platform: Windows, Targets: All.

Function: Resets the output device.
Notes: Lasterror is set.

127.26.10 SendData(data as memoryblock)

MBS Audio Plugin, Plugin Version: 12.5, Platform: Windows, Targets: All.

Function: Sends sysex data.
Notes:

Lasterror is set.

See also
http://msdn.microsoft.com/en-us/library/windows/desktop/dd798474(v=vs.85).aspx
See also:

- 127.26.11 SendData(data as memoryblock, size as Integer) 20509
- 127.26.12 SendData(data as string) 20509

127.26.11 SendData(data as memoryblock, size as Integer)

MBS Audio Plugin, Plugin Version: 6.1, Platform: Windows, Targets: All.

Function: Sends sysex data.
Example:

```
dim m as MemoryBlock
dim o as WindowsMidiOutputMBS // your midi output

m=NewMemoryBlock(8)

m.Byte(0)=& hF0
m.Byte(1)=& h7F
m.Byte(2)=& h7F
m.Byte(3)=& h04
m.Byte(4)=& h01
m.Byte(5)=& h7F
m.Byte(6)=& h7F
m.Byte(7)=& hF7

o.SendData m
```

Notes:

Lasterror is set.
size is the size of the memoryblock to use. A wrong value will crash the application.

See also
http://msdn.microsoft.com/en-us/library/windows/desktop/dd798474(v=vs.85).aspx
See also:

- 127.26.10 SendData(data as memoryblock) 20508
- 127.26.12 SendData(data as string) 20509

127.26.12 SendData(data as string)

MBS Audio Plugin, Plugin Version: 6.1, Platform: Windows, Targets: All.

Function: Sends sysex data.
Notes:

Lasterror is set.

See also

http://msdn.microsoft.com/en-us/library/windows/desktop/dd798474(v=vs.85).aspx
The plugin prepares MIDIHDR structure and uses your data there.
See also:

- 127.26.10 SendData(data as memoryblock) 20508
- 127.26.11 SendData(data as memoryblock, size as Integer) 20509

127.26.13 SendMessage(message as Integer)

MBS Audio Plugin, Plugin Version: 6.1, Platform: Windows, Targets: All.

Function: Sends a short midi message immediately.
Example:

```
dim o as WindowsMidiOutputMBS // your windows midi output
// & h90 = Note down
// & h43 = the note number
// & h40 = the velocity
o.SendMessage & h404390
```

Notes:

The message is stored in one 32bit integer.
lowest 8 bit is status, second 8 bit is data1, third 8 bit is data2 and highest 8 bit is left 0.

Between sending note on and off messages, you need to leave time for actual playback.
Lasterror is set.

See also
http://msdn.microsoft.com/en-us/library/windows/desktop/dd798481(v=vs.85).aspx
See also:

- 127.26.14 SendMessage(status as Integer, data1 as Integer, data2 as Integer) 20510

127.26.14 SendMessage(status as Integer, data1 as Integer, data2 as Integer)

MBS Audio Plugin, Plugin Version: 6.1, Platform: Windows, Targets: All.

Function: Sends a short midi message immediately.
Example:

```
dim o as WindowsMidiOutputMBS // your windows midi output
// & h90 = Note down
// & h3C = the note number
```

```
// & h40 = the velocity
o.SendMessage & h90, & h3C, & h40
```

Notes:

Lasterror is set.
Between sending note on and off messages, you need to leave time for actual playback.

see also
http://msdn.microsoft.com/en-us/library/windows/desktop/dd798481(v=vs.85).aspx
See also:

- 127.26.13 SendMessage(message as Integer) 20510

127.26.15 Properties

127.26.16 Volume as Integer

MBS Audio Plugin, Plugin Version: 6.1, Platform: Windows, Targets: All.

Function: The volume to be used for this device.
Example:

```
dim m as WindowsMidiOutputMBS // your midi output

m.Volume=0 // all silent
m.Volume=& hFFFF0000 // right only
m.Volume=& h0000FFFF // left only or max volume for mono device
m.Volume=& h7FFF7FFF // half volume for both channels
```

Notes:

Not all devices can set the volume.
Lasterror is set.

The low-order word contains the left-channel volume setting, and the high-order word contains the right-channel setting. A value of & hFFFF represents full volume, and a value of & h0000 is silence.

If a device does not support both left and right volume control, the low-order word of dwVolume specifies the mono volume level, and the high-order word is ignored.
(Read and Write computed property)

127.26.17 Events

127.26.18 DeviceClose

MBS Audio Plugin, Plugin Version: 6.1, Platform: Windows, Targets: .

Function: An event called when the device is closed.
Notes: Should be called when you call close or the object dies.

127.26.19 DeviceDataSent

MBS Audio Plugin, Plugin Version: 6.1, Platform: Windows, Targets: .

Function: An event called whenever SysEx data was sent.

127.26.20 DeviceOpen

MBS Audio Plugin, Plugin Version: 6.1, Platform: Windows, Targets: .

Function: An event called whenever the device was opened successfully.

127.26.21 DevicePositionCallback

MBS Audio Plugin, Plugin Version: 6.1, Platform: Windows, Targets: .

Function: Called when a MEVT_F_CALLBACK Midi event is about to be executed.
Notes: A way to track progress in playback.

127.27 class WindowsMidiStreamMBS

127.27.1 class WindowsMidiStreamMBS

MBS Audio Plugin, Plugin Version: 6.1, Platform: Windows, Targets: All.

Function: A class for a Windows Midi Stream.

127.27.2 Methods

127.27.3 Close

MBS Audio Plugin, Plugin Version: 6.1, Platform: Windows, Targets: All.

Function: Closes the Midi stream.

127.27.4 Open(DeviceID as Integer)

MBS Audio Plugin, Plugin Version: 6.1, Platform: Windows, Targets: All.

Function: Opens a MIDI stream for output.
Notes:

By default, the device is opened in paused mode.
Lasterror is set.
DeviceID: The device is opened on behalf of the stream and closed again when the stream is closed.

127.27.5 Pause

MBS Audio Plugin, Plugin Version: 6.1, Platform: Windows, Targets: All.

Function: Pauses playback of a specified MIDI stream.
Notes: Lasterror is set.

127.27.6 PositionBytes as Integer

MBS Audio Plugin, Plugin Version: 6.1, Platform: Windows, Targets: All.

Function: Position of the stream in bytes.
Notes: Lasterror is set.

127.27.7 PositionMS as Integer

MBS Audio Plugin, Plugin Version: 6.1, Platform: Windows, Targets: All.

Function:

Position of the stream in milliseconds.

Notes: Lasterror is set.

127.27.8 PositionSamples as Integer

MBS Audio Plugin, Plugin Version: 6.1, Platform: Windows, Targets: All.

Function: Position of the stream in samples.
Notes: Lasterror is set.

127.27.9 PositionTicks as Integer

MBS Audio Plugin, Plugin Version: 6.1, Platform: Windows, Targets: All.

Function: Position of the stream in ticks.
Notes: Lasterror is set.

127.27.10 Restart

MBS Audio Plugin, Plugin Version: 6.1, Platform: Windows, Targets: All.

Function: The Restart function restarts a paused MIDI stream.
Notes: Lasterror is set.

127.27.11 SendMessage(message as Integer)

MBS Audio Plugin, Plugin Version: 6.1, Platform: Windows, Targets: All.

Function: Sends a short midi message immediately.
Example:

```
dim o as WindowsMidiStreamMBS // your midi stream

// & h90 = Note down
// & h43 = the note number
```

```
// & h40 = the velocity
o.SendMessage & h404390
```

Notes:

The message is stored in one 32bit integer.
lowest 8 bit is status, second 8 bit is data1, third 8 bit is data2 and highest 8 bit is left 0.

Between sending note on and off messages, you need to leave time for actual playback.
Lasterror is set.
See also:

- 127.27.12 SendMessage(status as Integer, data1 as Integer, data2 as Integer) 20515

127.27.12 SendMessage(status as Integer, data1 as Integer, data2 as Integer)

MBS Audio Plugin, Plugin Version: 6.1, Platform: Windows, Targets: All.

Function: Sends a short midi message immediately.
Example:

```
dim o as WindowsMidiStreamMBS // your midi stream

// & h90 = Note down
// & h3C = the note number
// & h40 = the velocity
o.SendMessage & h90, & h3C, & h40
```

Notes:

Lasterror is set.
Between sending note on and off messages, you need to leave time for actual playback.
See also:

- 127.27.11 SendMessage(message as Integer) 20514

127.27.13 Stop

MBS Audio Plugin, Plugin Version: 6.1, Platform: Windows, Targets: All.

Function: The Stop function turns off all notes on all MIDI channels for the specified MIDI output device.
Notes: Lasterror is set.

127.27.14 Properties

127.27.15 Handle as Integer

MBS Audio Plugin, Plugin Version: 6.1, Platform: Windows, Targets: All.

Function: The handle for the midi stream.
Notes:

Type is HMIDISTRM.
(Read only property)

127.27.16 Lasterror as Integer

MBS Audio Plugin, Plugin Version: 6.1, Platform: Windows, Targets: All.

Function: The last error code reported by one of the class functions.
Notes: (Read only property)

127.27.17 Tempo as Integer

MBS Audio Plugin, Plugin Version: 6.1, Platform: Windows, Targets: All.

Function: Tempo of the stream, in microseconds per quarter note.
Notes:

The tempo is honored only if the time division for the stream is specified in quarter note format.
Lasterror is set.
(Read and Write computed property)

127.27.18 TimeDiv as Integer

MBS Audio Plugin, Plugin Version: 6.1, Platform: Windows, Targets: All.

Function: Time division for this stream, in the format specified in the Standard MIDI Files 1.0 specification.
Notes:

The low 16 bits of this integer value contain the time division.
Lasterror is set.
(Read and Write computed property)

127.27.19 Volume as Integer

MBS Audio Plugin, Plugin Version: 6.1, Platform: Windows, Targets: All.

Function: The volume to be used for this stream.
Example:

```
dim m as WindowsMidiStreamMBS // your midi stream

m.Volume=0 // all silent
m.Volume=& hFFFF0000 // right only
m.Volume=& h0000FFFF // left only or max volume for mono device
m.Volume=& h7FFF7FFF // half volume for both channels
```

Notes:

Not all devices can set the volume.
Lasterror is set.

The low-order word contains the left-channel volume setting, and the high-order word contains the right-channel setting. A value of & hFFFF represents full volume, and a value of & h0000 is silence.

If a device does not support both left and right volume control, the low-order word of dwVolume specifies the mono volume level, and the high-order word is ignored.
Lasterror is set.
(Read and Write computed property)

Chapter 128

Navigation

128.1 class NSOpenPanelMBS

128.1.1 class NSOpenPanelMBS

MBS MacCocoa Plugin, Plugin Version: 7.8, Platform: macOS, Targets: Desktop only.

Function: The class for the Cocoa Open Panel.
Notes: Subclass of the NSSavePanelMBS class.

128.1.2 Blog Entries

- Customized File Open and Save Dialogs for Windows
- MBS Xojo Plugins, version 18.1pr4
- New for Mac OS X 10.10 in MBS Xojo Plugins
- MBS Xojo / Real Studio Plugins, version 14.3pr2

128.1.3 Blog Entries

- Customized File Open and Save Dialogs for Windows
- MBS Xojo Plugins, version 18.1pr4
- New for Mac OS X 10.10 in MBS Xojo Plugins
- MBS Xojo / Real Studio Plugins, version 14.3pr2

128.1.4 Methods

128.1.5 beginForDirectory(path as folderitem, name as string, filetypes() as string)

MBS MacCocoa Plugin, Plugin Version: 7.8, Platform: macOS, Targets: Desktop only.

Function: Presents a modeless Open panel.
Notes:

path:
Directory whose files the panel displays. When nil, the directory is the same directory used in the previous invocation of the panel; this is probably the best choice for most situations.

name:
Specifies a particular file in absoluteDirectoryPath that is selected when the Open panel is presented to the user. When nil, no file is initially selected.

fileTypes:
Array of file extensions and/or HFS file types. Specifies the files the panel allows the user to select. An empty array makes all files in path selectable by the user.

This method will later called the savePanelDidEnd event.

128.1.6 beginSheetForDirectory(path as folderitem, name as string, filetypes() as string, targetWindow as window)

MBS MacCocoa Plugin, Plugin Version: 7.8, Platform: macOS, Targets: Desktop only.

Function: Presents a sheet Open panel on a given window.
Notes:

path:
Directory whose files the panel displays. When nil, the directory is the same directory used in the previous invocation of the panel; this is probably the best choice for most situations.

name:
Specifies a particular file in path that is selected when the Open panel is presented to the user. When "", no file is initially selected.

filetypes:
Array of file extensions and/or HFS file types. Specifies the files the panel allows the user to select. An empty array makes all files in absoluteDirectoryPath selectable by the user.

targetWindow:
Window to open the sheet on.

This method will later called the savePanelDidEnd event.

Seems like on Mac OS X 10.4 the usage of sheets will raise NSExceptions for missing methods in the NSCarbonWindowFrame class.

128.1.7 Constructor

MBS MacCocoa Plugin, Plugin Version: 7.8, Platform: macOS, Targets: Desktop only.

Function: The constructor which initializes the panel with default values.

128.1.8 Files as FolderItem()

MBS MacCocoa Plugin, Plugin Version: 18.1, Platform: macOS, Targets: Desktop only.

Function: Queries all folderitems.
See also:

- 128.1.9 Files(index as UInt32) as folderitem 20521

128.1.9 Files(index as UInt32) as folderitem

MBS MacCocoa Plugin, Plugin Version: 7.8, Platform: macOS, Targets: Desktop only.

Function: The array of files.
Notes: Index is zero based.
See also:

- 128.1.8 Files as FolderItem() 20521

128.1.10 runModalForDirectory(path as folderitem, name as string, filetypes as string) as Integer

MBS MacCocoa Plugin, Plugin Version: 7.8, Platform: macOS, Targets: Desktop only.

Function: A convenience version of the runModalForDirectory function which passes one filetype instead of an array of file types.
Notes: See NSCancelButton and NSOkButton constants for return values.
See also:

- 128.1.11 runModalForDirectory(path as folderitem, name as string, filetypes() as string) as Integer 20522

128.1.11 runModalForDirectory(path as folderitem, name as string, filetypes() as string) as Integer

MBS MacCocoa Plugin, Plugin Version: 7.8, Platform: macOS, Targets: Desktop only.

Function: Runs the panel as a modal dialog with the given filetypes.
Notes:

path is the directory to use as a start point. Pass nil to use the last directory which has been used.

filetypes:
The filetypes you want to allow.

See NSCancelButton and NSOkButton constants for return values.
See also:

- 128.1.10 runModalForDirectory(path as folderitem, name as string, filetypes as string) as Integer 20521

128.1.12 runModalForTypes(filetypes as string) as Integer

MBS MacCocoa Plugin, Plugin Version: 7.8, Platform: macOS, Targets: Desktop only.

Function: A convenience version of the runModalForTypes function which passes one filetype instead of an array of file types.
Example:

```
Dim dlg As New NSOpenPanelMBS
Dim iResult as Integer = dlg.runModalForTypes("jpg")
```

Notes: See NSCancelButton and NSOkButton constants for return values.
See also:

- 128.1.13 runModalForTypes(filetypes() as string) as Integer 20522

128.1.13 runModalForTypes(filetypes() as string) as Integer

MBS MacCocoa Plugin, Plugin Version: 7.8, Platform: macOS, Targets: Desktop only.

Function: Runs the panel as a modal dialog with the given filetypes.
Example:

```
Dim dlg As New NSOpenPanelMBS
dim types() as string = array("jpg", "tif")
Dim iResult as Integer = dlg.runModalForTypes(types)
```

Notes: See NSCancelButton and NSOkButton constants for return values.
See also:

- 128.1.12 runModalForTypes(filetypes as string) as Integer 20522

128.1.14 URL(index as UInt32) as string

MBS MacCocoa Plugin, Plugin Version: 9.6, Platform: macOS, Targets: Desktop only.

Function: The array of file URLs.
Notes: Index is zero based.

128.1.15 URLs as String()

MBS MacCocoa Plugin, Plugin Version: 18.1, Platform: macOS, Targets: Desktop only.

Function: Queries all URLs.

128.1.16 Properties

128.1.17 allowsMultipleSelection as boolean

MBS MacCocoa Plugin, Plugin Version: 7.8, Platform: macOS, Targets: Desktop only.

Function: Whether the panel's browser allows the user to open multiple files (and directories) at a time.
Notes: (Read and Write property)

128.1.18 canChooseDirectories as boolean

MBS MacCocoa Plugin, Plugin Version: 7.8, Platform: macOS, Targets: Desktop only.

Function: Whether the user can select directories in the pane's browser.
Notes:

When a directory is selected, the OK button is enabled only if flag is true.
(Read and Write property)

128.1.19 canChooseFiles as boolean

MBS MacCocoa Plugin, Plugin Version: 7.8, Platform: macOS, Targets: Desktop only.

Function: Whether the panel allows the user to choose files to open.
Notes: (Read and Write property)

128.1.20 canDownloadUbiquitousContents as Boolean

MBS MacCocoa Plugin, Plugin Version: 14.4, Platform: macOS, Targets: Desktop only.

Function: Controls how the receiver responds to ubiquitous documents that aren't yet fully downloaded locally.
Notes:

If true, then the receiver will disallow opening non-local ubiquitous files. Also, if the user attempts to select a non-local file, the receiver will trigger or reprioritize downloading for that file so that it can be opened as soon as possible. If false, then the receiver will allow the user to select and open non-local files, giving your application responsibility for downloading and reporting progress. The default value is true, except for applications linked against the 10.9 SDK or earlier that have adopted iCloud by specifying a ubiquitous container identifier entitlement.

To provide the ideal user experience, you should set this property to NO and download the file's contents (with NSFileCoordinator) and show downloading progress (with NSProgress or NSMetadataQuery) in the context of your application, instead of relying on the open panel to do it.

Available in Mac OS X 10.10 and newer.
(Read and Write property)

128.1.21 canResolveUbiquitousConflicts as Boolean

MBS MacCocoa Plugin, Plugin Version: 14.4, Platform: macOS, Targets: Desktop only.

Function: Controls how the receiver responds to ubiquitous documents with conflicting versions.
Notes:

If true, then when the user attempts to open one or more documents with conflicts, the receiver will first display conflict resolution UI, requiring the user to resolve those conflicts before the documents can be opened. If false, then the receiver does nothing in response to conflicts, allowing your application to handle them. The default value is true, except for applications linked against the 10.9 SDK or earlier that have adopted iCloud by specifying a ubiquitous container identifier entitlement.

To provide the ideal user experience, you should set this property to NO and do conflict detection and resolution (using NSURLUbiquitousItemHasUnresolvedConflictsKey and NSFileVersion) in the context of

your application, instead of relying on the open panel to do it.

Available in Mac OS X 10.10 and newer.
(Read and Write property)

128.1.22 FilesCount as UInt32

MBS MacCocoa Plugin, Plugin Version: 7.8, Platform: macOS, Targets: Desktop only.

Function: The number of selected files.
Notes: (Read only property)

128.1.23 resolvesAliases as boolean

MBS MacCocoa Plugin, Plugin Version: 7.8, Platform: macOS, Targets: Desktop only.

Function: Whether the receiver resolves aliases.
Notes:

If true, the effect is that dropping an alias on the panel or asking for filenames returns the resolved aliases. The default is true.
(Read and Write property)

128.2 class NSSavePanelMBS

128.2.1 class NSSavePanelMBS

MBS MacCocoa Plugin, Plugin Version: 7.8, Platform: macOS, Targets: Desktop only.

Function: The class for a Cocoa Save Panel.
Notes: Subclass of the NSPanelMBS class.

128.2.2 Blog Entries

- MBS Xojo Plugins, version 20.1pr5
- Customized File Open and Save Dialogs for Windows
- MBS Xojo Plugins, version 19.4pr1
- MBS Xojo / Real Studio Plugins, version 14.3pr2
- MBS Real Studio Plugins, version 12.5pr8
- MBS Real Studio Plugins, version 12.5pr5
- Sandboxing
- MBS Plugins 11.1 Release notes
- MBS REALbasic Plugins, version 11.1pr3
- MonkeyBread Software Releases the MBS Plugins 8.2

128.2.3 Xojo Developer Magazine

- 18.3, page 52: Happy Birthday MonkeyBread Software, What is new in the MBS Xojo Plugins by Stefanie Juchmes

128.2.4 Blog Entries

- MBS Xojo Plugins, version 20.1pr5
- Customized File Open and Save Dialogs for Windows
- MBS Xojo Plugins, version 19.4pr1
- MBS Xojo / Real Studio Plugins, version 14.3pr2
- MBS Real Studio Plugins, version 12.5pr8
- MBS Real Studio Plugins, version 12.5pr5

- Sandboxing
- MBS Plugins 11.1 Release notes
- MBS REALbasic Plugins, version 11.1pr3
- MonkeyBread Software Releases the MBS Plugins 8.2

128.2.5 Xojo Developer Magazine

- 18.3, page 52: Happy Birthday MonkeyBread Software, What is new in the MBS Xojo Plugins by Stefanie Juchmes

128.2.6 Methods

128.2.7 allowedFileTypes as string()

MBS MacCocoa Plugin, Plugin Version: 9.6, Platform: macOS, Targets: Desktop only.

Function: Returns an array of the allowed file types.
Notes:

If the user specifies a file whose type is in the array of allowed types, the user is not presented with another dialog (see allowsOtherFileTypes for details about this dialog) when trying to save. Examples of common file types are "rtf", "tiff", and "ps". File type strings encoding HFS file types are not valid values for this attribute. A nil return value, which is the default, indicates that the user can save to any ASCII file.

Available in Mac OS X v10.3 and later.

128.2.8 beginSheetForDirectory(path as folderitem, name as string, targetWindow as window)

MBS MacCocoa Plugin, Plugin Version: 7.8, Platform: macOS, Targets: Desktop only.

Function: Presents a Save panel as a sheet with the directory specified by path and optionally, the file specified by name selected.
Notes:

If targetWindow is nil, the panel will be a modal dialog.

This method will later called the savePanelDidEnd event.

Seems like on Mac OS X 10.4 the usage of sheets will raise NSExceptions for missing methods in the NSCarbonWindowFrame class.

128.2.9 Cancel

MBS MacCocoa Plugin, Plugin Version: 7.8, Platform: macOS, Targets: Desktop only.

Function: You can cancel the dialog using this method.

128.2.10 Constructor

MBS MacCocoa Plugin, Plugin Version: 7.8, Platform: macOS, Targets: Desktop only.

Function: The constructor which initializes the panel with default values.

128.2.11 File as folderitem

MBS MacCocoa Plugin, Plugin Version: 7.8, Platform: macOS, Targets: Desktop only.

Function: The file currently shown in the panel.
Notes: May be nil.

128.2.12 FileTypeForHFSType(hfstype as string) as string

MBS MacCocoa Plugin, Plugin Version: 8.2, Platform: macOS, Targets: Desktop only.

Function: Returns a string encoding a file type code.
Example:

```
dim n as new NSSavePanelMBS

MsgBox n.FileTypeForHFSType("TEXT") // shows 'TEXT'
```

Notes: When using Mac Type codes, you need to use this function to convert them in a string the file manager understands.

128.2.13 HideNSNavNodePopUpButton

MBS MacCocoa Plugin, Plugin Version: 8.2, Platform: macOS, Targets: Desktop only.

Function: Hides the nagivation popup menu.
Notes: This is a function using undocumented features from the Apple NSSavePanel class, so there is not

guarantee that it will work in future versions.

128.2.14 Ok

MBS MacCocoa Plugin, Plugin Version: 7.8, Platform: macOS, Targets: Desktop only.

Function: You can click ok in the dialog using this method.

128.2.15 runModal as Integer

MBS MacCocoa Plugin, Plugin Version: 7.8, Platform: macOS, Targets: Desktop only.

Function: Displays the panel and begins its event loop with the current working (or last selected) directory as the default starting point.
Notes: Returns NSOKButton or NSCancelButton or -1 on any error.

128.2.16 runModalForDirectory(path as folderitem, name as string) as Integer

MBS MacCocoa Plugin, Plugin Version: 7.8, Platform: macOS, Targets: Desktop only.

Function: Initializes the panel to the directory specified by path and, optionally, the file specified by filename, then displays it and begins its modal event loop; path and filename can be empty strings.
Notes:

If path is nil, the previous directory the Save panel was in is used.
See NSCancelButton and NSOkButton constants for return values.

128.2.17 setAllowedFileTypes(filetype as string)

MBS MacCocoa Plugin, Plugin Version: 7.8, Platform: macOS, Targets: Desktop only.

Function: A convenience method for setAllowedFileTypes with only one file type.
See also:

- 128.2.18 setAllowedFileTypes(filetypes() as string) 20529

128.2.18 setAllowedFileTypes(filetypes() as string)

MBS MacCocoa Plugin, Plugin Version: 7.8, Platform: macOS, Targets: Desktop only.

Function: Specifies the allowed file types.
Notes: A file type is an extension to be appended to any selected files that don't already have that extension; "nib" and "rtf" are examples. The items in types should not include the period that begins the extension. File type strings encoding HFS file types are not valid values. Pass an empty array, to allow any file type, which is the default.
See also:

- 128.2.17 setAllowedFileTypes(filetype as string) 20529

128.2.19 validateVisibleColumns

MBS MacCocoa Plugin, Plugin Version: 7.8, Platform: macOS, Targets: Desktop only.

Function: Validates and possibly reloads the browser columns visible in the receiver by invoking the delegate method shouldShowFilename.
Notes: You might use this method if you want the browser to only allow selection of files with certain extensions based on the selection made in an accessory-view pop-up list. When the user changes the selection, you would invoke this method to revalidate the visible columns.

128.2.20 Properties

128.2.21 accessoryView as NSViewMBS

MBS MacCocoa Plugin, Plugin Version: 7.8, Platform: macOS, Targets: Desktop only.

Function: The custom accessory view for the current application.
Notes:

You can place any Cocoa control on that panel.
(Read and Write property)

128.2.22 allowsOtherFileTypes as boolean

MBS MacCocoa Plugin, Plugin Version: 7.8, Platform: macOS, Targets: Desktop only.

Function: A Boolean value that indicates whether the receiver allows the user to save files with an extension that's not in the list of allowed types.
Notes:

If the user tries to save a filename with a recognized extension that's not in the list of allowed types they are presented with a dialog. If this property is true, then the dialog presents the option of using the extension the user specified.

The default setting is false.
(Read and Write property)

128.2.23 canCreateDirectories as boolean

MBS MacCocoa Plugin, Plugin Version: 7.8, Platform: macOS, Targets: Desktop only.

Function: Whether the receiver allows the user to create directories.
Notes: (Read and Write property)

128.2.24 canSelectHiddenExtension as boolean

MBS MacCocoa Plugin, Plugin Version: 7.8, Platform: macOS, Targets: Desktop only.

Function: A Boolean value that indicates whether the receiver allows the user to hide or show extensions.
Notes: (Read and Write property)

128.2.25 Directory as folderitem

MBS MacCocoa Plugin, Plugin Version: 7.8, Platform: macOS, Targets: Desktop only.

Function: The path of the directory currently shown in the panel.
Notes:

May be nil on any error.
(Read and Write property)

128.2.26 directoryURL as string

MBS MacCocoa Plugin, Plugin Version: 9.6, Platform: macOS, Targets: Desktop only.

Function: The directory shown in the panel as a URL.
Notes:

Available in Mac OS X v10.6 and later.
(Read and Write property)

128.2.27 isExpanded as boolean

MBS MacCocoa Plugin, Plugin Version: 7.8, Platform: macOS, Targets: Desktop only.

Function: Whether the panel is expanded.
Notes: (Read only property)

128.2.28 isExtensionHidden as boolean

MBS MacCocoa Plugin, Plugin Version: 7.8, Platform: macOS, Targets: Desktop only.

Function: Whether the extension-hiding checkbox is visible and checked.
Notes:

True to show the checkbox and false to hide.
(Read and Write property)

128.2.29 Message as string

MBS MacCocoa Plugin, Plugin Version: 7.8, Platform: macOS, Targets: Desktop only.

Function: The message displayed in the panel.
Notes:

The default message text is an empty string.
(Read and Write property)

128.2.30 NameFieldLabel as string

MBS MacCocoa Plugin, Plugin Version: 7.8, Platform: macOS, Targets: Desktop only.

Function: The string displayed in front of the filename text field.
Notes:

By default the label is "Save As:".
(Read and Write property)

128.2.31 nameFieldStringValue as string

MBS MacCocoa Plugin, Plugin Version: 9.6, Platform: macOS, Targets: Desktop only.

Function: The user-editable filename currently shown in the name field.
Notes:

Available in Mac OS X v10.6 and later.
(Read and Write property)

128.2.32 Prompt as string

MBS MacCocoa Plugin, Plugin Version: 7.8, Platform: macOS, Targets: Desktop only.

Function: The prompt of the default button.
Notes:

This prompt appears on all SavePanel objects (or all OpenPanel objects if the panel of this message is an NSOpenPanel instance) in your application. By default the text in the default button is "Open" for an Open panel and "Save" for a Save panel.

It is intended that short words or phrases, such as "Open", "Save", "Set", or "Choose", be used on the button. The button is not resized to accommodate long prompts.

Since this method previously affected a title field, any colon at the end of prompt is removed.
(Read and Write property)

128.2.33 requiredFileType as string

MBS MacCocoa Plugin, Plugin Version: 7.8, Platform: macOS, Targets: Desktop only.

Function: The required file type (if any).
Notes:

A file specified in the Save panel is saved with the designated filename and this file type as an extension. Examples of common file types are "rtf", "tiff", and "ps". File type strings encoding HFS file types are not valid values for this attribute. An "" return value indicates that the user can save to any ASCII file.

This method is equivalent to calling allowedFileTypes and returning the first element of the list of allowed types, or "" if there are none.
(Read and Write property)

128.2.34 showsHiddenFiles as boolean

MBS MacCocoa Plugin, Plugin Version: 8.2, Platform: macOS, Targets: Desktop only.

Function: Whether to show or hide the invisible files.
Notes:

This is a function using undocumented features from the Apple NSSavePanel class, so there is not guarantee that it will work in future versions.
(Read and Write property)

128.2.35 Title as string

MBS MacCocoa Plugin, Plugin Version: 7.8, Platform: macOS, Targets: Desktop only.

Function: The title of the panel.
Notes: (Read and Write property)

128.2.36 treatsFilePackagesAsDirectories as boolean

MBS MacCocoa Plugin, Plugin Version: 7.8, Platform: macOS, Targets: Desktop only.

Function: A Boolean value that indicates whether the panel displays file packages to the user as directories.
Notes: (Read and Write property)

128.2.37 Events

128.2.38 compareFilename(name1 as string, name2 as string, caseSensitive as boolean) as Integer

MBS MacCocoa Plugin, Plugin Version: 7.8, Platform: macOS, Targets: .

Function: Controls the ordering of files presented by the NSSavePanel.
Notes:

If this event has no code, the default behavior is used.

The caseSensitive argument, if true, indicates that the ordering is to be case-sensitive.

Don't reorder filenames in the Save panel without good reason, because it may confuse the user to have files in one Save panel or Open panel ordered differently than those in other such panels or in the Finder. The default behavior of Save and Open panels is to order files as they appear in the Finder. Note also that by implementing this method you will reduce the operating performance of the panel.

Constants:
const NSOrderedAscending=-1 // The left operand is smaller than the right operand.
const NSOrderedSame=0 // The two operands are equal.
const NSOrderedDescending=1 // The left operand is greater than the right operand.

128.2.39 directoryDidChange(path as string, folder as folderitem)

MBS MacCocoa Plugin, Plugin Version: 7.8, Platform: macOS, Targets: .

Function: Sent when the user has changed the selected directory in the panel.
Notes: If this event has no code, the default behavior is used.

128.2.40 isValidFilename(path as string, item as folderitem) as boolean

MBS MacCocoa Plugin, Plugin Version: 7.8, Platform: macOS, Targets: .

Function: Gives the delegate the opportunity to validate selected items.
Notes:

If this event has no code, the default behavior is used.

The NSSavePanel object sender sends this event just before the end of a modal session for each filename displayed or selected (including filenames in multiple selections). The event determines whether it wants the file identified by filename; it returns true if the filename is valid, or false if the save panel should stay in its modal loop and wait for the user to type in or select a different filename or names. If the event refuses a filename in a multiple selection, none of the filenames in the selection is accepted.

128.2.41 panelSelectionDidChange

MBS MacCocoa Plugin, Plugin Version: 7.8, Platform: macOS, Targets: .

Function: The event called whenever the selection changed in the dialog.
Notes: If this event has no code, the default behavior is used.

128.2.42 savePanelDidEnd(ReturnCode as Integer)

MBS MacCocoa Plugin, Plugin Version: 7.8, Platform: macOS, Targets: .

Function: The save panel finished in sheet mode.
Notes: Returncode is NSOKButton or NSCancelButton.

128.2.43 shouldShowFilename(path as string, item as folderitem) as boolean

MBS MacCocoa Plugin, Plugin Version: 7.8, Platform: macOS, Targets: .

Function: Gives the delegate the opportunity to filter items that it doesn't want the user to choose.
Notes:

If this event has no code, the default behavior is used.

The NSSavePanel sends this event for each file or directory (filename) it is about to load in the browser. The delegate returns true if filename should be selectable, and false if the save panel should disable the file or directory.

128.2.44 userEnteredFilename(filename as string, confirmed as boolean) as string

MBS MacCocoa Plugin, Plugin Version: 7.8, Platform: macOS, Targets: .

Function: Sent when the user confirms a filename choice by hitting OK or Return in the NSSavePanel.
Notes:

You can either leave the filename alone, return a new filename, or return "" to cancel the save (and leave the Save panel as is). This method is sent before any required extension is appended to the filename and before the Save panel asks the user whether to replace an existing file.

Note that in the future, this method may be called multiple times in the sessions as the user types. In those cases, okFlag will be false until the user confirms the choice, in which case okFlag will become true. If the delegate does extensive validation or puts up alerts, it should do so only when okFlag is true.

If this event has no code, the default behavior is used.

128.2.45 willExpand(expanding as boolean)

MBS MacCocoa Plugin, Plugin Version: 7.8, Platform: macOS, Targets: .

Function: Sent when the NSSavePanel is about to expand or collapse because the user clicked the disclosure triangle that displays or hides the file browser.
Notes: If this event has no code, the default behavior is used.

128.2.46 Constants

128.2.47 NSCancelButton = 0

MBS MacCocoa Plugin, Plugin Version: 7.8.

Function: One of the result codes you may need with this class.

128.2.48 NSOKButton = 1

MBS MacCocoa Plugin, Plugin Version: 7.8.

Function: One of the result codes you may need with this class.

128.3 class OpenDialogFileTypeMBS

128.3.1 class OpenDialogFileTypeMBS

MBS Util Plugin, Plugin Version: 4.2, Platforms: macOS, Linux, Windows, Targets: Desktop only.

Function: A class for a file type for the OpenDialog class.
Notes: For Cocoa, only the type field is used and can be an UTI or file extension.

128.3.2 Methods

128.3.3 Close

MBS Util Plugin, Plugin Version: 4.2, Platforms: macOS, Linux, Windows, Targets: Desktop only.

Function: The destructor.
Notes: There is no need to call this method except you want to free all resources of this object now without waiting for Xojo to do it for you.

128.3.4 Properties

128.3.5 Extension as String

MBS Util Plugin, Plugin Version: 4.2, Platforms: macOS, Linux, Windows, Targets: Desktop only.

Function: The extension for this filetype.
Notes:

Currently this value is only used on Windows.
Value e.g. "*.TXT" or "*.TXT;*.BMP".

Use a value like "*.TXT" or to match multiple types, list multiple extensions separated by semicolons like this: "*.TXT;*.BMP".

With version 8.2, we use extensions also for MacOS.
(Read and Write property)

128.3.6 Name as String

MBS Util Plugin, Plugin Version: 4.2, Platforms: macOS, Linux, Windows, Targets: Desktop only.

Function: The name of this file type.
Notes:

Currently this value is only used on Windows.
(Read and Write property)

128.3.7 Type as String

MBS Util Plugin, Plugin Version: 4.2, Platforms: macOS, Linux, Windows, Targets: Desktop only.

Function: The Mac OS type code for this file type.
Notes:

Currently this value is only used on Mac OS.
And check the documenation on the Navigation Manager if you use it as you will need a KIND Resource for this.

For Cocoa, only the type field is used and can be an UTI or file extension.
(Read and Write property)

128.4 class OpenDialogItemMBS

128.4.1 class OpenDialogItemMBS

MBS Util Plugin, Plugin Version: 20.0, Platforms: macOS, Linux, Windows, Targets: Desktop only.

Function: The class for an item selected via open dialog.
Notes: Currently only used for Windows.

128.4.2 Blog Entries

- New in the MBS Xojo Plugins 20.0
- MBS Xojo Plugins, version 20.0r7

128.4.3 Blog Entries

- New in the MBS Xojo Plugins 20.0
- MBS Xojo Plugins, version 20.0r7

128.4.4 Methods

128.4.5 ReadData as String

MBS Util Plugin, Plugin Version: 20.0, Platforms: macOS, Linux, Windows, Targets: Desktop only.

Function: Reads the data.
Notes: We try to get a stream for the data from Windows and then read all available data.

128.4.6 Properties

128.4.7 Handle as Integer

MBS Util Plugin, Plugin Version: 20.0, Platforms: macOS, Linux, Windows, Targets: Desktop only.

Function: The internal object handle.
Notes:

Points to an IShellItem object.
(Read and Write property)

128.4.8 Name as String

MBS Util Plugin, Plugin Version: 20.0, Platforms: macOS, Linux, Windows, Targets: Desktop only.

Function: The display name of the file.
Notes: (Read and Write property)

128.4.9 Path as String

MBS Util Plugin, Plugin Version: 20.0, Platforms: macOS, Linux, Windows, Targets: Desktop only.

Function: The file path of the file.
Notes:

Not available for virtual files.
(Read and Write property)

128.4.10 URL as String

MBS Util Plugin, Plugin Version: 20.0, Platforms: macOS, Linux, Windows, Targets: Desktop only.

Function: The URL of the file.
Notes:

Not available for virtual files.
(Read and Write property)

128.5 class OpenDialogMBS

128.5.1 class OpenDialogMBS

MBS Util Plugin, Plugin Version: 4.2, Platforms: macOS, Linux, Windows, Targets: Desktop only.

Function: A class for a multiple selection open dialog.
Example:

```
dim o as OpenDialogMBS
dim i,c as Integer
dim f as FolderItem

o=new OpenDialogMBS
o.ShowHiddenFiles=true
o.PromptText="Select one or more files:"
o.MultipleSelection=true
o.ActionButtonLabel="Open files"
o.CancelButtonLabel="no, thanks."
o.WindowTitle="This is a window title."
o.ClientName="Client Name?"
o.ShowDialog

c=o.FileCount
if c>0 then
for i=0 to c-1
f=o.Files(i)

Listbox1.AddRow f.NativePath
next

else
// MsgBox "no file was selected."
quit
end if
```

Notes: OpenDialogMBS does not yet use NSOpenPanel yet. So for Cocoa applications you can use NSOpenPanelMBS class directly. For the Mac App Store, you must use NSOpenPanelMBS and avoid OpenDialogMBS.

128.5.2 Blog Entries

- MBS Xojo Plugins, version 20.0r7
- MBS Xojo Plugins, version 19.5pr3

- Open Dialog upgraded
- Xojo 2017 Release 2
- MonkeyBread Software Releases the MBS Xojo / Real Studio plug-ins in version 14.0
- MBS Xojo / Real Studio Plugins, version 14.0pr1
- MBS Xojo / Real Studio Plugins, version 13.2pr10
- MBS REALbasic Plugins, version 11.0fc1
- MBS REALbasic Plugins, version 11.0pr13
- MBS REALbasic Plugins, version 10.6pr12

128.5.3 Xojo Developer Magazine

- 3.2, page 42: Notes, Questions, and Answers, Christian tackles a variety of issues by Christian Schmitz
- 12.2, page 10: News

128.5.4 Blog Entries

- MBS Xojo Plugins, version 20.0r7
- MBS Xojo Plugins, version 19.5pr3
- Open Dialog upgraded
- Xojo 2017 Release 2
- MonkeyBread Software Releases the MBS Xojo / Real Studio plug-ins in version 14.0
- MBS Xojo / Real Studio Plugins, version 14.0pr1
- MBS Xojo / Real Studio Plugins, version 13.2pr10
- MBS REALbasic Plugins, version 11.0fc1
- MBS REALbasic Plugins, version 11.0pr13
- MBS REALbasic Plugins, version 10.6pr12

128.5.5 Xojo Developer Magazine

- 3.2, page 42: Notes, Questions, and Answers, Christian tackles a variety of issues by Christian Schmitz
- 12.2, page 10: News

128.5.6 Methods

128.5.7 AddType(t as OpenDialogFileTypeMBS)

MBS Util Plugin, Plugin Version: 4.2, Platforms: macOS, Linux, Windows, Targets: Desktop only.

Function: Adds a file type to the list.

128.5.8 ClearTypes

MBS Util Plugin, Plugin Version: 4.2, Platforms: macOS, Linux, Windows, Targets: Desktop only.

Function: Clears the file type list.

128.5.9 CountTypes as Integer

MBS Util Plugin, Plugin Version: 4.2, Platforms: macOS, Linux, Windows, Targets: Desktop only.

Function: Returns the number of file types in the file type list.

128.5.10 Files as FolderItem()

MBS Util Plugin, Plugin Version: 20.0, Platforms: macOS, Linux, Windows, Targets: Desktop only.

Function: Queries an array with all files picked.
See also:

- 128.5.11 Files(index as Integer) as folderitem 20544

128.5.11 Files(index as Integer) as folderitem

MBS Util Plugin, Plugin Version: 4.2, Platforms: macOS, Linux, Windows, Targets: Desktop only.

Function: The array with the selected files.
Notes: Index goes from 0 to filecount-1.
See also:

- 128.5.10 Files as FolderItem() 20544

128.5.12 GetCustomImageHeight as Integer

MBS Util Plugin, Plugin Version: 11.0, Platform: Windows, Targets: Desktop only.

Function: Returns the heigh of the custom picture in pixels.
Example:

```
dim o as new OpenDialogMBS
msgbox "GetCustomImageHeight: "+str(o.GetCustomImageHeight) // could show 72 as value.
```

Notes:

The height depends on the size of the Windows system font, so it's variable and this function calculates the size for you.

Returns 0 on any error.

128.5.13 GetType(index as Integer) as OpenDialogFileTypeMBS

MBS Util Plugin, Plugin Version: 4.2, Platforms: macOS, Linux, Windows, Targets: Desktop only.

Function: Returns the file type with the given index.
Notes: Returns nil on any error.

128.5.14 Items as OpenDialogItemMBS()

MBS Util Plugin, Plugin Version: 20.0, Platforms: macOS, Linux, Windows, Targets: Desktop only.

Function: Queries items picked.
Notes: Currently only provided for Windows to get name, path, URL or data for items, which may not always have a file path.

128.5.15 RefreshCustomImage

MBS Util Plugin, Plugin Version: 11.0, Platform: Windows, Targets: Desktop only.

Function: Call this method after you set the custompicture property to update the window.
Notes: The control is asked to redraw and will use the CustomPicture property for the picture content. Space around is colored with window background color.

128.5.16 ShowDialog

MBS Util Plugin, Plugin Version: 4.2, Platforms: macOS, Linux, Windows, Targets: Desktop only.

Function: Shows the dialog.
Example:

```
dim o as new OpenDialogMBS
o.ShowDialog
```

Notes: Check the FileCount property to see whether something was selected.

128.5.17 Properties

128.5.18 accessoryView as Variant

MBS Util Plugin, Plugin Version: 14.0, Platform: macOS, Targets: Desktop only.

Function: Customizes the panel for the application by adding a custom view to the panel.
Notes:

Only for Cocoa target. Must be a NSViewMBS or subclass.

The custom object that is added appears just above the OK and Cancel buttons at the bottom of the panel. The open panel automatically resizes itself to accommodate the view. You can invoke this method repeatedly to change the accessory view as needed. If view is nil, the panel removes the current accessory view.
(Read and Write property)

128.5.19 ActionButtonLabel as String

MBS Util Plugin, Plugin Version: 4.2, Platform: macOS, Targets: Desktop only.

Function: The label of the action button.
Example:

```
dim o as new OpenDialogMBS

o.ActionButtonLabel = "Hello"
o.ShowDialog
```

Notes:

Used only on Mac OS.
For RB 4.5 and earlier you need to make sure the encoding is set correctly.
Can be set to "" to use the default value.
(Read and Write property)

128.5.20 AllowFolderSelection as Boolean

MBS Util Plugin, Plugin Version: 7.5, Platform: macOS, Targets: Desktop only.

Function: Whether folders can be selected.
Example:

```
dim o as OpenDialogMBS
dim i,c as Integer
dim f as FolderItem

o=new OpenDialogMBS
o.ShowHiddenFiles=true
o.PromptText="Select one or more files/folders:"
o.MultipleSelection=true
o.ActionButtonLabel="Open files/folders"
o.CancelButtonLabel="no, thanks."
o.WindowTitle="This is a window title."
o.ClientName="Client Name?"
o.AllowFolderSelection=true
o.ShowDialog

c=o.FileCount
if c>0 then
for i=0 to c-1
f=o.Files(i)

Listbox1.AddRow f.NativePath
next
end if
```

Notes:

Default is false.
Setting this to true on Windows or Linux has no effect there.
(Read and Write property)

128.5.21 CancelButtonLabel as String

MBS Util Plugin, Plugin Version: 4.2, Platform: macOS, Targets: Desktop only.

Function: The text for the cancel button.
Example:

```
dim o as new OpenDialogMBS

o.CancelButtonLabel = "Hello"
o.ShowDialog
```

Deprecated: This item is deprecated and should no longer be used. **Notes:**

Used only on Mac OS Carbon.
Can be set to "" to use the default value.

Deprecated as no longer needed for Windows, Linux or MacOS Cocoa.
(Read and Write property)

128.5.22 ClientName as String

MBS Util Plugin, Plugin Version: 4.2, Platform: macOS, Targets: Desktop only.

Function: The name of the client.
Example:

```
dim o as new OpenDialogMBS
o.ClientName = "Hello"
o.ShowDialog
```

Deprecated: This item is deprecated and should no longer be used. **Notes:**

Used only on Mac OS Carbon.
Can be set to "" to use the default value.

Deprecated as no longer needed for Windows, Linux or MacOS Cocoa.
(Read and Write property)

128.5.23 Creator as String

MBS Util Plugin, Plugin Version: 4.2, Platform: macOS, Targets: Desktop only.

Function: The creator code of your application.
Notes:

This property is only used Mac OS if you specify one or more file types.
(Read and Write property)

128.5.24 CustomPicture as Picture

MBS Util Plugin, Plugin Version: 11.0, Platform: Windows, Targets: Desktop only.

Function: The custom picture content.
Notes:

You need to call RefreshCustomImage to refresh the picture visible to the user.
(Read and Write property)

128.5.25 File as FolderItem

MBS Util Plugin, Plugin Version: 4.2, Platforms: macOS, Linux, Windows, Targets: Desktop only.

Function: The first file selected.
Example:

```
dim o as new OpenDialogMBS
o.MultipleSelection = true
o.ShowDialog

MsgBox o.File.displaypathmbs
```

Notes:

file = files(0)
Just for the cases where you only need the first file.
(Read only property)

128.5.26 FileCount as Integer

MBS Util Plugin, Plugin Version: 4.2, Platforms: macOS, Linux, Windows, Targets: Desktop only.

Function: The number of files selected.
Example:

```
dim o as new OpenDialogMBS
```

```
o.MultipleSelection = true
o.ShowDialog

MsgBox str(o.FileCount)
```

Notes: (Read only property)

128.5.27 InitialDirectory as FolderItem

MBS Util Plugin, Plugin Version: 4.2, Platforms: macOS, Windows, Targets: Desktop only.

Function: The initial directory.
Example:

```
dim o as new OpenDialogMBS
o.InitialDirectory = SpecialFolder.Desktop
o.ShowDialog
```

Notes:

Set to nil to get the last directory used.
(Read and Write property)

128.5.28 Lasterror as Integer

MBS Util Plugin, Plugin Version: 4.2, Platforms: macOS, Linux, Windows, Targets: Desktop only.

Function: The last error code reported.
Notes: (Read and Write property)

128.5.29 Left as Integer

MBS Util Plugin, Plugin Version: 4.2, Platform: macOS, Targets: Desktop only.

Function: The horizontal position of the dialog.
Notes:

-1 is for the default position.
Used only on the Mac side.
(Read and Write property)

128.5.30 MultipleSelection as Boolean

MBS Util Plugin, Plugin Version: 4.2, Platforms: macOS, Linux, Windows, Targets: Desktop only.

Function: Whether you want to allow multiple file selection.
Example:

```
dim o as new OpenDialogMBS
o.MultipleSelection = true
o.ShowDialog
```

Notes: (Read and Write property)

128.5.31 ParentWindow as Window

MBS Util Plugin, Plugin Version: 6.3, Platforms: Linux, Windows, Targets: Desktop only.

Function: The parent window of the dialog.
Example:

```
dim o as new OpenDialogMBS
o.ParentWindow = window1
o.ShowDialog
```

Notes:

Only implemented for Windows and Linux.
(Read and Write property)

128.5.32 PromptText as String

MBS Util Plugin, Plugin Version: 4.2, Platform: macOS, Targets: Desktop only.

Function: The prompt text.
Example:

```
dim o as new OpenDialogMBS

o.PromptText = "Hello"
o.ShowDialog
```

Notes:

For RB 4.5 and earlier you need to make sure the encoding is set correctly.
Can be set to "" to use the default value.
(Read and Write property)

128.5.33 ResolveAliases as Boolean

MBS Util Plugin, Plugin Version: 10.1, Platforms: macOS, Linux, Windows, Targets: Desktop only.

Function: Whether aliases should be resolved.
Example:

```
dim o as new OpenDialogMBS
o.ResolveAliases = false
o.ShowDialog
```

Notes:

This property is only used on Mac OS X.
Default is true.

Flag seems to be broken on Mac OS X 10.7.
(Read and Write property)

128.5.34 ShowHiddenFiles as Boolean

MBS Util Plugin, Plugin Version: 4.2, Platforms: macOS, Linux, Windows, Targets: Desktop only.

Function: Whether hidden files should be shown.
Example:

```
dim o as new OpenDialogMBS
o.ShowHiddenFiles = true
o.ShowDialog
```

Notes:

Default is false.
(Read and Write property)

128.5.35 Top as Integer

MBS Util Plugin, Plugin Version: 4.2, Platform: macOS, Targets: Desktop only.

Function: The vertical position of the dialog.
Notes:

-1 is for the default position.
Used only on the Mac side.
(Read and Write property)

128.5.36 TreatFilePackagesAsDirectories as Boolean

MBS Util Plugin, Plugin Version: 14.0, Platform: macOS, Targets: Desktop only.

Function: Sets the panel's behavior for displaying file packages (for example, MyApp.app) to the user.
Notes:

If true, the panel will display file packages as directories; if false, it will not.
(Read and Write property)

128.5.37 UseCustomPicture as Integer

MBS Util Plugin, Plugin Version: 11.0, Platform: Windows, Targets: Desktop only.

Function: Whether to add a custom picture control.
Notes:

Specify the size of the area you want. As the size is relative to the font size of the system font on windows, the results can be interesting. For example a value of 50 gives here a 72 pixel height area. Value can be from 1 to 100. Or zero to disable.

This method was added for a client who needed to show a small preview of a project file in the open dialog on Windows.
For Mac OS X you can use the NSSavePanelMBS/NSOpenPanelMBS with an accessory view.
(Read and Write property)

128.5.38 WindowTitle as String

MBS Util Plugin, Plugin Version: 4.2, Platforms: macOS, Linux, Windows, Targets: Desktop only.

Function: The window title to use.
Example:

```
dim o as new OpenDialogMBS

o.WindowTitle = "Hello World"
o.ShowDialog
```

Notes:

Can be set to "" to use the default value.
Not shown on MacOS.
(Read and Write property)

128.5.39 Events

128.5.40 FilterItem(file as folderitem, filterMode as Integer) as boolean

MBS Util Plugin, Plugin Version: 4.2, Platforms: macOS, Windows, Targets: .

Function: An event where you can filter the file list.
Notes:

Return true to disable the file.
The result of the event is ignored by Windows. But on Mac OS it works.
So use the event on Mac and the filetype objects on Windows.

128.5.41 SelectionChanged(file as folderitem)

MBS Util Plugin, Plugin Version: 11.0, Platform: Windows, Targets: .

Function: Called when the selection changes in the window.
Notes: This is currently only implemented for Windows and gives you only one file name.

128.6 class WinFileDialogExceptionMBS

128.6.1 class WinFileDialogExceptionMBS

MBS WinFrameworks Plugin, Plugin Version: 20.1, Platform: Windows, Targets: Desktop only.

Function: The class for an error exception in our WinFileDialog classes.
Notes: Subclass of the RuntimeException class.

128.6.2 Blog Entries

- MBS Xojo Plugins, version 20.1pr3
- Customized File Open and Save Dialogs for Windows

128.6.3 Blog Entries

- MBS Xojo Plugins, version 20.1pr3
- Customized File Open and Save Dialogs for Windows

128.7 class WinFileDialogMBS

128.7.1 class WinFileDialogMBS

MBS WinFrameworks Plugin, Plugin Version: 20.1, Platform: Windows, Targets: Desktop only.

Function: The class for a file dialog.
Notes:

All methods may raise WinFileDialogExceptionMBS in case of errors.
This is an abstract class. You can't create an instance, but you can get one from various plugin functions.

128.7.2 Blog Entries

- News from the MBS Xojo Plugins Version 20.1
- MonkeyBread Software Releases the MBS Xojo Plugins in version 20.1
- MBS Xojo Plugins, version 20.1pr3
- Customized File Open and Save Dialogs for Windows

128.7.3 Xojo Developer Magazine

- 18.3, page 10: News

128.7.4 Blog Entries

- News from the MBS Xojo Plugins Version 20.1
- MonkeyBread Software Releases the MBS Xojo Plugins in version 20.1
- MBS Xojo Plugins, version 20.1pr3
- Customized File Open and Save Dialogs for Windows

128.7.5 Xojo Developer Magazine

- 18.3, page 10: News

128.7.6 Methods

128.7.7 AddCheckButton(ControlID as Integer, label as String, Checked as boolean = false)

MBS WinFrameworks Plugin, Plugin Version: 20.1, Platform: Windows, Targets: Desktop only.

Function: Adds a check button (check box) to the dialog.
Notes:

ControlID: The ID of the check button to add.
Label: the button text.
Checked: A boolean indicating the current state of the check button. True if checked; false otherwise.

The default state for this control is enabled and visible.

128.7.8 AddComboBox(ControlID as Integer)

MBS WinFrameworks Plugin, Plugin Version: 20.1, Platform: Windows, Targets: Desktop only.

Function: Adds a combo box to the dialog.
Notes:

ControlID: The ID of the combo box to add.

The default state for this control is enabled and visible.

128.7.9 AddControlItem(ControlID as Integer, ItemID as Integer, Label as String)

MBS WinFrameworks Plugin, Plugin Version: 20.1, Platform: Windows, Targets: Desktop only.

Function: Adds an item to a container control in the dialog.
Notes:

ControlID: The ID of the container control to which the item is to be added.
ItemID: The ID of the item.
Label: The item's text, which can be either a label or, in the case of a drop-down list, the item itself.

The default state for this item is enabled and visible. Items in control groups cannot be changed after they have been created, with the exception of their enabled and visible states.
Container controls include option button groups, combo boxes, drop-down lists on the Open or Save button, and menus.

128.7.10 AddEditBox(ControlID as Integer, Text as String = "")

MBS WinFrameworks Plugin, Plugin Version: 20.1, Platform: Windows, Targets: Desktop only.

Function: Adds an edit box control to the dialog.

Notes:

ControlID: The ID of the edit box to add.
Text: The default text displayed in the edit box.

The default state for this control is enabled and visible.
To add a label next to the edit box, place it in a visual group with StartVisualGroup.

128.7.11 AddMenu(ControlID as Integer, Label as String)

MBS WinFrameworks Plugin, Plugin Version: 20.1, Platform: Windows, Targets: Desktop only.

Function: Adds a menu to the dialog.
Notes:

ControlID: The ID of the menu to add.
Label: The menu name.

The default state for this control is enabled and visible.
To add items to this control, use AddControlItem.

128.7.12 AddPlace(Item as WinShellItemMBS, top as boolean = false)

MBS WinFrameworks Plugin, Plugin Version: 20.1, Platform: Windows, Targets: Desktop only.

Function: Adds a folder to the list of places available for the user to open or save items.
Notes:

Item: the folder to be made available to the user. This can only be a folder.
Top: Specifies where the folder is placed within the list. Pass true for top or false for bottom.

128.7.13 AddPushButton(ControlID as Integer, Label as String)

MBS WinFrameworks Plugin, Plugin Version: 20.1, Platform: Windows, Targets: Desktop only.

Function: Adds a button to the dialog.
Notes:

ControlID: The ID of the button to add.
Label: the button text

The default state for this control is enabled and visible..

128.7.14 AddRadioButtonList(ControlID as Integer)

MBS WinFrameworks Plugin, Plugin Version: 20.1, Platform: Windows, Targets: Desktop only.

Function: Adds an option button (also known as radio button) group to the dialog.
Notes:

ControlID: The ID of the option button group to add.
The default state for this control is enabled and visible.

128.7.15 AddSeparator(ControlID as Integer)

MBS WinFrameworks Plugin, Plugin Version: 20.1, Platform: Windows, Targets: Desktop only.

Function: Adds a separator to the dialog, allowing a visual separation of controls.
Notes:

ControlID: The control ID of the separator.

The default state for this control is enabled and visible.

128.7.16 AddText(ControlID as Integer, Text as String = "")

MBS WinFrameworks Plugin, Plugin Version: 20.1, Platform: Windows, Targets: Desktop only.

Function: Adds text content to the dialog.
Notes:

ControlID: The ID of the text to add.
Text: The text to show.

The default state for this control is enabled and visible.

128.7.17 ClearClientData

MBS WinFrameworks Plugin, Plugin Version: 20.1, Platform: Windows, Targets: Desktop only.

Function: Instructs the dialog to clear all persisted state information.
Notes: Persisted information can be associated with an application or a GUID. If a GUID was set by using SetClientGuid, that GUID is used to clear persisted information.

128.7.18 Close(cancel as boolean = false)

MBS WinFrameworks Plugin, Plugin Version: 20.1, Platform: Windows, Targets: Desktop only.

Function: Closes the dialog.
Notes:

Pass or false/true for cancel parameter to have that being returned by Show method.

An application can call this method from an event while the dialog is open. The dialog will close and the Show method will return with the result given by cancel parameter.

If this method is called, there is no result available for the Result or Results methods, and they will fail if called.

128.7.19 Constructor

MBS WinFrameworks Plugin, Plugin Version: 20.1, Platform: Windows, Targets: Desktop only.

Function: The private constructor.

128.7.20 EnableOpenDropDown(ControlID as Integer)

MBS WinFrameworks Plugin, Plugin Version: 20.1, Platform: Windows, Targets: Desktop only.

Function: Enables a drop-down list on the Open or Save button in the dialog.
Notes:

ControlID: The ID of the drop-down list.

The Open or Save button label takes on the text of the first item in the drop-down. This overrides any label set by OkButtonLabel.
Use AddControlItem to add items to the drop-down.

128.7.21 EndVisualGroup

MBS WinFrameworks Plugin, Plugin Version: 20.1, Platform: Windows, Targets: Desktop only.

Function: Stops the addition of elements to a visual group in the dialog.

128.7.22 RemoveAllControlItems(ControlID as Integer)

MBS WinFrameworks Plugin, Plugin Version: 20.1, Platform: Windows, Targets: Desktop only.

Function: Removes all items from a container control in the dialog.
Notes:

ControlID: The ID of the container control from which to remove the items.

Container controls include option button groups, combo boxes, drop-down lists on the Open or Save button, and menus.

128.7.23 RemoveControlItem(ControlID as Integer, ItemID as Integer)

MBS WinFrameworks Plugin, Plugin Version: 20.1, Platform: Windows, Targets: Desktop only.

Function: Removes an item from a container control in the dialog.
Notes:

ControlID: The ID of the container control from which the item is to be removed.
ItemId: The ID of the item.

Container controls include option button groups, combo boxes, drop-down lists on the Open or Save button, and menus.

128.7.24 SetFileTypes(FileTypes() as WinFileTypeMBS)

MBS WinFrameworks Plugin, Plugin Version: 20.1, Platform: Windows, Targets: Desktop only.

Function: The file types that the dialog can open or save.
Example:

```
Dim d As WinFileOpenDialogMBS // your dialog
Dim FileTypes() As WinFileTypeMBS

FileTypes.Append New WinFileTypeMBS("JPEG image", "*.jpg")
FileTypes.Append New WinFileTypeMBS("PNG image", "*.png")
FileTypes.Append New WinFileTypeMBS("Tiff image", "*.tif;*.tiff")

d.SetFileTypes FileTypes
```

Notes:

When using the Open dialog, the file types declared there are used to filter the view. When using the Save

dialog, these values determine which file name extension is appended to the file name.
This method must be called before the dialog is shown and can only be called once for each dialog instance.
File types cannot be modified once the Common Item dialog box is displayed.

128.7.25 Show as Boolean

MBS WinFrameworks Plugin, Plugin Version: 20.1, Platform: Windows, Targets: Desktop only.

Function: Launches the modal window.
Notes: Returns true on success or false on failure.
See also:

- 128.7.26 Show(parent as window) as Boolean 20562

128.7.26 Show(parent as window) as Boolean

MBS WinFrameworks Plugin, Plugin Version: 20.1, Platform: Windows, Targets: Desktop only.

Function: Launches the modal window.
Notes:

parent: The handle of the owner window. This value can be nil.
Returns true on success or false on failure.
See also:

- 128.7.25 Show as Boolean 20562

128.7.27 StartVisualGroup(ControlID as Integer, label as String)

MBS WinFrameworks Plugin, Plugin Version: 20.1, Platform: Windows, Targets: Desktop only.

Function: Declares a visual group in the dialog. Subsequent calls to any "add" method add those elements to this group.
Example:

```
Dim d As WinFileOpenDialogMBS // your dialog

d.StartVisualGroup 1, "Metadata"
d.AddText 2, "Author:"
d.AddEditBox 3, CustomValue.Text
d.AddText 4, "Subject:"
d.AddEditBox 5, "Hello World"
d.EndVisualGroup
```

Notes:

ControlID: The ID of the visual group.
Label: text that appears next to the visual group.

Controls will continue to be added to this visual group until you call EndVisualGroup.
A visual group can be hidden and disabled like any other control, except that doing so affects all of the controls within it. Individual members of the visual group can also be hidden and disabled singly.

128.7.28 Properties

128.7.29 ClientGuid as String

MBS WinFrameworks Plugin, Plugin Version: 20.1, Platform: Windows, Targets: Desktop only.

Function: The client GUID.
Notes:

A dialog's state can include factors such as the last visited folder and the position and size of the dialog. Typically, this state is persisted based on the name of the executable file. By specifying a GUID, an application can have different persisted states for different versions of the dialog within the same application (for example, an import dialog and an open dialog).

SetClientGuid should be called immediately after creation of the dialog object.

Enables a calling application to associate a GUID with a dialog's persisted state.
(Read and Write property)

128.7.30 CurrentSelection as WinShellItemMBS

MBS WinFrameworks Plugin, Plugin Version: 20.1, Platform: Windows, Targets: Desktop only.

Function: The user's current selection in the dialog.
Notes:

The item currently selected in the dialog. This item can be a file or folder selected in the view window, or something that the user has entered into the dialog's edit box. The latter case may require a parsing operation (cancelable by the user) that blocks the current thread.

If not result exists, the plugin returns nil and raises no failed exceptions.
(Read only property)

128.7.31 DefaultExtension as String

MBS WinFrameworks Plugin, Plugin Version: 20.1, Platform: Windows, Targets: Desktop only.

Function: The default extension to be added to file names.
Example:

```
Dim d As WinFileOpenDialogMBS // your dialog
d.DefaultExtension = "jpg"
```

Notes:

The extension text. This string should not include a leading period. For example, "jpg" is correct, while ".jpg" is not.

If this method is called before showing the dialog, the dialog will update the default extension automatically when the user chooses a new file type (see SetFileTypes).
(Read and Write property)

128.7.32 DefaultFolder as WinShellItemMBS

MBS WinFrameworks Plugin, Plugin Version: 20.1, Platform: Windows, Targets: Desktop only.

Function: The folder used as a default if there is not a recently used folder value available.
Example:

```
Dim d As WinFileOpenDialogMBS // your dialog
d.DefaultFolder = New WinShellItemMBS(SpecialFolder.Desktop)
```

Notes: (Read and Write property)

128.7.33 FileName as String

MBS WinFrameworks Plugin, Plugin Version: 20.1, Platform: Windows, Targets: Desktop only.

Function: The text currently entered in the dialog's File name edit box.
Example:

```
Dim d As WinFileOpenDialogMBS // your dialog
d.FileName = "New Document"
```

Notes:

The text in the File name edit box does not necessarily reflect the item the user chose. To get the item the user chose, use Result property.

If not result exists, the plugin returns "" and raises no failed exceptions.
(Read and Write property)

128.7.34 FileNameLabel as String

MBS WinFrameworks Plugin, Plugin Version: 20.1, Platform: Windows, Targets: Desktop only.

Function: The text of the label next to the file name edit box.
Notes: (Read and Write property)

128.7.35 FileTypeIndex as Integer

MBS WinFrameworks Plugin, Plugin Version: 20.1, Platform: Windows, Targets: Desktop only.

Function: The currently selected file type.
Notes:

The index of the selected file type in the file type array passed to SetFileTypes.

This is a one-based index rather than zero-based.
FileTypeIndex can be called either while the dialog is open or after it has closed.
(Read and Write property)

128.7.36 Folder as WinShellItemMBS

MBS WinFrameworks Plugin, Plugin Version: 20.1, Platform: Windows, Targets: Desktop only.

Function: A folder that is always selected when the dialog is opened, regardless of previous user action.
Notes:

Gets either the folder currently selected in the dialog, or, if the dialog is not currently displayed, the folder that is to be selected when the dialog is opened.

This folder overrides any "most recently used" folder. If this method is called while the dialog is displayed, it causes the dialog to navigate to the specified folder.
In general, we do not recommended the use of this method. If you call SetFolder before you display the dialog box, the most recent location that the user saved to or opened from is not shown. Unless there is a

very specific reason for this behavior, it is not a good or expected user experience and should therefore be avoided. In almost all instances, SetDefaultFolder is the better method.

As of Windows 7, if the path of the folder specified through psi is the default path of a known folder, the known folder's current path is used in the dialog. That path might not be the same as the path specified in psi; for instance, if the known folder has been redirected. If the known folder is a library (virtual folders Documents, Music, Pictures, and Videos), the library's path is used in the dialog. If the specified library is hidden (as they are by default as of Windows 8.1), the library's default save location is used in the dialog, such as the Microsoft OneDrive Documents folder for the Documents library. Because of these mappings, the folder location used in the dialog might not be exactly as you specified when you called this method.
(Read and Write property)

128.7.37 Handle as Integer

MBS WinFrameworks Plugin, Plugin Version: 20.1, Platform: Windows, Targets: Desktop only.

Function: The internal object reference.
Notes: (Read and Write property)

128.7.38 OkButtonLabel as String

MBS WinFrameworks Plugin, Plugin Version: 20.1, Platform: Windows, Targets: Desktop only.

Function: The text of the Open or Save button.
Example:

```
Dim d As WinFileOpenDialogMBS // your dialog
d.OkButtonLabel = "Export"
```

Notes: (Read and Write property)

128.7.39 OptionAllNonStorageItems as Boolean

MBS WinFrameworks Plugin, Plugin Version: 20.1, Platform: Windows, Targets: Desktop only.

Function: Enables the user to choose any item in the Shell namespace, not just those with SFGAO_STREAM or SFAGO_FILESYSTEM attributes. #
Notes:

This flag cannot be combined with OptionForceFileSystem.
(Read and Write property)

128.7.40 OptionAllowMultiSelect as Boolean

MBS WinFrameworks Plugin, Plugin Version: 20.1, Platform: Windows, Targets: Desktop only.

Function: Enables the user to select multiple items in the open dialog.
Example:

```
Dim d As WinFileOpenDialogMBS // your dialog
d.OptionAllowMultiSelect = true
```

Notes:

Note that when this flag is set, the WinFileOpenDialogMBS class must be used to retrieve those items.
(Read and Write property)

128.7.41 OptionCreatePrompt as Boolean

MBS WinFrameworks Plugin, Plugin Version: 20.1, Platform: Windows, Targets: Desktop only.

Function: Prompt for creation if the item returned in the save dialog does not exist.
Example:

```
Dim d As WinFileOpenDialogMBS // your dialog
d.OptionCreatePrompt = true
```

Notes:

Note that this does not actually create the item.
(Read and Write property)

128.7.42 OptionDefaultNoMiniMode as Boolean

MBS WinFrameworks Plugin, Plugin Version: 20.1, Platform: Windows, Targets: Desktop only.

Function: Indicates to the Save As dialog box that it should open in expanded mode.
Notes:

Expanded mode is the mode that is set and unset by clicking the button in the lower-left corner of the Save As dialog box that switches between Browse Folders and Hide Folders when clicked. This value is not supported as of Windows 7.
(Read and Write property)

128.7.43 OptionDontAaddToRecent as Boolean

MBS WinFrameworks Plugin, Plugin Version: 20.1, Platform: Windows, Targets: Desktop only.

Function: Do not add the item being opened or saved to the recent documents list.
Notes: (Read and Write property)

128.7.44 OptionFileMustExist as Boolean

MBS WinFrameworks Plugin, Plugin Version: 20.1, Platform: Windows, Targets: Desktop only.

Function: The item returned must exist.
Example:

```
Dim d As WinFileOpenDialogMBS // your dialog
d.OptionFileMustExist = true
```

Notes:

This is a default value for the Open dialog.
(Read and Write property)

128.7.45 OptionForceFileSystem as Boolean

MBS WinFrameworks Plugin, Plugin Version: 20.1, Platform: Windows, Targets: Desktop only.

Function: Ensures that returned items are file system items.
Example:

```
Dim d As WinFileOpenDialogMBS // your dialog
d.OptionForceFileSystem = true
```

Notes:

Note that this does not apply to items returned by CurrentSelection.
(Read and Write property)

128.7.46 OptionForcePreviewPaneOn as Boolean

MBS WinFrameworks Plugin, Plugin Version: 20.1, Platform: Windows, Targets: Desktop only.

Function: Indicates to the Open dialog box that the preview pane should always be displayed.
Notes: (Read and Write property)

128.7.47 OptionForceShowHidden as Boolean

MBS WinFrameworks Plugin, Plugin Version: 20.1, Platform: Windows, Targets: Desktop only.

Function: Include hidden and system items.
Notes: (Read and Write property)

128.7.48 OptionHideMRUPlaces as Boolean

MBS WinFrameworks Plugin, Plugin Version: 20.1, Platform: Windows, Targets: Desktop only.

Function: Hide the list of places from which the user has recently opened or saved items. This value is not supported as of Windows 7.
Example:

```
Dim d As WinFileOpenDialogMBS // your dialog
d.OptionHideMRUPlaces = true
```

Notes: (Read and Write property)

128.7.49 OptionHidePinnedPlaces as Boolean

MBS WinFrameworks Plugin, Plugin Version: 20.1, Platform: Windows, Targets: Desktop only.

Function: Hide items shown by default in the view's navigation pane.
Example:

```
Dim d As WinFileOpenDialogMBS // your dialog
d.OptionHidePinnedPlaces = true
```

Notes:

This flag is often used in conjunction with the AddPlace method, to hide standard locations and replace them with custom locations.

Windows 7 and later. Hide all of the standard namespace locations (such as Favorites, Libraries, Computer, and Network) shown in the navigation pane.

Windows Vista. Hide the contents of the Favorite Links tree in the navigation pane. Note that the category itself is still displayed, but shown as empty.
(Read and Write property)

128.7.50 OptionNoChangeDir as Boolean

MBS WinFrameworks Plugin, Plugin Version: 20.1, Platform: Windows, Targets: Desktop only.

Function: Don't change the current working directory.
Example:

```
Dim d As WinFileOpenDialogMBS // your dialog
d.OptionNoChangeDir = true
```

Notes: (Read and Write property)

128.7.51 OptionNoDereferenceLinks as Boolean

MBS WinFrameworks Plugin, Plugin Version: 20.1, Platform: Windows, Targets: Desktop only.

Function: Shortcuts should not be treated as their target items.
Notes:

This allows an application to open a .lnk file rather than what that file is a shortcut to.
(Read and Write property)

128.7.52 OptionNoReadOnlyReturn as Boolean

MBS WinFrameworks Plugin, Plugin Version: 20.1, Platform: Windows, Targets: Desktop only.

Function: Do not return read-only items.
Notes:

This is a default value for the Save dialog.
(Read and Write property)

128.7.53 OptionNoTestFileCreate as Boolean

MBS WinFrameworks Plugin, Plugin Version: 20.1, Platform: Windows, Targets: Desktop only.

Function: Do not test whether creation of the item as specified in the Save dialog will be successful.
Notes:

If this flag is not set, the calling application must handle errors, such as denial of access, discovered when the item is created.
(Read and Write property)

128.7.54 OptionNoValidate as Boolean

MBS WinFrameworks Plugin, Plugin Version: 20.1, Platform: Windows, Targets: Desktop only.

Function: Do not check for situations that would prevent an application from opening the selected file, such as sharing violations or access denied errors.
Notes: (Read and Write property)

128.7.55 OptionOKButtonNeedsInteraction as Boolean

MBS WinFrameworks Plugin, Plugin Version: 20.1, Platform: Windows, Targets: Desktop only.

Function: OKButton needs interaction?
Notes: (Read and Write property)

128.7.56 OptionOverwritePrompt as Boolean

MBS WinFrameworks Plugin, Plugin Version: 20.1, Platform: Windows, Targets: Desktop only.

Function: When saving a file, prompt before overwriting an existing file of the same name.
Example:

```
Dim d As WinFileOpenDialogMBS // your dialog
d.OptionOverwritePrompt = true
```

Notes:

This is a default value for the Save dialog.
(Read and Write property)

128.7.57 OptionPathMustExist as Boolean

MBS WinFrameworks Plugin, Plugin Version: 20.1, Platform: Windows, Targets: Desktop only.

Function: The item returned must be in an existing folder.
Example:

```
Dim d As WinFileOpenDialogMBS // your dialog
d.OptionPathMustExist = true
```

Notes:

This is a default value.
(Read and Write property)

128.7.58 OptionPickFolders as Boolean

MBS WinFrameworks Plugin, Plugin Version: 20.1, Platform: Windows, Targets: Desktop only.

Function: Present an Open dialog that offers a choice of folders rather than files.
Notes: (Read and Write property)

128.7.59 Options as Integer

MBS WinFrameworks Plugin, Plugin Version: 20.1, Platform: Windows, Targets: Desktop only.

Function: The current flags that are set to control dialog behavior.
Notes:

See kOptions* constants.

Generally, you should read the property, modify it to include or exclude options by setting the appropriate flags and assign it again.
(Read and Write property)

128.7.60 OptionShareaware as Boolean

MBS WinFrameworks Plugin, Plugin Version: 20.1, Platform: Windows, Targets: Desktop only.

Function: In the case of a sharing violation when an application is opening a file, call the application back through ShareViolation event for guidance.
Notes:

This flag is overridden by kOptionsNoValidate.
(Read and Write property)

128.7.61 OptionStrictFileTypes as Boolean

MBS WinFrameworks Plugin, Plugin Version: 20.1, Platform: Windows, Targets: Desktop only.

Function: In the Save dialog, only allow the user to choose a file that has one of the file name extensions specified through SetFileTypes.
Notes: (Read and Write property)

128.7.62 OptionSupportsStreamableItems as Boolean

MBS WinFrameworks Plugin, Plugin Version: 20.1, Platform: Windows, Targets: Desktop only.

Function: Indicates that the caller is opening a file as a stream (BHID_Stream), so there is no need to download that file.
Notes: (Read and Write property)

128.7.63 ProminentControlID as Integer

MBS WinFrameworks Plugin, Plugin Version: 20.1, Platform: Windows, Targets: Desktop only.

Function: Places a control in the dialog so that it stands out compared to other added controls.
Notes:

Setting this property causes the control to be placed near the Open or Save button instead of being grouped with the rest of the custom controls.
Only check buttons (check boxes), push buttons, combo boxes, and menus—or a visual group that contains only a single item of one of those types—can be made prominent.
Only one control can be marked in this way. If a dialog has only one added control, that control is marked as prominent by default.
(Read and Write property)

128.7.64 Result as WinShellItemMBS

MBS WinFrameworks Plugin, Plugin Version: 20.1, Platform: Windows, Targets: Desktop only.

Function: The choice that the user made in the dialog.
Notes:

Result can be called after the dialog has closed or during the handling of an OnFileOk event. Calling this method at any other time will fail. If multiple items were chosen, this method will fail. In the case of multiple items, call Results method.
Show must return a success code for a result to be available to Result.

If not result exists, the plugin returns nil and raises no failed exceptions.
(Read only property)

128.7.65 Title as String

MBS WinFrameworks Plugin, Plugin Version: 20.1, Platform: Windows, Targets: Desktop only.

Function: The title of the dialog.
Example:

```
Dim d As WinFileOpenDialogMBS // your dialog
d.title = "Export database"
```

Notes: (Read and Write property)

128.7.66 WindowHandle as Integer

MBS WinFrameworks Plugin, Plugin Version: 20.1, Platform: Windows, Targets: Desktop only.

Function: Queries window handle.
Notes:

Value is a HWND and may be used in declares.
(Read only property)

128.7.67 CheckButtonState(ControlID as Integer) as Boolean

MBS WinFrameworks Plugin, Plugin Version: 20.1, Platform: Windows, Targets: Desktop only.

Function: The current state of a check button (check box) in the dialog.
Notes:

ControlID: The ID of the check box.

True means checked; false, unchecked.
(Read and Write computed property)

128.7.68 ControlItemState(ControlID as Integer, ItemID as Integer) as Integer

MBS WinFrameworks Plugin, Plugin Version: 20.1, Platform: Windows, Targets: Desktop only.

Function: The current state of an item in a container control found in the dialog.
Notes:

ControlID: The ID of the container control.
ItemID: The ID of the item.

See kControlState* flags.
(Read and Write computed property)

128.7.69 ControlItemText(ControlID as Integer, ItemID as Integer) as String

MBS WinFrameworks Plugin, Plugin Version: 20.1, Platform: Windows, Targets: Desktop only.

Function: The text of a control item.
Notes:

For example, the text that accompanies a radio button or an item in a menu.

ControlID: The ID of the container control.
ItemID: The ID of the item.

The default state of a control item is enabled and visible. Items in control groups cannot be changed after they have been created, with the exception of their enabled and visible states.
Container controls include option button groups, combo boxes, drop-down lists on the Open or Save button, and menus.
(Read and Write computed property)

128.7.70 ControlLabel(ControlID as Integer) as String

MBS WinFrameworks Plugin, Plugin Version: 20.1, Platform: Windows, Targets: Desktop only.

Function: The text associated with a control, such as button text or an edit box label.
Notes:

ControlID: The ID of the control whose text is to be changed.

Control labels can be changed at any time, including when the dialog is visible.
(Read and Write computed property)

128.7.71 ControlState(ControlID as Integer) as Integer

MBS WinFrameworks Plugin, Plugin Version: 20.1, Platform: Windows, Targets: Desktop only.

Function: Gets the current visibility and enabled states of a given control.
Notes:

ControlID: The ID of the control in question.

See kControlState* flags.
(Read and Write computed property)

128.7.72 EditBoxText(ControlID as Integer) as String

MBS WinFrameworks Plugin, Plugin Version: 20.1, Platform: Windows, Targets: Desktop only.

Function: The current text in an edit box control.
Notes:

ControlID: The ID of the edit box.
(Read and Write computed property)

128.7.73 SelectedControlItem(ControlID as Integer) as Integer

MBS WinFrameworks Plugin, Plugin Version: 20.1, Platform: Windows, Targets: Desktop only.

Function: Item index from specified container controls in the dialog.
Notes:

ControlID: The ID of the container control.

Value is the ID of the item that the user selected in the control.

To determine the user's final choice, this method can be called on option button groups, combo boxes, and drop-down lists on the Open or Save button after the dialog has closed. This method cannot be called on menus.
For option button groups and combo boxes, this method can also be called while the dialog is showing, to determine the current choice.

When you query, the plugin does not raise error for failure, but returns 0.
(Read and Write computed property)

128.7.74 Events

128.7.75 ButtonClicked(ControlID as Integer)

MBS WinFrameworks Plugin, Plugin Version: 20.1, Platform: Windows, Targets: .

Function: Called when the user clicks a command button.
Notes: ControlID: The ID of the button that the user clicked.

128.7.76 CheckButtonToggled(ControlID as Integer, Checked as Boolean)

MBS WinFrameworks Plugin, Plugin Version: 20.1, Platform: Windows, Targets: .

Function: Called when the user changes the state of a check button (check box).
Notes:

ControlID: The ID of the button that the user clicked.
Checked: A boolean indicating the current state of the check button. true if checked; false otherwise.

128.7.77 ControlActivating(ControlID as Integer)

MBS WinFrameworks Plugin, Plugin Version: 20.1, Platform: Windows, Targets: .

Function: Called when an Open button drop-down list customized through EnableOpenDropDown or a Tools menu is about to display its contents.
Notes:

ControlID: The ID of the list or menu about to display.

In response to this notification, an application can update the contents of the menu or list about to be displayed, based on the current state of the dialog.

128.7.78 FileOk as Boolean

MBS WinFrameworks Plugin, Plugin Version: 20.1, Platform: Windows, Targets: .

Function: Called just before the dialog is about to return with a result.
Notes:

Implementations should return true to accept the current result in the dialog or false to refuse it. In the case of false, the dialog should remain open.

When this method is called, the Result and Results methods can be called.

The application can use this callback method to perform additional validation before the dialog closes, or to prevent the dialog from closing. If the application prevents the dialog from closing, it should display a UI to indicate a cause.

An application can also use this method to perform all of its work surrounding the opening or saving of files.

128.7.79 FileTypeChanged

MBS WinFrameworks Plugin, Plugin Version: 20.1, Platform: Windows, Targets: .

Function: Called when the dialog is opened to notify the application of the initial chosen filetype.
Notes: This method is called when the dialog is opened to notify the application of the initially chosen filetype. If the application has code in this event that responds to type changes, it can respond to the type. For example, it could hide certain controls. The application controls the initial file type and could do its own checks, so this method is provided as a convenience.

128.7.80 FolderChanged

MBS WinFrameworks Plugin, Plugin Version: 20.1, Platform: Windows, Targets: .

Function: Called when the user navigates to a new folder.

128.7.81 FolderChanging(Folder as WinShellItemMBS) as boolean

MBS WinFrameworks Plugin, Plugin Version: 20.1, Platform: Windows, Targets: .

Function: Called before FolderChanged.
Notes:

This allows the implementer to stop navigation to a particular location.

Folder: the folder to which the dialog is about to navigate.

Return true to accept or false to decline.

The calling application can set Folder during this callback to redirect navigation to an alternate folder. The actual navigation does not occur until FolderChanging has returned.

If the calling application simply prevents navigation to a particular folder, UI should be displayed with an explanation of the restriction. To obtain a parent HWND for the UI, use WindowHandle property.

Warning: If you implement this, add "return true" to allow folders to change.

128.7.82 ItemSelected(ControlID as Integer, ItemID as Integer)

MBS WinFrameworks Plugin, Plugin Version: 20.1, Platform: Windows, Targets: .

Function: Called when an item is selected in a combo box, when a user clicks an option button (also known as a radio button), or an item is chosen from the Tools menu.
Notes:

ControlID: The ID of the control in which the user made a selection.
ItemID: The ID of the selection.

This notification is not sent when the user chooses an item from the drop-down menu attached to the Open button, because the action taken in that case is always the same: close the dialog as if the user had simply clicked the Open button. For that situation, the application can call SelectedControlItem to obtain the item the user chose from that menu.

128.7.83 Overwrite(item as WinShellItemMBS) as Integer

MBS WinFrameworks Plugin, Plugin Version: 20.1, Platform: Windows, Targets: .

Function: Called from the save dialog when the user chooses to overwrite a file.
Notes:

item: the item that will be overwritten.

Return one of the kResponse* constants.

128.7.84 SelectionChange

MBS WinFrameworks Plugin, Plugin Version: 20.1, Platform: Windows, Targets: .

Function: Called when the user changes the selection in the dialog's view.

128.7.85 ShareViolation(item as WinShellItemMBS) as Integer

MBS WinFrameworks Plugin, Plugin Version: 20.1, Platform: Windows, Targets: .

Function: Enables an application to respond to sharing violations that arise from Open or Save operations.
Notes:

item: the item that has the sharing violation.
Return one of the kShareViolation* constants.

The kOptionsShareaware flag must be set through Options before this method is called.
A sharing violation could possibly arise when the application attempts to open a file, because the file could have been locked between the time that the dialog tested it and the application opened it.

128.7.86 Constants

128.7.87 kControlStateEnabled = 1

MBS WinFrameworks Plugin, Plugin Version: 20.1.

Function: One of the control states.
Notes: The control is active.

128.7.88 kControlStateEnableVisible = 3

MBS WinFrameworks Plugin, Plugin Version: 20.1.

Function: One of the control states.
Notes: The control is visible and enabled.

128.7.89 kControlStateInactive = 0

MBS WinFrameworks Plugin, Plugin Version: 20.1.

Function: One of the control states.
Notes: The control is inactive and cannot be accessed by the user.

128.7.90 kControlStateVisible = 2

MBS WinFrameworks Plugin, Plugin Version: 20.1.

Function: One of the control states.
Notes: The control is visible. The absence of this value indicates that the control is hidden.

128.7.91 kOptionsAllNonStorageItems = & h80

MBS WinFrameworks Plugin, Plugin Version: 20.1.

Function: One of the option flags.
Notes: Enables the user to choose any item in the Shell namespace, not just those with SFGAO_STREAM or SFAGO_FILESYSTEM attributes. This flag cannot be combined with kOptionsForceFileSystem.

128.7.92 kOptionsAllowMultiSelect = & h200

MBS WinFrameworks Plugin, Plugin Version: 20.1.

Function: One of the option flags.
Notes: Enables the user to select multiple items in the open dialog. Note that when this flag is set, the WinFileOpenDialogMBS class must be used to retrieve those items.

128.7.93 kOptionsCreatePrompt = & h2000

MBS WinFrameworks Plugin, Plugin Version: 20.1.

Function: One of the option flags.
Notes: Prompt for creation if the item returned in the save dialog does not exist. Note that this does not actually create the item.

128.7.94 kOptionsDefaultNoMiniMode = & h20000000

MBS WinFrameworks Plugin, Plugin Version: 20.1.

Function: One of the option flags.
Notes: Indicates to the Save As dialog box that it should open in expanded mode. Expanded mode is the mode that is set and unset by clicking the button in the lower-left corner of the Save As dialog box that switches between Browse Folders and Hide Folders when clicked. This value is not supported as of Windows 7.

128.7.95 kOptionsDontAaddToRecent = & h2000000

MBS WinFrameworks Plugin, Plugin Version: 20.1.

Function: One of the option flags.
Notes: Do not add the item being opened or saved to the recent documents list.

128.7.96 kOptionsFileMustExist = & h1000

MBS WinFrameworks Plugin, Plugin Version: 20.1.

Function: One of the option flags.
Notes: The item returned must exist. This is a default value for the Open dialog.

128.7.97 kOptionsForceFileSystem = & h40

MBS WinFrameworks Plugin, Plugin Version: 20.1.

Function: One of the option flags.
Notes: Ensures that returned items are file system items. Note that this does not apply to items returned by CurrentSelection.

128.7.98 kOptionsForcePreviewPaneOn = & h40000000

MBS WinFrameworks Plugin, Plugin Version: 20.1.

Function: One of the option flags.
Notes: Indicates to the Open dialog box that the preview pane should always be displayed.

128.7.99 kOptionsForceShowHidden = & h10000000

MBS WinFrameworks Plugin, Plugin Version: 20.1.

Function: One of the option flags.
Notes: Include hidden and system items.

128.7.100 kOptionsHideMRUPlaces = & h20000

MBS WinFrameworks Plugin, Plugin Version: 20.1.

Function: One of the option flags.
Notes: Hide the list of places from which the user has recently opened or saved items. This value is not supported as of Windows 7.

128.7.101 kOptionsHidePinnedPlaces = & h40000

MBS WinFrameworks Plugin, Plugin Version: 20.1.

Function: One of the option flags.
Notes:

Hide items shown by default in the view's navigation pane. This flag is often used in conjunction with the AddPlace method, to hide standard locations and replace them with custom locations.

Windows 7 and later. Hide all of the standard namespace locations (such as Favorites, Libraries, Computer, and Network) shown in the navigation pane.

Windows Vista. Hide the contents of the Favorite Links tree in the navigation pane. Note that the category itself is still displayed, but shown as empty.

128.7.102 kOptionsNoChangeDir = 8

MBS WinFrameworks Plugin, Plugin Version: 20.1.

Function: One of the option flags.
Notes: Don't change the current working directory.

128.7.103 kOptionsNoDereferenceLinks = & h100000

MBS WinFrameworks Plugin, Plugin Version: 20.1.

Function: One of the option flags.
Notes: Shortcuts should not be treated as their target items. This allows an application to open a .lnk file rather than what that file is a shortcut to.

128.7.104 kOptionsNoReadOnlyReturn = & h8000

MBS WinFrameworks Plugin, Plugin Version: 20.1.

Function: One of the option flags.
Notes: Do not return read-only items. This is a default value for the Save dialog.

128.7.105 kOptionsNoTestFileCreate = & h10000

MBS WinFrameworks Plugin, Plugin Version: 20.1.

Function: One of the option flags.
Notes: Do not test whether creation of the item as specified in the Save dialog will be successful. If this

flag is not set, the calling application must handle errors, such as denial of access, discovered when the item is created.

128.7.106 kOptionsNoValidate = & h100

MBS WinFrameworks Plugin, Plugin Version: 20.1.

Function: One of the option flags.
Notes: Do not check for situations that would prevent an application from opening the selected file, such as sharing violations or access denied errors.

128.7.107 kOptionsOKButtonNeedsInteraction = & h200000

MBS WinFrameworks Plugin, Plugin Version: 20.1.

Function: One of the option flags.
Notes: OKButton needs interaction?

128.7.108 kOptionsOverwritePrompt = 2

MBS WinFrameworks Plugin, Plugin Version: 20.1.

Function: One of the option flags.
Notes: When saving a file, prompt before overwriting an existing file of the same name. This is a default value for the Save dialog.

128.7.109 kOptionsPathMustExist = & h800

MBS WinFrameworks Plugin, Plugin Version: 20.1.

Function: One of the option flags.
Notes: The item returned must be in an existing folder. This is a default value.

128.7.110 kOptionsPickFolders = & h20

MBS WinFrameworks Plugin, Plugin Version: 20.1.

Function: One of the option flags.
Notes: Present an Open dialog that offers a choice of folders rather than files.

128.7.111 kOptionsShareaware = & h4000

MBS WinFrameworks Plugin, Plugin Version: 20.1.

Function: One of the option flags.
Notes: In the case of a sharing violation when an application is opening a file, call the application back through ShareViolation event for guidance. This flag is overridden by kOptionsNoValidate.

128.7.112 kOptionsStrictFileTypes = 4

MBS WinFrameworks Plugin, Plugin Version: 20.1.

Function: One of the option flags.
Notes: In the Save dialog, only allow the user to choose a file that has one of the file name extensions specified through SetFileTypes.

128.7.113 kOptionsSupportsStreamableItems = & h80000000

MBS WinFrameworks Plugin, Plugin Version: 20.1.

Function: One of the option flags.
Notes: Indicates that the caller is opening a file as a stream (BHID_Stream), so there is no need to download that file.

128.7.114 kOverwriteAccept = 1

MBS WinFrameworks Plugin, Plugin Version: 20.1.

Function: One of the overwrite responses.
Notes: The application has determined that the file should be returned from the dialog.

128.7.115 kOverwriteDefault = 0

MBS WinFrameworks Plugin, Plugin Version: 20.1.

Function: One of the overwrite responses.
Notes: The application has not handled the event. The dialog displays a UI asking the user whether the file should be overwritten and returned from the dialog.

128.7.116 kOverwriteRefuse = 2

MBS WinFrameworks Plugin, Plugin Version: 20.1.

Function: One of the overwrite responses.
Notes: The application has determined that the file should not be returned from the dialog.

128.7.117 kShareViolationAccept = 1

MBS WinFrameworks Plugin, Plugin Version: 20.1.

Function: One of the share violation response constants.
Notes: The application has determined that the file should be returned from the dialog.

128.7.118 kShareViolationDefault = 0

MBS WinFrameworks Plugin, Plugin Version: 20.1.

Function: One of the share violation response constants.
Notes: The application has not handled the event. The dialog displays a UI that indicates that the file is in use and a different file must be chosen.

128.7.119 kShareViolationRefuse = 2

MBS WinFrameworks Plugin, Plugin Version: 20.1.

Function: One of the share violation response constants.
Notes: The application has determined that the file should not be returned from the dialog.

128.8 class WinFileDialogObserverMBS

128.8.1 class WinFileDialogObserverMBS

MBS WinFrameworks Plugin, Plugin Version: 20.4, Platform: Windows, Targets: Desktop only.

Function: Intercepts save and open dialogs on Windows to provide events to customize.
Notes:

You can only have one instance of this class at a time.
First time you create an object, we initialize the necessary feature.

See also NSSavePanelObserverMBS class for Windows.

128.8.2 Blog Entries

- MonkeyBread Software Releases the MBS Xojo Plugins in version 20.4
- MBS Xojo Plugins, version 20.4pr8

128.8.3 Xojo Developer Magazine

- 18.6, page 10: News

128.8.4 Blog Entries

- MonkeyBread Software Releases the MBS Xojo Plugins in version 20.4
- MBS Xojo Plugins, version 20.4pr8

128.8.5 Xojo Developer Magazine

- 18.6, page 10: News

128.8.6 Properties

128.8.7 Enabled as Boolean

MBS WinFrameworks Plugin, Plugin Version: 20.4, Platform: Windows, Targets: Desktop only.

Function: Whether the feature is enabled.
Notes:

If value is false, no events will be called.
(Read and Write property)

128.8.8 Events

128.8.9 DidShowDialog(dialog as WinFileDialogMBS, Result as Integer)

MBS WinFrameworks Plugin, Plugin Version: 20.4, Platform: Windows, Targets: .

Function: Event called after dialog showed.
Notes: You can read results from whatever modification you made.

128.8.10 WillShowDialog(dialog as WinFileDialogMBS)

MBS WinFrameworks Plugin, Plugin Version: 20.4, Platform: Windows, Targets: .

Function: Event called before dialog shows.
Notes: You can do customization just before the dialog shows.

128.9 class WinFileOpenDialogMBS

128.9.1 class WinFileOpenDialogMBS

MBS WinFrameworks Plugin, Plugin Version: 20.1, Platform: Windows, Targets: Desktop only.

Function: Extends the WinFileDialogMBS interface by adding methods specific to the open dialog.
Notes:

Requires Windows Vista or newer.
All methods may raise WinFileDialogExceptionMBS in case of errors.
Subclass of the WinFileDialogMBS class.

128.9.2 Blog Entries

- News from the MBS Xojo Plugins Version 20.1
- MBS Xojo Plugins, version 20.1pr3
- Customized File Open and Save Dialogs for Windows

128.9.3 Videos

- XDC 2020 MBS Plugins Presentation

128.9.4 Blog Entries

- News from the MBS Xojo Plugins Version 20.1
- MBS Xojo Plugins, version 20.1pr3
- Customized File Open and Save Dialogs for Windows

128.9.5 Videos

- XDC 2020 MBS Plugins Presentation

128.9.6 Methods

128.9.7 Constructor

MBS WinFrameworks Plugin, Plugin Version: 20.1, Platform: Windows, Targets: Desktop only.

Function: The constructor.

128.9.8 Results as WinShellItemArrayMBS

MBS WinFrameworks Plugin, Plugin Version: 20.1, Platform: Windows, Targets: Desktop only.

Function: Gets the user's choices in a dialog that allows multiple selection.
Example:

```
Dim d As WinFileOpenDialogMBS // your dialog
Dim items As WinShellItemArrayMBS = d.Results

Dim c As Integer = items.Count
For i As Integer = 0 To c-1
Dim item As WinShellItemMBS = items.Item(i)

Listbox1.AddRow item.NativePath
Next
```

Notes:

This method can be used whether the selection consists of a single item or multiple items.

Result property can be called after the dialog has closed or during the handling of an OnFileOk event. Calling this method at any other time will fail.
Show must return a success code for a result to be available to Result/Results.

128.9.9 SelectedItems as WinShellItemArrayMBS

MBS WinFrameworks Plugin, Plugin Version: 20.1, Platform: Windows, Targets: Desktop only.

Function: Gets the currently selected items in the dialog. These items may be items selected in the view, or text selected in the file name edit box.
Notes: This method can be used for single item or multiple item selections. If the user has entered new text in the file name field, this can be a time-consuming operation. When the application calls this method, the application parses the text in the filename field. For example, if this is a network share, the operation could take some time. However, this operation will not block the UI, since the user should able to stop the operation, which will result in SelectedItems raising an exception).

128.10 class WinFileSaveDialogMBS

128.10.1 class WinFileSaveDialogMBS

MBS WinFrameworks Plugin, Plugin Version: 20.1, Platform: Windows, Targets: Desktop only.

Function: Extends the WinFileDialogMBS class by adding methods specific to the save dialog, which include those that provide support for the collection of metadata to be persisted with the file.
Notes:

All methods may raise WinFileDialogExceptionMBS in case of errors.
Subclass of the WinFileDialogMBS class.

128.10.2 Blog Entries

- News from the MBS Xojo Plugins Version 20.1
- MBS Xojo Plugins, version 20.1pr3
- Customized File Open and Save Dialogs for Windows

128.10.3 Videos

- XDC 2020 MBS Plugins Presentation

128.10.4 Blog Entries

- News from the MBS Xojo Plugins Version 20.1
- MBS Xojo Plugins, version 20.1pr3
- Customized File Open and Save Dialogs for Windows

128.10.5 Videos

- XDC 2020 MBS Plugins Presentation

128.10.6 Methods

128.10.7 Constructor

MBS WinFrameworks Plugin, Plugin Version: 20.1, Platform: Windows, Targets: Desktop only.

Function: The constructor.

128.10.8 Properties

128.10.9 SaveAsItem as WinShellItemMBS

MBS WinFrameworks Plugin, Plugin Version: 20.1, Platform: Windows, Targets: Desktop only.

Function: The item to be used as the initial entry in a Save As dialog.
Notes:

he name of the item is displayed in the file name edit box, and the containing folder is opened in the view. This would generally be used when the application is saving an item that already exists. For new items, use FileName property.
(Read and Write property)

128.11 class WinFileTypeMBS

128.11.1 class WinFileTypeMBS

MBS WinFrameworks Plugin, Plugin Version: 20.1, Platform: Windows, Targets: Desktop only.

Function: The class for a file type.
Example:

```
Dim d As WinFileOpenDialogMBS // your dialog
Dim FileTypes() As WinFileTypeMBS

FileTypes.Append New WinFileTypeMBS("JPEG image", "*.jpg")
FileTypes.Append New WinFileTypeMBS("PNG image", "*.png")
FileTypes.Append New WinFileTypeMBS("Tiff image", "*.tif;*.tiff")

d.SetFileTypes FileTypes
```

128.11.2 Blog Entries

- News from the MBS Xojo Plugins Version 20.1
- MBS Xojo Plugins, version 20.1pr3
- Customized File Open and Save Dialogs for Windows

128.11.3 Blog Entries

- News from the MBS Xojo Plugins Version 20.1
- MBS Xojo Plugins, version 20.1pr3
- Customized File Open and Save Dialogs for Windows

128.11.4 Methods

128.11.5 Constructor(Name as string, Spec as String)

MBS WinFrameworks Plugin, Plugin Version: 20.1, Platform: Windows, Targets: Desktop only.

Function: The constructor.

128.11.6 Properties

128.11.7 Name as String

MBS WinFrameworks Plugin, Plugin Version: 20.1, Platform: Windows, Targets: Desktop only.

Function: The name of the entry.
Notes: (Read and Write property)

128.11.8 Spec as String

MBS WinFrameworks Plugin, Plugin Version: 20.1, Platform: Windows, Targets: Desktop only.

Function: The file type specification.
Notes:

e.g. "*.jpg;*.jpeg", "*.bmp" or "*.*".
(Read and Write property)

128.12 class WinShellItemArrayMBS

128.12.1 class WinShellItemArrayMBS

MBS WinFrameworks Plugin, Plugin Version: 20.1, Platform: Windows, Targets: Desktop only.

Function: The class for an array of shell items.
Notes:

All methods may raise WinFileDialogExceptionMBS in case of errors.
This is an abstract class. You can't create an instance, but you can get one from various plugin functions.

128.12.2 Blog Entries

- News from the MBS Xojo Plugins Version 20.1
- MBS Xojo Plugins, version 20.1pr3
- Customized File Open and Save Dialogs for Windows

128.12.3 Blog Entries

- News from the MBS Xojo Plugins Version 20.1
- MBS Xojo Plugins, version 20.1pr3
- Customized File Open and Save Dialogs for Windows

128.12.4 Methods

128.12.5 Constructor

MBS WinFrameworks Plugin, Plugin Version: 20.1, Platform: Windows, Targets: Desktop only.

Function: The private constructor.

128.12.6 Item(index as Integer) as WinShellItemMBS

MBS WinFrameworks Plugin, Plugin Version: 20.1, Platform: Windows, Targets: Desktop only.

Function: Gets the item at the given index in the IShellItemArray.

128.12.7 Properties

128.12.8 Count as Integer

MBS WinFrameworks Plugin, Plugin Version: 20.1, Platform: Windows, Targets: Desktop only.

Function: Gets the number of items in the given IShellItem array.
Notes: (Read only property)

128.12.9 Handle as Integer

MBS WinFrameworks Plugin, Plugin Version: 20.1, Platform: Windows, Targets: Desktop only.

Function: The internal object reference.
Notes: (Read and Write property)

128.13 class WinShellItemMBS

128.13.1 class WinShellItemMBS

MBS WinFrameworks Plugin, Plugin Version: 20.1, Platform: Windows, Targets: Desktop only.

Function: The class for a Shell item.
Notes: All methods may raise WinFileDialogExceptionMBS in case of errors.

128.13.2 Blog Entries

- News from the MBS Xojo Plugins Version 20.1
- MBS Xojo Plugins, version 20.1pr3
- Customized File Open and Save Dialogs for Windows

128.13.3 Blog Entries

- News from the MBS Xojo Plugins Version 20.1
- MBS Xojo Plugins, version 20.1pr3
- Customized File Open and Save Dialogs for Windows

128.13.4 Methods

128.13.5 Compare(other as WinShellItemMBS, Mode as Integer = 0) as Integer

MBS WinFrameworks Plugin, Plugin Version: 20.1, Platform: Windows, Targets: Desktop only.

Function: Compares two shell items.
Notes:

Default mode is to compare display names.
Returns 0 if equal or non-null value if not.

128.13.6 Constructor(item as folderItem)

MBS WinFrameworks Plugin, Plugin Version: 20.1, Platform: Windows, Targets: Desktop only.

Function: Creates new shell item based on a folderitem.
See also:

- 128.13.7 Constructor(path as String) 20598

128.13.7 Constructor(path as String)

MBS WinFrameworks Plugin, Plugin Version: 20.1, Platform: Windows, Targets: Desktop only.

Function: Creates new shell item based on a path.
See also:

- 128.13.6 Constructor(item as folderItem) 20597

128.13.8 Operator_Compare(other as WinShellItemMBS) as Integer

MBS WinFrameworks Plugin, Plugin Version: 20.1, Platform: Windows, Targets: Desktop only.

Function: Compares two shell items.
Notes:

Returns 0 if equal or non-null value if not.
Compares display name.
This method is called by Xojo when you use = operator on items to compare.

128.13.9 ReadData as String

MBS WinFrameworks Plugin, Plugin Version: 20.1, Platform: Windows, Targets: Desktop only.

Function: Utility function to read data from item.
Notes:

A shell item may not point necessarily to a real file.
This method can read it even if it is not a real file, but still can be opened as IStream.

128.13.10 Thumbnail(preferredSize as Integer) as Picture

MBS WinFrameworks Plugin, Plugin Version: 20.1, Platform: Windows, Targets: Desktop only.

Function: Queries thumbnail for item.
Notes:

preferredSize is the size you'd like to have. Resulting image can be smaller or bigger.
Returns nil on any error.
If user disabled thumbnails for explorer, the shell also provides none for us, just icons.
Requires Windows Vista or newer.

128.13.11 Properties

128.13.12 DisplayName as String

MBS WinFrameworks Plugin, Plugin Version: 20.1, Platform: Windows, Targets: Desktop only.

Function: Gets the display name of the shell item.
Notes:

Returns the display name relative to the parent folder. In UI this name is generally ideal for display to the user.

If no path is available, the plugin does not raise exception, but returns "".
(Read only property)

128.13.13 Handle as Integer

MBS WinFrameworks Plugin, Plugin Version: 20.1, Platform: Windows, Targets: Desktop only.

Function: The internal object reference.
Notes: (Read and Write property)

128.13.14 Item as FolderItem

MBS WinFrameworks Plugin, Plugin Version: 20.1, Platform: Windows, Targets: Desktop only.

Function: Queries folderitem for the item.
Notes:

Queries internally native path and builds folderitem for it.

If no path is available, the plugin does not raise exception, but returns nil.
(Read only property)

128.13.15 NativePath as String

MBS WinFrameworks Plugin, Plugin Version: 20.1, Platform: Windows, Targets: Desktop only.

Function: Gets the native path of the shell item.
Notes:

Returns the item's file system path, if it has one.

If no path is available, the plugin does not raise exception, but returns "".
(Read only property)

128.13.16 Parent as WinShellItemMBS

MBS WinFrameworks Plugin, Plugin Version: 20.1, Platform: Windows, Targets: Desktop only.

Function: Gets the parent of an IShellItem object.
Notes: (Read only property)

128.13.17 URLPath as String

MBS WinFrameworks Plugin, Plugin Version: 20.1, Platform: Windows, Targets: Desktop only.

Function: Gets the URL of the shell item.
Notes:

Returns the item's URL, if it has one.
Some items do not have a URL, and in those cases a call to DisplayName will fail. This name is suitable for display to the user in some cases, but note that it might not be specified for all items.

If no path is available, the plugin does not raise exception, but returns "".
(Read only property)

128.13.18 Constants

128.13.19 kCompareAllFields = & h80000000

MBS WinFrameworks Plugin, Plugin Version: 20.1.

Function: One of the comparison mode constants.
Notes: Exact comparison of two instances of a Shell item.

128.13.20 kCompareCanonical = & h10000000

MBS WinFrameworks Plugin, Plugin Version: 20.1.

Function: One of the comparison mode constants.
Notes: Comparison is based on a canonical name.

128.13.21 kCompareDisplayName = 0

MBS WinFrameworks Plugin, Plugin Version: 20.1.

Function: One of the comparison mode constants.
Notes: Comparison based on the display name in a folder view.

128.13.22 kCompareTestFileSystemPathIfNotEqual = & h20000000

MBS WinFrameworks Plugin, Plugin Version: 20.1.

Function: One of the comparison mode constants.
Notes: Windows 7 and later. If the Shell items are not the same, test the file system paths.

Chapter 129

Network

129.1 class AvahiBrowserMBS

129.1.1 class AvahiBrowserMBS

MBS Linux Plugin, Plugin Version: 12.4, Platform: Linux, Targets: Desktop, Console & Web.

Function: The class to browse for services.

129.1.2 Blog Entries

- Bonjour on Linux

129.1.3 Blog Entries

- Bonjour on Linux

129.1.4 Methods

129.1.5 Browse(InterfaceIndex as Integer, Protocol as Integer, servicetype as string, domain as string = """, flags as Integer = 0) as boolean

MBS Linux Plugin, Plugin Version: 12.4, Platform: Linux, Targets: Desktop, Console & Web.

Function: Browse for services of a type on the network.
Notes:

In most cases you probably want to pass kInterfaceAny and kProtocolAny in InterfaceIndex, resp. protocol

to browse on all local networks. The specified events will be called whenever a new service appears or is removed from the network. Please note that events may be collapsed to minimize traffic (i.e. a REMOVED followed by a NEW for the same service data is dropped because redundant). If you want to subscribe to service data changes, you should use AvahiResolverMBS class and keep it open, in which case you will be notified via Found event everytime the service data changes.

Only one browse call per AvahiBrowserMBS object please.
Returns true on success and false on failure.

129.1.6 Constructor(client as AvahiClientMBS)

MBS Linux Plugin, Plugin Version: 12.4, Platform: Linux, Targets: Desktop, Console & Web.

Function: The constructor.

129.1.7 Destructor

MBS Linux Plugin, Plugin Version: 12.4, Platform: Linux, Targets: Desktop, Console & Web.

Function: The destructor.

129.1.8 Properties

129.1.9 Client as AvahiClientMBS

MBS Linux Plugin, Plugin Version: 12.4, Platform: Linux, Targets: Desktop, Console & Web.

Function: The reference to the parent client object.
Notes: (Read only property)

129.1.10 Handle as Integer

MBS Linux Plugin, Plugin Version: 12.4, Platform: Linux, Targets: Desktop, Console & Web.

Function: The internal object reference.
Notes: (Read only property)

129.1.11 Events

129.1.12 AllForNow(type as string)

MBS Linux Plugin, Plugin Version: 12.4, Platform: Linux, Targets: .

Function: One-time event, to notify the user that more records will probably not show up in the near future, i.e. all cache entries have been read and all static servers been queried.

129.1.13 CacheExhausted(type as string)

MBS Linux Plugin, Plugin Version: 12.4, Platform: Linux, Targets: .

Function: One-time event, to notify the user that all entries from the caches have been sent.

129.1.14 Failure(error as string, errorcode as Integer)

MBS Linux Plugin, Plugin Version: 12.4, Platform: Linux, Targets: .

Function: Some error occurred.

129.1.15 ServiceFound(InterfaceIndex as Integer, protocol as Integer, name as string, type as string, domain as string, flags as Integer)

MBS Linux Plugin, Plugin Version: 12.4, Platform: Linux, Targets: .

Function: Found a new object on the network.

129.1.16 ServiceRemoved(InterfaceIndex as Integer, protocol as Integer, name as string, type as string, domain as string, flags as Integer)

MBS Linux Plugin, Plugin Version: 12.4, Platform: Linux, Targets: .

Function: The service has been removed from the network.

129.1.17 Constants

129.1.18 kInterfaceAny = -1

MBS Linux Plugin, Plugin Version: 12.4.

Function: Special constant to use any interface available.
Notes: Otherwise you would pass the index of the network interface you want to use.

129.1.19 kProtocolAny = -1

MBS Linux Plugin, Plugin Version: 12.4.

Function: One of the IP protocol constants.
Notes: Any protocol.

129.1.20 kProtocolIPv4 = 0

MBS Linux Plugin, Plugin Version: 12.4.

Function: One of the IP protocol constants.
Notes: Only IPv4.

129.1.21 kProtocolIPv6 = 1

MBS Linux Plugin, Plugin Version: 12.4.

Function: One of the IP protocol constants.
Notes: Only IPv6.

129.2 class AvahiClientMBS

129.2.1 class AvahiClientMBS

MBS Linux Plugin, Plugin Version: 12.4, Platform: Linux, Targets: Desktop, Console & Web.

Function: The base class for avahi.
Notes:

Typically you create an object of your subclass of AvahiClientMBS at application launch and keep it running. If events are too slow in GUI events, please use a timer with 50ms and call the AvahiClientMBS.Poll method there.

129.2.2 Methods

129.2.3 Available as boolean

MBS Linux Plugin, Plugin Version: 12.4, Platform: Linux, Targets: Desktop, Console & Web.

Function: Whether the avahi library has been found and loaded.

129.2.4 Constructor(flags as Integer = 0)

MBS Linux Plugin, Plugin Version: 12.4, Platform: Linux, Targets: Desktop, Console & Web.

Function: Initializes the client.

129.2.5 Destructor

MBS Linux Plugin, Plugin Version: 12.4, Platform: Linux, Targets: Desktop, Console & Web.

Function: The destructor.

129.2.6 DomainName as string

MBS Linux Plugin, Plugin Version: 12.4, Platform: Linux, Targets: Desktop, Console & Web.

Function: Get domain name.

129.2.7 HostName as string

MBS Linux Plugin, Plugin Version: 12.4, Platform: Linux, Targets: Desktop, Console & Web.

Function: Get host name.

129.2.8 Poll

MBS Linux Plugin, Plugin Version: 12.4, Platform: Linux, Targets: Desktop, Console & Web.

Function: Polls for events.
Example:

```
// in a timer with 50ms
AvahiClientMBS.Poll
```

Notes:

This is automatically called by the plugin for GUI applications. If you call it in a timer, you can speedup avahi.
Console applications with their own event loop need to call Poll method regularly.

129.2.9 Version as string

MBS Linux Plugin, Plugin Version: 12.4, Platform: Linux, Targets: Desktop, Console & Web.

Function: Get the version of the server.

129.2.10 Properties

129.2.11 Handle as Integer

MBS Linux Plugin, Plugin Version: 12.4, Platform: Linux, Targets: Desktop, Console & Web.

Function: The internal object reference.
Notes: (Read only property)

129.2.12 Events

129.2.13 Collision

MBS Linux Plugin, Plugin Version: 12.4, Platform: Linux, Targets: .

Function: We're still connecting.
Notes: This state is only entered when kClientNoFail has been passed to Constructor() and the daemon is not yet available.

129.2.14 Connecting

MBS Linux Plugin, Plugin Version: 12.4, Platform: Linux, Targets: .

Function: Client is connecting.

129.2.15 Failure(error as string, errorcode as Integer)

MBS Linux Plugin, Plugin Version: 12.4, Platform: Linux, Targets: .

Function: Some kind of error happened on the client side.

129.2.16 Registering

MBS Linux Plugin, Plugin Version: 12.4, Platform: Linux, Targets: .

Function: Client is registering.

129.2.17 Running

MBS Linux Plugin, Plugin Version: 12.4, Platform: Linux, Targets: .

Function: Client is running.

129.2.18 Constants

129.2.19 kClientIgnoreUserConfig = 1

MBS Linux Plugin, Plugin Version: 12.4.

Function: One of the client initialization flags.
Notes: Don't read user configuration

129.2.20 kClientNoFail = 2

MBS Linux Plugin, Plugin Version: 12.4.

Function: One of the client initialization flags.
Notes: Don't fail if the daemon is not available when avahi_client_new() is called, instead enter AVAHI_CLIENT_CONNECTING state and wait for the daemon to appear.

129.3 class AvahiDomainBrowserMBS

129.3.1 class AvahiDomainBrowserMBS

MBS Linux Plugin, Plugin Version: 12.4, Platform: Linux, Targets: Desktop, Console & Web.

Function: The class to browse for domains.

129.3.2 Methods

129.3.3 BrowseDomains(InterfaceIndex as Integer, Protocol as Integer, domain as string = """, BrowserType as Integer = 0, flags as Integer = 0) as boolean

MBS Linux Plugin, Plugin Version: 12.4, Platform: Linux, Targets: Desktop, Console & Web.

Function: Browse for domains on the local network.
Notes:

Only one BrowseDomains call per AvahiDomainBrowserMBS object please.
Returns true on success and false on failure.

129.3.4 Constructor(client as AvahiClientMBS)

MBS Linux Plugin, Plugin Version: 12.4, Platform: Linux, Targets: Desktop, Console & Web.

Function: The constructor.

129.3.5 Destructor

MBS Linux Plugin, Plugin Version: 12.4, Platform: Linux, Targets: Desktop, Console & Web.

Function: The destructor.

129.3.6 Properties

129.3.7 Client as AvahiClientMBS

MBS Linux Plugin, Plugin Version: 12.4, Platform: Linux, Targets: Desktop, Console & Web.

Function: The reference to the parent client object.
Notes: (Read only property)

129.3.8 Handle as Integer

MBS Linux Plugin, Plugin Version: 12.4, Platform: Linux, Targets: Desktop, Console & Web.

Function: The internal object reference.
Notes: (Read only property)

129.3.9 Events

129.3.10 AllForNow

MBS Linux Plugin, Plugin Version: 12.4, Platform: Linux, Targets: .

Function: One-time event, to notify the user that more records will probably not show up in the near future, i.e. all cache entries have been read and all static servers been queried.

129.3.11 CacheExhausted

MBS Linux Plugin, Plugin Version: 12.4, Platform: Linux, Targets: .

Function: One-time event, to notify the user that all entries from the caches have been sent.

129.3.12 DomainFound(InterfaceIndex as Integer, protocol as Integer, domain as string, flags as Integer)

MBS Linux Plugin, Plugin Version: 12.4, Platform: Linux, Targets: .

Function: Found a new domain on the network.

129.3.13 DomainRemoved(InterfaceIndex as Integer, protocol as Integer, domain as string, flags as Integer)

MBS Linux Plugin, Plugin Version: 12.4, Platform: Linux, Targets: .

Function: The domain has been removed from the network.

129.3.14 Failure(error as string, errorcode as Integer)

MBS Linux Plugin, Plugin Version: 12.4, Platform: Linux, Targets: .

Function: Some error occurred.

129.3.15 Constants

129.3.16 kBrowseTypeBrowse = 0

MBS Linux Plugin, Plugin Version: 12.4.

Function: One of the browse modes for domain browsing.
Notes: Browse for a list of available browsing domains.

129.3.17 kBrowseTypeBrowseDefault = 1

MBS Linux Plugin, Plugin Version: 12.4.

Function: One of the browse modes for domain browsing.
Notes: Browse for the default browsing domain.

129.3.18 kBrowseTypeBrowseLegacy = 4

MBS Linux Plugin, Plugin Version: 12.4.

Function: One of the browse modes for domain browsing.
Notes: Legacy browse domain - see DNS-SD spec for more information.

129.3.19 kBrowseTypeRegister = 2

MBS Linux Plugin, Plugin Version: 12.4.

Function: One of the browse modes for domain browsing.
Notes: Browse for a list of available registering domains.

129.3.20 kBrowseTypeRegisterDefault = 3

MBS Linux Plugin, Plugin Version: 12.4.

Function: One of the browse modes for domain browsing.
Notes: Browse for the default registering domain.

129.3.21 kInterfaceAny = -1

MBS Linux Plugin, Plugin Version: 12.4.

Function: Special constant to use any interface available.
Notes: Otherwise you would pass the index of the network interface you want to use.

129.3.22 kProtocolAny = -1

MBS Linux Plugin, Plugin Version: 12.4.

Function: One of the IP protocol constants.
Notes: Any protocol.

129.3.23 kProtocolIPv4 = 0

MBS Linux Plugin, Plugin Version: 12.4.

Function: One of the IP protocol constants.
Notes: Only IPv4.

129.3.24 kProtocolIPv6 = 1

MBS Linux Plugin, Plugin Version: 12.4.

Function: One of the IP protocol constants.
Notes: Only IPv6.

129.4 class AvahiResolverMBS

129.4.1 class AvahiResolverMBS

MBS Linux Plugin, Plugin Version: 12.4, Platform: Linux, Targets: Desktop, Console & Web.

Function: The class to resolve service name to IP address.

129.4.2 Methods

129.4.3 Constructor(client as AvahiClientMBS)

MBS Linux Plugin, Plugin Version: 12.4, Platform: Linux, Targets: Desktop, Console & Web.

Function: The constructor.

129.4.4 Destructor

MBS Linux Plugin, Plugin Version: 12.4, Platform: Linux, Targets: Desktop, Console & Web.

Function: The destructor.

129.4.5 Resolve(InterfaceIndex as Integer, Protocol as Integer, name as string, servicetype as string, domain as string, flags as Integer = 0) as boolean

MBS Linux Plugin, Plugin Version: 12.4, Platform: Linux, Targets: Desktop, Console & Web.

Function: Create a new service resolver object.
Notes:

Please make sure to pass all the service data you received via Found event, especially interface and protocol. The protocol argument specifies the protocol (IPv4 or IPv6) to use as transport for the queries which are sent out by this resolver. The protocol argument specifies the adress family (IPv4 or IPv6) of the address of the service we are looking for. Generally, on "protocol" you should only pass what was supplied to you as parameter to your Browse function. In protocol you should pass what your application code can deal with when connecting to the service. Or, more technically speaking: protocol specifies if the mDNS queries should be sent as UDP/IPv4 resp. UDP/IPv6 packets. protocol specifies whether the query is for a A resp. AAAA resource record.

Only one resolve call per AvahiResolverMBS object please.
Returns true on success and false on failure.

129.4.6 Properties

129.4.7 Client as AvahiClientMBS

MBS Linux Plugin, Plugin Version: 12.4, Platform: Linux, Targets: Desktop, Console & Web.

Function: The reference to the parent client object.
Notes: (Read only property)

129.4.8 Handle as Integer

MBS Linux Plugin, Plugin Version: 12.4, Platform: Linux, Targets: Desktop, Console & Web.

Function: The internal object reference.
Notes: (Read only property)

129.4.9 Events

129.4.10 Failure(error as string, errorcode as Integer)

MBS Linux Plugin, Plugin Version: 12.4, Platform: Linux, Targets: .

Function: Some error occurred.

129.4.11 Found(interfaceIndex as Integer, Protocol as Integer, name as string, type as string, domain as string, hostname as string, port as Integer, address as string, txt as string, flags as Integer)

MBS Linux Plugin, Plugin Version: 12.4, Platform: Linux, Targets: .

Function: An address was found.

129.4.12 Constants

129.4.13 kResultCached = 1

MBS Linux Plugin, Plugin Version: 12.4.

Function: One of the flags for events.
Notes: This response originates from the cache.

129.4.14 kResultLocal = 8

MBS Linux Plugin, Plugin Version: 12.4.

Function: One of the flags for events.
Notes: This record/service resides on and was announced by the local host. Only available in service and record browsers and only on Found event.

129.4.15 kResultMultiCast = 4

MBS Linux Plugin, Plugin Version: 12.4.

Function: One of the flags for events.
Notes: This response originates from multicast DNS.

129.4.16 kResultOurOwn = 16

MBS Linux Plugin, Plugin Version: 12.4.

Function: One of the flags for events.
Notes: This service belongs to the same local client as the browser object. Only available in avahi-client, and only for service browsers and only on Found event.

129.4.17 kResultStatic = 32

MBS Linux Plugin, Plugin Version: 12.4.

Function: One of the flags for events.
Notes: The returned data has been defined statically by some configuration option.

129.4.18 kResultWideArea = 2

MBS Linux Plugin, Plugin Version: 12.4.

Function: One of the flags for events.
Notes: This response originates from wide area DNS.

129.5 class AvahiTypeBrowserMBS

129.5.1 class AvahiTypeBrowserMBS

MBS Linux Plugin, Plugin Version: 12.4, Platform: Linux, Targets: Desktop, Console & Web.

Function: The class to browse for types.

129.5.2 Methods

129.5.3 BrowseTypes(InterfaceIndex as Integer, Protocol as Integer, domain as string = """, flags as Integer = 0) as boolean

MBS Linux Plugin, Plugin Version: 12.4, Platform: Linux, Targets: Desktop, Console & Web.

Function: Browse for service types on the local network.
Notes:

Only one BrowseTypes call per AvahiTypeBrowserMBS object please.
Returns true on success and false on failure.

129.5.4 Constructor(client as AvahiClientMBS)

MBS Linux Plugin, Plugin Version: 12.4, Platform: Linux, Targets: Desktop, Console & Web.

Function: The constructor.

129.5.5 Destructor

MBS Linux Plugin, Plugin Version: 12.4, Platform: Linux, Targets: Desktop, Console & Web.

Function: The destructor.

129.5.6 Properties

129.5.7 Client as AvahiClientMBS

MBS Linux Plugin, Plugin Version: 12.4, Platform: Linux, Targets: Desktop, Console & Web.

Function: The reference to the parent client object.
Notes: (Read only property)

129.5.8 Handle as Integer

MBS Linux Plugin, Plugin Version: 12.4, Platform: Linux, Targets: Desktop, Console & Web.

Function: The internal object reference.
Notes: (Read only property)

129.5.9 Events

129.5.10 AllForNow

MBS Linux Plugin, Plugin Version: 12.4, Platform: Linux, Targets: .

Function: One-time event, to notify the user that more records will probably not show up in the near future, i.e. all cache entries have been read and all static servers been queried.

129.5.11 CacheExhausted

MBS Linux Plugin, Plugin Version: 12.4, Platform: Linux, Targets: .

Function: One-time event, to notify the user that all entries from the caches have been sent.

129.5.12 Failure(error as string, errorcode as Integer)

MBS Linux Plugin, Plugin Version: 12.4, Platform: Linux, Targets: .

Function: Some error occurred.

129.5.13 TypeFound(InterfaceIndex as Integer, protocol as Integer, type as string, domain as string, flags as Integer)

MBS Linux Plugin, Plugin Version: 12.4, Platform: Linux, Targets: .

Function: Found a new type on the network.

129.5.14 TypeRemoved(InterfaceIndex as Integer, protocol as Integer, type as string, domain as string, flags as Integer)

MBS Linux Plugin, Plugin Version: 12.4, Platform: Linux, Targets: .

Function: The type has been removed from the network.

129.5.15 Constants

129.5.16 kInterfaceAny = -1

MBS Linux Plugin, Plugin Version: 12.4.

Function: Special constant to use any interface available.
Notes: Otherwise you would pass the index of the network interface you want to use.

129.5.17 kProtocolAny = -1

MBS Linux Plugin, Plugin Version: 12.4.

Function: One of the IP protocol constants.
Notes: Any protocol.

129.5.18 kProtocolIPv4 = 0

MBS Linux Plugin, Plugin Version: 12.4.

Function: One of the IP protocol constants.
Notes: Only IPv4.

129.5.19 kProtocolIPv6 = 1

MBS Linux Plugin, Plugin Version: 12.4.

Function: One of the IP protocol constants.
Notes: Only IPv6.

129.6 class CWChannelMBS

129.6.1 class CWChannelMBS

MBS MacFrameworks Plugin, Plugin Version: 11.2, Platform: macOS, Targets: Desktop, Console & Web.

Function: The CoreWLAN class for a channel.
Notes:

Encapsulates an IEEE 802.11 channel.

Available on Mac OS X 10.7 or later.
Please also check the documentation from Apple for the CWChannel class.
This is an abstract class. You can't create an instance, but you can get one from various plugin functions.

129.6.2 Methods

129.6.3 Constructor

MBS MacFrameworks Plugin, Plugin Version: 11.2, Platform: macOS, Targets: Desktop, Console & Web.

Function: The private constructor.

129.6.4 copy as CWChannelMBS

MBS MacFrameworks Plugin, Plugin Version: 11.2, Platform: macOS, Targets: Desktop, Console & Web.

Function: Creates a copy of the object.

129.6.5 isEqualToChannel(channel as CWChannelMBS) as boolean

MBS MacFrameworks Plugin, Plugin Version: 11.2, Platform: macOS, Targets: Desktop, Console & Web.

Function: Compares two channels.
Notes: Returns true if both are equal.

129.6.6 Operator_Compare(channel as CWChannelMBS) as Integer

MBS MacFrameworks Plugin, Plugin Version: 11.2, Platform: macOS, Targets: Desktop, Console & Web.

Function: Compares two channels.

129.6.7 Properties

129.6.8 channelBand as Integer

MBS MacFrameworks Plugin, Plugin Version: 11.2, Platform: macOS, Targets: Desktop, Console & Web.

Function: The channel band.
Notes: (Read only property)

129.6.9 channelNumber as Integer

MBS MacFrameworks Plugin, Plugin Version: 11.2, Platform: macOS, Targets: Desktop, Console & Web.

Function: The channel number.
Notes: (Read only property)

129.6.10 channelWidth as Integer

MBS MacFrameworks Plugin, Plugin Version: 11.2, Platform: macOS, Targets: Desktop, Console & Web.

Function: The channel width.
Notes: (Read only property)

129.6.11 Handle as Integer

MBS MacFrameworks Plugin, Plugin Version: 11.2, Platform: macOS, Targets: Desktop, Console & Web.

Function: The internal reference for this object.
Notes: (Read and Write property)

129.7 class CWConfigurationMBS

129.7.1 class CWConfigurationMBS

MBS MacFrameworks Plugin, Plugin Version: 11.0, Platform: macOS, Targets: Desktop, Console & Web.

Function: CoreWLAN configuration.
Notes:

Encapsulates a static configuration for a given IEEE 802.11 wireless interface.

Requires Mac OS X 10.6 or newer.

129.7.2 Methods

129.7.3 configuration as CWConfigurationMBS

MBS MacFrameworks Plugin, Plugin Version: 11.0, Platform: macOS, Targets: Desktop, Console & Web.

Function: Convenience method for getting an CWConfiguration object.
Notes:

dim c as CWConfigurationMBS = CWConfigurationMBS.configuration
MsgBox hex(c.Handle)
See also:

- 129.7.4 configuration(config as CWConfigurationMBS) as CWConfigurationMBS 20623

129.7.4 configuration(config as CWConfigurationMBS) as CWConfigurationMBS

MBS MacFrameworks Plugin, Plugin Version: 11.2, Platform: macOS, Targets: Desktop, Console & Web.

Function: Convenience method for getting a CWConfiguration object initialized with the given CWConfiguration object.
Notes: Available on Mac OS X 10.7 or later.
See also:

- 129.7.3 configuration as CWConfigurationMBS 20623

129.7.5 Constructor

MBS MacFrameworks Plugin, Plugin Version: 11.0, Platform: macOS, Targets: Desktop, Console & Web.

Function: Creates an CWConfiguration.
See also:

- 129.7.6 Constructor(configuration as CWConfigurationMBS) 20624

129.7.6 Constructor(configuration as CWConfigurationMBS)

MBS MacFrameworks Plugin, Plugin Version: 11.2, Platform: macOS, Targets: Desktop, Console & Web.

Function: Creates a CWConfigurationMBS object initialized with the given CWConfigurationMBS object.
Notes: Available on Mac OS X 10.7 or later.
See also:

- 129.7.5 Constructor 20623

129.7.7 copy as CWConfigurationMBS

MBS MacFrameworks Plugin, Plugin Version: 11.2, Platform: macOS, Targets: Desktop, Console & Web.

Function: Creates a copy of this object.

129.7.8 isEqualToConfiguration(configuration as CWConfigurationMBS) as boolean

MBS MacFrameworks Plugin, Plugin Version: 11.0, Platform: macOS, Targets: Desktop, Console & Web.

Function: Test whether two configurations are equal.
Notes: Two CWConfiguration objects are considered equal if all their corresponding properties are equal.

129.7.9 mutableCopy as CWMutableConfigurationMBS

MBS MacFrameworks Plugin, Plugin Version: 11.2, Platform: macOS, Targets: Desktop, Console & Web.

Function: Creates a mutable copy of this object.
Notes: Available on Mac OS X 10.7 or later.

129.7.10 networkProfiles as CWNetworkProfileMBS()

MBS MacFrameworks Plugin, Plugin Version: 11.2, Platform: macOS, Targets: Desktop, Console & Web.

Function: An array of remembered CWNetworkProfileMBS objects.
Notes:

The order of this array corresponds to the order in which the the CWNetworkProfile objects participate in the auto-join process.

Available on Mac OS X 10.7 or later.

129.7.11 Operator_Compare(configuration as CWConfigurationMBS) as Integer

MBS MacFrameworks Plugin, Plugin Version: 11.0, Platform: macOS, Targets: Desktop, Console & Web.

Function: Compares two profiles.

129.7.12 Properties

129.7.13 Handle as Integer

MBS MacFrameworks Plugin, Plugin Version: 11.0, Platform: macOS, Targets: Desktop, Console & Web.

Function: The internal object reference.
Notes: (Read and Write property)

129.7.14 rememberJoinedNetworks as boolean

MBS MacFrameworks Plugin, Plugin Version: 11.2, Platform: macOS, Targets: Desktop, Console & Web.

Function: AirPort client will remember all joined networks.
Notes:

Available on Mac OS X 10.7 or later.
(Read only property)

129.7.15 requireAdministratorForAssociation as boolean

MBS MacFrameworks Plugin, Plugin Version: 11.2, Platform: macOS, Targets: Desktop, Console & Web.

Function: Require an administrator password to change networks.
Notes:

Available on Mac OS X 10.7 or later.
(Read only property)

129.7.16 requireAdministratorForIBSSMode as boolean

MBS MacFrameworks Plugin, Plugin Version: 11.2, Platform: macOS, Targets: Desktop, Console & Web.

Function: Require an administrator password to create a computer-to-computer network.
Notes:

Available on Mac OS X 10.7 or later.
(Read only property)

129.7.17 requireAdministratorForPower as boolean

MBS MacFrameworks Plugin, Plugin Version: 11.2, Platform: macOS, Targets: Desktop, Console & Web.

Function: Require an administrator password to change the interface power state.
Notes:

Available on Mac OS X 10.7 or later.
(Read only property)

129.8 module CWGlobalsMBS

129.8.1 module CWGlobalsMBS

MBS MacFrameworks Plugin, Plugin Version: 11.0, Platform: macOS, Targets: Desktop, Console & Web.

Function: The module for the global constants.
Notes: Please note that MBS Plugin implements all methods from 10.6 to 10.9 in CoreWLAN. But Apple changes things often, so some methods are only for older system, some only for newer. e.g. kCWErrorDomain is for 10.6 and CWErrorDomain for 10.7 and newer.

129.8.2 Blog Entries

- MBS Xojo / Real Studio Plugins, version 14.4pr2

129.8.3 Blog Entries

- MBS Xojo / Real Studio Plugins, version 14.4pr2

129.8.4 Methods

129.8.5 CWBSSIDDidChangeNotification as string

MBS MacFrameworks Plugin, Plugin Version: 13.5, Platform: macOS, Targets: Desktop, Console & Web.

Function: One of the notification names for CoreWLAN.
Notes:

Please use with NSNotificationObserverMBS class.
Posted when the BSSID of any WLAN interface changes. The object for this notification is the corresponding BSD interface name. This notification does not contain a userInfo dictionary.

129.8.6 CWCountryCodeDidChangeNotification as string

MBS MacFrameworks Plugin, Plugin Version: 13.5, Platform: macOS, Targets: Desktop, Console & Web.

Function: One of the notification names for CoreWLAN.
Notes:

Please use with NSNotificationObserverMBS class.
Posted when the country code of any WLAN interface changes. The object for this notification is the corresponding BSD interface name. This notification does not contain a userInfo dictionary.

129.8.7 CWErrorDomain as string

MBS MacFrameworks Plugin, Plugin Version: 13.5, Platform: macOS, Targets: Desktop, Console & Web.

Function: CoreWLAN Error Domain.

129.8.8 CWLinkDidChangeNotification as string

MBS MacFrameworks Plugin, Plugin Version: 13.5, Platform: macOS, Targets: Desktop, Console & Web.

Function: One of the notification names for CoreWLAN.
Notes:

Please use with NSNotificationObserverMBS class.
Posted when the link state of any WLAN interface changes. The object for this notification is the corresponding BSD interface name. This notification does not contain a userInfo dictionary.

129.8.9 CWLinkQualityDidChangeNotification as string

MBS MacFrameworks Plugin, Plugin Version: 13.5, Platform: macOS, Targets: Desktop, Console & Web.

Function: One of the notification names for CoreWLAN.
Notes:

Please use with NSNotificationObserverMBS class.
Posted when the link quality for any WLAN interface changes. The object for this notification is the corresponding BSD interface name. The userInfo dictionary for this notification contains the current RSSI and current transmit rate for the given CoreWLAN interface.

129.8.10 CWLinkQualityNotificationRSSIKey as string

MBS MacFrameworks Plugin, Plugin Version: 13.5, Platform: macOS, Targets: Desktop, Console & Web.

Function: Dictionary key for link quality change details.
Notes: Number containing the current RSSI value for the WLAN interface. Found in the userInfo dictionary for the CWLinkQualityChangedNotification.

129.8.11 CWLinkQualityNotificationTransmitRateKey as string

MBS MacFrameworks Plugin, Plugin Version: 13.5, Platform: macOS, Targets: Desktop, Console & Web.

Function: Dictionary key for link quality change details.

Notes: Number containing the current transmit rate value for the WLAN interface. Found in the userInfo dictionary for the CWLinkQualityChangedNotification.

129.8.12 CWModeDidChangeNotification as string

MBS MacFrameworks Plugin, Plugin Version: 13.5, Platform: macOS, Targets: Desktop, Console & Web.

Function: One of the notification names for CoreWLAN.
Notes:

Please use with NSNotificationObserverMBS class.

Posted when the mode of any WLAN interface changes. The object for this notification is the corresponding BSD interface name. This notification does not contain a userInfo dictionary.

129.8.13 CWPowerDidChangeNotification as string

MBS MacFrameworks Plugin, Plugin Version: 13.5, Platform: macOS, Targets: Desktop, Console & Web.

Function: One of the notification names for CoreWLAN.
Notes:

Please use with NSNotificationObserverMBS class.
Posted when the power state of any WLAN interface changes. The object for this notification is the corresponding BSD interface name. This notification does not contain a userInfo dictionary.

129.8.14 CWScanCacheDidUpdateNotification as string

MBS MacFrameworks Plugin, Plugin Version: 13.5, Platform: macOS, Targets: Desktop, Console & Web.

Function: One of the notification names for CoreWLAN.
Notes:

Please use with NSNotificationObserverMBS class.
Posted when new entries are added to the scan cache, or existing entries are updated with more current information. The object for this notification is the corresponding BSD interface name. This notification does not contain a userInfo dictionary.

129.8.15 CWSSIDDidChangeNotification as string

MBS MacFrameworks Plugin, Plugin Version: 13.5, Platform: macOS, Targets: Desktop, Console & Web.

Function: One of the notification names for CoreWLAN.
Notes:

Please use with NSNotificationObserverMBS class.
Posted when the SSID of any WLAN interface changes. The object for this notification is the corresponding BSD interface name. This notification does not contain a userInfo dictionary.

129.8.16 KeychainDeleteEAPUsernameAndPassword(ssidData as memoryblock) as Integer

MBS MacFrameworks Plugin, Plugin Version: 14.4, Platform: macOS, Targets: Desktop, Console & Web.

Function: Deletes the 802.1X username and password for the specified SSID.
Notes:

ssidData: The service set identifier (SSID) which is used to uniquely identify the keychain item.

Returns an error code indicating whether or not a failure occurred.
errSecSuccess indicates no error occurred.

The keychain used is determined by the SecPreferencesDomain of the caller as returned by KeychainManagerMBS.PreferenceDomain().
Available in Mac OS X 10.7, deprecated in 10.9. Please use KeychainDeleteWiFiEAPUsernameAndPassword instead.

129.8.17 KeychainDeletePassword(ssidData as memoryblock) as Integer

MBS MacFrameworks Plugin, Plugin Version: 14.4, Platform: macOS, Targets: Desktop, Console & Web.

Function: Deletes the password for the specified SSID and keychain domain.
Notes:

ssidData: The service set identifier (SSID) which is used to uniquely identify the keychain item.

Returns an error code indicating whether or not a failure occurred.
errSecSuccess indicates no error occurred.

The keychain used is determined by the SecPreferencesDomain of the caller as returned by KeychainManagerMBS.PreferenceDomain().
Available in Mac OS X 10.7, deprecated in 10.9. Please use KeychainDeleteWiFiPassword instead.

129.8.18 KeychainDeleteWiFiEAPUsernameAndPassword(KeychainDomain as Integer, ssidData as memoryblock) as Integer

MBS MacFrameworks Plugin, Plugin Version: 14.4, Platform: macOS, Targets: Desktop, Console & Web.

Function: Deletes the 802.1X username and password for the specified SSID and keychain domain.
Notes:

domain: The keychain domain, which determines which keychain will be used.
ssid: The service set identifier (SSID) which is used to uniquely identify the keychain item.

Returns an OSStatus error code indicating whether or not a failure occurred.
errSecSuccess indicates no error occurred.

Available on Mac OS X 10.9 or newer.

129.8.19 KeychainDeleteWiFiPassword(KeychainDomain as Integer, ssidData as memoryblock) as Integer

MBS MacFrameworks Plugin, Plugin Version: 14.4, Platform: macOS, Targets: Desktop, Console & Web.

Function: Deletes the password for the specified SSID and keychain domain.
Notes:

domain: The keychain domain, which determines which keychain will be used.
ssid: The service set identifier (SSID) which is used to uniquely identify the keychain item.

Returns an OSStatus error code indicating whether or not a failure occurred.
errSecSuccess indicates no error occurred.

Available on Mac OS X 10.9 or newer.

129.8.20 KeychainFindWiFiEAPUsernameAndPassword(KeychainDomain as Integer, ssidData as memoryblock, byref username as string, byref password as string) as Integer

MBS MacFrameworks Plugin, Plugin Version: 14.4, Platform: macOS, Targets: Desktop, Console & Web.

Function: Finds and returns the 802.1X username and password stored for the specified SSID and keychain domain.
Notes:

domain: The keychain domain, which determines which keychain will be used.

ssid: The service set identifier (SSID) which is used to uniquely identify the keychain item.
username: a string passed by reference, which upon return will contain the 802.1X username for the specified SSID.
password: a string passed by reference, which upon return will contain the 802.1X password for the specified SSID.

Returns an error code indicating whether or not a failure occurred.
errSecSuccess indicates no error occurred.

Available on Mac OS X 10.9 or newer.

129.8.21 KeychainFindWiFiPassword(KeychainDomain as Integer, ssidData as memoryblock, byref password as string) as Integer

MBS MacFrameworks Plugin, Plugin Version: 14.4, Platform: macOS, Targets: Desktop, Console & Web.

Function: Finds and returns (by reference) the password for the specified SSID and keychain domain.
Notes:

domain: The keychain domain, which determines which keychain will be used.
ssid: The service set identifier (SSID) which is used to uniquely identify the keychain item.
password: An string passed by reference, which upon return will contain the Wi-Fi keychain password for the specified SSID. This parameter is optional.

Returns an error code indicating whether or not a failure occurred. errSecSuccess indicates no error occurred.
Available on Mac OS X 10.9 or newer.

129.8.22 KeychainGetEAPIdentity(ssidData as memoryblock, byref SecIdentityRef as Integer) as Integer

MBS MacFrameworks Plugin, Plugin Version: 14.4, Platform: macOS, Targets: Desktop, Console & Web.

Function: Finds and returns the identity stored for the specified SSID and keychain domain.
Notes:

ssidData: The service set identifier (SSID) which is used to uniquely identify the keychain item.
identity: An Integer passed by reference, which upon return will contain the SecIdentityRef associated with the specified SSID.
The returned value must be released by the caller.

Returns an OSStatus error code indicating whether or not a failure occurred.
errSecSuccess indicates no error occurred.

Available in Mac OS X 10.7, deprecated in 10.9. Please use KeychainGetWiFiEAPIdentity instead.

129.8.23 KeychainGetEAPIdentityList(byref ListSecIdentityRef() as Integer) as Integer

MBS MacFrameworks Plugin, Plugin Version: 14.4, Platform: macOS, Targets: Desktop, Console & Web.

Function: Finds and returns all available identities.
Notes:

ListSecIdentityRef: An array passed by reference, which upon return will be populated with a list of integers (SecIdentityRef).

Returns an OSStatus error code indicating whether or not a failure occurred.
errSecSuccess indicates no error occurred.

Available on Mac OS X 10.9 or newer.

129.8.24 KeychainGetEAPUsernameAndPassword(ssidData as memoryblock, byref username as string, byref password as string) as Integer

MBS MacFrameworks Plugin, Plugin Version: 14.4, Platform: macOS, Targets: Desktop, Console & Web.

Function: Finds and returns the 802.1X username and password stored for the specified SSID.
Notes:

ssidData: The service set identifier (SSID) which is used to uniquely identify the keychain item.
username: A string passed by reference, which upon return will contain the 802.1X username for the specified SSID.
password: A string passed by reference, which upon return will contain the 802.1X password for the specified SSID.

Returns an error code indicating whether or not a failure occurred.
errSecSuccess indicates no error occurred.

The keychain used is determined by the SecPreferencesDomain of the caller as returned by KeychainManagerMBS.PreferenceDomain.

Available in Mac OS X 10.7, deprecated in 10.9. Please use FindWiFiEAPUsernameAndPassword instead.

129.8.25 KeychainGetPassword(ssidData as memoryblock, byref password as string) as Integer

MBS MacFrameworks Plugin, Plugin Version: 14.4, Platform: macOS, Targets: Desktop, Console & Web.

Function: Finds and returns (by reference) the password for the specified SSID.
Notes:

ssidData: The service set identifier (SSID) which is used to uniquely identify the keychain item.
password: A string passed by reference, which upon return will contain the Wi-Fi keychain password for the specified SSID.

Returns an error code indicating whether or not a failure occurred.
errSecSuccess indicates no error occurred.

The keychain used is determined by the SecPreferencesDomain of the caller as returned by KeychainManagerMBS.PreferenceDomain().
Available in Mac OS X 10.7, deprecated in 10.9. Please use KeychainFindWiFiPassword instead.

129.8.26 KeychainGetWiFiEAPIdentity(KeychainDomain as Integer, ssidData as memoryblock, byref SecIdentityRef as Integer) as Integer

MBS MacFrameworks Plugin, Plugin Version: 14.4, Platform: macOS, Targets: Desktop, Console & Web.

Function: Finds and returns the identity stored for the specified SSID and keychain domain.
Notes:

domain: The keychain domain, which determines which keychain will be used.
ssid: The service set identifier (SSID) which is used to uniquely identify the keychain item.
identity: An Integer passed by reference, which upon return will contain the SecIdentityRef associated with the specified SSID.
The returned value must be released by the caller.

Returns an OSStatus error code indicating whether or not a failure occurred.
errSecSuccess indicates no error occurred.

Available on Mac OS X 10.9 or newer.

129.8.27 KeychainSetEAPIdentity(ssidData as memoryblock, SecIdentityRef as Integer) as Integer

MBS MacFrameworks Plugin, Plugin Version: 14.4, Platform: macOS, Targets: Desktop, Console & Web.

Function: Associates an identity to the specified SSID.
Notes:

ssidData: The service set identifier (SSID) which is used to uniquely identify the keychain item.
identity: The identity containing the certificate to use for 802.1X authentication.
Passing 0 clears any identity association for the specified SSID.

Returns an error code indicating whether or not a failure occurred.
errSecSuccess indicates no error occurred.

The keychain used is determined by the SecPreferencesDomain of the caller as returned by KeychainManagerMBS.PreferenceDomain().
Available in Mac OS X 10.7, deprecated in 10.9. Please use KeychainSetWiFiEAPIdentity instead.

129.8.28 KeychainSetEAPUsernameAndPassword(ssidData as memoryblock, username as string, password as string) as Integer

MBS MacFrameworks Plugin, Plugin Version: 14.4, Platform: macOS, Targets: Desktop, Console & Web.

Function: Sets the 802.1X username and password for the specified SSID.
Notes:

ssidData: The service set identifier (SSID) which is used to uniquely identify the keychain item.
username: The 802.1X username.
password: The 802.1X password. This parameter is optional.

Returns an error code indicating whether or not a failure occurred.
errSecSuccess indicates no error occurred.

The keychain used is determined by the SecPreferencesDomain of the caller as returned by KeychainManagerMBS.PreferenceDomain().
Available in Mac OS X 10.7, deprecated in 10.9. Please use SetWiFiEAPUsernameAndPassword instead.

129.8.29 KeychainSetPassword(ssidData as memoryblock, password as string) as Integer

MBS MacFrameworks Plugin, Plugin Version: 14.4, Platform: macOS, Targets: Desktop, Console & Web.

Function: Sets the Wi-Fi network keychain password for the specified SSID.
Notes:

ssidData: The service set identifier (SSID) which is used to uniquely identify the keychain item.
password: The Wi-Fi network password.

Returns an error code indicating whether or not a failure occurred.
errSecSuccess indicates no error occurred.

The keychain used is determined by the SecPreferencesDomain of the caller as returned by KeychainManagerMBS.PreferenceDomain().
Available in Mac OS X 10.7, deprecated in 10.9. Please use KeychainSetWiFiPassword instead.

129.8.30 KeychainSetWiFiEAPIdentity(KeychainDomain as Integer, ssidData as memoryblock, SecIdentityRef as Integer) as Integer

MBS MacFrameworks Plugin, Plugin Version: 14.4, Platform: macOS, Targets: Desktop, Console & Web.

Function: Associates an identity to the specified SSID and keychain domain.
Notes:

domain: The keychain domain, which determines which keychain will be used.
ssid: The service set identifier (SSID) which is used to uniquely identify the keychain item.
identity: The identity containing the certificate to use for 802.1X authentication. a SecIdentityRef passed as Integer.

Passing 0 clears any identity association for the specified SSID.

Returns an OSStatus error code indicating whether or not a failure occurred.
errSecSuccess indicates no error occurred.

Available on Mac OS X 10.9 or newer.

129.8.31 KeychainSetWiFiEAPUsernameAndPassword(KeychainDomain as Integer, ssidData as memoryblock, Username as string, Password as string) as Integer

MBS MacFrameworks Plugin, Plugin Version: 14.4, Platform: macOS, Targets: Desktop, Console & Web.

Function: Sets the 802.1X username and password for the specified SSID and keychain domain.
Notes:

domain: The keychain domain, which determines which keychain will be used.
ssid: The service set identifier (SSID) which is used to uniquely identify the keychain item.
username: The 802.1X username.
password: The 802.1X password. This parameter is optional.

Returns an OSStatus error code indicating whether or not a failure occurred.
errSecSuccess indicates no error occurred.

Available on Mac OS X 10.9 or newer.

129.8.32 KeychainSetWiFiPassword(KeychainDomain as Integer, ssidData as memoryblock, password as string) as Integer

MBS MacFrameworks Plugin, Plugin Version: 14.4, Platform: macOS, Targets: Desktop, Console & Web.

Function: Sets the Wi-Fi network keychain password for the specified SSID and keychain domain.
Notes:

domain: The keychain domain, which determines which keychain will be used.
ssid: The service set identifier (SSID) which is used to uniquely identify the keychain item.
password: The Wi-Fi network password.

Returns an error code indicating whether or not a failure occurred.
errSecSuccess indicates no error occurred.
Available on Mac OS X 10.9 or newer.

129.8.33 MergeNetworks(networks() as CWNetworkMBS) as CWNetworkMBS()

MBS MacFrameworks Plugin, Plugin Version: 14.4, Platform: macOS, Targets: Desktop, Console & Web.

Function: Merges the specified set of CWNetwork objects.
Notes:

networks: The set of networks to merge.

Duplicate networks are defined as networks with the same SSID, security type, and BSS type (IBSS or Infrastructure).
When duplicate networks exist, the network with the best RSSI value will be chosen.

129.8.34 Constants

129.8.35 kCWAPFullErr = -3913

MBS MacFrameworks Plugin, Plugin Version: 11.0.

Function: One of the error constants in CoreWLAN.

Notes: Access point is unable to handle another associated station.

129.8.36 kCWAssociationDeniedErr = -3909

MBS MacFrameworks Plugin, Plugin Version: 11.0.

Function: One of the error constants in CoreWLAN.
Notes: Association was denied for an unspecified reason.

129.8.37 kCWAuthAlgUnsupportedErr = -3910

MBS MacFrameworks Plugin, Plugin Version: 11.0.

Function: One of the error constants in CoreWLAN.
Notes: Specified authentication algorithm is not supported.

129.8.38 kCWAuthenticationAlgorithmUnsupportedErr = -3910

MBS MacFrameworks Plugin, Plugin Version: 13.5.

Function: One of the CoreWLAN Errors.
Notes: Specified authentication algorithm is not supported.

129.8.39 kCWChallengeFailureErr = -3912

MBS MacFrameworks Plugin, Plugin Version: 11.0.

Function: One of the error constants in CoreWLAN.
Notes: Authentication was rejected because of a challenge failure.

129.8.40 kCWChannelBand2GHz = 1

MBS MacFrameworks Plugin, Plugin Version: 13.5.

Function: One of the CoreWLAN channel bands used for CWChannel.
Notes: 2 GHz channel band.

129.8.41 kCWChannelBand5GHz = 2

MBS MacFrameworks Plugin, Plugin Version: 13.5.

Function: One of the CoreWLAN channel bands used for CWChannel.
Notes: 5 GHz channel band.

129.8.42 kCWChannelBandUnknown = 0

MBS MacFrameworks Plugin, Plugin Version: 13.5.

Function: One of the CoreWLAN channel bands used for CWChannel.
Notes: Unknown channel band.

129.8.43 kCWChannelWidth160MHz = 4

MBS MacFrameworks Plugin, Plugin Version: 13.5.

Function: One of the CoreWLAN channel widths used for CWChannel.
Notes: 160MHz channel width.

129.8.44 kCWChannelWidth20MHz = 1

MBS MacFrameworks Plugin, Plugin Version: 13.5.

Function: One of the CoreWLAN channel widths used for CWChannel.
Notes: 20MHz channel width.

129.8.45 kCWChannelWidth40MHz = 2

MBS MacFrameworks Plugin, Plugin Version: 13.5.

Function: One of the CoreWLAN channel widths used for CWChannel.
Notes: 40MHz channel width.

129.8.46 kCWChannelWidth80MHz = 3

MBS MacFrameworks Plugin, Plugin Version: 13.5.

Function: One of the CoreWLAN channel widths used for CWChannel.
Notes: 80MHz channel width.

129.8.47 kCWChannelWidthUnknown = 0

MBS MacFrameworks Plugin, Plugin Version: 13.5.

Function: One of the CoreWLAN channel widths used for CWChannel.
Notes: Unknown channel width.

129.8.48 kCWCipherKeyFlagsMulticast = 4

MBS MacFrameworks Plugin, Plugin Version: 13.5.

Function: One of the CoreWLAN chipher key flags.
Notes: Cipher key will be used for multicast packets.

129.8.49 kCWCipherKeyFlagsNone = 0

MBS MacFrameworks Plugin, Plugin Version: 13.5.

Function: One of the CoreWLAN chipher key flags.
Notes: Open System authentication.

129.8.50 kCWCipherKeyFlagsRx = 16

MBS MacFrameworks Plugin, Plugin Version: 13.5.

Function: One of the CoreWLAN chipher key flags.
Notes: Cipher key will be used for packets received by the interface.

129.8.51 kCWCipherKeyFlagsTx = 8

MBS MacFrameworks Plugin, Plugin Version: 13.5.

Function: One of the CoreWLAN chipher key flags.
Notes: Cipher key will be used for packets sent from the interface.

129.8.52 kCWCipherKeyFlagsUnicast = 2

MBS MacFrameworks Plugin, Plugin Version: 13.5.

Function: One of the CoreWLAN chipher key flags.
Notes: Cipher key will be used for unicast packets.

129.8.53 kCWCipherSuiteRejectedErr = -3923

MBS MacFrameworks Plugin, Plugin Version: 11.0.

Function: One of the error constants in CoreWLAN.
Notes: Cipher suite rejected due to network security policy.

129.8.54 kCWDSSSOFDMUnsupportedErr = -3916

MBS MacFrameworks Plugin, Plugin Version: 11.0.

Function: One of the error constants in CoreWLAN.
Notes: Association denied because DSSS-OFDM is not supported by requesting station.

129.8.55 kCWEAPOLErr = 1

MBS MacFrameworks Plugin, Plugin Version: 13.5.

Function: One of the CoreWLAN Errors.
Notes: EAPOL-related error.

129.8.56 kCWErr = -3931

MBS MacFrameworks Plugin, Plugin Version: 13.5.

Function: One of the CoreWLAN Errors.
Notes: Generic error, no specific error code exists to describe the error condition.

129.8.57 kCWError = -3931

MBS MacFrameworks Plugin, Plugin Version: 11.0.

Function: One of the error constants in CoreWLAN.
Notes: Generic error.

129.8.58 kCWFormatErr = -3904

MBS MacFrameworks Plugin, Plugin Version: 11.0.

Function: One of the error constants in CoreWLAN.
Notes: Invalid protocol element field detected.

129.8.59 kCWHTFeaturesNotSupported = -3926

MBS MacFrameworks Plugin, Plugin Version: 11.0.

Function: One of the error constants in CoreWLAN.
Notes: Association was denied because the requesting station does not support HT features.

129.8.60 kCWHTFeaturesNotSupportedErr = -3926

MBS MacFrameworks Plugin, Plugin Version: 13.5.

Function: One of the CoreWLAN Errors.
Notes: Association was denied because the requesting station does not support HT features.

129.8.61 kCWIBSSModeSecurityNone = 0

MBS MacFrameworks Plugin, Plugin Version: 13.5.

Function: One of the IBSS mode security types.
Notes: Open System authentication.

129.8.62 kCWIBSSModeSecurityWEP104 = 2

MBS MacFrameworks Plugin, Plugin Version: 13.5.

Function: One of the IBSS mode security types.
Notes: WPA Personal authentication.

129.8.63 kCWIBSSModeSecurityWEP40 = 1

MBS MacFrameworks Plugin, Plugin Version: 13.5.

Function: One of the IBSS mode security types.
Notes: WEP security.

129.8.64 kCWInterfaceModeHostAP = 3

MBS MacFrameworks Plugin, Plugin Version: 13.5.

Function: One of the CoreWLAN interface operation modes.
Notes: Interface is participating in an infrastructure network as an access point.

129.8.65 kCWInterfaceModeIBSS = 2

MBS MacFrameworks Plugin, Plugin Version: 13.5.

Function: One of the CoreWLAN interface operation modes.
Notes: Interface is participating in an IBSS network.

129.8.66 kCWInterfaceModeNone = 0

MBS MacFrameworks Plugin, Plugin Version: 13.5.

Function: One of the CoreWLAN interface operation modes.
Notes: Interface is not in any mode.

129.8.67 kCWInterfaceModeStation = 1

MBS MacFrameworks Plugin, Plugin Version: 13.5.

Function: One of the CoreWLAN interface operation modes.
Notes: Interface is participating in an infrastructure network as a non-AP station.

129.8.68 kCWInterfaceStateAssociating = 3

MBS MacFrameworks Plugin, Plugin Version: 11.0.

Function: One of the interface state constants in CoreWLAN.
Notes: CoreWLAN interface is associating.

129.8.69 kCWInterfaceStateAuthenticating = 2

MBS MacFrameworks Plugin, Plugin Version: 11.0.

Function: One of the interface state constants in CoreWLAN.
Notes: CoreWLAN interface is authenticating.

129.8.70 kCWInterfaceStateInactive = 0

MBS MacFrameworks Plugin, Plugin Version: 11.0.

Function: One of the interface state constants in CoreWLAN.
Notes: CoreWLAN interface is in the initial, inactive state.

129.8.71 kCWInterfaceStateRunning = 4

MBS MacFrameworks Plugin, Plugin Version: 11.0.

Function: One of the interface state constants in CoreWLAN.
Notes: CoreWLAN interface is running.

129.8.72 kCWInterfaceStateScanning = 1

MBS MacFrameworks Plugin, Plugin Version: 11.0.

Function: One of the interface state constants in CoreWLAN.
Notes: CoreWLAN interface is scanning.

129.8.73 kCWInvalidAKMPErr = -3920

MBS MacFrameworks Plugin, Plugin Version: 11.0.

Function: One of the error constants in CoreWLAN.
Notes: Invalid authentication selector requested.

129.8.74 kCWInvalidAuthenticationSequenceNumberErr = -3911

MBS MacFrameworks Plugin, Plugin Version: 13.5.

Function: One of the CoreWLAN Errors.
Notes: Authentication frame received with an authentication sequence number out of expected sequence.

129.8.75 kCWInvalidAuthSeqNumErr = -3911

MBS MacFrameworks Plugin, Plugin Version: 11.0.

Function: One of the error constants in CoreWLAN.
Notes: Authentication frame received with an authentication sequence number out of expected sequence.

129.8.76 kCWInvalidFormatErr = -3904

MBS MacFrameworks Plugin, Plugin Version: 13.5.

Function: One of the CoreWLAN Errors.
Notes: Invalid protocol element field detected.

129.8.77 kCWInvalidGroupCipherErr = -3918

MBS MacFrameworks Plugin, Plugin Version: 11.0.

Function: One of the error constants in CoreWLAN.
Notes: Invalid group cipher requested.

129.8.78 kCWInvalidInfoElementErr = -3917

MBS MacFrameworks Plugin, Plugin Version: 11.0.

Function: One of the error constants in CoreWLAN.
Notes: Invalid information element included in association request.

129.8.79 kCWInvalidInformationElementErr = -3917

MBS MacFrameworks Plugin, Plugin Version: 13.5.

Function: One of the CoreWLAN Errors.
Notes: Invalid information element included in association request.

129.8.80 kCWInvalidPairwiseCipherErr = -3919

MBS MacFrameworks Plugin, Plugin Version: 11.0.

Function: One of the error constants in CoreWLAN.
Notes: Invalid pairwise cipher requested.

129.8.81 kCWInvalidParameterErr = -3900

MBS MacFrameworks Plugin, Plugin Version: 13.5.

Function: One of the CoreWLAN Errors.
Notes: Parameter error.

129.8.82 kCWInvalidPMKErr = -3924

MBS MacFrameworks Plugin, Plugin Version: 11.0.

Function: One of the error constants in CoreWLAN.
Notes: PMK rejected by the access point.

129.8.83 kCWInvalidRSNCapabilitiesErr = -3922

MBS MacFrameworks Plugin, Plugin Version: 11.0.

Function: One of the error constants in CoreWLAN.
Notes: Invalid RSN capabilities specified in association request.

129.8.84 kCWIPCError = -3929

MBS MacFrameworks Plugin, Plugin Version: 11.0.

Function: One of the error constants in CoreWLAN.
Notes: Error communicating with a separate process.

129.8.85 kCWIPCFailureErr = -3929

MBS MacFrameworks Plugin, Plugin Version: 13.5.

Function: One of the CoreWLAN Errors.
Notes: Error communicating with a separate process.

129.8.86 kCWKeychainDomainNone = 0

MBS MacFrameworks Plugin, Plugin Version: 13.5.

Function: One of the CoreWLAN keychain domains used in the CWKeychain API.
Notes: No keychain domain specified.

129.8.87 kCWKeychainDomainSystem = 2

MBS MacFrameworks Plugin, Plugin Version: 13.5.

Function: One of the CoreWLAN keychain domains used in the CWKeychain API.
Notes: The system keychain domain.

129.8.88 kCWKeychainDomainUser = 1

MBS MacFrameworks Plugin, Plugin Version: 13.5.

Function: One of the CoreWLAN keychain domains used in the CWKeychain API.
Notes: The login (user) keychain domain.

129.8.89 kCWNoErr = 0

MBS MacFrameworks Plugin, Plugin Version: 11.0.

Function: One of the error constants in CoreWLAN.
Notes: Success.

129.8.90 kCWNoMemErr = -3901

MBS MacFrameworks Plugin, Plugin Version: 11.0.

Function: One of the error constants in CoreWLAN.
Notes: Memory allocation failed.

129.8.91 kCWNoMemoryErr = -3901

MBS MacFrameworks Plugin, Plugin Version: 13.5.

Function: One of the CoreWLAN Errors.
Notes: Memory allocation failed.

129.8.92 kCWNotSupportedErr = -3903

MBS MacFrameworks Plugin, Plugin Version: 11.0.

Function: One of the error constants in CoreWLAN.
Notes: Operation not supported.

129.8.93 kCWOperationNotPermittedErr = -3930

MBS MacFrameworks Plugin, Plugin Version: 13.5.

Function: One of the CoreWLAN Errors.
Notes: Calling process does not have permission to perform this operation.

129.8.94 kCWOpModeHostAP = 3

MBS MacFrameworks Plugin, Plugin Version: 11.0.

Function: One of the interface operation mode constants in CoreWLAN.
Notes: Interface is participating in an infrastructure network as an access point.

129.8.95 kCWOpModeIBSS = 1

MBS MacFrameworks Plugin, Plugin Version: 11.0.

Function: One of the interface operation mode constants in CoreWLAN.
Notes: Interface is participating in an IBSS network.

129.8.96 kCWOpModeMonitorMode = 2

MBS MacFrameworks Plugin, Plugin Version: 11.0.

Function: One of the interface operation mode constants in CoreWLAN.
Notes: Interface is in 802.11 monitor mode.

129.8.97 kCWOpModeStation = 0

MBS MacFrameworks Plugin, Plugin Version: 11.0.

Function: One of the interface operation mode constants in CoreWLAN.
Notes: Interface is participating in an infrastructure network as a non-AP station.

129.8.98 kCWOpNotPermitted = -3930

MBS MacFrameworks Plugin, Plugin Version: 11.0.

Function: One of the error constants in CoreWLAN.
Notes: Calling process does not have permission to perform this operation.

129.8.99 kCWParamErr = -3900

MBS MacFrameworks Plugin, Plugin Version: 11.0.

Function: One of the error constants in CoreWLAN.
Notes: Parameter error.

129.8.100 kCWPCOTransitionTimeNotSupported = -3927

MBS MacFrameworks Plugin, Plugin Version: 11.0.

Function: One of the error constants in CoreWLAN.
Notes: Association was denied because the requesting station does not support the PCO transition time required by the AP.

129.8.101 kCWPCOTransitionTimeNotSupportedErr = -3927

MBS MacFrameworks Plugin, Plugin Version: 13.5.

Function: One of the CoreWLAN Errors.
Notes: Association was denied because the requesting station does not support the PCO transition time required by the AP.

129.8.102 kCWPHYMode11a = 1

MBS MacFrameworks Plugin, Plugin Version: 13.5.

Function: One of the CoreWLAN physical layer modes.
Notes: IEEE 802.11a PHY.

129.8.103 kCWPHYMode11ac = 5

MBS MacFrameworks Plugin, Plugin Version: 13.5.

Function: One of the CoreWLAN physical layer modes.
Notes: IEEE 802.11ac PHY.

129.8.104 kCWPHYMode11b = 2

MBS MacFrameworks Plugin, Plugin Version: 13.5.

Function: One of the CoreWLAN physical layer modes.
Notes: IEEE 802.11b PHY.

129.8.105 kCWPHYMode11g = 3

MBS MacFrameworks Plugin, Plugin Version: 13.5.

Function: One of the CoreWLAN physical layer modes.
Notes: IEEE 802.11g PHY.

129.8.106 kCWPHYMode11n = 4

MBS MacFrameworks Plugin, Plugin Version: 13.5.

Function: One of the CoreWLAN physical layer modes.
Notes: IEEE 802.11n PHY.

129.8.107 kCWPHYModeNone = 0

MBS MacFrameworks Plugin, Plugin Version: 13.5.

Function: One of the CoreWLAN physical layer modes.
Notes: No PHY mode.

129.8.108 kCWReassociationDeniedErr = -3908

MBS MacFrameworks Plugin, Plugin Version: 11.0.

Function: One of the error constants in CoreWLAN.
Notes: Reassociation was denied because the access point was unable to determine that an association exists.

129.8.109 kCWReferenceNotBoundErr = -3928

MBS MacFrameworks Plugin, Plugin Version: 13.5.

Function: One of the CoreWLAN Errors.
Notes: No interface is bound to the CWInterface.

129.8.110 kCWRefNotBoundErr = -3928

MBS MacFrameworks Plugin, Plugin Version: 11.0.

Function: One of the error constants in CoreWLAN.
Notes: No interface is bound to the CWInterface.

129.8.111 kCWScanTypeActive = 0

MBS MacFrameworks Plugin, Plugin Version: 11.0.

Function: One of the scan type constants in CoreWLAN.
Notes: In accordance with the supported channels for the active country code, the interface will transmit probe request frames and listen for probe responses.

129.8.112 kCWScanTypeFast = 2

MBS MacFrameworks Plugin, Plugin Version: 11.0.

Function: One of the scan type constants in CoreWLAN.
Notes: The scan will return cached scan results.

129.8.113 kCWScanTypePassive = 1

MBS MacFrameworks Plugin, Plugin Version: 11.0.

Function: One of the scan type constants in CoreWLAN.
Notes: The interface will listen for beacon frames on each channel irrespective of country code.

129.8.114 kCWSecurityDynamicWEP = 6

MBS MacFrameworks Plugin, Plugin Version: 13.5.

Function: One of the CoreWLAN security types.
Notes: Dynamic WEP security.

129.8.115 kCWSecurityEnterprise = 10

MBS MacFrameworks Plugin, Plugin Version: 13.5.

Function: One of the CoreWLAN security types.
Notes: Enterprise authentication.

129.8.116 kCWSecurityModeDynamicWEP = 7

MBS MacFrameworks Plugin, Plugin Version: 11.0.

Function: One of the security mode constants in CoreWLAN.
Notes: Dynamic WEP 802.1X authentication.

129.8.117 kCWSecurityModeOpen = 0

MBS MacFrameworks Plugin, Plugin Version: 11.0.

Function: One of the security mode constants in CoreWLAN.
Notes: Open System authentication.

129.8.118 kCWSecurityModeWEP = 1

MBS MacFrameworks Plugin, Plugin Version: 11.0.

Function: One of the security mode constants in CoreWLAN.
Notes: WEP authentication.

129.8.119 kCWSecurityModeWPA2_Enterprise = 5

MBS MacFrameworks Plugin, Plugin Version: 11.0.

Function: One of the security mode constants in CoreWLAN.
Notes: WPA2 Enterprise authentication.

129.8.120 kCWSecurityModeWPA2_PSK = 3

MBS MacFrameworks Plugin, Plugin Version: 11.0.

Function: One of the security mode constants in CoreWLAN.
Notes: WPA2 Personal authentication.

129.8.121 kCWSecurityModeWPA_Enterprise = 4

MBS MacFrameworks Plugin, Plugin Version: 11.0.

Function: One of the security mode constants in CoreWLAN.
Notes: WPA Enterprise authentication.

129.8.122 kCWSecurityModeWPA_PSK = 2

MBS MacFrameworks Plugin, Plugin Version: 11.0.

Function: One of the security mode constants in CoreWLAN.
Notes: WPA Personal authentication.

129.8.123 kCWSecurityModeWPS = 6

MBS MacFrameworks Plugin, Plugin Version: 11.0.

Function: One of the security mode constants in CoreWLAN.
Notes: WiFi Protected Setup authentication.

129.8.124 kCWSecurityNone = 0

MBS MacFrameworks Plugin, Plugin Version: 13.5.

Function: One of the CoreWLAN security types.
Notes: Open System authentication.

129.8.125 kCWSecurityPersonal = 5

MBS MacFrameworks Plugin, Plugin Version: 13.5.

Function: One of the CoreWLAN security types.
Notes: Personal authentication.

129.8.126 kCWSecurityUnknown = & h7FFFFFFF

MBS MacFrameworks Plugin, Plugin Version: 13.5.

Function: One of the CoreWLAN security types.
Notes: Unknown security type.

129.8.127 kCWSecurityWEP = 1

MBS MacFrameworks Plugin, Plugin Version: 13.5.

Function: One of the CoreWLAN security types.
Notes: WEP security.

129.8.128 kCWSecurityWPA2Enterprise = 9

MBS MacFrameworks Plugin, Plugin Version: 13.5.

Function: One of the CoreWLAN security types.
Notes: WPA2 Enterprise authentication.

129.8.129 kCWSecurityWPA2Personal = 4

MBS MacFrameworks Plugin, Plugin Version: 13.5.

Function: One of the CoreWLAN security types.
Notes: WPA2 Personal authentication.

129.8.130 kCWSecurityWPAEnterprise = 7

MBS MacFrameworks Plugin, Plugin Version: 13.5.

Function: One of the CoreWLAN security types.
Notes: WPA Enterprise authentication.

129.8.131 kCWSecurityWPAEnterpriseMixed = 8

MBS MacFrameworks Plugin, Plugin Version: 13.5.

Function: One of the CoreWLAN security types.
Notes: WPA/WPA2 Enterprise authentication.

129.8.132 kCWSecurityWPAPersonal = 2

MBS MacFrameworks Plugin, Plugin Version: 13.5.

Function: One of the CoreWLAN security types.
Notes: WPA Personal authentication.

129.8.133 kCWSecurityWPAPersonalMixed = 3

MBS MacFrameworks Plugin, Plugin Version: 13.5.

Function: One of the CoreWLAN security types.
Notes: WPA/WPA2 Personal authentication.

129.8.134 kCWShortSlotUnsupportedErr = -3915

MBS MacFrameworks Plugin, Plugin Version: 11.0.

Function: One of the error constants in CoreWLAN.
Notes: Association denied because short slot time option is not supported by requesting station.

129.8.135 kCWSupplicantTimeoutErr = -3925

MBS MacFrameworks Plugin, Plugin Version: 11.0.

Function: One of the error constants in CoreWLAN.
Notes: WPA/WPA2 handshake timed out.

129.8.136 kCWTimeoutErr = -3905

MBS MacFrameworks Plugin, Plugin Version: 11.0.

Function: One of the error constants in CoreWLAN.
Notes: Authentication/Association timed out.

129.8.137 kCWUknownErr = -3902

MBS MacFrameworks Plugin, Plugin Version: 11.0.

Function: One of the error constants in CoreWLAN.
Notes: Unexpected error condition encountered for which no error code exists.

129.8.138 kCWUnknownErr = -3902

MBS MacFrameworks Plugin, Plugin Version: 13.5.

Function: One of the CoreWLAN Errors.
Notes: Unexpected error condition encountered for which no error code exists.

129.8.139 kCWUnspecifiedFailureErr = -3906

MBS MacFrameworks Plugin, Plugin Version: 11.0.

Function: One of the error constants in CoreWLAN.
Notes: Access point did not specify a reason for authentication/association failure.

129.8.140 kCWUnsupportedCapabilitiesErr = -3907

MBS MacFrameworks Plugin, Plugin Version: 11.0.

Function: One of the error constants in CoreWLAN.
Notes: Access point cannot support all requested capabilities.

129.8.141 kCWUnsupportedRateSetErr = -3914

MBS MacFrameworks Plugin, Plugin Version: 11.0.

Function: One of the error constants in CoreWLAN.
Notes: Interface does not support all of the rates in the access point's basic rate set.

129.8.142 kCWUnsupportedRSNVersionErr = -3921

MBS MacFrameworks Plugin, Plugin Version: 11.0.

Function: One of the error constants in CoreWLAN.
Notes: Invalid WPA/WPA2 version specified.

129.8.143 kOldCWPHYMode11A = 0

MBS MacFrameworks Plugin, Plugin Version: 11.0.

Function: One of the physical layer mode constants in CoreWLAN.
Notes: IEEE 802.11a

129.8.144 kOldCWPHYMode11B = 1

MBS MacFrameworks Plugin, Plugin Version: 11.0.

Function: One of the physical layer mode constants in CoreWLAN.
Notes: IEEE 802.11b

129.8.145 kOldCWPHYMode11G = 2

MBS MacFrameworks Plugin, Plugin Version: 11.0.

Function: One of the physical layer mode constants in CoreWLAN.
Notes: IEEE 802.11g

129.8.146 kOldCWPHYMode11N = 3

MBS MacFrameworks Plugin, Plugin Version: 11.0.

Function: One of the physical layer mode constants in CoreWLAN.
Notes: IEEE 802.11n

129.9 class CWInterfaceMBS

129.9.1 class CWInterfaceMBS

MBS MacFrameworks Plugin, Plugin Version: 11.0, Platform: macOS, Targets: Desktop, Console & Web.

Function: CoreWLAN interface.
Notes:

Encapsulates an CoreWLAN interface providing controlled access to various interface operations such as scanning, assocation, and IBSS creation, and providing a means to query and manipulate interface parameters.

Requires Mac OS X 10.6 or newer.

Please note that MBS Plugin implements all methods from 10.6 to 10.9 in CoreWLAN. But Apple changes things often, so some methods are only for older system, some only for newer. e.g. kCWErrorDomain is for 10.6 and CWErrorDomain for 10.7 and newer.

129.9.2 Methods

129.9.3 associateToEnterpriseNetwork(network as CWNetworkMBS, SecIdentityRef as Integer, username as string, password as string, byref error as NSErrorMBS) as boolean

MBS MacFrameworks Plugin, Plugin Version: 13.5, Platform: macOS, Targets: Desktop, Console & Web.

Function: Connects to the given enterprise network.
Notes:

network: The network to which the interface will associate.
username: The username to use for IEEE 802.1X authentication.
password: The password to use for IEEE 802.1X authentication.
identity: The identity to use for IEEE 802.1X authentication. Holds the corresponding client certificate.
error: An NSError object passed by reference, which will be populated with the error code and the error description if an error occurs during the execution of this method.

Returns a Boolean value which will indicate whether or not a failure occurred during execution. True indicates no error occurred.

This method will block for the duration of the association. This operation may require an administrator password.

129.9.4 associateToNetwork(network as CWNetworkMBS, parameters as dictionary, byref error as NSErrorMBS) as boolean

MBS MacFrameworks Plugin, Plugin Version: 11.0, Platform: macOS, Targets: Desktop, Console & Web.

Function: Attempts to associate to the given CWNetworkMBS, with the given association parameters.
Notes:

parameters: A dicitonary object containing association parameters.
error: An error object passed by reference, which will be populated with error code and error description if an error occurs during the execution of the method. This parameter is optional.

Returns a boolean value which will indicate whether or not a failure occured. True indicates no error occured.

See the association parameters defined in CWGlobalsMBS for more information. Certain networks will require specific authentication credentials for association (i.e. a network using WPA2 Personal authentication will require a passphrase). This method will block for the duration of the association. This method may prompt for an administrator password if the corresponding preference is enabled in the current configuration.
See also:

- 129.9.5 associateToNetwork(network as CWNetworkMBS, password as string, byref error as NSErrorMBS) as boolean 20660

129.9.5 associateToNetwork(network as CWNetworkMBS, password as string, byref error as NSErrorMBS) as boolean

MBS MacFrameworks Plugin, Plugin Version: 11.2, Platform: macOS, Targets: Desktop, Console & Web.

Function: Associates to a given network using the given network passphrase.
Notes:

network: The network to which the interface will associate.
password: The network passphrase or key. Required for association to WEP, WPA Personal, and WPA2 Personal networks.
error: An NSErrorMBS object passed by reference, which will be populated with the error code and the error description if an error occurs during the execution of this method. This parameter is optional and can be passed as nil.

Returns a boolean value which will indicate whether or not a failure occurred during execution. true indicates no error occurred.

This method will block for the duration of the association. This operation may require an administrator password.

Available on Mac OS X 10.7 or later.

See also:

- 129.9.4 associateToNetwork(network as CWNetworkMBS, parameters as dictionary, byref error as NSErrorMBS) as boolean 20660

129.9.6 cachedScanResults as CWNetworkMBS()

MBS MacFrameworks Plugin, Plugin Version: 11.2, Platform: macOS, Targets: Desktop, Console & Web.

Function: The networks currently in the scan cache for the WLAN interface.
Notes:

Returns empty array in the case of an error.
Available on Mac OS X 10.7 or later.

129.9.7 commitConfiguration(config as CWConfigurationMBS, byref error as NSErrorMBS) as boolean

MBS MacFrameworks Plugin, Plugin Version: 11.0, Platform: macOS, Targets: Desktop, Console & Web.

Function: Changing the interface configuration.
Notes:

config: An CWConfiguration object containing the desired changes to the current CW configuration preferences.
error: An error object passed by reference, which will be populated with error code and error description if an error occurs during the execution of the method. This parameter is optional.

Returns a boolean value which will indicate whether or not a failure occured. True indicates no error occured.

This method uses the SFAuthorization property of the given CWInterface object to commit the given configuration. The SFAuthorization property must be authorized with administrative privileges.
See also:

- 129.9.8 commitConfiguration(config as CWConfigurationMBS, SFAuthorizationRef as Integer, byref error as NSErrorMBS) as boolean 20661

129.9.8 commitConfiguration(config as CWConfigurationMBS, SFAuthorizationRef as Integer, byref error as NSErrorMBS) as boolean

MBS MacFrameworks Plugin, Plugin Version: 13.5, Platform: macOS, Targets: Desktop, Console & Web.

Function: Commit a configuration for the given WLAN interface.
Notes:

configuration: The configuration to commit.
authorization: An SFAuthorization object to use for authorizing the commit. This parameter is optional and can be passed as 0.
error: An NSError object passed by reference, which will be populated with the error code and the error description if an error occurs during the execution of this method.

Returns a Boolean value which will indicate whether or not a failure occurred during execution. True indicates no error occurred.

This method requires the caller have root privileges or obtain administrator privileges with the authorization parameter.
See also:

- 129.9.7 commitConfiguration(config as CWConfigurationMBS, byref error as NSErrorMBS) as boolean 20661

129.9.9 Constructor

MBS MacFrameworks Plugin, Plugin Version: 11.0, Platform: macOS, Targets: Desktop, Console & Web.

Function: Creates an CWInterface for the primary interface.
Example:

```
dim c as new CWInterfaceMBS

MsgBox c.description
```

See also:

- 129.9.10 Constructor(name as string) 20662

129.9.10 Constructor(name as string)

MBS MacFrameworks Plugin, Plugin Version: 11.0, Platform: macOS, Targets: Desktop, Console & Web.

Function: Creates an interface object linked to the interface of the given name.
Example:

```
dim c as new CWInterfaceMBS("en0")

MsgBox c.description
```

See also:

- 129.9.9 Constructor 20662

129.9.11 disassociate

MBS MacFrameworks Plugin, Plugin Version: 11.0, Platform: macOS, Targets: Desktop, Console & Web.

Function: Disassociates the CoreWLAN interface from the currently associated network.
Notes: This method is a no-op if the given CoreWLAN interface is not associated to a network. This method may prompt for an administrator password if the corresponding preference is enabled in the current configuration.

129.9.12 enableIBSSWithParameters as boolean

MBS MacFrameworks Plugin, Plugin Version: 11.0, Platform: macOS, Targets: Desktop, Console & Web.

Function: Attempts to create a computer-to-computer network with the given parameters.
Notes:

parameters: A dictionary object containing optional parameters for creating an IBSS network. This parameter is optional and may be passed as nil.
error: An error object passed by reference, which will be populated with error code and error description if an error occurs during the execution of the method. This parameter is optional and can be passed as nil.

Return a boolean value which will indicate whether or not a failure occured. True indicates no error occured.

See the IBSS creation parameters defined in CWGlobals.h for more information. If no IBSS creation parameters are present, the default behavior is to create an open authentication computer-to-computer network using the machine name as the network name. This method may prompt for an administrator password if the corresponding preference is enabled in the current configuration.
See also:

- 129.9.13 enableIBSSWithParameters(byref error as NSErrorMBS) as boolean 20663
- 129.9.14 enableIBSSWithParameters(parameters as dictionary) as boolean 20664
- 129.9.15 enableIBSSWithParameters(parameters as dictionary, byref error as NSErrorMBS) as boolean 20665

129.9.13 enableIBSSWithParameters(byref error as NSErrorMBS) as boolean

MBS MacFrameworks Plugin, Plugin Version: 11.0, Platform: macOS, Targets: Desktop, Console & Web.

Function: Attempts to create a computer-to-computer network with the given parameters.
Notes:

parameters: A dictionary object containing optional parameters for creating an IBSS network. This parameter is optional and may be passed as nil.
error: An error object passed by reference, which will be populated with error code and error description if an error occurs during the execution of the method. This parameter is optional and can be passed as nil.

Return a boolean value which will indicate whether or not a failure occured. True indicates no error occured.

See the IBSS creation parameters defined in CWGlobals.h for more information. If no IBSS creation parameters are present, the default behavior is to create an open authentication computer-to-computer network using the machine name as the network name. This method may prompt for an administrator password if the corresponding preference is enabled in the current configuration.
See also:

- 129.9.12 enableIBSSWithParameters as boolean 20663
- 129.9.14 enableIBSSWithParameters(parameters as dictionary) as boolean 20664
- 129.9.15 enableIBSSWithParameters(parameters as dictionary, byref error as NSErrorMBS) as boolean 20665

129.9.14 enableIBSSWithParameters(parameters as dictionary) as boolean

MBS MacFrameworks Plugin, Plugin Version: 11.0, Platform: macOS, Targets: Desktop, Console & Web.

Function: Attempts to create a computer-to-computer network with the given parameters.
Notes:

parameters: A dictionary object containing optional parameters for creating an IBSS network. This parameter is optional and may be passed as nil.
error: An error object passed by reference, which will be populated with error code and error description if an error occurs during the execution of the method. This parameter is optional and can be passed as nil.

Return a boolean value which will indicate whether or not a failure occured. True indicates no error occured.

See the IBSS creation parameters defined in CWGlobals.h for more information. If no IBSS creation parameters are present, the default behavior is to create an open authentication computer-to-computer network using the machine name as the network name. This method may prompt for an administrator password if the corresponding preference is enabled in the current configuration.
See also:

- 129.9.12 enableIBSSWithParameters as boolean 20663
- 129.9.13 enableIBSSWithParameters(byref error as NSErrorMBS) as boolean 20663
- 129.9.15 enableIBSSWithParameters(parameters as dictionary, byref error as NSErrorMBS) as boolean 20665

129.9.15 enableIBSSWithParameters(parameters as dictionary, byref error as NSErrorMBS) as boolean

MBS MacFrameworks Plugin, Plugin Version: 11.0, Platform: macOS, Targets: Desktop, Console & Web.

Function: Attempts to create a computer-to-computer network with the given parameters.
Notes:

parameters: A dictionary object containing optional parameters for creating an IBSS network. This parameter is optional and may be passed as nil.
error: An error object passed by reference, which will be populated with error code and error description if an error occurs during the execution of the method. This parameter is optional and can be passed as nil.

Return a boolean value which will indicate whether or not a failure occured. True indicates no error occured.

See the IBSS creation parameters defined in CWGlobals.h for more information. If no IBSS creation parameters are present, the default behavior is to create an open authentication computer-to-computer network using the machine name as the network name. This method may prompt for an administrator password if the corresponding preference is enabled in the current configuration.
See also:

- 129.9.12 enableIBSSWithParameters as boolean 20663
- 129.9.13 enableIBSSWithParameters(byref error as NSErrorMBS) as boolean 20663
- 129.9.14 enableIBSSWithParameters(parameters as dictionary) as boolean 20664

129.9.16 interfaceNames as String()

MBS MacFrameworks Plugin, Plugin Version: 11.2, Platform: macOS, Targets: Desktop, Console & Web.

Function: Returns the list of BSD names for WLAN interfaces available on the current system.
Example:

```
dim names() as string = CWInterfaceMBS.interfaceNames
MsgBox Join(names,EndOfLine)
```

Notes:

Returns an array of strings representing the supported WLAN BSD interface names avaliable on the current system (i.e. "en1", "en2"). If there are no supported interfaces for the current system, then this method will return an empty NSArray object.
Returns empty array in the case of an error.

Available on Mac OS X 10.7 or later.

129.9.17 interfaceWithName(name as string) as CWInterfaceMBS

MBS MacFrameworks Plugin, Plugin Version: 11.0, Platform: macOS, Targets: Desktop, Console & Web.

Function: Queries the interface with the given name.
Example:

```
dim c as CWInterfaceMBS = CWInterfaceMBS.interfaceWithName("en0")

MsgBox c.description
```

Notes: name: A string representing the name of an Airport interface.

129.9.18 isEqualToInterface(otherInterface as CWInterfaceMBS) as boolean

MBS MacFrameworks Plugin, Plugin Version: 11.0, Platform: macOS, Targets: Desktop, Console & Web.

Function: Comparing interfaces.
Notes:

Two CWInterface objects are considered equal if their corresponding nameand capabilities properties are equal.

Returns true if both interfaces are equal.

129.9.19 primaryInterface as CWInterfaceMBS

MBS MacFrameworks Plugin, Plugin Version: 11.0, Platform: macOS, Targets: Desktop, Console & Web.

Function: Convenience method for getting an CWInterface object for the primary interface.
Example:

```
dim c as CWInterfaceMBS = CWInterfaceMBS.primaryInterface

MsgBox c.name
```

129.9.20 scanForNetworksWithName(networkName as string, byref error as NSErrorMBS) as CWNetworkMBS()

MBS MacFrameworks Plugin, Plugin Version: 11.2, Platform: macOS, Targets: Desktop, Console & Web.

Function: Scans for networks.
Notes:

networkName: The name (SSID) of the network for which to scan.
error: An NSErrorMBS object passed by reference, which will be populated with the error code and the error description if an error occurs during the execution of this method. This parameter is optional and can be passed as nil.

Returns an array of CWNetworkMBS objects.

If ssid parameter is present, a directed scan will be performed by the interface, otherwise a broadcast scan will be performed. This method will block for the duration of the scan.

Available on Mac OS X 10.7 or later.

129.9.21 scanForNetworksWithParameters as CWNetworkMBS()

MBS MacFrameworks Plugin, Plugin Version: 11.0, Platform: macOS, Targets: Desktop, Console & Web.

Function: Performs a scan with the given CoreWLAN interface, returning any found networks.
Notes:

parameters: A dicitonary object containing optional scan parameters which can be used to control the behavior of the scan. This parameter is optional.

error: A error object passed by reference, which will be populated with error code and error description if an error occurs during the execution of the method. This parameter is optional.

Returns an array containing CWNetworkMBS objects representing the networks found in the scan.

See the scan parameters defined in CWGlobalsMBS for controlling scan behavior. If no scan parameters are present, the default behavior is to perform a broadcast scan on active channels, for all supported PHY modes. This method will block for the duration of the scan.
See also:

- 129.9.22 scanForNetworksWithParameters(byref error as NSErrorMBS) as CWNetworkMBS() 20668
- 129.9.23 scanForNetworksWithParameters(parameters as dictionary) as CWNetworkMBS() 20668
- 129.9.24 scanForNetworksWithParameters(parameters as dictionary, byref error as NSErrorMBS) as CWNetworkMBS() 20669

129.9.22 scanForNetworksWithParameters(byref error as NSErrorMBS) as CWNetworkMBS()

MBS MacFrameworks Plugin, Plugin Version: 11.0, Platform: macOS, Targets: Desktop, Console & Web.

Function: Performs a scan with the given CoreWLAN interface, returning any found networks.
Notes:

parameters: A dicitonary object containing optional scan parameters which can be used to control the behavior of the scan. This parameter is optional.

error: A error object passed by reference, which will be populated with error code and error description if an error occurs during the execution of the method. This parameter is optional.

Returns an array containing CWNetworkMBS objects representing the networks found in the scan.

See the scan parameters defined in CWGlobalsMBS for controlling scan behavior. If no scan parameters are present, the default behavior is to perform a broadcast scan on active channels, for all supported PHY modes. This method will block for the duration of the scan.
See also:

- 129.9.21 scanForNetworksWithParameters as CWNetworkMBS() 20667
- 129.9.23 scanForNetworksWithParameters(parameters as dictionary) as CWNetworkMBS() 20668
- 129.9.24 scanForNetworksWithParameters(parameters as dictionary, byref error as NSErrorMBS) as CWNetworkMBS() 20669

129.9.23 scanForNetworksWithParameters(parameters as dictionary) as CWNetworkMBS()

MBS MacFrameworks Plugin, Plugin Version: 11.0, Platform: macOS, Targets: Desktop, Console & Web.

Function: Performs a scan with the given CoreWLAN interface, returning any found networks.
Notes:

parameters: A dicitonary object containing optional scan parameters which can be used to control the behavior of the scan. This parameter is optional.

error: A error object passed by reference, which will be populated with error code and error description if an error occurs during the execution of the method. This parameter is optional.

Returns an array containing CWNetworkMBS objects representing the networks found in the scan.

See the scan parameters defined in CWGlobalsMBS for controlling scan behavior. If no scan parameters

are present, the default behavior is to perform a broadcast scan on active channels, for all supported PHY modes. This method will block for the duration of the scan.
See also:

- 129.9.21 scanForNetworksWithParameters as CWNetworkMBS() 20667
- 129.9.22 scanForNetworksWithParameters(byref error as NSErrorMBS) as CWNetworkMBS() 20668
- 129.9.24 scanForNetworksWithParameters(parameters as dictionary, byref error as NSErrorMBS) as CWNetworkMBS() 20669

129.9.24 scanForNetworksWithParameters(parameters as dictionary, byref error as NSErrorMBS) as CWNetworkMBS()

MBS MacFrameworks Plugin, Plugin Version: 11.0, Platform: macOS, Targets: Desktop, Console & Web.

Function: Performs a scan with the given CoreWLAN interface, returning any found networks.
Notes:

parameters: A dicitonary object containing optional scan parameters which can be used to control the behavior of the scan. This parameter is optional.

error: A error object passed by reference, which will be populated with error code and error description if an error occurs during the execution of the method. This parameter is optional.

Returns an array containing CWNetworkMBS objects representing the networks found in the scan.

See the scan parameters defined in CWGlobalsMBS for controlling scan behavior. If no scan parameters are present, the default behavior is to perform a broadcast scan on active channels, for all supported PHY modes. This method will block for the duration of the scan.
See also:

- 129.9.21 scanForNetworksWithParameters as CWNetworkMBS() 20667
- 129.9.22 scanForNetworksWithParameters(byref error as NSErrorMBS) as CWNetworkMBS() 20668
- 129.9.23 scanForNetworksWithParameters(parameters as dictionary) as CWNetworkMBS() 20668

129.9.25 scanForNetworksWithSSID(ssid as memoryblock, byref error as NSErrorMBS) as CWNetworkMBS()

MBS MacFrameworks Plugin, Plugin Version: 11.2, Platform: macOS, Targets: Desktop, Console & Web.

Function: Scans for networks.
Notes:

ssid The SSID for which to scan.
error: An NSErrorMBS object passed by reference, which will be populated with the error code and the error description if an error occurs during the execution of this method. This parameter is optional and can be passed as nil.

Returns an array of CWNetworkMBS objects.

If ssid parameter is present, a directed scan will be performed by the interface, otherwise a broadcast scan will be performed. This method will block for the duration of the scan.

Available on Mac OS X 10.7 or later.

129.9.26 setChannel(channel as UInt32) as boolean

MBS MacFrameworks Plugin, Plugin Version: 11.0, Platform: macOS, Targets: Desktop, Console & Web.

Function: Sets the channel for the given CoreWLAN interface.
Notes:

channel: An integer representing the channel to which the CoreWLAN interface should be tuned.
error: A error object passed by reference, which will be populated with error code and error description if an error occurs during the execution of the method. This parameter is optional.

Returns a boolean value which will indicate whether or not a failure occured. True indicates no error occured.

The current channel cannot be changed if the CoreWLAN interface is associated to a network. channel must be supported by the given interface.
See also:

- 129.9.27 setChannel(channel as UInt32, byref error as NSErrorMBS) as boolean 20670

129.9.27 setChannel(channel as UInt32, byref error as NSErrorMBS) as boolean

MBS MacFrameworks Plugin, Plugin Version: 11.0, Platform: macOS, Targets: Desktop, Console & Web.

Function: Sets the channel for the given CoreWLAN interface.
Notes:

channel: An integer representing the channel to which the CoreWLAN interface should be tuned.
error: A error object passed by reference, which will be populated with error code and error description if an error occurs during the execution of the method. This parameter is optional.

Returns a boolean value which will indicate whether or not a failure occured. True indicates no error occured.

The current channel cannot be changed if the CoreWLAN interface is associated to a network. channel must be supported by the given interface.
See also:

- 129.9.26 setChannel(channel as UInt32) as boolean 20670

129.9.28 setPairwiseMasterKey(key as Memoryblock, byref error as NSErrorMBS) as boolean

MBS MacFrameworks Plugin, Plugin Version: 13.5, Platform: macOS, Targets: Desktop, Console & Web.

Function: Sets the interface pairwise master key (PMK).
Notes:

key: A memoryblock containing the pairwise master key (PMK).
error: An NSError object passed by reference, which will be populated with the error code and the error description if an error occurs during the execution of this method.
Returns a Boolean value which will indicate whether or not a failure occurred during execution. True indicates no error occurred.

Key must be 32 octets. If key is nil, this method clears the PMK for the interface.

129.9.29 setPower(p as boolean) as boolean

MBS MacFrameworks Plugin, Plugin Version: 11.0, Platform: macOS, Targets: Desktop, Console & Web.

Function: Sets the power state for the given CoreWLAN interface.
Notes:

power: A boolean value indicating the power state to which the CoreWLAN interface should be set. False indicates the "OFF" state.

error: A error object passed by reference, which will be populated with error code and error description if an error occurs during the execution of the method. This parameter is optional.

Returns a boolean value which will indicate whether or not a failure occured. True indicates no error occured.

This method may prompt for an administrator password if the corresponding preference is enabled in the current configuration.
See also:

- 129.9.30 setPower(p as boolean, byref error as NSErrorMBS) as boolean 20672

129.9.30 setPower(p as boolean, byref error as NSErrorMBS) as boolean

MBS MacFrameworks Plugin, Plugin Version: 11.0, Platform: macOS, Targets: Desktop, Console & Web.

Function: Sets the power state for the given CoreWLAN interface.
Notes:

power: A boolean value indicating the power state to which the CoreWLAN interface should be set. False indicates the "OFF" state.

error: A error object passed by reference, which will be populated with error code and error description if an error occurs during the execution of the method. This parameter is optional.

Returns a boolean value which will indicate whether or not a failure occured. True indicates no error occured.

This method may prompt for an administrator password if the corresponding preference is enabled in the current configuration.
See also:

- 129.9.29 setPower(p as boolean) as boolean 20671

129.9.31 setWEPKey(key as Memoryblock, flags as Integer, index as Integer, byref error as NSErrorMBS) as boolean

MBS MacFrameworks Plugin, Plugin Version: 13.5, Platform: macOS, Targets: Desktop, Console & Web.

Function: Sets the interface WEP key.
Notes:

key: A memoryblock containing the WEP key.
flags: The cipher key flags to use for the specified key. Combination of kCWCipherKeyFlagsNone, kCWCipherKeyFlagsUnicast, kCWCipherKeyFlagsMulticast, kCWCipherKeyFlagsTx or kCWCipherKeyFlagsRx.
index: Integer which default key index to use for the specified key.
error An NSError object passed by reference, which will be populated with the error code and the error description if an error occurs during the execution of this method.

Returns a boolean value which will indicate whether or not a failure occurred during execution. True indicates no error occurred.

Key must be 5 octets for WEP-40 or 13 octets for WEP-104. if key is nil, this method clears the WEP key for the interface. index must correspond to default key index 1-4.

129.9.32 setWLANChannel(channel as CWChannelMBS, byref error as NSErrorMBS) as boolean

MBS MacFrameworks Plugin, Plugin Version: 11.2, Platform: macOS, Targets: Desktop, Console & Web.

Function: Sets the interface channel.
Notes:

channel: A CWChannel object corresponding to the channel.
error: An NSErrorMBS object passed by reference, which will be populated with the error code and the error description if an error occurs during the execution of this method. This parameter is optional and can be passed as nil.

A Boolean value which will indicate whether or not a failure occurred during execution. True indicates no error occurred.

The channel cannot be changed if the interface is associated to a network.

Available on Mac OS X 10.7 or later.

129.9.33 startIBSSModeWithSSID(ssidData as MemoryBlock, security as Integer, channel as Integer, password as string, byref error as NSErrorMBS) as boolean

MBS MacFrameworks Plugin, Plugin Version: 13.5, Platform: macOS, Targets: Desktop, Console & Web.

Function: Creates a computer-to-computer (ad-hoc) network with the given network name, security type, and password on the specified channel.
Notes:

security: The security type to be used. kCWIBSSModeSecurityNone, kCWIBSSModeSecurityWEP40 or kCWIBSSModeSecurityWEP104.
channel: The channel on which the network will be created.
password: The password to be used. This paramter is not applicable to open system authentication.

Returns a Boolean value which will indicate whether or not a failure occurred during execution. True indicates no error occurred.

This operation may require an administrator password.

129.9.34 supportedChannels as Integer()

MBS MacFrameworks Plugin, Plugin Version: 11.0, Platform: macOS, Targets: Desktop, Console & Web.

Function: Array of channels supported by the CoreWLAN interface for the active country code.
Notes: Dynamically queries the interface for the supported channels.

129.9.35 supportedInterfaces as String()

MBS MacFrameworks Plugin, Plugin Version: 11.0, Platform: macOS, Targets: Desktop, Console & Web.

Function: Getting all supported interfaces
Notes: Returns an array containing strings representing the supported CoreWLAN interface names avaliable on the current system (i.e. "en1", "en2"). If there are no supported interfaces for the current system, then this method will return an empty array.

129.9.36 supportedPHYModes as Integer()

MBS MacFrameworks Plugin, Plugin Version: 11.0, Platform: macOS, Targets: Desktop, Console & Web.

Function: Array of PHY modes supported by the CoreWLAN interface.
Notes: Dynamically queries the interface for the supported PHY modes.

129.9.37 supportedWLANChannels as CWChannelMBS()

MBS MacFrameworks Plugin, Plugin Version: 11.2, Platform: macOS, Targets: Desktop, Console & Web.

Function: An array of channels supported by the interface for the active country code.
Example:

```
dim c as CWInterfaceMBS = CWInterfaceMBS.interfaceWithName("en0")
dim channels() as CWChannelMBS = c.supportedWLANChannels
dim lines() as string
for each ch as CWChannelMBS in channels
lines.append str(ch.channelNumber) + ": "+ str(ch.channelBand)
next
MsgBox join(lines,", ")
```

Notes:

Dynamically queries the interface for the supported channels. Returns an array of CWChannel objects, or nil in the case of an error.

Available on Mac OS X 10.7 or later.

129.9.38 Properties

129.9.39 activePHYMode as Integer

MBS MacFrameworks Plugin, Plugin Version: 11.2, Platform: macOS, Targets: Desktop, Console & Web.

Function: The current active PHY modes for the interface.
Example:

```
dim c as CWInterfaceMBS = CWInterfaceMBS.interfaceWithName("en0")
MsgBox str(c.activePHYMode)
```

Notes:

Dynamically queries the interface for the current active PHY mode.
Returns kCWPHYModeNone in the case of an error, or if the interface is not participating in a network.

Available on Mac OS X 10.7 or later.
(Read only property)

129.9.40 bssid as string

MBS MacFrameworks Plugin, Plugin Version: 11.0, Platform: macOS, Targets: Desktop, Console & Web.

Function: Current BSSID of the CoreWLAN interface.
Notes:

Dynamically queries the interface for the current BSSID.
(Read only property)

129.9.41 bssidData as Memoryblock

MBS MacFrameworks Plugin, Plugin Version: 11.0, Platform: macOS, Targets: Desktop, Console & Web.

Function: Current BSSID of the CoreWLAN interface.
Notes:

Dynamically queries the interface for the current BSSID.

(Read only property)

129.9.42 channel as Integer

MBS MacFrameworks Plugin, Plugin Version: 11.0, Platform: macOS, Targets: Desktop, Console & Web.

Function: Current channel of the CoreWLAN interface.
Notes:

Dynamically queries the interface for the current channel.
(Read only property)

129.9.43 configuration as CWConfigurationMBS

MBS MacFrameworks Plugin, Plugin Version: 11.0, Platform: macOS, Targets: Desktop, Console & Web.

Function: Current stored configuration for the CoreWLAN interface.
Notes: (Read only property)

129.9.44 countryCode as string

MBS MacFrameworks Plugin, Plugin Version: 11.0, Platform: macOS, Targets: Desktop, Console & Web.

Function: Country code (ISO/IEC 3166-1:1997) of the CoreWLAN interface.
Notes:

Dynamically queries the interface for the current country code.
(Read only property)

129.9.45 description as string

MBS MacFrameworks Plugin, Plugin Version: 11.0, Platform: macOS, Targets: Desktop, Console & Web.

Function: The object description.
Notes: (Read only property)

129.9.46 deviceAttached as boolean

MBS MacFrameworks Plugin, Plugin Version: 11.2, Platform: macOS, Targets: Desktop, Console & Web.

Function: The interface has its corresponding hardware attached.
Example:

```
dim c as CWInterfaceMBS = CWInterfaceMBS.interfaceWithName("en0")
MsgBox str(c.deviceAttached)
```

Notes:

Returns false in the case of an error.
Available on Mac OS X 10.7 or later.
(Read only property)

129.9.47 Handle as Integer

MBS MacFrameworks Plugin, Plugin Version: 11.0, Platform: macOS, Targets: Desktop, Console & Web.

Function: The internal object reference.
Notes: (Read and Write property)

129.9.48 hardwareAddress as string

MBS MacFrameworks Plugin, Plugin Version: 11.2, Platform: macOS, Targets: Desktop, Console & Web.

Function: The hardware media access control (MAC) address for the interface, returned as a UTF-8 string.
Example:

```
dim c as CWInterfaceMBS = CWInterfaceMBS.interfaceWithName("en0")
MsgBox c.hardwareAddress
```

Notes:

The standard format for printing a MAC-48 address <00:00:00:00:00:00>is used to represent the MAC address as a string. Returns "" in the case of an error.

Available on Mac OS X 10.7 or later.
(Read only property)

129.9.49 interfaceMode as Integer

MBS MacFrameworks Plugin, Plugin Version: 11.2, Platform: macOS, Targets: Desktop, Console & Web.

Function: The current mode for the interface.
Example:

```
dim c as CWInterfaceMBS = CWInterfaceMBS.interfaceWithName("en0")
MsgBox str(c.interfaceMode)
```

Notes:

Dynamically queries the interface for the current mode. Returns kCWInterfaceModeNone in the case of an error, or if the interface is not participating in a network.

Available on Mac OS X 10.7 or later.
(Read only property)

129.9.50 interfaceName as string

MBS MacFrameworks Plugin, Plugin Version: 11.2, Platform: macOS, Targets: Desktop, Console & Web.

Function: The BSD name of the interface.
Example:

```
dim c as CWInterfaceMBS = CWInterfaceMBS.interfaceWithName("en0")
MsgBox c.interfaceName
MsgBox str(c.noiseMeasurement)
```

Notes:

Available on Mac OS X 10.7 or later.
(Read only property)

129.9.51 interfaceState as Integer

MBS MacFrameworks Plugin, Plugin Version: 11.0, Platform: macOS, Targets: Desktop, Console & Web.

Function: Current state of the CoreWLAN interface.
Notes:

Dynamically queries the interface for the current interface state.
(Read only property)

129.9.52 name as string

MBS MacFrameworks Plugin, Plugin Version: 11.0, Platform: macOS, Targets: Desktop, Console & Web.

Function: BSD name for the CoreWLAN interface.
Example:

```
dim c as CWInterfaceMBS = CWInterfaceMBS.primaryInterface

MsgBox c.name
```

Notes: (Read only property)

129.9.53 noise as Double

MBS MacFrameworks Plugin, Plugin Version: 11.0, Platform: macOS, Targets: Desktop, Console & Web.

Function: Current aggregate noise measurement (dBm) of the CoreWLAN interface.
Notes:

Dynamically queries the interface for the current aggregate noise measurement.
(Read only property)

129.9.54 noiseMeasurement as Integer

MBS MacFrameworks Plugin, Plugin Version: 11.2, Platform: macOS, Targets: Desktop, Console & Web.

Function: The current aggregate noise measurement (dBm) for the interface.
Example:

```
dim c as CWInterfaceMBS = CWInterfaceMBS.interfaceWithName("en0")
MsgBox str(c.noiseMeasurement)
```

Notes:

Dynamically queries the interface for the current aggregate noise measurement.
Returns 0 in the case of an error, or if the interface is not participating in a network.

Available on Mac OS X 10.7 or later.
(Read only property)

129.9.55 opMode as Integer

MBS MacFrameworks Plugin, Plugin Version: 11.0, Platform: macOS, Targets: Desktop, Console & Web.

Function: Current operation mode of the CoreWLAN interface.
Notes:

Dynamically queries the interface for the current operation mode.
(Read only property)

129.9.56 phyMode as Integer

MBS MacFrameworks Plugin, Plugin Version: 11.0, Platform: macOS, Targets: Desktop, Console & Web.

Function: Current active PHY mode of the CoreWLAN interface.
Notes:

Dynamically queries the interface for the current active PHY mode.
(Read only property)

129.9.57 power as boolean

MBS MacFrameworks Plugin, Plugin Version: 11.0, Platform: macOS, Targets: Desktop, Console & Web.

Function: Current power state for the CoreWLAN interface.
Notes:

Dynamically queries the interface for the current power state.
(Read only property)

129.9.58 powerOn as boolean

MBS MacFrameworks Plugin, Plugin Version: 11.2, Platform: macOS, Targets: Desktop, Console & Web.

Function: The interface power state is set to "ON".
Example:

```
dim c as CWInterfaceMBS = CWInterfaceMBS.interfaceWithName("en0")
MsgBox str(c.rssiValue)
```

Notes:

Available on Mac OS X 10.7 or later.
(Read only property)

129.9.59 powerSave as boolean

MBS MacFrameworks Plugin, Plugin Version: 11.0, Platform: macOS, Targets: Desktop, Console & Web.

Function: Current power save state for the CoreWLAN interface.
Notes:

Dynamically queries the interface for the current power save state.
Introduced in 10.6, deprecated in 10.7 and gone in 10.9.
(Read only property)

129.9.60 rssi as Double

MBS MacFrameworks Plugin, Plugin Version: 11.0, Platform: macOS, Targets: Desktop, Console & Web.

Function: Current aggregate RSSI measurement (dBm) of the CoreWLAN interface.
Notes:

Dynamically queries the interface for the current aggregate RSSI measurement.
(Read only property)

129.9.61 rssiValue as Integer

MBS MacFrameworks Plugin, Plugin Version: 11.2, Platform: macOS, Targets: Desktop, Console & Web.

Function: The current aggregate received signal strength indication (RSSI) measurement (dBm) for the interface.
Example:

```
dim c as CWInterfaceMBS = CWInterfaceMBS.interfaceWithName("en0")
MsgBox str(c.rssiValue)
```

Notes:

Dynamically queries the interface for the current aggregate RSSI measurement.
Returns 0 in the case of an error, or if the interface is not participating in a network.

Available on Mac OS X 10.7 or later.
(Read only property)

129.9.62 security as Integer

MBS MacFrameworks Plugin, Plugin Version: 11.2, Platform: macOS, Targets: Desktop, Console & Web.

Function: The current security mode for the interface.
Notes:

Dynamically queries the interface for the security mode. Returns kCWSecurityUnknown in the case of an error, or if the interface is not participating in a network.

Available on Mac OS X 10.7 or later.
(Read only property)

129.9.63 securityMode as Integer

MBS MacFrameworks Plugin, Plugin Version: 11.0, Platform: macOS, Targets: Desktop, Console & Web.

Function: Current security mode of the CoreWLAN interface.
Notes:

Dynamically queries the interface for the current security mode.
(Read only property)

129.9.64 serviceActive as boolean

MBS MacFrameworks Plugin, Plugin Version: 11.2, Platform: macOS, Targets: Desktop, Console & Web.

Function: The interface has its corresponding network service enabled.
Example:

```
dim c as CWInterfaceMBS = CWInterfaceMBS.interfaceWithName("en0")
MsgBox str(c.serviceActive)
```

Notes:

Returns false in the case of an error.

Available on Mac OS X 10.7 or later.
(Read only property)

129.9.65 ssid as string

MBS MacFrameworks Plugin, Plugin Version: 11.0, Platform: macOS, Targets: Desktop, Console & Web.

Function: Current SSID of the CoreWLAN interface.
Notes:

Dynamically queries the interface for the current SSID.
(Read only property)

129.9.66 ssidData as Memoryblock

MBS MacFrameworks Plugin, Plugin Version: 11.2, Platform: macOS, Targets: Desktop, Console & Web.

Function: The current service set identifier (SSID) for the interface, returned as data.
Notes:

Dynamically queries the interface for the current SSID. The SSID is 1-32 octets.
Returns nil in the case of an error, or if the interface is not participating in a network.

Available on Mac OS X 10.7 or later.
(Read only property)

129.9.67 supportsAES_CCM as boolean

MBS MacFrameworks Plugin, Plugin Version: 11.0, Platform: macOS, Targets: Desktop, Console & Web.

Function: CoreWLAN interface supports AES-CCM (IEEE 802.11i Advanced Encryption Standard - Counter Mode with Cipher-Block Chaining Message Authentication Code).
Notes: (Read only property)

129.9.68 supportsHostAP as boolean

MBS MacFrameworks Plugin, Plugin Version: 11.0, Platform: macOS, Targets: Desktop, Console & Web.

Function: CoreWLAN interface supports host access point mode.
Notes: (Read only property)

129.9.69 supportsIBSS as boolean

MBS MacFrameworks Plugin, Plugin Version: 11.0, Platform: macOS, Targets: Desktop, Console & Web.

Function: CoreWLAN interface supports IBSS networks (IEEE 802.11 Independent Basic Service Set).
Notes: (Read only property)

129.9.70 supportsMonitorMode as boolean

MBS MacFrameworks Plugin, Plugin Version: 11.0, Platform: macOS, Targets: Desktop, Console & Web.

Function: CoreWLAN interface supports monitor mode.
Notes: (Read only property)

129.9.71 supportsPMGT as boolean

MBS MacFrameworks Plugin, Plugin Version: 11.0, Platform: macOS, Targets: Desktop, Console & Web.

Function: CoreWLAN interface supports power save modes.
Notes: (Read only property)

129.9.72 supportsShortGI20MHz as boolean

MBS MacFrameworks Plugin, Plugin Version: 11.0, Platform: macOS, Targets: Desktop, Console & Web.

Function: CoreWLAN interface supports short guard interval in 20MHz channels.
Notes: (Read only property)

129.9.73 supportsShortGI40MHz as boolean

MBS MacFrameworks Plugin, Plugin Version: 11.0, Platform: macOS, Targets: Desktop, Console & Web.

Function: CoreWLAN interface supports short guard interval in 40MHz channels.
Notes: (Read only property)

129.9.74 supportsTKIP as boolean

MBS MacFrameworks Plugin, Plugin Version: 11.0, Platform: macOS, Targets: Desktop, Console & Web.

Function: CoreWLAN interface supports TKIP (IEEE 802.11i Temporal Key Integrity Protocol).
Notes: (Read only property)

129.9.75 supportsTSN as boolean

MBS MacFrameworks Plugin, Plugin Version: 11.0, Platform: macOS, Targets: Desktop, Console & Web.

Function: CoreWLAN interface supports TSN authentication (Transitional Security Network).
Notes: (Read only property)

129.9.76 supportsWEP as boolean

MBS MacFrameworks Plugin, Plugin Version: 11.0, Platform: macOS, Targets: Desktop, Console & Web.

Function: CoreWLAN interface supports WEP authentication (IEEE 802.11 Wired Equivalent Privacy).
Notes: (Read only property)

129.9.77 supportsWME as boolean

MBS MacFrameworks Plugin, Plugin Version: 11.0, Platform: macOS, Targets: Desktop, Console & Web.

Function: CoreWLAN interface supports WME (IEEE 802.11e Wireless Multimedia Extensions).
Notes: (Read only property)

129.9.78 supportsWoW as boolean

MBS MacFrameworks Plugin, Plugin Version: 11.0, Platform: macOS, Targets: Desktop, Console & Web.

Function: CoreWLAN interface supports wake on wireless capability.
Notes: (Read only property)

129.9.79 supportsWPA as boolean

MBS MacFrameworks Plugin, Plugin Version: 11.0, Platform: macOS, Targets: Desktop, Console & Web.

Function: CoreWLAN interface supports WPA (Wi-Fi Alliance Wi-Fi Protected Access).
Notes: (Read only property)

129.9.80 supportsWPA2 as boolean

MBS MacFrameworks Plugin, Plugin Version: 11.0, Platform: macOS, Targets: Desktop, Console & Web.

Function: CoreWLAN interface supports WPA2 (Wi-Fi Alliance Wi-Fi Protected Access 2).
Notes: (Read only property)

129.9.81 transmitPower as Integer

MBS MacFrameworks Plugin, Plugin Version: 11.2, Platform: macOS, Targets: Desktop, Console & Web.

Function: The current transmit power (mW) for the interface.
Notes:

Dynamically queries the interface for the current transmit power.
Returns 0 in the case of an error.

Available on Mac OS X 10.7 or later.
(Read only property)

129.9.82 transmitRate as Double

MBS MacFrameworks Plugin, Plugin Version: 11.2, Platform: macOS, Targets: Desktop, Console & Web.

Function: The current transmit rate (Mbps) for the interface.
Notes:

Dynamically queries the interface for the current transmit rate.
Returns 0 in the case of an error, or if the interface is not participating in a network.
Available on Mac OS X 10.7 or later.
(Read only property)

129.9.83 txPower as Double

MBS MacFrameworks Plugin, Plugin Version: 11.0, Platform: macOS, Targets: Desktop, Console & Web.

Function: Current target transmit power (mW) of the CoreWLAN interface.
Notes:

Dynamically queries the interface for the current transmit power.
(Read only property)

129.9.84 txRate as Double

MBS MacFrameworks Plugin, Plugin Version: 11.0, Platform: macOS, Targets: Desktop, Console & Web.

Function: Current transmit rate (Mbps) of the CoreWLAN interface.
Notes:

Dynamically queries the interface for the current transmit rate.
(Read only property)

129.9.85 wlanChannel as CWChannelMBS

MBS MacFrameworks Plugin, Plugin Version: 11.2, Platform: macOS, Targets: Desktop, Console & Web.

Function: The current channel for the interface.
Notes:

Dynamically queries the interface for the current channel. Returns nil in the case of an error, or if the interface is not participating in a network.

Available on Mac OS X 10.7 or later.
(Read only property)

129.10 class CWMutableConfigurationMBS

129.10.1 class CWMutableConfigurationMBS

MBS MacFrameworks Plugin, Plugin Version: 11.2, Platform: macOS, Targets: Desktop, Console & Web.

Function: Encapsulates a mutable configuration for an AirPort WLAN interface.
Notes:

Available on Mac OS X 10.7 or later.
Please also check the documentation from Apple for the CWMutableConfiguration class.
Subclass of the CWConfigurationMBS class.

129.10.2 Methods

129.10.3 Constructor

MBS MacFrameworks Plugin, Plugin Version: 11.2, Platform: macOS, Targets: Desktop, Console & Web.

Function: Creates a new mutable configuration.

129.10.4 setNetworkProfiles(values() as CWNetworkProfileMBS)

MBS MacFrameworks Plugin, Plugin Version: 11.2, Platform: macOS, Targets: Desktop, Console & Web.

Function: An array of remembered CWNetworkProfileMBS objects.
Notes: The order of this array corresponds to the order in which the the CWNetworkProfileMBS objects participate in the auto-join process.

129.10.5 setRememberJoinedNetworks(value as boolean)

MBS MacFrameworks Plugin, Plugin Version: 11.2, Platform: macOS, Targets: Desktop, Console & Web.

Function: AirPort client will remember all joined networks.

129.10.6 setRequireAdministratorForAssociation(value as boolean)

MBS MacFrameworks Plugin, Plugin Version: 11.2, Platform: macOS, Targets: Desktop, Console & Web.

Function: Require an administrator password to change networks.

129.10.7 setRequireAdministratorForIBSSMode(value as boolean)

MBS MacFrameworks Plugin, Plugin Version: 11.2, Platform: macOS, Targets: Desktop, Console & Web.

Function: Require an administrator password to create a computer-to-computer network.

129.10.8 setRequireAdministratorForPower(value as boolean)

MBS MacFrameworks Plugin, Plugin Version: 11.2, Platform: macOS, Targets: Desktop, Console & Web.

Function: Require an administrator password to change the interface power state.

129.11 class CWMutableNetworkProfileMBS

129.11.1 class CWMutableNetworkProfileMBS

MBS MacFrameworks Plugin, Plugin Version: 11.2, Platform: macOS, Targets: Desktop, Console & Web.

Function: Encapsulates a mutable network profile entry.
Notes:

Available on Mac OS X 10.7 or later.
Please also check the documentation from Apple for the CWMutableNetworkProfile class.
Subclass of the CWNetworkProfileMBS class.

129.11.2 Methods

129.11.3 Constructor

MBS MacFrameworks Plugin, Plugin Version: 11.3, Platform: macOS, Targets: Desktop, Console & Web.

Function: The constructor.

129.11.4 setSecurity(value as Integer)

MBS MacFrameworks Plugin, Plugin Version: 13.5, Platform: macOS, Targets: Desktop, Console & Web.

Function: Sets the security mode for the network profile.
Notes: See kCWSecurity* constants.

129.11.5 setSsidData(data as Memoryblock)

MBS MacFrameworks Plugin, Plugin Version: 13.5, Platform: macOS, Targets: Desktop, Console & Web.

Function: Sets the service set identifier (SSID) for the network profile, returned as data.
Notes: The SSID is 1-32 octets.

129.12 class CWNetworkMBS

129.12.1 class CWNetworkMBS

MBS MacFrameworks Plugin, Plugin Version: 11.0, Platform: macOS, Targets: Desktop, Console & Web.

Function: CoreWLAN wireless (IEEE 802.11) network.
Notes:

Encapsulates a wireless network providing read-only accessors to various properties of the network.

Requires Mac OS X 10.6 or newer.
This is an abstract class. You can't create an instance, but you can get one from various plugin functions.

129.12.2 Methods

129.12.3 Constructor

MBS MacFrameworks Plugin, Plugin Version: 13.1, Platform: macOS, Targets: Desktop, Console & Web.

Function: The private constructor.

129.12.4 copy as CWNetworkMBS

MBS MacFrameworks Plugin, Plugin Version: 11.2, Platform: macOS, Targets: Desktop, Console & Web.

Function: Creates a copy of this object.

129.12.5 isEqualToNetwork(network as CWNetworkMBS) as boolean

MBS MacFrameworks Plugin, Plugin Version: 11.0, Platform: macOS, Targets: Desktop, Console & Web.

Function: Comparing wireless networks.
Notes:

Returns true if the network objects are equal.

Two CWNetworkMBS objects are considered equal if their corresponding ssid, securityMode, and isIBSS properties are equal.

129.12.6 Operator_Compare(profile as CWNetworkMBS) as Integer

MBS MacFrameworks Plugin, Plugin Version: 11.0, Platform: macOS, Targets: Desktop, Console & Web.

Function: Compares two networks.

129.12.7 supportsPHYMode(phyMode as Integer) as boolean

MBS MacFrameworks Plugin, Plugin Version: 11.2, Platform: macOS, Targets: Desktop, Console & Web.

Function: Method for determining which PHY modes a network supports.
Notes:

True if the network supports the specified PHY mode.

Available on Mac OS X 10.7 or later.

129.12.8 supportsSecurity(security as Integer) as boolean

MBS MacFrameworks Plugin, Plugin Version: 11.2, Platform: macOS, Targets: Desktop, Console & Web.

Function: Getting supported security types
Notes:

True if the network supports the specified security type.

Method for determining which security types a network supports.

Available on Mac OS X 10.7 or later.

129.12.9 Properties

129.12.10 beaconInterval as Integer

MBS MacFrameworks Plugin, Plugin Version: 11.2, Platform: macOS, Targets: Desktop, Console & Web.

Function: The beacon interval (ms) for the network.
Notes:

Available on Mac OS X 10.7 or later.
(Read only property)

129.12.11 bssid as string

MBS MacFrameworks Plugin, Plugin Version: 11.0, Platform: macOS, Targets: Desktop, Console & Web.

Function: Basic service set identifier for the given CWNetworkMBS.
Notes: (Read only property)

129.12.12 countryCode as string

MBS MacFrameworks Plugin, Plugin Version: 11.2, Platform: macOS, Targets: Desktop, Console & Web.

Function: The country code (ISO/IEC 3166-1:1997) for the network.
Notes:

Available on Mac OS X 10.7 or later.
(Read only property)

129.12.13 description as string

MBS MacFrameworks Plugin, Plugin Version: 11.0, Platform: macOS, Targets: Desktop, Console & Web.

Function: The object description.
Notes: (Read only property)

129.12.14 Handle as Integer

MBS MacFrameworks Plugin, Plugin Version: 11.0, Platform: macOS, Targets: Desktop, Console & Web.

Function: The internal object reference.
Notes: (Read and Write property)

129.12.15 ibss as boolean

MBS MacFrameworks Plugin, Plugin Version: 11.2, Platform: macOS, Targets: Desktop, Console & Web.

Function: The network is an IBSS network.
Notes:

Available on Mac OS X 10.7 or later.
(Read only property)

129.12.16 informationElementData as Memoryblock

MBS MacFrameworks Plugin, Plugin Version: 11.2, Platform: macOS, Targets: Desktop, Console & Web.

Function: Information element data included in beacon or probe response frames.
Notes:

Available on Mac OS X 10.7 or later.
(Read only property)

129.12.17 noiseMeasurement as Integer

MBS MacFrameworks Plugin, Plugin Version: 11.2, Platform: macOS, Targets: Desktop, Console & Web.

Function: The aggregate noise measurement (dBm) for the network.
Notes:

Available on Mac OS X 10.7 or later.
(Read only property)

129.12.18 rssiValue as Integer

MBS MacFrameworks Plugin, Plugin Version: 11.2, Platform: macOS, Targets: Desktop, Console & Web.

Function: The aggregate received signal strength indication (RSSI) measurement (dBm) for the network.
Notes:

Available on Mac OS X 10.7 or later.
(Read only property)

129.12.19 ssid as string

MBS MacFrameworks Plugin, Plugin Version: 11.0, Platform: macOS, Targets: Desktop, Console & Web.

Function: Service set identifier for the given CWNetworkMBS.
Notes: (Read only property)

129.12.20 ssidData as Memoryblock

MBS MacFrameworks Plugin, Plugin Version: 13.5, Platform: macOS, Targets: Desktop, Console & Web.

Function: The service set identifier (SSID) for the network, returned as data.
Notes:

The SSID is defined as 1-32 octets.
(Read only property)

129.12.21 wlanChannel as CWChannelMBS

MBS MacFrameworks Plugin, Plugin Version: 11.2, Platform: macOS, Targets: Desktop, Console & Web.

Function: The channel for the network.
Notes:

Available on Mac OS X 10.7 or later.
(Read only property)

129.13 class CWNetworkProfileMBS

129.13.1 class CWNetworkProfileMBS

MBS MacFrameworks Plugin, Plugin Version: 11.2, Platform: macOS, Targets: Desktop, Console & Web.

Function: The class for a network profile.
Notes:

Encapsulates an immutable network profile entry.

Available on Mac OS X 10.7 or later.
Please also check the documentation from Apple for the CWNetworkProfile class.

129.13.2 Methods

129.13.3 Constructor

MBS MacFrameworks Plugin, Plugin Version: 11.2, Platform: macOS, Targets: Desktop, Console & Web.

Function: Convenience method for getting a CWNetworkProfile object.
See also:

- 129.13.4 Constructor(networkProfile as CWNetworkProfileMBS) 20696

129.13.4 Constructor(networkProfile as CWNetworkProfileMBS)

MBS MacFrameworks Plugin, Plugin Version: 11.2, Platform: macOS, Targets: Desktop, Console & Web.

Function: Convenience method for getting a CWNetworkProfile object initialized with the given CWNetworkProfile object.
See also:

- 129.13.3 Constructor 20696

129.13.5 copy as CWNetworkProfileMBS

MBS MacFrameworks Plugin, Plugin Version: 11.2, Platform: macOS, Targets: Desktop, Console & Web.

Function: Creates a copy of the object.

129.13.6 isEqualToNetworkProfile(networkProfile as CWNetworkProfileMBS) as boolean

MBS MacFrameworks Plugin, Plugin Version: 11.2, Platform: macOS, Targets: Desktop, Console & Web.

Function: Comparing network profiles.
Notes:

networkProfile: The CWNetworkProfile object with which to compare the receiver.

CWNetworkMBS objects are considered equal if their corresponding ssidData and securityType properties are equal.

129.13.7 mutableCopy as CWMutableNetworkProfileMBS

MBS MacFrameworks Plugin, Plugin Version: 11.2, Platform: macOS, Targets: Desktop, Console & Web.

Function: Creates a mutable copy of the object.

129.13.8 networkProfile as CWNetworkProfileMBS

MBS MacFrameworks Plugin, Plugin Version: 11.2, Platform: macOS, Targets: Desktop, Console & Web.

Function: Convenience method for getting a CWNetworkProfile object.

129.13.9 networkProfileWithNetworkProfile(networkProfile as CWNetworkProfileMBS) as CWNetworkProfileMBS

MBS MacFrameworks Plugin, Plugin Version: 11.2, Platform: macOS, Targets: Desktop, Console & Web.

Function: Convenience method for getting a CWNetworkProfile object initialized with the given CWNetworkProfile object.
Notes: networkProfile: The CWNetworkProfile object to use to initialize a new CWNetworkProfile object.

129.13.10 Operator_Compare(networkProfile as CWNetworkProfileMBS) as Integer

MBS MacFrameworks Plugin, Plugin Version: 11.2, Platform: macOS, Targets: Desktop, Console & Web.

Function: Compares two network profiles.

129.13.11 Properties

129.13.12 Handle as Integer

MBS MacFrameworks Plugin, Plugin Version: 11.2, Platform: macOS, Targets: Desktop, Console & Web.

Function: The internal object reference.
Notes: (Read and Write property)

129.13.13 security as Integer

MBS MacFrameworks Plugin, Plugin Version: 11.2, Platform: macOS, Targets: Desktop, Console & Web.

Function: The security mode for the network profile.
Notes:

See kCWSecurity* constants.
(Read only property)

129.13.14 ssid as string

MBS MacFrameworks Plugin, Plugin Version: 11.2, Platform: macOS, Targets: Desktop, Console & Web.

Function: The service set identifier (SSID) for the network profile, encoded as a string.
Notes:

If the SSID can not be encoded as a valid UTF-8 or WinLatin1 string, this method returns "".
(Read only property)

129.13.15 ssidData as Memoryblock

MBS MacFrameworks Plugin, Plugin Version: 11.2, Platform: macOS, Targets: Desktop, Console & Web.

Function: The service set identifier (SSID) for the network profile, returned as data.
Notes:

The SSID is 1-32 octets.
(Read only property)

129.14 class CWWiFiClientMBS

129.14.1 class CWWiFiClientMBS

MBS MacFrameworks Plugin, Plugin Version: 18.2, Platform: macOS, Targets: Desktop, Console & Web.

Function: The interface to the Wi-Fi subsystem on OS X.
Notes:

Provides access to all Wi-Fi interfaces and allows Wi-Fi clients to setup event notifications.

CWWiFiClientMBS objects are heavy objects, therefore, clients of the CoreWLAN framework should use a single, long-running instance rather than creating several short-lived instances.

The CWWiFiClientMBS object should be used to instantiate CWInterfaceMBS objects rather than using a CWInterfaceMBS initializer directly.

MBS Plugin make sure that all events are routed to main thread.

Available on MacOS 10.10 or newer.

129.14.2 Blog Entries

- MonkeyBread Software Releases the MBS Xojo Plugins in version 18.2
- MBS Xojo Plugins, version 18.2pr6

129.14.3 Videos

- Presentation from Xojo Developer Conference 2019 in Miami.

129.14.4 Xojo Developer Magazine

- 17.5, page 40: What's New in the MBS Plugins, With the Plugins growing every year, here are new capabilities you may have missed by Stefanie Juchmes

129.14.5 Blog Entries

- MonkeyBread Software Releases the MBS Xojo Plugins in version 18.2
- MBS Xojo Plugins, version 18.2pr6

129.14.6 Xojo Developer Magazine

- 17.5, page 40: What's New in the MBS Plugins, With the Plugins growing every year, here are new capabilities you may have missed by Stefanie Juchmes

129.14.7 Videos

- Presentation from Xojo Developer Conference 2019 in Miami.

129.14.8 Methods

129.14.9 available as boolean

MBS MacFrameworks Plugin, Plugin Version: 18.2, Platform: macOS, Targets: Desktop, Console & Web.

Function: Whether this class is available.
Notes: Returnes true on MacOS 10.10 or newer.

129.14.10 Constructor

MBS MacFrameworks Plugin, Plugin Version: 18.2, Platform: macOS, Targets: Desktop, Console & Web.

Function: Initializes a CWWiFiClient object.
Notes: Available on MacOS 10.10 or newer.

129.14.11 Destructor

MBS MacFrameworks Plugin, Plugin Version: 18.2, Platform: macOS, Targets: Desktop, Console & Web.

Function: The destructor.

129.14.12 interfaceNames as String()

MBS MacFrameworks Plugin, Plugin Version: 18.2, Platform: macOS, Targets: Desktop, Console & Web.

Function: Returns the list of available Wi-Fi interface names (e.g. "en0").
Notes:

An Array of string corresponding to Wi-Fi interface names.
If no Wi-Fi interfaces are available, this method will return an empty array.
Returns nil if an error occurs.

129.14.13 interfaces as CWInterfaceMBS()

MBS MacFrameworks Plugin, Plugin Version: 18.2, Platform: macOS, Targets: Desktop, Console & Web.

Function: Returns all available Wi-Fi interfaces.
Notes:

If no Wi-Fi interfaces are available, this method will return an empty array.
Returns nil if an error occurs.

129.14.14 interfaceWithName(name as string) as CWInterfaceMBS

MBS MacFrameworks Plugin, Plugin Version: 18.2, Platform: macOS, Targets: Desktop, Console & Web.

Function: Get the CWInterface object bound to the Wi-Fi interface with a specific interface name.
Notes:

interfaceName: The name of an available Wi-Fi interface.

Use interfaceNames function to get a list of available Wi-Fi interface names.
Returns a CWInterface object for the default Wi-Fi interface if no interface name is specified.

129.14.15 startMonitoring(EventType as integer, byref error as NSErrorMBS) as boolean

MBS MacFrameworks Plugin, Plugin Version: 18.2, Platform: macOS, Targets: Desktop, Console & Web.

Function: Register for specific Wi-Fi event notifications.
Notes:

type: A CWEventType value.
error: An NSError object passed by reference, which upon return will contain the error if an error occurs.

Return a boolean value indicating whether or not an error occurred. True indicates no error occurred.

129.14.16 stopMonitoring(EventType as integer, byref error as NSErrorMBS) as boolean

MBS MacFrameworks Plugin, Plugin Version: 18.2, Platform: macOS, Targets: Desktop, Console & Web.

Function: Unregister for specific Wi-Fi event notifications.
Notes:

type: A CWEventType value.

error: An NSError object passed by reference, which upon return will contain the error if an error occurs.

Returns a boolean value indicating whether or not an error occurred. true indicates no error occurred.

129.14.17 stopMonitoringAllEvents(byref error as NSErrorMBS) as boolean

MBS MacFrameworks Plugin, Plugin Version: 18.2, Platform: macOS, Targets: Desktop, Console & Web.

Function: Unregister for all Wi-Fi event notifications.
Notes:

error: An NSError object passed by reference, which upon return will contain the error if an error occurs.

Returns a boolean value indicating whether or not an error occurred. true indicates no error occurred.

129.14.18 Properties

129.14.19 CWInterface as CWInterfaceMBS

MBS MacFrameworks Plugin, Plugin Version: 18.2, Platform: macOS, Targets: Desktop, Console & Web.

Function: Returns the CWInterface object for the default Wi-Fi interface.
Notes:

This method is named CWInterface as the name interface would cause an error in Xojo.
(Read only property)

129.14.20 Handle as Integer

MBS MacFrameworks Plugin, Plugin Version: 18.2, Platform: macOS, Targets: Desktop, Console & Web.

Function: The internal object reference.
Notes: (Read and Write property)

129.14.21 Events

129.14.22 bssidDidChangeForWiFiInterfaceWithName(interfaceName as String)

MBS MacFrameworks Plugin, Plugin Version: 18.2, Platform: macOS, Targets: .

Function: Invoked when the current BSSID changes.
Notes:

interfaceName: The name of the Wi-Fi interface.

Use startMonitoring with the CWEventTypeBSSIDDidChange event type to register for BSSID event notifications.
Use CWInterfaceMBS.bssid to query the current BSSID.

129.14.23 clientConnectionInterrupted

MBS MacFrameworks Plugin, Plugin Version: 18.2, Platform: macOS, Targets: .

Function: Invoked if the connection to the Wi-Fi subsystem is temporarily interrupted.
Notes:

All event notifications for which the Wi-Fi client has registered will be automatically re-registered if the connection is interrupted.
The Wi-Fi client should re-sync any local state which is updated as a result of Wi-Fi event notifications.

129.14.24 clientConnectionInvalidated

MBS MacFrameworks Plugin, Plugin Version: 18.2, Platform: macOS, Targets: .

Function: Invoked if the connection to the Wi-Fi subsystem is permanently invalidated.

129.14.25 countryCodeDidChangeForWiFiInterfaceWithName(interfaceName as String)

MBS MacFrameworks Plugin, Plugin Version: 18.2, Platform: macOS, Targets: .

Function: Invoked when the currently adopted country code changes.
Notes:

interfaceName: The name of the Wi-Fi interface.

Use startMonitoring with the CWEventTypeCountryCodeDidChange event type to register for country code

event notifications.
Use CWInterfaceMBS.countryCode to query the currently adopted country code.

129.14.26 linkDidChangeForWiFiInterfaceWithName(interfaceName as String)

MBS MacFrameworks Plugin, Plugin Version: 18.2, Platform: macOS, Targets: .

Function: Invoked when the Wi-Fi link state changes.
Notes:

interfaceName: The name of the Wi-Fi interface.

Use startMonitoring with the CWEventTypeLinkDidChange event type to register for link event notifications.

129.14.27 linkQualityDidChangeForWiFiInterfaceWithName(interfaceName as String, rssi as Integer, transmitRate as double)

MBS MacFrameworks Plugin, Plugin Version: 18.2, Platform: macOS, Targets: .

Function: Invoked when the Wi-Fi link quality changes.
Notes:

interfaceName: The name of the Wi-Fi interface.
rssi: The RSSI value for the currently associated network on the Wi-Fi interface.
transmitRate: The transmit rate for the currently associated network on the Wi-Fi interface.

Use startMonitoring with the CWEventTypeLinkQualityDidChange event type to register for link quality event notifications.
Use CWInterfaceMBS.rssiValue and CWInterfaceMBS.transmitRate to query the current RSSI and transmit rate, respectively.

129.14.28 modeDidChangeForWiFiInterfaceWithName(interfaceName as String)

MBS MacFrameworks Plugin, Plugin Version: 18.2, Platform: macOS, Targets: .

Function: Invoked when the Wi-Fi operating mode changes.
Notes:

interfaceName: The name of the Wi-Fi interface.

Use startMonitoring with the CWEventTypeModeDidChange event type to register for interface mode event

notifications.
Use CWInterfaceMBS.interfaceMode to query the current operating mode.

129.14.29 powerStateDidChangeForWiFiInterfaceWithName(interfaceName as String)

MBS MacFrameworks Plugin, Plugin Version: 18.2, Platform: macOS, Targets: .

Function: Invoked when the Wi-Fi power state changes.
Notes:

interfaceName: The name of the Wi-Fi interface.

Use startMonitoring with the CWEventTypePowerDidChange event type to register for power event notifications.
Use CWInterfaceMBS.powerOn to query the current Wi-Fi power state.

129.14.30 rangingReportEventForWiFiInterfaceWithName(interfaceName as String, rangingData() as Dictionary, error as NSErrorMBS)

MBS MacFrameworks Plugin, Plugin Version: 18.2, Platform: macOS, Targets: .

Function: Invoked when WiFi ranging measurement completed.
Notes:

interfaceName: The name of the Wi-Fi interface.
rangingData: Dictionary containing distance measurement data.

Use startMonitoring with the CWEventTypeRangingReportEvent event type to register for ranging event notifications.

129.14.31 scanCacheUpdatedForWiFiInterfaceWithName(interfaceName as String)

MBS MacFrameworks Plugin, Plugin Version: 18.2, Platform: macOS, Targets: .

Function: Invoked when the Wi-Fi interface scan cache is updated with new scan results.
Notes:

interfaceName: The name of the Wi-Fi interface.

Use startMonitoring with the CWEventTypeScanCacheUpdated event type to register for scan cache event notifications.

Use CWInterfaceMBS.cachedScanResults to query scan cache results from the last scan.

129.14.32 ssidDidChangeForWiFiInterfaceWithName(interfaceName as String)

MBS MacFrameworks Plugin, Plugin Version: 18.2, Platform: macOS, Targets: .

Function: Invoked when the current SSID changes.
Notes:

interfaceName: The name of the Wi-Fi interface.

Use startMonitoring with the CWEventTypeSSIDDidChange event type to register for SSID event notifications.
Use CWInterfaceMBS.ssidData or CWInterfaceMBS.ssid to query the current SSID.

129.14.33 virtualInterfaceStateChangedForWiFiInterfaceWithName(interfaceName as String)

MBS MacFrameworks Plugin, Plugin Version: 18.2, Platform: macOS, Targets: .

Function: Invoked when any state of WiFi virtual interface changes.
Notes:

interfaceName: The name of the Wi-Fi interface.

Use startMonitoring with the CWEventTypeVirtualInterfaceStateChanged event type to register for virtual interface state changed notifications.

129.14.34 Constants

129.14.35 CWEventTypeBSSIDDidChange = 3

MBS MacFrameworks Plugin, Plugin Version: 18.2.

Function: One of the Wi-Fi event types used in CWWiFiClientMBS.startMonitoring.
Notes: Posted when the current BSSID of any Wi-Fi interface changes.

129.14.36 CWEventTypeCountryCodeDidChange = 4

MBS MacFrameworks Plugin, Plugin Version: 18.2.

Function: One of the Wi-Fi event types used in CWWiFiClientMBS.startMonitoring.
Notes: Posted when the adopted country code of any Wi-Fi interface changes.

129.14.37 CWEventTypeLinkDidChange = 5

MBS MacFrameworks Plugin, Plugin Version: 18.2.

Function: One of the Wi-Fi event types used in CWWiFiClientMBS.startMonitoring.
Notes: Posted when the link state for any Wi-Fi interface changes.

129.14.38 CWEventTypeLinkQualityDidChange = 6

MBS MacFrameworks Plugin, Plugin Version: 18.2.

Function: One of the Wi-Fi event types used in CWWiFiClientMBS.startMonitoring.
Notes: Posted when the RSSI or transmit rate for any Wi-Fi interface changes.

129.14.39 CWEventTypeModeDidChange = 7

MBS MacFrameworks Plugin, Plugin Version: 18.2.

Function: One of the Wi-Fi event types used in CWWiFiClientMBS.startMonitoring.
Notes: Posted when the operating mode of any Wi-Fi interface changes.

129.14.40 CWEventTypeNone = 0

MBS MacFrameworks Plugin, Plugin Version: 18.2.

Function: One of the Wi-Fi event types used in CWWiFiClientMBS.startMonitoring.
Notes: No event type specified.

129.14.41 CWEventTypePowerDidChange = 1

MBS MacFrameworks Plugin, Plugin Version: 18.2.

Function: One of the Wi-Fi event types used in CWWiFiClientMBS.startMonitoring.
Notes: Posted when the power state of any Wi-Fi interface changes.

129.14.42 CWEventTypeRangingReportEvent = 10

MBS MacFrameworks Plugin, Plugin Version: 18.2.

Function: One of the Wi-Fi event types used in CWWiFiClientMBS.startMonitoring.
Notes: Posted when WiFi ranging measurement completed.

129.14.43 CWEventTypeScanCacheUpdated = 8

MBS MacFrameworks Plugin, Plugin Version: 18.2.

Function: One of the Wi-Fi event types used in CWWiFiClientMBS.startMonitoring.
Notes: Posted when the scan cache of any Wi-Fi interface is updated with new scan results.

129.14.44 CWEventTypeSSIDDidChange = 2

MBS MacFrameworks Plugin, Plugin Version: 18.2.

Function: One of the Wi-Fi event types used in CWWiFiClientMBS.startMonitoring.
Notes: Posted when the current SSID of any Wi-Fi interface changes.

129.14.45 CWEventTypeVirtualInterfaceStateChanged = 9

MBS MacFrameworks Plugin, Plugin Version: 18.2.

Function: One of the Wi-Fi event types used in CWWiFiClientMBS.startMonitoring.
Notes: Posted when any state of any Wi-Fi virtual interface changes.

129.15 class DarwinPingMBS

129.15.1 class DarwinPingMBS

MBS Network Plugin, Plugin Version: 4.2, Platform: macOS, Targets: Desktop, Console & Web.

Function: A class to do a ping on Mac OS X.
Deprecated: This item is deprecated and should no longer be used. **Notes:** This class has still issues, so you may prefer to run ping in the shell class.

129.15.2 Blog Entries

- MBS Xojo / Real Studio Plugins, version 14.4pr10

129.15.3 Blog Entries

- MBS Xojo / Real Studio Plugins, version 14.4pr10

129.15.4 Methods

129.15.5 Ping(HostToPing as string, TimeOutMS as Integer, TimeToLife as Integer) as Integer

MBS Network Plugin, Plugin Version: 4.2, Platform: macOS, Targets: Desktop, Console & Web.

Function: Starts a syncron ping.
Notes:

This method does not return until the time passed or the ping response was received.
Return value is a platform dependend error code. 0 is successful.

129.15.6 SimplePing(HostToPing as string, NumberOfPacketsToSend as Integer, PingTimeoutInSeconds as Integer, ReturnimmediatelyAfterReply as Integer) as Integer

MBS Network Plugin, Plugin Version: 4.2, Platform: macOS, Targets: Desktop, Console & Web.

Function: Starts an asyncron ping.
Notes:

This method will call the events and return when it finished.
This method can be called in a thread.

Return value is a platform dependend error code. 0 is successful.

129.15.7 Properties

129.15.8 HostToPing as String

MBS Network Plugin, Plugin Version: 4.2, Platform: macOS, Targets: Desktop, Console & Web.

Function: The value used in the Ping command.
Notes: (Read only property)

129.15.9 NumberOfPacketsToSend as Integer

MBS Network Plugin, Plugin Version: 4.2, Platform: macOS, Targets: Desktop, Console & Web.

Function: The value used in the Ping method.
Notes: (Read only property)

129.15.10 PingTimeoutInSeconds as Integer

MBS Network Plugin, Plugin Version: 4.2, Platform: macOS, Targets: Desktop, Console & Web.

Function: The ping timeout to use.
Notes:

0 for default.
(Read only property)

129.15.11 ReturnimmediatelyAfterReply as Integer

MBS Network Plugin, Plugin Version: 4.2, Platform: macOS, Targets: Desktop, Console & Web.

Function: The value used in the Ping method.
Notes: (Read only property)

129.15.12 TimeToLife as Integer

MBS Network Plugin, Plugin Version: 4.2, Platform: macOS, Targets: Desktop, Console & Web.

Function: The time to life value for the ping packets.
Notes:

a value between 0 and 255.
(Read only property)

129.15.13 Events

129.15.14 AddressResolved(ip as string)

MBS Network Plugin, Plugin Version: 4.2, Platform: macOS, Targets: .

Function: The IP for the domain name was resolved.

129.15.15 Finished(NumberPacketsSent as Integer, NumberPacketsReceived as Integer)

MBS Network Plugin, Plugin Version: 4.2, Platform: macOS, Targets: .

Function: The pings have finished.

129.15.16 NextPing(PacketSequenceNumber as Integer)

MBS Network Plugin, Plugin Version: 4.2, Platform: macOS, Targets: .

Function: We are starting the next ping now.

129.15.17 Response(PacketSequenceNumber as Integer, ttl as Integer, RoundTripTimeInMS as Double)

MBS Network Plugin, Plugin Version: 4.2, Platform: macOS, Targets: .

Function: Got a response for the given packet.

129.15.18 SentError(PacketSequenceNumber as Integer)

MBS Network Plugin, Plugin Version: 4.2, Platform: macOS, Targets: .

Function: A packet could not be sent.

129.15.19 SentSuccess(PacketSequenceNumber as Integer)

MBS Network Plugin, Plugin Version: 4.2, Platform: macOS, Targets: .

Function: The packet has sent successfull.

129.15.20 Timeout(PacketSequenceNumber as Integer)

MBS Network Plugin, Plugin Version: 4.2, Platform: macOS, Targets: .

Function: A timeout was reached for the given packet.

129.16 class DatagramMBS

129.16.1 class DatagramMBS

MBS Network Plugin, Plugin Version: 14.3, Platforms: macOS, Linux, Windows, Targets: All.

Function: The class for a datagram.

129.16.2 Blog Entries

- MBS Xojo Plugins, version 19.1pr1

129.16.3 Blog Entries

- MBS Xojo Plugins, version 19.1pr1

129.16.4 Properties

129.16.5 Address as String

MBS Network Plugin, Plugin Version: 14.3, Platforms: macOS, Linux, Windows, Targets: All.

Function: The address of the datagram.
Notes:

This is an IPv4.
(Read and Write property)

129.16.6 Data as String

MBS Network Plugin, Plugin Version: 14.3, Platforms: macOS, Linux, Windows, Targets: All.

Function: The data of the datagram.
Notes: (Read and Write property)

129.16.7 Length as Integer

MBS Network Plugin, Plugin Version: 16.2, Platforms: macOS, Linux, Windows, Targets: All.

Function: Length of Data in bytes.
Notes: (Read and Write property)

129.16.8 Port as Integer

MBS Network Plugin, Plugin Version: 14.3, Platforms: macOS, Linux, Windows, Targets: All.

Function: The port of the datagram.
Notes: (Read and Write property)

129.16.9 rawAddress as MemoryBlock

MBS Network Plugin, Plugin Version: 17.4, Platforms: macOS, Linux, Windows, Targets: All.

Function: The raw address.
Notes:

This is socket address structure as used in C.
(Read and Write property)

129.17 class DNSLookupMBS

129.17.1 class DNSLookupMBS

MBS Network Plugin, Plugin Version: 3.3, Platforms: macOS, Linux, Windows, Targets: All.

Function: A class for the result of a Lookup query.
Example:

```
dim d as DNSLookupMBS = DNSLookupMBS.LookupHostbyName("www.apple.com")

if d=nil then
MsgBox "No DNS Server available?"
else
MsgBox DNSLookupMBS.FormatIP(d.Address)
end if
```

129.17.2 Blog Entries

- Multithreaded plugin functions can increase speed of Xojo application
- Problems with killing Xojo threads with plugin calls.
- MBS Real Studio Plugins, version 13.1pr12
- Multithreaded plugin functions can increase speed of Real Studio application
- MBS Real Studio Plugins, version 12.2pr5
- MBS Real Studio Plugins, version 11.3pr1
- MBS REALbasic Plugins Version 10.4 release notes
- MBS REALbasic Plugins, version 10.4pr3

129.17.3 Blog Entries

- Multithreaded plugin functions can increase speed of Xojo application
- Problems with killing Xojo threads with plugin calls.
- MBS Real Studio Plugins, version 13.1pr12
- Multithreaded plugin functions can increase speed of Real Studio application
- MBS Real Studio Plugins, version 12.2pr5
- MBS Real Studio Plugins, version 11.3pr1
- MBS REALbasic Plugins Version 10.4 release notes
- MBS REALbasic Plugins, version 10.4pr3

129.17.4 Methods

129.17.5 Addresses(index as Integer) as string

MBS Network Plugin, Plugin Version: 3.3, Platforms: macOS, Linux, Windows, Targets: All.

Function: Returns the address with the given index for this host.
Example:

```
dim d as DNSLookupMBS = DNSLookupMBS.LookupHostbyName("www.apple.com")

if d=nil then
MsgBox "No DNS Server available?"
else
dim c as Integer = d.AddressesCount-1
for i as Integer = 0 to c
MsgBox d.FormatIP(d.Addresses(i))
next
end if
```

Notes: Index from 0 to count-1.

129.17.6 Aliases(index as Integer) as string

MBS Network Plugin, Plugin Version: 3.3, Platforms: macOS, Linux, Windows, Targets: All.

Function: Returns the aliasname for the given index.
Example:

```
dim d as DNSLookupMBS = DNSLookupMBS.LookupHostbyName("www.apple.com")

if d=nil then
MsgBox "No DNS Server available?"
else
dim c as Integer = d.AliasCount-1
for i as Integer = 0 to c
MsgBox d.Aliases(i)
next

end if
```

Notes: Index is from 0 to count-1.

129.17.7 FormatIP(ip as string) as string

MBS Network Plugin, Plugin Version: 10.4, Platforms: macOS, Linux, Windows, Targets: All.

Function: Formats an IP from binary representation into string representation.
Example:

```
dim s as string = DNSLookupMBS.ParseIPv4("65.66.67.68")

MsgBox s // in binary representation of that IP

dim t as string = DNSLookupMBS.FormatIP(s)

MsgBox t
```

Notes:

Formats both IPv4 and IPv6 IP addresses in binary representation into human readable text.
On Windows IPv6 is only supported on Windows Vista and newer.
Returns empty string on failure.

129.17.8 LookupHostbyAddress(HostAddressBinary as string) as DNSLookupMBS

MBS Network Plugin, Plugin Version: 11.3, Platforms: macOS, Linux, Windows, Targets: All.

Function: Queries the DNS server for information about a host IP address.
Example:

```
dim l as DNSLookupMBS
dim a as string

a = DNSLookupMBS.ParseIPv4("17.254.0.91")

// try it...
l = DNSLookupMBS.LookupHostbyAddress(a)

// success...
MsgBox l.Name
```

Notes:

The address must be a 4 byte IP address like the ones returned by DNSLookupMBS.Address.
Returns nil on any error.

129.17.9 LookupHostbyAddressMT(HostAddressBinary as string) as DNSLookupMBS

MBS Network Plugin, Plugin Version: 11.3, Platforms: macOS, Linux, Windows, Targets: All.

Function: Queries the DNS server for information about a host IP address.
Example:

```
dim l as DNSLookupMBS
dim a as string

a = DNSLookupMBS.ParseIPv4("17.254.0.91")

// try it...
l = DNSLookupMBS.LookupHostbyAddressMT(a)

// success...
MsgBox l.Name
```

Notes:

Same as LookupHostbyAddress, but with additional multithreading.

The address must be a 4 byte IP address like the ones returned by DNSLookupMBS.Address.
Returns nil on any error.

The work is performed on a preemptive thread, so this function does not block the application and can yield time to other Xojo threads. Must be called in a Xojo thread to enjoy benefits. If called in main thread will block, but keep other background threads running.

129.17.10 LookupHostbyName(HostName as string) as DNSLookupMBS

MBS Network Plugin, Plugin Version: 11.3, Platforms: macOS, Linux, Windows, Targets: All.

Function: Queries the DNS server for information about a host name.
Example:

```
dim s as DNSLookupMBS = DNSLookupMBS.LookupHostbyName("www.monkeybreadsoftware.de")

dim c as Integer = s.AddressesCount-1
for i as Integer = 0 to c
dim ss as string = s.Addresses(i)
print str(s.FormatIP(ss))
next
```

Notes:

Will fail if you pass an IP as an host. (e.g. 10.20.30.40)
Returns nil on any error.
See also:

- 129.17.11 LookupHostbyName(HostName as string, AddressType as Integer) as DNSLookupMBS 20719

129.17.11 LookupHostbyName(HostName as string, AddressType as Integer) as DNSLookupMBS

MBS Network Plugin, Plugin Version: 11.3, Platforms: macOS, Linux, Windows, Targets: All.

Function: Queries the DNS server for information about a host name.
Example:

```
dim s as DNSLookupMBS = DNSLookupMBS.LookupHostbyName("ipv6.google.com", DNSLookupMBS.AddressTypeIPv6)

if s<>nil then
dim c as Integer = s.AddressesCount-1
for i as Integer = 0 to c
dim ss as string = s.Addresses(i)
print str(s.FormatIP(ss))
next
end if

s = DNSLookupMBS.LookupHostbyName("www.six.heise.de", DNSLookupMBS.AddressTypeIPv6)

if s<>nil then
dim c as Integer = s.AddressesCount-1
for i as Integer = 0 to c
dim ss as string = s.Addresses(i)
print str(s.FormatIP(ss))
next
end if
```

Notes:

Will fail if you pass an IP as an host. (e.g. 10.20.30.40)
Returns nil on any error.

IPv6 on Windows does not work with this method.
See also:

- 129.17.10 LookupHostbyName(HostName as string) as DNSLookupMBS 20718

129.17.12 LookupHostbyNameMT(HostName as string) as DNSLookupMBS

MBS Network Plugin, Plugin Version: 11.3, Platforms: macOS, Linux, Windows, Targets: All.

Function: Queries the DNS server for information about a host name.
Example:

```
dim s as DNSLookupMBS = DNSLookupMBS.LookupHostbyNameMT("www.monkeybreadsoftware.de")

dim c as Integer = s.AddressesCount-1
for i as Integer = 0 to c
dim ss as string = s.Addresses(i)
print str(s.FormatIP(ss))
next
```

Notes:

Same as LookupHostbyName, but with additional multithreading.

Will fail if you pass an IP as an host. (e.g. 10.20.30.40)
Returns nil on any error.

The work is performed on a preemptive thread, so this function does not block the application and can yield time to other Xojo threads. Must be called in a Xojo thread to enjoy benefits. If called in main thread will block, but keep other background threads running.
See also:

- 129.17.13 LookupHostbyNameMT(HostName as string, AddressType as Integer) as DNSLookupMBS 20720

129.17.13 LookupHostbyNameMT(HostName as string, AddressType as Integer) as DNSLookupMBS

MBS Network Plugin, Plugin Version: 11.3, Platforms: macOS, Linux, Windows, Targets: All.

Function: Queries the DNS server for information about a host name.
Example:

```
dim s as DNSLookupMBS = DNSLookupMBS.LookupHostbyNameMT("ipv6.google.com", DNSLookupMBS.AddressTypeIPv6)

if s<>nil then
dim c as Integer = s.AddressesCount-1
```

```
for i as Integer = 0 to c
dim ss as string = s.Addresses(i)
print str(s.FormatIP(ss))
next
end if

s = DNSLookupMBS.LookupHostbyNameMT("www.six.heise.de", DNSLookupMBS.AddressTypeIPv6)

if s<>nil then
dim c as Integer = s.AddressesCount-1
for i as Integer = 0 to c
dim ss as string = s.Addresses(i)
print str(s.FormatIP(ss))
next
end if
```

Notes:

Same as LookupHostbyName, but with additional multithreading.

Will fail if you pass an IP as an host. (e.g. 10.20.30.40)
Returns nil on any error.

IPv6 on Windows does not work with this method.

The work is performed on a preemptive thread, so this function does not block the application and can yield time to other Xojo threads. Must be called in a Xojo thread to enjoy benefits. If called in main thread will block, but keep other background threads running.
See also:

- 129.17.12 LookupHostbyNameMT(HostName as string) as DNSLookupMBS 20720

129.17.14 ParseIPv4(ip as string) as string

MBS Network Plugin, Plugin Version: 10.4, Platforms: macOS, Linux, Windows, Targets: All.

Function: Parses an IP address in IPv4 format.
Example:

```
dim s as string = DNSLookupMBS.ParseIPv4("65.66.67.68")

MsgBox s // in binary representation of that IP

dim t as string = DNSLookupMBS.FormatIP(s)
```

```
MsgBox t
```

Notes:

Returns empty string on failure.
Works only for IPv4 strings.

129.17.15 ParseIPv6(ip as string) as string

MBS Network Plugin, Plugin Version: 10.4, Platforms: macOS, Linux, Windows, Targets: All.

Function: Parses an IP address in IPv6 format.
Example:

```
dim s as string = DNSLookupMBS.ParseIPv6("2001:0db8:85a3:08d3:1319:8a2e:0370:7344")

MsgBox s // in binary representation of that IP

dim t as string = DNSLookupMBS.FormatIP(s)

MsgBox t
```

Notes:

Returns empty string on failure.
Works only for IPv6 strings.

129.17.16 Properties

129.17.17 Address as String

MBS Network Plugin, Plugin Version: 3.3, Platforms: macOS, Linux, Windows, Targets: All.

Function: The primary address of the host.
Example:

```
dim d as DNSLookupMBS = DNSLookupMBS.LookupHostbyName("www.apple.com")

if d=nil then
MsgBox "No DNS Server available?"
else
MsgBox DNSLookupMBS.FormatIP(d.Address)
end if
```

Notes:

On TCP/IP based system the address is 4 bytes long binary string.
(Read and Write property)

129.17.18 AddressesCount as Integer

MBS Network Plugin, Plugin Version: 3.3, Platforms: macOS, Linux, Windows, Targets: All.

Function: The number of addresses for this host.
Example:

```
dim d as DNSLookupMBS = DNSLookupMBS.LookupHostbyName("www.apple.com")

if d=nil then
MsgBox "No DNS Server available?"
else
MsgBox str(d.AddressesCount)
end if
```

Notes: (Read and Write property)

129.17.19 AddressType as Integer

MBS Network Plugin, Plugin Version: 3.3, Platforms: macOS, Linux, Windows, Targets: All.

Function: The type of the address format.
Example:

```
dim d as DNSLookupMBS = DNSLookupMBS.LookupHostbyName("www.apple.com")

if d=nil then
MsgBox "No DNS Server available?"
else
MsgBox str(d.AddressType) // shows 2 for IPv4
end if
```

Notes:

2 for IPv2

10 for IPv10
(Read and Write property)

129.17.20 AliasCount as Integer

MBS Network Plugin, Plugin Version: 3.3, Platforms: macOS, Linux, Windows, Targets: All.

Function: The number of aliases for this host.
Example:

```
dim d as DNSLookupMBS = DNSLookupMBS.LookupHostbyName("www.apple.com")

if d=nil then
MsgBox "No DNS Server available?"
else
MsgBox str(d.AliasCount)
end if
```

Notes: (Read and Write property)

129.17.21 Name as String

MBS Network Plugin, Plugin Version: 3.3, Platforms: macOS, Linux, Windows, Targets: All.

Function: The name of the host.
Example:

```
dim d as DNSLookupMBS = DNSLookupMBS.LookupHostbyName("www.apple.com")

if d=nil then
MsgBox "No DNS Server available?"
else
MsgBox d.Name
end if
```

Notes: (Read and Write property)

129.17.22 Constants

129.17.23 AddressTypeIPv4 = 2

MBS Network Plugin, Plugin Version: 10.4.

Function: One of the address types.
Notes: An IPv4 address.

129.17.24 AddressTypeIPv6 = 10

MBS Network Plugin, Plugin Version: 10.4.

Function: One of the address types.
Notes: An IPv6 address.

129.18 class DNSServiceAddrInfoMBS

129.18.1 class DNSServiceAddrInfoMBS

MBS Network Plugin, Plugin Version: 15.0, Platforms: macOS, Windows, Targets: All.

Function: The class to query IP Address for hostname asynchronously.
Notes:

Queries for the IP address of a hostname by using either Multicast or Unicast DNS.
Subclass of the DNSServiceBaseMBS class.

129.18.2 Blog Entries

- MBS Xojo Plugins, version 18.1pr3
- MBS Xojo / Real Studio Plugins, version 16.5pr3
- MonkeyBread Software Releases the MBS Xojo / Real Studio plug-ins in version 15.0
- MBS Xojo / Real Studio Plugins, version 15.0pr8

129.18.3 Blog Entries

- MBS Xojo Plugins, version 18.1pr3
- MBS Xojo / Real Studio Plugins, version 16.5pr3
- MonkeyBread Software Releases the MBS Xojo / Real Studio plug-ins in version 15.0
- MBS Xojo / Real Studio Plugins, version 15.0pr8

129.18.4 Methods

129.18.5 AddrInfo(InterfaceIndex as Integer, protocol as Integer, HostName as string) as boolean

MBS Network Plugin, Plugin Version: 15.0, Platforms: macOS, Windows, Targets: All.

Function: Queries for the IP address of a hostname by using either Multicast or Unicast DNS.
Notes:

interfaceIndex: The interface on which to issue the query. Passing 0 causes the query to be sent on all active interfaces via Multicast or the primary interface via Unicast.
protocol: Pass in kDNSServiceProtocol_IPv4 to look up IPv4 addresses, or kDNSServiceProtocol_IPv6 to look up IPv6 addresses, or both to look up both kinds. If neither flag is set, the system will apply an intelligent heuristic, which is (currently) that it will attempt to look up both, except:

If "hostname" is a wide-area unicast DNS hostname (i.e. not a ".local." name) but this host has no routable IPv6 address, then the call will not try to look up IPv6 addresses for "hostname", since any addresses it found would be unlikely to be of any use anyway. Similarly, if this host has no routable IPv4 address, the call will not try to look up IPv4 addresses for "hostname".

hostname: The fully qualified domain name of the host to be queried for.

Lasterror is set to kDNSServiceErr_NoError (0) on success (any subsequent, asynchronous errors are delivered to the callback), otherwise returns an error code indicating the error that occurred.

Returns false on any error and true on success. Please check lasterror property when false is returned.

129.18.6 Available as boolean

MBS Network Plugin, Plugin Version: 15.0, Platforms: macOS, Windows, Targets: All.

Function: Whether this class is available for use.
Notes: Older versions of Bonjour did not have such functions, so there it may not be available.

129.18.7 Events

129.18.8 ServiceAddrInfo(Flags as Integer, InterfaceIndex as Integer, ErrorCode as Integer, AddressFamily as Integer, IP as string, SockAddr as MemoryBlock, HostName as string, ttl as Integer)

MBS Network Plugin, Plugin Version: 15.0, Platforms: macOS, Windows, Targets: .

Function: The event called when something is found.
Notes:

Flags: Possible values are kDNSServiceFlagsMoreComing and kDNSServiceFlagsAdd.
interfaceIndex: The interface to which the answers pertain.
errorCode: Will be kDNSServiceErr_NoError (0) on success, otherwise will indicate the failure that occurred. Other parameters are undefined if errorCode is nonzero.
hostname: The fully qualified domain name of the host to be queried for.
address: IPv4 or IPv6 address.
ttl: If the client wishes to cache the result for performance reasons, the TTL indicates how long the client may legitimately hold onto this result, in seconds. After the TTL expires, the client should consider the result no longer valid, and if it requires this data again, it should be re-fetched with a new query. Of course, this only applies to clients that cancel the asynchronous operation when they get a result. Clients that leave the asynchronous operation running can safely assume that the data remains valid until they get another callback telling them otherwise.

129.18.9 Constants

129.18.10 kAddressFamilyIPv4 = 2

MBS Network Plugin, Plugin Version: 15.0.

Function: One of the address family constants.
Notes: IPv4 protocol

129.18.11 kAddressFamilyIPv6 = 30

MBS Network Plugin, Plugin Version: 15.0.

Function: One of the address family constants.
Notes: IPv6 protocol

129.18.12 kProtocolAuto = 0

MBS Network Plugin, Plugin Version: 15.0.

Function: One of the protocols constants.
Notes: Automatic decide.

129.18.13 kProtocolIPv4 = 1

MBS Network Plugin, Plugin Version: 15.0.

Function: One of the protocols constants.
Notes: IPv4 protocol

129.18.14 kProtocolIPv6 = 2

MBS Network Plugin, Plugin Version: 15.0.

Function: One of the protocols constants.
Notes: IPv6 protocol

129.19 class DNSServiceBaseMBS

129.19.1 class DNSServiceBaseMBS

MBS Network Plugin, Plugin Version: 10.1, Platforms: macOS, Windows, Targets: All.

Function: The base DNS Service class.

129.19.2 Blog Entries

- MBS Xojo / Real Studio Plugins, version 15.1pr1
- MBS Xojo / Real Studio Plugins, version 14.2pr4

129.19.3 Blog Entries

- MBS Xojo / Real Studio Plugins, version 15.1pr1
- MBS Xojo / Real Studio Plugins, version 14.2pr4

129.19.4 Methods

129.19.5 Available as boolean

MBS Network Plugin, Plugin Version: 10.1, Platforms: macOS, Windows, Targets: All.

Function: Whether Bonjour (zeroconfig) is installed and useable.
Notes: If this function returns true, all the needed stuff is installed and the function have been loaded.

129.19.6 Close

MBS Network Plugin, Plugin Version: 10.1, Platforms: macOS, Windows, Targets: All.

Function: Stops the current request and releases all used memory.
Notes: This is done automatically for you by the destructor.

129.19.7 ConstructFullName(Service as string, regtype as string, domain as string) as string

MBS Network Plugin, Plugin Version: 10.1, Platforms: macOS, Windows, Targets: All.

Function: Concatenate a three-part domain name (as returned by the above callbacks) into a properly-escaped full domain name.
Notes:

Note that events in the above functions ALREADY ESCAPE strings where necessary.

service: The service name - any dots or backslashes must NOT be escaped. May be "" (to construct a PTR record name, e.g. "_ftp._tcp.apple.com.").
regtype: The service type followed by the protocol, separated by a dot (e.g. "_ftp._tcp").
domain: The domain name, e.g. "apple.com.". Literal dots or backslashes, if any, must be escaped, e.g. "1st\. Floor.apple.com."

Returns 0 on success, -1 on error.

129.19.8 GetDaemonVersion as Integer

MBS Network Plugin, Plugin Version: 10.1, Platforms: macOS, Windows, Targets: All.

Function: Queries the version of the daemon.
Notes: Value is zero on any error.

129.19.9 Initialize

MBS Network Plugin, Plugin Version: 15.1, Platform: Windows, Targets: All.

Function: Initializes API.
Notes:

On Windows the plugin calls this internally at startup of application.
Now if your app installs Bonjour while running, you can call this method to let the plugin load the bonjour dll.
After successful call, the available functions return true.

Does nothing on Mac OS X or Linux.

129.19.10 Running as boolean

MBS Network Plugin, Plugin Version: 10.1, Platforms: macOS, Windows, Targets: All.

Function: True if there is a running request.

129.19.11 Properties

129.19.12 Handle as Integer

MBS Network Plugin, Plugin Version: 10.1, Platforms: macOS, Windows, Targets: All.

Function: The handle for this request.
Notes: (Read and Write property)

129.19.13 Lasterror as Integer

MBS Network Plugin, Plugin Version: 10.1, Platforms: macOS, Windows, Targets: All.

Function: The last error code reported.
Notes:

0 if the function succeeded.
-1 if the function used was not available.
See the kError constants for possible errors.
(Read and Write property)

129.19.14 Constants

129.19.15 kClassIN = 1

MBS Network Plugin, Plugin Version: 10.1.

Function: The DNS class for Internet services.

129.19.16 kErrorAlreadyRegistered = -65547

MBS Network Plugin, Plugin Version: 10.1.

Function: One of the error constants.

129.19.17 kErrorBadFlags = -65543

MBS Network Plugin, Plugin Version: 10.1.

Function: One of the error constants.

129.19.18 kErrorBadInterfaceIndex = -65552

MBS Network Plugin, Plugin Version: 10.1.

Function: One of the error constants.

129.19.19 kErrorBadParam = -65540

MBS Network Plugin, Plugin Version: 10.1.

Function: One of the error constants.

129.19.20 kErrorBadReference = -65541

MBS Network Plugin, Plugin Version: 10.1.

Function: One of the error constants.

129.19.21 kErrorBadState = -65542

MBS Network Plugin, Plugin Version: 10.1.

Function: One of the error constants.

129.19.22 kErrorBadTime = -65559

MBS Network Plugin, Plugin Version: 10.1.

Function: One of the error constants.

129.19.23 kErrorDoubleNAT = -65558

MBS Network Plugin, Plugin Version: 10.1.

Function: One of the error constants.

129.19.24 kErrorFirewall = -65550

MBS Network Plugin, Plugin Version: 10.1.

Function: One of the error constants.

129.19.25 kErrorIncompatible = -65551

MBS Network Plugin, Plugin Version: 10.1.

Function: One of the error constants.

129.19.26 kErrorInvalid = -65549

MBS Network Plugin, Plugin Version: 10.1.

Function: One of the error constants.

129.19.27 kErrorNameConflict = -65548

MBS Network Plugin, Plugin Version: 10.1.

Function: One of the error constants.

129.19.28 kErrorNATTraversal = -65557

MBS Network Plugin, Plugin Version: 10.1.

Function: One of the error constants.

129.19.29 kErrorNoAuth = -65555

MBS Network Plugin, Plugin Version: 10.1.

Function: One of the error constants.

129.19.30 kErrorNoError = 0

MBS Network Plugin, Plugin Version: 10.1.

Function: One of the error constants.

129.19.31 kErrorNoMemory = -65539

MBS Network Plugin, Plugin Version: 10.1.

Function: One of the error constants.

129.19.32 kErrorNoSuchKey = -65556

MBS Network Plugin, Plugin Version: 10.1.

Function: One of the error constants.

129.19.33 kErrorNoSuchName = -65538

MBS Network Plugin, Plugin Version: 10.1.

Function: One of the error constants.

129.19.34 kErrorNoSuchRecord = -65554

MBS Network Plugin, Plugin Version: 10.1.

Function: One of the error constants.

129.19.35 kErrorNotInitialized = -65545

MBS Network Plugin, Plugin Version: 10.1.

Function: One of the error constants.

129.19.36 kErrorRefused = -65553

MBS Network Plugin, Plugin Version: 10.1.

Function: One of the error constants.

129.19.37 kErrorUnknown = -65537

MBS Network Plugin, Plugin Version: 10.1.

Function: One of the error constants.

129.19.38 kErrorUnsupported = -65544

MBS Network Plugin, Plugin Version: 10.1.

Function: One of the error constants.

129.19.39 kFlagsAdd = 2

MBS Network Plugin, Plugin Version: 10.1.

Function: A flag for domain enumeration and browse/query events.
Notes: "Default" applies only to enumeration and is only valid in conjuction with "Add". An enumeration callback with the "Add" flag NOT set indicates a "Remove", i.e. the domain is no longer valid.

129.19.40 kFlagsAllowRemoteQuery = & h200

MBS Network Plugin, Plugin Version: 10.1.

Function: Flag for creating a record for which we will answer remote queries (queries from hosts more than one hop away; hosts not directly connected to the local link).

129.19.41 kFlagsBrowseDomains = & h40

MBS Network Plugin, Plugin Version: 10.1.

Function: Flags for specifying domain enumeration type in DNSServiceEnumerateDomains.
Notes: BrowseDomains enumerates domains recommended for browsing, RegistrationDomains enumerates

domains recommended for registration.

129.19.42 kFlagsDefault = 4

MBS Network Plugin, Plugin Version: 10.1.

Function: A flag for domain enumeration and browse/query events.
Notes: "Default" applies only to enumeration and is only valid in conjuction with "Add". An enumeration callback with the "Add" flag NOT set indicates a "Remove", i.e. the domain is no longer valid.

129.19.43 kFlagsForceMulticast = & h400

MBS Network Plugin, Plugin Version: 10.1.

Function: One of the flags.
Notes: Flag for signifying that a query or registration should be performed exclusively via multicast DNS, even for a name in a domain (e.g. foo.apple.com.) that would normally imply unicast DNS.

129.19.44 kFlagsLongLivedQuery = & h100

MBS Network Plugin, Plugin Version: 10.1.

Function: Flag for creating a long-lived unicast query for the QueryRecord call.

129.19.45 kFlagsMoreComing = 1

MBS Network Plugin, Plugin Version: 10.1.

Function: One of the flags used for the events.
Notes: MoreComing indicates to a callback that at least one more result is queued and will be delivered following immediately after this one. Applications should not update their UI to display browse results when the MoreComing flag is set, because this would result in a great deal of ugly flickering on the screen. Applications should instead wait until until MoreComing is not set, and then update their UI. When MoreComing is not set, that doesn't mean there will be no more answers EVER, just that there are no more answers immediately available right now at this instant. If more answers become available in the future they will be delivered as usual.

129.19.46 kFlagsNoAutoRename = 8

MBS Network Plugin, Plugin Version: 10.1.

Function: The flag for specifying renaming behavior on name conflict when registering non-shared records.
Notes: By default, name conflicts are automatically handled by renaming the service. NoAutoRename overrides this behavior - with this flag set, name conflicts will result in a callback. The NoAutorename flag is only valid if a name is explicitly specified when registering a service (i.e. the default name is not used.)

129.19.47 kFlagsRegistrationDomains = & h80

MBS Network Plugin, Plugin Version: 10.1.

Function: Flags for specifying domain enumeration type in DNSServiceEnumerateDomains.
Notes: BrowseDomains enumerates domains recommended for browsing, RegistrationDomains enumerates domains recommended for registration.

129.19.48 kFlagsShared = & h10

MBS Network Plugin, Plugin Version: 10.1.

Function: Flag for registering individual records on a connected DNSService.
Notes: Shared indicates that there may be multiple records with this name on the network (e.g. PTR records). Unique indicates that the record's name is to be unique on the network (e.g. SRV records).

129.19.49 kFlagsUnique = & h20

MBS Network Plugin, Plugin Version: 10.1.

Function: Flag for registering individual records on a connected DNSService.
Notes: Shared indicates that there may be multiple records with this name on the network (e.g. PTR records). Unique indicates that the record's name is to be unique on the network (e.g. SRV records).

129.19.50 kInterfaceIndexAny = 0

MBS Network Plugin, Plugin Version: 10.1.

Function: The constant to use for interface index to target any interface.

129.19.51 kInterfaceIndexLocalOnly = -1

MBS Network Plugin, Plugin Version: 10.1.

Function: The constant to use for interface index to target the local interface.

129.19.52 kMaxDomainName = 1005

MBS Network Plugin, Plugin Version: 10.1.

Function: Maximum length, in bytes, of a domain name represented as an *escaped* C-String including the final trailing dot, and the C-String terminating NULL at the end.

129.19.53 kMaxServiceName = 64

MBS Network Plugin, Plugin Version: 10.1.

Function: Maximum length, in bytes, of a service name represented as a literal C-String, including the terminating NULL at the end.

129.19.54 kTypeA = 1

MBS Network Plugin, Plugin Version: 10.1.

Function: One of the DNS Service type constants.
Notes: Host address.

129.19.55 kTypeA6 = 38

MBS Network Plugin, Plugin Version: 10.1.

Function: One of the DNS Service type constants.
Notes: IPv6 address (deprecates AAAA)

129.19.56 kTypeAAAA = 28

MBS Network Plugin, Plugin Version: 10.1.

Function: One of the DNS Service type constants.
Notes: Ip6 Address.

129.19.57 kTypeAFSDB = 18

MBS Network Plugin, Plugin Version: 10.1.

Function: One of the DNS Service type constants.
Notes: AFS cell database.

129.19.58 kTypeANY = 255

MBS Network Plugin, Plugin Version: 10.1.

Function: One of the DNS Service type constants.
Notes: Wildcard match.

129.19.59 kTypeATMA = 34

MBS Network Plugin, Plugin Version: 10.1.

Function: One of the DNS Service type constants.
Notes: ATM Address

129.19.60 kTypeAXFR = 252

MBS Network Plugin, Plugin Version: 10.1.

Function: One of the DNS Service type constants.
Notes: Transfer zone of authority.

129.19.61 kTypeCERT = 37

MBS Network Plugin, Plugin Version: 10.1.

Function: One of the DNS Service type constants.
Notes: Certification record.

129.19.62 kTypeCNAME = 5

MBS Network Plugin, Plugin Version: 10.1.

Function: One of the DNS Service type constants.
Notes: Canonical name.

129.19.63 kTypeDNAME = 39

MBS Network Plugin, Plugin Version: 10.1.

Function: One of the DNS Service type constants.
Notes: Non-terminal DNAME (for IPv6)

129.19.64 kTypeEID = 31

MBS Network Plugin, Plugin Version: 10.1.

Function: One of the DNS Service type constants.
Notes: Endpoint identifier.

129.19.65 kTypeGPOS = 27

MBS Network Plugin, Plugin Version: 10.1.

Function: One of the DNS Service type constants.
Notes: Geographical position (withdrawn).

129.19.66 kTypeHINFO = 13

MBS Network Plugin, Plugin Version: 10.1.

Function: One of the DNS Service type constants.
Notes: Host information.

129.19.67 kTypeISDN = 20

MBS Network Plugin, Plugin Version: 10.1.

Function: One of the DNS Service type constants.
Notes: ISDN calling address.

129.19.68 kTypeIXFR = 251

MBS Network Plugin, Plugin Version: 10.1.

Function: One of the DNS Service type constants.
Notes: Incremental zone transfer.

129.19.69 kTypeKEY = 25

MBS Network Plugin, Plugin Version: 10.1.

Function: One of the DNS Service type constants.
Notes: Security key.

129.19.70 kTypeKX = 36

MBS Network Plugin, Plugin Version: 10.1.

Function: One of the DNS Service type constants.
Notes: Key Exchange

129.19.71 kTypeLOC = 29

MBS Network Plugin, Plugin Version: 10.1.

Function: One of the DNS Service type constants.
Notes: Location Information.

129.19.72 kTypeMAILA = 254

MBS Network Plugin, Plugin Version: 10.1.

Function: One of the DNS Service type constants.
Notes: Transfer mail agent records.

129.19.73 kTypeMAILB = 253

MBS Network Plugin, Plugin Version: 10.1.

Function: One of the DNS Service type constants.
Notes: Transfer mailbox records.

129.19.74 kTypeMB = 7

MBS Network Plugin, Plugin Version: 10.1.

Function: One of the DNS Service type constants.
Notes: Mailbox domain name.

129.19.75 kTypeMD = 3

MBS Network Plugin, Plugin Version: 10.1.

Function: One of the DNS Service type constants.
Notes: Mail destination.

129.19.76 kTypeMF = 4

MBS Network Plugin, Plugin Version: 10.1.

Function: One of the DNS Service type constants.
Notes: Mail forwarder.

129.19.77 kTypeMG = 8

MBS Network Plugin, Plugin Version: 10.1.

Function: One of the DNS Service type constants.
Notes: Mail group member.

129.19.78 kTypeMINFO = 14

MBS Network Plugin, Plugin Version: 10.1.

Function: One of the DNS Service type constants.
Notes: Mailbox information.

129.19.79 kTypeMR = 9

MBS Network Plugin, Plugin Version: 10.1.

Function: One of the DNS Service type constants.
Notes: Mail rename name.

129.19.80 kTypeMX = 15

MBS Network Plugin, Plugin Version: 10.1.

Function: One of the DNS Service type constants.
Notes: Mail routing information.

129.19.81 kTypeNAPTR = 35

MBS Network Plugin, Plugin Version: 10.1.

Function: One of the DNS Service type constants.
Notes: Naming Authority PoinTeR

129.19.82 kTypeNIMLOC = 32

MBS Network Plugin, Plugin Version: 10.1.

Function: One of the DNS Service type constants.
Notes: Nimrod Locator.

129.19.83 kTypeNS = 2

MBS Network Plugin, Plugin Version: 10.1.

Function: One of the DNS Service type constants.
Notes: Authoritative server.

129.19.84 kTypeNSAP = 22

MBS Network Plugin, Plugin Version: 10.1.

Function: One of the DNS Service type constants.
Notes: NSAP address.

129.19.85 kTypeNSAP_PTR = 23

MBS Network Plugin, Plugin Version: 10.1.

Function: One of the DNS Service type constants.
Notes: Reverse NSAP lookup (deprecated).

129.19.86 kTypeNULL = 10

MBS Network Plugin, Plugin Version: 10.1.

Function: One of the DNS Service type constants.
Notes: Null resource record.

129.19.87 kTypeNXT = 30

MBS Network Plugin, Plugin Version: 10.1.

Function: One of the DNS Service type constants.
Notes: Next domain (security).

129.19.88 kTypeOPT = 41

MBS Network Plugin, Plugin Version: 10.1.

Function: One of the DNS Service type constants.
Notes: EDNS0 option (meta-RR)

129.19.89 kTypePTR = 12

MBS Network Plugin, Plugin Version: 10.1.

Function: One of the DNS Service type constants.
Notes: Domain name pointer.

129.19.90 kTypePX = 26

MBS Network Plugin, Plugin Version: 10.1.

Function: One of the DNS Service type constants.
Notes: X.400 mail mapping.

129.19.91 kTypeRP = 17

MBS Network Plugin, Plugin Version: 10.1.

Function: One of the DNS Service type constants.
Notes: Responsible person.

129.19.92 kTypeRT = 21

MBS Network Plugin, Plugin Version: 10.1.

Function: One of the DNS Service type constants.
Notes: Router.

129.19.93 kTypeSIG = 24

MBS Network Plugin, Plugin Version: 10.1.

Function: One of the DNS Service type constants.
Notes: Security signature.

129.19.94 kTypeSINK = 40

MBS Network Plugin, Plugin Version: 10.1.

Function: One of the DNS Service type constants.
Notes: Kitchen sink (experimentatl)

129.19.95 kTypeSOA = 6

MBS Network Plugin, Plugin Version: 10.1.

Function: One of the DNS Service type constants.
Notes: Start of authority zone.

129.19.96 kTypeSRV = 33

MBS Network Plugin, Plugin Version: 10.1.

Function: One of the DNS Service type constants.
Notes: Server Selection.

129.19.97 kTypeTKEY = 249

MBS Network Plugin, Plugin Version: 10.1.

Function: One of the DNS Service type constants.
Notes: Transaction key.

129.19.98 kTypeTSIG = 250

MBS Network Plugin, Plugin Version: 10.1.

Function: One of the DNS Service type constants.
Notes: Transaction signature.

129.19.99 kTypeTXT = 16

MBS Network Plugin, Plugin Version: 10.1.

Function: One of the DNS Service type constants.
Notes: One or more text strings.

129.19.100 kTypeWKS = 11

MBS Network Plugin, Plugin Version: 10.1.

Function: One of the DNS Service type constants.
Notes: Well known service.

129.19.101 kTypeX25 = 19

MBS Network Plugin, Plugin Version: 10.1.

Function: One of the DNS Service type constants.
Notes: X-25 calling address.

129.20 class DNSServiceBrowseMBS

129.20.1 class DNSServiceBrowseMBS

MBS Network Plugin, Plugin Version: 5.0, Platforms: macOS, Windows, Targets: All.

Function: A class for Apple's implementation of ZeroConfig named Bonjour.
Notes:

This class allows you to browse for services on the local network using Rendezvous.

This class requires Mac OS X 10.3 or Windows (with installed Bonjour support and the dnssd.dll) to work. Use DNSServiceDiscoveryBrowseMBS if you want to support Mac OS X 10.2.

common error codes:

```
kDNSServiceErr_NoError              = 0
kDNSServiceErr_Unknown              = -65537 (=& hFFFE FFFF)
kDNSServiceErr_NoSuchName           = -65538
kDNSServiceErr_NoMemory             = -65539
kDNSServiceErr_BadParam             = -65540
kDNSServiceErr_BadReference         = -65541
kDNSServiceErr_BadState             = -65542
kDNSServiceErr_BadFlags             = -65543
kDNSServiceErr_Unsupported          = -65544
kDNSServiceErr_NotInitialized       = -65545
kDNSServiceErr_AlreadyRegistered    = -65547
kDNSServiceErr_NameConflict         = -65548
kDNSServiceErr_Invalid              = -65549
kDNSServiceErr_Incompatible         = -65551 (client library incompatible with daemon)
kDNSServiceErr_BadinterfaceIndex    = -65552
```

Subclass of the DNSServiceBaseMBS class.

129.20.2 Methods

129.20.3 Browse(InterfaceIndex as Integer, servicetype as string, domain as string) as boolean

MBS Network Plugin, Plugin Version: 5.0, Platforms: macOS, Windows, Targets: All.

Function: Asynchronously create a DNS Service browser to search for matching services in the local network.
Notes:

servicetype:

The type of service.

domain:
The domain in which to find the service.

Returns true if successfull.
The ServiceBrowse event may be called till this browse request is closed.

You need to keep this object alive (keep a reference in a window, a module or your app class) so you can receive events.

In a perfect application you use DNSServiceDomainEnumerationMBS class to enumerate which domains you should use.

Returns false on any error and true on success. Please check lasterror property when false is returned.

129.20.4 Events

129.20.5 ServiceBrowse(Flags as Integer, InterfaceIndex as Integer, ErrorCode as Integer, ServiceName as string, RegType as string, Domain as string)

MBS Network Plugin, Plugin Version: 5.0, Platforms: macOS, Windows, Targets: .

Function: New service found or lost one.
Example:

```
sub ServiceBrowse(Flags as Integer, InterfaceIndex as Integer, ErrorCode as Integer, ServiceName as string, RegType as string, Domain as string)
// example for event implementation

const kDNSServiceFlagsAdd = 2
const kDNSServiceFlagsRemove = 0
const kDNSServiceFlagsMoreComing = 1
const kDNSServiceFlagsFinished = 0

dim Added as boolean = bitwiseAnd(flags, kDNSServiceFlagsAdd) = kDNSServiceFlagsAdd
dim Removed as boolean = bitwiseAnd(flags, kDNSServiceFlagsAdd) = kDNSServiceFlagsRemove

dim MoreComing as boolean = bitwiseAnd(flags, kDNSServiceFlagsMoreComing) = kDNSServiceFlagsMoreComing
dim Finished as boolean = bitwiseAnd(flags, kDNSServiceFlagsMoreComing) = kDNSServiceFlagsFinished
```

```
// work with the booleans to decide what to do.

end sub
```

Notes:

Values for flags:

kDNSServiceFlagsAdd	= 2
kDNSServiceFlagsRemove	= 0 (i.e. bit not set)
kDNSServiceFlagsMoreComing	= 1
kDNSServiceFlagsFinished	= 0 (i.e. bit not set)

MoreComing indicates to a Browse callback that another result is queued. Applications should not update their UI to display browse results when the MoreComing flag is set, instead deferring the update until the callback's flag is Finished.

Starting a new query from within this event on the same object can cause problems. Better you create a new instance for another query if you need one.

InterfaceIndex can be kInterfaceIndexLocalOnly, kInterfaceIndexAny or a positive index for the interface index (1 = first device).
For interface indexes, please also check NetworkInterfaceMBS class.

129.21 class DNSServiceDiscoveryBrowseMBS

129.21.1 class DNSServiceDiscoveryBrowseMBS

MBS MacOSX Plugin, Plugin Version: 5.0, Platform: macOS, Targets: Desktop, Console & Web.

Function: A class for Apple's implementation of ZeroConfig named Bonjour.
Deprecated: This item is deprecated and should no longer be used. You can use DNSServiceBrowseMBS instead. **Notes:**

This class allows you to browse for services on the local network using Bonjour.

Common error codes for Rendevouz:

kDNSServiceDiscoveryUnknownErr	-65537
kDNSServiceDiscoveryNoSuchNameErr	-65538
kDNSServiceDiscoveryNoMemoryErr	-65539
kDNSServiceDiscoveryBadParamErr	-65540
kDNSServiceDiscoveryBadReferenceErr	-65541
kDNSServiceDiscoveryBadStateErr	-65542
kDNSServiceDiscoveryBadFlagsErr	-65543
kDNSServiceDiscoveryUnsupportedErr	-65544
kDNSServiceDiscoveryNotInitializedErr	-65545
kDNSServiceDiscoveryNoCache	-65546
kDNSServiceDiscoveryAlreadyRegistered	-65547
kDNSServiceDiscoveryNameConflict	-65548
kDNSServiceDiscoveryInvalid	-65549
kDNSServiceDiscoveryMemFree	-65792

But several other Mac OS error codes may also be there.
This class requires Mac OS X 10.2 to work. Use DNSServiceBrowseMBS if you want to support Mac OS X 10.3 and Windows.

Not available on Mac OS X 10.9.

129.21.2 Blog Entries

- MBS Xojo / Real Studio Plugins, version 14.2pr4
- MBS Xojo / Real Studio Plugins, version 13.2pr7

129.21.3 Blog Entries

- MBS Xojo / Real Studio Plugins, version 14.2pr4
- MBS Xojo / Real Studio Plugins, version 13.2pr7

129.21.4 Methods

129.21.5 Available as boolean

MBS MacOSX Plugin, Plugin Version: 5.0, Platform: macOS, Targets: Desktop, Console & Web.

Function: Whether Bonjour (zeroconfig) is installed.
Notes: If this function returns true, all the needed stuff is installed and the function have been loaded.

129.21.6 Browse(servicetype as string, domain as string) as boolean

MBS MacOSX Plugin, Plugin Version: 5.0, Platform: macOS, Targets: Desktop, Console & Web.

Function: Asynchronously create a DNS Service browser to search for matching services in the local network.
Notes:

servicetype:
The type of service.

domain:
The domain in which to find the service.

Returns true if successfull.
The ServiceBrowse event may be called till this browse request is closed.

129.21.7 Close

MBS MacOSX Plugin, Plugin Version: 5.0, Platform: macOS, Targets: Desktop, Console & Web.

Function: Stops the current request and releases all used memory.

129.21.8 Running as boolean

MBS MacOSX Plugin, Plugin Version: 5.0, Platform: macOS, Targets: Desktop, Console & Web.

Function: True if there is a running request.

129.21.9 Properties

129.21.10 Handle as Integer

MBS MacOSX Plugin, Plugin Version: 5.0, Platform: macOS, Targets: Desktop, Console & Web.

Function: The handle for this request.
Notes: (Read only property)

129.21.11 Events

129.21.12 ServiceBrowse(message as Integer, name as string, type as string, domain as string, flags as Integer)

MBS MacOSX Plugin, Plugin Version: 5.0, Platform: macOS, Targets: .

Function: New service found or lost one.
Notes:

If message=0 a new service was found. Message=1 means that a service was removed.
Flags=1 means that more data is coming. Flags=0 means the end of the current list of services. But several minutes later when a new Mac connects to the network another ServiceBrowse Event may inform you, even if flags was 0.

Starting a new query from within this event on the same object can cause problems. Better you create a new instance for another query if you need one.

129.22 class DNSServiceDiscoveryDomainEnumerationMBS

129.22.1 class DNSServiceDiscoveryDomainEnumerationMBS

MBS MacOSX Plugin, Plugin Version: 5.0, Platform: macOS, Targets: Desktop, Console & Web.

Function: A class for Apple's implementation of ZeroConfig named Bonjour.
Deprecated: This item is deprecated and should no longer be used. You can use DNSServiceDomainEnumerationMBS instead. **Notes:**

This class allows you to enumerate domains.

Common error codes for Rendevouz:

kDNSServiceDiscoveryUnknownErr	-65537
kDNSServiceDiscoveryNoSuchNameErr	-65538
kDNSServiceDiscoveryNoMemoryErr	-65539
kDNSServiceDiscoveryBadParamErr	-65540
kDNSServiceDiscoveryBadReferenceErr	-65541
kDNSServiceDiscoveryBadStateErr	-65542
kDNSServiceDiscoveryBadFlagsErr	-65543
kDNSServiceDiscoveryUnsupportedErr	-65544
kDNSServiceDiscoveryNotInitializedErr	-65545
kDNSServiceDiscoveryNoCache	-65546
kDNSServiceDiscoveryAlreadyRegistered	-65547
kDNSServiceDiscoveryNameConflict	-65548
kDNSServiceDiscoveryInvalid	-65549
kDNSServiceDiscoveryMemFree	-65792

But several other Mac OS error codes may also be there.
This class requires Mac OS X 10.2 to work. Use DNSServiceDomainEnumerationMBS if you want to support Mac OS X 10.3 and Windows.

Not available on Mac OS X 10.9.

129.22.2 Blog Entries

- MBS Xojo / Real Studio Plugins, version 14.2pr4
- MBS Xojo / Real Studio Plugins, version 13.2pr7

129.22.3 Blog Entries

- MBS Xojo / Real Studio Plugins, version 14.2pr4
- MBS Xojo / Real Studio Plugins, version 13.2pr7

129.22.4 Methods

129.22.5 Available as boolean

MBS MacOSX Plugin, Plugin Version: 5.0, Platform: macOS, Targets: Desktop, Console & Web.

Function: Whether Bonjour (zeroconfig) is installed.
Notes: If this function returns true, all the needed stuff is installed and the function have been loaded.

129.22.6 Close

MBS MacOSX Plugin, Plugin Version: 5.0, Platform: macOS, Targets: Desktop, Console & Web.

Function: Stops the current request and releases all used memory.

129.22.7 EnumerateDomains(domaintype as Integer) as boolean

MBS MacOSX Plugin, Plugin Version: 5.0, Platform: macOS, Targets: Desktop, Console & Web.

Function: Asynchronously create a DNS Domain Enumerator to search for domains in the local network.
Notes:

domaintype:
A flag indicating whether you are looking for recommended registration domains (value=1, e.g. equivalent to the AppleTalk zone list in the AppleTalk Control Panel) or recommended browsing domains (value=0, e.g. equivalent to the AppleTalk zone list in the Chooser).

Returns true if successfull.
The ServiceDomainEnumeration event may be called till this enumerate request is closed.

129.22.8 Running as boolean

MBS MacOSX Plugin, Plugin Version: 5.0, Platform: macOS, Targets: Desktop, Console & Web.

Function: True if there is a running request.

129.22.9 Properties

129.22.10 Handle as Integer

MBS MacOSX Plugin, Plugin Version: 5.0, Platform: macOS, Targets: Desktop, Console & Web.

Function: The handle for this request.
Notes: (Read only property)

129.22.11 Events

129.22.12 ServiceDomainEnumeration(message as Integer, domain as string, flags as Integer)

MBS MacOSX Plugin, Plugin Version: 5.0, Platform: macOS, Targets: .

Function: Domains changed.
Notes:

Meaning of message:

0: Domain found.
1: Domain found (and should be selected by default).
2: Domain has been removed from network.

Flags=1 means that more data is coming. Flags=0 means the end of the current list of services. But several minutes later when a new Mac connects to the network another ServiceLookup Event may inform you, even if flags was 0.

Starting a new query from within this event on the same object can cause problems. Better you create a new instance for another query if you need one.

129.23 class DNSServiceDiscoveryRegisterMBS

129.23.1 class DNSServiceDiscoveryRegisterMBS

MBS MacOSX Plugin, Plugin Version: 5.0, Platform: macOS, Targets: Desktop, Console & Web.

Function: A class for Apple's implementation of ZeroConfig named Bonjour.
Deprecated: This item is deprecated and should no longer be used. You can use DNSServiceRegisterMBS instead. **Notes:**

This class allows you to register names on the local network using Bonjour.

Common error codes for Rendevouz:

kDNSServiceDiscoveryUnknownErr	-65537
kDNSServiceDiscoveryNoSuchNameErr	-65538
kDNSServiceDiscoveryNoMemoryErr	-65539
kDNSServiceDiscoveryBadParamErr	-65540
kDNSServiceDiscoveryBadReferenceErr	-65541
kDNSServiceDiscoveryBadStateErr	-65542
kDNSServiceDiscoveryBadFlagsErr	-65543
kDNSServiceDiscoveryUnsupportedErr	-65544
kDNSServiceDiscoveryNotInitializedErr	-65545
kDNSServiceDiscoveryNoCache	-65546
kDNSServiceDiscoveryAlreadyRegistered	-65547
kDNSServiceDiscoveryNameConflict	-65548
kDNSServiceDiscoveryInvalid	-65549
kDNSServiceDiscoveryMemFree	-65792

But several other Mac OS error codes may also be there.
This class requires Mac OS X 10.2 to work. Use DNSServiceRegisterMBS if you want to support Mac OS X 10.3 and Windows.

Not available on Mac OS X 10.9.

129.23.2 Blog Entries

- MBS Xojo / Real Studio Plugins, version 14.2pr4
- MBS Xojo / Real Studio Plugins, version 13.2pr7

129.23.3 Blog Entries

- MBS Xojo / Real Studio Plugins, version 14.2pr4
- MBS Xojo / Real Studio Plugins, version 13.2pr7

129.23.4 Methods

129.23.5 Available as boolean

MBS MacOSX Plugin, Plugin Version: 5.0, Platform: macOS, Targets: Desktop, Console & Web.

Function: Whether Bonjour (zeroconfig) is installed.
Notes: If this function returns true, all the needed stuff is installed and the function have been loaded.

129.23.6 Close

MBS MacOSX Plugin, Plugin Version: 5.0, Platform: macOS, Targets: Desktop, Console & Web.

Function: Stops the current request and releases all used memory.

129.23.7 Register(servicename as string, servicetype as string, domain as string, port as Integer, text as string) as boolean

MBS MacOSX Plugin, Plugin Version: 5.0, Platform: macOS, Targets: Desktop, Console & Web.

Function: Register a named service with DNS Service Discovery.
Notes:

servicename:
The name of this service instance (e.g. "Steve's Printer")

servicetype:
The service type (e.g. "_printer._tcp."
See RFC 2782 (DNS SRV) and this website:
http://www.iana.org/assignments/port-numbers

domain:
The domain in which to register the service (e.g. "apple.com.")

port:
The local port on which this service is being offered (in network byte order)

text:
Optional protocol-specific additional information

Returns true if successfull.
The ServiceRegistration event may be called till this registration request is closed.

129.23.8 Running as boolean

MBS MacOSX Plugin, Plugin Version: 5.0, Platform: macOS, Targets: Desktop, Console & Web.

Function: True if there is a running request.

129.23.9 UpdateText(data as string, ttl as Integer) as Integer

MBS MacOSX Plugin, Plugin Version: 5.0, Platform: macOS, Targets: Desktop, Console & Web.

Function: Changes the TXT Record.
Notes:

data is the TXT Record composed of Pascal Strings.
ttl = time to live.
Returns an error code. (0=success)

129.23.10 Properties

129.23.11 Handle as Integer

MBS MacOSX Plugin, Plugin Version: 5.0, Platform: macOS, Targets: Desktop, Console & Web.

Function: The handle for this request.
Notes: (Read only property)

129.23.12 Text as String

MBS MacOSX Plugin, Plugin Version: 5.0, Platform: macOS, Targets: Desktop, Console & Web.

Function: The last TXT Record text used.
Notes: (Read only property)

129.23.13 Events

129.23.14 ServiceRegistration(errorcode as Integer)

MBS MacOSX Plugin, Plugin Version: 5.0, Platform: macOS, Targets: .

Function: Registration was done.
Notes:

errorcode is 0 if successfull.

Starting a new query from within this event on the same object can cause problems. Better you create a new instance for another query if you need one.

129.24 class DNSServiceDiscoveryResolveMBS

129.24.1 class DNSServiceDiscoveryResolveMBS

MBS MacOSX Plugin, Plugin Version: 5.0, Platform: macOS, Targets: Desktop, Console & Web.

Function: A class for Apple's implementation of ZeroConfig named Bonjour.
Deprecated: This item is deprecated and should no longer be used. You can use DNSServiceResolveMBS instead. **Notes:**

This class allows you to lookup names on the local network using Bonjour.

Common error codes for Rendevouz:

kDNSServiceDiscoveryUnknownErr	-65537
kDNSServiceDiscoveryNoSuchNameErr	-65538
kDNSServiceDiscoveryNoMemoryErr	-65539
kDNSServiceDiscoveryBadParamErr	-65540
kDNSServiceDiscoveryBadReferenceErr	-65541
kDNSServiceDiscoveryBadStateErr	-65542
kDNSServiceDiscoveryBadFlagsErr	-65543
kDNSServiceDiscoveryUnsupportedErr	-65544
kDNSServiceDiscoveryNotInitializedErr	-65545
kDNSServiceDiscoveryNoCache	-65546
kDNSServiceDiscoveryAlreadyRegistered	-65547
kDNSServiceDiscoveryNameConflict	-65548
kDNSServiceDiscoveryInvalid	-65549
kDNSServiceDiscoveryMemFree	-65792

But several other Mac OS error codes may also be there.
This class requires Mac OS X 10.2 to work. Use DNSServiceResolveMBS if you want to support Mac OS X 10.3 and Windows.

Not available on Mac OS X 10.9.

129.24.2 Blog Entries

- MBS Xojo / Real Studio Plugins, version 14.2pr4
- MBS Xojo / Real Studio Plugins, version 13.2pr7

129.24.3 Blog Entries

- MBS Xojo / Real Studio Plugins, version 14.2pr4
- MBS Xojo / Real Studio Plugins, version 13.2pr7

129.24.4 Methods

129.24.5 Available as boolean

MBS MacOSX Plugin, Plugin Version: 5.0, Platform: macOS, Targets: Desktop, Console & Web.

Function: Whether Bonjour (zeroconfig) is installed.
Notes: If this function returns true, all the needed stuff is installed and the function have been loaded.

129.24.6 Close

MBS MacOSX Plugin, Plugin Version: 5.0, Platform: macOS, Targets: Desktop, Console & Web.

Function: Stops the current request and releases all used memory.

129.24.7 Lookup(servicename as string, servicetype as string, domain as string) as boolean

MBS MacOSX Plugin, Plugin Version: 5.0, Platform: macOS, Targets: Desktop, Console & Web.

Function: Resolved a named instance of a service to its address, port, and (optionally) a text description.
Notes:

servicename:
The name of the service instance.

servicetype:
The type of service.

domain:
The domain in which to find the service.

Returns true if successfull.
The ServiceLookup event may be called till this lookup request is closed.

129.24.8 Running as boolean

MBS MacOSX Plugin, Plugin Version: 5.0, Platform: macOS, Targets: Desktop, Console & Web.

Function: True if there is a running request.

129.24.9 Properties

129.24.10 Handle as Integer

MBS MacOSX Plugin, Plugin Version: 5.0, Platform: macOS, Targets: Desktop, Console & Web.

Function: The handle for this request.
Notes: (Read only property)

129.24.11 Events

129.24.12 ServiceLookup(ip as string, port as Integer, text as string, flags as Integer)

MBS MacOSX Plugin, Plugin Version: 5.0, Platform: macOS, Targets: .

Function: Lookup got something.
Notes:

IP is a string like "192.168.1.14".
Flags=1 means that more data is coming. Flags=0 means the end of the current list of services. But several minutes later when a new Mac connects to the network another ServiceLookup Event may inform you, even if flags was 0.

Starting a new query from within this event on the same object can cause problems. Better you create a new instance for another query if you need one.

129.25 class DNSServiceDomainEnumerationMBS

129.25.1 class DNSServiceDomainEnumerationMBS

MBS Network Plugin, Plugin Version: 5.0, Platforms: macOS, Windows, Targets: All.

Function: A class for Apple's implementation of ZeroConfig named Bonjour.
Notes:

This class allows you to enumerate domains.

This class requires Mac OS X 10.3 or Windows (with installed Bonjour support and the dnssd.dll) to work. Use DNSServiceDiscoveryBrowseMBS if you want to support Mac OS X 10.2.

common error codes:

```
kDNSServiceErr_NoError              = 0
kDNSServiceErr_Unknown              = -65537 (=& hFFFE FFFF)
kDNSServiceErr_NoSuchName           = -65538
kDNSServiceErr_NoMemory             = -65539
kDNSServiceErr_BadParam             = -65540
kDNSServiceErr_BadReference         = -65541
kDNSServiceErr_BadState             = -65542
kDNSServiceErr_BadFlags             = -65543
kDNSServiceErr_Unsupported          = -65544
kDNSServiceErr_NotInitialized       = -65545
kDNSServiceErr_AlreadyRegistered    = -65547
kDNSServiceErr_NameConflict         = -65548
kDNSServiceErr_Invalid              = -65549
kDNSServiceErr_Incompatible         = -65551 (client library incompatible with daemon)
kDNSServiceErr_BadinterfaceIndex    = -65552
```

Subclass of the DNSServiceBaseMBS class.

129.25.2 Methods

129.25.3 EnumerateDomains(Flags as Integer, InterfaceIndex as Integer) as boolean

MBS Network Plugin, Plugin Version: 5.0, Platforms: macOS, Windows, Targets: All.

Function: Asynchronously enumerate domains available for browsing and registration.
Notes:

Note that the names returned are (like all of DNS-SD) UTF-8 strings, and are escaped using standard DNS

escaping rules.
A graphical browser displaying a hierarchical tree-structured view should cut the names at the bare dots to yield individual labels, then de-escape each label according to the escaping rules, and then display the resulting UTF-8 text.

Flags for specifying domain enumeration type in DNSServiceEnumerateDomains.
BrowseDomains enumerates domains recommended for browsing, RegistrationDomains enumerates domains recommended for registration:

```
kDNSServiceFlagsBrowseDomains        = 64
kDNSServiceFlagsRegistrationDomains  = 128
```

You need to keep this object alive (keep a reference in a window, a module or your app class) so you can receive events.
For interface indexes, please also check NetworkInterfaceMBS class.

Returns false on any error and true on success. Please check lasterror property when false is returned.

129.25.4 Events

129.25.5 ServiceDomainEnumeration(flags as Integer, interfaceIndex as Integer, errorcode as Integer, Domain as string)

MBS Network Plugin, Plugin Version: 5.0, Platforms: macOS, Windows, Targets: .

Function: Domains changed.
Notes:

Flags uses this flags: kFlagsAdd, kFlagsDefault.

"Default" applies only to enumeration and is only valid in conjuction with "Add"

Starting a new query from within this event on the same object can cause problems. Better you create a new instance for another query if you need one.
For interface indexes, please also check NetworkInterfaceMBS class.

129.26 class DNSServiceMetaQueryMBS

129.26.1 class DNSServiceMetaQueryMBS

MBS MacOSX Plugin, Plugin Version: 12.0, Platform: macOS, Targets: All.

Function: Queries all Bonjour services.
Notes: Useful to learn what services are available. This queries the bonjour cache.

129.26.2 Blog Entries

- MacOSX plugin for iOS

129.26.3 Blog Entries

- MacOSX plugin for iOS

129.26.4 Properties

129.26.5 Lasterror as Integer

MBS MacOSX Plugin, Plugin Version: 12.0, Platform: macOS, Targets: All.

Function: The last error code.
Notes: (Read and Write property)

129.26.6 Events

129.26.7 AddService(type as string, domain as string, interfaceName as string, rrtype as Integer, rrclass as Integer)

MBS MacOSX Plugin, Plugin Version: 12.0, Platform: macOS, Targets: .

Function: A service was found.

129.26.8 RemoveService(type as string, domain as string, interfaceName as string, rrtype as Integer, rrclass as Integer)

MBS MacOSX Plugin, Plugin Version: 12.0, Platform: macOS, Targets: .

Function: A service was removed.
Notes: Remove is only called when a network interface is disabled or if the record expires from the cache. For network efficiency reasons, clients do not send goodbye packets for meta-query PTR records when deregistering a service.

129.27 class DNSServiceRegisterMBS

129.27.1 class DNSServiceRegisterMBS

MBS Network Plugin, Plugin Version: 5.0, Platforms: macOS, Windows, Targets: All.

Function: A class for Apple's implementation of ZeroConfig named Bonjour.
Notes:

This class allows you to register names on the local network using Bonjour.

This class requires Mac OS X 10.3 or Windows (with installed Bonjour support and the dnssd.dll) to work. Use DNSServiceDiscoveryBrowseMBS if you want to support Mac OS X 10.2.

common error codes:

kDNSServiceErr_NoError	= 0
kDNSServiceErr_Unknown	= -65537 (=& hFFFE FFFF)
kDNSServiceErr_NoSuchName	= -65538
kDNSServiceErr_NoMemory	= -65539
kDNSServiceErr_BadParam	= -65540
kDNSServiceErr_BadReference	= -65541
kDNSServiceErr_BadState	= -65542
kDNSServiceErr_BadFlags	= -65543
kDNSServiceErr_Unsupported	= -65544
kDNSServiceErr_NotInitialized	= -65545
kDNSServiceErr_AlreadyRegistered	= -65547
kDNSServiceErr_NameConflict	= -65548
kDNSServiceErr_Invalid	= -65549
kDNSServiceErr_Incompatible	= -65551 (client library incompatible with daemon)
kDNSServiceErr_BadinterfaceIndex	= -65552

Subclass of the DNSServiceBaseMBS class.

129.27.2 Blog Entries

- Using ServerSocket with a system chosen port

129.27.3 Blog Entries

- Using ServerSocket with a system chosen port

129.27.4 Methods

129.27.5 AddRecord(rrType as Integer, TXTRecord as string, ttl as Integer)

MBS Network Plugin, Plugin Version: 8.0, Platforms: macOS, Windows, Targets: All.

Function: Add a record to a registered service.
Notes:

Lasterror is set.

The name of the record will be the same as the registered service's name. The record can later be updated or deregistered by UpdateRecord() or RemoveRecord().

rrtype: The type of the record (e.g. kTypeTXT, kTypeSRV, etc)
data: The raw rdata to be contained in the added resource record.
ttl: The time to live of the resource record, in seconds. Pass 0 to use a default value.

Returns false on any error and true on success. Please check lasterror property when false is returned.

129.27.6 Register(Flags as Integer, interfaceIndex as Integer, servicename as string, servicetype as string, domain as string, host as string, port as Integer, txtRecord as string) as boolean

MBS Network Plugin, Plugin Version: 5.0, Platforms: macOS, Windows, Targets: All.

Function: Register a service that is discovered via Browse() and Resolve() calls.
Notes:

Flag for specifying renaming behavior on name conflict when registering non-shared records. NoAutorename is only valid if a name is explicitly specified when registering a service (ie the default name is not used.)

kDNSServiceFlagsNoAutoRename = 8,
kDNSServiceFlagsAutoRename = 0 (i.e. bit not set)

You need to keep this object alive (keep a reference in a window, a module or your app class) so you can receive events.

In a perfect application you use DNSServiceDomainEnumerationMBS class to enumerate which domains you should use.
For interface indexes, please also check NetworkInterfaceMBS class.

Returns false on any error and true on success. Please check lasterror property when false is returned.

129.27.7 RemoveRecord

MBS Network Plugin, Plugin Version: 8.0, Platforms: macOS, Windows, Targets: All.

Function: Remove a record previously added to a service record set via AddTextRecord.
Notes: Returns false on any error and true on success. Please check lasterror property when false is returned.

129.27.8 UpdateRecord(TXTRecord as string, ttl as Integer)

MBS Network Plugin, Plugin Version: 10.1, Platforms: macOS, Windows, Targets: All.

Function: Changes the TXT Record.
Notes:

data is the TXT Record composed of Pascal Strings.
ttl = time to live.

Returns false on any error and true on success. Please check lasterror property when false is returned.

129.27.9 Events

129.27.10 ServiceRegistration(flags as Integer, errorcode as Integer, Name as string, RegType as string, Domain as string)

MBS Network Plugin, Plugin Version: 5.0, Platforms: macOS, Windows, Targets: .

Function: Registration was done.
Notes: Starting a new query from within this event on the same object can cause problems. Better you create a new instance for another query if you need one.

129.28 class DNSServiceRegisterRecordMBS

129.28.1 class DNSServiceRegisterRecordMBS

MBS Network Plugin, Plugin Version: 8.0, Platforms: macOS, Windows, Targets: All.

Function: A class for Apple's implementation of ZeroConfig named Bonjour.
Notes:

This class is to register a name record with the dns service.
Subclass of the DNSServiceBaseMBS class.

129.28.2 Methods

129.28.3 RegisterRecord(Flags as Integer, interfaceIndex as Integer, fullname as string, rrtype as Integer, rrClass as Integer, data as string, ttl as Integer) as boolean

MBS Network Plugin, Plugin Version: 8.0, Platforms: macOS, Windows, Targets: All.

Function: Registers a record on the DNS system.
Example:

```
const kDNSServiceClass_IN = 1
const kDNSServiceType_SRV = 33
const kDNSServiceFlagsShared = & h10
const kDNSServiceFlagsUnique = & h20
```

Notes:

flags: Possible values are kDNSServiceFlagsShared or kDNSServiceFlagsUnique (see flag type definitions for details).
interfaceIndex: If non-zero, specifies the interface on which to register the record (the index for a given interface is determined via the if_nametoindex() family of calls.) Passing 0 causes the record to be registered on all interfaces. See "Constants for specifying an interface index" for more details.
fullname: The full domain name of the resource record.
rrtype: The numerical type of the resource record (e.g. kDNSServiceType_PTR, kDNSServiceType_SRV, etc)
rrclass: The class of the resource record (usually kDNSServiceClass_IN)
data: the raw rdata, as it is to appear in the DNS record.
ttl: The time to live of the resource record, in seconds. Pass 0 to use a default value.

Lasterror is set. kDNSServiceErr_NoError on success (any subsequent, asynchronous errors are delivered to the event), otherwise returns an error code indicating the error that occurred (the event is never invoked)

You need to keep this object alive (keep a reference in a window, a module or your app class) so you can receive events.
For interface indexes, please also check NetworkInterfaceMBS class.

Returns false on any error and true on success. Please check lasterror property when false is returned.

129.28.4 UpdateRecord(TXTRecord as string, ttl as Integer)

MBS Network Plugin, Plugin Version: 8.0, Platforms: macOS, Windows, Targets: All.

Function: Changes the TXT Record.
Notes:

data is the TXT Record composed of Pascal Strings.
ttl = time to live.

Returns false on any error and true on success. Please check lasterror property when false is returned.

129.28.5 Events

129.28.6 ServiceRegistration(flags as Integer, errorcode as Integer)

MBS Network Plugin, Plugin Version: 8.0, Platforms: macOS, Windows, Targets: .

Function: Registration was done.
Notes: Starting a new query from within this event on the same object can cause problems. Better you create a new instance for another query if you need one.

129.29 class DNSServiceResolveMBS

129.29.1 class DNSServiceResolveMBS

MBS Network Plugin, Plugin Version: 5.0, Platforms: macOS, Windows, Targets: All.

Function: A class for Apple's implementation of ZeroConfig named Bonjour.
Notes:

This class allows you to lookup names on the local network using Bonjour.

This class requires Mac OS X 10.3 or Windows (with installed Bonjour support and the dnssd.dll) to work. Use DNSServiceDiscoveryBrowseMBS if you want to support Mac OS X 10.2.

common error codes:

```
kDNSServiceErr_NoError              = 0
kDNSServiceErr_Unknown              = -65537 (=& hFFFE FFFF)
kDNSServiceErr_NoSuchName           = -65538
kDNSServiceErr_NoMemory             = -65539
kDNSServiceErr_BadParam             = -65540
kDNSServiceErr_BadReference         = -65541
kDNSServiceErr_BadState             = -65542
kDNSServiceErr_BadFlags             = -65543
kDNSServiceErr_Unsupported          = -65544
kDNSServiceErr_NotInitialized       = -65545
kDNSServiceErr_AlreadyRegistered    = -65547
kDNSServiceErr_NameConflict         = -65548
kDNSServiceErr_Invalid              = -65549
kDNSServiceErr_Incompatible         = -65551 (client library incompatible with daemon)
kDNSServiceErr_BadinterfaceIndex    = -65552
```

Subclass of the DNSServiceBaseMBS class.

129.29.2 Methods

129.29.3 Resolve(InterfaceIndex as Integer, servicename as string, servicetype as string, domain as string) as boolean

MBS Network Plugin, Plugin Version: 10.1, Platforms: macOS, Windows, Targets: All.

Function: Resolves a named instance of a service to its address, port, and (optionally) a text description.
Notes:

You need to keep this object alive (keep a reference in a window, a module or your app class) so you can

receive events.

If you call this method in response to a browse call, please pass the domain string you got in the ServiceBrowse event and do not replace it with something else.
For interface indexes, please also check NetworkInterfaceMBS class.

Returns false on any error and true on success. Please check lasterror property when false is returned.

129.29.4 Events

129.29.5 ServiceResolve(flags as Integer, InterfaceIndex as Integer, ErrorCode as Integer, Fullname as string, Hosttarget as string, Port as Integer, TxtRecord as string)

MBS Network Plugin, Plugin Version: 10.1, Platforms: macOS, Windows, Targets: .

Function: Resolve got something.
Notes:

Starting a new query from within this event on the same object can cause problems. Better you create a new instance for another query if you need one.
For interface indexes, please also check NetworkInterfaceMBS class.

129.30 class NetSNMPMBS

129.30.1 class NetSNMPMBS

MBS Network Plugin, Plugin Version: 17.3, Platforms: macOS, Linux, Targets: All.

Function: The class to do SNMP queries.
Example:

```
dim s as new NetSNMPMBS

s.Community = "demopublic"
s.IP = "test.net-snmp.org"

dim r as string = s.Query("system.sysUpTime.0")

MsgBox r
```

Notes:

Performs a SNMP GET query.
Using version 1, no authentication and no security options.

129.30.2 Blog Entries

- Multithreaded plugin functions can increase speed of Xojo application
- MBS Xojo Plugins, version 18.2pr1
- Problems with killing Xojo threads with plugin calls.
- MonkeyBread Software Releases the MBS Xojo Plugins in version 17.3
- MBS Xojo Plugins, version 17.3pr2
- MBS Xojo Plugins, version 17.3pr1

129.30.3 Videos

- Presentation from Munich conference about MBS Plugins.
- Presentation from London conference about MBS Plugins.

129.30.4 Xojo Developer Magazine

- 15.5, page 9: News

129.30.5 Blog Entries

- Multithreaded plugin functions can increase speed of Xojo application
- MBS Xojo Plugins, version 18.2pr1
- Problems with killing Xojo threads with plugin calls.
- MonkeyBread Software Releases the MBS Xojo Plugins in version 17.3
- MBS Xojo Plugins, version 17.3pr2
- MBS Xojo Plugins, version 17.3pr1

129.30.6 Xojo Developer Magazine

- 15.5, page 9: News

129.30.7 Videos

- Presentation from Munich conference about MBS Plugins.
- Presentation from London conference about MBS Plugins.

129.30.8 Methods

129.30.9 Constructor

MBS Network Plugin, Plugin Version: 17.3, Platforms: macOS, Linux, Targets: All.

Function: The constructor.

129.30.10 Destructor

MBS Network Plugin, Plugin Version: 17.3, Platforms: macOS, Linux, Targets: All.

Function: The destructor.

129.30.11 Query(ObjectID as String) as String

MBS Network Plugin, Plugin Version: 17.3, Platforms: macOS, Linux, Targets: All.

Function: Peforms a SNMP Get Query
Example:

```
dim s as new NetSNMPMBS

s.Community = "demopublic"
s.IP = "test.net-snmp.org"

dim r as string = s.Query("system.sysUpTime.0")

MsgBox r
```

Notes:

Please set community and IP properties before.
Lasterror and ErrorMessage properties are set.

129.30.12 QueryMT(ObjectID as String) as String

MBS Network Plugin, Plugin Version: 17.3, Platforms: macOS, Linux, Targets: All.

Function: Peforms a SNMP Get Query
Example:

```
dim s as new NetSNMPMBS

s.Community = "demopublic"
s.IP = "test.net-snmp.org"

dim r as string = s.Query("system.sysUpTime.0")

MsgBox r
```

Notes:

Please set community and IP properties before.
Lasterror and ErrorMessage properties are set.

Same as Query, but thread friendly.

The work is performed on a preemptive thread, so this function does not block the application and can yield time to other Xojo threads. Must be called in a Xojo thread to enjoy benefits. If called in main thread will block, but keep other background threads running.

129.30.13 Properties

129.30.14 Community as String

MBS Network Plugin, Plugin Version: 17.3, Platforms: macOS, Linux, Targets: All.

Function: The community name to use.
Notes:

e.g. "public"
(Read and Write property)

129.30.15 ErrorMessage as String

MBS Network Plugin, Plugin Version: 17.3, Platforms: macOS, Linux, Targets: All.

Function: The last error message as text.
Notes: (Read and Write property)

129.30.16 IP as String

MBS Network Plugin, Plugin Version: 17.3, Platforms: macOS, Linux, Targets: All.

Function: The IP and port to connect to.
Notes:

e.g. "192.168.2.5:1234"
(Read and Write property)

129.30.17 LastError as Integer

MBS Network Plugin, Plugin Version: 17.3, Platforms: macOS, Linux, Targets: All.

Function: The last error code.
Notes: (Read and Write property)

129.30.18 MaximumReceiveBufferSize as Integer

MBS Network Plugin, Plugin Version: 17.3, Platforms: macOS, Linux, Targets: All.

Function: The maximum bytes to allocate for receiving buffer.
Notes:

By default 100000 bytes.
(Read and Write property)

129.30.19 Retries as Integer

MBS Network Plugin, Plugin Version: 17.3, Platforms: macOS, Linux, Targets: All.

Function: Number of retries.
Notes:

Default is -1 to use system default.
(Read and Write property)

129.30.20 TimeOut as Integer

MBS Network Plugin, Plugin Version: 17.3, Platforms: macOS, Linux, Targets: All.

Function: Timeout in seconds.
Notes:

Default is -1 to use system default.
(Read and Write property)

129.31 Globals

129.31.1 DNSAddressToNameIPv6MBS(HostAddress as string) as string

MBS Network Plugin, Plugin Version: 8.4, Platforms: macOS, Linux, Windows, Targets: All.

Function: Resolves an IP to it's name.
Notes:

Only for IPv6.
Returns "" on any error (like no name known).
Improved in 13.1 plugins to work on all platforms.

129.31.2 Blog Entries

- MBS Real Studio Plugins, version 13.1pr13

129.31.3 DNSAddressToNameMBS(HostAddress as string) as string

MBS Network Plugin, Plugin Version: 4.2, Platforms: macOS, Linux, Windows, Targets: All.

Function: Resolves an IP to it's name.
Notes:

Only for IPv4.
Returns "" on any error (like no name known).
Improved in 13.1 plugins to work on all platforms.

129.31.4 Blog Entries

- MBS Real Studio Plugins, version 13.1pr13

129.31.5 DNSNameToAddressIPv6MBS(HostName as string) as string

MBS Network Plugin, Plugin Version: 8.4, Platforms: macOS, Linux, Windows, Targets: All.

Function: Resolves the IP address for this name.
Example:

msgBox dnsnameToAddressIPv6MBS("localhost") + endofLine + dnsnameToAddressMBS("localhost")

Notes:

Only for IPv6.
Returns "" on any error (like no name known).
Improved in 13.1 plugins to work on all platforms.

129.31.6 Blog Entries

- MBS Xojo / Real Studio Plugins, version 13.3pr1
- MBS Real Studio Plugins, version 13.1pr13

129.31.7 DNSNameToAddressMBS(HostName as string) as string

MBS Network Plugin, Plugin Version: 4.2, Platforms: macOS, Linux, Windows, Targets: All.

Function: Resolves the IP address for this name.
Example:

msgBox dnsnameToAddressIPv6MBS("localhost") + endofLine + dnsnameToAddressMBS("localhost")

Notes:

Only for IPv4.
Returns "" on any error (like no name known).
Improved in 13.1 plugins to work on all platforms.

This may not work on Windows or Linux with Bonjour host names!

129.31.8 Blog Entries

- MonkeyBread Software Releases the MBS Real Studio plug-ins in version 13.1
- MBS Real Studio Plugins, version 13.1pr13
- NetworkAvailableMBS

129.31.9 OptionReuseAddressMBS(extends s as SocketCore) as Boolean

MBS Network Plugin, Plugin Version: 17.0, Platforms: macOS, Linux, Windows, Targets: All.

Function: Queries whether to allow reuse of same port.
Notes:

Internally this uses SOL_SOCKET/SO_REUSEADDR option.
Raises UnsupportedOperationException in case of failure.
See also:

- 129.31.10 OptionReuseAddressMBS(extends s as SocketCore, assigns value as Boolean) 20782

129.31.10 OptionReuseAddressMBS(extends s as SocketCore, assigns value as Boolean)

MBS Network Plugin, Plugin Version: 17.0, Platforms: macOS, Linux, Windows, Targets: All.

Function: Sets whether to allow reuse of same port.
Notes:

Internally this uses SOL_SOCKET/SO_REUSEADDR option.

see also
http://stackoverflow.com/questions/14388706/socket-options-so-reuseaddr-and-so-reuseport-how-do-they-differ-do-they-mean-t

Raises UnsupportedOperationException in case of failure.

129.31.11 Blog Entries

- MBS Xojo / Real Studio Plugins, version 17.0pr1

See also:

- 129.31.9 OptionReuseAddressMBS(extends s as SocketCore) as Boolean 20781

129.31.12 OptionReusePortMBS(extends s as SocketCore) as Boolean

MBS Network Plugin, Plugin Version: 17.0, Platforms: macOS, Linux, Windows, Targets: All.

Function: Query whether reuse of same port and IP is allowed.
Notes:

Internally this uses SOL_SOCKET/SO_REUSEPORT option.
On Windows, this is not supported, so this property sets ReuseAddress.
Raises UnsupportedOperationException in case of failure.
See also:

- 129.31.13 OptionReusePortMBS(extends s as SocketCore, assigns value as Boolean) 20783

129.31.13 OptionReusePortMBS(extends s as SocketCore, assigns value as Boolean)

MBS Network Plugin, Plugin Version: 17.0, Platforms: macOS, Linux, Windows, Targets: All.

Function: Sets whether to allow reuse of same port and IP.
Notes:

Internally this uses SOL_SOCKET/SO_REUSEPORT option.
On Windows, this is not supported, so this property sets ReuseAddress.
Raises UnsupportedOperationException in case of failure.

129.31.14 Blog Entries

- MBS Xojo / Real Studio Plugins, version 17.0pr1

See also:

- 129.31.12 OptionReusePortMBS(extends s as SocketCore) as Boolean 20782

129.31.15 VerifyEmailMBS(email as string, NetworkCheck as boolean) as Integer

MBS Network Plugin, Plugin Version: 14.0, Platforms: macOS, Linux, Targets: All.

Function: Checks if an email can be valid.
Example:

```
// should be okay
dim r1 as Integer = VerifyEmailMBS("testing@monkeybreadsoftware.de", true)

// should fail
dim r2 as Integer = VerifyEmailMBS("testing@monkeybreadsoftware.test", true)

MsgBox str(r1)+EndOfLine+str(r2)
```

Notes:

If NetworkCheck is true, the DNS server is queries for whether an email service is available (MX Record).
Else we only do a syntax check.

Result is zero for scuccess or one of this error codes:

IDN support is not included. You may need to preprocess email if you need that.

1 Invalid character in local part of email address.
2 Missing dot in local part of email address.
3 Invalid character in local part of email address.
4 Unescaped special character in local part of email address.
5 No local part in email address.
6 Dot found before @ character.
7 No domain in email address.
8 Domain starting with dot.
9 Domain is not allowed to have two dots.
10 Invalid character in domain of email address.
11 Special character in domain of email address.
12 No dot in domain in email address.
13 Domain longer than allowed in email address.
14 DNS failed to find mail server for the domain in email address. (Windows)
15 DNS failed to find mail server for the domain in email address. (Mac/Linux)
16 DNS did not find a mail server for the domain in email address.
17 DNS failed to find mail server for the domain in email address
18 DNS server answers try again too often.

If you have a DNS server, which will redirect all mistyped domain names to a search website, this won't really work well and detect too many valid domain names.

129.31.16 Blog Entries

- MBS Xojo Plugins, version 18.0pr7
- MonkeyBread Software Releases the MBS Xojo / Real Studio plug-ins in version 14.0
- MBS Xojo / Real Studio Plugins, version 14.0pr5
- MBS Xojo / Real Studio Plugins, version 14.0pr4

129.31.17 Xojo Developer Magazine

- 12.2, page 10: News

129.31.18 ClearOptionsMBS(extends s as SocketCore)

MBS Network Plugin, Plugin Version: 8.0, Platforms: macOS, Linux, Windows, Targets: All.

Function: Clears all options.
Notes:

Works only on BSD Sockets and if the socket handle value is valid.
Raises UnsupportedOperationException in case of failure.

129.31.19 OptionKeepAliveMBS(extends s as SocketCore) as Integer

MBS Network Plugin, Plugin Version: 15.0, Platforms: macOS, Linux, Windows, Targets: All.

Function: Gets the keep alive.
Notes:

Works only on BSD Sockets and if the socket handle value is valid.
Returns -1 on any error.

Enables the periodic transmission of messages on a connected socket. Should the connected party fail to respond to these messages, the connection is considered broken and processes using the socket are notified via a SIGPIPE signal when attempting to send data.
See also:

- 129.31.20 OptionKeepAliveMBS(extends s as SocketCore, assigns value as Integer) 20785

129.31.20 OptionKeepAliveMBS(extends s as SocketCore, assigns value as Integer)

MBS Network Plugin, Plugin Version: 15.0, Platforms: macOS, Linux, Windows, Targets: All.

Function: Sets the keep alive.
Notes:

Works only on BSD Sockets and if the socket handle value is valid.

Enables the periodic transmission of messages on a connected socket. Should the connected party fail to respond to these messages, the connection is considered broken and processes using the socket are notified via a SIGPIPE signal when attempting to send data.

129.31.21 Blog Entries

- MBS Xojo / Real Studio Plugins, version 15.0pr6

See also:

- 129.31.19 OptionKeepAliveMBS(extends s as SocketCore) as Integer 20785

129.31.22 OptionMaximumSegmentSizeMBS(extends s as SocketCore) as Integer

MBS Network Plugin, Plugin Version: 13.0, Platforms: macOS, Linux, Windows, Targets: All.

Function: Queries the maximum segment size.
Example:

```
dim s as new TCPSocket

s.Port = 0
s.listen

MsgBox str(s.OptionMaximumSegmentSizeMBS)
```

Notes:

Only for TCP sockets.
Raises UnsupportedOperationException in case of failure.
See also:

- 129.31.23 OptionMaximumSegmentSizeMBS(extends s as SocketCore, assigns value as Integer) 20786

129.31.23 OptionMaximumSegmentSizeMBS(extends s as SocketCore, assigns value as Integer)

MBS Network Plugin, Plugin Version: 13.0, Platforms: macOS, Linux, Windows, Targets: All.

Function: Adjusts the maximum segment size.
Notes: Raises UnsupportedOperationException in case of failure.

129.31.24 Blog Entries

- MBS Real Studio Plugins, version 13.0pr7
- MBS Real Studio Plugins, version 13.0pr6

See also:

- 129.31.22 OptionMaximumSegmentSizeMBS(extends s as SocketCore) as Integer 20786

129.31.25 OptionMutliCastTTLMBS(extends s as SocketCore) as Integer

MBS Network Plugin, Plugin Version: 8.0, Platforms: macOS, Linux, Windows, Targets: All.

Function: Gets the multicast time to live value.
Notes:

Works only on BSD Sockets and if the socket handle value is valid.
Raises UnsupportedOperationException in case of failure.
See also:

- 129.31.26 OptionMutliCastTTLMBS(extends s as SocketCore, assigns value as Integer) 20787

129.31.26 OptionMutliCastTTLMBS(extends s as SocketCore, assigns value as Integer)

MBS Network Plugin, Plugin Version: 8.0, Platforms: macOS, Linux, Windows, Targets: All.

Function: Sets the multicast time to live value.
Example:

```
dim t as new UDPSocket

// create a socket
t.Port=80
t.Connect

// wait a second to connect
app.DoEvents 1000

// shows handle
MsgBox str(t.Handle)

// shows current value
MsgBox str(t.OptionMutliCastTTLMBS)
t.OptionMutliCastTTLMBS=10

// shows new value
MsgBox str(t.OptionMutliCastTTLMBS)
```

Notes:

Works only on BSD Sockets and if the socket handle value is valid.
Raises UnsupportedOperationException in case of failure.
See also:

- 129.31.25 OptionMutliCastTTLMBS(extends s as SocketCore) as Integer 20786

129.31.27 OptionReceiveBufferSizeMBS(extends s as SocketCore) as Integer

MBS Network Plugin, Plugin Version: 13.0, Platforms: macOS, Linux, Windows, Targets: All.

Function: Queries the receiving buffer size.
Notes:

The buffer size may be increased for high-volume connections, or may be decreased to limit the possible backlog of incoming data. The system places an absolute limit on these values.
Raises UnsupportedOperationException in case of failure.
See also:

- 129.31.28 OptionReceiveBufferSizeMBS(extends s as SocketCore, assigns value as Integer) 20788

129.31.28 OptionReceiveBufferSizeMBS(extends s as SocketCore, assigns value as Integer)

MBS Network Plugin, Plugin Version: 13.0, Platforms: macOS, Linux, Windows, Targets: All.

Function: Adjusts the receiving buffer size.
Notes:

The buffer size may be increased for high-volume connections, or may be decreased to limit the possible backlog of incoming data. The system places an absolute limit on these values.
Raises UnsupportedOperationException in case of failure.

129.31.29 Blog Entries

- MBS Real Studio Plugins, version 13.0pr6

See also:

- 129.31.27 OptionReceiveBufferSizeMBS(extends s as SocketCore) as Integer 20788

129.31.30 OptionSendBufferSizeMBS(extends s as SocketCore) as Integer

MBS Network Plugin, Plugin Version: 13.0, Platforms: macOS, Linux, Windows, Targets: All.

Function: Queries the sending buffer size.
Example:

```
dim s as new UDPSocket

s.Port = 0
s.Connect
```

MsgBox str(s.OptionSendBufferSizeMBS)

Notes:

The buffer size may be increased for high-volume connections, or may be decreased to limit the possible backlog of incoming data. The system places an absolute limit on these values.
Raises UnsupportedOperationException in case of failure.
See also:

- 129.31.31 OptionSendBufferSizeMBS(extends s as SocketCore, assigns value as Integer) 20789

129.31.31 OptionSendBufferSizeMBS(extends s as SocketCore, assigns value as Integer)

MBS Network Plugin, Plugin Version: 13.0, Platforms: macOS, Linux, Windows, Targets: All.

Function: Adjusts the sending buffer size.
Notes:

The buffer size may be increased for high-volume connections, or may be decreased to limit the possible backlog of incoming data. The system places an absolute limit on these values.
Raises UnsupportedOperationException in case of failure.

129.31.32 Blog Entries

- MBS Real Studio Plugins, version 13.0pr6

See also:

- 129.31.30 OptionSendBufferSizeMBS(extends s as SocketCore) as Integer 20788

129.31.33 OptionTOSMBS(extends s as SocketCore) as Integer

MBS Network Plugin, Plugin Version: 8.0, Platforms: macOS, Linux, Windows, Targets: All.

Function: Gets the type of service value.
Notes:

Works only on BSD Sockets and if the socket handle value is valid.
Raises UnsupportedOperationException in case of failure.
See also:

- 129.31.34 OptionTOSMBS(extends s as SocketCore, assigns value as Integer) 20790

129.31.34 OptionTOSMBS(extends s as SocketCore, assigns value as Integer)

MBS Network Plugin, Plugin Version: 8.0, Platforms: macOS, Linux, Windows, Targets: All.

Function: Sets the type of service value.
Notes:

Works only on BSD Sockets and if the socket handle value is valid.
Possible values:
IPTOS_MINCOST = 2
IPTOS_RELIABILITY = 4
IPTOS_THROUGHPUT = 8
IPTOS_LOWDELAY = 16

You may want to set it after connecting.
Raises UnsupportedOperationException in case of failure.
See also:

- 129.31.33 OptionTOSMBS(extends s as SocketCore) as Integer 20789

129.31.35 OptionTTLMBS(extends s as SocketCore) as Integer

MBS Network Plugin, Plugin Version: 8.0, Platforms: macOS, Linux, Windows, Targets: All.

Function: Gets the time to live value.
Notes:

Works only on BSD Sockets and if the socket handle value is valid.
Raises UnsupportedOperationException in case of failure.
See also:

- 129.31.36 OptionTTLMBS(extends s as SocketCore, assigns value as Integer) 20790

129.31.36 OptionTTLMBS(extends s as SocketCore, assigns value as Integer)

MBS Network Plugin, Plugin Version: 8.0, Platforms: macOS, Linux, Windows, Targets: All.

Function: Sets the time to live value.
Example:

```
dim t as new TCPSocket

// create a socket
t.Port=80
t.Address="www.apple.com"
t.Connect
```

```
// wait a second to connect
app.DoEvents 1000

// shows handle
MsgBox str(t.Handle)

// shows current value
MsgBox str(t.OptionTTLMBS)
t.OptionTTLMBS=10

// shows new value
MsgBox str(t.OptionTTLMBS)
```

Notes:

Works only on BSD Sockets and if the socket handle value is valid.
Raises UnsupportedOperationException in case of failure.
See also:

- 129.31.35 OptionTTLMBS(extends s as SocketCore) as Integer 20790

129.31.37 OptionTypeMBS(extends s as SocketCore) as Integer

MBS Network Plugin, Plugin Version: 13.0, Platforms: macOS, Linux, Windows, Targets: All.

Function: Queries the type of socket.
Example:

```
dim u as new UDPSocket

u.Port = 9000
u.Connect

// shows 2 for UDP
MsgBox str(u.OptionTypeMBS)
```

Notes:

Type is 1 for stream socket, 2 for datagram socket, 3 for raw socket, 4 for reliably-delivered message socket and 5 for a sequenced packet stream.
Raises UnsupportedOperationException in case of failure.

129.31.38 Blog Entries

- MBS Real Studio Plugins, version 13.0pr6

129.32 class NetworkInterfaceMBS

129.32.1 class NetworkInterfaceMBS

MBS Network Plugin, Plugin Version: 13.0, Platforms: macOS, Linux, Targets: All.

Function: The class for unix network interfaces.
Example:

```
// show IPv4 addresses
dim interfaces() as NetworkInterfaceMBS = NetworkInterfaceMBS.AllInterfaces

for each n as NetworkInterfaceMBS in interfaces
MsgBox n.name+": "+n.IPv4
next
```

Notes:

For Windows, please use WindowsEthernetMBS class.
The values are not updated for this class. Just when you create the interface objects, you get a snapshot of the current state.

129.32.2 Blog Entries

- MBS Xojo Plugins, version 17.1pr3
- MBS Xojo / Real Studio Plugins, version 17.1pr1
- MBS Xojo / Real Studio Plugins, version 14.2pr8
- Tip of the day: Find network interfaces by name
- MBS Real Studio Plugins, version 13.0pr2

129.32.3 Blog Entries

- MBS Xojo Plugins, version 17.1pr3
- MBS Xojo / Real Studio Plugins, version 17.1pr1
- MBS Xojo / Real Studio Plugins, version 14.2pr8

- Tip of the day: Find network interfaces by name
- MBS Real Studio Plugins, version 13.0pr2

129.32.4 Methods

129.32.5 AllInterfaces(Merge as boolean = true) as NetworkInterfaceMBS()

MBS Network Plugin, Plugin Version: 13.0, Platforms: macOS, Linux, Targets: All.

Function: Returns array with all interfaces.
Example:

```
// show IPv4 addresses
dim interfaces() as NetworkInterfaceMBS = NetworkInterfaceMBS.AllInterfaces

for each n as NetworkInterfaceMBS in interfaces
MsgBox n.name+": "+n.IPv4
next
```

Notes:

By default we merge several records for the same interface.
You may see one record for each protocol (IPv4, IPv6, LINK layer).

129.32.6 IndexMap as Dictionary

MBS Network Plugin, Plugin Version: 14.2, Platforms: macOS, Linux, Targets: All.

Function: Builds a dictionary to map indexes to names.
Example:

```
dim d as Dictionary = NetworkInterfaceMBS.IndexMap
dim lines() as string

for each key as Variant in d.keys
lines.Append key+": "+d.Value(key)
next

MsgBox Join(lines,EndOfLine)
```

Notes:

This is convenient method for the case you need to show list to user.

On Windows requires Windows Vista or newer.

129.32.7 IndexToName(Index as Integer) as string

MBS Network Plugin, Plugin Version: 14.2, Platforms: macOS, Linux, Targets: All.

Function: Queries name for network interface with index.
Example:

```
dim Name as string
Name = NetworkInterfaceMBS.IndexToName(1)
msgbox Name
```

Notes: On Windows requires Windows Vista or newer.

129.32.8 IPv4s as string()

MBS Network Plugin, Plugin Version: 13.0, Platforms: macOS, Linux, Targets: All.

Function: All IPv4 addresses for this interface.

129.32.9 IPv6s as string()

MBS Network Plugin, Plugin Version: 13.0, Platforms: macOS, Linux, Targets: All.

Function: All IPv6 addresses for this interface.

129.32.10 NameToIndex(Name as String) as Integer

MBS Network Plugin, Plugin Version: 14.2, Platforms: macOS, Linux, Targets: All.

Function: Queries index for network interface with given name..
Example:

```
dim index as Integer
index = NetworkInterfaceMBS.NameToIndex("en0")
```

Notes: On Windows requires Windows Vista or newer.

129.32.11 Properties

129.32.12 Broadcast as Boolean

MBS Network Plugin, Plugin Version: 13.0, Platforms: macOS, Linux, Targets: All.

Function: Whether a broadcast address exists for this interface.
Notes: (Read and Write property)

129.32.13 BroadcastAddress as String

MBS Network Plugin, Plugin Version: 13.0, Platforms: macOS, Linux, Targets: All.

Function: The broadcast address.
Notes: (Read and Write property)

129.32.14 Flags as Integer

MBS Network Plugin, Plugin Version: 17.1, Platforms: macOS, Linux, Targets: All.

Function: The interface flags.
Notes:

See if.h file in C system headers.
(Read and Write property)

129.32.15 Index as Integer

MBS Network Plugin, Plugin Version: 13.0, Platforms: macOS, Linux, Targets: All.

Function: The index of this interface.
Notes: (Read and Write property)

129.32.16 InterfaceIndex as Integer

MBS Network Plugin, Plugin Version: 14.2, Platforms: macOS, Linux, Targets: All.

Function: The index of this interface.
Notes:

Index counts by plugin from 0 on the interfaces.
But this is real index from operation system.

On Windows requires Windows Vista or newer.
(Read and Write property)

129.32.17 IPv4 as String

MBS Network Plugin, Plugin Version: 13.0, Platforms: macOS, Linux, Targets: All.

Function: The IPv4 address for this interface.
Example:

```
// show IPv4 addresses
dim interfaces() as NetworkInterfaceMBS = NetworkInterfaceMBS.AllInterfaces

for each n as NetworkInterfaceMBS in interfaces
MsgBox n.name+": "+n.IPv4
next
```

Notes: (Read and Write property)

129.32.18 IPv4count as Integer

MBS Network Plugin, Plugin Version: 13.0, Platforms: macOS, Linux, Targets: All.

Function: Returns the number of IPv4 addresses for this interface.
Notes: (Read and Write property)

129.32.19 IPv6 as String

MBS Network Plugin, Plugin Version: 13.0, Platforms: macOS, Linux, Targets: All.

Function: The IPv6 address for this interface.
Notes: (Read and Write property)

129.32.20 IPv6count as Integer

MBS Network Plugin, Plugin Version: 13.0, Platforms: macOS, Linux, Targets: All.

Function: Returns the number of IPv6 addresses for this interface.
Notes: (Read and Write property)

129.32.21 Loopback as Boolean

MBS Network Plugin, Plugin Version: 13.0, Platforms: macOS, Linux, Targets: All.

Function: Whether this interface is the loopback interface.
Notes: (Read and Write property)

129.32.22 MAC as String

MBS Network Plugin, Plugin Version: 13.0, Platforms: macOS, Linux, Targets: All.

Function: The ethernet hardware address (MAC).
Notes: (Read and Write property)

129.32.23 Multicast as Boolean

MBS Network Plugin, Plugin Version: 13.0, Platforms: macOS, Linux, Targets: All.

Function: Whether this interface supports multicast.
Notes: (Read and Write property)

129.32.24 Name as String

MBS Network Plugin, Plugin Version: 13.0, Platforms: macOS, Linux, Targets: All.

Function: The name of the network interface.
Notes: (Read and Write property)

129.32.25 Netmask as String

MBS Network Plugin, Plugin Version: 13.0, Platforms: macOS, Linux, Targets: All.

Function: The network mask.
Notes:

Returns the IPv4 netmask.
if that one is undefined, returns the IPv6 netmask.
This property is just kept for compatibility.
(Read only property)

129.32.26 NetmaskIPv4 as String

MBS Network Plugin, Plugin Version: 13.5, Platforms: macOS, Linux, Targets: All.

Function: The network mask for IPv4.
Notes: (Read and Write property)

129.32.27 NetmaskIPv6 as String

MBS Network Plugin, Plugin Version: 13.5, Platforms: macOS, Linux, Targets: All.

Function: The network mask for IPv6.
Notes: (Read and Write property)

129.32.28 Running as Boolean

MBS Network Plugin, Plugin Version: 17.1, Platforms: macOS, Linux, Targets: All.

Function: Whether the interface is running (resources allocated).
Notes: (Read and Write property)

129.32.29 Up as Boolean

MBS Network Plugin, Plugin Version: 13.0, Platforms: macOS, Linux, Targets: All.

Function: Whether the interface is up.
Notes: (Read and Write property)

129.33 class PacketSocketMBS

129.33.1 class PacketSocketMBS

MBS Network Plugin, Plugin Version: 8.1, Platforms: macOS, Linux, Windows, Targets: All.

Function: An extension to the socket class for easy sending packets through the net.
Notes:

A packet is made like this:
+0: Size of data block
+4: 4 byte code string
+8: 4 byte for ID
+12: variable data.

The numbers are send in low endian format so this is crossplatform.

This socket subclass can be easily made in Xojo code itself. I did it for several of my applications, so if you like it decide between making it yourself or using this one which may even be faster, because it is written in C?

This class is only available in RB 4.0 or newer, because it crashes on RB 3.5.

As the strings are transferred as binary data you need to take care that you send text e.g. as UTF8 and restore this encoding setting on receiving.
Subclass of the TCPSocket class.

129.33.2 Blog Entries

- MBS Xojo Plugins, version 21.5pr1
- MonkeyBread Software Releases the MBS Plugins 8.1

129.33.3 Blog Entries

- MBS Xojo Plugins, version 21.5pr1
- MonkeyBread Software Releases the MBS Plugins 8.1

129.33.4 Methods

129.33.5 SendPacket(data as string)

MBS Network Plugin, Plugin Version: 8.1, Platforms: macOS, Linux, Windows, Targets: Desktop only.

Function: Sends a packet.
Notes: Uses ID=0 and code="" as a shortcut for the long SendPacket call.
See also:

- 129.33.6 SendPacket(data as string,code as string) 20800
- 129.33.7 SendPacket(data as string,code as string,ID as Integer) 20800

129.33.6 SendPacket(data as string,code as string)

MBS Network Plugin, Plugin Version: 8.1, Platforms: macOS, Linux, Windows, Targets: Desktop only.

Function: Sends a packet.
Notes: Uses ID=0 as a shortcut for the long SendPacket call.
See also:

- 129.33.5 SendPacket(data as string) 20799
- 129.33.7 SendPacket(data as string,code as string,ID as Integer) 20800

129.33.7 SendPacket(data as string,code as string,ID as Integer)

MBS Network Plugin, Plugin Version: 8.1, Platforms: macOS, Linux, Windows, Targets: Desktop only.

Function: Sends a packet.
Notes:

code and ID are optional.
Code is a 4 byte string to identify the content.
(e.g. "mess" for a message or "link" for a link.)
See also:

- 129.33.5 SendPacket(data as string) 20799
- 129.33.6 SendPacket(data as string,code as string) 20800

129.33.8 Events

129.33.9 ReceivedPacket(data as string,code as string,ID as Integer)

MBS Network Plugin, Plugin Version: 8.1, Platforms: macOS, Linux, Windows, Targets: .

Function: A packet was received.

129.34 class RAWSocketMBS

129.34.1 class RAWSocketMBS

MBS Network Plugin, Plugin Version: 17.4, Platforms: macOS, Linux, Windows, Targets: All.

Function: A class for low level and raw sockets.
Example:

```
dim sock as RAWSocketMBS

// create UDP socket
sock = new RAWSocketMBS(RAWSocketMBS.AddressFamilyINet, RAWSocketMBS.SocketTypeDatagram,
RAWSocketMBS.ProtocolUDP)
```

Notes:

Similar to Xojo's built in Socket class, but more low level and with more options.
Raw sockets for things like PING may need root permissions.

129.34.2 Blog Entries

- MonkeyBread Software Releases the MBS Xojo Plugins in version 18.4
- MBS Xojo Plugins, version 18.4pr10
- MBS Xojo Plugins, version 18.4pr9
- MBS Xojo Plugins, version 18.3pr3
- MonkeyBread Software Releases the MBS Xojo Plugins in version 18.0
- MBS Xojo Plugins, version 18.0pr6
- MonkeyBread Software Releases the MBS Xojo Plugins in version 17.4
- MBS Xojo Plugins, version 17.4pr8
- MBS Xojo Plugins, version 17.4pr1
- Raw Sockets for Xojo

129.34.3 Videos

- Presentation from Munich conference about MBS Plugins.

129.34.4 Xojo Developer Magazine

- 17.1, page 9: News
- 16.6, page 9: News
- 15.6, page 11: News

129.34.5 Blog Entries

- MonkeyBread Software Releases the MBS Xojo Plugins in version 18.4
- MBS Xojo Plugins, version 18.4pr10
- MBS Xojo Plugins, version 18.4pr9
- MBS Xojo Plugins, version 18.3pr3
- MonkeyBread Software Releases the MBS Xojo Plugins in version 18.0
- MBS Xojo Plugins, version 18.0pr6
- MonkeyBread Software Releases the MBS Xojo Plugins in version 17.4
- MBS Xojo Plugins, version 17.4pr8
- MBS Xojo Plugins, version 17.4pr1
- Raw Sockets for Xojo

129.34.6 Xojo Developer Magazine

- 17.1, page 9: News
- 16.6, page 9: News
- 15.6, page 11: News

129.34.7 Videos

- Presentation from Munich conference about MBS Plugins.

129.34.8 Methods

129.34.9 Accept(byref RemoteAddress as String, byref RemotePort as Integer, NewSocket as RAWSocketMBS) as RAWSocketMBS

MBS Network Plugin, Plugin Version: 18.4, Platforms: macOS, Linux, Windows, Targets: All.

Function: Listens for connections on this socket.
Notes: Lasterror is set.

129.34.10 AddressFamilyINet6 as Integer

MBS Network Plugin, Plugin Version: 17.4, Platforms: macOS, Linux, Windows, Targets: All.

Function: One of the address family constants.
Notes:

IPv6
This is a method as value is different.
Mac 30, Windows 23 and Linux 10.

129.34.11 Bind(DestAddr as Ptr, DestAddrByteSize as Integer) as Boolean

MBS Network Plugin, Plugin Version: 17.4, Platforms: macOS, Linux, Windows, Targets: All.

Function: Binds the socket to the given destination address.
Notes:

Set ReuseAddress to bind to an address which already a socket is bound to.
Lasterror is set.
Returns true on success and false on failure.
Please specify with port and IP in destAddress where to bind against.
Structure of DestAddress is OS and address family dependent.
See also:

- 129.34.12 Bind(Port as Integer, IP as string = "") 20803

129.34.12 Bind(Port as Integer, IP as string = "")

MBS Network Plugin, Plugin Version: 17.4, Platforms: macOS, Linux, Windows, Targets: All.

Function: Binds the socket to the given port.
Notes:

If IP is not empty, you can bind the socket to only the given network interface with that IPv4.
Set ReuseAddress to bind to an address which already a socket is bound to.
Lasterror is set.
See also:

- 129.34.11 Bind(DestAddr as Ptr, DestAddrByteSize as Integer) as Boolean 20803

129.34.13 CalcChecksum(data as ptr, ByteCount as Integer) as UInt16

MBS Network Plugin, Plugin Version: 17.4, Platforms: macOS, Linux, Windows, Targets: All.

Function: Calculates checksum for IP header.

129.34.14 Close

MBS Network Plugin, Plugin Version: 18.4, Platforms: macOS, Linux, Windows, Targets: All.

Function: Closes socket.
Notes: Same as destructor.

129.34.15 Connect(Address as String, Port as Integer, byref ErrorMessage as String) as Boolean

MBS Network Plugin, Plugin Version: 18.3, Platforms: macOS, Linux, Windows, Targets: All.

Function: Convenience method to connect.
Notes:

Will parse IPv4/IPv6 or query DNS server for IP and connect.
Returns true on success.
See also:

- 129.34.16 Connect(DestAddr as Ptr, DestAddrByteSize as Integer) as Boolean 20804

129.34.16 Connect(DestAddr as Ptr, DestAddrByteSize as Integer) as Boolean

MBS Network Plugin, Plugin Version: 17.4, Platforms: macOS, Linux, Windows, Targets: All.

Function: Connects to destination address.
Notes:

lasterror is set.
Returns true on success and false on failure.
Please specify with port and IP in destAddress where package is sent to.
Structure of DestAddress is OS and address family dependent.
See also:

- 129.34.15 Connect(Address as String, Port as Integer, byref ErrorMessage as String) as Boolean 20804

129.34.17 Constructor(AddressFamily as Integer, SocketType as Integer, Protocol as Integer)

MBS Network Plugin, Plugin Version: 17.4, Platforms: macOS, Linux, Windows, Targets: All.

Function: The constructor.
Example:

```
dim sock as RAWSocketMBS
```

```
// create UDP socket
sock = new RAWSocketMBS(RAWSocketMBS.AddressFamilyINet, RAWSocketMBS.SocketTypeDatagram,
RAWSocketMBS.ProtocolUDP)
```

Notes:

Please pass valid combination of OS supported sockets.
Raises exception if creation is not possible.
Raw socket requires root access.

129.34.18 Destructor

MBS Network Plugin, Plugin Version: 17.4, Platforms: macOS, Linux, Windows, Targets: All.

Function: The destructor.
Notes: Closes the socket.

129.34.19 htonl(value as UInt32) as UInt32

MBS Network Plugin, Plugin Version: 17.4, Platforms: macOS, Linux, Windows, Targets: All.

Function: Convert 32bit Integer from network to host byte order.

129.34.20 htons(value as UInt16) as UInt16

MBS Network Plugin, Plugin Version: 17.4, Platforms: macOS, Linux, Windows, Targets: All.

Function: Convert 16bit Integer from network to host byte order.

129.34.21 inet_addr(IPv4 as String) as UInt32

MBS Network Plugin, Plugin Version: 17.4, Platforms: macOS, Linux, Windows, Targets: All.

Function: Converts IPv4 to numerical representation.

129.34.22 inet_ntoa(IPv4 as UInt32) as String

MBS Network Plugin, Plugin Version: 17.4, Platforms: macOS, Linux, Windows, Targets: All.

Function: Converts IPv4 to string representation.

129.34.23 Listen(BackLog as Integer = 2)

MBS Network Plugin, Plugin Version: 18.4, Platforms: macOS, Linux, Windows, Targets: All.

Function: Accepts a new incoming connection.
Notes:

Sockets uses the accept function to enable incoming connection attempts on a socket.
RemoteAddress and RemotePort are set to address of remote peer.

If you like to pass in your own subclass object for NewSocket, we can use that socket object. Otherwise, we make a new RAWSocketMBS object.

Lasterror is set.

129.34.24 ntohl(value as UInt32) as UInt32

MBS Network Plugin, Plugin Version: 17.4, Platforms: macOS, Linux, Windows, Targets: All.

Function: Convert 32bit Integer from host to network byte order.

129.34.25 ntohs(value as UInt16) as UInt16

MBS Network Plugin, Plugin Version: 17.4, Platforms: macOS, Linux, Windows, Targets: All.

Function: Convert 16bit Integer from host to network byte order.

129.34.26 Poll

MBS Network Plugin, Plugin Version: 18.0, Platforms: macOS, Linux, Windows, Targets: All.

Function: Polls for activity.
Notes:

Calls events if needed.
This is called automatically via timer by the plugin.

129.34.27 Read(ByteSize as Integer, peek as boolean = false) as MemoryBlock

MBS Network Plugin, Plugin Version: 17.4, Platforms: macOS, Linux, Windows, Targets: All.

Function: Read at maximum the given number of bytes in buffer.
Notes:

Pass true for peek if data should not be removed from receiving buffer.
Lasterror is set.

Be aware that you may not get whole packages here, so data may come in several chunks.
For that, please collect the data and look for whether your package is complete or a required end mark arrived.

129.34.28 ReadAll(peek as boolean = false) as MemoryBlock

MBS Network Plugin, Plugin Version: 17.4, Platforms: macOS, Linux, Windows, Targets: All.

Function: Read all bytes in buffer.
Example:

```
dim sock as RAWSocketMBS
dim data as MemoryBlock = sock.ReadAll
if data = nil then
// nothing read
else

end if
```

Notes:

Pass true for peek if data should not be removed from receiving buffer.
Lasterror is set.

Be aware that you may not get whole packages here, so data may come in several chunks.
For that, please collect the data and look for whether your package is complete or a required end mark arrived.

129.34.29 ReadDatagram(peek as boolean = false) as DatagramMBS

MBS Network Plugin, Plugin Version: 17.4, Platforms: macOS, Linux, Windows, Targets: All.

Function: Reads a datagram.
Notes:

If peek is true, the data is not removed from read buffer.

On error returns nil.

129.34.30 Send(Data as Ptr, DataByteSize as Integer, Flags as Integer = 0) as Integer

MBS Network Plugin, Plugin Version: 17.4, Platforms: macOS, Linux, Windows, Targets: All.

Function: Sends data.
Notes:

Data is sent to address passed with Connect method.
Returns number of bytes sent.
Lasterror is set.

129.34.31 SendMessage(Data as DatagramMBS) as Integer

MBS Network Plugin, Plugin Version: 17.4, Platforms: macOS, Linux, Windows, Targets: All.

Function: Sends a datagram.
Notes:

Please specify with port and address of datagram where package is sent to.
Returns number of bytes sent.
Lasterror is set.
See also:

- 129.34.32 SendMessage(Data as MemoryBlock, IP as String, Port as Integer) as Integer 20808
- 129.34.33 SendMessage(Data as string, IP as String, Port as Integer) as Integer 20809

129.34.32 SendMessage(Data as MemoryBlock, IP as String, Port as Integer) as Integer

MBS Network Plugin, Plugin Version: 17.4, Platforms: macOS, Linux, Windows, Targets: All.

Function: Sends a datagram.
Notes:

Please specify with port and IP where package is sent to.
Returns number of bytes sent.
Lasterror is set.
See also:

- 129.34.31 SendMessage(Data as DatagramMBS) as Integer 20808
- 129.34.33 SendMessage(Data as string, IP as String, Port as Integer) as Integer 20809

129.34.33 SendMessage(Data as string, IP as String, Port as Integer) as Integer

MBS Network Plugin, Plugin Version: 17.4, Platforms: macOS, Linux, Windows, Targets: All.

Function: Sends data to target.
Notes:

Please specify with port and IP where package is sent to.
Returns number of bytes sent.
Lasterror is set.
See also:

- 129.34.31 SendMessage(Data as DatagramMBS) as Integer 20808
- 129.34.32 SendMessage(Data as MemoryBlock, IP as String, Port as Integer) as Integer 20808

129.34.34 SendTo(Data as Ptr, DataByteSize as Integer, Flags as Integer, DestAddr as Ptr, DestAddrByteSize as Integer) as Integer

MBS Network Plugin, Plugin Version: 17.4, Platforms: macOS, Linux, Windows, Targets: All.

Function: Sends data to dest address.
Example:

```
dim sock as RawSocketMBS
dim Flags as integer
dim r as Integer

// port
dim port as integer = val(iPort.Text)
if port <= 0 or port >= 65535 then
break
MsgBox "Wrong port: "+iPort.Text
Return
end if

// dest address

'/*
'* Socket address, internet style. C declaration for Mac
'*/
'struct sockaddr_in {
'__uint8_t sin_len; // 1 byte, Mac only
'sa_family_t sin_family; // 1 byte
'in_port_t sin_port; // 2 byte in Network byte order
'struct in_addr sin_addr; // 4 byte
'char sin_zero [ 8 ] ; // 8 bytes filler
```

```
' } ;

// convert IPv4 from text to numeric value
dim IP as Uint32 = RAWSocketMBS.inet_addr(iIP.Text)

// create destination address. This is for Mac! Windows and Linux have different structures
dim dest as new MemoryBlock(16)
dest.UInt8Value(0) = dest.size
dest.UInt8Value(1) = RAWSocketMBS.AddressFamilyINet
dest.UInt16Value(2) = RAWSocketMBS.htons(port)
dest.UInt32Value(4) = IP

// message
dim m as string = ConvertEncoding(iMessage.Text, encodings.UTF8)
dim data as MemoryBlock = m

// send
r = sock.SendTo(data, data.size, Flags, dest, dest.size)
```

Notes:

Please specify with port and IP in destAddress where package is sent to.
Returns number of bytes sent. Structure of DestAddress is OS and address family dependent.
Lasterror is set.

129.34.35 Properties

129.34.36 AddressFamily as Integer

MBS Network Plugin, Plugin Version: 18.4, Platforms: macOS, Linux, Windows, Targets: All.

Function: The address family of the socket.
Notes:

This is either RAWSocketMBS.AddressFamilyINet (2) for IPv4 or RAWSocketMBS.AddressFamilyINet6 (Mac 30, Windows 23 and Linux 10) for IPv6.
(Read and Write property)

129.34.37 AvailableBytes as Integer

MBS Network Plugin, Plugin Version: 17.4, Platforms: macOS, Linux, Windows, Targets: All.

Function: Returns number of bytes available for reading.
Notes:

Lasterror is set.
(Read only property)

129.34.38 Broadcast as Boolean

MBS Network Plugin, Plugin Version: 17.4, Platforms: macOS, Linux, Windows, Targets: All.

Function: Whether broadcasts are allowed.
Notes:

Set to true before sending a broadcast message.
Internally this uses SOL_SOCKET/SO_BROADCAST option.
Lasterror is set.
(Read and Write property)

129.34.39 Handle as Integer

MBS Network Plugin, Plugin Version: 17.4, Platforms: macOS, Linux, Windows, Targets: All.

Function: The internal socket handle.
Notes: (Read and Write property)

129.34.40 IPHeaderIncluded as Boolean

MBS Network Plugin, Plugin Version: 17.4, Platforms: macOS, Linux, Windows, Targets: All.

Function: Whether the OS provides IP header or you.
Notes:

Default is false.
Set to true when you include IP header in data.
(Read and Write property)

129.34.41 Lasterror as Integer

MBS Network Plugin, Plugin Version: 17.4, Platforms: macOS, Linux, Windows, Targets: All.

Function: The last error code.
Notes:

Platform dependent.
(Read and Write property)

129.34.42 LocalIP as String

MBS Network Plugin, Plugin Version: 18.0, Platforms: macOS, Linux, Windows, Targets: All.

Function: Queries local IP.
Notes:

Can be 0.0.0.0 if unknown.
May only be set if connected or binded.
Lasterror is set.
(Read only property)

129.34.43 LocalPort as Integer

MBS Network Plugin, Plugin Version: 18.0, Platforms: macOS, Linux, Windows, Targets: All.

Function: Queries local port.
Notes:

Lasterror is set.
Can be -1 if unknown.
(Read only property)

129.34.44 Protocol as Integer

MBS Network Plugin, Plugin Version: 18.3, Platforms: macOS, Linux, Windows, Targets: All.

Function: The socket protocol.
Notes:

The value from constructor.
(Read and Write property)

129.34.45 ReceiveBufferSize as Integer

MBS Network Plugin, Plugin Version: 17.4, Platforms: macOS, Linux, Windows, Targets: All.

Function: Queries the receiving buffer size.
Notes:

The buffer size may be increased for high-volume connections, or may be decreased to limit the possible backlog of incoming data. The system places an absolute limit on these values.
Internally this uses SOL_SOCKET/SO_RCVBUF option.
Lasterror is set.

(Read and Write property)

129.34.46 ReuseAddress as Boolean

MBS Network Plugin, Plugin Version: 17.4, Platforms: macOS, Linux, Windows, Targets: All.

Function: Allows reuse of same port.
Notes:

Internally this uses SOL_SOCKET/SO_REUSEADDR option.

see also
http://stackoverflow.com/questions/14388706/socket-options-so-reuseaddr-and-so-reuseport-how-do-they-differ-do-they-mean-t

Lasterror is set.
(Read and Write property)

129.34.47 ReusePort as Boolean

MBS Network Plugin, Plugin Version: 17.4, Platforms: macOS, Linux, Windows, Targets: All.

Function: Allow reuse of same port and IP.
Notes:

Internally this uses SOL_SOCKET/SO_REUSEPORT option.
On Windows, this is not supported, so this property sets ReuseAddress.
Lasterror is set.
(Read and Write property)

129.34.48 SendBufferSize as Integer

MBS Network Plugin, Plugin Version: 17.4, Platforms: macOS, Linux, Windows, Targets: All.

Function: The sending buffer size.
Notes:

The buffer size may be increased for high-volume connections, or may be decreased to limit the possible backlog of incoming data. The system places an absolute limit on these values.
Internally this uses SOL_SOCKET/SO_SNDBUF option.
Lasterror is set.
(Read and Write property)

129.34.49 SocketError as Integer

MBS Network Plugin, Plugin Version: 17.4, Platforms: macOS, Linux, Windows, Targets: All.

Function: The native socket error.
Notes:

Internally this uses SOL_SOCKET/SO_ERROR option.
Lasterror is set.
(Read only property)

129.34.50 SocketType as Integer

MBS Network Plugin, Plugin Version: 18.3, Platforms: macOS, Linux, Windows, Targets: All.

Function: The socket type.
Notes:

The value from constructor.
(Read and Write property)

129.34.51 Events

129.34.52 DataAvailable

MBS Network Plugin, Plugin Version: 17.4, Platforms: macOS, Linux, Windows, Targets: .

Function: This event is called when new data is available.
Notes: Requires the socket to be bound.

129.34.53 Error

MBS Network Plugin, Plugin Version: 17.4, Platforms: macOS, Linux, Windows, Targets: .

Function: The event called if socket is in error state.

129.34.54 SendComplete

MBS Network Plugin, Plugin Version: 17.4, Platforms: macOS, Linux, Windows, Targets: .

Function: The last write operation is done.

129.34.55 Constants

129.34.56 AddressFamilyINet = 2

MBS Network Plugin, Plugin Version: 17.4.

Function: One of the address family constants.
Notes: IPv4

129.34.57 ProtocolICMP = 1

MBS Network Plugin, Plugin Version: 17.4.

Function: One of the protocol constants.
Notes: ICMP

129.34.58 ProtocolIP = 0

MBS Network Plugin, Plugin Version: 17.4.

Function: One of the protocol constants.
Notes: IPv4

129.34.59 ProtocolIPv6 = 41

MBS Network Plugin, Plugin Version: 17.4.

Function: One of the protocol constants.
Notes: IPv6

129.34.60 ProtocolRaw = 255

MBS Network Plugin, Plugin Version: 17.4.

Function: One of the protocol constants.
Notes: Raw protocol

129.34.61 ProtocolTCP = 6

MBS Network Plugin, Plugin Version: 17.4.

Function: One of the protocol constants.
Notes: TCP

129.34.62 ProtocolUDP = 17

MBS Network Plugin, Plugin Version: 17.4.

Function: One of the protocol constants.
Notes: UDP

129.34.63 SocketTypeDatagram = 2

MBS Network Plugin, Plugin Version: 17.4.

Function: One of the socket types.
Notes: Datagram, e.g. UDP.

129.34.64 SocketTypeRaw = 3

MBS Network Plugin, Plugin Version: 17.4.

Function: One of the socket types.
Notes: Raw socket, requires root permissions.

129.34.65 SocketTypeStream = 1

MBS Network Plugin, Plugin Version: 17.4.

Function: One of the socket types.
Notes: Stream socket, e.g. TCP/IP.

129.35 class SSH2ChannelMBS

129.35.1 class SSH2ChannelMBS

MBS Network Plugin, Plugin Version: 14.0, Platforms: macOS, Linux, Windows, Targets: All.

Function: The class for a SSH2 channel.

129.35.2 Blog Entries

- MBS Xojo Plugins in version 20.5
- MBS Xojo Plugins, version 20.5pr3
- SSH Terminal example for Xojo
- SSH tunnel in Xojo

129.35.3 Blog Entries

- MBS Xojo Plugins in version 20.5
- MBS Xojo Plugins, version 20.5pr3
- SSH Terminal example for Xojo
- SSH tunnel in Xojo

129.35.4 Methods

129.35.5 Close(Wait as Boolean = true)

MBS Network Plugin, Plugin Version: 14.0, Platforms: macOS, Linux, Windows, Targets: All.

Function: Close a channel.
Notes:

Lasterror is set.
Close an active data channel. In practice this means sending an SSH_MSG_CLOSE packet to the remote host which serves as instruction that no further data will be sent to it. The remote host may still send data back until it sends its own close message in response. To wait for the remote end to close its connection as well, follow this command with WaitClosed.
Lasterror is set to kErrorEAgain when it would otherwise block. While kErrorEAgain is an error, it isn't really a failure per se.

If wait parameter is true, the plugin does a loop to try close until it receives an okay (and not EAGAIN).

129.35.6 Constructor

MBS Network Plugin, Plugin Version: 14.0, Platforms: macOS, Linux, Windows, Targets: All.

Function: The private constructor.
See also:

- 129.35.7 Constructor(session as SSH2SessionMBS) 20818

129.35.7 Constructor(session as SSH2SessionMBS)

MBS Network Plugin, Plugin Version: 20.5, Platforms: macOS, Linux, Windows, Targets: All.

Function: The constructor to create new channel.
Notes: May raise UnsupportedOperationException if channel creation fails.
See also:

- 129.35.6 Constructor 20818

129.35.8 Destructor

MBS Network Plugin, Plugin Version: 14.0, Platforms: macOS, Linux, Windows, Targets: All.

Function: The destructor.

129.35.9 EOF as boolean

MBS Network Plugin, Plugin Version: 14.0, Platforms: macOS, Linux, Windows, Targets: All.

Function: Check a channel's EOF status.
Example:

```
dim s as string
dim channel as SSH2ChannelMBS // your channel

// read all till end of channel
s = ""
do
app.YieldToNextThread
dim r as string = channel.Read(50000)
s = s + r

if channel.LastError = SSH2SessionMBS.kErrorEagain then
// no answer yet
Continue
```

```
elseif channel.LastError = SSH2SessionMBS.kErrorNone then
// we got something
if channel.EOF then
// done?
MsgBox "Result: " + s
exit
end if
else
exit
end if
loop
```

Notes:

Check if the remote host has sent an EOF status for the selected stream.
Returns true if the remote host has sent EOF, otherwise false.
Lasterror is set. On error, this function returns true.

129.35.10 Execute(command as string)

MBS Network Plugin, Plugin Version: 14.0, Platforms: macOS, Linux, Windows, Targets: All.

Function: Executes something on the server.
Notes:

Lasterror is set.
Lasterror is set to kErrorEAgain when it would otherwise block. While kErrorEAgain is an error, it isn't really a failure per se.

129.35.11 Flush

MBS Network Plugin, Plugin Version: 14.0, Platforms: macOS, Linux, Windows, Targets: All.

Function: Flush stream for this channel.
Notes: Lasterror is set.

129.35.12 FlushAll

MBS Network Plugin, Plugin Version: 14.0, Platforms: macOS, Linux, Windows, Targets: All.

Function: Flush all streams for this channel.
Notes: Lasterror is set.

129.35.13 FlushExtendedData

MBS Network Plugin, Plugin Version: 14.0, Platforms: macOS, Linux, Windows, Targets: All.

Function: Flush extended data stream for this channel.
Notes: Lasterror is set.

129.35.14 FlushStdErr

MBS Network Plugin, Plugin Version: 14.0, Platforms: macOS, Linux, Windows, Targets: All.

Function: Flush stderr stream for this channel.
Notes: Lasterror is set.

129.35.15 Read(length as Integer = 65536) as string

MBS Network Plugin, Plugin Version: 14.0, Platforms: macOS, Linux, Windows, Targets: All.

Function: Read data from a channel stream.
Example:

```
dim s as string
dim channel as SSH2ChannelMBS // your channel

// read all till end of channel
s = ""
do
app.YieldToNextThread
dim r as string = channel.Read(50000)
s = s + r

if channel.LastError = SSH2SessionMBS.kErrorEagain then
// no answer yet
Continue
elseif channel.LastError = SSH2SessionMBS.kErrorNone then
// we got something
if channel.EOF then
// done?
MsgBox "Result: " + s
exit
end if
else
```

```
exit
end if
loop
```

Notes:

Lasterror is set.
Attempt to read data from a stdout channel stream.
Returns data read.
Lasterror is set to kErrorEAgain when it would otherwise block. While kErrorEAgain is an error, it isn't really a failure per se.
Version up to 18.2 return text marked as UTF-8, but in 18.3 we change to return text without encoding marking. So if you expect UTF-8, you can apply UTF-8 encoding with DefineEncoding.

129.35.16 ReadStdErr(length as Integer = 65536) as string

MBS Network Plugin, Plugin Version: 14.0, Platforms: macOS, Linux, Windows, Targets: All.

Function: Read data from a channel stream.
Notes:

Lasterror is set.
Attempt to read data from a stderr channel stream.
Returns data read.
Lasterror is set to kErrorEAgain when it would otherwise block. While kErrorEAgain is an error, it isn't really a failure per se.

129.35.17 RequestPTY(term as string)

MBS Network Plugin, Plugin Version: 14.0, Platforms: macOS, Linux, Windows, Targets: All.

Function: Request a PTY on an established channel.
Notes:

Lasterror is set.
Note that this does not make sense for all channel types and may be ignored by the server despite returning success.
Lasterror is set to kErrorEAgain when it would otherwise block. While kErrorEAgain is an error, it isn't really a failure per se.

129.35.18 SendEOF

MBS Network Plugin, Plugin Version: 14.0, Platforms: macOS, Linux, Windows, Targets: All.

Function: Send EOF to remote server.
Notes:

Lasterror is set.
Tell the remote host that no further data will be sent on the specified channel. Processes typically interpret this as a closed stdin descriptor.
Lasterror is set to kErrorEAgain when it would otherwise block. While kErrorEAgain is an error, it isn't really a failure per se.

129.35.19 SetBlocking(blocking as boolean)

MBS Network Plugin, Plugin Version: 14.0, Platforms: macOS, Linux, Windows, Targets: All.

Function: Set or clear blocking mode on channel.

129.35.20 SetEnv(name as string, value as string)

MBS Network Plugin, Plugin Version: 14.0, Platforms: macOS, Linux, Windows, Targets: All.

Function: Set an environment variable on the channel.
Notes:

Lasterror is set.
Lasterror is set to kErrorEAgain when it would otherwise block. While kErrorEAgain is an error, it isn't really a failure per se.

129.35.21 Shell

MBS Network Plugin, Plugin Version: 14.0, Platforms: macOS, Linux, Windows, Targets: All.

Function: Request a shell on a channel.
Notes:

Lasterror is set.
Lasterror is set to kErrorEAgain when it would otherwise block. While kErrorEAgain is an error, it isn't really a failure per se.

129.35.22 WaitClosed

MBS Network Plugin, Plugin Version: 14.0, Platforms: macOS, Linux, Windows, Targets: All.

Function: Wait for the remote to close the channel.
Notes:

Lasterror is set.

Enter a temporary blocking state until the remote host closes the named channel. Typically sent after Close in order to examine the exit status.
Lasterror is set to kErrorEAgain when it would otherwise block. While kErrorEAgain is an error, it isn't really a failure per se.

129.35.23 WaitEOF

MBS Network Plugin, Plugin Version: 14.0, Platforms: macOS, Linux, Windows, Targets: All.

Function: Wait for the remote end to acknowledge an EOF request.
Notes:

Lasterror is set.
May give kErrorEAgain error which means you should try again later.

129.35.24 Write(data as MemoryBlock) as Integer

MBS Network Plugin, Plugin Version: 14.0, Platforms: macOS, Linux, Windows, Targets: All.

Function: Write data to a channel stdout stream.
Notes:

Lasterror is set.

Write functions will use as much as possible of the buffer and put it into a single SSH protocol packet. This means that to get maximum performance when sending larger files, you should try to always pass in at least 32K of data to this function.

Returns actual number of bytes written. Lasterror being kErrorEagain when it would otherwise block. While kErrorEagain is an error, it isn't really a failure per se.
See also:

- 129.35.25 Write(text as string) as Integer 20824

129.35.25 Write(text as string) as Integer

MBS Network Plugin, Plugin Version: 14.0, Platforms: macOS, Linux, Windows, Targets: All.

Function: Write data to a channel stdout stream.
Notes:

Lasterror is set.

Write functions will use as much as possible of the buffer and put it into a single SSH protocol packet. This means that to get maximum performance when sending larger files, you should try to always pass in at least 32K of data to this function.

Returns actual number of bytes written. Lasterror being kErrorEagain when it would otherwise block. While kErrorEagain is an error, it isn't really a failure per se.

Until version 18.2 we send text as UTF-8. Version 18.3 or newer send bytes as they are in whatever encoding your string has.
See also:

- 129.35.24 Write(data as MemoryBlock) as Integer 20823

129.35.26 WriteStdErr(data as MemoryBlock) as Integer

MBS Network Plugin, Plugin Version: 14.0, Platforms: macOS, Linux, Windows, Targets: All.

Function: Write data to a channel stderr stream.
Notes:

Lasterror is set.

Write functions will use as much as possible of the buffer and put it into a single SSH protocol packet. This means that to get maximum performance when sending larger files, you should try to always pass in at least 32K of data to this function.

Returns actual number of bytes written. Lasterror being kErrorEagain when it would otherwise block. While kErrorEagain is an error, it isn't really a failure per se.
See also:

- 129.35.27 WriteStdErr(text as string) as Integer 20824

129.35.27 WriteStdErr(text as string) as Integer

MBS Network Plugin, Plugin Version: 14.0, Platforms: macOS, Linux, Windows, Targets: All.

Function: Write data to a channel stderr stream.
Notes:

Lasterror is set.

Write functions will use as much as possible of the buffer and put it into a single SSH protocol packet. This means that to get maximum performance when sending larger files, you should try to always pass in at least 32K of data to this function.

Returns actual number of bytes written. Lasterror being kErrorEagain when it would otherwise block. While kErrorEagain is an error, it isn't really a failure per se.

Until version 18.2 we send text as UTF-8. Version 18.3 or newer send bytes as they are in whatever encoding your string has.
See also:

- 129.35.26 WriteStdErr(data as MemoryBlock) as Integer 20824

129.35.28 Properties

129.35.29 ExitStatus as Integer

MBS Network Plugin, Plugin Version: 14.0, Platforms: macOS, Linux, Windows, Targets: All.

Function: Get the remote exit code.
Notes:

Returns the exit code raised by the process running on the remote host at the other end of the named channel. Note that the exit status may not be available if the remote end has not yet set its status to closed. Returns 0 on failure, otherwise the Exit Status reported by remote host.
(Read only property)

129.35.30 Handle as Integer

MBS Network Plugin, Plugin Version: 14.0, Platforms: macOS, Linux, Windows, Targets: All.

Function: Internal object reference.
Notes: (Read and Write property)

129.35.31 LastError as Integer

MBS Network Plugin, Plugin Version: 14.0, Platforms: macOS, Linux, Windows, Targets: All.

Function: The last error code.
Notes:

See SSH2SessionMBS.kError* constants.
(Read and Write property)

129.35.32 Session as SSH2SessionMBS

MBS Network Plugin, Plugin Version: 14.0, Platforms: macOS, Linux, Windows, Targets: All.

Function: The session this channel belongs to.
Notes: (Read and Write property)

129.35.33 Tag as Variant

MBS Network Plugin, Plugin Version: 14.0, Platforms: macOS, Linux, Windows, Targets: All.

Function: The tag value.
Notes:

A property where you can store any value you like.
(Read and Write property)

129.35.34 Events

129.35.35 DataAvailable(Data as string, ErrorChannel as boolean)

MBS Network Plugin, Plugin Version: 20.5, Platforms: macOS, Linux, Windows, Targets: .

Function: The event for new data coming in.
Notes:

For console app with DoEvents loop or for GUI apps.
Works starting with running Execute as that initializes the DataAvailable event.

ErrorChannel is true, if we got data from the stderr channel instead of stdout channel.

129.36 class SSH2ConnectFailedExceptionMBS

129.36.1 class SSH2ConnectFailedExceptionMBS

MBS Network Plugin, Plugin Version: 14.0, Platforms: macOS, Linux, Windows, Targets: All.

Function: The exception for an error in the SSH2SessionMBS.Constructor.
Notes: Subclass of the RuntimeException class.

129.36.2 Blog Entries

- MBS Xojo / Real Studio Plugins, version 14.0pr5

129.36.3 Blog Entries

- MBS Xojo / Real Studio Plugins, version 14.0pr5

129.37 class SSH2SessionMBS

129.37.1 class SSH2SessionMBS

MBS Network Plugin, Plugin Version: 14.0, Platforms: macOS, Linux, Windows, Targets: All.

Function: The class for a SSH2 session.

129.37.2 Blog Entries

- SSH Terminal example for Xojo
- MBS Xojo Plugins, version 18.5pr1
- MBS Xojo Plugins 18.3
- MBS Xojo Plugins, version 18.3pr3
- MBS Xojo Plugins, version 18.3pr1
- SSH tunnel in Xojo
- MBS Xojo / Real Studio Plugins, version 16.3pr2
- MonkeyBread Software Releases the MBS Xojo / Real Studio plug-ins in version 15.0

129.37.3 Videos

- Presentation from Xojo Developer Conference 2019 in Miami.

129.37.4 Blog Entries

- SSH Terminal example for Xojo
- MBS Xojo Plugins, version 18.5pr1
- MBS Xojo Plugins 18.3
- MBS Xojo Plugins, version 18.3pr3
- MBS Xojo Plugins, version 18.3pr1
- SSH tunnel in Xojo
- MBS Xojo / Real Studio Plugins, version 16.3pr2
- MonkeyBread Software Releases the MBS Xojo / Real Studio plug-ins in version 15.0

129.37.5 Videos

- Presentation from Xojo Developer Conference 2019 in Miami.

129.37.6 Methods

129.37.7 Banner as string

MBS Network Plugin, Plugin Version: 14.0, Platforms: macOS, Linux, Windows, Targets: All.

Function: Get the remote banner.
Notes: Once the session has been setup and Handshake has completed successfully, this function can be used to get the server id from the banner each server presents.

129.37.8 CipherNames as String()

MBS Network Plugin, Plugin Version: 18.5, Platforms: macOS, Linux, Windows, Targets: All.

Function: Queries list of all ciphers.
Example:

```
// see hash and encryption algorithms available
dim CipherNames() as string = SSH2SessionMBS.CipherNames
dim DigestNames() as string = SSH2SessionMBS.DigestNames
Break
```

Notes: The list may not be the same for Mac, Windows and Linux.

129.37.9 ConfigureKeepAlive(WantReply as Boolean = true, Interval as Integer = 2)

MBS Network Plugin, Plugin Version: 20.4, Platforms: macOS, Linux, Windows, Targets: All.

Function: Configures keep alive probes.
Notes:

Set how often keepalive messages should be sent.
WantReply indicates whether the keepalive messages should request a response from the server.
Interval is number of seconds that can pass without any I/O, use 0 to disable keepalives. To avoid some busy-loop corner-cases, if you specify an interval of 1 it will be treated as 2.

129.37.10 Constructor(IP as string, Port as Integer = 22, TimeOut as Integer = 30)

MBS Network Plugin, Plugin Version: 14.0, Platforms: macOS, Linux, Windows, Targets: All.

Function: The constructor for using a new socket.
Notes:

The plugin creates a new socket, connects to the given IP& Port and than creates a new session for it.
Lasterror is set.
Please check if Handle property is non zero after constructor finishes.

Timeout defines timeout for connection in seconds. While waiting, the plugin yields time to other threads.
If timeout is zero, the connection will not yield and take up to the default TCP/IP timeout.

IPv4, IPv6 address or domain name with version 18.3 or newer.
See also:

- 129.37.11 Constructor(socket as TCPSocket) 20830
- 129.37.12 Constructor(socketHandle as Integer, CloseSocketLater as boolean = false) 20830

129.37.11 Constructor(socket as TCPSocket)

MBS Network Plugin, Plugin Version: 14.0, Platforms: macOS, Linux, Windows, Targets: All.

Function: The constructor for using an existing socket.
Notes:

Initializes a new session.
socket: The socket to use. The plugin keeps reference to this socket in socket property.

You can use a Xojo socket and connect it. Once connected, pass it here, so the session can use this socket for communication.
If you connect the xojo socket in a loop on a thread, be sure to call poll method of socket, so it processes events like connecting. In main thread with timer, you would get this automatically.
See also:

- 129.37.10 Constructor(IP as string, Port as Integer = 22, TimeOut as Integer = 30) 20830
- 129.37.12 Constructor(socketHandle as Integer, CloseSocketLater as boolean = false) 20830

129.37.12 Constructor(socketHandle as Integer, CloseSocketLater as boolean = false)

MBS Network Plugin, Plugin Version: 14.0, Platforms: macOS, Linux, Windows, Targets: All.

Function: The constructor for using an existing socket.
Notes:

Initializes a new session.
socketHandle: The socket to use. Can be TCPSocket's handle property for a Xojo socket. Or a socket connected via declares.
You can put the socket in the socket property to keep it alive as long as session is in memory.

Set CloseSocketLater = true if you pass a socket which can be closed in destructor. For Xojo socket, pass false as Xojo closes socket later.
You can use a Xojo socket and connect it. Once connected, pass it here, so the session can use this socket for communication.
See also:

- 129.37.10 Constructor(IP as string, Port as Integer = 22, TimeOut as Integer = 30) 20830
- 129.37.11 Constructor(socket as TCPSocket) 20830

129.37.13 Destructor

MBS Network Plugin, Plugin Version: 14.0, Platforms: macOS, Linux, Windows, Targets: All.

Function: The destructor.

129.37.14 DigestNames as String()

MBS Network Plugin, Plugin Version: 18.5, Platforms: macOS, Linux, Windows, Targets: All.

Function: Queries list of all digest algorithms.
Example:

```
// see hash and encryption algorithms available
dim CipherNames() as string = SSH2SessionMBS.CipherNames
dim DigestNames() as string = SSH2SessionMBS.DigestNames
Break
```

Notes: The list may not be the same for Mac, Windows and Linux.

129.37.15 Disconnect(description as string)

MBS Network Plugin, Plugin Version: 14.0, Platforms: macOS, Linux, Windows, Targets: All.

Function: Terminate transport layer.
Notes:

Lasterror is set.
description: Human readable reason for disconnection.
See also:

- 129.37.16 Disconnect(reason as Integer, description as string, lang as string = "") 20832

129.37.16 Disconnect(reason as Integer, description as string, lang as string = "")

MBS Network Plugin, Plugin Version: 14.0, Platforms: macOS, Linux, Windows, Targets: All.

Function: Terminate transport layer.
Notes:

Lasterror is set.

reason: One of the Disconnect Reason constants.
description: Human readable reason for disconnection.
lang: Localization string describing the langauge/encoding of the description provided.
See also:

- 129.37.15 Disconnect(description as string) 20831

129.37.17 HostKey(byref Type as Integer) as string

MBS Network Plugin, Plugin Version: 14.0, Platforms: macOS, Linux, Windows, Targets: All.

Function: Get the remote key.

129.37.18 HostKeyHash(HashType as Integer) as string

MBS Network Plugin, Plugin Version: 14.0, Platforms: macOS, Linux, Windows, Targets: All.

Function: Return a hash of the remote host's key.
Notes:

HashType: kHostKeyHashSHA1 or kHostKeyHashMD5.
Returns the computed digest of the remote system's hostkey. The length of the returned string is hash_type specific (e.g. 16 bytes for MD5, 20 bytes for SHA1).
Computed hostkey hash value, or empty string if the information is not available (either the session has not yet been started up, or the requested hash algorithm was not available). The hash consists of raw binary bytes, not hex digits, so it is not directly printable.

129.37.19 OpenDirectTCPIPChannel(host as string, port as integer, sourceHost as string = "127.0.0.1", sourcePort as Integer = 22) as SSH2ChannelMBS

MBS Network Plugin, Plugin Version: 18.3, Platforms: macOS, Linux, Windows, Targets: All.

Function: Tunnel a TCP connection through an SSH session.
Notes:

host: Third party host to connect to using the SSH host as a proxy.
port: Port on third party host to connect to.
SourceHost: Host to tell the SSH server the connection originated on.
SourcePort: Port to tell the SSH server the connection originated from.

Tunnel a TCP/IP connection through the SSH transport via the remote host to a third party. Communication from the client to the SSH server remains encrypted, communication from the server to the 3rd party host travels in cleartext.

This is not a replacement for ssh in command line with -L option.

Returns a newly allocated channel object, or nil on errors.

129.37.20 OpenSession as SSH2ChannelMBS

MBS Network Plugin, Plugin Version: 14.0, Platforms: macOS, Linux, Windows, Targets: All.

Function: Establish a generic session channel.
Notes:

Lasterror is set.
Returns nil if the session start fails.

129.37.21 SessionFlag(Flag as Integer, Value as boolean)

MBS Network Plugin, Plugin Version: 14.0, Platforms: macOS, Linux, Windows, Targets: All.

Function: Get/Set a session flag.
Notes:

See kFlag* constants.
Lasterror is set.

129.37.22 SessionHandshake

MBS Network Plugin, Plugin Version: 14.0, Platforms: macOS, Linux, Windows, Targets: All.

Function: Perform the SSH handshake.
Notes: Lasterror is set.

129.37.23 SetBanner(Banner as string)

MBS Network Plugin, Plugin Version: 14.0, Platforms: macOS, Linux, Windows, Targets: All.

Function: Set the SSH prococol banner for the local client.
Notes:

Set the banner that will be sent to the remote host when the SSH session is started with Handshake. This is optional; a banner corresponding to the protocol and libssh2 version will be sent by default.
Lasterror is set.

129.37.24 SetMethodPreference(methodType as Integer, Pref as string) as Boolean

MBS Network Plugin, Plugin Version: 18.5, Platforms: macOS, Linux, Windows, Targets: All.

Function: Set preferred key exchange method.
Example:

```
// set preferences for key exchange method:
dim r as Boolean = s.SetMethodPreference(SSH2SessionMBS.kMethodKEX, "diffie-hellman-group-exchange-sha256")
```

Notes:

methodType: One of the Method Type constants.
Pref: Coma delimited list of preferred methods to use with the most preferred listed first and the least preferred listed last. If a method is listed which is not supported by libssh2 it will be ignored and not sent to the remote host during protocol negotiation.

Set preferred methods to be negotiated. These preferences must be set prior to calling SessionHandshake, as they are used during the protocol initiation phase.

Return true on success or false on failure. Lasterror is set. Lasterror is set to LIBSSH2_ERROR_EAGAIN (-37) when it would otherwise block. While LIBSSH2_ERROR_EAGAIN is a negative number, it isn't really a failure per se.

129.37.25 SupportedAlgorithms(methodType as Integer) as String()

MBS Network Plugin, Plugin Version: 18.5, Platforms: macOS, Linux, Windows, Targets: All.

Function: Get list of supported algorithms.
Example:

```
dim s as new SSH2SessionMBS("localhost")

dim KeyExchange() as string = s.SupportedAlgorithms(SSH2SessionMBS.kMethodKEX)
dim HostKey() as string = s.SupportedAlgorithms(SSH2SessionMBS.kMethodHostKey)
dim CryptCS() as string = s.SupportedAlgorithms(SSH2SessionMBS.kMethodCryptCS)
dim CryptSC() as string = s.SupportedAlgorithms(SSH2SessionMBS.kMethodCryptSC)
dim MacCS() as string = s.SupportedAlgorithms(SSH2SessionMBS.kMethodMacCS)
dim MacSC() as string = s.SupportedAlgorithms(SSH2SessionMBS.kMethodMacSC)
dim CompCS() as string = s.SupportedAlgorithms(SSH2SessionMBS.kMethodCompCS)
dim CompSC() as string = s.SupportedAlgorithms(SSH2SessionMBS.kMethodCompSC)
dim LangCS() as string = s.SupportedAlgorithms(SSH2SessionMBS.kMethodLangCS)
dim LangSC() as string = s.SupportedAlgorithms(SSH2SessionMBS.kMethodLangSC)

Break
```

Notes:

Method type: see kMethod* constants.

Get a list of supported algorithms for the given methodType. The methodType parameter is equivalent to methodType in SetMethodPreference.

In order to get a list of all supported compression algorithms, SessionFlag(SSH2SessionMBS.kFlagCompress, true) must be called before calling this function, otherwise only "none" will be returned.

On success, returns array with algorithms
Lasterror is set with error code.

129.37.26 UserAuthKeyboardInteractive(UserName as string)

MBS Network Plugin, Plugin Version: 14.0, Platforms: macOS, Linux, Windows, Targets: All.

Function: Authenticate a session using keyboard-interactive authentication.
Notes:

username: Name of user to attempt keyboard-interactive authentication for.
Lasterror is set.

Calls KeyboardCallback callback to query input from user.

129.37.27 UserAuthList(username as string) as string

MBS Network Plugin, Plugin Version: 14.0, Platforms: macOS, Linux, Windows, Targets: All.

Function: List supported authentication methods.
Notes:

username: Username which will be used while authenticating. Note that most server implementations do not permit attempting authentication with different usernames between requests. Therefore this must be the same username you will use on later userauth calls.

Send a SSH_USERAUTH_NONE request to the remote host. Unless the remote host is configured to accept none as a viable authentication scheme (unlikely), it will return SSH_USERAUTH_FAILURE along with a listing of what authentication schemes it does support. In the unlikely event that none authentication succeeds, this method with return NULL. This case may be distinguished from a failing case by examining Authenticated.

129.37.28 UserAuthPassword(UserName as string, Password as string)

MBS Network Plugin, Plugin Version: 14.0, Platforms: macOS, Linux, Windows, Targets: All.

Function: Authenticate a session with username and password.
Notes:

username: Name of user to attempt plain password authentication for.
password: Password to use for authenticating username.

Attempt basic password authentication. Note that many SSH servers which appear to support ordinary password authentication actually have it disabled and use Keyboard Interactive authentication (routed via PAM or another authentication backed) instead.
Lasterror is set.

129.37.29 UserAuthPublicKeyFromFile(UserName as string, publickey as folderitem, privatekey as folderitem, Passphrase as string)

MBS Network Plugin, Plugin Version: 14.0, Platforms: macOS, Linux, Windows, Targets: All.

Function: Authenticate a session with a public key, read from a file.
Notes:

Lasterror is set.

username: user name to authenticate as.
publickey: Path of the public key file. (e.g. /etc/ssh/hostkey.pub). If libssh2 is built against OpenSSL, this option can be set to ""/nil.
privatekey: Path of the private key file. (e.g. /etc/ssh/hostkey)
passphrase: Passphrase to use when decoding privatekey.

Attempt public key authentication using a PEM encoded private key file stored on disk
See also:

- 129.37.30 UserAuthPublicKeyFromFile(UserName as string, publickey as string, privatekey as string, Passphrase as string) 20837

129.37.30 UserAuthPublicKeyFromFile(UserName as string, publickey as string, privatekey as string, Passphrase as string)

MBS Network Plugin, Plugin Version: 14.0, Platforms: macOS, Linux, Windows, Targets: All.

Function: Authenticate a session with a public key, read from a file.
Notes:

Lasterror is set.
username: user name to authenticate as.
publickey: Path of the public key file. (e.g. /etc/ssh/hostkey.pub). If libssh2 is built against OpenSSL, this option can be set to ""/nil.
privatekey: Path of the private key file. (e.g. /etc/ssh/hostkey)
passphrase: Passphrase to use when decoding privatekey.

Attempt public key authentication using a PEM encoded private key file stored on disk
See also:

- 129.37.29 UserAuthPublicKeyFromFile(UserName as string, publickey as folderitem, privatekey as folderitem, Passphrase as string) 20836

129.37.31 UserAuthPublicKeyFromMemory(UserName as string, publickey as string, privatekey as string, Passphrase as string)

MBS Network Plugin, Plugin Version: 16.3, Platforms: macOS, Linux, Windows, Targets: All.

Function: Authenticate a session with a public key, read from memory
Notes:

This function allows to authenticate a session with a public key read from memory.
Lasterror is set.

username - Remote user name to authenticate as.

publickeydata - Buffer containing the contents of a public key file. Optional.
privatekeydata - Buffer containing the contents of a private key file.
passphrase - Passphrase to use when decoding private key file.

Keys must have LF as line ending, not CR.

Attempt public key authentication using a PEM encoded private key file stored in memory.

129.37.32 Version as string

MBS Network Plugin, Plugin Version: 14.0, Platforms: macOS, Linux, Windows, Targets: All.

Function: Queries the version for the SSH library.
Example:

MsgBox SSH2SessionMBS.Version

129.37.33 WaitSocket

MBS Network Plugin, Plugin Version: 14.0, Platforms: macOS, Linux, Windows, Targets: All.

Function: Waits on the socket for sending or receiving.

129.37.34 Properties

129.37.35 Authenticated as Boolean

MBS Network Plugin, Plugin Version: 14.0, Platforms: macOS, Linux, Windows, Targets: All.

Function: Return authentication status.
Notes:

Indicates whether or not the named session has been successfully authenticated.
Returns true if authenticated and false if not.
(Read only property)

129.37.36 Blocking as Boolean

MBS Network Plugin, Plugin Version: 14.0, Platforms: macOS, Linux, Windows, Targets: All.

Function: The blocking mode on session.
Notes:

blocking: Set to a non-zero value to make the channel block, or zero to make it non-blocking.

Set or clear blocking mode on the selected on the session. This will instantly affect any channels associated with this session. If a read is performed on a session with no data currently available, a blocking session will wait for data to arrive and return what it receives. A non-blocking session will return immediately with an empty buffer. If a write is performed on a session with no room for more data, a blocking session will wait for room. A non-blocking session will return immediately without writing anything.
(Read and Write property)

129.37.37 Handle as Integer

MBS Network Plugin, Plugin Version: 14.0, Platforms: macOS, Linux, Windows, Targets: All.

Function: Internal object reference.
Notes: (Read and Write property)

129.37.38 LastErrNo as Integer

MBS Network Plugin, Plugin Version: 14.0, Platforms: macOS, Linux, Windows, Targets: All.

Function: Get the most recent error number.
Notes:

Returns a numeric error code corresponding to the the Error Code constants.
(Read only property)

129.37.39 LastError as Integer

MBS Network Plugin, Plugin Version: 14.0, Platforms: macOS, Linux, Windows, Targets: All.

Function: The last error code.
Notes: (Read and Write property)

129.37.40 Socket as TCPSocket

MBS Network Plugin, Plugin Version: 14.0, Platforms: macOS, Linux, Windows, Targets: All.

Function: The socket value.
Notes:

This is set by constructor if you base the session on an existing session.
But you can assign a socket here if you like.
(Read and Write property)

129.37.41 Tag as Variant

MBS Network Plugin, Plugin Version: 14.0, Platforms: macOS, Linux, Windows, Targets: All.

Function: The tag value.
Notes:

A property where you can store any value you like.
(Read and Write property)

129.37.42 TimeOut as Integer

MBS Network Plugin, Plugin Version: 14.0, Platforms: macOS, Linux, Windows, Targets: All.

Function: The timeout for blocking functions.
Notes:

In milliseconds.
(Read and Write property)

129.37.43 Events

129.37.44 KeyboardCallback(Name as string, Instruction as string, PromptCount as Integer, Prompts() as SSH2UserAuthKeyboardInteractivePromptMBS, responses() as SSH2UserAuthKeyboardInteractiveResponseMBS)

MBS Network Plugin, Plugin Version: 14.0, Platforms: macOS, Linux, Windows, Targets: .

Function: Event to ask for user input on a UserAuthKeyboardInteractive run.
Notes:

You can ask user for password, e.g. with a modal dialog.
You find prompt text in SSH2UserAuthKeyboardInteractivePromptMBS object and place answer in SSH2UserAuthKeyboardInteractiveResponseMBS objects.

129.37.45 Constants

129.37.46 kErrorAgentProtocol = -42

MBS Network Plugin, Plugin Version: 14.0.

Function: One of the SSH error codes.
Notes: Invalid agent protocol.

129.37.47 kErrorAlloc = -6

MBS Network Plugin, Plugin Version: 14.0.

Function: One of the SSH error codes.
Notes: Out of memory.

129.37.48 kErrorAuthenticationFailed = -18

MBS Network Plugin, Plugin Version: 14.0.

Function: One of the SSH error codes.
Notes: Authentication failed.

129.37.49 kErrorBadSocket = -45

MBS Network Plugin, Plugin Version: 14.0.

Function: One of the SSH error codes.
Notes: Bad socket handle.

129.37.50 kErrorBadUse = -39

MBS Network Plugin, Plugin Version: 14.0.

Function: One of the SSH error codes.
Notes: Bad use.

129.37.51 kErrorBannerRecv = -2

MBS Network Plugin, Plugin Version: 14.0.

Function: One of the SSH error codes.
Notes: Failed to receive banner.

129.37.52 kErrorBannerSend = -3

MBS Network Plugin, Plugin Version: 14.0.

Function: One of the SSH error codes.
Notes: Failed to send banner.

129.37.53 kErrorBufferTooSmall = -38

MBS Network Plugin, Plugin Version: 14.0.

Function: One of the SSH error codes.
Notes: Memory buffer is too small.

129.37.54 kErrorChannelClosed = -26

MBS Network Plugin, Plugin Version: 14.0.

Function: One of the SSH error codes.
Notes: Channel is already closed.

129.37.55 kErrorChannelEofSent = -27

MBS Network Plugin, Plugin Version: 14.0.

Function: One of the SSH error codes.
Notes: Chanel sent EOF.

129.37.56 kErrorChannelFailure = -21

MBS Network Plugin, Plugin Version: 14.0.

Function: One of the SSH error codes.
Notes: Generic error on a channel.

129.37.57 kErrorChannelOutoforder = -20

MBS Network Plugin, Plugin Version: 14.0.

Function: One of the SSH error codes.
Notes: Channel commands out of order.

129.37.58 kErrorChannelPacketExceeded = -25

MBS Network Plugin, Plugin Version: 14.0.

Function: One of the SSH error codes.
Notes: Channel packet exceeded.

129.37.59 kErrorChannelRequestDenied = -22

MBS Network Plugin, Plugin Version: 14.0.

Function: One of the SSH error codes.
Notes: Channel request denied.

129.37.60 kErrorChannelUnknown = -23

MBS Network Plugin, Plugin Version: 14.0.

Function: One of the SSH error codes.
Notes: Unknown channel.

129.37.61 kErrorChannelWindowExceeded = -24

MBS Network Plugin, Plugin Version: 14.0.

Function: One of the SSH error codes.
Notes: Channel window exceeded.

129.37.62 kErrorChannelWindowFull = -47

MBS Network Plugin, Plugin Version: 19.5.

Function: One of the SSH error codes.
Notes: Channel window is full.

129.37.63 kErrorCompress = -40

MBS Network Plugin, Plugin Version: 14.0.

Function: One of the SSH error codes.
Notes: Compression error.

129.37.64 kErrorDecrypt = -12

MBS Network Plugin, Plugin Version: 14.0.

Function: One of the SSH error codes.
Notes: Error with decryption.

129.37.65 kErrorEagain = -37

MBS Network Plugin, Plugin Version: 14.0.

Function: One of the SSH error codes.
Notes: Please try again later.

129.37.66 kErrorEncrypt = -44

MBS Network Plugin, Plugin Version: 14.0.

Function: One of the SSH error codes.
Notes: Error on encrypting.

129.37.67 kErrorFile = -16

MBS Network Plugin, Plugin Version: 14.0.

Function: One of the SSH error codes.
Notes: File IO error.

129.37.68 kErrorHostkeyInit = -10

MBS Network Plugin, Plugin Version: 14.0.

Function: One of the SSH error codes.
Notes: Failed to init host key.

129.37.69 kErrorHostkeySign = -11

MBS Network Plugin, Plugin Version: 14.0.

Function: One of the SSH error codes.
Notes: Failed to sign host key.

129.37.70 kErrorInval = -34

MBS Network Plugin, Plugin Version: 14.0.

Function: One of the SSH error codes.
Notes: Input value error.

129.37.71 kErrorInvalidMac = -4

MBS Network Plugin, Plugin Version: 14.0.

Function: One of the SSH error codes.
Notes: Invalid MAC address.

129.37.72 kErrorInvalidPollType = -35

MBS Network Plugin, Plugin Version: 14.0.

Function: One of the SSH error codes.
Notes: Invalid poll type.

129.37.73 kErrorKexFailure = -5

MBS Network Plugin, Plugin Version: 14.0.

Function: One of the SSH error codes.
Notes: Key exchange failed.

129.37.74 kErrorKeyExchangeFailure = -8

MBS Network Plugin, Plugin Version: 14.0.

Function: One of the SSH error codes.
Notes: Key exchange failed.

129.37.75 kErrorKeyfileAuthFailed = -48

MBS Network Plugin, Plugin Version: 19.5.

Function: One of the SSH error codes.
Notes: Authorization with key file failed.

129.37.76 kErrorKnownHosts = -46

MBS Network Plugin, Plugin Version: 14.0.

Function: One of the SSH error codes.
Notes: Unknown host.

129.37.77 kErrorMethodNone = -17

MBS Network Plugin, Plugin Version: 14.0.

Function: One of the SSH error codes.
Notes: No method.

129.37.78 kErrorMethodNotSupported = -33

MBS Network Plugin, Plugin Version: 14.0.

Function: One of the SSH error codes.
Notes: Method not supported.

129.37.79 kErrorNone = 0

MBS Network Plugin, Plugin Version: 14.0.

Function: One of the SSH error codes.
Notes: No error.

129.37.80 kErrorOutOfBoundary = -41

MBS Network Plugin, Plugin Version: 14.0.

Function: One of the SSH error codes.
Notes: Out of Boundary.

129.37.81 kErrorPasswordExpired = -15

MBS Network Plugin, Plugin Version: 14.0.

Function: One of the SSH error codes.
Notes: Password expired.

129.37.82 kErrorProto = -14

MBS Network Plugin, Plugin Version: 14.0.

Function: One of the SSH error codes.
Notes: Protocol error.

129.37.83 kErrorPublickeyProtocol = -36

MBS Network Plugin, Plugin Version: 14.0.

Function: One of the SSH error codes.
Notes: Publickey protocol failed.

129.37.84 kErrorPublickeyUnverified = -19

MBS Network Plugin, Plugin Version: 14.0.

Function: One of the SSH error codes.
Notes: Publickey is not verified.

129.37.85 kErrorRequestDenied = -32

MBS Network Plugin, Plugin Version: 14.0.

Function: One of the SSH error codes.
Notes: Request denied.

129.37.86 kErrorScpProtocol = -28

MBS Network Plugin, Plugin Version: 14.0.

Function: One of the SSH error codes.
Notes: Error with SCP protocol.

129.37.87 kErrorSftpProtocol = -31

MBS Network Plugin, Plugin Version: 14.0.

Function: One of the SSH error codes.
Notes: Error with SFTP protocol.

129.37.88 kErrorSocketDisconnect = -13

MBS Network Plugin, Plugin Version: 14.0.

Function: One of the SSH error codes.
Notes: Socket got disconnected.

129.37.89 kErrorSocketNone = -1

MBS Network Plugin, Plugin Version: 14.0.

Function: One of the SSH error codes.
Notes: No socket error.

129.37.90 kErrorSocketRecv = -43

MBS Network Plugin, Plugin Version: 14.0.

Function: One of the SSH error codes.
Notes: Socket receive failed.

129.37.91 kErrorSocketSend = -7

MBS Network Plugin, Plugin Version: 14.0.

Function: One of the SSH error codes.
Notes: Socket send failed.

129.37.92 kErrorSocketTimeout = -30

MBS Network Plugin, Plugin Version: 14.0.

Function: One of the SSH error codes.
Notes: Socket timeout.

129.37.93 kErrorTimeout = -9

MBS Network Plugin, Plugin Version: 14.0.

Function: One of the SSH error codes.
Notes: Timeout.

129.37.94 kErrorZlib = -29

MBS Network Plugin, Plugin Version: 14.0.

Function: One of the SSH error codes.
Notes: Error with zlib (Compression).

129.37.95 kFlagCompress = 2

MBS Network Plugin, Plugin Version: 14.0.

Function: One of the session flag constants.
Notes:

Set options for the created session. flag is the option to set, while value is typically set to 1 or 0 to enable or disable the option.
If set - before the connection negotiation is performed - libssh2 will try to negotiate compression enabling for this connection. By default libssh2 will not attempt to use compression.

129.37.96 kFlagSigPipe = 1

MBS Network Plugin, Plugin Version: 14.0.

Function: One of the session flag constants.
Notes:

Set options for the created session. flag is the option to set, while value is typically set to 1 or 0 to enable or disable the option.
If set, libssh2 will not attempt to block SIGPIPEs but will let them trigger from the underlying socket layer.

129.37.97 kHostKeyHashMD5 = 1

MBS Network Plugin, Plugin Version: 14.0.

Function: One of the hash types.
Notes: MD5

129.37.98 kHostKeyHashSHA1 = 2

MBS Network Plugin, Plugin Version: 14.0.

Function: One of the hash types.
Notes: SHA1

129.37.99 kHostKeyHashSHA256 = 3

MBS Network Plugin, Plugin Version: 19.5.

Function: One of the hash types.

Notes: SHA256

129.37.100 kMethodCompCS = 6

MBS Network Plugin, Plugin Version: 18.5.

Function: One of the method constants for SetMethodPreference and SupportedAlgorithms.
Notes:

Compression method.
e.g. zlib, zlib@openssh.com, none

129.37.101 kMethodCompSC = 7

MBS Network Plugin, Plugin Version: 18.5.

Function: One of the method constants for SetMethodPreference and SupportedAlgorithms.
Notes:

Compression method.
e.g. zlib, zlib@openssh.com, none

129.37.102 kMethodCryptCS = 2

MBS Network Plugin, Plugin Version: 18.5.

Function: One of the method constants for SetMethodPreference and SupportedAlgorithms.
Notes:

Crypt Method.
e.g. aes128-ctr, aes192-ctr, aes256-ctr, aes256-cbc, rijndael-cbc@lysator.liu.se, aes192-cbc, aes128-cbc, blowfish-cbc, arcfour128, arcfour, cast128-cbc, 3des-cbc.

129.37.103 kMethodCryptSC = 3

MBS Network Plugin, Plugin Version: 18.5.

Function: One of the method constants for SetMethodPreference and SupportedAlgorithms.
Notes:

Crypt Method.
e.g. aes128-ctr, aes192-ctr, aes256-ctr, aes256-cbc, rijndael-cbc@lysator.liu.se, aes192-cbc, aes128-cbc, blowfish-

cbc, arcfour128, arcfour, cast128-cbc, 3des-cbc

129.37.104 kMethodHostKey = 1

MBS Network Plugin, Plugin Version: 18.5.

Function: One of the method constants for SetMethodPreference and SupportedAlgorithms.
Notes:

Host key method.
e.g. ssh-rsa, ssh-dss

129.37.105 kMethodKEX = 0

MBS Network Plugin, Plugin Version: 18.5.

Function: One of the method constants for SetMethodPreference and SupportedAlgorithms.
Notes:

Key Exchange Method.
e.g. diffie-hellman-group-exchange-sha256, diffie-hellman-group-exchange-sha1, diffie-hellman-group14-sha1 or diffie-hellman-group1-sha1.

129.37.106 kMethodLangCS = 8

MBS Network Plugin, Plugin Version: 18.5.

Function: One of the method constants for SetMethodPreference and SupportedAlgorithms.
Notes: Language.

129.37.107 kMethodLangSC = 9

MBS Network Plugin, Plugin Version: 18.5.

Function: One of the method constants for SetMethodPreference and SupportedAlgorithms.
Notes: Language.

129.37.108 kMethodMacCS = 4

MBS Network Plugin, Plugin Version: 18.5.

Function: One of the method constants for SetMethodPreference and SupportedAlgorithms.
Notes:

MAC method (hash)
e.g. hmac-sha2-256, hmac-sha2-512, hmac-sha1, hmac-sha1-96, hmac-md5, hmac-md5-96, hmac-ripemd160, hmac-ripemd160@openssh.com

129.37.109 kMethodMacSC = 5

MBS Network Plugin, Plugin Version: 18.5.

Function: One of the method constants for SetMethodPreference and SupportedAlgorithms.
Notes:

MAC method (hash)
e.g. hmac-sha2-256, hmac-sha2-512, hmac-sha1, hmac-sha1-96, hmac-md5, hmac-md5-96, hmac-ripemd160, hmac-ripemd160@openssh.com

129.38 class SSH2TunnelMBS

129.38.1 class SSH2TunnelMBS

MBS Network Plugin, Plugin Version: 18.3, Platforms: macOS, Linux, Windows, Targets: All.

Function: The class for a SSH tunnel.
Notes:

The MBS Plugin can spin of a new preemptive thread to run a tunnel to forward a SSH connection from local socket to remote server via SSH tunnel.
This works well for database access with MySQL.
By using our own thread, we are not blocking or blocked by your Xojo code.

The tunnel allows currently one connection through it, e.g. run one tunnel per MySQL connection to go through the tunnel. If you need multiple tunnels, please create multiple SSH tunnels.

129.38.2 Blog Entries

- MBS Xojo Plugins, version 20.3pr1
- MBS Xojo Plugins, version 20.2pr1
- MBS Xojo Plugins, version 18.5pr3
- MBS Xojo Plugins 18.3
- MBS Xojo Plugins, version 18.3pr3
- SSH tunnel in Xojo

129.38.3 Videos

- Presentation from Munich conference about MBS Plugins.
- Presentation from Xojo Developer Conference 2019 in Miami.

129.38.4 Blog Entries

- MBS Xojo Plugins, version 20.3pr1
- MBS Xojo Plugins, version 20.2pr1
- MBS Xojo Plugins, version 18.5pr3
- MBS Xojo Plugins 18.3
- MBS Xojo Plugins, version 18.3pr3
- SSH tunnel in Xojo

129.38.5 Videos

- Presentation from Munich conference about MBS Plugins.
- Presentation from Xojo Developer Conference 2019 in Miami.

129.38.6 Methods

129.38.7 Constructor(session as SSH2SessionMBS)

MBS Network Plugin, Plugin Version: 18.3, Platforms: macOS, Linux, Windows, Targets: All.

Function: The constructor.
Notes: Please pass connected SSH session.

129.38.8 Destructor

MBS Network Plugin, Plugin Version: 18.3, Platforms: macOS, Linux, Windows, Targets: All.

Function: The destructor.

129.38.9 Run

MBS Network Plugin, Plugin Version: 18.3, Platforms: macOS, Linux, Windows, Targets: All.

Function: Runs the thread with the tunnel.

129.38.10 Properties

129.38.11 BytesReceived as Int64

MBS Network Plugin, Plugin Version: 18.3, Platforms: macOS, Linux, Windows, Targets: All.

Function: Number of bytes received.
Notes: (Read only property)

129.38.12 BytesSent as Int64

MBS Network Plugin, Plugin Version: 18.3, Platforms: macOS, Linux, Windows, Targets: All.

Function: Number of bytes sent.
Notes: (Read only property)

129.38.13 Cancel as Boolean

MBS Network Plugin, Plugin Version: 18.3, Platforms: macOS, Linux, Windows, Targets: All.

Function: Whether to cancel tunnel.
Notes:

This property can be set to request end of the thread.
(Read and Write property)

129.38.14 Connected as Boolean

MBS Network Plugin, Plugin Version: 20.3, Platforms: macOS, Linux, Windows, Targets: All.

Function: Queries whether tunnel is connected and transfers data.
Notes:

Returns true if connected or false if not.
(Read only property)

129.38.15 KeepAlive as Boolean

MBS Network Plugin, Plugin Version: 20.2, Platforms: macOS, Linux, Windows, Targets: All.

Function: Whether to sent keep-alive packets.
Example:

```
dim tunnel as SSH2TunnelMBS // your tunnel

// avoid timeing out in Socket and SSH layers
tunnel.KeepAlive = True
session.ConfigureKeepAlive
```

Notes:

If set to true, TCP keep alive probes will be sent to avoid TCP/IP timeouts.
Set to false (default behavior) to disable keep alive probes.

You may also need to use ConfigureKeepAlive on the SSH2SessionMBS class.

(Read and Write property)

129.38.16 LocalAddress as String

MBS Network Plugin, Plugin Version: 18.3, Platforms: macOS, Linux, Windows, Targets: All.

Function: The local address to use.
Notes:

Defines where we wait for a connection to forward.
IPv4 or IPv6 address.
(Read and Write property)

129.38.17 LocalPort as Integer

MBS Network Plugin, Plugin Version: 18.3, Platforms: macOS, Linux, Windows, Targets: All.

Function: The local port to use.
Notes: (Read and Write property)

129.38.18 Messages as String

MBS Network Plugin, Plugin Version: 18.3, Platforms: macOS, Linux, Windows, Targets: All.

Function: Log messages.
Notes:

Filled by thread to tell you about errors.
(Read only property)

129.38.19 RemoteAddress as String

MBS Network Plugin, Plugin Version: 18.3, Platforms: macOS, Linux, Windows, Targets: All.

Function: The remote address to use.
Notes:

When connecting through tunnel this address is used from server to connect to.
IPv4 or IPv6 address.
(Read and Write property)

129.38.20 RemotePort as Integer

MBS Network Plugin, Plugin Version: 18.3, Platforms: macOS, Linux, Windows, Targets: All.

Function: The remote port to use.
Notes:

When connecting through tunnel this port is used from server to connect to.
(Read and Write property)

129.38.21 Running as Boolean

MBS Network Plugin, Plugin Version: 18.3, Platforms: macOS, Linux, Windows, Targets: All.

Function: Whether tunnel is running.
Notes:

True if running, false if not.
(Read only property)

129.38.22 Session as SSH2SessionMBS

MBS Network Plugin, Plugin Version: 18.3, Platforms: macOS, Linux, Windows, Targets: All.

Function: The session used for the tunnel.
Notes: (Read only property)

129.39 class SSH2UserAuthKeyboardInteractivePromptMBS

129.39.1 class SSH2UserAuthKeyboardInteractivePromptMBS

MBS Network Plugin, Plugin Version: 14.0, Platforms: macOS, Linux, Windows, Targets: All.

Function: The class for an interactive keyboard authentication prompt.
Notes: This is an abstract class. You can't create an instance, but you can get one from various plugin functions.

129.39.2 Methods

129.39.3 Constructor

MBS Network Plugin, Plugin Version: 14.0, Platforms: macOS, Linux, Windows, Targets: All.

Function: The private constructor.

129.39.4 Destructor

MBS Network Plugin, Plugin Version: 14.0, Platforms: macOS, Linux, Windows, Targets: All.

Function: The destructor.

129.39.5 Properties

129.39.6 Echo as Integer

MBS Network Plugin, Plugin Version: 14.0, Platforms: macOS, Linux, Windows, Targets: All.

Function: The echo flag.
Notes:

(not sure what this is)
(Read and Write property)

129.39.7 Length as Integer

MBS Network Plugin, Plugin Version: 14.0, Platforms: macOS, Linux, Windows, Targets: All.

Function: The length of the text.
Notes: (Read and Write property)

129.39.8 Text as String

MBS Network Plugin, Plugin Version: 14.0, Platforms: macOS, Linux, Windows, Targets: All.

Function: The text message.
Notes: (Read and Write property)

129.40 class SSH2UserAuthKeyboardInteractiveResponseMBS

129.40.1 class SSH2UserAuthKeyboardInteractiveResponseMBS

MBS Network Plugin, Plugin Version: 14.0, Platforms: macOS, Linux, Windows, Targets: All.

Function: The class for a response with interactive keyboard login.
Notes: This is an abstract class. You can't create an instance, but you can get one from various plugin functions.

129.40.2 Methods

129.40.3 Constructor

MBS Network Plugin, Plugin Version: 14.0, Platforms: macOS, Linux, Windows, Targets: All.

Function: The private constructor.

129.40.4 Destructor

MBS Network Plugin, Plugin Version: 14.0, Platforms: macOS, Linux, Windows, Targets: All.

Function: The destrutor.

129.40.5 Properties

129.40.6 Text as String

MBS Network Plugin, Plugin Version: 14.0, Platforms: macOS, Linux, Windows, Targets: All.

Function: The response text.
Notes:

Usually a password.
(Read and Write property)

129.41 class TCPSocket

129.41.1 class TCPSocket

Plugin Version: 8.1, Platforms: macOS, Linux, Windows, Targets: .

Function: The Socket class in Xojo which is the superclass of the PacketSocketMBS class.

129.42 class TXTRecordMBS

129.42.1 class TXTRecordMBS

MBS Network Plugin, Plugin Version: 10.1, Platforms: macOS, Windows, Targets: All.

Function: The class to represent a DNS-SD TXT record.
Example:

```
dim t as new TXTRecordMBS

call t.SetValue "Hello", "World"

MsgBox t.Bytes // show complete record
MsgBox t.Value("Hello") // lookup value
```

Notes: The constructor creates an empty TXTRecord where you can add values using TXTRecordSetValue.

129.42.2 Methods

129.42.3 Bytes as string

MBS Network Plugin, Plugin Version: 10.1, Platforms: macOS, Windows, Targets: All.

Function: Allows you to retrieve a copy of to the raw bytes within a TXTRecord.
Example:

```
dim t as new TXTRecordMBS

call t.SetValue "Hello", "World"
```

Notes: Returns a string with the raw bytes inside the TXTRecord which you can pass directly to DNSServiceRegisterMBS.Register() or to DNSServiceRegisterMBS.UpdateRecord().

129.42.4 ContainsKey(key as string) as boolean

MBS Network Plugin, Plugin Version: 10.1, Platforms: macOS, Windows, Targets: All.

Function: Allows you to determine if a given TXT Record contains a specified key.
Example:

```
dim t as new TXTRecordMBS
```

```
call t.SetValue "Hello", "World"

if t.ContainsKey("Hello") then
MsgBox "Hello found."
else
MsgBox "Hello not found ->bug."
end if

if t.ContainsKey("hallo") then
MsgBox "hallo found ->bug."
else
MsgBox "hallo not found."
end if
```

Notes:

key: An ASCII string containing the key name.

Returns true if the TXT Record contains the specified key. Otherwise, it returns false.
See also:

- 129.42.5 ContainsKey(txtRecord as string, key as string) as boolean 20864

129.42.5 ContainsKey(txtRecord as string, key as string) as boolean

MBS Network Plugin, Plugin Version: 10.1, Platforms: macOS, Windows, Targets: All.

Function: Allows you to determine if a given TXT Record contains a specified key.
Example:

```
dim t as new TXTRecordMBS

call t.SetValue "Hello", "World"

dim s as string = t.Bytes // copy record to string

// now search in that string:
if TXTRecordMBS.ContainsKey(s, "Hello") then
MsgBox "Hello found."
else
MsgBox "Hello not found ->bug."
end if

if TXTRecordMBS.ContainsKey(s, "hallo") then
MsgBox "hallo found ->bug."
```

```
else
MsgBox "hallo not found."
end if
```

Notes:

txtRecord: The txt record to search in as a string.
key: An ASCII string containing the key name.

Returns true if the TXT Record contains the specified key. Otherwise, it returns false.
See also:

- 129.42.4 ContainsKey(key as string) as boolean 20863

129.42.6 Count as Integer

MBS Network Plugin, Plugin Version: 10.1, Platforms: macOS, Windows, Targets: All.

Function: Returns the number of keys stored in the TXT Record.
Example:

```
dim t as new TXTRecordMBS

call t.SetValue "Hello1", "World1"
call t.SetValue "Hello2", "World2"
call t.SetValue "Hello3", "World3"

MsgBox str(t.Count)
```

See also:

- 129.42.7 Count(txtRecord as string) as Integer 20865

129.42.7 Count(txtRecord as string) as Integer

MBS Network Plugin, Plugin Version: 10.1, Platforms: macOS, Windows, Targets: All.

Function: Returns the number of keys stored in the TXT Record.
Example:

```
dim t as new TXTRecordMBS

call t.SetValue "Hello1", "World1"
call t.SetValue "Hello2", "World2"
```

```
call t.SetValue "Hello3", "World3"

dim s as string = t.Bytes // copy record

// now count in that record
MsgBox str(TXTRecordMBS.Count(s))
```

See also:

- 129.42.6 Count as Integer 20865

129.42.8 KeyAtIndex(index as Integer) as string

MBS Network Plugin, Plugin Version: 10.1, Platforms: macOS, Windows, Targets: All.

Function: Returns the key with the given index from the txt record.
Example:

```
dim t as new TXTRecordMBS

call t.SetValue "Hello", "World"

MsgBox t.KeyAtIndex(0) +EndOfLine + t.ValueAtIndex(0)
```

Notes:

index: the index you want in the range from zero to GetCount()-1.

It's also possible to iterate through keys in a TXT record by simply calling KeyAtIndex() repeatedly, beginning with index zero and increasing until lasterror is set to kErrorInvalid.
See also:

- 129.42.9 KeyAtIndex(txtRecord as string, index as Integer) as string 20866

129.42.9 KeyAtIndex(txtRecord as string, index as Integer) as string

MBS Network Plugin, Plugin Version: 10.1, Platforms: macOS, Windows, Targets: All.

Function: Returns the key with the given index from the txt record.
Example:

```
dim t as new TXTRecordMBS

call t.SetValue "Hello", "World"
```

```
dim s as string = t.Bytes // copy record to string

// now search in that string:
MsgBox TXTRecordMBS.KeyAtIndex(s,0) +EndOfLine + TXTRecordMBS.ValueAtIndex(s,0)
```

Notes:

txtRecord: The txt record to search in as a string.
index: the index you want in the range from zero to GetCount()-1.

It's also possible to iterate through keys in a TXT record by simply calling KeyAtIndex() repeatedly, beginning with index zero and increasing until lasterror is set to kErrorInvalid.
See also:

- 129.42.8 KeyAtIndex(index as Integer) as string 20866

129.42.10 Length as Integer

MBS Network Plugin, Plugin Version: 10.1, Platforms: macOS, Windows, Targets: All.

Function: Allows you to determine the length of the raw bytes within a TXTRecord.
Example:

```
dim t as new TXTRecordMBS

call t.SetValue "Hello1", "World1"
call t.SetValue "Hello2", "World2"
call t.SetValue "Hello3", "World3"

MsgBox str(t.Length) // shows 42
```

129.42.11 RemoveValue(key as string)

MBS Network Plugin, Plugin Version: 10.1, Platforms: macOS, Windows, Targets: All.

Function: Removes a key from a TXTRecordRef. The "key" must be an ASCII string which exists in the TXTRecord.
Example:

```
dim t as new TXTRecordMBS

call t.SetValue "Hello1", "World1"
call t.SetValue "Hello2", "World2"
```

```
call t.SetValue "Hello3", "World3"

t.RemoveValue "Hello2"

MsgBox t.Bytes
```

Notes:

key: A key name which exists in the TXTRecord.

Lasterror is kErrorNoError on success or kErrorNoSuchKey if the "key" does not exist in the TXTRecord.

129.42.12 SetValue(key as string, value as string) as Integer

MBS Network Plugin, Plugin Version: 10.1, Platforms: macOS, Windows, Targets: All.

Function: Adds a key (optionally with value) to a TXTRecordRef.
Example:

```
dim t as new TXTRecordMBS

call t.SetValue "Hello1", "World1"
call t.SetValue "Hello2", "World2"
call t.SetValue "Hello3", "World3"
```

Notes:

If the "key" already exists in the TXTRecord, then the current value will be replaced with the new value.

Keys may exist in four states with respect to a given TXT record:

- Absent (key does not appear at all)
- Present with no value ("key" appears alone)
- Present with empty value ("key=" appears in TXT record)
- Present with non-empty value ("key=value" appears in TXT record)

For more details refer to "Data Syntax for DNS-SD TXT Records" in

http://files.dns-sd.org/draft-cheshire-dnsext-dns-sd.txt

key: A string which only contains printable ASCII values (& h20-& h7E), excluding '=' (& h3D). Keys should be 8 characters or less.
value: Any binary value. For values that represent textual data, UTF-8 is STRONGLY recommended.

Returns kErrorNoError on success. Returns kErrorInvalid if the "key" string contains illegal characters. Returns kErrorNoMemory if adding this key would exceed the available storage.

The plugin currently does not create keys with empty value. If you need that, please email us.

129.42.13 Value(key as string) as string

MBS Network Plugin, Plugin Version: 10.1, Platforms: macOS, Windows, Targets: All.

Function: Allows you to retrieve the value for a given key from a TXT Record.
Example:

```
dim t as new TXTRecordMBS

call t.SetValue "Hello", "World"
MsgBox t.Value("Hello") // lookup value
```

Notes:

key: The ASCII string containing the key name.

Returns an empty string if the key does not exist in this TXT record, or exists with no value (to differentiate between these two cases use ContainsKey()).
See also:

- 129.42.14 Value(txtRecord as string, key as string) as string 20869

129.42.14 Value(txtRecord as string, key as string) as string

MBS Network Plugin, Plugin Version: 10.1, Platforms: macOS, Windows, Targets: All.

Function: Allows you to retrieve the value for a given key from a TXT Record.
Example:

```
dim t as new TXTRecordMBS

call t.SetValue "Hello", "World"

dim s as string = t.bytes
```

```
MsgBox TXTRecordMBS.Value(s, "Hello") // lookup value
```

Notes:

txtRecord: Pointer to the received TXT Record bytes.
key: The ASCII string containing the key name.

Returns an empty string if the key does not exist in this TXT record, or exists with no value (to differentiate between these two cases use ContainsKey()).
See also:

- 129.42.13 Value(key as string) as string 20869

129.42.15 ValueAtIndex(index as Integer) as string

MBS Network Plugin, Plugin Version: 10.1, Platforms: macOS, Windows, Targets: All.

Function: Returns the key with the given index from the txt record.
Example:

```
dim t as new TXTRecordMBS

call t.SetValue "Hello", "World"

MsgBox t.KeyAtIndex(0) +EndOfLine + t.ValueAtIndex(0)
```

Notes:

index: the index you want in the range from zero to GetCount()-1.

It's also possible to iterate through values in a TXT record by simply calling ValueAtIndex() repeatedly, beginning with index zero and increasing until lasterror is set to kErrorInvalid.
See also:

- 129.42.16 ValueAtIndex(txtRecord as string, index as Integer) as string 20870

129.42.16 ValueAtIndex(txtRecord as string, index as Integer) as string

MBS Network Plugin, Plugin Version: 10.1, Platforms: macOS, Windows, Targets: All.

Function: Returns the key with the given index from the txt record.
Example:

```
dim t as new TXTRecordMBS

call t.SetValue "Hello", "World"

dim s as string = t.Bytes // copy record to string

// now search in that string:
MsgBox TXTRecordMBS.KeyAtIndex(s,0) +EndOfLine + TXTRecordMBS.ValueAtIndex(s,0)
```

Notes:

txtRecord: The txt record to search in as a string.
index: the index you want in the range from zero to GetCount()-1.

It's also possible to iterate through values in a TXT record by simply calling GetValueAtIndex() repeatedly, beginning with index zero and increasing until lasterror is set to kErrorInvalid.
See also:

- 129.42.15 ValueAtIndex(index as Integer) as string 20870

129.43 class UDPSocketMBS

129.43.1 class UDPSocketMBS

MBS Network Plugin, Plugin Version: 14.3, Platforms: macOS, Linux, Windows, Targets: All.

Function: A class for UDP sockets.
Notes: Similar to Xojo's built in UDPSocket class, but more low level and with more options.

129.43.2 Blog Entries

- MBS Xojo Plugins, version 21.2pr1
- MonkeyBread Software Releases the MBS Xojo Plugins in version 18.4
- MBS Xojo Plugins, version 18.4pr10
- MBS Xojo Plugins, version 18.3pr3
- MonkeyBread Software Releases the MBS Xojo Plugins in version 18.0
- MBS Xojo Plugins, version 18.0pr6
- MBS Xojo / Real Studio Plugins, version 14.5pr2
- [ANN] MonkeyBread Software Releases the MBS Xojo / Real Studio plug-ins in version 14.4
- [ANN] MonkeyBread Software Releases the MBS Xojo / Real Studio plug-ins in version 14.3
- MBS Xojo / Real Studio Plugins, version 14.3pr11

129.43.3 Xojo Developer Magazine

- 17.1, page 9: News
- 16.6, page 11: News

129.43.4 Blog Entries

- MBS Xojo Plugins, version 21.2pr1
- MonkeyBread Software Releases the MBS Xojo Plugins in version 18.4
- MBS Xojo Plugins, version 18.4pr10
- MBS Xojo Plugins, version 18.3pr3
- MonkeyBread Software Releases the MBS Xojo Plugins in version 18.0
- MBS Xojo Plugins, version 18.0pr6

- MBS Xojo / Real Studio Plugins, version 14.5pr2
- [ANN] MonkeyBread Software Releases the MBS Xojo / Real Studio plug-ins in version 14.4
- [ANN] MonkeyBread Software Releases the MBS Xojo / Real Studio plug-ins in version 14.3
- MBS Xojo / Real Studio Plugins, version 14.3pr11

129.43.5 Xojo Developer Magazine

- 17.1, page 9: News
- 16.6, page 11: News

129.43.6 Methods

129.43.7 AddMembership(MultiAddress as string, InterfaceAddress as string = "")

MBS Network Plugin, Plugin Version: 14.3, Platforms: macOS, Linux, Windows, Targets: All.

Function: Adds this socket to a multicast group.
Notes:

Internally this uses IPPROTO_IP/IP_ADD_MEMBERSHIP option.
Lasterror is set.

MultiAddress: The IPv4 address of the group to join.
InterfaceAddress: The IPv4 address of the network interface to use. Can be empty for any interface.

129.43.8 Bind(Port as Integer, IP as string = "")

MBS Network Plugin, Plugin Version: 14.3, Platforms: macOS, Linux, Windows, Targets: All.

Function: Binds the socket to the given port.
Notes:

If IP is not empty, you can bind the socket to only the given network interface with that IPv4.
Set ReuseAddress to bind to an address which already a socket is bound to.
Lasterror is set.

129.43.9 Constructor

MBS Network Plugin, Plugin Version: 14.3, Platforms: macOS, Linux, Windows, Targets: All.

Function: The constructor.

129.43.10 Destructor

MBS Network Plugin, Plugin Version: 14.3, Platforms: macOS, Linux, Windows, Targets: All.

Function: The destructor.
Notes: Closes the socket.

129.43.11 DropMembership(MultiAddress as string, InterfaceAddress as string = "")

MBS Network Plugin, Plugin Version: 14.3, Platforms: macOS, Linux, Windows, Targets: All.

Function: Removes this socket from a multicast group.
Notes:

Internally this uses IPPROTO_IP/IP_DROP_MEMBERSHIP option.
Lasterror is set.

MultiAddress: The IPv4 address of the group to join.
InterfaceAddress: The IPv4 address of the network interface to use. Can be empty for any interface.

129.43.12 Poll

MBS Network Plugin, Plugin Version: 18.0, Platforms: macOS, Linux, Windows, Targets: All.

Function: Polls for activity.
Notes:

Calls events if needed.
This is called automatically via timer by the plugin.

129.43.13 Read(peek as boolean = false) as DatagramMBS

MBS Network Plugin, Plugin Version: 14.3, Platforms: macOS, Linux, Windows, Targets: All.

Function: Reads a datagram.
Notes:

If peek is true, the data is not removed from read buffer.
On error returns nil.

129.43.14 SendMessage(Data as DatagramMBS) as Integer

MBS Network Plugin, Plugin Version: 14.3, Platforms: macOS, Linux, Windows, Targets: All.

Function: Sends a datagram.
Notes:

Please specify with port and address of datagram where package is sent to.
Returns number of bytes sent.
Lasterror is set.
See also:

- 129.43.15 SendMessage(Data as MemoryBlock, IP as String, Port as Integer) as Integer 20875
- 129.43.16 SendMessage(Data as string, IP as String, Port as Integer) as Integer 20875

129.43.15 SendMessage(Data as MemoryBlock, IP as String, Port as Integer) as Integer

MBS Network Plugin, Plugin Version: 14.3, Platforms: macOS, Linux, Windows, Targets: All.

Function: Sends a datagram.
Notes:

Please specify with port and IP where package is sent to.
Returns number of bytes sent.
Lasterror is set.
See also:

- 129.43.14 SendMessage(Data as DatagramMBS) as Integer 20875
- 129.43.16 SendMessage(Data as string, IP as String, Port as Integer) as Integer 20875

129.43.16 SendMessage(Data as string, IP as String, Port as Integer) as Integer

MBS Network Plugin, Plugin Version: 14.3, Platforms: macOS, Linux, Windows, Targets: All.

Function: Sends a datagram.
Notes:

Please specify with port and IP where package is sent to.
Returns number of bytes sent.
Lasterror is set.
See also:

- 129.43.14 SendMessage(Data as DatagramMBS) as Integer 20875

• 129.43.15 SendMessage(Data as MemoryBlock, IP as String, Port as Integer) as Integer 20875

129.43.17 Properties

129.43.18 AddressFamily as Integer

MBS Network Plugin, Plugin Version: 18.4, Platforms: macOS, Linux, Windows, Targets: All.

Function: The address family of the socket.
Notes:

This is either RAWSocketMBS.AddressFamilyINet (2) for IPv4 or RAWSocketMBS.AddressFamilyINet6 (Mac 30, Windows 23 and Linux 10) for IPv6.
(Read and Write property)

129.43.19 AvailableBytes as Integer

MBS Network Plugin, Plugin Version: 14.3, Platforms: macOS, Linux, Windows, Targets: All.

Function: Returns number of bytes available for reading.
Notes:

Lasterror is set.
(Read only property)

129.43.20 BindAddress as String

MBS Network Plugin, Plugin Version: 14.3, Platforms: macOS, Linux, Windows, Targets: All.

Function: The IP used for bind operation.
Notes:

This is set by Bind on success.
(Read and Write property)

129.43.21 BindPort as Integer

MBS Network Plugin, Plugin Version: 14.3, Platforms: macOS, Linux, Windows, Targets: All.

Function: The port used for bind operation.
Notes:

This is set by Bind on success.
(Read and Write property)

129.43.22 Broadcast as Boolean

MBS Network Plugin, Plugin Version: 14.3, Platforms: macOS, Linux, Windows, Targets: All.

Function: Whether broadcasts are allowed.
Notes:

Set to true before sending a broadcast message.
Internally this uses SOL_SOCKET/SO_BROADCAST option.
Lasterror is set.
(Read and Write property)

129.43.23 Handle as Integer

MBS Network Plugin, Plugin Version: 14.3, Platforms: macOS, Linux, Windows, Targets: All.

Function: The internal socket handle.
Notes: (Read and Write property)

129.43.24 Lasterror as Integer

MBS Network Plugin, Plugin Version: 14.3, Platforms: macOS, Linux, Windows, Targets: All.

Function: The last error code.
Notes:

Platform dependent.
(Read and Write property)

129.43.25 LocalIP as String

MBS Network Plugin, Plugin Version: 18.0, Platforms: macOS, Linux, Windows, Targets: All.

Function: Queries local IP.
Notes:

Can be 0.0.0.0 if unknown.
May only be set if connected or binded.
Lasterror is set.
(Read only property)

129.43.26 LocalPort as Integer

MBS Network Plugin, Plugin Version: 18.0, Platforms: macOS, Linux, Windows, Targets: All.

Function: Queries local port.
Notes:

Lasterror is set.
Can be -1 if unknown.
(Read only property)

129.43.27 MulticastInterface as String

MBS Network Plugin, Plugin Version: 14.3, Platforms: macOS, Linux, Windows, Targets: All.

Function: The interface to use for multicast.
Notes:

Internally this uses IPPROTO_IP/IP_MULTICAST_IF option.
Lasterror is set.

Assign empty string to use all interfaces.
May return 0.0.0.0 to indicate all interfaces.
(Read and Write property)

129.43.28 MulticastLoop as Boolean

MBS Network Plugin, Plugin Version: 14.3, Platforms: macOS, Linux, Windows, Targets: All.

Function: Whether multicast packets are also sent to the sending socket.
Notes:

Internally this uses IPPROTO_IP/IP_MULTICAST_LOOP option.
Lasterror is set.
(Read and Write property)

129.43.29 MulticastTimeToLive as Integer

MBS Network Plugin, Plugin Version: 14.3, Platforms: macOS, Linux, Windows, Targets: All.

Function: The multicast time to live value.
Notes:

Internally this uses IPPROTO_IP/IP_MULTICAST_TTL option.

Lasterror is set.
Range from 0 to 255.
(Read and Write property)

129.43.30 Protocol as Integer

MBS Network Plugin, Plugin Version: 18.3, Platforms: macOS, Linux, Windows, Targets: All.

Function: The socket protocol.
Notes:

Is ProtocolUDP (17) for UDP sockets.
(Read and Write property)

129.43.31 ReceiveBufferSize as Integer

MBS Network Plugin, Plugin Version: 14.3, Platforms: macOS, Linux, Windows, Targets: All.

Function: Queries the receiving buffer size.
Notes:

The buffer size may be increased for high-volume connections, or may be decreased to limit the possible backlog of incoming data. The system places an absolute limit on these values.
Internally this uses SOL_SOCKET/SO_RCVBUF option.
Lasterror is set.
(Read and Write property)

129.43.32 ReuseAddress as Boolean

MBS Network Plugin, Plugin Version: 14.3, Platforms: macOS, Linux, Windows, Targets: All.

Function: Allows reuse of same port.
Notes:

Internally this uses SOL_SOCKET/SO_REUSEADDR option.

see also
http://stackoverflow.com/questions/14388706/socket-options-so-reuseaddr-and-so-reuseport-how-do-they-differ-do-they-mean-t

Lasterror is set.
(Read and Write property)

129.43.33 ReusePort as Boolean

MBS Network Plugin, Plugin Version: 14.4, Platforms: macOS, Linux, Windows, Targets: All.

Function: Allow reuse of same port and IP.
Notes:

Internally this uses SOL_SOCKET/SO_REUSEPORT option.
On Windows, this is not supported, so this property sets ReuseAddress.
Lasterror is set.
(Read and Write property)

129.43.34 SendBufferSize as Integer

MBS Network Plugin, Plugin Version: 14.3, Platforms: macOS, Linux, Windows, Targets: All.

Function: The sending buffer size.
Notes:

The buffer size may be increased for high-volume connections, or may be decreased to limit the possible backlog of incoming data. The system places an absolute limit on these values.
Internally this uses SOL_SOCKET/SO_SNDBUF option.
Lasterror is set.
(Read and Write property)

129.43.35 SocketError as Integer

MBS Network Plugin, Plugin Version: 14.3, Platforms: macOS, Linux, Windows, Targets: All.

Function: The native socket error.
Notes:

Internally this uses SOL_SOCKET/SO_ERROR option.
Lasterror is set.
(Read only property)

129.43.36 SocketType as Integer

MBS Network Plugin, Plugin Version: 18.3, Platforms: macOS, Linux, Windows, Targets: All.

Function: The socket type.
Notes:

Is SocketTypeDatagram (2) for UDP sockets.
(Read and Write property)

129.43.37 TimeToLive as Integer

MBS Network Plugin, Plugin Version: 14.3, Platforms: macOS, Linux, Windows, Targets: All.

Function: The time to live value.
Notes:

Internally this uses IPPROTO_IP/IP_TTL option.
Lasterror is set.
Range from 0 to 255.
(Read and Write property)

129.43.38 Type as Integer

MBS Network Plugin, Plugin Version: 14.3, Platforms: macOS, Linux, Windows, Targets: All.

Function: Socket type.
Notes:

Always 2 as this is a datagram socket.
Internally this uses SOL_SOCKET/SO_TYPE option.
Lasterror is set.
(Read only property)

129.43.39 TypeOfService as Integer

MBS Network Plugin, Plugin Version: 14.3, Platforms: macOS, Linux, Windows, Targets: All.

Function: The type of service value.
Notes:

Works only on BSD Sockets.

Possible values:
IPTOS_MINCOST = 2
IPTOS_RELIABILITY = 4
IPTOS_THROUGHPUT = 8
IPTOS_LOWDELAY = 16

Internally this uses IPPROTO_IP/IP_TOS option.
(May not work on Windows.

Lasterror is set.
(Read and Write property)

129.43.40 Events

129.43.41 DataAvailable

MBS Network Plugin, Plugin Version: 14.3, Platforms: macOS, Linux, Windows, Targets: .

Function: This event is called when new data is available.
Notes: Requires the socket to be bound.

129.43.42 Error

MBS Network Plugin, Plugin Version: 14.3, Platforms: macOS, Linux, Windows, Targets: .

Function: The event called if socket is in error state.

129.43.43 SendComplete

MBS Network Plugin, Plugin Version: 14.3, Platforms: macOS, Linux, Windows, Targets: .

Function: The last write operation is done.

129.44 module WebSocketHelperMBS

129.44.1 module WebSocketHelperMBS

MBS Network Plugin, Plugin Version: 12.5, Platforms: macOS, Linux, Windows, Targets: All.

Function: Helper functions for implementing web sockets.
Example:

```
// short packet
dim s as string = WebSocketHelperMBS.AddHeader("Hello")
dim b as Boolean = WebSocketHelperMBS.FrameMasked(s)
dim t as string = WebSocketHelperMBS.Unmask(s)

// long packet
dim text as string = "Hello World. This is just a sample text with a little bit more characters to make it at least 127 characters long for this test."
dim s2 as string = WebSocketHelperMBS.AddHeader(text)
dim b2 as Boolean = WebSocketHelperMBS.FrameMasked(s2)
dim t2 as string = WebSocketHelperMBS.Unmask(s2)

Break // look in debugger
```

Deprecated: This item is deprecated and should no longer be used.

129.44.2 Blog Entries

- MBS Xojo Plugins, version 20.3pr1
- MBS Xojo / Real Studio Plugins, version 14.1pr3

129.44.3 Blog Entries

- MBS Xojo Plugins, version 20.3pr1
- MBS Xojo / Real Studio Plugins, version 14.1pr3

129.44.4 Methods

129.44.5 AddHeader(data as Memoryblock, opCode as Integer = 7) as Memoryblock

MBS Network Plugin, Plugin Version: 12.5, Platforms: macOS, Linux, Windows, Targets: All.

Function: Adds header to a frame.
Notes: Depending on the length of the frame we add two to ten bytes in front with the opcode included and the length information.
See also:

- 129.44.6 AddHeader(data as string, opCode as Integer = 7) as string 20884

129.44.6 AddHeader(data as string, opCode as Integer = 7) as string

MBS Network Plugin, Plugin Version: 12.5, Platforms: macOS, Linux, Windows, Targets: All.

Function: Adds header to a frame.
Notes: Depending on the length of the frame we add two to ten bytes in front with the opcode included and the length information.
See also:

- 129.44.5 AddHeader(data as Memoryblock, opCode as Integer = 7) as Memoryblock 20883

129.44.7 FrameMasked(data as Memoryblock) as boolean

MBS Network Plugin, Plugin Version: 12.5, Platforms: macOS, Linux, Windows, Targets: All.

Function: Whether the frame is masked or not.
Notes: Returns true if the first bit of the first byte is set.
See also:

- 129.44.8 FrameMasked(data as string) as boolean 20884

129.44.8 FrameMasked(data as string) as boolean

MBS Network Plugin, Plugin Version: 12.5, Platforms: macOS, Linux, Windows, Targets: All.

Function: Whether the frame is masked or not.
Notes: Returns true if the first bit of the first byte is set.
See also:

- 129.44.7 FrameMasked(data as Memoryblock) as boolean 20884

129.44.9 Unmask(data as Memoryblock) as Memoryblock

MBS Network Plugin, Plugin Version: 12.5, Platforms: macOS, Linux, Windows, Targets: All.

Function: Unmasks a data packet.
Notes:

Does the reverse of AddHeader.
The string returned has no encoding defined.
For a text frame, you should use DefineEncoding with UTF-8.
See also:

- 129.44.10 Unmask(data as Memoryblock, byref Offset as Integer, byref Length as Integer, byref TotalLength as Integer) as Memoryblock 20885
- 129.44.11 Unmask(data as string) as string 20885
- 129.44.12 Unmask(data as string, byref Offset as Integer, byref Length as Integer, byref TotalLength as Integer) as string 20886

129.44.10 Unmask(data as Memoryblock, byref Offset as Integer, byref Length as Integer, byref TotalLength as Integer) as Memoryblock

MBS Network Plugin, Plugin Version: 14.1, Platforms: macOS, Linux, Windows, Targets: All.

Function: Unmasks a data packet.
Notes:

Does the reverse of AddHeader.
The string returned has no encoding defined.
For a text frame, you should use DefineEncoding with UTF-8.
This method also sets Offset, Length and TotalLength parameters.
See also:

- 129.44.9 Unmask(data as Memoryblock) as Memoryblock 20884
- 129.44.11 Unmask(data as string) as string 20885
- 129.44.12 Unmask(data as string, byref Offset as Integer, byref Length as Integer, byref TotalLength as Integer) as string 20886

129.44.11 Unmask(data as string) as string

MBS Network Plugin, Plugin Version: 12.5, Platforms: macOS, Linux, Windows, Targets: All.

Function: Unmasks a data packet.
Notes:

Does the reverse of AddHeader.
The string returned has no encoding defined.
For a text frame, you should use DefineEncoding with UTF-8.
See also:

- 129.44.9 Unmask(data as Memoryblock) as Memoryblock 20884

- 129.44.10 Unmask(data as Memoryblock, byref Offset as Integer, byref Length as Integer, byref TotalLength as Integer) as Memoryblock 20885
- 129.44.12 Unmask(data as string, byref Offset as Integer, byref Length as Integer, byref TotalLength as Integer) as string 20886

129.44.12 Unmask(data as string, byref Offset as Integer, byref Length as Integer, byref TotalLength as Integer) as string

MBS Network Plugin, Plugin Version: 14.1, Platforms: macOS, Linux, Windows, Targets: All.

Function: Unmasks a data packet.
Notes:

Does the reverse of AddHeader.
The string returned has no encoding defined.
For a text frame, you should use DefineEncoding with UTF-8.
This method also sets Offset, Length and TotalLength parameters.
See also:

- 129.44.9 Unmask(data as Memoryblock) as Memoryblock 20884
- 129.44.10 Unmask(data as Memoryblock, byref Offset as Integer, byref Length as Integer, byref TotalLength as Integer) as Memoryblock 20885
- 129.44.11 Unmask(data as string) as string 20885

129.44.13 Constants

129.44.14 kOpCodeBinaryFrame = 2

MBS Network Plugin, Plugin Version: 12.5.

Function: One of the OpCode values.
Notes: Binary Frame

129.44.15 kOpCodeClose = 8

MBS Network Plugin, Plugin Version: 12.5.

Function: One of the OpCode values.
Notes: Close

129.44.16 kOpCodeContinuation = 0

MBS Network Plugin, Plugin Version: 12.5.

Function: One of the OpCode values.
Notes: Continuation

129.44.17 kOpCodeEnd = 7

MBS Network Plugin, Plugin Version: 12.5.

Function: One of the OpCode values.
Notes: End

129.44.18 kOpCodePing = 9

MBS Network Plugin, Plugin Version: 12.5.

Function: One of the OpCode values.
Notes: Ping

129.44.19 kOpCodePong = 10

MBS Network Plugin, Plugin Version: 12.5.

Function: One of the OpCode values.
Notes: Pong

129.44.20 kOpCodeTextFrame = 1

MBS Network Plugin, Plugin Version: 12.5.

Function: One of the OpCode values.
Notes: Text frame

129.45 class WindowsDNSRecordAAAAMBS

129.45.1 class WindowsDNSRecordAAAAMBS

MBS Win Plugin, Plugin Version: 10.4, Platform: Windows, Targets: Desktop, Console & Web.

Function: The class for a DNS IPv6 (AAAA) record.
Notes:

Be aware that IPv6 is not available on Windows XP and older.
This is an abstract class. You can't create an instance, but you can get one from various plugin functions.

129.45.2 Methods

129.45.3 Constructor

MBS Win Plugin, Plugin Version: 10.4, Platform: Windows, Targets: Desktop, Console & Web.

Function: The private constructor.
Notes:

This constructor makes sure you don't create useless WindowsDNSRecordAAAAMBS objects by error. The only way to create an object is to use the root method to get the object hierarchy.
This constructor is private to make sure you don't create an object from this class by error. Please use designated functions to create objects.

129.45.4 Properties

129.45.5 Address as String

MBS Win Plugin, Plugin Version: 10.4, Platform: Windows, Targets: Desktop, Console & Web.

Function: The address in a human readable format.
Notes: (Read and Write property)

129.45.6 RawAddress as String

MBS Win Plugin, Plugin Version: 10.4, Platform: Windows, Targets: Desktop, Console & Web.

Function: The raw address as a 16byte string.
Notes: (Read and Write property)

129.46 class WindowsDNSRecordAMBS

129.46.1 class WindowsDNSRecordAMBS

MBS Win Plugin, Plugin Version: 10.4, Platform: Windows, Targets: Desktop, Console & Web.

Function: The class for a DNS address (A) record.
Notes: This is an abstract class. You can't create an instance, but you can get one from various plugin functions.

129.46.2 Methods

129.46.3 Constructor

MBS Win Plugin, Plugin Version: 10.4, Platform: Windows, Targets: Desktop, Console & Web.

Function: The private constructor.
Notes:

This constructor makes sure you don't create useless WindowsDNSRecordAMBS objects by error. The only way to create an object is to use the root method to get the object hierarchy.
This constructor is private to make sure you don't create an object from this class by error. Please use designated functions to create objects.

129.46.4 Properties

129.46.5 Address as String

MBS Win Plugin, Plugin Version: 10.4, Platform: Windows, Targets: Desktop, Console & Web.

Function: The IPv4 address as a string.
Notes: (Read and Write property)

129.46.6 IPAddress as Integer

MBS Win Plugin, Plugin Version: 10.4, Platform: Windows, Targets: Desktop, Console & Web.

Function: The raw address as an integer.
Notes: (Read and Write property)

129.47 class WindowsDNSRecordMBS

129.47.1 class WindowsDNSRecordMBS

MBS Win Plugin, Plugin Version: 10.4, Platform: Windows, Targets: Desktop, Console & Web.

Function: The class for DNS query results on Windows.
Notes: This is an abstract class. You can't create an instance, but you can get one from various plugin functions.

129.47.2 Methods

129.47.3 Constructor

MBS Win Plugin, Plugin Version: 10.4, Platform: Windows, Targets: Desktop, Console & Web.

Function: The private constructor.
Notes:

This constructor makes sure you don't create useless WindowsDNSRecordMBS objects by error. The only way to create an object is to use the root method to get the object hierarchy.
This constructor is private to make sure you don't create an object from this class by error. Please use designated functions to create objects.

129.47.4 Query(name as string, type as Integer, options as Integer = 0) as WindowsDNSRecordMBS

MBS Win Plugin, Plugin Version: 10.4, Platform: Windows, Targets: Desktop, Console & Web.

Function: Performs a DNS query on Windows.
Notes:

The DnsQuery function type is the generic query interface to the DNS namespace, and provides application developers with a DNS query resolution interface.

name: a string that represents the name of the owner of the record set that is queried.
type: A value that represents the RR DNS Record Type that is queried.
Options: A value that contains a combination of kDNSQuery* constants.

Returns the record chain on success.

Applications that call the DnsQuery function build a query using a fully-qualified DNS name and Resource Record (RR) type, and set query options depending on the type of service desired. When the kDNSQuery-

Standard option is set, DNS uses the resolver cache, queries first with UDP, then retries with TCP if the response is truncated, and requests that the server to perform recursive resolution on behalf of the client to resolve the query.

Note When calling one of the DnsQuery function types, be aware that a DNS server may return multiple records in response to a query. A computer that is multihomed, for example, will receive multiple A records for the same IP address. The caller must use as many of the returned records as necessary.

Consider the following scenario, in which multiple returned records require additional activity on behalf of the application: A Query function call is made for a multihomed computer and the application finds that the address associated with the first A record is not responding. The application should then attempt to use other IP addresses specified in the (additional) A records returned from the Query function call.

129.47.5 Properties

129.47.6 A as WindowsDNSRecordAMBS

MBS Win Plugin, Plugin Version: 10.4, Platform: Windows, Targets: Desktop, Console & Web.

Function: The address record.
Notes: (Read and Write property)

129.47.7 AAAA as WindowsDNSRecordAAAAMBS

MBS Win Plugin, Plugin Version: 10.4, Platform: Windows, Targets: Desktop, Console & Web.

Function: The IPv6 address record.
Notes: (Read and Write property)

129.47.8 AFSDB as WindowsDNSRecordMXMBS

MBS Win Plugin, Plugin Version: 10.4, Platform: Windows, Targets: Desktop, Console & Web.

Function: The data record.
Notes: (Read and Write property)

129.47.9 CharSet as Integer

MBS Win Plugin, Plugin Version: 10.4, Platform: Windows, Targets: Desktop, Console & Web.

Function: This value specifies the character set used in the associated function call.
Notes: (Read and Write property)

129.47.10 CNAME as WindowsDNSRecordPTRMBS

MBS Win Plugin, Plugin Version: 10.4, Platform: Windows, Targets: Desktop, Console & Web.

Function: The data record.
Notes: (Read and Write property)

129.47.11 DataLength as Integer

MBS Win Plugin, Plugin Version: 10.4, Platform: Windows, Targets: Desktop, Console & Web.

Function: The length, in bytes, of Data.
Notes: (Read and Write property)

129.47.12 HINFO as WindowsDNSRecordTXTMBS

MBS Win Plugin, Plugin Version: 10.4, Platform: Windows, Targets: Desktop, Console & Web.

Function: The data record.
Notes: (Read and Write property)

129.47.13 ISDN as WindowsDNSRecordTXTMBS

MBS Win Plugin, Plugin Version: 10.4, Platform: Windows, Targets: Desktop, Console & Web.

Function: The data record.
Notes: (Read and Write property)

129.47.14 MB as WindowsDNSRecordPTRMBS

MBS Win Plugin, Plugin Version: 10.4, Platform: Windows, Targets: Desktop, Console & Web.

Function: The data record.
Notes: (Read and Write property)

129.47.15 MD as WindowsDNSRecordPTRMBS

MBS Win Plugin, Plugin Version: 10.4, Platform: Windows, Targets: Desktop, Console & Web.

Function: The data record.
Notes: (Read and Write property)

129.47.16 MF as WindowsDNSRecordPTRMBS

MBS Win Plugin, Plugin Version: 10.4, Platform: Windows, Targets: Desktop, Console & Web.

Function: The data record.
Notes: (Read and Write property)

129.47.17 MG as WindowsDNSRecordPTRMBS

MBS Win Plugin, Plugin Version: 10.4, Platform: Windows, Targets: Desktop, Console & Web.

Function: The data record.
Notes: (Read and Write property)

129.47.18 MINFO as WindowsDNSRecordMInfoMBS

MBS Win Plugin, Plugin Version: 10.4, Platform: Windows, Targets: Desktop, Console & Web.

Function: The data record.
Notes: (Read and Write property)

129.47.19 MR as WindowsDNSRecordPTRMBS

MBS Win Plugin, Plugin Version: 10.4, Platform: Windows, Targets: Desktop, Console & Web.

Function: The data record.
Notes: (Read and Write property)

129.47.20 MX as WindowsDNSRecordMXMBS

MBS Win Plugin, Plugin Version: 10.4, Platform: Windows, Targets: Desktop, Console & Web.

Function: The data record.
Notes: (Read and Write property)

129.47.21 Name as String

MBS Win Plugin, Plugin Version: 10.4, Platform: Windows, Targets: Desktop, Console & Web.

Function: A pointer to a string that represents the domain name of the record set.
Notes: (Read and Write property)

129.47.22 NextRecord as WindowsDNSRecordMBS

MBS Win Plugin, Plugin Version: 10.4, Platform: Windows, Targets: Desktop, Console & Web.

Function: The next record in the answer.
Notes: (Read and Write property)

129.47.23 NS as WindowsDNSRecordPTRMBS

MBS Win Plugin, Plugin Version: 10.4, Platform: Windows, Targets: Desktop, Console & Web.

Function: The data record.
Notes: (Read and Write property)

129.47.24 Null as WindowsDNSRecordNullMBS

MBS Win Plugin, Plugin Version: 10.4, Platform: Windows, Targets: Desktop, Console & Web.

Function: The data record.
Notes: (Read and Write property)

129.47.25 RawData as String

MBS Win Plugin, Plugin Version: 10.4, Platform: Windows, Targets: Desktop, Console & Web.

Function: the RAW data of this record.
Notes:

For debugging.
(Read and Write property)

129.47.26 RP as WindowsDNSRecordMInfoMBS

MBS Win Plugin, Plugin Version: 10.4, Platform: Windows, Targets: Desktop, Console & Web.

Function: The data record.
Notes: (Read and Write property)

129.47.27 RT as WindowsDNSRecordMXMBS

MBS Win Plugin, Plugin Version: 10.4, Platform: Windows, Targets: Desktop, Console & Web.

Function: The data record.
Notes: (Read and Write property)

129.47.28 Section as Integer

MBS Win Plugin, Plugin Version: 10.4, Platform: Windows, Targets: Desktop, Console & Web.

Function: This value specifies the section of interest returned from the DnsQuery function call.
Notes: (Read and Write property)

129.47.29 SOA as WindowsDNSRecordSOAMBS

MBS Win Plugin, Plugin Version: 10.4, Platform: Windows, Targets: Desktop, Console & Web.

Function: The data record.
Notes: (Read and Write property)

129.47.30 TTL as Integer

MBS Win Plugin, Plugin Version: 10.4, Platform: Windows, Targets: Desktop, Console & Web.

Function: The DNS RR's Time To Live value (TTL), in seconds.
Notes: (Read and Write property)

129.47.31 TXT as WindowsDNSRecordTXTMBS

MBS Win Plugin, Plugin Version: 10.4, Platform: Windows, Targets: Desktop, Console & Web.

Function: The data record.
Notes: (Read and Write property)

129.47.32 Type as Integer

MBS Win Plugin, Plugin Version: 10.4, Platform: Windows, Targets: Desktop, Console & Web.

Function: The DNS record type for this record.
Notes:

If type is kDNSTypeA, the A property is filled.
(Read and Write property)

129.47.33 X25 as WindowsDNSRecordTXTMBS

MBS Win Plugin, Plugin Version: 10.4, Platform: Windows, Targets: Desktop, Console & Web.

Function: The data record.
Notes: (Read and Write property)

129.47.34 Constants

129.47.35 kCharSetAnsi = 3

MBS Win Plugin, Plugin Version: 10.4.

Function: One of the constants for the CharSet property.
Notes: The character set is ANSI.

129.47.36 kCharSetUnicode = 1

MBS Win Plugin, Plugin Version: 10.4.

Function: One of the constants for the CharSet property.
Notes: The character set is Unicode.

129.47.37 kCharSetUnknown = 0

MBS Win Plugin, Plugin Version: 10.4.

Function: One of the constants for the CharSet property.
Notes: The character set is unknown.

129.47.38 kCharSetUtf8 = 2

MBS Win Plugin, Plugin Version: 10.4.

Function: One of the constants for the CharSet property.
Notes: The character set is UTF8.

129.47.39 kDNSClassAll = & h00ff

MBS Win Plugin, Plugin Version: 10.4.

Function: One of the DNS classes in native byte order (little endian on Windows).

129.47.40 kDNSClassAny = & h00ff

MBS Win Plugin, Plugin Version: 10.4.

Function: One of the DNS classes in native byte order (little endian on Windows).

129.47.41 kDNSClassCHAOS = & h0003

MBS Win Plugin, Plugin Version: 10.4.

Function: One of the DNS classes in native byte order (little endian on Windows).

129.47.42 kDNSClassCSNET = & h0002

MBS Win Plugin, Plugin Version: 10.4.

Function: One of the DNS classes in native byte order (little endian on Windows).

129.47.43 kDNSClassHESIOD = & h0004

MBS Win Plugin, Plugin Version: 10.4.

Function: One of the DNS classes in native byte order (little endian on Windows).

129.47.44 kDNSClassInternet = & h0001

MBS Win Plugin, Plugin Version: 10.4.

Function: One of the DNS classes in native byte order (little endian on Windows).

129.47.45 kDNSClassNone = & h00fe

MBS Win Plugin, Plugin Version: 10.4.

Function: One of the DNS classes in native byte order (little endian on Windows).

129.47.46 kDNSQueryAcceptTruncatedResponse = & h00000001

MBS Win Plugin, Plugin Version: 10.4.

Function: One of the possible flags for the Query function.
Notes: Returns truncated results. Does not retry under TCP.

129.47.47 kDNSQueryBypassCache = & h00000008

MBS Win Plugin, Plugin Version: 10.4.

Function: One of the possible flags for the Query function.
Notes: Bypasses the resolver cache on the lookup.

129.47.48 kDNSQueryDontResetTTLValues = & h00100000

MBS Win Plugin, Plugin Version: 10.4.

Function: One of the possible flags for the Query function.
Notes: If set, and if the response contains multiple records, records are stored with the TTL corresponding to the minimum value TTL from among all records. When this option is set, "Do not change the TTL of

individual records" in the returned record set is not modified.

129.47.49 kDNSQueryMulticastOnly = & h00000400

MBS Win Plugin, Plugin Version: 10.4.

Function: One of the possible flags for the Query function.
Notes:

Prevents the query from using DNS and uses only Local Link Multicast Name Resolution (LLMNR).
Windows Vista and Windows Server 2008 or later.: This value is supported.

129.47.50 kDNSQueryNoHostsFile = & h00000040

MBS Win Plugin, Plugin Version: 10.4.

Function: One of the possible flags for the Query function.
Notes:

Prevents the DNS query from consulting the HOSTS file.
Windows 2000 Server and Windows 2000 Professional: This value is not supported.

129.47.51 kDNSQueryNoLocalName = & h00000020

MBS Win Plugin, Plugin Version: 10.4.

Function: One of the possible flags for the Query function.
Notes:

Directs DNS to ignore the local name.
Windows 2000 Server and Windows 2000 Professional: This value is not supported.

129.47.52 kDNSQueryNoMulticast = & h00000800

MBS Win Plugin, Plugin Version: 10.4.

Function: One of the possible flags for the Query function.

129.47.53 kDNSQueryNoNetBT = & h00000080

MBS Win Plugin, Plugin Version: 10.4.

Function: One of the possible flags for the Query function.
Notes:

Prevents the DNS query from using NetBT for resolution.
Windows 2000 Server and Windows 2000 Professional: This value is not supported.

129.47.54 kDNSQueryNoRecursion = & h00000004

MBS Win Plugin, Plugin Version: 10.4.

Function: One of the possible flags for the Query function.
Notes: Directs the DNS server to perform an iterative query (specifically directs the DNS server not to perform recursive resolution to resolve the query).

129.47.55 kDNSQueryNoWireQuery = & h00000010

MBS Win Plugin, Plugin Version: 10.4.

Function: One of the possible flags for the Query function.
Notes: Directs DNS to perform a query on the local cache only.

129.47.56 kDNSQueryReserved = & hff000000

MBS Win Plugin, Plugin Version: 10.4.

Function: One of the possible flags for the Query function.
Notes: Reserved.

129.47.57 kDNSQueryReturnMessage = & h00000200

MBS Win Plugin, Plugin Version: 10.4.

Function: One of the possible flags for the Query function.
Notes:

Directs DNS to return the entire DNS response message.
Windows 2000 Server and Windows 2000 Professional: This value is not supported.

129.47.58 kDNSQueryStandard = & h00000000

MBS Win Plugin, Plugin Version: 10.4.

Function: One of the possible flags for the Query function.
Notes: Standard query.

129.47.59 kDNSQueryTreatAsFQDN = & h00001000

MBS Win Plugin, Plugin Version: 10.4.

Function: One of the possible flags for the Query function.
Notes: Prevents the DNS response from attaching suffixes to the submitted name in a name resolution process

129.47.60 kDNSQueryUseTCPOnly = & h00000002

MBS Win Plugin, Plugin Version: 10.4.

Function: One of the possible flags for the Query function.
Notes: Uses TCP only for the query.

129.47.61 kDNSQueryWireOnly = & h00000100

MBS Win Plugin, Plugin Version: 10.4.

Function: One of the possible flags for the Query function.
Notes:

Directs DNS to perform a query using the network only, bypassing local information.
Windows 2000 Server and Windows 2000 Professional: This value is not supported.

129.47.62 kDNSRClassAll = & hff00

MBS Win Plugin, Plugin Version: 10.4.

Function: One of the DNS classes in network byte order.

129.47.63 kDNSRClassAny = & hff00

MBS Win Plugin, Plugin Version: 10.4.

Function: One of the DNS classes in network byte order.

129.47.64 kDNSRClassCHAOS = & h0300

MBS Win Plugin, Plugin Version: 10.4.

Function: One of the DNS classes in network byte order.

129.47.65 kDNSRClassCSNET = & h0200

MBS Win Plugin, Plugin Version: 10.4.

Function: One of the DNS classes in network byte order.

129.47.66 kDNSRClassHESIOD = & h0400

MBS Win Plugin, Plugin Version: 10.4.

Function: One of the DNS classes in network byte order.

129.47.67 kDNSRClassInternet = & h0100

MBS Win Plugin, Plugin Version: 10.4.

Function: One of the DNS classes in network byte order.

129.47.68 kDNSRClassNone = & hfe00

MBS Win Plugin, Plugin Version: 10.4.

Function: One of the DNS classes in network byte order.

129.47.69 kDNSRTypeA = & h0100

MBS Win Plugin, Plugin Version: 10.4.

Function: One of the possible DNS record type constants (in network byte order).

129.47.70 kDNSRTypeAAAA = & h1c00

MBS Win Plugin, Plugin Version: 10.4.

Function: One of the possible DNS record type constants (in network byte order).

129.47.71 kDNSRTypeAFSDB = & h1200

MBS Win Plugin, Plugin Version: 10.4.

Function: One of the possible DNS record type constants (in network byte order).

129.47.72 kDNSRTypeALL = & hff00

MBS Win Plugin, Plugin Version: 10.4.

Function: One of the possible DNS record type constants (in network byte order).

129.47.73 kDNSRTypeANY = & hff00

MBS Win Plugin, Plugin Version: 10.4.

Function: One of the possible DNS record type constants (in network byte order).

129.47.74 kDNSRTypeATMA = & h2200

MBS Win Plugin, Plugin Version: 10.4.

Function: One of the possible DNS record type constants (in network byte order).

129.47.75 kDNSRTypeAXFR = & hfc00

MBS Win Plugin, Plugin Version: 10.4.

Function: One of the possible DNS record type constants (in network byte order).

129.47.76 kDNSRTypeCNAME = & h0500

MBS Win Plugin, Plugin Version: 10.4.

Function: One of the possible DNS record type constants (in network byte order).

129.47.77 kDNSRTypeGPOS = & h1b00

MBS Win Plugin, Plugin Version: 10.4.

Function: One of the possible DNS record type constants (in network byte order).

129.47.78 kDNSRTypeHINFO = & h0d00

MBS Win Plugin, Plugin Version: 10.4.

Function: One of the possible DNS record type constants (in network byte order).

129.47.79 kDNSRTypeISDN = & h1400

MBS Win Plugin, Plugin Version: 10.4.

Function: One of the possible DNS record type constants (in network byte order).

129.47.80 kDNSRTypeIXFR = & hfb00

MBS Win Plugin, Plugin Version: 10.4.

Function: One of the possible DNS record type constants (in network byte order).

129.47.81 kDNSRTypeKEY = & h1900

MBS Win Plugin, Plugin Version: 10.4.

Function: One of the possible DNS record type constants (in network byte order).

129.47.82 kDNSRTypeLOC = & h1d00

MBS Win Plugin, Plugin Version: 10.4.

Function: One of the possible DNS record type constants (in network byte order).

129.47.83 kDNSRTypeMAILA = & hfe00

MBS Win Plugin, Plugin Version: 10.4.

Function: One of the possible DNS record type constants (in network byte order).

129.47.84 kDNSRTypeMAILB = & hfd00

MBS Win Plugin, Plugin Version: 10.4.

Function: One of the possible DNS record type constants (in network byte order).

129.47.85 kDNSRTypeMB = & h0700

MBS Win Plugin, Plugin Version: 10.4.

Function: One of the possible DNS record type constants (in network byte order).

129.47.86 kDNSRTypeMD = & h0300

MBS Win Plugin, Plugin Version: 10.4.

Function: One of the possible DNS record type constants (in network byte order).

129.47.87 kDNSRTypeMF = & h0400

MBS Win Plugin, Plugin Version: 10.4.

Function: One of the possible DNS record type constants (in network byte order).

129.47.88 kDNSRTypeMG = & h0800

MBS Win Plugin, Plugin Version: 10.4.

Function: One of the possible DNS record type constants (in network byte order).

129.47.89 kDNSRTypeMINFO = & h0e00

MBS Win Plugin, Plugin Version: 10.4.

Function: One of the possible DNS record type constants (in network byte order).

129.47.90 kDNSRTypeMR = & h0900

MBS Win Plugin, Plugin Version: 10.4.

Function: One of the possible DNS record type constants (in network byte order).

129.47.91 kDNSRTypeMX = & h0f00

MBS Win Plugin, Plugin Version: 10.4.

Function: One of the possible DNS record type constants (in network byte order).

129.47.92 kDNSRTypeNS = & h0200

MBS Win Plugin, Plugin Version: 10.4.

Function: One of the possible DNS record type constants (in network byte order).

129.47.93 kDNSRTypeNSAP = & h1600

MBS Win Plugin, Plugin Version: 10.4.

Function: One of the possible DNS record type constants (in network byte order).

129.47.94 kDNSRTypeNSAPPTR = & h1700

MBS Win Plugin, Plugin Version: 10.4.

Function: One of the possible DNS record type constants (in network byte order).

129.47.95 kDNSRTypeNULL = & h0a00

MBS Win Plugin, Plugin Version: 10.4.

Function: One of the possible DNS record type constants (in network byte order).

129.47.96 kDNSRTypeNXT = & h1e00

MBS Win Plugin, Plugin Version: 10.4.

Function: One of the possible DNS record type constants (in network byte order).

129.47.97 kDNSRTypePTR = & h0c00

MBS Win Plugin, Plugin Version: 10.4.

Function: One of the possible DNS record type constants (in network byte order).

129.47.98 kDNSRTypePX = & h1a00

MBS Win Plugin, Plugin Version: 10.4.

Function: One of the possible DNS record type constants (in network byte order).

129.47.99 kDNSRTypeRP = & h1100

MBS Win Plugin, Plugin Version: 10.4.

Function: One of the possible DNS record type constants (in network byte order).

129.47.100 kDNSRTypeRT = & h1500

MBS Win Plugin, Plugin Version: 10.4.

Function: One of the possible DNS record type constants (in network byte order).

129.47.101 kDNSRTypeSIG = & h1800

MBS Win Plugin, Plugin Version: 10.4.

Function: One of the possible DNS record type constants (in network byte order).

129.47.102 kDNSRTypeSOA = & h0600

MBS Win Plugin, Plugin Version: 10.4.

Function: One of the possible DNS record type constants (in network byte order).

129.47.103 kDNSRTypeSRV = & h2100

MBS Win Plugin, Plugin Version: 10.4.

Function: One of the possible DNS record type constants (in network byte order).

129.47.104 kDNSRTypeTEXT = & h1000

MBS Win Plugin, Plugin Version: 10.4.

Function: One of the possible DNS record type constants (in network byte order).

129.47.105 kDNSRTypeTKEY = & hf900

MBS Win Plugin, Plugin Version: 10.4.

Function: One of the possible DNS record type constants (in network byte order).

129.47.106 kDNSRTypeTSIG = & hfa00

MBS Win Plugin, Plugin Version: 10.4.

Function: One of the possible DNS record type constants (in network byte order).

129.47.107 kDNSRTypeWINS = & h01ff

MBS Win Plugin, Plugin Version: 10.4.

Function: One of the possible DNS record type constants (in network byte order).

129.47.108 kDNSRTypeWINSR = & h02ff

MBS Win Plugin, Plugin Version: 10.4.

Function: One of the possible DNS record type constants (in network byte order).

129.47.109 kDNSRTypeWKS = & h0b00

MBS Win Plugin, Plugin Version: 10.4.

Function: One of the possible DNS record type constants (in network byte order).

129.47.110 kDNSRTypeX25 = & h1300

MBS Win Plugin, Plugin Version: 10.4.

Function: One of the possible DNS record type constants (in network byte order).

129.47.111 kDNSTypeA = & h0001

MBS Win Plugin, Plugin Version: 10.4.

Function: One of the possible DNS record type constants (in native byte order).

129.47.112 kDNSTypeAAAA = & h001c

MBS Win Plugin, Plugin Version: 10.4.

Function: One of the possible DNS record type constants (in native byte order).

129.47.113 kDNSTypeAFSDB = & h0012

MBS Win Plugin, Plugin Version: 10.4.

Function: One of the possible DNS record type constants (in native byte order).

129.47.114 kDNSTypeALL = & h00ff

MBS Win Plugin, Plugin Version: 10.4.

Function: One of the possible DNS record type constants (in native byte order).

129.47.115 kDNSTypeANY = & h00ff

MBS Win Plugin, Plugin Version: 10.4.

Function: One of the possible DNS record type constants (in native byte order).

129.47.116 kDNSTypeATMA = & h0022

MBS Win Plugin, Plugin Version: 10.4.

Function: One of the possible DNS record type constants (in native byte order).

129.47.117 kDNSTypeAXFR = & h00fc

MBS Win Plugin, Plugin Version: 10.4.

Function: One of the possible DNS record type constants (in native byte order).

129.47.118 kDNSTypeCNAME = & h0005

MBS Win Plugin, Plugin Version: 10.4.

Function: One of the possible DNS record type constants (in native byte order).

129.47.119 kDNSTypeGPOS = & h001b

MBS Win Plugin, Plugin Version: 10.4.

Function: One of the possible DNS record type constants (in native byte order).

129.47.120 kDNSTypeHINFO = & h000d

MBS Win Plugin, Plugin Version: 10.4.

Function: One of the possible DNS record type constants (in native byte order).

129.47.121 kDNSTypeISDN = & h0014

MBS Win Plugin, Plugin Version: 10.4.

Function: One of the possible DNS record type constants (in native byte order).

129.47.122 kDNSTypeIXFR = & h00fb

MBS Win Plugin, Plugin Version: 10.4.

Function: One of the possible DNS record type constants (in native byte order).

129.47.123 kDNSTypeKEY = & h0019

MBS Win Plugin, Plugin Version: 10.4.

Function: One of the possible DNS record type constants (in native byte order).

129.47.124 kDNSTypeLOC = & h001d

MBS Win Plugin, Plugin Version: 10.4.

Function: One of the possible DNS record type constants (in native byte order).

129.47.125 kDNSTypeMAILA = & h00fe

MBS Win Plugin, Plugin Version: 10.4.

Function: One of the possible DNS record type constants (in native byte order).

129.47.126 kDNSTypeMAILB = & h00fd

MBS Win Plugin, Plugin Version: 10.4.

Function: One of the possible DNS record type constants (in native byte order).

129.47.127 kDNSTypeMB = & h0007

MBS Win Plugin, Plugin Version: 10.4.

Function: One of the possible DNS record type constants (in native byte order).

129.47.128 kDNSTypeMD = & h0003

MBS Win Plugin, Plugin Version: 10.4.

Function: One of the possible DNS record type constants (in native byte order).

129.47.129 kDNSTypeMF = & h0004

MBS Win Plugin, Plugin Version: 10.4.

Function: One of the possible DNS record type constants (in native byte order).

129.47.130 kDNSTypeMG = & h0008

MBS Win Plugin, Plugin Version: 10.4.

Function: One of the possible DNS record type constants (in native byte order).

129.47.131 kDNSTypeMINFO = & h000e

MBS Win Plugin, Plugin Version: 10.4.

Function: One of the possible DNS record type constants (in native byte order).

129.47.132 kDNSTypeMR = & h0009

MBS Win Plugin, Plugin Version: 10.4.

Function: One of the possible DNS record type constants (in native byte order).

129.47.133 kDNSTypeMX = & h000f

MBS Win Plugin, Plugin Version: 10.4.

Function: One of the possible DNS record type constants (in native byte order).

129.47.134 kDNSTypeNBSTAT = & hff02

MBS Win Plugin, Plugin Version: 10.4.

Function: One of the possible DNS record type constants (in native byte order).

129.47.135 kDNSTypeNS = & h0002

MBS Win Plugin, Plugin Version: 10.4.

Function: One of the possible DNS record type constants (in native byte order).

129.47.136 kDNSTypeNSAP = & h0016

MBS Win Plugin, Plugin Version: 10.4.

Function: One of the possible DNS record type constants (in native byte order).

129.47.137 kDNSTypeNSAPPTR = & h0017

MBS Win Plugin, Plugin Version: 10.4.

Function: One of the possible DNS record type constants (in native byte order).

129.47.138 kDNSTypeNULL = & h000a

MBS Win Plugin, Plugin Version: 10.4.

Function: One of the possible DNS record type constants (in native byte order).

129.47.139 kDNSTypeNXT = & h001e

MBS Win Plugin, Plugin Version: 10.4.

Function: One of the possible DNS record type constants (in native byte order).

129.47.140 kDNSTypePTR = & h000c

MBS Win Plugin, Plugin Version: 10.4.

Function: One of the possible DNS record type constants (in native byte order).

129.47.141 kDNSTypePX = & h001a

MBS Win Plugin, Plugin Version: 10.4.

Function: One of the possible DNS record type constants (in native byte order).

129.47.142 kDNSTypeRP = & h0011

MBS Win Plugin, Plugin Version: 10.4.

Function: One of the possible DNS record type constants (in native byte order).

129.47.143 kDNSTypeRT = & h0015

MBS Win Plugin, Plugin Version: 10.4.

Function: One of the possible DNS record type constants (in native byte order).

129.47.144 kDNSTypeSIG = & h0018

MBS Win Plugin, Plugin Version: 10.4.

Function: One of the possible DNS record type constants (in native byte order).

129.47.145 kDNSTypeSOA = & h0006

MBS Win Plugin, Plugin Version: 10.4.

Function: One of the possible DNS record type constants (in native byte order).

129.47.146 kDNSTypeSRV = & h0021

MBS Win Plugin, Plugin Version: 10.4.

Function: One of the possible DNS record type constants (in native byte order).

129.47.147 kDNSTypeTEXT = & h0010

MBS Win Plugin, Plugin Version: 10.4.

Function: One of the possible DNS record type constants (in native byte order).

129.47.148 kDNSTypeTKEY = & h00f9

MBS Win Plugin, Plugin Version: 10.4.

Function: One of the possible DNS record type constants (in native byte order).

129.47.149 kDNSTypeTSIG = & h00fa

MBS Win Plugin, Plugin Version: 10.4.

Function: One of the possible DNS record type constants (in native byte order).

129.47.150 kDNSTypeWINS = & hff01

MBS Win Plugin, Plugin Version: 10.4.

Function: One of the possible DNS record type constants (in native byte order).

129.47.151 kDNSTypeWINSR = & hff02

MBS Win Plugin, Plugin Version: 10.4.

Function: One of the possible DNS record type constants (in native byte order).

129.47.152 kDNSTypeWKS = & h000b

MBS Win Plugin, Plugin Version: 10.4.

Function: One of the possible DNS record type constants (in native byte order).

129.47.153 kDNSTypeX25 = & h0013

MBS Win Plugin, Plugin Version: 10.4.

Function: One of the possible DNS record type constants (in native byte order).

129.47.154 kDNSTypeZERO = & h0000

MBS Win Plugin, Plugin Version: 10.4.

Function: One of the possible DNS record type constants (in native byte order).

129.47.155 kSectionAddtional = 3

MBS Win Plugin, Plugin Version: 10.4.

Function: One of the constants for the Section Property.
Notes: The DNS section specified is additional DNS information.

129.47.156 kSectionAnswer = 1

MBS Win Plugin, Plugin Version: 10.4.

Function: One of the constants for the Section Property.
Notes: The DNS section specified is a DNS answer.

129.47.157 kSectionAuthority = 2

MBS Win Plugin, Plugin Version: 10.4.

Function: One of the constants for the Section Property.
Notes: The DNS section specified indicates a DNS authority.

129.47.158 kSectionQuestion = 0

MBS Win Plugin, Plugin Version: 10.4.

Function: One of the constants for the Section Property.
Notes: The DNS section specified is a DNS question.

129.48 class WindowsDNSRecordMInfoMBS

129.48.1 class WindowsDNSRecordMInfoMBS

MBS Win Plugin, Plugin Version: 10.4, Platform: Windows, Targets: Desktop, Console & Web.

Function: The class for a DNS mail information (MINFO) record.
Notes: This is an abstract class. You can't create an instance, but you can get one from various plugin functions.

129.48.2 Methods

129.48.3 Constructor

MBS Win Plugin, Plugin Version: 10.4, Platform: Windows, Targets: Desktop, Console & Web.

Function: The private constructor.
Notes:

This constructor makes sure you don't create useless WindowsDNSRecordMInfoMBS objects by error. The only way to create an object is to use the root method to get the object hierarchy.
This constructor is private to make sure you don't create an object from this class by error. Please use designated functions to create objects.

129.48.4 Properties

129.48.5 NameErrorsMailbox as String

MBS Win Plugin, Plugin Version: 10.4, Platform: Windows, Targets: Desktop, Console & Web.

Function: The string that represents the FQDN of the mailbox to receive error messages related to the mailing list.
Notes: (Read and Write property)

129.48.6 NameMailbox as String

MBS Win Plugin, Plugin Version: 10.4, Platform: Windows, Targets: Desktop, Console & Web.

Function: The string that represents the fully qualified domain name (FQDN) of the mailbox responsible for the mailing list or mailbox specified in the record's owner name.
Notes: (Read and Write property)

129.49 class WindowsDNSRecordMXMBS

129.49.1 class WindowsDNSRecordMXMBS

MBS Win Plugin, Plugin Version: 10.4, Platform: Windows, Targets: Desktop, Console & Web.

Function: The class for a DNS mail exchanger (MX) record.
Notes: This is an abstract class. You can't create an instance, but you can get one from various plugin functions.

129.49.2 Methods

129.49.3 Constructor

MBS Win Plugin, Plugin Version: 10.4, Platform: Windows, Targets: Desktop, Console & Web.

Function: The private constructor.
Notes:

This constructor makes sure you don't create useless WindowsDNSRecordMXMBS objects by error. The only way to create an object is to use the root method to get the object hierarchy.
This constructor is private to make sure you don't create an object from this class by error. Please use designated functions to create objects.

129.49.4 Properties

129.49.5 NameExchange as String

MBS Win Plugin, Plugin Version: 10.4, Platform: Windows, Targets: Desktop, Console & Web.

Function: The string that represents the fully qualified domain name (FQDN) of the host willing to act as a mail exchange.
Notes: (Read and Write property)

129.49.6 Preference as Integer

MBS Win Plugin, Plugin Version: 10.4, Platform: Windows, Targets: Desktop, Console & Web.

Function: A preference given to this resource record among others of the same owner. Lower values are preferred.
Notes: (Read and Write property)

129.50 class WindowsDNSRecordNullMBS

129.50.1 class WindowsDNSRecordNullMBS

MBS Win Plugin, Plugin Version: 10.4, Platform: Windows, Targets: Desktop, Console & Web.

Function: The class for a NULL data DNS resource record
Notes: This is an abstract class. You can't create an instance, but you can get one from various plugin functions.

129.50.2 Methods

129.50.3 Constructor

MBS Win Plugin, Plugin Version: 10.4, Platform: Windows, Targets: Desktop, Console & Web.

Function: The private constructor.
Notes:

This constructor makes sure you don't create useless WindowsDNSRecordNullMBS objects by error. The only way to create an object is to use the root method to get the object hierarchy.
This constructor is private to make sure you don't create an object from this class by error. Please use designated functions to create objects.

129.50.4 Properties

129.50.5 ByteCount as Integer

MBS Win Plugin, Plugin Version: 10.4, Platform: Windows, Targets: Desktop, Console & Web.

Function: The number of bytes represented in Data.
Notes: (Read and Write property)

129.50.6 Data as String

MBS Win Plugin, Plugin Version: 10.4, Platform: Windows, Targets: Desktop, Console & Web.

Function: The raw data as a string.
Notes: (Read and Write property)

129.51 class WindowsDNSRecordPTRMBS

129.51.1 class WindowsDNSRecordPTRMBS

MBS Win Plugin, Plugin Version: 10.4, Platform: Windows, Targets: Desktop, Console & Web.

Function: The class for a DNS pointer (PTR) record.
Notes: This is an abstract class. You can't create an instance, but you can get one from various plugin functions.

129.51.2 Methods

129.51.3 Constructor

MBS Win Plugin, Plugin Version: 10.4, Platform: Windows, Targets: Desktop, Console & Web.

Function: The private constructor.
Notes:

This constructor makes sure you don't create useless WindowsDNSRecordPTRMBS objects by error. The only way to create an object is to use the root method to get the object hierarchy.
This constructor is private to make sure you don't create an object from this class by error. Please use designated functions to create objects.

129.51.4 Properties

129.51.5 NameHost as String

MBS Win Plugin, Plugin Version: 10.4, Platform: Windows, Targets: Desktop, Console & Web.

Function: The named host.
Notes: (Read and Write property)

129.52 class WindowsDNSRecordSOAMBS

129.52.1 class WindowsDNSRecordSOAMBS

MBS Win Plugin, Plugin Version: 10.4, Platform: Windows, Targets: Desktop, Console & Web.

Function: The class for a DNS start of authority (SOA) record.
Notes: This is an abstract class. You can't create an instance, but you can get one from various plugin functions.

129.52.2 Methods

129.52.3 Constructor

MBS Win Plugin, Plugin Version: 10.4, Platform: Windows, Targets: Desktop, Console & Web.

Function: The private constructor.
Notes:

This constructor makes sure you don't create useless WindowsDNSRecordSOAMBS objects by error. The only way to create an object is to use the root method to get the object hierarchy.
This constructor is private to make sure you don't create an object from this class by error. Please use designated functions to create objects.

129.52.4 Properties

129.52.5 DefaultTTL as Integer

MBS Win Plugin, Plugin Version: 10.4, Platform: Windows, Targets: Desktop, Console & Web.

Function: The lower limit on the time, in seconds, that a DNS server or caching resolver are allowed to cache any resource records (RR) from the zone to which this record belongs.
Notes: (Read and Write property)

129.52.6 Expire as Integer

MBS Win Plugin, Plugin Version: 10.4, Platform: Windows, Targets: Desktop, Console & Web.

Function: The time, in seconds, before an unresponsive zone is no longer authoritative.
Notes: (Read and Write property)

129.52.7 NameAdministrator as String

MBS Win Plugin, Plugin Version: 10.4, Platform: Windows, Targets: Desktop, Console & Web.

Function: The string that represents the name of the responsible party for the zone to which the record belongs.
Notes: (Read and Write property)

129.52.8 NamePrimaryServer as String

MBS Win Plugin, Plugin Version: 10.4, Platform: Windows, Targets: Desktop, Console & Web.

Function: The string that represents the name of the authoritative DNS server for the zone to which the record belongs.
Notes: (Read and Write property)

129.52.9 Refresh as Integer

MBS Win Plugin, Plugin Version: 10.4, Platform: Windows, Targets: Desktop, Console & Web.

Function: The time, in seconds, before the zone containing this record should be refreshed.
Notes: (Read and Write property)

129.52.10 Retry as Integer

MBS Win Plugin, Plugin Version: 10.4, Platform: Windows, Targets: Desktop, Console & Web.

Function: The time, in seconds, before retrying a failed refresh of the zone to which this record belongs.
Notes: (Read and Write property)

129.52.11 SerialNo as Integer

MBS Win Plugin, Plugin Version: 10.4, Platform: Windows, Targets: Desktop, Console & Web.

Function: The serial number of the SOA record.
Notes: (Read and Write property)

129.53 class WindowsDNSRecordTXTMBS

129.53.1 class WindowsDNSRecordTXTMBS

MBS Win Plugin, Plugin Version: 10.4, Platform: Windows, Targets: Desktop, Console & Web.

Function: The class for a DNS text (TXT) record.
Notes: This is an abstract class. You can't create an instance, but you can get one from various plugin functions.

129.53.2 Methods

129.53.3 Constructor

MBS Win Plugin, Plugin Version: 10.4, Platform: Windows, Targets: Desktop, Console & Web.

Function: The private constructor.
Notes:

This constructor makes sure you don't create useless WindowsDNSRecordTXTMBS objects by error. The only way to create an object is to use the root method to get the object hierarchy.
This constructor is private to make sure you don't create an object from this class by error. Please use designated functions to create objects.

129.53.4 Strings as String()

MBS Win Plugin, Plugin Version: 10.4, Platform: Windows, Targets: Desktop, Console & Web.

Function: An array of strings representing the descriptive text of the TXT resource record.

129.53.5 Properties

129.53.6 StringCount as Integer

MBS Win Plugin, Plugin Version: 10.4, Platform: Windows, Targets: Desktop, Console & Web.

Function: The number of strings represented in Strings array.
Notes: (Read and Write property)

129.54 class WindowsEthernetAdapterMBS

129.54.1 class WindowsEthernetAdapterMBS

MBS Network Plugin, Plugin Version: 3.1, Platform: Windows, Targets: All.

Function: A class for the properties of an ethernet adapter.

129.54.2 Methods

129.54.3 Gateway(index as Integer) as WindowsIPAddressMBS

MBS Network Plugin, Plugin Version: 3.1, Platform: Windows, Targets: All.

Function: Returns one of the IP address of the default gateway for this adapter.
Notes: Index goes from 0 to GatewayGount-1.

129.54.4 IP(index as Integer) as WindowsIPAddressMBS

MBS Network Plugin, Plugin Version: 3.1, Platform: Windows, Targets: All.

Function: Returns one of the IP addresses associated with this adapter.
Notes: Index goes from 0 to IPcount-1.

129.54.5 Properties

129.54.6 AdapterName as String

MBS Network Plugin, Plugin Version: 3.1, Platform: Windows, Targets: All.

Function: Name of the adapter.
Notes: (Read and Write property)

129.54.7 Address as String

MBS Network Plugin, Plugin Version: 3.1, Platform: Windows, Targets: All.

Function: Hardware address for the adapter.
Notes: (Read and Write property)

129.54.8 CurrentIpAddress as WindowsIPAddressMBS

MBS Network Plugin, Plugin Version: 3.1, Platform: Windows, Targets: All.

Function: The current IP from within the IP list.
Notes:

This field is currently normally nil, but in the future it may point to the current IP inside the IP list.
But currently on Windows 2000 it seems to be always nil.
(Read and Write property)

129.54.9 Description as String

MBS Network Plugin, Plugin Version: 3.1, Platform: Windows, Targets: All.

Function: Description for the adapter.
Notes: (Read and Write property)

129.54.10 DhcpEnabled as Boolean

MBS Network Plugin, Plugin Version: 3.1, Platform: Windows, Targets: All.

Function: Specifies whether dynamic host configuration protocol (DHCP) is enabled for this adapter.
Notes: (Read and Write property)

129.54.11 DhcpServer as WindowsIPAddressMBS

MBS Network Plugin, Plugin Version: 3.1, Platform: Windows, Targets: All.

Function: IP address of the DHCP server for this adapter.
Notes: (Read and Write property)

129.54.12 Gatewaycount as Integer

MBS Network Plugin, Plugin Version: 3.1, Platform: Windows, Targets: All.

Function: How many gateway IPs are allocated for this adapter.
Notes: (Read and Write property)

129.54.13 HaveWins as Boolean

MBS Network Plugin, Plugin Version: 3.1, Platform: Windows, Targets: All.

Function: Specifies whether this adapter uses Windows Internet Name Service (WINS).
Notes: (Read and Write property)

129.54.14 Index as Integer

MBS Network Plugin, Plugin Version: 3.1, Platform: Windows, Targets: All.

Function: Adapter index.
Notes: (Read and Write property)

129.54.15 IPcount as Integer

MBS Network Plugin, Plugin Version: 3.1, Platform: Windows, Targets: All.

Function: How many IPs are allocated for this adapter.
Notes: (Read and Write property)

129.54.16 LeaseExpires as Integer

MBS Network Plugin, Plugin Version: 3.1, Platform: Windows, Targets: All.

Function: Time when the current DHCP lease expires.
Notes: (Read and Write property)

129.54.17 LeaseObtained as Integer

MBS Network Plugin, Plugin Version: 3.1, Platform: Windows, Targets: All.

Function: Time when the current DHCP lease was obtained.
Notes: (Read and Write property)

129.54.18 PrimaryWinsServer as WindowsIPAddressMBS

MBS Network Plugin, Plugin Version: 3.1, Platform: Windows, Targets: All.

Function: IP address of the primary WINS server.
Notes: (Read and Write property)

129.54.19 SecondaryWinsServer as WindowsIPAddressMBS

MBS Network Plugin, Plugin Version: 3.1, Platform: Windows, Targets: All.

Function: IP address of the secondary WINS server.
Notes: (Read and Write property)

129.54.20 Type as Integer

MBS Network Plugin, Plugin Version: 3.1, Platform: Windows, Targets: All.

Function: Adapter type.
Notes:

The type must be of the following values:

MIB_IF_TYPE_OTHER	1
MIB_IF_TYPE_ETHERNET	6
MIB_IF_TYPE_TOKENRING	9
MIB_IF_TYPE_FDDI	15
MIB_IF_TYPE_PPP	23
MIB_IF_TYPE_LOOPBACK	24
MIB_IF_TYPE_SLIP	28

(Read and Write property)

129.55 class WindowsEthernetMBS

129.55.1 class WindowsEthernetMBS

MBS Network Plugin, Plugin Version: 3.1, Platform: Windows, Targets: All.

Function: A list of the Windows Ethernet Interfaces.
Notes:

Requires Windows 98 or 2000 or newer.
Reports count=0 on Windows 95 and NT 4.0.

Only activate adapters are listed.

129.55.2 Methods

129.55.3 Item(index as Integer) as WindowsEthernetAdapterMBS

MBS Network Plugin, Plugin Version: 3.1, Platform: Windows, Targets: All.

Function: Returns the Ethernet Adapter object for the given index.
Notes: Index goes from 0 to count-1.

129.55.4 Update

MBS Network Plugin, Plugin Version: 3.1, Platform: Windows, Targets: All.

Function: Updates the list.
Notes: Calls the Destructor and than the Constructor so the list is completly rebuilt.

129.55.5 Properties

129.55.6 Count as Integer

MBS Network Plugin, Plugin Version: 3.1, Platform: Windows, Targets: All.

Function: How much ethernet adapters are available.
Notes:

Note that there may be dummy or virtual adapters.
(Read and Write property)

129.56 class WindowsIPAddressMBS

129.56.1 class WindowsIPAddressMBS

MBS Network Plugin, Plugin Version: 3.1, Platform: Windows, Targets: All.

Function: An IP address.

129.56.2 Properties

129.56.3 IP as String

MBS Network Plugin, Plugin Version: 3.1, Platform: Windows, Targets: All.

Function: The IP as a string.
Notes:

Maximum 15 bytes long.
e.g. "192.168.0.1"
(Read and Write property)

129.56.4 Mask as String

MBS Network Plugin, Plugin Version: 3.1, Platform: Windows, Targets: All.

Function: The mask for the IP.
Notes:

e.g. "255.255.255.0"
(Read and Write property)

129.57 class WindowsProxyMBS

129.57.1 class WindowsProxyMBS

MBS Win Plugin, Plugin Version: 8.5, Platform: Windows, Targets: Desktop, Console & Web.

Function: A class to query the current windows proxy settings.

129.57.2 Blog Entries

- MBS Xojo / Real Studio Plugins, version 13.2pr5
- Need Proxy Settings?

129.57.3 Blog Entries

- MBS Xojo / Real Studio Plugins, version 13.2pr5
- Need Proxy Settings?

129.57.4 Properties

129.57.5 ByPass as String

MBS Win Plugin, Plugin Version: 8.5, Platform: Windows, Targets: Desktop, Console & Web.

Function: The proxy
Notes:

Example values:
"testserver:1234 apple.de <local>"
or
"testserver3:1234 testserver4:1234 testserver1:1234 testserver2:1234 apple.de <local>"
(Read and Write property)

129.57.6 Proxy as String

MBS Win Plugin, Plugin Version: 8.5, Platform: Windows, Targets: Desktop, Console & Web.

Function: The current proxy setting.
Notes:

Example values:
"testserver:1234"

or
”https=testserver2:1234 http=testserver1:1234 gopher=testserver4:1234 ftp=testserver3:1234”
(Read and Write property)

129.57.7 UsingProxy as Boolean

MBS Win Plugin, Plugin Version: 8.5, Platform: Windows, Targets: Desktop, Console & Web.

Function: Whether a proxy is in use.
Notes: (Read and Write property)

129.58 class WindowsQOSMBS

129.58.1 class WindowsQOSMBS

MBS Win Plugin, Plugin Version: 13.5, Platform: Windows, Targets: Desktop, Console & Web.

Function: The class for Quality Windows Audio/Video Experience (qWAVE).
Notes:

Quality Windows Audio/Video Experience (qWAVE) is the next generation Quality of Service (QOS) platform introduced in Windows Vista.
qWAVE provides new features focused on streaming multimedia and real-time content over variable bandwidth networks. These features include the following.

- Auto-discovery of end-to-end QOS compatibility.
- End-to-end bandwidth estimation of maximum link capacity (bottleneck bandwidth) and real-time available bandwidth.
- Intelligent packet prioritization.
- Congestion notification.
- Flow shaping.
- Distributed admission control, including caching to improve performance and minimize latency.

Requires Windows 6 (Vista).

129.58.2 Blog Entries

- MBS Xojo Plugins, version 21.4pr4
- MBS Xojo Plugins, version 21.2pr7
- MBS Xojo / Real Studio plug-ins in version 13.5
- MBS Xojo / Real Studio Plugins, version 13.5pr5

129.58.3 Xojo Developer Magazine

- 12.1, page 9: News

129.58.4 Blog Entries

- MBS Xojo Plugins, version 21.4pr4
- MBS Xojo Plugins, version 21.2pr7
- MBS Xojo / Real Studio plug-ins in version 13.5
- MBS Xojo / Real Studio Plugins, version 13.5pr5

129.58.5 Xojo Developer Magazine

- 12.1, page 9: News

129.58.6 Methods

129.58.7 AddSocketToFlow(Socket as Integer, DestAddr as string, DestPort as Integer, TrafficType as Integer, Flags as Integer, byref FlowId as UInt32) as boolean

MBS Win Plugin, Plugin Version: 13.5, Platform: Windows, Targets: Desktop, Console & Web.

Function: Adds a socket to a flow.
Notes:

Socket: Identifies the socket that the application will use to flow traffic.
DestAddr: The destination IP address to which the application will send traffic. DestAddr and DestPort are optional if the socket is already connected. If this parameter is specified, the remote IP address and port must match those used in the socket's connect call.
If the socket is not connected, this parameter must be specified. If the socket is already connected, this parameter does not need to be specified. In this case, if the parameter is still specified, the destination host and port must match what was specified during the socket connect call.
Since, under TCP, the socket connect call can be delayed, AddSocketToFlow can be called before a connection is established, passing in the remote system's IP address and port number in the DestAddr parameter.
DestPort: The port for the connection.
TrafficType: A QOSTrafficType* constant that specifies the type of traffic for which this flow will be used.
Flags: Optional flag values. Can be QOSNonAdaptiveFlow.
FlowID: Receives a flow identifier. On input, this value must be 0. On output, the buffer contains a flow identifier if the call succeeds.
If a socket is being added to an existing flow, this parameter will be the identifier of that flow.
An application can make use of this parameter if multiple sockets used can share the same QoS flow properties. The QoS subsystem, then does not have to incur the overhead of provisioning new flows for subsequent sockets with the same properties. Note that only non-adaptive flows can have multiple sockets attached to an existing flow.
A FlowID is an unsigned 32-bit integer.

Lasterror is set.

The use of IPv4/v6 mixed addresses is not supported in qWAVE. The address specified by the DestAddr parameter must be either IPv4 or IPv6.
If there is a requirement for network experiments over a specific network interface, the socket must be bound to that particular interface. Otherwise the most appropriate interface for the experiment, as indicated by the network stack, is assigned by the qWAVE subsystem.
Network traffic associated with this flow is not affected by making this call alone. For example, packet prioritization does not occur immediately.
There are two categories of applications that use this function: adaptive and non-adaptive. An adaptive application makes use of notifications and information in the FlowFundamentals for adapting to network changes such as congestion. The qWAVE service uses Link Layer Topology Discovery (LLTD) QoS extensions for adaptive flows which can be present on the destination device.
After calling this function adaptive A/V applications should call the SetFlowRate function to affect network traffic.
A non-adaptive application either does not adapt to changing network characteristics or is sending traffic to an endpoint that does not support adaptive capabilities as indicated by ERROR_NOT_SUPPORTED.
Non-adaptive applications, or adaptive applications making non-adaptive flows, should call this function with the QOSNonAdaptiveFlow flag. After calling this function A/V applications should call the setOutgoingDSCPValue, setOutgoingRate or setTrafficType function with a Operation. They do not need to be called unless shaping is desired.
See also:

- 129.58.8 AddSocketToFlow(Socket as Integer, TrafficType as Integer, Flags as Integer, byref FlowId as UInt32) as boolean 20935

129.58.8 AddSocketToFlow(Socket as Integer, TrafficType as Integer, Flags as Integer, byref FlowId as UInt32) as boolean

MBS Win Plugin, Plugin Version: 13.5, Platform: Windows, Targets: Desktop, Console & Web.

Function: Adds a socket to a flow.
Notes:

Socket: Identifies the socket that the application will use to flow traffic.
DestAddr: The destination IP address to which the application will send traffic. DestAddr and DestPort are optional if the socket is already connected. If this parameter is specified, the remote IP address and port must match those used in the socket's connect call.
If the socket is not connected, this parameter must be specified. If the socket is already connected, this parameter does not need to be specified. In this case, if the parameter is still specified, the destination host and port must match what was specified during the socket connect call.
Since, under TCP, the socket connect call can be delayed, AddSocketToFlow can be called before a connection is established, passing in the remote system's IP address and port number in the DestAddr parameter.
DestPort: The port for the connection.
TrafficType: A QOSTrafficType* constant that specifies the type of traffic for which this flow will be used.
Flags: Optional flag values. Can be QOSNonAdaptiveFlow.
FlowID: Receives a flow identifier. On input, this value must be 0. On output, the buffer contains a flow

identifier if the call succeeds.
If a socket is being added to an existing flow, this parameter will be the identifier of that flow.
An application can make use of this parameter if multiple sockets used can share the same QoS flow properties. The QoS subsystem, then does not have to incur the overhead of provisioning new flows for subsequent sockets with the same properties. Note that only non-adaptive flows can have multiple sockets attached to an existing flow.
A FlowID is an unsigned 32-bit integer.

Lasterror is set.

The use of IPv4/v6 mixed addresses is not supported in qWAVE. The address specified by the DestAddr parameter must be either IPv4 or IPv6.
If there is a requirement for network experiments over a specific network interface, the socket must be bound to that particular interface. Otherwise the most appropriate interface for the experiment, as indicated by the network stack, is assigned by the qWAVE subsystem.
Network traffic associated with this flow is not affected by making this call alone. For example, packet prioritization does not occur immediately.
There are two categories of applications that use this function: adaptive and non-adaptive. An adaptive application makes use of notifications and information in the FlowFundamentals for adapting to network changes such as congestion. The qWAVE service uses Link Layer Topology Discovery (LLTD) QoS extensions for adaptive flows which can be present on the destination device.
After calling this function adaptive A/V applications should call the SetFlowRate function to affect network traffic.
A non-adaptive application either does not adapt to changing network characteristics or is sending traffic to an endpoint that does not support adaptive capabilities as indicated by ERROR_NOT_SUPPORTED.
Non-adaptive applications, or adaptive applications making non-adaptive flows, should call this function with the QOSNonAdaptiveFlow flag. After calling this function A/V applications should call the setOutgoingDSCPValue, setOutgoingRate or setTrafficType function with a Operation. They do not need to be called unless shaping is desired.
See also:

- 129.58.7 AddSocketToFlow(Socket as Integer, DestAddr as string, DestPort as Integer, TrafficType as Integer, Flags as Integer, byref FlowId as UInt32) as boolean 20934

129.58.9 Constructor

MBS Win Plugin, Plugin Version: 13.5, Platform: Windows, Targets: Desktop, Console & Web.

Function: This function initializes the QOS subsystem.
Notes:

On success Handle property is not zero.
Lasterror is set.

Every process intending to use qWAVE must first call Constructor.
If a machine enters a power save mode that interrupts connectivity such as sleep or standby, existing and

active network experiments such as QOSStartTrackingClient must be reinitiated. This recreation of the flow mirrors the cleanup and creation activities also necessary for existing sockets. A new handle must be created, and the flow must be recreated and readmitted.

129.58.10 getFlowFundamentals(FlowID as Integer, byref BottleneckBandwidthSet as boolean, byref BottleneckBandwidth as UInt64, byref AvailableBandwidthSet as boolean, byref AvailableBandwidth as UInt64, byref RTTSet as boolean, byref RTT as UInt32, Flags as Integer = 0) as boolean

MBS Win Plugin, Plugin Version: 13.5, Platform: Windows, Targets: Desktop, Console & Web.

Function: Queries flow fundamentals.
Notes:

FlowID: A flow identifier. A flow id is an unsigned 32-bit integer.
Flags: Optional, can be QOSQueryFlowFresh.
BottleneckBandwidthSet: This Boolean value is set to true if the BottleneckBandwidth field contains a value.
BottleneckBandwidth: Indicates the maximum end-to-end link capacity between the source and sink device, in bits.
AvailableBandwidthSet: Set to true if the AvailableBandwidth field contains a value.
AvailableBandwidth: Indicates how much bandwidth is available for submitting traffic on the end-to-end network path between the source and sink device, in bits.
RTTSet: Set to true if the RTT field contains a value.
RTT: Measures the round-trip time between the source and sink device, in microseconds.

Lasterror is set. Returns true on success or false on failure.

129.58.11 getOutgoingRate(FlowID as Integer, byref Bandwidth as UInt64, Flags as Integer = 0) as boolean

MBS Win Plugin, Plugin Version: 13.5, Platform: Windows, Targets: Desktop, Console & Web.

Function: Queries flow rate.
Notes:

FlowID: A flow identifier. A flow id is an unsigned 32-bit integer.
Bandwidth: will contain a UINT64 value that indicates the flow rate specified when requesting the contract, in bits per second.
Flags: Optional, can be QOSQueryFlowFresh.
Lasterror is set. Returns true on success or false on failure.

129.58.12 getPacketPriority(FlowID as Integer, byref ConformantDSCPValue as Integer, byref NonConformantDSCPValue as Integer, byref ConformantL2Value as Integer, byref NonConformantL2Value as Integer, Flags as Integer = 0) as boolean

MBS Win Plugin, Plugin Version: 13.5, Platform: Windows, Targets: Desktop, Console & Web.

Function: Queries packet priorities.
Notes:

FlowID: A flow identifier. A flow id is an unsigned 32-bit integer.
Flags: Optional, can be QOSQueryFlowFresh.

ConformantDSCPValue: Differential Services Code Point (DSCP) mark used for flow traffic that conforms to the specified flow rate.
NonConformantDSCPValue: DSCP marking used for flow traffic that exceeds the specified flow rate. Non-conformant DSCP values are only applicable only if value is QOSUseNonConformantMarkings.
ConformantL2Value: Layer-2 (L2) tag used for flow traffic that conforms to the specified flow rate. L2 tags will not be added to packets if the end-to-end path between source and sink does not support them.
NonConformantL2Value: L2 tag used for flow traffic that exceeds the specified flow rate. Non-conformant L2 values are only applicable if value is QOSUseNonConformantMarkings.

Lasterror is set. Returns true on success or false on failure.

129.58.13 RemoveAllSocketsFromFlow(FlowID as Integer) as boolean

MBS Win Plugin, Plugin Version: 13.5, Platform: Windows, Targets: Desktop, Console & Web.

Function: The RemoveSocketFromFlow function notifies the QOS subsystem that a previously added flow has been terminated by the application, and that the subsystem must update its internal information accordingly.
Notes:

FlowId: A flow identifier. A QOS_FLOWID is an unsigned 32-bit integer.

Lasterror is set. Returns true on success or false on failure.
The plugin closes all flows in destructor.

129.58.14 RemoveSocketFromFlow(socketHandle as Integer, FlowID as Integer) as boolean

MBS Win Plugin, Plugin Version: 13.5, Platform: Windows, Targets: Desktop, Console & Web.

Function: The RemoveSocketFromFlow function notifies the QOS subsystem that a previously added flow has been terminated by the application, and that the subsystem must update its internal information accordingly.
Notes:

Socket: Socket to be removed from the flow.
Only flows created with the QOSNonAdaptiveFlow flag may have multiple sockets added to the same flow. By passing the Socket parameter in this call, each socket can be removed individually. If the Socket parameter is not passed, the entire flow will be destroyed. If only one socket was attached to the flow, passing this socket as a parameter to this function and passing 0 as a socket are equivalent calls.
FlowId: A flow identifier. A QOS_FLOWID is an unsigned 32-bit integer.

Lasterror is set. Returns true on success or false on failure.
The plugin closes all flows in destructor.

129.58.15 setOutgoingDSCPValue(FlowID as Integer, OutgoingDSCPValue as Integer, Flags as Integer = 0) as boolean

MBS Win Plugin, Plugin Version: 13.5, Platform: Windows, Targets: Desktop, Console & Web.

Function: Sets the outgoing DSCP value.
Notes:

FlowID: A flow identifier. A flow id is an unsigned 32-bit integer.

Lasterror is set. Returns true on success or false on failure.

If StartTrackingClient has not already been called, calling QOSSetFlow will cause the QOS subsystem to perform the following.

- Discover whether the end-to-end network path supports prioritization.
- Track end-to-end network characteristics by way of network experiments. These experiments do not place any noteworthy stress on the network.

129.58.16 setOutgoingRate(FlowID as Integer, Bandwidth as UInt64, ShapingBehavior as Integer, Reason as Integer, Flags as Integer = 0) as boolean

MBS Win Plugin, Plugin Version: 13.5, Platform: Windows, Targets: Desktop, Console & Web.

Function: Sets a new outgoing rate.
Notes:

FlowID: A flow identifier. A flow id is an unsigned 32-bit integer.
Bandwidth: The rate at which data should be sent, in units of bits per second.
Note Traffic on the network is measured at the IP level, and not at the application level. The rate that is specified should account for the IP and protocol headers.
ShapingBehavior: A shaping constant that defines the shaping behavior of the flow.
Reason: A QOSFlowRate* constant that indicates the reason for a flow rate change.
Lasterror is set. Returns true on success or false on failure.

If StartTrackingClient has not already been called, calling QOSSetFlow will cause the QOS subsystem to perform the following.

- Discover whether the end-to-end network path supports prioritization.
- Track end-to-end network characteristics by way of network experiments. These experiments do not place any noteworthy stress on the network.#

129.58.17 setTrafficType(FlowID as Integer, TrafficType as Integer, Flags as Integer = 0) as boolean

MBS Win Plugin, Plugin Version: 13.5, Platform: Windows, Targets: Desktop, Console & Web.

Function: Sets the type of traffic
Notes:

FlowID: A flow identifier. A flow id is an unsigned 32-bit integer.
TrafficType: One of the traffic type constants.
Lasterror is set. Returns true on success or false on failure.

If StartTrackingClient has not already been called, calling QOSSetFlow will cause the QOS subsystem to perform the following.

- Discover whether the end-to-end network path supports prioritization.
- Track end-to-end network characteristics by way of network experiments. These experiments do not place any noteworthy stress on the network.#

129.58.18 StartTrackingClient(DestAddr as string, flags as Integer = 0) as boolean

MBS Win Plugin, Plugin Version: 13.5, Platform: Windows, Targets: Desktop, Console & Web.

Function: The StartTrackingClient function notifies the QOS subsystem of the existence of a new client.
Notes:

Calling this function increases the likelihood that the QOS subsystem will have gathered sufficient information on the network path to assist when calling QOSSetFlow to set the flow.
Note This call is not required to add a flow with the QOSAddSocketToFlow function although it is highly recommended. Not calling this function may require network experiments to be started during the QOSSetFlow call and can result in QOSSetFlow failing with ERROR_NETWORK_BUSY on initial use.

DestAddr: The IP address of the client device. Clients are identified by their IP address and address family. Any port number specified in the sockaddr structure will be ignored.
Flags: Reserved for future use. Must be set to 0.

On receipt of a QOSStartTrackingClient call the QoS subsystem begins gathering information about the client such as the QoS capabilities and available bandwidth on the end-to-end path.
An application should call this function as soon as it becomes aware of a client device that may need QoS flow. For example this function should be called when a media player device first connects to a media server application.
Network experiments performed by QOSStartTrackingClient do not introduce noteworthy load on the network even if no stream is started for a long period of time. The qWAVE service dynamically adjusts experiment traffic based on QoS subsystem activity.
Link Layer Topology Discovery (LLTD) must be implemented on the sink PC or device for this function to work.

Lasterror is set. Returns true on success or false on failure.

129.58.19 StopTrackingClient(DestAddr as string, flags as Integer = 0) as boolean

MBS Win Plugin, Plugin Version: 13.5, Platform: Windows, Targets: Desktop, Console & Web.

Function: The StopTrackingClient function notifies the QoS subsystem to stop tracking a client that has previously used the StartTrackingClient function.
Notes:

If a flow is currently in progress, this function will not affect it.

DestAddr: The IP address of the client device. Clients are identified by their IP address and address family. A port number is not required and will be ignored.
Flags: Reserved for future use.

Lasterror is set. Returns true on success or false on failure.

129.58.20 Properties

129.58.21 Handle as Integer

MBS Win Plugin, Plugin Version: 13.5, Platform: Windows, Targets: Desktop, Console & Web.

Function: The internal object reference.
Notes: (Read and Write property)

129.58.22 Lasterror as Integer

MBS Win Plugin, Plugin Version: 13.5, Platform: Windows, Targets: Desktop, Console & Web.

Function: The last error code.
Notes: (Read and Write property)

129.58.23 LasterrorMessage as String

MBS Win Plugin, Plugin Version: 13.5, Platform: Windows, Targets: Desktop, Console & Web.

Function: The generic window error message for the error in lasterror property.
Notes: (Read and Write property)

129.58.24 Constants

129.58.25 QOSFlowRateCongestion = 2

MBS Win Plugin, Plugin Version: 13.5.

Function: One of the flow reason constants.
Notes: Indicates that the flow has changed due to congestion.

129.58.26 QOSFlowRateContentChange = 1

MBS Win Plugin, Plugin Version: 13.5.

Function: One of the flow reason constants.
Notes: Indicates that the content of a flow has changed.

129.58.27 QOSFlowRateHigherContentEncoding = 3

MBS Win Plugin, Plugin Version: 13.5.

Function: One of the flow reason constants.
Notes: Indicates that the user has caused the flow to change.

129.58.28 QOSFlowRateNotApplicable = 0

MBS Win Plugin, Plugin Version: 13.5.

Function: One of the flow reason constants.
Notes: Indicates that there has not been a change in the flow.

129.58.29 QOSFlowRateUserCaused = 4

MBS Win Plugin, Plugin Version: 13.5.

Function: One of the flow reason constants.
Notes: Indicates that the user has caused the flow to change.

129.58.30 QOSNonAdaptiveFlow = 2

MBS Win Plugin, Plugin Version: 13.5.

Function: One of the flags.
Notes: If specified, the QoS subsystem will not gather data about the network path for this flow. As a result, functions which rely on bandwidth estimation techniques will not be available. For example, this would block QOSQueryFlow with an Operation value of QOSQueryFlowFundamentals and QOSNotifyFlow with an Operation value of QOSNotifyCongested, QOSNotifyUncongested, and QOSNotifyAvailable.

129.58.31 QOSQueryFlowFresh = 1

MBS Win Plugin, Plugin Version: 13.5.

Function: One of the flags.
Notes:

The QOS subsystem will only return fresh, not cached, data. If fresh data is unavailable, it will try to obtain such data, at the expense of possibly taking more time. If this is not possible, the call will fail with the error code ERROR_RETRY.

This flag is only applicable when the Operation parameter is set to QOSQueryFlowFundamentals.

129.58.32 QOSShapeAndMark = 1

MBS Win Plugin, Plugin Version: 13.5.

Function: One of the constants for shaping behavior of a flow.
Notes: Indicates that the Windows Scheduler will be used to enforce the requested flow rate. Data packets exceeding the rate are delayed accordingly. Packets receive conformant priority values.

129.58.33 QOSShapeOnly = 0

MBS Win Plugin, Plugin Version: 13.5.

Function: One of the constants for shaping behavior of a flow.
Notes: Indicates that the Windows packet scheduler (Pacer) will be used to enforce the requested flow rate. Data packets that exceed the rate are delayed until appropriate in order to maintain the specified flow rate. If the network supports prioritization, packets will always receive conformant priority values when QOSShapeFlow is specified.

129.58.34 QOSTrafficTypeAudioVideo = 3

MBS Win Plugin, Plugin Version: 13.5.

Function: One of the traffic type constants.
Notes:

Flow traffic has a network priority higher than QOSTrafficTypeExcellentEffort, yet lower than QOSTrafficTypeVoice. This traffic type should be used for A/V streaming scenarios such as MPEG2 streaming.
Sent traffic will contain a DSCP mark with a value of 0x28 and an 802.1p tag with a value of 5.

129.58.35 QOSTrafficTypeBackground = 1

MBS Win Plugin, Plugin Version: 13.5.

Function: One of the traffic type constants.
Notes:

Flow traffic has a network priority lower than that of QOSTrafficTypeBestEffort. This traffic type could be used for traffic of an application doing data backup.
Sent traffic will contain a DSCP mark with a value of 0x08 and an 802.1p tag with a value of 2.

129.58.36 QOSTrafficTypeBestEffort = 0

MBS Win Plugin, Plugin Version: 13.5.

Function: One of the traffic type constants.
Notes:

Flow traffic has the same network priority as regular traffic not associated with QOS.
This traffic type is the same as not specifying priority, and as a result, the DSCP mark and 802.1p tag are not added to sent traffic.

129.58.37 QOSTrafficTypeControl = 5

MBS Win Plugin, Plugin Version: 13.5.

Function: One of the traffic type constants.
Notes:

Flow traffic has the highest network priority. This traffic type should only be used for the most critical of data. For example, it may be used for data carrying user inputs.
Sent traffic will contain a DSCP mark with a value of 0x38 and an 802.1p tag with a value of 7.

129.58.38 QOSTrafficTypeExcellentEffort = 2

MBS Win Plugin, Plugin Version: 13.5.

Function: One of the traffic type constants.
Notes:

Flow traffic has a network priority higher than QOSTrafficTypeBestEffort, yet lower than QOSTrafficTypeAudioVideo. This traffic type should be used for data traffic that is more important than normal end-user scenarios, such as email.
Sent traffic will contain a DSCP mark with value of 0x28 and 802.1p tag with a value of 5.

129.58.39 QOSTrafficTypeVoice = 4

MBS Win Plugin, Plugin Version: 13.5.

Function: One of the traffic type constants.
Notes:

Flow traffic has a network priority higher than QOSTrafficTypeAudioVideo, yet lower than QOSTrafficTypeControl. This traffic type should be used for realtime voice streams such as VOIP.
Sent traffic will contain a DSCP mark with a value of 0x38 and an 802.1p tag with a value of 7.

129.58.40 QOSUseNonConformantMarkings = 2

MBS Win Plugin, Plugin Version: 13.5.

Function: One of the constants for shaping behavior of a flow.
Notes: Indicates that the flow rate requested will not be enforced. Data packets that would exceed the flow rate will receive a priority that indicates they are non-conformant. This may lead to lost and reordered packets.

129.59 class WinHTTPClientAutoProxyOptionsMBS

129.59.1 class WinHTTPClientAutoProxyOptionsMBS

MBS Win Plugin, Plugin Version: 14.1, Platform: Windows, Targets: Desktop, Console & Web.

Function: The WinHTTPClientAutoProxyOptionsMBS class is used to indicate to the WinHttpGetProxyForURL function whether to specify the URL of the Proxy Auto-Configuration (PAC) file or to automatically locate the URL with DHCP or DNS queries to the network.
Notes:

see also:
http://msdn.microsoft.com/en-us/library/windows/desktop/aa384123(v=vs.85).aspx

129.59.2 Methods

129.59.3 Constructor

MBS Win Plugin, Plugin Version: 14.1, Platform: Windows, Targets: Desktop, Console & Web.

Function: The constructor.

129.59.4 Properties

129.59.5 AutoConfigUrl as String

MBS Win Plugin, Plugin Version: 14.1, Platform: Windows, Targets: Desktop, Console & Web.

Function: The URL for the config URL.
Notes:

If Flags includes the kAutoProxyConfigURL flag, the AutoConfigUrl contains the URL of the proxy auto-configuration (PAC) file.
If Flags does not include the kAutoProxyConfigURL flag, then AutoConfigUrl must be "".
(Read and Write property)

129.59.6 AutoDetectFlags as Integer

MBS Win Plugin, Plugin Version: 14.1, Platform: Windows, Targets: Desktop, Console & Web.

Function: The flags for auto detecting.
Notes:

If Flags includes the kAutoProxyAutoDetect flag, then AutoDetectFlags specifies what protocols are to be used to locate the PAC file. If both the DHCP and DNS auto detect flags are specified, then DHCP is used first; if no PAC URL is discovered using DHCP, then DNS is used.
If Flags does not include the kAutoProxyAutoDetect flag, then AutoDetectFlags must be zero.

Value	Meaning
kAutoDetectTypeDHCP	Use DHCP to locate the proxy auto-configuration file.
kAutoDetectTypeDNSA	Use DNS to attempt to locate the proxy auto-configuration file at a well-known location on the domain of the local computer.

(Read and Write property)

129.59.7 AutoLogonIfChallenged as Boolean

MBS Win Plugin, Plugin Version: 14.1, Platform: Windows, Targets: Desktop, Console & Web.

Function: Specifies whether the client's domain credentials should be automatically sent in response to an NTLM or Negotiate Authentication challenge when WinHTTP requests the PAC file.
Notes:

If this flag is true, credentials should automatically be sent in response to an authentication challenge. If this flag is false and authentication is required to download the PAC file, the WinHttpGetProxyForUrl function fails.
(Read and Write property)

129.59.8 Flags as Integer

MBS Win Plugin, Plugin Version: 14.1, Platform: Windows, Targets: Desktop, Console & Web.

Function: Flags for detecting proxy.
Notes: (Read and Write property)

129.59.9 Constants

129.59.10 kAutoDetectTypeDHCP = 1

MBS Win Plugin, Plugin Version: 14.1.

Function: The flags for auto detection types.
Notes: Use DHCP to locate the proxy auto-configuration file.

129.59.11 kAutoDetectTypeDNSA = 2

MBS Win Plugin, Plugin Version: 14.1.

Function: The flags for auto detection types.
Notes: Use DNS to attempt to locate the proxy auto-configuration file at a well-known location on the domain of the local computer.

129.59.12 kAutoProxyAutoDetect = 1

MBS Win Plugin, Plugin Version: 14.1.

Function: One of the proxy flags.
Notes: Attempt to automatically discover the URL of the PAC file using both DHCP and DNS queries to the local network.

129.59.13 kAutoProxyConfigURL = 2

MBS Win Plugin, Plugin Version: 14.1.

Function: One of the proxy flags.
Notes: Download the PAC file from the URL specified by AutoConfigUrl in the WinHTTPClientAutoProxyOptionsMBS class.

129.60 class WinHTTPClientCurrentUserIEProxyConfigMBS

129.60.1 class WinHTTPClientCurrentUserIEProxyConfigMBS

MBS Win Plugin, Plugin Version: 14.1, Platform: Windows, Targets: Desktop, Console & Web.

Function: The class for Internet Explorer proxy configuration information.
Notes:

see also
http://msdn.microsoft.com/en-us/library/windows/desktop/aa384250(v=vs.85).aspx
This is an abstract class. You can't create an instance, but you can get one from various plugin functions.

129.60.2 Methods

129.60.3 Constructor

MBS Win Plugin, Plugin Version: 14.1, Platform: Windows, Targets: Desktop only.

Function: The private constructor.

129.60.4 Properties

129.60.5 AutoConfigUrl as String

MBS Win Plugin, Plugin Version: 14.1, Platform: Windows, Targets: Desktop, Console & Web.

Function: The auto-configuration URL.
Notes:

The auto-configuration URL if the Internet Explorer proxy configuration for the current user specifies "Use automatic proxy configuration".
(Read and Write property)

129.60.6 AutoDetect as Boolean

MBS Win Plugin, Plugin Version: 14.1, Platform: Windows, Targets: Desktop, Console & Web.

Function: Whether to auto detect proxy settings.
Notes:

If true, indicates that the Internet Explorer proxy configuration for the current user specifies "automatically detect settings".

(Read and Write property)

129.60.7 Proxy as String

MBS Win Plugin, Plugin Version: 14.1, Platform: Windows, Targets: Desktop, Console & Web.

Function: Contains the proxy URL if the Internet Explorer proxy configuration for the current user specifies "use a proxy server".
Notes: (Read and Write property)

129.60.8 ProxyBypass as String

MBS Win Plugin, Plugin Version: 14.1, Platform: Windows, Targets: Desktop, Console & Web.

Function: Optional proxy by-pass server list.
Notes: (Read and Write property)

129.61 class WinHTTPClientMBS

129.61.1 class WinHTTPClientMBS

MBS Win Plugin, Plugin Version: 14.1, Platform: Windows, Targets: Desktop, Console & Web.

Function: The class for Windows to do http requests.
Notes:

The plugin only implements proxy related functions.
But this class could be extended to work like HTTPSocket.

129.61.2 Blog Entries

- MonkeyBread Software Releases the MBS Xojo / Real Studio plug-ins in version 14.1
- MBS Xojo / Real Studio Plugins, version 14.1pr1

129.61.3 Blog Entries

- MonkeyBread Software Releases the MBS Xojo / Real Studio plug-ins in version 14.1
- MBS Xojo / Real Studio Plugins, version 14.1pr1

129.61.4 Methods

129.61.5 Close as boolean

MBS Win Plugin, Plugin Version: 14.1, Platform: Windows, Targets: Desktop only.

Function: Closes the session.

129.61.6 Constructor

MBS Win Plugin, Plugin Version: 14.1, Platform: Windows, Targets: Desktop only.

Function: The constructor.

129.61.7 CrackUrl(URL as string, Flags as Integer = 0) as WinHTTPClientURLComponentsMBS

MBS Win Plugin, Plugin Version: 14.1, Platform: Windows, Targets: Desktop only.

Function: Separates a URL into its component parts such as host name and path.
Notes:

URL: the canonical URL to separate. WinHttpCrackUrl does not check this URL for validity or correct format before attempting to crack it.

see also
http://msdn.microsoft.com/en-us/library/windows/desktop/aa384092(v=vs.85).aspx

129.61.8 DetectAutoProxyConfigUrl(AutoDetectFlags as Integer, byref AutoConfigUrl as string) as Boolean

MBS Win Plugin, Plugin Version: 14.1, Platform: Windows, Targets: Desktop only.

Function: Finds the URL for the Proxy Auto-Configuration (PAC) file.
Notes:

This function reports the URL of the PAC file, but it does not download the file.

AutoDetectFlags: A data type that specifies what protocols to use to locate the PAC file. If both the DHCP and DNS auto detect flags are set, DHCP is used first; if no PAC URL is discovered using DHCP, then DNS is used.

Value	Meaning
kAutoDetectTypeDHCP	Use DHCP to locate the proxy auto-configuration file.
kAutoDetectTypeDNSA	Use DNS to attempt to locate the proxy auto-configuration file at a well-known location on the domain of the local computer.

AutoConfigUrl: String that contains the configuration URL that receives the proxy data.

Returns true if successful, or false otherwise. For extended error information, call LastError. Among the error codes returned are the following.

WinHTTP implements the Web Proxy Auto-Discovery (WPAD) protocol, often referred to as autoproxy. For more information about well-known locations, see the Discovery Process section of the WPAD protocol document.
Note that because the DetectAutoProxyConfigUrl function takes time to complete its operation, it should not be called from a UI thread.

129.61.9 GetDefaultProxyConfiguration as WinHTTPClientProxyInfoMBS

MBS Win Plugin, Plugin Version: 14.1, Platform: Windows, Targets: Desktop only.

Function: Retrieves the default WinHTTP proxy configuration from the registry.
Notes: Returns the default proxy configuration.

129.61.10 GetIEProxyConfigForCurrentUser as WinHTTPClientCurrentUserIEProxyConfigMBS

MBS Win Plugin, Plugin Version: 14.1, Platform: Windows, Targets: Desktop only.

Function: Retrieves the Internet Explorer proxy configuration for the current user.
Notes:

Queries the Internet Explorer proxy settings for the current active network connection (for example, LAN, dial-up, or VPN connection).

see also
http://msdn.microsoft.com/en-us/library/windows/desktop/aa384096(v=vs.85).aspx

129.61.11 GetProxyForHost(URL as string, Host as string, byref proxy as string, byref proxyPort as string, AutoConfigURL as string = "") as boolean

MBS Win Plugin, Plugin Version: 14.1, Platform: Windows, Targets: Desktop only.

Function: Queries the proxy for a host.
Notes:

This is an universal functions using InternetGetProxyInfo, DetectAutoProxyUrl and InternetQueryOption.

URL: The target URL.
Host: The hostname of the target server.

Returns true on success and sets proxy and port. Returns false on failure.
AutoConfigURL is only used on first call instead of a configured auto config URL in Internet Explorer.

129.61.12 GetProxyForUrl(URL as string, AutoProxyOptions as WinHTTPClientAutoProxyOptionsMBS, byref ProxyInfo as WinHTTPClientProxyInfoMBS) as boolean

MBS Win Plugin, Plugin Version: 14.1, Platform: Windows, Targets: Desktop only.

Function: Retrieves the proxy data for the specified URL.
Notes:

Url: Contains the URL of the HTTP request that the application is preparing to send.
AutoProxyOptions: Specifies the auto-proxy options to use.
ProxyInfo: Receives the proxy setting.

If the function succeeds, the function returns true.
If the function fails, it returns false. Lasterror is set.

This function implements the Web Proxy Auto-Discovery (WPAD) protocol for automatically configuring the proxy settings for an HTTP request. The WPAD protocol downloads a Proxy Auto-Configuration (PAC) file, which is a script that identifies the proxy server to use for a given target URL. PAC files are typically deployed by the IT department within a corporate network environment. The URL of the PAC file can either be specified explicitly or GetProxyForUrl can be instructed to automatically discover the location of the PAC file on the local network.

GetProxyForUrl supports only ECMAScript-based PAC files.
GetProxyForUrl must be called on a per-URL basis, because the PAC file can return a different proxy server for different URLs. This is useful because the PAC file enables an IT department to implement proxy server load balancing by mapping (hashing) the target URL (specified by the lpcwszUrl parameter) to a certain proxy in a proxy server array.
GetProxyForUrl caches the autoproxy URL and the autoproxy script when auto-discovery is specified in the dwFlags member of the pAutoProxyOptions structure. For more information, see Autoproxy Cache.

see also
http://msdn.microsoft.com/en-us/library/windows/desktop/aa384097(v=vs.85).aspx

129.61.13 InternetGetProxyInfo(URL as string, Host as string) as String

MBS Win Plugin, Plugin Version: 14.1, Platform: Windows, Targets: Desktop only.

Function: Retrieves proxy data for accessing specified resources.
Notes:

This function can only be called by dynamically linking to "JSProxy.dll" (plugin loads this for you). For better autoproxy support, use HTTP Services (WinHTTP) version 5.1 instead.

Url: Secifies the URL of the target HTTP resource.
HostName: Specifies the host name of the target URL.

Returns the URL of the proxy to use in an HTTP request for the specified resource.
Returns empty string on any error.

129.61.14 Open(UserAgent as string, AccessType as Integer, ProxyName as string = ””, ProxyByPass as string = ””) as boolean

MBS Win Plugin, Plugin Version: 14.1, Platform: Windows, Targets: Desktop only.

Function: Initializes an application's use of the WinINet functions.
Notes:

lUserAgent: Specifies the name of the application or entity calling the WinINet functions. This name is used as the user agent in the HTTP protocol.
AccessType: Type of access required. This parameter can be one of the following values.

Value	Meaning
INTERNET_OPEN_TYPE_DIRECT	Resolves all host names locally.
INTERNET_OPEN_TYPE_PRECONFIG	Retrieves the proxy or direct configuration from the registry.
INTERNET_OPEN_TYPE_PRECONFIG_WITH_NO_AUTOPROXY	Retrieves the proxy or direct configuration from the registry and prevents the use of a startup Microsoft JScript or Internet Setup (INS) file.
INTERNET_OPEN_TYPE_PROXY	Passes requests to the proxy unless a proxy bypass list is supplied and the name to be resolved bypasses the proxy. In this case, the function uses INTERNET_OPEN_TYPE_DIRECT.

ProxyName: String that specifies the name of the proxy server(s) to use when proxy access is specified by setting dwAccessType to INTERNET_OPEN_TYPE_PROXY. Do not use an empty string, because InternetOpen will use it as the proxy name. The WinINet functions recognize only CERN type proxies (HTTP only) and the TIS FTP gateway (FTP only). If Microsoft Internet Explorer is installed, these functions also support SOCKS proxies. FTP requests can be made through a CERN type proxy either by changing them to an HTTP request or by using InternetOpenUrl. If dwAccessType is not set to INTERNET_OPEN_TYPE_PROXY, this parameter is ignored and should be NULL. For more information about listing proxy servers, see the Listing Proxy Servers section of Enabling Internet Functionality.
ProxyBypass: Specifies an optional list of host names or IP addresses, or both, that should not be routed through the proxy when dwAccessType is set to INTERNET_OPEN_TYPE_PROXY. The list can contain wildcards. Do not use an empty string, because InternetOpen will use it as the proxy bypass list. If this parameter specifies the ”<local>” macro, the function bypasses the proxy for any host name that does not contain a period.
By default, WinINet will bypass the proxy for requests that use the host names ”localhost”, ”loopback”, ”127.0.0.1”, or ” [::1] ”. This behavior exists because a remote proxy server typically will not resolve these addresses properly.
Internet Explorer 9: You can remove the local computer from the proxy bypass list using the ”<-loopback>” macro.
If dwAccessType is not set to INTERNET_OPEN_TYPE_PROXY, this parameter is ignored and should be NULL.

Flags: Options. This parameter can be a combination of the following values.

Value	Meaning
INTERNET_FLAG_ASYNC	Makes only asynchronous requests on handles descended from the handle returned from this function.
INTERNET_FLAG_FROM_CACHE	Does not make network requests. All entities are returned from the cache. If the requested item is not in the cache, a suitable error, such as ERROR_FILE_NOT_FOUND, is returned.
INTERNET_FLAG_OFFLINE	Identical to INTERNET_FLAG_FROM_CACHE. Does not make network requests. All entities are returned from the cache. If the requested item is not in the cache, a suitable error, such as ERROR_FILE_NOT_FOUND, is returned.

Returns a valid handle that the application passes to subsequent WinINet functions. If Open fails, it returns false. To retrieve a specific error message, call GetLastError.

see also
http://msdn.microsoft.com/en-us/library/windows/desktop/aa385096(v=vs.85).aspx

129.61.15 SetDefaultProxyConfiguration(info as WinHTTPClientProxyInfoMBS) as boolean

MBS Win Plugin, Plugin Version: 14.1, Platform: Windows, Targets: Desktop only.

Function: Sets the default WinHTTP proxy configuration in the registry.
Notes:

see also
http://msdn.microsoft.com/en-us/library/windows/desktop/aa384113(v=vs.85).aspx

SetDefaultProxyConfiguration changes the proxy configuration set by ProxyCfg.exe.
The default proxy configuration set by this function can be overridden for an existing WinHTTP session by calling SetOption and specifying the OptionProxy flag. The default proxy configuration can be overridden for a new session by specifying the configuration with the WinHttpOpen function.
The dwAccessType member of the WinHTTPClientProxyInfoMBS structure pointed to by pProxyInfo should be set to kAccessTypeNamedProxy if a proxy is specified. Otherwise, it should be set to kAccessTypeDefaultProxy.
Any new sessions created after calling this function use the new default proxy configuration.
Even when WinHTTP is used in asynchronous mode (that is, when WINHTTP_FLAG_ASYNC has been set in WinHttpOpen), this function operates synchronously. The return value indicates success or failure. To get extended error information, call GetLastError.
Note For Windows XP and Windows 2000, see the Run-Time Requirements section of the WinHTTP start page.

129.61.16 Properties

129.61.17 Handle as Integer

MBS Win Plugin, Plugin Version: 14.1, Platform: Windows, Targets: Desktop, Console & Web.

Function: The internal reference.
Notes:

This is a HINTERNET type.
(Read and Write property)

129.61.18 Lasterror as Integer

MBS Win Plugin, Plugin Version: 14.1, Platform: Windows, Targets: Desktop, Console & Web.

Function: The last error.
Notes:

see also error list:
http://msdn.microsoft.com/en-us/library/aa383770(VS.85).aspx
(Read and Write property)

129.61.19 LasterrorString as String

MBS Win Plugin, Plugin Version: 14.1, Platform: Windows, Targets: Desktop, Console & Web.

Function: The error message for the last error.
Notes: (Read and Write property)

129.61.20 OptionConnectTimeOut as Integer

MBS Win Plugin, Plugin Version: 14.1, Platform: Windows, Targets: Desktop, Console & Web.

Function: Get or set the connect timeout.
Notes:

Lasterror is set.

Sets or retrieves an unsigned long integer value that contains the time-out value, in milliseconds. Setting this option to infinite (-1) will disable this timer.
If a TCP connection request takes longer than this time-out value, the request is canceled. The default timeout is 60 seconds. When you are attempting to connect to multiple IP addresses for a single host (a

multihomed host), the timeout limit is for each individual connection.
(Read and Write property)

129.61.21 OptionProxyPassword as String

MBS Win Plugin, Plugin Version: 14.1, Platform: Windows, Targets: Desktop, Console & Web.

Function: Get or set the proxy password.
Notes:

Sets or retrieves a string value that contains the password used to access the proxy.
Lasterror is set.
(Read and Write property)

129.61.22 OptionProxyUsername as String

MBS Win Plugin, Plugin Version: 14.1, Platform: Windows, Targets: Desktop, Console & Web.

Function: Get or set the proxy user name.
Notes:

Sets or retrieves a string value that contains the user name used to access the proxy.
Lasterror is set.
(Read and Write property)

129.61.23 Constants

129.61.24 kAccessTypeDefaultProxy = 0

MBS Win Plugin, Plugin Version: 14.1.

Function: One of the proxy access types.
Notes: Applies only when setting proxy information.

129.61.25 kAccessTypeNamedProxy = 3

MBS Win Plugin, Plugin Version: 14.1.

Function: One of the proxy access types.
Notes: Internet accessed using a proxy.

129.61.26 kAccessTypeNoProxy = 1

MBS Win Plugin, Plugin Version: 14.1.

Function: One of the proxy access types.
Notes: Internet accessed through a direct connection.

129.61.27 kAutoDetectTypeDHCP = 1

MBS Win Plugin, Plugin Version: 14.1.

Function: One of the auto detect type flags.
Notes: Use DHCP to locate the proxy auto-configuration file.

129.61.28 kAutoDetectTypeDNSA = 2

MBS Win Plugin, Plugin Version: 14.1.

Function: One of the auto detect type flags.
Notes: Use DNS to attempt to locate the proxy auto-configuration file at a well-known location on the domain of the local computer.

129.61.29 kInternetSchemeHTTP = 1

MBS Win Plugin, Plugin Version: 14.1.

Function: One of the scheme type constants.
Notes: HTTP scheme.

129.61.30 kInternetSchemeHTTPS = 2

MBS Win Plugin, Plugin Version: 14.1.

Function: One of the scheme type constants.
Notes: HTTPS scheme.

129.62 class WinHTTPClientProxyInfoMBS

129.62.1 class WinHTTPClientProxyInfoMBS

MBS Win Plugin, Plugin Version: 14.1, Platform: Windows, Targets: Desktop, Console & Web.

Function: The class for the session or default proxy configuration.
Notes:

see also
http://msdn.microsoft.com/en-us/library/windows/desktop/aa383912(v=vs.85).aspx
This is an abstract class. You can't create an instance, but you can get one from various plugin functions.

129.62.2 Methods

129.62.3 Constructor

MBS Win Plugin, Plugin Version: 14.1, Platform: Windows, Targets: Desktop only.

Function: The private constructor.

129.62.4 Properties

129.62.5 AccessType as Integer

MBS Win Plugin, Plugin Version: 14.1, Platform: Windows, Targets: Desktop, Console & Web.

Function: The access type.
Notes:

Can be kAccessTypeDefaultProxy, kAccessTypeNamedProxy or kAccessTypeNoProxy.
(Read and Write property)

129.62.6 Proxy as String

MBS Win Plugin, Plugin Version: 14.1, Platform: Windows, Targets: Desktop, Console & Web.

Function: The proxy server list.
Notes: (Read and Write property)

129.62.7 ProxyBypass as String

MBS Win Plugin, Plugin Version: 14.1, Platform: Windows, Targets: Desktop, Console & Web.

Function: The proxy bypass list.
Notes: (Read and Write property)

129.62.8 Constants

129.62.9 kAccessTypeDefaultProxy = 0

MBS Win Plugin, Plugin Version: 14.1.

Function: One of the proxy access types.
Notes: Applies only when setting proxy information.

129.62.10 kAccessTypeNamedProxy = 3

MBS Win Plugin, Plugin Version: 14.1.

Function: One of the proxy access types.
Notes: Internet accessed using a proxy.

129.62.11 kAccessTypeNoProxy = 1

MBS Win Plugin, Plugin Version: 14.1.

Function: One of the proxy access types.
Notes: Internet accessed through a direct connection.

129.63 class WinHTTPClientURLComponentsMBS

129.63.1 class WinHTTPClientURLComponentsMBS

MBS Win Plugin, Plugin Version: 14.1, Platform: Windows, Targets: Desktop, Console & Web.

Function: The class containing the constituent parts of an URL.
Notes:

see also
http://msdn.microsoft.com/en-us/library/windows/desktop/aa384078(v=vs.85).aspx
This is an abstract class. You can't create an instance, but you can get one from various plugin functions.

129.63.2 Methods

129.63.3 Constructor

MBS Win Plugin, Plugin Version: 14.1, Platform: Windows, Targets: Desktop only.

Function: The private constructor.

129.63.4 Properties

129.63.5 ExtraInfo as String

MBS Win Plugin, Plugin Version: 14.1, Platform: Windows, Targets: Desktop, Console & Web.

Function: The extra information, for example, ?something or # something.
Notes: (Read and Write property)

129.63.6 ExtraInfoLength as Integer

MBS Win Plugin, Plugin Version: 14.1, Platform: Windows, Targets: Desktop, Console & Web.

Function: The length of the extra information, in characters.
Notes: (Read and Write property)

129.63.7 HostName as String

MBS Win Plugin, Plugin Version: 14.1, Platform: Windows, Targets: Desktop, Console & Web.

Function: The host name.
Notes: (Read and Write property)

129.63.8 HostNameLength as Integer

MBS Win Plugin, Plugin Version: 14.1, Platform: Windows, Targets: Desktop, Console & Web.

Function: Length of the host name, in characters.
Notes: (Read and Write property)

129.63.9 Password as String

MBS Win Plugin, Plugin Version: 14.1, Platform: Windows, Targets: Desktop, Console & Web.

Function: The password.
Notes: (Read and Write property)

129.63.10 PasswordLength as Integer

MBS Win Plugin, Plugin Version: 14.1, Platform: Windows, Targets: Desktop, Console & Web.

Function: Length of the password, in characters.
Notes: (Read and Write property)

129.63.11 Port as Integer

MBS Win Plugin, Plugin Version: 14.1, Platform: Windows, Targets: Desktop, Console & Web.

Function: Port number.
Notes: (Read and Write property)

129.63.12 Scheme as String

MBS Win Plugin, Plugin Version: 14.1, Platform: Windows, Targets: Desktop, Console & Web.

Function: The scheme name.
Notes: (Read and Write property)

129.63.13 SchemeID as Integer

MBS Win Plugin, Plugin Version: 14.1, Platform: Windows, Targets: Desktop, Console & Web.

Function: Internet protocol scheme.
Notes:

Normally 1 for HTTP and 2 for HTTPS.
(Read and Write property)

129.63.14 SchemeLength as Integer

MBS Win Plugin, Plugin Version: 14.1, Platform: Windows, Targets: Desktop, Console & Web.

Function: Length of the scheme name, in characters.
Notes: (Read and Write property)

129.63.15 UrlPath as String

MBS Win Plugin, Plugin Version: 14.1, Platform: Windows, Targets: Desktop, Console & Web.

Function: The URL path.
Notes: (Read and Write property)

129.63.16 UrlPathLength as Integer

MBS Win Plugin, Plugin Version: 14.1, Platform: Windows, Targets: Desktop, Console & Web.

Function: Length of the URL path, in characters.
Notes: (Read and Write property)

129.63.17 UserName as String

MBS Win Plugin, Plugin Version: 14.1, Platform: Windows, Targets: Desktop, Console & Web.

Function: The user name.
Notes: (Read and Write property)

129.63.18 UserNameLength as Integer

MBS Win Plugin, Plugin Version: 14.1, Platform: Windows, Targets: Desktop, Console & Web.

Function: Length of the user name, in characters.
Notes: (Read and Write property)

Chapter 130

Nikon Cameras

130.1 class NikonCapInfoMBS

130.1.1 class NikonCapInfoMBS

MBS Cameras Plugin, Plugin Version: 13.1, Platforms: macOS, Windows, Targets: Desktop only.

Function: The class for Capability Information.
Notes: This is an abstract class. You can't create an instance, but you can get one from various plugin functions.

130.1.2 Methods

130.1.3 Constructor

MBS Cameras Plugin, Plugin Version: 13.1, Platforms: macOS, Windows, Targets: Desktop only.

Function: The private constructor.

130.1.4 Properties

130.1.5 Description as String

MBS Cameras Plugin, Plugin Version: 13.1, Platforms: macOS, Windows, Targets: Desktop only.

Function: The description of this capability.
Notes: (Read only property)

130.1.6 ID as Integer

MBS Cameras Plugin, Plugin Version: 13.1, Platforms: macOS, Windows, Targets: Desktop only.

Function: The ID of this property.
Notes:

See eNkMAIDCapability in Nikon's documentation.
(Read only property)

130.1.7 Operations as Integer

MBS Cameras Plugin, Plugin Version: 13.1, Platforms: macOS, Windows, Targets: Desktop only.

Function: The supported operations for this capability.
Notes:

See eNkCapOperations in Nikon's documentation.
(Read only property)

130.1.8 OperationsString as String

MBS Cameras Plugin, Plugin Version: 13.1, Platforms: macOS, Windows, Targets: Desktop only.

Function: The operation value as a string for displaying.
Notes: (Read only property)

130.1.9 Type as Integer

MBS Cameras Plugin, Plugin Version: 13.1, Platforms: macOS, Windows, Targets: Desktop only.

Function: The type of this capability.
Notes:

See eNkMAIDCababilityType in Nikon's documentation.
(Read only property)

130.1.10 TypeString as String

MBS Cameras Plugin, Plugin Version: 13.1, Platforms: macOS, Windows, Targets: Desktop only.

Function: The type value as a string for displaying.
Notes: (Read only property)

130.1.11 Visibility as Integer

MBS Cameras Plugin, Plugin Version: 13.1, Platforms: macOS, Windows, Targets: Desktop only.

Function: The visibility of this capability.
Notes:

See eNkCapVisibility in Nikon's documentation.
(Read only property)

130.1.12 VisibilityString as String

MBS Cameras Plugin, Plugin Version: 13.1, Platforms: macOS, Windows, Targets: Desktop only.

Function: The visibility value as a string for displaying.
Notes: (Read only property)

130.2 class NikonFileInfoMBS

130.2.1 class NikonFileInfoMBS

MBS Cameras Plugin, Plugin Version: 13.1, Platforms: macOS, Windows, Targets: Desktop only.

Function: The class for the File Data Delivery Structure.
Notes: This is an abstract class. You can't create an instance, but you can get one from various plugin functions.

130.2.2 Methods

130.2.3 Constructor

MBS Cameras Plugin, Plugin Version: 13.1, Platforms: macOS, Windows, Targets: Desktop only.

Function: The private constructor.

130.2.4 Properties

130.2.5 DiskFile as Boolean

MBS Cameras Plugin, Plugin Version: 13.1, Platforms: macOS, Windows, Targets: Desktop only.

Function: True if the file is delivered on disk.
Notes: (Read and Write property)

130.2.6 FileDataType as Integer

MBS Cameras Plugin, Plugin Version: 13.1, Platforms: macOS, Windows, Targets: Desktop only.

Function: One of eNkMAIDFileDataTypes.
Notes:

Possible values:

(Read and Write property)

kNkMAIDFileDataType_NotSpecified	0
kNkMAIDFileDataType_JPEG	1
kNkMAIDFileDataType_TIFF	2
kNkMAIDFileDataType_FlashPix	3
kNkMAIDFileDataType_NIF	4
kNkMAIDFileDataType_QuickTime	5
kNkMAIDFileDataType_UserType	& h100

130.2.7 Length as Integer

MBS Cameras Plugin, Plugin Version: 13.1, Platforms: macOS, Windows, Targets: Desktop only.

Function: Number of bytes in this delivery.
Notes: (Read and Write property)

130.2.8 RemoveObject as Boolean

MBS Cameras Plugin, Plugin Version: 13.1, Platforms: macOS, Windows, Targets: Desktop only.

Function: True if the object should be removed.
Notes: (Read and Write property)

130.2.9 Start as Integer

MBS Cameras Plugin, Plugin Version: 13.1, Platforms: macOS, Windows, Targets: Desktop only.

Function: Index of starting byte (0-based)
Notes: (Read and Write property)

130.2.10 TotalLength as Integer

MBS Cameras Plugin, Plugin Version: 13.1, Platforms: macOS, Windows, Targets: Desktop only.

Function: Total number of bytes to be transferred.
Notes: (Read and Write property)

130.3 class NikonImageInfoMBS

130.3.1 class NikonImageInfoMBS

MBS Cameras Plugin, Plugin Version: 13.1, Platforms: macOS, Windows, Targets: Desktop only.

Function: The class for the Image Data Delivery structure.
Notes: This is an abstract class. You can't create an instance, but you can get one from various plugin functions.

130.3.2 Methods

130.3.3 Bits(index as Integer) as Integer

MBS Cameras Plugin, Plugin Version: 13.1, Platforms: macOS, Windows, Targets: Desktop only.

Function: Number of bits per plane per pixel.
Notes: Index from 0 to 3.

130.3.4 Constructor

MBS Cameras Plugin, Plugin Version: 13.1, Platforms: macOS, Windows, Targets: Desktop only.

Function: The private constructor.

130.3.5 Properties

130.3.6 ColorSpace as Integer

MBS Cameras Plugin, Plugin Version: 13.1, Platforms: macOS, Windows, Targets: Desktop only.

Function: The colorspace.
Notes:

Possible values:

(Read and Write property)

kNkMAIDColorSpace_LineArt	0
kNkMAIDColorSpace_Grey	1
kNkMAIDColorSpace_RGB	2
kNkMAIDColorSpace_sRGB	3
kNkMAIDColorSpace_CMYK	4
kNkMAIDColorSpace_Lab	5
kNkMAIDColorSpace_LCH	6
kNkMAIDColorSpace_AppleRGB	7
kNkMAIDColorSpace_ColorMatchRGB	8
kNkMAIDColorSpace_NTSCRGB	9
kNkMAIDColorSpace_BruceRGB	10
kNkMAIDColorSpace_AdobeRGB	11
kNkMAIDColorSpace_CIERGB	12
kNkMAIDColorSpace_AdobeWideRGB	13
kNkMAIDColorSpace_AppleRGB_Compensated	14

130.3.7 Plane as Integer

MBS Cameras Plugin, Plugin Version: 13.1, Platforms: macOS, Windows, Targets: Desktop only.

Function: The plane configuration.
Notes: (Read and Write property)

130.3.8 Rect as NikonRectMBS

MBS Cameras Plugin, Plugin Version: 13.1, Platforms: macOS, Windows, Targets: Desktop only.

Function: The rectangle.
Notes: (Read and Write property)

130.3.9 RemoveObject as Boolean

MBS Cameras Plugin, Plugin Version: 13.1, Platforms: macOS, Windows, Targets: Desktop only.

Function: True if the object should be removed.
Notes: (Read and Write property)

130.3.10 RowBytes as Integer

MBS Cameras Plugin, Plugin Version: 13.1, Platforms: macOS, Windows, Targets: Desktop only.

Function: Number of bytes per row of pixels.
Notes: (Read and Write property)

130.3.11 TotalPixels as NikonSizeMBS

MBS Cameras Plugin, Plugin Version: 13.1, Platforms: macOS, Windows, Targets: Desktop only.

Function: Total size of image to be transfered.
Notes: (Read and Write property)

130.4 class NikonLiveImageMBS

130.4.1 class NikonLiveImageMBS

MBS Cameras Plugin, Plugin Version: 13.1, Platforms: macOS, Windows, Targets: Desktop only.

Function: The class for the live image data structure.
Notes: As there are 5 variants of the data structure for the different camera SDKs, some fields may not be filled for the camera you have.

130.4.2 Blog Entries

- MBS Xojo / Real Studio Plugins, version 13.5pr10

130.4.3 Blog Entries

- MBS Xojo / Real Studio Plugins, version 13.5pr10

130.4.4 Methods

130.4.5 AFframes(index as UInt32) as NikonRectMBS

MBS Cameras Plugin, Plugin Version: 13.1, Platforms: macOS, Windows, Targets: Desktop only.

Function: The auto focus frames array.
Notes:

Index from 0 to 34 (fixed to 0 for D5100)
Area of the AF frame size and the AF frame center coordinates for thirty-five persons

130.4.6 Properties

130.4.7 AFAreaIndex as Integer

MBS Cameras Plugin, Plugin Version: 13.1, Platforms: macOS, Windows, Targets: Desktop only.

Function: The Autofocus area index.
Notes:

From 0 to 34 (fixed to 0 for D5100)
(Read and Write property)

130.4.8 AFstate as Integer

MBS Cameras Plugin, Plugin Version: 13.1, Platforms: macOS, Windows, Targets: Desktop only.

Function: AF mode status of the face detection system.
Notes:

0: The face detection system is not set to AF.
1: The face detection system is set to AF.
(Read and Write property)

130.4.9 Aperture as Double

MBS Cameras Plugin, Plugin Version: 13.1, Platforms: macOS, Windows, Targets: Desktop only.

Function: The aperture value.
Notes:

Aperture = F number*100
Only for type 2 and 3.
(Read only property)

130.4.10 AutoFocusHeight as Integer

MBS Cameras Plugin, Plugin Version: 13.1, Platforms: macOS, Windows, Targets: Desktop only.

Function: The height of the auto focus area.
Notes: (Read and Write property)

130.4.11 AutoFocusWidth as Integer

MBS Cameras Plugin, Plugin Version: 13.1, Platforms: macOS, Windows, Targets: Desktop only.

Function: The width of the auto focus area.
Notes: (Read and Write property)

130.4.12 AutoFocusX as Integer

MBS Cameras Plugin, Plugin Version: 13.1, Platforms: macOS, Windows, Targets: Desktop only.

Function: The x coordinate of the auto focus area.
Notes: (Read and Write property)

130.4.13 AutoFocusY as Integer

MBS Cameras Plugin, Plugin Version: 13.1, Platforms: macOS, Windows, Targets: Desktop only.

Function: The y coordinate of the auto focus area.
Notes: (Read and Write property)

130.4.14 CountDownTime as Integer

MBS Cameras Plugin, Plugin Version: 13.1, Platforms: macOS, Windows, Targets: Desktop only.

Function: The Countdown time.
Notes:

Countdown every one second starting from 3600 (one hour); countdown starting from thirty seconds with a rise in temperature.
(Read and Write property)

130.4.15 DirectionOfRotation as Integer

MBS Cameras Plugin, Plugin Version: 13.1, Platforms: macOS, Windows, Targets: Desktop only.

Function: The Rotation direction.
Notes: (Read and Write property)

130.4.16 DisplayCenterX as Integer

MBS Cameras Plugin, Plugin Version: 13.1, Platforms: macOS, Windows, Targets: Desktop only.

Function: Display center coordinate.
Notes: (Read and Write property)

130.4.17 DisplayCenterY as Integer

MBS Cameras Plugin, Plugin Version: 13.1, Platforms: macOS, Windows, Targets: Desktop only.

Function: Display center coordinate.
Notes: (Read and Write property)

130.4.18 DisplayHeight as Integer

MBS Cameras Plugin, Plugin Version: 13.1, Platforms: macOS, Windows, Targets: Desktop only.

Function: The height of the display area size.
Notes: (Read and Write property)

130.4.19 DisplayWidth as Integer

MBS Cameras Plugin, Plugin Version: 13.1, Platforms: macOS, Windows, Targets: Desktop only.

Function: The width of the display area size.
Notes: (Read and Write property)

130.4.20 FaceDetectionCount as Integer

MBS Cameras Plugin, Plugin Version: 13.1, Platforms: macOS, Windows, Targets: Desktop only.

Function: The number of persons whose faces are detected by the system.
Notes:

From 0 to 35 (Thirty-five is the maximum number of persons for D5100.)
(Read and Write property)

130.4.21 FacePriorityAFMode as Integer

MBS Cameras Plugin, Plugin Version: 13.1, Platforms: macOS, Windows, Targets: Desktop only.

Function: Face priority AF mode.
Notes:

0: Face priority AF is not active.
1: Face priority AF is active.
(Read and Write property)

130.4.22 FocusDriveState as Integer

MBS Cameras Plugin, Plugin Version: 13.1, Platforms: macOS, Windows, Targets: Desktop only.

Function: Focus driving status.
Notes:

0: Not driving
1: Driving
(Read and Write property)

130.4.23 FocusResult as Integer

MBS Cameras Plugin, Plugin Version: 13.1, Platforms: macOS, Windows, Targets: Desktop only.

Function: Focusing judgment result.
Notes:

0: No information
1: Not focused
2: Focused
(Read and Write property)

130.4.24 Height as Integer

MBS Cameras Plugin, Plugin Version: 13.1, Platforms: macOS, Windows, Targets: Desktop only.

Function: Height of the JPEG image.
Notes: (Read and Write property)

130.4.25 JPEGData as MemoryBlock

MBS Cameras Plugin, Plugin Version: 13.1, Platforms: macOS, Windows, Targets: Desktop only.

Function: The JPEG data of the live image.
Notes:

You can use JPEGStringToPictureMBS to decode it.
(Read and Write property)

130.4.26 MovieRecordingInformation as Integer

MBS Cameras Plugin, Plugin Version: 13.1, Platforms: macOS, Windows, Targets: Desktop only.

Function: Movie recording information.
Notes:

0: During LV execution
1: During movie recording

(Read and Write property)

130.4.27 RawData as MemoryBlock

MBS Cameras Plugin, Plugin Version: 13.1, Platforms: macOS, Windows, Targets: Desktop only.

Function: The raw data used to build this image object and the fill the properties.
Notes: (Read and Write property)

130.4.28 RemainingMovieRecordingTime as Integer

MBS Cameras Plugin, Plugin Version: 13.1, Platforms: macOS, Windows, Targets: Desktop only.

Function: Remaining time of movie recording.
Notes:

From 0 to 1200000 [msec] .
It is valid during the movie recording state.
(Read and Write property)

130.4.29 SelectedFocusPoint as Integer

MBS Cameras Plugin, Plugin Version: 13.1, Platforms: macOS, Windows, Targets: Desktop only.

Function: The number of the selected focus area.
Notes:

Range from 0 to 11.
(Read and Write property)

130.4.30 ShutterSpeed as Double

MBS Cameras Plugin, Plugin Version: 13.1, Platforms: macOS, Windows, Targets: Desktop only.

Function: The shutter speed.
Notes:

Only for type 2 and 3.
(Read only property)

130.4.31 TotalHeight as Integer

MBS Cameras Plugin, Plugin Version: 13.1, Platforms: macOS, Windows, Targets: Desktop only.

Function: The total size of the image.
Notes: (Read and Write property)

130.4.32 TotalWidth as Integer

MBS Cameras Plugin, Plugin Version: 13.1, Platforms: macOS, Windows, Targets: Desktop only.

Function: The total size of the image.
Notes: (Read and Write property)

130.4.33 Width as Integer

MBS Cameras Plugin, Plugin Version: 13.1, Platforms: macOS, Windows, Targets: Desktop only.

Function: Width of the JPEG image.
Notes: (Read and Write property)

130.4.34 Constants

130.4.35 kAFStateDriveImpossibility = 0

MBS Cameras Plugin, Plugin Version: 13.1.

Function: One of the values for state that AF can be driven.
Notes: AF drive impossibility.

130.4.36 kAFStateDrivePossible = 1

MBS Cameras Plugin, Plugin Version: 13.1.

Function: One of the values for state that AF can be driven.
Notes: AF drive possible.

130.4.37 kDirectionClockWise = 2

MBS Cameras Plugin, Plugin Version: 13.1.

Function: One of the constants for rotation direction.
Notes: Rotate clockwise

130.4.38 kDirectionCounterClockWise = 1

MBS Cameras Plugin, Plugin Version: 13.1.

Function: One of the constants for rotation direction.
Notes: Rotate counterclockwise

130.4.39 kDirectionNone = 0

MBS Cameras Plugin, Plugin Version: 13.1.

Function: One of the constants for rotation direction.
Notes: No rotation

130.4.40 kFacePriorityAFModeActive = 1

MBS Cameras Plugin, Plugin Version: 13.1.

Function: One of the auto focus modes.
Notes: Active

130.4.41 kFacePriorityAFModeNotActive = 0

MBS Cameras Plugin, Plugin Version: 13.1.

Function: One of the auto focus modes.
Notes: Inactive

130.4.42 kFocusDriveStateDriving = 0

MBS Cameras Plugin, Plugin Version: 13.1.

Function: One of the focus driving values.
Notes: Driving

130.4.43 kFocusDriveStateNotDriving = 1

MBS Cameras Plugin, Plugin Version: 13.1.

Function: One of the focus driving values.
Notes: Not driving.

130.4.44 kFocusResultInFocus = 2

MBS Cameras Plugin, Plugin Version: 13.1.

Function: One of the focus result values.
Notes: In Focus

130.4.45 kFocusResultNoInformation = 0

MBS Cameras Plugin, Plugin Version: 13.1.

Function: One of the focus result values.
Notes: Focused

130.4.46 kFocusResultOutOfFocus = 1

MBS Cameras Plugin, Plugin Version: 13.1.

Function: One of the focus result values.
Notes: Not focused.

130.5 class NikonMBS

130.5.1 class NikonMBS

MBS Cameras Plugin, Plugin Version: 13.1, Platforms: macOS, Windows, Targets: Desktop only.

Function: The class to talk to a Nikon camera.
Notes: You need to get the SDKs yourself for the various cameras, so you have the PDF manuals, the C header files and the shared libraries.

130.5.2 Blog Entries

- MBS Xojo Plugins, version 17.4pr4
- MBS Xojo / Real Studio Plugins, version 13.4pr1

130.5.3 Blog Entries

- MBS Xojo Plugins, version 17.4pr4
- MBS Xojo / Real Studio Plugins, version 13.4pr1

130.5.4 Methods

130.5.5 Acquire as boolean

MBS Cameras Plugin, Plugin Version: 13.1, Platforms: macOS, Windows, Targets: Desktop only.

Function: Acquires an image.

130.5.6 Async_ as boolean

MBS Cameras Plugin, Plugin Version: 13.1, Platforms: macOS, Windows, Targets: Desktop only.

Function: Performs an asynchronously operation.

130.5.7 AutoFocus as boolean

MBS Cameras Plugin, Plugin Version: 13.1, Platforms: macOS, Windows, Targets: Desktop only.

Function: Performs autofocus.
Notes: Performs operation kNkMAIDCapability_AutoFocus.

130.5.8 AvailableDatatypes as UInt32

MBS Cameras Plugin, Plugin Version: 13.1, Platforms: macOS, Windows, Targets: Desktop only.

Function: Returns available data types.

130.5.9 Capabilities(what as Integer) as NikonCapInfoMBS()

MBS Cameras Plugin, Plugin Version: 13.1, Platforms: macOS, Windows, Targets: Desktop only.

Function: Queries the list of capabilities.
Notes: What: Selects what to query. Can be kModule, kSource, kItem or kData.

130.5.10 CapabilitiesCount(what as Integer) as UInt32

MBS Cameras Plugin, Plugin Version: 13.1, Platforms: macOS, Windows, Targets: Desktop only.

Function: Returns the number of capabilities.
Notes: What: Selects what to query. Can be kModule, kSource, kItem or kData.

130.5.11 Capability(what as Integer, ID as Integer) as NikonCapInfoMBS

MBS Cameras Plugin, Plugin Version: 13.1, Platforms: macOS, Windows, Targets: Desktop only.

Function: Queries the capability with given ID.
Notes: What: Selects what to query. Can be kModule, kSource, kItem or kData.

130.5.12 Capture as boolean

MBS Cameras Plugin, Plugin Version: 13.1, Platforms: macOS, Windows, Targets: Desktop only.

Function: Performs a capture.
Notes: Performs operation kNkMAIDCapability_Capture.

130.5.13 CloseData

MBS Cameras Plugin, Plugin Version: 13.1, Platforms: macOS, Windows, Targets: Desktop only.

Function: Closes current data object.

130.5.14 CloseItem

MBS Cameras Plugin, Plugin Version: 13.1, Platforms: macOS, Windows, Targets: Desktop only.

Function: Closes current item.

130.5.15 CloseModule

MBS Cameras Plugin, Plugin Version: 13.1, Platforms: macOS, Windows, Targets: Desktop only.

Function: Closes current module.

130.5.16 CloseSource

MBS Cameras Plugin, Plugin Version: 13.1, Platforms: macOS, Windows, Targets: Desktop only.

Function: Closes current source.

130.5.17 GetCapBoolean(what as Integer, ID as Integer) as Boolean

MBS Cameras Plugin, Plugin Version: 13.1, Platforms: macOS, Windows, Targets: Desktop only.

Function: Queries a capability with a boolean value.
Notes: What: Selects what to query. Can be kModule, kSource, kItem or kData.

130.5.18 GetCapDefaultBoolean(what as Integer, ID as Integer) as Boolean

MBS Cameras Plugin, Plugin Version: 13.1, Platforms: macOS, Windows, Targets: Desktop only.

Function: Queries the default value for a capability with a boolean value.
Notes: What: Selects what to query. Can be kModule, kSource, kItem or kData.

130.5.19 GetCapDefaultDouble(what as Integer, ID as Integer) as Double

MBS Cameras Plugin, Plugin Version: 13.1, Platforms: macOS, Windows, Targets: Desktop only.

Function: Queries the default value for a capability with a double value.
Notes: What: Selects what to query. Can be kModule, kSource, kItem or kData.

130.5.20 GetCapDefaultInt32(what as Integer, ID as Integer) as Int32

MBS Cameras Plugin, Plugin Version: 13.1, Platforms: macOS, Windows, Targets: Desktop only.

Function: Queries the default value for a capability with an Int32 value.
Notes: What: Selects what to query. Can be kModule, kSource, kItem or kData.

130.5.21 GetCapDefaultPoint(what as Integer, ID as Integer) as NikonPointMBS

MBS Cameras Plugin, Plugin Version: 13.1, Platforms: macOS, Windows, Targets: Desktop only.

Function: Queries the default value for a capability with a point value.
Notes: What: Selects what to query. Can be kModule, kSource, kItem or kData.

130.5.22 GetCapDefaultRect(what as Integer, ID as Integer) as NikonRectMBS

MBS Cameras Plugin, Plugin Version: 13.1, Platforms: macOS, Windows, Targets: Desktop only.

Function: Queries the default value for a capability with a rectangle value.
Notes: What: Selects what to query. Can be kModule, kSource, kItem or kData.

130.5.23 GetCapDefaultSize(what as Integer, ID as Integer) as NikonSizeMBS

MBS Cameras Plugin, Plugin Version: 13.1, Platforms: macOS, Windows, Targets: Desktop only.

Function: Queries the default value for a capability with a size value.
Notes: What: Selects what to query. Can be kModule, kSource, kItem or kData.

130.5.24 GetCapDefaultString(what as Integer, ID as Integer) as String

MBS Cameras Plugin, Plugin Version: 13.1, Platforms: macOS, Windows, Targets: Desktop only.

Function: Queries the default value for a capability with a string value.
Notes: What: Selects what to query. Can be kModule, kSource, kItem or kData.

130.5.25 GetCapDefaultUInt32(what as Integer, ID as Integer) as UInt32

MBS Cameras Plugin, Plugin Version: 13.1, Platforms: macOS, Windows, Targets: Desktop only.

Function: Queries a capability with an UInt32 value.
Notes: What: Selects what to query. Can be kModule, kSource, kItem or kData.

130.5.26 GetCapDouble(what as Integer, ID as Integer) as Double

MBS Cameras Plugin, Plugin Version: 13.1, Platforms: macOS, Windows, Targets: Desktop only.

Function: Queries a capability with a double value.
Notes: What: Selects what to query. Can be kModule, kSource, kItem or kData.

130.5.27 GetCapEnumPacketString(what as Integer, ID as Integer, byref current as UInt32) as string()

MBS Cameras Plugin, Plugin Version: 13.1, Platforms: macOS, Windows, Targets: Desktop only.

Function: Queries a capability with a packet string enum value.
Notes: What: Selects what to query. Can be kModule, kSource, kItem or kData.

130.5.28 GetCapEnumString(what as Integer, ID as Integer, byref current as UInt32) as string()

MBS Cameras Plugin, Plugin Version: 13.1, Platforms: macOS, Windows, Targets: Desktop only.

Function: Queries a capability with a string enum value.
Notes: What: Selects what to query. Can be kModule, kSource, kItem or kData.

130.5.29 GetCapEnumUInt32(what as Integer, ID as Integer, byref current as UInt32) as UInt32()

MBS Cameras Plugin, Plugin Version: 13.1, Platforms: macOS, Windows, Targets: Desktop only.

Function: Queries a capability with an enum UInt32 value.
Notes: What: Selects what to query. Can be kModule, kSource, kItem or kData.

130.5.30 GetCapInt32(what as Integer, ID as Integer) as Int32

MBS Cameras Plugin, Plugin Version: 13.1, Platforms: macOS, Windows, Targets: Desktop only.

Function: Queries a capability with an Int32 value.
Notes: What: Selects what to query. Can be kModule, kSource, kItem or kData.

130.5.31 GetCapPoint(what as Integer, ID as Integer) as NikonPointMBS

MBS Cameras Plugin, Plugin Version: 13.1, Platforms: macOS, Windows, Targets: Desktop only.

Function: Queries a capability with a point value.
Notes: What: Selects what to query. Can be kModule, kSource, kItem or kData.

130.5.32 GetCapRange(what as Integer, ID as Integer, byref Value as Double, byref DefaultValue as Double, byref ValueIndex as UInt32, byref DefaultIndex as UInt32, byref LowerValue as Double, byref UpperValue as Double, byref Steps as UInt32) as boolean

MBS Cameras Plugin, Plugin Version: 13.1, Platforms: macOS, Windows, Targets: Desktop only.

Function: Queries a capability with a range value.
Notes: What: Selects what to query. Can be kModule, kSource, kItem or kData.

130.5.33 GetCapRect(what as Integer, ID as Integer) as NikonRectMBS

MBS Cameras Plugin, Plugin Version: 13.1, Platforms: macOS, Windows, Targets: Desktop only.

Function: Queries a capability with a rectangle value.
Notes: What: Selects what to query. Can be kModule, kSource, kItem or kData.

130.5.34 GetCapSize(what as Integer, ID as Integer) as NikonSizeMBS

MBS Cameras Plugin, Plugin Version: 13.1, Platforms: macOS, Windows, Targets: Desktop only.

Function: Queries a capability with a size value.
Notes: What: Selects what to query. Can be kModule, kSource, kItem or kData.

130.5.35 GetCapString(what as Integer, ID as Integer) as String

MBS Cameras Plugin, Plugin Version: 13.1, Platforms: macOS, Windows, Targets: Desktop only.

Function: Queries a capability with a string value.
Notes: What: Selects what to query. Can be kModule, kSource, kItem or kData.

130.5.36 GetCapUInt32(what as Integer, ID as Integer) as UInt32

MBS Cameras Plugin, Plugin Version: 13.1, Platforms: macOS, Windows, Targets: Desktop only.

Function: Queries a capability with an UInt32 value.
Notes: What: Selects what to query. Can be kModule, kSource, kItem or kData.

130.5.37 GetItemCount as UInt32

MBS Cameras Plugin, Plugin Version: 13.1, Platforms: macOS, Windows, Targets: Desktop only.

Function: Queries number of items.

130.5.38 GetLiveViewImage(type as Integer) as NikonLiveImageMBS

MBS Cameras Plugin, Plugin Version: 13.1, Platforms: macOS, Windows, Targets: Desktop only.

Function: Queries a live image.
Notes:

Performs kNkMAIDCapability_GetLiveViewImage and decodes data returned into a NikonLiveImageMBS object.
Type: Which type of device you have. Value from 1 to 5.

130.5.39 GetSourceCount as UInt32

MBS Cameras Plugin, Plugin Version: 13.1, Platforms: macOS, Windows, Targets: Desktop only.

Function: Queries the number of sources (cameras).

130.5.40 GetVideoImageData(Offset as UInt32, BlockSize as UInt32) as String

MBS Cameras Plugin, Plugin Version: 13.3, Platforms: macOS, Windows, Targets: Desktop only.

Function: Queries data of a video file.
Notes: Please use OpenData before to open the video.

130.5.41 GetVideoImageDataSize as UInt32

MBS Cameras Plugin, Plugin Version: 13.3, Platforms: macOS, Windows, Targets: Desktop only.

Function: Queries data size of a video.
Notes: Please use OpenData before to open the video.

130.5.42 LoadLibrary(file as folderitem) as boolean

MBS Cameras Plugin, Plugin Version: 13.1, Platforms: macOS, Windows, Targets: Desktop only.

Function: Loads the Nikon shard library.
Notes:

Returns true on success.
Please pass folderitem pointing to dll on Windows and dylib on Mac OS X.
See also:

- 130.5.43 LoadLibrary(path as string) as boolean 20991

130.5.43 LoadLibrary(path as string) as boolean

MBS Cameras Plugin, Plugin Version: 13.1, Platforms: macOS, Windows, Targets: Desktop only.

Function: Loads the Nikon shard library.
Notes:

Returns true on success.
Please pass string path pointing to dll on Windows and dylib on Mac OS X.
See also:

- 130.5.42 LoadLibrary(file as folderitem) as boolean 20991

130.5.44 OpenData(type as UInt32) as boolean

MBS Cameras Plugin, Plugin Version: 13.1, Platforms: macOS, Windows, Targets: Desktop only.

Function: Opens data of given type.

130.5.45 OpenItem(index as UInt32) as boolean

MBS Cameras Plugin, Plugin Version: 13.1, Platforms: macOS, Windows, Targets: Desktop only.

Function: Opens the item with the given index.
Notes: Index is zero based.

130.5.46 OpenModule as boolean

MBS Cameras Plugin, Plugin Version: 13.1, Platforms: macOS, Windows, Targets: Desktop only.

Function: Opens the module.

130.5.47 OpenSource(index as UInt32) as boolean

MBS Cameras Plugin, Plugin Version: 13.1, Platforms: macOS, Windows, Targets: Desktop only.

Function: Opens the source with the given index.
Notes: Index is zero based.

130.5.48 PreCapture as boolean

MBS Cameras Plugin, Plugin Version: 13.1, Platforms: macOS, Windows, Targets: Desktop only.

Function: Prepares a capture.
Notes: Performs operation kNkMAIDCapability_PreCapture.

130.5.49 SetCapBoolean(what as Integer, ID as Integer, value as Boolean)

MBS Cameras Plugin, Plugin Version: 13.1, Platforms: macOS, Windows, Targets: Desktop only.

Function: Sets a capability with a boolean value.
Notes: What: Selects what to query. Can be kModule, kSource, kItem or kData.

130.5.50 SetCapDouble(what as Integer, ID as Integer, value as Double)

MBS Cameras Plugin, Plugin Version: 13.1, Platforms: macOS, Windows, Targets: Desktop only.

Function: Sets a capability with an double value.
Notes: What: Selects what to query. Can be kModule, kSource, kItem or kData.

130.5.51 SetCapEnumPackedString(what as Integer, ID as Integer, EnumIndex as UInt32) as boolean

MBS Cameras Plugin, Plugin Version: 13.3, Platforms: macOS, Windows, Targets: Desktop only.

Function: Sets a capability with an enum of PacketString values.
Notes:

What: Selects what to query. Can be kModule, kSource, kItem or kData.
You first query the enum to get the list of options, than you can set a new one by passing index here.

130.5.52 SetCapEnumUInt32(what as Integer, ID as Integer, Value as UInt32) as boolean

MBS Cameras Plugin, Plugin Version: 13.1, Platforms: macOS, Windows, Targets: Desktop only.

Function: Sets a capability with an enum UInt32 value.
Notes: What: Selects what to query. Can be kModule, kSource, kItem or kData.

130.5.53 SetCapInt32(what as Integer, ID as Integer, value as Int32)

MBS Cameras Plugin, Plugin Version: 13.1, Platforms: macOS, Windows, Targets: Desktop only.

Function: Sets a capability with an Int32 value.
Notes: What: Selects what to query. Can be kModule, kSource, kItem or kData.

130.5.54 SetCapPoint(what as Integer, ID as Integer, value as NikonPointMBS)

MBS Cameras Plugin, Plugin Version: 13.1, Platforms: macOS, Windows, Targets: Desktop only.

Function: Sets a capability with a point value.
Notes: What: Selects what to query. Can be kModule, kSource, kItem or kData.

130.5.55 SetCapRange(what as Integer, ID as Integer, Value as Double, ValueIndex as UInt32) as boolean

MBS Cameras Plugin, Plugin Version: 13.1, Platforms: macOS, Windows, Targets: Desktop only.

Function: Sets a capability with a range value.
Notes: What: Selects what to query. Can be kModule, kSource, kItem or kData.

130.5.56 SetCapRect(what as Integer, ID as Integer, value as NikonRectMBS)

MBS Cameras Plugin, Plugin Version: 13.1, Platforms: macOS, Windows, Targets: Desktop only.

Function: Sets a capability with a rectangle value.
Notes: What: Selects what to query. Can be kModule, kSource, kItem or kData.

130.5.57 SetCapSize(what as Integer, ID as Integer, value as NikonSizeMBS)

MBS Cameras Plugin, Plugin Version: 13.1, Platforms: macOS, Windows, Targets: Desktop only.

Function: Sets a capability with an size value.
Notes: What: Selects what to query. Can be kModule, kSource, kItem or kData.

130.5.58 SetCapString(what as Integer, ID as Integer, value as String)

MBS Cameras Plugin, Plugin Version: 13.1, Platforms: macOS, Windows, Targets: Desktop only.

Function: Sets a capability with a string value.
Notes: What: Selects what to query. Can be kModule, kSource, kItem or kData.

130.5.59 SetCapUInt32(what as Integer, ID as Integer, value as UInt32)

MBS Cameras Plugin, Plugin Version: 13.1, Platforms: macOS, Windows, Targets: Desktop only.

Function: Sets a capability with an UInt32 value.
Notes: What: Selects what to query. Can be kModule, kSource, kItem or kData.

130.5.60 Properties

130.5.61 FunctionPtr as Integer

MBS Cameras Plugin, Plugin Version: 13.1, Platforms: macOS, Windows, Targets: Desktop only.

Function: The main entry function pointer for the Nikon library.
Notes: (Read only property)

130.5.62 Lasterror as Integer

MBS Cameras Plugin, Plugin Version: 13.1, Platforms: macOS, Windows, Targets: Desktop only.

Function: The last error code.
Notes: (Read only property)

130.5.63 LoadErrorMessage as String

MBS Cameras Plugin, Plugin Version: 17.4, Platforms: macOS, Windows, Targets: Desktop only.

Function: The error message from loading library.
Notes:

Set by LoadLibrary methods to help debugging.

Windows error 193 means that 64-bit Xojo app tried to load 32-bit library or 32-bit Xojo app tried to load 64-bit library. The bit level must match between app and library. For Mac OS X the error message will tell you about wrong architecture.
(Read only property)

130.5.64 Events

130.5.65 FileDownloadComplete(info as NikonFileInfoMBS, data as Memoryblock, length as Integer)

MBS Cameras Plugin, Plugin Version: 13.1, Platforms: macOS, Windows, Targets: .

Function: Informs you about a finished file download.

130.5.66 ImageDownloadComplete(info as NikonImageInfoMBS, data as Memoryblock, length as Integer)

MBS Cameras Plugin, Plugin Version: 13.1, Platforms: macOS, Windows, Targets: .

Function: This event informs you about a finished event.

130.5.67 Progress(Command as Integer, Param as Integer, Done as UInt32, Total as UInt32, Percent as Double)

MBS Cameras Plugin, Plugin Version: 13.1, Platforms: macOS, Windows, Targets: .

Function: This event informs you about progress of an ongoing operation.

130.5.68 Constants

130.5.69 kData = 8

MBS Cameras Plugin, Plugin Version: 13.1.

Function: One of the selector constants.
Notes: Apply to data.

130.5.70 kDataObjTypeFile = 16

MBS Cameras Plugin, Plugin Version: 13.1.

Function: One of the data object types.
Notes: Other file

130.5.71 kDataObjTypeImage = 1

MBS Cameras Plugin, Plugin Version: 13.1.

Function: One of the data object types.
Notes: Image file

130.5.72 kDataObjTypeSound = 2

MBS Cameras Plugin, Plugin Version: 13.1.

Function: One of the data object types.
Notes: Sound file

130.5.73 kDataObjTypeThumbnail = 8

MBS Cameras Plugin, Plugin Version: 13.1.

Function: One of the data object types.
Notes: Picture thumbnail

130.5.74 kDataObjTypeVideo = 4

MBS Cameras Plugin, Plugin Version: 13.1.

Function: One of the data object types.
Notes: Video file

130.5.75 kDevice = 2

MBS Cameras Plugin, Plugin Version: 13.1.

Function: One of the selector constants.
Notes: Apply to device/source.

130.5.76 kItem = 4

MBS Cameras Plugin, Plugin Version: 13.1.

Function: One of the selector constants.
Notes: Apply to item.

130.5.77 kModule = 1

MBS Cameras Plugin, Plugin Version: 13.1.

Function: One of the selector constants.
Notes: Apply to module.

130.5.78 kSource = 2

MBS Cameras Plugin, Plugin Version: 13.1.

Function: One of the selector constants.
Notes: Apply to device/source.

130.6 class NikonPointMBS

130.6.1 class NikonPointMBS

MBS Cameras Plugin, Plugin Version: 13.1, Platforms: macOS, Windows, Targets: Desktop only.

Function: The class for a point.

130.6.2 Methods

130.6.3 Constructor(x as Integer = 0, y as Integer = 0)

MBS Cameras Plugin, Plugin Version: 13.1, Platforms: macOS, Windows, Targets: Desktop only.

Function: The constructor.

130.6.4 Operator_Convert as String

MBS Cameras Plugin, Plugin Version: 13.1, Platforms: macOS, Windows, Targets: Desktop only.

Function: Converts the point to a string for displaying.

130.6.5 Properties

130.6.6 x as Integer

MBS Cameras Plugin, Plugin Version: 13.1, Platforms: macOS, Windows, Targets: Desktop only.

Function: The x coordinate.
Notes: (Read and Write property)

130.6.7 y as Integer

MBS Cameras Plugin, Plugin Version: 13.1, Platforms: macOS, Windows, Targets: Desktop only.

Function: The y coordinate.
Notes: (Read and Write property)

130.7 class NikonRectMBS

130.7.1 class NikonRectMBS

MBS Cameras Plugin, Plugin Version: 13.1, Platforms: macOS, Windows, Targets: Desktop only.

Function: The class for a rectangle.

130.7.2 Methods

130.7.3 Constructor(x as Integer = 0, y as Integer = 0, w as Integer = 0, h as Integer = 0)

MBS Cameras Plugin, Plugin Version: 13.1, Platforms: macOS, Windows, Targets: Desktop only.

Function: The constructor.

130.7.4 Operator_Convert as String

MBS Cameras Plugin, Plugin Version: 13.1, Platforms: macOS, Windows, Targets: Desktop only.

Function: Converts the rectangle to a string for displaying.

130.7.5 Properties

130.7.6 h as Integer

MBS Cameras Plugin, Plugin Version: 13.1, Platforms: macOS, Windows, Targets: Desktop only.

Function: The height of the rectangle.
Notes: (Read and Write property)

130.7.7 w as Integer

MBS Cameras Plugin, Plugin Version: 13.1, Platforms: macOS, Windows, Targets: Desktop only.

Function: The width of the rectangle.
Notes: (Read and Write property)

130.7.8 x as Integer

MBS Cameras Plugin, Plugin Version: 13.1, Platforms: macOS, Windows, Targets: Desktop only.

Function: The x coordinate of the rectangle.
Notes: (Read and Write property)

130.7.9 y as Integer

MBS Cameras Plugin, Plugin Version: 13.1, Platforms: macOS, Windows, Targets: Desktop only.

Function: The y coordinate of the rectangle.
Notes: (Read and Write property)

130.8 class NikonSizeMBS

130.8.1 class NikonSizeMBS

MBS Cameras Plugin, Plugin Version: 13.1, Platforms: macOS, Windows, Targets: Desktop only.

Function: The class for a size.

130.8.2 Methods

130.8.3 Constructor(w as Integer = 0, h as Integer = 0)

MBS Cameras Plugin, Plugin Version: 13.1, Platforms: macOS, Windows, Targets: Desktop only.

Function: The constructor.

130.8.4 Operator_Convert as String

MBS Cameras Plugin, Plugin Version: 13.1, Platforms: macOS, Windows, Targets: Desktop only.

Function: Converts the size to a string for displaying.

130.8.5 Properties

130.8.6 h as Integer

MBS Cameras Plugin, Plugin Version: 13.1, Platforms: macOS, Windows, Targets: Desktop only.

Function: The height of the size object.
Notes: (Read and Write property)

130.8.7 w as Integer

MBS Cameras Plugin, Plugin Version: 13.1, Platforms: macOS, Windows, Targets: Desktop only.

Function: The width of the size object.
Notes: (Read and Write property)

Chapter 131

Notifications

131.1 class NotificationCenterMBS

131.1.1 class NotificationCenterMBS

MBS MacCF Plugin, Platform: macOS, Targets: Desktop, Console & Web.

Function: A class for notifications sent on Mac OS X.
Notes:

From Apple's help, but modified:

Distributed notifications allow an application to broadcast a message to any number of other applications without needing to know who those other applications are, or even if the other applications exist. Every application type — Cocoa, Carbon, BSD — can use distributed notifications.

An application, the target application in this case, expresses an interest in receiving a broadcasted message by registering itself with the system's distributed notification center, identifying exactly what message, or notification type, it wants to receive. The notification type is defined by an arbitrary string agreed upon by the sender and receiver of the notification. As an example, Cocoa's NSWindow class defines the notification type "NSWindowDidCloseNotification", which an NSWindow instance broadcasts when its window closes. Any other object can register to receive this notification. (This notification, however, is internal to a single application and is not distributed to the rest of the system.)

In addition to the message, the application can identify the particular object sending the message. When the sender and receiver are in the same application—in other words, using nondistributed notifications—the observed object can be anything. When using distributed notifications, though, the object must be a string. A useful choice for the observed string is the bundle identifier of the target application.

In registering for the notification, the application provides a class with an Receive event, which will later be called.

Next, the broadcasting application — your preference pane — sends the notification. It calls the system's notification center, tells the center what notification to send, and optionally passes a dictionary containing additional information. The dictionary can be used to pass the modified preferences directly to the application. Or, the preference pane can choose not to use the dictionary and instead write the changes out to disk. The notification is then used to tell the application to update its preferences from the disk.

The notification center looks up all the applications that registered to receive the given notification type from the particular instance. It then notifies each application's run loop of the notification and gives it a copy of the dictionary. The selected callback function or method is executed during the application's next pass through its run loop.

When using Preference Services, be certain to flush changes to the disk with the appropriate synchronize functions before sending notifications of changes. Otherwise, due to the caching performed by Preference Services, the disk may not accurately reflect the changes when the target receives the notification. Likewise, the target application must resynchronize its preferences after receiving the notification.

131.1.2 Blog Entries

- MBS Xojo / Real Studio Plugins, version 15.0pr10

131.1.3 Blog Entries

- MBS Xojo / Real Studio Plugins, version 15.0pr10

131.1.4 Methods

131.1.5 Add(name as CFStringMBS, obj as CFObjectMBS, flags as Integer)

MBS MacCF Plugin, Platform: macOS, Targets: Desktop, Console & Web.

Function: Adds a new callback.
Notes:

This function costs around 24 bytes of memory per call which are never released (needed for the callback between framework and RB).

Values for the flags:

CFNotificationSuspensionBehaviorDrop	1	The server will not queue any notifications with this name and object while the process/app is in the background.
CFNotificationSuspensionBehaviorCoalesce	2	The server will only queue the last notification of the specified name and object; earlier notifications are dropped.
CFNotificationSuspensionBehaviorHold	3	The server will hold all matching notifications until the queue has been filled (queue size determined by the server) at which point the server may flush queued notifications.
CFNotificationSuspensionBehaviorDeliverImmediately	4	The server will deliver notifications matching this registration whether or not the process is in the background. When a notification with this suspension behavior is matched, it has the effect of first flushing any queued notifications.

131.1.6 close(name as CFStringMBS, obj as CFObjectMBS)

MBS MacCF Plugin, Platform: macOS, Targets: Desktop, Console & Web.

Function: Closes the given callback.

131.1.7 closeAll

MBS MacCF Plugin, Platform: macOS, Targets: Desktop, Console & Web.

Function: Closes all registered callbacks.
Notes: This is called by the destructor.

131.1.8 Post(name as CFStringMBS, obj as CFObjectMBS, userinfo as CFDictionaryMBS, deliverImmediately as Boolean)

MBS MacCF Plugin, Platform: macOS, Targets: Desktop, Console & Web.

Function: Posts a new notification.
Notes: Obj and userinfo may be nil.
See also:

- 131.1.9 Post(name as CFStringMBS, obj as CFObjectMBS, userinfo as CFDictionaryMBS, options as Integer) 21005

131.1.9 Post(name as CFStringMBS, obj as CFObjectMBS, userinfo as CFDictionaryMBS, options as Integer)

MBS MacCF Plugin, Plugin Version: 7.4, Platform: macOS, Targets: Desktop, Console & Web.

Function: Posts a new notification.
Example:

```
dim n as new NotificationCenterMBS
```

n.Post(NewCFStringMBS("test"), nil, nil, n.kCFNotificationPostToAllSessions + n.kCFNotificationDeliverImmediately)

Notes:

Obj and userinfo may be nil.
Requires Mac OS X 10.3.
For options you can use a combination with kCFNotificationDeliverImmediately=1 and kCFNotificationPostToAllSessions=2.
See also:

- 131.1.8 Post(name as CFStringMBS, obj as CFObjectMBS, userinfo as CFDictionaryMBS, deliverImmediately as Boolean) 21005

131.1.10 Properties

131.1.11 Available as boolean

MBS MacCF Plugin, Platform: macOS, Targets: Desktop, Console & Web.

Function: Whether the needed framework was successfull loaded.
Notes: (Read only property)

131.1.12 Events

131.1.13 Received(name as CFStringMBS, obj as CFObjectMBS, userinfo as CFDictionaryMBS)

MBS MacCF Plugin, Platform: macOS, Targets: .

Function: A notification was received.
Notes: All parameters may be for any reason nil.

131.1.14 Constants

131.1.15 kCFNotificationDeliverImmediately = 1

MBS MacCF Plugin, Plugin Version: 7.4.

Function: One of the constant you can use for the Post Method.

131.1.16 kCFNotificationPostToAllSessions = 2

MBS MacCF Plugin, Plugin Version: 7.4.

Function: One of the constant you can use for the Post Method.

131.2 class NotificationMBS

131.2.1 class NotificationMBS

MBS DataTypes Plugin, Plugin Version: 10.4, Platforms: macOS, Linux, Windows, Targets: All.

Function: The class for an application internal notification.
Example:

```
dim n as new NotificationMBS("DatabaseChangedNotification")
NotificationMBS.send(n)
```

Notes:

The point of notifications is to inform some other part of your application about something. For example a chart updating if the user enters data in textfields.

So you register for notifications in existing classes/windows with the NotificationReceiverMBS interface. Or you create a subclass of the NotificationObserverMBS class to receive notifications

All notifications are delivered on the same thread as the send method. If needed we could have an asyncron notification system. Please email for that.

Other notifications:

NSNotification: Notifications send from the Cocoa frameworks within your application over NSNotificationCenterMBS class or send across all applications with NSDistributedNotificationCenterMBS.

MacNotificationMBS: A notification message to the user which may have a sound, a message box and/or a jumping dock icon.

131.2.2 Blog Entries

- MBS Xojo / Real Studio Plugins, version 15.2pr1
- MBS REALbasic Plugins Version 10.4 release notes
- MBS REALbasic Plugins, version 10.4pr8

131.2.3 Xojo Developer Magazine

- 12.1, page 9: News

131.2.4 Blog Entries

- MBS Xojo / Real Studio Plugins, version 15.2pr1
- MBS REALbasic Plugins Version 10.4 release notes
- MBS REALbasic Plugins, version 10.4pr8

131.2.5 Xojo Developer Magazine

- 12.1, page 9: News

131.2.6 Methods

131.2.7 Constructor(name as string = "", ref as Variant = nil, tag as Variant = nil)

MBS DataTypes Plugin, Plugin Version: 10.4, Platforms: macOS, Linux, Windows, Targets: All.

Function: Creates a new notification with the given values.
Example:

```
dim n as new NotificationMBS("DatabaseChangedNotification")
NotificationMBS.send(n)
```

131.2.8 RegisterReceiver(target as NotificationReceiverMBS, name as string = "", ref as Variant = nil)

MBS DataTypes Plugin, Plugin Version: 10.4, Platforms: macOS, Linux, Windows, Targets: All.

Function: Registers a receiver.
Notes:

You have a class/window and you add NotificationReceiverMBS to the interfaces. Xojo will add a ReceivedNotification method which looks like this:

```
ReceivedNotification(name as string, ref as Variant, tag as Variant, notification as NotificationMBS)
```

Don't forget to call UnregisterReceiver later in the Close event or destructor.

If you register with name = "" and ref = nil, you receive all notifications. If you have a name, you get only notifications matching the name (case sensitive compare). If you have a reference object, you receive only objects for that object. And you can use both name and object.

131.2.9 Send(name as string, ref as object = nil, tag as Variant = nil)

MBS DataTypes Plugin, Plugin Version: 10.4, Platforms: macOS, Linux, Windows, Targets: All.

Function: Sends a notification.
Example:

NotificationMBS.Send("DatabaseChangedNotification")

Notes:

This is a convenience method which creates a new NSNotificationMBS object and sends it.

All registered receivers will get the ReceivedNotification method called as well as all registered observers will get an ReceivedNotification event.
Of course notifications are filtered by name and/or referenced object.
See also:

- 131.2.10 Send(notification as NotificationMBS) 21010

131.2.10 Send(notification as NotificationMBS)

MBS DataTypes Plugin, Plugin Version: 10.4, Platforms: macOS, Linux, Windows, Targets: All.

Function: Sends a notification.
Example:

dim n as new NotificationMBS("DatabaseChangedNotification")
NotificationMBS.send(n)

Notes:

All registered receivers will get the ReceivedNotification method called as well as all registered observers will get an ReceivedNotification event.
Of course notifications are filtered by name and/or referenced object.
See also:

- 131.2.9 Send(name as string, ref as object = nil, tag as Variant = nil) 21010

131.2.11 SendDelayed(name as string, ref as object = nil, tag as Variant = nil)

MBS DataTypes Plugin, Plugin Version: 10.4, Platforms: macOS, Linux, Windows, Targets: All.

Function: Sends a notification.
Example:

NotificationMBS.SendDelayed("DatabaseChangedNotification")

Notes: Same as Send method, but the notification will be delivered later on the main thread. The notification is queued and will wait until there is free CPU time.
See also:

- 131.2.12 SendDelayed(notification as NotificationMBS) 21011

131.2.12 SendDelayed(notification as NotificationMBS)

MBS DataTypes Plugin, Plugin Version: 10.4, Platforms: macOS, Linux, Windows, Targets: All.

Function: Sends a notification.
Example:

```
dim n as new NotificationMBS("DatabaseChangedNotification", window1, "test")
NotificationMBS.SendDelayed(n)
```

Notes: Same as Send method, but the notification will be delivered later on the main thread. The notification is queued and will wait until there is free CPU time.
See also:

- 131.2.11 SendDelayed(name as string, ref as object = nil, tag as Variant = nil) 21010

131.2.13 SendNotification

MBS DataTypes Plugin, Plugin Version: 10.4, Platforms: macOS, Linux, Windows, Targets: All.

Function: Sends this notification.
Example:

```
dim n as new NotificationMBS("DatabaseChangedNotification")
n.SendNotification
```

Notes:

All registered receivers will get the ReceivedNotification method called as well as all registered observers will get an ReceivedNotification event.
Of course notifications are filtered by name and/or referenced object.

131.2.14 SendNotificationDelayed

MBS DataTypes Plugin, Plugin Version: 10.4, Platforms: macOS, Linux, Windows, Targets: All.

Function: Sends a notification.
Example:

```
dim n as new NotificationMBS("DatabaseChangedNotification")
n.SendNotificationDelayed
```

Notes: Same as SendNotification method, but the notification will be delivered later on the main thread. The notification is queued and will wait until there is free CPU time.

131.2.15 UnregisterReceiver(target as NotificationReceiverMBS)

MBS DataTypes Plugin, Plugin Version: 10.4, Platforms: macOS, Linux, Windows, Targets: All.

Function: Unregisters an receiver.

131.2.16 Properties

131.2.17 Name as String

MBS DataTypes Plugin, Plugin Version: 10.4, Platforms: macOS, Linux, Windows, Targets: All.

Function: The name for the notification.
Example:

```
dim n as new NotificationMBS("DatabaseChangedNotification", window1, "test")
MsgBox n.Name
```

Notes: (Read and Write property)

131.2.18 Ref as Variant

MBS DataTypes Plugin, Plugin Version: 10.4, Platforms: macOS, Linux, Windows, Targets: All.

Function: The reference object.
Notes:

Defines which object the notification references. If nil, you target all objects.

(Read and Write property)

131.2.19 Tag as Variant

MBS DataTypes Plugin, Plugin Version: 10.4, Platforms: macOS, Linux, Windows, Targets: All.

Function: The attached value.
Example:

```
dim n as new NotificationMBS
n.Tag = "Hello World"
```

Notes:

You can use this property as you like.
This value is sent to the receivers. It allows you to pass an additional value without needing to write a subclass of the NotificationMBS class.
(Read and Write property)

131.3 class NotificationObserverMBS

131.3.1 class NotificationObserverMBS

MBS DataTypes Plugin, Plugin Version: 10.4, Platforms: macOS, Linux, Windows, Targets: All.

Function: The class for receiving notifications.

131.3.2 Blog Entries

- MBS REALbasic Plugins Version 10.4 release notes
- MBS REALbasic Plugins, version 10.4pr8

131.3.3 Blog Entries

- MBS REALbasic Plugins Version 10.4 release notes
- MBS REALbasic Plugins, version 10.4pr8

131.3.4 Methods

131.3.5 Constructor(name as string = """, ref as object = nil, tag as Variant = nil)

MBS DataTypes Plugin, Plugin Version: 10.4, Platforms: macOS, Linux, Windows, Targets: All.

Function: Creates a new notification observer.
Notes: If you register with name = "" and ref = nil, you receive all notifications. If you have a name, you get only notifications matching the name (case sensitive compare). If you have a reference object, you receive only objects for that object. And you can use both name and object.

131.3.6 Properties

131.3.7 Name as String

MBS DataTypes Plugin, Plugin Version: 13.0, Platforms: macOS, Linux, Windows, Targets: All.

Function: The name of the notification to listen for.
Notes: (Read only property)

131.3.8 Ref as Object

MBS DataTypes Plugin, Plugin Version: 13.0, Platforms: macOS, Linux, Windows, Targets: All.

Function: The target object to listen for.
Notes: (Read only property)

131.3.9 Events

131.3.10 ReceivedNotification(name as string, ref as Variant, tag as Variant, notification as NotificationMBS)

MBS DataTypes Plugin, Plugin Version: 10.4, Platforms: macOS, Linux, Windows, Targets: .

Function: The event called if a notification was received.
Notes:

This event is registered automatically, so do not call RegisterReceiver with the NotificationObserverMBS object.

If you register with name = "" and ref = nil, you receive all notifications. If you have a name, you get only notifications matching the name (case sensitive compare). If you have a reference object, you receive only objects for that object. And you can use both name and object.

131.4 class NSDistributedNotificationCenterMBS

131.4.1 class NSDistributedNotificationCenterMBS

MBS MacBase Plugin, Plugin Version: 9.7, Platform: macOS, Targets: Desktop, Console & Web.

Function: The NSDistributedNotificationCenter class provides a way to send notifications to objects in other tasks.
Notes:

It takes NSNotification objects and broadcasts them to any objects in other tasks that have registered for the notification with their task's default distributed notification center.

The NSDistributedNotificationCenter class implements a notification center that can distribute notifications asynchronously to tasks other than the one in which the notification was posted. An instance of this class are known as a distributed notification center.

Each task has a default distributed notification center that you access with the defaultCenter class method. There may be different types of distributed notification centers. Currently there is a single type—NSLocalNotificationCenterType. This type of distributed notification center handles notifications that can be sent between tasks on a single computer. For communication between tasks on different computers, use Distributed Objects Programming Topics.

Posting a distributed notification is an expensive operation. The notification gets sent to a system-wide server that distributes it to all the tasks that have objects registered for distributed notifications. The latency between posting the notification and the notification's arrival in another task is unbounded. In fact, when too many notifications are posted and the server's queue fills up, notifications may be dropped.
Subclass of the NSNotificationCenterMBS class.

131.4.2 Blog Entries

- MBS Real Studio Plugins, version 12.3pr11
- MBS REALbasic Plugins, version 10.6pr6

131.4.3 Blog Entries

- MBS Real Studio Plugins, version 12.3pr11
- MBS REALbasic Plugins, version 10.6pr6

131.4.4 Methods

131.4.5 addObserver(observer as NSNotificationObserverMBS, name as string, theObject as Variant, suspensionBehavior as Integer)

MBS MacBase Plugin, Plugin Version: 9.7, Platform: macOS, Targets: Desktop, Console & Web.

Function: Adds an entry to the receiver's dispatch table with a specific observer and suspended-notifications behavior, and optional notification name and sender.
Notes:

observer: Object registering as an observer. Must not be nil.
name: The name of the notification for which to register the observer; that is, only notifications with this name are delivered to the observer. When nil, the notification center doesn't use a notification's name to decide whether to deliver it to the observer.
theObject: The object whose notifications the observer wants to receive; that is, only notifications sent by this sender are delivered to the observer. When nil, the notification center doesn't use a notification's sender to decide whether to deliver it to the observer.
suspensionBehavior: Notification posting behavior when notification delivery is suspended.

The receiver does not retain notificationObserver. Therefore, you should always send removeObserver to the receiver before releasing notificationObserver.

131.4.6 Constructor

MBS MacBase Plugin, Plugin Version: 9.7, Platform: macOS, Targets: Desktop, Console & Web.

Function: Creates a new instance with the default distributed notification center, representing the local notification center for the computer.
Notes:

Default distributed notification center for the computer.

This method calls notificationCenterForType: with an argument of NSLocalNotificationCenterType.

131.4.7 defaultCenter as NSDistributedNotificationCenterMBS

MBS MacBase Plugin, Plugin Version: 9.7, Platform: macOS, Targets: Desktop, Console & Web.

Function: Returns the default distributed notification center, representing the local notification center for the computer.
Notes:

Default distributed notification center for the computer.

This method calls notificationCenterForType: with an argument of NSLocalNotificationCenterType.

131.4.8 notificationCenterForType(name as string) as NSDistributedNotificationCenterMBS

MBS MacBase Plugin, Plugin Version: 9.7, Platform: macOS, Targets: Desktop, Console & Web.

Function: Returns the distributed notification center for a particular notification center type.
Notes:

name: Notification center type being inquired about.

Currently only one type, NSLocalNotificationCenterType, is supported.

131.4.9 NSLocalNotificationCenterType as string

MBS MacBase Plugin, Plugin Version: 9.7, Platform: macOS, Targets: Desktop, Console & Web.

Function: This constant specifies the notification center type.
Notes: Distributes notifications to all tasks on the sender's computer.

131.4.10 postNotificationName(name as string, theObject as string, userInfo as dictionary, deliverImmediately as boolean)

MBS MacBase Plugin, Plugin Version: 9.7, Platform: macOS, Targets: Desktop, Console & Web.

Function: Creates a notification with information and an immediate-delivery specifier, and posts it to the receiver.
Notes:

name: Name of the notification to post. Must not be nil.
theObject: Sender of the notification. May be "".
userInfo: Dictionary containing additional information. May be nil.
deliverImmediately: Specifies when to deliver the notification. When false, the receiver delivers notifications to their observers according to the suspended-notification behavior specified in the corresponding dispatch table entry. When true, the receiver delivers the notification immediately to its observers.

This is the preferred method for posting notifications.
The notificationInfo dictionary is serialized as a property list, so it can be passed to another task. In the receiving task, it is deserialized back into a dictionary. This serialization imposes some restrictions on the

objects that can be placed in the notificationInfo dictionary. See XML Property Lists for details.
See also:

- 131.4.11 postNotificationName(name as string, theObject as string, userInfo as dictionary, options as UInt32) 21019

131.4.11 postNotificationName(name as string, theObject as string, userInfo as dictionary, options as UInt32)

MBS MacBase Plugin, Plugin Version: 9.7, Platform: macOS, Targets: Desktop, Console & Web.

Function: Creates a notification with information, and posts it to the receiver.
Example:

```
dim notifyData as string = "Hello World"
dim notifyName as string = "Test"

Dim notifyDict As New Dictionary
notifyDict.Value("nData")=notifyData
NSDistributedNotificationCenterMBS.DefaultCenter.postNotificationName(notifyName, "", notifyDict, 2)
```

Notes:

name: Name of the notification to post. Must not be nil.
theObject: Sender of the notification. May be "".
userInfo: Dictionary containing additional information. May be nil.
options: Specifies how the notification is posted to the task and when to deliver it to its observers.

The userInfo dictionary is serialized as a property list, so it can be passed to another task. In the receiving task, it is deserialized back into a dictionary. This serialization imposes some restrictions on the objects that can be placed in the notificationInfo dictionary. See XML Property Lists for details.
See also:

- 131.4.10 postNotificationName(name as string, theObject as string, userInfo as dictionary, deliverImmediately as boolean) 21018

131.4.12 Properties

131.4.13 suspended as boolean

MBS MacBase Plugin, Plugin Version: 9.7, Platform: macOS, Targets: Desktop, Console & Web.

Function: A boolean value that indicates whether notification delivery is suspended.
Notes:

The NSApplication class automatically suspends distributed notification delivery when the application is not active. Applications based on the Application Kit framework should let AppKit manage the suspension of notification delivery. Foundation-only programs may have occasional need to use this method.
(Read and Write computed property)

131.4.14 Constants

131.4.15 NSNotificationDeliverImmediately = 1

MBS MacBase Plugin, Plugin Version: 9.7.

Function: One of the option constants to specify the behavior of notifications posted using the postNotificationName method.
Notes: When set, the notification is delivered immediately to all observers, regardless of their suspension behavior or suspension state. When not set, allows the normal suspension behavior of notification observers to take place.

131.4.16 NSNotificationPostToAllSessions = 2

MBS MacBase Plugin, Plugin Version: 9.7.

Function: One of the option constants to specify the behavior of notifications posted using the postNotificationName method.
Notes: When set, the notification is posted to all sessions. When not set, the notification is sent only to applications within the same login session as the posting task.

131.4.17 NSNotificationSuspensionBehaviorCoalesce = 2

MBS MacBase Plugin, Plugin Version: 9.7.

Function: One of the constants to specify the types of notification delivery suspension behaviors.
Notes: The server only queues the last notification of the specified name and object; earlier notifications are dropped. In cover methods for which suspension behavior is not an explicit argument, NSNotificationSuspensionBehaviorCoalesce is the default.

131.4.18 NSNotificationSuspensionBehaviorDeliverImmediately = 4

MBS MacBase Plugin, Plugin Version: 9.7.

Function: One of the constants to specify the types of notification delivery suspension behaviors.
Notes: The server delivers notifications matching this registration irrespective of whether Suspended is set

to true. When a notification with this suspension behavior is matched, it has the effect of first flushing any queued notifications. The effect is as if setSuspended: with an argument of false were first called if the application is suspended, followed by the notification in question being delivered, followed by a transition back to the previous suspended or unsuspended state.

131.4.19 NSNotificationSuspensionBehaviorDrop = 1

MBS MacBase Plugin, Plugin Version: 9.7.

Function: One of the constants to specify the types of notification delivery suspension behaviors.
Notes: The server does not queue any notifications with this name and object until Suspended is set to false.

131.4.20 NSNotificationSuspensionBehaviorHold = 3

MBS MacBase Plugin, Plugin Version: 9.7.

Function: One of the constants to specify the types of notification delivery suspension behaviors.
Notes: The server holds all matching notifications until the queue has been filled (queue size determined by the server), at which point the server may flush queued notifications.

131.5 class NSNotificationCenterMBS

131.5.1 class NSNotificationCenterMBS

MBS MacBase Plugin, Plugin Version: 9.7, Platform: macOS, Targets: All.

Function: An NSNotificationCenter object (or simply, notification center) provides a mechanism for broadcasting information within a task.
Notes:

An NSNotificationCenter object is essentially a notification dispatch table.

This is for sending broadcast messages from one application to other application on same computer.
For the notification center in Mac OS X 10.8, please use NSUserNotificationMBS class.

131.5.2 Blog Entries

- MBS Real Studio Plugins, version 12.3pr11

131.5.3 Blog Entries

- MBS Real Studio Plugins, version 12.3pr11

131.5.4 Methods

131.5.5 addObserver(observer as NSNotificationObserverMBS, name as string="", theObject as Variant=nil)

MBS MacBase Plugin, Plugin Version: 9.7, Platform: macOS, Targets: All.

Function: Adds an entry to the receiver's dispatch table with an observer and optional criteria: notification name and sender.
Notes:

observer: Object registering as an observer. This value must not be nil.
name: The name of the notification for which to register the observer; that is, only notifications with this name are delivered to the observer. If you pass nil, the notification center doesn't use a notification's name to decide whether to deliver it to the observer.
theObject: The object whose notifications the observer wants to receive; that is, only notifications sent by this sender are delivered to the observer. If you pass nil, the notification center doesn't use a notification's sender to decide whether to deliver it to the observer.

131.5.6 Constructor

MBS MacBase Plugin, Plugin Version: 9.7, Platform: macOS, Targets: All.

Function: The constructor to create a new instance of notification center pointing to the default notification center.
Notes: The current task's default notification center, which is used for system notifications.

131.5.7 defaultCenter as NSNotificationCenterMBS

MBS MacBase Plugin, Plugin Version: 9.7, Platform: macOS, Targets: All.

Function: Returns the task's default notification center.
Notes: The current task's default notification center, which is used for system notifications.

131.5.8 postNotification(notification as NSNotificationMBS)

MBS MacBase Plugin, Plugin Version: 9.7, Platform: macOS, Targets: All.

Function: Posts a given notification to the receiver.
Notes: notification: The notification to post. This value must not be nil.

131.5.9 postNotificationName(name as string)

MBS MacBase Plugin, Plugin Version: 9.7, Platform: macOS, Targets: All.

Function: Creates a notification with a given name and sender and posts it to the receiver.
Notes:

name: The name of the notification.
theObject: The object posting the notification.
See also:

- 131.5.10 postNotificationName(name as string, theObject as Variant) 21023
- 131.5.11 postNotificationName(name as string, theObject as Variant, userInfo as dictionary) 21024

131.5.10 postNotificationName(name as string, theObject as Variant)

MBS MacBase Plugin, Plugin Version: 9.7, Platform: macOS, Targets: All.

Function: Creates a notification with a given name and sender and posts it to the receiver.
Notes:

name: The name of the notification.
theObject: The object posting the notification.
See also:

- 131.5.9 postNotificationName(name as string) 21023
- 131.5.11 postNotificationName(name as string, theObject as Variant, userInfo as dictionary) 21024

131.5.11 postNotificationName(name as string, theObject as Variant, userInfo as dictionary)

MBS MacBase Plugin, Plugin Version: 9.7, Platform: macOS, Targets: All.

Function: Creates a notification with a given name, sender, and information and posts it to the receiver.
Notes:

name: The name of the notification.
theObject: The object posting the notification.
userInfo: Information about the the notification. May be nil.

This method is the preferred method for posting notifications.
See also:

- 131.5.9 postNotificationName(name as string) 21023
- 131.5.10 postNotificationName(name as string, theObject as Variant) 21023

131.5.12 removeObserver(observer as NSNotificationObserverMBS)

MBS MacBase Plugin, Plugin Version: 9.7, Platform: macOS, Targets: All.

Function: Removes all the entries specifying a given observer from the receiver's dispatch table.
Notes:

observer: The observer to remove. Must not be nil.

Be sure to invoke this method before notificationObserver or any object specified in addObserver is deallocated.
See also:

- 131.5.13 removeObserver(observer as NSNotificationObserverMBS, name as string, theObject as Variant=nil) 21025

131.5.13 removeObserver(observer as NSNotificationObserverMBS, name as string, theObject as Variant=nil)

MBS MacBase Plugin, Plugin Version: 9.7, Platform: macOS, Targets: All.

Function: Removes matching entries from the receiver's dispatch table.
Notes:

notificationObserver: Observer to remove from the dispatch table. Specify an observer to remove only entries for this observer. Must not be nil, or message will have no effect.
notificationName: Name of the notification to remove from dispatch table. Specify a notification name to remove only entries that specify this notification name. When nil, the receiver does not use notification names as criteria for removal.
notificationSender: Sender to remove from the dispatch table. Specify a notification sender to remove only entries that specify this sender. When nil, the receiver does not use notification senders as criteria for removal.

Be sure to invoke this method before the observer object or any object specified in addObserver is deallocated.
See also:

- 131.5.12 removeObserver(observer as NSNotificationObserverMBS) 21024

131.5.14 Properties

131.5.15 Handle as Integer

MBS MacBase Plugin, Plugin Version: 9.7, Platform: macOS, Targets: All.

Function: The internal reference to the notification center.
Notes: (Read and Write property)

131.6 class NSNotificationMBS

131.6.1 class NSNotificationMBS

MBS MacBase Plugin, Plugin Version: 9.7, Platform: macOS, Targets: All.

Function: NSNotification objects encapsulate information so that it can be broadcast to other objects by an NSNotificationCenter object.
Notes:

An NSNotification object (referred to as a notification) contains a name, an object, and an optional dictionary. The name is a tag identifying the notification. The object is any object that the poster of the notification wants to send to observers of that notification (typically, it is the object that posted the notification). The dictionary stores other related objects, if any. NSNotification objects are immutable objects.

You can create a notification object with the class method notificationWithName. However, you don't usually create your own notifications directly. The NSNotificationCenter method postNotificationName allow you to conveniently post a notification without creating it first.

On Windows you can use WinNotificationMBS class for similar functionality.

This is for sending broadcast messages from one application to other application on same computer.
For the notification center in Mac OS X 10.8, please use NSUserNotificationMBS class.

131.6.2 Blog Entries

- MBS Xojo / Real Studio Plugins, version 14.3pr4
- MBS Xojo / Real Studio Plugins, version 14.2pr3
- MBS Real Studio Plugins, version 12.1pr5
- Windows Notifications

131.6.3 Blog Entries

- MBS Xojo / Real Studio Plugins, version 14.3pr4
- MBS Xojo / Real Studio Plugins, version 14.2pr3
- MBS Real Studio Plugins, version 12.1pr5
- Windows Notifications

131.6.4 Methods

131.6.5 Constructor(handle as Integer)

MBS MacBase Plugin, Plugin Version: 13.4, Platform: macOS, Targets: All.

Function: Creates a notification object with a NSNotification reference.
Notes: The object is retained and later in destructor it is released.
See also:

- 131.6.6 Constructor(name as string, theObject as Variant = nil, userInfo as dictionary = nil) 21027

131.6.6 Constructor(name as string, theObject as Variant = nil, userInfo as dictionary = nil)

MBS MacBase Plugin, Plugin Version: 11.3, Platform: macOS, Targets: All.

Function: Creates a notification object with a specified name, object, and user information.
Example:

```
dim n as new NSNotificationMBS("Hello")
MsgBox n.name
```

Notes:

name: The name for the new notification. May not be nil.
theObject: The object for the new notification. Can be nil.
userInfo: The user information dictionary for the new notification. May be nil.
See also:

- 131.6.5 Constructor(handle as Integer) 21027

131.6.7 notificationWithName(name as string, theObject as Variant = nil, userInfo as dictionary = nil) as NSNotificationMBS

MBS MacBase Plugin, Plugin Version: 11.3, Platform: macOS, Targets: All.

Function: Returns a notification object with a specified name, object, and user information.
Example:

```
dim n as NSNotificationMBS = NSNotificationMBS.notificationWithName("Hello")
MsgBox n.name
```

Notes:

name: The name for the new notification. May not be nil.
theObject: The object for the new notification. Can be nil.
userInfo: The user information dictionary for the new notification. May be nil.

131.6.8 Print

MBS MacBase Plugin, Plugin Version: 12.1, Platform: macOS, Targets: All.

Function: Writes description for this event descriptor to the console.
Notes: You can see result in Console.app.

131.6.9 Properties

131.6.10 description as string

MBS MacBase Plugin, Plugin Version: 12.1, Platform: macOS, Targets: All.

Function: The descriptor for this notification.
Example:

```
dim n as NSNotificationMBS = NSNotificationMBS.notificationWithName("Hello")
MsgBox n.description
```

Notes:

This is a text representation for debugging.
(Read only property)

131.6.11 Handle as Integer

MBS MacBase Plugin, Plugin Version: 9.7, Platform: macOS, Targets: All.

Function: The internal reference to the NSNotification object.
Notes: (Read and Write property)

131.6.12 name as string

MBS MacBase Plugin, Plugin Version: 9.7, Platform: macOS, Targets: All.

Function: Returns the name of the notification.
Notes:

The name of the notification. Typically you use this method to find out what kind of notification you are dealing with when you receive a notification.
Notification names can be any string. To avoid name collisions, you might want to use a prefix that's specific to your application.
(Read only property)

131.6.13 objectHandle as Integer

MBS MacBase Plugin, Plugin Version: 9.7, Platform: macOS, Targets: All.

Function: The reference to the object.
Notes:

May be useful for declares.
(Read only property)

131.6.14 objectVariant as Variant

MBS MacBase Plugin, Plugin Version: 9.7, Platform: macOS, Targets: All.

Function: Returns the object associated with the notification.
Notes:

The object associated with the notification. This is often the object that posted this notification. It may be nil.
Typically you use this method to find out what object a notification applies to when you receive a notification.

See the FAQ for the list of supported NSObject types for variant conversion.
(Read only property)

131.6.15 userInfo as dictionary

MBS MacBase Plugin, Plugin Version: 9.7, Platform: macOS, Targets: All.

Function: Returns the user information dictionary associated with the receiver.
Example:

```
// tests dictionary conversion:

dim d as new Dictionary
```

```
dim x as new Dictionary
x.Value("Hello") = "World"

dim b as Boolean = true
dim s as Single = 2.3
dim dd as Double = 3.4
dim h as int64 = 1234

d.Value(1) = 1
d.Value(2) = 2.0
d.Value(3) = x
d.Value(4) = "Hello"
d.Value(5) = b
d.Value(6) = s
d.Value(7) = dd
d.Value(8) = h

dim n as new NSNotificationMBS("test", nil, d)

dim nd as Dictionary = n.userInfo

// check nd object
break
```

Notes:

Returns the user information dictionary associated with the receiver. May be nil.
The user information dictionary stores any additional objects that objects receiving the notification might use.
(Read only property)

131.7 class NSNotificationObserverMBS

131.7.1 class NSNotificationObserverMBS

MBS MacBase Plugin, Plugin Version: 9.7, Platform: macOS, Targets: All.

Function: The notification class which you use to receive notifications.
Notes:

To use this class, please create a subclass. There you can put code in the event handler to do whatever you need in case your notification is received.

Than you create in code objects form this class. Normally only one. And you call addObserver on the NSNotificationCenterMBS or NSDistributedNotificationCenterMBS objects you have to tell the system which notifications you want to receive.

Do not forget to call removeObserver on the notification center for all your observers to avoid crashes.

131.7.2 Blog Entries

- Tip of the day: Windows Notifications
- MBS Real Studio Plugins, version 12.3pr11

131.7.3 Blog Entries

- Tip of the day: Windows Notifications
- MBS Real Studio Plugins, version 12.3pr11

131.7.4 Methods

131.7.5 Constructor

MBS MacBase Plugin, Plugin Version: 9.7, Platform: macOS, Targets: All.

Function: The constructor which creates the observer.
Notes: On success the handle property is not zero.

131.7.6 Destructor

MBS MacBase Plugin, Plugin Version: 12.3, Platform: macOS, Targets: All.

Function: The Destructor.
Notes: Removes in plugin version 12.3 and newer the observer from the NSNotificationCenterMBS and NSDistributedNotificationCenterMBS to avoid crashes.

131.7.7 Properties

131.7.8 Handle as Integer

MBS MacBase Plugin, Plugin Version: 9.7, Platform: macOS, Targets: All.

Function: The internal handle to the observer object.
Notes: (Read and Write property)

131.7.9 Events

131.7.10 GotNotification(notification as NSNotificationMBS)

MBS MacBase Plugin, Plugin Version: 9.7, Platform: macOS, Targets: .

Function: The event called if a new notification is received.
Notes: The MBS Plugin makes sure you receive this event always on the main thread.

131.8 class WinNotificationMBS

131.8.1 class WinNotificationMBS

MBS Win Plugin, Plugin Version: 12.1, Platform: Windows, Targets: Desktop, Console & Web.

Function: This is a class to send broadcast message to all windows applications listening for this notification.
Notes:

If you have several applications, you can send notifications from one to another.

Windows Desktop application: Sending and receiving notification works.
Windows Console application: Sending works.
Windows Web application: Sending works. Receives notification of own application, but of others.

This class is useful to tell other instance of your application or other application about something. Like for example whether background process is done.

On Mac OS X you can use NSNotificationMBS class for similar functionality.

With 14.2 plugins we added possibility to listen for any windows broadcast message. Like for example for WM_TIMECHANGE.

131.8.2 Blog Entries

- MonkeyBread Software Releases the MBS Xojo Plugins in version 17.1
- MBS Xojo Plugins, version 17.1pr2
- MDI Window Background in Xojo
- MBS Xojo / Real Studio Plugins, version 16.2pr1
- Tip of the day: Windows Notifications
- MBS Xojo / Real Studio Plugins, version 14.2pr9
- MBS Xojo / Real Studio Plugins, version 14.2pr5
- MonkeyBread Software releases MBS Real Studio plug-ins in version 12.1
- MBS Real Studio Plugins, version 12.1pr5
- Windows Notifications

131.8.3 Xojo Developer Magazine

- 15.3, page 11: News

131.8.4 Blog Entries

- MonkeyBread Software Releases the MBS Xojo Plugins in version 17.1
- MBS Xojo Plugins, version 17.1pr2
- MDI Window Background in Xojo
- MBS Xojo / Real Studio Plugins, version 16.2pr1
- Tip of the day: Windows Notifications
- MBS Xojo / Real Studio Plugins, version 14.2pr9
- MBS Xojo / Real Studio Plugins, version 14.2pr5
- MonkeyBread Software releases MBS Real Studio plug-ins in version 12.1
- MBS Real Studio Plugins, version 12.1pr5
- Windows Notifications

131.8.5 Xojo Developer Magazine

- 15.3, page 11: News

131.8.6 Methods

131.8.7 Constructor

MBS Win Plugin, Plugin Version: 16.2, Platform: Windows, Targets: Desktop, Console & Web.

Function: The default constructor.
Notes: Creates an invisible dummy window to listen for notifications.
See also:

- 131.8.8 Constructor(control as RectControl) 21035
- 131.8.9 Constructor(Window as window) 21035
- 131.8.10 Constructor(WindowHandle as Integer) 21035

131.8.8 Constructor(control as RectControl)

MBS Win Plugin, Plugin Version: 17.0, Platform: Windows, Targets: Desktop only.

Function: The control constructor.
Notes:

Takes an existing Xojo control and intercepts messages going there to listen for the notifications you are interested for.
The class keeps a reference to the control to make sure it is not destroyed before this object is destroyed.
See also:

- 131.8.7 Constructor 21034
- 131.8.9 Constructor(Window as window) 21035
- 131.8.10 Constructor(WindowHandle as Integer) 21035

131.8.9 Constructor(Window as window)

MBS Win Plugin, Plugin Version: 16.2, Platform: Windows, Targets: Desktop only.

Function: The window constructor.
Notes:

Takes an existing Xojo Window and intercepts messages going there to listen for the notifications you are interested for.
If you listen for global notifications sent to all windows, we prefer the other constructor.
The class keeps a reference to the window to make sure it is not destroyed before this object is destroyed.
See also:

- 131.8.7 Constructor 21034
- 131.8.8 Constructor(control as RectControl) 21035
- 131.8.10 Constructor(WindowHandle as Integer) 21035

131.8.10 Constructor(WindowHandle as Integer)

MBS Win Plugin, Plugin Version: 17.1, Platform: Windows, Targets: Desktop only.

Function: The window constructor.
Notes:

Takes an existing window and intercepts messages going there to listen for the notifications you are interested for.
If you listen for global notifications sent to all windows, we prefer the other constructor.
The class keeps a reference to the window to make sure it is not destroyed before this object is destroyed.
See also:

- 131.8.7 Constructor 21034
- 131.8.8 Constructor(control as RectControl) 21035
- 131.8.9 Constructor(Window as window) 21035

131.8.11 IsListeningFor(MessageID as Integer) as boolean

MBS Win Plugin, Plugin Version: 14.2, Platform: Windows, Targets: Desktop, Console & Web.

Function: Whether this object is listening for the given message ID.
Example:

```
dim w as new WinNotificationMBS

const WM_TIMECHANGE = &h001E
if w.ListenForMessage(WM_TIMECHANGE) then
MsgBox str(w.IsListeningFor(WM_TIMECHANGE))
end if
```

Notes: Returns true if we listen for this notification name or false if not.
See also:

- 131.8.12 IsListeningFor(name as string) as boolean 21036

131.8.12 IsListeningFor(name as string) as boolean

MBS Win Plugin, Plugin Version: 12.1, Platform: Windows, Targets: Desktop, Console & Web.

Function: Whether this object is listening for the given notification.
Example:

```
dim w as new WinNotificationMBS

if w.ListenForMessage("Hello") then
MsgBox str(w.IsListeningFor("Hello"))
end if
```

Notes: Returns true if we listen for this notification name or false if not.
See also:

- 131.8.11 IsListeningFor(MessageID as Integer) as boolean 21036

131.8.13 ListenForMessage(MessageID as Integer) as boolean

MBS Win Plugin, Plugin Version: 14.2, Platform: Windows, Targets: Desktop, Console & Web.

Function: Listens for given notification message id.
Notes: Returns true on success and false on failure.
See also:

- 131.8.14 ListenForMessage(name as string) as boolean 21037

131.8.14 ListenForMessage(name as string) as boolean

MBS Win Plugin, Plugin Version: 12.1, Platform: Windows, Targets: Desktop, Console & Web.

Function: Listens for given notification name.
Notes: Returns true on success and false on failure.
See also:

- 131.8.13 ListenForMessage(MessageID as Integer) as boolean 21037

131.8.15 SendMessage(byref result as Integer, MessageID as Integer, Value1 as Integer = 0, Value2 as Integer = 0, TimeOut as Integer = 10) as boolean

MBS Win Plugin, Plugin Version: 14.2, Platform: Windows, Targets: Desktop, Console & Web.

Function: Sends a message to all applications listening for it.
Example:

```
dim w as new WinNotificationMBS
dim Result as Integer

// send a message and wait for result
if w.SendMessage(Result, 1234567, 123, 456) then
// okay
else
// failed
end if
```

Notes:

Sends a message with given message ID.
You can pass two integer parameters.
Returns true if event was sent or false if it failed.
This doesn't tell you whether it was received by someone, but your own application receives it, too.

Timeout is in milliseconds and counts per receiving window.
Result returns the result code from the message.
See also:

- 131.8.16 SendMessage(name as string, Value1 as Integer = 0, Value2 as Integer = 0, TimeOut as Integer = 10) as boolean 21038

131.8.16 SendMessage(name as string, Value1 as Integer = 0, Value2 as Integer = 0, TimeOut as Integer = 10) as boolean

MBS Win Plugin, Plugin Version: 12.1, Platform: Windows, Targets: Desktop, Console & Web.

Function: Sends a message to all applications listening for it.
Example:

```
dim w as new WinNotificationMBS

if w.SendMessage(Result, "Hello", 123, 456) then
// okay
else
// failed
end if
```

Notes:

You can pass two integer parameters.
Returns true if event was sent or false if it failed.
This doesn't tell you whether it was received by someone, but your own application receives it, too.
Timeout is in milliseconds and counts per receiving window.
See also:

- 131.8.15 SendMessage(byref result as Integer, MessageID as Integer, Value1 as Integer = 0, Value2 as Integer = 0, TimeOut as Integer = 10) as boolean 21037

131.8.17 SendMessageToWindow(WindowHandle as Integer, byref result as Integer, MessageID as Integer, Value1 as Integer = 0, Value2 as Integer = 0, TimeOut as Integer = 10) as boolean

MBS Win Plugin, Plugin Version: 14.2, Platform: Windows, Targets: Desktop, Console & Web.

Function: Sends a message to all applications listening for it.
Notes:

Like SendMessage, but with a target window.
You can pass two integer parameters.

Returns true if event was sent or false if it failed.
This doesn't tell you whether it was received by someone, but your own application receives it, too.
Timeout is in milliseconds and counts per receiving window.

131.8.18 StopListeningForMessage(MessageID as Integer) as boolean

MBS Win Plugin, Plugin Version: 14.2, Platform: Windows, Targets: Desktop, Console & Web.

Function: Stops listening for a given message ID.
Example:

```
dim w as new WinNotificationMBS

const WM_TIMECHANGE = &h001E
if w.ListenForMessage(WM_TIMECHANGE) then
if w.StopListeningForMessage(WM_TIMECHANGE) then
MsgBox "OK"
end if
end if
```

See also:

- 131.8.19 StopListeningForMessage(name as string) as boolean 21039

131.8.19 StopListeningForMessage(name as string) as boolean

MBS Win Plugin, Plugin Version: 12.1, Platform: Windows, Targets: Desktop, Console & Web.

Function: Stops listening for a given notification name.
Example:

```
dim w as new WinNotificationMBS

if w.ListenForMessage("Hello") then
if w.StopListeningForMessage("Hello") then
MsgBox "OK"
end if
end if
```

See also:

- 131.8.18 StopListeningForMessage(MessageID as Integer) as boolean 21039

131.8.20 Properties

131.8.21 WindowHandle as Integer

MBS Win Plugin, Plugin Version: 12.1, Platform: Windows, Targets: Desktop, Console & Web.

Function: The internal window handle.
Notes: (Read only property)

131.8.22 Events

131.8.23 GotNotification(Message as Integer, Name as string, Value1 as Integer, Value2 as Integer, byref Result as Integer, byref Handled as boolean)

MBS Win Plugin, Plugin Version: 12.1, Platform: Windows, Targets: .

Function: A notification was received.
Notes:

Message: The message ID.
Name: If you registered by name, this is the name for the message ID.
Value1 and Value2 are parameters provided with message. (WPARAM and LPARAM)

If Handled is set to true, we pass back Result to the Windows system (LRESULT).
Else the default handler is called.

Chapter 132

OCR

132.1 class TessChoiceIteratorMBS

132.1.1 class TessChoiceIteratorMBS

MBS OCR Plugin, Plugin Version: 21.3, Platforms: macOS, Linux, Windows, iOS, Targets: All.

Function: Class to iterate over the classifier choices for a single symbol.
Notes: This is an abstract class. You can't create an instance, but you can get one from various plugin functions.

132.1.2 Methods

132.1.3 Constructor

MBS OCR Plugin, Plugin Version: 21.3, Platforms: macOS, Linux, Windows, iOS, Targets: All.

Function: The private constructor.

132.1.4 MoveNext as Boolean

MBS OCR Plugin, Plugin Version: 21.3, Platforms: macOS, Linux, Windows, iOS, Targets: All.

Function: Moves to the next choice for the symbol and returns false if there are none left.

132.1.5 Properties

132.1.6 Confidence as Single

MBS OCR Plugin, Plugin Version: 21.3, Platforms: macOS, Linux, Windows, iOS, Targets: All.

Function: Returns the confidence of the current choice depending on the used language data.
Notes:

If only LSTM traineddata is used the value range is 0.0 - 1.0. All choices for one symbol should roughly add up to 1.0. If only traineddata of the legacy engine is used, the number should be interpreted as a percent probability. (0.0 - 100.0) In this case probabilities won't add up to 100. Each one stands on its own.
(Read only property)

132.1.7 Handle as Integer

MBS OCR Plugin, Plugin Version: 21.3, Platforms: macOS, Linux, Windows, iOS, Targets: All.

Function: The internal object reference.
Notes: (Read and Write property)

132.1.8 Text as String

MBS OCR Plugin, Plugin Version: 21.3, Platforms: macOS, Linux, Windows, iOS, Targets: All.

Function: Returns the null terminated UTF-8 encoded text string for the current choice.
Notes: (Read only property)

132.2 class TessEngineMBS

132.2.1 class TessEngineMBS

MBS OCR Plugin, Plugin Version: 21.3, Platforms: macOS, Linux, Windows, iOS, Targets: All.

Function: The class for OCR recognition using tesseract library.
Example:

```
Dim OCR As new TessEngineMBS // your instance of tesseract

If Not ocr.Initialize("C:\Program Files\Tesseract-OCR\tessdata", "eng") Then
MsgBox "failed to initialize"
Quit
End If

Dim f As FolderItem = SpecialFolder.Desktop.Child("test.jpg")
Dim p As Picture = f.OpenAsPicture
OCR.SetImage(p)

// get the text
Dim OCRText As String = OCR.GetText
```

Notes:

This replaces the older TesseractMBS class.

The new class is for Tesseract 4.x and 5.x versions.

132.2.2 Blog Entries

- News from the MBS Xojo Plugins Version 21.3
- MonkeyBread Software Releases the MBS Xojo Plugins in version 21.3
- Introducing Tesseract 4 to Xojo

132.2.3 Blog Entries

- News from the MBS Xojo Plugins Version 21.3
- MonkeyBread Software Releases the MBS Xojo Plugins in version 21.3
- Introducing Tesseract 4 to Xojo

132.2.4 Methods

132.2.5 AllWordConfidences as Integer()

MBS OCR Plugin, Plugin Version: 21.3, Platforms: macOS, Linux, Windows, iOS, Targets: All.

Function: Returns all word confidences (between 0 and 100) in an array.
Notes: The number of confidences should correspond to the number of space-delimited words in GetText.

132.2.6 AnalyseLayout as TessPageIteratorMBS

MBS OCR Plugin, Plugin Version: 21.3, Platforms: macOS, Linux, Windows, iOS, Targets: All.

Function: Runs page layout analysis in the mode set by SetPageSegMode.
Notes:

May optionally be called prior to Recognize to get access to just the page layout results. Returns an iterator to the results.

Returns nil on error or an empty page.

132.2.7 Clear

MBS OCR Plugin, Plugin Version: 21.3, Platforms: macOS, Linux, Windows, iOS, Targets: All.

Function: Free up recognition results and any stored image data, without actually freeing any recognition data that would be time-consuming to reload.
Notes: Afterwards, you must call SetImage or TesseractRect before doing any Recognize or Get* operation.

132.2.8 Constructor

MBS OCR Plugin, Plugin Version: 21.3, Platforms: macOS, Linux, Windows, iOS, Targets: All.

Function: The constructor.
Notes: Please call Initialize after this to get started.

132.2.9 GetAltoText(PageNumber as Integer) as String

MBS OCR Plugin, Plugin Version: 21.3, Platforms: macOS, Linux, Windows, iOS, Targets: All.

Function: Make an XML-formatted string with Alto markup from the internal data structures.

132.2.10 GetAvailableLanguages as String()

MBS OCR Plugin, Plugin Version: 21.3, Platforms: macOS, Linux, Windows, iOS, Targets: All.

Function: Returns the available languages as array.
Example:

```
Dim OCR As TessEngineMBS // your instance of tesseract
Dim AvailableLanguages() As String = OCR.GetAvailableLanguages
```

132.2.11 GetBoolVariable(Name as String, byref value as boolean) as Boolean

MBS OCR Plugin, Plugin Version: 21.3, Platforms: macOS, Linux, Windows, iOS, Targets: All.

Function: Queries boolean variable value.
Notes:

Returns true if the parameter was found among Tesseract parameters.
Fills in value with the value of the parameter.

132.2.12 GetBoxText(PageNumber as Integer) as String

MBS OCR Plugin, Plugin Version: 21.3, Platforms: macOS, Linux, Windows, iOS, Targets: All.

Function: The recognized text is returned as a char* which is coded in the same format as a box file used in training.
Notes:

Constructs coordinates in the original image - not just the rectangle.
PageNumber is a 0-based page index that will appear in the box file.

132.2.13 GetDoubleVariable(Name as String, byref value as Double) as Boolean

MBS OCR Plugin, Plugin Version: 21.3, Platforms: macOS, Linux, Windows, iOS, Targets: All.

Function: Queries double variable value.
Notes:

Returns true if the parameter was found among Tesseract parameters.
Fills in value with the value of the parameter.

132.2.14 GetHOCRText(PageNumber as Integer) as String

MBS OCR Plugin, Plugin Version: 21.3, Platforms: macOS, Linux, Windows, iOS, Targets: All.

Function: Make a HTML-formatted string with hOCR markup from the internal data structures.
Notes: PageNumber is 0-based but will appear in the output as 1-based.

132.2.15 GetIntVariable(Name as String, byref value as Integer) as Boolean

MBS OCR Plugin, Plugin Version: 21.3, Platforms: macOS, Linux, Windows, iOS, Targets: All.

Function: Queries integer variable value.
Notes:

Returns true if the parameter was found among Tesseract parameters.
Fills in value with the value of the parameter.

132.2.16 GetLoadedLanguages as String()

MBS OCR Plugin, Plugin Version: 21.3, Platforms: macOS, Linux, Windows, iOS, Targets: All.

Function: Returns the loaded languages as array.
Example:

```
Dim OCR As TessEngineMBS // your instance of tesseract
Dim LoadedLanguages() As String = OCR.GetLoadedLanguages
```

Notes: Includes all languages loaded by the last Init, including those loaded as dependencies of other loaded languages.

132.2.17 GetLSTMBoxText(PageNumber as Integer) as String

MBS OCR Plugin, Plugin Version: 21.3, Platforms: macOS, Linux, Windows, iOS, Targets: All.

Function: Make a box file for LSTM training from the internal data structures.
Notes:

Constructs coordinates in the original image - not just the rectangle.
PageNumber is a 0-based page index that will appear in the box file.

132.2.18 GetStringVariable(Name as String) as String

MBS OCR Plugin, Plugin Version: 21.3, Platforms: macOS, Linux, Windows, iOS, Targets: All.

Function: Queries string variable value.
Notes:

Returns true if the parameter was found among Tesseract parameters.
Fills in value with the value of the parameter.

132.2.19 GetText as String

MBS OCR Plugin, Plugin Version: 21.3, Platforms: macOS, Linux, Windows, iOS, Targets: All.

Function: The recognized text is returned as UTF-text.

132.2.20 GetTsvText(PageNumber as Integer) as String

MBS OCR Plugin, Plugin Version: 21.3, Platforms: macOS, Linux, Windows, iOS, Targets: All.

Function: Make a TSV-formatted string from the internal data structures.
Notes: PageNumber is 0-based but will appear in the output as 1-based.

132.2.21 GetUNLVText as String

MBS OCR Plugin, Plugin Version: 21.3, Platforms: macOS, Linux, Windows, iOS, Targets: All.

Function: The recognized text is returned as a char* which is coded as UNLV format Latin-1 with specific reject and suspect codes.

132.2.22 GetWordStrBoxText(PageNumber as Integer) as String

MBS OCR Plugin, Plugin Version: 21.3, Platforms: macOS, Linux, Windows, iOS, Targets: All.

Function: The recognized text is returned as a char* which is coded in the same format as a WordStr box file used in training.
Notes: PageNumber is a 0-based page index that will appear in the box file.

132.2.23 Initialize(dataPath as String, language as String, Mode as Integer = 3, configs() as String = nil) as Boolean

MBS OCR Plugin, Plugin Version: 21.3, Platforms: macOS, Linux, Windows, iOS, Targets: All.

Function: Initializes tesseract.
Example:

```
Dim OCR As new TessEngineMBS // your instance of tesseract

If Not ocr.Initialize("C:\Program Files\Tesseract-OCR\tessdata", "eng") Then
MsgBox "failed to initialize"
Quit
End If
```

Notes:

Returns true on success and false on failure.

The datapath must be the name of the tessdata directory.
The language is (usually) an ISO 639-3 string or "" will default to eng.
It is entirely safe (and eventually will be efficient too) to call Initialize multiple times on the same instance to change language, or just to reset the classifier.

The language may be a string of the form [
textasciitilde] <lang>[+ [
textasciitilde] <lang>] * indicating that multiple languages are to be loaded. Eg hin+eng will load Hindi and English. Languages may specify internally that they want to be loaded with one or more other languages, so the
textasciitilde sign is available to override that. Eg if hin were set to load eng by default, then hin+
textasciitilde eng would force loading only hin. The number of loaded languages is limited only by memory, with the caveat that loading additional languages will impact both speed and accuracy, as there is more work to do to decide on the applicable language, and there is more chance of hallucinating incorrect words.

Warning: On changing languages, all Tesseract parameters are reset back to their default values. (Which may vary between languages.)
If you have a rare need to set a Variable that controls initialization for a second call to Init you should explicitly call End() and then use SetVariable before Init. This is only a very rare use case, since there are very few uses that require any parameters to be set before Init.

132.2.24 IsValidWord(Word as String) as Boolean

MBS OCR Plugin, Plugin Version: 21.3, Platforms: macOS, Linux, Windows, iOS, Targets: All.

Function: Check whether a word is valid according to Tesseract's language model.
Notes: Return false if the word is invalid, true if valid.

132.2.25 LibraryLoaded as Boolean

MBS OCR Plugin, Plugin Version: 21.3, Platforms: macOS, Linux, Windows, iOS, Targets: All.

Function: Whether the tesseract library was loaded.
Notes: Should be true after succesful call to LoadLibrary.

132.2.26 LibraryLoadError as Integer

MBS OCR Plugin, Plugin Version: 21.3, Platforms: macOS, Linux, Windows, iOS, Targets: All.

Function: The last error from LoadLibrary as number.

132.2.27 LibraryLoadErrorMessage as String

MBS OCR Plugin, Plugin Version: 21.3, Platforms: macOS, Linux, Windows, iOS, Targets: All.

Function: The last error from LoadLibrary as text.

132.2.28 LoadLibrary(file as folderitem) as boolean

MBS OCR Plugin, Plugin Version: 21.3, Platforms: macOS, Linux, Windows, iOS, Targets: All.

Function: Loads the tesseract library.
Notes:

Returns true on success and false on failure.
See LibraryLoadErrorMessage for a textual description.
See also:

- 132.2.29 LoadLibrary(path as string) as boolean 21049

132.2.29 LoadLibrary(path as string) as boolean

MBS OCR Plugin, Plugin Version: 21.3, Platforms: macOS, Linux, Windows, iOS, Targets: All.

Function: Loads the tesseract library.
Notes:

Returns true on success and false on failure.
See LibraryLoadErrorMessage for a textual description.

For Windows load the DLL, for Linux the tesseract.so file and for macOS the dylib file.
You may need to first load leptonica library and second the tesseract library.
See example project for sample code.
See also:

- 132.2.28 LoadLibrary(file as folderitem) as boolean 21049

132.2.30 PrintVariablesToFile(File as FolderItem) as Boolean

MBS OCR Plugin, Plugin Version: 21.3, Platforms: macOS, Linux, Windows, iOS, Targets: All.

Function: Print Tesseract parameters to the given file.
Notes:

Returns true on success.
Fails if the file can't be created.

132.2.31 PrintVariablesToPath(Path as String) as Boolean

MBS OCR Plugin, Plugin Version: 21.3, Platforms: macOS, Linux, Windows, iOS, Targets: All.

Function: Print Tesseract parameters to the given file.
Notes:

Returns true on success.
Fails if the file can't be created.

132.2.32 Recognize as Boolean

MBS OCR Plugin, Plugin Version: 21.3, Platforms: macOS, Linux, Windows, iOS, Targets: All.

Function: Recognize the image from SetAndThresholdImage, generating Tesseract internal structures.
Notes:

Returns true on success.

Optional. The Get*Text functions below will call Recognize if needed.

After Recognize, the output is kept internally until the next SetImage.

132.2.33 ResultIterator as TessResultIteratorMBS

MBS OCR Plugin, Plugin Version: 21.3, Platforms: macOS, Linux, Windows, iOS, Targets: All.

Function: Queries a result iterator.
Notes:

Loop over it to query details.
The result iterator is only valid until you end the engine.

132.2.34 SetCurrentWorkingDirectory(path as folderitem) as boolean

MBS OCR Plugin, Plugin Version: 21.3, Platforms: macOS, Linux, Windows, iOS, Targets: All.

Function: Sets current working directory.
Notes: Returns true on success.
See also:

- 132.2.35 SetCurrentWorkingDirectory(path as String) as boolean 21051

132.2.35 SetCurrentWorkingDirectory(path as String) as boolean

MBS OCR Plugin, Plugin Version: 21.3, Platforms: macOS, Linux, Windows, iOS, Targets: All.

Function: Sets current working directory.
Notes: Returns true on success.
See also:

- 132.2.34 SetCurrentWorkingDirectory(path as folderitem) as boolean 21051

132.2.36 SetImage(pic as picture)

MBS OCR Plugin, Plugin Version: 21.3, Platforms: macOS, Linux, Windows, iOS, Targets: All.

Function: Sets input image via picture.
Example:

```
Dim OCR As TessEngineMBS // your instance of tesseract

Dim f As FolderItem = SpecialFolder.Desktop.Child("test.jpg")
Dim p As Picture = f.OpenAsPicture
OCR.SetImage(p)
```

Notes:

Pass Xojo picture and we copy the pixels.
Mask or alpha channel is ignored.

132.2.37 SetImageData(Data as MemoryBlock)

MBS OCR Plugin, Plugin Version: 21.3, Platforms: macOS, Linux, Windows, iOS, Targets: All.

Function: Sets input image via data.
Notes:

Image data can be an image file content like JPEG or PNG.
Supported formats depends on what leptonica was compiled to support.
See also:

- 132.2.38 SetImageData(Data as String) 21052

132.2.38 SetImageData(Data as String)

MBS OCR Plugin, Plugin Version: 21.3, Platforms: macOS, Linux, Windows, iOS, Targets: All.

Function: Sets input image via data.
Notes:

Image data can be an image file content like JPEG or PNG.
Supported formats depends on what leptonica was compiled to support.
See also:

- 132.2.37 SetImageData(Data as MemoryBlock) 21052

132.2.39 SetImageFile(File as FolderItem)

MBS OCR Plugin, Plugin Version: 21.3, Platforms: macOS, Linux, Windows, iOS, Targets: All.

Function: Sets input image via folderitem.
Example:

```
Dim OCR As TessEngineMBS // your instance of tesseract

Dim f As FolderItem = SpecialFolder.Desktop.Child("test.jpg")
OCR.SetImageFile(f)
```

Notes:

Point to an image file like JPEG or PNG.
Supported formats depends on what leptonica was compiled to support.

See also:

- 132.2.40 SetImageFile(Path as String) 21053

132.2.40 SetImageFile(Path as String)

MBS OCR Plugin, Plugin Version: 21.3, Platforms: macOS, Linux, Windows, iOS, Targets: All.

Function: Sets input image via file path.
Notes:

Point to an image file like JPEG or PNG.
Supported formats depends on what leptonica was compiled to support.
See also:

- 132.2.39 SetImageFile(File as FolderItem) 21052

132.2.41 SetRectangle(Left as Integer, Top as Integer, Width as Integer, Height as Integer)

MBS OCR Plugin, Plugin Version: 21.3, Platforms: macOS, Linux, Windows, iOS, Targets: All.

Function: Restrict recognition to a sub-rectangle of the image.
Notes:

Call after SetImage.
Each SetRectangle clears the recogntion results so multiple rectangles can be recognized with the same image.

132.2.42 SetVariable(Name as String, Value as String)

MBS OCR Plugin, Plugin Version: 21.3, Platforms: macOS, Linux, Windows, iOS, Targets: All.

Function: Set the value of an internal "parameter."
Example:

```
Dim OCR As TessEngineMBS // your instance of tesseract

OCR.SetVariable("tessedit_char_blacklist", "xyz")
```

Notes:

Supply the name of the parameter and the value as a string, just as you would in a config file.
Returns false if the name lookup failed.
e.g.

SetVariable("tessedit_char_blacklist", "xyz") to ignore x, y and z.
Or
SetVariable("classify_bln_numeric_mode", "1") to set numeric-only mode.

SetVariable may be used before Init, but settings will revert to defaults on End().

Note: Must be called after Initialize(). Only works for non-init variables (init variables should be passed to Initialize()).

132.2.43 Properties

132.2.44 DeadlineMSecs as Integer

MBS OCR Plugin, Plugin Version: 21.3, Platforms: macOS, Linux, Windows, iOS, Targets: All.

Function: The deadline in milliseconds.
Notes: (Read and Write property)

132.2.45 Handle as Integer

MBS OCR Plugin, Plugin Version: 21.3, Platforms: macOS, Linux, Windows, iOS, Targets: All.

Function: The internal object reference.
Notes: (Read and Write property)

132.2.46 InitLanguagesAsString as String

MBS OCR Plugin, Plugin Version: 21.3, Platforms: macOS, Linux, Windows, iOS, Targets: All.

Function: Returns the languages string used in the last valid initialization.
Example:

```
Dim OCR As TessEngineMBS // your instance of tesseract

MsgBox OCR.InitLanguagesAsString
```

Notes:

If the last initialization specified "deu+hin" then that will be returned. If hin loaded eng automatically as well, then that will not be included in this list. To find the languages actually loaded use GetLoadedLanguages function.

(Read only property)

132.2.47 InputImage as Picture

MBS OCR Plugin, Plugin Version: 21.3, Platforms: macOS, Linux, Windows, iOS, Targets: All.

Function: Queries input image for debugging.
Notes: (Read only property)

132.2.48 InputName as String

MBS OCR Plugin, Plugin Version: 21.3, Platforms: macOS, Linux, Windows, iOS, Targets: All.

Function: The name of the input file.
Notes:

Needed for training and reading a UNLV zone file, and for searchable PDF output.
(Read and Write property)

132.2.49 MeanTextConf as Integer

MBS OCR Plugin, Plugin Version: 21.3, Platforms: macOS, Linux, Windows, iOS, Targets: All.

Function: Returns the (average) confidence value between 0 and 100.
Notes: (Read only property)

132.2.50 PageSegMode as Integer

MBS OCR Plugin, Plugin Version: 21.3, Platforms: macOS, Linux, Windows, iOS, Targets: All.

Function: The current page segmentation mode.
Example:

```
Dim OCR As TessEngineMBS // your instance of tesseract

OCR.PageSegMode = OCR.kPageSegModeAuto
```

Notes:

Defaults to kPageSegModeSingleBlock.
The mode is stored as an IntParam so it can also be modified by ReadConfigFile or SetVariable("tessedit_page-

seg_mode", mode as string).
(Read and Write property)

132.2.51 Resolution as Integer

MBS OCR Plugin, Plugin Version: 21.3, Platforms: macOS, Linux, Windows, iOS, Targets: All.

Function: The resolution of the source image in pixels per inch so font size information can be calculated in results.
Notes:

Call this after SetImage functions.
(Read and Write property)

132.2.52 ThresholdedImage as Picture

MBS OCR Plugin, Plugin Version: 21.3, Platforms: macOS, Linux, Windows, iOS, Targets: All.

Function: Get a copy of the internal thresholded image from Tesseract.
Notes: (Read only property)

132.2.53 Version as String

MBS OCR Plugin, Plugin Version: 21.3, Platforms: macOS, Linux, Windows, iOS, Targets: All.

Function: Queries version of tesseract library.
Example:

MsgBox TessEngineMBS.Version

Notes:

e.g. "4.1.1"
(Read only property)

132.2.54 Events

132.2.55 Cancel(words as integer) as boolean

MBS OCR Plugin, Plugin Version: 21.3, Platforms: macOS, Linux, Windows, iOS, Targets: .

Function: Event called regularly to allow you to cancel.
Notes: Return true to cancel current job.

132.2.56 Progress(Left as integer, Right as Integer, Top as Integer, Bottom as Integer, Progress as Integer) as boolean

MBS OCR Plugin, Plugin Version: 21.3, Platforms: macOS, Linux, Windows, iOS, Targets: .

Function: Event called regularly to allow you to monitor progress.
Notes: Return true to cancel current job.

132.2.57 Constants

132.2.58 kOcrEngineModeDefault = 3

MBS OCR Plugin, Plugin Version: 21.3.

Function: One of the OCR engine modes.
Notes: Specify this mode when calling init_*(), to indicate that any of the above modes should be automatically inferred from the variables in the language-specific config, command-line configs, or if not specified in any of the above should be set to the default kOcrEngineModeTesseractOnly.

132.2.59 kOcrEngineModeLstmOnly = 1

MBS OCR Plugin, Plugin Version: 21.3.

Function: One of the OCR engine modes.
Notes: Run just the LSTM line recognizer.

132.2.60 kOcrEngineModeTesseractLstmCombined = 2

MBS OCR Plugin, Plugin Version: 21.3.

Function: One of the OCR engine modes.
Notes: Run the LSTM recognizer, but allow fallback to Tesseract when things get difficult. deprecated

132.2.61 kOcrEngineModeTesseractOnly = 0

MBS OCR Plugin, Plugin Version: 21.3.

Function: One of the OCR engine modes.
Notes: Run Tesseract only - fastest; deprecated

132.2.62 kPageSegModeAuto = 3

MBS OCR Plugin, Plugin Version: 21.3.

Function: One of the page layout modes.
Notes: Fully automatic page segmentation, but no OSD.

132.2.63 kPageSegModeAutoOnly = 2

MBS OCR Plugin, Plugin Version: 21.3.

Function: One of the page layout modes.
Notes: Automatic page segmentation, but no OSD, or OCR.

132.2.64 kPageSegModeAutoOsd = 1

MBS OCR Plugin, Plugin Version: 21.3.

Function: One of the page layout modes.
Notes: Automatic page segmentation with orientation and script detection. (OSD)

132.2.65 kPageSegModeCircleWord = 9

MBS OCR Plugin, Plugin Version: 21.3.

Function: One of the page layout modes.
Notes: Treat the image as a single word in a circle.

132.2.66 kPageSegModeOsdOnly = 0

MBS OCR Plugin, Plugin Version: 21.3.

Function: One of the page layout modes.
Notes: Orientation and script detection only.

132.2.67 kPageSegModeRawLine = 13

MBS OCR Plugin, Plugin Version: 21.3.

Function: One of the page layout modes.
Notes: Treat the image as a single text line, bypassing hacks that are Tesseract-specific.

132.2.68 kPageSegModeSingleBlock = 6

MBS OCR Plugin, Plugin Version: 21.3.

Function: One of the page layout modes.
Notes: Assume a single uniform block of text. (Default.)

132.2.69 kPageSegModeSingleBlockVertText = 5

MBS OCR Plugin, Plugin Version: 21.3.

Function: One of the page layout modes.
Notes: Assume a single uniform block of vertically aligned text.

132.2.70 kPageSegModeSingleChar = 10

MBS OCR Plugin, Plugin Version: 21.3.

Function: One of the page layout modes.
Notes: Treat the image as a single character.

132.2.71 kPageSegModeSingleColumn = 4

MBS OCR Plugin, Plugin Version: 21.3.

Function: One of the page layout modes.
Notes: Assume a single column of text of variable sizes.

132.2.72 kPageSegModeSingleLine = 7

MBS OCR Plugin, Plugin Version: 21.3.

Function: One of the page layout modes.
Notes: Treat the image as a single text line.

132.2.73 kPageSegModeSingleWord = 8

MBS OCR Plugin, Plugin Version: 21.3.

Function: One of the page layout modes.
Notes: Treat the image as a single word.

132.2.74 kPageSegModeSparseText = 11

MBS OCR Plugin, Plugin Version: 21.3.

Function: One of the page layout modes.
Notes: Find as much text as possible in no particular order.

132.2.75 kPageSegModeSparseTextOsd = 12

MBS OCR Plugin, Plugin Version: 21.3.

Function: One of the page layout modes.
Notes: Sparse text with orientation and script det.

132.3 class TesseractChoiceIteratorMBS

132.3.1 class TesseractChoiceIteratorMBS

MBS OCR Plugin, Plugin Version: 12.3, Platforms: macOS, Linux, Windows, Targets: All.

Function: Class to iterate over the classifier choices for a single symbol.

132.3.2 Methods

132.3.3 Confidence as Double

MBS OCR Plugin, Plugin Version: 12.3, Platforms: macOS, Linux, Windows, Targets: All.

Function: Returns the confidence of the current choice.
Notes: The number should be interpreted as a percent probability. (0.0 - 100.0)

132.3.4 Constructor(result as TesseractResultIteratorMBS)

MBS OCR Plugin, Plugin Version: 12.3, Platforms: macOS, Linux, Windows, Targets: All.

Function: The constructor.
Notes: Construction is from a ResultIterator that points to the symbol of interest. The ChoiceIterator allows a one-shot iteration over the choices for this symbol and after that is is useless.

132.3.5 NextItem as boolean

MBS OCR Plugin, Plugin Version: 12.3, Platforms: macOS, Linux, Windows, Targets: All.

Function: Moves to the next choice for the symbol and returns false if there are none left.

132.3.6 Text as string

MBS OCR Plugin, Plugin Version: 12.3, Platforms: macOS, Linux, Windows, Targets: All.

Function: Returns the text string for the current choice.

132.3.7 Properties

132.3.8 Handle as Integer

MBS OCR Plugin, Plugin Version: 12.3, Platforms: macOS, Linux, Windows, Targets: All.

Function: The internal object reference.
Notes: (Read only property)

132.3.9 Parent as TesseractResultIteratorMBS

MBS OCR Plugin, Plugin Version: 12.3, Platforms: macOS, Linux, Windows, Targets: All.

Function: The parent result iterator.
Notes: (Read only property)

132.4 class TesseractErrorExceptionMBS

132.4.1 class TesseractErrorExceptionMBS

MBS OCR Plugin, Plugin Version: 12.3, Platforms: macOS, Linux, Windows, Targets: All.

Function: The exception subclass raised for errors in OCR process.
Notes: Subclass of the RuntimeException class.

132.5 class TesseractMBS

132.5.1 class TesseractMBS

MBS OCR Plugin, Plugin Version: 12.3, Platforms: macOS, Linux, Windows, Targets: All.

Function: The plugin class to provide OCR by using the tesseract open source library.
Notes: See example projects on how to use it.

132.5.2 Blog Entries

- Introducing Tesseract 4 to Xojo
- Multithreaded plugin functions can increase speed of Xojo application
- Live barcode detection with Xojo for MacOS
- Problems with killing Xojo threads with plugin calls.
- MBS Xojo / Real Studio Plugins, version 15.1pr6
- MBS Xojo / Real Studio Plugins, version 14.2pr5
- MBS Xojo / Real Studio Plugins, version 13.2pr8
- OCR for Real Studio and Filemaker

132.5.3 Blog Entries

- Introducing Tesseract 4 to Xojo
- Multithreaded plugin functions can increase speed of Xojo application
- Live barcode detection with Xojo for MacOS
- Problems with killing Xojo threads with plugin calls.
- MBS Xojo / Real Studio Plugins, version 15.1pr6
- MBS Xojo / Real Studio Plugins, version 14.2pr5
- MBS Xojo / Real Studio Plugins, version 13.2pr8
- OCR for Real Studio and Filemaker

132.5.4 Methods

132.5.5 Clear

MBS OCR Plugin, Plugin Version: 12.3, Platforms: macOS, Linux, Windows, Targets: All.

Function: Free up recognition results and any stored image data, without actually freeing any recognition data that would be time-consuming to reload.
Notes: Afterwards, you must call SetImage or TesseractRect before doing any Recognize or Get* operation.

132.5.6 ClearAdaptiveClassifier

MBS OCR Plugin, Plugin Version: 12.3, Platforms: macOS, Linux, Windows, Targets: All.

Function: Call between pages or documents etc to free up memory and forget adaptive data.

132.5.7 Constructor

MBS OCR Plugin, Plugin Version: 12.3, Platforms: macOS, Linux, Windows, Targets: All.

Function: Constructor which calls only InitForAnalysePage.
See also:

- 132.5.8 Constructor(folder as folderitem, lang as string) 21065
- 132.5.9 Constructor(path as string, lang as string) 21066

132.5.8 Constructor(folder as folderitem, lang as string)

MBS OCR Plugin, Plugin Version: 12.3, Platforms: macOS, Linux, Windows, Targets: All.

Function: Initializes tesseract.
Notes:

Same as Init method.
Pass folderitem to parent folder of tessdata folder and language you need.

Instances are now mostly thread-safe and totally independent, but some global parameters remain. Basically it is safe to use multiple TessBaseAPIs in different threads in parallel, UNLESS: you use SetVariable on some of the Params in classify and textord. If you do, then the effect will be to change it for all your instances.

Note that the only members that may be called before Init are: SetInputName, SetOutputName, SetVariable, Get*Variable and PrintVariables.

The language is (usually) an ISO 639-3 string or "" will default to eng.
To use multiple languages, please concat them with plus sign: e.g. "eng+deu"
See also:

- 132.5.7 Constructor 21065
- 132.5.9 Constructor(path as string, lang as string) 21066

132.5.9 Constructor(path as string, lang as string)

MBS OCR Plugin, Plugin Version: 12.3, Platforms: macOS, Linux, Windows, Targets: All.

Function: Initializes tesseract.
Notes:

Same as Init method.
Pass path to parent folder of tessdata folder and language you need.

Instances are now mostly thread-safe and totally independent, but some global parameters remain. Basically it is safe to use multiple TessBaseAPIs in different threads in parallel, UNLESS: you use SetVariable on some of the Params in classify and textord. If you do, then the effect will be to change it for all your instances.

Note that the only members that may be called before Init are: SetInputName, SetOutputName, SetVariable, Get*Variable and PrintVariables.

The language is (usually) an ISO 639-3 string or "" will default to eng.
To use multiple languages, please concat them with plus sign: e.g. "eng+deu"
See also:

- 132.5.7 Constructor 21065
- 132.5.8 Constructor(folder as folderitem, lang as string) 21065

132.5.10 GetBoolVariable(name as string, byref value as boolean) as boolean

MBS OCR Plugin, Plugin Version: 12.3, Platforms: macOS, Linux, Windows, Targets: All.

Function: Queries a variable as boolean value.
Notes:

Returns true if the parameter was found among Tesseract parameters.
Fills in value with the value of the parameter.

132.5.11 GetBoxText(page as Integer) as string

MBS OCR Plugin, Plugin Version: 12.3, Platforms: macOS, Linux, Windows, Targets: All.

Function: The recognized text is returned as a char* which is coded in the same format as a box file used in training.
Notes: Constructs coordinates in the original image - not just the rectangle. page is a 0-based page index that will appear in the box file.

132.5.12 GetDoubleVariable(name as string, byref value as Double) as boolean

MBS OCR Plugin, Plugin Version: 12.3, Platforms: macOS, Linux, Windows, Targets: All.

Function: Queries a variable as Double value.
Notes:

Returns true if the parameter was found among Tesseract parameters.
Fills in value with the value of the parameter.

132.5.13 GetHOCRText(page as Integer) as string

MBS OCR Plugin, Plugin Version: 12.3, Platforms: macOS, Linux, Windows, Targets: All.

Function: Make a HTML-formatted string with hOCR markup from the internal data structures.
Notes: Page is 0-based but will appear in the output as 1-based.

132.5.14 GetIntVariable(name as string, byref value as Integer) as boolean

MBS OCR Plugin, Plugin Version: 12.3, Platforms: macOS, Linux, Windows, Targets: All.

Function: Queries a variable as Integer value.
Notes:

Returns true if the parameter was found among Tesseract parameters.
Fills in value with the value of the parameter.

132.5.15 GetLastInitLanguage as string

MBS OCR Plugin, Plugin Version: 12.3, Platforms: macOS, Linux, Windows, Targets: All.

Function: Return the language used in the last valid initialization.

132.5.16 GetStringVariable(name as string) as string

MBS OCR Plugin, Plugin Version: 12.3, Platforms: macOS, Linux, Windows, Targets: All.

Function: Queries variable's value as string.

132.5.17 GetText as string

MBS OCR Plugin, Plugin Version: 12.3, Platforms: macOS, Linux, Windows, Targets: All.

Function: Returns recognized text.
Notes: Calls Recognize if needed internally.

132.5.18 GetVariableAsString(name as string) as string

MBS OCR Plugin, Plugin Version: 12.3, Platforms: macOS, Linux, Windows, Targets: All.

Function: Get value of named variable as a string, if it exists.

132.5.19 Init(folder as folderitem, lang as string)

MBS OCR Plugin, Plugin Version: 12.3, Platforms: macOS, Linux, Windows, Targets: All.

Function: Initializes tesseract.
Notes:

Pass folderitem to parent folder of tessdata folder and language you need.

Instances are now mostly thread-safe and totally independent, but some global parameters remain. Basically it is safe to use multiple TessBaseAPIs in different threads in parallel, UNLESS: you use SetVariable on some of the Params in classify and textord. If you do, then the effect will be to change it for all your instances.

Start tesseract. Returns zero on success and -1 on failure.

Note that the only members that may be called before Init are: SetInputName, SetOutputName, SetVariable, Get*Variable and PrintVariables.

The language is (usually) an ISO 639-3 string or "" will default to eng.
See also:

- 132.5.20 Init(path as string, lang as string)

132.5.20 Init(path as string, lang as string)

MBS OCR Plugin, Plugin Version: 12.3, Platforms: macOS, Linux, Windows, Targets: All.

Function: Initializes tesseract.
Notes:

Pass path to parent folder of tessdata folder and language you need.

Instances are now mostly thread-safe and totally independent, but some global parameters remain. Basically it is safe to use multiple TessBaseAPIs in different threads in parallel, UNLESS: you use SetVariable on some of the Params in classify and textord. If you do, then the effect will be to change it for all your instances.

Start tesseract. Returns zero on success and -1 on failure.

Note that the only members that may be called before Init are: SetInputName, SetOutputName, SetVariable, Get*Variable and PrintVariables.

The language is (usually) an ISO 639-3 string or "" will default to eng.
See also:

- 132.5.19 Init(folder as folderitem, lang as string) 21068

132.5.21 InitForAnalysePage

MBS OCR Plugin, Plugin Version: 12.3, Platforms: macOS, Linux, Windows, Targets: All.

Function: Init only for page layout analysis.
Notes: Use only for calls to SetImage and AnalysePage. Calls that attempt recognition will generate an error.

132.5.22 MeanTextConf as Integer

MBS OCR Plugin, Plugin Version: 12.3, Platforms: macOS, Linux, Windows, Targets: All.

Function: Returns the (average) confidence value between 0 and 100.

132.5.23 NumDawgs as Integer

MBS OCR Plugin, Plugin Version: 12.3, Platforms: macOS, Linux, Windows, Targets: All.

Function: Return the number of dawgs loaded.

Notes: Should be bigger than 0 if data files have been loaded.

132.5.24 PrintVariablesToStdErr

MBS OCR Plugin, Plugin Version: 12.3, Platforms: macOS, Linux, Windows, Targets: All.

Function: Print Tesseract parameters to standard error.

132.5.25 PrintVariablesToStdOut

MBS OCR Plugin, Plugin Version: 12.3, Platforms: macOS, Linux, Windows, Targets: All.

Function: Print Tesseract parameters to standard output.

132.5.26 Recognize as Integer

MBS OCR Plugin, Plugin Version: 12.3, Platforms: macOS, Linux, Windows, Targets: All.

Function: Recognize the image.
Notes:

Returns 0 on success.
Optional. The Get*Text functions below will call Recognize if needed. After Recognize, the output is kept internally until the next SetImage.

132.5.27 RecognizeMT as Integer

MBS OCR Plugin, Plugin Version: 14.2, Platforms: macOS, Linux, Windows, Targets: All.

Function: Recognize the image.
Notes:

Returns 0 on success.
Optional. The Get*Text functions below will call Recognize if needed. After Recognize, the output is kept internally until the next SetImage.

Same as Recognize, but thread friendly.

The work is performed on a preemptive thread, so this function does not block the application and can yield time to other Xojo threads. Must be called in a Xojo thread to enjoy benefits. If called in main thread will block, but keep other background threads running.

If you run several threads calling MT methods, you can get all CPU cores busy while main thread shows GUI with progress window.

132.5.28 ResultIterator as TesseractResultIteratorMBS

MBS OCR Plugin, Plugin Version: 12.3, Platforms: macOS, Linux, Windows, Targets: All.

Function: Get an iterator to the results of LayoutAnalysis and/or Recognize.
Notes: This object points to data held within the TesseractMBS class, and therefore can only be used while the TesseractMBS class still exists and has not been subjected to a call of Init, SetImage, Recognize, Clear, End, DetectOS, or anything else that changes the internal PAGE_RES.

132.5.29 SetImage(buffer as memoryblock, width as Integer, height as Integer, BytesPerPixel as Integer, BytesPerLine as Integer) as boolean

MBS OCR Plugin, Plugin Version: 12.3, Platforms: macOS, Linux, Windows, Targets: All.

Function: Provide an image for Tesseract to recognize as a memoryblock.
Notes: Returns true on success and false on failure.
See also:

- 132.5.30 SetImage(Pic as Picture) as boolean 21071

132.5.30 SetImage(Pic as Picture) as boolean

MBS OCR Plugin, Plugin Version: 12.3, Platforms: macOS, Linux, Windows, Targets: All.

Function: Provide an image for Tesseract to recognize.
Notes:

The plugin makes a copy of the picture.
Returns true on success and false on failure.
See also:

- 132.5.29 SetImage(buffer as memoryblock, width as Integer, height as Integer, BytesPerPixel as Integer, BytesPerLine as Integer) as boolean 21071

132.5.31 SetInputName(name as string)

MBS OCR Plugin, Plugin Version: 12.3, Platforms: macOS, Linux, Windows, Targets: All.

Function: Set the name of the input file. Needed only for training and reading a UNLV zone file.

132.5.32 SetOutputName(name as string)

MBS OCR Plugin, Plugin Version: 12.3, Platforms: macOS, Linux, Windows, Targets: All.

Function: Set the name of the bonus output files. Needed only for debugging.

132.5.33 SetRectangle(left as Integer, top as Integer, width as Integer, height as Integer)

MBS OCR Plugin, Plugin Version: 12.3, Platforms: macOS, Linux, Windows, Targets: All.

Function: Restrict recognition to a sub-rectangle of the image.
Notes: Call after SetImage. Each SetRectangle clears the recogntion results so multiple rectangles can be recognized with the same image.

132.5.34 SetResolution(Resolution as Integer)

MBS OCR Plugin, Plugin Version: 15.1, Platforms: macOS, Linux, Windows, Targets: All.

Function: Set the resolution of the source image in pixels per inch so font size information can be calculated in results.
Notes: Call this after SetImage.

132.5.35 SetVariable(name as string, value as string) as boolean

MBS OCR Plugin, Plugin Version: 12.3, Platforms: macOS, Linux, Windows, Targets: All.

Function: Set the value of an internal "parameter."
Notes:

Supply the name of the parameter and the value as a string, just as you would in a config file.
Returns false if the name lookup failed.
E.g. SetVariable("tessedit_char_blacklist", "xyz"); to ignore x, y and z.
Or SetVariable("classify_bln_numeric_mode", "1"); to set numeric-only mode.
SetVariable may be used before Init, but settings will revert to defaults on End().

Note: Must be called after Init(). Only works for non-init variables (init variables should be passed to Init()).

132.5.36 Version as string

MBS OCR Plugin, Plugin Version: 12.3, Platforms: macOS, Linux, Windows, Targets: All.

Function: Returns the version identifier.

132.5.37 Properties

132.5.38 Handle as Integer

MBS OCR Plugin, Plugin Version: 12.3, Platforms: macOS, Linux, Windows, Targets: All.

Function: Internal Object reference.
Notes: (Read only property)

132.5.39 PageSegMode as Integer

MBS OCR Plugin, Plugin Version: 12.3, Platforms: macOS, Linux, Windows, Targets: All.

Function: The current page segmentation mode.
Notes:

Defaults to kPageSegModeSingleBlock.
The mode is stored as an IntParam so it can also be modified by ReadConfigFile or SetVariable("tessedit_page-seg_mode", mode as string).
(Read and Write computed property)

132.5.40 Constants

132.5.41 kPageSegModeAuto = 3

MBS OCR Plugin, Plugin Version: 12.3.

Function: One of the page segmentation mode constants.
Notes: Fully automatic page segmentation, but no OSD.

132.5.42 kPageSegModeAutoOnly = 2

MBS OCR Plugin, Plugin Version: 12.3.

Function: One of the page segmentation mode constants.
Notes: Automatic page segmentation, but no OSD, or OCR.

132.5.43 kPageSegModeAutoOSD = 1

MBS OCR Plugin, Plugin Version: 12.3.

Function: One of the page segmentation mode constants.
Notes: Automatic page segmentation with orientation and script detection. (OSD)

132.5.44 kPageSegModeCircleWord = 9

MBS OCR Plugin, Plugin Version: 12.3.

Function: One of the page segmentation mode constants.
Notes: Treat the image as a single word in a circle.

132.5.45 kPageSegModeOSDOnly = 0

MBS OCR Plugin, Plugin Version: 12.3.

Function: One of the page segmentation mode constants.
Notes: Orientation and script detection only.

132.5.46 kPageSegModeSingleBlock = 6

MBS OCR Plugin, Plugin Version: 12.3.

Function: One of the page segmentation mode constants.
Notes: Assume a single uniform block of text. (Default.)

132.5.47 kPageSegModeSingleBlockVerticalText = 5

MBS OCR Plugin, Plugin Version: 12.3.

Function: One of the page segmentation mode constants.
Notes: Assume a single uniform block of vertically aligned text.

132.5.48 kPageSegModeSingleChar = 10

MBS OCR Plugin, Plugin Version: 12.3.

Function: One of the page segmentation mode constants.
Notes: Treat the image as a single character.

132.5.49 kPageSegModeSingleColumn = 4

MBS OCR Plugin, Plugin Version: 12.3.

Function: One of the page segmentation mode constants.
Notes: Assume a single column of text of variable sizes.

132.5.50 kPageSegModeSingleLine = 7

MBS OCR Plugin, Plugin Version: 12.3.

Function: One of the page segmentation mode constants.
Notes: Treat the image as a single text line.

132.5.51 kPageSegModeSingleWord = 8

MBS OCR Plugin, Plugin Version: 12.3.

Function: One of the page segmentation mode constants.
Notes: Treat the image as a single word.

132.6 class TesseractNotInitializedExceptionMBS

132.6.1 class TesseractNotInitializedExceptionMBS

MBS OCR Plugin, Plugin Version: 12.3, Platforms: macOS, Linux, Windows, Targets: All.

Function: The exception to report about calling tesseract methods without initialization.
Notes: Subclass of the TesseractErrorExceptionMBS class.

132.7 class TesseractResultIteratorMBS

132.7.1 class TesseractResultIteratorMBS

MBS OCR Plugin, Plugin Version: 12.3, Platforms: macOS, Linux, Windows, Targets: All.

Function: Class to iterate over tesseract results, providing access to all levels of the page hierarchy, without including any tesseract headers or having to handle any tesseract structures.
Notes: This is an abstract class. You can't create an instance, but you can get one from various plugin functions.

132.7.2 Methods

132.7.3 Begin

MBS OCR Plugin, Plugin Version: 12.3, Platforms: macOS, Linux, Windows, Targets: All.

Function: Moves the iterator to point to the start of the page to begin an iteration.

132.7.4 BoundingBox(Level as Integer, byref left as Integer, byref top as Integer, byref right as Integer, byref bottom as Integer) as boolean

MBS OCR Plugin, Plugin Version: 12.3, Platforms: macOS, Linux, Windows, Targets: All.

Function: Returns the bounding rectangle of the current object at the given level.
Notes:

Returns false if there is no such object at the current position.
The returned bounding box is guaranteed to match the size and position of the image returned by GetBinaryImage, but may clip foreground pixels from a grey image. The padding argument to GetImage can be used to expand the image to include more foreground pixels. See GetImage.

Coordinate system:
Integer coordinates are at the cracks between the pixels.
The top-left corner of the top-left pixel in the image is at (0,0).
The bottom-right corner of the bottom-right pixel in the image is at (width, height).
Every bounding box goes from the top-left of the top-left contained pixel to the bottom-right of the bottom-right contained pixel, so the bounding box of the single top-left pixel in the image is: (0,0)->(1,1).
If an image rectangle has been set in the API, then returned coordinates relate to the original (full) image, rather than the rectangle.

132.7.5 Confidence(Level as Integer) as Double

MBS OCR Plugin, Plugin Version: 12.3, Platforms: macOS, Linux, Windows, Targets: All.

Function: Returns the mean confidence of the current object at the given level.
Notes: The number should be interpreted as a percent probability. (0.0 - 100.0)

132.7.6 Constructor

MBS OCR Plugin, Plugin Version: 12.3, Platforms: macOS, Linux, Windows, Targets: All.

Function: The private constructor.

132.7.7 IsAtBeginningOf(Level as Integer) as boolean

MBS OCR Plugin, Plugin Version: 12.3, Platforms: macOS, Linux, Windows, Targets: All.

Function: Returns true if the iterator is at the start of an object at the given level.
Notes: Possible uses include determining if a call to Next(kLevelWord) moved to the start of a kLevelParagraph.

132.7.8 IsAtFinalElement(Level as Integer, element as Integer) as boolean

MBS OCR Plugin, Plugin Version: 12.3, Platforms: macOS, Linux, Windows, Targets: All.

Function: Returns whether the iterator is positioned at the last element in a given level.
Notes: (e.g. the last word in a line, the last line in a block)

132.7.9 NextItem(Level as Integer) as boolean

MBS OCR Plugin, Plugin Version: 12.3, Platforms: macOS, Linux, Windows, Targets: All.

Function: Moves to the start of the next object at the given level in the page hierarchy, and returns false if the end of the page was reached.
Notes:

NOTE that kLevelSymbol will skip non-text blocks, but all other level values will visit each non-text block once.
Think of non text blocks as containing a single paragraph, with a single line, with a single imaginary word.
Calls to Next with different levels may be freely intermixed.
This function iterates words in right-to-left scripts correctly, if the appropriate language has been loaded

into Tesseract.

132.7.10 SymbolIsDropcap as boolean

MBS OCR Plugin, Plugin Version: 12.3, Platforms: macOS, Linux, Windows, Targets: All.

Function: Returns true if the current symbol is a dropcap.
Notes: If iterating at a higher level object than symbols, eg words, then this will return the attributes of the first symbol in that word.

132.7.11 SymbolIsSubscript as boolean

MBS OCR Plugin, Plugin Version: 12.3, Platforms: macOS, Linux, Windows, Targets: All.

Function: Returns true if the current symbol is a subscript.
Notes: If iterating at a higher level object than symbols, e.g. words, then this will return the attributes of the first symbol in that word.

132.7.12 SymbolIsSuperscript as boolean

MBS OCR Plugin, Plugin Version: 12.3, Platforms: macOS, Linux, Windows, Targets: All.

Function: Returns true if the current symbol is a superscript.
Notes: If iterating at a higher level object than symbols, eg words, then this will return the attributes of the first symbol in that word.

132.7.13 Text(Level as Integer) as string

MBS OCR Plugin, Plugin Version: 12.3, Platforms: macOS, Linux, Windows, Targets: All.

Function: Returns the text string for the current object at the given level.

132.7.14 WordFontAttributes(byref bold as boolean, byref italic as boolean, byref underlined as boolean, byref monospace as boolean, byref serif as boolean, byref smallcaps as boolean, byref pointsize as Integer, byref fontid as Integer) as string

MBS OCR Plugin, Plugin Version: 12.3, Platforms: macOS, Linux, Windows, Targets: All.

Function: Returns the font attributes of the current word.
Notes:

If iterating at a higher level object than words, e.g. textlines, then this will return the attributes of the first word in that textline.
The actual return value is a string representing a font name.
Pointsize is returned in printers points (1/72 inch.)

132.7.15 WordIsFromDictionary as boolean

MBS OCR Plugin, Plugin Version: 12.3, Platforms: macOS, Linux, Windows, Targets: All.

Function: Returns true if the current word was found in a dictionary.

132.7.16 WordIsNumeric as boolean

MBS OCR Plugin, Plugin Version: 12.3, Platforms: macOS, Linux, Windows, Targets: All.

Function: Returns true if the current word is numeric.

132.7.17 Properties

132.7.18 Handle as Integer

MBS OCR Plugin, Plugin Version: 12.3, Platforms: macOS, Linux, Windows, Targets: All.

Function: Internal Object reference.
Notes: (Read only property)

132.7.19 Parent as TesseractMBS

MBS OCR Plugin, Plugin Version: 12.3, Platforms: macOS, Linux, Windows, Targets: All.

Function: The parent tesseract object.
Notes: (Read only property)

132.7.20 Constants

132.7.21 kLevelBlock = 0

MBS OCR Plugin, Plugin Version: 12.3.

Function: One of the level constants.
Notes: Block of text/image/separator line.

132.7.22 kLevelParagraph = 1

MBS OCR Plugin, Plugin Version: 12.3.

Function: One of the level constants.
Notes: Paragraph within a block.

132.7.23 kLevelSymbol = 4

MBS OCR Plugin, Plugin Version: 12.3.

Function: One of the level constants.
Notes: Symbol/character within a word.

132.7.24 kLevelTextline = 2

MBS OCR Plugin, Plugin Version: 12.3.

Function: One of the level constants.
Notes: Line within a paragraph.

132.7.25 kLevelWord = 3

MBS OCR Plugin, Plugin Version: 12.3.

Function: One of the level constants.
Notes: Word within a textline.

132.8 class TessPageIteratorMBS

132.8.1 class TessPageIteratorMBS

MBS OCR Plugin, Plugin Version: 21.3, Platforms: macOS, Linux, Windows, iOS, Targets: All.

Function: The iterator to walk over page content.
Notes:

Class to iterate over tesseract page structure, providing access to all levels of the page hierarchy, without including any tesseract headers or having to handle any tesseract structures.
This is an abstract class. You can't create an instance, but you can get one from various plugin functions.

132.8.2 Methods

132.8.3 Baseline(Level as Integer, byref x1 as Integer, byref y1 as Integer, byref x2 as Integer, byref y2 as Integer) as Boolean

MBS OCR Plugin, Plugin Version: 21.3, Platforms: macOS, Linux, Windows, iOS, Targets: All.

Function: Returns the baseline of the current object at the given level.
Notes:

The baseline is the line that passes through (x1, y1) and (x2, y2).

Warning: with vertical text, baselines may be vertical!

Returns false if there is no baseline at the current position.

132.8.4 Begin

MBS OCR Plugin, Plugin Version: 21.3, Platforms: macOS, Linux, Windows, iOS, Targets: All.

Function: Moves the iterator to point to the start of the page to begin an iteration.

132.8.5 BinaryImage(Level as Integer) as PIcture

MBS OCR Plugin, Plugin Version: 21.3, Platforms: macOS, Linux, Windows, iOS, Targets: All.

Function: Returns a binary image of the current object at the given level.
Notes: The position and size match the return from BoundingBoxInternal, and so this could be upscaled

with respect to the original input image.

132.8.6 BoundingBox(Level as Integer, byref Left as Integer, byref Top as Integer, byref Right as Integer, byref Bottom as Integer) as Boolean

MBS OCR Plugin, Plugin Version: 21.3, Platforms: macOS, Linux, Windows, iOS, Targets: All.

Function: Returns the bounding rectangle of the current object at the given level.
Notes:

Returns false if there is no such object at the current position.
The returned bounding box is guaranteed to match the size and position of the image returned by GetBinaryImage, but may clip foreground pixels from a grey image. The padding argument to GetImage can be used to expand the image to include more foreground pixels. See BinaryImage below.

132.8.7 Constructor

MBS OCR Plugin, Plugin Version: 21.3, Platforms: macOS, Linux, Windows, iOS, Targets: All.

Function: The private constructor.

132.8.8 CopyIterator as TessPageIteratorMBS

MBS OCR Plugin, Plugin Version: 21.3, Platforms: macOS, Linux, Windows, iOS, Targets: All.

Function: Creates a copy of the iterator.

132.8.9 IsAtBeginningOf(Level as Integer) as Boolean

MBS OCR Plugin, Plugin Version: 21.3, Platforms: macOS, Linux, Windows, iOS, Targets: All.

Function: Returns true if the iterator is at the start of an object at the given level.

132.8.10 IsAtFinalElement(Level as Integer, element as Integer) as Boolean

MBS OCR Plugin, Plugin Version: 21.3, Platforms: macOS, Linux, Windows, iOS, Targets: All.

Function: Returns whether the iterator is positioned at the last element in a given level. (e.g. the last word in a line, the last line in a block)

132.8.11 MoveNext(Level as Integer) as Boolean

MBS OCR Plugin, Plugin Version: 21.3, Platforms: macOS, Linux, Windows, iOS, Targets: All.

Function: Moves to the start of the next object at the given level in the page hierarchy, and returns false if the end of the page was reached.
Notes: NOTE that symbol will skip non-text blocks, but all other PageIteratorLevel level values will visit each non-text block once. Think of non text blocks as containing a single paragraph, with a single line, with a single imaginary word. Calls to Next with different levels may be freely intermixed. This function iterates words in right-to-left scripts correctly, if the appropriate language has been loaded into Tesseract.

132.8.12 Properties

132.8.13 BlockType as Integer

MBS OCR Plugin, Plugin Version: 21.3, Platforms: macOS, Linux, Windows, iOS, Targets: All.

Function: Returns the type of the current block.
Notes: (Read only property)

132.8.14 DeskewAngle as Single

MBS OCR Plugin, Plugin Version: 21.3, Platforms: macOS, Linux, Windows, iOS, Targets: All.

Function: The deskew angle.
Notes:

After rotating the block so the text orientation is upright, how many radians does one have to rotate the block anti-clockwise for it to be level?
-Pi/4 <= deskew_angle <= Pi/4
(Read only property)

132.8.15 FirstLineIndent as Integer

MBS OCR Plugin, Plugin Version: 21.3, Platforms: macOS, Linux, Windows, iOS, Targets: All.

Function: The first line indent.
Notes:

For LEFT aligned paragraphs, the first text line of paragraphs of this kind are indented this many pixels from the left edge of the rest of the paragraph.
for RIGHT aligned paragraphs, the first text line of paragraphs of this kind are indented this many pixels from the right edge of the rest of the paragraph.

This value may be negative.

if IsCrown is true, the first line of this paragraph is actually flush, and first_line_indent is set to the "common" first line indent for subsequent paragraphs in this block of text.
(Read only property)

132.8.16 Handle as Integer

MBS OCR Plugin, Plugin Version: 21.3, Platforms: macOS, Linux, Windows, iOS, Targets: All.

Function: The internal object reference.
Notes: (Read and Write property)

132.8.17 IsCrown as Boolean

MBS OCR Plugin, Plugin Version: 21.3, Platforms: macOS, Linux, Windows, iOS, Targets: All.

Function: Whether the current item is a crown.
Notes:

True if the first line of the paragraph is aligned with the other lines of the paragraph even though subsequent paragraphs have first line indents. This typically indicates that this is the continuation of a previous paragraph or that it is the very first paragraph in the chapter.
(Read only property)

132.8.18 IsListItem as Boolean

MBS OCR Plugin, Plugin Version: 21.3, Platforms: macOS, Linux, Windows, iOS, Targets: All.

Function: Whether current item is a list item.
Notes:

True if we believe this is a member of an ordered or unordered list.
(Read only property)

132.8.19 Justification as Integer

MBS OCR Plugin, Plugin Version: 21.3, Platforms: macOS, Linux, Windows, iOS, Targets: All.

Function: Queries justification for current block.
Notes:

LEFT if ragged right, or fully justified and script is left-to-right.
RIGHT if ragged left, or fully justified and script is right-to-left.
unknown if it looks like source code or we have very few lines.
(Read only property)

132.8.20 Orientation as Integer

MBS OCR Plugin, Plugin Version: 21.3, Platforms: macOS, Linux, Windows, iOS, Targets: All.

Function: The orientation of the current block.
Notes: (Read only property)

132.8.21 TextlineOrder as Integer

MBS OCR Plugin, Plugin Version: 21.3, Platforms: macOS, Linux, Windows, iOS, Targets: All.

Function: The text orientation of the current block.
Notes: (Read only property)

132.8.22 WritingDirection as Integer

MBS OCR Plugin, Plugin Version: 21.3, Platforms: macOS, Linux, Windows, iOS, Targets: All.

Function: The writing direction of the current block.
Notes: (Read only property)

132.8.23 Constants

132.8.24 kBlockTypeCaptionText = 8

MBS OCR Plugin, Plugin Version: 21.3.

Function: One of the block types.
Notes: Text that belongs to an image.

132.8.25 kBlockTypeEquation = 4

MBS OCR Plugin, Plugin Version: 21.3.

Function: One of the block types.
Notes: Partition belonging to an equation region.

132.8.26 kBlockTypeFlowingImage = 9

MBS OCR Plugin, Plugin Version: 21.3.

Function: One of the block types.
Notes: Image that lives inside a column.

132.8.27 kBlockTypeFlowingText = 1

MBS OCR Plugin, Plugin Version: 21.3.

Function: One of the block types.
Notes: Text that lives inside a column.

132.8.28 kBlockTypeHeadingImage = 10

MBS OCR Plugin, Plugin Version: 21.3.

Function: One of the block types.
Notes: Image that spans more than one column.

132.8.29 kBlockTypeHeadingText = 2

MBS OCR Plugin, Plugin Version: 21.3.

Function: One of the block types.
Notes: Text that spans more than one column.

132.8.30 kBlockTypeHorzLine = 12

MBS OCR Plugin, Plugin Version: 21.3.

Function: One of the block types.
Notes: Horizontal Line.

132.8.31 kBlockTypeInlineEquation = 5

MBS OCR Plugin, Plugin Version: 21.3.

Function: One of the block types.
Notes: Partition has inline equation.

132.8.32 kBlockTypeNoise = 14

MBS OCR Plugin, Plugin Version: 21.3.

Function: One of the block types.
Notes: Lies outside of any column.

132.8.33 kBlockTypePulloutImage = 11

MBS OCR Plugin, Plugin Version: 21.3.

Function: One of the block types.
Notes: Image that is in a cross-column pull-out region.

132.8.34 kBlockTypePulloutText = 3

MBS OCR Plugin, Plugin Version: 21.3.

Function: One of the block types.
Notes: Text that is in a cross-column pull-out region.

132.8.35 kBlockTypeTable = 6

MBS OCR Plugin, Plugin Version: 21.3.

Function: One of the block types.
Notes: Partition belonging to a table region.

132.8.36 kBlockTypeUnknown = 0

MBS OCR Plugin, Plugin Version: 21.3.

Function: One of the block types.
Notes: Type is not yet known. Keep as the first element.

132.8.37 kBlockTypeVerticalText = 7

MBS OCR Plugin, Plugin Version: 21.3.

Function: One of the block types.
Notes: Text-line runs vertically.

132.8.38 kBlockTypeVertLine = 13

MBS OCR Plugin, Plugin Version: 21.3.

Function: One of the block types.
Notes: Vertical Line.

132.8.39 kJustificationCenter = 2

MBS OCR Plugin, Plugin Version: 21.3.

Function: One of the justification constants.
Notes: The text lines of the paragraph are centered about a line going down through their middle of the text lines.

132.8.40 kJustificationLeft = 1

MBS OCR Plugin, Plugin Version: 21.3.

Function: One of the justification constants.
Notes: Each line, except possibly the first, is flush to the same left tab stop.

132.8.41 kJustificationRight = 3

MBS OCR Plugin, Plugin Version: 21.3.

Function: One of the justification constants.
Notes: Each line, except possibly the first, is flush to the same right tab stop.

132.8.42 kJustificationUnknown = 0

MBS OCR Plugin, Plugin Version: 21.3.

Function: One of the justification constants.
Notes: Unknown.

132.8.43 kLevelBlock = 0

MBS OCR Plugin, Plugin Version: 21.3.

Function: One of the levels.
Notes: Block

132.8.44 kLevelParagraph = 1

MBS OCR Plugin, Plugin Version: 21.3.

Function: One of the levels.
Notes: Paragraph

132.8.45 kLevelSymbol = 4

MBS OCR Plugin, Plugin Version: 21.3.

Function: One of the levels.
Notes: Symbol

132.8.46 kLevelTextline = 2

MBS OCR Plugin, Plugin Version: 21.3.

Function: One of the levels.
Notes: Textline

132.8.47 kLevelWord = 3

MBS OCR Plugin, Plugin Version: 21.3.

Function: One of the levels.
Notes: Word

132.8.48 kOrientationPageDown = 2

MBS OCR Plugin, Plugin Version: 21.3.

Function: One of the orientations.
Notes: Orientation is down.

132.8.49 kOrientationPageLeft = 3

MBS OCR Plugin, Plugin Version: 21.3.

Function: One of the orientations.
Notes: Orientation is left.

132.8.50 kOrientationPageRight = 1

MBS OCR Plugin, Plugin Version: 21.3.

Function: One of the orientations.
Notes: Orientation is right.

132.8.51 kOrientationPageUp = 0

MBS OCR Plugin, Plugin Version: 21.3.

Function: One of the orientations.
Notes: Orientation is up.

132.8.52 kTextlineOrderLefttoRight = 0

MBS OCR Plugin, Plugin Version: 21.3.

Function: The text lines are read in the given sequence.
Notes: Mongolian is written in vertical columns top to bottom like Chinese, but the lines order left-to right.

132.8.53 kTextlineOrderRighttoLeft = 1

MBS OCR Plugin, Plugin Version: 21.3.

Function: The text lines are read in the given sequence.
Notes: In Chinese, vertical text lines are read right-to-left.

132.8.54 kTextlineOrderToptoBottom = 2

MBS OCR Plugin, Plugin Version: 21.3.

Function: The text lines are read in the given sequence.
Notes: In English, the order is top-to-bottom.

132.8.55 kWritingDirectionLefttoRight = 0

MBS OCR Plugin, Plugin Version: 21.3.

Function: One of the writing direction constants.
Notes: For English text, the writing direction is left-to-right.

132.8.56 kWritingDirectionRighttoLeft = 1

MBS OCR Plugin, Plugin Version: 21.3.

Function: One of the writing direction constants.
Notes: For Arabic the text direction is right to left.

132.8.57 kWritingDirectionToptoBottom = 2

MBS OCR Plugin, Plugin Version: 21.3.

Function: One of the writing direction constants.
Notes: For the Chinese text in the above example, the writing direction is top-to-bottom.

132.9 class TessResultIteratorMBS

132.9.1 class TessResultIteratorMBS

MBS OCR Plugin, Plugin Version: 21.3, Platforms: macOS, Linux, Windows, iOS, Targets: All.

Function: Class to iterate over tesseract results, providing access to all levels of the page hierarchy, without including any tesseract headers or having to handle any tesseract structures.
Notes:

WARNING! This class points to data held within the TessEngineMBS class, and therefore can only be used while the TessBaseAPI class still exists and has not been subjected to a call of Init, SetImage, Recognize, Clear, End DetectOS, or anything else that changes the internal PAGE_RES.

See also base class TessPageIteratorMBS class, which contains the bulk of the interface. TessResultIteratorMBS adds text-specific methods for access to OCR output.
Subclass of the TessPageIteratorMBS class.
This is an abstract class. You can't create an instance, but you can get one from various plugin functions.

132.9.2 Methods

132.9.3 ChoiceIterator as TessChoiceIteratorMBS

MBS OCR Plugin, Plugin Version: 21.3, Platforms: macOS, Linux, Windows, iOS, Targets: All.

Function: Queries choice iterator for current object.

132.9.4 Confidence(Level as Integer) as Single

MBS OCR Plugin, Plugin Version: 21.3, Platforms: macOS, Linux, Windows, iOS, Targets: All.

Function: Returns the mean confidence of the current object at the given level.
Notes: The number should be interpreted as a percent probability. (0.0 - 100.0)

132.9.5 Constructor

MBS OCR Plugin, Plugin Version: 21.3, Platforms: macOS, Linux, Windows, iOS, Targets: All.

Function: The private constructor.

132.9.6 CopyIterator as TessResultIteratorMBS

MBS OCR Plugin, Plugin Version: 21.3, Platforms: macOS, Linux, Windows, iOS, Targets: All.

Function: Copies the result iterator.

132.9.7 MoveNext(Level as Integer) as Boolean

MBS OCR Plugin, Plugin Version: 21.3, Platforms: macOS, Linux, Windows, iOS, Targets: All.

Function: Moves to the next choice for the symbol and returns false if there are none left.

132.9.8 PageIterator as TessPageIteratorMBS

MBS OCR Plugin, Plugin Version: 21.3, Platforms: macOS, Linux, Windows, iOS, Targets: All.

Function: Gets the page iterator for this result.

132.9.9 Text(Level as Integer) as String

MBS OCR Plugin, Plugin Version: 21.3, Platforms: macOS, Linux, Windows, iOS, Targets: All.

Function: Returns the UTF-8 encoded text string for the current object at the given level.

132.9.10 Properties

132.9.11 FontID as Integer

MBS OCR Plugin, Plugin Version: 21.3, Platforms: macOS, Linux, Windows, iOS, Targets: All.

Function: The font ID.
Notes:

The font attributes of the current word.
(Read only property)

132.9.12 FontName as String

MBS OCR Plugin, Plugin Version: 21.3, Platforms: macOS, Linux, Windows, iOS, Targets: All.

Function: The font name.
Notes:

The font attributes of the current word.
(Read only property)

132.9.13 IsBold as Boolean

MBS OCR Plugin, Plugin Version: 21.3, Platforms: macOS, Linux, Windows, iOS, Targets: All.

Function: The bold font attribute.
Notes:

The font attributes of the current word.
(Read only property)

132.9.14 IsItalic as Boolean

MBS OCR Plugin, Plugin Version: 21.3, Platforms: macOS, Linux, Windows, iOS, Targets: All.

Function: The italic font attribute.
Notes:

The font attributes of the current word.
(Read only property)

132.9.15 IsMonoSpace as Boolean

MBS OCR Plugin, Plugin Version: 21.3, Platforms: macOS, Linux, Windows, iOS, Targets: All.

Function: The monospace font attribute.
Notes:

The font attributes of the current word.
(Read only property)

132.9.16 IsSerif as Boolean

MBS OCR Plugin, Plugin Version: 21.3, Platforms: macOS, Linux, Windows, iOS, Targets: All.

Function: The serif font attribute.
Notes:

The font attributes of the current word.
(Read only property)

132.9.17 IsSmallCaps as Boolean

MBS OCR Plugin, Plugin Version: 21.3, Platforms: macOS, Linux, Windows, iOS, Targets: All.

Function: The smallcaps font attribute.
Notes:

The font attributes of the current word.
(Read only property)

132.9.18 IsUnderlined as Boolean

MBS OCR Plugin, Plugin Version: 21.3, Platforms: macOS, Linux, Windows, iOS, Targets: All.

Function: The underlined font attribute.
Notes:

The font attributes of the current word.
(Read only property)

132.9.19 PointSize as Integer

MBS OCR Plugin, Plugin Version: 21.3, Platforms: macOS, Linux, Windows, iOS, Targets: All.

Function: The point size font attribute.
Notes:

The font attributes of the current word.
Pointsize is returned in printers points (1/72 inch.)
(Read only property)

132.9.20 SymbolIsDropcap as Boolean

MBS OCR Plugin, Plugin Version: 21.3, Platforms: macOS, Linux, Windows, iOS, Targets: All.

Function: Returns true if the current symbol is a dropcap.
Notes:

If iterating at a higher level object than symbols, eg words, then this will return the attributes of the first symbol in that word.

(Read only property)

132.9.21 SymbolIsSubscript as Boolean

MBS OCR Plugin, Plugin Version: 21.3, Platforms: macOS, Linux, Windows, iOS, Targets: All.

Function: Returns true if the current symbol is a subscript.
Notes:

If iterating at a higher level object than symbols, eg words, then this will return the attributes of the first symbol in that word.
(Read only property)

132.9.22 SymbolIsSuperscript as Boolean

MBS OCR Plugin, Plugin Version: 21.3, Platforms: macOS, Linux, Windows, iOS, Targets: All.

Function: Returns true if the current symbol is a superscript.
Notes:

If iterating at a higher level object than symbols, eg words, then this will return the attributes of the first symbol in that word.
(Read only property)

132.9.23 WordIsFromDictionary as Boolean

MBS OCR Plugin, Plugin Version: 21.3, Platforms: macOS, Linux, Windows, iOS, Targets: All.

Function: Returns true if the current word was found in a dictionary.
Notes: (Read only property)

132.9.24 WordIsNumeric as Boolean

MBS OCR Plugin, Plugin Version: 21.3, Platforms: macOS, Linux, Windows, iOS, Targets: All.

Function: Returns true if the current word is numeric.
Notes: (Read only property)

132.9.25 WordRecognitionLanguage as String

MBS OCR Plugin, Plugin Version: 21.3, Platforms: macOS, Linux, Windows, iOS, Targets: All.

Function: Return the name of the language used to recognize this word.
Notes:

On error, this is empty.
(Read only property)

132.9.26 Constants

132.9.27 kLevelBlock = 0

MBS OCR Plugin, Plugin Version: 21.3.

Function: One of the levels.
Notes: Block

132.9.28 kLevelParagraph = 1

MBS OCR Plugin, Plugin Version: 21.3.

Function: One of the levels.
Notes: Paragraph

132.9.29 kLevelSymbol = 4

MBS OCR Plugin, Plugin Version: 21.3.

Function: One of the levels.
Notes: Symbol

132.9.30 kLevelTextline = 2

MBS OCR Plugin, Plugin Version: 21.3.

Function: One of the levels.
Notes: Textline

132.9.31 kLevelWord = 3

MBS OCR Plugin, Plugin Version: 21.3.

Function: One of the levels.
Notes: Word

Chapter 133

Open Directory

133.1 class ODNodeMBS

133.1.1 class ODNodeMBS

MBS MacFrameworks Plugin, Plugin Version: 19.3, Platform: macOS, Targets: Desktop, Console & Web.

Function: An Open Directory node.
Notes: This is an abstract class. You can't create an instance, but you can get one from various plugin functions.

133.1.2 Blog Entries

- MonkeyBread Software Releases the MBS Xojo Plugins in version 19.3
- MBS Xojo Plugins, version 19.3pr2
- OpenDirectory Framework for Xojo

133.1.3 Xojo Developer Magazine

- 17.5, page 9: News

133.1.4 Blog Entries

- MonkeyBread Software Releases the MBS Xojo Plugins in version 19.3
- MBS Xojo Plugins, version 19.3pr2
- OpenDirectory Framework for Xojo

133.1.5 Xojo Developer Magazine

- 17.5, page 9: News

133.1.6 Methods

133.1.7 Constructor

MBS MacFrameworks Plugin, Plugin Version: 19.3, Platform: macOS, Targets: Desktop, Console & Web.

Function: The private constructor.

133.1.8 nodeDetails(byref error as NSErrorMBS) as Dictionary

MBS MacFrameworks Plugin, Plugin Version: 19.3, Platform: macOS, Targets: Desktop, Console & Web.

Function: Returns a dictionary containing details about a node.
Notes:

Error: An error reference for error details. Can be nil.

Returns a dictionary containing details.

133.1.9 nodeDetailsForKeys(keys() as string, byref error as NSErrorMBS) as Dictionary

MBS MacFrameworks Plugin, Plugin Version: 19.3, Platform: macOS, Targets: Desktop, Console & Web.

Function: Returns a dictionary containing details about a node.
Notes:

Keys: An array of keys corresponding to the values returned in the dictionary.
Error: An error reference for error details. Can be nil.

Returns a dictionary containing details about the node corresponding to keys specified by Keys.

133.1.10 nodeWithName(session as ODSessionMBS, name as string, byref error as NSErrorMBS) as ODNodeMBS

MBS MacFrameworks Plugin, Plugin Version: 19.3, Platform: macOS, Targets: Desktop, Console & Web.

Function: Returns a node object with a specified session and name.
Notes:

Session: The session.
Name: The name of the node.
Error: An error reference for error details. Can be nil.

Returns the created node object.

133.1.11 nodeWithType(session as ODSessionMBS, type as integer, byref error as NSErrorMBS) as ODNodeMBS

MBS MacFrameworks Plugin, Plugin Version: 19.3, Platform: macOS, Targets: Desktop, Console & Web.

Function: Returns a node object with a specified session and type.
Notes:

Session: The session.
Type: The node type.
Error: An error reference for error details.

Returns the created node object.

133.1.12 subnodeNames(byref error as NSErrorMBS) as String()

MBS MacFrameworks Plugin, Plugin Version: 19.3, Platform: macOS, Targets: Desktop, Console & Web.

Function: Returns the names of subnodes for the node.

133.1.13 supportedAttributesForRecordType(RecordType as String, byref error as NSErrorMBS) as String()

MBS MacFrameworks Plugin, Plugin Version: 19.3, Platform: macOS, Targets: Desktop, Console & Web.

Function: Returns an array of attribute types supported by the node's records.
Notes:

RecordType: The record type to list supported attribute types for. Can be nil.
Error: An error reference for error details. Can be nil.

Returns an array of supported attribute types.

133.1.14 supportedRecordTypes(byref error as NSErrorMBS) as String()

MBS MacFrameworks Plugin, Plugin Version: 19.3, Platform: macOS, Targets: Desktop, Console & Web.

Function: Returns an array of the record types supported by the node.
Notes: If the node does not support checking for supported record types, all possible record types are returned.

133.1.15 unreachableSubnodeNames(byref error as NSErrorMBS) as String()

MBS MacFrameworks Plugin, Plugin Version: 19.3, Platform: macOS, Targets: Desktop, Console & Web.

Function: Returns an array of the subnodes of a given node that are currently unreachable.

133.1.16 Properties

133.1.17 Handle as Integer

MBS MacFrameworks Plugin, Plugin Version: 19.3, Platform: macOS, Targets: Desktop, Console & Web.

Function: The internal object reference.
Notes: (Read and Write property)

133.1.18 nodeName as String

MBS MacFrameworks Plugin, Plugin Version: 19.3, Platform: macOS, Targets: Desktop, Console & Web.

Function: The node's name.
Notes: (Read only property)

133.1.19 Constants

133.1.20 kODNodeTypeAuthentication = & h2201

MBS MacFrameworks Plugin, Plugin Version: 19.3.

Function: One of the Open Directory node types.
Notes: A node used for authentication or record lookups.

133.1.21 kODNodeTypeConfigure = & h2202

MBS MacFrameworks Plugin, Plugin Version: 19.3.

Function: One of the Open Directory node types.
Notes: A node that specifically refers to the Directory Services configuration.

133.1.22 kODNodeTypeContacts = & h2204

MBS MacFrameworks Plugin, Plugin Version: 19.3.

Function: One of the Open Directory node types.
Notes: A node used for applications that handle contact data.

133.1.23 kODNodeTypeLocalNodes = & h2200

MBS MacFrameworks Plugin, Plugin Version: 19.3.

Function: One of the Open Directory node types.
Notes: A node that specifically looks at the local directory.

133.1.24 kODNodeTypeNetwork = & h2205

MBS MacFrameworks Plugin, Plugin Version: 19.3.

Function: One of the Open Directory node types.
Notes: A node used for looking up network resource type data.

133.2 class ODQueryMBS

133.2.1 class ODQueryMBS

MBS MacFrameworks Plugin, Plugin Version: 19.3, Platform: macOS, Targets: Desktop, Console & Web.

Function: An Open Directory query.
Notes: Currently only partially implemented for Xojo for reading values. If you need more, please contact Monkeybread Software.

133.2.2 Blog Entries

- MonkeyBread Software Releases the MBS Xojo Plugins in version 19.3
- MBS Xojo Plugins, version 19.3pr2
- OpenDirectory Framework for Xojo

133.2.3 Xojo Developer Magazine

- 18.3, page 9: News
- 17.5, page 50: Maps (Part 1), Implementing Maps in Xojo desktop apps with the MapKitMBS plug-in by Markus Winter

133.2.4 Blog Entries

- MonkeyBread Software Releases the MBS Xojo Plugins in version 19.3
- MBS Xojo Plugins, version 19.3pr2
- OpenDirectory Framework for Xojo

133.2.5 Xojo Developer Magazine

- 18.3, page 9: News
- 17.5, page 50: Maps (Part 1), Implementing Maps in Xojo desktop apps with the MapKitMBS plug-in by Markus Winter

133.2.6 Methods

133.2.7 Constructor(node as ODNodeMBS, inRecordTypeOrList as Variant, inAttribute as String, matchType as Integer, inQueryValueOrList as Variant, inReturnAttributeOrList as Variant, maximumResults as Integer, byref error as NSErrorMBS)

MBS MacFrameworks Plugin, Plugin Version: 19.3, Platform: macOS, Targets: Desktop, Console & Web.

Function: Returns an query object created with provided parameters.
Notes:

Node: The node to query.
in RecordTypeOrList: The type or types of record to query. Can be an NSString object for a single type or an NSArray object containing NSString objects for multiple types.
inAttribute: The name of the attribute to query.
MatchType: The type of query.
inQueryValueOrList: The value or values to query in the attribute. Can be a string or a memoryblock object for a single value, or an array containing string and memoryblock objects for multiple values.
inReturnAttributeOrList: The attribute or attributes to be returned from the query. Can be a string for a single attribute or an array object containing strings for multiple attributes. Passing nil is equivalent to passing kODAttributeTypeStandardOnly.
maximumResults: The maximum number of values to be returned.
Error: An error reference for error details.

133.2.8 Destructor

MBS MacFrameworks Plugin, Plugin Version: 19.3, Platform: macOS, Targets: Desktop, Console & Web.

Function: The destructor.

133.2.9 queryWithNode(node as ODNodeMBS, inRecordTypeOrList as Variant, inAttribute as String, matchType as Integer, inQueryValueOrList as Variant, inReturnAttributeOrList as Variant, maximumResults as Integer, byref error as NSErrorMBS) as ODQueryMBS

MBS MacFrameworks Plugin, Plugin Version: 19.3, Platform: macOS, Targets: Desktop, Console & Web.

Function: Returns an query object created with provided parameters.
Notes:

Node: The node to query.
in RecordTypeOrList: The type or types of record to query. Can be an NSString object for a single type or an NSArray object containing NSString objects for multiple types.

inAttribute: The name of the attribute to query.
MatchType: The type of query.
inQueryValueOrList: The value or values to query in the attribute. Can be a string or a memoryblock object for a single value, or an array containing string and memoryblock objects for multiple values.
inReturnAttributeOrList: The attribute or attributes to be returned from the query. Can be a string for a single attribute or an array object containing strings for multiple attributes. Passing nil is equivalent to passing kODAttributeTypeStandardOnly.
maximumResults: The maximum number of values to be returned.
Error: An error reference for error details.

133.2.10 resultsAllowingPartial(AllowPartialResults as Boolean, byref error as NSErrorMBS) as ODRecordMBS()

MBS MacFrameworks Plugin, Plugin Version: 19.3, Platform: macOS, Targets: Desktop, Console & Web.

Function: Returns results from a query synchronously.
Notes:

AllowPartialResults: If true, only immediately available results are returned; otherwise, the function waits until all results are available.
Error: An error reference for error details. Can be nil.

Returns the results of the query in an array of ODRecordMBS objects.

133.2.11 start

MBS MacFrameworks Plugin, Plugin Version: 19.3, Platform: macOS, Targets: Desktop, Console & Web.

Function: Starts asynchronous search.

133.2.12 synchronize

MBS MacFrameworks Plugin, Plugin Version: 19.3, Platform: macOS, Targets: Desktop, Console & Web.

Function: Restarts a query, disposing of any results it has obtained.
Notes: If the query was originally started asynchronously, the event is called with inResults set to nil, error.code set to kODErrorQuerySynchronize, and error.domain set to kODErrorDomainFramework.

133.2.13 Properties

133.2.14 Handle as Integer

MBS MacFrameworks Plugin, Plugin Version: 19.3, Platform: macOS, Targets: Desktop, Console & Web.

Function: The internal object reference.
Notes: (Read and Write property)

133.2.15 Constants

133.2.16 kODMatchAny = 1

MBS MacFrameworks Plugin, Plugin Version: 19.3.

Function: One of the match types.
Notes: is used to search for any records (typically passed with nil search value)

133.2.17 kODMatchBeginsWith = & h2002

MBS MacFrameworks Plugin, Plugin Version: 19.3.

Function: One of the match types.
Notes: is searching values that begin with the provided value

133.2.18 kODMatchContains = & h2004

MBS MacFrameworks Plugin, Plugin Version: 19.3.

Function: One of the match types.
Notes: is searching values that contain the provided value

133.2.19 kODMatchEndsWith = & h2003

MBS MacFrameworks Plugin, Plugin Version: 19.3.

Function: One of the match types.
Notes: is searching values that end with the provided value

133.2.20 kODMatchEqualTo = & h2001

MBS MacFrameworks Plugin, Plugin Version: 19.3.

Function: One of the match types.
Notes: is searching values that are equal to the provided value

133.2.21 kODMatchGreaterThan = & h2006

MBS MacFrameworks Plugin, Plugin Version: 19.3.

Function: One of the match types.
Notes: is searching values greater than the provided value

133.2.22 kODMatchLessThan = & h2007

MBS MacFrameworks Plugin, Plugin Version: 19.3.

Function: One of the match types.
Notes: is searching values less than the provided value

133.3 class ODRecordMBS

133.3.1 class ODRecordMBS

MBS MacFrameworks Plugin, Plugin Version: 19.3, Platform: macOS, Targets: Desktop, Console & Web.

Function: An Open Directory record.
Notes: This is an abstract class. You can't create an instance, but you can get one from various plugin functions.

133.3.2 Blog Entries

- MonkeyBread Software Releases the MBS Xojo Plugins in version 19.3
- MBS Xojo Plugins, version 19.3pr2
- OpenDirectory Framework for Xojo

133.3.3 Xojo Developer Magazine

- 17.5, page 9: News

133.3.4 Blog Entries

- MonkeyBread Software Releases the MBS Xojo Plugins in version 19.3
- MBS Xojo Plugins, version 19.3pr2
- OpenDirectory Framework for Xojo

133.3.5 Xojo Developer Magazine

- 17.5, page 9: News

133.3.6 Methods

133.3.7 Constructor

MBS MacFrameworks Plugin, Plugin Version: 19.3, Platform: macOS, Targets: Desktop, Console & Web.

Function: The private constructor.

133.3.8 kODAttributeTypeAccessControlEntry as String

MBS MacFrameworks Plugin, Plugin Version: 19.3, Platform: macOS, Targets: Desktop, Console & Web.

Function: One of the attribute type constants.
Notes: Attribute type which stores directory access control directives.

133.3.9 kODAttributeTypeAddressLine1 as String

MBS MacFrameworks Plugin, Plugin Version: 19.3, Platform: macOS, Targets: Desktop, Console & Web.

Function: One of the attribute type constants.
Notes: Line one of multiple lines of address data for a user.

133.3.10 kODAttributeTypeAddressLine2 as String

MBS MacFrameworks Plugin, Plugin Version: 19.3, Platform: macOS, Targets: Desktop, Console & Web.

Function: One of the attribute type constants.
Notes: Line two of multiple lines of address data for a user.

133.3.11 kODAttributeTypeAddressLine3 as String

MBS MacFrameworks Plugin, Plugin Version: 19.3, Platform: macOS, Targets: Desktop, Console & Web.

Function: One of the attribute type constants.
Notes: Line three of multiple lines of address data for a user.

133.3.12 kODAttributeTypeAdminLimits as String

MBS MacFrameworks Plugin, Plugin Version: 19.3, Platform: macOS, Targets: Desktop, Console & Web.

Function: One of the attribute type constants.
Notes: XML plist indicating what an admin user can edit. Found in kODRecordTypeUsers records.

133.3.13 kODAttributeTypeAdvertisedServices as String

MBS MacFrameworks Plugin, Plugin Version: 19.3, Platform: macOS, Targets: Desktop, Console & Web.

Function: One of the attribute type constants.

133.3.14 kODAttributeTypeAlias as String

MBS MacFrameworks Plugin, Plugin Version: 19.3, Platform: macOS, Targets: Desktop, Console & Web.

Function: One of the attribute type constants.
Notes: Alias attribute, contain pointer to another node/record/attribute.

133.3.15 kODAttributeTypeAllAttributes as String

MBS MacFrameworks Plugin, Plugin Version: 19.3, Platform: macOS, Targets: Desktop, Console & Web.

Function: One of the attribute type constants.
Notes: Used in requesting all attribute types in a search.

133.3.16 kODAttributeTypeAllTypes as String

MBS MacFrameworks Plugin, Plugin Version: 19.3, Platform: macOS, Targets: Desktop, Console & Web.

Function: One of the attribute type constants.
Notes: Used to indicated recommended attribute types for a record type in the Config node.

133.3.17 kODAttributeTypeAltSecurityIdentities as String

MBS MacFrameworks Plugin, Plugin Version: 19.3, Platform: macOS, Targets: Desktop, Console & Web.

Function: One of the attribute type constants.
Notes:

Used to store alternate identities for the record. Values will have standardized form as specified by Microsoft LDAP schema (1.2.840.113556.1.4.867).

Kerberos:user\@REALM

133.3.18 kODAttributeTypeAreaCode as String

MBS MacFrameworks Plugin, Plugin Version: 19.3, Platform: macOS, Targets: Desktop, Console & Web.

Function: One of the attribute type constants.
Notes: Area code of a user's phone number.

133.3.19 kODAttributeTypeAttrListRefCount as String

MBS MacFrameworks Plugin, Plugin Version: 19.3, Platform: macOS, Targets: Desktop, Console & Web.

Function: One of the attribute type constants.
Notes: Attribute List reference count for a process.

133.3.20 kODAttributeTypeAttrListRefs as String

MBS MacFrameworks Plugin, Plugin Version: 19.3, Platform: macOS, Targets: Desktop, Console & Web.

Function: One of the attribute type constants.
Notes: All the attribute list references for a process.

133.3.21 kODAttributeTypeAttrListValueRefCount as String

MBS MacFrameworks Plugin, Plugin Version: 19.3, Platform: macOS, Targets: Desktop, Console & Web.

Function: One of the attribute type constants.
Notes: Attr List Value reference count for a process.

133.3.22 kODAttributeTypeAttrListValueRefs as String

MBS MacFrameworks Plugin, Plugin Version: 19.3, Platform: macOS, Targets: Desktop, Console & Web.

Function: One of the attribute type constants.
Notes: All the attribute list value references for a process.

133.3.23 kODAttributeTypeAuthCredential as String

MBS MacFrameworks Plugin, Plugin Version: 19.3, Platform: macOS, Targets: Desktop, Console & Web.

Function: One of the attribute type constants.
Notes: An authentication credential, to be used to authenticate to a Directory.

133.3.24 kODAttributeTypeAuthenticationAuthority as String

MBS MacFrameworks Plugin, Plugin Version: 19.3, Platform: macOS, Targets: Desktop, Console & Web.

Function: One of the attribute type constants.
Notes:

Determines what mechanism is used to verify or set a user's password.
If multiple values are present, the first attributes returned take precedence.
Typically found in User records (kODRecordTypeUsers).

Authentication authorities are a multi-part string separated by semi-colons.
One component is the "type" of authority, such as those listed below:

"basic"	- is a crypt password
"ShadowHash"	- is a hashed password stored in a secure location
"ApplePasswordServer"	- is a password server-based account
"Kerberosv5"	- is a Kerberosv5 based
"LocalCachedUser"	- is a cached account based on an account from another node, using a ShadowHash password
"DisabledUser"	- is an account that has been disabled

133.3.25 kODAttributeTypeAuthenticationHint as String

MBS MacFrameworks Plugin, Plugin Version: 19.3, Platform: macOS, Targets: Desktop, Console & Web.

Function: One of the attribute type constants.
Notes: Used to identify the authentication hint phrase.

133.3.26 kODAttributeTypeAuthMethod as String

MBS MacFrameworks Plugin, Plugin Version: 19.3, Platform: macOS, Targets: Desktop, Console & Web.

Function: One of the attribute type constants.
Notes: Authentication method for an authentication capable record.

133.3.27 kODAttributeTypeAuthorityRevocationList as String

MBS MacFrameworks Plugin, Plugin Version: 19.3, Platform: macOS, Targets: Desktop, Console & Web.

Function: One of the attribute type constants.
Notes:

Attribute containing the binary of the authority revocation list.
A certificate revocation list that defines certificate authority certificates which are no longer trusted. No user certificates are included in this list.
Usually found in kODRecordTypeCertificateAuthorities records.

133.3.28 kODAttributeTypeAutomaticSearchPath as String

MBS MacFrameworks Plugin, Plugin Version: 19.3, Platform: macOS, Targets: Desktop, Console & Web.

Function: One of the attribute type constants.
Notes: Automatic search path defined by the search node.

133.3.29 kODAttributeTypeAutomountInformation as String

MBS MacFrameworks Plugin, Plugin Version: 19.3, Platform: macOS, Targets: Desktop, Console & Web.

Function: One of the attribute type constants.
Notes:

xDetermines what mechanism is used to verify or set a user's password.
If multiple values are present, the first attributes returned take precedence.
Typically found in User records (kODRecordTypeUsers).

133.3.30 kODAttributeTypeBirthday as String

MBS MacFrameworks Plugin, Plugin Version: 19.3, Platform: macOS, Targets: Desktop, Console & Web.

Function: One of the attribute type constants.
Notes:

Single-valued attribute that defines the user's birthday.
Format is x.208 standard YYYYMMDDHHMMSSZ which we will require as GMT time.

133.3.31 kODAttributeTypeBootParams as String

MBS MacFrameworks Plugin, Plugin Version: 19.3, Platform: macOS, Targets: Desktop, Console & Web.

Function: One of the attribute type constants.
Notes: Attribute type in host or machine records for storing boot params.

133.3.32 kODAttributeTypeBuilding as String

MBS MacFrameworks Plugin, Plugin Version: 19.3, Platform: macOS, Targets: Desktop, Console & Web.

Function: One of the attribute type constants.
Notes:

Represents the building name for a user or person record.
Usually found in user or people records (kODRecordTypeUsers or kODRecordTypePeople).

133.3.33 kODAttributeTypeBuildVersion as String

MBS MacFrameworks Plugin, Plugin Version: 19.3, Platform: macOS, Targets: Desktop, Console & Web.

Function: One of the attribute type constants.
Notes: Build version for reference.

133.3.34 kODAttributeTypeCACertificate as String

MBS MacFrameworks Plugin, Plugin Version: 19.3, Platform: macOS, Targets: Desktop, Console & Web.

Function: One of the attribute type constants.
Notes:

Attribute containing the binary of the certificate of a certificate authority.
Its corresponding private key is used to sign certificates.
Usually found in kODRecordTypeCertificateAuthority records.

133.3.35 kODAttributeTypeCapacity as String

MBS MacFrameworks Plugin, Plugin Version: 19.3, Platform: macOS, Targets: Desktop, Console & Web.

Function: One of the attribute type constants.
Notes:

Attribute type for the capacity of a resource.
found in resource records (kODRecordTypeResources).
Example: 50

133.3.36 kODAttributeTypeCertificateRevocationList as String

MBS MacFrameworks Plugin, Plugin Version: 19.3, Platform: macOS, Targets: Desktop, Console & Web.

Function: One of the attribute type constants.
Notes:

Attribute containing the binary of the certificate revocation list.
This is a list of certificates which are no longer trusted.
Usually found in kODRecordTypeCertificateAuthority records.

133.3.37 kODAttributeTypeCity as String

MBS MacFrameworks Plugin, Plugin Version: 19.3, Platform: macOS, Targets: Desktop, Console & Web.

Function: One of the attribute type constants.
Notes:

Usually, city for a user or person record.
Usually found in user or people records (kODRecordTypeUsers or kODRecordTypePeople).

133.3.38 kODAttributeTypeComment as String

MBS MacFrameworks Plugin, Plugin Version: 19.3, Platform: macOS, Targets: Desktop, Console & Web.

Function: One of the attribute type constants.
Notes: Attribute used for unformatted comment.

133.3.39 kODAttributeTypeCompany as String

MBS MacFrameworks Plugin, Plugin Version: 19.3, Platform: macOS, Targets: Desktop, Console & Web.

Function: One of the attribute type constants.
Notes:

attribute that defines the user's company.
Example: Apple Inc.

133.3.40 kODAttributeTypeComputers as String

MBS MacFrameworks Plugin, Plugin Version: 19.3, Platform: macOS, Targets: Desktop, Console & Web.

Function: One of the attribute type constants.
Notes: List of computers.

133.3.41 kODAttributeTypeConfigAvailable as String

MBS MacFrameworks Plugin, Plugin Version: 19.3, Platform: macOS, Targets: Desktop, Console & Web.

Function: One of the attribute type constants.
Notes: Config avail tag.

133.3.42 kODAttributeTypeConfigFile as String

MBS MacFrameworks Plugin, Plugin Version: 19.3, Platform: macOS, Targets: Desktop, Console & Web.

Function: One of the attribute type constants.
Notes: Config file name.

133.3.43 kODAttributeTypeContactGUID as String

MBS MacFrameworks Plugin, Plugin Version: 19.3, Platform: macOS, Targets: Desktop, Console & Web.

Function: One of the attribute type constants.
Notes:

Attribute type for the contact GUID of a group.
Usually found in group records (kODRecordTypeGroups)

133.3.44 kODAttributeTypeContactPerson as String

MBS MacFrameworks Plugin, Plugin Version: 19.3, Platform: macOS, Targets: Desktop, Console & Web.

Function: One of the attribute type constants.
Notes:

Attribute type for the contact person of the machine.
Found in host or machine records.

133.3.45 kODAttributeTypeCopyTimestamp as String

MBS MacFrameworks Plugin, Plugin Version: 19.3, Platform: macOS, Targets: Desktop, Console & Web.

Function: One of the attribute type constants.
Notes: Timestamp used in local account caching.

133.3.46 kODAttributeTypeCoreFWVersion as String

MBS MacFrameworks Plugin, Plugin Version: 19.3, Platform: macOS, Targets: Desktop, Console & Web.

Function: One of the attribute type constants.
Notes: Core FW version for reference.

133.3.47 kODAttributeTypeCountry as String

MBS MacFrameworks Plugin, Plugin Version: 19.3, Platform: macOS, Targets: Desktop, Console & Web.

Function: One of the attribute type constants.
Notes:

Represents country of a record entry.
Usually found in user or people records (kODRecordTypeUsers or kODRecordTypePeople).

133.3.48 kODAttributeTypeCreationTimestamp as String

MBS MacFrameworks Plugin, Plugin Version: 19.3, Platform: macOS, Targets: Desktop, Console & Web.

Function: One of the attribute type constants.
Notes:

Attribute showing date/time of record creation.
Format is x.208 standard YYYYMMDDHHMMSSZ which should be GMT time.

133.3.49 kODAttributeTypeCrossCertificatePair as String

MBS MacFrameworks Plugin, Plugin Version: 19.3, Platform: macOS, Targets: Desktop, Console & Web.

Function: One of the attribute type constants.
Notes:

Attribute containing the binary of a pair of certificates which verify each other. Both certificates have the same level of authority.
Usually found in kODRecordTypeCertificateAuthority records.

133.3.50 kODAttributeTypeCustomSearchPath as String

MBS MacFrameworks Plugin, Plugin Version: 19.3, Platform: macOS, Targets: Desktop, Console & Web.

Function: One of the attribute type constants.
Notes: Admin user configured custom search path defined by the search node.

133.3.51 kODAttributeTypeDataStamp as String

MBS MacFrameworks Plugin, Plugin Version: 19.3, Platform: macOS, Targets: Desktop, Console & Web.

Function: One of the attribute type constants.
Notes: Attribute for checksum/meta data

133.3.52 kODAttributeTypeDateRecordCreated as String

MBS MacFrameworks Plugin, Plugin Version: 19.3, Platform: macOS, Targets: Desktop, Console & Web.

Function: One of the attribute type constants.
Notes: Date of record creation.

133.3.53 kODAttributeTypeDepartment as String

MBS MacFrameworks Plugin, Plugin Version: 19.3, Platform: macOS, Targets: Desktop, Console & Web.

Function: One of the attribute type constants.
Notes:

Represents the department name of a user or person.
Usually found in user or people records (kODRecordTypeUsers or kODRecordTypePeople).

133.3.54 kODAttributeTypeDirRefCount as String

MBS MacFrameworks Plugin, Plugin Version: 19.3, Platform: macOS, Targets: Desktop, Console & Web.

Function: One of the attribute type constants.
Notes: Directory reference count for a process.

133.3.55 kODAttributeTypeDirRefs as String

MBS MacFrameworks Plugin, Plugin Version: 19.3, Platform: macOS, Targets: Desktop, Console & Web.

Function: One of the attribute type constants.
Notes: All the directory references for a process.

133.3.56 kODAttributeTypeDNSDomain as String

MBS MacFrameworks Plugin, Plugin Version: 19.3, Platform: macOS, Targets: Desktop, Console & Web.

Function: One of the attribute type constants.
Notes: DNS Resolver domain attribute.

133.3.57 kODAttributeTypeDNSName as String

MBS MacFrameworks Plugin, Plugin Version: 19.3, Platform: macOS, Targets: Desktop, Console & Web.

Function: One of the attribute type constants.
Notes: DNS Resolver nameserver attribute.

133.3.58 kODAttributeTypeDNSNameServer as String

MBS MacFrameworks Plugin, Plugin Version: 19.3, Platform: macOS, Targets: Desktop, Console & Web.

Function: One of the attribute type constants.
Notes: DNS Resolver nameserver attribute.

133.3.59 kODAttributeTypeEMailAddress as String

MBS MacFrameworks Plugin, Plugin Version: 19.3, Platform: macOS, Targets: Desktop, Console & Web.

Function: One of the attribute type constants.
Notes: Email address of usually a user record.

133.3.60 kODAttributeTypeEMailContacts as String

MBS MacFrameworks Plugin, Plugin Version: 19.3, Platform: macOS, Targets: Desktop, Console & Web.

Function: One of the attribute type constants.
Notes:

Attribute that defines a record's custom email addresses.
found in user records (kODRecordTypeUsers).

Example: home:johndoe\@mymail.com

133.3.61 kODAttributeTypeENetAddress as String

MBS MacFrameworks Plugin, Plugin Version: 19.3, Platform: macOS, Targets: Desktop, Console & Web.

Function: One of the attribute type constants.
Notes:

Attribute for hardware Ethernet address (MAC address).
Found in computer records (kODRecordTypeComputers).

133.3.62 kODAttributeTypeExpire as String

MBS MacFrameworks Plugin, Plugin Version: 19.3, Platform: macOS, Targets: Desktop, Console & Web.

Function: One of the attribute type constants.
Notes: Used for expiration date or time depending on association.

133.3.63 kODAttributeTypeFaxNumber as String

MBS MacFrameworks Plugin, Plugin Version: 19.3, Platform: macOS, Targets: Desktop, Console & Web.

Function: One of the attribute type constants.
Notes:

Represents the FAX numbers of a user or person.
Usually found in user or people records (kODRecordTypeUsers or kODRecordTypePeople).

133.3.64 kODAttributeTypeFirstName as String

MBS MacFrameworks Plugin, Plugin Version: 19.3, Platform: macOS, Targets: Desktop, Console & Web.

Function: One of the attribute type constants.
Notes: Used for first name of user or person record.

133.3.65 kODAttributeTypeFullName as String

MBS MacFrameworks Plugin, Plugin Version: 19.3, Platform: macOS, Targets: Desktop, Console & Web.

Function: One of the attribute type constants.
Notes: Full name of a record (e.g., "John Doe", "John Doe's Computer")

133.3.66 kODAttributeTypeFunctionalState as String

MBS MacFrameworks Plugin, Plugin Version: 19.3, Platform: macOS, Targets: Desktop, Console & Web.

Function: One of the attribute type constants.
Notes: Functional state of plugin for example.

133.3.67 kODAttributeTypeFWVersion as String

MBS MacFrameworks Plugin, Plugin Version: 19.3, Platform: macOS, Targets: Desktop, Console & Web.

Function: One of the attribute type constants.
Notes: Framework version for reference.

133.3.68 kODAttributeTypeGroup as String

MBS MacFrameworks Plugin, Plugin Version: 19.3, Platform: macOS, Targets: Desktop, Console & Web.

Function: One of the attribute type constants.
Notes: List of groups.

133.3.69 kODAttributeTypeGroupMembers as String

MBS MacFrameworks Plugin, Plugin Version: 19.3, Platform: macOS, Targets: Desktop, Console & Web.

Function: One of the attribute type constants.
Notes: Attribute type in group records containing lists of GUID values for members other than groups.

133.3.70 kODAttributeTypeGroupMembership as String

MBS MacFrameworks Plugin, Plugin Version: 19.3, Platform: macOS, Targets: Desktop, Console & Web.

Function: One of the attribute type constants.
Notes: Usually a list of users that below to a given group record.

133.3.71 kODAttributeTypeGroupServices as String

MBS MacFrameworks Plugin, Plugin Version: 19.3, Platform: macOS, Targets: Desktop, Console & Web.

Function: One of the attribute type constants.
Notes:

xml-plist attribute that defines a group's services.
Found in group records (kODRecordTypeGroups).

133.3.72 kODAttributeTypeGUID as String

MBS MacFrameworks Plugin, Plugin Version: 19.3, Platform: macOS, Targets: Desktop, Console & Web.

Function: One of the attribute type constants.
Notes: Used for 36 character (128 bit) unique ID. An example value is "A579E95E-CDFE-4EBC-B7E7-F2158562170F". The standard format contains 32 uppercase hex characters and four hyphen characters.

133.3.73 kODAttributeTypeHardwareUUID as String

MBS MacFrameworks Plugin, Plugin Version: 19.3, Platform: macOS, Targets: Desktop, Console & Web.

Function: One of the attribute type constants.
Notes: Used to store hardware UUID in string form for a record. Typically found in kODRecordTypeComputers.

133.3.74 kODAttributeTypeHomeDirectory as String

MBS MacFrameworks Plugin, Plugin Version: 19.3, Platform: macOS, Targets: Desktop, Console & Web.

Function: One of the attribute type constants.
Notes: Network home directory URL.

133.3.75 kODAttributeTypeHomeDirectoryQuota as String

MBS MacFrameworks Plugin, Plugin Version: 19.3, Platform: macOS, Targets: Desktop, Console & Web.

Function: One of the attribute type constants.
Notes:

Represents the allowed usage for a user's home directory in bytes.
Found in user records (kODRecordTypeUsers).

133.3.76 kODAttributeTypeHomeDirectorySoftQuota as String

MBS MacFrameworks Plugin, Plugin Version: 19.3, Platform: macOS, Targets: Desktop, Console & Web.

Function: One of the attribute type constants.
Notes: Used to define home directory size limit in bytes when user is notified that the hard limit is approaching.

133.3.77 kODAttributeTypeHomeLocOwner as String

MBS MacFrameworks Plugin, Plugin Version: 19.3, Platform: macOS, Targets: Desktop, Console & Web.

Function: One of the attribute type constants.
Notes:

Represents the owner of a workgroup's shared home directory.
Typically found in kODRecordTypeGroups records.

133.3.78 kODAttributeTypeHomePhoneNumber as String

MBS MacFrameworks Plugin, Plugin Version: 19.3, Platform: macOS, Targets: Desktop, Console & Web.

Function: One of the attribute type constants.
Notes: Home telephone number of a user or person.

133.3.79 kODAttributeTypeHTML as String

MBS MacFrameworks Plugin, Plugin Version: 19.3, Platform: macOS, Targets: Desktop, Console & Web.

Function: One of the attribute type constants.
Notes: HTML location.

133.3.80 kODAttributeTypeIMHandle as String

MBS MacFrameworks Plugin, Plugin Version: 19.3, Platform: macOS, Targets: Desktop, Console & Web.

Function: One of the attribute type constants.
Notes:

Represents the Instant Messaging handles of a user.
Values should be prefixed with the appropriate IM type
(i.e., AIM:, Jabber:, MSN:, Yahoo:, or ICQ:).
Usually found in user records (kODRecordTypeUsers).

133.3.81 kODAttributeTypeInternetAlias as String

MBS MacFrameworks Plugin, Plugin Version: 19.3, Platform: macOS, Targets: Desktop, Console & Web.

Function: One of the attribute type constants.
Notes: Used to track internet alias.

133.3.82 kODAttributeTypeIPAddress as String

MBS MacFrameworks Plugin, Plugin Version: 19.3, Platform: macOS, Targets: Desktop, Console & Web.

Function: One of the attribute type constants.
Notes: IP address expressed either as domain or IP notation.

133.3.83 kODAttributeTypeIPAddressAndENetAddress as String

MBS MacFrameworks Plugin, Plugin Version: 19.3, Platform: macOS, Targets: Desktop, Console & Web.

Function: One of the attribute type constants.
Notes: A pairing of IPv4 or IPv6 addresses with Ethernet addresses (e.g., "10.1.1.1/00:16:cb:92:56:41").
Usually found on kODRecordTypeComputers for use by services that need specific pairing of the two values.
This should be in addition to kODAttributeTypeIPAddress, kODAttributeTypeIPv6Address and kODAttributeTypeENetAddress. This is necessary because not all directories return attribute values in a guaranteed order.

133.3.84 kODAttributeTypeIPv6Address as String

MBS MacFrameworks Plugin, Plugin Version: 19.3, Platform: macOS, Targets: Desktop, Console & Web.

Function: One of the attribute type constants.
Notes:

IPv6 address expressed in the standard notation (e.g., "fe80::236:caff:fcc2:5641")
Usually found on kODRecordTypeComputers and kODRecordTypeHosts.

133.3.85 kODAttributeTypeJobTitle as String

MBS MacFrameworks Plugin, Plugin Version: 19.3, Platform: macOS, Targets: Desktop, Console & Web.

Function: One of the attribute type constants.
Notes:

Represents the job title of a user.
Usually found in user or people records (kODRecordTypeUsers or kODRecordTypePeople).

133.3.86 kODAttributeTypeJPEGPhoto as String

MBS MacFrameworks Plugin, Plugin Version: 19.3, Platform: macOS, Targets: Desktop, Console & Web.

Function: One of the attribute type constants.
Notes:

Used to store binary picture data in JPEG format.
Usually found in user, people or group records (kODRecordTypeUsers, kODRecordTypePeople, kODRecordTypeGroups).

133.3.87 kODAttributeTypeKDCAuthKey as String

MBS MacFrameworks Plugin, Plugin Version: 19.3, Platform: macOS, Targets: Desktop, Console & Web.

Function: One of the attribute type constants.
Notes: KDC master key RSA encrypted with realm public key.

133.3.88 kODAttributeTypeKDCConfigData as String

MBS MacFrameworks Plugin, Plugin Version: 19.3, Platform: macOS, Targets: Desktop, Console & Web.

Function: One of the attribute type constants.
Notes: Contents of the kdc.conf file.

133.3.89 kODAttributeTypeKerberosRealm as String

MBS MacFrameworks Plugin, Plugin Version: 19.3, Platform: macOS, Targets: Desktop, Console & Web.

Function: One of the attribute type constants.
Notes: Supports Kerberized SMB Server services.

133.3.90 kODAttributeTypeKerberosServices as String

MBS MacFrameworks Plugin, Plugin Version: 19.3, Platform: macOS, Targets: Desktop, Console & Web.

Function: One of the attribute type constants.
Notes: This is used to store the principals in host records (i.e., "host", "vnc", etc.)

133.3.91 kODAttributeTypeKeywords as String

MBS MacFrameworks Plugin, Plugin Version: 19.3, Platform: macOS, Targets: Desktop, Console & Web.

Function: One of the attribute type constants.
Notes: Keywords using for searching capability.

133.3.92 kODAttributeTypeLastName as String

MBS MacFrameworks Plugin, Plugin Version: 19.3, Platform: macOS, Targets: Desktop, Console & Web.

Function: One of the attribute type constants.
Notes: Used for the last name of user or person record.

133.3.93 kODAttributeTypeLDAPReadReplicas as String

MBS MacFrameworks Plugin, Plugin Version: 19.3, Platform: macOS, Targets: Desktop, Console & Web.

Function: One of the attribute type constants.
Notes: List of LDAP server URLs which can each be used to read directory data.

133.3.94 kODAttributeTypeLDAPSearchBaseSuffix as String

MBS MacFrameworks Plugin, Plugin Version: 19.3, Platform: macOS, Targets: Desktop, Console & Web.

Function: One of the attribute type constants.
Notes: Search base suffix for a LDAP server.

133.3.95 kODAttributeTypeLDAPWriteReplicas as String

MBS MacFrameworks Plugin, Plugin Version: 19.3, Platform: macOS, Targets: Desktop, Console & Web.

Function: One of the attribute type constants.
Notes: List of LDAP server URLs which can each be used to write directory data.

133.3.96 kODAttributeTypeLocaleRelay as String

MBS MacFrameworks Plugin, Plugin Version: 19.3, Platform: macOS, Targets: Desktop, Console & Web.

Function: One of the attribute type constants.

133.3.97 kODAttributeTypeLocaleSubnets as String

MBS MacFrameworks Plugin, Plugin Version: 19.3, Platform: macOS, Targets: Desktop, Console & Web.

Function: One of the attribute type constants.

133.3.98 kODAttributeTypeLocalOnlySearchPath as String

MBS MacFrameworks Plugin, Plugin Version: 19.3, Platform: macOS, Targets: Desktop, Console & Web.

Function: One of the attribute type constants.
Notes: Local only search path defined by the search node.

133.3.99 kODAttributeTypeLocation as String

MBS MacFrameworks Plugin, Plugin Version: 19.3, Platform: macOS, Targets: Desktop, Console & Web.

Function: One of the attribute type constants.
Notes:

Represents the location a service is available from (usually domain name).
Typically found in service record types including kODRecordTypeAFPServer, kODRecordTypeLDAPServer, and kODRecordTypeWebServer.

133.3.100 kODAttributeTypeMailAttribute as String

MBS MacFrameworks Plugin, Plugin Version: 19.3, Platform: macOS, Targets: Desktop, Console & Web.

Function: One of the attribute type constants.
Notes: Holds the mail account config data.

133.3.101 kODAttributeTypeMapCoordinates as String

MBS MacFrameworks Plugin, Plugin Version: 19.3, Platform: macOS, Targets: Desktop, Console & Web.

Function: One of the attribute type constants.
Notes:

attribute that defines coordinates for a user's location.
found in user records (kODRecordTypeUsers) and resource records (kODRecordTypeResources).
Example: 7.7,10.6

133.3.102 kODAttributeTypeMapGUID as String

MBS MacFrameworks Plugin, Plugin Version: 19.3, Platform: macOS, Targets: Desktop, Console & Web.

Function: One of the attribute type constants.
Notes: Represents the GUID for a record's map.

133.3.103 kODAttributeTypeMapURI as String

MBS MacFrameworks Plugin, Plugin Version: 19.3, Platform: macOS, Targets: Desktop, Console & Web.

Function: One of the attribute type constants.
Notes:

attribute that defines the URI of a user's location.
Usually found in user records (kODRecordTypeUsers).
Example: http://example.com/bldg1

133.3.104 kODAttributeTypeMCXFlags as String

MBS MacFrameworks Plugin, Plugin Version: 19.3, Platform: macOS, Targets: Desktop, Console & Web.

Function: One of the attribute type constants.
Notes: Used by ManagedClient.

133.3.105 kODAttributeTypeMCXSettings as String

MBS MacFrameworks Plugin, Plugin Version: 19.3, Platform: macOS, Targets: Desktop, Console & Web.

Function: One of the attribute type constants.
Notes: Used by ManagedClient.

133.3.106 kODAttributeTypeMetaAmbiguousName as String

MBS MacFrameworks Plugin, Plugin Version: 19.3, Platform: macOS, Targets: Desktop, Console & Web.

Function: One of the attribute type constants.
Notes: Searches a configured list of attributes; by default: RecordName, FullName, EMailAddress.

133.3.107 kODAttributeTypeMetaAugmentedAttributes as String

MBS MacFrameworks Plugin, Plugin Version: 19.3, Platform: macOS, Targets: Desktop, Console & Web.

Function: One of the attribute type constants.
Notes: Attributes that have been augmented.

133.3.108 kODAttributeTypeMetaAutomountMap as String

MBS MacFrameworks Plugin, Plugin Version: 19.3, Platform: macOS, Targets: Desktop, Console & Web.

Function: One of the attribute type constants.
Notes: Used to query for kODRecordTypeAutomount entries associated with a specific kODRecordTypeAutomountMap.

133.3.109 kODAttributeTypeMetaNodeLocation as String

MBS MacFrameworks Plugin, Plugin Version: 19.3, Platform: macOS, Targets: Desktop, Console & Web.

Function: One of the attribute type constants.
Notes: Meta attribute returning registered node name by directory node plugin.

133.3.110 kODAttributeTypeMetaRecordName as String

MBS MacFrameworks Plugin, Plugin Version: 19.3, Platform: macOS, Targets: Desktop, Console & Web.

Function: One of the attribute type constants.
Notes: Native record name, e.g. LDAP DN

133.3.111 kODAttributeTypeMiddleName as String

MBS MacFrameworks Plugin, Plugin Version: 19.3, Platform: macOS, Targets: Desktop, Console & Web.

Function: One of the attribute type constants.
Notes: Used for the middle name of user or person record.

133.3.112 kODAttributeTypeMIME as String

MBS MacFrameworks Plugin, Plugin Version: 19.3, Platform: macOS, Targets: Desktop, Console & Web.

Function: One of the attribute type constants.
Notes: Data contained in this attribute type is a fully qualified MIME Type.

133.3.113 kODAttributeTypeMobileNumber as String

MBS MacFrameworks Plugin, Plugin Version: 19.3, Platform: macOS, Targets: Desktop, Console & Web.

Function: One of the attribute type constants.
Notes:

Represents the mobile numbers of a user or person.
Usually found in user or people records (kODRecordTypeUsers or kODRecordTypePeople).

133.3.114 kODAttributeTypeModificationTimestamp as String

MBS MacFrameworks Plugin, Plugin Version: 19.3, Platform: macOS, Targets: Desktop, Console & Web.

Function: One of the attribute type constants.
Notes:

Attribute showing date/time of record modification.
Format is x.208 standard YYYYMMDDHHMMSSZ which is required as GMT time.

133.3.115 kODAttributeTypeNamePrefix as String

MBS MacFrameworks Plugin, Plugin Version: 19.3, Platform: macOS, Targets: Desktop, Console & Web.

Function: One of the attribute type constants.
Notes:

Represents the title prefix of a user or person. ie. Mr., Ms., Mrs., Dr., etc.
Usually found in user or people records (kODRecordTypeUsers or kODRecordTypePeople).

133.3.116 kODAttributeTypeNameSuffix as String

MBS MacFrameworks Plugin, Plugin Version: 19.3, Platform: macOS, Targets: Desktop, Console & Web.

Function: One of the attribute type constants.
Notes:

Represents the name suffix of a user or person.
i.e., Jr., Sr., etc.

Usually found in user or people records (kODRecordTypeUsers or kODRecordTypePeople).

133.3.117 kODAttributeTypeNativeOnly as String

MBS MacFrameworks Plugin, Plugin Version: 19.3, Platform: macOS, Targets: Desktop, Console & Web.

Function: One of the attribute type constants.
Notes: Used in requesting all native attribute types in a search.

133.3.118 kODAttributeTypeNestedGroups as String

MBS MacFrameworks Plugin, Plugin Version: 19.3, Platform: macOS, Targets: Desktop, Console & Web.

Function: One of the attribute type constants.
Notes: Attribute type in group records for the list of GUID values for nested groups.

133.3.119 kODAttributeTypeNetGroups as String

MBS MacFrameworks Plugin, Plugin Version: 19.3, Platform: macOS, Targets: Desktop, Console & Web.

Function: One of the attribute type constants.
Notes:

Attribute type that indicates which netgroups its record is a member of.
Found in user and host records.

133.3.120 kODAttributeTypeNetGroupTriplet as String

MBS MacFrameworks Plugin, Plugin Version: 19.3, Platform: macOS, Targets: Desktop, Console & Web.

Function: One of the attribute type constants.
Notes: Attribute that defines the host, user and domain triplet combinations to support NetGroups. Each attribute value is comma separated string to maintain the triplet (e.g., host,user,domain).

133.3.121 kODAttributeTypeNetworkInterfaces as String

MBS MacFrameworks Plugin, Plugin Version: 19.3, Platform: macOS, Targets: Desktop, Console & Web.

Function: One of the attribute type constants.

133.3.122 kODAttributeTypeNetworkNumber as String

MBS MacFrameworks Plugin, Plugin Version: 19.3, Platform: macOS, Targets: Desktop, Console & Web.

Function: One of the attribute type constants.
Notes: Attribute that defines a network number. Usually found in network records (kODRecordTypeNetworks)

133.3.123 kODAttributeTypeNFSHomeDirectory as String

MBS MacFrameworks Plugin, Plugin Version: 19.3, Platform: macOS, Targets: Desktop, Console & Web.

Function: One of the attribute type constants.
Notes: Defines a user's home directory mount point on the local machine.

133.3.124 kODAttributeTypeNickName as String

MBS MacFrameworks Plugin, Plugin Version: 19.3, Platform: macOS, Targets: Desktop, Console & Web.

Function: One of the attribute type constants.
Notes:

Represents the nickname of a user or person.
Usually found in user or people records (kODRecordTypeUsers or kODRecordTypePeople).

133.3.125 kODAttributeTypeNodeOptions as String

MBS MacFrameworks Plugin, Plugin Version: 19.3, Platform: macOS, Targets: Desktop, Console & Web.

Function: One of the attribute type constants.
Notes: Any extended options supported by the node during creation

133.3.126 kODAttributeTypeNodePath as String

MBS MacFrameworks Plugin, Plugin Version: 19.3, Platform: macOS, Targets: Desktop, Console & Web.

Function: One of the attribute type constants.
Notes: Attribute type in Neighborhood records describing the DS Node to search while looking up aliases in this neighborhood.

133.3.127 kODAttributeTypeNodeRefCount as String

MBS MacFrameworks Plugin, Plugin Version: 19.3, Platform: macOS, Targets: Desktop, Console & Web.

Function: One of the attribute type constants.
Notes: Node reference count for a process.

133.3.128 kODAttributeTypeNodeRefs as String

MBS MacFrameworks Plugin, Plugin Version: 19.3, Platform: macOS, Targets: Desktop, Console & Web.

Function: One of the attribute type constants.
Notes: All the node references for a process.

133.3.129 kODAttributeTypeNodeSASLRealm as String

MBS MacFrameworks Plugin, Plugin Version: 19.3, Platform: macOS, Targets: Desktop, Console & Web.

Function: One of the attribute type constants.
Notes: Contains the SASL realm associated with this node (if any)

133.3.130 kODAttributeTypeNote as String

MBS MacFrameworks Plugin, Plugin Version: 19.3, Platform: macOS, Targets: Desktop, Console & Web.

Function: One of the attribute type constants.
Notes: Note attribute.

133.3.131 kODAttributeTypeNTDomainComputerAccount as String

MBS MacFrameworks Plugin, Plugin Version: 19.3, Platform: macOS, Targets: Desktop, Console & Web.

Function: One of the attribute type constants.
Notes: Supports Kerberized SMB Server services.

133.3.132 kODAttributeTypeNumTableList as String

MBS MacFrameworks Plugin, Plugin Version: 19.3, Platform: macOS, Targets: Desktop, Console & Web.

Function: One of the attribute type constants.
Notes: Summary of the reference table entries presented as attribute values from the Configure node.

133.3.133 kODAttributeTypeOperatingSystem as String

MBS MacFrameworks Plugin, Plugin Version: 19.3, Platform: macOS, Targets: Desktop, Console & Web.

Function: One of the attribute type constants.
Notes: Returns the operating system type where the daemon is running, e.g., Mac OS X or Mac OS X Server

133.3.134 kODAttributeTypeOperatingSystemVersion as String

MBS MacFrameworks Plugin, Plugin Version: 19.3, Platform: macOS, Targets: Desktop, Console & Web.

Function: One of the attribute type constants.
Notes: Returns the operating system version where the daemon is running, e.g., 10.6

133.3.135 kODAttributeTypeOrganizationInfo as String

MBS MacFrameworks Plugin, Plugin Version: 19.3, Platform: macOS, Targets: Desktop, Console & Web.

Function: One of the attribute type constants.
Notes: Usually the organization info of a user.

133.3.136 kODAttributeTypeOrganizationName as String

MBS MacFrameworks Plugin, Plugin Version: 19.3, Platform: macOS, Targets: Desktop, Console & Web.

Function: One of the attribute type constants.
Notes: Usually the organization of a user.

133.3.137 kODAttributeTypeOriginalHomeDirectory as String

MBS MacFrameworks Plugin, Plugin Version: 19.3, Platform: macOS, Targets: Desktop, Console & Web.

Function: One of the attribute type constants.
Notes: Home directory URL used in local account caching.

133.3.138 kODAttributeTypeOriginalNFSHomeDirectory as String

MBS MacFrameworks Plugin, Plugin Version: 19.3, Platform: macOS, Targets: Desktop, Console & Web.

Function: One of the attribute type constants.
Notes: NFS home directory used in local account caching.

133.3.139 kODAttributeTypeOriginalNodeName as String

MBS MacFrameworks Plugin, Plugin Version: 19.3, Platform: macOS, Targets: Desktop, Console & Web.

Function: One of the attribute type constants.
Notes: Nodename used in local account caching.

133.3.140 kODAttributeTypeOwner as String

MBS MacFrameworks Plugin, Plugin Version: 19.3, Platform: macOS, Targets: Desktop, Console & Web.

Function: One of the attribute type constants.
Notes:

Attribute type for the owner of a record.
Typically the value is a LDAP distinguished name.

133.3.141 kODAttributeTypeOwnerGUID as String

MBS MacFrameworks Plugin, Plugin Version: 19.3, Platform: macOS, Targets: Desktop, Console & Web.

Function: One of the attribute type constants.
Notes:

Attribute type for the owner GUID of a group.
Found in group records (kODRecordTypeGroups).

133.3.142 kODAttributeTypePagerNumber as String

MBS MacFrameworks Plugin, Plugin Version: 19.3, Platform: macOS, Targets: Desktop, Console & Web.

Function: One of the attribute type constants.
Notes:

Represents the pager numbers of a user or person.
Usually found in user or people records (kODRecordTypeUsers or kODRecordTypePeople).

133.3.143 kODAttributeTypeParentLocales as String

MBS MacFrameworks Plugin, Plugin Version: 19.3, Platform: macOS, Targets: Desktop, Console & Web.

Function: One of the attribute type constants.

133.3.144 kODAttributeTypePassword as String

MBS MacFrameworks Plugin, Plugin Version: 19.3, Platform: macOS, Targets: Desktop, Console & Web.

Function: One of the attribute type constants.
Notes: Holds the password or credential value.

133.3.145 kODAttributeTypePasswordPlus as String

MBS MacFrameworks Plugin, Plugin Version: 19.3, Platform: macOS, Targets: Desktop, Console & Web.

Function: One of the attribute type constants.
Notes: Holds marker data to indicate possible authentication redirection.

133.3.146 kODAttributeTypePasswordPolicyOptions as String

MBS MacFrameworks Plugin, Plugin Version: 19.3, Platform: macOS, Targets: Desktop, Console & Web.

Function: One of the attribute type constants.
Notes:

Collection of password policy options in single attribute.
Used in user presets record.

133.3.147 kODAttributeTypePasswordServerList as String

MBS MacFrameworks Plugin, Plugin Version: 19.3, Platform: macOS, Targets: Desktop, Console & Web.

Function: One of the attribute type constants.
Notes: Represents the attribute for storing the password server's replication information.

133.3.148 kODAttributeTypePasswordServerLocation as String

MBS MacFrameworks Plugin, Plugin Version: 19.3, Platform: macOS, Targets: Desktop, Console & Web.

Function: One of the attribute type constants.
Notes: Specifies the IP address or domain name of the Password Server associated with a given directory node. Found in a config record named PasswordServer.

133.3.149 kODAttributeTypePGPPublicKey as String

MBS MacFrameworks Plugin, Plugin Version: 19.3, Platform: macOS, Targets: Desktop, Console & Web.

Function: One of the attribute type constants.
Notes: Pretty Good Privacy public encryption key.

133.3.150 kODAttributeTypePhoneContacts as String

MBS MacFrameworks Plugin, Plugin Version: 19.3, Platform: macOS, Targets: Desktop, Console & Web.

Function: One of the attribute type constants.
Notes:

attribute that defines a record's custom phone numbers.
found in user or people records.
Example: home fax:408-555-4444

133.3.151 kODAttributeTypePhoneNumber as String

MBS MacFrameworks Plugin, Plugin Version: 19.3, Platform: macOS, Targets: Desktop, Console & Web.

Function: One of the attribute type constants.
Notes: Telephone number of a user.

133.3.152 kODAttributeTypePicture as String

MBS MacFrameworks Plugin, Plugin Version: 19.3, Platform: macOS, Targets: Desktop, Console & Web.

Function: One of the attribute type constants.
Notes:

Represents the path of the picture for each user displayed in the login window.
Found in user records (kODRecordTypeUsers).

133.3.153 kODAttributeTypePIDValue as String

MBS MacFrameworks Plugin, Plugin Version: 19.3, Platform: macOS, Targets: Desktop, Console & Web.

Function: One of the attribute type constants.
Notes: PID value.

133.3.154 kODAttributeTypePluginIndex as String

MBS MacFrameworks Plugin, Plugin Version: 19.3, Platform: macOS, Targets: Desktop, Console & Web.

Function: One of the attribute type constants.
Notes: Plugin index for reference.

133.3.155 kODAttributeTypePlugInInfo as String

MBS MacFrameworks Plugin, Plugin Version: 19.3, Platform: macOS, Targets: Desktop, Console & Web.

Function: One of the attribute type constants.
Notes:

Information (version, signature, about, credits, etc.) about the plug-in that is actually servicing a particular directory node.
Has never been supported.

133.3.156 kODAttributeTypePort as String

MBS MacFrameworks Plugin, Plugin Version: 19.3, Platform: macOS, Targets: Desktop, Console & Web.

Function: One of the attribute type constants.
Notes:

Represents the port number a service is available on.
Typically found in service record types including kODRecordTypeAFPServer, kODRecordTypeLDAPServer, and kODRecordTypeWebServer.

133.3.157 kODAttributeTypePostalAddress as String

MBS MacFrameworks Plugin, Plugin Version: 19.3, Platform: macOS, Targets: Desktop, Console & Web.

Function: One of the attribute type constants.
Notes: The postal address usually excluding postal code.

133.3.158 kODAttributeTypePostalAddressContacts as String

MBS MacFrameworks Plugin, Plugin Version: 19.3, Platform: macOS, Targets: Desktop, Console & Web.

Function: One of the attribute type constants.
Notes:

attribute that defines a record's alternate postal addresses.
Found in user records (kODRecordTypeUsers) and resource records (kODRecordTypeResources).

133.3.159 kODAttributeTypePostalCode as String

MBS MacFrameworks Plugin, Plugin Version: 19.3, Platform: macOS, Targets: Desktop, Console & Web.

Function: One of the attribute type constants.
Notes: The postal code such as zip code in the USA.

133.3.160 kODAttributeTypePresetUserIsAdmin as String

MBS MacFrameworks Plugin, Plugin Version: 19.3, Platform: macOS, Targets: Desktop, Console & Web.

Function: One of the attribute type constants.
Notes: Flag to indicate whether users created from this preset are administrators by default. Found in kODRecordTypePresetUsers records.

133.3.161 kODAttributeTypePrimaryComputerGUID as String

MBS MacFrameworks Plugin, Plugin Version: 19.3, Platform: macOS, Targets: Desktop, Console & Web.

Function: One of the attribute type constants.
Notes:

An attribute that defines a primary computer of the computer group.
Added to computer group record type (kODRecordTypeComputerGroups)

133.3.162 kODAttributeTypePrimaryComputerList as String

MBS MacFrameworks Plugin, Plugin Version: 19.3, Platform: macOS, Targets: Desktop, Console & Web.

Function: One of the attribute type constants.
Notes: The GUID of the computer list with which this computer record is associated.

133.3.163 kODAttributeTypePrimaryGroupID as String

MBS MacFrameworks Plugin, Plugin Version: 19.3, Platform: macOS, Targets: Desktop, Console & Web.

Function: One of the attribute type constants.
Notes: This is the 32 bit unique ID that represents the primary group a user is part of, or the ID of a group. Format is a signed 32 bit integer represented as a string.

133.3.164 kODAttributeTypePrimaryLocale as String

MBS MacFrameworks Plugin, Plugin Version: 19.3, Platform: macOS, Targets: Desktop, Console & Web.

Function: One of the attribute type constants.

133.3.165 kODAttributeTypePrimaryNTDomain as String

MBS MacFrameworks Plugin, Plugin Version: 19.3, Platform: macOS, Targets: Desktop, Console & Web.

Function: One of the attribute type constants.
Notes: Supports Kerberized SMB Server services.

133.3.166 kODAttributeTypePrinter1284DeviceID as String

MBS MacFrameworks Plugin, Plugin Version: 19.3, Platform: macOS, Targets: Desktop, Console & Web.

Function: One of the attribute type constants.
Notes:

Attribute that defines the IEEE 1284 DeviceID of a printer.
This is used when configuring a printer.

133.3.167 kODAttributeTypePrinterLPRHost as String

MBS MacFrameworks Plugin, Plugin Version: 19.3, Platform: macOS, Targets: Desktop, Console & Web.

Function: One of the attribute type constants.
Notes: Standard attribute type for kODRecordTypePrinters.

133.3.168 kODAttributeTypePrinterLPRQueue as String

MBS MacFrameworks Plugin, Plugin Version: 19.3, Platform: macOS, Targets: Desktop, Console & Web.

Function: One of the attribute type constants.
Notes: Standard attribute type for kODRecordTypePrinters.

133.3.169 kODAttributeTypePrinterMakeAndModel as String

MBS MacFrameworks Plugin, Plugin Version: 19.3, Platform: macOS, Targets: Desktop, Console & Web.

Function: One of the attribute type constants.
Notes: Attribute for definition of the Printer Make and Model. An example value would be "HP LaserJet 2200". This would be used to determine the proper PPD file to be used when configuring a printer from the Directory. This attribute is based on the IPP Printing Specification RFC and IETF IPP-LDAP Printer Record.

133.3.170 kODAttributeTypePrinterType as String

MBS MacFrameworks Plugin, Plugin Version: 19.3, Platform: macOS, Targets: Desktop, Console & Web.

Function: One of the attribute type constants.
Notes: Standard attribute type for kODRecordTypePrinters.

133.3.171 kODAttributeTypePrinterURI as String

MBS MacFrameworks Plugin, Plugin Version: 19.3, Platform: macOS, Targets: Desktop, Console & Web.

Function: One of the attribute type constants.
Notes: Attribute that defines the URI of a printer "ipp://address" or "smb://server/queue". This is used when configuring a printer. This attribute is based on the IPP Printing Specification RFC and IETF IPP-LDAP Printer Record.

133.3.172 kODAttributeTypePrinterXRISupported as String

MBS MacFrameworks Plugin, Plugin Version: 19.3, Platform: macOS, Targets: Desktop, Console & Web.

Function: One of the attribute type constants.
Notes:

attribute that defines additional URIs supported by a printer.
This is used when configuring a printer. This attribute is based on the IPP Printing Specification RFC and IETF IPP-LDAP Printer Record.

133.3.173 kODAttributeTypePrintServiceInfoText as String

MBS MacFrameworks Plugin, Plugin Version: 19.3, Platform: macOS, Targets: Desktop, Console & Web.

Function: One of the attribute type constants.
Notes: Standard attribute type for kODRecordTypePrinters.

133.3.174 kODAttributeTypePrintServiceInfoXML as String

MBS MacFrameworks Plugin, Plugin Version: 19.3, Platform: macOS, Targets: Desktop, Console & Web.

Function: One of the attribute type constants.
Notes: Standard attribute type for kODRecordTypePrinters.

133.3.175 kODAttributeTypePrintServiceUserData as String

MBS MacFrameworks Plugin, Plugin Version: 19.3, Platform: macOS, Targets: Desktop, Console & Web.

Function: One of the attribute type constants.
Notes:

Attribute for print quota configuration or statistics (XML data).
Found in user records (kODRecordTypeUsers) or print service statistics records (kODRecordTypePrintServiceUser).

133.3.176 kODAttributeTypeProcessName as String

MBS MacFrameworks Plugin, Plugin Version: 19.3, Platform: macOS, Targets: Desktop, Console & Web.

Function: One of the attribute type constants.
Notes: Process Name.

133.3.177 kODAttributeTypeProfiles as String

MBS MacFrameworks Plugin, Plugin Version: 19.3, Platform: macOS, Targets: Desktop, Console & Web.

Function: One of the attribute type constants.
Notes: Profiles associated with the record.

133.3.178 kODAttributeTypeProfilesTimestamp as String

MBS MacFrameworks Plugin, Plugin Version: 19.3, Platform: macOS, Targets: Desktop, Console & Web.

Function: One of the attribute type constants.
Notes: Timestamp for the profiles associated with the record.

133.3.179 kODAttributeTypeProtocolNumber as String

MBS MacFrameworks Plugin, Plugin Version: 19.3, Platform: macOS, Targets: Desktop, Console & Web.

Function: One of the attribute type constants.
Notes: Attribute that defines a protocol number. Usually found in protocol records (kODRecordTypeProtocols)

133.3.180 kODAttributeTypeProtocols as String

MBS MacFrameworks Plugin, Plugin Version: 19.3, Platform: macOS, Targets: Desktop, Console & Web.

Function: One of the attribute type constants.
Notes: List of protocols.

133.3.181 kODAttributeTypePwdAgingPolicy as String

MBS MacFrameworks Plugin, Plugin Version: 19.3, Platform: macOS, Targets: Desktop, Console & Web.

Function: One of the attribute type constants.
Notes: Contains the password aging policy data for an authentication capable record.

133.3.182 kODAttributeTypeReadOnlyNode as String

MBS MacFrameworks Plugin, Plugin Version: 19.3, Platform: macOS, Targets: Desktop, Console & Web.

Function: One of the attribute type constants.
Notes:

Can be found using dsGetDirNodeInfo and will return one of
ReadOnly, ReadWrite, or WriteOnly strings.
Note that ReadWrite does not imply fully readable or writable

133.3.183 kODAttributeTypeRealUserID as String

MBS MacFrameworks Plugin, Plugin Version: 19.3, Platform: macOS, Targets: Desktop, Console & Web.

Function: One of the attribute type constants.
Notes: Used by Managed Client

133.3.184 kODAttributeTypeRecordName as String

MBS MacFrameworks Plugin, Plugin Version: 19.3, Platform: macOS, Targets: Desktop, Console & Web.

Function: One of the attribute type constants.
Notes: List of names/keys for this record.

133.3.185 kODAttributeTypeRecordType as String

MBS MacFrameworks Plugin, Plugin Version: 19.3, Platform: macOS, Targets: Desktop, Console & Web.

Function: One of the attribute type constants.
Notes: Attribute for a Record or a Directory Node.

133.3.186 kODAttributeTypeRecRefCount as String

MBS MacFrameworks Plugin, Plugin Version: 19.3, Platform: macOS, Targets: Desktop, Console & Web.

Function: One of the attribute type constants.
Notes: Record reference count for a process.

133.3.187 kODAttributeTypeRecRefs as String

MBS MacFrameworks Plugin, Plugin Version: 19.3, Platform: macOS, Targets: Desktop, Console & Web.

Function: One of the attribute type constants.
Notes: All the record references for a process.

133.3.188 kODAttributeTypeRelationships as String

MBS MacFrameworks Plugin, Plugin Version: 19.3, Platform: macOS, Targets: Desktop, Console & Web.

Function: One of the attribute type constants.
Notes:

attribute that defines the relationship to the record type.
found in user records (kODRecordTypeUsers).
Example: brother:John

133.3.189 kODAttributeTypeRelativeDNPrefix as String

MBS MacFrameworks Plugin, Plugin Version: 19.3, Platform: macOS, Targets: Desktop, Console & Web.

Function: One of the attribute type constants.
Notes: Used to map the first native LDAP attribute type required in the building of the Relative Distinguished Name for LDAP record creation.

133.3.190 kODAttributeTypeResourceInfo as String

MBS MacFrameworks Plugin, Plugin Version: 19.3, Platform: macOS, Targets: Desktop, Console & Web.

Function: One of the attribute type constants.
Notes: attribute that defines a resource record's info.

133.3.191 kODAttributeTypeResourceType as String

MBS MacFrameworks Plugin, Plugin Version: 19.3, Platform: macOS, Targets: Desktop, Console & Web.

Function: One of the attribute type constants.
Notes:

Attribute type for the kind of resource.
found in resource records (kODRecordTypeResources).

Example: ConferenceRoom

133.3.192 kODAttributeTypeRPCNumber as String

MBS MacFrameworks Plugin, Plugin Version: 19.3, Platform: macOS, Targets: Desktop, Console & Web.

Function: One of the attribute type constants.
Notes: Attribute that defines an RPC number. Usually found in RPC records (kODRecordTypeRPC)

133.3.193 kODAttributeTypeSchema as String

MBS MacFrameworks Plugin, Plugin Version: 19.3, Platform: macOS, Targets: Desktop, Console & Web.

Function: One of the attribute type constants.
Notes: List of attribute types.

133.3.194 kODAttributeTypeSearchPath as String

MBS MacFrameworks Plugin, Plugin Version: 19.3, Platform: macOS, Targets: Desktop, Console & Web.

Function: One of the attribute type constants.
Notes: Search path used by the search node.

133.3.195 kODAttributeTypeSearchPolicy as String

MBS MacFrameworks Plugin, Plugin Version: 19.3, Platform: macOS, Targets: Desktop, Console & Web.

Function: One of the attribute type constants.
Notes: Search policy for the search node.

133.3.196 kODAttributeTypeServicesLocator as String

MBS MacFrameworks Plugin, Plugin Version: 19.3, Platform: macOS, Targets: Desktop, Console & Web.

Function: One of the attribute type constants.
Notes: the URI for a record's calendar

133.3.197 kODAttributeTypeServiceType as String

MBS MacFrameworks Plugin, Plugin Version: 19.3, Platform: macOS, Targets: Desktop, Console & Web.

Function: One of the attribute type constants.
Notes: Represents the service type for the service. This is the raw service type of the service. For example a service record type of kODRecordTypeWebServer might have a service type of "http" or "https".

133.3.198 kODAttributeTypeSetupAdvertising as String

MBS MacFrameworks Plugin, Plugin Version: 19.3, Platform: macOS, Targets: Desktop, Console & Web.

Function: One of the attribute type constants.
Notes: Used for Setup Assistant automatic population.

133.3.199 kODAttributeTypeSetupAutoRegister as String

MBS MacFrameworks Plugin, Plugin Version: 19.3, Platform: macOS, Targets: Desktop, Console & Web.

Function: One of the attribute type constants.
Notes: Used for Setup Assistant automatic population.

133.3.200 kODAttributeTypeSetupLocation as String

MBS MacFrameworks Plugin, Plugin Version: 19.3, Platform: macOS, Targets: Desktop, Console & Web.

Function: One of the attribute type constants.
Notes: Used for Setup Assistant automatic population.

133.3.201 kODAttributeTypeSetupOccupation as String

MBS MacFrameworks Plugin, Plugin Version: 19.3, Platform: macOS, Targets: Desktop, Console & Web.

Function: One of the attribute type constants.
Notes: Used for Setup Assistant automatic population.

133.3.202 kODAttributeTypeSMBAcctFlags as String

MBS MacFrameworks Plugin, Plugin Version: 19.3, Platform: macOS, Targets: Desktop, Console & Web.

Function: One of the attribute type constants.
Notes: Account control flag.

133.3.203 kODAttributeTypeSMBGroupRID as String

MBS MacFrameworks Plugin, Plugin Version: 19.3, Platform: macOS, Targets: Desktop, Console & Web.

Function: One of the attribute type constants.
Notes: Constant for supporting PDC SMB interaction with DirectoryService.

133.3.204 kODAttributeTypeSMBHome as String

MBS MacFrameworks Plugin, Plugin Version: 19.3, Platform: macOS, Targets: Desktop, Console & Web.

Function: One of the attribute type constants.
Notes: UNC address of Windows homedirectory mount point (\server\sharepoint).

133.3.205 kODAttributeTypeSMBHomeDrive as String

MBS MacFrameworks Plugin, Plugin Version: 19.3, Platform: macOS, Targets: Desktop, Console & Web.

Function: One of the attribute type constants.
Notes: Drive letter for homedirectory mount point.

133.3.206 kODAttributeTypeSMBKickoffTime as String

MBS MacFrameworks Plugin, Plugin Version: 19.3, Platform: macOS, Targets: Desktop, Console & Web.

Function: One of the attribute type constants.
Notes: Attribute in support of SMB interaction.

133.3.207 kODAttributeTypeSMBLogoffTime as String

MBS MacFrameworks Plugin, Plugin Version: 19.3, Platform: macOS, Targets: Desktop, Console & Web.

Function: One of the attribute type constants.
Notes: Attribute in support of SMB interaction.

133.3.208 kODAttributeTypeSMBLogonTime as String

MBS MacFrameworks Plugin, Plugin Version: 19.3, Platform: macOS, Targets: Desktop, Console & Web.

Function: One of the attribute type constants.
Notes: SMB Primary Group Security ID, stored as a string attribute of up to 64 bytes. Found in user, group, and computer records (kODRecordTypeUsers, kODRecordTypeGroups, kODRecordTypeComputers).

133.3.209 kODAttributeTypeSMBPrimaryGroupSID as String

MBS MacFrameworks Plugin, Plugin Version: 19.3, Platform: macOS, Targets: Desktop, Console & Web.

Function: One of the attribute type constants.

133.3.210 kODAttributeTypeSMBProfilePath as String

MBS MacFrameworks Plugin, Plugin Version: 19.3, Platform: macOS, Targets: Desktop, Console & Web.

Function: One of the attribute type constants.
Notes: Desktop management info (dock, desktop links, etc).

133.3.211 kODAttributeTypeSMBPWDLastSet as String

MBS MacFrameworks Plugin, Plugin Version: 19.3, Platform: macOS, Targets: Desktop, Console & Web.

Function: One of the attribute type constants.
Notes: Attribute in support of SMB interaction.

133.3.212 kODAttributeTypeSMBRID as String

MBS MacFrameworks Plugin, Plugin Version: 19.3, Platform: macOS, Targets: Desktop, Console & Web.

Function: One of the attribute type constants.
Notes: Attribute in support of SMB interaction.

133.3.213 kODAttributeTypeSMBScriptPath as String

MBS MacFrameworks Plugin, Plugin Version: 19.3, Platform: macOS, Targets: Desktop, Console & Web.

Function: One of the attribute type constants.
Notes: Login script path.

133.3.214 kODAttributeTypeSMBSID as String

MBS MacFrameworks Plugin, Plugin Version: 19.3, Platform: macOS, Targets: Desktop, Console & Web.

Function: One of the attribute type constants.
Notes:

SMB Security ID, stored as a string attribute of up to 64 bytes.
Found in user, group, and computer records (kODRecordTypeUsers, kODRecordTypeGroups, kODRecordTypeComputers).

133.3.215 kODAttributeTypeSMBUserWorkstations as String

MBS MacFrameworks Plugin, Plugin Version: 19.3, Platform: macOS, Targets: Desktop, Console & Web.

Function: One of the attribute type constants.
Notes: List of workstations user can login from (machine account names).

133.3.216 kODAttributeTypeStandardOnly as String

MBS MacFrameworks Plugin, Plugin Version: 19.3, Platform: macOS, Targets: Desktop, Console & Web.

Function: One of the attribute type constants.
Notes: Used in requesting all standard attribute types in a query.

133.3.217 kODAttributeTypeState as String

MBS MacFrameworks Plugin, Plugin Version: 19.3, Platform: macOS, Targets: Desktop, Console & Web.

Function: One of the attribute type constants.
Notes: The state or province of a country.

133.3.218 kODAttributeTypeStreet as String

MBS MacFrameworks Plugin, Plugin Version: 19.3, Platform: macOS, Targets: Desktop, Console & Web.

Function: One of the attribute type constants.
Notes:

Represents the street address of a user or person.
Usually found in user or people records (kODRecordTypeUsers or kODRecordTypePeople).

133.3.219 kODAttributeTypeSubNodes as String

MBS MacFrameworks Plugin, Plugin Version: 19.3, Platform: macOS, Targets: Desktop, Console & Web.

Function: One of the attribute type constants.
Notes: Attribute of a node which lists the available subnodes of that node.

133.3.220 kODAttributeTypeTimePackage as String

MBS MacFrameworks Plugin, Plugin Version: 19.3, Platform: macOS, Targets: Desktop, Console & Web.

Function: One of the attribute type constants.
Notes: Data of Create, Modify, Backup time in UTC.

133.3.221 kODAttributeTypeTimeToLive as String

MBS MacFrameworks Plugin, Plugin Version: 19.3, Platform: macOS, Targets: Desktop, Console & Web.

Function: One of the attribute type constants.
Notes:

Attribute recommending how long to cache the record's attribute values.
Format is an unsigned 32 bit representing seconds. ie. 300 is 5 minutes.

133.3.222 kODAttributeTypeTotalRefCount as String

MBS MacFrameworks Plugin, Plugin Version: 19.3, Platform: macOS, Targets: Desktop, Console & Web.

Function: One of the attribute type constants.
Notes: Total count of references for a process.

133.3.223 kODAttributeTypeTotalSize as String

MBS MacFrameworks Plugin, Plugin Version: 19.3, Platform: macOS, Targets: Desktop, Console & Web.

Function: One of the attribute type constants.
Notes: checksum/meta data.

133.3.224 kODAttributeTypeTrustInformation as String

MBS MacFrameworks Plugin, Plugin Version: 19.3, Platform: macOS, Targets: Desktop, Console & Web.

Function: One of the attribute type constants.
Notes: Used to describe a node's trust information.

133.3.225 kODAttributeTypeUniqueID as String

MBS MacFrameworks Plugin, Plugin Version: 19.3, Platform: macOS, Targets: Desktop, Console & Web.

Function: One of the attribute type constants.
Notes:

This is the 32 bit unique ID that represents the user in the legacy manner.
Format is a signed integer represented as a string.

133.3.226 kODAttributeTypeURL as String

MBS MacFrameworks Plugin, Plugin Version: 19.3, Platform: macOS, Targets: Desktop, Console & Web.

Function: One of the attribute type constants.
Notes: List of URLs.

133.3.227 kODAttributeTypeUserCertificate as String

MBS MacFrameworks Plugin, Plugin Version: 19.3, Platform: macOS, Targets: Desktop, Console & Web.

Function: One of the attribute type constants.
Notes:

Attribute containing the binary of the user's certificate.
Usually found in user records. The certificate is data which identifies a user.
This data is attested to by a known party, and can be independently verified by a third party.

133.3.228 kODAttributeTypeUserPKCS12Data as String

MBS MacFrameworks Plugin, Plugin Version: 19.3, Platform: macOS, Targets: Desktop, Console & Web.

Function: One of the attribute type constants.
Notes:

Attribute containing binary data in PKCS # 12 format.
Usually found in user records. The value can contain keys, certificates, and other related information and is encrypted with a passphrase.

133.3.229 kODAttributeTypeUserShell as String

MBS MacFrameworks Plugin, Plugin Version: 19.3, Platform: macOS, Targets: Desktop, Console & Web.

Function: One of the attribute type constants.
Notes: Used to represent the user's shell setting.

133.3.230 kODAttributeTypeUserSMIMECertificate as String

MBS MacFrameworks Plugin, Plugin Version: 19.3, Platform: macOS, Targets: Desktop, Console & Web.

Function: One of the attribute type constants.
Notes:

Attribute containing the binary of the user's SMIME certificate.
Usually found in user records. The certificate is data which identifies a user.
This data is attested to by a known party, and can be independently verified by a third party. SMIME certificates are often used for signed or encrypted emails.

133.3.231 kODAttributeTypeVersion as String

MBS MacFrameworks Plugin, Plugin Version: 19.3, Platform: macOS, Targets: Desktop, Console & Web.

Function: One of the attribute type constants.
Notes: Version label.

133.3.232 kODAttributeTypeVFSDumpFreq as String

MBS MacFrameworks Plugin, Plugin Version: 19.3, Platform: macOS, Targets: Desktop, Console & Web.

Function: One of the attribute type constants.

Notes: Attribute used to support mount records.

133.3.233 kODAttributeTypeVFSLinkDir as String

MBS MacFrameworks Plugin, Plugin Version: 19.3, Platform: macOS, Targets: Desktop, Console & Web.

Function: One of the attribute type constants.
Notes: Attribute used to support mount records.

133.3.234 kODAttributeTypeVFSOpts as String

MBS MacFrameworks Plugin, Plugin Version: 19.3, Platform: macOS, Targets: Desktop, Console & Web.

Function: One of the attribute type constants.
Notes: Used in support of mount records.

133.3.235 kODAttributeTypeVFSPassNo as String

MBS MacFrameworks Plugin, Plugin Version: 19.3, Platform: macOS, Targets: Desktop, Console & Web.

Function: One of the attribute type constants.
Notes: Attribute used to support mount records.

133.3.236 kODAttributeTypeVFSType as String

MBS MacFrameworks Plugin, Plugin Version: 19.3, Platform: macOS, Targets: Desktop, Console & Web.

Function: One of the attribute type constants.
Notes: Attribute used to support mount records.

133.3.237 kODAttributeTypeWeblogURI as String

MBS MacFrameworks Plugin, Plugin Version: 19.3, Platform: macOS, Targets: Desktop, Console & Web.

Function: One of the attribute type constants.
Notes:

attribute that defines the URI of a user's weblog.
Usually found in user records (kODRecordTypeUsers).

Example: http://example.com/blog/jsmith

133.3.238 kODAttributeTypeXMLPlist as String

MBS MacFrameworks Plugin, Plugin Version: 19.3, Platform: macOS, Targets: Desktop, Console & Web.

Function: One of the attribute type constants.
Notes: XML plist used.

133.3.239 kODRecordTypeAFPServer as String

MBS MacFrameworks Plugin, Plugin Version: 19.3, Platform: macOS, Targets: Desktop, Console & Web.

Function: One of the record type constants.
Notes: Record type of AFP server records.

133.3.240 kODRecordTypeAliases as String

MBS MacFrameworks Plugin, Plugin Version: 19.3, Platform: macOS, Targets: Desktop, Console & Web.

Function: One of the record type constants.
Notes: Used to represent alias records.

133.3.241 kODRecordTypeAttributeTypes as String

MBS MacFrameworks Plugin, Plugin Version: 19.3, Platform: macOS, Targets: Desktop, Console & Web.

Function: One of the record type constants.
Notes: Identifies records that represent each possible attribute type.

133.3.242 kODRecordTypeAugments as String

MBS MacFrameworks Plugin, Plugin Version: 19.3, Platform: macOS, Targets: Desktop, Console & Web.

Function: One of the record type constants.
Notes: Used to store augmented record data.

133.3.243 kODRecordTypeAutomount as String

MBS MacFrameworks Plugin, Plugin Version: 19.3, Platform: macOS, Targets: Desktop, Console & Web.

Function: One of the record type constants.
Notes: Used to store automount record data.

133.3.244 kODRecordTypeAutomountMap as String

MBS MacFrameworks Plugin, Plugin Version: 19.3, Platform: macOS, Targets: Desktop, Console & Web.

Function: One of the record type constants.
Notes: Used to store automountMap record data.

133.3.245 kODRecordTypeAutoServerSetup as String

MBS MacFrameworks Plugin, Plugin Version: 19.3, Platform: macOS, Targets: Desktop, Console & Web.

Function: One of the record type constants.
Notes: Used to discover automated server setup information.

133.3.246 kODRecordTypeBootp as String

MBS MacFrameworks Plugin, Plugin Version: 19.3, Platform: macOS, Targets: Desktop, Console & Web.

Function: One of the record type constants.
Notes: Record in the local node for storing bootp info.

133.3.247 kODRecordTypeCertificateAuthorities as String

MBS MacFrameworks Plugin, Plugin Version: 19.3, Platform: macOS, Targets: Desktop, Console & Web.

Function: One of the record type constants.
Notes: Record type that contains certificate authority informatio

133.3.248 kODRecordTypeComputerGroups as String

MBS MacFrameworks Plugin, Plugin Version: 19.3, Platform: macOS, Targets: Desktop, Console & Web.

Function: One of the record type constants.
Notes: Identifies computer group records.

133.3.249 kODRecordTypeComputerLists as String

MBS MacFrameworks Plugin, Plugin Version: 19.3, Platform: macOS, Targets: Desktop, Console & Web.

Function: One of the record type constants.
Notes: Identifies computer list records.

133.3.250 kODRecordTypeComputers as String

MBS MacFrameworks Plugin, Plugin Version: 19.3, Platform: macOS, Targets: Desktop, Console & Web.

Function: One of the record type constants.
Notes: Identifies computer records.

133.3.251 kODRecordTypeConfiguration as String

MBS MacFrameworks Plugin, Plugin Version: 19.3, Platform: macOS, Targets: Desktop, Console & Web.

Function: One of the record type constants.
Notes: Identifies configuration records.

133.3.252 kODRecordTypeEthernets as String

MBS MacFrameworks Plugin, Plugin Version: 19.3, Platform: macOS, Targets: Desktop, Console & Web.

Function: One of the record type constants.
Notes: Record in the node for storing ethernets.

133.3.253 kODRecordTypeFileMakerServers as String

MBS MacFrameworks Plugin, Plugin Version: 19.3, Platform: macOS, Targets: Desktop, Console & Web.

Function: One of the record type constants.
Notes: FileMaker servers record type that describes available FileMaker servers, used for service discovery.

133.3.254 kODRecordTypeFTPServer as String

MBS MacFrameworks Plugin, Plugin Version: 19.3, Platform: macOS, Targets: Desktop, Console & Web.

Function: One of the record type constants.
Notes: Identifies ftp server records.

133.3.255 kODRecordTypeGroups as String

MBS MacFrameworks Plugin, Plugin Version: 19.3, Platform: macOS, Targets: Desktop, Console & Web.

Function: One of the record type constants.
Notes: Identifies group records.

133.3.256 kODRecordTypeHosts as String

MBS MacFrameworks Plugin, Plugin Version: 19.3, Platform: macOS, Targets: Desktop, Console & Web.

Function: One of the record type constants.
Notes: Identifies host records.

133.3.257 kODRecordTypeHostServices as String

MBS MacFrameworks Plugin, Plugin Version: 19.3, Platform: macOS, Targets: Desktop, Console & Web.

Function: One of the record type constants.
Notes: Record in the local node for storing host services.

133.3.258 kODRecordTypeLDAPServer as String

MBS MacFrameworks Plugin, Plugin Version: 19.3, Platform: macOS, Targets: Desktop, Console & Web.

Function: One of the record type constants.
Notes: Identifies LDAP server records.

133.3.259 kODRecordTypeLocations as String

MBS MacFrameworks Plugin, Plugin Version: 19.3, Platform: macOS, Targets: Desktop, Console & Web.

Function: One of the record type constants.
Notes: Location record type.

133.3.260 kODRecordTypeMounts as String

MBS MacFrameworks Plugin, Plugin Version: 19.3, Platform: macOS, Targets: Desktop, Console & Web.

Function: One of the record type constants.
Notes: Identifies mount records.

133.3.261 kODRecordTypeNetDomains as String

MBS MacFrameworks Plugin, Plugin Version: 19.3, Platform: macOS, Targets: Desktop, Console & Web.

Function: One of the record type constants.
Notes: Record in the local node for storing net domains.

133.3.262 kODRecordTypeNetGroups as String

MBS MacFrameworks Plugin, Plugin Version: 19.3, Platform: macOS, Targets: Desktop, Console & Web.

Function: One of the record type constants.
Notes: Record in the local node for storing net groups.

133.3.263 kODRecordTypeNetworks as String

MBS MacFrameworks Plugin, Plugin Version: 19.3, Platform: macOS, Targets: Desktop, Console & Web.

Function: One of the record type constants.
Notes: Identifies network records.

133.3.264 kODRecordTypeNFS as String

MBS MacFrameworks Plugin, Plugin Version: 19.3, Platform: macOS, Targets: Desktop, Console & Web.

Function: One of the record type constants.
Notes: Identifies NFS records.

133.3.265 kODRecordTypePeople as String

MBS MacFrameworks Plugin, Plugin Version: 19.3, Platform: macOS, Targets: Desktop, Console & Web.

Function: One of the record type constants.
Notes: Record type that contains "People" records used for contact information.

133.3.266 kODRecordTypePresetComputerGroups as String

MBS MacFrameworks Plugin, Plugin Version: 19.3, Platform: macOS, Targets: Desktop, Console & Web.

Function: One of the record type constants.
Notes: The computer group record type used for presets in record creation.

133.3.267 kODRecordTypePresetComputerLists as String

MBS MacFrameworks Plugin, Plugin Version: 19.3, Platform: macOS, Targets: Desktop, Console & Web.

Function: One of the record type constants.
Notes: The computer list record type used for presets in record creation.

133.3.268 kODRecordTypePresetComputers as String

MBS MacFrameworks Plugin, Plugin Version: 19.3, Platform: macOS, Targets: Desktop, Console & Web.

Function: One of the record type constants.
Notes: The computer record type used for presets in record creation.

133.3.269 kODRecordTypePresetGroups as String

MBS MacFrameworks Plugin, Plugin Version: 19.3, Platform: macOS, Targets: Desktop, Console & Web.

Function: One of the record type constants.
Notes: The group record type used for presets in record creation.

133.3.270 kODRecordTypePresetUsers as String

MBS MacFrameworks Plugin, Plugin Version: 19.3, Platform: macOS, Targets: Desktop, Console & Web.

Function: One of the record type constants.
Notes: The user record type used for presets in record creation.

133.3.271 kODRecordTypePrinters as String

MBS MacFrameworks Plugin, Plugin Version: 19.3, Platform: macOS, Targets: Desktop, Console & Web.

Function: One of the record type constants.
Notes: Identifies printer records.

133.3.272 kODRecordTypePrintService as String

MBS MacFrameworks Plugin, Plugin Version: 19.3, Platform: macOS, Targets: Desktop, Console & Web.

Function: One of the record type constants.
Notes: Identifies print service records.

133.3.273 kODRecordTypePrintServiceUser as String

MBS MacFrameworks Plugin, Plugin Version: 19.3, Platform: macOS, Targets: Desktop, Console & Web.

Function: One of the record type constants.
Notes: Record in the local node for storing quota usage for a user.

133.3.274 kODRecordTypeProtocols as String

MBS MacFrameworks Plugin, Plugin Version: 19.3, Platform: macOS, Targets: Desktop, Console & Web.

Function: One of the record type constants.
Notes: Identifies protocol records.

133.3.275 kODRecordTypeQTSServer as String

MBS MacFrameworks Plugin, Plugin Version: 19.3, Platform: macOS, Targets: Desktop, Console & Web.

Function: One of the record type constants.
Notes: Identifies quicktime streaming server records.

133.3.276 kODRecordTypeQueryInformation as String

MBS MacFrameworks Plugin, Plugin Version: 19.3, Platform: macOS, Targets: Desktop, Console & Web.

Function: One of the record type constants.
Notes: Specifically to return query information inline such as skipped nodes

133.3.277 kODRecordTypeRecordTypes as String

MBS MacFrameworks Plugin, Plugin Version: 19.3, Platform: macOS, Targets: Desktop, Console & Web.

Function: One of the record type constants.
Notes: Identifies records that represent each possible record type.

133.3.278 kODRecordTypeResources as String

MBS MacFrameworks Plugin, Plugin Version: 19.3, Platform: macOS, Targets: Desktop, Console & Web.

Function: One of the record type constants.
Notes: Identifies resources used in group services.

133.3.279 kODRecordTypeRPC as String

MBS MacFrameworks Plugin, Plugin Version: 19.3, Platform: macOS, Targets: Desktop, Console & Web.

Function: One of the record type constants.
Notes: Identifies remote procedure call records.

133.3.280 kODRecordTypeServer as String

MBS MacFrameworks Plugin, Plugin Version: 19.3, Platform: macOS, Targets: Desktop, Console & Web.

Function: One of the record type constants.
Notes: Identifies generic server records.

133.3.281 kODRecordTypeServices as String

MBS MacFrameworks Plugin, Plugin Version: 19.3, Platform: macOS, Targets: Desktop, Console & Web.

Function: One of the record type constants.
Notes: Identifies directory based service records.

133.3.282 kODRecordTypeSharePoints as String

MBS MacFrameworks Plugin, Plugin Version: 19.3, Platform: macOS, Targets: Desktop, Console & Web.

Function: One of the record type constants.
Notes: Share point record type.

133.3.283 kODRecordTypeSMBServer as String

MBS MacFrameworks Plugin, Plugin Version: 19.3, Platform: macOS, Targets: Desktop, Console & Web.

Function: One of the record type constants.
Notes: Identifies SMB server records.

133.3.284 kODRecordTypeUsers as String

MBS MacFrameworks Plugin, Plugin Version: 19.3, Platform: macOS, Targets: Desktop, Console & Web.

Function: One of the record type constants.
Notes: Identifies user records.

133.3.285 kODRecordTypeWebServer as String

MBS MacFrameworks Plugin, Plugin Version: 19.3, Platform: macOS, Targets: Desktop, Console & Web.

Function: One of the record type constants.
Notes: Identifies web server records.

133.3.286 recordDetails(byref error as NSErrorMBS) as Dictionary

MBS MacFrameworks Plugin, Plugin Version: 19.3, Platform: macOS, Targets: Desktop, Console & Web.

Function: Returns a dictionary of attributes with their respective values.
Notes:

Error: An error reference for error details.

Returns a dictionary of the attributes in inAttributes with their respective values.

133.3.287 recordDetailsForAttributes(inAttributes() as string, byref error as NSErrorMBS) as Dictionary

MBS MacFrameworks Plugin, Plugin Version: 19.3, Platform: macOS, Targets: Desktop, Console & Web.

Function: Returns a dictionary of attributes with their respective values.
Notes:

inAttributes: An array of attributes. Can be nil.
Error: An error reference for error details.

Returns a dictionary of the attributes in inAttributes with their respective values.

If inAttributes is nil, all currently retrieved attributes are returned.

133.3.288 synchronize(byref error as NSErrorMBS) as Boolean

MBS MacFrameworks Plugin, Plugin Version: 19.3, Platform: macOS, Targets: Desktop, Console & Web.

Function: Synchronizes the record from the directory to get current data and commit changes.
Notes:

Returns true if the record successfully synchronizes; otherwise, false.

This method only fetches those attributes that have been fetched before.

133.3.289 valuesForAttribute(inAttribute as String, byref error as NSErrorMBS) as Variant()

MBS MacFrameworks Plugin, Plugin Version: 19.3, Platform: macOS, Targets: Desktop, Console & Web.

Function: Returns the values of an attribute of the record.
Notes:

inAttribute: The attribute.
Error: An error reference for error details. Can be nil.

Returns an array of attribute values. Elements are of type String or MemoryBlock.

133.3.290 Properties

133.3.291 Handle as Integer

MBS MacFrameworks Plugin, Plugin Version: 19.3, Platform: macOS, Targets: Desktop, Console & Web.

Function: The internal object reference.
Notes: (Read and Write property)

133.3.292 recordName as String

MBS MacFrameworks Plugin, Plugin Version: 19.3, Platform: macOS, Targets: Desktop, Console & Web.

Function: The official name of the record.
Notes: (Read only property)

133.3.293 recordType as String

MBS MacFrameworks Plugin, Plugin Version: 19.3, Platform: macOS, Targets: Desktop, Console & Web.

Function: The record's type.
Notes: (Read only property)

133.4 class ODSessionMBS

133.4.1 class ODSessionMBS

MBS MacFrameworks Plugin, Plugin Version: 19.3, Platform: macOS, Targets: Desktop, Console & Web.

Function: The class for an Open Directory session.

133.4.2 Blog Entries

- MonkeyBread Software Releases the MBS Xojo Plugins in version 19.3
- MBS Xojo Plugins, version 19.3pr2
- OpenDirectory Framework for Xojo

133.4.3 Xojo Developer Magazine

- 18.3, page 9: News
- 17.5, page 50: Maps (Part 1), Implementing Maps in Xojo desktop apps with the MapKitMBS plug-in by Markus Winter

133.4.4 Blog Entries

- MonkeyBread Software Releases the MBS Xojo Plugins in version 19.3
- MBS Xojo Plugins, version 19.3pr2
- OpenDirectory Framework for Xojo

133.4.5 Xojo Developer Magazine

- 18.3, page 9: News
- 17.5, page 50: Maps (Part 1), Implementing Maps in Xojo desktop apps with the MapKitMBS plug-in by Markus Winter

133.4.6 Methods

133.4.7 Constructor

MBS MacFrameworks Plugin, Plugin Version: 19.3, Platform: macOS, Targets: Desktop, Console & Web.

Function: The constructor.
Notes: gets default session.

133.4.8 defaultSession as ODSessionMBS

MBS MacFrameworks Plugin, Plugin Version: 19.3, Platform: macOS, Targets: Desktop, Console & Web.

Function: Returns a shared instance of the local session.

133.4.9 nodeNames(byref error as NSErrorMBS) as String()

MBS MacFrameworks Plugin, Plugin Version: 19.3, Platform: macOS, Targets: Desktop, Console & Web.

Function: Returns the node names that are registered with this session.

133.4.10 ODSessionProxyAddress as String

MBS MacFrameworks Plugin, Plugin Version: 19.3, Platform: macOS, Targets: Desktop, Console & Web.

Function: One of the keys for the options dictionary.
Notes: The address to connect to via proxy. The value is of type string.

133.4.11 ODSessionProxyPassword as String

MBS MacFrameworks Plugin, Plugin Version: 19.3, Platform: macOS, Targets: Desktop, Console & Web.

Function: One of the keys for the options dictionary.
Notes: The password to connect with via proxy. The value is of type string.

133.4.12 ODSessionProxyPort as String

MBS MacFrameworks Plugin, Plugin Version: 19.3, Platform: macOS, Targets: Desktop, Console & Web.

Function: One of the keys for the options dictionary.
Notes: The port to connect to via proxy. The value is of type integer.

133.4.13 ODSessionProxyUsername as String

MBS MacFrameworks Plugin, Plugin Version: 19.3, Platform: macOS, Targets: Desktop, Console & Web.

Function: One of the keys for the options dictionary.
Notes: The username to connect with via proxy. The value is of type string.

133.4.14 session(options as dictionary, byref Error as NSErrorMBS) as ODSessionMBS

MBS MacFrameworks Plugin, Plugin Version: 19.3, Platform: macOS, Targets: Desktop, Console & Web.

Function: Returns a session object directed over proxy to another host.
Notes:

Options: A dictionary of options to associate with the session. Can be nil.
Error: An error reference for error details. Can be nil.

Returns the initialized session object.

133.4.15 UserName as String

MBS MacFrameworks Plugin, Plugin Version: 19.3, Platform: macOS, Targets: Desktop, Console & Web.

Function: Queries user name.
Notes: Convenience function to query user name of current user.

133.4.16 Properties

133.4.17 Handle as Integer

MBS MacFrameworks Plugin, Plugin Version: 19.3, Platform: macOS, Targets: Desktop, Console & Web.

Function: Internal object reference.
Notes: (Read and Write property)

Chapter 134

OpenCL

134.1 class CLCommandQueueMBS

134.1.1 class CLCommandQueueMBS

MBS MacFrameworks Plugin, Plugin Version: 11.1, Platform: macOS, Targets: All.

Function: The class for an OpenCL command queue.
Example:

```
dim devices(-1) as CLDeviceMBS = OpenCLMBS.AllDevices(CLDeviceMBS.kDeviceTypeGPU)
dim device as CLDeviceMBS = devices(0) // we use first one

// Create a context
dim context as new CLContextMBS(device, CLContextMBS.kErrorModeLogMessagesToSystemLog)

// Create a command queue
dim queue as new CLCommandQueueMBS(context, device, 0)
```

134.1.2 Blog Entries

- OpenCL support in our plugins

134.1.3 Blog Entries

- OpenCL support in our plugins

134.1.4 Methods

134.1.5 Constructor(context as CLContextMBS, device as CLDeviceMBS, flags as Integer = 0)

MBS MacFrameworks Plugin, Plugin Version: 11.1, Platform: macOS, Targets: All.

Function: Create a command-queue on a specific device.
Example:

```
dim devices(-1) as CLDeviceMBS = OpenCLMBS.AllDevices(CLDeviceMBS.kDeviceTypeGPU)
dim device as CLDeviceMBS = devices(0) // we use first one

// Create a context
dim context as new CLContextMBS(device, CLContextMBS.kErrorModeLogMessagesToSystemLog)

// Create a command queue
dim queue as new CLCommandQueueMBS(context, device, 0)
```

Notes:

context: Must be a valid OpenCL context.
device: Must be a device associated with context. It can either be in the list of devices specified when context is created using CLContextMBS Constructor or have the same device type as the device type specified when the context is created.
flags: Specifies a list of properties for the command-queue. This is a bit-field. Only command-queue properties specified in the table below can be set in properties; otherwise the value specified in properties is considered to be not valid.

Command-Queue Properties	Description
kQueueOutOfOrderExecModeEnable	Determines whether the commands queued in the command-queue are executed in-order or out-of-order. If set, the commands in the command-queue are executed out-of-order. Otherwise, commands are executed in-order.
kQueueProfilingEnable	Enable or disable profiling of commands in the command-queue. If set, the profiling of commands is enabled. Otherwise profiling of commands is disabled. See clGetEventProfilingInfo for more information.

The OpenCL functions that are submitted to a command-queue are enqueued in the order the calls are made but can be configured to execute in-order or out-of-order. The properties argument in clCreateCommandQueue can be used to specify the execution order.

If the kQueueOutOfOrderExecModeEnable property of a command-queue is not set, the commands enqueued to a command-queue execute in order. For example, if an application calls EnqueueNDRangeKernel to execute kernel A followed by a EnqueueNDRangeKernel to execute kernel B, the application can assume that kernel A finishes first and then kernel B is executed. If the memory objects output by kernel A are

inputs to kernel B then kernel B will see the correct data in memory objects produced by execution of kernel A. If the kQueueOutOfOrderExecModeEnable property of a commandqueue is set, then there is no guarantee that kernel A will finish before kernel B starts execution.

Applications can configure the commands enqueued to a command-queue to execute out-of-order by setting the kQueueOutOfOrderExecModeEnable property of the command-queue. This can be specified when the command-queue is created or can be changed dynamically using this Constructor. In out-of-order execution mode there is no guarantee that the enqueued commands will finish execution in the order they were queued. As there is no guarantee that kernels will be executed in order, i.e. based on when the EnqueueNDRangeKernel calls are made within a command-queue, it is therefore possible that an earlier EnqueueNDRangeKernel call to execute kernel A identified by event A may execute and/or finish later than a EnqueueNDRangeKernel call to execute kernel B which was called by the application at a later point in time. To guarantee a specific order of execution of kernels, a wait on a particular event (in this case event A) can be used. The wait for event A can be specified in the event_wait_list argument to EnqueueNDRangeKernel for kernel B.

In addition, a wait for events or a barrier command can be enqueued to the command-queue. The wait for events command ensures that previously enqueued commands identified by the list of events to wait for have finished before the next batch of commands is executed. The barrier command ensures that all previously enqueued commands in a command-queue have finished execution before the next batch of commands is executed.

Similarly, commands to read, write, copy or map memory objects that are enqueued after EnqueueNDRangeKernel, EnqueueTask or EnqueueNativeKernel commands are not guaranteed to wait for kernels scheduled for execution to have completed (if the kQueueOutOfOrderExecModeEnable property is set). To ensure correct ordering of commands, the event object returned by EnqueueNDRangeKernel, EnqueueTask or EnqueueNativeKernel can be used to enqueue a wait for event or a barrier command can be enqueued that must complete before reads or writes to the memory object(s) occur.

Lasterror is set.

134.1.6 Context as CLContextMBS

MBS MacFrameworks Plugin, Plugin Version: 11.1, Platform: macOS, Targets: All.

Function: Return the context specified when the command-queue is created.
Notes: Lasterror is set.

134.1.7 Device as CLDeviceMBS

MBS MacFrameworks Plugin, Plugin Version: 11.1, Platform: macOS, Targets: All.

Function: Return the device specified when the command-queue is created.

Notes: Lasterror is set.

134.1.8 EnqueueBarrier

MBS MacFrameworks Plugin, Plugin Version: 11.1, Platform: macOS, Targets: All.

Function: A synchronization point that enqueues a barrier operation.
Notes:

EnqueueBarrier is a synchronization point that ensures that all queued commands in command_queue have finished execution before the next batch of commands can begin execution.

Lasterror is set.

134.1.9 EnqueueCopyBuffer(sourceBuffer as CLMemMBS, destBuffer as CLMemMBS, sourceOffset as Integer, destOffset as Integer, size as Integer)

MBS MacFrameworks Plugin, Plugin Version: 11.1, Platform: macOS, Targets: All.

Function: Enqueues a command to copy a buffer object to another buffer object.
Notes:

sourceBuffer: the source memory object.
destBuffer: the destination memory object.
sourceOffset: The offset where to begin copying data from sourceBuffer.
destOffset: The offset where to begin copying data into destBuffer.
size: Refers to the size in bytes to copy.
EventWaitList: Optional, Specify events that need to complete before this particular command can be executed. If EventWaitList is empty or not passed, then this particular command does not wait on any event to complete. The events specified in event_wait_list act as synchronization points. The context associated with events in EventWaitList and CLCommandQueueMBS must be the same.
outEvent: Returns an event object that identifies this particular copy command and can be used to query or queue a wait for this particular command to complete.
Lasterror is set.
See also:

- 134.1.10 EnqueueCopyBuffer(sourceBuffer as CLMemMBS, destBuffer as CLMemMBS, sourceOffset as Integer, destOffset as Integer, size as Integer, EventWaitList() as CLEventMBS, byref outEvent as CLEventMBS)

134.1.10 EnqueueCopyBuffer(sourceBuffer as CLMemMBS, destBuffer as CLMemMBS, sourceOffset as Integer, destOffset as Integer, size as Integer, EventWaitList() as CLEventMBS, byref outEvent as CLEventMBS)

MBS MacFrameworks Plugin, Plugin Version: 11.1, Platform: macOS, Targets: All.

Function: Enqueues a command to copy a buffer object to another buffer object.
Notes:

sourceBuffer: the source memory object.
destBuffer: the destination memory object.
sourceOffset: The offset where to begin copying data from sourceBuffer.
destOffset: The offset where to begin copying data into destBuffer.
size: Refers to the size in bytes to copy.
EventWaitList: Optional, Specify events that need to complete before this particular command can be executed. If EventWaitList is empty or not passed, then this particular command does not wait on any event to complete. The events specified in event_wait_list act as synchronization points. The context associated with events in EventWaitList and CLCommandQueueMBS must be the same.
outEvent: Returns an event object that identifies this particular copy command and can be used to query or queue a wait for this particular command to complete.
Lasterror is set.
See also:

- 134.1.9 EnqueueCopyBuffer(sourceBuffer as CLMemMBS, destBuffer as CLMemMBS, sourceOffset as Integer, destOffset as Integer, size as Integer) 21176

134.1.11 EnqueueCopyBufferToImage(SourceBuffer as CLMemMBS, destImage as CLMemMBS, sourceOffset as Integer, destOriginX as Integer, destOriginY as Integer, destOriginZ as Integer, RegionWidth as Integer, RegionHeight as Integer, RegionDepth as Integer)

MBS MacFrameworks Plugin, Plugin Version: 11.1, Platform: macOS, Targets: All.

Function: Enqueues a command to copy a buffer object to an image object.
Notes:

SourceBuffer: A valid buffer object.
destImage: A valid image object.

sourceOffset: The offset where to begin copying data from SourceBuffer.

destOrigin: The (x, y, z) offset in pixels where to begin copying data to destImage. If destImage is a 2D image object, the z value given by destOriginZ must be 0.

region: Defines the (width, height, depth) in pixels of the 2D or 3D rectangle to copy. If destImage is a 2D image object, the depth value given by RegionDepth must be 1.

The size in bytes of the region to be copied from SourceBuffer referred to as src_cb is computed as width * height * depth * bytes/image element if destImage is a 3D image object and is computed as width * height * bytes/image element if destImage is a 2D image object.

EventWaitList: Optionally, Specify events that need to complete before this particular command can be executed. The events specified in event_wait_list act as synchronization points. The context associated with events in event_wait_list and command_queue must be the same.

outEvent: Optional. Returns an event object that identifies this particular copy command and can be used to query or queue a wait for this particular command to complete.

Lasterror is set.
See also:

- 134.1.12 EnqueueCopyBufferToImage(SourceBuffer as CLMemMBS, destImage as CLMemMBS, sourceOffset as Integer, destOriginX as Integer, destOriginY as Integer, destOriginZ as Integer, RegionWidth as Integer, RegionHeight as Integer, RegionDepth as Integer, EventWaitList() as CLEventMBS, byref outEvent as CLEventMBS) 21178

134.1.12 EnqueueCopyBufferToImage(SourceBuffer as CLMemMBS, destImage as CLMemMBS, sourceOffset as Integer, destOriginX as Integer, destOriginY as Integer, destOriginZ as Integer, RegionWidth as Integer, RegionHeight as Integer, RegionDepth as Integer, EventWaitList() as CLEventMBS, byref outEvent as CLEventMBS)

MBS MacFrameworks Plugin, Plugin Version: 11.1, Platform: macOS, Targets: All.

Function: Enqueues a command to copy a buffer object to an image object.
Notes:

SourceBuffer: A valid buffer object.
destImage: A valid image object.

sourceOffset: The offset where to begin copying data from SourceBuffer.

destOrigin: The (x, y, z) offset in pixels where to begin copying data to destImage. If destImage is a 2D image object, the z value given by destOriginZ must be 0.

region: Defines the (width, height, depth) in pixels of the 2D or 3D rectangle to copy. If destImage is a 2D image object, the depth value given by RegionDepth must be 1.

The size in bytes of the region to be copied from SourceBuffer referred to as src_cb is computed as width * height * depth * bytes/image element if destImage is a 3D image object and is computed as width * height * bytes/image element if destImage is a 2D image object.

EventWaitList: Optionally, Specify events that need to complete before this particular command can be executed. The events specified in event_wait_list act as synchronization points. The context associated with events in event_wait_list and command_queue must be the same.

outEvent: Optional. Returns an event object that identifies this particular copy command and can be used to query or queue a wait for this particular command to complete.

Lasterror is set.
See also:

- 134.1.11 EnqueueCopyBufferToImage(SourceBuffer as CLMemMBS, destImage as CLMemMBS, sourceOffset as Integer, destOriginX as Integer, destOriginY as Integer, destOriginZ as Integer, RegionWidth as Integer, RegionHeight as Integer, RegionDepth as Integer) 21177

134.1.13 EnqueueCopyImage(sourceImage as CLMemMBS, destImage as CLMemMBS, sourceOriginX as Integer, sourceOriginY as Integer, sourceOriginZ as Integer, destOriginX as Integer, destOriginY as Integer, destOriginZ as Integer, RegionWidth as Integer, RegionHeight as Integer, RegionDepth as Integer)

MBS MacFrameworks Plugin, Plugin Version: 11.1, Platform: macOS, Targets: All.

Function: Enqueues a command to copy image objects.
Notes:

sourceImage: Source image.
destImage: Dest image.

sourceOrigin: Defines the starting (x, y, z) location in pixels in src_image from where to start the data copy. If src_image is a 2D image object, the z value given by sourceOriginZ must be 0.

sourceOrigin: Defines the starting (x, y, z) location in pixels in dst_image from where to start the data copy. If dst_image is a 2D image object, the z value given by sourceOriginZ must be 0.

region: Defines the (width, height, depth) in pixels of the 2D or 3D rectangle to copy. If src_image or dst_image is a 2D image object, the depth value given by RegionDepth must be 1.

EventWaitList: Optional, Specify events that need to complete before this particular command can be executed. The events specified in EventWaitList act as synchronization points. The context associated with

events in EventWaitList and CommandQueue must be the same.

outEvent: Optional, Returns an event object that identifies this particular copy command and can be used to query or queue a wait for this particular command to complete.

It is currently a requirement that the sourceImage and destImage image memory objects for EnqueueCopyImage must have the exact same image format (i.e. the cl_image_format descriptor specified when sourceImage and destImage are created must match).

sourceImage and destImage can be 2D or 3D image objects allowing us to perform the following actions:

- Copy a 2D image object to a 2D image object.
- Copy a 2D image object to a 2D slice of a 3D image object.
- Copy a 2D slice of a 3D image object to a 2D image object.
- Copy a 3D image object to a 3D image object.

Lasterror is set.
See also:

- 134.1.14 EnqueueCopyImage(sourceImage as CLMemMBS, destImage as CLMemMBS, sourceOriginX as Integer, sourceOriginY as Integer, sourceOriginZ as Integer, destOriginX as Integer, destOriginY as Integer, destOriginZ as Integer, RegionWidth as Integer, RegionHeight as Integer, RegionDepth as Integer, EventWaitList() as CLEventMBS, byref outEvent as CLEventMBS) 21180

134.1.14 EnqueueCopyImage(sourceImage as CLMemMBS, destImage as CLMemMBS, sourceOriginX as Integer, sourceOriginY as Integer, sourceOriginZ as Integer, destOriginX as Integer, destOriginY as Integer, destOriginZ as Integer, RegionWidth as Integer, RegionHeight as Integer, RegionDepth as Integer, EventWaitList() as CLEventMBS, byref outEvent as CLEventMBS)

MBS MacFrameworks Plugin, Plugin Version: 11.1, Platform: macOS, Targets: All.

Function: Enqueues a command to copy image objects.
Notes:

sourceImage: Source image.
destImage: Dest image.

sourceOrigin: Defines the starting (x, y, z) location in pixels in src_image from where to start the data copy. If src_image is a 2D image object, the z value given by sourceOriginZ must be 0.

sourceOrigin: Defines the starting (x, y, z) location in pixels in dst_image from where to start the data copy. If dst_image is a 2D image object, the z value given by sourceOriginZ must be 0.

region: Defines the (width, height, depth) in pixels of the 2D or 3D rectangle to copy. If src_image or dst_image is a 2D image object, the depth value given by RegionDepth must be 1.

EventWaitList: Optional, Specify events that need to complete before this particular command can be executed. The events specified in EventWaitList act as synchronization points. The context associated with events in EventWaitList and CommandQueue must be the same.

outEvent: Optional, Returns an event object that identifies this particular copy command and can be used to query or queue a wait for this particular command to complete.

It is currently a requirement that the sourceImage and destImage image memory objects for EnqueueCopyImage must have the exact same image format (i.e. the cl_image_format descriptor specified when sourceImage and destImage are created must match).

sourceImage and destImage can be 2D or 3D image objects allowing us to perform the following actions:

- Copy a 2D image object to a 2D image object.
- Copy a 2D image object to a 2D slice of a 3D image object.
- Copy a 2D slice of a 3D image object to a 2D image object.
- Copy a 3D image object to a 3D image object.

Lasterror is set.
See also:

- 134.1.13 EnqueueCopyImage(sourceImage as CLMemMBS, destImage as CLMemMBS, sourceOriginX as Integer, sourceOriginY as Integer, sourceOriginZ as Integer, destOriginX as Integer, destOriginY as Integer, destOriginZ as Integer, RegionWidth as Integer, RegionHeight as Integer, RegionDepth as Integer) 21179

134.1.15 EnqueueCopyImageToBuffer(sourceImage as CLMemMBS, destBuffer as CLMemMBS, sourceOriginX as Integer, sourceOriginY as Integer, sourceOriginZ as Integer, RegionWidth as Integer, RegionHeight as Integer, RegionDepth as Integer, destOffset as Integer)

MBS MacFrameworks Plugin, Plugin Version: 11.1, Platform: macOS, Targets: All.

Function: Enqueues a command to copy an image object to a buffer object.
Notes:

sourceImage: A valid image object.
destBuffer: A valid buffer object.

sourceOrigin: Defines the (x, y, z) offset in pixels in the image from where to copy. If sourceImage is a 2D image object, the z value given by sourceOriginZ must be 0.

region: Defines the (width, height, depth) in pixels of the 2D or 3D rectangle to copy. If sourceImage is a 2D image object, the depth value given by RegionDepth must be 1.

destOffset: The offset where to begin copying data into destBuffer. The size in bytes of the region to be copied referred to as dst_cb is computed as width * height * depth * bytes/image element if sourceImage is a 3D image object and is computed as width * height * bytes/image element if sourceImage is a 2D image object.

EventWaitList: Specify events that need to complete before this particular command can be executed. The events specified in event_wait_list act as synchronization points. The context associated with events in event_wait_list and command_queue must be the same.

outEvent: Returns an event object that identifies this particular copy command and can be used to query or queue a wait for this particular command to complete.

Lasterror is set.
See also:

- 134.1.16 EnqueueCopyImageToBuffer(sourceImage as CLMemMBS, destBuffer as CLMemMBS, sourceOriginX as Integer, sourceOriginY as Integer, sourceOriginZ as Integer, RegionWidth as Integer, RegionHeight as Integer, RegionDepth as Integer, destOffset as Integer, EventWaitList() as CLEventMBS, byref outEvent as CLEventMBS) 21182

134.1.16 EnqueueCopyImageToBuffer(sourceImage as CLMemMBS, destBuffer as CLMemMBS, sourceOriginX as Integer, sourceOriginY as Integer, sourceOriginZ as Integer, RegionWidth as Integer, RegionHeight as Integer, RegionDepth as Integer, destOffset as Integer, EventWaitList() as CLEventMBS, byref outEvent as CLEventMBS)

MBS MacFrameworks Plugin, Plugin Version: 11.1, Platform: macOS, Targets: All.

Function: Enqueues a command to copy an image object to a buffer object.
Notes:

sourceImage: A valid image object.
destBuffer: A valid buffer object.

sourceOrigin: Defines the (x, y, z) offset in pixels in the image from where to copy. If sourceImage is a 2D image object, the z value given by sourceOriginZ must be 0.

region: Defines the (width, height, depth) in pixels of the 2D or 3D rectangle to copy. If sourceImage is a 2D image object, the depth value given by RegionDepth must be 1.

destOffset: The offset where to begin copying data into destBuffer. The size in bytes of the region to be copied referred to as dst_cb is computed as width * height * depth * bytes/image element if sourceImage is a 3D image object and is computed as width * height * bytes/image element if sourceImage is a 2D image object.

EventWaitList: Specify events that need to complete before this particular command can be executed. The events specified in event_wait_list act as synchronization points. The context associated with events in event_wait_list and command_queue must be the same.

outEvent: Returns an event object that identifies this particular copy command and can be used to query or queue a wait for this particular command to complete.

Lasterror is set.
See also:

- 134.1.15 EnqueueCopyImageToBuffer(sourceImage as CLMemMBS, destBuffer as CLMemMBS, sourceOriginX as Integer, sourceOriginY as Integer, sourceOriginZ as Integer, RegionWidth as Integer, RegionHeight as Integer, RegionDepth as Integer, destOffset as Integer) 21181

134.1.17 EnqueueMapBuffer(buffer as CLMemMBS, BlockingMap as boolean, MapFlags as Integer, offset as Integer, size as Integer, EventWaitList() as CLEventMBS, byref outEvent as CLEventMBS) as memoryblock

MBS MacFrameworks Plugin, Plugin Version: 11.1, Platform: macOS, Targets: All.

Function: Enqueues a command to map a region of the buffer object given by buffer into the host address space and returns a pointer to this mapped region.
Notes:

BlockingMap: Optional, Indicates if the map operation is blocking or non-blocking. If BlockingMap is true, EnqueueMapBuffer does not return until the specified region in buffer can be mapped. If BlockingMap is false i.e. map operation is non-blocking, the pointer to the mapped region returned by clEnqueueMapBuffer cannot be used until the map command has completed. The event argument returns an event object which can be used to query the execution status of the map command. When the map command is completed, the application can access the contents of the mapped region using the pointer returned by EnqueueMapBuffer.
MapFlags: Is a bit-field and can be set to kMapRead to indicate that the region specified by (offset, size) in the buffer object is being mapped for reading, and/or kMapWrite to indicate that the region specified by (offset, size) in the buffer object is being mapped for writing.

buffer: A valid buffer object. The OpenCL context associated with CLCommandQueueMBS and buffer must be the same.
offset, size: The offset in bytes and the size of the region in the buffer object that is being mapped.
EventWaitList: Optional, Specify events that need to complete before this particular command can be executed. The events specified in EventWaitList act as synchronization points. The context associated with events in event_wait_list and command_queue must be the same.
outEvent: Returns an event object that identifies this particular copy command and can be used toquery or queue a wait for this particular command to complete.

Lasterror is set.

The contents of the regions of a memory object mapped for writing (i.e. kMapWrite is set in map_flags argument to EnqueueMapBuffer or EnqueueMapImage) are considered to be undefined until this region is unmapped. Reads and writes by a kernel executing on a device to a memory region(s) mapped for writing are undefined.

Multiple command-queues can map a region or overlapping regions of a memory object for reading (i.e. MapFlags = kMapRead). The contents of the regions of a memory object mapped for reading can also be read by kernels executing on a device(s). The behavior of writes by a kernel executing on a device to a mapped region of a memory object is undefined. Mapping (and unmapping) overlapped regions of a buffer or image memory object for writing is undefined.

The behavior of OpenCL function calls that enqueue commands that write or copy to regions of a memory object that are mapped is undefined.

Lasterror is set.
See also:

- 134.1.18 EnqueueMapBuffer(buffer as CLMemMBS, MapFlags as Integer, offset as Integer, size as Integer) as memoryblock 21184

134.1.18 EnqueueMapBuffer(buffer as CLMemMBS, MapFlags as Integer, offset as Integer, size as Integer) as memoryblock

MBS MacFrameworks Plugin, Plugin Version: 11.1, Platform: macOS, Targets: All.

Function: Enqueues a command to map a region of the buffer object given by buffer into the host address space and returns a pointer to this mapped region.
Notes:

BlockingMap: Optional, Indicates if the map operation is blocking or non-blocking. If BlockingMap is true, EnqueueMapBuffer does not return until the specified region in buffer can be mapped. If BlockingMap is false i.e. map operation is non-blocking, the pointer to the mapped region returned by clEnqueueMapBuffer cannot be used until the map command has completed. The event argument returns an event object which can be used to query the execution status of the map command. When the map command is completed, the

application can access the contents of the mapped region using the pointer returned by EnqueueMapBuffer.
MapFlags: Is a bit-field and can be set to kMapRead to indicate that the region specified by (offset, size) in the buffer object is being mapped for reading, and/or kMapWrite to indicate that the region specified by (offset, size) in the buffer object is being mapped for writing.
buffer: A valid buffer object. The OpenCL context associated with CLCommandQueueMBS and buffer must be the same.
offset, size: The offset in bytes and the size of the region in the buffer object that is being mapped.
EventWaitList: Optional, Specify events that need to complete before this particular command can be executed. The events specified in EventWaitList act as synchronization points. The context associated with events in event_wait_list and command_queue must be the same.
outEvent: Returns an event object that identifies this particular copy command and can be used toquery or queue a wait for this particular command to complete.

Lasterror is set.

The contents of the regions of a memory object mapped for writing (i.e. kMapWrite is set in map_flags argument to EnqueueMapBuffer or EnqueueMapImage) are considered to be undefined until this region is unmapped. Reads and writes by a kernel executing on a device to a memory region(s) mapped for writing are undefined.

Multiple command-queues can map a region or overlapping regions of a memory object for reading (i.e. MapFlags = kMapRead). The contents of the regions of a memory object mapped for reading can also be read by kernels executing on a device(s). The behavior of writes by a kernel executing on a device to a mapped region of a memory object is undefined. Mapping (and unmapping) overlapped regions of a buffer or image memory object for writing is undefined.

The behavior of OpenCL function calls that enqueue commands that write or copy to regions of a memory object that are mapped is undefined.

Lasterror is set.
See also:

- 134.1.17 EnqueueMapBuffer(buffer as CLMemMBS, BlockingMap as boolean, MapFlags as Integer, offset as Integer, size as Integer, EventWaitList() as CLEventMBS, byref outEvent as CLEventMBS) as memoryblock 21183

134.1.19 EnqueueMapImage(image as CLMemMBS, BlockingMap as boolean, MapFlags as Integer, sourceOriginX as Integer, sourceOriginY as Integer, sourceOriginZ as Integer, RegionWidth as Integer, RegionHeight as Integer, RegionDepth as Integer, byref RowPitch as Integer, byref SlicePitch as Integer, EventWaitList() as CLEventMBS, byref outEvent as CLEventMBS) as memoryblock

MBS MacFrameworks Plugin, Plugin Version: 11.1, Platform: macOS, Targets: All.

Function: Enqueues a command to map a region of an image object into the host address space and returns a pointer to this mapped region.
Notes:

image: A valid image object. The OpenCL context associated with CLCommandQueueMBS and image must be the same.

BlockingMap: Optional, Indicates if the map operation is blocking or non-blocking. If BlockingMap is true, EnqueueMapImage does not return until the specified region in image can be mapped. If BlockingMap is false i.e. map operation is non-blocking, the pointer to the mapped region returned by EnqueueMapImage cannot be used until the map command has completed. The event argument returns an event object which can be used to query the execution status of the map command. When the map command is completed, the application can access the contents of the mapped region using the pointer returned by EnqueueMapImage.

MapFlags: Is a bit-field and can be set to kMapRead to indicate that the region specified by (origin, region) in the image object is being mapped for reading, and/or kMapWrite to indicate that the region specified by (origin, region) in the image object is being mapped for writing.
origin, region: Define the (x, y, z) offset in pixels and (width, height, depth) in pixels of the 2D or 3D rectangle region that is to be mapped. If image is a 2D image object, the z value given by originZ must be 0 and the depth value given by regionDepth must be 1.

RowPitch: Returns the scan-line pitch in bytes for the mapped region. This must be a non-nil value.
SlicePitch: Returns the size in bytes of each 2D slice for the mapped region. For a 2D image, zero is returned if this argument is not nil. For a 3D image, image_slice_pitch must be a non-nil value.

EventWaitList: Optional, Specify events that need to complete before EnqueueMapImage can be executed. The events specified in event_wait_list act as synchronization points. The context associated with events in event_wait_list and CLCommandQueueMBS must be the same.

outEvent: Optional, Returns an event object that identifies this particular copy command and can be used to query or queue a wait for this particular command to complete. event can be nil in which case it will not be possible for the application to query the status of this command or queue a wait for this command to complete.

Lasterror is set.

If the buffer or image object is created with kMemoryUseHostPtr set in mem_flags, the following will be true:

The HostPtr specified in Constructor is guaranteed to contain the latest bits in the region being mapped when the EnqueueMapBuffer or EnqueueMapImage command has completed.
The pointer value returned by EnqueueMapBuffer or EnqueueMapImage will be derived from the HostPtr specified when the buffer or image object is created.
The contents of the regions of a memory object mapped for writing (i.e. kMapWrite is set in MapFlags argument to EnqueueMapBuffer or EnqueueMapImage) are considered to be undefined until this region is unmapped. Reads and writes by a kernel executing on a device to a memory region(s) mapped for writing are undefined.

Multiple command-queues can map a region or overlapping regions of a memory object for reading (i.e. MapFlags = kMapRead). The contents of the regions of a memory object mapped for reading can also be read by kernels executing on a device(s). The behavior of writes by a kernel executing on a device to a mapped region of a memory object is undefined. Mapping (and unmapping) overlapped regions of a buffer or image memory object for writing is undefined.

The behavior of OpenCL function calls that enqueue commands that write or copy to regions of a memory object that are mapped is undefined.
See also:

- 134.1.20 EnqueueMapImage(image as CLMemMBS, MapFlags as Integer, sourceOriginX as Integer, sourceOriginY as Integer, sourceOriginZ as Integer, RegionWidth as Integer, RegionHeight as Integer, RegionDepth as Integer, byref RowPitch as Integer, byref SlicePitch as Integer) as memoryblock 21187

134.1.20 EnqueueMapImage(image as CLMemMBS, MapFlags as Integer, sourceOriginX as Integer, sourceOriginY as Integer, sourceOriginZ as Integer, RegionWidth as Integer, RegionHeight as Integer, RegionDepth as Integer, byref RowPitch as Integer, byref SlicePitch as Integer) as memoryblock

MBS MacFrameworks Plugin, Plugin Version: 11.1, Platform: macOS, Targets: All.

Function: Enqueues a command to map a region of an image object into the host address space and returns a pointer to this mapped region.
Notes:

image: A valid image object. The OpenCL context associated with CLCommandQueueMBS and image must be the same.

BlockingMap: Optional, Indicates if the map operation is blocking or non-blocking. If BlockingMap is true, EnqueueMapImage does not return until the specified region in image can be mapped. If BlockingMap is false i.e. map operation is non-blocking, the pointer to the mapped region returned by EnqueueMapImage

cannot be used until the map command has completed. The event argument returns an event object which can be used to query the execution status of the map command. When the map command is completed, the application can access the contents of the mapped region using the pointer returned by EnqueueMapImage.

MapFlags: Is a bit-field and can be set to kMapRead to indicate that the region specified by (origin, region) in the image object is being mapped for reading, and/or kMapWrite to indicate that the region specified by (origin, region) in the image object is being mapped for writing.
origin, region: Define the (x, y, z) offset in pixels and (width, height, depth) in pixels of the 2D or 3D rectangle region that is to be mapped. If image is a 2D image object, the z value given by originZ must be 0 and the depth value given by regionDepth must be 1.

RowPitch: Returns the scan-line pitch in bytes for the mapped region. This must be a non-nil value.
SlicePitch: Returns the size in bytes of each 2D slice for the mapped region. For a 2D image, zero is returned if this argument is not nil. For a 3D image, image_slice_pitch must be a non-nil value.

EventWaitList: Optional, Specify events that need to complete before EnqueueMapImage can be executed. The events specified in event_wait_list act as synchronization points. The context associated with events in event_wait_list and CLCommandQueueMBS must be the same.

outEvent: Optional, Returns an event object that identifies this particular copy command and can be used to query or queue a wait for this particular command to complete. event can be nil in which case it will not be possible for the application to query the status of this command or queue a wait for this command to complete.

Lasterror is set.

If the buffer or image object is created with kMemoryUseHostPtr set in mem_flags, the following will be true:

The HostPtr specified in Constructor is guaranteed to contain the latest bits in the region being mapped when the EnqueueMapBuffer or EnqueueMapImage command has completed.
The pointer value returned by EnqueueMapBuffer or EnqueueMapImage will be derived from the HostPtr specified when the buffer or image object is created.
The contents of the regions of a memory object mapped for writing (i.e. kMapWrite is set in MapFlags argument to EnqueueMapBuffer or EnqueueMapImage) are considered to be undefined until this region is unmapped. Reads and writes by a kernel executing on a device to a memory region(s) mapped for writing are undefined.

Multiple command-queues can map a region or overlapping regions of a memory object for reading (i.e. MapFlags = kMapRead). The contents of the regions of a memory object mapped for reading can also be read by kernels executing on a device(s). The behavior of writes by a kernel executing on a device to a mapped region of a memory object is undefined. Mapping (and unmapping) overlapped regions of a buffer or image memory object for writing is undefined.

The behavior of OpenCL function calls that enqueue commands that write or copy to regions of a memory object that are mapped is undefined.
See also:

- 134.1.19 EnqueueMapImage(image as CLMemMBS, BlockingMap as boolean, MapFlags as Integer, sourceOriginX as Integer, sourceOriginY as Integer, sourceOriginZ as Integer, RegionWidth as Integer, RegionHeight as Integer, RegionDepth as Integer, byref RowPitch as Integer, byref SlicePitch as Integer, EventWaitList() as CLEventMBS, byref outEvent as CLEventMBS) as memoryblock 21186

134.1.21 EnqueueMarker(byref outEvent as CLEventMBS)

MBS MacFrameworks Plugin, Plugin Version: 11.1, Platform: macOS, Targets: All.

Function: Enqueues a marker command.
Notes:

Enqueues a marker command to the command queue. The marker command returns an event which can be used to queue a wait on this marker event i.e. wait for all commands queued before the marker command to complete.

Lasterror is set.

134.1.22 EnqueueNativeKernel(FunctionPtr as ptr, args as memoryblock, argsSize as Integer, NumberOfMemoryObjects as Integer, MemList as memoryblock, ArgsMemoryLocations as memoryblock)

MBS MacFrameworks Plugin, Plugin Version: 11.1, Platform: macOS, Targets: All.

Function: Enqueues a command to execute a native C/C++ function not compiled using the OpenCL compiler.
Notes:

First a warning: Don't use this with Xojo methods. You can point to a function written in C which you made thread safe.

self: A valid command-queue. A native user function can only be executed on a command-queue created on a device that has kExceNativeKernel capability set in ExecutionCapabilities property.

FunctionPtr: A pointer to a host-callable user function.

args: A pointer to the args list that FunctionPtr should be called with.
argsSize: The size in bytes of the args list that args points to.

The data pointed to by args and argsSize bytes in size will be copied and a pointer to this copied region will be passed to FunctionPtr. The copy needs to be done because the memory objects (CLMemMBS.handle values) that args may contain need to be modified and replaced by appropriate pointers to global memory. When EnqueueNativeKernel returns, the memory region pointed to by args can be reused by the application.

NumberOfMemoryObjects: The number of buffer objects that are passed in args.

MemList: A list of valid buffer objects, if NumberOfMemoryObjects is greater than 0. The buffer object values specified in MemList are memory object handles (CLMemMBS.handle values) or nil.

ArgsMemoryLocations: A pointer to appropriate locations that args points to where memory object handles (CLMemMBS.handle values) are stored. Before the user function is executed, the memory object handles are replaced by pointers to global memory.

EventWaitList: Optionally, Specify events that need to complete before this particular command can be executed. The events specified in event_wait_list act as synchronization points. The context associated with events in event_wait_list and command_queue must be the same.

outEvent: Optionally, Returns an event object that identifies this particular kernel execution instance.

The data pointed to by args and argsSize bytes in size will be copied and a pointer to this copied region will be passed to FunctionPtr. The copy needs to be done because the memory objects (CLMemMBS.handle values) that args may contain need to be modified and replaced by appropriate pointers to global memory. When EnqueueNativeKernel returns, the memory region pointed to by args can be reused by the application.

Lasterror is set.
See also:

- 134.1.23 EnqueueNativeKernel(FunctionPtr as ptr, args as memoryblock, argsSize as Integer, NumberOfMemoryObjects as Integer, MemList as memoryblock, ArgsMemoryLocations as memoryblock, EventWaitList() as CLEventMBS, byref outEvent as CLEventMBS) 21190

134.1.23 EnqueueNativeKernel(FunctionPtr as ptr, args as memoryblock, argsSize as Integer, NumberOfMemoryObjects as Integer, MemList as memoryblock, ArgsMemoryLocations as memoryblock, EventWaitList() as CLEventMBS, byref outEvent as CLEventMBS)

MBS MacFrameworks Plugin, Plugin Version: 11.1, Platform: macOS, Targets: All.

Function: Enqueues a command to execute a native C/C++ function not compiled using the OpenCL compiler.
Notes:

First a warning: Don't use this with Xojo methods. You can point to a function written in C which you made thread safe.

self: A valid command-queue. A native user function can only be executed on a command-queue created on a device that has kExceNativeKernel capability set in ExecutionCapabilities property.

FunctionPtr: A pointer to a host-callable user function.

args: A pointer to the args list that FunctionPtr should be called with.
argsSize: The size in bytes of the args list that args points to.

The data pointed to by args and argsSize bytes in size will be copied and a pointer to this copied region will be passed to FunctionPtr. The copy needs to be done because the memory objects (CLMemMBS.handle values) that args may contain need to be modified and replaced by appropriate pointers to global memory. When EnqueueNativeKernel returns, the memory region pointed to by args can be reused by the application.

NumberOfMemoryObjects: The number of buffer objects that are passed in args.

MemList: A list of valid buffer objects, if NumberOfMemoryObjects is greater than 0. The buffer object values specified in MemList are memory object handles (CLMemMBS.handle values) or nil.

ArgsMemoryLocations: A pointer to appropriate locations that args points to where memory object handles (CLMemMBS.handle values) are stored. Before the user function is executed, the memory object handles are replaced by pointers to global memory.

EventWaitList: Optionally, Specify events that need to complete before this particular command can be executed. The events specified in event_wait_list act as synchronization points. The context associated with events in event_wait_list and command_queue must be the same.

outEvent: Optionally, Returns an event object that identifies this particular kernel execution instance.

The data pointed to by args and argsSize bytes in size will be copied and a pointer to this copied region will be passed to FunctionPtr. The copy needs to be done because the memory objects (CLMemMBS.handle values) that args may contain need to be modified and replaced by appropriate pointers to global memory. When EnqueueNativeKernel returns, the memory region pointed to by args can be reused by the application.

Lasterror is set.
See also:

- 134.1.22 EnqueueNativeKernel(FunctionPtr as ptr, args as memoryblock, argsSize as Integer, NumberOfMemoryObjects as Integer, MemList as memoryblock, ArgsMemoryLocations as memoryblock)

21189

134.1.24 EnqueueNDRangeKernel(kernel as CLKernelMBS, GlobalWorkSize as Integer, LocalWorkSize as Integer)

MBS MacFrameworks Plugin, Plugin Version: 11.1, Platform: macOS, Targets: All.

Function: Enqueues a command to execute a kernel on a device.
Notes:

kernel: A valid kernel object. The OpenCL context associated with kernel and command_queue must be the same.
GlobalWorkSize: The number of global work-items.
LocalWorkSize: The number of work-items that make up a work-group (also referred to as the size of the work-group) that will execute the kernel specified by kernel.

The work-group size to be used for kernel can also be specified in the program source using the __attribute__((reqd_work_group_size(X, Y, Z)))qualifier. In this case the size of work group specified by local_work_size must match the value specified by the reqd_work_group_size __attribute__ qualifier.

EventWaitList: Optional, Specify events that need to complete before this particular command can be executed. If EventWaitList is empty or not passed, then this particular command does not wait on any event to complete. The events specified in EventWaitList act as synchronization points. The context associated with events in EventWaitList and CLCommandQueueMBS must be the same.
outEvent: Optional, Returns an event object that identifies this particular kernel execution instance. Event objects are unique and can be used to identify a particular kernel execution instance later on.

Work-group instances are executed in parallel across multiple compute units or concurrently on the same compute unit.

Each work-item is uniquely identified by a global identifier. The global ID, which can be read inside the kernel, is computed using the value given by GlobalWorkSize and global_work_offset. In OpenCL 1.0, the starting global ID is always (0, 0, ... 0). In addition, a work-item is also identified within a work-group by a unique local ID. The local ID, which can also be read by the kernel, is computed using the value given by LocalWorkSize. The starting local ID is always (0, 0, ... 0).

Lasterror is set.
See also:

- 134.1.25 EnqueueNDRangeKernel(kernel as CLKernelMBS, GlobalWorkSize as Integer, LocalWorkSize as Integer, EventWaitList() as CLEventMBS, byref outEvent as CLEventMBS) 21193

134.1.25 EnqueueNDRangeKernel(kernel as CLKernelMBS, GlobalWorkSize as Integer, LocalWorkSize as Integer, EventWaitList() as CLEventMBS, byref outEvent as CLEventMBS)

MBS MacFrameworks Plugin, Plugin Version: 11.1, Platform: macOS, Targets: All.

Function: Enqueues a command to execute a kernel on a device.
Notes:

kernel: A valid kernel object. The OpenCL context associated with kernel and command_queue must be the same.
GlobalWorkSize: The number of global work-items.
LocalWorkSize: The number of work-items that make up a work-group (also referred to as the size of the work-group) that will execute the kernel specified by kernel.

The work-group size to be used for kernel can also be specified in the program source using the __attribute__((reqd_work_group_size(X, Y, Z)))qualifier. In this case the size of work group specified by local_work_size must match the value specified by the reqd_work_group_size __attribute__ qualifier.

EventWaitList: Optional, Specify events that need to complete before this particular command can be executed. If EventWaitList is empty or not passed, then this particular command does not wait on any event to complete. The events specified in EventWaitList act as synchronization points. The context associated with events in EventWaitList and CLCommandQueueMBS must be the same.
outEvent: Optional, Returns an event object that identifies this particular kernel execution instance. Event objects are unique and can be used to identify a particular kernel execution instance later on.

Work-group instances are executed in parallel across multiple compute units or concurrently on the same compute unit.

Each work-item is uniquely identified by a global identifier. The global ID, which can be read inside the kernel, is computed using the value given by GlobalWorkSize and global_work_offset. In OpenCL 1.0, the starting global ID is always (0, 0, ... 0). In addition, a work-item is also identified within a work-group by a unique local ID. The local ID, which can also be read by the kernel, is computed using the value given by LocalWorkSize. The starting local ID is always (0, 0, ... 0).

Lasterror is set.
See also:

- 134.1.24 EnqueueNDRangeKernel(kernel as CLKernelMBS, GlobalWorkSize as Integer, LocalWorkSize as Integer) 21192

134.1.26 EnqueueReadBuffer(buffer as CLMemMBS, BlockingRead as boolean, offset as Integer, size as Integer, mem as Memoryblock, EventWaitList() as CLEventMBS, byref outEvent as CLEventMBS)

MBS MacFrameworks Plugin, Plugin Version: 11.1, Platform: macOS, Targets: All.

Function: Enqueue commands to read from a buffer object to host memory.
Notes:

buffer: Refers to a valid buffer object.
BlockingRead: Optional, Indicates if the read operations are blocking or non-blocking. If BlockingRead is true i.e. the read command is blocking, clEnqueueReadBuffer does not return until the buffer data has been read and copied into memory pointed to by ptr.

If BlockingRead is false i.e. the read command is non-blocking, EnqueueReadBuffer queues a non-blocking read command and returns. The contents of the buffer that ptr points to cannot be used until the read command has completed. The event argument returns an event object which can be used to query the execution status of the read command. When the read command has completed, the contents of the buffer that ptr points to can be used by the application.

offset: The offset in bytes in the buffer object to read from.
size: The size in bytes of data being read.
mem: The pointer to buffer in host memory where data is to be read into.

EventWaitList: Optional, specifies events that need to complete before this particular command can be executed. If EventWaitList is empty or not passed, then this particular command does not wait on any event to complete. The events specified in EventWaitList act as synchronization points. The context associated with events in EventWaitList and command_queue must be the same.

outEvent: Optional, Returns an event object that identifies this particular read command and can be used to query or queue a wait for this particular command to complete.

Calling EnqueueReadBuffer to read a region of the buffer object with the ptr argument value set to mem + offset, where mem is a pointer to the memory region specified when the buffer object being read is created with kMemoryUseHostPtr, must meet the following requirements in order to avoid undefined behavior:

All commands that use this buffer object have finished execution before the read command begins execution
The buffer object is not mapped
The buffer object is not used by any command-queue until the read command has finished execution

Lasterror is set.
See also:

- 134.1.27 EnqueueReadBuffer(buffer as CLMemMBS, offset as Integer, size as Integer, mem as Memo-

ryblock) 21195

134.1.27 EnqueueReadBuffer(buffer as CLMemMBS, offset as Integer, size as Integer, mem as Memoryblock)

MBS MacFrameworks Plugin, Plugin Version: 11.1, Platform: macOS, Targets: All.

Function: Enqueue commands to read from a buffer object to host memory.
Notes:

buffer: Refers to a valid buffer object.
BlockingRead: Optional, Indicates if the read operations are blocking or non-blocking. If BlockingRead is true i.e. the read command is blocking, clEnqueueReadBuffer does not return until the buffer data has been read and copied into memory pointed to by ptr.

If BlockingRead is false i.e. the read command is non-blocking, EnqueueReadBuffer queues a non-blocking read command and returns. The contents of the buffer that ptr points to cannot be used until the read command has completed. The event argument returns an event object which can be used to query the execution status of the read command. When the read command has completed, the contents of the buffer that ptr points to can be used by the application.

offset: The offset in bytes in the buffer object to read from.
size: The size in bytes of data being read.
mem: The pointer to buffer in host memory where data is to be read into.

EventWaitList: Optional, specifies events that need to complete before this particular command can be executed. If EventWaitList is empty or not passed, then this particular command does not wait on any event to complete. The events specified in EventWaitList act as synchronization points. The context associated with events in EventWaitList and command_queue must be the same.

outEvent: Optional, Returns an event object that identifies this particular read command and can be used to query or queue a wait for this particular command to complete.

Calling EnqueueReadBuffer to read a region of the buffer object with the ptr argument value set to mem + offset, where mem is a pointer to the memory region specified when the buffer object being read is created with kMemoryUseHostPtr, must meet the following requirements in order to avoid undefined behavior:

All commands that use this buffer object have finished execution before the read command begins execution
The buffer object is not mapped
The buffer object is not used by any command-queue until the read command has finished execution

Lasterror is set.
See also:

- 134.1.26 EnqueueReadBuffer(buffer as CLMemMBS, BlockingRead as boolean, offset as Integer, size as Integer, mem as Memoryblock, EventWaitList() as CLEventMBS, byref outEvent as CLEventMBS) 21194

134.1.28 EnqueueReadImage(image as CLMemMBS, BlockingRead as boolean, sourceOriginX as Integer, sourceOriginY as Integer, sourceOriginZ as Integer, RegionWidth as Integer, RegionHeight as Integer, RegionDepth as Integer, RowPitch as Integer, SlicePitch as Integer, mem as Memoryblock, EventWaitList() as CLEventMBS, byref outEvent as CLEventMBS)

MBS MacFrameworks Plugin, Plugin Version: 11.1, Platform: macOS, Targets: All.

Function: Enqueues a command to read from a 2D or 3D image object to host memory.
Notes:

image: Refers to a valid 2D or 3D image object.

BlockingRead: Optional. Indicates if the read operations are blocking or non-blocking.

If BlockingRead is true i.e. the read command is blocking, clEnqueueReadImage does not return until the buffer data has been read and copied into memory pointed to by mem.

If BlockingRead is false i.e. map operation is non-blocking, clEnqueueReadImage queues a non-blocking read command and returns. The contents of the buffer that mem points to cannot be used until the read command has completed. The event argument returns an event object which can be used to query the execution status of the read command. When the read command has completed, the contents of the buffer that mem points to can be used by the application.

origin: Defines the (x, y, z) offset in pixels in the image from where to read. If image is a 2D image object, the z value given by sourceOriginZ must be 0.

region: Defines the (width, height, depth) in pixels of the 2D or 3D rectangle being read. If image is a 2D image object, the depth value given by RegionDepth must be 1.

RowPitch: The length of each row in bytes. This value must be greater than or equal to the element size in bytes * width. If RowPitch is set to 0, the appropriate row pitch is calculated based on the size of each element in bytes multiplied by width.

SlicePitch: Size in bytes of the 2D slice of the 3D region of a 3D image being read. This must be 0 if image is a 2D image. This value must be greater than or equal to RowPitch * height. If SlicePitch is set to 0, the appropriate slice pitch is calculated based on the RowPitch * height.

mem: The pointer to a buffer in host memory where image data is to be read from.

EventWaitList: Optional, Specify events that need to complete before this particular command can be executed. The events specified in event_wait_list act as synchronization points. The context associated with events in event_wait_list and command_queue must be the same.

outEvent: Optional, Returns an event object that identifies this particular read command and can be used to query or queue a wait for this particular command to complete. event can be nil in which case it will not be possible for the application to query the status of this command or queue a wait for this command to complete.

Calling EnqueueReadImage to read a region of the image object with the mem argument value set to HostPtr + (sourceOriginZ * image slice pitch + sourceOriginY * image row pitch + sourceOriginX * bytes per pixel), where host_ptr is a pointer to the memory region specified when the image object being read is created with kMemoryUseHostPtr, must meet the following requirements in order to avoid undefined behavior:

- All commands that use this image object have finished execution before the read command begins execution.
- The RowPitch and SlicePitch argument values in EnqueueReadImage must be set to the image row pitch and slice pitch.
- The image object is not mapped.
- The image object is not used by any command-queue until the read command has finished execution.

Lasterror is set.
See also:

- 134.1.29 EnqueueReadImage(image as CLMemMBS, sourceOriginX as Integer, sourceOriginY as Integer, sourceOriginZ as Integer, RegionWidth as Integer, RegionHeight as Integer, RegionDepth as Integer, RowPitch as Integer, SlicePitch as Integer, mem as Memoryblock) 21197

134.1.29 EnqueueReadImage(image as CLMemMBS, sourceOriginX as Integer, sourceOriginY as Integer, sourceOriginZ as Integer, RegionWidth as Integer, RegionHeight as Integer, RegionDepth as Integer, RowPitch as Integer, SlicePitch as Integer, mem as Memoryblock)

MBS MacFrameworks Plugin, Plugin Version: 11.1, Platform: macOS, Targets: All.

Function: Enqueues a command to read from a 2D or 3D image object to host memory..
Notes:

image: Refers to a valid 2D or 3D image object.

BlockingRead: Optional. Indicates if the read operations are blocking or non-blocking.

If BlockingRead is true i.e. the read command is blocking, clEnqueueReadImage does not return until the buffer data has been read and copied into memory pointed to by mem.

If BlockingRead is false i.e. map operation is non-blocking, clEnqueueReadImage queues a non-blocking read command and returns. The contents of the buffer that mem points to cannot be used until the read command has completed. The event argument returns an event object which can be used to query the execution status of the read command. When the read command has completed, the contents of the buffer that mem points to can be used by the application.

origin: Defines the (x, y, z) offset in pixels in the image from where to read. If image is a 2D image object, the z value given by sourceOriginZ must be 0.

region: Defines the (width, height, depth) in pixels of the 2D or 3D rectangle being read. If image is a 2D image object, the depth value given by RegionDepth must be 1.

RowPitch: The length of each row in bytes. This value must be greater than or equal to the element size in bytes * width. If RowPitch is set to 0, the appropriate row pitch is calculated based on the size of each element in bytes multiplied by width.

SlicePitch: Size in bytes of the 2D slice of the 3D region of a 3D image being read. This must be 0 if image is a 2D image. This value must be greater than or equal to RowPitch * height. If SlicePitch is set to 0, the appropriate slice pitch is calculated based on the RowPitch * height.

mem: The pointer to a buffer in host memory where image data is to be read from.

EventWaitList: Optional, Specify events that need to complete before this particular command can be executed. The events specified in event_wait_list act as synchronization points. The context associated with events in event_wait_list and command_queue must be the same.

outEvent: Optional, Returns an event object that identifies this particular read command and can be used to query or queue a wait for this particular command to complete. event can be nil in which case it will not be possible for the application to query the status of this command or queue a wait for this command to complete.

Calling EnqueueReadImage to read a region of the image object with the mem argument value set to HostPtr + (sourceOriginZ * image slice pitch + sourceOriginY * image row pitch + sourceOriginX * bytes per pixel), where host_ptr is a pointer to the memory region specified when the image object being read is created with kMemoryUseHostPtr, must meet the following requirements in order to avoid undefined behavior:

- All commands that use this image object have finished execution before the read command begins execution.
- The RowPitch and SlicePitch argument values in EnqueueReadImage must be set to the image row pitch and slice pitch.
- The image object is not mapped.
- The image object is not used by any command-queue until the read command has finished execution.

Lasterror is set.
See also:

- 134.1.28 EnqueueReadImage(image as CLMemMBS, BlockingRead as boolean, sourceOriginX as Integer, sourceOriginY as Integer, sourceOriginZ as Integer, RegionWidth as Integer, RegionHeight as Integer, RegionDepth as Integer, RowPitch as Integer, SlicePitch as Integer, mem as Memoryblock, EventWaitList() as CLEventMBS, byref outEvent as CLEventMBS) 21196

134.1.30 EnqueueReadPicture(image as CLMemMBS, sourceOriginX as Integer, sourceOriginY as Integer, RegionWidth as Integer, RegionHeight as Integer, pic as picture)

MBS MacFrameworks Plugin, Plugin Version: 11.1, Platform: macOS, Targets: Desktop only.

Function: Enqueues a command to read from a 2D or 3D image object to a Xojo picture object.
Example:

```
const size = 500

// create test picture
dim pic1 as Picture = LogoMBS(size)
// create destination picture
dim pic2 as new Picture(size, size, 32)

// get device list
dim devices() as CLDeviceMBS = OpenCLMBS.AllDevices(CLDeviceMBS.kDeviceTypeAll)
dim device as CLDeviceMBS = devices(0)

// Create context for that device
dim c as new CLContextMBS(device)

// query what format Xojo uses for pictures
dim RowPitch as Integer
dim format as CLImageFormatMBS = OpenCLMBS.GetPictureImageFormat(pic1, RowPitch)

// create a matching memory object
dim m as new CLMemMBS(c, CLMemMBS.kMemoryReadWrite, format, size, size, RowPitch)
```

```
// create command queue
dim cq as new CLCommandQueueMBS(c, device, 0)

// copy picture content into CLMem object
cq.EnqueueWritePicture(m, 0, 0, size, size, pic1)

// and copy back to second picture
cq.EnqueueReadPicture(m, 0, 0, size, size, pic2)

// finally display it
Backdrop = pic2
```

Notes:

image: Refers to a valid 2D or 3D image object.

origin: Defines the (x, y) offset in pixels in the image from where to read.
region: Defines the (width, heigh) in pixels of the 2D or 3D rectangle being read.

pic: The Xojo picture object to write pixel data to.

This command is always blocking.
Lasterror is set.

134.1.31 EnqueueTask(kernel as CLKernelMBS)

MBS MacFrameworks Plugin, Plugin Version: 11.1, Platform: macOS, Targets: All.

Function: Enqueues a command to execute a kernel on a device.
Notes:

kernel: A valid kernel object. The OpenCL context associated with kernel and command_queue must be the same.
EventWaitList: Optional, Specify events that need to complete before this particular command can be executed. If EventWaitList is not passed or empty, then this particular command does not wait on any event to complete. The events specified in EventWaitList act as synchronization points. The context associated with events in EventWaitList and CLCommandQueueMBS must be the same.
outEvent: Optional, Returns an event object that identifies this particular kernel execution instance. Event objects are unique and can be used to identify a particular kernel execution instance later on.

The kernel is executed using a single work-item.

EnqueueTask is equivalent to calling EnqueueNDRangeKernel with work_dim = 1, global_work_size set to 1, and local_work_size set to 1.
Lasterror is set.
See also:

- 134.1.32 EnqueueTask(kernel as CLKernelMBS, EventWaitList() as CLEventMBS, byref outEvent as CLEventMBS) 21201

134.1.32 EnqueueTask(kernel as CLKernelMBS, EventWaitList() as CLEventMBS, byref outEvent as CLEventMBS)

MBS MacFrameworks Plugin, Plugin Version: 11.1, Platform: macOS, Targets: All.

Function: Enqueues a command to execute a kernel on a device.
Notes:

kernel: A valid kernel object. The OpenCL context associated with kernel and command_queue must be the same.
EventWaitList: Optional, Specify events that need to complete before this particular command can be executed. If EventWaitList is not passed or empty, then this particular command does not wait on any event to complete. The events specified in EventWaitList act as synchronization points. The context associated with events in EventWaitList and CLCommandQueueMBS must be the same.
outEvent: Optional, Returns an event object that identifies this particular kernel execution instance. Event objects are unique and can be used to identify a particular kernel execution instance later on.

The kernel is executed using a single work-item.

EnqueueTask is equivalent to calling EnqueueNDRangeKernel with work_dim = 1, global_work_size set to 1, and local_work_size set to 1.
Lasterror is set.
See also:

- 134.1.31 EnqueueTask(kernel as CLKernelMBS) 21200

134.1.33 EnqueueUnmapMemObject(buffer as CLMemMBS, mem as Memoryblock)

MBS MacFrameworks Plugin, Plugin Version: 11.1, Platform: macOS, Targets: All.

Function: Enqueues a command to unmap a previously mapped region of a memory object.
Notes:

memobj: A valid memory object. The OpenCL context associated with CLCommandQueueMBS and memobj must be the same.

mem: The host address returned by a previous call to EnqueueMapBuffer or EnqueueMapImage for memobj. Do not use this memoryblock after it has been unmapped.

EventWaitList: Optionally, Specify events that need to complete before EnqueueUnmapMemObject can be executed. The events specified in event_wait_list act as synchronization points. The context associated with events in EventWaitList and CLCommandQueueMBS must be the same.

outEvent: Optionally, Returns an event object that identifies this particular copy command and can be used to query or queue a wait for this particular command to complete.

Reads or writes from the host using the pointer returned by EnqueueMapBuffer or EnqueueMapImage are considered to be complete.

EnqueueMapBuffer and EnqueueMapImage increments the mapped count of the memory object. The initial mapped count value of a memory object is zero. Multiple calls to EnqueueMapBuffer or EnqueueMapImage on the same memory object will increment this mapped count by appropriate number of calls. EnqueueUnmapMemObject decrements the mapped count of the memory object.

EnqueueMapBuffer and clEnqueueMapImage act as synchronization points for a region of the memory object being mapped.
See also:

- 134.1.34 EnqueueUnmapMemObject(buffer as CLMemMBS, mem as Memoryblock, EventWaitList() as CLEventMBS, byref outEvent as CLEventMBS) 21202

134.1.34 EnqueueUnmapMemObject(buffer as CLMemMBS, mem as Memoryblock, EventWaitList() as CLEventMBS, byref outEvent as CLEventMBS)

MBS MacFrameworks Plugin, Plugin Version: 11.1, Platform: macOS, Targets: All.

Function: Enqueues a command to unmap a previously mapped region of a memory object.
Notes:

memobj: A valid memory object. The OpenCL context associated with CLCommandQueueMBS and memobj must be the same.

mem: The host address returned by a previous call to EnqueueMapBuffer or EnqueueMapImage for memobj. Do not use this memoryblock after it has been unmapped.

EventWaitList: Optionally, Specify events that need to complete before EnqueueUnmapMemObject can be executed. The events specified in event_wait_list act as synchronization points. The context associated with events in EventWaitList and CLCommandQueueMBS must be the same.

outEvent: Optionally, Returns an event object that identifies this particular copy command and can be used to query or queue a wait for this particular command to complete.

Reads or writes from the host using the pointer returned by EnqueueMapBuffer or EnqueueMapImage are considered to be complete.

EnqueueMapBuffer and EnqueueMapImage increments the mapped count of the memory object. The initial mapped count value of a memory object is zero. Multiple calls to EnqueueMapBuffer or EnqueueMapImage on the same memory object will increment this mapped count by appropriate number of calls. EnqueueUnmapMemObject decrements the mapped count of the memory object.

EnqueueMapBuffer and clEnqueueMapImage act as synchronization points for a region of the memory object being mapped.
See also:

- 134.1.33 EnqueueUnmapMemObject(buffer as CLMemMBS, mem as Memoryblock) 21201

134.1.35 EnqueueWaitForEvents(EventWaitList() as CLEventMBS)

MBS MacFrameworks Plugin, Plugin Version: 11.1, Platform: macOS, Targets: All.

Function: Enqueues a wait for a specific event or a list of events to complete before any future commands queued in the command-queue are executed.
Notes:

EventWaitList: Events specified in EventWaitList act as synchronization points.

The context associated with events in EventWaitList and CLCommandQueueMBS must be the same.

Lasterror is set.

134.1.36 EnqueueWriteBuffer(buffer as CLMemMBS, BlockingWrite as boolean, offset as Integer, size as Integer, mem as Memoryblock, EventWaitList() as CLEventMBS, byref outEvent as CLEventMBS)

MBS MacFrameworks Plugin, Plugin Version: 11.1, Platform: macOS, Targets: All.

Function: Enqueue commands to write to a buffer object from host memory.
Notes:

buffer: Refers to a valid buffer object.
BlockingWrite: Optional, Indicates if the write operations are blocking or nonblocking.

If blocking_write is true, the OpenCL implementation copies the data referred to by mem and enqueues the write operation in the command-queue. The memory pointed to by mem can be reused by the application after the EnqueueWriteBuffer call returns.

If blocking_write is false, the OpenCL implementation will use mem to perform a nonblocking write. As the write is non-blocking the implementation can return immediately. The memory pointed to by mem cannot be reused by the application after the call returns. The event argument returns an event object which can be used to query the execution status of the write command. When the write command has completed, the memory pointed to by mem can then be reused by the application.

offset: The offset in bytes in the buffer object to write to.
size: The size in bytes of data being written.
mem: The pointer to buffer in host memory where data is to be written from.

EventWaitList: Optional. Specifies events that need to complete before this particular command can be executed. If EventWaitList is empty or not passed, then this particular command does not wait on any event to complete. The events specified in EventWaitList act as synchronization points. The context associated with events in EventWaitList and CLCommandQueueMBS must be the same.

outEvent: Optional. Returns an event object that identifies this particular write command and can be used to query or queue a wait for this particular command to complete.

Calling EnqueueWriteBuffer to update the latest bits in a region of the buffer object with the mem argument value set to host_ptr + offset, where host_ptr is a pointer to the memory region specified when the buffer object being written is created with CL_MEM_USE_HOST_PTR, must meet the following requirements in order to avoid undefined behavior:

The host memory region given by (mem + offset, size) contains the latest bits when the enqueued write command begins execution.
The buffer object is not mapped.
The buffer object is not used by any command-queue until the write command has finished execution.

Lasterror is set.
See also:

- 134.1.37 EnqueueWriteBuffer(buffer as CLMemMBS, offset as Integer, size as Integer, mem as Memoryblock) 21204

134.1.37 EnqueueWriteBuffer(buffer as CLMemMBS, offset as Integer, size as Integer, mem as Memoryblock)

MBS MacFrameworks Plugin, Plugin Version: 11.1, Platform: macOS, Targets: All.

Function: Enqueue commands to write to a buffer object from host memory.
Notes:

buffer: Refers to a valid buffer object.
BlockingWrite: Optional, Indicates if the write operations are blocking or nonblocking.

If blocking_write is true, the OpenCL implementation copies the data referred to by mem and enqueues the write operation in the command-queue. The memory pointed to by mem can be reused by the application after the EnqueueWriteBuffer call returns.

If blocking_write is false, the OpenCL implementation will use mem to perform a nonblocking write. As the write is non-blocking the implementation can return immediately. The memory pointed to by mem cannot be reused by the application after the call returns. The event argument returns an event object which can be used to query the execution status of the write command. When the write command has completed, the memory pointed to by mem can then be reused by the application.

offset: The offset in bytes in the buffer object to write to.
size: The size in bytes of data being written.
mem: The pointer to buffer in host memory where data is to be written from.

EventWaitList: Optional. Specifies events that need to complete before this particular command can be executed. If EventWaitList is empty or not passed, then this particular command does not wait on any event to complete. The events specified in EventWaitList act as synchronization points. The context associated with events in EventWaitList and CLCommandQueueMBS must be the same.

outEvent: Optional. Returns an event object that identifies this particular write command and can be used to query or queue a wait for this particular command to complete.

Calling EnqueueWriteBuffer to update the latest bits in a region of the buffer object with the mem argument value set to host_ptr + offset, where host_ptr is a pointer to the memory region specified when the buffer object being written is created with CL_MEM_USE_HOST_PTR, must meet the following requirements in order to avoid undefined behavior:

The host memory region given by (mem + offset, size) contains the latest bits when the enqueued write command begins execution.
The buffer object is not mapped.
The buffer object is not used by any command-queue until the write command has finished execution.

Lasterror is set.
See also:

- 134.1.36 EnqueueWriteBuffer(buffer as CLMemMBS, BlockingWrite as boolean, offset as Integer, size as Integer, mem as Memoryblock, EventWaitList() as CLEventMBS, byref outEvent as CLEventMBS)

21203

134.1.38 EnqueueWriteImage(image as CLMemMBS, BlockingWrite as boolean, sourceOriginX as Integer, sourceOriginY as Integer, sourceOriginZ as Integer, RegionWidth as Integer, RegionHeight as Integer, RegionDepth as Integer, RowPitch as Integer, SlicePitch as Integer, mem as Memoryblock, EventWaitList() as CLEventMBS, byref outEvent as CLEventMBS)

MBS MacFrameworks Plugin, Plugin Version: 11.1, Platform: macOS, Targets: All.

Function: Enqueues a command to write from a 2D or 3D image object to host memory.
Notes:

image: Refers to a valid 2D or 3D image object.

BlockingWrite: Optional. Indicates if the write operation is blocking or non-blocking.

If BlockingWrite is true the OpenCL implementation copies the data referred to by mem and enqueues the write command in the command-queue. The memory pointed to by mem can be reused by the application after the clEnqueueWriteImage call returns. If BlockingWrite is false the OpenCL implementation will use mem to perform a nonblocking write. As the write is non-blocking the implementation can return immediately. The memory pointed to by mem cannot be reused by the application after the call returns. The event argument returns an event object which can be used to query the execution status of the write command. When the write command has completed, the memory pointed to by mem can then be reused by the application.

origin: Defines the (x, y, z) offset in pixels in the image from where to write or write. If image is a 2D image object, the z value given by sourceOriginZ must be 0.

region: Defines the (width, height, depth) in pixels of the 2D or 3D rectangle being write or written. If image is a 2D image object, the depth value given by RegionDepth must be 1.

RowPitch
The length of each row in bytes. This value must be greater than or equal to the element size in bytes * width. If RowPitch is set to 0, the appropriate row pitch is calculated based on the size of each element in bytes multiplied by width.

RowPitch: Size in bytes of the 2D slice of the 3D region of a 3D image being written. This must be 0 if image is a 2D image. This value must be greater than or equal to RowPitch * height. If SlicePitch is set to 0, the appropriate slice pitch is calculated based on the RowPitch * height.

mem: The pointer to a buffer in host memory where image data is to be written to.

EventWaitList: Optional. Specify events that need to complete before this particular command can be executed. The events specified in event_wait_list act as synchronization points. The context associated with events in event_wait_list and command_queue must be the same.

outEvent: Optional. Returns an event object that identifies this particular write command and can be used to query or queue a wait for this particular command to complete.

Calling EnqueueWriteImage to update the latest bits in a region of the image object with the mem argument value set to mem + (sourceOriginZ * image slice pitch + sourceOriginY * image row pitch + sourceOriginX * bytes per pixel), where mem is a pointer to the memory region specified when the image object being written is created with kMemoryUseHostPtr, must meet the following requirements in order to avoid undefined behavior:

- The host memory region being written contains the latest bits when the enqueued write command begins execution.
- The RowPitch and SlicePitch argument values in EnqueueWriteImage must be set to the image row pitch and slice pitch.
- The image object is not mapped.
- The image object is not used by any command-queue until the write command has finished execution.

See also:

- 134.1.39 EnqueueWriteImage(image as CLMemMBS,sourceOriginX as Integer, sourceOriginY as Integer, sourceOriginZ as Integer, RegionWidth as Integer, RegionHeight as Integer, RegionDepth as Integer, RowPitch as Integer, SlicePitch as Integer, mem as Memoryblock) 21207

134.1.39 EnqueueWriteImage(image as CLMemMBS,sourceOriginX as Integer, sourceOriginY as Integer, sourceOriginZ as Integer, RegionWidth as Integer, RegionHeight as Integer, RegionDepth as Integer, RowPitch as Integer, SlicePitch as Integer, mem as Memoryblock)

MBS MacFrameworks Plugin, Plugin Version: 11.1, Platform: macOS, Targets: All.

Function: Enqueues a command to write from a 2D or 3D image object to host memory.
Notes:

image: Refers to a valid 2D or 3D image object.

BlockingWrite: Optional. Indicates if the write operation is blocking or non-blocking.

If BlockingWrite is true the OpenCL implementation copies the data referred to by mem and enqueues the write command in the command-queue. The memory pointed to by mem can be reused by the application after the clEnqueueWriteImage call returns. If BlockingWrite is false the OpenCL implementation will use mem to perform a nonblocking write. As the write is non-blocking the implementation can return immediately. The memory pointed to by mem cannot be reused by the application after the call returns. The event argument returns an event object which can be used to query the execution status of the write command. When the write command has completed, the memory pointed to by mem can then be reused by the application.

origin: Defines the (x, y, z) offset in pixels in the image from where to write or write. If image is a 2D image object, the z value given by sourceOriginZ must be 0.

region: Defines the (width, height, depth) in pixels of the 2D or 3D rectangle being write or written. If image is a 2D image object, the depth value given by RegionDepth must be 1.

RowPitch
The length of each row in bytes. This value must be greater than or equal to the element size in bytes * width. If RowPitch is set to 0, the appropriate row pitch is calculated based on the size of each element in bytes multiplied by width.

RowPitch: Size in bytes of the 2D slice of the 3D region of a 3D image being written. This must be 0 if image is a 2D image. This value must be greater than or equal to RowPitch * height. If SlicePitch is set to 0, the appropriate slice pitch is calculated based on the RowPitch * height.

mem: The pointer to a buffer in host memory where image data is to be written to.

EventWaitList: Optional. Specify events that need to complete before this particular command can be executed. The events specified in event_wait_list act as synchronization points. The context associated with events in event_wait_list and command_queue must be the same.

outEvent: Optional. Returns an event object that identifies this particular write command and can be used to query or queue a wait for this particular command to complete.

Calling EnqueueWriteImage to update the latest bits in a region of the image object with the mem argument value set to mem + (sourceOriginZ * image slice pitch + sourceOriginY * image row pitch + sourceOriginX * bytes per pixel), where mem is a pointer to the memory region specified when the image object being written is created with kMemoryUseHostPtr, must meet the following requirements in order to avoid undefined behavior:

- The host memory region being written contains the latest bits when the enqueued write command begins execution.
- The RowPitch and SlicePitch argument values in EnqueueWriteImage must be set to the image row

pitch and slice pitch.

- The image object is not mapped.
- The image object is not used by any command-queue until the write command has finished execution.

See also:

- 134.1.38 EnqueueWriteImage(image as CLMemMBS, BlockingWrite as boolean, sourceOriginX as Integer, sourceOriginY as Integer, sourceOriginZ as Integer, RegionWidth as Integer, RegionHeight as Integer, RegionDepth as Integer, RowPitch as Integer, SlicePitch as Integer, mem as Memoryblock, EventWaitList() as CLEventMBS, byref outEvent as CLEventMBS) 21206

134.1.40 EnqueueWritePicture(image as CLMemMBS, sourceOriginX as Integer, sourceOriginY as Integer, RegionWidth as Integer, RegionHeight as Integer, pic as picture)

MBS MacFrameworks Plugin, Plugin Version: 11.1, Platform: macOS, Targets: Desktop only.

Function: Enqueues a command to write from a 2D or 3D image object to a Xojo Picture.
Example:

```
const size = 500

// create test picture
dim pic1 as Picture = LogoMBS(size)
// create destination picture
dim pic2 as new Picture(size, size, 32)

// get device list
dim devices() as CLDeviceMBS = OpenCLMBS.AllDevices(CLDeviceMBS.kDeviceTypeAll)
dim device as CLDeviceMBS = devices(0)

// Create context for that device
dim c as new CLContextMBS(device)

// query what format Xojo uses for pictures
dim RowPitch as Integer
dim format as CLImageFormatMBS = OpenCLMBS.GetPictureImageFormat(pic1, RowPitch)

// create a matching memory object
dim m as new CLMemMBS(c, CLMemMBS.kMemoryReadWrite, format, size, size, RowPitch)

// create command queue
dim cq as new CLCommandQueueMBS(c, device, 0)

// copy picture content into CLMem object
cq.EnqueueWritePicture(m, 0, 0, size, size, pic1)
```

```
// and copy back to second picture
cq.EnqueueReadPicture(m, 0, 0, size, size, pic2)

// finally display it
Backdrop = pic2
```

Notes:

image: Refers to a valid 2D or 3D image object.

BlockingWrite: Optional. Indicates if the write operation is blocking or non-blocking.

origin: Defines the (x, y) offset in pixels in the image from where to write or write.

region: Defines the (width, height) in pixels of the 2D or 3D rectangle being write or written.

pic: The target Xojo picture object. This must match in the image format for the image object and the size you specified in region.

This operation is always performed blocked.
Lasterror is set.

134.1.41 Finish

MBS MacFrameworks Plugin, Plugin Version: 11.1, Platform: macOS, Targets: All.

Function: Blocks until all previously queued OpenCL commands in a command-queue are issued to the associated device and have completed.
Notes:

Blocks until all previously queued OpenCL commands in command_queue are issued to the associated device and have completed.

Finish does not return until all queued commands in command_queue have been processed and completed. clFinish is also a synchronization point.

Lasterror is set.

134.1.42 Flush

MBS MacFrameworks Plugin, Plugin Version: 11.1, Platform: macOS, Targets: All.

Function: Issues all previously queued OpenCL commands in a command-queue to the device associated with the command-queue.
Notes:

Issues all previously queued OpenCL commands in command_queue to the device associated with command_queue.

Flush only guarantees that all queued commands to command_queue get issued to the appropriate device. There is no guarantee that they will be complete after Flush returns.

Lasterror is set.

Any blocking commands queued in a command-queue such as EnqueueReadImage or EnqueueReadBuffer with BlockingRead set to true, EnqueueWriteImage or EnqueueWriteBuffer with BlockingWrite set to true, EnqueueMapImage or EnqueueMapBuffer with BlockingMap set to true or WaitForEvents perform an implicit flush of the command-queue.

To use event objects that refer to commands enqueued in a command-queue as event objects to wait on by commands enqueued in a different command-queue, the application must call a Flush or any blocking commands that perform an implicit flush of the command-queue where the commands that refer to these event objects are enqueued.
Lasterror is set.

134.1.43 Properties as UInt32

MBS MacFrameworks Plugin, Plugin Version: 11.1, Platform: macOS, Targets: All.

Function: Return the currently specified properties for the command-queue.
Notes: Lasterror is set.

134.1.44 ReferenceCount as UInt32

MBS MacFrameworks Plugin, Plugin Version: 11.1, Platform: macOS, Targets: All.

Function: Return the command-queue reference count.
Notes: Lasterror is set.

134.1.45 Properties

134.1.46 Handle as Integer

MBS MacFrameworks Plugin, Plugin Version: 11.1, Platform: macOS, Targets: All.

Function: The internel object reference.
Notes:

Not zero if this object is valid.
(Read and Write property)

134.1.47 LastError as Integer

MBS MacFrameworks Plugin, Plugin Version: 11.1, Platform: macOS, Targets: All.

Function: The last error code.
Notes:

See error constants in OpenCLMBS module.
The plugin uses lasterror = -1 for the case a function is not available.
(Read and Write property)

134.2 class CLContextMBS

134.2.1 class CLContextMBS

MBS MacFrameworks Plugin, Plugin Version: 11.1, Platform: macOS, Targets: All.

Function: The OpenCL class for a context.
Example:

```
dim devices(-1) as CLDeviceMBS = OpenCLMBS.AllDevices(CLDeviceMBS.kDeviceTypeGPU)
dim device as CLDeviceMBS = devices(0) // we use first one

// Create a context
dim context as new CLContextMBS(device, CLContextMBS.kErrorModeLogMessagesToSystemLog)
```

Notes: Contexts are used by the OpenCL runtime for managing objects such as command-queues, memory, program and kernel objects and for executing kernels on one or more devices specified in the context.

134.2.2 Blog Entries

- MBS Plugins 11.1 Release notes
- MBS REALbasic Plugins, version 11.1pr5

134.2.3 Blog Entries

- MBS Plugins 11.1 Release notes
- MBS REALbasic Plugins, version 11.1pr5

134.2.4 Methods

134.2.5 Constructor(Device as CLDeviceMBS, ErrorHandlerMode as Integer = 0)

MBS MacFrameworks Plugin, Plugin Version: 11.1, Platform: macOS, Targets: All.

Function: Creates an OpenCL context.
Example:

```
dim devices(-1) as CLDeviceMBS = OpenCLMBS.AllDevices(CLDeviceMBS.kDeviceTypeGPU)
dim device as CLDeviceMBS = devices(0) // we use first one

// Create a context
```

```
dim context as new CLContextMBS(device, CLContextMBS.kErrorModeLogMessagesToSystemLog)
```

Notes:

Platform: Optional, Specifies the platform to use.
Devices: The devices you want to use. Can be one or several devices. If you specify none, the default one is picked.
ErrorHandlerMode: The error handler mode. Check kErrorMode* constants.

Lasterror is set.
See also:

- 134.2.6 Constructor(Devices() as CLDeviceMBS, ErrorHandlerMode as Integer = 0) 21214
- 134.2.7 Constructor(DeviceType as Integer, ErrorHandlerMode as Integer = 0) 21215
- 134.2.8 Constructor(Platform as CLPlatformMBS, Device as CLDeviceMBS, ErrorHandlerMode as Integer = 0) 21216
- 134.2.9 Constructor(Platform as CLPlatformMBS, Devices() as CLDeviceMBS, ErrorHandlerMode as Integer = 0) 21216
- 134.2.10 Constructor(Platform as CLPlatformMBS, DeviceType as Integer, ErrorHandlerMode as Integer = 0) 21217

134.2.6 Constructor(Devices() as CLDeviceMBS, ErrorHandlerMode as Integer = 0)

MBS MacFrameworks Plugin, Plugin Version: 11.1, Platform: macOS, Targets: All.

Function: Creates an OpenCL context.
Notes:

Platform: Optional, specifies the platform to use.
Devices: The devices you want to use. Can be one or several devices. If you specify none, the default one is picked.
ErrorHandlerMode: The error handler mode. Check kErrorMode* constants.

Lasterror is set.
See also:

- 134.2.5 Constructor(Device as CLDeviceMBS, ErrorHandlerMode as Integer = 0) 21213
- 134.2.7 Constructor(DeviceType as Integer, ErrorHandlerMode as Integer = 0) 21215
- 134.2.8 Constructor(Platform as CLPlatformMBS, Device as CLDeviceMBS, ErrorHandlerMode as Integer = 0) 21216

- 134.2.9 Constructor(Platform as CLPlatformMBS, Devices() as CLDeviceMBS, ErrorHandlerMode as Integer = 0) 21216
- 134.2.10 Constructor(Platform as CLPlatformMBS, DeviceType as Integer, ErrorHandlerMode as Integer = 0) 21217

134.2.7 Constructor(DeviceType as Integer, ErrorHandlerMode as Integer = 0)

MBS MacFrameworks Plugin, Plugin Version: 11.1, Platform: macOS, Targets: All.

Function: Create an OpenCL context from a device type that identifies the specific device(s) to use.
Example:

```
dim co as new CLContextMBS(CLDeviceMBS.kDeviceTypeAll)
```

Notes:

Platform: Optional, Specifies the platform to use.
DeviceType: A bit-field that identifies the type of device and is described in the table below.
ErrorHandlerMode: The error handler mode. Check kErrorMode* constants.

Constants	Description
kDeviceTypeCPU	An OpenCL device that is the host processor. The host processor runs the OpenCL implementations and is a single or multi-core CPU.
kDeviceTypeGPU	An OpenCL device that is a GPU. By this we mean that the device can also be used to accelerate a 3D API such as OpenGL or DirectX.
kDeviceTypeAccelerator	Dedicated OpenCL accelerators (for example the IBM CELL Blade). These devices communicate with the host processor using a peripheral interconnect such as PCIe.
kDeviceTypeDefault	The default OpenCL device in the system.
kDeviceTypeAll	All OpenCL devices available in the system.

Lasterror is set.
See also:

- 134.2.5 Constructor(Device as CLDeviceMBS, ErrorHandlerMode as Integer = 0) 21213
- 134.2.6 Constructor(Devices() as CLDeviceMBS, ErrorHandlerMode as Integer = 0) 21214
- 134.2.8 Constructor(Platform as CLPlatformMBS, Device as CLDeviceMBS, ErrorHandlerMode as Integer = 0) 21216
- 134.2.9 Constructor(Platform as CLPlatformMBS, Devices() as CLDeviceMBS, ErrorHandlerMode as Integer = 0) 21216

- 134.2.10 Constructor(Platform as CLPlatformMBS, DeviceType as Integer, ErrorHandlerMode as Integer = 0) 21217

134.2.8 Constructor(Platform as CLPlatformMBS, Device as CLDeviceMBS, ErrorHandlerMode as Integer = 0)

MBS MacFrameworks Plugin, Plugin Version: 11.1, Platform: macOS, Targets: All.

Function: Creates an OpenCL context.
Notes:

Platform: Specifies the platform to use.
Devices: The devices you want to use. Can be one or several devices. If you specify none, the default one is picked.
ErrorHandlerMode: The error handler mode. Check kErrorMode* constants.

Lasterror is set.
See also:

- 134.2.5 Constructor(Device as CLDeviceMBS, ErrorHandlerMode as Integer = 0) 21213
- 134.2.6 Constructor(Devices() as CLDeviceMBS, ErrorHandlerMode as Integer = 0) 21214
- 134.2.7 Constructor(DeviceType as Integer, ErrorHandlerMode as Integer = 0) 21215
- 134.2.9 Constructor(Platform as CLPlatformMBS, Devices() as CLDeviceMBS, ErrorHandlerMode as Integer = 0) 21216
- 134.2.10 Constructor(Platform as CLPlatformMBS, DeviceType as Integer, ErrorHandlerMode as Integer = 0) 21217

134.2.9 Constructor(Platform as CLPlatformMBS, Devices() as CLDeviceMBS, ErrorHandlerMode as Integer = 0)

MBS MacFrameworks Plugin, Plugin Version: 11.1, Platform: macOS, Targets: All.

Function: Creates an OpenCL context.
Notes:

Platform: Specifies the platform to use.
Devices: The devices you want to use. Can be one or several devices. If you specify none, the default one is picked.
ErrorHandlerMode: The error handler mode. Check kErrorMode* constants.

Lasterror is set.
See also:

- 134.2.5 Constructor(Device as CLDeviceMBS, ErrorHandlerMode as Integer = 0) 21213
- 134.2.6 Constructor(Devices() as CLDeviceMBS, ErrorHandlerMode as Integer = 0) 21214
- 134.2.7 Constructor(DeviceType as Integer, ErrorHandlerMode as Integer = 0) 21215
- 134.2.8 Constructor(Platform as CLPlatformMBS, Device as CLDeviceMBS, ErrorHandlerMode as Integer = 0) 21216
- 134.2.10 Constructor(Platform as CLPlatformMBS, DeviceType as Integer, ErrorHandlerMode as Integer = 0) 21217

134.2.10 Constructor(Platform as CLPlatformMBS, DeviceType as Integer, ErrorHandlerMode as Integer = 0)

MBS MacFrameworks Plugin, Plugin Version: 11.1, Platform: macOS, Targets: All.

Function: Create an OpenCL context from a device type that identifies the specific device(s) to use.
Notes:

Platform: Optional, Specifies the platform to use.
DeviceType: A bit-field that identifies the type of device and is described in the table below.
ErrorHandlerMode: The error handler mode. Check kErrorMode* constants.

Constants	Description
kDeviceTypeCPU	An OpenCL device that is the host processor. The host processor runs the OpenCL implementations and is a single or multi-core CPU.
kDeviceTypeGPU	An OpenCL device that is a GPU. By this we mean that the device can also be used to accelerate a 3D API such as OpenGL or DirectX.
kDeviceTypeAccelerator	Dedicated OpenCL accelerators (for example the IBM CELL Blade). These devices communicate with the host processor using a peripheral interconnect such as PCIe.
kDeviceTypeDefault	The default OpenCL device in the system.
kDeviceTypeAll	All OpenCL devices available in the system.

Lasterror is set.
See also:

- 134.2.5 Constructor(Device as CLDeviceMBS, ErrorHandlerMode as Integer = 0) 21213
- 134.2.6 Constructor(Devices() as CLDeviceMBS, ErrorHandlerMode as Integer = 0) 21214
- 134.2.7 Constructor(DeviceType as Integer, ErrorHandlerMode as Integer = 0) 21215
- 134.2.8 Constructor(Platform as CLPlatformMBS, Device as CLDeviceMBS, ErrorHandlerMode as Integer = 0) 21216
- 134.2.9 Constructor(Platform as CLPlatformMBS, Devices() as CLDeviceMBS, ErrorHandlerMode as Integer = 0) 21216

134.2.11 Devices as CLDeviceMBS()

MBS MacFrameworks Plugin, Plugin Version: 11.1, Platform: macOS, Targets: All.

Function: Return the list of devices in context.
Example:

```
// create context for all devices
dim co as new CLContextMBS(CLDeviceMBS.kDeviceTypeAll)

// and query it for it's devices
for each d as CLDeviceMBS in co.Devices
MsgBox d.Name
next
```

134.2.12 GetSupportedImageFormats(flags as UInt64, type as UInt32) as CLImageFormatMBS()

MBS MacFrameworks Plugin, Plugin Version: 11.1, Platform: macOS, Targets: All.

Function: Get the list of image formats supported by an OpenCL implementation.
Example:

```
dim co as new CLContextMBS(CLDeviceMBS.kDeviceTypeAll)

dim formats(-1) as CLImageFormatMBS = co.GetSupportedImageFormats(CLMemMBS.kMemoryReadWrite, CLMemMBS.kMemoryTypeImage2D)
dim lines(-1) as string

for each f as CLImageFormatMBS in formats
// see constants for what this values mean
lines.Append hex(f.ImageChannelOrder)+" - "+hex(f.ImageChannelDataType)
next

MsgBox Join(lines,EndOfLine)
```

Notes:

self: A valid OpenCL context on which the image object(s) will be created.
flags: A bit-field that is used to specify allocation and usage information about the image memory object being created and is described in the List of supported cl_mem_flags values for clCreateBuffer
type: Describes the image type and must be either kMemoryTypeImage2D or kMemoryTypeImage3D.

Returns an array of imageformat objects.

134.2.13 ReferenceCount as UInt32

MBS MacFrameworks Plugin, Plugin Version: 11.1, Platform: macOS, Targets: All.

Function: Return the context reference count.
Example:

```
dim devices(-1) as CLDeviceMBS = OpenCLMBS.AllDevices(CLDeviceMBS.kDeviceTypeGPU)
dim device as CLDeviceMBS = devices(0) // we use first one

// Create a context
dim context as new CLContextMBS(device, CLContextMBS.kErrorModeLogMessagesToSystemLog)

MsgBox str(context.ReferenceCount) // 1

// Create a command queue
dim queue as new CLCommandQueueMBS(context, device, 0)

MsgBox str(context.ReferenceCount) // 2 as the command queue points to the context, too.
```

134.2.14 Properties

134.2.15 Handle as Integer

MBS MacFrameworks Plugin, Plugin Version: 11.1, Platform: macOS, Targets: All.

Function: The internel object reference.
Notes:

Not zero if this object is valid.
(Read and Write property)

134.2.16 LastError as Integer

MBS MacFrameworks Plugin, Plugin Version: 11.1, Platform: macOS, Targets: All.

Function: The last error code.
Notes:

See error constants in OpenCLMBS module.
The plugin uses lasterror = -1 for the case a function is not available.

(Read and Write property)

134.2.17 Constants

134.2.18 kErrorModeIgnore = 0

MBS MacFrameworks Plugin, Plugin Version: 11.1.

Function: One of the error mode constants.

134.2.19 kErrorModeLogMessagesToStderr = 3

MBS MacFrameworks Plugin, Plugin Version: 11.1.

Function: One of the error mode constants.
Notes: Sends all log messages to the file descriptor stderr.

134.2.20 kErrorModeLogMessagesToStdout = 2

MBS MacFrameworks Plugin, Plugin Version: 11.1.

Function: One of the error mode constants.
Notes: Sends all log messages to the file descriptor stdout.

134.2.21 kErrorModeLogMessagesToSystemLog = 1

MBS MacFrameworks Plugin, Plugin Version: 11.1.

Function: One of the error mode constants.
Notes: Fowards on all log messages to the Apple System Logger.

134.3 class CLDeviceMBS

134.3.1 class CLDeviceMBS

MBS MacFrameworks Plugin, Plugin Version: 11.1, Platform: macOS, Targets: All.

Function: The class for an OpenCL Device.

134.3.2 Methods

134.3.3 AddressBits as UInt32

MBS MacFrameworks Plugin, Plugin Version: 11.1, Platform: macOS, Targets: All.

Function: The default compute device address space size specified as an unsigned integer value in bits.
Example:

```
dim Devices(-1) as CLDeviceMBS = OpenCLMBS.AllDevices(CLDeviceMBS.kDeviceTypeAll)

for each p as CLDeviceMBS in Devices
MsgBox p.Name+": "+str(p.AddressBits)
next
```

Notes:

Currently supported values are 32 or 64 bits.
Lasterror is set.

134.3.4 Available as Boolean

MBS MacFrameworks Plugin, Plugin Version: 11.1, Platform: macOS, Targets: All.

Function: Returns true if the device is available and false if the device is not available.
Notes: Lasterror is set.

134.3.5 CompilerAvailable as Boolean

MBS MacFrameworks Plugin, Plugin Version: 11.1, Platform: macOS, Targets: All.

Function: Returns false if the implementation does not have a compiler available to compile the program source.
Notes:

Is true if the compiler is available. This can be false for the embededed platform profile only.
Lasterror is set.

134.3.6 DeviceType as UInt64

MBS MacFrameworks Plugin, Plugin Version: 11.1, Platform: macOS, Targets: All.

Function: The OpenCL device type.
Notes:

Currently supported values are one of or a combination of: kDeviceTypeCPU, kDeviceTypeGPU, kDeviceTypeAccelerator, or kDeviceTypeDefault.
Lasterror is set.

134.3.7 DeviceVersion as String

MBS MacFrameworks Plugin, Plugin Version: 11.1, Platform: macOS, Targets: All.

Function: OpenCL version string.
Notes:

Returns the OpenCL version supported by the device. This version string has the following format:

OpenCL<space><major_version.minor_version><space><vendor-specific information>

The major_version.minor_version value returned will be 1.0.
Lasterror is set.

134.3.8 DriverVersion as String

MBS MacFrameworks Plugin, Plugin Version: 11.1, Platform: macOS, Targets: All.

Function: OpenCL software driver version string in the form major_number.minor_number.
Notes: Lasterror is set.

134.3.9 EndianLittle as Boolean

MBS MacFrameworks Plugin, Plugin Version: 11.1, Platform: macOS, Targets: All.

Function: Returns true if the OpenCL device is a little endian device and false otherwise.
Notes: Lasterror is set.

134.3.10 ErrorCorrectionSupport as Boolean

MBS MacFrameworks Plugin, Plugin Version: 11.1, Platform: macOS, Targets: All.

Function: Returns true if the device implements error correction for the memories, caches, registers etc. in the device.
Notes:

Returns false if the device does not implement error correction. This can be a requirement for certain clients of OpenCL.
Lasterror is set.

134.3.11 ExecutionCapabilities as UInt64

MBS MacFrameworks Plugin, Plugin Version: 11.1, Platform: macOS, Targets: All.

Function: Describes the execution capabilities of the device.
Notes:

This is a bit-field that describes one or more of the following values:

kExecKernel - The OpenCL device can execute OpenCL kernels.
kExceNativeKernel - The OpenCL device can execute native kernels.

The mandated minimum capability is kExecKernel.
Lasterror is set.

134.3.12 Extensions as String

MBS MacFrameworks Plugin, Plugin Version: 11.1, Platform: macOS, Targets: All.

Function: Returns a space separated list of extension names.
Example:

```
// show msgbox with all extensions for first device

dim devices(-1) as CLDeviceMBS = OpenCLMBS.AllDevices(CLDeviceMBS.kDeviceTypeAll)
dim device as CLDeviceMBS = devices(0)

dim extensions(-1) as string = split(device.Extensions," ")

dim lines(-1) as string
```

```
for each extension as string in extensions
lines.append extension
next

MsgBox Join(lines,EndOfLine)
```

Notes:

(the extension names themselves do not contain any spaces).
The list of extension names returned currently can include one or more of the following approved extension names:

cl_khr_fp64
cl_khr_select_fprounding_mode
cl_khr_global_int32_base_atomics
cl_khr_global_int32_extended_atomics
cl_khr_local_int32_base_atomics
cl_khr_local_int32_extended_atomics
cl_khr_int64_base_atomics
cl_khr_int64_extended_atomics
cl_khr_3d_image_writes
cl_khr_byte_addressable_store
cl_khr_fp16

Lasterror is set.

134.3.13 GlobalMemoryCacheLineSize as UInt32

MBS MacFrameworks Plugin, Plugin Version: 11.1, Platform: macOS, Targets: All.

Function: Size of global memory cache line in bytes.
Notes: Lasterror is set.

134.3.14 GlobalMemoryCacheSize as UInt64

MBS MacFrameworks Plugin, Plugin Version: 11.1, Platform: macOS, Targets: All.

Function: Size of global memory cache in bytes.
Notes: Lasterror is set.

134.3.15 GlobalMemoryCacheType as UInt32

MBS MacFrameworks Plugin, Plugin Version: 11.1, Platform: macOS, Targets: All.

Function: Type of global memory cache supported.
Notes:

See kCacheMemType* constants.
Lasterror is set.

134.3.16 GlobalMemorySize as UInt64

MBS MacFrameworks Plugin, Plugin Version: 11.1, Platform: macOS, Targets: All.

Function: Size of global device memory in bytes.
Notes: Lasterror is set.

134.3.17 Image2DMaxHeight as UInt32

MBS MacFrameworks Plugin, Plugin Version: 11.1, Platform: macOS, Targets: All.

Function: Max height of 2D image in pixels.
Notes:

The minimum value is 8192 if ImageSupport is true.
Lasterror is set.

134.3.18 Image2DMaxWidth as UInt32

MBS MacFrameworks Plugin, Plugin Version: 11.1, Platform: macOS, Targets: All.

Function: Max width of 2D image in pixels.
Notes:

The minimum value is 8192 if ImageSupport is true.
Lasterror is set.

134.3.19 Image3DMaxDepth as UInt32

MBS MacFrameworks Plugin, Plugin Version: 11.1, Platform: macOS, Targets: All.

Function: Max depth of 3D image in pixels.
Notes:

The minimum value is 2048 if ImageSupport is true.
Lasterror is set.

134.3.20 Image3DMaxHeight as UInt32

MBS MacFrameworks Plugin, Plugin Version: 11.1, Platform: macOS, Targets: All.

Function: Max height of 3D image in pixels.
Notes:

The minimum value is 2048 if ImageSupport is true.
Lasterror is set.

134.3.21 Image3DMaxWidth as UInt32

MBS MacFrameworks Plugin, Plugin Version: 11.1, Platform: macOS, Targets: All.

Function: Max width of 3D image in pixels.
Notes:

The minimum value is 2048 if ImageSupport is true.
Lasterror is set.

134.3.22 ImageSupport as Boolean

MBS MacFrameworks Plugin, Plugin Version: 11.1, Platform: macOS, Targets: All.

Function: Returns true if images are supported by the OpenCL device and false otherwise.
Notes: Lasterror is set.

134.3.23 LocalMemorySize as UInt64

MBS MacFrameworks Plugin, Plugin Version: 11.1, Platform: macOS, Targets: All.

Function: Size of local memory arena in bytes.
Notes:

The minimum value is 16 KB.
Lasterror is set.

134.3.24 LocalMemType as UInt32

MBS MacFrameworks Plugin, Plugin Version: 11.1, Platform: macOS, Targets: All.

Function: Type of local memory supported.
Notes:

This can be set to kMemTypeLocal implying dedicated local memory storage such as SRAM, or kMemTypeGlobal.
Lasterror is set.

134.3.25 MaxClockFrequency as UInt32

MBS MacFrameworks Plugin, Plugin Version: 11.1, Platform: macOS, Targets: All.

Function: Maximum configured clock frequency of the device in MHz.
Notes: Lasterror is set.

134.3.26 MaxComputeUnits as UInt32

MBS MacFrameworks Plugin, Plugin Version: 11.1, Platform: macOS, Targets: All.

Function: The number of parallel compute cores on the OpenCL device.
Notes:

The minimum value is 1.
Lasterror is set.

134.3.27 MaxConstantArgs as UInt32

MBS MacFrameworks Plugin, Plugin Version: 11.1, Platform: macOS, Targets: All.

Function: Max number of arguments declared with the __constant qualifier in a kernel.
Notes:

The minimum value is 8.
Lasterror is set.

134.3.28 MaxConstantBufferSize as UInt64

MBS MacFrameworks Plugin, Plugin Version: 11.1, Platform: macOS, Targets: All.

Function: Max size in bytes of a constant buffer allocation.
Notes:

The minimum value is 64 KB.
Lasterror is set.

134.3.29 MaxMemoryAllocSize as UInt64

MBS MacFrameworks Plugin, Plugin Version: 11.1, Platform: macOS, Targets: All.

Function: Max size of memory object allocation in bytes.
Notes:

The minimum value is max (1/4th of GlobalMemorySize, 128*1024*1024)
Lasterror is set.

134.3.30 MaxParameterSize as UInt32

MBS MacFrameworks Plugin, Plugin Version: 11.1, Platform: macOS, Targets: All.

Function: Max size in bytes of the arguments that can be passed to a kernel.
Notes:

The minimum value is 256.
Lasterror is set.

134.3.31 MaxReadImageArgs as UInt32

MBS MacFrameworks Plugin, Plugin Version: 11.1, Platform: macOS, Targets: All.

Function: Max number of simultaneous image objects that can be read by a kernel.
Notes:

Lasterror is set.
The minimum value is 128 if ImageSupport is true.

134.3.32 MaxSamplers as UInt32

MBS MacFrameworks Plugin, Plugin Version: 11.1, Platform: macOS, Targets: All.

Function: Maximum number of samplers that can be used in a kernel.
Notes:

The minimum value is 16 if ImageSupport is true.
Lasterror is set.

134.3.33 MaxWorkGroupSize as UInt32

MBS MacFrameworks Plugin, Plugin Version: 11.1, Platform: macOS, Targets: All.

Function: Maximum number of work-items in a work-group executing a kernel using the data parallel execution model.
Notes:

(Refer to EnqueueNDRangeKernel). The minimum value is 1.
Lasterror is set.

134.3.34 MaxWorkItemDimensions as UInt32

MBS MacFrameworks Plugin, Plugin Version: 11.1, Platform: macOS, Targets: All.

Function: Maximum dimensions that specify the global and local work-item IDs used by the data parallel execution model.
Notes:

(Refer to EnqueueNDRangeKernel). The minimum value is 3.
Lasterror is set.

134.3.35 MaxWriteImageArgs as UInt32

MBS MacFrameworks Plugin, Plugin Version: 11.1, Platform: macOS, Targets: All.

Function: Max number of simultaneous image objects that can be written to by a kernel.
Notes:

The minimum value is 8 if ImageSupport is true.
Lasterror is set.

134.3.36 MemoryBaseAddressAlign as UInt32

MBS MacFrameworks Plugin, Plugin Version: 11.1, Platform: macOS, Targets: All.

Function: Describes the alignment in bits of the base address of any allocated memory object.
Notes: Lasterror is set.

134.3.37 MinDataTypeAlignSize as UInt32

MBS MacFrameworks Plugin, Plugin Version: 11.1, Platform: macOS, Targets: All.

Function: The smallest alignment in bytes which can be used for any data type.
Notes: Lasterror is set.

134.3.38 Name as String

MBS MacFrameworks Plugin, Plugin Version: 11.1, Platform: macOS, Targets: All.

Function: Device name string.
Example:

```
dim Devices(-1) as CLDeviceMBS = OpenCLMBS.AllDevices(CLDeviceMBS.kDeviceTypeAll)

for each p as CLDeviceMBS in Devices
MsgBox p.Name
next
```

Notes: Lasterror is set.

134.3.39 Platform as CLPlatformMBS

MBS MacFrameworks Plugin, Plugin Version: 11.1, Platform: macOS, Targets: All.

Function: The platform associated with this device.
Notes: Lasterror is set.

134.3.40 PreferredVectorWidthChar as UInt32

MBS MacFrameworks Plugin, Plugin Version: 11.1, Platform: macOS, Targets: All.

Function: Preferred native vector width size for built-in scalar types that can be put into vectors.
Notes:

The vector width is defined as the number of scalar elements that can be stored in the vector.
Lasterror is set.

134.3.41 PreferredVectorWidthDouble as UInt32

MBS MacFrameworks Plugin, Plugin Version: 11.1, Platform: macOS, Targets: All.

Function: Preferred native vector width size for built-in scalar types that can be put into vectors.
Notes:

The vector width is defined as the number of scalar elements that can be stored in the vector.

If the cl_khr_fp64 extension is not supported, this function must return 0.
Lasterror is set.

134.3.42 PreferredVectorWidthFloat as UInt32

MBS MacFrameworks Plugin, Plugin Version: 11.1, Platform: macOS, Targets: All.

Function: Preferred native vector width size for built-in scalar types that can be put into vectors.
Notes:

The vector width is defined as the number of scalar elements that can be stored in the vector.
Lasterror is set.

134.3.43 PreferredVectorWidthInt as UInt32

MBS MacFrameworks Plugin, Plugin Version: 11.1, Platform: macOS, Targets: All.

Function: Preferred native vector width size for built-in scalar types that can be put into vectors.
Notes:

The vector width is defined as the number of scalar elements that can be stored in the vector.
Lasterror is set.

134.3.44 PreferredVectorWidthLong as UInt32

MBS MacFrameworks Plugin, Plugin Version: 11.1, Platform: macOS, Targets: All.

Function: Preferred native vector width size for built-in scalar types that can be put into vectors.
Notes:

The vector width is defined as the number of scalar elements that can be stored in the vector.
Lasterror is set.

134.3.45 PreferredVectorWidthShort as UInt32

MBS MacFrameworks Plugin, Plugin Version: 11.1, Platform: macOS, Targets: All.

Function: Preferred native vector width size for built-in scalar types that can be put into vectors.
Notes:

The vector width is defined as the number of scalar elements that can be stored in the vector.
Lasterror is set.

134.3.46 Profile as String

MBS MacFrameworks Plugin, Plugin Version: 11.1, Platform: macOS, Targets: All.

Function: OpenCL profile string.
Notes:

Returns the profile name supported by the device (see note). The profile name returned can be one of the following strings:

FULL_PROFILE - if the device supports the OpenCL specification (functionality defined as part of the core specification and does not require any extensions to be supported).

EMBEDDED_PROFILE - if the device supports the OpenCL embedded profile.
Lasterror is set.

134.3.47 ProfilingTimerResolution as UInt32

MBS MacFrameworks Plugin, Plugin Version: 11.1, Platform: macOS, Targets: All.

Function: Describes the resolution of device timer. This is measured in nanoseconds.
Notes: Lasterror is set.

134.3.48 QueueProperties as UInt64

MBS MacFrameworks Plugin, Plugin Version: 11.1, Platform: macOS, Targets: All.

Function: Describes the command-queue properties supported by the device.
Notes:

See kQueueOutOfOrderExecModeEnable and kQueueProfilingEnable.
Lasterror is set.

134.3.49 SingleFPConfig as UInt64

MBS MacFrameworks Plugin, Plugin Version: 11.1, Platform: macOS, Targets: All.

Function: Describes single precision floating-point capability of the device.
Notes:

The mandated minimum floating-point capability is kFPRoundToNearest+kFPInfNAN.
Lasterror is set.

134.3.50 Vendor as String

MBS MacFrameworks Plugin, Plugin Version: 11.1, Platform: macOS, Targets: All.

Function: Vendor name string.
Notes: Lasterror is set.

134.3.51 VendorID as UInt32

MBS MacFrameworks Plugin, Plugin Version: 11.1, Platform: macOS, Targets: All.

Function: A unique device vendor identifier.
Notes:

An example of a unique device identifier could be the PCIe ID.
Lasterror is set.

134.3.52 Properties

134.3.53 Handle as Integer

MBS MacFrameworks Plugin, Plugin Version: 11.1, Platform: macOS, Targets: All.

Function: The internel object reference.
Notes:

Not zero if this object is valid.
(Read and Write property)

134.3.54 LastError as Integer

MBS MacFrameworks Plugin, Plugin Version: 11.1, Platform: macOS, Targets: All.

Function: The last error code.
Notes:

See error constants in OpenCLMBS module.
The plugin uses lasterror = -1 for the case a function is not available.
(Read and Write property)

134.3.55 Constants

134.3.56 kCacheMemTypeNone = 0

MBS MacFrameworks Plugin, Plugin Version: 11.1.

Function: One of the cache memory type constants.

134.3.57 kCacheMemTypeReadOnlyCache = 1

MBS MacFrameworks Plugin, Plugin Version: 11.1.

Function: One of the cache memory type constants.
Notes: Read Only Cache.

134.3.58 kCacheMemTypeReadWriteCache = 2

MBS MacFrameworks Plugin, Plugin Version: 11.1.

Function: One of the cache memory type constants.
Notes: Read/Write Cache.

134.3.59 kDeviceTypeAccelerator = 8

MBS MacFrameworks Plugin, Plugin Version: 11.1.

Function: One of the device type constants.
Notes: Accelerator = some special acceleration device

134.3.60 kDeviceTypeAll = & Hffffffff

MBS MacFrameworks Plugin, Plugin Version: 11.1.

Function: One of the device type constants.
Notes: This is the bitmask to catch all possible types.

134.3.61 kDeviceTypeCPU = 2

MBS MacFrameworks Plugin, Plugin Version: 11.1.

Function: One of the device type constants.
Notes: CPU = your processor

134.3.62 kDeviceTypeDefault = 1

MBS MacFrameworks Plugin, Plugin Version: 11.1.

Function: One of the device type constants.
Notes: Default device.

134.3.63 kDeviceTypeGPU = 4

MBS MacFrameworks Plugin, Plugin Version: 11.1.

Function: One of the device type constants.
Notes: GPU = your graphics card

134.3.64 kExceNativeKernel = 2

MBS MacFrameworks Plugin, Plugin Version: 11.1.

Function: One of the execution capabilities constants.
Notes: The OpenCL device can execute native kernels.

134.3.65 kExecKernel = 1

MBS MacFrameworks Plugin, Plugin Version: 11.1.

Function: One of the execution capabilities constants.
Notes: The OpenCL device can execute OpenCL kernels.

134.3.66 kFPDenorm = 1

MBS MacFrameworks Plugin, Plugin Version: 11.1.

Function: One of the floating point capabilities constants.
Notes: denorms are supported

134.3.67 kFPFMA = 32

MBS MacFrameworks Plugin, Plugin Version: 11.1.

Function: One of the floating point capabilities constants.
Notes: IEEE754-2008 fused multiply-add is supported

134.3.68 kFPInfNAN = 2

MBS MacFrameworks Plugin, Plugin Version: 11.1.

Function: One of the floating point capabilities constants.
Notes: INF and quiet NaNs are supported

134.3.69 kFPRoundToInf = 16

MBS MacFrameworks Plugin, Plugin Version: 11.1.

Function: One of the floating point capabilities constants.
Notes: Round to +ve and -ve infinity rounding modes supported

134.3.70 kFPRoundToNearest = 4

MBS MacFrameworks Plugin, Plugin Version: 11.1.

Function: One of the floating point capabilities constants.
Notes: Round to nearest even rounding mode supported

134.3.71 kFPRoundToZero = 8

MBS MacFrameworks Plugin, Plugin Version: 11.1.

Function: One of the floating point capabilities constants.
Notes: Round to zero rounding mode supported

134.3.72 kMemTypeGlobal = 2

MBS MacFrameworks Plugin, Plugin Version: 11.1.

Function: One of the memory type constants.
Notes: Dedicated local memory storage such as SRAM.

134.3.73 kMemTypeLocal = 1

MBS MacFrameworks Plugin, Plugin Version: 11.1.

Function: One of the memory type constants.

134.3.74 kQueueOutOfOrderExecModeEnable = 1

MBS MacFrameworks Plugin, Plugin Version: 11.1.

Function: One of the queue properties constants.
Notes: Out of order execution mode enabled.

134.3.75 kQueueProfilingEnable = 2

MBS MacFrameworks Plugin, Plugin Version: 11.1.

Function: One of the queue properties constants.
Notes: Profiling enabled.

134.4 class CLEventMBS

134.4.1 class CLEventMBS

MBS MacFrameworks Plugin, Plugin Version: 11.1, Platform: macOS, Targets: All.

Function: The class for an OpenCL event.
Notes: You can chain several operations together inside a command queue. With events you can have an item execute after another item.

134.4.2 Blog Entries

- MBS Plugins 11.1 Release notes
- MBS REALbasic Plugins, version 11.1pr5

134.4.3 Blog Entries

- MBS Plugins 11.1 Release notes
- MBS REALbasic Plugins, version 11.1pr5

134.4.4 Methods

134.4.5 CommandExecutionStatus as Integer

MBS MacFrameworks Plugin, Plugin Version: 11.1, Platform: macOS, Targets: All.

Function: Return the execution status of the command identified by event.
Notes:

See kCommandExecutionStatus* constants.
Lasterror is set.

134.4.6 CommandQueue as CLCommandQueueMBS

MBS MacFrameworks Plugin, Plugin Version: 11.1, Platform: macOS, Targets: All.

Function: Return the command-queue associated with event.
Notes: Lasterror is set.

134.4.7 CommandType as UInt32

MBS MacFrameworks Plugin, Plugin Version: 11.1, Platform: macOS, Targets: All.

Function: Return the command associated with event.
Notes:

See kCommand* constants.
Lasterror is set.

134.4.8 ProfilingCommandEnd as UInt64

MBS MacFrameworks Plugin, Plugin Version: 11.1, Platform: macOS, Targets: All.

Function: A 64-bit value that describes the current device time counter in nanoseconds when the command identified by event has finished execution on the device.
Notes: Lasterror is set.

134.4.9 ProfilingCommandQueued as UInt64

MBS MacFrameworks Plugin, Plugin Version: 11.1, Platform: macOS, Targets: All.

Function: A 64-bit value that describes the current device time counter in nanoseconds when the command identified by event is enqueued in a command-queue by the host.
Notes: Lasterror is set.

134.4.10 ProfilingCommandStart as UInt64

MBS MacFrameworks Plugin, Plugin Version: 11.1, Platform: macOS, Targets: All.

Function: A 64-bit value that describes the current device time counter in nanoseconds when the command identified by event starts execution on the device.
Notes: Lasterror is set.

134.4.11 ProfilingCommandSubmit as UInt64

MBS MacFrameworks Plugin, Plugin Version: 11.1, Platform: macOS, Targets: All.

Function: A 64-bit value that describes the current device time counter in nanoseconds when the command identified by event that has been enqueued is submitted by the host to the device associated with the commandqueue.

Notes: Lasterror is set.

134.4.12 ReferenceCount as UInt32

MBS MacFrameworks Plugin, Plugin Version: 11.1, Platform: macOS, Targets: All.

Function: Return the event reference count.
Notes:

The reference count returned should be considered immediately stale. It is unsuitable for general use in applications. This feature is provided for identifying memory leaks.
Lasterror is set.

134.4.13 Properties

134.4.14 Handle as Integer

MBS MacFrameworks Plugin, Plugin Version: 11.1, Platform: macOS, Targets: All.

Function: The internel object reference.
Notes:

Not zero if this object is valid.
(Read and Write property)

134.4.15 LastError as Integer

MBS MacFrameworks Plugin, Plugin Version: 11.1, Platform: macOS, Targets: All.

Function: The last error code.
Notes:

See error constants in OpenCLMBS module.
The plugin uses lasterror = -1 for the case a function is not available.
(Read and Write property)

134.4.16 Constants

134.4.17 kCommandAcquireGLObjects = & h11FF

MBS MacFrameworks Plugin, Plugin Version: 11.1.

Function: One of the command type constants.
Notes: Acquire GL objects

134.4.18 kCommandCopyBuffer = & h11F5

MBS MacFrameworks Plugin, Plugin Version: 11.1.

Function: One of the command type constants.
Notes: Copy Buffer

134.4.19 kCommandCopyBufferToImage = & h11FA

MBS MacFrameworks Plugin, Plugin Version: 11.1.

Function: One of the command type constants.
Notes: Copy Buffer to Image

134.4.20 kCommandCopyImage = & h11F8

MBS MacFrameworks Plugin, Plugin Version: 11.1.

Function: One of the command type constants.
Notes: Copy Image

134.4.21 kCommandCopyImageToBuffer = & h11F9

MBS MacFrameworks Plugin, Plugin Version: 11.1.

Function: One of the command type constants.
Notes: Copy Image to Buffer

134.4.22 kCommandExecutionStatusComplete = 0

MBS MacFrameworks Plugin, Plugin Version: 11.1.

Function: One of the command excecution status constants.
Notes: The command has completed.

134.4.23 kCommandExecutionStatusQueued = 3

MBS MacFrameworks Plugin, Plugin Version: 11.1.

Function: One of the command excecution status constants.
Notes: command has been enqueued in the command-queue.

134.4.24 kCommandExecutionStatusRunning = 1

MBS MacFrameworks Plugin, Plugin Version: 11.1.

Function: One of the command excecution status constants.
Notes: Device is currently executing this command.

134.4.25 kCommandExecutionStatusSubmitted = 2

MBS MacFrameworks Plugin, Plugin Version: 11.1.

Function: One of the command excecution status constants.
Notes: enqueued command has been submitted by the host to the device associated with the command-queue.

134.4.26 kCommandMapBuffer = & h11FB

MBS MacFrameworks Plugin, Plugin Version: 11.1.

Function: One of the command type constants.
Notes: Map Buffer

134.4.27 kCommandMapImage = & h11FC

MBS MacFrameworks Plugin, Plugin Version: 11.1.

Function: One of the command type constants.
Notes: Map Image

134.4.28 kCommandMarker = & h11FE

MBS MacFrameworks Plugin, Plugin Version: 11.1.

Function: One of the command type constants.
Notes: Marker

134.4.29 kCommandNativeKernel = & h11F2

MBS MacFrameworks Plugin, Plugin Version: 11.1.

Function: One of the command type constants.
Notes: Execute Native Kernel

134.4.30 kCommandNDRangeKernel = & h11F0

MBS MacFrameworks Plugin, Plugin Version: 11.1.

Function: One of the command type constants.
Notes: Execute a ND Range Kernel

134.4.31 kCommandReadBuffer = & h11F3

MBS MacFrameworks Plugin, Plugin Version: 11.1.

Function: One of the command type constants.
Notes: Read Buffer

134.4.32 kCommandReadImage = & h11F6

MBS MacFrameworks Plugin, Plugin Version: 11.1.

Function: One of the command type constants.
Notes: Read Image

134.4.33 kCommandReleaseGLObjects = & h1200

MBS MacFrameworks Plugin, Plugin Version: 11.1.

Function: One of the command type constants.
Notes: Release GL objects

134.4.34 kCommandTask = & h11F1

MBS MacFrameworks Plugin, Plugin Version: 11.1.

Function: One of the command type constants.
Notes: Execute task

134.4.35 kCommandUnmapMemObject = & h11FD

MBS MacFrameworks Plugin, Plugin Version: 11.1.

Function: One of the command type constants.
Notes: Unmap memory object

134.4.36 kCommandWriteBuffer = & h11F4

MBS MacFrameworks Plugin, Plugin Version: 11.1.

Function: One of the command type constants.
Notes: Write Buffer

134.4.37 kCommandWriteImage = & h11F7

MBS MacFrameworks Plugin, Plugin Version: 11.1.

Function: One of the command type constants.
Notes: Write Image

134.5 class CLImageFormatMBS

134.5.1 class CLImageFormatMBS

MBS MacFrameworks Plugin, Plugin Version: 11.1, Platform: macOS, Targets: All.

Function: the OpenCL class for an image format.

134.5.2 Properties

134.5.3 ImageChannelDataType as Integer

MBS MacFrameworks Plugin, Plugin Version: 11.1, Platform: macOS, Targets: All.

Function: Describes the size of the channel data type.
Notes:

The number of bits per element determined by the ImageChannelDataType and ImageChannelOrder must be a power of two. The list of supported values is described in the table below.

Image Channel Data Type	Description
kChannelTypeSNormInt8	Each channel component is a normalized signed 8-bit integer value.
kChannelTypeSNormInt16	Each channel component is a normalized signed 16-bit integer value.
kChannelTypeUNormInt8	Each channel component is a normalized unsigned 8-bit integer value.
kChannelTypeUNormInt16	Each channel component is a normalized unsigned 16-bit integer value.
kChannelTypeUNormShort565	Represents a normalized 5-6-5 3-channel RGB image. The channel order must be kChannelOrderRGB.
kChannelTypeUNormShort555	Represents a normalized x-5-5-5 4-channel xRGB image. The channel order must be kChannelOrderRGB.
kChannelTypeUNormInt101010	Represents a normalized x-10-10-10 4-channel xRGB image. The channel order must be kChannelOrderRGB.
kChannelTypeSignedInt8	Each channel component is an unnormalized signed 8-bit integer value.
kChannelTypeSignedInt16	Each channel component is an unnormalized signed 16-bit integer value.
kChannelTypeSignedInt32	Each channel component is an unnormalized signed 32-bit integer value.
kChannelTypeUnsignedInt8	Each channel component is an unnormalized unsigned 8-bit integer value.
kChannelTypeUnsignedInt16	Each channel component is an unnormalized unsigned 16-bit integer value.
kChannelTypeUnsignedInt32	Each channel component is an unnormalized unsigned 32-bit integer value.
kChannelTypeHalfFloat	Each channel component is a 16-bit half-float value.
kChannelTypeFloat	Each channel component is a single precision floating-point value.

(Read and Write property)

134.5.4 ImageChannelOrder as Integer

MBS MacFrameworks Plugin, Plugin Version: 11.1, Platform: macOS, Targets: All.

Function: Specifies the number of channels and the channel layout i.e. the memory layout in which channels are stored in the image.
Notes:

Valid values are described in the table below.

Format	Description
kChannelOrderR, or kChannelOrderA	
kChannelOrderIntensity	This format can only be used if channel data type = kChannelTypeUNormInt8, kChannelTypeUNormInt16, kChannelTypeSNormInt8, kChannelTypeSNormInt16, kChannelTypeHalfFloat, or kChannelTypeFloat.
kChannelOrderLuminance	This format can only be used if channel data type = kChannelTypeUNormInt8, kChannelTypeUNormInt16, kChannelTypeSNormInt8, kChannelTypeSNormInt16, kChannelTypeHalfFloat, or kChannelTypeFloat.
kChannelOrderRG, or kChannelOrderRA	
kChannelOrderRGB	This format can only be used if channel data type = kChannelTypeUNormShort565, kChannelTypeUNormShort555 or kChannelTypeUNormInt101010.
kChannelOrderRGBA	
kChannelOrderARGB, kChannelOrderBGRA.	This format can only be used if channel data type = kChannelTypeUNormInt8, kChannelTypeSNormInt8, kChannelTypeSignedInt8 or kChannelTypeUnsignedInt8.

(Read and Write property)

134.5.5 Constants

134.5.6 kChannelOrderA = & h10B1

MBS MacFrameworks Plugin, Plugin Version: 11.1.

Function: One of the channel order constants

134.5.7 kChannelOrderARGB = & h10B7

MBS MacFrameworks Plugin, Plugin Version: 11.1.

Function: One of the channel order constants

134.5.8 kChannelOrderBGRA = & h10B6

MBS MacFrameworks Plugin, Plugin Version: 11.1.

Function: One of the channel order constants

134.5.9 kChannelOrderIntensity = & h10B8

MBS MacFrameworks Plugin, Plugin Version: 11.1.

Function: One of the channel order constants
Notes: This format can only be used if channel data type = kChannelTypeUNormInt8, kChannelTypeUNormInt16, kChannelTypeSNormInt8, kChannelTypeSNormInt16, kChannelTypeHalfFloat, or kChannelTypeFloat.

134.5.10 kChannelOrderLuminance = & h10B9

MBS MacFrameworks Plugin, Plugin Version: 11.1.

Function: One of the channel order constants
Notes: This format can only be used if channel data type = kChannelTypeUNormInt8, kChannelTypeUNormInt16, kChannelTypeSNormInt8, kChannelTypeSNormInt16, kChannelTypeHalfFloat, or kChannelTypeFloat.

134.5.11 kChannelOrderR = & h10B0

MBS MacFrameworks Plugin, Plugin Version: 11.1.

Function: One of the channel order constants

134.5.12 kChannelOrderRA = & h10B3

MBS MacFrameworks Plugin, Plugin Version: 11.1.

Function: One of the channel order constants

134.5.13 kChannelOrderRG = & h10B2

MBS MacFrameworks Plugin, Plugin Version: 11.1.

Function: One of the channel order constants

134.5.14 kChannelOrderRGB = & h10B4

MBS MacFrameworks Plugin, Plugin Version: 11.1.

Function: One of the channel order constants
Notes: This format can only be used if channel data type = kChannelTypeUNormShort565, kChannelTypeUNormShort555 or kChannelTypeUNormInt101010.

134.5.15 kChannelOrderRGBA = & h10B5

MBS MacFrameworks Plugin, Plugin Version: 11.1.

Function: One of the channel order constants

134.5.16 kChannelTypeFloat = & h10DE

MBS MacFrameworks Plugin, Plugin Version: 11.1.

Function: One of the channel data type constants.
Notes: Each channel component is a single precision floating-point value.

134.5.17 kChannelTypeHalfFloat = & h10DD

MBS MacFrameworks Plugin, Plugin Version: 11.1.

Function: One of the channel data type constants.
Notes: Each channel component is a 16-bit half-float value.

134.5.18 kChannelTypeSignedInt16 = & h10D8

MBS MacFrameworks Plugin, Plugin Version: 11.1.

Function: One of the channel data type constants.
Notes: Each channel component is an unnormalized signed 16-bit integer value.

134.5.19 kChannelTypeSignedInt32 = & h10D9

MBS MacFrameworks Plugin, Plugin Version: 11.1.

Function: One of the channel data type constants.
Notes: Each channel component is an unnormalized signed 32-bit integer value.

134.5.20 kChannelTypeSignedInt8 = & h10D7

MBS MacFrameworks Plugin, Plugin Version: 11.1.

Function: One of the channel data type constants.
Notes: Each channel component is an unnormalized signed 8-bit integer value.

134.5.21 kChannelTypeSNormInt16 = & h10D1

MBS MacFrameworks Plugin, Plugin Version: 11.1.

Function: One of the channel data type constants.
Notes: Each channel component is a normalized signed 16-bit integer value.

134.5.22 kChannelTypeSNormInt8 = & h10D0

MBS MacFrameworks Plugin, Plugin Version: 11.1.

Function: One of the channel data type constants.
Notes: Each channel component is a normalized signed 8-bit integer value.

134.5.23 kChannelTypeUNormInt101010 = & h10D6

MBS MacFrameworks Plugin, Plugin Version: 11.1.

Function: One of the channel data type constants.
Notes: Represents a normalized x-10-10-10 4-channel xRGB image. The channel order must be kChannelOrderRGB.

134.5.24 kChannelTypeUNormInt16 = & h10D3

MBS MacFrameworks Plugin, Plugin Version: 11.1.

Function: One of the channel data type constants.
Notes: Each channel component is a normalized unsigned 16-bit integer value.

134.5.25 kChannelTypeUNormInt8 = & h10D2

MBS MacFrameworks Plugin, Plugin Version: 11.1.

Function: One of the channel data type constants.
Notes: Each channel component is a normalized unsigned 8-bit integer value.

134.5.26 kChannelTypeUNormShort555 = & h10D5

MBS MacFrameworks Plugin, Plugin Version: 11.1.

Function: One of the channel data type constants.
Notes: Represents a normalized x-5-5-5 4-channel xRGB image. The channel order must be kChannelOrder-RGB.

134.5.27 kChannelTypeUNormShort565 = & h10D4

MBS MacFrameworks Plugin, Plugin Version: 11.1.

Function: One of the channel data type constants.
Notes: Represents a normalized 5-6-5 3-channel RGB image. The channel order must be kChannelOrder-RGB.

134.5.28 kChannelTypeUnsignedInt16 = & h10DB

MBS MacFrameworks Plugin, Plugin Version: 11.1.

Function: One of the channel data type constants.
Notes: Each channel component is an unnormalized unsigned 16-bit integer value.

134.5.29 kChannelTypeUnsignedInt32 = & h10DC

MBS MacFrameworks Plugin, Plugin Version: 11.1.

Function: One of the channel data type constants.
Notes: Each channel component is an unnormalized unsigned 32-bit integer value.

134.5.30 kChannelTypeUnsignedInt8 = & h10DA

MBS MacFrameworks Plugin, Plugin Version: 11.1.

Function: One of the channel data type constants.
Notes: Each channel component is an unnormalized unsigned 8-bit integer value.

134.6 class CLKernelMBS

134.6.1 class CLKernelMBS

MBS MacFrameworks Plugin, Plugin Version: 11.1, Platform: macOS, Targets: All.

Function: The class for an OpenCL Kernel.

134.6.2 Blog Entries

- MBS Plugins 11.1 Release notes
- MBS REALbasic Plugins, version 11.1pr5

134.6.3 Blog Entries

- MBS Plugins 11.1 Release notes
- MBS REALbasic Plugins, version 11.1pr5

134.6.4 Methods

134.6.5 Constructor(Program as CLProgramMBS, KernelName as string)

MBS MacFrameworks Plugin, Plugin Version: 11.1, Platform: macOS, Targets: All.

Function: Creates a kernal object.
Notes:

Program: A program object with a successfully built executable.
KernelName: A function name in the program declared with the ___kernel qualifier

A kernel is a function declared in a program. A kernel is identified by the ___kernel qualifier applied to any function in a program. A kernel object encapsulates the specific ___kernel function declared in a program and the argument values to be used when executing this ___kernel function.
Lasterror is set.

134.6.6 FunctionName as string

MBS MacFrameworks Plugin, Plugin Version: 11.1, Platform: macOS, Targets: All.

Function: Return the kernel function name.
Notes: Lasterror is set.

134.6.7 GetKernelCompileWorkGroupSize(device as CLDeviceMBS, byref X as Int64, byref Y as Int64, byref Z as Int64)

MBS MacFrameworks Plugin, Plugin Version: 11.1, Platform: macOS, Targets: All.

Function: Returns the work-group size specified by the ___attribute___((reqd_work_gr oup_size(X, Y, Z))) qualifier.
Notes:

device: Identifies a specific device in the list of devices associated with kernel. The list of devices is the list of devices in the OpenCL context that is associated with kernel. If the list of devices associated with kernel is a single device, device can be a nil value.

If the work-group size is not specified using the above attribute qualifier (0, 0, 0) is returned.
Lasterror is set.

134.6.8 GetKernelLocalMemorySize(device as CLDeviceMBS = nil) as UInt64

MBS MacFrameworks Plugin, Plugin Version: 11.1, Platform: macOS, Targets: All.

Function: Returns the amount of local memory in bytes being used by a kernel.
Notes:

device: Identifies a specific device in the list of devices associated with kernel. The list of devices is the list of devices in the OpenCL context that is associated with kernel. If the list of devices associated with kernel is a single device, device can be a nil value.

This includes local memory that may be needed by an implementation to execute the kernel, variables declared inside the kernel with the ___local address qualifier and local memory to be allocated for arguments to the kernel declared as pointers with the ___local address qualifier and whose size is specified with clSetKernelArg.

If the local memory size, for any pointer argument to the kernel declared with the ___local address qualifier, is not specified, its size is assumed to be 0.
Lasterror is set.

134.6.9 GetKernelWorkGroupSize(device as CLDeviceMBS = nil) as Int64

MBS MacFrameworks Plugin, Plugin Version: 11.1, Platform: macOS, Targets: All.

Function: This provides a mechanism for the application to query the work-group size that can be used to execute a kernel on a specific device given by device.
Notes:

device: Identifies a specific device in the list of devices associated with kernel. The list of devices is the list of devices in the OpenCL context that is associated with kernel. If the list of devices associated with kernel is a single device, device can be a nil value.

The OpenCL implementation uses the resource requirements of the kernel (register usage etc.) to determine what this work-group size should be.
Lasterror is set.

134.6.10 NumberOfArguments as UInt32

MBS MacFrameworks Plugin, Plugin Version: 11.1, Platform: macOS, Targets: All.

Function: Return the number of arguments to kernel.
Notes: Lasterror is set.

134.6.11 ReferenceCount as UInt32

MBS MacFrameworks Plugin, Plugin Version: 11.1, Platform: macOS, Targets: All.

Function: Return the kernel reference count.
Notes:

The reference count returned should be considered immediately stale. It is unsuitable for general use in applications. This feature is provided for identifying memory leaks.
Lasterror is set.

134.6.12 SetKernelArgDouble(index as Integer, value as Double)

MBS MacFrameworks Plugin, Plugin Version: 11.1, Platform: macOS, Targets: All.

Function: Sets the kernel argument with the given index.
Notes:

index: The argument index. Arguments to the kernel are referred by indices that go from 0 for the leftmost argument to n - 1, where n is the total number of arguments declared by a kernel.

value: the value.

We have currently setters for Int32, Int64, Float, Double and CLMemMBS. Please email for additional types.
Lasterror is set.

134.6.13 SetKernelArgFloat(index as Integer, value as Single)

MBS MacFrameworks Plugin, Plugin Version: 11.1, Platform: macOS, Targets: All.

Function: Sets the kernel argument with the given index.
Notes:

index: The argument index. Arguments to the kernel are referred by indices that go from 0 for the leftmost argument to n - 1, where n is the total number of arguments declared by a kernel.
value: the value.

We have currently setters for Int32, Int64, Float, Double and CLMemMBS. Please email for additional types.
Lasterror is set.

134.6.14 SetKernelArgInt32(index as Integer, value as Int32)

MBS MacFrameworks Plugin, Plugin Version: 11.1, Platform: macOS, Targets: All.

Function: Sets the kernel argument with the given index.
Notes:

index: The argument index. Arguments to the kernel are referred by indices that go from 0 for the leftmost argument to n - 1, where n is the total number of arguments declared by a kernel.
value: the value.

We have currently setters for Int32, Int64, Float, Double and CLMemMBS. Please email for additional types.
Lasterror is set.

134.6.15 SetKernelArgInt64(index as Integer, value as Int64)

MBS MacFrameworks Plugin, Plugin Version: 11.1, Platform: macOS, Targets: All.

Function: Sets the kernel argument with the given index.
Notes:

index: The argument index. Arguments to the kernel are referred by indices that go from 0 for the leftmost argument to n - 1, where n is the total number of arguments declared by a kernel.

value: the value.

We have currently setters for Int32, Int64, Float, Double and CLMemMBS. Please email for additional types.
Lasterror is set.

134.6.16 SetKernelArgMem(index as Integer, mem as CLMemMBS)

MBS MacFrameworks Plugin, Plugin Version: 11.1, Platform: macOS, Targets: All.

Function: Sets the kernel argument with the given index.
Notes:

index: The argument index. Arguments to the kernel are referred by indices that go from 0 for the leftmost argument to n - 1, where n is the total number of arguments declared by a kernel.
value: the memory object to set for argument.

We have currently setters for Int32, Int64, Float, Double and CLMemMBS. Please email for additional types.
Lasterror is set.

134.6.17 Properties

134.6.18 Context as CLContextMBS

MBS MacFrameworks Plugin, Plugin Version: 11.1, Platform: macOS, Targets: All.

Function: Return the context associated with kernel.
Notes:

Lasterror is set.
(Read and Write property)

134.6.19 Handle as Integer

MBS MacFrameworks Plugin, Plugin Version: 11.1, Platform: macOS, Targets: All.

Function: The internel object reference.
Notes:

Not zero if this object is valid.
(Read and Write property)

134.6.20 LastError as Integer

MBS MacFrameworks Plugin, Plugin Version: 11.1, Platform: macOS, Targets: All.

Function: The last error code.
Notes:

See error constants in OpenCLMBS module.
The plugin uses lasterror = -1 for the case a function is not available.
(Read and Write property)

134.6.21 Program as CLProgramMBS

MBS MacFrameworks Plugin, Plugin Version: 11.1, Platform: macOS, Targets: All.

Function: Return the program object associated with kernel.
Notes:

Lasterror is set.
(Read and Write property)

134.7 class CLMemMBS

134.7.1 class CLMemMBS

MBS MacFrameworks Plugin, Plugin Version: 11.1, Platform: macOS, Targets: All.

Function: The class for a OpenCL memory block.
Example:

```
const Size = 4096
dim context as CLContextMBS // your context
dim input as new CLMemMBS(context, CLMEMMBS.kMemoryReadOnly, 4096)
```

134.7.2 Blog Entries

- MBS Plugins 11.1 Release notes
- MBS REALbasic Plugins, version 11.1pr5

134.7.3 Blog Entries

- MBS Plugins 11.1 Release notes
- MBS REALbasic Plugins, version 11.1pr5

134.7.4 Methods

134.7.5 Constructor(Context as CLContextMBS, Flags as UInt64, ImageFormat as CLImageFormatMBS, Width as Integer, Height as Integer, Depth as Integer, RowPitch as Integer, SlicePitch as Integer, HostPtr as Memoryblock = nil)

MBS MacFrameworks Plugin, Plugin Version: 11.1, Platform: macOS, Targets: All.

Function: Creates a 3D image object.
Notes:

context: A valid OpenCL context on which the image object is to be created.
flags: A bit-field that is used to specify allocation and usage information about the image memory object being created. See kMemory* constants.
ImageFormat: the image format properties of the image to be allocated.
Width, Height: The width and height of the image in pixels. These must be values greater than or equal to 1.
Depth: The depth of the image in pixels. This must be a value greater than 1.

RowPitch: The scan-line pitch in bytes. This must be 0 if HostPtr is nil and can be either 0 or greater than or equal to Width * size of element in bytes if HostPtr is not nil. If HostPtr is not nil and RowPitch is equal to 0, RowPitch is calculated as Width * size of element in bytes. If RowPitch is not 0, it must be a multiple of the image element size in bytes.
SlicePitch: The size in bytes of each 2D slice in the 3D image. This must be 0 if HostPtr is nil and can be either 0 or greater than or equal to RowPitch * Height if HostPtr is not nil. If HostPtr is not nil and SlicePitch equal to 0, SlicePitch is calculated as RowPitch * Height. If SlicePitch is not 0, it must be a multiple of the RowPitch.
HostPtr: A pointer to the image data that may already be allocated by the application. The size of the buffer that HostPtr points to must be greater than or equal to SlicePitch * image_depth. The size of each element in bytes must be a power of 2. The image data specified by HostPtr is stored as a linear sequence of adjacent 2D slices. Each 2D slice is a linear sequence of adjacent scanlines. Each scanline is a linear sequence of image elements.

Lasterror is set.
See also:

- 134.7.6 Constructor(Context as CLContextMBS, Flags as UInt64, ImageFormat as CLImageFormatMBS, Width as Integer, Height as Integer, RowPitch as Integer, HostPtr as Memoryblock = nil) 21259
- 134.7.7 Constructor(Context as CLContextMBS, Flags as UInt64, Size as Integer, HostPtr as Memoryblock = nil) 21260

134.7.6 Constructor(Context as CLContextMBS, Flags as UInt64, ImageFormat as CLImageFormatMBS, Width as Integer, Height as Integer, RowPitch as Integer, HostPtr as Memoryblock = nil)

MBS MacFrameworks Plugin, Plugin Version: 11.1, Platform: macOS, Targets: All.

Function: Creates a 2D image object.
Notes:

context: A valid OpenCL context on which the image object is to be created.
flags: A bit-field that is used to specify allocation and usage information about the image memory object being created. See kMemory* constants.
ImageFormat: The format properties of the image to be allocated.
Width and Height: The width and height of the image in pixels. These must be values greater than or equal to 1.
RowPitch: The scan-line pitch in bytes. This must be 0 if HostPtr is nil and can be either 0 or greater than or equal to Width * size of element in bytes if HostPtr is not nil. If HostPtr is not nil and RowPitch is equal to 0, RowPitch is calculated as Width * size of element in bytes. If RowPitch is not 0, it must be a multiple of the image element size in bytes.
HostPtr: A pointer to the image data that may already be allocated by the application. The size of the buffer that HostPtr points to must be greater than or equal to RowPitch * Height. The size of each element in bytes must be a power of 2. The image data specified by HostPtr is stored as a linear sequence of adjacent scanlines. Each scanline is stored as a linear sequence of image elements.

Lasterror is set.
See also:

- 134.7.5 Constructor(Context as CLContextMBS, Flags as UInt64, ImageFormat as CLImageFormatMBS, Width as Integer, Height as Integer, Depth as Integer, RowPitch as Integer, SlicePitch as Integer, HostPtr as Memoryblock = nil) 21258

- 134.7.7 Constructor(Context as CLContextMBS, Flags as UInt64, Size as Integer, HostPtr as Memoryblock = nil) 21260

134.7.7 Constructor(Context as CLContextMBS, Flags as UInt64, Size as Integer, HostPtr as Memoryblock = nil)

MBS MacFrameworks Plugin, Plugin Version: 11.1, Platform: macOS, Targets: All.

Function: Creates a new buffer object.
Notes:

context: A valid OpenCL context used to create the buffer object.
flags: A bit-field that is used to specify allocation and usage information such as the memory arena that should be used to allocate the buffer object and how it will be used. The following table describes the possible values for flags:
size: The size in bytes of the buffer memory object to be allocated.
HostPtr: A memoryblock that may already be allocated by the application. The size of the buffer that HostPtr points to must be greater than or equal to the size bytes.

Lasterror is set.
See also:

- 134.7.5 Constructor(Context as CLContextMBS, Flags as UInt64, ImageFormat as CLImageFormatMBS, Width as Integer, Height as Integer, Depth as Integer, RowPitch as Integer, SlicePitch as Integer, HostPtr as Memoryblock = nil) 21258

- 134.7.6 Constructor(Context as CLContextMBS, Flags as UInt64, ImageFormat as CLImageFormatMBS, Width as Integer, Height as Integer, RowPitch as Integer, HostPtr as Memoryblock = nil) 21259

134.7.8 Context as CLContextMBS

MBS MacFrameworks Plugin, Plugin Version: 11.1, Platform: macOS, Targets: All.

Function: Return context specified when memory object is created.
Notes: Lasterror is set.

Flags	Description
kMemoryReadWrite	This flag specifies that the memory object will be read and written by a kernel. This is the default.
kMemoryWriteOnly	This flags specifies that the memory object will be written but not read by a kernel. Reading from a buffer or image object created with kMemoryWriteOnly inside a kernel is undefined.
kMemoryReadOnly	This flag specifies that the memory object is a read-only memory object when used inside a kernel. Writing to a buffer or image object created with kMemoryReadOnly inside a kernel is undefined.
kMemoryUseHostPtr	This flag is valid only if HostPtr is not nil. If specified, it indicates that the application wants the OpenCL implementation to use memory referenced by HostPtr as the storage bits for the memory object. OpenCL implementations are allowed to cache the buffer contents pointed to by HostPtr in device memory. This cached copy can be used when kernels are executed on a device. The result of OpenCL commands that operate on multiple buffer objects created with the same HostPtr or overlapping host regions is considered to be undefined.
kMemoryAllocHostPtr	This flag specifies that the application wants the OpenCL implementation to allocate memory from host accessible memory. kMemoryAllocHostPtr and kMemoryUseHostPtr are mutually exclusive.
kMemoryCopyHostPtr	This flag is valid only if HostPtr is not nil. If specified, it indicates that the application wants the OpenCL implementation to allocate memory for the memory object and copy the data from memory referenced by HostPtr. kMemoryCopyHostPtr and kMemoryUseHostPtr are mutually exclusive. kMemoryCopyHostPtr can be used with kMemoryAllocHostPtr to initialize the contents of the cl_mem object allocated using host-accessible (e.g. PCIe) memory.

134.7.9 Flags as UInt64

MBS MacFrameworks Plugin, Plugin Version: 11.1, Platform: macOS, Targets: All.

Function: Return the flags argument value specified with Constructor.
Notes: Lasterror is set.

134.7.10 ImageDepth as UInt64

MBS MacFrameworks Plugin, Plugin Version: 11.1, Platform: macOS, Targets: All.

Function: Return depth of the image in pixels.
Notes:

For a 2D image, depth equals 0.
Lasterror is set.

134.7.11 ImageElementSize as UInt64

MBS MacFrameworks Plugin, Plugin Version: 11.1, Platform: macOS, Targets: All.

Function: Return size of each element of the image memory object given by image.
Notes:

An element is made up of n channels. The value of n is given with image format descriptor.
Lasterror is set.

134.7.12 ImageFormat as CLImageFormatMBS

MBS MacFrameworks Plugin, Plugin Version: 11.1, Platform: macOS, Targets: All.

Function: Return image format descriptor.
Notes: Lasterror is set.

134.7.13 ImageHeight as UInt64

MBS MacFrameworks Plugin, Plugin Version: 11.1, Platform: macOS, Targets: All.

Function: Return height of image in pixels.
Notes: Lasterror is set.

134.7.14 ImageRowPitch as UInt64

MBS MacFrameworks Plugin, Plugin Version: 11.1, Platform: macOS, Targets: All.

Function: Return size in bytes of a row of elements of the image object given by image.
Notes: Lasterror is set.

134.7.15 ImageSlicePitch as UInt64

MBS MacFrameworks Plugin, Plugin Version: 11.1, Platform: macOS, Targets: All.

Function: Return size in bytes of a 2D slice for the 3D image object given by image.
Notes:

For a 2D image object this value will be 0.
Lasterror is set.

134.7.16 ImageWidth as UInt64

MBS MacFrameworks Plugin, Plugin Version: 11.1, Platform: macOS, Targets: All.

Function: Return width of image in pixels.
Notes: Lasterror is set.

134.7.17 ReferenceCount as UInt32

MBS MacFrameworks Plugin, Plugin Version: 11.1, Platform: macOS, Targets: All.

Function: Return memory object reference count.
Notes:

The reference count returned should be considered immediately stale. It is unsuitable for general use in applications. This feature is provided for identifying memory leaks.
Lasterror is set.

134.7.18 Size as UInt64

MBS MacFrameworks Plugin, Plugin Version: 11.1, Platform: macOS, Targets: All.

Function: Return actual size of memory object in bytes.
Notes: Lasterror is set.

134.7.19 Type as UInt32

MBS MacFrameworks Plugin, Plugin Version: 11.1, Platform: macOS, Targets: All.

Function: Returns the memory type.
Notes:

Either normal buffer, image 2D or image 3D.
Lasterror is set.

134.7.20 Properties

134.7.21 Handle as Integer

MBS MacFrameworks Plugin, Plugin Version: 11.1, Platform: macOS, Targets: All.

Function: The internel object reference.
Notes:

Not zero if this object is valid.
(Read and Write property)

134.7.22 LastError as Integer

MBS MacFrameworks Plugin, Plugin Version: 11.1, Platform: macOS, Targets: All.

Function: The last error code.
Notes:

See error constants in OpenCLMBS module.
The plugin uses lasterror = -1 for the case a function is not available.
(Read and Write property)

134.7.23 Target as Memoryblock

MBS MacFrameworks Plugin, Plugin Version: 11.1, Platform: macOS, Targets: All.

Function: The reference to the memoryblock if you used kMemoryUseHostPtr to create this memory object.
Notes: (Read and Write property)

134.7.24 Constants

134.7.25 kMapRead = 1

MBS MacFrameworks Plugin, Plugin Version: 11.1.

Function: One of the mapping mode constants.

134.7.26 kMapWrite = 2

MBS MacFrameworks Plugin, Plugin Version: 11.1.

Function: One of the mapping mode constants.

134.7.27 kMemoryAllocHostPtr = 16

MBS MacFrameworks Plugin, Plugin Version: 11.1.

Function: One of the flag constants for creating a memory block.

134.7.28 kMemoryCopyHostPtr = 32

MBS MacFrameworks Plugin, Plugin Version: 11.1.

Function: One of the flag constants for creating a memory block.

134.7.29 kMemoryReadOnly = 4

MBS MacFrameworks Plugin, Plugin Version: 11.1.

Function: One of the flag constants for creating a memory block.

134.7.30 kMemoryReadWrite = 1

MBS MacFrameworks Plugin, Plugin Version: 11.1.

Function: One of the flag constants for creating a memory block.

134.7.31 kMemoryTypeBuffer = & h10F0

MBS MacFrameworks Plugin, Plugin Version: 11.1.

Function: One of the memory object types.
Notes: A normal memory buffer.

134.7.32 kMemoryTypeImage2D = & h10F1

MBS MacFrameworks Plugin, Plugin Version: 11.1.

Function: One of the memory object types.
Notes: 2D Image

134.7.33 kMemoryTypeImage3D = & h10F2

MBS MacFrameworks Plugin, Plugin Version: 11.1.

Function: One of the memory object types.
Notes: 3D Image

134.7.34 kMemoryUseHostPtr = 8

MBS MacFrameworks Plugin, Plugin Version: 11.1.

Function: One of the flag constants for creating a memory block.

134.7.35 kMemoryWriteOnly = 2

MBS MacFrameworks Plugin, Plugin Version: 11.1.

Function: One of the flag constants for creating a memory block.
Notes:

This flags specifies that the memory object will be written but not read by a kernel.

Reading from a buffer or image object created with kMemoryWriteOnly inside a kernel is undefined.

134.8 class CLPlatformMBS

134.8.1 class CLPlatformMBS

MBS MacFrameworks Plugin, Plugin Version: 11.1, Platform: macOS, Targets: All.

Function: The OpenCL class for a platform.

134.8.2 Blog Entries

- MBS Plugins 11.1 Release notes
- MBS REALbasic Plugins, version 11.1pr5

134.8.3 Blog Entries

- MBS Plugins 11.1 Release notes
- MBS REALbasic Plugins, version 11.1pr5

134.8.4 Methods

134.8.5 DeviceCount(types as Int64) as Integer

MBS MacFrameworks Plugin, Plugin Version: 11.1, Platform: macOS, Targets: All.

Function: Queries number of devices with given types.
Example:

```
dim Platforms(-1) as CLPlatformMBS = OpenCLMBS.Platforms

for each p as CLPlatformMBS in Platforms
MsgBox p.Name+": "+str(p.DeviceCount(CLDeviceMBS.kDeviceTypeAll))+" devices"
next
```

Notes:

types: A bitfield that identifies the type of OpenCL device. The device_type can be used to query specific OpenCL devices or all OpenCL devices available. The valid values for device_type are specified in the following table.

Lasterror is set.

cl_device_type	Description
kDeviceTypeCPU	An OpenCL device that is the host processor. The host processor runs the OpenCL implementations and is a single or multi-core CPU.
kDeviceTypeGPU	An OpenCL device that is a GPU. By this we mean that the device can also be used to accelerate a 3D API such as OpenGL or DirectX.
kDeviceTypeAccelerator	Dedicated OpenCL accelerators (for example the IBM CELL Blade). These devices communicate with the host processor using a peripheral interconnect such as PCIe.
kDeviceTypeDefault	The default OpenCL device in the system.
kDeviceTypeAll	All OpenCL devices available in the system.

134.8.6 Devices(types as Int64) as CLDeviceMBS()

MBS MacFrameworks Plugin, Plugin Version: 11.1, Platform: macOS, Targets: All.

Function: Queries devices with given types.
Example:

```
// check all platforms
dim Platforms(-1) as CLPlatformMBS = OpenCLMBS.Platforms

for each p as CLPlatformMBS in Platforms
dim lines(-1) as string

lines.Append p.Name
lines.Append ""

// and show device names
for each d as CLDeviceMBS in p.Devices(CLDeviceMBS.kDeviceTypeAll)
lines.Append d.name
next

MsgBox Join(lines,EndOfLine)
next
```

Notes:

types: A bitfield that identifies the type of OpenCL device. The device_type can be used to query specific OpenCL devices or all OpenCL devices available. The valid values for device_type are specified in the following table.

Lasterror is set.

cl_device_type	Description
kDeviceTypeCPU	An OpenCL device that is the host processor. The host processor runs the OpenCL implementations and is a single or multi-core CPU.
kDeviceTypeGPU	An OpenCL device that is a GPU. By this we mean that the device can also be used to accelerate a 3D API such as OpenGL or DirectX.
kDeviceTypeAccelerator	Dedicated OpenCL accelerators (for example the IBM CELL Blade). These devices communicate with the host processor using a peripheral interconnect such as PCIe.
kDeviceTypeDefault	The default OpenCL device in the system.
kDeviceTypeAll	All OpenCL devices available in the system.

134.8.7 Extensions as string

MBS MacFrameworks Plugin, Plugin Version: 11.1, Platform: macOS, Targets: All.

Function: Returns a space-separated list of extension names (the extension names themselves do not contain any spaces) supported by the platform.
Example:

```
dim Platforms(-1) as CLPlatformMBS = OpenCLMBS.Platforms

for each p as CLPlatformMBS in Platforms
MsgBox p.Name+": "+p.Extensions
next
```

Notes:

Extensions defined here must be supported by all devices associated with this platform.
Lasterror is set.

134.8.8 Name as string

MBS MacFrameworks Plugin, Plugin Version: 11.1, Platform: macOS, Targets: All.

Function: Platform name string.
Example:

```
dim Platforms(-1) as CLPlatformMBS = OpenCLMBS.Platforms

for each p as CLPlatformMBS in Platforms
MsgBox p.Name
next
```

Notes: Lasterror is set.

134.8.9 Profile as string

MBS MacFrameworks Plugin, Plugin Version: 11.1, Platform: macOS, Targets: All.

Function: OpenCL profile string.
Example:

```
dim Platforms(-1) as CLPlatformMBS = OpenCLMBS.Platforms

for each p as CLPlatformMBS in Platforms
MsgBox p.Name+": "+p.Profile
next
```

Notes:

Returns the profile name supported by the implementation. The profile name returned can be one of the following strings:

FULL_PROFILE - if the implementation supports the OpenCL specification (functionality defined as part of the core specification and does not require any extensions to be supported).

EMBEDDED_PROFILE - if the implementation supports the OpenCL embedded profile. The embedded profile is defined to be a subset for each version of OpenCL.

Lasterror is set.

134.8.10 Vendor as string

MBS MacFrameworks Plugin, Plugin Version: 11.1, Platform: macOS, Targets: All.

Function: Platform vendor string.
Example:

```
dim Platforms(-1) as CLPlatformMBS = OpenCLMBS.Platforms

for each p as CLPlatformMBS in Platforms
MsgBox p.Name+": "+p.Vendor
next
```

Notes: Lasterror is set.

134.8.11 Version as string

MBS MacFrameworks Plugin, Plugin Version: 11.1, Platform: macOS, Targets: All.

Function: OpenCL version string.
Example:

```
dim Platforms(-1) as CLPlatformMBS = OpenCLMBS.Platforms

for each p as CLPlatformMBS in Platforms
MsgBox p.Name+": "+p.Version
next
```

Notes:

Returns the OpenCL version supported by the implementation. This version string has the following format:

OpenCL<space><major_version.minor_version><space><platform-specific information>

The major_version.minor_version value returned will be 1.0.
Lasterror is set.

134.8.12 Properties

134.8.13 Handle as Integer

MBS MacFrameworks Plugin, Plugin Version: 11.1, Platform: macOS, Targets: All.

Function: The internel object reference.
Notes:

Not zero if this object is valid.
(Read and Write property)

134.8.14 LastError as Integer

MBS MacFrameworks Plugin, Plugin Version: 11.1, Platform: macOS, Targets: All.

Function: The last error code.

Notes:

See error constants in OpenCLMBS module.
The plugin uses lasterror = -1 for the case a function is not available.
(Read and Write property)

134.9 class CLProgramMBS

134.9.1 class CLProgramMBS

MBS MacFrameworks Plugin, Plugin Version: 11.1, Platform: macOS, Targets: All.

Function: The OpenCL class for a program.

134.9.2 Blog Entries

- MBS Plugins 11.1 Release notes
- MBS REALbasic Plugins, version 11.1pr5

134.9.3 Blog Entries

- MBS Plugins 11.1 Release notes
- MBS REALbasic Plugins, version 11.1pr5

134.9.4 Methods

134.9.5 Binaries as String()

MBS MacFrameworks Plugin, Plugin Version: 11.1, Platform: macOS, Targets: All.

Function: Return the program binaries for all devices associated with program.
Notes:

For each device in program, the binary returned can be the binary specified for the device when program is created with Constructor or it can be the executable binary generated by BuildProgram. If program is created with Constructor (with Source code), the binary returned is the binary generated by BuildProgram. The bits returned can be an implementation-specific intermediate representation (a.k.a. IR) or device specific executable bits or both. The decision on which information is returned in the binary is up to the OpenCL implementation.

Each entry in this array is used by the implementation as the location in memory where to copy the program binary for a specific device, if there is a binary available.

Lasterror is set.

134.9.6 BinarySizes as UInt64()

MBS MacFrameworks Plugin, Plugin Version: 11.1, Platform: macOS, Targets: All.

Function: Returns an array that contains the size in bytes of the program binary for each device associated with program.
Notes:

The size of the array is the number of devices associated with program. If a binary is not available for a device(s), a size of zero is returned.

Lasterror is set.

134.9.7 BuildLog(device as CLDeviceMBS) as string

MBS MacFrameworks Plugin, Plugin Version: 11.1, Platform: macOS, Targets: All.

Function: Return the build log when BuildProgram was called for device.
Notes:

If build status of program for device is kBuildNone, an empty string is returned.
Lasterror is set.

134.9.8 BuildOptions(device as CLDeviceMBS) as string

MBS MacFrameworks Plugin, Plugin Version: 11.1, Platform: macOS, Targets: All.

Function: Return the build options specified by the options argument in BuildProgram for device.
Notes:

If build status of program for device is kBuildNone, an empty string is returned.
Lasterror is set.

134.9.9 BuildProgram(device as CLDeviceMBS, options as string = "")

MBS MacFrameworks Plugin, Plugin Version: 11.1, Platform: macOS, Targets: All.

Function: Builds (compiles and links) a program executable from the program source or binary.
Notes: See other BuildProgram method for details
See also:

- 134.9.10 BuildProgram(devices() as CLDeviceMBS, options as string = "") 21275
- 134.9.11 BuildProgram(options as string = "") 21277

134.9.10 BuildProgram(devices() as CLDeviceMBS, options as string = "")

MBS MacFrameworks Plugin, Plugin Version: 11.1, Platform: macOS, Targets: All.

Function: Builds (compiles and links) a program executable from the program source or binary.
Notes:

devices	Optional, a list of devices you want to build for. If you specify no device, you build for all devices.
device	Optional, the device you want to build for. If you specify no device, you build for all devices.
options	A string that describes the build options to be used for building the program executable. The list of supported options is described in "Build Options" below.

OpenCL allows program executables to be built using the source or the binary.

The build options are categorized as pre-processor options, options for math intrinsics, options that control optimization and miscellaneous options. This specification defines a standard set of options that must be supported by an OpenCL compiler when building program executables online or offline. These may be extended by a set of vendor- or platform-specific options.

Preprocessor Options

These options control the OpenCL preprocessor which is run on each program source before actual compilation. -D options are processed in the order they are given in the options argument to clBuildProgram.
-D name
Predefine name as a macro, with definition 1.

-D name=definition
The contents of definition are tokenized and processed as if they appeared during translation phase three in a '# define' directive. In particular, the definition will be truncated by embedded newline characters.

-I dir
Add the directory dir to the list of directories to be searched for header files.

Math Intrinsics Options

These options control compiler behavior regarding floating-point arithmetic. These options trade off between speed and correctness.

-cl-single-precision-constant

Treat double precision floating-point constant as single precision constant.

-cl-denorms-are-zero
This option controls how single precision and double precision denormalized numbers are handled. If specified as a build option, the single precision denormalized numbers may be flushed to zero and if the optional extension for double precision is supported, double precision denormalized numbers may also be flushed to zero. This is intended to be a performance hint and the OpenCL compiler can choose not to flush denorms to zero if the device supports single precision (or double precision) denormalized numbers.

This option is ignored for single precision numbers if the device does not support single precision denormalized numbers i.e. kFPDenorm bit is not set in SingleFPConfig.

This option is ignored for double precision numbers if the device does not support double precision or if it does support double precison but CL_FP_DENORM bit is not set in CL_DEVICE_DOUBLE_FP_CONFIG.

This flag only applies for scalar and vector single precision floating-point variables and computations on these floating-point variables inside a program. It does not apply to reading from or writing to image objects.

Optimization Options

These options control various sorts of optimizations. Turning on optimization flags makes the compiler attempt to improve the performance and/or code size at the expense of compilation time and possibly the ability to debug the program.
-cl-opt-disable
This option disables all optimizations. The default is optimizations are enabled.

-cl-strict-aliasing
This option allows the compiler to assume the strictest aliasing rules.

The following options control compiler behavior regarding floating-point arithmetic. These options trade off between performance and correctness and must be specifically enabled. These options are not turned on by default since it can result in incorrect output for programs which depend on an exact implementation of IEEE 754 rules/specifications for math functions.

-cl-mad-enable
Allow a * b + c to be replaced by a mad. The mad computes a * b + c with reduced accuracy. For example, some OpenCL devices implement mad as truncate the result of a * b before adding it to c.

-cl-no-signed-zeros
Allow optimizations for floating-point arithmetic that ignore the signedness of zero. IEEE 754 arithmetic specifies the behavior of distinct +0.0 and -0.0 values, which then prohibits simplification of expressions such

as x+0.0 or 0.0*x (even with -clfinite-math only). This option implies that the sign of a zero result isn't significant.

-cl-unsafe-math-optimizations
Allow optimizations for floating-point arithmetic that (a) assume that arguments and results are valid, (b) may violate IEEE 754 standard and (c) may violate the OpenCL numerical compliance requirements as defined in section 7.4 for single-precision floating-point, section 9.3.9 for double-precision floating-point, and edge case behavior in section 7.5. This option includes the -cl-no-signed-zeros and -cl-mad-enable options.

-cl-finite-math-only
Allow optimizations for floating-point arithmetic that assume that arguments and results are not NaNs or $\pm\infty$. This option may violate the OpenCL numerical compliance requirements defined in in section 7.4 for single-precision floating-point, section 9.3.9 for double-precision floating-point, and edge case behavior in section 7.5.

-cl-fast-relaxed-math
Sets the optimization options -cl-finite-math-only and -cl-unsafe-math-optimizations. This allows optimizations for floating-point arithmetic that may violate the IEEE 754 standard and the OpenCL numerical compliance requirements defined in the specification in section 7.4 for single-precision floating-point, section 9.3.9 for double-precision floating-point, and edge case behavior in section 7.5. This option causes the preprocessor macro __FAST_RELAXED_MATH__ to be defined in the OpenCL program.

Options to Request or Suppress Warnings

Warnings are diagnostic messages that report constructions which are not inherently erroneous but which are risky or suggest there may have been an error. The following languageindependent options do not enable specific warnings but control the kinds of diagnostics produced by the OpenCL compiler.
-w
Inhibit all warning messages.

-Werror
Make all warnings into errors.

Lasterror is set.
See also:

- 134.9.9 BuildProgram(device as CLDeviceMBS, options as string = "") 21274
- 134.9.11 BuildProgram(options as string = "") 21277

134.9.11 BuildProgram(options as string = "")

MBS MacFrameworks Plugin, Plugin Version: 11.1, Platform: macOS, Targets: All.

Function: Builds (compiles and links) a program executable from the program source or binary.
Notes:

See other BuildProgram method for details
Lasterror is set.
See also:

- 134.9.9 BuildProgram(device as CLDeviceMBS, options as string = "") 21274
- 134.9.10 BuildProgram(devices() as CLDeviceMBS, options as string = "") 21275

134.9.12 BuildStatus(device as CLDeviceMBS) as Int64

MBS MacFrameworks Plugin, Plugin Version: 11.1, Platform: macOS, Targets: All.

Function: Returns the build status of program for a specific device as given by device.
Notes:

See kBuild* constants.
Lasterror is set.

134.9.13 Constructor(context as CLContextMBS, devices() as CLDeviceMBS, binaries() as string, status() as Integer)

MBS MacFrameworks Plugin, Plugin Version: 11.1, Platform: macOS, Targets: All.

Function: Creates a program object for a context, and loads specified binary data into the program object.
Notes:

context: Must be a valid OpenCL context.
devices: a list of devices that are in context. The binaries are loaded for devices specified in this list.

The devices associated with the program object will be the list of devices specified by devices. The list of devices specified by devices must be devices associated with context.

binaries: An array of strings containing the program binaries to be loaded for devices specified by devices. For each device given by devices(i), the string with the program binary for that device is given by binaries(i).

The program binaries specified by binaries contain the bits that describe the program executable that will be run on the device(s) associated with context. The program binary can consist of either or both of device-specific executable(s), and/or implementation-specific intermediate representation (IR) which will be converted to the device-specific executable.

sttaus: Returns whether the program binary for each device specified in devices was loaded successfully or

not. It is an array of ubound -1 and is filled by the plugin.

Lasterror is set.

OpenCL allows applications to create a program object using the program source or binary and build appropriate program executables. This allows applications to determine whether they want to use the pre-built offline binary or load and compile the program source and use the executable compiled/linked online as the program executable. This can be very useful as it allows applications to load and build program executables online on its first instance for appropriate OpenCL devices in the system. These executables can now be queried and cached by the application. Future instances of the application launching will no longer need to compile and build the program executables. The cached executables can be read and loaded by the application, which can help significantly reduce the application initialization time.
See also:

- 134.9.14 Constructor(context as CLContextMBS, line as string) 21279
- 134.9.15 Constructor(context as CLContextMBS, lines() as string) 21280

134.9.14 Constructor(context as CLContextMBS, line as string)

MBS MacFrameworks Plugin, Plugin Version: 11.1, Platform: macOS, Targets: All.

Function: Creates a program object for a context, and loads the source code specified by the line string into the program object.
Notes:

context: Must be a valid OpenCL context.
line: A string with all the lines of the program.

The devices associated with the program object are the devices associated with context.

OpenCL allows applications to create a program object using the program source or binary and build appropriate program executables. This allows applications to determine whether they want to use the pre-built offline binary or load and compile the program source and use the executable compiled/linked online as the program executable. This can be very useful as it allows applications to load and build program executables online on its first instance for appropriate OpenCL devices in the system. These executables can now be queried and cached by the application. Future instances of the application launching will no longer need to compile and build the program executables. The cached executables can be read and loaded by the application, which can help significantly reduce the application initialization time.

An OpenCL program consists of a set of kernels that are identified as functions declared with the __kernel qualifier in the program source. OpenCL programs may also contain auxiliary functions and constant data that can be used by __kernel functions. The program executable can be generated online or offline by the OpenCL compiler for the appropriate target device(s).

Lasterror is set.
See also:

- 134.9.13 Constructor(context as CLContextMBS, devices() as CLDeviceMBS, binaries() as string, status() as Integer) 21278

- 134.9.15 Constructor(context as CLContextMBS, lines() as string) 21280

134.9.15 Constructor(context as CLContextMBS, lines() as string)

MBS MacFrameworks Plugin, Plugin Version: 11.1, Platform: macOS, Targets: All.

Function: Creates a program object for a context, and loads the source code specified by the text strings in the lines array into the program object.
Notes:

context: Must be a valid OpenCL context.
lines: An array of strings that make up the source code.

The devices associated with the program object are the devices associated with context.

OpenCL allows applications to create a program object using the program source or binary and build appropriate program executables. This allows applications to determine whether they want to use the pre-built offline binary or load and compile the program source and use the executable compiled/linked online as the program executable. This can be very useful as it allows applications to load and build program executables online on its first instance for appropriate OpenCL devices in the system. These executables can now be queried and cached by the application. Future instances of the application launching will no longer need to compile and build the program executables. The cached executables can be read and loaded by the application, which can help significantly reduce the application initialization time.

An OpenCL program consists of a set of kernels that are identified as functions declared with the __kernel qualifier in the program source. OpenCL programs may also contain auxiliary functions and constant data that can be used by __kernel functions. The program executable can be generated online or offline by the OpenCL compiler for the appropriate target device(s).

Lasterror is set.
See also:

- 134.9.13 Constructor(context as CLContextMBS, devices() as CLDeviceMBS, binaries() as string, status() as Integer) 21278

- 134.9.14 Constructor(context as CLContextMBS, line as string) 21279

134.9.16 Context as CLContextMBS

MBS MacFrameworks Plugin, Plugin Version: 11.1, Platform: macOS, Targets: All.

Function: The context for this program.
Notes: Lasterror is set.

134.9.17 CreateKernelsInProgram(maxKernels as Integer = 100) as CLKernelMBS()

MBS MacFrameworks Plugin, Plugin Version: 11.1, Platform: macOS, Targets: All.

Function: Creates kernel objects for all kernel functions in program.
Notes:

maxKernels: maximum number of kernels to return.

Kernel objects are not created for any ___kernel functions in program that do not have the same function definition across all devices for which a program executable has been successfully built.

Kernel objects can only be created once you have a program object with a valid program source or binary loaded into the program object and the program executable has been successfully built for one or more devices associated with program. No changes to the program executable are allowed while there are kernel objects associated with a program object. This means that calls to BuildProgram return kInvalidOperation (in lasterror) if there are kernel objects attached to a program object. The OpenCL context associated with program will be the context associated with kernel. The list of devices associated with program are the devices associated with kernel. Devices associated with a program object for which a valid program executable has been built can be used to execute kernels declared in the program object.

Lasterror is set.

134.9.18 Devices as CLDeviceMBS()

MBS MacFrameworks Plugin, Plugin Version: 11.1, Platform: macOS, Targets: All.

Function: Return the list of devices associated with the program object.
Notes: This can be the devices associated with context on which the program object has been created or can be a subset of devices that are specified when a progam object is created.

134.9.19 NumDevices as UInt32

MBS MacFrameworks Plugin, Plugin Version: 11.1, Platform: macOS, Targets: All.

Function: Return the number of devices associated with program.
Notes: Lasterror is set.

134.9.20 ReferenceCount as UInt32

MBS MacFrameworks Plugin, Plugin Version: 11.1, Platform: macOS, Targets: All.

Function: Return the program reference count.
Notes: Lasterror is set.

134.9.21 Source as string

MBS MacFrameworks Plugin, Plugin Version: 11.1, Platform: macOS, Targets: All.

Function: Return the program source code specified in the Constructor.
Notes: The source string returned is a concatenation of all source strings specified to Constructor.

134.9.22 Properties

134.9.23 Handle as Integer

MBS MacFrameworks Plugin, Plugin Version: 11.1, Platform: macOS, Targets: All.

Function: The internel object reference.
Notes:

Not zero if this object is valid.
(Read and Write property)

134.9.24 LastError as Integer

MBS MacFrameworks Plugin, Plugin Version: 11.1, Platform: macOS, Targets: All.

Function: The last error code.
Notes:

See error constants in OpenCLMBS module.
The plugin uses lasterror = -1 for the case a function is not available.

(Read and Write property)

134.9.25 Constants

134.9.26 kBuildError = -2

MBS MacFrameworks Plugin, Plugin Version: 11.1.

Function: One of the build status constants
Notes: The build status returned if the last call to BuildProgram on the specified program object for device generated an error.

134.9.27 kBuildInProgress = -3

MBS MacFrameworks Plugin, Plugin Version: 11.1.

Function: One of the build status constants
Notes: The build status returned if the last call to BuildProgram on the specified program object for device has not finished.

134.9.28 kBuildNone = -1

MBS MacFrameworks Plugin, Plugin Version: 11.1.

Function: One of the build status constants
Notes: The build status returned if no build has been performed on the specified program object for device.

134.9.29 kBuildSuccess = 0

MBS MacFrameworks Plugin, Plugin Version: 11.1.

Function: One of the build status constants
Notes: The build status returned if the last call to BuildProgram on the specified program object for device was successful.

134.10 class CLSamplerMBS

134.10.1 class CLSamplerMBS

MBS MacFrameworks Plugin, Plugin Version: 11.1, Platform: macOS, Targets: All.

Function: The class for a Sampler.

134.10.2 Blog Entries

- MBS Real Studio Plugins, version 11.2pr9
- MBS Plugins 11.1 Release notes
- MBS REALbasic Plugins, version 11.1pr5

134.10.3 Blog Entries

- MBS Real Studio Plugins, version 11.2pr9
- MBS Plugins 11.1 Release notes
- MBS REALbasic Plugins, version 11.1pr5

134.10.4 Methods

134.10.5 AddressingMode as UInt32

MBS MacFrameworks Plugin, Plugin Version: 11.2, Platform: macOS, Targets: All.

Function: Return the value specified by addressingmode argument to Constructor.

134.10.6 Constructor(Context as CLContextMBS, NormalizedCoords as Boolean, AddressingMode as UInt32, FilterMode as UInt32)

MBS MacFrameworks Plugin, Plugin Version: 11.2, Platform: macOS, Targets: All.

Function: Creates a sampler object.
Notes:

context: Must be a valid OpenCL context.

NormalizedCoords: Determines if the image coordinates specified are normalized (if normalized_coords is true) or not (if normalized_coords is false).

AddressingMode: Specifies how out-of-range image coordinates are handled when reading from an image. This can be set to kAddressRepeat, kAddressClampToEdge, kAddressClamp, and kAddressNone.

FilterMode: Specifies the type of filter that must be applied when reading an image. This can be kFilterNearest or kFilterLinear.

Lasterror is set.

A sampler object describes how to sample an image when the image is read in the kernel. The built-in functions to read from an image in a kernel take a sampler as an argument. The sampler arguments to the image read function can be sampler objects created using OpenCL functions and passed as argument values to the kernel or can be samplers declared inside a kernel. In this section we discuss how sampler objects are created using OpenCL functions.

134.10.7 Context as CLContextMBS

MBS MacFrameworks Plugin, Plugin Version: 11.2, Platform: macOS, Targets: All.

Function: Return the context specified when the sampler is created.

134.10.8 FilterMode as UInt32

MBS MacFrameworks Plugin, Plugin Version: 11.2, Platform: macOS, Targets: All.

Function: Return the value specified by filterMode argument to Constructor.

134.10.9 NormalizedCoords as Boolean

MBS MacFrameworks Plugin, Plugin Version: 11.2, Platform: macOS, Targets: All.

Function: Return the value specified by normalizedCoords argument to Constructor.

134.10.10 ReferenceCount as UInt32

MBS MacFrameworks Plugin, Plugin Version: 11.2, Platform: macOS, Targets: All.

Function: Return the sampler reference count.
Notes: The reference count returned should be considered immediately stale. It is unsuitable for general use in applications. This feature is provided for identifying memory leaks.

134.10.11 Properties

134.10.12 Handle as Integer

MBS MacFrameworks Plugin, Plugin Version: 11.1, Platform: macOS, Targets: All.

Function: The internel object reference.
Notes:

Not zero if this object is valid.
(Read and Write property)

134.10.13 LastError as Integer

MBS MacFrameworks Plugin, Plugin Version: 11.1, Platform: macOS, Targets: All.

Function: The last error code.
Notes:

See error constants in OpenCLMBS module.
The plugin uses lasterror = -1 for the case a function is not available.
(Read and Write property)

134.10.14 Constants

134.10.15 kAddressClamp = & h1132

MBS MacFrameworks Plugin, Plugin Version: 11.1.

Function: One of the address modes.

134.10.16 kAddressClampToEdge = & h1131

MBS MacFrameworks Plugin, Plugin Version: 11.1.

Function: One of the address modes.

134.10.17 kAddressNone = & h1130

MBS MacFrameworks Plugin, Plugin Version: 11.1.

Function: One of the address modes.

134.10.18 kAddressRepeat = & h1133

MBS MacFrameworks Plugin, Plugin Version: 11.1.

Function: One of the address modes.

134.10.19 kFilterLinear = & h1141

MBS MacFrameworks Plugin, Plugin Version: 11.1.

Function: One of the filter mode constants.

134.10.20 kFilterNearest = & h1140

MBS MacFrameworks Plugin, Plugin Version: 11.1.

Function: One of the filter mode constants.

134.11 module OpenCLMBS

134.11.1 module OpenCLMBS

MBS MacFrameworks Plugin, Plugin Version: 11.1, Platform: macOS, Targets: All.

Function: The module for OpenCL.
Notes:

from wikipedia:

OpenCL (Open Computing Language) is a framework for writing programs that execute across heterogeneous platforms consisting of CPUs, GPUs, and other processors. OpenCL includes a language (based on C99) for writing kernels (functions that execute on OpenCL devices), plus APIs that are used to define and then control the platforms. OpenCL provides parallel computing using task-based and data-based parallelism.

134.11.2 Blog Entries

- Nearly 2000 new Functions in the 9.6 prerelease of MBS
- MBS REALbasic plug-in 9.6

134.11.3 Xojo Developer Magazine

- 7.6, page 8: News

134.11.4 Blog Entries

- Nearly 2000 new Functions in the 9.6 prerelease of MBS
- MBS REALbasic plug-in 9.6

134.11.5 Xojo Developer Magazine

- 7.6, page 8: News

134.11.6 Methods

134.11.7 AllDeviceCount(types as Int64) as Integer

MBS MacFrameworks Plugin, Plugin Version: 11.1, Platform: macOS, Targets: All.

Function: Queries number of devices with given types.
Example:

```
dim c as Integer = OpenCLMBS.AllDeviceCount(CLDeviceMBS.kDeviceTypeCPU)
dim g as Integer = OpenCLMBS.AllDeviceCount(CLDeviceMBS.kDeviceTypeGPU)
MsgBox str(c)+" CPU and "+str(g)+" GPU"
```

Notes:

types: A bitfield that identifies the type of OpenCL device. The device_type can be used to query specific OpenCL devices or all OpenCL devices available. The valid values for device_type are specified in the following table.

cl_device_type	Description
kDeviceTypeCPU	An OpenCL device that is the host processor. The host processor runs the OpenCL implementations and is a single or multi-core CPU.
kDeviceTypeGPU	An OpenCL device that is a GPU. By this we mean that the device can also be used to accelerate a 3D API such as OpenGL or DirectX.
kDeviceTypeAccelerator	Dedicated OpenCL accelerators (for example the IBM CELL Blade). These devices communicate with the host processor using a peripheral interconnect such as PCIe.
kDeviceTypeDefault	The default OpenCL device in the system.
kDeviceTypeAll	All OpenCL devices available in the system.

Lasterror is set.

134.11.8 AllDevices(types as Int64) as CLDeviceMBS()

MBS MacFrameworks Plugin, Plugin Version: 11.1, Platform: macOS, Targets: All.

Function: Queries devices with given types.
Example:

```
dim Devices(-1) as CLDeviceMBS = OpenCLMBS.AllDevices(CLDeviceMBS.kDeviceTypeAll)

for each p as CLDeviceMBS in Devices
MsgBox p.Name
next
```

Notes:

types: A bitfield that identifies the type of OpenCL device. The device_type can be used to query specific OpenCL devices or all OpenCL devices available. The valid values for device_type are specified in the

following table.

cl_device_type	Description
kDeviceTypeCPU	An OpenCL device that is the host processor. The host processor runs the OpenCL implementations and is a single or multi-core CPU.
kDeviceTypeGPU	An OpenCL device that is a GPU. By this we mean that the device can also be used to accelerate a 3D API such as OpenGL or DirectX.
kDeviceTypeAccelerator	Dedicated OpenCL accelerators (for example the IBM CELL Blade). These devices communicate with the host processor using a peripheral interconnect such as PCIe.
kDeviceTypeDefault	The default OpenCL device in the system.
kDeviceTypeAll	All OpenCL devices available in the system.

Lasterror is set.

134.11.9 GetExtensionFunctionAddress(name as string) as ptr

MBS MacFrameworks Plugin, Plugin Version: 11.1, Platform: macOS, Targets: All.

Function: Returns the address of the extension function named by funcname.
Notes:

The function GetExtensionFunctionAddress returns the address of the extension function named by funcname. The pointer returned should be cast to a function pointer type matching the extension function's definition defined in the appropriate extension specification and header file. A return value of nil indicates that the specified function does not exist for the implementation. A non-nil return value for GetExtensionFunctionAddress does not guarantee that an extension function is actually supported. The application must also make a corresponding query using CLPlatformMBS.Extensions or CLDeviceMBS.Extensions to determine if an extension is supported by the OpenCL implementation.

GetExtensionFunctionAddress may not be queried for core (non-extension) functions in OpenCL. For functions that are queryable with clGetExtensionFunctionAddress, implementations may choose to also export those functions statically from the object libraries implementing those functions. However, portable applications cannot rely on this behavior.

Since there is no way to qualify the query with a device, the function pointer returned must work for all implementations of that extension on different devices. The behavior of calling a device extension function on a device not supporting that extension is undefined.

134.11.10 GetPictureImageFormat(pic as picture, byref RowPitch as Integer) as CLImageFormatMBS

MBS MacFrameworks Plugin, Plugin Version: 11.1, Platform: macOS, Targets: All.

Function: Queries the image format this picture would need when creating a storage object with CLMemMBS.
Example:

```
dim p as new Picture(100,100,32)
dim rowbytes as Integer
dim format as CLImageFormatMBS = OpenCLMBS.GetPictureImageFormat(p, rowbytes)

MsgBox hex(format.ImageChannelOrder)+" "+hex(format.ImageChannelDataType)+" "+str(rowbytes)
// shows 10B7 and 10D2 and 416 on Mac OS X Carbon
```

Notes: As Xojo uses 4 bytes per pixel on Mac and Windows, the plugin returns ARGB (or other byte order). The alpha channel is not used as Xojo stores

134.11.11 isAvailable as boolean

MBS MacFrameworks Plugin, Plugin Version: 11.1, Platform: macOS, Targets: All.

Function: Whether OpenCL is available.
Example:

```
if not OpenCLMBS.isAvailable then
if TargetMachO and TargetX86 then
MsgBox "OpenCL not available. Please install Mac OS X 10.6 to use it."
else
MsgBox "OpenCL not available. You need a Mac with Intel processor running Mac OS X 10.6."
end if
end if
```

Notes: Should return true on Mac OS X 10.6 and false everywhere else.

134.11.12 PlatformCount as Int64

MBS MacFrameworks Plugin, Plugin Version: 11.1, Platform: macOS, Targets: All.

Function: Queries number of platforms available.
Example:

```
MsgBox str(OpenCLMBS.PlatformCount)
```

Notes:

Typically you have two with modern Macs as you get both CPU and GPU listed.
Lasterror is set.

134.11.13 Platforms as CLPlatformMBS()

MBS MacFrameworks Plugin, Plugin Version: 11.1, Platform: macOS, Targets: All.

Function: Obtain the list of platforms available.
Example:

```
dim Platforms(-1) as CLPlatformMBS = OpenCLMBS.Platforms

for each p as CLPlatformMBS in Platforms
MsgBox p.Name
next
```

Notes: Lasterror is set.

134.11.14 UnloadCompiler

MBS MacFrameworks Plugin, Plugin Version: 11.1, Platform: macOS, Targets: All.

Function: Allows the implementation to release the resources allocated by the OpenCL compiler.
Example:

```
OpenCLMBS.UnloadCompiler
MsgBox OpenCLMBS.LastErrorMessage
```

Notes:

This is a hint from the application and does not guarantee that the compiler will not be used in the future or that the compiler will actually be unloaded by the implementation. Calls to BuildProgram after UnloadCompiler will reload the compiler, if necessary, to build the appropriate program executable.
Lasterror is set.

134.11.15 WaitForEvents(events() as CLEventMBS)

MBS MacFrameworks Plugin, Plugin Version: 11.1, Platform: macOS, Targets: All.

Function: Waits on the host thread for commands identified by event objects to complete.
Notes:

events: The events specified in event_list act as synchronization points.

Waits on the host thread for commands identified by event objects in event_list to complete. A command is considered complete if its execution status is kCommandExecutionStatusComplete or a negative value.

Lasterror is set.

134.11.16 Properties

134.11.17 LastError as Integer

MBS MacFrameworks Plugin, Plugin Version: 11.1, Platform: macOS, Targets: All.

Function: The last error code.
Example:

MsgBox str(OpenCLMBS.LastError)

Notes:

All the functions in all the OpenCL classes set this property, too.
(Read only property)

134.11.18 LastErrorMessage as string

MBS MacFrameworks Plugin, Plugin Version: 11.1, Platform: macOS, Targets: All.

Function: The text message for the last error code.
Example:

MsgBox OpenCLMBS.LastErrorMessage

Notes: (Read only property)

134.11.19 Constants

134.11.20 kBuildProgramFailure = -11

MBS MacFrameworks Plugin, Plugin Version: 9.6.

Function: One of the constants for OpenCL errors.

134.11.21 kCompilerNotAvailable = -3

MBS MacFrameworks Plugin, Plugin Version: 9.6.

Function: One of the constants for OpenCL errors.

134.11.22 kDeviceNotAvailable = -2

MBS MacFrameworks Plugin, Plugin Version: 9.6.

Function: One of the constants for OpenCL errors.

134.11.23 kDeviceNotFound = -1

MBS MacFrameworks Plugin, Plugin Version: 9.6.

Function: One of the constants for OpenCL errors.

134.11.24 kImageFormatMismatch = -9

MBS MacFrameworks Plugin, Plugin Version: 9.6.

Function: One of the constants for OpenCL errors.

134.11.25 kImageFormatNotSupported = -10

MBS MacFrameworks Plugin, Plugin Version: 9.6.

Function: One of the constants for OpenCL errors.

134.11.26 kInvalidArgIndex = -49

MBS MacFrameworks Plugin, Plugin Version: 9.6.

Function: One of the constants for OpenCL errors.

134.11.27 kInvalidArgSize = -51

MBS MacFrameworks Plugin, Plugin Version: 9.6.

Function: One of the constants for OpenCL errors.

134.11.28 kInvalidArgValue = -50

MBS MacFrameworks Plugin, Plugin Version: 9.6.

Function: One of the constants for OpenCL errors.

134.11.29 kInvalidBinary = -42

MBS MacFrameworks Plugin, Plugin Version: 9.6.

Function: One of the constants for OpenCL errors.

134.11.30 kInvalidBufferSize = -61

MBS MacFrameworks Plugin, Plugin Version: 9.6.

Function: One of the constants for OpenCL errors.

134.11.31 kInvalidBuildOptions = -43

MBS MacFrameworks Plugin, Plugin Version: 9.6.

Function: One of the constants for OpenCL errors.

134.11.32 kInvalidCommandQueue = -36

MBS MacFrameworks Plugin, Plugin Version: 9.6.

Function: One of the constants for OpenCL errors.

134.11.33 kInvalidContext = -34

MBS MacFrameworks Plugin, Plugin Version: 9.6.

Function: One of the constants for OpenCL errors.

134.11.34 kInvalidDevice = -33

MBS MacFrameworks Plugin, Plugin Version: 9.6.

Function: One of the constants for OpenCL errors.

134.11.35 kInvalidDeviceType = -31

MBS MacFrameworks Plugin, Plugin Version: 9.6.

Function: One of the constants for OpenCL errors.

134.11.36 kInvalidEvent = -58

MBS MacFrameworks Plugin, Plugin Version: 9.6.

Function: One of the constants for OpenCL errors.

134.11.37 kInvalidEventWaitList = -57

MBS MacFrameworks Plugin, Plugin Version: 9.6.

Function: One of the constants for OpenCL errors.

134.11.38 kInvalidGlobalOffset = -56

MBS MacFrameworks Plugin, Plugin Version: 9.6.

Function: One of the constants for OpenCL errors.

134.11.39 kInvalidGlObject = -60

MBS MacFrameworks Plugin, Plugin Version: 9.6.

Function: One of the constants for OpenCL errors.

134.11.40 kInvalidHostPtr = -37

MBS MacFrameworks Plugin, Plugin Version: 9.6.

Function: One of the constants for OpenCL errors.

134.11.41 kInvalidImageFormatDescriptor = -39

MBS MacFrameworks Plugin, Plugin Version: 9.6.

Function: One of the constants for OpenCL errors.

134.11.42 kInvalidImageSize = -40

MBS MacFrameworks Plugin, Plugin Version: 9.6.

Function: One of the constants for OpenCL errors.

134.11.43 kInvalidKernel = -48

MBS MacFrameworks Plugin, Plugin Version: 9.6.

Function: One of the constants for OpenCL errors.

134.11.44 kInvalidKernelArgs = -52

MBS MacFrameworks Plugin, Plugin Version: 9.6.

Function: One of the constants for OpenCL errors.

134.11.45 kInvalidKernelDefinition = -47

MBS MacFrameworks Plugin, Plugin Version: 9.6.

Function: One of the constants for OpenCL errors.

134.11.46 kInvalidKernelName = -46

MBS MacFrameworks Plugin, Plugin Version: 9.6.

Function: One of the constants for OpenCL errors.

134.11.47 kInvalidMemObject = -38

MBS MacFrameworks Plugin, Plugin Version: 9.6.

Function: One of the constants for OpenCL errors.

134.11.48 kInvalidMipLevel = -62

MBS MacFrameworks Plugin, Plugin Version: 9.6.

Function: One of the constants for OpenCL errors.

134.11.49 kInvalidOperation = -59

MBS MacFrameworks Plugin, Plugin Version: 9.6.

Function: One of the constants for OpenCL errors.

134.11.50 kInvalidPlatform = -32

MBS MacFrameworks Plugin, Plugin Version: 9.6.

Function: One of the constants for OpenCL errors.

134.11.51 kInvalidProgram = -44

MBS MacFrameworks Plugin, Plugin Version: 9.6.

Function: One of the constants for OpenCL errors.

134.11.52 kInvalidProgramExecutable = -45

MBS MacFrameworks Plugin, Plugin Version: 9.6.

Function: One of the constants for OpenCL errors.

134.11.53 kInvalidQueueProperties = -35

MBS MacFrameworks Plugin, Plugin Version: 9.6.

Function: One of the constants for OpenCL errors.

134.11.54 kInvalidSampler = -41

MBS MacFrameworks Plugin, Plugin Version: 9.6.

Function: One of the constants for OpenCL errors.

134.11.55 kInvalidValue = -30

MBS MacFrameworks Plugin, Plugin Version: 9.6.

Function: One of the constants for OpenCL errors.

134.11.56 kInvalidWorkDimension = -53

MBS MacFrameworks Plugin, Plugin Version: 9.6.

Function: One of the constants for OpenCL errors.

134.11.57 kInvalidWorkGroupSize = -54

MBS MacFrameworks Plugin, Plugin Version: 9.6.

Function: One of the constants for OpenCL errors.

134.11.58 kInvalidWorkItemSize = -55

MBS MacFrameworks Plugin, Plugin Version: 9.6.

Function: One of the constants for OpenCL errors.

134.11.59 kMapFailure = -12

MBS MacFrameworks Plugin, Plugin Version: 9.6.

Function: One of the constants for OpenCL errors.

134.11.60 kMemCopyOverlap = -8

MBS MacFrameworks Plugin, Plugin Version: 9.6.

Function: One of the constants for OpenCL errors.

134.11.61 kMemObjectAllocationFailure = -4

MBS MacFrameworks Plugin, Plugin Version: 9.6.

Function: One of the constants for OpenCL errors.

134.11.62 kOutOfHostMemory = -6

MBS MacFrameworks Plugin, Plugin Version: 9.6.

Function: One of the constants for OpenCL errors.

134.11.63 kOutOfResources = -5

MBS MacFrameworks Plugin, Plugin Version: 9.6.

Function: One of the constants for OpenCL errors.

134.11.64 kProfilingInfoNotAvailable = -7

MBS MacFrameworks Plugin, Plugin Version: 9.6.

Function: One of the constants for OpenCL errors.

134.11.65 kSuccess = 0

MBS MacFrameworks Plugin, Plugin Version: 9.6.

Function: One of the constants for OpenCL errors.

Chapter 135

PDFKit

135.1 class CustomPDFViewMBS

135.1.1 class CustomPDFViewMBS

MBS MacControls Plugin, Plugin Version: 10.3, Platform: macOS, Targets: Desktop only.

Function: The class for a custom PDFView.
Notes: Subclass of the PDFViewMBS class.

135.1.2 Blog Entries

- MBS Xojo Plugins, version 17.5pr2
- MBS Xojo / Real Studio Plugins, version 17.0pr1
- MBS Real Studio Plugins, version 12.5pr5
- MBS Real Studio Plugins, version 12.0pr7
- Gestures on Mac OS X
- Have you checked out PDFViewMBS class?
- MBS Plugins 10.3 Release Notes
- MBS REALbasic Plugins, version 10.3pr4

135.1.3 Blog Entries

- MBS Xojo Plugins, version 17.5pr2

- MBS Xojo / Real Studio Plugins, version 17.0pr1
- MBS Real Studio Plugins, version 12.5pr5
- MBS Real Studio Plugins, version 12.0pr7
- Gestures on Mac OS X
- Have you checked out PDFViewMBS class?
- MBS Plugins 10.3 Release Notes
- MBS REALbasic Plugins, version 10.3pr4

135.1.4 Methods

135.1.5 ClearOverlay(page as PDFPageMBS, post as boolean = true)

MBS MacControls Plugin, Plugin Version: 17.5, Platform: macOS, Targets: Desktop only.

Function: Clear overlay item for this page.
Notes:

Is post = false, than we clear the item for pre page drawing, else for post page drawing.
The plugin does not trigger a redraw, so change takes effect on the next time the page is drawn.

135.1.6 ClearOverlays

MBS MacControls Plugin, Plugin Version: 17.5, Platform: macOS, Targets: Desktop only.

Function: Clear all overlays.
Notes: The plugin does not trigger a redraw, so change takes effect on the next time the page is drawn.

135.1.7 Constructor

MBS MacControls Plugin, Plugin Version: 10.3, Platform: macOS, Targets: Desktop only.

Function: The constructor for a new custom PDFView object.
See also:

- 135.1.8 Constructor(Handle as Integer) 21305
- 135.1.9 Constructor(left as Double, top as Double, width as Double, height as Double) 21305

135.1.8 Constructor(Handle as Integer)

MBS MacControls Plugin, Plugin Version: 13.1, Platform: macOS, Targets: Desktop only.

Function: The constructor.
See also:

- 135.1.7 Constructor 21304
- 135.1.9 Constructor(left as Double, top as Double, width as Double, height as Double) 21305

135.1.9 Constructor(left as Double, top as Double, width as Double, height as Double)

MBS MacControls Plugin, Plugin Version: 10.3, Platform: macOS, Targets: Desktop only.

Function: The constructor for a new custom PDFView object.
See also:

- 135.1.7 Constructor 21304
- 135.1.8 Constructor(Handle as Integer) 21305

135.1.10 Destructor

MBS MacControls Plugin, Plugin Version: 12.5, Platform: macOS, Targets: Desktop only.

Function: The destructor.

135.1.11 Properties

135.1.12 Overlay(page as PDFPageMBS, post as boolean = true) as variant

MBS MacControls Plugin, Plugin Version: 17.5, Platform: macOS, Targets: Desktop only.

Function: Get/Set overlay item.
Notes:

MBS Plugin can draw a picture, NSImageMBS or PDFPageMBS below/over the PDF page.
The plugin does not trigger a redraw, so change takes effect on the next time the page is drawn.
(Read and Write computed property)

135.1.13 Events

135.1.14 acceptsFirstMouse(e as NSEventMBS) as boolean

MBS MacControls Plugin, Plugin Version: 12.5, Platform: macOS, Targets: .

Function: Overridden by subclasses to return true if the receiver should be sent a mouseDown event for an initial mouse-down event, false if not.
Notes:

The receiver can either return a value unconditionally or use the location of event e to determine whether or not it wants the event. The default implementation ignores the event and returns false.

Implement this event in a subclass to allow instances to respond to click-through. This allows the user to click on a view in an inactive window, activating the view with one click, instead of clicking first to make the window active and then clicking the view. Most view objects refuse a click-through attempt, so the event simply activates the window. Many control objects, however, such as instances of NSButton and NSSlider, do accept them, so the user can immediately manipulate the control without having to release the mouse button.

135.1.15 acceptsFirstResponder as boolean

MBS MacControls Plugin, Plugin Version: 10.3, Platform: macOS, Targets: .

Function: Whether to accept first responder.
Notes: Return true if your control can have the focus and false if not.

135.1.16 AfterDrawPage(graphics as NSGraphicsMBS, page as PDFPageMBS)

MBS MacControls Plugin, Plugin Version: 10.3, Platform: macOS, Targets: .

Function: The draw event called after a page was drawn.
Notes:

This event may not be called on OS X 10.11 or newer.
On macOS 10.12.2 or later, this event is called on a non-main thread. In that case the plugin will not call this event.

135.1.17 AfterDrawPagePost(graphics as NSGraphicsMBS, page as PDFPageMBS)

MBS MacControls Plugin, Plugin Version: 10.3, Platform: macOS, Targets: .

Function: The draw event called after a page annotations were drawn.
Notes:

This event may not be called on OS X 10.11 or newer.
On macOS 10.12.2 or later, this event is called on a non-main thread. In that case the plugin will not call this event.

135.1.18 AfterDrawRect(graphics as NSGraphicsMBS, x as Double, y as Double, w as Double, h as Double)

MBS MacControls Plugin, Plugin Version: 12.5, Platform: macOS, Targets: .

Function: The draw event called after something was drawn.
Notes:

This event may not be called on OS X 10.11 or newer.
On macOS 10.12.2 or later, this event is called on a non-main thread. In that case the plugin will not call this event.

135.1.19 becomeFirstResponder as boolean

MBS MacControls Plugin, Plugin Version: 10.3, Platform: macOS, Targets: .

Function: Called when the object gets focus.
Notes: Return true to accept.

135.1.20 BeforeDrawPage(graphics as NSGraphicsMBS, page as PDFPageMBS) as boolean

MBS MacControls Plugin, Plugin Version: 10.3, Platform: macOS, Targets: .

Function: The draw event called before a page was drawn.
Notes:

This event may not be called on OS X 10.11 or newer.
On macOS 10.12.2 or later, this event is called on a non-main thread. In that case the plugin will not call this event.

135.1.21 BeforeDrawPagePost(graphics as NSGraphicsMBS, page as PDFPageMBS) as boolean

MBS MacControls Plugin, Plugin Version: 10.3, Platform: macOS, Targets: .

Function: The draw event called before a page annotations were drawn.
Notes:

This event may not be called on OS X 10.11 or newer.
On macOS 10.12.2 or later, this event is called on a non-main thread. In that case the plugin will not call this event.

135.1.22 BeforeDrawRect(graphics as NSGraphicsMBS, x as Double, y as Double, w as Double, h as Double) as boolean

MBS MacControls Plugin, Plugin Version: 12.5, Platform: macOS, Targets: .

Function: The draw event called before a something was drawn.
Notes:

This event may not be called on OS X 10.11 or newer.
On macOS 10.12.2 or later, this event is called on a non-main thread. In that case the plugin will not call this event.

135.1.23 beginGestureWithEvent(e as NSEventMBS) as boolean

MBS MacControls Plugin, Plugin Version: 10.3, Platform: macOS, Targets: .

Function: Informs the receiver that the user has begun a touch gesture.
Notes:

e: An event object representing the gesture beginning.
The event will be sent to the view under the touch in the key window.
Available in Mac OS X v10.6 and later.
Return true if you handled this event.

135.1.24 canBecomeKeyView as boolean

MBS MacControls Plugin, Plugin Version: 12.5, Platform: macOS, Targets: .

Function: Returns whether the receiver can become key view.
Notes: Returns true if the receiver can become key view, false otherwise.

135.1.25 Close

MBS MacControls Plugin, Plugin Version: 10.3, Platform: macOS, Targets: .

Function: The event called when the custom NSView is destroyed.

135.1.26 concludeDragOperation(sender as NSDraggingInfoMBS)

MBS MacControls Plugin, Plugin Version: 13.1, Platform: macOS, Targets: .

Function: Invoked when the dragging operation is complete, signaling the receiver to perform any necessary clean-up.
Notes:

sender: The object sending the message; use it to get details about the dragging operation.

For this method to be invoked, the previous performDragOperation must have returned true.

The destination implements this method to perform any tidying up that it needs to do, such as updating its visual representation now that it has incorporated the dragged data. This message is the last message sent from sender to the destination during a dragging session.

If the sender object's animatesToDestination property was set to true in prepareForDragOperation, then the drag image is still visible. At this point you should draw the final visual representation in the view. When this method returns, the drag image is removed form the screen. If your final visual representation matches the visual representation in the drag, this is a seamless transition.

135.1.27 draggingEnded(sender as NSDraggingInfoMBS)

MBS MacControls Plugin, Plugin Version: 13.1, Platform: macOS, Targets: .

Function: Implement this event to be notified when a drag operation ends in some other destination.
Notes:

sender: The object sending the message; use it to get details about the dragging operation.

This method might be used by a destination doing auto-expansion in order to collapse any auto-expands.

135.1.28 draggingEntered(sender as NSDraggingInfoMBS) as Integer

MBS MacControls Plugin, Plugin Version: 13.1, Platform: macOS, Targets: .

Function: Invoked when the dragged image enters destination bounds or frame; delegate returns dragging operation to perform.
Notes:

sender: The object sending the message; use it to get details about the dragging operation.

Return one (and only one) of the dragging operation constants described in NSDragOperation in the NS-

DraggingInfo reference. The default return value (if this method is not implemented by the destination) is the value returned by the previous draggingEntered message.

Invoked when a dragged image enters the destination but only if the destination has registered for the pasteboard data type involved in the drag operation. Specifically, this method is invoked when the mouse pointer enters the destination's bounds rectangle (if it is a view object) or its frame rectangle (if it is a window object).

This method must return a value that indicates which dragging operation the destination will perform when the image is released. In deciding which dragging operation to return, the method should evaluate the overlap between both the dragging operations allowed by the source (obtained from sender with the draggingSourceOperationMask method) and the dragging operations and pasteboard data types the destination itself supports.

If none of the operations is appropriate, this method should return NSDragOperationNone (this is the default response if the method is not implemented by the destination). A destination will still receive draggingUpdated and draggingExited even if NSDragOperationNone is returned by this method.

135.1.29 draggingExited(sender as NSDraggingInfoMBS)

MBS MacControls Plugin, Plugin Version: 13.1, Platform: macOS, Targets: .

Function: Invoked when the dragged image exits the destination's bounds rectangle (in the case of a view object) or its frame rectangle (in the case of a window object).
Notes: sender: The object sending the message; use it to get details about the dragging operation.

135.1.30 draggingSessionEndedAtPoint(session as NSDraggingSessionMBS, screenPoint as NSPointMBS, operation as Integer)

MBS MacControls Plugin, Plugin Version: 13.1, Platform: macOS, Targets: .

Function: Invoked when the dragging session has completed.
Notes:

session: The dragging session.
screenPoint: The point where the drag ended, in screen coordinates.
operation: The drag operation. See constants for drag operation types.

Available in OS X v10.7 and later.

135.1.31 draggingSessionMovedToPoint(session as NSDraggingSessionMBS, screenPoint as NSPointMBS)

MBS MacControls Plugin, Plugin Version: 13.1, Platform: macOS, Targets: .

Function: Invoked when the drag moves on the screen.
Notes:

session: The dragging session.
screenPoint: The point where the drag moved to, in screen coordinates.

Available in OS X v10.7 and later.

135.1.32 draggingSessionSourceOperationMaskForDraggingContext(session as NSDraggingSessionMBS, context as Integer) as Integer

MBS MacControls Plugin, Plugin Version: 13.1, Platform: macOS, Targets: .

Function: Declares the types of operations the source allows to be performed. (required)
Notes:

session: The dragging session.
context: The dragging context. See NSDraggingContext constants for the supported values.

Return the appropriate dragging operation as defined in constants.

In the future Apple may provide more specific "within" values in the future. To account for this, for unrecognized localities, return the operation mask for the most specific context that you are concerned with.

135.1.33 draggingSessionWillBeginAtPoint(session as NSDraggingSessionMBS, screenPoint as NSPointMBS)

MBS MacControls Plugin, Plugin Version: 13.1, Platform: macOS, Targets: .

Function: Invoked when the drag will begin.
Notes:

session: The dragging session.
screenPoint: The point where the drag will begin, in screen coordinates.

Available in OS X v10.7 and later.

135.1.34 draggingUpdated(sender as NSDraggingInfoMBS) as Integer

MBS MacControls Plugin, Plugin Version: 13.1, Platform: macOS, Targets: .

Function: Invoked periodically as the image is held within the destination area, allowing modification of the dragging operation or mouse-pointer position.
Notes:

sender: The object sending the message; use it to get details about the dragging operation.

Return one (and only one) of the dragging operation constants described in NSDragOperation in the NSDraggingInfo reference. The default return value (if this method is not implemented by the destination) is the value returned by the previous draggingEntered message.

For this to be invoked, the destination must have registered for the pasteboard data type involved in the drag operation. The messages continue until the image is either released or dragged out of the window or view.

This method provides the destination with an opportunity to modify the dragging operation depending on the position of the mouse pointer inside of the destination view or window object. For example, you may have several graphics or areas of text contained within the same view and wish to tailor the dragging operation, or to ignore the drag event completely, depending upon which object is underneath the mouse pointer at the time when the user releases the dragged image and the performDragOperation method is invoked.

You typically examine the contents of the pasteboard in the draggingEntered method, where this examination is performed only once, rather than in the draggingUpdated method, which is invoked multiple times.

Only one destination at a time receives a sequence of draggingUpdated messages. If the mouse pointer is within the bounds of two overlapping views that are both valid destinations, the uppermost view receives these messages until the image is either released or dragged out.

135.1.35 endGestureWithEvent(e as NSEventMBS) as boolean

MBS MacControls Plugin, Plugin Version: 10.3, Platform: macOS, Targets: .

Function: Informs the receiver that the user has ended a touch gesture.
Notes:

e: An event object representing the gesture end.
Available in Mac OS X v10.6 and later.
Return true if you handled this event.

135.1.36 ignoreModifierKeysForDraggingSession(session as NSDraggingSession-MBS) as boolean

MBS MacControls Plugin, Plugin Version: 13.1, Platform: macOS, Targets: .

Function: Returns whether the modifier keys will be ignored for this dragging session.
Notes:

session: The dragging session.

Return true if the modifier keys will be ignored, false otherwise.
Available in OS X v10.7 and later.

135.1.37 isOpaque as boolean

MBS MacControls Plugin, Plugin Version: 10.3, Platform: macOS, Targets: .

Function: Whether this view is opaque.

135.1.38 keyDown(e as NSEventMBS) as boolean

MBS MacControls Plugin, Plugin Version: 10.3, Platform: macOS, Targets: .

Function: One of the key events.
Notes: Return true if you handled this event.

135.1.39 keyUp(e as NSEventMBS) as boolean

MBS MacControls Plugin, Plugin Version: 10.3, Platform: macOS, Targets: .

Function: One of the key events.
Notes: Return true if you handled this event.

135.1.40 magnifyWithEvent(e as NSEventMBS) as boolean

MBS MacControls Plugin, Plugin Version: 10.3, Platform: macOS, Targets: .

Function: Informs the receiver that the user has begun a pinch gesture.
Notes:

e: An event object representing the magnify gesture.
The event will be sent to the view under the touch in the key window.

Available in Mac OS X v10.6 and later.
Return true if you handled this event.

135.1.41 menuForEvent(e as NSEventMBS, defaultMenu as NSMenuMBS) as NSMenuMBS

MBS MacControls Plugin, Plugin Version: 12.3, Platform: macOS, Targets: .

Function: Overridden by subclasses to return a context-sensitive pop-up menu for a given mouse-down event.
Notes:

theEvent: An object representing a mouse-down event.
defaultMenu: The menu as constructed by super class.

The receiver can use information in the mouse event, such as its location over a particular element of the receiver, to determine what kind of menu to return. For example, a text object might display a text-editing menu when the cursor lies over text and a menu for changing graphics attributes when the cursor lies over an embedded image.

The default implementation returns the default menu.

135.1.42 mouseDown(e as NSEventMBS, x as Double, y as Double) as boolean

MBS MacControls Plugin, Plugin Version: 10.3, Platform: macOS, Targets: .

Function: One of the mouse events.
Notes: Return true if you handled this event.

135.1.43 mouseDownCanMoveWindow as boolean

MBS MacControls Plugin, Plugin Version: 12.5, Platform: macOS, Targets: .

Function: This event is called so you can decide what happens with mouse down.
Notes:

Return true if you do not need to handle a mouse down and it can pass through to superviews; False if you need to handle the mouse down.

This allows iApp-type applications to determine the region by which a window can be moved. By default, this method returns false if the view is opaque; otherwise, it returns true. Subclasses can override this

method to return a different value.

135.1.44 mouseDragged(e as NSEventMBS, x as Double, y as Double) as boolean

MBS MacControls Plugin, Plugin Version: 10.3, Platform: macOS, Targets: .

Function: One of the mouse events.
Notes: Return true if you handled this event.

135.1.45 mouseEntered(e as NSEventMBS, x as Double, y as Double) as boolean

MBS MacControls Plugin, Plugin Version: 10.3, Platform: macOS, Targets: .

Function: One of the mouse events.
Notes: Return true if you handled this event.

135.1.46 mouseExited(e as NSEventMBS, x as Double, y as Double) as boolean

MBS MacControls Plugin, Plugin Version: 10.3, Platform: macOS, Targets: .

Function: One of the mouse events.
Notes: Return true if you handled this event.

135.1.47 mouseMoved(e as NSEventMBS, x as Double, y as Double) as boolean

MBS MacControls Plugin, Plugin Version: 10.3, Platform: macOS, Targets: .

Function: One of the mouse events.
Notes: Return true if you handled this event.

135.1.48 mouseUp(e as NSEventMBS, x as Double, y as Double) as boolean

MBS MacControls Plugin, Plugin Version: 10.3, Platform: macOS, Targets: .

Function: One of the mouse events.
Notes: Return true if you handled this event.

135.1.49 Open

MBS MacControls Plugin, Plugin Version: 10.3, Platform: macOS, Targets: .

Function: The event called when the custom NSView is created.

135.1.50 otherMouseDown(e as NSEventMBS, x as Double, y as Double) as boolean

MBS MacControls Plugin, Plugin Version: 10.3, Platform: macOS, Targets: .

Function: One of the mouse events.
Notes:

Return true if you handled this event.
Third mouse button.

135.1.51 otherMouseDragged(e as NSEventMBS, x as Double, y as Double) as boolean

MBS MacControls Plugin, Plugin Version: 10.3, Platform: macOS, Targets: .

Function: One of the mouse events.
Notes:

Return true if you handled this event.
Third mouse button.

135.1.52 otherMouseUp(e as NSEventMBS, x as Double, y as Double) as boolean

MBS MacControls Plugin, Plugin Version: 10.3, Platform: macOS, Targets: .

Function: One of the mouse events.
Notes:

Return true if you handled this event.
Third mouse button.

135.1.53 performDragOperation(sender as NSDraggingInfoMBS) as boolean

MBS MacControls Plugin, Plugin Version: 13.1, Platform: macOS, Targets: .

Function: Invoked after the released image has been removed from the screen, signaling the receiver to import the pasteboard data.
Notes:

sender: The object sending the message; use it to get details about the dragging operation.

Return if the destination accepts the data, it returns true; otherwise it returns false. The default is to return false.

For this method to be invoked, the previous prepareForDragOperation message must have returned true. The destination should implement this method to do the real work of importing the pasteboard data represented by the image.

If the sender object's animatesToDestination was set to true in prepareForDragOperation, then setup any animation to arrange space for the drag items to animate to. Also at this time, enumerate through the dragging items to set their destination frames and destination images.

135.1.54 prepareForDragOperation(sender as NSDraggingInfoMBS) as boolean

MBS MacControls Plugin, Plugin Version: 13.1, Platform: macOS, Targets: .

Function: Invoked when the image is released, allowing the receiver to agree to or refuse drag operation.
Notes:

sender: The object sending the message; use it to get details about the dragging operation.
Returns true if the receiver agrees to perform the drag operation and false if not.
This method is invoked only if the most recent draggingEntered or draggingUpdated message returned an acceptable drag-operation value.
If you want the drag items to animate from their current location on screen to their final location in your view, set the sender object's animatesToDestination property to true in your implementation of this method.

135.1.55 pressureChange(e as NSEventMBS) as boolean

MBS MacControls Plugin, Plugin Version: 15.1, Platform: macOS, Targets: .

Function: Informs the current object that a pressure change occurred on a system that supports pressure sensitivity.
Notes:

This method is invoked automatically in response to user actions. event is the event that initiated the change in pressure.
Available in OS X v10.10.3 and later.

135.1.56 resignFirstResponder as boolean

MBS MacControls Plugin, Plugin Version: 10.3, Platform: macOS, Targets: .

Function: Focus is going away.
Notes: Return true to accept.

135.1.57 rightMouseDown(e as NSEventMBS, x as Double, y as Double) as boolean

MBS MacControls Plugin, Plugin Version: 10.3, Platform: macOS, Targets: .

Function: One of the mouse events.
Notes: Return true if you handled this event.

135.1.58 rightMouseDragged(e as NSEventMBS, x as Double, y as Double) as boolean

MBS MacControls Plugin, Plugin Version: 10.3, Platform: macOS, Targets: .

Function: One of the mouse events.
Notes: Return true if you handled this event.

135.1.59 rightMouseUp(e as NSEventMBS, x as Double, y as Double) as boolean

MBS MacControls Plugin, Plugin Version: 10.3, Platform: macOS, Targets: .

Function: One of the mouse events.
Notes: Return true if you handled this event.

135.1.60 rotateWithEvent(e as NSEventMBS) as boolean

MBS MacControls Plugin, Plugin Version: 10.3, Platform: macOS, Targets: .

Function: Informs the receiver that the user has begun a rotation gesture.
Notes:

e: An event object representing the rotate gesture.
The event will be sent to the view under the touch in the key window.
Available in Mac OS X v10.6 and later.
Return true if you handled this event.

135.1.61 scrollWheel(e as NSEventMBS) as boolean

MBS MacControls Plugin, Plugin Version: 12.0, Platform: macOS, Targets: .

Function: Informs the subclass that the mouse's scroll wheel has moved.
Notes:

e: An object encapsulating information about the wheel-scrolling event.

The default implementation simply passes this message to the next responder.
Return true to not pass the event.

135.1.62 swipeWithEvent(e as NSEventMBS) as boolean

MBS MacControls Plugin, Plugin Version: 10.3, Platform: macOS, Targets: .

Function: Informs the receiver that the user has begun a swipe gesture.
Notes:

e: An event object representing the swipe gesture.
The event will be sent to the view under the touch in the key window.
Available in Mac OS X v10.6 and later.
Return true if you handled this event.

135.1.63 updateDraggingItemsForDrag(sender as NSDraggingInfoMBS)

MBS MacControls Plugin, Plugin Version: 13.1, Platform: macOS, Targets: .

Function: Invoked when the dragging images should be changed.
Notes:

sender: The object sending the message; use this object to get details about the dragging operation.

While a destination may change the dragging images at any time, it is recommended to wait until this method is called before updating the dragging images.

This allows the system to delay changing the dragging images until it is likely that the user will drop on this destination. Otherwise, the dragging images will change too often during the drag which would be distracting to the user.

135.1.64 viewDidMoveToWindow

MBS MacControls Plugin, Plugin Version: 12.5, Platform: macOS, Targets: .

Function: Informs the receiver that it has been added to a new view hierarchy.
Notes:

The default implementation does nothing; subclasses can implement this event to perform whatever actions are necessary.

window may return nil when this method is invoked, indicating that the receiver does not currently reside in any window. This occurs when the receiver has just been removed from its superview or when the receiver has just been added to a superview that does not itself have a window. Overrides of this method may choose to ignore such cases if they are not of interest.

135.1.65 wantsPeriodicDraggingUpdates as boolean

MBS MacControls Plugin, Plugin Version: 13.1, Platform: macOS, Targets: .

Function: Asks the destination object whether it wants to receive periodic draggingUpdated messages.
Notes:

Return true if the destination wants to receive periodic draggingUpdated messages, false otherwise.

If the destination returns false, these messages are sent only when the mouse moves or a modifier flag changes. Otherwise the destination gets the default behavior, where it receives periodic dragging-updated messages even if nothing changes.

135.2 control DesktopPDFThumbnailViewControlMBS

135.2.1 control DesktopPDFThumbnailViewControlMBS

MBS MacControls Plugin, Plugin Version: 21.5, Platform: macOS, Targets: Desktop only.

Function: The Xojo control for a PDFThumbnailView.
Notes:

This control embeds a special PDFThumbnailView subclass.
Designed for Xojo 2021r3 and newer.
Please use view property to access the underlaying object and set properties.

Does no longer work well with MacOS 10.12 or 10.13 as focus can't be set.

135.2.2 Properties

135.2.3 View as PDFThumbnailViewMBS

MBS MacControls Plugin, Plugin Version: 21.5, Platform: macOS, Targets: Desktop only.

Function: The view used in the control.
Notes:

Use this object to set more options on the control.
(Read only property)

135.2.4 Events

135.2.5 BoundsChanged

MBS MacControls Plugin, Plugin Version: 21.5, Platform: macOS, Targets: .

Function: The event called when the bounds, but not the frame, changed.

135.2.6 EnableMenuItems

MBS MacControls Plugin, Plugin Version: 21.5, Platform: macOS, Targets: .

Function: The event where you can enable menu items.

135.2.7 FrameChanged

MBS MacControls Plugin, Plugin Version: 21.5, Platform: macOS, Targets: .

Function: The event called when the frame changed.
Notes: This event notifies you, that the control changed it's bounding frame, which is position and/or size.

135.2.8 GotFocus

MBS MacControls Plugin, Plugin Version: 21.5, Platform: macOS, Targets: .

Function: The control itself got focus.
Notes: This only fires if the control itself got focus and not a sub control.

135.2.9 LostFocus

MBS MacControls Plugin, Plugin Version: 21.5, Platform: macOS, Targets: .

Function: The control lost focus.
Notes: This only fires if the control itself lost focus and not a sub control.

135.2.10 MenuAction(HitItem as MenuItem) As Boolean

MBS MacControls Plugin, Plugin Version: 21.5, Platform: macOS, Targets: .

Function: Called when a menuitem is choosen.
Notes: This allows the control to react on its relevant menu items. Please return true if you handled it or false to give others a chance.

135.2.11 MouseDown(x as Integer, y as Integer, Modifiers as Integer) As Boolean

MBS MacControls Plugin, Plugin Version: 21.5, Platform: macOS, Targets: .

Function: The mouse button was pressed inside the control's region at the location passed in to x, y.
Notes:

The coordinates x and y are local to the control, i.e. they represent the position of the mouse click relative to the upper-left corner or the Control.
Return True if you are going to handle the MouseDown. In such a case:

- The Action event, if any, will not execute and the state of the object will not change.

- You will receive the MouseDrag and MouseUp events.

If you return False, the system handles the MouseDown so the above event handlers do not get called.

135.2.12 MouseDrag(x as Integer, y as Integer)

MBS MacControls Plugin, Plugin Version: 21.5, Platform: macOS, Targets: .

Function: This event fires continuously after the mouse button was pressed inside the Control.
Notes:

Mouse location is local to the control passed in to x, y.
As this event is fired continuously (hundreds of time per second), it is your responsibility to determine if the mouse has really moved.

135.2.13 MouseUp(x as Integer, y as Integer)

MBS MacControls Plugin, Plugin Version: 21.5, Platform: macOS, Targets: .

Function: The mouse button was released.
Notes: Use the x and y parameters to determine if the mouse button was released within the control's boundaries.

135.2.14 ScaleFactorChanged(NewFactor as Double)

MBS MacControls Plugin, Plugin Version: 21.5, Platform: macOS, Targets: .

Function: The backing store scale factor has changed.
Notes: Please invalidate any cached bitmaps or other relevant state.

135.3 control DesktopPDFViewControlMBS

135.3.1 control DesktopPDFViewControlMBS

MBS MacControls Plugin, Plugin Version: 21.5, Platform: macOS, Targets: Desktop only.

Function: The Xojo control for a PDFView.
Notes:

This control embeds a special PDFView subclass.
Designed for Xojo 2021r3 and newer.
Please use view property to access the underlaying object and set properties.

135.3.2 Methods

135.3.3 ClearOverlay(page as PDFPageMBS, post as boolean = true)

MBS MacControls Plugin, Plugin Version: 21.5, Platform: macOS, Targets: Desktop only.

Function: Clear overlay item for this page.
Notes:

Is post = false, than we clear the item for pre page drawing, else for post page drawing.
The plugin does not trigger a redraw, so change takes effect on the next time the page is drawn.

135.3.4 ClearOverlays

MBS MacControls Plugin, Plugin Version: 21.5, Platform: macOS, Targets: Desktop only.

Function: Clear all overlays.
Notes: The plugin does not trigger a redraw, so change takes effect on the next time the page is drawn.

135.3.5 Properties

135.3.6 View as PDFViewMBS

MBS MacControls Plugin, Plugin Version: 21.5, Platform: macOS, Targets: Desktop only.

Function: The view used in the control.
Notes:

Use this object to set more options on the control.
(Read only property)

135.3.7 Overlay(page as PDFPageMBS, post as boolean = true) as variant

MBS MacControls Plugin, Plugin Version: 21.5, Platform: macOS, Targets: Desktop only.

Function: Get/Set overlay item.
Notes:

MBS Plugin can draw a picture, NSImageMBS or PDFPageMBS below/over the PDF page.
The plugin does not trigger a redraw, so change takes effect on the next time the page is drawn.
(Read and Write computed property)

135.3.8 Events

135.3.9 AfterDrawPage(graphics as NSGraphicsMBS, page as PDFPageMBS)

MBS MacControls Plugin, Plugin Version: 21.5, Platform: macOS, Targets: .

Function: The draw event called after something was drawn.
Notes: On macOS 10.12.2 or later, this event is called on a non-main thread. In that case the plugin will not call this event.

135.3.10 AfterDrawPagePost(graphics as NSGraphicsMBS, page as PDFPageMBS)

MBS MacControls Plugin, Plugin Version: 21.5, Platform: macOS, Targets: .

Function: The draw event called after a page annotations were drawn.
Notes: On macOS 10.12.2 or later, this event is called on a non-main thread. In that case the plugin will not call this event.

135.3.11 AfterDrawRect(graphics as NSGraphicsMBS, x as Double, y as Double, w as Double, h as Double)

MBS MacControls Plugin, Plugin Version: 21.5, Platform: macOS, Targets: .

Function: The draw event called after a page was drawn.
Notes: On macOS 10.12.2 or later, this event is called on a non-main thread. In that case the plugin will not call this event.

135.3.12 BeforeDrawPage(graphics as NSGraphicsMBS, page as PDFPageMBS) as boolean

MBS MacControls Plugin, Plugin Version: 21.5, Platform: macOS, Targets: .

Function: The draw event called before a page was drawn.
Notes: On macOS 10.12.2 or later, this event is called on a non-main thread. In that case the plugin will not call this event.

135.3.13 BeforeDrawPagePost(graphics as NSGraphicsMBS, page as PDFPageMBS) as boolean

MBS MacControls Plugin, Plugin Version: 21.5, Platform: macOS, Targets: .

Function: The draw event called before a page annotations were drawn.
Notes: On macOS 10.12.2 or later, this event is called on a non-main thread. In that case the plugin will not call this event.

135.3.14 BeforeDrawRect(graphics as NSGraphicsMBS, x as Double, y as Double, w as Double, h as Double) as boolean

MBS MacControls Plugin, Plugin Version: 21.5, Platform: macOS, Targets: .

Function: The draw event called before a something was drawn.

135.3.15 BoundsChanged

MBS MacControls Plugin, Plugin Version: 21.5, Platform: macOS, Targets: .

Function: The event called when the bounds, but not the frame, changed.

135.3.16 CocoaMouseDown(e as NSEventMBS)

MBS MacControls Plugin, Plugin Version: 21.5, Platform: macOS, Targets: .

Function: The mouse button was pressed inside the control's region at the location passed in to x, y.
Notes: This is called before MouseDown, but provides the original Cocoa event, so you can query additional properties.

135.3.17 CocoaMouseDrag(e as NSEventMBS)

MBS MacControls Plugin, Plugin Version: 21.5, Platform: macOS, Targets: .

Function: This event fires continuously after the mouse button was pressed inside the Control.
Notes: This is called before MouseDrag, but provides the original Cocoa event, so you can query additional properties.

135.3.18 CocoaMouseUp(e as NSEventMBS)

MBS MacControls Plugin, Plugin Version: 21.5, Platform: macOS, Targets: .

Function: The mouse button was released.
Notes: This is called before MouseUp, but provides the original Cocoa event, so you can query additional properties.

135.3.19 EnableMenuItems

MBS MacControls Plugin, Plugin Version: 21.5, Platform: macOS, Targets: .

Function: The event where you can enable menu items.

135.3.20 FrameChanged

MBS MacControls Plugin, Plugin Version: 21.5, Platform: macOS, Targets: .

Function: The event called when the frame changed.
Notes: This event notifies you, that the control changed it's bounding frame, which is position and/or size.

135.3.21 GotFocus

MBS MacControls Plugin, Plugin Version: 21.5, Platform: macOS, Targets: .

Function: The control itself got focus.
Notes: This only fires if the control itself got focus and not a sub control.

135.3.22 LostFocus

MBS MacControls Plugin, Plugin Version: 21.5, Platform: macOS, Targets: .

Function: The control lost focus.
Notes: This only fires if the control itself lost focus and not a sub control.

135.3.23 MenuAction(HitItem as MenuItem) As Boolean

MBS MacControls Plugin, Plugin Version: 21.5, Platform: macOS, Targets: .

Function: Called when a menuitem is choosen.
Notes: This allows the control to react on its relevant menu items. Please return true if you handled it or false to give others a chance.

135.3.24 MouseDown(x as Integer, y as Integer, Modifiers as Integer) As Boolean

MBS MacControls Plugin, Plugin Version: 21.5, Platform: macOS, Targets: .

Function: The mouse button was pressed inside the control's region at the location passed in to x, y.
Notes:

The coordinates x and y are local to the control, i.e. they represent the position of the mouse click relative to the upper-left corner or the Control.
Return True if you are going to handle the MouseDown. In such a case:

- The Action event, if any, will not execute and the state of the object will not change.
- You will receive the MouseDrag and MouseUp events.

If you return False, the system handles the MouseDown so the above event handlers do not get called.

135.3.25 MouseDrag(x as Integer, y as Integer)

MBS MacControls Plugin, Plugin Version: 21.5, Platform: macOS, Targets: .

Function: This event fires continuously after the mouse button was pressed inside the Control.
Notes:

Mouse location is local to the control passed in to x, y.
As this event is fired continuously (hundreds of time per second), it is your responsibility to determine if the mouse has really moved.

135.3.26 MouseUp(x as Integer, y as Integer)

MBS MacControls Plugin, Plugin Version: 21.5, Platform: macOS, Targets: .

Function: The mouse button was released.
Notes: Use the x and y parameters to determine if the mouse button was released within the control's boundaries.

135.3.27 OpenPDFforRemoteGoToAction(action as PDFActionRemoteGoToMBS)

MBS MacControls Plugin, Plugin Version: 21.5, Platform: macOS, Targets: .

Function: Opens a specified page.
Notes: This event will be called to handle clicks on annotations containing a PDFActionRemoteGoToMBS action. The action contains a URL and a page index and point. You should open the PDF indicated by the URL and go to the page and point indicated. The easiest way to do the latter is to create a PDFDestinationMBS with the page index and point once a PDFDocumentMBS from the URL is created - then you can call: goToDestination method. The default implementation simply beeps.

135.3.28 PerformFind

MBS MacControls Plugin, Plugin Version: 21.5, Platform: macOS, Targets: .

Function: Performs a find operation.
Notes:

Certain PDFAction's may request that the PDF viewer application perform a Find.
The event will be called when the user clicks on an annotation with such an action.

135.3.29 PerformGoToPage

MBS MacControls Plugin, Plugin Version: 21.5, Platform: macOS, Targets: .

Function: Performs a go-to operation.
Notes: Certain PDFAction's may request that the PDF viewer application bring up a panel allowing the user to enter a specific page number. The event will be called when the user clicks on an annotation with such an action.

135.3.30 PerformPrint

MBS MacControls Plugin, Plugin Version: 21.5, Platform: macOS, Targets: .

Function: Prints the current document.
Notes: Certain PDFAction's may request that the PDF viewer application Print the current document. This event will be called when the user clicks on an annotation with such an action.

135.3.31 PrintJobTitle as String

MBS MacControls Plugin, Plugin Version: 21.5, Platform: macOS, Targets: .

Function: Overrides the job title used when the PDFView is printed.
Notes: Allows to override the job title when PDFView is printed. The default implementation uses the string, if any, associated with the "Title" key from the view's PDFDocumentMBS attribute dictionary. Failing that, it uses the last path component if the PDFDocumentMBS is URL-based.

135.3.32 ScaleFactorChanged(NewFactor as Double)

MBS MacControls Plugin, Plugin Version: 21.5, Platform: macOS, Targets: .

Function: The backing store scale factor has changed.
Notes: Please invalidate any cached bitmaps or other relevant state.

135.3.33 WillChangeScaleFactor(scale as Double) as Double

MBS MacControls Plugin, Plugin Version: 21.5, Platform: macOS, Targets: .

Function: Overrides changes to the scale factor.
Notes:

Allows to override changes to the scale factor. The default implementation pins scaling between 0.1 and 10.0.

If you add this event, please return a value, e.g. the passed scale value.

135.3.34 WillClickOnLink(URL as String)

MBS MacControls Plugin, Plugin Version: 21.5, Platform: macOS, Targets: .

Function: Handle clicks on URL links in a view.
Notes:

If implemented, this event will be called to handle clicks on URL links within the PDFView.
The default implementation calls openURL on NSWorkspaceMBS class.

135.4 class PDFActionGoToMBS

135.4.1 class PDFActionGoToMBS

MBS MacControls Plugin, Plugin Version: 9.6, Platform: macOS, Targets: Desktop, Console & Web.

Function: PDFActionGoTo, a subclass of PDFAction, defines methods for getting and setting the destination of a go-to action.
Notes:

A PDFActionGoTo object represents the action of going to a specific location within the PDF document.
Subclass of the PDFActionMBS class.

135.4.2 Blog Entries

- MBS REALbasic Plugins Version 10.4 release notes
- MBS REALbasic Plugins, version 10.4pr4

135.4.3 Blog Entries

- MBS REALbasic Plugins Version 10.4 release notes
- MBS REALbasic Plugins, version 10.4pr4

135.4.4 Methods

135.4.5 Constructor(destination as PDFDestinationMBS)

MBS MacControls Plugin, Plugin Version: 9.6, Platform: macOS, Targets: Desktop, Console & Web.

Function: Initializes the go-to action.
Notes:

destination: The destination with which to initialize the go-to action.
Available in Mac OS X v10.5 and later.

135.4.6 Properties

135.4.7 destination as PDFDestinationMBS

MBS MacControls Plugin, Plugin Version: 9.6, Platform: macOS, Targets: Desktop, Console & Web.

Function: The destination associated with the action.
Notes:

Available in Mac OS X v10.5 and later.
(Read and Write property)

135.5 class PDFActionMBS

135.5.1 class PDFActionMBS

MBS MacControls Plugin, Plugin Version: 9.6, Platform: macOS, Targets: Desktop, Console & Web.

Function: PDFAction represents an action that is performed when, for example, a PDF annotation is activated or an outline item is clicked.
Notes:

A PDFAction object represents an action associated with a PDF element, such as an annotation or a link, that the viewer application can perform. See the Adobe PDF Specification for more about actions and action types.

PDFAction is an abstract superclass of the following concrete classes:

- PDFActionGoToMBS
- PDFActionNamedMBS
- PDFActionRemoteGoToMBS
- PDFActionResetFormMBS
- PDFActionURLMBS

135.5.2 Blog Entries

- MBS Xojo Plugins, version 20.2pr3

135.5.3 Blog Entries

- MBS Xojo Plugins, version 20.2pr3

135.5.4 Methods

135.5.5 Constructor

MBS MacControls Plugin, Plugin Version: 10.4, Platform: macOS, Targets: Desktop, Console & Web.

Function: The private constructor.
Notes:

This class is the base class for a number of annotations. So this constructor is private to make sure you don't create instances of PDFActionMBS. But you can still create instances of the subclasses.

This constructor is private to make sure you don't create an object from this class by error. Please use designated functions to create objects.
See also:

- 135.5.6 Constructor(Handle as Integer) 21334

135.5.6 Constructor(Handle as Integer)

MBS MacControls Plugin, Plugin Version: 20.2, Platform: macOS, Targets: Desktop, Console & Web.

Function: Creates a new object based on a given PDFAction handle.
Notes:

Please pass in a non zero handle which points to a PDFAction object.
For use with declares.
See also:

- 135.5.5 Constructor 21333

135.5.7 copy as PDFActionMBS

MBS MacControls Plugin, Plugin Version: 13.1, Platform: macOS, Targets: Desktop, Console & Web.

Function: Creates a copy of the action object.

135.5.8 Properties

135.5.9 Handle as Integer

MBS MacControls Plugin, Plugin Version: 9.6, Platform: macOS, Targets: Desktop, Console & Web.

Function: The internal reference tot he PDF action object.
Notes: (Read and Write property)

135.5.10 type as string

MBS MacControls Plugin, Plugin Version: 9.6, Platform: macOS, Targets: Desktop, Console & Web.

Function: Returns the type of the action.
Notes:

The PDF action type returned by this method may not correspond precisely to the name of a PDFAction subclass. For example, a PDFActionURL object might return "URI" or "Launch," depending on the original

action as defined by the Adobe PDF Specification. In the PDF Kit, these two actions are handled in the single PDFActionURL subclass, and the more familiar term "URL" is used instead.

Available in Mac OS X v10.5 and later.
(Read only property)

135.6 class PDFActionNamedMBS

135.6.1 class PDFActionNamedMBS

MBS MacControls Plugin, Plugin Version: 9.6, Platform: macOS, Targets: Desktop, Console & Web.

Function: PDFActionNamed defines methods used to work with actions in PDF documents, some of which are named in the Adobe PDF Specification.
Notes:

A PDFActionNamed object represents an action with a defined name, such as "Go back" or "Zoom in."
Subclass of the PDFActionMBS class.

135.6.2 Methods

135.6.3 Constructor(name as Integer)

MBS MacControls Plugin, Plugin Version: 9.6, Platform: macOS, Targets: Desktop, Console & Web.

Function: Initializes the PDFActionName object with the specified named action.
Notes: Available in Mac OS X v10.5 and later.

135.6.4 Properties

135.6.5 name as Integer

MBS MacControls Plugin, Plugin Version: 9.6, Platform: macOS, Targets: Desktop, Console & Web.

Function: The name of the named action.
Notes:

Available in Mac OS X v10.5 and later.
(Read and Write property)

135.6.6 Constants

135.6.7 kPDFActionNamedFind = 8

MBS MacControls Plugin, Plugin Version: 9.6.

Function: One of the name constants for the action.
Notes:

The Find action.
Available in Mac OS X v10.5 and later.

135.6.8 kPDFActionNamedFirstPage = 3

MBS MacControls Plugin, Plugin Version: 9.6.

Function: One of the name constants for the action.
Notes:

The First Page action.
Available in Mac OS X v10.5 and later.

135.6.9 kPDFActionNamedGoBack = 5

MBS MacControls Plugin, Plugin Version: 9.6.

Function: One of the name constants for the action.
Notes:

The Go Back action.
Available in Mac OS X v10.5 and later.

135.6.10 kPDFActionNamedGoForward = 6

MBS MacControls Plugin, Plugin Version: 9.6.

Function: One of the name constants for the action.
Notes:

The Go Forward action.
Available in Mac OS X v10.5 and later.

135.6.11 kPDFActionNamedGoToPage = 7

MBS MacControls Plugin, Plugin Version: 9.6.

Function: One of the name constants for the action.
Notes:

The Go to Page action.
Available in Mac OS X v10.5 and later.

135.6.12 kPDFActionNamedLastPage = 4

MBS MacControls Plugin, Plugin Version: 9.6.

Function: One of the name constants for the action.
Notes:

The Last Page action.
Available in Mac OS X v10.5 and later.

135.6.13 kPDFActionNamedNextPage = 1

MBS MacControls Plugin, Plugin Version: 9.6.

Function: One of the name constants for the action.
Notes:

The Next Page action.
Available in Mac OS X v10.5 and later.

135.6.14 kPDFActionNamedNone = 0

MBS MacControls Plugin, Plugin Version: 9.6.

Function: One of the name constants for the action.
Notes:

The action has no name.
Available in Mac OS X v10.5 and later.

135.6.15 kPDFActionNamedPreviousPage = 2

MBS MacControls Plugin, Plugin Version: 9.6.

Function: One of the name constants for the action.
Notes:

The Previous Page action.
Available in Mac OS X v10.5 and later.

135.6.16 kPDFActionNamedPrint = 9

MBS MacControls Plugin, Plugin Version: 9.6.

Function: One of the name constants for the action.
Notes:

The Print action.
Available in Mac OS X v10.5 and later.

135.6.17 kPDFActionNamedZoomIn = 10

MBS MacControls Plugin, Plugin Version: 9.6.

Function: One of the name constants for the action.
Notes:

The Zoom In action.
Available in Mac OS X v10.5 and later.

135.6.18 kPDFActionNamedZoomOut = 11

MBS MacControls Plugin, Plugin Version: 9.6.

Function: One of the name constants for the action.
Notes:

The Zoom Out action.
Available in Mac OS X v10.5 and later.

135.7 class PDFActionRemoteGoToMBS

135.7.1 class PDFActionRemoteGoToMBS

MBS MacControls Plugin, Plugin Version: 9.6, Platform: macOS, Targets: Desktop, Console & Web.

Function: PDFActionRemoteGoTo, a subclass of PDFAction, defines methods for getting and setting the destination of a go-to action that targets another document.
Notes:

Available in Mac OS X v10.5 and later.
Subclass of the PDFActionMBS class.

135.7.2 Methods

135.7.3 Constructor(PageIndex as Integer, atPoint as NSPointMBS, file as folderitem)

MBS MacControls Plugin, Plugin Version: 9.6, Platform: macOS, Targets: Desktop, Console & Web.

Function: Initializes the remote go-to action with the specified page index, point, and document URL.
Notes:

pageIndex: The page index of the remote document.
point: The point on the page in the remote document.
file: The file of the remote PDF document.

The PDFActionRemoteGoTo object uses a zero-based page index, not a PDFPage object. This simplifies the handling of remote destinations for documents that may not be instantiated yet.

Available in Mac OS X v10.5 and later.
See also:

- 135.7.4 Constructor(PageIndex as Integer, atPoint as NSPointMBS, url as string) 21340

135.7.4 Constructor(PageIndex as Integer, atPoint as NSPointMBS, url as string)

MBS MacControls Plugin, Plugin Version: 9.6, Platform: macOS, Targets: Desktop, Console & Web.

Function: Initializes the remote go-to action with the specified page index, point, and document URL.
Notes:

pageIndex: The page index of the remote document.
point: The point on the page in the remote document.
url: The URL of the remote PDF document.

The PDFActionRemoteGoTo object uses a zero-based page index, not a PDFPage object. This simplifies the handling of remote destinations for documents that may not be instantiated yet.

Available in Mac OS X v10.5 and later.
See also:

- 135.7.3 Constructor(PageIndex as Integer, atPoint as NSPointMBS, file as folderitem) 21340

135.7.5 Properties

135.7.6 pageIndex as Integer

MBS MacControls Plugin, Plugin Version: 9.6, Platform: macOS, Targets: Desktop, Console & Web.

Function: The zero-based page index referenced by the remote go-to action.
Notes:

Available in Mac OS X v10.5 and later.
(Read and Write property)

135.7.7 point as NSPointMBS

MBS MacControls Plugin, Plugin Version: 9.6, Platform: macOS, Targets: Desktop, Console & Web.

Function: The point, in page space, on the page referenced by the remote go-to action.
Notes:

The point on the page of the remote document referenced by the action. If either the x value or the y value of the point is kPDFDestinationUnspecifiedValue, no position on the page is specified.

Page space is a 72-dpi coordinate system with the origin at the lower-left corner of the current page.

Available in Mac OS X v10.5 and later.
(Read and Write property)

135.7.8 URL as string

MBS MacControls Plugin, Plugin Version: 9.6, Platform: macOS, Targets: Desktop, Console & Web.

Function: The URL of the document referenced by the remote go-to action.
Notes:

Available in Mac OS X v10.5 and later.
(Read and Write property)

135.8 class PDFActionResetFormMBS

135.8.1 class PDFActionResetFormMBS

MBS MacControls Plugin, Plugin Version: 9.6, Platform: macOS, Targets: Desktop, Console & Web.

Function: PDFActionResetForm, a subclass of PDFAction, defines methods for getting and clearing fields in a PDF form.
Notes:

A PDFActionResetForm object represents an action associated with a PDF form.
Subclass of the PDFActionMBS class.

135.8.2 Methods

135.8.3 Constructor

MBS MacControls Plugin, Plugin Version: 9.6, Platform: macOS, Targets: Desktop, Console & Web.

Function: Initializes a reset form action.
Notes:

Initially, there are no fields and fieldsIncludedAreCleared returns true.

Available in Mac OS X v10.5 and later.

135.8.4 fields as string()

MBS MacControls Plugin, Plugin Version: 9.6, Platform: macOS, Targets: Desktop, Console & Web.

Function: Returns an array of fields associated with the reset action.
Notes:

An array of strings that corresponds to the fieldNames property of widget annotations (such as PDFAnnotationButtonWidget) on the PDF page. This method can return an empty array.

Available in Mac OS X v10.5 and later.

135.8.5 setFields(fields() as string)

MBS MacControls Plugin, Plugin Version: 9.6, Platform: macOS, Targets: Desktop, Console & Web.

Function: Sets the array of fields associated with the reset action.
Notes: Available in Mac OS X v10.5 and later.

135.8.6 Properties

135.8.7 fieldsIncludedAreCleared as boolean

MBS MacControls Plugin, Plugin Version: 9.6, Platform: macOS, Targets: Desktop, Console & Web.

Function: Whether the fields associated with the reset action are cleared when the action is performed.
Notes:

If true, the reset action's fields are cleared when the action is performed. If false, the fields are excluded from the reset action; that is, they are not cleared, but all other fields in the document are cleared.

Available in Mac OS X v10.5 and later.
(Read and Write property)

135.9 class PDFActionURLMBS

135.9.1 class PDFActionURLMBS

MBS MacControls Plugin, Plugin Version: 9.6, Platform: macOS, Targets: Desktop, Console & Web.

Function: PDFActionURL, a subclass of PDFAction, defines methods for getting and setting the URL associated with a URL action.
Notes: Subclass of the PDFActionMBS class.

135.9.2 Methods

135.9.3 Constructor(url as string)

MBS MacControls Plugin, Plugin Version: 9.6, Platform: macOS, Targets: Desktop, Console & Web.

Function: Initializes a URL action with the specified URL.
Notes: Available in Mac OS X v10.5 and later.

135.9.4 Properties

135.9.5 URL as string

MBS MacControls Plugin, Plugin Version: 9.6, Platform: macOS, Targets: Desktop, Console & Web.

Function: The URL associated with the URL action.
Notes:

Available in Mac OS X v10.5 and later.
(Read and Write property)

135.10 class PDFAnnotationButtonWidgetMBS

135.10.1 class PDFAnnotationButtonWidgetMBS

MBS MacControls Plugin, Plugin Version: 8.0, Platform: macOS, Targets: Desktop, Console & Web.

Function: The class for an annotation button widget.
Notes: Subclass of the PDFAnnotationMBS class.

135.10.2 Methods

135.10.3 Constructor(left as Double, top as Double, width as Double, height as Double)

MBS MacControls Plugin, Plugin Version: 8.0, Platform: macOS, Targets: Desktop, Console & Web.

Function: The constructor which creates a new annotation widget.
See also:

- 135.10.4 Constructor(left as Double, top as Double, width as Double, height as Double, annotationType as String, properties as Dictionary = nil) 21346

135.10.4 Constructor(left as Double, top as Double, width as Double, height as Double, annotationType as String, properties as Dictionary = nil)

MBS MacControls Plugin, Plugin Version: 21.1, Platform: macOS, Targets: Desktop, Console & Web.

Function: The constructor which creates a new annotation widget.
See also:

- 135.10.3 Constructor(left as Double, top as Double, width as Double, height as Double) 21346

135.10.5 Properties

135.10.6 allowsToggleToOff as boolean

MBS MacControls Plugin, Plugin Version: 9.6, Platform: macOS, Targets: Desktop, Console & Web.

Function: Returns a Boolean value indicating whether a radio button behaves in a toggling manner.
Notes:

True if clicking a radio button control that is already in the on state toggles it to the off state; otherwise false.

Available in Mac OS X v10.5 and later.
(Read only property)

135.10.7 backgroundColor as NSColorMBS

MBS MacControls Plugin, Plugin Version: 8.0, Platform: macOS, Targets: Desktop, Console & Web.

Function: The background color.
Notes: (Read and Write property)

135.10.8 caption as string

MBS MacControls Plugin, Plugin Version: 9.6, Platform: macOS, Targets: Desktop, Console & Web.

Function: The text of the label on a push button control.
Notes:

This method applies only to the label drawn on a control of type kPDFWidgetPushButtonControl.
Available in Mac OS X v10.5 and later.
(Read and Write property)

135.10.9 controlType as Integer

MBS MacControls Plugin, Plugin Version: 8.0, Platform: macOS, Targets: Desktop, Console & Web.

Function: The control type of this widget.
Notes:

Value is one of the following constants:

kPDFWidgetUnknownControl
kPDFWidgetPushButtonControl
kPDFWidgetRadioButtonControl
kPDFWidgetCheckBoxControl
(Read and Write property)

135.10.10 fieldName as string

MBS MacControls Plugin, Plugin Version: 9.6, Platform: macOS, Targets: Desktop, Console & Web.

Function: The internal name of a field (used for reset-form actions).
Notes:

Available in Mac OS X v10.5 and later.
(Read and Write property)

135.10.11 font as NSFontMBS

MBS MacControls Plugin, Plugin Version: 9.6, Platform: macOS, Targets: Desktop, Console & Web.

Function: The font used in the control's label.
Notes:

Available in Mac OS X v10.5 and later.
(Read and Write property)

135.10.12 fontColor as NSColorMBS

MBS MacControls Plugin, Plugin Version: 9.6, Platform: macOS, Targets: Desktop, Console & Web.

Function: The font color used in the control's label.
Notes:

Available in Mac OS X v10.5 and later.
(Read and Write property)

135.10.13 Highlighted as boolean

MBS MacControls Plugin, Plugin Version: 9.6, Platform: macOS, Targets: Desktop, Console & Web.

Function: A Boolean value that indicates whether the control is highlighted when it is drawn.
Notes:

Available in Mac OS X v10.5 and later.
(Read and Write property)

135.10.14 onStateValue as string

MBS MacControls Plugin, Plugin Version: 9.6, Platform: macOS, Targets: Desktop, Console & Web.

Function: The string associated with the on state of a radio button or checkbox control.
Notes:

This is a required string for controls of types kPDFWidgetRadioButtonControl and kPDFWidgetCheckBoxControl. The off state is always labeled "Off".

Available in Mac OS X v10.5 and later.
(Read and Write property)

135.10.15 state as Integer

MBS MacControls Plugin, Plugin Version: 8.0, Platform: macOS, Targets: Desktop, Console & Web.

Function: The state value.
Notes: (Read and Write property)

135.10.16 Events

135.10.17 drawWithBox(box as Integer, g as NSGraphicsMBS) as boolean

MBS MacControls Plugin, Plugin Version: 12.5, Platform: macOS, Targets: .

Function: The event called for a custom drawing.
Notes:

You can draw here what the annotation should show.
Return true to disable the default drawing from PDFKit.

135.10.18 Constants

135.10.19 kPDFWidgetCheckBoxControl = 2

MBS MacControls Plugin, Plugin Version: 8.0.

Function: One of the control types for this widget.

135.10.20 kPDFWidgetMixedState = -1

MBS MacControls Plugin, Plugin Version: 21.1.

Function: One of the state constants.
Notes: The corresponding feature is in mixed state.

135.10.21 kPDFWidgetOffState = 0

MBS MacControls Plugin, Plugin Version: 21.1.

Function: One of the state constants.
Notes: The corresponding feature is in effect nowhere.

135.10.22 kPDFWidgetOnState = 1

MBS MacControls Plugin, Plugin Version: 21.1.

Function: One of the state constants.
Notes: The corresponding feature is in effect everywhere.

135.10.23 kPDFWidgetPushButtonControl = 0

MBS MacControls Plugin, Plugin Version: 8.0.

Function: One of the control types for this widget.

135.10.24 kPDFWidgetRadioButtonControl = 1

MBS MacControls Plugin, Plugin Version: 8.0.

Function: One of the control types for this widget.

135.10.25 kPDFWidgetUnknownControl = -1

MBS MacControls Plugin, Plugin Version: 8.0.

Function: One of the control types for this widget.

135.10.26 NSOffState = 0

MBS MacControls Plugin, Plugin Version: 12.5.

Function: One of the state constants.
Notes: The corresponding feature is in effect nowhere.

135.10.27 NSOnState = 1

MBS MacControls Plugin, Plugin Version: 12.5.

Function: One of the state constants.
Notes: The corresponding feature is in effect everywhere.

135.11 class PDFAnnotationChoiceWidgetMBS

135.11.1 class PDFAnnotationChoiceWidgetMBS

MBS MacControls Plugin, Plugin Version: 9.6, Platform: macOS, Targets: Desktop, Console & Web.

Function: A PDFAnnotationChoiceWidget object provides user interactivity on a page of a PDF document, in the form of pop-up menus and lists.
Notes:

PDFAnnotationChoiceWidget inherits general annotation behavior from the PDFAnnotation class. If you use a PDFAnnotationChoiceWidget object, your application must handle hit testing, unless you are simply using PDFView to display content. This is because PDFView automatically handles hit testing for you.
Subclass of the PDFAnnotationMBS class.

135.11.2 Methods

135.11.3 choices as string()

MBS MacControls Plugin, Plugin Version: 9.6, Platform: macOS, Targets: Desktop, Console & Web.

Function: Returns an array of strings that represent the items available in the list or pop-up menu of the choice widget annotation.
Notes: Available in Mac OS X v10.5 and later.

135.11.4 Constructor(left as Double, top as Double, width as Double, height as Double)

MBS MacControls Plugin, Plugin Version: 9.6, Platform: macOS, Targets: Desktop, Console & Web.

Function: Initializes a PDF annotation object.
Notes:

Page space is a 72 dpi coordinate system with the origin at the lower-left corner of the current page.
Available in Mac OS X v10.4 and later.
See also:

- 135.11.5 Constructor(left as Double, top as Double, width as Double, height as Double, annotationType as String, properties as Dictionary = nil)

135.11.5 Constructor(left as Double, top as Double, width as Double, height as Double, annotationType as String, properties as Dictionary = nil)

MBS MacControls Plugin, Plugin Version: 21.1, Platform: macOS, Targets: Desktop, Console & Web.

Function: Initializes a PDF annotation object.
See also:

- 135.11.4 Constructor(left as Double, top as Double, width as Double, height as Double) 21352

135.11.6 setChoices(choices() as string)

MBS MacControls Plugin, Plugin Version: 9.6, Platform: macOS, Targets: Desktop, Console & Web.

Function: Sets the items available in the list or pop-up menu of the choice widget annotation.
Notes:

choices: Send an array of strings, each of which represents an item in the list or pop-up menu of the choice annotation widget.

Available in Mac OS X v10.5 and later.

135.11.7 Properties

135.11.8 backgroundColor as NSColorMBS

MBS MacControls Plugin, Plugin Version: 9.6, Platform: macOS, Targets: Desktop, Console & Web.

Function: The color of the widget annotation background.
Notes:

Available in Mac OS X v10.5 and later.
(Read and Write property)

135.11.9 fieldName as string

MBS MacControls Plugin, Plugin Version: 9.6, Platform: macOS, Targets: Desktop, Console & Web.

Function: The internal field name associated with the widget annotation's value.
Notes:

If the widget annotation is backed by PDF form data, it can associate an optional field name with a value or other data.

Available in Mac OS X v10.5 and later.
(Read and Write property)

135.11.10 font as NSFontMBS

MBS MacControls Plugin, Plugin Version: 9.6, Platform: macOS, Targets: Desktop, Console & Web.

Function: The font used to display the text in the widget annotation.
Notes:

Available in Mac OS X v10.5 and later.
(Read and Write property)

135.11.11 fontColor as NSColorMBS

MBS MacControls Plugin, Plugin Version: 9.6, Platform: macOS, Targets: Desktop, Console & Web.

Function: The font color used to display the text in the widget annotation.
Notes:

Available in Mac OS X v10.5 and later.
(Read and Write property)

135.11.12 isListChoice as boolean

MBS MacControls Plugin, Plugin Version: 9.6, Platform: macOS, Targets: Desktop, Console & Web.

Function: Whether the widget annotation is a list.
Notes:

A choice widget annotation can be either a list or a pop-up menu.

Available in Mac OS X v10.5 and later.
(Read and Write property)

135.11.13 stringValue as string

MBS MacControls Plugin, Plugin Version: 9.6, Platform: macOS, Targets: Desktop, Console & Web.

Function: The selection in the widget annotation.
Notes:

If the widget annotation object is backed by PDF form data, this method returns the value associated with the appropriate field in the form object, if possible.

Available in Mac OS X v10.5 and later.
(Read and Write property)

135.11.14 Events

135.11.15 drawWithBox(box as Integer, g as NSGraphicsMBS) as boolean

MBS MacControls Plugin, Plugin Version: 12.5, Platform: macOS, Targets: .

Function: The event called for a custom drawing.
Notes:

You can draw here what the annotation should show.
Return true to disable the default drawing from PDFKit.

135.12 class PDFAnnotationCircleMBS

135.12.1 class PDFAnnotationCircleMBS

MBS MacControls Plugin, Plugin Version: 8.0, Platform: macOS, Targets: Desktop, Console & Web.

Function: The PDFKit class for an annotation circle.
Example:

```
dim f as FolderItem = SpecialFolder.Desktop.Child("test.pdf")
dim doc as new PDFDocumentMBS(f)

dim page as PDFPageMBS = doc.pageAtIndex(0)
dim a as new PDFAnnotationCircleMBS(100,100,100,100)

a.border.style = PDFBorderMBS.kPDFBorderStyleBeveled

page.addAnnotation(a)

dim o as FolderItem = SpecialFolder.Desktop.Child("testout.pdf")
call doc.write(o)
o.Launch
```

Notes: Subclass of the PDFAnnotationMBS class.

135.12.2 Methods

135.12.3 Constructor(left as Double, top as Double, width as Double, height as Double)

MBS MacControls Plugin, Plugin Version: 8.0, Platform: macOS, Targets: Desktop, Console & Web.

Function: The constructor to create a new annotation circle.
Example:

```
dim f as FolderItem = SpecialFolder.Desktop.Child("test.pdf")
dim doc as new PDFDocumentMBS(f)

dim page as PDFPageMBS = doc.pageAtIndex(0)
dim a as new PDFAnnotationCircleMBS(100,100,100,100)

page.addAnnotation(a)

dim o as FolderItem = SpecialFolder.Desktop.Child("testout.pdf")
call doc.write(o)
```

```
o.Launch
```

See also:

- 135.12.4 Constructor(left as Double, top as Double, width as Double, height as Double, annotationType as String, properties as Dictionary = nil) 21357

135.12.4 Constructor(left as Double, top as Double, width as Double, height as Double, annotationType as String, properties as Dictionary = nil)

MBS MacControls Plugin, Plugin Version: 21.1, Platform: macOS, Targets: Desktop, Console & Web.

Function: The constructor to create a new annotation circle.
See also:

- 135.12.3 Constructor(left as Double, top as Double, width as Double, height as Double) 21356

135.12.5 Properties

135.12.6 interiorColor as NSColorMBS

MBS MacControls Plugin, Plugin Version: 8.0, Platform: macOS, Targets: Desktop, Console & Web.

Function: Fill color used for drawing annotation.
Example:

```
dim f as FolderItem = SpecialFolder.Desktop.Child("test.pdf")
dim doc as new PDFDocumentMBS(f)

dim page as PDFPageMBS = doc.pageAtIndex(0)
dim a as new PDFAnnotationCircleMBS(100,100,100,100)
a.interiorColor = NSColorMBS.magentaColor

page.addAnnotation(a)

dim o as FolderItem = SpecialFolder.Desktop.Child("testout.pdf")
call doc.write(o)
o.Launch
```

Notes: (Read and Write property)

135.12.7 Events

135.12.8 drawWithBox(box as Integer, g as NSGraphicsMBS) as boolean

MBS MacControls Plugin, Plugin Version: 12.5, Platform: macOS, Targets: .

Function: The event called for a custom drawing.
Notes:

You can draw here what the annotation should show.
Return true to disable the default drawing from PDFKit.

135.13 class PDFAnnotationFreeTextMBS

135.13.1 class PDFAnnotationFreeTextMBS

MBS MacControls Plugin, Plugin Version: 8.0, Platform: macOS, Targets: Desktop, Console & Web.

Function: The class for a free text annotation.
Example:

```
dim f as FolderItem = SpecialFolder.Desktop.Child("test.pdf")
dim doc as new PDFDocumentMBS(f)
dim page as PDFPageMBS = doc.pageAtIndex(0)
dim annotations(-1) as PDFAnnotationMBS = page.annotations

for each a as PDFAnnotationMBS in annotations
if a isa PDFAnnotationFreeTextMBS then
dim ft as PDFAnnotationFreeTextMBS = PDFAnnotationFreeTextMBS(a)
MsgBox ft.contents
end if
next
```

Notes: Subclass of the PDFAnnotationMBS class.

135.13.2 Methods

135.13.3 Constructor(left as Double, top as Double, width as Double, height as Double)

MBS MacControls Plugin, Plugin Version: 8.0, Platform: macOS, Targets: Desktop, Console & Web.

Function: The constructor to create a new free text annotation.
See also:

- 135.13.4 Constructor(left as Double, top as Double, width as Double, height as Double, annotationType as String, properties as Dictionary = nil) 21359

135.13.4 Constructor(left as Double, top as Double, width as Double, height as Double, annotationType as String, properties as Dictionary = nil)

MBS MacControls Plugin, Plugin Version: 21.1, Platform: macOS, Targets: Desktop, Console & Web.

Function: The constructor to create a new free text annotation.
See also:

• 135.13.3 Constructor(left as Double, top as Double, width as Double, height as Double) 21359

135.13.5 Properties

135.13.6 alignment as Integer

MBS MacControls Plugin, Plugin Version: 8.0, Platform: macOS, Targets: Desktop, Console & Web.

Function: Alignment of text within annotation bounds.
Example:

```
dim a as PDFAnnotationFreeTextMBS // an annotation

if a.alignment=a.NSLeftTextAlignment then
// left aligned
end if
```

Notes:

Supported: NSLeftTextAlignment, NSRightTextAlignment and NSCenterTextAlignment.
(Read and Write property)

135.13.7 font as NSFontMBS

MBS MacControls Plugin, Plugin Version: 8.0, Platform: macOS, Targets: Desktop, Console & Web.

Function: Font associated with the text field.
Notes: (Read and Write property)

135.13.8 fontColor as NSColorMBS

MBS MacControls Plugin, Plugin Version: 9.6, Platform: macOS, Targets: Desktop, Console & Web.

Function: The font color used in the text field of the annotation.
Notes:

Available in Mac OS X v10.5 and later.
(Read and Write property)

135.13.9 Events

135.13.10 drawWithBox(box as Integer, g as NSGraphicsMBS) as boolean

MBS MacControls Plugin, Plugin Version: 12.5, Platform: macOS, Targets: .

Function: The event called for a custom drawing.
Notes:

You can draw here what the annotation should show.
Return true to disable the default drawing from PDFKit.

135.13.11 Constants

135.13.12 NSCenterTextAlignment=2

MBS MacControls Plugin, Plugin Version: 8.0.

Function: The Cocoa text alignment constant for center.

135.13.13 NSJustifiedTextAlignment=3

MBS MacControls Plugin, Plugin Version: 8.0.

Function: The Cocoa text alignment constant for justified.

135.13.14 NSLeftTextAlignment=0

MBS MacControls Plugin, Plugin Version: 8.0.

Function: The Cocoa text alignment constant for left.

135.13.15 NSNaturalTextAlignment=4

MBS MacControls Plugin, Plugin Version: 8.0.

Function: The Cocoa text alignment constant for natural.

135.13.16 NSRightTextAlignment=1

MBS MacControls Plugin, Plugin Version: 8.0.

Function: The Cocoa text alignment constant for right.

135.14 class PDFAnnotationInkMBS

135.14.1 class PDFAnnotationInkMBS

MBS MacControls Plugin, Plugin Version: 8.0, Platform: macOS, Targets: Desktop, Console & Web.

Function: The PDFKit class for an ink annotation.
Notes: Subclass of the PDFAnnotationMBS class.

135.14.2 Blog Entries

- MBS Real Studio Plugins, version 12.5pr4

135.14.3 Blog Entries

- MBS Real Studio Plugins, version 12.5pr4

135.14.4 Methods

135.14.5 addBezierPath(path as NSBezierPathMBS)

MBS MacControls Plugin, Plugin Version: 12.5, Platform: macOS, Targets: Desktop, Console & Web.

Function: Adds a Bezier path to an annotation.

135.14.6 Constructor(left as Double, top as Double, width as Double, height as Double)

MBS MacControls Plugin, Plugin Version: 8.0, Platform: macOS, Targets: Desktop, Console & Web.

Function: The constructor to create a new ink annotation.
See also:

- 135.14.7 Constructor(left as Double, top as Double, width as Double, height as Double, annotationType as String, properties as Dictionary = nil) 21363

135.14.7 Constructor(left as Double, top as Double, width as Double, height as Double, annotationType as String, properties as Dictionary = nil)

MBS MacControls Plugin, Plugin Version: 21.1, Platform: macOS, Targets: Desktop, Console & Web.

Function: The constructor to create a new ink annotation.
See also:

- 135.14.6 Constructor(left as Double, top as Double, width as Double, height as Double) 21363

135.14.8 paths as NSBezierPathMBS()

MBS MacControls Plugin, Plugin Version: 12.5, Platform: macOS, Targets: Desktop, Console & Web.

Function: Returns an array containing the Bezier paths that make up an annotation.
Example:

```
dim a as new PDFAnnotationInkMBS(0, 0, 100, 100)

dim b1 as NSBezierPathMBS = NSBezierPathMBS.bezierPathWithRect(NSMakeRectMBS(10, 10, 10, 10))
a.addBezierPath b1

dim b2 as NSBezierPathMBS = NSBezierPathMBS.bezierPathWithRect(NSMakeRectMBS(50, 50, 20, 30))
a.addBezierPath b2

dim paths() as NSBezierPathMBS = a.paths
break
```

135.14.9 removeBezierPath(path as NSBezierPathMBS)

MBS MacControls Plugin, Plugin Version: 12.5, Platform: macOS, Targets: Desktop, Console & Web.

Function: Removes a Bezier path from an annotation.

135.14.10 Events

135.14.11 drawWithBox(box as Integer, g as NSGraphicsMBS) as boolean

MBS MacControls Plugin, Plugin Version: 12.5, Platform: macOS, Targets: .

Function: The event called for a custom drawing.
Notes:

You can draw here what the annotation should show.
Return true to disable the default drawing from PDFKit.

135.15 class PDFAnnotationLineMBS

135.15.1 class PDFAnnotationLineMBS

MBS MacControls Plugin, Plugin Version: 8.0, Platform: macOS, Targets: Desktop, Console & Web.

Function: The PDFKit class for a line annotation.
Example:

```
dim f as FolderItem = SpecialFolder.Desktop.Child("test.pdf")
dim doc as new PDFDocumentMBS(f)
dim page as PDFPageMBS = doc.pageAtIndex(0)
dim annotations(-1) as PDFAnnotationMBS = page.annotations

// show lines on first page
for each a as PDFAnnotationMBS in annotations
if a isa PDFAnnotationLineMBS then
dim l as PDFAnnotationLineMBS = PDFAnnotationLineMBS(a)
MsgBox "Line from "+l.startPoint.String+" to "+l.endPoint.String
end if
next
```

Notes: Subclass of the PDFAnnotationMBS class.

135.15.2 Methods

135.15.3 Constructor(left as Double, top as Double, width as Double, height as Double)

MBS MacControls Plugin, Plugin Version: 8.0, Platform: macOS, Targets: Desktop, Console & Web.

Function: The constructor for a new annotation line.
Example:

```
dim a as new PDFAnnotationLineMBS(100,100,100,100)
```

See also:

- 135.15.4 Constructor(left as Double, top as Double, width as Double, height as Double, annotationType as String, properties as Dictionary = nil)

135.15.4 Constructor(left as Double, top as Double, width as Double, height as Double, annotationType as String, properties as Dictionary = nil)

MBS MacControls Plugin, Plugin Version: 21.1, Platform: macOS, Targets: Desktop, Console & Web.

Function: The constructor for a new annotation line.
See also:

- 135.15.3 Constructor(left as Double, top as Double, width as Double, height as Double) 21365

135.15.5 Properties

135.15.6 endLineStyle as Integer

MBS MacControls Plugin, Plugin Version: 8.0, Platform: macOS, Targets: Desktop, Console & Web.

Function: Style used for ornaments at the line end.
Example:

```
dim f as FolderItem = SpecialFolder.Desktop.Child("test.pdf")
dim doc as new PDFDocumentMBS(f)

dim page as PDFPageMBS = doc.pageAtIndex(0)
dim a as new PDFAnnotationLineMBS(100,100,100,100)

a.colorValue = NSColorMBS.redColor
a.endLineStyle = a.kPDFLineStyleOpenArrow

page.addAnnotation(a)

dim o as FolderItem = SpecialFolder.Desktop.Child("testout.pdf")
call doc.write(o)
```

Notes: (Read and Write property)

135.15.7 endPoint as NSPointMBS

MBS MacControls Plugin, Plugin Version: 9.6, Platform: macOS, Targets: Desktop, Console & Web.

Function: A point specifying the end point for line annotation.
Example:

```
dim f as FolderItem = SpecialFolder.Desktop.Child("test.pdf")
dim doc as new PDFDocumentMBS(f)
```

```
dim page as PDFPageMBS = doc.pageAtIndex(0)
dim annotations(-1) as PDFAnnotationMBS = page.annotations

// show lines on first page
for each a as PDFAnnotationMBS in annotations
if a isa PDFAnnotationLineMBS then
dim l as PDFAnnotationLineMBS = PDFAnnotationLineMBS(a)
MsgBox "Line from "+l.startPoint.String+" to "+l.endPoint.String
end if
next
```

Notes: (Read and Write property)

135.15.8 interiorColor as NSColorMBS

MBS MacControls Plugin, Plugin Version: 9.6, Platform: macOS, Targets: Desktop, Console & Web.

Function: The color used to fill the ornament at the ends of the line.
Notes:

Available in Mac OS X v10.5 and later.
(Read and Write property)

135.15.9 startLineStyle as Integer

MBS MacControls Plugin, Plugin Version: 8.0, Platform: macOS, Targets: Desktop, Console & Web.

Function: Style used for ornaments at the line start.
Example:

```
dim a as new PDFAnnotationLineMBS(100,100,100,100)
a.startLineStyle = a.kPDFLineStyleSquare
```

Notes: (Read and Write property)

135.15.10 startPoint as NSPointMBS

MBS MacControls Plugin, Plugin Version: 9.6, Platform: macOS, Targets: Desktop, Console & Web.

Function: A point specifying the start pointfor line annotation.
Example:

```
dim f as FolderItem = SpecialFolder.Desktop.Child("test.pdf")
dim doc as new PDFDocumentMBS(f)
dim page as PDFPageMBS = doc.pageAtIndex(0)
dim annotations(-1) as PDFAnnotationMBS = page.annotations

// show lines on first page
for each a as PDFAnnotationMBS in annotations
if a isa PDFAnnotationLineMBS then
dim l as PDFAnnotationLineMBS = PDFAnnotationLineMBS(a)
MsgBox "Line from "+l.startPoint.String+" to "+l.endPoint.String
end if
next
```

Notes: (Read and Write property)

135.15.11 Events

135.15.12 drawWithBox(box as Integer, g as NSGraphicsMBS) as boolean

MBS MacControls Plugin, Plugin Version: 12.5, Platform: macOS, Targets: .

Function: The event called for a custom drawing.
Notes:

You can draw here what the annotation should show.
Return true to disable the default drawing from PDFKit.

135.15.13 Constants

135.15.14 kPDFLineStyleCircle = 2

MBS MacControls Plugin, Plugin Version: 8.0.

Function: On of the constants for the styles used for line end caps.
Example:

```
dim f as FolderItem = SpecialFolder.Desktop.Child("test.pdf")
dim doc as new PDFDocumentMBS(f)

dim page as PDFPageMBS = doc.pageAtIndex(0)
dim a as new PDFAnnotationLineMBS(100,100,100,100)

a.endLineStyle = a.kPDFLineStyleCircle
```

```
page.addAnnotation(a)

dim o as FolderItem = SpecialFolder.Desktop.Child("testout.pdf")
call doc.write(o)

o.Launch
```

135.15.15 kPDFLineStyleClosedArrow = 5

MBS MacControls Plugin, Plugin Version: 8.0.

Function: On of the constants for the styles used for line end caps.
Example:

```
dim f as FolderItem = SpecialFolder.Desktop.Child("test.pdf")
dim doc as new PDFDocumentMBS(f)

dim page as PDFPageMBS = doc.pageAtIndex(0)
dim a as new PDFAnnotationLineMBS(100,100,100,100)

a.endLineStyle = a.kPDFLineStyleClosedArrow

page.addAnnotation(a)

dim o as FolderItem = SpecialFolder.Desktop.Child("testout.pdf")
call doc.write(o)

o.Launch
```

135.15.16 kPDFLineStyleDiamond = 3

MBS MacControls Plugin, Plugin Version: 8.0.

Function: On of the constants for the styles used for line end caps.
Example:

```
dim a as new PDFAnnotationLineMBS(100,100,100,100)
a.startLineStyle = a.kPDFLineStyleDiamond
```

135.15.17 kPDFLineStyleNone = 0

MBS MacControls Plugin, Plugin Version: 8.0.

Function: On of the constants for the styles used for line end caps.

135.15.18 kPDFLineStyleOpenArrow = 4

MBS MacControls Plugin, Plugin Version: 8.0.

Function: On of the constants for the styles used for line end caps.
Example:

```
dim f as FolderItem = SpecialFolder.Desktop.Child("test.pdf")
dim doc as new PDFDocumentMBS(f)

dim page as PDFPageMBS = doc.pageAtIndex(0)
dim a as new PDFAnnotationLineMBS(100,100,100,100)

a.endLineStyle = a.kPDFLineStyleOpenArrow

page.addAnnotation(a)

dim o as FolderItem = SpecialFolder.Desktop.Child("testout.pdf")
call doc.write(o)

o.Launch
```

135.15.19 kPDFLineStyleSquare = 1

MBS MacControls Plugin, Plugin Version: 8.0.

Function: On of the constants for the styles used for line end caps.
Example:

```
dim a as new PDFAnnotationLineMBS(100,100,100,100)
a.endLineStyle = a.kPDFLineStyleSquare
```

135.16 class PDFAnnotationLinkMBS

135.16.1 class PDFAnnotationLinkMBS

MBS MacControls Plugin, Plugin Version: 8.0, Platform: macOS, Targets: Desktop, Console & Web.

Function: The PDFKit class for a link annotation.
Example:

```
// load a PDF
dim sourceFile as FolderItem = SpecialFolder.Desktop.Child("test.pdf")
dim p as new PDFDocumentMBS(sourceFile)

// get 4th page
dim page as PDFPageMBS = p.pageAtIndex(3)
// create a destination
dim dest as new PDFDestinationMBS(page, NSMakePointMBS(0,0))

// create the link annotation
dim LinkAnnotation as new PDFAnnotationLinkMBS(100,100,100,100)
LinkAnnotation.destination = dest

// add a color rect so we see the link
dim SquareAnnotation as new PDFAnnotationSquareMBS(100,100,100,100)
SquareAnnotation.colorValue = NSColorMBS.redColor

// add to the first page
p.pageAtIndex(0).addAnnotation(SquareAnnotation)
p.pageAtIndex(0).addAnnotation(LinkAnnotation)

// and write new PDF.
dim destfile as FolderItem = SpecialFolder.Desktop.Child("output.pdf")
call p.write(destfile)
```

Notes: Subclass of the PDFAnnotationMBS class.

135.16.2 Methods

135.16.3 Constructor(left as Double, top as Double, width as Double, height as Double)

MBS MacControls Plugin, Plugin Version: 8.0, Platform: macOS, Targets: Desktop, Console & Web.

Function: The constructor for a new annotation link.

See also:

- 135.16.4 Constructor(left as Double, top as Double, width as Double, height as Double, annotationType as String, properties as Dictionary = nil) 21372

135.16.4 Constructor(left as Double, top as Double, width as Double, height as Double, annotationType as String, properties as Dictionary = nil)

MBS MacControls Plugin, Plugin Version: 21.1, Platform: macOS, Targets: Desktop, Console & Web.

Function: The constructor for a new annotation link.
See also:

- 135.16.3 Constructor(left as Double, top as Double, width as Double, height as Double) 21371

135.16.5 setHighlighted(value as boolean)

MBS MacControls Plugin, Plugin Version: 8.0, Platform: macOS, Targets: Desktop, Console & Web.

Function: The highlight state dictates how the annotation is drawn.
Notes: If a user has clicked on a "Link" annotation, you should set highlighted to true and redraw it. When the user lets up, set highlighted to false and redraw again.

135.16.6 Properties

135.16.7 destination as PDFDestinationMBS

MBS MacControls Plugin, Plugin Version: 8.0, Platform: macOS, Targets: Desktop, Console & Web.

Function: Destination for the link.
Notes: (Read and Write property)

135.16.8 URL as string

MBS MacControls Plugin, Plugin Version: 8.0, Platform: macOS, Targets: Desktop, Console & Web.

Function: URL for the link.
Notes: (Read and Write property)

135.16.9 Events

135.16.10 drawWithBox(box as Integer, g as NSGraphicsMBS) as boolean

MBS MacControls Plugin, Plugin Version: 12.5, Platform: macOS, Targets: .

Function: The event called for a custom drawing.
Notes:

You can draw here what the annotation should show.
Return true to disable the default drawing from PDFKit.

135.17 class PDFAnnotationMarkupMBS

135.17.1 class PDFAnnotationMarkupMBS

MBS MacControls Plugin, Plugin Version: 8.0, Platform: macOS, Targets: Desktop, Console & Web.

Function: The class for a markup annotation.
Example:

```
dim f as FolderItem = SpecialFolder.Desktop.Child("test.pdf")
dim doc as new PDFDocumentMBS(f)

dim page as PDFPageMBS = doc.pageAtIndex(0)
dim a as new PDFAnnotationMarkupMBS(100,100,100,100)

page.addAnnotation(a)

dim o as FolderItem = SpecialFolder.Desktop.Child("testout.pdf")
call doc.write(o)
o.Launch
```

Notes: Subclass of the PDFAnnotationMBS class.

135.17.2 Blog Entries

- MBS Xojo Plugins, version 17.3pr4
- MBS Real Studio Plugins, version 12.5pr5

135.17.3 Blog Entries

- MBS Xojo Plugins, version 17.3pr4
- MBS Real Studio Plugins, version 12.5pr5

135.17.4 Methods

135.17.5 Constructor(left as Double, top as Double, width as Double, height as Double)

MBS MacControls Plugin, Plugin Version: 8.0, Platform: macOS, Targets: Desktop, Console & Web.

Function: The constructor to create a new markup annotation.
Example:

```
dim a as new PDFAnnotationMarkupMBS(100,100,100,100)
```

See also:

- 135.17.6 Constructor(left as Double, top as Double, width as Double, height as Double, annotationType as String, properties as Dictionary = nil) 21375

135.17.6 Constructor(left as Double, top as Double, width as Double, height as Double, annotationType as String, properties as Dictionary = nil)

MBS MacControls Plugin, Plugin Version: 21.1, Platform: macOS, Targets: Desktop, Console & Web.

Function: The constructor to create a new markup annotation.
See also:

- 135.17.5 Constructor(left as Double, top as Double, width as Double, height as Double) 21374

135.17.7 quadrilateralPoints as NSPointMBS()

MBS MacControls Plugin, Plugin Version: 12.5, Platform: macOS, Targets: Desktop, Console & Web.

Function: Get the quadrilateral points.
Example:

```
dim m as new PDFAnnotationMarkupMBS(10, 20, 30, 40)
dim points() as NSPointMBS = m.quadrilateralPoints
break // see points in debugger
```

Notes:

Array of (n * 4) NSPoints defining n quadrilaterals in page space where n is the number of quad points. The points for each quad are ordered in a 'Z' pattern. That is, the first point should represent the upper left point representing the start of the marked-up text, the next point will be the upper right, the third point will represent the lower left of the text and the last point the lower right. Points are specified relative to the annotation's bound's origin.

135.17.8 setQuadrilateralPoints(points() as NSPointMBS)

MBS MacControls Plugin, Plugin Version: 12.5, Platform: macOS, Targets: Desktop, Console & Web.

Function: Set the quadrilateral points.
Notes:

Array of (n * 4) NSPoints defining n quadrilaterals in page space where n is the number of quad points. The points for each quad are ordered in a 'Z' pattern. That is, the first point should represent the upper left point representing the start of the marked-up text, the next point will be the upper right, the third point will represent the lower left of the text and the last point the lower right. Points are specified relative to the annotation's bound's origin.

135.17.9 Properties

135.17.10 markupType as Integer

MBS MacControls Plugin, Plugin Version: 8.0, Platform: macOS, Targets: Desktop, Console & Web.

Function: Type of mark-up (highlight, strike-out or underline).
Example:

```
dim f as FolderItem = SpecialFolder.Desktop.Child("test.pdf")
dim doc as new PDFDocumentMBS(f)

dim page as PDFPageMBS = doc.pageAtIndex(0)
dim a as new PDFAnnotationMarkupMBS(100,100,100,100)
a.markupType = PDFAnnotationMarkupMBS.kPDFMarkupTypeUnderline
page.addAnnotation(a)

dim o as FolderItem = SpecialFolder.Desktop.Child("testout.pdf")
call doc.write(o)
o.Launch
```

Notes:

Changing the markup type also changes the annotations type to one of: "Highlight", "Strikeout", or "Underline" (these are three seperate annotation types treated here as three seperate flavors of the one PDFAnnotationMarkup class).
(Read and Write property)

135.17.11 Events

135.17.12 drawWithBox(box as Integer, g as NSGraphicsMBS) as boolean

MBS MacControls Plugin, Plugin Version: 12.5, Platform: macOS, Targets: .

Function: The event called for a custom drawing.
Notes:

You can draw here what the annotation should show.

Return true to disable the default drawing from PDFKit.

135.17.13 Constants

135.17.14 kPDFMarkupTypeHighlight = 0

MBS MacControls Plugin, Plugin Version: 8.0.

Function: A constant for the markup type.
Example:

```
dim f as FolderItem = SpecialFolder.Desktop.Child("test.pdf")
dim doc as new PDFDocumentMBS(f)

dim page as PDFPageMBS = doc.pageAtIndex(0)
dim a as new PDFAnnotationMarkupMBS(100,100,100,100)
a.markupType = PDFAnnotationMarkupMBS.kPDFMarkupTypeHighlight
page.addAnnotation(a)

dim o as FolderItem = SpecialFolder.Desktop.Child("testout.pdf")
call doc.write(o)
o.Launch
```

Notes: Highlight

135.17.15 kPDFMarkupTypeRedact = 3

MBS MacControls Plugin, Plugin Version: 21.1.

Function: A constant for the markup type.
Notes: Redact

135.17.16 kPDFMarkupTypeStrikeOut = 1

MBS MacControls Plugin, Plugin Version: 8.0.

Function: A constant for the markup type.
Example:

```
dim f as FolderItem = SpecialFolder.Desktop.Child("test.pdf")
dim doc as new PDFDocumentMBS(f)
```

```
dim page as PDFPageMBS = doc.pageAtIndex(0)
dim a as new PDFAnnotationMarkupMBS(100,100,100,100)
a.markupType = PDFAnnotationMarkupMBS.kPDFMarkupTypeStrikeOut
page.addAnnotation(a)

dim o as FolderItem = SpecialFolder.Desktop.Child("testout.pdf")
call doc.write(o)
o.Launch
```

Notes: StrikeOut

135.17.17 kPDFMarkupTypeUnderline = 2

MBS MacControls Plugin, Plugin Version: 8.0.

Function: A constant for the markup type.
Example:

```
dim f as FolderItem = SpecialFolder.Desktop.Child("test.pdf")
dim doc as new PDFDocumentMBS(f)

dim page as PDFPageMBS = doc.pageAtIndex(0)
dim a as new PDFAnnotationMarkupMBS(100,100,100,100)
a.markupType = PDFAnnotationMarkupMBS.kPDFMarkupTypeUnderline
page.addAnnotation(a)

dim o as FolderItem = SpecialFolder.Desktop.Child("testout.pdf")
call doc.write(o)
o.Launch
```

Notes: Underline

135.18 class PDFAnnotationMBS

135.18.1 class PDFAnnotationMBS

MBS MacControls Plugin, Plugin Version: 8.0, Platform: macOS, Targets: Desktop, Console & Web.

Function: This is the base class for all annotations.
Notes: A PDFAnnotation object by itself is not useful, only the subclasses (like PDFAnnotationCircle, PDFAnnotationText) are interesting. In parsing a PDF however, any unknown or unsupported annotations will be represented as this base class. Its drawRect method merely frames the bounds of the annotation and prints the annotation type (like "TrapNet") within the box.

135.18.2 Blog Entries

- MBS Xojo Plugins, version 20.2pr3
- MBS Real Studio Plugins, version 12.5pr6
- MBS REALbasic Plugins Version 10.4 release notes
- MBS REALbasic Plugins, version 10.4pr4

135.18.3 Blog Entries

- MBS Xojo Plugins, version 20.2pr3
- MBS Real Studio Plugins, version 12.5pr6
- MBS REALbasic Plugins Version 10.4 release notes
- MBS REALbasic Plugins, version 10.4pr4

135.18.4 Methods

135.18.5 addBezierPath(path as NSBezierPathMBS)

MBS MacControls Plugin, Plugin Version: 21.1, Platform: macOS, Targets: Desktop, Console & Web.

Function: Add paths from the annotation.
Notes:

Path points are specified in annotation space.
Used by annotations type(s): /Ink.

135.18.6 choices as string()

MBS MacControls Plugin, Plugin Version: 21.1, Platform: macOS, Targets: Desktop, Console & Web.

Function: The choices are an array of strings indicating the options (items) in either a list or pop-up menu.
Notes: Used by annotations type(s): /Widget (field type(s): /Ch).

135.18.7 Constructor

MBS MacControls Plugin, Plugin Version: 10.4, Platform: macOS, Targets: Desktop, Console & Web.

Function: The private constructor.
Notes:

This class is the base class for a number of annotations. So this constructor is private to make sure you don't create instances of PDFAnnotationMBS. But you can still create instances of the subclasses.
This constructor is private to make sure you don't create an object from this class by error. Please use designated functions to create objects.
See also:

- 135.18.8 Constructor(Handle as Integer) 21380
- 135.18.9 Constructor(left as Double, top as Double, width as Double, height as Double) 21381
- 135.18.10 Constructor(left as Double, top as Double, width as Double, height as Double, annotationType as String, properties as Dictionary = nil) 21381

135.18.8 Constructor(Handle as Integer)

MBS MacControls Plugin, Plugin Version: 20.2, Platform: macOS, Targets: Desktop, Console & Web.

Function: Creates a new object based on a given PDFAnnotation handle.
Notes:

Please pass in a non zero handle which points to a PDFAnnotation object.
For use with declares.
See also:

- 135.18.7 Constructor 21380
- 135.18.9 Constructor(left as Double, top as Double, width as Double, height as Double) 21381
- 135.18.10 Constructor(left as Double, top as Double, width as Double, height as Double, annotationType as String, properties as Dictionary = nil) 21381

135.18.9 Constructor(left as Double, top as Double, width as Double, height as Double)

MBS MacControls Plugin, Plugin Version: 21.1, Platform: macOS, Targets: Desktop, Console & Web.

Function: Creates a new annotation.
Notes: You need to set type once.
See also:

- 135.18.7 Constructor 21380
- 135.18.8 Constructor(Handle as Integer) 21380
- 135.18.10 Constructor(left as Double, top as Double, width as Double, height as Double, annotationType as String, properties as Dictionary = nil) 21381

135.18.10 Constructor(left as Double, top as Double, width as Double, height as Double, annotationType as String, properties as Dictionary = nil)

MBS MacControls Plugin, Plugin Version: 21.1, Platform: macOS, Targets: Desktop, Console & Web.

Function: Creates a new annotation of given type.
See also:

- 135.18.7 Constructor 21380
- 135.18.8 Constructor(Handle as Integer) 21380
- 135.18.9 Constructor(left as Double, top as Double, width as Double, height as Double) 21381

135.18.11 copy as PDFAnnotationMBS

MBS MacControls Plugin, Plugin Version: 13.1, Platform: macOS, Targets: Desktop, Console & Web.

Function: Creates a copy of the annotation object.
Notes:

For Mac OS X 10.7 and newer this function uses the framework function.
For Mac OS X 10.6 and older this function uses our own copy function to duplicate the annotation.

135.18.12 Destructor

MBS MacControls Plugin, Plugin Version: 12.5, Platform: macOS, Targets: Desktop, Console & Web.

Function: The destructor.

135.18.13 drawWithBox(box as Integer)

MBS MacControls Plugin, Plugin Version: 9.6, Platform: macOS, Targets: Desktop, Console & Web.

Function: Draws the annotation on its associated page.
Notes:

The annotation is drawn relative to the origin of box in page space.

Page space is a 72 dpi coordinate system with the origin at the lower-left corner of the current page.

For additional information see the "Constants" section in the PDFPage class.

Available in Mac OS X v10.4 and later.

135.18.14 lineStyleFromName(Name as String) as Integer

MBS MacControls Plugin, Plugin Version: 21.1, Platform: macOS, Targets: Desktop, Console & Web.

Function: Queries line style for given name.
Notes:

Method to help with mapping PDFLineStyle to the associated name based on PDF specification
Used by annotations type(s): /Line.

135.18.15 nameForLineStyle(LineStyle as Integer) as String

MBS MacControls Plugin, Plugin Version: 21.1, Platform: macOS, Targets: Desktop, Console & Web.

Function: Queries name for line style.
Notes:

Method to help with mapping PDFLineStyle to the associated name based on PDF specification
Used by annotations type(s): /Line.

135.18.16 paths as NSBezierPathMBS()

MBS MacControls Plugin, Plugin Version: 21.1, Platform: macOS, Targets: Desktop, Console & Web.

Function: Array of NSBezierPathsMBS that comprise the annotation.
Notes:

Paths are specified in annotation space.

Used by annotations type(s): /Ink.

135.18.17 PDFAnnotationHighlightingModeInvert as String

MBS MacControls Plugin, Plugin Version: 21.1, Platform: macOS, Targets: Desktop, Console & Web.

Function: One of the highlighting mode constants.
Notes: Invert

135.18.18 PDFAnnotationHighlightingModeNone as String

MBS MacControls Plugin, Plugin Version: 21.1, Platform: macOS, Targets: Desktop, Console & Web.

Function: One of the highlighting mode constants.
Notes: No

135.18.19 PDFAnnotationHighlightingModeOutline as String

MBS MacControls Plugin, Plugin Version: 21.1, Platform: macOS, Targets: Desktop, Console & Web.

Function: One of the highlighting mode constants.
Notes: Outline

135.18.20 PDFAnnotationHighlightingModePush as String

MBS MacControls Plugin, Plugin Version: 21.1, Platform: macOS, Targets: Desktop, Console & Web.

Function: One of the highlighting mode constants.
Notes: Push

135.18.21 PDFAnnotationKeyAction as String

MBS MacControls Plugin, Plugin Version: 21.1, Platform: macOS, Targets: Desktop, Console & Web.

Function: One of the annotation property keys.

135.18.22 PDFAnnotationKeyAdditionalActions as String

MBS MacControls Plugin, Plugin Version: 21.1, Platform: macOS, Targets: Desktop, Console & Web.

Function: One of the annotation property keys.

135.18.23 PDFAnnotationKeyAppearanceDictionary as String

MBS MacControls Plugin, Plugin Version: 21.1, Platform: macOS, Targets: Desktop, Console & Web.

Function: One of the annotation property keys.

135.18.24 PDFAnnotationKeyAppearanceState as String

MBS MacControls Plugin, Plugin Version: 21.1, Platform: macOS, Targets: Desktop, Console & Web.

Function: One of the annotation property keys.

135.18.25 PDFAnnotationKeyBorder as String

MBS MacControls Plugin, Plugin Version: 21.1, Platform: macOS, Targets: Desktop, Console & Web.

Function: One of the annotation property keys.

135.18.26 PDFAnnotationKeyBorderStyle as String

MBS MacControls Plugin, Plugin Version: 21.1, Platform: macOS, Targets: Desktop, Console & Web.

Function: One of the annotation property keys.

135.18.27 PDFAnnotationKeyColor as String

MBS MacControls Plugin, Plugin Version: 21.1, Platform: macOS, Targets: Desktop, Console & Web.

Function: One of the annotation property keys.

135.18.28 PDFAnnotationKeyContents as String

MBS MacControls Plugin, Plugin Version: 21.1, Platform: macOS, Targets: Desktop, Console & Web.

Function: One of the annotation property keys.

135.18.29 PDFAnnotationKeyDate as String

MBS MacControls Plugin, Plugin Version: 21.1, Platform: macOS, Targets: Desktop, Console & Web.

Function: One of the annotation property keys.

135.18.30 PDFAnnotationKeyDefaultAppearance as String

MBS MacControls Plugin, Plugin Version: 21.1, Platform: macOS, Targets: Desktop, Console & Web.

Function: One of the annotation property keys.

135.18.31 PDFAnnotationKeyDestination as String

MBS MacControls Plugin, Plugin Version: 21.1, Platform: macOS, Targets: Desktop, Console & Web.

Function: One of the annotation property keys.

135.18.32 PDFAnnotationKeyFlags as String

MBS MacControls Plugin, Plugin Version: 21.1, Platform: macOS, Targets: Desktop, Console & Web.

Function: One of the annotation property keys.

135.18.33 PDFAnnotationKeyHighlightingMode as String

MBS MacControls Plugin, Plugin Version: 21.1, Platform: macOS, Targets: Desktop, Console & Web.

Function: One of the annotation property keys.

135.18.34 PDFAnnotationKeyIconName as String

MBS MacControls Plugin, Plugin Version: 21.1, Platform: macOS, Targets: Desktop, Console & Web.

Function: One of the annotation property keys.

135.18.35 PDFAnnotationKeyInklist as String

MBS MacControls Plugin, Plugin Version: 21.1, Platform: macOS, Targets: Desktop, Console & Web.

Function: One of the annotation property keys.

135.18.36 PDFAnnotationKeyInteriorColor as String

MBS MacControls Plugin, Plugin Version: 21.1, Platform: macOS, Targets: Desktop, Console & Web.

Function: One of the annotation property keys.

135.18.37 PDFAnnotationKeyLineEndingStyles as String

MBS MacControls Plugin, Plugin Version: 21.1, Platform: macOS, Targets: Desktop, Console & Web.

Function: One of the annotation property keys.

135.18.38 PDFAnnotationKeyLinePoints as String

MBS MacControls Plugin, Plugin Version: 21.1, Platform: macOS, Targets: Desktop, Console & Web.

Function: One of the annotation property keys.

135.18.39 PDFAnnotationKeyName as String

MBS MacControls Plugin, Plugin Version: 21.1, Platform: macOS, Targets: Desktop, Console & Web.

Function: One of the annotation property keys.

135.18.40 PDFAnnotationKeyOpen as String

MBS MacControls Plugin, Plugin Version: 21.1, Platform: macOS, Targets: Desktop, Console & Web.

Function: One of the annotation property keys.

135.18.41 PDFAnnotationKeyPage as String

MBS MacControls Plugin, Plugin Version: 21.1, Platform: macOS, Targets: Desktop, Console & Web.

Function: One of the annotation property keys.

135.18.42 PDFAnnotationKeyParent as String

MBS MacControls Plugin, Plugin Version: 21.1, Platform: macOS, Targets: Desktop, Console & Web.

Function: One of the annotation property keys.

135.18.43 PDFAnnotationKeyPopup as String

MBS MacControls Plugin, Plugin Version: 21.1, Platform: macOS, Targets: Desktop, Console & Web.

Function: One of the annotation property keys.

135.18.44 PDFAnnotationKeyQuadding as String

MBS MacControls Plugin, Plugin Version: 21.1, Platform: macOS, Targets: Desktop, Console & Web.

Function: One of the annotation property keys.

135.18.45 PDFAnnotationKeyQuadPoints as String

MBS MacControls Plugin, Plugin Version: 21.1, Platform: macOS, Targets: Desktop, Console & Web.

Function: One of the annotation property keys.

135.18.46 PDFAnnotationKeyRect as String

MBS MacControls Plugin, Plugin Version: 21.1, Platform: macOS, Targets: Desktop, Console & Web.

Function: One of the annotation property keys.

135.18.47 PDFAnnotationKeySubtype as String

MBS MacControls Plugin, Plugin Version: 21.1, Platform: macOS, Targets: Desktop, Console & Web.

Function: One of the annotation property keys.

135.18.48 PDFAnnotationKeyTextLabel as String

MBS MacControls Plugin, Plugin Version: 21.1, Platform: macOS, Targets: Desktop, Console & Web.

Function: One of the annotation property keys.

135.18.49 PDFAnnotationKeyWidgetAppearanceDictionary as String

MBS MacControls Plugin, Plugin Version: 21.1, Platform: macOS, Targets: Desktop, Console & Web.

Function: One of the key widget property keys.

135.18.50 PDFAnnotationKeyWidgetBackgroundColor as String

MBS MacControls Plugin, Plugin Version: 21.1, Platform: macOS, Targets: Desktop, Console & Web.

Function: One of the key widget property keys.

135.18.51 PDFAnnotationKeyWidgetBorderColor as String

MBS MacControls Plugin, Plugin Version: 21.1, Platform: macOS, Targets: Desktop, Console & Web.

Function: One of the key widget property keys.

135.18.52 PDFAnnotationKeyWidgetCaption as String

MBS MacControls Plugin, Plugin Version: 21.1, Platform: macOS, Targets: Desktop, Console & Web.

Function: One of the key widget property keys.

135.18.53 PDFAnnotationKeyWidgetDefaultValue as String

MBS MacControls Plugin, Plugin Version: 21.1, Platform: macOS, Targets: Desktop, Console & Web.

Function: One of the key widget property keys.

135.18.54 PDFAnnotationKeyWidgetDownCaption as String

MBS MacControls Plugin, Plugin Version: 21.1, Platform: macOS, Targets: Desktop, Console & Web.

Function: One of the key widget property keys.

135.18.55 PDFAnnotationKeyWidgetFieldFlags as String

MBS MacControls Plugin, Plugin Version: 21.1, Platform: macOS, Targets: Desktop, Console & Web.

Function: One of the key widget property keys.

135.18.56 PDFAnnotationKeyWidgetFieldType as String

MBS MacControls Plugin, Plugin Version: 21.1, Platform: macOS, Targets: Desktop, Console & Web.

Function: One of the key widget property keys.

135.18.57 PDFAnnotationKeyWidgetMaxLen as String

MBS MacControls Plugin, Plugin Version: 21.1, Platform: macOS, Targets: Desktop, Console & Web.

Function: One of the key widget property keys.

135.18.58 PDFAnnotationKeyWidgetOptions as String

MBS MacControls Plugin, Plugin Version: 21.1, Platform: macOS, Targets: Desktop, Console & Web.

Function: One of the key widget property keys.

135.18.59 PDFAnnotationKeyWidgetRolloverCaption as String

MBS MacControls Plugin, Plugin Version: 21.1, Platform: macOS, Targets: Desktop, Console & Web.

Function: One of the key widget property keys.

135.18.60 PDFAnnotationKeyWidgetRotation as String

MBS MacControls Plugin, Plugin Version: 21.1, Platform: macOS, Targets: Desktop, Console & Web.

Function: One of the key widget property keys.

135.18.61 PDFAnnotationKeyWidgetTextLabelUI as String

MBS MacControls Plugin, Plugin Version: 21.1, Platform: macOS, Targets: Desktop, Console & Web.

Function: One of the key widget property keys.

135.18.62 PDFAnnotationKeyWidgetValue as String

MBS MacControls Plugin, Plugin Version: 21.1, Platform: macOS, Targets: Desktop, Console & Web.

Function: One of the key widget property keys.

135.18.63 PDFAnnotationLineEndingStyleCircle as String

MBS MacControls Plugin, Plugin Version: 21.1, Platform: macOS, Targets: Desktop, Console & Web.

Function: One of the line ending style constants.
Notes: Circle

135.18.64 PDFAnnotationLineEndingStyleClosedArrow as String

MBS MacControls Plugin, Plugin Version: 21.1, Platform: macOS, Targets: Desktop, Console & Web.

Function: One of the line ending style constants.
Notes: Closed Arrow

135.18.65 PDFAnnotationLineEndingStyleDiamond as String

MBS MacControls Plugin, Plugin Version: 21.1, Platform: macOS, Targets: Desktop, Console & Web.

Function: One of the line ending style constants.
Notes: Diamond

135.18.66 PDFAnnotationLineEndingStyleNone as String

MBS MacControls Plugin, Plugin Version: 21.1, Platform: macOS, Targets: Desktop, Console & Web.

Function: One of the line ending style constants.
Notes: No

135.18.67 PDFAnnotationLineEndingStyleOpenArrow as String

MBS MacControls Plugin, Plugin Version: 21.1, Platform: macOS, Targets: Desktop, Console & Web.

Function: One of the line ending style constants.
Notes: Open Arrow

135.18.68 PDFAnnotationLineEndingStyleSquare as String

MBS MacControls Plugin, Plugin Version: 21.1, Platform: macOS, Targets: Desktop, Console & Web.

Function: One of the line ending style constants.
Notes: Square

135.18.69 PDFAnnotationSubtypeCircle as String

MBS MacControls Plugin, Plugin Version: 21.1, Platform: macOS, Targets: Desktop, Console & Web.

Function: One of the subtypes.
Notes: Circle

135.18.70 PDFAnnotationSubtypeFreeText as String

MBS MacControls Plugin, Plugin Version: 21.1, Platform: macOS, Targets: Desktop, Console & Web.

Function: One of the subtypes.
Notes: Freetext

135.18.71 PDFAnnotationSubtypeHighlight as String

MBS MacControls Plugin, Plugin Version: 21.1, Platform: macOS, Targets: Desktop, Console & Web.

Function: One of the subtypes.
Notes: Highlight

135.18.72 PDFAnnotationSubtypeInk as String

MBS MacControls Plugin, Plugin Version: 21.1, Platform: macOS, Targets: Desktop, Console & Web.

Function: One of the subtypes.
Notes: Ink

135.18.73 PDFAnnotationSubtypeLine as String

MBS MacControls Plugin, Plugin Version: 21.1, Platform: macOS, Targets: Desktop, Console & Web.

Function: One of the subtypes.
Notes: Line

135.18.74 PDFAnnotationSubtypeLink as String

MBS MacControls Plugin, Plugin Version: 21.1, Platform: macOS, Targets: Desktop, Console & Web.

Function: One of the subtypes.
Notes: Link

135.18.75 PDFAnnotationSubtypePopup as String

MBS MacControls Plugin, Plugin Version: 21.1, Platform: macOS, Targets: Desktop, Console & Web.

Function: One of the subtypes.
Notes: Popup

135.18.76 PDFAnnotationSubtypeSquare as String

MBS MacControls Plugin, Plugin Version: 21.1, Platform: macOS, Targets: Desktop, Console & Web.

Function: One of the subtypes.
Notes: Square

135.18.77 PDFAnnotationSubtypeStamp as String

MBS MacControls Plugin, Plugin Version: 21.1, Platform: macOS, Targets: Desktop, Console & Web.

Function: One of the subtypes.
Notes: Stamp

135.18.78 PDFAnnotationSubtypeStrikeOut as String

MBS MacControls Plugin, Plugin Version: 21.1, Platform: macOS, Targets: Desktop, Console & Web.

Function: One of the subtypes.
Notes: Strike out

135.18.79 PDFAnnotationSubtypeText as String

MBS MacControls Plugin, Plugin Version: 21.1, Platform: macOS, Targets: Desktop, Console & Web.

Function: One of the subtypes.
Notes: Text

135.18.80 PDFAnnotationSubtypeUnderline as String

MBS MacControls Plugin, Plugin Version: 21.1, Platform: macOS, Targets: Desktop, Console & Web.

Function: One of the subtypes.
Notes: Underline

135.18.81 PDFAnnotationSubtypeWidget as String

MBS MacControls Plugin, Plugin Version: 21.1, Platform: macOS, Targets: Desktop, Console & Web.

Function: One of the subtypes.
Notes: Widget

135.18.82 PDFAnnotationTextIconTypeComment as String

MBS MacControls Plugin, Plugin Version: 21.1, Platform: macOS, Targets: Desktop, Console & Web.

Function: One of the icon type constants.
Notes: Comment

135.18.83 PDFAnnotationTextIconTypeHelp as String

MBS MacControls Plugin, Plugin Version: 21.1, Platform: macOS, Targets: Desktop, Console & Web.

Function: One of the icon type constants.
Notes: Help

135.18.84 PDFAnnotationTextIconTypeInsert as String

MBS MacControls Plugin, Plugin Version: 21.1, Platform: macOS, Targets: Desktop, Console & Web.

Function: One of the icon type constants.
Notes: Insert

135.18.85 PDFAnnotationTextIconTypeKey as String

MBS MacControls Plugin, Plugin Version: 21.1, Platform: macOS, Targets: Desktop, Console & Web.

Function: One of the icon type constants.
Notes: Key

135.18.86 PDFAnnotationTextIconTypeNewParagraph as String

MBS MacControls Plugin, Plugin Version: 21.1, Platform: macOS, Targets: Desktop, Console & Web.

Function: One of the icon type constants.
Notes: New Paragraph

135.18.87 PDFAnnotationTextIconTypeNote as String

MBS MacControls Plugin, Plugin Version: 21.1, Platform: macOS, Targets: Desktop, Console & Web.

Function: One of the icon type constants.
Notes: Note

135.18.88 PDFAnnotationTextIconTypeParagraph as String

MBS MacControls Plugin, Plugin Version: 21.1, Platform: macOS, Targets: Desktop, Console & Web.

Function: One of the icon type constants.
Notes: Paragraph

135.18.89 PDFAnnotationWidgetSubtypeButton as String

MBS MacControls Plugin, Plugin Version: 21.1, Platform: macOS, Targets: Desktop, Console & Web.

Function: One of the widget subtypes.
Notes: Button

135.18.90 PDFAnnotationWidgetSubtypeChoice as String

MBS MacControls Plugin, Plugin Version: 21.1, Platform: macOS, Targets: Desktop, Console & Web.

Function: One of the widget subtypes.
Notes: Choice

135.18.91 PDFAnnotationWidgetSubtypeSignature as String

MBS MacControls Plugin, Plugin Version: 21.1, Platform: macOS, Targets: Desktop, Console & Web.

Function: One of the widget subtypes.
Notes: Signature

135.18.92 PDFAnnotationWidgetSubtypeText as String

MBS MacControls Plugin, Plugin Version: 21.1, Platform: macOS, Targets: Desktop, Console & Web.

Function: One of the widget subtypes.
Notes: Text

135.18.93 quadrilateralPoints as NSPointMBS()

MBS MacControls Plugin, Plugin Version: 21.1, Platform: macOS, Targets: Desktop, Console & Web.

Function: Array of n * 4 points, packed as NSValue pointValue / CGPointValue, defining n quadrilaterals in page space where n is the number of quad points.
Notes:

The points for each quad are ordered in a 'Z' pattern. That is, the first point should represent the upper left point representing the start of the marked-up text, the next point will be the upper right, the third point will represent the lower left of the text and the last point the lower right.
Points are specified relative to the annotation's bound's origin.

135.18.94 removeAllAppearanceStreams

MBS MacControls Plugin, Plugin Version: 9.6, Platform: macOS, Targets: Desktop, Console & Web.

Function: All appearance streams for the target annotation are removed.
Notes:

Without an appearance stream, annotations are drawn strictly according to their parameters (color, border, font, etc.). When a PDF is saved, PDF Kit will always write out an appearance stream(s) for each annotation. If the PDF is reloaded, you will need to remove the appearance streams in order to continue to edit the annotations parameters.

Requires Mac OS X 10.5.

135.18.95 removeBezierPath(path as NSBezierPathMBS)

MBS MacControls Plugin, Plugin Version: 21.1, Platform: macOS, Targets: Desktop, Console & Web.

Function: Remove paths from the annotation.

135.18.96 removeValueForAnnotationKey(Key as String)

MBS MacControls Plugin, Plugin Version: 21.1, Platform: macOS, Targets: Desktop, Console & Web.

Function: Remove the key-value pair from the annotation dictionary. Returns true on successful removal.

135.18.97 setBooleanValue(Key as String, value as Boolean) as Boolean

MBS MacControls Plugin, Plugin Version: 21.1, Platform: macOS, Targets: Desktop, Console & Web.

Function: Sets a boolean value.
Notes: See also setValue.

135.18.98 setChoices(choices() as string)

MBS MacControls Plugin, Plugin Version: 21.1, Platform: macOS, Targets: Desktop, Console & Web.

Function: The choices are an array of strings indicating the options (items) in either a list or pop-up menu.
Notes: Used by annotations type(s): /Widget (field type(s): /Ch).

135.18.99 setQuadrilateralPoints(points() as NSPointMBS)

MBS MacControls Plugin, Plugin Version: 21.1, Platform: macOS, Targets: Desktop, Console & Web.

Function: Array of n * 4 points, packed as NSValue pointValue / CGPointValue, defining n quadrilaterals in page space where n is the number of quad points.
Notes:

The points for each quad are ordered in a 'Z' pattern. That is, the first point should represent the upper left point representing the start of the marked-up text, the next point will be the upper right, the third point will represent the lower left of the text and the last point the lower right.
Points are specified relative to the annotation's bound's origin.

135.18.100 setRectValue(Key as String, value as NSRectMBS) as Boolean

MBS MacControls Plugin, Plugin Version: 21.1, Platform: macOS, Targets: Desktop, Console & Web.

Function: Sets a rectangle value.
Notes: See also setValue.

135.18.101 setValue(Key as String, value as Variant) as Boolean

MBS MacControls Plugin, Plugin Version: 21.1, Platform: macOS, Targets: Desktop, Console & Web.

Function: Allows you to set a key-value pair in this annotation's dictionary.
Notes: Returns true on successful assignment, false on error. Key must be valid for a PDF annotation's object type, and must have a value that is acceptable for the key type. These values can either be a string, number, array of strings or numbers, or an dictionary of the previously listed types. Some keys expect a complex type, for example the key "/C" expects a color in the format of an array of 0, 1, 3, or 4 elements, with each element being a floating-point number in the range of 0.0 - 1.0). As a convenience, these kind of keys will directly accept NSColorMBS values. Other convenience functions provide similar support can be found in PDFAnnotationUtilities header file. Note that you can set the environment variable "PDFKIT_LOG_ANNOTATIONS" to log any key-value assignment failures.

135.18.102 setValues(values() as string)

MBS MacControls Plugin, Plugin Version: 21.1, Platform: macOS, Targets: Desktop, Console & Web.

Function: The choices are an array of strings indicating the option's export values in either a list or pop-up menu.
Notes: Used by annotations type(s): /Widget (field type(s): /Ch).

135.18.103 valueForAnnotationKey(Key as String) as Variant

MBS MacControls Plugin, Plugin Version: 21.1, Platform: macOS, Targets: Desktop, Console & Web.

Function: Retrieves a deep copy of the key-value pair based on the given key; key can either be from the keys PDFAnnotationKey, or an appropriate string from the PDF specification.

135.18.104 values as string()

MBS MacControls Plugin, Plugin Version: 21.1, Platform: macOS, Targets: Desktop, Console & Web.

Function: The choices are an array of strings indicating the option's export values in either a list or pop-up menu.
Notes: Used by annotations type(s): /Widget (field type(s): /Ch).

135.18.105 Properties

135.18.106 Action as PDFActionMBS

MBS MacControls Plugin, Plugin Version: 21.1, Platform: macOS, Targets: Desktop, Console & Web.

Function: Optional action performed when a user clicks / taps an annotation.
Notes:

PDF readers ignore actions except for those associated with Link or button Widget annotations.

Available in macOS 10.5 or newer
(Read and Write property)

135.18.107 alignment as Integer

MBS MacControls Plugin, Plugin Version: 21.1, Platform: macOS, Targets: Desktop, Console & Web.

Function: Alignment of text within annotation bounds. Supported: NSLeftTextAlignment, NSRightTextAlignment and NSCenterTextAlignment.
Notes:

Used by annotations type(s): /FreeText, /Widget (field type(s): /Tx).
(Read and Write property)

135.18.108 allowsToggleToOff as Boolean

MBS MacControls Plugin, Plugin Version: 21.1, Platform: macOS, Targets: Desktop, Console & Web.

Function: For radio buttons, indicates whether clicking on widget whose state is already On toggles it Off.
Notes:

Used by annotations type(s): /Widget (field type(s): /Btn).
(Read and Write property)

135.18.109 annotationKeyValues as Dictionary

MBS MacControls Plugin, Plugin Version: 21.1, Platform: macOS, Targets: Desktop, Console & Web.

Function: List all key-value pairs for this annotation; returns a deep copy of all pairs.
Notes:

Note that this method will not include a copy of the value for /Parent. This is by design as to avoid introducing a memory cycle. If you would like to get the /Parent propery, use valueForAnnotationKey with key

PDFAnnotationKeyParent.
(Read only property)

135.18.110 backgroundColor as NSColorMBS

MBS MacControls Plugin, Plugin Version: 21.1, Platform: macOS, Targets: Desktop, Console & Web.

Function: Background color characteristics.
Notes:

Used by annotations type(s): /Widget (field type(s): /Btn, /Ch, /Tx).
(Read and Write property)

135.18.111 border as PDFBorderMBS

MBS MacControls Plugin, Plugin Version: 8.0, Platform: macOS, Targets: Desktop, Console & Web.

Function: Optional border or border style that describes how to draw the annoation border (if any).
Example:

```
dim f as FolderItem = SpecialFolder.Desktop.Child("test.pdf")
dim doc as new PDFDocumentMBS(f)

dim page as PDFPageMBS = doc.pageAtIndex(0)
dim a as new PDFAnnotationSquareMBS(100,100,100,100)

a.interiorColor = NSColorMBS.greenColor
a.colorValue = NSColorMBS.redColor
a.border.lineWidth=5

page.addAnnotation(a)

dim o as FolderItem = SpecialFolder.Desktop.Child("testout.pdf")
call doc.write(o)
o.Launch
```

Notes: (Read and Write property)

135.18.112 bounds as NSRectMBS

MBS MacControls Plugin, Plugin Version: 9.6, Platform: macOS, Targets: Desktop, Console & Web.

Function: The bounding box for the annotation in page space.
Notes:

Page space is a 72-dpi coordinate system with the origin at the lower-left corner of the current page.

Available in Mac OS X v10.4 and later.
(Read and Write property)

135.18.113 buttonWidgetState as Integer

MBS MacControls Plugin, Plugin Version: 21.1, Platform: macOS, Targets: Desktop, Console & Web.

Function: The current state of a button widget annotation.
Notes:

Used by annotations type(s): /Widget (field type(s): /Btn).
(Read and Write property)

135.18.114 buttonWidgetStateString as String

MBS MacControls Plugin, Plugin Version: 21.1, Platform: macOS, Targets: Desktop, Console & Web.

Function: The string that represents the ON state of a button widget annotation.
Notes:

This should be set when trying to, for example, group together a set of radio buttons with the same field name.
When buttons share the same field name, their individual state strings set them apart from one another.
Used by annotations type(s): /Widget (field type(s): /Btn).
(Read and Write property)

135.18.115 caption as String

MBS MacControls Plugin, Plugin Version: 21.1, Platform: macOS, Targets: Desktop, Console & Web.

Function: Label for the button. Applies to kPDFWidgetPushButtonControl only.
Notes:

Used by annotations type(s): /Widget (field type(s): /Btn).
(Read and Write property)

135.18.116 colorValue as NSColorMBS

MBS MacControls Plugin, Plugin Version: 8.0, Platform: macOS, Targets: Desktop, Console & Web.

Function: For many annotations ("Circle", "Square") the stroke color.
Example:

```
dim f as FolderItem = SpecialFolder.Desktop.Child("test.pdf")
dim doc as new PDFDocumentMBS(f)

dim page as PDFPageMBS = doc.pageAtIndex(0)
dim a as new PDFAnnotationLineMBS(100,100,100,100)

a.colorValue = NSColorMBS.redColor
a.endLineStyle = a.kPDFLineStyleOpenArrow

page.addAnnotation(a)

dim o as FolderItem = SpecialFolder.Desktop.Child("testout.pdf")
call doc.write(o)
```

Notes:

Used for other annotations as well.
(Read and Write property)

135.18.117 comb as Boolean

MBS MacControls Plugin, Plugin Version: 21.1, Platform: macOS, Targets: Desktop, Console & Web.

Function: Used to configure combing for PDF text fields.
Notes:

If set, the field is automatically divided into as many equally spaced positions, or combs, as the value of the maximum length of the field. To get the maximum length, use annotaiton key: PDFAnnotationKeyWidgetMaxLen.
Used by annotations type(s): /Widget (field type(s): /Tx).
(Read and Write property)

135.18.118 contents as string

MBS MacControls Plugin, Plugin Version: 8.0, Platform: macOS, Targets: Desktop, Console & Web.

Function: A string of text associated with an annotation.

Example:

```
dim f as FolderItem = SpecialFolder.Desktop.Child("test.pdf")
dim doc as new PDFDocumentMBS(f)

dim page as PDFPageMBS = doc.pageAtIndex(0)
dim a as new PDFAnnotationTextMBS(100,100,100,100)

a.contents="Hello"
a.colorValue = NSColorMBS.redColor

page.addAnnotation(a)

dim o as FolderItem = SpecialFolder.Desktop.Child("testout.pdf")
call doc.write(o)
o.Launch
```

Notes:

Often to be displayed in a pop-up when the annotation is clicked on ("FreeText" and "Text" especially).
(Read and Write property)

135.18.119 destination as PDFDestinationMBS

MBS MacControls Plugin, Plugin Version: 21.1, Platform: macOS, Targets: Desktop, Console & Web.

Function: Destination for the link. May be nil if no destination associated with link; in this case the URL may be valid.
Notes:

The preferred way though is to use action property.
Used by annotations type(s): /Link.
(Read and Write property)

135.18.120 endLineStyle as Integer

MBS MacControls Plugin, Plugin Version: 21.1, Platform: macOS, Targets: Desktop, Console & Web.

Function: Style used for ornaments at the lines end (optional, PDF 1.4).
Notes:

Used by annotations type(s): /Line.
(Read and Write property)

135.18.121 endPoint as NSPointMBS

MBS MacControls Plugin, Plugin Version: 21.1, Platform: macOS, Targets: Desktop, Console & Web.

Function: Points specifying end points for line annotation (required).
Notes:

Points are specified in annotation space.
Used by annotations type(s): /Line.
(Read and Write property)

135.18.122 fieldName as String

MBS MacControls Plugin, Plugin Version: 21.1, Platform: macOS, Targets: Desktop, Console & Web.

Function: Widget annotations backed by form data have (internal) field names with which to associate a value or data.
Notes:

Can also be used for ResetForm actions.
Used by annotations type(s): /Widget (field type(s): /Btn, /Ch, /Tx).
(Read and Write property)

135.18.123 font as NSFontMBS

MBS MacControls Plugin, Plugin Version: 21.1, Platform: macOS, Targets: Desktop, Console & Web.

Function: Font and font color associated with the text field.
Notes:

Used by annotations type(s): /FreeText, /Popup, /Widget (field type(s): /Btn, /Ch, and /Tx).
(Read and Write property)

135.18.124 fontColor as NSColorMBS

MBS MacControls Plugin, Plugin Version: 21.1, Platform: macOS, Targets: Desktop, Console & Web.

Function: Width of line used to stroke border.
Notes:

Used by annotations type(s): /FreeText, /Widget (field type(s): /Btn, /Ch, and /Tx).
(Read and Write property)

135.18.125 Handle as Integer

MBS MacControls Plugin, Plugin Version: 8.0, Platform: macOS, Targets: Desktop, Console & Web.

Function: The handle used internally for the object reference.
Notes: (Read and Write property)

135.18.126 hasAppearanceStream as boolean

MBS MacControls Plugin, Plugin Version: 8.0, Platform: macOS, Targets: Desktop, Console & Web.

Function: Returns true if the annotation has an appearance stream.
Notes:

Annotations with appearance streams are drawn using their stream. As a result, setting many parameters (like 'setColor' above), will have no visible effect.
(Read only property)

135.18.127 iconType as Integer

MBS MacControls Plugin, Plugin Version: 21.1, Platform: macOS, Targets: Desktop, Console & Web.

Function: The type of icon displayed in the PDF. Supported icons: "Comment", "Key", "Note", "Help", "NewParagraph", "Paragraph" and "Insert".
Notes:

Used by annotations type(s): /Text.
(Read and Write property)

135.18.128 interiorColor as NSColorMBS

MBS MacControls Plugin, Plugin Version: 21.1, Platform: macOS, Targets: Desktop, Console & Web.

Function: Interior color of the annotation.
Notes:

Used by annotations type(s): /Circle, /Line, /Square.
(Read and Write property)

135.18.129 isHighlighted as Boolean

MBS MacControls Plugin, Plugin Version: 21.1, Platform: macOS, Targets: Desktop, Console & Web.

Function: The highlight state dictates how the annotation is drawn.
Notes:

For example, if a user has clicked on a "Link" annotation, you should set highlighted to YES and redraw it. When the user lets up, set highlighted to false and redraw again.

Available in macOS 10.13 or newer or iOS 11.0 or newer.
(Read and Write property)

135.18.130 isPasswordField as Boolean

MBS MacControls Plugin, Plugin Version: 21.1, Platform: macOS, Targets: Desktop, Console & Web.

Function: Used to determine if a PDF text field is a password field.
Notes:

Used by annotations type(s): /Widget (field type(s): /Tx).
(Read only property)

135.18.131 ListChoice as Boolean

MBS MacControls Plugin, Plugin Version: 21.1, Platform: macOS, Targets: Desktop, Console & Web.

Function: There are two flavors of Choice widget annotations, lists and pop-up menus. This method allow you to differentiate.
Notes:

Used by annotations type(s): /Widget (field type(s): /Ch).
(Read and Write property)

135.18.132 markupType as Integer

MBS MacControls Plugin, Plugin Version: 21.1, Platform: macOS, Targets: Desktop, Console & Web.

Function: Type of mark-up (highlight, strike-out or underline). Changing the markup type also changes the annotations type.
Notes:

Used by annotations type(s): /Highlight, /StrikeOut, /Underline.
(Read and Write property)

135.18.133 maximumLength as Integer

MBS MacControls Plugin, Plugin Version: 21.1, Platform: macOS, Targets: Desktop, Console & Web.

Function: Maximum characters allowed (optional, zero indicates no specified maximum).
Notes:

Used by annotations type(s): /Widget (field type(s): /Tx).
(Read and Write property)

135.18.134 modificationDate as date

MBS MacControls Plugin, Plugin Version: 9.6, Platform: macOS, Targets: Desktop, Console & Web.

Function: The modification date of the annotation.
Notes:

Available in Mac OS X v10.5 and later.
(Read and Write property)

135.18.135 modificationDateTime as DateTime

MBS MacControls Plugin, Plugin Version: 20.5, Platform: macOS, Targets: Desktop, Console & Web.

Function: The modification date of the annotation.
Notes:

Available in Mac OS X v10.5 and later.
(Read and Write property)

135.18.136 mouseUpAction as PDFActionMBS

MBS MacControls Plugin, Plugin Version: 9.6, Platform: macOS, Targets: Desktop, Console & Web.

Function: The action performed when a user releases the mouse button within an annotation.
Notes:

Available in Mac OS X v10.5 and later.
(Read and Write property)

135.18.137 multiline as Boolean

MBS MacControls Plugin, Plugin Version: 21.1, Platform: macOS, Targets: Desktop, Console & Web.

Function: Used to configure multiline PDF text fields.
Notes:

Used by annotations type(s): /Widget (field type(s): /Tx).
(Read and Write property)

135.18.138 Open as Boolean

MBS MacControls Plugin, Plugin Version: 21.1, Platform: macOS, Targets: Desktop, Console & Web.

Function: Used to tell if an annotation is open or closed.
Notes:

Used by annotations type(s): /Popup.
(Read and Write property)

135.18.139 page as PDFPageMBS

MBS MacControls Plugin, Plugin Version: 8.0, Platform: macOS, Targets: Desktop, Console & Web.

Function: Returns the page the annotation is associated with.
Notes: (Read only property)

135.18.140 popup as Variant

MBS MacControls Plugin, Plugin Version: 9.6, Platform: macOS, Targets: Desktop, Console & Web.

Function: The pop-up annotation associated with an annotation.
Notes:

The variant is a PDFAnnotationPopupMBS.

Pop-up annotations are not used with links or widgets. The bounds and open state of the pop-up annotation indicate the placement and open state of the pop-up window.

Available in Mac OS X v10.5 and later.
(Read and Write property)

135.18.141 radiosInUnison as Boolean

MBS MacControls Plugin, Plugin Version: 21.1, Platform: macOS, Targets: Desktop, Console & Web.

Function: For radio buttons, indicates whether a group of radio buttons will turn on and off in unison; that is if one is checked, they are all checked. If clear, the buttons are mutually exclusive.
Notes:

Used by annotations type(s): /Widget (field type(s): /Btn).
(Read and Write property)

135.18.142 ReadOnly as Boolean

MBS MacControls Plugin, Plugin Version: 21.1, Platform: macOS, Targets: Desktop, Console & Web.

Function: Determines if a text field should be editable or not.
Notes:

Used by annotations type(s): /Widget (field type(s): /Btn, /Ch, /Tx).
(Read and Write property)

135.18.143 shouldDisplay as boolean

MBS MacControls Plugin, Plugin Version: 8.0, Platform: macOS, Targets: Desktop, Console & Web.

Function: Specifies whether it should be drawn to the display or not.
Notes: (Read and Write property)

135.18.144 shouldPrint as boolean

MBS MacControls Plugin, Plugin Version: 8.0, Platform: macOS, Targets: Desktop, Console & Web.

Function: Specifies whether it should be printed or not.
Notes: (Read and Write property)

135.18.145 stampName as String

MBS MacControls Plugin, Plugin Version: 21.1, Platform: macOS, Targets: Desktop, Console & Web.

Function: Name of stamp annotation.
Notes:

Standard stamps include names like, "Approved", "Draft", "TopSecret", etc.
The name must be representable as ASCII. Very little is rendered if the annotation has no appearance stream.
Used by annotations type(s): /Stamp

(Read and Write property)

135.18.146 startLineStyle as Integer

MBS MacControls Plugin, Plugin Version: 21.1, Platform: macOS, Targets: Desktop, Console & Web.

Function: Style used for ornaments at the lines start (optional, PDF 1.4).
Notes:

Used by annotations type(s): /Line.
(Read and Write property)

135.18.147 startPoint as NSPointMBS

MBS MacControls Plugin, Plugin Version: 21.1, Platform: macOS, Targets: Desktop, Console & Web.

Function: Points specifying start points for line annotation (required).
Notes:

Points are specified in annotation space.
Used by annotations type(s): /Line.
(Read and Write property)

135.18.148 toolTip as string

MBS MacControls Plugin, Plugin Version: 8.0, Platform: macOS, Targets: Desktop, Console & Web.

Function: String used for tooltips.
Notes:

The base class returns contents, sub-classes may override as appropriate.
(Read only property)

135.18.149 type as string

MBS MacControls Plugin, Plugin Version: 8.0, Platform: macOS, Targets: Desktop, Console & Web.

Function: Returns the annotation type (called "Subtype" in the PDF specification since "Annot" is the type).
Example:

```
dim a as new PDFAnnotationTextMBS(100,100,100,100)
MsgBox a.type // Text
```

Notes:

Examples include: "Text", "Link", "Line", etc.
(Read and Write property)

135.18.150 URL as String

MBS MacControls Plugin, Plugin Version: 21.1, Platform: macOS, Targets: Desktop, Console & Web.

Function: URL for the link. May be nil if no URL action associated with link; in this case the destination may be valid.
Notes:

The preferred way though is to via action property.
Used by annotations type(s): /Link.
(Read and Write property)

135.18.151 userName as string

MBS MacControls Plugin, Plugin Version: 9.6, Platform: macOS, Targets: Desktop, Console & Web.

Function: The name of the user who created the annotation.
Notes:

Available in Mac OS X v10.5 and later.
(Read and Write property)

135.18.152 widgetControlType as Integer

MBS MacControls Plugin, Plugin Version: 21.1, Platform: macOS, Targets: Desktop, Console & Web.

Function: The type of button widget control type (radio button, push button, or checkbox).
Notes:

Used by annotations type(s): /Widget (field type(s): /Btn).
(Read and Write property)

135.18.153 widgetDefaultStringValue as String

MBS MacControls Plugin, Plugin Version: 21.1, Platform: macOS, Targets: Desktop, Console & Web.

Function: The string value for a widget annotation.
Notes:

Used by annotations type(s): /Widget (field type(s): /Btn, /Ch, /Tx).
(Read and Write property)

135.18.154 widgetFieldType as String

MBS MacControls Plugin, Plugin Version: 21.1, Platform: macOS, Targets: Desktop, Console & Web.

Function: The specific field type of a widget annotation (button, choice, or text).
Notes:

Used by annotations type(s): /Widget (field type(s): /Btn, /Ch, /Tx).
(Read and Write property)

135.18.155 widgetStringValue as String

MBS MacControls Plugin, Plugin Version: 21.1, Platform: macOS, Targets: Desktop, Console & Web.

Function: The string value for a widget annotation.
Notes:

Used by annotations type(s): /Widget (field type(s): /Btn, /Ch, /Tx).
(Read and Write property)

135.19 class PDFAnnotationPopupMBS

135.19.1 class PDFAnnotationPopupMBS

MBS MacControls Plugin, Plugin Version: 9.6, Platform: macOS, Targets: Desktop, Console & Web.

Function: A PDFAnnotationPopup object provides user interactivity on a PDF page in the form of a pop-up menu.
Notes: Subclass of the PDFAnnotationMBS class.

135.19.2 Methods

135.19.3 Constructor(left as Double, top as Double, width as Double, height as Double)

MBS MacControls Plugin, Plugin Version: 9.6, Platform: macOS, Targets: Desktop, Console & Web.

Function: Creates a new annotation popup annotation with the given size.
See also:

- 135.19.4 Constructor(left as Double, top as Double, width as Double, height as Double, annotationType as String, properties as Dictionary = nil) 21413

135.19.4 Constructor(left as Double, top as Double, width as Double, height as Double, annotationType as String, properties as Dictionary = nil)

MBS MacControls Plugin, Plugin Version: 21.1, Platform: macOS, Targets: Desktop, Console & Web.

Function: Creates a new annotation popup annotation with the given size.
See also:

- 135.19.3 Constructor(left as Double, top as Double, width as Double, height as Double) 21413

135.19.5 Properties

135.19.6 isOpen as boolean

MBS MacControls Plugin, Plugin Version: 9.6, Platform: macOS, Targets: Desktop, Console & Web.

Function: A Boolean value indicating whether the pop-up is open.
Notes:

Available in Mac OS X v10.5 and later.
(Read and Write property)

135.19.7 Events

135.19.8 drawWithBox(box as Integer, g as NSGraphicsMBS) as boolean

MBS MacControls Plugin, Plugin Version: 12.5, Platform: macOS, Targets: .

Function: The event called for a custom drawing.
Notes:

You can draw here what the annotation should show.
Return true to disable the default drawing from PDFKit.

135.20 class PDFAnnotationSquareMBS

135.20.1 class PDFAnnotationSquareMBS

MBS MacControls Plugin, Plugin Version: 8.0, Platform: macOS, Targets: Desktop, Console & Web.

Function: The class for a square annotation.
Example:

```
// load a PDF
dim sourceFile as FolderItem = SpecialFolder.Desktop.Child("test.pdf")
dim p as new PDFDocumentMBS(sourceFile)

// get 4th page
dim page as PDFPageMBS = p.pageAtIndex(3)
// create a destination
dim dest as new PDFDestinationMBS(page, NSMakePointMBS(0,0))

// create the link annotation
dim LinkAnnotation as new PDFAnnotationLinkMBS(100,100,100,100)
LinkAnnotation.destination = dest

// add a color rect so we see the link
dim SquareAnnotation as new PDFAnnotationSquareMBS(100,100,100,100)
SquareAnnotation.colorValue = NSColorMBS.redColor

// add to the first page
p.pageAtIndex(0).addAnnotation(SquareAnnotation)
p.pageAtIndex(0).addAnnotation(LinkAnnotation)

// and write new PDF.
dim destfile as FolderItem = SpecialFolder.Desktop.Child("output.pdf")
call p.write(destfile)
```

Notes: Subclass of the PDFAnnotationMBS class.

135.20.2 Methods

135.20.3 Constructor(left as Double, top as Double, width as Double, height as Double)

MBS MacControls Plugin, Plugin Version: 8.0, Platform: macOS, Targets: Desktop, Console & Web.

Function: The constructor to create a square annotation.

Example:

```
dim f as FolderItem = SpecialFolder.Desktop.Child("test.pdf")
dim doc as new PDFDocumentMBS(f)

dim page as PDFPageMBS = doc.pageAtIndex(0)
dim a as new PDFAnnotationSquareMBS(100,100,100,100)

a.interiorColor = NSColorMBS.greenColor
a.colorValue = NSColorMBS.redColor
a.border.lineWidth=5

page.addAnnotation(a)

dim o as FolderItem = SpecialFolder.Desktop.Child("testout.pdf")
call doc.write(o)
o.Launch
```

See also:

- 135.20.4 Constructor(left as Double, top as Double, width as Double, height as Double, annotationType as String, properties as Dictionary = nil) 21416

135.20.4 Constructor(left as Double, top as Double, width as Double, height as Double, annotationType as String, properties as Dictionary = nil)

MBS MacControls Plugin, Plugin Version: 21.1, Platform: macOS, Targets: Desktop, Console & Web.

Function: The constructor to create a square annotation.
See also:

- 135.20.3 Constructor(left as Double, top as Double, width as Double, height as Double) 21415

135.20.5 Properties

135.20.6 interiorColor as NSColorMBS

MBS MacControls Plugin, Plugin Version: 8.0, Platform: macOS, Targets: Desktop, Console & Web.

Function: Fill color used for drawing annotation.
Example:

```
dim a as new PDFAnnotationSquareMBS(100,100,100,100)
a.interiorColor = NSColorMBS.greenColor
```

Notes: (Read and Write property)

135.20.7 Events

135.20.8 drawWithBox(box as Integer, g as NSGraphicsMBS) as boolean

MBS MacControls Plugin, Plugin Version: 12.5, Platform: macOS, Targets: .

Function: The event called for a custom drawing.
Notes:

You can draw here what the annotation should show.
Return true to disable the default drawing from PDFKit.

135.21 class PDFAnnotationStampMBS

135.21.1 class PDFAnnotationStampMBS

MBS MacControls Plugin, Plugin Version: 9.6, Platform: macOS, Targets: Desktop, Console & Web.

Function: A PDFAnnotationStamp object allows you to display a word or phrase, such as "Confidential," in a PDF page.
Example:

```
// create new document with blank page
dim doc as new PDFDocumentMBS
dim page as new PDFPageMBS
doc.appendPage page

// make new stamp annotation
dim stamp as new PDFAnnotationStampMBS(100, 100, 100, 100)

// Name of stamp annotation.  Standard stamps include names like, "Approved", "Draft", "TopSecret",
etc.
// The name must be representable as ASCII.
// Very little is rendered if the annotation has no appearance stream.
stamp.name = "Approved"

page.addAnnotation stamp

// save to file
dim f as FolderItem = SpecialFolder.Desktop.Child("test.pdf")

if doc.write(f) then
f.Launch
else
MsgBox "write failed"
end if
```

Notes:

A PDFAnnotationStamp object should have an appearance stream associated with it; otherwise, nothing useful is rendered.
Subclass of the PDFAnnotationMBS class.

135.21.2 Blog Entries

- MBS Real Studio Plugins, version 12.5pr5

135.21.3 Blog Entries

- MBS Real Studio Plugins, version 12.5pr5

135.21.4 Methods

135.21.5 Constructor(left as Double, top as Double, width as Double, height as Double)

MBS MacControls Plugin, Plugin Version: 9.6, Platform: macOS, Targets: Desktop, Console & Web.

Function: Creates a new annotation stamp with the given size.
See also:

- 135.21.6 Constructor(left as Double, top as Double, width as Double, height as Double, annotationType as String, properties as Dictionary = nil) 21419

135.21.6 Constructor(left as Double, top as Double, width as Double, height as Double, annotationType as String, properties as Dictionary = nil)

MBS MacControls Plugin, Plugin Version: 21.1, Platform: macOS, Targets: Desktop, Console & Web.

Function: Creates a new annotation stamp with the given size.
See also:

- 135.21.5 Constructor(left as Double, top as Double, width as Double, height as Double) 21419

135.21.7 Properties

135.21.8 name as string

MBS MacControls Plugin, Plugin Version: 9.6, Platform: macOS, Targets: Desktop, Console & Web.

Function: The name associated with the stamp annotation.
Notes:

The name must be representable in ASCII. You can set a stamp annotation's name to help you identify it, but that name is not displayed on the PDF page. You must provide the string you want displayed on the page, such as "Draft" or "Top Secret", in the appearance stream for the annotation.

Note that the name value of the stamp annotation is not necessarily identical to the user-visible appearance of the stamp annotation. For example, a stamp annotation that displays "Confidential" on a PDF page may not have a name value of "Confidential".

Available in Mac OS X v10.5 and later.
(Read and Write property)

135.21.9 Events

135.21.10 drawWithBox(box as Integer, g as NSGraphicsMBS) as boolean

MBS MacControls Plugin, Plugin Version: 12.5, Platform: macOS, Targets: .

Function: The event called for a custom drawing.
Notes:

You can draw here what the annotation should show.
Return true to disable the default drawing from PDFKit.

135.22 class PDFAnnotationTextMBS

135.22.1 class PDFAnnotationTextMBS

MBS MacControls Plugin, Plugin Version: 8.0, Platform: macOS, Targets: Desktop, Console & Web.

Function: The PDFKit class for an annotation text.
Notes: Subclass of the PDFAnnotationMBS class.

135.22.2 Methods

135.22.3 Constructor(left as Double, top as Double, width as Double, height as Double)

MBS MacControls Plugin, Plugin Version: 8.0, Platform: macOS, Targets: Desktop, Console & Web.

Function: The constructor to create a new annotation text.
See also:

- 135.22.4 Constructor(left as Double, top as Double, width as Double, height as Double, annotationType as String, properties as Dictionary = nil) 21421

135.22.4 Constructor(left as Double, top as Double, width as Double, height as Double, annotationType as String, properties as Dictionary = nil)

MBS MacControls Plugin, Plugin Version: 21.1, Platform: macOS, Targets: Desktop, Console & Web.

Function: The constructor to create a new annotation text.
See also:

- 135.22.3 Constructor(left as Double, top as Double, width as Double, height as Double) 21421

135.22.5 Properties

135.22.6 iconType as Integer

MBS MacControls Plugin, Plugin Version: 8.0, Platform: macOS, Targets: Desktop, Console & Web.

Function: The type of icon displayed in the PDF.
Notes:

Supported icons: "Comment", "Key", "Note", "Help", "NewParagraph", "Paragraph" and "Insert".
(Read and Write property)

135.22.7 Events

135.22.8 drawWithBox(box as Integer, g as NSGraphicsMBS) as boolean

MBS MacControls Plugin, Plugin Version: 12.5, Platform: macOS, Targets: .

Function: The event called for a custom drawing.
Notes:

You can draw here what the annotation should show.
Return true to disable the default drawing from PDFKit.

135.22.9 Constants

135.22.10 kPDFTextAnnotationIconComment=0

MBS MacControls Plugin, Plugin Version: 8.0.

Function: One of the constants for use with the icontype property.

135.22.11 kPDFTextAnnotationIconHelp=3

MBS MacControls Plugin, Plugin Version: 8.0.

Function: One of the constants for use with the icontype property.

135.22.12 kPDFTextAnnotationIconInsert=6

MBS MacControls Plugin, Plugin Version: 8.0.

Function: One of the constants for use with the icontype property.

135.22.13 kPDFTextAnnotationIconKey=1

MBS MacControls Plugin, Plugin Version: 8.0.

Function: One of the constants for use with the icontype property.

135.22.14 kPDFTextAnnotationIconNewParagraph=4

MBS MacControls Plugin, Plugin Version: 8.0.

Function: One of the constants for use with the icontype property.

135.22.15 kPDFTextAnnotationIconNote=2

MBS MacControls Plugin, Plugin Version: 8.0.

Function: One of the constants for use with the icontype property.

135.22.16 kPDFTextAnnotationIconParagraph=5

MBS MacControls Plugin, Plugin Version: 8.0.

Function: One of the constants for use with the icontype property.

135.23 class PDFAnnotationTextWidgetMBS

135.23.1 class PDFAnnotationTextWidgetMBS

MBS MacControls Plugin, Plugin Version: 8.0, Platform: macOS, Targets: Desktop, Console & Web.

Function: The PDFKit class for a text widget annotation.
Notes: Subclass of the PDFAnnotationMBS class.

135.23.2 Methods

135.23.3 Constructor(left as Double, top as Double, width as Double, height as Double)

MBS MacControls Plugin, Plugin Version: 8.0, Platform: macOS, Targets: Desktop, Console & Web.

Function: The constructor to create a new annotation.
See also:

- 135.23.4 Constructor(left as Double, top as Double, width as Double, height as Double, annotationType as String, properties as Dictionary = nil) 21424

135.23.4 Constructor(left as Double, top as Double, width as Double, height as Double, annotationType as String, properties as Dictionary = nil)

MBS MacControls Plugin, Plugin Version: 21.1, Platform: macOS, Targets: Desktop, Console & Web.

Function: The constructor to create a new annotation.
See also:

- 135.23.3 Constructor(left as Double, top as Double, width as Double, height as Double) 21424

135.23.5 Properties

135.23.6 alignment as Integer

MBS MacControls Plugin, Plugin Version: 8.0, Platform: macOS, Targets: Desktop, Console & Web.

Function: Alignment of text.
Notes:

Supported: NSLeftTextAlignment, NSRightTextAlignment and NSCenterTextAlignment.
(Read and Write property)

135.23.7 attributedStringValue as NSAttributedStringMBS

MBS MacControls Plugin, Plugin Version: 12.3, Platform: macOS, Targets: Desktop, Console & Web.

Function: Attributed string associated with text field (font / fontColor).
Notes:

Available on Mac OS X 10.8 or newer.
(Read and Write property)

135.23.8 backgroundColor as NSColorMBS

MBS MacControls Plugin, Plugin Version: 9.6, Platform: macOS, Targets: Desktop, Console & Web.

Function: The background color of the annotation text field.
Notes:

Available in Mac OS X v10.5 and later.
(Read and Write property)

135.23.9 fieldName as string

MBS MacControls Plugin, Plugin Version: 9.6, Platform: macOS, Targets: Desktop, Console & Web.

Function: The internal name for the annotation text field.
Notes:

Field names are optional, internal names that identify text fields in a PDF form. You use field names with the PDFActionResetForm action.
Note that multiple PDFAnnotationTextWidget objects with the same field name always have the same text associated with that field name. When text is entered into one of the objects, the text associated with that field name is changed in all objects. If you need to ensure unique text for a PDFAnnotationTextWidget object, you must give it a unique field name.
Available in Mac OS X v10.5 and later.
(Read and Write property)

135.23.10 font as NSFontMBS

MBS MacControls Plugin, Plugin Version: 8.0, Platform: macOS, Targets: Desktop, Console & Web.

Function: Font associated with the text field.
Notes: (Read and Write property)

135.23.11 fontColor as NSColorMBS

MBS MacControls Plugin, Plugin Version: 9.6, Platform: macOS, Targets: Desktop, Console & Web.

Function: The font color used for the annotation's text field.
Notes:

Available in Mac OS X v10.5 and later.
(Read and Write property)

135.23.12 isMultiline as Boolean

MBS MacControls Plugin, Plugin Version: 21.1, Platform: macOS, Targets: Desktop, Console & Web.

Function: Configuring multiline PDF text fields.
Notes: (Read and Write property)

135.23.13 maximumLength as Integer

MBS MacControls Plugin, Plugin Version: 9.6, Platform: macOS, Targets: Desktop, Console & Web.

Function: The maximum number of characters allowed in the annotations string.
Notes:

A value of 0 means that there is no specified maximum.
Available in Mac OS X v10.5 and later.
(Read and Write property)

135.23.14 rotation as Integer

MBS MacControls Plugin, Plugin Version: 9.6, Platform: macOS, Targets: Desktop, Console & Web.

Function: The rotation angle of the annotation text field in degrees.
Notes:

The rotation angle to be applied to the annotation text field, in degrees. The rotation angle must be a positive or negative multiple of 90 (negative angles are converted to their positive equivalents; for example -90 is changed to 270).
Available in Mac OS X v10.5 and later.
(Read and Write property)

135.23.15 stringValue as string

MBS MacControls Plugin, Plugin Version: 8.0, Platform: macOS, Targets: Desktop, Console & Web.

Function: String value associated with text field.
Notes: (Read and Write property)

135.23.16 Events

135.23.17 drawWithBox(box as Integer, g as NSGraphicsMBS) as boolean

MBS MacControls Plugin, Plugin Version: 12.5, Platform: macOS, Targets: .

Function: The event called for a custom drawing.
Notes:

You can draw here what the annotation should show.
Return true to disable the default drawing from PDFKit.

135.23.18 Constants

135.23.19 NSCenterTextAlignment=2

MBS MacControls Plugin, Plugin Version: 8.0.

Function: The Cocoa text alignment constant for center.

135.23.20 NSJustifiedTextAlignment=3

MBS MacControls Plugin, Plugin Version: 8.0.

Function: The Cocoa text alignment constant for justified.

135.23.21 NSLeftTextAlignment=0

MBS MacControls Plugin, Plugin Version: 8.0.

Function: The Cocoa text alignment constant for left.

135.23.22 NSNaturalTextAlignment=4

MBS MacControls Plugin, Plugin Version: 8.0.

Function: The Cocoa text alignment constant for natural.

135.23.23 NSRightTextAlignment=1

MBS MacControls Plugin, Plugin Version: 8.0.

Function: The Cocoa text alignment constant for right.

135.24 class PDFAppearanceCharacteristicsMBS

135.24.1 class PDFAppearanceCharacteristicsMBS

MBS MacControls Plugin, Plugin Version: 21.1, Platform: macOS, Targets: Desktop, Console & Web.

Function: PDFAppearanceCharacteristics represents a dictionary that is specific to widget annotation types, containing additional information for constructing the annotation's appearance.
Notes: It is designed to be a representation of the /MK appearance characteristics entry in the annotation dictionary. Because the /MK entry is optional, all properties of PDFAppearanceCharacteristics are optional as well.

135.24.2 Blog Entries

- MonkeyBread Software Releases the MBS Xojo Plugins in version 21.1
- MBS Xojo Plugins, version 21.1pr2

135.24.3 Blog Entries

- MonkeyBread Software Releases the MBS Xojo Plugins in version 21.1
- MBS Xojo Plugins, version 21.1pr2

135.24.4 Methods

135.24.5 Constructor

MBS MacControls Plugin, Plugin Version: 21.1, Platform: macOS, Targets: Desktop, Console & Web.

Function: The constructor.
See also:

- 135.24.6 Constructor(Handle as Integer) 21429

135.24.6 Constructor(Handle as Integer)

MBS MacControls Plugin, Plugin Version: 21.1, Platform: macOS, Targets: Desktop, Console & Web.

Function: The constructor.
Notes: Handle must point to an existing PDFAppearanceCharacteristics object.
See also:

- 135.24.5 Constructor 21429

135.24.7 copy as PDFAppearanceCharacteristicsMBS

MBS MacControls Plugin, Plugin Version: 21.1, Platform: macOS, Targets: Desktop, Console & Web.

Function: Creates a copy of the object.

135.24.8 PDFAppearanceCharacteristicsKeyBackgroundColor as String

MBS MacControls Plugin, Plugin Version: 21.1, Platform: macOS, Targets: Desktop, Console & Web.

Function: One of the widget appearance characteristics keys.

135.24.9 PDFAppearanceCharacteristicsKeyBorderColor as String

MBS MacControls Plugin, Plugin Version: 21.1, Platform: macOS, Targets: Desktop, Console & Web.

Function: One of the widget appearance characteristics keys.

135.24.10 PDFAppearanceCharacteristicsKeyCaption as String

MBS MacControls Plugin, Plugin Version: 21.1, Platform: macOS, Targets: Desktop, Console & Web.

Function: One of the widget appearance characteristics keys.

135.24.11 PDFAppearanceCharacteristicsKeyDownCaption as String

MBS MacControls Plugin, Plugin Version: 21.1, Platform: macOS, Targets: Desktop, Console & Web.

Function: One of the widget appearance characteristics keys.

135.24.12 PDFAppearanceCharacteristicsKeyRolloverCaption as String

MBS MacControls Plugin, Plugin Version: 21.1, Platform: macOS, Targets: Desktop, Console & Web.

Function: One of the widget appearance characteristics keys.

135.24.13 PDFAppearanceCharacteristicsKeyRotation as String

MBS MacControls Plugin, Plugin Version: 21.1, Platform: macOS, Targets: Desktop, Console & Web.

Function: One of the widget appearance characteristics keys.

135.24.14 Properties

135.24.15 appearanceCharacteristicsKeyValues as Dictionary

MBS MacControls Plugin, Plugin Version: 21.1, Platform: macOS, Targets: Desktop, Console & Web.

Function: List all appearance characteristics properties as key-value pairs; returns a deep copy of all pairs.
Notes:

Helpful for debugging.
(Read only property)

135.24.16 backgroundColor as NSColorMBS

MBS MacControls Plugin, Plugin Version: 21.1, Platform: macOS, Targets: Desktop, Console & Web.

Function: The background color of the widget annotation.
Notes: (Read and Write property)

135.24.17 borderColor as NSColorMBS

MBS MacControls Plugin, Plugin Version: 21.1, Platform: macOS, Targets: Desktop, Console & Web.

Function: The border color of the widget annotation.
Notes: (Read and Write property)

135.24.18 caption as String

MBS MacControls Plugin, Plugin Version: 21.1, Platform: macOS, Targets: Desktop, Console & Web.

Function: The widget annotation's normal caption, displayed when it is not interacting with the user.
Notes: (Read and Write property)

135.24.19 controlType as Integer

MBS MacControls Plugin, Plugin Version: 21.1, Platform: macOS, Targets: Desktop, Console & Web.

Function: For button widget annotations, need to specify the control type for PDFAppearanceCharacteristicsMBS as certain attributes, i.e. captions, are only available for certain flavors.
Notes:

Control type does not need to be set for text or choice widget annotations.
(Read and Write property)

135.24.20 downCaption as String

MBS MacControls Plugin, Plugin Version: 21.1, Platform: macOS, Targets: Desktop, Console & Web.

Function: The widget's caption displayed when the user holds the mouse button while over the annotation.
Notes:

Applies only to kPDFWidgetPushButtonControl.
(Read and Write property)

135.24.21 Handle as Integer

MBS MacControls Plugin, Plugin Version: 21.1, Platform: macOS, Targets: Desktop, Console & Web.

Function: The internal object reference.
Notes: (Read and Write property)

135.24.22 rolloverCaption as String

MBS MacControls Plugin, Plugin Version: 21.1, Platform: macOS, Targets: Desktop, Console & Web.

Function: The widget's caption displayed when the user moves the mouse over the annotation.
Notes:

Applies only to kPDFWidgetPushButtonControl.
(Read and Write property)

135.24.23 rotation as Integer

MBS MacControls Plugin, Plugin Version: 21.1, Platform: macOS, Targets: Desktop, Console & Web.

Function: The number of *degrees* by which the widget annotation is rotated counterclockwise relative to the page.
Notes:

The value must be a multiple of 90. Default value: 0.
(Read and Write property)

135.25 class PDFBorderMBS

135.25.1 class PDFBorderMBS

MBS MacControls Plugin, Plugin Version: 8.0, Platform: macOS, Targets: Desktop, Console & Web.

Function: The class for PDFKit borders.

135.25.2 Blog Entries

- MBS Xojo Plugins, version 21.1pr1
- MBS Xojo Plugins, version 20.2pr3
- MBS Real Studio Plugins, version 12.5pr5

135.25.3 Blog Entries

- MBS Xojo Plugins, version 21.1pr1
- MBS Xojo Plugins, version 20.2pr3
- MBS Real Studio Plugins, version 12.5pr5

135.25.4 Methods

135.25.5 Constructor

MBS MacControls Plugin, Plugin Version: 13.1, Platform: macOS, Targets: Desktop, Console & Web.

Function: The constructor.
Notes: Updated for version 21.1 to be public. Used to be private.
See also:

- 135.25.6 Constructor(Handle as Integer) 21434

135.25.6 Constructor(Handle as Integer)

MBS MacControls Plugin, Plugin Version: 20.2, Platform: macOS, Targets: Desktop, Console & Web.

Function: Creates a new object based on a given PDFBorder handle.
Notes:

Please pass in a non zero handle which points to a PDFBorder object.
For use with declares.
See also:

• 135.25.5 Constructor 21434

135.25.7 copy as PDFBorderMBS

MBS MacControls Plugin, Plugin Version: 13.1, Platform: macOS, Targets: Desktop, Console & Web.

Function: Creates a copy of the border object.
Notes: Not available in Mac OS X 10.6.

135.25.8 dashPattern as Double()

MBS MacControls Plugin, Plugin Version: 12.5, Platform: macOS, Targets: Desktop, Console & Web.

Function: Gets the dash pattern for the border.
Notes: Refer to the description for NSBezierPath for more information.

135.25.9 PDFBorderKeyDashPattern as String

MBS MacControls Plugin, Plugin Version: 21.1, Platform: macOS, Targets: Desktop, Console & Web.

Function: Key for the dash pattern property.

135.25.10 PDFBorderKeyLineWidth as String

MBS MacControls Plugin, Plugin Version: 21.1, Platform: macOS, Targets: Desktop, Console & Web.

Function: Key for the line width property.

135.25.11 PDFBorderKeyStyle as String

MBS MacControls Plugin, Plugin Version: 21.1, Platform: macOS, Targets: Desktop, Console & Web.

Function: Key for the style property.

135.25.12 setDashPattern(values() as Double)

MBS MacControls Plugin, Plugin Version: 12.5, Platform: macOS, Targets: Desktop, Console & Web.

Function: Sets the dash pattern for the border.
Notes: Refer to the description for NSBezierPath for more information.

135.25.13 Properties

135.25.14 borderKeyValues as Dictionary

MBS MacControls Plugin, Plugin Version: 21.1, Platform: macOS, Targets: Desktop, Console & Web.

Function: List all border properties as key-value pairs; returns a deep copy of all pairs.
Notes:

Helpful for debugging.
(Read only property)

135.25.15 horizontalCornerRadius as single

MBS MacControls Plugin, Plugin Version: 8.0, Platform: macOS, Targets: Desktop, Console & Web.

Function: For rounded-rect borders, the corner radius.
Notes:

Deprecated in Mac OS X 10.7.
(Read and Write property)

135.25.16 lineWidth as Double

MBS MacControls Plugin, Plugin Version: 8.0, Platform: macOS, Targets: Desktop, Console & Web.

Function: Width of line used to strok border.
Example:

```
dim f as FolderItem = SpecialFolder.Desktop.Child("test.pdf")
dim doc as new PDFDocumentMBS(f)

dim page as PDFPageMBS = doc.pageAtIndex(0)
dim a as new PDFAnnotationSquareMBS(100,100,100,100)

a.interiorColor = NSColorMBS.greenColor
a.colorValue = NSColorMBS.redColor
a.border.lineWidth=5

page.addAnnotation(a)
```

```
dim o as FolderItem = SpecialFolder.Desktop.Child("testout.pdf")
call doc.write(o)
o.Launch
```

Notes: (Read and Write property)

135.25.17 style as Integer

MBS MacControls Plugin, Plugin Version: 8.0, Platform: macOS, Targets: Desktop, Console & Web.

Function: Whether border is drawn solid, dashed etc.
Example:

```
dim f as FolderItem = SpecialFolder.Desktop.Child("test.pdf")
dim doc as new PDFDocumentMBS(f)

dim page as PDFPageMBS = doc.pageAtIndex(0)
dim a as new PDFAnnotationSquareMBS(100,100,100,100)

a.border.style = PDFBorderMBS.kPDFBorderStyleDashed

page.addAnnotation(a)

dim o as FolderItem = SpecialFolder.Desktop.Child("testout.pdf")
call doc.write(o)
o.Launch
```

Notes:

Use this constants:

```
kPDFBorderStyleSolid      = 0
kPDFBorderStyleDashed     = 1
kPDFBorderStyleBeveled    = 2
kPDFBorderStyleInset      = 3
kPDFBorderStyleUnderline  = 4
```

(Read and Write property)

135.25.18 verticalCornerRadius as single

MBS MacControls Plugin, Plugin Version: 8.0, Platform: macOS, Targets: Desktop, Console & Web.

Function: For rounded-rect borders, the corner radius.
Notes:

Deprecated in Mac OS X 10.7.
(Read and Write property)

135.25.19 Constants

135.25.20 kPDFBorderStyleBeveled = 2

MBS MacControls Plugin, Plugin Version: 8.0.

Function: One of the constants for the border style.
Example:

```
dim f as FolderItem = SpecialFolder.Desktop.Child("test.pdf")
dim doc as new PDFDocumentMBS(f)

dim page as PDFPageMBS = doc.pageAtIndex(0)
dim a as new PDFAnnotationSquareMBS(100,100,100,100)

a.border.style = PDFBorderMBS.kPDFBorderStyleBeveled

page.addAnnotation(a)

dim o as FolderItem = SpecialFolder.Desktop.Child("testout.pdf")
call doc.write(o)
o.Launch
```

135.25.21 kPDFBorderStyleDashed = 1

MBS MacControls Plugin, Plugin Version: 8.0.

Function: One of the constants for the border style.
Example:

```
dim f as FolderItem = SpecialFolder.Desktop.Child("test.pdf")
dim doc as new PDFDocumentMBS(f)

dim page as PDFPageMBS = doc.pageAtIndex(0)
dim a as new PDFAnnotationSquareMBS(100,100,100,100)
```

```
a.border.style = PDFBorderMBS.kPDFBorderStyleDashed

page.addAnnotation(a)

dim o as FolderItem = SpecialFolder.Desktop.Child("testout.pdf")
call doc.write(o)
o.Launch
```

135.25.22 kPDFBorderStyleInset = 3

MBS MacControls Plugin, Plugin Version: 8.0.

Function: One of the constants for the border style.

135.25.23 kPDFBorderStyleSolid = 0

MBS MacControls Plugin, Plugin Version: 8.0.

Function: One of the constants for the border style.

135.25.24 kPDFBorderStyleUnderline = 4

MBS MacControls Plugin, Plugin Version: 8.0.

Function: One of the constants for the border style.

135.26 class PDFDestinationMBS

135.26.1 class PDFDestinationMBS

MBS MacControls Plugin, Plugin Version: 8.0, Platform: macOS, Targets: Desktop, Console & Web.

Function: The class for a pdf destination.

135.26.2 Blog Entries

- MBS Xojo Plugins, version 20.2pr3

135.26.3 Blog Entries

- MBS Xojo Plugins, version 20.2pr3

135.26.4 Methods

135.26.5 compare(dest as PDFDestinationMBS) as Integer

MBS MacControls Plugin, Plugin Version: 9.6, Platform: macOS, Targets: Desktop, Console & Web.

Function: Returns a comparison result that indicates the location of the destination in the document, relative to the current position.
Notes:

A comparison result, indicating the position of the passed-in destination relative to the current position.

If destination is between the receiver's position and the end of the document, compare returns NSOrderedAscending; if it is between the receiver's position and the beginning of the document, compare returns NSOrderedDescending. Otherwise, if destination matches the receiver's position, compare returns NSOrderedSame.

This method ignores the horizontal component of the destination point (the x value). If the destination's vertical component (or y value) is kPDFDestinationUnspecifiedValue, compare treats the destination as if its y value is the top point on the destination page.

An exception is raised if destination does not have a page associated with it or if its page is associated with a document other than the receiver's document.

Available in Mac OS X v10.5 and later.

135.26.6 Constructor(Handle as Integer)

MBS MacControls Plugin, Plugin Version: 20.2, Platform: macOS, Targets: Desktop, Console & Web.

Function: Creates a new object based on a given PDFDestination handle.
Notes:

Please pass in a non zero handle which points to a PDFDestination object.
For use with declares.
See also:

- 135.26.7 Constructor(page as PDFPageMBS, point as NSPointMBS) 21441

135.26.7 Constructor(page as PDFPageMBS, point as NSPointMBS)

MBS MacControls Plugin, Plugin Version: 9.6, Platform: macOS, Targets: Desktop, Console & Web.

Function: Initializes the destination.
Notes:

page: The page of the destination.
point: The point of the destination, in page space.

Specify point in page space. Typically, there's no need to initialize destinations. Instead, you get them from PDFAnnotationLink, PDFOutline, or PDFView objects.

Page space is a 72-dpi coordinate system with the origin at the lower-left corner of the current page.

Available in Mac OS X v10.4 and later.
See also:

- 135.26.6 Constructor(Handle as Integer) 21441

135.26.8 copy as PDFDestinationMBS

MBS MacControls Plugin, Plugin Version: 13.1, Platform: macOS, Targets: Desktop, Console & Web.

Function: Creates a copy of the destination object.

135.26.9 kPDFDestinationUnspecifiedValue as Double

MBS MacControls Plugin, Plugin Version: 11.2, Platform: macOS, Targets: Desktop, Console & Web.

Function: Value used for unspecified destination.
Example:

MsgBox str(PDFDestinationMBS.kPDFDestinationUnspecifiedValue)

Notes:

Unspecified value used when a destination's actual x or y value is unimportant.
Available in Mac OS X v10.5 and later.

135.26.10 point as NSPointMBS

MBS MacControls Plugin, Plugin Version: 9.6, Platform: macOS, Targets: Desktop, Console & Web.

Function: Returns the point, in page space, that the destination refers to.
Notes:

Page space is a 72 dpi coordinate system with the origin at the lower-left corner of the current page.

Available in Mac OS X v10.4 and later.

135.26.11 Properties

135.26.12 Handle as Integer

MBS MacControls Plugin, Plugin Version: 20.2, Platform: macOS, Targets: Desktop, Console & Web.

Function: The internal object reference.
Notes: (Read and Write property)

135.26.13 page as PDFPageMBS

MBS MacControls Plugin, Plugin Version: 8.0, Platform: macOS, Targets: Desktop, Console & Web.

Function: Page the destination refers to (destination page).
Notes: (Read only property)

135.26.14 Zoom as Double

MBS MacControls Plugin, Plugin Version: 11.2, Platform: macOS, Targets: Desktop, Console & Web.

Function: Specify the scale factor the PDF viewer should assume for this destination.
Notes:

kPDFDestinationUnspecifiedValue indicates the scale factor is unaffected.
Available in Mac OS X 10.7 and later.
(Read and Write property)

135.27 class PDFDocumentDelegateMBS

135.27.1 class PDFDocumentDelegateMBS

MBS MacControls Plugin, Plugin Version: 8.0, Platform: macOS, Targets: Desktop, Console & Web.

Function: A class for a document delegate.
Notes: Subclass this class to handle document events.

135.27.2 Events

135.27.3 Close

MBS MacControls Plugin, Plugin Version: 8.0, Platform: macOS, Targets: .

Function: Called when the delegate is destroyed.

135.27.4 didMatchString(selection as PDFSelectionMBS)

MBS MacControls Plugin, Plugin Version: 8.0, Platform: macOS, Targets: .

Function: The event for an item found.
Notes: If implemented by the delegate, called for every search instance found during a find. PDFDocument's implentation accumulates each PDFSelection in an array.

135.27.5 documentDidBeginDocumentFind

MBS MacControls Plugin, Plugin Version: 8.0, Platform: macOS, Targets: .

Function: The search started on the document.

135.27.6 documentDidBeginPageFind(PageIndex as Integer)

MBS MacControls Plugin, Plugin Version: 8.0, Platform: macOS, Targets: .

Function: The page search started on this page.
Notes: PageIndex is zero based.

135.27.7 documentDidEndDocumentFind

MBS MacControls Plugin, Plugin Version: 8.0, Platform: macOS, Targets: .

Function: The search finished on this document.

135.27.8 documentDidEndPageFind(PageIndex as Integer)

MBS MacControls Plugin, Plugin Version: 8.0, Platform: macOS, Targets: .

Function: The page search finished on this page.
Notes: PageIndex is zero based.

135.27.9 documentDidFindMatch(selection as PDFSelectionMBS)

MBS MacControls Plugin, Plugin Version: 8.0, Platform: macOS, Targets: .

Function: The search found an item.

135.27.10 documentDidUnlock

MBS MacControls Plugin, Plugin Version: 8.0, Platform: macOS, Targets: .

Function: The document has been unlocked.

135.27.11 Open

MBS MacControls Plugin, Plugin Version: 8.0, Platform: macOS, Targets: .

Function: Called when the delegate is installed.

135.28 class PDFDocumentMBS

135.28.1 class PDFDocumentMBS

MBS MacControls Plugin, Plugin Version: 8.0, Platform: macOS, Targets: Desktop, Console & Web.

Function: The PDFKit class for a PDF document.
Notes:

Basicly this is the code used by Preview.app by Apple.

Destructor is dispatched to main thread to avoid bugs in OS X 10.12.

135.28.2 Blog Entries

- MonkeyBread Software Releases the MBS Xojo Plugins in version 19.1
- MBS Xojo Plugins, version 19.1pr3
- MBS Xojo / Real Studio Plugins, version 15.4pr1
- PDF printing via PDFKit
- MBS Xojo / Real Studio Plugins, version 14.3pr10
- MBS Xojo / Real Studio Plugins, version 14.3pr8
- MBS Xojo / Real Studio Plugins, version 14.3pr7
- Have you checked out PDFViewMBS class?
- MBS REALbasic Plugins Version 10.4 release notes
- MBS REALbasic Plugins, version 10.4pr3

135.28.3 Xojo Developer Magazine

- 6.4, page 33: Creating PDF Files, How to create PDFs using the MBS Plugins by Christian Schmitz

135.28.4 Blog Entries

- MonkeyBread Software Releases the MBS Xojo Plugins in version 19.1
- MBS Xojo Plugins, version 19.1pr3
- MBS Xojo / Real Studio Plugins, version 15.4pr1
- PDF printing via PDFKit

- MBS Xojo / Real Studio Plugins, version 14.3pr10
- MBS Xojo / Real Studio Plugins, version 14.3pr8
- MBS Xojo / Real Studio Plugins, version 14.3pr7
- Have you checked out PDFViewMBS class?
- MBS REALbasic Plugins Version 10.4 release notes
- MBS REALbasic Plugins, version 10.4pr3

135.28.5 Xojo Developer Magazine

- 6.4, page 33: Creating PDF Files, How to create PDFs using the MBS Plugins by Christian Schmitz

135.28.6 Methods

135.28.7 appendPage(page as PDFPageMBS)

MBS MacControls Plugin, Plugin Version: 14.3, Platform: macOS, Targets: Desktop, Console & Web.

Function: Appends a page to the document.

135.28.8 beginFindString(text as string, options as Integer)

MBS MacControls Plugin, Plugin Version: 8.0, Platform: macOS, Targets: Desktop, Console & Web.

Function: Begins a find, searching the document for string.
Notes: Search results are handled via a DidFindMatch event in the delegate. Supported options are: NSCaseInsensitiveSearch, NSLiteralSearch, and NSBackwardsSearch.

135.28.9 beginFindStrings(texts() as string, options as integer)

MBS MacControls Plugin, Plugin Version: 21.1, Platform: macOS, Targets: Desktop, Console & Web.

Function: Like beginFindString but it accepts an array of strings to search for.

135.28.10 cancelFindString

MBS MacControls Plugin, Plugin Version: 8.0, Platform: macOS, Targets: Desktop, Console & Web.

Function: Method to cancel a search.
Notes: Can be called from a user method being serviced by a find notification.

135.28.11 Constructor

MBS MacControls Plugin, Plugin Version: 9.6, Platform: macOS, Targets: Desktop, Console & Web.

Function: The constructor to create a new pdf document in memory.
Example:

```
dim doc as new PDFDocumentMBS // new empty document
dim page as new PDFPageMBS // new empty page

doc.Creator="Xojo"
doc.Title="Test file"

doc.insertPage page,0

dim f as FolderItem=SpecialFolder.Desktop.Child("test.pdf")

if doc.write(f) then
f.launch
end if
```

See also:

- 135.28.12 Constructor(data as memoryblock) 21448
- 135.28.13 Constructor(data as String) 21449
- 135.28.14 Constructor(file as folderitem) 21449
- 135.28.15 Constructor(Handle as Integer) 21450

135.28.12 Constructor(data as memoryblock)

MBS MacControls Plugin, Plugin Version: 8.0, Platform: macOS, Targets: Desktop, Console & Web.

Function: The constructor to create a new pdf document based on a string.
Example:

```
dim f as FolderItem = SpecialFolder.Desktop.Child("test.pdf")
dim b as BinaryStream = f.OpenAsBinaryFile(false)
dim s as string = b.Read(b.Length)

dim doc as new PDFDocumentMBS(s)
```

MsgBox doc.Title

See also:

- 135.28.11 Constructor 21448
- 135.28.13 Constructor(data as String) 21449
- 135.28.14 Constructor(file as folderitem) 21449
- 135.28.15 Constructor(Handle as Integer) 21450

135.28.13 Constructor(data as String)

MBS MacControls Plugin, Plugin Version: 21.1, Platform: macOS, Targets: Desktop, Console & Web.

Function: The constructor to create a new pdf document based on a string.
See also:

- 135.28.11 Constructor 21448
- 135.28.12 Constructor(data as memoryblock) 21448
- 135.28.14 Constructor(file as folderitem) 21449
- 135.28.15 Constructor(Handle as Integer) 21450

135.28.14 Constructor(file as folderitem)

MBS MacControls Plugin, Plugin Version: 8.0, Platform: macOS, Targets: Desktop, Console & Web.

Function: The constructor to create a new pdf document based on a file.
Example:

```
dim p as PDFDocumentMBS
dim f as FolderItem

f=SpecialFolder.Desktop.Child("test.pdf")
p=new PDFDocumentMBS(f)

MsgBox "Text from first page:"+EndOfLine+EndOfLine+p.pageAtIndex(0).stringValue
```

See also:

- 135.28.11 Constructor 21448

- 135.28.12 Constructor(data as memoryblock) 21448
- 135.28.13 Constructor(data as String) 21449
- 135.28.15 Constructor(Handle as Integer) 21450

135.28.15 Constructor(Handle as Integer)

MBS MacControls Plugin, Plugin Version: 20.2, Platform: macOS, Targets: Desktop, Console & Web.

Function: Creates a new object based on a given PDFDocument handle.
Notes:

Please pass in a non zero handle which points to a PDFDocument object.
For use with declares.
See also:

- 135.28.11 Constructor 21448
- 135.28.12 Constructor(data as memoryblock) 21448
- 135.28.13 Constructor(data as String) 21449
- 135.28.14 Constructor(file as folderitem) 21449

135.28.16 copy as PDFDocumentMBS

MBS MacControls Plugin, Plugin Version: 13.1, Platform: macOS, Targets: Desktop, Console & Web.

Function: Creates a copy of the document object.
Example:

```
dim f as FolderItem = SpecialFolder.Desktop.Child("test.pdf")
dim p as new PDFDocumentMBS(f)

// make a copy
dim c as PDFDocumentMBS = p.copy

// remove second page
c.removePageAtIndex 1

// c has one page less
MsgBox str(p.pageCount)+" "+str(c.pageCount)
```

Notes:

For Mac OS X 10.7 and newer this function uses the framework function.
For Mac OS X 10.6 and older this function uses our own copy function to duplicate the document.

135.28.17 dataRepresentation(QuartzFilter as Variant = nil) as memoryblock

MBS MacControls Plugin, Plugin Version: 11.2, Platform: macOS, Targets: Desktop, Console & Web.

Function: Methods to record the current state of the PDFDocument as data string.
Example:

```
dim f as FolderItem = SpecialFolder.Desktop.Child("test.pdf")
dim doc as new PDFDocumentMBS(f)

dim o as FolderItem = SpecialFolder.Desktop.Child("out.pdf")
dim b as BinaryStream = o.CreateBinaryFile("")

b.Write doc.dataRepresentation
```

Notes:

Optional for Mac OS X 10.6, you can pass a QuartzFilterMBS object to use that filter here.

Looks like newer macOS versions like 10.14 or later ignore the quartz filter.

135.28.18 exchangePageAtIndexWithPageAtIndex(indexA as Integer, indexB as Integer)

MBS MacControls Plugin, Plugin Version: 8.0, Platform: macOS, Targets: Desktop, Console & Web.

Function: Exchanges the two pages with the given index.
Notes: Index is zero based.

135.28.19 findString(text as string, options as Integer) as PDFSelectionMBS()

MBS MacControls Plugin, Plugin Version: 8.0, Platform: macOS, Targets: Desktop, Console & Web.

Function: Searches entire document for string and returns an array of PDFSelections representing all instances found.
Example:

```
dim p as PDFDocumentMBS
dim f as FolderItem
dim sa() as PDFSelectionMBS
dim i,c as Integer
dim s as PDFSelectionMBS

const NSCaseInsensitiveSearch=1
```

```
f=SpecialFolder.Desktop.Child("test.pdf")
p=new PDFDocumentMBS(f)

if p.pageCount=0 then
MsgBox "Failed to load the PDF."
Return
end if

sa=p.findString("Plugin",NSCaseInsensitiveSearch)

if ubound(sa)<0 then
MsgBox "no item found."
else
MsgBox str(ubound(sa)+1)+" items found."
end if

s=sa(0)
s.extendSelectionAtEnd(50)
s.extendSelectionAtStart(50)

MsgBox s.stringValue // shows a bit more text before and after the location found
```

Notes:

May return an empty array if nothing is found.
Returns nil on any error.

Supported options are:
NSCaseInsensitiveSearch, NSLiteralSearch, and NSBackwardsSearch.

135.28.20 findStringFromSelection(text as string, selection as PDFSelectionMBS, options as Integer) as PDFSelectionMBS

MBS MacControls Plugin, Plugin Version: 8.0, Platform: macOS, Targets: Desktop, Console & Web.

Function: Searches for only the next instance of string beginning after the last character of selection with options (or preceding the first character of the selection if NSBackwardsSearch is specified as a search option).
Notes: Returns next instance as a PDFSelection or nil if the end of the document is reached. Supported options are: NSCaseInsensitiveSearch, NSLiteralSearch, and NSBackwardsSearch. Passing in nil for selection will start the search from the beginning of the document (or end if NSBackwardsSearch is specified).

135.28.21 indexForPage(page as PDFPageMBS) as Integer

MBS MacControls Plugin, Plugin Version: 8.0, Platform: macOS, Targets: Desktop, Console & Web.

Function: Given a PDFPage, returns the pages index within the document.
Notes: Indicees are zero-based.

135.28.22 insertPage(page as PDFPageMBS, index as Integer)

MBS MacControls Plugin, Plugin Version: 8.0, Platform: macOS, Targets: Desktop, Console & Web.

Function: Inserts a page in the pdf on the given index.
Example:

```
dim file1,file2,file3,destfile as FolderItem
dim page1,page2,page3 as PDFPageMBS
dim doc1,doc2 as PDFDocumentMBS
dim img as NSImageMBS
dim doc as PDFDocumentMBS

file1=SpecialFolder.Desktop.Child("test1.pdf")
file2=SpecialFolder.Desktop.Child("test2.pdf")
file3=SpecialFolder.Desktop.Child("logo.jpg")

doc1=new PDFDocumentMBS(file1)
doc2=new PDFDocumentMBS(file2)

MsgBox str(doc1.pageCount)

img=new NSImageMBS(file3)

Backdrop=img.CopyPicture

page1=new PDFPageMBS(img)
page2=doc1.pageAtIndex(0)
page3=doc2.pageAtIndex(0)

doc=new PDFDocumentMBS
doc.insertPage page1,0
doc.insertPage page2,1
doc.insertPage page3,2

destfile=SpecialFolder.Desktop.Child("test.pdf")
call doc.write(destfile)
```

Notes: Index is zero based.

135.28.23 Keywords as string()

MBS MacControls Plugin, Plugin Version: 8.0, Platform: macOS, Targets: Desktop, Console & Web.

Function: Array of Strings containing document keywords.
Example:

```
dim f as FolderItem = SpecialFolder.Desktop.Child("test.pdf")
dim doc as new PDFDocumentMBS(f)
MsgBox join(doc.Keywords)
```

135.28.24 outlineItemForSelection(selection as PDFSelectionMBS) as PDFOutlineMBS

MBS MacControls Plugin, Plugin Version: 8.0, Platform: macOS, Targets: Desktop, Console & Web.

Function: Given a PDFSelection, this method returns the child outline item the selection most closely falls beneath.
Notes:

Since a selection may span multiple outline items, only the point representing the first character of the PDFSelection is considered. Typically, outline's indicate things like chapters for the PDF. Therefore, this method would help you identify the chapter the selection falls within.

For some PDFs this method returns nil.

135.28.25 pageAtIndex(index as Integer) as PDFPageMBS

MBS MacControls Plugin, Plugin Version: 8.0, Platform: macOS, Targets: Desktop, Console & Web.

Function: Returns a PDFPage object representing the page at index.
Example:

```
dim p as PDFDocumentMBS
dim f as FolderItem

f=SpecialFolder.Desktop.Child("test.pdf")
p=new PDFDocumentMBS(f)

MsgBox "Text from first page:"+EndOfLine+EndOfLine+p.pageAtIndex(0).stringValue
```

Notes: Will raise an exception if index is out of bounds. Indicees are zero-based.

135.28.26 PDFDocumentAuthorAttribute as String

MBS MacControls Plugin, Plugin Version: 21.1, Platform: macOS, Targets: Desktop only.

Function: One of the property keys.
Notes: An optional text string containing the name of the author of the document.

135.28.27 PDFDocumentCreationDateAttribute as String

MBS MacControls Plugin, Plugin Version: 21.1, Platform: macOS, Targets: Desktop only.

Function: One of the property keys.
Notes: An optional text string containing the document's creation date.

135.28.28 PDFDocumentCreatorAttribute as String

MBS MacControls Plugin, Plugin Version: 21.1, Platform: macOS, Targets: Desktop only.

Function: One of the property keys.
Notes: An optional text string containing the name of the application that created the document content.

135.28.29 PDFDocumentDidBeginFindNotification as String

MBS MacControls Plugin, Plugin Version: 21.1, Platform: macOS, Targets: Desktop only.

Function: A notification that the beginFindString or findString method begins finding.
Notes:

The notification object is the PDFDocument object itself.
Use with NSNotificationObserverMBS class.

135.28.30 PDFDocumentDidBeginPageFindNotification as String

MBS MacControls Plugin, Plugin Version: 21.1, Platform: macOS, Targets: Desktop only.

Function: A notification that a find operation begins working on a new page of a document.
Notes:

You can use this notification to update a progress bar.
The notification object is the PDFDocument object itself. To determine the page, use the PDFDocumentPageIndex key to obtain userinfo of type Number.

Use with NSNotificationObserverMBS class.

135.28.31 PDFDocumentDidBeginPageWriteNotification as String

MBS MacControls Plugin, Plugin Version: 21.1, Platform: macOS, Targets: Desktop only.

Function: A notification that a write operation begins working on a page in a document.
Notes:

The notification object is the PDFDocumentMBS object itself. To determine the page, use the PDFDocumentPageIndex key to obtain userinfo of type Number.

Use with NSNotificationObserverMBS class.

135.28.32 PDFDocumentDidBeginWriteNotification as String

MBS MacControls Plugin, Plugin Version: 21.1, Platform: macOS, Targets: Desktop only.

Function: A notification that a write operation begins working on a document.
Notes:

The notification object is the PDFDocumentMBS object itself.

Use with NSNotificationObserverMBS class.

135.28.33 PDFDocumentDidEndFindNotification as String

MBS MacControls Plugin, Plugin Version: 21.1, Platform: macOS, Targets: Desktop only.

Function: A notification that the beginFindString or findString method returns.
Notes:

The beginFindString method returns immediately, so this notification is posted when the “find” operation is finished.
You can use this notification to know when to close or hide a progress bar.

The notification object is the PDFDocument object itself.

Use with NSNotificationObserverMBS class.

135.28.34 PDFDocumentDidEndPageFindNotification as String

MBS MacControls Plugin, Plugin Version: 21.1, Platform: macOS, Targets: Desktop only.

Function: A notification that a find operation finishes working on a page in a document.
Notes:

You can use this notification to update a progress bar.
The notification object is the PDFDocument object itself. To determine the page, use the PDFDocumentPageIndex key to obtain userinfo of type Number.

Use with NSNotificationObserverMBS class.

135.28.35 PDFDocumentDidEndPageWriteNotification as String

MBS MacControls Plugin, Plugin Version: 21.1, Platform: macOS, Targets: Desktop only.

Function: A notification that a write operation finishes working on a page in a document.
Notes:

The notification object is the PDFDocumentMBS object itself. To determine the page, use the PDFDocumentPageIndex key to obtain userinfo of type Number.

Use with NSNotificationObserverMBS class.

135.28.36 PDFDocumentDidEndWriteNotification as String

MBS MacControls Plugin, Plugin Version: 21.1, Platform: macOS, Targets: Desktop only.

Function: A notification that a write operation finishes working on a document.
Notes:

The notification object is the PDFDocumentMBS object itself.

Use with NSNotificationObserverMBS class.

135.28.37 PDFDocumentDidFindMatchNotification as String

MBS MacControls Plugin, Plugin Version: 21.1, Platform: macOS, Targets: Desktop only.

Function: A notification that a string match is found in a document.
Notes:

The notification object is the PDFDocumentMBS object itself. To determine the string selection found, use the PDFDocumentFoundSelection key to obtain userinfo of type PDFSelectionMBS.

Use with NSNotificationObserverMBS class.

135.28.38 PDFDocumentDidUnlockNotification as String

MBS MacControls Plugin, Plugin Version: 21.1, Platform: macOS, Targets: Desktop only.

Function: A notification that a document unlocks after a unlockWithPassword message.
Notes:

Use with NSNotificationObserverMBS class.
The notification object is the PDFDocument object itself.

135.28.39 PDFDocumentKeywordsAttribute as String

MBS MacControls Plugin, Plugin Version: 21.1, Platform: macOS, Targets: Desktop only.

Function: One of the property keys.
Notes: An optional array of text strings containing keywords for the document.

135.28.40 PDFDocumentModificationDateAttribute as String

MBS MacControls Plugin, Plugin Version: 21.1, Platform: macOS, Targets: Desktop only.

Function: One of the property keys.
Notes: An optional text string containing the document's last-modified date.

135.28.41 PDFDocumentOwnerPasswordOption as String

MBS MacControls Plugin, Plugin Version: 21.1, Platform: macOS, Targets: Desktop only.

Function: One of the options for writing a PDF.
Notes: A string object for the owner's password which is required for encryption.

135.28.42 PDFDocumentProducerAttribute as String

MBS MacControls Plugin, Plugin Version: 21.1, Platform: macOS, Targets: Desktop only.

Function: One of the property keys.
Notes: An optional text string containing the name of the application that produced the PDF data for the document.

135.28.43 PDFDocumentSubjectAttribute as String

MBS MacControls Plugin, Plugin Version: 21.1, Platform: macOS, Targets: Desktop only.

Function: One of the property keys.
Notes: An optional text string containing a description of the subject of the document.

135.28.44 PDFDocumentTitleAttribute as String

MBS MacControls Plugin, Plugin Version: 21.1, Platform: macOS, Targets: Desktop only.

Function: One of the property keys.
Notes: An optional text string containing the title of the document.

135.28.45 PDFDocumentUserPasswordOption as String

MBS MacControls Plugin, Plugin Version: 21.1, Platform: macOS, Targets: Desktop only.

Function: One of the options for writing a PDF.
Notes: A string for the user's password which is optional for encryption.

135.28.46 PrintOperation(PrintInfo as Variant, AutoRotate as boolean = true, scalingMode as Integer = 0) as Variant

MBS MacControls Plugin, Plugin Version: 14.3, Platform: macOS, Targets: Desktop, Console & Web.

Function: Creates print operation for PDF document.
Example:

```
// select a PDF
dim f as FolderItem = GetOpenFolderItem("")
```

```
if f = nil then Return

// open PDF
dim doc as new PDFDocumentMBS(f)

// define some print setting via PrintInfo
dim PrintInfo as new NSPrintInfoMBS

// start print operation
dim printOperation as NSPrintOperationMBS = doc.PrintOperation(printinfo)

printOperation.showsPrintPanel = true
printOperation.showsProgressPanel = true

call printOperation.runOperation
```

Notes: Returns NSPrintOperationMBS object.

135.28.47 removePageAtIndex(index as Integer)

MBS MacControls Plugin, Plugin Version: 8.0, Platform: macOS, Targets: Desktop, Console & Web.

Function: Removes a page in the pdf on the given index.
Notes: Index is zero based.

135.28.48 selectionForEntireDocument as PDFSelectionMBS

MBS MacControls Plugin, Plugin Version: 8.0, Platform: macOS, Targets: Desktop, Console & Web.

Function: Returns a selection representing text for the entire document.

135.28.49 selectionFromPage(StartPage as PDFPageMBS, StartCharacterIndex as Integer, EndPage as PDFPageMBS, EndCharacterIndex as Integer) as PDFSelectionMBS

MBS MacControls Plugin, Plugin Version: 8.0, Platform: macOS, Targets: Desktop, Console & Web.

Function: Returns a selection representing text from page startPage and point StartCharacterIndex to page endPage and to point EndCharacterIndex on that page.
Notes: Start and end page can be the same.
See also:

- 135.28.50 selectionFromPage(StartPage as PDFPageMBS, StartPointX as single, StartPointY as single, EndPage as PDFPageMBS, EndPointX as single, EndPointY as single) as PDFSelectionMBS 21461

135.28.50 selectionFromPage(StartPage as PDFPageMBS, StartPointX as single, StartPointY as single, EndPage as PDFPageMBS, EndPointX as single, EndPointY as single) as PDFSelectionMBS

MBS MacControls Plugin, Plugin Version: 8.0, Platform: macOS, Targets: Desktop, Console & Web.

Function: Returns a selection representing text from page startPage and point startPt to page endPage and to point endPt on that page.
Notes: Points are in page-space and relative to their respective pages. Start and end page can be the same (and are then equivalent to calling selectionFromPointToPoint).
See also:

- 135.28.49 selectionFromPage(StartPage as PDFPageMBS, StartCharacterIndex as Integer, EndPage as PDFPageMBS, EndCharacterIndex as Integer) as PDFSelectionMBS 21460

135.28.51 SetDelegate(d as PDFDocumentDelegateMBS)

MBS MacControls Plugin, Plugin Version: 8.0, Platform: macOS, Targets: Desktop, Console & Web.

Function: If a PDFDocument has a delegate, delegate methods may be called for this document.

135.28.52 SetKeywords(keywords() as string)

MBS MacControls Plugin, Plugin Version: 8.0, Platform: macOS, Targets: Desktop, Console & Web.

Function: Sets the array of strings containing document keywords.

135.28.53 unlockWithPassword(password as string) as boolean

MBS MacControls Plugin, Plugin Version: 8.0, Platform: macOS, Targets: Desktop, Console & Web.

Function: Unlocks an encrypted PDF with the given password.
Example:

```
dim f as FolderItem = SpecialFolder.Desktop.Child("test.pdf")
dim doc as new PDFDocumentMBS(f)

if doc.unlockWithPassword("mypassword") then
MsgBox "OK"
end if
```

Notes: Means of passing in a password to unlock encrypted PDF's. Calling unlockWithPassword will attempt to unlock the PDF. If successful, a DidUnlockDocument event is sent to the delegate. You cannot "re-lock" a PDF by passing in a bogus password. Returns true if the document is now unlocked, false otherwise (isLocked = false).

135.28.54 write(file as folderitem, QuartzFilter as Variant = nil) as boolean

MBS MacControls Plugin, Plugin Version: 11.2, Platform: macOS, Targets: Desktop, Console & Web.

Function: Methods to record the current state of the PDFDocument as a file.
Example:

```
dim f as FolderItem = SpecialFolder.Desktop.Child("test.pdf")
dim doc as new PDFDocumentMBS(f)

// modify here

dim o as FolderItem = SpecialFolder.Desktop.Child("testout.pdf")
call doc.write(o)
```

Notes:

Returns true on success and false on failure.

There is a bug known in Mac OS X 10.4 that this function may return true even if the saving failed. So you may prefer to check the file whether it exists after write.

Optional for Mac OS X 10.6, you can pass a QuartzFilterMBS object to use that filter here.

Looks like newer macOS versions like 10.14 or later ignore the quartz filter.

135.28.55 writeWithOptions(file as folderitem, options as dictionary) as boolean

MBS MacControls Plugin, Plugin Version: 19.1, Platform: macOS, Targets: Desktop, Console & Web.

Function: Writes PDF to file with options.
Notes:

Returns true on success and false on failure.

Some keys to use include:
CGPDFContextMBS.kCGPDFContextUserPassword
CGPDFContextMBS.kCGPDFContextTitle
CGPDFContextMBS.kCGPDFContextSubject
CGPDFContextMBS.kCGPDFContextOwnerPassword
CGPDFContextMBS.kCGPDFContextOutputIntents
CGPDFContextMBS.kCGPDFContextOutputIntent
CGPDFContextMBS.kCGPDFContextKeywords
CGPDFContextMBS.kCGPDFContextEncryptionKeyLength
CGPDFContextMBS.kCGPDFContextCreator
CGPDFContextMBS.kCGPDFContextAuthor
CGPDFContextMBS.kCGPDFContextAllowsPrinting
CGPDFContextMBS.kCGPDFContextAllowsCopying

135.28.56 Properties

135.28.57 allowsCommenting as Boolean

MBS MacControls Plugin, Plugin Version: 21.1, Platform: macOS, Targets: Desktop, Console & Web.

Function: A Boolean value indicating whether you can create or modify document annotations, including form field entries.
Notes:

Available in macOS 10.13 or newer.
(Read only property)

135.28.58 allowsContentAccessibility as Boolean

MBS MacControls Plugin, Plugin Version: 21.1, Platform: macOS, Targets: Desktop, Console & Web.

Function: A Boolean value indicating whether you can extract content from the document, but only for the purpose of accessibility.
Notes:

Available in macOS 10.13 or newer.
(Read only property)

135.28.59 allowsCopying as boolean

MBS MacControls Plugin, Plugin Version: 8.0, Platform: macOS, Targets: Desktop, Console & Web.

Function: Whether copying is allowed.
Example:

```
dim f as FolderItem = SpecialFolder.Desktop.Child("test.pdf")
dim doc as new PDFDocumentMBS(f)
MsgBox str(doc.allowsCopying)
```

Notes:

Even unlocked, encrypted PDF's may have certain restrictions regarding copying or printing placed upon them.
(Read only property)

135.28.60 allowsDocumentAssembly as Boolean

MBS MacControls Plugin, Plugin Version: 21.1, Platform: macOS, Targets: Desktop, Console & Web.

Function: A Boolean value indicating whether you can manage a document by inserting, deleting, and rotating pages.
Notes:

Available in macOS 10.13 or newer.
(Read only property)

135.28.61 allowsDocumentChanges as Boolean

MBS MacControls Plugin, Plugin Version: 21.1, Platform: macOS, Targets: Desktop, Console & Web.

Function: A Boolean value indicating whether you can modify the document contents except for document attributes.
Notes:

Available in macOS 10.13 or newer.
(Read only property)

135.28.62 allowsFormFieldEntry as Boolean

MBS MacControls Plugin, Plugin Version: 21.1, Platform: macOS, Targets: Desktop, Console & Web.

Function: A Boolean value indicating whether you can modify form field entries even if you can't edit document annotations.
Notes:

Available in macOS 10.13 or newer.
(Read only property)

135.28.63 allowsPrinting as boolean

MBS MacControls Plugin, Plugin Version: 8.0, Platform: macOS, Targets: Desktop, Console & Web.

Function: Whether printing is allowed.
Example:

```
dim f as FolderItem = SpecialFolder.Desktop.Child("test.pdf")
dim doc as new PDFDocumentMBS(f)
MsgBox str(doc.allowsPrinting)
```

Notes:

Even unlocked, encrypted PDF's may have certain restrictions regarding copying or printing placed upon them.
(Read only property)

135.28.64 Author as string

MBS MacControls Plugin, Plugin Version: 8.0, Platform: macOS, Targets: Desktop, Console & Web.

Function: String containing document author.
Example:

```
dim f as FolderItem = SpecialFolder.Desktop.Child("test.pdf")
dim doc as new PDFDocumentMBS(f)
MsgBox doc.Author
```

Notes: (Read and Write property)

135.28.65 CreationDate as Date

MBS MacControls Plugin, Plugin Version: 8.0, Platform: macOS, Targets: Desktop, Console & Web.

Function: Date representing document creation date.
Example:

```
dim f as FolderItem = SpecialFolder.Desktop.Child("test.pdf")
dim doc as new PDFDocumentMBS(f)
MsgBox doc.CreationDate.LongDate
```

Notes: (Read and Write property)

135.28.66 CreationDateTime as DateTime

MBS MacControls Plugin, Plugin Version: 20.5, Platform: macOS, Targets: Desktop, Console & Web.

Function: Date representing document creation date.
Notes: (Read and Write property)

135.28.67 Creator as string

MBS MacControls Plugin, Plugin Version: 8.0, Platform: macOS, Targets: Desktop, Console & Web.

Function: String containing name of app that created document content.
Example:

```
dim f as FolderItem = SpecialFolder.Desktop.Child("test.pdf")
dim doc as new PDFDocumentMBS(f)
MsgBox doc.Creator
```

Notes: (Read and Write property)

135.28.68 documentRef as Integer

MBS MacControls Plugin, Plugin Version: 11.2, Platform: macOS, Targets: Desktop, Console & Web.

Function: Returns a CGPDFDocumentRef value for this document.
Notes:

This is the CGPDFDocument associated with the PDFDocument object. With this object you can call many CoreGraphics API. May return 0 if the document was not created from an existing PDF file or data.

Use CGPDFDocumentMBS with Constructor taking a handle to call functions on this CGPDFDocument object.
(Read only property)

135.28.69 documentURL as string

MBS MacControls Plugin, Plugin Version: 8.0, Platform: macOS, Targets: Desktop, Console & Web.

Function: The document location.
Example:

```
dim f as FolderItem = SpecialFolder.Desktop.Child("test.pdf")
dim doc as new PDFDocumentMBS(f)
MsgBox doc.documentURL
```

Notes:

May return nil if the document was created from data.
(Read only property)

135.28.70 Handle as Integer

MBS MacControls Plugin, Plugin Version: 10.4, Platform: macOS, Targets: Desktop, Console & Web.

Function: The internal reference to the PDF Document.
Notes: (Read and Write property)

135.28.71 isEncrypted as boolean

MBS MacControls Plugin, Plugin Version: 8.0, Platform: macOS, Targets: Desktop, Console & Web.

Function: Whether the PDF is encrypted.
Example:

```
dim f as FolderItem = SpecialFolder.Desktop.Child("test.pdf")
dim doc as new PDFDocumentMBS(f)
MsgBox str(doc.isEncrypted)
```

Notes:

With the right password, a PDF can be unlocked - nontheless, the PDF still indicates that it is encrypted - just no longer locked. Some PDF's may be encrypted but can be unlocked with the empty string.
These are unlocked automatically.
(Read only property)

135.28.72 isFinding as boolean

MBS MacControls Plugin, Plugin Version: 8.0, Platform: macOS, Targets: Desktop, Console & Web.

Function: Returns true if document is currently searching for a string.
Notes: (Read only property)

135.28.73 isLocked as boolean

MBS MacControls Plugin, Plugin Version: 8.0, Platform: macOS, Targets: Desktop, Console & Web.

Function: Whether the PDF is locked.
Example:

```
dim f as FolderItem = SpecialFolder.Desktop.Child("test.pdf")
dim doc as new PDFDocumentMBS(f)
MsgBox str(doc.isLocked)
```

Notes:

With the right password, a PDF can be unlocked - nontheless, the PDF still indicates that it is encrypted - just no longer locked. Some PDF's may be encrypted but can be unlocked with the empty string.
These are unlocked automatically.
(Read only property)

135.28.74 majorVersion as Integer

MBS MacControls Plugin, Plugin Version: 8.0, Platform: macOS, Targets: Desktop, Console & Web.

Function: PDF version of the PDF file (example: major version = 1, minor = 4; PDF v1.4).
Example:

```
dim f as FolderItem = SpecialFolder.Desktop.Child("test.pdf")
dim doc as new PDFDocumentMBS(f)
MsgBox str(doc.majorVersion)+"."+str(Doc.minorVersion)
```

Notes: (Read only property)

135.28.75 minorVersion as Integer

MBS MacControls Plugin, Plugin Version: 8.0, Platform: macOS, Targets: Desktop, Console & Web.

Function: PDF version of the PDF file (example: major version = 1, minor = 4; PDF v1.4).
Example:

```
dim f as FolderItem = SpecialFolder.Desktop.Child("test.pdf")
dim doc as new PDFDocumentMBS(f)
MsgBox str(doc.majorVersion)+"."+str(Doc.minorVersion)
```

Notes: (Read only property)

135.28.76 ModificationDate as Date

MBS MacControls Plugin, Plugin Version: 8.0, Platform: macOS, Targets: Desktop, Console & Web.

Function: Date representing last document modification date.
Example:

```
dim f as FolderItem = SpecialFolder.Desktop.Child("test.pdf")
dim doc as new PDFDocumentMBS(f)
MsgBox doc.ModificationDate.LongDate
```

Notes: (Read and Write property)

135.28.77 ModificationDateTime as DateTime

MBS MacControls Plugin, Plugin Version: 20.5, Platform: macOS, Targets: Desktop, Console & Web.

Function: Date representing last document modification date.
Notes: (Read and Write property)

135.28.78 outlineRoot as PDFOutlineMBS

MBS MacControls Plugin, Plugin Version: 8.0, Platform: macOS, Targets: Desktop, Console & Web.

Function: Returns the root outline object for the PDF (or nil if none).
Notes: (Read and Write property)

135.28.79 pageCount as Integer

MBS MacControls Plugin, Plugin Version: 8.0, Platform: macOS, Targets: Desktop, Console & Web.

Function: The number of pages in the document.
Example:

```
dim f as FolderItem = SpecialFolder.Desktop.Child("test.pdf")
dim doc as new PDFDocumentMBS(f)
MsgBox str(Doc.pageCount)
```

Notes: (Read only property)

135.28.80 permissionsStatus as Integer

MBS MacControls Plugin, Plugin Version: 9.6, Platform: macOS, Targets: Desktop, Console & Web.

Function: Returns the permissions status of the PDF document.
Example:

```
dim f as FolderItem = SpecialFolder.Desktop.Child("test.pdf")
dim doc as new PDFDocumentMBS(f)

Select case doc.permissionsStatus
case doc.kPDFDocumentPermissionsNone
MsgBox "None"
case doc.kPDFDocumentPermissionsOwner
MsgBox "Owner or no password"
case doc.kPDFDocumentPermissionsUser
MsgBox "User"
end Select
```

Notes:

You have kPDFDocumentPermissionsNone status for an encrypted document that you have not supplied either a valid user or owner password. For a document with no encryption, you automatically have kPDF-DocumentPermissionsOwner status.

Requires Mac OS X 10.6.
(Read only property)

135.28.81 Producer as string

MBS MacControls Plugin, Plugin Version: 8.0, Platform: macOS, Targets: Desktop, Console & Web.

Function: String containing name of app that produced PDF data.
Example:

```
dim f as FolderItem = SpecialFolder.Desktop.Child("test.pdf")
```

```
dim doc as new PDFDocumentMBS(f)
MsgBox doc.Producer
```

Notes: (Read and Write property)

135.28.82 stringValue as string

MBS MacControls Plugin, Plugin Version: 8.0, Platform: macOS, Targets: Desktop, Console & Web.

Function: The text of the document.
Example:

```
dim p as PDFDocumentMBS
dim f as FolderItem

f=SpecialFolder.Desktop.Child("test.pdf")
p=new PDFDocumentMBS(f)

MsgBox "Text from PDF Document:"+EndOfLine+EndOfLine+p.stringValue
```

Notes:

Convenience method. Returns a string representing the entire document (each page's string concatenated with line feeds between pages).

If you need to extract the text of a PDF document cross platform or with more options, you may want to look on the DynaPDF plugin.

It seems like this string value is not always available. It works for PDF Documents created from a disc file, but not for files our test app created on runtime in memory by using PDFDocument constructor and insertpage.
(Read only property)

135.28.83 Subject as string

MBS MacControls Plugin, Plugin Version: 8.0, Platform: macOS, Targets: Desktop, Console & Web.

Function: String containing document subject.
Example:

```
dim f as FolderItem = SpecialFolder.Desktop.Child("test.pdf")
```

```
dim doc as new PDFDocumentMBS(f)
MsgBox doc.Subject
```

Notes: (Read and Write property)

135.28.84 Title as string

MBS MacControls Plugin, Plugin Version: 8.0, Platform: macOS, Targets: Desktop, Console & Web.

Function: String containing document title.
Example:

```
dim f as FolderItem = SpecialFolder.Desktop.Child("test.pdf")
dim doc as new PDFDocumentMBS(f)
MsgBox doc.Title
```

Notes: (Read and Write property)

135.28.85 documentAttributes as Dictionary

MBS MacControls Plugin, Plugin Version: 11.2, Platform: macOS, Targets: Desktop, Console & Web.

Function: The PDF meta data as a Xojo Dictionary object.
Notes:

Returns a dictionary with PDF metadata. Metadata is optional for PDF's and so some of the keys may be missing or the entire dictionary may be empty.
(Read and Write computed property)

135.28.86 Constants

135.28.87 kPDFDocumentPermissionsNone = 0

MBS MacControls Plugin, Plugin Version: 9.6.

Function: One of the permission status constants.
Example:

```
dim f as FolderItem = SpecialFolder.Desktop.Child("test.pdf")
dim doc as new PDFDocumentMBS(f)
```

```
Select case doc.permissionsStatus
case doc.kPDFDocumentPermissionsNone
MsgBox "None"
case doc.kPDFDocumentPermissionsOwner
MsgBox "Owner or no password"
case doc.kPDFDocumentPermissionsUser
MsgBox "User"
end Select
```

Notes: Document permissions status. For encrypted PDF's, supplying the owner password will enable owner permission status.

135.28.88 kPDFDocumentPermissionsOwner = 2

MBS MacControls Plugin, Plugin Version: 9.6.

Function: One of the permission status constants.
Example:

```
dim f as FolderItem = SpecialFolder.Desktop.Child("test.pdf")
dim doc as new PDFDocumentMBS(f)

Select case doc.permissionsStatus
case doc.kPDFDocumentPermissionsNone
MsgBox "None"
case doc.kPDFDocumentPermissionsOwner
MsgBox "Owner or no password"
case doc.kPDFDocumentPermissionsUser
MsgBox "User"
end Select
```

135.28.89 kPDFDocumentPermissionsUser = 1

MBS MacControls Plugin, Plugin Version: 9.6.

Function: One of the permission status constants.
Example:

```
dim f as FolderItem = SpecialFolder.Desktop.Child("test.pdf")
dim doc as new PDFDocumentMBS(f)

Select case doc.permissionsStatus
case doc.kPDFDocumentPermissionsNone
```

```
MsgBox "None"
case doc.kPDFDocumentPermissionsOwner
MsgBox "Owner or no password"
case doc.kPDFDocumentPermissionsUser
MsgBox "User"
end Select
```

135.28.90 kPDFPrintPageScaleDownToFit = 2

MBS MacControls Plugin, Plugin Version: 9.6.

Function: One of the constants for printing page-scaling modes.

135.28.91 kPDFPrintPageScaleNone = 0

MBS MacControls Plugin, Plugin Version: 9.6.

Function: One of the constants for printing page-scaling modes.

135.28.92 kPDFPrintPageScaleToFit = 1

MBS MacControls Plugin, Plugin Version: 9.6.

Function: One of the constants for printing page-scaling modes.

135.28.93 NSBackwardsSearch = 4

MBS MacControls Plugin, Plugin Version: 8.0.

Function: One of the search flag constants.
Notes: Performs searching from the end of the range toward the beginning.

135.28.94 NSCaseInsensitiveSearch = 1

MBS MacControls Plugin, Plugin Version: 8.0.

Function: One of the search flag constants.
Notes: Ignores case distinctions among characters.

135.28.95 NSLiteralSearch = 2

MBS MacControls Plugin, Plugin Version: 8.0.

Function: One of the search flag constants.
Notes: Performs a byte-for-byte comparison. Differing literal sequences (such as composed character sequences) that would otherwise be considered equivalent are considered not to match. Using this option can speed some operations dramatically.

135.29 class PDFOutlineMBS

135.29.1 class PDFOutlineMBS

MBS MacControls Plugin, Plugin Version: 8.0, Platform: macOS, Targets: Desktop, Console & Web.

Function: The class for a pdf outine object.

135.29.2 Blog Entries

- MBS Xojo Plugins, version 20.2pr3

135.29.3 Blog Entries

- MBS Xojo Plugins, version 20.2pr3

135.29.4 Methods

135.29.5 childAtIndex(index as Integer) as PDFOutlineMBS

MBS MacControls Plugin, Plugin Version: 8.0, Platform: macOS, Targets: Desktop, Console & Web.

Function: PDFOutline child at index.
Notes: Will throw exception if index is out of range.

135.29.6 Constructor

MBS MacControls Plugin, Plugin Version: 9.6, Platform: macOS, Targets: Desktop, Console & Web.

Function: Initializes a PDFOutline object.
Notes:

If you want the PDFOutline object returned by this method to be the outline root, you must add additional PDFOutline objects to create the outline hierarchy you desire. Then, you must add the root outline object to your PDF document by assigning it to the PDFDocument OutlineRoot.

If you want the PDFOutline object returned by this method to be a child of an existing outline, you must use setLabel: to give it a label and give it either a destination or action using setDestination: or setAction:, respectively. In addition, you must add this outline object to the existing PDFOutline object as a new child, using insertChild.

Available in Mac OS X v10.4 and later.
See also:

- 135.29.7 Constructor(Handle as Integer) 21477

135.29.7 Constructor(Handle as Integer)

MBS MacControls Plugin, Plugin Version: 20.2, Platform: macOS, Targets: Desktop, Console & Web.

Function: Creates a new object based on a given PDFOutline handle.
Notes:

Please pass in a non zero handle which points to a PDFOutline object.
For use with declares.
See also:

- 135.29.6 Constructor 21476

135.29.8 insertChild(child as PDFOutlineMBS, index as Integer)

MBS MacControls Plugin, Plugin Version: 9.6, Platform: macOS, Targets: Desktop, Console & Web.

Function: Inserts the specified outline object at the specified index.
Notes:

To build a PDF outline hierarchy, use this method to add child outline objects. Before you call this method on a PDFOutline object that already has a parent, you should retain the object and call removeFromParent on it first.

Available in Mac OS X v10.5 and later.

135.29.9 removeFromParent

MBS MacControls Plugin, Plugin Version: 9.6, Platform: macOS, Targets: Desktop, Console & Web.

Function: Removes the outline object from its parent (does nothing if outline object is the root outline object).
Notes: Available in Mac OS X v10.5 and later.

135.29.10 Properties

135.29.11 action as PDFActionMBS

MBS MacControls Plugin, Plugin Version: 9.6, Platform: macOS, Targets: Desktop, Console & Web.

Function: The action performed when users click the outline.
Notes:

The root outline serves only as a container for the outlines it owns; it does not have an action. Note that a PDFOutline object can have either an action or a destination, not both.

If the PDFOutline object has a destination, instead of an action, action returns a PDFActionGoTo object (this is equivalent to calling destination on the PDFOutline object). For other action types, action returns the appropriate PDF Kit action type object, such as PDFActionURL.

Available in Mac OS X v10.5 and later.
(Read and Write property)

135.29.12 destination as PDFDestinationMBS

MBS MacControls Plugin, Plugin Version: 8.0, Platform: macOS, Targets: Desktop, Console & Web.

Function: The destination asscoiated with the outline item.
Notes:

The root PDFOutline has no destination.
(Read and Write property)

135.29.13 document as PDFDocumentMBS

MBS MacControls Plugin, Plugin Version: 8.0, Platform: macOS, Targets: Desktop, Console & Web.

Function: The PDFDocument the outline is asscoiated with.
Notes: (Read only property)

135.29.14 index as Integer

MBS MacControls Plugin, Plugin Version: 9.6, Platform: macOS, Targets: Desktop, Console & Web.

Function: Returns the index of the outline.
Notes:

The index of the outline object is relative to its siblings and from the perspective of the parent of the outline object. The root outline object, and any outline object without a parent, has an index value of 0.

Available in Mac OS X v10.5 and later.
(Read only property)

135.29.15 isOpen as boolean

MBS MacControls Plugin, Plugin Version: 9.6, Platform: macOS, Targets: Desktop, Console & Web.

Function: Whether the outline object is initially disclosed.
Notes:

Calling isOpen on an outline object that has no children always returns false. Calling isOpen on the root outline object always returns true.

Available in Mac OS X v10.5 and later.
(Read and Write property)

135.29.16 label as string

MBS MacControls Plugin, Plugin Version: 8.0, Platform: macOS, Targets: Desktop, Console & Web.

Function: The label for the outline.
Notes:

The root PDFOutline has no label and is only a container for children PDFOutlines.
(Read and Write property)

135.29.17 numberOfChildren as Integer

MBS MacControls Plugin, Plugin Version: 8.0, Platform: macOS, Targets: Desktop, Console & Web.

Function: Number of PDFOutline children this PDFOutline has.
Notes: (Read only property)

135.29.18 parent as PDFOutlineMBS

MBS MacControls Plugin, Plugin Version: 9.6, Platform: macOS, Targets: Desktop, Console & Web.

Function: The parent outline object of the outline.
Notes:

Can be nil for the root object.
Available in Mac OS X v10.5 and later.
(Read only property)

135.30 class PDFPageMBS

135.30.1 class PDFPageMBS

MBS MacControls Plugin, Plugin Version: 8.0, Platform: macOS, Targets: Desktop, Console & Web.

Function: The PDFKit class for a page in a pdf document.
Example:

```
dim file1,file2,file3,destfile as FolderItem
dim page1,page2,page3 as PDFPageMBS
dim doc1,doc2 as PDFDocumentMBS
dim img as NSImageMBS
dim doc as PDFDocumentMBS

file1=SpecialFolder.Desktop.Child("test1.pdf")
file2=SpecialFolder.Desktop.Child("test2.pdf")
file3=SpecialFolder.Desktop.Child("logo.jpg")

doc1=new PDFDocumentMBS(file1)
doc2=new PDFDocumentMBS(file2)

MsgBox str(doc1.pageCount)

img=new NSImageMBS(file3)

Backdrop=img.CopyPicture

page1=new PDFPageMBS(img)
page2=doc1.pageAtIndex(0)
page3=doc2.pageAtIndex(0)

doc=new PDFDocumentMBS
doc.insertPage page1,0
doc.insertPage page2,1
doc.insertPage page3,2

destfile=SpecialFolder.Desktop.Child("test.pdf")
call doc.write(destfile)
```

135.30.2 Blog Entries

- MBS Xojo Plugins, version 20.2pr3
- JPEG rendering in MacOS Mojave

- MBS Xojo / Real Studio Plugins, version 14.5pr2
- MBS Real Studio Plugins, version 12.1pr4
- MBS Plugins 11.1 Release notes
- MBS Real Studio Plugins, version 11.1pr8
- Have you checked out PDFViewMBS class?
- MBS REALbasic plug-ins version 10.3
- MBS Plugins 10.3 Release Notes
- MBS REALbasic Plugins, version 10.3pr4

135.30.3 Xojo Developer Magazine

- 6.4, page 34: Creating PDF Files, How to create PDFs using the MBS Plugins by Christian Schmitz

135.30.4 Blog Entries

- MBS Xojo Plugins, version 20.2pr3
- JPEG rendering in MacOS Mojave
- MBS Xojo / Real Studio Plugins, version 14.5pr2
- MBS Real Studio Plugins, version 12.1pr4
- MBS Plugins 11.1 Release notes
- MBS Real Studio Plugins, version 11.1pr8
- Have you checked out PDFViewMBS class?
- MBS REALbasic plug-ins version 10.3
- MBS Plugins 10.3 Release Notes
- MBS REALbasic Plugins, version 10.3pr4

135.30.5 Xojo Developer Magazine

- 6.4, page 34: Creating PDF Files, How to create PDFs using the MBS Plugins by Christian Schmitz

135.30.6 Methods

135.30.7 addAnnotation(annotation as PDFAnnotationMBS)

MBS MacControls Plugin, Plugin Version: 8.0, Platform: macOS, Targets: Desktop, Console & Web.

Function: Methods allowing annotations to be added.

135.30.8 annotationAtPoint(x as single, y as single) as PDFAnnotationMBS

MBS MacControls Plugin, Plugin Version: 8.0, Platform: macOS, Targets: Desktop, Console & Web.

Function: Hit-testing method returns the annotation at point (or nil if none).
Notes: The point is in page-space.

135.30.9 annotations as PDFAnnotationMBS()

MBS MacControls Plugin, Plugin Version: 9.6, Platform: macOS, Targets: Desktop, Console & Web.

Function: Returns an array containing the page's annotations.
Example:

```
dim f as FolderItem = SpecialFolder.Desktop.Child("test.pdf")
dim doc as new PDFDocumentMBS(f)
dim page as PDFPageMBS = doc.pageAtIndex(0)
dim annotations(-1) as PDFAnnotationMBS = page.annotations

// show a msgbox with the types of all annotations
dim types(-1) as string

for each a as PDFAnnotationMBS in annotations
types.Append a.type
next

MsgBox Join(types)
```

Notes:

The elements of the array will most likely be typed to subclasses of the PDFAnnotation class.

Available in Mac OS X v10.4 and later.

135.30.10 CalcTransformForBox(box as Integer) as Variant

MBS MacControls Plugin, Plugin Version: 12.5, Platform: macOS, Targets: Desktop, Console & Web.

Function: An utility function to calculate the transform needed to draw into a page.
Notes: Returns NSAffineTransformMBS object.

135.30.11 characterBoundsAtIndex(index as Integer) as NSRectMBS

MBS MacControls Plugin, Plugin Version: 8.0, Platform: macOS, Targets: Desktop, Console & Web.

Function: Returns the bounds in page-space of the character at index.
Notes: In the unlikely event that more than one character are at the specified point, only the first character encountered is returned.

135.30.12 characterIndexAtPoint(x as single, y as single) as Integer

MBS MacControls Plugin, Plugin Version: 8.0, Platform: macOS, Targets: Desktop, Console & Web.

Function: Returns the index of the character at point (in page space).
Notes: Returns -1 if no character at point.

135.30.13 Constructor

MBS MacControls Plugin, Plugin Version: 8.0, Platform: macOS, Targets: Desktop, Console & Web.

Function: The constructor to create a custom PDF page.
Example:

```
dim doc as new PDFDocumentMBS
dim page as PDFPageMBS
dim f as FolderItem

page=new MyPDFPageMBS

doc.Creator="Xojo"
doc.Title="Test file"

doc.insertPage page,0

f=SpecialFolder.Desktop.Child("test.pdf")

if doc.write(f) then
f.launch
```

end if

Notes: You draw the content using drawRect event.
See also:

- 135.30.14 Constructor(Handle as Integer) 21485
- 135.30.15 Constructor(image as NSImageMBS) 21485

135.30.14 Constructor(Handle as Integer)

MBS MacControls Plugin, Plugin Version: 20.2, Platform: macOS, Targets: Desktop, Console & Web.

Function: Creates a new object based on a given PDFPage handle.
Notes:

Please pass in a non zero handle which points to a PDFPage object.
For use with declares.
See also:

- 135.30.13 Constructor 21484
- 135.30.15 Constructor(image as NSImageMBS) 21485

135.30.15 Constructor(image as NSImageMBS)

MBS MacControls Plugin, Plugin Version: 8.0, Platform: macOS, Targets: Desktop, Console & Web.

Function: Creates a PDFPage for the NSImage passed in.
Notes:

An easy way to create a PDFPage from an image to add to a PDFDocument.

Mac OS X 10.5 only.
See also:

- 135.30.13 Constructor 21484
- 135.30.14 Constructor(Handle as Integer) 21485

135.30.16 copy as PDFPageMBS

MBS MacControls Plugin, Plugin Version: 13.1, Platform: macOS, Targets: Desktop, Console & Web.

Function: Creates a copy of the page object.
Example:

```
dim f as FolderItem = SpecialFolder.Desktop.Child("test.pdf")
dim p as new PDFDocumentMBS(f)

// make a new PDF
dim c as new PDFDocumentMBS

// get first page
dim page as PDFPageMBS = p.pageAtIndex(0)

// add copy of page to new pdf
c.insertPage page.copy, 0

// c now has one page
MsgBox str(p.pageCount)+" "+str(c.pageCount)
```

135.30.17 Destructor

MBS MacControls Plugin, Plugin Version: 15.0, Platform: macOS, Targets: Desktop, Console & Web.

Function: The destructor.

135.30.18 Draw(g as NSGraphicsMBS, box as Integer = 0)

MBS MacControls Plugin, Plugin Version: 12.1, Platform: macOS, Targets: Desktop, Console & Web.

Function: Draws PDF page into graphics environment.
Notes: Use kPDFDisplay*Box constants for box parameter.

135.30.19 drawWithBox(box as Integer)

MBS MacControls Plugin, Plugin Version: 9.6, Platform: macOS, Targets: Desktop, Console & Web.

Function: Draws the page within the specified box.
Notes: This method takes into account the page rotation and draws clipped to the specified box. If the page is set to display annotations, this method also draws them. This method does not clear the background. To clear the background before drawing, use NSRectFill with NSColor set (typically) to white.

135.30.20 removeAnnotation(annotation as PDFAnnotationMBS)

MBS MacControls Plugin, Plugin Version: 8.0, Platform: macOS, Targets: Desktop, Console & Web.

Function: Methods allowing annotations to be removed.

135.30.21 Render(dpi as Double = 72.0, box as Integer = 0, background as NSColorMBS = nil) as NSImageMBS

MBS MacControls Plugin, Plugin Version: 10.3, Platform: macOS, Targets: Desktop, Console & Web.

Function: Renders a PDF Page into an image.
Example:

```
dim f as FolderItem = GetFolderItem("Castles.pdf")
dim doc as new PDFDocumentMBS(f)
dim page as PDFPageMBS = doc.pageAtIndex(0)
dim image as NSImageMBS = page.Render

Backdrop = image.CopyPicture
```

Notes:

dpi: The resolution you want to have on the image. Default 72.0. To get a scaled image with factor x, pass 72.0*x.
box: The display box. Use one of the kPDFDisplayBox* constants.
background: optional NSColorMBS object to fill the background before drawing the PDF. This will affect only PDFs with transparent background.

Returns nil on any error.

Version 11.1pr8 adds code here to handle rotation better.
Due to bugs in Apple's PDFKit you may see memory leaks with JPEG data from PDF pages (seen in macOS 10.12).

135.30.22 selectionForLineAtPoint(left as single, top as single) as PDFSelectionMBS

MBS MacControls Plugin, Plugin Version: 8.0, Platform: macOS, Targets: Desktop, Console & Web.

Function: Given a point in page-space, returns a selection representing a whole line at that point.
Notes: May return nil if no character (and by extension no line) under point.

135.30.23 selectionForRange(position as Integer, length as Integer) as PDFSelectionMBS

MBS MacControls Plugin, Plugin Version: 8.0, Platform: macOS, Targets: Desktop, Console & Web.

Function: Given a range, returns a selection representing text within that range.
Example:

```
dim MyPDFView as PDFViewMBS // your view

dim doc as PDFDocumentMBS = MyPDFView.document
dim page as PDFPageMBS = doc.pageAtIndex(0)
dim sel as PDFSelectionMBS = page.selectionForRange(0,5)
MyPDFView.currentSelection = sel
```

Notes: Will raise an exception if the range length is zero or if the range is outside the range of the characters on the page.

135.30.24 selectionForRect(left as single, top as single, width as single, height as single) as PDFSelectionMBS

MBS MacControls Plugin, Plugin Version: 8.0, Platform: macOS, Targets: Desktop, Console & Web.

Function: Given a rect in page-space, returns a selection representing enclosed text on page.

135.30.25 selectionForWordAtPoint(left as single, top as single) as PDFSelectionMBS

MBS MacControls Plugin, Plugin Version: 8.0, Platform: macOS, Targets: Desktop, Console & Web.

Function: Given a point in page-space, returns a selection representing a whole word at that point.
Notes: May return nil if no character (and by extension no word) under point.

135.30.26 selectionFromPointToPoint(startleft as single, starttop as single, endleft as single, endtop as single) as PDFSelectionMBS

MBS MacControls Plugin, Plugin Version: 8.0, Platform: macOS, Targets: Desktop, Console & Web.

Function: Returns a selection representing text between startPt and endPt.
Notes: Point are sorted first top to bottom, left to right.

135.30.27 thumbnailOfSize(size as NSSizeMBS, box as integer) as NSImageMBS

MBS MacControls Plugin, Plugin Version: 21.1, Platform: macOS, Targets: Desktop, Console & Web.

Function: Convenience function that returns an image of this page, with annotations, that fits the given size.
Notes:

Note that the produced image is "size to fit": it retains the original page aspect-ratio. The size you give may not match the size of the returned image, but the returned image is guaranteed to be equal or less.

Available in macOS 10.13 or newer.

135.30.28 transformContextForBox(box as Integer)

MBS MacControls Plugin, Plugin Version: 8.0, Platform: macOS, Targets: Desktop, Console & Web.

Function: Given a display box, will transform the current context to take into account the rotation of the page as well as the origin of the box with repect to the page's base coordinates system.
Notes:

This is a convenient method to call from within drawPage or from within the draw method a PDFAnnotation subclass.

Mac OS X 10.5 only.

135.30.29 transformForBox(box as integer) as variant

MBS MacControls Plugin, Plugin Version: 21.1, Platform: macOS, Targets: Desktop, Console & Web.

Function: This transform correctly rotates and offsets based on the given page's rotation property and the display box type.
Notes: Available in macOS 10.13 or newer.

135.30.30 Properties

135.30.31 attributedString as NSAttributedStringMBS

MBS MacControls Plugin, Plugin Version: 8.0, Platform: macOS, Targets: Desktop, Console & Web.

Function: String (with linefeeds and in some cases spaces inserted) representing the text on the page.
Notes: (Read only property)

135.30.32 CGPDFPageHandle as Integer

MBS MacControls Plugin, Plugin Version: 9.6, Platform: macOS, Targets: Desktop, Console & Web.

Function: The CoreGraphics PDFPage handle.
Notes: (Read only property)

135.30.33 dataRepresentation as memoryblock

MBS MacControls Plugin, Plugin Version: 8.0, Platform: macOS, Targets: Desktop, Console & Web.

Function: Returns PDF data (a proper PDF document) consisting of a single page (this page).
Notes:

Note, external page links are not preserved.
(Read only property)

135.30.34 displaysAnnotations as boolean

MBS MacControls Plugin, Plugin Version: 8.0, Platform: macOS, Targets: Desktop, Console & Web.

Function: Method to turn on or off the display of annotations when the page is drawn.
Notes: (Read and Write property)

135.30.35 document as PDFDocumentMBS

MBS MacControls Plugin, Plugin Version: 8.0, Platform: macOS, Targets: Desktop, Console & Web.

Function: The PDFDocument the page is associated with.
Notes: (Read only property)

135.30.36 label as string

MBS MacControls Plugin, Plugin Version: 8.0, Platform: macOS, Targets: Desktop, Console & Web.

Function: The page label. Usually "1" for the first page, "2" for the second, etc.
Notes: (Read only property)

135.30.37 numberOfCharacters as Integer

MBS MacControls Plugin, Plugin Version: 8.0, Platform: macOS, Targets: Desktop, Console & Web.

Function: Number of characters on the page (including linefeeds and spaces inserted).
Notes: (Read only property)

135.30.38 rotation as Integer

MBS MacControls Plugin, Plugin Version: 8.0, Platform: macOS, Targets: Desktop, Console & Web.

Function: Rotation on a page.
Notes:

Must be 0, 90, 180 or 270 (negative rotations will be "normalized" to one of 0, 90, 180 or 270).
Some PDF's have an inherent rotation and so rotation may be non-zero when a PDF is first opened.
(Read and Write property)

135.30.39 stringValue as string

MBS MacControls Plugin, Plugin Version: 8.0, Platform: macOS, Targets: Desktop, Console & Web.

Function: String (with linefeeds and in some cases spaces inserted) representing the text on the page.
Example:

```
dim p as PDFDocumentMBS
dim f as FolderItem

f=SpecialFolder.Desktop.Child("test.pdf")
p=new PDFDocumentMBS(f)

MsgBox "Text from first page:"+EndOfLine+EndOfLine+p.pageAtIndex(0).stringValue
```

Notes:

If you need to extract the text of a PDF document page cross platform or with more options, you may want to look on the DynaPDF plugin.

It seems like this string value is not always available. It works for PDF Documents created from a disc file, but not for files our test app created on runtime in memory by using PDFDocument constructor and insertpage.
(Read only property)

135.30.40 boundsForBox(box as Integer) as NSRectMBS

MBS MacControls Plugin, Plugin Version: 9.6, Platform: macOS, Targets: Desktop, Console & Web.

Function: Returns the bounds for the specified PDF display box.
Notes:

The PDFDisplayBox enumeration defines the various box types.

Note that only the media box is required for a PDF. If you request the bounds for the crop box, but the PDF does not include a crop box, the bounds for the media box are returned instead. If you request the bounds for other box types, and the PDF does not includes these types, the bounds for the crop box are returned instead.

The coordinates for the box are in page space, so you might need to transform the points if the page has a rotation on it. Also, note that the bounds boundsForBox returns are intersected with the page's media box.

boundsForBox throws a range exception if box is not in range.
(Read and Write computed property)

135.30.41 Events

135.30.42 drawRect(box as Integer, g as NSGraphicsMBS)

MBS MacControls Plugin, Plugin Version: 8.0, Platform: macOS, Targets: .

Function: The event called when the PDFPage needs to be drawn.
Example:

```
Sub drawRect(box as Integer, g as NSGraphicsMBS)

if g.Valid then
System.DebugLog "is valid"
else
System.DebugLog "not valid"
end if

g.SetColorRGB 0,1,0

g.drawRect 200,200,200,200

g.SetColorRGB 1,0,0

g.fillRect 100,100,100,100
End Sub
```

Notes:

Do not store the graphics reference as it is only valid in this event.
Use the kPDFDisplayBox* constants for the box value.
You can draw another PDF page here with Draw command.

To avoid drawRect causing StackOverflowException when showing in a control, please have PDF produced as file or MemoryBlock, then read it back to a new PDFDocumentMBS object and show that in a control.

135.30.43 Constants

135.30.44 kPDFDisplayBoxArtBox = 4

MBS MacControls Plugin, Plugin Version: 8.0.

Function: One of the constants to use for page boxes.

135.30.45 kPDFDisplayBoxBleedBox = 2

MBS MacControls Plugin, Plugin Version: 8.0.

Function: One of the constants to use for page boxes.

135.30.46 kPDFDisplayBoxCropBox = 1

MBS MacControls Plugin, Plugin Version: 8.0.

Function: One of the constants to use for page boxes.

135.30.47 kPDFDisplayBoxMediaBox = 0

MBS MacControls Plugin, Plugin Version: 8.0.

Function: One of the constants to use for page boxes.

135.30.48 kPDFDisplayBoxTrimBox = 3

MBS MacControls Plugin, Plugin Version: 8.0.

Function: One of the constants to use for page boxes.

135.31 class PDFSelectionMBS

135.31.1 class PDFSelectionMBS

MBS MacControls Plugin, Plugin Version: 8.0, Platform: macOS, Targets: Desktop, Console & Web.

Function: The PDFKit class for selections.
Example:

```
dim MyPDFView as PDFViewMBS // your view

dim doc as PDFDocumentMBS = MyPDFView.document
dim page as PDFPageMBS = doc.pageAtIndex(0)
dim sel as PDFSelectionMBS = page.selectionForRange(0,5)
MyPDFView.currentSelection = sel
```

135.31.2 Blog Entries

- MBS Xojo Plugins, version 20.2pr3

135.31.3 Blog Entries

- MBS Xojo Plugins, version 20.2pr3

135.31.4 Methods

135.31.5 addSelection(selection as PDFSelectionMBS)

MBS MacControls Plugin, Plugin Version: 8.0, Platform: macOS, Targets: Desktop, Console & Web.

Function: Add a selection to this selection.
Notes: Selections do not have to be contiguous. If the selection added overlaps with this selection, overlaps are removed.

135.31.6 addSelections(selection() as PDFSelectionMBS)

MBS MacControls Plugin, Plugin Version: 9.6, Platform: macOS, Targets: Desktop, Console & Web.

Function: Adds the specified array of selections to the receiving selection.
Notes:

This method provides better performance than multiple calls to addSelection if you need to add several selections to an existing selection. This is because the normalization of the selection (the removal of any overlaps between selections) occurs only once, after all selections have been added.
Available in Mac OS X v10.5 and later.

135.31.7 boundsForPage(page as PDFPageMBS) as NSRectMBS

MBS MacControls Plugin, Plugin Version: 9.6, Platform: macOS, Targets: Desktop, Console & Web.

Function: Returns the bounds of the selection on the specified page.
Notes:

The selection rectangle is given in page space.
Page space is a 72 dpi coordinate system with the origin at the lower-left corner of the current page.

135.31.8 Constructor(doc as PDFDocumentMBS)

MBS MacControls Plugin, Plugin Version: 9.6, Platform: macOS, Targets: Desktop, Console & Web.

Function: Creates an empty PDFSelection object.
Notes:

Typically, you don't need to create a PDFSelection object, but you can use an empty PDFSelection object as a container into which you can place selections, using addSelection: and addSelections.
Available in Mac OS X v10.5 and later.
See also:

- 135.31.9 Constructor(Handle as Integer) 21496

135.31.9 Constructor(Handle as Integer)

MBS MacControls Plugin, Plugin Version: 20.2, Platform: macOS, Targets: Desktop, Console & Web.

Function: Creates a new object based on a given PDFSelection handle.
Notes:

Please pass in a non zero handle which points to a PDFSelection object.
For use with declares.
See also:

- 135.31.8 Constructor(doc as PDFDocumentMBS) 21496

135.31.10 copy as PDFSelectionMBS

MBS MacControls Plugin, Plugin Version: 13.1, Platform: macOS, Targets: Desktop, Console & Web.

Function: Creates a copy of the selection object.

135.31.11 drawForPage(page as PDFPageMBS, active as boolean)

MBS MacControls Plugin, Plugin Version: 9.6, Platform: macOS, Targets: Desktop, Console & Web.

Function: Calls drawForPage with a default value for box parameter.
Notes: The default value is kPDFDisplayBoxCropBox. If active is true, drawing uses selectedTextBackgroundColor. If false, it uses secondarySelectedControlColor.
See also:

- 135.31.12 drawForPage(page as PDFPageMBS, box as Integer, active as boolean) 21497

135.31.12 drawForPage(page as PDFPageMBS, box as Integer, active as boolean)

MBS MacControls Plugin, Plugin Version: 9.6, Platform: macOS, Targets: Desktop, Console & Web.

Function: Draws the selection relative to the origin of the specified box in page space.
Notes:

The selection is drawn using the current highlight color. If active is true, drawing uses selectedTextBackgroundColor. If false, it uses secondarySelectedControlColor. Refer to the PDFPage class for the list of available box types.

Page space is a 72 dpi coordinate system with the origin at the lower-left corner of the current page.
See also:

- 135.31.11 drawForPage(page as PDFPageMBS, active as boolean) 21497

135.31.13 extendSelectionAtEnd(chars as Integer)

MBS MacControls Plugin, Plugin Version: 8.0, Platform: macOS, Targets: Desktop, Console & Web.

Function: Extends the selection at either end.
Example:

```
dim s as PDFSelectionMBS // your selection

s.extendSelectionAtEnd(50)
```

Notes: Selections can be extended right off onto neighboring pages even to include the entire PDF document.

135.31.14 extendSelectionAtStart(chars as Integer)

MBS MacControls Plugin, Plugin Version: 8.0, Platform: macOS, Targets: Desktop, Console & Web.

Function: Extends the selection at either end.
Example:

```
dim s as PDFSelectionMBS // your selection

s.extendSelectionAtStart(50)
```

Notes: Selections can be extended right off onto neighboring pages even to include the entire PDF document.

135.31.15 extendSelectionForLineBoundaries

MBS MacControls Plugin, Plugin Version: 21.1, Platform: macOS, Targets: Desktop, Console & Web.

Function: Extend to the selection to the beginning and end of the currently selected lines of text.
Notes:

If the current selection is on a single line, then this will extend it to the entire line width. If the selection is across multiple lines, then the first and last lines are expected to wholly contain their respective rows of text.

Available in macOS 10.13 or newer or iOS 11.0 or newer.

135.31.16 numberOfTextRangesOnPage(page as PDFPageMBS) as UInt32

MBS MacControls Plugin, Plugin Version: 11.2, Platform: macOS, Targets: Desktop, Console & Web.

Function: Returns the number of contiguous ranges of text on the specified page.
Notes:

Returns zero if page is not in selection.
A typical, simple selection will contain a single range of text.

Available in Mac OS X 10.7 and later.

135.31.17 pages as PDFPageMBS()

MBS MacControls Plugin, Plugin Version: 8.0, Platform: macOS, Targets: Desktop, Console & Web.

Function: Array of pages covered by the selection.
Notes:

These are sorted by page index.
Returns nil on any error.

135.31.18 rangeAtIndex(page as PDFPageMBS, index as Integer) as NSRangeMBS

MBS MacControls Plugin, Plugin Version: 11.2, Platform: macOS, Targets: Desktop, Console & Web.

Function: Returns a range of contiguous text at index on the specified page.
Notes:

A simple selection. A typical, simple selection will contain a single range of text.
Available in Mac OS X 10.7 and later.

135.31.19 selectionsByLine as PDFSelectionMBS()

MBS MacControls Plugin, Plugin Version: 9.6, Platform: macOS, Targets: Desktop, Console & Web.

Function: Returns an array of selections, one for each line of text covered by the receiver.
Notes:

If you call this method on a PDFSelection object that represents a paragraph, for example, selectionsByLine returns an array that contains one PDFSelection object for each line of text in the paragraph.
Available in Mac OS X v10.5 and later.

135.31.20 Properties

135.31.21 attributedString as NSAttributedStringMBS

MBS MacControls Plugin, Plugin Version: 8.0, Platform: macOS, Targets: Desktop, Console & Web.

Function: String representing the text covered by the selection.
Notes:

May contain line-feeds.
(Read only property)

135.31.22 colorValue as NSColorMBS

MBS MacControls Plugin, Plugin Version: 9.6, Platform: macOS, Targets: Desktop, Console & Web.

Function: The color used to draw the selection.
Notes:

Note that when no color has been specified for the PDFSelection objects in a document, the selections are drawn using NSColorMBS.selectedTextBackgroundColor for the active state and NSColorMBS.secondarySelectedControlColor for the inactive state.
(Read and Write property)

135.31.23 Handle as Integer

MBS MacControls Plugin, Plugin Version: 11.2, Platform: macOS, Targets: Desktop, Console & Web.

Function: The handle used internally for the object reference.
Notes: (Read and Write property)

135.31.24 stringValue as string

MBS MacControls Plugin, Plugin Version: 8.0, Platform: macOS, Targets: Desktop, Console & Web.

Function: String representing the text covered by the selection.
Notes:

May contain line-feeds.
(Read only property)

135.32 control PDFThumbnailViewControlMBS

135.32.1 control PDFThumbnailViewControlMBS

MBS MacControls Plugin, Plugin Version: 13.4, Platform: macOS, Targets: Desktop only.

Function: The Xojo control for a PDFThumbnailView.
Notes:

This control embeds a special PDFThumbnailView subclass.
Designed for Xojo 2013r1 and newer. May work on Xojo 2012, but not perfectly.
Please use view property to access the underlaying object and set properties.

Does no longer work well with MacOS 10.12 or 10.13 as focus can't be set.

135.32.2 Blog Entries

- MBS Xojo / Real Studio Plugins, version 13.4pr7

135.32.3 Blog Entries

- MBS Xojo / Real Studio Plugins, version 13.4pr7

135.32.4 Properties

135.32.5 View as PDFThumbnailViewMBS

MBS MacControls Plugin, Plugin Version: 13.4, Platform: macOS, Targets: Desktop only.

Function: The view used in the control.
Notes:

Use this object to set more options on the control.
(Read only property)

135.32.6 Events

135.32.7 BoundsChanged

MBS MacControls Plugin, Plugin Version: 17.1, Platform: macOS, Targets: .

Function: The event called when the bounds, but not the frame, changed.

135.32.8 EnableMenuItems

MBS MacControls Plugin, Plugin Version: 17.1, Platform: macOS, Targets: .

Function: The event where you can enable menu items.

135.32.9 FrameChanged

MBS MacControls Plugin, Plugin Version: 17.1, Platform: macOS, Targets: .

Function: The event called when the frame changed.
Notes: This event notifies you, that the control changed it's bounding frame, which is position and/or size.

135.32.10 GotFocus

MBS MacControls Plugin, Plugin Version: 16.5, Platform: macOS, Targets: .

Function: The control itself got focus.
Notes: This only fires if the control itself got focus and not a sub control.

135.32.11 LostFocus

MBS MacControls Plugin, Plugin Version: 16.5, Platform: macOS, Targets: .

Function: The control lost focus.
Notes: This only fires if the control itself lost focus and not a sub control.

135.32.12 MenuAction(HitItem as MenuItem) As Boolean

MBS MacControls Plugin, Plugin Version: 17.1, Platform: macOS, Targets: .

Function: Called when a menuitem is choosen.
Notes: This allows the control to react on its relevant menu items. Please return true if you handled it or false to give others a chance.

135.32.13 MouseDown(x as Integer, y as Integer, Modifiers as Integer) As Boolean

MBS MacControls Plugin, Plugin Version: 17.1, Platform: macOS, Targets: .

Function: The mouse button was pressed inside the control's region at the location passed in to x, y.
Notes:

The coordinates x and y are local to the control, i.e. they represent the position of the mouse click relative to the upper-left corner or the Control.
Return True if you are going to handle the MouseDown. In such a case:

- The Action event, if any, will not execute and the state of the object will not change.
- You will receive the MouseDrag and MouseUp events.

If you return False, the system handles the MouseDown so the above event handlers do not get called.

135.32.14 MouseDrag(x as Integer, y as Integer)

MBS MacControls Plugin, Plugin Version: 17.1, Platform: macOS, Targets: .

Function: This event fires continuously after the mouse button was pressed inside the Control.
Notes:

Mouse location is local to the control passed in to x, y.
As this event is fired continuously (hundreds of time per second), it is your responsibility to determine if the mouse has really moved.

135.32.15 MouseUp(x as Integer, y as Integer)

MBS MacControls Plugin, Plugin Version: 17.1, Platform: macOS, Targets: .

Function: The mouse button was released.
Notes: Use the x and y parameters to determine if the mouse button was released within the control's boundaries.

135.32.16 ScaleFactorChanged(NewFactor as Double)

MBS MacControls Plugin, Plugin Version: 17.1, Platform: macOS, Targets: .

Function: The backing store scale factor has changed.
Notes: Please invalidate any cached bitmaps or other relevant state.

135.33 class PDFThumbnailViewMBS

135.33.1 class PDFThumbnailViewMBS

MBS MacControls Plugin, Plugin Version: 9.6, Platform: macOS, Targets: Desktop only.

Function: A PDFThumbnailView object contains a set of thumbnails, each of which represents a page in a PDF document.
Notes:

You can embed this view in a CustomNSViewMBS to get more events for mouse and keyboard.
Subclass of the NSViewMBS class.

135.33.2 Blog Entries

- MBS Xojo Plugins, version 21.1pr1

135.33.3 Blog Entries

- MBS Xojo Plugins, version 21.1pr1

135.33.4 Methods

135.33.5 Constructor

MBS MacControls Plugin, Plugin Version: 10.3, Platform: macOS, Targets: Desktop only.

Function: Creates a new PDF thumbnail view with size 100/100 and position 0/0
Example:

```
dim t as new PDFThumbnailViewMBS
```

Notes: On success the handle property is not zero.
See also:

- 135.33.6 Constructor(Handle as Integer) 21504
- 135.33.7 Constructor(left as Double, top as Double, width as Double, height as Double) 21505

135.33.6 Constructor(Handle as Integer)

MBS MacControls Plugin, Plugin Version: 10.3, Platform: macOS, Targets: Desktop only.

Function: Creates an object based on the given PDFThumbnailView handle.
Example:

```
dim t as new PDFThumbnailViewMBS(0, 0, 100, 100)
dim v as new PDFThumbnailViewMBS(t.handle)

MsgBox str(v.Bounds.Width)+" x "+str(v.Bounds.Height)
```

Notes: The handle is casted to a PDFThumbnailView and the plugin retains this handle.
See also:

- 135.33.5 Constructor 21504
- 135.33.7 Constructor(left as Double, top as Double, width as Double, height as Double) 21505

135.33.7 Constructor(left as Double, top as Double, width as Double, height as Double)

MBS MacControls Plugin, Plugin Version: 9.6, Platform: macOS, Targets: Desktop only.

Function: Creates a new PDF thumbnail view with the given size and position.
Example:

```
dim x as new PDFThumbnailViewMBS(0, 0, 100, 100)
```

Notes: On success the handle property is not zero.
See also:

- 135.33.5 Constructor 21504
- 135.33.6 Constructor(Handle as Integer) 21504

135.33.8 PDFThumbnailViewDocumentEditedNotification as String

MBS MacControls Plugin, Plugin Version: 21.1, Platform: macOS, Targets: Desktop only.

Function: The Notification when PDFDocument is modified.
Notes: Use NSNotificationObserverMBS class to listen for this one.

135.33.9 selectedPages as PDFPageMBS()

MBS MacControls Plugin, Plugin Version: 9.6, Platform: macOS, Targets: Desktop only.

Function: Returns an array of PDF pages that correspond to the selected thumbnails in the thumbnail view.
Notes:

If the thumbnail view allows multiple selections (if allowsMultipleSelection returns true), you can use this method to get the PDF pages that correspond to the selected thumbnails.
Available in Mac OS X v10.5 and later.

135.33.10 Properties

135.33.11 allowsDragging as boolean

MBS MacControls Plugin, Plugin Version: 9.6, Platform: macOS, Targets: Desktop only.

Function: Whether users can drag thumbnails within the thumbnail view; that is, re-order pages in the document.
Notes:

Available in Mac OS X v10.5 and later.
(Read and Write property)

135.33.12 allowsMultipleSelection as boolean

MBS MacControls Plugin, Plugin Version: 9.6, Platform: macOS, Targets: Desktop only.

Function: Whether the thumbnail view allows users to select more than one thumbnail at a time.
Notes:

By default, PDFThumbnailView allows only a single thumbnail to be selected at one time. When this is the case, you can get the PDF page that corresponds to the selected thumbnail using the PDFView method currentPage.

If you use setAllowsMultipleSelection to enable multiple selections, however, you must use selectedPages to get the pages that correspond to the set of selected thumbnails.
Available in Mac OS X v10.5 and later.
(Read and Write property)

135.33.13 backgroundColor as NSColorMBS

MBS MacControls Plugin, Plugin Version: 9.6, Platform: macOS, Targets: Desktop only.

Function: The color used in the background of the thumbnail view.
Notes:

Available in Mac OS X v10.5 and later.
(Read and Write property)

135.33.14 Bezeled as Boolean

MBS MacControls Plugin, Plugin Version: 18.1, Platform: macOS, Targets: Desktop only.

Function: Whether to use bezel for control.
Notes: (Read and Write property)

135.33.15 labelFont as NSFontMBS

MBS MacControls Plugin, Plugin Version: 9.6, Platform: macOS, Targets: Desktop only.

Function: The font used to label the thumbnails.
Notes:

Typically, the label of a thumbnail is the page number of the page it represents.
Available in Mac OS X v10.5 and later.
(Read and Write property)

135.33.16 maximumNumberOfColumns as Integer

MBS MacControls Plugin, Plugin Version: 9.6, Platform: macOS, Targets: Desktop only.

Function: Returns the maximum number of columns of thumbnails the thumbnail view can display.
Notes:

The thumbnail displays as many columns of thumbnails as fit in its size.
Available in Mac OS X v10.5 and later.
(Read and Write property)

135.33.17 PDFView as PDFViewMBS

MBS MacControls Plugin, Plugin Version: 9.6, Platform: macOS, Targets: Desktop only.

Function: The PDFView object associated with the thumbnail view.
Notes:

Available in Mac OS X v10.5 and later.
(Read and Write property)

135.33.18 thumbnailSize as NSSizeMBS

MBS MacControls Plugin, Plugin Version: 9.6, Platform: macOS, Targets: Desktop only.

Function: The maximum width and height of the thumbnails in the thumbnail view.
Notes:

Available in Mac OS X v10.5 and later.
(Read and Write property)

135.34 control PDFViewControlMBS

135.34.1 control PDFViewControlMBS

MBS MacControls Plugin, Plugin Version: 13.4, Platform: macOS, Targets: Desktop only.

Function: The Xojo control for a PDFView.
Notes:

This control embeds a special PDFView subclass.
Designed for Xojo 2013r1 and newer. May work on Xojo 2012, but not perfectly.
Please use view property to access the underlaying object and set properties.

135.34.2 Blog Entries

- MBS Xojo Plugins, version 21.3pr1
- MBS Xojo Plugins, version 21.1pr3
- MBS Xojo Plugins, version 19.6pr1
- MBS Xojo Plugins, version 17.6pr5
- MBS Xojo Plugins, version 17.5pr2
- MBS Xojo / Real Studio Plugins, version 17.0pr1
- MBS Xojo / Real Studio Plugins, version 13.4pr7

135.34.3 Blog Entries

- MBS Xojo Plugins, version 21.3pr1
- MBS Xojo Plugins, version 21.1pr3
- MBS Xojo Plugins, version 19.6pr1
- MBS Xojo Plugins, version 17.6pr5
- MBS Xojo Plugins, version 17.5pr2
- MBS Xojo / Real Studio Plugins, version 17.0pr1
- MBS Xojo / Real Studio Plugins, version 13.4pr7

135.34.4 Methods

135.34.5 ClearOverlay(page as PDFPageMBS, post as boolean = true)

MBS MacControls Plugin, Plugin Version: 17.5, Platform: macOS, Targets: Desktop only.

Function: Clear overlay item for this page.
Notes:

Is post = false, than we clear the item for pre page drawing, else for post page drawing.
The plugin does not trigger a redraw, so change takes effect on the next time the page is drawn.

135.34.6 ClearOverlays

MBS MacControls Plugin, Plugin Version: 17.5, Platform: macOS, Targets: Desktop only.

Function: Clear all overlays.
Notes: The plugin does not trigger a redraw, so change takes effect on the next time the page is drawn.

135.34.7 Properties

135.34.8 View as PDFViewMBS

MBS MacControls Plugin, Plugin Version: 13.4, Platform: macOS, Targets: Desktop only.

Function: The view used in the control.
Notes:

Use this object to set more options on the control.
(Read only property)

135.34.9 Overlay(page as PDFPageMBS, post as boolean = true) as variant

MBS MacControls Plugin, Plugin Version: 17.5, Platform: macOS, Targets: Desktop only.

Function: Get/Set overlay item.
Notes:

MBS Plugin can draw a picture, NSImageMBS or PDFPageMBS below/over the PDF page.
The plugin does not trigger a redraw, so change takes effect on the next time the page is drawn.
(Read and Write computed property)

135.34.10 Events

135.34.11 AfterDrawPage(graphics as NSGraphicsMBS, page as PDFPageMBS)

MBS MacControls Plugin, Plugin Version: 13.4, Platform: macOS, Targets: .

Function: The draw event called after something was drawn.
Notes: On macOS 10.12.2 or later, this event is called on a non-main thread. In that case the plugin will not call this event.

135.34.12 AfterDrawPagePost(graphics as NSGraphicsMBS, page as PDFPageMBS)

MBS MacControls Plugin, Plugin Version: 13.4, Platform: macOS, Targets: .

Function: The draw event called after a page annotations were drawn.
Notes: On macOS 10.12.2 or later, this event is called on a non-main thread. In that case the plugin will not call this event.

135.34.13 AfterDrawRect(graphics as NSGraphicsMBS, x as Double, y as Double, w as Double, h as Double)

MBS MacControls Plugin, Plugin Version: 13.4, Platform: macOS, Targets: .

Function: The draw event called after a page was drawn.
Notes: On macOS 10.12.2 or later, this event is called on a non-main thread. In that case the plugin will not call this event.

135.34.14 BeforeDrawPage(graphics as NSGraphicsMBS, page as PDFPageMBS) as boolean

MBS MacControls Plugin, Plugin Version: 13.4, Platform: macOS, Targets: .

Function: The draw event called before a page was drawn.
Notes: On macOS 10.12.2 or later, this event is called on a non-main thread. In that case the plugin will not call this event.

135.34.15 BeforeDrawPagePost(graphics as NSGraphicsMBS, page as PDFPageMBS) as boolean

MBS MacControls Plugin, Plugin Version: 13.4, Platform: macOS, Targets: .

Function: The draw event called before a page annotations were drawn.
Notes: On macOS 10.12.2 or later, this event is called on a non-main thread. In that case the plugin will not call this event.

135.34.16 BeforeDrawRect(graphics as NSGraphicsMBS, x as Double, y as Double, w as Double, h as Double) as boolean

MBS MacControls Plugin, Plugin Version: 13.4, Platform: macOS, Targets: .

Function: The draw event called before a something was drawn.

135.34.17 BoundsChanged

MBS MacControls Plugin, Plugin Version: 17.1, Platform: macOS, Targets: .

Function: The event called when the bounds, but not the frame, changed.

135.34.18 CocoaMouseDown(e as NSEventMBS)

MBS MacControls Plugin, Plugin Version: 21.1, Platform: macOS, Targets: .

Function: The mouse button was pressed inside the control's region at the location passed in to x, y.
Notes: This is called before MouseDown, but provides the original Cocoa event, so you can query additional properties.

135.34.19 CocoaMouseDrag(e as NSEventMBS)

MBS MacControls Plugin, Plugin Version: 21.1, Platform: macOS, Targets: .

Function: This event fires continuously after the mouse button was pressed inside the Control.
Notes: This is called before MouseDrag, but provides the original Cocoa event, so you can query additional properties.

135.34.20 CocoaMouseUp(e as NSEventMBS)

MBS MacControls Plugin, Plugin Version: 21.1, Platform: macOS, Targets: .

Function: The mouse button was released.
Notes: This is called before MouseUp, but provides the original Cocoa event, so you can query additional

properties.

135.34.21 EnableMenuItems

MBS MacControls Plugin, Plugin Version: 17.1, Platform: macOS, Targets: .

Function: The event where you can enable menu items.

135.34.22 FrameChanged

MBS MacControls Plugin, Plugin Version: 17.1, Platform: macOS, Targets: .

Function: The event called when the frame changed.
Notes: This event notifies you, that the control changed it's bounding frame, which is position and/or size.

135.34.23 GotFocus

MBS MacControls Plugin, Plugin Version: 16.5, Platform: macOS, Targets: .

Function: The control itself got focus.
Notes: This only fires if the control itself got focus and not a sub control.

135.34.24 LostFocus

MBS MacControls Plugin, Plugin Version: 16.5, Platform: macOS, Targets: .

Function: The control lost focus.
Notes: This only fires if the control itself lost focus and not a sub control.

135.34.25 MenuAction(HitItem as MenuItem) As Boolean

MBS MacControls Plugin, Plugin Version: 17.1, Platform: macOS, Targets: .

Function: Called when a menuitem is choosen.
Notes: This allows the control to react on its relevant menu items. Please return true if you handled it or false to give others a chance.

135.34.26 MouseDown(x as Integer, y as Integer, Modifiers as Integer) As Boolean

MBS MacControls Plugin, Plugin Version: 17.1, Platform: macOS, Targets: .

Function: The mouse button was pressed inside the control's region at the location passed in to x, y.
Notes:

The coordinates x and y are local to the control, i.e. they represent the position of the mouse click relative to the upper-left corner or the Control.
Return True if you are going to handle the MouseDown. In such a case:

- The Action event, if any, will not execute and the state of the object will not change.
- You will receive the MouseDrag and MouseUp events.

If you return False, the system handles the MouseDown so the above event handlers do not get called.

135.34.27 MouseDrag(x as Integer, y as Integer)

MBS MacControls Plugin, Plugin Version: 17.1, Platform: macOS, Targets: .

Function: This event fires continuously after the mouse button was pressed inside the Control.
Notes:

Mouse location is local to the control passed in to x, y.
As this event is fired continuously (hundreds of time per second), it is your responsibility to determine if the mouse has really moved.

135.34.28 MouseUp(x as Integer, y as Integer)

MBS MacControls Plugin, Plugin Version: 17.1, Platform: macOS, Targets: .

Function: The mouse button was released.
Notes: Use the x and y parameters to determine if the mouse button was released within the control's boundaries.

135.34.29 OpenPDFforRemoteGoToAction(action as PDFActionRemoteGoToMBS)

MBS MacControls Plugin, Plugin Version: 21.1, Platform: macOS, Targets: .

Function: Opens a specified page.
Notes: This event will be called to handle clicks on annotations containing a PDFActionRemoteGoToMBS

action. The action contains a URL and a page index and point. You should open the PDF indicated by the URL and go to the page and point indicated. The easiest way to do the latter is to create a PDFDestinationMBS with the page index and point once a PDFDocumentMBS from the URL is created - then you can call: goToDestination method. The default implementation simply beeps.

135.34.30 PerformFind

MBS MacControls Plugin, Plugin Version: 21.1, Platform: macOS, Targets: .

Function: Performs a find operation.
Notes:

Certain PDFAction's may request that the PDF viewer application perform a Find.
The event will be called when the user clicks on an annotation with such an action.

135.34.31 PerformGoToPage

MBS MacControls Plugin, Plugin Version: 21.1, Platform: macOS, Targets: .

Function: Performs a go-to operation.
Notes: Certain PDFAction's may request that the PDF viewer application bring up a panel allowing the user to enter a specific page number. The event will be called when the user clicks on an annotation with such an action.

135.34.32 PerformPrint

MBS MacControls Plugin, Plugin Version: 21.1, Platform: macOS, Targets: .

Function: Prints the current document.
Notes: Certain PDFAction's may request that the PDF viewer application Print the current document. This event will be called when the user clicks on an annotation with such an action.

135.34.33 PrintJobTitle as String

MBS MacControls Plugin, Plugin Version: 21.1, Platform: macOS, Targets: .

Function: Overrides the job title used when the PDFView is printed.
Notes: Allows to override the job title when PDFView is printed. The default implementation uses the string, if any, associated with the "Title" key from the view's PDFDocumentMBS attribute dictionary. Failing that, it uses the last path component if the PDFDocumentMBS is URL-based.

135.34.34 ScaleFactorChanged(NewFactor as Double)

MBS MacControls Plugin, Plugin Version: 17.1, Platform: macOS, Targets: .

Function: The backing store scale factor has changed.
Notes: Please invalidate any cached bitmaps or other relevant state.

135.34.35 WillChangeScaleFactor(scale as Double) as Double

MBS MacControls Plugin, Plugin Version: 21.1, Platform: macOS, Targets: .

Function: Overrides changes to the scale factor.
Notes:

Allows to override changes to the scale factor. The default implementation pins scaling between 0.1 and 10.0.

If you add this event, please return a value, e.g. the passed scale value.

135.34.36 WillClickOnLink(URL as String)

MBS MacControls Plugin, Plugin Version: 21.1, Platform: macOS, Targets: .

Function: Handle clicks on URL links in a view.
Notes:

If implemented, this event will be called to handle clicks on URL links within the PDFView.
The default implementation calls openURL on NSWorkspaceMBS class.

135.35 class PDFViewMBS

135.35.1 class PDFViewMBS

MBS MacControls Plugin, Plugin Version: 9.6, Platform: macOS, Targets: Desktop only.

Function: A PDFView object encapsulates the functionality of PDF Kit into a single widget that you can add to your application.
Notes:

PDFView may be the only class you need to deal with for adding PDF functionality to your application. It lets you display PDF data and allows users to select content, navigate through a document, set zoom level, and copy textual content to the Pasteboard. PDFView also keeps track of page history.

You can subclass PDFView to create a custom PDF viewer or better use our CustomPDFViewMBS class.

You can also create a custom PDF viewer by using the PDF Kit utility classes directly and not using PDFView at all.

You can embed this view in a CustomNSViewMBS to get more events for mouse and keyboard.
Subclass of the NSViewMBS class.

135.35.2 Blog Entries

- Have you checked out PDFViewMBS class?
- MBS REALbasic Plugins, version 10.6pr2
- MBS Plugins 10.3 Release Notes
- MBS REALbasic Plugins, version 10.3pr8
- MBS REALbasic Plugins, version 10.3pr4

135.35.3 Blog Entries

- Have you checked out PDFViewMBS class?
- MBS REALbasic Plugins, version 10.6pr2
- MBS Plugins 10.3 Release Notes
- MBS REALbasic Plugins, version 10.3pr8
- MBS REALbasic Plugins, version 10.3pr4

135.35.4 Methods

135.35.5 annotationsChangedOnPage(page as PDFPageMBS)

MBS MacControls Plugin, Plugin Version: 9.6, Platform: macOS, Targets: Desktop only.

Function: Tells the PDF view that an annotation on the specified page has changed.
Notes:

When the PDFView object receives this message, it rescans for tool tips and pop-ups and informs the PDFThumbailView objects so the thumbnail images can be redrawn.
Available in Mac OS X v10.5 and later.

135.35.6 areaOfInterestForMouse(e as NSEventMBS) as Integer

MBS MacControls Plugin, Plugin Version: 9.6, Platform: macOS, Targets: Desktop only.

Function: Returns the type of area the mouse cursor is over.
Notes: The PDFAreaOfInterest enumeration defines the various area types. This method is for custom subclasses of the PDFView class. Use it if you override the NSResponder class's mouseMoved: method or related methods.

135.35.7 areaOfInterestForPoint(p as NSPointMBS) as integer

MBS MacControls Plugin, Plugin Version: 21.1, Platform: macOS, Targets: Desktop only.

Function: Returns type of area (see defines above) mouse is over.

135.35.8 clearSelection

MBS MacControls Plugin, Plugin Version: 9.6, Platform: macOS, Targets: Desktop only.

Function: Clears the selection.
Notes: The view redraws as necessary but does not scroll. This call is equivalent to setting CurrentSelection=nil.

135.35.9 Constructor

MBS MacControls Plugin, Plugin Version: 10.3, Platform: macOS, Targets: Desktop only.

Function: Creates a new PDF view with size 100/100 and position 0/0
Example:

```
dim t as new PDFViewMBS
```

Notes: On success the handle property is not zero.
See also:

- 135.35.10 Constructor(Handle as Integer) 21519
- 135.35.11 Constructor(left as Double, top as Double, width as Double, height as Double) 21519

135.35.10 Constructor(Handle as Integer)

MBS MacControls Plugin, Plugin Version: 10.3, Platform: macOS, Targets: Desktop only.

Function: Creates an object based on the given PDFView handle.
Example:

```
dim t as new PDFViewMBS(0, 0, 100, 100)
dim v as new PDFViewMBS(t.handle)

MsgBox str(v.Bounds.Width)+" x "+str(v.Bounds.Height)
```

Notes: The handle is casted to a NSButton and the plugin retains this handle.
See also:

- 135.35.9 Constructor 21518
- 135.35.11 Constructor(left as Double, top as Double, width as Double, height as Double) 21519

135.35.11 Constructor(left as Double, top as Double, width as Double, height as Double)

MBS MacControls Plugin, Plugin Version: 9.6, Platform: macOS, Targets: Desktop only.

Function: Creates a new PDF view with the given size and position.
Example:

```
dim x as new PDFViewMBS(0, 0, 100, 100)
```

Notes: On success the handle property is not zero.
See also:

- 135.35.9 Constructor 21518
- 135.35.10 Constructor(Handle as Integer) 21519

135.35.12 convertPointFromPage(point as NSPointMBS, page as PDFPageMBS) as NSPointMBS

MBS MacControls Plugin, Plugin Version: 10.3, Platform: macOS, Targets: Desktop only.

Function: Converts a point from page space to view space.
Notes: Page space is a 72 dpi coordinate system with the origin at the lower-left corner of the current page. View space is a coordinate system with the origin at the lower-left corner of the current PDF view.

135.35.13 convertPointToPage(point as NSPointMBS, page as PDFPageMBS) as NSPointMBS

MBS MacControls Plugin, Plugin Version: 10.3, Platform: macOS, Targets: Desktop only.

Function: Converts a point from view space to page space.
Example:

```
// convert point from mouse event to page coordinates
Function MouseDown(x as Integer, y as Integer, Modifiers as Integer) Handles MouseDown as Boolean
Dim a As NSApplicationMBS = NSApplicationMBS.sharedApplication
Dim n As NSEventMBS = a.currentEvent
Dim v As PDFViewMBS = Me.View
Dim w As NSWindowMBS = Self.NSWindowMBS
Dim p As NSPointMBS = n.locationInWindow

System.DebugLog "p: "+str(p.x)+"/"+str(p.y)

Dim doc As PDFDocumentMBS = v.document
Dim page As PDFPageMBS = doc.pageAtIndex(0)
Dim r As NSPointMBS = v.convertPointFromView(p, Nil)

System.DebugLog "r: "+Str(r.x)+"/"+Str(r.y)

Dim d As NSPointMBS = v.convertPointToPage(r, page)

System.DebugLog "d: "+Str(d.x)+"/"+Str(d.y)
End Function
```

Notes: Page space is a 72 dpi coordinate system with the origin at the lower-left corner of the current page. View space is a coordinate system with the origin at the lower-left corner of the current PDF view.

135.35.14 convertRectFromPage(rect as NSRectMBS, page as PDFPageMBS) as NSRectMBS

MBS MacControls Plugin, Plugin Version: 10.3, Platform: macOS, Targets: Desktop only.

Function: Converts a rectangle from page space to view space.
Notes: Page space is a 72 dpi coordinate system with the origin at the lower-left corner of the current page. View space is a coordinate system with the origin at the lower-left corner of the current PDF view.

135.35.15 convertRectToPage(rect as NSRectMBS, page as PDFPageMBS) as NSRectMBS

MBS MacControls Plugin, Plugin Version: 10.3, Platform: macOS, Targets: Desktop only.

Function: Converts a rectangle from view space to page space.
Notes: Page space is a 72 dpi coordinate system with the origin at the lower-left corner of the current page. View space is a coordinate system with the origin at the lower-left corner of the current PDF view.

135.35.16 copy

MBS MacControls Plugin, Plugin Version: 9.6, Platform: macOS, Targets: Desktop only.

Function: Copies the text in the selection, if any, to the Pasteboard.

135.35.17 drawPage(page as PDFPageMBS)

MBS MacControls Plugin, Plugin Version: 9.6, Platform: macOS, Targets: Desktop only.

Function: For use by subclasses of PDFView for custom rendering of pages.
Notes:

Do not invoke this method, except by invoking it on super from a subclass.

The PDFView class calls drawPage: as necessary for each visible page that requires rendering. In the PDFView class, this method erases page to white, calls page.drawInRect(pageRect,self.displayBox), and then draws the selection, if any.

You can override this method to draw on top of a PDF page or to control how pages are drawn. In these cases, invoke this method on super and then perform custom drawing on top of the PDF page.

135.35.18 drawPagePost(page as PDFPageMBS)

MBS MacControls Plugin, Plugin Version: 9.6, Platform: macOS, Targets: Desktop only.

Function: For use by subclasses of PDFView for post-page rendering.
Notes:

The default implementation of this method draws the text highlighting (if any) for the page. This method does not apply scaling or rotating to the current context to map to page space; instead, the context is in view-space coordinates (in which the origin is at the lower-left corner of the current PDF view).
Available in Mac OS X v10.5 and later.

135.35.19 goBack

MBS MacControls Plugin, Plugin Version: 9.6, Platform: macOS, Targets: Desktop only.

Function: Navigates back one step in the page history.
Notes: The page history gets built as your application calls navigation methods such as goToDestination and goToLastPage.

135.35.20 goForward

MBS MacControls Plugin, Plugin Version: 9.6, Platform: macOS, Targets: Desktop only.

Function: Navigates forward one step in the page history.
Notes: The page history gets built as your application calls navigation methods such as goToDestination and goToLastPage.

135.35.21 goToDestination(page as PDFDestinationMBS)

MBS MacControls Plugin, Plugin Version: 9.6, Platform: macOS, Targets: Desktop only.

Function: Navigates to the specified destination.
Notes:

Destinations include a page and a point on the page specified in page space.
Page space is a 72 dpi coordinate system with the origin at the lower-left corner of the current page.

135.35.22 goToFirstPage

MBS MacControls Plugin, Plugin Version: 9.6, Platform: macOS, Targets: Desktop only.

Function: Navigates to the first page of the document.
Notes: PDF Kit records the move in its page history.

135.35.23 goToLastPage

MBS MacControls Plugin, Plugin Version: 9.6, Platform: macOS, Targets: Desktop only.

Function: Navigates to the last page of the document.
Notes: PDF Kit records the move in its page history.

135.35.24 goToNextPage

MBS MacControls Plugin, Plugin Version: 9.6, Platform: macOS, Targets: Desktop only.

Function: Navigates to the next page of the document.
Notes: PDF Kit records the move in its page history.

135.35.25 goToPage(page as PDFPageMBS)

MBS MacControls Plugin, Plugin Version: 9.6, Platform: macOS, Targets: Desktop only.

Function: Scrolls to the specified page.
Notes: PDF Kit records the move in its page history.

135.35.26 goToPreviousPage

MBS MacControls Plugin, Plugin Version: 9.6, Platform: macOS, Targets: Desktop only.

Function: Navigates to the previous page of the document.
Notes: PDF Kit records the move in its page history.

135.35.27 goToRect(rect as NSRectMBS, page as PDFPageMBS)

MBS MacControls Plugin, Plugin Version: 9.6, Platform: macOS, Targets: Desktop only.

Function: Navigates to the specified rectangle on the specified page.
Notes:

If the specified rectangle is already visible, this method does nothing. This allows you to scroll the PDFView object to a specific PDFAnnotation or PDFSelection object, because both of these objects have bounds

methods that return an annotation or selection position in page space.

Note that rect is specified in page-space coordinates. Page space is a 72 dpi coordinate system with the origin at the lower-left corner of the current page.
Available in Mac OS X v10.5 and later.

135.35.28 goToSelection(page as PDFSelectionMBS)

MBS MacControls Plugin, Plugin Version: 9.6, Platform: macOS, Targets: Desktop only.

Function: Scrolls to the first character of the specified selection.
Notes: PDF Kit records the move in its page history.

135.35.29 highlightedSelections as PDFSelectionMBS()

MBS MacControls Plugin, Plugin Version: 21.1, Platform: macOS, Targets: Desktop only.

Function: Queries highlighted selections.
Notes: Unlike the user selection (above), these selections do not go away when the user clicks in the PDFView, etc. You must explicitly remove them by passing nil to setHighlightedSelections. These methods allow you to highlight text perhaps to indicate matches from a text search. To avoid confusion you should probably make sure the PDFSelectionMBS passed in are a different color from the user's default text selection color. Commonly used for highlighting search results.

135.35.30 layoutDocumentView

MBS MacControls Plugin, Plugin Version: 9.6, Platform: macOS, Targets: Desktop only.

Function: Performs layout of the inner views.
Notes:

The PDFView actually contains several subviews, such as the document view (where the PDF is actually drawn) and a "matte view" (which may appear as a gray area around the PDF content, depending on the scaling). Changes to the PDF content may require changes to these inner views, so you must call this method explicitly if you use PDF Kit utility classes to add or remove a page, rotate a page, or perform other operations affecting visible layout.

This method is called automatically from PDFView methods that affect the visible layout (such as setDocument, setDisplayBox or zoomIn).

135.35.31 pageForPoint(point as NSPointMBS, nearest as boolean) as PDFPageMBS

MBS MacControls Plugin, Plugin Version: 10.3, Platform: macOS, Targets: Desktop only.

Function: Returns the page containing a point specified in view coordinates.
Notes: Returns nil if there's no page at the specified point and nearest is set to false.

135.35.32 PDFViewAnnotationHitNotification as string

MBS MacControls Plugin, Plugin Version: 10.3, Platform: macOS, Targets: Desktop only.

Function: One of the notification names used with the PDF view.
Notes:

Posted when the user clicks on an annotation.

Use the "PDFAnnotationHit" key to obtain userinfo of type PDFAnnotation.

135.35.33 PDFViewAnnotationWillHitNotification as string

MBS MacControls Plugin, Plugin Version: 10.3, Platform: macOS, Targets: Desktop only.

Function: One of the notification names used with the PDF view.
Notes:

Posted before the user clicks an annotation.
Available in Mac OS X v10.5 and later.

135.35.34 PDFViewChangedHistoryNotification as string

MBS MacControls Plugin, Plugin Version: 10.3, Platform: macOS, Targets: Desktop only.

Function: One of the notification names used with the PDF view.
Notes: Posted when the page history changes.

135.35.35 PDFViewCopyPermissionNotification as string

MBS MacControls Plugin, Plugin Version: 10.3, Platform: macOS, Targets: Desktop only.

Function: One of the notification names used with the PDF view.
Notes: Posted when the user attempts to copy to the pasteboard without the appropriate permissions.

135.35.36 PDFViewDisplayBoxChangedNotification as string

MBS MacControls Plugin, Plugin Version: 10.3, Platform: macOS, Targets: Desktop only.

Function: One of the notification names used with the PDF view.
Notes:

Posted when the display box has changed.
Available in Mac OS X v10.5 and later.

135.35.37 PDFViewDisplayModeChangedNotification as string

MBS MacControls Plugin, Plugin Version: 10.3, Platform: macOS, Targets: Desktop only.

Function: One of the notification names used with the PDF view.
Notes:

Posted when the display mode has changed.
Available in Mac OS X v10.5 and later.

135.35.38 PDFViewDocumentChangedNotification as string

MBS MacControls Plugin, Plugin Version: 10.3, Platform: macOS, Targets: Desktop only.

Function: One of the notification names used with the PDF view.
Notes: Posted when a new document is associated with the view.

135.35.39 PDFViewPageChangedNotification as string

MBS MacControls Plugin, Plugin Version: 10.3, Platform: macOS, Targets: Desktop only.

Function: One of the notification names used with the PDF view.
Notes: Posted when a new page becomes the current page.

135.35.40 PDFViewPrintPermissionNotification as string

MBS MacControls Plugin, Plugin Version: 10.3, Platform: macOS, Targets: Desktop only.

Function: One of the notification names used with the PDF view.
Notes: Posted when the user attempts to print without the appropriate permissions.

135.35.41 PDFViewScaleChangedNotification as string

MBS MacControls Plugin, Plugin Version: 10.3, Platform: macOS, Targets: Desktop only.

Function: One of the notification names used with the PDF view.
Notes: Posted when the scale factor changes.

135.35.42 PDFViewSelectionChangedNotification as string

MBS MacControls Plugin, Plugin Version: 10.3, Platform: macOS, Targets: Desktop only.

Function: One of the notification names used with the PDF view.
Notes:

Posted when the current selection has changed.
Available in Mac OS X v10.5 and later.

135.35.43 PDFViewVisiblePagesChangedNotification as string

MBS MacControls Plugin, Plugin Version: 21.1, Platform: macOS, Targets: Desktop only.

Function: Notification when the scroll view has scrolled into the bounds of a new page.

135.35.44 performAction(action as PDFActionMBS)

MBS MacControls Plugin, Plugin Version: 9.6, Platform: macOS, Targets: Desktop only.

Function: Performs the specified action.
Notes: Available in Mac OS X v10.5 and later.

135.35.45 printWithInfo(printInfo as NSRectMBS, autoRotate as Boolean)

MBS MacControls Plugin, Plugin Version: 21.1, Platform: macOS, Targets: Desktop only.

Function: Print the PDF document.
Notes: If autoRotate is true, will ignore the orientation attribute in printInfo and rather choose the orien-

tation on a page by page basis that best fits the page to the paper size.
See also:

- 135.35.46 printWithInfo(printInfo as NSRectMBS, autoRotate as Boolean, pageScaling as Integer) 21528

135.35.46 printWithInfo(printInfo as NSRectMBS, autoRotate as Boolean, pageScaling as Integer)

MBS MacControls Plugin, Plugin Version: 21.1, Platform: macOS, Targets: Desktop only.

Function: Like the above method but allows an additional parameter to describe page scaling (see PDFDocument.h for types).
Notes: If pageScaling is equal to kPDFPrintPageScaleToFit each page is scaled up or down in order to best fit the paper size. Specifying kPDFPrintPageScaleDownToFit for pageScaling will only scale large pages down to fit the paper, smaller pages will not be scaled up. Passing pageScaling equal to kPDFPrintPageScaleNone is the equivalent of calling printWithInfo above.
See also:

- 135.35.45 printWithInfo(printInfo as NSRectMBS, autoRotate as Boolean) 21527

135.35.47 rowSizeForPage(page as PDFPageMBS) as NSSizeMBS

MBS MacControls Plugin, Plugin Version: 10.3, Platform: macOS, Targets: Desktop only.

Function: Returns the size needed to display a row of the current document page.
Notes: The size is dependent on the current scale factor and display attributes.

135.35.48 scrollSelectionToVisible

MBS MacControls Plugin, Plugin Version: 9.6, Platform: macOS, Targets: Desktop only.

Function: Scrolls the view until the selection is visible.

135.35.49 selectAll

MBS MacControls Plugin, Plugin Version: 9.6, Platform: macOS, Targets: Desktop only.

Function: Selects all text in the document.

135.35.50 setCurrentSelection(selection as PDFSelectionMBS, animate as boolean)

MBS MacControls Plugin, Plugin Version: 9.6, Platform: macOS, Targets: Desktop only.

Function: Sets the selection, in an animated way, if desired.
Notes:

This method behaves as setCurrentSelection, but with the addition of animation, if animate is true. The animation serves to draw the user's attention to the new selection, which can be useful when implementing search.
Available in Mac OS X v10.5 and later.

135.35.51 setCursorForAreaOfInterest(area as Integer)

MBS MacControls Plugin, Plugin Version: 9.6, Platform: macOS, Targets: Desktop only.

Function: Sets the type of mouse cursor according to the type of area the mouse cursor is over.
Notes: This method is especially useful for custom subclasses of the PDFView class.

135.35.52 setHighlightedSelections(selections() as PDFSelectionMBS)

MBS MacControls Plugin, Plugin Version: 21.1, Platform: macOS, Targets: Desktop only.

Function: Sets highlighted selections.
Notes: Unlike the user selection (above), these selections do not go away when the user clicks in the PDFView, etc. You must explicitly remove them by passing nil to setHighlightedSelections. These methods allow you to highlight text perhaps to indicate matches from a text search. To avoid confusion you should probably make sure the PDFSelectionMBS passed in are a different color from the user's default text selection color. Commonly used for highlighting search results.

135.35.53 visiblePages as PDFPageMBS()

MBS MacControls Plugin, Plugin Version: 10.3, Platform: macOS, Targets: Desktop only.

Function: Returns an array of PDFPageMBS objects that represent the currently visible pages.
Notes: Available in Mac OS X v10.5 and later.

135.35.54 zoomIn

MBS MacControls Plugin, Plugin Version: 9.6, Platform: macOS, Targets: Desktop only.

Function: Zooms in by increasing the scaling factor.
Notes:

Each invocation of zoomIn muliplies the scaling factor by the square root of 2.
Available in Mac OS X v10.4 and later.

135.35.55 zoomOut

MBS MacControls Plugin, Plugin Version: 9.6, Platform: macOS, Targets: Desktop only.

Function: Zooms out by decreasing the scaling factor.
Notes:

Each invocation of zoomOut divides the scaling factor by the square root of 2.
Available in Mac OS X v10.4 and later.

135.35.56 Properties

135.35.57 acceptsDraggedFiles as Boolean

MBS MacControls Plugin, Plugin Version: 21.1, Platform: macOS, Targets: Desktop only.

Function: Indicate whether dragging a file into PDFView is allowed.
Notes:

If false (default), dragging events are not supported.
If true, a user can drag and drop a PDF file into the view and have it loaded & set as the visible document (the old document is released).

Available in macOS 10.13 or newer.
(Read and Write property)

135.35.58 allowsDragging as Boolean

MBS MacControls Plugin, Plugin Version: 9.6, Platform: macOS, Targets: Desktop only.

Function: Determines whether the view can accept new PDF documents dragged into it by the user.
Notes: (Read and Write property)

135.35.59 autoScales as Boolean

MBS MacControls Plugin, Plugin Version: 9.6, Platform: macOS, Targets: Desktop only.

Function: A Boolean value indicating whether autoscaling is set.
Notes: (Read and Write property)

135.35.60 backgroundColor as NSColorMBS

MBS MacControls Plugin, Plugin Version: 9.6, Platform: macOS, Targets: Desktop only.

Function: Returns the view's background color.
Notes:

A view's background is the area displayed to either side of a PDF document's pages. The background also appears between pages when page breaks are enabled. The default color is a 50% gray.
(Read and Write property)

135.35.61 canGoBack as Boolean

MBS MacControls Plugin, Plugin Version: 9.6, Platform: macOS, Targets: Desktop only.

Function: Returns a Boolean value indicating whether the user can navigate to the previous page in the page history.
Notes:

The page history gets built as your application calls navigation methods such as goToDestination and goToLastPage.
(Read only property)

135.35.62 canGoForward as Boolean

MBS MacControls Plugin, Plugin Version: 9.6, Platform: macOS, Targets: Desktop only.

Function: Returns a Boolean value indicating whether the user can navigate to the next page in the page history.
Notes:

The page history gets built as your application calls navigation methods such as goToDestination and goToLastPage.
(Read only property)

135.35.63 canGoToFirstPage as Boolean

MBS MacControls Plugin, Plugin Version: 9.6, Platform: macOS, Targets: Desktop only.

Function: Returns a Boolean value indicating whether the user can navigate to the first page of the document.
Notes:

The return value will be true unless the view is already displaying the first page.
(Read only property)

135.35.64 canGoToLastPage as Boolean

MBS MacControls Plugin, Plugin Version: 9.6, Platform: macOS, Targets: Desktop only.

Function: Returns a Boolean value indicating whether the user can navigate to the last page of the document.
Notes:

The return value will be true unless the view is already displaying the last page.
(Read only property)

135.35.65 canGoToNextPage as Boolean

MBS MacControls Plugin, Plugin Version: 9.6, Platform: macOS, Targets: Desktop only.

Function: Returns a Boolean value indicating whether the user can navigate to the next page of the document.
Notes:

The return value will be true unless the view is displaying the last page.
(Read only property)

135.35.66 canGoToPreviousPage as Boolean

MBS MacControls Plugin, Plugin Version: 9.6, Platform: macOS, Targets: Desktop only.

Function: Returns a Boolean value indicating whether the user can navigate to the previous page of the document.
Notes:

The return value will be true unless the view is displaying the first page.
(Read only property)

135.35.67 canZoomIn as Boolean

MBS MacControls Plugin, Plugin Version: 9.6, Platform: macOS, Targets: Desktop only.

Function: Returns a Boolean value indicating whether the user can magnify the view—that is, zoom in.
Notes: (Read only property)

135.35.68 canZoomOut as Boolean

MBS MacControls Plugin, Plugin Version: 9.6, Platform: macOS, Targets: Desktop only.

Function: Returns a Boolean value indicating whether the user can view an expanded area—that is, zoom out.
Notes: (Read only property)

135.35.69 currentDestination as PDFDestinationMBS

MBS MacControls Plugin, Plugin Version: 9.6, Platform: macOS, Targets: Desktop only.

Function: Returns a PDFDestination object representing the current page and the current point in the view specified in page space.
Notes:

Page space is a 72 dpi coordinate system with the origin at the lower-left corner of the current page.
(Read only property)

135.35.70 currentPage as PDFPageMBS

MBS MacControls Plugin, Plugin Version: 9.6, Platform: macOS, Targets: Desktop only.

Function: Returns the current page.
Notes:

When there are two pages in the view in a two-up mode, "current page" is the left page. For continuous modes, returns the page crossing a horizontal line halfway between the view's top and bottom bounds.
(Read only property)

135.35.71 currentSelection as PDFSelectionMBS

MBS MacControls Plugin, Plugin Version: 9.6, Platform: macOS, Targets: Desktop only.

Function: Returns the current selection.
Example:

```
dim MyPDFView as PDFViewMBS // your view

dim doc as PDFDocumentMBS = MyPDFView.document
dim page as PDFPageMBS = doc.pageAtIndex(0)
dim sel as PDFSelectionMBS = page.selectionForRange(0,5)
MyPDFView.currentSelection = sel
```

Notes:

Returns NULL if no selection exists.

Note that this method returns the actual instance of the current PDFSelectionMBS object. Therefore, if you want to modify it, you should make a copy of the returned selection and modify that, instead.
(Read and Write property)

135.35.72 displayBox as Integer

MBS MacControls Plugin, Plugin Version: 9.6, Platform: macOS, Targets: Desktop only.

Function: The current style of display box.
Notes:

The available values for display boxes are defined in the Constants section in the PDFPageMBS class.
(Read and Write property)

135.35.73 displayDirection as Integer

MBS MacControls Plugin, Plugin Version: 21.1, Platform: macOS, Targets: Desktop only.

Function: Set the layout direction, either vertical or horizontal, for the given display mode.
Notes:

Defaults to vertical layout (kPDFDisplayDirectionVertical).
Available in macOS 10.13 or newer.
(Read and Write property)

135.35.74 displayMode as Integer

MBS MacControls Plugin, Plugin Version: 9.6, Platform: macOS, Targets: Desktop only.

Function: The current display mode.
Notes:

Value can be kPDFDisplaySinglePage, kPDFDisplaySinglePageContinuous, kPDFDisplayTwoUp and kPDFDisplayTwoUpContinuous.
(Read and Write property)

135.35.75 displaysAsBook as Boolean

MBS MacControls Plugin, Plugin Version: 9.6, Platform: macOS, Targets: Desktop only.

Function: A Boolean value indicating whether the view will display the first page as a book cover (meaningful only when the document is in two-up or two-up continuous display mode).
Notes: (Read and Write property)

135.35.76 displaysPageBreaks as Boolean

MBS MacControls Plugin, Plugin Version: 9.6, Platform: macOS, Targets: Desktop only.

Function: A Boolean value indicating whether the view is displaying page breaks.
Notes: (Read and Write property)

135.35.77 displaysRTL as Boolean

MBS MacControls Plugin, Plugin Version: 21.1, Platform: macOS, Targets: Desktop only.

Function: Specifies presentation of pages from right-to-left.
Notes:

Defaults to false.
(Read and Write property)

135.35.78 document as PDFDocumentMBS

MBS MacControls Plugin, Plugin Version: 9.6, Platform: macOS, Targets: Desktop only.

Function: Returns the document associated with a PDFView object.
Notes: (Read and Write property)

135.35.79 documentView as NSViewMBS

MBS MacControls Plugin, Plugin Version: 9.6, Platform: macOS, Targets: Desktop only.

Function: Returns the innermost view used by PDFView or by your PDFView subclass.
Notes:

The innermost view is the one displaying the visible document pages. This method is useful when converting coordinates from one view to another.
(Read only property)

135.35.80 enableDataDetectors as Boolean

MBS MacControls Plugin, Plugin Version: 9.6, Platform: macOS, Targets: Desktop only.

Function: Whether data detection is enabled.
Notes:

If enabled, page text will be scanned for URL's as the page becomes visible. Where
// URL's are found, Link annotations are created in place. These are temporary annotations and are not saved.

Requires Mac OS X 10.6.
(Read and Write property)

135.35.81 greekingThreshold as Double

MBS MacControls Plugin, Plugin Version: 9.6, Platform: macOS, Targets: Desktop only.

Function: The greeking threshold to use for displaying text.
Notes:

The default threshold is 3.0.
(Read and Write property)

135.35.82 interpolationQuality as Integer

MBS MacControls Plugin, Plugin Version: 11.2, Platform: macOS, Targets: Desktop only.

Function: The interpolation quality for images drawn into the PDFView context.
Notes:

Available in Mac OS X 10.7 or later.
(Read and Write property)

135.35.83 maxScaleFactor as Double

MBS MacControls Plugin, Plugin Version: 21.1, Platform: macOS, Targets: Desktop only.

Function: Set the maximum scaling factor for the PDF document.
Notes:

Assigning this value will implicitly turn off autoScales, and allows scaleFactor to vary between these min / max scale factors
Available in macOS 10.13 or newer.
(Read and Write property)

135.35.84 minScaleFactor as Double

MBS MacControls Plugin, Plugin Version: 21.1, Platform: macOS, Targets: Desktop only.

Function: Set the minimum scaling factor for the PDF document.
Notes:

Assigning this value will implicitly turn off autoScales, and allows scaleFactor to vary between these min / max scale factors
Available in macOS 10.13 or newer.
(Read and Write property)

135.35.85 pageBreakMargins as NSEdgeInsetsMBS

MBS MacControls Plugin, Plugin Version: 21.1, Platform: macOS, Targets: Desktop only.

Function: The page break margins.
Notes:

If displaysPageBreaks is enabled, you may customize the spacing between pages by defining margins for the top, bottom, left, and right of each page. Note that pageBreakMargins only allows positive values and will clamp any negative value to 0.0. By default, if displaysPageBreaks is enabled, pageBreakMargins is { 4.75, 4.0, 4.75, 4.0 } (with respect to top, left, bottom, right), otherwise it is { 0.0, 0.0, 0.0, 0.0 }
(Read and Write property)

135.35.86 pageShadowsEnabled as Boolean

MBS MacControls Plugin, Plugin Version: 21.1, Platform: macOS, Targets: Desktop only.

Function: Specifies if shadows should be drawn around page borders in a PDFView.
Notes:

Defaults to true.
Available in macOS 10.14 or newer.
(Read and Write property)

135.35.87 scaleFactor as Double

MBS MacControls Plugin, Plugin Version: 9.6, Platform: macOS, Targets: Desktop only.

Function: The scale factor for the view.
Notes:

The default value is 1.0, corresponding to actual size.
(Read and Write property)

135.35.88 scaleFactorForSizeToFit as Double

MBS MacControls Plugin, Plugin Version: 21.1, Platform: macOS, Targets: Desktop only.

Function: Regardless of current autoScales mode, this returns the "size to fit" scale factor that autoScales would use for scaling the current document and layout.
Notes:

For continuous modes this is a "fit width" scale, for non-continuous modes it is a "best fit" scale.
Available in macOS 10.13 or newer.
(Read only property)

135.35.89 shouldAntiAlias as Boolean

MBS MacControls Plugin, Plugin Version: 9.6, Platform: macOS, Targets: Desktop only.

Function: Whether to use anti-aliasing in the view.
Notes: (Read and Write property)

135.35.90 Constants

135.35.91 kPDFAnnotationArea = 4

MBS MacControls Plugin, Plugin Version: 9.6.

Function: One of the constants to apply mouse position over PDF view areas.
Notes: The mouse is over an annotation.

135.35.92 kPDFControlArea = 16

MBS MacControls Plugin, Plugin Version: 9.6.

Function: One of the constants to apply mouse position over PDF view areas.
Notes: The mouse is over a control.

135.35.93 kPDFDisplayDirectionHorizontal = 1

MBS MacControls Plugin, Plugin Version: 21.1.

Function: One of the display direction constants.
Notes: Horizontal

135.35.94 kPDFDisplayDirectionVertical = 0

MBS MacControls Plugin, Plugin Version: 21.1.

Function: One of the display direction constants.
Notes: Vertical

135.35.95 kPDFDisplaySinglePage = 0

MBS MacControls Plugin, Plugin Version: 9.6.

Function: One of the PDF view display mode constants.
Notes: The document displays one page at a time horizontally and vertically. Vertical and horizontal scrolling apply only to the current page.

135.35.96 kPDFDisplaySinglePageContinuous = 1

MBS MacControls Plugin, Plugin Version: 9.6.

Function: One of the PDF view display mode constants.
Notes: he document displays in continuous mode vertically, with single-page width horizontally. Vertical scrolling applies to the entire document.

135.35.97 kPDFDisplayTwoUp = 2

MBS MacControls Plugin, Plugin Version: 9.6.

Function: One of the PDF view display mode constants.
Notes: The document displays two pages side-by-side. Vertical and horizontal scrolling apply only to the pair of displayed pages.

135.35.98 kPDFDisplayTwoUpContinuous = 3

MBS MacControls Plugin, Plugin Version: 9.6.

Function: One of the PDF view display mode constants.
Notes: The document displays in continuous mode vertically and displays two pages side-by-side horizontally. Vertical scrolling applies to the entire document.

135.35.99 kPDFIconArea = 64

MBS MacControls Plugin, Plugin Version: 9.6.

Function: One of the constants to apply mouse position over PDF view areas.
Notes:

The mouse is over an icon.
Available in Mac OS X v10.5 and later.

135.35.100 kPDFImageArea = 256

MBS MacControls Plugin, Plugin Version: 21.1.

Function: One of the constants to apply mouse position over PDF view areas.
Notes: Over an image.

135.35.101 kPDFInterpolationQualityHigh = 2

MBS MacControls Plugin, Plugin Version: 11.2.

Function: One of the interpolation quality constants.
Notes: high

135.35.102 kPDFInterpolationQualityLow = 1

MBS MacControls Plugin, Plugin Version: 11.2.

Function: One of the interpolation quality constants.
Notes: low

135.35.103 kPDFInterpolationQualityNone = 0

MBS MacControls Plugin, Plugin Version: 11.2.

Function: One of the interpolation quality constants.

135.35.104 kPDFLinkArea = 8

MBS MacControls Plugin, Plugin Version: 9.6.

Function: One of the constants to apply mouse position over PDF view areas.
Notes: The mouse is over a link.

135.35.105 kPDFNoArea = 0

MBS MacControls Plugin, Plugin Version: 9.6.

Function: One of the constants to apply mouse position over PDF view areas.
Notes: The mouse is over an undefined area.

135.35.106 kPDFPageArea = 1

MBS MacControls Plugin, Plugin Version: 9.6.

Function: One of the constants to apply mouse position over PDF view areas.
Notes: The mouse is over a page.

135.35.107 kPDFPopupArea = 128

MBS MacControls Plugin, Plugin Version: 9.6.

Function: One of the constants to apply mouse position over PDF view areas.
Notes: The mouse is over a popup menu.

135.35.108 kPDFTextArea = 2

MBS MacControls Plugin, Plugin Version: 9.6.

Function: One of the constants to apply mouse position over PDF view areas.
Notes: The mouse is over text.

135.35.109 kPDFTextFieldArea = 32

MBS MacControls Plugin, Plugin Version: 9.6.

Function: One of the constants to apply mouse position over PDF view areas.
Notes: The mouse is over a text field.

Chapter 136

Phidgets

136.1 class PhidgetAccelerometerMBS

136.1.1 class PhidgetAccelerometerMBS

MBS USB Plugin, Plugin Version: 7.7, Platforms: macOS, Linux, Windows, Targets: Desktop, Console & Web.

Function: The class for the phidget accelerometer.
Notes:

The PhidgetAccelerometer is a component that provides a high-level programmer interface to control a PhidgetAccelerometer device connected through a USB port. The product is available as a dual axis or a 3-axis module. With this component, the programmer can:

- Measure up to 5 Gravity (9.8 m/s2) change per axis, depending on unit purchased.
- Measures both dynamic acceleration (e.g., vibration) and static acceleration (e.g., gravity or tilt) on 2 or 3 axis.

Subclass of the PhidgetMBS class.

136.1.2 Methods

136.1.3 Constructor

MBS USB Plugin, Plugin Version: 7.7, Platforms: macOS, Linux, Windows, Targets: Desktop, Console & Web.

Function: The constructor.
Notes: On success the handle value is not zero.

136.1.4 getAcceleration(index as Integer) as Double

MBS USB Plugin, Plugin Version: 7.7, Platforms: macOS, Linux, Windows, Targets: Desktop, Console & Web.

Function: Gets the last acceleration value received from the PhidgetAccelerometer for a particular axis.
Notes: Lasterror is set.

136.1.5 getAccelerationChangeTrigger(index as Integer) as Double

MBS USB Plugin, Plugin Version: 7.7, Platforms: macOS, Linux, Windows, Targets: Desktop, Console & Web.

Function: Gets the amount of change that should exist between the last reported value and the current value before an OnAccelerationChange event is fired.
Notes: Lasterror is set.

136.1.6 getAccelerationMax(index as Integer) as Double

MBS USB Plugin, Plugin Version: 8.4, Platforms: macOS, Linux, Windows, Targets: Desktop, Console & Web.

Function: Gets the maximum accleration supported by an axis.
Notes: The Lasterror property is set.

136.1.7 getAccelerationMin(index as Integer) as Double

MBS USB Plugin, Plugin Version: 8.4, Platforms: macOS, Linux, Windows, Targets: Desktop, Console & Web.

Function: Gets the minimum acceleraiton supported by an axis.
Notes: The Lasterror property is set.

136.1.8 getAxisCount as Integer

MBS USB Plugin, Plugin Version: 8.4, Platforms: macOS, Linux, Windows, Targets: Desktop, Console & Web.

Function: Gets the number of acceleration axes supported by this accelerometer.
Notes: The Lasterror property is set.

136.1.9 setAccelerationChangeTrigger(index as Integer, value as Double)

MBS USB Plugin, Plugin Version: 7.7, Platforms: macOS, Linux, Windows, Targets: Desktop, Console & Web.

Function: Specifies the amount of change that should exist between the last reported value and the current value before an AccelerationChange event is fired.
Notes:

If the AccelerationChangeTrigger is set to 0, an event will be triggered for every measurement of acceleration taken.

Lasterror is set.

136.1.10 Events

136.1.11 AccelerationChanged(index as Integer, value as Double)

MBS USB Plugin, Plugin Version: 7.7, Platforms: macOS, Linux, Windows, Targets: .

Function: The event called for each change on the Acceleration.
Notes:

Index: Index of the Accelerometer posting event
Value: Value of the Accelerometer

With plugin version 8.5 and newer this event is executed on the main thread of your application to avoid crashes with Xojo. Events are buffered until you the main thread has time available.
Older plugins execute the event on the thread where the event was created which may lead into problems described in the ThreadMBS class documentation.

136.2 class PhidgetAdvancedServoMBS

136.2.1 class PhidgetAdvancedServoMBS

MBS USB Plugin, Plugin Version: 7.7, Platforms: macOS, Linux, Windows, Targets: Desktop, Console & Web.

Function: A class for a phidget advanced servo device.
Notes:

On the time the plugin was written the phidget documentation did not include this class so the documentation here is limited.
Subclass of the PhidgetMBS class.

136.2.2 Methods

136.2.3 Constructor

MBS USB Plugin, Plugin Version: 7.7, Platforms: macOS, Linux, Windows, Targets: Desktop, Console & Web.

Function: The constructor.
Notes: On success the handle value is not zero.

136.2.4 getAcceleration(index as Integer) as Double

MBS USB Plugin, Plugin Version: 7.7, Platforms: macOS, Linux, Windows, Targets: Desktop, Console & Web.

Function: Returns the acceleration for the given index.
Notes: The Lasterror property is set.

136.2.5 getAccelerationMax(index as Integer) as Double

MBS USB Plugin, Plugin Version: 8.4, Platforms: macOS, Linux, Windows, Targets: Desktop, Console & Web.

Function: Gets the maximum acceleration supported by a motor.
Notes: The Lasterror property is set.

136.2.6 getAccelerationMin(index as Integer) as Double

MBS USB Plugin, Plugin Version: 8.4, Platforms: macOS, Linux, Windows, Targets: Desktop, Console & Web.

Function: Gets the minimum acceleration supported by a motor.
Notes: The Lasterror property is set.

136.2.7 getCurrent(index as Integer) as Double

MBS USB Plugin, Plugin Version: 7.7, Platforms: macOS, Linux, Windows, Targets: Desktop, Console & Web.

Function: Returns the current value.
Notes: The Lasterror property is set.

136.2.8 getEngaged(index as Integer) as boolean

MBS USB Plugin, Plugin Version: 8.4, Platforms: macOS, Linux, Windows, Targets: Desktop, Console & Web.

Function: Gets the engaged state of a motor.
Notes:

This is whether the motor is powered or not.
The Lasterror property is set.

136.2.9 getMotorCount as Integer

MBS USB Plugin, Plugin Version: 8.4, Platforms: macOS, Linux, Windows, Targets: Desktop, Console & Web.

Function: Gets the number of motors supported by this controller.
Notes: The Lasterror property is set.

136.2.10 getPosition(index as Integer) as Double

MBS USB Plugin, Plugin Version: 8.4, Platforms: macOS, Linux, Windows, Targets: Desktop, Console & Web.

Function: Gets the current position of an encoder.
Notes: The Lasterror property is set.

136.2.11 getPositionMax(index as Integer) as Double

MBS USB Plugin, Plugin Version: 8.4, Platforms: macOS, Linux, Windows, Targets: Desktop, Console & Web.

Function: Gets the maximum position that a motor can go to.
Notes: The Lasterror property is set.

136.2.12 getPositionMin(index as Integer) as Double

MBS USB Plugin, Plugin Version: 8.4, Platforms: macOS, Linux, Windows, Targets: Desktop, Console & Web.

Function: Gets the minimum position that a motor can go to.
Notes: The Lasterror property is set.

136.2.13 getServoType(index as Integer) as Integer

MBS USB Plugin, Plugin Version: 11.0, Platforms: macOS, Linux, Windows, Targets: Desktop, Console & Web.

Function: Gets the servo type of a motor.
Notes:

The Lasterror property is set.
For the value, check the PHIDGET_SERVO_* constants.

136.2.14 getSpeedRampingOn(index as Integer) as boolean

MBS USB Plugin, Plugin Version: 8.4, Platforms: macOS, Linux, Windows, Targets: Desktop, Console & Web.

Function: Gets the speed ramping state for a motor.
Notes:

This is whether or not velocity and acceleration are used.
The Lasterror property is set.

136.2.15 getStopped(index as Integer) as boolean

MBS USB Plugin, Plugin Version: 8.4, Platforms: macOS, Linux, Windows, Targets: Desktop, Console & Web.

Function: Gets the stopped state of a motor.
Notes:

This is true when the motor is not moving and there are no outstanding commands.
The Lasterror property is set.

136.2.16 getVelocity(index as Integer) as Double

MBS USB Plugin, Plugin Version: 7.7, Platforms: macOS, Linux, Windows, Targets: Desktop, Console & Web.

Function: Returns the current velocity.
Notes: The Lasterror property is set.

136.2.17 getVelocityLimit(index as Integer) as Double

MBS USB Plugin, Plugin Version: 8.4, Platforms: macOS, Linux, Windows, Targets: Desktop, Console & Web.

Function: Gets the last set velocity limit for a motor.
Notes: The Lasterror property is set.

136.2.18 getVelocityMax(index as Integer) as Double

MBS USB Plugin, Plugin Version: 8.4, Platforms: macOS, Linux, Windows, Targets: Desktop, Console & Web.

Function: Gets the maximum velocity that can be set for a motor.
Notes: The Lasterror property is set.

136.2.19 getVelocityMin(index as Integer) as Double

MBS USB Plugin, Plugin Version: 8.4, Platforms: macOS, Linux, Windows, Targets: Desktop, Console & Web.

Function: Gets the minimum velocity that can be set for a motor.
Notes: The Lasterror property is set.

136.2.20 setAcceleration(index as Integer, value as Double)

MBS USB Plugin, Plugin Version: 7.7, Platforms: macOS, Linux, Windows, Targets: Desktop, Console & Web.

Function: Sets the acceleration.
Notes: The Lasterror property is set.

136.2.21 setEngaged(index as Integer, value as boolean)

MBS USB Plugin, Plugin Version: 8.4, Platforms: macOS, Linux, Windows, Targets: Desktop, Console & Web.

Function: Sets the engaged state of a motor. This is whether the motor is powered or not.
Notes: The Lasterror property is set.

136.2.22 setPosition(index as Integer, value as Double)

MBS USB Plugin, Plugin Version: 8.4, Platforms: macOS, Linux, Windows, Targets: Desktop, Console & Web.

Function: Sets the current position of a motor.
Notes: The Lasterror property is set.

136.2.23 setPositionMax(index as Integer, value as Double)

MBS USB Plugin, Plugin Version: 8.4, Platforms: macOS, Linux, Windows, Targets: Desktop, Console & Web.

Function: Sets the maximum position that a motor can go to.
Notes: The Lasterror property is set.

136.2.24 setPositionMin(index as Integer, value as Double)

MBS USB Plugin, Plugin Version: 8.4, Platforms: macOS, Linux, Windows, Targets: Desktop, Console & Web.

Function: Sets the minimum position that a motor can go to.
Notes: The Lasterror property is set.

136.2.25 setServoParameters(index as Integer, min_us as Double, max_us as Double, degrees as Double, velocity_max as Double)

MBS USB Plugin, Plugin Version: 11.0, Platforms: macOS, Linux, Windows, Targets: Desktop, Console & Web.

Function: Sets the servo parameters of a motor.
Notes:

The Lasterror property is set.

index	The motor index.
min_us	The minimum supported PCM in microseconds.
max_us	The maximum supported PCM in microseconds.
degrees	The degrees of rotation defined by the given PCM range.
velocity_max	The maximum velocity in degrees/second.

136.2.26 setServoType(index as Integer, value as Integer)

MBS USB Plugin, Plugin Version: 11.0, Platforms: macOS, Linux, Windows, Targets: Desktop, Console & Web.

Function: Sets the servo type of a motor.
Notes:

The Lasterror property is set.
For the value, check the PHIDGET_SERVO_* constants.

136.2.27 setSpeedRampingOn(index as Integer, value as boolean)

MBS USB Plugin, Plugin Version: 8.4, Platforms: macOS, Linux, Windows, Targets: Desktop, Console & Web.

Function: Sets the speed ramping state for a motor.
Notes:

This is whether or not velocity and acceleration are used.
The Lasterror property is set.

136.2.28 setVelocityLimit(index as Integer, value as Double)

MBS USB Plugin, Plugin Version: 8.4, Platforms: macOS, Linux, Windows, Targets: Desktop, Console & Web.

Function: Sets the velocity limit for a motor.
Notes: The Lasterror property is set.

136.2.29 Events

136.2.30 CurrentChanged(index as Integer, value as Double)

MBS USB Plugin, Plugin Version: 7.7, Platforms: macOS, Linux, Windows, Targets: .

Function: The current value changed.
Notes:

With plugin version 8.5 and newer this event is executed on the main thread of your application to avoid crashes with Xojo. Events are buffered until you the main thread has time available.
Older plugins execute the event on the thread where the event was created which may lead into problems described in the ThreadMBS class documentation.

136.2.31 PositionChanged(index as Integer, value as Double)

MBS USB Plugin, Plugin Version: 7.7, Platforms: macOS, Linux, Windows, Targets: .

Function: The position changed.
Notes:

With plugin version 8.5 and newer this event is executed on the main thread of your application to avoid crashes with Xojo. Events are buffered until you the main thread has time available.
Older plugins execute the event on the thread where the event was created which may lead into problems described in the ThreadMBS class documentation.

136.2.32 VelocityChanged(index as Integer, value as Double)

MBS USB Plugin, Plugin Version: 7.7, Platforms: macOS, Linux, Windows, Targets: .

Function: The velocity changed.
Notes:

With plugin version 8.5 and newer this event is executed on the main thread of your application to avoid crashes with Xojo. Events are buffered until you the main thread has time available.
Older plugins execute the event on the thread where the event was created which may lead into problems

described in the ThreadMBS class documentation.

136.2.33 Constants

136.2.34 PHIDGET_SERVO_DEFAULT = 1

MBS USB Plugin, Plugin Version: 11.0.

Function: One of the servo type constants.

136.2.35 PHIDGET_SERVO_FIRGELLI_L12_100_100_06_R = 17

MBS USB Plugin, Plugin Version: 12.1.

Function: One of the servo type constants.

136.2.36 PHIDGET_SERVO_FIRGELLI_L12_100_50_06_R = 16

MBS USB Plugin, Plugin Version: 12.1.

Function: One of the servo type constants.

136.2.37 PHIDGET_SERVO_FIRGELLI_L12_30_50_06_R = 13

MBS USB Plugin, Plugin Version: 11.0.

Function: One of the servo type constants.

136.2.38 PHIDGET_SERVO_FIRGELLI_L12_50_100_06_R = 14

MBS USB Plugin, Plugin Version: 12.1.

Function: One of the servo type constants.

136.2.39 PHIDGET_SERVO_FIRGELLI_L12_50_210_06_R = 15

MBS USB Plugin, Plugin Version: 12.1.

Function: One of the servo type constants.

136.2.40 PHIDGET_SERVO_HITEC_805BB = 5

MBS USB Plugin, Plugin Version: 11.0.

Function: One of the servo type constants.

136.2.41 PHIDGET_SERVO_HITEC_815BB = 12

MBS USB Plugin, Plugin Version: 11.0.

Function: One of the servo type constants.

136.2.42 PHIDGET_SERVO_HITEC_HS322HD = 3

MBS USB Plugin, Plugin Version: 11.0.

Function: One of the servo type constants.

136.2.43 PHIDGET_SERVO_HITEC_HS422 = 6

MBS USB Plugin, Plugin Version: 11.0.

Function: One of the servo type constants.

136.2.44 PHIDGET_SERVO_HITEC_HS485HB = 10

MBS USB Plugin, Plugin Version: 11.0.

Function: One of the servo type constants.

136.2.45 PHIDGET_SERVO_HITEC_HS5245MG = 4

MBS USB Plugin, Plugin Version: 11.0.

Function: One of the servo type constants.

136.2.46 PHIDGET_SERVO_HITEC_HS645MG = 11

MBS USB Plugin, Plugin Version: 11.0.

Function: One of the servo type constants.

136.2.47 PHIDGET_SERVO_HITEC_HS785HB = 9

MBS USB Plugin, Plugin Version: 11.0.

Function: One of the servo type constants.

136.2.48 PHIDGET_SERVO_HITEC_HSR1425CR = 8

MBS USB Plugin, Plugin Version: 11.0.

Function: One of the servo type constants.

136.2.49 PHIDGET_SERVO_RAW_us_MODE = 2

MBS USB Plugin, Plugin Version: 11.0.

Function: One of the servo type constants.

136.2.50 PHIDGET_SERVO_SPRINGRC_SM_S2313M = 18

MBS USB Plugin, Plugin Version: 12.1.

Function: One of the servo type constants.

136.2.51 PHIDGET_SERVO_SPRINGRC_SM_S3317M = 19

MBS USB Plugin, Plugin Version: 13.4.

Function: One of the servo type constants.

136.2.52 PHIDGET_SERVO_SPRINGRC_SM_S3317SR = 20

MBS USB Plugin, Plugin Version: 13.4.

Function: One of the servo type constants.

136.2.53 PHIDGET_SERVO_SPRINGRC_SM_S4303R = 21

MBS USB Plugin, Plugin Version: 20.3.

Function: One of the servo type constants.

136.2.54 PHIDGET_SERVO_SPRINGRC_SM_S4315M = 22

MBS USB Plugin, Plugin Version: 20.3.

Function: One of the servo type constants.

136.2.55 PHIDGET_SERVO_SPRINGRC_SM_S4315R = 23

MBS USB Plugin, Plugin Version: 20.3.

Function: One of the servo type constants.

136.2.56 PHIDGET_SERVO_SPRINGRC_SM_S4505B = 24

MBS USB Plugin, Plugin Version: 20.3.

Function: One of the servo type constants.

136.2.57 PHIDGET_SERVO_TOWERPRO_MG90 = 7

MBS USB Plugin, Plugin Version: 11.0.

Function: One of the servo type constants.

136.2.58 PHIDGET_SERVO_USER_DEFINED = 25

MBS USB Plugin, Plugin Version: 20.3.

Function: One of the servo type constants.

136.3 class PhidgetAnalogMBS

136.3.1 class PhidgetAnalogMBS

MBS USB Plugin, Plugin Version: 11.1, Platforms: macOS, Linux, Windows, Targets: Desktop, Console & Web.

Function: Class specific to the Phidget Analog.
Notes:

See the product manual for more specific API details, supported functionality, units, etc.
Subclass of the PhidgetMBS class.

136.3.2 Blog Entries

- MBS Plugins 11.1 Release notes
- MBS Real Studio Plugins, version 11.1pr8
- New Phidgets supported

136.3.3 Blog Entries

- MBS Plugins 11.1 Release notes
- MBS Real Studio Plugins, version 11.1pr8
- New Phidgets supported

136.3.4 Methods

136.3.5 Constructor

MBS USB Plugin, Plugin Version: 11.1, Platforms: macOS, Linux, Windows, Targets: Desktop, Console & Web.

Function: Creates a new analog device instance.
Notes: Lasterror is set.

136.3.6 getEnabled(index as Integer) as boolean

MBS USB Plugin, Plugin Version: 11.1, Platforms: macOS, Linux, Windows, Targets: Desktop, Console & Web.

Function: Gets the enabled state for an output.
Notes: Lasterror is set.

136.3.7 getOutputCount as Integer

MBS USB Plugin, Plugin Version: 11.1, Platforms: macOS, Linux, Windows, Targets: Desktop, Console & Web.

Function: Gets the number of outputs supported by this phidget analog.
Notes: Lasterror is set.

136.3.8 getVoltage(index as Integer) as Double

MBS USB Plugin, Plugin Version: 11.1, Platforms: macOS, Linux, Windows, Targets: Desktop, Console & Web.

Function: Gets the currently set voltage for an output, in V.
Notes: Lasterror is set.

136.3.9 getVoltageMax(index as Integer) as Double

MBS USB Plugin, Plugin Version: 11.1, Platforms: macOS, Linux, Windows, Targets: Desktop, Console & Web.

Function: Gets the maximum settable output voltage, in V.
Notes: Lasterror is set.

136.3.10 getVoltageMin(index as Integer) as Double

MBS USB Plugin, Plugin Version: 11.1, Platforms: macOS, Linux, Windows, Targets: Desktop, Console & Web.

Function: Gets the minimum settable output voltage, in V.
Notes: Lasterror is set.

136.3.11 setEnabled(index as Integer, value as boolean)

MBS USB Plugin, Plugin Version: 11.1, Platforms: macOS, Linux, Windows, Targets: Desktop, Console & Web.

Function: Sets the enabled state for an output.
Notes: Lasterror is set.

136.3.12 setVoltage(index as Integer, value as Double)

MBS USB Plugin, Plugin Version: 11.1, Platforms: macOS, Linux, Windows, Targets: Desktop, Console & Web.

Function: Sets the voltage of an output, in V.
Notes: Lasterror is set.

136.4 class PhidgetBridgeMBS

136.4.1 class PhidgetBridgeMBS

MBS USB Plugin, Plugin Version: 11.1, Platforms: macOS, Linux, Windows, Targets: Desktop, Console & Web.

Function: The class specific to the Phidget Bridge.
Notes:

See the product manual for more specific API details, supported functionality, units, etc.
Subclass of the PhidgetMBS class.

136.4.2 Blog Entries

- MBS Plugins 11.1 Release notes
- MBS Real Studio Plugins, version 11.1pr8
- New Phidgets supported

136.4.3 Blog Entries

- MBS Plugins 11.1 Release notes
- MBS Real Studio Plugins, version 11.1pr8
- New Phidgets supported

136.4.4 Methods

136.4.5 Constructor

MBS USB Plugin, Plugin Version: 11.1, Platforms: macOS, Linux, Windows, Targets: Desktop, Console & Web.

Function: Creates a new instance.
Notes: Lasterror is set.

136.4.6 getBridgeMax(index as Integer) as Double

MBS USB Plugin, Plugin Version: 11.1, Platforms: macOS, Linux, Windows, Targets: Desktop, Console & Web.

Function: Gets the maximum value supported by a bridge input, in mV/V. This is affected by Gain.
Notes: Lasterror is set.

136.4.7 getBridgeMin(index as Integer) as Double

MBS USB Plugin, Plugin Version: 11.1, Platforms: macOS, Linux, Windows, Targets: Desktop, Console & Web.

Function: Gets the minimum value supported by a bridge input, in mV/V. This is affected by Gain.
Notes: Lasterror is set.

136.4.8 getBridgeValue(index as Integer) as Double

MBS USB Plugin, Plugin Version: 11.1, Platforms: macOS, Linux, Windows, Targets: Desktop, Console & Web.

Function: Gets the current value of a bridge input, in mV/V.
Notes: Lasterror is set.

136.4.9 getDataRate as Integer

MBS USB Plugin, Plugin Version: 11.1, Platforms: macOS, Linux, Windows, Targets: Desktop, Console & Web.

Function: Gets the the data rate for the Phidget Bridge, in milliseconds.
Notes: Lasterror is set.

136.4.10 getDataRateMax as Integer

MBS USB Plugin, Plugin Version: 11.1, Platforms: macOS, Linux, Windows, Targets: Desktop, Console & Web.

Function: Gets the the maximum data rate for the Phidget Bridge, in milliseconds.
Notes: Lasterror is set.

136.4.11 getDataRateMin as Integer

MBS USB Plugin, Plugin Version: 11.1, Platforms: macOS, Linux, Windows, Targets: Desktop, Console & Web.

Function: Gets the the minimum data rate for the Phidget Bridge, in milliseconds.
Notes: Lasterror is set.

136.4.12 getEnabled(index as Integer) as Boolean

MBS USB Plugin, Plugin Version: 11.1, Platforms: macOS, Linux, Windows, Targets: Desktop, Console & Web.

Function: Gets the enabled state for an input.
Notes: Lasterror is set.

136.4.13 getGain(index as Integer) as Integer

MBS USB Plugin, Plugin Version: 11.1, Platforms: macOS, Linux, Windows, Targets: Desktop, Console & Web.

Function: Gets the the Gain for an input.
Notes: Lasterror is set.

136.4.14 getInputCount as Integer

MBS USB Plugin, Plugin Version: 11.1, Platforms: macOS, Linux, Windows, Targets: Desktop, Console & Web.

Function: Gets the number of inputs supported by this phidget bridge.
Notes: Lasterror is set.

136.4.15 setDataRate(milliseconds as Integer)

MBS USB Plugin, Plugin Version: 11.1, Platforms: macOS, Linux, Windows, Targets: Desktop, Console & Web.

Function: Sets the the data rate for the Phidget Bridge, in milliseconds.
Notes: Lasterror is set.

136.4.16 setEnabled(index as Integer, value as Boolean)

MBS USB Plugin, Plugin Version: 11.1, Platforms: macOS, Linux, Windows, Targets: Desktop, Console & Web.

Function: Sets the enabled state for an input.
Notes: Lasterror is set.

136.4.17 setGain(index as Integer, value as Integer)

MBS USB Plugin, Plugin Version: 11.1, Platforms: macOS, Linux, Windows, Targets: Desktop, Console & Web.

Function: Sets the the Gain for an input.
Notes: Lasterror is set.

136.4.18 Events

136.4.19 BridgeDataReceived(index as Integer, value as Double)

MBS USB Plugin, Plugin Version: 11.1, Platforms: macOS, Linux, Windows, Targets: .

Function: The bridge data event handler.
Notes: This is called at a set rate as defined by data rate.

136.4.20 Constants

136.4.21 PHIDGET_BRIDGE_GAIN_1 = 1

MBS USB Plugin, Plugin Version: 11.1.

Function: One of the gain constants.
Notes: Gain of 1.

136.4.22 PHIDGET_BRIDGE_GAIN_128 = 6

MBS USB Plugin, Plugin Version: 11.1.

Function: One of the gain constants.
Notes: Gain of 128.

136.4.23 PHIDGET_BRIDGE_GAIN_16 = 3

MBS USB Plugin, Plugin Version: 11.1.

Function: One of the gain constants.
Notes: Gain of 16.

136.4.24 PHIDGET_BRIDGE_GAIN_32 = 4

MBS USB Plugin, Plugin Version: 11.1.

Function: One of the gain constants.
Notes: Gain of 32.

136.4.25 PHIDGET_BRIDGE_GAIN_64 = 5

MBS USB Plugin, Plugin Version: 11.1.

Function: One of the gain constants.
Notes: Gain of 64.

136.4.26 PHIDGET_BRIDGE_GAIN_8 = 2

MBS USB Plugin, Plugin Version: 11.1.

Function: One of the gain constants.
Notes: Gain of 8.

136.4.27 PHIDGET_BRIDGE_GAIN_UNKNOWN = 7

MBS USB Plugin, Plugin Version: 11.1.

Function: One of the gain constants.
Notes: Unknown Gain.

136.5 class PhidgetDictionaryMBS

136.5.1 class PhidgetDictionaryMBS

MBS USB Plugin, Plugin Version: 7.7, Platforms: macOS, Linux, Windows, Targets: Desktop, Console & Web.

Function: The Phidget Dictionary is a service provided by the Phidget Webservice.
Notes:

The Webservice maintains a centralized dictionary of key-value pairs that can be accessed and changed from any number of clients through the CPhidgetDictionary interface available in phidget21.

Note that the Webservice uses this dictionary to control access to Phidgets through the openRemote and openRemoteIP interfaces, and as such, you should never add or modify a key that starts with /PSK/ or /PCK/, unless you want to explicitly modify Phidget specific data – and this is highly discouraged, as it's very easy to break things. Listening to these keys is fine if so desired.

The intended use for the dictionary is as a central repository for communication and persistent storage of data between several client applications. As an example - a higher level interface exposed by one application – which controls the Phidgets, for others to access – rather then every client talking directly to the Phidgets themselves.

The dictionary makes use of extended regular expressions for key matching. See the end of this document for the rules of regular expressions.

See the Phidget manuals for help on regular expressions.

136.5.2 Methods

136.5.3 addKey(key as string, value as string, persistent as Integer)

MBS USB Plugin, Plugin Version: 7.7, Platforms: macOS, Linux, Windows, Targets: Desktop, Console & Web.

Function: Adds a new key to the Dictionary, or modifies the value of an existing key.
Notes:

The key can only contain numbers, letters, '/', '.', '-', '_', and must begin with a letter, '_' or '/'.
The value can contain any value.
The persistent value controls whether a key will stay in the dictionary after the client that created it disconnects. If persistent == 0, the key is removed when the connection closes. Otherwise the key remains in the dictionary until it is explicitly removed.

Lasterror is set.

136.5.4 Close

MBS USB Plugin, Plugin Version: 7.7, Platforms: macOS, Linux, Windows, Targets: Desktop, Console & Web.

Function: Closes the file handles for this device.
Notes:

You should always call this when finished with a Dictionary.
Lasterror is set.

136.5.5 Constructor

MBS USB Plugin, Plugin Version: 8.2, Platforms: macOS, Linux, Windows, Targets: Desktop, Console & Web.

Function: A dummy constructor doing nothing.
See also:

- 136.5.6 Constructor(pattern as string) 21567

136.5.6 Constructor(pattern as string)

MBS USB Plugin, Plugin Version: 7.7, Platforms: macOS, Linux, Windows, Targets: Desktop, Console & Web.

Function: The constructor.
Notes:

The Lasterror property is set.
Pattern is a regular expression that matches the keys you want to listen for in the keychange event.
See also:

- 136.5.5 Constructor 21567

136.5.7 GetDeviceStatus as Integer

MBS USB Plugin, Plugin Version: 7.7, Platforms: macOS, Linux, Windows, Targets: Desktop, Console & Web.

Function: Returns an integer indicating the status of the device.
Notes:

Returns:
PHIDGET_ATTACHED 0x1
PHIDGET_NOTATTACHED 0x0

Lasterror is set.

136.5.8 getServerAddress(byref port as Integer) as string

MBS USB Plugin, Plugin Version: 8.4, Platforms: macOS, Linux, Windows, Targets: Desktop, Console & Web.

Function: Gets the address and port.
Notes: The Lasterror property is set.

136.5.9 getServerID as string

MBS USB Plugin, Plugin Version: 8.4, Platforms: macOS, Linux, Windows, Targets: Desktop, Console & Web.

Function: Gets the server ID.
Notes: The Lasterror property is set.

136.5.10 GetServerStatus as Integer

MBS USB Plugin, Plugin Version: 7.7, Platforms: macOS, Linux, Windows, Targets: Desktop, Console & Web.

Function: Returns an integer indicating the connection status of a Webservice.
Notes:

Returns one of the following values:
1 CONNECTED
0 NOTCONNECTED

Lasterror is set.

136.5.11 openRemote(serverID as string, password as string)

MBS USB Plugin, Plugin Version: 7.7, Platforms: macOS, Linux, Windows, Targets: Desktop, Console & Web.

Function: This method is not yet implemented and will return EPHIDGET_UNSUPPORTED.
Notes: The Lasterror property is set.

136.5.12 openRemoteIP(addr as string, port as Integer, password as string)

MBS USB Plugin, Plugin Version: 7.7, Platforms: macOS, Linux, Windows, Targets: Desktop, Console & Web.

Function: Opens a connection to a remote Phidget Dictionary.
Notes:

OpenRemoteIP will block until it connects to the server, which means that when it returns with EPHIDGET_OK, this means that the connection is active. If the server is unavailable, this will return an error code.

If the connection to a webservice is disrupted while in use, an error event will be thrown, and it is recommended that an error event listener be registered for this reason.

Lasterror is set.

136.5.13 removeKey(pattern as string)

MBS USB Plugin, Plugin Version: 7.7, Platforms: macOS, Linux, Windows, Targets: Desktop, Console & Web.

Function: Removes a key, or set of keys, from the Dictionary.
Notes:

The key name is a regular expressions pattern, and so care must be taken to only have it match the specific keys you want to remove.
Lasterror is set.

136.5.14 Properties

136.5.15 Handle as Integer

MBS USB Plugin, Plugin Version: 7.7, Platforms: macOS, Linux, Windows, Targets: Desktop, Console & Web.

Function: The internal used CPhidgetDictionaryHandle.
Notes: (Read and Write property)

136.5.16 Lasterror as Integer

MBS USB Plugin, Plugin Version: 7.7, Platforms: macOS, Linux, Windows, Targets: Desktop, Console & Web.

Function: The last error code.
Notes: (Read and Write property)

136.5.17 Events

136.5.18 Error(errorCode as Integer, errorDescription as string)

MBS USB Plugin, Plugin Version: 7.7, Platforms: macOS, Linux, Windows, Targets: .

Function: This error event is used for reporting asynchronous errors – mostly related to opening remote Phidgets.
Notes:

With plugin version 8.5 and newer this event is executed on the main thread of your application to avoid crashes with Xojo. Events are buffered until you the main thread has time available.
Older plugins execute the event on the thread where the event was created which may lead into problems described in the ThreadMBS class documentation.

136.5.19 KeyChanged(key as string, value as string, reason as Integer)

MBS USB Plugin, Plugin Version: 7.7, Platforms: macOS, Linux, Windows, Targets: .

Function: These event will be called on key add, remove, and change.
Notes:

The Lasterror property is set.
It will also fire once to give an initial key value as soon as it is registered, if the key already exists.

With plugin version 8.5 and newer this event is executed on the main thread of your application to avoid crashes with Xojo. Events are buffered until you the main thread has time available.
Older plugins execute the event on the thread where the event was created which may lead into problems described in the ThreadMBS class documentation.

Reason values:

PHIDGET_DICTIONARY_VALUE_CHANGED	1
PHIDGET_DICTIONARY_ENTRY_ADDED	2
PHIDGET_DICTIONARY_ENTRY_REMOVING	3
PHIDGET_DICTIONARY_CURRENT_VALUE	4

136.5.20 ServerConnect

MBS USB Plugin, Plugin Version: 8.4, Platforms: macOS, Linux, Windows, Targets: .

Function: This event is called when a connection to the sever has been made.
Notes:

With plugin version 8.5 and newer this event is executed on the main thread of your application to avoid crashes with Xojo. Events are buffered until you the main thread has time available.
Older plugins execute the event on the thread where the event was created which may lead into problems described in the ThreadMBS class documentation.

136.5.21 ServerDisconnect

MBS USB Plugin, Plugin Version: 8.4, Platforms: macOS, Linux, Windows, Targets: .

Function: This event is called when a connection to the server has been lost.
Notes:

With plugin version 8.5 and newer this event is executed on the main thread of your application to avoid crashes with Xojo. Events are buffered until you the main thread has time available.
Older plugins execute the event on the thread where the event was created which may lead into problems described in the ThreadMBS class documentation.

136.6 class PhidgetEncoderMBS

136.6.1 class PhidgetEncoderMBS

MBS USB Plugin, Plugin Version: 7.7, Platforms: macOS, Linux, Windows, Targets: Desktop, Console & Web.

Function: The class for the phidget encoder device.
Notes:

The PhidgetEncoder is a component that provides a high-level programmer interface to control a PhidgetEncoder device connected through a USB port.
With this component, the programmer can:

- Detect changes in position of incremental and absolute encoders.
- Easily track the changes with respect to time.

Subclass of the PhidgetMBS class.

136.6.2 Methods

136.6.3 Constructor

MBS USB Plugin, Plugin Version: 7.7, Platforms: macOS, Linux, Windows, Targets: Desktop, Console & Web.

Function: The constructor.
Notes:

On success the handle value is not zero.
The Lasterror property is set.

136.6.4 getEnabled(index as Integer) as boolean

MBS USB Plugin, Plugin Version: 11.0, Platforms: macOS, Linux, Windows, Targets: Desktop, Console & Web.

Function: Gets the enabled state of an encoder. This is whether the encoder is powered or not.
Notes: The Lasterror property is set.

136.6.5 getEncoderCount as Integer

MBS USB Plugin, Plugin Version: 8.4, Platforms: macOS, Linux, Windows, Targets: Desktop, Console & Web.

Function: Gets the number of encoder inputs supported by this board.
Notes: The Lasterror property is set.

136.6.6 getIndexPosition(index as Integer) as Integer

MBS USB Plugin, Plugin Version: 11.0, Platforms: macOS, Linux, Windows, Targets: Desktop, Console & Web.

Function: Queries index position.
Notes:

Gets the position of the last index pulse, as referenced to getPosition.
This will return EPHIDGET_UNKNOWN if there hasn't been an index event, or if the encoder doesn't support index.

The Lasterror property is set.

136.6.7 getInputCount as Integer

MBS USB Plugin, Plugin Version: 8.4, Platforms: macOS, Linux, Windows, Targets: Desktop, Console & Web.

Function: Gets the number of digital inputs supported by this board.
Notes: The Lasterror property is set.

136.6.8 getInputState(index as Integer) as boolean

MBS USB Plugin, Plugin Version: 8.4, Platforms: macOS, Linux, Windows, Targets: Desktop, Console & Web.

Function: Gets the state of a digital input.
Notes: The Lasterror property is set.

136.6.9 getPosition(index as Integer) as Integer

MBS USB Plugin, Plugin Version: 8.4, Platforms: macOS, Linux, Windows, Targets: Desktop, Console & Web.

Function: Gets the current position of an encoder.
Notes: The Lasterror property is set.

136.6.10 setEnabled(index as Integer, value as boolean)

MBS USB Plugin, Plugin Version: 11.0, Platforms: macOS, Linux, Windows, Targets: Desktop, Console & Web.

Function: Sets the enabled state of an encoder. This is whether the encoder is powered or not.
Notes: The Lasterror property is set.

136.6.11 setPosition(index as Integer, value as Integer)

MBS USB Plugin, Plugin Version: 8.4, Platforms: macOS, Linux, Windows, Targets: Desktop, Console & Web.

Function: Sets the current position of an encoder.
Notes: The Lasterror property is set.

136.6.12 Events

136.6.13 InputChanged(index as Integer, value as Integer)

MBS USB Plugin, Plugin Version: 7.7, Platforms: macOS, Linux, Windows, Targets: .

Function: The event for a change in the input.
Notes:

With plugin version 8.5 and newer this event is executed on the main thread of your application to avoid crashes with Xojo. Events are buffered until you the main thread has time available.
Older plugins execute the event on the thread where the event was created which may lead into problems described in the ThreadMBS class documentation.

136.6.14 PositionChanged(index as Integer, position as Integer, time as Integer)

MBS USB Plugin, Plugin Version: 7.7, Platforms: macOS, Linux, Windows, Targets: .

Function: The event called for every position change.
Notes:

Index: Index of the Encoder firing the Event
Position: Position of the Encoder
Time: Time of change

With plugin version 8.5 and newer this event is executed on the main thread of your application to avoid crashes with Xojo. Events are buffered until you the main thread has time available.
Older plugins execute the event on the thread where the event was created which may lead into problems described in the ThreadMBS class documentation.

136.7 class PhidgetFrequencyCounterMBS

136.7.1 class PhidgetFrequencyCounterMBS

MBS USB Plugin, Plugin Version: 11.1, Platforms: macOS, Linux, Windows, Targets: Desktop, Console & Web.

Function: Class specific to the Phidget Frequency Counter.
Notes:

See the product manual for more specific API details, supported functionality, units, etc.
Subclass of the PhidgetMBS class.

136.7.2 Blog Entries

- MBS Plugins 11.1 Release notes
- MBS Real Studio Plugins, version 11.1pr8
- New Phidgets supported

136.7.3 Blog Entries

- MBS Plugins 11.1 Release notes
- MBS Real Studio Plugins, version 11.1pr8
- New Phidgets supported

136.7.4 Methods

136.7.5 Constructor

MBS USB Plugin, Plugin Version: 11.1, Platforms: macOS, Linux, Windows, Targets: Desktop, Console & Web.

Function: Creates a new instance.
Notes: Lasterror is set.

136.7.6 getEnabled(index as Integer) as Boolean

MBS USB Plugin, Plugin Version: 11.1, Platforms: macOS, Linux, Windows, Targets: Desktop, Console & Web.

Function: Gets the enabled state for an input.
Notes: Lasterror is set.

136.7.7 getFilter(index as Integer) as Integer

MBS USB Plugin, Plugin Version: 11.1, Platforms: macOS, Linux, Windows, Targets: Desktop, Console & Web.

Function: Gets the filter type for an input.
Notes: Lasterror is set.

136.7.8 getFrequency(index as Integer) as Double

MBS USB Plugin, Plugin Version: 11.1, Platforms: macOS, Linux, Windows, Targets: Desktop, Console & Web.

Function: Gets the measured frequency of an input, in Hz.
Notes: Lasterror is set.

136.7.9 getFrequencyInputCount as Integer

MBS USB Plugin, Plugin Version: 11.1, Platforms: macOS, Linux, Windows, Targets: Desktop, Console & Web.

Function: Gets the number of inputs supported by this phidget frequency counter.
Notes: Lasterror is set.

136.7.10 getTimeout(index as Integer) as Integer

MBS USB Plugin, Plugin Version: 11.1, Platforms: macOS, Linux, Windows, Targets: Desktop, Console & Web.

Function: Gets the timeout value for an input, in microseconds. This controls the lowest measurable frequency.
Notes: Lasterror is set.

136.7.11 getTotalCount(index as Integer) as Int64

MBS USB Plugin, Plugin Version: 11.1, Platforms: macOS, Linux, Windows, Targets: Desktop, Console & Web.

Function: Gets the total number of ticks that have happened since the last reset on this input.
Notes: Lasterror is set.

136.7.12 getTotalTime(index as Integer) as Int64

MBS USB Plugin, Plugin Version: 11.1, Platforms: macOS, Linux, Windows, Targets: Desktop, Console & Web.

Function: Gets the total time that has passed since the last reset on this input, in microseconds.
Notes: Lasterror is set.

136.7.13 reset(index as Integer)

MBS USB Plugin, Plugin Version: 11.1, Platforms: macOS, Linux, Windows, Targets: Desktop, Console & Web.

Function: Resets total count and total time for an input.
Notes: Lasterror is set.

136.7.14 setEnabled(index as Integer, value as Boolean)

MBS USB Plugin, Plugin Version: 11.1, Platforms: macOS, Linux, Windows, Targets: Desktop, Console & Web.

Function: Sets the enabled state for an input.
Notes: Lasterror is set.

136.7.15 setFilter(index as Integer, filter as Integer)

MBS USB Plugin, Plugin Version: 11.1, Platforms: macOS, Linux, Windows, Targets: Desktop, Console & Web.

Function: Sets the filter type for an input.
Notes: Lasterror is set.

136.7.16 setTimeout(index as Integer, filter as Integer)

MBS USB Plugin, Plugin Version: 11.1, Platforms: macOS, Linux, Windows, Targets: Desktop, Console & Web.

Function: Sets the timeout value for an input, in microseconds.
Notes: Lasterror is set.

136.7.17 Events

136.7.18 Counted(index as Integer, time as Integer, counts as Integer)

MBS USB Plugin, Plugin Version: 11.1, Platforms: macOS, Linux, Windows, Targets: .

Function: This event is called when ticks have been counted on an input, or when the timeout has passed.

136.7.19 Constants

136.7.20 PHIDGET_FREQUENCYCOUNTER_FILTERTYPE_LOGIC_LEVEL = 2

MBS USB Plugin, Plugin Version: 11.1.

Function: One of the Filter Type Constants.
Notes: Logic level signal filter.

136.7.21 PHIDGET_FREQUENCYCOUNTER_FILTERTYPE_UNKNOWN = 3

MBS USB Plugin, Plugin Version: 11.1.

Function: One of the Filter Type Constants.
Notes: Filter type unknown.

136.7.22 PHIDGET_FREQUENCYCOUNTER_FILTERTYPE_ZERO_CROSSING = 1

MBS USB Plugin, Plugin Version: 11.1.

Function: One of the Filter Type Constants.

Notes: Zero crossing signal filter.

136.8 class PhidgetGPGGAMBS

136.8.1 class PhidgetGPGGAMBS

MBS USB Plugin, Plugin Version: 11.1, Platforms: macOS, Linux, Windows, Targets: Desktop, Console & Web.

Function: The class for a NMEA GGA Sentence.

136.8.2 Blog Entries

- MBS Plugins 11.1 Release notes
- MBS Real Studio Plugins, version 11.1pr8
- New Phidgets supported

136.8.3 Blog Entries

- MBS Plugins 11.1 Release notes
- MBS Real Studio Plugins, version 11.1pr8
- New Phidgets supported

136.8.4 Properties

136.8.5 altitude as Double

MBS USB Plugin, Plugin Version: 11.1, Platforms: macOS, Linux, Windows, Targets: Desktop, Console & Web.

Function: The altitude value.
Notes: (Read only property)

136.8.6 fixQuality as Integer

MBS USB Plugin, Plugin Version: 11.1, Platforms: macOS, Linux, Windows, Targets: Desktop, Console & Web.

Function: The fix Quality.
Notes: (Read and Write property)

136.8.7 heightOfGeoid as Double

MBS USB Plugin, Plugin Version: 11.1, Platforms: macOS, Linux, Windows, Targets: Desktop, Console & Web.

Function: The height of GEO ID.
Notes: (Read only property)

136.8.8 horizontalDilution as Double

MBS USB Plugin, Plugin Version: 11.1, Platforms: macOS, Linux, Windows, Targets: Desktop, Console & Web.

Function: The horizontal dilution.
Notes: (Read only property)

136.8.9 latitude as Double

MBS USB Plugin, Plugin Version: 11.1, Platforms: macOS, Linux, Windows, Targets: Desktop, Console & Web.

Function: The latitude value.
Notes: (Read only property)

136.8.10 longitude as Double

MBS USB Plugin, Plugin Version: 11.1, Platforms: macOS, Linux, Windows, Targets: Desktop, Console & Web.

Function: The longitude value.
Notes: (Read only property)

136.8.11 numSatellites as Integer

MBS USB Plugin, Plugin Version: 11.1, Platforms: macOS, Linux, Windows, Targets: Desktop, Console & Web.

Function: The number of satellites.
Notes: (Read and Write property)

136.8.12 time as PhidgetGPSTimeMBS

MBS USB Plugin, Plugin Version: 11.1, Platforms: macOS, Linux, Windows, Targets: Desktop, Console & Web.

Function: The time value.
Notes: (Read and Write property)

136.9 class PhidgetGPGSAMBS

136.9.1 class PhidgetGPGSAMBS

MBS USB Plugin, Plugin Version: 11.1, Platforms: macOS, Linux, Windows, Targets: Desktop, Console & Web.

Function: The NMEA GSA Sentence class.

136.9.2 Blog Entries

- MBS Plugins 11.1 Release notes
- MBS Real Studio Plugins, version 11.1pr8
- New Phidgets supported

136.9.3 Blog Entries

- MBS Plugins 11.1 Release notes
- MBS Real Studio Plugins, version 11.1pr8
- New Phidgets supported

136.9.4 Methods

136.9.5 satUsed(index as Integer) as Integer

MBS USB Plugin, Plugin Version: 11.1, Platforms: macOS, Linux, Windows, Targets: Desktop, Console & Web.

Function: IDs of used sats in no real order, 0 means nothing.

136.9.6 Properties

136.9.7 fixType as Integer

MBS USB Plugin, Plugin Version: 11.1, Platforms: macOS, Linux, Windows, Targets: Desktop, Console & Web.

Function: The fix type.
Notes: (Read and Write property)

136.9.8 horizDilution as Double

MBS USB Plugin, Plugin Version: 11.1, Platforms: macOS, Linux, Windows, Targets: Desktop, Console & Web.

Function: Horizontal dilution.
Notes: (Read only property)

136.9.9 mode as Integer

MBS USB Plugin, Plugin Version: 11.1, Platforms: macOS, Linux, Windows, Targets: Desktop, Console & Web.

Function: The mode.
Notes: (Read and Write property)

136.9.10 posnDilution as Double

MBS USB Plugin, Plugin Version: 11.1, Platforms: macOS, Linux, Windows, Targets: Desktop, Console & Web.

Function: Position dilution.
Notes: (Read only property)

136.9.11 vertDilution as Double

MBS USB Plugin, Plugin Version: 11.1, Platforms: macOS, Linux, Windows, Targets: Desktop, Console & Web.

Function: Vertical dilution.
Notes: (Read only property)

136.9.12 Constants

136.9.13 kFixType2D = 2

MBS USB Plugin, Plugin Version: 11.1.

Function: One of the Fix Type values.
Notes: 2D

136.9.14 kFixType3D = 3

MBS USB Plugin, Plugin Version: 11.1.

Function: One of the Fix Type values.
Notes: 3D

136.9.15 kFixTypeNo = 1

MBS USB Plugin, Plugin Version: 11.1.

Function: One of the Fix Type values.
Notes: no fix.

136.9.16 kModeAuto = 65

MBS USB Plugin, Plugin Version: 11.1.

Function: One of the mode constants.
Notes: Auto

136.9.17 kModeForced = 77

MBS USB Plugin, Plugin Version: 11.1.

Function: One of the mode constants.
Notes: Forced

136.10 class PhidgetGPGSVMBS

136.10.1 class PhidgetGPGSVMBS

MBS USB Plugin, Plugin Version: 11.1, Platforms: macOS, Linux, Windows, Targets: Desktop, Console & Web.

Function: The NMEA GSV Sentence class.

136.10.2 Blog Entries

- MBS Plugins 11.1 Release notes
- MBS Real Studio Plugins, version 11.1pr8
- New Phidgets supported

136.10.3 Blog Entries

- MBS Plugins 11.1 Release notes
- MBS Real Studio Plugins, version 11.1pr8
- New Phidgets supported

136.10.4 Methods

136.10.5 satInfo(index as Integer) as PhidgetGPSSatInfoMBS

MBS USB Plugin, Plugin Version: 11.1, Platforms: macOS, Linux, Windows, Targets: Desktop, Console & Web.

Function: Query the satellite information with the given index.
Notes: Index from 0 to 11.

136.10.6 Properties

136.10.7 satsInView as Integer

MBS USB Plugin, Plugin Version: 11.1, Platforms: macOS, Linux, Windows, Targets: Desktop, Console & Web.

Function: Number of satellites in view.
Notes: (Read and Write property)

136.11 class PhidgetGPRMCMBS

136.11.1 class PhidgetGPRMCMBS

MBS USB Plugin, Plugin Version: 11.1, Platforms: macOS, Linux, Windows, Targets: Desktop, Console & Web.

Function: The class for NMEA RMC Sentence

136.11.2 Blog Entries

- MBS Plugins 11.1 Release notes
- MBS Real Studio Plugins, version 11.1pr8
- New Phidgets supported

136.11.3 Blog Entries

- MBS Plugins 11.1 Release notes
- MBS Real Studio Plugins, version 11.1pr8
- New Phidgets supported

136.11.4 Properties

136.11.5 date as PhidgetGPSDateMBS

MBS USB Plugin, Plugin Version: 11.1, Platforms: macOS, Linux, Windows, Targets: Desktop, Console & Web.

Function: The date value.
Notes: (Read and Write property)

136.11.6 heading as Double

MBS USB Plugin, Plugin Version: 11.1, Platforms: macOS, Linux, Windows, Targets: Desktop, Console & Web.

Function: The heading value.
Notes: (Read only property)

136.11.7 latitude as Double

MBS USB Plugin, Plugin Version: 11.1, Platforms: macOS, Linux, Windows, Targets: Desktop, Console & Web.

Function: The latitude value.
Notes: (Read only property)

136.11.8 longitude as Double

MBS USB Plugin, Plugin Version: 11.1, Platforms: macOS, Linux, Windows, Targets: Desktop, Console & Web.

Function: The longitude value.
Notes: (Read only property)

136.11.9 magneticVariation as Double

MBS USB Plugin, Plugin Version: 11.1, Platforms: macOS, Linux, Windows, Targets: Desktop, Console & Web.

Function: The magnetic variation.
Notes: (Read only property)

136.11.10 mode as Integer

MBS USB Plugin, Plugin Version: 11.1, Platforms: macOS, Linux, Windows, Targets: Desktop, Console & Web.

Function: The mode value.
Notes: (Read and Write property)

136.11.11 speedKnots as Double

MBS USB Plugin, Plugin Version: 11.1, Platforms: macOS, Linux, Windows, Targets: Desktop, Console & Web.

Function: The speed in knots.
Notes: (Read only property)

136.11.12 status as Integer

MBS USB Plugin, Plugin Version: 11.1, Platforms: macOS, Linux, Windows, Targets: Desktop, Console & Web.

Function: The status value.
Notes: (Read and Write property)

136.11.13 time as PhidgetGPSTimeMBS

MBS USB Plugin, Plugin Version: 11.1, Platforms: macOS, Linux, Windows, Targets: Desktop, Console & Web.

Function: The time value.
Notes: (Read and Write property)

136.12 class PhidgetGPSDateMBS

136.12.1 class PhidgetGPSDateMBS

MBS USB Plugin, Plugin Version: 11.1, Platforms: macOS, Linux, Windows, Targets: Desktop, Console & Web.

Function: GPS Date in UTC.

136.12.2 Blog Entries

- MBS Plugins 11.1 Release notes
- MBS Real Studio Plugins, version 11.1pr8
- New Phidgets supported

136.12.3 Blog Entries

- MBS Plugins 11.1 Release notes
- MBS Real Studio Plugins, version 11.1pr8
- New Phidgets supported

136.12.4 Properties

136.12.5 Day as Integer

MBS USB Plugin, Plugin Version: 11.1, Platforms: macOS, Linux, Windows, Targets: Desktop, Console & Web.

Function: Day of the month (1-31).
Notes: (Read and Write property)

136.12.6 Month as Integer

MBS USB Plugin, Plugin Version: 11.1, Platforms: macOS, Linux, Windows, Targets: Desktop, Console & Web.

Function: Month (1-12).
Notes: (Read and Write property)

136.12.7 Year as Integer

MBS USB Plugin, Plugin Version: 11.1, Platforms: macOS, Linux, Windows, Targets: Desktop, Console & Web.

Function: Year.
Notes: (Read and Write property)

136.13 class PhidgetGPSMBS

136.13.1 class PhidgetGPSMBS

MBS USB Plugin, Plugin Version: 11.1, Platforms: macOS, Linux, Windows, Targets: Desktop, Console & Web.

Function: Class specific to the Phidget GPS.
Notes:

See the product manual for more specific API details, supported functionality, units, etc.
Subclass of the PhidgetMBS class.

136.13.2 Blog Entries

- MBS Real Studio Plugins, version 12.0pr6
- MBS Plugins 11.1 Release notes
- MBS Real Studio Plugins, version 11.1pr8
- New Phidgets supported

136.13.3 Blog Entries

- MBS Real Studio Plugins, version 12.0pr6
- MBS Plugins 11.1 Release notes
- MBS Real Studio Plugins, version 11.1pr8
- New Phidgets supported

136.13.4 Methods

136.13.5 Constructor

MBS USB Plugin, Plugin Version: 11.1, Platforms: macOS, Linux, Windows, Targets: Desktop, Console & Web.

Function: Creates an GPS instance.
Notes: Lasterror is set.

136.13.6 getAltitude as Double

MBS USB Plugin, Plugin Version: 11.1, Platforms: macOS, Linux, Windows, Targets: Desktop, Console & Web.

Function: Gets the current altitude, in meters.
Notes: Lasterror is set.

136.13.7 getDate as PhidgetGPSDateMBS

MBS USB Plugin, Plugin Version: 11.1, Platforms: macOS, Linux, Windows, Targets: Desktop, Console & Web.

Function: Gets the current GPS date, in UTC
Notes: Lasterror is set.

136.13.8 getHeading as Double

MBS USB Plugin, Plugin Version: 11.1, Platforms: macOS, Linux, Windows, Targets: Desktop, Console & Web.

Function: Gets the current heading, in degrees.
Notes: Lasterror is set.

136.13.9 getLatitude as Double

MBS USB Plugin, Plugin Version: 11.1, Platforms: macOS, Linux, Windows, Targets: Desktop, Console & Web.

Function: Gets the current latitude.
Notes: Lasterror is set.

136.13.10 getLongitude as Double

MBS USB Plugin, Plugin Version: 11.1, Platforms: macOS, Linux, Windows, Targets: Desktop, Console & Web.

Function: Gets the current longitude.
Notes: Lasterror is set.

136.13.11 getNMEAData as PhidgetNMEADataMBS

MBS USB Plugin, Plugin Version: 11.1, Platforms: macOS, Linux, Windows, Targets: Desktop, Console & Web.

Function: Gets Raw NMEA Data.
Notes: Lasterror is set.

136.13.12 getPositionFixStatus as Integer

MBS USB Plugin, Plugin Version: 11.1, Platforms: macOS, Linux, Windows, Targets: Desktop, Console & Web.

Function: Gets the position fix status.
Notes: Lasterror is set.

136.13.13 getTime as PhidgetGPSTimeMBS

MBS USB Plugin, Plugin Version: 11.1, Platforms: macOS, Linux, Windows, Targets: Desktop, Console & Web.

Function: Gets the current GPS time, in UTC.
Notes: Lasterror is set.

136.13.14 getVelocity as Double

MBS USB Plugin, Plugin Version: 11.1, Platforms: macOS, Linux, Windows, Targets: Desktop, Console & Web.

Function: Gets the current velocity, in km/h.
Notes: Lasterror is set.

136.13.15 Events

136.13.16 PositionChanged(latitude as Double, longitude as Double, altitude as Double)

MBS USB Plugin, Plugin Version: 11.1, Platforms: macOS, Linux, Windows, Targets: .

Function: The position change event.
Notes: Called when any of latitude, longitude, or altitude change.

136.13.17 PositionFixStatusChanged(status as Integer)

MBS USB Plugin, Plugin Version: 11.1, Platforms: macOS, Linux, Windows, Targets: .

Function: The position fix status change event.
Notes: Called when a position fix is aquired or lost.

136.14 class PhidgetGPSSatInfoMBS

136.14.1 class PhidgetGPSSatInfoMBS

MBS USB Plugin, Plugin Version: 11.1, Platforms: macOS, Linux, Windows, Targets: Desktop, Console & Web.

Function: A class for Satellite info - used in GSV sentence.

136.14.2 Blog Entries

- MBS Plugins 11.1 Release notes
- MBS Real Studio Plugins, version 11.1pr8
- New Phidgets supported

136.14.3 Blog Entries

- MBS Plugins 11.1 Release notes
- MBS Real Studio Plugins, version 11.1pr8
- New Phidgets supported

136.14.4 Properties

136.14.5 Azimuth as Integer

MBS USB Plugin, Plugin Version: 11.1, Platforms: macOS, Linux, Windows, Targets: Desktop, Console & Web.

Function: The azimuth value.
Notes: (Read and Write property)

136.14.6 Elevation as Integer

MBS USB Plugin, Plugin Version: 11.1, Platforms: macOS, Linux, Windows, Targets: Desktop, Console & Web.

Function: The elevation value.
Notes: (Read and Write property)

136.14.7 ID as Integer

MBS USB Plugin, Plugin Version: 11.1, Platforms: macOS, Linux, Windows, Targets: Desktop, Console & Web.

Function: The ID.
Notes: (Read and Write property)

136.14.8 SNR as Integer

MBS USB Plugin, Plugin Version: 11.1, Platforms: macOS, Linux, Windows, Targets: Desktop, Console & Web.

Function: The serial number.
Notes: (Read and Write property)

136.15 class PhidgetGPSTimeMBS

136.15.1 class PhidgetGPSTimeMBS

MBS USB Plugin, Plugin Version: 11.1, Platforms: macOS, Linux, Windows, Targets: Desktop, Console & Web.

Function: GPS Time in UTC.

136.15.2 Blog Entries

- MBS Plugins 11.1 Release notes
- MBS Real Studio Plugins, version 11.1pr8
- New Phidgets supported

136.15.3 Blog Entries

- MBS Plugins 11.1 Release notes
- MBS Real Studio Plugins, version 11.1pr8
- New Phidgets supported

136.15.4 Properties

136.15.5 Hour as Integer

MBS USB Plugin, Plugin Version: 11.1, Platforms: macOS, Linux, Windows, Targets: Desktop, Console & Web.

Function: The hour value.
Notes: (Read and Write property)

136.15.6 Millisecond as Integer

MBS USB Plugin, Plugin Version: 11.1, Platforms: macOS, Linux, Windows, Targets: Desktop, Console & Web.

Function: The Milliseconds value.
Notes: (Read and Write property)

136.15.7 Minute as Integer

MBS USB Plugin, Plugin Version: 11.1, Platforms: macOS, Linux, Windows, Targets: Desktop, Console & Web.

Function: The minutes value.
Notes: (Read and Write property)

136.15.8 Second as Integer

MBS USB Plugin, Plugin Version: 11.1, Platforms: macOS, Linux, Windows, Targets: Desktop, Console & Web.

Function: The seconds value.
Notes: (Read and Write property)

136.16 class PhidgetGPVTGMBS

136.16.1 class PhidgetGPVTGMBS

MBS USB Plugin, Plugin Version: 11.1, Platforms: macOS, Linux, Windows, Targets: Desktop, Console & Web.

Function: A class for a NMEA VTG Sentence.

136.16.2 Blog Entries

- MBS Plugins 11.1 Release notes
- MBS Real Studio Plugins, version 11.1pr8
- New Phidgets supported

136.16.3 Blog Entries

- MBS Plugins 11.1 Release notes
- MBS Real Studio Plugins, version 11.1pr8
- New Phidgets supported

136.16.4 Properties

136.16.5 magneticHeading as Double

MBS USB Plugin, Plugin Version: 11.1, Platforms: macOS, Linux, Windows, Targets: Desktop, Console & Web.

Function: The magnetic heading.
Notes: (Read only property)

136.16.6 mode as Integer

MBS USB Plugin, Plugin Version: 11.1, Platforms: macOS, Linux, Windows, Targets: Desktop, Console & Web.

Function: The mode.
Notes: (Read and Write property)

136.16.7 speed as Double

MBS USB Plugin, Plugin Version: 11.1, Platforms: macOS, Linux, Windows, Targets: Desktop, Console & Web.

Function: The speed in km/hour.
Notes: (Read only property)

136.16.8 speedKnots as Double

MBS USB Plugin, Plugin Version: 11.1, Platforms: macOS, Linux, Windows, Targets: Desktop, Console & Web.

Function: The speed in knots.
Notes: (Read only property)

136.16.9 trueHeading as Double

MBS USB Plugin, Plugin Version: 11.1, Platforms: macOS, Linux, Windows, Targets: Desktop, Console & Web.

Function: The true heading.
Notes: (Read only property)

136.17 class PhidgetInterfaceKitMBS

136.17.1 class PhidgetInterfaceKitMBS

MBS USB Plugin, Plugin Version: 7.7, Platforms: macOS, Linux, Windows, Targets: Desktop, Console & Web.

Function: The class for a phidget interface kit.
Notes:

The PhidgetInterfaceKit is a component that provides a high-level programmer interface to control a PhidgetInterfaceKit device connected through a USB port.
With this component, the programmer can:

- Turn particular outputs on and off.
- Get notified of changes of state of the inputs as events.
- Configure events to fire when the analog inputs change.

The PhidgetInterfaceKit devices provide a combination of:

- Digital outputs.
- Digital inputs.
- Analog inputs.

Subclass of the PhidgetMBS class.

136.17.2 Methods

136.17.3 Constructor

MBS USB Plugin, Plugin Version: 7.7, Platforms: macOS, Linux, Windows, Targets: Desktop, Console & Web.

Function: The constructor.
Notes:

On success the handle value is not zero.
The Lasterror property is set.

136.17.4 getDataRate(index as Integer) as Integer

MBS USB Plugin, Plugin Version: 11.0, Platforms: macOS, Linux, Windows, Targets: Desktop, Console & Web.

Function: Gets the Data Rate for an analog input in milliseconds.
Notes:

The Lasterror property is set.

This is the event rate. Since we're not going to run an extra thread, the accuracy of the data rate is limited by the interrupt endpoint data rate (>=8ms).

136.17.5 getDataRateMax(index as Integer) as Integer

MBS USB Plugin, Plugin Version: 11.0, Platforms: macOS, Linux, Windows, Targets: Desktop, Console & Web.

Function: Gets the maximum supported data rate for an analog input in milliseconds.
Notes: The Lasterror property is set.

136.17.6 getDataRateMin(index as Integer) as Integer

MBS USB Plugin, Plugin Version: 11.0, Platforms: macOS, Linux, Windows, Targets: Desktop, Console & Web.

Function: Gets the minimum supported data rate for an analog input in milliseconds.
Notes: The Lasterror property is set.

136.17.7 getInputCount as Integer

MBS USB Plugin, Plugin Version: 8.4, Platforms: macOS, Linux, Windows, Targets: Desktop, Console & Web.

Function: Gets the number of digital inputs supported by this board.
Notes: The Lasterror property is set.

136.17.8 getInputState(index as Integer) as boolean

MBS USB Plugin, Plugin Version: 8.4, Platforms: macOS, Linux, Windows, Targets: Desktop, Console & Web.

Function: Gets the state of a digital input.
Notes: The Lasterror property is set.

136.17.9 getOutputCount as Integer

MBS USB Plugin, Plugin Version: 8.4, Platforms: macOS, Linux, Windows, Targets: Desktop, Console & Web.

Function: Gets the number of digital outputs supported by this board.
Notes: The Lasterror property is set.

136.17.10 getOutputState(index as Integer) as boolean

MBS USB Plugin, Plugin Version: 8.4, Platforms: macOS, Linux, Windows, Targets: Desktop, Console & Web.

Function: Gets the state of a digital output.
Notes: The Lasterror property is set.

136.17.11 getRatiometric as boolean

MBS USB Plugin, Plugin Version: 8.4, Platforms: macOS, Linux, Windows, Targets: Desktop, Console & Web.

Function: Gets the ratiometric state for this board.
Notes: The Lasterror property is set.

136.17.12 getSensorChangeTrigger(index as Integer) as Integer

MBS USB Plugin, Plugin Version: 7.7, Platforms: macOS, Linux, Windows, Targets: Desktop, Console & Web.

Function: Gets the amount of change that should exist between the last reported value and the current value before an OnSensorChange event is fired.
Notes:

To receive all events, set the SensorChangeTrigger to zero.
The Lasterror property is set.

136.17.13 getSensorCount as Integer

MBS USB Plugin, Plugin Version: 8.4, Platforms: macOS, Linux, Windows, Targets: Desktop, Console & Web.

Function: Gets the number of sensor (analog) inputs supported by this board.
Notes: The Lasterror property is set.

136.17.14 getSensorRawValue(index as Integer) as Integer

MBS USB Plugin, Plugin Version: 7.7, Platforms: macOS, Linux, Windows, Targets: Desktop, Console & Web.

Function: Returns the reported actual value of the sensor between 0 - 4095.
Notes:

This is directly proportional to the analog input, ranging from 0-5V (or 0-Vcc if Ratiometric is set to True). Note that this value defaults to 65535 for an unitialised state. Applications that do not wish to encounter this value should use ChangeTrigger event handlers as opposed to polling the device for new data.
The Lasterror property is set.

136.17.15 getSensorValue(index as Integer) as Integer

MBS USB Plugin, Plugin Version: 7.7, Platforms: macOS, Linux, Windows, Targets: Desktop, Console & Web.

Function: Gets the last reported sensor value for the given index as a value from 0-1000
Notes:

Note that this value defaults to 65535 for an unitialised state. Applications that do not wish to encounter this value should use ChangeTrigger event handlers as opposed to polling the device for new data.
The Lasterror property is set.

136.17.16 setDataRate(index as Integer, milliseconds as Integer)

MBS USB Plugin, Plugin Version: 11.0, Platforms: macOS, Linux, Windows, Targets: Desktop, Console & Web.

Function: Sets the Data Rate for an analog input in milliseconds.
Notes: The Lasterror property is set.

136.17.17 setOutputState(index as Integer, value as boolean)

MBS USB Plugin, Plugin Version: 8.4, Platforms: macOS, Linux, Windows, Targets: Desktop, Console & Web.

Function: Sets the state of a digital output.
Notes: The Lasterror property is set.

136.17.18 setRatiometric(value as boolean)

MBS USB Plugin, Plugin Version: 8.4, Platforms: macOS, Linux, Windows, Targets: Desktop, Console & Web.

Function: Sets the ratiometric state for this board.
Notes: The Lasterror property is set.

136.17.19 setSensorChangeTrigger(index as Integer, value as Integer)

MBS USB Plugin, Plugin Version: 7.7, Platforms: macOS, Linux, Windows, Targets: Desktop, Console & Web.

Function: Specifies the amount of change that should exist between the last reported value and the current value before an OnSensorChange event is fired.
Notes: Lasterror is set.

136.17.20 Events

136.17.21 InputChanged(index as Integer, value as Integer)

MBS USB Plugin, Plugin Version: 7.7, Platforms: macOS, Linux, Windows, Targets: .

Function: Called on any input change.
Notes:

With plugin version 8.5 and newer this event is executed on the main thread of your application to avoid crashes with Xojo. Events are buffered until you the main thread has time available.
Older plugins execute the event on the thread where the event was created which may lead into problems described in the ThreadMBS class documentation.

136.17.22 OutputChanged(index as Integer, value as Integer)

MBS USB Plugin, Plugin Version: 7.7, Platforms: macOS, Linux, Windows, Targets: .

Function: Returns the number of digital outputs on this particular Phidget device.
Notes:

With plugin version 8.5 and newer this event is executed on the main thread of your application to avoid crashes with Xojo. Events are buffered until you the main thread has time available.
Older plugins execute the event on the thread where the event was created which may lead into problems described in the ThreadMBS class documentation.

136.17.23 SensorChanged(index as Integer, value as Integer)

MBS USB Plugin, Plugin Version: 7.7, Platforms: macOS, Linux, Windows, Targets: .

Function: Called on any sensor change.
Notes:

With plugin version 8.5 and newer this event is executed on the main thread of your application to avoid crashes with Xojo. Events are buffered until you the main thread has time available.
Older plugins execute the event on the thread where the event was created which may lead into problems described in the ThreadMBS class documentation.

136.18 class PhidgetIRCodeInfoMBS

136.18.1 class PhidgetIRCodeInfoMBS

MBS USB Plugin, Plugin Version: 11.0, Platforms: macOS, Linux, Windows, Targets: Desktop, Console & Web.

Function: The class for a code info for the IR receiver/sender.
Notes:

The PhidgetIR CodeInfo structure contains all information needed to transmit a code, apart from the actual code data.
Some values can be set to null to select defaults. See the product manual for more information.

136.18.2 Blog Entries

- MBS REALbasic Plugins, version 10.6pr7

136.18.3 Blog Entries

- MBS REALbasic Plugins, version 10.6pr7

136.18.4 Properties

136.18.5 bitCount as Integer

MBS USB Plugin, Plugin Version: 11.0, Platforms: macOS, Linux, Windows, Targets: Desktop, Console & Web.

Function: Number of bits in the code.
Notes: (Read and Write property)

136.18.6 carrierFrequency as Integer

MBS USB Plugin, Plugin Version: 11.0, Platforms: macOS, Linux, Windows, Targets: Desktop, Console & Web.

Function: Carrier frequency in Hz - defaults to 38kHz.
Notes: (Read and Write property)

136.18.7 dutyCycle as Integer

MBS USB Plugin, Plugin Version: 11.0, Platforms: macOS, Linux, Windows, Targets: Desktop, Console & Web.

Function: Duty Cycle in percent (10-50).
Notes:

Defaults to 33.
(Read and Write property)

136.18.8 encoding as Integer

MBS USB Plugin, Plugin Version: 11.0, Platforms: macOS, Linux, Windows, Targets: Desktop, Console & Web.

Function: Encoding used to encode the data.
Notes:

See the PHIDGET_IR_ENCODING_* constants.
(Read and Write property)

136.18.9 gap as Integer

MBS USB Plugin, Plugin Version: 11.0, Platforms: macOS, Linux, Windows, Targets: Desktop, Console & Web.

Function: Gap time in us.
Notes: (Read and Write property)

136.18.10 length as Integer

MBS USB Plugin, Plugin Version: 11.0, Platforms: macOS, Linux, Windows, Targets: Desktop, Console & Web.

Function: The length of the code.
Notes:

Constant or Variable length encoding.
See PHIDGET_IR_LENGTH_* constants.
(Read and Write property)

136.18.11 minRepeat as Integer

MBS USB Plugin, Plugin Version: 11.0, Platforms: macOS, Linux, Windows, Targets: Desktop, Console & Web.

Function: Minium number of times to repeat a code on transmit.
Notes: (Read and Write property)

136.18.12 trail as Integer

MBS USB Plugin, Plugin Version: 11.0, Platforms: macOS, Linux, Windows, Targets: Desktop, Console & Web.

Function: Trail time in us - can be 0 for none.
Notes: (Read and Write property)

136.18.13 header(index as Integer) as Integer

MBS USB Plugin, Plugin Version: 11.0, Platforms: macOS, Linux, Windows, Targets: Desktop, Console & Web.

Function: The header value.
Notes:

Header pulse and space - can be 0 for none
Index from 0 to 1.
(Read and Write computed property)

136.18.14 one(index as Integer) as Integer

MBS USB Plugin, Plugin Version: 11.0, Platforms: macOS, Linux, Windows, Targets: Desktop, Console & Web.

Function: The one array.
Notes:

Pulse and Space times to represent a '1' bit, in us
Index from 0 to 1.
(Read and Write computed property)

136.18.15 repeat(index as Integer) as Integer

MBS USB Plugin, Plugin Version: 11.0, Platforms: macOS, Linux, Windows, Targets: Desktop, Console & Web.

Function: A series or pulse and space times to represent the repeat code.
Notes:

Start and end with pulses and null terminate. Set to 0 for none.
Index from 0 to 25.
(Read and Write computed property)

136.18.16 toggleMask(index as Integer) as Integer

MBS USB Plugin, Plugin Version: 11.0, Platforms: macOS, Linux, Windows, Targets: Desktop, Console & Web.

Function: Bit toggles, which are applied to the code after each transmit.
Notes: (Read and Write computed property)

136.18.17 zero(index as Integer) as Integer

MBS USB Plugin, Plugin Version: 11.0, Platforms: macOS, Linux, Windows, Targets: Desktop, Console & Web.

Function: One of the arrays.
Notes:

Index from 0 to 1.
Pulse and Space times to represent a '0' bit, in us.
(Read and Write computed property)

136.18.18 Constants

136.18.19 PHIDGET_IR_ENCODING_BIPHASE = 4

MBS USB Plugin, Plugin Version: 11.0.

Function: One of the encoding constants.
Notes: Bi-Phase, or Manchester encoding.

136.18.20 PHIDGET_IR_ENCODING_PULSE = 3

MBS USB Plugin, Plugin Version: 11.0.

Function: One of the encoding constants.
Notes: Pulse encoding, or Pulse Width Modulation.

136.18.21 PHIDGET_IR_ENCODING_RC5 = 5

MBS USB Plugin, Plugin Version: 11.0.

Function: One of the encoding constants.
Notes: RC5 - a type of Bi-Phase encoding.

136.18.22 PHIDGET_IR_ENCODING_RC6 = 6

MBS USB Plugin, Plugin Version: 11.0.

Function: One of the encoding constants.
Notes: RC6 - a type of Bi-Phase encoding.

136.18.23 PHIDGET_IR_ENCODING_SPACE = 2

MBS USB Plugin, Plugin Version: 11.0.

Function: One of the encoding constants.
Notes: Space encoding, or Pulse Distance Modulation.

136.18.24 PHIDGET_IR_ENCODING_UNKNOWN = 1

MBS USB Plugin, Plugin Version: 11.0.

Function: One of the encoding constants.
Notes: Unknown - the default value.

136.18.25 PHIDGET_IR_LENGTH_CONSTANT = 2

MBS USB Plugin, Plugin Version: 11.0.

Function: One of the length constants.
Notes: Constant - the bitstream + gap length is constant.

136.18.26 PHIDGET_IR_LENGTH_UNKNOWN = 1

MBS USB Plugin, Plugin Version: 11.0.

Function: One of the length constants.
Notes: Unknown - the default value.

136.18.27 PHIDGET_IR_LENGTH_VARIABLE = 3

MBS USB Plugin, Plugin Version: 11.0.

Function: One of the length constants.
Notes: Variable - the bitstream has a variable length with a constant gap.

136.19 class PhidgetIRMBS

136.19.1 class PhidgetIRMBS

MBS USB Plugin, Plugin Version: 11.0, Platforms: macOS, Linux, Windows, Targets: Desktop, Console & Web.

Function: The class for an IR receiver/sender.
Notes:

Calls specific to the Phidget IR. See the product manual for more specific API details, supported functionality, units, etc.
Subclass of the PhidgetMBS class.

136.19.2 Blog Entries

- MBS REALbasic Plugins, version 10.6pr7

136.19.3 Blog Entries

- MBS REALbasic Plugins, version 10.6pr7

136.19.4 Methods

136.19.5 Constructor

MBS USB Plugin, Plugin Version: 11.0, Platforms: macOS, Linux, Windows, Targets: Desktop, Console & Web.

Function: The constructor.
Notes:

The Lasterror property is set.
On success the handle value is not zero.

136.19.6 getLastCode(byref bitCount as Integer) as MemoryBlock

MBS USB Plugin, Plugin Version: 11.0, Platforms: macOS, Linux, Windows, Targets: Desktop, Console & Web.

Function: Gets the last code that was received.
Notes:

The Lasterror property is set.

bitCount: set to the bit count of the code.

136.19.7 getLastLearnedCode(byref codeInfo as PhidgetIRCodeInfoMBS) as MemoryBlock

MBS USB Plugin, Plugin Version: 11.0, Platforms: macOS, Linux, Windows, Targets: Desktop, Console & Web.

Function: Gets the last code that was learned.
Notes: The Lasterror property is set.

136.19.8 getRawData as MemoryBlock

MBS USB Plugin, Plugin Version: 11.0, Platforms: macOS, Linux, Windows, Targets: Desktop, Console & Web.

Function: Read any available raw data.
Notes:

This should be polled continuously (every 20ms) to avoid missing data. Read data always starts with a space and ends with a pulse.
The Lasterror property is set.

136.19.9 Transmit(data as MemoryBlock, codeInfo as PhidgetIRCodeInfoMBS)

MBS USB Plugin, Plugin Version: 11.0, Platforms: macOS, Linux, Windows, Targets: Desktop, Console & Web.

Function: Transmits a code according to the settings in a CodeInto object.
Notes:

The Lasterror property is set.

data: The code to send. Data is transmitted MSBit first. MSByte is in array index 0. LSBit is right justified, so MSBit may be in bit positions 0-7 in array index 0 depending on the bit count.
codeInfo: The CodeInfo structure specifying to to send the code. Anything left as null to select default is filled in for the user.

136.19.10 TransmitRaw(data as MemoryBlock, length as Integer, carrierFrequency as Integer, dutyCycle as Integer, gap as Integer)

MBS USB Plugin, Plugin Version: 11.0, Platforms: macOS, Linux, Windows, Targets: Desktop, Console & Web.

Function: Transmits RAW data as a series of pulses and spaces.
Notes:

The Lasterror property is set.

data: The data to send. The array (Int32) must start and end with a pulse and each element is a positive time in us.
length: The length of the data array. Maximum length is 1024, but streams should be kept much shorter, ie. <100ms between gaps.
carrierFrequency: The Carrier Frequency in Hz. leave as 0 for default.
dutyCycle: The Duty Cycle (10-50). Leave as 0 for default.
gap: The gap time in us. This guarantees a gap time (no transmitting) after the data is sent, but can be set to 0.

136.19.11 TransmitRepeat

MBS USB Plugin, Plugin Version: 11.0, Platforms: macOS, Linux, Windows, Targets: Desktop, Console & Web.

Function: Transmits a repeat of the last transmited code.
Notes:

The Lasterror property is set.
Depending of the CodeInfo structure, this may be a retransmission of the code itself, or there may be a special repeat code.

136.19.12 Events

136.19.13 Code(data as memoryblock, bitcount as Integer, repeat as Integer)

MBS USB Plugin, Plugin Version: 11.0, Platforms: macOS, Linux, Windows, Targets: .

Function: A code was received.
Notes:

This is called when a code has been received that could be automatically decoded.
Data is return as an array with MSB in index 0. Bit count and a repeat flag are also returned. (Int32 values)
Repeats are detected as either the same code repeated in <100ms or as a special repeat code.

136.19.14 Learn(data as memoryblock, code as PhidgetIRCodeInfoMBS)

MBS USB Plugin, Plugin Version: 11.0, Platforms: macOS, Linux, Windows, Targets: .

Function: The learn event.
Notes:

This is called when a code has been received for long enough to be learned.
The returned CodeInfo object can be used to retransmit the same code.

136.19.15 RawData(tag as memoryblock)

MBS USB Plugin, Plugin Version: 11.0, Platforms: macOS, Linux, Windows, Targets: .

Function: This is called when raw data has been read from the device.
Notes:

Raw data always starts with a space and ends with a pulse.
tag contains 4 byte integer values.

136.20 class PhidgetLEDMBS

136.20.1 class PhidgetLEDMBS

MBS USB Plugin, Plugin Version: 7.7, Platforms: macOS, Linux, Windows, Targets: Desktop, Console & Web.

Function: The class for a phidget LED device.
Notes:

The PhidgetLED is a component that provides a high-level programmer interface to control a PhidgetLED device connected through a USB port.

With this component, the programmer can:

- Control each led individually, On/Off and Brightness.

Subclass of the PhidgetMBS class.

136.20.2 Methods

136.20.3 Constructor

MBS USB Plugin, Plugin Version: 7.7, Platforms: macOS, Linux, Windows, Targets: Desktop, Console & Web.

Function: The constructor.
Notes:

The Lasterror property is set.
On success the handle value is not zero.

136.20.4 getCurrentLimit as Integer

MBS USB Plugin, Plugin Version: 11.0, Platforms: macOS, Linux, Windows, Targets: Desktop, Console & Web.

Function: Gets the current limit.
Notes:

This is for all outputs.
Lasterror is set.
See the PHIDGET_LED_CURRENT_LIMIT_* constants.

136.20.5 getDiscreteLED(index as Integer) as Integer

MBS USB Plugin, Plugin Version: 7.7, Platforms: macOS, Linux, Windows, Targets: Desktop, Console & Web.

Function: Gets the brightness of an individual LED.
Notes:

The Lasterror property is set.
Range of brightness is 0-100.

136.20.6 getLEDCount as Integer

MBS USB Plugin, Plugin Version: 8.4, Platforms: macOS, Linux, Windows, Targets: Desktop, Console & Web.

Function: Returns the number of LED positions available in this Phidget.
Notes:

The Lasterror property is set.
This property does not return the number of LEDs actually attached.

136.20.7 getVoltage as Integer

MBS USB Plugin, Plugin Version: 11.0, Platforms: macOS, Linux, Windows, Targets: Desktop, Console & Web.

Function: Queries the voltage.
Notes:

Lasterror is set.
See the PHIDGET_LED_VOLTAGE_* constants.

136.20.8 setCurrentLimit(currentLimit as Integer)

MBS USB Plugin, Plugin Version: 11.0, Platforms: macOS, Linux, Windows, Targets: Desktop, Console & Web.

Function: Sets the current limit.
Notes:

Lasterror is set.
See the PHIDGET_LED_CURRENT_LIMIT_* constants.

136.20.9 setDiscreteLED(index as Integer, Brightness as Integer)

MBS USB Plugin, Plugin Version: 7.7, Platforms: macOS, Linux, Windows, Targets: Desktop, Console & Web.

Function: Sets the brightness of an individual LED.
Notes:

The Lasterror property is set.
Range of brightness is 0-100.

136.20.10 setVoltage(Voltage as Integer)

MBS USB Plugin, Plugin Version: 11.0, Platforms: macOS, Linux, Windows, Targets: Desktop, Console & Web.

Function: Sets the current voltage.
Notes:

Lasterror is set.
See the PHIDGET_LED_VOLTAGE_* constants.

136.20.11 Constants

136.20.12 PHIDGET_LED_CURRENT_LIMIT_20mA = 1

MBS USB Plugin, Plugin Version: 11.0.

Function: One of the limit constants.
Notes: 20mA

136.20.13 PHIDGET_LED_CURRENT_LIMIT_40mA = 2

MBS USB Plugin, Plugin Version: 11.0.

Function: One of the limit constants.
Notes: 40mA

136.20.14 PHIDGET_LED_CURRENT_LIMIT_60mA = 3

MBS USB Plugin, Plugin Version: 11.0.

Function: One of the limit constants.
Notes: 60mA

136.20.15 PHIDGET_LED_CURRENT_LIMIT_80mA = 4

MBS USB Plugin, Plugin Version: 11.0.

Function: One of the limit constants.
Notes: 80mA

136.20.16 PHIDGET_LED_VOLTAGE_1_7V = 1

MBS USB Plugin, Plugin Version: 11.0.

Function: One of the voltage constants.
Notes: 1.7V

136.20.17 PHIDGET_LED_VOLTAGE_2_75V = 2

MBS USB Plugin, Plugin Version: 11.0.

Function: One of the voltage constants.
Notes: 2.75V

136.20.18 PHIDGET_LED_VOLTAGE_3_9V = 3

MBS USB Plugin, Plugin Version: 11.0.

Function: One of the voltage constants.
Notes: 3.9V

136.20.19 PHIDGET_LED_VOLTAGE_5_0V = 4

MBS USB Plugin, Plugin Version: 11.0.

Function: One of the voltage constants.
Notes: 5.0V

136.21 class PhidgetManagerMBS

136.21.1 class PhidgetManagerMBS

MBS USB Plugin, Plugin Version: 7.7, Platforms: macOS, Linux, Windows, Targets: Desktop, Console & Web.

Function: The Phidget manager is an interface that allows for monitoring of all phidgets connected to a system, without opening them.

136.21.2 Blog Entries

- MBS Plugins 11.1 Release notes
- MBS REALbasic Plugins, version 11.1pr4

136.21.3 Blog Entries

- MBS Plugins 11.1 Release notes
- MBS REALbasic Plugins, version 11.1pr4

136.21.4 Methods

136.21.5 Close

MBS USB Plugin, Plugin Version: 7.7, Platforms: macOS, Linux, Windows, Targets: Desktop, Console & Web.

Function: Closes the file handles for this device. You should always call this when finished with a Manager.
Notes: Lasterror is set.

136.21.6 Constructor

MBS USB Plugin, Plugin Version: 7.7, Platforms: macOS, Linux, Windows, Targets: Desktop, Console & Web.

Function: The constructor.
Notes:

The Lasterror property is set.
On success the handle value is not zero.

136.21.7 Device(index as Integer) as PhidgetMBS

MBS USB Plugin, Plugin Version: 7.7, Platforms: macOS, Linux, Windows, Targets: Desktop, Console & Web.

Function: The array of the attached devices.
Notes:

The Lasterror property is set.
You need to call getAttachedDevices before this property is valid.

136.21.8 getAttachedDevices

MBS USB Plugin, Plugin Version: 7.7, Platforms: macOS, Linux, Windows, Targets: Desktop, Console & Web.

Function: Copies the list of attached devices into the Device and Count properties.
Notes: Lasterror is set.

136.21.9 GetDeviceStatus as Integer

MBS USB Plugin, Plugin Version: 7.7, Platforms: macOS, Linux, Windows, Targets: Desktop, Console & Web.

Function: Returns an integer indicating the status of the device.
Notes:

Returns:
PHIDGET_ATTACHED 0x1
PHIDGET_NOTATTACHED 0x0

Lasterror is set.

136.21.10 getServerAddress(byref port as Integer) as string

MBS USB Plugin, Plugin Version: 8.4, Platforms: macOS, Linux, Windows, Targets: Desktop, Console & Web.

Function: Gets the address and port.
Notes: The Lasterror property is set.

136.21.11 getServerID as string

MBS USB Plugin, Plugin Version: 8.4, Platforms: macOS, Linux, Windows, Targets: Desktop, Console & Web.

Function: Gets the server ID.
Notes: The Lasterror property is set.

136.21.12 GetServerStatus as Integer

MBS USB Plugin, Plugin Version: 7.7, Platforms: macOS, Linux, Windows, Targets: Desktop, Console & Web.

Function: Returns an integer indicating the connection status of a Webservice.
Notes:

Returns one of the following values:
1 CONNECTED
0 NOTCONNECTED

Lasterror is set.

136.21.13 Open

MBS USB Plugin, Plugin Version: 7.7, Platforms: macOS, Linux, Windows, Targets: Desktop, Console & Web.

Function: Opens a connection to the local Phidget Manager.
Notes: Lasterror is set.

136.21.14 openRemote(serverID as string, password as string)

MBS USB Plugin, Plugin Version: 7.7, Platforms: macOS, Linux, Windows, Targets: Desktop, Console & Web.

Function: This method is not yet implemented and will return EPHIDGET_UNSUPPORTED.
Notes: Lasterror is set.

136.21.15 openRemoteIP(addr as string, port as Integer, password as string)

MBS USB Plugin, Plugin Version: 7.7, Platforms: macOS, Linux, Windows, Targets: Desktop, Console & Web.

Function: Opens a connection to a remote Phidget Manager.
Notes:

OpenRemoteIP will block until it connects to the server, which means that when it returns with EPHIDGET_OK, this means that the connection is active.

If the server is unavailable, this will return an error code. If the connection to a webservice is disrupted while in use, an error event will be thrown.

Lasterror is set.

Address is the address of the computer running the Phidget Webservice.
This can be either an IP address or a hostname.
Port specifies the port of the Webservice on the remote computer.
Password specifies the password, which is required if authentication is active on the Webservice.
If authentication is not active, this can be set to "".

136.21.16 Properties

136.21.17 Count as Integer

MBS USB Plugin, Plugin Version: 7.7, Platforms: macOS, Linux, Windows, Targets: Desktop, Console & Web.

Function: Number of devices.
Notes:

The Lasterror property is set.
You need to call getAttachedDevices before this property is valid.
(Read and Write property)

136.21.18 Handle as Integer

MBS USB Plugin, Plugin Version: 7.7, Platforms: macOS, Linux, Windows, Targets: Desktop, Console & Web.

Function: The internal used CPhidgetManagerHandle.
Notes: (Read and Write property)

136.21.19 Lasterror as Integer

MBS USB Plugin, Plugin Version: 7.7, Platforms: macOS, Linux, Windows, Targets: Desktop, Console & Web.

Function: The last error code reported.
Notes: (Read and Write property)

136.21.20 Events

136.21.21 Attach(devicehandle as Integer)

MBS USB Plugin, Plugin Version: 7.7, Platforms: macOS, Linux, Windows, Targets: .

Function: The event called when a device is attached.
Notes:

With plugin version 8.5 and newer this event is executed on the main thread of your application to avoid crashes with Xojo. Events are buffered until you the main thread has time available.
Older plugins execute the event on the thread where the event was created which may lead into problems described in the ThreadMBS class documentation.

136.21.22 Detach(devicehandle as Integer)

MBS USB Plugin, Plugin Version: 7.7, Platforms: macOS, Linux, Windows, Targets: .

Function: The event called when a device is detached.
Notes:

With plugin version 8.5 and newer this event is executed on the main thread of your application to avoid crashes with Xojo. Events are buffered until you the main thread has time available.
Older plugins execute the event on the thread where the event was created which may lead into problems described in the ThreadMBS class documentation.

136.21.23 Error(errorCode as Integer, errorDescription as string)

MBS USB Plugin, Plugin Version: 7.7, Platforms: macOS, Linux, Windows, Targets: .

Function: This event is used for reporting asynchronous errors – mostly related to opening remote Phidgets.
Notes:

With plugin version 8.5 and newer this event is executed on the main thread of your application to avoid crashes with Xojo. Events are buffered until you the main thread has time available.
Older plugins execute the event on the thread where the event was created which may lead into problems

described in the ThreadMBS class documentation.

136.21.24 ServerConnect

MBS USB Plugin, Plugin Version: 8.4, Platforms: macOS, Linux, Windows, Targets: .

Function: This event is called when a connection to the sever has been made.
Notes:

With plugin version 8.5 and newer this event is executed on the main thread of your application to avoid crashes with Xojo. Events are buffered until you the main thread has time available.
Older plugins execute the event on the thread where the event was created which may lead into problems described in the ThreadMBS class documentation.

136.21.25 ServerDisconnect

MBS USB Plugin, Plugin Version: 8.4, Platforms: macOS, Linux, Windows, Targets: .

Function: This event is called when a connection to the server has been lost.
Notes:

With plugin version 8.5 and newer this event is executed on the main thread of your application to avoid crashes with Xojo. Events are buffered until you the main thread has time available.
Older plugins execute the event on the thread where the event was created which may lead into problems described in the ThreadMBS class documentation.

136.22 class PhidgetMBS

136.22.1 class PhidgetMBS

MBS USB Plugin, Plugin Version: 7.7, Platforms: macOS, Linux, Windows, Targets: Desktop, Console & Web.

Function: The base class of all Phidget device classes.
Notes:

Check phidgets.com for information on this devices.
http://www.phidgets.com/

136.22.2 Methods

136.22.3 Close

MBS USB Plugin, Plugin Version: 7.7, Platforms: macOS, Linux, Windows, Targets: Desktop, Console & Web.

Function: Closes the file handles for this device.
Notes:

You can call this while reads and writes are still outstanding; they will fail quickly.
Lasterror is set.
The destructor does a close if you forget it.

136.22.4 disableLogging

MBS USB Plugin, Plugin Version: 7.7, Platforms: macOS, Linux, Windows, Targets: Desktop, Console & Web.

Function: Disables logging on the library.
Notes: The Lasterror property is set.

136.22.5 enableLogging(level as Integer, outputFile as string)

MBS USB Plugin, Plugin Version: 7.7, Platforms: macOS, Linux, Windows, Targets: Desktop, Console & Web.

Function: Enables logging on the library.
Notes:

The Lasterror property is set.
Data is written to the file specified with the output file path.
Not sure how the path must be specified. This is depending on the library used.

The levels:

PHIDGET_LOG_CRITICAL	1
PHIDGET_LOG_ERROR	2
PHIDGET_LOG_WARNING	3
PHIDGET_LOG_DEBUG	4
PHIDGET_LOG_INFO	5
PHIDGET_LOG_VERBOSE	6

136.22.6 GetDeviceClass as Integer

MBS USB Plugin, Plugin Version: 11.0, Platforms: macOS, Linux, Windows, Targets: Desktop, Console & Web.

Function: Gets the class of a Phidget.
Notes: See the PHIDCLASS_* constants.

136.22.7 GetDeviceID as Integer

MBS USB Plugin, Plugin Version: 11.0, Platforms: macOS, Linux, Windows, Targets: Desktop, Console & Web.

Function: Gets the device ID of a Phidget.
Notes: See the PHIDID_* constants.

136.22.8 GetDeviceLabel as string

MBS USB Plugin, Plugin Version: 7.7, Platforms: macOS, Linux, Windows, Targets: Desktop, Console & Web.

Function: Returns the Label for the Phidget.
Notes:

The Label is a user programmable serial number stored on the Phidget - it can be used to implement a serial numbering scheme, or describe the functionality of the Phidget in a specific application.

Lasterror is set.

136.22.9 GetDeviceName as string

MBS USB Plugin, Plugin Version: 7.7, Platforms: macOS, Linux, Windows, Targets: Desktop, Console & Web.

Function: Returns string describing the name of the Phidget.
Notes:

For example, "Phidget InterfaceKit 8/8/8", "Phidget InterfaceKit 0/0/4", etc.
The Lasterror property is set.

136.22.10 GetDeviceStatus as Integer

MBS USB Plugin, Plugin Version: 7.7, Platforms: macOS, Linux, Windows, Targets: Desktop, Console & Web.

Function: Returns an integer indicating the status of the device.
Notes:

Returns:
PHIDGET_ATTACHED 0x1
PHIDGET_NOTATTACHED 0x0

Lasterror is set.

136.22.11 GetDeviceType as string

MBS USB Plugin, Plugin Version: 7.7, Platforms: macOS, Linux, Windows, Targets: Desktop, Console & Web.

Function: Returns a string describing the type of the Phidget.
Notes:

All PhidgetInterfaceKits will return "PhidgetInterfaceKit", PhidgetRFID returns "PhidgetRFID" and so on.

Lasterror is set.

136.22.12 GetDeviceVersion as Integer

MBS USB Plugin, Plugin Version: 7.7, Platforms: macOS, Linux, Windows, Targets: Desktop, Console & Web.

Function: Returns a string describing the Device Version of the Phidget.

Notes: Lasterror is set.

136.22.13 GetErrorDescription(errorcode as Integer) as string

MBS USB Plugin, Plugin Version: 7.7, Platforms: macOS, Linux, Windows, Targets: Desktop, Console & Web.

Function: Returns a string describing the ErrorCode passed.
Notes:

Lasterror is set.

The list of the error codes:

0 EPHIDGET_OK
1 EPHIDGET_NOTFOUND
2 EPHIDGET_NOMEMORY
3 EPHIDGET_UNEXPECTED
4 EPHIDGET_INVALIDARG
5 EPHIDGET_NOTATTACHED
6 EPHIDGET_INTERRUPTED
7 EPHIDGET_INVALID
8 EPHIDGET_NETWORK
9 EPHIDGET_UNKNOWNVAL
10 EPHIDGET_BADPASSWORD
11 EPHIDGET_UNSUPPORTED
12 EPHIDGET_DUPLICATE
13 EPHIDGET_TIMEOUT
14 EPHIDGET_OUTOFBOUNDS
15 EPHIDGET_EVENT
16 EPHIDGET_NETWORK_NOTCONNECTED
17 EPHIDGET_WRONGDEVICE

136.22.14 GetLibraryVersion as string

MBS USB Plugin, Plugin Version: 7.7, Platforms: macOS, Linux, Windows, Targets: Desktop, Console & Web.

Function: returns a string providing the version number of the API library.
Notes: Lasterror is set.

136.22.15 GetSerialNumber as Integer

MBS USB Plugin, Plugin Version: 7.7, Platforms: macOS, Linux, Windows, Targets: Desktop, Console & Web.

Function: Returns the unique serial number of this Phidget.
Notes:

Lasterror is set.
This number is set during manufacturing, and is unique across all Phidgets.

136.22.16 GetServerAddress(byref port as Integer) as string

MBS USB Plugin, Plugin Version: 7.7, Platforms: macOS, Linux, Windows, Targets: Desktop, Console & Web.

Function: Returns the IP Address and Port of a remote Phidget device.
Notes:

This should only be called on Phidgets that were opened with openRemote or openRemoteIP.
Lasterror is set.

136.22.17 GetServerID as string

MBS USB Plugin, Plugin Version: 7.7, Platforms: macOS, Linux, Windows, Targets: Desktop, Console & Web.

Function: Returns the Server ID for a remote Phidget device.
Notes:

This method is not yet implemented and will return EPHIDGET_UNSUPPORTED.

This should only be called on Phidgets that were opened with openRemote or openRemoteIP.
The Lasterror property is set.

136.22.18 GetServerStatus as Integer

MBS USB Plugin, Plugin Version: 7.7, Platforms: macOS, Linux, Windows, Targets: Desktop, Console & Web.

Function: Returns an integer indicating the connection status of a Webservice.
Notes:

Returns one of the following values:

1 CONNECTED
0 NOTCONNECTED

Lasterror is set.

136.22.19 Open(serialNumber as Integer = -1)

MBS USB Plugin, Plugin Version: 7.7, Platforms: macOS, Linux, Windows, Targets: Desktop, Console & Web.

Function: Creates a connection between an PhidgetMBS object and a physical Phidget.
Example:

```
dim p as new PhidgetInterfaceKitMBS

p.open -1
p.waitForAttachment 0
// use the phidget
```

Notes:

Open is pervasive. What this means is that you can call open on a device before it is plugged in, and keep the device opened across device dis- and re-connections.
Open is Asynchronous. What this means is that open will return immediately - before the device being opened is actually available.
What this means is that you need to either poll getDeviceStatus for an attached status, or handle the attach event, in order to wait for the device to become available before trying to use it.

SerialNumber specifies the desired serial number, allowing the call to open a specific Phidget. Specifying -1 for the serial number will cause it to open the first available device.
Lasterror is set.

136.22.20 OpenLabel(label as string = "")

MBS USB Plugin, Plugin Version: 12.1, Platforms: macOS, Linux, Windows, Targets: Desktop, Console & Web.

Function: Opens a Phidget by label.
Notes:

Available with phidget library from December 2011.
Labels can be up to 10 characters (UTF-8 encoding). Specify "" to open any.
Lasterror is set.

136.22.21 openLabelRemote(label as string, serverID as string, password as string = "")

MBS USB Plugin, Plugin Version: 12.1, Platforms: macOS, Linux, Windows, Targets: Desktop, Console & Web.

Function: Opens a Phidget remotely by ServerID. Note that this requires Bonjour (mDNS) to be running on both the host and the server.
Notes:

Available with phidget library from December 2011.
label: The label string. Labels can be up to 10 characters (UTF-8 encoding). Specify "" to open any.
serverID: Server ID. Specify "" to open any.
password: The Password. Can be "" if the server is running unsecured.
Lasterror is set.

136.22.22 openLabelRemoteIP(label as string, addr as string, port as Integer, password as string = "")

MBS USB Plugin, Plugin Version: 12.1, Platforms: macOS, Linux, Windows, Targets: Desktop, Console & Web.

Function: Opens a Phidget remotely by address and port, with optional label.
Notes:

Available with phidget library from December 2011.
Lasterror is set.

label: Label string. Labels can be up to 10 characters (UTF-8 encoding). Specify "" to open any.
address: The Address. This can be a hostname or IP address.
port: The Port number. Default is 5001.
password: The Password. Can be NULL if the server is running unsecured.

136.22.23 openRemote(serial as Integer, serverID as string, password as string = "")

MBS USB Plugin, Plugin Version: 7.7, Platforms: macOS, Linux, Windows, Targets: Desktop, Console & Web.

Function: This method is not yet implemented and will return EPHIDGET_UNSUPPORTED.
Notes: Lasterror is set.

136.22.24 openRemoteIP(serial as Integer, addr as string, port as Integer, password as string = "")

MBS USB Plugin, Plugin Version: 7.7, Platforms: macOS, Linux, Windows, Targets: Desktop, Console & Web.

Function: Attempts to open a connection to a Phidget Webservice, and waits for a phidget on that connection.
Notes:

OpenRemoteIP will block until it connects to the server, which means that when it returns with EPHIDGET_OK, this means that the connection is active. If the server is unavailable, this will return an error code. If the connection to a webservice is disrupted while in use, an error event will be thrown, and it is recommended that an error event listener be registered for this reason.
As with the regular open, openRemoteIP is pervasive and asynchronous – so long as the connection to the Webservice remains active.
SerialNumber specifies the desired serial number, allowing the call to open a specific Phidget. Specifying -1 for the serial number will cause it to open the first available device.
Address is the address of the computer running the Phidget Webservice. This can be either an IP address or a hostname.
Port specifies the port of the Webservice on the remote computer.
Password specifies the password, which is required if authentication is active on the Webservice. If authentication is not active, this can be set to "".
Lasterror is set.

136.22.25 PUNK_DBL as Double

MBS USB Plugin, Plugin Version: 11.1, Platforms: macOS, Linux, Windows, Targets: Desktop, Console & Web.

Function: The value used for unknown values (Double).

136.22.26 PUNK_FLT as single

MBS USB Plugin, Plugin Version: 11.1, Platforms: macOS, Linux, Windows, Targets: Desktop, Console & Web.

Function: The value used for unknown values (Float).

136.22.27 SetDeviceLabel(label as string)

MBS USB Plugin, Plugin Version: 7.7, Platforms: macOS, Linux, Windows, Targets: Desktop, Console & Web.

Function: Writes a Label – a string up to 10 characters long – to the Phidget associated with this handle.
Notes:

SetDeviceLabel may not be available on all operating systems.
Currently it is available on MacOS X, Linux, and Windows CE.
Calling this on Windows will return EPHIDGET_UNSUPPORTED
Lasterror is set.

136.22.28 waitForAttachment(milliseconds as Integer)

MBS USB Plugin, Plugin Version: 7.7, Platforms: macOS, Linux, Windows, Targets: Desktop, Console & Web.

Function: Waits the given time till a device has been attached.
Example:

```
dim p as new PhidgetInterfaceKitMBS

p.open -1
p.waitForAttachment 0
// use the phidget
```

Notes:

Lasterror is set to EPHIDGET_OK when the device is available, or to EPHIDGET_TIMEOUT if the device is not attached before the timeout expires.
Timeouts below about 300ms cannot be trusted because of initialization time, and sometimes an even larger timeout is required – ie. the first time a device is plugged into a windows machine.
A timeout of 0 is infinite.
This function can be used in conjunction with (or instead of) an attach event handler.
The Lasterror property is set.

136.22.29 Properties

136.22.30 Handle as Integer

MBS USB Plugin, Plugin Version: 7.7, Platforms: macOS, Linux, Windows, Targets: Desktop, Console & Web.

Function: The internal used CPhidgetHandle.
Notes: (Read and Write property)

136.22.31 Lasterror as Integer

MBS USB Plugin, Plugin Version: 7.7, Platforms: macOS, Linux, Windows, Targets: Desktop, Console & Web.

Function: The last error code.
Notes:

EPHIDGET_NOTFOUND	1	"A Phidget matching the type and or serial number could not be found." This indicates that a Phidget being searched for (ie. via Open) could not be located.
EPHIDGET_NOMEMORY	2	"Memory could not be allocated." This indicates that there is not enough memory for the Phidgets library to create the object requested.
EPHIDGET_UNEXPECTED	3	"Unexpected Error. Contact Phidgets Inc. for support." Indicates that a serious error has occurred, or a severe bug exists within the library.
EPHIDGET_INVALIDARG	4	"Invalid argument passed to function." An argument is not valid to the requirements of the function. In many cases this refers to an invalid Phidget Handle.
EPHIDGET_NOTATTACHED	5	"Phidget not physically attached." Indicates the function requires an attached Phidget to operate.
EPHIDGET_INTERRUPTED	6	"Read/Write operation was interrupted" An error occurred while attempting to communicate with the Phidget over USB.
EPHIDGET_INVALID	7	"The Error Code is not defined." Indicates that a serious error has occurred, or a severe bug exists within the library.
EPHIDGET_NETWORK	8	"Network Error." Attempting to communicate with the Phidget via the Network has failed.
EPHIDGET_UNKNOWNVAL	9	"Value is Unknown (State not yet received from device)." A query to a value on the Phidget device has failed as the Phidget has not returned data yet.
EPHIDGET_BADPASSWORD	10	"Authorization Failed." The remote access method has failed it's authorization.
EPHIDGET_UNSUPPORTED	11	"Not Supported" This is a bad or unsupported function call.
EPHIDGET_DUPLICATE	12	"Duplicated request" A previous request to the device has already performed this function, and it is not valid to perform twice.
EPHIDGET_TIMEOUT	13	"Given timeout has been exceeded" A synchronous request has failed it's time limits. Usually this is returned when attempting WaitForConnect.
EPHIDGET_OUTOFBOUNDS	14	"Index out of Bounds" An index into the function is above or below the recognized bounds of the device. ie. when accessing a single sensor on a multisensor device.
EPHIDGET_EVENT	15	"A non-null error code was returned from an event handler" An error code was passed to a function handler. Note that correct decoding of the actual error would have to be done within the event handler itself.
EPHIDGET_NETWORK_NOTCONNECTED	16	"A connection to the server does not ex-ist." An attempt to connect to a remotely connected device or service failed due to network connectivity problems.
EPHIDGET_WRONGDEVICE	17	"Function is not applicable for this device." The wrong type of device handle was passed as an argument to a function. (ie. calling CPhidgetWeightSensor_getWeight with an Accelerometer handle)

(Read and Write property)

136.22.32 Events

136.22.33 Attach

MBS USB Plugin, Plugin Version: 7.7, Platforms: macOS, Linux, Windows, Targets: .

Function: The event called when a device is attached.

Notes:

With plugin version 8.5 and newer this event is executed on the main thread of your application to avoid crashes with Xojo. Events are buffered until you the main thread has time available.
Older plugins execute the event on the thread where the event was created which may lead into problems described in the ThreadMBS class documentation.

136.22.34 Detach

MBS USB Plugin, Plugin Version: 7.7, Platforms: macOS, Linux, Windows, Targets: .

Function: The event called when a device is detached.
Notes:

With plugin version 8.5 and newer this event is executed on the main thread of your application to avoid crashes with Xojo. Events are buffered until you the main thread has time available.
Older plugins execute the event on the thread where the event was created which may lead into problems described in the ThreadMBS class documentation.

136.22.35 Error(errorCode as Integer, errorDescription as string)

MBS USB Plugin, Plugin Version: 7.7, Platforms: macOS, Linux, Windows, Targets: .

Function:

This event is used for reporting asynchronous errors - mostly related to opening
remote Phidgets.
Notes:

With plugin version 8.5 and newer this event is executed on the main thread of your application to avoid crashes with Xojo. Events are buffered until you the main thread has time available.
Older plugins execute the event on the thread where the event was created which may lead into problems described in the ThreadMBS class documentation.

136.22.36 ServerConnect

MBS USB Plugin, Plugin Version: 8.4, Platforms: macOS, Linux, Windows, Targets: .

Function: This event is used for opening Phidgets remotely, and is called when a connection to the sever has been made.
Notes:

With plugin version 8.5 and newer this event is executed on the main thread of your application to avoid crashes with Xojo. Events are buffered until you the main thread has time available.
Older plugins execute the event on the thread where the event was created which may lead into problems

described in the ThreadMBS class documentation.

136.22.37 ServerDisconnect

MBS USB Plugin, Plugin Version: 8.4, Platforms: macOS, Linux, Windows, Targets: .

Function: This event is used for opening Phidgets remotely, and is called when a connection to the server has been lost.
Notes:

With plugin version 8.5 and newer this event is executed on the main thread of your application to avoid crashes with Xojo. Events are buffered until you the main thread has time available.
Older plugins execute the event on the thread where the event was created which may lead into problems described in the ThreadMBS class documentation.

136.22.38 Wakeup

MBS USB Plugin, Plugin Version: 11.0, Platforms: macOS, Linux, Windows, Targets: .

Function: This event is called when the device wakes up.

136.22.39 WillSleep

MBS USB Plugin, Plugin Version: 11.0, Platforms: macOS, Linux, Windows, Targets: .

Function: This event is called when the device will go to sleep.

136.22.40 Constants

136.22.41 EPHIDGET_BADPASSWORD=10

MBS USB Plugin, Plugin Version: 11.0.

Function: One of the error constants.
Notes: Authorization exception. "No longer used. Replaced by EEPHIDGET_BADPASSWORD"

136.22.42 EPHIDGET_BADVERSION=19

MBS USB Plugin, Plugin Version: 11.0.

Function: One of the error constants.
Notes: Version Mismatch. "No longer used. Replaced by EEPHIDGET_BADVERSION"

136.22.43 EPHIDGET_CLOSED=18

MBS USB Plugin, Plugin Version: 11.0.

Function: One of the error constants.
Notes: Phidget Closed. "Phidget handle was closed."

136.22.44 EPHIDGET_DUPLICATE=12

MBS USB Plugin, Plugin Version: 11.0.

Function: One of the error constants.
Notes: Duplicate request. "Duplicated request."

136.22.45 EPHIDGET_EVENT=15

MBS USB Plugin, Plugin Version: 11.0.

Function: One of the error constants.
Notes: Event. "A non-null error code was returned from an event handler." This code is not currently used.

136.22.46 EPHIDGET_INTERRUPTED=6

MBS USB Plugin, Plugin Version: 11.0.

Function: One of the error constants.
Notes: Interrupted. "Read/Write operation was interrupted." This code is not currently used.

136.22.47 EPHIDGET_INVALID=7

MBS USB Plugin, Plugin Version: 11.0.

Function: One of the error constants.
Notes: Invalid error code. "The Error Code is not defined."

136.22.48 EPHIDGET_INVALIDARG=4

MBS USB Plugin, Plugin Version: 11.0.

Function: One of the error constants.
Notes: Invalid argument. "Invalid argument passed to function."

136.22.49 EPHIDGET_NETWORK=8

MBS USB Plugin, Plugin Version: 11.0.

Function: One of the error constants.
Notes: Network. "Network Error."

136.22.50 EPHIDGET_NETWORK_NOTCONNECTED=16

MBS USB Plugin, Plugin Version: 11.0.

Function: One of the error constants.
Notes: Network not connected. "A connection to the server does not exist."

136.22.51 EPHIDGET_NOMEMORY=2

MBS USB Plugin, Plugin Version: 11.0.

Function: One of the error constants.
Notes: No memory. "Memory could not be allocated."

136.22.52 EPHIDGET_NOTATTACHED=5

MBS USB Plugin, Plugin Version: 11.0.

Function: One of the error constants.
Notes: Phidget not attached. "Phidget not physically attached."

136.22.53 EPHIDGET_NOTFOUND=1

MBS USB Plugin, Plugin Version: 11.0.

Function: One of the error constants.
Notes: Phidget not found. "A Phidget matching the type and or serial number could not be found."

136.22.54 EPHIDGET_OK=0

MBS USB Plugin, Plugin Version: 11.0.

Function: One of the error constants.
Notes: Function completed successfully.

136.22.55 EPHIDGET_OUTOFBOUNDS=14

MBS USB Plugin, Plugin Version: 11.0.

Function: One of the error constants.
Notes: Out of bounds. "Index out of Bounds."

136.22.56 EPHIDGET_TIMEOUT=13

MBS USB Plugin, Plugin Version: 11.0.

Function: One of the error constants.
Notes: Timeout. "Given timeout has been exceeded."

136.22.57 EPHIDGET_UNEXPECTED=3

MBS USB Plugin, Plugin Version: 11.0.

Function: One of the error constants.
Notes: Unexpected. "Unexpected Error. Contact Phidgets Inc. for support."

136.22.58 EPHIDGET_UNKNOWNVAL=9

MBS USB Plugin, Plugin Version: 11.0.

Function: One of the error constants.
Notes: Value unknown. "Value is Unknown (State not yet received from device, or not yet set by user)."

136.22.59 EPHIDGET_UNSUPPORTED=11

MBS USB Plugin, Plugin Version: 11.0.

Function: One of the error constants.
Notes: Unsupported. "Not Supported."

136.22.60 EPHIDGET_WRONGDEVICE=17

MBS USB Plugin, Plugin Version: 11.0.

Function: One of the error constants.
Notes: Wrong device. "Function is not applicable for this device."

136.22.61 PHIDCLASS_ACCELEROMETER = 2

MBS USB Plugin, Plugin Version: 11.0.

Function: One of the HID class constants.

136.22.62 PHIDCLASS_ADVANCEDSERVO = 3

MBS USB Plugin, Plugin Version: 11.0.

Function: One of the HID class constants.

136.22.63 PHIDCLASS_ANALOG = 22

MBS USB Plugin, Plugin Version: 11.1.

Function: One of the HID class constants.

136.22.64 PHIDCLASS_BRIDGE = 23

MBS USB Plugin, Plugin Version: 11.1.

Function: One of the HID class constants.

136.22.65 PHIDCLASS_ENCODER = 4

MBS USB Plugin, Plugin Version: 11.0.

Function: One of the HID class constants.

136.22.66 PHIDCLASS_FREQUENCYCOUNTER = 21

MBS USB Plugin, Plugin Version: 11.1.

Function: One of the HID class constants.

136.22.67 PHIDCLASS_GPS = 5

MBS USB Plugin, Plugin Version: 11.1.

Function: One of the HID class constants.

136.22.68 PHIDCLASS_INTERFACEKIT = 7

MBS USB Plugin, Plugin Version: 11.0.

Function: One of the HID class constants.

136.22.69 PHIDCLASS_IR = 19

MBS USB Plugin, Plugin Version: 11.0.

Function: One of the HID class constants.

136.22.70 PHIDCLASS_LED = 8

MBS USB Plugin, Plugin Version: 11.0.

Function: One of the HID class constants.

136.22.71 PHIDCLASS_MOTORCONTROL = 9

MBS USB Plugin, Plugin Version: 11.0.

Function: One of the HID class constants.

136.22.72 PHIDCLASS_PHSENSOR = 10

MBS USB Plugin, Plugin Version: 11.0.

Function: One of the HID class constants.

136.22.73 PHIDCLASS_RFID = 11

MBS USB Plugin, Plugin Version: 11.0.

Function: One of the HID class constants.

136.22.74 PHIDCLASS_SERVO = 12

MBS USB Plugin, Plugin Version: 11.0.

Function: One of the HID class constants.

136.22.75 PHIDCLASS_SPATIAL = 20

MBS USB Plugin, Plugin Version: 11.0.

Function: One of the HID class constants.

136.22.76 PHIDCLASS_STEPPER = 13

MBS USB Plugin, Plugin Version: 11.0.

Function: One of the HID class constants.

136.22.77 PHIDCLASS_TEMPERATURESENSOR = 14

MBS USB Plugin, Plugin Version: 11.0.

Function: One of the HID class constants.

136.22.78 PHIDCLASS_TEXTLCD = 15

MBS USB Plugin, Plugin Version: 11.0.

Function: One of the HID class constants.

136.22.79 PHIDCLASS_TEXTLED = 16

MBS USB Plugin, Plugin Version: 11.0.

Function: One of the HID class constants.

136.22.80 PHIDCLASS_WEIGHTSENSOR = 17

MBS USB Plugin, Plugin Version: 11.0.

Function: One of the HID class constants.

136.22.81 PHIDDEF_ACCELEROMETER=& h11

MBS USB Plugin, Plugin Version: 11.0.

Function: One of the HID device definition constants.

136.22.82 PHIDDEF_ADVANCEDSERVO=& h15

MBS USB Plugin, Plugin Version: 11.0.

Function: One of the HID device definition constants.

136.22.83 PHIDDEF_ENCODER=& hE

MBS USB Plugin, Plugin Version: 11.0.

Function: One of the HID device definition constants.

136.22.84 PHIDDEF_GPS=& h16

MBS USB Plugin, Plugin Version: 11.0.

Function: One of the HID device definition constants.

136.22.85 PHIDDEF_GYROSCOPE=& h14

MBS USB Plugin, Plugin Version: 11.0.

Function: One of the HID device definition constants.

136.22.86 PHIDDEF_HUMIDITYSENSOR=5

MBS USB Plugin, Plugin Version: 11.0.

Function: One of the HID device definition constants.

136.22.87 PHIDDEF_INTERFACEKIT=3

MBS USB Plugin, Plugin Version: 11.0.

Function: One of the HID device definition constants.

136.22.88 PHIDDEF_LED=& hD

MBS USB Plugin, Plugin Version: 11.0.

Function: One of the HID device definition constants.

136.22.89 PHIDDEF_MOTORCONTROL=& hB

MBS USB Plugin, Plugin Version: 11.0.

Function: One of the HID device definition constants.

136.22.90 PHIDDEF_PHSENSOR=& h13

MBS USB Plugin, Plugin Version: 11.0.

Function: One of the HID device definition constants.

136.22.91 PHIDDEF_RFID=7

MBS USB Plugin, Plugin Version: 11.0.

Function: One of the HID device definition constants.

136.22.92 PHIDDEF_SERVO=4

MBS USB Plugin, Plugin Version: 11.0.

Function: One of the HID device definition constants.

136.22.93 PHIDDEF_STEPPER=& hF

MBS USB Plugin, Plugin Version: 11.0.

Function: One of the HID device definition constants.

136.22.94 PHIDDEF_TEMPERATURESENSOR=& h10

MBS USB Plugin, Plugin Version: 11.0.

Function: One of the HID device definition constants.

136.22.95 PHIDDEF_TEXTLCD=& hA

MBS USB Plugin, Plugin Version: 11.0.

Function: One of the HID device definition constants.

136.22.96 PHIDDEF_TEXTLED=& h12

MBS USB Plugin, Plugin Version: 11.0.

Function: One of the HID device definition constants.

136.22.97 PHIDDEF_WEIGHTSENSOR=8

MBS USB Plugin, Plugin Version: 11.0.

Function: One of the HID device definition constants.

136.22.98 PHIDGET_ATTACHED=1

MBS USB Plugin, Plugin Version: 11.0.

Function: One of the phidget constants.
Notes:

Phidget attached.
Returned by getStatus() functions.

136.22.99 PHIDGET_LOG_CRITICAL=1

MBS USB Plugin, Plugin Version: 11.0.

Function: One of the phidget constants.

136.22.100 PHIDGET_LOG_DEBUG=4

MBS USB Plugin, Plugin Version: 11.0.

Function: One of the phidget constants.

136.22.101 PHIDGET_LOG_ERROR=2

MBS USB Plugin, Plugin Version: 11.0.

Function: One of the phidget constants.

136.22.102 PHIDGET_LOG_INFO=5

MBS USB Plugin, Plugin Version: 11.0.

Function: One of the phidget constants.

136.22.103 PHIDGET_LOG_VERBOSE=6

MBS USB Plugin, Plugin Version: 11.0.

Function: One of the phidget constants.

136.22.104 PHIDGET_LOG_WARNING=3

MBS USB Plugin, Plugin Version: 11.0.

Function: One of the phidget constants.

136.22.105 PHIDGET_NOTATTACHED=0

MBS USB Plugin, Plugin Version: 11.0.

Function: One of the phidget constants.
Notes:

Phidget not attached.
Returned by getStatus() functions.

136.22.106 PHIDID_ACCELEROMETER_2AXIS = & h071

MBS USB Plugin, Plugin Version: 11.0.

Function: One of the HID ID constants.

136.22.107 PHIDID_ACCELEROMETER_3AXIS = & h07E

MBS USB Plugin, Plugin Version: 11.0.

Function: One of the HID ID constants.

136.22.108 PHIDID_ADVANCEDSERVO_1MOTOR = & h082

MBS USB Plugin, Plugin Version: 11.0.

Function: One of the HID ID constants.

136.22.109 PHIDID_ADVANCEDSERVO_8MOTOR = & h03A

MBS USB Plugin, Plugin Version: 11.0.

Function: One of the HID ID constants.

136.22.110 PHIDID_ANALOG_4OUTPUT = & h037

MBS USB Plugin, Plugin Version: 11.1.

Function: One of the HID ID constants.

136.22.111 PHIDID_BIPOLAR_STEPPER_1MOTOR = & h07B

MBS USB Plugin, Plugin Version: 11.0.

Function: One of the HID ID constants.

136.22.112 PHIDID_BRIDGE_4INPUT = & h03B

MBS USB Plugin, Plugin Version: 11.1.

Function: One of the HID ID constants.

136.22.113 PHIDID_ENCODER_1ENCODER_1INPUT = & h04B

MBS USB Plugin, Plugin Version: 11.0.

Function: One of the HID ID constants.

136.22.114 PHIDID_ENCODER_HS_1ENCODER = & h080

MBS USB Plugin, Plugin Version: 11.0.

Function: One of the HID ID constants.

136.22.115 PHIDID_ENCODER_HS_4ENCODER_4INPUT = & h04F

MBS USB Plugin, Plugin Version: 11.0.

Function: One of the HID ID constants.

136.22.116 PHIDID_FREQUENCYCOUNTER_2INPUT = & h035

MBS USB Plugin, Plugin Version: 11.1.

Function: One of the HID ID constants.

136.22.117 PHIDID_GPS = & h079

MBS USB Plugin, Plugin Version: 11.1.

Function: One of the HID ID constants.

136.22.118 PHIDID_INTERFACEKIT_0_0_4 = & h040

MBS USB Plugin, Plugin Version: 11.0.

Function: One of the HID ID constants.

136.22.119 PHIDID_INTERFACEKIT_0_0_8 = & h081

MBS USB Plugin, Plugin Version: 11.0.

Function: One of the HID ID constants.

136.22.120 PHIDID_INTERFACEKIT_0_16_16 = & h044

MBS USB Plugin, Plugin Version: 11.0.

Function: One of the HID ID constants.

136.22.121 PHIDID_INTERFACEKIT_0_8_8_w_LCD = & h053

MBS USB Plugin, Plugin Version: 11.0.

Function: One of the HID ID constants.

136.22.122 PHIDID_INTERFACEKIT_2_2_2 = & h036

MBS USB Plugin, Plugin Version: 11.1.

Function: One of the HID ID constants.

136.22.123 PHIDID_INTERFACEKIT_4_8_8 = 4

MBS USB Plugin, Plugin Version: 11.0.

Function: One of the HID ID constants.

136.22.124 PHIDID_INTERFACEKIT_8_8_8 = & h045

MBS USB Plugin, Plugin Version: 11.0.

Function: One of the HID ID constants.

136.22.125 PHIDID_INTERFACEKIT_8_8_8_w_LCD = & h07D

MBS USB Plugin, Plugin Version: 11.0.

Function: One of the HID ID constants.

136.22.126 PHIDID_IR = & h04D

MBS USB Plugin, Plugin Version: 11.0.

Function: One of the HID ID constants.

136.22.127 PHIDID_LED_64 = & h04A

MBS USB Plugin, Plugin Version: 11.0.

Function: One of the HID ID constants.

136.22.128 PHIDID_LED_64_ADV = & h04C

MBS USB Plugin, Plugin Version: 11.0.

Function: One of the HID ID constants.

136.22.129 PHIDID_LINEAR_TOUCH = & h076

MBS USB Plugin, Plugin Version: 11.0.

Function: One of the HID ID constants.

136.22.130 PHIDID_MOTORCONTROL_1MOTOR = & h03E

MBS USB Plugin, Plugin Version: 11.1.

Function: One of the HID ID constants.

136.22.131 PHIDID_MOTORCONTROL_HC_2MOTOR = & h059

MBS USB Plugin, Plugin Version: 11.0.

Function: One of the HID ID constants.

136.22.132 PHIDID_MOTORCONTROL_LV_2MOTOR_4INPUT = & h058

MBS USB Plugin, Plugin Version: 11.0.

Function: One of the HID ID constants.

136.22.133 PHIDID_PHSENSOR = & h074

MBS USB Plugin, Plugin Version: 11.0.

Function: One of the HID ID constants.

136.22.134 PHIDID_RFID = & h030

MBS USB Plugin, Plugin Version: 11.0.

Function: One of the HID ID constants.

136.22.135 PHIDID_RFID_2OUTPUT = & h031

MBS USB Plugin, Plugin Version: 11.0.

Function: One of the HID ID constants.

136.22.136 PHIDID_ROTARY_TOUCH = & h077

MBS USB Plugin, Plugin Version: 11.0.

Function: One of the HID ID constants.

136.22.137 PHIDID_SERVO_1MOTOR = & h039

MBS USB Plugin, Plugin Version: 11.0.

Function: One of the HID ID constants.

136.22.138 PHIDID_SERVO_1MOTOR_OLD = 2

MBS USB Plugin, Plugin Version: 11.0.

Function: One of the HID ID constants.

136.22.139 PHIDID_SERVO_4MOTOR = & h038

MBS USB Plugin, Plugin Version: 11.0.

Function: One of the HID ID constants.

136.22.140 PHIDID_SERVO_4MOTOR_OLD = 3

MBS USB Plugin, Plugin Version: 11.0.

Function: One of the HID ID constants.

136.22.141 PHIDID_SPATIAL_ACCEL_3AXIS = & h07F

MBS USB Plugin, Plugin Version: 11.0.

Function: One of the HID ID constants.

136.22.142 PHIDID_SPATIAL_ACCEL_GYRO_COMPASS = & h033

MBS USB Plugin, Plugin Version: 11.0.

Function: One of the HID ID constants.

136.22.143 PHIDID_TEMPERATURESENSOR = & h070

MBS USB Plugin, Plugin Version: 11.0.

Function: One of the HID ID constants.

136.22.144 PHIDID_TEMPERATURESENSOR_4 = & h032

MBS USB Plugin, Plugin Version: 11.0.

Function: One of the HID ID constants.

136.22.145 PHIDID_TEMPERATURESENSOR_IR = & h03C

MBS USB Plugin, Plugin Version: 11.1.

Function: One of the HID ID constants.

136.22.146 PHIDID_TEXTLCD_2x20 = & h052

MBS USB Plugin, Plugin Version: 11.0.

Function: One of the HID ID constants.

136.22.147 PHIDID_TEXTLCD_2x20_w_0_8_8 = & h153

MBS USB Plugin, Plugin Version: 11.0.

Function: One of the HID ID constants.

136.22.148 PHIDID_TEXTLCD_2x20_w_8_8_8 = & h17D

MBS USB Plugin, Plugin Version: 11.0.

Function: One of the HID ID constants.

136.22.149 PHIDID_TEXTLCD_ADAPTER = & h03D

MBS USB Plugin, Plugin Version: 11.1.

Function: One of the HID ID constants.

136.22.150 PHIDID_TEXTLED_1x8 = & h049

MBS USB Plugin, Plugin Version: 11.0.

Function: One of the HID ID constants.

136.22.151 PHIDID_TEXTLED_4x8 = & h048

MBS USB Plugin, Plugin Version: 11.0.

Function: One of the HID ID constants.

136.22.152 PHIDID_UNIPOLAR_STEPPER_4MOTOR = & h07A

MBS USB Plugin, Plugin Version: 11.0.

Function: One of the HID ID constants.

136.22.153 PHIDID_WEIGHTSENSOR = & h072

MBS USB Plugin, Plugin Version: 11.0.

Function: One of the HID ID constants.

136.22.154 PHIDSPEC_888_with_lcd=& h25

MBS USB Plugin, Plugin Version: 11.0.

Function: One of the HID spec constants.

136.22.155 PHIDSPEC_ACCELEROMETER3=& h26

MBS USB Plugin, Plugin Version: 11.0.

Function: One of the HID spec constants.

136.22.156 PHIDSPEC_ACCELEROMETER=& h07

MBS USB Plugin, Plugin Version: 11.0.

Function: One of the HID spec constants.

136.22.157 PHIDSPEC_ACCELEROMETER_with_GYRO=& h27

MBS USB Plugin, Plugin Version: 11.0.

Function: One of the HID spec constants.

136.22.158 PHIDSPEC_ADVANCEDSERVO8=& h19

MBS USB Plugin, Plugin Version: 11.0.

Function: One of the HID spec constants.

136.22.159 PHIDSPEC_BIPOLAR_STEPPER=& h22

MBS USB Plugin, Plugin Version: 11.0.

Function: One of the HID spec constants.

136.22.160 PHIDSPEC_ENCODER=& h11

MBS USB Plugin, Plugin Version: 11.0.

Function: One of the HID spec constants.

136.22.161 PHIDSPEC_ENCODER_4=& h1E

MBS USB Plugin, Plugin Version: 11.0.

Function: One of the HID spec constants.

136.22.162 PHIDSPEC_ENCODER_HS=& h20

MBS USB Plugin, Plugin Version: 11.0.

Function: One of the HID spec constants.

136.22.163 PHIDSPEC_GPS=& h1F

MBS USB Plugin, Plugin Version: 11.0.

Function: One of the HID spec constants.

136.22.164 PHIDSPEC_GYROSCOPE=& h18

MBS USB Plugin, Plugin Version: 11.0.

Function: One of the HID spec constants.

136.22.165 PHIDSPEC_GYRO_with_ACCELEROMETER=& h28

MBS USB Plugin, Plugin Version: 11.0.

Function: One of the HID spec constants.

136.22.166 PHIDSPEC_HUMIDITYSENSOR=& h16

MBS USB Plugin, Plugin Version: 11.0.

Function: One of the HID spec constants.

136.22.167 PHIDSPEC_INTERFACEKIT_0_0_4=& h03

MBS USB Plugin, Plugin Version: 11.0.

Function: One of the HID spec constants.

136.22.168 PHIDSPEC_INTERFACEKIT_0_0_8=& h2B

MBS USB Plugin, Plugin Version: 11.0.

Function: One of the HID spec constants.

136.22.169 PHIDSPEC_INTERFACEKIT_0_16_16=& h04

MBS USB Plugin, Plugin Version: 11.0.

Function: One of the HID spec constants.

136.22.170 PHIDSPEC_INTERFACEKIT_0_5_7=& h05

MBS USB Plugin, Plugin Version: 11.0.

Function: One of the HID spec constants.

136.22.171 PHIDSPEC_INTERFACEKIT_0_8_8=& h06

MBS USB Plugin, Plugin Version: 11.0.

Function: One of the HID spec constants.

136.22.172 PHIDSPEC_INTERFACEKIT_4_8_8=& h12

MBS USB Plugin, Plugin Version: 11.0.

Function: One of the HID spec constants.

136.22.173 PHIDSPEC_INTERFACEKIT_8_8_8=& h02

MBS USB Plugin, Plugin Version: 11.0.

Function: One of the HID spec constants.

136.22.174 PHIDSPEC_JOYSTICK=& h23

MBS USB Plugin, Plugin Version: 11.0.

Function: One of the HID spec constants.

136.22.175 PHIDSPEC_LED = & h0C

MBS USB Plugin, Plugin Version: 11.0.

Function: One of the HID spec constants.

136.22.176 PHIDSPEC_LINEAR_TOUCH=& h1C

MBS USB Plugin, Plugin Version: 11.0.

Function: One of the HID spec constants.

136.22.177 PHIDSPEC_MOTORCONTROL=& h0E

MBS USB Plugin, Plugin Version: 11.0.

Function: One of the HID spec constants.

136.22.178 PHIDSPEC_MOTORCONTROL_HC=& h2A

MBS USB Plugin, Plugin Version: 11.0.

Function: One of the HID spec constants.

136.22.179 PHIDSPEC_NOTHING=& h00

MBS USB Plugin, Plugin Version: 11.0.

Function: One of the HID spec constants.

136.22.180 PHIDSPEC_PHSENSOR=& h17

MBS USB Plugin, Plugin Version: 11.0.

Function: One of the HID spec constants.

136.22.181 PHIDSPEC_RFID=& h0B

MBS USB Plugin, Plugin Version: 11.0.

Function: One of the HID spec constants.

136.22.182 PHIDSPEC_RFIDB=& h1A

MBS USB Plugin, Plugin Version: 11.0.

Function: One of the HID spec constants.

136.22.183 PHIDSPEC_ROTARY_TOUCH=& h1D

MBS USB Plugin, Plugin Version: 11.0.

Function: One of the HID spec constants.

136.22.184 PHIDSPEC_SERVO_1MOTOR=& h01

MBS USB Plugin, Plugin Version: 11.0.

Function: One of the HID spec constants.

136.22.185 PHIDSPEC_SERVO_1MOTOR_OLD=& h14

MBS USB Plugin, Plugin Version: 11.0.

Function: One of the HID spec constants.

136.22.186 PHIDSPEC_SERVO_4MOTOR=& h29

MBS USB Plugin, Plugin Version: 11.0.

Function: One of the HID spec constants.

136.22.187 PHIDSPEC_SERVO_4MOTOR_OLD=& h13

MBS USB Plugin, Plugin Version: 11.0.

Function: One of the HID spec constants.

136.22.188 PHIDSPEC_STEPPER=& h10

MBS USB Plugin, Plugin Version: 11.0.

Function: One of the HID spec constants.

136.22.189 PHIDSPEC_TEMPERATURESENSOR=& h0F

MBS USB Plugin, Plugin Version: 11.0.

Function: One of the HID spec constants.

136.22.190 PHIDSPEC_TEXTLCD_2_20=& h08

MBS USB Plugin, Plugin Version: 11.0.

Function: One of the HID spec constants.

136.22.191 PHIDSPEC_TEXTLCD_2_20_COMP1=& h0A

MBS USB Plugin, Plugin Version: 11.0.

Function: One of the HID spec constants.

136.22.192 PHIDSPEC_TEXTLCD_2_20_CUSTOM=& h09

MBS USB Plugin, Plugin Version: 11.0.

Function: One of the HID spec constants.

136.22.193 PHIDSPEC_TEXTLCD_with_888=& h24

MBS USB Plugin, Plugin Version: 11.0.

Function: One of the HID spec constants.

136.22.194 PHIDSPEC_TEXTLED2=& h1B

MBS USB Plugin, Plugin Version: 11.0.

Function: One of the HID spec constants.

136.22.195 PHIDSPEC_TEXTLED=& h0D

MBS USB Plugin, Plugin Version: 11.0.

Function: One of the HID spec constants.

136.22.196 PHIDSPEC_UNIPOLAR_STEPPER=& h21

MBS USB Plugin, Plugin Version: 11.0.

Function: One of the HID spec constants.

136.22.197 PHIDSPEC_WEIGHTSENSOR=& h15

MBS USB Plugin, Plugin Version: 11.0.

Function: One of the HID spec constants.

136.22.198 PUNK_BOOL = 2

MBS USB Plugin, Plugin Version: 11.1.

Function: The value used for unknown values (Boolean).

136.22.199 PUNK_INT = & H7FFFFFFF

MBS USB Plugin, Plugin Version: 11.1.

Function: The value used for unknown values (Integer).

136.22.200 PUNK_INT64 = & h7FFFFFFFFFFFFFFF

MBS USB Plugin, Plugin Version: 11.1.

Function: The value used for unknown values (Int64).

136.22.201 PUNK_SHRT = & h7FFF

MBS USB Plugin, Plugin Version: 11.1.

Function: The value used for unknown values (Short).

136.23 class PhidgetMissingFunctionExceptionMBS

136.23.1 class PhidgetMissingFunctionExceptionMBS

MBS USB Plugin, Plugin Version: 9.2, Platforms: macOS, Linux, Windows, Targets: Desktop, Console & Web.

Function: The class used to report that a given phidget function was not loaded from the library.
Notes:

Check the message property.
Subclass of the RuntimeException class.

136.23.2 Blog Entries

- MonkeyBread Software Releases the MBS REALbasic plug-ins 9.2

136.23.3 Blog Entries

- MonkeyBread Software Releases the MBS REALbasic plug-ins 9.2

136.24 class PhidgetMotorControlMBS

136.24.1 class PhidgetMotorControlMBS

MBS USB Plugin, Plugin Version: 7.7, Platforms: macOS, Linux, Windows, Targets: Desktop, Console & Web.

Function: The class for the phidget motor control device.
Notes:

The PhidgetMotorControl is a component that provides a high-level programmer interface to control a PhidgetMotorControl device connected through a USB port.

With this component, the programmer can:

- Control direction, and start and stop DC motors.
- Control the velocity and acceleration of each DC motor.
- Read the limit switch.

Subclass of the PhidgetMBS class.

136.24.2 Methods

136.24.3 Constructor

MBS USB Plugin, Plugin Version: 7.7, Platforms: macOS, Linux, Windows, Targets: Desktop, Console & Web.

Function: The constructor.
Notes:

On success the handle value is not zero.
Lasterror is set.

136.24.4 getAcceleration(index as Integer) as Double

MBS USB Plugin, Plugin Version: 7.7, Platforms: macOS, Linux, Windows, Targets: Desktop, Console & Web.

Function: Gets the current acceleration.
Notes:

Note that this value defaults to 10 upon initialisation.
The Lasterror property is set.

136.24.5 getAccelerationMax(index as Integer) as Double

MBS USB Plugin, Plugin Version: 8.4, Platforms: macOS, Linux, Windows, Targets: Desktop, Console & Web.

Function: Gets the maximum acceleration supported by a motor.
Notes: The Lasterror property is set.

136.24.6 getAccelerationMin(index as Integer) as Double

MBS USB Plugin, Plugin Version: 8.4, Platforms: macOS, Linux, Windows, Targets: Desktop, Console & Web.

Function: Gets the minimum acceleration supported by a motor.
Notes: The Lasterror property is set.

136.24.7 getBackEMF(index as Integer) as Double

MBS USB Plugin, Plugin Version: 11.1, Platforms: macOS, Linux, Windows, Targets: Desktop, Console & Web.

Function: Gets the Back EMF voltage for a motor.
Notes: Lasterror is set.

136.24.8 getBackEMFSensingState(index as Integer) as Integer

MBS USB Plugin, Plugin Version: 11.1, Platforms: macOS, Linux, Windows, Targets: Desktop, Console & Web.

Function: Gets the Back EMF sensing state for a motor.
Notes: Lasterror is set.

136.24.9 getBraking(index as Integer) as Double

MBS USB Plugin, Plugin Version: 11.1, Platforms: macOS, Linux, Windows, Targets: Desktop, Console & Web.

Function: Gets the Braking value for a motor.
Notes:

Lasterror is set.
Returns the braking value, in percent.

136.24.10 getCurrent(index as Integer) as Double

MBS USB Plugin, Plugin Version: 7.7, Platforms: macOS, Linux, Windows, Targets: Desktop, Console & Web.

Function: get the current motor current consumption.
Notes: The Lasterror property is set.

136.24.11 getEncoderCount as Integer

MBS USB Plugin, Plugin Version: 11.1, Platforms: macOS, Linux, Windows, Targets: Desktop, Console & Web.

Function: Gets the number of encoder inputs supported by this board.
Notes: Lasterror is set.

136.24.12 getEncoderPosition(index as Integer) as Integer

MBS USB Plugin, Plugin Version: 11.1, Platforms: macOS, Linux, Windows, Targets: Desktop, Console & Web.

Function: Gets the position of an encoder. This position starts at 0 every time the phidget is opened.
Notes: Lasterror is set.

136.24.13 getInputCount as Integer

MBS USB Plugin, Plugin Version: 8.4, Platforms: macOS, Linux, Windows, Targets: Desktop, Console & Web.

Function: Gets the number of digital inputs supported by this board.
Notes: The Lasterror property is set.

136.24.14 getInputState(index as Integer) as boolean

MBS USB Plugin, Plugin Version: 8.4, Platforms: macOS, Linux, Windows, Targets: Desktop, Console & Web.

Function: Gets the state of a digital input.
Notes: The Lasterror property is set.

136.24.15 getMotorCount as Integer

MBS USB Plugin, Plugin Version: 8.4, Platforms: macOS, Linux, Windows, Targets: Desktop, Console & Web.

Function: Gets the number of motors supported by this controller.
Notes: The Lasterror property is set.

136.24.16 getRatiometric as Integer

MBS USB Plugin, Plugin Version: 11.1, Platforms: macOS, Linux, Windows, Targets: Desktop, Console & Web.

Function: Gets the ratiometric state.
Notes: Lasterror is set.

136.24.17 getSensorCount as Integer

MBS USB Plugin, Plugin Version: 11.1, Platforms: macOS, Linux, Windows, Targets: Desktop, Console & Web.

Function: Gets the number of sensor inputs supported by this board.
Notes: Lasterror is set.

136.24.18 getSensorRawValue(index as Integer) as Integer

MBS USB Plugin, Plugin Version: 11.1, Platforms: macOS, Linux, Windows, Targets: Desktop, Console & Web.

Function: Gets the raw value of a sensor (12-bit).
Notes: Lasterror is set.

136.24.19 getSensorValue(index as Integer) as Integer

MBS USB Plugin, Plugin Version: 11.1, Platforms: macOS, Linux, Windows, Targets: Desktop, Console & Web.

Function: Gets the value of a sensor.
Notes: Lasterror is set.

136.24.20 getSupplyVoltage as Double

MBS USB Plugin, Plugin Version: 11.1, Platforms: macOS, Linux, Windows, Targets: Desktop, Console & Web.

Function: Gets the Supply voltage for the motors.
Notes:

This could be higher then the actual supply voltage.
Returns the supply voltage, in volts.
Lasterror is set.

136.24.21 getVelocity(index as Integer) as Double

MBS USB Plugin, Plugin Version: 8.4, Platforms: macOS, Linux, Windows, Targets: Desktop, Console & Web.

Function: Gets the current velocity of a motor.
Notes: The Lasterror property is set.

136.24.22 setAcceleration(index as Integer, value as Double)

MBS USB Plugin, Plugin Version: 7.7, Platforms: macOS, Linux, Windows, Targets: Desktop, Console & Web.

Function: Sets the Motor's Maximum accesleration.
Notes:

Valid values are 0-100.
The Lasterror property is set.

136.24.23 setBackEMFSensingState(index as Integer, EMFState as Integer)

MBS USB Plugin, Plugin Version: 11.1, Platforms: macOS, Linux, Windows, Targets: Desktop, Console & Web.

Function: Sets the Back EMF sensing state for a motor.
Notes: Lasterror is set.

136.24.24 setBraking(index as Integer, value as Double)

MBS USB Plugin, Plugin Version: 11.1, Platforms: macOS, Linux, Windows, Targets: Desktop, Console & Web.

Function: Sets the Braking value for a motor.
Notes:

This is applied when velocity is 0. Default is 0% .
value: The braking value, in percent.
Lasterror is set.

136.24.25 setEncoderPosition(index as Integer, position as Integer)

MBS USB Plugin, Plugin Version: 11.1, Platforms: macOS, Linux, Windows, Targets: Desktop, Console & Web.

Function: Sets the encoder position.
Notes:

This can be used to set the position to a known value, and should only be called when the encoder is not moving.
Lasterror is set.

136.24.26 setRatiometric(value as Integer)

MBS USB Plugin, Plugin Version: 11.1, Platforms: macOS, Linux, Windows, Targets: Desktop, Console & Web.

Function: Sets the ratiometric state.
Notes:

This control the voltage reference used for sampling the analog sensors.
Lasterror is set.

136.24.27 setVelocity(index as Integer, value as Double)

MBS USB Plugin, Plugin Version: 8.4, Platforms: macOS, Linux, Windows, Targets: Desktop, Console & Web.

Function: Sets the velocity of a motor.
Notes: The Lasterror property is set.

136.24.28 Events

136.24.29 BackEMFUpdated(index as Integer, voltage as Double)

MBS USB Plugin, Plugin Version: 11.1, Platforms: macOS, Linux, Windows, Targets: .

Function: This event is called at a constant rate; every 16ms, when back EMF sensing is enabled for that motor.

136.24.30 CurrentChanged(index as Integer, value as Double)

MBS USB Plugin, Plugin Version: 7.7, Platforms: macOS, Linux, Windows, Targets: .

Function: The current motor current consumption changed.
Notes:

Index: Index of the Motor firing the Event
Value: Value of the Motor Current

With plugin version 8.5 and newer this event is executed on the main thread of your application to avoid crashes with Xojo. Events are buffered until you the main thread has time available.
Older plugins execute the event on the thread where the event was created which may lead into problems described in the ThreadMBS class documentation.

136.24.31 CurrentUpdated(index as Integer, current as Double)

MBS USB Plugin, Plugin Version: 11.1, Platforms: macOS, Linux, Windows, Targets: .

Function: The current update event.
Notes: This is called at a constant rate; every 8ms.

136.24.32 EncoderPositionChanged(index as Integer, time as Integer, positionChange as Integer)

MBS USB Plugin, Plugin Version: 11.1, Platforms: macOS, Linux, Windows, Targets: .

Function: The encoder position change event.
Notes: This is called when the encoder position changes.

136.24.33 EncoderPositionUpdated(index as Integer, positionChange as Integer)

MBS USB Plugin, Plugin Version: 11.1, Platforms: macOS, Linux, Windows, Targets: .

Function: The encoder position update event.
Notes: This is called at a constant rate; every 8ms, whether the encoder position has changed or not.

136.24.34 InputChanged(index as Integer, value as Integer)

MBS USB Plugin, Plugin Version: 7.7, Platforms: macOS, Linux, Windows, Targets: .

Function: The input value changed.
Notes:

Index: Index of the Input firing the Event
State: State of the Input

With plugin version 8.5 and newer this event is executed on the main thread of your application to avoid crashes with Xojo. Events are buffered until you the main thread has time available.
Older plugins execute the event on the thread where the event was created which may lead into problems described in the ThreadMBS class documentation.

136.24.35 SensorUpdated(index as Integer, sensorValue as Integer)

MBS USB Plugin, Plugin Version: 11.1, Platforms: macOS, Linux, Windows, Targets: .

Function: The sensor update event.
Notes: This is called at a constant rate; every 8ms.

136.24.36 VelocityChanged(index as Integer, value as Double)

MBS USB Plugin, Plugin Version: 8.4, Platforms: macOS, Linux, Windows, Targets: .

Function: This event is called when the velocity changes.
Notes:

With plugin version 8.5 and newer this event is executed on the main thread of your application to avoid crashes with Xojo. Events are buffered until you the main thread has time available.
Older plugins execute the event on the thread where the event was created which may lead into problems described in the ThreadMBS class documentation.

136.25 class PhidgetNMEADataMBS

136.25.1 class PhidgetNMEADataMBS

MBS USB Plugin, Plugin Version: 11.1, Platforms: macOS, Linux, Windows, Targets: Desktop, Console & Web.

Function: NMEA Data Structure. Contains a set of supported NMEA sentences.

136.25.2 Blog Entries

- MBS Plugins 11.1 Release notes
- MBS Real Studio Plugins, version 11.1pr8
- New Phidgets supported

136.25.3 Blog Entries

- MBS Plugins 11.1 Release notes
- MBS Real Studio Plugins, version 11.1pr8
- New Phidgets supported

136.25.4 Properties

136.25.5 GGA as PhidgetGPGGAMBS

MBS USB Plugin, Plugin Version: 11.1, Platforms: macOS, Linux, Windows, Targets: Desktop, Console & Web.

Function: GPS Fix and position data.
Notes: (Read and Write property)

136.25.6 GSA as PhidgetGPGSAMBS

MBS USB Plugin, Plugin Version: 11.1, Platforms: macOS, Linux, Windows, Targets: Desktop, Console & Web.

Function: GPS DOP and active satellites.
Notes: (Read and Write property)

136.25.7 GSV as PhidgetGPGSVMBS

MBS USB Plugin, Plugin Version: 11.1, Platforms: macOS, Linux, Windows, Targets: Desktop, Console & Web.

Function: Detailed satellite information.
Notes: (Read and Write property)

136.25.8 RMC as PhidgetGPRMCMBS

MBS USB Plugin, Plugin Version: 11.1, Platforms: macOS, Linux, Windows, Targets: Desktop, Console & Web.

Function: Recommended minimum data.
Notes: (Read and Write property)

136.25.9 VTG as PhidgetGPVTGMBS

MBS USB Plugin, Plugin Version: 11.1, Platforms: macOS, Linux, Windows, Targets: Desktop, Console & Web.

Function: Heading and Speed over the Ground.
Notes: (Read and Write property)

136.26 class PhidgetNotInitialzedExceptionMBS

136.26.1 class PhidgetNotInitialzedExceptionMBS

MBS USB Plugin, Plugin Version: 9.2, Platforms: macOS, Linux, Windows, Targets: Desktop, Console & Web.

Function: The class used to report that a given phidget object was not initialized properly.
Notes:

Check the message property.
Subclass of the RuntimeException class.

136.26.2 Blog Entries

- MonkeyBread Software Releases the MBS REALbasic plug-ins 9.2

136.26.3 Blog Entries

- MonkeyBread Software Releases the MBS REALbasic plug-ins 9.2

136.27 class PhidgetPHSensorMBS

136.27.1 class PhidgetPHSensorMBS

MBS USB Plugin, Plugin Version: 7.7, Platforms: macOS, Linux, Windows, Targets: Desktop, Console & Web.

Function: The class for a phidget PH sensor device.
Notes:

The PhidgetPHSensor is a component that provides a high-level programmer interface to control a PhidgetPHSensor device connected through a USB port.

With this component, the programmer can:

- Read the pH of a liquid with a pH sensor.

Subclass of the PhidgetMBS class.

136.27.2 Methods

136.27.3 Constructor

MBS USB Plugin, Plugin Version: 7.7, Platforms: macOS, Linux, Windows, Targets: Desktop, Console & Web.

Function: The constructor.
Notes:

On success the handle value is not zero.
The Lasterror property is set.

136.27.4 getPH as Double

MBS USB Plugin, Plugin Version: 7.7, Platforms: macOS, Linux, Windows, Targets: Desktop, Console & Web.

Function: Returns the current pH.
Notes:

The Lasterror property is set.
Valid range is -10 to 10.
Note that this value defaults to -20. Applications not wishing to encounter this value should use Change

Handlers instead of polling the device for data.

136.27.5 getPHChangeTrigger as Double

MBS USB Plugin, Plugin Version: 7.7, Platforms: macOS, Linux, Windows, Targets: Desktop, Console & Web.

Function: Gets the amount of change that should exist between the last reported value and the current value before an PHChange event is fired.
Notes: The Lasterror property is set.

136.27.6 getPHMax as Double

MBS USB Plugin, Plugin Version: 8.4, Platforms: macOS, Linux, Windows, Targets: Desktop, Console & Web.

Function: Gets the maximum PH that the sensor could report.
Notes: The Lasterror property is set.

136.27.7 getPHMin as Double

MBS USB Plugin, Plugin Version: 8.4, Platforms: macOS, Linux, Windows, Targets: Desktop, Console & Web.

Function: Gets the minimum PH that the sensor could report.
Notes: The Lasterror property is set.

136.27.8 getPotential as Double

MBS USB Plugin, Plugin Version: 7.7, Platforms: macOS, Linux, Windows, Targets: Desktop, Console & Web.

Function: Returns the current potential in volts.
Notes:

The Lasterror property is set.
Range is 0-5v.
2.5v corresponds to a pH of 7.0.

136.27.9 getPotentialMax as Double

MBS USB Plugin, Plugin Version: 8.4, Platforms: macOS, Linux, Windows, Targets: Desktop, Console & Web.

Function: Gets the maximum potential that can be sensed.
Notes: The Lasterror property is set.

136.27.10 getPotentialMin as Double

MBS USB Plugin, Plugin Version: 8.4, Platforms: macOS, Linux, Windows, Targets: Desktop, Console & Web.

Function: Gets the minimum potential that can be sensed.
Notes: The Lasterror property is set.

136.27.11 setPHChangeTrigger(value as Double)

MBS USB Plugin, Plugin Version: 7.7, Platforms: macOS, Linux, Windows, Targets: Desktop, Console & Web.

Function: Specifies the amount of change that should exist between the last reported value and the current value before an OnPHChange event is fired.
Notes: The Lasterror property is set.

136.27.12 setTemperature(value as Double)

MBS USB Plugin, Plugin Version: 7.7, Platforms: macOS, Linux, Windows, Targets: Desktop, Console & Web.

Function: Sets the ambient temperature of the PH sensor for increased accuracy.
Notes:

This value defaults to 20 degrees celcius which is applicable for most applications.
The Lasterror property is set.

136.27.13 Events

136.27.14 PHChanged(value as Double)

MBS USB Plugin, Plugin Version: 7.7, Platforms: macOS, Linux, Windows, Targets: .

Function: This event is called if the pH changes by more than the PH trigger.
Notes:

With plugin version 8.5 and newer this event is executed on the main thread of your application to avoid crashes with Xojo. Events are buffered until you the main thread has time available.
Older plugins execute the event on the thread where the event was created which may lead into problems described in the ThreadMBS class documentation.

136.28 class PhidgetRFIDMBS

136.28.1 class PhidgetRFIDMBS

MBS USB Plugin, Plugin Version: 7.7, Platforms: macOS, Linux, Windows, Targets: Desktop, Console & Web.

Function: The class for a phidget RFID device.
Notes:

The PhidgetRFID is a component that provides a high-level programmer interface to control a PhidgetRFID device connected through a USB port.
With this component, the programmer can:

- Read Radio Frequency Identification tags.

Radio Frequency Identification or RFID, is a non-contact identification technology which uses a reader to read data stored on low cost tags.

The particular instance of the technology we use stores a 40-bit number on the tag. Every tag that is purchased from Phidgets Inc. is guaranteed unique.

When a RFID tag is read, the component returns the unique number contained in the RFID tag.
Subclass of the PhidgetMBS class.

136.28.2 Methods

136.28.3 Constructor

MBS USB Plugin, Plugin Version: 7.7, Platforms: macOS, Linux, Windows, Targets: Desktop, Console & Web.

Function: The constructor.
Notes:

On success the handle value is not zero.
The Lasterror property is set.

136.28.4 getAntennaOn as boolean

MBS USB Plugin, Plugin Version: 8.4, Platforms: macOS, Linux, Windows, Targets: Desktop, Console & Web.

Function: Gets the state of the antenna.
Notes: The Lasterror property is set.

136.28.5 getLastTag(m as memoryblock) as memoryblock

MBS USB Plugin, Plugin Version: 7.7, Platforms: macOS, Linux, Windows, Targets: Desktop, Console & Web.

Function: Stores the last tag in a memoryblock.
Notes:

You need to pass in a memoryblock of the correct size for your tags.
For convenience the memoryblock is returned.

The Lasterror property is set.

136.28.6 getLEDOn as boolean

MBS USB Plugin, Plugin Version: 8.4, Platforms: macOS, Linux, Windows, Targets: Desktop, Console & Web.

Function: Gets the state of the onboard LED.
Notes: The Lasterror property is set.

136.28.7 getOutputCount as Integer

MBS USB Plugin, Plugin Version: 8.4, Platforms: macOS, Linux, Windows, Targets: Desktop, Console & Web.

Function: Gets the number of outputs supported by this board.
Notes: The Lasterror property is set.

136.28.8 getOutputState(index as Integer) as boolean

MBS USB Plugin, Plugin Version: 8.4, Platforms: macOS, Linux, Windows, Targets: Desktop, Console & Web.

Function: Gets the state of an output.
Notes: The Lasterror property is set.

136.28.9 getTagStatus as boolean

MBS USB Plugin, Plugin Version: 8.4, Platforms: macOS, Linux, Windows, Targets: Desktop, Console & Web.

Function: Gets the tag present status.
Notes:

This is whether or not a tag is being read by the reader.
The Lasterror property is set.

136.28.10 setAntennaOn(value as boolean)

MBS USB Plugin, Plugin Version: 8.4, Platforms: macOS, Linux, Windows, Targets: Desktop, Console & Web.

Function: Sets the state of the antenna.
Notes:

Note that the antenna must be enabled before tags will be read.
The Lasterror property is set.

136.28.11 setLEDOn(value as boolean)

MBS USB Plugin, Plugin Version: 8.4, Platforms: macOS, Linux, Windows, Targets: Desktop, Console & Web.

Function: Sets the state of the onboard LED.
Notes: The Lasterror property is set.

136.28.12 setOutputState(index as Integer, value as boolean)

MBS USB Plugin, Plugin Version: 8.4, Platforms: macOS, Linux, Windows, Targets: Desktop, Console & Web.

Function: Sets the state of an output.
Notes: The Lasterror property is set.

136.28.13 Events

136.28.14 OutputChanged(index as Integer, value as Integer)

MBS USB Plugin, Plugin Version: 7.7, Platforms: macOS, Linux, Windows, Targets: .

Function: This event is called if an output changes.
Notes:

Index: Index of the Output firing the Event
Value: State of the Output.

With plugin version 8.5 and newer this event is executed on the main thread of your application to avoid crashes with Xojo. Events are buffered until you the main thread has time available.
Older plugins execute the event on the thread where the event was created which may lead into problems described in the ThreadMBS class documentation.

136.28.15 Tag(tag as memoryblock)

MBS USB Plugin, Plugin Version: 7.7, Platforms: macOS, Linux, Windows, Targets: .

Function: An RFID Tag is read.
Notes:

Current plugins expect a maximum tag size of 20 bytes. Not all 20 bytes may be used for the given tag.

With plugin version 8.5 and newer this event is executed on the main thread of your application to avoid crashes with Xojo. Events are buffered until you the main thread has time available.
Older plugins execute the event on the thread where the event was created which may lead into problems described in the ThreadMBS class documentation.

136.28.16 TagLost(tag as memoryblock)

MBS USB Plugin, Plugin Version: 7.7, Platforms: macOS, Linux, Windows, Targets: .

Function: A RFID Tag is removed from the field.
Notes:

Current plugins expect a maximum tag size of 20 bytes. Not all 20 bytes may be used for the given tag.

With plugin version 8.5 and newer this event is executed on the main thread of your application to avoid crashes with Xojo. Events are buffered until you the main thread has time available.
Older plugins execute the event on the thread where the event was created which may lead into problems described in the ThreadMBS class documentation.

136.29 Globals

136.29.1 LoadPhidgetFrameworkMBS(framework as folderitem) as boolean

MBS USB Plugin, Plugin Version: 7.7, Platforms: macOS, Linux, Windows, Targets: Desktop, Console & Web.

Function: Loads the phidget framework.
Notes:

Returns true on success and false on failure.
Path a folderitem for the phidget.framework in /library/frameworks.
Deprecated in plugin version 10.4.

136.29.2 LoadPhidgetLibraryMBS(file as folderitem) as boolean

MBS USB Plugin, Plugin Version: 10.4, Platforms: macOS, Linux, Windows, Targets: Desktop, Console & Web.

Function: Loads the Phidgets shared library.
Notes:

Returns true on success and false on failure.

Loads a Windows DLL, a Linux shared library, a Mac OS X shared library or a Mac OS X framework from the given path.
See also:

- 136.29.3 LoadPhidgetLibraryMBS(path as string) as boolean 21691

136.29.3 LoadPhidgetLibraryMBS(path as string) as boolean

MBS USB Plugin, Plugin Version: 10.4, Platforms: macOS, Linux, Windows, Targets: Desktop, Console & Web.

Function: Loads the Phidgets shared library.
Notes:

Returns true on success and false on failure.
Path can be an absolute, a relative or just a file name.

Loads a Windows DLL, a Linux shared library, a Mac OS X shared library or a Mac OS X framework from the given path.

136.29.4 Blog Entries

- MBS REALbasic Plugins Version 10.4 release notes
- MBS REALbasic Plugins, version 10.4pr3

See also:

- 136.29.2 LoadPhidgetLibraryMBS(file as folderitem) as boolean 21691

136.29.5 LoadPhidgetLinuxLibraryMBS(path as string) as boolean

MBS USB Plugin, Plugin Version: 7.7, Platforms: macOS, Linux, Windows, Targets: Desktop, Console & Web.

Function: Loads the phidget library.
Notes:

Returns true on success and false on failure.
Pass in the path to a .so file.
Deprecated in plugin version 10.4.

136.29.6 LoadPhidgetWindowsDLLMBS(dllpath as string) as boolean

MBS USB Plugin, Plugin Version: 7.7, Platforms: macOS, Linux, Windows, Targets: Desktop, Console & Web.

Function: Loads the windows dll.
Notes:

Returns true on success and false on failure.
Path can be an absolute, a relative or just a file name.
Deprecated in plugin version 10.4.

136.30 class PhidgetServoMBS

136.30.1 class PhidgetServoMBS

MBS USB Plugin, Plugin Version: 7.7, Platforms: macOS, Linux, Windows, Targets: Desktop, Console & Web.

Function: The class for a phidget servo device.
Notes:

The PhidgetServo is a component that provides a high-level programmer interface to control a PhidgetServo device connected through a USB port.

With this component, the programmer can:

- Set the desired position for a servo motor, ranging from 0 to 180 degrees.

Subclass of the PhidgetMBS class.

136.30.2 Methods

136.30.3 Constructor

MBS USB Plugin, Plugin Version: 7.7, Platforms: macOS, Linux, Windows, Targets: Desktop, Console & Web.

Function: The constructor.
Notes:

On success the handle value is not zero.
The Lasterror property is set.

136.30.4 getEngaged(index as Integer) as boolean

MBS USB Plugin, Plugin Version: 8.4, Platforms: macOS, Linux, Windows, Targets: Desktop, Console & Web.

Function: Gets the engaged state of a motor. This is whether the motor is powered or not.
Notes:

The Lasterror property is set.

index: The motor index.

136.30.5 getMotorCount as Integer

MBS USB Plugin, Plugin Version: 8.4, Platforms: macOS, Linux, Windows, Targets: Desktop, Console & Web.

Function: Gets the number of motors supported by this controller
Notes: The Lasterror property is set.

136.30.6 getPosition(index as Integer) as Double

MBS USB Plugin, Plugin Version: 8.4, Platforms: macOS, Linux, Windows, Targets: Desktop, Console & Web.

Function: Gets the current position of a motor.
Notes:

index: The motor index.

The Lasterror property is set.

136.30.7 getPositionMax(index as Integer) as Double

MBS USB Plugin, Plugin Version: 8.4, Platforms: macOS, Linux, Windows, Targets: Desktop, Console & Web.

Function: Gets the maximum position that a motor can be set to.
Notes:

index: The motor index.

The Lasterror property is set.

136.30.8 getPositionMin(index as Integer) as Double

MBS USB Plugin, Plugin Version: 8.4, Platforms: macOS, Linux, Windows, Targets: Desktop, Console & Web.

Function: Gets the minimum position that a motor can be set to.
Notes:

index: The motor index.

The Lasterror property is set.

136.30.9 getServoType(index as Integer) as Integer

MBS USB Plugin, Plugin Version: 11.0, Platforms: macOS, Linux, Windows, Targets: Desktop, Console & Web.

Function: Gets the servo type of a motor.
Notes:

The Lasterror property is set.
For the value, check the PHIDGET_SERVO_* constants.

136.30.10 setEngaged(index as Integer, value as boolean)

MBS USB Plugin, Plugin Version: 8.4, Platforms: macOS, Linux, Windows, Targets: Desktop, Console & Web.

Function: Sets the engaged state of a motor. This is whether the motor is powered or not.
Notes:

index: The motor index.

The Lasterror property is set.

136.30.11 setPosition(index as Integer, value as Double)

MBS USB Plugin, Plugin Version: 8.4, Platforms: macOS, Linux, Windows, Targets: Desktop, Console & Web.

Function: Sets the current position of a motor.
Notes:

The Lasterror property is set.

index: The motor index.
position: The motor position.

136.30.12 setServoParameters(index as Integer, min_us as Double, max_us as Double, degrees as Double)

MBS USB Plugin, Plugin Version: 11.0, Platforms: macOS, Linux, Windows, Targets: Desktop, Console & Web.

Function: Sets the servo parameters of a motor.

Notes:

The Lasterror property is set.

index	The motor index.
min_us	The minimum supported PCM in microseconds.
max_us	The maximum supported PCM in microseconds.
degrees	The degrees of rotation defined by the given PCM range.

136.30.13 setServoType(index as Integer, value as Integer)

MBS USB Plugin, Plugin Version: 11.0, Platforms: macOS, Linux, Windows, Targets: Desktop, Console & Web.

Function: Sets the servo type of a motor.
Notes:

The Lasterror property is set.
For the value, check the PHIDGET_SERVO_* constants.

136.30.14 Events

136.30.15 MotorPositionChanged(index as Integer, value as Double)

MBS USB Plugin, Plugin Version: 7.7, Platforms: macOS, Linux, Windows, Targets: .

Function: This event is called if the motor position is changed.
Notes:

With plugin version 8.5 and newer this event is executed on the main thread of your application to avoid crashes with Xojo. Events are buffered until you the main thread has time available.
Older plugins execute the event on the thread where the event was created which may lead into problems described in the ThreadMBS class documentation.

136.31 class PhidgetSpatialEventDataMBS

136.31.1 class PhidgetSpatialEventDataMBS

MBS USB Plugin, Plugin Version: 11.0, Platforms: macOS, Linux, Windows, Targets: Desktop, Console & Web.

Function: The class for event data on a spatial device.
Notes: Timestamped position data returned by the PhidgetSpatialMBS.SpatialData event.

136.31.2 Blog Entries

- MBS REALbasic Plugins, version 10.6pr7

136.31.3 Blog Entries

- MBS REALbasic Plugins, version 10.6pr7

136.31.4 Properties

136.31.5 TimestampMicroseconds as Integer

MBS USB Plugin, Plugin Version: 11.0, Platforms: macOS, Linux, Windows, Targets: Desktop, Console & Web.

Function: The microseconds part of the Hardware timestamp.
Notes: (Read and Write property)

136.31.6 TimestampSeconds as Integer

MBS USB Plugin, Plugin Version: 11.0, Platforms: macOS, Linux, Windows, Targets: Desktop, Console & Web.

Function: The seconds part of the Hardware timestamp.
Notes: (Read and Write property)

136.31.7 acceleration(index as Integer) as Double

MBS USB Plugin, Plugin Version: 11.0, Platforms: macOS, Linux, Windows, Targets: Desktop, Console & Web.

Function: Acceleration data for up to 3 axes.
Notes:

Index from 0 to 2.
(Read and Write computed property)

136.31.8 angularRate(index as Integer) as Double

MBS USB Plugin, Plugin Version: 11.0, Platforms: macOS, Linux, Windows, Targets: Desktop, Console & Web.

Function: Angular rate data (Gyroscope) for up to 3 axes.
Notes:

Index from 0 to 2.
(Read and Write computed property)

136.31.9 magneticField(index as Integer) as Double

MBS USB Plugin, Plugin Version: 11.0, Platforms: macOS, Linux, Windows, Targets: Desktop, Console & Web.

Function: Magnetic field data (Compass) for up to 3 axes.
Notes:

Index from 0 to 2.
(Read and Write computed property)

136.32 class PhidgetSpatialMBS

136.32.1 class PhidgetSpatialMBS

MBS USB Plugin, Plugin Version: 11.0, Platforms: macOS, Linux, Windows, Targets: Desktop, Console & Web.

Function: The class to control the spatial phidget device.
Notes:

Calls specific to the Phidget Spatial. See the product manual for more specific API details, supported functionality, units, etc.
Subclass of the PhidgetMBS class.

136.32.2 Blog Entries

- MBS Plugins 11.1 Release notes
- MBS REALbasic Plugins, version 11.1pr2
- MBS REALbasic Plugins, version 10.6pr7

136.32.3 Blog Entries

- MBS Plugins 11.1 Release notes
- MBS REALbasic Plugins, version 11.1pr2
- MBS REALbasic Plugins, version 10.6pr7

136.32.4 Methods

136.32.5 Constructor

MBS USB Plugin, Plugin Version: 11.0, Platforms: macOS, Linux, Windows, Targets: Desktop, Console & Web.

Function: The constructor.
Notes:

On success the handle value is not zero.
Lasterror is set.

136.32.6 getAcceleration(index as Integer) as Double

MBS USB Plugin, Plugin Version: 11.0, Platforms: macOS, Linux, Windows, Targets: Desktop, Console & Web.

Function: Gets the current acceleration of an axis.
Notes:

index: The acceleration index.
Returns the acceleration in gs.
Lasterror is set.

136.32.7 getAccelerationAxisCount as Integer

MBS USB Plugin, Plugin Version: 11.0, Platforms: macOS, Linux, Windows, Targets: Desktop, Console & Web.

Function: Gets the number of acceleration axes supplied by this board.

136.32.8 getAccelerationMax(index as Integer) as Double

MBS USB Plugin, Plugin Version: 11.0, Platforms: macOS, Linux, Windows, Targets: Desktop, Console & Web.

Function: Gets the maximum accleration supported by an axis.
Notes:

index: The acceleration index.
Lasterror is set.

136.32.9 getAccelerationMin(index as Integer) as Double

MBS USB Plugin, Plugin Version: 11.0, Platforms: macOS, Linux, Windows, Targets: Desktop, Console & Web.

Function: Gets the minimum acceleration supported by an axis.
Notes: index: The acceleration index.

136.32.10 getAngularRate(index as Integer) as Double

MBS USB Plugin, Plugin Version: 11.0, Platforms: macOS, Linux, Windows, Targets: Desktop, Console & Web.

Function: Gets the current angular rate of an axis.
Notes:

Returns the angular rate in degrees/second.
index: The angular rate index.
Lasterror is set.

136.32.11 getAngularRateMax(index as Integer) as Double

MBS USB Plugin, Plugin Version: 11.0, Platforms: macOS, Linux, Windows, Targets: Desktop, Console & Web.

Function: Gets the maximum angular rate supported by an axis.
Notes:

index: The angular rate index.
Lasterror is set.

136.32.12 getAngularRateMin(index as Integer) as Double

MBS USB Plugin, Plugin Version: 11.0, Platforms: macOS, Linux, Windows, Targets: Desktop, Console & Web.

Function: Gets the minimum angular rate supported by an axis.
Notes:

index: The angular rate index.
Lasterror is set.

136.32.13 getCompassAxisCount as Integer

MBS USB Plugin, Plugin Version: 11.0, Platforms: macOS, Linux, Windows, Targets: Desktop, Console & Web.

Function: Gets the number of compass axes supplied by this board.
Notes: Lasterror is set.

136.32.14 getDataRate as Integer

MBS USB Plugin, Plugin Version: 11.0, Platforms: macOS, Linux, Windows, Targets: Desktop, Console & Web.

Function: Queries the data rate in milliseconds.
Notes: Lasterror is set.

136.32.15 getDataRateMax as Integer

MBS USB Plugin, Plugin Version: 11.0, Platforms: macOS, Linux, Windows, Targets: Desktop, Console & Web.

Function: Gets the maximum supported data rate in milliseconds.
Notes: Lasterror is set.

136.32.16 getDataRateMin as Integer

MBS USB Plugin, Plugin Version: 11.0, Platforms: macOS, Linux, Windows, Targets: Desktop, Console & Web.

Function: Gets the minimum supported data rate in milliseconds.
Notes: Lasterror is set.

136.32.17 getGyroAxisCount as Integer

MBS USB Plugin, Plugin Version: 11.0, Platforms: macOS, Linux, Windows, Targets: Desktop, Console & Web.

Function: Gets the number of gyroscope axes supplied by this board.
Notes: Lasterror is set.

136.32.18 getMagneticField(index as Integer) as Double

MBS USB Plugin, Plugin Version: 11.0, Platforms: macOS, Linux, Windows, Targets: Desktop, Console & Web.

Function: Gets the current magnetic field stregth of an axis.
Notes:

index: The magnetic field index.
Returns the magnetic field strength in Gauss.
Lasterror is set.

136.32.19 getMagneticFieldMax(index as Integer) as Double

MBS USB Plugin, Plugin Version: 11.0, Platforms: macOS, Linux, Windows, Targets: Desktop, Console & Web.

Function: Gets the maximum magnetic field stregth supported by an axis.
Notes:

index: The magnetic field index.
Lasterror is set.

136.32.20 getMagneticFieldMin(index as Integer) as Double

MBS USB Plugin, Plugin Version: 11.0, Platforms: macOS, Linux, Windows, Targets: Desktop, Console & Web.

Function: Gets the minimum magnetic field stregth supported by an axis.
Notes:

index: The magnetic field index.
Lasterror is set.

136.32.21 resetCompassCorrectionParameters

MBS USB Plugin, Plugin Version: 11.0, Platforms: macOS, Linux, Windows, Targets: Desktop, Console & Web.

Function: Resets the compass correction factors.
Notes:

Magnetic field data will be presented directly as reported by the sensor.
Lasterror is set.

136.32.22 setCompassCorrectionParameters(magField as Double, offset0 as Double, offset1 as Double, offset2 as Double, gain0 as Double, gain1 as Double, gain2 as Double, T0 as Double, T1 as Double, T2 as Double, T3 as Double, T4 as Double, T5 as Double)

MBS USB Plugin, Plugin Version: 11.0, Platforms: macOS, Linux, Windows, Targets: Desktop, Console & Web.

Function: Sets the compass correction factors. This can be used to correcting any sensor errors, including hard and soft iron offsets and sensor error factors.
Notes:

Lasterror is set.

magField: Local magnetic field strength.
offset0: Axis 0 offset correction.
offset1: Axis 1 offset correction.
offset2: Axis 2 offset correction.
gain0: Axis 0 gain correction.
gain1: Axis 1 gain correction.
gain2: Axis 2 gain correction.
T0: Non-orthogonality correction factor 0.
T1: Non-orthogonality correction factor 1.
T2: Non-orthogonality correction factor 2.
T3: Non-orthogonality correction factor 3.
T4: Non-orthogonality correction factor 4.
T5: Non-orthogonality correction factor 5.

136.32.23 setDataRate(milliseconds as Integer)

MBS USB Plugin, Plugin Version: 11.0, Platforms: macOS, Linux, Windows, Targets: Desktop, Console & Web.

Function: Sets the data rate in milliseconds.
Notes:

Lasterror is set.
Note that data at rates faster then 8ms will be delivered to events as an array of data.

136.32.24 zeroGyro

MBS USB Plugin, Plugin Version: 11.0, Platforms: macOS, Linux, Windows, Targets: Desktop, Console & Web.

Function: Zeroes the gyroscope.
Notes:

This takes about two seconds and the gyro zxes will report 0 during the process.
This should only be called when the board is not moving.

Lasterror is set.

136.32.25 Events

136.32.26 SpatialData(data() as PhidgetSpatialEventDataMBS, dataCount as Integer)

MBS USB Plugin, Plugin Version: 11.0, Platforms: macOS, Linux, Windows, Targets: .

Function: This event is called when new data has been received.
Notes:

This is called at getDataRate, up to 8ms, for faster then 8ms data, multiple sets of data are supplied in a single event.
Lasterror is set.

136.33 class PhidgetStepperMBS

136.33.1 class PhidgetStepperMBS

MBS USB Plugin, Plugin Version: 7.7, Platforms: macOS, Linux, Windows, Targets: Desktop, Console & Web.

Function: A class for a phidget stepper device.
Notes:

On the time the plugin was written the phidget documentation did not include this class so the documentation here is limited.
Subclass of the PhidgetMBS class.

136.33.2 Methods

136.33.3 Constructor

MBS USB Plugin, Plugin Version: 7.7, Platforms: macOS, Linux, Windows, Targets: Desktop, Console & Web.

Function: The constructor.
Notes: On success the handle value is not zero.

136.33.4 getAcceleration(index as Integer) as Double

MBS USB Plugin, Plugin Version: 7.7, Platforms: macOS, Linux, Windows, Targets: Desktop, Console & Web.

Function: Returns the acceleration value.
Notes: The Lasterror property is set.

136.33.5 getAccelerationMax(index as Integer) as Double

MBS USB Plugin, Plugin Version: 8.4, Platforms: macOS, Linux, Windows, Targets: Desktop, Console & Web.

Function: Gets the maximum acceleration supported by a motor.
Notes:

index: The motor index.

The Lasterror property is set.

136.33.6 getAccelerationMin(index as Integer) as Double

MBS USB Plugin, Plugin Version: 8.4, Platforms: macOS, Linux, Windows, Targets: Desktop, Console & Web.

Function: Gets the minimum acceleration supported by a motor.
Notes:

index: The motor index.

The Lasterror property is set.

136.33.7 getCurrent(index as Integer) as Double

MBS USB Plugin, Plugin Version: 7.7, Platforms: macOS, Linux, Windows, Targets: Desktop, Console & Web.

Function: Returns the current value.
Notes: The Lasterror property is set.

136.33.8 getCurrentLimit(index as Integer) as Double

MBS USB Plugin, Plugin Version: 8.4, Platforms: macOS, Linux, Windows, Targets: Desktop, Console & Web.

Function: Gets the minimum position that a motor can go to.
Notes:

index: The motor index.

The Lasterror property is set.

136.33.9 getCurrentMax(index as Integer) as Double

MBS USB Plugin, Plugin Version: 8.4, Platforms: macOS, Linux, Windows, Targets: Desktop, Console & Web.

Function: Gets the maximum current limit.
Notes:

index: The motor index.

The Lasterror property is set.

136.33.10 getCurrentMin(index as Integer) as Double

MBS USB Plugin, Plugin Version: 8.4, Platforms: macOS, Linux, Windows, Targets: Desktop, Console & Web.

Function: Gets the minimum current limit.
Notes:

index: The motor index.

The Lasterror property is set.

136.33.11 getCurrentPosition(index as Integer) as int64

MBS USB Plugin, Plugin Version: 11.0, Platforms: macOS, Linux, Windows, Targets: Desktop, Console & Web.

Function: Gets the current position of a motor.
Notes: The Lasterror property is set.

136.33.12 getEngaged(index as Integer) as boolean

MBS USB Plugin, Plugin Version: 8.4, Platforms: macOS, Linux, Windows, Targets: Desktop, Console & Web.

Function: Gets the engaged state of a motor. This is whether the motor is powered or not.
Notes:

index: The motor index.

The Lasterror property is set.

136.33.13 getInputCount as Integer

MBS USB Plugin, Plugin Version: 8.4, Platforms: macOS, Linux, Windows, Targets: Desktop, Console & Web.

Function: Gets the number of digital inputs supported by this board.
Notes: The Lasterror property is set.

136.33.14 getInputState(index as Integer) as boolean

MBS USB Plugin, Plugin Version: 7.7, Platforms: macOS, Linux, Windows, Targets: Desktop, Console & Web.

Function: Gets the state of a digital input.
Notes: The Lasterror property is set.

136.33.15 getMotorCount as Integer

MBS USB Plugin, Plugin Version: 8.4, Platforms: macOS, Linux, Windows, Targets: Desktop, Console & Web.

Function: Gets the number of motors supported by this controller.
Notes: The Lasterror property is set.

136.33.16 getPositionMax(index as Integer) as int64

MBS USB Plugin, Plugin Version: 8.4, Platforms: macOS, Linux, Windows, Targets: Desktop, Console & Web.

Function: Gets the maximum velocity that can be set for a motor.
Notes: The Lasterror property is set.

136.33.17 getPositionMin(index as Integer) as int64

MBS USB Plugin, Plugin Version: 8.4, Platforms: macOS, Linux, Windows, Targets: Desktop, Console & Web.

Function: Gets the minimum position that a motor can go to.
Notes: The Lasterror property is set.

136.33.18 getStopped(index as Integer) as boolean

MBS USB Plugin, Plugin Version: 8.4, Platforms: macOS, Linux, Windows, Targets: Desktop, Console & Web.

Function: Gets the stopped state of a motor. This is true when the motor is not moving and there are no outstanding commands.
Notes:

index: The motor index.

The Lasterror property is set.

136.33.19 getTargetPosition(index as Integer) as int64

MBS USB Plugin, Plugin Version: 8.4, Platforms: macOS, Linux, Windows, Targets: Desktop, Console & Web.

Function: Gets the last set target position of a motor.
Notes:

index: The motor index.

The Lasterror property is set.

136.33.20 getVelocity(index as Integer) as Double

MBS USB Plugin, Plugin Version: 8.4, Platforms: macOS, Linux, Windows, Targets: Desktop, Console & Web.

Function: Gets the current velocity of a motor.
Notes:

index: The motor index.

The Lasterror property is set.

136.33.21 getVelocityLimit(index as Integer) as Double

MBS USB Plugin, Plugin Version: 8.4, Platforms: macOS, Linux, Windows, Targets: Desktop, Console & Web.

Function: Gets the last set velocity limit for a motor.
Notes:

index: The motor index.

The Lasterror property is set.

136.33.22 getVelocityMax(index as Integer) as Double

MBS USB Plugin, Plugin Version: 8.4, Platforms: macOS, Linux, Windows, Targets: Desktop, Console & Web.

Function: Gets the minimum velocity that can be set for a motor.
Notes:

index: The motor index.

The Lasterror property is set.

136.33.23 getVelocityMin(index as Integer) as Double

MBS USB Plugin, Plugin Version: 8.4, Platforms: macOS, Linux, Windows, Targets: Desktop, Console & Web.

Function: Gets the minimum velocity that can be set for a motor.
Notes: The Lasterror property is set.

136.33.24 setAcceleration(index as Integer, value as Double)

MBS USB Plugin, Plugin Version: 7.7, Platforms: macOS, Linux, Windows, Targets: Desktop, Console & Web.

Function: Sets the acceleration.
Notes: The Lasterror property is set.

136.33.25 setCurrentLimit(index as Integer, value as Double)

MBS USB Plugin, Plugin Version: 8.4, Platforms: macOS, Linux, Windows, Targets: Desktop, Console & Web.

Function: Gets the current limit for a motor.
Notes:

index: The motor index.

The Lasterror property is set.

136.33.26 setCurrentPosition(index as Integer, value as int64)

MBS USB Plugin, Plugin Version: 8.4, Platforms: macOS, Linux, Windows, Targets: Desktop, Console & Web.

Function: Sets the current position of a motor.
Notes:

This will not move the motor, just update the position value.

index: The motor index.
value: The position.

The Lasterror property is set.

136.33.27 setEngaged(index as Integer, value as boolean)

MBS USB Plugin, Plugin Version: 8.4, Platforms: macOS, Linux, Windows, Targets: Desktop, Console & Web.

Function: Sets the engaged state of a motor. This is whether the motor is powered or not.
Notes:

index: The motor index.
value: The engaged state. Possible values are true and false.

The Lasterror property is set.

136.33.28 setTargetPosition(index as Integer, value as int64)

MBS USB Plugin, Plugin Version: 8.4, Platforms: macOS, Linux, Windows, Targets: Desktop, Console & Web.

Function: Sets the target position of a motor.
Notes:

index: The motor index.

The Lasterror property is set.

136.33.29 setVelocityLimit(index as Integer, value as Double)

MBS USB Plugin, Plugin Version: 8.4, Platforms: macOS, Linux, Windows, Targets: Desktop, Console & Web.

Function: Sets the velocity limit for a motor.
Notes:

index: The motor index.

The Lasterror property is set.

136.33.30 Events

136.33.31 CurrentChanged(index as Integer, value as Double)

MBS USB Plugin, Plugin Version: 7.7, Platforms: macOS, Linux, Windows, Targets: .

Function: The current value changed.
Notes:

With plugin version 8.5 and newer this event is executed on the main thread of your application to avoid crashes with Xojo. Events are buffered until you the main thread has time available.
Older plugins execute the event on the thread where the event was created which may lead into problems described in the ThreadMBS class documentation.

136.33.32 InputChanged(index as Integer, value as Integer)

MBS USB Plugin, Plugin Version: 7.7, Platforms: macOS, Linux, Windows, Targets: .

Function: The input value changed.
Notes:

With plugin version 8.5 and newer this event is executed on the main thread of your application to avoid crashes with Xojo. Events are buffered until you the main thread has time available.
Older plugins execute the event on the thread where the event was created which may lead into problems described in the ThreadMBS class documentation.

136.33.33 ServoChanged(index as Integer, value as int64)

MBS USB Plugin, Plugin Version: 7.7, Platforms: macOS, Linux, Windows, Targets: .

Function: The servo value changed.
Notes:

With plugin version 8.5 and newer this event is executed on the main thread of your application to avoid crashes with Xojo. Events are buffered until you the main thread has time available.
Older plugins execute the event on the thread where the event was created which may lead into problems described in the ThreadMBS class documentation.

136.33.34 VelocityChanged(index as Integer, value as Double)

MBS USB Plugin, Plugin Version: 8.4, Platforms: macOS, Linux, Windows, Targets: .

Function: This event is called when the velocity changes.
Notes:

With plugin version 8.5 and newer this event is executed on the main thread of your application to avoid crashes with Xojo. Events are buffered until you the main thread has time available.
Older plugins execute the event on the thread where the event was created which may lead into problems described in the ThreadMBS class documentation.

136.34 class PhidgetTemperatureSensorMBS

136.34.1 class PhidgetTemperatureSensorMBS

MBS USB Plugin, Plugin Version: 7.7, Platforms: macOS, Linux, Windows, Targets: Desktop, Console & Web.

Function: The class for a phidget temperature sensor.
Notes:

The PhidgetTemperatureSensor is a component that provides a high-level programmer interface to control a PhidgetTemperatureSensor device connected through a USB port.

With this component, the programmer can:

- Read the temperature of Thermocouple device.
- Read cold junction temperature.
- Get notification of temperature change.

Subclass of the PhidgetMBS class.

136.34.2 Methods

136.34.3 Constructor

MBS USB Plugin, Plugin Version: 7.7, Platforms: macOS, Linux, Windows, Targets: Desktop, Console & Web.

Function: The constructor.
Notes: On success the handle value is not zero.

136.34.4 getAmbientTemperature as Double

MBS USB Plugin, Plugin Version: 8.4, Platforms: macOS, Linux, Windows, Targets: Desktop, Console & Web.

Function: Gets the ambient (board) temperature.
Notes: The Lasterror property is set.

136.34.5 getAmbientTemperatureMax as Double

MBS USB Plugin, Plugin Version: 8.4, Platforms: macOS, Linux, Windows, Targets: Desktop, Console & Web.

Function: Gets the maximum temperature that the ambient onboard temperature sensor can measure.
Notes: The Lasterror property is set.

136.34.6 getAmbientTemperatureMin as Double

MBS USB Plugin, Plugin Version: 8.4, Platforms: macOS, Linux, Windows, Targets: Desktop, Console & Web.

Function: Gets the minimum temperature that the ambient onboard temperature sensor can measure.
Notes: The Lasterror property is set.

136.34.7 getPotential(index as Integer) as Double

MBS USB Plugin, Plugin Version: 7.7, Platforms: macOS, Linux, Windows, Targets: Desktop, Console & Web.

Function: Returns the potential value for the temperature sender with the given index.
Notes: The Lasterror property is set.

136.34.8 getPotentialMax(index as Integer) as Double

MBS USB Plugin, Plugin Version: 8.4, Platforms: macOS, Linux, Windows, Targets: Desktop, Console & Web.

Function: Gets the maximum potential that a thermocouple input can measure.
Notes: The Lasterror property is set.

136.34.9 getPotentialMin(index as Integer) as Double

MBS USB Plugin, Plugin Version: 8.4, Platforms: macOS, Linux, Windows, Targets: Desktop, Console & Web.

Function: Gets the minimum potential that a thermocouple input can measure.
Notes: The Lasterror property is set.

136.34.10 getTemperature(index as Integer) as Double

MBS USB Plugin, Plugin Version: 7.7, Platforms: macOS, Linux, Windows, Targets: Desktop, Console & Web.

Function: Returns the current temperature in Celsius or Fahrenheit (depending on UseImperial property).
Notes:

Index = 0 returns the temperature of the cold junction.
Index = 1 returns the temperatrue of the thermocouple.

Note that this value defaults to -500. Applications that do not wish to see this value should use Change Handlers instead of polling the device for data.

The Lasterror property is set.

136.34.11 getTemperatureChangeTrigger(index as Integer) as Double

MBS USB Plugin, Plugin Version: 7.7, Platforms: macOS, Linux, Windows, Targets: Desktop, Console & Web.

Function: Gets the amount of change that should exist between the last reported value and the current value before an TemperatureChange event is fired.
Notes: The Lasterror property is set.

136.34.12 getTemperatureInputCount as Integer

MBS USB Plugin, Plugin Version: 8.4, Platforms: macOS, Linux, Windows, Targets: Desktop, Console & Web.

Function: Gets the number of thermocouple inputs supported by this board.
Notes: The Lasterror property is set.

136.34.13 getTemperatureMax(index as Integer) as Double

MBS USB Plugin, Plugin Version: 8.4, Platforms: macOS, Linux, Windows, Targets: Desktop, Console & Web.

Function: Gets the maximum temperature that can be measured by a thermocouple input. This depends on the type of thermocouple attached.
Notes: The Lasterror property is set.

136.34.14 getTemperatureMin(index as Integer) as Double

MBS USB Plugin, Plugin Version: 8.4, Platforms: macOS, Linux, Windows, Targets: Desktop, Console & Web.

Function: Gets the minimum temperature that can be measured by a thermocouple input.
Notes:

This depends on the type of thermocouple attached.
The Lasterror property is set.

136.34.15 getThermocoupleType(index as Integer) as Integer

MBS USB Plugin, Plugin Version: 8.4, Platforms: macOS, Linux, Windows, Targets: Desktop, Console & Web.

Function: Gets the type of thermocouple set to be at a thermocouple input. By default this is K-Type.
Notes:

The Lasterror property is set.
type: The thermocouple type.

136.34.16 setTemperatureChangeTrigger(index as Integer, value as Double)

MBS USB Plugin, Plugin Version: 7.7, Platforms: macOS, Linux, Windows, Targets: Desktop, Console & Web.

Function: Specifies the amount of change that should exist between the last reported value and the current value before an TemperatureChange event is fired.
Notes: The Lasterror property is set.

136.34.17 setThermocoupleType(index as Integer, value as Integer)

MBS USB Plugin, Plugin Version: 8.4, Platforms: macOS, Linux, Windows, Targets: Desktop, Console & Web.

Function: Sets the type of thermocouple plugged into a thermocouple input. By default this is K-Type.
Example:

```
dim t as PhidgetTemperatureSensorMBS

const PHIDGET_TEMPERATURE_SENSOR_K_TYPE = 1 // K-Type thermocouple
const PHIDGET_TEMPERATURE_SENSOR_J_TYPE = 2 // J-Type thermocouple
const PHIDGET_TEMPERATURE_SENSOR_E_TYPE = 3 // E-Type thermocouple
```

```
const PHIDGET_TEMPERATURE_SENSOR_T_TYPE = 4 // T-Type thermocouple

t.setThermocoupleType 0, PHIDGET_TEMPERATURE_SENSOR_T_TYPE
```

Notes: The Lasterror property is set.

136.34.18 Events

136.34.19 TemperatureChanged(index as Integer, value as Double)

MBS USB Plugin, Plugin Version: 7.7, Platforms: macOS, Linux, Windows, Targets: .

Function: The temperatur changed.
Notes:

Index: Index of the Temperature Sensor firing the Event
Value: Value of the Temperature Sensor

With plugin version 8.5 and newer this event is executed on the main thread of your application to avoid crashes with Xojo. Events are buffered until you the main thread has time available.
Older plugins execute the event on the thread where the event was created which may lead into problems described in the ThreadMBS class documentation.

136.34.20 Constants

136.34.21 PHIDGET_TEMPERATURE_SENSOR_E_TYPE = 3

MBS USB Plugin, Plugin Version: 11.0.

Function: One of the sensor type constants.
Notes: E-Type thermocouple

136.34.22 PHIDGET_TEMPERATURE_SENSOR_J_TYPE = 2

MBS USB Plugin, Plugin Version: 11.0.

Function: One of the sensor type constants.
Notes: J-Type thermocouple

136.34.23 PHIDGET_TEMPERATURE_SENSOR_K_TYPE = 1

MBS USB Plugin, Plugin Version: 11.0.

Function: One of the sensor type constants.
Notes: K-Type thermocouple

136.34.24 PHIDGET_TEMPERATURE_SENSOR_T_TYPE = 4

MBS USB Plugin, Plugin Version: 11.0.

Function: One of the sensor type constants.
Notes: T-Type thermocouple

136.35 class PhidgetTextLCDMBS

136.35.1 class PhidgetTextLCDMBS

MBS USB Plugin, Plugin Version: 7.7, Platforms: macOS, Linux, Windows, Targets: Desktop, Console & Web.

Function: The class for the phidget text LCD.
Notes:

The PhidgetTextLCD is a component that provides a high-level programmer interface to control a PhidgetTextLCD device connected through a USB port.

With this component, the programmer can:

- Display text on a PhidgetTextLCD module.

Subclass of the PhidgetMBS class.

136.35.2 Methods

136.35.3 Constructor

MBS USB Plugin, Plugin Version: 7.7, Platforms: macOS, Linux, Windows, Targets: Desktop, Console & Web.

Function: The constructor.
Notes:

On success the handle value is not zero.
Lasterror is set.

136.35.4 getBacklight as boolean

MBS USB Plugin, Plugin Version: 8.4, Platforms: macOS, Linux, Windows, Targets: Desktop, Console & Web.

Function: Gets the state of the backlight.
Notes: The Lasterror property is set.

136.35.5 getBrightness as Integer

MBS USB Plugin, Plugin Version: 11.0, Platforms: macOS, Linux, Windows, Targets: Desktop, Console & Web.

Function: Gets the brightness of the backlight. Not supported on all TextLCDs
Notes:

The backlight brightness has a range of 0 to 255.
The Lasterror property is set.

136.35.6 getColumnCount as Integer

MBS USB Plugin, Plugin Version: 8.4, Platforms: macOS, Linux, Windows, Targets: Desktop, Console & Web.

Function: Gets the number of columns per supported by this display.
Notes: The Lasterror property is set.

136.35.7 getContrast as Integer

MBS USB Plugin, Plugin Version: 7.7, Platforms: macOS, Linux, Windows, Targets: Desktop, Console & Web.

Function: Gets the contrast value from 0-255.
Notes:

Note that this defaults to 0.
The Lasterror property is set.

136.35.8 getCursorBlink as Integer

MBS USB Plugin, Plugin Version: 7.7, Platforms: macOS, Linux, Windows, Targets: Desktop, Console & Web.

Function: Determines if the cursor's blinking is on or off.
Notes:

Note that this defaults to False.
The Lasterror property is set.

136.35.9 getCursorOn as Integer

MBS USB Plugin, Plugin Version: 7.7, Platforms: macOS, Linux, Windows, Targets: Desktop, Console & Web.

Function: Determines if the cursor is on or off.
Notes:

Note that this defaults to False.
The Lasterror property is set.

136.35.10 getRowCount as Integer

MBS USB Plugin, Plugin Version: 8.4, Platforms: macOS, Linux, Windows, Targets: Desktop, Console & Web.

Function: Gets the number of rows supported by this display.
Notes: The Lasterror property is set.

136.35.11 getScreen as Integer

MBS USB Plugin, Plugin Version: 11.1, Platforms: macOS, Linux, Windows, Targets: Desktop, Console & Web.

Function: Gets the active screen.
Notes: Lasterror is set.

136.35.12 getScreenCount as Integer

MBS USB Plugin, Plugin Version: 11.1, Platforms: macOS, Linux, Windows, Targets: Desktop, Console & Web.

Function: Gets the number of Display supported by this TextLCD.
Notes: Lasterror is set.

136.35.13 getScreenSize as Integer

MBS USB Plugin, Plugin Version: 11.1, Platforms: macOS, Linux, Windows, Targets: Desktop, Console & Web.

Function: Gets the screen size.
Notes:

See PHIDGET_TEXTLCD_SCREEN_* constants.
Lasterror is set.

136.35.14 initialize

MBS USB Plugin, Plugin Version: 11.1, Platforms: macOS, Linux, Windows, Targets: Desktop, Console & Web.

Function: Initializes the active screen.
Notes:

Only supported on the TextLCD adapter.
This should be called if a screen is attached after power up, or to clear the screen after setting the size.
Lasterror is set.

136.35.15 setBacklight(backlightState as boolean)

MBS USB Plugin, Plugin Version: 8.4, Platforms: macOS, Linux, Windows, Targets: Desktop, Console & Web.

Function: Sets the state of the backlight.
Notes: The Lasterror property is set.

136.35.16 setBrightness(Brightness as Integer)

MBS USB Plugin, Plugin Version: 11.0, Platforms: macOS, Linux, Windows, Targets: Desktop, Console & Web.

Function: Sets the brightness of the backlight. Not supported on all TextLCDs
Notes:

The backlight brightness has a range of 0 to 255.
The Lasterror property is set.

136.35.17 setContrast(Contrast as Integer)

MBS USB Plugin, Plugin Version: 7.7, Platforms: macOS, Linux, Windows, Targets: Desktop, Console & Web.

Function: Sets the contrast from 0-255.
Notes: The Lasterror property is set.

136.35.18 setCursorBlink(CursorBlink as Integer)

MBS USB Plugin, Plugin Version: 7.7, Platforms: macOS, Linux, Windows, Targets: Desktop, Console & Web.

Function: Sets the cursor's blinking on or off.
Notes: The Lasterror property is set.

136.35.19 setCursorOn(CursorOn as Integer)

MBS USB Plugin, Plugin Version: 7.7, Platforms: macOS, Linux, Windows, Targets: Desktop, Console & Web.

Function: Sets the cursor on or off.
Notes:

This cursor is displayed at the last location that was changed.

The Lasterror property is set.

136.35.20 setCustomCharacter(index as Integer, val1 as Integer, val2 as Integer)

MBS USB Plugin, Plugin Version: 7.7, Platforms: macOS, Linux, Windows, Targets: Desktop, Console & Web.

Function: Sets a custom character.
Notes:

With existing hardware, there is space for 8 custom characters : Index can range from 8 to 15.
Each character is described by a set of integers.
For more information, have a look at the TextLCD example in the examples.zip for Phidget21.

The Lasterror property is set.

136.35.21 setDisplayCharacter(index as Integer, column as Integer, character as Integer)

MBS USB Plugin, Plugin Version: 8.4, Platforms: macOS, Linux, Windows, Targets: Desktop, Console & Web.

Function: Sets a single character on the display.
Notes:

index: The row index.
column: The column index.
character: The character to display.

The Lasterror property is set.

136.35.22 setDisplayString(row as Integer, displayString as string)

MBS USB Plugin, Plugin Version: 7.7, Platforms: macOS, Linux, Windows, Targets: Desktop, Console & Web.

Function: Sets the text to display on a particular row of the display.
Notes:

Row: Row to set on display
DisplayString: String to set on display. The text will be clipped at the right edge of the display.
The Lasterror property is set.

136.35.23 setScreen(screenIndex as Integer)

MBS USB Plugin, Plugin Version: 11.1, Platforms: macOS, Linux, Windows, Targets: Desktop, Console & Web.

Function: Sets the active screen.
Notes:

This is the screen that all subsequent API calls will apply to.
Lasterror is set.

136.35.24 setScreenSize(screenSize as Integer)

MBS USB Plugin, Plugin Version: 11.1, Platforms: macOS, Linux, Windows, Targets: Desktop, Console & Web.

Function: Sets the active screen size. Only supported on the TextLCD Adapter.
Notes: Lasterror is set.

136.35.25 Constants

136.35.26 PHIDGET_TEXTLCD_SCREEN_1x16 = 4

MBS USB Plugin, Plugin Version: 11.1.

Function: One of the screen size constants for the Phidget TextLCD Adapter.
Notes: 1 row, 16 column screen

136.35.27 PHIDGET_TEXTLCD_SCREEN_1x40 = 10

MBS USB Plugin, Plugin Version: 11.1.

Function: One of the screen size constants for the Phidget TextLCD Adapter.
Notes: 1 row, 40 column screen

136.35.28 PHIDGET_TEXTLCD_SCREEN_1x8 = 2

MBS USB Plugin, Plugin Version: 11.1.

Function: One of the screen size constants for the Phidget TextLCD Adapter.
Notes: 1 row, 8 column screen

136.35.29 PHIDGET_TEXTLCD_SCREEN_2x16 = 5

MBS USB Plugin, Plugin Version: 11.1.

Function: One of the screen size constants for the Phidget TextLCD Adapter.
Notes: 2 row, 16 column screen

136.35.30 PHIDGET_TEXTLCD_SCREEN_2x20 = 7

MBS USB Plugin, Plugin Version: 11.1.

Function: One of the screen size constants for the Phidget TextLCD Adapter.
Notes: 2 row, 20 column screen

136.35.31 PHIDGET_TEXTLCD_SCREEN_2x24 = 9

MBS USB Plugin, Plugin Version: 11.1.

Function: One of the screen size constants for the Phidget TextLCD Adapter.
Notes: 2 row, 24 column screen

136.35.32 PHIDGET_TEXTLCD_SCREEN_2x40 = 11

MBS USB Plugin, Plugin Version: 11.1.

Function: One of the screen size constants for the Phidget TextLCD Adapter.
Notes: 2 row, 40 column screen

136.35.33 PHIDGET_TEXTLCD_SCREEN_2x8 = 3

MBS USB Plugin, Plugin Version: 11.1.

Function: One of the screen size constants for the Phidget TextLCD Adapter.
Notes: 2 row, 8 column screen

136.35.34 PHIDGET_TEXTLCD_SCREEN_4x16 = 6

MBS USB Plugin, Plugin Version: 11.1.

Function: One of the screen size constants for the Phidget TextLCD Adapter.
Notes: 4 row, 16 column screen

136.35.35 PHIDGET_TEXTLCD_SCREEN_4x20 = 8

MBS USB Plugin, Plugin Version: 11.1.

Function: One of the screen size constants for the Phidget TextLCD Adapter.
Notes: 4 row, 20 column screen

136.35.36 PHIDGET_TEXTLCD_SCREEN_4x40 = 12

MBS USB Plugin, Plugin Version: 11.1.

Function: One of the screen size constants for the Phidget TextLCD Adapter.
Notes: 4 row, 40 column screen (special case, requires both screen connections)

136.35.37 PHIDGET_TEXTLCD_SCREEN_NONE = 1

MBS USB Plugin, Plugin Version: 11.1.

Function: One of the screen size constants for the Phidget TextLCD Adapter.
Notes: no screen attached

136.35.38 PHIDGET_TEXTLCD_SCREEN_UNKNOWN = 13

MBS USB Plugin, Plugin Version: 11.1.

Function: One of the screen size constants for the Phidget TextLCD Adapter.
Notes: Unknown

136.36 class PhidgetTextLEDMBS

136.36.1 class PhidgetTextLEDMBS

MBS USB Plugin, Plugin Version: 7.7, Platforms: macOS, Linux, Windows, Targets: Desktop, Console & Web.

Function: The class for a phidget text LED.
Notes:

On the time the plugin was written the phidget documentation did not include this class so the documentation here is limited.
Subclass of the PhidgetMBS class.

136.36.2 Methods

136.36.3 Constructor

MBS USB Plugin, Plugin Version: 7.7, Platforms: macOS, Linux, Windows, Targets: Desktop, Console & Web.

Function: The constructor.
Notes: On success the handle value is not zero.

136.36.4 getBrightness as Integer

MBS USB Plugin, Plugin Version: 7.7, Platforms: macOS, Linux, Windows, Targets: Desktop, Console & Web.

Function: Returns the current brightness.
Notes: The Lasterror property is set.

136.36.5 getColumnCount as Integer

MBS USB Plugin, Plugin Version: 8.4, Platforms: macOS, Linux, Windows, Targets: Desktop, Console & Web.

Function: Gets the number of columns per supported by this display.
Notes: The Lasterror property is set.

136.36.6 getRowCount as Integer

MBS USB Plugin, Plugin Version: 8.4, Platforms: macOS, Linux, Windows, Targets: Desktop, Console & Web.

Function: Gets the number of rows supported by this display.
Notes: The Lasterror property is set.

136.36.7 setBrightness(Brightness as Integer)

MBS USB Plugin, Plugin Version: 7.7, Platforms: macOS, Linux, Windows, Targets: Desktop, Console & Web.

Function: Sets the brightness.
Notes: The Lasterror property is set.

136.36.8 setDisplayString(row as Integer, displayString as string)

MBS USB Plugin, Plugin Version: 7.7, Platforms: macOS, Linux, Windows, Targets: Desktop, Console & Web.

Function: Sets the display string for the given row.
Notes: The Lasterror property is set.

136.37 class PhidgetWeightSensorMBS

136.37.1 class PhidgetWeightSensorMBS

MBS USB Plugin, Plugin Version: 7.7, Platforms: macOS, Linux, Windows, Targets: Desktop, Console & Web.

Function: The class for a phidget weight sensor.
Notes:

On the time the plugin was written the phidget documentation did not include this class so the documentation here is limited.
Subclass of the PhidgetMBS class.

136.37.2 Methods

136.37.3 Constructor

MBS USB Plugin, Plugin Version: 7.7, Platforms: macOS, Linux, Windows, Targets: Desktop, Console & Web.

Function: The constructor.
Notes:

On success the handle value is not zero.
The Lasterror property is set.

136.37.4 getWeight as Double

MBS USB Plugin, Plugin Version: 7.7, Platforms: macOS, Linux, Windows, Targets: Desktop, Console & Web.

Function: Returns the current weight.
Notes: The Lasterror property is set.

136.37.5 getWeightChangeTrigger as Double

MBS USB Plugin, Plugin Version: 7.7, Platforms: macOS, Linux, Windows, Targets: Desktop, Console & Web.

Function: Gets the amount of change that should exist between the last reported value and the current value before an WeightChange event is fired.

Notes: The Lasterror property is set.

136.37.6 setWeightChangeTrigger(value as Double)

MBS USB Plugin, Plugin Version: 7.7, Platforms: macOS, Linux, Windows, Targets: Desktop, Console & Web.

Function: Sets the amount of change that should exist between the last reported value and the current value before an WeightChange event is fired.
Notes: The Lasterror property is set.

136.37.7 Events

136.37.8 WeightChanged(value as Double)

MBS USB Plugin, Plugin Version: 7.7, Platforms: macOS, Linux, Windows, Targets: .

Function: The weight changed.
Notes:

With plugin version 8.5 and newer this event is executed on the main thread of your application to avoid crashes with Xojo. Events are buffered until you the main thread has time available.
Older plugins execute the event on the thread where the event was created which may lead into problems described in the ThreadMBS class documentation.

Chapter 137

Photos

137.1 control DesktopPHLivePhotoControlMBS

137.1.1 control DesktopPHLivePhotoControlMBS

MBS Mac64bit Plugin, Plugin Version: 21.5, Platform: macOS, Targets: Desktop only.

Function: A view that displays a Live Photo—a picture that also includes motion and sound from the moments just before and after its capture.
Notes:

Use a Live Photo view to display the photo and control playback of its motion and sound content.

In macOS, Live Photo objects are available only when editing Live Photo content in a photo editing extension that runs in the Photos app—see the PHContentEditingInputMBS class to access Live Photo content in an editing session.

By default, a Live Photo view uses its own gesture recognizer to allow the user to play the motion and sound content of a Live Photo with the same interactions and visual effects seen in the Photos app. To customize this gesture recognizer—for example, to install it on a different view for proper event handling in your app's view hierarchy—use the playbackGestureRecognizer property.

To animate the view briefly to hint that a picture is a Live Photo, use the startPlayback method with the PlaybackStyleHint option.

137.1.2 Methods

137.1.3 available as boolean

MBS Mac64bit Plugin, Plugin Version: 21.5, Platform: macOS, Targets: Desktop only.

Function: Whether this control is available.

137.1.4 startPlayback(style as integer)

MBS Mac64bit Plugin, Plugin Version: 21.5, Platform: macOS, Targets: Desktop only.

Function: Begins playback of Live Photo content in the view.
Notes:

style: An option for how much of the Live Photo's motion and sound content to play. See PHLivePhotoViewPlaybackStyle.

Use the style parameter to choose whether to play the full motion and sound content of the Live Photo or only a brief section.

Typically, an app does not need to directly control playback, because a Live Photo view provides interactive playback control. Use this method only when non-interactive playback is appropriate—for example, to briefly animate the content to indicate that a view contains a Live Photo rather than a still image.

137.1.5 stopPlayback

MBS Mac64bit Plugin, Plugin Version: 21.5, Platform: macOS, Targets: Desktop only.

Function: Ends playback of Live Photo content in the view.
See also:

- 137.1.6 stopPlayback(animated as boolean) 21736

137.1.6 stopPlayback(animated as boolean)

MBS Mac64bit Plugin, Plugin Version: 21.5, Platform: macOS, Targets: Desktop only.

Function: Ends playback of Live Photo content in the view.
See also:

- 137.1.5 stopPlayback 21736

137.1.7 Properties

137.1.8 audioVolume as Single

MBS Mac64bit Plugin, Plugin Version: 21.5, Platform: macOS, Targets: Desktop only.

Function: The audio gain to apply to the Live Photo's movie content during playback.
Notes:

Values for this property must be between 0.0 and 1.0, inclusive. A value of 1.0 (the default) plays audio content from the Live Photo at full volume (relative to the system volume). A value of 0.0 is equivalent to setting the muted property to true.
(Read and Write property)

137.1.9 ContentMode as Integer

MBS Mac64bit Plugin, Plugin Version: 21.5, Platform: macOS, Targets: Desktop only.

Function: The content mode.
Notes: (Read and Write property)

137.1.10 LivePhoto as PHLivePhotoMBS

MBS Mac64bit Plugin, Plugin Version: 21.5, Platform: macOS, Targets: Desktop only.

Function: The Live Photo displayed in the view.
Notes: (Read and Write property)

137.1.11 livePhotoBadgeView as NSViewMBS

MBS Mac64bit Plugin, Plugin Version: 21.5, Platform: macOS, Targets: Desktop only.

Function: A view for displaying Live Photo status.
Notes:

The PHLivePhotoViewMBS uses this subview to display icons indicating the existence or status of Live Photo content. Photos manages the content displayed in the badge view, so you don't need to do anything with view's content—instead, this property provides access to the badge view so you can change where it appears in your view hierarchy if needed. For example, if you display a Live Photo view within a scroll view, you can move the badge view so that its position remains constant while the scroll view scrolls.
(Read only property)

137.1.12 muted as Boolean

MBS Mac64bit Plugin, Plugin Version: 21.5, Platform: macOS, Targets: Desktop only.

Function: A Boolean value that determines whether the view plays the audio content of its Live Photo.
Notes:

The default value is false, indicating that the view plays audio content along with the motion content of its Live Photo. Change this value to true to play motion content but not audio content.
(Read and Write property)

137.1.13 View as NSViewMBS

MBS Mac64bit Plugin, Plugin Version: 21.5, Platform: macOS, Targets: Desktop only.

Function: The view used in the control.
Notes:

Use this object to set more options on the control.
(Read only property)

137.1.14 Events

137.1.15 BoundsChanged

MBS Mac64bit Plugin, Plugin Version: 21.5, Platform: macOS, Targets: .

Function: The event called when the bounds, but not the frame, changed.

137.1.16 didEndPlaybackWithStyle(playbackStyle as Integer)

MBS Mac64bit Plugin, Plugin Version: 21.5, Platform: macOS, Targets: .

Function: Notifies the delegate that Live Photo playback has ended.
Notes: playbackStyle: The style of playback, indicating whether the content was played in full or briefly previewed.

137.1.17 EnableMenuItems

MBS Mac64bit Plugin, Plugin Version: 21.5, Platform: macOS, Targets: .

Function: The event where you can enable menu items.

137.1.18 FrameChanged

MBS Mac64bit Plugin, Plugin Version: 21.5, Platform: macOS, Targets: .

Function: The event called when the frame changed.
Notes: This event notifies you, that the control changed it's bounding frame, which is position and/or size.

137.1.19 GotFocus

MBS Mac64bit Plugin, Plugin Version: 21.5, Platform: macOS, Targets: .

Function: The control itself got focus.
Notes: This only fires if the control itself got focus and not a sub control.

137.1.20 LostFocus

MBS Mac64bit Plugin, Plugin Version: 21.5, Platform: macOS, Targets: .

Function: The control lost focus.
Notes: This only fires if the control itself lost focus and not a sub control.

137.1.21 MenuAction(HitItem as MenuItem) As Boolean

MBS Mac64bit Plugin, Plugin Version: 21.5, Platform: macOS, Targets: .

Function: Called when a menuitem is choosen.
Notes: This allows the control to react on its relevant menu items. Please return true if you handled it or false to give others a chance.

137.1.22 MouseDown(x as Integer, y as Integer, Modifiers as Integer) As Boolean

MBS Mac64bit Plugin, Plugin Version: 21.5, Platform: macOS, Targets: .

Function: The mouse button was pressed inside the control's region at the location passed in to x, y.
Notes:

The coordinates x and y are local to the control, i.e. they represent the position of the mouse click relative to the upper-left corner or the Control.

Return True if you are going to handle the MouseDown. In such a case:

- The Action event, if any, will not execute and the state of the object will not change.
- You will receive the MouseDrag and MouseUp events.

If you return False, the system handles the MouseDown so the above event handlers do not get called.

137.1.23 MouseDrag(x as Integer, y as Integer)

MBS Mac64bit Plugin, Plugin Version: 21.5, Platform: macOS, Targets: .

Function: This event fires continuously after the mouse button was pressed inside the Control.
Notes:

Mouse location is local to the control passed in to x, y.
As this event is fired continuously (hundreds of time per second), it is your responsibility to determine if the mouse has really moved.

137.1.24 MouseUp(x As Integer, y As Integer)

MBS Mac64bit Plugin, Plugin Version: 21.5, Platform: macOS, Targets: .

Function: The mouse button was released.
Notes: Use the x and y parameters to determine if the mouse button was released within the control's boundaries.

137.1.25 ScaleFactorChanged(NewFactor as double)

MBS Mac64bit Plugin, Plugin Version: 21.5, Platform: macOS, Targets: .

Function: The backing store scale factor has changed.
Notes: Please invalidate any cached bitmaps or other relevant state.

137.1.26 willBeginPlaybackWithStyle(playbackStyle as Integer)

MBS Mac64bit Plugin, Plugin Version: 21.5, Platform: macOS, Targets: .

Function: Notifies the control that Live Photo playback is about to begin.
Notes: playbackStyle: The style of playback, indicating whether the content is to be played in full or briefly

previewed.

137.1.27 Constants

137.1.28 ContentModeAspectFill = 1

MBS Mac64bit Plugin, Plugin Version: 21.5.

Function: One of the content mode constants.
Notes: Aspect Fill.

137.1.29 ContentModeAspectFit = 0

MBS Mac64bit Plugin, Plugin Version: 21.5.

Function: One of the content mode constants.
Notes: Aspect Fit.

137.1.30 PlaybackStyleFull = 1

MBS Mac64bit Plugin, Plugin Version: 21.5.

Function: One of the playback styles.
Notes: Plays back the entire motion and sound content of the Live Photo, including transition effects at the start and end.

137.1.31 PlaybackStyleHint = 2

MBS Mac64bit Plugin, Plugin Version: 21.5.

Function: One of the playback styles.
Notes: Plays back only a brief section of the motion content of the Live Photo, without sound.

137.1.32 PlaybackStyleUndefined = 0

MBS Mac64bit Plugin, Plugin Version: 21.5.

Function: One of the playback styles.
Notes: This value is invalid for use.

137.2 class PHAdjustmentDataMBS

137.2.1 class PHAdjustmentDataMBS

MBS Mac64bit Plugin, Plugin Version: 20.2, Platform: macOS, Targets: Desktop & iOS.

Function: A description of the edits made to an asset's photo, video, or Live Photo content, which allows your app to reconstruct or revert the effects of prior editing sessions.
Notes:

When a user edits an asset, Photos saves a PHAdjustmentData object along with the modified image or video data. This object provides an application-defined "recipe" you can use to reconstruct the edit. For example, if your app applies filters to a photo, you might might create adjustment data that identifies which filters the user picked, the parameters for each, and the order to apply the filters in. Later, the user can resume working with those filters and parameters by using your app or another app that understands your adjustment data format. When iCloud Photos is enabled, a user can revert or resume edits made on a different device.

You work with adjustment data when editing an asset, using either the requestContentEditingInputWithOptions method or a photo extension view controller that implements the PHContentEditingController protocol.

- When you begin an edit (through a PHContentEditingInputMBS object), examine the editing input's adjustmentData property to decide whether the last edit made to the asset is compatible with your app. If so, you can allow the user to resume working with that edit. If not, you can make further edits to the last saved version of the photo.

- When you commit an edit (through a PHContentEditingOutputMBS object), provide a new adjustment whose data represents the changes your app made.

For each asset, Photos stores only one PHAdjustmentDataMBS object, representing the most recent edit made to the asset's content.

137.2.2 Methods

137.2.3 available as boolean

MBS Mac64bit Plugin, Plugin Version: 20.2, Platform: macOS, Targets: Desktop & iOS.

Function: Checks whether class is available.
Notes: Should return true on MacOS 10.11 or newer.

137.2.4 Constructor(formatIdentifier as string, formatVersion as string, data as Memoryblock)

MBS Mac64bit Plugin, Plugin Version: 20.2, Platform: macOS, Targets: Desktop & iOS.

Function: Initializes an adjustment object with the specified format and data.
Notes:

formatIdentifier: A string that uniquely identifies the format of the adjustment data.
formatVersion: A version number for the adjustment data format.
data: A serialized form of whatever information is needed to reconstruct the adjustment.

Returns an initialized adjustment object.

To uniquely identify the adjustments your app makes, use the the formatIdentifier and formatVersion parameters. These parameters help you determine whether and how to interpret the adjustment data when working with an edited asset later. For best results, use reverse-DNS-style identifiers and monotonically increasing version numbers.
For example, in the first version of your app, you might save adjustment data using the identifier com.example.myApp and version 1.0. If a later version of your app adds incompatible information to the adjustment data, you can use the same identifier and increase the version number to 2.0.

Use the data parameter to store whatever information is useful to your app for reconstructing an edit. For example, if your app applies Core Image filters to photos, you can use this parameter to store a serialized property list that describes the filters and their parameters.

Because Photos limits the size of adjustment data, you should keep your edit information short and descriptive. Don't use image data to describe an edit—instead, save only the minimal information that is needed to recreate the edit.
Your app must provide a non-empty Memoryblock for the data parameter. If you cannot provide relevant data to describe an edit, you may pass data that encodes an NSUUID object.

137.2.5 Properties

137.2.6 data as Memoryblock

MBS Mac64bit Plugin, Plugin Version: 20.2, Platform: macOS, Targets: Desktop & iOS.

Function: Data that contains the information necessary to reconstruct the adjustment.
Notes:

Use this property to resume working with the last edit that was made to an asset. For example, if your app applies Core Image filters to photos, this property may hold a serialized property list that describes the filters and their parameters. Use the formatIdentifier and formatVersion properties to determine whether

the adjustment data saved with an asset is in a format that your app can understand.
(Read only property)

137.2.7 formatIdentifier as String

MBS Mac64bit Plugin, Plugin Version: 20.2, Platform: macOS, Targets: Desktop & iOS.

Function: A string uniquely identifying the format of the adjustment data.
Notes:

Set this identifier when you create an adjustment object with the constructor. For best results, identify your organization or product using a reverse-DNS-style name, such as com.example.myApp.

Read this property, and the formatVersion property, to determine whether the adjustment data saved with an asset was created by your app or is otherwise compatible with your app.
(Read only property)

137.2.8 formatVersion as String

MBS Mac64bit Plugin, Plugin Version: 20.2, Platform: macOS, Targets: Desktop & iOS.

Function: A version number for the adjustment data format.
Notes:

Set this identifier when creating an adjustment object with the constructor.
Read this property, and the formatIdentifier property, to determine whether the adjustment data saved with an asset was created by your app or is otherwise compatible with your app.
For example, in the first version of your app, you might save adjustment data using the identifier com.example.myApp and version 1.0. If a later version of your app adds incompatible information to the adjustment data, you can use the same identifier and increase the version number to 2.0.
(Read only property)

137.2.9 Handle as Integer

MBS Mac64bit Plugin, Plugin Version: 20.2, Platform: macOS, Targets: Desktop & iOS.

Function: The internal object reference.
Notes: (Read and Write property)

137.3 class PHAssetChangeRequestMBS

137.3.1 class PHAssetChangeRequestMBS

MBS Mac64bit Plugin, Plugin Version: 20.2, Platform: macOS, Targets: Desktop & iOS.

Function: A request to create, delete, change metadata for, or edit the content of a Photos asset, for use in a photo library change block.
Notes:

You use the PHAssetChangeRequest class to request changes for PHAssetMBS objects. To make changes to assets in the Photos library, create a change request by using the appropriate class method for the change you want to perform.

- Call one of the methods listed in Adding New Assets to create a new asset from an image or video file.
- Call the deleteAssets: method to delete existing assets.
- Call the changeRequestForAsset: method to modify an asset's content or metadata.

A change request for creating or modifying an asset works like a mutable version of the asset object. Use the change request's properties to request changes to the corresponding properties of the asset itself.

After Photos runs the change block and calls your completion handler, the asset's state reflects the changes that you requested in the block.

If you create or use a change request object outside a photo library change block, Photos raises an Objective-C exception. For details on change blocks, see PHPhotoLibraryMBS.

137.3.2 Methods

137.3.3 available as boolean

MBS Mac64bit Plugin, Plugin Version: 20.2, Platform: macOS, Targets: Desktop & iOS.

Function: Checks whether class is available.
Notes: Should return true on MacOS 10.15 or newer.

137.3.4 changeRequestForAsset(asset as PHAssetMBS) as PHAssetChangeRequestMBS

MBS Mac64bit Plugin, Plugin Version: 20.2, Platform: macOS, Targets: Desktop & iOS.

Function: Creates a request for modifying the specified asset.
Notes:

asset: The asset to be modified.

Returns an asset change request.

Before editing an asset, use its canPerformEditOperation method to see if the asset allows editing.

After you create a change request within a photo library change block, propose changes to the original asset's properties by setting the corresponding properties of the change request. After Photos runs your change block, the asset's properties reflect your changes. For details on change blocks, see PHPhotoLibraryMBS.

To edit an asset's image or video content, first begin a content editing session with the asset's requestContentEditingInputWithOptions method. You commit a content edit by setting the contentEditingOutput property of a change request within a change block. For more information about asset content editing, see PHAssetMBS.

137.3.5 Constructor

MBS Mac64bit Plugin, Plugin Version: 20.2, Platform: macOS, Targets: Desktop & iOS.

Function: The constructor.

137.3.6 creationRequestForAssetFromImage(image as NSImageMBS) as PHAssetChangeRequestMBS

MBS Mac64bit Plugin, Plugin Version: 20.2, Platform: macOS, Targets: Desktop & iOS.

Function: Creates a request for adding a new image asset to the Photos library.
Notes:

image: An image.

Returns an asset creation request.

Call this method within a photo library change block to create a new asset. For details on change blocks, see PHPhotoLibraryMBS.
To reference the newly created asset later in the same change block or after the change block completes, use the placeholderForCreatedAsset property to retrieve a placeholder object.

137.3.7 creationRequestForAssetFromImageAtFile(file as FolderItem) as PHAssetChangeRequestMBS

MBS Mac64bit Plugin, Plugin Version: 20.2, Platform: macOS, Targets: Desktop & iOS.

Function: Creates a request for adding a new image asset to the Photos library, using the image file at the specified URL.
Notes:

file: A URL for an image file.

Returns an asset creation request.

Call this method within a photo library change block to create a new asset. For details on change blocks, see PHPhotoLibraryMBS.

To set metadata properties of the newly created asset, use the corresponding properties of the change request (listed in Modifying Assets). To reference the newly created asset later in the same change block or after the change block completes, use the placeholderForCreatedAsset property to retrieve a placeholder object.

137.3.8 creationRequestForAssetFromVideoAtFileURL(file as FolderItem) as PHAssetChangeRequestMBS

MBS Mac64bit Plugin, Plugin Version: 20.2, Platform: macOS, Targets: Desktop & iOS.

Function: Creates a request for adding a new video asset to the Photos library, using the video file at the specified URL.
Notes:

file: A folderitem for a video file.

Returns an asset creation request.

Call this method within a photo library change block to create a new asset. For details on change blocks, see PHPhotoLibraryMBS.

To set metadata properties of the newly created asset, use the corresponding properties of the change request (listed in Modifying Assets). To reference the newly created asset later in the same change block or after the change block completes, use the placeholderForCreatedAsset property to retrieve a placeholder object.

137.3.9 deleteAssets(assets() as PHAssetMBS)

MBS Mac64bit Plugin, Plugin Version: 20.2, Platform: macOS, Targets: Desktop & iOS.

Function: Requests that the specified assets be deleted.
Notes:

assets: An array of PHAssetMBS objects to be deleted.

Call this method within a photo library change block to delete assets. For details on change blocks, see PHPhotoLibraryMBS.

137.3.10 revertAssetContentToOriginal

MBS Mac64bit Plugin, Plugin Version: 20.2, Platform: macOS, Targets: Desktop & iOS.

Function: Request to revert any edits made to the asset's content.
Notes:

When an asset has been edited, Photos stores multiple versions of the asset: the original version of the asset as it was first captured or imported, and the input and output of the most recent edit. (You work with asset versions when requesting to edit an asset's content—see PHContentEditingInputRequestOptions.) Call this method to revert to the original version of the asset, discarding all edits.

This request fails if original content for the asset is not available on the current device (for example, if iCloud Photo Library is enabled and the user has edited the asset on a different device). Use PHAssetResourceManagerMBS to ensure that original asset content is downloaded to the current device before making this request.

137.3.11 Properties

137.3.12 contentEditingOutput as PHContentEditingOutputMBS

MBS Mac64bit Plugin, Plugin Version: 20.2, Platform: macOS, Targets: Desktop & iOS.

Function: The output of an asset content editing session.
Notes:

To edit an asset's image or video content, you must first begin a content editing session with the asset's requestContentEditingInputWithOptions method. You commit a content edit by setting the contentEditingOutput property of a change request within a change block. For more information about asset content editing, see PHAssetMBS.
(Read and Write property)

137.3.13 creationDate as Date

MBS Mac64bit Plugin, Plugin Version: 20.2, Platform: macOS, Targets: Desktop only.

Function: The date and time at which the asset claims to have been originally created.
Notes:

Set this property to change the creation date of an asset.
(Read and Write property)

137.3.14 creationDateTime as DateTime

MBS Mac64bit Plugin, Plugin Version: 20.5, Platform: macOS, Targets: Desktop & iOS.

Function: The date and time at which the asset claims to have been originally created.
Notes:

Set this property to change the creation date of an asset.
(Read and Write property)

137.3.15 Favorite as Boolean

MBS Mac64bit Plugin, Plugin Version: 20.2, Platform: macOS, Targets: Desktop & iOS.

Function: A Boolean value that indicates whether the asset is marked as one of the user's favorites.
Notes: (Read and Write property)

137.3.16 Hidden as Boolean

MBS Mac64bit Plugin, Plugin Version: 20.2, Platform: macOS, Targets: Desktop & iOS.

Function: A Boolean value that indicates whether the asset is hidden in collections.
Notes:

Hidden assets do not appear in the Moments interface in the Photos app.
(Read and Write property)

137.3.17 location as Variant

MBS Mac64bit Plugin, Plugin Version: 20.2, Platform: macOS, Targets: Desktop & iOS.

Function: The location information saved with the asset.
Notes:

Typically, an asset's location metadata identifies the place where the asset was captured. Use this property to provide a different location.

We pass result, the CLLocationMBS object, as variant to avoid plugin dependencies.
(Read and Write property)

137.3.18 placeholderForCreatedAsset as PHObjectPlaceholderMBS

MBS Mac64bit Plugin, Plugin Version: 20.2, Platform: macOS, Targets: Desktop & iOS.

Function: A placeholder object for the asset that the change request creates.
Notes:

Use this property if you need to reference the asset created by a change request within the same change block.
(Read only property)

137.4 class PHAssetCollectionChangeRequestMBS

137.4.1 class PHAssetCollectionChangeRequestMBS

MBS Mac64bit Plugin, Plugin Version: 20.2, Platform: macOS, Targets: Desktop & iOS.

Function: A request to create, delete, or modify a Photos asset collection, for use in a photo library change block.
Notes:

You use the PHAssetCollectionChangeRequestMBS class to request changes for PHAssetCollectionMBS objects. To make changes to asset collections (such as user-created albums) in the Photos library, create a change request using the appropriate class method for the change you want to perform.

- Call the creationRequestForAssetCollectionWithTitle: method to create a new asset collection.
- Call the deleteAssetCollections: method to delete existing asset collections.
- Call the changeRequestForAssetCollection: or changeRequestForAssetCollection:assets: method to modify a collection's metadata or list of member assets.

Before creating a change request, use the canPerformEditOperation: method to verify that the collection allows the edit operation you're requesting. If you attempt to perform an unsupported edit operation, Photos throws an exception.
A change request for creating or modifying an asset collection works like a mutable version of the asset collection object. Use the change request's properties and instance methods to request changes to the asset collection itself.

After Photos runs the change block and calls your completion handler, the asset collection's state reflects the changes you requested in the block.
If you create or use a change request object outside a photo library change block, Photos raises an Objective-C exception. For details on change blocks, see PHPhotoLibraryMBS.
Subclass of the PHChangeRequestMBS class.

137.4.2 Methods

137.4.3 addAsset(asset as PHAssetMBS)

MBS Mac64bit Plugin, Plugin Version: 20.2, Platform: macOS, Targets: Desktop & iOS.

Function: Add the specified asset to the asset collection.
Notes:

asset: The PHAsset object to be added to the asset collection.

If you created the change request with a snapshot of the asset collection's contents using the changeRequestForAssetCollection method, Photos inserts the new assets after the existing assets in the collection. Otherwise, the arrangement of the new assets relative to others in the collection is undefined.

Assets from My Photo Stream or iCloud Shared Albums and assets synced to the device through iTunes cannot be added to collections. Transient asset collections (such as those created with the transientAssetCollectionWithAssets method) do not support adding or removing content.

137.4.4 addAssets(assets() as PHAssetMBS)

MBS Mac64bit Plugin, Plugin Version: 20.2, Platform: macOS, Targets: Desktop & iOS.

Function: Add the specified assets to the asset collection.
Notes:

assets: An array of PHAsset objects to be added to the asset collection.

If you created the change request with a snapshot of the asset collection's contents using the changeRequestForAssetCollection method, Photos inserts the new assets after the existing assets in the collection. Otherwise, the arrangement of the new assets relative to others in the collection is undefined.

Assets from My Photo Stream or iCloud Shared Albums and assets synced to the device through iTunes cannot be added to collections. Transient asset collections (such as those created with the transientAssetCollectionWithAssets method) do not support adding or removing content.

137.4.5 available as boolean

MBS Mac64bit Plugin, Plugin Version: 20.2, Platform: macOS, Targets: Desktop & iOS.

Function: Checks whether class is available.
Notes: Should return true on MacOS 10.15 or newer.

137.4.6 changeRequestForAssetCollection(assetCollection as PHAssetCollectionMBS) as PHAssetCollectionChangeRequestMBS

MBS Mac64bit Plugin, Plugin Version: 20.2, Platform: macOS, Targets: Desktop & iOS.

Function: Creates a request for modifying the specified asset collection.
Notes:

assetCollection: The asset collection to be modified.

Returns an asset collection change request.

After you create a change request within a photo library change block, propose changes to the collection's title or list of member assets with the properties and instance methods of the change request. After Photos runs your change block, the asset collection reflects your changes. For details on change blocks, see PHPhotoLibraryMBS.

Use this method when modifying an asset collection's metadata or when adding or removing assets without regard to their arrangement. To work with indexes in the list of member assets, use the changeRequestForAssetCollection method instead.
See also:

- 137.4.7 changeRequestForAssetCollection(assetCollection as PHAssetCollectionMBS, assets as PHFetchResultMBS) as PHAssetCollectionChangeRequestMBS 21753

137.4.7 changeRequestForAssetCollection(assetCollection as PHAssetCollectionMBS, assets as PHFetchResultMBS) as PHAssetCollectionChangeRequestMBS

MBS Mac64bit Plugin, Plugin Version: 20.2, Platform: macOS, Targets: Desktop & iOS.

Function: Creates a request for modifying the specified asset collection, with a fetch result for tracking changes.
Notes:

assetCollection: The asset collection to be modified.
assets: A fetch result listing the assets in the collection.

Returns an asset collection change request.

After you create a change request within a photo library change block, you propose changes to the collection's title or list of member assets with the properties and instance methods of the change request. After Photos runs your change block, the asset collection reflects your changes. For details on change blocks, see PHPhotoLibraryMBS.

Use this method when you need to insert, remove, or rearrange assets at specified indexes in the asset collection's list of member assets. By passing in a fetch result reflecting what your app sees as the current state of the collection's membership, the Photos framework can ensure that the indexes you specify are valid even if the collection has changed since you last fetched it. If you don't need to work with indexes in the list of member assets, you can use the changeRequestForAssetCollection method instead.
See also:

- 137.4.6 changeRequestForAssetCollection(assetCollection as PHAssetCollectionMBS) as PHAssetCollectionChangeRequestMBS 21752

137.4.8 Constructor

MBS Mac64bit Plugin, Plugin Version: 20.2, Platform: macOS, Targets: Desktop & iOS.

Function: The constructor.

137.4.9 creationRequestForAssetCollectionWithTitle(title as string) as PHAssetCollectionChangeRequestMBS

MBS Mac64bit Plugin, Plugin Version: 20.2, Platform: macOS, Targets: Desktop & iOS.

Function: Creates a request for adding a new asset collection to the Photos library.
Notes:

image: A name for the new asset collection.

Returns an asset collection creation request.

Call this method within a photo library change block to create a new asset collection. For details on change blocks, see PHPhotoLibraryMBS.
To add assets to the newly created asset collection or change its title, use the methods listed in Modifying Asset Collections. To reference the newly created asset collection later in the same change block or after the change block completes, use the placeholderForCreatedAssetCollection property to retrieve a placeholder object.

137.4.10 deleteAssetCollections(Collections() as PHCollectionListMBS)

MBS Mac64bit Plugin, Plugin Version: 20.2, Platform: macOS, Targets: Desktop & iOS.

Function: Requests that the specified asset collections be deleted.
Notes:

assetCollections: An array of PHAssetCollectionMBS objects to be deleted.

Call this method within a photo library change block to delete asset collections. For details on change blocks, see PHPhotoLibraryMBS.

137.4.11 insertAsset(asset as PHAssetMBS, index as Integer)

MBS Mac64bit Plugin, Plugin Version: 20.2, Platform: macOS, Targets: Desktop & iOS.

Function: Insert the specified asset into the collection at the specified indexes.

Notes:

asset: A PHAssetMBS object to be inserted into the asset collection.
index: The index at which the asset should be inserted. The count of locations in this index set must equal the count of assets.

To ensure that the index set you specify is valid even if the asset collection has changed since you fetched it, create a change request with a snapshot of the asset collection's contents using the changeRequestForAssetCollection method before inserting assets.

For a detailed discussion of how the index set you specify maps to insertions in the list of assets, see the similar NSMutableArray method insertObjects.

Assets from My Photo Stream or iCloud Shared Albums and assets synced to the device through iTunes cannot be added to collections. Transient asset collections (such as those created with the transientAssetCollectionWithAssets method) do not support adding or removing content.

137.4.12 insertAssets(assets() as PHAssetMBS, indexes as NSIndexSetMBS)

MBS Mac64bit Plugin, Plugin Version: 20.2, Platform: macOS, Targets: Desktop & iOS.

Function: Inserts the specified assets into the collection at the specified indexes.
Notes:

assets: An array of PHAssetMBS objects to be inserted into the asset collection.
indexes: The indexes at which the assets should be inserted. The count of locations in this index set must equal the count of assets.

To ensure that the index set you specify is valid even if the asset collection has changed since you fetched it, create a change request with a snapshot of the asset collection's contents using the changeRequestForAssetCollection method before inserting assets.

For a detailed discussion of how the index set you specify maps to insertions in the list of assets, see the similar NSMutableArray method insertObjects.

Assets from My Photo Stream or iCloud Shared Albums and assets synced to the device through iTunes cannot be added to collections. Transient asset collections (such as those created with the transientAssetCollectionWithAssets method) do not support adding or removing content.

137.4.13 moveAsset(fromIndex as Integer, toIndex as Integer)

MBS Mac64bit Plugin, Plugin Version: 20.2, Platform: macOS, Targets: Desktop & iOS.

Function: Move the asset at the specified index in the asset collection to a new index.
Notes:

fromIndex: The indexes of the asset to be moved in the asset collection.
toIndex: The index at which to place the moved asset, relative to the collection's ordering after removing the items at indexes.

When you call this method, Photos first removes the items in the indexes parameter from the collection, and then inserts them at the location specified by the toIndex parameter.
To ensure that the index set you specify is valid even if the asset collection has changed since you fetched it, create a change request with a snapshot of the asset collection's contents using the changeRequestForAssetCollection method before rearranging assets.

137.4.14 moveAssets(fromIndexes as NSIndexSetMBS, toIndex as Integer)

MBS Mac64bit Plugin, Plugin Version: 20.2, Platform: macOS, Targets: Desktop & iOS.

Function: Moves the assets at the specified indexes in the asset collection to a new index.
Notes:

fromIndexes: The indexes of the assets to be moved in the asset collection.
toIndex: The index at which to place the moved assets, relative to the collection's ordering after removing the items at indexes.

When you call this method, Photos first removes the items in the indexes parameter from the collection, and then inserts them at the location specified by the toIndex parameter.
To ensure that the index set you specify is valid even if the asset collection has changed since you fetched it, create a change request with a snapshot of the asset collection's contents using the changeRequestForAssetCollection method before rearranging assets.

137.4.15 removeAsset(asset as PHAssetMBS)

MBS Mac64bit Plugin, Plugin Version: 20.2, Platform: macOS, Targets: Desktop & iOS.

Function: Removes the specified asset from the asset collection.
Notes:

asset: A PHAssetMBS object to be removed from the asset collection.

This method removes assets from the collection based on their identity (determined by the localIdentifier

property of each asset). To remove objects at specified indexes, use the removeAssets method.

Transient asset collections (such as those created with the transientAssetCollectionWithAssets:title: method) do not support adding or removing content.
See also:

- 137.4.16 removeAsset(AtIndex as Integer) 21757

137.4.16 removeAsset(AtIndex as Integer)

MBS Mac64bit Plugin, Plugin Version: 20.2, Platform: macOS, Targets: Desktop & iOS.

Function: Removes the asset at the specified index from the asset collection.
Notes:

index: The index of the asset to be removed from the asset collection.

To ensure that the index set you specify is valid even if the asset collection has changed since you fetched it, create a change request with a snapshot of the asset collection's contents using the changeRequestForAsset-Collection method before removing assets. To remove objects based on their identities (without regard to their indexes in the collection), use the removeAssets: method.

Transient asset collections (such as those created with the transientAssetCollectionWithAssets method) do not support adding or removing content.
See also:

- 137.4.15 removeAsset(asset as PHAssetMBS) 21756

137.4.17 removeAssets(assets() as PHAssetMBS)

MBS Mac64bit Plugin, Plugin Version: 20.2, Platform: macOS, Targets: Desktop & iOS.

Function: Removes the specified assets from the asset collection.
Notes:

assets: An array of PHAssetMBS objects to be removed from the asset collection.

This method removes assets from the collection based on their identity (determined by the localIdentifier property of each asset). To remove objects at specified indexes, use the removeAssets method.

Transient asset collections (such as those created with the transientAssetCollectionWithAssets:title: method) do not support adding or removing content.
See also:

- 137.4.18 removeAssets(AtIndexes as NSIndexSetMBS) 21758

137.4.18 removeAssets(AtIndexes as NSIndexSetMBS)

MBS Mac64bit Plugin, Plugin Version: 20.2, Platform: macOS, Targets: Desktop & iOS.

Function: Removes the assets at the specified indexes from the asset collection.
Notes:

indexes: The indexes of the assets to be removed from the asset collection.

To ensure that the index set you specify is valid even if the asset collection has changed since you fetched it, create a change request with a snapshot of the asset collection's contents using the changeRequestForAsset-Collection method before removing assets. To remove objects based on their identities (without regard to their indexes in the collection), use the removeAssets: method.

Transient asset collections (such as those created with the transientAssetCollectionWithAssets method) do not support adding or removing content.
See also:

- 137.4.17 removeAssets(assets() as PHAssetMBS) 21757

137.4.19 replaceAsset(AtIndex as Integer, asset as PHAssetMBS)

MBS Mac64bit Plugin, Plugin Version: 20.2, Platform: macOS, Targets: Desktop & iOS.

Function: Replaces the asset at the specified index in the asset collection with the specified asset.
Notes:

index: The index of the asset to be replaced in the asset collection.
asset: A PHAssetMBS object to be inserted into (or moved within) the asset collection.

To ensure that the index set you specify is valid even if the asset collection has changed since you fetched it, create a change request with a snapshot of the asset collection's contents using the changeRequestForAs-setCollection method before rearranging assets.

Assets from My Photo Stream or iCloud Shared Albums and assets synced to the device through iTunes cannot be added to collections. Transient asset collections (such as those created with the transientAsset-CollectionWithAssets method) do not support adding or removing content.

137.4.20 replaceAssets(AtIndexes as NSIndexSetMBS, assets() as PHAssetMBS)

MBS Mac64bit Plugin, Plugin Version: 20.2, Platform: macOS, Targets: Desktop & iOS.

Function: Replaces the assets at the specified indexes in the asset collection with the specified assets.
Notes:

indexes: The indexes of the assets to be replaced in the asset collection.
assets: An array of PHAssetMBS objects to be inserted into (or moved within) the asset collection.

To ensure that the index set you specify is valid even if the asset collection has changed since you fetched it, create a change request with a snapshot of the asset collection's contents using the changeRequestForAssetCollection method before rearranging assets.

Assets from My Photo Stream or iCloud Shared Albums and assets synced to the device through iTunes cannot be added to collections. Transient asset collections (such as those created with the transientAssetCollectionWithAssets method) do not support adding or removing content.

137.4.21 Properties

137.4.22 placeholderForCreatedAssetCollection as PHObjectPlaceholderMBS

MBS Mac64bit Plugin, Plugin Version: 20.2, Platform: macOS, Targets: Desktop & iOS.

Function: A placeholder object for the asset collection that the change request creates.
Notes:

Use this property if you need to reference the asset collection created by a change request within the same change block.
(Read only property)

137.4.23 title as String

MBS Mac64bit Plugin, Plugin Version: 20.2, Platform: macOS, Targets: Desktop & iOS.

Function: The displayed name of the asset collection.
Notes:

Set this property to change the asset collection's title.
(Read and Write property)

137.5 class PHAssetCollectionMBS

137.5.1 class PHAssetCollectionMBS

MBS Mac64bit Plugin, Plugin Version: 20.2, Platform: macOS, Targets: Desktop & iOS.

Function: A representation of a Photos asset grouping, such as a moment, user-created album, or smart album.
Notes:

In the Photos framework, collection objects (including asset collections) do not directly reference their member objects, and there are no other objects that directly reference collection objects. To retrieve the members of an asset collection, fetch them with a PHAsset class method such as fetchAssetsInAssetCollection. To find asset collections, use one of the methods listed in Fetching Asset Collections.

Important
Accessing or modifying the Photos library requires explicit authorization from the user. The first time you call one of the methods listed in Fetching Asset Collections, Photos automatically prompts the user for authorization. (Alternatively, you can use the PHPhotoLibraryMBS.requestAuthorization method to prompt the user at a time of your choosing.)

Your app's Info.plist file must provide a value for the NSPhotoLibraryUsageDescription key that explains to the user why your app is requesting Photos access. Apps linked on or after iOS 10.0 will crash if this key is not present.

Like assets and collection lists, asset collections are immutable. To create, rename, or delete asset collections, or to add, remove, or rearrange members in an asset collection, create a PHAssetCollectionChangeRequestMBS object within a photo library change block. For details on using change requests and change blocks to update the photo library, see PHPhotoLibraryMBS.
Subclass of the PHCollectionMBS class.

137.5.2 Blog Entries

- Show Live Photos in your Xojo application

137.5.3 Blog Entries

- Show Live Photos in your Xojo application

137.5.4 Methods

137.5.5 available as boolean

MBS Mac64bit Plugin, Plugin Version: 20.2, Platform: macOS, Targets: Desktop & iOS.

Function: Checks whether class is available.
Notes: Should return true on MacOS 10.13 or newer.

137.5.6 Constructor

MBS Mac64bit Plugin, Plugin Version: 20.2, Platform: macOS, Targets: Desktop & iOS.

Function: The constructor.

137.5.7 fetchAssetCollectionsContainingAsset(asset as PHAssetMBS, type as Integer, options as PHFetchOptionsMBS = nil) as PHFetchResultMBS

MBS Mac64bit Plugin, Plugin Version: 20.2, Platform: macOS, Targets: Desktop & iOS.

Function: Retrieves asset collections of the specified type containing the specified asset.
Notes:

asset: A Photos asset.
type: An asset collection type, such as an album or a moment. See Type constants.
options: Options that specify a filter predicate and sort order for the fetched asset collections, or nil to use default options. For details, see PHFetchOptionsMBS.

Returns a fetch result that contains the requested PHAssetCollectionMBS objects, or an empty fetch result if no objects match the request.

137.5.8 fetchAssetCollectionsWithALAssetGroupURLs(assetGroupURLs() as string, options as PHFetchOptionsMBS = nil) as PHFetchResultMBS

MBS Mac64bit Plugin, Plugin Version: 20.2, Platform: macOS, Targets: Desktop & iOS.

Function: Retrieves asset collections using URLs provided by the Assets Library framework.
Notes:

assetGroupURLs: An array of URLs, each an asset group URL that was previously retrieved from an ALAssetsGroupMBS object.
options: Options that specify a filter predicate and sort order for the fetched asset collections, or nil to use

default options. For details, see PHFetchOptionsMBS.

Returns a fetch result that contains the requested PHAssetCollectionMBS objects, or an empty fetch result if no objects match the request.

The Assets Library framework is deprecated in iOS 8.0 and later, replaced by the Photos framework. Use this method if your app has previously stored URLs from ALAssetsGroupMBS objects and you need to retrieve the corresponding Photos framework objects.

137.5.9 fetchAssetCollectionsWithLocalIdentifiers(identifiers() as string, options as PHFetchOptionsMBS = nil) as PHFetchResultMBS

MBS Mac64bit Plugin, Plugin Version: 20.2, Platform: macOS, Targets: Desktop & iOS.

Function: Retrieves asset collections with the specified unique identifiers.
Notes:

identifiers: An array of strings, each the localIdentifier string of an asset collection.
options: Options that specify a filter predicate and sort order for the fetched asset collections, or nil to use default options. For details, see PHFetchOptionsMBS.

Returns a fetch result that contains the requested PHAssetCollectionMBS objects, or an empty fetch result if no objects match the request.

137.5.10 fetchAssetCollectionsWithType(type as Integer, subType as integer, options as PHFetchOptionsMBS = nil) as PHFetchResultMBS

MBS Mac64bit Plugin, Plugin Version: 20.2, Platform: macOS, Targets: Desktop & iOS.

Function: Retrieves asset collections of the specified type and subtype.
Notes:

type: A type of asset collection, such as an album or a moment. See Type constants.
subtype: A subtype of asset collection. See Subtype constants.
options: Options that specify a filter predicate and sort order for the fetched asset collections, or nil to use default options. For details, see PHFetchOptionsMBS.

Returns a fetch result that contains the requested PHAssetCollectionMBS objects, or an empty fetch result if no objects match the request.

By default, the returned PHFetchResultMBS object contains all asset collections with the specified type and subtype. To retrieve a more specific set of asset collections, provide a PHFetchOptionsMBS object containing

a filter predicate.

137.5.11 localizedLocationNames as String()

MBS Mac64bit Plugin, Plugin Version: 20.2, Platform: macOS, Targets: Desktop & iOS.

Function: The names of locations grouped by the collection (an array of strings).
Notes: This property applies only to asset collections whose type is PHAssetCollectionTypeMoment. The Photos app automatically creates moments to group assets by time and location. A moment might group assets captured in multiple locations, so this array can contain multiple names. For other asset collection types, this property's value is nil.

137.5.12 transientAssetCollectionWithAssetFetchResult(fetchResult as PHAssetMBS, title as string) as PHAssetCollectionMBS

MBS Mac64bit Plugin, Plugin Version: 20.2, Platform: macOS, Targets: Desktop & iOS.

Function: Creates a temporary asset collection containing the assets from the specified fetch result.
Notes:

fetchResult: A fetch result containing one or more PHAssetMBS objects.
title: A name for the new temporary asset collection.

Returns a new asset collection.

Transient asset collections are not saved to local storage or iCloud and do not appear in the Photos application or other apps using the Photos framework. A transient collection can be useful if you've designed a UI for displaying the contents of a collection and want to display an arbitrary set of assets.

137.5.13 transientAssetCollectionWithAssets(assets() as PHAssetMBS, title as string) as PHAssetCollectionMBS

MBS Mac64bit Plugin, Plugin Version: 20.2, Platform: macOS, Targets: Desktop & iOS.

Function: Creates a temporary asset collection containing the specified assets.
Notes:

assets: An array of PHAssetMBS objects.
title: A name for the new temporary asset collection.

Returns a new asset collection.

Transient asset collections are not saved to local storage or iCloud and do not appear in the Photos app or other apps using the Photos framework. A transient collection can be useful if you've designed a UI for displaying the contents of a collection and want to display an arbitrary set of assets.

137.5.14 Properties

137.5.15 approximateLocation as Variant

MBS Mac64bit Plugin, Plugin Version: 20.2, Platform: macOS, Targets: Desktop & iOS.

Function: A location representing those of all assets in the collection.
Notes:

The Photos app automatically creates moments to group assets by time and location. A moment can contain photos from several locations in close proximity. In such cases, this property describes the general area containing the locations of all assets in the moment.
This property applies only to asset collections whose type is TypeMoment. For other asset collection types, this property's value is nil.

We pass result, the CLLocationMBS object, as variant to avoid plugin dependencies.
(Read only property)

137.5.16 assetCollectionSubtype as Integer

MBS Mac64bit Plugin, Plugin Version: 20.2, Platform: macOS, Targets: Desktop & iOS.

Function: The subtype of the asset collection.
Notes:

Use subtypes to make minor distinctions between collections of the same type. For albums, for example, you might distinguish user-created albums from those synced from iPhoto. See Subtype constants for possible values.
(Read only property)

137.5.17 assetCollectionType as Integer

MBS Mac64bit Plugin, Plugin Version: 20.2, Platform: macOS, Targets: Desktop & iOS.

Function: The type of the asset collection, such as an album or a moment.
Notes: (Read only property)

137.5.18 endDate as Date

MBS Mac64bit Plugin, Plugin Version: 20.2, Platform: macOS, Targets: Desktop only.

Function: The latest creation date among all assets in the asset collection.
Notes:

This property applies only to asset collections whose type is TypeMoment. For other asset collection types, this property's value is nil.
(Read only property)

137.5.19 endDateTime as DateTime

MBS Mac64bit Plugin, Plugin Version: 20.5, Platform: macOS, Targets: Desktop & iOS.

Function: The latest creation date among all assets in the asset collection.
Notes:

This property applies only to asset collections whose type is TypeMoment. For other asset collection types, this property's value is nil.
(Read only property)

137.5.20 estimatedAssetCount as Integer

MBS Mac64bit Plugin, Plugin Version: 20.2, Platform: macOS, Targets: Desktop & iOS.

Function: The estimated number of assets in the asset collection.
Notes:

This count may not match the current number of assets in the collection. To get the most recent count, fetch the collection's assets with the fetchAssetsInAssetCollection method and read the count property of the fetch result.
If asset count information is not available for the collection, this property's value is NSNotFound.
(Read only property)

137.5.21 startDate as Date

MBS Mac64bit Plugin, Plugin Version: 20.2, Platform: macOS, Targets: Desktop only.

Function: The earliest creation date among all assets in the asset collection.
Notes:

This property applies only to asset collections whose type is TypeMoment. For other asset collection types, this property's value is nil.

(Read only property)

137.5.22 startDateTime as DateTime

MBS Mac64bit Plugin, Plugin Version: 20.5, Platform: macOS, Targets: Desktop & iOS.

Function: The earliest creation date among all assets in the asset collection.
Notes:

This property applies only to asset collections whose type is TypeMoment. For other asset collection types, this property's value is nil.
(Read only property)

137.5.23 Constants

137.5.24 SubtypeAlbumCloudShared = 101

MBS Mac64bit Plugin, Plugin Version: 20.2.

Function: One of the subtypes constants.
Notes: An iCloud Shared Photo Stream.

137.5.25 SubtypeAlbumImported = 6

MBS Mac64bit Plugin, Plugin Version: 20.2.

Function: One of the subtypes constants.
Notes: An album imported from a camera or external storage.

137.5.26 SubtypeAlbumMyPhotoStream = 100

MBS Mac64bit Plugin, Plugin Version: 20.2.

Function: One of the subtypes constants.
Notes: The user's personal iCloud Photo Stream.

137.5.27 SubtypeAlbumRegular = 2

MBS Mac64bit Plugin, Plugin Version: 20.2.

Function: One of the subtypes constants.
Notes: An album created in the Photos app.

137.5.28 SubtypeAlbumSyncedAlbum = 5

MBS Mac64bit Plugin, Plugin Version: 20.2.

Function: One of the subtypes constants.
Notes: An album synced to the device from iPhoto.

137.5.29 SubtypeAlbumSyncedEvent = 3

MBS Mac64bit Plugin, Plugin Version: 20.2.

Function: One of the subtypes constants.
Notes: An Event synced to the device from iPhoto.

137.5.30 SubtypeAlbumSyncedFaces = 4

MBS Mac64bit Plugin, Plugin Version: 20.2.

Function: One of the subtypes constants.
Notes: A Faces group synced to the device from iPhoto.

137.5.31 SubtypeAny = -1

MBS Mac64bit Plugin, Plugin Version: 20.2.

Function: One of the subtypes constants.
Notes: A bit mask representing all possible subtypes.

137.5.32 SubtypeSmartAlbumAllHidden = 205

MBS Mac64bit Plugin, Plugin Version: 20.2.

Function: One of the subtypes constants.
Notes: A smart album that groups all assets hidden from the Moments view in the Photos app.

137.5.33 SubtypeSmartAlbumAnimated = 214

MBS Mac64bit Plugin, Plugin Version: 20.2.

Function: One of the subtypes constants.
Notes: A smart album that groups all image animation assets.

137.5.34 SubtypeSmartAlbumBursts = 207

MBS Mac64bit Plugin, Plugin Version: 20.2.

Function: One of the subtypes constants.
Notes: A smart album that groups all burst photo sequences in the photo library.

137.5.35 SubtypeSmartAlbumDepthEffect = 212

MBS Mac64bit Plugin, Plugin Version: 20.2.

Function: One of the subtypes constants.
Notes: A smart album that groups all images captured using the Depth Effect camera mode on compatible devices.

137.5.36 SubtypeSmartAlbumFavorites = 203

MBS Mac64bit Plugin, Plugin Version: 20.2.

Function: One of the subtypes constants.
Notes: A smart album that groups all assets that the user has marked as favorites.

137.5.37 SubtypeSmartAlbumGeneric = 200

MBS Mac64bit Plugin, Plugin Version: 20.2.

Function: One of the subtypes constants.
Notes: A smart album of no more specific subtype.

137.5.38 SubtypeSmartAlbumLivePhotos = 213

MBS Mac64bit Plugin, Plugin Version: 20.2.

Function: One of the subtypes constants.
Notes: A smart album that groups all Live Photo assets.

137.5.39 SubtypeSmartAlbumLongExposures = 215

MBS Mac64bit Plugin, Plugin Version: 20.2.

Function: One of the subtypes constants.
Notes: A smart album that groups all Live Photo assets where the Long Exposure variation is enabled.

137.5.40 SubtypeSmartAlbumPanoramas = 201

MBS Mac64bit Plugin, Plugin Version: 20.2.

Function: One of the subtypes constants.
Notes: A smart album that groups all panorama photos in the photo library.

137.5.41 SubtypeSmartAlbumRecentlyAdded = 206

MBS Mac64bit Plugin, Plugin Version: 20.2.

Function: One of the subtypes constants.
Notes: A smart album that groups assets that were recently added to the photo library.

137.5.42 SubtypeSmartAlbumScreenshots = 211

MBS Mac64bit Plugin, Plugin Version: 20.2.

Function: One of the subtypes constants.
Notes: A smart album that groups all images captured using the device's screenshot function.

137.5.43 SubtypeSmartAlbumSelfPortraits = 210

MBS Mac64bit Plugin, Plugin Version: 20.2.

Function: One of the subtypes constants.
Notes: A smart album that groups all photos and videos captured using the device's front-facing camera.

137.5.44 SubtypeSmartAlbumSlomoVideos = 208

MBS Mac64bit Plugin, Plugin Version: 20.2.

Function: One of the subtypes constants.
Notes: A smart album that groups all Slow-Mo videos in the photo library.

137.5.45 SubtypeSmartAlbumTimelapses = 204

MBS Mac64bit Plugin, Plugin Version: 20.2.

Function: One of the subtypes constants.
Notes: A smart album that groups all time-lapse videos in the photo library.

137.5.46 SubtypeSmartAlbumUnableToUpload = 216

MBS Mac64bit Plugin, Plugin Version: 20.2.

Function: One of the subtypes constants.
Notes: Unable to upload album.

137.5.47 SubtypeSmartAlbumUserLibrary = 209

MBS Mac64bit Plugin, Plugin Version: 20.2.

Function: One of the subtypes constants.
Notes: A smart album that groups all assets that originate in the user's own library (as opposed to assets from iCloud Shared Albums).

137.5.48 SubtypeSmartAlbumVideos = 202

MBS Mac64bit Plugin, Plugin Version: 20.2.

Function: One of the subtypes constants.
Notes: A smart album that groups all video assets in the photo library.

137.5.49 TypeAlbum = 1

MBS Mac64bit Plugin, Plugin Version: 20.2.

Function: One of the asset collection types.
Notes: An album in the Photos app.

137.5.50 TypeMoment= 3

MBS Mac64bit Plugin, Plugin Version: 20.2.

Function: One of the asset collection types.
Notes: A moment in the Photos app. Deprecated by Apple.

137.5.51 TypeSmartAlbum = 2

MBS Mac64bit Plugin, Plugin Version: 20.2.

Function: One of the asset collection types.
Notes: A smart album whose contents update dynamically.

137.6 class PHAssetCreationRequestMBS

137.6.1 class PHAssetCreationRequestMBS

MBS Mac64bit Plugin, Plugin Version: 20.2, Platform: macOS, Targets: Desktop & iOS.

Function: A request to create a new Photos asset from underlying data resources, for use in a photo library change block.
Notes:

A PHAssetCreationRequestMBS object, used within a photo library change block, constructs a new photo or video asset from data resources, and adds it to the Photos library. This class works in terms of the raw data resources that together form an asset, so you can use it together with the PHAssetResource class to perform a complete copy (or backup and restore) of an asset's underlying resources. To instead simply create a new asset from an image object, image file, or video file, see the superclass PHAssetChangeRequestMBS.

To create a new asset from data resources, first start a change block using the shared PHPhotoLibraryMBS method performChanges or performChangesAndWait. Then, within the change block:

1. Within the change block, create a new asset creation request with the creationRequestForAsset method.
2. Add image, video, or data resources using the methods listed in Providing Data Resources for the New Asset.
3. (Optional.) Set metadata for the new asset using methods and properties of the superclass PHAssetChangeRequestMBS.

After Photos runs the change block and calls your completion handler, the new asset is created in the Photos library.
If you instantiate or use this class outside a photo library change block, Photos throws an exception. For details on change blocks, see PHPhotoLibrary.
Subclass of the PHAssetChangeRequestMBS class.
This is an abstract class. You can't create an instance, but you can get one from various plugin functions.

137.6.2 Methods

137.6.3 addResource(type as Integer, data as MemoryBlock, options as PHAssetResourceCreationOptionsMBS = nil)

MBS Mac64bit Plugin, Plugin Version: 20.2, Platform: macOS, Targets: Desktop & iOS.

Function: Adds a data resource to the asset being created, using the specified data.
Notes:

type: The role of this data resource in constructing an asset. For details, see type constants.
data: The data for the asset resource.

options: Options affecting how Photos constructs the asset resource and incorporates its data into the Photos library. For details, see PHAssetResourceCreationOptionsMBS class.

Photos imports the asset resource data only when it executes the PHPhotoLibraryMBS change block in which you create a PHAssetCreationRequest object and call this method. If you attempt to create an asset with invalid data or an invalid combination of resources, Photos reports an error in the completion handler of your PHPhotoLibraryMBS call.
See also:

- 137.6.4 addResource(type as Integer, data as String, options as PHAssetResourceCreationOptionsMBS = nil) 21773
- 137.6.5 addResource(type as Integer, file as FolderItem, options as PHAssetResourceCreationOptionsMBS = nil) 21773

137.6.4 addResource(type as Integer, data as String, options as PHAssetResourceCreationOptionsMBS = nil)

MBS Mac64bit Plugin, Plugin Version: 20.2, Platform: macOS, Targets: Desktop & iOS.

Function: Adds a data resource to the asset being created, using the specified data.
Notes:

type: The role of this data resource in constructing an asset. For details, see type constants.
data: The data for the asset resource.
options: Options affecting how Photos constructs the asset resource and incorporates its data into the Photos library. For details, see PHAssetResourceCreationOptionsMBS class.

Photos imports the asset resource data only when it executes the PHPhotoLibraryMBS change block in which you create a PHAssetCreationRequest object and call this method. If you attempt to create an asset with invalid data or an invalid combination of resources, Photos reports an error in the completion handler of your PHPhotoLibraryMBS call.
See also:

- 137.6.3 addResource(type as Integer, data as MemoryBlock, options as PHAssetResourceCreationOptionsMBS = nil) 21772
- 137.6.5 addResource(type as Integer, file as FolderItem, options as PHAssetResourceCreationOptionsMBS = nil) 21773

137.6.5 addResource(type as Integer, file as FolderItem, options as PHAssetResourceCreationOptionsMBS = nil)

MBS Mac64bit Plugin, Plugin Version: 20.2, Platform: macOS, Targets: Desktop & iOS.

Function: Adds a data resource to the asset being created, using the file at the specified URL.
Notes:

type: The role of this data resource in constructing an asset. For details, see type constants.
file: The URL to a local file containing data for the asset resource.
options: Options affecting how Photos constructs the asset resource and incorporates its data into the Photos library. For details, see PHAssetResourceCreationOptionsMBS.

Photos imports the asset resource data only when it executes the PHPhotoLibrary change block in which you create a PHAssetCreationRequestMBS object and call this method. If you attempt to create an asset with invalid data or an invalid combination of resources, Photos reports an error in the completion handler of your PHPhotoLibraryMBS call.
See also:

- 137.6.3 addResource(type as Integer, data as MemoryBlock, options as PHAssetResourceCreationOptionsMBS = nil) 21772
- 137.6.4 addResource(type as Integer, data as String, options as PHAssetResourceCreationOptionsMBS = nil) 21773

137.6.6 available as boolean

MBS Mac64bit Plugin, Plugin Version: 20.2, Platform: macOS, Targets: Desktop & iOS.

Function: Checks whether class is available.
Notes: Should return true on MacOS 10.15 or newer.

137.6.7 Constructor

MBS Mac64bit Plugin, Plugin Version: 20.2, Platform: macOS, Targets: Desktop & iOS.

Function: The private constructor.

137.6.8 creationRequestForAsset as PHAssetCreationRequestMBS

MBS Mac64bit Plugin, Plugin Version: 20.2, Platform: macOS, Targets: Desktop & iOS.

Function: Creates a request for adding a new asset to the Photos library using asset resources.
Notes:

Call this method within a photo library change block to create a new asset. For details on change blocks, see PHPhotoLibraryMBS. After calling this method, and before returning from the change block use the methods listed in Providing Data Resources for the New Asset to specify one or more data resources for the asset.

To set metadata properties of the newly created asset, use the corresponding properties of the change request (provided by the superclass PHAssetChangeRequestMBS and listed in Modifying Assets). To reference the newly created asset later in the same change block or after the change block completes, use the placeholderForCreatedAsset property to retrieve a placeholder object.

137.6.9 supportsAssetResourceTypes(types() as Integer) as Boolean

MBS Mac64bit Plugin, Plugin Version: 20.2, Platform: macOS, Targets: Desktop & iOS.

Function: Returns a Boolean value indicating whether Photos supports creating an asset with the specified combination of resource types.
Notes:

types: An array of numbers, each the raw value of a PHAssetResourceType identifier.
Return true if Photos supports the specified combination of resource types; otherwise, false.

When you request creation of an asset from resource data, Photos does not validate that the resources can construct a complete asset until the complete PHPhotoLibrary performChanges change block executes. (If an asset cannot be constructed from the provided resources, Photos calls the completionHandler you provide in that method with an error describing the failure.) To perform preflight validation before executing an asset creation request, use this method to verify that the set of resource types from which you want to create an asset are correct.

This method verifies only that the collection of asset resource types is valid (for example, ensuring that you do not attempt to construct a photo asset without image data), so it is still possible for an asset creation request to fail if the data itself is incomplete or invalid. However, calling by using this method you can avoid some kinds of asset creation failure before performing the expensive operation of reading (and potentially downloading or transmitting) asset resource data.

137.6.10 Constants

137.6.11 TypeAdjustmentBasePairedVideo = 11

MBS Mac64bit Plugin, Plugin Version: 20.2.

Function: One of the constants identifying the relationship of an asset resource to its owning asset; used by the type property.
Notes:

The resource provides an unaltered version of the video data for a Live Photo asset for use in reconstructing recent edits.
Requires MacOS 10.15 or newer.

137.6.12 TypeAdjustmentBasePhoto = 8

MBS Mac64bit Plugin, Plugin Version: 20.2.

Function: One of the constants identifying the relationship of an asset resource to its owning asset; used by the type property.
Notes: The resource provides an unaltered version of its photo asset for use in for use in reconstructing recent edits.

137.6.13 TypeAdjustmentBaseVideo = 12

MBS Mac64bit Plugin, Plugin Version: 20.2.

Function: One of the constants identifying the relationship of an asset resource to its owning asset; used by the type property.
Notes:

The resource provides an unaltered version of the video data for video asset for use in reconstructing recent edits.
Requires MacOS 10.15 or newer.

137.6.14 TypeAdjustmentData = 7

MBS Mac64bit Plugin, Plugin Version: 20.2.

Function: One of the constants identifying the relationship of an asset resource to its owning asset; used by the type property.
Notes: The resource provides data for use in reconstructing recent edits to its asset.

137.6.15 TypeAlternatePhoto = 4

MBS Mac64bit Plugin, Plugin Version: 20.2.

Function: One of the constants identifying the relationship of an asset resource to its owning asset; used by the type property.
Notes: The resource provides photo data that is not the primary form of its asset.

137.6.16 TypeAudio = 3

MBS Mac64bit Plugin, Plugin Version: 20.2.

Function: One of the constants identifying the relationship of an asset resource to its owning asset; used by the type property.
Notes: The resource provides original audio data for its asset.

137.6.17 TypeFullSizePairedVideo = 10

MBS Mac64bit Plugin, Plugin Version: 20.2.

Function: One of the constants identifying the relationship of an asset resource to its owning asset; used by the type property.
Notes:

The resource provides the current video data component of a Live Photo asset.
Requires MacOS 10.15 or newer.

137.6.18 TypeFullSizePhoto = 5

MBS Mac64bit Plugin, Plugin Version: 20.2.

Function: One of the constants identifying the relationship of an asset resource to its owning asset; used by the type property.
Notes: The resource provides photo data at the highest available size and quality for its asset.

137.6.19 TypeFullSizeVideo = 6

MBS Mac64bit Plugin, Plugin Version: 20.2.

Function: One of the constants identifying the relationship of an asset resource to its owning asset; used by the type property.
Notes: The resource provides video data at the highest available size and quality for its asset.

137.6.20 TypePairedVideo = 9

MBS Mac64bit Plugin, Plugin Version: 20.2.

Function: One of the constants identifying the relationship of an asset resource to its owning asset; used by the type property.
Notes: The resource provides the original video data component of a Live Photo asset.

137.6.21 TypePhoto = 1

MBS Mac64bit Plugin, Plugin Version: 20.2.

Function: One of the constants identifying the relationship of an asset resource to its owning asset; used by the type property.
Notes: The resource provides original photo data for its asset.

137.6.22 TypeVideo = 2

MBS Mac64bit Plugin, Plugin Version: 20.2.

Function: One of the constants identifying the relationship of an asset resource to its owning asset; used by the type property.
Notes: The resource provides original video data for its asset.

137.7 class PHAssetMBS

137.7.1 class PHAssetMBS

MBS Mac64bit Plugin, Plugin Version: 20.2, Platform: macOS, Targets: Desktop & iOS.

Function: The class representating of an image, video, or Live Photo in the Photos library.
Notes:

You fetch assets to begin working with them. Use the class methods listed in Fetching Assets to retrieve one or more PHAsset instances representing the assets you want to display or edit.

Assets contain only metadata. The underlying image or video data for any given asset might not be stored on the local device. However, depending on how you plan to use this data, you may not need to download all of it. If you need to populate a collection view with thumbnail images, the Photos framework can manage downloading, generating, and caching thumbnails for each asset. For details, see PHImageManagerMBS.

Asset objects are immutable. To edit an asset's metadata (such as marking it as a favorite photo), create a PHAssetChangeRequestMBS object within a photo library change block. For more details on using change requests and change blocks to update the photo library, see PHPhotoLibraryMBS.
Subclass of the PHObjectMBS class.
This is an abstract class. You can't create an instance, but you can get one from various plugin functions.

137.7.2 Blog Entries

- Show Live Photos in your Xojo application

137.7.3 Blog Entries

- Show Live Photos in your Xojo application

137.7.4 Methods

137.7.5 available as boolean

MBS Mac64bit Plugin, Plugin Version: 20.2, Platform: macOS, Targets: Desktop & iOS.

Function: Checks whether class is available.
Notes: Should return true on MacOS 10.13 or newer.

137.7.6 cancelContentEditingInputRequest(requestID as Integer)

MBS Mac64bit Plugin, Plugin Version: 20.2, Platform: macOS, Targets: Desktop & iOS.

Function: Cancels a request for editing the asset's content.
Notes:

requestID: The numeric identifier of the request to be canceled.

When you request asset editing information with the requestContentEditingInputWithOptions method, the asset returns a numeric identifier for the request. To cancel the request before it completes, provide this identifier when calling the cancelContentEditingInputRequest method.

137.7.7 canPerformEditOperation(editOperation as Integer) as Boolean

MBS Mac64bit Plugin, Plugin Version: 20.2, Platform: macOS, Targets: Desktop & iOS.

Function: Returns whether the asset supports the specified editing operation.
Notes:

editOperation: The operation to be tested.

Returns true if the asset supports the the specified editing operation; otherwise, false.

If an asset supports editing, you can create a PHAssetChangeRequestMBS object inside a PHPhotoLibraryMBS change block to submit a change.

137.7.8 Constructor

MBS Mac64bit Plugin, Plugin Version: 20.2, Platform: macOS, Targets: Desktop & iOS.

Function: The private constructor.

137.7.9 fetchAssets(options as PHFetchOptionsMBS = nil) as PHFetchResultMBS

MBS Mac64bit Plugin, Plugin Version: 20.2, Platform: macOS, Targets: Desktop & iOS.

Function: Retrieves all assets matching the specified options.
Notes:

options: Options that specify a filter predicate and sort order for the fetched assets, or nil to use default options. For details, see PHFetchOptionsMBS class.

Returns a fetch result that contains the requested PHAsset objects, or an empty fetch result if no objects match the request.

By default, fetch results do not include photos synced to the device through iTunes or stored in iCloud Shared Albums. To change this behavior, use the includeAssetSourceTypes property in the options parameter.

137.7.10 fetchAssetsInAssetCollection(assetCollection as PHAssetCollectionMBS, options as PHFetchOptionsMBS = nil) as PHFetchResultMBS

MBS Mac64bit Plugin, Plugin Version: 20.2, Platform: macOS, Targets: Desktop & iOS.

Function: Retrieves assets from the specified asset collection.
Notes:

assetCollection: The asset collection from which to fetch assets.
options: Options that specify a filter predicate and sort order for the fetched assets, or nil to use default options. For details, see PHFetchOptionsMBS class.

Returns a fetch result that contains the requested PHAsset objects, or an empty fetch result if no objects match the request.

By default, the returned PHFetchResultMBS object contains all assets in the specified collection. To retrieve a more specific set of assets, provide a PHFetchOptionsMBS object containing a filter predicate.

137.7.11 fetchAssetsWithBurstIdentifier(burstIdentifier as String, options as PHFetchOptionsMBS = nil) as PHFetchResultMBS

MBS Mac64bit Plugin, Plugin Version: 20.2, Platform: macOS, Targets: Desktop & iOS.

Function: Retrieves assets with the specified burst photo sequence identifier.
Notes:

burstIdentifier: A burst identifier string, as provided by the burstIdentifier property of an asset.
options: Options that specify a filter predicate and sort order for the fetched assets, or nil to use default options. For details, see PHFetchOptionsMBS.

Returns a fetch result that contains the requested PHAsset objects, or an empty fetch result if no objects match the request.

A burst photo sequence, as seen in the Photos app, corresponds to a group of Photos assets that share the same burstIdentifier string.

By default, the returned PHFetchResultMBS object contains only the representative asset and any user-picked photos from the burst sequence. To retrieve all photos in the burst sequence, provide a PHFetchOptionsMBS object containing a filter predicate.

137.7.12 fetchAssetsWithLocalIdentifiers(identifiers() as String, options as PHFetchOptionsMBS = nil) as PHFetchResultMBS

MBS Mac64bit Plugin, Plugin Version: 20.2, Platform: macOS, Targets: Desktop & iOS.

Function: Retrieves assets with the specified local-device-specific unique identifiers.
Notes:

identifiers: An array of strings, each the localIdentifier string of an asset.
options: Options that specify a filter predicate and sort order for the fetched assets, or nil to use default options. For details, see PHFetchOptionsMBS class.

Returns a fetch result that contains the requested PHAsset objects, or an empty fetch result if no objects match the request.

137.7.13 fetchAssetsWithMediaType(mediaType as Integer, options as PHFetchOptionsMBS = nil) as PHFetchResultMBS

MBS Mac64bit Plugin, Plugin Version: 20.2, Platform: macOS, Targets: Desktop & iOS.

Function: Retrieves assets with the specified media type.
Notes:

mediaType: A media type, such as image or video. See type constants.
options: Options that specify a filter predicate and sort order for the fetched assets, or nil to use default options. For details, see PHFetchOptionsMBS.

Returns a fetch result that contains the requested PHAsset objects, or an empty fetch result if no objects match the request.

By default, the returned PHFetchResultMBS object contains all assets with the specified type. To retrieve a more specific set of assets, provide a PHFetchOptionsMBS object containing a filter predicate.

By default, fetch results do not include photos synced to the device through iTunes or stored in iCloud Shared Albums. To change this behavior, use the includeAssetSourceTypes property in the options parameter.

137.7.14 fetchKeyAssetsInAssetCollection(assetCollection as PHAssetCollectionMBS, options as PHFetchOptionsMBS = nil) as PHFetchResultMBS

MBS Mac64bit Plugin, Plugin Version: 20.2, Platform: macOS, Targets: Desktop & iOS.

Function: Retrieves assets marked as key assets in the specified asset collection.
Notes:

assetCollection: The asset collection from which to fetch assets.
options: Options that specify a filter predicate and sort order for the fetched assets, or nil to use default options. For details, see PHFetchOptionsMBS class.

Returns a fetch result that contains the requested PHAsset objects, or an empty fetch result or nil if no objects match the request.

Most asset collections contain a key asset, which the Photos app displays as a proxy for the collection. Different types of asset collections have different ways of specifying one or more key assets. For example, in the Camera Roll collection, the most recently captured photo or video is the key asset.

This method returns nil if the assetCollection parameter references a transient asset collection (such as one created with the transientAssetCollectionWithAssets method).

137.7.15 PHContentEditingInputCancelledKey as String

MBS Mac64bit Plugin, Plugin Version: 20.2, Platform: macOS, Targets: Desktop & iOS.

Function: One of the keys indicating the status of an asset content editing request.
Notes:

A Boolean value indicating whether the image request was canceled. (boolean)

If you call the cancelContentEditingInputRequest method to cancel a request, Photos calls your result handler delegate with the value true for this key.

137.7.16 PHContentEditingInputErrorKey as String

MBS Mac64bit Plugin, Plugin Version: 20.2, Platform: macOS, Targets: Desktop & iOS.

Function: One of the keys indicating the status of an asset content editing request.
Notes:

An error that occurred while attempting to load the asset data, NSErrorMBS.

Photos provides an error object for this key if it cannot provide asset data for your handler block's contentEditingInput parameter. Examine the error object for information about the cause of the error.

137.7.17 PHContentEditingInputResultIsInCloudKey as String

MBS Mac64bit Plugin, Plugin Version: 20.2, Platform: macOS, Targets: Desktop & iOS.

Function: One of the keys indicating the status of an asset content editing request.
Notes:

A Boolean value indicating whether the asset data is stored on the local device or must be downloaded from iCloud.

If true, no asset data was provided because the asset data must be downloaded from iCloud. To do this, submit another request, specifying true for the networkAccessAllowed option.

137.7.18 requestContentEditingInputWithOptions(options as PHContentEditingInputRequestOptionsMBS, CompletionDelegate as RequestContentEditingInputWithOptionsCompletedMBS, tag as variant = nil) as Integer

MBS Mac64bit Plugin, Plugin Version: 20.2, Platform: macOS, Targets: Desktop & iOS.

Function: Requests asset information for beginning a content editing session.
Notes:

options: Options affecting how Photos handles an edit session request.

Returns a numeric identifier for the request. Pass this identifier to the cancelContentEditingInputRequest method if you need to cancel the request before it completes.

When you call this method, Photos downloads the asset's image or video data (if necessary) and prepares it for editing, then calls your completionHandler ddelegate to provide a PHContentEditingInputMBS object you use for editing.

To complete the edit, create a PHContentEditingOutputMBS object from the editing input to provide the edited asset data. Then, commit the edit by posting a change block to the shared PHPhotoLibrary object. In the block, create a PHAssetChangeRequestMBS object and set its contentEditingOutput property to the editing output you created.

137.7.19 Properties

137.7.20 burstIdentifier as String

MBS Mac64bit Plugin, Plugin Version: 20.2, Platform: macOS, Targets: Desktop & iOS.

Function: The unique identifier shared by photo assets from the same burst sequence.
Notes:

When the user takes a sequence of photos in burst mode with the Camera app (on supported devices), the Photos app user interface groups the resulting assets together. The Photos framework identifies a burst sequence as a group of assets sharing the same burst identifier string.
(Read only property)

137.7.21 burstSelectionTypes as Integer

MBS Mac64bit Plugin, Plugin Version: 20.2, Platform: macOS, Targets: Desktop & iOS.

Function: The selection type of the asset in a burst photo sequence.
Notes:

When the user takes a sequence of photos in burst mode with the Camera app (on supported devices), the Photos app user interface groups the resulting assets together and allows the user to select favorite members of the sequence. Photos also automatically marks members of the sequence as potential user favorites. See PHAssetBurstSelectionType for possible values.

Because an asset may have more than one selection type, you use bit masks to identify an asset.
(Read only property)

137.7.22 creationDate as Date

MBS Mac64bit Plugin, Plugin Version: 20.2, Platform: macOS, Targets: Desktop only.

Function: The date and time at which the asset was originally created.
Notes: (Read only property)

137.7.23 creationDateTime as DateTime

MBS Mac64bit Plugin, Plugin Version: 20.5, Platform: macOS, Targets: Desktop & iOS.

Function: The date and time at which the asset was originally created.
Notes: (Read only property)

137.7.24 duration as Double

MBS Mac64bit Plugin, Plugin Version: 20.2, Platform: macOS, Targets: Desktop & iOS.

Function: The duration, in seconds, of the video asset.
Notes:

For photo assets, the duration is always zero.
(Read only property)

137.7.25 Favorite as Boolean

MBS Mac64bit Plugin, Plugin Version: 20.2, Platform: macOS, Targets: Desktop & iOS.

Function: A Boolean value that indicates whether the user has marked the asset as a favorite.
Notes: (Read only property)

137.7.26 Hidden as Boolean

MBS Mac64bit Plugin, Plugin Version: 20.2, Platform: macOS, Targets: Desktop & iOS.

Function: A Boolean value that indicates whether the user has hidden the asset.
Notes:

Hidden assets do not appear in the Moments interface in the Photos app and are not returned when fetching the contents of a moment collection.
(Read only property)

137.7.27 location as Variant

MBS Mac64bit Plugin, Plugin Version: 20.2, Platform: macOS, Targets: Desktop & iOS.

Function: The location information saved with the asset.
Notes:

Typically, an asset's location metadata identifies the place where the asset was captured.

We pass result, the CLLocationMBS object, as variant to avoid plugin dependencies.
(Read only property)

137.7.28 mediaSubtypes as Integer

MBS Mac64bit Plugin, Plugin Version: 20.2, Platform: macOS, Targets: Desktop & iOS.

Function: The subtypes of the asset, identifying special kinds of assets such as panoramic photo or high-framerate video.
Notes:

See subtype constants for possible values.
Because an asset may have more than one subtype, you use these values as bit masks to identify an asset.
(Read only property)

137.7.29 mediaType as Integer

MBS Mac64bit Plugin, Plugin Version: 20.2, Platform: macOS, Targets: Desktop & iOS.

Function: The type of the asset, such as video or audio.
Notes:

See Type constants.
(Read only property)

137.7.30 modificationDate as Date

MBS Mac64bit Plugin, Plugin Version: 20.2, Platform: macOS, Targets: Desktop only.

Function: The date and time at which the asset was last modified.
Notes:

Photos updates the modification date when an asset's image or video content or metadata changes.
(Read only property)

137.7.31 modificationDateTime as DateTime

MBS Mac64bit Plugin, Plugin Version: 20.5, Platform: macOS, Targets: Desktop & iOS.

Function: The date and time at which the asset was last modified.
Notes:

Photos updates the modification date when an asset's image or video content or metadata changes.
(Read only property)

137.7.32 pixelHeight as Integer

MBS Mac64bit Plugin, Plugin Version: 20.2, Platform: macOS, Targets: Desktop & iOS.

Function: The height, in pixels, of the asset's image or video data.
Notes:

If the asset's content has been edited, this property describes the size of the current version of the asset.
(Read only property)

137.7.33 pixelWidth as Integer

MBS Mac64bit Plugin, Plugin Version: 20.2, Platform: macOS, Targets: Desktop & iOS.

Function: The width, in pixels, of the asset's image or video data.
Notes:

If the asset's content has been edited, this property describes the size of the current version of the asset.
(Read only property)

137.7.34 playbackStyle as Integer

MBS Mac64bit Plugin, Plugin Version: 20.2, Platform: macOS, Targets: Desktop & iOS.

Function: The playback style for the asset.
Notes: (Read only property)

137.7.35 RepresentsBurst as Boolean

MBS Mac64bit Plugin, Plugin Version: 20.2, Platform: macOS, Targets: Desktop & iOS.

Function: A Boolean value that indicates whether the asset is the representative photo from a burst photo sequence.
Notes:

When the user takes a sequence of photos in burst mode with the Camera app (on supported devices), the Photos app user interface groups the resulting assets together. One asset represents the entire sequence in displayed collections.
(Read only property)

137.7.36 sourceType as Integer

MBS Mac64bit Plugin, Plugin Version: 20.2, Platform: macOS, Targets: Desktop & iOS.

Function: The means by which the asset entered the user's Photos library.
Notes:

Assets from some sources can be edited, deleted, or added to collections; assets from other sources do not support these operations. For details, see SourceType constants.
(Read only property)

137.7.37 Constants

137.7.38 BurstSelectionTypeAutoPick = 1

MBS Mac64bit Plugin, Plugin Version: 20.2.

Function: One of the constants Bit mask values indicating whether and how an asset is marked as a favorite member of a burst photo sequence.
Notes: Photos has automatically identified the asset as a potential user favorite.

137.7.39 BurstSelectionTypeNone = 0

MBS Mac64bit Plugin, Plugin Version: 20.2.

Function: One of the constants Bit mask values indicating whether and how an asset is marked as a favorite member of a burst photo sequence.
Notes: The asset is not marked as a favorite member of its burst sequence or is not a member of a burst sequence.

137.7.40 BurstSelectionTypeUserPick = 2

MBS Mac64bit Plugin, Plugin Version: 20.2.

Function: One of the constants Bit mask values indicating whether and how an asset is marked as a favorite member of a burst photo sequence.
Notes: The user has marked the asset as a favorite member of its burst sequence.

137.7.41 EditOperationContent = 2

MBS Mac64bit Plugin, Plugin Version: 20.2.

Function: One of the constants for edit operations.
Notes: The asset's photo or video content can be edited.

137.7.42 EditOperationDelete = 1

MBS Mac64bit Plugin, Plugin Version: 20.2.

Function: One of the constants for edit operations.
Notes: The asset can be deleted from the photo library.

137.7.43 EditOperationProperties = 3

MBS Mac64bit Plugin, Plugin Version: 20.2.

Function: One of the constants for edit operations.
Notes: The asset's metadata properties can be edited.

137.7.44 MediaSubtypeNone = 0

MBS Mac64bit Plugin, Plugin Version: 20.2.

Function: One of the constants identifying specific variations of asset media, such as panorama or screenshot photos and time lapse or high frame rate video.
Notes:

The asset has no subtype.
This is the default subtype for most photo and video assets.

137.7.45 MediaSubtypePhotoDepthEffect = 16

MBS Mac64bit Plugin, Plugin Version: 20.2.

Function: One of the constants identifying specific variations of asset media, such as panorama or screenshot photos and time lapse or high frame rate video.
Notes: The asset is a photo captured with the Camera app's Portrait mode depth effect.

137.7.46 MediaSubtypePhotoHDR = 2

MBS Mac64bit Plugin, Plugin Version: 20.2.

Function: One of the constants identifying specific variations of asset media, such as panorama or screenshot photos and time lapse or high frame rate video.
Notes: The asset is a High Dynamic Range photo.

137.7.47 MediaSubtypePhotoLive = 8

MBS Mac64bit Plugin, Plugin Version: 20.2.

Function: One of the constants identifying specific variations of asset media, such as panorama or screenshot photos and time lapse or high frame rate video.
Notes:

The asset is a Live Photo that includes movement and sounds from the moments just before and after its capture.
To display a Live Photo asset with its associated video content, retrieve a PHLivePhotoMBS object using the PHImageManagerMBS class and assign it to a PHLivePhotoViewMBS object.

137.7.48 MediaSubtypePhotoPanorama = 1

MBS Mac64bit Plugin, Plugin Version: 20.2.

Function: One of the constants identifying specific variations of asset media, such as panorama or screenshot photos and time lapse or high frame rate video.
Notes: The asset is a large-format panorama photo.

137.7.49 MediaSubtypePhotoScreenshot = 4

MBS Mac64bit Plugin, Plugin Version: 20.2.

Function: One of the constants identifying specific variations of asset media, such as panorama or screenshot photos and time lapse or high frame rate video.
Notes: The asset is an image captured with the device's screenshot feature.

137.7.50 MediaSubtypeVideoHighFrameRate = & h20000

MBS Mac64bit Plugin, Plugin Version: 20.2.

Function: One of the constants identifying specific variations of asset media, such as panorama or screenshot photos and time lapse or high frame rate video.
Notes:

The asset is a high-frame-rate video.

High-frame-rate videos are created by the Slow-Mo feature in the Camera app on an iOS device.

137.7.51 MediaSubtypeVideoStreamed = & h10000

MBS Mac64bit Plugin, Plugin Version: 20.2.

Function: One of the constants identifying specific variations of asset media, such as panorama or screenshot photos and time lapse or high frame rate video.
Notes:

The asset is a video whose contents are always streamed over a network connection.
This subtype identifies video assets that are never stored on the local device, such as shared videos in a subscribed iCloud Photo Stream.

137.7.52 MediaSubtypeVideoTimelapse = & h40000

MBS Mac64bit Plugin, Plugin Version: 20.2.

Function: One of the constants identifying specific variations of asset media, such as panorama or screenshot photos and time lapse or high frame rate video.
Notes: The asset is a time-lapse video.

137.7.53 MediaTypeAudio = 3

MBS Mac64bit Plugin, Plugin Version: 20.2.

Function: One of the constants identifying the general type of an asset, such as image or video.
Notes: The asset is an audio file.

137.7.54 MediaTypeImage = 1

MBS Mac64bit Plugin, Plugin Version: 20.2.

Function: One of the constants identifying the general type of an asset, such as image or video.
Notes: The asset is a photo or other static image.

137.7.55 MediaTypeUnknown = 0

MBS Mac64bit Plugin, Plugin Version: 20.2.

Function: One of the constants identifying the general type of an asset, such as image or video.
Notes: The asset's type is unknown.

137.7.56 MediaTypeVideo = 2

MBS Mac64bit Plugin, Plugin Version: 20.2.

Function: One of the constants identifying the general type of an asset, such as image or video.
Notes: The asset is a video file.

137.7.57 PlaybackStyleImage = 1

MBS Mac64bit Plugin, Plugin Version: 20.2.

Function: One of the constants of asset playback styles that dictate how to present an asset to the user.
Notes: The asset should be displayed as a still image.

137.7.58 PlaybackStyleImageAnimated = 2

MBS Mac64bit Plugin, Plugin Version: 20.2.

Function: One of the constants of asset playback styles that dictate how to present an asset to the user.
Notes: The asset should be displayed as an animated image.

137.7.59 PlaybackStyleLivePhoto = 3

MBS Mac64bit Plugin, Plugin Version: 20.2.

Function: One of the constants of asset playback styles that dictate how to present an asset to the user.
Notes: The asset should be displayed as a Live Photo.

137.7.60 PlaybackStyleUnsupported = 0

MBS Mac64bit Plugin, Plugin Version: 20.2.

Function: One of the constants of asset playback styles that dictate how to present an asset to the user.
Notes: The asset has an unsupported or undefined media playback type.

137.7.61 PlaybackStyleVideo = 4

MBS Mac64bit Plugin, Plugin Version: 20.2.

Function: One of the constants of asset playback styles that dictate how to present an asset to the user.
Notes: The asset should be displayed as a video.

137.7.62 PlaybackStyleVideoLooping = 5

MBS Mac64bit Plugin, Plugin Version: 20.2.

Function: One of the constants of asset playback styles that dictate how to present an asset to the user.
Notes: The asset should be displayed as a looping video.

137.7.63 SourceTypeCloudShared = 2

MBS Mac64bit Plugin, Plugin Version: 20.2.

Function: One of the constants for source types.
Notes:

The asset originates from an iCloud Shared Album.
Assets from shared albums cannot be edited and do not appear in Moments collections.

137.7.64 SourceTypeiTunesSynced = 4

MBS Mac64bit Plugin, Plugin Version: 20.2.

Function: One of the constants for source types.
Notes:

The asset originates from a Mac or PC and is present on the device through iTunes sync.
iTunes-synced assets cannot be edited or deleted.

137.7.65 SourceTypeNone = 0

MBS Mac64bit Plugin, Plugin Version: 20.2.

Function: One of the constants for source types.
Notes: Source information is not available for the asset.

137.7.66 SourceTypeUserLibrary = 1

MBS Mac64bit Plugin, Plugin Version: 20.2.

Function: One of the constants for source types.
Notes:

The asset is part of the user's main Photos library.

The main library contains both assets that originate on the device (such as photos and videos captured with the Camera app or screenshots) and assets synchronized through iCloud Photo Library or My Photo Stream. These assets appear in Moments collections and can be edited or deleted.

137.7.67 Delegates

137.7.68 RequestContentEditingInputWithOptionsCompletedMBS(Asset as PHAssetMBS, Options as PHContentEditingInputRequestOptionsMBS, tag as variant, contentEditingInput as PHContentEditingInputMBS, info as Dictionary)

MBS Mac64bit Plugin, Plugin Version: 20.2, Platform: macOS, Targets: Desktop only.

Function: A delegate that Photos calls when the requested asset editing information is ready.
Notes:

contentEditingInput: An object that describes the asset for editing and provides methods for loading the image or video content to be edited.
info: A dictionary providing information about the status of the request. See Editing Request Info Keys for possible keys and values.

137.8 class PHAssetResourceCreationOptionsMBS

137.8.1 class PHAssetResourceCreationOptionsMBS

MBS Mac64bit Plugin, Plugin Version: 20.2, Platform: macOS, Targets: Desktop & iOS.

Function: A set of options affecting the creation of a new Photos asset from underlying resources.
Notes: You use this class when creating an asset for addition to the Photos library with a PHAssetCreationRequestMBS object.

137.8.2 Methods

137.8.3 available as boolean

MBS Mac64bit Plugin, Plugin Version: 20.2, Platform: macOS, Targets: Desktop & iOS.

Function: Checks whether class is available.
Notes: Should return true on MacOS 10.15 or newer.

137.8.4 Constructor

MBS Mac64bit Plugin, Plugin Version: 20.2, Platform: macOS, Targets: Desktop & iOS.

Function: The constructor.

137.8.5 copy as PHAssetResourceCreationOptionsMBS

MBS Mac64bit Plugin, Plugin Version: 20.2, Platform: macOS, Targets: Desktop & iOS.

Function: Copies the options object.

137.8.6 Properties

137.8.7 Handle as Integer

MBS Mac64bit Plugin, Plugin Version: 20.2, Platform: macOS, Targets: Desktop & iOS.

Function: The internal object reference.
Notes: (Read and Write property)

137.8.8 originalFilename as String

MBS Mac64bit Plugin, Plugin Version: 20.2, Platform: macOS, Targets: Desktop & iOS.

Function: The filename for the asset resource being created.
Notes:

You can use this property to track the original name of the file from which you import an asset resource even if you use the addResourceWithType method to create a resource from data instead of from a file. After creating the asset, this information is available in the originalFilename property of the corresponding PHAssetResourceMBS object.

If you do not specify a value for this property and are using the addResourceWithType method to create a resource, Photos infers the filename from that method's fileURL parameter. Otherwise, Photos automatically generates a filename.
(Read and Write property)

137.8.9 shouldMoveFile as Boolean

MBS Mac64bit Plugin, Plugin Version: 20.2, Platform: macOS, Targets: Desktop & iOS.

Function: A Boolean value that determines whether Photos moves or duplicates files when creating an asset resource.
Notes:

This property applies only when creating an asset resource with the addResourceWithType method. If this value is true, Photos moves the specified file into the Photos library to create the asset resource, removing the original file after the asset has been successfully created. When using this option, Photos does not make an intermediary copy of the resource data, so no additional storage space is required.

If this value is false (the default), Photos copies the contents of the original file into the Photos library.

Attempting to move a file that is currently open or has hard links fails.
(Read and Write property)

137.8.10 uniformTypeIdentifier as String

MBS Mac64bit Plugin, Plugin Version: 20.2, Platform: macOS, Targets: Desktop & iOS.

Function: The uniform type identifier for the resource.
Notes:

If you do not specify a value for this property, Photos infers the data type from the type value you specify when adding the resource to a creation request.

For details in uniform type identifiers, see Uniform Type Identifiers Overview.
(Read and Write property)

137.9 class PHAssetResourceManagerMBS

137.9.1 class PHAssetResourceManagerMBS

MBS Mac64bit Plugin, Plugin Version: 20.2, Platform: macOS, Targets: Desktop & iOS.

Function: A resource manager for the data storage underlying a Photos asset.
Notes:

An asset can have multiple underlying data resources—for example, both original and edited versions—each of which is represented by a PHAssetResourceMBS object. Unlike the PHImageManagerMBS class, which provides and caches the primary representations of assets as thumbnails, image objects, or video objects, the asset resource manager provides direct access to these underlying data resources.

Available in MacOS 10.15 or newer.

137.9.2 Methods

137.9.3 available as boolean

MBS Mac64bit Plugin, Plugin Version: 20.2, Platform: macOS, Targets: Desktop & iOS.

Function: Checks whether class is available.
Notes: Should return true on MacOS 10.15 or newer.

137.9.4 cancelDataRequest(requestID as Integer)

MBS Mac64bit Plugin, Plugin Version: 20.2, Platform: macOS, Targets: Desktop & iOS.

Function: Cancels an asynchronous request.
Notes:

requestID: The numeric identifier of the request to be canceled.

When you perform an asynchronous request for asset resource data using the requestDataForAssetResource method, the image manager returns a numeric identifier for the request. To cancel the request before it completes, provide this identifier when calling the cancelDataRequest method.

137.9.5 Constructor

MBS Mac64bit Plugin, Plugin Version: 20.2, Platform: macOS, Targets: Desktop & iOS.

Function: The constructor.

137.9.6 defaultManager as PHAssetResourceManagerMBS

MBS Mac64bit Plugin, Plugin Version: 20.2, Platform: macOS, Targets: Desktop & iOS.

Function: Returns the shared asset resource manager object.
Notes: This method always returns the same asset resource manager object, which is shared for all uses in your app.

137.9.7 requestDataForAssetResource(resource as PHAssetResourceMBS, options as PHAssetResourceRequestOptionsMBS, DataReceivedHandler as RequestDataForAssetResourceDataReceivedMBS, CompleteHandler as RequestDataForAssetResourceCompletedMBS, tag as variant = nil) as Integer

MBS Mac64bit Plugin, Plugin Version: 20.2, Platform: macOS, Targets: Desktop & iOS.

Function: Requests the underlying data for the specified asset resource, to be delivered asynchronously.
Notes:

resource: The asset resource for which to request data.
options: Options specifying how Photos should handle the request and notify your app of progress. For details, see PHAssetResourceRequestOptionsMBS.

Returns a numeric identifier for the request. If you need to cancel the request before it completes, pass this identifier to the cancelDataRequest: method.

When you call this method, Photos begins asynchronously reading the underlying data for the asset resource. Depending on the options you specify and the current state of the asset, Photos may download asset data from the network.

While reading (or downloading) asset resource data, Photos calls your handler block at least once, progressively providing chunks of data. After reading all of the data, Photos calls your completionHandler block to indicate that the data is complete. (At this point, the complete data for the asset is the concatenation of the data parameters from all calls to your handler block.) If Photos cannot finish reading or downloading asset resource data, it calls your completionHandler block with a description of the error. Photos can also call the completionHandler block with a non-nil error when the data is complete if the user cancels downloading.

137.9.8 writeDataForAssetResource(resource as PHAssetResourceMBS, file as FolderItem, options as PHAssetResourceRequestOptionsMBS, CompleteHandler as WriteDataForAssetResourceCompletedMBS, tag as variant = nil)

MBS Mac64bit Plugin, Plugin Version: 20.2, Platform: macOS, Targets: Desktop & iOS.

Function: Requests the underlying data for the specified asset resource, to be asynchronously written to a local file.
Notes:

resource: The asset resource for which to request data.
fileURL: A URL identifying the local filename at which to write the asset resource's data.
options: Options specifying how Photos should handle the request and notify your app of progress. For details, see PHAssetResourceRequestOptionsMBS.

When you call this method, Photos begins asynchronously reading the underlying data for the asset resource. Depending on the options you specify and the current state of the asset, Photos may download asset data from the network.

While reading (or downloading) asset resource data, Photos progressively writes the data into the specified file. After writing all of the data, or if an error prevents reading all of the data, Photos calls your delegate.

137.9.9 Properties

137.9.10 Handle as Integer

MBS Mac64bit Plugin, Plugin Version: 20.2, Platform: macOS, Targets: Desktop & iOS.

Function: The internal object reference.
Notes: (Read and Write property)

137.9.11 Constants

137.9.12 PHInvalidAssetResourceDataRequestID = 0

MBS Mac64bit Plugin, Plugin Version: 20.2.

Function: The invalid request ID.

137.9.13 Delegates

137.9.14 RequestDataForAssetResourceCompletedMBS(resource as PHAssetResourceMBS, options as PHAssetResourceRequestOptionsMBS, Error as NSErrorMBS, Tag as Variant)

MBS Mac64bit Plugin, Plugin Version: 20.2, Platform: macOS, Targets: Desktop only.

Function: A delegate that photos calls after the request has been fulfilled or has failed.
Notes: error: If the request has failed, an NSErrorMBS object describing the failure; otherwise nil.

137.9.15 RequestDataForAssetResourceDataReceivedMBS(resource as PHAssetResourceMBS, options as PHAssetResourceRequestOptionsMBS, Data as MemoryBlock, Tag as Variant)

MBS Mac64bit Plugin, Plugin Version: 20.2, Platform: macOS, Targets: Desktop only.

Function: A delegate that Photos calls to provide the requested data.
Notes: data: The requested asset resource data.

137.9.16 WriteDataForAssetResourceCompletedMBS(resource as PHAssetResourceMBS, options as PHAssetResourceRequestOptionsMBS, File as FolderItem, Error as NSErrorMBS, Tag as Variant)

MBS Mac64bit Plugin, Plugin Version: 20.2, Platform: macOS, Targets: Desktop only.

Function: A delegate that photos calls after the request has been fulfilled or has failed.
Notes: error: If the request has failed, an NSErrorMBS object describing the failure; otherwise nil.

137.10 class PHAssetResourceMBS

137.10.1 class PHAssetResourceMBS

MBS Mac64bit Plugin, Plugin Version: 20.2, Platform: macOS, Targets: Desktop & iOS.

Function: An underlying data resource associated with a photo, video, or Live Photo asset in the Photos library.
Notes:

Each PHAssetMBS object references one or more resources. Use these objects to work with those resources directly, like when backing up or restoring assets.

- A photo asset can contain both JPEG and RAW files representing the same photo.
- A Live Photo asset contains both still photo and video resources.
- An edited asset contains resources representing asset content before and after the edit, as well as a resource corresponding to the PHAdjustmentDataMBS object that describes the edit.

To work with the data contained in an asset resource, fetch it using the PHAssetResourceManagerMBS class. This is an abstract class. You can't create an instance, but you can get one from various plugin functions.

137.10.2 Methods

137.10.3 assetResourcesForAsset(asset as PHAssetMBS) as PHAssetResourceMBS()

MBS Mac64bit Plugin, Plugin Version: 20.2, Platform: macOS, Targets: Desktop & iOS.

Function: Returns the list of data resources associated with an asset.
Notes:

asset: A photo or video asset in the Photos library.

Returns the asset's resources.

Asset resource objects describe the data files that an asset represents. An asset can contain multiple resources—for example, an edited photo asset contains resources for both the original and edited images, as well as for the PHAdjustmentDataMBS object describing the edit. To work with one of these files, fetch the underlying data using the PHAssetResourceManagerMBS class.

137.10.4 assetResourcesForLivePhoto(livePhoto as PHLivePhotoMBS) as PHAssetResourceMBS()

MBS Mac64bit Plugin, Plugin Version: 20.2, Platform: macOS, Targets: Desktop & iOS.

Function: Returns the list of data resources associated with a Live Photo object.
Notes:

livePhoto: A Live Photo object.

Returns the underlying resources that constitute the Live Photo.

A Live Photo is a picture, taken with a compatible device, that includes movement and sound from the moments just before and after its capture. A PHLivePhoto object represents the displayable combination of image, motion, and sound data. You can obtain such objects from the Photos library using the PHImageManagerMBS class or construct them from asset resources exported from a Photos library using the PHLivePhotoMBS class.

Use this method to export the underlying resources that constitute a Live Photo. For example, a social networking app can retrieve those data files and upload them to a server. Then, on another user's device, the app downloads those data files and uses the PHLivePhoto class to re-create a Live Photo object for display using the PHLivePhotoViewMBS class.

137.10.5 available as boolean

MBS Mac64bit Plugin, Plugin Version: 20.2, Platform: macOS, Targets: Desktop & iOS.

Function: Checks whether class is available.
Notes: Should return true on MacOS 10.15 or newer.

137.10.6 Constructor

MBS Mac64bit Plugin, Plugin Version: 20.2, Platform: macOS, Targets: Desktop & iOS.

Function: The private constructor.

137.10.7 Properties

137.10.8 assetLocalIdentifier as String

MBS Mac64bit Plugin, Plugin Version: 20.2, Platform: macOS, Targets: Desktop & iOS.

Function: The unique identifier for the asset object this resource is associated with.
Notes:

This property's value corresponds to the localIdentifier property of the PHAssetMBS object that owns this asset resource. If you've obtained an asset resource without a reference to its owning asset, use the fetchAssetsWithLocalIdentifiers method with this identifier to retrieve the correct PHAssetMBS object.
(Read only property)

137.10.9 Handle as Integer

MBS Mac64bit Plugin, Plugin Version: 20.2, Platform: macOS, Targets: Desktop & iOS.

Function: The internal object reference.
Notes: (Read and Write property)

137.10.10 originalFilename as String

MBS Mac64bit Plugin, Plugin Version: 20.2, Platform: macOS, Targets: Desktop & iOS.

Function: The original filename of the asset resource from when it was created or imported.
Notes: (Read only property)

137.10.11 Type as Integer

MBS Mac64bit Plugin, Plugin Version: 20.2, Platform: macOS, Targets: Desktop & iOS.

Function: The relationship of this asset resource to its owning asset.
Notes:

An asset can contain multiple resources, and different resources contribute to the asset in different ways. For details and examples, see resource types.
(Read only property)

137.10.12 uniformTypeIdentifier as String

MBS Mac64bit Plugin, Plugin Version: 20.2, Platform: macOS, Targets: Desktop & iOS.

Function: The uniform type identifier for the asset resource's image or video data.
Notes:

For more information, see Uniform Type Identifiers Overview in Apple's documentation.
(Read only property)

137.11 class PHAssetResourceRequestOptionsMBS

137.11.1 class PHAssetResourceRequestOptionsMBS

MBS Mac64bit Plugin, Plugin Version: 20.2, Platform: macOS, Targets: Desktop & iOS.

Function: A set of options affecting the delivery of underlying asset data that you request from the asset resource manager.
Notes:

You use this class when requesting the underlying data for photo, video, and Live Photo asset resources from a PHAssetResourceManagerMBS object.

Requires MacOS 10.15 or newer.

137.11.2 Methods

137.11.3 available as boolean

MBS Mac64bit Plugin, Plugin Version: 20.2, Platform: macOS, Targets: Desktop & iOS.

Function: Checks whether class is available.
Notes: Should return true on MacOS 10.15 or newer.

137.11.4 Constructor

MBS Mac64bit Plugin, Plugin Version: 20.2, Platform: macOS, Targets: Desktop & iOS.

Function: The constructor.

137.11.5 copy as PHAssetResourceRequestOptionsMBS

MBS Mac64bit Plugin, Plugin Version: 20.2, Platform: macOS, Targets: Desktop & iOS.

Function: Creates a copy of the request options.

137.11.6 Destructor

MBS Mac64bit Plugin, Plugin Version: 20.2, Platform: macOS, Targets: Desktop & iOS.

Function: The destructor.

137.11.7 SetProgressHandler(ProgressHandler as ProgressHandlerMBS, tag as variant = nil)

MBS Mac64bit Plugin, Plugin Version: 20.2, Platform: macOS, Targets: Desktop & iOS.

Function: Sets the delegate that Photos calls periodically while downloading the asset resource data.
Notes: If you request an asset resource whose data is not on the local device, and you have enabled downloading with the networkAccessAllowed property, Photos calls your block periodically to report progress.

137.11.8 Properties

137.11.9 Handle as Integer

MBS Mac64bit Plugin, Plugin Version: 20.2, Platform: macOS, Targets: Desktop & iOS.

Function: The internal object reference.
Notes: (Read and Write property)

137.11.10 NetworkAccessAllowed as Boolean

MBS Mac64bit Plugin, Plugin Version: 20.2, Platform: macOS, Targets: Desktop & iOS.

Function: A Boolean value that specifies whether Photos can download the requested asset resource data from iCloud.
Notes:

If true, and the requested resource data is not stored on the local device, Photos downloads that data from iCloud. To be notified of the download's progress, use the progressHandler property to provide a block that Photos calls periodically while downloading the resource data. If false (the default), and the resource data is not on the local device, Photos calls the completionHandler block you provided in your request, with an NSErrorMBS object indicating that the resource requires network access.
(Read and Write property)

137.11.11 ProgressHandler as ProgressHandlerMBS

MBS Mac64bit Plugin, Plugin Version: 20.2, Platform: macOS, Targets: Desktop & iOS.

Function: The delegate that Photos calls periodically while downloading the asset resource data.
Notes:

If you request an asset resource whose data is not on the local device, and you have enabled downloading with the networkAccessAllowed property, Photos calls your block periodically to report progress.
(Read and Write property)

137.11.12 Delegates

137.11.13 ProgressHandlerMBS(progress as double, tag as Variant)

MBS Mac64bit Plugin, Plugin Version: 20.2, Platform: macOS, Targets: Desktop & iOS.

Function: The delegate that Photos calls while downloading asset resource data from iCloud. Used by the progressHandler property.
Notes:

If you request an asset resource whose data is not on the local device, and you have enabled downloading with the networkAccessAllowed property, Photos calls your block periodically to report progress.

progress: A floating-point value indicating the progress of the download. A value of 0.0 indicates that the download has just started, and a value of 1.0 indicates the download is complete.

137.12 class PHCachingImageManagerMBS

137.12.1 class PHCachingImageManagerMBS

MBS Mac64bit Plugin, Plugin Version: 20.2, Platform: macOS, Targets: Desktop & iOS.

Function: An object that facilitates retrieving or generating preview thumbnails, optimized for batch preloading large numbers of assets.
Notes:

For quick performance when you are working with many assets, a caching image manager can prepare asset images in the background in order to eliminate delays when you later request individual images. For example, use a caching image manager when you want to populate a collection view or similar UI with thumbnails of photo or video assets.

Much of the key functionality of the PHCachingImageManager class is defined by its superclass, PHImageManagerMBS. For details, see PHImageManagerMBS.

To use a caching image manager:
1. Create a PHCachingImageManager instance. (This step replaces using the shared PHImageManager instance.)
2. Use PHAsset class methods to fetch the assets you're interested in.
3. To prepare images for those assets, call the startCachingImagesForAssets:targetSize:contentMode:options: method with the target size, content mode, and options you plan to use when later requesting images for each individual asset.
4. When you need an image for an individual asset, call the requestImageForAsset:targetSize:contentMode:options:resultHandler: method, and pass the same parameters you used when preparing that asset.

If the image you request is among those already prepared, the PHCachingImageManager object immediately returns that image. Otherwise, Photos prepares the image on demand and caches it for later use.
Subclass of the PHImageManagerMBS class.

137.12.2 Methods

137.12.3 available as boolean

MBS Mac64bit Plugin, Plugin Version: 20.2, Platform: macOS, Targets: Desktop & iOS.

Function: Checks whether class is available.
Notes: Should return true on MacOS 10.15 or newer.

137.12.4 Constructor

MBS Mac64bit Plugin, Plugin Version: 20.2, Platform: macOS, Targets: Desktop & iOS.

Function: The constructor.

137.12.5 startCachingImagesForAssets(assets() as PHAssetMBS, targetSize as CGSizeMBS, contentMode as Integer, options as PHImageRequestOptionsMBS = nil)

MBS Mac64bit Plugin, Plugin Version: 20.2, Platform: macOS, Targets: Desktop & iOS.

Function:

Prepares image representations of the specified assets for later use.

Notes:

assets: An array of PHAssetMBS objects for which to prepare image representations.
targetSize: The size of the images to be prepared.
contentMode: An option for how to fit the images to the aspect ratio of the requested size. For details, see PHImageContentMode.
options: Options specifying how Photos should handle the request, format the requested images, and notify your app of progress or errors. For details, see PHImageRequestOptions.

When you call this method, Photos begins to fetch image data and generates thumbnail images on a background thread. At any time afterward, you can use the requestImageForAsset:targetSize method to request individual images from the cache. If Photos has finished preparing a requested image, that method provides the image immediately.

Photos caches images with the exact target size, content mode, and options you specify in this method. If you later request an image with, for example, a different target size than you passed when calling this method, Photos cannot make use of the cache and so it must fetch or generate a new image.

137.12.6 stopCachingImagesForAllAssets

MBS Mac64bit Plugin, Plugin Version: 20.2, Platform: macOS, Targets: Desktop & iOS.

Function: Cancels all image preparation that is currently in progress.

137.12.7 stopCachingImagesForAssets(assets() as PHAssetMBS, targetSize as CGSizeMBS, contentMode as Integer, options as PHImageRequestOptionsMBS = nil)

MBS Mac64bit Plugin, Plugin Version: 20.2, Platform: macOS, Targets: Desktop & iOS.

Function: Cancels image preparation for the specified assets and options.
Notes:

assets: The array of specific PHAssetMBS objects for which image preparation is in progress but is no longer needed.
targetSize: The target size with which you requested image preparation.
contentMode: The content mode with which you requested image preparation.
options: The options with which you requested image preparation.

This method cancels image preparation for the specified assets with the specified options. Use it when image preparation that might be in progress is no longer needed. For example, if you prepare images for a collection view filled with photo thumbnails and then the user chooses a different thumbnail size for your collection view, call this method to cancel generating thumbnail images at the old size.

137.12.8 Properties

137.12.9 allowsCachingHighQualityImages as Boolean

MBS Mac64bit Plugin, Plugin Version: 20.2, Platform: macOS, Targets: Desktop & iOS.

Function: A Boolean value that determines whether the image manager prepares high-quality images.
Notes:

If true (the default), the image manager prepares images at high quality. This option produces better images, at a high performance cost.
For faster performance when preparing large numbers of images—such as while the user is scrolling quickly through a collection of thumbnails—set this property to false.
(Read and Write property)

137.13 class PHChangeMBS

137.13.1 class PHChangeMBS

MBS Mac64bit Plugin, Plugin Version: 20.2, Platform: macOS, Targets: Desktop & iOS.

Function: A description of a change that occurred in the photo library.
Notes:

Photos provides PHChangeMBS objects to notify your app of changes to the assets and collections managed by the Photos app. To receive change information, implement the DidChange event in your PHPhotoLibraryMBS subclass.

After Photos provides you with a change object, you use its methods to get a change details object. Call the changeDetailsForObject or changeDetailsForFetchResult method, passing an asset or collection object you've previously fetched or a fetch result containing several such objects. The resulting PHObjectChangeDetailsMBS or PHFetchResultChangeDetailsMBS object describes any changes that have happened to the object or fetch result since you last fetched it.

137.13.2 Methods

137.13.3 available as boolean

MBS Mac64bit Plugin, Plugin Version: 20.2, Platform: macOS, Targets: Desktop & iOS.

Function: Checks whether class is available.
Notes: Should return true on MacOS 10.13 or newer.

137.13.4 changeDetailsForFetchResult(FetchResult as PHFetchResultMBS) as PHFetchResultChangeDetailsMBS

MBS Mac64bit Plugin, Plugin Version: 20.2, Platform: macOS, Targets: Desktop & iOS.

Function: Returns detailed change information for a fetch result.
Notes:

object: A fetch result.

Returns a change details object, or nil if there have been no changes affecting the fetch result's contents.

When Photos calls your change observer's photoLibraryDidChange method, call the changeDetailsForObject method to get detailed change information about the results of a fetch you've previously performed. If there have been any changes in the Photos library affecting the fetch, the resulting PHFetchResultChangeDe-

tailsMBS object tells you if any contents in the fetch result have been added, removed, or changed since you fetched it. If there have been no changes since you performed the fetch, this method returns nil.

Typically, if your app displays the members of a collection (such as an album or moment), you use a method such as fetchAssetsInAssetCollection to retrieve those members and then keep the resulting PHFetchResultMBS object. You can then pass that fetch result to this method to learn about changes to the collection, such as whether new members have been added to it (and which indexes to insert them at in your UI).

To find out about changes to an object's properties, such as a collection's title or an asset's metadata, use the changeDetailsForObject: method.

137.13.5 changeDetailsForObject(PHObject as PHObjectMBS) as PHObjectChangeDetailsMBS

MBS Mac64bit Plugin, Plugin Version: 20.2, Platform: macOS, Targets: Desktop & iOS.

Function: Returns detailed change information for the specified asset or collection.
Notes:

object: A PHAssetMBS, PHAssetCollectionMBS, or PHCollectionListMBS object.

Returns a change details object, or nil if there have been no changes to the specified asset or collection.

When Photos calls your change observer's photoLibraryDidChange: method, call the changeDetailsForObject method to get detailed change information about an asset or collection you've previously fetched. If the asset or collection has changed since you last fetched it, the resulting PHObjectChangeDetailsMBS object describes the changes. If there are no changes between the fetched object and the current state of the asset or collection it represents in the Photos library, this method returns nil.
For an asset collection or collection list, this method and the PHObjectChangeDetailsMBS object it returns describe changes only to the collection's properties. If you are instead interested in changes to the collection's membership, use the changeDetailsForFetchResult method.

137.13.6 Constructor

MBS Mac64bit Plugin, Plugin Version: 20.2, Platform: macOS, Targets: Desktop & iOS.

Function: The constructor.

137.13.7 Properties

137.13.8 Handle as Integer

MBS Mac64bit Plugin, Plugin Version: 20.2, Platform: macOS, Targets: Desktop & iOS.

Function: The internal object reference.
Notes: (Read and Write property)

137.14 class PHChangeRequestMBS

137.14.1 class PHChangeRequestMBS

MBS Mac64bit Plugin, Plugin Version: 20.2, Platform: macOS, Targets: Desktop & iOS.

Function: A request to create, delete, change metadata for, or edit the content of a Photos asset, for use in a photo library change delegate.
Notes:

You use the PHAssetChangeRequestMBS class to request changes for PHAssetMBS objects. To make changes to assets in the Photos library, create a change request by using the appropriate class method for the change you want to perform.

- Call one of the methods listed in Adding New Assets to create a new asset from an image or video file.
- Call the deleteAssets: method to delete existing assets.
- Call the changeRequestForAsset: method to modify an asset's content or metadata.

A change request for creating or modifying an asset works like a mutable version of the asset object. Use the change request's properties to request changes to the corresponding properties of the asset itself.

After Photos runs the change block and calls your completion handler, the asset's state reflects the changes that you requested in the block.

If you create or use a change request object outside a photo library change block, Photos raises an Objective-C exception. For details on change blocks, see PHPhotoLibraryMBS.
This is an abstract class. You can't create an instance, but you can get one from various plugin functions.

137.14.2 Methods

137.14.3 available as boolean

MBS Mac64bit Plugin, Plugin Version: 20.2, Platform: macOS, Targets: Desktop & iOS.

Function: Checks whether class is available.
Notes: Should return true on MacOS 10.15 or newer.

137.14.4 Constructor

MBS Mac64bit Plugin, Plugin Version: 20.2, Platform: macOS, Targets: Desktop & iOS.

Function: The private constructor.

137.14.5 Properties

137.14.6 Handle as Integer

MBS Mac64bit Plugin, Plugin Version: 20.2, Platform: macOS, Targets: Desktop & iOS.

Function: The internal object reference.
Notes: (Read and Write property)

137.15 class PHCloudIdentifierMBS

137.15.1 class PHCloudIdentifierMBS

MBS Mac64bit Plugin, Plugin Version: 20.2, Platform: macOS, Targets: Desktop & iOS.

Function: A cloud identifier for a Photos project extension.
Notes: The user can choose to store Photos project extensions in iCloud. The cloud identifier uniquely references project extensions in the cloud by string serialization. When a project's global identifier can't be determined from its local identifier, the notFoundIdentifier identifier is provided in that array slot.

137.15.2 Methods

137.15.3 available as boolean

MBS Mac64bit Plugin, Plugin Version: 20.2, Platform: macOS, Targets: Desktop & iOS.

Function: Checks whether class is available.
Notes: Should return true on MacOS 10.13 or newer.

137.15.4 Constructor(stringValue as String)

MBS Mac64bit Plugin, Plugin Version: 20.2, Platform: macOS, Targets: Desktop & iOS.

Function: Deserializes a cloud identifier from its string value.

137.15.5 notFoundIdentifier as PHCloudIdentifierMBS

MBS Mac64bit Plugin, Plugin Version: 20.2, Platform: macOS, Targets: Desktop & iOS.

Function: The global identifier used in an array slot for items that couldn't be found.

137.15.6 Properties

137.15.7 Handle as Integer

MBS Mac64bit Plugin, Plugin Version: 20.2, Platform: macOS, Targets: Desktop & iOS.

Function: The internal object reference.
Notes: (Read and Write property)

137.15.8 stringValue as String

MBS Mac64bit Plugin, Plugin Version: 20.2, Platform: macOS, Targets: Desktop & iOS.

Function: A string version of the cloud identifier to use in serialization.
Notes: (Read only property)

137.16 class PHCollectionListChangeRequestMBS

137.16.1 class PHCollectionListChangeRequestMBS

MBS Mac64bit Plugin, Plugin Version: 20.2, Platform: macOS, Targets: Desktop & iOS.

Function: A request to create, delete, or modify a Photos collection list, for use in a photo library change block.
Notes:

You use the PHCollectionListChangeRequest class to request changes for PHCollectionList objects. To make changes to collection lists (such as folders containing user-created albums) in the Photos library, create a change request using the appropriate class method for the change you want to perform.

- Call the creationRequestForCollectionListWithTitle method to create a new asset collection.
- Call the deleteCollectionLists: method to delete existing asset collections.
- Call the changeRequestForCollectionList: or changeRequestForCollectionList method to modify a collection's metadata or its list of child collections.

Before creating a change request, use the canPerformEditOperation: method to verify that the collection allows the edit operation you're requesting. If you attempt to perform an unsupported edit operation, Photos throws an exception.
A change request for creating or modifying a collection list works like a mutable version of the collection list object. Use the change request's properties and instance methods to request changes to the collection list itself.

After Photos runs the change delegate and calls your completion handler, the collection list's state reflects the changes you requested in the delegate.

If you create or use a change request object outside a photo library change delegate, Photos raises an Objective-C exception. For details on change delegates, see PHPhotoLibraryMBS.
Subclass of the PHChangeRequestMBS class.

137.16.2 Methods

137.16.3 addChildCollections(collections() as PHCollectionMBS)

MBS Mac64bit Plugin, Plugin Version: 20.2, Platform: macOS, Targets: Desktop & iOS.

Function: Add the specified collections as children of the collection list.
Notes:

collections: An array of PHCollectionMBS objects (asset collections or other collection lists) to be added to the collection list.

If you created the change request with a snapshot of the collection list's contents using the changeRequestForCollectionList method, Photos inserts the new children after the existing child collections in the collection list. Otherwise, the arrangement of the new children relative to others in the collection is undefined.

137.16.4 available as boolean

MBS Mac64bit Plugin, Plugin Version: 20.2, Platform: macOS, Targets: Desktop & iOS.

Function: Checks whether class is available.
Notes: Should return true on MacOS 10.15 or newer.

137.16.5 changeRequestForCollectionList(collectionList as PHCollectionListMBS) as PHCollectionListChangeRequestMBS

MBS Mac64bit Plugin, Plugin Version: 20.2, Platform: macOS, Targets: Desktop & iOS.

Function: Creates a request for modifying the specified collection list.
Notes:

collectionList: The collection list to be modified.

Returns a collection list change request.

After you create a change request within a photo library change block, propose changes to the collection's title or list of child collections with the properties and instance methods of the change request. After Photos runs your change block, the collection list reflects your changes. For details on change blocks, see PHPhotoLibraryMBS.
Use this method when modifying a collection list's metadata or when adding or removing child collections without regard to their arrangement. To work with indexes in the list of child collections, use the changeRequestForCollectionList method instead.
See also:

- 137.16.6 changeRequestForCollectionList(collectionList as PHCollectionListMBS, childCollections as PHFetchResultMBS) as PHCollectionListChangeRequestMBS

137.16.6 changeRequestForCollectionList(collectionList as PHCollectionListMBS, childCollections as PHFetchResultMBS) as PHCollectionListChangeRequestMBS

MBS Mac64bit Plugin, Plugin Version: 20.2, Platform: macOS, Targets: Desktop & iOS.

Function: Creates a request for modifying the specified collection list, with a fetch result for tracking changes.
Notes:

collectionList: The collection list to be modified.
childCollections: A fetch result listing the child collections in the collection.

Returns a collection list change request.

After you create a change request within a photo library change block, propose changes to the collection's title or list of child collections with the properties and instance methods of the change request. After Photos runs your change block, the collection list reflects your changes. For details on change blocks, see PHPhotoLibraryMBS.

Use this method when you need to insert, remove, or rearrange collections at specified indexes in the collection list. By passing in a fetch result reflecting what your app sees as the current state of the collection's membership, the Photos framework can ensure that the indexes you specify are valid even if the collection has changed since you last fetched it. If you don't need to work with indexes in the list of child collections, you can use the changeRequestForCollectionList method instead.
See also:

- 137.16.5 changeRequestForCollectionList(collectionList as PHCollectionListMBS) as PHCollectionListChangeRequestMBS 21820

137.16.7 Constructor

MBS Mac64bit Plugin, Plugin Version: 20.2, Platform: macOS, Targets: Desktop & iOS.

Function: The constructor.

137.16.8 creationRequestForCollectionListWithTitle(title as string) as PHCollectionListChangeRequestMBS

MBS Mac64bit Plugin, Plugin Version: 20.2, Platform: macOS, Targets: Desktop & iOS.

Function: Creates a request for adding a new collection list to the Photos library.
Notes:

title: A name for the new collection list.

Returns a collection list creation request.

Call this method within a photo library change block to create a new collection list. For details on change blocks, see PHPhotoLibraryMBS.
To add collections to the newly created collection list or to change its title, use the methods listed in Modifying Collection Lists. To reference the newly created collection collection list later in the same change delegate or after the change delegate completes, use the placeholderForCreatedCollectionListMBS property to retrieve a placeholder object.

137.16.9 deleteCollectionLists(collectionLists() as PHCollectionListMBS)

MBS Mac64bit Plugin, Plugin Version: 20.2, Platform: macOS, Targets: Desktop & iOS.

Function: Requests to delete the specified asset collections.
Notes:

collectionLists: An array of PHCollectionListMBS objects to be deleted.

Call this method within a photo library change block to delete collection lists. For details on change blocks, see PHPhotoLibraryMBS.

Deleting a collection list also deletes any child collections it contains. To preserve those collections, remove them from the collection list (with the removeChildCollections or removeChildCollectionsAtIndexes method) before deleting it. Deleting a collection list does not delete assets contained in its child collections.

137.16.10 insertChildCollections(collections() as PHCollectionMBS, indexes as NSIndexSetMBS)

MBS Mac64bit Plugin, Plugin Version: 20.2, Platform: macOS, Targets: Desktop & iOS.

Function: Inserts the specified collections into the collection list at the specified indexes.
Notes:

collections: An array of PHCollectionMBS objects (asset collections or other collection lists) to be inserted into the collection list.
indexes: The indexes at which the collections should be inserted. The count of locations in this index set must equal the count of collections.

To ensure that the index set you specify is valid even if the collection list has changed since you fetched it, create a change request with a snapshot of the collection list's contents using the changeRequestForCollec-

tionList method before inserting child collections.
For a detailed discussion of how the index set you specify maps to insertions in the collection list, see the similar NSMutableArray method insertObjects.

137.16.11 moveChildCollections(AtIndexes as NSIndexSetMBS, toIndex as Integer)

MBS Mac64bit Plugin, Plugin Version: 20.2, Platform: macOS, Targets: Desktop & iOS.

Function: Moves the child collections at the specified indexes in the collection list to a new index.
Notes:

indexes: The indexes of the child collections to be moved in the collection list.
toIndex: The index at which to place the moved child collections, relative to the collection list's ordering after removing the items at indexes.

When you call this method, Photos first removes the items in the indexes parameter from the collection, and then inserts them at the location specified by the toIndex parameter.
To ensure that the index set you specify is valid even if the collection list has changed since you fetched it, create a change request with a snapshot of the collection list's contents using the changeRequestForCollectionList method before rearranging child collections.

137.16.12 removeChildCollections(AtIndexes as NSIndexSetMBS)

MBS Mac64bit Plugin, Plugin Version: 20.2, Platform: macOS, Targets: Desktop & iOS.

Function: Removes the child collections at the specified indexes from the collection list.
Notes:

indexes: The indexes of the child collections to be removed from the collection list.

To ensure that the index set you specify is valid even if the collection list has changed since you fetched it, create a change request with a snapshot of the collection list's contents using the changeRequestForCollectionList method before removing child collections. To remove objects based on their identities (without regard to their indexes in the collection), use the removeChildCollections method.
See also:

- 137.16.13 removeChildCollections(collections() as PHCollectionMBS) 21823

137.16.13 removeChildCollections(collections() as PHCollectionMBS)

MBS Mac64bit Plugin, Plugin Version: 20.2, Platform: macOS, Targets: Desktop & iOS.

Function: Removes the specified child collections from the collection list.
Notes:

collections: An array of PHCollectionMBS objects (asset collections or other collection lists) to be removed from the collection list.

This method removes child collections from the collection list based on their identity (determined by the localIdentifier property of each collection). To remove objects at specified indexes, use the removeChildCollections method.
See also:

- 137.16.12 removeChildCollections(AtIndexes as NSIndexSetMBS) 21823

137.16.14 replaceChildCollections(AtIndexes as NSIndexSetMBS, ChildCollections() as PHCollectionMBS)

MBS Mac64bit Plugin, Plugin Version: 20.2, Platform: macOS, Targets: Desktop & iOS.

Function: Replaces the child collections at the specified indexes in the collection list with the specified collections.
Notes:

indexes: The indexes of the child collections to be replaced in the collection list.
collections: An array of PHCollectionMBS objects (asset collections or other collection lists) to be inserted into (or moved within) the collection list.

To ensure that the index set you specify is valid even if the collection list has changed since you fetched it, create a change request with a snapshot of the collection list's contents using the changeRequestForCollectionList method before rearranging child collections.

137.16.15 Properties

137.16.16 placeholderForCreatedCollectionList as PHObjectPlaceholderMBS

MBS Mac64bit Plugin, Plugin Version: 20.2, Platform: macOS, Targets: Desktop & iOS.

Function: A placeholder object for the collection list that the change request creates.
Notes:

Use this property if you need to reference the collection created by a change request within the same change block. For details on change blocks, see PHPhotoLibraryMBS.
(Read only property)

137.16.17 title as String

MBS Mac64bit Plugin, Plugin Version: 20.2, Platform: macOS, Targets: Desktop & iOS.

Function: The displayed name of the collection list.
Notes:

Set this property to change the collection list's title.
(Read and Write property)

137.17 class PHCollectionListMBS

137.17.1 class PHCollectionListMBS

MBS Mac64bit Plugin, Plugin Version: 20.2, Platform: macOS, Targets: Desktop & iOS.

Function: A group containing Photos asset collections, such as Moments, Years, or folders of user-created albums.
Notes:

In the Photos framework, collection objects (including asset collections) do not directly reference their member objects, and there are no other objects that directly reference collection objects. To retrieve the members of a collection list, fetch them with a PHCollectionMBS class method such as fetchCollectionsInCollectionList. To find objects at the root of the collection list hierarchy (such as album folders with no parent folders), use the fetchTopLevelUserCollectionsWithOptions method.

Accessing or modifying the Photos library requires explicit authorization from the user. The first time you call one of the methods listed in Fetching Collection Lists, Photos automatically prompts the user for authorization. (Alternatively, you can use the PHPhotoLibraryMBS requestAuthorization: method to prompt the user at a time of your choosing.)

Your app's Info.plist file must provide a value for the NSPhotoLibraryUsageDescription key that explains to the user why your app is requesting Photos access. Apps linked on or after iOS 10.0 will crash if this key is not present.

Like assets and asset collections, collection lists are immutable. To create, rename, or delete collection lists, or to add, remove, or rearrange members in a collection list, create a PHCollectionListChangeRequestMBS object within a photo library change block. For details on using change requests and change blocks to update the photo library, see PHPhotoLibraryMBS.
Subclass of the PHCollectionMBS class.

137.17.2 Methods

137.17.3 available as boolean

MBS Mac64bit Plugin, Plugin Version: 20.2, Platform: macOS, Targets: Desktop & iOS.

Function: Checks whether class is available.
Notes: Should return true on MacOS 10.13 or newer.

137.17.4 Constructor

MBS Mac64bit Plugin, Plugin Version: 20.2, Platform: macOS, Targets: Desktop & iOS.

Function: The constructor.

137.17.5 fetchCollectionListsContainingCollection(collection as PHCollectionMBS, options as PHFetchOptionsMBS = nil) as PHFetchResultMBS

MBS Mac64bit Plugin, Plugin Version: 20.2, Platform: macOS, Targets: Desktop & iOS.

Function: Retrieves collection lists that contain the specified collection.
Notes:

collection: An asset collection or another collection list.
options: Options that specify a filter predicate and sort order for the fetched collection lists, or nil to use default options. For details, see PHFetchOptionsMBS class.

Returns a fetch result that contains the requested PHCollectionList objects, or an empty fetch result if no objects match the request.

Different kinds of collections have different containment possibilities. For example, an asset collection whose type is TypeAlbum may be contained in a folder, or have no containing collection list. A folder, in turn, may be contained in another folder. An asset collection whose type is TypeMoment is always contained by two collection lists: a moment cluster and a moment year.

137.17.6 fetchCollectionListsWithLocalIdentifiers(identifiers() as string, options as PHFetchOptionsMBS = nil) as PHFetchResultMBS

MBS Mac64bit Plugin, Plugin Version: 20.2, Platform: macOS, Targets: Desktop & iOS.

Function: Retrieves collection lists with the specified local-device-specific unique identifiers.
Notes:

identifiers: An array of strings, each the localIdentifier string of a collection list.
options: Options that specify a filter predicate and sort order for the fetched collection lists, or nil to use default options. For details, see PHFetchOptionsMBS.

Returns a fetch result that contains the requested PHCollectionListMBS objects, or an empty fetch result if no objects match the request.

137.17.7 fetchCollectionListsWithType(collectionListType as Integer, subtype as Integer, options as PHFetchOptionsMBS = nil) as PHFetchResultMBS

MBS Mac64bit Plugin, Plugin Version: 20.2, Platform: macOS, Targets: Desktop & iOS.

Function: Retrieves collection lists of the specified type.
Notes:

collectionListType: A type of collection list. See PHCollectionListType.
subtype: A subtype of collection list. See PHCollectionListSubtype.
options: Options that specify a filter predicate and sort order for the fetched collection lists, or nil to use default options. For details, see PHFetchOptionsMBS.

Returns a fetch result that contains the requested PHCollectionListMBS objects, or an empty fetch result if no objects match the request.

By default, the returned PHFetchResult object contains all collection lists with the specified type and subtype. To retrieve a more specific set of collection lists, provide a PHFetchOptionsMBS object containing a filter predicate.

137.17.8 localizedLocationNames as String()

MBS Mac64bit Plugin, Plugin Version: 20.2, Platform: macOS, Targets: Desktop & iOS.

Function: The names of locations grouped by the collection (an array of strings).
Notes: For a collection list representing a group of moments, as seen in the Collections view in the Photos app, this property lists the location names associated with each moment in the group. For other types of collection list, this property's value is nil.

137.17.9 transientCollectionListWithCollections(collections() as PHCollectionMBS, title as String) as PHCollectionListMBS

MBS Mac64bit Plugin, Plugin Version: 20.2, Platform: macOS, Targets: Desktop & iOS.

Function: Creates a temporary collection list that contains the specified asset collections.
Notes:

collections: An array of PHAssetCollectionMBS objects.
title: A name for the new temporary collection list.

Returns a new collection list.

Transient collection lists are not saved to local storage or iCloud and do not appear in the Photos application or other apps using the Photos framework. A transient collection can be useful if you've designed a UI for displaying the contents of a collection list and want to display an arbitrary set of collections.

137.17.10 transientCollectionListWithCollectionsFetchResult(fetchResult as PHFetchResultMBS, title as String) as PHCollectionListMBS

MBS Mac64bit Plugin, Plugin Version: 20.2, Platform: macOS, Targets: Desktop & iOS.

Function: Creates a temporary collection list containing the asset collections in the specified fetch result.
Notes:

fetchResult: A fetch result that contains one or more PHAssetCollection objects.
title: A name for the new temporary collection list.

Returns a new collection list.

Transient collection lists are not saved to local storage or iCloud and do not appear in the Photos application or other apps using the Photos framework. A transient collection can be useful if you've designed a UI for displaying the contents of a collection list and want to display an arbitrary set of collections.

137.17.11 Properties

137.17.12 collectionListSubtype as Integer

MBS Mac64bit Plugin, Plugin Version: 20.2, Platform: macOS, Targets: Desktop & iOS.

Function: The type of asset collection grouping the collection list represents.
Notes:

Use subtypes to make minor distinctions between collection lists of the same type, such as moment clusters and moment years. See Subtype constants.
(Read only property)

137.17.13 collectionListType as Integer

MBS Mac64bit Plugin, Plugin Version: 20.2, Platform: macOS, Targets: Desktop & iOS.

Function: The type of asset collection group that the collection list represents.
Notes:

A collection list may represent an upper level of the Moments hierarchy shown in the Photos app, a folder that contains albums, or a smart folder synced from iPhoto.

(Read only property)

137.17.14 endDate as Date

MBS Mac64bit Plugin, Plugin Version: 20.2, Platform: macOS, Targets: Desktop only.

Function: The latest creation date among all assets in the collection list.
Notes:

This property applies only to collection lists whose type is TypeMomentList. For other collection list types, this property's value is nil.
(Read only property)

137.17.15 endDateTime as DateTime

MBS Mac64bit Plugin, Plugin Version: 20.5, Platform: macOS, Targets: Desktop & iOS.

Function: The latest creation date among all assets in the collection list.
Notes:

This property applies only to collection lists whose type is TypeMomentList. For other collection list types, this property's value is nil.
(Read only property)

137.17.16 startDate as Date

MBS Mac64bit Plugin, Plugin Version: 20.2, Platform: macOS, Targets: Desktop only.

Function: The earliest creation date among all assets in the collection list.
Notes:

This property applies only to collection lists whose type is TypeMomentList. For other collection list types, this property's value is nil.
(Read only property)

137.17.17 startDateTime as DateTime

MBS Mac64bit Plugin, Plugin Version: 20.5, Platform: macOS, Targets: Desktop & iOS.

Function: The earliest creation date among all assets in the collection list.
Notes:

This property applies only to collection lists whose type is TypeMomentList. For other collection list types, this property's value is nil.
(Read only property)

137.17.18 Constants

137.17.19 SubtypeAny = -1

MBS Mac64bit Plugin, Plugin Version: 20.2.

Function: One of the constants for the major distinctions between kinds of collection list.
Notes: Use this value to fetch collection lists of all possible subtypes.

137.17.20 SubtypeMomentListCluster = 1

MBS Mac64bit Plugin, Plugin Version: 20.2.

Function: One of the constants for the major distinctions between kinds of collection list.
Notes: The collection list is a moment cluster, grouping several related moments.

137.17.21 SubtypeMomentListYear = 2

MBS Mac64bit Plugin, Plugin Version: 20.2.

Function: One of the constants for the major distinctions between kinds of collection list.
Notes: The collection list is a moment year, grouping all moments from one or more calendar years.

137.17.22 SubtypeRegularFolder = 100

MBS Mac64bit Plugin, Plugin Version: 20.2.

Function: One of the constants for the major distinctions between kinds of collection list.
Notes: The collection list is a folder containing albums or other folders.

137.17.23 SubtypeSmartFolderEvents = 200

MBS Mac64bit Plugin, Plugin Version: 20.2.

Function: One of the constants for the major distinctions between kinds of collection list.
Notes: The collection list is a smart folder containing one or more Events synced from iPhoto.

137.17.24 SubtypeSmartFolderFaces = 201

MBS Mac64bit Plugin, Plugin Version: 20.2.

Function: One of the constants for the major distinctions between kinds of collection list.
Notes: The collection list is a smart folder containing one or more Faces synced from iPhoto.

137.17.25 TypeFolder = 2

MBS Mac64bit Plugin, Plugin Version: 20.2.

Function: One of the constants for major distinctions between kinds of collection list,
Notes: A folder containing asset collections of type PHAssetCollectionTypeAlbum or PHAssetCollection-TypeSmartAlbum.

137.17.26 TypeMomentList = 1

MBS Mac64bit Plugin, Plugin Version: 20.2.

Function: One of the constants for major distinctions between kinds of collection list,
Notes:

A group of asset collections of type PHAssetCollectionTypeMoment.
Moment lists include both moment clusters and moment years. Moment clusters appear as "Collections" in the Photos app, grouping individual moments. Years group all moments containing assets created in the same calendar year.

137.17.27 TypeSmartFolder = 3

MBS Mac64bit Plugin, Plugin Version: 20.2.

Function: One of the constants for major distinctions between kinds of collection list,
Notes: A smart folder synced to the device.

137.18 class PHCollectionMBS

137.18.1 class PHCollectionMBS

MBS Mac64bit Plugin, Plugin Version: 20.2, Platform: macOS, Targets: Desktop & iOS.

Function: The abstract superclass for Photos asset collections and collection lists.
Notes:

You do not create or work with instances of this class directly. Instead, use one of its two concrete subclasses, PHAssetCollectionMBS or PHCollectionListMBS.

- A PHAssetCollectionMBS object represents a collection of photo or video assets, such as an album, moment, or Shared Photo Stream.
- A PHCollectionListMBS object represents a collection that contains other collections, such as a a folder containing albums or the set of all moments in a calendar year.

Accessing or modifying the Photos library requires explicit authorization from the user. The first time you call one of the methods listed in Fetching Collections, Photos automatically prompts the user for authorization. (Alternatively, you can use the PHPhotoLibraryMBS requestAuthorization method to prompt the user at a time of your choosing.)

Your app's Info.plist file must provide a value for the NSPhotoLibraryUsageDescription key that explains to the user why your app is requesting Photos access. Apps linked on or after iOS 10.0 will crash if this key is not present.
Subclass of the PHObjectMBS class.

137.18.2 Methods

137.18.3 available as boolean

MBS Mac64bit Plugin, Plugin Version: 20.2, Platform: macOS, Targets: Desktop & iOS.

Function: Checks whether class is available.
Notes: Should return true on MacOS 10.13 or newer.

137.18.4 canPerformEditOperation(anOperation as Integer) as Boolean

MBS Mac64bit Plugin, Plugin Version: 20.2, Platform: macOS, Targets: Desktop & iOS.

Function: Returns whether the collection supports the specified editing operation.
Notes:

anOperation: A bit mask of editing operations to be tested.

Returns true if the asset supports the specified editing operation; otherwise, false.

If an asset collection or collection list supports editing, you can create a PHAssetCollectionChangeRequestMBS or PHCollectionListChangeRequestMBS object inside a PHPhotoLibraryMBS change block to submit a change.

137.18.5 Constructor

MBS Mac64bit Plugin, Plugin Version: 20.2, Platform: macOS, Targets: Desktop & iOS.

Function: The constructor.

137.18.6 fetchCollectionsInCollectionList(collectionList as PHCollectionListMBS, options as PHFetchOptionsMBS = nil) as PHFetchResultMBS

MBS Mac64bit Plugin, Plugin Version: 20.2, Platform: macOS, Targets: Desktop & iOS.

Function: Retrieves collections from the specified collection list.
Notes:

collectionList: The collection list from which to fetch collections.
options: Options that specify a filter predicate and sort order for the fetched collections, or nil to use default options. For details, see PHFetchOptionsMBS.

Returns a fetch result that contains the requested PHCollectionMBS objects, or an empty fetch result if no objects match the request.

By default, the returned PHFetchResultMBS object contains all collections in the specified collection list. To retrieve a more specific set of assets, provide a PHFetchOptionsMBS object that contains a filter predicate.

137.18.7 fetchTopLevelUserCollections(options as PHFetchOptionsMBS = nil) as PHFetchResultMBS

MBS Mac64bit Plugin, Plugin Version: 20.2, Platform: macOS, Targets: Desktop & iOS.

Function: Retrieves collections from the root of the photo library's hierarchy of user-created albums and folders.
Notes:

options: Options that specify a filter predicate and sort order for the fetched collections, or nil to use default options. For details, see PHFetchOptionsMBS.

Returns a fetch result that contains the requested PHCollection objects, or an empty fetch result if no objects match the request.

137.18.8 Properties

137.18.9 canContainAssets as Boolean

MBS Mac64bit Plugin, Plugin Version: 20.2, Platform: macOS, Targets: Desktop & iOS.

Function: A Boolean value indicating whether the collection can contain assets.
Notes:

If this value is true, the collection is a PHAssetCollection object; otherwise, false. For details on asset collections, see PHAssetCollectionMBS.
(Read only property)

137.18.10 canContainCollections as Boolean

MBS Mac64bit Plugin, Plugin Version: 20.2, Platform: macOS, Targets: Desktop & iOS.

Function: A Boolean value indicating whether the collection can contain other collections.
Notes:

If this value is true, the collection is a PHCollectionList object; otherwise, false. For details on collection lists, see PHCollectionListMBS.
(Read only property)

137.18.11 localizedTitle as String

MBS Mac64bit Plugin, Plugin Version: 20.2, Platform: macOS, Targets: Desktop & iOS.

Function: The localized name of the collection.
Notes:

This property's value can be either a user-supplied name for a user-created collection, or the localized name of a collection built into the Photos app.
(Read only property)

137.18.12 Constants

137.18.13 EditOperationAddContent = 3

MBS Mac64bit Plugin, Plugin Version: 20.2.

Function: One of the constants for possible actions that a collection can support, used by the canPerformEditOperation method.
Notes: The collection supports adding items that already exist elsewhere in the photo library.

137.18.14 EditOperationCreateContent = 4

MBS Mac64bit Plugin, Plugin Version: 20.2.

Function: One of the constants for possible actions that a collection can support, used by the canPerformEditOperation method.
Notes: The collection supports creating new items.

137.18.15 EditOperationDelete = 6

MBS Mac64bit Plugin, Plugin Version: 20.2.

Function: One of the constants for possible actions that a collection can support, used by the canPerformEditOperation method.
Notes: The collection itself can be deleted.

137.18.16 EditOperationDeleteContent = 1

MBS Mac64bit Plugin, Plugin Version: 20.2.

Function: One of the constants for possible actions that a collection can support, used by the canPerformEditOperation method.
Notes: The collection supports deleting the items it contains.

137.18.17 EditOperationRearrangeContent = 5

MBS Mac64bit Plugin, Plugin Version: 20.2.

Function: One of the constants for possible actions that a collection can support, used by the canPerformEditOperation method.

Notes: The collection supports reordering the arrangement of items it contains.

137.18.18 EditOperationRemoveContent = 2

MBS Mac64bit Plugin, Plugin Version: 20.2.

Function: One of the constants for possible actions that a collection can support, used by the canPerformEditOperation method.
Notes: The collection supports removing the items it contains.

137.18.19 EditOperationRename = 7

MBS Mac64bit Plugin, Plugin Version: 20.2.

Function: One of the constants for possible actions that a collection can support, used by the canPerformEditOperation method.
Notes: The collection itself can be renamed.

137.19 class PHContentEditingInputMBS

137.19.1 class PHContentEditingInputMBS

MBS Mac64bit Plugin, Plugin Version: 20.2, Platform: macOS, Targets: Desktop & iOS.

Function: A container that provides information about and access to the image, video, or Live Photo content of an asset to be edited.
Notes:

To edit an asset's photo or video content:

1. Fetch a PHAsset object that represents the photo or video to be edited.
2. Call the asset's requestContentEditingInputWithOptions method to retrieve a PHContentEditingInputMBS object.
3. Apply your edits to the asset. To allow a user to continue working with the edit later (for example, to adjust the parameters of a photo filter), create a PHAdjustmentDataMBS object describing the changes.
4. Initialize a PHContentEditingOutputMBS object. For photo- or video-only assets, use the editing output's properties to provide edited asset data. For Live Photo assets, create a PHLivePhotoEditingContextMBS object to edit the Live Photo content.
5. Use a photo library change block to commit the edit. In the block, create a PHAssetChangeRequestMBS object and set its contentEditingOutput property to the editing output that you created. For more details, see PHPhotoLibraryMBS.

You can also edit assets from photo editing extensions. In this case, instead of working with a PHAsset object, you implement methods in the PHContentEditingControllerMBS protocol. Photos provides a PHContentEditingInputMBS object when your extension begins editing. When editing is complete, Photos requests a PHContentEditingOutputMBS object that contains the edited asset content.

137.19.2 Methods

137.19.3 available as boolean

MBS Mac64bit Plugin, Plugin Version: 20.2, Platform: macOS, Targets: Desktop & iOS.

Function: Checks whether class is available.
Notes: Should return true on MacOS 10.11 or newer.

137.19.4 Constructor

MBS Mac64bit Plugin, Plugin Version: 20.2, Platform: macOS, Targets: Desktop & iOS.

Function: The constructor.

137.19.5 Properties

137.19.6 adjustmentData as PHAdjustmentDataMBS

MBS Mac64bit Plugin, Plugin Version: 20.2, Platform: macOS, Targets: Desktop & iOS.

Function: An object that describes the most recent edit to the asset's content.
Notes:

Adjustment data describes the "recipe" for the last edit made to an asset's photo or video content. For example, a photo editing app can use this property to read information about a set of filters applied to a photo. With this information, your app can later allow a user to change the filter parameters.
(Read only property)

137.19.7 audiovisualAsset as Variant

MBS Mac64bit Plugin, Plugin Version: 20.2, Platform: macOS, Targets: Desktop & iOS.

Function: The video asset, as an AVAssetMBS object.
Notes:

This object provides access to the video asset as a collection of tracks and metadata. For details on working with AVAssetMBS objects.

We pass result, the AVAssetMBS object, as variant to avoid plugin dependencies.
(Read only property)

137.19.8 creationDate as Date

MBS Mac64bit Plugin, Plugin Version: 20.2, Platform: macOS, Targets: Desktop only.

Function: The date and time when the asset was originally created.
Notes: (Read only property)

137.19.9 creationDateTime as DateTime

MBS Mac64bit Plugin, Plugin Version: 20.5, Platform: macOS, Targets: Desktop only.

Function: The date and time when the asset was originally created.
Notes: (Read only property)

137.19.10 displaySizeImage as NSImageMBS

MBS Mac64bit Plugin, Plugin Version: 20.2, Platform: macOS, Targets: Desktop & iOS.

Function: An image of the asset's contents, appropriately sized for display.
Notes:

This property does not provide the full-sized image for a photo asset but rather a scaled-down image appropriate for use in a photo editing user interface. To load the full-sized asset image, use the fullSizeImageURL property.
(Read only property)

137.19.11 fullSizeImageOrientation as Integer

MBS Mac64bit Plugin, Plugin Version: 20.2, Platform: macOS, Targets: Desktop & iOS.

Function: The Exif display orientation of the full-size image file.
Notes:

This property's value is a raw numeric value describing the encoded image orientation according to the TIFF and Exif specifications. To more easily work with such values, convert this value to the CGImagePropertyOrientation type.
(Read only property)

137.19.12 fullSizeImageURL as String

MBS Mac64bit Plugin, Plugin Version: 20.2, Platform: macOS, Targets: Desktop & iOS.

Function: The URL to a file that contains the full-sized image data.
Notes:

Typically, your app or extension does not need to load a full-sized image for use in an editing UI. Instead, use the displaySizeImage property to retrieve an image suitable for screen display. You can then load the full-sized image on a background queue so that it will be ready by the time the user finishes editing the display-size image. At that time, apply the user's adjustments to the full-sized image and then use the PHContentEditingOutputMBS class to commit the edit to the photo library.
(Read only property)

137.19.13 Handle as Integer

MBS Mac64bit Plugin, Plugin Version: 20.2, Platform: macOS, Targets: Desktop & iOS.

Function: The internal object reference.
Notes: (Read and Write property)

137.19.14 livePhoto as PHLivePhotoMBS

MBS Mac64bit Plugin, Plugin Version: 20.2, Platform: macOS, Targets: Desktop & iOS.

Function: The unedited Live Photo content of the editing input.
Notes:

To edit the video and photo content of the Live Photo, create a PHLivePhotoEditingContextMBS object using this PHContentEditingInputMBS object.
If the editing input does not represent a Live Photo, this property's value is nil, indicating that you cannot use this PHContentEditingInputMBS object to create a Live Photo editing context.
(Read only property)

137.19.15 location as Variant

MBS Mac64bit Plugin, Plugin Version: 20.2, Platform: macOS, Targets: Desktop & iOS.

Function: The location information that was saved with the asset.
Notes:

Typically, an asset's location metadata identifies the place where the asset was captured.

We pass result, the CLLocationMBS object, as variant to avoid plugin dependencies.
(Read only property)

137.19.16 mediaSubtypes as Integer

MBS Mac64bit Plugin, Plugin Version: 20.2, Platform: macOS, Targets: Desktop & iOS.

Function: The subtypes of the asset, identifying special kinds of assets such as a panoramic photo or a high-frame-rate video.
Notes:

See MediaSubtype* constants for possible values.
Because an asset can have more than one subtype, use these values as bit masks to identify an asset.
(Read only property)

137.19.17 mediaType as Integer

MBS Mac64bit Plugin, Plugin Version: 20.2, Platform: macOS, Targets: Desktop & iOS.

Function: The type of the asset, such as video or audio.
Notes:

See MediaType* constants.
(Read only property)

137.19.18 playbackStyle as Integer

MBS Mac64bit Plugin, Plugin Version: 20.2, Platform: macOS, Targets: Desktop & iOS.

Function: The playback style for the asset.
Notes: (Read only property)

137.19.19 uniformTypeIdentifier as String

MBS Mac64bit Plugin, Plugin Version: 20.2, Platform: macOS, Targets: Desktop & iOS.

Function: The uniform type identifier for the asset's image or video data.
Notes: (Read only property)

137.19.20 Constants

137.19.21 PlaybackStyleImage = 1

MBS Mac64bit Plugin, Plugin Version: 20.2.

Function: One of the constants of asset playback styles that dictate how to present an asset to the user.
Notes: The asset should be displayed as a still image.

137.19.22 PlaybackStyleImageAnimated = 2

MBS Mac64bit Plugin, Plugin Version: 20.2.

Function: One of the constants of asset playback styles that dictate how to present an asset to the user.
Notes: The asset should be displayed as an animated image.

137.19.23 PlaybackStyleLivePhoto = 3

MBS Mac64bit Plugin, Plugin Version: 20.2.

Function: One of the constants of asset playback styles that dictate how to present an asset to the user.
Notes: The asset should be displayed as a Live Photo.

137.19.24 PlaybackStyleUnsupported = 0

MBS Mac64bit Plugin, Plugin Version: 20.2.

Function: One of the constants of asset playback styles that dictate how to present an asset to the user.
Notes: The asset has an unsupported or undefined media playback type.

137.19.25 PlaybackStyleVideo = 4

MBS Mac64bit Plugin, Plugin Version: 20.2.

Function: One of the constants of asset playback styles that dictate how to present an asset to the user.
Notes: The asset should be displayed as a video.

137.19.26 PlaybackStyleVideoLooping = 5

MBS Mac64bit Plugin, Plugin Version: 20.2.

Function: One of the constants of asset playback styles that dictate how to present an asset to the user.
Notes: The asset should be displayed as a looping video.

137.20 class PHContentEditingInputRequestOptionsMBS

137.20.1 class PHContentEditingInputRequestOptionsMBS

MBS Mac64bit Plugin, Plugin Version: 20.2, Platform: macOS, Targets: Desktop & iOS.

Function: A set of options affecting the delivery of image or video data when you request to edit the content of a Photos asset.
Notes:

You use the PHContentEditingInputRequestOptionsMBS class with the requestContentEditingInputWithOptions method for editing the contents of a PHAssetMBS object.
This class does not affect photo editing extensions.

137.20.2 Methods

137.20.3 available as boolean

MBS Mac64bit Plugin, Plugin Version: 20.2, Platform: macOS, Targets: Desktop & iOS.

Function: Checks whether class is available.
Notes: Should return true on MacOS 10.15 or newer.

137.20.4 Constructor

MBS Mac64bit Plugin, Plugin Version: 20.2, Platform: macOS, Targets: Desktop & iOS.

Function: The constructor.

137.20.5 Destructor

MBS Mac64bit Plugin, Plugin Version: 20.2, Platform: macOS, Targets: Desktop & iOS.

Function: The destructor.

137.20.6 SetCanHandleAdjustmentData(CanHandleAdjustmentData as CanHandleAdjustmentDataMBS, tag as variant = nil)

MBS Mac64bit Plugin, Plugin Version: 20.2, Platform: macOS, Targets: Desktop & iOS.

Function: Sets delegate to be called when Photos needs to determine whether your app can continue previous edits made to an asset.
Notes: When an asset is edited, Photos stores a PHAdjustmentDataMBS object provided by the app or extension that edited the asset. This object provides all information necessary to reconstruct the edited asset using the original asset data. When your app requests to edit an asset, Photos calls this block to inquire whether your app can handle the asset's past adjustments.

137.20.7 SetProgressHandler(ProgressHandler as ProgressHandlerMBS, tag as variant = nil)

MBS Mac64bit Plugin, Plugin Version: 20.2, Platform: macOS, Targets: Desktop & iOS.

Function: Sets the delegate Photos calls periodically while downloading the asset.
Notes: If you request an asset whose data is not on the local device, and have enabled downloading with the networkAccessAllowed property, Photos calls your block periodically to report progress and allow canceling the download.

137.20.8 Properties

137.20.9 Handle as Integer

MBS Mac64bit Plugin, Plugin Version: 20.2, Platform: macOS, Targets: Desktop & iOS.

Function: The internal object reference.
Notes: (Read and Write property)

137.20.10 NetworkAccessAllowed as Boolean

MBS Mac64bit Plugin, Plugin Version: 20.2, Platform: macOS, Targets: Desktop & iOS.

Function: A Boolean value that specifies whether Photos can download the requested asset from iCloud if needed.
Notes:

If true (the default), Photos downloads the asset requested for editing if it is not stored on the local device. To be notified of the download's progress, use the PHContentEditingInputRequestOptionsMBS property to provide a delegate that Photos calls periodically while downloading the asset.
(Read and Write property)

137.20.11 ProgressHandler as ProgressHandlerMBS

MBS Mac64bit Plugin, Plugin Version: 20.2, Platform: macOS, Targets: Desktop & iOS.

Function: A delegate Photos calls periodically while downloading the asset.
Notes:

If you request an asset whose data is not on the local device, and have enabled downloading with the networkAccessAllowed property, Photos calls your block periodically to report progress and allow canceling the download.
(Read and Write property)

137.20.12 Delegates

137.20.13 CanHandleAdjustmentDataMBS(adjustmentData as PHAdjustmentDataMBS, tag as Variant) as Boolean

MBS Mac64bit Plugin, Plugin Version: 20.2, Platform: macOS, Targets: Desktop & iOS.

Function: The delegate takes the following parameter.
Notes:

adjustmentData: A PHAdjustmentDataMBS object you can use to determine whether your app can work with past edits made to the asset. Typically, you make this decision based on the adjustment data's formatIdentifier and formatVersion properties.

If your method returns true, Photos provides the original asset data for editing. Your app uses the adjustment data to alter, add to, or reapply previous edits. (For example, an adjustment data may describe filters applied to a photo. Your app reapplies those filters and allows the user to change filter parameters, add new filters, or remove filters.)
If your method returns false, Photos provides the most recent asset data—the rendered output of all previous edits—for editing.

137.20.14 ProgressHandlerMBS(progress as double, byref stop as boolean, tag as Variant)

MBS Mac64bit Plugin, Plugin Version: 20.2, Platform: macOS, Targets: Desktop & iOS.

Function: The delegate takes the following parameters.
Notes:

progress: A floating-point value indicating the progress of the download. A value of 0.0 indicates the download has just started, and a value of 1.0 indicates the download is complete.
stop: Set stop to true inside the block to cancel the download.

137.21 class PHContentEditingOutputMBS

137.21.1 class PHContentEditingOutputMBS

MBS Mac64bit Plugin, Plugin Version: 20.2, Platform: macOS, Targets: Desktop & iOS.

Function: A container to which you provide the results of editing the photo, video, or Live Photo content of a Photos asset.
Notes:

To edit an asset's photo or video content:

1. Fetch a PHAssetMBS object that represents the photo or video to be edited.
2. Call the asset's requestContentEditingInputWithOptions method to retrieve a PHContentEditingInputMBS object. This object provides information about the asset, the asset data to be edited, and a preview image for display.
3. Apply your edits to the asset. To allow a user to continue working with the edit later (for example, to adjust the parameters of a photo filter), create a PHAdjustmentDataMBS object describing the changes.
4. Initialize a PHContentEditingOutput object. For photo- or video-only assets, provide the edited content with the renderedContentURL property. For Live Photo assets, create a PHLivePhotoEditingContext object to edit the Live Photo content and pass your content editing output to the saveLivePhotoToOutput method. For all asset types, provide your adjustment data with the adjustmentData property of the content editing output.
5. Use a photo library change block to commit the edit. (For details, see PHPhotoLibraryMBS.) In the block, create a PHAssetChangeRequestMBS object and set its contentEditingOutput property to the editing output that you created.

Each PHPhotoLibraryperformChanges call prompts the user for permission to edit the contents of the photo library—to edit multiple assets in one batch, create multiple PHAssetChangeRequest objects within the same change block, each with its own corresponding PHContentEditingOutput object.

You can also edit assets from photo editing extensions. In this case, instead of working with a PHAssetMBS object, you implement methods in the PHContentEditingController protocol. Photos provides a PHContentEditingOutputMBS object when your extension begins editing. When editing is complete, Photos requests a PHContentEditingOutputMBS object that contains the edited asset content.

Requires MacOS 10.11 or newer.

137.21.2 Methods

137.21.3 available as boolean

MBS Mac64bit Plugin, Plugin Version: 20.2, Platform: macOS, Targets: Desktop & iOS.

Function: Checks whether class is available.

Notes: Should return true on MacOS 10.11 or newer.

137.21.4 Constructor(contentEditingInput as PHContentEditingInputMBS)

MBS Mac64bit Plugin, Plugin Version: 20.2, Platform: macOS, Targets: Desktop & iOS.

Function: Creates an editing output from the specified editing input.
Notes:

contentEditingInput: An object providing information about the asset to be edited.

Returns an initialized content editing output.

To complete the edit, use the renderedContentURL property to provide the edited asset content. Then, use the PHAssetChangeRequestMBS class or PHContentEditingController protocol to commit the edit to storage.
See also:

- 137.21.5 Constructor(placeholderForCreatedAsset as PHObjectPlaceholderMBS) 21848

137.21.5 Constructor(placeholderForCreatedAsset as PHObjectPlaceholderMBS)

MBS Mac64bit Plugin, Plugin Version: 20.2, Platform: macOS, Targets: Desktop & iOS.

Function: Creates an editing output for use in adding a new asset to the photo library.
Notes:

placeholderForCreatedAsset: A placeholder object that ties the editing output to a PHAssetChangeRequest object for creating a new asset.

Returns an initialized content editing output.

Use this method if you want to add a new asset to the Photos library with edited content, as opposed to editing the content of an asset after adding it to the library. For example, you might use this option if your app applies filters to photos it captures with the device camera—instead of saving only the filtered image to the Photos library, your app can save both the filtered and the original image, allowing the user to revert to the original image or apply different filters later.
See also:

- 137.21.4 Constructor(contentEditingInput as PHContentEditingInputMBS) 21848

137.21.6 Properties

137.21.7 adjustmentData as PHAdjustmentDataMBS

MBS Mac64bit Plugin, Plugin Version: 20.2, Platform: macOS, Targets: Desktop & iOS.

Function: An object describing the changes made to the asset.
Notes:

You use adjustment data to describe the "recipe" for an edit that later edits can make use of. For example, a photo editing app can use this property to save information about the filters applied to a photo. Later, the same app (or another app that understands its adjustment data format) can load the filter information, change the filter parameters, and reapply the filters to the original photo.

If you write new asset content to the URL specified by the renderedContentURL property, you must also provide a new, distinct PHAdjustmentDataMBS object describing your edit. Passing a preexisting adjustment data object (that describes an earlier edit) results in undefined behavior.
(Read only property)

137.21.8 Handle as Integer

MBS Mac64bit Plugin, Plugin Version: 20.2, Platform: macOS, Targets: Desktop & iOS.

Function: The internal object reference.
Notes: (Read and Write property)

137.21.9 renderedContentURL as String

MBS Mac64bit Plugin, Plugin Version: 20.2, Platform: macOS, Targets: Desktop & iOS.

Function: The URL at which to write a file containing edited asset content.
Notes:

Read this property to find a URL for writing edited asset content. Then, if editing a photo asset, write the altered photo image to a file in JPEG format at this URL. If editing a video asset, export the video to a QuickTime (.mov) file at this URL.

Edited asset content must incorporate (or "bake in") the intended orientation of the asset. That is, the orientation metadata (if any) that you write in the output image or video file must declare the "up" orientation, and the image or video data must appear right-side up when presented without orientation metadata.

For Live Photo content, you don't write output to this URL. Instead, pass the editing output object to the saveLivePhotoToOutput method.

(Read only property)

137.22 class PHFetchOptionsMBS

137.22.1 class PHFetchOptionsMBS

MBS Mac64bit Plugin, Plugin Version: 20.2, Platform: macOS, Targets: Desktop & iOS.

Function: A set of options that affect the filtering, sorting, and management of results that Photos returns when you fetch asset or collection objects.
Notes:

Using class methods on the PHAssetMBS, PHCollectionMBS, PHAssetCollectionMBS, and PHCollectionListMBS classes to fetch assets or collections produces a PHFetchResultMBS object containing the requested objects. The options you specify control which objects the fetch result includes, how those objects are arranged in the fetch result, and how Photos should notify your app of changes to the fetch result.

Photos supports only a restricted set of keys for the predicate and sortDescriptors properties. The set of available keys depends on which class you're using to fetch assets or collections—see Table 1 for the list of keys supported by each class.

Supported predicate and sort descriptor keys

Class for Fetch Method	Supported Keys
PHAsset	SELF, localIdentifier, creationDate, modificationDate, mediaType, mediaSubtypes, duration, pixelWidth, pixelHeight, favorite (or isFavorite), hidden (or isHidden), burstIdentifier
PHAssetCollection	SELF, localIdentifier, localizedTitle (or title), startDate, endDate, estimatedAssetCount
PHCollectionList	SELF, localIdentifier, localizedTitle (or title), startDate, endDate
PHCollection (can fetch a mix of PHCollectionList and PHAssetCollection objects)	SELF, localIdentifier, localizedTitle (or title), startDate, endDate

Available in MacOS 10.13 or newer.

137.22.2 Methods

137.22.3 available as boolean

MBS Mac64bit Plugin, Plugin Version: 20.2, Platform: macOS, Targets: Desktop & iOS.

Function: Checks whether class is available.
Notes: Should return true on MacOS 10.13 or newer.

137.22.4 Constructor

MBS Mac64bit Plugin, Plugin Version: 20.2, Platform: macOS, Targets: Desktop & iOS.

Function: The constructor.

137.22.5 copy as PHFetchOptionsMBS

MBS Mac64bit Plugin, Plugin Version: 20.2, Platform: macOS, Targets: Desktop & iOS.

Function: Creates a copy of the object.

137.22.6 setSortDescriptors(sortDescriptors() as NSSortDescriptorMBS)

MBS Mac64bit Plugin, Plugin Version: 20.2, Platform: macOS, Targets: Desktop & iOS.

Function: Sets the list of sort descriptors, specifying an order for the fetched objects.

137.22.7 sortDescriptors as NSSortDescriptorMBS()

MBS Mac64bit Plugin, Plugin Version: 20.2, Platform: macOS, Targets: Desktop & iOS.

Function: A list of sort descriptors, specifying an order for the fetched objects.

137.22.8 Properties

137.22.9 fetchLimit as Integer

MBS Mac64bit Plugin, Plugin Version: 20.2, Platform: macOS, Targets: Desktop & iOS.

Function: The maximum number of objects to include in the fetch result.
Notes:

With the default fetch limit of zero, Photos returns all requested assets or collections in a fetch result. Change this value to fetch more efficiently in situations where a potentially very large result is not needed. For example, to fetch only the most recently captured asset, call the fetchAssetsWithOptions method, using the sortDescriptors property to sort in descending date order, and setting a fetch limit of one.
(Read and Write property)

137.22.10 Handle as Integer

MBS Mac64bit Plugin, Plugin Version: 20.2, Platform: macOS, Targets: Desktop & iOS.

Function: The internal object reference.
Notes: (Read and Write property)

137.22.11 includeAllBurstAssets as Boolean

MBS Mac64bit Plugin, Plugin Version: 20.2, Platform: macOS, Targets: Desktop & iOS.

Function: A Boolean value that determines whether the fetch result includes all assets from burst photo sequences.
Notes:

When the user takes a sequence of photos in burst mode with the Camera app (on supported devices), the Photos app user interface groups the resulting assets together and allows the user to select favorite members of the sequence. Photos also automatically marks members of the sequence as potential user favorites.

If the value is false (the default), fetches that include burst photo sequences return only the user-picked members and representative asset of each sequence. If the value is true, such fetches include all assets in each sequence.
(Read and Write property)

137.22.12 includeAssetSourceTypes as Integer

MBS Mac64bit Plugin, Plugin Version: 20.2, Platform: macOS, Targets: Desktop & iOS.

Function: The set of source types for which to include assets in the fetch result.
Notes:

Asset source types identify the means by which an asset enters the Photos library, and affect the possible actions you can perform on an asset. For example, assets synced from iTunes cannot be edited or deleted.

The SourceType type is an option set—to include multiple source types in the same query, combine type constants with the bitwise OR operator. See SourceType constants in PHAssetMBS class.
(Read and Write property)

137.22.13 includeHiddenAssets as Boolean

MBS Mac64bit Plugin, Plugin Version: 20.2, Platform: macOS, Targets: Desktop & iOS.

Function: A Boolean value that determines whether the fetch result includes assets marked as hidden.
Notes:

If the value is false (the default), fetches exclude assets whose hidden property is true. If the value is true, fetches include all assets regardless of their hidden state.

(Read and Write property)

137.22.14 predicate as NSPredicateMBS

MBS Mac64bit Plugin, Plugin Version: 20.2, Platform: macOS, Targets: Desktop & iOS.

Function: A predicate that specifies which properties to select results by and that also specifies any constraints on selection.
Notes:

Construct a predicate with the properties of the class of objects that you want to fetch
(Read and Write property)

137.22.15 wantsIncrementalChangeDetails as Boolean

MBS Mac64bit Plugin, Plugin Version: 20.2, Platform: macOS, Targets: Desktop & iOS.

Function: A Boolean value that determines whether your app receives detailed change information for the objects in the fetch result.
Notes:

If you have registered a change observer with the shared PHPhotoLibraryMBS object, fetching assets or collections automatically registers your observer to receive information about later changes to the fetch result and about the objects it contains. For a fetch result, change information (a PHFetchResultChangeDetailsMBS object) can include a detailed list of incremental differences from the previous state of the fetch result, such as new photos captured since the original fetch.

If true (the default), Photos sends detailed incremental changes when such information is available. If false, Photos tells your app only when the fetch result has changed (in which case you can perform the fetch again to receive updated results).
(Read and Write property)

137.23 class PHFetchResultChangeDetailsMBS

137.23.1 class PHFetchResultChangeDetailsMBS

MBS Mac64bit Plugin, Plugin Version: 20.2, Platform: macOS, Targets: Desktop & iOS.

Function: A description of changes that occurred in the set of asset or collection objects listed in a fetch result.
Notes: A PHFetchResultChangeDetailsMBS object provides detailed information about the differences between two fetch results—one that you previously obtained and an updated one that would result if you performed the same fetch again. The change details object provides information useful for updating a UI that lists the contents of a fetch result, such as the indexes of added, removed, and rearranged objects.

137.23.2 Methods

137.23.3 available as boolean

MBS Mac64bit Plugin, Plugin Version: 20.2, Platform: macOS, Targets: Desktop & iOS.

Function: Checks whether class is available.
Notes: Should return true on MacOS 10.13 or newer.

137.23.4 changeDetailsFromFetchResult(fromResult as PHFetchResultMBS, toFetchResult as PHFetchResultMBS, changedObjects() as PHObjectMBS) as PHFetchResultChangeDetailsMBS

MBS Mac64bit Plugin, Plugin Version: 20.2, Platform: macOS, Targets: Desktop & iOS.

Function: Creates a change details object that summarizes the differences between two fetch results.
Notes:

fromResult: A fetch result to be treated as the "before" state in the resulting change details object.
toResult: A fetch result to be treated as the "after" state in the resulting change details object.
changedObjects: An collection of objects to manually note as changed between the two fetch results.

Typically, you use the PHChangeMBS class to retrieve PHFetchResultChangeDetailsMBS objects describing any changes that have occurred since you performed a fetch, but you can also use this method to get a change details object that summarizes the difference between two arbitrary PHFetchResultMBS objects. In this case, Photos cannot automatically determine when the same objects are present in both fetch results but those objects' content has changed, so the changedIndexes and changedObjects properties are empty.

However, you can use the changedObjects parameter to manually note objects as changed. For example, consider a view controller that maintains a base fetch result representing a list of albums, and a transient

collection that filters the list according to the user's search terms.

137.23.5 changedObjects() as PHObjectMBS()

MBS Mac64bit Plugin, Plugin Version: 20.2, Platform: macOS, Targets: Desktop & iOS.

Function: The objects in the fetch result whose content or metadata have been updated.
Notes:

An array of PHAssetMBS, PHAssetCollectionMBS, or PHCollectionListMBS objects.
If the hasIncrementalChanges property's value is false, this property's value is nil.

137.23.6 Constructor

MBS Mac64bit Plugin, Plugin Version: 20.2, Platform: macOS, Targets: Desktop & iOS.

Function: The constructor.

137.23.7 enumerateMoves(theDelegate as enumerateMovesHandlerMBS, Tag as Variant = nil)

MBS Mac64bit Plugin, Plugin Version: 20.2, Platform: macOS, Targets: Desktop & iOS.

Function: Runs the specified block for each case where an object has moved from one index to another in the fetch result.
Notes: The toIndex parameter in the handler block is relative to the state of the fetch result after you've applied the changes described by the removedIndexes, insertedIndexes and changedIndexes properties. Therefore, if you use this method to update a collection view or similar user interface displaying the contents of the fetch result, update your UI to reflect insertions, removals, and changes before you process moves.

137.23.8 insertedObjects() as PHObjectMBS()

MBS Mac64bit Plugin, Plugin Version: 20.2, Platform: macOS, Targets: Desktop & iOS.

Function: The new items that have been inserted in the fetch result.
Notes:

This array can contain PHAssetMBS, PHAssetCollectionMBS or PHCollectionListMBS objects, or some combination thereof.
If the hasIncrementalChanges property's value is false, this property's value is nil.

137.23.9 removedObjects() as PHObjectMBS()

MBS Mac64bit Plugin, Plugin Version: 20.2, Platform: macOS, Targets: Desktop & iOS.

Function: The items that have been removed from the fetch result.
Notes:

This array can contain PHAssetMBS, PHAssetCollectionMBS, or PHCollectionListMBS objects, or some combination thereof.
If the hasIncrementalChanges property's value is false, this property's value is nil.

137.23.10 Properties

137.23.11 changedIndexes as NSIndexSetMBS

MBS Mac64bit Plugin, Plugin Version: 20.2, Platform: macOS, Targets: Desktop & iOS.

Function: The indexes of objects in the fetch result whose content or metadata have been updated.
Notes:

Use this index set to update elements in a collection view or similar user interface that displays the contents of the fetch result. These indexes are relative to the original fetch result (the fetchResultBeforeChanges property) after you've applied the changes described by the removedIndexes and insertedIndexes properties; when updating your app's interface, apply changes after removals and insertions and before moves.

If the hasIncrementalChanges property's value is false, this property's value is nil.
(Read only property)

137.23.12 fetchResultAfterChanges as PHFetchResultMBS

MBS Mac64bit Plugin, Plugin Version: 20.2, Platform: macOS, Targets: Desktop & iOS.

Function: The current fetch result, incorporating recent changes.
Notes:

You can use this object to inspect the current state of the fetched objects even if the hasIncrementalChanges property's value is false. Using this fetch result is equivalent to performing once more the same fetch that returned the original fetch result.
(Read only property)

137.23.13 fetchResultBeforeChanges as PHFetchResultMBS

MBS Mac64bit Plugin, Plugin Version: 20.2, Platform: macOS, Targets: Desktop & iOS.

Function: The original fetch result, without recent changes.
Notes:

This property's value is the same object you passed to the changeDetailsForFetchResult method to request change details.
(Read only property)

137.23.14 Handle as Integer

MBS Mac64bit Plugin, Plugin Version: 20.2, Platform: macOS, Targets: Desktop & iOS.

Function: The internal object reference.
Notes: (Read and Write property)

137.23.15 hasIncrementalChanges as Boolean

MBS Mac64bit Plugin, Plugin Version: 20.2, Platform: macOS, Targets: Desktop & iOS.

Function: A Boolean value that indicates whether changes to the fetch result can be described incrementally.
Notes:

If this value is true, use the insertedIndexes, removedIndexes, and changedIndexes properties (or the insertedObjects, removedObjects, and changedObjects properties) to find out which objects in the fetch result have been added, removed, or updated. You can also use the hasMoves property and enumerateMoves method to find out which objects in the fetch result have been rearranged. These properties can be useful for updating a collection view or similar interface that displays the fetch result's contents.

If this value is false, the fetch result is too different from its original state for incremental change information to be meaningful. Use the fetchResultAfterChanges property to get the fetch result's current membership. (If displaying the fetch result's contents, reload your user interface to match the new fetch result.)
(Read only property)

137.23.16 hasMoves as Boolean

MBS Mac64bit Plugin, Plugin Version: 20.2, Platform: macOS, Targets: Desktop & iOS.

Function: A Boolean value that indicates whether objects have been rearranged in the fetch result.
Notes:

If this value is true, use the enumerateMoves method to find out which elements have been moved and what their new indexes are.
(Read only property)

137.23.17 insertedIndexes as NSIndexSetMBS

MBS Mac64bit Plugin, Plugin Version: 20.2, Platform: macOS, Targets: Desktop & iOS.

Function: The indexes where new objects have been inserted in the fetch result.
Notes:

Use this index set can to insert elements in a collection view or similar user interface that displays the contents of the fetch result. These indexes are relative to the original fetch result (the fetchResultBeforeChanges property) after you've applied the changes described by the removedIndexes property; when updating your app's interface, apply insertions after removals and before changes and moves.

If the hasIncrementalChanges property's value is false, this property's value is nil.
(Read only property)

137.23.18 removedIndexes as NSIndexSetMBS

MBS Mac64bit Plugin, Plugin Version: 20.2, Platform: macOS, Targets: Desktop & iOS.

Function: The indexes from which objects have been removed from the fetch result.
Notes:

Use this index set to remove elements from a collection view or similar user interface that displays the contents of the fetch result. These indexes are relative to the original fetch result (the fetchResultBeforeChanges property); when updating your app's interface, apply removals before insertions, changes, and moves.
If the hasIncrementalChanges property's value is false, this property's value is nil.
(Read only property)

137.23.19 Delegates

137.23.20 enumerateMovesHandlerMBS(fromIndex as Integer, toIndex as Integer, tag as variant)

MBS Mac64bit Plugin, Plugin Version: 20.2, Platform: macOS, Targets: Desktop only.

Function: A delegate that Photos calls to provide details about which objects in the fetch result have moved to which indexes.
Notes:

fromIndex: The index of an object in the original fetch result.
toIndex: The index to which the object has moved in the new fetch result.

137.24 class PHFetchResultMBS

137.24.1 class PHFetchResultMBS

MBS Mac64bit Plugin, Plugin Version: 20.2, Platform: macOS, Targets: Desktop & iOS.

Function: An ordered list of assets or collections returned from a Photos fetch method.
Notes:

When you use class methods on the PHAssetMBS, PHCollectionMBS, PHAssetCollectionMBS, and PHCollectionListMBS classes to retrieve objects, Photos provides the resulting objects in a fetch result. You access the contents of a fetch result with various methods. Unlike an array, however, a PHFetchResult object dynamically loads its contents from the Photos library as needed, providing optimal performance even when handling a large number of results.

A fetch result provides thread-safe access to its contents. After a fetch, the fetch result's count value is constant, and all objects in the fetch result keep the same localIdentifier value. (To get updated content for a fetch, register a change observer with the shared PHPhotoLibraryMBS object.)

A fetch result caches its contents, keeping a batch of objects around the most recently accessed index. Because objects outside of the batch are no longer cached, accessing these objects results in refetching those objects. This process can result in changes to values previously read from those objects.

137.24.2 Blog Entries

- Show Live Photos in your Xojo application

137.24.3 Blog Entries

- Show Live Photos in your Xojo application

137.24.4 Methods

137.24.5 allObjects as Variant()

MBS Mac64bit Plugin, Plugin Version: 20.2, Platform: macOS, Targets: Desktop & iOS.

Function: Queries all objects as array.

137.24.6 available as boolean

MBS Mac64bit Plugin, Plugin Version: 20.2, Platform: macOS, Targets: Desktop & iOS.

Function: Checks whether class is available.
Notes: Should return true on MacOS 10.13 or newer.

137.24.7 Constructor

MBS Mac64bit Plugin, Plugin Version: 20.2, Platform: macOS, Targets: Desktop & iOS.

Function: The constructor.

137.24.8 containsObject(anObject as Variant) as Boolean

MBS Mac64bit Plugin, Plugin Version: 20.2, Platform: macOS, Targets: Desktop & iOS.

Function: Returns whether the specified object is present in the fetch result.
Notes:

anObject: An object.

Returns true if anObject is present in the fetch result, otherwise false.

This method determines whether anObject is present in the fetch result by sending an isEqual: message to each of the fetch result's objects (and passing anObject as the parameter to each isEqual message).

137.24.9 copy as PHFetchResultMBS

MBS Mac64bit Plugin, Plugin Version: 20.2, Platform: macOS, Targets: Desktop & iOS.

Function: Creates a copy of the result set.

137.24.10 countOfAssetsWithMediaType(MediaType as Integer) as Integer

MBS Mac64bit Plugin, Plugin Version: 20.2, Platform: macOS, Targets: Desktop & iOS.

Function: Returns the number of assets in the fetch result of a specified type.
Notes:

mediaType: The type of assets to count, such as image or video. See MediaType constants.

Returns the number of assets in the fetch result of the specified type.

The first time you call this method, Photos enumerates the contents of the fetch result to count those of the specified type, then caches the result. Subsequent calls with the same mediaType parameter return the cached value.
This method counts only the PHAssetMBS objects in a fetch result. If a fetch result contains only PHAssetCollectionMBS or PHCollectionListMBS objects, the return value is 0.

137.24.11 indexOfObject(anObject as Variant) as Integer

MBS Mac64bit Plugin, Plugin Version: 20.2, Platform: macOS, Targets: Desktop & iOS.

Function: Returns the lowest index whose corresponding object in the fetch result is equal to the specified object.
Notes:

anObject: An object.

Returns the lowest index whose corresponding object in the fetch result is equal to anObject, or NSNotFound if no such object is in the fetch result.

Starting at index 0, this method sends an isEqual message to each object in the fetch result until it finds a match or reaches the end of the fetch result. This method passes the anObject parameter to each isEqual message.
See also:

- 137.24.12 indexOfObject(anObject as Variant, range as NSRangeMBS) as Integer 21862

137.24.12 indexOfObject(anObject as Variant, range as NSRangeMBS) as Integer

MBS Mac64bit Plugin, Plugin Version: 20.2, Platform: macOS, Targets: Desktop & iOS.

Function: Returns the lowest index within the specified range whose corresponding object in the fetch result is equal to the specified object.
Notes:

anObject: An object.
range: The range of indexes in the fetch result within which to search for anObject.

Returns the lowest index within range whose corresponding object in the fetch result is equal to anObject,

or NSNotFound if no such object is in the fetch result.

Starting at range.location, this method sends an isEqual message to each object in the fetch result until it finds a match or reaches the end of the fetch result. This method passes the anObject parameter to each isEqual message.
Raises an exception (NSExceptionMBS class) if the range parameter represents a range that doesn't exist in the fetch result.
See also:

- 137.24.11 indexOfObject(anObject as Variant) as Integer 21862

137.24.13 objectAtIndex(index as Integer) as Variant

MBS Mac64bit Plugin, Plugin Version: 20.2, Platform: macOS, Targets: Desktop & iOS.

Function: Returns the object located at the specified index.
Notes:

index: An index within the bounds of the fetch result.

Returns the object located at index in the fetch result.

Raises an exception (NSExceptionMBS class) if index is beyond the end of the fetch result (that is, greater than or equal to the value of the count property).

137.24.14 objectsAtIndexes(indexes as NSIndexSetMBS) as Variant()

MBS Mac64bit Plugin, Plugin Version: 20.2, Platform: macOS, Targets: Desktop & iOS.

Function: Returns an array containing the objects in the fetch result at the indexes in the specified index set.
Notes:

indexes: An index set containing indexes within the bounds of the fetch result.

Returns an array containing the objects in the fetch result at the indexes specified by indexes.

The ordering of the returned array follows the index set. That is, in the returned array, an object with a higher index in the index set comes after any object with a smaller index in the index set.
Raises an exception (NSExceptionMBS) if any index in the index set is beyond the end of the fetch result (that is, greater than or equal to the value of the count property).

137.24.15 Properties

137.24.16 count as Integer

MBS Mac64bit Plugin, Plugin Version: 20.2, Platform: macOS, Targets: Desktop & iOS.

Function: The number of objects in the fetch result.
Notes: (Read only property)

137.24.17 firstObject as Variant

MBS Mac64bit Plugin, Plugin Version: 20.2, Platform: macOS, Targets: Desktop & iOS.

Function: The first object in the fetch result.
Notes:

You specify the ordering of a fetch result in the PHFetchOptionsMBS object you pass to a fetch method.
Returns nil if the fetch result is empty.
(Read only property)

137.24.18 Handle as Integer

MBS Mac64bit Plugin, Plugin Version: 20.2, Platform: macOS, Targets: Desktop & iOS.

Function: The internal object reference.
Notes: (Read and Write property)

137.24.19 lastObject as Variant

MBS Mac64bit Plugin, Plugin Version: 20.2, Platform: macOS, Targets: Desktop & iOS.

Function: The last object in the fetch result.
Notes:

You specify the ordering of a fetch result in the PHFetchOptionsMBS object you pass to a fetch method.
Returns nil if the fetch result is empty.
(Read only property)

137.24.20 Constants

137.24.21 EditOperationContent = 2

MBS Mac64bit Plugin, Plugin Version: 20.2.

Function: One of the identifying possible actions an asset can support, used by the canPerformEditOperation method.
Notes:

The asset's photo or video content can be edited.
To begin the process of editing an asset, use the requestContentEditingInputWithOptions method.

137.24.22 EditOperationDelete = 1

MBS Mac64bit Plugin, Plugin Version: 20.2.

Function: One of the identifying possible actions an asset can support, used by the canPerformEditOperation method.
Notes:

The asset can be deleted from the photo library.
To delete one or more assets, create a change request with the deleteAssets method inside a PHPhotoLibrary change block.

137.24.23 EditOperationProperties = 3

MBS Mac64bit Plugin, Plugin Version: 20.2.

Function: One of the identifying possible actions an asset can support, used by the canPerformEditOperation method.
Notes:

The asset's metadata properties can be edited.
To change an asset's properties, create a change request with the changeRequestForAsset method inside a PHPhotoLibraryMBS change block.

137.24.24 MediaTypeAudio = 3

MBS Mac64bit Plugin, Plugin Version: 20.2.

Function: One of the constants identifying the general type of an asset, such as image or video.
Notes: The asset is an audio file.

137.24.25 MediaTypeImage = 1

MBS Mac64bit Plugin, Plugin Version: 20.2.

Function: One of the constants identifying the general type of an asset, such as image or video.
Notes: The asset is a photo or other static image.

137.24.26 MediaTypeUnknown = 0

MBS Mac64bit Plugin, Plugin Version: 20.2.

Function: One of the constants identifying the general type of an asset, such as image or video.
Notes: The asset's type is unknown.

137.24.27 MediaTypeVideo = 2

MBS Mac64bit Plugin, Plugin Version: 20.2.

Function: One of the constants identifying the general type of an asset, such as image or video.
Notes: The asset is a video file.

137.24.28 PlaybackStyleImage = 1

MBS Mac64bit Plugin, Plugin Version: 20.2.

Function: One of the constants of asset playback styles that dictate how to present an asset to the user.
Notes: The asset should be displayed as a still image.

137.24.29 PlaybackStyleImageAnimated = 2

MBS Mac64bit Plugin, Plugin Version: 20.2.

Function: One of the constants of asset playback styles that dictate how to present an asset to the user.
Notes: The asset should be displayed as an animated image.

137.24.30 PlaybackStyleLivePhoto = 3

MBS Mac64bit Plugin, Plugin Version: 20.2.

Function: One of the constants of asset playback styles that dictate how to present an asset to the user.
Notes: The asset should be displayed as a Live Photo.

137.24.31 PlaybackStyleUnsupported = 0

MBS Mac64bit Plugin, Plugin Version: 20.2.

Function: One of the constants of asset playback styles that dictate how to present an asset to the user.
Notes: The asset has an unsupported or undefined media playback type.

137.24.32 PlaybackStyleVideo = 4

MBS Mac64bit Plugin, Plugin Version: 20.2.

Function: One of the constants of asset playback styles that dictate how to present an asset to the user.
Notes: The asset should be displayed as a video.

137.24.33 PlaybackStyleVideoLooping = 5

MBS Mac64bit Plugin, Plugin Version: 20.2.

Function: One of the constants of asset playback styles that dictate how to present an asset to the user.
Notes: The asset should be displayed as a looping video.

137.25 class PHImageManagerMBS

137.25.1 class PHImageManagerMBS

MBS Mac64bit Plugin, Plugin Version: 20.2, Platform: macOS, Targets: Desktop & iOS.

Function: An object that facilitates retrieving or generating preview thumbnails and asset data.
Notes:

Use these methods to fetch full-size photo assets or thumbnail images, or to retrieve AVFoundation objects for playing, exporting, and manipulating video assets.

To load image or video data:
1. Use the PHAsset class to fetch the asset you're interested in.
2. Call the defaultManager method to retrieve the shared image manager object.
3. Use one of the methods listed in Requesting Images and Requesting Video Objects to load the asset's image or video data.

The image manager caches the asset images and data it provides, so later requests for the same assets with similar parameters will return results more quickly.

If you need to load image data for many assets together, use the PHCachingImageManagerMBS class to "preheat" the cache by loading images you expect to need soon. For example, when populating a collection view with photo asset thumbnails, you can cache images ahead of the current scroll position.

Available in MacOS 10.13 or later.

137.25.2 Blog Entries

- Show Live Photos in your Xojo application

137.25.3 Blog Entries

- Show Live Photos in your Xojo application

137.25.4 Methods

137.25.5 available as boolean

MBS Mac64bit Plugin, Plugin Version: 20.2, Platform: macOS, Targets: Desktop & iOS.

Function: Checks whether class is available.
Notes: Should return true on MacOS 10.13 or newer.

137.25.6 cancelImageRequest(requestID as Integer)

MBS Mac64bit Plugin, Plugin Version: 20.2, Platform: macOS, Targets: Desktop & iOS.

Function: Cancels an asynchronous request.
Notes:

requestID: The numeric identifier of the request to be canceled.

When you perform an asynchronous request for image data using the requestImageForAsset method, or for a video object using one of the methods listed in Requesting Video Objects, the image manager returns a numeric identifier for the request. To cancel the request before it completes, provide this identifier when calling the cancelImageRequest method.

137.25.7 Constructor

MBS Mac64bit Plugin, Plugin Version: 20.2, Platform: macOS, Targets: Desktop & iOS.

Function: The constructor.

137.25.8 defaultManager as PHImageManagerMBS

MBS Mac64bit Plugin, Plugin Version: 20.2, Platform: macOS, Targets: Desktop & iOS.

Function: Returns the shared image manager object.
Notes: This method always returns the same image manager object, which is shared for all uses in your app.

137.25.9 MaximumSize as CGSizeMBS

MBS Mac64bit Plugin, Plugin Version: 20.2, Platform: macOS, Targets: Desktop & iOS.

Function: A special value for requesting original image data or the largest rendered image available.
Notes: When you use the PHImageManagerMaximumSize option, Photos provides the largest image available for the asset without scaling or cropping. (That is, it ignores the resizeMode option.)

137.25.10 PHImageCancelledKey as String

MBS Mac64bit Plugin, Plugin Version: 20.2, Platform: macOS, Targets: Desktop & iOS.

Function: One of the keys for the info dictionary.
Notes:

A key whose value indicates whether the image request was canceled.

This key provides information about an image loading result in the resultHandler block for methods listed in Requesting Images. The corresponding value is a Boolean value.If you call the cancelImageRequest method to cancel a request, Photos calls your result handler block with the value true for this key.

137.25.11 PHImageErrorKey as String

MBS Mac64bit Plugin, Plugin Version: 20.2, Platform: macOS, Targets: Desktop & iOS.

Function: One of the keys for the info dictionary.
Notes:

A key whose value is an error that occurred when Photos attempted to load the image.

This key provides information about an image loading result in the resultHandler block for methods listed in Requesting Images. The corresponding value is an NSErrorMBS object.Photos provides an error object for this key if it cannot provide an image for your handler block's result parameter. Examine the error object for information about the cause of the error.

137.25.12 PHImageResultIsDegradedKey as String

MBS Mac64bit Plugin, Plugin Version: 20.2, Platform: macOS, Targets: Desktop & iOS.

Function: One of the keys for the info dictionary.
Notes:

A key whose value indicates whether the result image is a low-quality substitute for the requested image.

This key provides information about an image loading result in the resultHandler block for methods listed in Requesting Images. The corresponding value is a Boolean value. If true, the result parameter of your resultHandler block contains a low-quality image because Photos could not yet provide a higher-quality image. Depending on your settings in the PHImageRequestOptions object that you provided with the request, Photos may call your result handler delegate again to provide a higher-quality image.

137.25.13 PHImageResultIsInCloudKey as String

MBS Mac64bit Plugin, Plugin Version: 20.2, Platform: macOS, Targets: Desktop & iOS.

Function: One of the keys for the info dictionary.
Notes:

A key whose value indicates whether photo asset data is stored on the local device or must be downloaded from iCloud.

This key provides information about an image loading result in the resultHandler delegate for methods listed in Requesting Images. The corresponding value is a Boolean value.

If true, no image was provided, because the asset data must be downloaded from iCloud. To download the data, submit another request, and specify true for the networkAccessAllowed option.

137.25.14 PHImageResultRequestIDKey as String

MBS Mac64bit Plugin, Plugin Version: 20.2, Platform: macOS, Targets: Desktop & iOS.

Function: One of the keys for the info dictionary.
Notes:

A key whose value is a unique identifier for the image request.

This key provides information about an image loading result in the resultHandler block for methods listed in Requesting Images. The corresponding value is an integer value. This identifier matches that returned when making a request. You can use it with the cancelImageRequest method to cancel requests with pending results that are no longer needed.

137.25.15 RequestAVAssetForVideo(asset as PHAssetMBS, options as PHVideoRequestOptionsMBS, exportPreset as String, CompletionHandler as RequestAVAssetForVideoCompletedMBS, tag as Variant = nil) as Integer

MBS Mac64bit Plugin, Plugin Version: 20.2, Platform: macOS, Targets: Desktop & iOS.

Function: Requests AVFoundation objects representing the video asset's content and state, to be loaded asynchronously.
Notes:

asset: The video asset for which video objects are to be loaded.
options: Options specifying how Photos should handle the request and notify your app of progress or errors. For details, see PHVideoRequestOptionsMBS class.

Returns a numeric identifier for the request. If you need to cancel the request before it completes, pass this identifier to the cancelImageRequest method.

When you call this method, Photos downloads the video data (if necessary) and creates AVFoundation objects. It then calls your resultHandler block to provide the requested video.

Use this method when you want to work with the arrangement of audio and video tracks that an asset contains. If you plan to use the asset only for playback, call the requestPlayerItemForVideo method. If you plan to export the asset data, call the requestExportSessionForVideo method.

137.25.16 RequestExportSessionForVideo(asset as PHAssetMBS, options as PHVideoRequestOptionsMBS, exportPreset as String, CompletionHandler as RequestExportSessionForVideoCompletedMBS, tag as Variant = nil) as Integer

MBS Mac64bit Plugin, Plugin Version: 20.2, Platform: macOS, Targets: Desktop & iOS.

Function: Requests an export session for writing the video asset's data to a file, to be loaded asynchronously.
Notes:

asset: The video asset for which an export session is to be created.
options: Options specifying how Photos should handle the request and notify your app of progress or errors. For details, see PHVideoRequestOptionsMBS.
exportPreset: The export preset name for exporting the asset. For available presets, see AVAssetExportSessionMBS.

A numeric identifier for the request. If you need to cancel the request before it completes, pass this identifier to the cancelImageRequest method.

When you call this method, Photos downloads the video data (if necessary) and creates an export session. It then calls your resultHandler delegate to provide the requested video.
For additional export options, use the requestAVAssetForVideo method and then create AVAssetReader and AVAssetWriterMBS objects to transcode and output the video asset's data.

137.25.17 RequestImageDataAndOrientationForAsset(asset as PHAssetMBS, options as PHImageRequestOptionsMBS, CompletionHandler as RequestImageForAssetCompletedMBS, tag as Variant = nil) as Integer

MBS Mac64bit Plugin, Plugin Version: 20.2, Platform: macOS, Targets: Desktop & iOS.

Function: Requests the largest represented image as data bytes and EXIF orientation for the specified asset.
Notes:

asset: The asset for which to load image data.
options: Options specifying how Photos should handle the request, format the requested image, and notify your app of progress or errors.

If PHImageRequestOptionsMBS.VersionCurrent is requested and the asset has adjustments, the largest rendered image data is returned. In all other cases, the original image data is returned.
For further details, see PHImageRequestOptionsMBS class.

Returns a numeric identifier for the request. If you need to cancel the request before it completes, pass this identifier to the cancelImageRequest method.

When you call this method, Photos loads the largest available representation of the image asset, then calls your resultHandler block to provide the requested data. Depending on the options you specify and the current state of the asset, Photos may download asset data from the network.

By default, this method executes asynchronously. If you call it from a background thread, you may change the synchronous property of the options parameter to true to block the calling thread until either the requested image is ready or an error occurs, at which time Photos calls your result handler. This method ignores the deliveryMode option—Photos calls your result handler block exactly once.

If the version option is set to PHImageRequestOptionsMBS.VersionCurrent, Photos provides rendered image data, including the results of any edits that have been made to the asset content. Otherwise, Photos provides the originally captured image data for the asset.

137.25.18 RequestImageForAsset(asset as PHAssetMBS, targetSize as CGSizeMBS, contentMode as Integer, options as PHImageRequestOptionsMBS, CompletionHandler as RequestImageForAssetCompletedMBS, tag as Variant = nil) as Integer

MBS Mac64bit Plugin, Plugin Version: 20.2, Platform: macOS, Targets: Desktop & iOS.

Function: Requests an image representation for the specified asset.
Notes:

asset: The asset whose image data is to be loaded.
targetSize: The target size of image to be returned.
contentMode: An option for how to fit the image to the aspect ratio of the requested size. For details, see PHImageContentMode.
options: Options specifying how Photos should handle the request, format the requested image, and notify your app of progress or errors. For details, see PHImageRequestOptionsMBS class.

Returns a numeric identifier for the request. If you need to cancel the request before it completes, pass this identifier to the cancelImageRequest method.

When you call this method, Photos loads or generates an image of the asset at, or near, the size you specify. Next, it calls your resultHandler block to provide the requested image. To serve your request more quickly, Photos may provide an image that is slightly larger than the target size—either because such an image is already cached or because it can be generated more efficiently. Depending on the options you specify and the current state of the asset, Photos may download asset data from the network.

By default, this method executes asynchronously. If you call it from a background thread you may change the synchronous property of the options parameter to true to block the calling thread until either the requested image is ready or an error occurs, at which time Photos calls your result handler.

For an asynchronous request, Photos may call your result handler block more than once. Photos first calls the block to provide a low-quality image suitable for displaying temporarily while it prepares a high-quality image. (If low-quality image data is immediately available, the first call may occur before the method returns.) When the high-quality image is ready, Photos calls your result handler again to provide it. If the image manager has already cached the requested image at full quality, Photos calls your result handler only once. The PHImageResultIsDegradedKey key in the result handler's info parameter indicates when Photos is providing a temporary low-quality image.

You can use this method for both photo and video assets — for a video asset, an image request provides a thumbnail image or poster frame.

137.25.19 RequestImageForAssetSync(asset as PHAssetMBS, targetSize as CGSizeMBS, contentMode as Integer, options as PHImageRequestOptionsMBS, byref Info as Dictionary) as NSImageMBS

MBS Mac64bit Plugin, Plugin Version: 20.2, Platform: macOS, Targets: Desktop & iOS.

Function: Requests an image representation for the specified asset synchronously.
Notes:

asset: The asset whose image data is to be loaded.
targetSize: The target size of image to be returned.
contentMode: An option for how to fit the image to the aspect ratio of the requested size. For details, see PHImageContentMode.
options: Options specifying how Photos should handle the request, format the requested image, and notify your app of progress or errors. For details, see PHImageRequestOptionsMBS class.

Returns the image.

137.25.20 RequestLivePhotoForAsset(asset as PHAssetMBS, targetSize as CGSizeMBS, contentMode as Integer, options as PHLivePhotoRequestOptionsMBS, CompletionHandler as RequestLivePhotoForAssetCompletedMBS, tag as Variant = nil) as Integer

MBS Mac64bit Plugin, Plugin Version: 20.2, Platform: macOS, Targets: Desktop & iOS.

Function: Requests a Live Photo representation for the specified asset.
Notes:

asset: The asset whose Live Photo data is to be loaded.
targetSize: The target size of Live Photo to be returned.
contentMode: An option for how to fit the image to the aspect ratio of the requested size. For details, see PHImageContentMode.
options: Options specifying how Photos should handle the request, format the requested image, and notify your app of progress or errors. For details, see PHLivePhotoRequestOptionsMBS class.

Returns a numeric identifier for the request. If you need to cancel the request before it completes, pass this identifier to the cancelImageRequest method.

A Live Photo is a picture, taken with a supported device, that includes movement and sound from the moments just before and after its capture. Much like how a UIImage object represents a ready-to-use form of an image, a PHLivePhotoMBS object represents a Live Photo whose image, motion, and sound data are prepared for display. Use this method to request an asset's Live Photo form; after Photos calls your resultHandler delegate to provide the Live Photo, you can display it using the PHLivePhotoViewMBS class.

Use this method only when you plan to display the motion and sound content associated with a Live Photo. In contexts where you need only a still image for a Live Photo asset—for example, when loading thumbnails to display in a photo chooser interface—use the requestImageForAsset method instead.

When you call this method, Photos loads or generates a PHLivePhotoMBS object for the asset at, or near, the size you specify. Next, it calls your resultHandler block to provide the requested image. To serve your request more quickly, Photos may provide an image that is slightly larger than the target size—either because such an image is already cached or because it can be generated more efficiently. Depending on the options you specify and the current state of the asset, Photos may download asset data from the network. This method always executes asynchronously.

Photos may call your result handler block more than once. Photos first calls the block to provide a low-quality image suitable for displaying temporarily while it prepares a high-quality image. (If low-quality image data is immediately available, the first call may occur before the method returns.) When the high-quality image is ready, Photos calls your result handler again to provide it. If the image manager has already cached the requested image at full quality, Photos calls your result handler only once. The PHImageResultIsDegradedKey key in the result handler's info parameter indicates when Photos is providing a temporary low-quality image.

137.25.21 RequestPlayerItemForVideo(asset as PHAssetMBS, options as PHVideoRequestOptionsMBS, CompletionHandler as RequestPlayerItemForVideoCompletedMBS, tag as Variant = nil) as Integer

MBS Mac64bit Plugin, Plugin Version: 20.2, Platform: macOS, Targets: Desktop & iOS.

Function: Requests a representation of the video asset for playback, to be loaded asynchronously.
Notes:

asset: The video asset to be played back.
options: Options specifying how Photos should handle the request and notify your app of progress or errors. For details, see PHVideoRequestOptionsMBS.

A numeric identifier for the request. If you need to cancel the request before it completes, pass this identifier to the cancelImageRequest method.

When you call this method, Photos downloads the video data (if necessary) and creates a player item. It then calls your resultHandler block to provide the requested video.

Use this method when you want to simply play back the video asset as it currently exists. For more detailed options or to work with the asset's audio and video tracks, use the requestAVAssetForVideo method instead.

137.25.22 Properties

137.25.23 Handle as Integer

MBS Mac64bit Plugin, Plugin Version: 20.2, Platform: macOS, Targets: Desktop & iOS.

Function: The internal object reference.
Notes: (Read and Write property)

137.25.24 Constants

137.25.25 ContentModeAspectFill = 1

MBS Mac64bit Plugin, Plugin Version: 20.2.

Function: One of the content mode constants.
Notes: Scales the image so that it completely fills the target size.

137.25.26 ContentModeAspectFit = 0

MBS Mac64bit Plugin, Plugin Version: 20.2.

Function: One of the content mode constants.
Notes: Scales the image so that its larger dimension fits the target size.

137.25.27 ContentModeDefault = 0

MBS Mac64bit Plugin, Plugin Version: 20.2.

Function: One of the content mode constants.
Notes:

Fits the image to the requested size using the default option, PHImageContentModeAspectFit.

Use this content mode when requesting a full-sized image using the PHImageManagerMBS.MaximumSize value for the target size. In this case, the image manager does not scale or crop the image.

137.25.28 PHInvalidImageRequestID = 0

MBS Mac64bit Plugin, Plugin Version: 20.2.

Function: A special value provided for asynchronous image requests that cannot be canceled.

137.25.29 Delegates

137.25.30 RequestAVAssetForVideoCompletedMBS(asset as PHAssetMBS, options as PHVideoRequestOptionsMBS, AVAsset as Variant, AVAudioMix as Variant, info as Dictionary, tag as Variant)

MBS Mac64bit Plugin, Plugin Version: 20.2, Platform: macOS, Targets: Desktop only.

Function: A delegate that Photos calls after loading the asset's data.
Notes:

asset: An object that provides access to the video asset as a collection of tracks and metadata. For details on working with AVAsset objects, see AVFoundation Programming Guide.
audioMix: Use this object to rearrange the asset's audio tracks, edit additional audio into the mix, or configure an AVAssetReaderOutput object for exporting the asset's audio data. If nil, the asset uses a default audio mix.
info: A dictionary providing information about the status of the request. See Image Result Info Keys for

possible keys and values.

We pass AVAsset, the AVAssetMBS object, as variant to avoid plugin dependencies.
Same for AVAudioMix with AVAudioMixMBS object.

137.25.31 RequestExportSessionForVideoCompletedMBS(asset as PHAssetMBS, options as PHVideoRequestOptionsMBS, exportPreset as string, exportSession as Variant, info as Dictionary, tag as Variant)

MBS Mac64bit Plugin, Plugin Version: 20.2, Platform: macOS, Targets: Desktop only.

Function: A delegate that Photos calls after loading the asset's data and preparing the export session.
Notes:

exportSession: An AVAssetExportSessionMBS object that you can use for writing the video asset's data to a file.
info: A dictionary that provides information about the status of the request. See Image Result Info Keys for possible keys and values.

We pass AVAsset, the AVAssetExportSessionMBS object, as variant to avoid plugin dependencies.

137.25.32 RequestImageDataAndOrientationForAssetCompletedMBS(asset as PHAssetMBS, options as PHImageRequestOptionsMBS, imageData as MemoryBlock, dataUTI as String, orientation as Integer, info as Dictionary, tag as Variant)

MBS Mac64bit Plugin, Plugin Version: 20.2, Platform: macOS, Targets: Desktop only.

Function: A delegate called, exactly once, when image loading is complete, providing the requested image or information about the status of the request.
Notes:

imageData: The requested image.
dataUTI: The uniform type identifier for the image.
orientation: The EXIF orientation for the image, as a CGImagePropertyOrientation.
info: A dictionary providing information about the status of the request.

137.25.33 RequestImageForAssetCompletedMBS(asset as PHAssetMBS, options as PHImageRequestOptionsMBS, result as NSImageMBS, info as Dictionary, tag as Variant)

MBS Mac64bit Plugin, Plugin Version: 20.2, Platform: macOS, Targets: Desktop only.

Function: A delegate to be called when image loading is complete, providing the requested image or information about the status of the request.
Notes:

result: The requested image.
info: A dictionary providing information about the status of the request. See Image Result Info Keys for possible keys and values.

137.25.34 RequestLivePhotoForAssetCompletedMBS(asset as PHAssetMBS, options as PHImageRequestOptionsMBS, livePhoto as PHLivePhotoMBS, info as Dictionary, tag as Variant)

MBS Mac64bit Plugin, Plugin Version: 20.2, Platform: macOS, Targets: Desktop only.

Function: A delegate to be called when image loading is complete, providing the requested image or information about the status of the request.
Notes:

result: The requested Live Photo object.
info: A dictionary providing information about the status of the request. See Image Result Info Keys for possible keys and values.

137.25.35 RequestPlayerItemForVideoCompletedMBS(asset as PHAssetMBS, options as PHVideoRequestOptionsMBS, playerItem as Variant, info as Dictionary, tag as Variant)

MBS Mac64bit Plugin, Plugin Version: 20.2, Platform: macOS, Targets: Desktop only.

Function: A delegate Photos calls after loading the asset's data and preparing the player item.
Notes:

playerItem: An AVPlayerItemMBS object that you can use for playing back the video asset.
info: A dictionary providing information about the status of the request. See Image Result Info Keys for possible keys and values.

We pass playerItem, the AVPlayerItemMBS object, as variant to avoid plugin dependencies.

137.26 class PHImageRequestOptionsMBS

137.26.1 class PHImageRequestOptionsMBS

MBS Mac64bit Plugin, Plugin Version: 20.2, Platform: macOS, Targets: Desktop & iOS.

Function: A set of options affecting the delivery of still image representations of Photos assets you request from an image manager.
Notes: Available on macOS 10.13 or newer.

137.26.2 Methods

137.26.3 available as boolean

MBS Mac64bit Plugin, Plugin Version: 20.2, Platform: macOS, Targets: Desktop & iOS.

Function: Checks whether class is available.
Notes: Should return true on MacOS 10.13 or newer.

137.26.4 Constructor

MBS Mac64bit Plugin, Plugin Version: 20.2, Platform: macOS, Targets: Desktop & iOS.

Function: The constructor.

137.26.5 copy as PHImageRequestOptionsMBS

MBS Mac64bit Plugin, Plugin Version: 20.2, Platform: macOS, Targets: Desktop & iOS.

Function: Creates a copy of the request.

137.26.6 Destructor

MBS Mac64bit Plugin, Plugin Version: 20.2, Platform: macOS, Targets: Desktop & iOS.

Function: The destructor.

137.26.7 SetProgressHandler(ProgressHandler as ProgressHandlerMBS, tag as variant = nil)

MBS Mac64bit Plugin, Plugin Version: 20.2, Platform: macOS, Targets: Desktop & iOS.

Function: Sets the delegate that Photos calls periodically while downloading the image.
Notes: If you request an image whose data is not on the local device, and you have enabled downloading with the networkAccessAllowed property, Photos calls your delegate periodically to report progress and to allow you to cancel the download.

137.26.8 Properties

137.26.9 DeliveryMode as Integer

MBS Mac64bit Plugin, Plugin Version: 20.2, Platform: macOS, Targets: Desktop & iOS.

Function: The requested image quality and delivery priority.
Notes:

Use this property to tell Photos to provide an image quickly (possibly sacrificing image quality), to provide a high-quality image (possibly sacrificing speed), or to provide both automatically if needed. See DeliveryMode constants.
(Read and Write property)

137.26.10 Handle as Integer

MBS Mac64bit Plugin, Plugin Version: 20.2, Platform: macOS, Targets: Desktop & iOS.

Function: The internal object reference.
Notes: (Read and Write property)

137.26.11 NetworkAccessAllowed as Boolean

MBS Mac64bit Plugin, Plugin Version: 20.2, Platform: macOS, Targets: Desktop & iOS.

Function: A Boolean value that specifies whether Photos can download the requested image from iCloud.
Notes:

If true, and the requested image is not stored on the local device, Photos downloads the image from iCloud. To be notified of the download's progress, use the progressHandler property to provide a delegate that Photos calls periodically while downloading the image. If false (the default), and the image is not on the local device, the PHImageResultIsInCloudKey value in the result handler's info dictionary indicates that the image is not available unless you enable network access.

(Read and Write property)

137.26.12 normalizedCropRect as CGRectMBS

MBS Mac64bit Plugin, Plugin Version: 20.2, Platform: macOS, Targets: Desktop & iOS.

Function: A rectangle for requesting a cropped version of the original image.
Notes:

To request a cropped image, specify the crop rectangle in a unit coordinate space relative to the image. In this coordinate system, the point { 0.0,0.0 } refers to the upper left corner of the image, and the point { 1.0,1.0 } refers to the opposite corner regardless of the image's aspect ratio.
This property defaults to zero rectangle, which specifies no cropping.
If you specify a crop rectangle, you must also specify the PHImageRequestOptionsResizeModeExact option for the resizeMode property.
(Read and Write property)

137.26.13 ProgressHandler as ProgressHandlerMBS

MBS Mac64bit Plugin, Plugin Version: 20.2, Platform: macOS, Targets: Desktop & iOS.

Function: The delegate that Photos calls periodically while downloading the image.
Notes:

If you request an image whose data is not on the local device, and you have enabled downloading with the networkAccessAllowed property, Photos calls your delegate periodically to report progress and to allow you to cancel the download.
(Read and Write property)

137.26.14 ResizeMode as Integer

MBS Mac64bit Plugin, Plugin Version: 20.2, Platform: macOS, Targets: Desktop & iOS.

Function: A mode that specifies how to resize the requested image.
Notes:

Use this property to choose how to fit the image to the target size you specified when requesting image data.
See PHImageRequestOptionsResizeMode.
(Read and Write property)

137.26.15 Synchronous as Boolean

MBS Mac64bit Plugin, Plugin Version: 20.2, Platform: macOS, Targets: Desktop & iOS.

Function: A Boolean value that determines whether Photos processes the image request synchronously.
Notes:

If false (the default), the requestImageForAsset method returns immediately. Depending on the deliveryMode property, Photos may call your resultHandler delegate before the method returns, at some later time, or both.
If true, the requestImageForAsset method blocks the calling thread until image data is ready or an error occurs. Photos calls your result handler delegate exactly once.

Perform synchronous requests from a background thread only.
(Read and Write property)

137.26.16 Version as Integer

MBS Mac64bit Plugin, Plugin Version: 20.2, Platform: macOS, Targets: Desktop & iOS.

Function: The version of the image to be requested.
Notes:

Use this property to request a version of the image with or without adjustments, or to request high-quality original data (for example, a RAW file) if such is available. See Version constants.
(Read and Write property)

137.26.17 Constants

137.26.18 DeliveryModeFastFormat = 2

MBS Mac64bit Plugin, Plugin Version: 20.2.

Function: One of the option constants for delivering requested image data, used by the deliveryMode property.
Notes: Photos provides only a fast-loading image, possibly sacrificing image quality.

137.26.19 DeliveryModeHighQualityFormat = 1

MBS Mac64bit Plugin, Plugin Version: 20.2.

Function: One of the option constants for delivering requested image data, used by the deliveryMode property.

Notes: Photos provides only the highest-quality image available, regardless of how much time it takes to load.

137.26.20 DeliveryModeOpportunistic = 0

MBS Mac64bit Plugin, Plugin Version: 20.2.

Function: One of the option constants for delivering requested image data, used by the deliveryMode property.
Notes: Photos automatically provides one or more results in order to balance image quality and responsiveness.

137.26.21 ResizeModeExact = 2

MBS Mac64bit Plugin, Plugin Version: 20.2.

Function: One of the constants for how to resize the requested image to fit a target size, used by the resizeMode property.
Notes:

Photos resizes the image to match the target size exactly.
Resizing to exactly match a target size is less efficient than using the fast resizing option.
You must choose this option if you use the normalizedCropRect property to request a cropped image.

137.26.22 ResizeModeFast = 1

MBS Mac64bit Plugin, Plugin Version: 20.2.

Function: One of the constants for how to resize the requested image to fit a target size, used by the resizeMode property.
Notes:

Photos efficiently resizes the image to a size similar to, or slightly larger than, the target size.
With this option, Photos can use image subsampling to quickly provide an image at a size roughly matching the target size.

137.26.23 ResizeModeNone = 0

MBS Mac64bit Plugin, Plugin Version: 20.2.

Function: One of the constants for how to resize the requested image to fit a target size, used by the resizeMode property.

Notes: Photos does not resize the image asset.

137.26.24 VersionCurrent = 0

MBS Mac64bit Plugin, Plugin Version: 20.2.

Function: One of the constants for requesting an image asset with or without adjustments, used by the version property.
Notes: Request the most recent version of the image asset (the one that reflects all edits).

137.26.25 VersionOriginal = 2

MBS Mac64bit Plugin, Plugin Version: 20.2.

Function: One of the constants for requesting an image asset with or without adjustments, used by the version property.
Notes: Request the original, highest-fidelity version of the image asset.

137.26.26 VersionUnadjusted = 1

MBS Mac64bit Plugin, Plugin Version: 20.2.

Function: One of the constants for requesting an image asset with or without adjustments, used by the version property.
Notes: Request a version of the image asset without adjustments.

137.26.27 Delegates

137.26.28 ProgressHandlerMBS(progress as double, error as NSErrorMBS, byref stop as boolean, info as Dictionary, tag as Variant)

MBS Mac64bit Plugin, Plugin Version: 20.2, Platform: macOS, Targets: Desktop & iOS.

Function: The delegate that Photos calls while downloading asset data from iCloud. Used by the progressHandler property.
Notes:

If you request an image whose data is not on the local device, and you have enabled downloading with the networkAccessAllowed property, Photos calls your block periodically to report progress and to allow you to cancel the download.

Photos calls this block in an arbitrary serial queue. Dispatch to the main thread if your handler needs to update the user interface.

The method takes the following parameters:
progress: A floating-point value indicating the progress of the download. A value of 0.0 indicates that the download has just started, and a value of 1.0 indicates the download is complete.
error: An NSErrorMBS object describing an error that occurred when attempting to download the image, or nil if no errors have occurred.
stop: A pointer to a Boolean value. To cancel the download, set stop to true inside the block.
info: A dictionary providing additional information about the status of the image request. See Image Result Info Keys for possible keys and values. For example, a true value for the key PHImageResultIsDegradedKey indicates that Photos may send the full-quality version of the image later, depending on the value of the image request's deliveryMode property.

If the method call is asynchronously dispatched to main thread, the stop property does not work.

137.27 control PHLivePhotoControlMBS

137.27.1 control PHLivePhotoControlMBS

MBS Mac64bit Plugin, Plugin Version: 20.2, Platform: macOS, Targets: Desktop only.

Function: A view that displays a Live Photo—a picture that also includes motion and sound from the moments just before and after its capture.
Notes:

Use a Live Photo view to display the photo and control playback of its motion and sound content.

In macOS, Live Photo objects are available only when editing Live Photo content in a photo editing extension that runs in the Photos app—see the PHContentEditingInputMBS class to access Live Photo content in an editing session.

By default, a Live Photo view uses its own gesture recognizer to allow the user to play the motion and sound content of a Live Photo with the same interactions and visual effects seen in the Photos app. To customize this gesture recognizer—for example, to install it on a different view for proper event handling in your app's view hierarchy—use the playbackGestureRecognizer property.

To animate the view briefly to hint that a picture is a Live Photo, use the startPlayback method with the PlaybackStyleHint option.

137.27.2 Blog Entries

- MBS Xojo Plugins, version 20.2pr1

137.27.3 Xojo Developer Magazine

- 18.3, page 57: Happy Birthday MonkeyBread Software, What is new in the MBS Xojo Plugins by Stefanie Juchmes

137.27.4 Blog Entries

- MBS Xojo Plugins, version 20.2pr1

137.27.5 Xojo Developer Magazine

- 18.3, page 57: Happy Birthday MonkeyBread Software, What is new in the MBS Xojo Plugins by Stefanie Juchmes

137.27.6 Methods

137.27.7 available as boolean

MBS Mac64bit Plugin, Plugin Version: 20.5, Platform: macOS, Targets: Desktop only.

Function: Whether this control is available.

137.27.8 startPlayback(style as integer)

MBS Mac64bit Plugin, Plugin Version: 20.2, Platform: macOS, Targets: Desktop only.

Function: Begins playback of Live Photo content in the view.
Notes:

style: An option for how much of the Live Photo's motion and sound content to play. See PHLivePhotoViewPlaybackStyle.

Use the style parameter to choose whether to play the full motion and sound content of the Live Photo or only a brief section.

Typically, an app does not need to directly control playback, because a Live Photo view provides interactive playback control. Use this method only when non-interactive playback is appropriate—for example, to briefly animate the content to indicate that a view contains a Live Photo rather than a still image.

137.27.9 stopPlayback

MBS Mac64bit Plugin, Plugin Version: 20.2, Platform: macOS, Targets: Desktop only.

Function: Ends playback of Live Photo content in the view.
See also:

- 137.27.10 stopPlayback(animated as boolean) 21888

137.27.10 stopPlayback(animated as boolean)

MBS Mac64bit Plugin, Plugin Version: 20.2, Platform: macOS, Targets: Desktop only.

Function: Ends playback of Live Photo content in the view.
See also:

- 137.27.9 stopPlayback 21888

137.27.11 Properties

137.27.12 audioVolume as Single

MBS Mac64bit Plugin, Plugin Version: 20.2, Platform: macOS, Targets: Desktop only.

Function: The audio gain to apply to the Live Photo's movie content during playback.
Notes:

Values for this property must be between 0.0 and 1.0, inclusive. A value of 1.0 (the default) plays audio content from the Live Photo at full volume (relative to the system volume). A value of 0.0 is equivalent to setting the muted property to true.
(Read and Write property)

137.27.13 ContentMode as Integer

MBS Mac64bit Plugin, Plugin Version: 20.2, Platform: macOS, Targets: Desktop only.

Function: The content mode.
Notes: (Read and Write property)

137.27.14 LivePhoto as PHLivePhotoMBS

MBS Mac64bit Plugin, Plugin Version: 20.2, Platform: macOS, Targets: Desktop only.

Function: The Live Photo displayed in the view.
Notes: (Read and Write property)

137.27.15 livePhotoBadgeView as NSViewMBS

MBS Mac64bit Plugin, Plugin Version: 20.2, Platform: macOS, Targets: Desktop only.

Function: A view for displaying Live Photo status.
Notes:

The PHLivePhotoViewMBS uses this subview to display icons indicating the existence or status of Live Photo content. Photos manages the content displayed in the badge view, so you don't need to do anything with view's content—instead, this property provides access to the badge view so you can change where it appears in your view hierarchy if needed. For example, if you display a Live Photo view within a scroll view, you can move the badge view so that its position remains constant while the scroll view scrolls.
(Read only property)

137.27.16 muted as Boolean

MBS Mac64bit Plugin, Plugin Version: 20.2, Platform: macOS, Targets: Desktop only.

Function: A Boolean value that determines whether the view plays the audio content of its Live Photo.
Notes:

The default value is false, indicating that the view plays audio content along with the motion content of its Live Photo. Change this value to true to play motion content but not audio content.
(Read and Write property)

137.27.17 View as NSViewMBS

MBS Mac64bit Plugin, Plugin Version: 20.2, Platform: macOS, Targets: Desktop only.

Function: The view used in the control.
Notes:

Use this object to set more options on the control.
(Read only property)

137.27.18 Events

137.27.19 BoundsChanged

MBS Mac64bit Plugin, Plugin Version: 20.2, Platform: macOS, Targets: .

Function: The event called when the bounds, but not the frame, changed.

137.27.20 didEndPlaybackWithStyle(playbackStyle as Integer)

MBS Mac64bit Plugin, Plugin Version: 20.2, Platform: macOS, Targets: .

Function: Notifies the delegate that Live Photo playback has ended.
Notes: playbackStyle: The style of playback, indicating whether the content was played in full or briefly previewed.

137.27.21 EnableMenuItems

MBS Mac64bit Plugin, Plugin Version: 20.2, Platform: macOS, Targets: .

Function: The event where you can enable menu items.

137.27.22 FrameChanged

MBS Mac64bit Plugin, Plugin Version: 20.2, Platform: macOS, Targets: .

Function: The event called when the frame changed.
Notes: This event notifies you, that the control changed it's bounding frame, which is position and/or size.

137.27.23 GotFocus

MBS Mac64bit Plugin, Plugin Version: 20.2, Platform: macOS, Targets: .

Function: The control itself got focus.
Notes: This only fires if the control itself got focus and not a sub control.

137.27.24 LostFocus

MBS Mac64bit Plugin, Plugin Version: 20.2, Platform: macOS, Targets: .

Function: The control lost focus.
Notes: This only fires if the control itself lost focus and not a sub control.

137.27.25 MenuAction(HitItem as MenuItem) As Boolean

MBS Mac64bit Plugin, Plugin Version: 20.2, Platform: macOS, Targets: .

Function: Called when a menuitem is choosen.
Notes: This allows the control to react on its relevant menu items. Please return true if you handled it or false to give others a chance.

137.27.26 MouseDown(x as Integer, y as Integer, Modifiers as Integer) As Boolean

MBS Mac64bit Plugin, Plugin Version: 20.2, Platform: macOS, Targets: .

Function: The mouse button was pressed inside the control's region at the location passed in to x, y.
Notes:

The coordinates x and y are local to the control, i.e. they represent the position of the mouse click relative to the upper-left corner or the Control.
Return True if you are going to handle the MouseDown. In such a case:

- The Action event, if any, will not execute and the state of the object will not change.
- You will receive the MouseDrag and MouseUp events.

If you return False, the system handles the MouseDown so the above event handlers do not get called.

137.27.27 MouseDrag(x as Integer, y as Integer)

MBS Mac64bit Plugin, Plugin Version: 20.2, Platform: macOS, Targets: .

Function: This event fires continuously after the mouse button was pressed inside the Control.
Notes:

Mouse location is local to the control passed in to x, y.
As this event is fired continuously (hundreds of time per second), it is your responsibility to determine if the mouse has really moved.

137.27.28 MouseUp(x As Integer, y As Integer)

MBS Mac64bit Plugin, Plugin Version: 20.2, Platform: macOS, Targets: .

Function: The mouse button was released.
Notes: Use the x and y parameters to determine if the mouse button was released within the control's boundaries.

137.27.29 ScaleFactorChanged(NewFactor as double)

MBS Mac64bit Plugin, Plugin Version: 20.2, Platform: macOS, Targets: .

Function: The backing store scale factor has changed.
Notes: Please invalidate any cached bitmaps or other relevant state.

137.27.30 willBeginPlaybackWithStyle(playbackStyle as Integer)

MBS Mac64bit Plugin, Plugin Version: 20.2, Platform: macOS, Targets: .

Function: Notifies the control that Live Photo playback is about to begin.
Notes: playbackStyle: The style of playback, indicating whether the content is to be played in full or briefly previewed.

137.27.31 Constants

137.27.32 ContentModeAspectFill = 1

MBS Mac64bit Plugin, Plugin Version: 20.2.

Function: One of the content mode constants.
Notes: Aspect Fill.

137.27.33 ContentModeAspectFit = 0

MBS Mac64bit Plugin, Plugin Version: 20.2.

Function: One of the content mode constants.
Notes: Aspect Fit.

137.27.34 PlaybackStyleFull = 1

MBS Mac64bit Plugin, Plugin Version: 20.2.

Function: One of the playback styles.
Notes: Plays back the entire motion and sound content of the Live Photo, including transition effects at the start and end.

137.27.35 PlaybackStyleHint = 2

MBS Mac64bit Plugin, Plugin Version: 20.2.

Function: One of the playback styles.
Notes: Plays back only a brief section of the motion content of the Live Photo, without sound.

137.27.36 PlaybackStyleUndefined = 0

MBS Mac64bit Plugin, Plugin Version: 20.2.

Function: One of the playback styles.
Notes: This value is invalid for use.

137.28 class PHLivePhotoEditingContextMBS

137.28.1 class PHLivePhotoEditingContextMBS

MBS Mac64bit Plugin, Plugin Version: 20.2, Platform: macOS, Targets: Desktop & iOS.

Function: An editing session for modifying the photo, video, and audio content of a Live Photo.
Notes:

A Live Photo is a picture, captured by a supported iOS device, that includes motion and sound from the moments just before and after it was taken. Editing the content of a Live Photo works much like editing other asset types:

1. In an app using the Photos framework, fetch a PHAsset object that represents the Live Photo to edit, and use that object's requestContentEditingInputWithOptions method to retrieve a PHContentEditingInputMBS object.
In a photo editing extension that runs within the Photos app, your extension's main view controller (which adopts the PHContentEditingController protocol) receives a PHContentEditingInputMBS object when the user chooses to edit a Live Photo with your extension.
2. Create a Live Photo editing context with the initWithLivePhotoEditingInput initializer.
You can create a Live Photo editing context only from PHContentEditingInputMBS object that represents a Live Photo. Use the livePhoto property of the editing input to verify that it has live Photo content.
3. Use the frameProcessor property to define a block to be used in processing the Live Photo's visual content. Photos will call this block repeatedly to process each frame of the Live Photo's video and still photo content.
4. Create a PHContentEditingOutputMBS object to store the results of your edit, then call the saveLivePhotoToOutput:options to process the Live Photo and save it to your editing output object. This method applies your frameProcessor to each frame.
Note
You can also use the prepareLivePhotoForPlaybackWithTargetSize method to process a preview-quality version of the Live Photo to display in your app's UI during editing.
5. To allow a user to continue working with the edit later (for example, to adjust the parameters of a filter), create a PHAdjustmentDataMBS object describing your changes, and store it in the adjustmentData property of your editing output.
6. In an app using the Photos framework, use a photo library change block to commit the edit. (For details, see PHPhotoLibrary.) In the block, create a PHAssetChangeRequestMBS object and set its contentEditingOutput property to the editing output that you created.
In a photo editing extension, provide the PHContentEditingOutputMBS object that you created in your main view controller's finishContentEditing method.

When you use either of the methods listed in Processing an Editing Context's Live Photo, Photos calls your frameProcessor delegate repeatedly to process each frame of the Live Photo's video and still photo content. In that block, a PHLivePhotoFrameMBS object provides the Live Photo's existing content as a CIImageMBS object. You use Core Image to modify the image, then provide the result of your edits by returning a CIImageMBS object representing the result of processing the input image.

Core Image provides several ways to process the Live Photo's visual content. You can use the built-in filters

listed in Core Image Filter Reference or create CIFilterMBS subclasses using custom graphics kernel code. Or, to use other image processing technologies, you can directly access and modify image content in pixel buffers, Metal textures, or IOSurfaceRef objects with a custom CIImageProcessorKernel subclass.

137.28.2 Methods

137.28.3 available as boolean

MBS Mac64bit Plugin, Plugin Version: 20.2, Platform: macOS, Targets: Desktop & iOS.

Function: Checks whether class is available.
Notes: Should return true on MacOS 10.12 or newer.

137.28.4 cancel

MBS Mac64bit Plugin, Plugin Version: 20.2, Platform: macOS, Targets: Desktop & iOS.

Function: Aborts any Live Photo processing in progress.
Notes: This method applies only after you've begun processing a Live Photo for display or output with the initWithLivePhotoEditingInput or saveLivePhotoToOutput method. After you call this method, Photos calls your completion handler and provides an error with the PHLivePhotoEditingErrorCodeAborted error code.

137.28.5 Constructor(livePhotoInput as PHContentEditingInputMBS)

MBS Mac64bit Plugin, Plugin Version: 20.2, Platform: macOS, Targets: Desktop & iOS.

Function: Creates a Live Photo editing context for the specified editing input.
Notes:

livePhotoInput: A content editing input object representing the Live Photo for which to perform editing.

Returns a new Live Photo editing context, or nil if the provided content editing input does not represent a Live Photo.

In an app using the Photos framework, you obtain a PHContentEditingInputMBS object by calling requestContentEditingInputWithOptions method of a PHAssetMBS object that you've previously fetched.
In a photo editing extension that runs within the Photos app, your extension's main view controller (which adopts the PHContentEditingController protocol) receives a PHContentEditingInputMBS object when the user chooses to edit a Live Photo with your extension.

You can create a Live Photo editing context only from PHContentEditingInputMBS object that represents a Live Photo. Use the livePhoto property of the editing input to verify that it has live Photo content.

137.28.6 PHLivePhotoShouldRenderAtPlaybackTime as String

MBS Mac64bit Plugin, Plugin Version: 20.2, Platform: macOS, Targets: Desktop & iOS.

Function: Specifies whether processing should occur during or before playback.
Notes:

The value for this key is an NSNumber object with a Boolean value. With the default value of false, Photos always renders your edits immediately when you call the Constructor, calling your frameProcessor block for each frame in the Live Photo's video and still photo content.

When you specify a value of true, Photos can defer rendering until playback time, calling your frameProcessor block only for photo and video frames that need to be displayed. However, in this case Photos may still choose to pre-render your edits if needed.

This option does not apply when rendering for output with the saveLivePhotoToOutput method.

137.28.7 prepareLivePhotoForPlayback(targetSize as CGSizeMBS, options as Dictionary = nil, completionHandler as PrepareLivePhotoForPlaybackCompletedMBS, tag as variant = nil)

MBS Mac64bit Plugin, Plugin Version: 20.2, Platform: macOS, Targets: Desktop & iOS.

Function: Processes a Live Photo with your edits for viewing.
Notes:

targetSize: The size of the view in which you plan to preview the edited Live Photo output.
options: Options that affect Live Photo rendering. See Live Photo Processing Options.

Use this method to generate preview versions of the edited Live Photo—for example, to display in your editing UI.

137.28.8 saveLivePhotoToOutput(ContentEditingOutput as PHContentEditingOutputMBS, options as Dictionary = nil, completionHandler as PrepareLivePhotoForPlaybackCompletedMBS, tag as variant = nil)

MBS Mac64bit Plugin, Plugin Version: 20.2, Platform: macOS, Targets: Desktop & iOS.

Function: Processes and saves a full-quality Live Photo as the output of your editing session.
Notes:

output: The photo editing output to receive the rendered Live Photo, created from the same PHContentEditingInputMBS object you used to begin this Live Photo editing context.
options: Options that affect Live Photo rendering. See Live Photo Processing Options.

Use this method when you have finished an editing session and need to provide rendered output in a PHContentEditingOutputMBS object. Unlike when rendering output for a photo or video asset, you don't need to provide rendered output using the renderedContentURL property of the editing output object. Instead, create a PHContentEditingOutputMBS object using the Constructor initializer, passing the same PHContentEditingInputMBS object you used in the FrameProcessing delegate initializer to start this Live Photo editing context. Then pass that editing output object to this method, and Photos renders the Live Photo and provides it to the editing output.

Don't forget to describe your edits in a PHAdjustmentDataMBS object and provide that to the adjustmentData property of your content editing output. Providing adjustment data allows your app (or photo editing extension) to non-destructively resume working with an edit later, whether on the same device or on another Mac or iOS device using iCloud Photo Library.

After this method's completion handler signals successful rendering, you use the content editing output to complete the edit. In an app using the Photos framework, create a PHAssetChangeRequestMBS object inside a changes, and set its contentEditingOutput property to your editing output. In a photo editing extension running in the Photos app, your main view controller provides content editing output when requested by the finishContentEditing method.

137.28.9 SetFrameProcessor(FrameProcessor as FrameProcessorMBS, tag as variant = nil)

MBS Mac64bit Plugin, Plugin Version: 20.2, Platform: macOS, Targets: Desktop & iOS.

Function: Sets a delegate to be called by Photos for processing each frame of the Live Photo's visual content.
Notes:

Use this property to define the image processing to be performed on each frame of the Live Photo. Setting this property does not begin processing; instead, after you call one of the methods listed in Processing an Editing Context's Live Photo, Photos executes your block repeatedly to process each frame of the Live Photo's video and still photo content.

In your frame processor block, use the image property of the provided PHLivePhotoFrameMBS object to access the image to be processed, and return a CIImageMBS object representing the result of your processing. For example, the following code sets up a processor block to apply a simple sepia-tone filter, then calls the saveLivePhotoToOutput method to begin processing the Live Photo for output.

137.28.10 Properties

137.28.11 audioVolume as Double

MBS Mac64bit Plugin, Plugin Version: 20.2, Platform: macOS, Targets: Desktop & iOS.

Function: The audio gain to apply to the processed Live Photo.
Notes:

Values must be between 0.0 and 1.0, inclusive. A value of 1.0 (the default) leaves the audio content of the Live Photo unchanged. A value of 0.0 mutes all audio in the output Live Photo.
Setting this property does not process the Live Photo content; instead, it sets the audio gain to be applied when you later process the Live Photo using one of the methods listed in Processing an Editing Context's Live Photo.
(Read and Write property)

137.28.12 duration as Double

MBS Mac64bit Plugin, Plugin Version: 20.2, Platform: macOS, Targets: Desktop & iOS.

Function: The duration, in seconds, of the Live Photo.
Notes: (Read only property)

137.28.13 fullSizeImage as Variant

MBS Mac64bit Plugin, Plugin Version: 20.2, Platform: macOS, Targets: Desktop & iOS.

Function: The unedited still photo content of the Live Photo.
Notes:

Value is CIImageMBS.
Use this property to display the unedited Live Photo's photo content, or to provide still-image previews in your editing UI.

For the best interactive editing performance, use a Metal, OpenGL, or OpenGL ES view and corresponding Core Image context to render editing results. See Processing Images in Core Image Programming Guide for details and examples.

This image does not reflect the Live Photo's orientation metadata. Adjust your rendering based on the orientation property to ensure that the image appears to the user in the correct orientation.
(Read only property)

137.28.14 Handle as Integer

MBS Mac64bit Plugin, Plugin Version: 20.2, Platform: macOS, Targets: Desktop & iOS.

Function: The internal object reference.
Notes: (Read and Write property)

137.28.15 orientation as Integer

MBS Mac64bit Plugin, Plugin Version: 20.2, Platform: macOS, Targets: Desktop & iOS.

Function: The image orientation of the Live Photo.
Notes:

This fullSizeImage object does not reflect the Live Photo's orientation metadata. Use this property when displaying that image to ensure that it appears to the user in the correct orientation.
(Read only property)

137.28.16 photoTime as Double

MBS Mac64bit Plugin, Plugin Version: 20.2, Platform: macOS, Targets: Desktop & iOS.

Function: The offset, in seconds, from the beginning of the Live Photo's duration to the time corresponding to its still photo.
Notes:

To create time-based effects in your frameProcessor block, use this property together with the duration property.
(Read only property)

137.28.17 Delegates

137.28.18 FrameProcessorMBS(frame as PHLivePhotoFrameMBS, byref error as NSErrorMBS, tag as Variant) as Variant

MBS Mac64bit Plugin, Plugin Version: 20.2, Platform: macOS, Targets: Desktop & iOS.

Function: The delegate for a block Photos calls to process Live Photo frames.
Notes:

Result of delegate method must be a CIImageMBS object.

To apply edits to a Live Photo, define a block with this signature and assign it to the frameProcessor property of a Live Photo editing context. Then call the initWithLivePhotoEditingInput: to prepare a preview-quality version of your edits for display, or the saveLivePhotoToOutput method to produce full-quality final output. When you call one of those methods, Photos calls your frame processor block repeatedly—processing each frame of the Live Photo's video content as well as its still photo content—to render the output.

This delegates takes the following parameters:

frame: A PHLivePhotoFrameMBS object describing the frame image to be processed.
error: If your delegate cannot successfully process the frame, set this to an error object describing the failure.

Your block should return a CIImageMBS object representing the result of your edits, or nil to indicate that your image processing has failed and the Live Photo edit should be aborted. Use the frame parameter's image property to access the image to be edited.

137.28.19 PrepareLivePhotoForPlaybackCompletedMBS(options as Dictionary, livePhoto as PHLivePhotoMBS, error as NSErrorMBS, tag as Variant)

MBS Mac64bit Plugin, Plugin Version: 20.2, Platform: macOS, Targets: Desktop & iOS.

Function: A delegate that Photos calls on the main queue after processing is complete.
Notes:

livePhoto: The rendered Live Photo, suitable for displaying in a PHLivePhotoViewMBS object.
error: If preparing the edited Live Photo for display succeeds, this parameter is nil. If processing fails, the livePhoto parameter is nil, and this parameter contains an error object describing the failure.

137.28.20 SaveLivePhotoToOutputCompletedMBS(output as PHContentEditingOutputMBS, options as Dictionary, success as Boolean, error as NSErrorMBS, tag as Variant)

MBS Mac64bit Plugin, Plugin Version: 20.2, Platform: macOS, Targets: Desktop & iOS.

Function: A delegate that Photos calls on the main queue after rendering is complete.
Notes:

success: True if rendering succeeds; otherwise false.
error: If rendering succeeds, this parameter is nil. If rendering fails, this parameter contains an error object describing the failure.

137.29 class PHLivePhotoFrameMBS

137.29.1 class PHLivePhotoFrameMBS

MBS Mac64bit Plugin, Plugin Version: 20.2, Platform: macOS, Targets: Desktop & iOS.

Function: A container that provides image content for a single frame of a Live Photo in an editing context.
Notes:

You don't create classes that implement this protocol. Instead, you provide a frameProcessor block when editing a Live Photo with the PHLivePhotoEditingContextMBS class. When you process your edits for output or display, Photos calls your block repeatedly to process each frame of the Live Photo's video and still photo content. On each call, Photos provides the frame's image content and associated information in an object that adopts this protocol. In that block, you use that object's image property to access the image to be edited, then perform your edits and return another CIImageMBS object representing the result of processing the input image.

Requires macOS 10.12 or newer.
This is an abstract class. You can't create an instance, but you can get one from various plugin functions.

137.29.2 Methods

137.29.3 available as boolean

MBS Mac64bit Plugin, Plugin Version: 20.2, Platform: macOS, Targets: Desktop & iOS.

Function: Checks whether class is available.
Notes: Should return true on MacOS 10.12 or newer.

137.29.4 Constructor

MBS Mac64bit Plugin, Plugin Version: 20.2, Platform: macOS, Targets: Desktop & iOS.

Function: The private constructor.

137.29.5 Properties

137.29.6 Handle as Integer

MBS Mac64bit Plugin, Plugin Version: 20.2, Platform: macOS, Targets: Desktop & iOS.

Function: The internal object reference.
Notes: (Read and Write property)

137.29.7 Image as Variant

MBS Mac64bit Plugin, Plugin Version: 20.2, Platform: macOS, Targets: Desktop & iOS.

Function: The image content of the frame to be processed.
Notes:

Value is CIImageMBS object.
Core Image provides several ways to perform your adjustments to this image:

- Create a single CIFilterMBS object, or a chain of filters. Set this image as the kCIInputImageKey parameter of the first filter in the chain, and use the last filter's outputImage property to access the result. Each CIFilter object can be a built-in filter or a custom filter subclass that you create.
- Use the imageByApplyingFilter method to conveniently apply one of the many built-in Core Image filters.
- Access pixel buffers directly and apply custom image processing using a custom CIImageProcessorKernelMBS subclass.

In all cases, you obtain another CIImageMBS object representing the result of your adjustments. Return that image from your frameProcessor block. (See the frameProcessor description for example code.)
(Read only property)

137.29.8 renderScale as Double

MBS Mac64bit Plugin, Plugin Version: 20.2, Platform: macOS, Targets: Desktop & iOS.

Function: The scale factor of the frame image relative to the Live Photo's photo content.
Notes:

Photos calls your frameProcessor block repeatedly, both to process each frame of the Live Photo's video content and to process the Live Photo's still photo content. Video frames can be a different size than still photo content—use this value to scale any of your image processing parameters that depend on the image's size.
(Read only property)

137.29.9 time as Double

MBS Mac64bit Plugin, Plugin Version: 20.2, Platform: macOS, Targets: Desktop & iOS.

Function: The time offset, in seconds, of this frame relative to the start of the Live Photo.
Notes:

You can use this value to vary your image processing over time, creating animated effects.
(Read only property)

137.29.10 Type as Integer

MBS Mac64bit Plugin, Plugin Version: 20.2, Platform: macOS, Targets: Desktop & iOS.

Function: The type of image content in this frame.
Notes:

Photos calls your frameProcessor block repeatedly, both to process each frame of the Live Photo's video content and to process the Live Photo's still photo content. Use this property to distinguish photo content from video frames—for example, to add a watermark only to still photo content.
(Read only property)

137.29.11 Constants

137.29.12 TypePhoto = 0

MBS Mac64bit Plugin, Plugin Version: 20.2.

Function: One of the identifiers for the type of frame image to be processed. Used with the type property.
Notes: The image is a still photo.

137.29.13 TypeVideo = 1

MBS Mac64bit Plugin, Plugin Version: 20.2.

Function: One of the identifiers for the type of frame image to be processed. Used with the type property.
Notes: The image is a single frame from the Live Photo's video content.

137.30 class PHLivePhotoMBS

137.30.1 class PHLivePhotoMBS

MBS Mac64bit Plugin, Plugin Version: 20.2, Platform: macOS, Targets: Desktop & iOS.

Function: A displayable representation of a Live Photo—a picture that includes motion and sound from the moments just before and after its capture.
Notes:

In macOS, you can use this class to display edits in progress for Live Photo content in a photo editing extension.

For guidance on how to integrate Live Photos with your app's user experience, see Live Photos in iOS Human Interface Guidelines.

The PHLivePhotoMBS class serves in much the same role for Live Photos as the NSImageMBS class serves for static images. A NSImageMBS object represents not the data file an image is loaded from, but instead a ready-to-use image that can be displayed in a view—similarly, a PHLivePhotoMBS object represents a Live Photo ready to display with motion and sound using a PHLivePhotoViewMBS object, not an entry in the Photos library or the data resources that constitute a Live Photo. (To work with Live Photos as elements of the Photos library, use the PHAsset class. To work with the data files that constitute a Live Photo, use the PHAssetResourceMBS class.)
This is an abstract class. You can't create an instance, but you can get one from various plugin functions.

137.30.2 Methods

137.30.3 available as boolean

MBS Mac64bit Plugin, Plugin Version: 20.2, Platform: macOS, Targets: Desktop & iOS.

Function: Checks whether class is available.
Notes: Should return true on MacOS 10.12 or newer.

137.30.4 cancelLivePhotoRequestWithRequestID(requestID as Integer)

MBS Mac64bit Plugin, Plugin Version: 20.2, Platform: macOS, Targets: Desktop & iOS.

Function: Cancels an asynchronous request.
Notes:

requestID: The numeric identifier of the request to be canceled.

When you use the requestLivePhotoWithResourceFileURLs method to asynchronously load a Live Photo from resource files, the method returns a numeric identifier for the request. To cancel the request before it completes, provide the identifier when calling the cancelLivePhotoRequestWithRequestID method.

137.30.5 Constructor

MBS Mac64bit Plugin, Plugin Version: 20.2, Platform: macOS, Targets: Desktop & iOS.

Function: The private constructor.

137.30.6 copy as PHLivePhotoMBS

MBS Mac64bit Plugin, Plugin Version: 20.2, Platform: macOS, Targets: Desktop & iOS.

Function: Creates a copy of the object.

137.30.7 PHLivePhotoInfoCancelledKey as String

MBS Mac64bit Plugin, Plugin Version: 20.2, Platform: macOS, Targets: Desktop & iOS.

Function: One of the keys for the info dictionary in RequestLivePhotoWithResourceFileURLsMBS delegate.
Notes: A Boolean value indicating whether the Live Photo loading request was canceled.

137.30.8 PHLivePhotoInfoErrorKey as String

MBS Mac64bit Plugin, Plugin Version: 20.2, Platform: macOS, Targets: Desktop & iOS.

Function: One of the keys for the info dictionary in RequestLivePhotoWithResourceFileURLsMBS delegate.
Notes: An error that occurred while attempting to load the requested Live Photo.

137.30.9 PHLivePhotoInfoIsDegradedKey as String

MBS Mac64bit Plugin, Plugin Version: 20.2, Platform: macOS, Targets: Desktop & iOS.

Function: One of the keys for the info dictionary in RequestLivePhotoWithResourceFileURLsMBS delegate.
Notes:

A Boolean value indicating whether the result Live Photo is a low-quality substitute for the requested Live Photo.

If true, the result parameter of your resultHandler block contains a still or low-quality Live Photo, and Photos will call your result delegate method again to provide the full motion and sound content of the Live Photo. If false, Photos has provided all possible data and will not call your result handler again.

137.30.10 requestLivePhotoWithResourceFileURLs(Files() as FolderItem, placeholderImage as NSImageMBS = nil, targetSize as CGSizeMBS, contentMode as Integer, theDelegate as RequestLivePhotoWithResourceFileURLsMBS, Tag as Variant = nil) as Integer

MBS Mac64bit Plugin, Plugin Version: 20.2, Platform: macOS, Targets: Desktop & iOS.

Function: Asynchronously loads a Live Photo from the specified resource files.
Notes:

fileURLs: An array of Folderitems containing the resource URLs that constitute a Live Photo, as obtained using the PHAssetResource class.
image: A static image to represent the Live Photo before its full content has been loaded and validated.
targetSize: The target size of Live Photo to be returned. Pass zero size to obtain the requested Live Photo at its original size.
contentMode: An option for how to fit the image to the aspect ratio of the requested size. For details, see PHLivePhotoMBS class.
See also:

- 137.30.11 requestLivePhotoWithResourceFileURLs(fileURLs() as String, placeholderImage as NSImageMBS = nil, targetSize as CGSizeMBS, contentMode as Integer, theDelegate as RequestLivePhotoWithResourceFileURLsMBS, Tag as Variant = nil) as Integer 21908

137.30.11 requestLivePhotoWithResourceFileURLs(fileURLs() as String, placeholderImage as NSImageMBS = nil, targetSize as CGSizeMBS, contentMode as Integer, theDelegate as RequestLivePhotoWithResourceFileURLsMBS, Tag as Variant = nil) as Integer

MBS Mac64bit Plugin, Plugin Version: 20.2, Platform: macOS, Targets: Desktop & iOS.

Function: Asynchronously loads a Live Photo from the specified resource files.
Notes:

fileURLs: An array of Folderitems containing the resource URLs that constitute a Live Photo, as obtained using the PHAssetResource class.
image: A static image to represent the Live Photo before its full content has been loaded and validated.
targetSize: The target size of Live Photo to be returned. Pass zero size to obtain the requested Live Photo at its original size.

contentMode: An option for how to fit the image to the aspect ratio of the requested size. For details, see PHLivePhotoMBS class.
See also:

- 137.30.10 requestLivePhotoWithResourceFileURLs(Files() as FolderItem, placeholderImage as NSImageMBS = nil, targetSize as CGSizeMBS, contentMode as Integer, theDelegate as RequestLivePhotoWithResourceFileURLsMBS, Tag as Variant = nil) as Integer 21908

137.30.12 Properties

137.30.13 Handle as Integer

MBS Mac64bit Plugin, Plugin Version: 20.2, Platform: macOS, Targets: Desktop & iOS.

Function: The internal object reference.
Notes: (Read and Write property)

137.30.14 Height as Integer

MBS Mac64bit Plugin, Plugin Version: 20.2, Platform: macOS, Targets: Desktop & iOS.

Function: The size, in pixels, of the Live Photo.
Notes: (Read only property)

137.30.15 Width as Integer

MBS Mac64bit Plugin, Plugin Version: 20.2, Platform: macOS, Targets: Desktop & iOS.

Function: The size, in pixels, of the Live Photo.
Notes: (Read only property)

137.30.16 Constants

137.30.17 ContentModeAspectFill = 1

MBS Mac64bit Plugin, Plugin Version: 20.2.

Function: One of the constants for ContentMode property.
Notes: Scales the image so that it completely fills the target size.

137.30.18 ContentModeAspectFit = 0

MBS Mac64bit Plugin, Plugin Version: 20.2.

Function: One of the constants for ContentMode property.
Notes: Scales the image so that its larger dimension fits the target size.

137.30.19 ContentModeDefault = 0

MBS Mac64bit Plugin, Plugin Version: 20.2.

Function: One of the constants for ContentMode property.
Notes: Fits the image to the requested size using the default option, ContentModeAspectFit.

137.30.20 RequestIDInvalid = 0

MBS Mac64bit Plugin, Plugin Version: 20.2.

Function: The value for an invalid request ID.

137.30.21 Delegates

137.30.22 RequestLivePhotoWithResourceFileURLsMBS(LivePhoto as PHLivePhotoMBS, placeholderImage as NSImageMBS, targetSize as CGSizeMBS, contentMode as Integer, tag as variant, info as Dictionary)

MBS Mac64bit Plugin, Plugin Version: 20.2, Platform: macOS, Targets: Desktop only.

Function: The method called when live photo is loaded.
Notes:

LivePhoto: The requested Live Photo object.
info: A dictionary providing information about the status of the request. See PHLivePhotoMBS class for possible keys and values.

Method may be called twice if there is a low res and high res version.

137.31 class PHLivePhotoRequestOptionsMBS

137.31.1 class PHLivePhotoRequestOptionsMBS

MBS Mac64bit Plugin, Plugin Version: 20.2, Platform: macOS, Targets: Desktop & iOS.

Function: A set of options affecting the delivery of Live Photo assets you request from an image manager.
Notes:

A Live Photo is a picture that includes movement and sound from the moments just before and after its capture.
Available in MacOS 10.15 or newer.

137.31.2 Methods

137.31.3 available as boolean

MBS Mac64bit Plugin, Plugin Version: 20.2, Platform: macOS, Targets: Desktop & iOS.

Function: Checks whether class is available.
Notes: Should return true on MacOS 10.15 or newer.

137.31.4 Constructor

MBS Mac64bit Plugin, Plugin Version: 20.2, Platform: macOS, Targets: Desktop & iOS.

Function: The constructor.

137.31.5 copy as PHLivePhotoRequestOptionsMBS

MBS Mac64bit Plugin, Plugin Version: 20.2, Platform: macOS, Targets: Desktop & iOS.

Function: Creates a copy of the options object.

137.31.6 Destructor

MBS Mac64bit Plugin, Plugin Version: 20.2, Platform: macOS, Targets: Desktop & iOS.

Function: The destructor.

137.31.7 SetProgressHandler(ProgressHandler as ProgressHandlerMBS, tag as variant = nil)

MBS Mac64bit Plugin, Plugin Version: 20.2, Platform: macOS, Targets: Desktop & iOS.

Function: Sets the delegate which Photos calls periodically while downloading the Live Photo.
Notes: If you request a Live Photo whose data is not on the local device, and you have enabled downloading with the PHLivePhotoRequestOptionsMBS property, Photos calls your block periodically to report progress and to allow you to cancel the download.

137.31.8 Properties

137.31.9 DeliveryMode as Integer

MBS Mac64bit Plugin, Plugin Version: 20.2, Platform: macOS, Targets: Desktop & iOS.

Function: The requested Live Photo quality and delivery priority.
Notes:

Use this property to tell Photos to provide a Live Photo quickly (possibly sacrificing image quality), to provide a high-quality Live Photo (possibly sacrificing speed), or to provide both automatically if needed. See DeliveryMode constants.
(Read and Write property)

137.31.10 Handle as Integer

MBS Mac64bit Plugin, Plugin Version: 20.2, Platform: macOS, Targets: Desktop & iOS.

Function: The internal object reference.
Notes: (Read and Write property)

137.31.11 NetworkAccessAllowed as Boolean

MBS Mac64bit Plugin, Plugin Version: 20.2, Platform: macOS, Targets: Desktop & iOS.

Function: A Boolean value that specifies whether Photos can download the requested Live Photo data from iCloud.
Notes:

If true, and the requested Live Photo data is not stored on the local device, Photos downloads that data from iCloud. To be notified of the download's progress, use the progressHandler property to provide a block that Photos calls periodically while downloading. If false (the default), and the Live Photo data is not on the local device, the PHImageResultIsInCloudKey value in the result handler's info dictionary indicates that the data is not available unless you enable network access.

(Read and Write property)

137.31.12 ProgressHandler as ProgressHandlerMBS

MBS Mac64bit Plugin, Plugin Version: 20.2, Platform: macOS, Targets: Desktop & iOS.

Function: The delegate which Photos calls periodically while downloading the Live Photo.
Notes:

If you request a Live Photo whose data is not on the local device, and you have enabled downloading with the PHLivePhotoRequestOptionsMBS property, Photos calls your block periodically to report progress and to allow you to cancel the download.
(Read and Write property)

137.31.13 Version as Integer

MBS Mac64bit Plugin, Plugin Version: 20.2, Platform: macOS, Targets: Desktop & iOS.

Function: The version of the Live Photo to be requested.
Notes:

Use this property to request a version of the Live Photo with or without adjustments. See Version constants.
(Read and Write property)

137.31.14 Constants

137.31.15 DeliveryModeFastFormat = 2

MBS Mac64bit Plugin, Plugin Version: 20.2.

Function: One of the option constants for delivering requested image data, used by the deliveryMode property.
Notes: Photos provides only a fast-loading image, possibly sacrificing image quality.

137.31.16 DeliveryModeHighQualityFormat = 1

MBS Mac64bit Plugin, Plugin Version: 20.2.

Function: One of the option constants for delivering requested image data, used by the deliveryMode property.
Notes: Photos provides only the highest-quality image available, regardless of how much time it takes to

load.

137.31.17 DeliveryModeOpportunistic = 0

MBS Mac64bit Plugin, Plugin Version: 20.2.

Function: One of the option constants for delivering requested image data, used by the deliveryMode property.
Notes: Photos automatically provides one or more results in order to balance image quality and responsiveness.

137.31.18 VersionCurrent = 0

MBS Mac64bit Plugin, Plugin Version: 20.2.

Function: One of the version constants.
Notes: Request the most recent version of the image asset (the one that reflects all edits).

137.31.19 VersionOriginal = 2

MBS Mac64bit Plugin, Plugin Version: 20.2.

Function: One of the version constants.
Notes: Request the original, highest-fidelity version of the image asset.

137.31.20 VersionUnadjusted = 1

MBS Mac64bit Plugin, Plugin Version: 20.2.

Function: One of the version constants.
Notes: Request a version of the image asset without adjustments.

137.31.21 Delegates

137.31.22 ProgressHandlerMBS(progress as double, error as NSErrorMBS, byref stop as boolean, info as Dictionary, tag as Variant)

MBS Mac64bit Plugin, Plugin Version: 20.2, Platform: macOS, Targets: Desktop & iOS.

Function: A delegate that Photos calls periodically while downloading the Live Photo..
Notes:

If you request a Live Photo whose data is not on the local device, and you have enabled downloading with the progressHandler property in PHLivePhotoRequestOptionsMBS class, Photos calls your block periodically to report progress and to allow you to cancel the download.

progress: A floating-point value indicating the progress of the download. A value of 0.0 indicates that the download has just started, and a value of 1.0 indicates the download is complete.
error: An NSErrorMBS object describing an error that occurred when attempting to download the image, or nil if no errors have occurred.
stop: A Boolean value. To cancel the download, set stop to true inside the method.
info: A dictionary providing additional information about the status of the image request. See Image Result Info Keys for possible keys and values. For example, a true value for the key PHImageResultIsDegradedKey indicates that Photos may send the full-quality version of the image later, depending on the value of the image request's deliveryMode property.

If this method is dispatched asynchronously to the main thread, the stop property doesn't work.

137.32 class PHObjectChangeDetailsMBS

137.32.1 class PHObjectChangeDetailsMBS

MBS Mac64bit Plugin, Plugin Version: 20.2, Platform: macOS, Targets: Desktop & iOS.

Function: A description of changes that occurred in an asset or collection object.
Notes:

A PHObjectChangeDetailsMBS object provides detailed information about differences between two states of an asset or collection object—one that you previously obtained and an updated state that would result if you fetched that entity again. You observe changes via events in PHPhotoLibraryMBS object. When Photos notifies your observer of a change, you get change details by passing the object you're interested in to the changeDetailsForObject method.

For an asset collection or collection list, a PHObjectChangeDetailsMBS object describe changes only to the collection's properties. If you are instead interested in changes to the collection's membership, fetch the collection's contents and use the changeDetailsForFetchResult: method to track changes to the fetch result.

Needs macOS 10.13 or newer.
This is an abstract class. You can't create an instance, but you can get one from various plugin functions.

137.32.2 Methods

137.32.3 available as boolean

MBS Mac64bit Plugin, Plugin Version: 20.2, Platform: macOS, Targets: Desktop & iOS.

Function: Checks whether class is available.
Notes: Should return true on MacOS 10.13 or newer.

137.32.4 Constructor

MBS Mac64bit Plugin, Plugin Version: 20.2, Platform: macOS, Targets: Desktop & iOS.

Function: The private constructor.

137.32.5 Properties

137.32.6 assetContentChanged as Boolean

MBS Mac64bit Plugin, Plugin Version: 20.2, Platform: macOS, Targets: Desktop & iOS.

Function: A Boolean value that indicates whether the asset's photo or video content has changed.
Notes:

If this value true, you can use the PHImageManagerMBS class to retrieve updated content.
This value is false if the asset has not changed or if the change details do not refer to a PHAssetMBS object.
(Read only property)

137.32.7 Handle as Integer

MBS Mac64bit Plugin, Plugin Version: 20.2, Platform: macOS, Targets: Desktop & iOS.

Function: The internal object reference.
Notes: (Read and Write property)

137.32.8 objectAfterChanges as PHObjectMBS

MBS Mac64bit Plugin, Plugin Version: 20.2, Platform: macOS, Targets: Desktop & iOS.

Function: An object that reflects the current state of the asset or collection it represents.
Notes:

Read this object's properties to retrieve updated metadata for the asset or collection. Using this object is equivalent to repeating the same fetch that returned the original object.
(Read only property)

137.32.9 objectBeforeChanges as PHObjectMBS

MBS Mac64bit Plugin, Plugin Version: 20.2, Platform: macOS, Targets: Desktop & iOS.

Function: An object that reflects the original state of the asset or collection it represents.
Notes:

This property's value is the same object you passed to the changeDetailsForObject to request change details.
(Read only property)

137.32.10 objectWasDeleted as Boolean

MBS Mac64bit Plugin, Plugin Version: 20.2, Platform: macOS, Targets: Desktop & iOS.

Function: A Boolean value that indicates whether the object has been deleted from the Photos library.
Notes:

If this value is true, the asset or collection has been permanently deleted from the Photos library.

To instead track the removal of assets from collections (or collections from collection lists), fetch the collection's contents and use the changeDetailsForFetchResult method to track changes to the fetch result.
(Read only property)

137.33 class PHObjectMBS

137.33.1 class PHObjectMBS

MBS Mac64bit Plugin, Plugin Version: 20.2, Platform: macOS, Targets: Desktop & iOS.

Function: The abstract superclass for Photos model objects (assets and collections).
Notes:

You do not create or use instances of this class directly. Instead, work with instances of its concrete subclasses — PHAssetMBS, PHAssetCollectionMBS, PHCollectionListMBS, and PHObjectPlaceholderMBS.

Because the PHObjectMBS class implements the isEqual and hash methods in terms of its localIdentifier property, you can use techniques that depend on these methods to keep track of asset and collection objects. This is an abstract class. You can't create an instance, but you can get one from various plugin functions.

137.33.2 Methods

137.33.3 available as boolean

MBS Mac64bit Plugin, Plugin Version: 20.2, Platform: macOS, Targets: Desktop & iOS.

Function: Checks whether class is available.
Notes: Should return true on MacOS 10.13 or newer.

137.33.4 Constructor

MBS Mac64bit Plugin, Plugin Version: 20.2, Platform: macOS, Targets: Desktop & iOS.

Function: The private constructor.

137.33.5 copy as PHObjectMBS

MBS Mac64bit Plugin, Plugin Version: 20.2, Platform: macOS, Targets: Desktop & iOS.

Function: Creates a copy of the object.

137.33.6 Properties

137.33.7 Handle as Integer

MBS Mac64bit Plugin, Plugin Version: 20.2, Platform: macOS, Targets: Desktop & iOS.

Function: The internal object reference.
Notes: (Read and Write property)

137.33.8 localIdentifier as String

MBS Mac64bit Plugin, Plugin Version: 20.2, Platform: macOS, Targets: Desktop & iOS.

Function: A unique string that persistently identifies the object.
Notes:

Use this string to find the object by using the fetchAssetsWithLocalIdentifiers, fetchAssetCollectionsWithLocalIdentifiers, or fetchCollectionListsWithLocalIdentifiers method.
(Read only property)

137.34 class PHObjectPlaceholderMBS

137.34.1 class PHObjectPlaceholderMBS

MBS Mac64bit Plugin, Plugin Version: 20.2, Platform: macOS, Targets: Desktop & iOS.

Function: A read-only proxy representing a Photos asset or collection object yet to be created by a change request.
Notes:

You obtain object placeholders when you use change requests to create assets, collections, or collection lists. After the change request completes, you can use the object placeholder to fetch the newly created object. You can also use an object placeholder to make additional change requests involving the object to be created. This is an abstract class. You can't create an instance, but you can get one from various plugin functions.

137.34.2 Methods

137.34.3 available as boolean

MBS Mac64bit Plugin, Plugin Version: 20.2, Platform: macOS, Targets: Desktop & iOS.

Function: Checks whether class is available.
Notes: Should return true on MacOS 10.15 or newer.

137.34.4 Constructor

MBS Mac64bit Plugin, Plugin Version: 20.2, Platform: macOS, Targets: Desktop & iOS.

Function: The private constructor.

137.34.5 Properties

137.34.6 Handle as Integer

MBS Mac64bit Plugin, Plugin Version: 20.2, Platform: macOS, Targets: Desktop & iOS.

Function: The internal object reference.
Notes: (Read and Write property)

137.35 class PHPhotoLibraryMBS

137.35.1 class PHPhotoLibraryMBS

MBS Mac64bit Plugin, Plugin Version: 20.2, Platform: macOS, Targets: Desktop & iOS.

Function: A shared object that manages access and changes to the user's shared photo library.
Notes:

The shared PHPhotoLibraryMBS object represents the entire set of assets and collections managed by the Photos app, including both assets stored on the local device and (if enabled) those stored in iCloud Photos. You use this object for the following tasks:

- Getting or verifying the user's permission for your app to access Photos content.
- Making changes to assets and collections; for example, editing asset metadata or content, inserting new assets, or rearranging the members of a collection.
- Registering for update messages sent when changes are made to the library.

Requires MacOS 10.13 or newer.

137.35.2 Blog Entries

- Show Live Photos in your Xojo application

137.35.3 Videos

- XDC 2020 MBS Plugins Presentation

137.35.4 Blog Entries

- Show Live Photos in your Xojo application

137.35.5 Videos

- XDC 2020 MBS Plugins Presentation

137.35.6 Methods

137.35.7 authorizationStatus as Integer

MBS Mac64bit Plugin, Plugin Version: 20.2, Platform: macOS, Targets: Desktop & iOS.

Function: Returns information about your app's authorization to access the user's photo library.
Notes:

Returns the current authorization status.

Accessing the photo library always requires explicit permission from the user. The first time your app uses PHAssetMBS, PHCollectionMBS, PHAssetCollectionMBS, or PHCollectionListMBS methods to fetch content from the library, or uses one of the methods listed in Applying Changes to the Photo Library to request changes to library content, Photos automatically and asynchronously prompts the user to request authorization.

Important
Your app's Info.plist file must provide a value for the NSPhotoLibraryUsageDescription key that explains to the user why your app is requesting Photos access. Apps linked on or after iOS 10 will crash if this key is not present.

After the user grants permission, the system remembers the choice for future use in your app, but the user can change this choice at any time using the Settings app. If the user has denied your app photo library access, not yet responded to the permission prompt, or cannot grant access due to restrictions, any attempts to fetch photo library content will return empty PHFetchResultMBS objects, and any attempts to perform changes to the photo library will fail.

Tip
Use the DidChange event to observe photo library changes before fetching content. After the user grants access to the photo library for your app, Photos sends change messages for any empty fetch results you retrieved beforehand, notifying you that library content for those fetches is now available.

If this method returns PHAuthorizationStatusNotDetermined, you can call the requestAuthorization method to prompt the user for photo library access permission.

137.35.8 available as boolean

MBS Mac64bit Plugin, Plugin Version: 20.2, Platform: macOS, Targets: Desktop & iOS.

Function: Checks whether class is available.
Notes: Should return true on MacOS 10.13 or newer.

137.35.9 cloudIdentifiersForLocalIdentifiers(localIdentifiers() as String) as PHCloudIdentifierMBS()

MBS Mac64bit Plugin, Plugin Version: 20.2, Platform: macOS, Targets: Desktop only.

Function: Queries cloud identifiers for local identifiers.

137.35.10 Constructor

MBS Mac64bit Plugin, Plugin Version: 20.2, Platform: macOS, Targets: Desktop & iOS.

Function: The constructor.

137.35.11 Destructor

MBS Mac64bit Plugin, Plugin Version: 20.2, Platform: macOS, Targets: Desktop & iOS.

Function: The destructor.

137.35.12 localIdentifiersForCloudIdentifiers(cloudIdentifiers() as PHCloudIdentifierMBS) as String()

MBS Mac64bit Plugin, Plugin Version: 20.2, Platform: macOS, Targets: Desktop only.

Function: Queries local identifiers for cloud identifiers.

137.35.13 performChanges(ChangeBlock as ChangeBlockMBS, CompletionHandler as ChangeCompletionHandlerMBS, tag as Variant = nil)

MBS Mac64bit Plugin, Plugin Version: 20.2, Platform: macOS, Targets: Desktop & iOS.

Function: Asynchronously runs a block that requests changes to be performed in the photo library.
Notes: We call back to main thread for delegates, so please keep main thread available.

137.35.14 PHLocalIdentifierNotFound as String

MBS Mac64bit Plugin, Plugin Version: 20.2, Platform: macOS, Targets: Desktop & iOS.

Function: One of the error constants.
Notes: The local identifier was not found.

137.35.15 PHPhotosErrorDomain as String

MBS Mac64bit Plugin, Plugin Version: 20.2, Platform: macOS, Targets: Desktop & iOS.

Function: The error domain for Photos errors.

137.35.16 requestAuthorization(CompletionHandler as RequestAuthorizationCompletedMBS, tag as Variant = nil)

MBS Mac64bit Plugin, Plugin Version: 20.2, Platform: macOS, Targets: Desktop & iOS.

Function: Requests the user's permission, if needed, to access the photo library.
Notes:

CompletionHandler: Photos calls this delegate upon determining your app's authorization to access the photo library.

Accessing the photo library always requires explicit permission from the user. The first time your app uses PHAssetMBS, PHCollectionMBS, PHAssetCollectionMBS, or PHCollectionListMBS methods to fetch content from the library, or uses one of the methods listed in Applying Changes to the Photo Library to request changes to library content, Photos automatically and asynchronously prompts the user to request authorization. Alternatively, you can call this method to prompt the user at a time of your choosing.

Important:
Your app's Info.plist file must provide a value for the NSPhotoLibraryUsageDescription key that explains to the user why your app is requesting Photos access. Apps linked on or after iOS 10 will crash if this key is not present.

After the user grants permission, the system remembers the choice for future use in your app, but the user can change this choice at any time using the Settings app. If the user has denied your app photo library access, not yet responded to the permission prompt, or cannot grant access due to restrictions, any attempts to fetch photo library content will return empty PHFetchResultMBS objects, and any attempts to perform changes to the photo library will fail.

Use the DidChange event to observe photo library changes before fetching content. After the user grants access to the photo library for your app, Photos sends change messages for any empty fetch results you retrieved beforehand, notifying you that library content for those fetches is now available.

This method always returns immediately. If the user has previously granted or denied photo library access permission, it executes the delegate when called; otherwise, it displays an alert and executes the block only after the user has responded to the alert.

137.35.17 sharedPhotoLibrary as PHPhotoLibraryMBS

MBS Mac64bit Plugin, Plugin Version: 20.2, Platform: macOS, Targets: Desktop & iOS.

Function: Retrieves the shared photo library object.
Notes: The singleton photo library object.

137.35.18 Properties

137.35.19 Handle as Integer

MBS Mac64bit Plugin, Plugin Version: 20.2, Platform: macOS, Targets: Desktop & iOS.

Function: The internal object reference.
Notes: (Read and Write property)

137.35.20 unavailabilityReason as NSErrorMBS

MBS Mac64bit Plugin, Plugin Version: 20.2, Platform: macOS, Targets: Desktop & iOS.

Function: The error object to give reason for unavailability.
Notes: (Read only property)

137.35.21 Events

137.35.22 DidBecomeUnavailable

MBS Mac64bit Plugin, Plugin Version: 20.2, Platform: macOS, Targets: .

Function: The Photos library did become unavailable.

137.35.23 DidChange(changes as PHChangeMBS)

MBS Mac64bit Plugin, Plugin Version: 20.2, Platform: macOS, Targets: .

Function:

Tells you that a set of changes has occurred in the Photos library.
Required.
Notes:

change: An object representing the changes.

Use the provided PHChangeMBS object to find out which, if any, of the albums or collections you're interested in have changed and get detailed change information. Call the change object's changeDetailsForObject method to get information about changes to an asset's contents or metadata properties or about a collection's metadata properties. Call the change object's changeDetailsForFetchResult to get information about changes to a collection's list of members (or to any other fetch result).

137.35.24 Constants

137.35.25 PHAuthorizationStatusAuthorized = 3

MBS Mac64bit Plugin, Plugin Version: 20.2.

Function: One of the status constants.
Notes: The user has explicitly granted your app access to the photo library.

137.35.26 PHAuthorizationStatusDenied = 2

MBS Mac64bit Plugin, Plugin Version: 20.2.

Function: One of the status constants.
Notes: The user has explicitly denied your app access to the photo library.

137.35.27 PHAuthorizationStatusNotDetermined = 0

MBS Mac64bit Plugin, Plugin Version: 20.2.

Function: One of the status constants.
Notes: Explicit user permission is required for photo library access, but the user has not yet granted or denied such permission.

137.35.28 PHAuthorizationStatusRestricted = 1

MBS Mac64bit Plugin, Plugin Version: 20.2.

Function: One of the status constants.
Notes: Your app is not authorized to access the photo library, and the user cannot grant such permission.

137.35.29 PHPhotosErrorInvalid = -1

MBS Mac64bit Plugin, Plugin Version: 20.2.

Function: One of the error constants.
Notes: Invalid error?

137.35.30 PHPhotosErrorLibraryVolumeOffline = 3114

MBS Mac64bit Plugin, Plugin Version: 20.2.

Function: One of the error constants.
Notes: Library volume offline.

137.35.31 PHPhotosErrorRelinquishingLibraryBundleToWriter = 3142

MBS Mac64bit Plugin, Plugin Version: 20.2.

Function: One of the error constants.
Notes: Relinquishing library bundle to writer

137.35.32 PHPhotosErrorSwitchingSystemPhotoLibrary = 3143

MBS Mac64bit Plugin, Plugin Version: 20.2.

Function: One of the error constants.
Notes: Failed to switch system photo library.

137.35.33 PHPhotosErrorUserCancelled = 3072

MBS Mac64bit Plugin, Plugin Version: 20.2.

Function: One of the error constants.
Notes: The user cancelled.

137.35.34 Delegates

137.35.35 ChangeBlockMBS(tag as Variant)

MBS Mac64bit Plugin, Plugin Version: 20.2, Platform: macOS, Targets: Desktop & iOS.

Function: A delegate that requests changes to be performed.
Notes: This delegate takes no parameters and has no return value.

137.35.36 ChangeCompletionHandlerMBS(success as boolean, error as NSErrorMBS, tag as Variant)

MBS Mac64bit Plugin, Plugin Version: 20.2, Platform: macOS, Targets: Desktop & iOS.

Function: A delegate that Photos calls after the change block completes and Photos performs the requested changes.
Notes:

success: True if Photos successfully applied the changes requested in the block; otherwise, false.
error: If an error occurs, an NSError object describing the error; otherwise, nil.

137.36 class PHProjectChangeRequestMBS

137.36.1 class PHProjectChangeRequestMBS

MBS Mac64bit Plugin, Plugin Version: 20.2, Platform: macOS, Targets: Desktop only.

Function: A request to change asset data in a Photos project extension.
Notes:

Make a project change request to alter a project's title or metadata. Respond to project change requests by updating your user interface as assets are added, modified, or removed.

Available in macOS 10.13 or newer.
Subclass of the PHChangeRequestMBS class.

137.36.2 Methods

137.36.3 available as boolean

MBS Mac64bit Plugin, Plugin Version: 20.2, Platform: macOS, Targets: Desktop only.

Function: Checks whether class is available.
Notes: Should return true on MacOS 10.13 or newer.

137.36.4 Constructor(project as PHProjectMBS)

MBS Mac64bit Plugin, Plugin Version: 20.2, Platform: macOS, Targets: Desktop only.

Function: Creates a change request around the specified project.
Notes: project: The project being changed in the request.

137.36.5 Destructor

MBS Mac64bit Plugin, Plugin Version: 20.2, Platform: macOS, Targets: Desktop only.

Function: The destructor.

137.36.6 removeAssets(assets() as PHAssetMBS)

MBS Mac64bit Plugin, Plugin Version: 20.2, Platform: macOS, Targets: Desktop only.

Function: Removes the specified assets from the project.
Notes: assets: A collection of PHAssets to be removed from the project.

137.36.7 Properties

137.36.8 keyAsset as PHAssetMBS

MBS Mac64bit Plugin, Plugin Version: 20.2, Platform: macOS, Targets: Desktop only.

Function: Sets the key asset representing the project.
Notes:

Setting a key asset has been deprecated in macOS 10.14. Use ProjectPreviewImage to provide a rendered preview image instead of designating a key asset.
(Read and Write property)

137.36.9 projectExtensionData as Memoryblock

MBS Mac64bit Plugin, Plugin Version: 20.2, Platform: macOS, Targets: Desktop only.

Function: Compressed project-specific data to use in the change request.
Notes:

The total size of stored data is limited to 1 MB; attempting to store more data will result in an error. Don't include rasterized images that can be locally cached. Limit stored data to compressed project-specific data.
(Read and Write property)

137.36.10 projectPreviewImage as NSImageMBS

MBS Mac64bit Plugin, Plugin Version: 20.2, Platform: macOS, Targets: Desktop only.

Function: The project preview in Photos.
Notes:

When setting, please pass a rendered project preview with dimensions of 1024 x 1024.

PhotoKit requires that you set a project preview in the following situations:

- Whenever the project changes in a way that requires a new preview.
- During or after execution of the beginProjectWithExtensionContext protocol method.
- During or after execution of the resumeProjectWithExtensionContext protocol method.

(Read and Write property)

137.36.11 title as String

MBS Mac64bit Plugin, Plugin Version: 20.2, Platform: macOS, Targets: Desktop only.

Function: The title of the change request.
Notes: (Read and Write property)

137.37 class PHProjectMBS

137.37.1 class PHProjectMBS

MBS Mac64bit Plugin, Plugin Version: 20.2, Platform: macOS, Targets: Desktop only.

Function: A representation of a Photos app project extension.
Notes:

This class represents the project when extended from macOS Photos. Projects can have the following types:

- Book
- Calendar
- Card
- Prints
- Slideshow
- Wall decor

Users create projects by selecting one or more assets, right-clicking the selection, and grouping the assets, much like an album collection. Your app treats the project as a separate entity, represented as a PHProject. Subclass of the PHAssetCollectionMBS class.

137.37.2 Methods

137.37.3 available as boolean

MBS Mac64bit Plugin, Plugin Version: 20.2, Platform: macOS, Targets: Desktop only.

Function: Checks whether class is available.
Notes: Should return true on MacOS 10.13 or newer.

137.37.4 Constructor

MBS Mac64bit Plugin, Plugin Version: 20.2, Platform: macOS, Targets: Desktop only.

Function: The constructor.

137.37.5 Properties

137.37.6 hasProjectPreview as Boolean

MBS Mac64bit Plugin, Plugin Version: 20.2, Platform: macOS, Targets: Desktop only.

Function: A property that indicates whether a project preview was previously set.
Notes:

To set the preview, use ProjectPreviewImage property.
(Read only property)

137.37.7 projectExtensionData as Memoryblock

MBS Mac64bit Plugin, Plugin Version: 20.2, Platform: macOS, Targets: Desktop only.

Function: Data associated with the project extension.
Notes: (Read only property)

137.38 class PHVideoRequestOptionsMBS

137.38.1 class PHVideoRequestOptionsMBS

MBS Mac64bit Plugin, Plugin Version: 20.2, Platform: macOS, Targets: Desktop & iOS.

Function: A set of options affecting the delivery of video asset data that you request from an image manager.
Notes: Available on MacOS 10.15 or newer.

137.38.2 Methods

137.38.3 available as boolean

MBS Mac64bit Plugin, Plugin Version: 20.2, Platform: macOS, Targets: Desktop & iOS.

Function: Checks whether class is available.
Notes: Should return true on MacOS 10.15 or newer.

137.38.4 Constructor

MBS Mac64bit Plugin, Plugin Version: 20.2, Platform: macOS, Targets: Desktop & iOS.

Function: The constructor.

137.38.5 Destructor

MBS Mac64bit Plugin, Plugin Version: 20.2, Platform: macOS, Targets: Desktop & iOS.

Function: The destructor.

137.38.6 SetProgressHandler(ProgressHandler as ProgressHandlerMBS, tag as variant = nil)

MBS Mac64bit Plugin, Plugin Version: 20.2, Platform: macOS, Targets: Desktop & iOS.

Function: Sets the delegate that Photos calls periodically while downloading the video.
Notes: If you request a video whose data is not on the local device, and you have enabled downloading with the networkAccessAllowed property, Photos calls your delegate periodically to report progress and to allow you to cancel the download.

137.38.7 Properties

137.38.8 DeliveryMode as Integer

MBS Mac64bit Plugin, Plugin Version: 20.2, Platform: macOS, Targets: Desktop & iOS.

Function: A mode specifying the requested video quality and delivery priority.
Notes:

Use this property to tell Photos to provide a video quickly (possibly sacrificing image quality) or to provide a high-quality video (possibly sacrificing speed). This option applies only when requesting the current version of the video (that is, only when the version property is VersionCurrent).
The default option is DeliveryModeAutomatic. See DeliveryMode.
(Read and Write property)

137.38.9 Handle as Integer

MBS Mac64bit Plugin, Plugin Version: 20.2, Platform: macOS, Targets: Desktop & iOS.

Function: The internal object reference.
Notes: (Read and Write property)

137.38.10 NetworkAccessAllowed as Boolean

MBS Mac64bit Plugin, Plugin Version: 20.2, Platform: macOS, Targets: Desktop & iOS.

Function: A Boolean value that specifies whether Photos can download the requested video from iCloud.
Notes:

If true, and the requested video is not stored on the local device, Photos downloads the video from iCloud. To be notified of the download's progress, use the progressHandler property to provide a delegate that Photos calls periodically while downloading the video. If false (the default), and the video is not on the local device, the PHImageResultIsInCloudKey value in the result handler's info dictionary indicates that the video is not available unless you enable network access.
(Read and Write property)

137.38.11 ProgressHandler as ProgressHandlerMBS

MBS Mac64bit Plugin, Plugin Version: 20.2, Platform: macOS, Targets: Desktop & iOS.

Function: The delegate that Photos calls periodically while downloading the video.
Notes:

If you request a video whose data is not on the local device, and you have enabled downloading with the

networkAccessAllowed property, Photos calls your delegate periodically to report progress and to allow you to cancel the download.
(Read and Write property)

137.38.12 Version as Integer

MBS Mac64bit Plugin, Plugin Version: 20.2, Platform: macOS, Targets: Desktop & iOS.

Function: The version of the video to request.
Notes:

If a video asset has been edited, use this property to request a video with or without adjustments.
The default option is VersionCurrent. See Version constants.
(Read and Write property)

137.38.13 Constants

137.38.14 DeliveryModeAutomatic = 0

MBS Mac64bit Plugin, Plugin Version: 20.2.

Function: One of the option constants for delivering requested video data, used by the deliveryMode property.
Notes: Photos automatically determines which quality of video data to provide based on the request and current conditions.

137.38.15 DeliveryModeFastFormat = 3

MBS Mac64bit Plugin, Plugin Version: 20.2.

Function: One of the option constants for delivering requested video data, used by the deliveryMode property.
Notes: Photos provides whatever quality of video can be most quickly loaded.

137.38.16 DeliveryModeHighQualityFormat = 1

MBS Mac64bit Plugin, Plugin Version: 20.2.

Function: One of the option constants for delivering requested video data, used by the deliveryMode property.
Notes: Photos provides only the highest quality video available.

137.38.17 DeliveryModeMediumQualityFormat = 2

MBS Mac64bit Plugin, Plugin Version: 20.2.

Function: One of the option constants for delivering requested video data, used by the deliveryMode property.
Notes: Photos provides a video of moderate quality unless a higher quality version is locally cached.

137.38.18 VersionCurrent = 0

MBS Mac64bit Plugin, Plugin Version: 20.2.

Function: One of the option constants for requesting a video asset with or without adjustments, used by the version property.
Notes:

Request the most recent version of the video asset, reflecting all edits.
The resulting video is the rendered output from all previously made adjustments.

137.38.19 VersionOriginal = 1

MBS Mac64bit Plugin, Plugin Version: 20.2.

Function: One of the option constants for requesting a video asset with or without adjustments, used by the version property.
Notes:

Request a version of the video asset without adjustments.
The resulting video is the originally captured or imported version of the asset, regardless of any edits that have been made.

137.38.20 Delegates

137.38.21 ProgressHandlerMBS(progress as double, tag as Variant, error as NSErrorMBS, byref stop as Boolean, info as Dictionary)

MBS Mac64bit Plugin, Plugin Version: 20.2, Platform: macOS, Targets: Desktop & iOS.

Function: The delegate that Photos calls while downloading asset data from iCloud.
Notes:

If you request a video asset whose data is not on the local device, and you have enabled downloading with the networkAccessAllowed property, Photos calls your block periodically to report progress and allow canceling

the download.

The method takes the following parameters:

progress: A floating-point value indicating the progress of the download. A value of 0.0 indicates the download has just started, and a value of 1.0 indicates the download is complete.
error: An NSErrorMBS object describing an error that occurred when attempting to download the video, or nil if no errors have occurred.
stop: A pointer to a Boolean value. To cancel the download, set stop to true inside the method.
info: A dictionary providing additional information about the status of the video request. See Image Result Info Keys for possible keys and values.

If the event is dispatched asynchronously to main thread, the stop property will not work.

Chapter 138

PHP

138.1 class PHPMBS

138.1.1 class PHPMBS

MBS Tools Plugin, Plugin Version: 12.4, Platforms: macOS, Linux, Windows, Targets: All.

Function: A class for the PHP library.
Notes:

For Linux and Mac OS X the PHP library is included in the plugin.
Plugin version 15.3 is built for PHP 5.6.12.

138.1.2 Blog Entries

- MonkeyBread Software Releases the MBS Xojo Plugins in version 18.1
- MBS Xojo Plugins, version 18.1pr2
- The Status of our PHP support
- MonkeyBread Software Releases the MBS Xojo plug-ins in version 17.0
- MBS Xojo / Real Studio Plugins, version 17.0pr1
- [ANN] MonkeyBread Software Releases the MBS Xojo / Real Studio plug-ins in version 15.3
- MBS Real Studio Plugins, version 12.5pr8
- MBS REALbasic Plugins Version 10.4 release notes
- MBS REALbasic Plugins, version 10.4pr3
- MonkeyBread Software Releases the MBS REALbasic plug-ins 9.2

138.1.3 Videos

- PHP

138.1.4 Xojo Developer Magazine

- 13.6, page 10: News

138.1.5 Blog Entries

- MonkeyBread Software Releases the MBS Xojo Plugins in version 18.1
- MBS Xojo Plugins, version 18.1pr2
- The Status of our PHP support
- MonkeyBread Software Releases the MBS Xojo plug-ins in version 17.0
- MBS Xojo / Real Studio Plugins, version 17.0pr1
- [ANN] MonkeyBread Software Releases the MBS Xojo / Real Studio plug-ins in version 15.3
- MBS Real Studio Plugins, version 12.5pr8
- MBS REALbasic Plugins Version 10.4 release notes
- MBS REALbasic Plugins, version 10.4pr3
- MonkeyBread Software Releases the MBS REALbasic plug-ins 9.2

138.1.6 Xojo Developer Magazine

- 13.6, page 10: News

138.1.7 Videos

- PHP

138.1.8 Methods

138.1.9 CallbackArgumentCount as Integer

MBS Tools Plugin, Plugin Version: 12.4, Platforms: macOS, Linux, Windows, Targets: All.

Function: Returns the number of arguments to the callback event.
Notes: Returns 0 on any error.

138.1.10 CallbackArgumentDouble(index as Integer) as Double

MBS Tools Plugin, Plugin Version: 12.4, Platforms: macOS, Linux, Windows, Targets: All.

Function: Converts the parameter with the given index to double and returns it.
Notes: Returns 0 on any error.

138.1.11 CallbackArgumentInteger(index as Integer) as Integer

MBS Tools Plugin, Plugin Version: 12.4, Platforms: macOS, Linux, Windows, Targets: All.

Function: Converts the parameter with the given index to integer and returns it.
Notes: Returns 0 on any error.

138.1.12 CallbackArgumentString(index as Integer) as string

MBS Tools Plugin, Plugin Version: 12.4, Platforms: macOS, Linux, Windows, Targets: All.

Function: Converts the parameter with the given index to string and returns it.
Notes: Returns an empty string on any error.

138.1.13 Constructor

MBS Tools Plugin, Plugin Version: 12.4, Platforms: macOS, Linux, Windows, Targets: All.

Function: Initializes the PHP engine.
Example:

```
const path="php.dll"
call PHPMBS.LoadLibrary(path) // load the dll
dim p as new PHPMBS // initialize

if p.inited then // worked?
msgbox "ok"
end if
```

Notes: In older plugins this work was done by the method Init.

138.1.14 Execute(code as string) as string

MBS Tools Plugin, Plugin Version: 12.4, Platforms: macOS, Linux, Windows, Targets: All.

Function: Runs php code.
Example:

```
dim p as PHPMBS

p=new PHPMBS
MsgBox p.Execute("echo ""Hello"";")
```

Notes: Same as run, but does not call the write event, but return the whole output as one big string.

138.1.15 existsVariable(name as string) as boolean

MBS Tools Plugin, Plugin Version: 12.4, Platforms: macOS, Linux, Windows, Targets: All.

Function: Checks whether variable exists or not.
Notes: getVariable returns "" for variables which don't exist, but your variable may just be an empty string so this function lets you know whether the variable actually exists.

138.1.16 getVariable(name as string) as string

MBS Tools Plugin, Plugin Version: 12.4, Platforms: macOS, Linux, Windows, Targets: All.

Function: Returns value of the variable with the given name.
Notes: Returns an empty string if the variable name is wrong.

138.1.17 LoadExtension(Path as string) as boolean

MBS Tools Plugin, Plugin Version: 15.3, Platforms: macOS, Linux, Windows, Targets: All.

Function: Loads an extension.
Notes:

Returns true on success.
Will write errors to stderr which you see in console apps.

138.1.18 LoadLibrary(file as folderitem) as boolean

MBS Tools Plugin, Plugin Version: 12.4, Platforms: macOS, Linux, Windows, Targets: All.

Function: Loads the PHP shared library.
Notes:

Loads a Windows DLL, a Linux shared library, a Mac OS X shared library from the given path.
Returns true on success and false on any error.
It may be possible that your PHP library is not compatible with this way of loading which results in crashes.
See also:

- 138.1.19 LoadLibrary(path as string) as boolean 21945

138.1.19 LoadLibrary(path as string) as boolean

MBS Tools Plugin, Plugin Version: 12.4, Platforms: macOS, Linux, Windows, Targets: All.

Function: Loads the PHP shared library.
Notes:

Loads a Windows DLL, a Linux shared library, a Mac OS X shared library from the given path.
Returns true on success and false on any error.
It may be possible that your PHP library is not compatible with this way of loading which results in crashes.
See also:

- 138.1.18 LoadLibrary(file as folderitem) as boolean 21945

138.1.20 Run(code as string) as boolean

MBS Tools Plugin, Plugin Version: 12.4, Platforms: macOS, Linux, Windows, Targets: All.

Function: Runs PHP code.
Example:

```
dim php as PHPMBS // your php object

if php.run("echo 1+2;") then
// ok
else
// failed
end if
```

Notes:

Returns true on success.
Returns false on any compilation error or the library is not loaded/available.

You need to wrap your code into exception handlers as the plugin will ignore all exceptions and if you want to find errors, you need to catch them yourself.

138.1.21 setVariable(name as string, value as string)

MBS Tools Plugin, Plugin Version: 12.4, Platforms: macOS, Linux, Windows, Targets: All.

Function: Sets the variable with the given name to the given value.

138.1.22 Properties

138.1.23 Inited as Boolean

MBS Tools Plugin, Plugin Version: 12.4, Platforms: macOS, Linux, Windows, Targets: All.

Function: Whether the PHP library has been initialized.
Notes:

Returns true on success.
(Read only property)

138.1.24 LastErrorFile as String

MBS Tools Plugin, Plugin Version: 18.1, Platforms: macOS, Linux, Windows, Targets: All.

Function: The last error file name.
Notes: (Read and Write property)

138.1.25 LastErrorLine as Integer

MBS Tools Plugin, Plugin Version: 18.1, Platforms: macOS, Linux, Windows, Targets: All.

Function: The last error line.
Notes: (Read and Write property)

138.1.26 LastErrorMessage as String

MBS Tools Plugin, Plugin Version: 18.1, Platforms: macOS, Linux, Windows, Targets: All.

Function: The last error message.
Notes: (Read and Write property)

138.1.27 LastExitStatus as Integer

MBS Tools Plugin, Plugin Version: 15.3, Platforms: macOS, Linux, Windows, Targets: All.

Function: The last exit status.
Notes: (Read and Write property)

138.1.28 Loaded as Boolean

MBS Tools Plugin, Plugin Version: 12.4, Platforms: macOS, Linux, Windows, Targets: All.

Function: Whether the PHP library has been loaded.
Notes:

Returns true on success.
(Read only property)

138.1.29 UseUTF8 as Boolean

MBS Tools Plugin, Plugin Version: 17.0, Platforms: macOS, Linux, Windows, Targets: All.

Function: Whether to use UTF-8 text encoding.
Notes:

By default we use ISO Latin1 encoding.
But you can ask for passing UTF-8 to/from PHP.

If enabled and a text is passed back from PHP which is not valid UTF-8, we still returned it marked as Latin1.
(Read and Write property)

138.1.30 INI as String

MBS Tools Plugin, Plugin Version: 16.4, Platforms: macOS, Linux, Windows, Targets: All.

Function: The PHP Ini to use.
Notes:

Must be called before initialization.

Default is:
html_errors=0
register_argc_argv=1
implicit_flush=1
output_buffering=0
max_execution_time=0
max_input_time=-1
(Read and Write computed property)

138.1.31 Events

138.1.32 Callback(ArgumentCount as Integer) as Variant

MBS Tools Plugin, Plugin Version: 12.4, Platforms: macOS, Linux, Windows, Targets: .

Function: The event called when you call the php function callXojo()
Notes:

Return a variant with double, float, string or integer value.
Parameters are available using CallbackArgument* functions.

138.1.33 LogMessage(message as string)

MBS Tools Plugin, Plugin Version: 12.4, Platforms: macOS, Linux, Windows, Targets: .

Function: A message for the log file.
Notes: Normally written by apache to the log files.

138.1.34 Write(data as string)

MBS Tools Plugin, Plugin Version: 12.4, Platforms: macOS, Linux, Windows, Targets: .

Function: PHP wants to write some data.
Notes:

This text is normally the result, e.g. the content of the website the php code produces.

If php.ini file is used, you need to disable the output_buffering option to have this callback working.

Chapter 139

Pictures Import and Export

139.1 Globals

139.1.1 BitRotateMBS(Degree as Integer, InputData as Ptr, OutputData as Ptr, Width as Integer, Height as Integer, InputRowBytes as Integer = -1, OutputRowBytes as Integer = -1) as boolean

MBS Images Plugin, Plugin Version: 18.4, Platforms: macOS, Linux, Windows, Targets: Desktop only.

Function: Rotates 1bit image in memory.
Notes:

Degree can be -360, -270, -180, -90, 0, 90, 180 or 270 to rotate counter clockwise.
InputData points to an 1bit image with given width and height. InputRowBytes if defined tells how many bytes per row are used in the input image. If <= 0, we calculate it. OutputRowBytes defines row bytes for output image, which is different for 90/270 rotation.
Returns true on success or false on failure.
The function is optimized for 180 degree to be quicker if image size is multiply of 8.
For 90 and 270 degree, there is an optimization if width and height are a multiply of 8.

139.1.2 Blog Entries

- MonkeyBread Software Releases the MBS Xojo Plugins in version 18.4
- MBS Xojo Plugins, version 18.4pr5
- MBS Xojo Plugins, version 18.4pr4

139.1.3 Xojo Developer Magazine

- 17.1, page 9: News
- 16.6, page 11: News

139.1.4 BMPStringtoPictureMBS(data as string) as picture

MBS Picture Plugin, Plugin Version: 8.2, Platforms: macOS, Linux, Windows, Targets: All.

Function: Reads a BMP picture from a string.
Example:

```
dim p as Picture = LogoMBS(500)
dim s as string = p.BMPDataMBS
dim q as Picture = BMPStringtoPictureMBS(s)
window1.Backdrop = q
```

Notes:

This function is endian safe and supports 1, 4, 8, 16, 24, 32 bit BMP images.
For 32bit images the alpha value is ignored.
Returns nil on any error.
Only uncompressed BMP files are supported.

139.1.5 Blog Entries

- MBS Real Studio Plugins, version 12.5pr13
- MBS REALbasic Plugins, version 10.6pr9
- MonkeyBread Software Releases the MBS Plugins 8.2

139.1.6 Split1BitFileMBS(f as folderitem, fc as folderitem, fm as folderitem, fy as folderitem, fk as folderitem, width as Integer, height as Integer, CallbackTarget as object, CacheSizeRead as Integer, CacheSizeWrite as Integer) as Integer

MBS Images Plugin, Plugin Version: 6.1, Platforms: macOS, Linux, Windows, Targets: Desktop only.

Function: Splits a one bit CMYK file into different files.
Notes:

Source file has 1 bit for each channel.
Error code is returned which is 0 for no error.

CacheSize can be set to a value greater than 0. And it may make the process faster or slower depending on what you do.

CallbackTarget can be nil or must be an object with a method with the following declaration: "Progress(RowIndex as Integer, RowCount as Integer)"

Errorcodes:

1	not used
2	Failed to open f
3	Failed to open fc
4	Failed to open fm
5	Failed to open fy
6	Failed to open fk
7	Width<1
8	Height<1
9	Allocating read buffer failed
10	Allocating write buffer failed for c
11	Allocating write buffer failed for m
12	Allocating write buffer failed for y
13	Allocating write buffer failed for k
14	Read failed
15	Write failed for c
16	Write failed for m
17	Write failed for y
18	Write failed for k

See also:

- 139.1.7 Split1BitFileMBS(f as folderitem, fc as folderitem, fm as folderitem, fy as folderitem, fk as folderitem, width as Integer, height as Integer, CallbackTarget as object, CacheSizeRead as Integer, CacheSizeWrite as Integer, ReadLines as Integer, WriteLines as Integer) as Integer 21951

139.1.7 Split1BitFileMBS(f as folderitem, fc as folderitem, fm as folderitem, fy as folderitem, fk as folderitem, width as Integer, height as Integer, CallbackTarget as object, CacheSizeRead as Integer, CacheSizeWrite as Integer, ReadLines as Integer, WriteLines as Integer) as Integer

MBS Images Plugin, Plugin Version: 6.3, Platforms: macOS, Linux, Windows, Targets: Desktop only.

Function: Splits a one bit CMYK file into different files.
Notes:

Source file has 1 bit for each channel.
Error code is returned which is 0 for no error.
CacheSize can be set to a value greater than 0. And it may make the process faster or slower depending on what you do.

CallbackTarget can be nil or must be an object with a method with the following declaration: "Progress(RowIndex as Integer, RowCount as Integer)"

ReadLines and WriteLines define how many rows to read in one I/O operation.

Errorcodes:

1	not used
2	Failed to open f
3	Failed to open fc
4	Failed to open fm
5	Failed to open fy
6	Failed to open fk
7	Width<1
8	Height<1
9	Allocating read buffer failed
10	Allocating write buffer failed for c
11	Allocating write buffer failed for m
12	Allocating write buffer failed for y
13	Allocating write buffer failed for k
14	Read failed
15	Write failed for c
16	Write failed for m
17	Write failed for y
18	Write failed for k

See also:

- 139.1.6 Split1BitFileMBS(f as folderitem, fc as folderitem, fm as folderitem, fy as folderitem, fk as folderitem, width as Integer, height as Integer, CallbackTarget as object, CacheSizeRead as Integer, CacheSizeWrite as Integer) as Integer 21950

139.2 class PNGOptimizerMBS

139.2.1 class PNGOptimizerMBS

MBS Images Plugin, Plugin Version: 8.7, Platforms: macOS, Linux, Windows, Targets: All.

Function: This class is a wrapper for the OptiPNG command line tool.
Example:

```
dim p as Picture = LogoMBS(500)

dim fi as FolderItem = SpecialFolder.Desktop.Child("test unoptimized.png")
if not fi.SaveAsPNGMBS(p,0) then
MsgBox "Failed to save PNG file."
Return
end if

dim fo as FolderItem = SpecialFolder.Desktop.Child("test optimized.png")
fo.Delete // delete if existed before

dim o as new PNGOptimizerMBS

o.YieldTicks=10 // give time for other threads
o.InputFile=fi
o.OutputFile=fo

if o.Optimize then
MsgBox "OK: Saved "+str(o.BytesSaved)
fo.Launch
else
MsgBox "failed"
end if
```

Notes:

OptiPNG: Advanced PNG optimization program.
http://optipng.sourceforge.net/

Copyright (C) 2001-2008 Cosmin Truta.
OptiPNG is open-source software, and is distributed under the same licensing and warranty terms as libpng.

PNG optimization is described in detail in the PNG-Tech article "A guide to PNG optimization"
http://www.cs.toronto.edu/
textasciitilde cosmin/pngtech/optipng.html

The idea of running multiple compression trials with different PNG filters and zlib parameters is inspired from the pngcrush program by Glenn Randers-Pehrson.
The idea of performing lossless image reductions is inspired from the pngrewrite program by Jason Summers.

139.2.2 Blog Entries

- MBS Xojo Plugins, version 18.3pr3
- MBS REALbasic Plugins Version 10.4 release notes
- MBS REALbasic Plugins, version 10.4pr3
- MonkeyBread Software Releases the MBS REALbasic plugins 8.7

139.2.3 Blog Entries

- MBS Xojo Plugins, version 18.3pr3
- MBS REALbasic Plugins Version 10.4 release notes
- MBS REALbasic Plugins, version 10.4pr3
- MonkeyBread Software Releases the MBS REALbasic plugins 8.7

139.2.4 Methods

139.2.5 Optimize as boolean

MBS Images Plugin, Plugin Version: 8.7, Platforms: macOS, Linux, Windows, Targets: All.

Function: The main optimization function.
Notes: Returns true on success and false on failure.

139.2.6 Properties

139.2.7 BytesSaved as Integer

MBS Images Plugin, Plugin Version: 8.7, Platforms: macOS, Linux, Windows, Targets: All.

Function: After the optimization this property shows how many bytes were saved.
Notes: (Read and Write property)

139.2.8 Debug as Boolean

MBS Images Plugin, Plugin Version: 18.3, Platforms: macOS, Linux, Windows, Targets: All.

Function: Enables debug output.
Notes: (Read and Write property)

139.2.9 Fix as Boolean

MBS Images Plugin, Plugin Version: 18.3, Platforms: macOS, Linux, Windows, Targets: All.

Function: Enable error recovery.
Notes: (Read and Write property)

139.2.10 Force as Boolean

MBS Images Plugin, Plugin Version: 8.7, Platforms: macOS, Linux, Windows, Targets: All.

Function: Enforce writing of a new output file.
Notes:

If the input image has a digital signature, the library will not optimize the file unless force=true.
(Read and Write property)

139.2.11 full as Boolean

MBS Images Plugin, Plugin Version: 8.7, Platforms: macOS, Linux, Windows, Targets: All.

Function: Whether to produce a full report on IDAT (might reduce speed).
Notes: (Read and Write property)

139.2.12 InputFile as FolderItem

MBS Images Plugin, Plugin Version: 8.7, Platforms: macOS, Linux, Windows, Targets: All.

Function: The file to process.
Notes: (Read and Write property)

139.2.13 interlace as Integer

MBS Images Plugin, Plugin Version: 8.7, Platforms: macOS, Linux, Windows, Targets: All.

Function: The interlace type (0-1).
Notes:

Set by default to -1 for undefined.
(Read and Write property)

139.2.14 KeepBackup as Boolean

MBS Images Plugin, Plugin Version: 8.7, Platforms: macOS, Linux, Windows, Targets: All.

Function: Whether to keep a backup of the modified files.
Notes:

If the file exists and KeepBackup=false an error is reported. If you set KeepBackup=True the old file is renamed.
(Read and Write property)

139.2.15 NoBitDepthReduction as Boolean

MBS Images Plugin, Plugin Version: 8.7, Platforms: macOS, Linux, Windows, Targets: All.

Function: Whether to not do a bit depth reduction.
Notes:

Reducing the bit depth of the image data can reduce the file size.
(Read and Write property)

139.2.16 NoColorTypeReduction as Boolean

MBS Images Plugin, Plugin Version: 8.7, Platforms: macOS, Linux, Windows, Targets: All.

Function: Whether to not do a color type reduction.
Notes:

If your PNG file has only 256 colors in use, the optimizer can use a color palette to save space.
(Read and Write property)

139.2.17 NoIDATRecompression as Boolean

MBS Images Plugin, Plugin Version: 8.7, Platforms: macOS, Linux, Windows, Targets: All.

Function: Whether to not recompress the image data.
Notes: (Read and Write property)

139.2.18 NoPaletteReduction as Boolean

MBS Images Plugin, Plugin Version: 8.7, Platforms: macOS, Linux, Windows, Targets: All.

Function: Whether to not reduce the palette.
Notes:

If not all colors are used, the palette can be reduced in its size.
(Read and Write property)

139.2.19 OptimizationLevel as Integer

MBS Images Plugin, Plugin Version: 8.7, Platforms: macOS, Linux, Windows, Targets: All.

Function: The optimization level.
Notes:

A value between 0 and 7.
Default is 2.
(Read and Write property)

139.2.20 OutputFile as FolderItem

MBS Images Plugin, Plugin Version: 8.7, Platforms: macOS, Linux, Windows, Targets: All.

Function: The output file.
Notes: (Read and Write property)

139.2.21 Overwrite as Boolean

MBS Images Plugin, Plugin Version: 18.3, Platforms: macOS, Linux, Windows, Targets: All.

Function: Overwrite existing files.
Notes: (Read and Write property)

139.2.22 Preserve as Boolean

MBS Images Plugin, Plugin Version: 8.7, Platforms: macOS, Linux, Windows, Targets: All.

Function: Whether to preserve file attributes if possible.
Notes: (Read and Write property)

139.2.23 Quiet as Boolean

MBS Images Plugin, Plugin Version: 18.3, Platforms: macOS, Linux, Windows, Targets: All.

Function: Run in quiet mode.
Notes: (Read and Write property)

139.2.24 simulate as Boolean

MBS Images Plugin, Plugin Version: 8.7, Platforms: macOS, Linux, Windows, Targets: All.

Function: Whether the optimization runs only in simulation mode.
Notes:

No file is written in simulation mode.
(Read and Write property)

139.2.25 Snip as Boolean

MBS Images Plugin, Plugin Version: 18.3, Platforms: macOS, Linux, Windows, Targets: All.

Function: Cut one image out of multi-image or animation files.
Notes: (Read and Write property)

139.2.26 StripAll as Boolean

MBS Images Plugin, Plugin Version: 18.3, Platforms: macOS, Linux, Windows, Targets: All.

Function: Strip metadata objects .
Notes: (Read and Write property)

139.2.27 Verbose as Boolean

MBS Images Plugin, Plugin Version: 18.3, Platforms: macOS, Linux, Windows, Targets: All.

Function: Run in verbose mode / show copyright and version info.
Notes: (Read and Write property)

139.2.28 YieldTicks as Integer

MBS Images Plugin, Plugin Version: 8.7, Platforms: macOS, Linux, Windows, Targets: All.

Function: How much time is given back to Xojo for other ticks.
Example:

```
dim p as new PNGOptimizerMBS
p.YieldTicks=6 // only use 1/10th of a second
```

Notes:

If value is greater than zero, the application will yield to another RB thread after the given number of ticks have passed. 60 ticks are one second. Using a small value can slow down processing a lot while a big value keeps your application not responding to mouse clicks.
If you use this property with e.g. 6 as the value, you may also want to use this method in a thread so you can handle mouse events or let Xojo redraw a progressbar.
(Read and Write property)

139.2.29 Events

139.2.30 Log(message as string)

MBS Images Plugin, Plugin Version: 8.7, Platforms: macOS, Linux, Windows, Targets: .

Function: The event to output a message to the log file.
Notes: You may want to show that to your advantaged users.

139.2.31 Panic(message as string)

MBS Images Plugin, Plugin Version: 10.4, Platforms: macOS, Linux, Windows, Targets: .

Function: Called if something really bad happend and the app needs to quit.

139.2.32 Progress(index as Integer, count as Integer)

MBS Images Plugin, Plugin Version: 8.7, Platforms: macOS, Linux, Windows, Targets: .

Function: The event called for reporting ongoing process in the trials.
Notes: The library will try several PNG settings and report progress so you can update a progress bar.

139.2.33 ProgressBegin

MBS Images Plugin, Plugin Version: 8.7, Platforms: macOS, Linux, Windows, Targets: .

Function: This event is called before the library starts to optimize.
Notes: You may want to show a progress dialog here.

139.2.34 ProgressEnd

MBS Images Plugin, Plugin Version: 8.7, Platforms: macOS, Linux, Windows, Targets: .

Function: This event is called after the library finished.
Notes: You may want to hide your progress dialog here.

Chapter 140

PNG

140.1 Globals

140.1.1 PictureToPNGStringMBS(pic as picture, gamma as single = 0.0) as string

MBS Images Plugin, Plugin Version: 6.4, Platforms: macOS, Linux, Windows, Targets: All.

Function: Saves a picture to a PNG string.
Notes:

If the picture has no mask, no alpha channel is written to the file.
Returns "" on any error.

The gamma parameter defines what gamma correction is applied:
positive value: use the value as the gamma correction
zero: use default value (or value saved in file itself)
negative value: do not correct gamma
See also:

- 140.1.2 PictureToPNGStringMBS(pic as picture, gamma as single, Interlace as Boolean, FilterType as Integer) as string 21962

- 140.1.3 PictureToPNGStringMBS(pic as picture, mask as picture, gamma as single = 0.0) as string 21962

- 140.1.4 PictureToPNGStringMBS(pic as picture, mask as picture, gamma as single, Interlace as Boolean, FilterType as Integer) as string 21963

140.1.2 PictureToPNGStringMBS(pic as picture, gamma as single, Interlace as Boolean, FilterType as Integer) as string

MBS Images Plugin, Plugin Version: 8.4, Platforms: macOS, Linux, Windows, Targets: All.

Function: Saves a palette based RGB picture as a PNG file.
Notes:

If the picture has no mask, no alpha channel is written to the file.
Colors must be an array with 256 values defining the palette.

Returns true on success and false on failure.

The gamma parameter defines what gamma correction is applied:
positive value: use the value as the gamma correction
zero: use default value (or value saved in file itself)
negative value: do not correct gamma

If Interlace is true the Adam7 interlacing is used.
FilterType specifies the filter:

```
const PNG_NO_FILTERS      = 0
const PNG_FILTER_NONE     = 8
const PNG_FILTER_SUB      = 16
const PNG_FILTER_UP       = 32
const PNG_FILTER_AVG      = 64
const PNG_FILTER_PAETH    = 128
const PNG_FILTER_ALL      = 248
```

See also:

- 140.1.1 PictureToPNGStringMBS(pic as picture, gamma as single = 0.0) as string 21961
- 140.1.3 PictureToPNGStringMBS(pic as picture, mask as picture, gamma as single = 0.0) as string 21962
- 140.1.4 PictureToPNGStringMBS(pic as picture, mask as picture, gamma as single, Interlace as Boolean, FilterType as Integer) as string 21963

140.1.3 PictureToPNGStringMBS(pic as picture, mask as picture, gamma as single = 0.0) as string

MBS Images Plugin, Plugin Version: 6.4, Platforms: macOS, Linux, Windows, Targets: All.

Function: Saves a picture to a PNG string.
Notes:

Returns "" on any error.

It uses the mask passed. If nil, no alpha channel is written to the file.
The mask from the picture is ignored.

The gamma parameter defines what gamma correction is applied:
positive value: use the value as the gamma correction
zero: use default value (or value saved in file itself)
negative value: do not correct gamma
See also:

- 140.1.1 PictureToPNGStringMBS(pic as picture, gamma as single = 0.0) as string 21961
- 140.1.2 PictureToPNGStringMBS(pic as picture, gamma as single, Interlace as Boolean, FilterType as Integer) as string 21962
- 140.1.4 PictureToPNGStringMBS(pic as picture, mask as picture, gamma as single, Interlace as Boolean, FilterType as Integer) as string 21963

140.1.4 PictureToPNGStringMBS(pic as picture, mask as picture, gamma as single, Interlace as Boolean, FilterType as Integer) as string

MBS Images Plugin, Plugin Version: 6.4, Platforms: macOS, Linux, Windows, Targets: All.

Function: Saves a picture to a PNG string.
Notes:

Returns "" on any error.

It uses the mask passed. If nil, no alpha channel is written to the file.
The mask from the picture is ignored.

The gamma parameter defines what gamma correction is applied:
positive value: use the value as the gamma correction
zero: use default value (or value saved in file itself)
negative value: do not correct gamma

If Interlace is true the Adam7 interlacing is used.
FilterType specifies the filter:

140.1.5 Blog Entries

- Inside REAL Studio Web Edition

```
const PNG_NO_FILTERS      = 0
const PNG_FILTER_NONE     = 8
const PNG_FILTER_SUB      = 16
const PNG_FILTER_UP       = 32
const PNG_FILTER_AVG      = 64
const PNG_FILTER_PAETH    = 128
const PNG_FILTER_ALL      = 248
```

See also:

- 140.1.1 PictureToPNGStringMBS(pic as picture, gamma as single = 0.0) as string 21961
- 140.1.2 PictureToPNGStringMBS(pic as picture, gamma as single, Interlace as Boolean, FilterType as Integer) as string 21962
- 140.1.3 PictureToPNGStringMBS(pic as picture, mask as picture, gamma as single = 0.0) as string 21962

140.1.6 PNGStringToPictureMBS(data as string, gamma as single = 0.0, AllowDamaged as boolean = false) as picture

MBS Images Plugin, Plugin Version: 6.4, Platforms: macOS, Linux, Windows, Targets: All.

Function: Reads PNG data from a string variable.
Notes:

If the picture has an alpah channel the returned picture will have a mask.

Returns picture on success and nil on failure.

The gamma parameter defines what gamma correction is applied:
positive value: use the value as the gamma correction
zero: use default value (or value saved in file itself)
negative value: do not correct gamma

AllowDamaged: Whether to allow damaged PNG files to return a part of the image as picture.

140.1.7 Blog Entries

- MBS Xojo Plugins, version 18.4pr1

140.1.8 PNGStringToPNGPictureMBS(data as string, gamma as single = 0.0, AllowDamaged as boolean = false) as PNGPictureMBS

MBS Images Plugin, Plugin Version: 6.4, Platforms: macOS, Linux, Windows, Targets: All.

Function: Reads PNG data from a string variable.
Notes:

Returns PNGPictureMBS object on success and nil on failure.

The gamma parameter defines what gamma correction is applied:
positive value: use the value as the gamma correction
zero: use default value (or value saved in file itself)
negative value: do not correct gamma

AllowDamaged: Whether to allow damaged PNG files to return a part of the image as picture.

140.2 class PNGpictureMBS

140.2.1 class PNGpictureMBS

MBS Images Plugin, Platforms: macOS, Linux, Windows, Targets: All.

Function: A class for a PNG picture.
Notes: Based on LibPNG.

140.2.2 Blog Entries

- MBS Real Studio Plugins, version 12.5pr11
- MBS Real Studio Plugins, version 12.5pr8
- MBS Real Studio Plugins, version 11.3pr1

140.2.3 Blog Entries

- MBS Real Studio Plugins, version 12.5pr11
- MBS Real Studio Plugins, version 12.5pr8
- MBS Real Studio Plugins, version 11.3pr1

140.2.4 Methods

140.2.5 CombinePictureWithMask as picture

MBS Images Plugin, Plugin Version: 4.0, Platforms: macOS, Linux, Windows, Targets: All.

Function: Returns a new picture which is created using the picture and it's mask.
Example:

```
dim t as TiffPictureMBS
' ...
canvas1.backdrop=t.CombinePictureWithMask
```

140.2.6 PNGLibVersion as string

MBS Images Plugin, Plugin Version: 4.3, Platforms: macOS, Linux, Windows, Targets: All.

Function: The version of the PNG library compiled into the plugin.
Notes: Please ask if you need a newer version.

140.2.7 Properties

140.2.8 height as Integer

MBS Images Plugin, Platforms: macOS, Linux, Windows, Targets: All.

Function: The height of the picture.
Notes: (Read and Write property)

140.2.9 mask as picture

MBS Images Plugin, Platforms: macOS, Linux, Windows, Targets: All.

Function: The mask of the picture.
Notes:

May be nil.
(Read and Write property)

140.2.10 pict as picture

MBS Images Plugin, Platforms: macOS, Linux, Windows, Targets: All.

Function: The picture data of the picture.
Notes:

If this image is all black, you may use a different gamma setting.
(Read and Write property)

140.2.11 width as Integer

MBS Images Plugin, Platforms: macOS, Linux, Windows, Targets: All.

Function: The width of the picture.
Notes: (Read and Write property)

140.2.12 Constants

140.2.13 kDefaultGamma = 0

MBS Images Plugin, Plugin Version: 11.3.

Function: The default gamma constant.
Notes: Pass this value to get the default gamma.

140.2.14 kDefaultNoGamma = -1

MBS Images Plugin, Plugin Version: 20.3.

Function: The no gamma constant.
Notes: Pass this value to not do any gamma correction.

140.3 class PNGReaderMBS

140.3.1 class PNGReaderMBS

MBS Images Plugin, Plugin Version: 9.0, Platforms: macOS, Linux, Windows, Targets: All.

Function: The class for reading PNG files.
Example:

```
dim Current as PictureMBS // global
dim f as FolderItem

f=GetopenFolderItem(FileTypes.Png)

if f<>Nil then
Current=nil

dim p as new PNGReaderMBS

if p.OpenFile(f) then
if p.ApplyOptions(0) then

Current=new PictureMBS(p.Width,p.Height,PictureMBS.ImageFormatRGB)

dim i,c as Integer

c=p.Height-1
for i=0 to c
Current.RowInFormat(i, PictureMBS.ImageFormatRGBA)=p.ReadRow
next

end if
end if
end if
```

Notes:

Use this class to read PNG files row by row as memoryblock.

Based on LibPNG.

140.3.2 Blog Entries

- MBS Xojo Plugins, version 20.4pr3

- MonkeyBread Software Releases the MBS Xojo Plugins in version 20.2
- MBS Xojo Plugins, version 20.2pr7
- MBS Xojo Plugins, version 20.2pr4
- MonkeyBread Software Releases the MBS Xojo Plugins in version 19.5
- MBS Xojo Plugins, version 19.5pr7
- MBS Xojo Plugins, version 19.0pr6
- MBS Plugins 11.1 Release notes
- MBS Real Studio Plugins, version 11.1pr10
- MBS REALbasic plug-ins version 9.4

140.3.3 Xojo Developer Magazine

- 18.1, page 11: News
- 17.2, page 10: News

140.3.4 Blog Entries

- MBS Xojo Plugins, version 20.4pr3
- MonkeyBread Software Releases the MBS Xojo Plugins in version 20.2
- MBS Xojo Plugins, version 20.2pr7
- MBS Xojo Plugins, version 20.2pr4
- MonkeyBread Software Releases the MBS Xojo Plugins in version 19.5
- MBS Xojo Plugins, version 19.5pr7
- MBS Xojo Plugins, version 19.0pr6
- MBS Plugins 11.1 Release notes
- MBS Real Studio Plugins, version 11.1pr10
- MBS REALbasic plug-ins version 9.4

140.3.5 Xojo Developer Magazine

- 18.1, page 11: News
- 17.2, page 10: News

140.3.6 Methods

140.3.7 ApplyOptions(gamma as double = 0.0, ScreenGamma as double = -1.0) as boolean

MBS Images Plugin, Plugin Version: 9.0, Platforms: macOS, Linux, Windows, Targets: All.

Function: Applies various options.
Notes:

The gamma parameter defines what gamma correction is applied:
positive value: use the value as the gamma correction
zero: use default value (or value saved in file itself)
negative value: do not correct gamma

Added ScreenGamma parameter in plugin version 15.2. If you set both gamma and Screengamma to a value >0.0, the plugin will use those gamma values. If both are equal, no gamma correction is made.

16-bit images are always reduced to 8-bit images.

Returns true on success and false on failure. Calls ReadHeader method if needed.

140.3.8 CombinePictureWithMask as picture

MBS Images Plugin, Plugin Version: 9.0, Platforms: macOS, Linux, Windows, Targets: All.

Function: Combines the pict and the mask property to a picture with mask.

140.3.9 Open(file as folderitem, data as string) as boolean

MBS Images Plugin, Plugin Version: 9.0, Platforms: macOS, Linux, Windows, Targets: All.

Function: Opens either the data string or the file.
Notes: Returns true on success.

140.3.10 OpenData(data as string) as boolean

MBS Images Plugin, Plugin Version: 9.0, Platforms: macOS, Linux, Windows, Targets: All.

Function: Opens a PNG file from the data string.
Notes: Returns true on success.

140.3.11 OpenFile(file as folderitem) as boolean

MBS Images Plugin, Plugin Version: 9.0, Platforms: macOS, Linux, Windows, Targets: All.

Function: Opens a file.
Example:

```
Dim p As New PNGReaderMBS
Dim f As FolderItem = SpecialFolder.Desktop.Child("test.png")

If p.OpenFile(f) Then
If p.ApplyOptions Then
If p.ReadPicture Then
window1.Backdrop = p.Pict
End If
end if
End If
```

Notes: Returns true on success.
See also:

- 140.3.12 OpenFile(Path as String) as boolean 21971

140.3.12 OpenFile(Path as String) as boolean

MBS Images Plugin, Plugin Version: 19.5, Platforms: macOS, Linux, Windows, Targets: All.

Function: Opens a file.
Example:

```
Dim p As New PNGReaderMBS
Dim f As FolderItem = SpecialFolder.Desktop.Child("test.png")
Dim path As String = f.NativePath

If p.OpenFile(path) Then
If p.ApplyOptions Then
If p.ReadPicture Then
window1.Backdrop = p.Pict
End If
end if
End If
```

Notes: Returns true on success.
See also:

- 140.3.11 OpenFile(file as folderitem) as boolean 21971

140.3.13 OpenSpecialData(data as string) as boolean

MBS Images Plugin, Plugin Version: 10.3, Platforms: macOS, Linux, Windows, Targets: All.

Function: Same as OpenData but with special handling of the png data.
Example:

```
dim f as FolderItem = getfolderitem("mbs.png")
dim b as BinaryStream = f.OpenAsBinaryFile(false) // BinaryStream.Open(f) in newer RB versions
dim s as string = b.Read(B.Length)

dim p as new PNGReaderMBS
if p.OpenSpecialData(s) then
if p.ApplyOptions(0) then
if p.ReadPicture then
Backdrop = p.Pict
Title = "OK"
else
Title = "Failed to read picture."
end if
else
Title = "Failed to apply options."
end if
else
Title = "Failed to open picture."
end if
```

Deprecated: This item is deprecated and should no longer be used. **Notes:**

This function can be used to read PNG files made for the Apple iPhone. The PNG is converted from the Apple format to the normal PNG format and passed to OpenData. In the SourceData property you can get the modified PNG data. Still this modified PNG data has the channels swapped, so you should read the image with the pict property.

On Mac OS X 10.8, the NSImage class also reads iOS optimized PNG files.

Deprecated as it does not read all files and we can't fix this old code. Please use a command line tool to convert instead.

140.3.14 PNGLibVersion as string

MBS Images Plugin, Plugin Version: 9.0, Platforms: macOS, Linux, Windows, Targets: All.

Function: The version of the PNG library compiled into the plugin.

140.3.15 ReadEXIF(byref exif as string) as boolean

MBS Images Plugin, Plugin Version: 19.0, Platforms: macOS, Linux, Windows, Targets: All.

Function: Reads the EXIF data block.
Notes: Returns true on success or false on failure.

140.3.16 ReadHeader as Boolean

MBS Images Plugin, Plugin Version: 19.5, Platforms: macOS, Linux, Windows, Targets: All.

Function: Reads header of PNG.
Notes:

This reads header and fill properties Width, Height, ColorType, OriginalColorType, InterlaceType and BitDepth.
Returns true on success and false on failure.

140.3.17 ReadICCProfile(byref name as string, byref compression as Integer, byref profile as string) as boolean

MBS Images Plugin, Plugin Version: 9.4, Platforms: macOS, Linux, Windows, Targets: All.

Function: Reads the ICC Profile from the PNG file.
Notes:

Name is the profile name, compression the method used to compress the profile data and profile a string with the content of the profile as binary data.
Returns true on success.

140.3.18 ReadPicture as boolean

MBS Images Plugin, Plugin Version: 9.0, Platforms: macOS, Linux, Windows, Targets: All.

Function: Reads the picture into the pict and mask properties.
Notes: Returns true on success.

140.3.19 ReadRow as memoryblock

MBS Images Plugin, Plugin Version: 9.0, Platforms: macOS, Linux, Windows, Targets: All.

Function: Reads the next row as a memoryblock.
Example:

```
dim fSource as FolderItem = SpecialFolder.Desktop.Child("test.png") // some png with alpha
dim oPNGInput as new PNGReaderMBS

If oPNGInput.OpenFile(fSource) Then
If oPNGInput.ApplyOptions(0) Then

dim imgSource as New PictureMBS(oPNGInput.Width, oPNGInput.Height, PictureMBS.ImageFormatRGBA)

' Read row by row the file and puts it in a PictureMBS instance

dim nMax as Integer = oPNGInput.Height - 1
For nInd as Integer = 0 To nMax
imgSource.RowInFormat(nInd, PictureMBS.ImageFormatRGBA, true) = oPNGInput.ReadRow()
Next

' show only alpha/mask channel
Backdrop=imgSource.AlphaChannel.CopyPicture

' show Picture without mask
Backdrop=imgSource.CopyPicture

' show picture with mask
Backdrop=imgSource.CopyPictureWithMask

End If
End If
```

Notes:

Returns nil on any error.
Format is RGBA as in the example with 4 bytes per pixel.
See also:

- 140.3.20 ReadRow(mem as memoryblock) as boolean

140.3.20 ReadRow(mem as memoryblock) as boolean

MBS Images Plugin, Plugin Version: 11.1, Platforms: macOS, Linux, Windows, Targets: All.

Function: Reads the next row into the given memoryblock.
Notes:

Returns false on any error and true on success.
Format is RGBA as in the example with 4 bytes per pixel.
Make sure the memoryblock is big enough. Else you risk a crash.

See also PNGReaderMBS.RowBytes.

ReadRow with reusing memoryblock is faster than allocating a new one for each row.
See also:

- 140.3.19 ReadRow as memoryblock 21974

140.3.21 ReadRowAlphaOnly(mem as memoryblock) as boolean

MBS Images Plugin, Plugin Version: 14.2, Platforms: macOS, Linux, Windows, Targets: All.

Function: Reads the next row into the given memoryblock.
Notes:

Returns false on any error and true on success.
Format is alpha channel as in the example with one byte per pixel.
Make sure the memoryblock has size from RowBytes property. Else you risk a crash.
The data in memoryblock is width bytes long, 1/4 of the size of the memoryblock.

See also PNGReaderMBS.RowBytes.

ReadRow with reusing memoryblock is faster than allocating a new one for each row.

140.3.22 ReadRowMaskOnly(mem as memoryblock) as boolean

MBS Images Plugin, Plugin Version: 14.2, Platforms: macOS, Linux, Windows, Targets: All.

Function: Reads the next row into the given memoryblock.
Notes:

Returns false on any error and true on success.
Format is mask (inverse alpha) as in the example with one byte per pixel.
Make sure the memoryblock has size from RowBytes property. Else you risk a crash.

The data in memoryblock is width bytes long, 1/4 of the size of the memoryblock.

See also PNGReaderMBS.RowBytes.
ReadRow with reusing memoryblock is faster than allocating a new one for each row.

140.3.23 ReadsRGBTag(byref file_srgb_intent as Integer) as boolean

MBS Images Plugin, Plugin Version: 9.4, Platforms: macOS, Linux, Windows, Targets: All.

Function: Reads the sRGB tag.
Notes: Returns true if the value was read into the given variable.

140.3.24 RowBytes as Integer

MBS Images Plugin, Plugin Version: 9.0, Platforms: macOS, Linux, Windows, Targets: All.

Function: The length of each row in bytes.

140.3.25 Properties

140.3.26 AllowDamaged as Boolean

MBS Images Plugin, Plugin Version: 11.3, Platforms: macOS, Linux, Windows, Targets: All.

Function: Whether to return picture for files with damaged content.
Notes:

e.g. a half downloaded PNG file can still be processed and may give you a preview for the file.
(Read and Write property)

140.3.27 BitDepth as Integer

MBS Images Plugin, Plugin Version: 9.0, Platforms: macOS, Linux, Windows, Targets: All.

Function: The bit depth of the PNG file.
Notes:

The original value from file headers, not updated by ApplyOptions, even if we convert e.g. 1 bit to gray for you.
(Read and Write property)

140.3.28 ChunkCacheMax as UInt32

MBS Images Plugin, Plugin Version: 20.2, Platforms: macOS, Linux, Windows, Targets: All.

Function: The maximum cache size for caching chunks.
Notes:

The PNG specification sets no limit on the number of ancillary chunks allowed in a PNG datastream. By default, libpng imposes a limit of a total of 1000 sPLT, tEXt, iTXt, zTXt, and unknown chunks to be stored. You can change the limit on the total number of such hunks that will be stored, with this property, where & h7fffffff means unlimited.
(Read and Write property)

140.3.29 ChunkMallocMax as UInt64

MBS Images Plugin, Plugin Version: 20.2, Platforms: macOS, Linux, Windows, Targets: All.

Function: The maximum allocation size for one chunk.
Example:

```
dim png as new PNGReaderMBS
png.chunkMallocMax=32 * 1024 * 1024
```

Notes:

Libpng imposes a limit of 8 Megabytes (8,000,000 bytes) on the amount of memory that a compressed chunk other than IDAT can occupy, when decompressed.
You can query or change this limit with with this property.
Any chunks that would cause either of these limits to be exceeded will be ignored.
(Read and Write property)

140.3.30 ColorType as Integer

MBS Images Plugin, Plugin Version: 9.0, Platforms: macOS, Linux, Windows, Targets: All.

Function: The color type of the PNG file.
Notes:

The value is a combination of this constants:

```
PNG_COLOR_MASK_PALETTE   = 1
PNG_COLOR_MASK_COLOR     = 2
PNG_COLOR_MASK_ALPHA     = 4
```

The PNG library will convert on reading every row into 32bit RGBA, so don't worry about this.

The OriginalColorType property is the color type of the file. ColorType property reports what ApplyOptions changed it to, so you know what ReadRow will put in the MemoryBlock.
(Read and Write property)

140.3.31 CompressionBufferSize as UInt64

MBS Images Plugin, Plugin Version: 20.2, Platforms: macOS, Linux, Windows, Targets: All.

Function: The zlib compression buffer size.
Notes:

You can change the zlib compression buffer size to be used while reading compressed data with this property where the default size is 8192 bytes. Note that the buffer size is changed immediately and the buffer is reallocated immediately, instead of setting a flag to be acted upon later.
(Read and Write property)

140.3.32 ExpandGrayToRGB as Boolean

MBS Images Plugin, Plugin Version: 19.5, Platforms: macOS, Linux, Windows, Targets: All.

Function: Whether grayscale images are expanded to RGB.
Notes:

Set before ApplyOptions if you need this option.
Default is true.

Shall set transformations such that the grayscale image is converted to 24-bit RGB.

see png_set_gray_to_rgb function in libpng documentation.
(Read and Write property)

140.3.33 HasTransparency as Boolean

MBS Images Plugin, Plugin Version: 19.5, Platforms: macOS, Linux, Windows, Targets: All.

Function: Whether a transparency block is included for palette images (tRNS).
Notes:

Set by ReadHeader or ApplyOptions.
(Read only property)

140.3.34 Height as Integer

MBS Images Plugin, Plugin Version: 9.0, Platforms: macOS, Linux, Windows, Targets: All.

Function: The height of the picture in pixels.
Notes: (Read and Write property)

140.3.35 InterlaceType as Integer

MBS Images Plugin, Plugin Version: 9.0, Platforms: macOS, Linux, Windows, Targets: All.

Function: The interlace setting.
Notes: (Read and Write property)

140.3.36 Interlacing as Integer

MBS Images Plugin, Plugin Version: 9.1, Platforms: macOS, Linux, Windows, Targets: All.

Function: Whether the png file is interlaced.
Notes:

Value is 1 if not interlaced and 7 if interlaced.
(Read and Write property)

140.3.37 InvertAlpha as Boolean

MBS Images Plugin, Plugin Version: 19.5, Platforms: macOS, Linux, Windows, Targets: All.

Function: Whether alpha values should be inverted.
Notes:

Set before ApplyOptions if you need this option.
Default is false.

see png_set_invert_alpha function in libpng documentation.
(Read and Write property)

140.3.38 Mask as Picture

MBS Images Plugin, Plugin Version: 9.0, Platforms: macOS, Linux, Windows, Targets: All.

Function: The mask of the picture.
Notes: (Read and Write property)

140.3.39 OriginalColorType as Integer

MBS Images Plugin, Plugin Version: 19.5, Platforms: macOS, Linux, Windows, Targets: All.

Function: The original color type of the PNG file.
Notes:

The value is a combination of this constants:

```
PNG_COLOR_MASK_PALETTE   = 1
PNG_COLOR_MASK_COLOR     = 2
PNG_COLOR_MASK_ALPHA     = 4
```

The PNG library will convert on reading every row into 32bit RGBA, so don't worry about this.

The OriginalColorType property is the color type of the file. ColorType property reports what ApplyOptions changed it to, so you know what ReadRow will put in the MemoryBlock.
(Read and Write property)

140.3.40 Pict as Picture

MBS Images Plugin, Plugin Version: 9.0, Platforms: macOS, Linux, Windows, Targets: All.

Function: The picture read.
Notes: (Read and Write property)

140.3.41 RGBToGray as Boolean

MBS Images Plugin, Plugin Version: 19.5, Platforms: macOS, Linux, Windows, Targets: All.

Function: Whether to convert RGB to grayscale.
Example:

```
dim png as PNGReaderMBS
```

```
// ask for gray only
png.RGBToGray = True

// avoid extra filler bytes for missing alpha channel
png.UseFiller = false
```

Notes:

Set before ApplyOptions if you need this option.
Default is false.

see png_set_rgb_to_gray function in libpng documentation.
(Read and Write property)

140.3.42 RGBToGrayErrorAction as Integer

MBS Images Plugin, Plugin Version: 19.5, Platforms: macOS, Linux, Windows, Targets: All.

Function: Error handling option for Reduce RGB to grayscale.
Notes:

Can be 1 for none, 2 for warn or 3 for error.
Default is 1.
(Read and Write property)

140.3.43 RGBToGrayGreen as Double

MBS Images Plugin, Plugin Version: 19.5, Platforms: macOS, Linux, Windows, Targets: All.

Function: The green coefficient to use for RGB to Gray conversion.
Notes:

Default is -1 for default coefficients.
(Read and Write property)

140.3.44 RGBToGrayRed as Double

MBS Images Plugin, Plugin Version: 19.5, Platforms: macOS, Linux, Windows, Targets: All.

Function: The green coefficient to use for RGB to Gray conversion.
Notes:

Default is -1 for default coefficients.
(Read and Write property)

140.3.45 SourceData as String

MBS Images Plugin, Plugin Version: 10.3, Platforms: macOS, Linux, Windows, Targets: All.

Function: The source data used in Open functions.
Example:

```
dim p as PNGReaderMBS // your reader

// write data to file
dim fo as FolderItem = SpecialFolder.Desktop.Child("mbsout.png")
dim bo as BinaryStream = fo.CreateBinaryFile("") // BinaryStream.Create(fo,true) in newer RB Versions

bo.Write p.SourceData
```

Notes:

If you used OpenSpecialData, the data here is the PNG without the Apple modifications, but still with swapped colors.
This property is set by the OpenSpecialData, Open and OpenData functions.
(Read and Write property)

140.3.46 SourceFile as FolderItem

MBS Images Plugin, Plugin Version: 10.3, Platforms: macOS, Linux, Windows, Targets: All.

Function: The folderitem passed to the Open functions.
Notes:

This property is set by the Open and OpenFile functions.
(Read and Write property)

140.3.47 SourcePath as String

MBS Images Plugin, Plugin Version: 19.5, Platforms: macOS, Linux, Windows, Targets: All.

Function: The source file path.
Notes: (Read and Write property)

140.3.48 StripAlpha as Boolean

MBS Images Plugin, Plugin Version: 19.5, Platforms: macOS, Linux, Windows, Targets: All.

Function: Whether to strip alpha.
Notes:

Set before ApplyOptions if you need this option.
Default is false.

see png_set_strip_alpha function in libpng documentation.
(Read and Write property)

140.3.49 SwapRB as Boolean

MBS Images Plugin, Plugin Version: 10.3, Platforms: macOS, Linux, Windows, Targets: All.

Function: Whether to swap red and blue channels.
Example:

```
dim p as new PNGReaderMBS
p.SwapRB = true
```

Notes:

The PNG files for the iPhone have swapped channels so the iPhone does not need to swap them for display.
One of the tricks Apple uses for making the iPhone faster.
This flag is set to true by OpenSpecialData.
(Read and Write property)

140.3.50 UseFiller as Boolean

MBS Images Plugin, Plugin Version: 19.5, Platforms: macOS, Linux, Windows, Targets: All.

Function: Whether filler byte is used for RGB.
Notes:

Set by ApplyOptions if needed.
Defines whether RGB is extended to 4 bytes with an extra filler byte if needed.

see png_set_filler function in libpng documentation.
(Read and Write property)

140.3.51 UserHeightMaximum as UInt32

MBS Images Plugin, Plugin Version: 20.2, Platforms: macOS, Linux, Windows, Targets: All.

Function: The height maximum.
Notes:

The PNG specification allows the width and height of an image to be as large as 2^31-1 (0x7fffffff), or about 2.147 billion rows and columns.
For safety, libpng imposes a default limit of 1 million rows and columns.
Larger images will be rejected immediately with a png_error() call. If you wish to change these limits, you can use this property to set your own limits (libpng may reject some very wide images anyway because of potential buffer overflow conditions).
(Read and Write property)

140.3.52 UserWidthMaximum as UInt32

MBS Images Plugin, Plugin Version: 20.2, Platforms: macOS, Linux, Windows, Targets: All.

Function: The width maximum.
Notes:

The PNG specification allows the width and height of an image to be as large as 2^31-1 (0x7fffffff), or about 2.147 billion rows and columns.
For safety, libpng imposes a default limit of 1 million rows and columns.
Larger images will be rejected immediately with a png_error() call. If you wish to change these limits, you can use this property to set your own limits (libpng may reject some very wide images anyway because of potential buffer overflow conditions).
(Read and Write property)

140.3.53 Width as Integer

MBS Images Plugin, Plugin Version: 9.0, Platforms: macOS, Linux, Windows, Targets: All.

Function: The width of the picture in pixels.
Notes: (Read and Write property)

140.3.54 Events

140.3.55 Error(msg as string)

MBS Images Plugin, Plugin Version: 11.3, Platforms: macOS, Linux, Windows, Targets: .

Function: The PNG library has an error message for you.

Notes: Processing will stop soon.

140.3.56 Warning(msg as string)

MBS Images Plugin, Plugin Version: 11.3, Platforms: macOS, Linux, Windows, Targets: .

Function: The PNG library has a warning for you.

140.4 class PNGWriterMBS

140.4.1 class PNGWriterMBS

MBS Images Plugin, Plugin Version: 9.0, Platforms: macOS, Linux, Windows, Targets: All.

Function: The class to write a PNG file.
Example:

```
dim Current as PictureMBS // your picture
dim f as FolderItem

f=GetsaveFolderItem(FileTypes.Png,"test.png")

if f<>Nil then
const PNG_COLOR_MASK_PALETTE = 1
const PNG_COLOR_MASK_COLOR = 2
const PNG_COLOR_MASK_ALPHA = 4

dim p as new PNGWriterMBS

p.Width=Current.Width
p.Height=Current.Height
p.Type=PNG_COLOR_MASK_COLOR
p.bpc=3
p.Rowbytes=p.Width*p.bpc

if p.OpenWriteDestination(f) then
if p.SetHeader(false, -1) then
if p.SetGamma(0) then
if p.WriteInfo then
dim i,c as Integer

c=p.Height-1
for i=0 to c
p.WriteRow current.RowInFormat(i, Current.ImageFormatRGB)
next

if p.WriteEnd then
MsgBox "OK"
end if
end if
end if
end if
end if
end if
```

Notes:

You can use this class to write PNG files by row.

Based on LibPNG.

140.4.2 Blog Entries

- MBS Xojo Plugins, version 19.5pr6
- MBS Xojo Plugins in version 19.0
- MBS Xojo Plugins, version 19.0pr6
- MBS Xojo / Real Studio Plugins, version 15.0pr11
- MBS Real Studio Plugins, version 11.3pr13
- MBS REALbasic plug-ins version 9.4

140.4.3 Xojo Developer Magazine

- 17.2, page 11: News

140.4.4 Blog Entries

- MBS Xojo Plugins, version 19.5pr6
- MBS Xojo Plugins in version 19.0
- MBS Xojo Plugins, version 19.0pr6
- MBS Xojo / Real Studio Plugins, version 15.0pr11
- MBS Real Studio Plugins, version 11.3pr13
- MBS REALbasic plug-ins version 9.4

140.4.5 Xojo Developer Magazine

- 17.2, page 11: News

140.4.6 Methods

140.4.7 CloseDestination

MBS Images Plugin, Plugin Version: 9.0, Platforms: macOS, Linux, Windows, Targets: All.

Function: Closes the file.

140.4.8 Finish as string

MBS Images Plugin, Plugin Version: 9.0, Platforms: macOS, Linux, Windows, Targets: All.

Function: Finishes the PNG file and returns the PNG file content as string.
Notes: Returns "" on any error.

140.4.9 OpenWriteDestination(file as folderitem) as boolean

MBS Images Plugin, Plugin Version: 9.0, Platforms: macOS, Linux, Windows, Targets: All.

Function: Opens the file to write.
Example:

```
Dim f As FolderItem = SpecialFolder.Desktop.Child("test.png")
Dim p As New PNGWriterMBS
Dim pic As Picture = LogoMBS(500)

If p.OpenWriteDestination(f) Then
If p.SetRGBPicture(pic) Then
If p.SetHeader(False, -1) Then
If p.SetGamma(0) Then
If p.WriteInfo Then
If p.WriteRows Then
If p.WriteEnd Then
MsgBox "OK"
End If
End If
End If
End If
End If
End If
End If
```

Notes: If you pass nil for the file, the data is collected in memory and you can get it on the end using the

Finish method.
See also:

- 140.4.10 OpenWriteDestination(Path as String) as boolean 21989

140.4.10 OpenWriteDestination(Path as String) as boolean

MBS Images Plugin, Plugin Version: 19.5, Platforms: macOS, Linux, Windows, Targets: All.

Function: Opens the file to write.
Example:

```
Dim file As FolderItem = SpecialFolder.Desktop.Child("test.png")
Dim path As String = file.NativePath

Dim p As New PNGWriterMBS
Dim pic As Picture = LogoMBS(500)

If p.OpenWriteDestination(path) Then
If p.SetRGBPicture(pic) Then
If p.SetHeader(False, -1) Then
If p.SetGamma(0) Then
If p.WriteInfo Then
If p.WriteRows Then
If p.WriteEnd Then
MsgBox "OK"
End If
End If
End If
End If
End If
End If
End If
```

Notes: If you pass "" for the file, the data is collected in memory and you can get it on the end using the Finish method.
See also:

- 140.4.9 OpenWriteDestination(file as folderitem) as boolean 21988

140.4.11 PNGLibVersion as string

MBS Images Plugin, Plugin Version: 9.0, Platforms: macOS, Linux, Windows, Targets: All.

Function: The version of the PNG library compiled into the plugin.

140.4.12 SetAlphaData(alphas() as Integer, colors() as color) as boolean

MBS Images Plugin, Plugin Version: 9.0, Platforms: macOS, Linux, Windows, Targets: All.

Function: Sets the alpha data and the color palette.
Notes:

The array can have up to 256 colors.
The color and the alpha arrays must have the same size.
Returns true on success.

140.4.13 SetAlphas as boolean

MBS Images Plugin, Plugin Version: 9.0, Platforms: macOS, Linux, Windows, Targets: All.

Function: Writes the alpha data to the file.
Notes:

You must call SetAlphaData before.
Returns true on success.

140.4.14 SetEXIF(EXIFData as string) as boolean

MBS Images Plugin, Plugin Version: 19.0, Platforms: macOS, Linux, Windows, Targets: All.

Function: Writes the EXIF data block.
Notes: Returns true on success or false on failure.

140.4.15 SetGamma(gamma as Double = 0.0) as boolean

MBS Images Plugin, Plugin Version: 9.0, Platforms: macOS, Linux, Windows, Targets: All.

Function: Defines the gamma value and other options for the PNG file.
Notes:

Returns on success.

The gamma parameter defines what gamma correction is applied:
positive value: use the value as the gamma correction
zero: use default value (or value saved in file itself)
negative value: do not correct gamma

Default for Mac is 1.8 and for Windows 2.2.

If you use SRGB, the Gamma must be 2.2.

140.4.16 SetGrayPicture(pict as picture, mask as picture = nil) as boolean

MBS Images Plugin, Plugin Version: 12.5, Platforms: macOS, Linux, Windows, Targets: All.

Function: Copies a picture into the internal buffers for writing a Grayscale image file.
Notes:

This method sets width, height, type and bpc properties.
Returns true on success.

Mask can be nil.

140.4.17 SetHeader(Interlace as boolean = false, Filter as Integer = -1, Compression as Integer = -1) as boolean

MBS Images Plugin, Plugin Version: 9.0, Platforms: macOS, Linux, Windows, Targets: All.

Function: Defines the header options for the PNG file.
Notes:

Interlace is true the Adam7 interlacing is used.
FilterType specifies the filter:

```
const PNG_NO_FILTERS      = 0
const PNG_FILTER_NONE     = 8
const PNG_FILTER_SUB      = 16
const PNG_FILTER_UP       = 32
const PNG_FILTER_AVG      = 64
const PNG_FILTER_PAETH    = 128
const PNG_FILTER_ALL      = 248
```

Compression can be between 0 (none) to 9 (max). Default is 6. Value -1 means the plugin will not change from default of PNG library. Normally you have no better compression for setting higher than 6, but only burn more CPU power.

140.4.18 SetICCProfile(name as string, CompressionType as Integer, Profile as string) as boolean

MBS Images Plugin, Plugin Version: 9.4, Platforms: macOS, Linux, Windows, Targets: All.

Function: Adds a ICC Profile to the PNG.
Notes:

Name is the profile name as an ASCII string.
CompressionType is always 0 (PNG_COMPRESSION_TYPE_BASE).

140.4.19 SetPalette as boolean

MBS Images Plugin, Plugin Version: 9.0, Platforms: macOS, Linux, Windows, Targets: All.

Function: Sets the palette data.
Notes: Returns true on success.

140.4.20 SetPaletteData(colors() as color) as boolean

MBS Images Plugin, Plugin Version: 9.0, Platforms: macOS, Linux, Windows, Targets: All.

Function: Sets the color palette.
Notes:

The array can have up to 256 colors.
Returns true on success.

140.4.21 SetPalettePicture(pict as picture) as boolean

MBS Images Plugin, Plugin Version: 9.0, Platforms: macOS, Linux, Windows, Targets: All.

Function: Copies a picture into the internal buffers.
Notes:

You need to define the color palette before calling this method.

This method sets width, height, type and bpc properties.
Returns true on success.

140.4.22 SetResolution(ResolutionHorizontal as Integer, ResolutionVertical as Integer, Unit as Integer) as boolean

MBS Images Plugin, Plugin Version: 10.1, Platforms: macOS, Linux, Windows, Targets: All.

Function: Sets the resolution of the PNG.
Notes:

Unit is ResolutionUnknown, ResolutionMeter or ResolutionDPI.
Internally the PNG saves only in dots per meter, so the plugin converts DPI to DPM for you.

140.4.23 SetRGBPicture(pict as picture, mask as picture = nil) as boolean

MBS Images Plugin, Plugin Version: 9.0, Platforms: macOS, Linux, Windows, Targets: All.

Function: Copies a picture into the internal buffers.
Example:

```
// Write a RGBA PNG file
dim current as Picture = LogoMBS(500)

// create a mask
dim g as Graphics = current.Mask.Graphics
g.ForeColor = & cFFFFFF
g.FillRect 0,0,500,500
g.ForeColor = & c000000
g.FillOval 0,0,500,500

// show in window
window1.Backdrop = current

// and write to file
dim f as FolderItem = SpecialFolder.Desktop.Child("test.png")

dim p as new PNGWriterMBS

if p.OpenWriteDestination(f) then // open file
if p.SetRGBPicture(current, current.mask) then // set picture to write
if p.SetHeader(false, -1) then // setup file header
if p.SetGamma(0) then // and default gamma
if p.WriteInfo then // write file header
if p.WriteRows then // write pixels
if p.WriteEnd then // and write file end
p = nil // cleanup
f.Launch
end if
end if
end if
end if
end if
end if
end if
```

Notes:

This method sets width, height, type and bpc properties.
Returns true on success.

Mask can be nil.

140.4.24 SetRows(rows() as memoryblock) as boolean

MBS Images Plugin, Plugin Version: 12.5, Platforms: macOS, Linux, Windows, Targets: All.

Function: Uses the given memoryblocks for row data.
Notes:

The memory is not copied, so keep the array alive!
This method sets height. You need to set width, bpc, type and rowbytes.
Returns true on success.

140.4.25 SetsRGB(intent as Integer) as boolean

MBS Images Plugin, Plugin Version: 9.4, Platforms: macOS, Linux, Windows, Targets: All.

Function: Sets the sRGB intent.
Notes:

Possible values:

```
const PNG_sRGB_INTENT_PERCEPTUAL   = 0
const PNG_sRGB_INTENT_RELATIVE     = 1
const PNG_sRGB_INTENT_SATURATION   = 2
const PNG_sRGB_INTENT_ABSOLUTE     = 3
```

140.4.26 WriteEnd as boolean

MBS Images Plugin, Plugin Version: 9.0, Platforms: macOS, Linux, Windows, Targets: All.

Function: Finishes the writing.
Notes:

Returns true on success.

Do not call if you use WriteRows.

140.4.27 WriteInfo as boolean

MBS Images Plugin, Plugin Version: 9.0, Platforms: macOS, Linux, Windows, Targets: All.

Function: Writes the PNG file header.
Notes:

Returns true on success.

Do not call if you use WriteRows.

140.4.28 WriteRow(row as memoryblock)

MBS Images Plugin, Plugin Version: 9.0, Platforms: macOS, Linux, Windows, Targets: All.

Function: Writes one row of image data.
Notes:

The data must be in the RGBA format with one byte per value.
(4 bytes per Pixel)

Returns true on success.

Do not call if you use WriteRows.

140.4.29 WriteRows as boolean

MBS Images Plugin, Plugin Version: 9.0, Platforms: macOS, Linux, Windows, Targets: All.

Function: Writes the picture from memory to the file.
Example:

```
// Write a RGB PNG file
dim current as Picture = LogoMBS(500)
dim f as FolderItem = SpecialFolder.Desktop.Child("test.png")

dim p as new PNGWriterMBS

if p.OpenWriteDestination(f) then // open file
if p.SetRGBPicture(current) then // set picture to write
if p.SetHeader(false, -1) then // setup file header
if p.SetGamma(0) then // and default gamma
if p.WriteInfo then // write file header
if p.WriteRows then // write pixels
```

```
if p.WriteEnd then // and write file end
p = nil // cleanup
f.Launch
end if
end if
end if
end if
end if
end if
end if
```

Notes: If you call this method, you need to call SetRGBPicture or SetPalettePicture before and you can't call WriteInfo, WriteRow and WriteEnd.

140.4.30 Properties

140.4.31 bpc as Integer

MBS Images Plugin, Plugin Version: 9.0, Platforms: macOS, Linux, Windows, Targets: All.

Function: The bytes per pixel.
Notes:

Should be 3 for RGB, 1 for palette pictures and 4 for RGB with Alpha.
(Read and Write property)

140.4.32 Height as Integer

MBS Images Plugin, Plugin Version: 9.0, Platforms: macOS, Linux, Windows, Targets: All.

Function: The height of the picture to write.
Notes: (Read and Write property)

140.4.33 Rowbytes as Integer

MBS Images Plugin, Plugin Version: 9.0, Platforms: macOS, Linux, Windows, Targets: All.

Function: The bytes per row.
Notes: (Read and Write property)

140.4.34 Type as Integer

MBS Images Plugin, Plugin Version: 9.0, Platforms: macOS, Linux, Windows, Targets: All.

Function: The color type.
Notes:

The value is a combination of this constants:

```
PNG_COLOR_MASK_PALETTE   = 1
PNG_COLOR_MASK_COLOR     = 2
PNG_COLOR_MASK_ALPHA     = 4
```

(Read and Write property)

140.4.35 Width as Integer

MBS Images Plugin, Plugin Version: 9.0, Platforms: macOS, Linux, Windows, Targets: All.

Function: The width of the picture to write.
Notes: (Read and Write property)

140.4.36 Events

140.4.37 Error(msg as string)

MBS Images Plugin, Plugin Version: 11.3, Platforms: macOS, Linux, Windows, Targets: .

Function: The PNG library has an error message for you.
Notes: Processing will stop soon.

140.4.38 Warning(msg as string)

MBS Images Plugin, Plugin Version: 11.3, Platforms: macOS, Linux, Windows, Targets: .

Function: The PNG library has a warning for you.

140.4.39 Constants

140.4.40 ResolutionDPI = 2

MBS Images Plugin, Plugin Version: 10.1.

Function: One of the resolution unit type constants.
Notes: The unit for points per inch.

140.4.41 ResolutionMeter = 1

MBS Images Plugin, Plugin Version: 10.1.

Function: One of the resolution unit type constants.
Notes: The unit for points per meter.

140.4.42 ResolutionUnknown = 0

MBS Images Plugin, Plugin Version: 10.1.

Function: One of the resolution unit type constants.

140.4.43 TypeGray = 0

MBS Images Plugin, Plugin Version: 12.5.

Function: One of the type constants.
Notes: Gray

140.4.44 TypeGrayA = 4

MBS Images Plugin, Plugin Version: 12.5.

Function: One of the type constants.
Notes: Gray with Alpha

140.4.45 TypePalette = 1

MBS Images Plugin, Plugin Version: 12.5.

Function: One of the type constants.
Notes: Palette

140.4.46 TypeRGB = 2

MBS Images Plugin, Plugin Version: 12.5.

Function: One of the type constants.
Notes: RGB

140.4.47 TypeRGBA = 6

MBS Images Plugin, Plugin Version: 12.5.

Function: One of the type constants.
Notes: RGB with Alpha.

Chapter 141

Power

141.1 class IOPMAssertionMBS

141.1.1 class IOPMAssertionMBS

MBS MacOSX Plugin, Plugin Version: 13.2, Platform: macOS, Targets: Desktop, Console & Web.

Function: The class for PowerManagement assertions.
Notes: You use this class to block a Mac from sleeping display, disk or whole machine.

141.1.2 Blog Entries

- MBS Xojo / Real Studio Plugins, version 13.2pr9

141.1.3 Blog Entries

- MBS Xojo / Real Studio Plugins, version 13.2pr9

141.1.4 Methods

141.1.5 AssertionsByProcess as Dictionary

MBS MacOSX Plugin, Plugin Version: 13.2, Platform: macOS, Targets: Desktop, Console & Web.

Function: Returns a dictionary listing all assertions, grouped by their owning process.
Notes:

Notes: One process may have multiple assertions. Several processes may have asserted the same assertion

to different levels.

On success, this returns a dictionary of assertions per process. At the top level, keys to the Dictionary are pids stored as Integer. The value associated with each pid is an array of active assertions. Each entry in the array is an assertion represented as a Dictionary. See the keys kIOPMAssertionTypeKey and kIOPMAssertionLevelKey.

141.1.6 AssertionsStatus as Dictionary

MBS MacOSX Plugin, Plugin Version: 13.2, Platform: macOS, Targets: Desktop, Console & Web.

Function: Returns a list of available assertions and their system-wide levels.
Notes:

The system-wide level is the maximum of all individual assertions' levels.

On success, this returns a Dictionary of all assertions currently available.
The keys in the dictionary are the assertion types, and the value of each is a CFNumber that represents the aggregate level for that assertion.

141.1.7 Constructor(type as string, level as Integer, name as string)

MBS MacOSX Plugin, Plugin Version: 13.2, Platform: macOS, Targets: Desktop, Console & Web.

Function: Calls internally CreateWithName function.

141.1.8 CreateWithDescription(AssertionType as string, Name as string, Details as string = "", HumanReadableReason as string = "", LocalizationBundlePath as string = "", Timeout as Double = 0, TimeoutAction as string = "") as IOPMAssertionMBS

MBS MacOSX Plugin, Plugin Version: 13.2, Platform: macOS, Targets: Desktop, Console & Web.

Function: Creates an IOPMAssertion.
Notes:

This is the preferred API to call to create an assertion. It allows the caller to specify the Name, Details, and HumanReadableReason at creation time. There are other keys that can further describe an assertion, but most developers don't need to use them. Use SetProperty or CreateWithProperties if you need to specify properties that aren't available here.

AssertionType: An assertion type constant. Caller must specify this argument.
Name: A String value to correspond to key kIOPMAssertionNameKey. Caller must specify this argument.
Details: A String value to correspond to key kIOPMAssertionDetailsKey. Caller my pass "", but it helps power users and administrators identify the reasons for this assertion.
HumanReadableReason: A String value to correspond to key kIOPMAssertionHumanReadableReasonKey. Caller may pass "", but if it's specified OS X may display it to users to describe the active assertions on their system.
LocalizationBundlePath: A String value to correspond to key kIOPMAssertionLocalizationBundlePathKey. This bundle path should include a localization for the string HumanReadableReason. Caller may pass "", but this argument is required if caller specifies HumanReadableReason.
Timeout: Specifies a timeout for this assertion. Pass 0 for no timeout.
TimeoutAction: Specifies a timeout action. Caller my pass "". If a timeout is specified but a TimeoutAction is not, the default timeout action is kIOPMAssertionTimeoutActionTurnOff.

On success this function returns a new assertion.

141.1.9 CreateWithHandle(Handle as Integer) as IOPMAssertionMBS

MBS MacOSX Plugin, Plugin Version: 13.2, Platform: macOS, Targets: Desktop, Console & Web.

Function: Creates a new object with retaining given handle.

141.1.10 CreateWithName(type as string, level as Integer, name as string) as IOPMAssertionMBS

MBS MacOSX Plugin, Plugin Version: 13.2, Platform: macOS, Targets: Desktop, Console & Web.

Function: Dynamically requests a system behavior from the power management system.
Notes:

Create is deprecated in favor of CreateWithProperties. Please use that version of this API instead.

No special privileges are necessary to make this call - any process may activate a power assertion. Caller must specify an AssertionName - "" is not a valid input.

Type	The String assertion type to request from the PM system.
Level	Pass kIOPMAssertionLevelOn or kIOPMAssertionLevelOff.
Name	A string that describes the name of the caller and the activity being handled by this assertion (e.g. "Mail Compacting Mailboxes"). Name may be no longer than 128 characters.

On success, returns an IOPMAssertionMBS object.

141.1.11 CreateWithProperties(AssertionProperties as Dictionary) as IOPMAssertionMBS

MBS MacOSX Plugin, Plugin Version: 13.2, Platform: macOS, Targets: Desktop, Console & Web.

Function: Creates an IOPMAssertion with more flexibility than CreateWithDescription.
Notes:

AssertionProperties: Dictionary providing the properties of the assertion that need to be created.
On successful return, returns the assertion.

Create a new PM assertion - the caller must specify the type of assertion, initial level, and its properties as IOPMAssertionDictionaryKeys keys in the AssertionProperties dictionary. The following keys are recommend and/or required to be specified in the AssertionProperties dictionary argument.

- Required kIOPMAssertionTypeKey define the assertion type.
- Required kIOPMAssertionValueKey define an inital value.
- Required kIOPMAssertionNameKey Caller must describe the name for the activity that requires the change in behavior provided by the assertion.
- Optional kIOPMAssertionDetailsKey Caller may describe context-specific data about the assertion.
- Optional kIOPMAssertionHumanReadableReasonKey Caller may describe the reason for creating the assertion in a localizable String. This should be a human readable phrase that describes the actions the calling process is taking while the assertion is held, like "Downloading TV episodes", or "Compiling Projects"
- Optional kIOPMAssertionLocalizationBundlePathKey Caller may provide its bundle's path, where OS X can localize for GUI display the String specified by kIOPMAssertionHumanReadableReasonKey.
- Optional kIOPMAssertionPlugInIDKey if the caller is a plugin with a different identity than the process it's loaded in.
- Optional kIOPMAssertionFrameworkIDKey if the caller is a framework acting on behalf of a process.
- Optional The caller may specify a timeout.

141.1.12 DeclareUserActivity(AssertionName as string, userType as Integer, byref AssertionID as Integer) as Integer

MBS MacOSX Plugin, Plugin Version: 13.2, Platform: macOS, Targets: Desktop, Console & Web.

Function: Declares that the user is active on the system.
Notes:

This causes the display to power on and postpone display sleep up to the user's display sleep Energy Saver settings. If you prefer to hold the display awake for a longer period and you know how long you'd like to hold it, consider taking assertion kIOPMAssertionTypePreventUserIdleDisplaySleep using CreateWithDescription instead.

No special privileges are necessary to make this call - any process may call this API. Caller must specify an AssertionName.

AssertionName: A string that describes the name of the caller and the activity being handled by this assertion (e.g. "Mail Compacting Mailboxes"). Name may be no longer than 128 characters.
userType: This parameter specifies if the active user is located locally in front of the system or connected to the system over the network. Various components of the system are maintained at different power levels depending on user location.

On Success, unique id will be returned in this parameter. Caller may call this function again with the unique id retured previously to report continous user activity. The unique id returned by this function may change on each call depending on how frequently this function call is repeated and the current display sleep timer value. If you make this call more than once, track the returned value for assertionID, and pass it in as an argument on each call.

Returns kIOReturnSuccess (0) on success, any other return indicates PM could not successfully activate the specified assertion.

141.1.13 Properties as Dictionary

MBS MacOSX Plugin, Plugin Version: 13.2, Platform: macOS, Targets: Desktop, Console & Web.

Function: Copies details about an IOPMAssertion.
Notes: Returns a dictionary describing an IOPMAssertion's specifications and current state.

141.1.14 SetProperty(key as string, value as Variant) as boolean

MBS MacOSX Plugin, Plugin Version: 13.2, Platform: macOS, Targets: Desktop, Console & Web.

Function: Sets a property in the assertion.
Example:

```
dim t as string = IOPMAssertionMBS.kIOPMAssertionTypePreventUserIdleDisplaySleep
dim l as Integer = IOPMAssertionMBS.kIOPMAssertionLevelOn
dim a as IOPMAssertionMBS = IOPMAssertionMBS.CreateWithName(t, l, "Working")
```

```
if a.SetProperty(IOPMAssertionMBS.kIOPMAssertionNameKey, "test") then
MsgBox a.name
end if
```

Notes:

Only the process that created an assertion may change its properties.
key: The string key to modify.
Value: The property to set. It must be a number or string, as specified by the property key named in key.
Returns false on any error and true on success.

141.1.15 Properties

141.1.16 Details as String

MBS MacOSX Plugin, Plugin Version: 13.2, Platform: macOS, Targets: Desktop, Console & Web.

Function: The details for this assertion.
Notes:

You may provide extra, contextual information about an assertion for admins and for debugging in this key. Setting this key in an assertion dictionary is optional.

Please name your assertion something unique with kIOPMAssertionNameKey first.
If you have more data to describe this assertion, put it here as a String.

Example: OS X creates an assertion named com.apple.powermanagement.tty to prevent sleep for remote-logged in users. To identify the cause for these assertions, OS X sets kIOPMAssertionDetailsKey to the String device path of the active remote session(s), e.g. "/dev/ttys000" or "/dev/ttys004"

The String you associate with this key does not have to be localizable (OS X will not attempt to localize it.)
(Read and Write property)

141.1.17 Handle as Integer

MBS MacOSX Plugin, Plugin Version: 13.2, Platform: macOS, Targets: Desktop, Console & Web.

Function: The internal handle to the assertion.
Notes:

Zero is not a valid ID.
(Read only property)

141.1.18 HumanReadableReason as String

MBS MacOSX Plugin, Plugin Version: 13.2, Platform: macOS, Targets: Desktop, Console & Web.

Function: Optional valie that provides a localizable string for OS X to display PM Assertions in the GUI.
Notes:

The caller should specify this string in CreateWithProperties.
If present, OS X may display this string, localized to the user's language, to explain changes in system behavior caused by the assertion.

If set, the caller must also specify a bundle path for the key kIOPMAssertionLocalizationBundlePathKey.
The bundle at that path should contain localization info for the specified string.
(Read and Write property)

141.1.19 Level as Integer

MBS MacOSX Plugin, Plugin Version: 13.2, Platform: macOS, Targets: Desktop, Console & Web.

Function: The assertion level.
Notes: (Read and Write property)

141.1.20 LocalizationBundlePath as String

MBS MacOSX Plugin, Plugin Version: 13.2, Platform: macOS, Targets: Desktop, Console & Web.

Function: Refers to a string, identifying the path to the caller's bundle, which contains localization info.
Notes: (Read and Write property)

141.1.21 Name as String

MBS MacOSX Plugin, Plugin Version: 13.2, Platform: macOS, Targets: Desktop, Console & Web.

Function: The name of the assertion.
Example:

```
dim t as string = IOPMAssertionMBS.kIOPMAssertionTypePreventUserIdleDisplaySleep
dim l as Integer = IOPMAssertionMBS.kIOPMAssertionLevelOn
dim a as IOPMAssertionMBS = IOPMAssertionMBS.CreateWithName(t, l, "Working")
MsgBox a.Name
```

Notes:

kIOPMAssertionNameKey describes the the activity the assertion is protecting. The creator should specify a String value for this key in the dictionary passed to CreateWithProperties.

The assertion name is separate from the assertion type's behavior - specify a String like "Checking mail" or "Compiling" that describes the task that this assertion protects.

The String you associate with this key does not have to be localizable (OS X will not attempt to localize it.)
(Read and Write property)

141.1.22 RetainCount as Integer

MBS MacOSX Plugin, Plugin Version: 13.2, Platform: macOS, Targets: Desktop, Console & Web.

Function: The retain count of the object.
Notes: (Read only property)

141.1.23 Timeout as Double

MBS MacOSX Plugin, Plugin Version: 13.2, Platform: macOS, Targets: Desktop, Console & Web.

Function: Specifies an outer bound, in seconds, that this assertion should be asserted.
Notes:

If your application hangs, or is unable to complete its assertion task in a reasonable amount of time, specifying a timeout allows PM to disable your assertion so the system can resume normal activity.
Once a timeout with the kIOPMAssertionTimeoutActionTurnOff assertion fires, the level will be set to kIOPMAssertionTimeoutActionTurnOff. The assertion may be re-armed by calling IOPMAssertionSetLevel.
(Read and Write property)

141.1.24 TimeoutAction as String

MBS MacOSX Plugin, Plugin Version: 13.2, Platform: macOS, Targets: Desktop, Console & Web.

Function: Specifies the action to take upon timeout expiration.
Notes:

Specifying the timeout action only has meaning if you also specify an kIOPMAssertionTimeoutKey.
If the caller does not specify a timeout action, the default action is kIOPMAssertionTimeoutActionTurnOff.
(Read and Write property)

141.1.25 Type as String

MBS MacOSX Plugin, Plugin Version: 13.2, Platform: macOS, Targets: Desktop, Console & Web.

Function: The assertion type.
Notes:

The value for this key will be a CFStringRef, with the value of the assertion type specified at creation time. Note that OS X may substitute a support assertion type string if the caller specifies a deprecated assertion type; in that case the value for this key could differ from the caller-provided assertion type.
(Read and Write property)

141.1.26 Constants

141.1.27 kIOPMAssertionDetailsKey = "Details"

MBS MacOSX Plugin, Plugin Version: 13.2.

Function: One of the keys for the properties dictionary.
Notes:

You may provide extra, contextual information about an assertion for admins and for debugging in this key. Setting this key in an assertion dictionary is optional.

Please name your assertion something unique with kIOPMAssertionNameKey first.
If you have more data to describe this assertion, put it here as a String.

Example: OS X creates an assertion named com.apple.powermanagement.tty to prevent sleep for remote-logged in users. To identify the cause for these assertions, OS X sets kIOPMAssertionDetailsKey to the String device path of the active remote session(s), e.g. "/dev/ttys000" or "/dev/ttys004"

The String you associate with this key does not have to be localizable (OS X will not attempt to localize it.)

Describe your assertion as thoroughly as possible. See these other keys that can you can set to add explanation to an assertion:

- Optional kIOPMAssertionNameKey
- Optional kIOPMAssertionHumanReadableReasonKey
- Optional kIOPMAssertionLocalizationBundlePathKey

141.1.28 kIOPMAssertionFrameworkIDKey = "FrameworkBundleID"

MBS MacOSX Plugin, Plugin Version: 13.2.

Function: One of the keys for the properties dictionary.

141.1.29 kIOPMAssertionHumanReadableReasonKey = "HumanReadableReason"

MBS MacOSX Plugin, Plugin Version: 13.2.

Function: One of the keys for the properties dictionary.
Notes:

Optional key that provides a localizable string for OS X to display PM Assertions in the GUI.

The caller should specify this string in CreateWithProperties.
If present, OS X may display this string, localized to the user's language, to explain changes in system behavior caused by the assertion.

If set, the caller must also specify a bundle path for the key kIOPMAssertionLocalizationBundlePathKey.
The bundle at that path should contain localization info for the specified string.

This key may be specified in the dictionary passed to CreateWithProperties.
This key may be present in the dictionary returned from Properties.

Describe your assertion as thoroughly as possible. See these other keys that can you can set to add explanation to an assertion:

- Required kIOPMAssertionNameKey
- Optional kIOPMAssertionDetailsKey

141.1.30 kIOPMAssertionLevelKey = "AssertLevel"

MBS MacOSX Plugin, Plugin Version: 13.2.

Function: One of the keys for the properties dictionary.
Notes:

The Dictionary key for assertion level in an assertion info dictionary.

The value for this key will be an integer with value kIOPMAssertionLevelOff or kIOPMAssertionLevelOn. The level reflects the assertion's level set at creation, or adjusted via IOPMAssertionSetLevel.

141.1.31 kIOPMAssertionLevelOff = 0

MBS MacOSX Plugin, Plugin Version: 13.2.

Function: Level for a disabled assertion, passed as an argument to Create.

141.1.32 kIOPMAssertionLevelOn = 255

MBS MacOSX Plugin, Plugin Version: 13.2.

Function: Level for an enabled assertion, passed as an argument to Create.
Example:

```
dim t as string = IOPMAssertionMBS.kIOPMAssertionTypePreventUserIdleDisplaySleep
dim l as Integer = IOPMAssertionMBS.kIOPMAssertionLevelOn
dim a as IOPMAssertionMBS = IOPMAssertionMBS.CreateWithName(t, l, "Working")
MsgBox a.Name
```

141.1.33 kIOPMAssertionLocalizationBundlePathKey = "BundlePath"

MBS MacOSX Plugin, Plugin Version: 13.2.

Function: One of the keys for the properties dictionary.
Notes: Refers to a string, identifying the path to the caller's bundle, which contains localization info.

141.1.34 kIOPMAssertionNameKey = "AssertName"

MBS MacOSX Plugin, Plugin Version: 13.2.

Function: One of the keys for the properties dictionary.
Example:

```
dim t as string = IOPMAssertionMBS.kIOPMAssertionTypePreventUserIdleDisplaySleep
dim l as Integer = IOPMAssertionMBS.kIOPMAssertionLevelOn
dim a as IOPMAssertionMBS = IOPMAssertionMBS.CreateWithName(t, l, "Working")
dim d as Dictionary = a.Properties
dim v as String = d.Value(IOPMAssertionMBS.kIOPMAssertionNameKey)
MsgBox v
```

Notes:

The Dictionary key for assertion name. Setting this key is required when you're creating an assertion.

kIOPMAssertionNameKey describes the the activity the assertion is protecting. The creator should specify a String value for this key in the dictionary passed to CreateWithProperties.

The assertion name is separate from the assertion type's behavior - specify a String like "Checking mail" or "Compiling" that describes the task that this assertion protects.

The String you associate with this key does not have to be localizable (OS X will not attempt to localize it.)

Describe your assertion as thoroughly as possible. See these other keys that can you can also set to add explanation to an assertion:

- Optional kIOPMAssertionDetailsKey
- Optional kIOPMAssertionHumanReadableReasonKey
- Optional kIOPMAssertionLocalizationBundlePathKey

141.1.35 kIOPMAssertionPlugInIDKey = "PlugInBundleID"

MBS MacOSX Plugin, Plugin Version: 13.2.

Function: One of the keys for the properties dictionary.

141.1.36 kIOPMAssertionRetainCountKey = "RetainCount"

MBS MacOSX Plugin, Plugin Version: 13.2.

Function: One of the keys for the properties dictionary.
Notes: The retain count of the object.

141.1.37 kIOPMAssertionTimeoutActionKey = "TimeoutAction"

MBS MacOSX Plugin, Plugin Version: 13.2.

Function: One of the keys for the properties dictionary.
Notes:

Specifies the action to take upon timeout expiration.
Specifying the timeout action only has meaning if you also specify an kIOPMAssertionTimeoutKey
If the caller does not specify a timeout action, the default action is kIOPMAssertionTimeoutActionTurnOff

This key may be specified in the dictionary passed to CreateWithProperties.
This key may be present in the dictionary returned from Properties.

141.1.38 kIOPMAssertionTimeoutActionLog = "TimeoutActionLog"

MBS MacOSX Plugin, Plugin Version: 13.2.

Function: One of the values for kIOPMAssertionTimeoutActionKey.
Notes: When this timeout action is specified, PM will log the timeout event but will not turn off or affect the setting of the assertion in any way.

141.1.39 kIOPMAssertionTimeoutActionRelease = "TimeoutActionRelease"

MBS MacOSX Plugin, Plugin Version: 13.2.

Function: One of the values for kIOPMAssertionTimeoutActionKey.
Notes: When a timeout expires with this action, Power Management will log the timeout event, and will release the assertion.

141.1.40 kIOPMAssertionTimeoutActionTurnOff = "TimeoutActionTurnOff"

MBS MacOSX Plugin, Plugin Version: 13.2.

Function: One of the values for kIOPMAssertionTimeoutActionKey.
Notes: When a timeout expires with this action, Power Management will log the timeout event, and will set the assertion's level to kIOPMAssertionLevelOff.

141.1.41 kIOPMAssertionTimeoutKey = "TimeoutSeconds"

MBS MacOSX Plugin, Plugin Version: 13.2.

Function: One of the keys for the properties dictionary.
Notes:

Specifies an outer bound, in seconds, that this assertion should be asserted.

If your application hangs, or is unable to complete its assertion task in a reasonable amount of time, specifying a timeout allows PM to disable your assertion so the system can resume normal activity.
Once a timeout with the kIOPMAssertionTimeoutActionTurnOff assertion fires, the level will be set to kIOPMAssertionTimeoutActionTurnOff. The assertion may be re-armed by calling IOPMAssertionSetLevel.

This key may be specified in the dictionary passed to CreateWithProperties.
This key may be present in the dictionary returned from Properties.

141.1.42 kIOPMAssertionTypeKey = "AssertType"

MBS MacOSX Plugin, Plugin Version: 13.2.

Function: One of the keys for the properties dictionary.
Example:

```
dim t as string = IOPMAssertionMBS.kIOPMAssertionTypePreventUserIdleDisplaySleep
dim l as Integer = IOPMAssertionMBS.kIOPMAssertionLevelOn
dim a as IOPMAssertionMBS = IOPMAssertionMBS.CreateWithName(t, l, "Working")
dim d as Dictionary = a.Properties
dim v as String = d.Value(IOPMAssertionMBS.kIOPMAssertionTypeKey)
MsgBox v
```

Notes:

The dictionary key for assertion type in an assertion info dictionary.

The value for this key will be a CFStringRef, with the value of the assertion type specified at creation time. Note that OS X may substitute a support assertion type string if the caller specifies a deprecated assertion type; in that case the value for this key could differ from the caller-provided assertion type.

141.1.43 kIOPMAssertionTypePreventSystemSleep = "PreventSystemSleep"

MBS MacOSX Plugin, Plugin Version: 13.2.

Function: One of the assertion types.
Notes:

Prevents the system from sleeping and allows the system to reside in Dark Wake for an arbitrary length of time.

When asserted and set to level kIOPMAssertionLevelOn, the system will prefer to enter the Dark Wake state, or remain in Dark Wake if already there, rather than go to sleep.

Assertions are just suggestions to the OS, and the OS can only honor them to the best of its ability. In the case of low power or a thermal emergency, the system may sleep anyway despite the assertion.

An assertion must publish the AssertionType in its assertion properties dictionary.
The AssertionType should be a key in the properties dictionary, with a value of a CFNumber containing the kCFNumberIntegerType value kIOPMAssertionLevelOff or kIOPMAssertionLevelOn.

141.1.44 kIOPMAssertionTypePreventUserIdleDisplaySleep = "PreventUserIdleDisplaySleep"

MBS MacOSX Plugin, Plugin Version: 13.2.

Function: One of the assertion types.
Notes:

Prevents the display from dimming automatically.

When asserted and set to level kIOPMAssertionLevelOn, will prevent the display from turning off due to a period of idle user activity. Note that the display may still sleep from other reasons, like a user closing a portable's lid or the machine sleeping. If the display is already off, this assertion does not light up the display. If display needs to be turned on, then consider calling function IOPMAssertionDeclareUserActivity.
While the display is prevented from dimming, the system cannot go into idle sleep.
This assertion has no effect if the system is in Dark Wake.

141.1.45 kIOPMAssertionTypePreventUserIdleSystemSleep = "PreventUserIdleSystemSleep"

MBS MacOSX Plugin, Plugin Version: 13.2.

Function: One of the assertion types.
Notes:

Prevents the system from sleeping automatically due to a lack of user activity.
When asserted and set to level kIOPMAssertionLevelOn, will prevent the system from sleeping due to a period of idle user activity.

The display may dim and idle sleep while kIOPMAssertionTypePreventUserIdleSystemSleep is enabled, but the system may not idle sleep. The system may still sleep for lid close, Apple menu, low battery, or other sleep reasons.

This assertion has no effect if the system is in Dark Wake.

141.1.46 kIOPMAssertPreventDiskIdle = "PreventDiskIdle"

MBS MacOSX Plugin, Plugin Version: 13.2.

Function: One of the assertion types.
Notes:

Prevent attached disks from idling into lower power states.

When asserted and set to level kIOPMAssertionLevelOn, will prevent attached disks and optical media from idling into lower power states.
Apps who rely on real-time access to disks should create this assertion to avoid latencies caused by disks changing power states. For example, audio and video performance or recording apps may benefit from this assertion. Most Apps should not take this assertion; preventing disk idle consumes battery life, and most apps don't require the low latency disk access that this provides.
This assertion doesn't increase a disk's power state (it just prevents that device from idling). After creating this assertion, the caller should perform disk I/O on the necessary drives to ensure that they're in a usable power state.
The system may still sleep while this assertion is active. Callers should also take kIOPMAssertionTypePreventUserIdleSystemSleep if necessary, to prevent idle system sleep.

141.1.47 kIOPMUserActiveLocal = 0

MBS MacOSX Plugin, Plugin Version: 13.2.

Function: One of the user activity constants.
Notes: User is local on the system

141.1.48 kIOPMUserActiveRemote = 1

MBS MacOSX Plugin, Plugin Version: 13.2.

Function: One of the user activity constants.
Notes: Remote User connected to the system.

141.2 class IOPMMBS

141.2.1 class IOPMMBS

MBS MacOSX Plugin, Plugin Version: 8.7, Platform: macOS, Targets: Desktop, Console & Web.

Function: The Mac OS X class which can control the energy settings.
Example:

```
dim p as new IOPMMBS

Listbox1.AddRow "EthernetWakeOnLANSettings: "+str(p.EthernetWakeOnLANSettings)
Listbox1.AddRow "GeneralAggressiveness: "+str(p.GeneralAggressiveness)
Listbox1.AddRow "MinutesToDim: "+str(p.MinutesToDim)
Listbox1.AddRow "MinutesToSleep: "+str(p.MinutesToSleep)
Listbox1.AddRow "MinutesToSpinDown: "+str(p.MinutesToSpinDown)
Listbox1.AddRow "MotionSensor: "+str(p.MotionSensor)
Listbox1.AddRow "PowerSource: "+str(p.PowerSource)
Listbox1.AddRow "SetProcessorSpeed: "+str(p.SetProcessorSpeed)
```

Notes: The functions and properties are not described from Apple.

141.2.2 Properties

141.2.3 Handle as Integer

MBS MacOSX Plugin, Plugin Version: 8.7, Platform: macOS, Targets: Desktop, Console & Web.

Function: The internal reference for the power manager.
Notes:

If this value is zero, the properties will not work.
(Read and Write property)

141.2.4 EthernetWakeOnLANSettings as Integer

MBS MacOSX Plugin, Plugin Version: 8.7, Platform: macOS, Targets: Desktop, Console & Web.

Function: The setting for whether ethernet wake on LAN.
Notes:

Value is 1 if you enable this option in the energy system control panel and 0 if you disable it.
(Read and Write computed property)

141.2.5 GeneralAggressiveness as Integer

MBS MacOSX Plugin, Plugin Version: 8.7, Platform: macOS, Targets: Desktop, Console & Web.

Function: The general aggressiveness.
Notes: (Read and Write computed property)

141.2.6 MinutesToDim as Integer

MBS MacOSX Plugin, Plugin Version: 8.7, Platform: macOS, Targets: Desktop, Console & Web.

Function: The minutes until the display is dimmed.
Example:

```
dim p as new IOPMMBS
p.MinutesToDim=10 // dim display in 10 minutes
```

Notes:

This value is the same as in the energy system control panel.
(Read and Write computed property)

141.2.7 MinutesToSleep as Integer

MBS MacOSX Plugin, Plugin Version: 8.7, Platform: macOS, Targets: Desktop, Console & Web.

Function: The time in minutes until the Mac goes to sleep.
Example:

```
dim p as new IOPMMBS
p.MinutesToSleep=10 // sleep display in 10 minutes
```

Notes: (Read and Write computed property)

141.2.8 MinutesToSpinDown as Integer

MBS MacOSX Plugin, Plugin Version: 8.7, Platform: macOS, Targets: Desktop, Console & Web.

Function: The time in minutes until the hard discs spin down.
Notes:

If you enable the spin down option in the energy system control panel, this value is 10 and if you disable it, it is 180.
(Read and Write computed property)

141.2.9 MotionSensor as Integer

MBS MacOSX Plugin, Plugin Version: 8.7, Platform: macOS, Targets: Desktop, Console & Web.

Function: The setting for the motion sensor.
Notes: (Read and Write computed property)

141.2.10 PowerSource as Integer

MBS MacOSX Plugin, Plugin Version: 8.7, Platform: macOS, Targets: Desktop, Console & Web.

Function: The power source settings.
Notes:

Constants for this property:

const kIOPMInternalPower = 1
const kIOPMExternalPower = 2
(Read and Write computed property)

141.2.11 SetProcessorSpeed as Integer

MBS MacOSX Plugin, Plugin Version: 8.7, Platform: macOS, Targets: Desktop, Console & Web.

Function: The setting for the processor speed.
Notes: (Read and Write computed property)

141.3 class IOPowerSourcesMBS

141.3.1 class IOPowerSourcesMBS

MBS MacCF Plugin, Plugin Version: 4.0, Platform: macOS, Targets: Desktop, Console & Web.

Function: A class to look on all the power sources on a Mac OS X based computer.
Example:

```
dim i as IOPowerSourcesMBS
dim j,n as Integer

i=new IOPowerSourcesMBS

n=i.Count-1
for j=0 to n
CFShowMBS i.Item(j) // Print battery info to console.
next
```

Notes: Requires Mac OS X.

141.3.2 Blog Entries

- MBS Xojo Plugins, version 17.3pr3
- MBS Xojo / Real Studio Plugins, version 16.4pr9

141.3.3 Blog Entries

- MBS Xojo Plugins, version 17.3pr3
- MBS Xojo / Real Studio Plugins, version 16.4pr9

141.3.4 Methods

141.3.5 ExternalPowerAdapterDetails as CFDictionaryMBS

MBS MacCF Plugin, Plugin Version: 16.4, Platform: macOS, Targets: Desktop, Console & Web.

Function: Returns a CFDictionary that describes the attached (AC) external power adapter (if any external power adapter is attached.
Example:

```
dim d as CFDictionaryMBS = IOPowerSourcesMBS.ExternalPowerAdapterDetails
dim dic as Dictionary = d.Dictionary

dim lines() as string
lines.Append "AdapterRevision: "+dic.Lookup("AdapterRevision", "")
lines.Append "AdapterID: "+dic.Lookup("AdapterID", "")
lines.Append "FamilyCode: "+dic.Lookup("FamilyCode", "")
lines.Append "SerialNumber: "+dic.Lookup("SerialNumber", "")
lines.Append "Watts: "+dic.Lookup("Watts", "")

MsgBox Join(lines, EndOfLine)
```

Notes:

Returns a CFDictionary on success.
If no adapter is attached, or if there's an error, returns nil.

141.3.6 Item(index as Integer) as CFDictionaryMBS

MBS MacCF Plugin, Plugin Version: 4.0, Platform: macOS, Targets: Desktop, Console & Web.

Function: Ask for the power source description with the given index.
Example:

```
dim i as new IOPowerSourcesMBS
i.Update
MsgBox i.Item(0).XML.Str // shows dictionary for first power source
```

Notes: Indes is from 0 to count-1.

141.3.7 Update

MBS MacCF Plugin, Plugin Version: 4.0, Platform: macOS, Targets: Desktop, Console & Web.

Function: Queries for new power sources and updates the item array.
Example:

```
dim i as new IOPowerSourcesMBS
i.Update
MsgBox str(i.Count)
```

141.3.8 Properties

141.3.9 Count as Integer

MBS MacCF Plugin, Plugin Version: 4.0, Platform: macOS, Targets: Desktop, Console & Web.

Function: The number of registered power sources.
Example:

```
dim i as new IOPowerSourcesMBS
i.Update
MsgBox str(i.Count)
```

Notes: (Read only property)

141.3.10 Events

141.3.11 Changed

MBS MacCF Plugin, Plugin Version: 4.0, Platform: macOS, Targets: .

Function: The state of one power source changed.
Notes: Whenever something changes around the power sources, you are notified with this event.

141.4 class SleepNotificationMBS

141.4.1 class SleepNotificationMBS

MBS MacOSX Plugin, Plugin Version: 8.0, Platform: macOS, Targets: Desktop, Console & Web.

Function: The class to listen for sleep notifications on Mac OS X .
Notes:

Uses IOKit.

Your application can use the sleep event to deny idle sleep, i.e. sleep after a period of inactivity. Applications should not deny idle sleep unless absolutely necessary.

The kIOMessage* constants in this class are declared in the Mac OS X headers, but they are not all used by the system.

In the plugins is the WakeNotifierMBS class and the SleepNotificationMBS class. WakeNotifierMBS uses the API coming from Mac OS and it can delay sleep. SleepNotificationMBS works on the lower Next APIs.

141.4.2 Blog Entries

- MBS Xojo / Real Studio Plugins, version 14.1pr1

141.4.3 Blog Entries

- MBS Xojo / Real Studio Plugins, version 14.1pr1

141.4.4 Properties

141.4.5 running as Boolean

MBS MacOSX Plugin, Plugin Version: 8.0, Platform: macOS, Targets: Desktop, Console & Web.

Function: Whether this notification class is working.
Notes:

Value is true on MachO targets.
(Read and Write property)

141.4.6 Events

141.4.7 Sleep(message as int64) as boolean

MBS MacOSX Plugin, Plugin Version: 8.0, Platform: macOS, Targets: .

Function: A message was received.
Notes:

Use the constants to check what message you got.

Return true to deny or false to allow.

On the Can Messages the plugin informs the system about Deny or Allow, but on the Will messages, it will not answer if you return true, so the system will wait for an answer and delay sleep. There seems to be no way to delay more than 30 seconds when the user selects the sleep menu command.

The message parameter is an int64 in Plugin version 9.7 so the integer comparison to the constants works better.

141.4.8 Constants

141.4.9 kIOMessageCanSystemPowerOff = & he0000240

MBS MacOSX Plugin, Plugin Version: 8.0.

Function: One of the message constants.

141.4.10 kIOMessageCanSystemSleep = & he0000270

MBS MacOSX Plugin, Plugin Version: 8.0.

Function: One of the message constants.
Notes:

Idle sleep is about to kick in.
Applications have a chance to prevent sleep by returning true in the sleep event. Most applications should not prevent idle sleep.

Power Management waits up to 30 seconds for you to either allow or deny idle sleep. If you don't acknowledge this power change by returning true or false, the system will wait 30 seconds then go to sleep.

141.4.11 kIOMessageSystemHasPoweredOn = & he0000300

MBS MacOSX Plugin, Plugin Version: 8.0.

Function: One of the message constants.

141.4.12 kIOMessageSystemWillNotPowerOff = & he0000260

MBS MacOSX Plugin, Plugin Version: 8.0.

Function: One of the message constants.

141.4.13 kIOMessageSystemWillNotSleep = & he0000290

MBS MacOSX Plugin, Plugin Version: 8.0.

Function: One of the message constants.

141.4.14 kIOMessageSystemWillPowerOff = & he0000250

MBS MacOSX Plugin, Plugin Version: 8.0.

Function: One of the message constants.

141.4.15 kIOMessageSystemWillPowerOn = & he0000320

MBS MacOSX Plugin, Plugin Version: 8.0.

Function: One of the message constants.

141.4.16 kIOMessageSystemWillRestart = & he0000310

MBS MacOSX Plugin, Plugin Version: 8.0.

Function: One of the message constants.

141.4.17 kIOMessageSystemWillSleep = & he0000280

MBS MacOSX Plugin, Plugin Version: 8.0.

Function: One of the message constants.

141.5 class WakeNotifierMBS

141.5.1 class WakeNotifierMBS

MBS MacClassic Plugin, Plugin Version: 2.6, Platform: macOS, Targets: Desktop, Console & Web.

Function: Notification and statistics about sleeping off a Mac.
Notes:

For Mac OS X 10.5.6 you see the SleepDemand and the WakeUp events when your Mac sleeps and wakes up.

In the plugins is the WakeNotifierMBS class and the SleepNotificationMBS class. WakeNotifierMBS uses the API coming from Mac OS and it can delay sleep. SleepNotificationMBS works on the lower Next APIs.

141.5.2 Properties

141.5.3 CallEvents as boolean

MBS MacClassic Plugin, Plugin Version: 2.6, Platform: macOS, Targets: Desktop, Console & Web.

Function: whether or not to call the events of this class.
Notes:

Default is false.
(Read and Write property)

141.5.4 DisableSleep as boolean

MBS MacClassic Plugin, Plugin Version: 2.6, Platform: macOS, Targets: Desktop, Console & Web.

Function: Diabled sleep if a sleep request comes?
Notes:

Not used if you have code in the SleepRequest event handler.
(Read and Write property)

141.5.5 HadSleeped as boolean

MBS MacClassic Plugin, Plugin Version: 2.6, Platform: macOS, Targets: Desktop, Console & Web.

Function: Sleeped since last reset?
Notes:

You can set this value to false to reset it.
(Read and Write property)

141.5.6 LastSleepTime as Double

MBS MacClassic Plugin, Plugin Version: 2.6, Platform: macOS, Targets: Desktop, Console & Web.

Function: Last time in absolute seconds when falled asleep.
Notes:

Changed type from integer to double in version 4.2.
Value is the same as in date.totalseconds.
(Read and Write property)

141.5.7 LastWakeTime as Double

MBS MacClassic Plugin, Plugin Version: 2.6, Platform: macOS, Targets: Desktop, Console & Web.

Function: Last time in absolute seconds when waken up.
Notes:

Changed type from integer to double in version 4.2.
Value is the same as in date.totalseconds.
(Read and Write property)

141.5.8 SleepCount as Integer

MBS MacClassic Plugin, Plugin Version: 2.6, Platform: macOS, Targets: Desktop, Console & Web.

Function: Count of sleep demands.
Notes: (Read only property)

141.5.9 SleepEventCount as Integer

MBS MacClassic Plugin, Plugin Version: 2.6, Platform: macOS, Targets: Desktop, Console & Web.

Function: Counts how often the Power Manager calls the sleep notification function.
Notes:

For debugging so you know that sleep requests are handled.
(Read and Write property)

141.5.10 Valid as boolean

MBS MacClassic Plugin, Plugin Version: 2.6, Platform: macOS, Targets: Desktop, Console & Web.

Function: Returns True if the sleep event handler could be installed.
Notes:

False, if no Power Manager is installed.
(Read only property)

141.5.11 WakeCount as Integer

MBS MacClassic Plugin, Plugin Version: 2.6, Platform: macOS, Targets: Desktop, Console & Web.

Function: Count of waking up.
Notes: (Read only property)

141.5.12 Events

141.5.13 SleepDemand

MBS MacClassic Plugin, Plugin Version: 2.6, Platform: macOS, Targets: .

Function: Called just before falling asleep.

141.5.14 SleepRequest as boolean

MBS MacClassic Plugin, Plugin Version: 2.6, Platform: macOS, Targets: .

Function: Can be go sleeping?
Notes:

Return true to deny sleeping.
Returning nothing or false will put the Mac to sleep.

141.5.15 SleepRevoke

MBS MacClassic Plugin, Plugin Version: 2.6, Platform: macOS, Targets: .

Function: Called when a sleep request was denied by an application or a device driver.

141.5.16 WakeUp

MBS MacClassic Plugin, Plugin Version: 2.6, Platform: macOS, Targets: .

Function: Called when the Mac wakes up.

141.6 class WindowsPowerStateMBS

141.6.1 class WindowsPowerStateMBS

MBS Win Plugin, Plugin Version: 6.1, Platform: Windows, Targets: Desktop, Console & Web.

Function: A class to watch for power changes on a computer using Microsoft Windows as operation system.
Notes:

Not all Windows versions call the same/all events.

This function listens for WM_POWERBROADCAST sent to all applications.

see
https://msdn.microsoft.com/en-us/library/windows/desktop/aa373247(v=vs.85).aspx

141.6.2 Events

141.6.3 BatteryLow

MBS Win Plugin, Plugin Version: 6.1, Platform: Windows, Targets: .

Function: The BatteryLow event is broadcast to notify applications that battery power is low.
Notes: Support for this event was removed in Windows Vista bei Microsoft.

141.6.4 OEMEvent(eventcode as Integer)

MBS Win Plugin, Plugin Version: 6.1, Platform: Windows, Targets: .

Function: The OEMEvent event is broadcast when an APM BIOS signals an APM OEM event.
Notes:

eventcode: A DWORD value that specifies the OEM-defined event code that was signaled by the system's APM BIOS. OEM event codes are in the range & h0200 - & h02FF.

Because not all APM BIOS implementations provide OEM event notifications, this event may never be broadcast on some computers.

Support for this event was removed in Windows Vista bei Microsoft.

141.6.5 PowerStatusChange

MBS Win Plugin, Plugin Version: 6.1, Platform: Windows, Targets: .

Function: The PowerStatusChange event is broadcast when a change in the power status of the computer is detected, such as a switch from battery power to A/C.
Notes: The system also broadcasts this event when remaining battery power slips below the threshold specified by the user or if the battery power changes by a specified percentage.

141.6.6 QueryStandby(PromptUser as boolean) as boolean

MBS Win Plugin, Plugin Version: 6.1, Platform: Windows, Targets: .

Function: The QueryStandby event is broadcast to request permission to set the computer into standby mode.
Notes:

An application that grants permission should carry out preparations for the suspension before returning.

PromptUser: If true, the application can prompt the user for directions on how to prepare for the suspension; otherwise, the application must prepare without user interaction.

Return true to deny the request, false to grant the request.

An application should process this event by first determining whether permission to go to standby mode can be granted. It must not grant permission if doing so would cause a loss of data. The application can prompt the user for directions on how to prepare for suspension only if PromptUser is set.

The system allows approximately 20 seconds for an application to remove the message that is sending the QueryStandby event from the application's message queue. If an application does not remove the message from its queue in less then 20 seconds, the system will assume that the application is in a non-responsive state, and that the application agrees to the sleep request. Applications that do not process their message queues may have their operations interrupted. After it removes the message from the message queue, an application can take as much time as needed to perform any required operations before entering the sleep state. Any operations that could take longer then 20 seconds should be performed at this time, since the system allows only 20 seconds for operations to complete during standby processing.

141.6.7 QueryStandbyFailed

MBS Win Plugin, Plugin Version: 6.1, Platform: Windows, Targets: .

Function: The QueryStandbyFailed event is broadcast as a notification that permission to go to standby mode was denied.

Notes: This event is broadcast if any application or driver returned false to a previous QueryStandby event.

141.6.8 QuerySuspend(PromptUser as boolean) as boolean

MBS Win Plugin, Plugin Version: 6.1, Platform: Windows, Targets: .

Function: The QuerySuspend event is broadcast to request permission to suspend the computer.
Notes:

An application that grants permission should carry out preparations for the suspension before returning.

PromptUser: If true, the application can prompt the user for directions on how to prepare for the suspension; otherwise, the application must prepare without user interaction.

Return true to deny the request, false to grant the request.

An application should process this event by first determining whether permission to suspend can be granted. It must not grant permission if doing so would cause a loss of data. The application can prompt the user for directions on how to prepare for suspension only if PromptUser is set.

The system allows approximately 20 seconds for an application to remove the message that is sending the QuerySuspend event from the application's message queue. If an application does not remove the message from its queue in less then 20 seconds, the system will assume that the application is in a non-responsive state, and that the application agrees to the sleep request. Applications that do not process their message queues may have their operations interrupted. After it removes the message from the message queue, an application can take as much time as needed to perform any required operations before entering the sleep state. Any operations that could take longer then 20 seconds should be performed at this time, since the system allows only 20 seconds for operations to complete during Suspend processing.

Support for this event was removed in Windows Vista bei Microsoft.

141.6.9 QuerySuspendFailed

MBS Win Plugin, Plugin Version: 6.1, Platform: Windows, Targets: .

Function: The QuerySuspendFailed event is broadcast as a notification that permission to suspend the computer was denied.
Notes:

This event is broadcast if any application or driver returned false to a previous QuerySuspend event.

Support for this event was removed in Windows Vista bei Microsoft.

141.6.10 ResumeAutomatic

MBS Win Plugin, Plugin Version: 6.1, Platform: Windows, Targets: .

Function: The ResumeAutomatic event is broadcast when the computer wakes up automatically to handle an event.
Notes: An application will not generally respond unless it is handling the event, because the user is not present.

141.6.11 ResumeCritical

MBS Win Plugin, Plugin Version: 6.1, Platform: Windows, Targets: .

Function: The ResumeCritical event is broadcast as a notification that the system has resumed operation.
Notes:

This event can indicate that some or all applications did not receive a Suspend event. For example, this event can be broadcast after a critical suspension caused by a failing battery.

Support for this event was removed in Windows Vista bei Microsoft.

141.6.12 ResumeStandby

MBS Win Plugin, Plugin Version: 6.1, Platform: Windows, Targets: .

Function: The ResumeStandby event is broadcast as a notification that the system has resumed operation after being put to standby.

141.6.13 ResumeSuspend

MBS Win Plugin, Plugin Version: 6.1, Platform: Windows, Targets: .

Function: The ResumeSuspend event is broadcast as a notification that the system has resumed operation after being suspended.

141.6.14 Standby

MBS Win Plugin, Plugin Version: 6.1, Platform: Windows, Targets: .

Function: The Standby event is broadcast immediately before the computer enters a standby state.
Notes: This event is typically broadcast when all applications and installable drivers have returned okay to a previous QueryStandby event.

141.6.15 Suspend

MBS Win Plugin, Plugin Version: 6.1, Platform: Windows, Targets: .

Function: The Suspend event is broadcast immediately before the computer enters a suspended state.
Notes: This event is typically broadcast when all applications and installable drivers have returned okay to a previous QuerySuspend event.

Chapter 142

Printing

142.1 Globals

142.1.1 NewCPMPageFormatMBS as CPMPageFormatMBS

MBS MacCG Plugin, Plugin Version: 2.7, Platform: macOS, Targets: Desktop only.

Function: Creates a new page format object.
Notes: Returns nil on any error.

142.1.2 NewCPMPrintSessionMBS as CPMPrintSessionMBS

MBS MacCG Plugin, Plugin Version: 2.7, Platform: macOS, Targets: Desktop only.

Function: Creates a new print session object.
Example:

```
'get a print session

// print this PDF
dim pathPrinted as FolderItem=GetFolderItem("test.pdf")

dim thePrintSession as CPMPrintSessionMBS = NewCPMPrintSessionMBS
if thePrintSession = nil then Return

'get default page format and print settings and attach it to the print settings
dim thePageFormat as CPMPageFormatMBS = NewCPMPageFormatMBS
dim thePrintSettings as CPMPrintSettingsMBS = NewCPMPrintSettingsMBS
thePrintSession.DefaultPageFormat thePageFormat
thePrintSession.DefaultPrintSettings thePrintSettings
```

```
'show the print dialog
if not thePrintSession.PrintDialog(thePrintSettings,thePageFormat) then return

'open the file which will be printed
dim thePdfDocument as CGPDFDocumentMBS = pathPrinted.OpenAsCGPDFDocumentMBS

' limit page counts to the one we have
dim LastPage as Integer = thePdfDocument.PageCount
if thePrintSettings.LastPage<lastpage then
lastpage=thePrintSettings.LastPage
end if

' you get better progress bar if you tell how many pages will come
thePrintSettings.LastPage=lastpage

'begin the printing
thePrintSession.BeginDocument(thePrintSettings, thePageFormat)

'loop over the number of copies
for currentCopy as Integer = 1 to thePrintSettings.Copies

'loop over the pages
for currentPage as Integer = thePrintSettings.FirstPage to LastPage

'prepage the page
dim PrintRect as CPMRectMBS =thePageFormat.AdjustedPageSize
dim CGRect as CGRectMBS =CGMakeRectMBS(PrintRect.left, PrintRect.top, PrintRect.Width, Print-
Rect.Height)
thePrintSession.BeginPage(thePageFormat, nil)
dim thePrintContext as CGContextMBS = thePrintSession.PageContext
if thePrintContext = Nil then return

'print the page
thePrintContext.DrawCGPDFDocument thePdfDocument, CGRect, currentPage

'end the page
thePrintContext = nil
thePrintSession.EndPage
next

next

'end the printing
thePrintSession.EndDocument
```

Notes: Returns nil on any error.

142.1.3 NewCPMPrintSettingsMBS as CPMPrintSettingsMBS

MBS MacCG Plugin, Plugin Version: 2.7, Platform: macOS, Targets: Desktop only.

Function: Creates a new print settings object.
Notes: Returns nil on any error.

142.2 class CPMLanguageInfoMBS

142.2.1 class CPMLanguageInfoMBS

MBS MacCG Plugin, Plugin Version: 2.7, Platform: macOS, Targets: Desktop, Console & Web.

Function: A class for a language info.
Notes: Only a data class.

142.2.2 Properties

142.2.3 Level as String

MBS MacCG Plugin, Plugin Version: 2.7, Platform: macOS, Targets: Desktop only.

Function: The level string of the printer.
Notes: (Read and Write property)

142.2.4 Release as String

MBS MacCG Plugin, Plugin Version: 2.7, Platform: macOS, Targets: Desktop only.

Function: The release string of the printer.
Notes: (Read and Write property)

142.2.5 Version as String

MBS MacCG Plugin, Plugin Version: 2.7, Platform: macOS, Targets: Desktop only.

Function: The version string of the printer.
Notes: (Read and Write property)

142.3 class CPMPageFormatMBS

142.3.1 class CPMPageFormatMBS

MBS MacCG Plugin, Plugin Version: 2.7, Platform: macOS, Targets: Desktop, Console & Web.

Function: A class for a page format.

142.3.2 Methods

142.3.3 AdjustedPageSize as CPMRectMBS

MBS MacCG Plugin, Plugin Version: 2.7, Platform: macOS, Targets: Desktop only.

Function: The adjusted page size.
Notes: Lasterror is set.

142.3.4 AdjustedPaperSize as CPMRectMBS

MBS MacCG Plugin, Plugin Version: 2.7, Platform: macOS, Targets: Desktop only.

Function: The adjusted page size.
Notes: Lasterror is set.

142.3.5 Constructor

MBS MacCG Plugin, Plugin Version: 9.3, Platform: macOS, Targets: Desktop only.

Function: Creates a new page format object.

142.3.6 CopySettings(Destination as CPMPageFormatMBS)

MBS MacCG Plugin, Plugin Version: 2.7, Platform: macOS, Targets: Desktop only.

Function: Copies the settings to another pageformat object.

142.3.7 CreateDataRepresentation(Format as Integer = 0) as String

MBS MacCG Plugin, Plugin Version: 15.1, Platform: macOS, Targets: Desktop only.

Function: Returns a data representation of a PMPageFormat object as a data string.
Example:

```
dim p as new CPMPageFormatMBS
p.orientation = p.kPMLandscape
dim d as string = p.CreateDataRepresentation
break // check in debugger
```

Notes:

Use CreateWithDataRepresentation to create a CPMPageFormatMBS from a string created by this call. Format can be kPMDataFormatXMLDefault, kPMDataFormatXMLMinimal or kPMDataFormatXMLCompressed.

142.3.8 CreateWithDataRepresentation(Data as String) as CPMPageFormatMBS

MBS MacCG Plugin, Plugin Version: 15.1, Platform: macOS, Targets: Desktop only.

Function: Creates a PMPageFormat object from a data representation created with CreateDataRepresentation.
Example:

```
dim p as new CPMPageFormatMBS
p.orientation = p.kPMLandscape
dim d as string = p.CreateDataRepresentation

dim other as CPMPageFormatMBS = CPMPageFormatMBS.CreateWithDataRepresentation(d)
MsgBox str(other.Orientation)
```

Notes: Returns nil in case of error.

142.3.9 PrinterID as String

MBS MacCG Plugin, Plugin Version: 15.1, Platform: macOS, Targets: Desktop only.

Function: Obtains the formatting printer for the pageformat.
Notes: Will either return the formatting printer for the pageformat or will return nil if the pageformat doesn't have that information.

142.3.10 UnadjustedPageSize as CPMRectMBS

MBS MacCG Plugin, Plugin Version: 2.7, Platform: macOS, Targets: Desktop only.

Function: The unadjusted page size.
Notes: Lasterror is set.

142.3.11 UnadjustedPaperSize as CPMRectMBS

MBS MacCG Plugin, Plugin Version: 2.7, Platform: macOS, Targets: Desktop only.

Function: The unadjusted page size.
Notes: Lasterror is set.

142.3.12 Properties

142.3.13 handle as Integer

MBS MacCG Plugin, Plugin Version: 2.7, Platform: macOS, Targets: Desktop only.

Function: The handle for the page format.
Notes:

It's a PMPageFormat which you find in CMTypes.h in the Toolbox.
(Read and Write property)

142.3.14 Lasterror as Integer

MBS MacCG Plugin, Plugin Version: 2.7, Platform: macOS, Targets: Desktop only.

Function: The error code from the last command.
Notes:

0 if successfull, -1 if function is not available or a required parameter was not set. Else a Mac OS error code.
(Read and Write property)

142.3.15 release as boolean

MBS MacCG Plugin, Plugin Version: 2.7, Platform: macOS, Targets: Desktop only.

Function: whether the destructor will release the handle.
Notes: (Read and Write property)

142.3.16 Orientation as Integer

MBS MacCG Plugin, Plugin Version: 2.7, Platform: macOS, Targets: Desktop only.

Function: The page orientation.
Example:

```
dim p as new CPMPageFormatMBS
p.orientation = p.kPMLandscape
```

Notes:

Lasterror is set.

Possible values:

kPMPortrait	1	
kPMLandscape	2	
kPMReversePortrait	3	will revert to kPortrait for current drivers
kPMReverseLandscape	4	will revert to kLandscape for current drivers

(Read and Write computed property)

142.3.17 Scale as Double

MBS MacCG Plugin, Plugin Version: 2.7, Platform: macOS, Targets: Desktop only.

Function: The page scaling.
Notes:

Lasterror is set.
Value is 100 for 100% .
(Read and Write computed property)

142.3.18 Constants

142.3.19 kPMDataFormatXMLCompressed = 2

MBS MacCG Plugin, Plugin Version: 15.1.

Function: One of the data formats constants.
Notes: kPMDataFormatXMLCompressed is only compatible and usable with Mac OS X version 10.5 and later. Data in this format can be only be reconsistuted into the equivalent printing manager object with the appropriate PMXXXCreateWithDataRepresentation function. The data representation produced when using kPMDataFormatXMLCompressed is approximately 20 times smaller than kPMDataFormatXMLDefault. This format is a good choice when execution on versions of Mac OS X prior to 10.5 is not necessary and the minimum data size is important.

142.3.20 kPMDataFormatXMLDefault = 0

MBS MacCG Plugin, Plugin Version: 15.1.

Function: One of the data formats constants.
Notes: Specifies a data format that is compatible with all Mac OS X versions. Data in this format can be used with the PMUnflattenXXX routines present in all versions of Mac OS X prior to 10.5. However, this data representation is much larger than the more modern data representations described below.

142.3.21 kPMDataFormatXMLMinimal = 1

MBS MacCG Plugin, Plugin Version: 15.1.

Function: One of the data formats constants.
Notes: XMLMinimal is only compatible and usable with Mac OS X version 10.5 and later. Data in this format can be only be reconsistuted into the equivalent printing manager object with the appropriate CreateWithDataRepresentation function. The data representation produced when using kPMDataFormatXMLMinimal is approximately 3-5 times smaller than kPMDataFormatXMLDefault. This format is a good choice when execution on versions of Mac OS X prior to 10.5 is not necessary and an uncompressed XML representation of the data is needed.

142.3.22 kPMLandscape = 2

MBS MacCG Plugin, Plugin Version: 15.1.

Function: One of the orientation constants.
Notes: Landscape

142.3.23 kPMPortrait = 1

MBS MacCG Plugin, Plugin Version: 15.1.

Function: One of the orientation constants.

Notes: Portrait

142.3.24 kPMReverseLandscape = 4

MBS MacCG Plugin, Plugin Version: 15.1.

Function: One of the orientation constants.
Notes: Reverse Landscape

142.3.25 kPMReversePortrait = 3

MBS MacCG Plugin, Plugin Version: 15.1.

Function: One of the orientation constants.
Notes: Reverse Portrait

142.4 class CPMPrinterMBS

142.4.1 class CPMPrinterMBS

MBS MacCG Plugin, Plugin Version: 2.7, Platform: macOS, Targets: Desktop, Console & Web.

Function: A class for a printer.

142.4.2 Blog Entries

- MBS Real Studio Plugins, version 12.3pr5
- MonkeyBread Software Releases the MBS REALbasic plug-ins 9.2

142.4.3 Blog Entries

- MBS Real Studio Plugins, version 12.3pr5
- MonkeyBread Software Releases the MBS REALbasic plug-ins 9.2

142.4.4 Methods

142.4.5 Constructor(name as string)

MBS MacCG Plugin, Plugin Version: 12.3, Platform: macOS, Targets: Desktop only.

Function: Initializes a new printer object given the printer name.
Notes:

Raises exception if lookup fails.
This accepts both CUPS names and the Mac GUI names in printing control panel.

142.4.6 CreateFromPrinterID(PrinterID as String) as CPMPrinterMBS

MBS MacCG Plugin, Plugin Version: 15.1, Platform: macOS, Targets: Desktop only.

Function: Create a PMPrinter instance from the supplied printerID.
Example:

```
dim p as CPMPrinterMBS = CPMPrinterMBS.CreateFromPrinterID("Brother_DCP_8085DN")
MsgBox p.name
```

142.4.7 CreateGenericPrinter as CPMPrinterMBS

MBS MacCG Plugin, Plugin Version: 15.1, Platform: macOS, Targets: Desktop only.

Function: Creates a generic PMPrinter.

142.4.8 CreateLocalPrinterList as CPMPrinterMBS()

MBS MacCG Plugin, Plugin Version: 15.1, Platform: macOS, Targets: Desktop only.

Function: Queries list of local printers.
Example:

```
dim a() as CPMPrinterMBS = CPMPrinterMBS.CreateLocalPrinterList
for each p as CPMPrinterMBS in a
MsgBox p.Name
next
```

142.4.9 DescriptionURL as string

MBS MacCG Plugin, Plugin Version: 12.1, Platform: macOS, Targets: Desktop only.

Function: Returns the description URL for this printer.
Example:

```
dim session as CPMPrintSessionMBS = NewCPMPrintSessionMBS
dim printer as CPMPrinterMBS = session.CurrentPrinter

MsgBox printer.DescriptionURL
```

Notes:

Should be the path to a PPD file for a laser printer.
Lasterror is set.

142.4.10 DeviceURI as string

MBS MacCG Plugin, Plugin Version: 12.1, Platform: macOS, Targets: Desktop only.

Function: Hand back the URI of the printer's device.
Example:

```
dim session as CPMPrintSessionMBS = NewCPMPrintSessionMBS
dim printer as CPMPrinterMBS = session.CurrentPrinter

MsgBox printer.DeviceURI
```

Notes:

On success returns a CFURLMBS object describing the printer's device.
Lasterror is set.

142.4.11 DriverCreator as String

MBS MacCG Plugin, Plugin Version: 2.7, Platform: macOS, Targets: Desktop only.

Function: Returns a 4 letter code for the creator of the printer.
Example:

```
dim session as CPMPrintSessionMBS = NewCPMPrintSessionMBS
dim printer as CPMPrinterMBS = session.CurrentPrinter

MsgBox "DriverCreator: "+str(printer.DriverCreator)
```

Notes: Lasterror is set.

142.4.12 DriverReleaseInfo as CPMVersionMBS

MBS MacCG Plugin, Plugin Version: 15.1, Platform: macOS, Targets: Desktop only.

Function: Queries printer driver version.

142.4.13 HostName as string

MBS MacCG Plugin, Plugin Version: 9.2, Platform: macOS, Targets: Desktop only.

Function: Hand back the host name of the print server hosting the printer's print queue.
Example:

```
dim session as CPMPrintSessionMBS = NewCPMPrintSessionMBS
dim printer as CPMPrinterMBS = session.CurrentPrinter

MsgBox "HostName: "+str(printer.HostName)
```

Notes: Lasterror is set.

142.4.14 ID as string

MBS MacCG Plugin, Plugin Version: 9.2, Platform: macOS, Targets: Desktop only.

Function: Returns the ID of the string.

142.4.15 IndexedPrinterResolution(index as Integer) as CPMResolutionMBS

MBS MacCG Plugin, Plugin Version: 2.7, Platform: macOS, Targets: Desktop only.

Function: Returns a printer resolution.
Notes:

Lasterror is set.
Index is from 1 to ResolutionCount.

142.4.16 IsDefault as boolean

MBS MacCG Plugin, Plugin Version: 9.2, Platform: macOS, Targets: Desktop only.

Function: Whether this printer is the default printer.
Example:

```
dim session as CPMPrintSessionMBS = NewCPMPrintSessionMBS
dim printer as CPMPrinterMBS = session.CurrentPrinter

MsgBox "IsDefault: "+str(printer.IsDefault)
```

142.4.17 IsFavorite as boolean

MBS MacCG Plugin, Plugin Version: 9.2, Platform: macOS, Targets: Desktop only.

Function: Return true if the printer is in the user's favorite printer list.
Example:

```
dim session as CPMPrintSessionMBS = NewCPMPrintSessionMBS
dim printer as CPMPrinterMBS = session.CurrentPrinter
```

```
MsgBox "IsFavorite: "+str(printer.IsFavorite)
```

142.4.18 IsPostScriptCapable as boolean

MBS MacCG Plugin, Plugin Version: 2.7, Platform: macOS, Targets: Desktop only.

Function: Can this printer do postscript?
Example:

```
dim session as CPMPrintSessionMBS = NewCPMPrintSessionMBS
dim printer as CPMPrinterMBS = session.CurrentPrinter

MsgBox "IsPostScriptCapable: "+str(printer.IsPostScriptCapable)
```

Notes: Lasterror is set.

142.4.19 IsPostScriptPrinter as boolean

MBS MacCG Plugin, Plugin Version: 9.2, Platform: macOS, Targets: Desktop only.

Function: If the result is true if the printer is a PostScript printer.
Example:

```
dim session as CPMPrintSessionMBS = NewCPMPrintSessionMBS
dim printer as CPMPrinterMBS = session.CurrentPrinter

MsgBox "IsPostScriptPrinter: "+str(printer.IsPostScriptPrinter)
```

Notes: A PostScript printer is one whose driver takes PostScript directly.

142.4.20 IsRemote as boolean

MBS MacCG Plugin, Plugin Version: 9.2, Platform: macOS, Targets: Desktop only.

Function: Hand back a boolean indicating whether the printer is hosted by remote print server.
Example:

```
dim session as CPMPrintSessionMBS = NewCPMPrintSessionMBS
dim printer as CPMPrinterMBS = session.CurrentPrinter
```

MsgBox "IsRemote: "+str(printer.IsRemote)

Notes:

If result is true, the print queue represents a printer hosted and managed by a remote print server.

If result is false, the print queue represents a directly connected printer, a network printer, or a remote printer that is locally managed. Consult the queue's device URI to determine the type of connection that is used to communicate with the printer.

Whether a printer is remote is derived from the CUPS printer-type attribute for the print queue.

142.4.21 LanguageInfo as CPMLanguageInfoMBS

MBS MacCG Plugin, Plugin Version: 2.7, Platform: macOS, Targets: Desktop only.

Function: Returns language information about the printer.
Notes: Lasterror is set.

142.4.22 Location as string

MBS MacCG Plugin, Plugin Version: 9.2, Platform: macOS, Targets: Desktop only.

Function: Returns the location of the printer.

142.4.23 MakeAndModelName as string

MBS MacCG Plugin, Plugin Version: 9.2, Platform: macOS, Targets: Desktop only.

Function: A string with the name for the model and the maker.
Notes:

Lasterror is set.
Returns "" on any error.

142.4.24 Name as string

MBS MacCG Plugin, Plugin Version: 9.2, Platform: macOS, Targets: Desktop only.

Function: Returns the name of the string.
Example:

```
dim session as CPMPrintSessionMBS = NewCPMPrintSessionMBS
dim printer as CPMPrinterMBS = session.CurrentPrinter

MsgBox printer.name
```

142.4.25 ResolutionCount as Integer

MBS MacCG Plugin, Plugin Version: 2.7, Platform: macOS, Targets: Desktop only.

Function: Returns how much resolutions are supported by the printer.
Notes: Lasterror is set.

142.4.26 SetDefault

MBS MacCG Plugin, Plugin Version: 9.2, Platform: macOS, Targets: Desktop only.

Function: Set the default printer for the current user.
Notes:

It is not typical for an application to set the current default printer for the user; the printing system itself takes care of managing the default printer.
This function should be used only in rare circumstances.

Requires Mac OS X 10.5.

142.4.27 State as Integer

MBS MacCG Plugin, Plugin Version: 15.1, Platform: macOS, Targets: Desktop only.

Function: Queries printer state.
Example:

```
dim p as CPMPrinterMBS = CPMPrinterMBS.CreateFromPrinterID("Brother_DCP_8085DN")
MsgBox str(p.State)
```

Notes: Can be kPMPrinterIdle, kPMPrinterProcessing or kPMPrinterStopped.

142.4.28 Properties

142.4.29 handle as Integer

MBS MacCG Plugin, Plugin Version: 2.7, Platform: macOS, Targets: Desktop only.

Function: The handle for the printer.
Notes:

It's a PMPrinter which you find in CMTypes.h in the Toolbox.
(Read and Write property)

142.4.30 Lasterror as Integer

MBS MacCG Plugin, Plugin Version: 2.7, Platform: macOS, Targets: Desktop only.

Function: The error code from the last command.
Notes:

0 if successfull, -1 if function is not available or a required parameter was not set. Else a Mac OS error code.
(Read and Write property)

142.4.31 release as boolean

MBS MacCG Plugin, Plugin Version: 2.7, Platform: macOS, Targets: Desktop only.

Function: whether the destructor will release the handle.
Notes: (Read and Write property)

142.4.32 Constants

142.4.33 kPMPrinterIdle = 3

MBS MacCG Plugin, Plugin Version: 15.1.

Function: One of the printer state constants.
Notes: Printer is idle.

142.4.34 kPMPrinterProcessing = 4

MBS MacCG Plugin, Plugin Version: 15.1.

Function: One of the printer state constants.
Notes: Printer is processing.

142.4.35 kPMPrinterStopped = 5

MBS MacCG Plugin, Plugin Version: 15.1.

Function: One of the printer state constants.
Notes: Printer is stopped.

142.5 class CPMPrintSessionMBS

142.5.1 class CPMPrintSessionMBS

MBS MacCG Plugin, Plugin Version: 2.7, Platform: macOS, Targets: Desktop, Console & Web.

Function: A class for a print session.
Notes: Works only in Carbon Stuff and can only be used with CGContext which works only on Mac OS X.

142.5.2 Blog Entries

- MBS Real Studio Plugins, version 12.3pr5

142.5.3 Blog Entries

- MBS Real Studio Plugins, version 12.3pr5

142.5.4 Methods

142.5.5 BeginDocument(settings as CPMPrintSettingsMBS, pageformat as CPMPageFormatMBS)

MBS MacCG Plugin, Plugin Version: 2.7, Platform: macOS, Targets: Desktop only.

Function: Begins a new document with the given settings.
Notes: Lasterror is set.

142.5.6 BeginDocumentNoDialog(settings as CPMPrintSettingsMBS, pageformat as CPMPageFormatMBS)

MBS MacCG Plugin, Plugin Version: 2.7, Platform: macOS, Targets: Desktop only.

Function: Begins a new document with the given settings.
Notes:

Doesn't use the print progress dialog.
Lasterror is set.

142.5.7 BeginPage(pageformat as CPMPageFormatMBS, rect as CPMRectMBS)

MBS MacCG Plugin, Plugin Version: 2.7, Platform: macOS, Targets: Desktop only.

Function: Begins a new page.
Notes: Lasterror is set.

142.5.8 BeginPageNoDialog(pageformat as CPMPageFormatMBS, rect as CPMRectMBS)

MBS MacCG Plugin, Plugin Version: 2.7, Platform: macOS, Targets: Desktop only.

Function: Begins a new page.
Notes:

Doesn't use the print progress dialog.
Lasterror is set.

142.5.9 Constructor

MBS MacCG Plugin, Plugin Version: 9.3, Platform: macOS, Targets: Desktop only.

Function: Creates a new print session object.

142.5.10 CreatePrinterList(list() as string)

MBS MacCG Plugin, Plugin Version: 12.3, Platform: macOS, Targets: Desktop only.

Function: Creates a list of all printers.
Example:

```
dim session as CPMPrintSessionMBS = NewCPMPrintSessionMBS

dim list() as string
session.CreatePrinterList(list)

MsgBox join(list, EndOfLine)
```

Notes:

List is an array of strings with the names of the printers.
Lasterror is set.
See also:

- 142.5.11 CreatePrinterList(list() as string, byref index as Integer, byref currentprinter as CPMPrinterMBS) 22058

142.5.11 CreatePrinterList(list() as string, byref index as Integer, byref currentprinter as CPMPrinterMBS)

MBS MacCG Plugin, Plugin Version: 12.1, Platform: macOS, Targets: Desktop only.

Function: Creates a list of all printers.
Example:

```
dim session as CPMPrintSessionMBS = NewCPMPrintSessionMBS

dim list() as string
dim currentprinter as CPMPrinterMBS
dim index as Integer
session.CreatePrinterList(list, index, currentprinter)

MsgBox join(list, EndOfLine)
```

Notes:

List is an array of strings with the names of the printers.
Index is the index of the current printer inside this list.
CurrentPrinter is the current printer selected.
Lasterror is set.
See also:

- 142.5.10 CreatePrinterList(list() as string) 22057

142.5.12 DefaultPageFormat(pageformat as CPMPageFormatMBS)

MBS MacCG Plugin, Plugin Version: 2.7, Platform: macOS, Targets: Desktop only.

Function: Sets the page format object to the default settings.
Notes: Lasterror is set.

142.5.13 DefaultPrintSettings(printsettings as CPMPrintSettingsMBS)

MBS MacCG Plugin, Plugin Version: 2.7, Platform: macOS, Targets: Desktop only.

Function: Sets the settings object to the default settings.
Notes: Lasterror is set.

142.5.14 EndDocument

MBS MacCG Plugin, Plugin Version: 2.7, Platform: macOS, Targets: Desktop only.

Function: Ends the current document.
Notes: Lasterror is set.

142.5.15 EndDocumentNoDialog

MBS MacCG Plugin, Plugin Version: 2.7, Platform: macOS, Targets: Desktop only.

Function: Ends the current document.
Notes:

Doesn't use the print progress dialog.
Lasterror is set.

142.5.16 EndPage

MBS MacCG Plugin, Plugin Version: 2.7, Platform: macOS, Targets: Desktop only.

Function: Ends the current page.
Notes: Lasterror is set.

142.5.17 EndPageNoDialog

MBS MacCG Plugin, Plugin Version: 2.7, Platform: macOS, Targets: Desktop only.

Function: Ends the current page.
Notes:

Doesn't use the print progress dialog.
Lasterror is set.

142.5.18 GetDestinationFormat(printsettings as CPMPrintSettingsMBS) as String

MBS MacCG Plugin, Plugin Version: 12.1, Platform: macOS, Targets: Desktop only.

Function: Returns the destination format value.
Notes: Lasterror is set.

142.5.19 GetDestinationLocation(printsettings as CPMPrintSettingsMBS) as String

MBS MacCG Plugin, Plugin Version: 12.1, Platform: macOS, Targets: Desktop only.

Function: Returns the destination location value.
Notes: Lasterror is set.

142.5.20 GetDestinationType(printsettings as CPMPrintSettingsMBS) as Integer

MBS MacCG Plugin, Plugin Version: 2.7, Platform: macOS, Targets: Desktop only.

Function: Returns the destination type value.
Notes: Lasterror is set.

142.5.21 kPMDocumentFormatDefault as String

MBS MacCG Plugin, Plugin Version: 12.1, Platform: macOS, Targets: Desktop only.

Function: One of the constants for the document format.

142.5.22 kPMDocumentFormatPDF as String

MBS MacCG Plugin, Plugin Version: 12.1, Platform: macOS, Targets: Desktop only.

Function: One of the constants for the document format.

142.5.23 kPMDocumentFormatPostScript as string

MBS MacCG Plugin, Plugin Version: 12.1, Platform: macOS, Targets: Desktop only.

Function: One of the constants for the document format.

142.5.24 kPMGraphicsContextCoreGraphics as string

MBS MacCG Plugin, Plugin Version: 12.1, Platform: macOS, Targets: Desktop only.

Function: One of the constants for the graphics context.

142.5.25 kPMGraphicsContextDefault as string

MBS MacCG Plugin, Plugin Version: 12.1, Platform: macOS, Targets: Desktop only.

Function: One of the constants for the graphics context.

142.5.26 PageContext as CGContextMBS

MBS MacCG Plugin, Plugin Version: 2.7, Platform: macOS, Targets: Desktop only.

Function: Creates a new CGContext object for the current page.
Notes: Lasterror is set.

142.5.27 PageSetupDialog(pageformat as CPMPageFormatMBS) as boolean

MBS MacCG Plugin, Plugin Version: 2.7, Platform: macOS, Targets: Desktop only.

Function: Shows the page setup dialog.
Notes: Lasterror is set.

142.5.28 PrintDialog(settings as CPMPrintSettingsMBS, pageformat as CPMPageFormatMBS) as boolean

MBS MacCG Plugin, Plugin Version: 2.7, Platform: macOS, Targets: Desktop only.

Function: Shows the print dialog.
Notes: Lasterror is set.

142.5.29 SetDestination(printsettings as CPMPrintSettingsMBS, desttype as Integer, destformat as String, desturl as String)

MBS MacCG Plugin, Plugin Version: 12.1, Platform: macOS, Targets: Desktop only.

Function: Sets a new destination.
Notes:

Some destinations so you may need to specify a format, else you can pass "" for the default format. Some destinations require a URL to a file.

Destination type codes:

kPMDestinationInvalid	0
kPMDestinationPrinter	1
kPMDestinationFile	2
kPMDestinationFax	3
kPMDestinationPreview	4

Destformat strings:

kPMDocumentFormatPDF	application/pdf
kPMDocumentFormatPICT	application/vnd.apple.printing-pict
kPMDocumentFormatPICTPS	application/vnd.apple.printing-pict-ps
kPMDocumentFormatPostScript	application/postscript

Lasterror is set.

142.5.30 UseSheets(docWindow as window)

MBS MacCG Plugin, Plugin Version: 9.3, Platform: macOS, Targets: Desktop only.

Function: Specifies that a printing dialog should be displayed as a sheet.
Notes:

docWindow: The window to which the sheet dialog should be attached.
Lasterror is set. (-1 for the docWindow parameter being nil)

142.5.31 ValidatePageFormat(pageformat as CPMPageFormatMBS) as boolean

MBS MacCG Plugin, Plugin Version: 2.7, Platform: macOS, Targets: Desktop only.

Function: Validates the page format.
Notes: Lasterror is set.

142.5.32 ValidatePrintSettings(printsettings as CPMPrintSettingsMBS) as boolean

MBS MacCG Plugin, Plugin Version: 2.7, Platform: macOS, Targets: Desktop only.

Function: Validates the print settings.
Notes: Lasterror is set.

142.5.33 Properties

142.5.34 handle as Integer

MBS MacCG Plugin, Plugin Version: 2.7, Platform: macOS, Targets: Desktop only.

Function: The handle for the print session.
Notes:

It's a PMPrintSession which you find in CMTypes.h in the Toolbox.
(Read and Write property)

142.5.35 Lasterror as Integer

MBS MacCG Plugin, Plugin Version: 2.7, Platform: macOS, Targets: Desktop only.

Function: The error code from the last command.
Notes:

0 if successfull, -1 if function is not available or a required parameter was not set. Else a Mac OS error code.
(Read and Write property)

142.5.36 release as boolean

MBS MacCG Plugin, Plugin Version: 2.7, Platform: macOS, Targets: Desktop only.

Function: whether the destructor will release the handle.
Notes: (Read and Write property)

142.5.37 SheetTarget as Window

MBS MacCG Plugin, Plugin Version: 9.3, Platform: macOS, Targets: Desktop only.

Function: The window set by UseSheets.
Notes:

This property is to reference the window used for the sheets so Xojo does not destroy the window too early.
(Read and Write property)

142.5.38 CurrentPrinter as CPMPrinterMBS

MBS MacCG Plugin, Plugin Version: 2.7, Platform: macOS, Targets: Desktop only.

Function: The current printer for this session.
Notes:

Lasterror is set.
Setting this can only be done on Mac OS X.
(Read and Write computed property)

142.5.39 CurrentPrinterName as string

MBS MacCG Plugin, Plugin Version: 12.1, Platform: macOS, Targets: Desktop only.

Function: The current printer for this session by name.
Notes:

Lasterror is set.
(Read and Write computed property)

142.5.40 Events

142.5.41 SheetDone(WindowHandle as Integer, accepted as boolean)

MBS MacCG Plugin, Plugin Version: 9.3, Platform: macOS, Targets: .

Function: This event is called for a finished print sheet.
Notes: Accepted is false if the cancel button was used. True if OK was clicked.

142.5.42 Constants

142.5.43 kPMDestinationFax = 3

MBS MacCG Plugin, Plugin Version: 15.1.

Function: One of the destination types.
Notes: Fax

142.5.44 kPMDestinationFile = 2

MBS MacCG Plugin, Plugin Version: 15.1.

Function: One of the destination types.
Notes: File

142.5.45 kPMDestinationInvalid = 0

MBS MacCG Plugin, Plugin Version: 15.1.

Function: One of the destination types.
Notes: Invalid

142.5.46 kPMDestinationPreview = 4

MBS MacCG Plugin, Plugin Version: 15.1.

Function: One of the destination types.
Notes: Preview

142.5.47 kPMDestinationPrinter = 1

MBS MacCG Plugin, Plugin Version: 15.1.

Function: One of the destination types.
Notes: Printer

142.5.48 kPMDestinationProcessPDF = 5

MBS MacCG Plugin, Plugin Version: 15.1.

Function: One of the destination types.
Notes: Process to PDF

142.5.49 kPMDestinationTypeDefault = 1

MBS MacCG Plugin, Plugin Version: 15.1.

Function: One of the destination types.
Notes: Default is printer.

142.6 class CPMPrintSettingsMBS

142.6.1 class CPMPrintSettingsMBS

MBS MacCG Plugin, Plugin Version: 2.7, Platform: macOS, Targets: Desktop, Console & Web.

Function: A class for a print session.

142.6.2 Methods

142.6.3 Constructor

MBS MacCG Plugin, Plugin Version: 9.3, Platform: macOS, Targets: Desktop only.

Function: Creates a new print settings object.

142.6.4 CopyPrintSettings(dest as CPMPrintSettingsMBS)

MBS MacCG Plugin, Plugin Version: 15.1, Platform: macOS, Targets: Desktop only.

Function: Copes the settings to the other settings.

142.6.5 CreateDataRepresentation(Format as Integer = 0) as String

MBS MacCG Plugin, Plugin Version: 15.1, Platform: macOS, Targets: Desktop only.

Function: Returns a data representation of a PMPageFormat object as a data string.
Example:

```
dim p as new CPMPrintSettingsMBS
p.Collate = true
p.Duplex = p.kPMDuplexTumble
dim data as string = p.CreateDataRepresentation
Break // check in debugger
```

142.6.6 CreateWithDataRepresentation(Data as String) as CPMPrintSettingsMBS

MBS MacCG Plugin, Plugin Version: 15.1, Platform: macOS, Targets: Desktop only.

Function: Creates a PMPageFormat object from a data representation created with CreateDataRepresentation.

142.6.7 Dictionary as Dictionary

MBS MacCG Plugin, Plugin Version: 15.1, Platform: macOS, Targets: Desktop only.

Function: Represent these print settings as a dictionary.

142.6.8 GetPageRange(byref minPage as UInt32, byref maxPage as UInt32)

MBS MacCG Plugin, Plugin Version: 15.1, Platform: macOS, Targets: Desktop only.

Function: Queries the page range to print.
Notes:

Obtains the valid range of pages that can be printed.
The default page range is 1 - (all pages). The page range is something that is set by the application. It is NOT the first and last page to print. It serves as limits for setting the first and last page.

142.6.9 Keys as String()

MBS MacCG Plugin, Plugin Version: 15.1, Platform: macOS, Targets: Desktop only.

Function: Queries list of keys.
Example:

```
dim p as new CPMPrintSettingsMBS
p.Collate = true
p.Duplex = p.kPMDuplexTumble
dim keys() as string = p.keys
Break // check in debugger
```

142.6.10 SetPageRange(minPage as UInt32, maxPage as UInt32)

MBS MacCG Plugin, Plugin Version: 15.1, Platform: macOS, Targets: Desktop only.

Function: Sets the page range to print.

142.6.11 Properties

142.6.12 handle as Integer

MBS MacCG Plugin, Plugin Version: 2.7, Platform: macOS, Targets: Desktop only.

Function: The handle for the print settings.
Notes:

It's a PMPrintSettings which you find in CMTypes.h in the Toolbox.
(Read and Write property)

142.6.13 Lasterror as Integer

MBS MacCG Plugin, Plugin Version: 2.7, Platform: macOS, Targets: Desktop only.

Function: The error code from the last command.
Notes:

0 if successfull, -1 if function is not available or a required parameter was not set. Else a Mac OS error code.
(Read and Write property)

142.6.14 release as boolean

MBS MacCG Plugin, Plugin Version: 2.7, Platform: macOS, Targets: Desktop only.

Function: whether the destructor will release the handle.
Notes: (Read and Write property)

142.6.15 Collate as boolean

MBS MacCG Plugin, Plugin Version: 15.1, Platform: macOS, Targets: Desktop only.

Function: The collate setting.
Notes: (Read and Write computed property)

142.6.16 Copies as Integer

MBS MacCG Plugin, Plugin Version: 2.7, Platform: macOS, Targets: Desktop only.

Function: The number of copies that the user requests to be printed.
Notes:

Lasterror is set.
(Read and Write computed property)

142.6.17 Duplex as Integer

MBS MacCG Plugin, Plugin Version: 15.1, Platform: macOS, Targets: Desktop only.

Function: The duplex setting.
Notes: (Read and Write computed property)

142.6.18 FirstPage as Integer

MBS MacCG Plugin, Plugin Version: 2.7, Platform: macOS, Targets: Desktop only.

Function: The number of the first page to print.
Notes:

Lasterror is set.
(Read and Write computed property)

142.6.19 JobName as String

MBS MacCG Plugin, Plugin Version: 12.1, Platform: macOS, Targets: Desktop only.

Function: Specifies the name of a print job.
Notes:

Lasterror is set.
(Read and Write computed property)

142.6.20 LastPage as Integer

MBS MacCG Plugin, Plugin Version: 2.7, Platform: macOS, Targets: Desktop only.

Function: The number of the last page to print.
Example:

```
'get a print session

// print this PDF
dim pathPrinted as FolderItem=GetFolderItem("test.pdf")
```

```
dim thePrintSession as CPMPrintSessionMBS = NewCPMPrintSessionMBS
if thePrintSession = nil then Return

'get default page format and print settings and attach it to the print settings
dim thePageFormat as CPMPageFormatMBS = NewCPMPageFormatMBS
dim thePrintSettings as CPMPrintSettingsMBS = NewCPMPrintSettingsMBS
thePrintSession.DefaultPageFormat thePageFormat
thePrintSession.DefaultPrintSettings thePrintSettings

'show the print dialog
if not thePrintSession.PrintDialog(thePrintSettings,thePageFormat) then return

'open the file which will be printed
dim thePdfDocument as CGPDFDocumentMBS = pathPrinted.OpenAsCGPDFDocumentMBS

' limit page counts to the one we have
dim LastPage as Integer = thePdfDocument.PageCount
if thePrintSettings.LastPage<lastpage then
lastpage=thePrintSettings.LastPage
end if

' you get better progress bar if you tell how many pages will come
thePrintSettings.LastPage=lastpage

'begin the printing
thePrintSession.BeginDocument(thePrintSettings, thePageFormat)

'loop over the number of copies
for currentCopy as Integer = 1 to thePrintSettings.Copies

'loop over the pages
for currentPage as Integer = thePrintSettings.FirstPage to LastPage

'prepage the page
dim PrintRect as CPMRectMBS =thePageFormat.AdjustedPageSize
dim CGRect as CGRectMBS =CGMakeRectMBS(PrintRect.left, PrintRect.top, PrintRect.Width, Print-
Rect.Height)
thePrintSession.BeginPage(thePageFormat, nil)
dim thePrintContext as CGContextMBS = thePrintSession.PageContext
if thePrintContext = Nil then return

'print the page
thePrintContext.DrawCGPDFDocument thePdfDocument, CGRect, currentPage

'end the page
thePrintContext = nil
thePrintSession.EndPage
next
```

```
next

'end the printing
thePrintSession.EndDocument
```

Notes:

Lasterror is set.
(Read and Write computed property)

142.6.21 Value(key as String) as Variant

MBS MacCG Plugin, Plugin Version: 15.1, Platform: macOS, Targets: Desktop only.

Function: The value in settings.
Example:

```
dim p as new CPMPrintSettingsMBS
p.Collate = true
dim value as Variant = p.value("com.apple.print.PrintSettings.PMCopyCollate")
Break // check in debugger
```

Notes: (Read and Write computed property)

142.6.22 Constants

142.6.23 kPMDuplexNone = 1

MBS MacCG Plugin, Plugin Version: 15.1.

Function: One of the duplex mode constants.
Notes: Duplex off.

142.6.24 kPMDuplexNoTumble = 2

MBS MacCG Plugin, Plugin Version: 15.1.

Function: One of the duplex mode constants.
Notes: Duplex with no tumble.

142.6.25 kPMDuplexTumble = 3

MBS MacCG Plugin, Plugin Version: 15.1.

Function: One of the duplex mode constants.
Notes: Duplex with tumble.

142.6.26 kPMSimplexTumble = 4

MBS MacCG Plugin, Plugin Version: 15.1.

Function: One of the duplex mode constants.
Notes: No duplex.

142.7 class CPMRectMBS

142.7.1 class CPMRectMBS

MBS MacCG Plugin, Plugin Version: 2.7, Platform: macOS, Targets: Desktop, Console & Web.

Function: A class for a rectangle.
Notes: Only a data class.

142.7.2 Properties

142.7.3 Bottom as Double

MBS MacCG Plugin, Plugin Version: 2.7, Platform: macOS, Targets: Desktop only.

Function: The bottom distance to the border.
Notes: (Read and Write property)

142.7.4 Height as Double

MBS MacCG Plugin, Plugin Version: 2.7, Platform: macOS, Targets: Desktop only.

Function: The height of the rectangle.
Notes:

Setting the height changes the bottom property.
(Read and Write property)

142.7.5 Left as Double

MBS MacCG Plugin, Plugin Version: 2.7, Platform: macOS, Targets: Desktop only.

Function: The left distance to the border.
Notes: (Read and Write property)

142.7.6 Right as Double

MBS MacCG Plugin, Plugin Version: 2.7, Platform: macOS, Targets: Desktop only.

Function: The right distance to the border.
Notes: (Read and Write property)

142.7.7 Top as Double

MBS MacCG Plugin, Plugin Version: 2.7, Platform: macOS, Targets: Desktop only.

Function: The top distance to the border.
Notes: (Read and Write property)

142.7.8 Width as Double

MBS MacCG Plugin, Plugin Version: 2.7, Platform: macOS, Targets: Desktop only.

Function: The width of the rectangle.
Notes:

Setting the height changes the right property.
(Read and Write property)

142.8 class CPMResolutionMBS

142.8.1 class CPMResolutionMBS

MBS MacCG Plugin, Plugin Version: 2.7, Platform: macOS, Targets: Desktop, Console & Web.

Function: A class for a resolution.
Notes: Only a data class.

142.8.2 Properties

142.8.3 Horizontal as Double

MBS MacCG Plugin, Plugin Version: 2.7, Platform: macOS, Targets: Desktop only.

Function: The horizontal resolution.
Notes: (Read and Write property)

142.8.4 Vertical as Double

MBS MacCG Plugin, Plugin Version: 2.7, Platform: macOS, Targets: Desktop only.

Function: The vertical resolution.
Notes: (Read and Write property)

142.9 class CPMVersionMBS

142.9.1 class CPMVersionMBS

MBS MacCG Plugin, Plugin Version: 15.1, Platform: macOS, Targets: Desktop, Console & Web.

Function: The class for version information.

142.9.2 Properties

142.9.3 CountryCode as Integer

MBS MacCG Plugin, Plugin Version: 15.1, Platform: macOS, Targets: Desktop only.

Function: The country code.
Notes: (Read and Write property)

142.9.4 LongVersion as String

MBS MacCG Plugin, Plugin Version: 15.1, Platform: macOS, Targets: Desktop only.

Function: The long version string.
Notes: (Read and Write property)

142.9.5 ShortVersion as String

MBS MacCG Plugin, Plugin Version: 15.1, Platform: macOS, Targets: Desktop only.

Function: The short version string.
Notes: (Read and Write property)

142.9.6 VersionMajor as Integer

MBS MacCG Plugin, Plugin Version: 15.1, Platform: macOS, Targets: Desktop only.

Function: The major version number.
Notes: (Read and Write property)

142.9.7 VersionMinor as Integer

MBS MacCG Plugin, Plugin Version: 15.1, Platform: macOS, Targets: Desktop only.

Function: The minor version number.
Notes: (Read and Write property)

142.9.8 VersionRevision as Integer

MBS MacCG Plugin, Plugin Version: 15.1, Platform: macOS, Targets: Desktop only.

Function: The reversion number.
Notes: (Read and Write property)

142.9.9 VersionStage as Integer

MBS MacCG Plugin, Plugin Version: 15.1, Platform: macOS, Targets: Desktop only.

Function: The version stage.
Notes: (Read and Write property)

142.10 class WindowsAddPrintJobMBS

142.10.1 class WindowsAddPrintJobMBS

MBS Win Plugin, Plugin Version: 6.1, Platform: Windows, Targets: Desktop, Console & Web.

Function: A class to send raw data to a printer.
Example:

```
// Print Postscript directly to Postscript printer
const PrinterName = "Brother DCP-8085DN"

dim w as new WindowsAddPrintJobMBS

if not w.OpenPrinter(PrinterName) then
MsgBox "OpenPrinter failed. Is the printer name correct in the source code?"
Return
end if

const DocName = "My Document"

if not w.StartDocPrinter("My Document", w.kDataFormatRAW) then
MsgBox "StartDocPrinter failed."
Return
end if

MsgBox "Print Job ID: "+str(w.JobID)

call w.StartPagePrinter

dim PostScript as string = "% !PS"+EndOfLine.UNIX+".1 setgray"+EndOfLine.UNIX+"0 0 100 100 rect-
fill"+EndOfLine.UNIX+"showpage"+EndOfLine.UNIX

dim BytesSent as Integer = w.WritePrinter(PostScript)

MsgBox str(BytesSent)+" bytes of "+str(lenb(PostScript))+" bytes sent."

call w.EndPagePrinter
call w.EndDocPrinter

w = nil // close printer
```

Notes:

Perfect for printing postscript data to a postscript printer.
You can use this class in several ways:

1. OpenPrinter, AddJob, WriteJob and ScheduleJob.
2. OpenPrinter, StartDocPrinter, StartPagePrinter, WritePrinter, EndPagePrinter, EndDocPrinter and ClosePrinter.
3. OpenPrinter, StartDocPrinter, WritePrinter, EndDocPrinter and ClosePrinter.

142.10.2 Blog Entries

- MBS Xojo / Real Studio Plugins, version 15.2pr1
- More on printing on Windows
- MBS Plugins 10.3 Release Notes

142.10.3 Blog Entries

- MBS Xojo / Real Studio Plugins, version 15.2pr1
- More on printing on Windows
- MBS Plugins 10.3 Release Notes

142.10.4 Methods

142.10.5 AddJob as boolean

MBS Win Plugin, Plugin Version: 6.1, Platform: Windows, Targets: Desktop, Console & Web.

Function: Creates a new print job.
Notes: Returns true on success and false on failure.

142.10.6 ClosePrinter

MBS Win Plugin, Plugin Version: 16.4, Platform: Windows, Targets: Desktop, Console & Web.

Function: Closes printer connection.

142.10.7 EndDocPrinter as boolean

MBS Win Plugin, Plugin Version: 10.3, Platform: Windows, Targets: Desktop, Console & Web.

Function: The EndDocPrinter function ends a print job for the specified printer.
Notes:

If the function succeeds, the return value is a true.

The EndDocPrinter function returns an error if the print job was not started by calling the StartDocPrinter function.

The sequence for a print job is as follows:

1. To begin a print job, call StartDocPrinter.
2. To begin each page, call StartPagePrinter.
3. To write data to a page, call WritePrinter.
4. To end each page, call EndPagePrinter.
5. Repeat 2, 3, and 4 for as many pages as necessary.
6. To end the print job, call EndDocPrinter.

When a page in a spooled file exceeds approximately 350 MB, it may fail to print and not send an error message. For example, this can occur when printing large EMF files. The page size limit depends on many factors including the amount of virtual memory available, the amount of memory allocated by calling processes, and the amount of fragmentation in the process heap.

142.10.8 EndPagePrinter as boolean

MBS Win Plugin, Plugin Version: 10.3, Platform: Windows, Targets: Desktop, Console & Web.

Function: The EndPagePrinter function notifies the print spooler that the application is at the end of a page in a print job.
Notes:

If the function succeeds, the return value is a true.

The sequence for a print job is as follows:

1. To begin a print job, call StartDocPrinter.
2. To begin each page, call StartPagePrinter.
3. To write data to a page, call WritePrinter.
4. To end each page, call EndPagePrinter.
5. Repeat 2, 3, and 4 for as many pages as necessary.
6. To end the print job, call EndDocPrinter.

When a page in a spooled file exceeds approximately 350 MB, it can fail to print and not send an error message. For example, this can occur when printing large EMF files. The page size limit depends on many factors including the amount of virtual memory available, the amount of memory allocated by calling processes, and the amount of fragmentation in the process heap.

142.10.9 OpenPrinter(PrinterName as string) as boolean

MBS Win Plugin, Plugin Version: 6.1, Platform: Windows, Targets: Desktop, Console & Web.

Function: Opens the printer for printing.
Notes:

Returns true on success and false on failure.
PrinterName can be "" for the default printer.

142.10.10 ScheduleJob as boolean

MBS Win Plugin, Plugin Version: 6.1, Platform: Windows, Targets: Desktop, Console & Web.

Function: Schedules the printing.
Notes: Returns true on success and false on failure.

142.10.11 StartDocPrinter(DocName as string, Datatype as string) as boolean

MBS Win Plugin, Plugin Version: 10.3, Platform: Windows, Targets: Desktop, Console & Web.

Function: The StartDocPrinter function notifies the print spooler that a document is to be spooled for printing.
Example:

```
// Print Postscript directly to Postscript printer
const PrinterName = "Brother DCP-8085DN"

dim w as new WindowsAddPrintJobMBS

if not w.OpenPrinter(PrinterName) then
MsgBox "OpenPrinter failed. Is the printer name correct in the source code?"
Return
end if

const DocName = "My Document"

if not w.StartDocPrinter("My Document", w.kDataFormatRAW) then
MsgBox "StartDocPrinter failed."
Return
end if

MsgBox "Print Job ID: "+str(w.JobID)
```

```
call w.StartPagePrinter

dim PostScript as string = "% !PS"+EndOfLine.UNIX+".1 setgray"+EndOfLine.UNIX+"0 0 100 100 rectfill"+EndOfLine.UNIX+"showpage"+EndOfLine.UNIX

dim BytesSent as Integer = w.WritePrinter(PostScript)

MsgBox str(BytesSent)+" bytes of "+str(lenb(PostScript))+" bytes sent."

call w.EndPagePrinter
call w.EndDocPrinter

w = nil // close printer
```

Notes:

DocName: A string that specifies the name of the document.
OutputFile: Optional a path string or a folderitem that specifies the name of an output file. To print to a printer, set this to "" or nil or leave away.
Datatype: A string that identifies the type of data used to record the document.

If the function succeeds, the return value is true and the JobID property is set.

The sequence for a print job is as follows:

1. To begin a print job, call StartDocPrinter.
2. To begin each page, call StartPagePrinter.
3. To write data to a page, call WritePrinter.
4. To end each page, call EndPagePrinter.
5. Repeat 2, 3, and 4 for as many pages as necessary.
6. To end the print job, call EndDocPrinter.

When a page in a spooled file exceeds approximately 350 MB, it can fail to print and not send an error message. For example, this can occur when printing large EMF files. The page size limit depends on many factors including the amount of virtual memory available, the amount of memory allocated by calling processes, and the amount of fragmentation in the process heap.
See also:

- 142.10.12 StartDocPrinter(DocName as string, OutputFile as folderitem, Datatype as string) as boolean 22083

- 142.10.13 StartDocPrinter(DocName as string, OutputFilePath as string, Datatype as string) as boolean 22084

142.10.12 StartDocPrinter(DocName as string, OutputFile as folderitem, Datatype as string) as boolean

MBS Win Plugin, Plugin Version: 10.3, Platform: Windows, Targets: Desktop, Console & Web.

Function: The StartDocPrinter function notifies the print spooler that a document is to be spooled for printing.
Example:

```
// Print Postscript directly to Postscript printer
const PrinterName = "Brother DCP-8085DN"

dim w as new WindowsAddPrintJobMBS

if not w.OpenPrinter(PrinterName) then
MsgBox "OpenPrinter failed. Is the printer name correct in the source code?"
Return
end if

const DocName = "My Document"

// output to a file
dim file as FolderItem = SpecialFolder.Desktop.Child("test.ps")

if not w.StartDocPrinter("My Document", file, w.kDataFormatRAW) then
MsgBox "StartDocPrinter failed."
Return
end if

MsgBox "Print Job ID: "+str(w.JobID)

call w.StartPagePrinter

dim PostScript as string = "% !PS"+EndOfLine.UNIX+".1 setgray"+EndOfLine.UNIX+"0 0 100 100 rect-
fill"+EndOfLine.UNIX+"showpage"+EndOfLine.UNIX

dim BytesSent as Integer = w.WritePrinter(PostScript)

MsgBox str(BytesSent)+" bytes of "+str(lenb(PostScript))+" bytes sent."

call w.EndPagePrinter
call w.EndDocPrinter

w = nil // close printer
```

Notes:

DocName: A string that specifies the name of the document.
OutputFile: Optional a path string or a folderitem that specifies the name of an output file. To print to a printer, set this to "" or nil or leave away.
Datatype: A string that identifies the type of data used to record the document.

If the function succeeds, the return value is true and the JobID property is set.

The sequence for a print job is as follows:

1. To begin a print job, call StartDocPrinter.
2. To begin each page, call StartPagePrinter.
3. To write data to a page, call WritePrinter.
4. To end each page, call EndPagePrinter.
5. Repeat 2, 3, and 4 for as many pages as necessary.
6. To end the print job, call EndDocPrinter.

When a page in a spooled file exceeds approximately 350 MB, it can fail to print and not send an error message. For example, this can occur when printing large EMF files. The page size limit depends on many factors including the amount of virtual memory available, the amount of memory allocated by calling processes, and the amount of fragmentation in the process heap.
See also:

- 142.10.11 StartDocPrinter(DocName as string, Datatype as string) as boolean 22081
- 142.10.13 StartDocPrinter(DocName as string, OutputFilePath as string, Datatype as string) as boolean 22084

142.10.13 StartDocPrinter(DocName as string, OutputFilePath as string, Datatype as string) as boolean

MBS Win Plugin, Plugin Version: 10.3, Platform: Windows, Targets: Desktop, Console & Web.

Function: The StartDocPrinter function notifies the print spooler that a document is to be spooled for printing.
Example:

```
// Print Postscript directly to Postscript printer
const PrinterName = "Brother DCP-8085DN"

dim w as new WindowsAddPrintJobMBS

if not w.OpenPrinter(PrinterName) then
MsgBox "OpenPrinter failed. Is the printer name correct in the source code?"
Return
end if
```

```
const DocName = "My Document"

// output to a file
dim file as string = "C:\test.ps"

if not w.StartDocPrinter("My Document", file, w.kDataFormatRAW) then
MsgBox "StartDocPrinter failed."
Return
end if

MsgBox "Print Job ID: "+str(w.JobID)

call w.StartPagePrinter

dim PostScript as string = "% !PS"+EndOfLine.UNIX+".1 setgray"+EndOfLine.UNIX+"0 0 100 100 rectfill"+EndOfLine.UNIX+"showpage"+EndOfLine.UNIX

dim BytesSent as Integer = w.WritePrinter(PostScript)

MsgBox str(BytesSent)+" bytes of "+str(lenb(PostScript))+" bytes sent."

call w.EndPagePrinter
call w.EndDocPrinter

w = nil // close printer
```

Notes:

DocName: A string that specifies the name of the document.
OutputFile: Optional a path string or a folderitem that specifies the name of an output file. To print to a printer, set this to "" or nil or leave away.
Datatype: A string that identifies the type of data used to record the document.

If the function succeeds, the return value is true and the JobID property is set.

The sequence for a print job is as follows:

1. To begin a print job, call StartDocPrinter.
2. To begin each page, call StartPagePrinter.
3. To write data to a page, call WritePrinter.
4. To end each page, call EndPagePrinter.
5. Repeat 2, 3, and 4 for as many pages as necessary.
6. To end the print job, call EndDocPrinter.

When a page in a spooled file exceeds approximately 350 MB, it can fail to print and not send an error message. For example, this can occur when printing large EMF files. The page size limit depends on many factors including the amount of virtual memory available, the amount of memory allocated by calling processes, and the amount of fragmentation in the process heap.
See also:

- 142.10.11 StartDocPrinter(DocName as string, Datatype as string) as boolean 22081
- 142.10.12 StartDocPrinter(DocName as string, OutputFile as folderitem, Datatype as string) as boolean 22083

142.10.14 StartPagePrinter as boolean

MBS Win Plugin, Plugin Version: 10.3, Platform: Windows, Targets: Desktop, Console & Web.

Function: The StartPagePrinter function notifies the spooler that a page is about to be printed on the specified printer.
Notes:

If the function succeeds, the return value is a true.

The sequence for a print job is as follows:

1. To begin a print job, call StartDocPrinter.
2. To begin each page, call StartPagePrinter.
3. To write data to a page, call WritePrinter.
4. To end each page, call EndPagePrinter.
5. Repeat 2, 3, and 4 for as many pages as necessary.
6. To end the print job, call EndDocPrinter.

When a page in a spooled file exceeds approximately 350 MB, it can fail to print and not send an error message. For example, this can occur when printing large EMF files. The page size limit depends on many factors including the amount of virtual memory available, the amount of memory allocated by calling processes, and the amount of fragmentation in the process heap.

142.10.15 WriteJob(data as string) as Integer

MBS Win Plugin, Plugin Version: 6.1, Platform: Windows, Targets: Desktop, Console & Web.

Function: Adds data to the spool file.
Notes:

You need to pass raw data for the printer, e.g. postscript data.
Returns the number of bytes written.
So lenb(data) should be equal to the result.

Only available between a call to AddJob and ScheduleJob.

142.10.16 WritePrinter(data as string) as Integer

MBS Win Plugin, Plugin Version: 10.3, Platform: Windows, Targets: Desktop, Console & Web.

Function: The WritePrinter function notifies the print spooler that data should be written to the specified printer.
Notes:

data: The data that should be written to the printer.

If the function succeeds, the return value is a true.

The sequence for a print job is as follows:

1. To begin a print job, call StartDocPrinter.
2. To begin each page, call StartPagePrinter.
3. To write data to a page, call WritePrinter.
4. To end each page, call EndPagePrinter.
5. Repeat 2, 3, and 4 for as many pages as necessary.
6. To end the print job, call EndDocPrinter.

When a high-level document (such as an Adobe PDF or Microsoft Word file) or other printer data (such PCL, PS, or HPGL) is sent directly to a printer, the print settings defined in the document take precedent over Windows print settings.

When a page in a spooled file exceeds approximately 350 MB, it can fail to print and not send an error message. For example, this can occur when printing large EMF files. The page size limit depends on many factors including the amount of virtual memory available, the amount of memory allocated by calling processes, and the amount of fragmentation in the process heap.

142.10.17 Properties

142.10.18 JobID as Integer

MBS Win Plugin, Plugin Version: 6.1, Platform: Windows, Targets: Desktop, Console & Web.

Function: The JobID of this print.
Notes:

For information only.

Maybe be useful for the user to find this print job later.
(Read and Write property)

142.10.19 JobPath as String

MBS Win Plugin, Plugin Version: 6.1, Platform: Windows, Targets: Desktop, Console & Web.

Function: The file name of the temporary file used.
Notes:

Just for information and only available between a call to AddJob and ScheduleJob.
(Read and Write property)

142.10.20 lastError as Integer

MBS Win Plugin, Plugin Version: 15.1, Platform: Windows, Targets: Desktop, Console & Web.

Function: The last error code.
Notes:

Zero for no error.
-1 if the plugin has a problem like invalid parameter or called on Mac/Linux.
others are Windows error codes.
(Read and Write property)

142.10.21 lastErrorMessage as String

MBS Win Plugin, Plugin Version: 15.1, Platform: Windows, Targets: Desktop, Console & Web.

Function: The localized text message for LastError property.
Notes: (Read and Write property)

142.10.22 PrinterHandle as Integer

MBS Win Plugin, Plugin Version: 6.1, Platform: Windows, Targets: Desktop, Console & Web.

Function: The handle to the printer.
Notes: (Read and Write property)

142.10.23 Constants

142.10.24 kDataFormatRAW = "RAW"

MBS Win Plugin, Plugin Version: 10.3.

Function: One of the data format constants.
Notes: Use this constant if you send to both local and networked printers that use GDI-based printer drivers.

142.10.25 kDataFormatXPS_PASS = "XPS_PASS"

MBS Win Plugin, Plugin Version: 10.3.

Function: One of the data format constants.
Notes: Use this constant to send printer control data directly to printers that use XPSDrv printer drivers.

142.11 class WindowsDeviceModeMBS

142.11.1 class WindowsDeviceModeMBS

MBS Win Plugin, Plugin Version: 10.4, Platform: Windows, Targets: Desktop, Console & Web.

Function: The class for device modue information for a Windows printer.
Example:

```
dim d as new WindowsDeviceModeMBS
dim name as string = "My printer"

// here we define which values we want to change
d.Fields = d.DM_ORIENTATION
// and change value
d.Orientation = d.DMORIENT_PORTRAIT

dim w as WindowsPrinterMBS = WindowsPrinterMBS.OpenPrinter(name)
if w.ChangePrinterSettings(d, 2) then
MsgBox "OK"
else
MsgBox "Failed"
end if
```

Notes:

Basicly this class wraps the Windows DEVMODE structure.

For more information on the DEVMODE structure, visit this website:
http://msdn.microsoft.com/en-us/library/dd183565(VS.85).aspx

142.11.2 Blog Entries

- MBS Xojo Plugins, version 17.6pr4
- Detect PrinterSetup data format
- MonkeyBread Software Releases the MBS Xojo Plugins in version 17.3
- Print to Printer in Xojo on Windows
- Updating PrinterSetup.SetupString on Windows
- MBS Xojo / Real Studio Plugins, version 14.3pr10
- MBS Real Studio Plugins, version 13.1pr8

- More on printing on Windows
- MBS REALbasic Plugins Version 10.4 release notes
- MBS REALbasic Plugins, version 10.4pr2

142.11.3 Videos

- Presentation from Munich conference about MBS Plugins.

142.11.4 Xojo Developer Magazine

- 15.5, page 9: News

142.11.5 Blog Entries

- MBS Xojo Plugins, version 17.6pr4
- Detect PrinterSetup data format
- MonkeyBread Software Releases the MBS Xojo Plugins in version 17.3
- Print to Printer in Xojo on Windows
- Updating PrinterSetup.SetupString on Windows
- MBS Xojo / Real Studio Plugins, version 14.3pr10
- MBS Real Studio Plugins, version 13.1pr8
- More on printing on Windows
- MBS REALbasic Plugins Version 10.4 release notes
- MBS REALbasic Plugins, version 10.4pr2

142.11.6 Xojo Developer Magazine

- 15.5, page 9: News

142.11.7 Videos

- Presentation from Munich conference about MBS Plugins.

142.11.8 Methods

142.11.9 ApplyToSetupString(SetupString as String) as string

MBS Win Plugin, Plugin Version: 17.3, Platform: Windows, Targets: Desktop, Console & Web.

Function: Applies current device mode to the given setup string.
Example:

```
dim p as new PrinterSetup

if p.PageSetupDialog then

dim w as WindowsDeviceModeMBS = WindowsDeviceModeMBS.FromSetupString(s)

w.Copies = 3
w.Fields = BitwiseOr(w.Fields, w.DM_COPIES)

dim s as string = w.SetupString
dim t as string = w.ApplyToSetupString(s)

Break // check

end if
```

Notes:

The setup string contains a device mode and we replace the one from Xojo with our own.
The other information is kept the same.

142.11.10 Constructor

MBS Win Plugin, Plugin Version: 12.1, Platform: Windows, Targets: Desktop, Console & Web.

Function: Creates a new empty device mode.
Notes: Size is set for you to default name of the data structure.

142.11.11 FromRawData(data as memoryblock, Unicode as boolean = true) as WindowsDeviceModeMBS

MBS Win Plugin, Plugin Version: 13.1, Platform: Windows, Targets: Desktop, Console & Web.

Function: Creates a new WindowsDeviceModeMBS object with given data.
Notes:

The data is expected to the in format of DEVMODEW structure with some extra data and the right values inside.
If Unicode is true, we use DEVMODEW and if Unicode is false, we use DEVMODEA structure.
See also:

- 142.11.12 FromRawData(data as string, Unicode as boolean = true) as WindowsDeviceModeMBS 22093

142.11.12 FromRawData(data as string, Unicode as boolean = true) as WindowsDeviceModeMBS

MBS Win Plugin, Plugin Version: 13.1, Platform: Windows, Targets: Desktop, Console & Web.

Function: Creates a new WindowsDeviceModeMBS object with given data.
Notes:

The data is expected to the in format of DEVMODEW structure with some extra data and the right values inside.
If Unicode is true, we use DEVMODEW and if Unicode is false, we use DEVMODEA structure.
See also:

- 142.11.11 FromRawData(data as memoryblock, Unicode as boolean = true) as WindowsDeviceModeMBS 22092

142.11.13 FromSetupString(SetupString as String) as WindowsDeviceModeMBS

MBS Win Plugin, Plugin Version: 14.3, Platform: Windows, Targets: Desktop, Console & Web.

Function: Initialized DevMode object from setup string.
Example:

```
dim p as new PrinterSetup

// setup something
call p.PageSetupDialog

// now we have nice setupstring
dim ss as string = p.SetupString

// parse it in device mode
dim d as WindowsDeviceModeMBS = WindowsDeviceModeMBS.FromSetupString(ss)

// duplex is?
MsgBox "Duplex: "+str(d.Duplex)

// change printer
d.DeviceName = "Deskjet 2540 series# :2"
```

```
// enable duplex
d.Fields = BitwiseOr(d.Fields, d.DM_DUPLEX)
d.Duplex = d.DMDUP_HORIZONTAL

// now duplex is?
MsgBox "Duplex: "+str(d.Duplex)

// get back as setup string
dim da as string = d.SetupString

if da = "" then
MsgBox "failed to create setup string"
Return
end if

// assign back
p.SetupString = da

// take a look
call p.PageSetupDialog

// and print something
dim g as Graphics = OpenPrinter(p)

g.DrawString "Page 1", 20, 20
g.NextPage
g.DrawString "Page 2", 20, 20
```

Notes:

You can pass string from PrinterSetup.SetupString.

Supports Xojo 2017r1 with 17.3 plugins.

142.11.14 RawData(Unicode as boolean = true) as memoryblock

MBS Win Plugin, Plugin Version: 13.1, Platform: Windows, Targets: Desktop, Console & Web.

Function: Copies the raw data of the WindowsDeviceModeMBS class.
Notes:

Returns nil on any error.
If Unicode is true, we use DEVMODEW and if Unicode is false, we use DEVMODEA structure.

142.11.15 SetupString(ActualHorizontalResolution as integer, ActualVerticalResolution as integer, MaxHorizontalResolution as integer, MaxVerticalResolution as integer, MarginLeft as integer = 2500, MarginRight as integer = 2500, MarginTop as integer = 2500, MarginBottom as integer = 2500, MinMarginLeft as integer = 0, MinMarginRight as integer = 0, MinMarginTop as integer = 0, MinMarginBottom as integer = 0, PageSetupFlags as integer = 8) as string

MBS Win Plugin, Plugin Version: 17.2, Platform: Windows, Targets: Desktop, Console & Web.

Function: Creates a setup string from devmode.
Notes:

This setupstring is empty on error.
If not empty, you can assign to PrinterSetup.SetupString.

Please pass reasonable flags.
Check existing SetupStrings from Xojo for possible values.
Resolution parameters can e.g. bei 72.

Supports Xojo 2017r1 with 17.3 plugins.
See also:

- 142.11.16 SetupString(Margin as Integer = 2500) as string 22095

142.11.16 SetupString(Margin as Integer = 2500) as string

MBS Win Plugin, Plugin Version: 14.3, Platform: Windows, Targets: Desktop, Console & Web.

Function: Creates a setup string from devmode.
Example:

```
dim p as new PrinterSetup

// setup something
call p.PageSetupDialog

// now we have nice setupstring
dim ss as string = p.SetupString

// parse it in device mode
dim d as WindowsDeviceModeMBS = WindowsDeviceModeMBS.FromSetupString(ss)

// duplex is?
MsgBox "Duplex: "+str(d.Duplex)
```

```
// change printer
d.DeviceName = "Deskjet 2540 series# :2"

// enable duplex
d.Fields = BitwiseOr(d.Fields, d.DM_DUPLEX)
d.Duplex = d.DMDUP_HORIZONTAL

// now duplex is?
MsgBox "Duplex: "+str(d.Duplex)

// get back as setup string
dim da as string = d.SetupString

if da = "" then
MsgBox "failed to create setup string"
Return
end if

// assign back
p.SetupString = da

// take a look
call p.PageSetupDialog

// and print something
dim g as Graphics = OpenPrinter(p)

g.DrawString "Page 1", 20, 20
g.NextPage
g.DrawString "Page 2", 20, 20
```

Notes:

This setupstring is empty on error.
If not empty, you can assign to PrinterSetup.SetupString.

Supports Xojo 2017r1 with 17.3 plugins.
See also:

- 142.11.15 SetupString(ActualHorizontalResolution as integer, ActualVerticalResolution as integer, MaxHorizontalResolution as integer, MaxVerticalResolution as integer, MarginLeft as integer = 2500, MarginRight as integer = 2500, MarginTop as integer = 2500, MarginBottom as integer = 2500, MinMarginLeft as integer = 0, MinMarginRight as integer = 0, MinMarginTop as integer = 0, MinMarginBottom as integer = 0, PageSetupFlags as integer = 8) as string 22095

142.11.17 Properties

142.11.18 Collate as Integer

MBS Win Plugin, Plugin Version: 10.4, Platform: Windows, Targets: Desktop, Console & Web.

Function: Specifies whether collation should be used when printing multiple copies.
Notes:

(This member is ignored unless the printer driver indicates support for collation by setting the dmFields member to DM_COLLATE.) This member can be one of the following values.

Value	Meaning
DMCOLLATE_TRUE	Collate when printing multiple copies.
DMCOLLATE_FALSE	Do not collate when printing multiple copies.

(Read and Write property)

142.11.19 Color as Integer

MBS Win Plugin, Plugin Version: 10.4, Platform: Windows, Targets: Desktop, Console & Web.

Function: Switches between color and monochrome on color printers.
Notes:

The following are the possible values:
DMCOLOR_COLOR
DMCOLOR_MONOCHROME
(Read and Write property)

142.11.20 Copies as Integer

MBS Win Plugin, Plugin Version: 10.4, Platform: Windows, Targets: Desktop, Console & Web.

Function: Selects the number of copies printed if the device supports multiple-page copies.
Example:

```
dim w as WindowsDeviceModeMBS // your device mode object

w.Copies = 3
w.Fields = BitwiseOr(w.Fields, w.DM_COPIES)
```

Notes: (Read and Write property)

142.11.21 Data as Integer

MBS Win Plugin, Plugin Version: 12.1, Platform: Windows, Targets: Desktop, Console & Web.

Function: The raw data pointer to the DEVMODEW structure.
Notes: (Read only property)

142.11.22 DefaultSource as Integer

MBS Win Plugin, Plugin Version: 10.4, Platform: Windows, Targets: Desktop, Console & Web.

Function: Specifies the paper source.
Notes:

Use the DMBIN_* constants.
(Read and Write property)

142.11.23 DeviceName as String

MBS Win Plugin, Plugin Version: 10.4, Platform: Windows, Targets: Desktop, Console & Web.

Function: A string that specifies the "friendly" name of the printer or display; for example, "PCL/HP LaserJet" in the case of PCL/HP LaserJet.
Notes:

This string is unique among device drivers. Note that this name may be truncated to fit in the dmDeviceName field.
(Read and Write property)

142.11.24 DitherType as Integer

MBS Win Plugin, Plugin Version: 10.4, Platform: Windows, Targets: Desktop, Console & Web.

Function: Specifies how dithering is to be done.
Notes:

The member can be one of the following predefined values, or a driver-defined value greater than or equal to the value of DMDITHER_USER.

Value	Meaning
DMDITHER_NONE	No dithering.
DMDITHER_COARSE	Dithering with a coarse brush.
DMDITHER_FINE	Dithering with a fine brush.
DMDITHER_LINEART	Line art dithering, a special dithering method that produces well defined borders between black, white, and gray scaling. It is not suitable for images that include continuous graduations in intensity and hue, such as scanned photographs.
DMDITHER_GRAYSCALE	Device does gray scaling.

(Read and Write property)

142.11.25 DriverExtra as Integer

MBS Win Plugin, Plugin Version: 10.4, Platform: Windows, Targets: Desktop, Console & Web.

Function: Contains the number of bytes of private driver-data that follow this structure. If a device driver does not use device-specific information, set this member to zero.
Notes: (Read and Write property)

142.11.26 DriverVersion as Integer

MBS Win Plugin, Plugin Version: 10.4, Platform: Windows, Targets: Desktop, Console & Web.

Function: The driver version number assigned by the driver developer.
Notes: (Read and Write property)

142.11.27 Duplex as Integer

MBS Win Plugin, Plugin Version: 10.4, Platform: Windows, Targets: Desktop, Console & Web.

Function: Selects duplex or double-sided printing for printers capable of duplex printing.
Notes:

Following are the possible values.

Value	Meaning
DMDUP_SIMPLEX	Normal (nonduplex) printing.
DMDUP_HORIZONTAL	Short-edge binding, that is, the long edge of the page is horizontal.
DMDUP_VERTICAL	Long-edge binding, that is, the long edge of the page is vertical.

(Read and Write property)

142.11.28 Fields as Integer

MBS Win Plugin, Plugin Version: 10.4, Platform: Windows, Targets: Desktop, Console & Web.

Function: Specifies whether certain properties have been initialized.
Notes:

If a property is initialized, its corresponding bit is set, otherwise the bit is clear. A driver supports only those properties that are appropriate for the printer or display technology.

Use the DM_* constants which match by name their property. So the DM_ORIENTATION bit value is related to the Orientation property.
(Read and Write property)

142.11.29 FormName as String

MBS Win Plugin, Plugin Version: 10.4, Platform: Windows, Targets: Desktop, Console & Web.

Function: A string array that specifies the name of the form to use; for example, "Letter" or "Legal".
Notes:

A complete set of names can be retrieved by using the GetPrinterFormats function on the WindowsPrinterListMBS class.
(Read and Write property)

142.11.30 ICMIntent as Integer

MBS Win Plugin, Plugin Version: 10.4, Platform: Windows, Targets: Desktop, Console & Web.

Function: Specifies which color matching method, or intent, should be used by default.
Notes:

This member is primarily for non-ICM applications. ICM applications can establish intents by using the ICM functions. This member can be one of the following predefined values, or a driver defined value greater than or equal to the value of DMICM_USER.

(Read and Write property)

Value	Meaning
DMICM_ABS_COLORIMETRIC	Color matching should optimize to match the exact color requested without white point mapping. This value is most appropriate for use with proofing.
DMICM_COLORIMETRIC	Color matching should optimize to match the exact color requested. This value is most appropriate for use with business logos or other images when an exact color match is desired.
DMICM_CONTRAST	Color matching should optimize for color contrast. This value is the most appropriate choice for scanned or photographic images when dithering is desired.
DMICM_SATURATE	Color matching should optimize for color saturation. This value is the most appropriate choice for business graphs when dithering is not desired.

142.11.31 ICMMethod as Integer

MBS Win Plugin, Plugin Version: 10.4, Platform: Windows, Targets: Desktop, Console & Web.

Function: Specifies how ICM is handled.
Notes:

For a non-ICM application, this member determines if ICM is enabled or disabled. For ICM applications, the system examines this member to determine how to handle ICM support. This member can be one of the following predefined values, or a driver-defined value greater than or equal to the value of DMICMMETHOD_USER.

Value	Meaning
DMICMMETHOD_NONE	Specifies that ICM is disabled.
DMICMMETHOD_SYSTEM	Specifies that ICM is handled by Windows.
DMICMMETHOD_DRIVER	Specifies that ICM is handled by the device driver.
DMICMMETHOD_DEVICE	Specifies that ICM is handled by the destination device.

The printer driver must provide a user interface for setting this member. Most printer drivers support only the DMICMMETHOD_SYSTEM or DMICMMETHOD_NONE value. Drivers for PostScript printers support all values.
(Read and Write property)

142.11.32 LogPixels as Integer

MBS Win Plugin, Plugin Version: 10.4, Platform: Windows, Targets: Desktop, Console & Web.

Function: The number of pixels per logical inch.
Notes:

Printer drivers do not use this member.
(Read and Write property)

142.11.33 MediaType as Integer

MBS Win Plugin, Plugin Version: 10.4, Platform: Windows, Targets: Desktop, Console & Web.

Function: Specifies the type of media being printed on.
Notes:

The member can be one of the following predefined values, or a driver-defined value greater than or equal to the value of DMMEDIA_USER.

Value	Meaning
DMMEDIA_STANDARD	Plain paper.
DMMEDIA_GLOSSY	Glossy paper.
DMMEDIA_TRANSPARENCY	Transparent film.

(Read and Write property)

142.11.34 Nup as Integer

MBS Win Plugin, Plugin Version: 10.4, Platform: Windows, Targets: Desktop, Console & Web.

Function: Specifies where the NUP is done.
Notes:

It can be one of the following.

Value	Meaning
DMNUP_SYSTEM	The print spooler does the NUP.
DMNUP_ONEUP	The application does the NUP.

(Read and Write property)

142.11.35 Orientation as Integer

MBS Win Plugin, Plugin Version: 10.4, Platform: Windows, Targets: Desktop, Console & Web.

Function: For printer devices only, selects the orientation of the paper.
Example:

```
dim d as new WindowsDeviceModeMBS
dim name as string = "My printer"

// here we define which values we want to change
```

```
d.Fields = d.DM_ORIENTATION
// and change value
d.Orientation = d.DMORIENT_PORTRAIT

dim w as WindowsPrinterMBS = WindowsPrinterMBS.OpenPrinter(name)
if w.ChangePrinterSettings(d, 2) then
MsgBox "OK"
else
MsgBox "Failed"
end if
```

Notes:

This member can be either DMORIENT_PORTRAIT (1) or DMORIENT_LANDSCAPE (2).
(Read and Write property)

142.11.36 PaperLength as Integer

MBS Win Plugin, Plugin Version: 10.4, Platform: Windows, Targets: Desktop, Console & Web.

Function: For printer devices only, overrides the length of the paper specified by the PaperSize member, either for custom paper sizes or for devices such as dot-matrix printers that can print on a page of arbitrary length.
Notes:

These values, along with all other values in this structure that specify a physical length, are in tenths of a millimeter.
(Read and Write property)

142.11.37 PaperSize as Integer

MBS Win Plugin, Plugin Version: 10.4, Platform: Windows, Targets: Desktop, Console & Web.

Function: For printer devices only, selects the size of the paper to print on.
Notes:

This member can be set to zero if the length and width of the paper are both set by the PaperLength and PaperWidth members. Otherwise, the PaperSize member can be set to a device specific value greater than or equal to DMPAPER_USER or to one of the following predefined values with DMPAPER_* constants.
(Read and Write property)

142.11.38 PaperWidth as Integer

MBS Win Plugin, Plugin Version: 10.4, Platform: Windows, Targets: Desktop, Console & Web.

Function: For printer devices only, overrides the width of the paper specified by the PaperSize member.
Notes:

Unit is tenths of a millimeter.
(Read and Write property)

142.11.39 PrintQuality as Integer

MBS Win Plugin, Plugin Version: 10.4, Platform: Windows, Targets: Desktop, Console & Web.

Function: Specifies the printer resolution.
Notes:

There are four predefined device-independent values:

DMRES_HIGH
DMRES_MEDIUM
DMRES_LOW
DMRES_DRAFT

If a positive value is specified, it specifies the number of dots per inch (DPI) and is therefore device dependent.
(Read and Write property)

142.11.40 Scale as Integer

MBS Win Plugin, Plugin Version: 10.4, Platform: Windows, Targets: Desktop, Console & Web.

Function: Specifies the factor by which the printed output is to be scaled.
Notes:

The apparent page size is scaled from the physical page size by a factor of Scale /100. For example, a letter-sized page with a dmScale value of 50 would contain as much data as a page of 17- by 22-inches because the output text and graphics would be half their original height and width.
(Read and Write property)

142.11.41 Size as Integer

MBS Win Plugin, Plugin Version: 10.4, Platform: Windows, Targets: Desktop, Console & Web.

Function: Specifies the size, in bytes, of the DEVMODE structure, not including any private driver-specific data that might follow the structure's public members.
Notes:

You don't need to set this field normally as the plugin does that for you.
(Read and Write property)

142.11.42 SpecVersion as Integer

MBS Win Plugin, Plugin Version: 10.4, Platform: Windows, Targets: Desktop, Console & Web.

Function: The version number of the initialization data specification on which the structure is based.
Notes:

You don't need to set this field normally as the plugin does that for you.
(Read and Write property)

142.11.43 TTOption as Integer

MBS Win Plugin, Plugin Version: 10.4, Platform: Windows, Targets: Desktop, Console & Web.

Function: Specifies how TrueType fonts should be printed.
Notes:

This member can be one of the following values:

Value	Meaning
DMTT_BITMAP	Prints TrueType fonts as graphics. This is the default action for dot-matrix printers.
DMTT_DOWNLOAD	Downloads TrueType fonts as soft fonts. This is the default action for Hewlett-Packard printers that use Printer Control Language (PCL).
DMTT_DOWNLOAD_OUTLINE	Downloads TrueType fonts as outline soft fonts.
DMTT_SUBDEV	Substitutes device fonts for TrueType fonts. This is the default action for PostScript printers.

(Read and Write property)

142.11.44 YResolution as Integer

MBS Win Plugin, Plugin Version: 10.4, Platform: Windows, Targets: Desktop, Console & Web.

Function: Specifies the y-resolution, in dots per inch, of the printer.
Notes:

If the printer initializes this member, the PrintQuality member specifies the x-resolution, in dots per inch, of the printer.
(Read and Write property)

142.11.45 Constants

142.11.46 DMBIN_AUTO = 7

MBS Win Plugin, Plugin Version: 10.4.

Function: One of the source bin constants.
Notes: Auto

142.11.47 DMBIN_CASSETTE = 14

MBS Win Plugin, Plugin Version: 10.4.

Function: One of the source bin constants.
Notes: Cassette

142.11.48 DMBIN_ENVELOPE = 5

MBS Win Plugin, Plugin Version: 10.4.

Function: One of the source bin constants.
Notes: Envelope

142.11.49 DMBIN_ENVMANUAL = 6

MBS Win Plugin, Plugin Version: 10.4.

Function: One of the source bin constants.
Notes: Envelope Manual.

142.11.50 DMBIN_FORMSOURCE = 15

MBS Win Plugin, Plugin Version: 10.4.

Function: One of the source bin constants.
Notes: Form Source.

142.11.51 DMBIN_LARGECAPACITY = 11

MBS Win Plugin, Plugin Version: 10.4.

Function: One of the source bin constants.
Notes: Large Capacity

142.11.52 DMBIN_LARGEFMT = 10

MBS Win Plugin, Plugin Version: 10.4.

Function: One of the source bin constants.
Notes: Large Format

142.11.53 DMBIN_LOWER = 2

MBS Win Plugin, Plugin Version: 10.4.

Function: One of the source bin constants.
Notes: Lower

142.11.54 DMBIN_MANUAL = 4

MBS Win Plugin, Plugin Version: 10.4.

Function: One of the source bin constants.
Notes: Manual

142.11.55 DMBIN_MIDDLE = 3

MBS Win Plugin, Plugin Version: 10.4.

Function: One of the source bin constants.
Notes: Middle

142.11.56 DMBIN_ONLYONE = 1

MBS Win Plugin, Plugin Version: 10.4.

Function: One of the source bin constants.
Notes: Only One.

142.11.57 DMBIN_SMALLFMT = 9

MBS Win Plugin, Plugin Version: 10.4.

Function: One of the source bin constants.
Notes: Small Format

142.11.58 DMBIN_TRACTOR = 8

MBS Win Plugin, Plugin Version: 10.4.

Function: One of the source bin constants.
Notes: Tractor

142.11.59 DMBIN_UPPER = 1

MBS Win Plugin, Plugin Version: 10.4.

Function: One of the source bin constants.
Notes: Upper

142.11.60 DMBIN_USER = 256

MBS Win Plugin, Plugin Version: 10.4.

Function: One of the source bin constants.
Notes: User

142.11.61 DMCOLLATE_FALSE = 0

MBS Win Plugin, Plugin Version: 10.4.

Function: One of the collate mode constants.
Notes: Do not collate when printing multiple copies.

142.11.62 DMCOLLATE_TRUE = 1

MBS Win Plugin, Plugin Version: 10.4.

Function: One of the collate mode constants.
Notes: Collate when printing multiple copies.

142.11.63 DMCOLOR_COLOR = 2

MBS Win Plugin, Plugin Version: 10.4.

Function: One of the color mode constants.
Notes: Color

142.11.64 DMCOLOR_MONOCHROME = 1

MBS Win Plugin, Plugin Version: 10.4.

Function: One of the color mode constants.
Notes: Monochrome.

142.11.65 DMDITHER_COARSE = 2

MBS Win Plugin, Plugin Version: 10.4.

Function: One of the dither constants.
Notes: Dithering with a coarse brush.

142.11.66 DMDITHER_ERRORDIFFUSION = 5

MBS Win Plugin, Plugin Version: 10.4.

Function: One of the dither constants.

142.11.67 DMDITHER_FINE = 3

MBS Win Plugin, Plugin Version: 10.4.

Function: One of the dither constants.
Notes: Dithering with a fine brush.

142.11.68 DMDITHER_GRAYSCALE = 10

MBS Win Plugin, Plugin Version: 10.4.

Function: One of the dither constants.
Notes: Device does gray scaling.

142.11.69 DMDITHER_LINEART = 4

MBS Win Plugin, Plugin Version: 10.4.

Function: One of the dither constants.
Notes: Line art dithering, a special dithering method that produces well defined borders between black, white, and gray scaling. It is not suitable for images that include continuous graduations in intensity and hue, such as scanned photographs.

142.11.70 DMDITHER_NONE = 1

MBS Win Plugin, Plugin Version: 10.4.

Function: One of the dither constants.
Notes: No dithering.

142.11.71 DMDITHER_RESERVED6 = 6

MBS Win Plugin, Plugin Version: 10.4.

Function: One of the dither constants.

142.11.72 DMDITHER_RESERVED7 = 7

MBS Win Plugin, Plugin Version: 10.4.

Function: One of the dither constants.

142.11.73 DMDITHER_RESERVED8 = 8

MBS Win Plugin, Plugin Version: 10.4.

Function: One of the dither constants.

142.11.74 DMDITHER_RESERVED9 = 9

MBS Win Plugin, Plugin Version: 10.4.

Function: One of the dither constants.

142.11.75 DMDITHER_USER = 256

MBS Win Plugin, Plugin Version: 10.4.

Function: One of the dither constants.

142.11.76 DMDUP_HORIZONTAL = 3

MBS Win Plugin, Plugin Version: 10.4.

Function: One of the duplex mode constants.
Notes: Horizontal duplex.

142.11.77 DMDUP_SIMPLEX = 1

MBS Win Plugin, Plugin Version: 10.4.

Function: One of the duplex mode constants.
Notes: No duplex = simplex.

142.11.78 DMDUP_VERTICAL = 2

MBS Win Plugin, Plugin Version: 10.4.

Function: One of the duplex mode constants.
Notes: Vertical duplex.

142.11.79 DMICMMETHOD_DEVICE = 4

MBS Win Plugin, Plugin Version: 10.4.

Function: One of the ICM method constants.
Notes: Specifies that ICM is handled by the destination device.

142.11.80 DMICMMETHOD_DRIVER = 3

MBS Win Plugin, Plugin Version: 10.4.

Function: One of the ICM method constants.
Notes: Specifies that ICM is handled by the device driver.

142.11.81 DMICMMETHOD_NONE = 1

MBS Win Plugin, Plugin Version: 10.4.

Function: One of the ICM method constants.
Notes: Specifies that ICM is disabled.

142.11.82 DMICMMETHOD_SYSTEM = 2

MBS Win Plugin, Plugin Version: 10.4.

Function: One of the ICM method constants.
Notes: Specifies that ICM is handled by Windows.

142.11.83 DMICMMETHOD_USER = 256

MBS Win Plugin, Plugin Version: 10.4.

Function: One of the ICM method constants.

142.11.84 DMICM_ABS_COLORIMETRIC = 4

MBS Win Plugin, Plugin Version: 10.4.

Function: One of the ICM intent constants.
Notes: Color matching should optimize to match the exact color requested without white point mapping. This value is most appropriate for use with proofing.

142.11.85 DMICM_COLORIMETRIC = 3

MBS Win Plugin, Plugin Version: 10.4.

Function: One of the ICM intent constants.
Notes: Color matching should optimize to match the exact color requested. This value is most appropriate for use with business logos or other images when an exact color match is desired.

142.11.86 DMICM_CONTRAST = 2

MBS Win Plugin, Plugin Version: 10.4.

Function: One of the ICM intent constants.
Notes: Color matching should optimize for color contrast. This value is the most appropriate choice for scanned or photographic images when dithering is desired.

142.11.87 DMICM_SATURATE = 1

MBS Win Plugin, Plugin Version: 10.4.

Function: One of the ICM intent constants.
Notes: Color matching should optimize for color saturation. This value is the most appropriate choice for business graphs when dithering is not desired.

142.11.88 DMICM_USER = 256

MBS Win Plugin, Plugin Version: 10.4.

Function: One of the ICM intent constants.

142.11.89 DMMEDIA_GLOSSY = 3

MBS Win Plugin, Plugin Version: 10.4.

Function: One of the media type constants.
Notes: Glossy paper.

142.11.90 DMMEDIA_STANDARD = 1

MBS Win Plugin, Plugin Version: 10.4.

Function: One of the media type constants.
Notes: Plain paper.

142.11.91 DMMEDIA_TRANSPARENCY = 2

MBS Win Plugin, Plugin Version: 10.4.

Function: One of the media type constants.
Notes: Transparent film.

142.11.92 DMMEDIA_USER = 256

MBS Win Plugin, Plugin Version: 10.4.

Function: One of the media type constants.

142.11.93 DMNUP_ONEUP = 2

MBS Win Plugin, Plugin Version: 10.4.

Function: One of the NUP constants.
Notes: The application does the NUP.

142.11.94 DMNUP_SYSTEM = 1

MBS Win Plugin, Plugin Version: 10.4.

Function: One of the NUP constants.
Notes: The print spooler does the NUP.

142.11.95 DMORIENT_LANDSCAPE = 2

MBS Win Plugin, Plugin Version: 10.4.

Function: One of the orientation constants.
Example:

```
dim d as new WindowsDeviceModeMBS
dim name as string = "My printer"

// here we define which values we want to change
d.Fields = d.DM_ORIENTATION
// and change value
d.Orientation = d.DMORIENT_LANDSCAPE

dim w as WindowsPrinterMBS = WindowsPrinterMBS.OpenPrinter(name)
if w.ChangePrinterSettings(d, 2) then
MsgBox "OK"
else
MsgBox "Failed"
end if
```

Notes: Landscape mode.

142.11.96 DMORIENT_PORTRAIT = 1

MBS Win Plugin, Plugin Version: 10.4.

Function: One of the orientation constants.
Example:

```
dim d as new WindowsDeviceModeMBS
dim name as string = "My printer"

// here we define which values we want to change
d.Fields = d.DM_ORIENTATION
// and change value
d.Orientation = d.DMORIENT_PORTRAIT

dim w as WindowsPrinterMBS = WindowsPrinterMBS.OpenPrinter(name)
if w.ChangePrinterSettings(d, 2) then
MsgBox "OK"
else
```

```
MsgBox "Failed"
end if
```

Notes: Portrait mode.

142.11.97 DMPAPER_10x11 = 45

MBS Win Plugin, Plugin Version: 10.4.

Function: One of the paper format constants.
Notes: 10- by 11-inch sheet

142.11.98 DMPAPER_10x14 = 16

MBS Win Plugin, Plugin Version: 10.4.

Function: One of the paper format constants.
Notes: 10- by 14-inch sheet

142.11.99 DMPAPER_11X17 = 17

MBS Win Plugin, Plugin Version: 10.4.

Function: One of the paper format constants.
Notes: 11- by 17-inch sheet

142.11.100 DMPAPER_12X11 = 90

MBS Win Plugin, Plugin Version: 10.4.

Function: One of the paper format constants.
Notes: 12- by 11-inch sheet

142.11.101 DMPAPER_15X11 = 46

MBS Win Plugin, Plugin Version: 10.4.

Function: One of the paper format constants.
Notes: 15- by 11-inch sheet

142.11.102 DMPAPER_9X11 = 44

MBS Win Plugin, Plugin Version: 10.4.

Function: One of the paper format constants.
Notes: 9- by 11-inch sheet

142.11.103 DMPAPER_A2 = 66

MBS Win Plugin, Plugin Version: 10.4.

Function: One of the paper format constants.
Notes: A2 sheet, 420 x 594-millimeters

142.11.104 DMPAPER_A3 = 8

MBS Win Plugin, Plugin Version: 10.4.

Function: One of the paper format constants.
Notes: A3 sheet, 297- by 420-millimeters

142.11.105 DMPAPER_A3_EXTRA = 63

MBS Win Plugin, Plugin Version: 10.4.

Function: One of the paper format constants.
Notes: A3 Extra 322 x 445-millimeters

142.11.106 DMPAPER_A3_EXTRA_TRANSVERSE = 68

MBS Win Plugin, Plugin Version: 10.4.

Function: One of the paper format constants.
Notes: A3 Extra Transverse 322 x 445-millimeters

142.11.107 DMPAPER_A3_ROTATED = 76

MBS Win Plugin, Plugin Version: 10.4.

Function: One of the paper format constants.
Notes: A3 rotated sheet, 420- by 297-millimeters

142.11.108 DMPAPER_A3_TRANSVERSE = 67

MBS Win Plugin, Plugin Version: 10.4.

Function: One of the paper format constants.
Notes: A3 Transverse 297 x 420-millimeters

142.11.109 DMPAPER_A4 = 9

MBS Win Plugin, Plugin Version: 10.4.

Function: One of the paper format constants.
Notes: A4 sheet, 210- by 297-millimeters

142.11.110 DMPAPER_A4_EXTRA = 53

MBS Win Plugin, Plugin Version: 10.4.

Function: One of the paper format constants.
Notes: A4 sheet, 9.27 x 12.69 inches

142.11.111 DMPAPER_A4_PLUS = 60

MBS Win Plugin, Plugin Version: 10.4.

Function: One of the paper format constants.
Notes: A4 Plus 210 x 330-millimeters

142.11.112 DMPAPER_A4_ROTATED = 77

MBS Win Plugin, Plugin Version: 10.4.

Function: One of the paper format constants.
Notes: A4 rotated sheet, 297- by 210-millimeters

142.11.113 DMPAPER_A4_SMALL = 10

MBS Win Plugin, Plugin Version: 10.4.

Function: One of the paper format constants.
Notes: A4 small sheet, 210- by 297-millimeters

142.11.114 DMPAPER_A4_TRANSVERSE = 55

MBS Win Plugin, Plugin Version: 10.4.

Function: One of the paper format constants.
Notes: A4 Transverse 210 x 297 millimeters

142.11.115 DMPAPER_A5 = 11

MBS Win Plugin, Plugin Version: 10.4.

Function: One of the paper format constants.
Notes: A5 sheet, 148- by 210-millimeters

142.11.116 DMPAPER_A5_EXTRA = 64

MBS Win Plugin, Plugin Version: 10.4.

Function: One of the paper format constants.
Notes: A5 Extra 174 x 235-millimeters

142.11.117 DMPAPER_A5_ROTATED = 78

MBS Win Plugin, Plugin Version: 10.4.

Function: One of the paper format constants.
Notes: A5 rotated sheet, 210- by 148-millimeters

142.11.118 DMPAPER_A5_TRANSVERSE = 61

MBS Win Plugin, Plugin Version: 10.4.

Function: One of the paper format constants.
Notes: A5 Transverse 148 x 210-millimeters

142.11.119 DMPAPER_A6 = 70

MBS Win Plugin, Plugin Version: 10.4.

Function: One of the paper format constants.
Notes: A6 sheet, 105- by 148-millimeters

142.11.120 DMPAPER_A6_ROTATED = 83

MBS Win Plugin, Plugin Version: 10.4.

Function: One of the paper format constants.
Notes: A6 rotated sheet, 148- by 105-millimeters

142.11.121 DMPAPER_A_PLUS = 57

MBS Win Plugin, Plugin Version: 10.4.

Function: One of the paper format constants.
Notes: SuperA/A4 227 x 356 -millimeters

142.11.122 DMPAPER_B4 = 12

MBS Win Plugin, Plugin Version: 10.4.

Function: One of the paper format constants.
Notes: B4 sheet, 250- by 354-millimeters

142.11.123 DMPAPER_B4_JIS_ROTATED = 79

MBS Win Plugin, Plugin Version: 10.4.

Function: One of the paper format constants.
Notes: B4 (JIS) rotated sheet, 364- by 257-millimeters

142.11.124 DMPAPER_B5 = 13

MBS Win Plugin, Plugin Version: 10.4.

Function: One of the paper format constants.
Notes: B5 sheet, 182- by 257-millimeter paper

142.11.125 DMPAPER_B5_EXTRA = 65

MBS Win Plugin, Plugin Version: 10.4.

Function: One of the paper format constants.
Notes: B5 (ISO) Extra 201 x 276-millimeters

142.11.126 DMPAPER_B5_JIS_ROTATED = 80

MBS Win Plugin, Plugin Version: 10.4.

Function: One of the paper format constants.
Notes: B5 (JIS) rotated sheet, 257- by 182-millimeters

142.11.127 DMPAPER_B5_TRANSVERSE = 62

MBS Win Plugin, Plugin Version: 10.4.

Function: One of the paper format constants.

142.11.128 DMPAPER_B6_JIS = 88

MBS Win Plugin, Plugin Version: 10.4.

Function: One of the paper format constants.
Notes: B6 (JIS) sheet, 128- by 182-millimeters

142.11.129 DMPAPER_B6_JIS_ROTATED = 89

MBS Win Plugin, Plugin Version: 10.4.

Function: One of the paper format constants.
Notes: B6 (JIS) rotated sheet, 182- by 128-millimeters

142.11.130 DMPAPER_B_PLUS = 58

MBS Win Plugin, Plugin Version: 10.4.

Function: One of the paper format constants.
Notes: SuperB/A3 305 x 487-millimeters

142.11.131 DMPAPER_CSHEET = 24

MBS Win Plugin, Plugin Version: 10.4.

Function: One of the paper format constants.
Notes: C Sheet, 17- by 22-inches

142.11.132 DMPAPER_DBL_JAPANESE_POSTCARD = 69

MBS Win Plugin, Plugin Version: 10.4.

Function: One of the paper format constants.
Notes: Double Japanese Postcard, 200- by 148-millimeters

142.11.133 DMPAPER_DBL_JAPANESE_POSTCARD_ROTATED = 82

MBS Win Plugin, Plugin Version: 10.4.

Function: One of the paper format constants.
Notes: Double Japanese Postcard Rotated, 148- by 200-millimeters

142.11.134 DMPAPER_DSHEET = 25

MBS Win Plugin, Plugin Version: 10.4.

Function: One of the paper format constants.
Notes: D Sheet, 22- by 34-inches

142.11.135 DMPAPER_ENV_10 = 20

MBS Win Plugin, Plugin Version: 10.4.

Function: One of the paper format constants.

142.11.136 DMPAPER_ENV_11 = 21

MBS Win Plugin, Plugin Version: 10.4.

Function: One of the paper format constants.

142.11.137 DMPAPER_ENV_12 = 22

MBS Win Plugin, Plugin Version: 10.4.

Function: One of the paper format constants.

142.11.138 DMPAPER_ENV_14 = 23

MBS Win Plugin, Plugin Version: 10.4.

Function: One of the paper format constants.

142.11.139 DMPAPER_ENV_9 = 19

MBS Win Plugin, Plugin Version: 10.4.

Function: One of the paper format constants.

142.11.140 DMPAPER_ENV_B4 = 33

MBS Win Plugin, Plugin Version: 10.4.

Function: One of the paper format constants.
Notes: B4 Envelope, 250- by 353-millimeters

142.11.141 DMPAPER_ENV_B5 = 34

MBS Win Plugin, Plugin Version: 10.4.

Function: One of the paper format constants.
Notes: B5 Envelope, 176- by 250-millimeters

142.11.142 DMPAPER_ENV_B6 = 35

MBS Win Plugin, Plugin Version: 10.4.

Function: One of the paper format constants.
Notes: B6 Envelope, 176- by 125-millimeters

142.11.143 DMPAPER_ENV_C3 = 29

MBS Win Plugin, Plugin Version: 10.4.

Function: One of the paper format constants.
Notes: C3 Envelope, 324- by 458-millimeters

142.11.144 DMPAPER_ENV_C4 = 30

MBS Win Plugin, Plugin Version: 10.4.

Function: One of the paper format constants.
Notes: C4 Envelope, 229- by 324-millimeters

142.11.145 DMPAPER_ENV_C5 = 28

MBS Win Plugin, Plugin Version: 10.4.

Function: One of the paper format constants.
Notes: C5 Envelope, 162- by 229-millimeters

142.11.146 DMPAPER_ENV_C6 = 31

MBS Win Plugin, Plugin Version: 10.4.

Function: One of the paper format constants.
Notes: C6 Envelope, 114- by 162-millimeters

142.11.147 DMPAPER_ENV_C65 = 32

MBS Win Plugin, Plugin Version: 10.4.

Function: One of the paper format constants.
Notes: C65 Envelope, 114- by 229-millimeters

142.11.148 DMPAPER_ENV_DL = 27

MBS Win Plugin, Plugin Version: 10.4.

Function: One of the paper format constants.
Notes: DL Envelope, 110- by 220-millimeters

142.11.149 DMPAPER_ENV_INVITE = 47

MBS Win Plugin, Plugin Version: 10.4.

Function: One of the paper format constants.
Notes: Envelope Invite 220 x 220 mm

142.11.150 DMPAPER_ENV_ITALY = 36

MBS Win Plugin, Plugin Version: 10.4.

Function: One of the paper format constants.
Notes: Italy Envelope, 110- by 230-millimeters

142.11.151 DMPAPER_ENV_MONARCH = 37

MBS Win Plugin, Plugin Version: 10.4.

Function: One of the paper format constants.
Notes: Monarch Envelope, 3 7/8- by 7 1/2-inches

142.11.152 DMPAPER_ENV_PERSONAL = 38

MBS Win Plugin, Plugin Version: 10.4.

Function: One of the paper format constants.
Notes: 6 3/4 Envelope, 3 5/8- by 6 1/2-inches

142.11.153 DMPAPER_ESHEET = 26

MBS Win Plugin, Plugin Version: 10.4.

Function: One of the paper format constants.
Notes: E Sheet, 34- by 44-inches

142.11.154 DMPAPER_EXECUTIVE = 7

MBS Win Plugin, Plugin Version: 10.4.

Function: One of the paper format constants.
Notes: Executive, 7 1/4- by 10 1/2-inches

142.11.155 DMPAPER_FANFOLD_LGL_GERMAN = 41

MBS Win Plugin, Plugin Version: 10.4.

Function: One of the paper format constants.
Notes: German Legal Fanfold, 8 - by 13-inches

142.11.156 DMPAPER_FANFOLD_STD_GERMAN = 40

MBS Win Plugin, Plugin Version: 10.4.

Function: One of the paper format constants.
Notes: German Std Fanfold, 8 1/2- by 12-inches

142.11.157 DMPAPER_FANFOLD_US = 39

MBS Win Plugin, Plugin Version: 10.4.

Function: One of the paper format constants.
Notes: US Std Fanfold, 14 7/8- by 11-inches

142.11.158 DMPAPER_FOLIO = 14

MBS Win Plugin, Plugin Version: 10.4.

Function: One of the paper format constants.
Notes: Folio, 8 1/2- by 13-inch paper

142.11.159 DMPAPER_ISO_B4 = 42

MBS Win Plugin, Plugin Version: 10.4.

Function: One of the paper format constants.
Notes: B4 (ISO) 250- by 353-millimeters paper

142.11.160 DMPAPER_JAPANESE_POSTCARD = 43

MBS Win Plugin, Plugin Version: 10.4.

Function: One of the paper format constants.
Notes: Japanese Postcard, 100- by 148-millimeters

142.11.161 DMPAPER_JAPANESE_POSTCARD_ROTATED = 81

MBS Win Plugin, Plugin Version: 10.4.

Function: One of the paper format constants.
Notes: Japanese Postcard Rotated, 148- by 100-millimeters

142.11.162 DMPAPER_JENV_CHOU3 = 73

MBS Win Plugin, Plugin Version: 10.4.

Function: One of the paper format constants.
Notes: Japanese Envelope Chou # 3

142.11.163 DMPAPER_JENV_CHOU3_ROTATED = 86

MBS Win Plugin, Plugin Version: 10.4.

Function: One of the paper format constants.
Notes: Japanese Envelope Chou # 3 Rotated

142.11.164 DMPAPER_JENV_CHOU4 = 74

MBS Win Plugin, Plugin Version: 10.4.

Function: One of the paper format constants.
Notes: Japanese Envelope Chou # 4

142.11.165 DMPAPER_JENV_CHOU4_ROTATED = 87

MBS Win Plugin, Plugin Version: 10.4.

Function: One of the paper format constants.
Notes: Japanese Envelope Chou # 4 Rotated

142.11.166 DMPAPER_JENV_KAKU2 = 71

MBS Win Plugin, Plugin Version: 10.4.

Function: One of the paper format constants.
Notes: Japanese Envelope Kaku # 2

142.11.167 DMPAPER_JENV_KAKU2_ROTATED = 84

MBS Win Plugin, Plugin Version: 10.4.

Function: One of the paper format constants.
Notes: Japanese Envelope Kaku # 2 Rotated

142.11.168 DMPAPER_JENV_KAKU3 = 72

MBS Win Plugin, Plugin Version: 10.4.

Function: One of the paper format constants.
Notes: Japanese Envelope Kaku # 3

142.11.169 DMPAPER_JENV_KAKU3_ROTATED = 85

MBS Win Plugin, Plugin Version: 10.4.

Function: One of the paper format constants.
Notes: Japanese Envelope Kaku # 3 Rotated

142.11.170 DMPAPER_JENV_YOU4 = 91

MBS Win Plugin, Plugin Version: 10.4.

Function: One of the paper format constants.
Notes: Japanese Envelope You # 4

142.11.171 DMPAPER_JENV_YOU4_ROTATED = 92

MBS Win Plugin, Plugin Version: 10.4.

Function: One of the paper format constants.
Notes: Japanese Envelope You # 4 Rotated

142.11.172 DMPAPER_LEDGER = 4

MBS Win Plugin, Plugin Version: 10.4.

Function: One of the paper format constants.
Notes: Ledger, 17- by 11-inches

142.11.173 DMPAPER_LEGAL = 5

MBS Win Plugin, Plugin Version: 10.4.

Function: One of the paper format constants.
Notes: Legal, 8 1/2- by 14-inches

142.11.174 DMPAPER_LEGAL_EXTRA = 51

MBS Win Plugin, Plugin Version: 10.4.

Function: One of the paper format constants.
Notes: Legal Extra 9 1/2 x 15 inches.

142.11.175 DMPAPER_LETTER = 1

MBS Win Plugin, Plugin Version: 10.4.

Function: One of the paper format constants.
Notes: Letter, 8 1/2- by 11-inches

142.11.176 DMPAPER_LETTERSMALL = 2

MBS Win Plugin, Plugin Version: 10.4.

Function: One of the paper format constants.
Notes: Letter Small, 8 1/2- by 11-inches

142.11.177 DMPAPER_LETTER_EXTRA = 50

MBS Win Plugin, Plugin Version: 10.4.

Function: One of the paper format constants.
Notes: Letter Extra 9 1/2 x 12 inches.

142.11.178 DMPAPER_LETTER_EXTRA_TRANSVERSE = 56

MBS Win Plugin, Plugin Version: 10.4.

Function: One of the paper format constants.
Notes: Letter Extra Transverse 9 1/2 x 12 inches.

142.11.179 DMPAPER_LETTER_PLUS = 59

MBS Win Plugin, Plugin Version: 10.4.

Function: One of the paper format constants.

142.11.180 DMPAPER_LETTER_ROTATED = 75

MBS Win Plugin, Plugin Version: 10.4.

Function: One of the paper format constants.
Notes: Letter Rotated 11 by 8 1/2 inches

142.11.181 DMPAPER_LETTER_TRANSVERSE = 54

MBS Win Plugin, Plugin Version: 10.4.

Function: One of the paper format constants.
Notes: Letter Transverse 8 1/2 x 11-inches

142.11.182 DMPAPER_NOTE = 18

MBS Win Plugin, Plugin Version: 10.4.

Function: One of the paper format constants.
Notes: Note, 8 1/2- by 11-inches

142.11.183 DMPAPER_P16K = 93

MBS Win Plugin, Plugin Version: 10.4.

Function: One of the paper format constants.
Notes: PRC 16K, 146- by 215-millimeters

142.11.184 DMPAPER_P16K_ROTATED = 106

MBS Win Plugin, Plugin Version: 10.4.

Function: One of the paper format constants.
Notes: PRC 16K Rotated, 215- by 146-millimeters

142.11.185 DMPAPER_P32K = 94

MBS Win Plugin, Plugin Version: 10.4.

Function: One of the paper format constants.
Notes: PRC 32K, 97- by 151-millimeters

142.11.186 DMPAPER_P32KBIG = 95

MBS Win Plugin, Plugin Version: 10.4.

Function: One of the paper format constants.
Notes: PRC 32K(Big) 97- by 151-millimeters

142.11.187 DMPAPER_P32KBIG_ROTATED = 108

MBS Win Plugin, Plugin Version: 10.4.

Function: One of the paper format constants.
Notes: PRC 32K(Big) Rotated, 151- by 97-millimeters

142.11.188 DMPAPER_P32K_ROTATED = 107

MBS Win Plugin, Plugin Version: 10.4.

Function: One of the paper format constants.
Notes: PRC 32K Rotated, 151- by 97-millimeters

142.11.189 DMPAPER_PENV_1 = 96

MBS Win Plugin, Plugin Version: 10.4.

Function: One of the paper format constants.
Notes: PRC Envelope # 1, 102- by 165-millimeters

142.11.190 DMPAPER_PENV_10 = 105

MBS Win Plugin, Plugin Version: 10.4.

Function: One of the paper format constants.
Notes: PRC Envelope # 10, 324- by 458-millimeters

142.11.191 DMPAPER_PENV_10_ROTATED = 118

MBS Win Plugin, Plugin Version: 10.4.

Function: One of the paper format constants.
Notes: PRC Envelope # 10 Rotated, 458- by 324-millimeters

142.11.192 DMPAPER_PENV_1_ROTATED = 109

MBS Win Plugin, Plugin Version: 10.4.

Function: One of the paper format constants.
Notes: PRC Envelope # 1 Rotated, 165- by 102-millimeters

142.11.193 DMPAPER_PENV_2 = 97

MBS Win Plugin, Plugin Version: 10.4.

Function: One of the paper format constants.
Notes: PRC Envelope # 2, 102- by 176-millimeters

142.11.194 DMPAPER_PENV_2_ROTATED = 110

MBS Win Plugin, Plugin Version: 10.4.

Function: One of the paper format constants.
Notes: PRC Envelope # 2 Rotated, 176- by 102-millimeters

142.11.195 DMPAPER_PENV_3 = 98

MBS Win Plugin, Plugin Version: 10.4.

Function: One of the paper format constants.
Notes: PRC Envelope # 3, 125- by 176-millimeters

142.11.196 DMPAPER_PENV_3_ROTATED = 111

MBS Win Plugin, Plugin Version: 10.4.

Function: One of the paper format constants.
Notes: PRC Envelope # 3 Rotated, 176- by 125-millimeters

142.11.197 DMPAPER_PENV_4 = 99

MBS Win Plugin, Plugin Version: 10.4.

Function: One of the paper format constants.
Notes: PRC Envelope # 4, 110- by 208-millimeters

142.11.198 DMPAPER_PENV_4_ROTATED = 112

MBS Win Plugin, Plugin Version: 10.4.

Function: One of the paper format constants.
Notes: PRC Envelope # 4 Rotated, 208- by 110-millimeters

142.11.199 DMPAPER_PENV_5 = 100

MBS Win Plugin, Plugin Version: 10.4.

Function: One of the paper format constants.
Notes: PRC Envelope # 5, 110- by 220-millimeters

142.11.200 DMPAPER_PENV_5_ROTATED = 113

MBS Win Plugin, Plugin Version: 10.4.

Function: One of the paper format constants.
Notes: PRC Envelope # 5 Rotated, 220- by 110-millimeters

142.11.201 DMPAPER_PENV_6 = 101

MBS Win Plugin, Plugin Version: 10.4.

Function: One of the paper format constants.
Notes: PRC Envelope # 6, 120- by 230-millimeters

142.11.202 DMPAPER_PENV_6_ROTATED = 114

MBS Win Plugin, Plugin Version: 10.4.

Function: One of the paper format constants.
Notes: PRC Envelope # 6 Rotated, 230- by 120-millimeters

142.11.203 DMPAPER_PENV_7 = 102

MBS Win Plugin, Plugin Version: 10.4.

Function: One of the paper format constants.
Notes: PRC Envelope # 7, 160- by 230-millimeters

142.11.204 DMPAPER_PENV_7_ROTATED = 115

MBS Win Plugin, Plugin Version: 10.4.

Function: One of the paper format constants.
Notes: PRC Envelope # 7 Rotated, 230- by 160-millimeters

142.11.205 DMPAPER_PENV_8 = 103

MBS Win Plugin, Plugin Version: 10.4.

Function: One of the paper format constants.
Notes: PRC Envelope # 8, 120- by 309-millimeters

142.11.206 DMPAPER_PENV_8_ROTATED = 116

MBS Win Plugin, Plugin Version: 10.4.

Function: One of the paper format constants.
Notes: PRC Envelope # 8 Rotated, 309- by 120-millimeters

142.11.207 DMPAPER_PENV_9 = 104

MBS Win Plugin, Plugin Version: 10.4.

Function: One of the paper format constants.
Notes: PRC Envelope # 9, 229- by 324-millimeters

142.11.208 DMPAPER_PENV_9_ROTATED = 117

MBS Win Plugin, Plugin Version: 10.4.

Function: One of the paper format constants.
Notes: PRC Envelope # 9 Rotated, 324- by 229-millimeters

142.11.209 DMPAPER_QUARTO = 15

MBS Win Plugin, Plugin Version: 10.4.

Function: One of the paper format constants.
Notes: Quarto, 215- by 275-millimeter paper

142.11.210 DMPAPER_RESERVED_48 = 48

MBS Win Plugin, Plugin Version: 10.4.

Function: One of the paper format constants.

142.11.211 DMPAPER_RESERVED_49 = 49

MBS Win Plugin, Plugin Version: 10.4.

Function: One of the paper format constants.

142.11.212 DMPAPER_STATEMENT = 6

MBS Win Plugin, Plugin Version: 10.4.

Function: One of the paper format constants.
Notes: Statement, 5 1/2- by 8 1/2-inches

142.11.213 DMPAPER_TABLOID = 3

MBS Win Plugin, Plugin Version: 10.4.

Function: One of the paper format constants.
Notes: Tabloid, 11- by 17-inches

142.11.214 DMPAPER_TABLOID_EXTRA = 52

MBS Win Plugin, Plugin Version: 10.4.

Function: One of the paper format constants.
Notes: Tabloid, 11.69 x 18-inches

142.11.215 DMPAPER_USER = 256

MBS Win Plugin, Plugin Version: 11.3.

Function: One of the paper format constants.
Notes:

user defined size.
Set PaperWidth and PaperLength fields.
Use all flags DM_PAPERLENGTH, DM_PAPERWIDTH and DM_PAPERSIZE combined for Fields prop-

erty.

142.11.216 DMRES_DRAFT = -1

MBS Win Plugin, Plugin Version: 10.4.

Function: One of the print quality constants.
Notes: Draft

142.11.217 DMRES_HIGH = -4

MBS Win Plugin, Plugin Version: 10.4.

Function: One of the print quality constants.
Notes: High

142.11.218 DMRES_LOW = -2

MBS Win Plugin, Plugin Version: 10.4.

Function: One of the print quality constants.
Notes: Low

142.11.219 DMRES_MEDIUM = -3

MBS Win Plugin, Plugin Version: 10.4.

Function: One of the print quality constants.
Notes: Medium

142.11.220 DMTT_BITMAP = 1

MBS Win Plugin, Plugin Version: 10.4.

Function: One of the true type option mode constants.
Notes: Prints TrueType fonts as graphics. This is the default action for dot-matrix printers.

142.11.221 DMTT_DOWNLOAD = 2

MBS Win Plugin, Plugin Version: 10.4.

Function: One of the true type option mode constants.
Notes: Downloads TrueType fonts as soft fonts. This is the default action for Hewlett-Packard printers that use Printer Control Language (PCL).

142.11.222 DMTT_DOWNLOAD_OUTLINE = 4

MBS Win Plugin, Plugin Version: 10.4.

Function: One of the true type option mode constants.
Notes: Downloads TrueType fonts as outline soft fonts.

142.11.223 DMTT_SUBDEV = 3

MBS Win Plugin, Plugin Version: 10.4.

Function: One of the true type option mode constants.
Notes: Substitutes device fonts for TrueType fonts. This is the default action for PostScript printers.

142.11.224 DM_BITSPERPEL = & h00040000

MBS Win Plugin, Plugin Version: 10.4.

Function: One of the flag constants to use with the fields property.
Notes: This value is related to the BitsperPel property.

142.11.225 DM_COLLATE = & h00008000

MBS Win Plugin, Plugin Version: 10.4.

Function: One of the flag constants to use with the fields property.
Notes: This value is related to the Collate property.

142.11.226 DM_COLOR = & h00000800

MBS Win Plugin, Plugin Version: 10.4.

Function: One of the flag constants to use with the fields property.
Notes: This value is related to the Color property.

142.11.227 DM_COPIES = & h00000100

MBS Win Plugin, Plugin Version: 10.4.

Function: One of the flag constants to use with the fields property.
Notes: This value is related to the Copies property.

142.11.228 DM_DEFAULTSOURCE = & h00000200

MBS Win Plugin, Plugin Version: 10.4.

Function: One of the flag constants to use with the fields property.
Notes: This value is related to the DefaultSource property.

142.11.229 DM_DISPLAYFLAGS = & h00200000

MBS Win Plugin, Plugin Version: 10.4.

Function: One of the flag constants to use with the fields property.
Notes: This value is related to the DisplayFlags property.

142.11.230 DM_DISPLAYFREQUENCY = & h00400000

MBS Win Plugin, Plugin Version: 10.4.

Function: One of the flag constants to use with the fields property.
Notes: This value is related to the DisplayFrequency property.

142.11.231 DM_DITHERTYPE = & h04000000

MBS Win Plugin, Plugin Version: 10.4.

Function: One of the flag constants to use with the fields property.
Notes: This value is related to the DitherType property.

142.11.232 DM_DUPLEX = & h00001000

MBS Win Plugin, Plugin Version: 10.4.

Function: One of the flag constants to use with the fields property.
Notes: This value is related to the Duplex property.

142.11.233 DM_FORMNAME = & h00010000

MBS Win Plugin, Plugin Version: 10.4.

Function: One of the flag constants to use with the fields property.
Notes: This value is related to the Formname property.

142.11.234 DM_ICMINTENT = & h01000000

MBS Win Plugin, Plugin Version: 10.4.

Function: One of the flag constants to use with the fields property.
Notes: This value is related to the ICMIntent property.

142.11.235 DM_ICMMETHOD = & h00800000

MBS Win Plugin, Plugin Version: 10.4.

Function: One of the flag constants to use with the fields property.
Notes: This value is related to the ICMMethod property.

142.11.236 DM_LOGPIXELS = & h00020000

MBS Win Plugin, Plugin Version: 10.4.

Function: One of the flag constants to use with the fields property.
Notes: This value is related to the LogPixels property.

142.11.237 DM_MEDIATYPE = & h02000000

MBS Win Plugin, Plugin Version: 10.4.

Function: One of the flag constants to use with the fields property.
Notes: This value is related to the MediaType property.

142.11.238 DM_NUP = & h00000040

MBS Win Plugin, Plugin Version: 10.4.

Function: One of the flag constants to use with the fields property.
Notes: This value is related to the NUP property.

142.11.239 DM_ORIENTATION = & h00000001

MBS Win Plugin, Plugin Version: 10.4.

Function: One of the flag constants to use with the fields property.
Example:

```
dim d as new WindowsDeviceModeMBS
dim name as string = "My printer"

// here we define which values we want to change
d.Fields = d.DM_ORIENTATION
// and change value
d.Orientation = d.DMORIENT_PORTRAIT

dim w as WindowsPrinterMBS = WindowsPrinterMBS.OpenPrinter(name)
if w.ChangePrinterSettings(d, 2) then
MsgBox "OK"
else
MsgBox "Failed"
end if
```

Notes: This value is related to the Orientation property.

142.11.240 DM_PANNINGHEIGHT = & h10000000

MBS Win Plugin, Plugin Version: 10.4.

Function: One of the flag constants to use with the fields property.
Notes: This value is related to the Panningheight property.

142.11.241 DM_PANNINGWIDTH = & h08000000

MBS Win Plugin, Plugin Version: 10.4.

Function: One of the flag constants to use with the fields property.
Notes: This value is related to the Panningwidth property.

142.11.242 DM_PAPERLENGTH = & h00000004

MBS Win Plugin, Plugin Version: 10.4.

Function: One of the flag constants to use with the fields property.
Notes: This value is related to the Paperlength property.

142.11.243 DM_PAPERSIZE = & h00000002

MBS Win Plugin, Plugin Version: 10.4.

Function: One of the flag constants to use with the fields property.
Notes: This value is related to the Papersize property.

142.11.244 DM_PAPERWIDTH = & h00000008

MBS Win Plugin, Plugin Version: 10.4.

Function: One of the flag constants to use with the fields property.
Notes: This value is related to the Paperwidth property.

142.11.245 DM_PELSHEIGHT = & h00100000

MBS Win Plugin, Plugin Version: 10.4.

Function: One of the flag constants to use with the fields property.
Notes: This value is related to the Pelsheight property.

142.11.246 DM_PELSWIDTH = & h00080000

MBS Win Plugin, Plugin Version: 10.4.

Function: One of the flag constants to use with the fields property.
Notes: This value is related to the Pelswidth property.

142.11.247 DM_POSITION = & h00000020

MBS Win Plugin, Plugin Version: 10.4.

Function: One of the flag constants to use with the fields property.
Notes: This value is related to the Position property.

142.11.248 DM_PRINTQUALITY = & h00000400

MBS Win Plugin, Plugin Version: 10.4.

Function: One of the flag constants to use with the fields property.
Notes: This value is related to the PrintQuality property.

142.11.249 DM_SCALE = & h00000010

MBS Win Plugin, Plugin Version: 10.4.

Function: One of the flag constants to use with the fields property.
Notes: This value is related to the Scale property.

142.11.250 DM_TTOPTION = & h00004000

MBS Win Plugin, Plugin Version: 10.4.

Function: One of the flag constants to use with the fields property.
Notes: This value is related to the TTOption property.

142.11.251 DM_YRESOLUTION = & h00002000

MBS Win Plugin, Plugin Version: 10.4.

Function: One of the flag constants to use with the fields property.
Notes: This value is related to the YResolution property.

142.12 class WindowsGraphicsInfoMBS

142.12.1 class WindowsGraphicsInfoMBS

MBS Win Plugin, Plugin Version: 12.1, Platform: Windows, Targets: Desktop, Console & Web.

Function: This class gives information for Windows Device contexts.
Example:

```
dim g as Graphics = OpenPrinter
dim info as WindowsGraphicsInfoMBS = g.WindowsGraphicsInfoMBS

MsgBox _
"Printer physical page size: "+str(info.PhysicalWidth)+" "+str(info.PhysicalHeight)+_
EndOfLine+_
"Useable paper size: "+str(info.ResolutionX)+ " x "+str(info.ResolutionY)+_
EndOfLine+_
"Paper size: "+str(info.SizeX)+" x "+str(info.Sizey)+" mm"
```

Notes: Main use currently is to learn about native resolution of a printer graphics object.

142.12.2 Blog Entries

- MBS Xojo Plugins 18.3
- MBS Xojo Plugins, version 18.3pr5
- MBS Real Studio Plugins, version 12.1pr6
- More on printing on Windows

142.12.3 Xojo Developer Magazine

- 16.5, page 9: News

142.12.4 Blog Entries

- MBS Xojo Plugins 18.3
- MBS Xojo Plugins, version 18.3pr5
- MBS Real Studio Plugins, version 12.1pr6
- More on printing on Windows

142.12.5 Xojo Developer Magazine

- 16.5, page 9: News

142.12.6 Methods

142.12.7 Constructor

MBS Win Plugin, Plugin Version: 18.3, Platform: Windows, Targets: Desktop, Console & Web.

Function: Initializes properties for main screen.
See also:

- 142.12.8 Constructor(c as control) 22146
- 142.12.9 Constructor(g as graphics) 22146
- 142.12.10 Constructor(p as Picture) 22147
- 142.12.11 Constructor(w as window) 22147

142.12.8 Constructor(c as control)

MBS Win Plugin, Plugin Version: 18.3, Platform: Windows, Targets: Desktop only.

Function: Initializes properties for this control object.
See also:

- 142.12.7 Constructor 22146
- 142.12.9 Constructor(g as graphics) 22146
- 142.12.10 Constructor(p as Picture) 22147
- 142.12.11 Constructor(w as window) 22147

142.12.9 Constructor(g as graphics)

MBS Win Plugin, Plugin Version: 12.1, Platform: Windows, Targets: Desktop only.

Function: Initializes properties for this graphics object.
See also:

- 142.12.7 Constructor 22146
- 142.12.8 Constructor(c as control) 22146
- 142.12.10 Constructor(p as Picture) 22147
- 142.12.11 Constructor(w as window) 22147

142.12.10 Constructor(p as Picture)

MBS Win Plugin, Plugin Version: 18.3, Platform: Windows, Targets: Desktop only.

Function: Initializes properties for this picture object.
See also:

- 142.12.7 Constructor 22146
- 142.12.8 Constructor(c as control) 22146
- 142.12.9 Constructor(g as graphics) 22146
- 142.12.11 Constructor(w as window) 22147

142.12.11 Constructor(w as window)

MBS Win Plugin, Plugin Version: 18.3, Platform: Windows, Targets: Desktop only.

Function: Initializes properties for this window object.
See also:

- 142.12.7 Constructor 22146
- 142.12.8 Constructor(c as control) 22146
- 142.12.9 Constructor(g as graphics) 22146
- 142.12.10 Constructor(p as Picture) 22147

142.12.12 Properties

142.12.13 AspectX as Integer

MBS Win Plugin, Plugin Version: 12.1, Platform: Windows, Targets: Desktop, Console & Web.

Function: Relative width of a device pixel used for line drawing.
Notes: (Read and Write property)

142.12.14 AspectXY as Integer

MBS Win Plugin, Plugin Version: 12.1, Platform: Windows, Targets: Desktop, Console & Web.

Function: Diagonal width of the device pixel used for line drawing.
Notes: (Read and Write property)

142.12.15 AspectY as Integer

MBS Win Plugin, Plugin Version: 12.1, Platform: Windows, Targets: Desktop, Console & Web.

Function: Relative height of a device pixel used for line drawing.
Notes: (Read and Write property)

142.12.16 BitsPerPixel as Integer

MBS Win Plugin, Plugin Version: 12.1, Platform: Windows, Targets: Desktop, Console & Web.

Function: Number of adjacent color bits for each pixel.
Example:

```
dim p as new Picture(200, 200, 32)
dim info as new WindowsGraphicsInfoMBS(p.Graphics)

MsgBox "Color Depth: "+str(info.BitsPerPixel)
```

Notes:

As example gives a display device context, the bits per pixel is the screen depth.
(Read and Write property)

142.12.17 BrushesCount as Integer

MBS Win Plugin, Plugin Version: 12.1, Platform: Windows, Targets: Desktop, Console & Web.

Function: Number of device-specific brushes.
Notes: (Read and Write property)

142.12.18 ColorCount as Integer

MBS Win Plugin, Plugin Version: 12.1, Platform: Windows, Targets: Desktop, Console & Web.

Function: Number of entries in the device's color table, if the device has a color depth of no more than 8 bits per pixel.
Notes:

For devices with greater color depths, 1 is returned.
(Read and Write property)

142.12.19 DesktopResolutionX as Integer

MBS Win Plugin, Plugin Version: 12.1, Platform: Windows, Targets: Desktop, Console & Web.

Function: Horizontal width of entire desktop in pixels.
Example:

```
dim p as new Picture(200, 200, 32)
dim info as new WindowsGraphicsInfoMBS(p.Graphics)

MsgBox "Size of Windows Desktop: "+str(info.DesktopResolutionX)+ " x "+str(info.DesktopResolutionY)
```

Notes: (Read and Write property)

142.12.20 DesktopResolutionY as Integer

MBS Win Plugin, Plugin Version: 12.1, Platform: Windows, Targets: Desktop, Console & Web.

Function: Vertical height of entire desktop in pixels.
Example:

```
dim p as new Picture(200, 200, 32)
dim info as new WindowsGraphicsInfoMBS(p.Graphics)

MsgBox "Size of Windows Desktop: "+str(info.DesktopResolutionX)+ " x "+str(info.DesktopResolutionY)
```

Notes: (Read and Write property)

142.12.21 DriverVersion as Integer

MBS Win Plugin, Plugin Version: 12.1, Platform: Windows, Targets: Desktop, Console & Web.

Function: The device driver version.
Notes: (Read and Write property)

142.12.22 FontCount as Integer

MBS Win Plugin, Plugin Version: 12.1, Platform: Windows, Targets: Desktop, Console & Web.

Function: Number of device-specific fonts.
Notes: (Read and Write property)

142.12.23 LogPixelsX as Integer

MBS Win Plugin, Plugin Version: 12.1, Platform: Windows, Targets: Desktop, Console & Web.

Function: Number of pixels per logical inch along the screen width.
Example:

```
dim g as Graphics = OpenPrinter
dim info as WindowsGraphicsInfoMBS = g.WindowsGraphicsInfoMBS

MsgBox "Printer resolution: "+str(info.LogPixelsX)+" x "+str(info.LogPixelsY)
```

Notes:

In a system with multiple display monitors, this value is the same for all monitors.
(Read and Write property)

142.12.24 LogPixelsY as Integer

MBS Win Plugin, Plugin Version: 12.1, Platform: Windows, Targets: Desktop, Console & Web.

Function: Number of pixels per logical inch along the screen height.
Example:

```
dim g as Graphics = OpenPrinter
dim info as WindowsGraphicsInfoMBS = g.WindowsGraphicsInfoMBS

MsgBox "Printer resolution: "+str(info.LogPixelsX)+" x "+str(info.LogPixelsY)
```

Notes:

In a system with multiple display monitors, this value is the same for all monitors.
(Read and Write property)

142.12.25 MakersCount as Integer

MBS Win Plugin, Plugin Version: 12.1, Platform: Windows, Targets: Desktop, Console & Web.

Function: Number of markers the device has.
Notes: (Read and Write property)

142.12.26 PenCount as Integer

MBS Win Plugin, Plugin Version: 12.1, Platform: Windows, Targets: Desktop, Console & Web.

Function: Number of device-specific pens.
Notes: (Read and Write property)

142.12.27 PhysicalHeight as Integer

MBS Win Plugin, Plugin Version: 12.1, Platform: Windows, Targets: Desktop, Console & Web.

Function: For printing devices: the height of the physical page, in device units.
Notes:

For example, a printer set to print at 600 dpi on 8.5-by-11-inch paper has a physical height value of 6600 device units. Note that the physical page is almost always greater than the printable area of the page, and never smaller.
(Read and Write property)

142.12.28 PhysicalOffsetX as Integer

MBS Win Plugin, Plugin Version: 12.1, Platform: Windows, Targets: Desktop, Console & Web.

Function: For printing devices: the distance from the left edge of the physical page to the left edge of the printable area, in device units.
Notes:

For example, a printer set to print at 600 dpi on 8.5-by-11-inch paper, that cannot print on the leftmost 0.25-inch of paper, has a horizontal physical offset of 150 device units.
(Read and Write property)

142.12.29 PhysicalOffsetY as Integer

MBS Win Plugin, Plugin Version: 12.1, Platform: Windows, Targets: Desktop, Console & Web.

Function: For printing devices: the distance from the top edge of the physical page to the top edge of the printable area, in device units.
Notes:

For example, a printer set to print at 600 dpi on 8.5-by-11-inch paper, that cannot print on the topmost 0.5-inch of paper, has a vertical physical offset of 300 device units.

(Read and Write property)

142.12.30 PhysicalWidth as Integer

MBS Win Plugin, Plugin Version: 12.1, Platform: Windows, Targets: Desktop, Console & Web.

Function: For printing devices: the width of the physical page, in device units.
Notes:

For example, a printer set to print at 600 dpi on 8.5-x11-inch paper has a physical width value of 5100 device units. Note that the physical page is almost always greater than the printable area of the page, and never smaller.
(Read and Write property)

142.12.31 Planes as Integer

MBS Win Plugin, Plugin Version: 12.1, Platform: Windows, Targets: Desktop, Console & Web.

Function: Number of color planes.
Notes: (Read and Write property)

142.12.32 ResolutionX as Integer

MBS Win Plugin, Plugin Version: 12.1, Platform: Windows, Targets: Desktop, Console & Web.

Function: Width, in pixels, of the screen; or for printers, the width, in pixels, of the printable area of the page.
Notes: (Read and Write property)

142.12.33 ResolutionY as Integer

MBS Win Plugin, Plugin Version: 12.1, Platform: Windows, Targets: Desktop, Console & Web.

Function: Height, in raster lines, of the screen; or for printers, the height, in pixels, of the printable area of the page.
Notes: (Read and Write property)

142.12.34 ScalingFactorX as Integer

MBS Win Plugin, Plugin Version: 12.1, Platform: Windows, Targets: Desktop, Console & Web.

Function: Scaling factor for the x-axis of the printer.
Notes: (Read and Write property)

142.12.35 ScalingFactorY as Integer

MBS Win Plugin, Plugin Version: 12.1, Platform: Windows, Targets: Desktop, Console & Web.

Function: Scaling factor for the y-axis of the printer.
Notes: (Read and Write property)

142.12.36 SizeX as Integer

MBS Win Plugin, Plugin Version: 12.1, Platform: Windows, Targets: Desktop, Console & Web.

Function: Width, in millimeters, of the physical screen.
Notes: (Read and Write property)

142.12.37 SizeY as Integer

MBS Win Plugin, Plugin Version: 12.1, Platform: Windows, Targets: Desktop, Console & Web.

Function: Height, in millimeters, of the physical screen.
Notes: (Read and Write property)

142.12.38 Technology as Integer

MBS Win Plugin, Plugin Version: 12.1, Platform: Windows, Targets: Desktop, Console & Web.

Function: Device technology. It can be any one of the kTechnology* constants.
Notes: (Read and Write property)

142.12.39 VRefresh as Integer

MBS Win Plugin, Plugin Version: 12.1, Platform: Windows, Targets: Desktop, Console & Web.

Function: For display devices: the current vertical refresh rate of the device, in cycles per second (Hz).
Notes: (Read and Write property)

142.12.40 Constants

142.12.41 kTechnologyCharStream = 4

MBS Win Plugin, Plugin Version: 12.1.

Function: One of the technology constants.
Notes: Character stream

142.12.42 kTechnologyDisplayFile = 6

MBS Win Plugin, Plugin Version: 12.1.

Function: One of the technology constants.
Notes: Display file

142.12.43 kTechnologyMetaFile = 5

MBS Win Plugin, Plugin Version: 12.1.

Function: One of the technology constants.
Notes: Metafile

142.12.44 kTechnologyPlotter = 0

MBS Win Plugin, Plugin Version: 12.1.

Function: One of the technology constants.
Notes: Vector plotter

142.12.45 kTechnologyRasterCamera = 3

MBS Win Plugin, Plugin Version: 12.1.

Function: One of the technology constants.
Notes: Raster camera

142.12.46 kTechnologyRasterDisplay = 1

MBS Win Plugin, Plugin Version: 12.1.

Function: One of the technology constants.
Notes: Raster display

142.12.47 kTechnologyRasterPrinter = 2

MBS Win Plugin, Plugin Version: 12.1.

Function: One of the technology constants.
Notes: Raster printer

142.13 class WindowsPageFormatMBS

142.13.1 class WindowsPageFormatMBS

MBS Win Plugin, Plugin Version: 10.4, Platform: Windows, Targets: Desktop, Console & Web.

Function: The class for a page format.
Example:

```
// change the printer name to your printer's name
dim w as new WindowsPrinterMBS(WindowsPrinterMBS.GetDefaultPrinter)
dim formats(-1) as WindowsPageFormatMBS = w.GetPrinterFormats

for each p as WindowsPageFormatMBS in formats
MsgBox p.Name
next
```

Notes:

This class wraps the FORM_INFO_1 structure. You can find more information here:
http://msdn.microsoft.com/en-us/library/dd144836(v=VS.85).aspx

142.13.2 Blog Entries

- MBS Real Studio Plugins, version 12.1pr1

142.13.3 Blog Entries

- MBS Real Studio Plugins, version 12.1pr1

142.13.4 Properties

142.13.5 DisplayName as String

MBS Win Plugin, Plugin Version: 12.1, Platform: Windows, Targets: Desktop, Console & Web.

Function: The form's display name in the language specified by LangId.
Notes:

Only available in Windows Vista and newer and only valid if mode = 2.
(Read and Write property)

142.13.6 Flags as Integer

MBS Win Plugin, Plugin Version: 10.4, Platform: Windows, Targets: Desktop, Console & Web.

Function: The flags for this page format.
Notes:

The following values are defined.

Value	Meaning
FORM_USER	If this bit flag is set, the form has been defined by the user. Forms with this flag set are defined in the registry.
FORM_BUILTIN	If this bit-flag is set, the form is part of the spooler. Form definitions with this flag set do not appear in the registry.
FORM_PRINTER	If this bit flag is set, the form is associated with a certain printer, and its definition appears in the registry.

(Read and Write property)

142.13.7 ImageableAreaBottom as Integer

MBS Win Plugin, Plugin Version: 10.4, Platform: Windows, Targets: Desktop, Console & Web.

Function: The imageable area, in thousandths of millimeters, of the form.
Notes: (Read and Write property)

142.13.8 ImageableAreaHeight as Integer

MBS Win Plugin, Plugin Version: 10.4, Platform: Windows, Targets: Desktop, Console & Web.

Function: The imageable area, in thousandths of millimeters, of the form.
Notes: (Read and Write property)

142.13.9 ImageableAreaLeft as Integer

MBS Win Plugin, Plugin Version: 10.4, Platform: Windows, Targets: Desktop, Console & Web.

Function: The imageable area, in thousandths of millimeters, of the form.
Notes: (Read and Write property)

142.13.10 ImageableAreaRight as Integer

MBS Win Plugin, Plugin Version: 10.4, Platform: Windows, Targets: Desktop, Console & Web.

Function: The imageable area, in thousandths of millimeters, of the form.
Notes: (Read and Write property)

142.13.11 ImageableAreaTop as Integer

MBS Win Plugin, Plugin Version: 10.4, Platform: Windows, Targets: Desktop, Console & Web.

Function: The imageable area, in thousandths of millimeters, of the form.
Notes: (Read and Write property)

142.13.12 ImageableAreaWidth as Integer

MBS Win Plugin, Plugin Version: 10.4, Platform: Windows, Targets: Desktop, Console & Web.

Function: The imageable area, in thousandths of millimeters, of the form.
Notes: (Read and Write property)

142.13.13 Keyword as String

MBS Win Plugin, Plugin Version: 12.1, Platform: Windows, Targets: Desktop, Console & Web.

Function: A non-localizable string identifier of the form.
Notes:

When passed to AddForm or SetForm, this gives the caller a means of identifying the form in all locales.
Only available in Windows Vista and newer and only valid if mode = 2.
(Read and Write property)

142.13.14 LangId as Integer

MBS Win Plugin, Plugin Version: 12.1, Platform: Windows, Targets: Desktop, Console & Web.

Function: The language of the DisplayName.
Notes:

Only available in Windows Vista and newer and only valid if mode = 2.
(Read and Write property)

142.13.15 Mode as Integer

MBS Win Plugin, Plugin Version: 10.4, Platform: Windows, Targets: Desktop, Console & Web.

Function: The mode.
Notes:

Value can be 1 (Windows 2000 and newer) or 2 (Windows Vista and newer).
(Read and Write property)

142.13.16 MuiDll as String

MBS Win Plugin, Plugin Version: 12.1, Platform: Windows, Targets: Desktop, Console & Web.

Function: The Multilingual User Interface localized resource DLL that contains the localized display name.
Notes:

Only available in Windows Vista and newer and only valid if mode = 2.
(Read and Write property)

142.13.17 Name as String

MBS Win Plugin, Plugin Version: 10.4, Platform: Windows, Targets: Desktop, Console & Web.

Function: The name of the form.
Notes: (Read and Write property)

142.13.18 ResourceId as Integer

MBS Win Plugin, Plugin Version: 12.1, Platform: Windows, Targets: Desktop, Console & Web.

Function: The resource ID of the form's display name in MuiDll.
Notes:

Only available in Windows Vista and newer and only valid if mode = 2.
(Read and Write property)

142.13.19 SizeHeight as Integer

MBS Win Plugin, Plugin Version: 10.4, Platform: Windows, Targets: Desktop, Console & Web.

Function: The height, in thousandths of millimeters, of the form.
Notes: (Read and Write property)

142.13.20 SizeWidth as Integer

MBS Win Plugin, Plugin Version: 10.4, Platform: Windows, Targets: Desktop, Console & Web.

Function: The width, in thousandths of millimeters, of the form.
Notes: (Read and Write property)

142.13.21 StringType as Integer

MBS Win Plugin, Plugin Version: 12.1, Platform: Windows, Targets: Desktop, Console & Web.

Function: Specifies how a localized display name for the form is obtained at runtime.
Notes:

The following values are defined. Only one can be set in any given call to AddForm or SetForm. Both STRING_MUIDLL and STRING_LANGPAIR can be set in the WindowsPageFormatMBS (s) returned by GetForm or GetPrinterFormats.

Can be STRING_LANGPAIR, STRING_MUIDLL or STRING_NONE.
Only available in Windows Vista and newer and only valid if mode = 2.
(Read and Write property)

142.13.22 Constants

142.13.23 FORM_BUILTIN = 1

MBS Win Plugin, Plugin Version: 10.4.

Function: One of the flag constants.
Notes: If this bit-flag is set, the form is part of the spooler. Form definitions with this flag set do not appear in the registry.

142.13.24 FORM_PRINTER = 2

MBS Win Plugin, Plugin Version: 10.4.

Function: One of the flag constants.
Notes: If this bit flag is set, the form is associated with a certain printer, and its definition appears in the registry.

142.13.25 FORM_USER = 0

MBS Win Plugin, Plugin Version: 10.4.

Function: One of the flag constants.
Notes: If this bit flag is set, the form has been defined by the user. Forms with this flag set are defined in the registry.

142.13.26 STRING_LANGPAIR = 4

MBS Win Plugin, Plugin Version: 12.1.

Function: One of the constants for the StringType property.
Notes: The display name and language ID are provided directly by DisplayName and the language is specified by LangId.

142.13.27 STRING_MUIDLL = 2

MBS Win Plugin, Plugin Version: 12.1.

Function: One of the constants for the StringType property.
Notes: The display name is extracted from the Multilingual User Interface localized resources DLL specified in MuiDll. The ID is in the ResourceId member.

142.13.28 STRING_NONE = 1

MBS Win Plugin, Plugin Version: 12.1.

Function: One of the constants for the StringType property.
Notes: There is no localized display name.

142.14 class WindowsPageSetupDialogMBS

142.14.1 class WindowsPageSetupDialogMBS

MBS Win Plugin, Plugin Version: 12.1, Platform: Windows, Targets: Desktop only.

Function: The class to run the Windows Page Setup dialog.

142.14.2 Blog Entries

- MBS Real Studio Plugins, version 12.1pr7

142.14.3 Blog Entries

- MBS Real Studio Plugins, version 12.1pr7

142.14.4 Methods

142.14.5 Constructor

MBS Win Plugin, Plugin Version: 12.1, Platform: Windows, Targets: Desktop only.

Function: The constructor.

142.14.6 GetDevNames(byref DriverName as string, byref DeviceName as string, byref OutputName as string, byref flags as Integer) as boolean

MBS Win Plugin, Plugin Version: 12.1, Platform: Windows, Targets: Desktop only.

Function: Queries the strings that identify the driver, device, and output port names for a printer.
Notes:

Returns true if values are available and false if not.

DriverName: The file name (without the extension) of the device driver. On input, this string is used to determine the printer to display initially in the dialog box.
OutputName: The device name for the physical output medium (output port).
Flags: Indicates whether the strings here identify the default printer. This string is used to verify that the default printer has not changed since the last print operation. If any of the strings do not match, a warning message is displayed informing the user that the document may need to be reformatted. On output, the Flags member is changed only if the Print Setup dialog box was displayed and the user chose the OK button. The DN_DEFAULTPRN flag is used if the default printer was selected. If a specific printer is selected, the

flag is not used. All other flags in this member are reserved for internal use by the dialog box procedure for the Print property sheet or Print dialog box.

142.14.7 PageSetupDialog as boolean

MBS Win Plugin, Plugin Version: 12.1, Platform: Windows, Targets: Desktop only.

Function: Creates a Page Setup dialog box that enables the user to specify the attributes of a printed page.
Notes:

These attributes include the paper size and source, the page orientation (portrait or landscape), and the width of the page margins.

If the user clicks the OK button, the return value is true. The members of the object indicate the user's selections.
If the user cancels or closes the Page Setup dialog box or an error occurs, the return value is false. To get extended error information, use the lasterror property.

Starting with Windows Vista, the PageSetupDialog does not contain the Printer button. To switch printer selection other functions.

142.14.8 SetDevNames(DriverName as string, DeviceName as string, OutputName as string, flags as Integer) as boolean

MBS Win Plugin, Plugin Version: 12.1, Platform: Windows, Targets: Desktop only.

Function: Sets the strings that identify the driver, device, and output port names for a printer.
Notes:

Returns true on success and false on failure.

DriverName: The file name (without the extension) of the device driver. On input, this string is used to determine the printer to display initially in the dialog box.
OutputName: The device name for the physical output medium (output port).
Flags: Indicates whether the strings here identify the default printer. This string is used to verify that the default printer has not changed since the last print operation. If any of the strings do not match, a warning message is displayed informing the user that the document may need to be reformatted. On output, the Flags member is changed only if the Print Setup dialog box was displayed and the user chose the OK button. The DN_DEFAULTPRN flag is used if the default printer was selected. If a specific printer is selected, the flag is not used. All other flags in this member are reserved for internal use by the dialog box procedure for the Print property sheet or Print dialog box.

142.14.9 Properties

142.14.10 DevMode as WindowsDeviceModeMBS

MBS Win Plugin, Plugin Version: 12.1, Platform: Windows, Targets: Desktop only.

Function: The device mode object.
Notes:

On input, if an object is specified, the values in the corresponding DEVMODE structure are used to initialize the controls in the dialog box. On output, the dialog box sets DevMode to a new object that contains values specifying the user's selections. If the user's selections are not available, the dialog box sets DevMode to nil.
(Read and Write property)

142.14.11 Flags as Integer

MBS Win Plugin, Plugin Version: 12.1, Platform: Windows, Targets: Desktop only.

Function: A set of bit flags that you can use to initialize the Page Setup dialog box.
Notes:

When the dialog box returns, it sets these flags to indicate the user's input.
See the PSD_* constants for possible values.
(Read and Write property)

142.14.12 Lasterror as Integer

MBS Win Plugin, Plugin Version: 12.1, Platform: Windows, Targets: Desktop only.

Function: The last error code.
Notes: (Read and Write property)

142.14.13 MarginBottom as Integer

MBS Win Plugin, Plugin Version: 12.1, Platform: Windows, Targets: Desktop only.

Function: The widths of the bottom margin.
Notes:

If you set the PSD_MARGINS flag, rtMargin specifies the initial margin values. When PageSetupDlg returns, rtMargin contains the margin widths selected by the user. The PSD_INHUNDREDTHSOFMILLIMETERS or PSD_INTHOUSANDTHSOFINCHES flag indicates the units of measurement.
(Read and Write property)

142.14.14 MarginLeft as Integer

MBS Win Plugin, Plugin Version: 12.1, Platform: Windows, Targets: Desktop only.

Function: The widths of the left margin.
Notes:

If you set the PSD_MARGINS flag, rtMargin specifies the initial margin values. When PageSetupDlg returns, rtMargin contains the margin widths selected by the user. The PSD_INHUNDREDTHSOFMILLIMETERS or PSD_INTHOUSANDTHSOFINCHES flag indicates the units of measurement.
(Read and Write property)

142.14.15 MarginRight as Integer

MBS Win Plugin, Plugin Version: 12.1, Platform: Windows, Targets: Desktop only.

Function: The widths of the right margin.
Notes:

If you set the PSD_MARGINS flag, rtMargin specifies the initial margin values. When PageSetupDlg returns, rtMargin contains the margin widths selected by the user. The PSD_INHUNDREDTHSOFMILLIMETERS or PSD_INTHOUSANDTHSOFINCHES flag indicates the units of measurement.
(Read and Write property)

142.14.16 MarginTop as Integer

MBS Win Plugin, Plugin Version: 12.1, Platform: Windows, Targets: Desktop only.

Function: The widths of the top margin.
Notes:

If you set the PSD_MARGINS flag, rtMargin specifies the initial margin values. When PageSetupDlg returns, rtMargin contains the margin widths selected by the user. The PSD_INHUNDREDTHSOFMILLIMETERS or PSD_INTHOUSANDTHSOFINCHES flag indicates the units of measurement.
(Read and Write property)

142.14.17 MinMarginBottom as Integer

MBS Win Plugin, Plugin Version: 12.1, Platform: Windows, Targets: Desktop only.

Function: The minimum allowable widths for the bottom margin.
Notes:

The system ignores this member if the PSD_MINMARGINS flag is not set. These values must be less than or equal to the values specified in the Margin* member. The PSD_INTHOUSANDTHSOFINCHES

or PSD_INHUNDREDTHSOFMILLIMETERS flag indicates the units of measurement.
(Read and Write property)

142.14.18 MinMarginLeft as Integer

MBS Win Plugin, Plugin Version: 12.1, Platform: Windows, Targets: Desktop only.

Function: The minimum allowable widths for the left margin.
Notes:

The system ignores this member if the PSD_MINMARGINS flag is not set. These values must be less than or equal to the values specified in the Margin* member. The PSD_INTHOUSANDTHSOFINCHES or PSD_INHUNDREDTHSOFMILLIMETERS flag indicates the units of measurement.
(Read and Write property)

142.14.19 MinMarginRight as Integer

MBS Win Plugin, Plugin Version: 12.1, Platform: Windows, Targets: Desktop only.

Function: The minimum allowable widths for the right margin.
Notes:

The system ignores this member if the PSD_MINMARGINS flag is not set. These values must be less than or equal to the values specified in the Margin* member. The PSD_INTHOUSANDTHSOFINCHES or PSD_INHUNDREDTHSOFMILLIMETERS flag indicates the units of measurement.
(Read and Write property)

142.14.20 MinMarginTop as Integer

MBS Win Plugin, Plugin Version: 12.1, Platform: Windows, Targets: Desktop only.

Function: The minimum allowable widths for the top margin.
Notes:

The system ignores this member if the PSD_MINMARGINS flag is not set. These values must be less than or equal to the values specified in the Margin* member. The PSD_INTHOUSANDTHSOFINCHES or PSD_INHUNDREDTHSOFMILLIMETERS flag indicates the units of measurement.
(Read and Write property)

142.14.21 PaperSizeX as Integer

MBS Win Plugin, Plugin Version: 12.1, Platform: Windows, Targets: Desktop only.

Function: The dimensions of the paper selected by the user.
Notes:

The PSD_INTHOUSANDTHSOFINCHES or PSD_INHUNDREDTHSOFMILLIMETERS flag indicates the units of measurement.
(Read and Write property)

142.14.22 PaperSizeY as Integer

MBS Win Plugin, Plugin Version: 12.1, Platform: Windows, Targets: Desktop only.

Function: The dimensions of the paper selected by the user.
Notes:

The PSD_INTHOUSANDTHSOFINCHES or PSD_INHUNDREDTHSOFMILLIMETERS flag indicates the units of measurement.
(Read and Write property)

142.14.23 Parent as Window

MBS Win Plugin, Plugin Version: 12.1, Platform: Windows, Targets: Desktop only.

Function: The window that owns the dialog box.
Notes:

This member can be any valid window, or it can be nil if the dialog box has no owner.
(Read and Write property)

142.14.24 Constants

142.14.25 DN_DEFAULTPRN = 1

MBS Win Plugin, Plugin Version: 12.1.

Function: The flag for default printer on the SetDevNames/GetDevNames flag parameter.

142.14.26 PSD_DEFAULTMINMARGINS = & h00000000

MBS Win Plugin, Plugin Version: 12.1.

Function: One of the flag constants.
Notes: Sets the minimum values that the user can specify for the page margins to be the minimum margins

allowed by the printer. This is the default. This flag is ignored if the PSD_MARGINS and PSD_MINMARGINS flags are also specified.

142.14.27 PSD_DISABLEMARGINS = & h00000010

MBS Win Plugin, Plugin Version: 12.1.

Function: One of the flag constants.
Notes: Disables the margin controls, preventing the user from setting the margins.

142.14.28 PSD_DISABLEORIENTATION = & h00000100

MBS Win Plugin, Plugin Version: 12.1.

Function: One of the flag constants.
Notes: Disables the orientation controls, preventing the user from setting the page orientation.

142.14.29 PSD_DISABLEPAPER = & h00000200

MBS Win Plugin, Plugin Version: 12.1.

Function: One of the flag constants.
Notes: Disables the paper controls, preventing the user from setting page parameters such as the paper size and source.

142.14.30 PSD_DISABLEPRINTER = & h00000020

MBS Win Plugin, Plugin Version: 12.1.

Function: One of the flag constants.
Notes:

Obsolete.
Windows XP/2000: Disables the Printer button, preventing the user from invoking a dialog box that contains additional printer setup information.

142.14.31 PSD_INHUNDREDTHSOFMILLIMETERS = & h00000008

MBS Win Plugin, Plugin Version: 12.1.

Function: One of the flag constants.
Notes: Indicates that hundredths of millimeters are the unit of measurement for margins and paper size. The values in the Margin, MinMargin, and PaperSize members are in hundredths of millimeters. You can set this flag on input to override the default unit of measurement for the user's locale. When the function returns, the dialog box sets this flag to indicate the units used.

142.14.32 PSD_INTHOUSANDTHSOFINCHES = & h00000004

MBS Win Plugin, Plugin Version: 12.1.

Function: One of the flag constants.
Notes: Indicates that thousandths of inches are the unit of measurement for margins and paper size. The values in the Margin, MinMargin, and PaperSize members are in thousandths of inches. You can set this flag on input to override the default unit of measurement for the user's locale. When the function returns, the dialog box sets this flag to indicate the units used.

142.14.33 PSD_MARGINS = & h00000002

MBS Win Plugin, Plugin Version: 12.1.

Function: One of the flag constants.
Notes: Causes the system to use the values specified in the Margin members as the initial widths for the left, top, right, and bottom margins. If PSD_MARGINS is not set, the system sets the initial widths to one inch for all margins.

142.14.34 PSD_MINMARGINS = & h00000001

MBS Win Plugin, Plugin Version: 12.1.

Function: One of the flag constants.
Notes: Causes the system to use the values specified in the MinMargin members as the minimum allowable widths for the left, top, right, and bottom margins. The system prevents the user from entering a width that is less than the specified minimum. If PSD_MINMARGINS is not specified, the system sets the minimum allowable widths to those allowed by the printer.

142.14.35 PSD_NONETWORKBUTTON = & h00200000

MBS Win Plugin, Plugin Version: 12.1.

Function: One of the flag constants.
Notes: Hides and disables the Network button.

142.14.36 PSD_NOWARNING = & h00000080

MBS Win Plugin, Plugin Version: 12.1.

Function: One of the flag constants.
Notes: Prevents the system from displaying a warning message when there is no default printer.

142.14.37 PSD_RETURNDEFAULT = & h00000400

MBS Win Plugin, Plugin Version: 12.1.

Function: One of the flag constants.
Notes: PageSetupDialog does not display the dialog box. Instead, it sets the DevNames and DevMode members to objects that are initialized for the system default printer. PageSetupDlg returns an error if either DevNames or DevMode is not nil.

142.14.38 PSD_SHOWHELP = & h00000800

MBS Win Plugin, Plugin Version: 12.1.

Function: One of the flag constants.
Notes: Causes the dialog box to display the Help button. The hwndOwner member must specify the window to receive the HELPMSGSTRING registered messages that the dialog box sends when the user clicks the Help button.

142.15 class WindowsPrintDialogMBS

142.15.1 class WindowsPrintDialogMBS

MBS Win Plugin, Plugin Version: 12.1, Platform: Windows, Targets: Desktop only.

Function: The class for showing the windows print dialog.

142.15.2 Blog Entries

- MBS Xojo Plugins, version 21.3pr2
- MBS Real Studio Plugins, version 12.1pr7

142.15.3 Blog Entries

- MBS Xojo Plugins, version 21.3pr2
- MBS Real Studio Plugins, version 12.1pr7

142.15.4 Methods

142.15.5 Constructor

MBS Win Plugin, Plugin Version: 12.1, Platform: Windows, Targets: Desktop only.

Function: The constructor.

142.15.6 GetDevNames(byref DriverName as string, byref DeviceName as string, byref OutputName as string, byref flags as Integer) as boolean

MBS Win Plugin, Plugin Version: 12.1, Platform: Windows, Targets: Desktop only.

Function: Queries the strings that identify the driver, device, and output port names for a printer.
Notes:

Returns true if values are available and false if not.

DriverName: The file name (without the extension) of the device driver. On input, this string is used to determine the printer to display initially in the dialog box.
OutputName: The device name for the physical output medium (output port).
Flags: Indicates whether the strings here identify the default printer. This string is used to verify that the default printer has not changed since the last print operation. If any of the strings do not match, a warning

message is displayed informing the user that the document may need to be reformatted. On output, the Flags member is changed only if the Print Setup dialog box was displayed and the user chose the OK button. The DN_DEFAULTPRN flag is used if the default printer was selected. If a specific printer is selected, the flag is not used. All other flags in this member are reserved for internal use by the dialog box procedure for the Print property sheet or Print dialog box.

142.15.7 getPageRange(index as Integer, byref fromPage as Integer, byref toPage as Integer)

MBS Win Plugin, Plugin Version: 12.1, Platform: Windows, Targets: Desktop only.

Function: Queries a page range entry.

142.15.8 PrintDialog as boolean

MBS Win Plugin, Plugin Version: 12.1, Platform: Windows, Targets: Desktop only.

Function: Displays a Print Dialog Box or a Print Setup dialog box.
Notes:

The Print dialog box enables the user to specify the properties of a particular print job.

If the user clicks the OK button, the return value is true. The members of the object indicate the user's selections.

If the user canceled or closed the Print or Printer Setup dialog box or an error occurred, the return value is zero. To get extended error information, use the lasterror property. If the user canceled or closed the dialog box, lasterror returns zero.

This is the older function. PrintDialogEx is the newer function.
see also
http://msdn.microsoft.com/en-us/library/windows/desktop/ms646940(v=vs.85).aspx

142.15.9 PrintDialogEx as Integer

MBS Win Plugin, Plugin Version: 12.1, Platform: Windows, Targets: Desktop only.

Function: Displays a Print property sheet that enables the user to specify the properties of a particular print job.
Notes:

Changed from Boolean to Integer in v21.3 to allow you to distinguish between different different results.

Result is either 0 for OK or an COM error code.

A Print property sheet has a General page that contains controls similar to the Print dialog box. The property sheet can also have additional application-specific and driver-specific property pages as well as the General page.
If the function succeeds, the return value is S_OK (0) and the ResultAction member contains one of the following values.

Constant	Value	Description
PD_RESULT_APPLY	2	The user clicked the Apply button and later clicked the Cancel button. This indicates that the user wants to apply the changes made in the property sheet, but does not yet want to print. The WindowsPrintDialogMBS contains the information specified by the user at the time the Apply button was clicked.
PD_RESULT_CANCEL	0	The user clicked the Cancel button. The information in the WindowsPrintDialogMBS is unchanged.
PD_RESULT_PRINT	1	The user clicked the Print button. The WindowsPrintDialogMBS contains the information specified by the user.

Lasterror is set.
The values of DevMode and DevNames in WindowsPrintDialogMBS may change when they are passed into PrintDialog. This is because these members are filled on both input and output.
If PD_RETURNDC is set but PD_USEDEVMODECOPIESANDCOLLATE flag is not set, the PrintDialog functions return incorrect number of copies. To get the correct number of copies, ensure that the calling application always uses PD_USEDEVMODECOPIESANDCOLLATE with PD_RETURNDC.

see also
http://msdn.microsoft.com/en-us/library/windows/desktop/ms646942(v=vs.85).aspx

142.15.10 SetDevNames(DriverName as string, DeviceName as string, OutputName as string, flags as Integer) as boolean

MBS Win Plugin, Plugin Version: 12.1, Platform: Windows, Targets: Desktop only.

Function: Sets the strings that identify the driver, device, and output port names for a printer.
Notes:

Returns true on success and false on failure.

DriverName: The file name (without the extension) of the device driver. On input, this string is used to determine the printer to display initially in the dialog box.
OutputName: The device name for the physical output medium (output port).
Flags: Indicates whether the strings here identify the default printer. This string is used to verify that the default printer has not changed since the last print operation. If any of the strings do not match, a warning message is displayed informing the user that the document may need to be reformatted. On output, the

Flags member is changed only if the Print Setup dialog box was displayed and the user chose the OK button. The DN_DEFAULTPRN flag is used if the default printer was selected. If a specific printer is selected, the flag is not used. All other flags in this member are reserved for internal use by the dialog box procedure for the Print property sheet or Print dialog box.

142.15.11 setPageRange(index as Integer, fromPage as Integer, toPage as Integer)

MBS Win Plugin, Plugin Version: 12.1, Platform: Windows, Targets: Desktop only.

Function: Sets a page range entry.
Notes: Index from 0 to 19.

142.15.12 Properties

142.15.13 Copies as Integer

MBS Win Plugin, Plugin Version: 12.1, Platform: Windows, Targets: Desktop only.

Function: Contains the initial number of copies for the Copies edit control if DevMode is nil; otherwise, the Copies member of the DEVMODE contains the initial value.
Notes:

When PrintDlgEx returns, nCopies contains the actual number of copies the application must print. This value depends on whether the application or the printer driver is responsible for printing multiple copies. If the PD_USEDEVMODECOPIESANDCOLLATE flag is set in the Flags member, nCopies is always 1 on return, and the printer driver is responsible for printing multiple copies. If the flag is not set, the application is responsible for printing the number of copies specified by nCopies. For more information, see the description of the PD_USEDEVMODECOPIESANDCOLLATE flag.
(Read and Write property)

142.15.14 DC as Integer

MBS Win Plugin, Plugin Version: 12.1, Platform: Windows, Targets: Desktop only.

Function: The device context or an information context, depending on whether the Flags member specifies the PD_RETURNDC or PC_RETURNIC flag.
Notes:

If neither flag is specified, the value of this member is undefined. If both flags are specified, PD_RETURNDC has priority.
(Read and Write property)

142.15.15 DevMode as WindowsDeviceModeMBS

MBS Win Plugin, Plugin Version: 12.1, Platform: Windows, Targets: Desktop only.

Function: The device mode object.
Notes:

On input, if an object is specified, the values in the corresponding DEVMODE structure are used to initialize the controls in the dialog box. On output, the dialog box sets DevMode to a new object that contains values specifying the user's selections. If the user's selections are not available, the dialog box sets DevMode to nil.
(Read and Write property)

142.15.16 ExclusionFlags as Integer

MBS Win Plugin, Plugin Version: 12.1, Platform: Windows, Targets: Desktop only.

Function: A set of bit flags that can exclude items from the printer driver property pages in the Print property sheet.
Notes:

This value is used only if the PD_EXCLUSIONFLAGS flag is set in the Flags member. Exclusion flags should be used only if the item to be excluded will be included on either the General page or on an application-defined page in the Print property sheet. This member can specify the following flag.
PD_EXCL_COPIESANDCOLLATE: Excludes the Copies and Collate controls from the printer driver property pages in a Print property sheet. This flag should always be set when the application uses the default Copies and Collate controls provided by the lower portion of the General page of the Print property sheet.
(Read and Write property)

142.15.17 Flags as Integer

MBS Win Plugin, Plugin Version: 12.1, Platform: Windows, Targets: Desktop only.

Function: A set of bit flags that you can use to initialize the Print property sheet.
Notes:

When the PrintDialog function returns, it sets these flags to indicate the user's input. This member can be one or more of the following values.

To ensure that PrintDialog returns the correct values in the Copies and Collate members of the DeviceMode, set PD_RETURNDC = TRUE and PD_USEDEVMODECOPIESANDCOLLATE = TRUE. In so doing, the Copies member of the PRINTDLG structure is always 1 and PD_COLLATE is always false.

To ensure that PrintDialog returns the correct values in nCopies and PD_COLLATE, set PD_RETURNDC = TRUE and PD_USEDEVMODECOPIESANDCOLLATE = FALSE. In so doing, dmCopies is always 1

and dmCollate is always FALSE.
Starting with Windows Vista, when you call PrintDlg or PrintDlgEx with PD_RETURNDC set to TRUE and PD_USEDEVMODECOPIESANDCOLLATE set to FALSE, the PrintDlg or PrintDlgEx function sets the number of copies in the nCopies member of the PRINTDLG structure, and it sets the number of copies in the structure represented by the hDC member of the PRINTDLG structure.
When making calls to GDI, you must ignore the value of nCopies, consider the value as 1, and use the returned hDC to avoid printing duplicate copies.
(Read and Write property)

142.15.18 FromPage as Integer

MBS Win Plugin, Plugin Version: 12.1, Platform: Windows, Targets: Desktop only.

Function: The initial value for the starting page edit control.
Notes:

When PrintDialog returns, nFromPage is the starting page specified by the user. If the Pages radio button is selected when the user clicks the Okay button, PrintDialog sets the PD_PAGENUMS flag and does not return until the user enters a starting page value that is within the minimum to maximum page range.
If the input value for either FromPage or nToPage is outside the minimum/maximum range, PrintDlg returns an error only if the PD_PAGENUMS flag is specified; otherwise, it displays the dialog box but changes the out-of-range value to the minimum or maximum value.
This is only for PrintDialog, not for PrintDialogEx.
(Read and Write property)

142.15.19 Lasterror as Integer

MBS Win Plugin, Plugin Version: 12.1, Platform: Windows, Targets: Desktop only.

Function: The last error code.
Notes:

Typical errors:
E_OUTOFMEMORY = & h8007000E // Insufficient memory.
E_INVALIDARG = & h80070057 // One or more arguments are invalid.
E_POINTER = & h80000005 // Invalid pointer.
E_HANDLE = & h80000006 // Invalid handle.
E_FAIL = & h80000008 // Unspecified error.
(Read and Write property)

142.15.20 MaxPage as Integer

MBS Win Plugin, Plugin Version: 12.1, Platform: Windows, Targets: Desktop only.

Function: The maximum value for the page ranges specified in the Pages edit control.
Notes:

If the PD_NOPAGENUMS flag is specified, this value is not valid.
(Read and Write property)

142.15.21 MaxPageRanges as Integer

MBS Win Plugin, Plugin Version: 12.1, Platform: Windows, Targets: Desktop only.

Function: The size, in array elements, of the PageRanges buffer.
Notes:

This value indicates the maximum number of page ranges that can be stored in the array. If the PD_NOPAGENUMS flag is specified, this value is not valid. If the PD_NOPAGENUMS flag is not specified, this value must be greater than zero.
The plugin supports up to 20 page ranges.
(Read and Write property)

142.15.22 MinPage as Integer

MBS Win Plugin, Plugin Version: 12.1, Platform: Windows, Targets: Desktop only.

Function: The minimum value for the page ranges specified in the Pages edit control.
Notes:

If the PD_NOPAGENUMS flag is specified, this value is not valid.
(Read and Write property)

142.15.23 PageRanges as Integer

MBS Win Plugin, Plugin Version: 12.1, Platform: Windows, Targets: Desktop only.

Function: On input, set this member to the initial number of page ranges specified.
Notes:

When the PrintDialog function returns, PageRanges indicates the number of user-specified page ranges. If the PD_NOPAGENUMS flag is specified, this value is not valid. Use getPageRange to query page ranges or setPageRange to set them.
(Read and Write property)

142.15.24 Parent as Window

MBS Win Plugin, Plugin Version: 12.1, Platform: Windows, Targets: Desktop only.

Function: The window that owns the dialog box.
Notes:

The window that owns the property sheet. This member must be a valid window handle; it cannot be nil.
(Read and Write property)

142.15.25 ResultAction as Integer

MBS Win Plugin, Plugin Version: 12.1, Platform: Windows, Targets: Desktop only.

Function: If the PrintDlgEx function returns S_OK (0), ResultAction contains the outcome of the dialog.
Notes:

If PrintDialog returns an error, this member should be ignored. The ResultAction member can be one of the following values:

PD_RESULT_APPLY	The user clicked the Apply button and later clicked the Cancel button. This indicates that the user wants to apply the changes made in the property sheet, but does not want to print yet. The PRINTDLGEX structure contains the information specified by the user at the time the Apply button was clicked.
PD_RESULT_CANCEL	The user clicked the Cancel button. The information in the PRINTDLGEX structure is unchanged.
PD_RESULT_PRINT	The user clicked the Print button. The PRINTDLGEX structure contains the information specified by the user.

(Read and Write property)

142.15.26 StartPanel as Integer

MBS Win Plugin, Plugin Version: 12.1, Platform: Windows, Targets: Desktop only.

Function: The property page that is initially displayed.
Notes:

To display the General page, specify START_PAGE_GENERAL. For consistency, it is recommended that the property sheet always be started on the General page.
The plugin sets START_PAGE_GENERAL for default value.
(Read and Write property)

142.15.27 ToPage as Integer

MBS Win Plugin, Plugin Version: 12.1, Platform: Windows, Targets: Desktop only.

Function: The initial value for the ending page edit control.
Notes:

When PrintDialog returns, ToPage is the ending page specified by the user. If the Pages radio button is selected when the use clicks the Okay button, PrintDialog sets the PD_PAGENUMS flag and does not return until the user enters an ending page value that is within the minimum to maximum page range.
This is only for PrintDialog, not for PrintDialogEx.
(Read and Write property)

142.15.28 Constants

142.15.29 PD_ALLPAGES = 0

MBS Win Plugin, Plugin Version: 12.1.

Function: One of the constants for the flags property.
Notes:

The default flag that indicates that the All radio button is initially selected.
This flag is used as a placeholder to indicate that the PD_PAGENUMS, PD_SELECTION, and PD_CURRENTPAGE flags are not specified.

142.15.30 PD_COLLATE = & h00000010

MBS Win Plugin, Plugin Version: 12.1.

Function: One of the constants for the flags property.
Notes:

If this flag is set, the Collate check box is selected.
If this flag is set when the PrintDlgEx function returns, the application must simulate collation of multiple copies. For more information, see the description of the PD_USEDEVMODECOPIESANDCOLLATE flag.
See PD_NOPAGENUMS.

142.15.31 PD_CURRENTPAGE = & h00400000

MBS Win Plugin, Plugin Version: 12.1.

Function: One of the constants for the flags property.
Notes: If this flag is set, the Current Page radio button is selected. If none of the PD_PAGENUMS,

PD_SELECTION, or PD_CURRENTPAGE flags is set, the All radio button is selected.

142.15.32 PD_DISABLEPRINTTOFILE = & h00080000

MBS Win Plugin, Plugin Version: 12.1.

Function: One of the constants for the flags property.
Notes: Disables the Print to File check box.

142.15.33 PD_EXCLUSIONFLAGS = & h01000000

MBS Win Plugin, Plugin Version: 12.1.

Function: One of the constants for the flags property.
Notes:

Indicates that the ExclusionFlags member identifies items to be excluded from the printer driver property pages.
If this flag is not set, items will be excluded by default from the printer driver property pages. The exclusions prevent the duplication of items among the General page, any application-specified pages, and the printer driver pages.

142.15.34 PD_EXCL_COPIESANDCOLLATE = & h00008100

MBS Win Plugin, Plugin Version: 12.1.

Function: One of the constants for the flags property.
Notes: Excludes the Copies and Collate controls from the printer driver property pages in a Print property sheet. This flag should always be set when the application uses the default Copies and Collate controls provided by the lower portion of the General page of the Print property sheet.

142.15.35 PD_HIDEPRINTTOFILE = & h00100000

MBS Win Plugin, Plugin Version: 12.1.

Function: One of the constants for the flags property.
Notes: Hides the Print to File check box.

142.15.36 PD_NOCURRENTPAGE = & h00800000

MBS Win Plugin, Plugin Version: 12.1.

Function: One of the constants for the flags property.
Notes: Disables the Current Page radio button.

142.15.37 PD_NONETWORKBUTTON = & h00200000

MBS Win Plugin, Plugin Version: 12.1.

Function: One of the constants for the flags property.
Notes: Hides and disables the Network button.

142.15.38 PD_NOPAGENUMS = 8

MBS Win Plugin, Plugin Version: 12.1.

Function: One of the constants for the flags property.
Notes:

Disables the Pages radio button and the associated edit controls.
Also, it causes the Collate check box to appear in the dialog.

142.15.39 PD_NOSELECTION = 4

MBS Win Plugin, Plugin Version: 12.1.

Function: One of the constants for the flags property.
Notes: Disables the Selection radio button.

142.15.40 PD_NOWARNING = & h00000080

MBS Win Plugin, Plugin Version: 12.1.

Function: One of the constants for the flags property.
Notes: Prevents the warning message from being displayed when an error occurs.

142.15.41 PD_PAGENUMS = 2

MBS Win Plugin, Plugin Version: 12.1.

Function: One of the constants for the flags property.
Notes: If this flag is set, the Pages radio button is selected. If none of the PD_PAGENUMS, PD_SELECTION, or PD_CURRENTPAGE flags is set, the All radio button is selected. If this flag is set when the PrintDialog function returns, the PageRanges member indicates the page ranges specified by the user.

142.15.42 PD_PRINTSETUP = & h00000040

MBS Win Plugin, Plugin Version: 12.1.

Function: One of the constants for the flags property.
Notes: Causes the system to display the Print Setup dialog box rather than the Print dialog box.

142.15.43 PD_PRINTTOFILE = & h00000020

MBS Win Plugin, Plugin Version: 12.1.

Function: One of the constants for the flags property.
Notes:

If this flag is set, the Print to File check box is selected.
If this flag is set when PrintDialog returns, the OutputName of DevNames contains the string "FILE:". When you call the StartDoc function to start the printing operation, specify this "FILE:" string in the Output parameter member of the DOCINFO structure. Specifying this string causes the print subsystem to query the user for the name of the output file.
StartDoc is available in our plugins through StartDocPrinter in WindowsAddPrintJobMBS class.

142.15.44 PD_RESULT_APPLY = 2

MBS Win Plugin, Plugin Version: 12.1.

Function: One of the ResultAction value constants.
Notes: The user clicked the Apply button and later clicked the Cancel button. This indicates that the user wants to apply the changes made in the property sheet, but does not yet want to print. The WindowsPrintDialogMBS contains the information specified by the user at the time the Apply button was clicked.

142.15.45 PD_RESULT_CANCEL = 0

MBS Win Plugin, Plugin Version: 12.1.

Function: One of the ResultAction value constants.
Notes: The user clicked the Cancel button. The information in the WindowsPrintDialogMBS is unchanged.

142.15.46 PD_RESULT_PRINT = 1

MBS Win Plugin, Plugin Version: 12.1.

Function: One of the ResultAction value constants.
Notes: The user clicked the Print button. The WindowsPrintDialogMBS contains the information specified by the user.

142.15.47 PD_RETURNDC = & h00000100

MBS Win Plugin, Plugin Version: 12.1.

Function: One of the constants for the flags property.
Notes:

Causes PrintDialog to return a device context matching the selections the user made in the property sheet. The device context is returned in DC property.

142.15.48 PD_RETURNDEFAULT = & h00000400

MBS Win Plugin, Plugin Version: 12.1.

Function: One of the constants for the flags property.
Notes:

If this flag is set, the PrintDialog function does not display the property sheet.
Instead, it sets the DevNames and DevMode members to the default for the system default printer. Both DevNames and DevMode must be empty, or PrintDialog returns an error.

142.15.49 PD_RETURNIC = & h00000200

MBS Win Plugin, Plugin Version: 12.1.

Function: One of the constants for the flags property.
Notes:

Similar to the PD_RETURNDC flag, except this flag returns an information context rather than a device context.
If neither PD_RETURNDC nor PD_RETURNIC is specified, hDC is undefined on output.

142.15.50 PD_SELECTION = 1

MBS Win Plugin, Plugin Version: 12.1.

Function: One of the constants for the flags property.
Notes:

If this flag is set, the Selection radio button is selected.
If none of the PD_PAGENUMS, PD_SELECTION, or PD_CURRENTPAGE flags is set, the All radio button is selected.

142.15.51 PD_SHOWHELP = & h00000800

MBS Win Plugin, Plugin Version: 12.1.

Function: One of the constants for the flags property.
Notes: Causes the dialog box to display the Help button.

142.15.52 PD_USEDEVMODECOPIES = & h00040000

MBS Win Plugin, Plugin Version: 12.1.

Function: One of the constants for the flags property.
Notes: Same as PD_USEDEVMODECOPIESANDCOLLATE.

142.15.53 PD_USEDEVMODECOPIESANDCOLLATE = & h00040000

MBS Win Plugin, Plugin Version: 12.1.

Function: One of the constants for the flags property.
Notes:

This flag indicates whether your application supports multiple copies and collation.
Set this flag on input to indicate that your application does not support multiple copies and collation. In this case, the Copies member of the class always returns 1, and PD_COLLATE is never set in the Flags member.
If this flag is not set, the application is responsible for printing and collating multiple copies. In this case, the Copies property indicates the number of copies the user wants to print, and the PD_COLLATE flag in the Flags member indicates whether the user wants collation.
Regardless of whether this flag is set, an application can determine from Copies and PD_COLLATE how many copies to render and whether to print them collated.
If this flag is set and the printer driver does not support multiple copies, the Copies edit control is disabled. Similarly, if this flag is set and the printer driver does not support collation, the Collate check box is disabled.

The Copies and Collate members of the WindowsDeviceModeMBS object contain the copies and collate information used by the printer driver. If this flag is set and the printer driver supports multiple copies, the Copies member indicates the number of copies requested by the user. If this flag is set and the printer driver supports collation, the Collate member of the WindowsDeviceModeMBS object indicates whether the user wants collation. If this flag is not set, the dmCopies member always returns 1, and the Collate member is always zero.

In Windows versions prior to Windows Vista, if this flag is not set by the calling application and the dmCopies member of the WindowsDeviceModeMBS object is greater than 1, use that value for the number of copies; otherwise, use the value of the Copies member of this class.

142.15.54 START_PANEL_GENERAL = & hffffffff

MBS Win Plugin, Plugin Version: 12.1.

Function: Special value for StartPanel property to select general panel.

142.16 class WindowsPrinterInfoMBS

142.16.1 class WindowsPrinterInfoMBS

MBS Win Plugin, Plugin Version: 12.1, Platform: Windows, Targets: Desktop, Console & Web.

Function: The class for details on printer information.
Example:

```
dim printers(-1) as WindowsPrinterInfoMBS = WindowsPrinterInfoMBS.LocalPrinters

for each p as WindowsPrinterInfoMBS in printers
MsgBox p.PrinterName
next
```

Notes:

This class wraps the PRINTER_INFO_2 structure on windows which you find documented here:
http://msdn.microsoft.com/en-us/library/dd162845(VS.85).aspx
This is an abstract class. You can't create an instance, but you can get one from various plugin functions.

142.16.2 Blog Entries

- Print to Printer in Xojo on Windows
- MBS Xojo / Real Studio Plugins, version 15.2pr6
- MBS Real Studio Plugins, version 12.1pr6

142.16.3 Blog Entries

- Print to Printer in Xojo on Windows
- MBS Xojo / Real Studio Plugins, version 15.2pr6
- MBS Real Studio Plugins, version 12.1pr6

142.16.4 Methods

142.16.5 Constructor

MBS Win Plugin, Plugin Version: 12.1, Platform: Windows, Targets: Desktop, Console & Web.

Function: The private constructor.

142.16.6 LocalPrinters as WindowsPrinterInfoMBS()

MBS Win Plugin, Plugin Version: 12.1, Platform: Windows, Targets: Desktop, Console & Web.

Function: Returns the printers as an array.
Example:

```
dim printers(-1) as WindowsPrinterInfoMBS = WindowsPrinterInfoMBS.LocalPrinters

for each p as WindowsPrinterInfoMBS in printers
MsgBox p.PrinterName
next
```

Notes: On any error the array will be empty.

142.16.7 OpenPrinter(admin as boolean = false) as WindowsPrinterMBS

MBS Win Plugin, Plugin Version: 12.1, Platform: Windows, Targets: Desktop, Console & Web.

Function: Opens the printer so you can operate on it.
Example:

```
dim name as string = WindowsPrinterMBS.GetDefaultPrinter
dim p as WindowsPrinterMBS = WindowsPrinterMBS.OpenPrinter(name)
MsgBox p.PrinterName
```

Notes:

Admin: whether you want to get permissions to administrate.
Returns nil on any error.

142.16.8 Printers(flags as Integer, Name as Variant = nil) as WindowsPrinterInfoMBS()

MBS Win Plugin, Plugin Version: 15.2, Platform: Windows, Targets: Desktop, Console & Web.

Function: The Printers function enumerates available printers, print servers, domains, or print providers.
Notes:

If you call this with flags = kPrinterFlagsLocal + kPrinterFlagsConnections and name = nil, you get same as LocalPrinters function.

see also

https://msdn.microsoft.com/en-us/library/windows/desktop/dd162692(v=vs.85).aspx

142.16.9 Properties

142.16.10 AttributeFlags as Integer

MBS Win Plugin, Plugin Version: 12.1, Platform: Windows, Targets: Desktop, Console & Web.

Function: Specifies the printer attributes.
Notes:

This member can be one of the following values:

PRINTER_ATTRIBUTE_QUEUED	& h00000001	
PRINTER_ATTRIBUTE_DIRECT	& h00000002	
PRINTER_ATTRIBUTE_DEFAULT	& h00000004	(Windows 95)
PRINTER_ATTRIBUTE_SHARED	& h00000008	
PRINTER_ATTRIBUTE_NETWORK	& h00000010	
PRINTER_ATTRIBUTE_HIDDEN	& h00000020	
PRINTER_ATTRIBUTE_LOCAL	& h00000040	
PRINTER_ATTRIBUTE_ENABLE_DEVQ	& h00000080	
PRINTER_ATTRIBUTE_KEEPPRINTEDJOBS	& h00000100	
PRINTER_ATTRIBUTE_DO_COMPLETE_FIRST	& h00000200	
PRINTER_ATTRIBUTE_WORK_OFFLINE	& h00000400	(Windows 95)
PRINTER_ATTRIBUTE_ENABLE_BIDI	& h00000800	(Windows 95)
PRINTER_ATTRIBUTE_RAW_ONLY	& h00001000	
PRINTER_ATTRIBUTE_PUBLISHED	& h00002000	(Windows 2000) Indicates whether the printer is published in the directory service.

Renamed Attributes parameter to AttributeFlags in plugin version 8.2.
(Read and Write property)

142.16.11 AveragePPM as Integer

MBS Win Plugin, Plugin Version: 12.1, Platform: Windows, Targets: Desktop, Console & Web.

Function: Specifies the average number of pages per minute that have been printed on the printer.
Notes: (Read and Write property)

142.16.12 Comment as String

MBS Win Plugin, Plugin Version: 12.1, Platform: Windows, Targets: Desktop, Console & Web.

Function: A string that provides a brief description of the printer.
Example:

```
dim printers(-1) as WindowsPrinterInfoMBS = WindowsPrinterInfoMBS.LocalPrinters

for each p as WindowsPrinterInfoMBS in printers
MsgBox p.PrinterName+": "+p.Comment
next
```

Notes: (Read and Write property)

142.16.13 CountJobs as Integer

MBS Win Plugin, Plugin Version: 12.1, Platform: Windows, Targets: Desktop, Console & Web.

Function: Specifies the number of print jobs that have been queued for the printer.
Notes: (Read and Write property)

142.16.14 Datatype as String

MBS Win Plugin, Plugin Version: 12.1, Platform: Windows, Targets: Desktop, Console & Web.

Function: A string that specifies the data type used to record the print job.
Notes: (Read and Write property)

142.16.15 DefaultPriority as Integer

MBS Win Plugin, Plugin Version: 12.1, Platform: Windows, Targets: Desktop, Console & Web.

Function: Specifies the default priority value assigned to each print job.
Notes: (Read and Write property)

142.16.16 DevMode as WindowsDeviceModeMBS

MBS Win Plugin, Plugin Version: 12.1, Platform: Windows, Targets: Desktop, Console & Web.

Function: The WindowsDeviceModeMBS object that defines default printer data such as the paper orientation and the resolution.
Notes: (Read and Write property)

142.16.17 DriverName as String

MBS Win Plugin, Plugin Version: 12.1, Platform: Windows, Targets: Desktop, Console & Web.

Function: A string that specifies the name of the printer driver.
Example:

```
dim printers(-1) as WindowsPrinterInfoMBS = WindowsPrinterInfoMBS.LocalPrinters

for each p as WindowsPrinterInfoMBS in printers
MsgBox p.PrinterName+": "+p.DriverName
next
```

Notes: (Read and Write property)

142.16.18 Location as String

MBS Win Plugin, Plugin Version: 12.1, Platform: Windows, Targets: Desktop, Console & Web.

Function: A string that specifies the physical location of the printer.
Notes:

for example, "Bldg. 38, Room 1164".
(Read and Write property)

142.16.19 Parameters as String

MBS Win Plugin, Plugin Version: 12.1, Platform: Windows, Targets: Desktop, Console & Web.

Function: A string that specifies the default print-processor parameters.
Notes: (Read and Write property)

142.16.20 PortName as String

MBS Win Plugin, Plugin Version: 12.1, Platform: Windows, Targets: Desktop, Console & Web.

Function: A string that identifies the port(s) used to transmit data to the printer.
Example:

```
dim printers(-1) as WindowsPrinterInfoMBS = WindowsPrinterInfoMBS.LocalPrinters

for each p as WindowsPrinterInfoMBS in printers
MsgBox p.PrinterName+": "+p.PortName
```

next

Notes:

If a printer is connected to more than one port, the names of each port must be separated by commas (for example, "LPT1:,LPT2:,LPT3:").
(Read and Write property)

142.16.21 PrinterName as String

MBS Win Plugin, Plugin Version: 12.1, Platform: Windows, Targets: Desktop, Console & Web.

Function: A string that specifies the name of the printer.
Example:

```
dim printers(-1) as WindowsPrinterInfoMBS = WindowsPrinterInfoMBS.LocalPrinters

for each p as WindowsPrinterInfoMBS in printers
MsgBox p.PrinterName
next
```

Notes: (Read and Write property)

142.16.22 PrintProcessor as String

MBS Win Plugin, Plugin Version: 12.1, Platform: Windows, Targets: Desktop, Console & Web.

Function: A string that specifies the name of the print processor used by the printer.
Example:

```
dim printers(-1) as WindowsPrinterInfoMBS = WindowsPrinterInfoMBS.LocalPrinters

for each p as WindowsPrinterInfoMBS in printers
MsgBox p.PrintProcessor
next
```

Notes: (Read and Write property)

142.16.23 Priority as Integer

MBS Win Plugin, Plugin Version: 12.1, Platform: Windows, Targets: Desktop, Console & Web.

Function: Specifies a priority value that the spooler uses to route print jobs.
Notes:

Possible values:

NO_PRIORITY	0
MAX_PRIORITY	99
MIN_PRIORITY	1
DEF_PRIORITY	1

(Read and Write property)

142.16.24 SeparatorPageFile as String

MBS Win Plugin, Plugin Version: 12.1, Platform: Windows, Targets: Desktop, Console & Web.

Function: A string that specifies the name of the file used to create the separator page.
Notes:

This page is used to separate print jobs sent to the printer.
(Read and Write property)

142.16.25 ServerName as String

MBS Win Plugin, Plugin Version: 12.1, Platform: Windows, Targets: Desktop, Console & Web.

Function: A string identifying the server that controls the printer.
Example:

```
dim printers(-1) as WindowsPrinterInfoMBS = WindowsPrinterInfoMBS.LocalPrinters

for each p as WindowsPrinterInfoMBS in printers
MsgBox p.PrinterName+": "+p.ServerName
next
```

Notes:

If this string is "", the printer is controlled locally.
(Read and Write property)

142.16.26 ShareName as String

MBS Win Plugin, Plugin Version: 12.1, Platform: Windows, Targets: Desktop, Console & Web.

Function: A string that identifies the sharepoint for the printer.
Example:

```
dim printers(-1) as WindowsPrinterInfoMBS = WindowsPrinterInfoMBS.LocalPrinters

for each p as WindowsPrinterInfoMBS in printers
MsgBox p.PrinterName+": "+p.ShareName
next
```

Notes:

This string is used only if the PRINTER_ATTRIBUTE_SHARED constant was set for the Attributes member.
(Read and Write property)

142.16.27 StartTime as Integer

MBS Win Plugin, Plugin Version: 12.1, Platform: Windows, Targets: Desktop, Console & Web.

Function: Specifies the earliest time at which the printer will print a job.
Notes:

This value is expressed as minutes elapsed since 12:00 A.M. GMT (Greenwich Mean Time).
(Read and Write property)

142.16.28 Status as Integer

MBS Win Plugin, Plugin Version: 12.1, Platform: Windows, Targets: Desktop, Console & Web.

Function: Specifies the printer status.
Notes:

This member can be one of the following values:

Windows 95: The PRINTER_STATUS_PAGE_PUNT value specifies that the page is being "punted" (that is, not printed) because it is too complex for the printer to print.
(Read and Write property)

PRINTER_STATUS_PAUSED	& h00000001
PRINTER_STATUS_ERROR	& h00000002
PRINTER_STATUS_PENDING_DELETION	& h00000004
PRINTER_STATUS_PAPER_JAM	& h00000008
PRINTER_STATUS_PAPER_OUT	& h00000010
PRINTER_STATUS_MANUAL_FEED	& h00000020
PRINTER_STATUS_PAPER_PROBLEM	& h00000040
PRINTER_STATUS_OFFLINE	& h00000080
PRINTER_STATUS_IO_ACTIVE	& h00000100
PRINTER_STATUS_BUSY	& h00000200
PRINTER_STATUS_PRINTING	& h00000400
PRINTER_STATUS_OUTPUT_BIN_FULL	& h00000800
PRINTER_STATUS_NOT_AVAILABLE	& h00001000
PRINTER_STATUS_WAITING	& h00002000
PRINTER_STATUS_PROCESSING	& h00004000
PRINTER_STATUS_INITIALIZING	& h00008000
PRINTER_STATUS_WARMING_UP	& h00010000
PRINTER_STATUS_TONER_LOW	& h00020000
PRINTER_STATUS_NO_TONER	& h00040000
PRINTER_STATUS_PAGE_PUNT	& h00080000
PRINTER_STATUS_USER_INTERVENTION	& h00100000
PRINTER_STATUS_OUT_OF_MEMORY	& h00200000
PRINTER_STATUS_DOOR_OPEN	& h00400000
PRINTER_STATUS_SERVER_UNKNOWN	& h00800000
PRINTER_STATUS_POWER_SAVE	& h01000000

142.16.29 UntilTime as Integer

MBS Win Plugin, Plugin Version: 12.1, Platform: Windows, Targets: Desktop, Console & Web.

Function: Specifies the latest time at which the printer will print a job.
Notes:

This value is expressed as minutes elapsed since 12:00 A.M. GMT (Greenwich Mean Time).
Status
(Read and Write property)

142.16.30 Constants

142.16.31 kPrinterFlagsConnections = 4

MBS Win Plugin, Plugin Version: 15.2.

Function: One of the flags for Printer function.
Notes: The function enumerates the list of printers to which the user has made previous connections.

142.16.32 kPrinterFlagsDefault = 1

MBS Win Plugin, Plugin Version: 15.2.

Function: One of the flags for Printer function.
Notes: Default printer.

142.16.33 kPrinterFlagsLocal = 2

MBS Win Plugin, Plugin Version: 15.2.

Function: One of the flags for Printer function.
Notes: If the kPrinterFlagsName flag is not also passed, the function ignores the Name parameter, and enumerates the locally installed printers. If kPrinterFlagsName is also passed, the function enumerates the local printers on Name.

142.16.34 kPrinterFlagsName = 8

MBS Win Plugin, Plugin Version: 15.2.

Function: One of the flags for Printer function.
Notes: The function enumerates the printer identified by Name. This can be a server, a domain, or a print provider. If Name is nil, the function enumerates available print providers.

142.16.35 kPrinterFlagsNetwork = 64

MBS Win Plugin, Plugin Version: 15.2.

Function: One of the flags for Printer function.
Notes: Network printers?

142.16.36 kPrinterFlagsRemote = 16

MBS Win Plugin, Plugin Version: 15.2.

Function: One of the flags for Printer function.
Notes: Remote (non Local) printers?

142.16.37 kPrinterFlagsShared = 32

MBS Win Plugin, Plugin Version: 15.2.

Function: One of the flags for Printer function.
Notes: The function enumerates printers that have the shared attribute. Cannot be used in isolation; use an OR operation to combine with another constants.

142.17 class WindowsPrinterJobMBS

142.17.1 class WindowsPrinterJobMBS

MBS Win Plugin, Plugin Version: 12.1, Platform: Windows, Targets: Desktop, Console & Web.

Function: The class for Windows print job information.

142.17.2 Blog Entries

- MBS Real Studio Plugins, version 12.1pr4

142.17.3 Blog Entries

- MBS Real Studio Plugins, version 12.1pr4

142.17.4 Properties

142.17.5 Datatype as String

MBS Win Plugin, Plugin Version: 12.1, Platform: Windows, Targets: Desktop, Console & Web.

Function: The type of data used to record the print job.
Notes: (Read and Write property)

142.17.6 DevMode as WindowsDeviceModeMBS

MBS Win Plugin, Plugin Version: 12.1, Platform: Windows, Targets: Desktop, Console & Web.

Function: The device-initialization and environment data for the printer driver.
Notes: (Read and Write property)

142.17.7 Document as String

MBS Win Plugin, Plugin Version: 12.1, Platform: Windows, Targets: Desktop, Console & Web.

Function: The name of the user who owns the print job.
Notes: (Read and Write property)

142.17.8 DriverName as String

MBS Win Plugin, Plugin Version: 12.1, Platform: Windows, Targets: Desktop, Console & Web.

Function: The name of the printer driver that should be used to process the print job.
Notes: (Read and Write property)

142.17.9 JobID as Integer

MBS Win Plugin, Plugin Version: 12.1, Platform: Windows, Targets: Desktop, Console & Web.

Function: A job identifier value.
Notes: (Read and Write property)

142.17.10 MachineName as String

MBS Win Plugin, Plugin Version: 12.1, Platform: Windows, Targets: Desktop, Console & Web.

Function: The name of the machine that created the print job.
Notes: (Read and Write property)

142.17.11 NotifyName as String

MBS Win Plugin, Plugin Version: 12.1, Platform: Windows, Targets: Desktop, Console & Web.

Function: The name of the user who should be notified when the job has been printed or when an error occurs while printing the job.
Notes: (Read and Write property)

142.17.12 PagesPrinted as Integer

MBS Win Plugin, Plugin Version: 12.1, Platform: Windows, Targets: Desktop, Console & Web.

Function: The number of pages that have printed.
Notes:

This value may be zero if the print job does not contain page delimiting information.
(Read and Write property)

142.17.13 Parameters as String

MBS Win Plugin, Plugin Version: 12.1, Platform: Windows, Targets: Desktop, Console & Web.

Function: Print-processor parameters.
Notes: (Read and Write property)

142.17.14 Position as Integer

MBS Win Plugin, Plugin Version: 12.1, Platform: Windows, Targets: Desktop, Console & Web.

Function: The job's position in the print queue.
Notes: (Read and Write property)

142.17.15 PrinterName as String

MBS Win Plugin, Plugin Version: 12.1, Platform: Windows, Targets: Desktop, Console & Web.

Function: The name of the printer for which the job is spooled.
Notes: (Read and Write property)

142.17.16 PrintProcessor as String

MBS Win Plugin, Plugin Version: 12.1, Platform: Windows, Targets: Desktop, Console & Web.

Function: The name of the print processor that should be used to print the job.
Notes: (Read and Write property)

142.17.17 Priority as Integer

MBS Win Plugin, Plugin Version: 12.1, Platform: Windows, Targets: Desktop, Console & Web.

Function: The job priority.
Notes:

This member can be one of the following values or in the range between 1 through 99 (kPriorityMin through kPriorityMax).
(Read and Write property)

142.17.18 Size as Int64

MBS Win Plugin, Plugin Version: 12.1, Platform: Windows, Targets: Desktop, Console & Web.

Function: The size, in bytes, of the job.
Notes: (Read and Write property)

142.17.19 StartTime as Integer

MBS Win Plugin, Plugin Version: 12.1, Platform: Windows, Targets: Desktop, Console & Web.

Function: The earliest time that the job can be printed.
Notes: (Read and Write property)

142.17.20 Status as Integer

MBS Win Plugin, Plugin Version: 12.1, Platform: Windows, Targets: Desktop, Console & Web.

Function: The job status.
Notes:

Check kJobStatus* constants for possible values.
(Read and Write property)

142.17.21 StatusString as String

MBS Win Plugin, Plugin Version: 12.1, Platform: Windows, Targets: Desktop, Console & Web.

Function: The status of the print job.
Notes:

This member should be checked prior to Status and, if StatusString is "", the status is defined by the contents of the Status member.
(Read and Write property)

142.17.22 Submitted as Date

MBS Win Plugin, Plugin Version: 12.1, Platform: Windows, Targets: Desktop, Console & Web.

Function: The time when the job was submitted.
Notes:

This time value is in Universal Time Coordinate (UTC) format.
(Read and Write property)

142.17.23 Time as Integer

MBS Win Plugin, Plugin Version: 12.1, Platform: Windows, Targets: Desktop, Console & Web.

Function: The total time, in milliseconds, that has elapsed since the job began printing.
Notes: (Read and Write property)

142.17.24 TotalPages as Integer

MBS Win Plugin, Plugin Version: 12.1, Platform: Windows, Targets: Desktop, Console & Web.

Function: The number of pages required for the job.
Notes:

This value may be zero if the print job does not contain page delimiting information.
(Read and Write property)

142.17.25 UntilTime as Integer

MBS Win Plugin, Plugin Version: 12.1, Platform: Windows, Targets: Desktop, Console & Web.

Function: The latest time that the job can be printed.
Notes: (Read and Write property)

142.17.26 UserName as String

MBS Win Plugin, Plugin Version: 12.1, Platform: Windows, Targets: Desktop, Console & Web.

Function: The name of the user who owns the print job.
Notes: (Read and Write property)

142.17.27 Constants

142.17.28 kJobStatusBlockedDeviceQueue = & h200

MBS Win Plugin, Plugin Version: 12.1.

Function: One of the job status constants.
Notes: The driver cannot print the job.

142.17.29 kJobStatusComplete = & h1000

MBS Win Plugin, Plugin Version: 12.1.

Function: One of the job status constants.
Notes:

The job is sent to the printer, but may not be printed yet.
(Windows XP and later)

142.17.30 kJobStatusDeleted = & h100

MBS Win Plugin, Plugin Version: 12.1.

Function: One of the job status constants.
Notes: Job has been deleted.

142.17.31 kJobStatusDeleting = 4

MBS Win Plugin, Plugin Version: 12.1.

Function: One of the job status constants.
Notes: Job is being deleted.

142.17.32 kJobStatusError = 2

MBS Win Plugin, Plugin Version: 12.1.

Function: One of the job status constants.
Notes: An error is associated with the job.

142.17.33 kJobStatusOffline = & h20

MBS Win Plugin, Plugin Version: 12.1.

Function: One of the job status constants.
Notes: Printer is offline.

142.17.34 kJobStatusPaperOut = & h40

MBS Win Plugin, Plugin Version: 12.1.

Function: One of the job status constants.
Notes: Printer is out of paper.

142.17.35 kJobStatusPaused = 1

MBS Win Plugin, Plugin Version: 12.1.

Function: One of the job status constants.
Notes: Job is paused.

142.17.36 kJobStatusPrinted = & h80

MBS Win Plugin, Plugin Version: 12.1.

Function: One of the job status constants.
Notes: Job has printed.

142.17.37 kJobStatusPrinting = & h10

MBS Win Plugin, Plugin Version: 12.1.

Function: One of the job status constants.
Notes: Job is printing.

142.17.38 kJobStatusRenderingLocally = & h4000

MBS Win Plugin, Plugin Version: 12.1.

Function: One of the job status constants.
Notes: Rendering.

142.17.39 kJobStatusRestart = & h800

MBS Win Plugin, Plugin Version: 12.1.

Function: One of the job status constants.
Notes: Job has been restarted.

142.17.40 kJobStatusRetained = & h2000

MBS Win Plugin, Plugin Version: 12.1.

Function: One of the job status constants.
Notes:

The job has been retained in the print queue following printing.
(Windows XP and later)

142.17.41 kJobStatusSpooling = 8

MBS Win Plugin, Plugin Version: 12.1.

Function: One of the job status constants.
Notes: Job is spooling.

142.17.42 kJobStatusUserIntervention = & h400

MBS Win Plugin, Plugin Version: 12.1.

Function: One of the job status constants.
Notes: Printer has an error that requires the user to do something.

142.17.43 kPriorityDefault = 1

MBS Win Plugin, Plugin Version: 12.1.

Function: One of the priority constants.
Notes: Default priority.

142.17.44 kPriorityMax = 99

MBS Win Plugin, Plugin Version: 12.1.

Function: One of the priority constants.
Notes: Maximum priority.

142.17.45 kPriorityMin = 1

MBS Win Plugin, Plugin Version: 12.1.

Function: One of the priority constants.
Notes: Minimum priority.

142.17.46 kPriorityNo = 0

MBS Win Plugin, Plugin Version: 12.1.

Function: One of the priority constants.
Notes: No priority.

142.18 class WindowsPrinterMBS

142.18.1 class WindowsPrinterMBS

MBS Win Plugin, Plugin Version: 3.4, Platform: Windows, Targets: Desktop, Console & Web.

Function: The class for an open connection to a windows printer.
Notes:

Objects of this class can operate on printers.
Some operations need administrative permissions. If you don't have them, lasterror is set to 5.

142.18.2 Blog Entries

- MonkeyBread Software releases MBS Real Studio plug-ins in version 12.1
- MBS Real Studio Plugins, version 12.1pr7
- MBS Real Studio Plugins, version 12.1pr6
- More on printing on Windows
- MBS Real Studio Plugins, version 12.1pr4
- MBS Real Studio Plugins, version 12.1pr1
- MBS REALbasic Plugins Version 10.4 release notes
- MBS REALbasic Plugins, version 10.4pr2

142.18.3 Blog Entries

- MonkeyBread Software releases MBS Real Studio plug-ins in version 12.1
- MBS Real Studio Plugins, version 12.1pr7
- MBS Real Studio Plugins, version 12.1pr6
- More on printing on Windows
- MBS Real Studio Plugins, version 12.1pr4
- MBS Real Studio Plugins, version 12.1pr1
- MBS REALbasic Plugins Version 10.4 release notes
- MBS REALbasic Plugins, version 10.4pr2

142.18.4 Methods

142.18.5 AddForm(form as WindowsPageFormatMBS) as boolean

MBS Win Plugin, Plugin Version: 12.1, Platform: Windows, Targets: Desktop, Console & Web.

Function: The AddForm function adds a form to the list of available forms that can be selected for the specified printer.
Example:

```
// query default printer
dim w as new WindowsPrinterMBS(WindowsPrinterMBS.GetDefaultPrinter)

dim form as new WindowsPageFormatMBS

form.Mode = 1
form.Name = "MyTest"
form.DisplayName = "MyTest"
form.Flags = 0
form.SizeHeight = 100000
form.SizeWidth = 100000
form.ImageableAreaLeft = 0
form.ImageableAreaTop = 0
form.ImageableAreaRight = 100000
form.ImageableAreaBottom = 100000

if w.AddForm(form) then
MsgBox "OK"
else
MsgBox "Failed"
end if
```

Notes:

Form.Mode gives level of the data. Must be either 1 (old version) or 2 (newer version).

Form: The form details.

Returns true if the function succeeds and false if the function fails.

Note: This is a blocking or synchronous function and might not return immediately. How quickly this function returns depends on run-time factors such as network status, print server configuration, and printer driver implementation—factors that are difficult to predict when writing an application. Calling this function from a thread that manages interaction with the user interface could make the application appear to be unresponsive.

An application can determine which forms are available for a printer by calling the GetPrinterFormats function.
If form points to a Mode 2 form, then AddForm will fail if either a form with the specified name already exists or the Keyword value already exists.

142.18.6 AdvancedDocumentProperties(InputDevMode as WindowsDeviceModeMBS, byref OutputDevMode as WindowsDeviceModeMBS, parent as window = nil) as Integer

MBS Win Plugin, Plugin Version: 12.1, Platform: Windows, Targets: Desktop only.

Function: Displays a printer-configuration dialog box for the specified printer, allowing the user to configure that printer.
Notes:

This function is a special case of the DocumentProperties function.

parent: The parent window of the printer-configuration dialog box.

OutputDevMode: The device mode structure that will contain the configuration data specified by the user.
InputDevMode: The device mode structure that contains the configuration data used to initialize the controls of the printer-configuration dialog box.

If the DocumentProperties function with these parameters is successful, the return value of AdvancedDocumentProperties is 1. Otherwise, the return value is zero.

This is a blocking or synchronous function and might not return immediately. How quickly this function returns depends on run-time factors such as network status, print server configuration, and printer driver implementation—factors that are difficult to predict when writing an application. Calling this function from a thread that manages interaction with the user interface could make the application appear to be unresponsive.

This function can only display the printer-configuration dialog box so a user can configure it. For more control, use DocumentProperties.

142.18.7 AllJobs as WindowsPrinterJobMBS()

MBS Win Plugin, Plugin Version: 12.1, Platform: Windows, Targets: Desktop, Console & Web.

Function: Queries all jobs for the printer.
Example:

```
dim w as new WindowsPrinterMBS( WindowsPrinterMBS.GetDefaultPrinter)
dim jobs() as WindowsPrinterJobMBS = w.AllJobs
MsgBox str(UBound(jobs)+1)+" jobs"
```

Notes: PrinterName property must be set, so the function knows which printer.

142.18.8 CanPrinterPassThroughPostScript as boolean

MBS Win Plugin, Plugin Version: 12.1, Platform: Windows, Targets: Desktop, Console & Web.

Function: Whether this printer can pass through postscript data.
Notes:

Returns true for Postscript printers and false for other printers.

For more information on this function, visit this website:
http://msdn.microsoft.com/en-us/library/dd162831(v=VS.85).aspx

142.18.9 ChangePrinterSettings(value as WindowsDeviceModeMBS, Mode as Integer=2) as boolean

MBS Win Plugin, Plugin Version: 12.1, Platform: Windows, Targets: Desktop, Console & Web.

Function: Changes printer settings.
Notes:

This function opens the printer, queries current settings using GetPrinter, applies all your changes, calls DocumentProperties to verify those settings are valid for the printer and uses SetPrinter to apply the changes.
To indicate which fiels in the WindowsDeviceModeMBS object are set by you, use the fields integer value with a combination of the DM_* constants.
Returns true on success and false on failure.

Mode can be 2 (general printer information), 8 (global settings) or 9 (user settings).

For more information on the GetPrinter function, check this website:
http://msdn.microsoft.com/en-us/library/dd144911(VS.85).aspx

For more information on the SetPrinter function, check this website:
http://msdn.microsoft.com/en-us/library/dd145082(VS.85).aspx

For more information on the DocumentProperties function, check this website:

http://msdn.microsoft.com/en-us/library/dd183576(VS.85).aspx

Even if you change printer settings, other parts of the application, e.g. Xojo framework may not care.

142.18.10 ConfigurePort(name as string = ””, parent as window = nil, PortName as string = ””) as boolean

MBS Win Plugin, Plugin Version: 12.1, Platform: Windows, Targets: Desktop only.

Function: Displays the port-configuration dialog box for a port on the specified server.
Notes:

Name: The name of the server on which the specified port exists. If this parameter is ””, the port is local.
parent: The parent window of the port-configuration dialog box.
PortName: The name of the port to be configured.

Returns true on success and false on failure.

This is a blocking or synchronous function and might not return immediately. How quickly this function returns depends on run-time factors such as network status, print server configuration, and printer driver implementation—factors that are difficult to predict when writing an application. Calling this function from a thread that manages interaction with the user interface could make the application appear to be unresponsive.

Before calling the ConfigurePort function, an application should call the EnumPorts function to determine valid port names.

142.18.11 ConnectToPrinterDialog(parent as window = nil) as boolean

MBS Win Plugin, Plugin Version: 12.1, Platform: Windows, Targets: Desktop only.

Function: Displays a dialog box that lets users browse and connect to printers on a network.
Notes:

If the user selects a printer, the function attempts to create a connection to it; if a suitable driver is not installed on the server, the user is given the option of creating a printer locally.

parent: Specifies the parent window of the dialog box.

If the function succeeds and the user selects a printer, this object points to the new printer and return value is true.
If the function fails, or the user cancels the dialog box without selecting a printer, the return value is true.

This is a blocking or synchronous function and might not return immediately. How quickly this function returns depends on run-time factors such as network status, print server configuration, and printer driver implementation—factors that are difficult to predict when writing an application. Calling this function from a thread that manages interaction with the user interface could make the application appear to be unresponsive.

The ConnectToPrinterDialog function attempts to create a connection to the selected printer. However, if the server on which the printer resides does not have a suitable driver installed, the function offers the user the option of creating a printer locally.

An application should call DeletePrinter to delete a local printer. An application should call DeletePrinterConnection to delete a connection to a printer.

142.18.12 Constructor(PrinterName as string, admin as boolean = false)

MBS Win Plugin, Plugin Version: 12.1, Platform: Windows, Targets: Desktop, Console & Web.

Function: Opens the printer so you can operate on it.
Notes:

Admin: whether you want to get permissions to administrate.
Raises exception if printer can't be opened. Use OpenPrinter function to avoid exception.

142.18.13 DeleteForm(name as string) as boolean

MBS Win Plugin, Plugin Version: 12.1, Platform: Windows, Targets: Desktop, Console & Web.

Function: The DeleteForm function removes a form name from the list of supported forms.
Notes:

name: The form name to be removed.

Returns true on success and false on failure.

This is a blocking or synchronous function and might not return immediately. How quickly this function returns depends on run-time factors such as network status, print server configuration, and printer driver implementation—factors that are difficult to predict when writing an application. Calling this function from a thread that manages interaction with the user interface could make the application appear to be unresponsive.

DeleteForm can only delete form names that were added by using the AddForm function.

142.18.14 DeleteJob(JobID as Integer) as boolean

MBS Win Plugin, Plugin Version: 12.1, Platform: Windows, Targets: Desktop, Console & Web.

Function: Delete the print job.
Notes: Returns true on success and false on failure.

142.18.15 DeletePrinter as boolean

MBS Win Plugin, Plugin Version: 12.1, Platform: Windows, Targets: Desktop, Console & Web.

Function: Deletes the specified printer object.
Notes:

Returns true on success and false on failure.

This is a blocking or synchronous function and might not return immediately. How quickly this function returns depends on run-time factors such as network status, print server configuration, and printer driver implementation—factors that are difficult to predict when writing an application. Calling this function from a thread that manages interaction with the user interface could make the application appear to be unresponsive.

If there are print jobs remaining to be processed for the specified printer, DeletePrinter marks the printer for pending deletion, and then deletes it when all the print jobs have been printed. No print jobs can be added to a printer that is marked for pending deletion.
A printer marked for pending deletion cannot be held, but its print jobs can be held, resumed, and restarted. If the printer is held and there are jobs for the printer, DeletePrinter fails with ERROR_ACCESS_DENIED.

Lasterror is set.

142.18.16 DeletePrinterConnection(name as string) as boolean

MBS Win Plugin, Plugin Version: 12.1, Platform: Windows, Targets: Desktop, Console & Web.

Function: Deletes a connection to a printer that was established by a call to AddPrinterConnection or ConnectToPrinterDialog.
Notes:

name: The name of the printer connection to delete.
Returns true on success and false on failure.

This is a blocking or synchronous function and might not return immediately. How quickly this function returns depends on run-time factors such as network status, print server configuration, and printer driver implementation—factors that are difficult to predict when writing an application. Calling this function from a

thread that manages interaction with the user interface could make the application appear to be unresponsive.

The DeletePrinterConnection function does not delete any printer driver files that were copied to the server to which the printer is attached.

142.18.17 DocumentProperties(InputDevMode as WindowsDeviceModeMBS, byref OutputDevMode as WindowsDeviceModeMBS, Prompt as boolean = false, parent as window = nil) as Integer

MBS Win Plugin, Plugin Version: 12.1, Platform: Windows, Targets: Desktop only.

Function: The DocumentProperties function retrieves or modifies printer initialization information or displays a printer-configuration property sheet for the specified printer.
Example:

```
// get default printer
dim p as WindowsPrinterMBS = WindowsPrinterMBS.OpenPrinter(WindowsPrinterMBS.GetDefaultPrinter)

// ask for printer settings
dim s as new WindowsDeviceModeMBS
dim n as Integer = p.DocumentProperties(nil, s, true, window1)
```

Notes:

Printername property must be set.

parent: The parent window of the printer-configuration property sheet. Can be nil.
Prompt: Whether to show dialog.

OutputDevMode: Devmode variable that receives the printer configuration data specified by the user.
InputDevMode: Optional input data which the operating system uses to initialize the property sheet controls.
Prompt: Whether the function presents the printer driver's Print Setup property sheet and then changes the settings in the printer's DeviceMode data structure to those values specified by the user.

If you provide object for InputDevMode, the function will read settings from there. If you don't pass an object (nil) or you pass incomplete settings, default settings are used to complete.
If prompt is true, the dialog is shown and user can change settings.
On the end, the current new data is stored in OutputDevMode where you can find it.

If the function displays the property sheet, the return value is either IDOK (1) or IDCANCEL (2), depending on which button the user selects.

If the function does not display the property sheet and is successful, the return value is IDOK (1).
If the function fails, the return value is less than zero.

This is a blocking or synchronous function and might not return immediately. How quickly this function returns depends on run-time factors such as network status, print server configuration, and printer driver implementation-factors that are difficult to predict when writing an application. Calling this function from a thread that manages interaction with the user interface could make the application appear to be unresponsive.

see also
http://msdn.microsoft.com/en-us/library/windows/desktop/dd183576(v=vs.85).aspx

142.18.18 GetDefaultPrinter as string

MBS Win Plugin, Plugin Version: 10.4, Platform: Windows, Targets: Desktop, Console & Web.

Function: The GetDefaultPrinter function retrieves the printer name of the default printer for the current user on the local computer.
Example:

msgbox WindowsPrinterMBS.GetDefaultPrinter

Notes:

For more details on the GetDefaultPrinter function, check this website:
http://msdn.microsoft.com/en-us/library/dd144876(VS.85).aspx

Returns an empty string on any error.

142.18.19 GetForm(name as string) as WindowsPageFormatMBS

MBS Win Plugin, Plugin Version: 12.1, Platform: Windows, Targets: Desktop, Console & Web.

Function: The GetForm function retrieves information about a specified form.
Example:

```
// query default printer
dim w as new WindowsPrinterMBS(WindowsPrinterMBS.GetDefaultPrinter)

// get a page format
dim f as WindowsPageFormatMBS = w.GetForm("Letter")

// and show details
```

MsgBox f.DisplayName+" "+str(F.SizeWidth/10000,"0.0")+" x "+str(f.SizeHeight/10000,"0.0")

Notes:

name: The string that specifies the name of the form. To get the names of the forms supported by the printer, call the GetPrinterFormats function.

On failure returns nil, on success the form details.

This is a blocking or synchronous function and might not return immediately. How quickly this function returns depends on run-time factors such as network status, print server configuration, and printer driver implementation—factors that are difficult to predict when writing an application. Calling this function from a thread that manages interaction with the user interface could make the application appear to be unresponsive.

If the caller is remote, and the Form Mode is 2, the StringType value of the returned WindowsPageFormatMBS will always be STRING_LANGPAIR.

142.18.20 GetJob(JobID as Integer) as WindowsPrinterJobMBS

MBS Win Plugin, Plugin Version: 12.1, Platform: Windows, Targets: Desktop, Console & Web.

Function: Query job with given ID from printer.
Notes:

Returns nil on any error.
PrinterName property must be set, so the function knows which printer.

142.18.21 GetPrinterFormats as WindowsPageFormatMBS()

MBS Win Plugin, Plugin Version: 12.1, Platform: Windows, Targets: Desktop, Console & Web.

Function: Queries the page formats supported by this printer.
Notes:

On failure the array is empty.

This function uses the EnumForms for which you can find more information on this website:
http://msdn.microsoft.com/en-us/library/dd162624(v=VS.85).aspx

142.18.22 GetPrinterSettings(Mode as Integer=2) as WindowsDeviceModeMBS

MBS Win Plugin, Plugin Version: 12.1, Platform: Windows, Targets: Desktop, Console & Web.

Function: Queries printer settings.
Example:

```
dim w as new WindowsPrinterMBS(WindowsPrinterMBS.GetDefaultPrinter)
dim dm as WindowsDeviceModeMBS = w.GetPrinterSettings
```

Notes:

Mode can be 2 (general printer information), 8 (global settings) or 9 (user settings).

For more information on the GetPrinter function, check this website:
http://msdn.microsoft.com/en-us/library/dd144911(VS.85).aspx

142.18.23 GetPrinterTechnology as string

MBS Win Plugin, Plugin Version: 10.4, Platform: Windows, Targets: Desktop, Console & Web.

Function: Queries the printer technology.
Example:

```
dim w as new WindowsPrinterMBS("my printer")
msgbox w.GetPrinterTechnology
```

Notes:

Opens the printer, queries the print technology and returns that string.
For postscript printers the string should contain the word "postscript".
Returns an empty string on any error.

For details on this function, check the following website:
http://msdn.microsoft.com/en-us/library/dd144931(VS.85).aspx

142.18.24 OpenPrinter(PrinterName as string, admin as boolean = false) as WindowsPrinterMBS

MBS Win Plugin, Plugin Version: 12.1, Platform: Windows, Targets: Desktop, Console & Web.

Function: Opens the printer so you can operate on it.

Notes:

Admin: whether you want to get permissions to administrate.
Returns nil on any error.

142.18.25 PauseJob(JobID as Integer) as boolean

MBS Win Plugin, Plugin Version: 12.1, Platform: Windows, Targets: Desktop, Console & Web.

Function: Pause the print job.
Notes: Returns true on success and false on failure.

142.18.26 PausePrinter as boolean

MBS Win Plugin, Plugin Version: 12.1, Platform: Windows, Targets: Desktop, Console & Web.

Function: Pauses the printer.
Example:

```
dim name as string = WindowsPrinterMBS.GetDefaultPrinter
dim p as WindowsPrinterMBS = WindowsPrinterMBS.OpenPrinter(name, true)

if p.PausePrinter then
MsgBox "OK"
else
MsgBox "Failed: "+p.LasterrorMessage+" "+str(p.Lasterror)
end if
```

Notes:

Requires application to be run by administrator and printer opened with admin option. Else you get error 5.
Returns true on success and false on failure.

142.18.27 PrinterProperties(parent as window = nil) as boolean

MBS Win Plugin, Plugin Version: 12.1, Platform: Windows, Targets: Desktop only.

Function: The PrinterProperties function displays a printer-properties property sheet for the specified printer.
Example:

```
// get default printer
```

```
dim w as new WindowsPrinterMBS(WindowsPrinterMBS.GetDefaultPrinter)

// open properties dialog
if w.PrinterProperties(window1) then
MsgBox "OK"
else
MsgBox "Failed"
end if
```

Notes:

Returns true on success (dialog shows) or false on error.
Parent is the parent window for the new dialog. Can be nil.

142.18.28 PurgePrinter as boolean

MBS Win Plugin, Plugin Version: 12.1, Platform: Windows, Targets: Desktop, Console & Web.

Function: Purges the printer.
Example:

```
dim name as string = WindowsPrinterMBS.GetDefaultPrinter
dim p as WindowsPrinterMBS = WindowsPrinterMBS.OpenPrinter(name, true)

if p.PurgePrinter then
MsgBox "OK"
else
MsgBox "Failed: "+p.LasterrorMessage+" "+str(p.Lasterror)
end if
```

Notes:

Requires application to be run by administrator and printer opened with admin option. Else you get error 5.
Returns true on success and false on failure.

142.18.29 ResumeJob(JobID as Integer) as boolean

MBS Win Plugin, Plugin Version: 12.1, Platform: Windows, Targets: Desktop, Console & Web.

Function: Resume a paused print job.
Notes: Returns true on success and false on failure.

142.18.30 ResumePrinter as boolean

MBS Win Plugin, Plugin Version: 12.1, Platform: Windows, Targets: Desktop, Console & Web.

Function: Resumes the printer.
Example:

```
dim name as string = WindowsPrinterMBS.GetDefaultPrinter
dim p as WindowsPrinterMBS = WindowsPrinterMBS.OpenPrinter(name, true)

if p.ResumePrinter then
MsgBox "OK"
else
MsgBox "Failed: "+p.LasterrorMessage+" "+str(p.Lasterror)
end if
```

Notes:

Requires application to be run by administrator and printer opened with admin option. Else you get error 5.
Returns true on success and false on failure.

142.18.31 SetDefaultPrinter(PrinterName as string) as Integer

MBS Win Plugin, Plugin Version: 10.4, Platform: Windows, Targets: Desktop, Console & Web.

Function: Changes the default printer to the given one.
Example:

```
call WindowsPrinterMBS.SetDefaultPrinter("My Printer")
```

Notes:

Returns a Windows error code. (0 for success)

For details on the Windows SetDefaultPrinter method, check here:
http://msdn.microsoft.com/en-us/library/dd162971(VS.85).aspx

142.18.32 SetForm(name as string, form as WindowsPageFormatMBS) as boolean

MBS Win Plugin, Plugin Version: 12.1, Platform: Windows, Targets: Desktop, Console & Web.

Function: The SetForm function sets the form information for the specified printer.

Notes:

name: The string that specifies the form name for which the form information is set.
Form: The form data. Mode property must be either 1 (older format) or 2 (newer format).

Returns true on success and false on failure.

This is a blocking or synchronous function and might not return immediately. How quickly this function returns depends on run-time factors such as network status, print server configuration, and printer driver implementation—factors that are difficult to predict when writing an application. Calling this function from a thread that manages interaction with the user interface could make the application appear to be unresponsive.

SetForm can be called multiple times for an existing WindowsPageFormatMBS, each call adding additional pairs of DisplayName and LangId values. All languages versions of the form will get the Size and ImageableArea values of the WindowsPageFormatMBS in the most recent call to SetForm.
If the caller is remote and the form's Mode is 2, the StringType value of the WindowsPageFormatMBS cannot be STRING_MUIDLL.

142.18.33 SetJob(JobID as Integer, job as WindowsPrinterJobMBS) as boolean

MBS Win Plugin, Plugin Version: 12.4, Platform: Windows, Targets: Desktop, Console & Web.

Function: Sets job parameters.
Example:

```
dim w as new WindowsPrinterMBS( WindowsPrinterMBS.GetDefaultPrinter, true)
dim jobs() as WindowsPrinterJobMBS = w.AllJobs
MsgBox str(UBound(jobs)+1)+" jobs"

// pick first
dim j as WindowsPrinterJobMBS = jobs(0)
j.Document = "Hello World"

// write back values
call w.SetJob(j.JobID, j)

// error?
if w.Lasterror<>0 then
MsgBox w.LasterrorMessage
end if
```

Notes:

see also

http://msdn.microsoft.com/en-us/library/windows/desktop/dd162978(v=vs.85).aspx

142.18.34 SetPrinterSettings(value as WindowsDeviceModeMBS, Mode as Integer=2) as boolean

MBS Win Plugin, Plugin Version: 12.1, Platform: Windows, Targets: Desktop, Console & Web.

Function: Sets printer settings.
Example:

```
// switch default printer to A5 landscape paper

dim name as string = WindowsPrinterMBS.GetDefaultPrinter
dim p as WindowsPrinterMBS = WindowsPrinterMBS.OpenPrinter(name, false)
dim d as WindowsDeviceModeMBS = p.GetPrinterSettings(9)

if d = nil then
MsgBox p.LasterrorMessage
else
d.PaperSize = d.DMPAPER_A5
d.Fields = BitwiseOr(d.Fields, d.DM_PAPERSIZE)
d.Orientation = d.DMORIENT_LANDSCAPE
d.Fields = BitwiseOr(d.Fields, d.DM_ORIENTATION)

if p.SetPrinterSettings(d, 9) then
MsgBox "OK"
else
MsgBox "Failed: "+p.LasterrorMessage
end if
end if
```

Notes:

Mode can be 2 (general printer information), 8 (global settings) or 9 (user settings).

For more information on the GetPrinter function, check this website:
http://msdn.microsoft.com/en-us/library/dd145082(v=vs.85).aspx

142.18.35 Properties

142.18.36 Handle as Integer

MBS Win Plugin, Plugin Version: 12.1, Platform: Windows, Targets: Desktop, Console & Web.

Function: The internal handle to the printer.
Notes: (Read and Write property)

142.18.37 Lasterror as Integer

MBS Win Plugin, Plugin Version: 12.1, Platform: Windows, Targets: Desktop, Console & Web.

Function: The last windows error code.
Notes: (Read and Write property)

142.18.38 LasterrorMessage as String

MBS Win Plugin, Plugin Version: 12.1, Platform: Windows, Targets: Desktop, Console & Web.

Function: The text message for the last error code.
Notes: (Read and Write property)

142.18.39 PrinterName as String

MBS Win Plugin, Plugin Version: 3.4, Platform: Windows, Targets: Desktop, Console & Web.

Function: The name of the open printer in this object.
Example:

```
dim name as string = WindowsPrinterMBS.GetDefaultPrinter
dim p as WindowsPrinterMBS = WindowsPrinterMBS.OpenPrinter(name)
MsgBox p.PrinterName
```

Notes: (Read and Write property)

Chapter 143

Process

143.1 class Application

143.1.1 class Application

Platforms: macOS, Linux, Windows, Targets: Desktop only.

Function: Extends the Application class inside Xojo.

143.1.2 Methods

143.1.3 ApplicationCreatorCodeMBS as string

MBS Util Plugin, Platform: macOS, Targets: Desktop only.

Function: Returns the Creator Code of the application.
Example:

msgbox "Hi. This application has the creator code "+app.ApplicationCreatorCodeMBS

Deprecated: This item is deprecated and should no longer be used. **Notes:**

Only useful on Mac OS.
If you run your app inside the Xojo IDE it will return "RBv2" which is Xojo's Creator code sind Xojo 2.0.

143.1.4 Blog Entries

- MBS Xojo Plugins, version 19.4pr1

143.1.5 ApplicationFileMBS as folderitem

MBS Util Plugin, Platforms: macOS, Windows, Targets: Desktop only.

Function: Gives a folderitem to the applications file.
Example:

msgbox "Hi. The file of this application is named "+app.ApplicationFileMBS.name

Deprecated: This item is deprecated and should no longer be used. You can use ExecutableFile instead.
Notes:

Inside Xojo points to the Xojo application.

This item may go in the future. Please use app.executablefile in new Xojo versions.

143.1.6 Blog Entries

- MBS Plugins updated for Xojo 2019r2
- MBS Xojo Plugins, version 19.4pr1

143.1.7 Xojo Developer Magazine

- 3.1, page 42: Register Document File Types, Fill and Query the Registry by Christian Schmitz

143.1.8 ApplicationNameMBS as string

MBS Util Plugin, Platform: macOS, Targets: Desktop only.

Function: Returns the name of the application.
Example:

msgbox "Hi. This application is named "+app.ApplicationNameMBS

Notes: This may not be the exact same name than the filename.

143.1.9 ArgumentsMBS as String()

MBS Util Plugin, Plugin Version: 15.2, Platforms: macOS, Linux, Windows, Targets: Desktop only.

Function: Queries arguments of process.
Notes:

Returns nil in case of any error (low memory).
First entry in result is path to current app.
Other entries are parameters, without any quotes.

143.1.10 BundleFolderMBS as folderitem

MBS Util Plugin, Platform: macOS, Targets: Desktop only.

Function: Returns a folderitem to the bundle's mail folder.

143.1.11 BundleLocalizedStringMBS(key as string) as string

MBS Util Plugin, Platform: macOS, Targets: Desktop only.

Function: Returns the localized string for the given key from the default table.
Notes: A short version for BundleLocalizedString which uses the default table.
See also:

- 143.1.12 BundleLocalizedStringMBS(key as string,fromtable as string) as string 22225

143.1.12 BundleLocalizedStringMBS(key as string,fromtable as string) as string

MBS Util Plugin, Platform: macOS, Targets: Desktop only.

Function: Returns the localized string for the given key and table.
Example:

```
// You may make yourself a function to look up for the key and return
// This function was not tested in a real application. May contain a bug.

function Localize(key as string, default as string) as string
dim s as string

s=app.BundleLocalizedStringMBS(key)
if s="" then
s=default // For Mac OS Classic and Windows
elseif s=key then // returns key for not localized items
msgbox "For developer: the key """+key+""" was not localized for any language."
```

```
end if

return s
end sub

// use like this
FileOpen.text=Localize("FileOpenLabel", "Open...")
```

Notes:

The table parameter is optional to specify which ".strings"-file to use.
without table or table="" the "Localizable.strings" file is used by Mac OS X.

Returns "" (empty string) on Mac OS Classic or Windows.
See also:

- 143.1.11 BundleLocalizedStringMBS(key as string) as string 22225

143.1.13 BundleResourceFolderItemLocalizedMBS(ResourceName as string, ResourceType as string, SubDirectory as string) as folderitem

MBS Util Plugin, Plugin Version: 4.0, Platform: macOS, Targets: Desktop only.

Function: Searches inside the application bundle for a file.
Example:

```
dim f as FolderItem
f=app.BundleResourceFolderItemLocalizedMBS("logo","jpg","")
MsgBox f.NativePath
```

Notes:

ResourceName is the filename of the resource file.
ResourceType is the file extension.
SubDirectory is the name of the directory.
This function will take care for localization folders.

143.1.14 BundleResourceFolderMBS as folderitem

MBS Util Plugin, Platform: macOS, Targets: Desktop only.

Function: Returns a folderitem to the resource file inside the bundle.
Example:

```
Dim f As FolderItem = App.BundleResourceFolderMBS

If f = Nil Then
MsgBox "Failed?"
Else
MsgBox f.NativePath
End If
```

143.1.15 HideMeMBS as boolean

MBS Util Plugin, Plugin Version: 3.2, Platform: macOS, Targets: Desktop only.

Function: Hides the current application.
Notes: Returns true if the current application was hidden.

143.1.16 HideOthersMBS as boolean

MBS Util Plugin, Plugin Version: 3.2, Platform: macOS, Targets: Desktop only.

Function: Hides all applications except the current one.
Notes: Returns true if the other applications were hidden.

143.1.17 LaunchTimeMBS as Double

MBS Util Plugin, Platform: macOS, Targets: Desktop only.

Function: Returns the the ticks value at launch time.
Example:

```
dim d as date

d=new date
d.totalSeconds=d.totalSeconds-(ticks-app.launchTimeMBS)/60

msgbox d.longdate+" "+d.longtime
```

Notes:

This value must be converted to the secondsvalue like in the example.
-1 on Windows.

For Mac OS X see the DarwinResourceUsageMBS class.

143.1.18 MainBundleMBS as CFBundleMBS

MBS MacCF Plugin, Platform: macOS, Targets: Desktop only.

Function: If your application is a bundle, this function returns your own bundle.
Notes:

Returns nil on any error.

Works for Console, Desktop and Web projects. Version 19.4 declares this method for ConsoleApplication and Application class.

143.1.19 NSApplicationMBS as NSApplicationMBS

MBS MacCocoa Plugin, Plugin Version: 11.2, Platform: macOS, Targets: Desktop only.

Function: Returns the shared NSApplication object.
Notes:

This method gives easy access to the NSApplicationMBS class.

The plugin makes sure that there is only one application object by returning the same object each time.
Works for Console, Desktop and Web projects. Version 19.4 declares this method for ConsoleApplication and Application class.

143.1.20 OverlayApplicationDockTileImageMBS(pic as CGImageMBS) as boolean

MBS MacCG Plugin, Plugin Version: 2.6, Platform: macOS, Targets: Desktop only.

Function: Adds a picture on top of the application dock title.
Example:

```
static n as Integer // global property
dim p as picture
dim m as picture
dim g as graphics
dim s as string
dim w,h,x as Integer

n=n+1 // add one
s=str(n)
```

```
m=New Picture(128,128,32)
p=New Picture(128,128,32)

g=p.graphics
g.textsize=24
w=g.stringwidth(s)
h=g.stringheight(s,0)
x=125-w-10
g.foreColor=rgb(255,0,0)
g.fillRoundRect x,10,10+w,10+h,20,20
g.foreColor=rgb(0,0,0)
g.drawstring s,x+5,15+g.textascent

g=m.graphics
g.foreColor=rgb(0,0,0)
g.fillRoundRect x,10,10+w,10+h,20,20

if app.OverlayApplicationDockTileImageMBS(CGCreateImageMBS(p,m)) then
end if
```

Notes:

Changed in MBS Plugin 2.7 to use CGImages directly.
Added support for 64-bit in plugin version 16.0.

143.1.21 Blog Entries

- MBS Xojo / Real Studio Plugins, version 15.5pr2

143.1.22 ProcessTimeMBS as Double

MBS Util Plugin, Platform: macOS, Targets: Desktop only.

Function: Returns the current CPU time for the process.
Example:

```
msgbox "I got "+format(app.ProcessTimeMBS/100,"0.00")+" seconds CPU time till now."
```

Notes:

On Mac OS X, the OS counts how much CPU time in given to the current process.
Returns -1 in case of an error.

You can do this function yourself if you like:

```
dim s as SoftDeclareMBS

s=new SoftDeclareMBS

if s.LoadLibrary("System.Framework") then
if s.LoadFunction("clock") then
if s.Call(0,nil) then
MsgBox "clock: "+str(s.Result)+chr(13)+"app.ProcessTime: "+str(app.ProcessTime)
end if
end if
end if
```

You may need to add Error Checking code.

143.1.23 RestoreApplicationDockTileImageMBS as boolean

MBS MacCG Plugin, Plugin Version: 2.6, Platform: macOS, Targets: Desktop only.

Function: Restores the application dock tile image.
Example:

```
if app.RestoreApplicationDockTileImageMBS then
// ok
end if
```

Notes: Added support for 64-bit in plugin version 16.0.

143.1.24 Blog Entries

- MBS Xojo / Real Studio Plugins, version 15.5pr2

143.1.25 SetApplicationDockTileImageMBS(pic as CGImageMBS) as boolean

MBS MacCG Plugin, Plugin Version: 2.6, Platform: macOS, Targets: Desktop only.

Function: Sets the application dock tile image.
Example:

```
dim p as CGImageMBS = CGImageMBS.CreateImage(LogoMBS(500))
```

```
if app.SetApplicationDockTileImageMBS(p) then
// ok
end if
```

Notes:

Changed in MBS Plugin 2.7 to use CGImages directly.
Added support for 64-bit in plugin version 16.0.

143.1.26 Blog Entries

- MBS Xojo / Real Studio Plugins, version 15.5pr2

143.1.27 Properties

143.1.28 FrontmostMBS as boolean

MBS Util Plugin, Platforms: macOS, Windows, Targets: Desktop only.

Function: Returns true if the application is frontmost.
Example:

```
app.frontmostmbs=True 'bring app to front
```

Notes:

This property is for read and write. Writing to it brings the app to front.
Setting this property to false does nothing.

If you need to make some other application frontmost, you can use app.HideMeMBS or use the ProcessMBS class.

Implemented for Windows in version 19.2. When querying, we check if the front window belongs to our application. When setting the plugin builds a list of all FileMaker windows. Than we activate the top most of them and move all other windows in z order behind.
(Read and Write computed property)

143.2 class BackgroundThreadMBS

143.2.1 class BackgroundThreadMBS

MBS Util Plugin, Plugin Version: 10.4, Platforms: macOS, Linux, Windows, Targets: All.

Function: The thread subclass we use for the CallMethodOnThreadMBS functions.
Example:

```
if CallMethodOnThreadMBS(new BackgroundThreadMBS, window1, "Test") then
msgbox "OK"
else
msgbox "Failed"
end if
```

Deprecated: This item is deprecated and should no longer be used. **Notes:** Subclass of the Thread class.

143.2.2 Blog Entries

- MBS Xojo Plugins, version 20.0r5
- MBS REALbasic Plugins Version 10.4 release notes
- About new Call functions
- MBS REALbasic Plugins, version 10.4pr8

143.2.3 Blog Entries

- MBS Xojo Plugins, version 20.0r5
- MBS REALbasic Plugins Version 10.4 release notes
- About new Call functions
- MBS REALbasic Plugins, version 10.4pr8

143.3 module CallDelegatesMBS

143.3.1 module CallDelegatesMBS

MBS Util Plugin, Plugin Version: 14.0, Platforms: macOS, Linux, Windows, Targets: All.

Function: The module for the call delegate methods.
Notes: Only supported on Xojo 2013r1 and newer.

143.3.2 Blog Entries

- MonkeyBread Software Releases the MBS Xojo / Real Studio plug-ins in version 14.0

143.3.3 Blog Entries

- MonkeyBread Software Releases the MBS Xojo / Real Studio plug-ins in version 14.0

143.3.4 Methods

143.3.5 CallDelegateOnMainThreadMBS(m as _delegateMBS)

MBS Util Plugin, Plugin Version: 14.0, Platforms: macOS, Linux, Windows, Targets: All.

Function: Calls a delegate on the main thread.
Example:

```
CallDelegateOnMainThreadMBS AddressOf testString, "Hello"
CallDelegateOnMainThreadMBS AddressOf testNumbers, 5, 6
CallDelegateOnMainThreadMBS AddressOf TestNoParameters
CallDelegateOnMainThreadMBS AddressOf Test, "4th call", 4
```

Notes:

We call the delegate on the main thread later with passing a parameter
Our plugin supports various combinations of up to 2 parameters of type string, variant, boolean, double, integer and object.
If you need more, please contact us.
Only supported on Xojo 2013r1 and newer.

If the method you call has optional parameters, you must pass all values or Xojo will throw a compile error.

143.4 Globals

143.4.1 CallMethodLaterMBS(target as object, name as string, afterDelay as Double) as boolean

MBS Util Plugin, Plugin Version: 10.4, Platforms: macOS, Linux, Windows, Targets: All.

Function: Calls a method on the target object on the main thread after the given delay in seconds.
Example:

```
if CallMethodLaterMBS(window1, "Test", 5.0) then
msgbox "OK"
else
msgbox "Failed"
end if
```

Notes:

The method must be declared on the given class for the target object with no parameters and no return values.

The method will be called later (Asyncronously) on the main thread. Useful for performing non thread safe stuff like GUI functions on the main thread after the given delay in seconds.

Returns true on success and false on failure.
The time given is just a roughly suggestions. Actual time on the method call depends on how busy your application is.
See also:

- 143.4.2 CallMethodLaterMBS(target as object, name as string, afterDelay as Double, value1 as Variant) as boolean 22234
- 143.4.3 CallMethodLaterMBS(target as object, name as string, afterDelay as Double, value1 as Variant, value2 as Variant) as boolean 22235
- 143.4.4 CallMethodLaterMBS(target as object, name as string, afterDelay as Double, value1 as Variant, value2 as Variant, value3 as Variant) as boolean 22236

143.4.2 CallMethodLaterMBS(target as object, name as string, afterDelay as Double, value1 as Variant) as boolean

MBS Util Plugin, Plugin Version: 10.4, Platforms: macOS, Linux, Windows, Targets: All.

Function: Calls a method on the target object on the main thread after the given delay in seconds.
Example:

```
if CallMethodLaterMBS(window1, "Test", 4.0, "Hello") then
msgbox "OK"
else
msgbox "Failed"
end if
```

Notes:

The method must be declared on the given class for the target object with one variant parameter and no return values.

The method will be called later (Asyncronously) on the main thread after the given delay in seconds. Useful for performing non thread safe stuff like GUI functions on the main thread.

Returns true on success and false on failure.
The time given is just a roughly suggestions. Actual time on the method call depends on how busy your application is.
See also:

- 143.4.1 CallMethodLaterMBS(target as object, name as string, afterDelay as Double) as boolean 22234
- 143.4.3 CallMethodLaterMBS(target as object, name as string, afterDelay as Double, value1 as Variant, value2 as Variant) as boolean 22235
- 143.4.4 CallMethodLaterMBS(target as object, name as string, afterDelay as Double, value1 as Variant, value2 as Variant, value3 as Variant) as boolean 22236

143.4.3 CallMethodLaterMBS(target as object, name as string, afterDelay as Double, value1 as Variant, value2 as Variant) as boolean

MBS Util Plugin, Plugin Version: 10.4, Platforms: macOS, Linux, Windows, Targets: All.

Function: Calls a method on the target object on the main thread after the given delay in seconds.
Example:

```
if CallMethodLaterMBS(window1, "Test", 3.0, "Hello", "World") then
msgbox "OK"
else
msgbox "Failed"
end if
```

Notes:

The method must be declared on the given class for the target object with two variant parameters and no return values.

The method will be called later (Asyncronously) on the main thread. Useful for performing non thread safe stuff like GUI functions on the main thread after the given delay in seconds.

Returns true on success and false on failure.
The time given is just a roughly suggestions. Actual time on the method call depends on how busy your application is.
See also:

- 143.4.1 CallMethodLaterMBS(target as object, name as string, afterDelay as Double) as boolean 22234
- 143.4.2 CallMethodLaterMBS(target as object, name as string, afterDelay as Double, value1 as Variant) as boolean 22234
- 143.4.4 CallMethodLaterMBS(target as object, name as string, afterDelay as Double, value1 as Variant, value2 as Variant, value3 as Variant) as boolean 22236

143.4.4 CallMethodLaterMBS(target as object, name as string, afterDelay as Double, value1 as Variant, value2 as Variant, value3 as Variant) as boolean

MBS Util Plugin, Plugin Version: 10.4, Platforms: macOS, Linux, Windows, Targets: All.

Function: Calls a method on the target object on the main thread after the given delay in seconds.
Example:

```
if CallMethodLaterMBS(window1, "Test", 3.0, "Hello", "World", 5) then
msgbox "OK"
else
msgbox "Failed"
end if
```

Notes:

The method must be declared on the given class for the target object with three variant parameters and no return values.

The method will be called later (Asyncronously) on the main thread. Useful for performing non thread safe stuff like GUI functions on the main thread after the given delay in seconds.

Returns true on success and false on failure.
The time given is just a roughly suggestions. Actual time on the method call depends on how busy your application is.

143.4.5 Blog Entries

- MBS Xojo / Real Studio Plugins, version 15.5pr1

See also:

- 143.4.1 CallMethodLaterMBS(target as object, name as string, afterDelay as Double) as boolean 22234
- 143.4.2 CallMethodLaterMBS(target as object, name as string, afterDelay as Double, value1 as Variant) as boolean 22234
- 143.4.3 CallMethodLaterMBS(target as object, name as string, afterDelay as Double, value1 as Variant, value2 as Variant) as boolean 22235

143.4.6 CallMethodMBS(target as object, name as string) as boolean

MBS Util Plugin, Plugin Version: 10.4, Platforms: macOS, Linux, Windows, Targets: All.

Function: Calls a method on the target object.
Example:

```
if CallMethodMBS(window1, "Test") then
msgbox "OK"
else
msgbox "Failed"
end if
```

Notes:

The method must be declared on the given class for the target object with no parameters and no return values.

Returns true on success and false on failure.
See also:

- 143.4.7 CallMethodMBS(target as object, name as string, value1 as Variant) as boolean 22237
- 143.4.8 CallMethodMBS(target as object, name as string, value1 as Variant, value2 as Variant) as boolean 22238
- 143.4.9 CallMethodMBS(target as object, name as string, value1 as Variant, value2 as Variant, value3 as Variant) as boolean 22239

143.4.7 CallMethodMBS(target as object, name as string, value1 as Variant) as boolean

MBS Util Plugin, Plugin Version: 10.4, Platforms: macOS, Linux, Windows, Targets: All.

Function: Calls a method on the target object.
Example:

```
if CallMethodMBS(window1, "Test", "Hello") then
msgbox "OK"
else
msgbox "Failed"
end if
```

Notes:

The method must be declared on the given class for the target object with one variant parameter and no return values.

Returns true on success and false on failure.
See also:

- 143.4.6 CallMethodMBS(target as object, name as string) as boolean 22237
- 143.4.8 CallMethodMBS(target as object, name as string, value1 as Variant, value2 as Variant) as boolean 22238
- 143.4.9 CallMethodMBS(target as object, name as string, value1 as Variant, value2 as Variant, value3 as Variant) as boolean 22239

143.4.8 CallMethodMBS(target as object, name as string, value1 as Variant, value2 as Variant) as boolean

MBS Util Plugin, Plugin Version: 10.4, Platforms: macOS, Linux, Windows, Targets: All.

Function: Calls a method on the target object.
Example:

```
if CallMethodMBS(window1, "Test", "Hello", "World") then
msgbox "OK"
else
msgbox "Failed"
end if
```

Notes:

The method must be declared on the given class for the target object with two variant parameters and no return values.

Returns true on success and false on failure.
See also:

- 143.4.6 CallMethodMBS(target as object, name as string) as boolean 22237
- 143.4.7 CallMethodMBS(target as object, name as string, value1 as Variant) as boolean 22237
- 143.4.9 CallMethodMBS(target as object, name as string, value1 as Variant, value2 as Variant, value3 as Variant) as boolean 22239

143.4.9 CallMethodMBS(target as object, name as string, value1 as Variant, value2 as Variant, value3 as Variant) as boolean

MBS Util Plugin, Plugin Version: 10.4, Platforms: macOS, Linux, Windows, Targets: All.

Function: Calls a method on the target object.
Example:

```
if CallMethodMBS(window1, "Test", "Hello", "World", 5) then
msgbox "OK"
else
msgbox "Failed"
end if
```

Notes:

The method must be declared on the given class for the target object with three variant parameters and no return values.

Returns true on success and false on failure.

143.4.10 Blog Entries

- MBS REALbasic Plugins Version 10.4 release notes
- About new Call functions
- MBS REALbasic Plugins, version 10.4pr8

See also:

- 143.4.6 CallMethodMBS(target as object, name as string) as boolean 22237
- 143.4.7 CallMethodMBS(target as object, name as string, value1 as Variant) as boolean 22237
- 143.4.8 CallMethodMBS(target as object, name as string, value1 as Variant, value2 as Variant) as boolean 22238

143.4.11 CallMethodOnMainThreadMBS(target as object, name as string) as boolean

MBS Util Plugin, Plugin Version: 10.4, Platforms: macOS, Linux, Windows, Targets: All.

Function: Calls a method on the target object on the main thread.
Example:

```
if CallMethodOnMainThreadMBS(window1, "Test") then
msgbox "OK"
else
msgbox "Failed"
end if
```

Notes:

The method must be declared on the given class for the target object with no parameters and no return values.

The method will be called later (Asyncronously) on the main thread. Useful for performing non thread safe stuff like GUI functions on the main thread.

Returns true on success and false on failure.
Deprecated, please use CallDelegatesMBS.CallDelegateOnMainThreadMBS instead.
See also:

- 143.4.12 CallMethodOnMainThreadMBS(target as object, name as string, value1 as Variant) as boolean 22240
- 143.4.13 CallMethodOnMainThreadMBS(target as object, name as string, value1 as Variant, value2 as Variant) as boolean 22241
- 143.4.14 CallMethodOnMainThreadMBS(target as object, name as string, value1 as Variant, value2 as Variant, value3 as Variant) as boolean 22242

143.4.12 CallMethodOnMainThreadMBS(target as object, name as string, value1 as Variant) as boolean

MBS Util Plugin, Plugin Version: 10.4, Platforms: macOS, Linux, Windows, Targets: All.

Function: Calls a method on the target object on the main thread.
Example:

```
if CallMethodOnMainThreadMBS(window1, "Test", "Hello") then
msgbox "OK"
else
msgbox "Failed"
```

```
end if
```

Notes:

The method must be declared on the given class for the target object with one variant parameter and no return values.

The method will be called later (Asyncronously) on the main thread. Useful for performing non thread safe stuff like GUI functions on the main thread.

Returns true on success and false on failure.
Deprecated, please use CallDelegatesMBS.CallDelegateOnMainThreadMBS instead.
See also:

- 143.4.11 CallMethodOnMainThreadMBS(target as object, name as string) as boolean 22240
- 143.4.13 CallMethodOnMainThreadMBS(target as object, name as string, value1 as Variant, value2 as Variant) as boolean 22241
- 143.4.14 CallMethodOnMainThreadMBS(target as object, name as string, value1 as Variant, value2 as Variant, value3 as Variant) as boolean 22242

143.4.13 CallMethodOnMainThreadMBS(target as object, name as string, value1 as Variant, value2 as Variant) as boolean

MBS Util Plugin, Plugin Version: 10.4, Platforms: macOS, Linux, Windows, Targets: All.

Function: Calls a method on the target object on the main thread.
Example:

```
if CallMethodOnMainThreadMBS(window1, "Test", "Hello", "World") then
msgbox "OK"
else
msgbox "Failed"
end if
```

Notes:

The method must be declared on the given class for the target object with two variant parameters and no return values.

The method will be called later (Asyncronously) on the main thread. Useful for performing non thread safe stuff like GUI functions on the main thread.

Returns true on success and false on failure.
Deprecated, please use CallDelegatesMBS.CallDelegateOnMainThreadMBS instead.
See also:

- 143.4.11 CallMethodOnMainThreadMBS(target as object, name as string) as boolean 22240
- 143.4.12 CallMethodOnMainThreadMBS(target as object, name as string, value1 as Variant) as boolean 22240
- 143.4.14 CallMethodOnMainThreadMBS(target as object, name as string, value1 as Variant, value2 as Variant, value3 as Variant) as boolean 22242

143.4.14 CallMethodOnMainThreadMBS(target as object, name as string, value1 as Variant, value2 as Variant, value3 as Variant) as boolean

MBS Util Plugin, Plugin Version: 10.4, Platforms: macOS, Linux, Windows, Targets: All.

Function: Calls a method on the target object on the main thread.
Example:

```
if CallMethodOnMainThreadMBS(window1, "Test", "Hello", "World", 5) then
msgbox "OK"
else
msgbox "Failed"
end if
```

Notes:

The method must be declared on the given class for the target object with three variant parameters and no return values.

The method will be called later (Asyncronously) on the main thread. Useful for performing non thread safe stuff like GUI functions on the main thread.

Returns true on success and false on failure.
Deprecated, please use CallDelegatesMBS.CallDelegateOnMainThreadMBS instead.

143.4.15 Blog Entries

- MBS REALbasic Plugins Version 10.4 release notes
- About new Call functions
- MBS REALbasic Plugins, version 10.4pr8

See also:

- 143.4.11 CallMethodOnMainThreadMBS(target as object, name as string) as boolean 22240
- 143.4.12 CallMethodOnMainThreadMBS(target as object, name as string, value1 as Variant) as boolean 22240
- 143.4.13 CallMethodOnMainThreadMBS(target as object, name as string, value1 as Variant, value2 as Variant) as boolean 22241

143.4.16 CallMethodOnThreadMBS(BackgroundThread as BackgroundThreadMBS, target as object, name as string) as boolean

MBS Util Plugin, Plugin Version: 10.4, Platforms: macOS, Linux, Windows, Targets: All.

Function: Calls a method on the target object on a new thread.
Example:

```
if CallMethodOnThreadMBS(new BackgroundThreadMBS, window1, "Test") then
msgbox "OK"
else
msgbox "Failed"
end if
```

Deprecated: This item is deprecated and should no longer be used. **Notes:**

The method must be declared on the given class for the target object with no parameters and no return values.

Pass in "new BackgroundThreadMBS" for the thread to use. Execution will be done later (Asynchronously) on that thread. Useful for perform some code in the background without creating a thread yourself.

Returns true on success and false on failure.
See also:

- 143.4.17 CallMethodOnThreadMBS(BackgroundThread as BackgroundThreadMBS, target as object, name as string, value1 as Variant) as boolean 22244
- 143.4.18 CallMethodOnThreadMBS(BackgroundThread as BackgroundThreadMBS, target as object, name as string, value1 as Variant, value2 as Variant) as boolean 22244
- 143.4.19 CallMethodOnThreadMBS(BackgroundThread as BackgroundThreadMBS, target as object, name as string, value1 as Variant, value2 as Variant, value3 as Variant) as boolean 22245

143.4.17 CallMethodOnThreadMBS(BackgroundThread as BackgroundThreadMBS, target as object, name as string, value1 as Variant) as boolean

MBS Util Plugin, Plugin Version: 10.4, Platforms: macOS, Linux, Windows, Targets: All.

Function: Calls a method on the target object on a new thread.
Example:

```
if CallMethodOnThreadMBS(new BackgroundThreadMBS, window1, "Test", "Hello") then
msgbox "OK"
else
msgbox "Failed"
end if
```

Deprecated: This item is deprecated and should no longer be used. **Notes:**

The method must be declared on the given class for the target object with one variant parameter and no return values.

Pass in "new BackgroundThreadMBS" for the thread to use. Execution will be done later (Asynchronously) on that thread. Useful for perform some code in the background without creating a thread yourself.

Returns true on success and false on failure.
See also:

- 143.4.16 CallMethodOnThreadMBS(BackgroundThread as BackgroundThreadMBS, target as object, name as string) as boolean 22243
- 143.4.18 CallMethodOnThreadMBS(BackgroundThread as BackgroundThreadMBS, target as object, name as string, value1 as Variant, value2 as Variant) as boolean 22244
- 143.4.19 CallMethodOnThreadMBS(BackgroundThread as BackgroundThreadMBS, target as object, name as string, value1 as Variant, value2 as Variant, value3 as Variant) as boolean 22245

143.4.18 CallMethodOnThreadMBS(BackgroundThread as BackgroundThreadMBS, target as object, name as string, value1 as Variant, value2 as Variant) as boolean

MBS Util Plugin, Plugin Version: 10.4, Platforms: macOS, Linux, Windows, Targets: All.

Function: Calls a method on the target object on a new thread.
Example:

```
if CallMethodOnThreadMBS(new BackgroundThreadMBS, window1, "Test", "Hello", "World") then
msgbox "OK"
else
```

```
msgbox "Failed"
end if
```

Deprecated: This item is deprecated and should no longer be used. **Notes:**

The method must be declared on the given class for the target object with two variant parameters and no return values.

Pass in "new BackgroundThreadMBS" for the thread to use. Execution will be done later (Asynchronously) on that thread. Useful for perform some code in the background without creating a thread yourself.

Returns true on success and false on failure.
See also:

- 143.4.16 CallMethodOnThreadMBS(BackgroundThread as BackgroundThreadMBS, target as object, name as string) as boolean 22243
- 143.4.17 CallMethodOnThreadMBS(BackgroundThread as BackgroundThreadMBS, target as object, name as string, value1 as Variant) as boolean 22244
- 143.4.19 CallMethodOnThreadMBS(BackgroundThread as BackgroundThreadMBS, target as object, name as string, value1 as Variant, value2 as Variant, value3 as Variant) as boolean 22245

143.4.19 CallMethodOnThreadMBS(BackgroundThread as BackgroundThreadMBS, target as object, name as string, value1 as Variant, value2 as Variant, value3 as Variant) as boolean

MBS Util Plugin, Plugin Version: 10.4, Platforms: macOS, Linux, Windows, Targets: All.

Function: Calls a method on the target object on a new thread.
Example:

```
if CallMethodOnThreadMBS(new BackgroundThreadMBS, window1, "Test", "Hello", "World", 5) then
msgbox "OK"
else
msgbox "Failed"
end if
```

Deprecated: This item is deprecated and should no longer be used. **Notes:**

The method must be declared on the given class for the target object with three variant parameters and no return values.

Pass in "new BackgroundThreadMBS" for the thread to use. Execution will be done later (Asynchronously)

on that thread. Useful for perform some code in the background without creating a thread yourself.

Returns true on success and false on failure.

143.4.20 Blog Entries

- MBS REALbasic Plugins Version 10.4 release notes
- About new Call functions
- MBS REALbasic Plugins, version 10.4pr8

See also:

- 143.4.16 CallMethodOnThreadMBS(BackgroundThread as BackgroundThreadMBS, target as object, name as string) as boolean 22243
- 143.4.17 CallMethodOnThreadMBS(BackgroundThread as BackgroundThreadMBS, target as object, name as string, value1 as Variant) as boolean 22244
- 143.4.18 CallMethodOnThreadMBS(BackgroundThread as BackgroundThreadMBS, target as object, name as string, value1 as Variant, value2 as Variant) as boolean 22244

143.4.21 GetDarwinVMStatisticsMBS as DarwinVMStatisticsMBS

MBS MacCF Plugin, Plugin Version: 2.6, Platform: macOS, Targets: All.

Function: Returns information about the current memory status on Mac OS X.
Example:

```
dim d as DarwinVMStatisticsMBS

d=GetDarwinVMStatisticsMBS

if d=nil then
msgBox "No Darwin running :-("
quit
else
dim lines(-1) as string

lines.Append format(d.pageins,"0")+" pageins"
lines.Append format(d.pageouts,"0")+" pageouts"
lines.Append format(d.pagesize,"0")+" pagesize"
lines.Append format(d.freepages,"0")+" freepages"
lines.Append format(d.activepages,"0")+" activepages"
lines.Append format(d.inactivepages,"0")+" inactivepages"
```

```
lines.Append format(d.wiredpages,"0")+" wiredpages"
lines.Append format(d.zerofillpages,"0")+" zerofillpages"
lines.Append format(d.reactivations,"0")+" reactivations"
lines.Append format(d.faults,"0")+" faults"
lines.Append format(d.cowfaults,"0")+" cowfaults"
lines.Append format(d.lookups,"0")+" lookups"
lines.Append format(d.hits,"0")+" hits"

MsgBox Join(lines,EndOfLine)
end if
```

143.4.22 GetDarwinResourceUsageMBS as DarwinResourceUsageMBS

MBS MacCF Plugin, Plugin Version: 4.1, Platform: macOS, Targets: All.

Function: Get information about resource utilization.
Example:

```
dim d as DarwinResourceUsageMBS = GetDarwinResourceUsageMBS
MsgBox str(d.IntegralMaxResidentSetSize)
```

Notes:

Returns nil on any error.
For more information type "man getrusage" in the Mac OS X Terminal.

143.4.23 SetThreadNameMBS(name as string)

MBS Util Plugin, Plugin Version: 16.0, Platforms: macOS, Linux, Windows, Targets: All.

Function: Sets the name of current thread.
Example:

```
SetThreadNameMBS "SQL Query Thread"
```

Notes: This is useful to see thread name in crash reports or sample reports.

143.4.24 Blog Entries

- MBS Xojo plug-ins in version 16.0

- Thread Names
- MBS Xojo / Real Studio Plugins, version 15.5pr2

143.4.25 CountProcessesMBS as Integer

MBS Util Plugin, Platform: macOS, Targets: Desktop, Console & Web.

Function: Counts how many processes are running.
Notes:

Short for this function:

```
function CountProcesses as Integer
dim n as Integer
dim p as ProcessMBS

p=new ProcessMBS
p.getfirstProcess
n=1
while p.getnextProcess
n=n+1
wend

return n
end if
```

143.4.26 GetWindowsVMStatisticsMBS as WindowsVMStatisticsMBS

MBS Win Plugin, Platform: Windows, Targets: Desktop, Console & Web.

Function: Returns information about the current memory status on Windows.
Example:

```
dim w as WindowsVMStatisticsMBS

w=GetWindowsVMStatisticsMBS
if w<>nil then

list.AddRow format(w.pagesize,"0")
list.AddRow format(w.memoryLoad,"0")
list.AddRow format(w.availablePageFileMemory,"0")
list.AddRow format(w.availablePhysicalMemory,"0")
list.AddRow format(w.availableVirtualMemory,"0")
list.AddRow format(w.totalPageFileMemory,"0")
list.AddRow format(w.totalPhysicalMemory,"0")
```

```
list.AddRow format(w.totalVirtualMemory,"0")

else

msgBox "No Windows memory statistics..."
quit
end if
```

143.5 class ConsoleApplication

143.5.1 class ConsoleApplication

Plugin Version: 19.4, Platforms: macOS, Linux, Windows, Targets: Console only.

Function: Extends the ConsoleApplication class inside Xojo.

143.5.2 Methods

143.5.3 ArgumentsMBS as String()

MBS Util Plugin, Plugin Version: 19.4, Platforms: macOS, Linux, Windows, Targets: Console only.

Function: Queries arguments of process.
Notes:

Returns nil in case of any error (low memory).
First entry in result is path to current app.
Other entries are parameters, without any quotes.

Works for Console, Desktop and Web projects. Version 19.4 declares this method for ConsoleApplication and Application class.

143.5.4 LaunchTimeMBS as double

MBS Util Plugin, Plugin Version: 19.4, Platform: macOS, Targets: Console only.

Function: Returns the the ticks value at launch time.
Example:

```
dim d as date
```

```
d=new date
d.totalSeconds=d.totalSeconds-(ticks-app.launchTimeMBS)/60

msgbox d.longdate+" "+d.longtime
```

Notes:

This value must be converted to the secondsvalue like in the example.
-1 on Windows.
For Mac OS X see the DarwinResourceUsageMBS class.

Works for Console, Desktop and Web projects. Version 19.4 declares this method for ConsoleApplication and Application class.

143.5.5 MainBundleMBS as CFBundleMBS

MBS MacCF Plugin, Plugin Version: 19.4, Platform: macOS, Targets: Console only.

Function: If your application is a bundle, this function returns your own bundle.
Notes:

Returns nil on any error.
For console application, returns the bundle referencing the console app file.

Works for Console, Desktop and Web projects. Version 19.4 declares this method for ConsoleApplication and Application class.

143.5.6 NSApplicationMBS as NSApplicationMBS

MBS MacCocoa Plugin, Plugin Version: 19.4, Platform: macOS, Targets: Console only.

Function: Returns the shared NSApplication object.
Notes:

This method gives easy access to the NSApplicationMBS class.

The plugin makes sure that there is only one application object by returning the same object each time.
Works for Console, Desktop and Web projects. Version 19.4 declares this method for ConsoleApplication and Application class.

143.5.7 ProcessTimeMBS as double

MBS Util Plugin, Plugin Version: 19.4, Platform: macOS, Targets: Console only.

Function: Returns the current CPU time for the process.
Example:

```
msgbox "I got "+format(app.ProcessTimeMBS/100,"0.00")+" seconds CPU time till now."
```

Notes:

On Mac OS X, the OS counts how much CPU time in given to the current process.
On Mac OS 9 you can get this information for any process using the ProcessMBS class.
Returns -1 in case of an error.

You can do this function yourself if you like:

```
dim s as SoftDeclareMBS

s=new SoftDeclareMBS

if s.LoadLibrary("System.Framework") then
if s.LoadFunction("clock") then
if s.Call(0,nil) then
MsgBox "clock: "+str(s.Result)+chr(13)+"app.ProcessTime: "+str(app.ProcessTime)
end if
end if
end if
```

You may need to add Error Checking code.

Works for Console, Desktop and Web projects. Version 19.4 declares this method for ConsoleApplication and Application class.

143.6 class DarwinGroupListMBS

143.6.1 class DarwinGroupListMBS

MBS MacCF Plugin, Plugin Version: 3.2, Platform: macOS, Targets: All.

Function: The list of Groups on a Mac OS X system.
Example:

```
dim l as new DarwinGroupListMBS
MsgBox str(l.Count)+" groups"
```

143.6.2 Methods

143.6.3 CurrentEffectiveUserID as Integer

MBS MacCF Plugin, Plugin Version: 8.0, Platform: macOS, Targets: All.

Function: The effective user ID of the calling process.
Example:

```
dim l as new DarwinGroupListMBS
MsgBox str(l.CurrentEffectiveUserID)
```

Notes: The real user ID is that of the user who has invoked the program. As the effective user ID gives the process additional permissions during execution of 'set-user-ID' mode processes, getuid() is used to determine the real-user-id of the calling process.

143.6.4 CurrentGroupID as Integer

MBS MacCF Plugin, Plugin Version: 8.0, Platform: macOS, Targets: All.

Function: The real group ID of the calling process.
Example:

```
dim l as new DarwinGroupListMBS
MsgBox "CurrentGroupID: "+str(l.CurrentGroupID)
```

Notes: The real group ID is specified at login time.

143.6.5 CurrentUserID as Integer

MBS MacCF Plugin, Plugin Version: 8.0, Platform: macOS, Targets: All.

Function: The real user ID of the calling process.
Example:

```
dim l as new DarwinGroupListMBS
MsgBox "CurrentUserID: "+str(l.CurrentUserID)
```

Notes: The real user ID is that of the user who has invoked the program. As the effective user ID gives the process additional permissions during execution of 'set-user-ID' mode processes, getuid() is used to determine the real-user-id of the calling process.

143.6.6 Group(index as Integer) as DarwinGroupMBS

MBS MacCF Plugin, Plugin Version: 3.2, Platform: macOS, Targets: All.

Function: Returns the Group with the given index.
Example:

```
dim l as new DarwinGroupListMBS
dim c as Integer = l.Count-1
dim names(-1) as string
for i as Integer = 0 to c
dim g as DarwinGroupMBS = l.Group(i)
names.Append g.Name
next
MsgBox Join(names,EndOfLine)
```

143.6.7 Properties

143.6.8 Count as Integer

MBS MacCF Plugin, Plugin Version: 3.2, Platform: macOS, Targets: All.

Function: The number of Groups on this Mac OS X system.
Example:

```
dim l as new DarwinGroupListMBS
MsgBox str(l.Count)+" groups"
```

Notes: (Read only property)

143.7 class DarwinGroupMBS

143.7.1 class DarwinGroupMBS

MBS MacCF Plugin, Plugin Version: 3.2, Platform: macOS, Targets: All.

Function: A class with information about a Group on Mac OS X.
Example:

```
dim g as new DarwinGroupMBS
g.LoadGroupByID g.CurrentGroupID
MsgBox g.Name
```

143.7.2 Blog Entries

- MBS Xojo Plugins, version 19.4pr1

143.7.3 Blog Entries

- MBS Xojo Plugins, version 19.4pr1

143.7.4 Methods

143.7.5 CurrentEffectiveUserID as Integer

MBS MacCF Plugin, Plugin Version: 8.0, Platform: macOS, Targets: All.

Function: The effective user ID of the calling process.
Example:

```
dim g as new DarwinGroupMBS
MsgBox "CurrentEffectiveUserID: "+str(G.CurrentEffectiveUserID)
```

Notes: The real user ID is that of the user who has invoked the program. As the effective user ID gives the process additional permissions during execution of 'set-user-ID' mode processes, getuid() is used to determine the real-user-id of the calling process.

143.7.6 CurrentGroupID as Integer

MBS MacCF Plugin, Plugin Version: 8.0, Platform: macOS, Targets: All.

Function: The real group ID of the calling process.
Example:

```
dim g as new DarwinGroupMBS
MsgBox "CurrentGroupID: "+str(G.CurrentGroupID)
```

Notes: The real group ID is specified at login time.

143.7.7 CurrentUserID as Integer

MBS MacCF Plugin, Plugin Version: 8.0, Platform: macOS, Targets: All.

Function: The real user ID of the calling process.
Example:

```
dim g as new DarwinGroupMBS
MsgBox "CurrentUserID: "+str(G.CurrentUserID)
```

Notes: The real user ID is that of the user who has invoked the program. As the effective user ID gives the process additional permissions during execution of 'set-user-ID' mode processes, getuid() is used to determine the real-user-id of the calling process.

143.7.8 LoadGroupByID(Groupid as Integer)

MBS MacCF Plugin, Plugin Version: 3.2, Platform: macOS, Targets: All.

Function: Fills the properties of this class with the values for the Group with the given ID.
Example:

```
dim g as new DarwinGroupMBS
g.LoadGroupByID g.CurrentGroupID
MsgBox g.Name
```

143.7.9 LoadGroupByName(name as string)

MBS MacCF Plugin, Plugin Version: 3.2, Platform: macOS, Targets: All.

Function: Fills the properties of this class with the values for the given Group.
Example:

```
dim g as new DarwinGroupMBS
g.LoadGroupByName "staff"
MsgBox g.Name
```

143.7.10 UserName(index as Integer) as string

MBS MacCF Plugin, Plugin Version: 3.2, Platform: macOS, Targets: All.

Function: The Group ID of this Group.
Example:

```
dim g as new DarwinGroupMBS
g.LoadGroupByID g.CurrentGroupID

dim c as Integer = g.UserCount-1
for i as Integer = 0 to c
MsgBox g.UserName(i)
next
```

143.7.11 Properties

143.7.12 GroupID as Integer

MBS MacCF Plugin, Plugin Version: 3.2, Platform: macOS, Targets: All.

Function: The group ID of the Group.
Example:

```
dim g as new DarwinGroupMBS
g.LoadGroupByID g.CurrentGroupID
MsgBox "GroupID: "+str(G.GroupID)
```

Notes: (Read only property)

143.7.13 Name as string

MBS MacCF Plugin, Plugin Version: 3.2, Platform: macOS, Targets: All.

Function: The name of the Group.
Example:

```
dim g as new DarwinGroupMBS
g.LoadGroupByID g.CurrentGroupID
MsgBox "Name: "+g.Name
```

Notes: (Read only property)

143.7.14 Password as string

MBS MacCF Plugin, Plugin Version: 3.2, Platform: macOS, Targets: All.

Function: The password for this group.
Notes: (Read only property)

143.7.15 Ready as Boolean

MBS MacCF Plugin, Plugin Version: 3.2, Platform: macOS, Targets: All.

Function: whether the values in this class were filled correctly.
Notes: (Read only property)

143.7.16 UserCount as Integer

MBS MacCF Plugin, Plugin Version: 3.2, Platform: macOS, Targets: All.

Function: The number of users in this group.
Example:

```
dim g as new DarwinGroupMBS
g.LoadGroupByID g.CurrentGroupID
MsgBox "UserCount: "+str(G.UserCount)
```

Notes: (Read only property)

143.8 class DarwinResourceUsageMBS

143.8.1 class DarwinResourceUsageMBS

MBS MacCF Plugin, Plugin Version: 4.1, Platform: macOS, Targets: All.

Function: A class for information about resource utilization.
Example:

```
dim d as DarwinResourceUsageMBS = GetDarwinResourceUsageMBS
MsgBox str(d.IntegralMaxResidentSetSize)
```

Notes: For more information type "man getrusage" in the Mac OS X Terminal.

143.8.2 Blog Entries

- MBS Xojo Plugins, version 17.1pr2
- MBS Xojo / Real Studio Plugins, version 15.3pr4
- MBS REALbasic Plugins, version 10.6pr9
- MBS REALbasic Plugins, version 10.6pr2

143.8.3 Blog Entries

- MBS Xojo Plugins, version 17.1pr2
- MBS Xojo / Real Studio Plugins, version 15.3pr4
- MBS REALbasic Plugins, version 10.6pr9
- MBS REALbasic Plugins, version 10.6pr2

143.8.4 Properties

143.8.5 BlockInputOperations as Int64

MBS MacCF Plugin, Plugin Version: 4.1, Platform: macOS, Targets: All.

Function: Number of block input operations.
Example:

```
dim d as DarwinResourceUsageMBS = GetDarwinResourceUsageMBS
MsgBox str(d.BlockInputOperations)
```

Notes: (Read only property)

143.8.6 BlockOutputOperations as Int64

MBS MacCF Plugin, Plugin Version: 4.1, Platform: macOS, Targets: All.

Function: Number of block output operations.
Example:

```
dim d as DarwinResourceUsageMBS = GetDarwinResourceUsageMBS
MsgBox str(d.BlockOutputOperations)
```

Notes: (Read only property)

143.8.7 IntegralMaxResidentSetSize as Int64

MBS MacCF Plugin, Plugin Version: 4.1, Platform: macOS, Targets: All.

Function: Integral max resident set size.
Example:

```
dim u as DarwinResourceUsageMBS = GetDarwinResourceUsageMBS
dim t as new DarwinTaskInfoMBS

MsgBox "Application Resident Size: "+str(t.ResidentSize)+EndOfLine+_
"Application Virtual Size: "+str(t.VirtualSize)+EndOfLine+_
"Application Integral Max Resident Size: "+str(u.IntegralMaxResidentSetSize)
```

Notes:

Maximum memory usage of this app.
(Read only property)

143.8.8 IntegralSharedTextMemorySize as Int64

MBS MacCF Plugin, Plugin Version: 4.1, Platform: macOS, Targets: All.

Function: Integral shared text memory size.

Example:

```
dim d as DarwinResourceUsageMBS = GetDarwinResourceUsageMBS
MsgBox str(d.IntegralSharedTextMemorySize)
```

Notes: (Read only property)

143.8.9 IntegralUnsharedDataSize as Int64

MBS MacCF Plugin, Plugin Version: 4.1, Platform: macOS, Targets: All.

Function: Integral unshared data size.
Example:

```
dim d as DarwinResourceUsageMBS = GetDarwinResourceUsageMBS
MsgBox str(d.IntegralUnsharedDataSize)
```

Notes: (Read only property)

143.8.10 IntegralUnsharedStackSize as Int64

MBS MacCF Plugin, Plugin Version: 4.1, Platform: macOS, Targets: All.

Function: Integral unshared stack size.
Example:

```
dim d as DarwinResourceUsageMBS = GetDarwinResourceUsageMBS
MsgBox str(d.IntegralUnsharedStackSize)
```

Notes: (Read only property)

143.8.11 InvoluntaryContextSwitches as Int64

MBS MacCF Plugin, Plugin Version: 4.1, Platform: macOS, Targets: All.

Function: Number of involuntary context switches.
Example:

```
dim d as DarwinResourceUsageMBS = GetDarwinResourceUsageMBS
MsgBox str(d.InvoluntaryContextSwitches)
```

Notes: (Read only property)

143.8.12 MessagesReceived as Int64

MBS MacCF Plugin, Plugin Version: 4.1, Platform: macOS, Targets: All.

Function: Number of messages received.
Example:

```
dim d as DarwinResourceUsageMBS = GetDarwinResourceUsageMBS
MsgBox str(d.MessagesReceived)
```

Notes: (Read only property)

143.8.13 MessagesSent as Int64

MBS MacCF Plugin, Plugin Version: 4.1, Platform: macOS, Targets: All.

Function: Number of messages sent.
Example:

```
dim d as DarwinResourceUsageMBS = GetDarwinResourceUsageMBS
MsgBox str(d.MessagesSent)
```

Notes: (Read only property)

143.8.14 PageFaults as Int64

MBS MacCF Plugin, Plugin Version: 4.1, Platform: macOS, Targets: All.

Function: Number of page faults.
Example:

```
dim d as DarwinResourceUsageMBS = GetDarwinResourceUsageMBS
MsgBox str(d.PageFaults)
```

Notes: (Read only property)

143.8.15 PageReclaims as Int64

MBS MacCF Plugin, Plugin Version: 4.1, Platform: macOS, Targets: All.

Function: Number of page reclaims.
Example:

```
dim d as DarwinResourceUsageMBS = GetDarwinResourceUsageMBS
MsgBox str(d.PageReclaims)
```

Notes: (Read only property)

143.8.16 SignalsReceived as Int64

MBS MacCF Plugin, Plugin Version: 4.1, Platform: macOS, Targets: All.

Function: Number of signals received.
Example:

```
dim d as DarwinResourceUsageMBS = GetDarwinResourceUsageMBS
MsgBox str(d.SignalsReceived)
```

Notes: (Read only property)

143.8.17 Swaps as Int64

MBS MacCF Plugin, Plugin Version: 4.1, Platform: macOS, Targets: All.

Function: Number of swaps.
Example:

```
dim d as DarwinResourceUsageMBS = GetDarwinResourceUsageMBS
MsgBox str(d.Swaps)
```

Notes: (Read only property)

143.8.18 SystemTimeUsed as Double

MBS MacCF Plugin, Plugin Version: 4.1, Platform: macOS, Targets: All.

Function: Seconds of system time used.
Example:

```
dim d as DarwinResourceUsageMBS = GetDarwinResourceUsageMBS
MsgBox str(d.SystemTimeUsed)
```

Notes: (Read only property)

143.8.19 UserTimeUsed as Double

MBS MacCF Plugin, Plugin Version: 4.1, Platform: macOS, Targets: All.

Function: Seconds of user time used.
Example:

```
dim d as DarwinResourceUsageMBS = GetDarwinResourceUsageMBS
MsgBox str(d.UserTimeUsed)
```

Notes: (Read only property)

143.8.20 VoluntaryContextSwitches as Int64

MBS MacCF Plugin, Plugin Version: 4.1, Platform: macOS, Targets: All.

Function: Number of voluntary context switches.
Example:

```
dim d as DarwinResourceUsageMBS = GetDarwinResourceUsageMBS
MsgBox str(d.VoluntaryContextSwitches)
```

Notes: (Read only property)

143.9 class DarwinTaskInfoMBS

143.9.1 class DarwinTaskInfoMBS

MBS MacCF Plugin, Plugin Version: 5.2, Platform: macOS, Targets: All.

Function: A class for your applications memory/resource usage.
Example:

```
dim u as DarwinResourceUsageMBS = GetDarwinResourceUsageMBS
dim t as new DarwinTaskInfoMBS

MsgBox "Application Resident Size: "+str(t.ResidentSize)+EndOfLine+_
"Application Virtual Size: "+str(t.VirtualSize)+EndOfLine+_
"Application Integral Max Resident Size: "+str(u.IntegralMaxResidentSetSize)
```

143.9.2 Xojo Developer Magazine

- 3.6, page 6: News

143.9.3 Xojo Developer Magazine

- 3.6, page 6: News

143.9.4 Methods

143.9.5 Update as boolean

MBS MacCF Plugin, Plugin Version: 5.2, Platform: macOS, Targets: All.

Function: Updates the values and returns true on success.
Example:

```
dim d as new DarwinTaskInfoMBS
MsgBox str(d.UserTime)
call d.Update
MsgBox str(d.UserTime)
```

Notes: The constructor updates the values on creation of the object.

143.9.6 Properties

143.9.7 ContextSwitches as Double

MBS MacCF Plugin, Plugin Version: 5.2, Platform: macOS, Targets: All.

Function: Number of context switches.
Example:

```
dim d as new DarwinTaskInfoMBS
MsgBox str(d.ContextSwitches)
```

Notes: (Read and Write property)

143.9.8 COWFaults as Double

MBS MacCF Plugin, Plugin Version: 5.2, Platform: macOS, Targets: All.

Function: Number of copy-on-write faults.
Example:

```
dim d as new DarwinTaskInfoMBS
MsgBox str(d.COWFaults)
```

Notes: (Read and Write property)

143.9.9 Faults as Double

MBS MacCF Plugin, Plugin Version: 5.2, Platform: macOS, Targets: All.

Function: Number of page faults.
Example:

```
dim d as new DarwinTaskInfoMBS
MsgBox str(d.Faults)
```

Notes: (Read and Write property)

143.9.10 MessagesReceived as Double

MBS MacCF Plugin, Plugin Version: 5.2, Platform: macOS, Targets: All.

Function: Number of messages received.
Example:

```
dim d as new DarwinTaskInfoMBS
MsgBox str(d.MessagesReceived)
```

Notes: (Read and Write property)

143.9.11 MessagesSent as Double

MBS MacCF Plugin, Plugin Version: 5.2, Platform: macOS, Targets: All.

Function: Number of messages sent.
Example:

```
dim d as new DarwinTaskInfoMBS
MsgBox str(d.MessagesSent)
```

Notes: (Read and Write property)

143.9.12 PageIns as Double

MBS MacCF Plugin, Plugin Version: 5.2, Platform: macOS, Targets: All.

Function: Number of actual pageins.
Example:

```
dim d as new DarwinTaskInfoMBS
MsgBox str(d.PageIns)
```

Notes: (Read and Write property)

143.9.13 ResidentSize as Double

MBS MacCF Plugin, Plugin Version: 5.2, Platform: macOS, Targets: All.

Function: Number of resident pages.
Example:

```
dim d as DarwinTaskInfoMBS

d=new DarwinTaskInfoMBS
MsgBox "This application uses "+Format(d.ResidentSize,"0")+" Bytes of physical memory."
```

Notes: (Read and Write property)

143.9.14 SuspendCount as Double

MBS MacCF Plugin, Plugin Version: 5.2, Platform: macOS, Targets: All.

Function: Suspend count for task.
Example:

```
dim d as new DarwinTaskInfoMBS
MsgBox str(d.SuspendCount)
```

Notes: (Read and Write property)

143.9.15 SystemCallsMach as Double

MBS MacCF Plugin, Plugin Version: 5.2, Platform: macOS, Targets: All.

Function: Number of mach system calls.
Example:

```
dim d as DarwinTaskInfoMBS

d=new DarwinTaskInfoMBS

MsgBox "This application has done so far "+Format(d.SystemCallsMach,"0")+" system calls using the Mach Interface."
```

Notes: (Read and Write property)

143.9.16 SystemCallsUnix as Double

MBS MacCF Plugin, Plugin Version: 5.2, Platform: macOS, Targets: All.

Function: Number of unix system calls.
Example:

```
dim d as DarwinTaskInfoMBS

d=new DarwinTaskInfoMBS

MsgBox "This application has done so far "+Format(d.SystemCallsUnix,"0")+" system calls using the Unix Interface."
```

Notes: (Read and Write property)

143.9.17 SystemTime as Double

MBS MacCF Plugin, Plugin Version: 5.2, Platform: macOS, Targets: All.

Function: Total system run time.
Example:

```
dim d as DarwinTaskInfoMBS

d=new DarwinTaskInfoMBS

MsgBox "This application has used so far "+Format(d.SystemTime,"0")+" seconds of CPU time."
```

Notes: (Read and Write property)

143.9.18 UserTime as Double

MBS MacCF Plugin, Plugin Version: 5.2, Platform: macOS, Targets: All.

Function: Total user run time.
Example:

```
dim d as DarwinTaskInfoMBS

d=new DarwinTaskInfoMBS

MsgBox "This application has used so far "+Format(d.UserTime,"0")+" seconds of CPU time."
```

Notes: (Read and Write property)

143.9.19 VirtualSize as Double

MBS MacCF Plugin, Plugin Version: 5.2, Platform: macOS, Targets: All.

Function: Number of virtual pages.
Example:

```
dim d as DarwinTaskInfoMBS

d=new DarwinTaskInfoMBS
MsgBox "This application uses "+Format(d.VirtualSize,"0")+" Bytes of the 4 GB address space."
```

Notes: (Read and Write property)

143.10 class DarwinUserListMBS

143.10.1 class DarwinUserListMBS

MBS MacCF Plugin, Plugin Version: 3.1, Platform: macOS, Targets: All.

Function: The list of users on a Mac OS X system.
Example:

```
// find the short user name
dim d as DarwinUserListMBS
dim u as string
dim p as DarwinUserMBS
dim uid,i,c as Integer

// requires MachO target
declare function getuid lib "System" () as Integer

uid=getuid

d=new DarwinUserListMBS

c=d.Count-1
for I=0 to c
p=d.User(i)
if p.UserID=uid then
MsgBox p.Name
end if
next
```

143.10.2 Methods

143.10.3 CurrentEffectiveUserID as Integer

MBS MacCF Plugin, Plugin Version: 8.0, Platform: macOS, Targets: All.

Function: The effective user ID of the calling process.
Example:

```
dim l as new DarwinUserListMBS
MsgBox "CurrentEffectiveUserID: "+str(l.CurrentEffectiveUserID)
```

Notes: The real user ID is that of the user who has invoked the program. As the effective user ID gives the process additional permissions during execution of 'set-user-ID' mode processes, getuid() is used to de-

termine the real-user-id of the calling process.

143.10.4 CurrentGroupID as Integer

MBS MacCF Plugin, Plugin Version: 8.0, Platform: macOS, Targets: All.

Function: The real group ID of the calling process.
Example:

```
dim l as new DarwinUserListMBS
MsgBox "CurrentGroupID: "+str(l.CurrentGroupID)
```

Notes: The real group ID is specified at login time.

143.10.5 CurrentUserID as Integer

MBS MacCF Plugin, Plugin Version: 8.0, Platform: macOS, Targets: All.

Function: The real user ID of the calling process.
Example:

```
dim l as new DarwinUserListMBS
MsgBox "CurrentUserID: "+str(l.CurrentUserID)
```

Notes: The real user ID is that of the user who has invoked the program. As the effective user ID gives the process additional permissions during execution of 'set-user-ID' mode processes, getuid() is used to determine the real-user-id of the calling process.

143.10.6 User(index as Integer) as DarwinUserMBS

MBS MacCF Plugin, Plugin Version: 3.1, Platform: macOS, Targets: All.

Function: Returns the user with the given index.
Example:

```
// find short user name
dim d as DarwinUserListMBS
dim u as string
dim p as DarwinUserMBS
dim uid,i,c as Integer
```

```
u=SystemInformationMBS.Username
d=new DarwinUserListMBS

c=d.Count-1
for I=0 to c
p=d.User(i)
if p.LongName=u then
MsgBox p.Name
end if
next
```

143.10.7 Properties

143.10.8 Count as Integer

MBS MacCF Plugin, Plugin Version: 3.1, Platform: macOS, Targets: All.

Function: The number of users on this Mac OS X system.
Example:

```
dim l as new DarwinUserListMBS
MsgBox "Number of users: "+str(l.Count)
```

Notes: (Read only property)

143.11 class DarwinUserMBS

143.11.1 class DarwinUserMBS

MBS MacCF Plugin, Plugin Version: 3.1, Platform: macOS, Targets: All.

Function: A class with information about a user on Mac OS X.
Example:

```
dim l as new DarwinUserMBS
l.LoadUserByID l.CurrentUserID
MsgBox l.Name+": "+l.LongName
```

143.11.2 Methods

143.11.3 CurrentEffectiveUserID as Integer

MBS MacCF Plugin, Plugin Version: 8.0, Platform: macOS, Targets: All.

Function: The effective user ID of the calling process.
Example:

```
dim l as new DarwinUserMBS
MsgBox str(l.CurrentEffectiveUserID)
```

Notes: The real user ID is that of the user who has invoked the program. As the effective user ID gives the process additional permissions during execution of 'set-user-ID' mode processes, getuid() is used to determine the real-user-id of the calling process.

143.11.4 CurrentGroupID as Integer

MBS MacCF Plugin, Plugin Version: 8.0, Platform: macOS, Targets: All.

Function: The real group ID of the calling process.
Example:

```
dim l as new DarwinUserMBS
MsgBox str(l.CurrentGroupID)
```

Notes: The real group ID is specified at login time.

143.11.5 CurrentUserID as Integer

MBS MacCF Plugin, Plugin Version: 8.0, Platform: macOS, Targets: All.

Function: The real user ID of the calling process.
Example:

```
dim l as new DarwinUserMBS
MsgBox str(l.CurrentUserID)
```

Notes: The real user ID is that of the user who has invoked the program. As the effective user ID gives the process additional permissions during execution of 'set-user-ID' mode processes, getuid() is used to determine the real-user-id of the calling process.

143.11.6 LoadUserByID(userid as Integer)

MBS MacCF Plugin, Plugin Version: 3.1, Platform: macOS, Targets: All.

Function: Fills the properties of this class with the values for the user with the given ID.
Example:

```
dim l as new DarwinUserMBS

l.LoadUserByID l.CurrentUserID

MsgBox l.Name
```

143.11.7 LoadUserByName(name as string)

MBS MacCF Plugin, Plugin Version: 3.1, Platform: macOS, Targets: All.

Function: Fills the properties of this class with the values for the given user.
Example:

```
dim l as new DarwinUserMBS

l.LoadUserByName "cs"

MsgBox l.LongName
```

143.11.8 Properties

143.11.9 AccountExpireTime as Integer

MBS MacCF Plugin, Plugin Version: 3.1, Platform: macOS, Targets: All.

Function: The time when the account will expire.
Notes: (Read only property)

143.11.10 GroupID as Integer

MBS MacCF Plugin, Plugin Version: 3.1, Platform: macOS, Targets: All.

Function: The group ID of the user.
Example:

```
dim l as new DarwinUserMBS
l.LoadUserByID l.CurrentUserID
MsgBox str(l.GroupID)
```

Notes: (Read only property)

143.11.11 HomePath as string

MBS MacCF Plugin, Plugin Version: 3.1, Platform: macOS, Targets: All.

Function: The home path of the user.
Example:

```
dim l as new DarwinUserMBS

l.LoadUserByName "cs"

MsgBox l.HomePath
```

Notes: (Read only property)

143.11.12 LastPasswordChangeTime as Integer

MBS MacCF Plugin, Plugin Version: 3.1, Platform: macOS, Targets: All.

Function: The last time when the user changed the password.
Notes: (Read only property)

143.11.13 LongName as string

MBS MacCF Plugin, Plugin Version: 3.1, Platform: macOS, Targets: All.

Function: The long name of the user.
Example:

```
dim l as new DarwinUserMBS

l.LoadUserByName "cs"

MsgBox l.LongName
```

Notes: (Read only property)

143.11.14 Name as string

MBS MacCF Plugin, Plugin Version: 3.1, Platform: macOS, Targets: All.

Function: The short name of the user.
Example:

```
dim l as new DarwinUserListMBS

dim c as Integer = l.Count-1
for i as Integer = 0 to c
dim u as DarwinUserMBS = l.User(i)
if u.UserID = l.CurrentUserID then
MsgBox "our user name: "+u.Name
end if
next
```

Notes: (Read only property)

143.11.15 Ready as Boolean

MBS MacCF Plugin, Plugin Version: 3.1, Platform: macOS, Targets: All.

Function: whether the values in this class were filled correctly.
Notes: (Read only property)

143.11.16 Shell as string

MBS MacCF Plugin, Plugin Version: 3.1, Platform: macOS, Targets: All.

Function: The path to the default shell for this user.
Example:

```
dim l as new DarwinUserMBS

l.LoadUserByID l.CurrentUserID

MsgBox l.Shell
```

Notes: (Read only property)

143.11.17 UserID as Integer

MBS MacCF Plugin, Plugin Version: 3.1, Platform: macOS, Targets: All.

Function: The user ID of this user.
Example:

```
dim l as new DarwinUserMBS

l.LoadUserByID l.CurrentUserID

MsgBox str(l.UserID)
```

Notes: (Read only property)

143.12 class DarwinVMStatisticsMBS

143.12.1 class DarwinVMStatisticsMBS

MBS MacCF Plugin, Plugin Version: 2.6, Platform: macOS, Targets: All.

Function: Holds information about the current Mac OS X memory status.
Example:

```
dim d as DarwinVMStatisticsMBS = GetDarwinVMStatisticsMBS
MsgBox str(d.pageins)+" page ins"
```

143.12.2 Properties

143.12.3 ActivePages as Integer

MBS MacCF Plugin, Plugin Version: 2.6, Platform: macOS, Targets: All.

Function: The total number of pages currently in use and pageable.
Example:

```
dim d as DarwinVMStatisticsMBS = GetDarwinVMStatisticsMBS
MsgBox str(d.ActivePages)
```

Notes: (Read only property)

143.12.4 CowFaults as Integer

MBS MacCF Plugin, Plugin Version: 2.6, Platform: macOS, Targets: All.

Function: The number of faults that caused a page to be copied (generally caused by copy-on-write faults).
Example:

```
dim d as DarwinVMStatisticsMBS = GetDarwinVMStatisticsMBS
MsgBox str(d.CowFaults)
```

Notes: (Read only property)

143.12.5 CPUTicksIdle as Integer

MBS MacCF Plugin, Plugin Version: 2.7, Platform: macOS, Targets: All.

Function: The number of time slices used by the Idle process.
Example:

```
dim d as DarwinVMStatisticsMBS = GetDarwinVMStatisticsMBS
MsgBox str(d.CPUTicksIdle)
```

Notes:

Calculate deltas like in the example to see usage of CPU time.
(Read only property)

143.12.6 CPUTicksNice as Integer

MBS MacCF Plugin, Plugin Version: 2.7, Platform: macOS, Targets: All.

Function: The number of time slices used by the task switcher process.
Example:

```
dim d as DarwinVMStatisticsMBS = GetDarwinVMStatisticsMBS
MsgBox str(d.CPUTicksNice)
```

Notes:

Calculate deltas like in the example to see usage of CPU time.
(Read only property)

143.12.7 CPUTicksSystem as Integer

MBS MacCF Plugin, Plugin Version: 2.7, Platform: macOS, Targets: All.

Function: The number of time slices used by the system processes.
Example:

```
dim d as DarwinVMStatisticsMBS = GetDarwinVMStatisticsMBS
MsgBox str(d.CPUTicksSystem)
```

Notes:

Calculate deltas like in the example to see usage of CPU time.
(Read only property)

143.12.8 CPUTicksUser as Integer

MBS MacCF Plugin, Plugin Version: 2.7, Platform: macOS, Targets: All.

Function: The number of time slices used by the user application processes.
Example:

```
dim d as DarwinVMStatisticsMBS = GetDarwinVMStatisticsMBS
MsgBox str(d.CPUTicksUser)
```

Notes:

Calculate deltas like in the example to see usage of CPU time.
(Read only property)

143.12.9 Faults as Integer

MBS MacCF Plugin, Plugin Version: 2.6, Platform: macOS, Targets: All.

Function: The number of times the "vm_fault" routine has been called.
Example:

```
dim d as DarwinVMStatisticsMBS = GetDarwinVMStatisticsMBS
MsgBox str(d.Faults)
```

Notes: (Read only property)

143.12.10 FreePages as Integer

MBS MacCF Plugin, Plugin Version: 2.6, Platform: macOS, Targets: All.

Function: The total number of free pages in the system.
Example:

```
dim d as DarwinVMStatisticsMBS = GetDarwinVMStatisticsMBS
MsgBox str(d.FreePages)
```

Notes: (Read only property)

143.12.11 Hits as Integer

MBS MacCF Plugin, Plugin Version: 2.6, Platform: macOS, Targets: All.

Function: The hit count.
Example:

```
dim d as DarwinVMStatisticsMBS = GetDarwinVMStatisticsMBS
MsgBox str(d.Hits)
```

Notes: (Read only property)

143.12.12 InactivePages as Integer

MBS MacCF Plugin, Plugin Version: 2.6, Platform: macOS, Targets: All.

Function: The total number of pages on the inactive list.
Example:

```
dim d as DarwinVMStatisticsMBS = GetDarwinVMStatisticsMBS
MsgBox str(d.InactivePages)
```

Notes: (Read only property)

143.12.13 Lookups as Integer

MBS MacCF Plugin, Plugin Version: 2.6, Platform: macOS, Targets: All.

Function: The count of lookups.
Example:

```
dim d as DarwinVMStatisticsMBS = GetDarwinVMStatisticsMBS
MsgBox str(d.Lookups)
```

Notes: (Read only property)

143.12.14 PageIns as Integer

MBS MacCF Plugin, Plugin Version: 2.6, Platform: macOS, Targets: All.

Function: The number of requests for pages from a pager (such as the inode pager).
Example:

```
dim d as DarwinVMStatisticsMBS = GetDarwinVMStatisticsMBS
MsgBox str(d.pageins)
```

Notes: (Read only property)

143.12.15 PageOuts as Integer

MBS MacCF Plugin, Plugin Version: 2.6, Platform: macOS, Targets: All.

Function: The number of pages that have been paged out.
Example:

```
dim d as DarwinVMStatisticsMBS = GetDarwinVMStatisticsMBS
MsgBox str(d.PageOuts)
```

Notes: (Read only property)

143.12.16 Pagesize as Integer

MBS MacCF Plugin, Plugin Version: 2.6, Platform: macOS, Targets: All.

Function: The size of one memory page in memory.
Example:

```
dim d as DarwinVMStatisticsMBS = GetDarwinVMStatisticsMBS
MsgBox str(d.Pagesize)
```

Notes:

On PowerPC CPUs, it should be 4096 Bytes.
(Read only property)

143.12.17 Reactivations as Integer

MBS MacCF Plugin, Plugin Version: 2.6, Platform: macOS, Targets: All.

Function: the total number of pages that have been moved from the inactive list to the active list (reactivated).
Example:

```
dim d as DarwinVMStatisticsMBS = GetDarwinVMStatisticsMBS
MsgBox str(d.Reactivations)
```

Notes: (Read only property)

143.12.18 WiredPages as Integer

MBS MacCF Plugin, Plugin Version: 2.6, Platform: macOS, Targets: All.

Function: The total number of pages wired down. That is, pages that cannot be paged out.
Example:

```
dim d as DarwinVMStatisticsMBS = GetDarwinVMStatisticsMBS
MsgBox str(d.WiredPages)
```

Notes: (Read only property)

143.12.19 ZeroFillPages as Integer

MBS MacCF Plugin, Plugin Version: 2.6, Platform: macOS, Targets: All.

Function: The total number of pages that have been zero-filled on demand.
Example:

```
dim d as DarwinVMStatisticsMBS = GetDarwinVMStatisticsMBS
MsgBox str(d.ZeroFillPages)
```

Notes: (Read only property)

143.13 class DesktopApplication

143.13.1 class DesktopApplication

Plugin Version: 21.5, Platforms: macOS, Linux, Windows, Targets: Desktop only.

Function: Extends the Application class inside Xojo.

143.13.2 Methods

143.13.3 ApplicationNameMBS as string

MBS Util Plugin, Plugin Version: 21.5, Platform: macOS, Targets: Desktop only.

Function: Returns the name of the application.
Example:

msgbox "Hi. This application is named "+app.ApplicationNameMBS

Notes: This may not be the exact same name than the filename.

143.13.4 ArgumentsMBS as String()

MBS Util Plugin, Plugin Version: 21.5, Platforms: macOS, Linux, Windows, Targets: Desktop only.

Function: Queries arguments of process.
Notes:

Returns nil in case of any error (low memory).
First entry in result is path to current app.
Other entries are parameters, without any quotes.

143.13.5 Blog Entries

- Console and GUI in one project
- MBS Releases the MBS Xojo / Real Studio plug-ins in version 15.2
- MBS Xojo / Real Studio Plugins, version 15.2pr1

143.13.6 Xojo Developer Magazine

- 13.5, page 8: News

143.13.7 BundleFolderMBS as folderitem

MBS Util Plugin, Plugin Version: 21.5, Platform: macOS, Targets: Desktop only.

Function: Returns a folderitem to the bundle's mail folder.

143.13.8 Blog Entries

- MBS Real Studio Plugins, version 13.0pr9

143.13.9 BundleLocalizedStringMBS(key as string) as string

MBS Util Plugin, Plugin Version: 21.5, Platform: macOS, Targets: Desktop only.

Function: Returns the localized string for the given key from the default table.
Notes: A short version for BundleLocalizedString which uses the default table.
See also:

- 143.13.10 BundleLocalizedStringMBS(key as string,fromtable as string) as string 22286

143.13.10 BundleLocalizedStringMBS(key as string,fromtable as string) as string

MBS Util Plugin, Plugin Version: 21.5, Platform: macOS, Targets: Desktop only.

Function: Returns the localized string for the given key and table.
Example:

```
// You may make yourself a function to look up for the key and return
// This function was not tested in a real application. May contain a bug.

function Localize(key as string, default as string) as string
dim s as string

s=app.BundleLocalizedStringMBS(key)
if s="" then
s=default // For Mac OS Classic and Windows
elseif s=key then // returns key for not localized items
msgbox "For developer: the key """+key+""" was not localized for any language."
end if

return s
```

```
end sub

// use like this
FileOpen.text=Localize("FileOpenLabel", "Open...")
```

Notes:

The table parameter is optional to specify which ".strings"-file to use.
without table or table="" the "Localizable.strings" file is used by Mac OS X.

Returns "" (empty string) on Mac OS Classic or Windows.
See also:

- 143.13.9 BundleLocalizedStringMBS(key as string) as string 22286

143.13.11 BundleResourceFolderItemLocalizedMBS(ResourceName as string, ResourceType as string, SubDirectory as string) as folderitem

MBS Util Plugin, Plugin Version: 21.5, Platform: macOS, Targets: Desktop only.

Function: Searches inside the application bundle for a file.
Example:

```
dim f as FolderItem
f=app.BundleResourceFolderItemLocalizedMBS("logo","jpg","")
MsgBox f.NativePath
```

Notes:

ResourceName is the filename of the resource file.
ResourceType is the file extension.
SubDirectory is the name of the directory.
This function will take care for localization folders.

143.13.12 BundleResourceFolderMBS as folderitem

MBS Util Plugin, Plugin Version: 21.5, Platform: macOS, Targets: Desktop only.

Function: Returns a folderitem to the resource file inside the bundle.
Example:

```
Dim f As FolderItem = App.BundleResourceFolderMBS
```

```
If f = Nil Then
MsgBox "Failed?"
Else
MsgBox f.NativePath
End If
```

143.13.13 Blog Entries

- MBS Xojo Plugins, version 21.4pr2
- MBS Real Studio Plugins, version 13.0pr9

143.13.14 HideMeMBS as boolean

MBS Util Plugin, Plugin Version: 21.5, Platform: macOS, Targets: Desktop only.

Function: Hides the current application.
Notes: Returns true if the current application was hidden.

143.13.15 HideOthersMBS as boolean

MBS Util Plugin, Plugin Version: 21.5, Platform: macOS, Targets: Desktop only.

Function: Hides all applications except the current one.
Notes: Returns true if the other applications were hidden.

143.13.16 LaunchTimeMBS as double

MBS Util Plugin, Plugin Version: 21.5, Platform: macOS, Targets: Desktop only.

Function: Returns the the ticks value at launch time.
Example:

```
dim d as date

d=new date
d.totalSeconds=d.totalSeconds-(ticks-app.launchTimeMBS)/60

msgbox d.longdate+" "+d.longtime
```

Notes:

This value must be converted to the secondsvalue like in the example.
-1 on Windows.
For Mac OS X see the DarwinResourceUsageMBS class.

143.13.17 MainBundleMBS as CFBundleMBS

MBS MacCF Plugin, Plugin Version: 21.5, Platform: macOS, Targets: Desktop only.

Function: If your application is a bundle, this function returns your own bundle.
Notes:

Returns nil on any error.

Works for Console, Desktop and Web projects.

143.13.18 NSApplicationMBS as NSApplicationMBS

MBS MacCocoa Plugin, Plugin Version: 21.5, Platform: macOS, Targets: Desktop only.

Function: Returns the shared NSApplication object.
Notes:

This method gives easy access to the NSApplicationMBS class.

The plugin makes sure that there is only one application object by returning the same object each time.
Works for Console, Desktop and Web projects.

143.13.19 ProcessTimeMBS as double

MBS Util Plugin, Plugin Version: 21.5, Platform: macOS, Targets: Desktop only.

Function: Returns the current CPU time for the process.
Example:

```
msgbox "I got "+format(app.ProcessTimeMBS/100,"0.00")+" seconds CPU time till now."
```

Notes:

On Mac OS X, the OS counts how much CPU time in given to the current process.
Returns -1 in case of an error.

143.13.20 Properties

143.13.21 FrontmostMBS as Boolean

MBS Util Plugin, Plugin Version: 21.5, Platforms: macOS, Windows, Targets: Desktop only.

Function: Returns true if the application is frontmost.
Example:

app.frontmostmbs=True 'bring app to front

Notes:

This property is for read and write. Writing to it brings the app to front.
Setting this property to false does nothing.

If you need to make some other application frontmost, you can use app.HideMeMBS or use the ProcessMBS class.

Implemented for Windows, too. When querying, we check if the front window belongs to our application. When setting the plugin builds a list of all FileMaker windows. Than we activate the top most of them and move all other windows in z order behind.
(Read and Write computed property)

143.14 class EnvironmentMBS

143.14.1 class EnvironmentMBS

MBS Util Plugin, Platform: Windows, Targets: All.

Function: Allows you to access system wide environment properties.

143.14.2 Blog Entries

- MBS Real Studio Plugins, version 12.1pr3

143.14.3 Blog Entries

- MBS Real Studio Plugins, version 12.1pr3

143.14.4 Methods

143.14.5 Add(name as string,value as string) as boolean

MBS Util Plugin, Platform: Windows, Targets: All.

Function: Add a property to the list.
Example:

```
dim e as EnvironmentMBS

e=new EnvironmentMBS
if e.add("authorname","Christian") then
msgbox "ok"
else
msgbox "fail"
end if
```

Notes: Setting this value to some new value will currently only change this value for your application and all child applications.

143.14.6 Get(name as string) as string

MBS Util Plugin, Platform: Windows, Targets: All.

Function: Returns the value for a named property.
Example:

```
dim e as EnvironmentMBS

e=new EnvironmentMBS
msgbox e.get("windir") // normally c:\windows
```

143.14.7 Lines as string()

MBS Util Plugin, Plugin Version: 12.1, Platform: Windows, Targets: All.

Function: Returns array of definition lines of environment variables.
Example:

```
dim e as new EnvironmentMBS
msgbox join(e.lines, endofline)
```

Notes: Returned strings are in format "name=value".

143.14.8 Name(Index as Integer) as string

MBS Util Plugin, Platform: Windows, Targets: All.

Function: Returns the name of the environment propertie number n.

143.14.9 Names as string()

MBS Util Plugin, Plugin Version: 12.1, Platform: Windows, Targets: All.

Function: Returns array of names of environment variables.
Example:

```
dim e as new EnvironmentMBS
msgbox join(e.lines, endofline)
```

143.14.10 Update

MBS Util Plugin, Platform: Windows, Targets: All.

Function: Updates the object to the current environment properties.
Notes: This method is called by the constructor and the methods which change the environment properties.

143.14.11 Properties

143.14.12 Count as Integer

MBS Util Plugin, Platform: Windows, Targets: All.

Function: Returns the number of environment properties.
Example:

```
dim e as EnvironmentMBS

e=new EnvironmentMBS
msgbox str(e.count)
```

Notes: (Read only property)

143.14.13 Value(Index as Integer) as string

MBS Util Plugin, Platform: Windows, Targets: All.

Function: Returns the value of the environment propertie number n.
Notes:

Setting this value to some new value will currently only change this value for your application and all child applications.
(Read and Write computed property)

143.15 class MutexMBS

143.15.1 class MutexMBS

MBS Util Plugin, Plugin Version: 8.1, Platforms: macOS, Linux, Windows, Targets: All.

Function: A class for a mutex.
Notes:

This is the mutex class the threadMBS class is using internally.
A mutex is not locked by default.

143.15.2 Blog Entries

- MBS Real Studio Plugins, version 11.2pr3
- MBS REALbasic Plugins Version 10.4 release notes
- MBS REALbasic Plugins, version 10.4pr8
- MonkeyBread Software Releases the MBS Plugins 8.1

143.15.3 Blog Entries

- MBS Real Studio Plugins, version 11.2pr3
- MBS REALbasic Plugins Version 10.4 release notes
- MBS REALbasic Plugins, version 10.4pr8
- MonkeyBread Software Releases the MBS Plugins 8.1

143.15.4 Methods

143.15.5 Lock

MBS Util Plugin, Plugin Version: 8.1, Platforms: macOS, Linux, Windows, Targets: All.

Function: Locks the mutex.
Example:

```
dim m as new MutexMBS

m.Lock
MsgBox "Got mutex."

m.Unlock
```

```
MsgBox "Released mutex."
```

Notes:

The function returns as soon as it has access to the mutex.

Always use Lock and Unlock in a pair.

143.15.6 TryLock as boolean

MBS Util Plugin, Plugin Version: 10.4, Platforms: macOS, Linux, Windows, Targets: All.

Function: Locks the mutex if possible.
Example:

```
dim m as new MutexMBS

if m.TryLock then
MsgBox "Got mutex."

m.Unlock
else
MsgBox "Failed to get mutex."
end if
```

Notes:

Returns true if we got a lock and false if not.
Always use Lock and Unlock in a pair.

143.15.7 Unlock

MBS Util Plugin, Plugin Version: 8.1, Platforms: macOS, Linux, Windows, Targets: All.

Function: Unlocks the mutex.
Example:

```
dim m as new MutexMBS

m.Lock
MsgBox "Got mutex."
```

```
m.Unlock
MsgBox "Released mutex."
```

Notes: Always use Lock and Unlock in a pair.

143.15.8 Properties

143.15.9 Handle as Integer

MBS Util Plugin, Plugin Version: 8.1, Platforms: macOS, Linux, Windows, Targets: All.

Function: The internal used reference to the native mutex object.
Example:

```
dim m as new MutexMBS
MsgBox "Handle: "+hex(m.Handle)
```

Notes:

Windows Mutex or PThread Mutex.
(Read and Write property)

143.15.10 Tag as Variant

MBS Util Plugin, Plugin Version: 8.1, Platforms: macOS, Linux, Windows, Targets: All.

Function: An object reference for your use.
Notes:

Just for convenience.
This property was added so you can use this property for a reference so you won't need to subclass this class and add custom properties.
(Read and Write property)

143.16 class NamedMutexMBS

143.16.1 class NamedMutexMBS

MBS Util Plugin, Plugin Version: 20.2, Platforms: macOS, Linux, Windows, Targets: All.

Function: The class for a named mutex.
Notes:

Using a mutex on Windows and a semaphore on MacOS and Linux.

Raises UnsupportedOperationException exceptions if something fails.

143.16.2 Blog Entries

- MonkeyBread Software Releases the MBS Xojo Plugins in version 20.2
- MBS Xojo Plugins, version 20.2pr2

143.16.3 Blog Entries

- MonkeyBread Software Releases the MBS Xojo Plugins in version 20.2
- MBS Xojo Plugins, version 20.2pr2

143.16.4 Methods

143.16.5 Constructor(Name as string)

MBS Util Plugin, Plugin Version: 20.2, Platforms: macOS, Linux, Windows, Targets: All.

Function: The constructor to create a new mutex.
Notes:

Name should be a simple text, but unique, so we recommend reverse domain notation.
The name should not contain a slash.
If mutex exists already, we open it. The mutex lives until the last application closed it.

If name matches the name of an existing event, semaphore, waitable timer, job, or file-mapping object, the function fails.
Raises an UnsupportedOperationException on failure.

You can open the same mutex twice and get different Xojo objects from the plugin for both.

143.16.6 Lock

MBS Util Plugin, Plugin Version: 20.2, Platforms: macOS, Linux, Windows, Targets: All.

Function: Locks the mutex.
Notes:

Blocks until mutex is locked.
Please call Unlock later to unlock.

To avoid you looking up the app, we limit locking to one minute. After that you get a timeout error.

143.16.7 TryLock as boolean

MBS Util Plugin, Plugin Version: 20.2, Platforms: macOS, Linux, Windows, Targets: All.

Function: Tries to lock the mutex.
Notes:

Returns true if locked or false if the lock can't be set.
If false is returned another app may have a lock currently.
Please call Unlock later to unlock if you get back true.

143.16.8 Unlock

MBS Util Plugin, Plugin Version: 20.2, Platforms: macOS, Linux, Windows, Targets: All.

Function: Unlocks the mutex.

143.16.9 Properties

143.16.10 Handle as Integer

MBS Util Plugin, Plugin Version: 20.2, Platforms: macOS, Linux, Windows, Targets: All.

Function: The internal object reference.
Notes: (Read only property)

143.16.11 Name as String

MBS Util Plugin, Plugin Version: 20.2, Platforms: macOS, Linux, Windows, Targets: All.

Function: The name of the mutex.
Notes: (Read only property)

143.16.12 Tag as Variant

MBS Util Plugin, Plugin Version: 20.2, Platforms: macOS, Linux, Windows, Targets: All.

Function: The tag value.
Notes:

You can use it as you like to store whatever value is needed.
(Read and Write property)

143.17 class NSProcessInfoActivityMBS

143.17.1 class NSProcessInfoActivityMBS

MBS MacCocoa Plugin, Plugin Version: 13.5, Platform: macOS, Targets: All.

Function: The class for an activity.
Example:

```
dim Activity as NSProcessInfoActivityMBS // property in your window, control, thread, app
dim AllowAppNap as boolean // allow or not?

dim ProcessInfo as NSProcessInfoMBS = NSProcessInfoMBS.processInfo
if AllowAppNap then
Activity = nil
else
// disable sleep to let us make something...
Activity = ProcessInfo.beginActivity(NSProcessInfoMBS.NSActivityBackground, "Backup running")
end if
```

Notes: This is an abstract class. You can't create an instance, but you can get one from various plugin functions.

143.17.2 Methods

143.17.3 Constructor

MBS MacCocoa Plugin, Plugin Version: 13.5, Platform: macOS, Targets: All.

Function: Private constructor.

143.17.4 Destructor

MBS MacCocoa Plugin, Plugin Version: 13.5, Platform: macOS, Targets: All.

Function: The destructor.
Notes: If you missed to call endActivity, the destructor will do it.

143.17.5 Properties

143.17.6 Handle as Integer

MBS MacCocoa Plugin, Plugin Version: 13.5, Platform: macOS, Targets: All.

Function: The internal object reference.
Notes: (Read and Write property)

143.17.7 Options as Integer

MBS MacCocoa Plugin, Plugin Version: 15.2, Platform: macOS, Targets: All.

Function: The options used to create activity.
Notes: (Read and Write property)

143.17.8 Reason as String

MBS MacCocoa Plugin, Plugin Version: 15.2, Platform: macOS, Targets: All.

Function: The reason used to create the activity.
Notes: (Read and Write property)

143.18 class NSProcessInfoMBS

143.18.1 class NSProcessInfoMBS

MBS MacCocoa Plugin, Plugin Version: 8.4, Platform: macOS, Targets: All.

Function: The NSProcessInfo class provides methods to access information about the current process.
Notes:

Each process has a single, shared NSProcessInfo object, known as process information agent.

The process information agent can return such information as the arguments, environment variables, host name, or process name. The processInfo class method returns the shared agent for the current process—that is, the process whose object sent the message. For example, the following line returns the NSProcessInfo object, which then provides the name of the current process:

```
dim processInfo as new NSProcessInfoMBS
dim processName as string = processInfo.processName
```

The NSProcessInfo class also includes the operatingSystem method, which returns an enum constant identifying the operating system on which the process is executing.

NSProcessInfo objects attempt to interpret environment variables and command-line arguments in the user's default C string encoding if they cannot be converted to Unicode as UTF-8 strings. If neither conversion works, these values are ignored by the NSProcessInfo object.

143.18.2 Blog Entries

- MonkeyBread Software Releases the MBS Xojo Plugins in version 21.3
- MBS Xojo Plugins, version 21.3pr2
- MBS Xojo Plugins, version 21.0pr6
- MBS Xojo Plugins, version 18.5pr3
- MBS Xojo / Real Studio Plugins, version 16.4pr6
- MBS Real Studio Plugins, version 11.2pr9
- MonkeyBread Software Releases the MBS REALbasic plug-ins 8.4

143.18.3 Xojo Developer Magazine

- 19.5, page 9: News

143.18.4 Blog Entries

- MonkeyBread Software Releases the MBS Xojo Plugins in version 21.3
- MBS Xojo Plugins, version 21.3pr2
- MBS Xojo Plugins, version 21.0pr6
- MBS Xojo Plugins, version 18.5pr3
- MBS Xojo / Real Studio Plugins, version 16.4pr6
- MBS Real Studio Plugins, version 11.2pr9
- MonkeyBread Software Releases the MBS REALbasic plug-ins 8.4

143.18.5 Xojo Developer Magazine

- 19.5, page 9: News

143.18.6 Methods

143.18.7 argument(index as Integer) as string

MBS MacCocoa Plugin, Plugin Version: 8.4, Platform: macOS, Targets: All.

Function: Returns the command-line argument for the process with the given index.
Example:

```
dim p as new NSProcessInfoMBS

dim i,c as Integer

c=p.argumentCount-1
for i=0 to c
MsgBox p.argument(i)
next
```

143.18.8 arguments as string()

MBS MacCocoa Plugin, Plugin Version: 11.2, Platform: macOS, Targets: All.

Function: Returns the command-line arguments for the process.
Notes: Returns array of strings with the process's command-line arguments.

143.18.9 beginActivity(options as Integer, reason as string) as NSProcessInfoActivityMBS

MBS MacCocoa Plugin, Plugin Version: 13.5, Platform: macOS, Targets: All.

Function: Begin an activity using the given options and reason.
Example:

```
dim Activity as NSProcessInfoActivityMBS // property in your window, control, thread, app
dim AllowAppNap as boolean // allow or not?

dim ProcessInfo as NSProcessInfoMBS = NSProcessInfoMBS.processInfo
if AllowAppNap then
Activity = nil
else
// disable sleep to let us make something...
Activity = ProcessInfo.beginActivity(NSProcessInfoMBS.NSActivityBackground, "Backup running")
end if
```

Notes:

options: Options for the activity. See constants for possible values.
reason: A string used in debugging to indicate the reason the activity began.

Returns an object token representing the activity.

Indicate completion of the activity by calling endActivity passing the returned object as the argument.
Available in OS X v10.9 and later.

143.18.10 Constructor

MBS MacCocoa Plugin, Plugin Version: 12.4, Platform: macOS, Targets: All.

Function: The constructor.

143.18.11 disableAutomaticTermination(Reason as string)

MBS MacCocoa Plugin, Plugin Version: 11.2, Platform: macOS, Targets: Desktop, Console & Web.

Function: Decrement the counter tracking the number of automatic quit opt-out requests.
Notes:

When this counter is greater than zero, the app will be considered 'active' and ineligible for automatic ter-

mination.
An example of using this would be disabling autoquitting when the user of an instant messaging application signs on, due to it requiring a background connection to be maintained even if the app is otherwise inactive.
Each pair of calls should have a matching "reason" argument, which can be used to easily track why an application is or is not automatically terminable.
A given reason can be used more than once at the same time (for example: two files are transferring over the network, each one disables automatic termination with the reason "file transfer in progress")

143.18.12 disableSuddenTermination

MBS MacCocoa Plugin, Plugin Version: 9.6, Platform: macOS, Targets: Desktop, Console & Web.

Function: Disables the application for quickly klling using sudden termination.
Notes:

This method increments the sudden termination counter. When the termination counter reaches 0 the application allows sudden termination.

By default the sudden termination counter is set to 1. This can be overriden in your application Info.plist. See "Sudden Termination" for more information and debugging suggestions.

Available in Mac OS X v10.6 and later.

143.18.13 enableAutomaticTermination(Reason as string)

MBS MacCocoa Plugin, Plugin Version: 11.2, Platform: macOS, Targets: Desktop, Console & Web.

Function: Increment the counter tracking the number of automatic quit opt-out requests.
Notes:

When this counter is greater than zero, the app will be considered 'active' and ineligible for automatic termination.
An example of using this would be disabling autoquitting when the user of an instant messaging application signs on, due to it requiring a background connection to be maintained even if the app is otherwise inactive.
Each pair of calls should have a matching "reason" argument, which can be used to easily track why an application is or is not automatically terminable.
A given reason can be used more than once at the same time (for example: two files are transferring over the network, each one disables automatic termination with the reason "file transfer in progress")

143.18.14 enableSuddenTermination

MBS MacCocoa Plugin, Plugin Version: 9.6, Platform: macOS, Targets: Desktop, Console & Web.

Function: Enables the application for quick killing using sudden termination.
Notes:

This method decrements the sudden termination counter. When the termination counter reaches 0 the application allows sudden termination.

By default the sudden termination counter is set to 1. This can be overriden in your application Info.plist. See "Sudden Termination" for more information and debugging suggestions.

Available in Mac OS X v10.6 and later.

143.18.15 endActivity(activity as NSProcessInfoActivityMBS)

MBS MacCocoa Plugin, Plugin Version: 13.5, Platform: macOS, Targets: All.

Function: Ends the given activity.
Notes:

activity: An activity object returned by beginActivity.
Available in OS X v10.9 and later.

143.18.16 NSActivityLatencyCritical as UInt64

MBS MacCocoa Plugin, Plugin Version: 13.5, Platform: macOS, Targets: All.

Function: One of the activity option constants.
Notes:

Flag to indicate the activity requires the highest amount of timer and I/O precision available.
Important: Very few applications should need to use this constant.
Available in OS X v10.9 and later.
Value is & hFF00000000.

143.18.17 NSProcessInfoThermalStateDidChangeNotification as String

MBS MacCocoa Plugin, Plugin Version: 15.2, Platform: macOS, Targets: All.

Function: The notification name to use with NSNotificationObserverMBS.
Notes:

This notification is posted once the thermal state of the system has changed. Once the notification is posted, use the thermalState property to retrieve the current thermal state of the system.

You can use this opportunity to take corrective action in your application to help cool the system down. Work that could be done in the background or at opportunistic times should be using the Quality of Service levels in NSOperation or the NSBackgroundActivityScheduler API.

This notification is posted on the global dispatch queue. Register for it using the default notification center. The object associated with the notification is NSProcessInfoMBS.processInfo.

143.18.18 operationSystemVersion(byref Major as Integer, byref Minor as Integer, byref Patch as Integer)

MBS MacCocoa Plugin, Plugin Version: 18.5, Platform: macOS, Targets: All.

Function: Queries operation system version.
Notes: One call to get all three parts.

143.18.19 processInfo as NSProcessInfoMBS

MBS MacCocoa Plugin, Plugin Version: 11.2, Platform: macOS, Targets: All.

Function: Returns the process information agent for the process.

143.18.20 Properties

143.18.21 activeProcessorCount as Integer

MBS MacCocoa Plugin, Plugin Version: 8.4, Platform: macOS, Targets: All.

Function: Provides the number of active processing cores available on the computer.
Example:

```
dim p as new NSProcessInfoMBS

MsgBox str(p.activeProcessorCount)
```

Notes:

Available in Mac OS X v10.5 and later.
(Read only property)

143.18.22 argumentsCount as Integer

MBS MacCocoa Plugin, Plugin Version: 8.4, Platform: macOS, Targets: All.

Function: The number of the command-line arguments.
Example:

```
dim p as new NSProcessInfoMBS

dim i,c as Integer

c=p.argumentCount-1
for i=0 to c
MsgBox p.argument(i)
next
```

Notes: (Read only property)

143.18.23 automaticTerminationSupportEnabled as boolean

MBS MacCocoa Plugin, Plugin Version: 11.2, Platform: macOS, Targets: Desktop, Console & Web.

Function: Marks the calling app as supporting automatic termination.
Notes:

Without calling this or setting the equivalent Info.plist key (NSSupportsAutomaticTermination), the above methods (disableAutomaticTermination/enableAutomaticTermination) have no effect, although the counter tracking automatic termination opt-outs is still kept up to date to ensure correctness if this is called later. Currently, passing false has no effect.
This should be called during applicationDidFinishLaunching or earlier.
(Read and Write property)

143.18.24 environment as dictionary

MBS MacCocoa Plugin, Plugin Version: 8.4, Platform: macOS, Targets: All.

Function: Returns the variable names and their values in the environment from which the process was launched.
Example:

```
dim p as new NSProcessInfoMBS
dim d as Dictionary = p.environment
MsgBox str(d.Count)
```

Notes: (Read only property)

143.18.25 globallyUniqueString as string

MBS MacCocoa Plugin, Plugin Version: 8.4, Platform: macOS, Targets: All.

Function: Returns a global unique identifier for the process.
Example:

```
dim p as new NSProcessInfoMBS

MsgBox p.globallyUniqueString // shows for example "072EC09A-4825-11DD-BDC0-001D4F46F5E0-18405-00000CA853EB5B46"
```

Notes:

Returns the Global ID for the process. The ID includes the host name, process ID, and a time stamp, which ensures that the ID is unique for the network.

This method generates a new string each time it is invoked, so it also uses a counter to guarantee that strings created from the same process are unique.
(Read only property)

143.18.26 Handle as Integer

MBS MacCocoa Plugin, Plugin Version: 8.4, Platform: macOS, Targets: All.

Function: The internal reference to the NSProcessInfo object.
Notes: (Read and Write property)

143.18.27 hostName as string

MBS MacCocoa Plugin, Plugin Version: 8.4, Platform: macOS, Targets: All.

Function: Returns the name of the host computer.
Example:

```
dim p as new NSProcessInfoMBS

MsgBox p.hostName // for example "iMac.local"
```

Notes: (Read only property)

143.18.28 isiOSAppOnMac as Boolean

MBS MacCocoa Plugin, Plugin Version: 21.0, Platform: macOS, Targets: Desktop, Console & Web.

Function: A Boolean value that indicates whether the process is an iPhone or iPad app running on a Mac.
Notes:

The value of this property is true only when the process is an iOS app running on a Mac. The value of the property is false for all other apps on the Mac, including Mac apps built using Mac Catalyst. The property is also false for processes running on platforms other than macOS.
(Read only property)

143.18.29 isLowPowerModeEnabled as Boolean

MBS MacCocoa Plugin, Plugin Version: 21.3, Platform: macOS, Targets: Desktop, Console & Web.

Function: Retrieve the current setting of the system for the low power mode setting.
Notes:

On systems where the low power mode is unknown or unsupported, the value returned from the lowPowerModeEnabled property is always false.
Returns true if low power mode is enabled for macOS 12 or iOS 9 and newer.
(Read only property)

143.18.30 operatingSystem as Integer

MBS MacCocoa Plugin, Plugin Version: 8.4, Platform: macOS, Targets: All.

Function: Returns a constant to indicate the operating system on which the process is executing.
Example:

```
dim p as new NSProcessInfoMBS

MsgBox str(p.operatingSystem) // shows 5 = NSMACHOperatingSystem
```

Notes:

Operating system identifier. See "Constants" for a list of possible values. In Mac OS X, it's NSMACHOp-

eratingSystem.
(Read only property)

143.18.31 operatingSystemName as string

MBS MacCocoa Plugin, Plugin Version: 8.4, Platform: macOS, Targets: All.

Function: Returns a string containing the name of the operating system on which the process is executing.
Example:

```
dim p as new NSProcessInfoMBS

MsgBox p.operatingSystemName // shows "NSMACHOperatingSystem"
```

Notes:

Operating system name. In Mac OS X, it's "NSMACHOperatingSystem"
(Read only property)

143.18.32 operatingSystemVersionString as string

MBS MacCocoa Plugin, Plugin Version: 8.4, Platform: macOS, Targets: All.

Function: Returns a string containing the version of the operating system on which the process is executing.
Example:

```
dim p as new NSProcessInfoMBS

MsgBox p.operatingSystemVersionString // "Version 10.5.4 (Build 9E17)"
```

Notes:

Returns the Operating system version. This string is human readable, localized, and is appropriate for displaying to the user. This string is not appropriate for parsing.
(Read only property)

143.18.33 operationSystemVersionMajor as Integer

MBS MacCocoa Plugin, Plugin Version: 18.5, Platform: macOS, Targets: All.

Function: Queries major OS version.

Notes: (Read only property)

143.18.34 operationSystemVersionMinor as Integer

MBS MacCocoa Plugin, Plugin Version: 18.5, Platform: macOS, Targets: All.

Function: Queries minor OS version.
Notes: (Read only property)

143.18.35 operationSystemVersionPatch as Integer

MBS MacCocoa Plugin, Plugin Version: 18.5, Platform: macOS, Targets: All.

Function: Queries OS version patch level.
Notes: (Read only property)

143.18.36 physicalMemory as UInt64

MBS MacCocoa Plugin, Plugin Version: 8.4, Platform: macOS, Targets: All.

Function: Provides the amount of physical memory on the computer.
Example:

```
dim p as new NSProcessInfoMBS

MsgBox str(p.physicalMemory)
```

Notes:

Available in Mac OS X v10.5 and later.
(Read only property)

143.18.37 processIdentifier as Integer

MBS MacCocoa Plugin, Plugin Version: 8.4, Platform: macOS, Targets: All.

Function: Returns the identifier of the process.
Example:

```
dim p as new NSProcessInfoMBS
```

MsgBox str(p.processIdentifier)

Notes: (Read only property)

143.18.38 processName as string

MBS MacCocoa Plugin, Plugin Version: 8.4, Platform: macOS, Targets: All.

Function: The name of the process.
Example:

dim p as new NSProcessInfoMBS

MsgBox p.processName

Notes:

The process name is used to register application defaults and is used in error messages. It does not uniquely identify the process.

You can assign a new value, but:
User defaults and other aspects of the environment might depend on the process name, so be very careful if you change it. Setting the process name in this manner is not thread safe.
(Read and Write property)

143.18.39 processorCount as Integer

MBS MacCocoa Plugin, Plugin Version: 8.4, Platform: macOS, Targets: All.

Function: Provides the number of processing cores available on the computer.
Example:

dim p as new NSProcessInfoMBS

MsgBox str(p.processorCount)

Notes:

Available in Mac OS X v10.5 and later.
(Read only property)

143.18.40 systemUptime as Double

MBS MacCocoa Plugin, Plugin Version: 9.6, Platform: macOS, Targets: All.

Function: Returns the how long it has been since the computer has been restarted.
Notes:

Returns an NSTimeInterval indicating how long system the computer has been restarted.
Available in Mac OS X v10.6 and later.
(Read only property)

143.18.41 thermalState as Integer

MBS MacCocoa Plugin, Plugin Version: 15.1, Platform: macOS, Targets: All.

Function: Retrieve the current thermal state of the system.
Example:

```
dim n as NSProcessInfoMBS = NSProcessInfoMBS.processInfo

Select case n.thermalState
case n.NSProcessInfoThermalStateNominal
MsgBox "Thermal State: Nominal"
case n.NSProcessInfoThermalStateFair
MsgBox "Thermal State: Fair"
case n.NSProcessInfoThermalStateSerious
MsgBox "Thermal State: Serious"
case n.NSProcessInfoThermalStateCritical
MsgBox "Thermal State: Critical"
else
MsgBox "Thermal State: Unknown"
end Select
```

Notes:

On systems where thermal state is unknown or unsupported, the value returned from the thermalState property is always NSProcessInfoThermalStateNominal.

Available in Mac OS X 10.10.3 and newer.
Returns -1 if function is called on older Mac OS X versions, Linux or Windows.
(Read only property)

143.18.42 Constants

143.18.43 NSActivityAutomaticTerminationDisabled = & h8000

MBS MacCocoa Plugin, Plugin Version: 13.5.

Function: One of the activity option constants.
Notes:

Flag to prevent automatic termination.
Available in OS X v10.9 and later.

143.18.44 NSActivityBackground = & h000000FF

MBS MacCocoa Plugin, Plugin Version: 13.5.

Function: One of the activity option constants.
Notes:

Flag to indicate the app has initiated some kind of work, but not as the direct result of user request.
Available in OS X v10.9 and later.

143.18.45 NSActivityIdleDisplaySleepDisabled = & h10000000000

MBS MacCocoa Plugin, Plugin Version: 13.5.

Function: One of the activity option constants.
Notes:

Flag to require the screen to stay powered on.
Available in OS X v10.9 and later.

143.18.46 NSActivityIdleSystemSleepDisabled = & h100000

MBS MacCocoa Plugin, Plugin Version: 13.5.

Function: One of the activity option constants.
Notes:

Flag to prevent idle sleep.
This is included in NSActivityUserInitiatedAllowingIdleSystemSleep.
Available in OS X v10.9 and later.

143.18.47 NSActivitySuddenTerminationDisabled = & h4000

MBS MacCocoa Plugin, Plugin Version: 13.5.

Function: One of the activity option constants.
Notes:

Flag to prevent sudden termination.
This is included in NSActivityUserInitiatedAllowingIdleSystemSleep.
Available in OS X v10.9 and later.

143.18.48 NSActivityUserInitiated = & h00FFFFFF

MBS MacCocoa Plugin, Plugin Version: 13.5.

Function: One of the activity option constants.
Notes:

Flag to indicate the app is performing a user-requested action.
Available in OS X v10.9 and later.

143.18.49 NSActivityUserInitiatedAllowingIdleSystemSleep = & h00EFFFFF

MBS MacCocoa Plugin, Plugin Version: 13.5.

Function: One of the activity option constants.
Notes:

Flag to indicate the app is performing a user-requested action, but that the system can sleep on idle.
Available in OS X v10.9 and later.

143.18.50 NSHPUXOperatingSystem=4

MBS MacCocoa Plugin, Plugin Version: 8.4.

Function: One of the following constants are provided by the NSProcessInfo class as return values for operatingSystem.
Notes: Indicates the HP UX operating system.

143.18.51 NSMACHOperatingSystem=5

MBS MacCocoa Plugin, Plugin Version: 8.4.

Function: One of the following constants are provided by the NSProcessInfo class as return values for operatingSystem.
Example:

```
dim p as new NSProcessInfoMBS

MsgBox str(p.operatingSystem) // shows 5 = NSMACHOperatingSystem
```

Notes: Indicates the Mac OS X operating system.

143.18.52 NSOSF1OperatingSystem=7

MBS MacCocoa Plugin, Plugin Version: 8.4.

Function: One of the following constants are provided by the NSProcessInfo class as return values for operatingSystem.
Notes: Indicates the OSF/1 operating system.

143.18.53 NSProcessInfoThermalStateCritical = 3

MBS MacCocoa Plugin, Plugin Version: 15.1.

Function: One of the constants describing the current thermal state of the system.
Notes: System performance is significantly impacted and the Mac needs to cool down. Recommendation: reduce application's usage of CPU, GPU, and I/O to the minimum level needed to respond to user actions. Consider stopping use of camera and other peripherals if your application is using them.

143.18.54 NSProcessInfoThermalStateFair = 1

MBS MacCocoa Plugin, Plugin Version: 15.1.

Function: One of the constants describing the current thermal state of the system.
Notes: The system has reached a state where fans may become audible.

143.18.55 NSProcessInfoThermalStateNominal = 0

MBS MacCocoa Plugin, Plugin Version: 15.1.

Function: One of the constants describing the current thermal state of the system.
Notes: No corrective action is needed.

143.18.56 NSProcessInfoThermalStateSerious = 2

MBS MacCocoa Plugin, Plugin Version: 15.1.

Function: One of the constants describing the current thermal state of the system.
Notes: Fans are running at maximum speed, system performance maybe impacted. Recommendation: reduce application's usage of CPU, GPU and I/O, if possible. Switch to lower quality visual effects, reduce frame rates.

143.18.57 NSSolarisOperatingSystem=3

MBS MacCocoa Plugin, Plugin Version: 8.4.

Function: One of the following constants are provided by the NSProcessInfo class as return values for operatingSystem.
Notes: Indicates the Solaris operating system.

143.18.58 NSSunOSOperatingSystem=6

MBS MacCocoa Plugin, Plugin Version: 8.4.

Function: One of the following constants are provided by the NSProcessInfo class as return values for operatingSystem.
Notes: Indicates the Sun OS operating system.

143.18.59 NSWindows95OperatingSystem=2

MBS MacCocoa Plugin, Plugin Version: 8.4.

Function: One of the following constants are provided by the NSProcessInfo class as return values for operatingSystem.
Notes: Indicates the Windows 95 operating system.

143.18.60 NSWindowsNTOperatingSystem=1

MBS MacCocoa Plugin, Plugin Version: 8.4.

Function: One of the following constants are provided by the NSProcessInfo class as return values for operatingSystem.

Notes: Indicates the Windows NT operating system.

143.19 class NSRunningApplicationMBS

143.19.1 class NSRunningApplicationMBS

MBS MacCocoa Plugin, Plugin Version: 9.7, Platform: macOS, Targets: Desktop, Console & Web.

Function: NSRunningApplication is a class to manipulate and provide information for a single instance of an application.
Example:

```
dim n as new NSRunningApplicationMBS

MsgBox n.localizedName
```

Notes:

Only user applications are tracked; this does not provide information about every process on the system.
Some properties of an application are fixed, such as the bundle identifier. Other properties may vary over time, such as whether the app is hidden. Properties that vary can be observed with key-value observing, in which case the description comment for the method notes this capability.
Properties that vary over time are inherently race-prone. For example, a hidden app may unhide itself at any time. To ameliorate this, properties persist until the next turn of the main run loop in a common mode. For example, if you repeatedly poll an unhidden app for its hidden property without allowing the run loop to run, it will continue to return false, even if the app hides, until the next turn of the run loop.
NSRunningApplication is thread safe, in that its properties are returned atomically. However, it is still subject to the main run loop policy described above. If you access an instance of NSRunningApplication from a background thread, be aware that its time-varying properties may change from under you as the main run loop runs (or not).
An NSRunningApplication instance remains valid after the application exits. However, most properties lose their significance, and some properties may not be available on a terminated application.

Requires Mac OS X 10.6.

143.19.2 Blog Entries

- MBS Xojo / Real Studio Plugins, version 14.3pr5
- MBS Real Studio Plugins, version 11.3pr9

143.19.3 Blog Entries

- MBS Xojo / Real Studio Plugins, version 14.3pr5
- MBS Real Studio Plugins, version 11.3pr9

143.19.4 Methods

143.19.5 activateWithOptions(options as Integer) as boolean

MBS MacCocoa Plugin, Plugin Version: 9.7, Platform: macOS, Targets: Desktop, Console & Web.

Function: Attempts to activate the application using the specified options.
Notes:

options: The options to use when activating the application. See "NSApplicationActivationOptions" for the possible values.

Returns true if the application was activated successfully, otherwise false.

This method will return false if the application has quit, or is not a type of application than can be activated.

Available in Mac OS X v10.6 and later.

143.19.6 Constructor

MBS MacCocoa Plugin, Plugin Version: 9.7, Platform: macOS, Targets: Desktop, Console & Web.

Function: The constructor.
Example:

```
dim n as new NSRunningApplicationMBS

MsgBox n.localizedName
```

Notes:

Initializes the object with the current application.
Available in Mac OS X v10.6 and later.

143.19.7 currentApplication as NSRunningApplicationMBS

MBS MacCocoa Plugin, Plugin Version: 9.7, Platform: macOS, Targets: Desktop, Console & Web.

Function: Returns an NSRunningApplication representing this application.
Example:

```
dim n as NSRunningApplicationMBS = NSRunningApplicationMBS.currentApplication
```

```
MsgBox n.localizedName
```

Notes: Available in Mac OS X v10.6 and later.

143.19.8 forceTerminate as boolean

MBS MacCocoa Plugin, Plugin Version: 9.7, Platform: macOS, Targets: Desktop, Console & Web.

Function: Attempts to force the receiver to quit.
Notes:

Returns true if the application successfully terminated, otherwise false.

This method will return false if the application is no longer running when the forceTerminate message is sent to the receiver.

This method may return before the receiver exits; you should observe the terminated property to determine when the application terminates.

Available in Mac OS X v10.6 and later.

143.19.9 hide as boolean

MBS MacCocoa Plugin, Plugin Version: 9.7, Platform: macOS, Targets: Desktop, Console & Web.

Function: Attempts to hide or the application.
Example:

```
dim n as NSRunningApplicationMBS = NSRunningApplicationMBS.currentApplication

MsgBox str(n.hide) // hide me
```

Notes:

The property of this value will be false if the application has already quit, or if of a type that is unable to be hidden.
Available in Mac OS X v10.6 and later.

143.19.10 runningApplications as NSRunningApplicationMBS()

MBS MacCocoa Plugin, Plugin Version: 9.7, Platform: macOS, Targets: Desktop, Console & Web.

Function: Returns an array of NSRunningApplication representing the running applications.
Example:

```
dim n(-1) as NSRunningApplicationMBS = NSRunningApplicationMBS.runningApplications
dim s(-1) as string

for each r as NSRunningApplicationMBS in n
s.Append r.localizedName
next

MsgBox Join(s,EndOfLine)
```

Notes:

Returns an array of NSRunningApplication instances.

The order of the array is unspecified, but it is stable, meaning that the relative order of particular applications will not change across multiple calls to runningApplications. See NSRunningApplication Class Reference for more information on NSRunningApplication.
Similar to the NSRunningApplication classes's properties, this property will only change when the main run loop is run in a common mode. Instead of polling, use key-value observing to be notified of changes to this array property.
This property is thread safe, in that it may be called from background threads and the result is returned atomically.

This list is not updated in a tight loop. For receiving updates, you need to have the runloop run (e.g. check regularly in a timer).

143.19.11 runningApplicationsWithBundleIdentifier(bundleID as string) as NSRunningApplicationMBS()

MBS MacCocoa Plugin, Plugin Version: 9.7, Platform: macOS, Targets: Desktop, Console & Web.

Function: Returns an array of currently running applications with the specified bundle identifier.
Example:

```
dim n(-1) as NSRunningApplicationMBS = NSRunningApplicationMBS.runningApplicationsWithBundleIdentifier("com.apple.iTunes")

if UBound(n)>=0 then
MsgBox n(0).localizedName
```

```
else
MsgBox "iTunes is not running?"
end if
```

Notes:

An array of NSRunningApplications, or an empty array if no applications match the bundle identifier.
Available in Mac OS X v10.6 and later.

143.19.12 runningApplicationWithProcessIdentifier(pid as Integer) as NSRunningApplicationMBS

MBS MacCocoa Plugin, Plugin Version: 9.7, Platform: macOS, Targets: Desktop, Console & Web.

Function: Returns the running application with the given process identifier, or nil if no application has that pid.
Example:

```
dim n as NSRunningApplicationMBS
dim pid as Integer

while n=nil
pid=pid+1
n=NSRunningApplicationMBS.runningApplicationWithProcessIdentifier(pid)
wend

MsgBox n.localizedName+" has PID "+str(pid)
```

Notes:

pid: The process identifier.

Returns an instance of NSRunningApplication for the specified pid, or nil if the application has no process identifier.

Applications that do not have PIDs cannot be returned from this method.
Available in Mac OS X v10.6 and later.

143.19.13 terminate as boolean

MBS MacCocoa Plugin, Plugin Version: 9.7, Platform: macOS, Targets: Desktop, Console & Web.

Function: Attempts to quit the receiver normally.
Notes:

Returns true if the application successfully terminated, otherwise false.

This method will return false if the application is no longer running when the terminate message is sent to the receiver.
This method may return before the receiver exits; you should observe the terminated property to determine when the application terminates.

Available in Mac OS X v10.6 and later.

143.19.14 unhide as boolean

MBS MacCocoa Plugin, Plugin Version: 9.7, Platform: macOS, Targets: Desktop, Console & Web.

Function: Attempts to unhide or the application.
Notes:

Returns true if the application was successfully shown, otherwise false.

The property of this value will be false if the application has already quit, or if of a type that is unable to be hidden.

Available in Mac OS X v10.6 and later.

143.19.15 Properties

143.19.16 activationPolicy as Integer

MBS MacCocoa Plugin, Plugin Version: 9.7, Platform: macOS, Targets: Desktop, Console & Web.

Function: Indicates the activation policy of the application. (read-only)
Notes:

The value returned by this property is usually fixed, but it may change through a call to activateWithOptions.
Available in Mac OS X v10.6 and later.
(Read only property)

143.19.17 active as boolean

MBS MacCocoa Plugin, Plugin Version: 9.7, Platform: macOS, Targets: Desktop, Console & Web.

Function: Indicates whether the application is currently frontmost. (read-only)
Example:

```
dim n as new NSRunningApplicationMBS

MsgBox str(n.active)
```

Notes:

Available in Mac OS X v10.6 and later.
(Read only property)

143.19.18 bundleIdentifier as string

MBS MacCocoa Plugin, Plugin Version: 9.7, Platform: macOS, Targets: Desktop, Console & Web.

Function: Indicates the CFBundleIdentifier of the application. (read-only)
Example:

```
dim n as new NSRunningApplicationMBS

MsgBox n.bundleIdentifier
```

Notes:

The value of this property will be nil if the application does not have an Info.plist.
(Read only property)

143.19.19 bundleURL as string

MBS MacCocoa Plugin, Plugin Version: 9.7, Platform: macOS, Targets: Desktop, Console & Web.

Function: Indicates the URL to the application's bundle. (read-only)
Example:

```
dim n as new NSRunningApplicationMBS

MsgBox n.bundleURL
```

Notes:

Available in Mac OS X v10.6 and later.
(Read only property)

143.19.20 executableArchitecture as Integer

MBS MacCocoa Plugin, Plugin Version: 9.7, Platform: macOS, Targets: Desktop, Console & Web.

Function: Indicates the URL to the application's executable. (read-only)
Example:

```
dim n as new NSRunningApplicationMBS

MsgBox str(n.executableArchitecture) // shows 7
```

Notes:

Available in Mac OS X v10.6 and later.
(Read only property)

143.19.21 executableURL as string

MBS MacCocoa Plugin, Plugin Version: 9.7, Platform: macOS, Targets: Desktop, Console & Web.

Function: Indicates the URL to the application's executable. (read-only)
Example:

```
dim n as new NSRunningApplicationMBS

MsgBox n.executableURL
```

Notes:

Available in Mac OS X v10.6 and later.
(Read only property)

143.19.22 finishedLaunching as boolean

MBS MacCocoa Plugin, Plugin Version: 9.7, Platform: macOS, Targets: Desktop, Console & Web.

Function: Indicates whether the receiver's process has finished launching, (read-only)
Notes:

The value of this property corresponds to the running application having received an NSApplicationDidFinishLaunchingNotification notification internally. Some applications do not post this notification (applications that do not rely on NSApplication) and so are never reported as finished launching.
Available in Mac OS X v10.6 and later.
(Read only property)

143.19.23 Handle as Integer

MBS MacCocoa Plugin, Plugin Version: 9.7, Platform: macOS, Targets: Desktop, Console & Web.

Function: The internal reference to the NSRunningApplication object.
Notes: (Read and Write property)

143.19.24 hidden as boolean

MBS MacCocoa Plugin, Plugin Version: 9.7, Platform: macOS, Targets: Desktop, Console & Web.

Function: Indicates whether the application is currently hidden. (read-only)
Example:

```
dim n as new NSRunningApplicationMBS

MsgBox str(n.hidden)
```

Notes:

Available in Mac OS X v10.6 and later.
(Read only property)

143.19.25 icon as NSImageMBS

MBS MacCocoa Plugin, Plugin Version: 9.7, Platform: macOS, Targets: Desktop, Console & Web.

Function: Returns the icon for the receiver's application. (read-only)
Example:

```
dim n as new NSRunningApplicationMBS

dim i as NSImageMBS = n.icon
```

```
// without this call the size is 32x32 Pixel
i.setSize 512,512

Backdrop = i.CopyPictureWithMask
```

Notes:

Available in Mac OS X v10.6 and later.
(Read only property)

143.19.26 launchDate as date

MBS MacCocoa Plugin, Plugin Version: 9.7, Platform: macOS, Targets: Desktop, Console & Web.

Function: Indicates the date when the application was launched. (read-only)
Example:

```
dim n as new NSRunningApplicationMBS

MsgBox n.launchDate.ShortTime
```

Notes:

This property is not available for all applications. Specifically, it is not available for applications that were launched not launched by LaunchServices.
Available in Mac OS X v10.6 and later.
(Read only property)

143.19.27 launchDateTime as DateTime

MBS MacCocoa Plugin, Plugin Version: 20.5, Platform: macOS, Targets: Desktop, Console & Web.

Function: Indicates the date when the application was launched. (read-only)
Notes:

This property is not available for all applications. Specifically, it is not available for applications that were launched not launched by LaunchServices.
Available in Mac OS X v10.6 and later.
(Read only property)

143.19.28 localizedName as string

MBS MacCocoa Plugin, Plugin Version: 9.7, Platform: macOS, Targets: Desktop, Console & Web.

Function: Indicates the localized name of the application. (read-only)
Example:

```
dim n as new NSRunningApplicationMBS

MsgBox n.localizedName
```

Notes:

The value of this property is dependent on the current localization of the application and is suitable for presentation to the user.
Available in Mac OS X v10.6 and later.
(Read only property)

143.19.29 ownsMenuBar as boolean

MBS MacCocoa Plugin, Plugin Version: 11.3, Platform: macOS, Targets: Desktop, Console & Web.

Function: Returns whether the application owns the current menu bar.
Example:

```
// put in a timer...
dim r as NSRunningApplicationMBS = NSRunningApplicationMBS.currentApplication
window1.Title = str(r.ownsMenuBar)
```

Notes:

Available in Mac OS X v10.7 and later.
(Read only property)

143.19.30 processIdentifier as Integer

MBS MacCocoa Plugin, Plugin Version: 9.7, Platform: macOS, Targets: Desktop, Console & Web.

Function: Indicates the process identifier (pid) of the application. (read-only)
Example:

```
dim n as new NSRunningApplicationMBS

MsgBox str(n.processIdentifier)
```

Notes:

Not all applications have a pid. Applications without a return a value of -1.
Do not rely on this for comparing processes, instead compare NSRunningApplication instances using isEqual:.
Available in Mac OS X v10.6 and later.
(Read only property)

143.19.31 terminated as boolean

MBS MacCocoa Plugin, Plugin Version: 9.7, Platform: macOS, Targets: Desktop, Console & Web.

Function: Indicates that the receiver's application has terminated. (read-only)
Notes:

The value of terminated is true if the receiver's application has terminated, otherwise false.
This property is observable using key-value observing.
Available in Mac OS X v10.6 and later.
(Read only property)

143.19.32 Constants

143.19.33 NSApplicationActivateAllWindows = 1

MBS MacCocoa Plugin, Plugin Version: 9.7.

Function: One of the flag constants for activateWithOptions.
Notes:

By default, activation brings only the main and key windows forward. If you specify NSApplicationActivateAllWindows, all of the application's windows are brought forward.
Available in Mac OS X v10.6 and later.

143.19.34 NSApplicationActivateIgnoringOtherApps = 2

MBS MacCocoa Plugin, Plugin Version: 9.7.

Function: One of the flag constants for activateWithOptions.
Notes:

By default, activation deactivates the calling app (assuming it was active), and then the new app is activated only if there is no currently active application. This prevents the new app from stealing focus from the user,

if the app is slow to activate and the user has switched to a different app in the interim. However, if you specify NSApplicationActivateIgnoringOtherApps, the application is activated regardless of the currently active app, potentially stealing focus from the user. You should rarely pass this flag because stealing key focus produces a very bad user experience.
Available in Mac OS X v10.6 and later.

143.19.35 NSApplicationActivationPolicyAccessory = 1

MBS MacCocoa Plugin, Plugin Version: 9.7.

Function: One of the constants used for following activation policies.
Notes:

The application does not appear in the Dock and does not have a menu bar, but it may be activated programmatically or by clicking on one of its windows. This corresponds to value of the LSUIElement key in the application's Info.plist being 1.
Available in Mac OS X v10.6 and later.

143.19.36 NSApplicationActivationPolicyProhibited = 2

MBS MacCocoa Plugin, Plugin Version: 9.7.

Function: One of the constants used for following activation policies.
Notes:

The application does not appear in the Dock and may not create windows or be activated. This corresponds to the value of the LSBackgroundOnly key in the application's Info.plist being 1. This is also the default for unbundled executables that do not have Info.plists.
Available in Mac OS X v10.6 and later.

143.19.37 NSApplicationActivationPolicyRegular = 0

MBS MacCocoa Plugin, Plugin Version: 9.7.

Function: One of the constants used for following activation policies.
Notes:

The application is an ordinary app that appears in the Dock and may have a user interface. This is the default for bundled apps, unless overridden in the Info.plist.
Available in Mac OS X v10.6 and later.

143.20 class NSXPCConnectionMBS

143.20.1 class NSXPCConnectionMBS

MBS MacFrameworks Plugin, Plugin Version: 14.2, Platform: macOS, Targets: All.

Function: The NSXPCConnection class provides a bi-directional communication channel between two processes.
Notes:

This class is the primary means of creating and configuring the communication mechanism between two processes. Each process has one instance of this class to represent the endpoint in the communication channel.

Requires a setup with info.plist entries, correct permissions and code signing.

143.20.2 Blog Entries

- MBS Xojo / Real Studio Plugins, version 14.2pr1

143.20.3 Blog Entries

- MBS Xojo / Real Studio Plugins, version 14.2pr1

143.20.4 Methods

143.20.5 Available as boolean

MBS MacFrameworks Plugin, Plugin Version: 14.2, Platform: macOS, Targets: All.

Function: Whether this class is available.

143.20.6 CallMethod(name as string, tag as Variant, params() as Variant)

MBS MacFrameworks Plugin, Plugin Version: 14.2, Platform: macOS, Targets: All.

Function: Calls method and passes parameters.
Notes: Returns array of variant.

143.20.7 Close

MBS MacFrameworks Plugin, Plugin Version: 14.2, Platform: macOS, Targets: All.

Function: Closes the connection.

143.20.8 Constructor(endpoint as NSXPCListenerEndpointMBS)

MBS MacFrameworks Plugin, Plugin Version: 14.2, Platform: macOS, Targets: All.

Function: Initializes an NSXPCConnection object to connect to an NSXPCListener object in another process, identified by an NSXPCListenerEndpoint object.
Notes:

endpoint: The desired listener endpoint for the service.
Available in OS X v10.8 and later.
See also:

- 143.20.9 Constructor(MachOServiceName as string, flags as Integer) 22334
- 143.20.10 Constructor(ServiceName as string) 22335

143.20.9 Constructor(MachOServiceName as string, flags as Integer)

MBS MacFrameworks Plugin, Plugin Version: 14.2, Platform: macOS, Targets: Desktop, Console & Web.

Function: Initializes an NSXPCConnection object to connect to a LaunchAgent or LaunchDaemon with a name advertised in a launchd.plist.
Notes:

For example, if an agent is managed with launchd and has a launchd.plist in
textasciitilde /Library/LaunchAgents, this method would create a connection to that agent. The agent should use NSXPCListener to wait for new connections.

If the connection is being made to a process that is running in a privileged Mach bootstrap context (for example, a daemon started by a launchd property list in /Library/LaunchDaemons), then pass the NSXPC-ConnectionPrivileged option.

Available in OS X v10.8 and later.
See also:

- 143.20.8 Constructor(endpoint as NSXPCListenerEndpointMBS) 22334
- 143.20.10 Constructor(ServiceName as string) 22335

143.20.10 Constructor(ServiceName as string)

MBS MacFrameworks Plugin, Plugin Version: 14.2, Platform: macOS, Targets: All.

Function: Initializes an NSXPCConnection object to connect to an NSXPCListener object in an XPC service, identified by a service name.
Notes:

XPC services are helper processes that are usually part of your application bundle. The service should use NSXPCListener to wait for new connections.
Available in OS X v10.8 and later.
See also:

- 143.20.8 Constructor(endpoint as NSXPCListenerEndpointMBS) 22334
- 143.20.9 Constructor(MachOServiceName as string, flags as Integer) 22334

143.20.11 Destructor

MBS MacFrameworks Plugin, Plugin Version: 14.2, Platform: macOS, Targets: All.

Function: The destructor.

143.20.12 invalidate

MBS MacFrameworks Plugin, Plugin Version: 14.2, Platform: macOS, Targets: All.

Function: Invalidates the connection.
Notes: When you call this method, all outstanding reply blocks, error handling blocks, and invalidation blocks are called on the message handling queue. The connection must be invalidated before it is deallocated. After a connection is invalidated, no more messages may be sent or received.

143.20.13 resume

MBS MacFrameworks Plugin, Plugin Version: 14.2, Platform: macOS, Targets: All.

Function: Starts or resumes handling of messages on a connection.
Notes:

All connections start suspended. You must resume them before they start processing received messages or sending messages through the remoteObjectProxy object.
Available in OS X v10.8 and later.

143.20.14 suspend

MBS MacFrameworks Plugin, Plugin Version: 14.2, Platform: macOS, Targets: All.

Function: Suspends the connection.
Notes:

Suspends and resumes must be balanced before the connection may be invalidated.
Available in OS X v10.8 and later.

143.20.15 Properties

143.20.16 auditSessionIdentifier as Integer

MBS MacFrameworks Plugin, Plugin Version: 14.2, Platform: macOS, Targets: All.

Function: The BSM audit session identifier for the connecting process.
Notes:

This attribute may be used by the listener delegate to accept or reject connections.
(Read only property)

143.20.17 effectiveGroupIdentifier as Integer

MBS MacFrameworks Plugin, Plugin Version: 14.2, Platform: macOS, Targets: All.

Function: The effective group ID (EGID) of the connecting process.
Notes:

This attribute may be used by the listener delegate to accept or reject connections.
(Read only property)

143.20.18 effectiveUserIdentifier as Integer

MBS MacFrameworks Plugin, Plugin Version: 14.2, Platform: macOS, Targets: All.

Function: The effective user ID (EUID) of the connecting process.
Notes:

This attribute may be used by the listener delegate to accept or reject connections.
(Read only property)

143.20.19 endpoint as NSXPCListenerEndpointMBS

MBS MacFrameworks Plugin, Plugin Version: 14.2, Platform: macOS, Targets: All.

Function: If the connection was created with an NSXPCListenerEndpoint object, returns the endpoint object used.
Notes: (Read only property)

143.20.20 Handle as Integer

MBS MacFrameworks Plugin, Plugin Version: 14.2, Platform: macOS, Targets: All.

Function: The internal object reference.
Notes: (Read and Write property)

143.20.21 processIdentifier as Integer

MBS MacFrameworks Plugin, Plugin Version: 14.2, Platform: macOS, Targets: All.

Function: The process ID (PID) of the connecting process.
Notes:

This attribute may be used by the listener delegate to accept or reject connections.
Available in OS X v10.8 and later.
(Read only property)

143.20.22 serviceName as String

MBS MacFrameworks Plugin, Plugin Version: 14.2, Platform: macOS, Targets: All.

Function: The name of the XPC service that this connection was configured to connect to.
Notes: (Read only property)

143.20.23 Events

143.20.24 CallMethodReturned(name as string, tag as Variant, Parameters() as Variant, Results() as Variant)

MBS MacFrameworks Plugin, Plugin Version: 14.2, Platform: macOS, Targets: .

Function: The event called when method returns.

143.20.25 ErrorHandler(error as NSErrorMBS)

MBS MacFrameworks Plugin, Plugin Version: 14.2, Platform: macOS, Targets: .

Function: The error event for errors happening when calling method.

143.20.26 InterruptionHandler

MBS MacFrameworks Plugin, Plugin Version: 14.2, Platform: macOS, Targets: .

Function: The event is called if the remote process exits or crashes.
Notes: It may be possible to re-establish the connection by simply sending another message. The handler is invoked on the same queue as reply messages and other handlers, and it is always executed after any other messages or reply block handlers (except for the invalidation handler).

143.20.27 InvalidationHandler

MBS MacFrameworks Plugin, Plugin Version: 14.2, Platform: macOS, Targets: .

Function: This event is invoked on the same queue as reply messages and other handlers, and is always executed last (after the interruption handler, if required).
Notes: You may not send messages over the connection from within an invalidation handler block.

143.20.28 Constants

143.20.29 NSXPCConnectionPrivileged = 1

MBS MacFrameworks Plugin, Plugin Version: 14.2.

Function: One of the options that you can pass to a connection.
Notes:

Use this option if connecting to a service in the privileged Mach bootstrap (for example, a daemon with a launchd.plist in /Library/LaunchDaemons).
Available in OS X v10.8 and later.

143.21 class NSXPCListenerEndpointMBS

143.21.1 class NSXPCListenerEndpointMBS

MBS MacFrameworks Plugin, Plugin Version: 14.2, Platform: macOS, Targets: All.

Function: Class that "names" a specific NSXPCListener object.
Notes:

An instance may be retrieved from an NSXPCListener and sent over existing NSXPCConnections. A process may then use it to create a new NSXPCConnection to the original NSXPCListener.

This pattern is useful if you have a service which multiplexes work to other services. The service can act as an intermediate helper. The requesting application does not need to know specifically which service it is connecting to, just that it implements a known NSXPCInterface.
This is an abstract class. You can't create an instance, but you can get one from various plugin functions.

143.21.2 Blog Entries

- MBS Xojo / Real Studio Plugins, version 14.2pr1

143.21.3 Blog Entries

- MBS Xojo / Real Studio Plugins, version 14.2pr1

143.21.4 Methods

143.21.5 Available as boolean

MBS MacFrameworks Plugin, Plugin Version: 14.2, Platform: macOS, Targets: All.

Function: Whether this class is available.

143.21.6 Constructor

MBS MacFrameworks Plugin, Plugin Version: 14.2, Platform: macOS, Targets: All.

Function: The private constructor.

143.21.7 Properties

143.21.8 Handle as Integer

MBS MacFrameworks Plugin, Plugin Version: 14.2, Platform: macOS, Targets: All.

Function: The internal object reference.
Notes: (Read and Write property)

143.22 class NSXPCListenerMBS

143.22.1 class NSXPCListenerMBS

MBS MacFrameworks Plugin, Plugin Version: 14.2, Platform: macOS, Targets: All.

Function: The NSXPCListener class and its delegate are responsible for waiting for new incoming connections, configuring them, and accepting or rejecting them.
Notes:

Each XPC service, launchd agent, or launchd daemon typically has at least one NSXPCListener object that listens for connections to a specified service name.
When the listener receives a new connection request, it creates a new NSXPCConnection object, then asks the delegate to inspect, configure, and resume the connection object by calling the delegate's shouldAcceptNewConnection event.

143.22.2 Blog Entries

- MBS Xojo / Real Studio Plugins, version 14.2pr1

143.22.3 Blog Entries

- MBS Xojo / Real Studio Plugins, version 14.2pr1

143.22.4 Methods

143.22.5 Available as boolean

MBS MacFrameworks Plugin, Plugin Version: 14.2, Platform: macOS, Targets: All.

Function: Whether this class is available.

143.22.6 Close

MBS MacFrameworks Plugin, Plugin Version: 14.2, Platform: macOS, Targets: All.

Function: Closes listener.

143.22.7 Constructor(Anonymous as boolean = false)

MBS MacFrameworks Plugin, Plugin Version: 14.2, Platform: macOS, Targets: Desktop, Console & Web.

Function: Creates a new listener connection.
Notes:

If Anonymous is true: Initializes with a new anonymous listener connection.
If false: Initializes with the singleton listener used to listen for incoming connections in an XPC service.

see also:
https://developer.apple.com/library/mac/documentation/Foundation/Reference/NSXPCListener_reference/translated_content/NSXPCListener.html
See also:

- 143.22.8 Constructor(Name as string) 22342

143.22.8 Constructor(Name as string)

MBS MacFrameworks Plugin, Plugin Version: 14.2, Platform: macOS, Targets: Desktop, Console & Web.

Function: Initializes a listener in a LaunchAgent or LaunchDaemon which has a name advertised in a launchd.plist file.
Notes:

For example, you might use this in an agent launched by launchd with a launchd.plist contained in textasciitilde /Library/LaunchAgents, or a daemon launched by launchd with a launchd.plist contained in /Library/LaunchDaemons.

Available in OS X v10.8 and later.
See also:

- 143.22.7 Constructor(Anonymous as boolean = false) 22341

143.22.9 Destructor

MBS MacFrameworks Plugin, Plugin Version: 14.2, Platform: macOS, Targets: All.

Function: The destructor.

143.22.10 invalidate

MBS MacFrameworks Plugin, Plugin Version: 14.2, Platform: macOS, Targets: All.

Function: Invalidates the listener.
Notes:

After calling this method, no more connections are created. Once a listener is invalidated it may not be resumed or suspended.

Available in OS X v10.8 and later.

143.22.11 resume

MBS MacFrameworks Plugin, Plugin Version: 14.2, Platform: macOS, Targets: All.

Function: Starts processing of incoming requests.
Notes:

All listeners start suspended and must be resumed before they begin processing incoming requests.

If called on the serviceListener object, this method never returns. Therefore, you should call it as the last step inside the XPC service's main function after setting up any desired initial state and configuring the listener itself.

If called on any other NSXPCListener, the connection is resumed, and the method returns immediately.
Available in OS X v10.8 and later.

143.22.12 suspend

MBS MacFrameworks Plugin, Plugin Version: 14.2, Platform: macOS, Targets: All.

Function: Suspends the listener.
Notes:

Suspends and resumes must be balanced before the listener may be invalidated.
Available in OS X v10.8 and later.

143.22.13 Properties

143.22.14 endpoint as NSXPCListenerEndpointMBS

MBS MacFrameworks Plugin, Plugin Version: 14.2, Platform: macOS, Targets: All.

Function: Returns an endpoint object that may be sent over an existing connection.
Notes:

The receiver of the endpoint can use this object to create a new connection to this NSXPCListener object.
The resulting NSXPCListenerEndpoint object uniquely names this listener object across connections.
(Read only property)

143.22.15 Handle as Integer

MBS MacFrameworks Plugin, Plugin Version: 14.2, Platform: macOS, Targets: All.

Function: The internal object reference.
Notes: (Read and Write property)

143.22.16 Events

143.22.17 CallMethod(Name as string, Parameters() as Variant) as Variant()

MBS MacFrameworks Plugin, Plugin Version: 14.2, Platform: macOS, Targets: .

Function: Called on the listener side when a method was called on the connection.
Notes: Return array of variant for the results.

143.22.18 shouldAcceptNewConnection(newConnection as NSXPCConnection-MBS) as boolean

MBS MacFrameworks Plugin, Plugin Version: 14.2, Platform: macOS, Targets: .

Function: Accepts or rejects a new connection to the listener.
Notes:

To accept the connection, first configure the connection if desired, then call resume on the new connection, then return true.
To reject the connect, return a value of false. This causes the connection object to be invalidated.
In this method, you can also set up properties on the connection object, such as its exported object and interfaces. Be sure to call resume when you are finished configuring the connection object and are ready for it to receive messages.

143.23 class ProcessMBS

143.23.1 class ProcessMBS

MBS Util Plugin, Platforms: macOS, Windows, Targets: Desktop, Console & Web.

Function: Adds the class ProcessMBS to Xojo to get details about all running applications.
Example:

```
// Shows how to use the processInformationCFDictionary function to
// decide on Mac OS X whether an application is a background only one.

dim myProcess as ProcessMBS
dim myCFDictionary as CFDictionaryMBS
dim myCFBoolean as CFBooleanMBS
dim myCFObject as CFObjectMBS

myProcess=new ProcessMBS
myProcess.GetCurrentProcess
myCFDictionary = CFDictionaryMBS(myProcess.processInformationCFDictionary)
myCFObject = myCFDictionary.Value(newcfstringmbs("LSBackgroundOnly"))
myCFBoolean=CFBooleanMBS(myCFObject)

if myCFBoolean.Value then
MsgBox "is background"
else
MsgBox "is not background"
end if
```

Notes:

Requires Windows 95 or Windows 2000 to run on Windows.

To find all windows on Windows, use the WindowsListMBS class.
To find all windows on Mac OS X, use the CGSWindowListMBS class.

For newer code on Mac, please check NSRunningApplicationMBS class.

143.23.2 Blog Entries

- MBS Plugins updated for Xojo 2019r2
- MBS Xojo / Real Studio Plugins, version 15.2pr4
- Notes on Windows 8

- MBS Real Studio Plugins, version 12.1pr2
- MBS REALbasic Plugins Version 10.4 release notes
- MBS REALbasic Plugins, version 10.4pr6
- MBS REALbasic plug-in 9.6
- MonkeyBread Software Releases the MBS REALbasic plug-ins 8.6

143.23.3 Blog Entries

- MBS Plugins updated for Xojo 2019r2
- MBS Xojo / Real Studio Plugins, version 15.2pr4
- Notes on Windows 8
- MBS Real Studio Plugins, version 12.1pr2
- MBS REALbasic Plugins Version 10.4 release notes
- MBS REALbasic Plugins, version 10.4pr6
- MBS REALbasic plug-in 9.6
- MonkeyBread Software Releases the MBS REALbasic plug-ins 8.6

143.23.4 Methods

143.23.5 Bundle as folderitem

MBS Util Plugin, Plugin Version: 4.2, Platform: macOS, Targets: Desktop, Console & Web.

Function: Returns the bundle path.
Notes:

Maybe nil if not available.
Returns on Mac OS X the path to the main bundle of the process.

143.23.6 BundleID as string

MBS Util Plugin, Plugin Version: 7.5, Platform: macOS, Targets: Desktop, Console & Web.

Function: Returns the bundle identifier.
Notes:

Maybe "" if not available.
Returns on Mac OS X the identifier to the main bundle of the process.

143.23.7 CurrentProcessID as Integer

MBS Util Plugin, Plugin Version: 10.4, Platforms: macOS, Linux, Windows, Targets: Desktop, Console & Web.

Function: Returns the process ID of the application.
Example:

```
MsgBox str(ProcessMBS.CurrentProcessID)
```

143.23.8 GetCurrentProcess

MBS Util Plugin, Platforms: macOS, Windows, Targets: Desktop, Console & Web.

Function: Load the current Process' information into the class.
Notes: This should always be your Xojo application.

143.23.9 GetfirstProcess

MBS Util Plugin, Platforms: macOS, Windows, Targets: Desktop, Console & Web.

Function: Load the first Process into the class.
Example:

```
dim p as ProcessMBS
p=new ProcessMBS
p.GetfirstProcess ' get first
do
msgBox p.name
loop until not p.GetNextProcess ' get next till no more
```

143.23.10 GetFrontProcess

MBS Util Plugin, Platform: macOS, Targets: Desktop, Console & Web.

Function: Load the frontmost Process' information into the class.

143.23.11 GetNextProcess as boolean

MBS Util Plugin, Platforms: macOS, Windows, Targets: Desktop, Console & Web.

Function: Load the next Process into the class.
Example:

```
dim p as ProcessMBS
p=new ProcessMBS
p.GetfirstProcess ' get first
do
msgBox p.name
loop until not p.GetNextProcess ' get next till no more
```

Notes: Returns true if successfull.

143.23.12 GetProcess(serial as memoryblock)

MBS Util Plugin, Platform: macOS, Targets: Desktop, Console & Web.

Function: Load the process information for the process with the given serial.

143.23.13 KillProcess as Integer

MBS Util Plugin, Plugin Version: 2.7, Platforms: macOS, Windows, Targets: Desktop, Console & Web.

Function: Kills a Process on Mac OS X or Windows.
Example:

```
dim p as ProcessMBS
p=new ProcessMBS
p.getcurrentprocess
msgbox str(p.killprocess)
```

Notes:

Returns -1 if function is not available. Else returns a Mac OS error code where 0 equals "no error".

Sets the lasterror property.

Lasterror codes on Windows:
0 - failed
1 - normal exit
2 - forced exit

If you kill the main process of a task, this can kill the sub processes, too.
See also:

- 143.23.14 KillProcess(ProcessID as Integer, timeout as Integer) as Integer 22349
- 143.23.15 KillProcess(timeoutms as Integer) as Integer 22349

143.23.14 KillProcess(ProcessID as Integer, timeout as Integer) as Integer

MBS Util Plugin, Plugin Version: 10.3, Platforms: macOS, Windows, Targets: Desktop, Console & Web.

Function: Kills a Process on Mac OS X or Windows.
Example:

```
const pid = 12345 // put the PID here
call ProcessMBS.KillProcess pid, 100
```

Notes:

Returns -1 if function is not available. Else returns a Mac OS error code where 0 equals "no error".

Returns on Windows:
0 - failed
1 - normal exit
2 - forced exit

The timeout is in milliseconds.
If you kill the main process of a task, this can kill the sub processes, too.
See also:

- 143.23.13 KillProcess as Integer 22348
- 143.23.15 KillProcess(timeoutms as Integer) as Integer 22349

143.23.15 KillProcess(timeoutms as Integer) as Integer

MBS Util Plugin, Plugin Version: 4.2, Platforms: macOS, Windows, Targets: Desktop, Console & Web.

Function: Kills a Process on Mac OS X or Windows.
Example:

```
dim p as ProcessMBS
p=new ProcessMBS
p.getcurrentprocess
msgbox str(p.killprocess)
```

Notes:

Returns -1 if function is not available. Else returns a Mac OS error code where 0 equals "no error".

Sets the lasterror property.

Lasterror codes on Windows:
0 - failed
1 - normal exit
2 - forced exit

The timeout is in milliseconds. If you don't specify a timeout, 1000 ms are used.
If you kill the main process of a task, this can kill the sub processes, too.
See also:

- 143.23.13 KillProcess as Integer 22348
- 143.23.14 KillProcess(ProcessID as Integer, timeout as Integer) as Integer 22349

143.23.16 MacProcessSerial as memoryblock

MBS Util Plugin, Plugin Version: 2.7, Platform: macOS, Targets: Desktop, Console & Web.

Function: Returns the serial number for this process as a memoryblock with binary content.
Notes:

On Mac OS every process as its own unique ID. (If you launch one application two times, they may have everything equal except the process serial.)

The serial itself is a 8byte long memoryblock (two integer).

Returns nil on any error.

143.23.17 ProcessInformationCFDictionary as object

MBS Util Plugin, Plugin Version: 3.2, Platform: macOS, Targets: Desktop, Console & Web.

Function: Returns a CFDictionaryMBS object with the properties of the process.
Example:

```
dim p as ProcessMBS
dim d as CFDictionaryMBS
```

```
p=new ProcessMBS

p.GetCurrentProcess

d=CFDictionaryMBS(p.ProcessInformationCFDictionary)

if d=nil then
MsgBox "This example works only on Mac OS X 10.2!"
else
// use information in dictionary
end if
```

Notes:

Only available on Mac OS X 10.2 or newer.
(And in Mac OS X 10.2 is a bug which may lead into a crash by using this function. Fixed in Mac OS X 10.3)
The function returns a CFDictionaryMBS, but to avoid plugin dependencies, the function is declared as Object, so RB 4.5 don't crash when an application uses the process plugin and dosn't use the CF Plugin.

Result:
An immutable CFDictionary containing these keys and their values. Keys marked with an '*' are optional. Over time more keys may be added.

143.23.18 QuitProcess as Integer

MBS Util Plugin, Plugin Version: 3.1, Platform: macOS, Targets: Desktop, Console & Web.

Function: Quits a Process on Mac OS.
Example:

```
dim p as ProcessMBS
p=new ProcessMBS
p.getcurrentprocess
msgbox str(p.QuitProcess)
```

Notes:

Returns -1 if function is not available. Else returns a Mac OS error code where 0 equals "no error".
Sets the lasterror property.

Key Name	Type
"PSN"	CFNumber, kCFNumberLongLongType
"Flavor"	CFNumber, kCFNumberSInt32
"Attributes"	CFNumber, kCFNumberSInt32
"ParentPSN"	CFNumber, kCFNumberLongLong
"FileType"	CFString, file type
"FileCreator"	CFString, file creator
"pid"	CFNumber, kCFNumberLongType
"LSBackgroundOnly"	CFBoolean
"LSUIElement"	CFBoolean
"IsHiddenAttr"	CFBoolean
"IsCheckedInAttr"	CFBoolean
"RequiresClassic"	CFBoolean
"RequiresCarbon"	CFBoolean
"LSUserQuitOnly"	CFBoolean
"LSUIPresentationMode"	CFNumber, kCFNumberShortType
"BundlePath"	CFString
kIOBundleExecutableKey	CFString
kIOBundleNameKey	CFString
kIOBundleIdentifierKey	CFString

143.23.19 SameAs(other as ProcessMBS) as boolean

MBS Util Plugin, Platform: macOS, Targets: Desktop, Console & Web.

Function: Returns true if two ProcessMBS objects have the same Process.

143.23.20 SetFrontProcessWithOptions(options as Integer)

MBS Util Plugin, Plugin Version: 4.1, Platform: macOS, Targets: Desktop, Console & Web.

Function: Moves the current process to the front.
Example:

```
dim p as ProcessMBS

// move my front window to the front
p=new ProcessMBS
p.GetCurrentProcess
p.SetFrontProcessWithOptions 1
```

Notes:

If you pass 0 in the options parameter, the process is activated and all process windows are brought forward.

If you pass kSetFrontProcessFrontWindowOnly (value 1), the process is activated and the frontmost non-floating window is brought forward. (Mac OS X only)

143.23.21 SetServiceMode(ismode as boolean) as boolean

MBS Util Plugin, Plugin Version: 2.7, Platform: Windows, Targets: Desktop, Console & Web.

Function: If an application is a service, it is not listed inside the Windows force quit window.
Notes: Works only on Windows 95, 98 and ME.

143.23.22 TransformProcessType(mode as Integer) as Integer

MBS Util Plugin, Plugin Version: 15.2, Platform: macOS, Targets: Desktop, Console & Web.

Function: Changes the 'type' of the process specified in the psn parameter.
Notes:

Given a psn for an application, this call transforms that application into the given type. Foreground applications have a menu bar and appear in the Dock. Background applications do not appear in the Dock, do not have a menu bar (and should not have windows or other user interface). UIElement applications do not have a menu bar, do not appear in the dock, but may in limited circumstances present windows and user interface. If a foreground application is frontmost when transformed into a background application, it is first hidden and another application is made frontmost. A UIElement or background-only application which is transformed into a foreground application is not brought to the front (use SetFrontProcess() after the transform if this is required) nor will it be shown if it is hidden (even if hidden automatically by being transformed into a background-only application), so the caller should use ShowHideProcess() to show the application after it is transformed into a foreground application. Applications can only transform themselves; this call cannot change the type of another application.

Returns error code (0 for success).

143.23.23 TransformToForegroundApplication as Integer

MBS Util Plugin, Plugin Version: 8.6, Platform: macOS, Targets: Desktop, Console & Web.

Function: Transforms a background application to a foreground application.
Notes:

Returns a Mac OS error code. Returns -1 if the function is not available. You need to select a process first with Get*Process functions.
Requires Mac OS X 10.3.

You can use this call to transform a background-only application into a foreground application. A foreground application appears in the Dock (and in the Force Quit dialog) and contains a menu bar. This function does not cause the application to be brought to the front; you must set FrontProcess=true to do so.

While available starting in 10.3 "Panther," calling TransformProcessType on a UIElement application in 10.3 or 10.4 will return paramErr (-50), rendering it only usable on a full BackgroundOnly? application. Leopard supports foregrounding both UIElement and BackgroundOnly? applications.

143.23.24 Update

MBS Util Plugin, Platform: macOS, Targets: Desktop, Console & Web.

Function: Updates the classes information.
Notes: Use it if you want the current CPUTime value after some time.

143.23.25 WinFullProcessImagePath as string

MBS Util Plugin, Plugin Version: 9.6, Platform: Windows, Targets: Desktop, Console & Web.

Function: Retrieves the full name of the executable image for the specified process.
Notes:

Returns empty string on any error like missing permissions.
The path is in the device style "Device\Harddisk0\Partition1\WINNT\System32\test.exe".

Requires Windows Vista or Windows Server 2008 or newer.

143.23.26 WinGetPriorityClass(ProcessID as Integer) as Integer

MBS Util Plugin, Plugin Version: 12.1, Platform: Windows, Targets: Desktop, Console & Web.

Function: Retrieves the priority class for the specified process.
Notes:

You can pass ProcessID -1 to get the current process.
This value, together with the priority value of each thread of the process, determines each thread's base priority level.

If the function succeeds, the return value is the priority class of the specified process.

The process's priority class is one of the following values:

Name	Value	Description
ABOVE_NORMAL_PRIORITY_CLASS	& h00008000	Process that has priority above NORMAL_PRIORITY_CLASS but below HIGH_PRIORITY_CLASS.
BELOW_NORMAL_PRIORITY_CLASS	& h00004000	Process that has priority above IDLE_PRIORITY_CLASS but below NORMAL_PRIORITY_CLASS.
HIGH_PRIORITY_CLASS	& h00000080	Process that performs time-critical tasks that must be executed immediately for it to run correctly. The threads of a high-priority class process preempt the threads of normal or idle priority class processes. An example is the Task List, which must respond quickly when called by the user, regardless of the load on the operating system. Use extreme care when using the high-priority class, because a high-priority class CPU-bound application can use nearly all available cycles.
IDLE_PRIORITY_CLASS	& h00000040	Process whose threads run only when the system is idle and are preempted by the threads of any process running in a higher priority class. An example is a screen saver. The idle priority class is inherited by child processes.
NORMAL_PRIORITY_CLASS	& h00000020	Process with no special scheduling needs.
REALTIME_PRIORITY_CLASS	& h00000100	Process that has the highest possible priority. The threads of a real-time priority class process preempt the threads of all other processes, including operating system processes performing important tasks. For example, a real-time process that executes for more than a very brief interval can cause disk caches not to flush or cause the mouse to be unresponsive.

Every thread has a base priority level determined by the thread's priority value and the priority class of its process. The operating system uses the base priority level of all executable threads to determine which thread gets the next slice of CPU time. Threads are scheduled in a round-robin fashion at each priority level, and only when there are no executable threads at a higher level will scheduling of threads at a lower level take place.
For a table that shows the base priority levels for each combination of priority class and thread priority value, see Scheduling Priorities.
Priority class is maintained by the executive, so all processes have a priority class that can be queried.

For Mac and Linux, please use Priority.

143.23.27 WinModulePath as string

MBS Util Plugin, Plugin Version: 9.6, Platform: Windows, Targets: Desktop, Console & Web.

Function: Returns the path the first code file in this process.
Notes:

Returns empty string on any error like missing permissions.
The path is in the typical style "C:\path\name.exe".

143.23.28 WinProcessImagePath as string

MBS Util Plugin, Plugin Version: 9.6, Platform: Windows, Targets: Desktop, Console & Web.

Function: Retrieves the name of the executable file for the specified process.
Notes:

Returns empty string on any error like missing permissions.
The path is in the device style "Device\Harddisk0\Partition1\WINNT\System32\test.exe".

Requires Windows XP or Windows Server 2003 or newer.

143.23.29 WinSetPriorityClass(ProcessID as Integer, PriorityClass as Integer) as Integer

MBS Util Plugin, Plugin Version: 12.1, Platform: Windows, Targets: Desktop, Console & Web.

Function: Sets the priority class for the specified process.
Notes:

You can pass ProcessID -1 to get the current process.
This value together with the priority value of each thread of the process determines each thread's base priority level.

The process's priority class is one of the following values:

Name	Value	Description
ABOVE_NORMAL_PRIORITY_CLASS	& h00008000	Process that has priority above NORMAL_PRIORITY_CLASS but below HIGH_PRIORITY_CLASS.
BELOW_NORMAL_PRIORITY_CLASS	& h00004000	Process that has priority above IDLE_PRIORITY_CLASS but below NORMAL_PRIORITY_CLASS.
HIGH_PRIORITY_CLASS	& h00000080	Process that performs time-critical tasks that must be executed immediately for it to run correctly. The threads of a high-priority class process preempt the threads of normal or idle priority class processes. An example is the Task List, which must respond quickly when called by the user, regardless of the load on the operating system. Use extreme care when using the high-priority class, because a high-priority class CPU-bound application can use nearly all available cycles.
IDLE_PRIORITY_CLASS	& h00000040	Process whose threads run only when the system is idle and are preempted by the threads of any process running in a higher priority class. An example is a screen saver. The idle priority class is inherited by child processes.
NORMAL_PRIORITY_CLASS	& h00000020	Process with no special scheduling needs.
REALTIME_PRIORITY_CLASS	& h00000100	Process that has the highest possible priority. The threads of a real-time priority class process preempt the threads of all other processes, including operating system processes performing important tasks. For example, a real-time process that executes for more than a very brief interval can cause disk caches not to flush or cause the mouse to be unresponsive.

Every thread has a base priority level determined by the thread's priority value and the priority class of its process. The operating system uses the base priority level of all executable threads to determine which thread gets the next slice of CPU time. Threads are scheduled in a round-robin fashion at each priority level, and only when there are no executable threads at a higher level will scheduling of threads at a lower level take place.

For a table that shows the base priority levels for each combination of priority class and thread priority value, see Scheduling Priorities.
Priority class is maintained by the executive, so all processes have a priority class that can be queried.

Every thread has a base priority level determined by the thread's priority value and the priority class of its process. The system uses the base priority level of all executable threads to determine which thread gets the next slice of CPU time. The SetThreadPriority function enables setting the base priority level of a thread relative to the priority class of its process. For more information, see Scheduling Priorities.
The *_PRIORITY_CLASS values affect the CPU scheduling priority of the process. For processes that perform background work such as file I/O, network I/O, or data processing, it is not sufficient to adjust the CPU scheduling priority; even an idle CPU priority process can easily interfere with system responsiveness when it uses the disk and memory. Processes that perform background work should use the PROCESS_MODE_BACKGROUND_BEGIN and PROCESS_MODE_BACKGROUND_END values to adjust their resource scheduling priorities; processes that interact with the user should not use PROCESS_MODE_BACKGROUND_BEGIN.
If a process is in background processing mode, the new threads it creates will also be in background processing mode. When a thread is in background processing mode, it should minimize sharing resources such as critical sections, heaps, and handles with other threads in the process, otherwise priority inversions can occur. If there are threads executing at high priority, a thread in background processing mode may not be scheduled promptly, but it will never be starved.
Each thread can enter background processing mode independently using SetThreadPriority. Do not call SetPriorityClass to enter background processing mode after a thread in the process has called SetThreadPriority to enter background processing mode. After a process ends background processing mode, it resets all threads in the process; however, it is not possible for the process to know which threads were already in background processing mode.

On any error the value is zero.
For Mac and Linux, please use Priority.

143.23.30 Properties

143.23.31 CPUTime as Integer

MBS Util Plugin, Platform: macOS, Targets: Desktop, Console & Web.

Function: Returns the number of the ticks this Process did get to calculate.
Notes:

Unit is 1/60 of a second.
On Mac OS X this value is not available and normally 0.
(Read only property)

143.23.32 CurrentProcess as boolean

MBS Util Plugin, Platform: macOS, Targets: Desktop, Console & Web.

Function: Returns true if the application is in the current Process.
Notes:

This should always be true because you are running Xojo as the current ProcessMBS while you ask for this. (Read only property)

143.23.33 flags as Integer

MBS Util Plugin, Plugin Version: 4.1, Platform: macOS, Targets: Desktop, Console & Web.

Function: The flags for this process on Mac OS.
Example:

```
Sub Open()
// List all visible processes

dim s as string
dim p as ProcessMBS
dim d As CFDictionaryMBS
dim LSBackgroundOnly, LSUIElement As CFStringMBS
dim b As CFBooleanMBS
dim obj As CFObjectMBS
dim visible as Boolean

const modeOnlyBackground=& h00000400

LSUIElement=NewCFStringMBS("LSUIElement")
LSBackgroundOnly = NewCFStringMBS("LSBackgroundOnly")

p = new ProcessMBS
p.getfirstProcess

do
visible=True

// Mac OS X
d = CFDictionaryMBS(p.ProcessInformationCFDictionary)

if d <>nil Then
obj = d.Value(LSBackgroundOnly)
if obj isa CFBooleanMBS then
b=CFBooleanMBS(obj)
```

```
if b.value Then
visible=false
end
end if

obj= d.Value(LSUIElement)
if obj isa CFBooleanMBS then
b=CFBooleanMBS(obj)

if b.value Then
visible=false
end
end if
end if

// Mac OS 9

if BitwiseAnd(p.Flags,modeOnlyBackground)<>0 then
visible=False
end if

if visible then
ListBox1.AddRow p.Name
end if

loop until not p.GetNextProcess
End Sub
```

Notes:

Returns 0 on any error.

Process mode flags. These flags indicate whether the process is an application or desk accessory. For applications, this field also returns information specified in the application's 'SIZE' resource. This information is returned as flags. You can refer to these flags by using these constants:

(Read only property)

143.23.34 FrontProcess as boolean

MBS Util Plugin, Platform: macOS, Targets: Desktop, Console & Web.

Function: Returns true if the application is in the front of all others.
Example:

modeDeskAccessory	& h00020000
modeMultiLaunch	& h00010000
modeNeedSuspendResume	& h00004000
modeCanBackground	& h00001000
modeDoesActivateOnFGSwitch	& h00000800
modeOnlyBackground	& h00000400
modeGetFrontClicks	& h00000200
modeGetAppDiedMsg	& h00000100
mode32BitCompatible	& h00000080
modeHighLevelEventAware	& h00000040
modeLocalAndRemoteHLEvents	& h00000020
modeStationeryAware	& h00000010
modeUseTextEditServices	& h00000008

```
dim p as new ProcessMBS
p.GetCurrentProcess
p.FrontProcess=true 'bring app to front
```

Notes:

This property is for read and write. Writing to it brings the Process to front.
(Read and Write property)

143.23.35 lasterror as Integer

MBS Util Plugin, Plugin Version: 3.1, Platform: macOS, Targets: Desktop, Console & Web.

Function: The last error code.
Notes:

As this property is introduced with MBS Plugin 3.1, only a few functions set it.
0 means no error, -1 means not available and anything else is a Mac OS error code.
(Read and Write property)

143.23.36 LaunchProcess as ProcessMBS

MBS Util Plugin, Platform: macOS, Targets: Desktop, Console & Web.

Function: Returns the application which launched the current one.
Notes:

For some applications like the "loginwindow" it is nil, because there was no app to launch it other than the system itself.
(Read only property)

143.23.37 MacCreator as string

MBS Util Plugin, Platform: macOS, Targets: Desktop, Console & Web.

Function: Returns the Mac Creator code for the application.
Notes: (Read only property)

143.23.38 MacType as string

MBS Util Plugin, Platform: macOS, Targets: Desktop, Console & Web.

Function: Returns the Mac Type code for the application.
Notes:

Possible values:

"APPL"	normal application
"appe"	background application (Classic)
"APPC"	Control panel application (Classic)
"APPD"	Desktop Accessory (Classic)
"FNDR"	Finder

others may be possible.
(Read only property)

143.23.39 MemoryFree as Integer

MBS Util Plugin, Platform: macOS, Targets: Desktop, Console & Web.

Function: Returns the size of the free space in the Process' memory partition.
Notes:

On Mac OS X normally 0.
(Read only property)

143.23.40 MemorySize as Integer

MBS Util Plugin, Platform: macOS, Targets: Desktop, Console & Web.

Function: Returns size of the Process' memory partition.
Notes:

On Mac OS X normally 0.
(Read only property)

143.23.41 Name as string

MBS Util Plugin, Platforms: macOS, Windows, Targets: Desktop, Console & Web.

Function: Returns the name of this application.
Notes:

Added Windows support in MBS Plugin 2.7 for this property.
(Read only property)

143.23.42 Path as folderitem

MBS Util Plugin, Platform: macOS, Targets: Desktop, Console & Web.

Function: Returns the path of the Process' executable file.
Notes:

Maybe nil if not available.
Use this folderitem to get an icon for the Process.
(and this icon may be nil!)
(Read only property)

143.23.43 ProcessID as Integer

MBS Util Plugin, Platforms: macOS, Windows, Targets: Desktop, Console & Web.

Function: Returns the PID of the process for use in unix command line tools.
Example:

```
Function LoginWindowPID() as Integer
// returns Process ID of Loginwindow on Mac OS X.
// or 0 on error

dim p as ProcessMBS

p=new ProcessMBS
p.GetFirstProcess

do
```

```
if p.Name="loginwindow" then
Return p.ProcessID
end if
loop until not p.GetNextProcess
End Function
```

Notes:

Works only on Mac OS X.
See the "CPU Focus" application for an example.

Note that this call does not make sense for Classic applications, since they all share a single UNIX process ID.
(Read only property)

143.23.44 Visible as boolean

MBS Util Plugin, Platform: macOS, Targets: Desktop, Console & Web.

Function: Returns true if the application is visible.
Example:

```
// hide iTunes

dim p as new ProcessMBS

p.GetFirstProcess
do
if p.BundleID="com.apple.iTunes" then
p.Visible=false
exit
end if
loop until not p.GetNextProcess
```

Notes:

Works only on Mac OS X.
Returns false if not supported.

Sets the lasterror property.
(Read and Write property)

143.23.45 Priority as Integer

MBS Util Plugin, Plugin Version: 10.2, Platform: macOS, Targets: Desktop, Console & Web.

Function: The priority of the process.
Example:

```
dim p as new ProcessMBS

p.GetCurrentProcess

MsgBox str(p.priority) // shows 0

p.priority = 5

MsgBox str(p.priority) // shows 5
```

Notes:

20 (least) to -20 (max). Setting the value may be limited due to permissions.
(Read and Write computed property)
See also:

- 143.23.46 Priority(ProcessID as Integer) as Integer 22364

143.23.46 Priority(ProcessID as Integer) as Integer

MBS Util Plugin, Plugin Version: 12.1, Platforms: macOS, Linux, Targets: Desktop, Console & Web.

Function: Sets or gets priority for a process on Mac and Linux.
Notes:

Value is in the range -20 to 20. The default priority is 0; lower priorities cause more favorable scheduling.
For Windows, please use WinSetPriorityClass and WinGetPriorityClass.
(Read and Write computed property)
See also:

- 143.23.45 Priority as Integer 22364

143.23.47 Constants

143.23.48 kProcessTransformToBackgroundApplication = 2

MBS Util Plugin, Plugin Version: 15.2.

Function: One of the process transformation types.
Notes:

Turn application in a background application.
functional in Mac OS X 10.7 and later

143.23.49 kProcessTransformToForegroundApplication = 1

MBS Util Plugin, Plugin Version: 15.2.

Function: One of the process transformation types.
Notes: Turn application in a foreground application.

143.23.50 kProcessTransformToUIElementApplication = 4

MBS Util Plugin, Plugin Version: 15.2.

Function: One of the process transformation types.
Notes:

Turn application in a user interface element application.
functional in Mac OS X 10.7 and later

143.24 class WindowsProcessMemoryInfoMBS

143.24.1 class WindowsProcessMemoryInfoMBS

MBS Win Plugin, Plugin Version: 7.7, Platform: Windows, Targets: Desktop, Console & Web.

Function: A class to get information about the memory usage of a process on Windows.

143.24.2 Blog Entries

- MBS Xojo Plugins, version 17.1pr2

143.24.3 Blog Entries

- MBS Xojo Plugins, version 17.1pr2

143.24.4 Methods

143.24.5 Constructor

MBS Win Plugin, Plugin Version: 7.7, Platform: Windows, Targets: Desktop, Console & Web.

Function: The constructor which fills the values into the properties.
Example:

```
dim w as new WindowsProcessMemoryInfoMBS
msgbox "This application uses currently "+str(w.WorkingSetSize)+" Bytes of memory."
```

Notes: Queries the current process memory information.
See also:

- 143.24.6 Constructor(ProcessID as Integer) 22366

143.24.6 Constructor(ProcessID as Integer)

MBS Win Plugin, Plugin Version: 7.7, Platform: Windows, Targets: Desktop, Console & Web.

Function: The constructor which fills the values into the properties.
Notes: Queries the process memory information of the process with the given ID.
See also:

- 143.24.5 Constructor 22366

143.24.7 Properties

143.24.8 PageFaultCount as Integer

MBS Win Plugin, Plugin Version: 7.7, Platform: Windows, Targets: Desktop, Console & Web.

Function: The number of page faults.
Notes: (Read only property)

143.24.9 PagefileUsage as Int64

MBS Win Plugin, Plugin Version: 7.7, Platform: Windows, Targets: Desktop, Console & Web.

Function: The current space allocated for the pagefile, in bytes. Those pages may or may not be in memory.
Notes: (Read only property)

143.24.10 PeakPagefileUsage as Int64

MBS Win Plugin, Plugin Version: 7.7, Platform: Windows, Targets: Desktop, Console & Web.

Function: The peak space allocated for the pagefile, in bytes.
Notes: (Read only property)

143.24.11 PeakWorkingSetSize as Int64

MBS Win Plugin, Plugin Version: 7.7, Platform: Windows, Targets: Desktop, Console & Web.

Function: The peak working set size, in bytes.
Notes: (Read only property)

143.24.12 ProcessID as Integer

MBS Win Plugin, Plugin Version: 7.7, Platform: Windows, Targets: Desktop, Console & Web.

Function: The process ID of the process queried.
Notes:

Value is 0 if the query failed.
(Read only property)

143.24.13 QuotaNonPagedPoolUsage as Int64

MBS Win Plugin, Plugin Version: 7.7, Platform: Windows, Targets: Desktop, Console & Web.

Function: The peak nonpaged pool usage, in bytes.
Notes: (Read only property)

143.24.14 QuotaPagedPoolUsage as Int64

MBS Win Plugin, Plugin Version: 7.7, Platform: Windows, Targets: Desktop, Console & Web.

Function: The current paged pool usage, in bytes.
Notes: (Read only property)

143.24.15 QuotaPeakNonPagedPoolUsage as Int64

MBS Win Plugin, Plugin Version: 7.7, Platform: Windows, Targets: Desktop, Console & Web.

Function: The current nonpaged pool usage, in bytes.
Notes: (Read only property)

143.24.16 QuotaPeakPagedPoolUsage as Int64

MBS Win Plugin, Plugin Version: 7.7, Platform: Windows, Targets: Desktop, Console & Web.

Function: The peak paged pool usage, in bytes.
Notes: (Read only property)

143.24.17 WorkingSetSize as Int64

MBS Win Plugin, Plugin Version: 7.7, Platform: Windows, Targets: Desktop, Console & Web.

Function: The current working set size, in bytes.
Notes:

This is the memory your application uses.
(Read only property)

143.25 class WindowsProcessStatisticsMBS

143.25.1 class WindowsProcessStatisticsMBS

MBS Win Plugin, Plugin Version: 10.3, Platform: Windows, Targets: Desktop, Console & Web.

Function: A class to get information about process statistics on Windows.
Example:

```
dim c as new WindowsProcessStatisticsMBS
MsgBox str(C.PeakWorkingSetSize)
```

143.25.2 Blog Entries

- MBS Real Studio Plugins, version 12.5pr6
- MBS Real Studio Plugins, version 11.2pr4
- MBS Plugins 10.3 Release Notes
- MBS REALbasic Plugins, version 10.3pr7

143.25.3 Blog Entries

- MBS Real Studio Plugins, version 12.5pr6
- MBS Real Studio Plugins, version 11.2pr4
- MBS Plugins 10.3 Release Notes
- MBS REALbasic Plugins, version 10.3pr7

143.25.4 Methods

143.25.5 Constructor(ProcessID as Integer = -1, Mode as Integer = 255)

MBS Win Plugin, Plugin Version: 10.3, Platform: Windows, Targets: Desktop, Console & Web.

Function: Creates a new object for given process and with given mode.
Example:

```
dim pid as Integer = -1
dim c as new WindowsProcessStatisticsMBS(pid, WindowsProcessStatisticsMBS.ModeMemoryCounters)
MsgBox str(C.PeakWorkingSetSize)
```

Notes:

If ProcessID is -1, the current process is queried.
Mode can be a combination of the Mode* constants you want to query. The Mode property will later contain the Mode* constants combination of the values which are valid.

143.25.6 Properties

143.25.7 CreationTime as UInt64

MBS Win Plugin, Plugin Version: 10.3, Platform: Windows, Targets: Desktop, Console & Web.

Function: A file time that receives the creation time of the process.
Notes:

Property is valid if Mode contains ModeTimes.
(Read only property)

143.25.8 CycleTime as UInt64

MBS Win Plugin, Plugin Version: 10.3, Platform: Windows, Targets: Desktop, Console & Web.

Function: The sum of the cycle time of all threads of the specified process.
Notes:

Property is valid if Mode contains ModeTimes.
This value can only be queried on Windows Vista or newer.
(Read only property)

143.25.9 ExitTime as UInt64

MBS Win Plugin, Plugin Version: 10.3, Platform: Windows, Targets: Desktop, Console & Web.

Function: A file time that receives the exit time of the process. If the process has not exited, the content of this structure is undefined.
Notes:

Property is valid if Mode contains ModeTimes.
(Read only property)

143.25.10 HandleCount as Integer

MBS Win Plugin, Plugin Version: 12.5, Platform: Windows, Targets: Desktop, Console & Web.

Function: The number of handles in use by the process.
Example:

```
dim w as new WindowsProcessStatisticsMBS
dim n1 as Integer = w.HandleCount

dim x as new window1 // make a new window

w = new WindowsProcessStatisticsMBS
dim n2 as Integer = w.HandleCount

MsgBox str(n2)+" handles in used, "+str(n2-n1)+" used by second window"
```

Notes:

Value is -1 on an error.
(Read only property)

143.25.11 KernelTime as UInt64

MBS Win Plugin, Plugin Version: 10.3, Platform: Windows, Targets: Desktop, Console & Web.

Function: A file time structure that receives the amount of time that the process has executed in kernel mode.
Notes:

The time that each of the threads of the process has executed in kernel mode is determined, and then all of those times are summed together to obtain this value.
Property is valid if Mode contains ModeTimes.
(Read only property)

143.25.12 Mode as Integer

MBS Win Plugin, Plugin Version: 10.3, Platform: Windows, Targets: Desktop, Console & Web.

Function: Which values have been queried.
Notes:

This value is a combination of the Mode* constants.
(Read only property)

143.25.13 OtherOperationCount as UInt64

MBS Win Plugin, Plugin Version: 10.3, Platform: Windows, Targets: Desktop, Console & Web.

Function: The number of I/O operations performed, other than read and write operations.
Notes:

Property is valid if Mode contains ModeIOCounters.
(Read only property)

143.25.14 OtherTransferCount as UInt64

MBS Win Plugin, Plugin Version: 10.3, Platform: Windows, Targets: Desktop, Console & Web.

Function: The number of bytes transferred during operations other than read and write operations.
Notes:

Property is valid if Mode contains ModeIOCounters.
(Read only property)

143.25.15 PageFaultCount as Integer

MBS Win Plugin, Plugin Version: 10.3, Platform: Windows, Targets: Desktop, Console & Web.

Function: The number of page faults.
Notes:

Property is valid if Mode contains ModeMemoryCounters.
(Read only property)

143.25.16 PagefileUsage as Int64

MBS Win Plugin, Plugin Version: 10.3, Platform: Windows, Targets: Desktop, Console & Web.

Function: The current space allocated for the pagefile, in bytes. Those pages may or may not be in memory.
Notes:

Property is valid if Mode contains ModeMemoryCounters.
(Read only property)

143.25.17 PeakPagefileUsage as Int64

MBS Win Plugin, Plugin Version: 10.3, Platform: Windows, Targets: Desktop, Console & Web.

Function: The peak space allocated for the pagefile, in bytes.
Notes:

Property is valid if Mode contains ModeMemoryCounters.
(Read only property)

143.25.18 PeakWorkingSetSize as Int64

MBS Win Plugin, Plugin Version: 10.3, Platform: Windows, Targets: Desktop, Console & Web.

Function: The peak working set size, in bytes.
Notes:

Property is valid if Mode contains ModeMemoryCounters.
(Read only property)

143.25.19 ProcessID as Integer

MBS Win Plugin, Plugin Version: 10.3, Platform: Windows, Targets: Desktop, Console & Web.

Function: The process ID of the process queried.
Notes: (Read only property)

143.25.20 QuotaNonPagedPoolUsage as Int64

MBS Win Plugin, Plugin Version: 10.3, Platform: Windows, Targets: Desktop, Console & Web.

Function: The peak nonpaged pool usage, in bytes.
Notes:

Property is valid if Mode contains ModeMemoryCounters.
(Read only property)

143.25.21 QuotaPagedPoolUsage as Int64

MBS Win Plugin, Plugin Version: 10.3, Platform: Windows, Targets: Desktop, Console & Web.

Function: The current paged pool usage, in bytes.
Notes:

Property is valid if Mode contains ModeMemoryCounters.
(Read only property)

143.25.22 QuotaPeakNonPagedPoolUsage as Int64

MBS Win Plugin, Plugin Version: 10.3, Platform: Windows, Targets: Desktop, Console & Web.

Function: The current nonpaged pool usage, in bytes.
Notes:

Property is valid if Mode contains ModeMemoryCounters.
(Read only property)

143.25.23 QuotaPeakPagedPoolUsage as Int64

MBS Win Plugin, Plugin Version: 10.3, Platform: Windows, Targets: Desktop, Console & Web.

Function: The peak paged pool usage, in bytes.
Notes:

Property is valid if Mode contains ModeMemoryCounters.
(Read only property)

143.25.24 ReadOperationCount as UInt64

MBS Win Plugin, Plugin Version: 10.3, Platform: Windows, Targets: Desktop, Console & Web.

Function: The number of read operations performed.
Notes:

Property is valid if Mode contains ModeIOCounters.
(Read only property)

143.25.25 ReadTransferCount as UInt64

MBS Win Plugin, Plugin Version: 10.3, Platform: Windows, Targets: Desktop, Console & Web.

Function: The number of bytes read.
Notes:

Property is valid if Mode contains ModeIOCounters.
(Read only property)

143.25.26 TotalIdleTime as UInt64

MBS Win Plugin, Plugin Version: 11.2, Platform: Windows, Targets: Desktop, Console & Web.

Function: The amount of time that the system has been idle.
Notes: (Read only property)

143.25.27 TotalKernelTime as UInt64

MBS Win Plugin, Plugin Version: 11.2, Platform: Windows, Targets: Desktop, Console & Web.

Function: The amount of time that the system has spent executing in Kernel mode (including all threads in all processes, on all processors).
Notes:

This time value also includes the amount of time the system has been idle. So you may want to subtract idle time to get real kernel time.
(Read only property)

143.25.28 TotalUserTime as UInt64

MBS Win Plugin, Plugin Version: 11.2, Platform: Windows, Targets: Desktop, Console & Web.

Function: The amount of time that the system has spent executing in User mode (including all threads in all processes, on all processors).
Notes:

If you need to know what is the percentage of the CPU time spent for user applications, you need to read this value two times and calculate the delta.
(Read only property)

143.25.29 UserTime as UInt64

MBS Win Plugin, Plugin Version: 10.3, Platform: Windows, Targets: Desktop, Console & Web.

Function: A file time structure that receives the amount of time that the process has executed in user mode.
Notes:

The time that each of the threads of the process has executed in user mode is determined, and then all of those times are summed together to obtain this value.
Property is valid if Mode contains ModeMemoryCounters.
(Read only property)

143.25.30 WorkingSetSize as Int64

MBS Win Plugin, Plugin Version: 10.3, Platform: Windows, Targets: Desktop, Console & Web.

Function: The current working set size, in bytes.
Notes:

This is the memory your application uses.
Property is valid if Mode contains ModeMemoryCounters.
(Read only property)

143.25.31 WriteOperationCount as UInt64

MBS Win Plugin, Plugin Version: 10.3, Platform: Windows, Targets: Desktop, Console & Web.

Function: The number of write operations performed.
Notes:

Property is valid if Mode contains ModeIOCounters.
(Read only property)

143.25.32 WriteTransferCount as UInt64

MBS Win Plugin, Plugin Version: 10.3, Platform: Windows, Targets: Desktop, Console & Web.

Function: The number of bytes written.
Notes:

Property is valid if Mode contains ModeIOCounters.
(Read only property)

143.25.33 Constants

143.25.34 ModeCycleTime = 8

MBS Win Plugin, Plugin Version: 10.3.

Function: One of the mode constants.
Notes: Whether to query the cycle time.

143.25.35 ModeHandles = 32

MBS Win Plugin, Plugin Version: 12.5.

Function: One of the mode constants.
Notes: Whether to query the handle count.

143.25.36 ModeIOCounters = 2

MBS Win Plugin, Plugin Version: 10.3.

Function: One of the mode constants.
Notes: Whether to query the IOCounters.

143.25.37 ModeMemoryCounters = 1

MBS Win Plugin, Plugin Version: 10.3.

Function: One of the mode constants.
Notes: Whether to query the memory counters.

143.25.38 ModeTimes = 4

MBS Win Plugin, Plugin Version: 10.3.

Function: One of the mode constants.
Notes: Whether to query the time values.

143.25.39 ModeTotalTime = 16

MBS Win Plugin, Plugin Version: 11.2.

Function: One of the mode constants.
Notes:

Whether to query the total CPU time values.
Requires Windows XP with SP1.

143.26 class WindowsVMStatisticsMBS

143.26.1 class WindowsVMStatisticsMBS

MBS Win Plugin, Platform: Windows, Targets: Desktop, Console & Web.

Function: Holds information about the current Windows memory status.

143.26.2 Blog Entries

- MBS REALbasic Plugins, version 10.6pr2
- MBS Plugins 10.3 Release Notes
- MBS REALbasic Plugins, version 10.3pr7

143.26.3 Blog Entries

- MBS REALbasic Plugins, version 10.6pr2
- MBS Plugins 10.3 Release Notes
- MBS REALbasic Plugins, version 10.3pr7

143.26.4 Methods

143.26.5 Constructor

MBS Win Plugin, Plugin Version: 10.3, Platform: Windows, Targets: Desktop, Console & Web.

Function: Creates a new statistics object with current values.
Example:

```
// show values in a listbox:
dim w as new WindowsVMStatisticsMBS

list.AddRow "Pagesize: "+format(w.Pagesize,"0")
list.AddRow "MemoryLoad: "+format(w.MemoryLoad,"0")
list.AddRow "AvailablePageFileMemory: "+format(w.AvailablePageFileMemory,"0")
list.AddRow "AvailablePhysicalMemory: "+format(w.AvailablePhysicalMemory,"0")
list.AddRow "AvailableVirtualMemory: "+format(w.AvailableVirtualMemory,"0")
list.AddRow "TotalPageFileMemory: "+format(w.TotalPageFileMemory,"0")
list.AddRow "TotalPhysicalMemory: "+format(w.TotalPhysicalMemory,"0")
list.AddRow "TotalVirtualMemory: "+format(w.TotalVirtualMemory,"0")
```

143.26.6 Properties

143.26.7 AllocationGranularity as Integer

MBS Win Plugin, Plugin Version: 11.0, Platform: Windows, Targets: Desktop, Console & Web.

Function: The granularity for the starting address at which virtual memory can be allocated.
Notes:

Typically 64 KB.
(Read only property)

143.26.8 AvailablePageFileMemory as Int64

MBS Win Plugin, Platform: Windows, Targets: Desktop, Console & Web.

Function: Indicates the number of bytes available in the paging file.
Notes: (Read only property)

143.26.9 AvailablePhysicalMemory as Int64

MBS Win Plugin, Platform: Windows, Targets: Desktop, Console & Web.

Function: Indicates the number of bytes of physical memory available.
Notes: (Read only property)

143.26.10 AvailableVirtualMemory as Int64

MBS Win Plugin, Platform: Windows, Targets: Desktop, Console & Web.

Function: Indicates the number of bytes of unreserved and uncommitted memory in the user mode portion of the virtual address space of the calling process.
Notes: (Read only property)

143.26.11 Memoryload as Integer

MBS Win Plugin, Platform: Windows, Targets: Desktop, Console & Web.

Function: Specifies a number between 0 and 100 that gives a general idea of current memory utilization, in which 0 indicates no memory use and 100 indicates full memory use.
Notes: (Read only property)

143.26.12 Pagesize as Integer

MBS Win Plugin, Platform: Windows, Targets: Desktop, Console & Web.

Function: The size of one memory page in memory.
Notes:

On Intel 80386 or newer CPUs, it should be 4096 Bytes.
(Read only property)

143.26.13 TotalPageFileMemory as Int64

MBS Win Plugin, Platform: Windows, Targets: Desktop, Console & Web.

Function: Indicates the total number of bytes that can be stored in the paging file. Note that this number does not represent the actual physical size of the paging file on disk.
Notes: (Read only property)

143.26.14 TotalPhysicalMemory as Int64

MBS Win Plugin, Platform: Windows, Targets: Desktop, Console & Web.

Function: Indicates the total number of bytes of physical memory.
Notes: (Read only property)

143.26.15 TotalVirtualMemory as Int64

MBS Win Plugin, Platform: Windows, Targets: Desktop, Console & Web.

Function: Indicates the total number of bytes that can be described in the user mode portion of the virtual address space of the calling process.
Notes:

Value is 0 on any error.
(Read only property)

Chapter 144

Quartz Composer

144.1 control DesktopQCViewControlMBS

144.1.1 control DesktopQCViewControlMBS

MBS MacControls Plugin, Plugin Version: 21.5, Platform: macOS, Targets: Desktop only.

Function: The control to host a QCView properly.

144.1.2 Properties

144.1.3 View as QCViewMBS

MBS MacControls Plugin, Plugin Version: 21.5, Platform: macOS, Targets: Desktop only.

Function: The QCView in use by this control.
Notes:

Please use this property to access the actual view and make your settings and load the data to render.
(Read only property)

144.1.4 Events

144.1.5 BoundsChanged

MBS MacControls Plugin, Plugin Version: 21.5, Platform: macOS, Targets: .

Function: The event called when the bounds, but not the frame, changed.

144.1.6 DidStartRendering

MBS MacControls Plugin, Plugin Version: 21.5, Platform: macOS, Targets: .

Function: Rendering did start notification.

144.1.7 DidStopRendering

MBS MacControls Plugin, Plugin Version: 21.5, Platform: macOS, Targets: .

Function: Rendering did stop notification.

144.1.8 EnableMenuItems

MBS MacControls Plugin, Plugin Version: 21.5, Platform: macOS, Targets: .

Function: The event where you can enable menu items.

144.1.9 FrameChanged

MBS MacControls Plugin, Plugin Version: 21.5, Platform: macOS, Targets: .

Function: The event called when the frame changed.
Notes: This event notifies you, that the control changed it's bounding frame, which is position and/or size.

144.1.10 GotFocus

MBS MacControls Plugin, Plugin Version: 21.5, Platform: macOS, Targets: .

Function: The control itself got focus.
Notes: This only fires if the control itself got focus and not a sub control.

144.1.11 LostFocus

MBS MacControls Plugin, Plugin Version: 21.5, Platform: macOS, Targets: .

Function: The control lost focus.
Notes: This only fires if the control itself lost focus and not a sub control.

144.1.12 MenuAction(HitItem as MenuItem) As Boolean

MBS MacControls Plugin, Plugin Version: 21.5, Platform: macOS, Targets: .

Function: Called when a menuitem is choosen.
Notes: This allows the control to react on its relevant menu items. Please return true if you handled it or false to give others a chance.

144.1.13 MouseDown(x as Integer, y as Integer, Modifiers as Integer) As Boolean

MBS MacControls Plugin, Plugin Version: 21.5, Platform: macOS, Targets: .

Function: The mouse button was pressed inside the control's region at the location passed in to x, y.
Notes:

The coordinates x and y are local to the control, i.e. they represent the position of the mouse click relative to the upper-left corner or the Control.
Return True if you are going to handle the MouseDown. In such a case:

- The Action event, if any, will not execute and the state of the object will not change.
- You will receive the MouseDrag and MouseUp events.

If you return False, the system handles the MouseDown so the above event handlers do not get called.

144.1.14 MouseDrag(x as Integer, y as Integer)

MBS MacControls Plugin, Plugin Version: 21.5, Platform: macOS, Targets: .

Function: This event fires continuously after the mouse button was pressed inside the Control.
Notes:

Mouse location is local to the control passed in to x, y.
As this event is fired continuously (hundreds of time per second), it is your responsibility to determine if the mouse has really moved.

144.1.15 MouseUp(x as Integer, y as Integer)

MBS MacControls Plugin, Plugin Version: 21.5, Platform: macOS, Targets: .

Function: The mouse button was released.
Notes: Use the x and y parameters to determine if the mouse button was released within the control's boundaries.

144.1.16 ScaleFactorChanged(NewFactor as Double)

MBS MacControls Plugin, Plugin Version: 21.5, Platform: macOS, Targets: .

Function: The backing store scale factor has changed.
Notes: Please invalidate any cached bitmaps or other relevant state.

144.2 class QCCompositionMBS

144.2.1 class QCCompositionMBS

MBS MacControls Plugin, Plugin Version: 15.1, Platform: macOS, Targets: Desktop, Console & Web.

Function: The composition class.
Notes:

The QCComposition class represents a Quartz Composer composition that either:

- comes from the system-wide composition repository (/Library/Compositions and textasciitilde /Library/Compositions) where it can be accessed by any application through the methods of the QCCompositionRepository class
- is created from an arbitrary source (typically a file on disk) using one of its methods

This class cannot be subclassed.

A QCComposition object has the following information associated with it and that you can obtain by using the appropriate method of the QCComposition class:

- Attributes include the name and description of the composition, copyright information, and whether or not its provided by OS X (built-in).
- The protocols that the composition conforms to. A composition protocol defines a set of required and optional input parameters and output results.

Many methods of the QCRenderer, QCCompositionLayer, and QCView classes take a QCComposition object as a parameter.
This is an abstract class. You can't create an instance, but you can get one from various plugin functions.

144.2.2 Blog Entries

- MBS Xojo / Real Studio Plugins, version 15.1pr2

144.2.3 Blog Entries

- MBS Xojo / Real Studio Plugins, version 15.1pr2

144.2.4 Methods

144.2.5 compositionWithData(data as MemoryBlock) as QCCompositionMBS

MBS MacControls Plugin, Plugin Version: 15.1, Platform: macOS, Targets: Desktop, Console & Web.

Function: Returns a composition object initialized with the contents of a Quartz Composer composition file.
Example:

```
dim data as MemoryBlock // composition file content in MemoryBlock variable
dim q as QCCompositionMBS = QCCompositionMBS.compositionWithData(data)
```

Notes:

data: The contents of a file created with the Quartz Composer developer tool.

Returns a Quartz Composer composition object or nil if there is an error.
See also:

- 144.2.6 compositionWithData(data as string) as QCCompositionMBS 22386

144.2.6 compositionWithData(data as string) as QCCompositionMBS

MBS MacControls Plugin, Plugin Version: 15.1, Platform: macOS, Targets: Desktop, Console & Web.

Function: Returns a composition object initialized with the contents of a Quartz Composer composition file.
Example:

```
dim data as string // composition file content in string variable
dim q as QCCompositionMBS = QCCompositionMBS.compositionWithData(data)
```

Notes:

data: The contents of a file created with the Quartz Composer developer tool.

Returns a Quartz Composer composition object or nil if there is an error.
See also:

- 144.2.5 compositionWithData(data as MemoryBlock) as QCCompositionMBS 22386

144.2.7 compositionWithFile(file as folderitem) as QCCompositionMBS

MBS MacControls Plugin, Plugin Version: 15.1, Platform: macOS, Targets: Desktop, Console & Web.

Function: Returns a composition object initialized with a Quartz Composer composition file.
Example:

```
dim file as folderitem // your folderitem
dim q as QCCompositionMBS = QCCompositionMBS.compositionWithFile(file)
```

Notes:

file: A path to a file created with the Quartz Composer developer tool (.qtz extension).

Returns a Quartz Composer composition object or nil if there is an error.
See also:

- 144.2.8 compositionWithFile(path as string) as QCCompositionMBS 22387

144.2.8 compositionWithFile(path as string) as QCCompositionMBS

MBS MacControls Plugin, Plugin Version: 15.1, Platform: macOS, Targets: Desktop, Console & Web.

Function: Returns a composition object initialized with a Quartz Composer composition file.
Example:

```
dim path as string = "/System/Library/Compositions/Rollercoaster.qtz" // your path
dim q as QCCompositionMBS = QCCompositionMBS.compositionWithFile(path)
```

Notes:

file: A path to a file created with the Quartz Composer developer tool (.qtz extension).

Returns a Quartz Composer composition object or nil if there is an error.
See also:

- 144.2.7 compositionWithFile(file as folderitem) as QCCompositionMBS 22387

144.2.9 Constructor

MBS MacControls Plugin, Plugin Version: 15.1, Platform: macOS, Targets: Desktop, Console & Web.

Function: The private constructor.

144.2.10 copy as QCCompositionMBS

MBS MacControls Plugin, Plugin Version: 15.1, Platform: macOS, Targets: Desktop, Console & Web.

Function: Creates a copy of the composition.

144.2.11 getAttributes as dictionary

MBS MacControls Plugin, Plugin Version: 15.1, Platform: macOS, Targets: Desktop, Console & Web.

Function: Returns the attributes of the composition.

144.2.12 inputKeys as string()

MBS MacControls Plugin, Plugin Version: 15.1, Platform: macOS, Targets: Desktop, Console & Web.

Function: Returns an array listing the keys that identify the input ports of the root patch of the composition.

144.2.13 outputKeys as string()

MBS MacControls Plugin, Plugin Version: 15.1, Platform: macOS, Targets: Desktop, Console & Web.

Function: Returns an array listing the keys that identify the output ports of the root patch of the composition.

144.2.14 protocols as string()

MBS MacControls Plugin, Plugin Version: 15.1, Platform: macOS, Targets: Desktop, Console & Web.

Function: Returns the list of protocols to which the composition conforms.

144.2.15 QCCompositionAttributeBuiltInKey as string

MBS MacControls Plugin, Plugin Version: 15.1, Platform: macOS, Targets: Desktop, Console & Web.

Function: One of the standard attribute names.
Example:

```
dim c as QCCompositionMBS = QCCompositionMBS.compositionWithFile("/System/Library/Compositions/Rollercoaster.qtz")
```

```
dim d as Dictionary = c.getattributes
dim b as Boolean = d.Value(c.QCCompositionAttributeBuiltInKey)
MsgBox str(b)
```

Notes:

The key for the composition origin. The associated value is a Boolean value.
True indicates the composition is built-in (provided by OS X).

144.2.16 QCCompositionAttributeCategoryKey as string

MBS MacControls Plugin, Plugin Version: 15.1, Platform: macOS, Targets: Desktop, Console & Web.

Function: One of the standard attribute names.
Example:

```
dim c as QCCompositionMBS = QCCompositionMBS.compositionWithFile("/System/Library/Compositions/Rollercoaster.qtz")
dim d as Dictionary = c.getattributes
dim b as string = d.Lookup(c.QCCompositionAttributeCategoryKey, "?")
MsgBox b
```

Notes: The composition category. The associated value is a category constant. See Categories.

144.2.17 QCCompositionAttributeCopyrightKey as string

MBS MacControls Plugin, Plugin Version: 15.1, Platform: macOS, Targets: Desktop, Console & Web.

Function: One of the standard attribute names.
Example:

```
dim c as QCCompositionMBS = QCCompositionMBS.compositionWithFile("/System/Library/Compositions/Rollercoaster.qtz")
dim d as Dictionary = c.getattributes
dim b as string = d.Value(c.QCCompositionAttributeCopyrightKey)
MsgBox b
```

Notes:

The key for composition copyright information.
The associated value is a string.

144.2.18 QCCompositionAttributeDescriptionKey as string

MBS MacControls Plugin, Plugin Version: 15.1, Platform: macOS, Targets: Desktop, Console & Web.

Function: One of the standard attribute names.
Notes:

The key for the composition description.
The associated value is a string.

144.2.19 QCCompositionAttributeHasConsumersKey as string

MBS MacControls Plugin, Plugin Version: 15.1, Platform: macOS, Targets: Desktop, Console & Web.

Function: One of the standard attribute names.
Notes:

The key for a composition that has consumer patches. The associated value is a Boolean value.
True indicates that the composition has consumers.

144.2.20 QCCompositionAttributeIsTimeDependentKey as string

MBS MacControls Plugin, Plugin Version: 15.1, Platform: macOS, Targets: Desktop, Console & Web.

Function: One of the standard attribute names.
Notes: The key for the composition time dependency. The associated value is a Boolean value. True indicates that the composition is time dependent.

144.2.21 QCCompositionAttributeNameKey as string

MBS MacControls Plugin, Plugin Version: 15.1, Platform: macOS, Targets: Desktop, Console & Web.

Function: One of the standard attribute names.
Example:

```
dim c as QCCompositionMBS = QCCompositionMBS.compositionWithFile("/System/Library/Compositions/Rollercoaster.qtz")
dim d as Dictionary = c.getattributes
MsgBox d.Value(c.QCCompositionAttributeNameKey)
```

Notes:

The key for the composition name.
The associated value is a string.

144.2.22 QCCompositionCategoryDistortion as string

MBS MacControls Plugin, Plugin Version: 15.1, Platform: macOS, Targets: Desktop, Console & Web.

Function: One of the category names.
Notes: A composition that produces a distortion effect.

144.2.23 QCCompositionCategoryStylize as string

MBS MacControls Plugin, Plugin Version: 15.1, Platform: macOS, Targets: Desktop, Console & Web.

Function: One of the category names.
Notes: A composition that produces a stylize effect.

144.2.24 QCCompositionCategoryUtility as string

MBS MacControls Plugin, Plugin Version: 15.1, Platform: macOS, Targets: Desktop, Console & Web.

Function: One of the category names.
Notes: A utility composition.

144.2.25 QCCompositionInputAudioPeakKey as string

MBS MacControls Plugin, Plugin Version: 15.1, Platform: macOS, Targets: Desktop, Console & Web.

Function: One of the standard input key names.
Notes: A number input port whose key is inputAudioPeak. The value must be in the [0,1] range as a mono signal with no decay applied.

144.2.26 QCCompositionInputAudioSpectrumKey as string

MBS MacControls Plugin, Plugin Version: 15.1, Platform: macOS, Targets: Desktop, Console & Web.

Function: One of the standard input key names.
Notes: A structure input port whose key is inputAudioSpectrum. The structure must contain 16 values in

the [0,1] range representing 16 spectrum bands of the mono signal from low to high frequencies with no decay applied.

144.2.27 QCCompositionInputDestinationImageKey as string

MBS MacControls Plugin, Plugin Version: 15.1, Platform: macOS, Targets: Desktop, Console & Web.

Function: One of the standard input key names.
Notes: An image input port whose key is inputDestinationImage.

144.2.28 QCCompositionInputImageKey as string

MBS MacControls Plugin, Plugin Version: 15.1, Platform: macOS, Targets: Desktop, Console & Web.

Function: One of the standard input key names.
Notes: An image input port whose key is inputImage.

144.2.29 QCCompositionInputPaceKey as string

MBS MacControls Plugin, Plugin Version: 15.1, Platform: macOS, Targets: Desktop, Console & Web.

Function: One of the standard input key names.
Notes: A number input port whose key is inputPace. The value must be in the [0,1] range.

144.2.30 QCCompositionInputPreviewModeKey as string

MBS MacControls Plugin, Plugin Version: 15.1, Platform: macOS, Targets: Desktop, Console & Web.

Function: One of the standard input key names.
Notes: A Boolean input port whose key is inputPreviewMode. When the value of this input port is set to TRUE, the composition that provides this port must be able to run in a low-quality mode that produces a preview of the composition.

144.2.31 QCCompositionInputPrimaryColorKey as string

MBS MacControls Plugin, Plugin Version: 15.1, Platform: macOS, Targets: Desktop, Console & Web.

Function: One of the standard input key names.
Notes: A color input port whose key is inputPrimaryColor.

144.2.32 QCCompositionInputScreenImageKey as string

MBS MacControls Plugin, Plugin Version: 15.1, Platform: macOS, Targets: Desktop, Console & Web.

Function: One of the standard input key names.
Notes: An image input port whose key is inputScreenImage.

144.2.33 QCCompositionInputSecondaryColorKey as string

MBS MacControls Plugin, Plugin Version: 15.1, Platform: macOS, Targets: Desktop, Console & Web.

Function: One of the standard input key names.
Notes: A color input port whose key is inputSecondaryColor.

144.2.34 QCCompositionInputSourceImageKey as string

MBS MacControls Plugin, Plugin Version: 15.1, Platform: macOS, Targets: Desktop, Console & Web.

Function: One of the standard input key names.
Notes: An image input port whose key is inputSourceImage.

144.2.35 QCCompositionInputTrackInfoKey as string

MBS MacControls Plugin, Plugin Version: 15.1, Platform: macOS, Targets: Desktop, Console & Web.

Function: One of the standard input key names.
Notes: A structure input port whose key is inputTrackInfo. The structure contains optional entries, such as "name", "artist", "album", "duration", "artwork", and so on.

144.2.36 QCCompositionInputTrackPositionKey as string

MBS MacControls Plugin, Plugin Version: 15.1, Platform: macOS, Targets: Desktop, Console & Web.

Function: One of the standard input key names.
Notes: A number input port whose key is inputTrackPosition. The value must be expressed in seconds.

144.2.37 QCCompositionInputTrackSignalKey as string

MBS MacControls Plugin, Plugin Version: 15.1, Platform: macOS, Targets: Desktop, Console & Web.

Function: One of the standard input key names.
Notes: A Boolean input port whose key is inputTrackSignal.

144.2.38 QCCompositionInputXKey as string

MBS MacControls Plugin, Plugin Version: 15.1, Platform: macOS, Targets: Desktop, Console & Web.

Function: One of the standard input key names.
Notes: A number input port whose key is inputX. The value must be normalized to the image width with the origin on the left.

144.2.39 QCCompositionInputYKey as string

MBS MacControls Plugin, Plugin Version: 15.1, Platform: macOS, Targets: Desktop, Console & Web.

Function: One of the standard input key names.
Notes: A number input port whose key is inputY. The value must be normalized to the image height with the origin at the bottom.

144.2.40 QCCompositionOutputImageKey as string

MBS MacControls Plugin, Plugin Version: 15.1, Platform: macOS, Targets: Desktop, Console & Web.

Function: One of the standard output key names.
Notes: An image output port whose key is outputImage.

144.2.41 QCCompositionOutputWebPageURLKey as string

MBS MacControls Plugin, Plugin Version: 15.1, Platform: macOS, Targets: Desktop, Console & Web.

Function: One of the standard output key names.
Notes: A string output port whose key is outputWebPageURL.

144.2.42 QCCompositionProtocolGraphicAnimation as string

MBS MacControls Plugin, Plugin Version: 15.1, Platform: macOS, Targets: Desktop, Console & Web.

Function: One of the standard protocol names.
Notes:

A composition that renders a generic graphical animation. It has the option to use QCCompositionInputPrimaryColorKey for the primary color of the animation, QCCompositionInputSecondaryColorKey for the secondary color of the animation, QCCompositionInputPaceKey for the global pace of the animation, and QCCompositionInputPreviewModeKey to indicate if the animation should run in lower-quality for preview purposes.

Available in OS X v10.5 and later.

144.2.43 QCCompositionProtocolGraphicTransition as string

MBS MacControls Plugin, Plugin Version: 15.1, Platform: macOS, Targets: Desktop, Console & Web.

Function: One of the standard protocol names.
Notes: A composition that performs a transition between two images, using a transition time in range of 0 to 1. A conforming composition must use the input keys QCCompositionInputSourceImageKey for the starting image and QCCompositionInputDestinationImageKey for the image to transition to. The composition can optionally use QCCompositionInputPreviewModeKey to indicate if the animation should run in lower-quality for preview purposes.

144.2.44 QCCompositionProtocolImageFilter as string

MBS MacControls Plugin, Plugin Version: 15.1, Platform: macOS, Targets: Desktop, Console & Web.

Function: One of the standard protocol names.
Notes: A composition that applies an effect to a source image. A conforming composition must use the input key QCCompositionInputImageKey for the source image and QCCompositionOutputImageKey for the output image. The composition can optionally use QCCompositionInputXKey to specify the X position of the center point of the effect, QCCompositionInputYKey to specify the Y position of the center point of the effect, andQCCompositionInputPreviewModeKey to indicate if the animation should run in lower-quality for preview purposes.

144.2.45 QCCompositionProtocolMusicVisualizer as string

MBS MacControls Plugin, Plugin Version: 15.1, Platform: macOS, Targets: Desktop, Console & Web.

Function: One of the standard protocol names.
Notes:

A composition that acts as a visualizer for music. A conforming composition must use the input key QCCompositionInputAudioPeakKey for the instantaneous audio peak and the QCCompositionInputAudioSpectrumKey for the instantaneous audio spectrum. It can optionally use the QCCompositionInputTrackInfoKey to indicate it receives information about the current track and the QCCompositionInputTrackSignalKey to

indicate the start of a new track.

Available in OS X v10.5 and later.

144.2.46 QCCompositionProtocolScreenSaver as string

MBS MacControls Plugin, Plugin Version: 15.1, Platform: macOS, Targets: Desktop, Console & Web.

Function: One of the standard protocol names.
Notes:

A composition that can be used as a screen saver. The composition has the option to use QCCompositionInputScreenImageKey for a screenshot image of the screen that the screen saver runs on, QCCompositionInputPreviewModeKey to indicate if the animation should run in lower-quality for preview purposes, and QCCompositionOutputWebPageURLKey for a URL to open in the default web browser when screen saver exits (only allowed if screen saver password is disabled).

Available in OS X v10.5 and later.

144.2.47 Properties

144.2.48 Description as String

MBS MacControls Plugin, Plugin Version: 15.1, Platform: macOS, Targets: Desktop, Console & Web.

Function: The description for the composition.
Notes: (Read only property)

144.2.49 Handle as Integer

MBS MacControls Plugin, Plugin Version: 15.1, Platform: macOS, Targets: Desktop, Console & Web.

Function: The internal object reference.
Notes: (Read and Write property)

144.2.50 identifier as String

MBS MacControls Plugin, Plugin Version: 15.1, Platform: macOS, Targets: Desktop, Console & Web.

Function: The identifier for the composition.
Example:

```
dim r as QCCompositionRepositoryMBS = QCCompositionRepositoryMBS.sharedCompositionRepository
dim a() As QCCompositionMBS = r.allCompositions
MsgBox a(0).identifier
```

Notes:

The unique identifier for the composition if it comes from the composition repository; "" otherwise.
(Read only property)

144.2.51 Name as String

MBS MacControls Plugin, Plugin Version: 15.1, Platform: macOS, Targets: Desktop, Console & Web.

Function: The name for the composition.
Example:

```
dim c as QCCompositionMBS = QCCompositionMBS.compositionWithFile("/System/Library/Compositions/Rollercoaster.qtz")
MsgBox c.name
```

Notes: (Read only property)

144.3 class QCCompositionRepositoryMBS

144.3.1 class QCCompositionRepositoryMBS

MBS MacControls Plugin, Plugin Version: 15.1, Platform: macOS, Targets: Desktop, Console & Web.

Function: The system-wide Quartz Composer composition repository.
Example:

```
dim r as QCCompositionRepositoryMBS = QCCompositionRepositoryMBS.sharedCompositionRepository
dim a() As QCCompositionMBS = r.allCompositions
MsgBox str(a.Ubound+1)+" compositions installed"
```

Notes:

The QCCompositionRepository class represents a system-wide centralized repository of built-in and installed Quartz Composer compositions (/Library/Compositions and
textasciitilde /Library/Compositions). The QCCompositionRepository class cannot be subclassed.

Compositions in the repository are represented by the QCComposition class. You can use the methods of the QCCompositionRepository class to fetch all compositions or only those that meet specific criteria.
This is an abstract class. You can't create an instance, but you can get one from various plugin functions.

144.3.2 Blog Entries

- MBS Xojo / Real Studio Plugins, version 15.1pr6
- MBS Xojo / Real Studio Plugins, version 15.1pr2

144.3.3 Blog Entries

- MBS Xojo / Real Studio Plugins, version 15.1pr6
- MBS Xojo / Real Studio Plugins, version 15.1pr2

144.3.4 Methods

144.3.5 allCompositions as QCCompositionMBS()

MBS MacControls Plugin, Plugin Version: 15.1, Platform: macOS, Targets: Desktop, Console & Web.

Function: Returns an array that contains all compositions currently in the composition repository.
Example:

```
dim r as QCCompositionRepositoryMBS = QCCompositionRepositoryMBS.sharedCompositionRepository
dim a() As QCCompositionMBS = r.allCompositions
MsgBox str(a.Ubound+1)+" compositions installed"
```

144.3.6 Compositions(protocols() as String = nil, attributes as Dictionary = nil) as QCCompositionMBS()

MBS MacControls Plugin, Plugin Version: 15.1, Platform: macOS, Targets: Desktop, Console & Web.

Function: Returns an array of compositions that match a set of criteria.
Example:

```
dim r as QCCompositionRepositoryMBS = QCCompositionRepositoryMBS.sharedCompositionRepository
dim a() As QCCompositionMBS = r.Compositions( array( QCCompositionMBS.QCCompositionProtocol-
ImageFilter))
MsgBox str(a.Ubound+1)+" compositions found"
```

Notes:

protocols: The protocols that you want compositions to conform to. Pass nil if you don't want to filter based on the protocol. You can pass any of these protocols: QCCompositionProtocolAnimation, QCCompositionProtocolImageProducer, QCCompositionProtocolImageFilter, QCCompositionProtocolImageCompositor, QCCompositionProtocolImageTransition, and QCCompositionProtocolScreenSaverRSS.
attributes: A dictionary that contains the attributes, and their associated values, that you want compositions to match. Pass nil if you don't want to filter based on the attributes. For example, you can pass any of these attributes: QCCompositionAttributeNameKey, QCCompositionAttributeDescriptionKey, QCCompositionAttributeCopyrightKey, QCCompositionAttributeBuiltInKey, and QCCompositionAttributeTimeDependentKey.

Returns an array of QCComposition objects that meet the supplied criteria.

144.3.7 compositionWithIdentifier(identifier as string) as QCCompositionMBS

MBS MacControls Plugin, Plugin Version: 15.1, Platform: macOS, Targets: Desktop, Console & Web.

Function: Returns the composition that corresponds to the identifier.
Example:

```
dim r as QCCompositionRepositoryMBS = QCCompositionRepositoryMBS.sharedCompositionRepository
dim c as QCCompositionMBS = r.compositionWithIdentifier("/swing")
MsgBox c.Name
```

Notes:

identifier: A string that uniquely identifies the composition to retrieve.

Returns the composition identified by the provided string, or nil if there is no composition with that identifier in the composition repository.

144.3.8 Constructor

MBS MacControls Plugin, Plugin Version: 15.1, Platform: macOS, Targets: Desktop, Console & Web.

Function: The private constructor.

144.3.9 loadPlugIn(file as folderitem) as Boolean

MBS MacControls Plugin, Plugin Version: 15.1, Platform: macOS, Targets: Desktop, Console & Web.

Function: Attempts to load a Quartz Composer plug-in from a .plugin bundle at the specified path and returns true on success.
Example:

```
dim f as FolderItem = SpecialFolder.Desktop.Child("test.plugin")
dim r as Boolean = QCCompositionRepositoryMBS.loadPlugIn(f)

if r then
MsgBox "OK"
else
MsgBox "Failed"
end if
```

Notes: This method will do nothing if the plug-in was already loaded.
See also:

- 144.3.10 loadPlugIn(path as string) as Boolean 22400

144.3.10 loadPlugIn(path as string) as Boolean

MBS MacControls Plugin, Plugin Version: 15.1, Platform: macOS, Targets: Desktop, Console & Web.

Function: Attempts to load a Quartz Composer plug-in from a .plugin bundle at the specified path and returns true on success.

Notes: This method will do nothing if the plug-in was already loaded.
See also:

- 144.3.9 loadPlugIn(file as folderitem) as Boolean 22400

144.3.11 QCCompositionRepositoryDidUpdateNotification as string

MBS MacControls Plugin, Plugin Version: 15.1, Platform: macOS, Targets: Desktop, Console & Web.

Function: The new of the notification which is posted whenever the list of compositions in the composition repository is updated.

144.3.12 sharedCompositionRepository as QCCompositionRepositoryMBS

MBS MacControls Plugin, Plugin Version: 15.1, Platform: macOS, Targets: Desktop, Console & Web.

Function: Returns the shared instance of the composition repository.

144.3.13 Properties

144.3.14 Handle as Integer

MBS MacControls Plugin, Plugin Version: 15.1, Platform: macOS, Targets: Desktop, Console & Web.

Function: The internal object reference.
Notes: (Read and Write property)

144.4 control QCViewControlMBS

144.4.1 control QCViewControlMBS

MBS MacControls Plugin, Plugin Version: 15.1, Platform: macOS, Targets: Desktop only.

Function: The control to host a QCView properly.

144.4.2 Blog Entries

- MBS Xojo / Real Studio Plugins, version 15.1pr2

144.4.3 Blog Entries

- MBS Xojo / Real Studio Plugins, version 15.1pr2

144.4.4 Properties

144.4.5 View as QCViewMBS

MBS MacControls Plugin, Plugin Version: 15.1, Platform: macOS, Targets: Desktop only.

Function: The QCView in use by this control.
Notes:

Please use this property to access the actual view and make your settings and load the data to render.
(Read only property)

144.4.6 Events

144.4.7 BoundsChanged

MBS MacControls Plugin, Plugin Version: 17.1, Platform: macOS, Targets: .

Function: The event called when the bounds, but not the frame, changed.

144.4.8 DidStartRendering

MBS MacControls Plugin, Plugin Version: 15.1, Platform: macOS, Targets: .

Function: Rendering did start notification.

144.4.9 DidStopRendering

MBS MacControls Plugin, Plugin Version: 15.1, Platform: macOS, Targets: .

Function: Rendering did stop notification.

144.4.10 EnableMenuItems

MBS MacControls Plugin, Plugin Version: 17.1, Platform: macOS, Targets: .

Function: The event where you can enable menu items.

144.4.11 FrameChanged

MBS MacControls Plugin, Plugin Version: 17.1, Platform: macOS, Targets: .

Function: The event called when the frame changed.
Notes: This event notifies you, that the control changed it's bounding frame, which is position and/or size.

144.4.12 GotFocus

MBS MacControls Plugin, Plugin Version: 17.1, Platform: macOS, Targets: .

Function: The control itself got focus.
Notes: This only fires if the control itself got focus and not a sub control.

144.4.13 LostFocus

MBS MacControls Plugin, Plugin Version: 17.1, Platform: macOS, Targets: .

Function: The control lost focus.
Notes: This only fires if the control itself lost focus and not a sub control.

144.4.14 MenuAction(HitItem as MenuItem) As Boolean

MBS MacControls Plugin, Plugin Version: 17.1, Platform: macOS, Targets: .

Function: Called when a menuitem is choosen.
Notes: This allows the control to react on its relevant menu items. Please return true if you handled it or false to give others a chance.

144.4.15 MouseDown(x as Integer, y as Integer, Modifiers as Integer) As Boolean

MBS MacControls Plugin, Plugin Version: 17.1, Platform: macOS, Targets: .

Function: The mouse button was pressed inside the control's region at the location passed in to x, y.
Notes:

The coordinates x and y are local to the control, i.e. they represent the position of the mouse click relative to the upper-left corner or the Control.
Return True if you are going to handle the MouseDown. In such a case:

- The Action event, if any, will not execute and the state of the object will not change.
- You will receive the MouseDrag and MouseUp events.

If you return False, the system handles the MouseDown so the above event handlers do not get called.

144.4.16 MouseDrag(x as Integer, y as Integer)

MBS MacControls Plugin, Plugin Version: 17.1, Platform: macOS, Targets: .

Function: This event fires continuously after the mouse button was pressed inside the Control.
Notes:

Mouse location is local to the control passed in to x, y.
As this event is fired continuously (hundreds of time per second), it is your responsibility to determine if the mouse has really moved.

144.4.17 MouseUp(x as Integer, y as Integer)

MBS MacControls Plugin, Plugin Version: 17.1, Platform: macOS, Targets: .

Function: The mouse button was released.
Notes: Use the x and y parameters to determine if the mouse button was released within the control's boundaries.

144.4.18 ScaleFactorChanged(NewFactor as Double)

MBS MacControls Plugin, Plugin Version: 17.1, Platform: macOS, Targets: .

Function: The backing store scale factor has changed.
Notes: Please invalidate any cached bitmaps or other relevant state.

144.5 class QCViewMBS

144.5.1 class QCViewMBS

MBS MacControls Plugin, Plugin Version: 10.1, Platform: macOS, Targets: Desktop only.

Function: The QCView class is a custom NSView class that loads, plays, and controls Quartz Composer compositions.
Notes:

It is an autonomous view that is driven by an internal timer running on the main thread.

The view can be set to render a composition automatically when it is placed onscreen. The view stops rendering when it is placed offscreen. When not rendering, the view is filled with the current erase color. The rendered composition automatically synchronizes to the vertical retrace of the monitor.

You can embed this view in a CustomNSViewMBS to get more events for mouse and keyboard.
Subclass of the NSViewMBS class.

144.5.2 Blog Entries

- MBS Releases the MBS Xojo / Real Studio plug-ins in version 15.1
- MBS Xojo / Real Studio Plugins, version 15.1pr2
- Plugins 10.1
- Playing with Quartz Compositions in REALbasic

144.5.3 Blog Entries

- MBS Releases the MBS Xojo / Real Studio plug-ins in version 15.1
- MBS Xojo / Real Studio Plugins, version 15.1pr2
- Plugins 10.1
- Playing with Quartz Compositions in REALbasic

144.5.4 Methods

144.5.5 Constructor

MBS MacControls Plugin, Plugin Version: 10.1, Platform: macOS, Targets: Desktop only.

Function: Creates a new Quartz composer view with size 100/100 and position 0/0
Example:

```
dim t as new QCViewMBS
```

Notes: On success the handle property is not zero.
See also:

- 144.5.6 Constructor(Handle as Integer) 22407
- 144.5.7 Constructor(left as Double, top as Double, width as Double, height as Double) 22407

144.5.6 Constructor(Handle as Integer)

MBS MacControls Plugin, Plugin Version: 10.3, Platform: macOS, Targets: Desktop only.

Function: Creates an object based on the given QCView handle.
Example:

```
dim t as new QCViewMBS(0, 0, 100, 100)
dim v as new QCViewMBS(t.handle)

MsgBox str(v.Bounds.Width)+" x "+str(v.Bounds.Height)
```

Notes: The handle is casted to a QCView and the plugin retains this handle.
See also:

- 144.5.5 Constructor 22406
- 144.5.7 Constructor(left as Double, top as Double, width as Double, height as Double) 22407

144.5.7 Constructor(left as Double, top as Double, width as Double, height as Double)

MBS MacControls Plugin, Plugin Version: 10.1, Platform: macOS, Targets: Desktop only.

Function: Creates a new Quartz composer view with the given size and position.
Example:

```
dim x as new QCViewMBS(0, 0, 100, 100)
```

Notes: On success the handle property is not zero.
See also:

- 144.5.5 Constructor 22406
- 144.5.6 Constructor(Handle as Integer) 22407

144.5.8 erase

MBS MacControls Plugin, Plugin Version: 10.1, Platform: macOS, Targets: Desktop only.

Function: Clears the view using the current erase color.

144.5.9 getAttributes as dictionary

MBS MacControls Plugin, Plugin Version: 10.1, Platform: macOS, Targets: Desktop only.

Function: Returns the attributes of the composition associated with the renderer.
Notes:

Returns a dictionary that contains the attributes that describe the composition, including the input and output ports of the root patch.

The dictionary can define any of the attributes that are specified by the composition attribute keys. See QCCompositionAttributeNameKey, QCCompositionAttributeDescriptionKey, and QCCompositionAttributeCopyrightKey.

The dictionary can also contain dictionaries that correspond to the keys that identify the input and output ports of the root patch of the composition. See QCPortAttributeTypeKey, QCPortAttributeNameKey, QCPortAttributeMinimumValueKey, QCPortAttributeMaximumValueKey, and QCPortAttributeMenuItemsKey.

Available in Mac OS X v10.4 and later.

144.5.10 inputKeys as string()

MBS MacControls Plugin, Plugin Version: 10.1, Platform: macOS, Targets: Desktop only.

Function: Returns an array that contains the keys that identify the input ports of the root patch of the composition.

144.5.11 loadComposition(composition as QCCompositionMBS) as boolean

MBS MacControls Plugin, Plugin Version: 15.1, Platform: macOS, Targets: Desktop only.

Function: Loads a QCComposition object into the view.
Notes:

Returns true if successful; otherwise false.
If unsuccessful, any composition that's already loaded in the view remains loaded.

144.5.12 loadCompositionFromData(data as MemoryBlock) as boolean

MBS MacControls Plugin, Plugin Version: 15.1, Platform: macOS, Targets: Desktop only.

Function: Loads the composition from memoryblock.
Notes:

If unsuccessful, returns false; any composition that's already loaded in the view remains loaded.
Available in Mac OS X v10.4 and later.
See also:

- 144.5.13 loadCompositionFromData(data as string) as boolean 22409

144.5.13 loadCompositionFromData(data as string) as boolean

MBS MacControls Plugin, Plugin Version: 15.1, Platform: macOS, Targets: Desktop only.

Function: Loads the composition from data string.
Notes:

If unsuccessful, returns false; any composition that's already loaded in the view remains loaded.
Available in Mac OS X v10.4 and later.
See also:

- 144.5.12 loadCompositionFromData(data as MemoryBlock) as boolean 22409

144.5.14 loadCompositionFromFile(file as folderitem) as boolean

MBS MacControls Plugin, Plugin Version: 10.1, Platform: macOS, Targets: Desktop only.

Function: Loads the composition file located at the specified path.
Notes:

file: A folderitem that specifies the location of a Quartz Composer composition file.

If unsuccessful, returns false; any composition that's already loaded in the view remains loaded.

Available in Mac OS X v10.4 and later.
See also:

• 144.5.15 loadCompositionFromFile(filepath as string) as boolean 22410

144.5.15 loadCompositionFromFile(filepath as string) as boolean

MBS MacControls Plugin, Plugin Version: 10.1, Platform: macOS, Targets: Desktop only.

Function: Loads the composition file located at the specified path.
Notes:

filepath: A string that specifies the location of a Quartz Composer composition file.

If unsuccessful, returns false; any composition that's already loaded in the view remains loaded.

Available in Mac OS X v10.4 and later.
See also:

• 144.5.14 loadCompositionFromFile(file as folderitem) as boolean 22409

144.5.16 outputKeys as string()

MBS MacControls Plugin, Plugin Version: 10.1, Platform: macOS, Targets: Desktop only.

Function: Returns an array that contains the keys that identify the output ports of the root patch of the composition.

144.5.17 pauseRendering

MBS MacControls Plugin, Plugin Version: 10.1, Platform: macOS, Targets: Desktop only.

Function: Pauses rendering in the view.
Notes:

You can nest calls to this method.
Available in Mac OS X v10.5 and later.

144.5.18 resumeRendering

MBS MacControls Plugin, Plugin Version: 10.1, Platform: macOS, Targets: Desktop only.

Function: Resumes rendering a paused composition.
Notes:

You can nest calls to this method.
Available in Mac OS X v10.5 and later.

144.5.19 setValueForInputKey(value as Variant, key as string) as boolean

MBS MacControls Plugin, Plugin Version: 10.1, Platform: macOS, Targets: Desktop only.

Function: Sets the value for an input port of a composition.
Notes:

value: The value to set for the input port. The input port must be at the root patch of the composition. The data type of the value argument must match the input port.
key: The key associated with the input port of the composition. This method throws an exception if key is invalid.

Returns false if it cannot set the value.
Available in Mac OS X v10.4 and later.

144.5.20 startRendering as boolean

MBS MacControls Plugin, Plugin Version: 10.1, Platform: macOS, Targets: Desktop only.

Function: Starts rendering the composition that is in the view.
Notes:

Returns false if the composition fails to start rendering; true otherwise.
Available in Mac OS X v10.4 and later.

144.5.21 stopRendering

MBS MacControls Plugin, Plugin Version: 10.1, Platform: macOS, Targets: Desktop only.

Function: Stops rendering the composition that is in the view.
Notes: Available in Mac OS X v10.4 and later.

144.5.22 unloadComposition

MBS MacControls Plugin, Plugin Version: 10.1, Platform: macOS, Targets: Desktop only.

Function: Unloads the composition from the view.
Notes:

If necessary, this method calls stopRendering prior to unloading the composition.
Available in Mac OS X v10.5 and later.

144.5.23 valueForInputKey(key as string) as Variant

MBS MacControls Plugin, Plugin Version: 10.1, Platform: macOS, Targets: Desktop only.

Function: Returns the value for an input port of a composition.
Notes:

key: The key associated with an input port for the root patch of a composition. This method throws an exception if key is invalid.

Returns the value. The data type of returned value depends on the type of the input port.
Available in Mac OS X v10.4 and later.

144.5.24 valueForOutputKey(key as string) as Variant

MBS MacControls Plugin, Plugin Version: 10.1, Platform: macOS, Targets: Desktop only.

Function: Returns the value for an output port of a composition.
Notes:

key
The key associated with an output port for the root patch of a composition. This method throws an exception if key is invalid.

Returns the value as Xojo variant. The data type of returned value depends on the type of the output port.

144.5.25 Properties

144.5.26 autostartsRendering as boolean

MBS MacControls Plugin, Plugin Version: 10.1, Platform: macOS, Targets: Desktop only.

Function: Whether the composition that is in the view starts rendering automatically when the view is put on the screen.
Notes:

Available in Mac OS X v10.4 and later.
(Read and Write property)

144.5.27 eraseColor as NSColorMBS

MBS MacControls Plugin, Plugin Version: 10.1, Platform: macOS, Targets: Desktop only.

Function: The color used to erase the view.
Notes:

Available in Mac OS X v10.4 and later.
(Read and Write property)

144.5.28 eventForwardingMask as Integer

MBS MacControls Plugin, Plugin Version: 10.1, Platform: macOS, Targets: Desktop only.

Function: The mask used to filter which types of events are forwarded from the view to the composition during rendering.
Notes:

mask: An event filtering mask. The mask can be a combination of any of the mask constants listed in Table below (defined in NSEventMBS) or the constant NSAnyEventMask.

Constant	Description
NSLeftMouseDownMask	The user pressed the left button.
NSLeftMouseDraggedMask	The user moved the mouse with the left button down.
NSLeftMouseUpMask	The user released the left button.
NSRightMouseDownMask	The user pressed the right button.
NSRightMouseDraggedMask	The user moved the mouse with the right button down.
NSRightMouseUpMask	The user released the right button.
NSOtherMouseDownMask	The user pressed the middle button, or some button other than the left or right button.
NSOtherMouseDraggedMask	The user moved the mouse with the middle button down, or some button other than the left or right button.
NSOtherMouseUpMask	The user released the middle button, or some button other than the left or right button.
NSMouseMovedMask	The user moved the mouse without holding down a mouse button.
NSScrollWheelMask	The user moved the mouse scroll wheel.
NSKeyDownMask	The user generated a character or characters by pressing a key.
NSKeyUpMask	The user released a key.
NSFlagsChangedMask	The user pressed or released a modifier key, or toggled the Caps Lock key.

(Read and Write property)

144.5.29 isPausedRendering as boolean

MBS MacControls Plugin, Plugin Version: 10.1, Platform: macOS, Targets: Desktop only.

Function: Returns whether or not the rendering in the view is paused.
Notes:

True if the rendering is paused; otherwise false.
Available in Mac OS X v10.5 and later.
(Read only property)

144.5.30 isRendering as boolean

MBS MacControls Plugin, Plugin Version: 10.1, Platform: macOS, Targets: Desktop only.

Function: Checks whether a composition is rendering in the view.
Notes:

Returns true if a composition is rendering in the view; false otherwise.
Available in Mac OS X v10.5 and later.
(Read only property)

144.5.31 loadedComposition as QCCompositionMBS

MBS MacControls Plugin, Plugin Version: 15.1, Platform: macOS, Targets: Desktop only.

Function: Returns the composition loaded in the view.
Notes: (Read only property)

144.5.32 maxRenderingFrameRate as Double

MBS MacControls Plugin, Plugin Version: 10.1, Platform: macOS, Targets: Desktop only.

Function: The maximum rendering frame rate.
Notes:

Pass 0.0 to specify that there is no limit.
Available in Mac OS X v10.4 and later.
(Read and Write property)

144.5.33 snapshotImage as NSImageMBS

MBS MacControls Plugin, Plugin Version: 10.1, Platform: macOS, Targets: Desktop only.

Function: Returns an NSImage object of the current image in the view.
Notes:

Available in Mac OS X v10.5 and later.
(Read only property)

Chapter 145

QuickLook

145.1 control DesktopQLPreviewViewControlMBS

145.1.1 control DesktopQLPreviewViewControlMBS

MBS MacFrameworks Plugin, Plugin Version: 21.5, Platform: macOS, Targets: Desktop only.

Function: The Xojo control for a QLPreviewViewMBS.

145.1.2 Properties

145.1.3 View as QLPreviewViewMBS

MBS MacFrameworks Plugin, Plugin Version: 21.5, Platform: macOS, Targets: Desktop only.

Function: The view this control shows.
Notes: (Read only property)

145.1.4 Events

145.1.5 BoundsChanged

MBS MacFrameworks Plugin, Plugin Version: 21.5, Platform: macOS, Targets: .

Function: The event called when the bounds, but not the frame, changed.

145.1.6 EnableMenuItems

MBS MacFrameworks Plugin, Plugin Version: 21.5, Platform: macOS, Targets: .

Function: The event where you can enable menu items.

145.1.7 FrameChanged

MBS MacFrameworks Plugin, Plugin Version: 21.5, Platform: macOS, Targets: .

Function: The event called when the frame changed.
Notes: This event notifies you, that the control changed it's bounding frame, which is position and/or size.

145.1.8 GotFocus

MBS MacFrameworks Plugin, Plugin Version: 21.5, Platform: macOS, Targets: .

Function: The control itself got focus.
Notes: This only fires if the control itself got focus and not a sub control.

145.1.9 LostFocus

MBS MacFrameworks Plugin, Plugin Version: 21.5, Platform: macOS, Targets: .

Function: The control lost focus.
Notes: This only fires if the control itself lost focus and not a sub control.

145.1.10 MenuAction(HitItem as MenuItem) As Boolean

MBS MacFrameworks Plugin, Plugin Version: 21.5, Platform: macOS, Targets: .

Function: Called when a menuitem is choosen.
Notes: This allows the control to react on its relevant menu items. Please return true if you handled it or false to give others a chance.

145.1.11 MouseDown(x as Integer, y as Integer, Modifiers as Integer) As Boolean

MBS MacFrameworks Plugin, Plugin Version: 21.5, Platform: macOS, Targets: .

Function: The mouse button was pressed inside the control's region at the location passed in to x, y.
Notes:

The coordinates x and y are local to the control, i.e. they represent the position of the mouse click relative to the upper-left corner or the Control.
Return True if you are going to handle the MouseDown. In such a case:

- The Action event, if any, will not execute and the state of the object will not change.
- You will receive the MouseDrag and MouseUp events.

If you return False, the system handles the MouseDown so the above event handlers do not get called.

145.1.12 MouseDrag(x as Integer, y as Integer)

MBS MacFrameworks Plugin, Plugin Version: 21.5, Platform: macOS, Targets: .

Function: This event fires continuously after the mouse button was pressed inside the Control.
Notes:

Mouse location is local to the control passed in to x, y.
As this event is fired continuously (hundreds of time per second), it is your responsibility to determine if the mouse has really moved.

145.1.13 MouseUp(x as Integer, y as Integer)

MBS MacFrameworks Plugin, Plugin Version: 21.5, Platform: macOS, Targets: .

Function: The mouse button was released.
Notes: Use the x and y parameters to determine if the mouse button was released within the control's boundaries.

145.1.14 ScaleFactorChanged(NewFactor as Double)

MBS MacFrameworks Plugin, Plugin Version: 21.5, Platform: macOS, Targets: .

Function: The backing store scale factor has changed.
Notes: Please invalidate any cached bitmaps or other relevant state.

145.2 class QLPreviewPanelMBS

145.2.1 class QLPreviewPanelMBS

MBS MacFrameworks Plugin, Plugin Version: 9.6, Platform: macOS, Targets: Desktop only.

Function: The QLPreviewPanel class implements the Preview Panel - a user interface object that displays the preview of a list of items.
Notes:

Every application only has on instance of QLPreviewPanel.
Subclass of the NSPanelMBS class.

145.2.2 Blog Entries

- MBS Xojo Plugins, version 21.1pr1
- MBS Xojo Plugins, version 19.5pr7
- MBS Real Studio Plugins, version 11.2pr7
- MBS Plugins 10.3 Release Notes

145.2.3 Blog Entries

- MBS Xojo Plugins, version 21.1pr1
- MBS Xojo Plugins, version 19.5pr7
- MBS Real Studio Plugins, version 11.2pr7
- MBS Plugins 10.3 Release Notes

145.2.4 Methods

145.2.5 Available as boolean

MBS MacFrameworks Plugin, Plugin Version: 9.6, Platform: macOS, Targets: Desktop only.

Function: Whether this panel is available.
Notes: Returns true on Snow Leopard.

145.2.6 Constructor

MBS MacFrameworks Plugin, Plugin Version: 9.6, Platform: macOS, Targets: Desktop only.

Function: The constructor for a new panel.

145.2.7 currentPreviewItem as folderitem

MBS MacFrameworks Plugin, Plugin Version: 9.6, Platform: macOS, Targets: Desktop only.

Function: The currently previewed item in the preview panel or nil if there is none.

145.2.8 enterFullScreenMode(screen as NSScreenMBS)

MBS MacFrameworks Plugin, Plugin Version: 9.6, Platform: macOS, Targets: Desktop only.

Function: Enters full screen mode.
Notes: If panel is not on-screen, the panel will go directly to full screen mode.

145.2.9 exitFullScreenMode

MBS MacFrameworks Plugin, Plugin Version: 9.6, Platform: macOS, Targets: Desktop only.

Function: Exits full screen mode.

145.2.10 refreshCurrentPreviewItem

MBS MacFrameworks Plugin, Plugin Version: 9.6, Platform: macOS, Targets: Desktop only.

Function: Asks the Preview Panel to recompute the preview of the currently previewed item.

145.2.11 reloadData

MBS MacFrameworks Plugin, Plugin Version: 9.6, Platform: macOS, Targets: Desktop only.

Function: Asks the Preview Panel to reload its data from its data source.
Notes: This method does not refresh the visible item if it has not changed.

145.2.12 updateController

MBS MacFrameworks Plugin, Plugin Version: 9.6, Platform: macOS, Targets: Desktop only.

Function: Asks the Preview Panel to update its current controller.
Notes: The Preview Panel automatically updates its controller (by searching the responder chain) whenever the main or key window changes. Invoke updateController if the responder chain changes without explicit notice.

145.2.13 Properties

145.2.14 currentPreviewItemIndex as Integer

MBS MacFrameworks Plugin, Plugin Version: 9.6, Platform: macOS, Targets: Desktop only.

Function: The index of the currently previewed item in the preview panel or NSNotFound (-1) if there is none.
Notes: (Read and Write property)

145.2.15 inFullScreenMode as boolean

MBS MacFrameworks Plugin, Plugin Version: 9.6, Platform: macOS, Targets: Desktop only.

Function: True if the panel is currently open and in full screen mode.
Notes: (Read only property)

145.2.16 PreviewView as QLPreviewViewMBS

MBS MacFrameworks Plugin, Plugin Version: 14.2, Platform: macOS, Targets: Desktop only.

Function: Returns the preview view in the panel.
Notes: (Read only property)

145.2.17 Events

145.2.18 didLoadPreviewItem(file as folderitem)

MBS MacFrameworks Plugin, Plugin Version: 11.2, Platform: macOS, Targets: .

Function: This event is called after an item has been loaded.

145.2.19 handleEvent(e as NSEventMBS) as boolean

MBS MacFrameworks Plugin, Plugin Version: 9.6, Platform: macOS, Targets: .

Function: Invoked by the preview panel when it receives an event it doesn't handle.
Notes: Returns true if you did not handle this event.

145.2.20 numberOfPreviewItems as Integer

MBS MacFrameworks Plugin, Plugin Version: 9.6, Platform: macOS, Targets: .

Function: The event called to ask you for the number of items that the preview panel should preview.

145.2.21 previewItemAtIndex(index as Integer) as folderitem

MBS MacFrameworks Plugin, Plugin Version: 9.6, Platform: macOS, Targets: .

Function: The event is called to ask you for the item with the given index.

145.2.22 sourceFrameOnScreenForPreviewItem(file as folderitem) as NSRectMBS

MBS MacFrameworks Plugin, Plugin Version: 9.6, Platform: macOS, Targets: .

Function: Invoked when the preview panel opens or closes to provide a zoom effect.
Notes: Return a zero rect if there is no origin point, this will produce a fade of the panel. The coordinates are screen based.

145.2.23 transitionImageForPreviewItem(file as folderitem, byref contentRect as NSRectMBS) as NSImageMBS

MBS MacFrameworks Plugin, Plugin Version: 9.6, Platform: macOS, Targets: .

Function: Called to ask you for the transition image for a given preview item.
Notes:

Invoked when the preview panel opens or closes to provide a smooth transition when zooming.

contentRect: The rect within the image that actually represents the content of the document. For example, for icons the actual rect is generally smaller than the icon itself.

Return an image the panel will crossfade with when opening or closing. You can specify the actual "document" content rect in the image in contentRect.

145.2.24 willLoadPreviewItem(file as folderitem)

MBS MacFrameworks Plugin, Plugin Version: 11.2, Platform: macOS, Targets: .

Function: This event is called before an item is loaded.

145.3 control QLPreviewViewControlMBS

145.3.1 control QLPreviewViewControlMBS

MBS MacFrameworks Plugin, Plugin Version: 15.0, Platform: macOS, Targets: Desktop only.

Function: The Xojo control for a QLPreviewViewMBS.

145.3.2 Blog Entries

- MBS Xojo / Real Studio Plugins, version 15.0pr8

145.3.3 Blog Entries

- MBS Xojo / Real Studio Plugins, version 15.0pr8

145.3.4 Properties

145.3.5 View as QLPreviewViewMBS

MBS MacFrameworks Plugin, Plugin Version: 15.0, Platform: macOS, Targets: Desktop only.

Function: The view this control shows.
Notes: (Read only property)

145.3.6 Events

145.3.7 BoundsChanged

MBS MacFrameworks Plugin, Plugin Version: 17.1, Platform: macOS, Targets: .

Function: The event called when the bounds, but not the frame, changed.

145.3.8 EnableMenuItems

MBS MacFrameworks Plugin, Plugin Version: 17.1, Platform: macOS, Targets: .

Function: The event where you can enable menu items.

145.3.9 FrameChanged

MBS MacFrameworks Plugin, Plugin Version: 17.1, Platform: macOS, Targets: .

Function: The event called when the frame changed.
Notes: This event notifies you, that the control changed it's bounding frame, which is position and/or size.

145.3.10 GotFocus

MBS MacFrameworks Plugin, Plugin Version: 17.1, Platform: macOS, Targets: .

Function: The control itself got focus.
Notes: This only fires if the control itself got focus and not a sub control.

145.3.11 LostFocus

MBS MacFrameworks Plugin, Plugin Version: 17.1, Platform: macOS, Targets: .

Function: The control lost focus.
Notes: This only fires if the control itself lost focus and not a sub control.

145.3.12 MenuAction(HitItem as MenuItem) As Boolean

MBS MacFrameworks Plugin, Plugin Version: 17.1, Platform: macOS, Targets: .

Function: Called when a menuitem is choosen.
Notes: This allows the control to react on its relevant menu items. Please return true if you handled it or false to give others a chance.

145.3.13 MouseDown(x as Integer, y as Integer, Modifiers as Integer) As Boolean

MBS MacFrameworks Plugin, Plugin Version: 17.1, Platform: macOS, Targets: .

Function: The mouse button was pressed inside the control's region at the location passed in to x, y.
Notes:

The coordinates x and y are local to the control, i.e. they represent the position of the mouse click relative to the upper-left corner or the Control.
Return True if you are going to handle the MouseDown. In such a case:

- The Action event, if any, will not execute and the state of the object will not change.

- You will receive the MouseDrag and MouseUp events.

If you return False, the system handles the MouseDown so the above event handlers do not get called.

145.3.14 MouseDrag(x as Integer, y as Integer)

MBS MacFrameworks Plugin, Plugin Version: 17.1, Platform: macOS, Targets: .

Function: This event fires continuously after the mouse button was pressed inside the Control.
Notes:

Mouse location is local to the control passed in to x, y.
As this event is fired continuously (hundreds of time per second), it is your responsibility to determine if the mouse has really moved.

145.3.15 MouseUp(x as Integer, y as Integer)

MBS MacFrameworks Plugin, Plugin Version: 17.1, Platform: macOS, Targets: .

Function: The mouse button was released.
Notes: Use the x and y parameters to determine if the mouse button was released within the control's boundaries.

145.3.16 ScaleFactorChanged(NewFactor as Double)

MBS MacFrameworks Plugin, Plugin Version: 17.1, Platform: macOS, Targets: .

Function: The backing store scale factor has changed.
Notes: Please invalidate any cached bitmaps or other relevant state.

145.4 class QLPreviewViewMBS

145.4.1 class QLPreviewViewMBS

MBS MacFrameworks Plugin, Plugin Version: 11.2, Platform: macOS, Targets: Desktop only.

Function: The class for using a preview view from QuickLook in Xojo.
Notes:

If you want to show previews of files in your application, use this view. For example if you not just want to show previews of pictures, but also from Movies, PDF, Office and iWork files.
Requires Mac OS X 10.6 or newer.

You can embed this view in a CustomNSViewMBS to get more events for mouse and keyboard.
Subclass of the NSViewMBS class.

145.4.2 Blog Entries

- MBS Real Studio Plugins, version 11.2pr8

145.4.3 Blog Entries

- MBS Real Studio Plugins, version 11.2pr8

145.4.4 Methods

145.4.5 Available as boolean

MBS MacFrameworks Plugin, Plugin Version: 11.2, Platform: macOS, Targets: Desktop only.

Function: Whether this class is available.
Notes: Returns true on Mac OS X 10.6 or newer.

145.4.6 close

MBS MacFrameworks Plugin, Plugin Version: 11.2, Platform: macOS, Targets: Desktop only.

Function: Closes the receiver, releasing the current preview item.
Notes:

Once the receiver has closed, it will no longer accept preview items.

The application is required to call close when the receiver is no longer needed if shouldCloseWithWindow is false.
The close method will be called automatically when the window closes if shouldCloseWithWindow is true.

145.4.7 Constructor

MBS MacFrameworks Plugin, Plugin Version: 11.2, Platform: macOS, Targets: Desktop only.

Function: Creates a new quicklook preview view with size 100/100 and position 0/0
Example:

```
dim t as new QLPreviewViewMBS
```

Notes: On success the handle property is not zero.
See also:

- 145.4.8 Constructor(Handle as Integer) 22429
- 145.4.9 Constructor(left as Double, top as Double, width as Double, height as Double) 22430
- 145.4.10 Constructor(left as Double, top as Double, width as Double, height as Double, style as Integer) 22430

145.4.8 Constructor(Handle as Integer)

MBS MacFrameworks Plugin, Plugin Version: 11.2, Platform: macOS, Targets: Desktop only.

Function: Creates an object based on the given QLPreviewView handle.
Example:

```
dim t as new QLPreviewViewMBS(0, 0, 100, 100)
dim v as new QLPreviewViewMBS(t.handle)

MsgBox str(v.Bounds.Width)+" x "+str(v.Bounds.Height)
```

Notes: The handle is casted to a QLPreviewView and the plugin retains this handle.
See also:

- 145.4.7 Constructor 22429
- 145.4.9 Constructor(left as Double, top as Double, width as Double, height as Double) 22430
- 145.4.10 Constructor(left as Double, top as Double, width as Double, height as Double, style as Integer) 22430

145.4.9 Constructor(left as Double, top as Double, width as Double, height as Double)

MBS MacFrameworks Plugin, Plugin Version: 11.2, Platform: macOS, Targets: Desktop only.

Function: Creates a new QuickLook preview view with the given size and position.
Example:

```
dim x as new QLPreviewViewMBS(0, 0, 100, 100)
```

Notes: On success the handle property is not zero.
See also:

- 145.4.7 Constructor 22429
- 145.4.8 Constructor(Handle as Integer) 22429
- 145.4.10 Constructor(left as Double, top as Double, width as Double, height as Double, style as Integer) 22430

145.4.10 Constructor(left as Double, top as Double, width as Double, height as Double, style as Integer)

MBS MacFrameworks Plugin, Plugin Version: 11.2, Platform: macOS, Targets: Desktop only.

Function: Creates a new QuickLook preview view with the given size and position.
Example:

```
dim view as new QLPreviewViewMBS(0, 0, 200, 200, QLPreviewViewMBS.StyleCompact)
```

Notes:

On success the handle property is not zero.

On Mac OS X 10.7 or later we use the new style parameter to create a Preview view with the given style.
See also:

- 145.4.7 Constructor 22429
- 145.4.8 Constructor(Handle as Integer) 22429
- 145.4.9 Constructor(left as Double, top as Double, width as Double, height as Double) 22430

145.4.11 refreshPreviewItem

MBS MacFrameworks Plugin, Plugin Version: 11.2, Platform: macOS, Targets: Desktop only.

Function: Asks the Preview view to recompute the preview of the currently previewed item.

145.4.12 Properties

145.4.13 autostarts as boolean

MBS MacFrameworks Plugin, Plugin Version: 11.2, Platform: macOS, Targets: Desktop only.

Function: Whether playback of audio/video files automatically starts.
Notes: (Read and Write computed property)

145.4.14 previewItem as folderitem

MBS MacFrameworks Plugin, Plugin Version: 11.2, Platform: macOS, Targets: Desktop only.

Function: The current visible item in the view.
Notes: (Read and Write computed property)

145.4.15 shouldCloseWithWindow as boolean

MBS MacFrameworks Plugin, Plugin Version: 11.2, Platform: macOS, Targets: Desktop only.

Function: Set whether the receiver closes when its window closes.
Notes:

See close method.
(Read and Write computed property)

145.4.16 Constants

145.4.17 StyleCompact = 1

MBS MacFrameworks Plugin, Plugin Version: 11.2.

Function: One of the style constants.
Notes: Use in inspectors.

145.4.18 StyleNormal = 0

MBS MacFrameworks Plugin, Plugin Version: 11.2.

Function: One of the style constants.
Notes: Use in full previews.

Chapter 146

QuickTime

146.1 class QTAudioChannelDescriptionMBS

146.1.1 class QTAudioChannelDescriptionMBS

MBS Main Plugin, Plugin Version: 11.3, Platforms: macOS, Windows, Targets: All.

Function: The description for an audio channel.

146.1.2 Blog Entries

- MBS Real Studio Plugins, version 11.3pr8

146.1.3 Blog Entries

- MBS Real Studio Plugins, version 11.3pr8

146.1.4 Properties

146.1.5 ChannelFlags as UInt32

MBS Main Plugin, Plugin Version: 11.3, Platforms: macOS, Windows, Targets: Desktop only.

Function: Flags that control the interpretation of Coordinates.
Notes: (Read and Write property)

146.1.6 ChannelLabel as UInt32

MBS Main Plugin, Plugin Version: 11.3, Platforms: macOS, Windows, Targets: Desktop only.

Function: The AudioChannelLabel that describes the channel.
Notes: (Read and Write property)

146.1.7 Coordinates(index as Integer) as Double

MBS Main Plugin, Plugin Version: 11.3, Platforms: macOS, Windows, Targets: Desktop only.

Function: An ordered triple that specifies a precise speaker location.
Notes:

Index from 0 to 2.
(Read and Write computed property)

146.1.8 Constants

146.1.9 kAudioChannelCoordinates_Azimuth = 0

MBS Main Plugin, Plugin Version: 11.3.

Function: One of the constants for indexing the Coordinates array.
Notes: For spherical coordinates, 0 is front center, positive is right, negative is left. This is measured in degrees.

146.1.10 kAudioChannelCoordinates_BackFront = 1

MBS Main Plugin, Plugin Version: 11.3.

Function: One of the constants for indexing the Coordinates array.
Notes: For rectangulare coordinates, negative is back and positive is front.

146.1.11 kAudioChannelCoordinates_Distance = 2

MBS Main Plugin, Plugin Version: 11.3.

Function: One of the constants for indexing the Coordinates array.
Notes: For spherical coordinates, the units are described by flags.

146.1.12 kAudioChannelCoordinates_DownUp = 2

MBS Main Plugin, Plugin Version: 11.3.

Function: One of the constants for indexing the Coordinates array.
Notes: For rectangulare coordinates, negative is below ground level, 0 is ground level, and positive is above ground level.

146.1.13 kAudioChannelCoordinates_Elevation = 1

MBS Main Plugin, Plugin Version: 11.3.

Function: One of the constants for indexing the Coordinates array.
Notes: For spherical coordinates, +90 is zenith, 0 is horizontal, -90 is nadir. This is measured in degrees.

146.1.14 kAudioChannelCoordinates_LeftRight = 0

MBS Main Plugin, Plugin Version: 11.3.

Function: One of the constants for indexing the Coordinates array.
Notes: For rectangulare coordinates, negative is left and positive is right.

146.1.15 kAudioChannelFlags_AllOff = 0

MBS Main Plugin, Plugin Version: 11.3.

Function: One of the constants for the ChannelFlags property.
Notes: All flags off.

146.1.16 kAudioChannelFlags_Meters = 4

MBS Main Plugin, Plugin Version: 11.3.

Function: One of the constants for the ChannelFlags property.
Notes: Set to indicate the units are in meters, clear to indicate the units are relative to the unit cube or unit sphere.

146.1.17 kAudioChannelFlags_RectangularCoordinates = 1

MBS Main Plugin, Plugin Version: 11.3.

Function: One of the constants for the ChannelFlags property.
Notes: The channel is specified by the cartesioan coordinates of the speaker position. This flag is mutally exclusive with kAudioChannelFlags_SphericalCoordinates.

146.1.18 kAudioChannelFlags_SphericalCoordinates = 2

MBS Main Plugin, Plugin Version: 11.3.

Function: One of the constants for the ChannelFlags property.
Notes: The channel is specified by the spherical coordinates of the speaker position. This flag is mutally exclusive with kAudioChannelFlags_RectangularCoordinates.

146.1.19 kAudioChannelLabel_Ambisonic_W = 200

MBS Main Plugin, Plugin Version: 11.3.

Function: One of the channel label constants.

146.1.20 kAudioChannelLabel_Ambisonic_X = 201

MBS Main Plugin, Plugin Version: 11.3.

Function: One of the channel label constants.

146.1.21 kAudioChannelLabel_Ambisonic_Y = 202

MBS Main Plugin, Plugin Version: 11.3.

Function: One of the channel label constants.

146.1.22 kAudioChannelLabel_Ambisonic_Z = 203

MBS Main Plugin, Plugin Version: 11.3.

Function: One of the channel label constants.

146.1.23 kAudioChannelLabel_Center = 3

MBS Main Plugin, Plugin Version: 11.3.

Function: One of the channel label constants.

146.1.24 kAudioChannelLabel_CenterSurround = 9

MBS Main Plugin, Plugin Version: 11.3.

Function: One of the channel label constants.
Notes: WAVE: "Back Center" or plain "Rear Surround"

146.1.25 kAudioChannelLabel_CenterSurroundDirect = 44

MBS Main Plugin, Plugin Version: 11.3.

Function: One of the channel label constants.
Notes: back center, non diffuse

146.1.26 kAudioChannelLabel_ClickTrack = 304

MBS Main Plugin, Plugin Version: 11.3.

Function: One of the channel label constants.

146.1.27 kAudioChannelLabel_DialogCentricMix = 43

MBS Main Plugin, Plugin Version: 11.3.

Function: One of the channel label constants.

146.1.28 kAudioChannelLabel_Discrete = 400

MBS Main Plugin, Plugin Version: 11.3.

Function: One of the channel label constants.

146.1.29 kAudioChannelLabel_Discrete_0 = & h10000

MBS Main Plugin, Plugin Version: 11.3.

Function: One of the channel label constants.

146.1.30 kAudioChannelLabel_Discrete_1 = & h10001

MBS Main Plugin, Plugin Version: 11.3.

Function: One of the channel label constants.

146.1.31 kAudioChannelLabel_Discrete_10 = & h1000A

MBS Main Plugin, Plugin Version: 11.3.

Function: One of the channel label constants.

146.1.32 kAudioChannelLabel_Discrete_11 = & h1000B

MBS Main Plugin, Plugin Version: 11.3.

Function: One of the channel label constants.

146.1.33 kAudioChannelLabel_Discrete_12 = & h1000C

MBS Main Plugin, Plugin Version: 11.3.

Function: One of the channel label constants.

146.1.34 kAudioChannelLabel_Discrete_13 = & h1000D

MBS Main Plugin, Plugin Version: 11.3.

Function: One of the channel label constants.

146.1.35 kAudioChannelLabel_Discrete_14 = & h1000E

MBS Main Plugin, Plugin Version: 11.3.

Function: One of the channel label constants.

146.1.36 kAudioChannelLabel_Discrete_15 = & h1000F

MBS Main Plugin, Plugin Version: 11.3.

Function: One of the channel label constants.

146.1.37 kAudioChannelLabel_Discrete_2 = & h10002

MBS Main Plugin, Plugin Version: 11.3.

Function: One of the channel label constants.

146.1.38 kAudioChannelLabel_Discrete_3 = & h10003

MBS Main Plugin, Plugin Version: 11.3.

Function: One of the channel label constants.
Example:

```
// build 2 channels to go on channel 3& 4
dim d1 as new QTAudioChannelDescriptionMBS
dim d2 as new QTAudioChannelDescriptionMBS

d1.ChannelFlags = QTAudioChannelDescriptionMBS.kAudioChannelFlags_AllOff
d1.ChannelLabel = QTAudioChannelDescriptionMBS.kAudioChannelLabel_Discrete_3
d2.ChannelFlags = QTAudioChannelDescriptionMBS.kAudioChannelFlags_AllOff
d2.ChannelLabel = QTAudioChannelDescriptionMBS.kAudioChannelLabel_Discrete_4

dim a as new QTAudioChannelLayoutMBS

a.NumberChannelDescriptions = 2
a.ChannelDescriptions(0) = d1
a.ChannelDescriptions(1) = d2
a.ChannelLayoutTag = QTAudioChannelLayoutMBS.kAudioChannelLayoutTag_DiscreteInOrder + 2
```

146.1.39 kAudioChannelLabel_Discrete_4 = & h10004

MBS Main Plugin, Plugin Version: 11.3.

Function: One of the channel label constants.

146.1.40 kAudioChannelLabel_Discrete_5 = & h10005

MBS Main Plugin, Plugin Version: 11.3.

Function: One of the channel label constants.

146.1.41 kAudioChannelLabel_Discrete_6 = & h10006

MBS Main Plugin, Plugin Version: 11.3.

Function: One of the channel label constants.

146.1.42 kAudioChannelLabel_Discrete_65535 = & h1FFFF

MBS Main Plugin, Plugin Version: 11.3.

Function: One of the channel label constants.

146.1.43 kAudioChannelLabel_Discrete_7 = & h10007

MBS Main Plugin, Plugin Version: 11.3.

Function: One of the channel label constants.

146.1.44 kAudioChannelLabel_Discrete_8 = & h10008

MBS Main Plugin, Plugin Version: 11.3.

Function: One of the channel label constants.

146.1.45 kAudioChannelLabel_Discrete_9 = & h10009

MBS Main Plugin, Plugin Version: 11.3.

Function: One of the channel label constants.

146.1.46 kAudioChannelLabel_ForeignLanguage = 305

MBS Main Plugin, Plugin Version: 11.3.

Function: One of the channel label constants.

146.1.47 kAudioChannelLabel_Haptic = 45

MBS Main Plugin, Plugin Version: 11.3.

Function: One of the channel label constants.

146.1.48 kAudioChannelLabel_HeadphonesLeft = 301

MBS Main Plugin, Plugin Version: 11.3.

Function: One of the channel label constants.

146.1.49 kAudioChannelLabel_HeadphonesRight = 302

MBS Main Plugin, Plugin Version: 11.3.

Function: One of the channel label constants.

146.1.50 kAudioChannelLabel_HearingImpaired = 40

MBS Main Plugin, Plugin Version: 11.3.

Function: One of the channel label constants.

146.1.51 kAudioChannelLabel_Left = 1

MBS Main Plugin, Plugin Version: 11.3.

Function: One of the channel label constants.

146.1.52 kAudioChannelLabel_LeftCenter = 7

MBS Main Plugin, Plugin Version: 11.3.

Function: One of the channel label constants.

146.1.53 kAudioChannelLabel_LeftSurround = 5

MBS Main Plugin, Plugin Version: 11.3.

Function: One of the channel label constants.
Notes: WAVE: "Back Left"

146.1.54 kAudioChannelLabel_LeftSurroundDirect = 10

MBS Main Plugin, Plugin Version: 11.3.

Function: One of the channel label constants.
Notes: WAVE: "Side Left"

146.1.55 kAudioChannelLabel_LeftTotal = 38

MBS Main Plugin, Plugin Version: 11.3.

Function: One of the channel label constants.
Notes: matrix encoded 4 channels

146.1.56 kAudioChannelLabel_LeftWide = 35

MBS Main Plugin, Plugin Version: 11.3.

Function: One of the channel label constants.

146.1.57 kAudioChannelLabel_LFE2 = 37

MBS Main Plugin, Plugin Version: 11.3.

Function: One of the channel label constants.

146.1.58 kAudioChannelLabel_LFEScreen = 4

MBS Main Plugin, Plugin Version: 11.3.

Function: One of the channel label constants.

146.1.59 kAudioChannelLabel_Mono = 42

MBS Main Plugin, Plugin Version: 11.3.

Function: One of the channel label constants.

146.1.60 kAudioChannelLabel_MS_Mid = 204

MBS Main Plugin, Plugin Version: 11.3.

Function: One of the channel label constants.

146.1.61 kAudioChannelLabel_MS_Side = 205

MBS Main Plugin, Plugin Version: 11.3.

Function: One of the channel label constants.

146.1.62 kAudioChannelLabel_Narration = 41

MBS Main Plugin, Plugin Version: 11.3.

Function: One of the channel label constants.

146.1.63 kAudioChannelLabel_RearSurroundLeft = 33

MBS Main Plugin, Plugin Version: 11.3.

Function: One of the channel label constants.

146.1.64 kAudioChannelLabel_RearSurroundRight = 34

MBS Main Plugin, Plugin Version: 11.3.

Function: One of the channel label constants.

146.1.65 kAudioChannelLabel_Right = 2

MBS Main Plugin, Plugin Version: 11.3.

Function: One of the channel label constants.

146.1.66 kAudioChannelLabel_RightCenter = 8

MBS Main Plugin, Plugin Version: 11.3.

Function: One of the channel label constants.

146.1.67 kAudioChannelLabel_RightSurround = 6

MBS Main Plugin, Plugin Version: 11.3.

Function: One of the channel label constants.
Notes: WAVE: "Back Right"

146.1.68 kAudioChannelLabel_RightSurroundDirect = 11

MBS Main Plugin, Plugin Version: 11.3.

Function: One of the channel label constants.
Notes: WAVE: "Side Right"

146.1.69 kAudioChannelLabel_RightTotal = 39

MBS Main Plugin, Plugin Version: 11.3.

Function: One of the channel label constants.
Notes: matrix encoded 4 channels

146.1.70 kAudioChannelLabel_RightWide = 36

MBS Main Plugin, Plugin Version: 11.3.

Function: One of the channel label constants.

146.1.71 kAudioChannelLabel_TopBackCenter = 17

MBS Main Plugin, Plugin Version: 11.3.

Function: One of the channel label constants.

146.1.72 kAudioChannelLabel_TopBackLeft = 16

MBS Main Plugin, Plugin Version: 11.3.

Function: One of the channel label constants.

146.1.73 kAudioChannelLabel_TopBackRight = 18

MBS Main Plugin, Plugin Version: 11.3.

Function: One of the channel label constants.

146.1.74 kAudioChannelLabel_TopCenterSurround = 12

MBS Main Plugin, Plugin Version: 11.3.

Function: One of the channel label constants.

146.1.75 kAudioChannelLabel_Unknown = & hFFFFFFFF

MBS Main Plugin, Plugin Version: 11.3.

Function: One of the channel label constants.
Notes: Unknown or unspecified other use.

146.1.76 kAudioChannelLabel_Unused = 0

MBS Main Plugin, Plugin Version: 11.3.

Function: One of the channel label constants.
Notes: Channel is present, but has no intended use or destination.

146.1.77 kAudioChannelLabel_UseCoordinates = 100

MBS Main Plugin, Plugin Version: 11.3.

Function: One of the channel label constants.
Notes: Channel is described by the Coordinates fields.

146.1.78 kAudioChannelLabel_VerticalHeightCenter = 14

MBS Main Plugin, Plugin Version: 11.3.

Function: One of the channel label constants.
Notes: WAVE: "Top Front Center"

146.1.79 kAudioChannelLabel_VerticalHeightLeft = 13

MBS Main Plugin, Plugin Version: 11.3.

Function: One of the channel label constants.
Notes: WAVE: "Top Front Left"

146.1.80 kAudioChannelLabel_VerticalHeightRight = 15

MBS Main Plugin, Plugin Version: 11.3.

Function: One of the channel label constants.
Notes: WAVE: "Top Front Right"

146.1.81 kAudioChannelLabel_XY_X = 206

MBS Main Plugin, Plugin Version: 11.3.

Function: One of the channel label constants.

146.1.82 kAudioChannelLabel_XY_Y = 207

MBS Main Plugin, Plugin Version: 11.3.

Function: One of the channel label constants.

146.2 class QTAudioChannelLayoutMBS

146.2.1 class QTAudioChannelLayoutMBS

MBS Main Plugin, Plugin Version: 11.3, Platforms: macOS, Windows, Targets: All.

Function: The class is used to specify channel layouts in files and hardware.
Notes:

This class does not use QuickTime functions as it only wraps data structures. And it can be used with Mac App Store and AVFoundation.

Some channel abbreviations used for the constants:

- L - left
- R - right
- C - center
- Ls - left surround
- Rs - right surround
- Cs - center surround
- Rls - rear left surround
- Rrs - rear right surround
- Lw - left wide
- Rw - right wide
- Lsd - left surround direct
- Rsd - right surround direct
- Lc - left center
- Rc - right center
- Ts - top surround
- Vhl - vertical height left
- Vhc - vertical height center
- Vhr - vertical height right
- Lt - left matrix total. for matrix encoded stereo.
- Rt - right matrix total. for matrix encoded stereo.

146.2.2 Blog Entries

- MBS Real Studio Plugins, version 11.3pr8

146.2.3 Blog Entries

- MBS Real Studio Plugins, version 11.3pr8

146.2.4 Methods

146.2.5 GetNumberOfChannels(layoutTag as UInt32) as UInt32

MBS Main Plugin, Plugin Version: 11.3, Platforms: macOS, Windows, Targets: Desktop only.

Function: Function to get the number of channels out of an AudioChannelLayoutTag.
Notes: The low 16 bits of an AudioChannelLayoutTag gives the number of channels except for kAudioChannelLayoutTag_UseChannelDescriptions and kAudioChannelLayoutTag_UseChannelBitmap.

146.2.6 Memory as Memoryblock

MBS Main Plugin, Plugin Version: 13.0, Platforms: macOS, Windows, Targets: Desktop only.

Function: Returns the audio channel layout as memoryblock, so you can pass it for declares.

146.2.7 Properties

146.2.8 ChannelBitmap as UInt32

MBS Main Plugin, Plugin Version: 11.3, Platforms: macOS, Windows, Targets: Desktop only.

Function: If ChannelLayoutTag is set to kAudioChannelLayoutTag_UseChannelBitmap, this field is the channel usage bitmap.
Notes: (Read and Write property)

146.2.9 ChannelLayoutTag as UInt32

MBS Main Plugin, Plugin Version: 11.3, Platforms: macOS, Windows, Targets: Desktop only.

Function: The AudioChannelLayoutTag that indicates the layout.
Notes: (Read and Write property)

146.2.10 NumberChannelDescriptions as UInt32

MBS Main Plugin, Plugin Version: 11.3, Platforms: macOS, Windows, Targets: Desktop only.

Function: The number of items in the ChannelDescriptions array.
Notes: (Read and Write property)

146.2.11 ChannelDescriptions(index as Integer) as QTAudioChannelDescriptionMBS

MBS Main Plugin, Plugin Version: 11.3, Platforms: macOS, Windows, Targets: Desktop only.

Function: An array of AudioChannelDescriptions that describe the layout.
Notes:

Index from 0 to NumberChannelDescriptions-1.
(Read and Write computed property)

146.2.12 Constants

146.2.13 kAudioChannelBit_Center = 4

MBS Main Plugin, Plugin Version: 11.3.

Function: One of the channel bitmap constants.

146.2.14 kAudioChannelBit_CenterSurround = 256

MBS Main Plugin, Plugin Version: 11.3.

Function: One of the channel bitmap constants.
Notes: WAVE: "Back Center"

146.2.15 kAudioChannelBit_Left = 1

MBS Main Plugin, Plugin Version: 11.3.

Function: One of the channel bitmap constants.

146.2.16 kAudioChannelBit_LeftCenter = 64

MBS Main Plugin, Plugin Version: 11.3.

Function: One of the channel bitmap constants.

146.2.17 kAudioChannelBit_LeftSurround = 16

MBS Main Plugin, Plugin Version: 11.3.

Function: One of the channel bitmap constants.
Notes: WAVE: "Back Left"

146.2.18 kAudioChannelBit_LeftSurroundDirect = 512

MBS Main Plugin, Plugin Version: 11.3.

Function: One of the channel bitmap constants.
Notes: WAVE: "Side Left"

146.2.19 kAudioChannelBit_LFEScreen = 8

MBS Main Plugin, Plugin Version: 11.3.

Function: One of the channel bitmap constants.

146.2.20 kAudioChannelBit_Right = 2

MBS Main Plugin, Plugin Version: 11.3.

Function: One of the channel bitmap constants.

146.2.21 kAudioChannelBit_RightCenter = 128

MBS Main Plugin, Plugin Version: 11.3.

Function: One of the channel bitmap constants.

146.2.22 kAudioChannelBit_RightSurround = 32

MBS Main Plugin, Plugin Version: 11.3.

Function: One of the channel bitmap constants.
Notes: WAVE: "Back Right"

146.2.23 kAudioChannelBit_RightSurroundDirect = 1024

MBS Main Plugin, Plugin Version: 11.3.

Function: One of the channel bitmap constants.
Notes: WAVE: "Side Right"

146.2.24 kAudioChannelBit_TopBackCenter = 65536

MBS Main Plugin, Plugin Version: 11.3.

Function: One of the channel bitmap constants.

146.2.25 kAudioChannelBit_TopBackLeft = 32768

MBS Main Plugin, Plugin Version: 11.3.

Function: One of the channel bitmap constants.

146.2.26 kAudioChannelBit_TopBackRight = 131072

MBS Main Plugin, Plugin Version: 11.3.

Function: One of the channel bitmap constants.

146.2.27 kAudioChannelBit_TopCenterSurround = 2048

MBS Main Plugin, Plugin Version: 11.3.

Function: One of the channel bitmap constants.

146.2.28 kAudioChannelBit_VerticalHeightCenter = 8192

MBS Main Plugin, Plugin Version: 11.3.

Function: One of the channel bitmap constants.
Notes: WAVE: "Top Front Center"

146.2.29 kAudioChannelBit_VerticalHeightLeft = 4096

MBS Main Plugin, Plugin Version: 11.3.

Function: One of the channel bitmap constants.
Notes: WAVE: "Top Front Left"

146.2.30 kAudioChannelBit_VerticalHeightRight = 16384

MBS Main Plugin, Plugin Version: 11.3.

Function: One of the channel bitmap constants.
Notes: WAVE: "Top Front Right"

146.2.31 kAudioChannelLayoutTag_AAC_3_0 = & h720003

MBS Main Plugin, Plugin Version: 11.3.

Function: One of the AAC layout constants.
Notes: C L R

146.2.32 kAudioChannelLayoutTag_AAC_4_0 = & h740004

MBS Main Plugin, Plugin Version: 11.3.

Function: One of the AAC layout constants.
Notes: C L R Cs

146.2.33 kAudioChannelLayoutTag_AAC_5_0 = & h780005

MBS Main Plugin, Plugin Version: 11.3.

Function: One of the AAC layout constants.
Notes: C L R Ls Rs

146.2.34 kAudioChannelLayoutTag_AAC_5_1 = & h7C0006

MBS Main Plugin, Plugin Version: 11.3.

Function: One of the AAC layout constants.
Notes: C L R Ls Rs Lfe

146.2.35 kAudioChannelLayoutTag_AAC_6_0 = & h8D0006

MBS Main Plugin, Plugin Version: 11.3.

Function: One of the AAC layout constants.
Notes: C L R Ls Rs Cs

146.2.36 kAudioChannelLayoutTag_AAC_6_1 = & h8E0007

MBS Main Plugin, Plugin Version: 11.3.

Function: One of the AAC layout constants.
Notes: C L R Ls Rs Cs Lfe

146.2.37 kAudioChannelLayoutTag_AAC_7_0 = & h8F0007

MBS Main Plugin, Plugin Version: 11.3.

Function: One of the AAC layout constants.
Notes: C L R Ls Rs Rls Rrs

146.2.38 kAudioChannelLayoutTag_AAC_7_1 = & h7F0008

MBS Main Plugin, Plugin Version: 11.3.

Function: One of the AAC layout constants.
Notes: C Lc Rc L R Ls Rs Lfe

146.2.39 kAudioChannelLayoutTag_AAC_Octagonal = & h900008

MBS Main Plugin, Plugin Version: 11.3.

Function: One of the AAC layout constants.
Notes: C L R Ls Rs Rls Rrs Cs

146.2.40 kAudioChannelLayoutTag_AAC_Quadraphonic = & h6C0004

MBS Main Plugin, Plugin Version: 11.3.

Function: One of the AAC layout constants.
Notes: L R Ls Rs

146.2.41 kAudioChannelLayoutTag_AC3_1_0_1 = & h950002

MBS Main Plugin, Plugin Version: 11.3.

Function: One of the AC3 layout constants.
Notes: C LFE

146.2.42 kAudioChannelLayoutTag_AC3_2_1_1 = & h990004

MBS Main Plugin, Plugin Version: 11.3.

Function: One of the AC3 layout constants.
Notes: L R Cs LFE

146.2.43 kAudioChannelLayoutTag_AC3_3_0 = & h960003

MBS Main Plugin, Plugin Version: 11.3.

Function: One of the AC3 layout constants.
Notes: L C R

146.2.44 kAudioChannelLayoutTag_AC3_3_0_1 = & h980004

MBS Main Plugin, Plugin Version: 11.3.

Function: One of the AC3 layout constants.
Notes: L C R LFE

146.2.45 kAudioChannelLayoutTag_AC3_3_1 = & h970004

MBS Main Plugin, Plugin Version: 11.3.

Function: One of the AC3 layout constants.
Notes: L C R Cs

146.2.46 kAudioChannelLayoutTag_AC3_3_1_1 = & h9A0005

MBS Main Plugin, Plugin Version: 11.3.

Function: One of the AC3 layout constants.
Notes: L C R Cs LFE

146.2.47 kAudioChannelLayoutTag_Ambisonic_B_Format = & h6B0004

MBS Main Plugin, Plugin Version: 11.3.

Function: One of the general layout constants.
Notes: W, X, Y, Z

146.2.48 kAudioChannelLayoutTag_AudioUnit_4 = & h6C0004

MBS Main Plugin, Plugin Version: 11.3.

Function: One of the symmetrical layouts layout constants for AudioUnit usage.

146.2.49 kAudioChannelLayoutTag_AudioUnit_5 = & h6D0005

MBS Main Plugin, Plugin Version: 11.3.

Function: One of the symmetrical layouts layout constants for AudioUnit usage.

146.2.50 kAudioChannelLayoutTag_AudioUnit_5_0 = & h760005

MBS Main Plugin, Plugin Version: 11.3.

Function: One of the surround-based layout constants for AudioUnit usage.
Notes: L R Ls Rs C

146.2.51 kAudioChannelLayoutTag_AudioUnit_5_1 = & h790006

MBS Main Plugin, Plugin Version: 11.3.

Function: One of the surround-based layout constants for AudioUnit usage.
Notes: L R C LFE Ls Rs

146.2.52 kAudioChannelLayoutTag_AudioUnit_6 = & h6E0006

MBS Main Plugin, Plugin Version: 11.3.

Function: One of the symmetrical layouts layout constants for AudioUnit usage.

146.2.53 kAudioChannelLayoutTag_AudioUnit_6_0 = & h8B0006

MBS Main Plugin, Plugin Version: 11.3.

Function: One of the surround-based layout constants for AudioUnit usage.
Notes: L R Ls Rs C Cs

146.2.54 kAudioChannelLayoutTag_AudioUnit_6_1 = & h7D0007

MBS Main Plugin, Plugin Version: 11.3.

Function: One of the surround-based layout constants for AudioUnit usage.
Notes: L R C LFE Ls Rs Cs

146.2.55 kAudioChannelLayoutTag_AudioUnit_7_0 = & h8C0007

MBS Main Plugin, Plugin Version: 11.3.

Function: One of the surround-based layout constants for AudioUnit usage.
Notes: L R Ls Rs C Rls Rrs

146.2.56 kAudioChannelLayoutTag_AudioUnit_7_0_Front = & h940007

MBS Main Plugin, Plugin Version: 11.3.

Function: One of the surround-based layout constants for AudioUnit usage.
Notes: L R Ls Rs C Lc Rc

146.2.57 kAudioChannelLayoutTag_AudioUnit_7_1 = & h800008

MBS Main Plugin, Plugin Version: 11.3.

Function: One of the surround-based layout constants for AudioUnit usage.
Notes: L R C LFE Ls Rs Rls Rrs

146.2.58 kAudioChannelLayoutTag_AudioUnit_7_1_Front = & h7E0008

MBS Main Plugin, Plugin Version: 11.3.

Function: One of the surround-based layout constants for AudioUnit usage.
Notes: L R C LFE Ls Rs Lc Rc

146.2.59 kAudioChannelLayoutTag_AudioUnit_8 = & h6F0008

MBS Main Plugin, Plugin Version: 11.3.

Function: One of the symmetrical layouts layout constants for AudioUnit usage.

146.2.60 kAudioChannelLayoutTag_Binaural = & h6A0002

MBS Main Plugin, Plugin Version: 11.3.

Function: One of the general layout constants.
Notes: Binaural stereo (left, right)

146.2.61 kAudioChannelLayoutTag_Cube = & h700008

MBS Main Plugin, Plugin Version: 11.3.

Function: One of the general layout constants.
Notes: left, right, rear left, rear right, top left, top right, top rear left, top rear right

146.2.62 kAudioChannelLayoutTag_DiscreteInOrder = & h930000

MBS Main Plugin, Plugin Version: 11.3.

Function: One of the general layout constants.
Example:

```
// build 2 channels to go on channel 3& 4
dim d1 as new QTAudioChannelDescriptionMBS
dim d2 as new QTAudioChannelDescriptionMBS

d1.ChannelFlags = QTAudioChannelDescriptionMBS.kAudioChannelFlags_AllOff
d1.ChannelLabel = QTAudioChannelDescriptionMBS.kAudioChannelLabel_Discrete_3
d2.ChannelFlags = QTAudioChannelDescriptionMBS.kAudioChannelFlags_AllOff
d2.ChannelLabel = QTAudioChannelDescriptionMBS.kAudioChannelLabel_Discrete_4

dim a as new QTAudioChannelLayoutMBS

a.NumberChannelDescriptions = 2
a.ChannelDescriptions(0) = d1
a.ChannelDescriptions(1) = d2
a.ChannelLayoutTag = QTAudioChannelLayoutMBS.kAudioChannelLayoutTag_DiscreteInOrder + 2
```

Notes: Needs to be ORed with the actual number of channels.

146.2.63 kAudioChannelLayoutTag_DTS_3_1 = & hA80004

MBS Main Plugin, Plugin Version: 11.3.

Function: One of the DTS layout constants.
Notes: C L R LFE

146.2.64 kAudioChannelLayoutTag_DTS_4_1 = & hA90005

MBS Main Plugin, Plugin Version: 11.3.

Function: One of the DTS layout constants.
Notes: C L R Cs LFE

146.2.65 kAudioChannelLayoutTag_DTS_6_0_A = & hAA0006

MBS Main Plugin, Plugin Version: 11.3.

Function: One of the DTS layout constants.
Notes: Lc Rc L R Ls Rs

146.2.66 kAudioChannelLayoutTag_DTS_6_0_B = & hAB0006

MBS Main Plugin, Plugin Version: 11.3.

Function: One of the DTS layout constants.
Notes: C L R Rls Rrs Ts

146.2.67 kAudioChannelLayoutTag_DTS_6_0_C = & hAC0006

MBS Main Plugin, Plugin Version: 11.3.

Function: One of the DTS layout constants.
Notes: C Cs L R Rls Rrs

146.2.68 kAudioChannelLayoutTag_DTS_6_1_A = & hAD0007

MBS Main Plugin, Plugin Version: 11.3.

Function: One of the DTS layout constants.
Notes: Lc Rc L R Ls Rs LFE

146.2.69 kAudioChannelLayoutTag_DTS_6_1_B = & hAE0007

MBS Main Plugin, Plugin Version: 11.3.

Function: One of the DTS layout constants.
Notes: C L R Rls Rrs Ts LFE

146.2.70 kAudioChannelLayoutTag_DTS_6_1_C = & hAF0007

MBS Main Plugin, Plugin Version: 11.3.

Function: One of the DTS layout constants.
Notes: C Cs L R Rls Rrs LFE

146.2.71 kAudioChannelLayoutTag_DTS_6_1_D = & hB60007

MBS Main Plugin, Plugin Version: 11.3.

Function: One of the DTS layout constants.
Notes: C L R Ls Rs LFE Cs

146.2.72 kAudioChannelLayoutTag_DTS_7_0 = & hB00007

MBS Main Plugin, Plugin Version: 11.3.

Function: One of the DTS layout constants.
Notes: Lc C Rc L R Ls Rs

146.2.73 kAudioChannelLayoutTag_DTS_7_1 = & hB10008

MBS Main Plugin, Plugin Version: 11.3.

Function: One of the DTS layout constants.
Notes: Lc C Rc L R Ls Rs LFE

146.2.74 kAudioChannelLayoutTag_DTS_8_0_A = & hB20008

MBS Main Plugin, Plugin Version: 11.3.

Function: One of the DTS layout constants.
Notes: Lc Rc L R Ls Rs Rls Rrs

146.2.75 kAudioChannelLayoutTag_DTS_8_0_B = & hB30008

MBS Main Plugin, Plugin Version: 11.3.

Function: One of the DTS layout constants.
Notes: Lc C Rc L R Ls Cs Rs

146.2.76 kAudioChannelLayoutTag_DTS_8_1_A = & hB40009

MBS Main Plugin, Plugin Version: 11.3.

Function: One of the DTS layout constants.
Notes: Lc Rc L R Ls Rs Rls Rrs LFE

146.2.77 kAudioChannelLayoutTag_DTS_8_1_B = & hB50009

MBS Main Plugin, Plugin Version: 11.3.

Function: One of the DTS layout constants.
Notes: Lc C Rc L R Ls Cs Rs LFE

146.2.78 kAudioChannelLayoutTag_DVD_0 = & h640001

MBS Main Plugin, Plugin Version: 11.3.

Function: One of the DVD defined layout constants.
Notes: C (mono)

146.2.79 kAudioChannelLayoutTag_DVD_1 = & h650002

MBS Main Plugin, Plugin Version: 11.3.

Function: One of the DVD defined layout constants.
Notes: L R

146.2.80 kAudioChannelLayoutTag_DVD_10 = & h880004

MBS Main Plugin, Plugin Version: 11.3.

Function: One of the DVD defined layout constants.
Notes: L R C LFE

146.2.81 kAudioChannelLayoutTag_DVD_11 = & h890005

MBS Main Plugin, Plugin Version: 11.3.

Function: One of the DVD defined layout constants.
Notes: L R C LFE Cs

146.2.82 kAudioChannelLayoutTag_DVD_12 = & h790006

MBS Main Plugin, Plugin Version: 11.3.

Function: One of the DVD defined layout constants.
Notes: L R C LFE Ls Rs

146.2.83 kAudioChannelLayoutTag_DVD_13 = & h730004

MBS Main Plugin, Plugin Version: 11.3.

Function: One of the DVD defined layout constants.
Notes: L R C Cs

146.2.84 kAudioChannelLayoutTag_DVD_14 = & h750005

MBS Main Plugin, Plugin Version: 11.3.

Function: One of the DVD defined layout constants.
Notes: L R C Ls Rs

146.2.85 kAudioChannelLayoutTag_DVD_15 = & h880004

MBS Main Plugin, Plugin Version: 11.3.

Function: One of the DVD defined layout constants.
Notes: L R C LFE

146.2.86 kAudioChannelLayoutTag_DVD_16 = & h890005

MBS Main Plugin, Plugin Version: 11.3.

Function: One of the DVD defined layout constants.
Notes: L R C LFE Cs

146.2.87 kAudioChannelLayoutTag_DVD_17 = & h790006

MBS Main Plugin, Plugin Version: 11.3.

Function: One of the DVD defined layout constants.
Notes: L R C LFE Ls Rs

146.2.88 kAudioChannelLayoutTag_DVD_18 = & h8A0005

MBS Main Plugin, Plugin Version: 11.3.

Function: One of the DVD defined layout constants.
Notes: L R Ls Rs LFE

146.2.89 kAudioChannelLayoutTag_DVD_19 = & h760005

MBS Main Plugin, Plugin Version: 11.3.

Function: One of the DVD defined layout constants.
Notes: L R Ls Rs C

146.2.90 kAudioChannelLayoutTag_DVD_2 = & h830003

MBS Main Plugin, Plugin Version: 11.3.

Function: One of the DVD defined layout constants.
Notes: L R Cs

146.2.91 kAudioChannelLayoutTag_DVD_20 = & h7A0006

MBS Main Plugin, Plugin Version: 11.3.

Function: One of the DVD defined layout constants.
Notes: L R Ls Rs C LFE

146.2.92 kAudioChannelLayoutTag_DVD_3 = & h840004

MBS Main Plugin, Plugin Version: 11.3.

Function: One of the DVD defined layout constants.
Notes: L R Ls Rs

146.2.93 kAudioChannelLayoutTag_DVD_4 = & h850003

MBS Main Plugin, Plugin Version: 11.3.

Function: One of the DVD defined layout constants.
Notes: L R LFE

146.2.94 kAudioChannelLayoutTag_DVD_5 = & h860004

MBS Main Plugin, Plugin Version: 11.3.

Function: One of the DVD defined layout constants.
Notes: L R LFE Cs

146.2.95 kAudioChannelLayoutTag_DVD_6 = & h870005

MBS Main Plugin, Plugin Version: 11.3.

Function: One of the DVD defined layout constants.
Notes: L R LFE Ls Rs

146.2.96 kAudioChannelLayoutTag_DVD_7 = & h710003

MBS Main Plugin, Plugin Version: 11.3.

Function: One of the DVD defined layout constants.
Notes: L R C

146.2.97 kAudioChannelLayoutTag_DVD_8 = & h730004

MBS Main Plugin, Plugin Version: 11.3.

Function: One of the DVD defined layout constants.
Notes: L R C Cs

146.2.98 kAudioChannelLayoutTag_DVD_9 = & h750005

MBS Main Plugin, Plugin Version: 11.3.

Function: One of the DVD defined layout constants.
Notes: L R C Ls Rs

146.2.99 kAudioChannelLayoutTag_EAC3_6_1_A = & h9D0007

MBS Main Plugin, Plugin Version: 11.3.

Function: One of the EAC layout constants.
Notes: L C R Ls Rs LFE Cs

146.2.100 kAudioChannelLayoutTag_EAC3_6_1_B = & h9E0007

MBS Main Plugin, Plugin Version: 11.3.

Function: One of the EAC layout constants.
Notes: L C R Ls Rs LFE Ts

146.2.101 kAudioChannelLayoutTag_EAC3_6_1_C = & h9F0007

MBS Main Plugin, Plugin Version: 11.3.

Function: One of the EAC layout constants.
Notes: L C R Ls Rs LFE Vhc

146.2.102 kAudioChannelLayoutTag_EAC3_7_1_A = & hA00008

MBS Main Plugin, Plugin Version: 11.3.

Function: One of the EAC layout constants.
Notes: L C R Ls Rs LFE Rls Rrs

146.2.103 kAudioChannelLayoutTag_EAC3_7_1_B = & hA10008

MBS Main Plugin, Plugin Version: 11.3.

Function: One of the EAC layout constants.
Notes: L C R Ls Rs LFE Lc Rc

146.2.104 kAudioChannelLayoutTag_EAC3_7_1_C = & hA20008

MBS Main Plugin, Plugin Version: 11.3.

Function: One of the EAC layout constants.
Notes: L C R Ls Rs LFE Lsd Rsd

146.2.105 kAudioChannelLayoutTag_EAC3_7_1_D = & hA30008

MBS Main Plugin, Plugin Version: 11.3.

Function: One of the EAC layout constants.
Notes: L C R Ls Rs LFE Lw Rw

146.2.106 kAudioChannelLayoutTag_EAC3_7_1_E = & hA40008

MBS Main Plugin, Plugin Version: 11.3.

Function: One of the EAC layout constants.
Notes: L C R Ls Rs LFE Vhl Vhr

146.2.107 kAudioChannelLayoutTag_EAC3_7_1_F = & hA50008

MBS Main Plugin, Plugin Version: 11.3.

Function: One of the EAC layout constants.
Notes: L C R Ls Rs LFE Cs Ts

146.2.108 kAudioChannelLayoutTag_EAC3_7_1_G = & hA60008

MBS Main Plugin, Plugin Version: 11.3.

Function: One of the EAC layout constants.
Notes: L C R Ls Rs LFE Cs Vhc

146.2.109 kAudioChannelLayoutTag_EAC3_7_1_H = & hA70008

MBS Main Plugin, Plugin Version: 11.3.

Function: One of the EAC layout constants.
Notes: L C R Ls Rs LFE Ts Vhc

146.2.110 kAudioChannelLayoutTag_EAC_6_0_A = & h9B0006

MBS Main Plugin, Plugin Version: 11.3.

Function: One of the EAC layout constants.
Notes: L C R Ls Rs Cs

146.2.111 kAudioChannelLayoutTag_EAC_7_0_A = & h9C0007

MBS Main Plugin, Plugin Version: 11.3.

Function: One of the EAC layout constants.
Notes: L C R Ls Rs Rls Rrs

146.2.112 kAudioChannelLayoutTag_Emagic_Default_7_1 = & h810008

MBS Main Plugin, Plugin Version: 11.3.

Function: One of the MPEG defined layout constants.
Notes: L R Ls Rs C LFE Lc Rc

146.2.113 kAudioChannelLayoutTag_Hexagonal = & h6E0006

MBS Main Plugin, Plugin Version: 11.3.

Function: One of the general layout constants.
Notes: L R Ls Rs C Cs – 60 degree speaker separation

146.2.114 kAudioChannelLayoutTag_ITU_1_0 = & h640001

MBS Main Plugin, Plugin Version: 11.3.

Function: One of the ITU defined layout constants.
Notes: C

146.2.115 kAudioChannelLayoutTag_ITU_2_0 = & h650002

MBS Main Plugin, Plugin Version: 11.3.

Function: One of the ITU defined layout constants.
Notes: L R

146.2.116 kAudioChannelLayoutTag_ITU_2_1 = & h830003

MBS Main Plugin, Plugin Version: 11.3.

Function: One of the ITU defined layout constants.
Notes: L R Cs

146.2.117 kAudioChannelLayoutTag_ITU_2_2 = & h840004

MBS Main Plugin, Plugin Version: 11.3.

Function: One of the ITU defined layout constants.
Notes: L R Ls Rs

146.2.118 kAudioChannelLayoutTag_ITU_3_0 = & h710003

MBS Main Plugin, Plugin Version: 11.3.

Function: One of the ITU defined layout constants.
Notes: L R C

146.2.119 kAudioChannelLayoutTag_ITU_3_1 = & h730004

MBS Main Plugin, Plugin Version: 11.3.

Function: One of the ITU defined layout constants.
Notes: L R C Cs

146.2.120 kAudioChannelLayoutTag_ITU_3_2 = & h750005

MBS Main Plugin, Plugin Version: 11.3.

Function: One of the ITU defined layout constants.
Notes: L R C Ls Rs

146.2.121 kAudioChannelLayoutTag_ITU_3_2_1 = & h790006

MBS Main Plugin, Plugin Version: 11.3.

Function: One of the ITU defined layout constants.
Notes: L R C LFE Ls Rs

146.2.122 kAudioChannelLayoutTag_ITU_3_4_1 = & h800008

MBS Main Plugin, Plugin Version: 11.3.

Function: One of the ITU defined layout constants.
Notes: L R C LFE Ls Rs Rls Rrs

146.2.123 kAudioChannelLayoutTag_MatrixStereo = & h670002

MBS Main Plugin, Plugin Version: 11.3.

Function: One of the general layout constants.
Notes: A matrix encoded stereo stream (Lt, Rt)

146.2.124 kAudioChannelLayoutTag_MidSide = & h680002

MBS Main Plugin, Plugin Version: 11.3.

Function: One of the general layout constants.
Notes: mid/side recording

146.2.125 kAudioChannelLayoutTag_Mono = & h640001

MBS Main Plugin, Plugin Version: 11.3.

Function: One of the general layout constants.
Notes: a standard mono stream

146.2.126 kAudioChannelLayoutTag_MPEG_1_0 = & h640001

MBS Main Plugin, Plugin Version: 11.3.

Function: One of the MPEG defined layout constants.
Notes: C

146.2.127 kAudioChannelLayoutTag_MPEG_2_0 = & h650002

MBS Main Plugin, Plugin Version: 11.3.

Function: One of the MPEG defined layout constants.
Notes: L R

146.2.128 kAudioChannelLayoutTag_MPEG_3_0_A = & h710003

MBS Main Plugin, Plugin Version: 11.3.

Function: One of the MPEG defined layout constants.
Notes: L R C

146.2.129 kAudioChannelLayoutTag_MPEG_3_0_B = & h720003

MBS Main Plugin, Plugin Version: 11.3.

Function: One of the MPEG defined layout constants.
Notes: C L R

146.2.130 kAudioChannelLayoutTag_MPEG_4_0_A = & h730004

MBS Main Plugin, Plugin Version: 11.3.

Function: One of the MPEG defined layout constants.
Notes: L R C Cs

146.2.131 kAudioChannelLayoutTag_MPEG_4_0_B = & h740004

MBS Main Plugin, Plugin Version: 11.3.

Function: One of the MPEG defined layout constants.
Notes: C L R Cs

146.2.132 kAudioChannelLayoutTag_MPEG_5_0_A = & h750005

MBS Main Plugin, Plugin Version: 11.3.

Function: One of the MPEG defined layout constants.
Notes: L R C Ls Rs

146.2.133 kAudioChannelLayoutTag_MPEG_5_0_B = & h760005

MBS Main Plugin, Plugin Version: 11.3.

Function: One of the MPEG defined layout constants.
Notes: L R Ls Rs C

146.2.134 kAudioChannelLayoutTag_MPEG_5_0_C = & h770005

MBS Main Plugin, Plugin Version: 11.3.

Function: One of the MPEG defined layout constants.
Notes: L C R Ls Rs

146.2.135 kAudioChannelLayoutTag_MPEG_5_0_D = & h780005

MBS Main Plugin, Plugin Version: 11.3.

Function: One of the MPEG defined layout constants.
Notes: C L R Ls Rs

146.2.136 kAudioChannelLayoutTag_MPEG_5_1_A = & h790006

MBS Main Plugin, Plugin Version: 11.3.

Function: One of the MPEG defined layout constants.
Notes: L R C LFE Ls Rs

146.2.137 kAudioChannelLayoutTag_MPEG_5_1_B = & h7A0006

MBS Main Plugin, Plugin Version: 11.3.

Function: One of the MPEG defined layout constants.
Notes: L R Ls Rs C LFE

146.2.138 kAudioChannelLayoutTag_MPEG_5_1_C = & h7B0006

MBS Main Plugin, Plugin Version: 11.3.

Function: One of the MPEG defined layout constants.
Notes: L C R Ls Rs LFE

146.2.139 kAudioChannelLayoutTag_MPEG_5_1_D = & h7C0006

MBS Main Plugin, Plugin Version: 11.3.

Function: One of the MPEG defined layout constants.
Notes: C L R Ls Rs LFE

146.2.140 kAudioChannelLayoutTag_MPEG_6_1_A = & h7D0007

MBS Main Plugin, Plugin Version: 11.3.

Function: One of the MPEG defined layout constants.
Notes: L R C LFE Ls Rs Cs

146.2.141 kAudioChannelLayoutTag_MPEG_7_1_A = & h7E0008

MBS Main Plugin, Plugin Version: 11.3.

Function: One of the MPEG defined layout constants.
Notes: L R C LFE Ls Rs Lc Rc

146.2.142 kAudioChannelLayoutTag_MPEG_7_1_B = & h7F0008

MBS Main Plugin, Plugin Version: 11.3.

Function: One of the MPEG defined layout constants.
Notes: C Lc Rc L R Ls Rs LFE

146.2.143 kAudioChannelLayoutTag_MPEG_7_1_C = & h800008

MBS Main Plugin, Plugin Version: 11.3.

Function: One of the MPEG defined layout constants.
Notes: L R C LFE Ls Rs Rls Rrs

146.2.144 kAudioChannelLayoutTag_Octagonal = & h6F0008

MBS Main Plugin, Plugin Version: 11.3.

Function: One of the general layout constants.
Notes: L R Ls Rs C Cs Lw Rw – 45 degree speaker separation

146.2.145 kAudioChannelLayoutTag_Pentagonal = & h6D0005

MBS Main Plugin, Plugin Version: 11.3.

Function: One of the general layout constants.
Notes: L R Ls Rs C – 72 degree speaker separation

146.2.146 kAudioChannelLayoutTag_Quadraphonic = & h6C0004

MBS Main Plugin, Plugin Version: 11.3.

Function: One of the general layout constants.
Notes: L R Ls Rs – 90 degree speaker separation

146.2.147 kAudioChannelLayoutTag_SMPTE_DTV = & h820008

MBS Main Plugin, Plugin Version: 11.3.

Function: One of the MPEG defined layout constants.
Notes:

L R C LFE Ls Rs Lt Rt
(kAudioChannelLayoutTag_ITU_5_1 plus a matrix encoded stereo mix)

146.2.148 kAudioChannelLayoutTag_Stereo = & h650002

MBS Main Plugin, Plugin Version: 11.3.

Function: One of the general layout constants.
Notes: A standard stereo stream (L R) - implied playback

146.2.149 kAudioChannelLayoutTag_StereoHeadphones = & h660002

MBS Main Plugin, Plugin Version: 11.3.

Function: One of the general layout constants.
Notes: A standard stereo stream (L R) - implied headphone playback

146.2.150 kAudioChannelLayoutTag_TMH_10_2_full = & h920015

MBS Main Plugin, Plugin Version: 11.3.

Function: One of the TMH layout constants.
Notes: TMH_10_2_std plus: Lc Rc HI VI Haptic

146.2.151 kAudioChannelLayoutTag_TMH_10_2_std = & h910010

MBS Main Plugin, Plugin Version: 11.3.

Function: One of the TMH layout constants.
Notes: L R C Vhc Lsd Rsd Ls Rs Vhl Vhr Lw Rw Csd Cs LFE1 LFE2

146.2.152 kAudioChannelLayoutTag_Unknown = & hFFFF0000

MBS Main Plugin, Plugin Version: 11.3.

Function: One of the general layout constants.
Notes: needs to be ORed with the actual number of channels

146.2.153 kAudioChannelLayoutTag_UseChannelBitmap = & h10000

MBS Main Plugin, Plugin Version: 11.3.

Function: One of the general layout constants.
Notes: Use the bitmap to define the mapping.

146.2.154 kAudioChannelLayoutTag_UseChannelDescriptions = 0

MBS Main Plugin, Plugin Version: 11.3.

Function: One of the general layout constants.
Notes: Use the array of AudioChannelDescriptions to define the mapping.

146.2.155 kAudioChannelLayoutTag_XY = & h690002

MBS Main Plugin, Plugin Version: 11.3.

Function: One of the general layout constants.
Notes: Coincident mic pair (often 2 figure 8's)

146.3 class QTSoundStreamMBS

146.3.1 class QTSoundStreamMBS

MBS MacOSX Plugin, Plugin Version: 4.1, Platform: macOS, Targets: All.

Function: A class for the QTSoundOutput component which outputs sound using a given AudioUnit.
Notes: Not supported for 64 bit targets.

146.3.2 Blog Entries

- MBS Real Studio Plugins, version 11.4pr2

146.3.3 Blog Entries

- MBS Real Studio Plugins, version 11.4pr2

146.3.4 Methods

146.3.5 AttachToAudioUnitComponent(componenthandle as Integer) as Integer

MBS MacOSX Plugin, Plugin Version: 4.1, Platform: macOS, Targets: All.

Function: Attaches the Sound Output component to a given Audio Unit component.
Notes:

Returns the error code. (0 for success)
You may call AudioUnitInitialize and AudioOutputUnitStart after this to start the output unit.
See also:

- 146.3.6 AttachToAudioUnitComponent(componenthandle as Integer, element as Integer) as Integer 22477

146.3.6 AttachToAudioUnitComponent(componenthandle as Integer, element as Integer) as Integer

MBS MacOSX Plugin, Plugin Version: 4.1, Platform: macOS, Targets: All.

Function: Attaches the Sound Output component to a given Audio Unit component.
Notes:

Returns the error code. (0 for success)
You may call AudioUnitInitialize and AudioOutputUnitStart after this to start the output unit.
See also:

- 146.3.5 AttachToAudioUnitComponent(componenthandle as Integer) as Integer 22477

146.3.7 AudioOutputUnitStart(componenthandle as Integer) as Integer

MBS MacOSX Plugin, Plugin Version: 4.2, Platform: macOS, Targets: All.

Function: Starts the output unit.
Notes: Returns a Mac OS errro code (0 for success).

146.3.8 AudioUnitInitialize(componenthandle as Integer) as Integer

MBS MacOSX Plugin, Plugin Version: 4.2, Platform: macOS, Targets: All.

Function: Initializes the output unit.
Notes: Returns a Mac OS errro code (0 for success).

146.3.9 closeComponent

MBS MacOSX Plugin, Plugin Version: 4.1, Platform: macOS, Targets: All.

Function: Closes the Sound Output component.

146.3.10 InitComponent

MBS MacOSX Plugin, Plugin Version: 4.1, Platform: macOS, Targets: All.

Function: Initializes the sound output component.
Notes: Allocates memory for example.

146.3.11 OpenComponent

MBS MacOSX Plugin, Plugin Version: 4.1, Platform: macOS, Targets: All.

Function: Opens the SoundOutput component.

146.3.12 OpenDefaultAudioUnitOutputComponent as Integer

MBS MacOSX Plugin, Plugin Version: 4.1, Platform: macOS, Targets: All.

Function: Opens the default audio unit component and returns the handle.
Notes:

Returns 0 on any error.
The component is only available on Mac OS X, so this function will return 0 on all other platforms.

146.3.13 Properties

146.3.14 Handle as Integer

MBS MacOSX Plugin, Plugin Version: 4.1, Platform: macOS, Targets: All.

Function: The component handle.
Notes: (Read and Write property)

146.3.15 IsOpen as Boolean

MBS MacOSX Plugin, Plugin Version: 4.1, Platform: macOS, Targets: All.

Function: Whether the sound output component has been opened yet.
Notes:

Returns false on any error.
(Read only property)

146.3.16 IsStreamActive as Boolean

MBS MacOSX Plugin, Plugin Version: 4.1, Platform: macOS, Targets: All.

Function: True in case the stream is active.
Notes:

Returns false on any error.
(Read only property)

146.3.17 PostsStatusNotifications as Boolean

MBS MacOSX Plugin, Plugin Version: 4.1, Platform: macOS, Targets: All.

Function: Whether status notificiations should be posted.
Notes: (Read and Write property)

146.3.18 Release as Boolean

MBS MacOSX Plugin, Plugin Version: 4.1, Platform: macOS, Targets: All.

Function: Whether the constructor should release the handle.
Notes: (Read and Write property)

146.3.19 SoundOutputComponentHandle as Integer

MBS MacOSX Plugin, Plugin Version: 4.1, Platform: macOS, Targets: All.

Function: The handle of the used component instance.
Notes: (Read only property)

Chapter 147

RabbitMQ

147.1 class RabbitMQBasicPropertiesMBS

147.1.1 class RabbitMQBasicPropertiesMBS

MBS RabbitMQ Plugin, Plugin Version: 21.2, Platforms: macOS, Linux, Windows, iOS, Targets: All.

Function: The basic properties class.

147.1.2 Blog Entries

- News from the MBS Xojo Plugins Version 21.2
- Bringing RabbitMQ to Xojo

147.1.3 Blog Entries

- News from the MBS Xojo Plugins Version 21.2
- Bringing RabbitMQ to Xojo

147.1.4 Methods

147.1.5 Constructor

MBS RabbitMQ Plugin, Plugin Version: 21.2, Platforms: macOS, Linux, Windows, iOS, Targets: All.

Function: The constructor.

147.1.6 Destructor

MBS RabbitMQ Plugin, Plugin Version: 21.2, Platforms: macOS, Linux, Windows, iOS, Targets: All.

Function: The destructor.

147.1.7 Properties

147.1.8 AppId as String

MBS RabbitMQ Plugin, Plugin Version: 21.2, Platforms: macOS, Linux, Windows, iOS, Targets: All.

Function: The app-id.
Notes: (Read and Write property)

147.1.9 ClusterId as String

MBS RabbitMQ Plugin, Plugin Version: 21.2, Platforms: macOS, Linux, Windows, iOS, Targets: All.

Function: The cluster ID.
Notes: (Read and Write property)

147.1.10 ContentEncoding as String

MBS RabbitMQ Plugin, Plugin Version: 21.2, Platforms: macOS, Linux, Windows, iOS, Targets: All.

Function: The content-encoding.
Notes: (Read and Write property)

147.1.11 ContentType as String

MBS RabbitMQ Plugin, Plugin Version: 21.2, Platforms: macOS, Linux, Windows, iOS, Targets: All.

Function: The content-type.
Notes: (Read and Write property)

147.1.12 CorrelationId as String

MBS RabbitMQ Plugin, Plugin Version: 21.2, Platforms: macOS, Linux, Windows, iOS, Targets: All.

Function: The correlation-id.
Notes: (Read and Write property)

147.1.13 DeliveryMode as Integer

MBS RabbitMQ Plugin, Plugin Version: 21.2, Platforms: macOS, Linux, Windows, iOS, Targets: All.

Function: The delivery-mode.
Notes: (Read and Write property)

147.1.14 Expiration as String

MBS RabbitMQ Plugin, Plugin Version: 21.2, Platforms: macOS, Linux, Windows, iOS, Targets: All.

Function: The expiration.
Notes: (Read and Write property)

147.1.15 Flags as Integer

MBS RabbitMQ Plugin, Plugin Version: 21.2, Platforms: macOS, Linux, Windows, iOS, Targets: All.

Function: Bit-mask of set fields.
Notes: (Read and Write property)

147.1.16 HasAppId as Boolean

MBS RabbitMQ Plugin, Plugin Version: 21.2, Platforms: macOS, Linux, Windows, iOS, Targets: All.

Function: Convenience property to set/get Flags with kFlagAppId.
Notes: (Read and Write property)

147.1.17 HasClusterId as Boolean

MBS RabbitMQ Plugin, Plugin Version: 21.2, Platforms: macOS, Linux, Windows, iOS, Targets: All.

Function: Convenience property to set/get Flags with kFlagClusterId.
Notes: (Read and Write property)

147.1.18 HasContentEncoding as Boolean

MBS RabbitMQ Plugin, Plugin Version: 21.2, Platforms: macOS, Linux, Windows, iOS, Targets: All.

Function: Convenience property to set/get Flags with kFlagContentEncoding.
Notes: (Read and Write property)

147.1.19 HasContentType as Boolean

MBS RabbitMQ Plugin, Plugin Version: 21.2, Platforms: macOS, Linux, Windows, iOS, Targets: All.

Function: Convenience property to set/get Flags with kFlagContentType.
Notes: (Read and Write property)

147.1.20 HasCorrelationId as Boolean

MBS RabbitMQ Plugin, Plugin Version: 21.2, Platforms: macOS, Linux, Windows, iOS, Targets: All.

Function: Convenience property to set/get Flags with kFlagCorrelationId.
Notes: (Read and Write property)

147.1.21 HasDeliveryMode as Boolean

MBS RabbitMQ Plugin, Plugin Version: 21.2, Platforms: macOS, Linux, Windows, iOS, Targets: All.

Function: Convenience property to set/get Flags with kFlagDeliveryMode.
Notes: (Read and Write property)

147.1.22 HasExpiration as Boolean

MBS RabbitMQ Plugin, Plugin Version: 21.2, Platforms: macOS, Linux, Windows, iOS, Targets: All.

Function: Convenience property to set/get Flags with kFlagExpiration.
Notes: (Read and Write property)

147.1.23 HasHeaders as Boolean

MBS RabbitMQ Plugin, Plugin Version: 21.2, Platforms: macOS, Linux, Windows, iOS, Targets: All.

Function: Convenience property to set/get Flags with kFlagHeaders.
Notes: (Read and Write property)

147.1.24 HasMessageId as Boolean

MBS RabbitMQ Plugin, Plugin Version: 21.2, Platforms: macOS, Linux, Windows, iOS, Targets: All.

Function: Convenience property to set/get Flags with kFlagMessageId.
Notes: (Read and Write property)

147.1.25 HasPriority as Boolean

MBS RabbitMQ Plugin, Plugin Version: 21.2, Platforms: macOS, Linux, Windows, iOS, Targets: All.

Function: Convenience property to set/get Flags with kFlagPriority.
Notes: (Read and Write property)

147.1.26 HasReplyTo as Boolean

MBS RabbitMQ Plugin, Plugin Version: 21.2, Platforms: macOS, Linux, Windows, iOS, Targets: All.

Function: Convenience property to set/get Flags with kFlagReplyTo.
Notes: (Read and Write property)

147.1.27 HasTimestamp as Boolean

MBS RabbitMQ Plugin, Plugin Version: 21.2, Platforms: macOS, Linux, Windows, iOS, Targets: All.

Function: Convenience property to set/get Flags with kFlagTimestamp.
Notes: (Read and Write property)

147.1.28 HasType as Boolean

MBS RabbitMQ Plugin, Plugin Version: 21.2, Platforms: macOS, Linux, Windows, iOS, Targets: All.

Function: Convenience property to set/get Flags with kFlagType.
Notes: (Read and Write property)

147.1.29 HasUserId as Boolean

MBS RabbitMQ Plugin, Plugin Version: 21.2, Platforms: macOS, Linux, Windows, iOS, Targets: All.

Function: Convenience property to set/get Flags with kFlagUserId.
Notes: (Read and Write property)

147.1.30 Headers as Dictionary

MBS RabbitMQ Plugin, Plugin Version: 21.2, Platforms: macOS, Linux, Windows, iOS, Targets: All.

Function: Dictionary with headers.
Notes: (Read and Write property)

147.1.31 MessageId as String

MBS RabbitMQ Plugin, Plugin Version: 21.2, Platforms: macOS, Linux, Windows, iOS, Targets: All.

Function: The message ID.
Notes: (Read and Write property)

147.1.32 Priority as Integer

MBS RabbitMQ Plugin, Plugin Version: 21.2, Platforms: macOS, Linux, Windows, iOS, Targets: All.

Function: The priority.
Notes: (Read and Write property)

147.1.33 ReplyTo as String

MBS RabbitMQ Plugin, Plugin Version: 21.2, Platforms: macOS, Linux, Windows, iOS, Targets: All.

Function: The reply to field.
Notes: (Read and Write property)

147.1.34 Timestamp as UInt64

MBS RabbitMQ Plugin, Plugin Version: 21.2, Platforms: macOS, Linux, Windows, iOS, Targets: All.

Function: The timestamp.
Notes: (Read and Write property)

147.1.35 Type as String

MBS RabbitMQ Plugin, Plugin Version: 21.2, Platforms: macOS, Linux, Windows, iOS, Targets: All.

Function: The type field.
Notes: (Read and Write property)

147.1.36 UserId as String

MBS RabbitMQ Plugin, Plugin Version: 21.2, Platforms: macOS, Linux, Windows, iOS, Targets: All.

Function: The user id.
Notes: (Read and Write property)

147.1.37 Constants

147.1.38 kDeliveryNonPersistent = 1

MBS RabbitMQ Plugin, Plugin Version: 21.2.

Function: One of the delivery modes.
Notes: Non-persistent message.

147.1.39 kDeliveryPersistent = 2

MBS RabbitMQ Plugin, Plugin Version: 21.2.

Function: One of the delivery modes.
Notes: Persistent message

147.1.40 kFlagAppId = 8

MBS RabbitMQ Plugin, Plugin Version: 21.2.

Function: One of the flags to indicate a field is set.
Notes: AppID field is set.

147.1.41 kFlagClusterId = 4

MBS RabbitMQ Plugin, Plugin Version: 21.2.

Function: One of the flags to indicate a field is set.
Notes: ClusterId field is set.

147.1.42 kFlagContentEncoding = 16384

MBS RabbitMQ Plugin, Plugin Version: 21.2.

Function: One of the flags to indicate a field is set.
Notes: ContentEncoding field is set.

147.1.43 kFlagContentType = 32768

MBS RabbitMQ Plugin, Plugin Version: 21.2.

Function: One of the flags to indicate a field is set.
Notes: ContentType field is set.

147.1.44 kFlagCorrelationId = 1024

MBS RabbitMQ Plugin, Plugin Version: 21.2.

Function: One of the flags to indicate a field is set.
Notes: CorrelationId field is set.

147.1.45 kFlagDeliveryMode = 4096

MBS RabbitMQ Plugin, Plugin Version: 21.2.

Function: One of the flags to indicate a field is set.
Notes: DeliveryMode field is set.

147.1.46 kFlagExpiration = 256

MBS RabbitMQ Plugin, Plugin Version: 21.2.

Function: One of the flags to indicate a field is set.
Notes: Expiration field is set.

147.1.47 kFlagHeaders = 8192

MBS RabbitMQ Plugin, Plugin Version: 21.2.

Function: One of the flags to indicate a field is set.
Notes: Headers field is set.

147.1.48 kFlagMessageId = 128

MBS RabbitMQ Plugin, Plugin Version: 21.2.

Function: One of the flags to indicate a field is set.
Notes: MessageId field is set.

147.1.49 kFlagPriority = 2048

MBS RabbitMQ Plugin, Plugin Version: 21.2.

Function: One of the flags to indicate a field is set.
Notes: Priority field is set.

147.1.50 kFlagReplyTo = 512

MBS RabbitMQ Plugin, Plugin Version: 21.2.

Function: One of the flags to indicate a field is set.
Notes: ReplyTo field is set.

147.1.51 kFlagTimestamp = 64

MBS RabbitMQ Plugin, Plugin Version: 21.2.

Function: One of the flags to indicate a field is set.
Notes: Timestamp field is set.

147.1.52 kFlagType = 32

MBS RabbitMQ Plugin, Plugin Version: 21.2.

Function: One of the flags to indicate a field is set.
Notes: Type field is set.

147.1.53 kFlagUserId = 16

MBS RabbitMQ Plugin, Plugin Version: 21.2.

Function: One of the flags to indicate a field is set.
Notes: UserId field is set.

147.2 class RabbitMQConnectionInfoMBS

147.2.1 class RabbitMQConnectionInfoMBS

MBS RabbitMQ Plugin, Plugin Version: 21.2, Platforms: macOS, Linux, Windows, iOS, Targets: All.

Function: The class ot parse an URL.

147.2.2 Blog Entries

- News from the MBS Xojo Plugins Version 21.2
- Bringing RabbitMQ to Xojo

147.2.3 Blog Entries

- News from the MBS Xojo Plugins Version 21.2
- Bringing RabbitMQ to Xojo

147.2.4 Methods

147.2.5 Constructor

MBS RabbitMQ Plugin, Plugin Version: 21.2, Platforms: macOS, Linux, Windows, iOS, Targets: All.

Function: The constructor.
Notes:

Sets default values for properties.

The default values are:

- user: "guest"
- password: "guest"
- host: "localhost"
- vhost: "/"
- port: 5672

See also:

- 147.2.6 Constructor(URL as String) 22492

147.2.6 Constructor(URL as String)

MBS RabbitMQ Plugin, Plugin Version: 21.2, Platforms: macOS, Linux, Windows, iOS, Targets: All.

Function: Parse a connection URL.
Notes:

An amqp connection url takes the form:

amqp:// [$ USERNAME [:$ PASSWORD] @] $ HOST [:$ PORT] / [$ VHOST]

Examples:
amqp://guest:guest@localhost:5672//
amqp://guest:guest@localhost/myvhost

Any missing parts of the URL will be set to the defaults specified in other Constructor. For amqps: URLs the default port will be set to 5671 instead of 5672 for non-SSL URLs.

We raise UnsupportedOperationException if parsing failes.
See also:

- 147.2.5 Constructor 22491

147.2.7 Destructor

MBS RabbitMQ Plugin, Plugin Version: 21.2, Platforms: macOS, Linux, Windows, iOS, Targets: All.

Function: The destructor.

147.2.8 Properties

147.2.9 Host as String

MBS RabbitMQ Plugin, Plugin Version: 21.2, Platforms: macOS, Linux, Windows, iOS, Targets: All.

Function: The hostname of the broker.
Notes: (Read only property)

147.2.10 Password as String

MBS RabbitMQ Plugin, Plugin Version: 21.2, Platforms: macOS, Linux, Windows, iOS, Targets: All.

Function: The password to authenticate with the broker.
Notes:

default on most brokers is 'guest'
(Read only property)

147.2.11 Port as Integer

MBS RabbitMQ Plugin, Plugin Version: 21.2, Platforms: macOS, Linux, Windows, iOS, Targets: All.

Function: The port that the broker is listening on.
Notes:

default on most brokers is 5672.
(Read only property)

147.2.12 SSL as Boolean

MBS RabbitMQ Plugin, Plugin Version: 21.2, Platforms: macOS, Linux, Windows, iOS, Targets: All.

Function: Whether to use SSL.
Notes: (Read only property)

147.2.13 User as String

MBS RabbitMQ Plugin, Plugin Version: 21.2, Platforms: macOS, Linux, Windows, iOS, Targets: All.

Function: The username to authenticate with the broker.
Notes:

default on most broker is 'guest'
(Read only property)

147.2.14 VHost as String

MBS RabbitMQ Plugin, Plugin Version: 21.2, Platforms: macOS, Linux, Windows, iOS, Targets: All.

Function: The virtual host on the broker to connect to.
Notes:

a good default is "/"
(Read only property)

147.3 class RabbitMQConnectionMBS

147.3.1 class RabbitMQConnectionMBS

MBS RabbitMQ Plugin, Plugin Version: 21.2, Platforms: macOS, Linux, Windows, iOS, Targets: All.

Function: The class for a RabbitMQ connection to a server.
Notes: Our plugin converts from dictionary/array/variant to/from the encoded representation used in MQ automatically.

147.3.2 Blog Entries

- News from the MBS Xojo Plugins Version 21.2
- Bringing RabbitMQ to Xojo

147.3.3 Blog Entries

- News from the MBS Xojo Plugins Version 21.2
- Bringing RabbitMQ to Xojo

147.3.4 Methods

147.3.5 BasicAck(channel as Integer, deliveryTag as UInt64, multiple as Boolean = false) as Integer

MBS RabbitMQ Plugin, Plugin Version: 21.2, Platforms: macOS, Linux, Windows, iOS, Targets: All.

Function: Acknowledges a message.
Notes:

Does a basic.ack on a received message.

channel: the channel identifier
deliveryTag: the delivery tag of the message to be ack'd.
multiple: if true, ack all messages up to this delivery tag, if false ack only this delivery tag.

Returns error code, 0 on success, 0 >on failing to send the ack to the broker. this will not indicate failure if something goes wrong on the broker.

147.3.6 BasicCancel(channel as Integer, consumerTag as String) as Dictionary

MBS RabbitMQ Plugin, Plugin Version: 21.2, Platforms: macOS, Linux, Windows, iOS, Targets: All.

Function: Cancels a channel.

147.3.7 BasicConsume(channel as Integer, queue as String, consumerTag as String, noLocal as Boolean, noAck as Boolean, exclusive as Boolean, arguments as Dictionary) as Dictionary

MBS RabbitMQ Plugin, Plugin Version: 21.2, Platforms: macOS, Linux, Windows, iOS, Targets: All.

Function: Basic consume.

147.3.8 BasicGet(channel as Integer, queue as String, noAck as Boolean) as RabbitMQRPCReplyMBS

MBS RabbitMQ Plugin, Plugin Version: 21.2, Platforms: macOS, Linux, Windows, iOS, Targets: All.

Function: Do a basic.get.
Notes:

Synchronously polls the broker for a message in a queue, and retrieves the message if a message is in the queue.

channel: the channel identifier to use
queue: the queue name to retrieve from
noAck: if true the message is automatically ack'ed if false BasicAck() should be called once the message retrieved has been processed

Returns RabbitMQRPCReplyMBS object indicating success or failure

147.3.9 BasicNAck(channel as Integer, deliveryTag as UInt64, multiple as Boolean = false, requeue as Boolean = false) as Integer

MBS RabbitMQ Plugin, Plugin Version: 21.2, Platforms: macOS, Linux, Windows, iOS, Targets: All.

Function: Do a basic.nack.
Notes:

Actively reject a message, this has the same effect as BasicReject() however, BasicNAck() can negatively acknowledge multiple messages with one call much like BasicAck() can acknowledge mutliple messages with

one call.

channel: the channel identifier
deliveryTag the delivery tag of the message to reject
multiple: if set to 1 negatively acknowledge all unacknowledged messages on this channel.
requeue: indicate to the broker whether it should requeue the message or dead-letter it.

Returns error code, kStatusOK on success, an status constant value otherwise.

147.3.10 BasicPublish(channel as Integer, exchange as String, routingKey as String, mandatory as Boolean, immediate as Boolean, properties as RabbitMQBasicPropertiesMBS, body as String) as Integer

MBS RabbitMQ Plugin, Plugin Version: 21.2, Platforms: macOS, Linux, Windows, iOS, Targets: All.

Function: Publish a message to the broker.
Notes:

Publish a message on an exchange with a routing key.

Note that at the AMQ protocol level basic.publish is an async method:
this means error conditions that occur on the broker (such as publishing to
a non-existent exchange) will not be reflected in the return value of this
function.

channel: the channel identifier
exchange: the exchange on the broker to publish to
routingKey: the routing key to use when publishing the message mandatory indicate to the broker that the message MUST be routed to a queue. If the broker cannot do this it should respond with a basic.return method.
immediate: indicate to the broker that the message MUST be delivered to a consumer immediately. If the broker cannot do this it should respond with a basic.return method.
properties: the properties associated with the message
body: the message body

kStatusOK on success, other kStatus values on failure. Note that basic.publish is an async method, the return value from this function only indicates that the message data was successfully transmitted to the broker. It does not indicate failures that occur on the broker, such as publishing to a non-existent exchange.

Possible error values:

- kStatusTimerFailure: system timer facility returned an error the message was not sent.

- kStatusHeartbeatTimeout: connection timed out waiting for a heartbeat from the broker. The message was not sent.
- kStatusNoMemory: memory allocation failed. The message was not sent.
- kStatusTableTooBig: a table in the properties was too large to fit in a single frame. Message was not sent.
- kStatusConnectionClosed: the connection was closed
- kStatusSSLError: a SSL error occurred.
- kStatusTCPError: a TCP error occurred. errno or WSAGetLastError() may provide more information.

147.3.11 BasicQOS(channel as Integer, prefetchSize as Integer, prefetchCount as Integer, isGlobal as boolean) as Dictionary

MBS RabbitMQ Plugin, Plugin Version: 21.2, Platforms: macOS, Linux, Windows, iOS, Targets: All.

Function: Basic QOS.

147.3.12 BasicRecover(channel as Integer, requeue as Boolean) as Dictionary

MBS RabbitMQ Plugin, Plugin Version: 21.2, Platforms: macOS, Linux, Windows, iOS, Targets: All.

Function: Recover a channel.

147.3.13 BasicReject(channel as Integer, deliveryTag as UInt64, requeue as Boolean = false) as Integer

MBS RabbitMQ Plugin, Plugin Version: 21.2, Platforms: macOS, Linux, Windows, iOS, Targets: All.

Function: Do a basic.reject.
Notes:

Actively reject a message that has been delivered

channel: the channel identifier
deliveryTag the delivery tag of the message to reject
requeue: indicate to the broker whether it should requeue the message or just discard it.

Returns error code, 0 on success, 0 >on failing to send the reject method to the broker.
This will not indicate failure if something goes wrong on the broker.

147.3.14 ChannelClose(Channel as Integer, Code as Integer = 200) as RabbitMQRPCReplyMBS

MBS RabbitMQ Plugin, Plugin Version: 21.2, Platforms: macOS, Linux, Windows, iOS, Targets: All.

Function: Closes an channel.
Notes:

channel: the channel identifier
code: the reason for closing the channel, kReplySuccess is a good default.

Returns RabbitMQRPCReplyMBS object indicating success or failure

147.3.15 ChannelFlow(channel as Integer, active as Boolean) as Dictionary

MBS RabbitMQ Plugin, Plugin Version: 21.2, Platforms: macOS, Linux, Windows, iOS, Targets: All.

Function: Channel Flow control.

147.3.16 ChannelOpen(Channel as Integer) as Dictionary

MBS RabbitMQ Plugin, Plugin Version: 21.2, Platforms: macOS, Linux, Windows, iOS, Targets: All.

Function: Opens a channel.

147.3.17 ConfirmSelect(channel as Integer) as Dictionary

MBS RabbitMQ Plugin, Plugin Version: 21.2, Platforms: macOS, Linux, Windows, iOS, Targets: All.

Function: Confirm select.

147.3.18 ConnectionClose(Code as Integer = 200) as RabbitMQRPCReplyMBS

MBS RabbitMQ Plugin, Plugin Version: 21.2, Platforms: macOS, Linux, Windows, iOS, Targets: All.

Function: Closes a connection.

147.3.19 ConstantIsHardError(constantNumber as Integer) as Boolean

MBS RabbitMQ Plugin, Plugin Version: 21.2, Platforms: macOS, Linux, Windows, iOS, Targets: All.

Function: Checks to see if a constant is a hard error.
Notes:

A hard error occurs when something severe enough happens that the connection must be closed.

Returns true if its a hard error, false otherwise.

147.3.20 ConstantName(constantNumber as Integer) as String

MBS RabbitMQ Plugin, Plugin Version: 21.2, Platforms: macOS, Linux, Windows, iOS, Targets: All.

Function: Get constant name string from constant.

147.3.21 Constructor

MBS RabbitMQ Plugin, Plugin Version: 21.2, Platforms: macOS, Linux, Windows, iOS, Targets: All.

Function: The constructor.
Notes: Allocate and initialize a new connection object.

147.3.22 ConsumeMessage(byref envelope as RabbitMQEnvelopeMBS, timeoutValue as double = 30, flags as Integer = 0) as RabbitMQRPCReplyMBS

MBS RabbitMQ Plugin, Plugin Version: 21.2, Platforms: macOS, Linux, Windows, iOS, Targets: All.

Function: Wait for and consume a message.
Notes:

Waits for a basic.deliver method on any channel, upon receipt of basic.deliver it reads that message, and returns. If any other method is received before basic.deliver, this function will return an RabbitMQRPCReplyMBS with ReplyType = ResponseTypeLibraryException, and Reply.LibraryError = kStatusUnexpectedState. The caller should then call WaitFrame() to read this frame and take appropriate action.

This function should be used after starting a consumer with the BasicConsume() function

Envelope receives new object.
Timeout is in seconds.

flags: pass in 0. Currently unused.

Returns RabbitMQRPCReplyMBS, which may contain error information.
Type of the object is RabbitMQRPCReplyMBS.ResponseTypeNormal on success.

147.3.23 Destructor

MBS RabbitMQ Plugin, Plugin Version: 21.2, Platforms: macOS, Linux, Windows, iOS, Targets: All.

Function: The destructor.
Notes:

Closes the entire connection.

Implicitly closes all channels and informs the broker the connection
is being closed, after receiving acknowledgment from the broker it closes
the socket.

147.3.24 ErrorString(ErrorCode as Integer) as String

MBS RabbitMQ Plugin, Plugin Version: 21.2, Platforms: macOS, Linux, Windows, iOS, Targets: All.

Function: Get the error string for the given error code.
Notes: Get an error string associated with an error code.

147.3.25 ExchangeBind(channel as Integer, destination as String, source as String, routingKey as String, arguments as Dictionary) as Dictionary

MBS RabbitMQ Plugin, Plugin Version: 21.2, Platforms: macOS, Linux, Windows, iOS, Targets: All.

Function: Binds an exchange.

147.3.26 ExchangeDeclare(channel as Integer, exchange as String, type as String, passive as Boolean, durable as Boolean, autoDelete as Boolean, internal as Boolean, arguments as Dictionary) as Dictionary

MBS RabbitMQ Plugin, Plugin Version: 21.2, Platforms: macOS, Linux, Windows, iOS, Targets: All.

Function: Declare an exchange.

147.3.27 ExchangeDelete(channel as Integer, exchange as String, ifUsed as Boolean) as Dictionary

MBS RabbitMQ Plugin, Plugin Version: 21.2, Platforms: macOS, Linux, Windows, iOS, Targets: All.

Function: Deletes an exchange.

147.3.28 ExchangeUnbind(channel as Integer, destination as String, source as String, routingKey as String, arguments as Dictionary) as Dictionary

MBS RabbitMQ Plugin, Plugin Version: 21.2, Platforms: macOS, Linux, Windows, iOS, Targets: All.

Function: Unbinds an exchange.

147.3.29 LoginExternal(vhost as String, channelMax as Integer, frameMax as Integer, heartbeat as Integer, Identity as String, properties as Dictionary = nil) as RabbitMQRPCReplyMBS

MBS RabbitMQ Plugin, Plugin Version: 21.2, Platforms: macOS, Linux, Windows, iOS, Targets: All.

Function: Login with external SASL.
Notes:

Login to the broker passing an optional properties table.

vhost: the virtual host to connect to on the broker. The default on most brokers is "/".
channelMax: the limit for the number of channels for the connection.
0 means no limit, and is a good default (kDefaultMaxChannels) Note that the maximum number of channels the protocol supports is 65535 (2^16, with the 0-channel reserved). The server can set a lower channelMax and then the client will use the lowest of the two.
frameMax: the maximum size of an AMQP frame ont he wire to request of the broker for this connection. 4096 is the minimum size, 2^31-1 is the maximum, a good default is 131072 (128KB), or kDefaultFrameSize.
heartbeat: the number of seconds between heartbeat frame to request of the broker. A value of 0 disables heartbeats. Note rabbitmq-c only has partial support for hearts, as of v0.4.0 heartbeats are only serviced during BasicPublish(), and SimpleWaitFrame() properties a table of properties to send the broker.
sasl_method the SASL method to authenticate with the properties.

Returns error code indicating success or failure via RabbitMQRPCReplyMBS object.

- Reply.Type = kResponseNormal. Login completed successfully
- Reply.Type = kResponseLibraryException. In most cases errors from the broker when logging in will be represented by the broker closing the socket. In this case r.libraryError will be set to kStatus-

ConnectionClosed. This error can represent a number of error conditions including: invalid vhost, authentication failure.

- Reply.Type = kResponseServerException. The broker returned an exception:
- If Reply.MethodId = kChannelCloseMethod a channel exception occurred, check decoded properties to see details of the exception. The client should SendMethod() a kChannelCloseOkMethod. The channel must be re-opened before it can be used again. Any resources associated with the channel (auto-delete exchanges, auto-delete queues, consumers) are invalid and must be recreated before attempting to use them again.
- If Reply.MethodId = kConnectionCloseMethod a connection exception occurred, check decoded properties to see details of the exception. The client SendMethod() a kConnectionCloseOkMethod and disconnect from the broker.

147.3.30 LoginPlain(vhost as String, channelMax as Integer, frameMax as Integer, heartbeat as Integer, Username as String, Password as String, properties as Dictionary = nil) as RabbitMQRPCReplyMBS

MBS RabbitMQ Plugin, Plugin Version: 21.2, Platforms: macOS, Linux, Windows, iOS, Targets: All.

Function: Login with plain SASL.
Notes:

Login to the broker passing an optional properties table.

vhost: the virtual host to connect to on the broker. The default on most brokers is "/".
channelMax: the limit for the number of channels for the connection.
0 means no limit, and is a good default (kDefaultMaxChannels) Note that the maximum number of channels the protocol supports is 65535 (2^16, with the 0-channel reserved). The server can set a lower channelMax and then the client will use the lowest of the two.
frameMax: the maximum size of an AMQP frame ont he wire to request of the broker for this connection. 4096 is the minimum size, 2^31-1 is the maximum, a good default is 131072 (128KB), or kDefaultFrameSize.
heartbeat: the number of seconds between heartbeat frame to request of the broker. A value of 0 disables heartbeats. Note rabbitmq-c only has partial support for hearts, as of v0.4.0 heartbeats are only serviced during BasicPublish(), and SimpleWaitFrame() properties a table of properties to send the broker.
sasl_method the SASL method to authenticate with the properties.

Returns error code indicating success or failure via RabbitMQRPCReplyMBS object.

- Reply.Type = kResponseNormal. Login completed successfully
- Reply.Type = kResponseLibraryException. In most cases errors from the broker when logging in will be represented by the broker closing the socket. In this case r.libraryError will be set to kStatusConnectionClosed. This error can represent a number of error conditions including: invalid vhost, authentication failure.

- Reply.Type = kResponseServerException. The broker returned an exception:

- If Reply.MethodId = kChannelCloseMethod a channel exception occurred, check decoded properties to see details of the exception. The client should SendMethod() a kChannelCloseOkMethod. The channel must be re-opened before it can be used again. Any resources associated with the channel (auto-delete exchanges, auto-delete queues, consumers) are invalid and must be recreated before attempting to use them again.

- If Reply.MethodId = kConnectionCloseMethod a connection exception occurred, check decoded properties to see details of the exception. The client SendMethod() a kConnectionCloseOkMethod and disconnect from the broker.

147.3.31 MaybeReleaseBuffers

MBS RabbitMQ Plugin, Plugin Version: 21.2, Platforms: macOS, Linux, Windows, iOS, Targets: All.

Function: Release connection owned memory.
Notes:

Release memory owned by the connection object related to any channel, allowing reuse by the library. Use of any memory returned by the library before this function is called with result in undefined behavior.

Internally rabbitmq-c tries to reuse memory when possible. As a result its possible calling this function may not have a noticeable effect on memory usage.

147.3.32 MaybeReleaseBuffersOnChannel(channel as Integer)

MBS RabbitMQ Plugin, Plugin Version: 21.2, Platforms: macOS, Linux, Windows, iOS, Targets: All.

Function: Release connection owned memory related to a channel.
Notes:

Release memory owned by the amqp_connection_state_t object related to the specified channel, allowing reuse by the library. Use of any memory returned the library for a specific channel will result in undefined behavior.

Internally rabbitmq-c tries to reuse memory when possible. As a result its possible calling this function may not have a noticeable effect on memory usage.

147.3.33 MethodHasContent(constantNumber as Integer) as Boolean

MBS RabbitMQ Plugin, Plugin Version: 21.2, Platforms: macOS, Linux, Windows, iOS, Targets: All.

Function: Checks whether such a method has content.
Notes: Returns true if content is expected.

147.3.34 MethodName(constantNumber as Integer) as String

MBS RabbitMQ Plugin, Plugin Version: 21.2, Platforms: macOS, Linux, Windows, iOS, Targets: All.

Function: Get method name string from method number.
Notes: Returns method name string.

147.3.35 NewTCPSocket(UseSSL as boolean = false) as Boolean

MBS RabbitMQ Plugin, Plugin Version: 21.2, Platforms: macOS, Linux, Windows, iOS, Targets: All.

Function: Creates new socket.
Notes:

Optional uses OpenSSL to create a SSL socket if UseSSL is passed with value true.
Returns true on success.

147.3.36 OpenSocket(Host as String, Port as Integer, TimeOut as Double = 10) as Integer

MBS RabbitMQ Plugin, Plugin Version: 21.2, Platforms: macOS, Linux, Windows, iOS, Targets: All.

Function: Open a socket connection.
Notes:

This function opens a socket connection returned created with NewTCPSocket(). This function should be called after setting socket options.
Returns error code.

host: Connect to this host.
port: Connect on this remote port.
timeout: Max allowed time to spent on opening.

147.3.37 QueueBind(channel as Integer, queue as String, exchange as String, routingKey as String, arguments as Dictionary) as Dictionary

MBS RabbitMQ Plugin, Plugin Version: 21.2, Platforms: macOS, Linux, Windows, iOS, Targets: All.

Function: Binds an exchange.

147.3.38 QueueDeclare(channel as Integer, queue as String, passive as Boolean, durable as Boolean, exclusive as Boolean, autoDelete as Boolean, arguments as Dictionary) as Dictionary

MBS RabbitMQ Plugin, Plugin Version: 21.2, Platforms: macOS, Linux, Windows, iOS, Targets: All.

Function: Declare a queue.

147.3.39 QueueDelete(channel as Integer, queue as String, ifUnused as Boolean, ifEmpty as Boolean) as Dictionary

MBS RabbitMQ Plugin, Plugin Version: 21.2, Platforms: macOS, Linux, Windows, iOS, Targets: All.

Function: Delete a queue.

147.3.40 QueuePurge(channel as Integer, queue as String) as Dictionary

MBS RabbitMQ Plugin, Plugin Version: 21.2, Platforms: macOS, Linux, Windows, iOS, Targets: All.

Function: Purge a queue.

147.3.41 QueueUnbind(channel as Integer, queue as String, exchange as String, routingKey as String, arguments as Dictionary) as Dictionary

MBS RabbitMQ Plugin, Plugin Version: 21.2, Platforms: macOS, Linux, Windows, iOS, Targets: All.

Function: Unbind a queue.

147.3.42 ReadMessage(channel as Integer, byref message as RabbitMQMessageMBS, flags as Integer = 0) as RabbitMQRPCReplyMBS

MBS RabbitMQ Plugin, Plugin Version: 21.2, Platforms: macOS, Linux, Windows, iOS, Targets: All.

Function: Reads the next message on a channel
Notes:

Reads a complete message (header + body) on a specified channel. This function is intended to be used with amqp_basic_get() or when an AMQP_BASIC_DELIVERY_METHOD method is received.

channel: the channel on which to read the message from
message: The parameter receiving the message.
flags: currently unused.

Returns RabbitMQRPCReplyMBS, which may contain error information.
Type of the object is RabbitMQRPCReplyMBS.ResponseTypeNormal on success.

147.3.43 SendHeader as Integer

MBS RabbitMQ Plugin, Plugin Version: 21.2, Platforms: macOS, Linux, Windows, iOS, Targets: All.

Function: Send initial AMQP header to the broker.
Notes:

This is a low level function intended for those who want to interact with the broker at a very low level. Use of this function without understanding what it does will result in AMQP protocol errors.

This function sends the AMQP protocol header to the broker.

Returns error code, kStatusOK on success, a negative value on failure. Possible error codes:

- kStatusConnectionClosed: the connection to the broker was closed.
- kStatusSocketError: a socket error occurred. It is likely the underlying socket has been closed. errno or WSAGetLastError() may provide further information.
- kStatusSSLError: a SSL error occurred. The connection to the broker was closed.

147.3.44 SetCACert(File as FolderItem) as Boolean

MBS RabbitMQ Plugin, Plugin Version: 21.2, Platforms: macOS, Linux, Windows, iOS, Targets: All.

Function: Sets CACert file with root certificates.
Notes: Returns true on success and false on failure.
See also:

- 147.3.45 SetCACert(Path as String) as Boolean

147.3.45 SetCACert(Path as String) as Boolean

MBS RabbitMQ Plugin, Plugin Version: 21.2, Platforms: macOS, Linux, Windows, iOS, Targets: All.

Function: Sets CACert file with root certificates.
Notes: Returns true on success and false on failure.
See also:

- 147.3.44 SetCACert(File as FolderItem) as Boolean 22506

147.3.46 SetKey(CertFile as FolderItem, KeyFile as FolderItem) as Boolean

MBS RabbitMQ Plugin, Plugin Version: 21.2, Platforms: macOS, Linux, Windows, iOS, Targets: All.

Function: Sets SSL key with certificate file path and key file path.
Notes: Returns true on success and false on failure.
See also:

- 147.3.47 SetKey(CertPath as String, KeyPath as String) as Boolean 22507

147.3.47 SetKey(CertPath as String, KeyPath as String) as Boolean

MBS RabbitMQ Plugin, Plugin Version: 21.2, Platforms: macOS, Linux, Windows, iOS, Targets: All.

Function: Sets SSL key with certificate file path and key file path.
Notes: Returns true on success and false on failure.
See also:

- 147.3.46 SetKey(CertFile as FolderItem, KeyFile as FolderItem) as Boolean 22507

147.3.48 SetKeyData(CertFile as FolderItem, KeyData as String) as Boolean

MBS RabbitMQ Plugin, Plugin Version: 21.2, Platforms: macOS, Linux, Windows, iOS, Targets: All.

Function: Sets SSL key with certificate file and key data as PEM.
Notes: Returns true on success and false on failure.
See also:

- 147.3.49 SetKeyData(CertPath as String, KeyData as String) as Boolean 22507

147.3.49 SetKeyData(CertPath as String, KeyData as String) as Boolean

MBS RabbitMQ Plugin, Plugin Version: 21.2, Platforms: macOS, Linux, Windows, iOS, Targets: All.

Function: Sets SSL key with certificate file and key data as PEM.
Notes: Returns true on success and false on failure.
See also:

- 147.3.48 SetKeyData(CertFile as FolderItem, KeyData as String) as Boolean 22507

147.3.50 SimpleWaitFrame(byref Frame as RabbitMQFrameMBS, timeoutValue as double = 30) as Integer

MBS RabbitMQ Plugin, Plugin Version: 21.2, Platforms: macOS, Linux, Windows, iOS, Targets: All.

Function: Read a single frame with a timeout.
Notes:

Waits for the next frame to be read from the broker, up to a timespan specified by tv. The function will return kStatusTimeout if the timeout is reached. The tv value is not modified by the function.

The library may buffer frames. When an connection object has frames buffered calling SimpleWaitFrame_noblock() will return an frame without entering a blocking read(). You can test to see if an connection object has frames buffered by calling the FramesEnqueued() function.

The library has a socket read buffer. When there is data in an connection read buffer, SimpleWaitFrame() may return an frame without entering a blocking read(). You can test to see if an connection object has data in its read buffer by calling the DataInBuffer() function.

This function does not return heartbeat frames. When enabled, heartbeating is handed internally internally by the library.

Frame: receives decoded frame the frame
timeoutValue: the maximum time to wait for a frame to be read in seconds. Setting to 0 will do a non-blocking read.

Returns kStatusOK on success. An kStatus value is returned otherwise. Possible errors include:

- kStatusTimeout the timeout was reached while waiting for a frame from the broker.
- kStatusInvalidParameter the tv parameter contains an invalid value.
- kStatusNoMemory failure in allocating memory. The library is likely in an indeterminate state making recovery unlikely. Client should note the error and terminate the application
- kStatusBadAMQPData bad AMQP data was received. The connection should be shutdown immediately

- kStatusUnknownMethod: an unknown method was received from the broker. This is likely a protocol error and the connection should be shutdown immediately
- kStatusUnknownClass: a properties frame with an unknown class was received from the broker. This is likely a protocol error and the connection should be shutdown immediately
- kStatusHeartbeatTimeout: timed out while waiting for heartbeat from the broker. The connection has been closed.
- kStatusTimerFailure: system timer indicated failure.
- kStatusSocketError: a socket error occurred. The connection has been closed
- kStatusSSLError: a SSL socket error occurred. The connection has been closed.

147.3.51 TXCommit(channel as Integer) as Dictionary

MBS RabbitMQ Plugin, Plugin Version: 21.2, Platforms: macOS, Linux, Windows, iOS, Targets: All.

Function: Commit.

147.3.52 TXRollback(channel as Integer) as Dictionary

MBS RabbitMQ Plugin, Plugin Version: 21.2, Platforms: macOS, Linux, Windows, iOS, Targets: All.

Function: Rollback.

147.3.53 TXSelect(channel as Integer) as Dictionary

MBS RabbitMQ Plugin, Plugin Version: 21.2, Platforms: macOS, Linux, Windows, iOS, Targets: All.

Function: Select.

147.3.54 Properties

147.3.55 ClientProperties as Dictionary

MBS RabbitMQ Plugin, Plugin Version: 21.2, Platforms: macOS, Linux, Windows, iOS, Targets: All.

Function: Get the client properties table
Notes:

Get the properties that were passed to the broker on connection.
(Read only property)

147.3.56 DataInBuffer as Boolean

MBS RabbitMQ Plugin, Plugin Version: 21.2, Platforms: macOS, Linux, Windows, iOS, Targets: All.

Function: Check to see if there is data left in the receive buffer.
Notes:

Can be used to see if there is data still in the buffer, if so calling SimpleWaitFrame will not immediately enter a blocking read.

Returns true if there is data in the recieve buffer, false otherwise.
(Read only property)

147.3.57 FramesEnqueued as Boolean

MBS RabbitMQ Plugin, Plugin Version: 21.2, Platforms: macOS, Linux, Windows, iOS, Targets: All.

Function: Checks to see if there are any incoming frames ready to be read.
Notes:

Checks to see if there are any frame objects buffered by the connection object. Having one or more frames buffered means that SimpleWaitFrame() will return a frame without potentially blocking on a read() call.

Returns true if there are frames enqueued, false otherwise.
(Read only property)

147.3.58 Handle as Integer

MBS RabbitMQ Plugin, Plugin Version: 21.2, Platforms: macOS, Linux, Windows, iOS, Targets: All.

Function: The internal object reference.
Notes: (Read and Write property)

147.3.59 HandshakeTimeout as Double

MBS RabbitMQ Plugin, Plugin Version: 21.2, Platforms: macOS, Linux, Windows, iOS, Targets: All.

Function: Get or set the login handshake timeout.
Notes:

Login performs the login handshake with the broker. This function sets the timeout associated with completing this operation from the client side.

The timeout must be set before Login is called to change from the default timeout.

Note that the RabbitMQ broker has a configurable timeout for completing the login handshake, the default is 10 seconds. rabbitmq-c has a default of 12 seconds.
(Read and Write property)

147.3.60 Heartbeat as Integer

MBS RabbitMQ Plugin, Plugin Version: 21.2, Platforms: macOS, Linux, Windows, iOS, Targets: All.

Function: Get the number of seconds between heartbeats of the connection.
Notes:

The number of seconds between heartbeats is set when connection negotiation takes place in Login.

Returns the number of seconds between heartbeats.
(Read only property)

147.3.61 MaximumChannel as Integer

MBS RabbitMQ Plugin, Plugin Version: 21.2, Platforms: macOS, Linux, Windows, iOS, Targets: All.

Function: Get the maximum number of channels the connection can handle.
Notes:

The maximum number of channels is set when connection negotiation takes
place in Login.

Returns the maximum number of channels. 0 if there is no limit.
(Read only property)

147.3.62 MaximumFrameSize as Integer

MBS RabbitMQ Plugin, Plugin Version: 21.2, Platforms: macOS, Linux, Windows, iOS, Targets: All.

Function: Get the maximum size of an frame the connection can handle.
Notes:

The maximum size of an frame is set when connection negotiation takes place in Login.

Return the maximum size in bytes of an frame.
(Read only property)

147.3.63 RPCReply as RabbitMQRPCReplyMBS

MBS RabbitMQ Plugin, Plugin Version: 21.2, Platforms: macOS, Linux, Windows, iOS, Targets: All.

Function: Get the last global RPCReply
Notes:

The API methods corresponding to most synchronous AMQP methods return a pointer to the decoded method result. Upon error, they return nil, and we need some way of discovering what, if anything, went wrong. RPCReply() returns the most recent RabbitMQRPCReplyMBS instance corresponding to such an API operation for the given connection.

Only use it for operations that do not themselves return RabbitMQRPCReplyMBS; operations that do return RabbitMQRPCReplyMBS generally do NOT update this per-connection-global RabbitMQRPCReplyMBS instance.

Returns the most recent RabbitMQRPCReplyMBS object:

- Reply.Type = kResponseNormal. Login completed successfully
- Reply.Type = kResponseLibraryException. In most cases errors from the broker when logging in will be represented by the broker closing the socket. In this case r.libraryError will be set to kStatusConnectionClosed. This error can represent a number of error conditions including: invalid vhost, authentication failure.
- Reply.Type = kResponseServerException. The broker returned an exception:
- If Reply.MethodId = kChannelCloseMethod a channel exception occurred, check decoded properties to see details of the exception. The client should SendMethod() a kChannelCloseOkMethod. The channel must be re-opened before it can be used again. Any resources associated with the channel (auto-delete exchanges, auto-delete queues, consumers) are invalid and must be recreated before attempting to use them again.
- If Reply.MethodId = kConnectionCloseMethod a connection exception occurred, check decoded properties to see details of the exception. The client SendMethod() a kConnectionCloseOkMethod and disconnect from the broker.

(Read only property)

147.3.64 RPCTimeout as Double

MBS RabbitMQ Plugin, Plugin Version: 21.2, Platforms: macOS, Linux, Windows, iOS, Targets: All.

Function: The RPC timeout.
Notes:

Get or set the RPC timeout.

Sets the timeout for any RPC-style AMQP command (e.g., QueueDeclare).
This timeout may be changed at any time by calling this function with a new timeout. The timeout applies individually to each RPC that is made.

The default value is 0, or an infinite timeout.

When an RPC times out, the function will return an error kStatusTimeout, and the connection will be closed.

RPC-timeouts are an advanced feature intended to be used to detect dead connections quickly when the rabbitmq-c implementation of heartbeats does not work. Do not use RPC timeouts unless you understand the implications of doing so.
(Read and Write property)

147.3.65 ServerProperties as Dictionary

MBS RabbitMQ Plugin, Plugin Version: 21.2, Platforms: macOS, Linux, Windows, iOS, Targets: All.

Function: Get the broker properties table.
Notes:

Returns a dictionary containing the properties advertised by the broker on connection.
(Read only property)

147.3.66 SocketFileDescriptor as Integer

MBS RabbitMQ Plugin, Plugin Version: 21.2, Platforms: macOS, Linux, Windows, iOS, Targets: All.

Function: Get the socket descriptor in use by a socket object.
Notes:

Retrieve the underlying socket descriptor. This function can be used to perform low-level socket operations that aren't supported by the socket interface. Use with caution!
(Read only property)

147.3.67 SSLCACertPath as String

MBS RabbitMQ Plugin, Plugin Version: 21.2, Platforms: macOS, Linux, Windows, iOS, Targets: All.

Function: The CA certificate file path.
Notes:

cacert Path to the CA cert file in PEM format.
(Read only property)

147.3.68 SSLCertPath as String

MBS RabbitMQ Plugin, Plugin Version: 21.2, Platforms: macOS, Linux, Windows, iOS, Targets: All.

Function: The certificate file path.
Notes:

Cert file in PEM format.
(Read only property)

147.3.69 SSLKeyData as String

MBS RabbitMQ Plugin, Plugin Version: 21.2, Platforms: macOS, Linux, Windows, iOS, Targets: All.

Function: The client key.
Notes:

A buffer containing client key in PEM format.
(Read only property)

147.3.70 SSLKeyPath as String

MBS RabbitMQ Plugin, Plugin Version: 21.2, Platforms: macOS, Linux, Windows, iOS, Targets: All.

Function: The file path to the SSL key.
Notes: (Read only property)

147.3.71 SSLMaxVersion as Integer

MBS RabbitMQ Plugin, Plugin Version: 21.2, Platforms: macOS, Linux, Windows, iOS, Targets: All.

Function: Maximum allowed SSL version.
Notes:

Defaults to latest TLS version.
(Read and Write property)

147.3.72 SSLMinVersion as Integer

MBS RabbitMQ Plugin, Plugin Version: 21.2, Platforms: macOS, Linux, Windows, iOS, Targets: All.

Function: Minimum allowed SSL version.
Notes:

Defaults to TLS v1.0.
(Read and Write property)

147.3.73 SSLVerifyHostname as Boolean

MBS RabbitMQ Plugin, Plugin Version: 21.2, Platforms: macOS, Linux, Windows, iOS, Targets: All.

Function: Enable or disable hostname verification.
Notes:

Hostname verification checks the broker cert for a CN or SAN that matches the hostname that OpenSocket() is presented.
Peer verification is controlled by SSLVerifyPeer property.
(Read and Write property)

147.3.74 SSLVerifyPeer as Boolean

MBS RabbitMQ Plugin, Plugin Version: 21.2, Platforms: macOS, Linux, Windows, iOS, Targets: All.

Function: Enable or disable peer verification.
Notes:

Peer verification validates the certificate chain that is sent by the broker.
Hostname validation is controlled by SSLVerifyHostname.
(Read and Write property)

147.3.75 Version as String

MBS RabbitMQ Plugin, Plugin Version: 21.2, Platforms: macOS, Linux, Windows, iOS, Targets: All.

Function: Queries version number of the library.
Notes:

Returns the rabbitmq-c version as a string.
(Read only property)

147.3.76 VersionNumber as Integer

MBS RabbitMQ Plugin, Plugin Version: 21.2, Platforms: macOS, Linux, Windows, iOS, Targets: All.

Function: Queries version number of the library.
Notes:

Returns the rabbitmq-c version as a packed integer.

first byte is major, second byte minor, third byte patch level and last release counter.
Value = ((((Major * 256) + Minor) * 256 + Patch) * 256 + Release)
(Read only property)

147.3.77 Constants

147.3.78 kDefaultFrameSize = 131072

MBS RabbitMQ Plugin, Plugin Version: 21.2.

Function: Default frame size (128Kb)

147.3.79 kDefaultHeartbeat = 0

MBS RabbitMQ Plugin, Plugin Version: 21.2.

Function: Default heartbeat interval (0, heartbeat disabled)

147.3.80 kDefaultVHost = "/"

MBS RabbitMQ Plugin, Plugin Version: 21.2.

Function: Default RabbitMQ vhost: "/".

147.3.81 kMaxChannels = 2047

MBS RabbitMQ Plugin, Plugin Version: 21.2.

Function: Default maximum number of channels (2047, RabbitMQ default limit of 2048, minus 1 for channel 0).
Notes: RabbitMQ set a default limit of 2048 channels per connection in v3.7.5 to prevent broken clients from leaking too many channels.

147.3.82 kProtocolPort = 5672

MBS RabbitMQ Plugin, Plugin Version: 21.2.

Function: Default AMQP Port.

147.3.83 kProtocolVersionMajor = 0

MBS RabbitMQ Plugin, Plugin Version: 21.2.

Function: AMQP protocol version major

147.3.84 kProtocolVersionMinor = 9

MBS RabbitMQ Plugin, Plugin Version: 21.2.

Function: AMQP protocol version minor.

147.3.85 kProtocolVersionRevision = 1

MBS RabbitMQ Plugin, Plugin Version: 21.2.

Function: AMQP protocol version revision.

147.3.86 kStatusBadAmqpData = -2

MBS RabbitMQ Plugin, Plugin Version: 21.2.

Function: One of the status constants.
Notes: Incorrect or corrupt data was received from the broker. This is a protocol error.

147.3.87 kStatusBadUrl = -8

MBS RabbitMQ Plugin, Plugin Version: 21.2.

Function: One of the status constants.
Notes: malformed AMQP URL

147.3.88 kStatusBrokerUnsupportedSaslMethod = -19

MBS RabbitMQ Plugin, Plugin Version: 21.2.

Function: One of the status constants.
Notes: Broker does not support the requested SASL mechanism.

147.3.89 kStatusConnectionClosed = -7

MBS RabbitMQ Plugin, Plugin Version: 21.2.

Function: One of the status constants.
Notes: The connection to the broker has been closed.

147.3.90 kStatusHeartbeatTimeout = -15

MBS RabbitMQ Plugin, Plugin Version: 21.2.

Function: One of the status constants.
Notes: Timed out waiting for heartbeat.

147.3.91 kStatusHostnameResolutionFailed = -5

MBS RabbitMQ Plugin, Plugin Version: 21.2.

Function: One of the status constants.
Notes: Unable to resolve the hostname.

147.3.92 kStatusIncompatibleAmqpVersion = -6

MBS RabbitMQ Plugin, Plugin Version: 21.2.

Function: One of the status constants.
Notes: The broker advertised an incompaible AMQP version.

147.3.93 kStatusInvalidParameter = -10

MBS RabbitMQ Plugin, Plugin Version: 21.2.

Function: One of the status constants.
Notes: An invalid parameter was passed into the function.

147.3.94 kStatusNoMemory = -1

MBS RabbitMQ Plugin, Plugin Version: 21.2.

Function: One of the status constants.
Notes: Memory allocation failed.

147.3.95 kStatusOk = 0

MBS RabbitMQ Plugin, Plugin Version: 21.2.

Function: One of the status constants.
Notes: Operation successful.

147.3.96 kStatusSocketClosed = -17

MBS RabbitMQ Plugin, Plugin Version: 21.2.

Function: One of the status constants.
Notes: Underlying socket is closed.

147.3.97 kStatusSocketError = -9

MBS RabbitMQ Plugin, Plugin Version: 21.2.

Function: One of the status constants.
Notes: A socket error occurred.

147.3.98 kStatusSocketInuse = -18

MBS RabbitMQ Plugin, Plugin Version: 21.2.

Function: One of the status constants.
Notes: Underlying socket is already open.

147.3.99 kStatusSslConnectionFailed = -515

MBS RabbitMQ Plugin, Plugin Version: 21.2.

Function: One of the status constants.
Notes: SSL handshake failed.

147.3.100 kStatusSslError = -512

MBS RabbitMQ Plugin, Plugin Version: 21.2.

Function: One of the status constants.
Notes: A generic SSL error occurred.

147.3.101 kStatusSslHostnameVerifyFailed = -513

MBS RabbitMQ Plugin, Plugin Version: 21.2.

Function: One of the status constants.
Notes: SSL validation of hostname against peer certificate failed.

147.3.102 kStatusSslPeerVerifyFailed = -514

MBS RabbitMQ Plugin, Plugin Version: 21.2.

Function: One of the status constants.
Notes: SSL validation of peer certificate failed.

147.3.103 kStatusTableTooBig = -11

MBS RabbitMQ Plugin, Plugin Version: 21.2.

Function: One of the status constants.
Notes: The dictionary object cannot be serialized because the output buffer is too small.

147.3.104 kStatusTcpError = -256

MBS RabbitMQ Plugin, Plugin Version: 21.2.

Function: One of the status constants.
Notes: A generic TCP error occurred.

147.3.105 kStatusTcpSocketlibInitError = -257

MBS RabbitMQ Plugin, Plugin Version: 21.2.

Function: One of the status constants.
Notes: An error occurred trying to initialize the socket library

147.3.106 kStatusTimeout = -13

MBS RabbitMQ Plugin, Plugin Version: 21.2.

Function: One of the status constants.
Notes: Operation timed out.

147.3.107 kStatusTimerFailure = -14

MBS RabbitMQ Plugin, Plugin Version: 21.2.

Function: One of the status constants.
Notes: The underlying system timer facility failed.

147.3.108 kStatusUnexpectedState = -16

MBS RabbitMQ Plugin, Plugin Version: 21.2.

Function: One of the status constants.
Notes: Unexpected protocol state

147.3.109 kStatusUnknownClass = -3

MBS RabbitMQ Plugin, Plugin Version: 21.2.

Function: One of the status constants.
Notes: An unknown AMQP class was received. This is a protocol error.

147.3.110 kStatusUnknownMethod = -4

MBS RabbitMQ Plugin, Plugin Version: 21.2.

Function: One of the status constants.
Notes: An unknown AMQP method was received. This is a protocol error.

147.3.111 kStatusUnsupported = -20

MBS RabbitMQ Plugin, Plugin Version: 21.2.

Function: One of the status constants.
Notes: Parameter is unsupported in this version.

147.3.112 kStatusWrongMethod = -12

MBS RabbitMQ Plugin, Plugin Version: 21.2.

Function: One of the status constants.
Notes: The wrong method was received.

147.3.113 kTLSv10 = 1

MBS RabbitMQ Plugin, Plugin Version: 21.2.

Function: One of the TLS version constants.
Notes: TLS v1.0

147.3.114 kTLSv11 = 2

MBS RabbitMQ Plugin, Plugin Version: 21.2.

Function: One of the TLS version constants.
Notes: TLS v1.1

147.3.115 kTLSv12 = 3

MBS RabbitMQ Plugin, Plugin Version: 21.2.

Function: One of the TLS version constants.
Notes: TLS v1.2

147.3.116 kTLSvLatest = 65535

MBS RabbitMQ Plugin, Plugin Version: 21.2.

Function: One of the TLS version constants.
Notes: Latest TLS version available.

147.4 class RabbitMQEnvelopeMBS

147.4.1 class RabbitMQEnvelopeMBS

MBS RabbitMQ Plugin, Plugin Version: 21.2, Platforms: macOS, Linux, Windows, iOS, Targets: All.

Function: Envelope object.
Notes: This is an abstract class. You can't create an instance, but you can get one from various plugin functions.

147.4.2 Blog Entries

- News from the MBS Xojo Plugins Version 21.2
- Bringing RabbitMQ to Xojo

147.4.3 Blog Entries

- News from the MBS Xojo Plugins Version 21.2
- Bringing RabbitMQ to Xojo

147.4.4 Methods

147.4.5 Constructor

MBS RabbitMQ Plugin, Plugin Version: 21.2, Platforms: macOS, Linux, Windows, iOS, Targets: All.

Function: The private constructor.

147.4.6 Destructor

MBS RabbitMQ Plugin, Plugin Version: 21.2, Platforms: macOS, Linux, Windows, iOS, Targets: All.

Function: The destructor.

147.4.7 Properties

147.4.8 Channel as Integer

MBS RabbitMQ Plugin, Plugin Version: 21.2, Platforms: macOS, Linux, Windows, iOS, Targets: All.

Function: Channel message was delivered on.
Notes: (Read and Write property)

147.4.9 ConsumerTag as String

MBS RabbitMQ Plugin, Plugin Version: 21.2, Platforms: macOS, Linux, Windows, iOS, Targets: All.

Function: The consumer tag the message was delivered to .
Notes: (Read and Write property)

147.4.10 DeliveryTag as UInt64

MBS RabbitMQ Plugin, Plugin Version: 21.2, Platforms: macOS, Linux, Windows, iOS, Targets: All.

Function: The messages delivery tag.
Notes: (Read and Write property)

147.4.11 Exchange as String

MBS RabbitMQ Plugin, Plugin Version: 21.2, Platforms: macOS, Linux, Windows, iOS, Targets: All.

Function: The exchange this message was published to.
Notes: (Read and Write property)

147.4.12 Message as RabbitMQMessageMBS

MBS RabbitMQ Plugin, Plugin Version: 21.2, Platforms: macOS, Linux, Windows, iOS, Targets: All.

Function: The message.
Notes: (Read and Write property)

147.4.13 Redelivered as Boolean

MBS RabbitMQ Plugin, Plugin Version: 21.2, Platforms: macOS, Linux, Windows, iOS, Targets: All.

Function: Flag indicating whether this message is being redelivered.
Notes: (Read and Write property)

147.4.14 RoutingKey as String

MBS RabbitMQ Plugin, Plugin Version: 21.2, Platforms: macOS, Linux, Windows, iOS, Targets: All.

Function: The routing key this message was published with.
Notes: (Read and Write property)

147.5 class RabbitMQFrameMBS

147.5.1 class RabbitMQFrameMBS

MBS RabbitMQ Plugin, Plugin Version: 21.2, Platforms: macOS, Linux, Windows, iOS, Targets: All.

Function: An AMQP frame.

147.5.2 Blog Entries

- News from the MBS Xojo Plugins Version 21.2
- Bringing RabbitMQ to Xojo

147.5.3 Blog Entries

- News from the MBS Xojo Plugins Version 21.2
- Bringing RabbitMQ to Xojo

147.5.4 Methods

147.5.5 Constructor

MBS RabbitMQ Plugin, Plugin Version: 21.2, Platforms: macOS, Linux, Windows, iOS, Targets: All.

Function: The constructor.

147.5.6 Destructor

MBS RabbitMQ Plugin, Plugin Version: 21.2, Platforms: macOS, Linux, Windows, iOS, Targets: All.

Function: The destructor.

147.5.7 Properties

147.5.8 BodyFragment as MemoryBlock

MBS RabbitMQ Plugin, Plugin Version: 21.2, Platforms: macOS, Linux, Windows, iOS, Targets: All.

Function: The body fragment.
Notes:

Only set if FrameType is kFrameBody.
(Read and Write property)

147.5.9 BodyFragmentSize as Integer

MBS RabbitMQ Plugin, Plugin Version: 21.2, Platforms: macOS, Linux, Windows, iOS, Targets: All.

Function: The size of the body fragment in bytes.
Notes:

Only set if FrameType is kFrameBody.
(Read and Write property)

147.5.10 BodySize as Integer

MBS RabbitMQ Plugin, Plugin Version: 21.2, Platforms: macOS, Linux, Windows, iOS, Targets: All.

Function: Size of the body in bytes.
Notes:

Only set if FrameType is kFrameHeader.
(Read and Write property)

147.5.11 Channel as Integer

MBS RabbitMQ Plugin, Plugin Version: 21.2, Platforms: macOS, Linux, Windows, iOS, Targets: All.

Function: The channel the frame was received on.
Notes: (Read and Write property)

147.5.12 ClassID as Integer

MBS RabbitMQ Plugin, Plugin Version: 21.2, Platforms: macOS, Linux, Windows, iOS, Targets: All.

Function: The class for the properties.
Notes:

Only set if FrameType is kFrameHeader.
(Read and Write property)

147.5.13 FrameType as Integer

MBS RabbitMQ Plugin, Plugin Version: 21.2, Platforms: macOS, Linux, Windows, iOS, Targets: All.

Function: The frame type.
Notes:

See kFrameMethod, kFrameHeader and kFrameBody.
(Read and Write property)

147.5.14 MethodDecoded as Dictionary

MBS RabbitMQ Plugin, Plugin Version: 21.2, Platforms: macOS, Linux, Windows, iOS, Targets: All.

Function: The decoded method content.
Notes:

MBS Plugin has code to translate over 60 types of method structures into Xojo dictionary.
Only set if FrameType is kFrameMethod.
(Read and Write property)

147.5.15 MethodID as Integer

MBS RabbitMQ Plugin, Plugin Version: 21.2, Platforms: macOS, Linux, Windows, iOS, Targets: All.

Function: The method ID.
Notes:

Only set if FrameType is kFrameMethod.
(Read and Write property)

147.5.16 PropertiesDecoded as Dictionary

MBS RabbitMQ Plugin, Plugin Version: 21.2, Platforms: macOS, Linux, Windows, iOS, Targets: All.

Function: The decoded properties.
Notes:

MBS Plugin has code to translate over several types of properties structures into Xojo dictionary.
Only set if FrameType is kFrameHeader.
(Read and Write property)

147.5.17 Raw as MemoryBlock

MBS RabbitMQ Plugin, Plugin Version: 21.2, Platforms: macOS, Linux, Windows, iOS, Targets: All.

Function: Amqp-encoded properties structure.
Notes:

Only set if FrameType is kFrameHeader.
(Read and Write property)

147.5.18 RawSize as Integer

MBS RabbitMQ Plugin, Plugin Version: 21.2, Platforms: macOS, Linux, Windows, iOS, Targets: All.

Function: The size of the Raw data.
Notes:

Only set if FrameType is kFrameHeader.
(Read and Write property)

147.5.19 Constants

147.5.20 kAccessRequestMethod = & h001E000A

MBS RabbitMQ Plugin, Plugin Version: 21.2.

Function: One of the method identifiers.

147.5.21 kAccessRequestOkMethod = & h001E000B

MBS RabbitMQ Plugin, Plugin Version: 21.2.

Function: One of the method identifiers.

147.5.22 kBasicAckMethod = & h003C0050

MBS RabbitMQ Plugin, Plugin Version: 21.2.

Function: One of the method identifiers.

147.5.23 kBasicCancelMethod = & h003C001E

MBS RabbitMQ Plugin, Plugin Version: 21.2.

Function: One of the method identifiers.

147.5.24 kBasicCancelOkMethod = & h003C001F

MBS RabbitMQ Plugin, Plugin Version: 21.2.

Function: One of the method identifiers.

147.5.25 kBasicConsumeMethod = & h003C0014

MBS RabbitMQ Plugin, Plugin Version: 21.2.

Function: One of the method identifiers.

147.5.26 kBasicConsumeOkMethod = & h003C0015

MBS RabbitMQ Plugin, Plugin Version: 21.2.

Function: One of the method identifiers.

147.5.27 kBasicDeliverMethod = & h003C003C

MBS RabbitMQ Plugin, Plugin Version: 21.2.

Function: One of the method identifiers.

147.5.28 kBasicGetEmptyMethod = & h003C0048

MBS RabbitMQ Plugin, Plugin Version: 21.2.

Function: One of the method identifiers.

147.5.29 kBasicGetMethod = & h003C0046

MBS RabbitMQ Plugin, Plugin Version: 21.2.

Function: One of the method identifiers.

147.5.30 kBasicGetOkMethod = & h003C0047

MBS RabbitMQ Plugin, Plugin Version: 21.2.

Function: One of the method identifiers.

147.5.31 kBasicNackMethod = & h003C0078

MBS RabbitMQ Plugin, Plugin Version: 21.2.

Function: One of the method identifiers.

147.5.32 kBasicPublishMethod = & h003C0028

MBS RabbitMQ Plugin, Plugin Version: 21.2.

Function: One of the method identifiers.

147.5.33 kBasicQosMethod = & h003C000A

MBS RabbitMQ Plugin, Plugin Version: 21.2.

Function: One of the method identifiers.

147.5.34 kBasicQosOkMethod = & h003C000B

MBS RabbitMQ Plugin, Plugin Version: 21.2.

Function: One of the method identifiers.

147.5.35 kBasicRecoverAsyncMethod = & h003C0064

MBS RabbitMQ Plugin, Plugin Version: 21.2.

Function: One of the method identifiers.

147.5.36 kBasicRecoverMethod = & h003C006E

MBS RabbitMQ Plugin, Plugin Version: 21.2.

Function: One of the method identifiers.

147.5.37 kBasicRecoverOkMethod = & h003C006F

MBS RabbitMQ Plugin, Plugin Version: 21.2.

Function: One of the method identifiers.

147.5.38 kBasicRejectMethod = & h003C005A

MBS RabbitMQ Plugin, Plugin Version: 21.2.

Function: One of the method identifiers.

147.5.39 kBasicReturnMethod = & h003C0032

MBS RabbitMQ Plugin, Plugin Version: 21.2.

Function: One of the method identifiers.

147.5.40 kChannelCloseMethod = & h00140028

MBS RabbitMQ Plugin, Plugin Version: 21.2.

Function: One of the method identifiers.

147.5.41 kChannelCloseOkMethod = & h00140029

MBS RabbitMQ Plugin, Plugin Version: 21.2.

Function: One of the method identifiers.

147.5.42 kChannelFlowMethod = & h00140014

MBS RabbitMQ Plugin, Plugin Version: 21.2.

Function: One of the method identifiers.

147.5.43 kChannelFlowOkMethod = & h00140015

MBS RabbitMQ Plugin, Plugin Version: 21.2.

Function: One of the method identifiers.

147.5.44 kChannelOpenMethod = & h0014000A

MBS RabbitMQ Plugin, Plugin Version: 21.2.

Function: One of the method identifiers.

147.5.45 kChannelOpenOkMethod = & h0014000B

MBS RabbitMQ Plugin, Plugin Version: 21.2.

Function: One of the method identifiers.

147.5.46 kClassAccess = & h001E

MBS RabbitMQ Plugin, Plugin Version: 21.2.

Function: One of the class ID for a property class.
Notes: access class id

147.5.47 kClassBasic = & h003C

MBS RabbitMQ Plugin, Plugin Version: 21.2.

Function: One of the class ID for a property class.
Notes: basic class id

147.5.48 kClassChannel = & h0014

MBS RabbitMQ Plugin, Plugin Version: 21.2.

Function: One of the class ID for a property class.
Notes: channel class id

147.5.49 kClassConection = & h000A

MBS RabbitMQ Plugin, Plugin Version: 21.2.

Function: One of the class ID for a property class.
Notes: connection class id

147.5.50 kClassConfirm = & h0055

MBS RabbitMQ Plugin, Plugin Version: 21.2.

Function: One of the class ID for a property class.
Notes: confirm class id

147.5.51 kClassExchange = & h0028

MBS RabbitMQ Plugin, Plugin Version: 21.2.

Function: One of the class ID for a property class.
Notes: exchange class id

147.5.52 kClassQueue = & h0032

MBS RabbitMQ Plugin, Plugin Version: 21.2.

Function: One of the class ID for a property class.
Notes: queue class id

147.5.53 kClassTX = & h005A

MBS RabbitMQ Plugin, Plugin Version: 21.2.

Function: One of the class ID for a property class.
Notes: tx class id

147.5.54 kConfirmSelectMethod = & h0055000A

MBS RabbitMQ Plugin, Plugin Version: 21.2.

Function: One of the method identifiers.

147.5.55 kConfirmSelectOkMethod = & h0055000B

MBS RabbitMQ Plugin, Plugin Version: 21.2.

Function: One of the method identifiers.

147.5.56 kConnectionBlockedMethod = & h000A003C

MBS RabbitMQ Plugin, Plugin Version: 21.2.

Function: One of the method identifiers.

147.5.57 kConnectionCloseMethod = & h000A0032

MBS RabbitMQ Plugin, Plugin Version: 21.2.

Function: One of the method identifiers.

147.5.58 kConnectionCloseOkMethod = & h000A0033

MBS RabbitMQ Plugin, Plugin Version: 21.2.

Function: One of the method identifiers.

147.5.59 kConnectionOpenMethod = & h000A0028

MBS RabbitMQ Plugin, Plugin Version: 21.2.

Function: One of the method identifiers.

147.5.60 kConnectionOpenOkMethod = & h000A0029

MBS RabbitMQ Plugin, Plugin Version: 21.2.

Function: One of the method identifiers.

147.5.61 kConnectionSecureMethod = & h000A0014

MBS RabbitMQ Plugin, Plugin Version: 21.2.

Function: One of the method identifiers.

147.5.62 kConnectionSecureOkMethod = & h000A0015

MBS RabbitMQ Plugin, Plugin Version: 21.2.

Function: One of the method identifiers.

147.5.63 kConnectionStartMethod = & h000A000A

MBS RabbitMQ Plugin, Plugin Version: 21.2.

Function: One of the method identifiers.

147.5.64 kConnectionStartOkMethod = & h000A000B

MBS RabbitMQ Plugin, Plugin Version: 21.2.

Function: One of the method identifiers.

147.5.65 kConnectionTuneMethod = & h000A001E

MBS RabbitMQ Plugin, Plugin Version: 21.2.

Function: One of the method identifiers.

147.5.66 kConnectionTuneOkMethod = & h000A001F

MBS RabbitMQ Plugin, Plugin Version: 21.2.

Function: One of the method identifiers.

147.5.67 kConnectionUnblockedMethod = & h000A003D

MBS RabbitMQ Plugin, Plugin Version: 21.2.

Function: One of the method identifiers.

147.5.68 kExchangeBindMethod = & h0028001E

MBS RabbitMQ Plugin, Plugin Version: 21.2.

Function: One of the method identifiers.

147.5.69 kExchangeBindOkMethod = & h0028001F

MBS RabbitMQ Plugin, Plugin Version: 21.2.

Function: One of the method identifiers.

147.5.70 kExchangeDeclareMethod = & h0028000A

MBS RabbitMQ Plugin, Plugin Version: 21.2.

Function: One of the method identifiers.

147.5.71 kExchangeDeclareOkMethod = & h0028000B

MBS RabbitMQ Plugin, Plugin Version: 21.2.

Function: One of the method identifiers.

147.5.72 kExchangeDeleteMethod = & h00280014

MBS RabbitMQ Plugin, Plugin Version: 21.2.

Function: One of the method identifiers.

147.5.73 kExchangeDeleteOkMethod = & h00280015

MBS RabbitMQ Plugin, Plugin Version: 21.2.

Function: One of the method identifiers.

147.5.74 kExchangeUnbindMethod = & h00280028

MBS RabbitMQ Plugin, Plugin Version: 21.2.

Function: One of the method identifiers.

147.5.75 kExchangeUnbindOkMethod = & h00280033

MBS RabbitMQ Plugin, Plugin Version: 21.2.

Function: One of the method identifiers.

147.5.76 kFrameBody = 3

MBS RabbitMQ Plugin, Plugin Version: 21.2.

Function: One of the frame type constants.
Notes: The BodyFragment and BodyFragmentSize properties are set.

147.5.77 kFrameEnd = 206

MBS RabbitMQ Plugin, Plugin Version: 21.2.

Function: One of the frame type constants.
Notes: Frame end type.

147.5.78 kFrameHeader = 2

MBS RabbitMQ Plugin, Plugin Version: 21.2.

Function: One of the frame type constants.
Notes: ClassID, BodySize, PropertiesDecoded, Raw and RawSize properties are set.

147.5.79 kFrameHeartbeat = 8

MBS RabbitMQ Plugin, Plugin Version: 21.2.

Function: One of the frame type constants.
Notes: Heartbeat frame type.

147.5.80 kFrameMethod = 1

MBS RabbitMQ Plugin, Plugin Version: 21.2.

Function: One of the frame type constants.
Notes: The MethodDecoded and MethodID properties are set.

147.5.81 kFrameMinSize = 4096

MBS RabbitMQ Plugin, Plugin Version: 21.2.

Function: Minimum frame size.

147.5.82 kQueueBindMethod = & h00320014

MBS RabbitMQ Plugin, Plugin Version: 21.2.

Function: One of the method identifiers.

147.5.83 kQueueBindOkMethod = & h00320015

MBS RabbitMQ Plugin, Plugin Version: 21.2.

Function: One of the method identifiers.

147.5.84 kQueueDeclareMethod = & h0032000A

MBS RabbitMQ Plugin, Plugin Version: 21.2.

Function: One of the method identifiers.

147.5.85 kQueueDeclareOkMethod = & h0032000B

MBS RabbitMQ Plugin, Plugin Version: 21.2.

Function: One of the method identifiers.

147.5.86 kQueueDeleteMethod = & h00320028

MBS RabbitMQ Plugin, Plugin Version: 21.2.

Function: One of the method identifiers.

147.5.87 kQueueDeleteOkMethod = & h00320029

MBS RabbitMQ Plugin, Plugin Version: 21.2.

Function: One of the method identifiers.

147.5.88 kQueuePurgeMethod = & h0032001E

MBS RabbitMQ Plugin, Plugin Version: 21.2.

Function: One of the method identifiers.

147.5.89 kQueuePurgeOkMethod = & h0032001F

MBS RabbitMQ Plugin, Plugin Version: 21.2.

Function: One of the method identifiers.

147.5.90 kQueueUnbindMethod = & h00320032

MBS RabbitMQ Plugin, Plugin Version: 21.2.

Function: One of the method identifiers.

147.5.91 kQueueUnbindOkMethod = & h00320033

MBS RabbitMQ Plugin, Plugin Version: 21.2.

Function: One of the method identifiers.

147.5.92 kTxCommitMethod = & h005A0014

MBS RabbitMQ Plugin, Plugin Version: 21.2.

Function: One of the method identifiers.

147.5.93 kTxCommitOkMethod = & h005A0015

MBS RabbitMQ Plugin, Plugin Version: 21.2.

Function: One of the method identifiers.

147.5.94 kTxRollbackMethod = & h005A001E

MBS RabbitMQ Plugin, Plugin Version: 21.2.

Function: One of the method identifiers.

147.5.95 kTxRollbackOkMethod = & h005A001F

MBS RabbitMQ Plugin, Plugin Version: 21.2.

Function: One of the method identifiers.

147.5.96 kTxSelectMethod = & h005A000A

MBS RabbitMQ Plugin, Plugin Version: 21.2.

Function: One of the method identifiers.

147.5.97 kTxSelectOkMethod = & h005A000B

MBS RabbitMQ Plugin, Plugin Version: 21.2.

Function: One of the method identifiers.

147.6 class RabbitMQMessageMBS

147.6.1 class RabbitMQMessageMBS

MBS RabbitMQ Plugin, Plugin Version: 21.2, Platforms: macOS, Linux, Windows, iOS, Targets: All.

Function: The class for a message.
Notes: This is an abstract class. You can't create an instance, but you can get one from various plugin functions.

147.6.2 Blog Entries

- News from the MBS Xojo Plugins Version 21.2
- Bringing RabbitMQ to Xojo

147.6.3 Blog Entries

- News from the MBS Xojo Plugins Version 21.2
- Bringing RabbitMQ to Xojo

147.6.4 Methods

147.6.5 Constructor

MBS RabbitMQ Plugin, Plugin Version: 21.2, Platforms: macOS, Linux, Windows, iOS, Targets: All.

Function: The private construtor.

147.6.6 Properties

147.6.7 Body as MemoryBlock

MBS RabbitMQ Plugin, Plugin Version: 21.2, Platforms: macOS, Linux, Windows, iOS, Targets: All.

Function: The message body.
Notes: (Read only property)

147.6.8 Properties as RabbitMQBasicPropertiesMBS

MBS RabbitMQ Plugin, Plugin Version: 21.2, Platforms: macOS, Linux, Windows, iOS, Targets: All.

Function: The message properties.
Notes: (Read only property)

147.6.9 Constants

147.6.10 ResponseTypeLibraryException = 2

MBS RabbitMQ Plugin, Plugin Version: 21.2.

Function: One of the response type constants.
Notes: Library error, an error occurred in the library, examine the library error.

147.6.11 ResponseTypeNone = 0

MBS RabbitMQ Plugin, Plugin Version: 21.2.

Function: One of the response type constants.
Notes: The library got an EOF from the socket.

147.6.12 ResponseTypeNormal = 1

MBS RabbitMQ Plugin, Plugin Version: 21.2.

Function: One of the response type constants.
Notes: Response normal, the RPC completed successfully.

147.6.13 ResponseTypeServerException = 3

MBS RabbitMQ Plugin, Plugin Version: 21.2.

Function: One of the response type constants.
Notes: Server exception, the broker returned an error, check reply.

147.7 class RabbitMQRPCReplyMBS

147.7.1 class RabbitMQRPCReplyMBS

MBS RabbitMQ Plugin, Plugin Version: 21.2, Platforms: macOS, Linux, Windows, iOS, Targets: All.

Function: Reply from a RPC method on the broker.
Notes: This is an abstract class. You can't create an instance, but you can get one from various plugin functions.

147.7.2 Blog Entries

- News from the MBS Xojo Plugins Version 21.2
- Bringing RabbitMQ to Xojo

147.7.3 Blog Entries

- News from the MBS Xojo Plugins Version 21.2
- Bringing RabbitMQ to Xojo

147.7.4 Methods

147.7.5 Constructor

MBS RabbitMQ Plugin, Plugin Version: 21.2, Platforms: macOS, Linux, Windows, iOS, Targets: All.

Function: The private constructor.

147.7.6 Destructor

MBS RabbitMQ Plugin, Plugin Version: 21.2, Platforms: macOS, Linux, Windows, iOS, Targets: All.

Function: The destructor.

147.7.7 Properties

147.7.8 LibraryError as Integer

MBS RabbitMQ Plugin, Plugin Version: 21.2, Platforms: macOS, Linux, Windows, iOS, Targets: All.

Function: The library error code.
Notes:

in case of ResponseTypeLibraryException this field will be set to an error code.
An error string can be retrieved using ErrorString().
(Read only property)

147.7.9 MethodDecoded as Dictionary

MBS RabbitMQ Plugin, Plugin Version: 21.2, Platforms: macOS, Linux, Windows, iOS, Targets: All.

Function: The decoded data for the method.
Notes:

MBS Plugin has code to translate over 60 types of method structures into Xojo dictionary.
(Read only property)

147.7.10 MethodId as Integer

MBS RabbitMQ Plugin, Plugin Version: 21.2, Platforms: macOS, Linux, Windows, iOS, Targets: All.

Function: The method ID.
Notes: (Read only property)

147.7.11 Type as Integer

MBS RabbitMQ Plugin, Plugin Version: 21.2, Platforms: macOS, Linux, Windows, iOS, Targets: All.

Function: The response type.
Notes:

See ResponseTypeLibraryException, ResponseTypeServerException, ResponseTypeNone and ResponseTypeNormal.
(Read only property)

147.7.12 Constants

147.7.13 kAccessRefused = 403

MBS RabbitMQ Plugin, Plugin Version: 21.2.

Function: One of the error codes.

147.7.14 kChannelError = 504

MBS RabbitMQ Plugin, Plugin Version: 21.2.

Function: One of the error codes.

147.7.15 kCommandInvalid = 503

MBS RabbitMQ Plugin, Plugin Version: 21.2.

Function: One of the error codes.

147.7.16 kConnectionForced = 320

MBS RabbitMQ Plugin, Plugin Version: 21.2.

Function: One of the error codes.

147.7.17 kContentTooLarge = 311

MBS RabbitMQ Plugin, Plugin Version: 21.2.

Function: One of the error codes.

147.7.18 kFrameError = 501

MBS RabbitMQ Plugin, Plugin Version: 21.2.

Function: One of the error codes.

147.7.19 kInternalError = 541

MBS RabbitMQ Plugin, Plugin Version: 21.2.

Function: One of the error codes.

147.7.20 kInvalidPath = 402

MBS RabbitMQ Plugin, Plugin Version: 21.2.

Function: One of the error codes.

147.7.21 kNoConsumers = 313

MBS RabbitMQ Plugin, Plugin Version: 21.2.

Function: One of the error codes.

147.7.22 kNoRoute = 312

MBS RabbitMQ Plugin, Plugin Version: 21.2.

Function: One of the error codes.

147.7.23 kNotAllowed = 530

MBS RabbitMQ Plugin, Plugin Version: 21.2.

Function: One of the error codes.

147.7.24 kNotFound = 404

MBS RabbitMQ Plugin, Plugin Version: 21.2.

Function: One of the error codes.

147.7.25 kNotImplemented = 540

MBS RabbitMQ Plugin, Plugin Version: 21.2.

Function: One of the error codes.

147.7.26 kPreconditionFailed = 406

MBS RabbitMQ Plugin, Plugin Version: 21.2.

Function: One of the error codes.

147.7.27 kReplySuccess = 200

MBS RabbitMQ Plugin, Plugin Version: 21.2.

Function: One of the error codes.
Notes: Success

147.7.28 kResourceError = 506

MBS RabbitMQ Plugin, Plugin Version: 21.2.

Function: One of the error codes.

147.7.29 kResourceLocked = 405

MBS RabbitMQ Plugin, Plugin Version: 21.2.

Function: One of the error codes.

147.7.30 kSyntaxError = 502

MBS RabbitMQ Plugin, Plugin Version: 21.2.

Function: One of the error codes.

147.7.31 kUnexpectedFrame = 505

MBS RabbitMQ Plugin, Plugin Version: 21.2.

Function: One of the error codes.

147.7.32 ResponseTypeLibraryException = 2

MBS RabbitMQ Plugin, Plugin Version: 21.2.

Function: One of the response type constants.
Notes: The library encountered an error, check the LibraryError field.

147.7.33 ResponseTypeNone = 0

MBS RabbitMQ Plugin, Plugin Version: 21.2.

Function: One of the response type constants.
Notes: Invalid state.

147.7.34 ResponseTypeNormal = 1

MBS RabbitMQ Plugin, Plugin Version: 21.2.

Function: One of the response type constants.
Notes: The RPC completed successfully.

147.7.35 ResponseTypeServerException = 3

MBS RabbitMQ Plugin, Plugin Version: 21.2.

Function: One of the response type constants.
Notes: The broker returned an exception, check the reply field.

Chapter 148

RAMStream

148.1 class RAMStreamMBS

148.1.1 class RAMStreamMBS

MBS Util Plugin, Platforms: macOS, Linux, Windows, Targets: All.

Function: Allows you to use a memory bases stream.
Notes:

If you need to concat lot's of streams, just make a RAMstream and write to it.

In the example folder is a project called "test ramstream speed" which tests the speed on concating 10000 strings which each 1000 bytes in length.

On my G4 Dual 1000 Mhz, I get this result:
String only: 22063 ticks
RAMStream: 18 ticks

148.1.2 Blog Entries

- MBS Real Studio Plugins, version 12.5pr2

148.1.3 Blog Entries

- MBS Real Studio Plugins, version 12.5pr2

148.1.4 Methods

148.1.5 close

MBS Util Plugin, Platforms: macOS, Linux, Windows, Targets: All.

Function: The destructor.
Notes: There is no need to call this method except you want to free all resources of this object now without waiting for Xojo to do it for you.

148.1.6 Constructor(InitialSize as Integer=0)

MBS Util Plugin, Plugin Version: 7.4, Platforms: macOS, Linux, Windows, Targets: All.

Function: Creates a new RAMStream.
Example:

```
dim r as RAMStreamMBS
r=new RAMStreamMBS(1000000)
r.write "Hello"
```

Notes:

To avoid memory fragmentation the memory grows in 32 KByte chunks.

The parameter you give is the size for the first allocation. So if you only need 2 KByte, you just pass 2048. If you don't know the size, you can pass 0 or a negative number to get the default initial size which is 32 KByte.

You can change the GrowSize property to use a different growing size.
Performance is better if resizing the memory buffer is minimized.

The stream can grow to around 2 GB.
On low memory, the initial resize will fail and length will be 0.

148.1.7 Look(count as Integer) as string

MBS Util Plugin, Plugin Version: 3.4, Platforms: macOS, Linux, Windows, Targets: All.

Function: Reads bytes, but does not move the current position.
Example:

```
dim r as RamStreamMBS // your stream
```

```
dim s as string
s=r.look(100)
```

Notes: Like the lookahead property in a socket.

148.1.8 LookBlock(count as Integer) as memoryblock

MBS Util Plugin, Platforms: macOS, Linux, Windows, Targets: All.

Function: Reads bytes into a memoryblock, but leaves the current position untouched.
Example:

```
dim b as RAMStreamMBS
dim s as memoryblock
'...
s=b.LookBlock(5)
```

148.1.9 LookByte as Integer

MBS Util Plugin, Plugin Version: 3.4, Platforms: macOS, Linux, Windows, Targets: All.

Function: Reads a byte, but leaves the current position untouched.

148.1.10 LookLong as Integer

MBS Util Plugin, Plugin Version: 3.4, Platforms: macOS, Linux, Windows, Targets: All.

Function: Reads an integer, but leaves the current position untouched.

148.1.11 LookShort as Integer

MBS Util Plugin, Plugin Version: 3.4, Platforms: macOS, Linux, Windows, Targets: All.

Function: Reads a short, but leaves the current position untouched.

148.1.12 Read(count as Integer) as string

MBS Util Plugin, Platforms: macOS, Linux, Windows, Targets: All.

Function: Reads bytes into a string.
Example:

```
dim b as RAMStreamMBS
dim s as string
'...
s=b.read(5)
```

148.1.13 ReadBlock(count as Integer) as memoryblock

MBS Util Plugin, Platforms: macOS, Linux, Windows, Targets: All.

Function: Reads bytes into a memoryblock.
Example:

```
dim b as RAMStreamMBS
dim s as memoryblock
'...
s=b.ReadBlock(5)
```

148.1.14 Readbyte as Integer

MBS Util Plugin, Platforms: macOS, Linux, Windows, Targets: All.

Function: Reads an 8bit Byte from the stream.
Example:

```
dim b as RAMStreamMBS
dim i as Integer
'...
i=B.readbyte
```

148.1.15 ReadLong as Integer

MBS Util Plugin, Platforms: macOS, Linux, Windows, Targets: All.

Function: Reads a signed 32bit Integer from the stream.

Example:

```
dim b as RAMStreamMBS
dim i as Integer
'...
i=B.readlong
```

Notes: This function is affected by the LittleEndian Setting.

148.1.16 ReadShort as Integer

MBS Util Plugin, Platforms: macOS, Linux, Windows, Targets: All.

Function: Reads a signed 16bit Integer from the stream.
Example:

```
dim b as RAMStreamMBS
dim i as Integer
'...
i=B.readshort
```

Notes: This function is affected by the LittleEndian Setting.

148.1.17 Write(data as string)

MBS Util Plugin, Platforms: macOS, Linux, Windows, Targets: All.

Function: Writes bytes from a string to file.

148.1.18 WriteBlock(data as memoryblock,count as Integer)

MBS Util Plugin, Platforms: macOS, Linux, Windows, Targets: All.

Function: Writes count bytes from a memoryblock to file.
Example:

```
dim b as RAMStreamMBS
dim m as memoryblock
'...
b.writeblock m,m.size
```

148.1.19 WriteByte(data as Integer)

MBS Util Plugin, Platforms: macOS, Linux, Windows, Targets: All.

Function: Writes a byte to file.

148.1.20 WriteLong(data as Integer)

MBS Util Plugin, Platforms: macOS, Linux, Windows, Targets: All.

Function: Writes an 32bit integer to file.
Notes: This method is affected by the LittleEndian Setting.

148.1.21 WriteShort(data as Integer)

MBS Util Plugin, Platforms: macOS, Linux, Windows, Targets: All.

Function: Writes an 16bit integer to file.
Notes: This method is affected by the LittleEndian Setting.

148.1.22 Properties

148.1.23 EOF as boolean

MBS Util Plugin, Platforms: macOS, Linux, Windows, Targets: All.

Function: Returns true if you are at the end of the stream.
Notes: (Read only property)

148.1.24 GrowSize as Integer

MBS Util Plugin, Plugin Version: 7.4, Platforms: macOS, Linux, Windows, Targets: All.

Function: The size in bytes used to grow the ramstream backbuffer.
Notes:

Default is 32 Kilobytes.
If the value is bigger than zero, it will be used as the allocation increase. Else the default value is used.

(Read and Write property)

148.1.25 Length as Integer

MBS Util Plugin, Platforms: macOS, Linux, Windows, Targets: All.

Function: Returns the current length of the stream.
Notes:

You can truncate the stream by setting this property.
(Read and Write property)

148.1.26 LittleEndian as boolean

MBS Util Plugin, Platforms: macOS, Linux, Windows, Targets: All.

Function: Decides whether to convert integers read or wrote to the file.
Notes:

See Xojos binarystream for more details.
For native platform you may set "littleendian=targetwin32".
(Read and Write property)

148.1.27 MemoryUsed as Integer

MBS Util Plugin, Platforms: macOS, Linux, Windows, Targets: All.

Function: How much memory is currently used for this Stream.
Notes: (Read and Write property)

148.1.28 Position as Integer

MBS Util Plugin, Platforms: macOS, Linux, Windows, Targets: All.

Function: Returns current position.
Notes:

You can set the current file stream position using this property.
(Read and Write property)

148.2 Globals

148.2.1 CreateRamStreamMBS(InitialSize as Integer = 0) as RamStreamMBS

MBS Util Plugin, Platforms: macOS, Linux, Windows, Targets: All.

Function: Creates a new RAMStream.
Example:

```
dim r as RAMStreamMBS
r=CreateRamStreamMBS(1000000)
r.write "Hello"
```

Notes:

To avoid memory fragmentation the memory grows in 32 KByte chunks.

The parameter you give is the size for the first allocation. So if you only need 2 KByte, you just pass 2048. If you don't know the size, you can pass 0 or a negative number to get the default initial size which is 32 KByte.

You can change the GrowSize property to use a different growing size.
Performance is better if resizing the memory buffer is minimized.

The stream can grow to around 2 GB.
Returns nil on low memory.

Chapter 149

RaspberryPiCamera

149.1 class RaspberryPiCameraFormatDescriptionMBS

149.1.1 class RaspberryPiCameraFormatDescriptionMBS

MBS Linux Plugin, Plugin Version: 16.4, Platform: Linux, Targets: Desktop, Console & Web.

Function: The class for a format description.
Notes: This is an abstract class. You can't create an instance, but you can get one from various plugin functions.

149.1.2 Methods

149.1.3 Constructor

MBS Linux Plugin, Plugin Version: 16.4, Platform: Linux, Targets: Desktop, Console & Web.

Function: The private constructor.

149.1.4 Properties

149.1.5 Description as String

MBS Linux Plugin, Plugin Version: 16.4, Platform: Linux, Targets: Desktop, Console & Web.

Function: The format description.
Notes: (Read only property)

149.1.6 Flags as Integer

MBS Linux Plugin, Plugin Version: 16.4, Platform: Linux, Targets: Desktop, Console & Web.

Function: The flags.
Notes:

Currently can be 1 for compressed and 2 for emulated.
(Read only property)

149.1.7 Index as Integer

MBS Linux Plugin, Plugin Version: 16.4, Platform: Linux, Targets: Desktop, Console & Web.

Function: Format number.
Notes: (Read only property)

149.1.8 Pixelformat as Integer

MBS Linux Plugin, Plugin Version: 16.4, Platform: Linux, Targets: Desktop, Console & Web.

Function: The pixel format.
Notes: (Read only property)

149.1.9 PixelformatString as String

MBS Linux Plugin, Plugin Version: 16.4, Platform: Linux, Targets: Desktop, Console & Web.

Function: The pixel format as text.
Notes: (Read only property)

149.1.10 Type as Integer

MBS Linux Plugin, Plugin Version: 16.4, Platform: Linux, Targets: Desktop, Console & Web.

Function: The buffer type.
Notes:

Usually 1 for video capture.
(Read only property)

149.2 class RaspberryPiCameraFormatMBS

149.2.1 class RaspberryPiCameraFormatMBS

MBS Linux Plugin, Plugin Version: 16.4, Platform: Linux, Targets: Desktop, Console & Web.

Function: The class for format settings.
Notes: This is an abstract class. You can't create an instance, but you can get one from various plugin functions.

149.2.2 Methods

149.2.3 Constructor

MBS Linux Plugin, Plugin Version: 16.4, Platform: Linux, Targets: Desktop, Console & Web.

Function: The private constructor.

149.2.4 Properties

149.2.5 BytesPerRow as Integer

MBS Linux Plugin, Plugin Version: 16.4, Platform: Linux, Targets: Desktop, Console & Web.

Function: The number of bytes per row.
Notes:

For padding, zero if unused.
(Read and Write property)

149.2.6 ColorSpace as Integer

MBS Linux Plugin, Plugin Version: 16.4, Platform: Linux, Targets: Desktop, Console & Web.

Function: The colorspace.
Example:

```
// ITU-R 601 – broadcast NTSC/PAL
const V4L2_COLORSPACE_SMPTE170M = 1

// 1125-Line (US) HDTV
const V4L2_COLORSPACE_SMPTE240M = 2
```

```
// HD and modern captures.
const V4L2_COLORSPACE_REC709 = 3

// broken BT878 extents (601, luma range 16-253 instead of 16-235)
const V4L2_COLORSPACE_BT878 = 4

// These should be useful. Assume 601 extents.
const V4L2_COLORSPACE_470_SYSTEM_M = 5
const V4L2_COLORSPACE_470_SYSTEM_BG = 6

// I know there will be cameras that send this. So, this is
// unspecified chromaticities and full 0-255 on each of the
// Y'CbCr components
const V4L2_COLORSPACE_JPEG = 7

// For RGB colourspaces, this is probably a good start.
const V4L2_COLORSPACE_SRGB = 8
```

Notes:

Normally zero for default.
(Read and Write property)

149.2.7 Field as Integer

MBS Linux Plugin, Plugin Version: 16.4, Platform: Linux, Targets: Desktop, Console & Web.

Function: The field.
Example:

```
const V4L2_FIELD_ANY = 0
// driver can choose from none, top, bottom, interlaced
// depending on whatever it thinks is approximate ...
const V4L2_FIELD_NONE = 1
// this device has no fields ...
const V4L2_FIELD_TOP = 2
// top field only
const V4L2_FIELD_BOTTOM = 3
// bottom field only
const V4L2_FIELD_INTERLACED = 4
// both fields interlaced
const V4L2_FIELD_SEQ_TB = 5
// both fields sequential into one
// buffer, top-bottom order
const V4L2_FIELD_SEQ_BT = 6
```

```
// same as above + bottom-top order
const V4L2_FIELD_ALTERNATE = 7
// both fields alternating into separate buffers
const V4L2_FIELD_INTERLACED_TB = 8
// both fields interlaced, top field
// first and the top field is transmitted first
const V4L2_FIELD_INTERLACED_BT = 9
// both fields interlaced, top field
// first and the bottom field is transmitted first
```

Notes: (Read and Write property)

149.2.8 Height as Integer

MBS Linux Plugin, Plugin Version: 16.4, Platform: Linux, Targets: Desktop, Console & Web.

Function: The height of image in pixels.
Notes: (Read and Write property)

149.2.9 Pixelformat as Integer

MBS Linux Plugin, Plugin Version: 16.4, Platform: Linux, Targets: Desktop, Console & Web.

Function: The pixel format.
Notes: (Read and Write property)

149.2.10 PixelformatString as String

MBS Linux Plugin, Plugin Version: 16.4, Platform: Linux, Targets: Desktop, Console & Web.

Function: The pixel format as text.
Notes: (Read only property)

149.2.11 SizeImage as Integer

MBS Linux Plugin, Plugin Version: 16.4, Platform: Linux, Targets: Desktop, Console & Web.

Function: The size of image.
Notes: (Read and Write property)

149.2.12 Type as Integer

MBS Linux Plugin, Plugin Version: 16.4, Platform: Linux, Targets: Desktop, Console & Web.

Function: The type of data stream.
Notes:

With plugin we always use 1 for video capture (V4L2_BUF_TYPE_VIDEO_CAPTURE).
(Read and Write property)

149.2.13 Width as Integer

MBS Linux Plugin, Plugin Version: 16.4, Platform: Linux, Targets: Desktop, Console & Web.

Function: The width of image in pixels.
Notes: (Read and Write property)

149.3 class RaspberryPiCameraMBS

149.3.1 class RaspberryPiCameraMBS

MBS Linux Plugin, Plugin Version: 16.4, Platform: Linux, Targets: Desktop, Console & Web.

Function: The class to get pictures from Raspberry Pi camera and similar Linux cameras.

149.3.2 Blog Entries

- MBS Plugin classes for use on Raspberry Pi
- MonkeyBread Software Releases the MBS Xojo Plugins in version 18.0
- MBS Xojo Plugins, version 17.6pr3
- MBS Releases the MBS Xojo / Real Studio plug-ins in version 16.4

149.3.3 Videos

- Presentation from London conference about MBS Plugins.

149.3.4 Blog Entries

- MBS Plugin classes for use on Raspberry Pi
- MonkeyBread Software Releases the MBS Xojo Plugins in version 18.0
- MBS Xojo Plugins, version 17.6pr3
- MBS Releases the MBS Xojo / Real Studio plug-ins in version 16.4

149.3.5 Videos

- Presentation from London conference about MBS Plugins.

149.3.6 Methods

149.3.7 AvailableFormats as RaspberryPiCameraFormatDescriptionMBS()

MBS Linux Plugin, Plugin Version: 16.4, Platform: Linux, Targets: Desktop, Console & Web.

Function: Queries available formats.
Notes:

Lasterror and ErrorMessage are set.
Can return nil in case of error.

149.3.8 Capture(WithPicture as boolean = true) as Boolean

MBS Linux Plugin, Plugin Version: 16.4, Platform: Linux, Targets: Desktop, Console & Web.

Function: Captures a new picture.
Notes:

If WithPicture is true and pixel format is compatible (RGB 24 or 32bit), we set the picture property.
If capturing JPEG, we copy the JPEG data into the JPEG property.

Returns true on success.
Lasterror and ErrorMessage are set.

149.3.9 Close

MBS Linux Plugin, Plugin Version: 16.4, Platform: Linux, Targets: Desktop, Console & Web.

Function: Closes camera device.
Notes: Lasterror and ErrorMessage are set.

149.3.10 Constructor

MBS Linux Plugin, Plugin Version: 16.4, Platform: Linux, Targets: Desktop, Console & Web.

Function: The constructor.

149.3.11 CurrentFormat as RaspberryPiCameraFormatMBS

MBS Linux Plugin, Plugin Version: 16.4, Platform: Linux, Targets: Desktop, Console & Web.

Function: Queries current format.
Notes:

Returns nil in case of error.
Lasterror and ErrorMessage are set.

149.3.12 InitBuffer as Boolean

MBS Linux Plugin, Plugin Version: 16.4, Platform: Linux, Targets: Desktop, Console & Web.

Function: Initializes buffer.
Notes:

This is done automatically if you capture.

Returns true on success.
Lasterror and ErrorMessage are set.

149.3.13 Open(Device as string = "/dev/video0") as Boolean

MBS Linux Plugin, Plugin Version: 16.4, Platform: Linux, Targets: Desktop, Console & Web.

Function: Opens the camera device.
Notes:

You need

- a Raspberry Pi computer
- to attach the camera module
- to enable the video camera
- run a command: sudo modprobe bcm2835-v4l2
- to check if you see /dev/video0 in file system.

Returns true on success.
Lasterror and ErrorMessage are set.

149.3.14 SetCurrentFormat(format as RaspberryPiCameraFormatMBS) as boolean

MBS Linux Plugin, Plugin Version: 16.4, Platform: Linux, Targets: Desktop, Console & Web.

Function: Sets current format.
Notes:

This allows to use any format, even if we can't transform it to picture for you.

Returns true on success.
Lasterror and ErrorMessage are set.

149.3.15 SetJPEGSize(Width as Integer, Height as Integer) as Boolean

MBS Linux Plugin, Plugin Version: 16.4, Platform: Linux, Targets: Desktop, Console & Web.

Function: Sets size and format to capture.
Notes:

Sets JPEG format with given size.

Returns true on success.
Lasterror and ErrorMessage are set.

149.3.16 SetSize(Width as Integer, Height as Integer) as Boolean

MBS Linux Plugin, Plugin Version: 16.4, Platform: Linux, Targets: Desktop, Console & Web.

Function: Sets size and format to capture.
Notes:

Sets to capture RGB picture with given size.

Returns true on success.
Lasterror and ErrorMessage are set.

149.3.17 Properties

149.3.18 AutoExposureBias as Integer

MBS Linux Plugin, Plugin Version: 18.0, Platform: Linux, Targets: Desktop, Console & Web.

Function: One of the camera configuration propertires.
Notes:

Lasterror is set.
e.g. 12.
(Read and Write property)

149.3.19 AutoFocusRange as Integer

MBS Linux Plugin, Plugin Version: 18.0, Platform: Linux, Targets: Desktop, Console & Web.

Function: One of the camera configuration propertires.
Notes:

See kAutoFocusRange* constants
(Read and Write property)

149.3.20 AutoFocusStart as Integer

MBS Linux Plugin, Plugin Version: 18.0, Platform: Linux, Targets: Desktop, Console & Web.

Function: One of the camera configuration propertires.
Notes:

Lasterror is set.
(Read and Write property)

149.3.21 AutoFocusStatus as Integer

MBS Linux Plugin, Plugin Version: 18.0, Platform: Linux, Targets: Desktop, Console & Web.

Function: One of the camera configuration propertires.
Notes:

See kAutoFocusStatus* constants
(Read and Write property)

149.3.22 AutoFocusStop as Integer

MBS Linux Plugin, Plugin Version: 18.0, Platform: Linux, Targets: Desktop, Console & Web.

Function: One of the camera configuration propertires.
Notes:

Lasterror is set.
(Read and Write property)

149.3.23 AutoNPresetWhiteBalance as Integer

MBS Linux Plugin, Plugin Version: 18.0, Platform: Linux, Targets: Desktop, Console & Web.

Function: One of the camera configuration propertires.
Notes:

See kWhiteBalance* constants.
e.g. value is 1 for kWhiteBalanceAuto.

(Read and Write property)

149.3.24 Buffer as Ptr

MBS Linux Plugin, Plugin Version: 16.4, Platform: Linux, Targets: Desktop, Console & Web.

Function: The pointer to the buffer.
Notes:

For the case you want to convert yourself pixel values to a picture.
(Read only property)

149.3.25 BufferLength as Integer

MBS Linux Plugin, Plugin Version: 16.4, Platform: Linux, Targets: Desktop, Console & Web.

Function: The length of the buffer.
Notes: (Read only property)

149.3.26 BusInfo as String

MBS Linux Plugin, Plugin Version: 16.4, Platform: Linux, Targets: Desktop, Console & Web.

Function: The device bus info.
Notes:

e.g. "PCI:test"
(Read only property)

149.3.27 BytesPerRow as Integer

MBS Linux Plugin, Plugin Version: 16.4, Platform: Linux, Targets: Desktop, Console & Web.

Function: The bytes per row for current image.
Notes: (Read only property)

149.3.28 CanCapture as Boolean

MBS Linux Plugin, Plugin Version: 16.4, Platform: Linux, Targets: Desktop, Console & Web.

Function: Whether the device can capture video.
Notes:

This is queried by checking if bitwiseAnd(capabilities,1) = 1.
(Read only property)

149.3.29 Capabilities as Integer

MBS Linux Plugin, Plugin Version: 16.4, Platform: Linux, Targets: Desktop, Console & Web.

Function: Device capabilities bitmap.
Notes: (Read only property)

149.3.30 Card as String

MBS Linux Plugin, Plugin Version: 16.4, Platform: Linux, Targets: Desktop, Console & Web.

Function: The name of the card.
Notes:

e.g. "Hauppauge WinTV"
(Read only property)

149.3.31 Driver as String

MBS Linux Plugin, Plugin Version: 16.4, Platform: Linux, Targets: Desktop, Console & Web.

Function: The name of the driver.
Notes:

e.g. "bttv"
(Read only property)

149.3.32 ErrorMessage as String

MBS Linux Plugin, Plugin Version: 16.4, Platform: Linux, Targets: Desktop, Console & Web.

Function: The error message for lasterror property.
Notes: (Read only property)

149.3.33 ExposureAbsolute as Integer

MBS Linux Plugin, Plugin Version: 18.0, Platform: Linux, Targets: Desktop, Console & Web.

Function: One of the camera configuration propertires.
Notes:

Lasterror is set.
e.g. 1000
(Read and Write property)

149.3.34 ExposureAuto as Integer

MBS Linux Plugin, Plugin Version: 18.0, Platform: Linux, Targets: Desktop, Console & Web.

Function: One of the camera configuration propertires.
Notes:

See kExposure* constants.
Value is e.g. 0 for kExposureAuto.
(Read and Write property)

149.3.35 ExposureAutoPriority as Integer

MBS Linux Plugin, Plugin Version: 18.0, Platform: Linux, Targets: Desktop, Console & Web.

Function: One of the camera configuration propertires.
Notes:

Lasterror is set.
(Read and Write property)

149.3.36 ExposureMetering as Integer

MBS Linux Plugin, Plugin Version: 18.0, Platform: Linux, Targets: Desktop, Console & Web.

Function: One of the camera configuration propertires.
Notes:

See kExposureMetering* constants
(Read and Write property)

149.3.37 FocusAbsolute as Integer

MBS Linux Plugin, Plugin Version: 18.0, Platform: Linux, Targets: Desktop, Console & Web.

Function: One of the camera configuration propertires.
Notes:

Lasterror is set.
May not work if you don't have a controllable focus on the camera.
(Read and Write property)

149.3.38 FocusAuto as Integer

MBS Linux Plugin, Plugin Version: 18.0, Platform: Linux, Targets: Desktop, Console & Web.

Function: One of the camera configuration propertires.
Notes:

Lasterror is set.
May not work if you don't have a controllable focus on the camera.
(Read and Write property)

149.3.39 FocusRelative as Integer

MBS Linux Plugin, Plugin Version: 18.0, Platform: Linux, Targets: Desktop, Console & Web.

Function: One of the camera configuration propertires.
Notes:

Lasterror is set.
May not work if you don't have a controllable focus on the camera.
(Read and Write property)

149.3.40 Handle as Integer

MBS Linux Plugin, Plugin Version: 16.4, Platform: Linux, Targets: Desktop, Console & Web.

Function: The internal file handle.
Notes: (Read only property)

149.3.41 Height as Integer

MBS Linux Plugin, Plugin Version: 16.4, Platform: Linux, Targets: Desktop, Console & Web.

Function: The height in pixel used for capture.
Notes: (Read only property)

149.3.42 ImageStabilization as Integer

MBS Linux Plugin, Plugin Version: 18.0, Platform: Linux, Targets: Desktop, Console & Web.

Function: One of the camera configuration propertires.
Notes:

Lasterror is set.
(Read and Write property)

149.3.43 IrisAbsolute as Integer

MBS Linux Plugin, Plugin Version: 18.0, Platform: Linux, Targets: Desktop, Console & Web.

Function: One of the camera configuration propertires.
Notes:

Lasterror is set.
May not work if you don't have a controllable iris on the camera.
(Read and Write property)

149.3.44 IrisRelative as Integer

MBS Linux Plugin, Plugin Version: 18.0, Platform: Linux, Targets: Desktop, Console & Web.

Function: One of the camera configuration propertires.
Notes:

Lasterror is set.
May not work if you don't have a controllable iris on the camera.
(Read and Write property)

149.3.45 IsoSensitivity as Integer

MBS Linux Plugin, Plugin Version: 18.0, Platform: Linux, Targets: Desktop, Console & Web.

Function: One of the camera configuration propertires.
Notes:

Lasterror is set.
(Read and Write property)

149.3.46 IsoSensitivityAuto as Integer

MBS Linux Plugin, Plugin Version: 18.0, Platform: Linux, Targets: Desktop, Console & Web.

Function: One of the camera configuration propertires.
Notes:

See kISOSensitivity* constants.
Usually set to kISOSensitivityAuto for auto mode (1).
(Read and Write property)

149.3.47 JPEG as String

MBS Linux Plugin, Plugin Version: 16.4, Platform: Linux, Targets: Desktop, Console & Web.

Function: The last JPEG image data block.
Notes: (Read only property)

149.3.48 LastError as Integer

MBS Linux Plugin, Plugin Version: 16.4, Platform: Linux, Targets: Desktop, Console & Web.

Function: The last error code.
Notes: (Read only property)

149.3.49 Lock3A as Integer

MBS Linux Plugin, Plugin Version: 18.0, Platform: Linux, Targets: Desktop, Console & Web.

Function: One of the camera configuration propertires.
Notes:

See kLock* constants.
(Read and Write property)

149.3.50 Opened as Boolean

MBS Linux Plugin, Plugin Version: 16.4, Platform: Linux, Targets: Desktop, Console & Web.

Function: Whether device is opened.
Notes: (Read only property)

149.3.51 PanAbsolute as Integer

MBS Linux Plugin, Plugin Version: 18.0, Platform: Linux, Targets: Desktop, Console & Web.

Function: One of the camera configuration propertires.
Notes:

Lasterror is set.
(Read and Write property)

149.3.52 PanRelative as Integer

MBS Linux Plugin, Plugin Version: 18.0, Platform: Linux, Targets: Desktop, Console & Web.

Function: One of the camera configuration propertires.
Notes:

Lasterror is set.
(Read and Write property)

149.3.53 PanReset as Integer

MBS Linux Plugin, Plugin Version: 18.0, Platform: Linux, Targets: Desktop, Console & Web.

Function: One of the camera configuration propertires.
Notes:

Lasterror is set.
(Read and Write property)

149.3.54 PanSpeed as Integer

MBS Linux Plugin, Plugin Version: 18.0, Platform: Linux, Targets: Desktop, Console & Web.

Function: One of the camera configuration propertires.
Notes:

Lasterror is set.
(Read and Write property)

149.3.55 Picture as Picture

MBS Linux Plugin, Plugin Version: 16.4, Platform: Linux, Targets: Desktop, Console & Web.

Function: The last captured picture.
Notes: (Read only property)

149.3.56 PixelFormat as Integer

MBS Linux Plugin, Plugin Version: 16.4, Platform: Linux, Targets: Desktop, Console & Web.

Function: The pixel format.
Notes: (Read only property)

149.3.57 PixelformatString as String

MBS Linux Plugin, Plugin Version: 16.4, Platform: Linux, Targets: Desktop, Console & Web.

Function: The pixel format as text.
Notes: (Read only property)

149.3.58 Privacy as Integer

MBS Linux Plugin, Plugin Version: 18.0, Platform: Linux, Targets: Desktop, Console & Web.

Function: One of the camera configuration propertires.
Notes:

Lasterror is set.
(Read and Write property)

149.3.59 Recording as Boolean

MBS Linux Plugin, Plugin Version: 16.4, Platform: Linux, Targets: Desktop, Console & Web.

Function: Whether we are recording currently.
Notes: (Read only property)

149.3.60 SceneMode as Integer

MBS Linux Plugin, Plugin Version: 18.0, Platform: Linux, Targets: Desktop, Console & Web.

Function: One of the camera configuration propertires.
Notes:

See kSceneMode* constants
(Read and Write property)

149.3.61 TiltAbsolute as Integer

MBS Linux Plugin, Plugin Version: 18.0, Platform: Linux, Targets: Desktop, Console & Web.

Function: One of the camera configuration propertires.
Notes:

Lasterror is set.
(Read and Write property)

149.3.62 TiltRelative as Integer

MBS Linux Plugin, Plugin Version: 18.0, Platform: Linux, Targets: Desktop, Console & Web.

Function: One of the camera configuration propertires.
Notes:

Lasterror is set.
(Read and Write property)

149.3.63 TiltReset as Integer

MBS Linux Plugin, Plugin Version: 18.0, Platform: Linux, Targets: Desktop, Console & Web.

Function: One of the camera configuration propertires.
Notes:

Lasterror is set.
(Read and Write property)

149.3.64 TiltSpeed as Integer

MBS Linux Plugin, Plugin Version: 18.0, Platform: Linux, Targets: Desktop, Console & Web.

Function: One of the camera configuration propertires.
Notes:

Lasterror is set.
(Read and Write property)

149.3.65 Version as String

MBS Linux Plugin, Plugin Version: 16.4, Platform: Linux, Targets: Desktop, Console & Web.

Function: The version of the driver.
Notes: (Read only property)

149.3.66 WideDynamicRange as Integer

MBS Linux Plugin, Plugin Version: 18.0, Platform: Linux, Targets: Desktop, Console & Web.

Function: One of the camera configuration propertires.
Notes:

Lasterror is set.
(Read and Write property)

149.3.67 Width as Integer

MBS Linux Plugin, Plugin Version: 16.4, Platform: Linux, Targets: Desktop, Console & Web.

Function: The width in pixel used for capture.
Notes: (Read only property)

149.3.68 ZoomAbsolute as Integer

MBS Linux Plugin, Plugin Version: 18.0, Platform: Linux, Targets: Desktop, Console & Web.

Function: One of the camera configuration propertires.
Notes:

Lasterror is set.
(Read and Write property)

149.3.69 ZoomContinuous as Integer

MBS Linux Plugin, Plugin Version: 18.0, Platform: Linux, Targets: Desktop, Console & Web.

Function: One of the camera configuration propertires.
Notes:

Lasterror is set.
(Read and Write property)

149.3.70 ZoomRelative as Integer

MBS Linux Plugin, Plugin Version: 18.0, Platform: Linux, Targets: Desktop, Console & Web.

Function: One of the camera configuration propertires.
Notes:

Lasterror is set.
(Read and Write property)

149.3.71 Constants

149.3.72 kAutoFocusRangeAuto = 0

MBS Linux Plugin, Plugin Version: 18.0.

Function: One of the constants for AutoFocusRange property.

149.3.73 kAutoFocusRangeInfinity = 3

MBS Linux Plugin, Plugin Version: 18.0.

Function: One of the constants for AutoFocusRange property.

149.3.74 kAutoFocusRangeMacro = 2

MBS Linux Plugin, Plugin Version: 18.0.

Function: One of the constants for AutoFocusRange property.

149.3.75 kAutoFocusRangeNormal = 1

MBS Linux Plugin, Plugin Version: 18.0.

Function: One of the constants for AutoFocusRange property.

149.3.76 kAutoFocusStatusBusy = 1

MBS Linux Plugin, Plugin Version: 18.0.

Function: One of the constants for AutoFocusStatus property.

149.3.77 kAutoFocusStatusFailed = 4

MBS Linux Plugin, Plugin Version: 18.0.

Function: One of the constants for AutoFocusStatus property.

149.3.78 kAutoFocusStatusIdle = 0

MBS Linux Plugin, Plugin Version: 18.0.

Function: One of the constants for AutoFocusStatus property.

149.3.79 kAutoFocusStatusReached = 2

MBS Linux Plugin, Plugin Version: 18.0.

Function: One of the constants for AutoFocusStatus property.

149.3.80 kExposureAperturePriority = 3

MBS Linux Plugin, Plugin Version: 18.0.

Function: One of the constants for ExposureAuto property.

149.3.81 kExposureAuto = 0

MBS Linux Plugin, Plugin Version: 18.0.

Function: One of the constants for ExposureAuto property.

149.3.82 kExposureManual = 1

MBS Linux Plugin, Plugin Version: 18.0.

Function: One of the constants for ExposureAuto property.

149.3.83 kExposureMeteringAverage = 0

MBS Linux Plugin, Plugin Version: 18.0.

Function: One of the constants for ExposureMetering property.

149.3.84 kExposureMeteringCenterWeighted = 1

MBS Linux Plugin, Plugin Version: 18.0.

Function: One of the constants for ExposureMetering property.

149.3.85 kExposureMeteringMatrix = 3

MBS Linux Plugin, Plugin Version: 18.0.

Function: One of the constants for ExposureMetering property.

149.3.86 kExposureMeteringSpot = 2

MBS Linux Plugin, Plugin Version: 18.0.

Function: One of the constants for ExposureMetering property.

149.3.87 kExposureShutterPriority = 2

MBS Linux Plugin, Plugin Version: 18.0.

Function: One of the constants for ExposureAuto property.

149.3.88 kISOSensitivityAuto = 1

MBS Linux Plugin, Plugin Version: 18.0.

Function: One of the constants for IsoSensitivityAuto property.

149.3.89 kISOSensitivityManual = 0

MBS Linux Plugin, Plugin Version: 18.0.

Function: One of the constants for IsoSensitivityAuto property.

149.3.90 kLockExposure = 1

MBS Linux Plugin, Plugin Version: 18.0.

Function: One of the constants for Lock3A property.

149.3.91 kLockFocus = 4

MBS Linux Plugin, Plugin Version: 18.0.

Function: One of the constants for Lock3A property.

149.3.92 kLockWhiteBalance = 2

MBS Linux Plugin, Plugin Version: 18.0.

Function: One of the constants for Lock3A property.

149.3.93 kSceneModeBacklight = 1

MBS Linux Plugin, Plugin Version: 18.0.

Function: One of the constants for ScreenMode property.

149.3.94 kSceneModeBeachSnow = 2

MBS Linux Plugin, Plugin Version: 18.0.

Function: One of the constants for ScreenMode property.

149.3.95 kSceneModeCandleLight = 3

MBS Linux Plugin, Plugin Version: 18.0.

Function: One of the constants for ScreenMode property.

149.3.96 kSceneModeDawnDusk = 4

MBS Linux Plugin, Plugin Version: 18.0.

Function: One of the constants for ScreenMode property.

149.3.97 kSceneModeFallColors = 5

MBS Linux Plugin, Plugin Version: 18.0.

Function: One of the constants for ScreenMode property.

149.3.98 kSceneModeFireworks = 6

MBS Linux Plugin, Plugin Version: 18.0.

Function: One of the constants for ScreenMode property.

149.3.99 kSceneModeLandscape = 7

MBS Linux Plugin, Plugin Version: 18.0.

Function: One of the constants for ScreenMode property.

149.3.100 kSceneModeNight = 8

MBS Linux Plugin, Plugin Version: 18.0.

Function: One of the constants for ScreenMode property.

149.3.101 kSceneModeNone = 0

MBS Linux Plugin, Plugin Version: 18.0.

Function: One of the constants for ScreenMode property.

149.3.102 kSceneModePartyIndoor = 9

MBS Linux Plugin, Plugin Version: 18.0.

Function: One of the constants for ScreenMode property.

149.3.103 kSceneModePortrait = 10

MBS Linux Plugin, Plugin Version: 18.0.

Function: One of the constants for ScreenMode property.

149.3.104 kSceneModeSports = 11

MBS Linux Plugin, Plugin Version: 18.0.

Function: One of the constants for ScreenMode property.

149.3.105 kSceneModeSunset = 12

MBS Linux Plugin, Plugin Version: 18.0.

Function: One of the constants for ScreenMode property.

149.3.106 kSceneModeText = 13

MBS Linux Plugin, Plugin Version: 18.0.

Function: One of the constants for ScreenMode property.

149.3.107 kWhiteBalanceAuto = 1

MBS Linux Plugin, Plugin Version: 18.0.

Function: One of the constants for AutoNPresetWhiteBalance property.

149.3.108 kWhiteBalanceCloudy = 8

MBS Linux Plugin, Plugin Version: 18.0.

Function: One of the constants for AutoNPresetWhiteBalance property.

149.3.109 kWhiteBalanceDaylight = 6

MBS Linux Plugin, Plugin Version: 18.0.

Function: One of the constants for AutoNPresetWhiteBalance property.

149.3.110 kWhiteBalanceFlash = 7

MBS Linux Plugin, Plugin Version: 18.0.

Function: One of the constants for AutoNPresetWhiteBalance property.

149.3.111 kWhiteBalanceFluorescent = 3

MBS Linux Plugin, Plugin Version: 18.0.

Function: One of the constants for AutoNPresetWhiteBalance property.

149.3.112 kWhiteBalanceFluorescentH = 4

MBS Linux Plugin, Plugin Version: 18.0.

Function: One of the constants for AutoNPresetWhiteBalance property.

149.3.113 kWhiteBalanceHorizon = 5

MBS Linux Plugin, Plugin Version: 18.0.

Function: One of the constants for AutoNPresetWhiteBalance property.

149.3.114 kWhiteBalanceIncandescent = 2

MBS Linux Plugin, Plugin Version: 18.0.

Function: One of the constants for AutoNPresetWhiteBalance property.

149.3.115 kWhiteBalanceManual = 0

MBS Linux Plugin, Plugin Version: 18.0.

Function: One of the constants for AutoNPresetWhiteBalance property.

149.3.116 kWhiteBalanceShade = 9

MBS Linux Plugin, Plugin Version: 18.0.

Function: One of the constants for AutoNPresetWhiteBalance property.

Chapter 150

Registration

150.1 module MBS

150.1.1 module MBS

MBS Main Plugin, Plugin Version: 9.5, Platforms: macOS, Linux, Windows, Targets: All.

Function: The module with version details.

150.1.2 Methods

150.1.3 Target as string

MBS Main Plugin, Plugin Version: 12.0, Platforms: macOS, Linux, Windows, Targets: All.

Function: Returns the target where the plugin was compiled for.
Example:

MsgBox mbs.Target

Notes: Can be Win32, Linux, Carbon, Carbon-PPC or Cocoa.

150.1.4 Constants

150.1.5 BuildNumber = 20666

MBS Main Plugin, Plugin Version: 9.5.

Function: The build number of the plugins.
Example:

```
# if mbs.BuildNumber>15000 then

// use some new MBS feature

MsgBox "OK"

# endif
```

Notes: The constant value is not in this documentation as it changes too often.

150.1.6 CompileDate = "Nov 15 2021"

MBS Main Plugin, Plugin Version: 9.5.

Function: The compilation date of the plugin.
Notes: The constant value is not in this documentation as it changes too often.

150.1.7 CompileTime = "13:03:21"

MBS Main Plugin, Plugin Version: 9.5.

Function: The compilation time of the plugin.
Example:

```
MsgBox mbs.CompileTime
```

Notes: The constant value is not in this documentation as it changes too often.

150.1.8 ComputerName = "MyMac"

MBS Main Plugin, Plugin Version: 14.0.

Function: The computer the IDE was launched on for building an app.
Example:

MsgBox mbs.ComputerName

Notes:

Using this constant allows you to include details on who build the app in the application itself, e.g. for documentation.
The constant value is not in this documentation as it changes too often.

150.1.9 Copyright = "© 2021 by Monkeybread Software"

MBS Main Plugin, Plugin Version: 9.5.

Function: The plugin copyright string.
Example:

MsgBox mbs.Copyright

150.1.10 HasAudioPlugin = true

MBS Main Plugin, Plugin Version: 16.4.

Function: Whether the Audio plugin is installed.
Example:

```
# if MBS.HasAudioPlugin then
MsgBox "Audio Plugin is installed."
# endif
```

Notes: The MBS Main Plugin will check on startup of the Xojo or Xojo IDE what plugins are is installed. This constant will be true if plugin is installed. If no plugins are found by our plugin, the constants will be missing.

150.1.11 HasAVFoundationPlugin = true

MBS Main Plugin, Plugin Version: 16.4.

Function: Whether the AVFoundation plugin is installed.

Example:

```
# if MBS.HasAVFoundationPlugin then
MsgBox "AVFoundation Plugin is installed."
# endif
```

Notes: The MBS Main Plugin will check on startup of the Xojo or Xojo IDE what plugins are is installed. This constant will be true if plugin is installed. If no plugins are found by our plugin, the constants will be missing.

150.1.12 HasBarcodePlugin = true

MBS Main Plugin, Plugin Version: 16.4.

Function: Whether the Barcode plugin is installed.
Example:

```
# if MBS.HasBarcodePlugin then
MsgBox "Barcode Plugin is installed."
# endif
```

Notes: The MBS Main Plugin will check on startup of the Xojo or Xojo IDE what plugins are is installed. This constant will be true if plugin is installed. If no plugins are found by our plugin, the constants will be missing.

150.1.13 HasCanonEOSDigitalPlugin = true

MBS Main Plugin, Plugin Version: 16.4.

Function: Whether the CanonEOSDigital plugin is installed.
Example:

```
# if MBS.HasCanonEOSDigitalPlugin then
MsgBox "CanonEOSDigital Plugin is installed."
# endif
```

Notes: The MBS Main Plugin will check on startup of the Xojo or Xojo IDE what plugins are is installed. This constant will be true if plugin is installed. If no plugins are found by our plugin, the constants will be missing.

150.1.14 HasChartDirectorPlugin = true

MBS Main Plugin, Plugin Version: 16.4.

Function: Whether the ChartDirector plugin is installed.
Example:

```
# if MBS.HasChartDirectorPlugin then
MsgBox "ChartDirector Plugin is installed."
# endif
```

Notes: The MBS Main Plugin will check on startup of the Xojo or Xojo IDE what plugins are is installed. This constant will be true if plugin is installed. If no plugins are found by our plugin, the constants will be missing.

150.1.15 HasCocoaBasePlugin = true

MBS Main Plugin, Plugin Version: 16.4.

Function: Whether the CocoaBase plugin is installed.
Example:

```
# if MBS.HasCocoaBasePlugin then
MsgBox "CocoaBase Plugin is installed."
# endif
```

Notes: The MBS Main Plugin will check on startup of the Xojo or Xojo IDE what plugins are is installed. This constant will be true if plugin is installed. If no plugins are found by our plugin, the constants will be missing.

150.1.16 HasCocoaControlsPlugin = true

MBS Main Plugin, Plugin Version: 16.4.

Function: Whether the CocoaControls plugin is installed.
Example:

```
# if MBS.HasCocoaControlsPlugin then
MsgBox "CocoaControls Plugin is installed."
# endif
```

Notes: The MBS Main Plugin will check on startup of the Xojo or Xojo IDE what plugins are is installed. This constant will be true if plugin is installed. If no plugins are found by our plugin, the constants will be missing.

150.1.17 HasCocoaExtrasPlugin = true

MBS Main Plugin, Plugin Version: 16.4.

Function: Whether the CocoaExtras plugin is installed.
Example:

```
# if MBS.HasCocoaExtrasPlugin then
MsgBox "CocoaExtras Plugin is installed."
# endif
```

Notes: The MBS Main Plugin will check on startup of the Xojo or Xojo IDE what plugins are is installed. This constant will be true if plugin is installed. If no plugins are found by our plugin, the constants will be missing.

150.1.18 HasCocoaPlugin = true

MBS Main Plugin, Plugin Version: 16.4.

Function: Whether the Cocoa plugin is installed.
Example:

```
# if MBS.HasCocoaPlugin then
MsgBox "Cocoa Plugin is installed."
# endif
```

Notes: The MBS Main Plugin will check on startup of the Xojo or Xojo IDE what plugins are is installed. This constant will be true if plugin is installed. If no plugins are found by our plugin, the constants will be missing.

150.1.19 HasCompressionPlugin = true

MBS Main Plugin, Plugin Version: 16.4.

Function: Whether the Compression plugin is installed.
Example:

```
# if MBS.HasCompressionPlugin then
MsgBox "Compression Plugin is installed."
# endif
```

Notes: The MBS Main Plugin will check on startup of the Xojo or Xojo IDE what plugins are is installed. This constant will be true if plugin is installed. If no plugins are found by our plugin, the constants will be missing.

150.1.20 HasComputerControlPlugin = true

MBS Main Plugin, Plugin Version: 16.4.

Function: Whether the ComputerControl plugin is installed.
Example:

```
# if MBS.HasComputerControlPlugin then
MsgBox "ComputerControl Plugin is installed."
# endif
```

Notes: The MBS Main Plugin will check on startup of the Xojo or Xojo IDE what plugins are is installed. This constant will be true if plugin is installed. If no plugins are found by our plugin, the constants will be missing.

150.1.21 HasControlsPlugin = true

MBS Main Plugin, Plugin Version: 16.4.

Function: Whether the Controls plugin is installed.
Example:

```
# if MBS.HasControlsPlugin then
MsgBox "Controls Plugin is installed."
# endif
```

Notes: The MBS Main Plugin will check on startup of the Xojo or Xojo IDE what plugins are is installed. This constant will be true if plugin is installed. If no plugins are found by our plugin, the constants will be missing.

150.1.22 HasCUPSPlugin = true

MBS Main Plugin, Plugin Version: 16.4.

Function: Whether the CUPS plugin is installed.
Example:

```
# if MBS.HasCUPSPlugin then
MsgBox "CUPS Plugin is installed."
# endif
```

Notes: The MBS Main Plugin will check on startup of the Xojo or Xojo IDE what plugins are is installed. This constant will be true if plugin is installed. If no plugins are found by our plugin, the constants will be missing.

150.1.23 HasCURLPlugin = true

MBS Main Plugin, Plugin Version: 16.4.

Function: Whether the CURL plugin is installed.
Example:

```
# if MBS.HasCURLPlugin then
MsgBox "CURL Plugin is installed."
# endif
```

Notes: The MBS Main Plugin will check on startup of the Xojo or Xojo IDE what plugins are is installed. This constant will be true if plugin is installed. If no plugins are found by our plugin, the constants will be missing.

150.1.24 HasDataTypesPlugin = true

MBS Main Plugin, Plugin Version: 16.4.

Function: Whether the DataTypes plugin is installed.
Example:

```
# if MBS.HasDataTypesPlugin then
MsgBox "DataTypes Plugin is installed."
# endif
```

Notes: The MBS Main Plugin will check on startup of the Xojo or Xojo IDE what plugins are is installed. This constant will be true if plugin is installed. If no plugins are found by our plugin, the constants will be missing.

150.1.25 HasDirectShowPlugin = true

MBS Main Plugin, Plugin Version: 16.4.

Function: Whether the DirectShow plugin is installed.
Example:

```
# if MBS.HasDirectShowPlugin then
MsgBox "DirectShow Plugin is installed."
# endif
```

Notes: The MBS Main Plugin will check on startup of the Xojo or Xojo IDE what plugins are is installed. This constant will be true if plugin is installed. If no plugins are found by our plugin, the constants will be missing.

150.1.26 HasDonglePlugin = true

MBS Main Plugin, Plugin Version: 16.4.

Function: Whether the Dongle plugin is installed.
Example:

```
# if MBS.HasDonglePlugin then
MsgBox "Dongle Plugin is installed."
# endif
```

Notes: The MBS Main Plugin will check on startup of the Xojo or Xojo IDE what plugins are is installed. This constant will be true if plugin is installed. If no plugins are found by our plugin, the constants will be missing.

150.1.27 HasDynaPDFPlugin = true

MBS Main Plugin, Plugin Version: 16.4.

Function: Whether the DynaPDF plugin is installed.
Example:

```
# if MBS.HasDynaPDFPlugin then
MsgBox "DynaPDF Plugin is installed."
# endif
```

Notes: The MBS Main Plugin will check on startup of the Xojo or Xojo IDE what plugins are is installed. This constant will be true if plugin is installed. If no plugins are found by our plugin, the constants will be missing.

150.1.28 HasEncryptionPlugin = true

MBS Main Plugin, Plugin Version: 16.4.

Function: Whether the Encryption plugin is installed.
Example:

```
# if MBS.HasEncryptionPlugin then
MsgBox "Encryption Plugin is installed."
# endif
```

Notes: The MBS Main Plugin will check on startup of the Xojo or Xojo IDE what plugins are is installed. This constant will be true if plugin is installed. If no plugins are found by our plugin, the constants will be missing.

150.1.29 HasGIFPlugin = true

MBS Main Plugin, Plugin Version: 16.4.

Function: Whether the GIF plugin is installed.
Example:

```
# if MBS.HasGIFPlugin then
MsgBox "GIF Plugin is installed."
# endif
```

Notes: The MBS Main Plugin will check on startup of the Xojo or Xojo IDE what plugins are is installed. This constant will be true if plugin is installed. If no plugins are found by our plugin, the constants will be missing.

150.1.30 HasGraphicsMagickPlugin = true

MBS Main Plugin, Plugin Version: 16.4.

Function: Whether the GraphicsMagick plugin is installed.
Example:

```
# if MBS.HasGraphicsMagickPlugin then
MsgBox "GraphicsMagick Plugin is installed."
# endif
```

Notes: The MBS Main Plugin will check on startup of the Xojo or Xojo IDE what plugins are is installed. This constant will be true if plugin is installed. If no plugins are found by our plugin, the constants will be missing.

150.1.31 HasImageMagickPlugin = true

MBS Main Plugin, Plugin Version: 16.4.

Function: Whether the ImageMagick plugin is installed.
Example:

```
# if MBS.HasImageMagickPlugin then
MsgBox "ImageMagick Plugin is installed."
# endif
```

Notes: The MBS Main Plugin will check on startup of the Xojo or Xojo IDE what plugins are is installed. This constant will be true if plugin is installed. If no plugins are found by our plugin, the constants will be missing.

150.1.32 HasJavaPlugin = true

MBS Main Plugin, Plugin Version: 16.4.

Function: Whether the Java plugin is installed.
Example:

```
# if MBS.HasJavaPlugin then
MsgBox "Java Plugin is installed."
# endif
```

Notes: The MBS Main Plugin will check on startup of the Xojo or Xojo IDE what plugins are is installed. This constant will be true if plugin is installed. If no plugins are found by our plugin, the constants will be missing.

150.1.33 HasJPEGPlugin = true

MBS Main Plugin, Plugin Version: 16.4.

Function: Whether the JPEG plugin is installed.
Example:

```
# if MBS.HasJPEGPlugin then
MsgBox "JPEG Plugin is installed."
# endif
```

Notes: The MBS Main Plugin will check on startup of the Xojo or Xojo IDE what plugins are is installed. This constant will be true if plugin is installed. If no plugins are found by our plugin, the constants will be missing.

150.1.34 HasLargePicturePlugin = true

MBS Main Plugin, Plugin Version: 16.4.

Function: Whether the LargePicture plugin is installed.
Example:

```
# if MBS.HasLargePicturePlugin then
MsgBox "LargePicture Plugin is installed."
# endif
```

Notes: The MBS Main Plugin will check on startup of the Xojo or Xojo IDE what plugins are is installed. This constant will be true if plugin is installed. If no plugins are found by our plugin, the constants will be missing.

150.1.35 HasLCMS2Plugin = true

MBS Main Plugin, Plugin Version: 16.4.

Function: Whether the LCMS2 plugin is installed.
Example:

```
# if MBS.HasLCMS2Plugin then
MsgBox "LCMS2 Plugin is installed."
# endif
```

Notes: The MBS Main Plugin will check on startup of the Xojo or Xojo IDE what plugins are is installed. This constant will be true if plugin is installed. If no plugins are found by our plugin, the constants will be missing.

150.1.36 HasLCMSPlugin = true

MBS Main Plugin, Plugin Version: 16.4.

Function: Whether the LCMS plugin is installed.
Example:

```
# if MBS.HasLCMSPlugin then
MsgBox "LCMS Plugin is installed."
# endif
```

Notes: The MBS Main Plugin will check on startup of the Xojo or Xojo IDE what plugins are is installed. This constant will be true if plugin is installed. If no plugins are found by our plugin, the constants will be missing.

150.1.37 HasLeopardPlugin = true

MBS Main Plugin, Plugin Version: 16.4.

Function: Whether the Leopard plugin is installed.
Example:

```
# if MBS.HasLeopardPlugin then
MsgBox "Leopard Plugin is installed."
# endif
```

Notes: The MBS Main Plugin will check on startup of the Xojo or Xojo IDE what plugins are is installed. This constant will be true if plugin is installed. If no plugins are found by our plugin, the constants will be missing.

150.1.38 HasLinuxPlugin = true

MBS Main Plugin, Plugin Version: 16.4.

Function: Whether the Linux plugin is installed.
Example:

```
# if MBS.HasLinuxPlugin then
MsgBox "Linux Plugin is installed."
# endif
```

Notes: The MBS Main Plugin will check on startup of the Xojo or Xojo IDE what plugins are is installed. This constant will be true if plugin is installed. If no plugins are found by our plugin, the constants will be missing.

150.1.39 HasLionPlugin = true

MBS Main Plugin, Plugin Version: 16.4.

Function: Whether the Lion plugin is installed.
Example:

```
# if MBS.HasLionPlugin then
MsgBox "Lion Plugin is installed."
# endif
```

Notes: The MBS Main Plugin will check on startup of the Xojo or Xojo IDE what plugins are is installed. This constant will be true if plugin is installed. If no plugins are found by our plugin, the constants will be missing.

150.1.40 HasMac64bitPlugin = true

MBS Main Plugin, Plugin Version: 16.4.

Function: Whether the Mac64bit plugin is installed.
Example:

```
# if MBS.HasMac64bitPlugin then
MsgBox "Mac64bit Plugin is installed."
# endif
```

Notes: The MBS Main Plugin will check on startup of the Xojo or Xojo IDE what plugins are is installed. This constant will be true if plugin is installed. If no plugins are found by our plugin, the constants will be missing.

150.1.41 HasMacOSXCFPlugin = true

MBS Main Plugin, Plugin Version: 16.4.

Function: Whether the MacOSXCF plugin is installed.
Example:

```
# if MBS.HasMacOSXCFPlugin then
MsgBox "MacOSXCF Plugin is installed."
# endif
```

Notes: The MBS Main Plugin will check on startup of the Xojo or Xojo IDE what plugins are is installed. This constant will be true if plugin is installed. If no plugins are found by our plugin, the constants will be missing.

150.1.42 HasMacOSXCGPlugin = true

MBS Main Plugin, Plugin Version: 16.4.

Function: Whether the MacOSXCG plugin is installed.
Example:

```
# if MBS.HasMacOSXCGPlugin then
MsgBox "MacOSXCG Plugin is installed."
# endif
```

Notes: The MBS Main Plugin will check on startup of the Xojo or Xojo IDE what plugins are is installed. This constant will be true if plugin is installed. If no plugins are found by our plugin, the constants will be missing.

150.1.43 HasMacOSXPlugin = true

MBS Main Plugin, Plugin Version: 16.4.

Function: Whether the MacOSX plugin is installed.
Example:

```
# if MBS.HasMacOSXPlugin then
MsgBox "MacOSX Plugin is installed."
# endif
```

Notes: The MBS Main Plugin will check on startup of the Xojo or Xojo IDE what plugins are is installed. This constant will be true if plugin is installed. If no plugins are found by our plugin, the constants will be missing.

150.1.44 HasMacPlugin = true

MBS Main Plugin, Plugin Version: 16.4.

Function: Whether the Mac plugin is installed.
Example:

```
# if MBS.HasMacPlugin then
MsgBox "Mac Plugin is installed."
# endif
```

Notes: The MBS Main Plugin will check on startup of the Xojo or Xojo IDE what plugins are is installed. This constant will be true if plugin is installed. If no plugins are found by our plugin, the constants will be missing.

150.1.45 HasMainPlugin = true

MBS Main Plugin, Plugin Version: 16.4.

Function: Whether the Main plugin is installed.
Example:

```
# if MBS.HasMainPlugin then
MsgBox "Main Plugin is installed."
# endif
```

Notes: The MBS Main Plugin will check on startup of the Xojo or Xojo IDE what plugins are is installed. This constant will be true if plugin is installed. If no plugins are found by our plugin, the constants will be missing.

150.1.46 HasMarkDownPlugin = true

MBS Main Plugin, Plugin Version: 16.4.

Function: Whether the MarkDown plugin is installed.
Example:

```
# if MBS.HasMarkDownPlugin then
MsgBox "MarkDown Plugin is installed."
# endif
```

Notes: The MBS Main Plugin will check on startup of the Xojo or Xojo IDE what plugins are is installed. This constant will be true if plugin is installed. If no plugins are found by our plugin, the constants will be missing.

150.1.47 HasMavericksPlugin = true

MBS Main Plugin, Plugin Version: 16.4.

Function: Whether the Mavericks plugin is installed.
Example:

```
# if MBS.HasMavericksPlugin then
MsgBox "Mavericks Plugin is installed."
# endif
```

Notes: The MBS Main Plugin will check on startup of the Xojo or Xojo IDE what plugins are is installed. This constant will be true if plugin is installed. If no plugins are found by our plugin, the constants will be missing.

150.1.48 HasMountainLionPlugin = true

MBS Main Plugin, Plugin Version: 16.4.

Function: Whether the MountainLion plugin is installed.
Example:

```
# if MBS.HasMountainLionPlugin then
MsgBox "MountainLion Plugin is installed."
# endif
```

Notes: The MBS Main Plugin will check on startup of the Xojo or Xojo IDE what plugins are is installed. This constant will be true if plugin is installed. If no plugins are found by our plugin, the constants will be missing.

150.1.49 HasNetworkPlugin = true

MBS Main Plugin, Plugin Version: 16.4.

Function: Whether the Network plugin is installed.
Example:

```
# if MBS.HasNetworkPlugin then
MsgBox "Network Plugin is installed."
# endif
```

Notes: The MBS Main Plugin will check on startup of the Xojo or Xojo IDE what plugins are is installed. This constant will be true if plugin is installed. If no plugins are found by our plugin, the constants will be missing.

150.1.50 HasNikonCameraPlugin = true

MBS Main Plugin, Plugin Version: 16.4.

Function: Whether the NikonCamera plugin is installed.
Example:

```
# if MBS.HasNikonCameraPlugin then
MsgBox "NikonCamera Plugin is installed."
# endif
```

Notes: The MBS Main Plugin will check on startup of the Xojo or Xojo IDE what plugins are is installed. This constant will be true if plugin is installed. If no plugins are found by our plugin, the constants will be missing.

150.1.51 HasOCRPlugin = true

MBS Main Plugin, Plugin Version: 16.4.

Function: Whether the OCR plugin is installed.
Example:

```
# if MBS.HasOCRPlugin then
MsgBox "OCR Plugin is installed."
# endif
```

Notes: The MBS Main Plugin will check on startup of the Xojo or Xojo IDE what plugins are is installed. This constant will be true if plugin is installed. If no plugins are found by our plugin, the constants will be missing.

150.1.52 HasOverlayPlugin = true

MBS Main Plugin, Plugin Version: 16.4.

Function: Whether the Overlay plugin is installed.
Example:

```
# if MBS.HasOverlayPlugin then
MsgBox "Overlay Plugin is installed."
# endif
```

Notes: The MBS Main Plugin will check on startup of the Xojo or Xojo IDE what plugins are is installed. This constant will be true if plugin is installed. If no plugins are found by our plugin, the constants will be missing.

150.1.53 HasPHPPlugin = true

MBS Main Plugin, Plugin Version: 16.4.

Function: Whether the PHP plugin is installed.
Example:

```
# if MBS.HasPHPPlugin then
MsgBox "PHP Plugin is installed."
# endif
```

Notes: The MBS Main Plugin will check on startup of the Xojo or Xojo IDE what plugins are is installed. This constant will be true if plugin is installed. If no plugins are found by our plugin, the constants will be missing.

150.1.54 HasPicturePlugin = true

MBS Main Plugin, Plugin Version: 16.4.

Function: Whether the Picture plugin is installed.
Example:

```
# if MBS.HasPicturePlugin then
MsgBox "Picture Plugin is installed."
# endif
```

Notes: The MBS Main Plugin will check on startup of the Xojo or Xojo IDE what plugins are is installed. This constant will be true if plugin is installed. If no plugins are found by our plugin, the constants will be missing.

150.1.55 HasPNGPlugin = true

MBS Main Plugin, Plugin Version: 16.4.

Function: Whether the PNG plugin is installed.
Example:

```
# if MBS.HasPNGPlugin then
MsgBox "PNG Plugin is installed."
# endif
```

Notes: The MBS Main Plugin will check on startup of the Xojo or Xojo IDE what plugins are is installed. This constant will be true if plugin is installed. If no plugins are found by our plugin, the constants will be missing.

150.1.56 HasQTKitPlugin = true

MBS Main Plugin, Plugin Version: 16.4.

Function: Whether the QTKit plugin is installed.
Example:

```
# if MBS.HasQTKitPlugin then
MsgBox "QTKit Plugin is installed."
# endif
```

Notes: The MBS Main Plugin will check on startup of the Xojo or Xojo IDE what plugins are is installed. This constant will be true if plugin is installed. If no plugins are found by our plugin, the constants will be missing.

150.1.57 HasQuickTimePlugin = true

MBS Main Plugin, Plugin Version: 16.4.

Function: Whether the QuickTime plugin is installed.
Example:

```
# if MBS.HasQuickTimePlugin then
MsgBox "QuickTime Plugin is installed."
# endif
```

Notes: The MBS Main Plugin will check on startup of the Xojo or Xojo IDE what plugins are is installed. This constant will be true if plugin is installed. If no plugins are found by our plugin, the constants will be missing.

150.1.58 HasRegExPlugin = true

MBS Main Plugin, Plugin Version: 16.4.

Function: Whether the RegEx plugin is installed.
Example:

```
# if MBS.HasRegExPlugin then
MsgBox "RegEx Plugin is installed."
# endif
```

Notes: The MBS Main Plugin will check on startup of the Xojo or Xojo IDE what plugins are is installed. This constant will be true if plugin is installed. If no plugins are found by our plugin, the constants will be missing.

150.1.59 HasSmartCardPlugin = true

MBS Main Plugin, Plugin Version: 16.4.

Function: Whether the SmartCard plugin is installed.
Example:

```
# if MBS.HasSmartCardPlugin then
MsgBox "SmartCard Plugin is installed."
# endif
```

Notes: The MBS Main Plugin will check on startup of the Xojo or Xojo IDE what plugins are is installed. This constant will be true if plugin is installed. If no plugins are found by our plugin, the constants will be missing.

150.1.60 HasSnowLeopardPlugin = true

MBS Main Plugin, Plugin Version: 16.4.

Function: Whether the SnowLeopard plugin is installed.
Example:

```
# if MBS.HasSnowLeopardPlugin then
MsgBox "SnowLeopard Plugin is installed."
# endif
```

Notes: The MBS Main Plugin will check on startup of the Xojo or Xojo IDE what plugins are is installed. This constant will be true if plugin is installed. If no plugins are found by our plugin, the constants will be missing.

150.1.61 HasSQLPlugin = true

MBS Main Plugin, Plugin Version: 16.4.

Function: Whether the SQL plugin is installed.
Example:

```
# if MBS.HasSQLPlugin then
MsgBox "SQL Plugin is installed."
# endif
```

Notes: The MBS Main Plugin will check on startup of the Xojo or Xojo IDE what plugins are is installed. This constant will be true if plugin is installed. If no plugins are found by our plugin, the constants will be missing.

150.1.62 HasTAPIPlugin = true

MBS Main Plugin, Plugin Version: 16.4.

Function: Whether the TAPI plugin is installed.
Example:

```
# if MBS.HasTAPIPlugin then
MsgBox "TAPI Plugin is installed."
# endif
```

Notes: The MBS Main Plugin will check on startup of the Xojo or Xojo IDE what plugins are is installed. This constant will be true if plugin is installed. If no plugins are found by our plugin, the constants will be missing.

150.1.63 HasTidyPlugin = true

MBS Main Plugin, Plugin Version: 16.4.

Function: Whether the Tidy plugin is installed.
Example:

```
# if MBS.HasTidyPlugin then
MsgBox "Tidy Plugin is installed."
# endif
```

Notes: The MBS Main Plugin will check on startup of the Xojo or Xojo IDE what plugins are is installed. This constant will be true if plugin is installed. If no plugins are found by our plugin, the constants will be missing.

150.1.64 HasTiffPlugin = true

MBS Main Plugin, Plugin Version: 16.4.

Function: Whether the Tiff plugin is installed.
Example:

```
# if MBS.HasTiffPlugin then
MsgBox "Tiff Plugin is installed."
# endif
```

Notes: The MBS Main Plugin will check on startup of the Xojo or Xojo IDE what plugins are is installed. This constant will be true if plugin is installed. If no plugins are found by our plugin, the constants will be missing.

150.1.65 HasTwainPlugin = true

MBS Main Plugin, Plugin Version: 16.4.

Function: Whether the Twain plugin is installed.
Example:

```
# if MBS.HasTwainPlugin then
MsgBox "Twain Plugin is installed."
# endif
```

Notes: The MBS Main Plugin will check on startup of the Xojo or Xojo IDE what plugins are is installed. This constant will be true if plugin is installed. If no plugins are found by our plugin, the constants will be missing.

150.1.66 HasUSBPlugin = true

MBS Main Plugin, Plugin Version: 16.4.

Function: Whether the USB plugin is installed.
Example:

```
# if MBS.HasUSBPlugin then
MsgBox "USB Plugin is installed."
# endif
```

Notes: The MBS Main Plugin will check on startup of the Xojo or Xojo IDE what plugins are is installed. This constant will be true if plugin is installed. If no plugins are found by our plugin, the constants will be missing.

150.1.67 HasUtilPlugin = true

MBS Main Plugin, Plugin Version: 16.4.

Function: Whether the Util plugin is installed.
Example:

```
# if MBS.HasUtilPlugin then
MsgBox "Util Plugin is installed."
# endif
```

Notes: The MBS Main Plugin will check on startup of the Xojo or Xojo IDE what plugins are is installed. This constant will be true if plugin is installed. If no plugins are found by our plugin, the constants will be missing.

150.1.68 HasVLCPlugin = true

MBS Main Plugin, Plugin Version: 16.4.

Function: Whether the VLC plugin is installed.
Example:

```
# if MBS.HasVLCPlugin then
MsgBox "VLC Plugin is installed."
# endif
```

Notes: The MBS Main Plugin will check on startup of the Xojo or Xojo IDE what plugins are is installed. This constant will be true if plugin is installed. If no plugins are found by our plugin, the constants will be missing.

150.1.69 HasWIAPlugin = true

MBS Main Plugin, Plugin Version: 16.4.

Function: Whether the WIA plugin is installed.
Example:

```
# if MBS.HasWIAPlugin then
MsgBox "WIA Plugin is installed."
# endif
```

Notes: The MBS Main Plugin will check on startup of the Xojo or Xojo IDE what plugins are is installed. This constant will be true if plugin is installed. If no plugins are found by our plugin, the constants will be missing.

150.1.70 HasWinDragDropPlugin = true

MBS Main Plugin, Plugin Version: 16.4.

Function: Whether the WinDragDrop plugin is installed.
Example:

```
# if MBS.HasWinDragDropPlugin then
MsgBox "WinDragDrop Plugin is installed."
# endif
```

Notes: The MBS Main Plugin will check on startup of the Xojo or Xojo IDE what plugins are is installed. This constant will be true if plugin is installed. If no plugins are found by our plugin, the constants will be missing.

150.1.71 HasWinICMPlugin = true

MBS Main Plugin, Plugin Version: 16.4.

Function: Whether the WinICM plugin is installed.
Example:

```
# if MBS.HasWinICMPlugin then
MsgBox "WinICM Plugin is installed."
# endif
```

Notes: The MBS Main Plugin will check on startup of the Xojo or Xojo IDE what plugins are is installed. This constant will be true if plugin is installed. If no plugins are found by our plugin, the constants will be missing.

150.1.72 HasWinPlugin = true

MBS Main Plugin, Plugin Version: 16.4.

Function: Whether the Win plugin is installed.
Example:

```
# if MBS.HasWinPlugin then
MsgBox "Win Plugin is installed."
# endif
```

Notes: The MBS Main Plugin will check on startup of the Xojo or Xojo IDE what plugins are is installed. This constant will be true if plugin is installed. If no plugins are found by our plugin, the constants will be missing.

150.1.73 HasXLPlugin = true

MBS Main Plugin, Plugin Version: 16.4.

Function: Whether the XL plugin is installed.
Example:

```
# if MBS.HasXLPlugin then
MsgBox "XL Plugin is installed."
# endif
```

Notes: The MBS Main Plugin will check on startup of the Xojo or Xojo IDE what plugins are is installed. This constant will be true if plugin is installed. If no plugins are found by our plugin, the constants will be missing.

150.1.74 HasXMPPlugin = true

MBS Main Plugin, Plugin Version: 16.4.

Function: Whether the XMP plugin is installed.
Example:

```
# if MBS.HasXMPPlugin then
MsgBox "XMP Plugin is installed."
# endif
```

Notes: The MBS Main Plugin will check on startup of the Xojo or Xojo IDE what plugins are is installed. This constant will be true if plugin is installed. If no plugins are found by our plugin, the constants will be missing.

150.1.75 HostName = "MyMac.lan"

MBS Main Plugin, Plugin Version: 14.0.

Function: The host the IDE was launched on for building an app.
Example:

MsgBox mbs.HostName

Notes:

Using this constant allows you to include details on who build the app in the application itself, e.g. for documentation.
The constant value is not in this documentation as it changes too often.

150.1.76 IsPrerelease = false

MBS Main Plugin, Plugin Version: 20.0.

Function: Wether this is a prerelease version of the plugin.
Notes: Value is true for beta versions and false for release.

150.1.77 UserName = "Christian Schmitz"

MBS Main Plugin, Plugin Version: 14.0.

Function: The user name of the user who launched the IDE.
Example:

MsgBox mbs.UserName

Notes:

Using this constant allows you to include details on who build the app in the application itself, e.g. for documentation.
The constant value is not in this documentation as it changes too often.

150.1.78 Version = "MBS Xojo Plugin 21.5 (build 20666) Mon Nov 15 12:02:52 2021 (GMT)"

MBS Main Plugin, Plugin Version: 9.5.

Function: The plugin version string.
Example:

MsgBox mbs.Version

150.1.79 VersionNumber = 21.5

MBS Main Plugin, Plugin Version: 19.5.

Function: The plugin version as number.
Example:

```
# if MBS.VersionNumber >20.0
// use newer code
# else
// use older code
# endif
```

150.1.80 VersionString = "21.5"

MBS Main Plugin, Plugin Version: 11.1.

Function: The plugin version string (only, the number part).
Example:

```
MsgBox mbs.VersionString
```

Notes: e.g. "11.1"

150.1.81 Website = "http://www.monkeybreadsoftware.de"

MBS Main Plugin, Plugin Version: 9.5.

Function: The URL for the Monkeybread Software website.
Notes: ShowURL mbs.Website

150.1.82 Year = 2021

MBS Main Plugin, Plugin Version: 9.5.

Function: The year of the plugin.
Example:

```
MsgBox str(mbs.Year)
```

150.2 Globals

150.2.1 LogoMBS(size as Integer = 0, WithAlphaChannel as boolean = false) as Picture

MBS Main Plugin, Plugin Version: 8.5, Platforms: macOS, Linux, Windows, Targets: All.

Function: Returns the MBS logo picture.
Example:

window1.Backdrop = LogoMBS(500)

Notes:

Best size is 500 pixel.
This function exists to provide a sample picture for examples.
If WithAlphaChannel is true and alpha channel pictures are supported, the plugin returns a picture with alpha channel. (Cocoa, Windows or Linux target on Xojo 2011r4).

Due to a bug in console runtime from Real Software this function can only produce useful pictures with 500 pixel size in console or web applications.

150.2.2 Blog Entries

- Four ways to save picture as Tiff in Xojo
- JPEGs to Movie
- Show download in a new tab
- Xojo 64-bit notes
- MBS Real Studio Plugins, version 11.3fc
- Inside REAL Studio Web Edition
- REAL Studio 2010r3

150.2.3 Xojo Developer Magazine

- 19.6, page 68: Fun with GraphicsMagick, Cool methods from the GMImageMBS class by Stefanie Juchmes
- 18.2, page 68: Drawing PDFs, Draw in a PDF like in a Graphics element by Stefanie Juchmes

150.2.4 MBSPluginCompileDate as string

MBS Main Plugin, Plugin Version: 6.3, Platforms: macOS, Linux, Windows, Targets: All.

Function: Compilation date of the plugins.
Example:

MsgBox MBSPluginCompileDate

Notes:

e.g. "Aug 27 2006"
Actually the compilation date of the Version Plugin part which defines this function.

150.2.5 MBSPluginCompileTime as string

MBS Main Plugin, Plugin Version: 6.3, Platforms: macOS, Linux, Windows, Targets: All.

Function: Compilation Time of the plugins.
Example:

MsgBox MBSPluginCompileTime

Notes:

e.g. "19:40:16"
Actually the compilation date of the Version Plugin part which defines this function.

150.2.6 MBSPluginVersion as string

MBS Main Plugin, Plugin Version: 3.1, Platforms: macOS, Linux, Windows, Targets: All.

Function: Returns a version string from the plugin.
Example:

MsgBox "Build with Xojo "+RBVersionString+" and "+MBSPluginVersion

Notes: You can show that in your about box so your users can tell you which plugin they use.

150.2.7 RegisterMBSPlugin(name as string, product as string, enddate as Integer, serial as string) as boolean

MBS Main Plugin, Plugin Version: 15.4, Platforms: macOS, Linux, Windows, Targets: All.

Function: The function to register the plugins.
Example:

```
const name = "Joe Smith"
const serialnumber = "123456"
const enddate = 200710

if not RegisterMBSPlugin(name, "MBS Complete", enddate, serialnumber) then
msgBox "something wrong with the serial number of the plugins!"
end if
```

Notes:

Returns true if name and serial number is accepted.

While you are running your project in Xojo (or Xojo) you don't need to register, but if you compile for any target, you should or nice popup windows will show that the app is not registered.

Register in an application subclass to make registering as early as possible.

In case you get this message: "RegisterMBSPlugin()', giving the message "This
item conflicts with another item of the same name" you have something else in your plugins folder, e.g. a html file.

Possible reasons for this failing:
- The calculations you make on the strings or serial number do not create the same value on every machine (Intel vs. PPC, e.g. endian problems)
- You use MBS functions before calling registration function (e.g. you register in window.open event and use the plugin for a control.)
- You mix different plugin versions in your Xojo folder.

This function works only for 2015 and newer serial numbers.

150.2.8 SetRegistrationMessageMBS(ID as Integer, message as string)

MBS Main Plugin, Plugin Version: 14.2, Platforms: macOS, Linux, Windows, Targets: All.

Function: Defines what messages to show.

Example:

SetRegistrationMessageMBS(0, "This application is broken. Please reinstall!")

Notes:

ID currently can only be 0 and is reserved for future flags.

Currently this changes the message which is shown if plugins of different versions are found.
This typically happens if installers mix old and new libraries in an app and the user should be asked to reinstall the application.

150.2.9 Blog Entries

- MBS Xojo / Real Studio Plugins, version 14.2pr9

150.3 class RegistrationEngineMBS

150.3.1 class RegistrationEngineMBS

MBS Util Plugin, Plugin Version: 9.5, Platforms: macOS, Linux, Windows, Targets: All.

Function: An engine to add serial number generation to your application.
Example:

```
dim r as new RegistrationEngineMBS

r.Field(0)="Hello World"
r.Field(1)="MyProduct 2008"

MsgBox r.Calc // shows: ICYR-RES4-UXQ1
```

Notes:

If you want to add serial numbers to your application, you can use this class to write yourself a serial number generator application.
You can later in your application use this class to verify the serial number.

You may want to design your application that the serial number is written to your preferences file so you can verify it every time your application is launched. But if you do this, also save some computer related value there so you can avoid people cloning the system. For example the MAC ID, the user name,

the systemfolder creation date. This way you detect whenever a preferences file is copied to another machine.

For generate and later verify serial numbers the setup of the class must match. So carefully check how your serial number should look like. A format like "MA-1234-5678-9012-V1" can be good. Use a prefix and suffix so make serial numbers from different products and different major versions look different. 12 letters are normally enough for a serial number. Especially if you use alpha numeric characters. You can of course change the alphabet string and use lower case letters.

150.3.2 Blog Entries

- MonkeyBread Software Releases the MBS Xojo Plugins in version 17.4
- MBS Xojo Plugins, version 17.4pr4
- Handllng Sales and Serial Numbers
- MBS Plugins 11.1 Release notes
- MBS Real Studio Plugins, version 11.1pr11
- MBS REALbasic plug-in 9.6
- MBS REALbasic plug-ins version 9.5

150.3.3 Blog Entries

- MonkeyBread Software Releases the MBS Xojo Plugins in version 17.4
- MBS Xojo Plugins, version 17.4pr4
- Handllng Sales and Serial Numbers
- MBS Plugins 11.1 Release notes
- MBS Real Studio Plugins, version 11.1pr11
- MBS REALbasic plug-in 9.6
- MBS REALbasic plug-ins version 9.5

150.3.4 Methods

150.3.5 Calc as string

MBS Util Plugin, Plugin Version: 9.5, Platforms: macOS, Linux, Windows, Targets: All.

Function: Calculates the serial number.

150.3.6 Verify(s as string) as boolean

MBS Util Plugin, Plugin Version: 9.5, Platforms: macOS, Linux, Windows, Targets: All.

Function: Verifies the serial number.
Example:

```
Dim r As New RegistrationEngineMBS

r.Field(0)="Hello World"
r.Field(1)="MyProduct 2008"

Dim key As String = r.Calc

If r.Verify(key) Then
MsgBox "OK"
Else
MsgBox "Failed"
End If
```

Notes:

If you only use upper case letter for your serial numbers, use a function like uppercase before calling verify. This way you avoid that a serial number "abc" is invalid because it is not "ABC".
Returns true on success and false on failure.

150.3.7 Properties

150.3.8 Alphabet as String

MBS Util Plugin, Plugin Version: 9.5, Platforms: macOS, Linux, Windows, Targets: All.

Function: The characters to use for serial numbers.
Example:

```
dim r as new RegistrationEngineMBS

r.Field(0)="Hello World"
r.Field(1)="MyProduct 2008"

r.Alphabet="ABC123"
MsgBox r.Calc // shows: A1AC-2312-12CC

r.Alphabet="0123456789"
MsgBox r.Calc // shows: 4308-2905-4013
```

Notes:

Must have at least two characters.
Characters must be unique.
Default is "0123456789ABCDEFGHIJKLMNOPQRSTUVWXYZ".
(Read and Write property)

150.3.9 BlockLength as Integer

MBS Util Plugin, Plugin Version: 9.5, Platforms: macOS, Linux, Windows, Targets: All.

Function: The Length of the blocks in the serial number.
Example:

```
dim r as new RegistrationEngineMBS

r.Field(0)="Hello World"
r.Field(1)="MyProduct 2008"

r.NumberLength=10
r.BlockLength=5
MsgBox r.Calc // shows: ICYRR-ES4UX

r.NumberLength=16
r.BlockLength=4
MsgBox r.Calc // shows: ICYR-RES4-UXQ1
```

Notes:

If this value is 0, no delimeters are used.
(Read and Write property)

150.3.10 Delimiter as String

MBS Util Plugin, Plugin Version: 9.5, Platforms: macOS, Linux, Windows, Targets: All.

Function: The delimiter string to use for separating blocks in the serial number.
Notes:

Default is "-".
(Read and Write property)

150.3.11 Mode as Integer

MBS Util Plugin, Plugin Version: 9.5, Platforms: macOS, Linux, Windows, Targets: All.

Function: The mode of operation.
Notes:

Currently always 0.
Set to 1 to use 128bit instead of 64bit number.
(Read and Write property)

150.3.12 NumberLength as Integer

MBS Util Plugin, Plugin Version: 9.5, Platforms: macOS, Linux, Windows, Targets: All.

Function: The maximum length of the number.
Example:

```
dim r as new RegistrationEngineMBS

r.Field(0)="Hello World"
r.Field(1)="MyProduct 2008"

r.NumberLength=10
r.BlockLength=5
MsgBox r.Calc // shows: ICYRR-ES4UX

r.NumberLength=16
r.BlockLength=4
MsgBox r.Calc // shows: ICYR-RES4-UXQ1
```

Notes: (Read and Write property)

150.3.13 Platform as Integer

MBS Util Plugin, Plugin Version: 9.6, Platforms: macOS, Linux, Windows, Targets: All.

Function: Which platform to use for platform specific keys.
Notes:

Value is set in the constructor to current platform, but you can change it if you want to run the key generator on a different platform.

Values are:

1 Mac
2 Windows
3 Linux

All other values behave like PlatformSpecificKeys is false.
This value is only used if PlatformSpecificKeys is true.
(Read and Write property)

150.3.14 PlatformSpecificKeys as Boolean

MBS Util Plugin, Plugin Version: 9.5, Platforms: macOS, Linux, Windows, Targets: All.

Function: Whether you want platform specific keys.
Notes:

Set to false if you want to have Windows, Mac OS X and Linux all use the same serial numbers.
Set to true if you want to different serial numbers depending on the platform.

Default is false.
(Read and Write property)

150.3.15 Prefix as String

MBS Util Plugin, Plugin Version: 9.5, Platforms: macOS, Linux, Windows, Targets: All.

Function: The prefix for the serial number string.
Notes: (Read and Write property)

150.3.16 Seed as Integer

MBS Util Plugin, Plugin Version: 9.5, Platforms: macOS, Linux, Windows, Targets: All.

Function: A seed value you can set to get your serial number more unique.
Notes: (Read and Write property)

150.3.17 Suffix as String

MBS Util Plugin, Plugin Version: 9.5, Platforms: macOS, Linux, Windows, Targets: All.

Function: The suffix for the serial number string.
Example:

```
dim r as new RegistrationEngineMBS

r.Field(0)="Hello World"
r.Field(1)="Xojo"
r.suffix="-RB600CPFUSA-MAC"

r.BlockLength=8
r.NumberLength=32

MsgBox r.Calc
// shows: EV6GG9P2-DI533EV6-GG9P2DI5-33EV6GG9-RB600CPFUSA-MAC
// looks like a Xojo serial number ;-)
```

Notes: (Read and Write property)

150.3.18 Field(index as Integer) as string

MBS Util Plugin, Plugin Version: 9.5, Platforms: macOS, Linux, Windows, Targets: All.

Function: The data fields you can use for personalized serial numbers.
Notes:

Fill this fields with all the values you want to use for personalized serial numbers. You should use the name of the user, maybe the postal address. You can use hardware values like the MAC address or software values like the system folder creation date.
Also you may have serial numbers different between version 1.x and 2.x of your application. So you pass version information like "1" or "2". Do not pass values like "1.2.3" as this serial number won't work on "1.2.4".

Index is from 0 to 7.
(Read and Write computed property)

Chapter 151

Regular Expressions

151.1 class RegExMBS

151.1.1 class RegExMBS

MBS Tools Plugin, Plugin Version: 6.2, Platforms: macOS, Linux, Windows, Targets: All.

Function: A class for fast Regular Expression Search in a perl compatible way.
Example:

```
dim r as new RegExMBS
dim searchString as string = ".o"

if r.Compile(searchString) then

dim s as string="Hello World"

dim start as Integer = 0
while r.Execute(s,start)>0

dim p as Integer = r.OffsetCharacters(0)
dim l as Integer = r.OffsetCharacters(1)-r.OffsetCharacters(0)

MsgBox "Found "+searchString+" on position "+str(p)+" with length "+str(l)+" in """+s+"""

start = r.Offset(1)
wend

else
MsgBox "failed to compile"
end if
```

Notes:

uses the PCRE library. You may check the PCRE documentation.

The RegExMBS class has different defaults as the built in RegEx class in Xojo.

You may want to set options like this:

RB: CaseSensitive = false
MBS: CompileOptionCaseLess = true

RB: DotMatchAll = false
MBS: CompileOptionDotAll = false

RB: Greedy = true
MBS: CompileOptionUngreedy = false

RB: LineEndType = 0
MBS: CompileOptionNewLineAnyCRLF = true and ExecuteOptionNewLineAnyCRLF = true

RB: MatchEmpty = true
MBS: ExecuteOptionNotEmpty = false

and you want to set CompileOptionMultiline to true for multi line match.

151.1.2 Blog Entries

- RegEx Speedup
- MBS Xojo Plugins, version 19.6pr1
- MBS Xojo / Real Studio Plugins, version 15.1pr1
- MBS Xojo / Real Studio Plugins, version 14.4pr7
- MBS Real Studio Plugins, version 13.1pr7
- MBS Real Studio Plugins, version 13.1pr6
- MBS Real Studio Plugins, version 11.4pr2
- MBS Real Studio Plugins, version 11.4pr1
- MBS Real Studio Plugins, version 11.3pr11
- MBS Real Studio Plugins, version 11.2pr8

151.1.3 Xojo Developer Magazine

- 12.4, page 73: Eureka!, Tips and Tricks for the Xojo Developer by Markus Winter
- 12.3, page 91: Group-Ease (and Subgroup-Ease), Everything You Need To Know About Subgroups by Kem Tekinay
- 11.6, page 8: News

151.1.4 Blog Entries

- RegEx Speedup
- MBS Xojo Plugins, version 19.6pr1
- MBS Xojo / Real Studio Plugins, version 15.1pr1
- MBS Xojo / Real Studio Plugins, version 14.4pr7
- MBS Real Studio Plugins, version 13.1pr7
- MBS Real Studio Plugins, version 13.1pr6
- MBS Real Studio Plugins, version 11.4pr2
- MBS Real Studio Plugins, version 11.4pr1
- MBS Real Studio Plugins, version 11.3pr11
- MBS Real Studio Plugins, version 11.2pr8

151.1.5 Xojo Developer Magazine

- 12.4, page 73: Eureka!, Tips and Tricks for the Xojo Developer by Markus Winter
- 12.3, page 91: Group-Ease (and Subgroup-Ease), Everything You Need To Know About Subgroups by Kem Tekinay
- 11.6, page 8: News

151.1.6 Methods

151.1.7 Compile(pattern as string) as boolean

MBS Tools Plugin, Plugin Version: 6.2, Platforms: macOS, Linux, Windows, Targets: All.

Function: Compiles a pattern.
Example:

```
dim r as new RegExMBS
dim searchString as string = ".o"
```

```
if r.Compile(searchString) then
msgbox "OK"
else
MsgBox "failed to compile"
end if
```

Notes:

Some predefined patterns like \b do not support Unicode well, so you may work around that by using your own pattern.

Returns true on success and false on failure.
ErrorMessage, Lasterror, ErrorOffset and Handle are set.

The following table lists the error codes than may be returned by Compile(), along with the error messages that may be returned by both compiling functions.

151.1.8 CompileMemory(pattern as memoryblock, ByteOffset as Integer) as boolean

MBS Tools Plugin, Plugin Version: 6.3, Platforms: macOS, Linux, Windows, Targets: All.

Function: Compiles a pattern.
Notes:

Same as Compile, but the text is stored in a memoryblock and must be a 0 terminated C string.
Be careful to use valid UTF8 input and provide offset in byte units and not in characters.

151.1.9 ConfigBSR as boolean

MBS Tools Plugin, Plugin Version: 11.2, Platforms: macOS, Linux, Windows, Targets: All.

Function: Returns an integer whose value indicates what character sequences the \R escape sequence matches by default.
Notes: A value of 0 means that \R matches any Unicode line ending sequence; a value of 1 means that \R matches only CR, LF, or CRLF. The default can be overridden when a pattern is compiled or matched.

151.1.10 ConfigLinkSize as Integer

MBS Tools Plugin, Plugin Version: 11.2, Platforms: macOS, Linux, Windows, Targets: All.

Function: Returns an integer that contains the number of bytes used for internal linkage in compiled regular expressions.
Notes: The value is 2, 3, or 4. Larger values allow larger regular expressions to be compiled, at the expense of slower matching. The default value of 2 is sufficient for all but the most massive patterns, since it allows the compiled pattern to be up to 64K in size.

151.1.11 ConfigMallocThreshold as Integer

MBS Tools Plugin, Plugin Version: 11.2, Platforms: macOS, Linux, Windows, Targets: All.

Function: The output is an integer that contains the threshold above which the POSIX interface uses malloc() for output vectors.

151.1.12 ConfigMatchLimit as Integer

MBS Tools Plugin, Plugin Version: 11.2, Platforms: macOS, Linux, Windows, Targets: All.

Function: Returns an integer that gives the default limit for the number of internal matching function calls in a Execute execution.

151.1.13 ConfigMatchLimitRecursion as Integer

MBS Tools Plugin, Plugin Version: 11.2, Platforms: macOS, Linux, Windows, Targets: All.

Function: Returns an integer that gives the default limit for the depth of recursion when calling the internal matching function in a Execute() execution.

151.1.14 ConfigNewLine as Integer

MBS Tools Plugin, Plugin Version: 11.2, Platforms: macOS, Linux, Windows, Targets: All.

Function: What newline character is used as default.
Notes: The output is an integer whose value specifies the default character sequence that is recognized as meaning ”newline”. The four values that are supported are: 10 for LF, 13 for CR, 3338 for CRLF, -2 for ANYCRLF, and -1 for ANY. Though they are derived from ASCII, the same values are returned in EBCDIC environments. The default should normally correspond to the standard sequence for your operating system.

151.1.15 ConfigStackRecurse as boolean

MBS Tools Plugin, Plugin Version: 11.2, Platforms: macOS, Linux, Windows, Targets: All.

Function: Returns an integer that is set to one if internal recursion when running Execute() is implemented by recursive function calls that use the stack to remember their state.
Notes: This is the usual way that PCRE is compiled. The output is zero if PCRE was compiled to use blocks of data on the heap instead of recursive function calls. In this case, malloc and free are called to manage memory blocks on the heap, thus avoiding the use of the stack.

151.1.16 ConfigUnicodeProperties as boolean

MBS Tools Plugin, Plugin Version: 11.2, Platforms: macOS, Linux, Windows, Targets: All.

Function: Returns true if unicode properties are available.
Notes: Should be true for the plugin.

151.1.17 ConfigUTF8 as boolean

MBS Tools Plugin, Plugin Version: 11.2, Platforms: macOS, Linux, Windows, Targets: All.

Function: Whether UTF8 is supported.
Notes: If this ever is false, please complain. This plugin is designed to work only on UTF8 strings for best performance.

151.1.18 Constructor(VecSize as Integer = 0)

MBS Tools Plugin, Plugin Version: 13.4, Platforms: macOS, Linux, Windows, Targets: All.

Function: The constructor.
Notes:

You pass here the internal vector size which limits how many substrings you can find.
For 20 substrings, you need to pass (20+1)*3 for vector size.

151.1.19 Escape(text as string) as string

MBS Tools Plugin, Plugin Version: 7.8, Platforms: macOS, Linux, Windows, Targets: All.

Function: Escapes the string.
Example:

```
dim r as new RegExMBS

dim s as string = "Hello [ ] "
dim e as string = r.Escape(s)
MsgBox e // shows Hello \[ \]

dim d as string = r.Unescape(e)
MsgBox d // shows original string
```

Notes:

The string is converted to UTF8 and all the RegEx special characters are escaped.
Returns "" on low memory.

151.1.20 Execute(start as Integer = 0) as Integer

MBS Tools Plugin, Plugin Version: 13.1, Platforms: macOS, Linux, Windows, Targets: All.

Function: Performs a search with the compiled pattern again.
Notes: You can use this variant of execute to continue a search in the same string/memoryblock at a new starting offset.
See also:

- 151.1.21 Execute(text as string, start as Integer = 0) as Integer 22637

151.1.21 Execute(text as string, start as Integer = 0) as Integer

MBS Tools Plugin, Plugin Version: 6.2, Platforms: macOS, Linux, Windows, Targets: All.

Function: Performs a search with the compiled pattern.
Example:

```
dim r as RegExMbs
dim s as string
dim c as Integer

s="123 ABC 456"

r=new RegExMBS
if r.Compile(" \D+ ") then
c=r.Execute(s,0)
MsgBox str(c)+" "+str(r.Offset(0))+" "+str(r.Offset(1))
// shows: 1 3 8
// 1 for number of results
// 3 for 3 bytes before the matched pattern
```

```
// 8 for the 8 bytes before the end of the matched pattern
end if
```

Notes:

Returns the number of found offsets.
text must be in UTF-8 text encoding.
Start must be 0 for the first character and the byte offset for other chacters. Do not pass values from OffsetCharacters here!

Return values from Execute:
If Execute() fails, it returns a negative number. The following are defined in the header file:

See also:

- 151.1.20 Execute(start as Integer = 0) as Integer 22637

151.1.22 ExecuteMemory(text as memoryblock, ByteOffset as Integer = 0, ByteLength as Integer = 0) as Integer

MBS Tools Plugin, Plugin Version: 6.3, Platforms: macOS, Linux, Windows, Targets: All.

Function: Performs a search with the compiled pattern.
Notes:

Same as Execute, but the text is stored in a memoryblock.
Be careful to use valid UTF8 input and provide offset and length in byte units and not in characters.
If ByteLength is zero, we take the length of the memoryblock.

151.1.23 ExecuteMemoryMT(text as memoryblock, ByteOffset as Integer = 0, ByteLength as Integer = 0) as Integer

MBS Tools Plugin, Plugin Version: 13.1, Platforms: macOS, Linux, Windows, Targets: All.

Function: Performs a search with the compiled pattern.
Notes:

Same as ExecuteMemory, but more thread friendly.

The work is performed on a preemptive thread, so this function does not block the application and can yield time to other Xojo threads. Must be called in a Xojo thread to enjoy benefits. If called in main thread will block, but keep other background threads running.

151.1.24 ExecuteMT(start as Integer = 0) as Integer

MBS Tools Plugin, Plugin Version: 13.1, Platforms: macOS, Linux, Windows, Targets: All.

Function: Performs a search with the compiled pattern.
Notes:

Same as Execute, but more thread friendly.

The work is performed on a preemptive thread, so this function does not block the application and can yield time to other Xojo threads. Must be called in a Xojo thread to enjoy benefits. If called in main thread will block, but keep other background threads running.
See also:

- 151.1.25 ExecuteMT(text as string, start as Integer = 0) as Integer 22639

151.1.25 ExecuteMT(text as string, start as Integer = 0) as Integer

MBS Tools Plugin, Plugin Version: 13.1, Platforms: macOS, Linux, Windows, Targets: All.

Function: Performs a search with the compiled pattern.
Notes:

Same as Execute, but more thread friendly.

The work is performed on a preemptive thread, so this function does not block the application and can yield time to other Xojo threads. Must be called in a Xojo thread to enjoy benefits. If called in main thread will block, but keep other background threads running.
See also:

- 151.1.24 ExecuteMT(start as Integer = 0) as Integer 22639

151.1.26 InfoNameEntry(Index as Integer) as string

MBS Tools Plugin, Plugin Version: 13.4, Platforms: macOS, Linux, Windows, Targets: All.

Function: Queries a name entry in the list of captures.
Notes: Only valid after pattern was compiled.

151.1.27 IsASCIIText(text as string) as boolean

MBS Tools Plugin, Plugin Version: 21.1, Platforms: macOS, Linux, Windows, Targets: All.

Function: Checks whether text in string is only ASCII.
Example:

```
Dim s As String = "Hello World"

If RegExMBS.IsASCIIText(s) Then
MessageBox "Only 7 bit ASCII"
Else
MessageBox "Not ASCII. Some 8 bit encoding like ANSI or UTF-8."
End If
```

Notes: Does checks bytes of text, so doesn't look on encoding property.

151.1.28 Match(text as string) as boolean

MBS Tools Plugin, Plugin Version: 16.0, Platforms: macOS, Linux, Windows, Targets: All.

Function: Checks if current search pattern matches against given text.
Example:

```
dim r as new RegExMBS

if r.Compile("e.l") then

if r.Match("Hello") then
MsgBox "match"
end if

if r.Match("Helro") then
MsgBox "wrong match"
end if
end if
```

Notes:

Returns true if text matches.

Does not set properties like Execute, so subString() won't work.
See also:

- 151.1.29 Match(text() as string, inverse as boolean = false) as string() 22641
- 151.1.30 Match(text() as Variant, inverse as boolean = false) as string() 22641

151.1.29 Match(text() as string, inverse as boolean = false) as string()

MBS Tools Plugin, Plugin Version: 16.0, Platforms: macOS, Linux, Windows, Targets: All.

Function: Checks if current search pattern matches against given text array.
Example:

```
dim r as new RegExMBS

r.CompileOptionCaseLess = true

if r.Compile("e.l") then

dim t() as string = array("Hello", "World", "Xojo", "test")

dim match1() as string = r.Match(t)
dim match2() as string = r.Match(t, true)

MsgBox "Matching: "+Join(match1, ", ")+EndOfLine+"Other: "+Join(match2, ", ")
end if
```

Notes:

Returns the list of matching values.
If inverse is set to true, it returns the list of non matching values.
See also:

- 151.1.28 Match(text as string) as boolean 22640
- 151.1.30 Match(text() as Variant, inverse as boolean = false) as string() 22641

151.1.30 Match(text() as Variant, inverse as boolean = false) as string()

MBS Tools Plugin, Plugin Version: 16.0, Platforms: macOS, Linux, Windows, Targets: All.

Function: Checks if current search pattern matches against given variant array.
Example:

```
dim r as new RegExMBS

r.CompileOptionCaseLess = true

if r.Compile("e.l") then

dim dic as new Dictionary
dic.Value("Hello") = 1
dic.Value("World") = 2
```

```
dic.Value("Xojo") = 3
dic.Value("Test") = 4

dim match1() as string = r.Match(dic.keys)
dim match2() as string = r.Match(dic.keys, true)

MsgBox "Matching: "+Join(match1, ", ")+EndOfLine+"Other: "+Join(match2, ", ")
end if
```

Notes:

The variant array should have entries which convert well to string.
Returns the list of matching values.
If inverse is set to true, it returns the list of non matching values.
See also:

- 151.1.28 Match(text as string) as boolean 22640
- 151.1.29 Match(text() as string, inverse as boolean = false) as string() 22641

151.1.31 Offset(index as Integer) as Integer

MBS Tools Plugin, Plugin Version: 6.2, Platforms: macOS, Linux, Windows, Targets: All.

Function: Get the offset in the offset list with given index in bytes.
Example:

```
dim r as RegExMbs
dim s as string
dim c as Integer

s="123 äöü ABC 456"

r=new RegExMBS
if r.Compile(".ö.") then
c=r.Execute(s,0)
MsgBox str(c)+" "+str(r.Offset(0))+" "+str(r.Offset(1))
// shows: 1 4 10
// 1 for ubound of the offset array
// 4 for 4 bytes before the matched pattern
// 10 for the 10 bytes before the end of the matched pattern
end if

r=new RegExMBS
if r.Compile(".\xF6.") then // finds ö using Unicode codepoint
c=r.Execute(s,0)
MsgBox str(c)+" "+str(r.Offset(0))+" "+str(r.Offset(1))
```

```
// shows: 1 4 10
// 1 for ubound of the offset array
// 4 for 4 bytes before the matched pattern
// 10 for the 10 bytes before the end of the matched pattern
end if
```

Notes:

If you found a pattern in a string you get here:

Invalid indexes return 0.
Count is the number of entries here.

151.1.32 OffsetCharacters(index as Integer) as Integer

MBS Tools Plugin, Plugin Version: 6.3, Platforms: macOS, Linux, Windows, Targets: All.

Function: Get the offset in the offset list with given index in characters.
Example:

```
dim r as new RegExMBS
dim searchString as string = ".o"

if r.Compile(searchString) then

dim s as string="äöü Hello World"

if r.Execute(s,0)>0 then
dim lines(-1) as string

lines.Append str(R.Count)+" offset found."
lines.Append "In Bytes:"
lines.Append " Start of matched patern: "+str(R.Offset(0))
lines.Append " End of matched patern: "+str(R.Offset(1))
lines.Append " Length of matched patern: "+str(R.Offset(1)-r.Offset(0))

lines.Append "In Characters:"
lines.Append " Start of matched patern: "+str(R.OffsetCharacters(0))
lines.Append " End of matched patern: "+str(R.OffsetCharacters(1))
lines.Append " Length of matched patern: "+str(R.OffsetCharacters(1)-r.OffsetCharacters(0))

MsgBox Join(lines,EndOfLine)
end if

else
```

```
MsgBox "failed to compile"
end if
```

Notes:

This function is identical to Offset(), but returns characters instead of bytes.
Works only with valid UTF-8 strings as input.
Value is calculated on each function call based on Offset(index) and current text.

If you found a pattern in a string you get here:

Invalid indexes return 0.
Count is the number of entries here.

Please note that if you just need offsets for calling Mid() function, you can get better performance by using just Offset and MidB function. Than neither Mid and OffsetCharacters need to calculate the character offset.

151.1.33 Replace(NewText as string) as string

MBS Tools Plugin, Plugin Version: 6.2, Platforms: macOS, Linux, Windows, Targets: All.

Function: Replaces the text on the current found position and returns the complete new text.
Notes:

You need to call Execute before.
Lasterror is set.
NewText must have UTF-8 text encoding.

\0 references the whole found pattern, \1 to \15 the subexpressions.
\t is replaced with chr(9), \r and \n with chr(13) and \\with \.

151.1.34 ReplaceAll(Target as string, NewText as string = "") as string

MBS Tools Plugin, Plugin Version: 6.2, Platforms: macOS, Linux, Windows, Targets: All.

Function: Searches the target string for current pattern and replaces all occurrences with the new text.
Notes:

You need to call Compile before to initialize the pattern and you should call Study before to optimize the pattern.
Lasterror is set.
Target and NewText must have UTF-8 text encoding.

\0 references the whole found pattern, \1 to \15 the subexpressions.
\t is replaced with chr(9), \r and \n with chr(13) and \\with \.

151.1.35 ReplaceSelection(NewText as string) as string

MBS Tools Plugin, Plugin Version: 6.2, Platforms: macOS, Linux, Windows, Targets: All.

Function: Replaces the text on the current found position and returns new text for that selection.
Notes:

This method is for text editors where you will store result in editfield.seltext to replace the current selection.
Lasterror is set.
You need to call Execute before.
NewText must have UTF-8 text encoding.

\0 references the whole found pattern, \1 to \15 the subexpressions.
\t is replaced with chr(9), \r and \n with chr(13) and \\with \.

151.1.36 StringNumber(name as string) as Integer

MBS Tools Plugin, Plugin Version: 6.2, Platforms: macOS, Linux, Windows, Targets: All.

Function: This convenience function finds the number of a named substring capturing parenthesis in a compiled pattern.
Notes:

name: Name whose number is required
The yield of the function is the number of the parenthesis if the name is found, or PCRE_ERROR_NOSUBSTRING otherwise.

151.1.37 Study as boolean

MBS Tools Plugin, Plugin Version: 6.2, Platforms: macOS, Linux, Windows, Targets: All.

Function: After you compiled a pattern study can optimize it.
Notes:

Only useful if you use Execute several times.
In that case you call one time Compile, one time Study and several times Execute.
Errormessage is set.

151.1.38 Substring(index as Integer) as string

MBS Tools Plugin, Plugin Version: 6.2, Platforms: macOS, Linux, Windows, Targets: All.

Function: Returns the subexpression found with the given index.
Notes:

Returns "" on any error.
Lasterror is set.
See also:

- 151.1.39 Substring(name as string) as string 22646

151.1.39 Substring(name as string) as string

MBS Tools Plugin, Plugin Version: 6.2, Platforms: macOS, Linux, Windows, Targets: All.

Function: Returns the subexpression found with the given name.
Notes:

Returns "" on any error.
Lasterror is set.
See also:

- 151.1.38 Substring(index as Integer) as string 22646

151.1.40 Unescape(text as string) as string

MBS Tools Plugin, Plugin Version: 15.1, Platforms: macOS, Linux, Windows, Targets: All.

Function: Unescapes the string.
Example:

```
dim r as new RegExMBS

dim s as string = "Hello [ ] "
dim e as string = r.Escape(s)
MsgBox e // shows Hello \[ \]

dim d as string = r.Unescape(e)
MsgBox d // shows original string
```

Notes:

The string is converted to UTF8 and all the RegEx special characters are escaped.
Returns "" on low memory.

151.1.41 Version as string

MBS Tools Plugin, Plugin Version: 6.2, Platforms: macOS, Linux, Windows, Targets: All.

Function: The version of the PCRE library as an ASCII string.

151.1.42 Properties

151.1.43 CompileOptionAnchored as Boolean

MBS Tools Plugin, Plugin Version: 6.2, Platforms: macOS, Linux, Windows, Targets: All.

Function: Option for Compile: Force pattern anchoring
Notes: (Read and Write property)

151.1.44 CompileOptionAutoCallOut as Boolean

MBS Tools Plugin, Plugin Version: 6.2, Platforms: macOS, Linux, Windows, Targets: All.

Function: Option for Compile: Compile automatic callouts
Notes: (Read and Write property)

151.1.45 CompileOptionBSRAnyCRLF as Boolean

MBS Tools Plugin, Plugin Version: 11.2, Platforms: macOS, Linux, Windows, Targets: All.

Function: This option and CompileOptionBSRUnicode (which are mutually exclusive) control what the \R escape sequence matches.
Notes:

The choice is either to match only CR, LF, or CRLF, or to match any Unicode newline sequence. The default is specified when PCRE is built. It can be overridden from within the pattern, or by setting an option when a compiled pattern is matched.
(Read and Write property)

151.1.46 CompileOptionBSRUnicode as Boolean

MBS Tools Plugin, Plugin Version: 11.2, Platforms: macOS, Linux, Windows, Targets: All.

Function: This option and CompileOptionBSRAnyCRLF (which are mutually exclusive) control what the \R escape sequence matches.
Example:

```
dim rg As new RegExMBS
rg.CompileOptionUngreedy = false
rg.CompileOptionBSRUnicode = true

dim ts as string = "one" + EndOfLine.UNIX + "test" + chr(& h2028) + "more"

// replace all end lines with #
if rg.Compile("\R+") then

ts = rg.ReplaceAll(ts,"# ")

end if

MsgBox ts
```

Notes:

The choice is either to match only CR, LF, or CRLF, or to match any Unicode newline sequence. The default is specified when PCRE is built. It can be overridden from within the pattern, or by setting an option when a compiled pattern is matched.
(Read and Write property)

151.1.47 CompileOptionCaseLess as Boolean

MBS Tools Plugin, Plugin Version: 6.2, Platforms: macOS, Linux, Windows, Targets: All.

Function: Option for Compile: Do caseless matching
Example:

```
dim r as new RegExMBS
dim searchString as string = "hello"

r.CompileOptionCaseLess=True

if r.Compile(searchString) then

dim s as string="äöü Hello World"

if r.Execute(s,0)>0 then
MsgBox "Found: "+mid(s, r.OffsetCharacters(0)+1, r.OffsetCharacters(1)-r.OffsetCharacters(0))
else
MsgBox "nothing found"
end if

else
```

```
MsgBox "failed to compile"
end if
```

Notes: (Read and Write property)

151.1.48 CompileOptionDollarEndOnly as Boolean

MBS Tools Plugin, Plugin Version: 6.2, Platforms: macOS, Linux, Windows, Targets: All.

Function: Option for Compile: $ not to match newline at end
Notes: (Read and Write property)

151.1.49 CompileOptionDotAll as Boolean

MBS Tools Plugin, Plugin Version: 6.2, Platforms: macOS, Linux, Windows, Targets: All.

Function: Option for Compile: . matches anything including endofline
Example:

```
dim r as new RegExMBS
dim searchString as string = "<.+>"

r.CompileOptionDotAll = false // finds only if true

if r.Compile(searchString) then

dim s as string="<Step enable=""True""+EndOfLine.unix+"id=""93"" name=""Beep""/>"

if r.Execute(s,0)>0 then
MsgBox "Found: "+mid(s, r.OffsetCharacters(0)+1, r.OffsetCharacters(1)-r.OffsetCharacters(0))
else
MsgBox "nothing found"
end if

else
MsgBox "failed to compile"
end if
```

Notes: (Read and Write property)

151.1.50 CompileOptionDuplicateNames as Boolean

MBS Tools Plugin, Plugin Version: 11.2, Platforms: macOS, Linux, Windows, Targets: All.

Function: If this bit is set, names used to identify capturing subpatterns need not be unique.
Notes:

This can be helpful for certain types of pattern when it is known that only one instance of the named subpattern can ever be matched. There are more details of named subpatterns below; see also the pcrepattern documentation.
(Read and Write property)

151.1.51 CompileOptionExtended as Boolean

MBS Tools Plugin, Plugin Version: 6.2, Platforms: macOS, Linux, Windows, Targets: All.

Function: Option for Compile: Ignore whitespace and # comments
Notes: (Read and Write property)

151.1.52 CompileOptionFirstLine as Boolean

MBS Tools Plugin, Plugin Version: 6.2, Platforms: macOS, Linux, Windows, Targets: All.

Function: Option for Compile: Force matching to be before newline
Notes: (Read and Write property)

151.1.53 CompileOptionJavaScriptCompat as Boolean

MBS Tools Plugin, Plugin Version: 11.2, Platforms: macOS, Linux, Windows, Targets: All.

Function: If this option is set, PCRE's behaviour is changed in some ways so that it is compatible with JavaScript rather than Perl.
Notes:

The changes are as follows:

(1) A lone closing square bracket in a pattern causes a compile-time error, because this is illegal in JavaScript (by default it is treated as a data character). Thus, the pattern AB] CD becomes illegal when this option is set.

(2) At run time, a back reference to an unset subpattern group matches an empty string (by default this causes the current matching alternative to fail). A pattern such as (\1)(a) succeeds when this option is set (assuming it can find an "a" in the subject), whereas it fails by default, for Perl compatibility.

(Read and Write property)

151.1.54 CompileOptionMultiline as Boolean

MBS Tools Plugin, Plugin Version: 6.2, Platforms: macOS, Linux, Windows, Targets: All.

Function: Option for Compile: ^and $ match newlines within data
Example:

```
dim r as RegExMBS
dim n,i,c as Integer
dim s as string

s=ReplaceLineEndings(EditField1.text,EndOfLine.UNIX)

r=new RegExMBS

'r.CompileOptionFirstLine=True
r.CompileOptionMultiline=True

if r.Compile("^....$ ") then
n=0
do
c=r.Execute(s,n)

if c>0 then
MsgBox r.Substring(0)
n=r.Offset(1)
end if

loop until c=0
end if
```

Notes: (Read and Write property)

151.1.55 CompileOptionNewLineAny as Boolean

MBS Tools Plugin, Plugin Version: 11.2, Platforms: macOS, Linux, Windows, Targets: All.

Function: This option override the default newline definition that was chosen when PCRE was built.
Notes:

Setting CompileOptionNewLineCR or CompileOptionNewLineLF specifies that a newline is indicated by a single character (CR or LF, respectively). Setting CompileOptionNewLineCRLF specifies that a newline

is indicated by the two-character CRLF sequence. Setting CompileOptionNewLineAnyCRLF specifies that any of the three preceding sequences should be recognized. Setting CompileOptionNewLineAny specifies that any Unicode newline sequence should be recognized. The Unicode newline sequences are the three just mentioned, plus the single characters VT (vertical tab, U+000B), FF (formfeed, U+000C), NEL (next line, U+0085), LS (line separator, U+2028), and PS (paragraph separator, U+2029). The last two are recognized only in UTF-8 mode.
The newline setting in the options word uses three bits that are treated as a number, giving eight possibilities. Currently only six are used (default plus the five values above). This means that if you set more than one newline option, the combination may or may not be sensible. For example, CompileOptionNewLineCR with CompileOptionNewLineLF is equivalent to CompileOptionNewLineCRLF, but other combinations may yield unused numbers and cause an error.

The only time that a line break in a pattern is specially recognized when compiling is when PCRE_EXTENDED is set. CR and LF are whitespace characters, and so are ignored in this mode. Also, an unescaped # outside a character class indicates a comment that lasts until after the next line break sequence. In other circumstances, line break sequences in patterns are treated as literal data.
(Read and Write property)

151.1.56 CompileOptionNewLineAnyCRLF as Boolean

MBS Tools Plugin, Plugin Version: 11.2, Platforms: macOS, Linux, Windows, Targets: All.

Function: This option override the default newline definition that was chosen when PCRE was built.
Notes:

See CompileOptionNewLineAny for more details.
(Read and Write property)

151.1.57 CompileOptionNewLineCR as Boolean

MBS Tools Plugin, Plugin Version: 11.2, Platforms: macOS, Linux, Windows, Targets: All.

Function: This option override the default newline definition that was chosen when PCRE was built.
Notes:

See CompileOptionNewLineAny for more details.
(Read and Write property)

151.1.58 CompileOptionNewLineCRLF as Boolean

MBS Tools Plugin, Plugin Version: 11.2, Platforms: macOS, Linux, Windows, Targets: All.

Function: This option override the default newline definition that was chosen when PCRE was built.

Notes:

See CompileOptionNewLineAny for more details.
(Read and Write property)

151.1.59 CompileOptionNewLineLF as Boolean

MBS Tools Plugin, Plugin Version: 11.2, Platforms: macOS, Linux, Windows, Targets: All.

Function: This option override the default newline definition that was chosen when PCRE was built.
Notes:

See CompileOptionNewLineAny for more details.
(Read and Write property)

151.1.60 CompileOptionNoAutoCapture as Boolean

MBS Tools Plugin, Plugin Version: 6.2, Platforms: macOS, Linux, Windows, Targets: All.

Function: Option for Compile: Disable numbered capturing parentheses (named ones available)
Notes: (Read and Write property)

151.1.61 CompileOptionNoStartOptimize as Boolean

MBS Tools Plugin, Plugin Version: 11.2, Platforms: macOS, Linux, Windows, Targets: All.

Function: This is an option that acts at matching time; that is, it is really an option for Execute.
Notes:

If it is set at compile time, it is remembered with the compiled pattern and assumed at matching time.
(Read and Write property)

151.1.62 CompileOptionNoUTF8Check as Boolean

MBS Tools Plugin, Plugin Version: 6.2, Platforms: macOS, Linux, Windows, Targets: All.

Function: Option for Compile: Do not check the pattern for UTF-8 validity.
Notes: (Read and Write property)

151.1.63 CompileOptions as Integer

MBS Tools Plugin, Plugin Version: 6.3, Platforms: macOS, Linux, Windows, Targets: All.

Function: The internal value of all the compile options.
Notes:

You can get and set the bits using the CompileOption* Boolean properties.
(Read and Write property)

151.1.64 CompileOptionUngreedy as Boolean

MBS Tools Plugin, Plugin Version: 6.2, Platforms: macOS, Linux, Windows, Targets: All.

Function: Option for Compile: Invert greediness of quantifiers.
Notes:

Basicly this is about whether to find the next matching item or the last matching item in the whole string. Matching the next item is always much faster.
(Read and Write property)

151.1.65 CompileOptionUnicodeCodePoints as Boolean

MBS Tools Plugin, Plugin Version: 11.2, Platforms: macOS, Linux, Windows, Targets: All.

Function: Whether to support unicode code points for character classes.
Notes:

This option changes the way PCRE processes \B, \b, \D, \d, \S, \s, \W, \w, and some of the POSIX character classes. By default, only ASCII characters are recognized, but if PCRE_UCP is set, Unicode properties are used instead to classify characters. More details are given in the section on generic character types in the pcrepattern page. If you set PCRE_UCP, matching one of the items it affects takes much longer. The option is available only if PCRE has been compiled with Unicode property support.
(Read and Write property)

151.1.66 CompileOptionUTF8 as Boolean

MBS Tools Plugin, Plugin Version: 6.2, Platforms: macOS, Linux, Windows, Targets: All.

Function: Option for Compile: Run in UTF-8 mode.
Notes: (Read and Write property)

151.1.67 Count as Integer

MBS Tools Plugin, Plugin Version: 6.2, Platforms: macOS, Linux, Windows, Targets: All.

Function: Number of offsets found.
Example:

```
dim r as new RegExMBS
dim searchString as string = ".o"

if r.Compile(searchString) then

dim s as string="äöü Hello World"

if r.Execute(s,0)>0 then
dim lines(-1) as string

lines.Append str(R.Count)+" offset found."
lines.Append "In Bytes:"
lines.Append " Start of matched patern: "+str(R.Offset(0))
lines.Append " End of matched patern: "+str(R.Offset(1))
lines.Append " Length of matched patern: "+str(R.Offset(1)-r.Offset(0))

lines.Append "In Characters:"
lines.Append " Start of matched patern: "+str(R.OffsetCharacters(0))
lines.Append " End of matched patern: "+str(R.OffsetCharacters(1))
lines.Append " Length of matched patern: "+str(R.OffsetCharacters(1)-r.OffsetCharacters(0))

MsgBox Join(lines,EndOfLine)
end if

else
MsgBox "failed to compile"
end if
```

Notes: (Read only property)

151.1.68 ErrorMessage as String

MBS Tools Plugin, Plugin Version: 6.2, Platforms: macOS, Linux, Windows, Targets: All.

Function: The last message reported.
Notes:

Set by Study and Compile.
(Read only property)

151.1.69 ErrorOffset as Integer

MBS Tools Plugin, Plugin Version: 6.2, Platforms: macOS, Linux, Windows, Targets: All.

Function: The last error offset from the compile function.
Notes: (Read only property)

151.1.70 ExecuteOptionAnchored as Boolean

MBS Tools Plugin, Plugin Version: 6.2, Platforms: macOS, Linux, Windows, Targets: All.

Function: Option for Execute: Match only at the first position
Notes: (Read and Write property)

151.1.71 ExecuteOptionBSRAnyCRLF as Boolean

MBS Tools Plugin, Plugin Version: 11.2, Platforms: macOS, Linux, Windows, Targets: All.

Function: This option and ExecuteOptionBSRUnicode (which are mutually exclusive) control what the \R escape sequence matches.
Notes:

The choice is either to match only CR, LF, or CRLF, or to match any Unicode newline sequence. The default is specified when PCRE is built. It can be overridden from within the pattern, or by setting an option when a compiled pattern is matched.
(Read and Write property)

151.1.72 ExecuteOptionBSRUnicode as Boolean

MBS Tools Plugin, Plugin Version: 11.2, Platforms: macOS, Linux, Windows, Targets: All.

Function: This option and ExecuteOptionBSRAnyCRLF (which are mutually exclusive) control what the \R escape sequence matches.
Example:

```
dim rg As new RegExMBS
rg.CompileOptionUngreedy = false
rg.ExecuteOptionBSRUnicode = true

dim ts as string = "one" + EndOfLine.UNIX + "test" + chr(& h2028) + "more"
```

```
// replace all end lines with #
if rg.Compile("\R+") then

ts = rg.ReplaceAll(ts,"# ")

end if

MsgBox ts
```

Notes:

The choice is either to match only CR, LF, or CRLF, or to match any Unicode newline sequence. The default is specified when PCRE is built. It can be overridden from within the pattern, or by setting an option when a compiled pattern is matched.
(Read and Write property)

151.1.73 ExecuteOptionNewLineAny as Boolean

MBS Tools Plugin, Plugin Version: 11.2, Platforms: macOS, Linux, Windows, Targets: All.

Function: This option override the default newline definition that was chosen when PCRE was built.
Notes:

Setting ExecuteOptionNewLineCR or ExecuteOptionNewLineLF specifies that a newline is indicated by a single character (CR or LF, respectively). Setting ExecuteOptionNewLineCRLF specifies that a newline is indicated by the two-character CRLF sequence. Setting ExecuteOptionNewLineAnyCRLF specifies that any of the three preceding sequences should be recognized. Setting ExecuteOptionNewLineAny specifies that any Unicode newline sequence should be recognized. The Unicode newline sequences are the three just mentioned, plus the single characters VT (vertical tab, U+000B), FF (formfeed, U+000C), NEL (next line, U+0085), LS (line separator, U+2028), and PS (paragraph separator, U+2029). The last two are recognized only in UTF-8 mode.
The newline setting in the options word uses three bits that are treated as a number, giving eight possibilities. Currently only six are used (default plus the five values above). This means that if you set more than one newline option, the combination may or may not be sensible. For example, ExecuteOptionNewLineCR with ExecuteOptionNewLineLF is equivalent to ExecuteOptionNewLineCRLF, but other combinations may yield unused numbers and cause an error.

The only time that a line break in a pattern is specially recognized when compiling is when PCRE_EXTENDED is set. CR and LF are whitespace characters, and so are ignored in this mode. Also, an unescaped # outside a character class indicates a comment that lasts until after the next line break sequence. In other circumstances, line break sequences in patterns are treated as literal data.
(Read and Write property)

151.1.74 ExecuteOptionNewLineAnyCRLF as Boolean

MBS Tools Plugin, Plugin Version: 11.2, Platforms: macOS, Linux, Windows, Targets: All.

Function: This option override the default newline definition that was chosen when PCRE was built.
Notes:

See ExecuteOptionNewLineAny for more details.
(Read and Write property)

151.1.75 ExecuteOptionNewLineCR as Boolean

MBS Tools Plugin, Plugin Version: 11.2, Platforms: macOS, Linux, Windows, Targets: All.

Function: This option override the default newline definition that was chosen when PCRE was built.
Notes:

See ExecuteOptionNewLineAny for more details.
(Read and Write property)

151.1.76 ExecuteOptionNewLineCRLF as Boolean

MBS Tools Plugin, Plugin Version: 11.2, Platforms: macOS, Linux, Windows, Targets: All.

Function: This option override the default newline definition that was chosen when PCRE was built.
Notes:

See ExecuteOptionNewLineAny for more details.
(Read and Write property)

151.1.77 ExecuteOptionNewLineLF as Boolean

MBS Tools Plugin, Plugin Version: 11.2, Platforms: macOS, Linux, Windows, Targets: All.

Function: This option override the default newline definition that was chosen when PCRE was built.
Notes:

See ExecuteOptionNewLineAny for more details.
(Read and Write property)

151.1.78 ExecuteOptionNoStartOptimize as Boolean

MBS Tools Plugin, Plugin Version: 11.2, Platforms: macOS, Linux, Windows, Targets: All.

Function: There are a number of optimizations that Execute uses at the start of a match, in order to speed up the process.
Notes:

For example, if it is known that an unanchored match must start with a specific character, it searches the subject for that character, and fails immediately if it cannot find it, without actually running the main matching function. This means that a special item such as (*COMMIT) at the start of a pattern is not considered until after a suitable starting point for the match has been found. When callouts or (*MARK) items are in use, these "start-up" optimizations can cause them to be skipped if the pattern is never actually used. The start-up optimizations are in effect a pre-scan of the subject that takes place before the pattern is run.
The ExecuteOptionNoStartOptimize option disables the start-up optimizations, possibly causing performance to suffer, but ensuring that in cases where the result is "no match", the callouts do occur, and that items such as (*COMMIT) and (*MARK) are considered at every possible starting position in the subject string. If ExecuteOptionNoStartOptimize is set at compile time, it cannot be unset at matching time.

Setting ExecuteOptionNoStartOptimize can change the outcome of a matching operation. Consider the pattern

(*COMMIT)ABC
When this is compiled, PCRE records the fact that a match must start with the character "A". Suppose the subject string is "DEFABC". The start-up optimization scans along the subject, finds "A" and runs the first match attempt from there. The (*COMMIT) item means that the pattern must match the current starting position, which in this case, it does. However, if the same match is run with ExecuteOptionNoStartOptimize set, the initial scan along the subject string does not happen. The first match attempt is run starting from "D" and when this fails, (*COMMIT) prevents any further matches being tried, so the overall result is "no match". If the pattern is studied, more start-up optimizations may be used. For example, a minimum length for the subject may be recorded. Consider the pattern
(*MARK:A)(X | Y)
The minimum length for a match is one character. If the subject is "ABC", there will be attempts to match "ABC", "BC", "C", and then finally an empty string. If the pattern is studied, the final attempt does not take place, because PCRE knows that the subject is too short, and so the (*MARK) is never encountered. In this case, studying the pattern does not affect the overall match result, which is still "no match", but it does affect the auxiliary information that is returned.
(Read and Write property)

151.1.79 ExecuteOptionNotBOL as Boolean

MBS Tools Plugin, Plugin Version: 6.2, Platforms: macOS, Linux, Windows, Targets: All.

Function: Option for Execute: Subject is not the beginning of a line
Notes: (Read and Write property)

151.1.80 ExecuteOptionNotEmpty as Boolean

MBS Tools Plugin, Plugin Version: 6.2, Platforms: macOS, Linux, Windows, Targets: All.

Function: Option for Execute: An empty string is not a valid match
Notes: (Read and Write property)

151.1.81 ExecuteOptionNotEmptyAtStart as Boolean

MBS Tools Plugin, Plugin Version: 11.2, Platforms: macOS, Linux, Windows, Targets: All.

Function: One of the options.
Notes:

This is like ExecuteOptionNotEmpty, except that an empty string match that is not at the start of the subject is permitted. If the pattern is anchored, such a match can occur only if the pattern contains \K.
Perl has no direct equivalent of ExecuteOptionNotEmpty or ExecuteOptionNotEmptyAtStart, but it does make a special case of a pattern match of the empty string within its split() function, and when using the /g modifier. It is possible to emulate Perl's behaviour after matching a null string by first trying the match again at the same offset with ExecuteOptionNotEmptyAtStart and ExecuteOptionAnchored, and then if that fails, by advancing the starting offset (see below) and trying an ordinary match again. There is some code that demonstrates how to do this in the pcredemo sample program. In the most general case, you have to check to see if the newline convention recognizes CRLF as a newline, and if so, and the current character is CR followed by LF, advance the starting offset by two characters instead of one.
(Read and Write property)

151.1.82 ExecuteOptionNotEOL as Boolean

MBS Tools Plugin, Plugin Version: 6.2, Platforms: macOS, Linux, Windows, Targets: All.

Function: Option for Execute: Subject is not the end of a line
Notes: (Read and Write property)

151.1.83 ExecuteOptionNoUTF8Check as Boolean

MBS Tools Plugin, Plugin Version: 6.2, Platforms: macOS, Linux, Windows, Targets: All.

Function: Option for Execute: Do not check the subject for UTF-8 validity
Notes: (Read and Write property)

151.1.84 ExecuteOptionPartial as Boolean

MBS Tools Plugin, Plugin Version: 6.2, Platforms: macOS, Linux, Windows, Targets: All.

Function: Option for Execute: Return PCRE_ERROR_PARTIAL for a partial match
Notes: (Read and Write property)

151.1.85 ExecuteOptionPartialHard as Boolean

MBS Tools Plugin, Plugin Version: 11.2, Platforms: macOS, Linux, Windows, Targets: All.

Function: This option (and ExecuteOptionPartial) turn on the partial matching feature.
Notes:

A partial match occurs if the end of the subject string is reached successfully, but there are not enough subject characters to complete the match. If this happens when ExecuteOptionPartial (but not ExecuteOptionPartialHard) is set, matching continues by testing any remaining alternatives. Only if no complete match can be found is ErrorPartial returned instead of PCRE_ERROR_NOMATCH. In other words, ExecuteOptionPartial says that the caller is prepared to handle a partial match, but only if no complete match can be found.
If ExecuteOptionPartialHard is set, it overrides ExecuteOptionPartial. In this case, if a partial match is found, Execute() immediately returns ErrorPartial, without considering any other alternatives. In other words, when ExecuteOptionPartialHard is set, a partial match is considered to be more important that an alternative complete match.

In both cases, the portion of the string that was inspected when the partial match was found is set as the first matching string. There is a more detailed discussion of partial and multi-segment matching, with examples, in the pcrepartial documentation.
(Read and Write property)

151.1.86 ExecuteOptions as Integer

MBS Tools Plugin, Plugin Version: 6.3, Platforms: macOS, Linux, Windows, Targets: All.

Function: The internal value of all the execute options.
Notes:

You can get and set the bits using the CompileOption* Boolean properties.
(Read and Write property)

151.1.87 Handle as Integer

MBS Tools Plugin, Plugin Version: 6.2, Platforms: macOS, Linux, Windows, Targets: All.

Function: The handle to the pattern data structure.
Notes: (Read only property)

151.1.88 InfoCaptureCount as Integer

MBS Tools Plugin, Plugin Version: 13.4, Platforms: macOS, Linux, Windows, Targets: All.

Function: Queries number of captures defined in the pattern.
Notes:

Only valid after pattern was compiled.
(Read only property)

151.1.89 InfoNameCount as Integer

MBS Tools Plugin, Plugin Version: 13.4, Platforms: macOS, Linux, Windows, Targets: All.

Function: Queries number of names defined in the pattern.
Notes:

Only valid after pattern was compiled.
(Read only property)

151.1.90 InfoSize as Integer

MBS Tools Plugin, Plugin Version: 13.4, Platforms: macOS, Linux, Windows, Targets: All.

Function: Queries the size of the compiled pattern.
Notes:

Only valid after pattern was compiled.
(Read only property)

151.1.91 InfoStudySize as Integer

MBS Tools Plugin, Plugin Version: 13.4, Platforms: macOS, Linux, Windows, Targets: All.

Function: Queries the study details size.
Notes:

Only valid after calling Study.
(Read only property)

151.1.92 Lasterror as Integer

MBS Tools Plugin, Plugin Version: 6.2, Platforms: macOS, Linux, Windows, Targets: All.

Function: The last error code reported.
Notes:

0 is no error and -1 is some parameter error.
See Error* constants for other values.
(Read only property)

151.1.93 MatchLimit as Integer

MBS Tools Plugin, Plugin Version: 13.1, Platforms: macOS, Linux, Windows, Targets: All.

Function: The match limit.
Notes:

You can set it to a limit value. If set to zero, the plugin will use the default.

The default value for the limit can be set when PCRE is built; the default default is 10 million, which handles all but the most extreme cases. You can override the default by setting this property.
(Read and Write property)

151.1.94 MatchLimitRecursion as Integer

MBS Tools Plugin, Plugin Version: 13.1, Platforms: macOS, Linux, Windows, Targets: All.

Function: The limit for recursion.
Notes:

The MatchLimitRecursion field is similar to MatchLimit, but instead of limiting the total number of times that match() is called, it limits the depth of recursion. The recursion depth is a smaller number than the total number of calls, because not all calls to match() are recursive. This limit is of use only if it is set smaller than MatchLimit.

Limiting the recursion depth limits the amount of stack that can be used.

The default value for MatchLimitRecursion can be set when PCRE is built; the default default is the same value as the default for MatchLimit. You can override the default by setting this property. If value is zero, the plugin uses the default.
(Read and Write property)

151.1.95 Text as String

MBS Tools Plugin, Plugin Version: 6.2, Platforms: macOS, Linux, Windows, Targets: All.

Function: The text used for the last successfull compile call.
Notes: (Read only property)

151.1.96 TextMemory as Memoryblock

MBS Tools Plugin, Plugin Version: 6.3, Platforms: macOS, Linux, Windows, Targets: All.

Function: The text used for the last successfull compiletext call.
Notes: (Read only property)

151.1.97 VectorSize as Integer

MBS Tools Plugin, Plugin Version: 13.4, Platforms: macOS, Linux, Windows, Targets: All.

Function: The internal vector size.
Notes: (Read only property)

151.1.98 Constants

151.1.99 ErrorBadCount = -15

MBS Tools Plugin, Plugin Version: 11.2.

Function: One of the RegEx error constants.
Notes: This error is given if the value of the ovecsize argument is negative.

151.1.100 ErrorBadMagic = -4

MBS Tools Plugin, Plugin Version: 11.2.

Function: One of the RegEx error constants.
Notes: PCRE stores a 4-byte "magic number" at the start of the compiled code, to catch the case when it is passed a junk pointer and to detect when a pattern that was compiled in an environment of one endianness is run in an environment with the other endianness. This is the error that PCRE gives when the magic number is not present.

151.1.101 ErrorBadNewLine = -23

MBS Tools Plugin, Plugin Version: 11.2.

Function: One of the RegEx error constants.
Notes: An invalid combination of Newline options was given.

151.1.102 ErrorBadOffset = -24

MBS Tools Plugin, Plugin Version: 11.2.

Function: One of the RegEx error constants.
Notes: The value of startoffset was negative or greater than the length of the subject, that is, the value in length.

151.1.103 ErrorBadOption = -3

MBS Tools Plugin, Plugin Version: 11.2.

Function: One of the RegEx error constants.
Notes: An unrecognized bit was set in the options argument.

151.1.104 ErrorBadPartial = -13

MBS Tools Plugin, Plugin Version: 11.2.

Function: One of the RegEx error constants.
Notes: This code is no longer in use. It was formerly returned when the PCRE_PARTIAL option was used with a compiled pattern containing items that were not supported for partial matching. From release 8.00 onwards, there are no restrictions on partial matching.

151.1.105 ErrorBadUTF8 = -10

MBS Tools Plugin, Plugin Version: 11.2.

Function: One of the RegEx error constants.
Notes: A string that contains an invalid UTF-8 byte sequence was passed as a subject. However, if PCRE_PARTIAL_HARD is set and the problem is a truncated UTF-8 character at the end of the subject, ErrorShortUTF8 is used instead.

151.1.106 ErrorBadUTF8Offset = -11

MBS Tools Plugin, Plugin Version: 11.2.

Function: One of the RegEx error constants.
Notes: The UTF-8 byte sequence that was passed as a subject was valid, but the value of startoffset did not point to the beginning of a UTF-8 character or the end of the subject.

151.1.107 ErrorCallOut = -9

MBS Tools Plugin, Plugin Version: 11.2.

Function: One of the RegEx error constants.

151.1.108 ErrorDFARecurse = -20

MBS Tools Plugin, Plugin Version: 11.2.

Function: One of the RegEx error constants.

0 no error
1 \at end of pattern
2 \c at end of pattern
3 unrecognized character follows \
4 numbers out of order in { } quantifier
5 number too big in { } quantifier
6 missing terminating] for character class
7 invalid escape sequence in character class
8 range out of order in character class
9 nothing to repeat
10 operand of unlimited repeat could match the empty string
11 internal error: unexpected repeat
12 unrecognized character after (?
13 POSIX named classes are supported only within a class
14 missing)
15 reference to non-existent subpattern
16 erroffset passed as NULL
17 unknown option bit(s) set
18 missing) after comment
19 parentheses nested too deeply
20 regular expression too large
21 failed to get memory
22 unmatched parentheses
23 internal error: code overflow
24 unrecognized character after (?<
25 lookbehind assertion is not fixed length
26 malformed number after (?(
27 conditional group contains more than two branches
28 assertion expected after (?(
29 (?R or (?digits must be followed by)
30 unknown POSIX class name
31 POSIX collating elements are not supported
32 this version of PCRE is not compiled with PCRE_UTF8 support
33 spare error
34 character value in \x { ... } sequence is too large
35 invalid condition (?(0)
36 \C not allowed in lookbehind assertion
37 PCRE does not support \L, \l, \N, \U, or \u
38 number after (?C is >255
39 closing) for (?C expected
40 recursive call could loop indefinitely
41 unrecognized character after (?P
42 syntax error after (?P
43 two named groups have the same name
44 invalid UTF-8 string
45 support for \P, \p, and \X has not been compiled
46 malformed \P or \p sequence
47 unknown property name after \P or \p

PCRE_ERROR_NOMATCH	-1	The subject string did not match the pattern.
PCRE_ERROR_NULL	-2	Either code or subject was passed as ””.
PCRE_ERROR_BADOPTION	-3	An unrecognized bit was set in the options argument.
PCRE_ERROR_BADMAGIC	-4	PCRE stores a 4-byte ”magic number” at the start of the compiled code, to catch the case when it is passed a junk pointer and to detect when a pattern that was compiled in an environment of one endianness is run in an environment with the other endianness. This is the error that PCRE gives when the magic number is not present.
PCRE_ERROR_UNKNOWN_NODE	-5	While running the pattern match, an unknown item was encountered in the compiled pattern. This error could be caused by a bug in PCRE or by overwriting of the compiled pattern.
PCRE_ERROR_NOMEMORY	-6	If a pattern contains back references, but the ovector that is passed to Execute() is not big enough to remember the referenced substrings, PCRE gets a block of memory at the start of matching to use for this purpose. If the call via pcre_malloc() fails, this error is given. The memory is automatically freed at the end of matching.
PCRE_ERROR_MATCHLIMIT	-8	The backtracking limit, as specified by the match_limit field in a pcre_extra structure (or defaulted) was reached.
PCRE_ERROR_RECURSIONLIMIT	-21	The internal recursion limit, as specified by the match_limit_recursion field in a pcre_extra structure (or defaulted) was reached.
PCRE_ERROR_CALLOUT	-9	This error is never generated by Execute() itself. It is provided for use by callout functions that want to yield a distinctive error code. See the pcrecallout documentation for details.
PCRE_ERROR_BADUTF8	-10	A string that contains an invalid UTF-8 byte sequence was passed as a subject.
PCRE_ERROR_BADUTF8_OFFSET	-11	The UTF-8 byte sequence that was passed as a subject was valid, but the value of startoffset did not point to the beginning of a UTF-8 character.
PCRE_ERROR_PARTIAL	-12	The subject string did not match, but it did match partially. See the pcrepartial documentation for details of partial matching.
PCRE_ERROR_BADPARTIAL	-13	The PCRE_PARTIAL option was used with a compiled pattern containing items that are not supported for partial matching. See the pcrepartial documentation for details of partial matching.
PCRE_ERROR_INTERNAL	-14	An unexpected internal error has occurred. This error could be caused by a bug in PCRE or by overwriting of the compiled pattern.
PCRE_ERROR_BADCOUNT	-15	This error is given if the value of the ovecsize argument is negative.

index	offset
0	start of matched pattern
1	end of matched pattern
2	start of subexpression 1
3	end of subexpression 1
2*n	start of subexpression n
2*n+1	end of subexpression n

index	offset
0	start of matched pattern
1	end of matched pattern
2	start of subexpression 1
3	end of subexpression 1
2*n	start of subexpression n
2*n+1	end of subexpression n

151.1.109 ErrorDFAUCond = -17

MBS Tools Plugin, Plugin Version: 11.2.

Function: One of the RegEx error constants.

151.1.110 ErrorDFAUItem = -16

MBS Tools Plugin, Plugin Version: 11.2.

Function: One of the RegEx error constants.

151.1.111 ErrorDFAUMLimit = -18

MBS Tools Plugin, Plugin Version: 11.2.

Function: One of the RegEx error constants.

151.1.112 ErrorDFAWSSize = -19

MBS Tools Plugin, Plugin Version: 11.2.

Function: One of the RegEx error constants.

151.1.113 ErrorInternal = -14

MBS Tools Plugin, Plugin Version: 11.2.

Function: One of the RegEx error constants.
Notes: An unexpected internal error has occurred. This error could be caused by a bug in PCRE or by overwriting of the compiled pattern.

151.1.114 ErrorMatchLimit = -8

MBS Tools Plugin, Plugin Version: 11.2.

Function: One of the RegEx error constants.
Notes: The backtracking limit, as specified by the match_limit field in a pcre_extra structure (or defaulted) was reached.

151.1.115 ErrorNoMatch = -1

MBS Tools Plugin, Plugin Version: 11.2.

Function: One of the RegEx error constants.
Notes: The subject string did not match the pattern.

151.1.116 ErrorNoSubstring = -7

MBS Tools Plugin, Plugin Version: 11.2.

Function: One of the RegEx error constants.
Notes: This error is used by the substring functions.

151.1.117 ErrorNull = -2

MBS Tools Plugin, Plugin Version: 11.2.

Function: One of the RegEx error constants.
Notes: Either code or subject was passed as "", or ovector was "" and ovecsize was not zero.

151.1.118 ErrorNullWSLimit = -22

MBS Tools Plugin, Plugin Version: 11.2.

Function: One of the RegEx error constants.

151.1.119 ErrorPartial = -12

MBS Tools Plugin, Plugin Version: 11.2.

Function: One of the RegEx error constants.
Notes: The subject string did not match, but it did match partially.

151.1.120 ErrorPlugin = -99

MBS Tools Plugin, Plugin Version: 13.1.

Function: One of the RegEx error constants.
Notes:

Generic error for something wrong with the plugin state.
Like no current regex object internally or wrong function parameters.

151.1.121 ErrorRecursionLimit = -21

MBS Tools Plugin, Plugin Version: 11.2.

Function: One of the RegEx error constants.
Notes: The internal recursion limit, as specified by the match_limit_recursion field in a pcre_extra structure (or defaulted) was reached. See the description above.

151.1.122 ErrorShortUTF8 = -25

MBS Tools Plugin, Plugin Version: 11.2.

Function: One of the RegEx error constants.
Notes: The subject string ended with an incomplete (truncated) UTF-8 character, and the PCRE_PARTIAL_HARD option was set. Without this option, ErrorBadUTF8 is returned in this situation.

151.1.123 ErrorUnknownNode = -6

MBS Tools Plugin, Plugin Version: 11.2.

Function: One of the RegEx error constants.

151.1.124 ErrorUnknownOpcode = -5

MBS Tools Plugin, Plugin Version: 11.2.

Function: One of the RegEx error constants.
Notes: While running the pattern match, an unknown item was encountered in the compiled pattern. This error could be caused by a bug in PCRE or by overwriting of the compiled pattern.

Chapter 152

Remote Control

152.1 class GammaFadeMBS

152.1.1 class GammaFadeMBS

MBS ComputerControl Plugin, Plugin Version: 8.4, Platforms: macOS, Windows, Targets: Desktop, Console & Web.

Function: A class to perform gamma fades on Mac OS X and Windows.
Notes: On Mac OS X a system API is used. On Windows the GammaMBS class is used internally.

152.1.2 Blog Entries

- MonkeyBread Software Releases the MBS REALbasic plug-ins 8.4

152.1.3 Blog Entries

- MonkeyBread Software Releases the MBS REALbasic plug-ins 8.4

152.1.4 Methods

152.1.5 Constructor

MBS ComputerControl Plugin, Plugin Version: 8.4, Platforms: macOS, Windows, Targets: Desktop, Console & Web.

Function: Initializes the gamma fade class and queries the current gamma values.
Notes:

On Windows a window is needed to get the exclusive access to the gamma controls.

The Available property is set to true if the constructor was successful.
See also:

- 152.1.6 Constructor(mainwindow as window) 22674

152.1.6 Constructor(mainwindow as window)

MBS ComputerControl Plugin, Plugin Version: 8.4, Platforms: macOS, Windows, Targets: Desktop only.

Function: Initializes the gamma fade class and queries the current gamma values.
Notes:

On Windows a window is needed to get the exclusive access to the gamma controls.

The Available property is set to true if the constructor was successful.
See also:

- 152.1.5 Constructor 22673

152.1.7 GammaFadeIn(seconds as Double) as boolean

MBS ComputerControl Plugin, Plugin Version: 8.4, Platforms: macOS, Windows, Targets: Desktop, Console & Web.

Function: Fades back to the normal screen.
Notes:

Seconds is the duration of the fade in seconds. Typical 0.3 seconds.
Returns true on success and false on failure.

152.1.8 GammaFadeOut(seconds as Double) as boolean

MBS ComputerControl Plugin, Plugin Version: 8.4, Platforms: macOS, Windows, Targets: Desktop, Console & Web.

Function: Fades to a solid color.
Notes:

Seconds is the duration of the fade in seconds. Typical 0.5 seconds.
Returns true on success and false on failure.

152.1.9 Properties

152.1.10 Available as Boolean

MBS ComputerControl Plugin, Plugin Version: 8.4, Platforms: macOS, Windows, Targets: Desktop, Console & Web.

Function: Whether the constructor was successful.
Notes:

True if the initialization code worked.

On Mac OS X the constructor fails to get access if there is another gamma fade running.
On Windows the access to the gamma controls can fail if you don't provide a window, the hardware can't do gamma fades (e.g. running in VMWare) or DirectX is not available.
(Read and Write property)

152.1.11 FadeColor as Color

MBS ComputerControl Plugin, Plugin Version: 8.4, Platforms: macOS, Windows, Targets: Desktop, Console & Web.

Function: The color to use for the fade.
Example:

```
dim g as new GammaFadeMBS
g.FadeColor=& c0000FF // blue
```

Notes:

Default is black.
(Read and Write property)

152.2 class GammaMBS

152.2.1 class GammaMBS

MBS ComputerControl Plugin, Plugin Version: 8.4, Platforms: macOS, Windows, Targets: Desktop, Console & Web.

Function: A class to change the gamma settings of the display.
Notes:

You can use that class to change the gamma table. For example to invert the screen or increase/decrease one of the colors.

Works on Mac OS X and Windows.

152.2.2 Blog Entries

- MBS Xojo / Real Studio Plugins, version 14.1pr1
- MonkeyBread Software Releases the MBS REALbasic plug-ins 8.4

152.2.3 Xojo Developer Magazine

- 6.6, page 8: News

152.2.4 Blog Entries

- MBS Xojo / Real Studio Plugins, version 14.1pr1
- MonkeyBread Software Releases the MBS REALbasic plug-ins 8.4

152.2.5 Xojo Developer Magazine

- 6.6, page 8: News

152.2.6 Methods

152.2.7 Constructor(mainwindow as window = nil, displayIndex as Integer = 0)

MBS ComputerControl Plugin, Plugin Version: 8.4, Platforms: macOS, Windows, Targets: Desktop only.

Function: Initializes the gamma class and queries the current gamma values.
Notes:

On Windows a window is needed to get the exclusive access to the gamma controls.

The Available property is set to true if the constructor was successful.
Added displayIndex parameter in plugin version 14.1 to specify on Mac which display to handle.

152.2.8 SetGamma(gammaScale as Double = 1.0) as boolean

MBS ComputerControl Plugin, Plugin Version: 8.4, Platforms: macOS, Windows, Targets: Desktop, Console & Web.

Function: Sets the gamma values.
Notes:

The current table assigned to the main screen.
All values are multiplied with gammaScale

152.2.9 Properties

152.2.10 Available as Boolean

MBS ComputerControl Plugin, Plugin Version: 8.4, Platforms: macOS, Windows, Targets: Desktop, Console & Web.

Function: Whether the constructor was successful.
Notes:

True if the initialization code worked.

On Mac OS X the constructor fails to get access if it does not find a display with gamma controls.

On Windows the access to the gamma controls can fail if you don't provide a window, the hardware can't do gamma fades (e.g. running in VMWare) or DirectX is not available.
(Read and Write property)

152.2.11 Lasterror as Integer

MBS ComputerControl Plugin, Plugin Version: 13.1, Platforms: macOS, Windows, Targets: Desktop, Console & Web.

Function: The last error code.
Notes: (Read and Write property)

152.2.12 Size as Integer

MBS ComputerControl Plugin, Plugin Version: 14.1, Platforms: macOS, Windows, Targets: Desktop, Console & Web.

Function: The number of entries in the gamma table.
Notes:

Should be 256 for Windows.
And 256 or 1024 for Mac.
(Read only property)

152.2.13 Blue(Index as Integer) as Double

MBS ComputerControl Plugin, Plugin Version: 8.4, Platforms: macOS, Windows, Targets: Desktop, Console & Web.

Function: The blue value with the given index.
Notes:

Index is from 0 to 255 and value from 0.0 to 1.0.
(Read and Write computed property)

152.2.14 Green(Index as Integer) as Double

MBS ComputerControl Plugin, Plugin Version: 8.4, Platforms: macOS, Windows, Targets: Desktop, Console & Web.

Function: The green value with the given index.
Notes:

Index is from 0 to 255 and value from 0.0 to 1.0.
(Read and Write computed property)

152.2.15 Red(Index as Integer) as Double

MBS ComputerControl Plugin, Plugin Version: 8.4, Platforms: macOS, Windows, Targets: Desktop, Console & Web.

Function: The red value with the given index.
Notes:

Index is from 0 to 255 and value from 0.0 to 1.0.
(Read and Write computed property)

152.3 class KeyCodesMBS

152.3.1 class KeyCodesMBS

MBS ComputerControl Plugin, Plugin Version: 2.8, Platforms: macOS, Windows, Targets: Desktop only.

Function: A class for translating between key codes and ASCII characters.
Notes:

This class is outdated, please use RemoteControlMBS module.

The list of key codes on a Mac is the same as the one used in the RB documentation for the sprite surface. Some special keys:

Modifier keys

kVirtualCapsLockKey	& h039
kVirtualShiftKey	& h038
kVirtualControlKey	& h03B
kVirtualOptionKey	& h03A
kVirtualCommandKey	& h037

Editing/utility keys

kVirtualHelpKey	& h072
kVirtualDeleteKey	& h033
kVirtualTabKey	& h030
kVirtualEnterKey	& h04C
kVirtualReturnKey	& h024
kVirtualEscapeKey	& h035
kVirtualForwardDeleteKey	& h075

Navigation keys

kVirtualHomeKey	& h073
kVirtualEndKey	& h002
kVirtualPageUpKey	& h074
kVirtualPageDownKey	& h079
kVirtualLeftArrowKey	& h07B
kVirtualRightArrowKey	& h07C
kVirtualUpArrowKey	& h07E
kVirtualDownArrowKey	& h07D

Key codes for Windows:

152.3.2 Blog Entries

- MBS Real Studio Plugins, version 12.0pr6

- MBS Real Studio Plugins, version 11.3pr14

152.3.3 Blog Entries

- MBS Real Studio Plugins, version 12.0pr6
- MBS Real Studio Plugins, version 11.3pr14

152.3.4 Methods

152.3.5 AsciiToKeyCode(ascii as Integer) as Integer

MBS ComputerControl Plugin, Plugin Version: 2.8, Platforms: macOS, Windows, Targets: Desktop only.

Function: Returns the keycode which is needed to be pressed to create this ASCII character.
Notes: You get the main key, not any modifier which may also be pressed.

152.3.6 KeyCodeToAscii(keycode as Integer) as Integer

MBS ComputerControl Plugin, Plugin Version: 2.8, Platforms: macOS, Windows, Targets: Desktop only.

Function: Returns the ASCII code which matches the key code.
Example:

```
dim k as KeyCodesMBS

k=new KeyCodesMBS

// makes a big A on a german keyboard:
MsgBox chr(k.KeyCodeToAsciiWithSecondKeyCode(0+512))
```

Notes:

Note on a Mac:
Bit 0 to 6 are the keycode, bit 7 is 1 if key goes up and 0 if key goes down.
Bit 8 to 15 are modifier keys:

Constants for the modifier keys:

Not available in 64-bit.
See MacTextForKeyCode method in RemoteControlMBS module.

152.3.7 KeyCodeToAsciiWithSecondKeyCode(keycode as Integer) as Integer

MBS ComputerControl Plugin, Plugin Version: 3.1, Platforms: macOS, Windows, Targets: Desktop only.

Function: Returns the ASCII code which matches the key code with the current state.
Example:

```
dim k as KeyCodesMBS

k=new KeyCodesMBS

MsgBox str(k.KeyCodeToAscii(& h0A))
MsgBox chr(k.KeyCodeToAsciiWithSecondKeyCode(0))

// gives â on a German Keyboard
```

Notes:

On the first call of KeyCodeToAscii you get the ASCII char, but if you call KeyCodeToAsciiWithSecondKeyCode and the state property is not changed, you can get what the user gets if he presses several keys.
KeyCodeToAscii resets state to 0 before calling.
On Windows, KeyCodeToAscii and KeyCodeToAsciiWithSecondKeyCode are equal.

Note on a Mac:
Bit 0 to 6 are the keycode, bit 7 is 1 if key goes up and 0 if key goes down.
Bit 8 to 15 are modifier keys:

Constants for the modifier keys:

Not available in 64-bit.

152.3.8 TestForAsciiKeyDown(ascii as Integer) as boolean

MBS ComputerControl Plugin, Plugin Version: 2.8, Platforms: macOS, Windows, Targets: Desktop only.

Function: Returns true if the key with the given ascii code is pressed.

152.3.9 TestForKeyDown(keycode as Integer) as boolean

MBS ComputerControl Plugin, Plugin Version: 2.8, Platforms: macOS, Windows, Targets: Desktop only.

Function: Returns true if the key with the given key code is pressed.

Example:

```
Dim k As New KeyCodesMBS

Const VK_SHIFT = & h10 // for Windows
If k.TestForKeyDown(VK_SHIFT) Then
MsgBox "shift"
Else
MsgBox "no shift"
End If
```

152.3.10 Update

MBS ComputerControl Plugin, Plugin Version: 2.8, Platform: macOS, Targets: Desktop only.

Function: Updates the layout so it is the current one.

152.3.11 Properties

152.3.12 LastError as Integer

MBS ComputerControl Plugin, Plugin Version: 2.8, Platforms: macOS, Windows, Targets: Desktop only.

Function: The last error code.
Notes:

The last function was successfull if lasterror is 0.
If the last function was not available on this machine, the value is set to -1.
Other values are Mac OS error codes.
(Read and Write property)

152.3.13 Name as String

MBS ComputerControl Plugin, Plugin Version: 2.8, Platforms: macOS, Windows, Targets: Desktop only.

Function: The name for the current keyboard layout.
Notes:

On Mac OS 9 e.g. "Deutsch".
On Mac OS X e.g. "German".
On Windows 98 e.g. "00020407".
(Read only property)

152.3.14 State as Integer

MBS ComputerControl Plugin, Plugin Version: 3.1, Platforms: macOS, Windows, Targets: Desktop only.

Function: The last state.
Notes:

The function KeyCodeToAscii stores a code here which the function KeyCodeToAsciiWithSecondKeyCode will use on further calls.
(Read and Write property)

VK_LBUTTON	& h01
VK_RBUTTON	& h02
VK_CANCEL	& h03
VK_MBUTTON	& h04
VK_XBUTTON1	& h05 (Windows 2000 and newer)
VK_XBUTTON2	& h06 (Windows 2000 and newer)
VK_BACK	& h08
VK_TAB	& h09
VK_CLEAR	& h0C
VK_RETURN	& h0D
VK_SHIFT	& h10
VK_CONTROL	& h11
VK_MENU	& h12
VK_PAUSE	& h13
VK_CAPITAL	& h14
VK_KANA	& h15
VK_HANGUL	& h15
VK_JUNJA	& h17
VK_FINAL	& h18
VK_HANJA	& h19
VK_KANJI	& h19
VK_ESCAPE	& h1B
VK_CONVERT	& h1C
VK_NONCONVERT	& h1D
VK_ACCEPT	& h1E
VK_MODECHANGE	& h1F
VK_SPACE	& h20
VK_PRIOR	& h21
VK_NEXT	& h22
VK_END	& h23
VK_HOME	& h24
VK_LEFT	& h25
VK_UP	& h26
VK_RIGHT	& h27
VK_DOWN	& h28
VK_SELECT	& h29
VK_PRINT	& h2A
VK_EXECUTE	& h2B
VK_SNAPSHOT	& h2C
VK_INSERT	& h2D
VK_DELETE	& h2E
VK_HELP	& h2F
VK_0 - VK_9	are the same as ASCII "0" - "9" (& h30 - & h39)
VK_A - VK_Z	are the same as ASCII "A" - "Z" (& h41 - & h5A)
VK_LWIN	& h5B
VK_RWIN	& h5C
VK_APPS	& h5D
VK_SLEEP	& h5F
VK_NUMPAD0	& h60
VK_NUMPAD1	& h61
VK_NUMPAD2	& h62
VK_NUMPAD3	& h63
VK_NUMPAD4	& h64
VK_NUMPAD5	& h65

shiftKey	512	shift key down?
alphaLock	1024	alpha lock down?
optionKey	2048	option key down?
controlKey	4096	control key down?
rightShiftKey	8192	right shift key down?
rightOptionKey	16384	right Option key down?
rightControlKey	32768	right Control key down?

shiftKey	512	shift key down?
alphaLock	1024	alpha lock down?
optionKey	2048	option key down?
controlKey	4096	control key down?
rightShiftKey	8192	right shift key down?
rightOptionKey	16384	right Option key down?
rightControlKey	32768	right Control key down?

152.4 class PresskeyMBS

152.4.1 class PresskeyMBS

MBS ComputerControl Plugin, Platforms: macOS, Windows, Targets: Desktop, Console & Web.

Function: This class allows you to simulate keyboard activity.
Deprecated: This item is deprecated and should no longer be used. You can use RemoteControlMBS instead. **Notes:** This class is deprecated, please use RemoteControlMBS module.

152.4.2 Blog Entries

- MBS Real Studio Plugins, version 12.0pr6

152.4.3 Blog Entries

- MBS Real Studio Plugins, version 12.0pr6

152.4.4 Methods

152.4.5 clear

MBS ComputerControl Plugin, Platforms: macOS, Windows, Targets: Desktop, Console & Web.

Function: Resets this object.

152.4.6 mouseclick(down as boolean)

MBS ComputerControl Plugin, Platforms: macOS, Windows, Targets: Desktop, Console & Web.

Function: Clicks the mouse button.
Notes:

Clicks the mouse at current position.
Left button is used.
If you forget the mouseup you may loose control about a Mac with Mac OS X, but if you have enabled external terminal login you can login via SSH and quit Xojo from outside.

The Mac version sets the lasterror property.
See also:

- 152.4.7 MouseClick(down as boolean, rightdown as boolean) 22688

152.4.7 MouseClick(down as boolean, rightdown as boolean)

MBS ComputerControl Plugin, Plugin Version: 8.1, Platforms: macOS, Windows, Targets: Desktop, Console & Web.

Function: Clicks the mouse with the given buttons.
Notes: Same as MouseClick, but with an additional rightdown parameter.
See also:

- 152.4.6 mouseclick(down as boolean) 22687

152.4.8 MouseMove(globalx as Integer,globaly as Integer)

MBS ComputerControl Plugin, Platform: macOS, Targets: Desktop, Console & Web.

Function: Moves the mouse.
Example:

```
dim x,y as Integer
dim p as PresskeyMBS
p=new PresskeyMBS
x=system.mousex
y=system.mousey+10 // move ten pixels down
p.mousemove x,y
```

Notes:

Moves the mouse on screen.
The destination must be specified in global screen coordinates.
Requires Mac OS 8.5 or newer for Mac OS Classic.

152.4.9 MouseMoveClick(globalx as Integer,globaly as Integer,down as boolean)

MBS ComputerControl Plugin, Plugin Version: 2.8, Platforms: macOS, Windows, Targets: Desktop, Console & Web.

Function: Moves the mouse.
Notes:

Moves the mouse on screen and clicks.
The destination must be specified in global screen coordinates.
Requires Mac OS 8.5 or newer for Mac OS Classic.

The Mac version sets the lasterror property.

Mac OS X only:
Based on the values entered, the appropriate mouse-down, mouse-up, mouse-move, or mouse-drag events are generated, by comparing the new state with the current state.
See also:

- 152.4.10 MouseMoveClick(globalx as Integer,globaly as Integer,down as boolean, rightdown as boolean) 22689

152.4.10 MouseMoveClick(globalx as Integer,globaly as Integer,down as boolean, rightdown as boolean)

MBS ComputerControl Plugin, Plugin Version: 8.1, Platforms: macOS, Windows, Targets: Desktop, Console & Web.

Function: Moves the mouse cursor and clicks the mouse with the given buttons.
Notes: Same as MouseMoveClick, but with an additional rightdown parameter.
See also:

- 152.4.9 MouseMoveClick(globalx as Integer,globaly as Integer,down as boolean) 22688

152.4.11 press

MBS ComputerControl Plugin, Platforms: macOS, Windows, Targets: Desktop, Console & Web.

Function: Presses a key.
Example:

```
' example for Mac OS X:
dim p as PresskeyMBS

p=new PresskeyMBS
p.shift=true
p.charcode=asc("H")
p.keycode=4
p.press 'press H
p.shift=false
p.charcode=asc("e")
p.keycode=14
p.press 'press e
p.charcode=asc("l")
p.keycode=37
p.press 'press l
p.press 'press l
p.charcode=asc("o")
p.keycode=31
p.press 'press o
```

```
' example for Windows:

editfield1.setfocus 'so we get something in it!

p=new PresskeyMBS
p.shift=true
p.charcode=asc("H")
p.virtualCode=-1 'automatically try to get this code
p.press 'press H
p.shift=false
p.virtualCode=-1 'after a call you find the virtualCode there
p.charcode=asc("e")
p.press 'press e
p.virtualCode=-1
p.charcode=asc("l")
p.press 'press l
p.press 'press l
p.virtualCode=-1
p.charcode=asc("o")
p.press 'press o
```

Notes:

Simulates a keypress and handles the Settings for Shift, Control, Command and Option key.
Command shows no reaction in my tests for Mac OS Classic
On Windows, if you set virtualcode=-1 this method will set it to the code matching the charcode property.

The Mac version sets the lasterror property.

152.4.12 pressraw(down as boolean)

MBS ComputerControl Plugin, Platforms: macOS, Windows, Targets: Desktop, Console & Web.

Function: Presses a key.
Example:

```
' Works perfectly on Mac OS X but Shift can't be done Raw on Mac OS 9:
dim p as PresskeyMBS

p=new PresskeyMBS

p.charcode=0
p.keycode=& h38
p.pressraw true 'shift down
```

```
p.charcode=asc("H")
p.keycode=4
p.pressraw true 'press H
p.pressraw false

p.charcode=0
p.keycode=& h38
p.pressraw false 'shift up

p.charcode=asc("e")
p.keycode=14
p.pressraw true 'press e
p.pressraw false
p.charcode=asc("l")
p.keycode=37
p.pressraw true 'press l
p.pressraw false
p.pressraw true 'press l
p.pressraw false
p.charcode=asc("o")
p.keycode=31
p.pressraw true 'press o
p.pressraw false
```

Notes:

Simulates a keypress and doesn't handle the Settings for Shift, Control, Command and Option key.
On Windows, if you set virtualcode=-1 this method will set it to the code matching the charcode property.

The Mac version sets the lasterror property.

152.4.13 Properties

152.4.14 Charcode as Integer

MBS ComputerControl Plugin, Platforms: macOS, Windows, Targets: Desktop, Console & Web.

Function: The character you want to press.
Example:

```
dim p as PresskeyMBS

p=new PresskeyMBS
p.charcode=8
p.keycode=& h33
```

```
p.press // press backspace on Mac OS
```

Notes:

On Mac OS Classic the final printed charcode inside an editfield is the one you pass.
(Read and Write property)

152.4.15 Command as boolean

MBS ComputerControl Plugin, Platforms: macOS, Windows, Targets: Desktop, Console & Web.

Function: Tells the Press method to press down command key before and release it after it simulates the key press.
Example:

```
dim p as new PresskeyMBS
p.command=True
```

Notes:

It looks like the command key is not working for Mac OS Classic.
On Windows the control key is pressed if control or command properties are true.
(Read and Write property)

152.4.16 Control as boolean

MBS ComputerControl Plugin, Platforms: macOS, Windows, Targets: Desktop, Console & Web.

Function: Tells the Press method to press down control key before and release it after it simulates the key press.
Example:

```
dim p as new PresskeyMBS
p.Control=True
```

Notes:

On Windows the control key is pressed if control or command properties are true.
(Read and Write property)

152.4.17 Keycode as Integer

MBS ComputerControl Plugin, Platforms: macOS, Windows, Targets: Desktop, Console & Web.

Function: For Mac OS the number of the key on the keyboard which is pressed.
Example:

```
dim p as PresskeyMBS
p=new PresskeyMBS
p.keycode=2
p.charcode=asc("d")
p.press 'shows a "d" on Mac OS
```

Notes:

You find this codes in that nice tables for the codes of the Spritesurface in the Xojo books.
(Read and Write property)

152.4.18 Lasterror as Integer

MBS ComputerControl Plugin, Plugin Version: 3.3, Platforms: macOS, Windows, Targets: Desktop, Console & Web.

Function: The last error code.
Notes:

Not all functions of this class fill this property!
(Read and Write property)

152.4.19 Option as boolean

MBS ComputerControl Plugin, Platforms: macOS, Windows, Targets: Desktop, Console & Web.

Function: Tells the Press method to press down option key before and release it after it simulates the key press.
Example:

```
dim p as PresskeyMBS
p.option=True
```

Notes: (Read and Write property)

152.4.20 Shift as boolean

MBS ComputerControl Plugin, Platforms: macOS, Windows, Targets: Desktop, Console & Web.

Function: Tells the Press method to press down shift before and release it after it simulates the key press.
Example:

```
dim p as PresskeyMBS

p=new PresskeyMBS
p.shift=true
p.charcode=asc("1")
p.keycode=18
p.press 'press !
```

Notes: (Read and Write property)

152.4.21 VirtualCode as Integer

MBS ComputerControl Plugin, Platforms: macOS, Windows, Targets: Desktop, Console & Web.

Function: The virtual keycode to press.
Example:

```
dim p as PresskeyMBS
p=new PresskeyMBS
p.charcode=asc("m")
p.virtualcode=-1
p.press ' makes a "m" on Windows.
```

Notes:

If you don't know this code, just pass -1 and this value will be filled automatically using the charcode property.
After you call press or pressraw you'll find the matching virtualcode in this property.
(Read and Write property)

152.5 module RemoteControlMBS

152.5.1 module RemoteControlMBS

MBS ComputerControl Plugin, Plugin Version: 8.4, Platforms: macOS, Linux, Windows, Targets: Desktop, Console & Web.

Function: This module collects methods for simulating user input with mouse and keyboard.
Notes:

You can use this class for GUI scripting.
Requires libXtst.so.6 on Linux to be installed.

152.5.2 Blog Entries

- MBS Xojo Plugins, version 21.2pr2
- MBS Xojo Plugins, version 20.1pr4
- MBS Xojo Plugins, version 19.4pr1
- MonkeyBread Software Releases the MBS Xojo Plugins in version 18.2
- MBS Xojo Plugins, version 18.2pr5
- MBS Xojo / Real Studio Plugins, version 17.0pr1
- MBS Xojo / Real Studio Plugins, version 16.3pr5
- MBS Xojo / Real Studio Plugins, version 14.5pr4
- MBS Xojo / Real Studio Plugins, version 13.2pr8
- MBS Real Studio Plugins, version 12.0pr6

152.5.3 Blog Entries

- MBS Xojo Plugins, version 21.2pr2
- MBS Xojo Plugins, version 20.1pr4
- MBS Xojo Plugins, version 19.4pr1
- MonkeyBread Software Releases the MBS Xojo Plugins in version 18.2
- MBS Xojo Plugins, version 18.2pr5
- MBS Xojo / Real Studio Plugins, version 17.0pr1
- MBS Xojo / Real Studio Plugins, version 16.3pr5

- MBS Xojo / Real Studio Plugins, version 14.5pr4
- MBS Xojo / Real Studio Plugins, version 13.2pr8
- MBS Real Studio Plugins, version 12.0pr6

152.5.4 Methods

152.5.5 LinuxConvertCase(keysymbol as Integer, byref lowerSymbol as Integer, byref upperSymbol as Integer) as boolean

MBS ComputerControl Plugin, Plugin Version: 8.4, Platform: Linux, Targets: Desktop, Console & Web.

Function: Converts the case of the given keysymbol.
Notes:

In lowerSymbol you will receive the key symbol for a lower case key and in upperSymbol the uppercase keys.

So passing in the key symbol of "a" or "A" will both return "a" and "A".

152.5.6 LinuxKeyCodeToKeySymbol(keycode as Integer, index as Integer) as Integer

MBS ComputerControl Plugin, Plugin Version: 8.4, Platform: Linux, Targets: Desktop, Console & Web.

Function: Returns from the keyboard mapping tables the key symbol for the given key code.
Notes: Index is the offset in the tables. 0 for the first key symbol and 1 for the second. If the user presses shift the keyboard driver uses index=1 to access the capital letters.

152.5.7 LinuxKeyNameToKeySymbol(keyname as string) as Integer

MBS ComputerControl Plugin, Plugin Version: 8.4, Platform: Linux, Targets: Desktop, Console & Web.

Function: Searches the key mapping list for the key symbol for a given name.
Notes: Returns 0 on failure.

152.5.8 LinuxKeySymbolToKeyCode(keysymbol as Integer) as Integer

MBS ComputerControl Plugin, Plugin Version: 8.4, Platform: Linux, Targets: Desktop, Console & Web.

Function: Searches the hardware dependend key code for the given key symbol.
Notes: Returns 0 on any error.

152.5.9 LinuxKeySymbolToKeyName(keysymbol as Integer) as string

MBS ComputerControl Plugin, Plugin Version: 8.4, Platform: Linux, Targets: Desktop, Console & Web.

Function: Returns the name of the key symbol.
Notes: Can return "" on an invalide keysymbol value.

152.5.10 LinuxMouseClick(ButtonID as Integer, ButtonDown as boolean) as boolean

MBS ComputerControl Plugin, Plugin Version: 8.4, Platform: Linux, Targets: Desktop, Console & Web.

Function: Simulates a mouse click with the given button.
Notes:

ButtonID=1 is the left mouse button.
Returns true on success.

Be aware that the user may get into trouble if you forget to release a mouse button you pressed before. So always call this method another time to release the mouse buttons.

152.5.11 LinuxMousePositionX as Integer

MBS ComputerControl Plugin, Plugin Version: 8.4, Platform: Linux, Targets: Desktop, Console & Web.

Function: Queries the current mouse position.

152.5.12 LinuxMousePositionY as Integer

MBS ComputerControl Plugin, Plugin Version: 8.4, Platform: Linux, Targets: Desktop, Console & Web.

Function: Queries the current mouse position.

152.5.13 LinuxMoveMouse(x as Integer, y as Integer) as boolean

MBS ComputerControl Plugin, Plugin Version: 8.4, Platform: Linux, Targets: Desktop, Console & Web.

Function: Moves the mouse to the given position.
Notes: Returns true on success.

152.5.14 LinuxPressControlKey(keydown as boolean) as boolean

MBS ComputerControl Plugin, Plugin Version: 8.4, Platform: Linux, Targets: Desktop, Console & Web.

Function: Presses the ctrl key.
Notes:

Returns true on success.

Be aware that the user may get into trouble if you forget to release a key you pressed before. So always call this method another time to release the key.

152.5.15 LinuxPressKey(Keycode as Integer) as boolean

MBS ComputerControl Plugin, Plugin Version: 8.4, Platform: Linux, Targets: Desktop, Console & Web.

Function: Presses the key with the given keycode.
Notes:

Performs a key down and a key up event.
Returns true on success.
See also:

- 152.5.16 LinuxPressKey(Keycode as Integer, ButtonDown as boolean) as boolean 22698

152.5.16 LinuxPressKey(Keycode as Integer, ButtonDown as boolean) as boolean

MBS ComputerControl Plugin, Plugin Version: 8.4, Platform: Linux, Targets: Desktop, Console & Web.

Function: Performs a key event.
Notes:

Returns true on success.

Be aware that the user may get into trouble if you forget to release a key you pressed before. So always call this method another time to release the key.
See also:

- 152.5.15 LinuxPressKey(Keycode as Integer) as boolean 22698

152.5.17 LinuxPressOptionKey(keydown as boolean) as boolean

MBS ComputerControl Plugin, Plugin Version: 8.4, Platform: Linux, Targets: Desktop, Console & Web.

Function: Presses the alt key.
Notes:

Returns true on success.

Be aware that the user may get into trouble if you forget to release a key you pressed before. So always call this method another time to release the key.

152.5.18 LinuxPressShiftKey(keydown as boolean) as boolean

MBS ComputerControl Plugin, Plugin Version: 8.4, Platform: Linux, Targets: Desktop, Console & Web.

Function: Presses the shift key.
Notes:

Returns true on success.

Be aware that the user may get into trouble if you forget to release a key you pressed before. So always call this method another time to release the key.

152.5.19 LinuxSupported as boolean

MBS ComputerControl Plugin, Plugin Version: 8.4, Platform: Linux, Targets: Desktop, Console & Web.

Function: Whether the functions are available for simulation of keyboard and mouse events.
Notes: Returns true if the Xtest extension is installed.

152.5.20 MacCurrentProcessID as Integer

MBS ComputerControl Plugin, Plugin Version: 8.4, Platform: macOS, Targets: Desktop, Console & Web.

Function: Returns the process ID of your application.
Notes: Returns 0 on any error.

152.5.21 MacCurrentProcessName as string

MBS ComputerControl Plugin, Plugin Version: 8.4, Platform: macOS, Targets: Desktop, Console & Web.

Function: Returns the name of the current process.
Example:

msgbox RemoteControlMBS.MacCurrentProcessName

Notes: This is the name of your application.

152.5.22 MacDescriptionForKeyCode(keycode as Integer) as string

MBS ComputerControl Plugin, Plugin Version: 8.4, Platform: macOS, Targets: Desktop, Console & Web.

Function: Translates a keycode to a string for displaying.
Notes: Keycodes which match a special key like "Return", "F1" or "Backspace" are returned as descriptive strings.

152.5.23 MacDisplayNameForKeyCode(keycode as Integer) as string

MBS ComputerControl Plugin, Plugin Version: 8.4, Platform: macOS, Targets: Desktop, Console & Web.

Function: Translates a keycode to a string for displaying.
Notes: Same as MacTextForKeyCode(keycode, 4)

152.5.24 MacForegroundProcessID as Integer

MBS ComputerControl Plugin, Plugin Version: 8.4, Platform: macOS, Targets: Desktop, Console & Web.

Function: Returns the process ID of the application in the foreground.
Notes: Returns 0 on any error.

152.5.25 MacFrontProcessName as string

MBS ComputerControl Plugin, Plugin Version: 8.4, Platform: macOS, Targets: Desktop, Console & Web.

Function: The name of the front process.
Example:

```
RemoteControlMBS.MacFrontProcessName="iChat" // move iChat to front
```

Notes: (Read and Write computed property)

152.5.26 MacKeyboardLocalizedName as string

MBS ComputerControl Plugin, Plugin Version: 8.4, Platform: macOS, Targets: Desktop, Console & Web.

Function: The localized name of the current keyboard layout.
Notes: Returns "" on any error.

152.5.27 MacKeyboardName as string

MBS ComputerControl Plugin, Plugin Version: 8.4, Platform: macOS, Targets: Desktop, Console & Web.

Function: The name of the current keyboard layout.
Notes:

Returns "" on any error.

Added 64-bit support for version 17.0.

152.5.28 MacMouseClick(x as Double, y as Double, updateMouseCursorPosition as boolean, MouseButton1 as boolean) as boolean

MBS ComputerControl Plugin, Plugin Version: 8.4, Platform: macOS, Targets: Desktop, Console & Web.

Function: Clicks the mouse buttons on the given position.
Example:

```
// doing a context menu click with control key:

dim x,y as Integer
x=System.MouseX
y=System.MouseY

call RemoteControlMBS.PressControlKey true
call RemoteControlMBS.MacMouseClick x, y, true, true
call RemoteControlMBS.MacMouseClick x, y, true, false
call RemoteControlMBS.PressControlKey false
```

Notes:

Returns true on success.
If updateMouseCursorPosition is true the mouse position is updated on screen.

Be aware that the user may get into trouble if you forget to release a mouse button you pressed before. So

always call this method another time to release the mouse buttons.
See also:

- 152.5.29 MacMouseClick(x as Double, y as Double, updateMouseCursorPosition as boolean, MouseButton1 as boolean, MouseButton2 as boolean) as boolean 22702

- 152.5.30 MacMouseClick(x as Double, y as Double, updateMouseCursorPosition as boolean, MouseButton1 as boolean, MouseButton2 as boolean, MouseButton3 as boolean) as boolean 22703

152.5.29 MacMouseClick(x as Double, y as Double, updateMouseCursorPosition as boolean, MouseButton1 as boolean, MouseButton2 as boolean) as boolean

MBS ComputerControl Plugin, Plugin Version: 8.4, Platform: macOS, Targets: Desktop, Console & Web.

Function: Clicks the mouse buttons on the given position.
Example:

```
// do a right click:

dim x,y as Integer
x=System.MouseX
y=System.MouseY

call RemoteControlMBS.MacMouseClick x, y, true, false, true
call RemoteControlMBS.MacMouseClick x, y, true, false, false
```

Notes:

Returns true on success.
If updateMouseCursorPosition is true the mouse position is updated on screen.

Be aware that the user may get into trouble if you forget to release a mouse button you pressed before. So always call this method another time to release the mouse buttons.
See also:

- 152.5.28 MacMouseClick(x as Double, y as Double, updateMouseCursorPosition as boolean, MouseButton1 as boolean) as boolean 22701

- 152.5.30 MacMouseClick(x as Double, y as Double, updateMouseCursorPosition as boolean, MouseButton1 as boolean, MouseButton2 as boolean, MouseButton3 as boolean) as boolean 22703

152.5.30 MacMouseClick(x as Double, y as Double, updateMouseCursorPosition as boolean, MouseButton1 as boolean, MouseButton2 as boolean, MouseButton3 as boolean) as boolean

MBS ComputerControl Plugin, Plugin Version: 8.4, Platform: macOS, Targets: Desktop, Console & Web.

Function: Clicks the mouse buttons on the given position.
Notes:

Returns true on success.
If updateMouseCursorPosition is true the mouse position is updated on screen.

Be aware that the user may get into trouble if you forget to release a mouse button you pressed before. So always call this method another time to release the mouse buttons.
See also:

- 152.5.28 MacMouseClick(x as Double, y as Double, updateMouseCursorPosition as boolean, MouseButton1 as boolean) as boolean 22701
- 152.5.29 MacMouseClick(x as Double, y as Double, updateMouseCursorPosition as boolean, MouseButton1 as boolean, MouseButton2 as boolean) as boolean 22702

152.5.31 MacMousePositionX as Integer

MBS ComputerControl Plugin, Plugin Version: 8.4, Platform: macOS, Targets: Desktop, Console & Web.

Function: Queries the current mouse position.

152.5.32 MacMousePositionY as Integer

MBS ComputerControl Plugin, Plugin Version: 8.4, Platform: macOS, Targets: Desktop, Console & Web.

Function: Queries the current mouse position.

152.5.33 MacMouseWheel(wheel1 as Integer) as boolean

MBS ComputerControl Plugin, Plugin Version: 8.4, Platform: macOS, Targets: Desktop, Console & Web.

Function: Performs a wheel event.
Example:

```
call RemoteControlMBS.MacMouseWheel 1
```

Notes:

Returns true on success.
A typical value for the wheel changes are in range from -10 to 10.
See also:

- 152.5.34 MacMouseWheel(wheel1 as Integer, wheel2 as Integer) as boolean 22704

152.5.34 MacMouseWheel(wheel1 as Integer, wheel2 as Integer) as boolean

MBS ComputerControl Plugin, Plugin Version: 8.4, Platform: macOS, Targets: Desktop, Console & Web.

Function: Performs a wheel event.
Example:

```
call RemoteControlMBS.MacMouseWheel 10,5
```

Notes:

Returns true on success.
A typical value for the wheel changes are in range from -10 to 10.
See also:

- 152.5.33 MacMouseWheel(wheel1 as Integer) as boolean 22703

152.5.35 MacMoveMouse(x as Double, y as Double) as boolean

MBS ComputerControl Plugin, Plugin Version: 8.4, Platform: macOS, Targets: Desktop, Console & Web.

Function: Moves the mouse to the given position.
Example:

```
call RemoteControlMBS.MacMoveMouse(100,100)
```

Notes:

Returns true on success.
On Mac does not generate mouse events.

152.5.36 MacPressCommandKey(keydown as boolean) as boolean

MBS ComputerControl Plugin, Plugin Version: 8.4, Platform: macOS, Targets: Desktop, Console & Web.

Function: Presses the command key.
Notes:

Returns true on success.

Be aware that the user may get into trouble if you forget to release a key you pressed before. So always call this method another time to release the key.

152.5.37 MacPressControlKey(keydown as boolean) as boolean

MBS ComputerControl Plugin, Plugin Version: 8.4, Platform: macOS, Targets: Desktop, Console & Web.

Function: Presses the ctrl key.
Notes:

Returns true on success.

Be aware that the user may get into trouble if you forget to release a key you pressed before. So always call this method another time to release the key.

152.5.38 MacPressKey(keychar as Integer, virtualkey as Integer) as boolean

MBS ComputerControl Plugin, Plugin Version: 8.4, Platform: macOS, Targets: Desktop, Console & Web.

Function: Presses the given key.
Notes:

keychar is the ASCII code of the key you press and virtualkey is the key code.
Returns true on success.
Peforms a key down and a key up event.
See also:

- 152.5.39 MacPressKey(keychar as Integer, virtualkey as Integer, keydown as boolean) as boolean 22705

152.5.39 MacPressKey(keychar as Integer, virtualkey as Integer, keydown as boolean) as boolean

MBS ComputerControl Plugin, Plugin Version: 8.4, Platform: macOS, Targets: Desktop, Console & Web.

Function: Presses the given key.
Notes:

keychar is the ASCII code of the key you press and virtualkey is the key code.
Returns true on success.

Be aware that the user may get into trouble if you forget to release a key you pressed before. So always call this method another time to release the key.
See also:

- 152.5.38 MacPressKey(keychar as Integer, virtualkey as Integer) as boolean 22705

152.5.40 MacPressOptionKey(keydown as boolean) as boolean

MBS ComputerControl Plugin, Plugin Version: 8.4, Platform: macOS, Targets: Desktop, Console & Web.

Function: Presses the option key. (labeled with alt)
Notes:

Returns true on success.

Be aware that the user may get into trouble if you forget to release a key you pressed before. So always call this method another time to release the key.

152.5.41 MacPressShiftKey(keydown as boolean) as boolean

MBS ComputerControl Plugin, Plugin Version: 8.4, Platform: macOS, Targets: Desktop, Console & Web.

Function: Presses the shift key.
Notes:

Returns true on success.

Be aware that the user may get into trouble if you forget to release a key you pressed before. So always call this method another time to release the key.

152.5.42 MacProcessCount as Integer

MBS ComputerControl Plugin, Plugin Version: 8.4, Platform: macOS, Targets: Desktop, Console & Web.

Function: Counts the high level processes.
Example:

msgBox str(remoteControlMBS.macprocessCount)

152.5.43 MacProcessName(index as Integer) as string

MBS ComputerControl Plugin, Plugin Version: 8.4, Platform: macOS, Targets: Desktop, Console & Web.

Function: The name of the process with the given index.
Example:

```
dim i,c as Integer

// search iChat and make it visible
c=remoteControlMBS.macprocesscount
for i=0 to c-1
if remoteControlMBS.macprocessname(i)="iChat" then
remoteControlMBS.macprocessVisible(i)=true
end if
next
```

Notes: Index is from 0 to MacProcessCount-1.

152.5.44 MacProcessVisible(index as Integer) as boolean

MBS ComputerControl Plugin, Plugin Version: 8.4, Platform: macOS, Targets: Desktop, Console & Web.

Function: Whether a process is visible or not.
Example:

```
dim i,c as Integer

// search Safari and make it invisible
c=remoteControlMBS.macprocesscount
for i=0 to c-1
if remoteControlMBS.macprocessname(i)="Safari" then
remoteControlMBS.macprocessVisible(i)=false
end if
next
```

Notes:

Index is from 0 to MacProcessCount-1.
(Read and Write computed property)

152.5.45 MacTextForKeyCode(keycode as Integer, KeyAction as Integer, ModifierState as Integer) as string

MBS ComputerControl Plugin, Plugin Version: 8.4, Platform: macOS, Targets: Desktop, Console & Web.

Function: Translates a keycode to a string.
Example:

```
// try some keycodes like e, E, € or é
dim key as string = "@"

const kCommandKey = 1
const kShift = 2
const kCapsLock = 4
const kOption = 8
const kControl = 16

// with no modifiers
for i as Integer = 0 to 127

dim s as string = RemoteControlMBS.MacTextForKeyCode(i, 3, 0)

if StrComp(key, s, 0) = 0 then
MsgBox "Found with keycode "+str(i)
Return
end if

next

// with shift
for i as Integer = 0 to 127

dim s as string = RemoteControlMBS.MacTextForKeyCode(i, 3, kShift)

if StrComp(key, s, 0) = 0 then
MsgBox "Found with keycode "+str(i)+" with Shift"
Return
end if

next

// with option
for i as Integer = 0 to 127

dim s as string = RemoteControlMBS.MacTextForKeyCode(i, 3, kOption)

if StrComp(key, s, 0) = 0 then
MsgBox "Found with keycode "+str(i)+" with Option"
```

```
Return
end if

next
```

Notes:

Works only with Unicode keyboard layouts which need Mac OS X 10.5.

Modifier values:

Command Key	1
Shift	2
CapsLock	4
Option	8
Control	16

Possible constants for the Key Action:

kUCKeyActionDown	0	The user is pressing the key.
kUCKeyActionUp	1	The user is releasing the key.
kUCKeyActionAutoKey	2	The user has the key in an "auto-key" pressed state that is, the user is holding down the key for an extended period of time and is thereby generating multiple key strokes from the single key.
kUCKeyActionDisplay	3	The user is requesting information for key display, as in the Key Caps application.

152.5.46 MouseClick(x as Integer, y as Integer, down as boolean) as boolean

MBS ComputerControl Plugin, Plugin Version: 8.4, Platforms: macOS, Linux, Windows, Targets: Desktop, Console & Web.

Function: Performs a mouse click.
Notes:

The mouse cursor is moved to the given position and the first mouse button is pressed.
Returns true on success.

152.5.47 MousePositionX as Integer

MBS ComputerControl Plugin, Plugin Version: 12.3, Platforms: macOS, Linux, Windows, Targets: Desktop, Console & Web.

Function: Queries the current mouse position.

152.5.48 MousePositionY as Integer

MBS ComputerControl Plugin, Plugin Version: 12.3, Platforms: macOS, Linux, Windows, Targets: Desktop, Console & Web.

Function: Queries the current mouse position.

152.5.49 MoveMouse(x as Integer, y as Integer) as boolean

MBS ComputerControl Plugin, Plugin Version: 8.4, Platforms: macOS, Linux, Windows, Targets: Desktop, Console & Web.

Function: Moves the mouse to the given location.
Notes:

Returns true on success.
On Mac does not generate mouse events.

152.5.50 PressControlKey(keydown as boolean) as boolean

MBS ComputerControl Plugin, Plugin Version: 8.4, Platforms: macOS, Linux, Windows, Targets: Desktop, Console & Web.

Function: Presses the ctrl key.
Notes: Returns true on success.

152.5.51 PressOptionKey(keydown as boolean) as boolean

MBS ComputerControl Plugin, Plugin Version: 8.4, Platforms: macOS, Linux, Windows, Targets: Desktop, Console & Web.

Function: Presses the option key.
Notes: Returns true on success.

152.5.52 PressShiftKey(keydown as boolean) as boolean

MBS ComputerControl Plugin, Plugin Version: 8.4, Platforms: macOS, Linux, Windows, Targets: Desktop, Console & Web.

Function: Presses the shift key.
Notes: Returns true on success.

152.5.53 WinBringProcessToTop(ProcessID as Integer) as boolean

MBS ComputerControl Plugin, Plugin Version: 18.2, Platforms: macOS, Linux, Windows, Targets: Desktop, Console & Web.

Function: Brings all windows of process to the front.
Notes: Returns true if function found at least one window.

152.5.54 WinBringWindowToTop(WindowHandle as Integer, SetFocus as boolean = true) as boolean

MBS ComputerControl Plugin, Plugin Version: 13.2, Platform: Windows, Targets: Desktop, Console & Web.

Function: Brings a given window to front.
Example:

```
dim h as Integer = RemoteControlMBS.WinFindWindow("", "Calculator")
call RemoteControlMBS.WinBringWindowToTop h
```

Notes:

Pass any window handle, including windows from other applications.
If SetFocus is true, we also set the focus.
Returns true on success.

152.5.55 WinCurrentProcessID as Integer

MBS ComputerControl Plugin, Plugin Version: 8.4, Platform: Windows, Targets: Desktop, Console & Web.

Function: Returns the process ID of your application.
Notes: Returns 0 on any error.

152.5.56 WinFindWindow(ClassName as string, WindowName as string) as Integer

MBS ComputerControl Plugin, Plugin Version: 10.1, Platform: Windows, Targets: Desktop, Console & Web.

Function: Finds a window based on the classname and/or the window name.
Example:

```
dim h as Integer = RemoteControlMBS.WinFindWindow("SciCalc","")
msgbox hex(h)
```

Notes:

One of the names can be an empty string so only the other name is used. Normally you should prefer the class name as it is not localized. The WindowsListMBS class can help you finding the class name of a window.
Returns 0 on any error.

152.5.57 WinForegroundProcessID as Integer

MBS ComputerControl Plugin, Plugin Version: 8.4, Platform: Windows, Targets: Desktop, Console & Web.

Function: Returns the process ID of the application which owns the foreground window.
Notes: Returns 0 on any error.

152.5.58 WinFrontWindowTitle as string

MBS ComputerControl Plugin, Plugin Version: 8.4, Platform: Windows, Targets: Desktop, Console & Web.

Function: The title of the window which has the focus.
Example:

```
title=remoteControlMBS.winfrontWindowTitle
```

Notes: May return "" on any error.

152.5.59 WinIsWindowMinimized(WindowHandle as Integer) as Boolean

MBS ComputerControl Plugin, Plugin Version: 15.0, Platform: Windows, Targets: Desktop, Console & Web.

Function: Checks whether the specified window is minimized.
Notes:

Returns true if minimized.
Use RemoteControlMBS.WinFindWindow if you need to find a window handle.

152.5.60 WinIsWindowVisible(WindowHandle as Integer) as Boolean

MBS ComputerControl Plugin, Plugin Version: 15.0, Platform: Windows, Targets: Desktop, Console & Web.

Function: Checks the visibility state of the specified window.
Notes:

Returns true if visible or false if not.
Use RemoteControlMBS.WinFindWindow if you need to find a window handle.

152.5.61 WinKeyboardName as string

MBS ComputerControl Plugin, Plugin Version: 8.4, Platform: Windows, Targets: Desktop, Console & Web.

Function: Returns the name of the current Windows keyboard layout.

152.5.62 WinKeyIsDown(virtualkey as Integer) as boolean

MBS ComputerControl Plugin, Plugin Version: 8.4, Platform: Windows, Targets: Desktop, Console & Web.

Function: Tests whether a given key is currently pressed.

152.5.63 WinMouseClick(x as Integer, y as Integer, AbsolutePosition as boolean, MouseButton1 as boolean) as boolean

MBS ComputerControl Plugin, Plugin Version: 8.4, Platform: Windows, Targets: Desktop, Console & Web.

Function: Peforms a mouse click on the given position.
Deprecated: This item is deprecated and should no longer be used. You can use WinMouseClick with integer parameters instead. **Notes:**

If AbsolutePosition is false the given coordinates are relative to the current position.
Returns true on success.

Be aware that the user may get into trouble if you forget to release a mouse button you pressed before. So always call this method another time to release the mouse buttons.
See also:

- 152.5.64 WinMouseClick(x as Integer, y as Integer, AbsolutePosition as boolean, MouseButton1 as boolean, MouseButton2 as boolean) as boolean 22714
- 152.5.65 WinMouseClick(x as Integer, y as Integer, AbsolutePosition as boolean, MouseButton1 as boolean, MouseButton2 as boolean, MouseButton3 as boolean) as boolean 22714
- 152.5.66 WinMouseClick(x as integer, y as integer, AbsolutePosition as boolean, MouseButton1 as Integer, MouseButton2 as Integer, MouseButton3 as Integer) as boolean 22715

152.5.64 WinMouseClick(x as Integer, y as Integer, AbsolutePosition as boolean, MouseButton1 as boolean, MouseButton2 as boolean) as boolean

MBS ComputerControl Plugin, Plugin Version: 8.4, Platform: Windows, Targets: Desktop, Console & Web.

Function: Peforms a mouse click on the given position.
Deprecated: This item is deprecated and should no longer be used. You can use WinMouseClick with integer parameters instead. **Notes:**

If AbsolutePosition is false the given coordinates are relative to the current position.
Returns true on success.

Be aware that the user may get into trouble if you forget to release a mouse button you pressed before. So always call this method another time to release the mouse buttons.

Deprecated. Please use the version taking integers, so you can click only one button without others.
See also:

- 152.5.63 WinMouseClick(x as Integer, y as Integer, AbsolutePosition as boolean, MouseButton1 as boolean) as boolean 22713
- 152.5.65 WinMouseClick(x as Integer, y as Integer, AbsolutePosition as boolean, MouseButton1 as boolean, MouseButton2 as boolean, MouseButton3 as boolean) as boolean 22714
- 152.5.66 WinMouseClick(x as integer, y as integer, AbsolutePosition as boolean, MouseButton1 as Integer, MouseButton2 as Integer, MouseButton3 as Integer) as boolean 22715

152.5.65 WinMouseClick(x as Integer, y as Integer, AbsolutePosition as boolean, MouseButton1 as boolean, MouseButton2 as boolean, MouseButton3 as boolean) as boolean

MBS ComputerControl Plugin, Plugin Version: 8.4, Platform: Windows, Targets: Desktop, Console & Web.

Function: Peforms a mouse click on the given position.
Deprecated: This item is deprecated and should no longer be used. You can use WinMouseClick with integer parameters instead. **Notes:**

If AbsolutePosition is false the given coordinates are relative to the current position.
Returns true on success.

Be aware that the user may get into trouble if you forget to release a mouse button you pressed before. So always call this method another time to release the mouse buttons.

Deprecated. Please use the version taking integers, so you can click only one button without others.
See also:

- 152.5.63 WinMouseClick(x as Integer, y as Integer, AbsolutePosition as boolean, MouseButton1 as boolean) as boolean 22713
- 152.5.64 WinMouseClick(x as Integer, y as Integer, AbsolutePosition as boolean, MouseButton1 as boolean, MouseButton2 as boolean) as boolean 22714
- 152.5.66 WinMouseClick(x as integer, y as integer, AbsolutePosition as boolean, MouseButton1 as Integer, MouseButton2 as Integer, MouseButton3 as Integer) as boolean 22715

152.5.66 WinMouseClick(x as integer, y as integer, AbsolutePosition as boolean, MouseButton1 as Integer, MouseButton2 as Integer, MouseButton3 as Integer) as boolean

MBS ComputerControl Plugin, Plugin Version: 21.2, Platforms: macOS, Linux, Windows, Targets: Desktop, Console & Web.

Function: Peforms a mouse click on the given position.
Example:

```
Const x = 100
Const y = 100

// press right mouse button

Dim success1 As Boolean = RemoteControlMBS.WinMouseClick(x, y, True, -1, 1, -1)

// and up
Dim success2 As Boolean = RemoteControlMBS.WinMouseClick(x, y, True, -1, 0, -1)
```

Notes:

If AbsolutePosition is false the given coordinates are relative to the current position.
Returns true on success.

Be aware that the user may get into trouble if you forget to release a mouse button you pressed before. So always call this method another time to release the mouse buttons.
Pass 1 to click mouse button down, 0 to release it or -1 to not touch the button.
See also:

- 152.5.63 WinMouseClick(x as Integer, y as Integer, AbsolutePosition as boolean, MouseButton1 as boolean) as boolean 22713
- 152.5.64 WinMouseClick(x as Integer, y as Integer, AbsolutePosition as boolean, MouseButton1 as boolean, MouseButton2 as boolean) as boolean 22714
- 152.5.65 WinMouseClick(x as Integer, y as Integer, AbsolutePosition as boolean, MouseButton1 as boolean, MouseButton2 as boolean, MouseButton3 as boolean) as boolean 22714

152.5.67 WinMousePositionX as Integer

MBS ComputerControl Plugin, Plugin Version: 12.3, Platform: Windows, Targets: Desktop, Console & Web.

Function: Queries the current mouse position.

152.5.68 WinMousePositionY as Integer

MBS ComputerControl Plugin, Plugin Version: 12.3, Platform: Windows, Targets: Desktop, Console & Web.

Function: Queries the current mouse position.

152.5.69 WinMoveMouse(x as Integer, y as Integer) as boolean

MBS ComputerControl Plugin, Plugin Version: 8.4, Platform: Windows, Targets: Desktop, Console & Web.

Function: Moves the mouse cursor to the given position.
Notes:

Returns true on success.
Internally the coordinates are converted to normalized absolute coordinates which can lead to have the mouse one pixel off the requested position due to rounding.

152.5.70 WinPressControlKey(keydown as boolean) as boolean

MBS ComputerControl Plugin, Plugin Version: 8.4, Platform: Windows, Targets: Desktop, Console & Web.

Function: Presses the ctrl key.
Notes:

Returns true on success.

Be aware that the user may get into trouble if you forget to release a key you pressed before. So always call this method another time to release the key.

152.5.71 WinPressKey(ScanCode as Integer) as boolean

MBS ComputerControl Plugin, Plugin Version: 8.4, Platform: Windows, Targets: Desktop, Console & Web.

Function: Performs a key event with the given data.
Notes:

This methods creates a keydown and a keyup event.
Returns true on success.
See also:

- 152.5.72 WinPressKey(ScanCode as Integer, keydown as boolean) as boolean 22717
- 152.5.73 WinPressKey(virtualkey as Integer, ScanCode as Integer) as boolean 22718
- 152.5.74 WinPressKey(virtualkey as Integer, ScanCode as Integer, keydown as boolean) as boolean 22718

152.5.72 WinPressKey(ScanCode as Integer, keydown as boolean) as boolean

MBS ComputerControl Plugin, Plugin Version: 8.4, Platform: Windows, Targets: Desktop, Console & Web.

Function: Performs a key event with the given data.
Notes:

Returns true on success.

Be aware that the user may get into trouble if you forget to release a key you pressed before. So always call this method another time to release the key.
See also:

- 152.5.71 WinPressKey(ScanCode as Integer) as boolean 22717
- 152.5.73 WinPressKey(virtualkey as Integer, ScanCode as Integer) as boolean 22718
- 152.5.74 WinPressKey(virtualkey as Integer, ScanCode as Integer, keydown as boolean) as boolean 22718

152.5.73 WinPressKey(virtualkey as Integer, ScanCode as Integer) as boolean

MBS ComputerControl Plugin, Plugin Version: 8.4, Platform: Windows, Targets: Desktop, Console & Web.

Function: Performs a key event with the given data.
Notes:

This methods creates a keydown and a keyup event.
Returns true on success.
See also:

- 152.5.71 WinPressKey(ScanCode as Integer) as boolean 22717
- 152.5.72 WinPressKey(ScanCode as Integer, keydown as boolean) as boolean 22717
- 152.5.74 WinPressKey(virtualkey as Integer, ScanCode as Integer, keydown as boolean) as boolean 22718

152.5.74 WinPressKey(virtualkey as Integer, ScanCode as Integer, keydown as boolean) as boolean

MBS ComputerControl Plugin, Plugin Version: 8.4, Platform: Windows, Targets: Desktop, Console & Web.

Function: Performs a key event with the given data.
Notes:

Returns true on success.

Be aware that the user may get into trouble if you forget to release a key you pressed before. So always call this method another time to release the key.
See also:

- 152.5.71 WinPressKey(ScanCode as Integer) as boolean 22717
- 152.5.72 WinPressKey(ScanCode as Integer, keydown as boolean) as boolean 22717
- 152.5.73 WinPressKey(virtualkey as Integer, ScanCode as Integer) as boolean 22718

152.5.75 WinPressOptionKey(keydown as boolean) as boolean

MBS ComputerControl Plugin, Plugin Version: 8.4, Platform: Windows, Targets: Desktop, Console & Web.

Function: Presses the alt key.
Notes:

Returns true on success.

Be aware that the user may get into trouble if you forget to release a key you pressed before. So always call this method another time to release the key.

152.5.76 WinPressShiftKey(keydown as boolean) as boolean

MBS ComputerControl Plugin, Plugin Version: 8.4, Platform: Windows, Targets: Desktop, Console & Web.

Function: Presses the shift key.
Notes:

Returns true on success.

Be aware that the user may get into trouble if you forget to release a key you pressed before. So always call this method another time to release the key.

152.5.77 WinScanCodeToVirtualKeyCode(ScanCode as Integer) as Integer

MBS ComputerControl Plugin, Plugin Version: 8.4, Platform: Windows, Targets: Desktop, Console & Web.

Function: Searches the virtual key code for the given scancode.
Notes:

Each key has a hardware dependend scan code. For each scancode you can get the virtual key code which is hardware independend.

Returns 0 on failure.

152.5.78 WinSendMessage(Win as window, Msg as Integer, lParam as Integer, WParam as Integer) as Integer

MBS ComputerControl Plugin, Plugin Version: 10.1, Platform: Windows, Targets: Desktop only.

Function: Sends a Windows message to a given window.
Example:

```
const WM_CLOSE = & h0010

call RemoteControlMBS.WinSendMessage(window1, WM_CLOSE, 0, 0)
```

Notes: The result depends on the message command.
See also:

- 152.5.79 WinSendMessage(WindowHandle as Integer, Msg as Integer, lParam as Integer, WParam as Integer) as Integer 22720

152.5.79 WinSendMessage(WindowHandle as Integer, Msg as Integer, lParam as Integer, WParam as Integer) as Integer

MBS ComputerControl Plugin, Plugin Version: 10.1, Platform: Windows, Targets: Desktop, Console & Web.

Function: Sends a Windows message to a given window.
Example:

```
const WM_CLOSE = & h0010
dim h as Integer = RemoteControlMBS.WinFindWindow("SciCalc","")

call RemoteControlMBS.WinSendMessage(h, WM_CLOSE, 0, 0) // Closes Calc
```

Notes: The result depends on the message command.
See also:

- 152.5.78 WinSendMessage(Win as window, Msg as Integer, lParam as Integer, WParam as Integer) as Integer 22719

152.5.80 WinShowWindow(WindowHandle as Integer, CmdShow as Integer) as Boolean

MBS ComputerControl Plugin, Plugin Version: 15.0, Platform: Windows, Targets: Desktop, Console & Web.

Function: Shows or hides a window.
Notes:

CmdShow can be:

Use RemoteControlMBS.WinFindWindow if you need to find a window handle.

152.5.81 WinVirtualKeyCodeToCharCode(VirtualKeyCode as Integer) as Integer

MBS ComputerControl Plugin, Plugin Version: 8.4, Platform: Windows, Targets: Desktop, Console & Web.

Function: Queries the char code for a virtual key code.
Notes: Returns 0 on failure.

0	Hide
1	Show normal
2	Show minimized
3	Maximize
4	Show without activating
5	Show
6	Minimize
7	Show minimized without activating
8	Show normal without activating
9	Restore
10	Show default
11	Force minimized

152.5.82 WinVirtualKeyCodeToScanCode(VirtualKeyCode as Integer) as Integer

MBS ComputerControl Plugin, Plugin Version: 8.4, Platform: Windows, Targets: Desktop, Console & Web.

Function: Finds the scan code to match the given virtual key code.
Notes: Returns 0 on failure.

152.5.83 WinVirtualKeyForASCII(Character as Integer, byref VirtualKeyCode as Integer, Byref ShiftKey as boolean, byref ControlKey as Boolean, byref AltKey as boolean) as boolean

MBS ComputerControl Plugin, Plugin Version: 8.4, Platform: Windows, Targets: Desktop, Console & Web.

Function: Returns for a given character which combination of key code and modifiers created the character.
Notes:

For Character, you should use asc(string), but you may need to convert the string to Windows ANSI text encoding.

Returns 0 on failure.

Chapter 153

Resolution

153.1 class DisplayMBS

153.1.1 class DisplayMBS

MBS Util Plugin, Platforms: macOS, Windows, Targets: Desktop only.

Function: Defines a class for accessing the displays of the screen.

153.1.2 Blog Entries

- MBS Xojo Plugins, version 17.3pr3
- MBS Xojo Plugins, version 17.2pr6
- MBS REALbasic Plugins Version 10.4 release notes
- MBS REALbasic Plugins, version 10.4pr11
- MBS REALbasic Plugins, version 10.4pr4
- MBS Plugins 10.3 Release Notes
- MBS REALbasic plug-ins version 9.5

153.1.3 Xojo Developer Magazine

- 17.5, page 43: What's New in the MBS Plugins, With the Plugins growing every year, here are new capabilities you may have missed by Stefanie Juchmes

153.1.4 Blog Entries

- MBS Xojo Plugins, version 17.3pr3
- MBS Xojo Plugins, version 17.2pr6
- MBS REALbasic Plugins Version 10.4 release notes
- MBS REALbasic Plugins, version 10.4pr11
- MBS REALbasic Plugins, version 10.4pr4
- MBS Plugins 10.3 Release Notes
- MBS REALbasic plug-ins version 9.5

153.1.5 Xojo Developer Magazine

- 17.5, page 43: What's New in the MBS Plugins, With the Plugins growing every year, here are new capabilities you may have missed by Stefanie Juchmes

153.1.6 Methods

153.1.7 CanDepth(depth as Integer) As Boolean

MBS Util Plugin, Platforms: macOS, Windows, Targets: Desktop only.

Function: Returns true if the monitor supports the given color depth at the current ResolutionMBS.
Notes: none.

153.1.8 FadeGamma(intensity as Integer, col As Color)

MBS Util Plugin, Platforms: macOS, Windows, Targets: Desktop only.

Function: Sets the gamma of the DisplayMBS
Notes:

Intensity has to be between 0 and 1000. 1000 is normal, when it is 0, the whole DisplayMBS is in the color GammaColor.
Direct color display modes do not use color lookup tables and are usually 16, 24, or 32 bit. Not all direct color video boards support loadable gamma ramps.

See the NativeGamma documentation for more details on Windows Gamma details.

153.1.9 FadeGammaTo(intensity as Integer, col As Color, ticks as Integer)

MBS Util Plugin, Platforms: macOS, Windows, Targets: Desktop only.

Function: Fades the intensity and color of the gamma slowly in the given number of milliseconds.
Notes:

Intensity has to be between 0 and 1000. 1000 is normal, when it is 0, the whole display is in the color GammaColor.
Direct color display modes do not use color lookup tables and are usually 16, 24, or 32 bit. Not all direct color video boards support loadable gamma ramps.
See the NativeGamma documentation for more details on Windows Gamma details.

153.1.10 GetBestResolution(width as Integer, height as Integer, depth as Integer, safe As Boolean) As ResolutionMBS

MBS Util Plugin, Platforms: macOS, Windows, Targets: Desktop only.

Function: Searches for the best matching resolution.
Notes:

Returns the best resolution which size is not smaller that the dimensions given, which has the given depth and, if safe is true, which is safe. If safe is not true, be sure that the frequency works, if you want to switch to it (for example by asking the user).
On Mac OS X till now no resolution can be called safe.
See also:

- 153.1.11 GetBestResolution(width as Integer, height as Integer, safe As Boolean) As ResolutionMBS 22725

153.1.11 GetBestResolution(width as Integer, height as Integer, safe As Boolean) As ResolutionMBS

MBS Util Plugin, Platforms: macOS, Windows, Targets: Desktop only.

Function: Searches for the best matching resolution.
Notes:

Returns the best resolution which size is not smaller that the dimensions given, which has the highest depth and, if safe is true, which is safe. If safe is not true, be sure that the frequency works, if you want to switch to it (for example by asking the user).
On Mac OS X till now no resolution can be called safe.
See also:

- 153.1.10 GetBestResolution(width as Integer, height as Integer, depth as Integer, safe As Boolean) As ResolutionMBS 22725

153.1.12 GetCurrentResolution As ResolutionMBS

MBS Util Plugin, Platforms: macOS, Windows, Targets: Desktop only.

Function: Returns the current resolution.
Notes: Returns the resolution the display is currently set to. This is useful if you want to switch back to the old resolution after you switched to another resolution.

153.1.13 GetLargestResolution(depth as Integer, safe As Boolean) As ResolutionMBS

MBS Util Plugin, Platforms: macOS, Windows, Targets: Desktop only.

Function: Searches for the largest resolution with the given depth.
Notes:

The same as GetBestResolution(width, height, depth, safe), the only difference is that it does not search for the smallest resolution but for the biggest one.
On Mac OS X till now no resolution can be called safe.
See also:

- 153.1.14 GetLargestResolution(safe As Boolean) As ResolutionMBS 22726

153.1.14 GetLargestResolution(safe As Boolean) As ResolutionMBS

MBS Util Plugin, Platforms: macOS, Windows, Targets: Desktop only.

Function: Searches for the largest resolution.
Notes:

If safe is true, this method returns only safe resolutions.
On Mac OS X till now no resolution can be called safe.
See also:

- 153.1.13 GetLargestResolution(depth as Integer, safe As Boolean) As ResolutionMBS 22726

153.1.15 GetResolution(num as Integer) As ResolutionMBS

MBS Util Plugin, Platforms: macOS, Windows, Targets: Desktop only.

Function: Returns a resolution.
Notes: Num has to be between 0 and ResolutionCount(safe)-1.

153.1.16 ResolutionCount(depth as Integer, safe As Boolean) as Integer

MBS Util Plugin, Platforms: macOS, Windows, Targets: Desktop only.

Function: Returns the number of resolutions for a given depth.
Notes:

This method returns the number of resolutions that have the given depth and, if safe is true, which are safe.
On Mac OS X till now no ResolutionMBS can be called safe.
See also:

- 153.1.17 ResolutionCount(safe As Boolean) as Integer 22727

153.1.17 ResolutionCount(safe As Boolean) as Integer

MBS Util Plugin, Platforms: macOS, Windows, Targets: Desktop only.

Function: Returns the number of resolutions.
Notes:

This method returns the total number of resolutions this monitor supports and, if safe is true, which are safe. Safe resolutions are resolutions which will always work.
On Mac OS X till now no ResolutionMBS can be called safe.
See also:

- 153.1.16 ResolutionCount(depth as Integer, safe As Boolean) as Integer 22727

153.1.18 SetDepth(depth as Integer) As Boolean

MBS Util Plugin, Platforms: macOS, Windows, Targets: Desktop only.

Function: Switches the color depth to the depth given. Returns true if attempt was successful.
Notes: none.

153.1.19 SwitchTo(width as Integer, height as Integer, depth as Integer, safe As Boolean) As Boolean

MBS Util Plugin, Platforms: macOS, Windows, Targets: Desktop only.

Function: Switches to the given ResolutionMBS if possible.
Notes:

This method tries to switch directly to the best ResolutionMBS which size is bigger or the same as the given dimensions and which depth is the same as the given parameter. It returnes true if it was successful. Try this function first with safe set to true. If that fails, try again with false, but after that show a dialog asking the user if that ResolutionMBS is okay. If the user presses escape or clicks cancel, you should immediatly

switch back to the old ResolutionMBS.
On Mac OS X till now no ResolutionMBS can be called safe.

153.1.20 Update

MBS Util Plugin, Plugin Version: 3.1, Platforms: macOS, Windows, Targets: Desktop only.

Function: Updates the properties in this class.
Notes:

Call it whenever you detect a screen resolution change to update the content of this class.
In general you should not keep DisplayMBS classes around too long because the display described may go away (one a Powerbook the external display).

153.1.21 Properties

153.1.22 Depth as Integer

MBS Util Plugin, Platforms: macOS, Windows, Targets: Desktop only.

Function: Depth of the DisplayMBS.
Notes:

Can be 8, 16 or 32. Other screen depths are not well supported.
(Read only property)

153.1.23 displaynum as Integer

MBS Util Plugin, Platforms: macOS, Windows, Targets: Desktop only.

Function: DisplayNum is the number of the DisplayMBS
Notes:

The number is always between 0 and DisplayCount-1, where 0 is the main monitor.
(Read only property)

153.1.24 GammaColor as color

MBS Util Plugin, Platform: macOS, Targets: Desktop only.

Function: The color for fading the DisplayMBS.
Notes:

This property is read-only. To change it, use the methods of the DisplayMBS class and the Switch method of the ResolutionMBS class.
There is no fading for Windows.
(Read only property)

153.1.25 GammaIntensity as Integer

MBS Util Plugin, Platform: macOS, Targets: Desktop only.

Function: GammaIntensity is the intensity of the monitor.
Notes:

1000 is normal, if it is 0, the whole DisplayMBS is in the color GammaColor.
This property is read-only. To change it, use the methods of the DisplayMBS class and the Switch method of the ResolutionMBS class.
There is no fading for Windows.
(Read only property)

153.1.26 Height as Integer

MBS Util Plugin, Platforms: macOS, Windows, Targets: Desktop only.

Function: Height of the monitor.
Notes: (Read only property)

153.1.27 hz as Integer

MBS Util Plugin, Platforms: macOS, Windows, Targets: Desktop only.

Function: frequency in Hz of that DisplayMBS
Example:

```
dim d as DisplayMBS

d=GetDisplayMBS(0)

msgBox str(d.Hz)
```

Notes:

On Windows:
Sometimes Hz is 0, this is when Windows itself does not know the frequency (at least it is so in my emulation, Virtual PC 3.0 with Win95).

The value should never be greater as the real frequency, so you can just ignore this.
(Read only property)

153.1.28 Left as Integer

MBS Util Plugin, Platforms: macOS, Windows, Targets: Desktop only.

Function: The relative left offset to the other monitors.
Notes:

Should be 0 for the main monitor.
(Read only property)

153.1.29 Top as Integer

MBS Util Plugin, Platforms: macOS, Windows, Targets: Desktop only.

Function: The relative top offset to the other monitors.
Notes:

Should be 0 for the main monitor.
(Read only property)

153.1.30 Width as Integer

MBS Util Plugin, Platforms: macOS, Windows, Targets: Desktop only.

Function: Width of this screen.
Notes: (Read only property)

153.1.31 NativeGamma as memoryblock

MBS Util Plugin, Plugin Version: 3.0, Platforms: macOS, Windows, Targets: Desktop only.

Function: The native gamma values.
Example:

```
dim d as DisplayMBS // your display
d.nativegamma=newmemoryblock(3072) // all black
```

Notes:

3072 bytes big is this array a 256 RGB values saved in 3 single properties.

Some notes for SetDeviceGammaRamp, which is the Windows function used by the plugin:

SetDeviceGammaRamp doesn't allow all gamma ramps. It checks the gamma ramp; if it is too complex, such as the red flash when the player is shot in Quake, it rejects it.
SetDeviceGammaRamp will not currently make use of a gamma calibrator. This may change in future versions of Image Color Management (ICM), but for Windows 2000, only the DirectDraw API supports the gamma calibrators.
The existing gamma entry points is already used by GetDeviceGammaRamp and SetDeviceGammaRamp. Therefore, the display driver doesn't need to do anything special to support this new interface, as long as it already supports the Win32 Get/SetDeviceGammaRamp functions.
In addition to getting and setting gamma ramps, the new DirectDraw interface allows the new gamma ramp to be calibrated—if a gamma calibrator is installed. The mechanism that DirectDraw uses to register and communicate with the gamma calibrator is an interim mechanism that will be changed in future releases.
DirectDraw looks for an installed software calibrator and passes the gamma value to the software calibrator; the software calibrator in turn adjusts the gamma ramp according to the measured response of the monitor. The calibrator passes the gamma ramp back to DirectDraw, which passes it to the SetDeviceGammaRamp device driver interface (DDI). The result is that the game looks as intended.
For DirectDraw to use the gamma calibrator, the calibrator must register itself with DirectDraw using a registry key; DirectDraw will call it if the application wants the gamma ramp to be calibrated.
In the future, both the method by which DirectDraw communicates with the gamma calibrator, through the DDI, and the method gamma calibrators use to register themselves in the registry will change. But every part of the DirectDraw API is permanent.
ICM is the color management system in Windows; all system-level color management should be handled by ICM. For this reason, downloadable gamma ramp support will be rolled into ICM in the future, making current solutions for gamma calibrators obsolete. Until such time, we have provided a method by which applications can take advantage of the installed base of software calibrators and graphics adapters that support downloadable gamma ramps.
(Read and Write computed property)

153.2 Globals

153.2.1 DisplayCountMBS as Integer

MBS Util Plugin, Platforms: macOS, Windows, Targets: Desktop only.

Function: DisplayCount returns the number of displays connected.
Example:

```
msgbox "You have "+str(DisplayCountMBS)+" screens."
```

153.2.2 GetDisplayMBS(num as Integer) As DisplayMBS

MBS Util Plugin, Platforms: macOS, Windows, Targets: Desktop only.

Function: Returns an object of class DisplayMBS for the given DisplayMBS.
Example:

```
dim d as DisplayMBS

d=GetDisplayMBS(0)
msgBox str(d.width)+" x "+str(d.height)+" @ "+str(pow(2,d.depth))+" colors"
```

Notes: num must be: 0 <= num <displaycount

153.2.3 ResolutionLibraryPresentMBS as boolean

MBS Util Plugin, Platform: macOS, Targets: Desktop only.

Function: Returns true if the DisplayManager library file was found.
Example:

```
if not ResolutionLibraryPresentMBS then
msgbox "I'm missing the shared library 'DisplayManager'."
end if
```

Deprecated: This item is deprecated and should no longer be used. **Notes:**

This library should be present on all Mac OS Classic versions. (It is in the system suitcase.)
Returns always true on Windows.

153.2.4 Blog Entries

- MBS Xojo Plugins, version 20.6pr4

153.2.5 UpdateDisplayCountMBS

MBS Util Plugin, Plugin Version: 8.0, Platforms: macOS, Windows, Targets: Desktop only.

Function: Rebuilds the display list.
Notes: If new displays are attached or removed, this method needs to be called.

153.3 class ResolutionMBS

153.3.1 class ResolutionMBS

MBS Util Plugin, Platforms: macOS, Windows, Targets: Desktop only.

Function: Defines a class for accessing the resolutions a screen.

153.3.2 Blog Entries

- MBS REALbasic Plugins Version 10.4 release notes
- MBS REALbasic Plugins, version 10.4pr4

153.3.3 Blog Entries

- MBS REALbasic Plugins Version 10.4 release notes
- MBS REALbasic Plugins, version 10.4pr4

153.3.4 Methods

153.3.5 Switch As Boolean

MBS Util Plugin, Platforms: macOS, Windows, Targets: Desktop only.

Function: This function switches the DisplayMBS to the ResolutionMBS and returns true if the attempt was successful.
Notes:

If IsSafe is false, show a dialog after the switch asking the user if that ResolutionMBS is okay. If the user presses escape or clicks cancel, you should immediatly switch back to the old ResolutionMBS. Especially on

VGA-Monitors not all listed frequencies work.
On Mac OS X till now no ResolutionMBS can be called safe.

153.3.6 Properties

153.3.7 Depth as Integer

MBS Util Plugin, Platforms: macOS, Windows, Targets: Desktop only.

Function: Depth of the ResolutionMBS.
Notes:

Can be 8, 16 or 32. Other screen depths are not well supported.
(Read only property)

153.3.8 displaynum as Integer

MBS Util Plugin, Platforms: macOS, Windows, Targets: Desktop only.

Function: DisplayNum is the number of the DisplayMBS
Notes:

The number is always between 0 and DisplayCount-1, where 0 is the main monitor.
(Read only property)

153.3.9 Height as Integer

MBS Util Plugin, Platforms: macOS, Windows, Targets: Desktop only.

Function: Height of the ResolutionMBS.
Notes: (Read only property)

153.3.10 hz as Integer

MBS Util Plugin, Platforms: macOS, Windows, Targets: Desktop only.

Function: frequency in Hz of that ResolutionMBS
Notes:

Sometimes Hz is 0, this is when Windows itself does not know the frequency (at least it is so in my emulation, Virtual PC 3.0 with Win95).

(Read only property)

153.3.11 issafe as boolean

MBS Util Plugin, Platforms: macOS, Windows, Targets: Desktop only.

Function: Is it a safe ResolutionMBS?
Notes:

On Mac OS X till now no ResolutionMBS can be called safe.
(Read only property)

153.3.12 Left as Integer

MBS Util Plugin, Platforms: macOS, Windows, Targets: Desktop only.

Function: The relative left offset to that ResolutionMBS.
Notes:

Should be 0 for the main monitor.
(Read only property)

153.3.13 ResolutionNum as Integer

MBS Util Plugin, Platforms: macOS, Windows, Targets: Desktop only.

Function: DisplayNum is the number of the DisplayMBS.
Notes:

ResolutionNum is the number of the DisplayMBS which always is between 0 and GetDisplayMBS(DisplayNum).ResolutionCount(false)-1.

On Windows: dis.GetCurrentResolution.resolutionNum is sometimes also -1.
(Read only property)

153.3.14 Top as Integer

MBS Util Plugin, Platforms: macOS, Windows, Targets: Desktop only.

Function: The relative top offset to the other monitors.
Notes:

Should be 0 for the main monitor.
(Read only property)

153.3.15 Width as Integer

MBS Util Plugin, Platforms: macOS, Windows, Targets: Desktop only.

Function: Width of this ResolutionMBS.
Notes: (Read only property)

Chapter 154

RFC

154.1 class RFCClassDescriptionMBS

154.1.1 class RFCClassDescriptionMBS

MBS Tools Plugin, Plugin Version: 20.2, Platforms: macOS, Linux, Windows, Targets: All.

Function: The class for a class description.
Notes: This is an abstract class. You can't create an instance, but you can get one from various plugin functions.

154.1.2 Methods

154.1.3 Constructor

MBS Tools Plugin, Plugin Version: 20.2, Platforms: macOS, Linux, Windows, Targets: All.

Function: The private constructor.

154.1.4 Destructor

MBS Tools Plugin, Plugin Version: 20.2, Platforms: macOS, Linux, Windows, Targets: All.

Function: The destructor.

154.1.5 Properties

154.1.6 AttributesCount as Integer

MBS Tools Plugin, Plugin Version: 20.2, Platforms: macOS, Linux, Windows, Targets: All.

Function: Queries attribute count for class.
Notes: (Read only property)

154.1.7 Connection as RFCConnectionMBS

MBS Tools Plugin, Plugin Version: 20.2, Platforms: macOS, Linux, Windows, Targets: All.

Function: The connection owning this object.
Notes: (Read only property)

154.1.8 Handle as Integer

MBS Tools Plugin, Plugin Version: 20.2, Platforms: macOS, Linux, Windows, Targets: All.

Function: The internal object reference.
Notes: (Read only property)

154.1.9 ImplementedInterfacesCount as Integer

MBS Tools Plugin, Plugin Version: 20.2, Platforms: macOS, Linux, Windows, Targets: All.

Function: Queries number of implemented interfaces.
Notes: (Read only property)

154.1.10 Name as String

MBS Tools Plugin, Plugin Version: 20.2, Platforms: macOS, Linux, Windows, Targets: All.

Function: The name of the class.
Notes: (Read only property)

154.1.11 Parent as Variant

MBS Tools Plugin, Plugin Version: 20.2, Platforms: macOS, Linux, Windows, Targets: All.

Function: The parent object.
Notes: (Read only property)

154.1.12 ParentClassesCount as Integer

MBS Tools Plugin, Plugin Version: 20.2, Platforms: macOS, Linux, Windows, Targets: All.

Function: Queries number of parent classes.
Notes: (Read only property)

154.2 class RFCConnectionAttributesMBS

154.2.1 class RFCConnectionAttributesMBS

MBS Tools Plugin, Plugin Version: 20.2, Platforms: macOS, Linux, Windows, Targets: All.

Function: The class for information about the partner system on the other side of this RFC connection.
Notes: This is an abstract class. You can't create an instance, but you can get one from various plugin functions.

154.2.2 Methods

154.2.3 Constructor

MBS Tools Plugin, Plugin Version: 20.2, Platforms: macOS, Linux, Windows, Targets: All.

Function: The private constructor.

154.2.4 Properties

154.2.5 client as String

MBS Tools Plugin, Plugin Version: 20.2, Platforms: macOS, Linux, Windows, Targets: All.

Function: Client ("Mandant")
Notes: (Read only property)

154.2.6 codepage as String

MBS Tools Plugin, Plugin Version: 20.2, Platforms: macOS, Linux, Windows, Targets: All.

Function: Own code page.
Notes: (Read only property)

154.2.7 Connection as RFCConnectionMBS

MBS Tools Plugin, Plugin Version: 20.2, Platforms: macOS, Linux, Windows, Targets: All.

Function: The connection used to get this information.
Notes: (Read only property)

154.2.8 cpicConvId as String

MBS Tools Plugin, Plugin Version: 20.2, Platforms: macOS, Linux, Windows, Targets: All.

Function: CPI-C Conversation ID.
Notes: (Read only property)

154.2.9 dest as String

MBS Tools Plugin, Plugin Version: 20.2, Platforms: macOS, Linux, Windows, Targets: All.

Function: RFC destination.
Notes: (Read only property)

154.2.10 host as String

MBS Tools Plugin, Plugin Version: 20.2, Platforms: macOS, Linux, Windows, Targets: All.

Function: Own host name.
Notes: (Read only property)

154.2.11 isoLanguage as String

MBS Tools Plugin, Plugin Version: 20.2, Platforms: macOS, Linux, Windows, Targets: All.

Function: 2-byte ISO-Language
Notes: (Read only property)

154.2.12 kernelRel as String

MBS Tools Plugin, Plugin Version: 20.2, Platforms: macOS, Linux, Windows, Targets: All.

Function: Partner kernel release.
Notes: (Read only property)

154.2.13 language as String

MBS Tools Plugin, Plugin Version: 20.2, Platforms: macOS, Linux, Windows, Targets: All.

Function: Language.
Notes: (Read only property)

154.2.14 Parent as Variant

MBS Tools Plugin, Plugin Version: 20.2, Platforms: macOS, Linux, Windows, Targets: All.

Function: The parent object for this object.
Notes: (Read only property)

154.2.15 partnerBytesPerChar as String

MBS Tools Plugin, Plugin Version: 20.2, Platforms: macOS, Linux, Windows, Targets: All.

Function: Number of bytes per character in the backend's current codepage.
Notes:

Note this is different from the semantics of the PCS parameter.
(Read only property)

154.2.16 partnerCodepage as String

MBS Tools Plugin, Plugin Version: 20.2, Platforms: macOS, Linux, Windows, Targets: All.

Function: Partner code page.
Notes: (Read only property)

154.2.17 partnerHost as String

MBS Tools Plugin, Plugin Version: 20.2, Platforms: macOS, Linux, Windows, Targets: All.

Function: Partner host name.
Notes: (Read only property)

154.2.18 partnerIP as String

MBS Tools Plugin, Plugin Version: 20.2, Platforms: macOS, Linux, Windows, Targets: All.

Function: Partner IP.
Notes: (Read only property)

154.2.19 partnerIPv6 as String

MBS Tools Plugin, Plugin Version: 20.2, Platforms: macOS, Linux, Windows, Targets: All.

Function: Partner IPv6.
Notes: (Read only property)

154.2.20 partnerRel as String

MBS Tools Plugin, Plugin Version: 20.2, Platforms: macOS, Linux, Windows, Targets: All.

Function: Partner system release.
Notes: (Read only property)

154.2.21 partnerSystemCodepage as String

MBS Tools Plugin, Plugin Version: 20.2, Platforms: macOS, Linux, Windows, Targets: All.

Function: Partner system code page.
Notes: (Read only property)

154.2.22 partnerType as String

MBS Tools Plugin, Plugin Version: 20.2, Platforms: macOS, Linux, Windows, Targets: All.

Function: Partner type.
Notes:

2/3/E/R: R/2,R/3,Ext,Reg.Ext
(Read only property)

154.2.23 progName as String

MBS Tools Plugin, Plugin Version: 20.2, Platforms: macOS, Linux, Windows, Targets: All.

Function: Name of the calling APAB program (report, module pool)
Notes: (Read only property)

154.2.24 rel as String

MBS Tools Plugin, Plugin Version: 20.2, Platforms: macOS, Linux, Windows, Targets: All.

Function: My system release.
Notes: (Read only property)

154.2.25 rfcRole as String

MBS Tools Plugin, Plugin Version: 20.2, Platforms: macOS, Linux, Windows, Targets: All.

Function: The RFC role.
Notes:

C/S: RFC Client / RFC Server.
(Read only property)

154.2.26 sysId as String

MBS Tools Plugin, Plugin Version: 20.2, Platforms: macOS, Linux, Windows, Targets: All.

Function: R/3 system ID.
Notes: (Read only property)

154.2.27 sysNumber as String

MBS Tools Plugin, Plugin Version: 20.2, Platforms: macOS, Linux, Windows, Targets: All.

Function: R/3 system number.
Notes: (Read only property)

154.2.28 trace as String

MBS Tools Plugin, Plugin Version: 20.2, Platforms: macOS, Linux, Windows, Targets: All.

Function: Trace level (0-3)
Notes: (Read only property)

154.2.29 type as String

MBS Tools Plugin, Plugin Version: 20.2, Platforms: macOS, Linux, Windows, Targets: All.

Function: The type.
Notes:

2/3/E/R: R/2,R/3,Ext,Reg.Ext
(Read only property)

154.2.30 user as String

MBS Tools Plugin, Plugin Version: 20.2, Platforms: macOS, Linux, Windows, Targets: All.

Function: User name.
Notes: (Read only property)

154.3 class RFCConnectionMBS

154.3.1 class RFCConnectionMBS

MBS Tools Plugin, Plugin Version: 20.2, Platforms: macOS, Linux, Windows, Targets: All.

Function: The class for RFC connection to a SAP system.
Example:

```
// connect code from a sample project:

dim loginParams As New Dictionary
if app.LogOnData.SARouterString.IsEmpty then // LogOn with server (IP-Address)
loginParams.Value("ashost") = app.LogOnData.Anwendungsserver
else // LogOn with Servername and Router-String
loginParams.Value("ashost") = app.LogOnData.SARouterString+"/H/"+app.LogOnData.Anwendungsserver
end if
loginParams.Value("sysnr") = app.LogOnData.InstanzNr.ToText
loginParams.Value("client") = app.LogOnData.Mandant
loginParams.Value("user") = app.LogOnData.SAPBenutzer
loginParams.Value("passwd") = app.LogOnData.SAPPasswort
loginParams.Value("lang") = app.LogOnData.Sprache

app.ConnectionToSAP = New RFCConnectionMBS(loginParams)
```

154.3.2 Blog Entries

- MBS Xojo Plugins, version 20.2pr2
- Connect Xojo to SAP via RFC

154.3.3 Blog Entries

- MBS Xojo Plugins, version 20.2pr2
- Connect Xojo to SAP via RFC

154.3.4 Methods

154.3.5 CachedClassDescription(repositoryID as String, Name as String) as RFCClassDescriptionMBS

MBS Tools Plugin, Plugin Version: 20.2, Platforms: macOS, Linux, Windows, Targets: All.

Function: Looks for a cached class description.
Notes:

This API should be used with care and is only for special scenarios, for example: 1. You know for sure, that a class description has already been cached via ClassDescription(), and don't want to open an extra rfcHandle that will never be used. In this case simply use the SAP System ID as the repositoryID. 2. You have created a hard-coded repository via RfcAddClassDesc(), which contains classes that do not exist in the backend's DDIC.

If repositoryID is "", the "default repository" is used.

repositoryID: System ID of R/3 System, for which this class description has been cached, or "" in case you want to look for it in the default repository.
Name: Name of the class.

154.3.6 CachedFunctionDescription(repositoryID as String, Name as String) as RFCFunctionDescriptionMBS

MBS Tools Plugin, Plugin Version: 20.2, Platforms: macOS, Linux, Windows, Targets: All.

Function: Looks for a cached function description.
Notes:

This API should be used with care and is only for special scenarios, for example: 1. You know for sure, that a function description has already been cached via FunctionDescription(), and don't want to open an extra rfcHandle that will never be used. In this case simply use the SAP System ID as the repositoryID. 2. You have created a hard-coded repository via AddFunctionDesc(), which contains function modules that do not exist in the backend's DDIC.

If repositoryID is "", the "default repository" is used.

154.3.7 CachedTypeDescription(repositoryID as String, Name as String) as RFCTypeDescriptionMBS

MBS Tools Plugin, Plugin Version: 20.2, Platforms: macOS, Linux, Windows, Targets: All.

Function: Looks for a cached structure/table description.
Notes:

Similar to TypeDescription(), but it only looks into the cache. Again it should almost never be necessary to get a metadata description of a single structure.

repositoryID: System ID of R/3 System, for which this type description has been cached, or "" in case you

want to look for it in the default repository.
Name: Name of the DDIC structure/table.

154.3.8 Cancel

MBS Tools Plugin, Plugin Version: 20.2, Platforms: macOS, Linux, Windows, Targets: All.

Function: Cancels the RFC call which is currently being called over the given RFC connection and closes the connection.
Notes: Can be used only on an RFC client connection and needs to be called from a different thread than the one currently executing the RFC call.

154.3.9 ClassDescription(Name as String) as RFCClassDescriptionMBS

MBS Tools Plugin, Plugin Version: 20.2, Platforms: macOS, Linux, Windows, Targets: All.

Function: Returns the class description that is valid for the system to which connection points to.
Notes:

If the class description is already in the repository cache for that system ID, it will be returned immediately (from the cache), otherwise it will be looked up in the system's DDIC using the rfcHandle. The result from the DDIC lookup will then be placed into the cache for later use.

The RFC Runtime maintains a cache for every R/3 System ID, as the meta data could be different from R/3 release to R/3 release. This is the main API that should be used.

Name: Name of the class to look up.

154.3.10 ClearRepository(repositoryID as String)

MBS Tools Plugin, Plugin Version: 20.2, Platforms: macOS, Linux, Windows, Targets: All.

Function: Removes all metadata from the repository cache of the specified R/3 System.
Notes: If repositoryID is "", the "default repository" is cleared.

154.3.11 Constructor(LoginParams as Dictionary)

MBS Tools Plugin, Plugin Version: 20.2, Platforms: macOS, Linux, Windows, Targets: All.

Function: Opens an RFC client connection for invoking ABAP function modules in an R/3 backend.
Example:

```
Dim loginParams As New Dictionary
loginParams.Value("ashost") = "hostname"
loginParams.Value("sysnr") = "05"
loginParams.Value("client") = "800"
loginParams.Value("user") = "user"
loginParams.Value("passwd") = "****"
loginParams.Value("lang") = "EN"

Dim connection As New RFCConnectionMBS(loginParams)
```

Notes:

Opens a client connection to an SAP System. The connectionParams may contain the following name-value pairs:

client, user, passwd, lang, trace and additionally one of

1. Direct application server logon: ashost, sysnr.
2. Logon with load balancing: mshost, msserv, sysid, group.

msserv is needed only, if the service of the message server is not defined as sapms<SYSID>in /etc/services.

When logging on with SNC, user& passwd are to be replaced by

snc_qop, snc_myname, snc_partnername and optionally snc_lib.
(If snc_lib is not specified, the underlying SNC layer uses the "global" GSS library defined via environment variable SNC_LIB or SNC_LIB_64.)

When logging on with SSO Ticket, you can use mysapsso2 instead of user& passwd. The old SSO format (mysapsso) is no longer supported.

Alternatively the connection parameters can be defined in the config file sapnwrfc.ini. In this case you just pass the parameter dest=... and all parameters that are missing in the sapnwrfc.ini entry into RfcOpenConnection().

For a complete list of logon parameters to be used in connectionParams as well as in the sapnwrfc.ini file, see the sample sapnwrfc.ini file in the SDK's demo folder.

If the logon was ok, constructor returns with a new object, otherwise an exception is raised.

154.3.12 CreateFunction(Name as String) as RFCFunctionMBS

MBS Tools Plugin, Plugin Version: 20.2, Platforms: macOS, Linux, Windows, Targets: All.

Function: Creates a data container that can be used to execute function calls in the backend via Invoke.
Notes: The importing parameters can be set using the Value() properties. After the RfcInvoke call returned successfully, the exporting parameters can be read from this data container via the Value() properties.

154.3.13 CreateTransaction(TransactionID as String, QueueName as String) as RFCTransactionMBS

MBS Tools Plugin, Plugin Version: 20.2, Platforms: macOS, Linux, Windows, Targets: All.

Function: Creates a container for executing a (multi-step) transactional call.
Notes:

TransactionID: trasanction ID used to identify the transaction;
queueName: queue name associated with the transaction. If it is "" or empty, the transaction is for tRfc

154.3.14 Destructor

MBS Tools Plugin, Plugin Version: 20.2, Platforms: macOS, Linux, Windows, Targets: All.

Function: The destructor.
Notes: Closes an RFC connection.

154.3.15 FunctionDescription(Name as String) as RFCFunctionDescriptionMBS

MBS Tools Plugin, Plugin Version: 20.2, Platforms: macOS, Linux, Windows, Targets: All.

Function: Returns the function description that is valid for the system to which connection points to.
Example:

```
Dim fd As RFCFunctionDescriptionMBS = connection.FunctionDescription("BAPI_COMPANY_GETDETAIL")
```

Notes: If the function description is already in the repository cache for that system ID, it will be returned immediately (from the cache), otherwise it will be looked up in the system's DDIC using the connection. The result from the DDIC lookup will then be placed in the cache. The RFC Runtime maintains a cache for every SAP System ID, as the meta data may be different depending on the SAP release. This is the main API that should be used.

154.3.16 isConnected as Boolean

MBS Tools Plugin, Plugin Version: 20.2, Platforms: macOS, Linux, Windows, Targets: All.

Function: Checks if we are connected.
Notes: Same as Ping, but returns boolean and does not raise exception.

154.3.17 Ping

MBS Tools Plugin, Plugin Version: 20.2, Platforms: macOS, Linux, Windows, Targets: All.

Function: Ping the remote communication partner through the passed connection handle.
Notes: Sends a ping to the backend in order to check, whether the connection is still alive. Can be used on both, client connections as well as server connections.

154.3.18 ResetServerContext

MBS Tools Plugin, Plugin Version: 20.2, Platforms: macOS, Linux, Windows, Targets: All.

Function: Resets the SAP server context ("user context / ABAP session context") associated with the given client connection, but does not close the connection.

154.3.19 TransactionID as String

MBS Tools Plugin, Plugin Version: 20.2, Platforms: macOS, Linux, Windows, Targets: All.

Function: Retrieves a unique 24-digit transaction ID from the backend.

154.3.20 TypeDescription(Name as String) as RFCTypeDescriptionMBS

MBS Tools Plugin, Plugin Version: 20.2, Platforms: macOS, Linux, Windows, Targets: All.

Function: Returns the structure description that is valid for the system to which connection points to.
Notes:

If the structure description is already in the repository cache for that system ID, it will be returned immediately (from the cache), otherwise it will be looked up in the system's DDIC using the rfcHandle. The result from the DDIC lookup will then be placed into the cache for later use.

The RFC Runtime maintains a cache for every R/3 System ID, as the meta data could be different from R/3 release to R/3 release.

Note
Normally it should not be necessary to lookup separate structure descriptions. They are already looked up as part of the function module, in which they are used.

Name: Name of a DDIC structure or table.

154.3.21 Properties

154.3.22 ConnectionAttributes as RFCConnectionAttributesMBS

MBS Tools Plugin, Plugin Version: 20.2, Platforms: macOS, Linux, Windows, Targets: All.

Function: Returns details about the current client or server connection.
Notes: (Read only property)

154.3.23 Handle as Integer

MBS Tools Plugin, Plugin Version: 20.2, Platforms: macOS, Linux, Windows, Targets: All.

Function: The internal object reference.
Notes: (Read only property)

154.4 class RFCContainerMBS

154.4.1 class RFCContainerMBS

MBS Tools Plugin, Plugin Version: 20.2, Platforms: macOS, Linux, Windows, Targets: All.

Function: The class for a container in a RFC connection.
Notes: This is an abstract class. You can't create an instance, but you can get one from various plugin functions.

154.4.2 Methods

154.4.3 Constructor

MBS Tools Plugin, Plugin Version: 20.2, Platforms: macOS, Linux, Windows, Targets: All.

Function: The private constructor.

154.4.4 DescribeType as RFCTypeDescriptionMBS

MBS Tools Plugin, Plugin Version: 20.2, Platforms: macOS, Linux, Windows, Targets: All.

Function: Returns the metadata description of the given structure or table.

154.4.5 Destructor

MBS Tools Plugin, Plugin Version: 20.2, Platforms: macOS, Linux, Windows, Targets: All.

Function: The destructor.

154.4.6 StringLength(Index as Integer) as Integer

MBS Tools Plugin, Plugin Version: 20.2, Platforms: macOS, Linux, Windows, Targets: All.

Function: Queries string length for field by index.
See also:

- 154.4.7 StringLength(Name as String) as Integer 22754

154.4.7 StringLength(Name as String) as Integer

MBS Tools Plugin, Plugin Version: 20.2, Platforms: macOS, Linux, Windows, Targets: All.

Function: Queries string length for field by name.
See also:

- 154.4.6 StringLength(Index as Integer) as Integer 22753

154.4.8 Value(Index as Integer) as Variant

MBS Tools Plugin, Plugin Version: 20.2, Platforms: macOS, Linux, Windows, Targets: All.

Function: Convenience method to get value as variant.
Notes:

When reading, we lookup data type for the property referred by index and return a matching value via variant.

Char, String, Num, Date, Time, BCD, DecF16 and DecF34 are returned as text.
Float is returned as double value.
Long, Second, Minute and Int8 is returned as Int64.
DTDay, DTWeek, DTMonth, TSecond, TMinute, CDeay, Int1, Int2 and Int values are retuned as Integer.
Table is returned as RFCTableMBS object.
Structure is returned as RFCStructureMBS object.
Byte data is returned as MemoryBlock.

For Null, ABAPObject, XMLData, BOX types we return nil.
See also:

- 154.4.9 Value(Name as String) as Variant 22754

154.4.9 Value(Name as String) as Variant

MBS Tools Plugin, Plugin Version: 20.2, Platforms: macOS, Linux, Windows, Targets: All.

Function: Convenience method to get value as variant.
Notes:

When reading, we lookup data type for the property referred by name and return a matching value via variant.

Char, String, Num, Date, Time, BCD, DecF16 and DecF34 are returned as text.
Float is returned as double value.
Long, Second, Minute and Int8 is returned as Int64.
DTDay, DTWeek, DTMonth, TSecond, TMinute, CDeay, Int1, Int2 and Int values are retuned as Integer.
Table is returned as RFCTableMBS object.
Structure is returned as RFCStructureMBS object.

Byte data is returned as MemoryBlock.

For Null, ABAPObject, XMLData, BOX types we return nil.
See also:

- 154.4.8 Value(Index as Integer) as Variant 22754

154.4.10 Properties

154.4.11 Connection as RFCConnectionMBS

MBS Tools Plugin, Plugin Version: 20.2, Platforms: macOS, Linux, Windows, Targets: All.

Function: The connection this object belongs to.
Notes: (Read only property)

154.4.12 Handle as Integer

MBS Tools Plugin, Plugin Version: 20.2, Platforms: macOS, Linux, Windows, Targets: All.

Function: The internal object reference.
Notes: (Read only property)

154.4.13 Parent as Variant

MBS Tools Plugin, Plugin Version: 20.2, Platforms: macOS, Linux, Windows, Targets: All.

Function: The parent object for this container.
Notes: (Read only property)

154.4.14 Values as Dictionary

MBS Tools Plugin, Plugin Version: 20.2, Platforms: macOS, Linux, Windows, Targets: All.

Function: Convenience property to see all values in debugger.
Notes: (Read only property)

154.4.15 BytesValue(Index as Integer) as Memoryblock

MBS Tools Plugin, Plugin Version: 20.2, Platforms: macOS, Linux, Windows, Targets: All.

Function: Get or set BYTE value with MemoryBlock by index.
Notes:

When you get or set, we copy the data.
(Read and Write computed property)
See also:

- 154.4.16 BytesValue(Name as String) as Memoryblock 22756

154.4.16 BytesValue(Name as String) as Memoryblock

MBS Tools Plugin, Plugin Version: 20.2, Platforms: macOS, Linux, Windows, Targets: All.

Function: Get or set BYTE value with MemoryBlock by name.
Notes:

When you get or set, we copy the data.
(Read and Write computed property)
See also:

- 154.4.15 BytesValue(Index as Integer) as Memoryblock 22755

154.4.17 CharsValue(Index as Integer, Size as Integer) as String

MBS Tools Plugin, Plugin Version: 20.2, Platforms: macOS, Linux, Windows, Targets: All.

Function: Get or set chars value by name.
Notes:

This is for fixed size char values, so you pass in size.
Please use StringValue() to benefit from plugin querying size for you of existing value.
(Read and Write computed property)
See also:

- 154.4.18 CharsValue(Name as String, Size as Integer) as String 22756

154.4.18 CharsValue(Name as String, Size as Integer) as String

MBS Tools Plugin, Plugin Version: 20.2, Platforms: macOS, Linux, Windows, Targets: All.

Function: Get or set chars value by index.
Notes:

This is for fixed size char values, so you pass in size.
Please use StringValue() to benefit from plugin querying size for you of existing value.
(Read and Write computed property)
See also:

• 154.4.17 CharsValue(Index as Integer, Size as Integer) as String 22756

154.4.19 DateValue(Index as Integer) as String

MBS Tools Plugin, Plugin Version: 20.2, Platforms: macOS, Linux, Windows, Targets: All.

Function: Get or set date value by index.
Notes:

Format is always 8 character string with format YYYYMMDD.
(Read and Write computed property)
See also:

• 154.4.20 DateValue(Name as String) as String 22757

154.4.20 DateValue(Name as String) as String

MBS Tools Plugin, Plugin Version: 20.2, Platforms: macOS, Linux, Windows, Targets: All.

Function: Get or set date value by name.
Notes:

Format is always 8 character string with format YYYYMMDD.
(Read and Write computed property)
See also:

• 154.4.19 DateValue(Index as Integer) as String 22757

154.4.21 FloatValue(Index as Integer) as Double

MBS Tools Plugin, Plugin Version: 20.2, Platforms: macOS, Linux, Windows, Targets: All.

Function: Get or set float value by index.
Notes: (Read and Write computed property)
See also:

• 154.4.22 FloatValue(Name as String) as Double 22757

154.4.22 FloatValue(Name as String) as Double

MBS Tools Plugin, Plugin Version: 20.2, Platforms: macOS, Linux, Windows, Targets: All.

Function: Get or set float value by name.
Notes: (Read and Write computed property)
See also:

- 154.4.21 FloatValue(Index as Integer) as Double 22757

154.4.23 Int16Value(Index as Integer) as Int16

MBS Tools Plugin, Plugin Version: 20.2, Platforms: macOS, Linux, Windows, Targets: All.

Function: Get or set UInt16 value by index.
Notes: (Read and Write computed property)
See also:

- 154.4.24 Int16Value(Name as String) as Int16 22758

154.4.24 Int16Value(Name as String) as Int16

MBS Tools Plugin, Plugin Version: 20.2, Platforms: macOS, Linux, Windows, Targets: All.

Function: Get or set UInt16 value by name.
Notes: (Read and Write computed property)
See also:

- 154.4.23 Int16Value(Index as Integer) as Int16 22758

154.4.25 Int32Value(Index as Integer) as Int32

MBS Tools Plugin, Plugin Version: 20.2, Platforms: macOS, Linux, Windows, Targets: All.

Function: Get or set UInt32 value by index.
Notes: (Read and Write computed property)
See also:

- 154.4.26 Int32Value(Name as String) as Int32 22758

154.4.26 Int32Value(Name as String) as Int32

MBS Tools Plugin, Plugin Version: 20.2, Platforms: macOS, Linux, Windows, Targets: All.

Function: Get or set UInt32 value by name.
Notes: (Read and Write computed property)
See also:

- 154.4.25 Int32Value(Index as Integer) as Int32 22758

154.4.27 Int64Value(Index as Integer) as Int64

MBS Tools Plugin, Plugin Version: 20.2, Platforms: macOS, Linux, Windows, Targets: All.

Function: Get or set Int64 value by index.
Notes: (Read and Write computed property)
See also:

- 154.4.28 Int64Value(Name as String) as Int64 22759

154.4.28 Int64Value(Name as String) as Int64

MBS Tools Plugin, Plugin Version: 20.2, Platforms: macOS, Linux, Windows, Targets: All.

Function: Get or set Int64 value by name.
Notes: (Read and Write computed property)
See also:

- 154.4.27 Int64Value(Index as Integer) as Int64 22759

154.4.29 NumberValue(Index as Integer, Size as Integer) as String

MBS Tools Plugin, Plugin Version: 20.2, Platforms: macOS, Linux, Windows, Targets: All.

Function: Get or set numeric value by index.
Notes:

The value of the specified field as num-char array (digits only).
Please pass length. If you don't know, please try StringValue/StringLength.
(Read and Write computed property)
See also:

- 154.4.30 NumberValue(Name as String, Size as Integer) as String 22759

154.4.30 NumberValue(Name as String, Size as Integer) as String

MBS Tools Plugin, Plugin Version: 20.2, Platforms: macOS, Linux, Windows, Targets: All.

Function: Get or set numeric value by name.
Notes:

The value of the specified field as num-char array (digits only).
Please pass length. If you don't know, please try StringValue/StringLength.
(Read and Write computed property)
See also:

- 154.4.29 NumberValue(Index as Integer, Size as Integer) as String 22759

154.4.31 StringValue(Index as Integer) as String

MBS Tools Plugin, Plugin Version: 20.2, Platforms: macOS, Linux, Windows, Targets: All.

Function: Get or set string value by index.
Notes: (Read and Write computed property)
See also:

- 154.4.32 StringValue(Name as String) as String 22760

154.4.32 StringValue(Name as String) as String

MBS Tools Plugin, Plugin Version: 20.2, Platforms: macOS, Linux, Windows, Targets: All.

Function: Get or set string value by name.
Example:

```
Dim fd As RFCFunctionDescriptionMBS = connection.FunctionDescription("BAPI_COMPANY_GETDETAIL")
Dim f As RFCFunctionMBS = fd.CreateFunction

f.StringValue("COMPANYID") = "000007"
f.Invoke

Dim s As RFCStructureMBS = f.StructureValue("RETURN")
Dim t As String = s.StringValue("MESSAGE")

MsgBox t
```

Notes: (Read and Write computed property)
See also:

- 154.4.31 StringValue(Index as Integer) as String 22760

154.4.33 StructureValue(Index as Integer) as RFCStructureMBS

MBS Tools Plugin, Plugin Version: 20.2, Platforms: macOS, Linux, Windows, Targets: All.

Function: Get or set structure value with RFCStructureMBS object by index.
Notes: (Read and Write computed property)
See also:

- 154.4.34 StructureValue(Name as String) as RFCStructureMBS 22761

154.4.34 StructureValue(Name as String) as RFCStructureMBS

MBS Tools Plugin, Plugin Version: 20.2, Platforms: macOS, Linux, Windows, Targets: All.

Function: Get or set structure value with RFCStructureMBS object by name.
Notes: (Read and Write computed property)
See also:

- 154.4.33 StructureValue(Index as Integer) as RFCStructureMBS 22760

154.4.35 TableValue(Index as Integer) as RFCTableMBS

MBS Tools Plugin, Plugin Version: 20.2, Platforms: macOS, Linux, Windows, Targets: All.

Function: Get or set table value with RFCTableMBS object by index.
Notes: (Read and Write computed property)
See also:

- 154.4.36 TableValue(Name as String) as RFCTableMBS 22761

154.4.36 TableValue(Name as String) as RFCTableMBS

MBS Tools Plugin, Plugin Version: 20.2, Platforms: macOS, Linux, Windows, Targets: All.

Function: Get or set table value with RFCTableMBS object by name.
Notes: (Read and Write computed property)
See also:

- 154.4.35 TableValue(Index as Integer) as RFCTableMBS 22761

154.4.37 TimeValue(Index as Integer) as String

MBS Tools Plugin, Plugin Version: 20.2, Platforms: macOS, Linux, Windows, Targets: All.

Function: Get or set time value by index.
Notes:

Format is always 6 character string with format HHMMSS.
(Read and Write computed property)
See also:

- 154.4.38 TimeValue(Name as String) as String 22761

154.4.38 TimeValue(Name as String) as String

MBS Tools Plugin, Plugin Version: 20.2, Platforms: macOS, Linux, Windows, Targets: All.

Function: Get or set time value by name.
Notes:

Format is always 6 character string with format HHMMSS.
(Read and Write computed property)
See also:

- 154.4.37 TimeValue(Index as Integer) as String 22761

154.4.39 UInt8Value(Index as Integer) as UInt8

MBS Tools Plugin, Plugin Version: 20.2, Platforms: macOS, Linux, Windows, Targets: All.

Function: Get or set UInt8 value by index.
Notes: (Read and Write computed property)
See also:

- 154.4.40 UInt8Value(Name as String) as UInt8 22762

154.4.40 UInt8Value(Name as String) as UInt8

MBS Tools Plugin, Plugin Version: 20.2, Platforms: macOS, Linux, Windows, Targets: All.

Function: Get or set UInt8 value by name.
Notes: (Read and Write computed property)
See also:

- 154.4.39 UInt8Value(Index as Integer) as UInt8 22762

154.5 class RFCErrorExceptionMBS

154.5.1 class RFCErrorExceptionMBS

MBS Tools Plugin, Plugin Version: 20.2, Platforms: macOS, Linux, Windows, Targets: All.

Function: The exception class to report any error.
Notes: Subclass of the RuntimeException class.

154.6 class RFCExceptionDescriptionMBS

154.6.1 class RFCExceptionDescriptionMBS

MBS Tools Plugin, Plugin Version: 20.2, Platforms: macOS, Linux, Windows, Targets: All.

Function: The class for an exception description.
Notes: This is an abstract class. You can't create an instance, but you can get one from various plugin functions.

154.6.2 Methods

154.6.3 Constructor

MBS Tools Plugin, Plugin Version: 20.2, Platforms: macOS, Linux, Windows, Targets: All.

Function: The private constructor.

154.6.4 Properties

154.6.5 Key as String

MBS Tools Plugin, Plugin Version: 20.2, Platforms: macOS, Linux, Windows, Targets: All.

Function: Exception key
Notes: (Read only property)

154.6.6 Message as String

MBS Tools Plugin, Plugin Version: 20.2, Platforms: macOS, Linux, Windows, Targets: All.

Function: Error message (exception text as defined in SE37)
Notes: (Read only property)

154.7 class RFCFieldDescriptionMBS

154.7.1 class RFCFieldDescriptionMBS

MBS Tools Plugin, Plugin Version: 20.2, Platforms: macOS, Linux, Windows, Targets: All.

Function: The class for a field description.
Notes: This is an abstract class. You can't create an instance, but you can get one from various plugin functions.

154.7.2 Methods

154.7.3 Constructor

MBS Tools Plugin, Plugin Version: 20.2, Platforms: macOS, Linux, Windows, Targets: All.

Function: The private constructor.

154.7.4 Properties

154.7.5 Connection as RFCConnectionMBS

MBS Tools Plugin, Plugin Version: 20.2, Platforms: macOS, Linux, Windows, Targets: All.

Function: The connection for this field.
Notes: (Read only property)

154.7.6 decimals as Integer

MBS Tools Plugin, Plugin Version: 20.2, Platforms: macOS, Linux, Windows, Targets: All.

Function: If the field is of type "packed number" (BCD), this member gives the number of decimals.
Notes: (Read only property)

154.7.7 Name as String

MBS Tools Plugin, Plugin Version: 20.2, Platforms: macOS, Linux, Windows, Targets: All.

Function: Field name.
Notes: (Read only property)

154.7.8 nucLength as Integer

MBS Tools Plugin, Plugin Version: 20.2, Platforms: macOS, Linux, Windows, Targets: All.

Function: Field length in bytes in a 1-byte-per-SAP_CHAR system.
Notes: (Read only property)

154.7.9 nucOffset as Integer

MBS Tools Plugin, Plugin Version: 20.2, Platforms: macOS, Linux, Windows, Targets: All.

Function: Field offset in bytes in a 1-byte-per-SAP_CHAR system.
Notes: (Read only property)

154.7.10 Parent as Variant

MBS Tools Plugin, Plugin Version: 20.2, Platforms: macOS, Linux, Windows, Targets: All.

Function: The parent object.
Notes: (Read only property)

154.7.11 Type as Integer

MBS Tools Plugin, Plugin Version: 20.2, Platforms: macOS, Linux, Windows, Targets: All.

Function: Field data type.
Notes: (Read only property)

154.7.12 TypeDescription as RFCTypeDescriptionMBS

MBS Tools Plugin, Plugin Version: 20.2, Platforms: macOS, Linux, Windows, Targets: All.

Function: Queries the type description for this field.
Notes: (Read only property)

154.7.13 TypeString as String

MBS Tools Plugin, Plugin Version: 20.2, Platforms: macOS, Linux, Windows, Targets: All.

Function: The type as string.
Notes:

Convenience property so you can see type in debugger.
(Read only property)

154.7.14 ucLength as Integer

MBS Tools Plugin, Plugin Version: 20.2, Platforms: macOS, Linux, Windows, Targets: All.

Function: Field length in bytes in a 2-byte-per-SAP_CHAR system.
Notes: (Read only property)

154.7.15 ucOffset as Integer

MBS Tools Plugin, Plugin Version: 20.2, Platforms: macOS, Linux, Windows, Targets: All.

Function: Field offset in bytes in a 2-byte-per-SAP_CHAR system.
Notes: (Read only property)

154.8 class RFCFunctionDescriptionMBS

154.8.1 class RFCFunctionDescriptionMBS

MBS Tools Plugin, Plugin Version: 20.2, Platforms: macOS, Linux, Windows, Targets: All.

Function: The class for a function description.
Notes: This is an abstract class. You can't create an instance, but you can get one from various plugin functions.

154.8.2 Methods

154.8.3 Constructor

MBS Tools Plugin, Plugin Version: 20.2, Platforms: macOS, Linux, Windows, Targets: All.

Function: The private constructor.

154.8.4 CreateFunction as RFCFunctionMBS

MBS Tools Plugin, Plugin Version: 20.2, Platforms: macOS, Linux, Windows, Targets: All.

Function: Creates a data container that can be used to execute function calls in the backend via Invoke.
Notes: The importing parameters can be set using the Value() properties. After the RfcInvoke call returned successfully, the exporting parameters can be read from this data container via the Value() properties.

154.8.5 Destructor

MBS Tools Plugin, Plugin Version: 20.2, Platforms: macOS, Linux, Windows, Targets: All.

Function: The destructor.

154.8.6 ExceptionDescription(Index as Integer) as RFCExceptionDescriptionMBS

MBS Tools Plugin, Plugin Version: 20.2, Platforms: macOS, Linux, Windows, Targets: All.

Function: The exception description by index.
See also:

- 154.8.7 ExceptionDescription(Name as String) as RFCExceptionDescriptionMBS

154.8.7 ExceptionDescription(Name as String) as RFCExceptionDescriptionMBS

MBS Tools Plugin, Plugin Version: 20.2, Platforms: macOS, Linux, Windows, Targets: All.

Function: The exception description by name.
See also:

- 154.8.6 ExceptionDescription(Index as Integer) as RFCExceptionDescriptionMBS 22768

154.8.8 ExceptionDescriptions as RFCExceptionDescriptionMBS()

MBS Tools Plugin, Plugin Version: 20.2, Platforms: macOS, Linux, Windows, Targets: All.

Function: Queries all exception descriptions.

154.8.9 ParameterDescription(Index as Integer) as RFCParameterDescriptionMBS

MBS Tools Plugin, Plugin Version: 20.2, Platforms: macOS, Linux, Windows, Targets: All.

Function: Queries parameter description by index.
See also:

- 154.8.10 ParameterDescription(Name as String) as RFCParameterDescriptionMBS 22769

154.8.10 ParameterDescription(Name as String) as RFCParameterDescriptionMBS

MBS Tools Plugin, Plugin Version: 20.2, Platforms: macOS, Linux, Windows, Targets: All.

Function: Queries parameter description by name.
See also:

- 154.8.9 ParameterDescription(Index as Integer) as RFCParameterDescriptionMBS 22769

154.8.11 ParameterDescriptions as RFCParameterDescriptionMBS()

MBS Tools Plugin, Plugin Version: 20.2, Platforms: macOS, Linux, Windows, Targets: All.

Function: Queries all parameter description as array.

154.8.12 Properties

154.8.13 Connection as RFCConnectionMBS

MBS Tools Plugin, Plugin Version: 20.2, Platforms: macOS, Linux, Windows, Targets: All.

Function: The parent connection.
Notes: (Read only property)

154.8.14 ExceptionCount as Integer

MBS Tools Plugin, Plugin Version: 20.2, Platforms: macOS, Linux, Windows, Targets: All.

Function: Queries number of exceptions.
Notes: (Read only property)

154.8.15 Handle as Integer

MBS Tools Plugin, Plugin Version: 20.2, Platforms: macOS, Linux, Windows, Targets: All.

Function: The internal object reference.
Notes: (Read only property)

154.8.16 Name as String

MBS Tools Plugin, Plugin Version: 20.2, Platforms: macOS, Linux, Windows, Targets: All.

Function: The name of the function.
Notes: (Read only property)

154.8.17 ParameterCount as Integer

MBS Tools Plugin, Plugin Version: 20.2, Platforms: macOS, Linux, Windows, Targets: All.

Function: The number of parameters for this function.
Notes: (Read only property)

154.8.18 Parent as Variant

MBS Tools Plugin, Plugin Version: 20.2, Platforms: macOS, Linux, Windows, Targets: All.

Function: The parent object.
Notes: (Read only property)

154.9 class RFCFunctionMBS

154.9.1 class RFCFunctionMBS

MBS Tools Plugin, Plugin Version: 20.2, Platforms: macOS, Linux, Windows, Targets: All.

Function: The class for a function in a RFC connection.
Notes:

Please use values to set parameters and then call invoke.
Subclass of the RFCContainerMBS class.

154.9.2 Methods

154.9.3 Constructor(typeDescription as RFCFunctionDescriptionMBS)

MBS Tools Plugin, Plugin Version: 20.2, Platforms: macOS, Linux, Windows, Targets: All.

Function: Creates a data container that can be used to execute function calls in the backend via Invoke.
Notes: The importing parameters can be set using the Value() properties. After the RfcInvoke call returned successfully, the exporting parameters can be read from this data container via the Value() properties.

154.9.4 DescribeFunction as RFCFunctionDescriptionMBS

MBS Tools Plugin, Plugin Version: 20.2, Platforms: macOS, Linux, Windows, Targets: All.

Function: Returns the function description that is valid for the system to which connection points to.
Notes: If the function description is already in the repository cache for that system ID, it will be returned immediately (from the cache), otherwise it will be looked up in the system's DDIC using the connection. The result from the DDIC lookup will then be placed in the cache. The RFC Runtime maintains a cache for every SAP System ID, as the meta data may be different depending on the SAP release. This is the main API that should be used.

154.9.5 Destructor

MBS Tools Plugin, Plugin Version: 20.2, Platforms: macOS, Linux, Windows, Targets: All.

Function: The destructor.

154.9.6 Invoke

MBS Tools Plugin, Plugin Version: 20.2, Platforms: macOS, Linux, Windows, Targets: All.

Function: Executes a function module in the backend system so far.
Example:

```
Dim fd As RFCFunctionDescriptionMBS = connection.FunctionDescription("BAPI_COMPANY_GETDE-
TAIL")
Dim f As RFCFunctionMBS = fd.CreateFunction

f.StringValue("COMPANYID") = "000007"
f.Invoke

Dim s As RFCStructureMBS = f.StructureValue("RETURN")
Dim t As String = s.StringValue("MESSAGE")

MsgBox t
```

154.9.7 Properties

154.9.8 ParameterActive(Name as String) as Boolean

MBS Tools Plugin, Plugin Version: 20.2, Platforms: macOS, Linux, Windows, Targets: All.

Function: Whether a parameter is active.
Notes:

This is particularly useful for BAPIs which have many large tables, in which you are not interested. Deactivate those and leave only those tables active, in which you are interested. This reduces network traffic and memory consumption in your application considerably.

This functionality can be used for input and output parameters. If the parameter is an input, no data for that parameter will be sent to the backend. If it's an output, the backend will be informed not to return data for that parameter.
(Read and Write computed property)

154.10 module RFCModuleMBS

154.10.1 module RFCModuleMBS

MBS Tools Plugin, Plugin Version: 20.2, Platforms: macOS, Linux, Windows, Targets: All.

Function: The module for globals in RFC API.
Notes:

You can use this module and related classes to connect Xojo to SAP applications and databases.
We support MacOS, Windows and Linux.

You need to get a SAP login (maybe become SAP developer) and download SAP NetWeaver RFC SDK 7.50.
You need SAP license for user and maybe a developer license yourself.

Please read SAP documentation for various RFC functions to get more details.
MBS Plugin manages memory for you, does reference counting and makes API easier to use for Xojo developers.

154.10.2 Blog Entries

- Connect Xojo to SAP via RFC

154.10.3 Blog Entries

- Connect Xojo to SAP via RFC

154.10.4 Methods

154.10.5 LoadLibrary(file as folderitem) as boolean

MBS Tools Plugin, Plugin Version: 20.2, Platforms: macOS, Linux, Windows, Targets: All.

Function: Loads the sapnwrfc library.
Example:

```
# If TargetWin32
Const path = "sapnwrfc.dll"
# Else
Dim path As FolderItem = GetFolderItem("libsapnwrfc.dylib")
Dim LibPath As String = path.parent.NativePath

Call RFCModuleMBS.SetCurrentWorkingDirectory(libPath)
# EndIf
```

```
If RFCModuleMBS.LoadLibrary(path) Then
MsgBox "Library loaded."
Else
MsgBox "Failed to load library"+EndOfLine+EndOfLine+RFCModuleMBS.LibraryLoadErrorMessage
quit
End If
```

Notes:

Pass path to sapnwrfc.dll on Windows or libsapnwrfc.dylib on MacOS or libsapnwrfc.so on Linux.
If file is installed in system path, you may just pass file name.

Returns true on success or false on failure.
The LibraryLoadErrorMessage function returns error message on failure.
See also:

- 154.10.6 LoadLibrary(path as string) as boolean 22775

154.10.6 LoadLibrary(path as string) as boolean

MBS Tools Plugin, Plugin Version: 20.2, Platforms: macOS, Linux, Windows, Targets: All.

Function: Loads the sapnwrfc library.
Notes:

Pass path to sapnwrfc.dll on Windows or libsapnwrfc.dylib on MacOS or libsapnwrfc.so on Linux.
If file is installed in system path, you may just pass file name.

Returns true on success or false on failure.
The LibraryLoadErrorMessage function returns error message on failure.
See also:

- 154.10.5 LoadLibrary(file as folderitem) as boolean 22774

154.10.7 LocalTransactionID as String

MBS Tools Plugin, Plugin Version: 20.2, Platforms: macOS, Linux, Windows, Targets: All.

Function: Retrieves a unique 24-digit transaction ID.
Notes: The API will attempt to generate a TID locally using the operating system's UUID.

154.10.8 ReloadIniFile

MBS Tools Plugin, Plugin Version: 20.2, Platforms: macOS, Linux, Windows, Targets: All.

Function: Loads the contents of the sapnwrfc.ini file into memory.
Notes: Searches the directory given by IniPath (or the current working directory) for the file sapnwrfc.ini and loads its contents into memory.

154.10.9 SetCurrentWorkingDirectory(path as folderitem) as boolean

MBS Tools Plugin, Plugin Version: 20.2, Platforms: macOS, Linux, Windows, Targets: All.

Function: Sets the current working directory.
Example:

```
Dim path As FolderItem = GetFolderItem("libsapnwrfc.dylib")
Dim LibPath As String = path.parent.NativePath

Call RFCModuleMBS.SetCurrentWorkingDirectory(libPath)
```

Notes: This is often useful to make sure the DLLs in that folder are found.
See also:

- 154.10.10 SetCurrentWorkingDirectory(path as String) as boolean 22776

154.10.10 SetCurrentWorkingDirectory(path as String) as boolean

MBS Tools Plugin, Plugin Version: 20.2, Platforms: macOS, Linux, Windows, Targets: All.

Function: Sets the current working directory.
Notes: This is often useful to make sure the DLLs in that folder are found.
See also:

- 154.10.9 SetCurrentWorkingDirectory(path as folderitem) as boolean 22776

154.10.11 Properties

154.10.12 IniPath as String

MBS Tools Plugin, Plugin Version: 20.2, Platforms: macOS, Linux, Windows, Targets: All.

Function: The directory in which to search for the sapnwrfc.ini file.
Notes:

By default the sapnwrfc library searches for the sapnwrfc.ini in the current working directory of the process. If you want to keep it in a different directory, use this function to tell the sapnwrfc library about the new path.

Note
After you have changed the directory, the NW RFC lib automatically loads the contents of the new sapnwrfc.ini file from that directory.

Pass the full (absolute) path of the directory, in which the sapnwrfc library should look for the sapnwrfc.ini file. A path relative to the current working directory of the process also works.
(Read and Write property)

154.10.13 LibraryLoadError as Integer

MBS Tools Plugin, Plugin Version: 20.2, Platforms: macOS, Linux, Windows, Targets: All.

Function: The load error code.
Notes: (Read only property)

154.10.14 LibraryLoadErrorMessage as String

MBS Tools Plugin, Plugin Version: 20.2, Platforms: macOS, Linux, Windows, Targets: All.

Function: The load error message.
Notes: (Read only property)

154.10.15 Loaded as Boolean

MBS Tools Plugin, Plugin Version: 20.2, Platforms: macOS, Linux, Windows, Targets: All.

Function: Whether the library is loaded.
Notes:

Returns true if the library contains the required functions.
(Read only property)

154.10.16 MajorVersion as Integer

MBS Tools Plugin, Plugin Version: 20.2, Platforms: macOS, Linux, Windows, Targets: All.

Function: Get information about currently loaded sapnwrfc library.
Notes:

Major version, e.g. 7500.
(Read only property)

154.10.17 MinorVersion as Integer

MBS Tools Plugin, Plugin Version: 20.2, Platforms: macOS, Linux, Windows, Targets: All.

Function: Get information about currently loaded sapnwrfc library.
Notes:

Minor version.
(Read only property)

154.10.18 PatchLevel as Integer

MBS Tools Plugin, Plugin Version: 20.2, Platforms: macOS, Linux, Windows, Targets: All.

Function: Get information about currently loaded sapnwrfc library.
Notes:

Patch level of the version.
(Read only property)

154.10.19 TraceDir as String

MBS Tools Plugin, Plugin Version: 20.2, Platforms: macOS, Linux, Windows, Targets: All.

Function: Changes the directory where the NW RFC lib should write trace files.
Notes:

This function has the same effect as the sapnwrfc.ini parameter RFC_TRACE_DIR. See the documentation of that parameter in the sample ini file contained in the /demo directory of the NW RFC SDK.

Note
This API call affects only new trace files that will be opened after the call. The directory of already existing trace files is not changed in order to prevent confusion and garbage data...

Pass the new directory. Can be an absolute or relative path name. The directory needs to exist prior to calling this API. The NW RFC lib will not attempt to create non-existing directories.
(Read and Write property)

154.10.20 TraceEncoding as String

MBS Tools Plugin, Plugin Version: 20.2, Platforms: macOS, Linux, Windows, Targets: All.

Function: Changes the character encoding to be used in trace files.
Notes:

This function has the same effect as the sapnwrfc.ini parameter RFC_TRACE_ENCODING. See the documentation of that parameter in the sample ini file contained in the /demo directory of the NW RFC SDK.

Note
This API call affects only new trace files that will be opened after the call. The character encoding of already existing trace files is not changed in order to prevent confusion and garbage data...

Pass the new encoding. Possible values are "UTF-16", "UTF-8" and "DEFAULT". On Windows UTF-16 is recommended for faster performance. "DEFAULT" corresponds to the operating system's default character encoding, which is CP1252 or ISO-8859-1 on most Windows systems and UTF-8 on most Linux systems.
(Read and Write property)

154.10.21 TraceType as String

MBS Tools Plugin, Plugin Version: 20.2, Platforms: macOS, Linux, Windows, Targets: All.

Function: Changes the way the NW RFC lib writes trace files.
Notes:

This function has the same effect as the sapnwrfc.ini parameter RFC_TRACE_TYPE. See the documentation of that parameter in the sample ini file contained in the /demo directory of the NW RFC SDK.

Note
This API call closes currently open trace files and then changes to "one file per process" or one "file per thread". If the NW RFC lib is already using the given trace type, it does nothing.

Must be either "PROCESS" or "THREAD".
(Read and Write property)

154.10.22 Version as String

MBS Tools Plugin, Plugin Version: 20.2, Platforms: macOS, Linux, Windows, Targets: All.

Function: Get information about currently loaded sapnwrfc library.
Notes:

Version as text to show to user.

(Read only property)

154.10.23 Constants

154.10.24 kErrorAbapClassException = 27

MBS Tools Plugin, Plugin Version: 20.2.

Function: One of the error constants.
Notes: The called function module raised a class based exception

154.10.25 kErrorAbapException = 5

MBS Tools Plugin, Plugin Version: 20.2.

Function: One of the error constants.
Notes: The called function module raised an Exception (RAISE or MESSAGE ... RAISING)

154.10.26 kErrorAbapMessage = 4

MBS Tools Plugin, Plugin Version: 20.2.

Function: One of the error constants.
Notes: The called function module raised an E-, A- or X-Message

154.10.27 kErrorAbapRuntimeFailure = 3

MBS Tools Plugin, Plugin Version: 20.2.

Function: One of the error constants.
Notes: SAP system runtime error (SYSTEM_FAILURE): Shortdump on the backend side

154.10.28 kErrorAuthorizationFailure = 29

MBS Tools Plugin, Plugin Version: 20.2.

Function: One of the error constants.
Notes: Authorization check error

154.10.29 kErrorBufferTooSmall = 23

MBS Tools Plugin, Plugin Version: 20.2.

Function: One of the error constants.
Notes: The given buffer was to small to hold the entire parameter. Data has been truncated.

154.10.30 kErrorCanceled = 7

MBS Tools Plugin, Plugin Version: 20.2.

Function: One of the error constants.
Notes: No longer used

154.10.31 kErrorClosed = 6

MBS Tools Plugin, Plugin Version: 20.2.

Function: One of the error constants.
Notes: Connection closed by the other side

154.10.32 kErrorCodepageConversionFailure = 21

MBS Tools Plugin, Plugin Version: 20.2.

Function: One of the error constants.
Notes: Codepage conversion error

154.10.33 kErrorCommunicationFailure = 1

MBS Tools Plugin, Plugin Version: 20.2.

Function: One of the error constants.
Notes: Error in Network & Communication layer

154.10.34 kErrorConversionFailure = 22

MBS Tools Plugin, Plugin Version: 20.2.

Function: One of the error constants.
Notes: Error while converting a parameter to the correct data type

154.10.35 kErrorExecuted = 16

MBS Tools Plugin, Plugin Version: 20.2.

Function: One of the error constants.
Notes: Inbound tRFC Call already executed (needs to be returned from RFC_ON_CHECK_TRANSACTION in case the TID is already known and successfully processed before.)

154.10.36 kErrorExternalFailure = 15

MBS Tools Plugin, Plugin Version: 20.2.

Function: One of the error constants.
Notes: Error in external custom code. (E.g. in the function handlers or tRFC handlers.) Results in SYSTEM_FAILURE

154.10.37 kErrorIllegalState = 19

MBS Tools Plugin, Plugin Version: 20.2.

Function: One of the error constants.
Notes: The operation is not supported on that handle at the current point of time (e.g. trying a callback on a server handle, while not in a call)

154.10.38 kErrorInvalidHandle = 13

MBS Tools Plugin, Plugin Version: 20.2.

Function: One of the error constants.
Notes: An invalid handle was passed to an API call

154.10.39 kErrorInvalidParameter = 20

MBS Tools Plugin, Plugin Version: 20.2.

Function: One of the error constants.
Notes: An invalid parameter was passed to an API call, (e.g. invalid name, type or length)

154.10.40 kErrorInvalidProtocol = 11

MBS Tools Plugin, Plugin Version: 20.2.

Function: One of the error constants.
Notes: The received data has an unsupported format

154.10.41 kErrorLogonFailure = 2

MBS Tools Plugin, Plugin Version: 20.2.

Function: One of the error constants.
Notes: Unable to logon to SAP system. Invalid password, user locked, etc.

154.10.42 kErrorMemoryInsufficient = 9

MBS Tools Plugin, Plugin Version: 20.2.

Function: One of the error constants.
Notes: Memory insufficient

154.10.43 kErrorNotFound = 17

MBS Tools Plugin, Plugin Version: 20.2.

Function: One of the error constants.
Notes: Function or structure definition not found (Metadata API)

154.10.44 kErrorNotSupported = 18

MBS Tools Plugin, Plugin Version: 20.2.

Function: One of the error constants.
Notes: The operation is not supported on that handle

154.10.45 kErrorOk = 0

MBS Tools Plugin, Plugin Version: 20.2.

Function: One of the error constants.
Notes: Everything O.K. Used by every function. (no exception)

154.10.46 kErrorRetry = 14

MBS Tools Plugin, Plugin Version: 20.2.

Function: One of the error constants.
Notes: ListenAndDispatch did not receive an RFC request during the timeout period

154.10.47 kErrorSerializationFailure = 12

MBS Tools Plugin, Plugin Version: 20.2.

Function: One of the error constants.
Notes: A problem while serializing or deserializing RFM parameters

154.10.48 kErrorStartSapguiFailure = 26

MBS Tools Plugin, Plugin Version: 20.2.

Function: One of the error constants.
Notes: Failed to start and attach SAPGUI to the RFC connection.

154.10.49 kErrorTableMoveBof = 24

MBS Tools Plugin, Plugin Version: 20.2.

Function: One of the error constants.
Notes: Trying to move the current position before the first row of the table.

154.10.50 kErrorTableMoveEof = 25

MBS Tools Plugin, Plugin Version: 20.2.

Function: One of the error constants.
Notes: Trying to move the current position after the last row of the table.

154.10.51 kErrorTimeout = 8

MBS Tools Plugin, Plugin Version: 20.2.

Function: One of the error constants.
Notes: Time out

154.10.52 kErrorUnknownError = 28

MBS Tools Plugin, Plugin Version: 20.2.

Function: One of the error constants.
Notes: ”Something” went wrong, but I don’t know what...

154.10.53 kErrorVersionMismatch = 10

MBS Tools Plugin, Plugin Version: 20.2.

Function: One of the error constants.
Notes: Version mismatch

154.11 class RFCParameterDescriptionMBS

154.11.1 class RFCParameterDescriptionMBS

MBS Tools Plugin, Plugin Version: 20.2, Platforms: macOS, Linux, Windows, Targets: All.

Function: The class for a parameter description.
Notes: This is an abstract class. You can't create an instance, but you can get one from various plugin functions.

154.11.2 Methods

154.11.3 Constructor

MBS Tools Plugin, Plugin Version: 20.2, Platforms: macOS, Linux, Windows, Targets: All.

Function: The private constructor

154.11.4 Properties

154.11.5 Connection as RFCConnectionMBS

MBS Tools Plugin, Plugin Version: 20.2, Platforms: macOS, Linux, Windows, Targets: All.

Function: The parent connection.
Notes: (Read only property)

154.11.6 decimals as Integer

MBS Tools Plugin, Plugin Version: 20.2, Platforms: macOS, Linux, Windows, Targets: All.

Function: Gives the number of decimals in case of a packed number (BCD)
Notes: (Read only property)

154.11.7 defaultValue as String

MBS Tools Plugin, Plugin Version: 20.2, Platforms: macOS, Linux, Windows, Targets: All.

Function: Default value as defined in SE37.
Notes: (Read only property)

154.11.8 Direction as Integer

MBS Tools Plugin, Plugin Version: 20.2, Platforms: macOS, Linux, Windows, Targets: All.

Function: Specifies whether the parameter is an input, output or bi-directional parameter.
Notes: (Read only property)

154.11.9 isOptional as Boolean

MBS Tools Plugin, Plugin Version: 20.2, Platforms: macOS, Linux, Windows, Targets: All.

Function: Specifies whether this parameter is defined as optional in SE37.
Notes:

True is optional, false non-optional.
(Read only property)

154.11.10 Name as String

MBS Tools Plugin, Plugin Version: 20.2, Platforms: macOS, Linux, Windows, Targets: All.

Function: Parameter name.
Notes: (Read only property)

154.11.11 nucLength as Integer

MBS Tools Plugin, Plugin Version: 20.2, Platforms: macOS, Linux, Windows, Targets: All.

Function: Parameter length in bytes in a 1-byte-per-SAP_CHAR system.
Notes: (Read only property)

154.11.12 parameterText as String

MBS Tools Plugin, Plugin Version: 20.2, Platforms: macOS, Linux, Windows, Targets: All.

Function: Description text of the parameter as defined in SE37.
Notes: (Read only property)

154.11.13 Parent as Variant

MBS Tools Plugin, Plugin Version: 20.2, Platforms: macOS, Linux, Windows, Targets: All.

Function: The parent object.
Notes: (Read only property)

154.11.14 Type as Integer

MBS Tools Plugin, Plugin Version: 20.2, Platforms: macOS, Linux, Windows, Targets: All.

Function: Parameter data type.
Notes: (Read only property)

154.11.15 TypeDescription as RFCTypeDescriptionMBS

MBS Tools Plugin, Plugin Version: 20.2, Platforms: macOS, Linux, Windows, Targets: All.

Function: The structure definition in case this parameter is a structure or table.
Notes:

May be nil for other parameter types.
(Read only property)

154.11.16 TypeString as String

MBS Tools Plugin, Plugin Version: 20.2, Platforms: macOS, Linux, Windows, Targets: All.

Function: The type as string.
Notes:

Convenience property so you can see type in debugger.
(Read only property)

154.11.17 ucLength as Integer

MBS Tools Plugin, Plugin Version: 20.2, Platforms: macOS, Linux, Windows, Targets: All.

Function: Parameter length in bytes in a 2-byte-per-SAP_CHAR system.
Notes: (Read only property)

154.11.18 Constants

154.11.19 kDirectionChanging = 3

MBS Tools Plugin, Plugin Version: 20.2.

Function: One of the direction mode constants.
Notes: Import and export parameter. This corresponds to ABAP CHANGING parameter.

154.11.20 kDirectionExport = 2

MBS Tools Plugin, Plugin Version: 20.2.

Function: One of the direction mode constants.
Notes: Export parameter. This corresponds to ABAP EXPORTING parameter.

154.11.21 kDirectionImport = 1

MBS Tools Plugin, Plugin Version: 20.2.

Function: One of the direction mode constants.
Notes: Import parameter. This corresponds to ABAP IMPORTING parameter.

154.11.22 kDirectionTable = 7

MBS Tools Plugin, Plugin Version: 20.2.

Function: One of the direction mode constants.
Notes: Table parameter. This corresponds to ABAP TABLES parameter.

154.12 class RFCStructureMBS

154.12.1 class RFCStructureMBS

MBS Tools Plugin, Plugin Version: 20.2, Platforms: macOS, Linux, Windows, Targets: All.

Function: The class for a structure in a RFC connection.
Notes: Subclass of the RFCContainerMBS class.

154.12.2 Methods

154.12.3 Clone as RFCStructureMBS

MBS Tools Plugin, Plugin Version: 20.2, Platforms: macOS, Linux, Windows, Targets: All.

Function: Creates a copy of the given structure and returns the handle to the new object.

154.12.4 Constructor(typeDescription as RFCTypeDescriptionMBS)

MBS Tools Plugin, Plugin Version: 20.2, Platforms: macOS, Linux, Windows, Targets: All.

Function: Creates an internal structure data object and returns the handle to the structure object.

154.12.5 Destructor

MBS Tools Plugin, Plugin Version: 20.2, Platforms: macOS, Linux, Windows, Targets: All.

Function: The destructor.

154.13 class RFCTableMBS

154.13.1 class RFCTableMBS

MBS Tools Plugin, Plugin Version: 20.2, Platforms: macOS, Linux, Windows, Targets: All.

Function: The class for a table in a RFC connection.
Notes: Subclass of the RFCContainerMBS class.

154.13.2 Methods

154.13.3 AppendNewRow as RFCStructureMBS

MBS Tools Plugin, Plugin Version: 20.2, Platforms: macOS, Linux, Windows, Targets: All.

Function: Creates a new row and appends it at the end of the table.

154.13.4 AppendNewRows(numRows as Integer)

MBS Tools Plugin, Plugin Version: 20.2, Platforms: macOS, Linux, Windows, Targets: All.

Function: Appends a set of new empty rows at the end of the table and moves the table cursor to the first new row.

154.13.5 AppendRow(row as RFCStructureMBS)

MBS Tools Plugin, Plugin Version: 20.2, Platforms: macOS, Linux, Windows, Targets: All.

Function: Appends the given structure at the end of the table.

154.13.6 Clone as RFCTableMBS

MBS Tools Plugin, Plugin Version: 20.2, Platforms: macOS, Linux, Windows, Targets: All.

Function: Creates a copy of the given table and returns the handle to the new table.

154.13.7 Constructor(TypeDescription as RFCTypeDescriptionMBS)

MBS Tools Plugin, Plugin Version: 20.2, Platforms: macOS, Linux, Windows, Targets: All.

Function: Creates a internal table object and returns the handle to the table.

154.13.8 CurrentRow as RFCStructureMBS

MBS Tools Plugin, Plugin Version: 20.2, Platforms: macOS, Linux, Windows, Targets: All.

Function: Gets the structure handle to the current row.

154.13.9 DeleteAllRows

MBS Tools Plugin, Plugin Version: 20.2, Platforms: macOS, Linux, Windows, Targets: All.

Function: Deletes all rows from the table.

154.13.10 DeleteCurrentRow

MBS Tools Plugin, Plugin Version: 20.2, Platforms: macOS, Linux, Windows, Targets: All.

Function: Deletes the current row from the table.

154.13.11 Destructor

MBS Tools Plugin, Plugin Version: 20.2, Platforms: macOS, Linux, Windows, Targets: All.

Function: The destructor.

154.13.12 InsertNewRow as RFCStructureMBS

MBS Tools Plugin, Plugin Version: 20.2, Platforms: macOS, Linux, Windows, Targets: All.

Function: Creates a new row and inserts it at the current position of the table cursor.

154.13.13 InsertRow(row as RFCStructureMBS)

MBS Tools Plugin, Plugin Version: 20.2, Platforms: macOS, Linux, Windows, Targets: All.

Function: Inserts the given structure at the current position of the table cursor.

154.13.14 MoveTo(row as Integer)

MBS Tools Plugin, Plugin Version: 20.2, Platforms: macOS, Linux, Windows, Targets: All.

Function: Moves the cursor from the current position to the position specified by the index.

154.13.15 MoveToFirstRow

MBS Tools Plugin, Plugin Version: 20.2, Platforms: macOS, Linux, Windows, Targets: All.

Function: Moves the current position to the first row of the table.

154.13.16 MoveToLastRow

MBS Tools Plugin, Plugin Version: 20.2, Platforms: macOS, Linux, Windows, Targets: All.

Function: Moves the current position to the last row of the table.

154.13.17 MoveToNextRow

MBS Tools Plugin, Plugin Version: 20.2, Platforms: macOS, Linux, Windows, Targets: All.

Function: Moves the cursor from the current position to the next row.

154.13.18 MoveToPreviousRow

MBS Tools Plugin, Plugin Version: 20.2, Platforms: macOS, Linux, Windows, Targets: All.

Function: Moves the cursor from the current position to the previours row.

154.13.19 ReserveCapacity(numRows as Integer)

MBS Tools Plugin, Plugin Version: 20.2, Platforms: macOS, Linux, Windows, Targets: All.

Function: Reserves memory without changing the size of a table so that new rows can be appended without new memory allocation.

154.13.20 Properties

154.13.21 RowCount as Integer

MBS Tools Plugin, Plugin Version: 20.2, Platforms: macOS, Linux, Windows, Targets: All.

Function: Gets the number of the rows contained in the table.
Notes: (Read only property)

154.13.22 RowType as RFCTypeDescriptionMBS

MBS Tools Plugin, Plugin Version: 20.2, Platforms: macOS, Linux, Windows, Targets: All.

Function: Gets the type descriptor of the table rows.
Notes: (Read only property)

154.14 class RFCTransactionMBS

154.14.1 class RFCTransactionMBS

MBS Tools Plugin, Plugin Version: 20.2, Platforms: macOS, Linux, Windows, Targets: All.

Function: The class for a transaction.

154.14.2 Methods

154.14.3 ConfirmTransaction

MBS Tools Plugin, Plugin Version: 20.2, Platforms: macOS, Linux, Windows, Targets: All.

Function: After SubmitTransaction has finally succeeded, ConfirmTransaction cleans up the transaction handling table in the backend.
Notes:

Caution:
After this call the backend is no longer protected against this TID. So another SubmitTransaction would result in a duplicate.

154.14.4 Constructor(connection as RFCConnectionMBS, TransactionID as String, QueueName as String)

MBS Tools Plugin, Plugin Version: 20.2, Platforms: macOS, Linux, Windows, Targets: All.

Function: Creates a container for executing a (multi-step) transactional call.
Notes:

TransactionID: trasanction ID used to identify the transaction;
queueName: queue name associated with the transaction. If it is "" or empty, the transaction is for tRfc

154.14.5 Destructor

MBS Tools Plugin, Plugin Version: 20.2, Platforms: macOS, Linux, Windows, Targets: All.

Function: The destructor.

154.14.6 InvokeInTransaction(funcHandle as RFCFunctionMBS)

MBS Tools Plugin, Plugin Version: 20.2, Platforms: macOS, Linux, Windows, Targets: All.

Function: Puts a tRfc or qRfc call into the given transaction.
Notes:

Can be used multiple times within one transaction handle.
funcHandle: function handle that identifies the Rfc function;

154.14.7 SubmitTransaction

MBS Tools Plugin, Plugin Version: 20.2, Platforms: macOS, Linux, Windows, Targets: All.

Function: Executes all function modules in the backend system, that have accumulated in the transaction so far.
Notes: This step can be repeated until it finally succeeds (RFC_OK). The transaction handling in the backend system protects against duplicates.

154.14.8 Properties

154.14.9 Handle as Integer

MBS Tools Plugin, Plugin Version: 20.2, Platforms: macOS, Linux, Windows, Targets: All.

Function: The internal object reference.
Notes: (Read only property)

154.14.10 TransactionID as String

MBS Tools Plugin, Plugin Version: 20.2, Platforms: macOS, Linux, Windows, Targets: All.

Function: Retrieves a unique 24-digit transaction ID from the SAP backend system.
Notes: (Read only property)

154.15 class RFCTypeDescriptionMBS

154.15.1 class RFCTypeDescriptionMBS

MBS Tools Plugin, Plugin Version: 20.2, Platforms: macOS, Linux, Windows, Targets: All.

Function: The class for a type definition.
Notes: This is an abstract class. You can't create an instance, but you can get one from various plugin functions.

154.15.2 Methods

154.15.3 Constructor

MBS Tools Plugin, Plugin Version: 20.2, Platforms: macOS, Linux, Windows, Targets: All.

Function: The private constructor.

154.15.4 CreateStructure as RFCStructureMBS

MBS Tools Plugin, Plugin Version: 20.2, Platforms: macOS, Linux, Windows, Targets: All.

Function: Creates an internal structure data object and returns the handle to the structure object.

154.15.5 CreateTable as RFCTableMBS

MBS Tools Plugin, Plugin Version: 20.2, Platforms: macOS, Linux, Windows, Targets: All.

Function: Creates a internal table object and returns the handle to the table.

154.15.6 FieldDescription(Index as Integer) as RFCFieldDescriptionMBS

MBS Tools Plugin, Plugin Version: 20.2, Platforms: macOS, Linux, Windows, Targets: All.

Function: Reads the field description of the structure's indexth field.
See also:

- 154.15.7 FieldDescription(Name as String) as RFCFieldDescriptionMBS 22798

154.15.7 FieldDescription(Name as String) as RFCFieldDescriptionMBS

MBS Tools Plugin, Plugin Version: 20.2, Platforms: macOS, Linux, Windows, Targets: All.

Function: Reads the field description of a field given by name.
See also:

- 154.15.6 FieldDescription(Index as Integer) as RFCFieldDescriptionMBS 22797

154.15.8 FieldDescriptions as RFCFieldDescriptionMBS()

MBS Tools Plugin, Plugin Version: 20.2, Platforms: macOS, Linux, Windows, Targets: All.

Function: Reads all the field descriptions.

154.15.9 Properties

154.15.10 Connection as RFCConnectionMBS

MBS Tools Plugin, Plugin Version: 20.2, Platforms: macOS, Linux, Windows, Targets: All.

Function: The connection owning this object.
Notes: (Read only property)

154.15.11 FieldCount as Integer

MBS Tools Plugin, Plugin Version: 20.2, Platforms: macOS, Linux, Windows, Targets: All.

Function: The number of fields for this type.
Notes: (Read only property)

154.15.12 Handle as Integer

MBS Tools Plugin, Plugin Version: 20.2, Platforms: macOS, Linux, Windows, Targets: All.

Function: The internal object reference.
Notes: (Read only property)

154.15.13 Name as String

MBS Tools Plugin, Plugin Version: 20.2, Platforms: macOS, Linux, Windows, Targets: All.

Function: The name of the type.
Notes: (Read only property)

154.15.14 Parent as Variant

MBS Tools Plugin, Plugin Version: 20.2, Platforms: macOS, Linux, Windows, Targets: All.

Function: The parent object.
Notes: (Read only property)

Chapter 155

SATSolver

155.1 class LGLAbortedExceptionMBS

155.1.1 class LGLAbortedExceptionMBS

MBS Tools Plugin, Plugin Version: 21.3, Platforms: macOS, Linux, Windows, iOS, Targets: All.

Function: The exception used to report fatal errors in SAT Solver.
Notes: Subclass of the RuntimeException class.

155.1.2 Blog Entries

- MBS Xojo Plugins, version 21.3pr6

155.1.3 Blog Entries

- MBS Xojo Plugins, version 21.3pr6

155.2 class LGLMBS

155.2.1 class LGLMBS

MBS Tools Plugin, Plugin Version: 20.0, Platforms: macOS, Linux, Windows, Targets: All.

Function: The class for the SAT Solver from lingeling.
Notes:

Based on lingeling project here:
https://github.com/arminbiere/lingeling
and
http://fmv.jku.at/lingeling/

155.2.2 Blog Entries

- MonkeyBread Software Releases the MBS Xojo Plugins in version 21.3
- MBS Xojo Plugins, version 21.3pr6
- New in the MBS Xojo Plugins 20.0
- MonkeyBread Software Releases the MBS Xojo Plugins in version 20.0
- MBS Xojo Plugins, version 19.6pr2

155.2.3 Videos

- XDC 2020 MBS Plugins Presentation

155.2.4 Xojo Developer Magazine

- 18.3, page 44: Happy Birthday MonkeyBread Software, What is new in the MBS Xojo Plugins by Stefanie Juchmes

155.2.5 Blog Entries

- MonkeyBread Software Releases the MBS Xojo Plugins in version 21.3
- MBS Xojo Plugins, version 21.3pr6
- New in the MBS Xojo Plugins 20.0
- MonkeyBread Software Releases the MBS Xojo Plugins in version 20.0
- MBS Xojo Plugins, version 19.6pr2

155.2.6 Xojo Developer Magazine

- 18.3, page 44: Happy Birthday MonkeyBread Software, What is new in the MBS Xojo Plugins by Stefanie Juchmes

155.2.7 Videos

- XDC 2020 MBS Plugins Presentation

155.2.8 Methods

155.2.9 Add(lit as Integer)

MBS Tools Plugin, Plugin Version: 20.0, Platforms: macOS, Linux, Windows, Targets: All.

Function: Adds a value.

155.2.10 Assume(lit as Integer)

MBS Tools Plugin, Plugin Version: 20.0, Platforms: macOS, Linux, Windows, Targets: All.

Function: Assume single units.

155.2.11 CAssume(lit as Integer)

MBS Tools Plugin, Plugin Version: 20.0, Platforms: macOS, Linux, Windows, Targets: All.

Function: Assume clause (at most one)

155.2.12 Clone as LGLMBS

MBS Tools Plugin, Plugin Version: 20.0, Platforms: macOS, Linux, Windows, Targets: All.

Function: Clones the object.
Notes: Both 'Cloning' and 'Forking' can be used to implement 'Push & Pop', but the asymmetric forking is more similar to the classical way of implementing it, needs less resources since for instance eliminated variables do not occupy any memory in the children, but requires lifting back satisfying assignments explicitly (through the whole parent chain). If these full satisfying assignments are really needed actually cloning could be more space efficient too. Assume you want to split the solver into two instances, one with a literal set to false, the other one to true. Then cloning allows you to produce two independent branches, while for forking you need three, since the root / top solver still has to be kept for lifting back a potential assignment.

155.2.13 Constructor

MBS Tools Plugin, Plugin Version: 20.0, Platforms: macOS, Linux, Windows, Targets: All.

Function: The constructor.
Notes: Creates new empty object.

155.2.14 DefaultOption(Name as String) as Integer

MBS Tools Plugin, Plugin Version: 20.0, Platforms: macOS, Linux, Windows, Targets: All.

Function: Queries default value for an option.

155.2.15 Deref(lit as Integer) as Integer

MBS Tools Plugin, Plugin Version: 20.0, Platforms: macOS, Linux, Windows, Targets: All.

Function: Queries value.
Notes:

neg=false, pos=true
Returns -1 if lit is bigger then MaxVar.

155.2.16 Failed(lit as Integer) as Integer

MBS Tools Plugin, Plugin Version: 20.0, Platforms: macOS, Linux, Windows, Targets: All.

Function: Checks failed flag for given item.
Notes:

neg=false, pos=true
for assumptions.

155.2.17 Fixate

MBS Tools Plugin, Plugin Version: 20.0, Platforms: macOS, Linux, Windows, Targets: All.

Function: Add assumptions as units

155.2.18 Fixed(lit as Integer) as Integer

MBS Tools Plugin, Plugin Version: 20.0, Platforms: macOS, Linux, Windows, Targets: All.

Function: Checks fixed flag.
Notes:

neg=false, pos=true
Toplevel

155.2.19 FlushCache

MBS Tools Plugin, Plugin Version: 20.0, Platforms: macOS, Linux, Windows, Targets: All.

Function: Flush all learned clauses.

155.2.20 FlushTimers

MBS Tools Plugin, Plugin Version: 20.0, Platforms: macOS, Linux, Windows, Targets: All.

Function: Flush timers.

155.2.21 Fork as LGLMBS

MBS Tools Plugin, Plugin Version: 20.0, Platforms: macOS, Linux, Windows, Targets: All.

Function: Forks the object.
Notes:

'Forking' copies only irredundant clauses and also uses internal variable indices of the parent as external variable indices. Thus 'parent' and the forked off 'child' do neither exactly work the same way, nor do they use from the API point of view the same set of variables. They are satisfiability equivalent. If the child becomes unsatisfiable the parent can be assumed to be unsatisfiable too and thus 'join' would just add the empty clause to the parent. If the child produces a satisfying assignment, this assignment is turned into an assignment of the parent by 'join'. Parents can be forked multiple times. A child has exactly one parent. Parents and children can be released independently. Between 'Fork' and 'Join' no other operations but further 'Fork' are allowed. The effect ot multiple 'Join' with the same parent is unclear at this point. The same memory manager is use for the child and the parent. Options, prefix, output file and the callbacks for 'getime' and 'Abort' are copied too (if set).

Both 'Cloning' and 'Forking' can be used to implement 'Push & Pop', but the asymmetric forking is more similar to the classical way of implementing it, needs less resources since for instance eliminated variables do not occupy any memory in the children, but requires lifting back satisfying assignments explicitly (through

the whole parent chain). If these full satisfying assignments are really needed actually cloning could be more space efficient too. Assume you want to split the solver into two instances, one with a literal set to false, the other one to true. Then cloning allows you to produce two independent branches, while for forking you need three, since the root / top solver still has to be kept for lifting back a potential assignment.

155.2.22 Freeze(lit as Integer)

MBS Tools Plugin, Plugin Version: 20.0, Platforms: macOS, Linux, Windows, Targets: All.

Function: Freezes the given item.

155.2.23 Frozen(lit as Integer) as Integer

MBS Tools Plugin, Plugin Version: 20.0, Platforms: macOS, Linux, Windows, Targets: All.

Function: Queries frozen state.

155.2.24 GetOptionMinMax(Name as String, byref min as Integer, byref max as Integer) as Integer

MBS Tools Plugin, Plugin Version: 20.0, Platforms: macOS, Linux, Windows, Targets: All.

Function: Queries current value, minimum and maximum values.

155.2.25 HasOption(Name as String) as Boolean

MBS Tools Plugin, Plugin Version: 20.0, Platforms: macOS, Linux, Windows, Targets: All.

Function: Checks if the given option is set.

155.2.26 IncVar as Integer

MBS Tools Plugin, Plugin Version: 20.0, Platforms: macOS, Linux, Windows, Targets: All.

Function: Increases variables by one.

155.2.27 Join(Child as LGLMBS) as Integer

MBS Tools Plugin, Plugin Version: 20.0, Platforms: macOS, Linux, Windows, Targets: All.

Function: Joins back forked child.

155.2.28 LibVersion as String

MBS Tools Plugin, Plugin Version: 20.0, Platforms: macOS, Linux, Windows, Targets: All.

Function: Queries library version.
Example:

Print "LGL "+LGLMBS.LibVersion

155.2.29 Lookahead as Integer

MBS Tools Plugin, Plugin Version: 20.0, Platforms: macOS, Linux, Windows, Targets: All.

Function: Returns a good look ahead literal or zero if all potential literals have been eliminated or have been used as blocking literals in blocked clause elimination.
Notes: Zero is also returned if the formula is already inconsistent. The lookahead literal is made usable again, for instance if it was not frozen during a previous SAT call and thus implicitly became melted. Therefore it can be added in a unit clause.

155.2.30 Melt(lit as Integer)

MBS Tools Plugin, Plugin Version: 20.0, Platforms: macOS, Linux, Windows, Targets: All.

Function: Melts a literal.

155.2.31 MeltAll

MBS Tools Plugin, Plugin Version: 20.0, Platforms: macOS, Linux, Windows, Targets: All.

Function: Melt all literals.

155.2.32 ParseFile(File as FolderItem, force as boolean = false) as String

MBS Tools Plugin, Plugin Version: 20.0, Platforms: macOS, Linux, Windows, Targets: All.

Function: Parses data file.
Notes: Returns empty text on success or error message from parser.
See also:

- 155.2.33 ParseFile(File as FolderItem, force as boolean, byref LineNo as Integer, byref Max as Integer) as String 22808

155.2.33 ParseFile(File as FolderItem, force as boolean, byref LineNo as Integer, byref Max as Integer) as String

MBS Tools Plugin, Plugin Version: 20.0, Platforms: macOS, Linux, Windows, Targets: All.

Function: Parses data file.
Notes: Returns empty text on success or error message from parser.
See also:

- 155.2.32 ParseFile(File as FolderItem, force as boolean = false) as String 22808

155.2.34 ParseFileMT(File as FolderItem, force as boolean = false) as String

MBS Tools Plugin, Plugin Version: 21.3, Platforms: macOS, Linux, Windows, Targets: All.

Function: Parses data file.
Notes:

Returns empty text on success or error message from parser.

The work is performed on a preemptive thread, so this function does not block the application and can yield time to other Xojo threads. Must be called in a Xojo thread to enjoy benefits. If called in main thread will block, but keep other background threads running.
See also:

- 155.2.35 ParseFileMT(File as FolderItem, force as boolean, byref LineNo as Integer, byref Max as Integer) as String 22808

155.2.35 ParseFileMT(File as FolderItem, force as boolean, byref LineNo as Integer, byref Max as Integer) as String

MBS Tools Plugin, Plugin Version: 21.3, Platforms: macOS, Linux, Windows, Targets: All.

Function: Parses data file.
Notes:

Returns empty text on success or error message from parser.

The work is performed on a preemptive thread, so this function does not block the application and can yield time to other Xojo threads. Must be called in a Xojo thread to enjoy benefits. If called in main thread will block, but keep other background threads running.
See also:

- 155.2.34 ParseFileMT(File as FolderItem, force as boolean = false) as String 22808

155.2.36 ParsePath(Path as String, force as boolean = false) as String

MBS Tools Plugin, Plugin Version: 20.0, Platforms: macOS, Linux, Windows, Targets: All.

Function: Parses data file given by path.
Notes:

Returns empty text on success or error message from parser.

On MacOS and Linux, if file has the following extensions, the file will be decompressed with command line tool and then parsed:

.gz	gzip
.xz	xz
.bz2	bzip2
.zip	unzip
.7z	7x

See also:

- 155.2.37 ParsePath(Path as String, force as boolean, byref LineNo as Integer, byref Max as Integer) as String 22809

155.2.37 ParsePath(Path as String, force as boolean, byref LineNo as Integer, byref Max as Integer) as String

MBS Tools Plugin, Plugin Version: 20.0, Platforms: macOS, Linux, Windows, Targets: All.

Function: Parses data file given by path.
Notes:

Returns empty text on success or error message from parser.

On MacOS and Linux, if file has the following extensions, the file will be decompressed with command line tool and then parsed:

.gz	gzip
.xz	xz
.bz2	bzip2
.zip	unzip
.7z	7x

See also:

- 155.2.36 ParsePath(Path as String, force as boolean = false) as String 22809

155.2.38 ParsePathMT(Path as String, force as boolean = false) as String

MBS Tools Plugin, Plugin Version: 21.3, Platforms: macOS, Linux, Windows, Targets: All.

Function: Parses data file given by path.
Notes:

Returns empty text on success or error message from parser.

On MacOS and Linux, if file has the following extensions, the file will be decompressed with command line tool and then parsed:

.gz	gzip
.xz	xz
.bz2	bzip2
.zip	unzip
.7z	7x

The work is performed on a preemptive thread, so this function does not block the application and can yield time to other Xojo threads. Must be called in a Xojo thread to enjoy benefits. If called in main thread will block, but keep other background threads running.
See also:

- 155.2.39 ParsePathMT(Path as String, force as boolean, byref LineNo as Integer, byref Max as Integer) as String 22811

155.2.39 ParsePathMT(Path as String, force as boolean, byref LineNo as Integer, byref Max as Integer) as String

MBS Tools Plugin, Plugin Version: 21.3, Platforms: macOS, Linux, Windows, Targets: All.

Function: Parses data file given by path.
Notes:

Returns empty text on success or error message from parser.

On MacOS and Linux, if file has the following extensions, the file will be decompressed with command line tool and then parsed:

.gz	gzip
.xz	xz
.bz2	bzip2
.zip	unzip
.7z	7x

The work is performed on a preemptive thread, so this function does not block the application and can yield time to other Xojo threads. Must be called in a Xojo thread to enjoy benefits. If called in main thread will block, but keep other background threads running.
See also:

- 155.2.38 ParsePathMT(Path as String, force as boolean = false) as String 22810

155.2.40 ParseString(Data as String, force as boolean = false) as String

MBS Tools Plugin, Plugin Version: 20.0, Platforms: macOS, Linux, Windows, Targets: All.

Function: Parses data file given it as text.
Notes:

Returns empty text on success or error message from parser.
Please pass text with data separated with unix line endings (endofline.unix), so you may need to use ReplaceLineEndings function.
See also:

- 155.2.41 ParseString(Data as String, force as boolean, byref LineNo as Integer, byref Max as Integer) as String 22812

155.2.41 ParseString(Data as String, force as boolean, byref LineNo as Integer, byref Max as Integer) as String

MBS Tools Plugin, Plugin Version: 20.0, Platforms: macOS, Linux, Windows, Targets: All.

Function: Parses data file given it as text.
Notes:

Returns empty text on success or error message from parser.
Please pass text with data separated with unix line endings (endofline.unix), so you may need to use ReplaceLineEndings function.
See also:

- 155.2.40 ParseString(Data as String, force as boolean = false) as String 22811

155.2.42 ParseStringMT(Data as String, force as boolean = false) as String

MBS Tools Plugin, Plugin Version: 21.3, Platforms: macOS, Linux, Windows, Targets: All.

Function: Parses data file given it as text.
Notes:

Returns empty text on success or error message from parser.
Please pass text with data separated with unix line endings (endofline.unix), so you may need to use ReplaceLineEndings function.

The work is performed on a preemptive thread, so this function does not block the application and can yield time to other Xojo threads. Must be called in a Xojo thread to enjoy benefits. If called in main thread will block, but keep other background threads running.
See also:

- 155.2.43 ParseStringMT(Data as String, force as boolean, byref LineNo as Integer, byref Max as Integer) as String 22812

155.2.43 ParseStringMT(Data as String, force as boolean, byref LineNo as Integer, byref Max as Integer) as String

MBS Tools Plugin, Plugin Version: 21.3, Platforms: macOS, Linux, Windows, Targets: All.

Function: Parses data file given it as text.
Notes:

Returns empty text on success or error message from parser.
Please pass text with data separated with unix line endings (endofline.unix), so you may need to use ReplaceLineEndings function.

The work is performed on a preemptive thread, so this function does not block the application and can yield time to other Xojo threads. Must be called in a Xojo thread to enjoy benefits. If called in main thread will block, but keep other background threads running.
See also:

- 155.2.42 ParseStringMT(Data as String, force as boolean = false) as String 22812

155.2.44 Print(File as FolderItem = nil)

MBS Tools Plugin, Plugin Version: 20.0, Platforms: macOS, Linux, Windows, Targets: All.

Function: Print system to file or stdout.
Notes:

Pass nil to use stdout.
Remaining in DIMACS format

155.2.45 PrintAll(File as FolderItem = nil)

MBS Tools Plugin, Plugin Version: 20.0, Platforms: macOS, Linux, Windows, Targets: All.

Function: Prints all values.
Notes:

Including units & equivs.
Pass nil to use stdout.

155.2.46 PrintBanner(Name as String, Prefix as String, File as FolderItem = nil)

MBS Tools Plugin, Plugin Version: 20.0, Platforms: macOS, Linux, Windows, Targets: All.

Function: Prints banner including version of library.
Notes:

Pass nil to use stdout.

see lglbnr function.

155.2.47 PrintOptions(prefix as string, IgnoreSome as boolean)

MBS Tools Plugin, Plugin Version: 20.0, Platforms: macOS, Linux, Windows, Targets: All.

Function: Print all options to stdout.

155.2.48 PrintPCS(mixed as boolean)

MBS Tools Plugin, Plugin Version: 20.0, Platforms: macOS, Linux, Windows, Targets: All.

Function: Prints PCS file.

155.2.49 PrintRangeOptions

MBS Tools Plugin, Plugin Version: 20.0, Platforms: macOS, Linux, Windows, Targets: All.

Function: Print range options to stdout.

155.2.50 PrintSizes

MBS Tools Plugin, Plugin Version: 20.0, Platforms: macOS, Linux, Windows, Targets: All.

Function: Prints data structure sizes.

155.2.51 PrintStats

MBS Tools Plugin, Plugin Version: 20.0, Platforms: macOS, Linux, Windows, Targets: All.

Function: Prints statistics to stdout.

155.2.52 PrintUsage

MBS Tools Plugin, Plugin Version: 20.0, Platforms: macOS, Linux, Windows, Targets: All.

Function: Print usage ”-h”.

155.2.53 ReadOptionFile(File as FolderItem) as Integer

MBS Tools Plugin, Plugin Version: 20.0, Platforms: macOS, Linux, Windows, Targets: All.

Function: Reads the option file.

155.2.54 Reconstk(byref Start as Ptr, byref Top as Ptr)

MBS Tools Plugin, Plugin Version: 20.0, Platforms: macOS, Linux, Windows, Targets: All.

Function: Set Start and Top to the 'start' and 'top' of the reconstruction stack, which is used in BCE, BVE and CCE for reconstructing a solution after eliminating variables or clauses.
Notes: These pointers are only valid until the next Sat or Simp call.

155.2.55 ReduceCache

MBS Tools Plugin, Plugin Version: 20.0, Platforms: macOS, Linux, Windows, Targets: All.

Function: Reset cache size.

155.2.56 Representative(lit as Integer) as Integer

MBS Tools Plugin, Plugin Version: 20.0, Platforms: macOS, Linux, Windows, Targets: All.

Function: Return representative from equivalence class if literal is not top-level assigned nor eliminated.

155.2.57 ResetPhase(lit as integer)

MBS Tools Plugin, Plugin Version: 20.0, Platforms: macOS, Linux, Windows, Targets: All.

Function: Set default phase of a literal.
Notes: Stop forcing phase in decisions.

155.2.58 Reusable(lit as Integer) as Integer

MBS Tools Plugin, Plugin Version: 20.0, Platforms: macOS, Linux, Windows, Targets: All.

Function: Checks if item can be reused.
Notes: If a literal was not frozen at the last call to Sat (or Simp) it becomes 'unusable' after the next call even though it might not have been used as blocking literal etc.

155.2.59 Reuse(lit as Integer)

MBS Tools Plugin, Plugin Version: 20.0, Platforms: macOS, Linux, Windows, Targets: All.

Function: Reuses an item.
Notes: If a literal was not frozen at the last call to Sat (or Simp) it becomes 'unusable' after the next call even though it might not have been used as blocking literal etc.

155.2.60 Sat as Integer

MBS Tools Plugin, Plugin Version: 20.0, Platforms: macOS, Linux, Windows, Targets: All.

Function: Calculates the system.
Notes: May output messages to stdout.

155.2.61 SatMT as Integer

MBS Tools Plugin, Plugin Version: 21.3, Platforms: macOS, Linux, Windows, Targets: All.

Function: Calculates the system.
Notes:

May output messages to stdout.

The work is performed on a preemptive thread, so this function does not block the application and can yield time to other Xojo threads. Must be called in a Xojo thread to enjoy benefits. If called in main thread will block, but keep other background threads running.

155.2.62 SetAPITraceFile(File as FolderItem)

MBS Tools Plugin, Plugin Version: 20.0, Platforms: macOS, Linux, Windows, Targets: All.

Function: Creates a text file and let the library output to this file.
Notes: Logs API calls to the library.

155.2.63 SetID(tid as Integer, tids as Integer)

MBS Tools Plugin, Plugin Version: 20.0, Platforms: macOS, Linux, Windows, Targets: All.

Function: Set individual ids for logging and statistics.

155.2.64 SetImportant(lit as integer)

MBS Tools Plugin, Plugin Version: 20.0, Platforms: macOS, Linux, Windows, Targets: All.

Function: Prefer decisions on 'important' variables.

155.2.65 SetOutputFile(File as FolderItem)

MBS Tools Plugin, Plugin Version: 20.0, Platforms: macOS, Linux, Windows, Targets: All.

Function: Creates an output file and let the library output to this file.
Notes: Sets output file for report.

155.2.66 SetPhase(lit as integer)

MBS Tools Plugin, Plugin Version: 20.0, Platforms: macOS, Linux, Windows, Targets: All.

Function: Set default phase of a literal.
Notes: Any decision on this literal will always try this phase. Note, that this function does not have any effect on eliminated variables. Further equivalent variables share the same forced phase and thus if they are set to different default phases, only the last set operation will be kept.

155.2.67 SetPhases

MBS Tools Plugin, Plugin Version: 20.0, Platforms: macOS, Linux, Windows, Targets: All.

Function: Sets the phases.
Notes: Assume the solver is in the SATISFIABLE state (after Sat or Simp), then calling SetPhases will copy the current assignment as default phases.

155.2.68 SetTraceFile(File as FolderItem)

MBS Tools Plugin, Plugin Version: 20.0, Platforms: macOS, Linux, Windows, Targets: All.

Function: Creates a text file and let the library output to this file.
Notes:

Set trace output file.
Logs trace calls to the library.

155.2.69 Simp(iterations as integer) as Integer

MBS Tools Plugin, Plugin Version: 20.0, Platforms: macOS, Linux, Windows, Targets: All.

Function: Calculates the system.
Notes: Iterations must be >= 0.

155.2.70 TraverseAllClauses

MBS Tools Plugin, Plugin Version: 20.0, Platforms: macOS, Linux, Windows, Targets: All.

Function: Loops over all clauses and calls TraverseAllClauses event for each.
Notes: Internally calls TraverseUnits, TraverseEquivalences and TraverseRemainingClauses.
See also:

- 155.2.96 TraverseAllClauses(Lit as Integer) 22823

155.2.71 TraverseEquivalences

MBS Tools Plugin, Plugin Version: 20.0, Platforms: macOS, Linux, Windows, Targets: All.

Function: Loops over equivalences and calls TraverseEquivalences event for each.
See also:

- 155.2.97 TraverseEquivalences(Lit as Integer, Representation as Integer) 22823

155.2.72 TraverseRemainingClauses

MBS Tools Plugin, Plugin Version: 20.0, Platforms: macOS, Linux, Windows, Targets: All.

Function: Loops over remaining clauses and calls TraverseRemainingClauses event for each.
See also:

- 155.2.98 TraverseRemainingClauses(Lit as Integer) 22823

155.2.73 TraverseUnits

MBS Tools Plugin, Plugin Version: 20.0, Platforms: macOS, Linux, Windows, Targets: All.

Function: Loops over units and calls TraverseUnits event for each.
See also:

- 155.2.99 TraverseUnits(Unit as Integer) 22823

155.2.74 Unclone(Child as LGLMBS) as Integer

MBS Tools Plugin, Plugin Version: 20.0, Platforms: macOS, Linux, Windows, Targets: All.

Function: Unclones the object.

155.2.75 Usable(lit as Integer) as Integer

MBS Tools Plugin, Plugin Version: 20.0, Platforms: macOS, Linux, Windows, Targets: All.

Function: Checks whether an item is usable.
Notes: If a literal was not frozen at the last call to Sat (or Simp) it becomes 'unusable' after the next call even though it might not have been used as blocking literal etc.

155.2.76 Properties

155.2.77 Aborted as Boolean

MBS Tools Plugin, Plugin Version: 20.0, Platforms: macOS, Linux, Windows, Targets: All.

Function: The aborted status.
Notes:

We set this to true when the processing is aborted due to an error.
See AbortMessage property for the message.
(Read and Write property)
See also:

- 155.2.95 Aborted 22822

155.2.78 AbortMessage as String

MBS Tools Plugin, Plugin Version: 20.0, Platforms: macOS, Linux, Windows, Targets: All.

Function: The abort reason message.
Notes: (Read only property)

155.2.79 Bytes as Int64

MBS Tools Plugin, Plugin Version: 20.0, Platforms: macOS, Linux, Windows, Targets: All.

Function: Queries current size in bytes.
Notes: (Read only property)

155.2.80 Changed as Integer

MBS Tools Plugin, Plugin Version: 20.0, Platforms: macOS, Linux, Windows, Targets: All.

Function: Model changed.
Notes: (Read only property)

155.2.81 Confs as Int64

MBS Tools Plugin, Plugin Version: 20.0, Platforms: macOS, Linux, Windows, Targets: All.

Function: Queries number of conflicts.
Notes: (Read only property)

155.2.82 Decs as Int64

MBS Tools Plugin, Plugin Version: 20.0, Platforms: macOS, Linux, Windows, Targets: All.

Function: Queries number of decisions.
Notes: (Read only property)

155.2.83 Handle as Integer

MBS Tools Plugin, Plugin Version: 20.0, Platforms: macOS, Linux, Windows, Targets: All.

Function: The internal object reference.
Notes: (Read only property)

155.2.84 Inconsistent as Boolean

MBS Tools Plugin, Plugin Version: 20.0, Platforms: macOS, Linux, Windows, Targets: All.

Function: Contains empty clause?
Notes: (Read only property)

155.2.85 MaxMegaBytes as Double

MBS Tools Plugin, Plugin Version: 20.0, Platforms: macOS, Linux, Windows, Targets: All.

Function: Maximum memory usage in megabytes.
Notes: (Read only property)

155.2.86 MaxVar as Integer

MBS Tools Plugin, Plugin Version: 20.0, Platforms: macOS, Linux, Windows, Targets: All.

Function: Queries maximum index of variables.
Notes: (Read only property)

155.2.87 MegaBytes as Double

MBS Tools Plugin, Plugin Version: 20.0, Platforms: macOS, Linux, Windows, Targets: All.

Function: Queries current size in memory as megabytes.
Notes: (Read only property)

155.2.88 Options as Dictionary

MBS Tools Plugin, Plugin Version: 20.0, Platforms: macOS, Linux, Windows, Targets: All.

Function: Queries all options with values.
Notes: (Read only property)

155.2.89 Prefix as String

MBS Tools Plugin, Plugin Version: 20.0, Platforms: macOS, Linux, Windows, Targets: All.

Function: The prefix for messages.
Notes: (Read and Write property)

155.2.90 ProcessTime as Double

MBS Tools Plugin, Plugin Version: 20.0, Platforms: macOS, Linux, Windows, Targets: All.

Function: Queries CPU usage time used.
Notes:

Value is -1 on Windows as we don't have the unix functions there.
(Read only property)

155.2.91 Props as Int64

MBS Tools Plugin, Plugin Version: 20.0, Platforms: macOS, Linux, Windows, Targets: All.

Function: Queries number of propagations.
Notes: (Read only property)

155.2.92 Seconds as Double

MBS Tools Plugin, Plugin Version: 20.0, Platforms: macOS, Linux, Windows, Targets: All.

Function: Returns time needed.
Notes: (Read only property)

155.2.93 Option(Name as String) as Integer

MBS Tools Plugin, Plugin Version: 20.0, Platforms: macOS, Linux, Windows, Targets: All.

Function: Queries or sets option value.
Notes: (Read and Write computed property)

155.2.94 Events

155.2.95 Aborted

MBS Tools Plugin, Plugin Version: 20.0, Platforms: macOS, Linux, Windows, Targets: .

Function: The event called when processing is aborted due to an error.
Notes:

Errors are printed to stdout.
See AbortMessage property for the message.
See also:

- 155.2.77 Aborted as Boolean 22819

155.2.96 TraverseAllClauses(Lit as Integer)

MBS Tools Plugin, Plugin Version: 20.0, Platforms: macOS, Linux, Windows, Targets: .

Function: The event called for TraverseAllClauses method.
See also:

- 155.2.70 TraverseAllClauses 22818

155.2.97 TraverseEquivalences(Lit as Integer, Representation as Integer)

MBS Tools Plugin, Plugin Version: 20.0, Platforms: macOS, Linux, Windows, Targets: .

Function: The event called for TraverseEquivalences method.
See also:

- 155.2.71 TraverseEquivalences 22818

155.2.98 TraverseRemainingClauses(Lit as Integer)

MBS Tools Plugin, Plugin Version: 20.0, Platforms: macOS, Linux, Windows, Targets: .

Function: The event called for TraverseRemainingClauses method.
See also:

- 155.2.72 TraverseRemainingClauses 22818

155.2.99 TraverseUnits(Unit as Integer)

MBS Tools Plugin, Plugin Version: 20.0, Platforms: macOS, Linux, Windows, Targets: .

Function: The event called for TraverseUnits method.
See also:

- 155.2.73 TraverseUnits 22818

155.2.100 Constants

155.2.101 LGL_SATISFIABLE = 10

MBS Tools Plugin, Plugin Version: 20.0.

Function: One of the SAT result values.
Notes: The system is satisfiable.

155.2.102 LGL_UNKNOWN = 0

MBS Tools Plugin, Plugin Version: 20.0.

Function: One of the SAT result values.
Notes: It is not known whether it is satisfiable.

155.2.103 LGL_UNSATISFIABLE = 20

MBS Tools Plugin, Plugin Version: 20.0.

Function: One of the SAT result values.
Notes: The system is not satisfiable.

Chapter 156

SceneKit

156.1 control DesktopSCNControlMBS

156.1.1 control DesktopSCNControlMBS

MBS Mac64bit Plugin, Plugin Version: 21.5, Platform: macOS, Targets: Desktop only.

Function: The Xojo control for a SCNViewMBS.
Notes:

This control embeds a special SCNView subclass.
Designed for Xojo 2021r3 and newer.
Please use view property to access the underlaying object and set properties.

To learn about rendering events, please check here:
https://developer.apple.com/documentation/scenekit/scnscenerendererdelegate?language=objc

156.1.2 Properties

156.1.3 View as SCNViewMBS

MBS Mac64bit Plugin, Plugin Version: 21.5, Platform: macOS, Targets: Desktop only.

Function: The view used in the control.
Notes:

Use this object to set more options on the control.
(Read only property)

156.1.4 Events

156.1.5 BoundsChanged

MBS Mac64bit Plugin, Plugin Version: 21.5, Platform: macOS, Targets: .

Function: The event called when the bounds, but not the frame, changed.

156.1.6 EnableMenuItems

MBS Mac64bit Plugin, Plugin Version: 21.5, Platform: macOS, Targets: .

Function: The event where you can enable menu items.

156.1.7 FrameChanged

MBS Mac64bit Plugin, Plugin Version: 21.5, Platform: macOS, Targets: .

Function: The event called when the frame changed.
Notes: This event notifies you, that the control changed it's bounding frame, which is position and/or size.

156.1.8 GotFocus

MBS Mac64bit Plugin, Plugin Version: 21.5, Platform: macOS, Targets: .

Function: The control itself got focus.
Notes: This only fires if the control itself got focus and not a sub control.

156.1.9 LostFocus

MBS Mac64bit Plugin, Plugin Version: 21.5, Platform: macOS, Targets: .

Function: The control lost focus.
Notes: This only fires if the control itself lost focus and not a sub control.

156.1.10 MenuAction(HitItem as MenuItem) As Boolean

MBS Mac64bit Plugin, Plugin Version: 21.5, Platform: macOS, Targets: .

Function: Called when a menuitem is choosen.
Notes: This allows the control to react on its relevant menu items. Please return true if you handled it or false to give others a chance.

156.1.11 MouseDown(x as Integer, y as Integer, Modifiers as Integer) As Boolean

MBS Mac64bit Plugin, Plugin Version: 21.5, Platform: macOS, Targets: .

Function: The mouse button was pressed inside the control's region at the location passed in to x, y.
Notes:

The coordinates x and y are local to the control, i.e. they represent the position of the mouse click relative to the upper-left corner or the Control.
Return True if you are going to handle the MouseDown.
If you return False, the system handles the MouseDown so the above event handlers do not get called.

156.1.12 MouseDrag(x as Integer, y as Integer)

MBS Mac64bit Plugin, Plugin Version: 21.5, Platform: macOS, Targets: .

Function: This event fires continuously after the mouse button was pressed inside the Control.
Notes:

Mouse location is local to the control passed in to x, y.
As this event is fired continuously (hundreds of time per second), it is your responsibility to determine if the mouse has really moved.

156.1.13 MouseUp(x As Integer, y As Integer)

MBS Mac64bit Plugin, Plugin Version: 21.5, Platform: macOS, Targets: .

Function: The mouse button was released.
Notes: Use the x and y parameters to determine if the mouse button was released within the control's boundaries.

156.1.14 rendererDidApplyAnimations(time as double)

MBS Mac64bit Plugin, Plugin Version: 21.5, Platform: macOS, Targets: .

Function: Tells the control to perform any updates that need to occur after actions and animations are evaluated.
Notes:

time: The current system time, in seconds. Use this parameter for any time-based elements of your game logic.

SceneKit calls this method exactly once per frame, so long as the SCNViewMBS object (or other SCNSceneRenderer object) displaying the scene is not paused.

Implement this method to add game logic to the rendering loop. Any changes you make to the scene graph during this method are immediately reflected in the displayed scene. That is, SceneKit immediately updates the hierarchy of presentation nodes it uses to render the scene (instead of using the SCNTransactionMBS class to "batch" your changes).

156.1.15 rendererDidApplyConstraints(time as double)

MBS Mac64bit Plugin, Plugin Version: 21.5, Platform: macOS, Targets: .

Function: Invoked on the control once the scene renderer did apply the constraints.
Notes:

time The time at which the constraints were simulated.

All modifications done within this method don't go through the transaction model, they are directly applied on the presentation tree.

156.1.16 rendererDidRenderScene(scene as SCNSceneMBS, time as double)

MBS Mac64bit Plugin, Plugin Version: 21.5, Platform: macOS, Targets: .

Function: Tells the control that the renderer has rendered the scene.
Notes:

scene: The scene object that was rendered.
time: The current system time, in seconds. If your custom rendering involves animation, use this parameter to compute your own animation state.

Implement this method to perform custom drawing after SceneKit has rendered a scene—for example, to draw overlay content on top of SceneKit content. You should only execute Metal or OpenGL drawing commands (and any setup required to perform them) in this method—the results of modifying SceneKit objects in this method are undefined.

- To render using Metal, use the renderer parameter to retrieve the scene renderer's currentRenderCommandEncoder object and encode your own drawing commands. If you need to reference other Metal state, see the properties listed in SCNSceneRenderer.

- To render using OpenGL, simply call the relevant OpenGL drawing commands—SceneKit automatically makes its OpenGL context the current context before calling this method. If you need to reference the OpenGL context being rendered into, examine the context property of the renderer parameter.

You must draw using the appropriate graphics technology for the view currently being rendered. Use the renderingAPI property of the renderer object to determine whether Metal or OpenGL is in use.

156.1.17 rendererDidSimulatePhysics(time as double)

MBS Mac64bit Plugin, Plugin Version: 21.5, Platform: macOS, Targets: .

Function: Tells the control to perform any updates that need to occur after physics simulations are performed.
Notes:

time: The current system time, in seconds. Use this parameter for any time-based elements of your game logic.

SceneKit calls this event exactly once per frame, so long as the SCNViewMBS object (or other SCNSceneRenderer object) displaying the scene is not paused.

Implement this event to add game logic to the rendering loop. Any changes you make to the scene graph during this method are immediately reflected in the displayed scene. That is, SceneKit immediately updates the hierarchy of presentation nodes it uses to render the scene (instead of using the SCNTransactionMBS class to "batch" your changes).

This event is the last opportunity SceneKit provides for you to change the scene graph before rendering.

156.1.18 rendererUpdate(time as double)

MBS Mac64bit Plugin, Plugin Version: 21.5, Platform: macOS, Targets: .

Function: Tells the control to perform any updates that need to occur before actions, animations, and physics are evaluated.
Notes:

time: The current system time, in seconds. Use this parameter for any time-based elements of your game logic.

SceneKit calls this method exactly once per frame, so long as the SCNViewMBS object (or other SCNSceneRenderer object) displaying the scene is not paused.

Implement this event to add game logic to the rendering loop. Any changes you make to the scene graph during this method are immediately reflected in the displayed scene. That is, SceneKit immediately updates the hierarchy of presentation nodes it uses to render the scene (instead of using the SCNTransactionMBS class to "batch" your changes).

156.1.19 rendererWillRenderScene(scene as SCNSceneMBS, time as double)

MBS Mac64bit Plugin, Plugin Version: 21.5, Platform: macOS, Targets: .

Function: Tells the control that the renderer has cleared the viewport and is about to render the scene.
Notes:

scene: The SCNSceneMBS object to be rendered.
time: The current system time, in seconds. If your custom rendering involves animation, use this parameter to compute your own animation state.

Implement this event to perform custom drawing before SceneKit renders a scene—for example, to draw backdrop content underneath SceneKit content. You should only execute Metal or OpenGL drawing commands (and any setup required to perform them) in this event—the results of modifying SceneKit objects during this event are undefined.

To render using Metal, use the renderer parameter to retrieve the scene renderer's currentRenderCommandEncoder object and encode your own drawing commands. If you need to reference other Metal state, see the properties listed in SCNSceneRenderer.
To render using OpenGL, simply call the relevant OpenGL drawing commands—SceneKit automatically makes its OpenGL context the current context before calling this event. If you need to reference the OpenGL context being rendered into, examine the context property of the renderer parameter.

You must draw using the appropriate graphics technology for the view currently being rendered. Use the renderingAPI property of the renderer object to determine whether Metal or OpenGL is in use.

156.1.20 ScaleFactorChanged(NewFactor as double)

MBS Mac64bit Plugin, Plugin Version: 21.5, Platform: macOS, Targets: .

Function: The backing store scale factor has changed.
Notes: Please invalidate any cached bitmaps or other relevant state.

156.2 class SCNAccelerationConstraintMBS

156.2.1 class SCNAccelerationConstraintMBS

MBS Mac64bit Plugin, Plugin Version: 19.1, Platform: macOS, Targets: Desktop & iOS.

Function: A SCNAccelerationConstraint caps the acceleration and velocity of a node.

156.2.2 Blog Entries

- MBS Xojo Plugins, version 19.1pr1

156.2.3 Blog Entries

- MBS Xojo Plugins, version 19.1pr1

156.2.4 Methods

156.2.5 accelerationConstraint as SCNAccelerationConstraintMBS

MBS Mac64bit Plugin, Plugin Version: 19.1, Platform: macOS, Targets: Desktop & iOS.

Function: Creates and returns a SCNAccelerationConstraint object.

156.2.6 Constructor

MBS Mac64bit Plugin, Plugin Version: 19.1, Platform: macOS, Targets: Desktop & iOS.

Function: Creates and returns a SCNAccelerationConstraint object.

156.2.7 Properties

156.2.8 damping as Double

MBS Mac64bit Plugin, Plugin Version: 19.1, Platform: macOS, Targets: Desktop & iOS.

Function: Specifies the damping factor of the receiver.
Notes:

Optionally reduce the body's linear velocity each frame to simulate fluid/air friction. Value should be zero or greater. Defaults to 0.1. Animatable.

(Read and Write property)

156.2.9 decelerationDistance as Double

MBS Mac64bit Plugin, Plugin Version: 19.1, Platform: macOS, Targets: Desktop & iOS.

Function: Controls the distance at which the node should start decelerating.
Notes:

Defaults to 0. Animatable.
(Read and Write property)

156.2.10 maximumLinearAcceleration as Double

MBS Mac64bit Plugin, Plugin Version: 19.1, Platform: macOS, Targets: Desktop & iOS.

Function: Controls the maximum linear acceleration. Defaults to MAXFLOAT. Animatable.
Notes:

The maximum linear acceleration is in m.s^-2
(Read and Write property)

156.2.11 maximumLinearVelocity as Double

MBS Mac64bit Plugin, Plugin Version: 19.1, Platform: macOS, Targets: Desktop & iOS.

Function: Controls the maximum linear velocity. Defaults to MAXFLOAT. Animatable.
Notes:

The maximum linear velocity is in m.s
(Read and Write property)

156.3 class SCNActionMBS

156.3.1 class SCNActionMBS

MBS Mac64bit Plugin, Plugin Version: 19.1, Platform: macOS, Targets: Desktop & iOS.

Function: A simple, reusable animation that changes attributes of any node you attach it to.
Notes:

You use actions most often to change the structure and content of the SCNNodeMBS object to which they are attached, but you can also use actions make other changes to the scene. In SceneKit, actions provide an easy way to implement animated behaviors that frequently change in response to user input.

see also
https://developer.apple.com/documentation/scenekit/scnaction
This is an abstract class. You can't create an instance, but you can get one from various plugin functions.

156.3.2 Blog Entries

- Basic Forms in MBS Xojo SceneKit Plugin
- MBS Xojo Plugins, version 19.1pr1

156.3.3 Xojo Developer Magazine

- 19.6, page 50: Rotating Christmas Tree, Using the MBS Plugins to create an animated 3D Christmas tree by Stefanie Juchmes
- 18.4, page 39: On the Scene Again (Part 3), Getting Started with SceneKit by Stefanie Juchmes
- 18.2, page 48: From Oops to OOP, How using an object-oriented approach makes programming the ListBox easier and more fun by Markus Winter

156.3.4 Blog Entries

- Basic Forms in MBS Xojo SceneKit Plugin
- MBS Xojo Plugins, version 19.1pr1

156.3.5 Xojo Developer Magazine

- 19.6, page 50: Rotating Christmas Tree, Using the MBS Plugins to create an animated 3D Christmas tree by Stefanie Juchmes
- 18.4, page 39: On the Scene Again (Part 3), Getting Started with SceneKit by Stefanie Juchmes

- 18.2, page 48: From Oops to OOP, How using an object-oriented approach makes programming the ListBox easier and more fun by Markus Winter

156.3.6 Methods

156.3.7 Constructor

MBS Mac64bit Plugin, Plugin Version: 19.1, Platform: macOS, Targets: Desktop & iOS.

Function: The private constructor.

156.3.8 copy as SCNActionMBS

MBS Mac64bit Plugin, Plugin Version: 19.1, Platform: macOS, Targets: Desktop & iOS.

Function: Creates a copy of the action.

156.3.9 fadeIn(duration as double) as SCNActionMBS

MBS Mac64bit Plugin, Plugin Version: 19.1, Platform: macOS, Targets: Desktop & iOS.

Function: Creates an action that changes the opacity of the node to 1.0.
Notes:

duration: The duration, in seconds, of the animation.

Returns a new action object.

When the action executes, the node's opacity property animates from its current value to 1.0.
This action is reversible; the reverse is created as if the following code had been executed:

SCNActionMBS.fadeOut(Duration)

156.3.10 fadeOpacityBy(factor as double, duration as double) as SCNActionMBS

MBS Mac64bit Plugin, Plugin Version: 19.1, Platform: macOS, Targets: Desktop & iOS.

Function: Creates an action that adjusts the opacity of a node by a relative value.
Notes:

factor: The amount to change the node's opacity by.
duration: The duration, in seconds, of the animation.

Returns a new action object.

When the action executes, the node's opacity property animates to its new value.
This action is reversible; the reverse is created as if the following code had been executed:

SCNActionMBS.fadeOpacityBy(-factor, duration)

156.3.11 fadeOpacityTo(opacity as double, duration as double) as SCNActionMBS

MBS Mac64bit Plugin, Plugin Version: 19.1, Platform: macOS, Targets: Desktop & iOS.

Function: Creates an action that adjusts the opacity of a node to a new value.
Notes:

opacity: The new opacity value of the node.
duration: The duration, in seconds, of the animation.

Returns a new action object.

When the action executes, the node's opacity property animates to its new value.
This action is not reversible; the reverse of this action has the same duration but does not change anything.

156.3.12 fadeOut(duration as double) as SCNActionMBS

MBS Mac64bit Plugin, Plugin Version: 19.1, Platform: macOS, Targets: Desktop & iOS.

Function: Creates an action that changes the opacity of the node to 0.0.
Notes:

duration: The duration, in seconds, of the animation.

Returns a new action object.

When the action executes, the node's opacity property animates from its current value to 0.0.
This action is reversible; the reverse is created as if the following code had been executed:

SCNActionMBS.fadeIn(duration)

156.3.13 group(actions() as SCNActionMBS) as SCNActionMBS

MBS Mac64bit Plugin, Plugin Version: 19.1, Platform: macOS, Targets: Desktop & iOS.

Function: Creates an action that runs a collection of actions in parallel.
Notes:

actions: An array of SCNActionMBS objects.

Returns a new group action object.

When the action executes, the actions that make up the group all start immediately and run in parallel. The duration of the group action is the longest duration among the collection of actions. If an action in the group has a duration less than the group's duration, the action completes and then idles until the group completes the remaining actions. This matters most when creating a repeating action that repeats a group. This action is reversible; it creates a new group action that contains the reverse of each action specified in the group.

156.3.14 hide as SCNActionMBS

MBS Mac64bit Plugin, Plugin Version: 19.1, Platform: macOS, Targets: Desktop & iOS.

Function: Creates an action that hides a node.
Notes:

When the action executes, the node's hidden property is set to true.
This action is reversible; the reverse is equivalent to the unhide action.

156.3.15 javaScriptActionWithScript(script as string, duration as double) as SCNActionMBS

MBS Mac64bit Plugin, Plugin Version: 19.1, Platform: macOS, Targets: Desktop & iOS.

Function: Creates an action that executes a JavaScript script periodically over a specified duration.
Notes:

script: A string containing JavaScript source code.
seconds: The duration of the action, in seconds.

SceneKit exposes its classes, methods, and functions in the JavaScript context that runs the script—see the

SCNJavaScript.h header file for details.

When the action executes, SceneKit runs the script repeatedly until the action's duration expires. Each time SceneKit runs the script, it computes the elapsed time since the action began executing (as a fraction of the action's duration between 0.0 and 1.0) and makes it available to the script as a variable named elapsedTime. The script can also reference the SCNNode object running the action as a variable named node.
This action is not reversible; the reverse action executes the same script.

156.3.16 moveBy(delta as SCNVector3MBS, duration as double) as SCNActionMBS

MBS Mac64bit Plugin, Plugin Version: 19.1, Platform: macOS, Targets: Desktop & iOS.

Function: Creates an action that moves a node relative to its current position.
Notes:

delta: A vector that describes the change to be applied to the node's position.
duration: The duration, in seconds, of the animation.

Returns a new action object.

When the action executes, the node's position property animates from its current position to its new position.
This action is reversible; the reverse is created as if the following code had been executed:

dim reverseDelta as SCNVector3MBS = SCNVector3MBS.Vector(-delta.x, -delta.y, -delta.z)
SCNActionMBS.moveBy(reverseDelta, duration)
See also:

- 156.3.17 moveBy(deltaX as double, deltaY as double, deltaZ as double, duration as double) as SCNActionMBS 22837

156.3.17 moveBy(deltaX as double, deltaY as double, deltaZ as double, duration as double) as SCNActionMBS

MBS Mac64bit Plugin, Plugin Version: 19.1, Platform: macOS, Targets: Desktop & iOS.

Function: Creates an action that moves a node relative to its current position.
Notes:

deltaX: The distance to move the node in the X direction of its parent node's local coordinate space.
deltaY: The distance to move the node in the Y direction of its parent node's local coordinate space.
deltaZ: The distance to move the node in the Z direction of its parent node's local coordinate space.

duration: The duration, in seconds, of the animation.

Returns a new action object.

When the action executes, the node's position property animates from its current position to its new position.
This action is reversible; the reverse is created as if the following code had been executed:

SCNActionMBS.moveBy(-deltaX, -deltaY, -deltaZ, duration)
See also:

- 156.3.16 moveBy(delta as SCNVector3MBS, duration as double) as SCNActionMBS 22837

156.3.18 moveTo(location as SCNVector3MBS, duration as double) as SCNActionMBS

MBS Mac64bit Plugin, Plugin Version: 19.1, Platform: macOS, Targets: Desktop & iOS.

Function: Creates an action that moves a node to a new position.
Notes:

location: The coordinates for the node's new position in its parent node's local coordinate space.
duration: The duration, in seconds, of the animation.

Returns a new action object.

When the action executes, the node's position property animates from its current position to its new position.
This action is not reversible; the reverse of this action has the same duration but does not move the node.

156.3.19 removeFromParentNode as SCNActionMBS

MBS Mac64bit Plugin, Plugin Version: 19.1, Platform: macOS, Targets: Desktop & iOS.

Function: Creates an action that removes the node from its parent.
Notes:

When the action executes, the node is immediately removed from its parent.
This action is not reversible; the reverse of this action is the same action.

156.3.20 repeatAction(action as SCNActionMBS, count as integer) as SCNActionMBS

MBS Mac64bit Plugin, Plugin Version: 19.1, Platform: macOS, Targets: Desktop & iOS.

Function: Creates an action that repeats another action a specified number of times.
Notes:

action: The action to be executed.
count: The number of times to execute the action.

Returns a new action object.

When the action executes, the associated action runs to completion and then repeats, until the count is reached.
This action is reversible; it creates a new action that is the reverse of the specified action and then repeats it the same number of times.

156.3.21 repeatActionForever(action as SCNActionMBS) as SCNActionMBS

MBS Mac64bit Plugin, Plugin Version: 19.1, Platform: macOS, Targets: Desktop & iOS.

Function: Creates an action that repeats another action forever.
Notes:

action: The action to execute.

Returns a new action object.

When the action executes, the associated action runs to completion and then repeats.
This action is reversible; it creates a new action that is the reverse of the specified action and then repeats it forever.
Note
The action to be repeated must have a non-instantaneous duration.

156.3.22 reversedAction as SCNActionMBS

MBS Mac64bit Plugin, Plugin Version: 19.1, Platform: macOS, Targets: Desktop & iOS.

Function: Creates an action that reverses the behavior of another action.
Notes: This method always returns an action object; however, not all actions are reversible. When reversed, some actions return an object that either does nothing or performs the same action as the original action. For details on how an action is reversed, see the description of the class method used to create that action.

156.3.23 rotateBy(xAngle as double, yAngle as double, zAngle as double, duration as double) as SCNActionMBS

MBS Mac64bit Plugin, Plugin Version: 19.1, Platform: macOS, Targets: Desktop & iOS.

Function: Creates an action that rotates the node in each of the three principal axes by angles relative to its current orientation.
Notes:

xAngle: The amount to rotate the node counterclockwise around the x-axis of its local coordinate space, in radians.
yAngle: The amount to rotate the node counterclockwise around the y-axis of its local coordinate space, in radians.
zAngle: The amount to rotate the node counterclockwise around the z-axis of its local coordinate space, in radians.
duration: The duration, in seconds, of the animation.

Returns a new action object.

When the action executes, the node's rotation property animates to the new angle.
This action is reversible; the reverse is created as if the following code had been executed:

SCNActionMBS.rotateBy(-xAngle, -yAngle, -zAngle, duration)

156.3.24 rotateByAngle(angle as double, axis as SCNVector3MBS, duration as double) as SCNActionMBS

MBS Mac64bit Plugin, Plugin Version: 19.1, Platform: macOS, Targets: Desktop & iOS.

Function: Creates an action that rotates the node by an angle around a specified axis.
Notes:

angle: The amount to rotate the node counterclockwise around the specified axis, in radians.
axis: A vector in the node's local coordinate space whose direction specifies the axis of rotation.
duration: The duration, in seconds, of the animation.

Return a new action object.

When the action executes, the node's rotation property animates to the new angle.
This action is reversible; the reverse is created as if the following code had been executed:

SCNActionMBS.rotateByAngle(-angle, axis, duration)

156.3.25 rotateTo(xAngle as double, yAngle as double, zAngle as double, duration as double) as SCNActionMBS

MBS Mac64bit Plugin, Plugin Version: 19.1, Platform: macOS, Targets: Desktop & iOS.

Function: Creates an action that rotates the node to absolute angles in each of the three principal axes.
Notes:

xAngle: The amount to rotate the node counterclockwise around the x-axis of its local coordinate space, in radians.
yAngle: The amount to rotate the node counterclockwise around the y-axis of its local coordinate space, in radians.
zAngle: The amount to rotate the node counterclockwise around the z-axis of its local coordinate space, in radians.
duration: The duration, in seconds, of the animation.

Returns a new action object.

When the action executes, the node's rotation property animates to the new angle. Calling this method is equivalent to calling rotateTo() and passing false for the shortestUnitArc parameter.
This action is not reversible; the reverse of this action has the same duration but does not change anything.
See also:

- 156.3.26 rotateTo(xAngle as double, yAngle as double, zAngle as double, duration as double, shortestUnitArc as boolean) as SCNActionMBS 22841

156.3.26 rotateTo(xAngle as double, yAngle as double, zAngle as double, duration as double, shortestUnitArc as boolean) as SCNActionMBS

MBS Mac64bit Plugin, Plugin Version: 19.1, Platform: macOS, Targets: Desktop & iOS.

Function: Creates an action that rotates the node to absolute angles in each of the three principal axes.
Notes:

xAngle: The amount to rotate the node counterclockwise around the x-axis of its local coordinate space, in radians.
yAngle: The amount to rotate the node counterclockwise around the y-axis of its local coordinate space, in radians.
zAngle: The amount to rotate the node counterclockwise around the z-axis of its local coordinate space, in radians.
duration: The duration, in seconds, of the animation.
shortestUnitArc: If false (the default), the animation interpolates each component of the node's rotation between its current value and the new value. If true, the animation makes the most direct rotation possible

from the node's current orientation to the new orientation.

Returns a new action object.

When the action executes, the node's rotation property animates to the new angle.
This action is not reversible; the reverse of this action has the same duration but does not change anything.
See also:

- 156.3.25 rotateTo(xAngle as double, yAngle as double, zAngle as double, duration as double) as SCNActionMBS 22841

156.3.27 rotateToAxisAngle(axisAngle as SCNVector4MBS, duration as double) as SCNActionMBS

MBS Mac64bit Plugin, Plugin Version: 19.1, Platform: macOS, Targets: Desktop & iOS.

Function: Creates an action that rotates the node to an absolute angle around a specified axis.
Notes:

axisAngle: A four-component vector whose first three components are a vector in the node's local coordinate space specifying an axis and whose fourth component is the amount to rotate the node counterclockwise around that axis, in radians.
duration: The duration, in seconds, of the animation.

Returns a new action object.

When the action executes, the node's rotation property animates to the new angle.
This action is not reversible; the reverse of this action has the same duration but does not change anything.

156.3.28 runBlock(del as SCNActionRunBlockMBS, tag as variant = nil) as SCNActionMBS

MBS Mac64bit Plugin, Plugin Version: 19.1, Platform: macOS, Targets: Desktop & iOS.

Function: Creates an action that executes run the given method.
Notes:

When the action executes, SceneKit calls the delegate method. This action takes place instantaneously.
This action is not reversible; the reverse action executes the same delegate method.

156.3.29 scaleBy(scale as double, duration as double) as SCNActionMBS

MBS Mac64bit Plugin, Plugin Version: 19.1, Platform: macOS, Targets: Desktop & iOS.

Function: Creates an action that uniformly changes the scale factor of a node by a relative value.
Notes:

scale: The amount of change to make to all three components of the node's scale.
duration: The duration, in seconds, of the animation.

Returns a new action object.

When the action executes, the node's scale property animates to the new value.
This action is reversible; the reverse is created as if the following code had been executed:

SCNActionMBS.scaleBy(-scale, duration)

156.3.30 scaleTo(scale as double, duration as double) as SCNActionMBS

MBS Mac64bit Plugin, Plugin Version: 19.1, Platform: macOS, Targets: Desktop & iOS.

Function: Creates an action that uniformly changes the scale factor of a node to an absolute value.
Notes:

scale: The new value for all three components of the node's scale.
duration: The duration, in seconds, of the animation.

Returns a new action object.

When the action executes, the node's scale property animates to the new value.
This action is not reversible; the reverse of this action has the same duration but does not change anything.

156.3.31 sequence(actions() as SCNActionMBS) as SCNActionMBS

MBS Mac64bit Plugin, Plugin Version: 19.1, Platform: macOS, Targets: Desktop & iOS.

Function: Creates an action that runs a collection of actions sequentially.
Notes:

actions: An array of SCNActionMBS objects.
Returns a new sequence action object.

When the action executes, the first action in the sequence starts and runs to completion. Subsequent actions in the sequence run in a similar fashion until all of the actions in the sequence have executed. The duration of the sequence action is the sum of the durations of the actions in the sequence.

This action is reversible; it creates a new sequence action that reverses the order of the actions. Each action in the reversed sequence is itself reversed.

156.3.32 unhide as SCNActionMBS

MBS Mac64bit Plugin, Plugin Version: 19.1, Platform: macOS, Targets: Desktop & iOS.

Function: Creates an action that ensures a node is not hidden.
Notes:

When the action executes, the node's hidden property is set to false.
This action is reversible; the reverse is equivalent to the hide action.

156.3.33 wait(duration as double) as SCNActionMBS

MBS Mac64bit Plugin, Plugin Version: 19.1, Platform: macOS, Targets: Desktop & iOS.

Function: Creates an action that idles for a specified period of time.
Notes:

When the action executes, the action waits for the specified amount of time and then ends. This is typically used as part of a sequence of actions to insert a delay between two other actions. You might also use it in conjunction with the runAction method to trigger code that needs to run at a later time.
This action is not reversible; the reverse of this action is the same action.

156.3.34 Properties

156.3.35 duration as Double

MBS Mac64bit Plugin, Plugin Version: 19.1, Platform: macOS, Targets: Desktop & iOS.

Function: The duration required to complete an action.
Notes:

This is the expected duration of an action's animation. The actual time an action takes to complete is modified by the action's timingMode property.
(Read and Write property)

156.3.36 Handle as Integer

MBS Mac64bit Plugin, Plugin Version: 19.1, Platform: macOS, Targets: Desktop & iOS.

Function: The internal object references.
Notes: (Read and Write property)

156.3.37 speed as Double

MBS Mac64bit Plugin, Plugin Version: 19.1, Platform: macOS, Targets: Desktop & iOS.

Function: A speed factor that modifies how fast an action runs.
Notes:

The speed factor adjusts how fast an action's animation runs. For example, a speed factor of 2.0 means the animation runs twice as fast.
(Read and Write property)

156.3.38 timingMode as Integer

MBS Mac64bit Plugin, Plugin Version: 19.1, Platform: macOS, Targets: Desktop & iOS.

Function: The timing mode used to execute an action.
Notes:

For possible values, see TimingMode constants. The default value is TimingModeLinear.
(Read and Write property)

156.3.39 Constants

156.3.40 TimingModeEaseIn = 1

MBS Mac64bit Plugin, Plugin Version: 19.1.

Function: One of the constants affecting the animation curve of an action, used by the timingMode property.
Notes: Ease-in pacing. The animation begins slowly, and then speeds up as it progresses.

156.3.41 TimingModeEaseInEaseOut = 3

MBS Mac64bit Plugin, Plugin Version: 19.1.

Function: One of the constants affecting the animation curve of an action, used by the timingMode property.
Notes: Ease-in ease-out pacing. The animation begins slowly, accelerates through the middle of its duration, and then slows again before completing.

156.3.42 TimingModeEaseOut = 2

MBS Mac64bit Plugin, Plugin Version: 19.1.

Function: One of the constants affecting the animation curve of an action, used by the timingMode property.
Notes: Ease-out pacing. The animation begins quickly, and then slows as it completes.

156.3.43 TimingModeLinear = 0

MBS Mac64bit Plugin, Plugin Version: 19.1.

Function: One of the constants affecting the animation curve of an action, used by the timingMode property.
Notes: Linear pacing. The animation progresses evenly throughout its duration.

156.3.44 Delegates

156.3.45 SCNActionRunBlockMBS(node as SCNNodeMBS, tag as variant)

MBS Mac64bit Plugin, Plugin Version: 19.1, Platform: macOS, Targets: Desktop only.

Function: The delegate for the runBlock method.

156.4 class SCNAvoidOccluderConstraintMBS

156.4.1 class SCNAvoidOccluderConstraintMBS

MBS Mac64bit Plugin, Plugin Version: 19.1, Platform: macOS, Targets: Desktop & iOS.

Function: A SCNAvoidOccluderConstraint constraints place the receiver at a position that prevent nodes with the specified category to occlude the target.
Notes: The target node and it's children are ignored as potential occluders.

156.4.2 Blog Entries

- MBS Xojo Plugins, version 19.1pr1

156.4.3 Blog Entries

- MBS Xojo Plugins, version 19.1pr1

156.4.4 Methods

156.4.5 avoidOccluderConstraintWithTarget(target as SCNNodeMBS) as SCNAvoidOccluderConstraintMBS

MBS Mac64bit Plugin, Plugin Version: 19.1, Platform: macOS, Targets: Desktop & iOS.

Function: Creates and returns a SCNAvoidOccluderConstraint object.

156.4.6 Constructor(target as SCNNodeMBS)

MBS Mac64bit Plugin, Plugin Version: 19.1, Platform: macOS, Targets: Desktop & iOS.

Function: Creates and returns a SCNAvoidOccluderConstraint object.

156.4.7 Properties

156.4.8 bias as Double

MBS Mac64bit Plugin, Plugin Version: 19.1, Platform: macOS, Targets: Desktop & iOS.

Function: Defines the bias the apply after moving the receiver to avoid occluders.
Notes:

Defaults to 10e-5.
A positive bias will move the receiver closer to the target.
(Read and Write property)

156.4.9 occluderCategoryBitMask as Integer

MBS Mac64bit Plugin, Plugin Version: 19.1, Platform: macOS, Targets: Desktop & iOS.

Function: Defines the category of node to consider as occluder.
Notes:

Defaults to 1.
(Read and Write property)

156.4.10 target as SCNNodeMBS

MBS Mac64bit Plugin, Plugin Version: 19.1, Platform: macOS, Targets: Desktop & iOS.

Function: Defines the target node.
Notes: (Read and Write property)

156.5 class SCNBillboardConstraintMBS

156.5.1 class SCNBillboardConstraintMBS

MBS Mac64bit Plugin, Plugin Version: 19.1, Platform: macOS, Targets: Desktop & iOS.

Function: A constraint that orients a node to always point toward the current camera.
Notes:

An SCNBillboardConstraint object automatically adjusts a node's orientation so that its local z-axis always points toward the pointOfView node currently being used to render the scene. For example, you can use a billboard constraint to efficiently render parts of a scene using two-dimensional sprite images instead of three-dimensional geometry—by mapping sprites onto planes affected by a billboard constraint, the sprites maintain their orientation with respect to the viewer. To attach constraints to an SCNNodeMBS object, use its constraints property.
Subclass of the SCNConstraintMBS class.

156.5.2 Blog Entries

- MBS Xojo Plugins, version 19.1pr1

156.5.3 Blog Entries

- MBS Xojo Plugins, version 19.1pr1

156.5.4 Methods

156.5.5 billboardConstraint as SCNBillboardConstraintMBS

MBS Mac64bit Plugin, Plugin Version: 19.1, Platform: macOS, Targets: Desktop & iOS.

Function: Creates and returns a SCNBillboardConstraint constraint.
Notes: A billboard constraint forces the receiver to look into the direction of the current point of view.

156.5.6 Constructor

MBS Mac64bit Plugin, Plugin Version: 19.1, Platform: macOS, Targets: Desktop & iOS.

Function: Creates and returns a SCNBillboardConstraint constraint.
Notes: A billboard constraint forces the receiver to look into the direction of the current point of view.

156.5.7 Properties

156.5.8 freeAxes as Integer

MBS Mac64bit Plugin, Plugin Version: 19.1, Platform: macOS, Targets: Desktop & iOS.

Function: Specifies the axes on which the billboarding orientation operates. Defaults to SCNBillboardAxisAll.
Notes: (Read and Write property)

156.5.9 Constants

156.5.10 SCNBillboardAxisAll = 7

MBS Mac64bit Plugin, Plugin Version: 19.1.

Function: One of the options for locking the orientation of nodes affected by a billboard constraint.
Notes:

Align an affected node such that its orientation always matches that of the view.
This is the default option for newly created billboard constraints.

156.5.11 SCNBillboardAxisX = 1

MBS Mac64bit Plugin, Plugin Version: 19.1.

Function: One of the options for locking the orientation of nodes affected by a billboard constraint.
Notes: Align an affected node such that its x-axis is always parallel to that of the view, leaving it free to rotate otherwise.

156.5.12 SCNBillboardAxisY = 2

MBS Mac64bit Plugin, Plugin Version: 19.1.

Function: One of the options for locking the orientation of nodes affected by a billboard constraint.
Notes: Align an affected node such that its y-axis is always parallel to that of the view, leaving it free to rotate otherwise.

156.5.13 SCNBillboardAxisZ = 4

MBS Mac64bit Plugin, Plugin Version: 19.1.

Function: One of the options for locking the orientation of nodes affected by a billboard constraint.
Notes: Align an affected node such that its z-axis is always perpendicular to the viewing plane, leaving it free to rotate otherwise.

156.6 class SCNBoxMBS

156.6.1 class SCNBoxMBS

MBS Mac64bit Plugin, Plugin Version: 19.1, Platform: macOS, Targets: Desktop & iOS.

Function: SCNBox represents a box with rectangular sides and optional chamfers.
Notes: Subclass of the SCNGeometryMBS class.

156.6.2 Blog Entries

- MBS Xojo Plugins, version 19.1pr1

156.6.3 Xojo Developer Magazine

- 18.4, page 22: Introducing PowerXS (Part 1), A new tool to make XojoScript easier to use by Marc Zeedar
- 18.2, page 41: On the Scene Again (Part 2), Getting Started with SceneKit by Stefanie Juchmes

156.6.4 Blog Entries

- MBS Xojo Plugins, version 19.1pr1

156.6.5 Xojo Developer Magazine

- 18.4, page 22: Introducing PowerXS (Part 1), A new tool to make XojoScript easier to use by Marc Zeedar
- 18.2, page 41: On the Scene Again (Part 2), Getting Started with SceneKit by Stefanie Juchmes

156.6.6 Methods

156.6.7 box(width as double, height as double, length as double, chamferRadius as double) as SCNBoxMBS

MBS Mac64bit Plugin, Plugin Version: 19.1, Platform: macOS, Targets: Desktop & iOS.

Function: Creates and returns a box with given width, height, length and chamfer radius.
Notes:

width: The width of the box.
height: The height of the box.

length: The length of the box.
chamferRadius: The chamfer radius of the box.

156.6.8 Constructor(width as double, height as double, length as double, chamferRadius as double)

MBS Mac64bit Plugin, Plugin Version: 19.1, Platform: macOS, Targets: Desktop & iOS.

Function: Creates and returns a box with given width, height, length and chamfer radius.
Notes:

width: The width of the box.
height: The height of the box.
length: The length of the box.
chamferRadius: The chamfer radius of the box.

156.6.9 Properties

156.6.10 chamferRadius as Double

MBS Mac64bit Plugin, Plugin Version: 19.1, Platform: macOS, Targets: Desktop & iOS.

Function: The chamfer radius. Animatable.
Notes:

If the value is strictly less than 0, the geometry is empty. The default value is 0.
(Read and Write property)

156.6.11 chamferSegmentCount as Integer

MBS Mac64bit Plugin, Plugin Version: 19.1, Platform: macOS, Targets: Desktop & iOS.

Function: The number of chamfer subdivisions. Animatable.
Notes:

If the value is less than 1, the behavior is undefined. The default value is 10.
(Read and Write property)

156.6.12 height as Double

MBS Mac64bit Plugin, Plugin Version: 19.1, Platform: macOS, Targets: Desktop & iOS.

Function: The height of the box. Animatable.
Notes:

If the value is less than or equal to 0, the geometry is empty. The default value is 1.
(Read and Write property)

156.6.13 heightSegmentCount as Integer

MBS Mac64bit Plugin, Plugin Version: 19.1, Platform: macOS, Targets: Desktop & iOS.

Function: The number of subdivisions along the Y axis. Animatable.
Notes:

If the value is less than 1, the behavior is undefined. The default value is 1.
(Read and Write property)

156.6.14 length as Double

MBS Mac64bit Plugin, Plugin Version: 19.1, Platform: macOS, Targets: Desktop & iOS.

Function: The length of the box. Animatable.
Notes:

If the value is less than or equal to 0, the geometry is empty. The default value is 1.
(Read and Write property)

156.6.15 lengthSegmentCount as Integer

MBS Mac64bit Plugin, Plugin Version: 19.1, Platform: macOS, Targets: Desktop & iOS.

Function: The number of subdivisions along the Z axis. Animatable.
Notes:

If the value is less than 1, the behavior is undefined. The default value is 1.
(Read and Write property)

156.6.16 width as Double

MBS Mac64bit Plugin, Plugin Version: 19.1, Platform: macOS, Targets: Desktop & iOS.

Function: The width of the box. Animatable.
Notes:

If the value is less than or equal to 0, the geometry is empty. The default value is 1.
(Read and Write property)

156.6.17 widthSegmentCount as Integer

MBS Mac64bit Plugin, Plugin Version: 19.1, Platform: macOS, Targets: Desktop & iOS.

Function: The number of subdivisions along the X axis. Animatable.
Notes:

If the value is less than 1, the behavior is undefined. The default value is 1.
(Read and Write property)

156.7 class SCNCameraControllerMBS

156.7.1 class SCNCameraControllerMBS

MBS Mac64bit Plugin, Plugin Version: 18.5, Platform: macOS, Targets: Desktop & iOS.

Function: The class for a camera controller.
Notes: This is an abstract class. You can't create an instance, but you can get one from various plugin functions.

156.7.2 Blog Entries

- MBS Xojo Plugins, version 18.5pr3

156.7.3 Blog Entries

- MBS Xojo Plugins, version 18.5pr3

156.7.4 Methods

156.7.5 clearRoll

MBS Mac64bit Plugin, Plugin Version: 18.5, Platform: macOS, Targets: Desktop & iOS.

Function: Clear the camera roll if any.

156.7.6 Constructor

MBS Mac64bit Plugin, Plugin Version: 18.5, Platform: macOS, Targets: Desktop & iOS.

Function: The private constructor.

156.7.7 dollyToTarget(delta as double)

MBS Mac64bit Plugin, Plugin Version: 18.5, Platform: macOS, Targets: Desktop & iOS.

Function: Zoom by moving the camera along the axis from the camera position to the target.

156.7.8 rollAroundTarget(delta as double)

MBS Mac64bit Plugin, Plugin Version: 18.5, Platform: macOS, Targets: Desktop & iOS.

Function: Rotate the camera around the axis from the camera position to the target.
Notes: Delta is in degrees.

156.7.9 rotate(deltaX as double, deltaY as double)

MBS Mac64bit Plugin, Plugin Version: 18.5, Platform: macOS, Targets: Desktop & iOS.

Function: Rotate delta is in degrees.

156.7.10 stopInertia

MBS Mac64bit Plugin, Plugin Version: 18.5, Platform: macOS, Targets: Desktop & iOS.

Function: Stop current inertia.

156.7.11 translateInCameraSpace(x as double, y as double, z as double)

MBS Mac64bit Plugin, Plugin Version: 18.5, Platform: macOS, Targets: Desktop & iOS.

Function: Translate the camera along the local X/Y/Z axis.

156.7.12 Properties

156.7.13 automaticTarget as Boolean

MBS Mac64bit Plugin, Plugin Version: 18.5, Platform: macOS, Targets: Desktop & iOS.

Function: Automatically update the target in beginInteraction.
Notes:

Defaults to false.
(Read and Write property)

156.7.14 Handle as Integer

MBS Mac64bit Plugin, Plugin Version: 18.5, Platform: macOS, Targets: Desktop & iOS.

Function: The internal object reference.
Notes: (Read and Write property)

156.7.15 inertiaEnabled as Boolean

MBS Mac64bit Plugin, Plugin Version: 18.5, Platform: macOS, Targets: Desktop & iOS.

Function: Set to true to enable inertia on endInteraction.
Notes:

Defaults to false.
(Read and Write property)

156.7.16 inertiaFriction as Double

MBS Mac64bit Plugin, Plugin Version: 18.5, Platform: macOS, Targets: Desktop & iOS.

Function: The friction coefficient applied to the inertia.
Notes:

Defaults to 0.05.
(Read and Write property)

156.7.17 inertiaRunning as Boolean

MBS Mac64bit Plugin, Plugin Version: 18.5, Platform: macOS, Targets: Desktop & iOS.

Function: Returns true if inertia is running.
Notes: (Read only property)

156.7.18 maximumHorizontalAngle as Double

MBS Mac64bit Plugin, Plugin Version: 18.5, Platform: macOS, Targets: Desktop & iOS.

Function: Minimum and maximum horizontal view angles in degrees for SCNInteractionModeFly and SCNInteractionModeOrbitTurntable.
Notes:

The angle constraints is not enforced if both horizontal angle properties values are set to 0.
The angle constraints will not be enforced if the initial orientation is outside the given range.
The minimum angle must be inferior to the maximum angle.
Angles are in world space and within the range [-180, 180] .

Defaults to 0.0.
(Read and Write property)

156.7.19 maximumVerticalAngle as Double

MBS Mac64bit Plugin, Plugin Version: 18.5, Platform: macOS, Targets: Desktop & iOS.

Function: Minimum and maximum vertical view angles in degrees for SCNInteractionModeFly and SCNInteractionModeOrbitTurntable.
Notes:

The angle constraints is not enforced if both vertical angle properties values are set to 0.
The angle constraints will not be enforced if the initial orientation is outside the given range.
The minimum angle must be inferior to the maximum angle.
Angles are in world space and within the range [-90, 90] .
Defaults to 0.0.
For example: set to minimum to 0 and maximum to 90 to only allow orbit around the top hemisphere.
(Read and Write property)

156.7.20 minimumHorizontalAngle as Double

MBS Mac64bit Plugin, Plugin Version: 18.5, Platform: macOS, Targets: Desktop & iOS.

Function: Minimum and maximum horizontal view angles in degrees for SCNInteractionModeFly and SCNInteractionModeOrbitTurntable.
Notes:

The angle constraints is not enforced if both horizontal angle properties values are set to 0.
The angle constraints will not be enforced if the initial orientation is outside the given range.
The minimum angle must be inferior to the maximum angle.
Angles are in world space and within the range [-180, 180] .
Defaults to 0.0.
(Read and Write property)

156.7.21 minimumVerticalAngle as Double

MBS Mac64bit Plugin, Plugin Version: 18.5, Platform: macOS, Targets: Desktop & iOS.

Function: Minimum and maximum vertical view angles in degrees for SCNInteractionModeFly and SCNInteractionModeOrbitTurntable.
Notes:

The angle constraints is not enforced if both vertical angle properties values are set to 0.
The angle constraints will not be enforced if the initial orientation is outside the given range.

The minimum angle must be inferior to the maximum angle.
Angles are in world space and within the range [-90, 90] .
Defaults to 0.0.
For example: set to minimum to 0 and maximum to 90 to only allow orbit around the top hemisphere.
(Read and Write property)

156.7.22 pointOfView as SCNNodeMBS

MBS Mac64bit Plugin, Plugin Version: 18.5, Platform: macOS, Targets: Desktop & iOS.

Function: The node describing the point of view.
Notes: (Read and Write property)

156.7.23 target as SCNVector3MBS

MBS Mac64bit Plugin, Plugin Version: 19.1, Platform: macOS, Targets: Desktop & iOS.

Function: The camera target in world space for orbit rotation.
Notes: (Read and Write property)

156.7.24 worldUp as SCNVector3MBS

MBS Mac64bit Plugin, Plugin Version: 19.1, Platform: macOS, Targets: Desktop & iOS.

Function: The up vector in world space used as reference for SCNInteractionModeFly and SCNInteraction-ModeOrbitTurntable camera modes.
Notes:

Defaults to (0, 1, 0).
(Read and Write property)

156.8 class SCNCameraMBS

156.8.1 class SCNCameraMBS

MBS Mac64bit Plugin, Plugin Version: 18.5, Platform: macOS, Targets: Desktop & iOS.

Function: A set of camera attributes that can be attached to a node to provide a point of view for displaying the scene.
Notes:

To display a scene, you must designate a node whose camera property contains a camera object as the point of view.

The SCNNode object containing a camera defines a point of view—that is, the position and orientation of the camera. A camera's direction of view is always along the negative z-axis of the node's local coordinate system. To point the camera at different parts of your scene, use the position, rotation, or transform property of the node containing it. (Alternatively, to ensure that a camera always points at a particular element of your scene even when that element moves, attach a SCNLookAtConstraint object to the node containing the camera.)

An SCNCamera object itself defines the shape and, in part, the appearance of the rendered scene as seen from its point of view. By default, a camera defines a perspective projection, whose field of view (FOV) and near and far visibility limits you control using the properties listed in Adjusting Camera Perspective and illustrated below.

156.8.2 Blog Entries

- MBS Xojo Plugins, version 18.5pr3

156.8.3 Blog Entries

- MBS Xojo Plugins, version 18.5pr3

156.8.4 Methods

156.8.5 camera as SCNCameraMBS

MBS Mac64bit Plugin, Plugin Version: 18.5, Platform: macOS, Targets: Desktop & iOS.

Function: Creates a new camera object.
Notes: To use the camera to display a scene, attach it to the camera property of a node and then select that node using the pointOfView property of the view (or layer or renderer) rendering the scene.

156.8.6 Constructor

MBS Mac64bit Plugin, Plugin Version: 18.5, Platform: macOS, Targets: Desktop & iOS.

Function: Creates a new camera object.
Notes: To use the camera to display a scene, attach it to the camera property of a node and then select that node using the pointOfView property of the view (or layer or renderer) rendering the scene.

156.8.7 copy as SCNCameraMBS

MBS Mac64bit Plugin, Plugin Version: 19.1, Platform: macOS, Targets: Desktop & iOS.

Function: Creates a copy of the camera.

156.8.8 Properties

156.8.9 ApertureBladeCount as Integer

MBS Mac64bit Plugin, Plugin Version: 18.5, Platform: macOS, Targets: Desktop & iOS.

Function: The number of physical camera aperture blades simulated by SceneKit for depth-of-field effects.
Notes:

When the wantsDepthOfField setting is enabled, SceneKit renders scenes using the camera with a depth-of-field blur (also called bokeh) effect modeled after those created by a real-world physical camera. One feature of real-world camera bokeh effects is the tendency of distant bright points to blur into larger shapes based on the shape of the aperture between the camera's lens and its imaging plane (film or sensor). Physical cameras control aperture using a mechanism that moves several flat blades in or out to create a smaller or larger opening, so the natural bokeh effect in traditional photography produces polygon-shaped blur effects. This property controls the number of blades in the simulated camera aperture, and thus the polygon shape seen in the resulting bokeh effect. For example, a blade count of 6 (the default) causes distant bright points to blur into hexagon shapes. Increasingly large blade counts result in the bokeh effect appearing more circular, as shown below.
(Read and Write property)

156.8.10 AutomaticallyAdjustsZRange as Boolean

MBS Mac64bit Plugin, Plugin Version: 18.5, Platform: macOS, Targets: Desktop & iOS.

Function: A Boolean value that determines whether the camera automatically adjusts its zNear and zFar depth limits.
Notes:

The default value of this property is false, specifying that the camera's zNear and zFar properties control

its depth limits. If you change this property's value to true, SceneKit automatically adjusts the depth limits at render time to fit the bounding box of the scene. Changing the values of the zNear and zFar properties automatically resets this property's value to false.
(Read and Write property)

156.8.11 averageGray as Double

MBS Mac64bit Plugin, Plugin Version: 18.5, Platform: macOS, Targets: Desktop & iOS.

Function: The luminance level to use as the midpoint of a tone mapping curve.
Notes:

When using a High Dynamic Range (HDR) camera, SceneKit applies a process called tone mapping to translate the wide range of luminance values in the visible scene to the narrower range of brightness values that can be shown on a display. SceneKit determines a tone mapping curve from the minimumExposure, maximumExposure, exposureOffset, and whitePoint properties, along with this property which serves as a constant estimate of scene luminance.
The default value is 0.18. By setting this property to a higher or lower value, you can compensate for scenes with darker or brighter content. Alternatively, by setting the wantsExposureAdaptation property, you can allow SceneKit to automatically adjust exposure as the visible contents of the scene change.
This property has no effect if the wantsHDR value is false. If the exposureAdaptationDarkeningSpeedFactor value is true, SceneKit ignores this property, and instead computes the average luminance currently visible to the camera during rendering.
(Read and Write property)

156.8.12 bloomBlurRadius as Double

MBS Mac64bit Plugin, Plugin Version: 18.5, Platform: macOS, Targets: Desktop & iOS.

Function: The radius, in pixels, for the blurring portion of the bloom effect applied to highlights in the rendered scene. Animatable.
Notes:

A bloom effect adds a soft glow to highlights (areas of bright color) in the rendered scene, simulating the way bright highlights appear to the human eye or a physical camera in a real-world scene. The bloom effect combines selective brightening and blurring effects; this property controls the blur portion of the effect. A value of zero effectively disables the bloom effect, and higher values result in a broader, softer glow. The default value is 4.0 pixels.
You can animate changes to this property's value. See Animating SceneKit Content.
To enable this behavior, you must first enable the wantsHDR setting.
(Read and Write property)

156.8.13 bloomIntensity as Double

MBS Mac64bit Plugin, Plugin Version: 18.5, Platform: macOS, Targets: Desktop & iOS.

Function: The magnitude of bloom effect to apply to highlights in the rendered scene. Animatable.
Notes:

A bloom effect adds a soft glow to highlights (areas of bright color) in the rendered scene, simulating the way bright highlights appear to the human eye or a physical camera in a real-world scene. This property controls the strength of the bloom effect; lower values result in a subtle effect, and higher values create very bright glow. The default value is 0.0, resulting in no bloom effect.
You can animate changes to this property's value. See Animating SceneKit Content.
To enable this behavior, you must first enable the wantsHDR setting.
(Read and Write property)

156.8.14 bloomThreshold as Double

MBS Mac64bit Plugin, Plugin Version: 18.5, Platform: macOS, Targets: Desktop & iOS.

Function: The brightness threshold at which to apply a bloom effect to highlights in the rendered scene. Animatable.
Notes:

A bloom effect adds a soft glow to highlights (areas of bright color) in the rendered scene, simulating the way bright highlights appear to the human eye or a physical camera in a real-world scene. This property controls the brightness level required to trigger the bloom effect; lower values apply the effect to more of the scene, and higher values apply the effect only to the brightest white areas. The default value is 1.0.
You can animate changes to this property's value. See Animating SceneKit Content.
To enable this behavior, you must first enable the wantsHDR setting.
(Read and Write property)

156.8.15 colorFringeIntensity as Double

MBS Mac64bit Plugin, Plugin Version: 18.5, Platform: macOS, Targets: Desktop & iOS.

Function: The blend factor for fading the color fringing effect applied to the rendered scene.
Notes:

Color fringing applies an effect that separately blurs the color components of each rendered pixel, adding subtle rainbow edge effects to the rendered scene that simulate the effects of chromatic aberration in a physical camera. Higher values for this property result in brighter, more vivid color fringing, and lower values create a subtler effect. The default value of 1.0 leaves the color fringing effect at its most vivid.
This property controls a fade between the color fringing effect and the otherwise-normally-rendered image. The colorFringeStrength property controls the breadth of the color fringing effect.
To enable this behavior, you must first enable the wantsHDR setting.
(Read and Write property)

156.8.16 colorFringeStrength as Double

MBS Mac64bit Plugin, Plugin Version: 18.5, Platform: macOS, Targets: Desktop & iOS.

Function: The magnitude of color fringing effect to apply to the rendered scene.
Notes:

Color fringing applies an effect that separately blurs the color components of each rendered pixel, adding subtle rainbow edge effects to the rendered scene that simulate the effects of chromatic aberration in a physical camera. Higher values create a more pronounced color shift, creating wider rainbow fringes; lower values spread colors across shorter distances, creating a subtler effect. The default value of 0.0 disables the color fringing effect entirely.
This property controls the breadth of color fringing. The colorFringeIntensity property controls the blend factor between the color-fringed and the otherwise-normally-rendered image.
To enable this behavior, you must first enable the wantsHDR setting.
(Read and Write property)

156.8.17 colorGrading as SCNMaterialPropertyMBS

MBS Mac64bit Plugin, Plugin Version: 19.1, Platform: macOS, Targets: Desktop & iOS.

Function: A texture for applying color grading effects to the entire rendered scene.
Notes:

The contents value for this material property must be a 3D color lookup table, or a 2D texture image that represents such a table arranged in a horizontal strip.

see also
https://developer.apple.com/documentation/scenekit/scncamera/1644114-colorgrading
(Read only property)

156.8.18 contrast as Double

MBS Mac64bit Plugin, Plugin Version: 18.5, Platform: macOS, Targets: Desktop & iOS.

Function: An adjustment factor to apply to the overall visual contrast of the rendered scene.
Notes:

A value of 0.0 (the default) leaves the rendered scene unchanged. Positive values increase contrast between bright and dark areas, and negative values reduce contrast, shifting the rendered scene towards a uniform gray.
To enable this behavior, you must first enable the wantsHDR setting.

(Read and Write property)

156.8.19 exposureAdaptationBrighteningSpeedFactor as Double

MBS Mac64bit Plugin, Plugin Version: 18.5, Platform: macOS, Targets: Desktop & iOS.

Function: The relative duration of automatically animated exposure transitions from dark to bright areas.
Notes:

When using a High Dynamic Range (HDR) camera, SceneKit applies a process called tone mapping to translate the wide range of luminance values in the visible scene to the narrower range of brightness values that can be shown on a display. When the wantsExposureAdaptation property is enabled, SceneKit automatically adjusts the tone mapping curve based on the average luminance currently visible to the camera, and creates automatic transitions between exposure levels.
SceneKit automatically determines the overall duration of exposure-level animations based on the values of this property and the exposureAdaptationDarkeningSpeedFactor property. The default value is 0.4, resulting in brightening animations that are slightly faster than darkening animations.
This property has no effect if either of the wantsHDR or wantsExposureAdaptation values is false.
(Read and Write property)

156.8.20 exposureAdaptationDarkeningSpeedFactor as Double

MBS Mac64bit Plugin, Plugin Version: 18.5, Platform: macOS, Targets: Desktop & iOS.

Function: The relative duration of automatically animated exposure transitions from bright to dark areas.
Notes:

When using a High Dynamic Range (HDR) camera, SceneKit applies a process called tone mapping to translate the wide range of luminance values in the visible scene to the narrower range of brightness values that can be shown on a display. When the wantsExposureAdaptation property is enabled, SceneKit automatically adjusts the tone mapping curve based on the average luminance currently visible to the camera, and creates automatic transitions between exposure levels.
SceneKit automatically determines the overall duration of exposure-level animations based on the values of this property and the exposureAdaptationDarkeningSpeedFactor property. The default value is 0.6, resulting in darkening animations that are slightly faster than brighting animations.
This property has no effect if either of the wantsHDR or wantsExposureAdaptation values is false.
(Read and Write property)

156.8.21 exposureOffset as Double

MBS Mac64bit Plugin, Plugin Version: 18.5, Platform: macOS, Targets: Desktop & iOS.

Function: A logarithmic bias that adjusts the results of SceneKit's tone mapping operation, brightening or darkening the visible scene.

Notes:

When using a High Dynamic Range (HDR) camera, SceneKit applies a process called tone mapping to translate the wide range of luminance values in the visible scene to the narrower range of brightness values that can be shown on a display. SceneKit determines a tone mapping curve from the minimumExposure, maximumExposure, exposureOffset, and whitePoint properties, along with a measure of scene luminance.
Use this property to bias the tone mapping curve. The default exposure offset is zero, specifying no bias. Positive values result in a brighter scene, and negative values result in a darker scene.
This property has no effect if the wantsHDR value is false.
(Read and Write property)

156.8.22 FieldOfView as Double

MBS Mac64bit Plugin, Plugin Version: 18.5, Platform: macOS, Targets: Desktop & iOS.

Function: The vertical or horizontal viewing angle of the camera.
Notes:

The projectionDirection property determines whether this fieldOfView property measures the camera's vertical or horizontal viewing angle, and SceneKit automatically calculates the viewing angle in the other direction to match the aspect ratio of the view displaying the scene. For example, a fieldOfView of 60 and the default SCNCameraProjectionDirectionVertical projection, presented fullscreen on a 16:9 display in portrait orientation, results in a vertical viewing angle of 60° and a horizontal viewing angle of 33.75°.
You can choose to specify viewing angle either directly, using this fieldOfView property, or in terms that model a physical camera, using the sensorHeight and focalLength properties. Setting the fieldOfView property causes SceneKit to automatically recalculate the focalLength value, and setting the sensorHeight or focalLength property recalculates fieldOfView.
(Read and Write property)

156.8.23 FocalBlurSampleCount as Integer

MBS Mac64bit Plugin, Plugin Version: 18.5, Platform: macOS, Targets: Desktop & iOS.

Function: The number of pixel samples SceneKit uses to create depth-of-field blur effects.
Notes:

When the wantsDepthOfField setting is enabled, SceneKit renders depth-of-field blur (also called bokeh) effects using a blur filter that samples multiple points in the image. Sampling a larger number of points produces a higher quality visual effect at a higher performance cost, and vice versa. The default sample count is 25.
(Read and Write property)

156.8.24 FocalLength as Double

MBS Mac64bit Plugin, Plugin Version: 18.5, Platform: macOS, Targets: Desktop & iOS.

Function: The camera's focal length, in millimeters.
Notes:

The sensorHeight and focalLength properties determine the camera's horizontal and vertical viewing angles using terms that model physical camera devices. (Alternatively, you can work with viewing angle directly though the fieldOfView property.) For example, with the default sensor height of 24 mm and default focal length of 50 mm, the vertical field of view is 60°.
Setting the fieldOfView property causes SceneKit to automatically recalculate the focalLength value, and setting the sensorHeight or focalLength property recalculates fieldOfView.
(Read and Write property)

156.8.25 focusDistance as Double

MBS Mac64bit Plugin, Plugin Version: 18.5, Platform: macOS, Targets: Desktop & iOS.

Function: The distance from the camera at which objects appear in sharp focus. Animatable.
Notes:

Objects at this distance from the camera appear perfectly focused. Objects nearer to or farther from the camera than this distance appear increasingly blurred, with the behavior of the blur effect depending on the fStop, apertureBladeCount and focalBlurSampleCount properties. The default focus distance is 2.5.
You can animate changes to this property's value. See Animating SceneKit Content.
(Read and Write property)

156.8.26 fStop as Double

MBS Mac64bit Plugin, Plugin Version: 18.5, Platform: macOS, Targets: Desktop & iOS.

Function: The physical camera aperture simulated by SceneKit for depth-of-field effects. Animatable.
Notes:

F-stop numbers describe the light-gathering area of a physical camera's imaging system, and are typically expressed as the denominator of a ratio including the camera's focal length f, such as f/2 or f/5.6. A larger denominator indicates a smaller aperture, allowing less light to pass from the camera's lens through to the imaging plane (sensor or film), and a smaller denominator indicates a larger aperture that lets more light through.
SceneKit uses aperture measurements to simulate depth-of-field blur effects (also called bokeh) approximating those produced by a physical camera. A larger fStop number (or aperture denominator) causes most of the scene to appear in focus, with extremely close or far depths showing slight blurring; a smaller number results in only a narrow range of depths appearing in focus, and a more pronounced blur effect for the rest of the scene. The default fStop value is 5.6.
You can animate changes to this property's value. See Animating SceneKit Content.

(Read and Write property)

156.8.27 Handle as Integer

MBS Mac64bit Plugin, Plugin Version: 18.5, Platform: macOS, Targets: Desktop & iOS.

Function: The internal object reference.
Notes: (Read and Write property)

156.8.28 maximumExposure as Double

MBS Mac64bit Plugin, Plugin Version: 18.5, Platform: macOS, Targets: Desktop & iOS.

Function: The minimum exposure value to use in tone mapping.
Notes:

When using a High Dynamic Range (HDR) camera, SceneKit applies a process called tone mapping to translate the wide range of luminance values in the visible scene to the narrower range of brightness values that can be shown on a display. SceneKit determines a tone mapping curve from the minimumExposure, maximumExposure, exposureOffset, and whitePoint properties, along with a measure of scene luminance.
Exposure values are exponential: a value of 1.0 doubles brightness, a value of 2.0 quadruples brightness, a value of -1.0 halves brightness, and so on. The default value is 15.0. Decreasing the value causes brighter portions of the scene to become over-exposed (uniformly white, losing definition). Increasing the value adds more dynamic range for brighter portions of the scene; however, a greater breadth of difference between the minimum and maximum exposures decreases contrast.
This property has no effect if the wantsHDR value is false.
(Read and Write property)

156.8.29 minimumExposure as Double

MBS Mac64bit Plugin, Plugin Version: 18.5, Platform: macOS, Targets: Desktop & iOS.

Function: The minimum exposure value to use in tone mapping.
Notes:

When using a High Dynamic Range (HDR) camera, SceneKit applies a process called tone mapping to translate the wide range of luminance values in the visible scene to the narrower range of brightness values that can be shown on a display. SceneKit determines a tone mapping curve from the minimumExposure, maximumExposure, exposureOffset, and whitePoint properties, along with a measure of scene luminance.
Exposure values are exponential: a value of 1.0 doubles brightness, a value of 2.0 quadruples brightness, a value of -1.0 halves brightness, and so on. The default value is -15.0. Increasing the value causes darker portions of the scene to become under-exposed (uniformly black, losing definition). Decreasing the value adds more dynamic range for darker portions of the scene; however, a greater breadth of difference between the minimum and maximum exposures decreases contrast.

This property has no effect if the wantsHDR value is false.
(Read and Write property)

156.8.30 motionBlurIntensity as Double

MBS Mac64bit Plugin, Plugin Version: 18.5, Platform: macOS, Targets: Desktop & iOS.

Function: A factor that determines the intensity of motion blur effects. Animatable.
Notes:

The default intensity of zero results in no motion blur effect. Higher values (toward a maximum of 1.0) create more pronounced motion blur effects.
Motion blur is not supported when wide-gamut color rendering is enabled. Wide-gamut rendering is enabled by default on supported devices; to opt out, set the SCNDisableWideGamut key in your app's Info.plist file.
You can animate changes to this property's value. See Animating SceneKit Content.
(Read and Write property)

156.8.31 Name as String

MBS Mac64bit Plugin, Plugin Version: 18.5, Platform: macOS, Targets: Desktop & iOS.

Function: A name associated with the camera object.
Notes:

You can provide a descriptive name for a camera object to make managing your scene graph easier. Cameras loaded from a scene file may have names assigned by an artist using a 3D authoring tool. Use the SCNSceneSourceMBS class to examine cameras in a scene file without loading its scene graph.
(Read and Write property)

156.8.32 orthographicScale as Double

MBS Mac64bit Plugin, Plugin Version: 18.5, Platform: macOS, Targets: Desktop & iOS.

Function: Specifies the camera's magnification factor when using an orthographic projection.
Notes:

In an orthographic projection, equally sized objects appear equally sized regardless of their distance from the camera. To switch between orthographic and perspective projections, see the usesOrthographicProjection property.
(Read and Write property)

156.8.33 ProjectionDirection as Integer

MBS Mac64bit Plugin, Plugin Version: 18.5, Platform: macOS, Targets: Desktop & iOS.

Function: The axis used to determine field of view or orthographic scale.
Notes:

The fieldOfView property measures view angle in a single primary direction, determined by this projectionDirection property. For the other direction, SceneKit automatically adjusts field of view depending on the aspect ratio of the view presenting the scene.
For example, with the default projection direction of SCNCameraProjectionDirectionVertical, setting fieldOfView to 60 results in a vertical view angle of 60°. If the scene appears on a display with a 4:3 aspect ratio, the horizontal view angle is 80°. However, if the scene appears on a 16:9 display, the horizontal view angle is 106°.
This property has a similar effect on scaling for orthographic projections. The orthographicScale property measures the scale factor in the direction of the projectionDirection property, and SceneKit automatically calculates scale factor in the other direction according to aspect ratio.
(Read and Write property)

156.8.34 projectionTransform as SCNMatrix4MBS

MBS Mac64bit Plugin, Plugin Version: 19.1, Platform: macOS, Targets: Desktop & iOS.

Function: The camera's projection transformation.
Notes:

This transformation expresses the combination of all the camera's geometric properties: projection type (perspective or orthographic), field of view, depth limits, and orthographic scale (if applicable). SceneKit uses this transformation to convert points in the camera node's coordinate space to the renderer's 2D space when rendering and processing events.
You can use this transformation directly if your app needs to convert between view and renderer coordinates for other purposes. Alternatively, if you compute your own projection transform matrix, you can set this property to override the transformation synthesized from the camera's geometric properties.
(Read and Write property)

156.8.35 saturation as Double

MBS Mac64bit Plugin, Plugin Version: 18.5, Platform: macOS, Targets: Desktop & iOS.

Function: An adjustment factor to apply to the overall color saturation of the rendered scene.
Notes:

A value of 1.0 (the default) leaves scene colors unchanged. Greater values result in oversaturated colors, and a value of 0.0 makes the rendered scene entirely grayscale.
To enable this behavior, you must first enable the wantsHDR setting.
(Read and Write property)

156.8.36 screenSpaceAmbientOcclusionBias as Double

MBS Mac64bit Plugin, Plugin Version: 18.5, Platform: macOS, Targets: Desktop & iOS.

Function: An offset for modulating ambient occlusion effects.
Notes:

Ambient occlusion is an effect that improves material shading by calculating the amounts of ambient light that reach various parts of a surface, creating shadows on parts of a geometry where incoming light is obscured by other parts of the geometry. (You can provide pre-rendered ambient occlusion effects for a material using its ambientOcclusion property.) Screen-space ambient occlusion (SSAO) provides a real-time approximation of this effect for the entire scene viewed through the camera.
This screenSpaceAmbientOcclusionBias value is used in an intermediate stage of calculating the SSAO effect, and measures a distance in scene units. Increasing or decreasing this value from its default of 0.03 can help to offset unrealistic effects produced by changing other SSAO settings.
(Read and Write property)

156.8.37 screenSpaceAmbientOcclusionDepthThreshold as Double

MBS Mac64bit Plugin, Plugin Version: 18.5, Platform: macOS, Targets: Desktop & iOS.

Function: The maximum depth difference, in units of scene space, at which to apply ambient occlusion effects.
Notes:

Ambient occlusion is an effect that improves material shading by calculating the amounts of ambient light that reach various parts of a surface, creating shadows on parts of a geometry where incoming light is obscured by other parts of the geometry. (You can provide pre-rendered ambient occlusion effects for a material using its ambientOcclusion property.) Screen-space ambient occlusion (SSAO) provides a real-time approximation of this effect for the entire scene viewed through the camera.
This screenSpaceAmbientOcclusionDepthThreshold property controls the effect of relative distance from the camera on SSAO effects. Higher values create more shadowing effects between foreground and background elements of the scene, but this can result in unrealistic dark halos around foreground elements that are far from the background. Lower values avoid dark halo effects, but create less visual separation between scene elements at different distances from the camera. The default value is 0.2 units.
(Read and Write property)

156.8.38 screenSpaceAmbientOcclusionIntensity as Double

MBS Mac64bit Plugin, Plugin Version: 18.5, Platform: macOS, Targets: Desktop & iOS.

Function: The intensity of the screen-space ambient occlusion effect applied in camera rendering.
Notes:

Ambient occlusion is an effect that improves material shading by calculating the amounts of ambient light that reach various parts of a surface, creating shadows on parts of a geometry where incoming light is obscured by other parts of the geometry. (You can provide pre-rendered ambient occlusion effects for a material using its ambientOcclusion property.) Screen-space ambient occlusion (SSAO) provides a real-time approximation of this effect for the entire scene viewed through the camera.
The default value of this property is zero, disabling SSAO effects. Increasing the intensity value creates deeper, bolder shadows.
(Read and Write property)

156.8.39 screenSpaceAmbientOcclusionNormalThreshold as Double

MBS Mac64bit Plugin, Plugin Version: 18.5, Platform: macOS, Targets: Desktop & iOS.

Function: The magnitude of the blur effect applied to create ambient occlusion shadows.
Notes:

Ambient occlusion is an effect that improves material shading by calculating the amounts of ambient light that reach various parts of a surface, creating shadows on parts of a geometry where incoming light is obscured by other parts of the geometry. (You can provide pre-rendered ambient occlusion effects for a material using its ambientOcclusion property.) Screen-space ambient occlusion (SSAO) provides a real-time approximation of this effect for the entire scene viewed through the camera.
SSAO shadowing includes a blur effect to realistically soften differences in shadow between adjacent pixels, which depends on both the smoothness of scene geometry and this factor. Larger blur factors create a softer, more spread-out blur; smaller factors create coarser shadowing effects.
(Read and Write property)

156.8.40 screenSpaceAmbientOcclusionRadius as Double

MBS Mac64bit Plugin, Plugin Version: 18.5, Platform: macOS, Targets: Desktop & iOS.

Function: The distance, in units of scene space, at which ambient occlusion takes effect.
Notes:

Ambient occlusion is an effect that improves material shading by calculating the amounts of ambient light that reach various parts of a surface, creating shadows on parts of a geometry where incoming light is obscured by other parts of the geometry. (You can provide pre-rendered ambient occlusion effects for a material using its ambientOcclusion property.) Screen-space ambient occlusion (SSAO) provides a real-time approximation of this effect for the entire scene viewed through the camera.
SSAO effects work by storing relevant scene geometry information for each pixel, and using that information to produce per-pixel shading effects. This screenSpaceAmbientOcclusionRadius property determines the area in scene space to consider around each pixel for determining the amount of incoming ambient light blocked by surrounding geometry (and thus the amount of shadow effect to apply). The default value is 5; smaller values cause SSAO effects to apply only to finer geometry details, while larger values affect coarser details.
(Read and Write property)

156.8.41 SensorHeight as Double

MBS Mac64bit Plugin, Plugin Version: 18.5, Platform: macOS, Targets: Desktop & iOS.

Function: The vertical size of the camera's imaging plane, in millimeters.
Notes:

The sensorHeight and focalLength properties determine the camera's horizontal and vertical viewing angles using terms that model physical camera devices. (Alternatively, you can work with viewing angle directly though the fieldOfView property.) For example, with the default sensor height of 24 mm and default focal length of 50 mm, the vertical field of view is 60°.
Setting the fieldOfView property causes SceneKit to automatically recalculate the focalLength value, and setting the sensorHeight or focalLength property recalculates fieldOfView.
(Read and Write property)

156.8.42 UsesOrthographicProjection as Boolean

MBS Mac64bit Plugin, Plugin Version: 18.5, Platform: macOS, Targets: Desktop & iOS.

Function: A Boolean value that determines whether the camera uses an orthographic projection.
Notes:

The default value of this property is false, specifying a perspective projection. In a perspective projection, equally sized objects nearer to the camera appear larger than those farther away.
Set the value of this property to true to specify an orthographic projection. In an orthographic projection, equally sized objects appear equally sized regardless of distance from the camera.
To control the magnification factor of an orthographic camera, use its orthographicScale property.
(Read and Write property)

156.8.43 vignettingIntensity as Double

MBS Mac64bit Plugin, Plugin Version: 18.5, Platform: macOS, Targets: Desktop & iOS.

Function: The magnitude of vignette (darkening around edges) effect to apply to the rendered scene.
Notes:

A vignette effect darkens the edges and corners of the rendered scene, simulating the effect of lens and barrel shape on the image produced by a physical camera. Higher values result in more darkening, and lower values result in a subtler effect. The default value of 0.0 results in no vignetting effect.
This property controls the level of darkening applied; the vignettingPower property controls the area of the rendered image to be darkened.
To enable this behavior, you must first enable the wantsHDR setting.

(Read and Write property)

156.8.44 vignettingPower as Double

MBS Mac64bit Plugin, Plugin Version: 18.5, Platform: macOS, Targets: Desktop & iOS.

Function: The amount of the rendered scene to darken with a vignette effect.
Notes:

A vignette effect darkens the edges and corners of the rendered scene, simulating the effect of lens and barrel shape on the image produced by a physical camera. Higher values result apply the darkening effect to a broader area around the edges of the rendered image, and lower values apply the effect to a smaller area, leaving more of the rendered image at full brightness. The default value of 0.0 results in no vignetting effect. This property controls the area of the rendered image to be darkened; the vignettingIntensity property controls the level of darkening applied to those areas.
To enable this behavior, you must first enable the wantsHDR setting.
(Read and Write property)

156.8.45 WantsDepthOfField as Boolean

MBS Mac64bit Plugin, Plugin Version: 18.5, Platform: macOS, Targets: Desktop & iOS.

Function: A Boolean value that determines whether SceneKit renders depth-of-field blur effects for the camera.
Notes:

This value is false by default, disabling depth-of-field effects.
Enabling this property causes SceneKit to render blur effects that model those created by a physical camera device (also known as bokeh). That is, objects in the scene appear more or less blurry depending on their distance from the camera and the camera's focusDistance, and the intensity and style of the blur effect depend on the fStop and apertureBladeCount properties.

Note
For best results, also enable the wantsHDR property when using depth-of-field effects. High Dynamic Range rendering provides high contrast for distant bright points in the scene, creating more pronounced bokeh effects.
(Read and Write property)

156.8.46 WantsExposureAdaptation as Boolean

MBS Mac64bit Plugin, Plugin Version: 18.5, Platform: macOS, Targets: Desktop & iOS.

Function: A Boolean value that determines whether SceneKit automatically adjusts the exposure level.

Notes:

When using a High Dynamic Range (HDR) camera, SceneKit applies a process called tone mapping to translate the wide range of luminance values in the visible scene to the narrower range of brightness values that can be shown on a display. One measure of tone mapping is the exposure value, whose effect on the output is similar to that of the shutter speed (or exposure time) of a real-world camera—lower exposure values result in a darker image, and higher exposures result in a brighter image. You cannot adjust exposure value directly—instead, SceneKit determines a tone mapping curve (including the exposure level) from the minimumExposure, maximumExposure, exposureOffset, and whitePoint properties along with a measure of scene luminance.

If this property's value is true (the default), SceneKit automatically measures the current luminance visible to the camera during rendering, and adjusts the exposure level accordingly. Additionally, when the scene luminance changes, SceneKit automatically animates a transition to the new exposure level (see the exposureAdaptationBrighteningSpeedFactor and exposureAdaptationDarkeningSpeedFactor properties).

Note
The visual effect of automatic exposure is similar to how human visual perception adjusts to changes in environmental lighting. For example, consider a game scene where the player moves from a darkened area into full daylight. At first, the exposure value is low, allowing for visible detail in the darkened area, but no detail in the white daylight outside. As the player moves into the daylight, the entire view becomes blindingly bright, but over a brief time the player's vision adapts: detail becomes visible in the bright area, and the darkened area loses detail.

If this property's value is false, SceneKit's tone mapping effect is constant. Instead of responding to scene luminance, SceneKit uses the averageGray property to determine the tone mapping curve.
This property has no effect if the wantsHDR value is false.
(Read and Write property)

156.8.47 WantsHDR as Boolean

MBS Mac64bit Plugin, Plugin Version: 18.5, Platform: macOS, Targets: Desktop & iOS.

Function: A Boolean value that determines whether SceneKit applies High Dynamic Range (HDR) post-processing effects to a scene.
Notes:

When this property's value is false (the default), SceneKit performs lighting calculations in a color space whose brightness range is similar to that of the output display. This approach limits the ability to perform realistic rendering of scenes with fine details in brightness levels.
When you enable HDR rendering for a camera, SceneKit calculates lighting in a much deeper color space, preserving fine details in contrast regardless of brightness, then applies a post-processing effect called tone mapping to translate luminance values from that space to the narrower range of brightness values that can be shown on a display. SceneKit determines a tone mapping curve (including the exposure level) from the minimumExposure, maximumExposure, exposureOffset, and whitePoint properties along with a measure

of scene luminance. The wantsExposureAdaptation property determines whether tone mapping effects are static or dynamically respond when the luminance visible to the camera changes.
The default value is false.
(Read and Write property)

156.8.48 whitePoint as Double

MBS Mac64bit Plugin, Plugin Version: 18.5, Platform: macOS, Targets: Desktop & iOS.

Function: The luminance level to use as the upper end of a tone mapping curve.
Notes:

When using a High Dynamic Range (HDR) camera, SceneKit applies a process called tone mapping to translate the wide range of luminance values in the visible scene to the narrower range of brightness values that can be shown on a display. SceneKit determines a tone mapping curve from the minimumExposure, maximumExposure, exposureOffset, and whitePoint properties, along with a measure of scene luminance.
The default value is 1.0. By setting this property to a higher or lower value, you can produce more gradual or more abrupt transitions between shadows and highlights.
This property has no effect if the wantsHDR value is false.
(Read and Write property)

156.8.49 zFar as Double

MBS Mac64bit Plugin, Plugin Version: 18.5, Platform: macOS, Targets: Desktop & iOS.

Function: The camera's far depth limit. Animatable.
Notes:

The far value determines the maximal distance between the camera and a visible surface. If a surface is farther from the camera than this distance, the surface is clipped and does not appear. The default far value is 100.0.
You can animate changes to this property's value. See Animating SceneKit Content.
(Read and Write property)

156.8.50 zNear as Double

MBS Mac64bit Plugin, Plugin Version: 18.5, Platform: macOS, Targets: Desktop & iOS.

Function: The camera's near depth limit. Animatable.
Notes:

The near value determines the minimal distance between the camera and a visible surface. If a surface is closer to the camera than this distance, the surface is clipped and does not appear. The near value must not be zero. The default near value is 1.0.

You can animate changes to this property's value. See Animating SceneKit Content.
(Read and Write property)

156.8.51 Constants

156.8.52 kProjectionDirectionHorizontal = 1

MBS Mac64bit Plugin, Plugin Version: 18.5.

Function: One of the options for the axis used to determine field of view or orthographic projection.
Notes: The camera's field of view or orthographic scale are measured horizontally.

156.8.53 kProjectionDirectionVertical = 0

MBS Mac64bit Plugin, Plugin Version: 18.5.

Function: One of the options for the axis used to determine field of view or orthographic projection.
Notes: The camera's field of view or orthographic scale are measured vertically.

156.9 class SCNCapsuleMBS

156.9.1 class SCNCapsuleMBS

MBS Mac64bit Plugin, Plugin Version: 19.1, Platform: macOS, Targets: Desktop & iOS.

Function: SCNCapsule represents a capsule with controllable height and cap radius.
Notes: Subclass of the SCNGeometryMBS class.

156.9.2 Blog Entries

- Basic Forms in MBS Xojo SceneKit Plugin
- MBS Xojo Plugins, version 19.1pr1

156.9.3 Xojo Developer Magazine

- 18.2, page 22: On the Scene Again (Part 2), Getting Started with SceneKit by Stefanie Juchmes

156.9.4 Blog Entries

- Basic Forms in MBS Xojo SceneKit Plugin
- MBS Xojo Plugins, version 19.1pr1

156.9.5 Xojo Developer Magazine

- 18.2, page 22: On the Scene Again (Part 2), Getting Started with SceneKit by Stefanie Juchmes

156.9.6 Methods

156.9.7 capsule(capRadius as double, height as double) as SCNCapsuleMBS

MBS Mac64bit Plugin, Plugin Version: 19.1, Platform: macOS, Targets: Desktop & iOS.

Function: Creates and returns a capsule with given radius and height.
Notes:

capRadius: The radius of the capsule.
height: The height of the capsule.

156.9.8 Constructor(capRadius as double, height as double)

MBS Mac64bit Plugin, Plugin Version: 19.1, Platform: macOS, Targets: Desktop & iOS.

Function: Creates and returns a capsule with given radius and height.
Notes:

capRadius: The radius of the capsule.
height: The height of the capsule.

156.9.9 Properties

156.9.10 capRadius as Double

MBS Mac64bit Plugin, Plugin Version: 19.1, Platform: macOS, Targets: Desktop & iOS.

Function: The cap radius of the capsule. Animatable.
Notes:

If the value is less than or equal to 0, the geometry is empty. The default value is 0.5.
(Read and Write property)

156.9.11 capSegmentCount as Integer

MBS Mac64bit Plugin, Plugin Version: 19.1, Platform: macOS, Targets: Desktop & iOS.

Function: The number of subdivisions in the cap. Animatable.
Notes:

If the value is less than 2, the behavior is undefined. The default value is 24.
(Read and Write property)

156.9.12 height as Double

MBS Mac64bit Plugin, Plugin Version: 19.1, Platform: macOS, Targets: Desktop & iOS.

Function: The height of the capsule. Animatable.
Notes:

If the value is less than or equal to 0, the geometry is empty. The default value is 2.
(Read and Write property)

156.9.13 heightSegmentCount as Integer

MBS Mac64bit Plugin, Plugin Version: 19.1, Platform: macOS, Targets: Desktop & iOS.

Function: The number of subdivisions along the Y axis. Animatable.
Notes:

If the value is less than 1, the behavior is undefined. The default value is 1.
(Read and Write property)

156.9.14 radialSegmentCount as Integer

MBS Mac64bit Plugin, Plugin Version: 19.1, Platform: macOS, Targets: Desktop & iOS.

Function: The number of subdivisions along the radial coordinate. Animatable.
Notes:

If the value is less than 3, the behavior is undefined. The default value is 48.
(Read and Write property)

156.10 class SCNConeMBS

156.10.1 class SCNConeMBS

MBS Mac64bit Plugin, Plugin Version: 19.1, Platform: macOS, Targets: Desktop & iOS.

Function: SCNCone represents a cone with controllable height, top radius and bottom radius.
Notes: Subclass of the SCNGeometryMBS class.

156.10.2 Blog Entries

- Basic Forms in MBS Xojo SceneKit Plugin
- MBS Xojo Plugins, version 19.1pr1

156.10.3 Xojo Developer Magazine

- 19.6, page 47: Rotating Christmas Tree, Using the MBS Plugins to create an animated 3D Christmas tree by Stefanie Juchmes
- 18.2, page 22: On the Scene Again (Part 2), Getting Started with SceneKit by Stefanie Juchmes

156.10.4 Blog Entries

- Basic Forms in MBS Xojo SceneKit Plugin
- MBS Xojo Plugins, version 19.1pr1

156.10.5 Xojo Developer Magazine

- 19.6, page 47: Rotating Christmas Tree, Using the MBS Plugins to create an animated 3D Christmas tree by Stefanie Juchmes
- 18.2, page 22: On the Scene Again (Part 2), Getting Started with SceneKit by Stefanie Juchmes

156.10.6 Methods

156.10.7 cone(topRadius as double, bottomRadius as double, height as double) as SCNConeMBS

MBS Mac64bit Plugin, Plugin Version: 19.1, Platform: macOS, Targets: Desktop & iOS.

Function: Creates and returns a cone with given top radius, bottom radius and height.
Notes:

topRadius: The radius at the top of the cone.
bottomRadius: The radius at the bottom of the cone.
height: The height of the cone.

156.10.8 Constructor(topRadius as double, bottomRadius as double, height as double)

MBS Mac64bit Plugin, Plugin Version: 19.1, Platform: macOS, Targets: Desktop & iOS.

Function: Creates and returns a cone with given top radius, bottom radius and height.
Notes:

topRadius: The radius at the top of the cone.
bottomRadius: The radius at the bottom of the cone.
height: The height of the cone.

156.10.9 Properties

156.10.10 bottomRadius as Double

MBS Mac64bit Plugin, Plugin Version: 19.1, Platform: macOS, Targets: Desktop & iOS.

Function: The radius at the bottom of the cone. Animatable.
Notes:

If the value is less than 0, the geometry is empty. The default value is 0.5.
(Read and Write property)

156.10.11 height as Double

MBS Mac64bit Plugin, Plugin Version: 19.1, Platform: macOS, Targets: Desktop & iOS.

Function: The height of the cone. Animatable.
Notes:

If the value is less than or equal to 0, the geometry is empty. The default value is 1.
(Read and Write property)

156.10.12 heightSegmentCount as Integer

MBS Mac64bit Plugin, Plugin Version: 19.1, Platform: macOS, Targets: Desktop & iOS.

Function: The number of subdivisions along the Y axis. Animatable.
Notes:

If the value is less than 1, the behavior is undefined. The default value is 1.
(Read and Write property)

156.10.13 radialSegmentCount as Integer

MBS Mac64bit Plugin, Plugin Version: 19.1, Platform: macOS, Targets: Desktop & iOS.

Function: The number of subdivisions along the radial coordinate. Animatable.
Notes:

If the value is less than 3, the behavior is undefined. The default value is 48.
(Read and Write property)

156.10.14 topRadius as Double

MBS Mac64bit Plugin, Plugin Version: 19.1, Platform: macOS, Targets: Desktop & iOS.

Function: The radius at the top of the cone. Animatable.
Notes:

If the value is less than 0, the geometry is empty. The default value is 0.
(Read and Write property)

156.11 class SCNConstraintMBS

156.11.1 class SCNConstraintMBS

MBS Mac64bit Plugin, Plugin Version: 19.1, Platform: macOS, Targets: Desktop & iOS.

Function: The abstract superclass for objects that automatically adjust the position, rotation, or scale of a node based on specified rules.
Notes:

To control the transform (position, rotation, and scale) of one or more SCNNodeMBS objects with constraints, create and configure instances of the SCNConstraint subclass that provides the behavior you want, then add those constraint objects to each node's constraints array.

When SceneKit prepares to render a scene, it examines the list of constraints attached to each node to determine the transform for that node, then applies the new transformation before displaying the scene.

156.11.2 Blog Entries

- MBS Xojo Plugins, version 19.1pr1

156.11.3 Blog Entries

- MBS Xojo Plugins, version 19.1pr1

156.11.4 Methods

156.11.5 Constructor

MBS Mac64bit Plugin, Plugin Version: 19.1, Platform: macOS, Targets: Desktop & iOS.

Function: The constructor.

156.11.6 copy as SCNConstraintMBS

MBS Mac64bit Plugin, Plugin Version: 19.1, Platform: macOS, Targets: Desktop & iOS.

Function: Creates a copy of the constraint object.

156.11.7 Properties

156.11.8 Enabled as Boolean

MBS Mac64bit Plugin, Plugin Version: 19.1, Platform: macOS, Targets: Desktop & iOS.

Function: Determines whether the constraint is enabled or not.
Notes:

Defaults to true.
(Read and Write property)

156.11.9 Handle as Integer

MBS Mac64bit Plugin, Plugin Version: 19.1, Platform: macOS, Targets: Desktop & iOS.

Function: The internal object reference.
Notes: (Read and Write property)

156.11.10 Incremental as Boolean

MBS Mac64bit Plugin, Plugin Version: 19.1, Platform: macOS, Targets: Desktop & iOS.

Function: Specifies whether or not the contraint should applies incrementally and have it's effect being cumulated over the rendered frames.
Notes:

Defaults to true on macOS 10.13, iOS 11, tvOS 11 and watchOS 4. Defaults to false in earlier versions.
(Read and Write property)

156.11.11 influenceFactor as Double

MBS Mac64bit Plugin, Plugin Version: 19.1, Platform: macOS, Targets: Desktop & iOS.

Function: The influence of the constraint on the node's transformation.
Notes:

Use this property to relax the effect of a constraint on the nodes it applies to. For example, consider a node containing a spotlight, constrained by an SCNLookAtConstraintMBS object to point toward another node containing a moving game character. If the constraint's influence factor is 1.0, SceneKit adjusts the spotlight node to point directly at the game character each time it renders a frame. If you reduce the influence factor to 0.5, each time SceneKit renders a frame it moves the spotlight halfway from its current orientation to the target orientation. As a result, the spotlight continues to follow the moving character, but with a slight lag.

The default influence factor is 1.0, specifying that SceneKit apply the full effect of the constraint every frame. An influence factor of 0.0 means the constraint has no effect.

This property has no effect on SCNTransformConstraintMBS objects.
(Read and Write property)

156.12 control SCNControlMBS

156.12.1 control SCNControlMBS

MBS Mac64bit Plugin, Plugin Version: 18.4, Platform: macOS, Targets: Desktop only.

Function: The Xojo control for a SCNViewMBS.
Notes:

This control embeds a special SCNView subclass.
Designed for Xojo 2013r1 and newer. May work on Xojo 2012, but not perfectly.
Please use view property to access the underlaying object and set properties.

To learn about rendering events, please check here:
https://developer.apple.com/documentation/scenekit/scnscenerendererdelegate?language=objc

156.12.2 Blog Entries

- Three new controls for iOS in Xojo
- MBS Xojo Plugins, version 20.6pr3
- MonkeyBread Software Releases the MBS Xojo Plugins in version 20.2
- MBS Xojo Plugins, version 20.2pr1
- MBS Xojo Plugins, version 18.4pr8

156.12.3 Xojo Developer Magazine

- 19.6, page 26: Creating Memorable Passwords with Xojo, Sometimes you need a password you can actually remember by Marc Zeedar
- 18.4, page 45: On the Scene Again (Part 3), Getting Started with SceneKit by Stefanie Juchmes
- 18.1, page 39: Check Your Spelling, Implement Microsoft Word Spelling Checking in your Application by Eugene Dakin

156.12.4 Blog Entries

- Three new controls for iOS in Xojo
- MBS Xojo Plugins, version 20.6pr3
- MonkeyBread Software Releases the MBS Xojo Plugins in version 20.2
- MBS Xojo Plugins, version 20.2pr1
- MBS Xojo Plugins, version 18.4pr8

156.12.5 Xojo Developer Magazine

- 19.6, page 26: Creating Memorable Passwords with Xojo, Sometimes you need a password you can actually remember by Marc Zeedar
- 18.4, page 45: On the Scene Again (Part 3), Getting Started with SceneKit by Stefanie Juchmes
- 18.1, page 39: Check Your Spelling, Implement Microsoft Word Spelling Checking in your Application by Eugene Dakin

156.12.6 Properties

156.12.7 View as SCNViewMBS

MBS Mac64bit Plugin, Plugin Version: 18.4, Platform: macOS, Targets: Desktop only.

Function: The view used in the control.
Notes:

Use this object to set more options on the control.
(Read only property)

156.12.8 Events

156.12.9 BoundsChanged

MBS Mac64bit Plugin, Plugin Version: 18.4, Platform: macOS, Targets: .

Function: The event called when the bounds, but not the frame, changed.

156.12.10 EnableMenuItems

MBS Mac64bit Plugin, Plugin Version: 18.4, Platform: macOS, Targets: .

Function: The event where you can enable menu items.

156.12.11 FrameChanged

MBS Mac64bit Plugin, Plugin Version: 18.4, Platform: macOS, Targets: .

Function: The event called when the frame changed.
Notes: This event notifies you, that the control changed it's bounding frame, which is position and/or size.

156.12.12 GotFocus

MBS Mac64bit Plugin, Plugin Version: 18.4, Platform: macOS, Targets: .

Function: The control itself got focus.
Notes: This only fires if the control itself got focus and not a sub control.

156.12.13 LostFocus

MBS Mac64bit Plugin, Plugin Version: 18.4, Platform: macOS, Targets: .

Function: The control lost focus.
Notes: This only fires if the control itself lost focus and not a sub control.

156.12.14 MenuAction(HitItem as MenuItem) As Boolean

MBS Mac64bit Plugin, Plugin Version: 18.4, Platform: macOS, Targets: .

Function: Called when a menuitem is choosen.
Notes: This allows the control to react on its relevant menu items. Please return true if you handled it or false to give others a chance.

156.12.15 MouseDown(x as Integer, y as Integer, Modifiers as Integer) As Boolean

MBS Mac64bit Plugin, Plugin Version: 18.4, Platform: macOS, Targets: .

Function: The mouse button was pressed inside the control's region at the location passed in to x, y.
Notes:

The coordinates x and y are local to the control, i.e. they represent the position of the mouse click relative to the upper-left corner or the Control.
Return True if you are going to handle the MouseDown.
If you return False, the system handles the MouseDown so the above event handlers do not get called.

156.12.16 MouseDrag(x as Integer, y as Integer)

MBS Mac64bit Plugin, Plugin Version: 18.4, Platform: macOS, Targets: .

Function: This event fires continuously after the mouse button was pressed inside the Control.
Notes:

Mouse location is local to the control passed in to x, y.
As this event is fired continuously (hundreds of time per second), it is your responsibility to determine if the mouse has really moved.

156.12.17 MouseUp(x As Integer, y As Integer)

MBS Mac64bit Plugin, Plugin Version: 18.4, Platform: macOS, Targets: .

Function: The mouse button was released.
Notes: Use the x and y parameters to determine if the mouse button was released within the control's boundaries.

156.12.18 rendererDidApplyAnimations(time as double)

MBS Mac64bit Plugin, Plugin Version: 20.2, Platform: macOS, Targets: .

Function: Tells the control to perform any updates that need to occur after actions and animations are evaluated.
Notes:

time: The current system time, in seconds. Use this parameter for any time-based elements of your game logic.

SceneKit calls this method exactly once per frame, so long as the SCNViewMBS object (or other SCNSceneRenderer object) displaying the scene is not paused.

Implement this method to add game logic to the rendering loop. Any changes you make to the scene graph during this method are immediately reflected in the displayed scene. That is, SceneKit immediately updates the hierarchy of presentation nodes it uses to render the scene (instead of using the SCNTransactionMBS class to "batch" your changes).

156.12.19 rendererDidApplyConstraints(time as double)

MBS Mac64bit Plugin, Plugin Version: 20.2, Platform: macOS, Targets: .

Function: Invoked on the control once the scene renderer did apply the constraints.
Notes:

time The time at which the constraints were simulated.

All modifications done within this method don't go through the transaction model, they are directly applied on the presentation tree.

156.12.20 rendererDidRenderScene(scene as SCNSceneMBS, time as double)

MBS Mac64bit Plugin, Plugin Version: 20.2, Platform: macOS, Targets: .

Function: Tells the control that the renderer has rendered the scene.
Notes:

scene: The scene object that was rendered.
time: The current system time, in seconds. If your custom rendering involves animation, use this parameter to compute your own animation state.

Implement this method to perform custom drawing after SceneKit has rendered a scene—for example, to draw overlay content on top of SceneKit content. You should only execute Metal or OpenGL drawing commands (and any setup required to perform them) in this method—the results of modifying SceneKit objects in this method are undefined.

- To render using Metal, use the renderer parameter to retrieve the scene renderer's currentRenderCommandEncoder object and encode your own drawing commands. If you need to reference other Metal state, see the properties listed in SCNSceneRenderer.
- To render using OpenGL, simply call the relevant OpenGL drawing commands—SceneKit automatically makes its OpenGL context the current context before calling this method. If you need to reference the OpenGL context being rendered into, examine the context property of the renderer parameter.

You must draw using the appropriate graphics technology for the view currently being rendered. Use the renderingAPI property of the renderer object to determine whether Metal or OpenGL is in use.

156.12.21 rendererDidSimulatePhysics(time as double)

MBS Mac64bit Plugin, Plugin Version: 20.2, Platform: macOS, Targets: .

Function: Tells the control to perform any updates that need to occur after physics simulations are performed.
Notes:

time: The current system time, in seconds. Use this parameter for any time-based elements of your game logic.

SceneKit calls this event exactly once per frame, so long as the SCNViewMBS object (or other SCNSceneRenderer object) displaying the scene is not paused.

Implement this event to add game logic to the rendering loop. Any changes you make to the scene graph during this method are immediately reflected in the displayed scene. That is, SceneKit immediately updates the hierarchy of presentation nodes it uses to render the scene (instead of using the SCNTransactionMBS class to "batch" your changes).

This event is the last opportunity SceneKit provides for you to change the scene graph before rendering.

156.12.22 rendererUpdate(time as double)

MBS Mac64bit Plugin, Plugin Version: 20.2, Platform: macOS, Targets: .

Function: Tells the control to perform any updates that need to occur before actions, animations, and physics are evaluated.
Notes:

time: The current system time, in seconds. Use this parameter for any time-based elements of your game logic.

SceneKit calls this method exactly once per frame, so long as the SCNViewMBS object (or other SCNSceneRenderer object) displaying the scene is not paused.

Implement this event to add game logic to the rendering loop. Any changes you make to the scene graph during this method are immediately reflected in the displayed scene. That is, SceneKit immediately updates the hierarchy of presentation nodes it uses to render the scene (instead of using the SCNTransactionMBS class to "batch" your changes).

156.12.23 rendererWillRenderScene(scene as SCNSceneMBS, time as double)

MBS Mac64bit Plugin, Plugin Version: 20.2, Platform: macOS, Targets: .

Function: Tells the control that the renderer has cleared the viewport and is about to render the scene.
Notes:

scene: The SCNSceneMBS object to be rendered.
time: The current system time, in seconds. If your custom rendering involves animation, use this parameter to compute your own animation state.

Implement this event to perform custom drawing before SceneKit renders a scene—for example, to draw backdrop content underneath SceneKit content. You should only execute Metal or OpenGL drawing commands (and any setup required to perform them) in this event—the results of modifying SceneKit objects during this event are undefined.

To render using Metal, use the renderer parameter to retrieve the scene renderer's currentRenderCommandEncoder object and encode your own drawing commands. If you need to reference other Metal state, see the properties listed in SCNSceneRenderer.
To render using OpenGL, simply call the relevant OpenGL drawing commands—SceneKit automatically makes its OpenGL context the current context before calling this event. If you need to reference the OpenGL context being rendered into, examine the context property of the renderer parameter.

You must draw using the appropriate graphics technology for the view currently being rendered. Use the renderingAPI property of the renderer object to determine whether Metal or OpenGL is in use.

156.12.24 ScaleFactorChanged(NewFactor as double)

MBS Mac64bit Plugin, Plugin Version: 18.4, Platform: macOS, Targets: .

Function: The backing store scale factor has changed.
Notes: Please invalidate any cached bitmaps or other relevant state.

156.13 class SCNCylinderMBS

156.13.1 class SCNCylinderMBS

MBS Mac64bit Plugin, Plugin Version: 19.1, Platform: macOS, Targets: Desktop & iOS.

Function: SCNCylinder represents a cylinder with controllable height and radius.
Notes: Subclass of the SCNGeometryMBS class.

156.13.2 Blog Entries

- Basic Forms in MBS Xojo SceneKit Plugin
- MBS Xojo Plugins, version 19.1pr1

156.13.3 Xojo Developer Magazine

- 19.6, page 47: Rotating Christmas Tree, Using the MBS Plugins to create an animated 3D Christmas tree by Stefanie Juchmes
- 18.4, page 22: Introducing PowerXS (Part 1), A new tool to make XojoScript easier to use by Marc Zeedar
- 18.2, page 42: On the Scene Again (Part 2), Getting Started with SceneKit by Stefanie Juchmes

156.13.4 Blog Entries

- Basic Forms in MBS Xojo SceneKit Plugin
- MBS Xojo Plugins, version 19.1pr1

156.13.5 Xojo Developer Magazine

- 19.6, page 47: Rotating Christmas Tree, Using the MBS Plugins to create an animated 3D Christmas tree by Stefanie Juchmes
- 18.4, page 22: Introducing PowerXS (Part 1), A new tool to make XojoScript easier to use by Marc Zeedar
- 18.2, page 42: On the Scene Again (Part 2), Getting Started with SceneKit by Stefanie Juchmes

156.13.6 Methods

156.13.7 Constructor(radius as double, height as double)

MBS Mac64bit Plugin, Plugin Version: 19.1, Platform: macOS, Targets: Desktop & iOS.

Function: Creates and returns a cylinder with given radius and height.

156.13.8 cylinder(radius as double, height as double) as SCNCylinderMBS

MBS Mac64bit Plugin, Plugin Version: 19.1, Platform: macOS, Targets: Desktop & iOS.

Function: Creates and returns a cylinder with given radius and height.

156.13.9 Properties

156.13.10 height as Double

MBS Mac64bit Plugin, Plugin Version: 19.1, Platform: macOS, Targets: Desktop & iOS.

Function: The height of the cylinder. Animatable.
Notes:

If the value is less than or equal to 0, the geometry is empty. The default value is 1.
(Read and Write property)

156.13.11 heightSegmentCount as Integer

MBS Mac64bit Plugin, Plugin Version: 19.1, Platform: macOS, Targets: Desktop & iOS.

Function: The number of subdivisions along the Y axis. Animatable.
Notes:

If the value is less than 1, the behavior is undefined. The default value is 1.
(Read and Write property)

156.13.12 radialSegmentCount as Integer

MBS Mac64bit Plugin, Plugin Version: 19.1, Platform: macOS, Targets: Desktop & iOS.

Function: The number of subdivisions along the radial coordinate. Animatable.
Notes:

If the value is less than 3, the behavior is undefined. The default value is 48.
(Read and Write property)

156.13.13 radius as Double

MBS Mac64bit Plugin, Plugin Version: 19.1, Platform: macOS, Targets: Desktop & iOS.

Function: The radius of the cylinder. Animatable.
Notes:

If the value is less than or equal to 0, the geometry is empty. The default value is 0.5.
(Read and Write property)

156.14 class SCNDistanceConstraintMBS

156.14.1 class SCNDistanceConstraintMBS

MBS Mac64bit Plugin, Plugin Version: 19.1, Platform: macOS, Targets: Desktop & iOS.

Function: A SCNDistanceConstraint ensure a minimum/maximum distance with a target node.
Notes: Subclass of the SCNConstraintMBS class.

156.14.2 Blog Entries

- MBS Xojo Plugins, version 19.1pr1

156.14.3 Blog Entries

- MBS Xojo Plugins, version 19.1pr1

156.14.4 Methods

156.14.5 Constructor(target as SCNNodeMBS)

MBS Mac64bit Plugin, Plugin Version: 19.1, Platform: macOS, Targets: Desktop & iOS.

Function: Creates and returns a SCNDistanceConstraint constraint.

156.14.6 distanceConstraintWithTarget(target as SCNNodeMBS) as SCNDistanceConstraintMBS

MBS Mac64bit Plugin, Plugin Version: 19.1, Platform: macOS, Targets: Desktop & iOS.

Function: Creates and returns a SCNDistanceConstraint constraint.

156.14.7 Properties

156.14.8 maximumDistance as Double

MBS Mac64bit Plugin, Plugin Version: 19.1, Platform: macOS, Targets: Desktop & iOS.

Function: The minimum distance.
Notes:

Defaults to MAXFLOAT. Animatable.
(Read and Write property)

156.14.9 minimumDistance as Double

MBS Mac64bit Plugin, Plugin Version: 19.1, Platform: macOS, Targets: Desktop & iOS.

Function: The minimum distance.
Notes:

Defaults to 0. Animatable.
(Read and Write property)

156.14.10 target as SCNNodeMBS

MBS Mac64bit Plugin, Plugin Version: 19.1, Platform: macOS, Targets: Desktop & iOS.

Function: Defines the target node to keep distance with.
Notes: (Read and Write property)

156.15 class SCNFloorMBS

156.15.1 class SCNFloorMBS

MBS Mac64bit Plugin, Plugin Version: 19.1, Platform: macOS, Targets: Desktop & iOS.

Function: SCNFloor represents an infinite plane geometry.
Notes: Subclass of the SCNGeometryMBS class.

156.15.2 Blog Entries

- Basic Forms in MBS Xojo SceneKit Plugin
- MBS Xojo Plugins, version 19.1pr1

156.15.3 Blog Entries

- Basic Forms in MBS Xojo SceneKit Plugin
- MBS Xojo Plugins, version 19.1pr1

156.15.4 Methods

156.15.5 Constructor

MBS Mac64bit Plugin, Plugin Version: 19.1, Platform: macOS, Targets: Desktop & iOS.

Function: Creates and returns a floor.
Notes: A floor is an infinite plane.

156.15.6 floor as SCNFloorMBS

MBS Mac64bit Plugin, Plugin Version: 19.1, Platform: macOS, Targets: Desktop & iOS.

Function: Creates and returns a floor.
Notes: A floor is an infinite plane.

156.15.7 Properties

156.15.8 length as Double

MBS Mac64bit Plugin, Plugin Version: 19.1, Platform: macOS, Targets: Desktop & iOS.

Function: The floor extent along the Z axis. Animatable.
Notes:

If the value is equal to 0, the floor is infinite on the Z axis. The default value is 0.
(Read and Write property)

156.15.9 reflectionCategoryBitMask as Integer

MBS Mac64bit Plugin, Plugin Version: 19.1, Platform: macOS, Targets: Desktop & iOS.

Function: Determines the node categories to reflect. Defaults to all bits set.
Notes: (Read and Write property)

156.15.10 reflectionFalloffEnd as Double

MBS Mac64bit Plugin, Plugin Version: 19.1, Platform: macOS, Targets: Desktop & iOS.

Function: Specifies the distance from the floor where the falloff finishes. Animatable.
Notes:

If the value is 0 then there is no falloff. The default value is 0.
(Read and Write property)

156.15.11 reflectionFalloffStart as Double

MBS Mac64bit Plugin, Plugin Version: 19.1, Platform: macOS, Targets: Desktop & iOS.

Function: Specifies the distance from the floor where the falloff begins. Animatable.
Notes:

The default value is 0.
(Read and Write property)

156.15.12 reflectionResolutionScaleFactor as Double

MBS Mac64bit Plugin, Plugin Version: 19.1, Platform: macOS, Targets: Desktop & iOS.

Function: Specifies the resolution scale factor of the buffer used to render the reflection.
Notes:

Defaults to 1.0.
(Read and Write property)

156.15.13 reflectivity as Double

MBS Mac64bit Plugin, Plugin Version: 19.1, Platform: macOS, Targets: Desktop & iOS.

Function: Specifies the reflectivity of the floor. Animatable.
Notes:

If the value is greater than zero then the surface will reflect other objects in the scene. The default value is 0.25.
(Read and Write property)

156.15.14 width as Double

MBS Mac64bit Plugin, Plugin Version: 19.1, Platform: macOS, Targets: Desktop & iOS.

Function: The floor extent along the X axis. Animatable.
Notes:

If the value is equal to 0, the floor is infinite on the X axis. The default value is 0.
(Read and Write property)

156.16 class SCNGeometryElementMBS

156.16.1 class SCNGeometryElementMBS

MBS Mac64bit Plugin, Plugin Version: 19.3, Platform: macOS, Targets: Desktop & iOS.

Function: A container for index data describing how vertices connect to define a three-dimensional object, or geometry.
Notes:

You use geometry elements together with SCNGeometrySourceMBS objects to define custom SCNGeometryMBS objects or to inspect the data that composes an existing geometry. You create a custom geometry using a three-step process:

1. Create one or more SCNGeometrySource objects, each of which defines per-vertex information such as position, surface normal, or texture coordinates for all vertices in the geometry.
2. Create at least one SCNGeometryElement object, containing an array of indices identifying vertices in the geometry sources and describing the drawing primitive that SceneKit uses to connect the vertices when rendering the geometry.
3. Create an SCNGeometry instance from the geometry sources and geometry elements.

When SceneKit renders a geometry, each geometry element corresponds to a drawing command sent to the GPU. Because different rendering states require separate drawing commands, you can define a geometry using multiple geometry elements. For example, the teapot geometry shown below has four geometry elements, so you can assign up to four SCNMaterial objects in order to render each element with a different appearance. But because each drawing command incurs a CPU time overhead when rendering, minimizing the number of elements in a custom geometry can improve rendering performance.

156.16.2 Blog Entries

- MBS Xojo Plugins, version 19.3pr5

156.16.3 Blog Entries

- MBS Xojo Plugins, version 19.3pr5

156.16.4 Methods

156.16.5 Constructor(data as MemoryBlock, PrimitiveType as Integer, primitiveCount as Integer, bytesPerIndex as Integer)

MBS Mac64bit Plugin, Plugin Version: 19.3, Platform: macOS, Targets: Desktop & iOS.

Function: Creates a geometry element from the specified data and options.
Notes:

data: The data describing the element.
primitiveType: The drawing primitive that connects vertices when rendering the geometry element. For possible values, see SCNGeometryPrimitiveType.
primitiveCount: The number of primitives in the element.
bytesPerIndex: The number of bytes that represent a single index value in the data.

Returns a new geometry element object.

An element's data is an array of index values identifying vertices in a geometry source. SceneKit interprets the data as an array of unsigned integers (whose size is specified by the bytesPerIndex parameter), and then connects the vertices in the order specified by this array, arranged according to the primitiveType parameter. To create a custom SCNGeometryMBS object from the geometry element, use the geometryWithSources() method.

156.16.6 geometryElementWithData(data as MemoryBlock, PrimitiveType as Integer, primitiveCount as Integer, bytesPerIndex as Integer) as SCNGeometryElementMBS

MBS Mac64bit Plugin, Plugin Version: 19.3, Platform: macOS, Targets: Desktop & iOS.

Function: Creates a geometry element from the specified data and options.
Notes:

data: The data describing the element.
primitiveType: The drawing primitive that connects vertices when rendering the geometry element. For possible values, see SCNGeometryPrimitiveType.
primitiveCount: The number of primitives in the element.
bytesPerIndex: The number of bytes that represent a single index value in the data.

Returns a new geometry element object.

An element's data is an array of index values identifying vertices in a geometry source. SceneKit interprets the data as an array of unsigned integers (whose size is specified by the bytesPerIndex parameter), and then connects the vertices in the order specified by this array, arranged according to the primitiveType parameter. To create a custom SCNGeometryMBS object from the geometry element, use the geometryWithSources() method.

156.16.7 Properties

156.16.8 bytesPerIndex as Integer

MBS Mac64bit Plugin, Plugin Version: 19.3, Platform: macOS, Targets: Desktop & iOS.

Function: The number of bytes that represent each index value in the element's data.
Notes:

An element's data property holds an array of index values identifying vertices in a geometry source. SceneKit interprets the data as an array of unsigned integers, whose size is specified by the bytesPerIndex property.
(Read only property)

156.16.9 Data as MemoryBlock

MBS Mac64bit Plugin, Plugin Version: 19.3, Platform: macOS, Targets: Desktop & iOS.

Function: The data describing the geometry element.
Notes:

An element's data is an array of index values identifying vertices in a geometry source. SceneKit interprets the data as an array of unsigned integers, whose size is specified by the bytesPerIndex property.
(Read only property)

156.16.10 Handle as Integer

MBS Mac64bit Plugin, Plugin Version: 19.3, Platform: macOS, Targets: Desktop & iOS.

Function: The internal object reference.
Notes: (Read and Write property)

156.16.11 maximumPointScreenSpaceRadius as Double

MBS Mac64bit Plugin, Plugin Version: 19.3, Platform: macOS, Targets: Desktop & iOS.

Function: The largest radius, measured in screen points, at which to render any point in the geometry element.
Notes:

Some visual effects call for rendering a geometry as a collection of individual points—that is, a point cloud, not a solid surface or wireframe mesh. When you use this option, SceneKit can render each point as a small 2D surface that always faces the camera. By applying a texture or custom shader to that surface, you can efficiently render many small objects at once.

To render a geometry element as a point cloud, you must set three properties: pointSize, minimumPointScreenSpaceRadius, and maximumPointScreenSpaceRadius. Use pointSize to determine how large each point appears in world space, so that points farther away appear as smaller 2D surfaces. Use the minimum and maximum radius properties to ensure that the on-screen rendering of each point fits within a certain range of pixel sizes.
For example, to render a point cloud where each point is always one pixel wide (like a field of stars), set both the minimum and maximum sizes to one pixel. To render a group of objects whose screen sizes vary with perspective (like a set of images representing planets), set the minimum size to one pixel and the maximum size to a much larger value.
(Read and Write property)

156.16.12 minimumPointScreenSpaceRadius as Double

MBS Mac64bit Plugin, Plugin Version: 19.3, Platform: macOS, Targets: Desktop & iOS.

Function: The smallest radius, measured in screen points, at which to render any point in the geometry element.
Notes:

Some visual effects call for rendering a geometry as a collection of individual points—that is, a point cloud, not a solid surface or wireframe mesh. When you use this option, SceneKit can render each point as a small 2D surface that always faces the camera. By applying a texture or custom shader to that surface, you can efficiently render many small objects at once.
To render a geometry element as a point cloud, you must set three properties: pointSize, minimumPointScreenSpaceRadius, and maximumPointScreenSpaceRadius. Use pointSize to determine how large each point appears in world space, so that points farther away appear as smaller 2D surfaces. Use the minimum and maximum radius properties to ensure that the on-screen rendering of each point fits within a certain range of pixel sizes.
For example, to render a point cloud where each point is always one pixel wide (like a field of stars), set both the minimum and maximum sizes to one pixel. To render a group of objects whose screen sizes vary with perspective (like a set of images representing planets), set the minimum size to one pixel and the maximum size to a much larger value.
(Read and Write property)

156.16.13 pointSize as Double

MBS Mac64bit Plugin, Plugin Version: 19.3, Platform: macOS, Targets: Desktop & iOS.

Function: The width of each point in the geometry element, as measured in the geometry's local 3D coordinate space.
Notes:

Some visual effects call for rendering a geometry as a collection of individual points—that is, a point cloud, not a solid surface or wireframe mesh. When you use this option, SceneKit can render each point as a small 2D surface that always faces the camera. By applying a texture or custom shader to that surface, you can

efficiently render many small objects at once.
To render a geometry element as a point cloud, you must set three properties: pointSize, minimumPointScreenSpaceRadius, and maximumPointScreenSpaceRadius. Use pointSize to determine how large each point appears in world space, so that points farther away appear as smaller 2D surfaces. Use the minimum and maximum radius properties to ensure that the on-screen rendering of each point fits within a certain range of pixel sizes.
(Read and Write property)

156.16.14 primitiveCount as Integer

MBS Mac64bit Plugin, Plugin Version: 19.3, Platform: macOS, Targets: Desktop & iOS.

Function: The number of primitives in the element.
Notes: (Read only property)

156.16.15 primitiveRange as NSRangeMBS

MBS Mac64bit Plugin, Plugin Version: 19.3, Platform: macOS, Targets: Desktop & iOS.

Function: The range of primitives from the geometry element to render.
Notes:

The default value for this property is an NSRangeMBS whose location is NSNotFound (-1) and length is zero, indicating that, by default, SceneKit renders the entire set of primitives specified by a geometry element's data buffer.
You can change a geometry without redefining it by choosing to render only a subset of the primitives specified by a geometry element. To do so, set this property to a subrange of primitive indexes.
(Read and Write property)

156.16.16 primitiveType as Integer

MBS Mac64bit Plugin, Plugin Version: 19.3, Platform: macOS, Targets: Desktop & iOS.

Function: The drawing primitive that connects vertices when rendering the geometry element.
Notes: (Read only property)

156.16.17 Constants

156.16.18 PrimitiveTypeLine = 2

MBS Mac64bit Plugin, Plugin Version: 19.3.

Function: One of the primitive types.
Notes: The geometry element's data is a sequence of line segments, with each line segment described by two new vertices.

156.16.19 PrimitiveTypePoint = 3

MBS Mac64bit Plugin, Plugin Version: 19.3.

Function: One of the primitive types.
Notes: The geometry element's data is a sequence of unconnected points.

156.16.20 PrimitiveTypePolygon = 4

MBS Mac64bit Plugin, Plugin Version: 19.3.

Function: One of the primitive types.
Notes:

The geometry element's data is a sequence of arbitrary polygons.
see
https://developer.apple.com/documentation/scenekit/scngeometryprimitivetype/scngeometryprimitivetype-polygon?language=objc

156.16.21 PrimitiveTypeTriangles = 0

MBS Mac64bit Plugin, Plugin Version: 19.3.

Function: One of the primitive types.
Notes: The geometry element's data is a sequence of triangles, with each triangle described by three new vertices.

156.16.22 PrimitiveTypeTriangleStrip = 1

MBS Mac64bit Plugin, Plugin Version: 19.3.

Function: One of the primitive types.
Notes: The geometry element's data is a sequence of triangles, with each triangle described by one new vertex and two vertices from the previous triangle.

156.17 class SCNGeometryMBS

156.17.1 class SCNGeometryMBS

MBS Mac64bit Plugin, Plugin Version: 18.4, Platform: macOS, Targets: Desktop & iOS.

Function: A three-dimensional shape (also called a model or mesh) that can be displayed in a scene, with attached materials that define its appearance.
Notes:

In SceneKit, geometries attached to SCNNode objects form the visible elements of a scene, and SCNMaterial objects attached to a geometry determine its appearance.

Working with Geometry Objects

You control a geometry's appearance in a scene with nodes and materials. A geometry object provides only the form of a visible object rendered by SceneKit. You specify color and texture for a geometry's surface, control how it responds to light, and add special effects by attaching materials (for details, see the methods in Managing a Geometry's Materials). You position and orient a geometry in a scene by attaching it to an SCNNode object. Multiple nodes can reference the same geometry object, allowing it to appear at different positions in a scene.

You can easily copy geometries and change their materials. A geometry object manages the association between immutable vertex data and a mutable assignment of materials. To make a geometry appear more than once in the same scene with a different set of materials, use its inherited copy method. The copy shares the underlying vertex data of the original, but can be assigned materials independently. You can thus make many copies of a geometry without incurring a significant cost to rendering performance.

You can animate a geometry object. The vertex data associated with a geometry is immutable, but SceneKit provides several ways to animate geometry. You can use a SCNMorpher or SCNSkinner object to deform a geometry's surface, or run animations created in an external 3D authoring tool and loaded from a scene file. You can also use methods in the SCNShadable protocol to add custom GLSL shader programs that alter SceneKit's rendering of a geometry.

Obtaining a Geometry Object

SceneKit provides several ways to introduce geometry objects to your app:

Action	For further information
Load from a scene file created using external 3D authoring tools	SCNScene, SCNSceneSource
Use and customize SceneKit's built-in primitive shapes	SCNPlane, SCNBox, SCNSphere, SCNPyramid, SCNCone, SCNCylinder, SCNCapsule, SCNTube, and SCNTorus
Create 3D geometry from 2D text or Bézier curves	SCNText, SCNShape
Create a custom geometry from vertex data	SCNGeometrySource, SCNGeometryElement, geometryWithSources.

156.17.2 Blog Entries

- MBS Xojo Plugins, version 18.4pr8

156.17.3 Xojo Developer Magazine

- 18.2, page 32: On the Scene Again (Part 2), Getting Started with SceneKit by Stefanie Juchmes

156.17.4 Blog Entries

- MBS Xojo Plugins, version 18.4pr8

156.17.5 Xojo Developer Magazine

- 18.2, page 32: On the Scene Again (Part 2), Getting Started with SceneKit by Stefanie Juchmes

156.17.6 Methods

156.17.7 Constructor

MBS Mac64bit Plugin, Plugin Version: 18.4, Platform: macOS, Targets: Desktop & iOS.

Function: Creates a new geometry object with no content (or default content).
Notes:

This method creates a geometry with no visible content. You can use an empty geometry with another geometry's levelsOfDetail property to make the geometry disappear when it is too far away from the camera to usefully render.
SceneKit's SCNGeometryMBS subclasses use this method to create geometry instances with default contents. For example, if you call this method on the SCNSphereMBS class, it creates a sphere geometry whose radius property has the default value of 0.5.
You cannot add geometry sources or elements to a geometry object after creating it. To create a custom geometry from your own source and element data, use the geometryWithSources method.

156.17.8 copy as SCNGeometryMBS

MBS Mac64bit Plugin, Plugin Version: 19.1, Platform: macOS, Targets: Desktop & iOS.

Function: Creates a copy of the geometry.

156.17.9 geometry as SCNGeometryMBS

MBS Mac64bit Plugin, Plugin Version: 18.4, Platform: macOS, Targets: Desktop & iOS.

Function: Creates a new geometry object with no content (or default content).
Notes:

This method creates a geometry with no visible content. You can use an empty geometry with another geometry's levelsOfDetail property to make the geometry disappear when it is too far away from the camera to usefully render.
SceneKit's SCNGeometryMBS subclasses use this method to create geometry instances with default contents. For example, if you call this method on the SCNSphereMBS class, it creates a sphere geometry whose radius property has the default value of 0.5.
You cannot add geometry sources or elements to a geometry object after creating it. To create a custom geometry from your own source and element data, use the geometryWithSources method.

156.17.10 geometryElementAtIndex(index as Integer) as SCNGeometryElementMBS

MBS Mac64bit Plugin, Plugin Version: 19.3, Platform: macOS, Targets: Desktop & iOS.

Function: Returns the geometry element at a specified index.
Notes: Each SCNGeometryElementMBS object describes how vertices from the geometry's sources are combined into polygons to create the geometry's shape. Visible geometries contain at least one element.

156.17.11 geometryElements as SCNGeometryElementMBS()

MBS Mac64bit Plugin, Plugin Version: 19.3, Platform: macOS, Targets: Desktop & iOS.

Function: An array of geometry elements that describe the geometry's shape.
Notes:

Each SCNGeometryElementMBS object describes how vertices from the geometry's sources are combined into polygons to create the geometry's shape. Visible geometries contain at least one element.
For geometries with multiple elements, you can use the materials property to attach different materials to each element.

156.17.12 geometrySources as SCNGeometrySourceMBS()

MBS Mac64bit Plugin, Plugin Version: 19.3, Platform: macOS, Targets: Desktop & iOS.

Function: An array of geometry sources that provide vertex data for the geometry.
Notes: Each SCNGeometrySourceMBS object describes an attribute of all vertices in the geometry (such as vertex position, surface normal vector, color, or texture mapping coordinates) identified by the source's semantic property. A geometry always has at least one source (for the SCNGeometrySourceSemanticVertex

semantic), typically has additional sources for use in lighting and shading, and may have other sources for skeletal animation or surface subdivision information.

156.17.13 geometrySourcesForSemantic(semantic as String) as SCNGeometrySourceMBS()

MBS Mac64bit Plugin, Plugin Version: 19.3, Platform: macOS, Targets: Desktop & iOS.

Function: Returns the geometry sources for a specified semantic.
Notes:

semantic: A constant identifying a semantic for which to return geometry sources. See Geometry Semantic Identifiers for possible values.

Returns an array of SCNGeometrySource objects, or nil if the geometry has no source for the specified semantic.

Each SCNGeometrySourceMBS object describes an attribute of all vertices in the geometry (such as vertex position, surface normal vector, color, or texture mapping coordinates) identified by the source's semantic property. A geometry always has at least one source, for the SCNGeometrySourceSemanticVertex semantic, typically has additional sources for use in lighting and shading, and may have other sources for skeletal animation or surface subdivision information.
The vertex, normal, and color semantics each refer to at most one source. A geometry may have multiple sources for the SCNGeometrySourceSemanticTexcoord semantic—in this case, indices in the returned array correspond to values for the mappingChannel property used when attaching textures to materials.

156.17.14 geometryWithSources(sources() as SCNGeometrySourceMBS, elements() as SCNGeometryElementMBS) as SCNGeometryMBS

MBS Mac64bit Plugin, Plugin Version: 19.3, Platform: macOS, Targets: Desktop & iOS.

Function: Creates a new geometry built from the specified geometry sources and elements.
Notes:

sources: An array of SCNGeometrySourceMBS objects describing vertices in the geometry and their attributes.
elements: An array of SCNGeometryElementMBS objects describing how to connect the geometry's vertices.

A geometry's visible content comes from the combination of geometry sources, which contain data describing its vertices, with geometry elements, which contain data describing how the vertices connect to form a surface.
Each SCNGeometrySourceMBS object describes an attribute of all vertices in the geometry (vertex position, surface normal vector, color, or texture mapping coordinates) identified by the source's semantic property. To create a custom geometry you must provide at least one source, for the SCNGeometrySourceSemanticVer-

tex semantic. Typically, you also provide sources for normals and texture coordinates for use in lighting and shading.
Sources for the vertex, normal, and color semantics must be unique—if multiple objects in the sources array have the same semantic, SceneKit uses only the first. A geometry may have multiple sources for the SCNGeometrySourceSemanticTexcoord semantic—the order of texture coordinate sources in the sources array determines the value to use for the mappingChannel property when attaching materials.
Each SCNGeometryElementMBS object describes how vertices from the geometry sources are combined into polygons to create the geometry's shape. Creating a custom geometry requires at least one element. If the elements array contains multiple objects, their order determines the arrangement of the geometry's materials—for details, see the discussion of the materials property.

156.17.15 insertMaterial(Material as SCNMaterialMBS, Index as Integer)

MBS Mac64bit Plugin, Plugin Version: 19.1, Platform: macOS, Targets: Desktop & iOS.

Function: Insert a material in the materials array at the specified index.
Notes:

material: The material to insert.
index: Index in the materials array to insert the new material.

156.17.16 levelsOfDetail as SCNLevelOfDetailMBS()

MBS Mac64bit Plugin, Plugin Version: 19.3, Platform: macOS, Targets: Desktop & iOS.

Function: An array of SCNLevelOfDetail objects for managing the geometry's appearance when viewed from far away.
Notes: Because rendering a complex geometry incurs a performance cost, you can use level-of-detail objects to substitute simpler geometries in its place as its distance from the point of view camera increases (or its apparent size decreases). For details, see SCNLevelOfDetailMBS.

156.17.17 materials as SCNMaterialMBS()

MBS Mac64bit Plugin, Plugin Version: 19.1, Platform: macOS, Targets: Desktop & iOS.

Function: Specifies the receiver's materials array.
Notes: Each geometry element can be rendered using a different material. The index of the material used for a geometry element is equal to the index of that element modulo the number of materials.

156.17.18 materialWithName(name as string) as SCNMaterialMBS

MBS Mac64bit Plugin, Plugin Version: 19.1, Platform: macOS, Targets: Desktop & iOS.

Function: Return the first material from the materials array of the receiver with the specified name.
Notes: name: The name of the material to retrieve.

156.17.19 removeMaterial(Index as Integer)

MBS Mac64bit Plugin, Plugin Version: 19.1, Platform: macOS, Targets: Desktop & iOS.

Function: Remove the material at the specified index from the materials array.
Notes: index: The index of the material to remove from the 'materials' array.

156.17.20 replaceMaterial(Index as Integer, Material as SCNMaterialMBS)

MBS Mac64bit Plugin, Plugin Version: 19.1, Platform: macOS, Targets: Desktop & iOS.

Function: Remove the material at the index 'index' from the materials array of the receiver and insert 'material' in its position.
Notes:

index: The index of the material to replace in the materials array.
material: The new material that will replace the previous one.

156.17.21 setLevelsOfDetail(LevelsOfDetails() as SCNLevelOfDetailMBS = nil)

MBS Mac64bit Plugin, Plugin Version: 19.3, Platform: macOS, Targets: Desktop & iOS.

Function: Sets an array of SCNLevelOfDetail objects for managing the geometry's appearance when viewed from far away.
Notes: Value can be nil to clear it.

156.17.22 setMaterials(materials() as SCNMaterialMBS)

MBS Mac64bit Plugin, Plugin Version: 19.1, Platform: macOS, Targets: Desktop & iOS.

Function: Sets the materials.

156.17.23 Properties

156.17.24 edgeCreasesElement as SCNGeometryElementMBS

MBS Mac64bit Plugin, Plugin Version: 19.3, Platform: macOS, Targets: Desktop & iOS.

Function: The geometry element identifying which edges of the geometry's surface should remain sharp after subdivision.
Notes:

This geometry element's primitiveType value must be SCNGeometryPrimitiveTypeLine. The geometry element's data is an array of vertex indices, each pair of which defines a line segment identifying an edge to be treated as a crease during subdivision. Use the edgeCreasesSource property to specify the smoothness or sharpness of each crease.
(Read and Write property)

156.17.25 edgeCreasesSource as SCNGeometrySourceMBS

MBS Mac64bit Plugin, Plugin Version: 19.3, Platform: macOS, Targets: Desktop & iOS.

Function: The geometry source specifying the smoothness or sharpness of edges after surface subdivision.
Notes:

This geometry source's semantic value must be SCNGeometrySourceSemanticEdgeCrease. Its data is an array of scalar values (that is, the source's componentsPerVector value is 1). The value at an index in the geometry source determines the smoothness or sharpness of the edge identified by the primitive at the corresponding index in the edgeCreasesElement geometry element: a value of 0.0 specifies a completely smoothed edge, and a value of 10.0 or greater specifies an infinitely sharp edge.
(Read and Write property)

156.17.26 firstMaterial as SCNMaterialMBS

MBS Mac64bit Plugin, Plugin Version: 19.1, Platform: macOS, Targets: Desktop & iOS.

Function: Determines the first material of the geometry. Returns nil if the geometry has no material.
Notes:

This method is here for convenience. It is equivalent to the first object in the "materials" array above.
(Read and Write property)

156.17.27 geometryElementCount as Integer

MBS Mac64bit Plugin, Plugin Version: 19.1, Platform: macOS, Targets: Desktop & iOS.

Function: Returns the number of geometry elements owned by the geometry.
Notes: (Read only property)

156.17.28 Handle as Integer

MBS Mac64bit Plugin, Plugin Version: 18.4, Platform: macOS, Targets: Desktop & iOS.

Function: The internal object reference.
Notes: (Read and Write property)

156.17.29 Name as String

MBS Mac64bit Plugin, Plugin Version: 18.4, Platform: macOS, Targets: Desktop & iOS.

Function: A name associated with the geometry object.
Notes:

You can provide a descriptive name for a geometry object to make managing your scene graph easier. Geometries loaded from a scene file may have names assigned by an artist using a 3D authoring tool. Use the SCNSceneSourceMBS class to examine geometries in a scene file without loading its scene graph.

Geometry names are saved when you export a scene to a file using its writeToURL method. They also appear in the Xcode scene editor.
(Read and Write property)

156.17.30 subdivisionLevel as Integer

MBS Mac64bit Plugin, Plugin Version: 19.1, Platform: macOS, Targets: Desktop & iOS.

Function: Specifies the subdivision level of the receiver.
Notes:

Defaults to 0.
A subdivision level of 0 means no subdivision. When the ‘tessellator‘ property of the receiver is not nil, the refinement is done on the GPU.
(Read and Write property)

156.17.31 tessellator as SCNGeometryTessellatorMBS

MBS Mac64bit Plugin, Plugin Version: 19.3, Platform: macOS, Targets: Desktop & iOS.

Function: Specifies how the geometry should be tessellated at render time on the GPU.
Notes:

Defaults to nil.
(Read and Write property)

156.17.32 wantsAdaptiveSubdivision as Boolean

MBS Mac64bit Plugin, Plugin Version: 19.1, Platform: macOS, Targets: Desktop & iOS.

Function: Specifies if the subdivision is adaptive or uniform.
Notes:

Defaults to true.
Adaptive subdivision requires that the ‘tessellator‘ property of the receiver is not nil.
(Read and Write property)

156.18 class SCNGeometrySourceMBS

156.18.1 class SCNGeometrySourceMBS

MBS Mac64bit Plugin, Plugin Version: 19.3, Platform: macOS, Targets: Desktop & iOS.

Function: A container for vertex data forming part of the definition for a three-dimensional object, or geometry.
Notes:

You use geometry sources together with SCNGeometryElement objects to define custom SCNGeometry objects or to inspect the data that composes an existing geometry.

see
https://developer.apple.com/documentation/scenekit/scngeometrysource

156.18.2 Blog Entries

- MBS Xojo Plugins, version 19.3pr6
- MBS Xojo Plugins, version 19.3pr5

156.18.3 Blog Entries

- MBS Xojo Plugins, version 19.3pr6
- MBS Xojo Plugins, version 19.3pr5

156.18.4 Methods

156.18.5 Constructor

MBS Mac64bit Plugin, Plugin Version: 19.3, Platform: macOS, Targets: Desktop & iOS.

Function: The constructor.

156.18.6 geometrySourceWithData(data as MemoryBlock, Semantic as String, vectorCount as Integer, floatComponents as boolean, componentsPerVector as Integer, bytesPerComponent as Integer, dataOffset as Integer, dataStride as Integer) as SCNGeometrySourceMBS

MBS Mac64bit Plugin, Plugin Version: 19.3, Platform: macOS, Targets: Desktop & iOS.

Function: Creates a geometry source from the specified data and options.
Notes:

data: The data for the geometry source.
semantic: The semantic value (or attribute) that the geometry source describes for each vertex. See Geometry Semantic Identifiers for available values.
vectorCount: The number of geometry source vectors.
floatComponents: A Boolean value that indicates whether vector components are floating-point values. Specify true for floating-point values, or false for integer values.
componentsPerVector: The number of scalar components in each vector.
bytesPerComponent: The size, in bytes, of each vector component.
offset: The offset, in bytes, from the beginning of the data to the first vector component to be used in the geometry source.
stride: The number of bytes from each vector to the next in the data.

Returns a new geometry source object.

sA geometry source's data is an array of vectors, each of which represents a particular attribute (or semantic) of a vertex in the geometry. The other parameters determine how SceneKit interprets this data. For example, an array of vertex positions may have three 32-bit floating-point components per vector, but an array of texture coordinates may have two 8-bit integer coponents per vector. You can use the offset and stride parameters together to interleave data for multiple geometry sources in the same array, improving rendering performance. See SCNGeometrySourceMBS for details.
To create a custom SCNGeometryMBS object from the geometry source, use the geometryWithSources method.

156.18.7 geometrySourceWithNormals(Normals() as SCNVector3MBS) as SCNGeometrySourceMBS

MBS Mac64bit Plugin, Plugin Version: 19.3, Platform: macOS, Targets: Desktop & iOS.

Function: Creates a geometry source from an array of normal vectors.
Notes:

normals: An array of three-component vectors, each of which represents a surface normal for the geometry source.

A new geometry source whose SCNGeometrySource property is SCNGeometrySourceSemanticNormal.

SceneKit converts this data to its own format to optimize rendering performance. To read the converted data, examine the properties of the created SCNGeometrySourceMBS object.
To create a custom SCNGeometryMBS object from the geometry source, use the geometryWithSources method.
See also:

- 156.18.8 geometrySourceWithNormals(texcoord() as CGPointMBS) as SCNGeometrySourceMBS 22920

156.18.8 geometrySourceWithNormals(texcoord() as CGPointMBS) as SCNGeometrySourceMBS

MBS Mac64bit Plugin, Plugin Version: 19.3, Platform: macOS, Targets: Desktop & iOS.

Function: Creates a geometry source from an array of texture coordinate points.
Notes:

texcoord: An array of points, each of which represents a texture coordinate pair for the geometry source.

A new geometry source whose SCNGeometrySource property is SCNGeometrySourceSemanticTexcoord.

SceneKit converts this data to its own format to optimize rendering performance. To read the converted data, examine the properties of the created SCNGeometrySourceMBS object.
To create a custom SCNGeometryMBS object from the geometry source, use the geometryWithSources:elements: method.
See also:

- 156.18.7 geometrySourceWithNormals(Normals() as SCNVector3MBS) as SCNGeometrySourceMBS 22919

156.18.9 geometrySourceWithVertices(vertices() as SCNVector3MBS) as SCNGeometrySourceMBS

MBS Mac64bit Plugin, Plugin Version: 19.3, Platform: macOS, Targets: Desktop & iOS.

Function: Creates a geometry source from an array of vertex positions.
Notes:

vertices: An array of three-component vectors, each of which represents a vertex position for the geometry source.

Returns a new geometry source whose SCNGeometrySource property is SCNGeometrySourceSemanticVertex.

SceneKit converts this data to its own format to optimize rendering performance. To read the converted data, examine the properties of the created SCNGeometrySourceMBS object.
To create a custom SCNGeometryMBS object from the geometry source, use the geometryWithSources method.

156.18.10 SCNGeometrySourceSemanticBoneIndices as String

MBS Mac64bit Plugin, Plugin Version: 19.3, Platform: macOS, Targets: Desktop & iOS.

Function: The semantic for bone index data, used for skeletal animation of skinned surfaces.
Notes:

For a geometry source, this semantic identifies data containing skeletal animation data for each vertex in the geometry. SceneKit uses this information to determine which bone nodes in the skeleton affect the behavior of each vertex.
For a custom shader program, you use this semantic to bind SceneKit's bone index data to an input attribute of the shader.
For details on skeletal animation, see SCNSkinnerMBS.

156.18.11 SCNGeometrySourceSemanticBoneWeights as String

MBS Mac64bit Plugin, Plugin Version: 19.3, Platform: macOS, Targets: Desktop & iOS.

Function: The semantic for bone weight data, used for skeletal animation of skinned surfaces.
Notes:

For a geometry source, this semantic identifies data containing skeletal animation data for each vertex in the geometry. SceneKit uses this information to determine how much a vertex's position is influenced by the positions of bone nodes in the skeleton.
For a custom shader program, you use this semantic to bind SceneKit's bone weight data to an input attribute of the shader.
For details on skeletal animation, see SCNSkinnerMBS.

156.18.12 SCNGeometrySourceSemanticColor as String

MBS Mac64bit Plugin, Plugin Version: 19.3, Platform: macOS, Targets: Desktop & iOS.

Function: The semantic for per-vertex color data.
Notes:

For a geometry source, this semantic identifies data containing a color for each vertex in the geometry. SceneKit interpolates per-vertex colors across a surface to produce smooth shading. Per-vertex colors modulate those produced by lighting and a geometry's materials, if applicable.
For a custom shader program, you use this semantic to bind SceneKit's vertex color data to an input attribute of the shader.
Vertex color data is typically an array of three- or four-component vectors.

156.18.13 SCNGeometrySourceSemanticEdgeCrease as String

MBS Mac64bit Plugin, Plugin Version: 19.3, Platform: macOS, Targets: Desktop & iOS.

Function: The semantic for edge crease data, used for subdividing surfaces.
Notes:

For a geometry source, this semantic identifies data containing crease data for each vertex in the geometry. SceneKit uses this information to determine the sharpness of edges and smoothness of surfaces when you change a geometry's subdivisionLevel property.
For a custom shader program, you use this semantic to bind SceneKit's edge crease data to an input attribute of the shader.
Edge crease data is an array of scalar floating-point values, where each value determines the smoothness or sharpness of the edge identified by the primitive at the corresponding index in the geometry's SceneKit Constants geometry element: A value of 0.0 specifies a completely smoothed edge, and a value of 10.0 or greater specifies an infinitely sharp edge.

156.18.14 SCNGeometrySourceSemanticNormal as String

MBS Mac64bit Plugin, Plugin Version: 19.3, Platform: macOS, Targets: Desktop & iOS.

Function: The semantic for surface normal data.
Notes:

For a geometry source, this semantic identifies data containing the surface normal vector at each vertex in the geometry. SceneKit uses this information to compute lighting effects on the surface.
For a custom shader program, you use this semantic to bind SceneKit's vertex normal data to an input attribute of the shader.
Vertex normal data is typically an array of three- or four-component vectors.

156.18.15 SCNGeometrySourceSemanticTangent as String

MBS Mac64bit Plugin, Plugin Version: 19.3, Platform: macOS, Targets: Desktop & iOS.

Function: The semantic for surface tangent vector data.
Notes:

For a geometry source, this semantic identifies data containing the surface tangent vector at each vertex in the geometry. SceneKit uses this information to compute advanced lighting effects on the surface.
For a custom shader program, you use this semantic to bind SceneKit's vertex tangent data to an input attribute of the shader.
Vertex tangent data is typically an array of three- or four-component vectors.

156.18.16 SCNGeometrySourceSemanticTexcoord as String

MBS Mac64bit Plugin, Plugin Version: 19.3, Platform: macOS, Targets: Desktop & iOS.

Function: The semantic for texture coordinate data.
Notes:

For a geometry source, this semantic identifies data containing texture mapping coordinates for each vertex in the geometry. Unlike other semantics, a geometry may contain multiple sources for texture coordinates—each corresponds to a separate mappingChannel number that you can use when associating textured materials.
For a custom shader program, you use this semantic to bind SceneKit's texture coordinate data to one or more input attributes of the shader.
Texture coordinate data is typically an array of two-component vectors.

156.18.17 SCNGeometrySourceSemanticVertex as String

MBS Mac64bit Plugin, Plugin Version: 19.3, Platform: macOS, Targets: Desktop & iOS.

Function: The semantic for vertex position data.
Notes:

For a geometry source, this semantic identifies data containing the positions of each vertex in the geometry. If you create a custom geometry using the geometryWithSources method, you must provide a geometry source for this semantic.
For a custom shader program, you use this semantic to bind SceneKit's vertex position data to an input attribute of the shader.
Vertex position data is typically an array of three- or four-component vectors.

156.18.18 SCNGeometrySourceSemanticVertexCrease as String

MBS Mac64bit Plugin, Plugin Version: 19.3, Platform: macOS, Targets: Desktop & iOS.

Function: The semantic for vertex crease data, used for subdividing surfaces.
Notes:

For a geometry source, this semantic identifies data containing crease data for each vertex in the geometry. SceneKit uses this information to determine the sharpness of corners and smoothness of surfaces when you change a geometry's subdivisionLevel property.
For a custom shader program, you use this semantic to bind SceneKit's vertex crease data to an input attribute of the shader.
Vertex crease data is an array of scalar floating-point values, where each value determines the smoothness or sharpness of the corresponding vertex: A value of 0.0 specifies a completely smoothed corner, and a value of 10.0 or greater specifies an infinitely sharp point.

156.18.19 Properties

156.18.20 bytesPerComponent as Integer

MBS Mac64bit Plugin, Plugin Version: 19.3, Platform: macOS, Targets: Desktop & iOS.

Function: The size, in bytes, of each vector component.
Notes: (Read only property)

156.18.21 componentsPerVector as Integer

MBS Mac64bit Plugin, Plugin Version: 19.3, Platform: macOS, Targets: Desktop & iOS.

Function: The number of scalar components in each vector.
Notes: (Read only property)

156.18.22 Data as MemoryBlock

MBS Mac64bit Plugin, Plugin Version: 19.3, Platform: macOS, Targets: Desktop & iOS.

Function: The data for the geometry source.
Notes:

A geometry source's data is an array of vectors, each of which represents a particular attribute (or semantic) of a vertex in the geometry. The other properties of the geometry source determine how SceneKit interprets this data. For example, an array of vertex positions may have three 32-bit floating-point components per vector, but an array of texture coordinates may have two 8-bit integer coponents per vector.
(Read only property)

156.18.23 dataOffset as Integer

MBS Mac64bit Plugin, Plugin Version: 19.3, Platform: macOS, Targets: Desktop & iOS.

Function: The offset, in bytes, from the beginning of the data to the first vector component to be used in the geometry source.
Notes:

You can use the dataOffset and dataStride parameters can be used together to interleave data for multiple geometry sources in the same array, improving rendering performance. See SCNGeometrySourceMBS for details.
(Read only property)

156.18.24 dataStride as Integer

MBS Mac64bit Plugin, Plugin Version: 19.3, Platform: macOS, Targets: Desktop & iOS.

Function: The number of bytes from a vector to the next one in the data.
Notes:

You can use the dataOffset and dataStride parameters can be used together to interleave data for multiple geometry sources in the same array, improving rendering performance. See SCNGeometrySourceMBS for details.
(Read only property)

156.18.25 floatComponents as Boolean

MBS Mac64bit Plugin, Plugin Version: 19.3, Platform: macOS, Targets: Desktop & iOS.

Function: A Boolean value that indicates whether vector components are floating-point values.
Notes:

If true, SceneKit interprets the geometry source's data as an array of vectors whose components are floating-point values. The type of floating-point value is determined by the SCNGeometrySourceMBS property: 4 bytes for float values or 8 bytes for double values.
If false, SceneKit interprets the geometry source's data as an array of vectors whose components are integer values. The type of integer value is determined by the SCNGeometrySourceMBS property; for example, 2 bytes for unsigned short values or 4 bytes for unsigned int values.
(Read only property)

156.18.26 Handle as Integer

MBS Mac64bit Plugin, Plugin Version: 19.3, Platform: macOS, Targets: Desktop & iOS.

Function: The internal object reference.
Notes: (Read and Write property)

156.18.27 semantic as String

MBS Mac64bit Plugin, Plugin Version: 19.3, Platform: macOS, Targets: Desktop & iOS.

Function: The semantic value (or attribute) the geometry source describes for each vertex.
Notes:

A semantic describes an attribute for each vertex, such as position, color, surface normal vector, or texture coordinates.
See Geometry Semantic Identifiers for available values.

(Read only property)

156.18.28 vectorCount as Integer

MBS Mac64bit Plugin, Plugin Version: 19.3, Platform: macOS, Targets: Desktop & iOS.

Function: The number of vectors in the data.
Notes: (Read only property)

156.19 class SCNGeometryTessellatorMBS

156.19.1 class SCNGeometryTessellatorMBS

MBS Mac64bit Plugin, Plugin Version: 19.3, Platform: macOS, Targets: Desktop & iOS.

Function: A geometry tessellator describes how a more detailed surface is calculated from the geometry's initial surface.

156.19.2 Blog Entries

- MBS Xojo Plugins, version 19.3pr5

156.19.3 Blog Entries

- MBS Xojo Plugins, version 19.3pr5

156.19.4 Methods

156.19.5 Constructor

MBS Mac64bit Plugin, Plugin Version: 19.3, Platform: macOS, Targets: Desktop & iOS.

Function: The constructor.

156.19.6 copy as SCNGeometryTessellatorMBS

MBS Mac64bit Plugin, Plugin Version: 19.3, Platform: macOS, Targets: Desktop & iOS.

Function: Creates a copy of the object.

156.19.7 Properties

156.19.8 Adaptive as Boolean

MBS Mac64bit Plugin, Plugin Version: 19.3, Platform: macOS, Targets: Desktop & iOS.

Function: Specifies if the tessellation should be uniform or adaptive.
Notes:

Defaults to false.
(Read and Write property)

156.19.9 edgeTessellationFactor as Double

MBS Mac64bit Plugin, Plugin Version: 19.3, Platform: macOS, Targets: Desktop & iOS.

Function: Specifies the edge tessellation factor.
Notes:

Defaults to 1.
This has no effect for adaptive subdivision.
(Read and Write property)

156.19.10 Handle as Integer

MBS Mac64bit Plugin, Plugin Version: 19.3, Platform: macOS, Targets: Desktop & iOS.

Function: The internal object reference.
Notes: (Read and Write property)

156.19.11 insideTessellationFactor as Double

MBS Mac64bit Plugin, Plugin Version: 19.3, Platform: macOS, Targets: Desktop & iOS.

Function: Specifies the inside tessellation factor.
Notes:

Defaults to 1.
This has no effect for adaptive subdivision
(Read and Write property)

156.19.12 maximumEdgeLength as Double

MBS Mac64bit Plugin, Plugin Version: 19.3, Platform: macOS, Targets: Desktop & iOS.

Function: Specifies the maximum edge length.
Notes:

Defaults to 1.
This has no effect for non-adaptive subdivision
(Read and Write property)

156.19.13 ScreenSpace as Boolean

MBS Mac64bit Plugin, Plugin Version: 19.3, Platform: macOS, Targets: Desktop & iOS.

Function: Specifies if the level of tessellation should be adapted in screenSpace.
Notes:

Defaults to false.
(Read and Write property)

156.19.14 smoothingMode as Integer

MBS Mac64bit Plugin, Plugin Version: 19.3, Platform: macOS, Targets: Desktop & iOS.

Function: The smoothing mode.
Notes:

Defaults to SmoothingModeNone.
(Read and Write property)

156.19.15 tessellationFactorScale as Double

MBS Mac64bit Plugin, Plugin Version: 19.3, Platform: macOS, Targets: Desktop & iOS.

Function: Specifies the scale factor applied to the per-patch tessellation factors.
Notes:

Defaults to 1.
(Read and Write property)

156.19.16 tessellationPartitionMode as Integer

MBS Mac64bit Plugin, Plugin Version: 19.3, Platform: macOS, Targets: Desktop & iOS.

Function: Specifies the tessellation partition mode.
Notes:

Defaults to TessellationPartitionModeInteger.

see also
https://developer.apple.com/documentation/metal/mtltessellationpartitionmode?language=objc
(Read and Write property)

156.19.17 Constants

156.19.18 SmoothingModeNone = 0

MBS Mac64bit Plugin, Plugin Version: 19.3.

Function: One of the smoothing modes.

156.19.19 SmoothingModePhong = 2

MBS Mac64bit Plugin, Plugin Version: 19.3.

Function: One of the smoothing modes.

156.19.20 SmoothingModePNTriangles = 1

MBS Mac64bit Plugin, Plugin Version: 19.3.

Function: One of the smoothing modes.

156.19.21 TessellationPartitionModeFractionalEven = 3

MBS Mac64bit Plugin, Plugin Version: 19.3.

Function: One of the partitioning modes used by the tessellator to derive the number and spacing of segments used to subdivide a corresponding edge.
Notes: A fractional even partitioning mode.

156.19.22 TessellationPartitionModeFractionalOdd = 2

MBS Mac64bit Plugin, Plugin Version: 19.3.

Function: One of the partitioning modes used by the tessellator to derive the number and spacing of segments used to subdivide a corresponding edge.
Notes: A fractional odd partitioning mode.

156.19.23 TessellationPartitionModeInteger = 1

MBS Mac64bit Plugin, Plugin Version: 19.3.

Function: One of the partitioning modes used by the tessellator to derive the number and spacing of segments used to subdivide a corresponding edge.
Notes: An integer partitioning mode.

156.19.24 TessellationPartitionModePow2 = 0

MBS Mac64bit Plugin, Plugin Version: 19.3.

Function: One of the partitioning modes used by the tessellator to derive the number and spacing of segments used to subdivide a corresponding edge.
Notes: A power of two partitioning mode.

156.20 class SCNHitTestResultMBS

156.20.1 class SCNHitTestResultMBS

MBS Mac64bit Plugin, Plugin Version: 20.2, Platform: macOS, Targets: Desktop & iOS.

Function: Information about the result of a scene-space or view-space search for scene elements.
Notes:

Hit-testing is the process of finding elements of a scene located at a specified point, or along a specified line segment (or ray). An SCNHitTestResult object provides details about one result from a hit-test search. There are three ways to perform a hit-test search. Use the hitTest method of an SCNViewMBS object (or other scene renderer), the hitTestWithSegment method of a node, or the rayTestWithSegment method of your scene's physics world.

When you perform a hit-test search, SceneKit looks for SCNGeometryMBS objects along the ray you specify. For each intersection between the ray and and a geometry, SceneKit creates a hit-test result to provide information about both the SCNNodeMBS object containing the geometry and the location of the intersection on the geometry's surface.
This is an abstract class. You can't create an instance, but you can get one from various plugin functions.

156.20.2 Blog Entries

- MonkeyBread Software Releases the MBS Xojo Plugins in version 20.2
- Basic Forms in MBS Xojo SceneKit Plugin
- MBS Xojo Plugins, version 20.2pr1

156.20.3 Videos

- XDC 2020 MBS Plugins Presentation

156.20.4 Blog Entries

- MonkeyBread Software Releases the MBS Xojo Plugins in version 20.2
- Basic Forms in MBS Xojo SceneKit Plugin
- MBS Xojo Plugins, version 20.2pr1

156.20.5 Videos

- XDC 2020 MBS Plugins Presentation

156.20.6 Methods

156.20.7 Constructor

MBS Mac64bit Plugin, Plugin Version: 20.2, Platform: macOS, Targets: Desktop & iOS.

Function: The private constructor.

156.20.8 SCNHitTestBackFaceCullingKey as String

MBS Mac64bit Plugin, Plugin Version: 20.2, Platform: macOS, Targets: Desktop & iOS.

Function: An option to ignore faces not oriented toward the camera.
Notes: The value for this key is a Boolean value. The default value is true, specifying that back-facing polygons will not be returned as hit-test results.

156.20.9 SCNHitTestBoundingBoxOnlyKey as String

MBS Mac64bit Plugin, Plugin Version: 20.2, Platform: macOS, Targets: Desktop & iOS.

Function: An option to search for objects by bounding box only.
Notes: The value for this key is a Boolean value. The default value is false, specifying that hit-testing searches should test against node geometry. Specifying true for this option increases search performance at the expense of geometric accuracy.

156.20.10 SCNHitTestClipToZRangeKey as String

MBS Mac64bit Plugin, Plugin Version: 20.2, Platform: macOS, Targets: Desktop & iOS.

Function: An option to search for objects only within the depth range of the current point of view.
Notes:

The value for this key is a Boolean value. The default value is true, specifying that hit-testing searches only objects between the zNear and zFar distances of the pointOfView camera. Specify false to include objects outside this depth range in the search.
This option is valid only when hit-testing in the screen space of an SCNSceneRenderer object with the hitTest method.

156.20.11 SCNHitTestIgnoreChildNodesKey as String

MBS Mac64bit Plugin, Plugin Version: 20.2, Platform: macOS, Targets: Desktop & iOS.

Function: An option to ignore child nodes when searching.
Notes: The value for this key is a Boolean value. The default value is false, specifying that hit-testing may return objects from any portion of the node hierarchy. Specify true to search only the node specified by the SCNHitTestRootNodeKey key.

156.20.12 SCNHitTestIgnoreHiddenNodesKey as String

MBS Mac64bit Plugin, Plugin Version: 20.2, Platform: macOS, Targets: Desktop & iOS.

Function: An option to ignore hidden nodes when searching.
Notes: The value for this key is a Boolean value. The default value is true, specifying that hit-testing should not return nodes whose hidden property value is true. Specify false to search nodes regardless of their visibility.

156.20.13 SCNHitTestOptionCategoryBitMask as String

MBS Mac64bit Plugin, Plugin Version: 20.2, Platform: macOS, Targets: Desktop & iOS.

Function: An option to search only for objects matching a specified bitmask.
Notes: The value for this key is an integer value. If present, the search will return only nodes that both satisfy the hit test and have a categoryBitMask value overlapping this bitmask.

156.20.14 SCNHitTestOptionSearchMode as String

MBS Mac64bit Plugin, Plugin Version: 20.2, Platform: macOS, Targets: Desktop & iOS.

Function: An option for the number and order of hit test results to provide.
Notes: The value for this key is an raw integer value of an SCNHitTestSearchMode constant.

156.20.15 SCNHitTestRootNodeKey as String

MBS Mac64bit Plugin, Plugin Version: 20.2, Platform: macOS, Targets: Desktop & iOS.

Function: The root of the node hierarchy to be searched.
Notes: The value for this key is an SCNNodeMBS object. Hit-testing searches only the child node hierarchy under this node. When hit-testing takes place in the screen space of an SCNSceneRenderer object with the hitTest() method, the default value is the presented scene's root node. When hit-testing is in a node using its hitTestWithSegment(), the default value is the node.

156.20.16 Properties

156.20.17 boneNode as SCNNodeMBS

MBS Mac64bit Plugin, Plugin Version: 20.2, Platform: macOS, Targets: Desktop & iOS.

Function: The hit bone.
Notes:

Only available if the node hit has a SCNSkinnerMBS attached.
(Read only property)

156.20.18 faceIndex as Integer

MBS Mac64bit Plugin, Plugin Version: 20.2, Platform: macOS, Targets: Desktop & iOS.

Function: The index of the primitive in the geometry element intersected by the search ray.
Notes: (Read only property)

156.20.19 geometryIndex as Integer

MBS Mac64bit Plugin, Plugin Version: 20.2, Platform: macOS, Targets: Desktop & iOS.

Function: The index of the geometry element whose surface the search ray intersects.
Notes:

Every SCNGeometryMBS object contains one or more SCNGeometryElementMBS objects that define how its vertices connect to form a surface. This property provides the index of the geometry element intersecting the search ray. For more information about that geometry element, use the geometry's geometryElementAtIndex method.
(Read only property)

156.20.20 Handle as Integer

MBS Mac64bit Plugin, Plugin Version: 20.2, Platform: macOS, Targets: Desktop & iOS.

Function: The internal object reference.
Notes: (Read and Write property)

156.20.21 localCoordinates as SCNVector3MBS

MBS Mac64bit Plugin, Plugin Version: 20.2, Platform: macOS, Targets: Desktop & iOS.

Function: The point of intersection between the geometry and the search ray, in the local coordinate system of the node containing the geometry.
Notes: (Read only property)

156.20.22 localNormal as SCNVector3MBS

MBS Mac64bit Plugin, Plugin Version: 20.2, Platform: macOS, Targets: Desktop & iOS.

Function: The surface normal vector at the point of intersection, in the local coordinate system of the node containing the geometry intersected by the search ray.
Notes: (Read only property)

156.20.23 modelTransform as SCNMatrix4MBS

MBS Mac64bit Plugin, Plugin Version: 20.2, Platform: macOS, Targets: Desktop & iOS.

Function: The world transform matrix of the node containing the intersection.
Notes:

Use this matrix to transform vectors from the local coordinate space of the node whose geometry is intersected by the search ray to the scene's world coordinate system.
(Read only property)

156.20.24 node as SCNNodeMBS

MBS Mac64bit Plugin, Plugin Version: 20.2, Platform: macOS, Targets: Desktop & iOS.

Function: The node whose geometry intersects the search ray.
Notes: (Read only property)

156.20.25 worldCoordinates as SCNVector3MBS

MBS Mac64bit Plugin, Plugin Version: 20.2, Platform: macOS, Targets: Desktop & iOS.

Function: The point of intersection between the geometry and the search ray, in the scene's world coordinate system.
Notes: (Read only property)

156.20.26 worldNormal as SCNVector3MBS

MBS Mac64bit Plugin, Plugin Version: 20.2, Platform: macOS, Targets: Desktop & iOS.

Function: The surface normal vector at the point of intersection, in the scene's world coordinate system.
Notes: (Read only property)

156.20.27 Constants

156.20.28 SCNHitTestSearchModeAll = 1

MBS Mac64bit Plugin, Plugin Version: 20.2.

Function: One of the possible values for the SCNHitTestOptionSearchMode option used with hit-testing methods.
Notes: The hit test should return all possible results, sorted from nearest to farthest.

156.20.29 SCNHitTestSearchModeAny = 2

MBS Mac64bit Plugin, Plugin Version: 20.2.

Function: One of the possible values for the SCNHitTestOptionSearchMode option used with hit-testing methods.
Notes: The hit test should return only the first object found, regardless of distance.

156.20.30 SCNHitTestSearchModeClosest = 0

MBS Mac64bit Plugin, Plugin Version: 20.2.

Function: One of the possible values for the SCNHitTestOptionSearchMode option used with hit-testing methods.
Notes: The hit test should return only the closes object found.

156.21 class SCNIKConstraintMBS

156.21.1 class SCNIKConstraintMBS

MBS Mac64bit Plugin, Plugin Version: 19.1, Platform: macOS, Targets: Desktop & iOS.

Function: A constraint that applies inverse kinematics to make a chain of nodes "reach" toward a target point.
Notes:

see also
https://developer.apple.com/documentation/scenekit/scnikconstraint
Subclass of the SCNConstraintMBS class.

156.21.2 Blog Entries

- MBS Xojo Plugins, version 19.1pr1

156.21.3 Blog Entries

- MBS Xojo Plugins, version 19.1pr1

156.21.4 Methods

156.21.5 Constructor(chainRootNode as SCNNodeMBS)

MBS Mac64bit Plugin, Plugin Version: 19.1, Platform: macOS, Targets: Desktop & iOS.

Function: Creates and returns a SCNIKConstraint object with the specified parameter.
Notes:

chainRootNode The root node of the kinematic chain.
"chainRootNode" must be an ancestor of the node on which the constraint is applied.

156.21.6 inverseKinematicsConstraintWithChainRootNode(chainRootNode as SCNNodeMBS) as SCNIKConstraintMBS

MBS Mac64bit Plugin, Plugin Version: 19.1, Platform: macOS, Targets: Desktop & iOS.

Function: Creates and returns a SCNIKConstraint object with the specified parameter.
Notes:

chainRootNode The root node of the kinematic chain.
"chainRootNode" must be an ancestor of the node on which the constraint is applied.

156.21.7 Properties

156.21.8 chainRootNode as SCNNodeMBS

MBS Mac64bit Plugin, Plugin Version: 19.1, Platform: macOS, Targets: Desktop & iOS.

Function: Specifies the root node of the kinematic chain.
Notes: (Read only property)

156.21.9 targetPosition as SCNVector3MBS

MBS Mac64bit Plugin, Plugin Version: 19.1, Platform: macOS, Targets: Desktop & iOS.

Function: Specifies the target position (in world space coordinates) of the end joint (i.e the node that owns the IK constraint).
Notes:

Defaults to (0,0,0). Animatable.
(Read and Write property)

156.22 control SCNIOSControlMBS

156.22.1 control SCNIOSControlMBS

MBS Mac64bit Plugin, Plugin Version: 21.0, Platform: iOS, Targets: iOS only.

Function: The Xojo control for a SCNViewMBS.
Notes:

This control embeds a special SCNView subclass.
Designed for Xojo 2020r2 and newer.
Please use view property to access the underlaying object and set properties.

To learn about rendering events, please check here:
https://developer.apple.com/documentation/scenekit/scnscenerendererdelegate?language=objc

156.22.2 Blog Entries

- MonkeyBread Software Releases the MBS Xojo Plugins in version 21.0
- Three new controls for iOS in Xojo
- MBS Xojo Plugins, version 20.6pr3

156.22.3 Xojo Developer Magazine

- 19.2, page 9: News

156.22.4 Blog Entries

- MonkeyBread Software Releases the MBS Xojo Plugins in version 21.0
- Three new controls for iOS in Xojo
- MBS Xojo Plugins, version 20.6pr3

156.22.5 Xojo Developer Magazine

- 19.2, page 9: News

156.22.6 Properties

156.22.7 View as SCNViewMBS

MBS Mac64bit Plugin, Plugin Version: 21.0, Platform: iOS, Targets: iOS only.

Function: The view used in the control.
Notes:

Use this object to set more options on the control.
(Read only property)

156.22.8 Events

156.22.9 GotFocus

MBS Mac64bit Plugin, Plugin Version: 21.0, Platform: iOS, Targets: .

Function: The control itself got focus.
Notes: This only fires if the control itself got focus and not a sub control.

156.22.10 LostFocus

MBS Mac64bit Plugin, Plugin Version: 21.0, Platform: iOS, Targets: .

Function: The control lost focus.
Notes: This only fires if the control itself lost focus and not a sub control.

156.22.11 rendererDidApplyAnimations(time as double)

MBS Mac64bit Plugin, Plugin Version: 21.0, Platform: iOS, Targets: .

Function: Tells the control to perform any updates that need to occur after actions and animations are evaluated.
Notes:

time: The current system time, in seconds. Use this parameter for any time-based elements of your game logic.

SceneKit calls this method exactly once per frame, so long as the SCNViewMBS object (or other SCNSceneRenderer object) displaying the scene is not paused.

Implement this method to add game logic to the rendering loop. Any changes you make to the scene graph during this method are immediately reflected in the displayed scene. That is, SceneKit immediately updates the hierarchy of presentation nodes it uses to render the scene (instead of using the SCNTransactionMBS class to "batch" your changes).

156.22.12 rendererDidApplyConstraints(time as double)

MBS Mac64bit Plugin, Plugin Version: 21.0, Platform: iOS, Targets: .

Function: Invoked on the control once the scene renderer did apply the constraints.
Notes:

time The time at which the constraints were simulated.

All modifications done within this method don't go through the transaction model, they are directly applied on the presentation tree.

156.22.13 rendererDidRenderScene(scene as SCNSceneMBS, time as double)

MBS Mac64bit Plugin, Plugin Version: 21.0, Platform: iOS, Targets: .

Function: Tells the control that the renderer has cleared the viewport and is about to render the scene.
Notes:

scene: The SCNSceneMBS object to be rendered.
time: The current system time, in seconds. If your custom rendering involves animation, use this parameter to compute your own animation state.

Implement this event to perform custom drawing before SceneKit renders a scene—for example, to draw backdrop content underneath SceneKit content. You should only execute Metal or OpenGL drawing commands (and any setup required to perform them) in this event—the results of modifying SceneKit objects during this event are undefined.

To render using Metal, use the renderer parameter to retrieve the scene renderer's currentRenderCommandEncoder object and encode your own drawing commands. If you need to reference other Metal state, see the properties listed in SCNSceneRenderer.
To render using OpenGL, simply call the relevant OpenGL drawing commands—SceneKit automatically makes its OpenGL context the current context before calling this event. If you need to reference the OpenGL context being rendered into, examine the context property of the renderer parameter.

You must draw using the appropriate graphics technology for the view currently being rendered. Use the renderingAPI property of the renderer object to determine whether Metal or OpenGL is in use.

156.22.14 rendererDidSimulatePhysics(time as double)

MBS Mac64bit Plugin, Plugin Version: 21.0, Platform: iOS, Targets: .

Function: Tells the control to perform any updates that need to occur after physics simulations are performed.
Notes:

time: The current system time, in seconds. Use this parameter for any time-based elements of your game logic.

SceneKit calls this event exactly once per frame, so long as the SCNViewMBS object (or other SCNSceneRenderer object) displaying the scene is not paused.

Implement this event to add game logic to the rendering loop. Any changes you make to the scene graph during this method are immediately reflected in the displayed scene. That is, SceneKit immediately updates the hierarchy of presentation nodes it uses to render the scene (instead of using the SCNTransactionMBS class to "batch" your changes).

This event is the last opportunity SceneKit provides for you to change the scene graph before rendering.

156.22.15 rendererUpdate(time as double)

MBS Mac64bit Plugin, Plugin Version: 21.0, Platform: iOS, Targets: .

Function: Tells the control to perform any updates that need to occur before actions, animations, and physics are evaluated.
Notes:

time: The current system time, in seconds. Use this parameter for any time-based elements of your game logic.

SceneKit calls this method exactly once per frame, so long as the SCNViewMBS object (or other SCNSceneRenderer object) displaying the scene is not paused.

Implement this event to add game logic to the rendering loop. Any changes you make to the scene graph during this method are immediately reflected in the displayed scene. That is, SceneKit immediately updates the hierarchy of presentation nodes it uses to render the scene (instead of using the SCNTransactionMBS class to "batch" your changes).

156.22.16 rendererWillRenderScene(scene as SCNSceneMBS, time as double)

MBS Mac64bit Plugin, Plugin Version: 21.0, Platform: iOS, Targets: .

Function: Tells the control that the renderer has rendered the scene.
Notes:

scene: The scene object that was rendered.
time: The current system time, in seconds. If your custom rendering involves animation, use this parameter to compute your own animation state.

Implement this method to perform custom drawing after SceneKit has rendered a scene—for example, to draw overlay content on top of SceneKit content. You should only execute Metal or OpenGL drawing commands (and any setup required to perform them) in this method—the results of modifying SceneKit objects in this method are undefined.

- To render using Metal, use the renderer parameter to retrieve the scene renderer's currentRenderCommandEncoder object and encode your own drawing commands. If you need to reference other Metal state, see the properties listed in SCNSceneRenderer.
- To render using OpenGL, simply call the relevant OpenGL drawing commands—SceneKit automatically makes its OpenGL context the current context before calling this method. If you need to reference the OpenGL context being rendered into, examine the context property of the renderer parameter.

You must draw using the appropriate graphics technology for the view currently being rendered. Use the renderingAPI property of the renderer object to determine whether Metal or OpenGL is in use.

156.23 class SCNLevelOfDetailMBS

156.23.1 class SCNLevelOfDetailMBS

MBS Mac64bit Plugin, Plugin Version: 19.3, Platform: macOS, Targets: Desktop & iOS.

Function: An alternate resolution for a geometry that SceneKit automatically substitutes to improve rendering performance.
Notes:

You use level-of-detail objects when you have a detailed geometry that appears at several apparent sizes in a scene. For example, the teapot model on the the left in the figure below has 256 polygons, the model at center has 1024 polygons, and the model on the right has 14,400 polygons. If all three models appear close to the camera, filling most of the rendered view, the difference in detail between them is clearly visible—but if they appear far away, taking up a small area of the view, the difference is much less obvious. Rendering higher-resolution geometries incurs a higher performance cost.

When you associate one or more level-of-detail objects with a SCNGeometryMBS object using its levelsOfDetail property, SceneKit automatically substitutes alternate geometries when appropriate. For example, the two lower-resolution teapot models seen above can be added as levels of detail for the high-resolution model. For each level of detail, you specify either a world-space distance or a screen-space radius. The measure you specify determines the threshold where SceneKit automatically renders that level of detail's alternate geometry instead of the original geometry. If you specify a distance, the alternate geometry appears when the node containing the geometry is moved that distance away from the camera. If you specify a radius, the alternate geometry appears when the pixel area covered by the rendered by the geometry is smaller than a circle of that radius.
The geometries associated with lower levels of detail need not share all attributes of the original geometry. For example, you can use different materials for levels of detail that only appear when far away from the camera, disabling expensive features such as per-pixel lighting, reflection mapping, or custom shader programs.
This is an abstract class. You can't create an instance, but you can get one from various plugin functions.

156.23.2 Blog Entries

- MBS Xojo Plugins, version 19.3pr5

156.23.3 Blog Entries

- MBS Xojo Plugins, version 19.3pr5

156.23.4 Methods

156.23.5 Constructor

MBS Mac64bit Plugin, Plugin Version: 19.3, Platform: macOS, Targets: Desktop & iOS.

Function: The private constructor.

156.23.6 copy as SCNLevelOfDetailMBS

MBS Mac64bit Plugin, Plugin Version: 19.3, Platform: macOS, Targets: Desktop & iOS.

Function: Creates a copy of the object.

156.23.7 levelOfDetailWithGeometryAndScreenSpaceRadius(geo as SCNGeometryMBS, screenSpaceRadius as Double) as SCNLevelOfDetailMBS

MBS Mac64bit Plugin, Plugin Version: 19.3, Platform: macOS, Targets: Desktop & iOS.

Function: Creates a level of detail with the specified geometry and threshold pixel radius.
Notes:

geometry: The geometry to render for this level of detail.
radius: The maximum radius (in pixels) of the geometry's bounding sphere for this level of detail to appear.

Returns a level-of-detail object. You associate levels of detail with a SCNGeometry object using its levelsOfDetail property.

When rendering a geometry with associated levels of detail, SceneKit calculates the radius in pixels of the circle covered by a geometry's bounding sphere, then renders the geometry for the SCNLevelOfDetail object with the largest radius parameter smaller than that circle.
If you pass nil for the geometry parameter, SceneKit renders no geometry for the level of detail. Creating a level-of-detail object with no geometry allows you to skip rendering costs entirely for an object when it would appear very far away or very small.

156.23.8 levelOfDetailWithGeometryAndWorldSpaceDistance(geo as SCNGeometryMBS, worldSpaceDistance as Double) as SCNLevelOfDetailMBS

MBS Mac64bit Plugin, Plugin Version: 19.3, Platform: macOS, Targets: Desktop & iOS.

Function: Creates a level of detail with the specified geometry and threshold camera distance.
Notes:

geometry: The geometry to render for this level of detail, or nil if SceneKit should render no geometry at this level of detail.
distance: The minimum distance from the current point of view for this level of detail to appear.

Returns a level-of-detail object. You associate levels of detail with a SCNGeometry object using its levelsOfDetail property.

When rendering a geometry with associated levels of detail, SceneKit calculates the distance from the current point of view to the geometry's parent node, then renders the geometry for the SCNLevelOfDetail object with the smallest distance parameter greater than that distance.
If you pass nil for the geometry parameter, SceneKit renders no geometry for the level of detail. Creating a level-of-detail object with no geometry allows you to skip rendering costs entirely for an object when it would appear very far away or very small.

156.23.9 Properties

156.23.10 geometry as SCNGeometryMBS

MBS Mac64bit Plugin, Plugin Version: 19.3, Platform: macOS, Targets: Desktop & iOS.

Function: The geometry associated with this level of detail.
Notes:

SceneKit renders this geometry instead of the original geometry when the level of detail is appropriate. Generally, levels of detail with larger worldSpaceDistance values or smaller screenSpaceRadius values should contain less complex geometries.
If the value of this property is nil, SceneKit renders no geometry at this level of detail.
(Read only property)

156.23.11 Handle as Integer

MBS Mac64bit Plugin, Plugin Version: 19.3, Platform: macOS, Targets: Desktop & iOS.

Function: The internal object handle.
Notes: (Read and Write property)

156.23.12 screenSpaceRadius as Double

MBS Mac64bit Plugin, Plugin Version: 19.3, Platform: macOS, Targets: Desktop & iOS.

Function: The maximum radius (in pixels) of the geometry's bounding sphere for this level of detail to appear.

Notes:

When rendering a geometry with associated levels of detail, SceneKit calculates the radius in pixels of the circle covered by a geometry's bounding sphere, then renders the geometry for the SCNLevelOfDetail object with the smallest radius parameter larger than that circle.
(Read only property)

156.23.13 worldSpaceDistance as Double

MBS Mac64bit Plugin, Plugin Version: 19.3, Platform: macOS, Targets: Desktop & iOS.

Function: The minimum distance from the current point of view for this level of detail to appear.
Notes:

When rendering a geometry with associated levels of detail, SceneKit calculates the distance from the current point of view to the geometry's parent node, then renders the geometry for the SCNLevelOfDetailMBS object with the largest distance parameter less than that distance.
(Read only property)

156.24 class SCNLightMBS

156.24.1 class SCNLightMBS

MBS Mac64bit Plugin, Plugin Version: 18.5, Platform: macOS, Targets: Desktop & iOS.

Function: A light source that can be attached to a node to illuminate the scene.
Notes:

You illuminate your scene by attaching lights to SCNNode objects using their light property.

You set a light's type using its type property. Depending on a light's type, its position and direction may affect its behavior—you control the light's position and direction through the node that the light is attached to. The direction of a light, if applicable to its type, is along the negative z-axis of its node's local coordinate system.

A light's other properties affect how it illuminates a scene. All lights have a color property, which interacts with SCNMaterial objects to produce the pixel colors in a rendered scene. Other properties, such as attenuation, shadowing, and spot angle, can affect the behavior of certain types of lights.

The number and type of lights in a scene is a key factor in SceneKit's rendering performance. For efficient rendering, follow these tips:

- Use SceneKit lights only for dynamic light sources or lights that affect moving objects. For statically lit portions of your scene, create a light map texture in an external 3D authoring tool (also known as baked lighting) and apply it to objects in the scene using the multiply material property.
- Minimize the number of lights on each element of the scene. You can achieve most common lighting effects using no more than three lights, and you only need a single ambient light source. SceneKit only uses up to eight light sources per node when rendering, ignoring any additional lights. If you set the attenuationEndDistance property on a spotlight or omnidirectional light to limit its area of effect, SceneKit ignores the light (and its performance cost) when rendering objects outside that area. You can also use the categoryBitMask property to choose which nodes are illuminated by a light.

Requires MacOS 10.8 or newer.

156.24.2 Blog Entries

- Basic Forms in MBS Xojo SceneKit Plugin
- MBS Xojo Plugins, version 18.5pr3

156.24.3 Xojo Developer Magazine

- 19.6, page 48: Rotating Christmas Tree, Using the MBS Plugins to create an animated 3D Christmas tree by Stefanie Juchmes

156.24.4 Blog Entries

- Basic Forms in MBS Xojo SceneKit Plugin
- MBS Xojo Plugins, version 18.5pr3

156.24.5 Xojo Developer Magazine

- 19.6, page 48: Rotating Christmas Tree, Using the MBS Plugins to create an animated 3D Christmas tree by Stefanie Juchmes

156.24.6 Methods

156.24.7 Constructor

MBS Mac64bit Plugin, Plugin Version: 18.5, Platform: macOS, Targets: Desktop & iOS.

Function: Creates a new light object.

156.24.8 copy as SCNLightMBS

MBS Mac64bit Plugin, Plugin Version: 19.1, Platform: macOS, Targets: Desktop & iOS.

Function: Creates a copy of the light.

156.24.9 light as SCNLightMBS

MBS Mac64bit Plugin, Plugin Version: 18.5, Platform: macOS, Targets: Desktop & iOS.

Function: Creates a new light object.

156.24.10 SCNLightTypeAmbient as String

MBS Mac64bit Plugin, Plugin Version: 18.5, Platform: macOS, Targets: Desktop & iOS.

Function: A light that illuminates all objects in the scene from all directions.
Notes: Because the intensity of light from an ambient source is the same everywhere in the scene, its position and direction have no effect. Attenuation, spotlight angle, and shadow attributes do not apply to ambient lights.

156.24.11 SCNLightTypeDirectional as String

MBS Mac64bit Plugin, Plugin Version: 18.5, Platform: macOS, Targets: Desktop & iOS.

Function: A light source with a uniform direction and constant intensity.
Notes: Because a directional light illuminates all objects in the scene from the same direction and with the same intensity, so the position of the node containing the light has no effect. Attenuation and spotlight angle attributes do not apply to directional lights.

156.24.12 SCNLightTypeIES as String

MBS Mac64bit Plugin, Plugin Version: 18.5, Platform: macOS, Targets: Desktop & iOS.

Function: A light source whose shape, direction, and intensity of illumination is determined by a photometric profile.
Notes:

The intensity of a photometric light varies in different directions from the light source, much like the illumination from a real-world light source. The position of the containing node determines the location of the light source, and the orientation of the node determines the relative directions specified by the photometric profile. Spotlight angle attributes do not apply to photometric lights.
For more information about photometric lights, see the IESProfileURL property.

156.24.13 SCNLightTypeOmni as String

MBS Mac64bit Plugin, Plugin Version: 18.5, Platform: macOS, Targets: Desktop & iOS.

Function: An omnidirectional light, also known as a point light.
Notes: Because an omnidirectional light casts equal illumination in all directions, the orientation of the node containing the light has no effect. Spotlight angle and shadow attributes do not apply to directional lights.

156.24.14 SCNLightTypeProbe as String

MBS Mac64bit Plugin, Plugin Version: 18.5, Platform: macOS, Targets: Desktop & iOS.

Function: A sample of the environment around a point in a scene to be used in environment-based lighting.
Notes:

A light probe describes a point in a scene in terms of the variations in color and intensity of the illumination it receives from all directions. This information can then be used in shading of materials based on their location in the scene. For example, a white object placed near blue and red walls will appear bluish on surfaces facing the blue wall and reddish on surfaces facing the red wall.
You can place light probes in a scene and generate their lighting contributions using the Xcode scene editor, or import light probes from scene file formats that support them. Lighting-related properties of the SCNLight class do not apply to light probes; their contribution to scene rendering depends entirely on the light probe content generated in Xcode.

156.24.15 SCNLightTypeSpot as String

MBS Mac64bit Plugin, Plugin Version: 18.5, Platform: macOS, Targets: Desktop & iOS.

Function: A light source that illuminates a cone-shaped area.
Notes: The position and orientation of the node containing the light determines the area lit by the spotlight, and all lighting attributes affect its appearance.

156.24.16 Properties

156.24.17 attenuationEndDistance as Double

MBS Mac64bit Plugin, Plugin Version: 18.5, Platform: macOS, Targets: Desktop & iOS.

Function: The distance from the light at which its intensity is completely diminished. Animatable.
Notes:

You can apply attenuation to omnidirectional lights and spotlights, causing their intensity to diminish over a specified range of distances. At distances less than the start distance, the light's illumination is at full intensity. At distances greater than the end distance, the light provides no illumination. At distances in between the start and end distance, the attenuationFalloffExponent property defines the transition from full illumination to no illumination.
The default value is 0.0, specifying no attenuation (the light's intensity is the same at all distances).
You can animate changes to this property's value. See Animating SceneKit Content.
(Read and Write property)

156.24.18 attenuationFalloffExponent as Double

MBS Mac64bit Plugin, Plugin Version: 18.5, Platform: macOS, Targets: Desktop & iOS.

Function: The transition curve for the light's intensity between its attenuation start and end distances.

Animatable.
Notes:

You can apply attenuation to omnidirectional lights and spotlights, causing their intensity to diminish over a specified range of distances. At distances in between the start and end distance, the light's intensity transitions from full to no illumination according to the value of this property.
A value of 0.0 specifies no attenuation—the light's intensity is the same at all distances. A value of 1.0 specifies a linear transition, and a value of 2.0 (the default) specifies a quadratic transition curve. Higher values have little visible effect.
You can animate changes to this property's value. See Animating SceneKit Content.
(Read and Write property)

156.24.19 attenuationStartDistance as Double

MBS Mac64bit Plugin, Plugin Version: 18.5, Platform: macOS, Targets: Desktop & iOS.

Function: The distance from the light at which its intensity begins to diminish. Animatable.
Notes:

You can apply attenuation to omnidirectional lights and spotlights, causing their intensity to diminish over a specified range of distances. At distances less than the start distance, the light's illumination is at full intensity. At distances greater than the end distance, the light provides no illumination. At distances in between the start and end distance, the attenuationFalloffExponent property defines the transition from full illumination to no illumination.
The default value is 0.0, specifying no attenuation (the light's intensity is the same at all distances).
You can animate changes to this property's value. See Animating SceneKit Content.
(Read and Write property)

156.24.20 automaticallyAdjustsShadowProjection as Boolean

MBS Mac64bit Plugin, Plugin Version: 18.5, Platform: macOS, Targets: Desktop & iOS.

Function: Specifies if the shadow map projection should be done automatically or manually by the user.
Notes:

Defaults to true.
(Read and Write property)

156.24.21 CastsShadow as Boolean

MBS Mac64bit Plugin, Plugin Version: 18.5, Platform: macOS, Targets: Desktop & iOS.

Function: A Boolean value that determines whether the light casts shadows.
Notes:

Geometries illuminated by the light cast shadows only if the value of this property is true and the type property of the light is SCNLightTypeSpot or SCNLightTypeDirectional. The default value is false.
(Read and Write property)

156.24.22 Color as NSColorMBS

MBS Mac64bit Plugin, Plugin Version: 18.5, Platform: macOS, Targets: Desktop & iOS.

Function: The color of the light. Animatable.
Notes:

The value of this property is an NSColorMBS object. The default color is white.
You can animate changes to this property's value.

See Animating SceneKit Content:
https://developer.apple.com/documentation/scenekit/animation/animating_scenekit_content
(Read and Write property)

156.24.23 ForcesBackFaceCasters as Boolean

MBS Mac64bit Plugin, Plugin Version: 18.5, Platform: macOS, Targets: Desktop & iOS.

Function: The internal object reference.
Notes: (Read and Write property)

156.24.24 gobo as SCNMaterialPropertyMBS

MBS Mac64bit Plugin, Plugin Version: 19.1, Platform: macOS, Targets: Desktop & iOS.

Function: An image or other visual content affecting the shape and color of a light's illuminated area.
Notes:

In photographic and stage lighting terminology, a gobo (also known as a flag or cookie) is a stencil, gel, or other object placed just in front of a light source, shaping or coloring the beam of light.
You alter the appearance of a spotlight by changing the contents property of the object permanently assigned to this property. As with other material properties, you can use a color or image, or a Core Animation layer containing animated content, as a lighting gobo.
This property applies only to lights whose type property is spot.
(Read only property)

156.24.25 Handle as Integer

MBS Mac64bit Plugin, Plugin Version: 18.5, Platform: macOS, Targets: Desktop & iOS.

Function: The internal object reference.
Notes: (Read and Write property)

156.24.26 Intensity as Double

MBS Mac64bit Plugin, Plugin Version: 18.5, Platform: macOS, Targets: Desktop & iOS.

Function: The luminous flux, in lumens, or total brightness of the light. Animatable.
Notes:

When working with photometric lights (see the IESProfileURL property) or physically-based rendering (see SCNLightingModelPhysicallyBased), you can leave the color property at its default white color and use the intensity and temperature to control the light using realistic parameters. When working with physically-based materials, this value the luminous flux of the light source. The default value is 1000 lumens.
When not using physically-based rendering, this value (divided by 1000) serves as a multiplier for the the color property. The default value of of 1000 leaves the light color unmodulated; you can use higher values, for example, to brighten a light whose color is already the maximum red value.
You can animate changes to this property's value. See Animating SceneKit Content.
(Read and Write property)

156.24.27 maximumShadowDistance as Double

MBS Mac64bit Plugin, Plugin Version: 18.5, Platform: macOS, Targets: Desktop & iOS.

Function: Specifies the maximum distance from the viewpoint from which the shadows for the receiver light won't be computed.
Notes:

Defaults to 100.0.
(Read and Write property)

156.24.28 Name as String

MBS Mac64bit Plugin, Plugin Version: 18.5, Platform: macOS, Targets: Desktop & iOS.

Function: A name associated with the light.
Notes:

You can provide a descriptive name for a light to make managing your scene graph easier. Lights loaded from a scene file may have names assigned by an artist using a 3D authoring tool. To examine lights in a

scene file without loading its scene graph, use the SCNSceneSourceMBS class.
(Read and Write property)

156.24.29 OrthographicScale as Double

MBS Mac64bit Plugin, Plugin Version: 18.5, Platform: macOS, Targets: Desktop & iOS.

Function: The orthographic scale SceneKit uses when rendering the shadow map for a directional light.
Notes:

SceneKit draws a shadow map image by rendering the scene from the point of view of the node containing the light. Directional lights ignore the position property of the node containing them because their light has a constant direction. Therefore, rendering a shadow map for a directional light requires an orthographic projection. Like the orthographicScale property of a camera object, this property specifies the extent of the scene "visible to" the light when rendering the shadow map.
This property applies only if the light's type property is SCNLightTypeDirectional.
(Read and Write property)

156.24.30 SampleDistributedShadowMaps as Boolean

MBS Mac64bit Plugin, Plugin Version: 18.5, Platform: macOS, Targets: Desktop & iOS.

Function: Use the sample distribution of the main rendering to better fit the shadow frusta.
Notes:

Defaults to false.
(Read and Write property)

156.24.31 ShadowBias as Double

MBS Mac64bit Plugin, Plugin Version: 18.5, Platform: macOS, Targets: Desktop & iOS.

Function: The amount of correction to apply to the shadow to prevent rendering artifacts.
Notes:

Rendering shadows from a shadow map can result in artifacts where the shadow color does not appear on all pixels in a shadowed surface as intended. (This effect is typically called shadow acne.) This property specifies the error margin SceneKit uses to correct such artifacts.
The default value is 1.0.
(Read and Write property)

156.24.32 ShadowCascadeCount as Integer

MBS Mac64bit Plugin, Plugin Version: 18.5, Platform: macOS, Targets: Desktop & iOS.

Function: Specifies the number of distinct shadow maps that will be computed for the receiver light.
Notes:

Defaults to 1. Maximum is 4.
(Read and Write property)

156.24.33 ShadowCascadeSplittingFactor as Double

MBS Mac64bit Plugin, Plugin Version: 18.5, Platform: macOS, Targets: Desktop & iOS.

Function: Specifies a factor to interpolate between linear splitting (0) and logarithmic splitting (1).
Notes:

Defaults to 0.15.
(Read and Write property)

156.24.34 shadowColor as NSColorMBS

MBS Mac64bit Plugin, Plugin Version: 18.5, Platform: macOS, Targets: Desktop & iOS.

Function: The color of shadows cast by the light. Animatable.
Notes:

The value of this property is an NSColorMBS object. SceneKit blends the light's color with other colors in the rendered image to produce a shadow effect. The color's opacity (alpha value) determines the intensity of the shadows. The default shadow color is black with 50% opacity.
You can animate changes to this property's value. See Animating SceneKit Content.
(Read and Write property)

156.24.35 ShadowMode as Integer

MBS Mac64bit Plugin, Plugin Version: 18.5, Platform: macOS, Targets: Desktop & iOS.

Function: The mode SceneKit uses to render shadows.
Notes:

The default mode is SCNShadowModeForward in iOS and in macOS 10.10 or later. In OS X v10.9 or earlier, the default mode is SCNShadowModeDeferred.
(Read and Write property)

156.24.36 ShadowRadius as Double

MBS Mac64bit Plugin, Plugin Version: 18.5, Platform: macOS, Targets: Desktop & iOS.

Function: A number that specifies the amount of blurring around the edges of shadows cast by the light. Animatable.
Notes:

SceneKit produces soft-edged shadows by rendering the silhouettes of geometry into a 2D shadow map and then using several weighted samples from the shadow map to determine the strength of the shadow at each pixel in the rendered scene. This property controls the radius of shadow map sampling. Lower numbers result in shadows with sharply defined, pixelated edges; higher numbers result in blurry shadows.
You can animate changes to this property's value. See Animating SceneKit Content.
(Read and Write property)

156.24.37 ShadowSampleCount as Integer

MBS Mac64bit Plugin, Plugin Version: 18.5, Platform: macOS, Targets: Desktop & iOS.

Function: The number of samples from the shadow map that SceneKit uses to render each pixel.
Notes:

SceneKit produces soft-edged shadows by rendering the silhouettes of scene geometry into a 2D shadow map and then using several weighted samples from the shadow map to determine the strength of the shadow at each pixel in the rendered scene. This property controls the number of samples from the shadow map used to render each pixel. Higher numbers result in smoother edges; lower numbers increase rendering performance. The default value is 16 in macOS and 1 on iOS.
(Read and Write property)

156.24.38 spotInnerAngle as Double

MBS Mac64bit Plugin, Plugin Version: 18.5, Platform: macOS, Targets: Desktop & iOS.

Function: The angle, in degrees, of the area fully lit by a spotlight. Animatable.
Notes:

You define the cone-shaped illuminated area of a spotlight with a position and direction (from the node containing the light) and an angle specifying the cone's width. Additionally, the illuminated area can smoothly transition from full illumination to no illumination. This property determines the width of the fully illuminated area.
The default value is 0.0, specifying that only the center of the area illuminated by the spotlight is lit at full intensity.
You can animate changes to this property's value. See Animating SceneKit Content.
(Read and Write property)

156.24.39 spotOuterAngle as Double

MBS Mac64bit Plugin, Plugin Version: 18.5, Platform: macOS, Targets: Desktop & iOS.

Function: The angle, in degrees, of the area partially lit by a spotlight. Animatable.
Notes:

You define the cone-shaped illuminated area of a spotlight with a position and direction (from the node containing the light) and with an angle specifying the cone's width. Additionally, the illuminated area can smoothly transition from full illumination to no illumination. This property determines the width of the transition area.
The default value is 45.0.
You can animate changes to this property's value. See Animating SceneKit Content.
(Read and Write property)

156.24.40 Temperature as Double

MBS Mac64bit Plugin, Plugin Version: 18.5, Platform: macOS, Targets: Desktop & iOS.

Function: The color temperature, in degrees Kelvin, of the light source. Animatable.
Notes:

SceneKit determines the actual color of the light by multiplying the color value by a color corresponding to the light's temperature. The default value of 6500 K represents a pure white light (leaving the color unmodulated); lower values (down to a minimum of zero) add a "warmer" yellow or orange effect to the light source, and higher values (up to a maximum of 40000) add a "cooler" blue effect.
This property affects all light types, but is especially useful when working with photometric lights (see the IESProfileURL property) or physically-based rendering (see SCNLightingModelPhysicallyBased). You can leave the color property at its default white color and use the intensity and temperature properties to control the light using realistic parameters.
You can animate changes to this property's value. See Animating SceneKit Content.
(Read and Write property)

156.24.41 Type as String

MBS Mac64bit Plugin, Plugin Version: 18.5, Platform: macOS, Targets: Desktop & iOS.

Function: A constant identifying the general behavior of the light.
Notes:

A light's type determines the shape and directionality of illumination provided by the light, as well as the set of attributes available for modifying the light's behavior. For example, light types include omnidirectional lights and spotlights. See Light Types for the full set of types and their behaviors.

see also

https://developer.apple.com/documentation/scenekit/scnlighttype
(Read and Write property)

156.24.42 zFar as Double

MBS Mac64bit Plugin, Plugin Version: 18.5, Platform: macOS, Targets: Desktop & iOS.

Function: The maximum distance between the light and a visible surface for casting shadows.
Notes:

A spotlight casts shadows if its castsShadow property is true. If a surface is farther from the light than this distance, shadows are not cast against the surface.
The default value is 100.0.
You can animate changes to this property's value. See Animating SceneKit Content.
(Read and Write property)

156.24.43 zNear as Double

MBS Mac64bit Plugin, Plugin Version: 18.5, Platform: macOS, Targets: Desktop & iOS.

Function: The minimum distance between the light and a visible surface for casting shadows. Animatable.
Notes:

A spotlight casts shadows if its castsShadow property is true. If a surface is closer to the light than this distance, shadows are not cast against the surface.
The default value is 1.0.
You can animate changes to this property's value. See Animating SceneKit Content.
(Read and Write property)

156.24.44 Constants

156.24.45 kShadowModeDeferred = 1

MBS Mac64bit Plugin, Plugin Version: 18.5.

Function: One of the shadow modes.
Notes:

SceneKit renders shadows in a postprocessing pass.
In the mode, SceneKit blends shadows into the final image after the main rendering pass, so shadows can be of any color.

156.24.46 kShadowModeForward = 0

MBS Mac64bit Plugin, Plugin Version: 18.5.

Function: One of the shadow modes.
Notes:

SceneKit renders shadows during lighting computations.
In this mode, the color components of the light's shadowColor property do not apply. The color's alpha component determines the intensity of shadows.

156.24.47 kShadowModeModulated = 2

MBS Mac64bit Plugin, Plugin Version: 18.5.

Function: One of the shadow modes.
Notes:

SceneKit renders shadows by projecting the light's gobo image. The light does not illuminate the scene.

Typically, you use this mode to create a low-accuracy, high-performance shadow under a game character or similar scene element: Use an image of a radial gradient (black to white) for the light's gobo property, and use categoryBitMask properties to prevent the shadow image from appearing on the character.

156.25 class SCNLookAtConstraintMBS

156.25.1 class SCNLookAtConstraintMBS

MBS Mac64bit Plugin, Plugin Version: 19.1, Platform: macOS, Targets: Desktop & iOS.

Function: A SCNLookAtConstraint applies on a node's orientation so that it always look at another node.
Notes: Subclass of the SCNConstraintMBS class.

156.25.2 Blog Entries

- MBS Xojo Plugins, version 19.1pr1

156.25.3 Blog Entries

- MBS Xojo Plugins, version 19.1pr1

156.25.4 Methods

156.25.5 Constructor(target as SCNNodeMBS)

MBS Mac64bit Plugin, Plugin Version: 19.1, Platform: macOS, Targets: Desktop & iOS.

Function: Creates and returns a SCNLookAtConstraint object with the specified target.
Notes: target: The target node to look at.

156.25.6 lookAtConstraintWithTarget(target as SCNNodeMBS) as SCNLookAtConstraintMBS

MBS Mac64bit Plugin, Plugin Version: 19.1, Platform: macOS, Targets: Desktop & iOS.

Function: Creates and returns a SCNLookAtConstraint object with the specified target.
Notes: target: The target node to look at.

156.25.7 Properties

156.25.8 gimbalLockEnabled as Boolean

MBS Mac64bit Plugin, Plugin Version: 19.1, Platform: macOS, Targets: Desktop & iOS.

Function: Specifies whether the receiver enables the gimbal lock. Defaults to false.
Notes:

Enabling the gimbal lock prevents the receiver from rotating the constrained node around to roll axis.
(Read and Write property)

156.25.9 localFront as SCNVector3MBS

MBS Mac64bit Plugin, Plugin Version: 19.1, Platform: macOS, Targets: Desktop & iOS.

Function: Front direction in the constraint owner local space. Defaults to - [SCNNode localFront] . Animatable
Notes: (Read and Write property)

156.25.10 target as SCNNodeMBS

MBS Mac64bit Plugin, Plugin Version: 19.1, Platform: macOS, Targets: Desktop & iOS.

Function: Defines the target node to look at.
Notes: (Read and Write property)

156.25.11 targetOffset as SCNVector3MBS

MBS Mac64bit Plugin, Plugin Version: 19.1, Platform: macOS, Targets: Desktop & iOS.

Function: Offset look at position in target space. Defaults to zero. Animatable
Notes: (Read and Write property)

156.25.12 worldUp as SCNVector3MBS

MBS Mac64bit Plugin, Plugin Version: 19.1, Platform: macOS, Targets: Desktop & iOS.

Function: Up reference direction in world space. Defaults to - [SCNNode localUp] . Animatable
Notes: (Read and Write property)

156.26 class SCNMaterialMBS

156.26.1 class SCNMaterialMBS

MBS Mac64bit Plugin, Plugin Version: 19.1, Platform: macOS, Targets: Desktop & iOS.

Function: A set of shading attributes that define the appearance of a geometry's surface when rendered.
Notes:

When you create a material, you define a collection of visual attributes and their options, which you can then reuse for multiple geometries in a scene.

A material has several visual properties, each of which defines a different part of SceneKit's lighting and shading process. Each visual property is an instance of the SCNMaterialPropertyMBS class that provides a solid color, texture, or other 2D content for that aspect of SceneKit's rendering. The material's lightingModelName property then determines the formula SceneKit uses to combine the visual properties with the lights in the scene to produce the final color for each pixel in the rendered scene. For more details on the rendering process, see SCNLightingModelMBS.

You attach one or more materials to an instance of the SCNGeometryMBS class using its firstMaterial or materials property. Multiple geometries can reference the same material. In this case, changing the attributes of the material changes the appearance of every geometry that uses it.

156.26.2 Blog Entries

- MBS Xojo Plugins, version 19.1pr1

156.26.3 Blog Entries

- MBS Xojo Plugins, version 19.1pr1

156.26.4 Methods

156.26.5 Constructor

MBS Mac64bit Plugin, Plugin Version: 19.1, Platform: macOS, Targets: Desktop & iOS.

Function: Creates a new material.

156.26.6 copy as SCNMaterialMBS

MBS Mac64bit Plugin, Plugin Version: 19.1, Platform: macOS, Targets: Desktop & iOS.

Function: Creates a copy of the material.

156.26.7 material as SCNMaterialMBS

MBS Mac64bit Plugin, Plugin Version: 19.1, Platform: macOS, Targets: Desktop & iOS.

Function: Creates a new material object.
Notes: A newly created material contains an SCNMaterialPropertyMBS object for each of its eight visual properties. You change a material's appearance by setting the contents of each visual property. For information on each visual property's default contents and how it affects a material's appearance, see Visual Properties for Special Effects.

156.26.8 SCNLightingModelBlinn as string

MBS Mac64bit Plugin, Plugin Version: 19.1, Platform: macOS, Targets: Desktop & iOS.

Function: Shading that incorporates ambient, diffuse, and specular properties, where specular highlights are calculated using the Blinn-Phong formula.
Notes:

see
https://developer.apple.com/documentation/scenekit/scnlightingmodelblinn

156.26.9 SCNLightingModelConstant as string

MBS Mac64bit Plugin, Plugin Version: 19.1, Platform: macOS, Targets: Desktop & iOS.

Function: Uniform shading that incorporates ambient lighting only.
Notes:

see also
https://developer.apple.com/documentation/scenekit/scnlightingmodelconstant

156.26.10 SCNLightingModelLambert as string

MBS Mac64bit Plugin, Plugin Version: 19.1, Platform: macOS, Targets: Desktop & iOS.

Function: Shading that incorporates ambient and diffuse properties only.
Notes:

see also
https://developer.apple.com/documentation/scenekit/scnlightingmodellambert

156.26.11 SCNLightingModelPhong as string

MBS Mac64bit Plugin, Plugin Version: 19.1, Platform: macOS, Targets: Desktop & iOS.

Function: Shading that incorporates ambient, diffuse, and specular properties, where specular highlights are calculated using the Phong formula.
Notes:

see also
https://developer.apple.com/documentation/scenekit/scnlightingmodelphong

156.26.12 SCNLightingModelPhysicallyBased as string

MBS Mac64bit Plugin, Plugin Version: 19.1, Platform: macOS, Targets: Desktop & iOS.

Function: Shading based on a realistic abstraction of physical lights and materials.
Notes:

see also
https://developer.apple.com/documentation/scenekit/scnlightingmodelphysicallybased

156.26.13 Properties

156.26.14 ambient as SCNMaterialPropertyMBS

MBS Mac64bit Plugin, Plugin Version: 19.1, Platform: macOS, Targets: Desktop & iOS.

Function: An object that manages the material's response to ambient lighting.
Notes:

The ambient property specifies the amount of ambient light to reflect. This property has no visual impact on scenes that have no ambient light. Setting the ambient has no effect if locksAmbientWithDiffuse is set to true.
(Read only property)

156.26.15 ambientOcclusion as SCNMaterialPropertyMBS

MBS Mac64bit Plugin, Plugin Version: 19.1, Platform: macOS, Targets: Desktop & iOS.

Function: An object that provides color values to be multiplied with the ambient light affecting the material.
Notes:

Use this property to assign an ambient occlusion texture map to a surface. This property has no effect if there is no ambient light in the scene. If this property is not nil, SceneKit ignores the ambient property. When using physically-based shading (see SCNLightingModelPhysicallyBased), ambient occlusion approximates large-scale surface details that obscure global illumination.
(Read only property)

156.26.16 blendMode as Integer

MBS Mac64bit Plugin, Plugin Version: 19.1, Platform: macOS, Targets: Desktop & iOS.

Function: The mode that determines how pixel colors rendered using this material blend with other pixel colors in the rendering target.
Notes:

With the default blend mode of SCNBlendModeAlpha, materials blend according to their alpha (opacity) values—a pixel rendered with a higher alpha value appears more opaque than one with a lower alpha value. Change this property to create special effects. For example, the SCNBlendModeAdd mode can make objects appear to glow.
(Read and Write property)

156.26.17 colorBufferWriteMask as Integer

MBS Mac64bit Plugin, Plugin Version: 19.1, Platform: macOS, Targets: Desktop & iOS.

Function: Determines whether the receiver writes to the color buffer when rendered.
Notes:

Defaults to SCNColorMaskAll.
(Read and Write property)

156.26.18 cullMode as Integer

MBS Mac64bit Plugin, Plugin Version: 19.1, Platform: macOS, Targets: Desktop & iOS.

Function: The mode determining which faces of a surface SceneKit renders. Animatable.
Notes:

The vertex data and normal vectors in a geometry designate which side of each polygon is to be considered

its front face, and the geometry's orientation with respect to the camera determines which front surfaces are currently visible. Typically, back-facing surfaces are found only on the interior of a closed geometry, obscured by front-facing surfaces, so rendering these surfaces has a performance cost but no visible effect.
This property's default value is SCNCullBack, specifying that SceneKit should cull, or not render, back-facing surfaces. You can change this property's value to cause SceneKit to render only the back surfaces of a material instead. See SCNCullMode for available values.
You can animate changes to this property's value. See Animating SceneKit Content. Animating this property fades between the results of rendering with each state
(Read and Write property)

156.26.19 diffuse as SCNMaterialPropertyMBS

MBS Mac64bit Plugin, Plugin Version: 19.1, Platform: macOS, Targets: Desktop & iOS.

Function: An object that manages the material's diffuse response to lighting.
Notes:

see also
https://developer.apple.com/documentation/scenekit/scnmaterial/1462589-diffuse
(Read only property)

156.26.20 displacement as SCNMaterialPropertyMBS

MBS Mac64bit Plugin, Plugin Version: 19.1, Platform: macOS, Targets: Desktop & iOS.

Function: The displacement property specifies how vertex are translated in tangent space.
Notes:

Pass a grayscale image for a simple 'elevation' or rgb image for a vector displacement.
(Read only property)

156.26.21 DoubleSided as Boolean

MBS Mac64bit Plugin, Plugin Version: 19.1, Platform: macOS, Targets: Desktop & iOS.

Function: A Boolean value that determines whether SceneKit should render both front and back faces of a surface. Animatable.
Notes:

When this property's value is false (the default), SceneKit renders a surface using the material from one side. The vertex data and normal vectors in a geometry designate which side of each polygon is to be considered its front face, and the geometry's orientation with respect to the camera determines which front surfaces are currently visible.
If you change this property's value to true, SceneKit renders both the front and back surfaces of every poly-

gon. SceneKit assumes the surface normals a back face to be the negative of the front face's normal vector. You can animate changes to this property's value. See Animating SceneKit Content. Animating this property fades between the results of rendering with each state
(Read and Write property)

156.26.22 emission as SCNMaterialPropertyMBS

MBS Mac64bit Plugin, Plugin Version: 19.1, Platform: macOS, Targets: Desktop & iOS.

Function: An object that defines the color emitted by each point on a surface.
Notes:

The emission property specifies the amount of light the material emits. This emission does not light up other surfaces in the scene.
(Read only property)

156.26.23 fillMode as Integer

MBS Mac64bit Plugin, Plugin Version: 19.1, Platform: macOS, Targets: Desktop & iOS.

Function: Determines of to how to rasterize the receiver's primitives.
Notes:

Defaults to SCNFillModeFill.
(Read and Write property)

156.26.24 fresnelExponent as Double

MBS Mac64bit Plugin, Plugin Version: 19.1, Platform: macOS, Targets: Desktop & iOS.

Function: A factor affecting the material's reflectivity. Animatable.
Notes:

The Fresnel exponent of a material interacts with its reflective property to determine the intensity of reflections in a surface based on its angle relative to the viewer. A higher Fresnel exponent increases the visibility of reflections when the material is viewed from a shallow angle.
(Read and Write property)

156.26.25 lightingModelName as String

MBS Mac64bit Plugin, Plugin Version: 19.1, Platform: macOS, Targets: Desktop & iOS.

Function: The lighting formula that SceneKit uses to render the material.
Notes:

SceneKit provides several different lighting models, each of which combines information from a material's visual properties with the lights and other contents of a scene. For details on how each lighting model affects rendering, see Lighting Models. For details on the contribution from each visual property, see Visual Properties for Special Effects.
(Read and Write property)

156.26.26 LitPerPixel as Boolean

MBS Mac64bit Plugin, Plugin Version: 19.1, Platform: macOS, Targets: Desktop & iOS.

Function: A Boolean value that determines whether SceneKit performs lighting calculations per vertex or per pixel. Animatable.
Notes:

When this property's value is true (the default), SceneKit performs lighting calculations independently for each rendered pixel. This approach provides better rendering quality, but can adversely impact rendering performance.
If you change this property's value to false, SceneKit performs lighting calculations for each vertex in a geometry, and allows the GPU to interpolate lighting results across the pixels in between vertices. Depending on the shape and vertex count of a geometry's surface and the material properties being rendered, this approach may improve rendering performance without much noticeable impact on visual quality.
You can animate changes to this property's value. See Animating SceneKit Content. Animating this property fades between the results of rendering with each state.
(Read and Write property)

156.26.27 locksAmbientWithDiffuse as Boolean

MBS Mac64bit Plugin, Plugin Version: 19.1, Platform: macOS, Targets: Desktop & iOS.

Function: A Boolean value that determines whether the material responds identically to both ambient and diffuse lighting. Animatable.
Notes:

Makes the ambient property automatically match the diffuse property. Defaults to false on 10.9 and before, defaults to true otherwise. Animatable.
(Read and Write property)

156.26.28 metalness as SCNMaterialPropertyMBS

MBS Mac64bit Plugin, Plugin Version: 19.1, Platform: macOS, Targets: Desktop & iOS.

Function: An object that provides color values to determine how metallic the material's surface appears.
Notes:

This property measures only the total intensity of color values; texture contents are best defined in grayscale. This property generally approximates aspects of a physical surface—such as index of refraction, tendency to produce sharp reflections, and tendency to produce Fresnel reflections at grazing angles—that together produce an overall metallic or nonmetallic (also called dielectric) appearance. Lower values (darker colors) cause the material to appear more like a dielectric surface. Higher values (brighter colors) cause the surface to appear more metallic.
This property applies only when the material's lightingModelName value is SCNLightingModelPhysically-Based.
(Read only property)

156.26.29 multiply as SCNMaterialPropertyMBS

MBS Mac64bit Plugin, Plugin Version: 19.1, Platform: macOS, Targets: Desktop & iOS.

Function: An object that provides color values that are multiplied with pixels in a material after all other shading is complete.
Notes:

The multiply property specifies a color or an image used to multiply the output fragments with. The computed fragments are multiplied with the multiply value to produce the final fragments. This property may be used for shadow maps, to fade out or tint 3d objects.
(Read only property)

156.26.30 name as String

MBS Mac64bit Plugin, Plugin Version: 19.1, Platform: macOS, Targets: Desktop & iOS.

Function: A name associated with the material.
Notes:

You can provide a descriptive name for a material to make managing your scene graph easier. Materials loaded from a scene file may have names assigned by an artist using a 3D authoring tool. Use the SCNSceneSourceMBS class to examine materials in a scene file without loading its scene graph.

Material names are saved when you export a scene to a file using its writeToURL method, and appear in the Xcode scene editor.
(Read and Write property)

156.26.31 normal as SCNMaterialPropertyMBS

MBS Mac64bit Plugin, Plugin Version: 19.1, Platform: macOS, Targets: Desktop & iOS.

Function: An object that defines the nominal orientation of the surface at each point for use in lighting.
Notes:

see also
https://developer.apple.com/documentation/scenekit/scnmaterial/1462542-normal
(Read only property)

156.26.32 readsFromDepthBuffer as Boolean

MBS Mac64bit Plugin, Plugin Version: 19.1, Platform: macOS, Targets: Desktop & iOS.

Function: Determines whether the receiver reads from the depth buffer when rendered.
Notes:

Defaults to true.
(Read and Write property)

156.26.33 reflective as SCNMaterialPropertyMBS

MBS Mac64bit Plugin, Plugin Version: 19.1, Platform: macOS, Targets: Desktop & iOS.

Function: An object that defines the reflected color for each point on a surface.
Notes:

The reflective property specifies the reflectivity of the surface. The surface will not actually reflect other objects in the scene. This property may be used as a sphere mapping to reflect a precomputed environment.
(Read only property)

156.26.34 roughness as SCNMaterialPropertyMBS

MBS Mac64bit Plugin, Plugin Version: 19.1, Platform: macOS, Targets: Desktop & iOS.

Function: An object that provides color values to determine the apparent smoothness of the surface.
Notes:

This property measures only the total intensity of color values; texture contents are best defined in grayscale. This property approximates the level of microscopic detail—for example tiny bumps and cracks—in a surface. By approximating these "microfacets" as a single term, this property helps produce lighting calculations that resemble the energy-conserving laws of real-world physics, resulting in more realistic variation between matte and shiny surfaces. Lower values (darker colors) cause the material to appear shiny, with well-defined specular highlights. Higher values (brighter colors) cause specular highlights to spread out and the diffuse

color of the material to become more retroreflective.
This property applies only when the material's lightingModelName value is SCNLightingModelPhysically-Based.
(Read only property)

156.26.35 selfIllumination as SCNMaterialPropertyMBS

MBS Mac64bit Plugin, Plugin Version: 19.1, Platform: macOS, Targets: Desktop & iOS.

Function: An object that provides color values representing the global illumination of the surface.
Notes:

Self-illumination applies to all materials, but is especially useful for those using physically-based shading (see SCNLightingModelPhysicallyBased). Physically-based materials work best with environment-based lighting (see the SCNSceneMBS property lightingEnvironment), but for some materials it can be useful to let a surface itself define part of its lighting—for example, an object whose position obscures it from the "sky" that provides the main lighting environment. When you assign contents to this property, they override the environmental lighting contribution to diffuse shading, but environmental lighting still contributes to specular effects.
(Read only property)

156.26.36 shininess as Double

MBS Mac64bit Plugin, Plugin Version: 19.1, Platform: macOS, Targets: Desktop & iOS.

Function: The sharpness of specular highlights. Animatable.
Notes:

The shininess of a material interacts with its specular property and the lighting in a scene to produce bright highlights on a surface. A higher value produces more sharply defined highlights, making a surface appear more smooth and glossy.
(Read and Write property)

156.26.37 specular as SCNMaterialPropertyMBS

MBS Mac64bit Plugin, Plugin Version: 19.1, Platform: macOS, Targets: Desktop & iOS.

Function: An object that manages the material's specular response to lighting.
Notes:

The specular property specifies the amount of light to reflect in a mirror-like manner. The specular intensity increases when the point of view lines up with the direction of the reflected light.
(Read only property)

156.26.38 transparency as Double

MBS Mac64bit Plugin, Plugin Version: 19.1, Platform: macOS, Targets: Desktop & iOS.

Function: The uniform transparency of the material. Animatable.
Notes:

SceneKit determines the total opacity of each rendered pixel in a surface by multiplying the color from the material's transparent property by the value of this property. Then, the material's transparencyMode property determines how pixels from the material are blended into the scene.
You can also uniformly adjust the opacity of all content attached to a node using its opacity property.
(Read and Write property)

156.26.39 transparencyMode as Integer

MBS Mac64bit Plugin, Plugin Version: 19.1, Platform: macOS, Targets: Desktop & iOS.

Function: The mode SceneKit uses to calculate transparency for the material.
Notes:

The default transparency mode is SCNTransparencyModeAOne. See SCNTransparencyMode for available values and their effects.
(Read and Write property)

156.26.40 transparent as SCNMaterialPropertyMBS

MBS Mac64bit Plugin, Plugin Version: 19.1, Platform: macOS, Targets: Desktop & iOS.

Function: An object that determines the opacity of each point in a material.
Notes:

The transparent property specifies the transparent areas of the material.
(Read only property)

156.26.41 writesToDepthBuffer as Boolean

MBS Mac64bit Plugin, Plugin Version: 19.1, Platform: macOS, Targets: Desktop & iOS.

Function: A Boolean value that determines whether SceneKit produces depth information when rendering the material.
Notes:

Determines whether the receiver writes to the depth buffer when rendered. Defaults to true.
(Read and Write property)

156.26.42 Constants

156.26.43 SCNBlendModeAdd = 1

MBS Mac64bit Plugin, Plugin Version: 19.1.

Function: One of the constants for the modes that describe how SceneKit blends source colors rendered using a material with destination colors already in a rendering target, used by the blendMode property.
Notes:

Blend by adding the source color to the destination color.
This mode results in a brightening effect that can be useful for making objects appear to glow relative to their surroundings.

156.26.44 SCNBlendModeAlpha = 0

MBS Mac64bit Plugin, Plugin Version: 19.1.

Function: One of the constants for the modes that describe how SceneKit blends source colors rendered using a material with destination colors already in a rendering target, used by the blendMode property.
Notes:

Blend by multiplying source and destination color values by their corresponding alpha values.
This mode is the default value of the blendMode property.

156.26.45 SCNBlendModeMax = 6

MBS Mac64bit Plugin, Plugin Version: 19.1.

Function: One of the constants for the modes that describe how SceneKit blends source colors rendered using a material with destination colors already in a rendering target, used by the blendMode property.
Notes: Max

156.26.46 SCNBlendModeMultiply = 3

MBS Mac64bit Plugin, Plugin Version: 19.1.

Function: One of the constants for the modes that describe how SceneKit blends source colors rendered using a material with destination colors already in a rendering target, used by the blendMode property.
Notes:

Blend by multiplying the source color with the background color.
This mode results in colors that are at least as dark as either of the two contributing colors.

156.26.47 SCNBlendModeReplace = 5

MBS Mac64bit Plugin, Plugin Version: 19.1.

Function: One of the constants for the modes that describe how SceneKit blends source colors rendered using a material with destination colors already in a rendering target, used by the blendMode property.
Notes: Blend by replacing the destination color with the source color, ignoring alpha.

156.26.48 SCNBlendModeScreen = 4

MBS Mac64bit Plugin, Plugin Version: 19.1.

Function: One of the constants for the modes that describe how SceneKit blends source colors rendered using a material with destination colors already in a rendering target, used by the blendMode property.
Notes:

Blend by multiplying the inverse of the source color with the inverse of the destination color.
This mode results in colors that are at least as light as either of the two contributing colors.

156.26.49 SCNBlendModeSubtract = 2

MBS Mac64bit Plugin, Plugin Version: 19.1.

Function: One of the constants for the modes that describe how SceneKit blends source colors rendered using a material with destination colors already in a rendering target, used by the blendMode property.
Notes: Blend by subtracting the source color from the destination color.

156.26.50 SCNCullModeBack = 0

MBS Mac64bit Plugin, Plugin Version: 19.1.

Function: One of the constants for the modes SceneKit uses to determine which polygons to render in a surface, used by the cullMode property.
Notes: The mode for culling back-facing polygons (and rendering only front-facing polygons).

156.26.51 SCNCullModeFront = 1

MBS Mac64bit Plugin, Plugin Version: 19.1.

Function: One of the constants for the modes SceneKit uses to determine which polygons to render in a surface, used by the cullMode property.

Notes: The mode for culling front-facing polygons (and rendering only back-facing polygons).

156.26.52 SCNFillModeFill = 0

MBS Mac64bit Plugin, Plugin Version: 19.1.

Function: One of the file mode constants.
Notes: Fill

156.26.53 SCNFillModeLines = 1

MBS Mac64bit Plugin, Plugin Version: 19.1.

Function: One of the file mode constants.
Notes: Lines

156.26.54 SCNTransparencyModeAOne = 0

MBS Mac64bit Plugin, Plugin Version: 19.1.

Function: One of the constants for the modes SceneKit uses to calculate the opacity of pixels rendered with a material, used by the transparencyMode property.
Notes: SceneKit derives transparency information from the alpha channel of colors. The value 1.0 is opaque.

156.26.55 SCNTransparencyModeDefault = 0

MBS Mac64bit Plugin, Plugin Version: 19.1.

Function: One of the constants for the modes SceneKit uses to calculate the opacity of pixels rendered with a material, used by the transparencyMode property.
Notes: Default

156.26.56 SCNTransparencyModeDualLayer = 3

MBS Mac64bit Plugin, Plugin Version: 19.1.

Function: One of the constants for the modes SceneKit uses to calculate the opacity of pixels rendered with a material, used by the transparencyMode property.
Notes: Dual layer.

156.26.57 SCNTransparencyModeRGBZero = 1

MBS Mac64bit Plugin, Plugin Version: 19.1.

Function: One of the constants for the modes SceneKit uses to calculate the opacity of pixels rendered with a material, used by the transparencyMode property.
Notes:

SceneKit derives transparency information from the luminance of colors. The value 0.0 is opaque.
When using this mode, SceneKit ignores the alpha value of colors in the material's transparent property. SceneKit calculates the luminance of a color from its red, green, and blue channels and uses the resulting value to determine the material's opacity.

156.26.58 SCNTransparencyModeSingleLayer = 2

MBS Mac64bit Plugin, Plugin Version: 19.1.

Function: One of the constants for the modes SceneKit uses to calculate the opacity of pixels rendered with a material, used by the transparencyMode property.
Notes: Single layer.

156.27 class SCNMaterialPropertyMBS

156.27.1 class SCNMaterialPropertyMBS

MBS Mac64bit Plugin, Plugin Version: 19.1, Platform: macOS, Targets: Desktop & iOS.

Function: A container for the color or texture of one of a material's visual properties.
Notes:

A material has several visual properties that together determine its appearance under lighting and shading. SceneKit renders each pixel in the scene by combining the information from material properties with the locations, intensities, and colors of lights.
A material property's contents can be either a color, which provides a uniform effect across the surface of a material, or a texture, which SceneKit maps across the surface of a material using texture coordinates provided by the geometry object the material is attached to. A texture, in turn, can come from any of several sources, such as an image object, a URL to an image file, a specially formatted image or set of images for use as a cube map, or even animated content provided by Core Animation, SpriteKit, or AVFoundation—for the full set of options, see the contents property.

see also
https://developer.apple.com/documentation/scenekit/scnmaterialproperty

156.27.2 Blog Entries

- MBS Xojo Plugins, version 19.1pr1

156.27.3 Blog Entries

- MBS Xojo Plugins, version 19.1pr1

156.27.4 Methods

156.27.5 Constructor(content as Variant)

MBS Mac64bit Plugin, Plugin Version: 19.1, Platform: macOS, Targets: Desktop & iOS.

Function: Creates a new material property with given content.

156.27.6 materialPropertyWithColor(color as NSColorMBS) as SCNMaterialPropertyMBS

MBS Mac64bit Plugin, Plugin Version: 19.1, Platform: macOS, Targets: Desktop & iOS.

Function: Creates a new material property object with the specified color.

156.27.7 materialPropertyWithContents(content as Variant) as SCNMaterialPropertyMBS

MBS Mac64bit Plugin, Plugin Version: 19.1, Platform: macOS, Targets: Desktop & iOS.

Function: Creates a new material property object with the specified contents.
Notes:

contents: The visual contents of the material property—a color, image, or source of animated content. For details, see the discussion of the contents property.

Returns a new material property object.

Newly created SCNMaterialMBS objects contain SCNMaterialPropertyMBS instances for all of their visual properties. To change a material's visual properties, you modify those instances rather than creating new material property objects.
You create new SCNMaterialPropertyMBS instances to provide textures for use with custom GLSL shaders—for details, see SCNShadableMBS.

156.27.8 materialPropertyWithImage(image as NSImageMBS) as SCNMaterialPropertyMBS

MBS Mac64bit Plugin, Plugin Version: 19.1, Platform: macOS, Targets: Desktop & iOS.

Function: Creates a new material property object with the specified image.

156.27.9 materialPropertyWithLayer(layer as CALayerMBS) as SCNMaterialPropertyMBS

MBS Mac64bit Plugin, Plugin Version: 19.1, Platform: macOS, Targets: Desktop & iOS.

Function: Creates a new material property object with the specified layer.

156.27.10 materialPropertyWithPicture(picture as Picture) as SCNMaterialPropertyMBS

MBS Mac64bit Plugin, Plugin Version: 19.1, Platform: macOS, Targets: Desktop & iOS.

Function: Creates a new material property object with the specified picture.

156.27.11 Properties

156.27.12 borderColor as NSColorMBS

MBS Mac64bit Plugin, Plugin Version: 19.1, Platform: macOS, Targets: Desktop & iOS.

Function: A color used to fill in areas of a material's surface not covered by the material property's image contents.
Notes:

When the material property's contents are a texture image and its texture wrapping properties are set to SCNWrapModeClampToBorder, the border color appears in areas of a textured geometry not covered by the texture image, as shown in .
(Read and Write property)

156.27.13 contents as Variant

MBS Mac64bit Plugin, Plugin Version: 19.1, Platform: macOS, Targets: Desktop & iOS.

Function: The visual contents of the material property—a color, image, or source of animated content. Animatable.
Notes:

see also
https://developer.apple.com/documentation/scenekit/scnmaterialproperty/1395372-contents
(Read and Write property)

156.27.14 contentsTransform as SCNMatrix4MBS

MBS Mac64bit Plugin, Plugin Version: 19.1, Platform: macOS, Targets: Desktop & iOS.

Function: The transformation applied to the material property's visual contents. Animatable.
Notes:

SceneKit applies this transformation to the texture coordinates provided by the geometry object the material is attached to, then uses the resulting coordinates to map the material property's contents across the surface of the material. (This transformation has no effect if the material property's contents object is a constant color.)
(Read and Write property)

156.27.15 intensity as Double

MBS Mac64bit Plugin, Plugin Version: 19.1, Platform: macOS, Targets: Desktop & iOS.

Function: A number between 0.0 and 1.0 that modulates the effect of the material property. Animatable.
Notes:

The default intensity is 1.0. Reducing the intensity fades out the contents of the material property, causing different effects depending on which visual property of an SCNMaterialMBS object it represents:

- For the normal property, intensity varies the apparent roughness of the normal-mapped surface. Reducing intensity makes the surface appear more smooth.
- For the multiply property, reducing intensity blends the material property's colors with white, effectively reducing the strength of the color multiplication effect.
- For all other properties, reducing intensity dims the material property's contents.

(Read and Write property)

156.27.16 magnificationFilter as Integer

MBS Mac64bit Plugin, Plugin Version: 19.1, Platform: macOS, Targets: Desktop & iOS.

Function: Texture filtering for rendering the material property's image contents at a size larger than that of the original image.
Notes:

Texture filtering determines the appearance of a material property's contents when portions of the material surface appear larger or smaller than the original texture image. For example, the texture coordinates at a point near the camera may correspond to a small fraction of a pixel in the texture image. SceneKit uses the magnification filter to determine the color of the sampled texel at that point.
The default magnification filter is SCNFilterModeLinear.
(Read and Write property)

156.27.17 mappingChannel as Integer

MBS Mac64bit Plugin, Plugin Version: 19.1, Platform: macOS, Targets: Desktop & iOS.

Function: The source of texture coordinates for mapping the material property's image contents.
Notes:

A geometry can have multiple independent sources of texture coordinates, each of which defines a unique mapping channel number. You can use these channels to map different visual properties of a material in different ways. For example, a geometry representing a picture frame might use one set of texture coordinates

for mapping the materials of the frame itself, and another set of texture coordinates for placing a picture into the frame.
For information about creating geometries with multiple texture mapping channels, see SCNGeometryMBS.
(Read and Write property)

156.27.18 maxAnisotropy as Double

MBS Mac64bit Plugin, Plugin Version: 19.1, Platform: macOS, Targets: Desktop & iOS.

Function: The amount of anisotropic texture filtering to be used when rendering the material property's image contents.
Notes:

see
https://developer.apple.com/documentation/scenekit/scnmaterialproperty/1395402-maxanisotropy
(Read and Write property)

156.27.19 minificationFilter as Integer

MBS Mac64bit Plugin, Plugin Version: 19.1, Platform: macOS, Targets: Desktop & iOS.

Function: Texture filtering for rendering the material property's image contents at a size smaller than that of the original image.
Notes:

Texture filtering determines the appearance of a material property's contents when portions of the material surface appear larger or smaller than the original texture image. For example, the texture coordinates at a point far from the camera may correspond to an area of several pixels in the texture image. SceneKit uses the minification filter to determine the color of the sampled texel at that point.
The default minification filter is SCNFilterModeLinear. See constants for available modes and their effects.
(Read and Write property)

156.27.20 mipFilter as Integer

MBS Mac64bit Plugin, Plugin Version: 19.1, Platform: macOS, Targets: Desktop & iOS.

Function: Texture filtering for using mipmaps to render the material property's image contents at a size smaller than that of the original image.
Notes:

see
https://developer.apple.com/documentation/scenekit/scnmaterialproperty/1395398-mipfilter
(Read and Write property)

156.27.21 wrapS as Integer

MBS Mac64bit Plugin, Plugin Version: 19.1, Platform: macOS, Targets: Desktop & iOS.

Function: The wrapping behavior for the S texture coordinate.
Notes:

Wrapping modes determine texture mapping behavior for cases where a material's texture coordinates extend outside the range from 0.0 to 1.0. For example, if you use the contentsTransform property to shrink a texture relative to the surface of a geometry, you use the wrap mode properties to determine whether the texture repeats across the surface.
The S texture coordinate measures the horizontal axis of a texture image, increasing from 0.0 at the left edge of the image to 1.0 at the right edge.
The default wrap mode is SCNWrapModeClamp. See constants for available modes and their effects.
(Read and Write property)

156.27.22 wrapT as Integer

MBS Mac64bit Plugin, Plugin Version: 19.1, Platform: macOS, Targets: Desktop & iOS.

Function: The wrapping behavior for the T texture coordinate.
Notes:

Wrapping modes determine texture mapping behavior for cases where a material's texture coordinates extend outside the range from 0.0 to 1.0. For example, if you use the contentsTransform property to shrink a texture relative to the surface of a geometry, you use the wrap mode properties to determine whether the texture repeats across the surface.
The T texture coordinate measures the vertical axis of a texture image, increasing from 0.0 at the bottom of the image to 1.0 at the top.
The default wrap mode is SCNWrapModeClamp.
(Read and Write property)

156.27.23 Constants

156.27.24 SCNFilterModeLinear = 2

MBS Mac64bit Plugin, Plugin Version: 19.1.

Function: One of the Texture filtering modes, used by the minificationFilter, magnificationFilter, and mipFilter properties.
Notes: Texture filtering sample texels from the neighborhood of the coordinates being sampled and linearly interpolates their colors.

156.27.25 SCNFilterModeNearest = 1

MBS Mac64bit Plugin, Plugin Version: 19.1.

Function: One of the Texture filtering modes, used by the minificationFilter, magnificationFilter, and mipFilter properties.
Notes: Texture filtering returns the color from only one texel, whose location is nearest to the coordinates being sampled.

156.27.26 SCNFilterModeNone = 0

MBS Mac64bit Plugin, Plugin Version: 19.1.

Function: One of the Texture filtering modes, used by the minificationFilter, magnificationFilter, and mipFilter properties.
Notes:

No texture filtering is applied.
Only valid for the mipFilter property, specifying that SceneKit should not use mip mapping.

156.27.27 SCNWrapModeClamp = 1

MBS Mac64bit Plugin, Plugin Version: 19.1.

Function: One of the Modes to apply to texture wrapping, used by the wrapT and wrapS properties.
Notes:

Texture coordinates are clamped to the range from 0.0 to 1.0, inclusive.
Texture sampling in areas whose texture coordinates would fall outside this range produces texel colors from the nearest edge of the texture image.

156.27.28 SCNWrapModeClampToBorder = 3

MBS Mac64bit Plugin, Plugin Version: 19.1.

Function: One of the Modes to apply to texture wrapping, used by the wrapT and wrapS properties.
Notes:

Texture sampling uses texture colors for coordinates in the range from 0.0 to 1.0 (inclusive) and the material property's borderColor value otherwise.

Texture sampling in areas whose texture coordinates would fall outside this range uses the borderColor property instead of texel colors from the texture image.

156.27.29 SCNWrapModeMirror = 4

MBS Mac64bit Plugin, Plugin Version: 19.1.

Function: One of the Modes to apply to texture wrapping, used by the wrapT and wrapS properties.
Notes:

Texture sampling of texture coordinates outside range from 0.0 to 1.0 should behave as if the range reverses before repeating.

Texture sampling in areas of the material whose texture coordinates would fall outside from 0.0 to 1.0 results in tiling both texture image and its mirror image across the surface using the material.

156.27.30 SCNWrapModeRepeat = 2

MBS Mac64bit Plugin, Plugin Version: 19.1.

Function: One of the Modes to apply to texture wrapping, used by the wrapT and wrapS properties.
Notes:

Texture sampling uses only the fractional part of texture coordinates, passing through the range from 0.0 to (but not including) 1.0.

Texture sampling in areas of the material whose texture coordinates would fall outside from 0.0 to 1.0 results in tiling the texture image across the surface using the material.

156.28 class SCNMatrix4MBS

156.28.1 class SCNMatrix4MBS

MBS Mac64bit Plugin, Plugin Version: 19.1, Platform: macOS, Targets: Desktop & iOS.

Function: A representation of a 4 x 4 matrix.
Notes: SceneKit uses matrices to represent coordinate space transformations, which in turn can represent the combined position, rotation or orientation, and scale of an object in three-dimensional space.

156.28.2 Blog Entries

- MBS Xojo Plugins, version 19.1pr1

156.28.3 Blog Entries

- MBS Xojo Plugins, version 19.1pr1

156.28.4 Methods

156.28.5 Constructor

MBS Mac64bit Plugin, Plugin Version: 19.1, Platform: macOS, Targets: Desktop & iOS.

Function: The constructor.
Notes: Initializes all values with zero.

156.28.6 copy as SCNMatrix4MBS

MBS Mac64bit Plugin, Plugin Version: 19.1, Platform: macOS, Targets: Desktop & iOS.

Function: Creates a copy of the matrix.

156.28.7 equals(other as SCNMatrix4MBS) as boolean

MBS Mac64bit Plugin, Plugin Version: 19.1, Platform: macOS, Targets: Desktop & iOS.

Function: Returns a Boolean value that indicates whether the corresponding elements of two matrices are equal.
Notes:

self: The first matrix to be compared.
other: The first matrix to be compared.

Returns true if each element in self is exactly equal to the corresponding element in other.

This function performs a numeric (not bitwise) comparison of each pair of elements.

156.28.8 Identity as SCNMatrix4MBS

MBS Mac64bit Plugin, Plugin Version: 19.1, Platform: macOS, Targets: Desktop & iOS.

Function: The 4 x 4 identity matrix.
Notes: Elements on the diagonal of this matrix are 1.0; all other elements are 0.0. Multiplying another matrix by the identity matrix or multiplying the identity matrix by another matrix yields the other matrix.

156.28.9 Invert as SCNMatrix4MBS

MBS Mac64bit Plugin, Plugin Version: 19.1, Platform: macOS, Targets: Desktop & iOS.

Function: Returns the inverse of the specified matrix.
Notes: The inverse matrix of the specified matrix, or the original matrix if it is not invertible.

156.28.10 Multiply(other as SCNMatrix4MBS) as SCNMatrix4MBS

MBS Mac64bit Plugin, Plugin Version: 19.1, Platform: macOS, Targets: Desktop & iOS.

Function: Returns the product of two matrices.
Notes:

self: The multiplicand, or left operand of matrix multiplication.
other: The multiplier, or right operand of matrix multiplication.

Returns the matrix product of the self and other parameters.

Matrix multiplication is not commutative. As a transformation, the result of multiplying a matrix A by a matrix B is the transformation represented by B followed by the transformation represented by A.

156.28.11 Null as SCNMatrix4MBS

MBS Mac64bit Plugin, Plugin Version: 19.1, Platform: macOS, Targets: Desktop & iOS.

Function: The null matrix.
Notes: All values are zero.

156.28.12 Rotate(angle as double, sx as double, sy as double, sz as double) as SCNMatrix4MBS

MBS Mac64bit Plugin, Plugin Version: 19.1, Platform: macOS, Targets: Desktop & iOS.

Function: Returns a new matrix created by concatenating the specified matrix with a rotation transformation.
Notes:

mat: The matrix to be combined with a rotation.
angle: The amount of rotation, in radians, measured counterclockwise around the rotation axis.
sx: The x-component of the rotation axis.
sy: The y-component of the rotation axis.
sz: The z-component of the rotation axis.

Returns a new matrix.

The resulting transformation consists of the specified rotation followed by the transformation represented by the mat parameter.

156.28.13 Rotation(angle as double, x as double, y as double, z as double) as SCNMatrix4MBS

MBS Mac64bit Plugin, Plugin Version: 19.1, Platform: macOS, Targets: Desktop & iOS.

Function: Returns a matrix describing a rotation transformation.
Notes:

angle: The amount of rotation, in radians, measured counterclockwise around the rotation axis.
x: The x-component of the rotation axis.
y: The y-component of the rotation axis.
z: The z-component of the rotation axis.

Returns a new rotation matrix.

156.28.14 Scale(sx as double, sy as double, sz as double) as SCNMatrix4MBS

MBS Mac64bit Plugin, Plugin Version: 19.1, Platform: macOS, Targets: Desktop & iOS.

Function: Returns a new matrix created by concatenating the specified matrix with a scale transformation.
Notes:

self: The matrix to be combined with a translation.
sx: The scale factor in the x-axis direction.
sy: The scale factor in the y-axis direction.
sz: The scale factor in the z-axis direction.

Returns a new matrix.

The resulting transformation consists of the specified scale followed by the transformation represented by the mat parameter.
See also:

- 156.28.15 Scale(sx as double, sy as double, sz as double) as SCNMatrix4MBS 22990

156.28.15 Scale(sx as double, sy as double, sz as double) as SCNMatrix4MBS

MBS Mac64bit Plugin, Plugin Version: 19.1, Platform: macOS, Targets: Desktop & iOS.

Function: Returns a matrix describing a scale transformation.
Notes:

sx: The scale factor in the x-axis direction.
sy: The scale factor in the y-axis direction.
sz: The scale factor in the z-axis direction.

Returns a new scale matrix.
See also:

- 156.28.14 Scale(sx as double, sy as double, sz as double) as SCNMatrix4MBS 22990

156.28.16 Translate(tx as double, ty as double, tz as double) as SCNMatrix4MBS

MBS Mac64bit Plugin, Plugin Version: 19.1, Platform: macOS, Targets: Desktop & iOS.

Function: Returns a new matrix created by concatenating the specified matrix with a translation transformation.
Notes:

self: The matrix to be combined with a translation.
tx: The translation distance in the x-axis direction.

ty: The translation distance in the y-axis direction.
tz: The translation distance in the z-axis direction.

Returns a new matrix.

The resulting transformation consists of the specified translation followed by the transformation represented by the mat parameter.

156.28.17 Translation(tx as double, ty as double, tz as double) as SCNMatrix4MBS

MBS Mac64bit Plugin, Plugin Version: 19.1, Platform: macOS, Targets: Desktop & iOS.

Function: Returns a matrix describing a translation transformation.
Notes:

tx: The translation distance in the x-axis direction.
ty: The translation distance in the y-axis direction.
tz: The translation distance in the z-axis direction.

Returns a new translation matrix.

156.28.18 Properties

156.28.19 IsIdentity as Boolean

MBS Mac64bit Plugin, Plugin Version: 19.1, Platform: macOS, Targets: Desktop & iOS.

Function: Returns a Boolean value that indicates whether the specified matrix is equal to the identity matrix.
Notes:

Returns true if the elements on the matrix's diagonal are 1.0 and all other elements are 0.0.
(Read only property)

156.28.20 m11 as Double

MBS Mac64bit Plugin, Plugin Version: 19.1, Platform: macOS, Targets: Desktop & iOS.

Function: The value at 1/1.
Notes: (Read and Write property)

156.28.21 m12 as Double

MBS Mac64bit Plugin, Plugin Version: 19.1, Platform: macOS, Targets: Desktop & iOS.

Function: The value at 1/2.
Notes: (Read and Write property)

156.28.22 m13 as Double

MBS Mac64bit Plugin, Plugin Version: 19.1, Platform: macOS, Targets: Desktop & iOS.

Function: The value at 1/3.
Notes: (Read and Write property)

156.28.23 m14 as Double

MBS Mac64bit Plugin, Plugin Version: 19.1, Platform: macOS, Targets: Desktop & iOS.

Function: The value at 1/4.
Notes: (Read and Write property)

156.28.24 m21 as Double

MBS Mac64bit Plugin, Plugin Version: 19.1, Platform: macOS, Targets: Desktop & iOS.

Function: The value at 2/1.
Notes: (Read and Write property)

156.28.25 m22 as Double

MBS Mac64bit Plugin, Plugin Version: 19.1, Platform: macOS, Targets: Desktop & iOS.

Function: The value at 2/2.
Notes: (Read and Write property)

156.28.26 m23 as Double

MBS Mac64bit Plugin, Plugin Version: 19.1, Platform: macOS, Targets: Desktop & iOS.

Function: The value at 2/3.
Notes: (Read and Write property)

156.28.27 m24 as Double

MBS Mac64bit Plugin, Plugin Version: 19.1, Platform: macOS, Targets: Desktop & iOS.

Function: The value at 2/4.
Notes: (Read and Write property)

156.28.28 m31 as Double

MBS Mac64bit Plugin, Plugin Version: 19.1, Platform: macOS, Targets: Desktop & iOS.

Function: The value at 3/1.
Notes: (Read and Write property)

156.28.29 m32 as Double

MBS Mac64bit Plugin, Plugin Version: 19.1, Platform: macOS, Targets: Desktop & iOS.

Function: The value at 3/2.
Notes: (Read and Write property)

156.28.30 m33 as Double

MBS Mac64bit Plugin, Plugin Version: 19.1, Platform: macOS, Targets: Desktop & iOS.

Function: The value at 3/3.
Notes: (Read and Write property)

156.28.31 m34 as Double

MBS Mac64bit Plugin, Plugin Version: 19.1, Platform: macOS, Targets: Desktop & iOS.

Function: The value at 3/4.
Notes: (Read and Write property)

156.28.32 m41 as Double

MBS Mac64bit Plugin, Plugin Version: 19.1, Platform: macOS, Targets: Desktop & iOS.

Function: The value at 4/1.
Notes: (Read and Write property)

156.28.33 m42 as Double

MBS Mac64bit Plugin, Plugin Version: 19.1, Platform: macOS, Targets: Desktop & iOS.

Function: The value at 4/2.
Notes: (Read and Write property)

156.28.34 m43 as Double

MBS Mac64bit Plugin, Plugin Version: 19.1, Platform: macOS, Targets: Desktop & iOS.

Function: The value at 4/3.
Notes: (Read and Write property)

156.28.35 m44 as Double

MBS Mac64bit Plugin, Plugin Version: 19.1, Platform: macOS, Targets: Desktop & iOS.

Function: The value at 4/4.
Notes: (Read and Write property)

156.29 class SCNNodeMBS

156.29.1 class SCNNodeMBS

MBS Mac64bit Plugin, Plugin Version: 18.4, Platform: macOS, Targets: Desktop & iOS.

Function: A structural element of a scene graph, representing a position and transform in a 3D coordinate space, to which you can attach geometry, lights, cameras, or other displayable content.
Notes:

see also
https://developer.apple.com/documentation/scenekit/scnnode

156.29.2 Blog Entries

- Basic Forms in MBS Xojo SceneKit Plugin
- Physics example for SceneKit in Xojo
- MBS Xojo Plugins, version 20.2pr1
- MBS Xojo Plugins, version 18.4pr8

156.29.3 Xojo Developer Magazine

- 19.6, page 27: Creating Memorable Passwords with Xojo, Sometimes you need a password you can actually remember by Marc Zeedar
- 18.4, page 47: On the Scene Again (Part 3), Getting Started with SceneKit by Stefanie Juchmes
- 18.2, page 21: On the Scene Again (Part 2), Getting Started with SceneKit by Stefanie Juchmes
- 18.1, page 41: Check Your Spelling, Implement Microsoft Word Spelling Checking in your Application by Eugene Dakin

156.29.4 Blog Entries

- Basic Forms in MBS Xojo SceneKit Plugin
- Physics example for SceneKit in Xojo
- MBS Xojo Plugins, version 20.2pr1
- MBS Xojo Plugins, version 18.4pr8

156.29.5 Xojo Developer Magazine

- 19.6, page 27: Creating Memorable Passwords with Xojo, Sometimes you need a password you can actually remember by Marc Zeedar
- 18.4, page 47: On the Scene Again (Part 3), Getting Started with SceneKit by Stefanie Juchmes
- 18.2, page 21: On the Scene Again (Part 2), Getting Started with SceneKit by Stefanie Juchmes
- 18.1, page 41: Check Your Spelling, Implement Microsoft Word Spelling Checking in your Application by Eugene Dakin

156.29.6 Methods

156.29.7 addChildNode(node as SCNNodeMBS)

MBS Mac64bit Plugin, Plugin Version: 18.4, Platform: macOS, Targets: Desktop & iOS.

Function: Adds a node to the node's array of children.
Notes:

child: The node to be added.

Calling this method appends the node to the end of the childNodes array.

156.29.8 childNodes as SCNNodeMBS()

MBS Mac64bit Plugin, Plugin Version: 18.4, Platform: macOS, Targets: Desktop & iOS.

Function: An array of the node's children in the scene graph hierarchy.

156.29.9 childNodeWithName(Name as String, recursively as Boolean = false) as SCNNodeMBS

MBS Mac64bit Plugin, Plugin Version: 18.4, Platform: macOS, Targets: Desktop & iOS.

Function: Returns the first node in the node's child node subtree with the specified name.
Notes:

name: The name of the node to search for.
recursively: True to search the entire child node subtree, or false to search only the node's immediate children.

If the recursive parameter is true, SceneKit uses a preorder traversal to search the child node subtree—that is, the block searches a node before it searches each of the node's children, and it searches all children of a

node before searching any of that node's sibling nodes. Otherwise, SceneKit searches only those nodes in the node's childNodes array.

156.29.10 clone as SCNNodeMBS

MBS Mac64bit Plugin, Plugin Version: 19.1, Platform: macOS, Targets: Desktop & iOS.

Function: Creates a copy of the node and its children.
Notes:

This method recursively copies the node and its child nodes. For a nonrecursive copy, use the inherited copy method, which creates a copy of the node without any child nodes.
Cloning or copying a node creates a duplicate of the node object, but not the geometries, lights, cameras, and other SceneKit objects attached to it—instead, each copied node shares references to these objects.

This behavior means that you can use cloning to, for example, place the same geometry at several locations within a scene without maintaining multiple copies of the geometry and its materials. However, it also means that changes to the objects attached to one node will affect other nodes that share the same attachments. For example, to render two copies of a node using different materials, you must copy both the node and its geometry before assigning a new material.

Multiple copies of an SCNGeometryMBS object efficiently share the same vertex data, so you can copy geometries without a significant performance penalty.

156.29.11 constraints as SCNConstraintMBS()

MBS Mac64bit Plugin, Plugin Version: 19.1, Platform: macOS, Targets: Desktop & iOS.

Function: A list of constraints affecting the node's transformation.
Notes:

An array of constraint objects. Before rendering, SceneKit evaluates all constraints attached to a node hierarchy and adjusts node transformations appropriately.
Use the SCNLookAtConstraintMBS class to make a node always point toward another node even as both are moved, or the SCNTransformConstraintMBS class to apply arbitrary transformations at constraint evaluation time.

156.29.12 Constructor

MBS Mac64bit Plugin, Plugin Version: 18.4, Platform: macOS, Targets: Desktop & iOS.

Function: Creates and returns a new node object.
See also:

• 156.29.13 Constructor(geometry as SCNGeometryMBS) 22998

156.29.13 Constructor(geometry as SCNGeometryMBS)

MBS Mac64bit Plugin, Plugin Version: 19.1, Platform: macOS, Targets: Desktop & iOS.

Function: Creates and returns a node object with the specified geometry attached.
Notes:

geometry: The geometry to be attached.

Returns a new node object with the geometry attached, or nil if initialization is not successful.
See also:

• 156.29.12 Constructor 22997

156.29.14 convertPositionFromNode(position as SCNVector3MBS, node as SCNNodeMBS) as SCNVector3MBS

MBS Mac64bit Plugin, Plugin Version: 19.1, Platform: macOS, Targets: Desktop & iOS.

Function: Converts a position to the node's local coordinate space from that of another node.
Notes:

position: A position in the local coordinate space defined by the other node.
node: Another node in the same scene graph as the node, or nil to convert from the scene's world coordinate space.

Returns a position in the node's local coordinate space.

156.29.15 convertPositionToNode(position as SCNVector3MBS, node as SCNNodeMBS) as SCNVector3MBS

MBS Mac64bit Plugin, Plugin Version: 19.1, Platform: macOS, Targets: Desktop & iOS.

Function: Converts a position from the node's local coordinate space to that of another node.
Notes:

position: A position in the node's local coordinate space.
node: Another node in the same scene graph as the node, or nil to convert to the scene's world coordinate space.

Returns a position in the local coordinate space defined by the other node.

156.29.16 convertTransformFromNode(position as SCNMatrix4MBS, node as SCNNodeMBS) as SCNMatrix4MBS

MBS Mac64bit Plugin, Plugin Version: 19.1, Platform: macOS, Targets: Desktop & iOS.

Function: Converts a transform to the node's local coordinate space from that of another node.
Notes:

transform: A transform relative to the local coordinate space defined by the other node.
node: Another node in the same scene graph as the node, or nil to convert from the scene's world coordinate space.

Returns a transform relative to the node's coordinate space.

156.29.17 convertTransformToNode(position as SCNMatrix4MBS, node as SCNNodeMBS) as SCNMatrix4MBS

MBS Mac64bit Plugin, Plugin Version: 19.1, Platform: macOS, Targets: Desktop & iOS.

Function: Converts a transform from the node's local coordinate space to that of another node.
Notes:

transform: A transform relative to the node's coordinate space.
node: Another node in the same scene graph as the node, or nil to convert to the scene's world coordinate space.

Returns a transform relative to the local coordinate space defined by the other node.

156.29.18 convertVectorFromNode(position as SCNVector3MBS, node as SCNNodeMBS) as SCNVector3MBS

MBS Mac64bit Plugin, Plugin Version: 19.1, Platform: macOS, Targets: Desktop & iOS.

Function: Converts a direction vector to the node's local coordinate space from that of another node.
Notes:

vector: A direction vector in the local coordinate space defined by the other node.
node: Another node in the same scene graph as the node, or nil to convert from the scene's world coordinate space.

Returns a direction vector in the node's local coordinate space.

Unlike the convertPositionFromNode method, this method ignores the translational aspect of both nodes'

transforms. As such, this method is more appropriate for use with vectors that represent only directional information, such as velocity or facing.

156.29.19 convertVectorToNode(position as SCNVector3MBS, node as SCNNodeMBS) as SCNVector3MBS

MBS Mac64bit Plugin, Plugin Version: 19.1, Platform: macOS, Targets: Desktop & iOS.

Function: Converts a direction vector from the node's local coordinate space to that of another node.
Notes:

vector: A direction vector in the node's local coordinate space.
node: Another node in the same scene graph as the node, or nil to convert to the scene's world coordinate space.

Returns a direction vector in the local coordinate space defined by the other node.

Unlike the convertPositionToNode method, this method ignores the translational aspect of both nodes' transforms. As such, this method is more appropriate for use with vectors that represent only directional information, such as velocity or facing.

156.29.20 copy as SCNNodeMBS

MBS Mac64bit Plugin, Plugin Version: 19.1, Platform: macOS, Targets: Desktop & iOS.

Function: Creates a copy of the node.

156.29.21 flattenedClone as SCNNodeMBS

MBS Mac64bit Plugin, Plugin Version: 19.1, Platform: macOS, Targets: Desktop & iOS.

Function: Creates an optimized copy of the node and its children.
Notes:

A new single node containing the combined geometries and materials of the node and its child node subtree.

Rendering complex node hierarchies can incur a performance cost. Each geometry and material requires a separate draw command to be sent to the GPU, and each draw command comes with a performance overhead. If you plan for a portion of your scene's node hierarchy to remain static (with respect to itself, if not the rest of the scene), use this method to create a single node containing all elements of that node hierarchy that SceneKit can render using fewer draw commands.

156.29.22 hitTestWithSegment(PointA as SCNVector3MBS, PointB as SCNVector3MBS, Options as Dictionary = nil) as SCNHitTestResultMBS()

MBS Mac64bit Plugin, Plugin Version: 20.2, Platform: macOS, Targets: Desktop & iOS.

Function: Searches the node's child node subtree for objects intersecting a line segment between two specified points.
Notes:

pointA: An endpoint of the line segment to search along, specified in the node's local coordinate system.
pointB: The other endpoint of the line segment to search along, specified in the node's local coordinate system.
options: A dictionary of options affecting the search. See Key shared methods in SCNHitTestResultMBS class for acceptable values.

Returns an array of SCNHitTestResultMBS objects representing search results.

Hit-testing is the process of finding elements of a scene located along a specified line segment in the scene's coordinate space (or that of a particular node in the scene). For example, you can use this method to determine whether a projectile launched by a game character will hit its target.

To search for the scene element corresponding to a two-dimensional point in the rendered image, use the renderer's hitTest method instead.

156.29.23 insertChildNode(newNode as SCNNodeMBS, atIndex as Integer)

MBS Mac64bit Plugin, Plugin Version: 18.4, Platform: macOS, Targets: Desktop & iOS.

Function: Adds a node to the node's array of children at a specified index.

156.29.24 localRotateBy(rotation as SCNVector4MBS)

MBS Mac64bit Plugin, Plugin Version: 19.1, Platform: macOS, Targets: Desktop & iOS.

Function: Changes the node's orientation relative to its current orientation.
Notes:

rotation: The axis and angle of rotation to apply, in node-local space, expressed as a quaternion.

This method rotates the node according to its pivot transform.
The effects of this method are animatable; that is, calling this method during an implicit-animation transaction animates the rotation effect.

Available in macOS 10.13 or later.

156.29.25 localTranslateBy(translation as SCNVector3MBS)

MBS Mac64bit Plugin, Plugin Version: 19.1, Platform: macOS, Targets: Desktop & iOS.

Function: Changes the node's position relative to its current position.
Notes:

translation: The distance, in node-local space, by which to move the node.

The effects of this method are animatable; that is, calling this method during an implicit-animation transaction animates the move.

Available in macOS 10.13 or later.

156.29.26 lookAt(worldTarget as SCNVector3MBS)

MBS Mac64bit Plugin, Plugin Version: 19.1, Platform: macOS, Targets: Desktop & iOS.

Function: Changes the node's orientation so that its local forward vector points toward the specified location.
Notes:

worldTarget: The point, in world space, to face the node toward.

Using this method is equivalent to calling the other lookAt method and passing the node's worldUp and localFront vectors for the corresponding parameters.
The effects of this method are animatable; that is, calling this method during an implicit-animation transaction animates the rotation effect.

Available in macOS 10.13 or later.
See also:

- 156.29.27 lookAt(worldTarget as SCNVector3MBS, worldUp as SCNVector3MBS, localFront as SCNVector3MBS) 23002

156.29.27 lookAt(worldTarget as SCNVector3MBS, worldUp as SCNVector3MBS, localFront as SCNVector3MBS)

MBS Mac64bit Plugin, Plugin Version: 19.1, Platform: macOS, Targets: Desktop & iOS.

Function: Changes the node's orientation so that the specified forward vector points toward the specified location.
Notes:

worldTarget: The point, in world space, to face the node toward.
worldUp: The direction vector, in world space, that should appear as "up" from the rotated node's point of view.
localFront: The direction vector, in the node's local space, that should orient toward the target point.

The effects of this method are animatable; that is, calling this method during an implicit-animation transaction animates the rotation effect.

Available in macOS 10.13 or later.
See also:

- 156.29.26 lookAt(worldTarget as SCNVector3MBS) 23002

156.29.28 node as SCNNodeMBS

MBS Mac64bit Plugin, Plugin Version: 18.4, Platform: macOS, Targets: Desktop & iOS.

Function: Creates and returns a node object.
Notes: Returns a new node object, or nil if initialization is not successful.

156.29.29 nodeWithGeometry(geometry as SCNGeometryMBS) as SCNNodeMBS

MBS Mac64bit Plugin, Plugin Version: 19.1, Platform: macOS, Targets: Desktop & iOS.

Function: Creates and returns a node object with the specified geometry attached.
Notes: Returns a new node object with the geometry attached, or nil if initialization is not successful.

156.29.30 removeAllActions

MBS Mac64bit Plugin, Plugin Version: 19.1, Platform: macOS, Targets: Desktop & iOS.

Function: Ends and removes all actions from the node.
Notes: When SceneKit removes an action from a node, it skips any remaining animation the action would perform. However, any changes the action has already made to the node's state remain in effect.

156.29.31 removeFromParentNode

MBS Mac64bit Plugin, Plugin Version: 18.4, Platform: macOS, Targets: Desktop & iOS.

Function: Removes the node from its parent's array of child nodes.
Notes: Removing nodes from the node hierarchy serves two purposes. Nodes own their contents (child nodes or attached lights, geometries, and other objects), so deallocating unneeded nodes can reduce memory usage. Additionally, SceneKit does more work at rendering time with a large, complex node hierarchy, so removing nodes whose contents you don't need to display can improve rendering performance.

156.29.32 replaceChildNode(oldNode as SCNNodeMBS, newNode as SCNNodeMBS)

MBS Mac64bit Plugin, Plugin Version: 18.4, Platform: macOS, Targets: Desktop & iOS.

Function: Removes a child from the node's array of children and inserts another node in its place.
Notes:

oldNode: The existing child node to be replaced.
newNode: The node with which to replace the child node.

If both the oldNode and newNode nodes are children of the node, calling this method swaps their positions in the array. Note that removing a node from the node hierarchy may result in it being deallocated.
Calling this method results in undefined behavior if the child parameter does not refer to a child of this node.

156.29.33 rotateBy(worldRotation as SCNVector4MBS, worldTarget as SCNVector3MBS)

MBS Mac64bit Plugin, Plugin Version: 19.1, Platform: macOS, Targets: Desktop & iOS.

Function: Changes the node's position and orientation, relative to its current transform, through a rotation around the specified point in scene space.
Notes:

worldRotation: The axis and angle of rotation to apply, in scene space, expressed as a quaternion.
worldTarget: The center point, in scene space, about which to rotate.

The effects of this method are animatable; that is, calling this method during an implicit-animation transaction animates the rotation effect.

Available in macOS 10.13 or later.

156.29.34 runAction(action as SCNActionMBS)

MBS Mac64bit Plugin, Plugin Version: 19.1, Platform: macOS, Targets: Desktop & iOS.

Function: Adds an action to the list of actions executed by the node.
Notes:

action: The action to be performed.

SceneKit begins running a newly added action when it prepares to render the next frame.
See also:

- 156.29.35 runAction(action as SCNActionMBS, del as SCNNodeRunActionCompletedMBS, tag as variant = nil) 23005
- 156.29.36 runAction(action as SCNActionMBS, key as string) 23006
- 156.29.37 runAction(action as SCNActionMBS, key as string, del as SCNNodeRunActionCompletedMBS, tag as variant = nil) 23006

156.29.35 runAction(action as SCNActionMBS, del as SCNNodeRunActionCompletedMBS, tag as variant = nil)

MBS Mac64bit Plugin, Plugin Version: 19.1, Platform: macOS, Targets: Desktop & iOS.

Function: Adds an action to the list of actions executed by the node. SceneKit calls the specified block when the action completes.
Notes:

action: The action to be performed.
del: The method that SceneKit calls when the action completes.
tag: The tag is passed through to delegate method.

The new action is processed the next time SceneKit prepares to render a frame.
SceneKit calls your method after the action's duration is complete. For example, in a game you could use this method to show a Game Over message after performing a fade-out action on a node that displays a player character.
See also:

- 156.29.34 runAction(action as SCNActionMBS) 23005
- 156.29.36 runAction(action as SCNActionMBS, key as string) 23006
- 156.29.37 runAction(action as SCNActionMBS, key as string, del as SCNNodeRunActionCompletedMBS, tag as variant = nil) 23006

156.29.36 runAction(action as SCNActionMBS, key as string)

MBS Mac64bit Plugin, Plugin Version: 19.1, Platform: macOS, Targets: Desktop & iOS.

Function: Adds an identifiable action to the list of actions executed by the node.
Notes:

action: The action to be performed.
key: A unique key used to identify the action.

This method is identical to runAction, but the action is stored and identified so that you can retrieve or cancel it later. If an action using the same key is already running, SceneKit removes it before adding the new action.
See also:

- 156.29.34 runAction(action as SCNActionMBS) 23005
- 156.29.35 runAction(action as SCNActionMBS, del as SCNNodeRunActionCompletedMBS, tag as variant = nil) 23005
- 156.29.37 runAction(action as SCNActionMBS, key as string, del as SCNNodeRunActionCompletedMBS, tag as variant = nil) 23006

156.29.37 runAction(action as SCNActionMBS, key as string, del as SCNNodeRunActionCompletedMBS, tag as variant = nil)

MBS Mac64bit Plugin, Plugin Version: 19.1, Platform: macOS, Targets: Desktop & iOS.

Function: Adds an identifiable action to the list of actions executed by the node.
Notes:

SceneKit calls the specified block when the action completes.

action: The action to be performed.
key: A unique key used to identify the action.
del: A completion block called when the action completes.
tag: The tag is passed through to delegate method.

This method is identical to runAction, but the action is stored and identified so that you can retrieve or cancel it later. If an action using the same key is already running, SceneKit removes it before adding the new action.
SceneKit calls your method after the action's duration is complete. For example, you can use this method with a wait action to execute some code after a timed delay. If during the delay period you need to prevent the code from running, use the removeActionForKey method to cancel it.
See also:

- 156.29.34 runAction(action as SCNActionMBS) 23005

- 156.29.35 runAction(action as SCNActionMBS, del as SCNNodeRunActionCompletedMBS, tag as variant = nil) 23005
- 156.29.36 runAction(action as SCNActionMBS, key as string) 23006

156.29.38 SCNModelTransform as String

MBS Mac64bit Plugin, Plugin Version: 19.1, Platform: macOS, Targets: Desktop & iOS.

Function: One of the keys are used for the 'semantic' argument of SCNProgramMBS.setSemantic method.
Notes:

Transforms are SCNMatrix4 wrapped in NSValue objects.
A 4 x 4 matrix for transforming coordinates from model space to scene (or world) space.

156.29.39 SCNModelViewProjectionTransform as String

MBS Mac64bit Plugin, Plugin Version: 19.1, Platform: macOS, Targets: Desktop & iOS.

Function: One of the keys are used for the 'semantic' argument of SCNProgramMBS.setSemantic method.
Notes:

Transforms are SCNMatrix4 wrapped in NSValue objects.
A 4 x 4 matrix containing the concatenation of the Model, View, and Projection transformations.

156.29.40 SCNModelViewTransform as String

MBS Mac64bit Plugin, Plugin Version: 19.1, Platform: macOS, Targets: Desktop & iOS.

Function: One of the keys are used for the 'semantic' argument of SCNProgramMBS.setSemantic method.
Notes:

Transforms are SCNMatrix4 wrapped in NSValue objects.
A 4 x 4 matrix containing the concatenation of the Model and View transformations.

156.29.41 SCNNormalTransform as String

MBS Mac64bit Plugin, Plugin Version: 19.1, Platform: macOS, Targets: Desktop & iOS.

Function: One of the keys are used for the 'semantic' argument of SCNProgramMBS.setSemantic method.
Notes:

Transforms are SCNMatrix4 wrapped in NSValue objects.
A 4 x 4 matrix for transforming surface normal vectors from model space to view (or eye) space.

156.29.42 SCNProjectionTransform as String

MBS Mac64bit Plugin, Plugin Version: 19.1, Platform: macOS, Targets: Desktop & iOS.

Function: One of the keys are used for the 'semantic' argument of SCNProgramMBS.setSemantic method.
Notes:

Transforms are SCNMatrix4 wrapped in NSValue objects.
A 4 x 4 matrix for transforming coordinates from view (or eye) space to clip space.

156.29.43 SCNViewTransform as String

MBS Mac64bit Plugin, Plugin Version: 19.1, Platform: macOS, Targets: Desktop & iOS.

Function: One of the keys are used for the 'semantic' argument of SCNProgramMBS.setSemantic method.
Notes:

Transforms are SCNMatrix4 wrapped in NSValue objects.
A 4 x 4 matrix for transforming coordinates from scene (or world) space to view (or eye) space.

156.29.44 setConstraints(constraints() as SCNConstraintMBS)

MBS Mac64bit Plugin, Plugin Version: 19.1, Platform: macOS, Targets: Desktop & iOS.

Function: Sets the list of constraints affecting the node's transformation.
Notes:

An array of constraint objects. Before rendering, SceneKit evaluates all constraints attached to a node hierarchy and adjusts node transformations appropriately.
Use the SCNLookAtConstraintMBS class to make a node always point toward another node even as both are moved, or the SCNTransformConstraintMBS class to apply arbitrary transformations at constraint evaluation time.

156.29.45 Properties

156.29.46 Camera as SCNCameraMBS

MBS Mac64bit Plugin, Plugin Version: 18.5, Platform: macOS, Targets: Desktop & iOS.

Function: The camera attached to the node.
Notes:

To use a camera for displaying a scene, set the the pointOfView property of the view (or layer or renderer) displaying the scene to the node containing the camera. A camera looks in the direction of the node's negative z-axis, so you aim the camera by changing the position and orientation of the node containing it. You

control geometric and optical parameters of the camera—projection, field of view, and depth of field—using the attached SCNCameraMBS object.
(Read and Write property)

156.29.47 CastsShadow as Boolean

MBS Mac64bit Plugin, Plugin Version: 18.4, Platform: macOS, Targets: Desktop & iOS.

Function: A Boolean value that determines whether SceneKit renders the node's contents into shadow maps.
Notes:

SceneKit renders shadows by rendering a shadow map image containing silhouettes of the scene's contents, and then projecting that image onto the scene. SceneKit performs this process once for each SCNLight object in the scene whose castsShadow property is true. Because shadow map rendering re-renders portions of the scene, it incurs a performance cost. To minimize this performance cost, exclude nodes from shadow map rendering by setting the node's castsShadow property to false.

For more details on shadow rendering, see SCNLight.
(Read and Write property)

156.29.48 categoryBitMask as Integer

MBS Mac64bit Plugin, Plugin Version: 20.2, Platform: macOS, Targets: Desktop & iOS.

Function: A mask that defines which categories the node belongs to.
Notes:

You can assign each node in a scene to one or more categories, where each category corresponds to a bit in the bit mask. You define the mask values used in your app. When SceneKit renders a scene, it compares the each node's categoryBitMask property with the category bit masks of every other object that participates in the rendering process—lights, cameras, and techniques—using a bitwise AND operation. If the result is a nonzero value, SceneKit includes the node when rendering. The default category bit mask is 1.

Use a node's category bit mask together with:

- An SCNLightMBS object's categoryBitMask property to exclude the node from that light's illumination
- An SCNCameraMBS object's categoryBitMask property to make the node invisible to that camera
- The category bit masks in an SCNTechniqueMBS object's definition dictionary to include or exclude the node from phases of a multipass rendering technique

This property does not affect SceneKit's physics simulation. To include or exclude a node from physics interactions, use the categoryBitMask property of the node's physicsBody and physicsField objects.
(Read and Write property)

156.29.49 EulerAngles as SCNVector3MBS

MBS Mac64bit Plugin, Plugin Version: 19.1, Platform: macOS, Targets: Desktop & iOS.

Function: The node's orientation, expressed as pitch, yaw, and roll angles in radians. Animatable.
Notes:

The order of components in this vector matches the axes of rotation:

- Pitch (the x component) is the rotation about the node's x-axis.
- Yaw (the y component) is the rotation about the node's y-axis.
- Roll (the z component) is the rotation about the node's z-axis.

SceneKit applies these rotations relative to the node's pivot property in the reverse order of the components: first roll, then yaw, then pitch. The rotation, eulerAngles, and orientation properties all affect the rotational aspect of the node's transform property. Any change to one of these properties is reflected in the others.
You can animate changes to this property's value. See Animating SceneKit Content.
(Read and Write property)

156.29.50 focusBehavior as Integer

MBS Mac64bit Plugin, Plugin Version: 20.2, Platform: macOS, Targets: Desktop & iOS.

Function: The focus behavior for a node.
Notes: (Read and Write property)

156.29.51 Geometry as SCNGeometryMBS

MBS Mac64bit Plugin, Plugin Version: 18.5, Platform: macOS, Targets: Desktop & iOS.

Function: The geometry attached to the node.
Notes:

A node can have only one geometry attached to it. To combine geometries so they can be controlled or animated together, create a node with no geometry and add other nodes to it.
Animating the node's geometric properties can move, rotate, stretch and scale its geometry. For more advanced animations of a node's geometry, use its morpher and skinner objects.

(Read and Write property)

156.29.52 Handle as Integer

MBS Mac64bit Plugin, Plugin Version: 18.4, Platform: macOS, Targets: Desktop & iOS.

Function: The internal object reference.
Notes: (Read and Write property)

156.29.53 Hidden as Boolean

MBS Mac64bit Plugin, Plugin Version: 18.4, Platform: macOS, Targets: Desktop & iOS.

Function: A Boolean value that determines the visibility of the node's contents. Animatable.
Notes:

The default value of this property is false, specifying that SceneKit should render geometries and use lights attached to the node or its children. Change this property's value to true to exclude attached geometries and lights from rendering. (Cameras attached to the node or its children are not affected by this property.) Hiding a node also hides its child nodes recursively.

You can animate changes to this property's value. See Animating SceneKit Content. Hiding or showing a node in an animation results in a fade-in or fade-out effect.
(Read and Write property)

156.29.54 Light as SCNLightMBS

MBS Mac64bit Plugin, Plugin Version: 18.5, Platform: macOS, Targets: Desktop & iOS.

Function: The light attached to the node..
Notes:

A node can have only one light attached to it. To combine lights so they can be controlled or animated together, create a node with no light and add other nodes to it.
(Read and Write property)

156.29.55 localFront as SCNVector3MBS

MBS Mac64bit Plugin, Plugin Version: 19.1, Platform: macOS, Targets: Desktop & iOS.

Function: The unit vector SceneKit treats as "forward" in local space for all nodes.
Notes:

The ”forward” direction of a node affects cameras and directional lighting attached to a node, as well as relative orientation and movement effects such as lookAt, SCNLookAtConstraint, and SCNBillboardConstraint.
This vector is always (0, 0, -1) for all nodes, but you can use this class property when it’s convenient to refer to directions symbolically.

Available in macOS 10.13 or later.
(Read only property)

156.29.56 localRight as SCNVector3MBS

MBS Mac64bit Plugin, Plugin Version: 19.1, Platform: macOS, Targets: Desktop & iOS.

Function: The direction SceneKit treats as ”right” in local space for all nodes.
Notes:

No SceneKit features depend directly on this direction’s definition—it’s simply a natural consequence of recognizing ”forward” and ”up” directions for use with cameras, directional lighting, and relative orientation operations.
This vector is always (1, 0, 0) for all nodes, but you can use this class property when it’s convenient to refer to directions symbolically.

Available in macOS 10.13 or later.
(Read only property)

156.29.57 localUp as SCNVector3MBS

MBS Mac64bit Plugin, Plugin Version: 19.1, Platform: macOS, Targets: Desktop & iOS.

Function: The direction SceneKit treats as ”up” in local space for all nodes.
Notes:

The ”up” direction of a node affects cameras attached to a node, as well as relative orientation and movement effects such as lookAt, SCNLookAtConstraint, and SCNBillboardConstraint.
This vector is always (0, 1, 0) for all nodes, but you can use this class property when it’s convenient to refer to directions symbolically.

Available in macOS 10.13 or later.
(Read only property)

156.29.58 movabilityHint as Integer

MBS Mac64bit Plugin, Plugin Version: 19.1, Platform: macOS, Targets: Desktop & iOS.

Function: A value that indicates how SceneKit should handle the node when rendering movement-related effects.
Notes:

This property controls how the node contributes to various motion-related effects during rendering. The default value is SCNMovabilityHintFixed. If the movability hint is SCNMovabilityHintMovable:

- The node's content is not affected by motion blur effects. (See the motionBlurIntensity camera property, which applies motion blur effects for camera movement but not subject movement.)
- The node does not contribute to environmental lighting of other objects. Environmental lighting is an aspect of physically based rendering (see SCNLightingModelPhysicallyBased), in which surfaces tend to pick up the color of other scene content around them. SceneKit performs environmental lighting by rendering light probes—small, omnidirectional snapshots of the scene's contents, as visible from at various points around the scene. Light probes are static, so nodes that are expected to move should not contribute to the lighting environment for other surfaces.

This value is merely a hint that communicates to SceneKit's rendering system about how you want to move content in your scene; it does not affect your ability to change the node's position or add animations or physics to the node.
(Read and Write property)

156.29.59 Name as String

MBS Mac64bit Plugin, Plugin Version: 18.4, Platform: macOS, Targets: Desktop & iOS.

Function: A name associated with the node.
Notes:

You can provide a descriptive name for a node to make managing your scene graph easier. Nodes loaded from a scene file may have names assigned by an artist using a 3D authoring tool. Use the childNodeWithName or childNodesPassingTest method to retrieve a node from a scene graph by its name, or the SCNSceneSource class to examine nodes in a scene file without loading its scene graph.

The names of nodes and their attached objects are saved when you export a scene to a file using its writeToURL method, and appear in the Xcode scene editor. The SceneKit statistics view (see showsStatistics) also shows the names of nodes with attached cameras.
(Read and Write property)

156.29.60 Opacity as Double

MBS Mac64bit Plugin, Plugin Version: 18.4, Platform: macOS, Targets: Desktop & iOS.

Function: The opacity value of the node. Animatable.
Notes:

Possible values are between 0.0 (fully transparent) and 1.0 (fully opaque). The default is 1.0.
You can animate changes to this property's value.
(Read and Write property)

156.29.61 orientation as SCNVector4MBS

MBS Mac64bit Plugin, Plugin Version: 19.1, Platform: macOS, Targets: Desktop & iOS.

Function: The node's orientation, expressed as a quaternion. Animatable.
Notes:

The rotation, eulerAngles, and orientation properties all affect the rotational aspect of the node's transform property. Any change to one of these properties is reflected in the others.
You can animate changes to this property's value.
(Read and Write property)

156.29.62 parentNode as SCNNodeMBS

MBS Mac64bit Plugin, Plugin Version: 18.4, Platform: macOS, Targets: Desktop & iOS.

Function: The node's parent in the scene graph hierarchy.
Notes:

For a scene's rootNode object, the value of this property is nil.
(Read only property)

156.29.63 Paused as Boolean

MBS Mac64bit Plugin, Plugin Version: 18.4, Platform: macOS, Targets: Desktop & iOS.

Function: A Boolean value that determines whether to run actions and animations attached to the node and its child nodes.
Notes:

The default value of this property is false, specifying that SceneKit should continuously update the node's contents. Pausing a node pauses any running animations or actions. This property applies to the actions and animations attached to the node itself and those attached to any of its child or descendant nodes.
(Read and Write property)

156.29.64 physicsBody as SCNPhysicsBodyMBS

MBS Mac64bit Plugin, Plugin Version: 20.2, Platform: macOS, Targets: Desktop & iOS.

Function: The physics body associated with the node.
Notes:

The default value is nil, specifying that the node does not participate in the physics simulation at all. If you provide a physics body, SceneKit updates the node's position and orientation each time it processes a step of its physics simulation. For more information on SceneKit's physics system, see SCNPhysicsWorldMBS.
(Read and Write property)

156.29.65 physicsField as SCNPhysicsFieldMBS

MBS Mac64bit Plugin, Plugin Version: 20.2, Platform: macOS, Targets: Desktop & iOS.

Function: The physics field associated with the node.
Notes:

Physics fields apply forces to other physics bodies in a specified area around their node. For example, a SCNPhysicsDragField field slows all physics bodies that pass through its area. For a full list of field types and their effects, see SCNPhysicsFieldMBS.

A node can contain both a physics body that defines collision behavior and a physics field that defines forces in its area. For example, two nodes containing physics bodies and radial gravity fields will be attracted to one another, but will bounce off each other when they collide.
(Read and Write property)

156.29.66 pivot as SCNMatrix4MBS

MBS Mac64bit Plugin, Plugin Version: 19.1, Platform: macOS, Targets: Desktop & iOS.

Function: The pivot point for the node's position, rotation, and scale. Animatable.
Notes:

A node's pivot is the transformation between its coordinate space and that used by its position, rotation, and scale properties. The default pivot is SCNMatrix4MBS.Identity, specifying that the node's position locates the origin of its coordinate system, its rotation is about an axis through its center, and its scale is also relative to that center point.
Changing the pivot transform alters these behaviors in many useful ways. You can:

- Offset the node's contents relative to its position. For example, by setting the pivot to a translation transform you can position a node containing a sphere geometry relative to where the sphere would rest on a floor instead of relative to its center.

- Move the node's axis of rotation. For example, with a translation transform you can cause a node to revolve around a faraway point instead of rotating around its center, and with a rotation transform you can tilt the axis of rotation.
- Adjust the center point and direction for scaling the node. For example, with a translation transform you can cause a node to grow or shrink relative to a corner instead of to its center.

You can animate changes to this property's value.
(Read and Write property)

156.29.67 Position as SCNVector3MBS

MBS Mac64bit Plugin, Plugin Version: 19.1, Platform: macOS, Targets: Desktop & iOS.

Function: The translation applied to the node. Animatable.
Notes:

The node's position locates it within the coordinate system of its parent, as modified by the node's pivot property. The default position is the zero vector, indicating that the node is placed at the origin of the parent node's coordinate system.
(Read and Write property)

156.29.68 presentationNode as SCNNodeMBS

MBS Mac64bit Plugin, Plugin Version: 18.4, Platform: macOS, Targets: Desktop & iOS.

Function: A node object representing the state of the node as it currently appears onscreen.
Notes:

When you use implicit animation (see SCNTransaction) to change a node's properties, those node properties are set immediately to their target values, even though the animated node content appears to transition from the old property values to the new. During the animation SceneKit maintains a copy of the node, called the presentation node, whose properties reflect the transitory values determined by any in-flight animations currently affecting the node. The presentation node's properties provide a close approximation to the version of the node that is currently displayed. SceneKit also uses the presentation node when computing the results of explicit animations, physics, and constraints.

Do not modify the properties of the presentation node. (Attempting to do so results in undefined behavior.) Instead, you use the presentation node to read current animation values—for example, to create a new animation starting at those values.

The presentation node has no parent or child nodes. To access animated properties of related nodes, use the node's own parentNode and childNodes properties and the presentationNode property of each related node.
(Read only property)

156.29.69 RenderingOrder as Integer

MBS Mac64bit Plugin, Plugin Version: 18.4, Platform: macOS, Targets: Desktop & iOS.

Function: The order the node's content is drawn in relative to that of other nodes.
Notes:

Nodes with greater rendering orders are rendered last. Defaults to zero.
(Read and Write property)

156.29.70 Rotation as SCNVector4MBS

MBS Mac64bit Plugin, Plugin Version: 19.1, Platform: macOS, Targets: Desktop & iOS.

Function: The node's orientation, expressed as a rotation angle about an axis. Animatable.
Notes:

The four-component rotation vector specifies the direction of the rotation axis in the first three components and the angle of rotation (in radians) in the fourth. The default rotation is the zero vector, specifying no rotation. Rotation is applied relative to the node's pivot property.
The rotation, eulerAngles, and orientation properties all affect the rotational aspect of the node's transform property. Any change to one of these properties is reflected in the others.
(Read and Write property)

156.29.71 Scale as SCNVector3MBS

MBS Mac64bit Plugin, Plugin Version: 19.1, Platform: macOS, Targets: Desktop & iOS.

Function: The scale factor applied to the node. Animatable.
Notes:

Each component of the scale vector multiplies the corresponding dimension of the node's geometry. The default scale is 1.0 in all three dimensions. For example, applying a scale of (2.0, 0.5, 2.0) to a node containing a cube geometry reduces its height and increases its width and depth. Scaling is applied relative to the node's pivot property.
(Read and Write property)

156.29.72 transform as SCNMatrix4MBS

MBS Mac64bit Plugin, Plugin Version: 19.1, Platform: macOS, Targets: Desktop & iOS.

Function: The transform applied to the node relative to its parent. Animatable.
Notes:

The transformation is the combination of the node's rotation, position, and scale properties. The default

transformation is SCNMatrix4MBS.Identity.

When you set the value of this property, the node's rotation, orientation, eulerAngles, position, and scale properties automatically change to match the new transform, and vice versa. SceneKit can perform this conversion only if the transform you provide is a combination of rotation, translation, and scale operations. If you set the value of this property to a skew transformation or to a nonaffine transformation, the values of these properties become undefined. Setting a new value for any of these properties causes SceneKit to compute a new transformation, discarding any skew or nonaffine operations in the original transformation.

You can animate changes to this property's value.
(Read and Write property)

156.29.73 WorldFront as SCNVector3MBS

MBS Mac64bit Plugin, Plugin Version: 19.1, Platform: macOS, Targets: Desktop & iOS.

Function: The "forward" (-Z) direction vector relative to the node, expressed in world space.
Notes:

Reading this property is equivalent to reading the localFront class property and using the convertVectorToNode or convertVectorFromNode method to convert that vector from the node's local coordinate space to the scene's world coordinate space.

Available in macOS 10.13 or later.
(Read only property)

156.29.74 worldOrientation as SCNVector4MBS

MBS Mac64bit Plugin, Plugin Version: 19.1, Platform: macOS, Targets: Desktop & iOS.

Function: The node's orientation relative to the scene's world coordinate space.
Notes:

This quaternion isolates the rotational aspect of the node's worldTransform matrix, which in turn is the conversion of the node's transform from local space to the scene's world coordinate space. That is, it expresses the difference in axis and angle of rotation between the node and the scene's rootNode.
(Read and Write property)

156.29.75 WorldPosition as SCNVector3MBS

MBS Mac64bit Plugin, Plugin Version: 19.1, Platform: macOS, Targets: Desktop & iOS.

Function: The node's position relative to the scene's world coordinate space.
Notes:

his vector isolates the translational aspect of the node's worldTransform matrix, which in turn is the conversion of the node's transform from local space to the scene's world coordinate space. That is, it expresses the x, y, and z offsets of the node's position from that of the scene's rootNode, and is equivalent to reading the node's position vector and converting it to world space with the convertPositionFromNode or convertPositionToNode method.
(Read and Write property)

156.29.76 WorldRight as SCNVector3MBS

MBS Mac64bit Plugin, Plugin Version: 19.1, Platform: macOS, Targets: Desktop & iOS.

Function: The "right" (+X) direction vector relative to the node, expressed in world space.
Notes:

Reading this property is equivalent to reading the localRight class property and using the convertVectorToNode or convertVectorFromNode method to convert that vector from the node's local coordinate space to the scene's world coordinate space.

Available in macOS 10.13 or later.
(Read only property)

156.29.77 worldTransform as SCNMatrix4MBS

MBS Mac64bit Plugin, Plugin Version: 19.1, Platform: macOS, Targets: Desktop & iOS.

Function: The world transform applied to the node.
Notes:

A world transform is the node's coordinate space transform relative to the scene's coordinate space. This transform is the concatenation of the node's transform property with that of its parent node, the parent's parent, and so on up to the rootNode object of the scene.
(Read and Write property)

156.29.78 WorldUp as SCNVector3MBS

MBS Mac64bit Plugin, Plugin Version: 19.1, Platform: macOS, Targets: Desktop & iOS.

Function: The "up" (+Y) direction vector relative to the node, expressed in world space.
Notes:

Reading this property is equivalent to reading the localUp class property and using the convertVectorToN-

ode or convertVectorFromNode method to convert that vector from the node's local coordinate space to the scene's world coordinate space.

Available in macOS 10.13 or later.
(Read only property)

156.29.79 Constants

156.29.80 SCNMovabilityHintFixed = 0

MBS Mac64bit Plugin, Plugin Version: 19.1.

Function: One of the values that inform SceneKit's rendering for movement-related effects, used by the movabilityHint property.
Notes: The node is not expected to move over time.

156.29.81 SCNMovabilityHintMovable = 1

MBS Mac64bit Plugin, Plugin Version: 19.1.

Function: One of the values that inform SceneKit's rendering for movement-related effects, used by the movabilityHint property.
Notes: The node is expected to move over time.

156.29.82 SCNNodeFocusBehaviorFocusable = 2

MBS Mac64bit Plugin, Plugin Version: 19.1.

Function: One of the options for the focusable states of a SceneKit node.
Notes: Node is focusable and prevents nodes that it visually obscures from becoming focusable.

156.29.83 SCNNodeFocusBehaviorNone = 0

MBS Mac64bit Plugin, Plugin Version: 19.1.

Function: One of the options for the focusable states of a SceneKit node.
Notes: Node is not focusable.

156.29.84 SCNNodeFocusBehaviorOccluding = 1

MBS Mac64bit Plugin, Plugin Version: 19.1.

Function: One of the options for the focusable states of a SceneKit node.
Notes: Node is not focusable and prevents nodes that it visually obscures from becoming focusable.

156.29.85 Delegates

156.29.86 SCNNodeRunActionCompletedMBS(node as SCNNodeMBS, action as SCNActionMBS, key as string, tag as variant)

MBS Mac64bit Plugin, Plugin Version: 19.1, Platform: macOS, Targets: Desktop only.

Function: The delegate for the runAction method.

156.30 class SCNPhysicsBallSocketJointMBS

156.30.1 class SCNPhysicsBallSocketJointMBS

MBS Mac64bit Plugin, Plugin Version: 20.2, Platform: macOS, Targets: Desktop & iOS.

Function: A physics behavior that connects two physics bodies and allows them to pivot around each other in any direction.
Notes:

A ball and socket joint has three rotational degrees of freedom and zero translational degrees of freedom. You can also use a ball and socket joint to pin a body to a specific location in the coordinate space of the node containing it while allowing it to rotate freely.

Available in MacOS 10.10.
Subclass of the SCNPhysicsBehaviorMBS class.

156.30.2 Methods

156.30.3 Constructor(body as SCNPhysicsBodyMBS, anchor as SCNVector3MBS)

MBS Mac64bit Plugin, Plugin Version: 20.2, Platform: macOS, Targets: Desktop & iOS.

Function: Creates a ball and socket joint that anchors a single physics body in space and allows it to rotate freely around an anchor point.
Notes:

body: The physics body to be controlled by the joint.
anchor: The point the body pivots around, relative to the node containing it.

Returns a new ball-and-socket-joint behavior.

For a behavior to take effect, add it to the physics simulation by calling the addBehavior method on your scene's SCNPhysicsWorldMBS object. The physics bodies constrained by the joint must be attached to nodes in the scene.
See also:

- 156.30.4 Constructor(bodyA as SCNPhysicsBodyMBS, anchorA as SCNVector3MBS, bodyB as SCNPhysicsBodyMBS, anchorB as SCNVector3MBS)

156.30.4 Constructor(bodyA as SCNPhysicsBodyMBS, anchorA as SCNVector3MBS, bodyB as SCNPhysicsBodyMBS, anchorB as SCNVector3MBS)

MBS Mac64bit Plugin, Plugin Version: 20.2, Platform: macOS, Targets: Desktop & iOS.

Function: Creates a ball and socket joint connecting two physics bodies.
Notes:

bodyA: The first physics body to be connected by the joint.
anchorA: The point at which the joint connects, relative to the node containing the first body.
bodyB: The second physics body to be connected by the joint.
anchorB: The point at which the joint connects, relative to the node containing the second body.

Returns a new ball-and-socket-joint behavior.

For a behavior to take effect, add it to the physics simulation by calling the addBehavior: method on your scene's SCNPhysicsWorldMBS object. The physics bodies constrained by the joint must be attached to nodes in the scene.
See also:

- 156.30.3 Constructor(body as SCNPhysicsBodyMBS, anchor as SCNVector3MBS) 23022

156.30.5 jointWithBody(body as SCNPhysicsBodyMBS, anchor as SCNVector3MBS) as SCNPhysicsBallSocketJointMBS

MBS Mac64bit Plugin, Plugin Version: 20.2, Platform: macOS, Targets: Desktop & iOS.

Function: Creates a ball and socket joint that anchors a single physics body in space and allows it to rotate freely around an anchor point.
Notes:

body: The physics body to be controlled by the joint.
anchor: The point the body pivots around, relative to the node containing it.

Returns a new ball-and-socket-joint behavior.

For a behavior to take effect, add it to the physics simulation by calling the addBehavior method on your scene's SCNPhysicsWorldMBS object. The physics bodies constrained by the joint must be attached to nodes in the scene.
See also:

- 156.30.6 jointWithBody(bodyA as SCNPhysicsBodyMBS, anchorA as SCNVector3MBS, bodyB as SCNPhysicsBodyMBS, anchorB as SCNVector3MBS) as SCNPhysicsBallSocketJointMBS 23024

156.30.6 jointWithBody(bodyA as SCNPhysicsBodyMBS, anchorA as SCNVector3MBS, bodyB as SCNPhysicsBodyMBS, anchorB as SCNVector3MBS) as SCNPhysicsBallSocketJointMBS

MBS Mac64bit Plugin, Plugin Version: 20.2, Platform: macOS, Targets: Desktop & iOS.

Function: Creates a ball and socket joint connecting two physics bodies.
Notes:

bodyA: The first physics body to be connected by the joint.
anchorA: The point at which the joint connects, relative to the node containing the first body.
bodyB: The second physics body to be connected by the joint.
anchorB: The point at which the joint connects, relative to the node containing the second body.

Returns a new ball-and-socket-joint behavior.

For a behavior to take effect, add it to the physics simulation by calling the addBehavior: method on your scene's SCNPhysicsWorldMBS object. The physics bodies constrained by the joint must be attached to nodes in the scene.
See also:

- 156.30.5 jointWithBody(body as SCNPhysicsBodyMBS, anchor as SCNVector3MBS) as SCNPhysicsBallSocketJointMBS 23023

156.30.7 Properties

156.30.8 anchorA as SCNVector3MBS

MBS Mac64bit Plugin, Plugin Version: 20.2, Platform: macOS, Targets: Desktop & iOS.

Function: The point at which the joint connects, relative to the node containing the first body.
Notes: (Read and Write property)

156.30.9 anchorB as SCNVector3MBS

MBS Mac64bit Plugin, Plugin Version: 20.2, Platform: macOS, Targets: Desktop & iOS.

Function: The point at which the joint connects, relative to the node containing the second body.
Notes: (Read and Write property)

156.30.10 bodyA as SCNPhysicsBodyMBS

MBS Mac64bit Plugin, Plugin Version: 20.2, Platform: macOS, Targets: Desktop & iOS.

Function: The first physics body connected by the joint.
Notes: (Read only property)

156.30.11 bodyB as SCNPhysicsBodyMBS

MBS Mac64bit Plugin, Plugin Version: 20.2, Platform: macOS, Targets: Desktop & iOS.

Function: The second physics body connected by the joint.
Notes:

This property's value is nil if the joint was created using the Constructor without bodyB parameter.
(Read only property)

156.31 class SCNPhysicsBehaviorMBS

156.31.1 class SCNPhysicsBehaviorMBS

MBS Mac64bit Plugin, Plugin Version: 20.2, Platform: macOS, Targets: Desktop & iOS.

Function: The abstract superclass for joints, vehicle simulations, and other high-level behaviors that incorporate multiple physics bodies.
Notes:

An SCNPhysicsBehavior object defines a high-level behavior for one or more physics bodies, modifying the results of the physics simulation. Behaviors include joints that connect multiple bodies so they move together and vehicle definitions that cause a body to roll like a car. You never use this class directly; instead, you instantiate one of the subclasses that defines the kind of behavior you want to add to your physics world.Table 1 describes the kinds of behaviors you can create in SceneKit.

Behavior classes implemented by SceneKit

Class Name	Description
SCNPhysicsHingeJointMBS	Connects two bodies and allows them to pivot around each other on a single axis.
SCNPhysicsBallSocketJointMBS	Connects two bodies and allows them to pivot around each other in any direction.
SCNPhysicsSliderJointMBS	Connects two bodies and allows them to slide or rotate relative to one another. Slider joints can also work as motors, applying a force or torque between the two bodies.
SCNPhysicsVehicleMBS	Simulates a physics body as the chassis of a car or other wheeled vehicle. You control a vehicle in terms of steering, braking, and acceleration, and use SCNPhysicsVehicleWheelMBS objects to define the appearance and physical properties of each of its wheels.

To use a physics behavior, you follow these steps:
1. Create SCNPhysicsBodyMBS objects and attach them to each node that participates in the behavior.
2. Create and configure a behavior object using one of the subclasses listed in above.
3. Add the behavior to the physics simulation by calling the addBehavior method on your scene's SCNPhysicsWorldMBS object.
This is an abstract class. You can't create an instance, but you can get one from various plugin functions.

156.31.2 Methods

156.31.3 Constructor

MBS Mac64bit Plugin, Plugin Version: 20.2, Platform: macOS, Targets: Desktop & iOS.

Function: The private constructor.

156.31.4 Properties

156.31.5 Handle as Integer

MBS Mac64bit Plugin, Plugin Version: 20.2, Platform: macOS, Targets: Desktop & iOS.

Function: Internal object reference.
Notes: (Read and Write property)

156.32 class SCNPhysicsBodyMBS

156.32.1 class SCNPhysicsBodyMBS

MBS Mac64bit Plugin, Plugin Version: 20.2, Platform: macOS, Targets: Desktop & iOS.

Function: The physics simulation attributes attached to a scene graph node.
Notes:

Overview
When SceneKit prepares to render a new frame, it performs physics calculations on physics bodies attached to nodes in the scene. These calculations include gravity, friction, and collisions with other bodies. You can also apply your own forces and impulses to a body. After SceneKit completes these calculations, it updates the positions and orientations of the node objects before rendering the frame.

To add physics to a node, create and configure an SCNPhysicsBody object and then assign it to the physicsBody property of the SCNNode object. A physics body must be associated with a node object before you apply forces or impulses to it.

A Body's Physical Characteristics
The SCNPhysicsBody class defines the physical characteristics for the body when it is simulated by the scene. Three properties are most important for physics simulation:

- The type property, which determines how the body interacts with forces and other bodies in the simulation. Static bodies are unaffected by forces and collisions and cannot move. Dynamic bodies are affected by forces and collisions with other body types. Kinematic bodies are not affected by forces or collisions, but by moving them directly you can cause collisions that affect dynamic bodies.
- The physicsShape property, which defines the three-dimensional form of the body for collision detection purposes. Physics simulations run faster when using simple shapes instead of the fine detail of a node's visible geometry. Typically, you set a body's physics shape to a bounding box, sphere, or primitive shape that roughly matches its node's visible content. For details on creating physics shapes, see SCNPhysicsShape.
- The kinematicBody property. Applying a force or torque to a dynamic body results in an acceleration (or angular acceleration) proportional to its mass.

All values in SceneKit's physics simulation use the International System of Units (SI): The unit of mass is the kilogram; the units of force, impulse, and torque are the newton, newton-second, and newton-meter; and the unit of distance for node positions and sizes is the meter. Note that you need not attempt to provide realistic values for physical quantities—use whatever values produce the behavior or gameplay you're looking for.
For a dynamic body, you can control how the body is affected by forces or collisions. See Defining How Forces Affect a Physics Body.

Defining a Body's Category and Collisions

When you design a game that uses physics, you define the different categories of physics objects that appear in the scene. You define different categories of physics bodies for the behaviors your want for your app. A body can be assigned to as many of these categories as you want. In addition to declaring its own categories, a physics body also declares which categories of bodies it interacts with.
Use the categoryBitMask and collisionBitMask properties to define an object's collision behavior. The constants listed in SCNPhysicsCollisionCategory provide default values for these properties. In addition, with the contactTestBitMask property you can define interactions where a pair of bodies generates contact messages (see the SCNPhysicsContactDelegate protocol) without the bodies being affected by the collision.

Related Physics Classes
Physics fields create forces that affect all bodies in an area, such as vortices and gravitational attraction. For details and a list of available field types, see SCNPhysicsField.
You can add higher-level behaviors that control interactions between multiple bodies, such as joints and wheeled vehicles. For details and a list of available behaviors, see SCNPhysicsBehavior.
A scene's physicsWorld property holds an SCNPhysicsWorld object that manages physics characteristics that affect the entire scene.

Physics and the Rendering Loop
SceneKit evaluates its physics simulation as part of the rendering loop described in SCNSceneRendererDelegate. On each pass through this loop, SceneKit determines the state of all nodes with attached physics bodies, and simulates the effects of physics on those bodies for one time step—for example, by updating the position or rotation of a body based on its velocity and angular velocity. After simulating physics, SceneKit applies the results of the physics simulation to the scene for display.

Because you can animate SceneKit content not only through physics, but also through actions and implicitly and explicitly defined animations, SceneKit applies the results of physics simulation not to the SCNNode objects in your scene, but to each node's presentationNode object that represents its currently displayed state. As such, changing properties of a node that are affected by physics requires special consideration.

If you change the transform value—or any of the other properties that are components of the transform, such as position and rotation—of a node affected by physics, SceneKit resets the physics simulation for that node. If you want to change only one component of the transform, while leaving the others at their physics-simulated values, copy the presentation node's transform before making changes.

see also
https://developer.apple.com/documentation/scenekit/scnphysicsbody?language=objc

156.32.2 Blog Entries

- Physics example for SceneKit in Xojo

156.32.3 Blog Entries

- Physics example for SceneKit in Xojo

156.32.4 Methods

156.32.5 applyForce(direction as SCNVector3MBS, atPosition as SCNVector3MBS, impulse as Boolean)

MBS Mac64bit Plugin, Plugin Version: 20.2, Platform: macOS, Targets: Desktop & iOS.

Function: Applies a force or impulse to the body at a specific point.
Notes:

direction: The direction and magnitude of the force (in newtons) or of the impulse (in newton-seconds).
position: The point on the body where the force or impulse should be applied, in the local coordinate system of the SCNNodeMBS object containing the physics body.
impulse: True to apply an instantaneous change in momentum; false to apply a force that affects the body at the end of the simulation step.

Applying a force or impulse to a body at a position other than its center of mass may impart both linear and angular acceleration, depending on how the body is situated in the physics world and the other forces acting upon it.
The impulse parameter determines how this method contributes to the physics simulation:

- If you specify true, SceneKit treats the direction parameter as an impulse, measured in newton-seconds, and accelerates the physics body immediately. Use this option to simulate instantaneous effects such as launching a projectile.
- If you specify false, SceneKit treats the direction parameter as a force, measured in newtons. At the end of each simulation step (by default, a step occurs once for each frame in the rendering loop), SceneKit sums all forces applied to the physics body during that step and accelerates the body according to the net effect of those forces. Use this option when you want to simulate continuous forces on the body by calling applyForce on each simulation step.

Note
The impulse parameter effectively changes the unit of magnitude. A value that results in a certain acceleration when applied continuously on each frame of the simulation results in much less acceleration if applied only during a single frame.

As with all physical quantities in SceneKit, you need not use realistic force measurements in your app—the effects of the physics simulation depend on the relative differences between forces, not on their absolute values. You may use whatever values produce the behavior or gameplay you're looking for as long as you use them consistently.
See also:

- 156.32.6 applyForce(direction as SCNVector3MBS, impulse as Boolean) 23031

156.32.6 applyForce(direction as SCNVector3MBS, impulse as Boolean)

MBS Mac64bit Plugin, Plugin Version: 20.2, Platform: macOS, Targets: Desktop & iOS.

Function: Applies a force or impulse to the body at its center of mass.
Notes:

direction: The direction and magnitude of the force (in newtons) or of the impulse (in newton-seconds).
impulse: True to apply an instantaneous change in momentum; false to apply a force that affects the body at the end of the simulation step.

Applying a force or impulse to a body imparts a linear acceleration proportional to its mass.
The impulse parameter determines how this method contributes to the physics simulation:

- If you specify true, SceneKit treats the direction parameter as an impulse, measured in newton-seconds, and accelerates the physics body immediately. Use this option to simulate instantaneous effects such as launching a projectile.
- If you specify false, SceneKit treats the direction parameter as a force, measured in newtons. At the end of each simulation step (by default, a step occurs once for each frame in the rendering loop), SceneKit sums all forces applied to the physics body during that step and accelerates the body according to the net effect of those forces. Use this option when you want to simulate continuous forces on the body by calling applyForce:impulse: on each simulation step.

Note
The impulse parameter effectively changes the unit of magnitude. A value that results in a certain acceleration when applied continuously on each frame of the simulation results in much less acceleration if applied only during a single frame.

As with all physical quantities in SceneKit, you need not use realistic force measurements in your app—the effects of the physics simulation depend on the relative differences between forces, not on their absolute values. You may use whatever values produce the behavior or gameplay you're looking for as long as you use them consistently.
See also:

- 156.32.5 applyForce(direction as SCNVector3MBS, atPosition as SCNVector3MBS, impulse as Boolean) 23030

156.32.7 applyTorque(torque as SCNVector4MBS, impulse as Boolean)

MBS Mac64bit Plugin, Plugin Version: 20.2, Platform: macOS, Targets: Desktop & iOS.

Function: Applies a net torque or a change in angular momentum to the body.
Notes:

torque: The direction and magnitude of the torque (in newton-meters) or of the change of angular momentum (in newton-meter-seconds), relative to the world coordinate space of the scene.
impulse: True to apply an instantaneous change in angular momentum; false to apply a torque that affects the body at the end of the simulation step.

Applying a torque to a body changes its angular velocity by an amount related to its mass and shape, rotating it without affecting its linear acceleration. Each component of the torque vector relates to rotation about the corresponding axis in the local coordinate system of the SCNNode object containing the physics body. For example, applying a torque of { 0.0, 0.0, 1.0 } causes a node to spin counterclockwise around the world-space z-axis.
The impulse parameter determines how this method contributes to the physics simulation:

- If you specify true, SceneKit treats the direction parameter as an instantaneous change in angular momentum, measured in newton-meter-seconds.
- If you specify false, SceneKit treats the direction parameter as a torque, measured in newton-meters. At the end of each simulation step (by default, a step occurs once for each frame in the rendering loop), SceneKit sums all forces and torques applied to the physics body during that step and accelerates the body according to the net effect of those forces and torques. Use this option when you want to simulate gradual acceleration by calling applyTorque:impulse: on each simulation step.

Note
The impulse parameter effectively changes the unit of magnitude. A value that results in a certain acceleration when applied continuously on each frame of the simulation results in much less acceleration if applied only during a single frame.

As with all physical quantities in SceneKit, you need not use realistic force and torque measurements in your app—the effects of the physics simulation depend on the relative differences between forces, not on their absolute values. You may use whatever values produce the behavior or gameplay you're looking for as long as you use them consistently.

156.32.8 body(type as Integer, shape as SCNPhysicsShapeMBS) as SCNPhysicsBodyMBS

MBS Mac64bit Plugin, Plugin Version: 20.2, Platform: macOS, Targets: Desktop & iOS.

Function: Creates a physics body with the specified type and shape.
Notes:

type: A constant that determines how a body responds to forces and collisions. See SCNPhysicsBodyType.
shape: A physics shape defining the volume of the body for collision detection purposes.

Returns a new physics body object.

For the body to participate in collision detection or respond to forces, you must attach it to the physicsBody property of an SCNNode object in a scene.
If you pass nil for the shape parameter, SceneKit automatically creates a physics shape for the body when you attach it to a node, based on that node's geometry property. To create a physics shape that's based on the geometries of a node and its hierarchy of children, or to control the level of detail in a physics shape, create the physics shape manually using an SCNPhysicsShape class method.

Note
For nodes containing custom geometry, the physics shape SceneKit automatically creates is a rough approximation of the geometry. This approximation, or convex hull, provides a compromise between accuracy and performance in collision detection. For the best collision detection performance, create an SCNPhysicsShape instance based on a basic geometry class (SCNBox, SCNSphere, SCNPyramid, SCNCone, SCNCylinder, or SCNCapsule).

156.32.9 clearAllForces

MBS Mac64bit Plugin, Plugin Version: 20.2, Platform: macOS, Targets: Desktop & iOS.

Function: Cancels all continuous forces and torques acting on the physics body during the current simulation step.
Notes:

When you pass false for the impulse parameter in the applyForce, applyForce:atPosition, or applyTorque method, SceneKit waits until the end of the current simulation step before applying its effect. At that time, SceneKit sums all forces and torques applied during that simulation step and changes the velocity or angular velocity of the body according to the net effect of those forces and torques.
Call clearAllForces to cancel any forces and torques previously applied during the current simulation step.

156.32.10 Constructor(type as Integer, shape as SCNPhysicsShapeMBS)

MBS Mac64bit Plugin, Plugin Version: 20.2, Platform: macOS, Targets: Desktop & iOS.

Function: Creates a physics body with the specified type and shape.
Notes:

type: A constant that determines how a body responds to forces and collisions. See SCNPhysicsBodyType.
shape: A physics shape defining the volume of the body for collision detection purposes.

Returns a new physics body object.

For the body to participate in collision detection or respond to forces, you must attach it to the physicsBody

property of an SCNNode object in a scene.
If you pass nil for the shape parameter, SceneKit automatically creates a physics shape for the body when you attach it to a node, based on that node's geometry property. To create a physics shape that's based on the geometries of a node and its hierarchy of children, or to control the level of detail in a physics shape, create the physics shape manually using an SCNPhysicsShape class method.

Note
For nodes containing custom geometry, the physics shape SceneKit automatically creates is a rough approximation of the geometry. This approximation, or convex hull, provides a compromise between accuracy and performance in collision detection. For the best collision detection performance, create an SCNPhysicsShape instance based on a basic geometry class (SCNBox, SCNSphere, SCNPyramid, SCNCone, SCNCylinder, or SCNCapsule).

156.32.11 copy as SCNPhysicsBodyMBS

MBS Mac64bit Plugin, Plugin Version: 20.2, Platform: macOS, Targets: Desktop & iOS.

Function: Creates a copy of the body.

156.32.12 dynamicBody as SCNPhysicsBodyMBS

MBS Mac64bit Plugin, Plugin Version: 20.2, Platform: macOS, Targets: Desktop & iOS.

Function: Creates a physics body that can be affected by forces and collisions.
Notes:

Use dynamic bodies for the elements of your scene that are moved by the physics simulation.
For the body to participate in collision detection or respond to forces, you must attach it to the physicsBody property of an SCNNode object in a scene.
SceneKit automatically creates a physics shape for the body when you attach it to a node, based on that node's geometry property. To create a physics shape that's based on the geometries of a node and its hierarchy of children, or to control the level of detail in a physics shape, create the physics shape manually using an SCNPhysicsShape class method.

Note
For nodes containing custom geometry, the physics shape SceneKit automatically creates is a rough approximation of the geometry. This approximation, or convex hull, provides a compromise between accuracy and performance in collision detection. For the best collision detection performance, create an SCNPhysicsShape instance based on a basic geometry class (SCNBox, SCNSphere, SCNPyramid, SCNCone, SCNCylinder, or SCNCapsule).

156.32.13 kinematicBody as SCNPhysicsBodyMBS

MBS Mac64bit Plugin, Plugin Version: 20.2, Platform: macOS, Targets: Desktop & iOS.

Function: Creates a physics body that is unaffected by forces or collisions but that can cause collisions affecting other bodies when moved.
Notes:

Return a new physics body object.

Use kinematic bodies for scene elements that you want to control directly but whose movement manipulates other elements. For example, to allow the user to push objects around with a finger, you might create a kinematic body and attach it to an invisible node that you move follow touch events. (In macOS, use the same technique to allow the user to move objects with the mouse pointer.)

For the body to participate in collision detection or respond to forces, you must attach it to the physicsBody property of an SCNNode object in a scene.
SceneKit automatically creates a physics shape for the body when you attach it to a node, based on that node's geometry property. To create a physics shape that's based on the geometries of a node and its hierarchy of children, or to control the level of detail in a physics shape, create the physics shape manually using an SCNPhysicsShape class method.
Note
For nodes containing custom geometry, the physics shape SceneKit automatically creates is a rough approximation of the geometry. This approximation, or convex hull, provides a compromise between accuracy and performance in collision detection. For the best collision detection performance, create an SCNPhysicsShape instance based on a basic geometry class (SCNBox, SCNSphere, SCNPyramid, SCNCone, SCNCylinder, or SCNCapsule).

156.32.14 resetTransform

MBS Mac64bit Plugin, Plugin Version: 20.2, Platform: macOS, Targets: Desktop & iOS.

Function: Updates the position and orientation of a body in the physics simulation to match that of the node to which the body is attached.
Notes:

If you change the position or orientation of a node with an attached static or dynamic physics body, call this method afterward to ensure that the physics simulation incorporates the change. You need not call this method for kinematic bodies.
Note that dynamic and physics bodies are designed to be moved only by the physics simulation or not at all. You may use this method to move them regardless of this restriction, but at a cost to performance.

156.32.15 staticBody as SCNPhysicsBodyMBS

MBS Mac64bit Plugin, Plugin Version: 20.2, Platform: macOS, Targets: Desktop & iOS.

Function: Creates a physics body that is unaffected by forces or collisions and that cannot move.
Notes:

Use static bodies to construct fixtures in your scene that other bodies need to collide with but that do not themselves move, such as floors, walls, and terrain.
For the body to participate in collision detection or respond to forces, you must attach it to the physicsBody property of an SCNNode object in a scene.
SceneKit automatically creates a physics shape for the body when you attach it to a node, based on that node's geometry property. To create a physics shape that's based on the geometries of a node and its hierarchy of children, or to control the level of detail in a physics shape, create the physics shape manually using an SCNPhysicsShape class method.

Note
For nodes containing custom geometry, the physics shape SceneKit automatically creates is a rough approximation of the geometry. This approximation, or convex hull, provides a compromise between accuracy and performance in collision detection. For the best collision detection performance, create an SCNPhysicsShape instance based on a basic geometry class (SCNBox, SCNSphere, SCNPyramid, SCNCone, SCNCylinder, or SCNCapsule).

156.32.16 Properties

156.32.17 AffectedByGravity as Boolean

MBS Mac64bit Plugin, Plugin Version: 20.2, Platform: macOS, Targets: Desktop & iOS.

Function: A Boolean value that determines whether the constant gravity of a scene accelerates the body.
Notes:

If this property is true (the default), and the type of the body is SCNPhysicsBodyTypeDynamic, the gravity property of the scene's physicsWorld object causes the body to accelerate.
If this property is false, the body is not affected by scene gravity. This option can be useful when making physics bodies whose behavior should be governed by SCNPhysicsFieldMBS objects instead of a constant global acceleration.
(Read and Write property)

156.32.18 allowsResting as Boolean

MBS Mac64bit Plugin, Plugin Version: 20.2, Platform: macOS, Targets: Desktop & iOS.

Function: A Boolean value that specifies whether SceneKit can automatically mark the physics body at rest.

Notes:

If true (the default), SceneKit keeps track of whether the body is moving or affected by forces, automatically setting its Resting property to true when it is "at rest." The physics simulation runs faster when simulating fewer bodies, so treating a body as resting temporarily removes it from the simulation to improve performance.

SceneKit automatically returns a resting body to the simulation if another body collides with it, if you change its position or velocity, or if you apply a force to it. However, SceneKit uses a faster, less accurate simulation when deciding whether to change a body's isResting property back to false. If testing your app reveals unexpected physics behaviors involving resting bodies, changing those bodies' allowsResting property to false may improve simulation accuracy.
(Read and Write property)

156.32.19 angularDamping as Double

MBS Mac64bit Plugin, Plugin Version: 20.2, Platform: macOS, Targets: Desktop & iOS.

Function: A factor that reduces the body's angular velocity.
Notes:

This property simulates the effect of rotational friction on a body. A damping factor of 0.0 specifies no loss in angular velocity, and a damping factor of 1.0 prevents the body from rotating. The default damping factor is 0.1.
(Read and Write property)

156.32.20 angularVelocity as SCNVector4MBS

MBS Mac64bit Plugin, Plugin Version: 20.2, Platform: macOS, Targets: Desktop & iOS.

Function: A vector describing both the current rotation axis and rotational speed (in radians per second) of the physics body.
Notes:

A positive rotational speed indicates counterclockwise rotation (when viewed from the direction the rotation axis points in).
SceneKit's physics simulation determines the angular velocity (and corresponding change in rotation) of each dynamic physics body in the scene. You can also set a body's velocity directly to set the physics simulation in motion or influence its behavior.

The effect of reading or setting this property's value changes based on the current context:

- When invoked within a rendering loop method (any of the events), or from any other code invoked

from within such a method, reading the property returns the current result of the physics simulation, and setting the property immediately applies the change.

- When invoked at any other time, reading the property returns the last value set for the property, and setting the property does not take effect until the next pass through the rendering loop.

(Read and Write property)

156.32.21 angularVelocityFactor as SCNVector3MBS

MBS Mac64bit Plugin, Plugin Version: 20.2, Platform: macOS, Targets: Desktop & iOS.

Function: A multiplier affecting how SceneKit applies rotations computed by the physics simulation to the node containing the physics body.
Notes:

Use this property to constrain or restrict the effect of physics simulation on the node containing the physics body. For example, you can force a body to rotate in only one axis by setting its angular velocity factor to { 0.0, 1.0, 0.0 } .
(Read and Write property)

156.32.22 categoryBitMask as Integer

MBS Mac64bit Plugin, Plugin Version: 20.2, Platform: macOS, Targets: Desktop & iOS.

Function: A mask that defines which categories this physics body belongs to.
Notes:

Every physics body in a scene can be assigned to one or more categories, each corresponding to a bit in the bit mask. You define the mask values used in your game. Use this property together with the physicsShape and contactTestBitMask properties to define which physics bodies interact with each other and when your game is notified of interactions.
The default value is SCNPhysicsCollisionCategoryStatic for static bodies and SCNPhysicsCollisionCategoryDefault for dynamic and kinematic bodies.
(Read and Write property)

156.32.23 charge as Double

MBS Mac64bit Plugin, Plugin Version: 20.2, Platform: macOS, Targets: Desktop & iOS.

Function: The electric charge of the body, in coulombs.
Notes:

A body's charge determines its behavior when affected by an electric or magnetic field. Use the SCNPhysicsFieldMBS class to add these fields to your scene. Bodies with positive or negative charges behave differently

when affected by electric or magnetic fields. The default electric charge on a physics body is 0.0, causing it to be unaffected by electric and magnetic fields.

Note that you need not use realistic measurements for the bodies in your app—the effects of the physics simulation depend on the relative masses of different bodies, not the absolute values. You may use whatever values produce the behavior or gameplay you're looking for as long as you use them consistently.
(Read and Write property)

156.32.24 collisionBitMask as Integer

MBS Mac64bit Plugin, Plugin Version: 20.2, Platform: macOS, Targets: Desktop & iOS.

Function: A mask that defines which categories of physics bodies can collide with this physics body.
Notes:

When two physics bodies contact each other, a collision may occur. SceneKit compares the body's collision mask to the other body's category mask by performing a bitwise AND operation. If the result is a nonzero value, then the body is affected by the collision. Each body independently chooses whether it wants to be affected by the other body. For example, you might choose to avoid collision calculations that would make negligible changes to a body's velocity.

The default value is SCNPhysicsCollisionCategoryAll (a bit mask whose every bit is enabled), specifying that the body will collide with bodies of all other categories.
(Read and Write property)

156.32.25 contactTestBitMask as Integer

MBS Mac64bit Plugin, Plugin Version: 20.2, Platform: macOS, Targets: Desktop & iOS.

Function: A mask that defines which categories of bodies cause intersection notifications with this physics body.
Notes:

When two physics bodies overlap, a contact may occur. SceneKit compares the body's contact mask to the other body's category mask by performing a bitwise AND operation. If the result is a nonzero value, SceneKit creates an SCNPhysicsContactMBS object describing the contact and sends messages to the contactDelegate object of the scene's physics world. For best performance, only set bits in the contact mask for interactions you are interested in.

For applications running in OS X v10.10 or iOS 8, this property's value matches that of the collisionBitMask property—that is, SceneKit sends contact messages if and only if a collision occurs. For applications running in OS X v10.11 or iOS 9 or later, this property's value defaults to zero and need not match the collision mask—that is, a pair of bodies generates contact messages whenever the bodies intersect, regardless of whether they collide or pass through one another.

(Read and Write property)

156.32.26 damping as Double

MBS Mac64bit Plugin, Plugin Version: 20.2, Platform: macOS, Targets: Desktop & iOS.

Function: A factor that reduces the body's linear velocity.
Notes:

This property simulates the effect of fluid friction or air resistance on a body. A damping factor of 0.0 specifies no loss in velocity, and a damping factor of 1.0 prevents the body from moving. The default damping factor is 0.1.
(Read and Write property)

156.32.27 friction as Double

MBS Mac64bit Plugin, Plugin Version: 20.2, Platform: macOS, Targets: Desktop & iOS.

Function: The body's resistance to sliding motion.
Notes:

This property simulates the roughness of the body's surface. When two bodies are in contact and a force is applied that would cause them to slide against one another, the friction values for both bodies determine their resistance to motion. If both bodies' friction value is 0.0, they slide freely against each other. If both bodies' friction value is 1.0, they do not slide at all. The default friction is 0.5.
(Read and Write property)

156.32.28 Handle as Integer

MBS Mac64bit Plugin, Plugin Version: 20.2, Platform: macOS, Targets: Desktop & iOS.

Function: Internal object reference.
Notes: (Read and Write property)

156.32.29 isResting as Boolean

MBS Mac64bit Plugin, Plugin Version: 20.2, Platform: macOS, Targets: Desktop & iOS.

Function: A Boolean value that indicates whether the physics body is at rest.
Notes:

This property's default value is false, but SceneKit's physics simulation may automatically set it to true if the body is not moving and not affected by any forces. A resting body does not participate in the simulation

until another body collides with it or you change its position or velocity or apply a force to it.
(Read only property)

156.32.30 mass as Double

MBS Mac64bit Plugin, Plugin Version: 20.2, Platform: macOS, Targets: Desktop & iOS.

Function: The mass of the body, in kilograms.
Notes:

The mass of a body affects its momentum and how it responds to forces. The default mass for dynamic bodies is 1.0. The default mass for static and kinematic bodies is 0.0, but these bodies are unaffected by mass.

Note that you need not use realistic measurements for the bodies in your app—the effects of the physics simulation depend on the relative masses of different bodies, not the absolute values. You may use whatever values produce the behavior or gameplay you're looking for as long as you use them consistently.
(Read and Write property)

156.32.31 momentOfInertia as SCNVector3MBS

MBS Mac64bit Plugin, Plugin Version: 20.2, Platform: macOS, Targets: Desktop & iOS.

Function: The body's moment of inertia, expressed in the local coordinate system of the node that contains the body.
Notes:

A body's moment of inertia determines how it responds to torques (that is, forces with a rotational component). Each component of this vector is the moment of inertia for the corresponding principal axis (in the coordinate system containing the physics body). For example, if the x-component value of the moment vector is less than the y-component value, the body rotates more freely about its x-axis than its y-axis.

By default, SceneKit automatically determines the body's moment of inertia based on its shape and mass. Use this property to define a custom moment of inertia (for example, to model an object of non-uniform density). Using a custom moment of inertia requires setting the usesDefaultMomentOfInertia property to false.
(Read and Write property)

156.32.32 physicsShape as SCNPhysicsShapeMBS

MBS Mac64bit Plugin, Plugin Version: 20.2, Platform: macOS, Targets: Desktop & iOS.

Function: An object that defines the solid volume of the physics body for use in collision detection.
Notes:

The physics simulation does not use a node's visible geometry for collision detection—the simulation can run faster when using simple shapes, and it can also be useful to design your app or game using invisible collision shapes for some elements. Typically, you set a body's physics shape to a bounding box or primitive shape that roughly matches its node's visible content, but you can use a more detailed shape for more precise collision detection at a cost to performance.
For details on creating physics shapes, see SCNPhysicsShapeMBS.
(Read and Write property)

156.32.33 restitution as Double

MBS Mac64bit Plugin, Plugin Version: 20.2, Platform: macOS, Targets: Desktop & iOS.

Function: A factor that determines how much kinetic energy the body loses or gains in collisions.
Notes:

This property simulates the "bounciness" of a body. A restitution of 1.0 means that the body loses no energy in a collision—for example, a ball dropped onto a flat surface will bounce back to the height it fell from. A restitution of 0.0 means the body does not bounce after a collision. A restitution of greater than 1.0 causes the body to gain energy in collisions. The default restitution is 0.5.
(Read and Write property)

156.32.34 rollingFriction as Double

MBS Mac64bit Plugin, Plugin Version: 20.2, Platform: macOS, Targets: Desktop & iOS.

Function: The body's resistance to rolling motion.
Notes:

This property simulates the traction between a rounded body and bodies it might roll against. A rolling friction of 0.0 (the default) means that a body induced to roll (for example, by being placed on an inclined surface) will continue to roll without slowing down unless otherwise acted upon, and a rolling friction of 1.0 prevents the body from rolling.
(Read and Write property)

156.32.35 type as Integer

MBS Mac64bit Plugin, Plugin Version: 20.2, Platform: macOS, Targets: Desktop & iOS.

Function: A constant that determines how the physics body responds to forces and collisions.
Notes: (Read and Write property)

156.32.36 usesDefaultMomentOfInertia as Boolean

MBS Mac64bit Plugin, Plugin Version: 20.2, Platform: macOS, Targets: Desktop & iOS.

Function: A Boolean value that determines whether SceneKit automatically calculates the body's moment of inertia or allows setting a custom value.
Notes:

A body's moment of inertia determines how it responds to torques (that is, forces with a rotational component).
If this property is true (the default), SceneKit automatically determines the body's moment of inertia based on its shape and mass. Set this property to false and use the momentOfInertia property to define a custom moment of inertia (for example, to model an object of non-uniform density).
(Read and Write property)

156.32.37 velocity as SCNVector3MBS

MBS Mac64bit Plugin, Plugin Version: 20.2, Platform: macOS, Targets: Desktop & iOS.

Function: A vector describing both the current speed (in meters per second) and direction of motion of the physics body.
Notes:

SceneKit's physics simulation determines the velocity (and corresponding change in position) of each dynamic physics body in the scene. You can also set a body's velocity directly to set the physics simulation in motion or influence its behavior.
The effect of reading or setting this property's value changes based on the current context:

- When invoked within a rendering loop method (any of the events), or from any other code invoked from within such a method, reading the property returns the current result of the physics simulation, and setting the property immediately applies the change.
- When invoked at any other time, reading the property returns the last value set for the property, and setting the property does not take effect until the next pass through the rendering loop.

(Read and Write property)

156.32.38 velocityFactor as SCNVector3MBS

MBS Mac64bit Plugin, Plugin Version: 20.2, Platform: macOS, Targets: Desktop & iOS.

Function: A multiplier affecting how SceneKit applies translations computed by the physics simulation to the node containing the physics body.
Notes:

Use this property to constrain or restrict the effect of physics simulation on the node containing the physics body. For example, you can force a body to move in only two dimensions by setting its velocity factor to { 1.0, 1.0, 0.0 } .
(Read and Write property)

156.32.39 Constants

156.32.40 kPhysicsCollisionCategoryAll = -1

MBS Mac64bit Plugin, Plugin Version: 20.2.

Function: One of the collision category constants.
Notes:

This is the default value for a physics body's collisionBitMask property.
With this collision mask, a physics body can collide with all other physics bodies.

156.32.41 kPhysicsCollisionCategoryDefault = 1

MBS Mac64bit Plugin, Plugin Version: 20.2.

Function: One of the collision category constants.
Notes: The default categoryBitMask value for dynamic and kinematic bodies.

156.32.42 kPhysicsCollisionCategoryStatic = 2

MBS Mac64bit Plugin, Plugin Version: 20.2.

Function: One of the collision category constants.
Notes: The default categoryBitMask value for static bodies.

156.32.43 kTypeDynamic = 1

MBS Mac64bit Plugin, Plugin Version: 20.2.

Function: One of the body type constants.
Notes:

A physics body that can be affected by forces and collisions.
Use dynamic bodies for the elements of your scene that are moved by the physics simulation.

156.32.44 kTypeKinematic = 2

MBS Mac64bit Plugin, Plugin Version: 20.2.

Function: One of the body type constants.
Notes:

A physics body that is unaffected by forces or collisions but that can cause collisions affecting other bodies when moved.
Use kinematic bodies for scene elements that you want to control directly directly but whose movement manipulates other elements. For example, to allow the user to push objects around with a finger, you might create a kinematic body and attach it to an invisible node that you move to follow touch events. (In macOS, use the same technique to allow the user to move objects with the mouse pointer.)

156.32.45 kTypeStatic = 0

MBS Mac64bit Plugin, Plugin Version: 20.2.

Function: One of the body type constants.
Notes:

A physics body that is unaffected by forces or collisions and cannot move.
Use static bodies to construct fixtures in your scene that other bodies need to collide with but that do not themselves move, such as floors, walls, and terrain.

156.33 class SCNPhysicsConeTwistJointMBS

156.33.1 class SCNPhysicsConeTwistJointMBS

MBS Mac64bit Plugin, Plugin Version: 20.2, Platform: macOS, Targets: Desktop & iOS.

Function: The class for a cone twist join.
Notes: Subclass of the SCNPhysicsBehaviorMBS class.

156.33.2 Methods

156.33.3 Constructor(body as SCNPhysicsBodyMBS, frame as SCNMatrix4MBS)

MBS Mac64bit Plugin, Plugin Version: 20.2, Platform: macOS, Targets: Desktop & iOS.

Function: Initializes and returns a physics cone-twist joint.
Notes: The joint attaches "body" to the 3d location specified by "frame" and relative to the node that owns the body.
See also:

- 156.33.4 Constructor(bodyA as SCNPhysicsBodyMBS, frameA as SCNMatrix4MBS, bodyB as SCNPhysicsBodyMBS, frameB as SCNMatrix4MBS) 23046

156.33.4 Constructor(bodyA as SCNPhysicsBodyMBS, frameA as SCNMatrix4MBS, bodyB as SCNPhysicsBodyMBS, frameB as SCNMatrix4MBS)

MBS Mac64bit Plugin, Plugin Version: 20.2, Platform: macOS, Targets: Desktop & iOS.

Function: Initializes and returns a physics cone-twist joint.
Notes: The joint attaches bodyA and bodyB on frameA and frameB respectively.
See also:

- 156.33.3 Constructor(body as SCNPhysicsBodyMBS, frame as SCNMatrix4MBS) 23046

156.33.5 jointWithBody(body as SCNPhysicsBodyMBS, frame as SCNMatrix4MBS) as SCNPhysicsConeTwistJointMBS

MBS Mac64bit Plugin, Plugin Version: 20.2, Platform: macOS, Targets: Desktop & iOS.

Function: Initializes and returns a physics cone-twist joint.
Notes: The joint attaches "body" to the 3d location specified by "frame" and relative to the node that owns the body.
See also:

- 156.33.6 jointWithBody(bodyA as SCNPhysicsBodyMBS, frameA as SCNMatrix4MBS, bodyB as SCNPhysicsBodyMBS, frameB as SCNMatrix4MBS) as SCNPhysicsConeTwistJointMBS 23047

156.33.6 jointWithBody(bodyA as SCNPhysicsBodyMBS, frameA as SCNMatrix4MBS, bodyB as SCNPhysicsBodyMBS, frameB as SCNMatrix4MBS) as SCNPhysicsConeTwistJointMBS

MBS Mac64bit Plugin, Plugin Version: 20.2, Platform: macOS, Targets: Desktop & iOS.

Function: Initializes and returns a physics cone-twist joint.
Notes: The joint attaches bodyA and bodyB on frameA and frameB respectively.
See also:

- 156.33.5 jointWithBody(body as SCNPhysicsBodyMBS, frame as SCNMatrix4MBS) as SCNPhysicsConeTwistJointMBS 23046

156.33.7 Properties

156.33.8 bodyA as SCNPhysicsBodyMBS

MBS Mac64bit Plugin, Plugin Version: 20.2, Platform: macOS, Targets: Desktop & iOS.

Function: The first body attached to the slider joint.
Notes: (Read only property)

156.33.9 bodyB as SCNPhysicsBodyMBS

MBS Mac64bit Plugin, Plugin Version: 20.2, Platform: macOS, Targets: Desktop & iOS.

Function: The second body attached to the slider joint.
Notes: (Read only property)

156.33.10 frameA as SCNVector3MBS

MBS Mac64bit Plugin, Plugin Version: 20.2, Platform: macOS, Targets: Desktop & iOS.

Function: Frame for bodyA.
Notes: (Read and Write property)

156.33.11 frameB as SCNVector3MBS

MBS Mac64bit Plugin, Plugin Version: 20.2, Platform: macOS, Targets: Desktop & iOS.

Function: Frame for bodyB.
Notes: (Read and Write property)

156.33.12 maximumAngularLimit1 as Double

MBS Mac64bit Plugin, Plugin Version: 20.2, Platform: macOS, Targets: Desktop & iOS.

Function: The maximum angular limits in radians in each cone tangent directions
Notes: (Read and Write property)

156.33.13 maximumAngularLimit2 as Double

MBS Mac64bit Plugin, Plugin Version: 20.2, Platform: macOS, Targets: Desktop & iOS.

Function: The maximum angular limits in radians in each cone tangent directions
Notes: (Read and Write property)

156.33.14 maximumTwistAngle as Double

MBS Mac64bit Plugin, Plugin Version: 20.2, Platform: macOS, Targets: Desktop & iOS.

Function: Maximum twist angle alon the cone axis.
Notes: (Read and Write property)

156.34 class SCNPhysicsContactMBS

156.34.1 class SCNPhysicsContactMBS

MBS Mac64bit Plugin, Plugin Version: 20.2, Platform: macOS, Targets: Desktop & iOS.

Function: Detailed information about a contact between two physics bodies in a scene's physics simulation.
Notes:

You don't create SCNPhysicsContact instances directly; SceneKit automatically creates these objects whenever contacts occur.
To receive contact messages, implement events in your of your scene's SCNPhysicsWorld object. Next, for each physics body in your scene, set the categoryBitMask and collisionBitMask properties to define which interactions should generate contact messages.
This is an abstract class. You can't create an instance, but you can get one from various plugin functions.

156.34.2 Methods

156.34.3 Constructor

MBS Mac64bit Plugin, Plugin Version: 20.2, Platform: macOS, Targets: Desktop & iOS.

Function: The private constructor.

156.34.4 Properties

156.34.5 collisionImpulse as Double

MBS Mac64bit Plugin, Plugin Version: 20.2, Platform: macOS, Targets: Desktop & iOS.

Function: The force over time of the collision, in newton-seconds.
Notes:

This property's value tells you how hard the bodies struck each other in a collision. For example, in a game you might allow a character to proceed unhindered after a minor collision, but take damage when struck with sufficient force.
(Read only property)

156.34.6 contactNormal as SCNVector3MBS

MBS Mac64bit Plugin, Plugin Version: 20.2, Platform: macOS, Targets: Desktop & iOS.

Function: The normal vector at the contact point between the two physics bodies, in scene coordinates.
Notes:

This vector tells you which direction the bodies were moving relative to one another at the time of the collision. For example, in a game you can examine this vector to have enemy characters take damage when struck from above by the player character but damage the player character instead when they collide side-to-side.
(Read only property)

156.34.7 contactPoint as SCNVector3MBS

MBS Mac64bit Plugin, Plugin Version: 20.2, Platform: macOS, Targets: Desktop & iOS.

Function: The contact point between the two physics bodies, in scene coordinates.
Notes: (Read only property)

156.34.8 Handle as Integer

MBS Mac64bit Plugin, Plugin Version: 20.2, Platform: macOS, Targets: Desktop & iOS.

Function: Internal object reference.
Notes: (Read and Write property)

156.34.9 nodeA as SCNNodeMBS

MBS Mac64bit Plugin, Plugin Version: 20.2, Platform: macOS, Targets: Desktop & iOS.

Function: The node containing the first body in the contact.
Notes:

Use the node's physicsBody property to examine physics characteristics of the node.
(Read only property)

156.34.10 nodeB as SCNNodeMBS

MBS Mac64bit Plugin, Plugin Version: 20.2, Platform: macOS, Targets: Desktop & iOS.

Function: The node containing the second body in the contact.
Notes:

Use the node's physicsBody property to examine physics characteristics of the node.
(Read only property)

156.34.11 penetrationDistance as Double

MBS Mac64bit Plugin, Plugin Version: 20.2, Platform: macOS, Targets: Desktop & iOS.

Function: The distance of overlap, in units of scene coordinate space, between the two physics bodies.
Notes: (Read only property)

156.34.12 sweepTestFraction as Double

MBS Mac64bit Plugin, Plugin Version: 20.2, Platform: macOS, Targets: Desktop & iOS.

Function: Value between 0 and 1 giving the relative position of the physic shape when performing a convex sweep test.
Notes: (Read only property)

156.35 class SCNPhysicsFieldMBS

156.35.1 class SCNPhysicsFieldMBS

MBS Mac64bit Plugin, Plugin Version: 20.2, Platform: macOS, Targets: Desktop & iOS.

Function: An object that applies forces, such as gravitation, electromagnetism, and turbulence, to physics bodies within a certain area of effect.
Notes:

You can create many types of field effects, such as gravitation, electromagnetism, and turbulence. To add a field effect to a scene, you create a physics field of the type you want to use and then attach it to the physicsField property of a node in the scene.
Physics fields can affect both SCNPhysicsBodyMBS objects and the particles spawned by SCNParticleSystemMBS objects.
This is an abstract class. You can't create an instance, but you can get one from various plugin functions.

156.35.2 Methods

156.35.3 Constructor

MBS Mac64bit Plugin, Plugin Version: 20.2, Platform: macOS, Targets: Desktop & iOS.

Function: The private constructor.

156.35.4 copy as SCNPhysicsFieldMBS

MBS Mac64bit Plugin, Plugin Version: 20.2, Platform: macOS, Targets: Desktop & iOS.

Function: Creates a copy of the field.

156.35.5 customField(FieldForceEvaluator as SCNFieldForceEvaluatorMBS, tag as variant = nil) as SCNPhysicsFieldMBS

MBS Mac64bit Plugin, Plugin Version: 20.2, Platform: macOS, Targets: Desktop & iOS.

Function: Creates a field that runs the specified block to determine the force a field applies to each object in its area of effect.
Notes:

delegate: A method that SceneKit runs for each object in the field's area of effect.

Returns a physics field object. To use the field in a scene, attach it to the physicsField property of an SCNNodeMBS object.

For custom physics fields, SceneKit ignores the direction, strength, falloffExponent, and minimumDistance properties. Instead, SceneKit calls your block to determine the direction and magnitude of force to apply to each physics body or particle in the field's area of effect.

Due to the dispatching of the delegate to main thread, this is not very efficient.

156.35.6 dragField as SCNPhysicsFieldMBS

MBS Mac64bit Plugin, Plugin Version: 20.2, Platform: macOS, Targets: Desktop & iOS.

Function: Creates a field that slows any object in its area of effect with a force proportional to the object's velocity.
Notes:

Returns a physics field object. To use the field in a scene, attach it to the physicsField property of an SCNNode object.

Like the damping and angularDamping properties of a physics body, drag fields can simulate effects such as fluid friction or air resistance. Unlike those properties, drag fields can simulate different intensities of fluid friction in different areas of your scene. For example, you can use a drag field to represent underwater areas. The default falloffExponent value for a drag field is 0.0, indicating that the field's effect is constant throughout its area of effect.

156.35.7 electricField as SCNPhysicsFieldMBS

MBS Mac64bit Plugin, Plugin Version: 20.2, Platform: macOS, Targets: Desktop & iOS.

Function: Creates a field that attracts or repels objects based on their electrical charge and on their distance from the field's center.
Notes:

Returns a physics field object. To use the field in a scene, attach it to the physicsField property of an SCNNode object.

Use this field type to make objects behave differently from one another when they enter a region, or to make an object's behavior different from its mass-based behavior. An electric field behaves according to the first part of the Lorentz force equation modeling real-world electromagnetic forces—the field applies a force whose magnitude is proportional to electric charge and distance.
By default, physics bodies and particle systems have no electric charge, so they are unaffected by electric and magnetic fields. Use the charge property of a physics body or the particleCharge property of a particle

system to add charge-based behavior.
When the field's strength value is positive (the default), it attracts bodies whose charge is negative and repels bodies whose charge is positive. To reverse this behavior, set the field's strength property to a negative value.
The default falloffExponent value for an electric field is 2.0, indicating that the field's effect diminishes with the square of its distance from its center.

156.35.8 linearGravityField as SCNPhysicsFieldMBS

MBS Mac64bit Plugin, Plugin Version: 20.2, Platform: macOS, Targets: Desktop & iOS.

Function: Creates a field that accelerates objects in a specific direction.
Notes:

Returns a physics field object. To use the field in a scene, attach it to the physicsField property of an SCNNode object.

Because the force of gravity on an object is proportional to the object's mass, this force accelerates all objects in the field's area of affect by the same amount. The field's strength property measures this acceleration in meters per second per second.
By default, a linear gravity field accelerates objects in along its direction vector. To make it accelerate objects in the opposite direction, set the field's strength property to a negative value.
The default falloffExponent value for a linear gravity field is 0.0, indicating that the field's effect is constant throughout its area of effect.

156.35.9 magneticField as SCNPhysicsFieldMBS

MBS Mac64bit Plugin, Plugin Version: 20.2, Platform: macOS, Targets: Desktop & iOS.

Function: Creates a field that attracts or repels objects based on their electrical charge, velocity, and distance from the field's axis.
Notes:

A physics field object. To use the field in a scene, attach it to the physicsField property of an SCNNode object.

Use this field type to make objects behave differently from one another when they enter a region, or to make an object's behavior different from its mass based behavior. A magnetic field behaves according to the second part of the Lorentz force equation modeling real-world electromagnetic forces—the field applies a force determined by the cross product of an object's velocity vector and the magnetic field vector at the object's location, with magnitude proportional to the object's electric charge.
By default, physics bodies and particle systems have no electric charge, so they are unaffected by electric and magnetic fields. Use the charge property of a physics body or the particleCharge property of a particle system to add charge-based behavior.
When the field's strength value is positive (the default), the magnetic field vectors circulate counterclockwise

relative to the field's direction vector. (That is, the magnetic field models a real-world magnetic field created by current in a wire oriented in the field's direction.) To make field vectors circulate clockwise, set the field's strength property to a negative value.

This SCNPhysicsField option models the real-world physics effect of magnetic fields on moving, electrically charged bodies, not the behavior of permanent magnets or electromagnets. To make objects in your scene simply attract or repel one another, use a different field type. For example, a field created by the radialGravityField method attracts or repels all dynamic bodies near it according to its strength property, and a field created by the electricField method selectively attracts or repels bodies according to their electric charge.
The default falloffExponent value for a magnetic field is 2.0, indicating that the field's effect diminishes with the square of distance from its center.

156.35.10 noiseField(smoothness as double, animationSpeed as double) as SCNPhysicsFieldMBS

MBS Mac64bit Plugin, Plugin Version: 20.2, Platform: macOS, Targets: Desktop & iOS.

Function: Creates a field that applies random forces to objects in its area of effect.
Notes:

smoothness: The amount of randomness in the field. A value of 0.0 specifies maximum noise, and a value of 1.0 specifies no noise at all.
speed: The field's variation over time. Specify 0.0 for a static field.

Returns a physics field object. To use the field in a scene, attach it to the physicsField property of an SCNNode object.

Use this field type to simulate effects involving random motion, such as fireflies or gently falling snow.
In calculating the direction and strength of the field's effect on an object, SceneKit uses a Perlin simplex noise function. This function produces a velocity field that varies over time.
The default falloffExponent value for a noise field is 0.0, indicating that the field's effect is constant throughout its area of effect. This field type ignores the field's direction property.

156.35.11 radialGravityField as SCNPhysicsFieldMBS

MBS Mac64bit Plugin, Plugin Version: 20.2, Platform: macOS, Targets: Desktop & iOS.

Function: Creates a field that accelerates objects toward its center.
Notes:

Returns a physics field object. To use the field in a scene, attach it to the physicsField property of an SCNNode object.

Because the force of gravity on an object is proportional to the object's mass, this force accelerates all objects at the same distance from the field's center by the same amount. The field's strength property measures this acceleration in meters per second per second.
By default, a radial gravity field attracts objects toward its center. To make it repel objects instead, set the field's strength property to a negative value.
The default falloffExponent value for a radial gravity field is 2.0, indicating that the field's effect diminishes with the square of distance from its center.

156.35.12 springField as SCNPhysicsFieldMBS

MBS Mac64bit Plugin, Plugin Version: 20.2, Platform: macOS, Targets: Desktop & iOS.

Function: Creates a field that pulls objects toward its center with a spring-like force.
Notes:

Returns a physics field object. To use the field in a scene, attach it to the physicsField property of an SCNNode object.

The force a spring field applies to objects in its area of effect is linearly proportional to the distance from the object to the center of the field. (That is, the field behaves according to Hooke's Law of real-world spring forces.) An object placed at the center of the field and moved away will oscillate around the center, with a period of oscillation that is proportional to the object's mass. The field's strength property scales the magnitude of the spring effect—a larger strength simulates a stiffer spring.

The default falloffExponent value for a spring field is 1.0, indicating that the field's effect diminishes linearly with distance from its center.

156.35.13 turbulenceField(smoothness as double, animationSpeed as double) as SCNPhysicsFieldMBS

MBS Mac64bit Plugin, Plugin Version: 20.2, Platform: macOS, Targets: Desktop & iOS.

Function: Creates a field that applies random forces to objects in its area of effect, with magnitudes proportional to those objects' velocities.
Notes:

smoothness: The amount of randomness in the field. A value of 0.0 specifies maximum noise, and a value of 1.0 specifies no noise at all.
speed: The field's variation over time. Specify 0.0 for a static field.

Return a physics field object. To use the field in a scene, attach it to the physicsField property of an SCNNode object.

Like a noise field, a turbulence field applies forces in random directions to the objects that it affects. Unlike a noise field, a turbulence field applies a force whose magnitude is proportional to the speed of each affected object. For example, an object passing through a noise field shakes as it travels through the field, but an object passing through a turbulence field shakes more violently the faster it travels. The field's strength property scales the magnitude of the turbulence effect.

The default falloffExponent value for a turbulence field is 0.0, indicating that the field's effect is constant throughout its area of effect.

156.35.14 vortexField as SCNPhysicsFieldMBS

MBS Mac64bit Plugin, Plugin Version: 20.2, Platform: macOS, Targets: Desktop & iOS.

Function: Creates a field whose forces circulate around an axis.
Notes:

Returns a physics field object. To use the field in a scene, attach it to the physicsField property of an SCNNode object.

The force on an object in a vortex field is tangential to the line from the object's position to the field's axis and proportional to the object's mass. (The field's axis is a line that is parallel to its direction vector and that passes through its center. For details, see the offset property.) For example, when a vortex field's area of effect contains many objects, the resulting scene resembles a tornado: The objects simultaneously revolve around and fly away from the field's center.
By default, a vortex circulates counterclockwise relative to its direction vector. To make it circulate clockwise, set the field's strength property to a negative value.
The default falloffExponent value for a vortex field is 0.0, indicating that the field's effect is constant throughout its area of effect.

156.35.15 Properties

156.35.16 Active as Boolean

MBS Mac64bit Plugin, Plugin Version: 20.2, Platform: macOS, Targets: Desktop & iOS.

Function: A Boolean value that determines whether the field's effect is enabled.
Notes:

If this value is fasle, the field does not apply forces to physics bodies in its area of effect. The default value is true.
Use this property, for example, to switch fields on and off as a gameplay mechanic.
(Read and Write property)

156.35.17 CategoryBitMask as Integer

MBS Mac64bit Plugin, Plugin Version: 20.2, Platform: macOS, Targets: Desktop & iOS.

Function: A mask that defines which categories this physics field belongs to.
Notes:

To determine whether a field affects a physics body, SceneKit performs a bitwise AND operation on the field's category bit mask and the body's categoryBitMask property. If the result is a nonzero value, SceneKit computes and applies the force of the field on the body. To determine whether a field affects the particles spawned by an SCNParticleSystemMBS object, SceneKit performs the same check using the categoryBitMask property of the node containing the particle system.
Use this property to create fields which affect only certain bodies in your scene. Reducing the number of bodies affected by fields can also improve simulation performance.
(Read and Write property)

156.35.18 direction as SCNVector3MBS

MBS Mac64bit Plugin, Plugin Version: 20.2, Platform: macOS, Targets: Desktop & iOS.

Function: The field's directional axis.
Notes:

Some types of fields apply forces whose direction or magnitude is relative to an axis. (For details on each type of field, see the methods listed in Creating Physics Fields.) Changing the direction changes the effects of these field types.

The default direction is the vector { 0, -1, 0 } . With this direction, for example, linear gravity fields whose strength is positive cause objects to fall in the "down" direction of scene space.
(Read and Write property)

156.35.19 Exclusive as Boolean

MBS Mac64bit Plugin, Plugin Version: 20.2, Platform: macOS, Targets: Desktop & iOS.

Function: A Boolean value that determines whether the field overrides other fields whose areas of effect it overlaps.
Notes:

If this value is true and a physics body is within this field's region, SceneKit ignores the effects of all other fields that might otherwise affect the body. The default value is false.
If you set this property to true on multiple fields in a scene, their regions should not overlap. If they do, the results are undefined.
(Read and Write property)

156.35.20 falloffExponent as Double

MBS Mac64bit Plugin, Plugin Version: 20.2, Platform: macOS, Targets: Desktop & iOS.

Function: An exponent that determines how the field's strength diminishes with distance.
Notes:

When SceneKit calculates the force to be applied by a field, it attenuates the field's effect by multiplying with the expression pow(distance - minRadius, -falloff). If the falloff exponent is greater than zero, the field's effect is stronger on nearby bodies than on bodies farther away from its location.
The default falloff exponent varies by field type. For details, see the methods listed in Creating Physics Fields.
(Read and Write property)

156.35.21 halfExtent as SCNVector3MBS

MBS Mac64bit Plugin, Plugin Version: 20.2, Platform: macOS, Targets: Desktop & iOS.

Function: A location marking the end of the field's area of effect.
Notes:

To define a field's area of effect, use the position property of the node that contains the field and the field's halfExtent property. The center of the area of effect is the node's position. The half-extent, a position vector in the local coordinate space of the node containing the field, marks one corner of a box, and the negative of the half-extent vector marks the opposite corner of the box. For example, if a node's position is the vector { 2.0, 2.0, 2.0 } and it contains a physics field whose half-extent is the vector { 0.5, 0.5, 0.5 } , the field's area of effect is the box extending from 1.5 to 2.5 along each axis of the scene's coordinate system.
By default, a field's area of effect is the interior of this box shape. Use the usesEllipsoidalExtent property to instead make the area of effect an ellipsoid bounded by this box. Use the scope property to choose whether the area of effect is the interior or exterior of the box (or ellipsoid).
The default half-extent is the vector { INFINITY, INFINITY, INFINITY } , specifying that the field affects bodies located anywhere in the scene.
(Read and Write property)

156.35.22 Handle as Integer

MBS Mac64bit Plugin, Plugin Version: 20.2, Platform: macOS, Targets: Desktop & iOS.

Function: Internal object reference.
Notes: (Read and Write property)

156.35.23 minimumDistance as Double

MBS Mac64bit Plugin, Plugin Version: 20.2, Platform: macOS, Targets: Desktop & iOS.

Function: The minimum value for distance-based effects.
Notes:

This property determines the beginning of the field's falloff area. At distances less than the minimum, the field's effect is at full strength. At greater distances, the field's effect diminishes based on the value of the falloffExponent property. The default minimum distance is a very small (but nonzero) value.
(Read and Write property)

156.35.24 offset as SCNVector3MBS

MBS Mac64bit Plugin, Plugin Version: 20.2, Platform: macOS, Targets: Desktop & iOS.

Function: The offset of the field's center within its area of effect.
Notes:

Some types of fields apply forces whose magnitude is relative to the distance between an object and the field's center. (For details on each type of field, see the methods listed in Creating Physics Fields.) Changing the offset changes the effects of these field types.

With the default offset vector { 0, 0, 0 } , the center of a field is the center of its area of effect.
(Read and Write property)

156.35.25 Scope as Integer

MBS Mac64bit Plugin, Plugin Version: 20.2, Platform: macOS, Targets: Desktop & iOS.

Function: The area affected by the field, either inside or outside its region.
Notes:

First, define a field's region using its halfExtent property and the position property of the node containing the field. Then, use the scope property to choose whether the field's area of effect is the interior of the region (the default) or all space outside the region.
(Read and Write property)

156.35.26 strength as Double

MBS Mac64bit Plugin, Plugin Version: 20.2, Platform: macOS, Targets: Desktop & iOS.

Function: A multiplier for the force that the field applies to objects in its area of effect.
Notes:

Each type of physics field defines its own behavior for strength values. For details, see the methods listed in Creating Physics Fields.

(Read and Write property)

156.35.27 usesEllipsoidalExtent as Boolean

MBS Mac64bit Plugin, Plugin Version: 20.2, Platform: macOS, Targets: Desktop & iOS.

Function: A Boolean value that determines whether the field's area of effect is shaped like a box or ellipsoid.
Notes:

If this value is false (the default), the field's area of effect is the box-shaped region of space defined by its halfExtent property and the position property of the node containing the field.

If this value is true, the field's area of effect is the ellipsoid bounded by this box-shaped region. That is, if all components of the half-extent vector are equal, the field has a spherical area of effect.
(Read and Write property)

156.35.28 Constants

156.35.29 kScopeInsideExtent = 0

MBS Mac64bit Plugin, Plugin Version: 20.2.

Function: One of the options for defining the region of space affected by a physics field, used by the scope property.
Notes: The field's effect applies only to objects within the region of space defined by its position and extent.

156.35.30 kScopeOutsideExtent = 1

MBS Mac64bit Plugin, Plugin Version: 20.2.

Function: One of the options for defining the region of space affected by a physics field, used by the scope property.
Notes: The field's effect applies only to objects outside the region of space defined by its position and extent.

156.35.31 Delegates

156.35.32 SCNFieldForceEvaluatorMBS(position as SCNVector3MBS, velocity as SCNVector3MBS, mass as single, charge as single, time as double, Tag as Variant) as SCNVector3MBS

MBS Mac64bit Plugin, Plugin Version: 20.2, Platform: macOS, Targets: Desktop only.

Function: The signature for a delegate that SceneKit calls to determine the effect of a custom field on an object.
Notes:

You use this type of delegate to create a custom physics field with the customFieldWithEvaluationBlock: method. SceneKit calls your delegate once for each object in the field's area of effect, on each step of the physics simulation.

Note
By default, one simulation step occurs for each frame rendered. For example, if your view renders at 60 frames per second and three bodies are in the field's area of effect, SceneKit runs your delegate 180 times per second. To avoid reduced rendering performance, take care not to perform extensive computation in this delegate.
The delegate takes the following parameters:

position: The position of the object affected by the field, in the local coordinate space of the node containing the field.
velocity: The velocity of the object affected by the field, relative to the local coordinate space of the node containing the field.
mass: The mass of the object affected by the field. (See the mass property for physics bodies and the particleMass property for particle systems.)
charge: The electrical charge of the object affected by the field. (See the charge property for physics bodies and the particleCharge property for particle systems.)
time: The elapsed time, in seconds, since the last simulation step.

Your delegate uses these parameters to compute and return an SCNVector3 force vector, which SceneKit then applies to the object affected by the field.

156.36 class SCNPhysicsHingeJointMBS

156.36.1 class SCNPhysicsHingeJointMBS

MBS Mac64bit Plugin, Plugin Version: 20.2, Platform: macOS, Targets: Desktop & iOS.

Function: A physics behavior that connects two bodies and allows them to pivot around each other on a single axis.
Notes:

A hinge has a single degree of freedom (rotation). You can also use a hinge joint to pin a body so that it can only move by rotating around a specific axis in the coordinate space of the node containing it.

Available in MacOS 10.10 or newer.
Subclass of the SCNPhysicsBehaviorMBS class.

156.36.2 Methods

156.36.3 Constructor(body as SCNPhysicsBodyMBS, axis as SCNVector3MBS, anchor as SCNVector3MBS)

MBS Mac64bit Plugin, Plugin Version: 20.2, Platform: macOS, Targets: Desktop & iOS.

Function: Creates a hinge joint that anchors a single physics body in space and lets it rotate around a specific axis.
Notes:

body: The physics body to be controlled by the hinge joint.
axis: The direction of the axis that the body pivots around, relative to the node containing the body.
anchor: The location of the axis in the node containing the body.

Returns a new hinge joint behavior.

For a behavior to take effect, add it to the physics simulation by calling the addBehavior method on your scene's SCNPhysicsWorldMBS object. The physics bodies constrained by the joint must be attached to nodes in the scene.
See also:

- 156.36.4 Constructor(bodyA as SCNPhysicsBodyMBS, axisA as SCNVector3MBS, anchorA as SCNVector3MBS, bodyB as SCNPhysicsBodyMBS, axisB as SCNVector3MBS, anchorB as SCNVector3MBS) 23064

156.36.4 Constructor(bodyA as SCNPhysicsBodyMBS, axisA as SCNVector3MBS, anchorA as SCNVector3MBS, bodyB as SCNPhysicsBodyMBS, axisB as SCNVector3MBS, anchorB as SCNVector3MBS)

MBS Mac64bit Plugin, Plugin Version: 20.2, Platform: macOS, Targets: Desktop & iOS.

Function: Creates a hinge joint connecting two physics bodies.
Notes:

bodyA: The first physics body to be connected by the joint.
axisA: The axis that the hinge pivots around, relative to the node containing the first body.
anchorA: The point at which the hinge connects, relative to the node containing the first body.
bodyB: The second physics body to be connected by the joint.
axisB: The axis that the hinge pivots around, relative to the node containing the second body.
anchorB: The point at which the hinge connects, relative to the node containing the second body.

Returns a new hinge joint behavior.

For a behavior to take effect, add it to the physics simulation by calling the addBehavior method on your scene's SCNPhysicsWorldMBS object. The physics bodies constrained by the joint must be attached to nodes in the scene.
See also:

- 156.36.3 Constructor(body as SCNPhysicsBodyMBS, axis as SCNVector3MBS, anchor as SCNVector3MBS) 23063

156.36.5 jointWithBody(body as SCNPhysicsBodyMBS, axis as SCNVector3MBS, anchor as SCNVector3MBS) as SCNPhysicsHingeJointMBS

MBS Mac64bit Plugin, Plugin Version: 20.2, Platform: macOS, Targets: Desktop & iOS.

Function: Creates a hinge joint that anchors a single physics body in space and lets it rotate around a specific axis.
Notes:

body: The physics body to be controlled by the hinge joint.
axis: The direction of the axis that the body pivots around, relative to the node containing the body.
anchor: The location of the axis in the node containing the body.

Returns a new hinge joint behavior.

For a behavior to take effect, add it to the physics simulation by calling the addBehavior method on your scene's SCNPhysicsWorldMBS object. The physics bodies constrained by the joint must be attached to nodes in the scene.
See also:

- 156.36.6 jointWithBody(bodyA as SCNPhysicsBodyMBS, axisA as SCNVector3MBS, anchorA as SCNVector3MBS, bodyB as SCNPhysicsBodyMBS, axisB as SCNVector3MBS, anchorB as SCNVector3MBS) as SCNPhysicsHingeJointMBS 23065

156.36.6 jointWithBody(bodyA as SCNPhysicsBodyMBS, axisA as SCNVector3MBS, anchorA as SCNVector3MBS, bodyB as SCNPhysicsBodyMBS, axisB as SCNVector3MBS, anchorB as SCNVector3MBS) as SCNPhysicsHingeJointMBS

MBS Mac64bit Plugin, Plugin Version: 20.2, Platform: macOS, Targets: Desktop & iOS.

Function: Creates a hinge joint connecting two physics bodies.
Notes:

bodyA: The first physics body to be connected by the joint.
axisA: The axis that the hinge pivots around, relative to the node containing the first body.
anchorA: The point at which the hinge connects, relative to the node containing the first body.
bodyB: The second physics body to be connected by the joint.
axisB: The axis that the hinge pivots around, relative to the node containing the second body.
anchorB: The point at which the hinge connects, relative to the node containing the second body.

Returns a new hinge joint behavior.

For a behavior to take effect, add it to the physics simulation by calling the addBehavior method on your scene's SCNPhysicsWorldMBS object. The physics bodies constrained by the joint must be attached to nodes in the scene.
See also:

- 156.36.5 jointWithBody(body as SCNPhysicsBodyMBS, axis as SCNVector3MBS, anchor as SCNVector3MBS) as SCNPhysicsHingeJointMBS 23064

156.36.7 Properties

156.36.8 anchorA as SCNVector3MBS

MBS Mac64bit Plugin, Plugin Version: 20.2, Platform: macOS, Targets: Desktop & iOS.

Function: The point at which the hinge connects, relative to the node containing the first body.
Notes: (Read and Write property)

156.36.9 anchorB as SCNVector3MBS

MBS Mac64bit Plugin, Plugin Version: 20.2, Platform: macOS, Targets: Desktop & iOS.

Function: The point at which the hinge connects, relative to the node containing the second body.
Notes: (Read and Write property)

156.36.10 axisA as SCNVector3MBS

MBS Mac64bit Plugin, Plugin Version: 20.2, Platform: macOS, Targets: Desktop & iOS.

Function: The axis that the hinge pivots around, relative to the node containing the first body.
Notes: (Read and Write property)

156.36.11 axisB as SCNVector3MBS

MBS Mac64bit Plugin, Plugin Version: 20.2, Platform: macOS, Targets: Desktop & iOS.

Function: The axis that the hinge pivots around, relative to the node containing the second body.
Notes: (Read and Write property)

156.36.12 bodyA as SCNPhysicsBodyMBS

MBS Mac64bit Plugin, Plugin Version: 20.2, Platform: macOS, Targets: Desktop & iOS.

Function: The first physics body connected by the joint.
Notes: (Read only property)

156.36.13 bodyB as SCNPhysicsBodyMBS

MBS Mac64bit Plugin, Plugin Version: 20.2, Platform: macOS, Targets: Desktop & iOS.

Function: The second physics body connected by the joint.
Notes:

This property's value is nil if the joint was created using the Constructor without bodyB parameter.
(Read only property)

156.37 class SCNPhysicsShapeMBS

156.37.1 class SCNPhysicsShapeMBS

MBS Mac64bit Plugin, Plugin Version: 20.2, Platform: macOS, Targets: Desktop & iOS.

Function: An abstraction of a physics body's solid volume for tuning collision detection.
Notes:

When SceneKit performs contact detection and other simulations for the SCNPhysicsBodyMBS objects in your scene, it uses physics shapes instead of the rendered geometry of visible objects. This approach both improves simulation performance and allows you to more easily design your gameplay around scene elements the player can interact with.

Simple Versus Complex Shapes
When you allow SceneKit to automatically create a physics shape, it uses the simplest possible shape roughly matching the geometry of the node the physics body is attached to. This approach maximizes simulation performance but can lead to unrealistic physics behavior for some objects.

You can make the simulation behave more realistically by defining physics shapes that more closely follow the visible geometry in your scene. This approach comes at a cost to performance, so you want to limit the amount of detail in your physics shapes. Use the highest levels of detail only on bodies for which precise collision detection is important for your app.
If you create a physics shape using one of the basic geometry classes (SCNBoxMBS, SCNSphereMBS, SCNPyramidMBS, SCNConeMBS, SCNCylinderMBS, or SCNCapsuleMBS), SceneKit uses an idealized form of that geometry for the physics shape instead of using the geometry's vertex data to simulate collisions. For example, if you create a physics shape from an SCNSphere object, SceneKit simulates collisions for any object that passes within the sphere's radius.

Because the idealized forms of simple geometries are computationally much simpler than the vertex data needed for displaying them, using basic geometries for physics shapes (or compound shapes created from basic geometries with the shapeWithShapes method) often provides the best balance between simulation accuracy and performance.

Changing a Physics Body's Shape
Physics shapes are immutable, but you can change the shape associated with a physics body by creating a new SCNPhysicsShape instance and assigning it to the body's physicsShape property.

156.37.2 Blog Entries

- Physics example for SceneKit in Xojo

156.37.3 Blog Entries

- Physics example for SceneKit in Xojo

156.37.4 Methods

156.37.5 Constructor(geometry as SCNGeometryMBS, Options as Dictionary = nil)

MBS Mac64bit Plugin, Plugin Version: 20.2, Platform: macOS, Targets: Desktop & iOS.

Function: Creates a physics shape based on a geometry object.
Notes:

geometry: A geometry object.
options: A dictionary of options affecting the level of detail of the physics shape, or nil to use default options. For applicable keys and their possible values, see Shape Creation Options Keys.

Returns a new physics shape object.

If you create a physics shape using one of the basic geometry classes (SCNBoxMBS, SCNSphereMBS, SCNPyramidMBS, SCNConeMBS, SCNCylinderMBS, or SCNCapsuleMBS), SceneKit uses an idealized form of that geometry for the physics shape instead of using the geometry's vertex data to simulate collisions. For example, if you create a physics shape from an SCNSphere object, SceneKit simulates collisions for any object that passes within the sphere's radius.

Because the idealized forms of simple geometries are computationally much simpler than the vertex data needed for displaying them, using basic geometries for physics shapes (or compound shapes created from basic geometries with the shapeWithShapes method) often provides the best balance between simulation accuracy and performance.

To use the newly created physics shape, create a physics body with the the bodyWithType method, or assign the shape to the physicsShape property of an existing body.
See also:

- 156.37.6 Constructor(node as SCNNodeMBS, Options as Dictionary = nil) 23068

156.37.6 Constructor(node as SCNNodeMBS, Options as Dictionary = nil)

MBS Mac64bit Plugin, Plugin Version: 20.2, Platform: macOS, Targets: Desktop & iOS.

Function: Creates a physics shape from a node or hierarchy of nodes.
Notes:

node: A node object. The node must contain an SCNGeometryMBS object in its geometry property or have one or more child (or descendant) nodes that contain geometry.
options: A dictionary of options affecting the level of detail of the physics shape, or nil to use default options. For applicable keys and their possible values, see Shape Creation Options Keys.

Returns a new physics shape object.

To use the newly created physics shape, create a physics body with the the bodyWithType method, or assign the shape to the physicsShape property of an existing body.

The node used to create the physics shape need not be the same as the node whose physics body you attach the shape to—or even be in the scene whose physics world you use the shape in. For example, you can create a physics body for a complex object by building a hierarchy of nodes containing simple geometries (using the SCNBoxMBS and SCNSphereMBS classes), and then creating a physics shape from those nodes. The resulting physics shape, a compound of bounding boxes or convex hulls, provides a rough approximation of the complex object without a high cost to simulation performance.
See also:

- 156.37.5 Constructor(geometry as SCNGeometryMBS, Options as Dictionary = nil) 23068

156.37.7 copy as SCNPhysicsShapeMBS

MBS Mac64bit Plugin, Plugin Version: 20.2, Platform: macOS, Targets: Desktop & iOS.

Function: Creates a copy of the shape.

156.37.8 SCNPhysicsShapeKeepAsCompoundKey as String

MBS Mac64bit Plugin, Plugin Version: 20.2, Platform: macOS, Targets: Desktop & iOS.

Function: An option for selecting whether to create a group of independent shapes or combine them into a single shape.
Notes: The value for this key is a boolean value. The default value is true, specifying that SceneKit convert separate geometries into separate shapes and join the resulting shapes. If false, SceneKit creates a single shape approximating the combined form of the geometries.

156.37.9 SCNPhysicsShapeOptionCollisionMargin as String

MBS Mac64bit Plugin, Plugin Version: 20.2, Platform: macOS, Targets: Desktop & iOS.

Function: Collision margin of the physics shape (as a number)

156.37.10 SCNPhysicsShapeScaleKey as String

MBS Mac64bit Plugin, Plugin Version: 20.2, Platform: macOS, Targets: Desktop & iOS.

Function: An option for selecting the scale factor of the shape relative to the local coordinate space of the node containing it.
Notes:

The value for this key is a SCNVector3MBS object , whose components describe the scale factor in each of the x-, y- and z-axis directions. The default value is the vector { 1.0, 1.0, 1.0 } , specifying no change of scale.
SceneKit's physics simulation ignores the scale property of nodes containing physics bodies when simulating collisions. Instead, use this option to provide a scale factor when creating custom physics shapes. (If you create a physics body for a node without specifying a custom shape, SceneKit uses the node's scale property to infer this scale factor at creation time.)

156.37.11 SCNPhysicsShapeTypeBoundingBox as String

MBS Mac64bit Plugin, Plugin Version: 20.2, Platform: macOS, Targets: Desktop & iOS.

Function: The physics shape is the smallest box containing the geometry.
Notes: This option provides the lowest level of detail and the fastest simulation performance. Use it for generally box-shaped physics bodies or when constructing a compound physics shape.

156.37.12 SCNPhysicsShapeTypeConcavePolyhedron as String

MBS Mac64bit Plugin, Plugin Version: 20.2, Platform: macOS, Targets: Desktop & iOS.

Function: The physics shape is a concave polyhedron closely following the surface of the geometry.
Notes:

This option provides the highest level of detail, at a high cost to simulation performance. Use it only for irregularly shaped bodies where precise collision behavior is crucial to your app's design.
This shape type may only be used for static physics bodies (that is, those whose type property is SCNPhysicsBodyTypeStatic).

156.37.13 SCNPhysicsShapeTypeConvexHull as String

MBS Mac64bit Plugin, Plugin Version: 20.2, Platform: macOS, Targets: Desktop & iOS.

Function: The physics shape is a convex polyhedron roughly enclosing the geometry.
Notes: This option provides a moderate level of detail and simulation performance. Use it for rounded or irregularly shaped physics bodies.

156.37.14 SCNPhysicsShapeTypeKey as String

MBS Mac64bit Plugin, Plugin Version: 20.2, Platform: macOS, Targets: Desktop & iOS.

Function: An option for selecting the level of detail at which to create shapes from geometry.
Notes: The value for this key is one of the constants listed in Shape Types. The default type is SCNPhysicsShapeTypeConvexHull.

156.37.15 shapeWithGeometry(geometry as SCNGeometryMBS, Options as Dictionary = nil) as SCNPhysicsShapeMBS

MBS Mac64bit Plugin, Plugin Version: 20.2, Platform: macOS, Targets: Desktop & iOS.

Function: Creates a physics shape based on a geometry object.
Notes:

geometry: A geometry object.
options: A dictionary of options affecting the level of detail of the physics shape, or nil to use default options. For applicable keys and their possible values, see Shape Creation Options Keys.

Returns a new physics shape object.

If you create a physics shape using one of the basic geometry classes (SCNBoxMBS, SCNSphereMBS, SCNPyramidMBS, SCNConeMBS, SCNCylinderMBS, or SCNCapsuleMBS), SceneKit uses an idealized form of that geometry for the physics shape instead of using the geometry's vertex data to simulate collisions. For example, if you create a physics shape from an SCNSphere object, SceneKit simulates collisions for any object that passes within the sphere's radius.

Because the idealized forms of simple geometries are computationally much simpler than the vertex data needed for displaying them, using basic geometries for physics shapes (or compound shapes created from basic geometries with the shapeWithShapes method) often provides the best balance between simulation accuracy and performance.

To use the newly created physics shape, create a physics body with the the bodyWithType method, or assign the shape to the physicsShape property of an existing body.

156.37.16 shapeWithNode(node as SCNNodeMBS, Options as Dictionary = nil) as SCNPhysicsShapeMBS

MBS Mac64bit Plugin, Plugin Version: 20.2, Platform: macOS, Targets: Desktop & iOS.

Function: Creates a physics shape from a node or hierarchy of nodes.
Notes:

node: A node object. The node must contain an SCNGeometryMBS object in its geometry property or have one or more child (or descendant) nodes that contain geometry.
options: A dictionary of options affecting the level of detail of the physics shape, or nil to use default options. For applicable keys and their possible values, see Shape Creation Options Keys.

Returns a new physics shape object.

To use the newly created physics shape, create a physics body with the the bodyWithType method, or assign the shape to the physicsShape property of an existing body.

The node used to create the physics shape need not be the same as the node whose physics body you attach the shape to—or even be in the scene whose physics world you use the shape in. For example, you can create a physics body for a complex object by building a hierarchy of nodes containing simple geometries (using the SCNBoxMBS and SCNSphereMBS classes), and then creating a physics shape from those nodes. The resulting physics shape, a compound of bounding boxes or convex hulls, provides a rough approximation of the complex object without a high cost to simulation performance.

156.37.17 shapeWithShapes(shapes() as SCNPhysicsShapeMBS, transforms() as SCNMatrix4MBS = nil) as SCNPhysicsShapeMBS

MBS Mac64bit Plugin, Plugin Version: 20.2, Platform: macOS, Targets: Desktop & iOS.

Function: Creates a new physics shape by combining others.
Notes:

shapes: An array of SCNPhysicsShapeMBS objects.
transforms: An array SCNMatrix4MBS values, each of which is a transform for the physics shape at the corresponding index in the shapes parameter.

Returns a new physics shape object.

An individual physics shape is defined in its own local coordinate space. Therefore, to describe the positions and orientations of multiple shapes relative to one another, you must use coordinate transformations.

156.37.18 sourceObject as Variant

MBS Mac64bit Plugin, Plugin Version: 20.2, Platform: macOS, Targets: Desktop & iOS.

Function: The object that was used to create the shape.
Notes:

This property, along with the transforms and options properties, provides the information that was used

to create the shape. You can use this information, for example, to draw editing or debugging UI in your scene.

- If the shape was created with the shapeWithGeometry method, the source object is an SCNGeometryMBS object, and the options property contains the options affecting the shape's construction from that geometry.
- If the shape was created with the shapeWithNode method, the source object is an SCNNodeMBS object, and the options property contains the options affecting the shape's construction from that node.
- If the shape was created with the shapeWithShapes method, the source object is an array of SCNPhysicsShapeMBS objects and the transforms property describes how those shapes combine to form a compound shape.

156.37.19 transforms as SCNMatrix4MBS()

MBS Mac64bit Plugin, Plugin Version: 20.2, Platform: macOS, Targets: Desktop & iOS.

Function: The array of transforms that was used to create a compound shape.
Notes:

You provide this array of SCNMatrix4MBS values, in the shapeWithShapes method to create a compound shape. Use this array along with the sourceObject property to recover the information that was used to create the shape.

If the shape was created with the shapeWithGeometry or shapeWithNode method, this property's value is nil.

156.37.20 Properties

156.37.21 Handle as Integer

MBS Mac64bit Plugin, Plugin Version: 20.2, Platform: macOS, Targets: Desktop & iOS.

Function: Internal object reference.
Notes: (Read and Write property)

156.37.22 options as Dictionary

MBS Mac64bit Plugin, Plugin Version: 20.2, Platform: macOS, Targets: Desktop & iOS.

Function: The options dictionary that was used to create the shape.
Notes:

You provide this dictionary in the shapeWithGeometry or shapeWithNode method. Use this dictionary along with the sourceObject property to recover the information that was used to create the shape.
If the shape was created with the shapeWithShapes method, this property's value is nil.
(Read only property)

156.38 class SCNPhysicsSliderJointMBS

156.38.1 class SCNPhysicsSliderJointMBS

MBS Mac64bit Plugin, Plugin Version: 20.2, Platform: macOS, Targets: Desktop & iOS.

Function: A physics behavior that connects two bodies and allows them to slide against each other and rotate around their connecting points.
Notes:

A slider joint can have zero, one, or two degrees of freedom depending on whether you allow it to slide or rotate. You can also use a slider joint to pin a body so that it can move only by sliding a specific axis in the coordinate space of the node containing it. You can also use a slider joint as a motor, applying a force or torque to the bodies it connects.
Subclass of the SCNPhysicsBehaviorMBS class.

156.38.2 Methods

156.38.3 Constructor(body as SCNPhysicsBodyMBS, axis as SCNVector3MBS, anchor as SCNVector3MBS)

MBS Mac64bit Plugin, Plugin Version: 20.2, Platform: macOS, Targets: Desktop & iOS.

Function: Creates a slider joint that anchors a single physics body in space and allows it to slide along a specific axis.
Notes:

body: The physics body to be controlled by the joint.
axis: The axis along which the first body can slide, relative to the node containing it.
anchor: The point at which the body is pinned, in the local coordinate system of the node containing it.

Returns a new slider joint behavior.

This method defines the location where the body is anchored in the coordinate system of the node containing it. To define its sliding or rotation motion relative to that point, use the properties listed in Limiting the Motion of a Slider Joint.
For a behavior to take effect, add it to the physics simulation by calling the addBehavior method on your scene's SCNPhysicsWorldMBS object. The physics bodies constrained by the joint must be attached to nodes in the scene.
See also:

- 156.38.4 Constructor(bodyA as SCNPhysicsBodyMBS, axisA as SCNVector3MBS, anchorA as SCNVector3MBS, bodyB as SCNPhysicsBodyMBS, axisB as SCNVector3MBS, anchorB as SCNVector3MBS) 23076

156.38.4 Constructor(bodyA as SCNPhysicsBodyMBS, axisA as SCNVector3MBS, anchorA as SCNVector3MBS, bodyB as SCNPhysicsBodyMBS, axisB as SCNVector3MBS, anchorB as SCNVector3MBS)

MBS Mac64bit Plugin, Plugin Version: 20.2, Platform: macOS, Targets: Desktop & iOS.

Function: Creates a slider joint connecting two physics bodies.
Notes:

bodyA: The first physics body to be connected by the joint.
axisA: The axis along which the first body can slide, relative to the node containing it.
anchorA: The point at which the joint connects, relative to the node containing the first body.
bodyB: The second physics body to be connected by the joint.
axisB: The axis along which the second body can slide, relative to the node containing it.
anchorB: The point at which the joint connects, relative to the node containing the second body.

Returns a new slider joint behavior.

This method defines the location where the bodies are pinned together. To define their sliding or rotation motion relative to that point, use the properties listed in Limiting the Motion of a Slider Joint.

For a behavior to take effect, add it to the physics simulation by calling the addBehavior method on your scene's SCNPhysicsWorldMBS object. The physics bodies constrained by the joint must be attached to nodes in the scene.
See also:

- 156.38.3 Constructor(body as SCNPhysicsBodyMBS, axis as SCNVector3MBS, anchor as SCNVector3MBS) 23075

156.38.5 jointWithBody(body as SCNPhysicsBodyMBS, axis as SCNVector3MBS, anchor as SCNVector3MBS) as SCNPhysicsSliderJointMBS

MBS Mac64bit Plugin, Plugin Version: 20.2, Platform: macOS, Targets: Desktop & iOS.

Function: Creates a slider joint that anchors a single physics body in space and allows it to slide along a specific axis.
Notes:

body: The physics body to be controlled by the joint.
axis: The axis along which the first body can slide, relative to the node containing it.
anchor: The point at which the body is pinned, in the local coordinate system of the node containing it.

Returns a new slider joint behavior.

This method defines the location where the body is anchored in the coordinate system of the node containing

it. To define its sliding or rotation motion relative to that point, use the properties listed in Limiting the Motion of a Slider Joint.
For a behavior to take effect, add it to the physics simulation by calling the addBehavior method on your scene's SCNPhysicsWorldMBS object. The physics bodies constrained by the joint must be attached to nodes in the scene.
See also:

- 156.38.6 jointWithBody(bodyA as SCNPhysicsBodyMBS, axisA as SCNVector3MBS, anchorA as SCNVector3MBS, bodyB as SCNPhysicsBodyMBS, axisB as SCNVector3MBS, anchorB as SCNVector3MBS) as SCNPhysicsSliderJointMBS 23077

156.38.6 jointWithBody(bodyA as SCNPhysicsBodyMBS, axisA as SCNVector3MBS, anchorA as SCNVector3MBS, bodyB as SCNPhysicsBodyMBS, axisB as SCNVector3MBS, anchorB as SCNVector3MBS) as SCNPhysicsSliderJointMBS

MBS Mac64bit Plugin, Plugin Version: 20.2, Platform: macOS, Targets: Desktop & iOS.

Function: Creates a slider joint connecting two physics bodies.
Notes:

bodyA: The first physics body to be connected by the joint.
axisA: The axis along which the first body can slide, relative to the node containing it.
anchorA: The point at which the joint connects, relative to the node containing the first body.
bodyB: The second physics body to be connected by the joint.
axisB: The axis along which the second body can slide, relative to the node containing it.
anchorB: The point at which the joint connects, relative to the node containing the second body.

Returns a new slider joint behavior.

This method defines the location where the bodies are pinned together. To define their sliding or rotation motion relative to that point, use the properties listed in Limiting the Motion of a Slider Joint.

For a behavior to take effect, add it to the physics simulation by calling the addBehavior method on your scene's SCNPhysicsWorldMBS object. The physics bodies constrained by the joint must be attached to nodes in the scene.
See also:

- 156.38.5 jointWithBody(body as SCNPhysicsBodyMBS, axis as SCNVector3MBS, anchor as SCNVector3MBS) as SCNPhysicsSliderJointMBS 23076

156.38.7 Properties

156.38.8 anchorA as SCNVector3MBS

MBS Mac64bit Plugin, Plugin Version: 20.2, Platform: macOS, Targets: Desktop & iOS.

Function: The point at which the joint connects, relative to the node containing the first body.
Notes: (Read and Write property)

156.38.9 anchorB as SCNVector3MBS

MBS Mac64bit Plugin, Plugin Version: 20.2, Platform: macOS, Targets: Desktop & iOS.

Function: The point at which the joint connects, relative to the node containing the second body.
Notes: (Read and Write property)

156.38.10 axisA as SCNVector3MBS

MBS Mac64bit Plugin, Plugin Version: 20.2, Platform: macOS, Targets: Desktop & iOS.

Function: The axis along which the first body can slide, relative to the node containing it.
Notes: (Read and Write property)

156.38.11 axisB as SCNVector3MBS

MBS Mac64bit Plugin, Plugin Version: 20.2, Platform: macOS, Targets: Desktop & iOS.

Function: The axis along which the second body can slide, relative to the node containing it.
Notes: (Read and Write property)

156.38.12 bodyA as SCNPhysicsBodyMBS

MBS Mac64bit Plugin, Plugin Version: 20.2, Platform: macOS, Targets: Desktop & iOS.

Function: The first physics body connected by the joint.
Notes: (Read only property)

156.38.13 bodyB as SCNPhysicsBodyMBS

MBS Mac64bit Plugin, Plugin Version: 20.2, Platform: macOS, Targets: Desktop & iOS.

Function: The second physics body connected by the joint.
Notes:

This property's value is nil if the joint was created using the jointWithBody method.
(Read only property)

156.38.14 maximumAngularLimit as Double

MBS Mac64bit Plugin, Plugin Version: 20.2, Platform: macOS, Targets: Desktop & iOS.

Function: The maximum rotation angle between the two bodies, measured in radians relative to their initial orientations.
Notes:

The default (and maximum) value of this property is M_PI. With this value, the joint can spin counter-clockwise (relative to the first body) with no limit.
Set both this property and the maximumAngularLimit property to the same value to prevent the bodies from rotating around their anchor points. (Set both properties to 0.0 to fix the bodies in their initial orientations.) Bodies whose orientation is fixed by a sliding joint may still slide, depending on the values of the minimumLinearLimit and maximumLinearLimit properties.
(Read and Write property)

156.38.15 maximumLinearLimit as Double

MBS Mac64bit Plugin, Plugin Version: 20.2, Platform: macOS, Targets: Desktop & iOS.

Function: The maximum distance between the anchor points of the two bodies, relative to their initial positions.
Notes:

The default value of this property is INFINITY. With this value, the joint can slide forever in the direction of the slider axis.
Set both this property and the minimumLinearLimit property to the same value to pin the bodies together at their anchor points. (Set both properties to 0.0 to pin the bodies together at their initial positions.) Bodies pinned together by a sliding joint may still rotate, depending on the values of the minimumAngularLimit and maximumAngularLimit properties.
(Read and Write property)

156.38.16 minimumAngularLimit as Double

MBS Mac64bit Plugin, Plugin Version: 20.2, Platform: macOS, Targets: Desktop & iOS.

Function: The minimum rotation angle between the two bodies, measured in radians relative to their initial orientations.
Notes:

The default (and minimum) value of this property is -M_PI. With this value, the joint can spin clockwise (relative to the first body) with no limit.
Set both this property and the maximumAngularLimit property to the same value to prevent the bodies from rotating around their anchor points. (Set both properties to 0.0 to fix the bodies in their initial orientations.) Bodies whose orientation is fixed by a sliding joint may still slide, depending on the values of the minimumLinearLimit and maximumLinearLimit properties.
(Read and Write property)

156.38.17 minimumLinearLimit as Double

MBS Mac64bit Plugin, Plugin Version: 20.2, Platform: macOS, Targets: Desktop & iOS.

Function: The minimum distance between the anchor points of the two bodies, relative to their initial positions.
Notes:

The default value of this property is -INFINITY. With this value, the joint can slide forever in the direction opposite the slider axis.
Set both this property and the maximumLinearLimit property to the same value to pin the bodies together at their anchor points. (Set both properties to 0.0 to pin the bodies together at their initial positions.) Bodies pinned together by a sliding joint may still rotate, depending on the values of the minimumAngularLimit and maximumAngularLimit properties.
(Read and Write property)

156.38.18 motorMaximumForce as Double

MBS Mac64bit Plugin, Plugin Version: 20.2, Platform: macOS, Targets: Desktop & iOS.

Function: The maximum linear force that the joint can apply to its connected bodies, in newtons.
Notes:

When you change the value of the motorTargetLinearVelocity property, the joint continuously applies a force of no greater than this magnitude until the bodies are moving at the target velocity. The default value is 1.0.
(Read and Write property)

156.38.19 motorMaximumTorque as Double

MBS Mac64bit Plugin, Plugin Version: 20.2, Platform: macOS, Targets: Desktop & iOS.

Function: The maximum torque that the joint can apply to its connected bodies, in newton-meters.
Notes:

When you change the value of the motorTargetAngularVelocity property, the joint continuously applies a force of no greater than this magnitude until the bodies are rotating around the joint at the target angular velocity. The default value is 1.0.
(Read and Write property)

156.38.20 motorTargetAngularVelocity as Double

MBS Mac64bit Plugin, Plugin Version: 20.2, Platform: macOS, Targets: Desktop & iOS.

Function: The angular velocity at which the joint's connected bodies should rotate around it.
Notes:

At the default value of 0.0, the joint moves only when an external force acts on one of its connected bodies. Changing this value causes the joint to act as a rotary motor, continuously applying a torque (specified by the motorMaximumTorque property) until its connected bodies are rotating around the joint at the new angular velocity.
(Read and Write property)

156.38.21 motorTargetLinearVelocity as Double

MBS Mac64bit Plugin, Plugin Version: 20.2, Platform: macOS, Targets: Desktop & iOS.

Function: The velocity at which the joint's connected bodies should slide.
Notes:

At the default value of 0.0, the joint moves only when an external force acts on one of its connected bodies. Changing this value causes the joint to act as a linear motor, continuously applying a force (specified by the motorMaximumForce property) until its connected bodies are moving along the sliding axis of the joint at the new velocity.
(Read and Write property)

156.39 class SCNPhysicsVehicleMBS

156.39.1 class SCNPhysicsVehicleMBS

MBS Mac64bit Plugin, Plugin Version: 20.2, Platform: macOS, Targets: Desktop & iOS.

Function: A physics behavior that modifies a physics body to behave like a car, motorcycle, or other wheeled vehicle.
Notes:

To build a vehicle, designate an SCNPhysicsBodyMBS object as its chassis and an array of SCNPhysicsVehicleWheelMBS objects as its wheels. For each wheel, you define physical characteristics such as suspension and traction, and associate a node in your scene to provide the wheel's size and visual representation. After you construct a vehicle, you can control it in terms of acceleration, braking, and steering.

Although it's also possible to use a set of physics bodies and joints to collectively simulate a wheeled vehicle, the SCNPhysicsVehicleMBS class implements a higher-level simulation that provides realistic vehicle behavior with more efficient simulation performance.
Subclass of the SCNPhysicsBehaviorMBS class.

156.39.2 Methods

156.39.3 applyBrakingForce(value as double, index as Integer)

MBS Mac64bit Plugin, Plugin Version: 20.2, Platform: macOS, Targets: Desktop & iOS.

Function: Applies a force between the specified wheel and the ground under the vehicle.
Notes:

value: The magnitude of the torque, in newton-meters.
index: The index of the wheel applying the force.

Applying a braking force causes the wheel to slow down regardless of the direction it's currently spinning in.

As with all physical quantities in SceneKit, you need not use realistic force measurements in your app—the effects of the physics simulation depend on the relative differences between forces, not on their absolute values. You may use whatever values produce the behavior or gameplay you're looking for as long as you use them consistently.

Calling this method applies a braking force for one step (or frame) of the physics simulation. To continuously decelerate a vehicle, call this method again on subequent simulation steps (for example, from your scene renderer delegate's renderer method) until the vehicle stops or reaches your desired speed.

156.39.4 applyEngineForce(value as double, index as Integer)

MBS Mac64bit Plugin, Plugin Version: 20.2, Platform: macOS, Targets: Desktop & iOS.

Function: Applies a force between the specified wheel and the ground under the vehicle.
Notes:

value: The magnitude of the force, in newtons.
index: The index of the wheel applying the force.

Applying a positive force turns the wheel in a direction that would move the vehicle forward; applying a negative force moves the vehicle in reverse.

As with all physical quantities in SceneKit, you need not use realistic force measurements in your app—the effects of the physics simulation depend on the relative differences between forces, not on their absolute values. You may use whatever values produce the behavior or gameplay you're looking for as long as you use them consistently.

Calling this method applies a force for one step (or frame) of the physics simulation. To continuously accelerate a vehicle, call this method again on subequent simulation steps (for example, from your scene renderer delegate's renderer method) until the vehicle reaches your desired speed.

156.39.5 Constructor(chassisBody as SCNPhysicsBodyMBS, wheels() as SCNPhysicsVehicleWheelMBS)

MBS Mac64bit Plugin, Plugin Version: 20.2, Platform: macOS, Targets: Desktop & iOS.

Function: Creates a vehicle behavior.
Notes:

chassisBody: A physics body to serve as the vehicle's chassis.
wheels: An array of SCNPhysicsVehicleWheel objects representing the vehicle's wheels. A vehicle must have at least one wheel.

Returns a new vehicle behavior.

Each object in the wheels array associates a node with the wheel to serve as its visual representation and defines properties for the wheel's physical characteristics. Each wheel object must reference a unique node, which should be a child of the node containing the physics body used for the vehicle's chassis. Typically, you load a node hierarchy representing the vehicle and all of its wheels from a scene file and then designate which nodes serve as the body and wheels.

For a behavior to take effect, you must add it to the physics simulation by calling the addBehavior: method on your scene's SCNPhysicsWorldMBS object.

156.39.6 setSteeringAngle(value as double, index as Integer)

MBS Mac64bit Plugin, Plugin Version: 20.2, Platform: macOS, Targets: Desktop & iOS.

Function: Pivots the specified wheel around its steering axis.
Notes:

value: The angle to set the wheel at relative to its steering axis, in radians.
index: The index, in the vehicle's wheels array, of the wheel to be pivoted.

Steering angles are relative to the wheel's steeringAxis vector. With the default steering axis of { 0.0, -1.0, 0.0 } , a steering angle of 0.0 represents neutral steering, positive values steer the vehicle to the right, and negative values steer to the left.

156.39.7 vehicleWithChassisBody(chassisBody as SCNPhysicsBodyMBS, wheels() as SCNPhysicsVehicleWheelMBS) as SCNPhysicsVehicleMBS

MBS Mac64bit Plugin, Plugin Version: 20.2, Platform: macOS, Targets: Desktop & iOS.

Function: Creates a vehicle behavior.
Notes:

chassisBody: A physics body to serve as the vehicle's chassis.
wheels: An array of SCNPhysicsVehicleWheel objects representing the vehicle's wheels. A vehicle must have at least one wheel.

Returns a new vehicle behavior.

Each object in the wheels array associates a node with the wheel to serve as its visual representation and defines properties for the wheel's physical characteristics. Each wheel object must reference a unique node, which should be a child of the node containing the physics body used for the vehicle's chassis. Typically, you load a node hierarchy representing the vehicle and all of its wheels from a scene file and then designate which nodes serve as the body and wheels.

For a behavior to take effect, you must add it to the physics simulation by calling the addBehavior: method on your scene's SCNPhysicsWorldMBS object.

156.39.8 wheels as SCNPhysicsVehicleWheelMBS()

MBS Mac64bit Plugin, Plugin Version: 20.2, Platform: macOS, Targets: Desktop & iOS.

Function: An array of SCNPhysicsVehicleWheelMBS objects representing the vehicle's wheels.
Notes: You can dynamically change the suspension and traction properties of a wheel connected to the vehicle by using the corresponding SCNPhysicsVehicleWheelMBS object.

156.39.9 Properties

156.39.10 chassisBody as SCNPhysicsBodyMBS

MBS Mac64bit Plugin, Plugin Version: 20.2, Platform: macOS, Targets: Desktop & iOS.

Function: The physics body representing the vehicle's chassis.
Notes:

The vehicle's chassis must be a dynamic body.
(Read only property)

156.39.11 speedInKilometersPerHour as Double

MBS Mac64bit Plugin, Plugin Version: 20.2, Platform: macOS, Targets: Desktop & iOS.

Function: The vehicle's ground speed, in kilometers per hour.
Notes: (Read only property)

156.40 class SCNPhysicsVehicleWheelMBS

156.40.1 class SCNPhysicsVehicleWheelMBS

MBS Mac64bit Plugin, Plugin Version: 20.2, Platform: macOS, Targets: Desktop & iOS.

Function: The appearance and physical characteristics of an individual wheel associated with an physics vehicle behavior.
Notes:

To use wheels in a vehicle simulation, include them when creating an SCNPhysicsVehicle object with the vehicleWithChassisBody / Constructro initializer, then add the vehicle object to your scene's physics world using the physics world's addBehavior method.

Creating a Wheel
You create a wheel with an SCNNodeMBS object whose contents provide the wheel's visual representation—a geometry that rotates when the simulated vehicle rolls along a surface. The node representing a wheel must be a child of the node containing the physics body that serves as the vehicle's chassis, and each wheel in a vehicle must reference a unique node. Typically, you load a scene file that contains a node hierarchy representing the vehicle and all of its wheels. Next, you designate which nodes serve as the body and wheels.
Because the SCNPhysicsVehicleMBS behavior that a wheel is attached to manages its participation in the physics simulation, you don't need to attach a physics body to the SCNNodeMBS object representing a wheel.

Changing a Wheel's Physical Properties
The properties of a wheel define the geometry of its connection to the vehicle and simulate its size, traction, and suspension. You can change these properties after the wheel and the vehicle containing it have been added to the physics world. In this way, you can simulate effects such as variable suspension and flat tires.

Note
Vehicles and their wheels have several properties measured in real-world units (meters, centimeters, and newtons) with default values that produce realistic behavior for vehicles of size similar to an average automobile. If you design your scene on a different scale, proportionally change the values of these properties to fit the desired behavior of your app or game.

156.40.2 Methods

156.40.3 Constructor(node as SCNNodeMBS)

MBS Mac64bit Plugin, Plugin Version: 20.2, Platform: macOS, Targets: Desktop & iOS.

Function: Creates a wheel object.
Notes:

node: The node whose contents provide the wheel's visual representation.

Returns a new wheel object.

The node representing a wheel must be a child of the node whose physics body serves as the chassis of the SCNPhysicsVehicleMBS behavior the wheel is attached to. Each wheel object must reference a unique node. To use the wheel, add it to the vehicle behavior using the addWheel method.
SceneKit uses the node's bounding box to determine the wheel's initial size, and it uses the node's position to determine the where the wheel connects to the vehicle's chassis. You can change attributes using the radius and connectionPosition properties.

156.40.4 copy as SCNPhysicsVehicleWheelMBS

MBS Mac64bit Plugin, Plugin Version: 20.2, Platform: macOS, Targets: Desktop & iOS.

Function: Creates a copy of the wheel.

156.40.5 wheelWithNode(node as SCNNodeMBS) as SCNPhysicsVehicleWheelMBS

MBS Mac64bit Plugin, Plugin Version: 20.2, Platform: macOS, Targets: Desktop & iOS.

Function: Creates a wheel object.
Notes:

node: The node whose contents provide the wheel's visual representation.

Returns a new wheel object.

The node representing a wheel must be a child of the node whose physics body serves as the chassis of the SCNPhysicsVehicleMBS behavior the wheel is attached to. Each wheel object must reference a unique node. To use the wheel, add it to the vehicle behavior using the addWheel method.
SceneKit uses the node's bounding box to determine the wheel's initial size, and it uses the node's position to determine the where the wheel connects to the vehicle's chassis. You can change attributes using the radius and connectionPosition properties.

156.40.6 Properties

156.40.7 Axle as SCNVector3MBS

MBS Mac64bit Plugin, Plugin Version: 20.2, Platform: macOS, Targets: Desktop & iOS.

Function: The direction of the axis that the wheel spins around to move the vehicle.
Notes:

This vector is expressed in the coordinate space of the node containing the vehicle's chassis. The default axle direction is { -1.0, 0.0, 0.0 } .
(Read and Write property)

156.40.8 ConnectionPosition as SCNVector3MBS

MBS Mac64bit Plugin, Plugin Version: 20.2, Platform: macOS, Targets: Desktop & iOS.

Function: The position of the wheel's connection to the vehicle's chassis.
Notes:

This vector is expressed in the coordinate space of the node containing the vehicle's chassis. When you create a wheel from a node, SceneKit uses the node's position property as the wheel's connection point.
(Read and Write property)

156.40.9 FrictionSlip as Double

MBS Mac64bit Plugin, Plugin Version: 20.2, Platform: macOS, Targets: Desktop & iOS.

Function: The traction between the wheel and any surface in contact with it.
Notes:

The default value of this property is 1.0. Lower values result in better traction, and higher values make the wheel more likely to slip (causing it to spin freely instead of moving the vehicle).
(Read and Write property)

156.40.10 Handle as Integer

MBS Mac64bit Plugin, Plugin Version: 20.2, Platform: macOS, Targets: Desktop & iOS.

Function: Internal object reference.
Notes: (Read and Write property)

156.40.11 MaximumSuspensionForce as Double

MBS Mac64bit Plugin, Plugin Version: 20.2, Platform: macOS, Targets: Desktop & iOS.

Function: The maximum force of the suspension between the vehicle and the wheel, in newtons.
Notes:

The physics simulation applies a force of no greater than this magnitude when contact with the ground causes the wheel to move relative to the vehicle. The default maximum suspension force is 6000.0.
(Read and Write property)

156.40.12 MaximumSuspensionTravel as Double

MBS Mac64bit Plugin, Plugin Version: 20.2, Platform: macOS, Targets: Desktop & iOS.

Function: The maximum distance that the wheel is allowed to move up or down relative to its connection point, in centimeters.
Notes:

Travel is the total distance a wheel is allowed to move (in both directions), in the coordinate system of the node containing the vehicle's chassis. The default suspension travel is 500.0.
(Read and Write property)

156.40.13 Node as SCNNodeMBS

MBS Mac64bit Plugin, Plugin Version: 20.2, Platform: macOS, Targets: Desktop & iOS.

Function: The node providing the wheel's visual representation.
Notes:

SceneKit automatically rotates and repositions this node in response to the physics simulation.
(Read only property)

156.40.14 Radius as Double

MBS Mac64bit Plugin, Plugin Version: 20.2, Platform: macOS, Targets: Desktop & iOS.

Function: The radius of the wheel.
Notes:

When you create a wheel from a node, its default radius is half of the largest dimension of the node's bounding box. (A wheel is always circular, even if the content of the node representing it is not.)
(Read and Write property)

156.40.15 SteeringAxis as SCNVector3MBS

MBS Mac64bit Plugin, Plugin Version: 20.2, Platform: macOS, Targets: Desktop & iOS.

Function: The direction of the axis that the wheel pivots around to steer the vehicle.
Notes:

This vector is expressed in the coordinate space of the node containing the vehicle's chassis. The default steering axis is { 0.0, -1.0, 0.0 } .
When you steer a wheel using the vehicle's setSteeringAngle() method, the wheel pivots relative to this axis. For example, you can implement a vehicle whose rear wheels steer opposite its front wheels by reversing this vector's direction for the rear wheels and then applying the same steering angle to all wheels.
(Read and Write property)

156.40.16 SuspensionCompression as Double

MBS Mac64bit Plugin, Plugin Version: 20.2, Platform: macOS, Targets: Desktop & iOS.

Function: The coefficient that limits the speed of the suspension returning to its rest length when compressed.
Notes:

The default suspension coefficient is 4.4. Lower values cause the wheel to return to its natural position more quickly.
(Read and Write property)

156.40.17 SuspensionDamping as Double

MBS Mac64bit Plugin, Plugin Version: 20.2, Platform: macOS, Targets: Desktop & iOS.

Function: The damping ratio that limits oscillation in the vehicle's suspension.
Notes:

Damping ratio measures the tendency of the suspension to oscillate after a shock—in other words, for the vehicle to bounce up and down after running over a bump. The default damping ratio of 2.3 causes the wheel to return to its neutral position quickly after a shock. Values lower than 1.0 result in more oscillation.
(Read and Write property)

156.40.18 SuspensionRestLength as Double

MBS Mac64bit Plugin, Plugin Version: 20.2, Platform: macOS, Targets: Desktop & iOS.

Function: The resting length of the suspension, in meters.
Notes:

This property measures the length of the simulated spring between the vehicle and its wheel when the spring is not stressed by the weight of either body. When the wheel receives a shock (for example, when the vehicle runs over a bump), SceneKit adds the difference between the wheel's current position and its connection position to this rest length and then applies a force between the wheel and vehicle proportional to the total.
(Read and Write property)

156.40.19 SuspensionStiffness as Double

MBS Mac64bit Plugin, Plugin Version: 20.2, Platform: macOS, Targets: Desktop & iOS.

Function: The spring coefficient of the suspension between the vehicle and the wheel.
Notes:

The spring coefficient determines both how quickly the wheel returns to its natural position after a shock (for example, when the vehicle runs over a bump) and how much force from the shock it transmits to the vehicle. The default spring coefficient is 2.0.
(Read and Write property)

156.41 class SCNPhysicsWorldMBS

156.41.1 class SCNPhysicsWorldMBS

MBS Mac64bit Plugin, Plugin Version: 20.2, Platform: macOS, Targets: Desktop & iOS.

Function: The global simulation of collisions, gravity, joints, and other physics effects in a scene.
Notes:

You do not create SCNPhysicsWorldMBS objects directly; instead, read the physicsWorld property of an SCNSceneMBS object. Use physics world object to perform the following tasks:

- Manage global properties of the simulation, such as its speed and constant gravity. (For more precise control of gravity and similar effects, see the SCNPhysicsFieldMBS class.)
- Register behaviors that modify interactions between the scene's physics bodies, such as joints and vehicles. For more details, see SCNPhysicsBehaviorMBS.
- Specify a delegate object to receive messages when two physics bodies contact each other
- Perform specific contact tests, and search for physics bodies in the scene using ray and sweep tests.

156.41.2 Blog Entries

- MonkeyBread Software Releases the MBS Xojo Plugins in version 20.2
- MBS Xojo Plugins, version 20.2pr2

156.41.3 Videos

- XDC 2020 MBS Plugins Presentation

156.41.4 Blog Entries

- MonkeyBread Software Releases the MBS Xojo Plugins in version 20.2
- MBS Xojo Plugins, version 20.2pr2

156.41.5 Videos

- XDC 2020 MBS Plugins Presentation

156.41.6 Methods

156.41.7 addBehavior(behavior as SCNPhysicsBehaviorMBS)

MBS Mac64bit Plugin, Plugin Version: 20.2, Platform: macOS, Targets: Desktop & iOS.

Function: Adds a behavior to the physics world.
Notes:

behavior: The behavior to be added.

Physics behaviors constrain or modify the effects of the physics simulation on sets of physics bodies. For example, the SCNPhysicsHingeJointMBS behavior causes two bodies to move as if connected by a hinge that pivots around a specific axis, and the SCNPhysicsVehicleMBS behavior causes a body to roll like a car or other wheeled vehicle.

To use a behavior in your scene, follow these steps:
1. Create SCNPhysicsBody objects and attach them to each node that participates in the behavior.
2. Create and configure a behavior object joining the physics bodies. See SCNPhysicsBehaviorMBS for a list of behavior classes.
3. Call addBehavior on your scene's physics world object to add the behavior to the physics simulation.

156.41.8 allBehaviors as SCNPhysicsBehaviorMBS()

MBS Mac64bit Plugin, Plugin Version: 20.2, Platform: macOS, Targets: Desktop & iOS.

Function: The list of behaviors affecting bodies in the physics world.

156.41.9 Constructor(fireContactEvents as Boolean = false)

MBS Mac64bit Plugin, Plugin Version: 20.2, Platform: macOS, Targets: Desktop & iOS.

Function: The constructor.
Notes:

If fireContactEvents is true or you call EnableContactsEvents, we enable the contact events.

A contact is created when two physics bodies overlap and one of the physics bodies has a collisionBitMask property that overlaps with the other body's categoryBitMask property.

156.41.10 contactTest(body as SCNPhysicsBodyMBS, options as Dictionary = nil) as SCNPhysicsContactMBS()

MBS Mac64bit Plugin, Plugin Version: 20.2, Platform: macOS, Targets: Desktop & iOS.

Function: Checks for contacts between one physics body and any other bodies in the physics world.
Notes:

body: The body to test for contact.
options: A dictionary of options affecting the test, or nil to use default options. For applicable keys and the possible values, see Physics Test Options Keys.

Returns an array of SCNPhysicsContactMBS objects describing contacts between the specified body and any others, or nil if the body is not in contact with any other bodies.

SceneKit sends messages to the physics world's contactdelegate object only when collisions occur between bodies whose collisionBitMask and categoryBitMask properties overlap, and only for collisions between certain types of bodies. (For details, see SCNPhysicsBodyType.) Use this method to directly test for all contacts between one body and any other bodies at a time of your choosing. For example, to implement a game with a "wall jump" effect, you could call this method when the player presses the jump button to see if the player character is in contact with any walls.
See also:

- 156.41.11 contactTest(bodyA as SCNPhysicsBodyMBS, bodyB as SCNPhysicsBodyMBS, options as Dictionary = nil) as SCNPhysicsContactMBS() 23094

156.41.11 contactTest(bodyA as SCNPhysicsBodyMBS, bodyB as SCNPhysicsBodyMBS, options as Dictionary = nil) as SCNPhysicsContactMBS()

MBS Mac64bit Plugin, Plugin Version: 20.2, Platform: macOS, Targets: Desktop & iOS.

Function: Checks for contacts between two physics bodies.
Notes:

bodyA: The first body (to test for contact with the second).
bodyB: The second body (to test for contact with the first).
options: A dictionary of options affecting the test, or nil to use default options. For applicable keys and the possible values, see Physics Test Options Keys.

Returns an array of SCNPhysicsContactMBS objects describing contacts between the two bodies, or nil if the bodies are not in contact.

SceneKit sends messages to the physics world's contactDelegate object only when collisions occur between bodies whose collisionBitMask and categoryBitMask properties overlap, and only for collisions between certain types of bodies. (For details, see SCNPhysicsBodyType.) Use this method to directly test for contacts between any two bodies at a time of your choosing. For example, to implement a game where the

player character can pick up an item, you might call this method when the player presses the "pick up" button to see if the player character is in contact with the item to be picked up.
See also:

- 156.41.10 contactTest(body as SCNPhysicsBodyMBS, options as Dictionary = nil) as SCNPhysicsContactMBS() 23094

156.41.12 convexSweepTest(shape as SCNPhysicsShapeMBS, fromTransform as SCNMatrix4MBS, toTransform as SCNMatrix4MBS, options as Dictionary = nil) as SCNPhysicsContactMBS()

MBS Mac64bit Plugin, Plugin Version: 20.2, Platform: macOS, Targets: Desktop & iOS.

Function: Searches for physics bodies in the space formed by moving a convex shape through the physics world.
Notes:

shape: A physics shape. This shape must enclose a convex volume. For details on creating shapes that satisfy this requirement, see SCNPhysicsShapeMBS.
from: A transform matrix representing the initial position and orientation of the shape.
to: A transform matrix representing the final position and orientation of the shape.
options: A dictionary of options affecting the test, or nil to use default options. For applicable keys and the possible values, see Physics Test Options Keys.

Returns an array of SCNPhysicsContactMBS objects describing any contacts that would occur when moving the physics shape through the physics world.

Use this method when it's important to plan for (or avoid) collisions ahead of the physics simulation. For example, in a game you might plan maneuvers for a flying character to fit through the gaps between static bodies in the physics world

156.41.13 EnableContactsEvents

MBS Mac64bit Plugin, Plugin Version: 20.2, Platform: macOS, Targets: Desktop & iOS.

Function: Enables contact events.
Notes: If you connect the contact events via AddHandler, please call this method once to connect the events internally.

156.41.14 rayTestWithSegment(origin as SCNVector3MBS, dest as SCNVector3MBS, options as Dictionary = nil) as SCNPhysicsBehaviorMBS()

MBS Mac64bit Plugin, Plugin Version: 20.2, Platform: macOS, Targets: Desktop & iOS.

Function: Searches for physics bodies along a line segment between two points in the physics world.
Notes:

origin: An endpoint of the line segment to search, specified in the scene's world coordinate system.
dest: The other endpoint of the line segment to search, specified in the scene's world coordinate system.
options: A dictionary of options affecting the test, or nil to use default options. For applicable keys and the possible values, see Physics Test Options Keys.

Returns an array of SCNHitTestResultMBS objects describing search results.

Use this method to implement concepts such as line of sight in your app. For example, in a game you might implement behavior for an enemy character by searching for physics bodies along a line between the enemy character's position and the player character's position

156.41.15 removeAllBehaviors

MBS Mac64bit Plugin, Plugin Version: 20.2, Platform: macOS, Targets: Desktop & iOS.

Function: Removes all behaviors affecting bodies in the physics world.

156.41.16 removeBehavior(behavior as SCNPhysicsBehaviorMBS)

MBS Mac64bit Plugin, Plugin Version: 20.2, Platform: macOS, Targets: Desktop & iOS.

Function: Removes a behavior from the physics world.

156.41.17 SCNPhysicsTestBackfaceCullingKey as String

MBS Mac64bit Plugin, Plugin Version: 20.2, Platform: macOS, Targets: Desktop & iOS.

Function: The key for choosing whether to ignore back-facing polygons in physics shapes when searching for contacts.
Notes:

The value for this key is a Boolean value. The default value is true, specifying that the search should only return contacts with the exterior surfaces of any physics shapes. Change the value to false to consider contacts with both interior and exterior surfaces.

This key applies only to ray and convex sweep tests, and only to physics shapes created using the SCNPhysicsShapeTypeConcavePolyhedron option.

156.41.18 SCNPhysicsTestCollisionBitMaskKey as String

MBS Mac64bit Plugin, Plugin Version: 20.2, Platform: macOS, Targets: Desktop & iOS.

Function: The key for selecting which categories of physics bodies that SceneKit should test for contacts.
Notes: The value for this key is an unsigned Integer value. SceneKit tests for contacts only with physics bodies whose categoryBitMask property overlaps with this bit mask. The default value is SCNPhysicsCollisionCategoryAll, specifying that searches should test all physics bodies regardless of their category.

156.41.19 SCNPhysicsTestSearchModeAll as String

MBS Mac64bit Plugin, Plugin Version: 20.2, Platform: macOS, Targets: Desktop & iOS.

Function: One of the option values for SCNPhysicsTestSearchModeKey key.
Notes: Searches should return all contacts matching the search parameters.

156.41.20 SCNPhysicsTestSearchModeAny as String

MBS Mac64bit Plugin, Plugin Version: 20.2, Platform: macOS, Targets: Desktop & iOS.

Function: One of the option values for SCNPhysicsTestSearchModeKey key.
Notes: Searches should return only the first contact found regardless of its position relative to the search parameters.

156.41.21 SCNPhysicsTestSearchModeClosest as String

MBS Mac64bit Plugin, Plugin Version: 20.2, Platform: macOS, Targets: Desktop & iOS.

Function: One of the option values for SCNPhysicsTestSearchModeKey key.
Notes: Searches should return only the closest contact to the beginning of the search.

156.41.22 SCNPhysicsTestSearchModeKey as String

MBS Mac64bit Plugin, Plugin Version: 20.2, Platform: macOS, Targets: Desktop & iOS.

Function: The key for selecting the number and order of contacts to be tested.
Notes:

See Physics Test Search Modes for possible values. The default value is SCNPhysicsTestSearchModeAny. This key applies only to ray and convex sweep tests.

156.41.23 updateCollisionPairs

MBS Mac64bit Plugin, Plugin Version: 20.2, Platform: macOS, Targets: Desktop & iOS.

Function: Forces the physics engine to reevaluate possible collisions between physics bodies.
Notes: By default, SceneKit checks for collisions between physics bodies only once per simulation step. If you directly change the positions of any physics bodies outside of a event, call the updateCollisionPairs method before using any of the methods listed in Searching for Physics Bodies Detecting Contacts Between Physics Bodies.

156.41.24 Properties

156.41.25 gravity as SCNVector3MBS

MBS Mac64bit Plugin, Plugin Version: 20.2, Platform: macOS, Targets: Desktop & iOS.

Function: A vector that specifies the gravitational acceleration applied to physics bodies in the physics world.
Notes:

The components of this vector are measured in meters per second per second. The default value is (0.0,-9.8,0.0).
This property applies a constant acceleration to all physics bodies in the world, simulating the effect of gravity near the surface of the Earth. For more sophisticated gravity effects, including limited areas of effect and strength proportional to distance, use the SCNPhysicsFieldMBS class. When using fields, you may want to set this property to the zero vector so that fields provide all gravity effects in the physics world.
(Read and Write property)

156.41.26 Handle as Integer

MBS Mac64bit Plugin, Plugin Version: 20.2, Platform: macOS, Targets: Desktop & iOS.

Function: Internal object reference.
Notes: (Read and Write property)

156.41.27 speed as Double

MBS Mac64bit Plugin, Plugin Version: 20.2, Platform: macOS, Targets: Desktop & iOS.

Function: The rate at which the simulation executes.
Notes:

The default value is 1.0, which means that the simulation runs at normal speed. A value other than the default changes the rate at which time passes in the physics simulation. For example, a speed value of 2.0 indicates that time in the physics simulation passes twice as fast as the scene's simulation time. A value of 0.0 pauses the physics simulation.

Note:
Increasing the speed of the physics simulation reduces its accuracy.
(Read and Write property)

156.41.28 timeStep as Double

MBS Mac64bit Plugin, Plugin Version: 20.2, Platform: macOS, Targets: Desktop & iOS.

Function: The time interval between updates to the physics simulation.
Notes:

SceneKit processes the physics simulation and updates the state of all physics bodies once per the time interval specified by this property. The default value is 1/60 second (a rate of 60 Hz).
A faster simulation rate provides more accuracy in simulation results—such as collisions between fast-moving objects—but at a higher cost in CPU time (which may in turn slow down your app's rendering frame rate). Typically, you should set this property to match your target rendering frame rate (as defined by the preferredFramesPerSecond property of the SCNViewMBS object rendering your scene).
(Read and Write property)

156.41.29 Events

156.41.30 didBeginContact(contact as SCNPhysicsContactMBS)

MBS Mac64bit Plugin, Plugin Version: 20.2, Platform: macOS, Targets: .

Function: Tells the class that two bodies have come into contact.
Notes: contact: An object that describes the contact.

156.41.31 didEndContact(contact as SCNPhysicsContactMBS)

MBS Mac64bit Plugin, Plugin Version: 20.2, Platform: macOS, Targets: .

Function: Tells the class that a contact has ended.
Notes: contact: An object that describes the contact.

156.41.32 didUpdateContact(contact as SCNPhysicsContactMBS)

MBS Mac64bit Plugin, Plugin Version: 20.2, Platform: macOS, Targets: .

Function: Tells the class that new information is available about an ongoing contact.
Notes:

contact: An object that describes the contact.

SceneKit calls this method on each step of the physics simulation (see the timeStep property) if information about the contact changes—for example, if two bodies are sliding against one another.

156.42 class SCNPlaneMBS

156.42.1 class SCNPlaneMBS

MBS Mac64bit Plugin, Plugin Version: 19.1, Platform: macOS, Targets: Desktop & iOS.

Function: SCNPlaneMBS represents a rectangle with controllable width and height. The plane has one visible side.
Notes: Subclass of the SCNGeometryMBS class.

156.42.2 Blog Entries

- Basic Forms in MBS Xojo SceneKit Plugin
- MBS Xojo Plugins, version 19.1pr1

156.42.3 Xojo Developer Magazine

- 18.2, page 22: On the Scene Again (Part 2), Getting Started with SceneKit by Stefanie Juchmes

156.42.4 Blog Entries

- Basic Forms in MBS Xojo SceneKit Plugin
- MBS Xojo Plugins, version 19.1pr1

156.42.5 Xojo Developer Magazine

- 18.2, page 22: On the Scene Again (Part 2), Getting Started with SceneKit by Stefanie Juchmes

156.42.6 Methods

156.42.7 Constructor(Width as Double, Height as Double)

MBS Mac64bit Plugin, Plugin Version: 19.1, Platform: macOS, Targets: Desktop & iOS.

Function: Creates and returns a plane with given width and height.

156.42.8 plane(Width as Double, Height as Double) as SCNPlaneMBS

MBS Mac64bit Plugin, Plugin Version: 19.1, Platform: macOS, Targets: Desktop & iOS.

Function: Creates and returns a plane with given width and height.

156.42.9 Properties

156.42.10 cornerRadius as Double

MBS Mac64bit Plugin, Plugin Version: 19.1, Platform: macOS, Targets: Desktop & iOS.

Function: The corner radius. Animatable.
Notes:

If the value is strictly less than 0, the geometry is empty. The default value is 0.
(Read and Write property)

156.42.11 cornerSegmentCount as Integer

MBS Mac64bit Plugin, Plugin Version: 19.1, Platform: macOS, Targets: Desktop & iOS.

Function: The number of subdivisions for the rounded corners. Animatable.
Notes:

If the value is less than 1, the behavior is undefined. The default value is 10.
(Read and Write property)

156.42.12 height as Double

MBS Mac64bit Plugin, Plugin Version: 19.1, Platform: macOS, Targets: Desktop & iOS.

Function: The plane extent along the Y axis. Animatable.
Notes:

If the value is less than or equal to 0, the geometry is empty. The default value is 1.
(Read and Write property)

156.42.13 heightSegmentCount as Integer

MBS Mac64bit Plugin, Plugin Version: 19.1, Platform: macOS, Targets: Desktop & iOS.

Function: The number of subdivisions along the Y axis. The default value is 1. Animatable.
Notes:

If the value is less than 1, the behavior is undefined. The default value is 1.
(Read and Write property)

156.42.14 width as Double

MBS Mac64bit Plugin, Plugin Version: 19.1, Platform: macOS, Targets: Desktop & iOS.

Function: The plane extent along the X axis. Animatable.
Notes:

If the value is less than or equal to 0, the geometry is empty. The default value is 1.
(Read and Write property)

156.42.15 widthSegmentCount as Integer

MBS Mac64bit Plugin, Plugin Version: 19.1, Platform: macOS, Targets: Desktop & iOS.

Function: The number of subdivisions along the X axis. Animatable.
Notes:

If the value is less than 1, the behavior is undefined. The default value is 1.
(Read and Write property)

156.43 class SCNPyramidMBS

156.43.1 class SCNPyramidMBS

MBS Mac64bit Plugin, Plugin Version: 19.1, Platform: macOS, Targets: Desktop & iOS.

Function: SCNPyramid represents a right pyramid with a rectangular base.
Notes: Subclass of the SCNGeometryMBS class.

156.43.2 Blog Entries

- Basic Forms in MBS Xojo SceneKit Plugin
- Physics example for SceneKit in Xojo
- MBS Xojo Plugins, version 19.1pr1

156.43.3 Xojo Developer Magazine

- 18.2, page 22: On the Scene Again (Part 2), Getting Started with SceneKit by Stefanie Juchmes

156.43.4 Blog Entries

- Basic Forms in MBS Xojo SceneKit Plugin
- Physics example for SceneKit in Xojo
- MBS Xojo Plugins, version 19.1pr1

156.43.5 Xojo Developer Magazine

- 18.2, page 22: On the Scene Again (Part 2), Getting Started with SceneKit by Stefanie Juchmes

156.43.6 Methods

156.43.7 Constructor(width as double, height as double, length as double)

MBS Mac64bit Plugin, Plugin Version: 19.1, Platform: macOS, Targets: Desktop & iOS.

Function: Creates and returns a pyramid with given width, height, and length.
Notes:

width: The width of the pyramid.
height: The height of the pyramid.

length: The length of the pyramid.

156.43.8 pyramid(width as double, height as double, length as double) as SCNPyramidMBS

MBS Mac64bit Plugin, Plugin Version: 19.1, Platform: macOS, Targets: Desktop & iOS.

Function: Creates and returns a pyramid with given width, height, and length.
Notes:

width: The width of the pyramid.
height: The height of the pyramid.
length: The length of the pyramid.

156.43.9 Properties

156.43.10 height as Double

MBS Mac64bit Plugin, Plugin Version: 19.1, Platform: macOS, Targets: Desktop & iOS.

Function: The height of the pyramid. Animatable.
Notes:

If the value is less than or equal to 0, the geometry is empty. The default value is 1.
(Read and Write property)

156.43.11 heightSegmentCount as Integer

MBS Mac64bit Plugin, Plugin Version: 19.1, Platform: macOS, Targets: Desktop & iOS.

Function: The number of subdivisions along the Y axis. Animatable.
Notes:

If the value is less than 1, the behavior is undefined. The default value is 1.
(Read and Write property)

156.43.12 length as Double

MBS Mac64bit Plugin, Plugin Version: 19.1, Platform: macOS, Targets: Desktop & iOS.

Function: The length of the pyramid base. Animatable.
Notes:

If the value is less than or equal to 0, the geometry is empty. The default value is 1.
(Read and Write property)

156.43.13 lengthSegmentCount as Integer

MBS Mac64bit Plugin, Plugin Version: 19.1, Platform: macOS, Targets: Desktop & iOS.

Function: The number of subdivisions along the Z axis. Animatable.
Notes:

If the value is less than 1, the behavior is undefined. The default value is 1.
(Read and Write property)

156.43.14 width as Double

MBS Mac64bit Plugin, Plugin Version: 19.1, Platform: macOS, Targets: Desktop & iOS.

Function: The width of the pyramid base. Animatable.
Notes:

If the value is less than or equal to 0, the geometry is empty. The default value is 1.
(Read and Write property)

156.43.15 widthSegmentCount as Integer

MBS Mac64bit Plugin, Plugin Version: 19.1, Platform: macOS, Targets: Desktop & iOS.

Function: The number of subdivisions along the X axis. Animatable.
Notes:

If the value is less than 1, the behavior is undefined. The default value is 1.
(Read and Write property)

156.44 class SCNReplicatorConstraintMBS

156.44.1 class SCNReplicatorConstraintMBS

MBS Mac64bit Plugin, Plugin Version: 19.1, Platform: macOS, Targets: Desktop & iOS.

Function: A SCNReplicatorConstraint replicates the position/orientation/scale of a target node
Notes: Subclass of the SCNConstraintMBS class.

156.44.2 Blog Entries

- MBS Xojo Plugins, version 19.1pr1

156.44.3 Blog Entries

- MBS Xojo Plugins, version 19.1pr1

156.44.4 Methods

156.44.5 Constructor(target as SCNNodeMBS)

MBS Mac64bit Plugin, Plugin Version: 19.1, Platform: macOS, Targets: Desktop & iOS.

Function: Creates and returns a SCNReplicatorConstraint constraint.

156.44.6 replicatorConstraintWithTarget(target as SCNNodeMBS) as SCNReplicatorConstraintMBS

MBS Mac64bit Plugin, Plugin Version: 19.1, Platform: macOS, Targets: Desktop & iOS.

Function: Creates and returns a SCNReplicatorConstraint constraint.

156.44.7 Properties

156.44.8 orientationOffset as SCNVector4MBS

MBS Mac64bit Plugin, Plugin Version: 19.1, Platform: macOS, Targets: Desktop & iOS.

Function: Defines an addition orientation offset.
Notes:

Defaults to no offset. Animatable.
(Read and Write property)

156.44.9 positionOffset as SCNVector3MBS

MBS Mac64bit Plugin, Plugin Version: 19.1, Platform: macOS, Targets: Desktop & iOS.

Function: Defines an addition orientation offset.
Notes:

Defaults to no offset. Animatable.
(Read and Write property)

156.44.10 replicatesOrientation as Boolean

MBS Mac64bit Plugin, Plugin Version: 19.1, Platform: macOS, Targets: Desktop & iOS.

Function: Defines whether or not the constraint should replicate the target orientation.
Notes:

Defaults to true.
(Read and Write property)

156.44.11 replicatesPosition as Boolean

MBS Mac64bit Plugin, Plugin Version: 19.1, Platform: macOS, Targets: Desktop & iOS.

Function: Defines whether or not the constraint should replicate the target position.
Notes:

Defaults to true.
(Read and Write property)

156.44.12 replicatesScale as Boolean

MBS Mac64bit Plugin, Plugin Version: 19.1, Platform: macOS, Targets: Desktop & iOS.

Function: Defines whether or not the constraint should replicate the target scale.
Notes:

Defaults to true.
(Read and Write property)

156.44.13 scaleOffset as SCNVector3MBS

MBS Mac64bit Plugin, Plugin Version: 19.1, Platform: macOS, Targets: Desktop & iOS.

Function: Defines an addition scale offset.
Notes:

Defaults to no offset. Animatable.
(Read and Write property)

156.44.14 target as SCNNodeMBS

MBS Mac64bit Plugin, Plugin Version: 19.1, Platform: macOS, Targets: Desktop & iOS.

Function: Defines the target node to replicate.
Notes: (Read and Write property)

156.45 class SCNSceneMBS

156.45.1 class SCNSceneMBS

MBS Mac64bit Plugin, Plugin Version: 18.4, Platform: macOS, Targets: Desktop & iOS.

Function: A container for the node hierarchy and global properties that together form a displayable 3D scene.
Notes:

To display 3D content with SceneKit, you create a scene containing a hierarchy of the nodes and attributes that together represent your visual elements. Typically, you build your assets in a 3D visual editor, then assemble them into a scene using Xcode's SceneKit Scene Editor, ready for SceneKit to render.

The simplest way to create a scene is through Xcode's SceneKit Scene Editor. Start by importing one or more assets from a 3D editor, such as Blender. Then you adjust the positions and attributes of the assets, and set global scene properties, such as lighting environment, to compose your scene. The scene editor creates a .scn file, which you save to a .scnassets folder in the app bundle. When you build your project, Xcode optimizes the scene file for your target platform.

156.45.2 Blog Entries

- MBS Xojo Plugins, version 18.4pr8

156.45.3 Xojo Developer Magazine

- 19.6, page 26: Creating Memorable Passwords with Xojo, Sometimes you need a password you can actually remember by Marc Zeedar
- 18.4, page 45: On the Scene Again (Part 3), Getting Started with SceneKit by Stefanie Juchmes
- 18.1, page 39: Check Your Spelling, Implement Microsoft Word Spelling Checking in your Application by Eugene Dakin

156.45.4 Blog Entries

- MBS Xojo Plugins, version 18.4pr8

156.45.5 Xojo Developer Magazine

- 19.6, page 26: Creating Memorable Passwords with Xojo, Sometimes you need a password you can actually remember by Marc Zeedar
- 18.4, page 45: On the Scene Again (Part 3), Getting Started with SceneKit by Stefanie Juchmes

- 18.1, page 39: Check Your Spelling, Implement Microsoft Word Spelling Checking in your Application by Eugene Dakin

156.45.6 Methods

156.45.7 Constructor

MBS Mac64bit Plugin, Plugin Version: 18.4, Platform: macOS, Targets: Desktop & iOS.

Function: Creates and returns an empty scene.

156.45.8 scene as SCNSceneMBS

MBS Mac64bit Plugin, Plugin Version: 18.4, Platform: macOS, Targets: Desktop & iOS.

Function: Creates and returns an empty scene.
Notes: An empty scene contains only a root SCNNode object with no contents. To populate the scene, add children to the root node.

156.45.9 sceneNamed(name as string) as SCNSceneMBS

MBS Mac64bit Plugin, Plugin Version: 18.4, Platform: macOS, Targets: Desktop & iOS.

Function: Loads a scene from a file with the specified name in the app's main bundle.
Notes:

name: The name of a scene file in the app bundle's resources directory.

Returns a new scene object, or nil if no scene could be loaded.

This method provides a convenient way to load a complete scene from a file in the app's main bundle. Calling this method is equivalent to using the NSBundle class to locate the scene file and passing the resulting URL to the sceneWithURL method, specifying no options and no error handling.

For more detailed options or to load only part of a file's scene graph, use the SCNSceneSource class.

When creating a scene using Xcode's Scene Editor or an external tool, you should copy your scene file into a directory with the .scnassets extension inside your app bundle. You should also place any image files referenced as textures from that scene in an Asset Catalog. Xcode will optimize the scene and texture resources for best performance on each target device, and prepare your texture resources for delivery features such as App Thinning and On-Demand Resources.
See also:

- 156.45.10 sceneNamed(name as string, folder as folderItem, options as Dictionary = nil) as SCNSceneMBS 23112

156.45.10 sceneNamed(name as string, folder as folderItem, options as Dictionary = nil) as SCNSceneMBS

MBS Mac64bit Plugin, Plugin Version: 18.4, Platform: macOS, Targets: Desktop & iOS.

Function: Loads a scene from a file with the specified name in a specific subdirectory of the app's main bundle.
Notes:

name: The name of a scene file in the app bundle.
directory: The path to the subdirectory of the bundle's resources directory containing the scene file.
options: A dictionary of options affecting scene loading, or nil for default options. For available keys, see Scene Loading Options.

Returns a new scene object, or nil if no scene could be loaded.

This method provides a convenient way to load a complete scene from a file in the app's main bundle. Calling this method is equivalent to using the NSBundle class to locate the scene file and passing the resulting URL to the sceneWithURL method.

For more detailed options or to load only part of a file's scene graph, use the SCNSceneSource class.

When creating a scene using Xcode's Scene Editor or an external tool, you should copy your scene file into a directory with the .scnassets extension inside your app bundle. You should also place any image files referenced as textures from that scene in an Asset Catalog. Xcode will optimize the scene and texture resources for best performance on each target device, and prepare your texture resources for delivery features such as App Thinning and On-Demand Resources.
See also:

- 156.45.9 sceneNamed(name as string) as SCNSceneMBS 23111

156.45.11 sceneWithFile(file as folderItem, options as Dictionary = nil, byref Error as NSErrorMBS) as SCNSceneMBS

MBS Mac64bit Plugin, Plugin Version: 18.4, Platform: macOS, Targets: Desktop & iOS.

Function: Loads a scene from the specified file.
Notes:

file: The scene file to load.
options: A dictionary of options affecting scene loading, or nil for default options. For available keys, see Scene Loading Options.

error: If an error occurs, this pointer is set to an NSError object describing the error. If you do not want error information, pass in nil.

Returns a new scene object, or nil if no scene could be loaded.

This method provides a convenient way to load a complete scene from a file at an arbitrary URL. For more detailed options or to load only part of a file's scene graph, use the SCNSceneSource class.

When creating a scene using Xcode's Scene Editor or an external tool, you should copy your scene file into a directory with the .scnassets extension inside your app bundle. You should also place any image files referenced as textures from that scene in an Asset Catalog. Xcode will optimize the scene and texture resources for best performance on each target device, and prepare your texture resources for delivery features such as App Thinning and On-Demand Resources.

156.45.12 sceneWithURL(FileURL as string, options as Dictionary = nil, byref Error as NSErrorMBS) as SCNSceneMBS

MBS Mac64bit Plugin, Plugin Version: 18.4, Platform: macOS, Targets: Desktop & iOS.

Function: Loads a scene from the specified URL.
Notes:

url: The URL to the scene file to load.
options: A dictionary of options affecting scene loading, or nil for default options. For available keys, see Scene Loading Options.
error: If an error occurs, this pointer is set to an NSError object describing the error. If you do not want error information, pass in nil.

Returns a new scene object, or nil if no scene could be loaded.

This method provides a convenient way to load a complete scene from a file at an arbitrary URL. For more detailed options or to load only part of a file's scene graph, use the SCNSceneSource class.

When creating a scene using Xcode's Scene Editor or an external tool, you should copy your scene file into a directory with the .scnassets extension inside your app bundle. You should also place any image files referenced as textures from that scene in an Asset Catalog. Xcode will optimize the scene and texture resources for best performance on each target device, and prepare your texture resources for delivery features such as App Thinning and On-Demand Resources.

156.45.13 SCNSceneEndTimeAttributeKey as String

MBS Mac64bit Plugin, Plugin Version: 19.1, Platform: macOS, Targets: Desktop & iOS.

Function: One of the constant name for the attributes.
Notes: A floating-point value for the end time of the scene.

156.45.14 SCNSceneExportDestinationURL as String

MBS Mac64bit Plugin, Plugin Version: 19.1, Platform: macOS, Targets: Desktop & iOS.

Function: The final destination URL (an NSURLMBS object) for the exported scene file.
Notes: Use this option if you export a scene to a temporary directory and then move it to a final location. You must specify a final destination URL if your scene references external resources, such as image files for textures. SceneKit uses this URL to construct appropriate paths for external resources when writing the scene file.

156.45.15 SCNSceneFrameRateAttributeKey as String

MBS Mac64bit Plugin, Plugin Version: 19.1, Platform: macOS, Targets: Desktop & iOS.

Function: One of the constant name for the attributes.
Notes:

A floating-point value (in an NSNumber object) for the frame rate of the scene.
This value may be present in scenes loaded from scene files produced using external tools, but has no effect on SceneKit's rendering of the scene.

156.45.16 SCNSceneStartTimeAttributeKey as String

MBS Mac64bit Plugin, Plugin Version: 19.1, Platform: macOS, Targets: Desktop & iOS.

Function: One of the constant name for the attributes.
Notes: A floating-point value for the start time of the scene.

156.45.17 SCNSceneUpAxisAttributeKey as String

MBS Mac64bit Plugin, Plugin Version: 19.1, Platform: macOS, Targets: Desktop & iOS.

Function: One of the constant name for the attributes.
Notes:

An SCNVector3MBS object (in an NSValueMBS object) specifying the orientation of the scene.

This value may be present in scenes loaded from scene files produced using external tools, but has no effect on SceneKit's processing of the scene. Use this vector when combining elements from different scenes so that they appear in their expected orientation.

156.45.18 Properties

156.45.19 background as SCNMaterialPropertyMBS

MBS Mac64bit Plugin, Plugin Version: 19.1, Platform: macOS, Targets: Desktop & iOS.

Function: A background to be rendered before the rest of the scene.
Notes:

If the material property's contents object is nil, SceneKit does not draw any background before drawing the rest of the scene. (If the scene is presented in an SCNView instance, the view's background color is visible behind the contents of the scene.)
If you specify a cube map texture for the material property (see the discussion of the contents property), SceneKit renders the background as a skybox.
(Read only property)

156.45.20 fogColor as NSColorMBS

MBS Mac64bit Plugin, Plugin Version: 18.4, Platform: macOS, Targets: Desktop & iOS.

Function: The color of the fog effect to be rendered with the scene. Animatable.
Notes:

The default fog color is white.
You can animate changes to this property's value.
(Read and Write property)

156.45.21 fogDensityExponent as Double

MBS Mac64bit Plugin, Plugin Version: 18.4, Platform: macOS, Targets: Desktop & iOS.

Function: The transition curve for the fog's intensity between its start and end distances. Animatable.
Notes:

A fog effect fades out the contents of the scene with increasing distance from the pointOfView location, replacing them with increasing intensities of the fogColor color. The fogDensityExponent property determines the smoothness or abruptness of this transition.

A value of 0.0 (the default) specifies no attenuation—the fog's intensity is the same at all distances . A value of 1.0 specifies a linear transition, and a value of 2.0 specifies a quadratic transition curve. Higher values have little visible effect.

You can animate changes to this property's value.
(Read and Write property)

156.45.22 fogEndDistance as Double

MBS Mac64bit Plugin, Plugin Version: 18.4, Platform: macOS, Targets: Desktop & iOS.

Function: The distance from a point of view at which the scene's contents are completely obscured by fog. Animatable.
Notes:

A fog effect causes scene contents to become less visible the farther they are from the pointOfView node currently used for rendering. At distances less than the value of the fogStartDistance property, scene contents are fully visible. At greater distances, SceneKit blends the rendered scene contents with a constant color (specified by the fogColor property). At distances greater than the fogEndDistance property, the scene contents fade away completely and only the fog color is visible. Use fog to add atmospheric effects to your app or game, or to improve rendering performance by hiding parts of the scene that are far away from the current point of view.

The default end distance of 0.0 disables the fog effect. Change this property's value to enable fog.

You can animate changes to this property's value.
(Read and Write property)

156.45.23 fogStartDistance as Double

MBS Mac64bit Plugin, Plugin Version: 18.4, Platform: macOS, Targets: Desktop & iOS.

Function: The distance from a point of view at which the scene's contents begin to be obscured by fog. Animatable.
Notes:

A fog effect causes scene contents to become less visible the farther they are from the pointOfView node currently used for rendering. At distances less than the value of the fogStartDistance property, scene contents are fully visible. At greater distances, SceneKit blends the rendered scene contents with a constant color (specified by the fogColor property). At distances greater than the fogEndDistance property, the scene contents fade away completely and only the fog color is visible. Use fog to add atmospheric effects to your app or game, or to improve rendering performance by hiding parts of the scene that are far away from the

current point of view.

The default start distance is 0.0.

You can animate changes to this property's value.
(Read and Write property)

156.45.24 lightingEnvironment as SCNMaterialPropertyMBS

MBS Mac64bit Plugin, Plugin Version: 19.1, Platform: macOS, Targets: Desktop & iOS.

Function: A cube map texture that depicts the environment surrounding the scene's contents, used for advanced lighting effects.
Notes:

When rendering materials with the physicallyBased lighting model, SceneKit illuminates surfaces differently according to the environment that surrounds them. For example, with physically based shading, even a diffuse surface takes on some color from the sky above it and the ground below it.

Tip: For realistic results, reuse the same contents for both the lighting environment and the background property.

For information about defining cube maps, see the discussion of the contents property.
(Read only property)

156.45.25 paused as Boolean

MBS Mac64bit Plugin, Plugin Version: 18.4, Platform: macOS, Targets: Desktop & iOS.

Function: A Boolean value that determines whether to run actions, animations, particle systems, and physics simulations in the scene graph.
Notes:

If false (the default), SceneKit continuously updates and renders the contents of the scene. Pausing a scene pauses any running animations or actions attached to the scene graph, and suspends updates of the scene's physics simulation and any particle systems in the scene.
(Read and Write property)

156.45.26 physicsWorld as SCNPhysicsWorldMBS

MBS Mac64bit Plugin, Plugin Version: 20.2, Platform: macOS, Targets: Desktop & iOS.

Function: The physics simulation associated with the scene.
Notes:

Every scene automatically creates a physics world object to simulate physics on nodes in the scene. You use this property to access the scene's global physics properties, such as gravity, and to manage physics interactions between nodes. To make a node in the scene participate in the physics simulation, use either or both of its physicsBodyMBS and physicsFieldMBS properties.
(Read only property)

156.45.27 rootNode as SCNNodeMBS

MBS Mac64bit Plugin, Plugin Version: 18.4, Platform: macOS, Targets: Desktop & iOS.

Function: The root node of the scene graph.
Notes:

All scene content—nodes, geometries and their materials, lights, cameras, and related objects—is organized in a node hierarchy with a single common root node.

Some scene files created using external tools may describe node hierarchies containing multiple root nodes. When SceneKit imports such files, their separate root nodes will be made children of a new, unique root node.

Each child node's coordinate system is defined relative to the transformation of its parent node. You should not modify the transform property of the root node.
(Read only property)

156.45.28 attributeForKey(key as String) as Variant

MBS Mac64bit Plugin, Plugin Version: 18.4, Platform: macOS, Targets: Desktop & iOS.

Function: Returns or sets the scene attribute for the specified key.
Notes:

key: One of the constants described in Scene Attributes that identifies the attribute to be written.
(Read and Write computed property)

156.46 class SCNShapeMBS

156.46.1 class SCNShapeMBS

MBS Mac64bit Plugin, Plugin Version: 19.1, Platform: macOS, Targets: Desktop & iOS.

Function: SCNShape represents a 2D shape (cubic Bezier spline) than can be extruded.
Notes: Subclass of the SCNGeometryMBS class.

156.46.2 Blog Entries

- MBS Xojo Plugins, version 19.1pr1

156.46.3 Blog Entries

- MBS Xojo Plugins, version 19.1pr1

156.46.4 Methods

156.46.5 Constructor(path as NSBezierPathMBS, extrusionDepth as double)

MBS Mac64bit Plugin, Plugin Version: 19.1, Platform: macOS, Targets: Desktop & iOS.

Function: Creates and returns a 3D representation of the given shape with the given extrusion depth.
Notes:

path: The cubic Bezier spline to extrude.
extrusionDepth: The extrusion depth.

156.46.6 shape(path as NSBezierPathMBS, extrusionDepth as double) as SCNShapeMBS

MBS Mac64bit Plugin, Plugin Version: 19.1, Platform: macOS, Targets: Desktop & iOS.

Function: Creates and returns a 3D representation of the given shape with the given extrusion depth.
Notes:

path: The cubic Bezier spline to extrude.
extrusionDepth: The extrusion depth.

156.46.7 Properties

156.46.8 chamferMode as Integer

MBS Mac64bit Plugin, Plugin Version: 19.1, Platform: macOS, Targets: Desktop & iOS.

Function: The sides of the text that are chamfered.
Notes:

The default value is ChamferModeBoth.
(Read and Write property)

156.46.9 chamferProfile as NSBezierPathMBS

MBS Mac64bit Plugin, Plugin Version: 19.1, Platform: macOS, Targets: Desktop & iOS.

Function: Describes the profile used to when "chamferRadius" is not nil.
Notes:

When "chamferProfile" is nil we fallback on a path representing a quadrant.
The profile should be a 2D curve beginning at (0,1) and ending at (1,0). The "flatness" property is also used to flatten this path. The default value is nil.
(Read and Write property)

156.46.10 chamferRadius as Double

MBS Mac64bit Plugin, Plugin Version: 19.1, Platform: macOS, Targets: Desktop & iOS.

Function: The chamfer radius. Animatable.
Notes:

Values are clamped to the range [0, extrusionDepth / 2] . The default value is 0.
(Read and Write property)

156.46.11 extrusionDepth as Double

MBS Mac64bit Plugin, Plugin Version: 19.1, Platform: macOS, Targets: Desktop & iOS.

Function: The extrusion depth. Animatable.
Notes:

If the value is 0, we get a mono-sided, 2D version of the shape.
(Read and Write property)

156.46.12 path as NSBezierPathMBS

MBS Mac64bit Plugin, Plugin Version: 19.1, Platform: macOS, Targets: Desktop & iOS.

Function: The path defining the shape to be rendered.
Notes:

The path defines the outline of the shape. The path is filled using the even-odd rule. If the path is self-intersecting, the behavior is undefined.
(Read and Write property)

156.46.13 Constants

156.46.14 ChamferModeBack = 2

MBS Mac64bit Plugin, Plugin Version: 19.1.

Function: One of the chamfer mode constants.
Notes: Apply a chamfer to only the back edge of the extruded shape.

156.46.15 ChamferModeBoth = 0

MBS Mac64bit Plugin, Plugin Version: 19.1.

Function: One of the chamfer mode constants.
Notes: Apply a chamfer to both front and back edges of the extruded shape.

156.46.16 ChamferModeFront = 1

MBS Mac64bit Plugin, Plugin Version: 19.1.

Function: One of the chamfer mode constants.
Notes: Apply a chamfer to only the front edge of the extruded shape.

156.47 class SCNSliderConstraintMBS

156.47.1 class SCNSliderConstraintMBS

MBS Mac64bit Plugin, Plugin Version: 19.1, Platform: macOS, Targets: Desktop & iOS.

Function: A SCNSliderConstraint constraint makes a node to collide and slide against a category of nodes
Notes: Subclass of the SCNConstraintMBS class.

156.47.2 Blog Entries

- MBS Xojo Plugins, version 19.1pr1

156.47.3 Blog Entries

- MBS Xojo Plugins, version 19.1pr1

156.47.4 Methods

156.47.5 Constructor

MBS Mac64bit Plugin, Plugin Version: 19.1, Platform: macOS, Targets: Desktop & iOS.

Function: Creates and returns a SCNSliderConstraint object.

156.47.6 sliderConstraint as SCNSliderConstraintMBS

MBS Mac64bit Plugin, Plugin Version: 19.1, Platform: macOS, Targets: Desktop & iOS.

Function: Creates and returns a SCNSliderConstraint object.

156.47.7 Properties

156.47.8 collisionCategoryBitMask as Integer

MBS Mac64bit Plugin, Plugin Version: 19.1, Platform: macOS, Targets: Desktop & iOS.

Function: Defines the category of node to collide against. Defaults to 0.
Notes: (Read and Write property)

156.47.9 offset as SCNVector3MBS

MBS Mac64bit Plugin, Plugin Version: 19.1, Platform: macOS, Targets: Desktop & iOS.

Function: Defines the offset of the slider.
Notes:

Defaults to (0,0,0).
(Read and Write property)

156.47.10 Radius as Double

MBS Mac64bit Plugin, Plugin Version: 19.1, Platform: macOS, Targets: Desktop & iOS.

Function: Defines the radius of the slider. Defaults to 1.
Notes: (Read and Write property)

156.48 class SCNSphereMBS

156.48.1 class SCNSphereMBS

MBS Mac64bit Plugin, Plugin Version: 19.1, Platform: macOS, Targets: Desktop & iOS.

Function: SCNSphere represents a sphere with controllable radius.
Notes: Subclass of the SCNGeometryMBS class.

156.48.2 Blog Entries

- Basic Forms in MBS Xojo SceneKit Plugin
- MBS Xojo Plugins, version 19.1pr1

156.48.3 Xojo Developer Magazine

- 18.2, page 27: On the Scene Again (Part 2), Getting Started with SceneKit by Stefanie Juchmes
- 18.1, page 21: Numbers Please! Part 6, A Numbers-Only Field... by Markus Winter

156.48.4 Blog Entries

- Basic Forms in MBS Xojo SceneKit Plugin
- MBS Xojo Plugins, version 19.1pr1

156.48.5 Xojo Developer Magazine

- 18.2, page 27: On the Scene Again (Part 2), Getting Started with SceneKit by Stefanie Juchmes
- 18.1, page 21: Numbers Please! Part 6, A Numbers-Only Field... by Markus Winter

156.48.6 Methods

156.48.7 Constructor(radius as double)

MBS Mac64bit Plugin, Plugin Version: 19.1, Platform: macOS, Targets: Desktop & iOS.

Function: Creates and returns a sphere with given radius.
Notes: radius: The radius of the sphere.

156.48.8 sphere(radius as double) as SCNSphereMBS

MBS Mac64bit Plugin, Plugin Version: 19.1, Platform: macOS, Targets: Desktop & iOS.

Function: Creates and returns a sphere with given radius.
Notes: radius: The radius of the sphere.

156.48.9 Properties

156.48.10 geodesic as Boolean

MBS Mac64bit Plugin, Plugin Version: 19.1, Platform: macOS, Targets: Desktop & iOS.

Function: Indicate if the geometry is a geosphere.
Notes:

The default value is false.
(Read and Write property)

156.48.11 radius as Double

MBS Mac64bit Plugin, Plugin Version: 19.1, Platform: macOS, Targets: Desktop & iOS.

Function: The sphere radius. Animatable.
Notes:

If the value is less than or equal to 0, the geometry is empty. The default value is 0.5.
(Read and Write property)

156.48.12 segmentCount as Integer

MBS Mac64bit Plugin, Plugin Version: 19.1, Platform: macOS, Targets: Desktop & iOS.

Function: The number of segments along both spherical coordinates. Animatable.
Notes:

If the value is less than 3, the behavior is undefined. The default value is 48.
(Read and Write property)

156.49 class SCNTextMBS

156.49.1 class SCNTextMBS

MBS Mac64bit Plugin, Plugin Version: 19.1, Platform: macOS, Targets: Desktop & iOS.

Function: SCNText represents a block of text that has been extruded
Notes: Subclass of the SCNGeometryMBS class.

156.49.2 Blog Entries

- Basic Forms in MBS Xojo SceneKit Plugin
- MBS Xojo Plugins, version 19.1pr1

156.49.3 Blog Entries

- Basic Forms in MBS Xojo SceneKit Plugin
- MBS Xojo Plugins, version 19.1pr1

156.49.4 Methods

156.49.5 Constructor(text as string, extrusionDepth as double)

MBS Mac64bit Plugin, Plugin Version: 19.1, Platform: macOS, Targets: Desktop & iOS.

Function: Creates and returns a 3D representation of given text with given extrusion depth.
Notes:

string: The text to be represented.
extrusionDepth: The extrusion depth.

156.49.6 text(text as string, extrusionDepth as double) as SCNTextMBS

MBS Mac64bit Plugin, Plugin Version: 19.1, Platform: macOS, Targets: Desktop & iOS.

Function: Creates and returns a 3D representation of given text with given extrusion depth.
Notes:

string: The text to be represented.
extrusionDepth: The extrusion depth.
See also:

- 156.49.17 text as String

156.49.7 Properties

156.49.8 alignmentMode as String

MBS Mac64bit Plugin, Plugin Version: 19.1, Platform: macOS, Targets: Desktop & iOS.

Function: Determines how individual lines of text are horizontally aligned within the bounds.
Notes:

For the text to be aligned you first need to set its bounds, otherwise the text is not aligned. The default value is kCAAlignmentNatural.
(Read and Write property)

156.49.9 attributedString as NSAttributedStringMBS

MBS Mac64bit Plugin, Plugin Version: 19.1, Platform: macOS, Targets: Desktop & iOS.

Function: The text to be represented.
Notes:

The text can be string or NSAttributedStringMBS.
(Read and Write property)

156.49.10 chamferProfile as NSBezierPathMBS

MBS Mac64bit Plugin, Plugin Version: 19.1, Platform: macOS, Targets: Desktop & iOS.

Function: Describes the profile used to when "chamferRadius" is not nil.
Notes:

When "chamferProfile" is nil we fallback on a path representing a quadrant.
The profile should be a 2D curve beginning at (0,1) and ending at (1,0). The "flatness" property is also used to flatten this path. The default value is nil.
(Read and Write property)

156.49.11 chamferRadius as Double

MBS Mac64bit Plugin, Plugin Version: 19.1, Platform: macOS, Targets: Desktop & iOS.

Function: The chamfer radius. Animatable.
Notes:

Values are clamped to the range [0, extrusionDepth / 2] . The actual chamfer radius might be different to the one here specified: large values are clipped to a per-glyph max value. The default value is 0.

(Read and Write property)

156.49.12 chamferSegmentCount as Integer

MBS Mac64bit Plugin, Plugin Version: 19.1, Platform: macOS, Targets: Desktop only.

Function: The number of chamfer subdivisions. Animatable.
Notes:

If the value is less than 1, the behavior is undefined. The default value is 10.
(Read and Write property)

156.49.13 containerFrame as CGRectMBS

MBS Mac64bit Plugin, Plugin Version: 19.1, Platform: macOS, Targets: Desktop & iOS.

Function: A container within which the text may be wrapped or truncated.
Notes:

The text will start at the top-left corner of the rect. You need to set this property for text truncation or alignment to work. Getting this property when it has never been set returns CGRectMBS with all values zero.
(Read and Write property)

156.49.14 extrusionDepth as Double

MBS Mac64bit Plugin, Plugin Version: 19.1, Platform: macOS, Targets: Desktop & iOS.

Function: The extrusion depth. Animatable.
Notes:

If the value is 0, we get a mono-sided, 2D version of the text.
(Read and Write property)

156.49.15 flatness as Double

MBS Mac64bit Plugin, Plugin Version: 19.1, Platform: macOS, Targets: Desktop & iOS.

Function: Specifies the accuracy (or smoothness) with which fonts are rendered.
Notes:

Smaller numbers give smoother curves at the expense of more computation and heavier geometries in terms of vertices. The default value is 0.6, which yields smooth curves.

(Read and Write property)

156.49.16 font as NSFontMBS

MBS Mac64bit Plugin, Plugin Version: 19.1, Platform: macOS, Targets: Desktop & iOS.

Function: The font used to represent the text.
Notes:

The font property is only used when the string property is not an NSAttributedString. Defaults to the system font (12 point).
(Read and Write property)

156.49.17 text as String

MBS Mac64bit Plugin, Plugin Version: 19.1, Platform: macOS, Targets: Desktop & iOS.

Function: The text to be represented.
Notes:

The text can be string or NSAttributedStringMBS.
(Read and Write property)
See also:

- 156.49.6 text(text as string, extrusionDepth as double) as SCNTextMBS 23126

156.49.18 textSize as CGSizeMBS

MBS Mac64bit Plugin, Plugin Version: 19.1, Platform: macOS, Targets: Desktop only.

Function: Returns the bounding box size the receiver occupies.
Notes: (Read only property)

156.49.19 truncationMode as String

MBS Mac64bit Plugin, Plugin Version: 19.1, Platform: macOS, Targets: Desktop & iOS.

Function: Describes how the text is truncated to fit within the bounds.
Notes:

For the text to be truncated you first need to set its bounds, otherwise the text is not truncated. The default value is kCATruncationNone.
(Read and Write property)

156.49.20 Wrapped as Boolean

MBS Mac64bit Plugin, Plugin Version: 19.1, Platform: macOS, Targets: Desktop & iOS.

Function: Determines whether the text is wrapped to fit within the bounds.
Notes:

For the text to be wrapped you first need to set its bounds, otherwise the text is not wrapped. The default value is false.
(Read and Write property)

156.50 class SCNTorusMBS

156.50.1 class SCNTorusMBS

MBS Mac64bit Plugin, Plugin Version: 19.1, Platform: macOS, Targets: Desktop & iOS.

Function: SCNTorus represents a torus with controllable ring radius and pipe radius.
Notes: Subclass of the SCNGeometryMBS class.

156.50.2 Blog Entries

- Basic Forms in MBS Xojo SceneKit Plugin
- MBS Xojo Plugins, version 19.1pr1

156.50.3 Xojo Developer Magazine

- 18.2, page 22: On the Scene Again (Part 2), Getting Started with SceneKit by Stefanie Juchmes

156.50.4 Blog Entries

- Basic Forms in MBS Xojo SceneKit Plugin
- MBS Xojo Plugins, version 19.1pr1

156.50.5 Xojo Developer Magazine

- 18.2, page 22: On the Scene Again (Part 2), Getting Started with SceneKit by Stefanie Juchmes

156.50.6 Methods

156.50.7 Constructor(ringRadius as double, pipeRadius as double)

MBS Mac64bit Plugin, Plugin Version: 19.1, Platform: macOS, Targets: Desktop & iOS.

Function: Creates and returns a torus with given ring radius and pipe radius.
Notes:

ringRadius: The radius of the ring.
pipeRadius: The radius of the pipe.

156.50.8 torus(ringRadius as double, pipeRadius as double) as SCNTorusMBS

MBS Mac64bit Plugin, Plugin Version: 19.1, Platform: macOS, Targets: Desktop & iOS.

Function: Creates and returns a torus with given ring radius and pipe radius.
Notes:

ringRadius: The radius of the ring.
pipeRadius: The radius of the pipe.

156.50.9 Properties

156.50.10 pipeRadius as Double

MBS Mac64bit Plugin, Plugin Version: 19.1, Platform: macOS, Targets: Desktop & iOS.

Function: The radius of the torus pipe. Animatable.
Notes:

If the value is less than or equal to 0, the geometry is empty. The default value is 0.25.
(Read and Write property)

156.50.11 pipeSegmentCount as Integer

MBS Mac64bit Plugin, Plugin Version: 19.1, Platform: macOS, Targets: Desktop & iOS.

Function: The number of subdivisions of the pipe. Animatable.
Notes:

If the value is less than 3, the behavior is undefined. The default value is 24.
(Read and Write property)

156.50.12 ringRadius as Double

MBS Mac64bit Plugin, Plugin Version: 19.1, Platform: macOS, Targets: Desktop & iOS.

Function: The radius of the torus ring. Animatable.
Notes:

If the value is less than or equal to 0, the geometry is empty. The default value is 0.5.
(Read and Write property)

156.50.13 ringSegmentCount as Integer

MBS Mac64bit Plugin, Plugin Version: 19.1, Platform: macOS, Targets: Desktop & iOS.

Function: The number of subdivisions of the ring. Animatable.
Notes:

If the value is less than 3, the behavior is undefined. The default value is 48.
(Read and Write property)

156.51 class SCNTransformConstraintMBS

156.51.1 class SCNTransformConstraintMBS

MBS Mac64bit Plugin, Plugin Version: 19.1, Platform: macOS, Targets: Desktop & iOS.

Function: A SCNTransformConstraint applies on the transform of a node via a custom block.
Notes:

Subclass of the SCNConstraintMBS class.
This is an abstract class. You can't create an instance, but you can get one from various plugin functions.

156.51.2 Blog Entries

- MBS Xojo Plugins, version 19.1pr1

156.51.3 Blog Entries

- MBS Xojo Plugins, version 19.1pr1

156.51.4 Methods

156.51.5 Constructor

MBS Mac64bit Plugin, Plugin Version: 19.1, Platform: macOS, Targets: Desktop & iOS.

Function: The private constructor.

156.52 class SCNTubeMBS

156.52.1 class SCNTubeMBS

MBS Mac64bit Plugin, Plugin Version: 19.1, Platform: macOS, Targets: Desktop & iOS.

Function: SCNTube represents a tube with controllable height, inner radius and outer radius.
Notes: Subclass of the SCNGeometryMBS class.

156.52.2 Blog Entries

- Basic Forms in MBS Xojo SceneKit Plugin
- MBS Xojo Plugins, version 19.1pr1

156.52.3 Xojo Developer Magazine

- 18.4, page 22: Introducing PowerXS (Part 1), A new tool to make XojoScript easier to use by Marc Zeedar
- 18.2, page 44: From Oops to OOP, How using an object-oriented approach makes programming the ListBox easier and more fun by Markus Winter

156.52.4 Blog Entries

- Basic Forms in MBS Xojo SceneKit Plugin
- MBS Xojo Plugins, version 19.1pr1

156.52.5 Xojo Developer Magazine

- 18.4, page 22: Introducing PowerXS (Part 1), A new tool to make XojoScript easier to use by Marc Zeedar
- 18.2, page 44: From Oops to OOP, How using an object-oriented approach makes programming the ListBox easier and more fun by Markus Winter

156.52.6 Methods

156.52.7 Constructor(InnerRadius as double, outerRadius as double, height as double)

MBS Mac64bit Plugin, Plugin Version: 19.1, Platform: macOS, Targets: Desktop & iOS.

Function: Creates and returns a tube with given inner radius, outer radius and height.
Notes:

innerRadius: The inner radius of the tube.
outerRadius: The outer radius of the tube.
height: The height of the tube.

156.52.8 tube(InnerRadius as double, outerRadius as double, height as double) as SCNTubeMBS

MBS Mac64bit Plugin, Plugin Version: 19.1, Platform: macOS, Targets: Desktop & iOS.

Function: Creates and returns a tube with given inner radius, outer radius and height.
Notes:

innerRadius: The inner radius of the tube.
outerRadius: The outer radius of the tube.
height: The height of the tube.

156.52.9 Properties

156.52.10 height as Double

MBS Mac64bit Plugin, Plugin Version: 19.1, Platform: macOS, Targets: Desktop & iOS.

Function: The height of the tube. Animatable.
Notes:

If the value is less than or equal to 0, the geometry is empty. The default value is 1.
(Read and Write property)

156.52.11 heightSegmentCount as Integer

MBS Mac64bit Plugin, Plugin Version: 19.1, Platform: macOS, Targets: Desktop & iOS.

Function: The number of subdivisions along the Y axis. Animatable.
Notes:

If the value is less than 1, the behavior is undefined. The default value is 1.
(Read and Write property)

156.52.12 innerRadius as Double

MBS Mac64bit Plugin, Plugin Version: 19.1, Platform: macOS, Targets: Desktop & iOS.

Function: The inner radius of the tube. Animatable.
Notes:

If the value is less than or equal to 0, or if it is greater than or equal to the outer radius, then the geometry is empty. The default value is 0.25.
(Read and Write property)

156.52.13 outerRadius as Double

MBS Mac64bit Plugin, Plugin Version: 19.1, Platform: macOS, Targets: Desktop & iOS.

Function: The outer radius of the tube. Animatable.
Notes:

If the value is less than or equal to 0, or if it is less than or equal to the inner radius, then the geometry is empty. The default value is 0.5.
(Read and Write property)

156.52.14 radialSegmentCount as Integer

MBS Mac64bit Plugin, Plugin Version: 19.1, Platform: macOS, Targets: Desktop & iOS.

Function: The number of subdivisions along the radial coordinate. Animatable.
Notes:

If the value is less than 3, the behavior is undefined. The default value is 48.
(Read and Write property)

156.53 class SCNVector3MBS

156.53.1 class SCNVector3MBS

MBS Mac64bit Plugin, Plugin Version: 19.1, Platform: macOS, Targets: Desktop & iOS.

Function: A representation of a three-component vector.
Notes: SceneKit uses three-component vectors for a variety of purposes, such as describing node or vertex positions, surface normals, and scale or translation transforms. The different vector components should be interpreted based on the context in which the vector is being used.

156.53.2 Blog Entries

- Basic Forms in MBS Xojo SceneKit Plugin
- Physics example for SceneKit in Xojo
- MBS Xojo Plugins, version 19.1pr1

156.53.3 Xojo Developer Magazine

- 19.6, page 31: Creating Memorable Passwords with Xojo, Sometimes you need a password you can actually remember by Marc Zeedar
- 18.4, page 47: On the Scene Again (Part 3), Getting Started with SceneKit by Stefanie Juchmes
- 18.2, page 21: On the Scene Again (Part 2), Getting Started with SceneKit by Stefanie Juchmes
- 18.1, page 43: Check Your Spelling, Implement Microsoft Word Spelling Checking in your Application by Eugene Dakin

156.53.4 Blog Entries

- Basic Forms in MBS Xojo SceneKit Plugin
- Physics example for SceneKit in Xojo
- MBS Xojo Plugins, version 19.1pr1

156.53.5 Xojo Developer Magazine

- 19.6, page 31: Creating Memorable Passwords with Xojo, Sometimes you need a password you can actually remember by Marc Zeedar
- 18.4, page 47: On the Scene Again (Part 3), Getting Started with SceneKit by Stefanie Juchmes
- 18.2, page 21: On the Scene Again (Part 2), Getting Started with SceneKit by Stefanie Juchmes

- 18.1, page 43: Check Your Spelling, Implement Microsoft Word Spelling Checking in your Application by Eugene Dakin

156.53.6 Methods

156.53.7 Constructor(x as double = 0.0, y as double = 0.0, z as double = 0.0)

MBS Mac64bit Plugin, Plugin Version: 19.1, Platform: macOS, Targets: Desktop & iOS.

Function: The constructor.

156.53.8 copy as SCNVector3MBS

MBS Mac64bit Plugin, Plugin Version: 19.1, Platform: macOS, Targets: Desktop & iOS.

Function: Creates a copy of the vector.

156.53.9 equals(other as SCNVector3MBS) as boolean

MBS Mac64bit Plugin, Plugin Version: 19.1, Platform: macOS, Targets: Desktop & iOS.

Function: Compares two vectors.
Notes: Returns true if both are equal.

156.53.10 Null as SCNVector3MBS

MBS Mac64bit Plugin, Plugin Version: 19.1, Platform: macOS, Targets: Desktop & iOS.

Function: Returns vector with all values zero.

156.53.11 Vector(x as double, y as double, z as double) as SCNVector3MBS

MBS Mac64bit Plugin, Plugin Version: 19.1, Platform: macOS, Targets: Desktop & iOS.

Function: Creates a new vector.

156.53.12 Properties

156.53.13 x as Double

MBS Mac64bit Plugin, Plugin Version: 19.1, Platform: macOS, Targets: Desktop & iOS.

Function: The first component in the vector.
Notes: (Read and Write property)

156.53.14 y as Double

MBS Mac64bit Plugin, Plugin Version: 19.1, Platform: macOS, Targets: Desktop & iOS.

Function: The second component in the vector.
Notes: (Read and Write property)

156.53.15 z as Double

MBS Mac64bit Plugin, Plugin Version: 19.1, Platform: macOS, Targets: Desktop & iOS.

Function: The third component in the vector.
Notes: (Read and Write property)

156.54 class SCNVector4MBS

156.54.1 class SCNVector4MBS

MBS Mac64bit Plugin, Plugin Version: 19.1, Platform: macOS, Targets: Desktop & iOS.

Function: A representation of a four-component vector.
Notes:

SceneKit uses four-component vectors to represent multiple kinds of data:

- Axis-angle rotation or torque. The x, y, and z fields contain the normalized x-, y-, and z-components of the rotation axis, and the w field contains the rotation angle, in radians, or torque magnitude, in newton-meters.
- Color value (or range). The x, y, z, and w fields contain the red, green, blue, and alpha components of the color, or the width of the color variation range in each component.

156.54.2 Blog Entries

- MBS Xojo Plugins, version 19.1pr1

156.54.3 Blog Entries

- MBS Xojo Plugins, version 19.1pr1

156.54.4 Methods

156.54.5 Constructor(x as double = 0.0, y as double = 0.0, z as double = 0.0, w as double = 0.0)

MBS Mac64bit Plugin, Plugin Version: 19.1, Platform: macOS, Targets: Desktop & iOS.

Function: The constructor.

156.54.6 copy as SCNVector4MBS

MBS Mac64bit Plugin, Plugin Version: 19.1, Platform: macOS, Targets: Desktop & iOS.

Function: Creates a copy of the vector.

156.54.7 equals(other as SCNVector4MBS) as boolean

MBS Mac64bit Plugin, Plugin Version: 19.1, Platform: macOS, Targets: Desktop & iOS.

Function: Compares two vectors.
Notes: Returns true if equal.

156.54.8 Null as SCNVector4MBS

MBS Mac64bit Plugin, Plugin Version: 19.1, Platform: macOS, Targets: Desktop & iOS.

Function: Returns vector with all values zero.

156.54.9 Vector(x as double, y as double, z as double, w as double) as SCNVector4MBS

MBS Mac64bit Plugin, Plugin Version: 19.1, Platform: macOS, Targets: Desktop & iOS.

Function: Returns the vector with given values.

156.54.10 Properties

156.54.11 w as Double

MBS Mac64bit Plugin, Plugin Version: 19.1, Platform: macOS, Targets: Desktop & iOS.

Function: The fourth component in the vector.
Notes: (Read and Write property)

156.54.12 x as Double

MBS Mac64bit Plugin, Plugin Version: 19.1, Platform: macOS, Targets: Desktop & iOS.

Function: The first component in the vector.
Notes: (Read and Write property)

156.54.13 y as Double

MBS Mac64bit Plugin, Plugin Version: 19.1, Platform: macOS, Targets: Desktop & iOS.

Function: The second component in the vector.
Notes: (Read and Write property)

156.54.14 z as Double

MBS Mac64bit Plugin, Plugin Version: 19.1, Platform: macOS, Targets: Desktop & iOS.

Function: The third component in the vector.
Notes: (Read and Write property)

156.55 class SCNViewMBS

156.55.1 class SCNViewMBS

MBS Mac64bit Plugin, Plugin Version: 18.4, Platform: macOS, Targets: Desktop & iOS.

Function: A view for displaying 3D SceneKit content.
Notes:

In macOS, SCNView is a subclass of NSView. As part of the operating system's view hierarchy, an SCNView object provides a place for SceneKit content in your app's user interface. You can create a SceneKit view by using its Constructor method. To provide content for a SceneKit view, assign an SCNSceneMBS object to its scene property.

For additional important methods and properties for working with SceneKit views, see the SCNSceneRenderer protocol. (You can also render SceneKit content into an arbitrary Metal command queue or OpenGL context using the SCNRenderer class, or into a Core Animation layer on macOS using the SCNLayer class. The SCNSceneRenderer protocol defines functionality common to all three SceneKit rendering classes.)

see
https://developer.apple.com/documentation/scenekit/scnview

Requires 64bit app on macOS 10.8 or newer
Subclass of the NSViewMBS class.

156.55.2 Blog Entries

- MBS Xojo Plugins, version 20.2pr1
- MBS Xojo Plugins, version 18.4pr8

156.55.3 Xojo Developer Magazine

- 19.6, page 26: Creating Memorable Passwords with Xojo, Sometimes you need a password you can actually remember by Marc Zeedar
- 18.4, page 46: On the Scene Again (Part 3), Getting Started with SceneKit by Stefanie Juchmes
- 18.1, page 39: Check Your Spelling, Implement Microsoft Word Spelling Checking in your Application by Eugene Dakin

156.55.4 Blog Entries

- MBS Xojo Plugins, version 20.2pr1

- MBS Xojo Plugins, version 18.4pr8

156.55.5 Xojo Developer Magazine

- 19.6, page 26: Creating Memorable Passwords with Xojo, Sometimes you need a password you can actually remember by Marc Zeedar
- 18.4, page 46: On the Scene Again (Part 3), Getting Started with SceneKit by Stefanie Juchmes
- 18.1, page 39: Check Your Spelling, Implement Microsoft Word Spelling Checking in your Application by Eugene Dakin

156.55.6 Methods

156.55.7 Constructor

MBS Mac64bit Plugin, Plugin Version: 18.4, Platform: macOS, Targets: Desktop & iOS.

Function: Creates a new box view with size 100/100 and position 0/0
Example:

```
dim x as new SCNViewMBS
```

Notes: On success the handle property is not zero.
See also:

- 156.55.8 Constructor(Handle as Integer) 23145
- 156.55.9 Constructor(left as double, top as double, width as double, height as double) 23146

156.55.8 Constructor(Handle as Integer)

MBS Mac64bit Plugin, Plugin Version: 18.4, Platform: macOS, Targets: Desktop & iOS.

Function: Creates an object based on the given NSView handle.
Example:

```
dim t as new SCNViewMBS(0, 0, 100, 100)
dim v as new SCNViewMBS(t.handle)

MsgBox str(v.Bounds.Width)+" x "+str(v.Bounds.Height)
```

Notes: The handle is casted to a SCNView and the plugin retains this handle.
See also:

- 156.55.7 Constructor 23145

- 156.55.9 Constructor(left as double, top as double, width as double, height as double) 23146

156.55.9 Constructor(left as double, top as double, width as double, height as double)

MBS Mac64bit Plugin, Plugin Version: 18.4, Platform: macOS, Targets: Desktop & iOS.

Function: Creates a new control with the given size and position.
Example:

```
dim left,top,width,height as Integer
// define rectangle
dim x as new SCNViewMBS(left, top, width, height)
```

Notes: On success the handle property is not zero.
See also:

- 156.55.7 Constructor 23145

- 156.55.8 Constructor(Handle as Integer) 23145

156.55.10 hitTest(Point as CGPointMBS, Options as Dictionary = nil) as SCNHitTestResultMBS()

MBS Mac64bit Plugin, Plugin Version: 20.2, Platform: macOS, Targets: Desktop & iOS.

Function: Searches the renderer's scene for objects corresponding to a point in the rendered image.
Notes:

Point: A point in the screen-space (view, layer, or GPU viewport) coordinate system of the scene renderer.
options: A dictionary of options affecting the search. See Hit Testing Options Keys for acceptable values.

Returns an array of SCNHitTestResultMBS objects representing search results.

A 2D point in the rendered screen coordinate space can refer to any point along a line segment in the 3D scene coordinate space. Hit-testing is the process of finding elements of a scene located along this line segment. For example, you can use this method to find the geometry corresponding to a click event in a SceneKit view.

156.55.11 isNodeInsideFrustum(node as SCNNodeMBS, pointOfView as SCNNodeMBS) as Boolean

MBS Mac64bit Plugin, Plugin Version: 20.2, Platform: macOS, Targets: Desktop & iOS.

Function: Returns a Boolean value indicating whether a node might be visible from a specified point of view.
Notes:

node: The node whose visibility is to be tested.
pointOfView: A node defining a point of view, as used by the pointOfView property.

Returns true if the bounding box of the tested node intersects the view frustum defined by the pointOfView node; otherwise, false.

Any node containing a camera or spotlight may serve as a point of view (see the pointOfView property for details). Such a node defines a viewing frustum—a portion of the scene's coordinate space, shaped like a truncated pyramid, that encloses all points visible from that point of view.

Use this method to test whether a node lies within the viewing frustum defined by another node (which may or may not be the scene renderer's current pointOfView node). For example, in a game scene containing multiple camera nodes, you could use this method to determine which camera is currently best for viewing a moving player character.

Note that this method does not perform occlusion testing. That is, it returns true if the tested node lies within the specified viewing frustum regardless of whether that node's contents are obscured by other geometry.

156.55.12 nodesInsideFrustumWithPointOfView(pointOfView as SCNNodeMBS) as SCNNodeMBS()

MBS Mac64bit Plugin, Plugin Version: 20.2, Platform: macOS, Targets: Desktop & iOS.

Function: Returns all nodes that might be visible from a specified point of view.
Notes:

pointOfView: A node defining a point of view, as used by the pointOfView property.

Returns an array of nodes whose bounding boxes intersect the view frustum defined by the pointOfView node. If the array is empty, no nodes lie within the specified frustum.

Any node containing a camera or spotlight may serve as a point of view (see the pointOfView property for details). Such a node defines a viewing frustum—a portion of the scene's coordinate space, shaped like a

truncated pyramid, that encloses all points visible from that point of view.
Use this method find all nodes whose content lies within the viewing frustum defined by another node (which may or may not be the scene renderer's current pointOfView node).
Note that this method does not perform occlusion testing. That is, the returned array includes any node that lies within the specified viewing frustum regardless of whether that node's contents are obscured by other geometry.

156.55.13 pause

MBS Mac64bit Plugin, Plugin Version: 18.4, Platform: macOS, Targets: Desktop & iOS.

Function: Pauses playback of the view's scene.
Notes: This method has no effect if the scene is already paused.

156.55.14 play

MBS Mac64bit Plugin, Plugin Version: 18.4, Platform: macOS, Targets: Desktop & iOS.

Function: Resumes playback of the view's scene.
Notes: This method has no effect if the scene is not paused.

156.55.15 projectPoint(Point as SCNVector3MBS) as SCNVector3MBS

MBS Mac64bit Plugin, Plugin Version: 20.2, Platform: macOS, Targets: Desktop & iOS.

Function: Projects a point from the 3D world coordinate system of the scene to the 2D pixel coordinate system of the renderer.
Notes:

point: A point in the world coordinate system of the renderer's scene.

Returns the corresponding point in the screen-space (view, layer, or GPU viewport) coordinate system of the scene renderer.

The z-coordinate of the returned point describes the depth of the projected point relative to the near and far clipping planes of the renderer's viewing frustum (defined by its pointOfView node). Projecting a point on the near clipping plane returns a point whose z-coordinate is 0.0; projecting a point on the far clipping plane returns a point whose z-coordinate is 1.0.

156.55.16 snapshot as NSImageMBS

MBS Mac64bit Plugin, Plugin Version: 18.4, Platform: macOS, Targets: Desktop & iOS.

Function: Renders the view's scene into a new image object.

156.55.17 stop

MBS Mac64bit Plugin, Plugin Version: 18.4, Platform: macOS, Targets: Desktop & iOS.

Function: Stops playback of the view's scene and resets the scene time to its start time.

156.55.18 unprojectPoint(Point as SCNVector3MBS) as SCNVector3MBS

MBS Mac64bit Plugin, Plugin Version: 20.2, Platform: macOS, Targets: Desktop & iOS.

Function: Unprojects a point from the 2D pixel coordinate system of the renderer to the 3D world coordinate system of the scene.
Notes:

point: A point in the screen-space (view, layer, or GPU viewport) coordinate system of the scene renderer.

Returns the corresponding point in the world coordinate system of the renderer's scene.

The z-coordinate of the point parameter describes the depth at which to unproject the point relative to the near and far clipping planes of the renderer's viewing frustum (defined by its pointOfView node). Unprojecting a point whose z-coordinate is 0.0 returns a point on the near clipping plane; unprojecting a point whose z-coordinate is 1.0 returns a point on the far clipping plane.

A 2D point in the rendered screen coordinate space can refer to any point along a line segment in the 3D scene coordinate space. To test for scene contents along this line—for example, to find the geometry corresponding to the location of a click event in a view—use the hitTest method.

156.55.19 Properties

156.55.20 allowsCameraControl as Boolean

MBS Mac64bit Plugin, Plugin Version: 18.4, Platform: macOS, Targets: Desktop & iOS.

Function: A Boolean value that determines whether the user can manipulate the current point of view that is used to render the scene.
Notes:

If you set this property to true, SceneKit creates a camera node and handles mouse or touch events to allow the user to pan, zoom, and rotate their view of the scene. (Enabling user camera control does not modify camera objects already existing in the scene graph or the nodes containing them.)

When you enable user camera control, the defaultCameraController object handles input events and drives camera behavior. You can use that object's methods and properties to change the style of user camera interaction, and use the cameraControlConfiguration property to adjust control sensitivity.

In the default configuration, SceneKit provides the following controls:

- Pan with one finger to rotate the camera around the scene
- Pan with two fingers to translate the camera on its local xy-plane
- Pan with three fingers vertically to move the the camera forward backward
- Double-tap to switch to the next camera in the scene
- Rotate with two fingers to roll the camera (rotate on the camera node's z-axis)

Pinch to zoom in or zoom out (change the camera's fieldOfView)
The default value of this property is false. Use this option if you intend to control the camera programmatically.
(Read and Write property)

156.55.21 audioListener as SCNNodeMBS

MBS Mac64bit Plugin, Plugin Version: 20.2, Platform: macOS, Targets: Desktop & iOS.

Function: The node representing the listener's position in the scene for use with positional audio effects.
Notes:

When you use the SCNAudioPlayerMBS class to play sound, the resulting effect depends on the position of each audio source in the scene relative to the listener. For example, changes in relative position can cause a sound to be localized to the left or right channel for stereo headphone output.

This property determines the listener's position. If the value is nil (the default), the listener position is always the same as that of the pointOfView node. By providing a different node for this property, you can separate the listener position from the point of view—this produces an effect similar to that of a boom microphone in video production. For example, in a third-person game where the camera floats high in the sky above the player character, you might use the player character as the listener node so that sounds from positions nearest the player are loudest.
To place an audio source in the scene, use the addAudioPlayer method on an SCNNode object.
(Read and Write property)

156.55.22 autoenablesDefaultLighting as Boolean

MBS Mac64bit Plugin, Plugin Version: 19.1, Platform: macOS, Targets: Desktop & iOS.

Function: A Boolean value that determines whether SceneKit automatically adds lights to a scene.
Notes:

If this property's value is false (the default), the only light sources SceneKit uses for rendering a scene are those contained in the scene graph. If you change the value to true, SceneKit automatically adds and places an omnidirectional light source when rendering scenes that contain no lights or only contain ambient lights.
(Read and Write property)

156.55.23 backgroundColor as NSColorMBS

MBS Mac64bit Plugin, Plugin Version: 18.4, Platform: macOS, Targets: Desktop & iOS.

Function: The background color of the view.
Notes:

SceneKit displays this color behind the contents of the rendered scene. If the scene contents fill the view or if the scene provides its own background using the background property, the view's background color may not be visible.
This property's value must be a color that can be represented using RGBA components.
(Read and Write property)

156.55.24 debugOptions as Integer

MBS Mac64bit Plugin, Plugin Version: 20.2, Platform: macOS, Targets: Desktop & iOS.

Function: Options for drawing overlay content in a scene that can aid debugging.
Notes:

Use these options to display overlays that show otherwise-invisible scene content—such as node bounding boxes and the extents of physics fields—for use in debugging and profiling your app. For example:

- To visualize how well each object's physics representation corresponds to its visible geometry, show the shape of each SCNPhysicsBodyMBS object in the scene with the SCNDebugOptionShowPhysicsShapes option.
- To improve rendering performance in a scene with multiple SCNLightMBS objects, show each light's area of effect with the SCNDebugOptionShowLightExtents option and ensure that each object in the scene is affected by no more than three lights.

Debug options are bit mask patterns. To display multiple debugging overlays, combine options using the bitwise OR operator.

(Read and Write property)

156.55.25 defaultCameraController as SCNCameraControllerMBS

MBS Mac64bit Plugin, Plugin Version: 18.5, Platform: macOS, Targets: Desktop & iOS.

Function: The default camera controller for this view.
Notes: (Read only property)

156.55.26 jitteringEnabled as Boolean

MBS Mac64bit Plugin, Plugin Version: 20.2, Platform: macOS, Targets: Desktop & iOS.

Function: A Boolean value that determines whether SceneKit applies jittering to reduce aliasing artifacts.
Notes:

Jittering is a process that SceneKit uses to improve the visual quality of a rendered scene. While the scene's content is still, SceneKit moves the pointOfView location very slightly (by less than a pixel in projected screen space). It then composites images rendered after several such moves to create the final rendered scene, creating an antialiasing effect that smooths the edges of rendered geometry.

By default, the value of this property is false, specifying that SceneKit should not perform jittering. Change the value to true to enable jittering.

Because the SCNViewMBS and SCNLayerMBS classes perform jittering automatically and asynchronously, enabling jittering for these classes has minimal impact on rendering performance. The SCNRenderer class performs jittering synchronously, incurring a high performance cost. With this class, jittering is suitable for rendering single frames on demand, but not for real-time rendering.
(Read and Write property)

156.55.27 loops as Boolean

MBS Mac64bit Plugin, Plugin Version: 19.1, Platform: macOS, Targets: Desktop & iOS.

Function: A Boolean value that determines whether SceneKit restarts the scene time after all animations in the scene have played.
Notes:

If the value of this property is true (the default), SceneKit returns the scene time to zero after all animations associated with the scene have played, causing those animations to repeat. Otherwise, SceneKit stops playing the scene when all animations have completed.
(Read and Write property)

156.55.28 Playing as Boolean

MBS Mac64bit Plugin, Plugin Version: 19.1, Platform: macOS, Targets: Desktop & iOS.

Function: A Boolean value that determines whether the scene is playing.
Notes:

If the value of this property is false (the default), SceneKit does not increment the scene time, so animations associated with the scene do not play. Change this property's value to true to start animating the scene.
(Read and Write property)

156.55.29 pointOfView as SCNNodeMBS

MBS Mac64bit Plugin, Plugin Version: 19.1, Platform: macOS, Targets: Desktop & iOS.

Function: The node from which the scene's contents are viewed for rendering.
Notes:

Use a node with an SCNCameraMBS instance assigned to its camera property to view a scene. The node provides the position and direction of a virtual camera, and the camera object provides rendering parameters such as field of view and focus.
For debugging lights and shadows, you can also designate a spotlight (an SCNLightMBS object whose type property is spot) as a point of view. In this case, the light's spotInnerAngle property determines the field of view, and its zNear and zFar properties determine the near and far extents of the region that is visible onscreen (also known as the viewing frustum).
In either case, the direction of view is along the negative z-axis of the node's local coordinate space.
(Read and Write property)

156.55.30 preferredFramesPerSecond as Integer

MBS Mac64bit Plugin, Plugin Version: 18.4, Platform: macOS, Targets: Desktop & iOS.

Function: The animation frame rate that the view uses to render its scene.
Notes:

SceneKit chooses an actual frame rate that is as close as possible to your preferred frame rate based on the capabilities of the screen the view is displayed on. The actual frame rate is usually a factor of the maximum refresh rate of the screen to provide a consistent frame rate. For example, if the maximum refresh rate of the screen is 60 frames per second, that is also the highest frame rate the view sets as the actual frame rate. However, if you ask for a lower frame rate, SceneKit might choose 30, 20, 15 or some other factor to be the actual frame rate. For this reason, you want to choose a frame rate that your app can consistently maintain. The default value is 60 frames per second.
(Read and Write property)

156.55.31 renderingAPI as Integer

MBS Mac64bit Plugin, Plugin Version: 20.2, Platform: macOS, Targets: Desktop & iOS.

Function: The graphics technology SceneKit uses to render the scene.
Notes:

You choose a graphics technology when initializing a scene renderer:

- When initializing a SCNViewMBS object, use the Constructor initializer and the SCNPreferredRenderingAPIKey key. Alternatively, create a view in Interface Builder and use the Rendering API control in the inspector. During initialization, the view will attempt to use the preferred API, but will fall back to a different API if the preferred one is not supported on the current hardware.
- To create a SCNRendererMBS object that renders into your own OpenGL contect, use the rendererWithContext initializer. To create a renderer for use in your own Metal workflow, use the rendererWithDevice initializer.
- The rendering technology used by a SCNLayer object is determined by Core Animation.

After initializing a renderer, this property reflects the rendering technology in use.
(Read only property)

156.55.32 rendersContinuously as Boolean

MBS Mac64bit Plugin, Plugin Version: 18.4, Platform: macOS, Targets: Desktop & iOS.

Function: A Boolean value that determines whether the view always renders at its preferred frame rate or only when its visible content changes.
Notes:

When this value is false (the default), the view redraws its contents only when something in its scene graph change or animates. Use this option to maximize energy efficiency.

If you change this value to true, the view redraws itself continually, at the rate specified by the preferredFramesPerSecond property, regardless of whether content is changing or animating.
(Read and Write property)

156.55.33 scene as SCNSceneMBS

MBS Mac64bit Plugin, Plugin Version: 18.4, Platform: macOS, Targets: Desktop & iOS.

Function: The scene to be displayed in the view.
Notes: (Read and Write property)

156.55.34 sceneTime as Double

MBS Mac64bit Plugin, Plugin Version: 20.2, Platform: macOS, Targets: Desktop & iOS.

Function: The current scene time.
Notes:

This timestamp determines how running animations behave, which is similar to how the playhead time in a video player application determines which frame of a movie to display. Scene time applies only to animations whose usesSceneTimeBase property is true, including those loaded from a scene source using the SCNSceneSourceAnimationImportPolicyPlayUsingSceneTimeBase option.

Use this property, together with the above animation options, when you want to directly control (or allow the user to directly control) the playback of animations. For example, if you're building an authoring tool for 3D assets, you might bind this property's value to a slider control for scrubbing through playback of animations in a scene file.
(Read and Write property)

156.55.35 showsStatistics as Boolean

MBS Mac64bit Plugin, Plugin Version: 20.2, Platform: macOS, Targets: Desktop & iOS.

Function: A Boolean value that determines whether SceneKit displays rendering performance statistics in an accessory view.
Notes:

The SceneKit statistics view displays various information about scene rendering performance and GPU resource usage, including a frames-per-second (fps) counter. In macOS, click the gear button in the statistics view to show a panel with additional controls for adjusting SceneKit's rendering of the scene.
(Read and Write property)

156.55.36 Constants

156.55.37 kAntialiasingModeMultisampling16X = 4

MBS Mac64bit Plugin, Plugin Version: 20.2.

Function: One of the antialiasing modes for scene renderers.
Notes: Multisampling 16x

156.55.38 kAntialiasingModeMultisampling2X = 1

MBS Mac64bit Plugin, Plugin Version: 20.2.

Function: One of the antialiasing modes for scene renderers.
Notes: Multisampling 2x

156.55.39 kAntialiasingModeMultisampling4X = 2

MBS Mac64bit Plugin, Plugin Version: 20.2.

Function: One of the antialiasing modes for scene renderers.
Notes: Multisampling 4x

156.55.40 kAntialiasingModeMultisampling8X = 3

MBS Mac64bit Plugin, Plugin Version: 20.2.

Function: One of the antialiasing modes for scene renderers.
Notes: Multisampling 8x

156.55.41 kAntialiasingModeNone = 0

MBS Mac64bit Plugin, Plugin Version: 20.2.

Function: One of the antialiasing modes for scene renderers.
Notes: No antialiasing.

156.55.42 kDebugOptionNone = 0

MBS Mac64bit Plugin, Plugin Version: 20.2.

Function: One of the debug flag constants.
Notes: Disable all debugging overlays.

156.55.43 kDebugOptionRenderAsWireframe = 64

MBS Mac64bit Plugin, Plugin Version: 20.2.

Function: One of the debug flag constants.
Notes:

Display only wireframe placeholders for geometries in the scene.
Unlike the SCNDebugOptionShowWireframe option, this option disables normal surface rendering, display-

ing only the wireframe for each geometry.

156.55.44 kDebugOptionShowBoundingBoxes = 2

MBS Mac64bit Plugin, Plugin Version: 20.2.

Function: One of the debug flag constants.
Notes: Display the bounding boxes for any nodes with content.

156.55.45 kDebugOptionShowCameras = 1024

MBS Mac64bit Plugin, Plugin Version: 20.2.

Function: One of the debug flag constants.
Notes: Display visualizations for nodes in the scene with attached cameras and their fields of view.

156.55.46 kDebugOptionShowConstraints = 512

MBS Mac64bit Plugin, Plugin Version: 20.2.

Function: One of the debug flag constants.
Notes: Display visualizations of the constraint objects acting on nodes in the scene.

156.55.47 kDebugOptionShowCreases = 256

MBS Mac64bit Plugin, Plugin Version: 20.2.

Function: One of the debug flag constants.
Notes: Display nonsmoothed crease regions for geometries affected by surface subdivision.

156.55.48 kDebugOptionShowLightExtents = 8

MBS Mac64bit Plugin, Plugin Version: 20.2.

Function: One of the debug flag constants.
Notes:

Display the regions affected by each SCNLightMBS object in the scene.

Only lights whose type is SCNLightTypeOmni or SCNLightTypeSpot have an area of effect; directional and ambient lights affect the entire scene.

156.55.49 kDebugOptionShowLightInfluences = 4

MBS Mac64bit Plugin, Plugin Version: 20.2.

Function: One of the debug flag constants.
Notes: Display the locations of each SCNLightMBS object in the scene.

156.55.50 kDebugOptionShowPhysicsFields = 16

MBS Mac64bit Plugin, Plugin Version: 20.2.

Function: One of the debug flag constants.
Notes: Display the regions affected by each SCNPhysicsFieldMBS object in the scene.

156.55.51 kDebugOptionShowPhysicsShapes = 1

MBS Mac64bit Plugin, Plugin Version: 20.2.

Function: One of the debug flag constants.
Notes: Display the physics shapes for any nodes with attached SCNPhysicsBodyMBS objects.

156.55.52 kDebugOptionShowSkeletons = 128

MBS Mac64bit Plugin, Plugin Version: 20.2.

Function: One of the debug flag constants.
Notes: Display visualizations of the skeletal animation parameters for relevant geometries.

156.55.53 kDebugOptionShowWireframe = 32

MBS Mac64bit Plugin, Plugin Version: 20.2.

Function: One of the debug flag constants.
Notes:

Display geometries in the scene with wireframe rendering.
When this option is enabled, SceneKit still renders scene geometry with all associated materials, then over-

lays a wireframe rendering of the same geometry. You can use this option, for example, to debug material rendering issues.

156.55.54 kRenderingAPIMetal = 0

MBS Mac64bit Plugin, Plugin Version: 20.2.

Function: One of the options for choosing the graphics technology for an SCNViewMBS object (or other SceneKit renderer) to use for drawing its contents.
Notes:

Use the Metal framework for SceneKit rendering.
Metal provides improved graphics performance on supported devices, allows you to integrate GPU-compute tasks into a rendering workflow, and provides the same API in both iOS and macOS.
Used by the renderingAPI property and the SCNPreferredRenderingAPIKey option when initializing an SCNViewMBS object.

156.55.55 kRenderingAPIOpenGLCore32 = 2

MBS Mac64bit Plugin, Plugin Version: 20.2.

Function: One of the options for choosing the graphics technology for an SCNViewMBS object (or other SceneKit renderer) to use for drawing its contents.
Notes:

Use the OpenGL 3.2 Core Profile API for SceneKit rendering in macOS.
Used by the renderingAPI property and the SCNPreferredRenderingAPIKey option when initializing an SCNViewMBS object.

156.55.56 kRenderingAPIOpenGLCore41 = 3

MBS Mac64bit Plugin, Plugin Version: 20.2.

Function: One of the options for choosing the graphics technology for an SCNViewMBS object (or other SceneKit renderer) to use for drawing its contents.
Notes:

Use the OpenGL 4.1 Core Profile API for SceneKit rendering in macOS.
Used by the renderingAPI property and the SCNPreferredRenderingAPIKey option when initializing an SCNViewMBS object.

156.55.57 kRenderingAPIOpenGLLegacy = 1

MBS Mac64bit Plugin, Plugin Version: 20.2.

Function: One of the options for choosing the graphics technology for an SCNViewMBS object (or other SceneKit renderer) to use for drawing its contents.
Notes:

Use the Legacy OpenGL API for SceneKit rendering in macOS.
This option is available on all macOS systems supporting SceneKit. If you request the Metal rendering API for an SCNViewMBS object on a system that does not support Metal, SceneKit falls back to the Legacy OpenGL API.
Used by the renderingAPI property and the SCNPreferredRenderingAPIKey option when initializing an SCNViewMBS object.

Chapter 157

Screenshot

157.1 Globals

157.1.1 ScreenshotDisplayMBS(index as Integer) as picture

MBS Picture Plugin, Plugin Version: 3.2, Platforms: macOS, Linux, Windows, Targets: All.

Function: Returns the Screenshot from the display with the given index.
Example:

```
Backdrop = ScreenshotDisplayMBS(0)
```

Notes:

Index starts at 0 for the main display.
Works on Linux only for first screen.

Plugin version 10.4 added support for multiple displays on Windows.

157.1.2 Blog Entries

- MBS Xojo / Real Studio Plugins, version 16.4pr7
- MBS REALbasic Plugins Version 10.4 release notes
- MBS REALbasic Plugins, version 10.4pr3

157.1.3 ScreenshotFromStringMBS(Width as Integer, Height as Integer, RowBytes as Integer, data as string) as picture

MBS Picture Plugin, Plugin Version: 8.6, Platforms: macOS, Linux, Windows, Targets: All.

Function: Creates the picture from a string returnd by ScreenshotStringMBS.
Example:

```
dim p as Picture
dim s as string

dim w,h,r as Integer

s=ScreenshotStringMBS(w,h,r)

p=ScreenshotFromStringMBS(w,h,r,s)

Backdrop=p
```

Notes:

Returns nil on any error.
(for example if width, height and rowwidth doesn't fit together.)

157.1.4 ScreenshotMBS as picture

MBS Picture Plugin, Platforms: macOS, Linux, Windows, Targets: All.

Function: Returns a picture of the screen content in screen resolution.
Example:

```
dim p as picture
p=screenshotMBS
```

Notes:

For a rectangle only you can use ScreenShotRectMBS.

Plugin Version 7.2 adds Windows Vista Support.

157.1.5 Blog Entries

- MBS Xojo Plugins, version 19.2pr6
- MBS REALbasic Plugins Version 10.4 release notes
- MBS REALbasic Plugins, version 10.4pr3
- MBS Plugins 10.3 Release Notes
- MBS REALbasic Plugins, version 10.3pr9

157.1.6 ScreenshotRectMBS(left as Integer, top as Integer, width as Integer, height as Integer) as picture

MBS Picture Plugin, Platforms: macOS, Linux, Windows, Targets: All.

Function: Returns a picture of the screen rectangle in screen resolution.
Example:

```
// write picture of window to desktop
# if TargetMacOS then
const f = 1
# else
dim f as double = screen(0).ScaleFactor
# endif

dim p as Picture = ScreenshotRectMBS(self.left*F, self.top*F, self.Width*F, self.Height*F)
dim ff as FolderItem = SpecialFolder.Desktop.Child("test.jpg")

p.Save(ff, p.SaveAsJPEG)
```

Notes:

Improved in Version 3.2 to support multiple displays on Mac OS.

Plugin Version 10.4 adds Windows support.
Coordinates given in pixel on screen, so for High DPI on Windows, you need to multiply them before passing parameters.

157.1.7 Blog Entries

- MBS Xojo Plugins, version 20.3pr2
- MBS Real Studio Plugins, version 11.2pr2

- MBS REALbasic Plugins, version 11.0pr13
- MBS REALbasic Plugins Version 10.4 release notes
- MBS REALbasic Plugins, version 10.4pr3
- MBS REALbasic plug-ins version 9.3

157.1.8 Xojo Developer Magazine

- 7.4, page 8: News

157.1.9 ScreenshotStringDisplayMBS(byref Width as Integer, byref Height as Integer, byref RowBytes as Integer, index as Integer) as string

MBS Picture Plugin, Plugin Version: 8.6, Platform: macOS, Targets: All.

Function: Returns a picture of the screen content in screen resolution.
Example:

```
dim s as string
dim w,h,r as Integer
dim index as Integer=0

s=ScreenshotStringDisplayMBS(w,h,r, index)
```

Notes:

Returns nil on any error.
Use ScreenshotFromStringMBS to get the picture from the string.

157.1.10 ScreenshotStringMBS(byref Width as Integer, byref Height as Integer, byref RowBytes as Integer) as string

MBS Picture Plugin, Plugin Version: 8.6, Platforms: macOS, Linux, Windows, Targets: All.

Function: Returns a picture of the screen content in screen resolution.
Example:

```
dim s as string
dim w,h,r as Integer
s=ScreenshotStringMBS(w,h,r)
```

Notes:

Returns nil on any error.
Use ScreenshotFromStringMBS to get the picture from the string.

Chapter 158

SFPassword

158.1 class SFPasswordAssistantMBS

158.1.1 class SFPasswordAssistantMBS

MBS MacExtras Plugin, Plugin Version: 7.5, Platform: macOS, Targets: Desktop only.

Function: The class to help the user to create a new password.
Notes:

This is an Apple internal class with no public interface. It works for Mac OS X 10.4 and should work on 10.3 and 10.5.

You need to keep the reference to the SFPasswordAssistantMBS object in a global property. If the object in Xojo is destroyed while the panel is still visible, it will crash.

Do not call Close or PerformClose methods to close this window, use BaseWindowWillClose.
Not supported for 64 bit target.
Subclass of the NSPanelMBS class.

158.1.2 Blog Entries

- MonkeyBread Software Releases the MBS Xojo Plugins in version 17.4
- MBS Xojo Plugins, version 17.4pr5
- MBS Plugins 10.3 Release Notes

158.1.3 Videos

- Presentation from Munich conference about MBS Plugins.

158.1.4 Blog Entries

- MonkeyBread Software Releases the MBS Xojo Plugins in version 17.4
- MBS Xojo Plugins, version 17.4pr5
- MBS Plugins 10.3 Release Notes

158.1.5 Videos

- Presentation from Munich conference about MBS Plugins.

158.1.6 Methods

158.1.7 BaseWindowWillClose

MBS MacExtras Plugin, Plugin Version: 7.5, Platform: macOS, Targets: Desktop only.

Function: Tells the panel that the base window will close.
Notes: If your window which uses the panel will close, you should call that method from the CancelClose method of your window.

158.1.8 Constructor

MBS MacExtras Plugin, Plugin Version: 8.4, Platform: macOS, Targets: Desktop only.

Function: The constructor to create a new password assistant panel.

158.1.9 ShowPanel

MBS MacExtras Plugin, Plugin Version: 7.5, Platform: macOS, Targets: Desktop only.

Function: Shows the panel.
Notes:

This method does a bit more than just show.
It will create the panel, create a new password and run the password quality check.

158.1.10 Properties

158.1.11 Password as string

MBS MacExtras Plugin, Plugin Version: 7.5, Platform: macOS, Targets: Desktop only.

Function: The current password.
Notes:

If you set the value, the new password is checked for quality and the TextChanged event may be fired.
(Read and Write computed property)

158.1.12 Events

158.1.13 TextChanged(text as string)

MBS MacExtras Plugin, Plugin Version: 7.5, Platform: macOS, Targets: .

Function: The text was changed.
Notes:

This event fires often.
It fires if the text changed (e.g. a letter was added) or sometimes it fires if the text was not changed.

So best if you need to update GUI, to check the text parameter and use timer. Restart the timer every time you get an event with a period of maybe 500 ms. So in case you don't get new events and the timer fires, you can update your GUI.

Chapter 159

Sharing Panel

159.1 class SharingPanelMBS

159.1.1 class SharingPanelMBS

MBS MacFrameworks Plugin, Plugin Version: 21.4, Platform: iOS, Targets: Desktop & iOS.

Function: A view controller that you use to offer standard services from your app.
Notes:

The system provides several standard services, such as copying items to the pasteboard, posting content to social media sites, sending items via email or SMS, and more. Apps can also define custom services.
Your app is responsible for configuring, presenting, and dismissing this view controller. Configuration for the view controller involves specifying the data objects on which the view controller should act. (You can also specify the list of custom services your app supports.)

159.1.2 Blog Entries

- MonkeyBread Software Releases the MBS Xojo Plugins in version 21.4
- MBS Xojo Plugins, version 21.4pr4

159.1.3 Xojo Developer Magazine

- 19.6, page 10: News

159.1.4 Blog Entries

- MonkeyBread Software Releases the MBS Xojo Plugins in version 21.4

- MBS Xojo Plugins, version 21.4pr4

159.1.5 Xojo Developer Magazine

- 19.6, page 10: News

159.1.6 Methods

159.1.7 AddData(Data as MemoryBlock, subject as string = "")

MBS MacFrameworks Plugin, Plugin Version: 21.4, Platform: iOS, Targets: iOS only.

Function: Add data to the list of items to share.

159.1.8 AddFile(File as FolderItem, subject as string = "")

MBS MacFrameworks Plugin, Plugin Version: 21.4, Platform: iOS, Targets: iOS only.

Function: Add a file as URL to the list of items to share.

159.1.9 AddImage(image as NSImageMBS, subject as string = "")

MBS MacFrameworks Plugin, Plugin Version: 21.4, Platform: iOS, Targets: iOS only.

Function: Add an image to the list of items to share.

159.1.10 AddPicture(pic as Picture, subject as string = "")

MBS MacFrameworks Plugin, Plugin Version: 21.4, Platform: iOS, Targets: iOS only.

Function: Add an image to the list of items to share.

159.1.11 AddStyledText(text as NSAttributedStringMBS, subject as string = "")

MBS MacFrameworks Plugin, Plugin Version: 21.4, Platform: iOS, Targets: iOS only.

Function: Add styled text to the list of items to share.
Notes: Subject is optional subject passed to email app.

159.1.12 AddText(text as string, subject as string = "")

MBS MacFrameworks Plugin, Plugin Version: 21.4, Platform: iOS, Targets: iOS only.

Function: Add text to the list of items to share.
Notes: Subject is optional subject passed to email app.

159.1.13 AddURL(URL as string, subject as string = "")

MBS MacFrameworks Plugin, Plugin Version: 21.4, Platform: iOS, Targets: iOS only.

Function: Add an URL to the list of items to share.

159.1.14 Constructor

MBS MacFrameworks Plugin, Plugin Version: 21.4, Platform: iOS, Targets: iOS only.

Function: The constructor.

159.1.15 Destructor

MBS MacFrameworks Plugin, Plugin Version: 21.4, Platform: iOS, Targets: iOS only.

Function: The destructor.

159.1.16 Dismiss

MBS MacFrameworks Plugin, Plugin Version: 21.4, Platform: iOS, Targets: iOS only.

Function: Dismisses the controller.

159.1.17 ExcludedActivityTypes as String()

MBS MacFrameworks Plugin, Plugin Version: 21.4, Platform: iOS, Targets: iOS only.

Function: Queries the list of excluded activity types.

159.1.18 Items as Variant()

MBS MacFrameworks Plugin, Plugin Version: 21.4, Platform: iOS, Targets: iOS only.

Function: Copies the items to share.

159.1.19 Present

MBS MacFrameworks Plugin, Plugin Version: 21.4, Platform: iOS, Targets: iOS only.

Function: Presents the controller.

159.1.20 SetExcludedActivityTypes(ActivityTypess() as String)

MBS MacFrameworks Plugin, Plugin Version: 21.4, Platform: iOS, Targets: iOS only.

Function: Sets the list of excluded activity types.

159.1.21 SetItems(items() as Variant)

MBS MacFrameworks Plugin, Plugin Version: 21.4, Platform: iOS, Targets: iOS only.

Function: Sets the items to share with an variant array.

159.1.22 UIActivityTypeAddToReadingList as String

MBS MacFrameworks Plugin, Plugin Version: 21.4, Platform: iOS, Targets: iOS only.

Function: One of the activity types.
Notes:

A type of activity that adds the URL to Safari's reading list.
When using this service, you can provide an URL whose contents uses the http or https scheme that points to the page to add.

159.1.23 UIActivityTypeAirDrop as String

MBS MacFrameworks Plugin, Plugin Version: 21.4, Platform: iOS, Targets: iOS only.

Function: One of the activity types.
Notes:

A type of activity that makes the provided content available through AirDrop.
When using this service, you can provide String, NSAttributedStringMBS, picture, and URLs as data for the activity items. You may also provide Array or Dictionary objects that contain the listed data types.

159.1.24 UIActivityTypeAssignToContact as String

MBS MacFrameworks Plugin, Plugin Version: 21.4, Platform: iOS, Targets: iOS only.

Function: One of the activity types.
Notes:

A type of activity that assigns the image to a contact.
When using this service, you can provide a picture object as data for the activity items.

159.1.25 UIActivityTypeCopyToPasteboard as String

MBS MacFrameworks Plugin, Plugin Version: 21.4, Platform: iOS, Targets: iOS only.

Function: One of the activity types.
Notes:

A type of activity that posts the provided content to the pasteboard.

When using this service, you can provide string, picture, URL, color, and Dictionary objects as data for the activity items.

159.1.26 UIActivityTypeMail as String

MBS MacFrameworks Plugin, Plugin Version: 21.4, Platform: iOS, Targets: iOS only.

Function: One of the activity types.
Notes:

A type of activity that posts the provided content to a new email message.

When using this service, you can provide string and picture objects and URLs pointing to local files as data for the activity items.
Optional subject for items are passed for email subject.

159.1.27 UIActivityTypeMarkupAsPDF as String

MBS MacFrameworks Plugin, Plugin Version: 21.4, Platform: iOS, Targets: iOS only.

Function: One of the activity types.
Notes: A type of activity that marks up the provided content as a PDF file.

159.1.28 UIActivityTypeMessage as String

MBS MacFrameworks Plugin, Plugin Version: 21.4, Platform: iOS, Targets: iOS only.

Function: One of the activity types.
Notes:

A type of activity that posts the provided content to the Messages app.
When using this service, you can provide string and NSAttributedStringMBS objects as data for the activity items. You may also specify URLs whose contents use the sms scheme.
If the device has MMS or FaceTime enabled, you can provide picture, and URLs as data for the activity items.

159.1.29 UIActivityTypeOpenInIBooks as String

MBS MacFrameworks Plugin, Plugin Version: 21.4, Platform: iOS, Targets: iOS only.

Function: One of the activity types.
Notes: A type of activity that opens the content in iBooks.

159.1.30 UIActivityTypePostToFacebook as String

MBS MacFrameworks Plugin, Plugin Version: 21.4, Platform: iOS, Targets: iOS only.

Function: One of the activity types.
Notes:

A type of activity that posts the provided content to the user's wall on Facebook.
When using this service, you can provide String, NSAttributedStringMBS, picture, and URLs as data for the activity items.

159.1.31 UIActivityTypePostToFlickr as String

MBS MacFrameworks Plugin, Plugin Version: 21.4, Platform: iOS, Targets: iOS only.

Function: One of the activity types.
Notes:

A type of activity that posts the provided image to the user's Flickr account.
When using this service, you can provide picture and URLs whose contents use the file scheme and point to an image. You can also use MemoryBlock whose contents are image data as data for the activity items.

159.1.32 UIActivityTypePostToTencentWeibo as String

MBS MacFrameworks Plugin, Plugin Version: 21.4, Platform: iOS, Targets: iOS only.

Function: One of the activity types.
Notes:

A type of activity that posts the provided content to the user's Tencent Weibo feed.
When using this service, you can provide String, NSAttributedStringMBS, picture, and URL as data for the activity items.

159.1.33 UIActivityTypePostToTwitter as String

MBS MacFrameworks Plugin, Plugin Version: 21.4, Platform: iOS, Targets: iOS only.

Function: One of the activity types.
Notes:

A type of activity that posts the provided content to the user's Twitter feed.
When using this service, you can provide String, NSAttributedStringMBS, picture, and URL as data for the activity items.

159.1.34 UIActivityTypePostToVimeo as String

MBS MacFrameworks Plugin, Plugin Version: 21.4, Platform: iOS, Targets: iOS only.

Function: One of the activity types.
Notes:

A type of activity that posts the provided video to the user's Vimeo account.
When using this service, you can provide data from URL/folderItem whose contents use the file scheme and point to a video. You can use MemoryBlock objects whose contents are video data as data for the activty items.

159.1.35 UIActivityTypePostToWeibo as String

MBS MacFrameworks Plugin, Plugin Version: 21.4, Platform: iOS, Targets: iOS only.

Function: One of the activity types.
Notes:

A type of activity that posts the provided content to the user's Weibo feed.
When using this service, you can provide picture and URLs whose contents use the file scheme and point to an image. You can also use MemoryBlock whose contents are image data as data for the activity items.

159.1.36 UIActivityTypePrint as String

MBS MacFrameworks Plugin, Plugin Version: 21.4, Platform: iOS, Targets: iOS only.

Function: One of the activity types.
Notes:

A type of activity that prints the provided content.

When using this service, you can provide picture and MemoryBlock objects and URL/folderitem pointing to local files as data for the activity items.

159.1.37 UIActivityTypeSaveToCameraRoll as String

MBS MacFrameworks Plugin, Plugin Version: 21.4, Platform: iOS, Targets: iOS only.

Function: One of the activity types.
Notes:

A type of activity that assigns the image or video to the user's camera roll.

When using this service, you can provide a picture as data for image-based activity items. For image and video items, you can provide an URL/file with a path to the video.

159.1.38 Properties

159.1.39 Handle as Integer

MBS MacFrameworks Plugin, Plugin Version: 21.4, Platform: iOS, Targets: iOS only.

Function: The internal object reference.
Notes: (Read and Write property)

159.1.40 isBeingPresented as Boolean

MBS MacFrameworks Plugin, Plugin Version: 21.4, Platform: iOS, Targets: iOS only.

Function: A Boolean value indicating whether the view controller is being presented.
Notes: (Read only property)

159.1.41 Events

159.1.42 Completed(activityType as String, completed as Boolean, activityError as NSErrorMBS)

MBS MacFrameworks Plugin, Plugin Version: 21.4, Platform: iOS, Targets: .

Function: The event called after the activity view controller is dismissed.
Notes:

Upon the completion of an activity, or the dismissal of the activity view controller, the view controller's completion block is executed. You can use this block to execute any final code related to the service. The parameters of this block are as follows:

activityType: The type of the service that was selected by the user. For custom services, this is the value returned by the activityType method of a UIActivity object. For system-defined activities, it is one of the strings listed in "Built-in Activity Types" in UIActivity.
completed: True if the service was performed or false if it was not. This parameter is also set to false when the user dismisses the view controller without selecting a service.
activityError: An error object if the activity failed to complete, or nil if the the activity completed normally.

Chapter 160

Shell

160.1 Globals

160.1.1 ConsoleExecuteMBS(path as folderitem, arguments() as string, environment() as string) as Integer

MBS Util Plugin, Plugin Version: 13.0, Platforms: macOS, Linux, Targets: Desktop, Console & Web.

Function: Executes a new application.
Notes:

Use WindowsShellExecuteMBS on Windows.

Launch GUI tools on Mac OS X using /bin/open.
Returned value is the PID of the new process.
If the execution fails you still get a PID, but this process is terminated in a few milliseconds.

arguments must have at least one member.

See also WindowsProcessMBS and WindowsShellExecuteMBS (Windows only), NSTask (Mac only) and ShellMBS (cross platform).
See also:

- 160.1.2 ConsoleExecuteMBS(path as string, arguments() as string, environment() as string) as Integer 23182

160.1.2 ConsoleExecuteMBS(path as string, arguments() as string, environment() as string) as Integer

MBS Util Plugin, Plugin Version: 7.7, Platforms: macOS, Linux, Targets: Desktop, Console & Web.

Function: Executes a new application.
Example:

```
// launch an app using open

const sShellPath="/usr/bin/open"

dim a(1) as string
dim e(-1) as string

a(0)="open" // must be the application name
a(1)="/Applications/TextEdit.app" // first parameter

print str(ConsoleExecuteMBS(sShellPath,a,e))

// Launch app binary directly:

dim aa(1) as string
dim ee(-1) as string

dim f as FolderItem

f=GetFolderItem("test.app").Child("Contents").Child("MacOS").Child("test")

aa(0)=f.ShellPath

print str(ConsoleExecuteMBS(f.ShellPath,aa,ee))
```

Notes:

Use WindowsShellExecuteMBS on Windows.

Launch GUI tools on Mac OS X using /bin/open.
Returned value is the PID of the new process.
If the execution fails you still get a PID, but this process is terminated in a few milliseconds.

arguments must have at least one member.

See also WindowsProcessMBS, WindowsShellExecuteAsAdminMBS and WindowsShellExecuteMBS (Windows only), NSTask (Mac only) and ShellMBS (cross platform).

160.1.3 Blog Entries

- MBS Xojo Plugins, version 21.5pr2

See also:

- 160.1.1 ConsoleExecuteMBS(path as folderitem, arguments() as string, environment() as string) as Integer 23181

160.2 class ShellMBS

160.2.1 class ShellMBS

MBS Util Plugin, Plugin Version: 19.2, Platforms: macOS, Linux, Windows, Targets: Desktop, Console & Web.

Function: The class in MBS Plugins to run executables.
Example:

```
Dim s As New ShellMBS

s.Execute "/usr/bin/whoami"
s.Wait 5

Dim output As String = s.ReadOutput
Dim errors As String = s.ReadError

Break // see in debugger

MsgBox "whoami: "+output
```

Notes:

Via input stream, we can send data to the process.
And via output and error streams, we can read data coming back.

While this class does the same as Shell class in Xojo, we have the possibility to add more in the future.
For now you can benefit from an alternative implementation with stderr and stdout as two streams. Also we feature terminate methods to kill the child process.

See also WindowsProcessMBS, WindowsShellExecuteAsAdminMBS and WindowsShellExecuteMBS (Windows only), ConsoleExecuteMBS and NSTaskMBS (Mac only).

160.2.2 Blog Entries

- MonkeyBread Software Releases the MBS Xojo Plugins in version 21.2
- MBS Xojo Plugins, version 21.2pr6
- MBS Xojo Plugins, version 20.1pr1
- MBS Xojo Plugins, version 19.5pr1
- MBS Xojo Plugins in version 19.2
- MBS Xojo Plugins, version 19.2pr6

160.2.3 Videos

- Presentation from Xojo Developer Conference 2019 in Miami.

160.2.4 Xojo Developer Magazine

- 19.4, page 10: News

160.2.5 Blog Entries

- MonkeyBread Software Releases the MBS Xojo Plugins in version 21.2
- MBS Xojo Plugins, version 21.2pr6
- MBS Xojo Plugins, version 20.1pr1
- MBS Xojo Plugins, version 19.5pr1
- MBS Xojo Plugins in version 19.2
- MBS Xojo Plugins, version 19.2pr6

160.2.6 Xojo Developer Magazine

- 19.4, page 10: News

160.2.7 Videos

- Presentation from Xojo Developer Conference 2019 in Miami.

160.2.8 Methods

160.2.9 Arguments as String()

MBS Util Plugin, Plugin Version: 19.2, Platforms: macOS, Linux, Windows, Targets: Desktop, Console & Web.

Function: Queries arguments array.
Example:

```
// query execution policy in PowerShell
Dim s As New ShellMBS

s.Arguments.Append "-Command"
s.Arguments.Append "Get-ExecutionPolicy -List"

s.Execute "powershell.exe"
s.Wait 5

Dim output As String = s.ReadOutput
Dim errors As String = s.ReadError

Break // see in debugger
```

Notes: You can add arguments to this array.

160.2.10 CloseInput

MBS Util Plugin, Plugin Version: 19.2, Platforms: macOS, Linux, Windows, Targets: Desktop, Console & Web.

Function: Closes stdin to the process.
Notes: Sometimes this is needed as some processes wait till stdin is closed.

160.2.11 CloseStreams

MBS Util Plugin, Plugin Version: 19.2, Platforms: macOS, Linux, Windows, Targets: Desktop, Console & Web.

Function: Closes the streams.
Notes: Automatically done in destructor.

160.2.12 Constructor

MBS Util Plugin, Plugin Version: 19.2, Platforms: macOS, Linux, Windows, Targets: Desktop, Console & Web.

Function: The constructor.

160.2.13 Destructor

MBS Util Plugin, Plugin Version: 19.2, Platforms: macOS, Linux, Windows, Targets: Desktop, Console & Web.

Function: The destructor.

160.2.14 Execute(Executable as String)

MBS Util Plugin, Plugin Version: 19.2, Platforms: macOS, Linux, Windows, Targets: Desktop, Console & Web.

Function: Runs the executable.
Example:

```
// run PowerShell and get help
Dim s As New ShellMBS

s.SetArguments array("/?")
s.Execute "powershell.exe"
s.Wait 5

Dim output As String = s.ReadOutput
Dim errors As String = s.ReadError

Break // see in debugger
```

Notes:

Pass path to executable to run.
Opens the streams stdin, stdout and stderr.

160.2.15 ExitCode as Integer

MBS Util Plugin, Plugin Version: 19.2, Platforms: macOS, Linux, Windows, Targets: Desktop, Console & Web.

Function: Queries the exit code of the terminated process.

160.2.16 Poll

MBS Util Plugin, Plugin Version: 19.2, Platforms: macOS, Linux, Windows, Targets: Desktop, Console & Web.

Function: Polls for events.
Notes:

This will check for pending event and fire events if needed.
Internally we call this with a timer for the shell object, but you can call this in a tight loop.

160.2.17 ReadError as String

MBS Util Plugin, Plugin Version: 19.2, Platforms: macOS, Linux, Windows, Targets: Desktop, Console & Web.

Function: Reads data from stderr.
Notes: Queries available bytes to return all the data in the buffer.

160.2.18 ReadOutput as String

MBS Util Plugin, Plugin Version: 19.2, Platforms: macOS, Linux, Windows, Targets: Desktop, Console & Web.

Function: Reads data from stdout.
Notes: Queries available bytes to return all the data in the buffer.

160.2.19 SetArguments(arguments() as String)

MBS Util Plugin, Plugin Version: 19.2, Platforms: macOS, Linux, Windows, Targets: Desktop, Console & Web.

Function: Assigns a new array of arguments.
Example:

```
Dim sh as new ShellMBS
Dim args() As String

args.Append "-c"
args.Append "5"
args.Append "monkeybreadsoftware.com"

sh.SetArguments args
```

160.2.20 Terminate(WinExitCode as Integer = 255) as boolean

MBS Util Plugin, Plugin Version: 19.2, Platforms: macOS, Linux, Windows, Targets: Desktop, Console & Web.

Function: Terminates the app with the given exit code.
Notes:

ExitCode is only used on Windows.
Returns true on success.

160.2.21 Wait(TimeOut as double = 30.0)

MBS Util Plugin, Plugin Version: 19.2, Platforms: macOS, Linux, Windows, Targets: Desktop, Console & Web.

Function: Waits for process to quit.
Notes: Yields time and waits until time passed or process terminates.

160.2.22 WriteInput(data as string) as Integer

MBS Util Plugin, Plugin Version: 19.2, Platforms: macOS, Linux, Windows, Targets: Desktop, Console & Web.

Function: Sends data to stdin of the running process.
Notes: Returns number of bytes written.

160.2.23 Properties

160.2.24 ApplicationName as String

MBS Util Plugin, Plugin Version: 19.2, Platforms: macOS, Linux, Windows, Targets: Desktop, Console & Web.

Function: The path to the application.
Notes:

Can be empty when application is part of command line.
Only for Windows.
(Read and Write property)

160.2.25 AvailableBytesError as Integer

MBS Util Plugin, Plugin Version: 19.2, Platforms: macOS, Linux, Windows, Targets: Desktop, Console & Web.

Function: Queries number of available bytes on stderr.
Notes: (Read only property)

160.2.26 AvailableBytesOutput as Integer

MBS Util Plugin, Plugin Version: 19.2, Platforms: macOS, Linux, Windows, Targets: Desktop, Console & Web.

Function: Queries number of available bytes on stdout.
Notes: (Read only property)

160.2.27 CurrentDirectory as String

MBS Util Plugin, Plugin Version: 19.2, Platforms: macOS, Linux, Windows, Targets: Desktop, Console & Web.

Function: The current directory for the process.
Notes:

You can set this before calling Execute to specify the start directory.
If this parameter is "", the new process will have the same current drive and directory as the calling process.
(Read and Write property)

160.2.28 Domain as String

MBS Util Plugin, Plugin Version: 19.2, Platforms: macOS, Linux, Windows, Targets: Desktop, Console & Web.

Function: The domain name.
Notes:

Only used on Windows.
You can set username and password to run app with different user. Domain is optional to specify network domain.
(Read and Write property)

160.2.29 Environment as Dictionary

MBS Util Plugin, Plugin Version: 19.2, Platforms: macOS, Linux, Windows, Targets: Desktop, Console & Web.

Function: The environment variables to use.
Notes: (Read and Write property)

160.2.30 ErrorCode as Integer

MBS Util Plugin, Plugin Version: 19.2, Platforms: macOS, Linux, Windows, Targets: Desktop, Console & Web.

Function: Last native error code.
Notes:

Zero is success.
(Read only property)

160.2.31 Executable as String

MBS Util Plugin, Plugin Version: 19.2, Platforms: macOS, Linux, Windows, Targets: Desktop, Console & Web.

Function: The command line to run.
Notes:

On Mac and Linux just the path to executable.
If applicationName is set for Windows, this should only provide parameters.
(Read only property)

160.2.32 IsRunning as Boolean

MBS Util Plugin, Plugin Version: 19.2, Platforms: macOS, Linux, Windows, Targets: Desktop, Console & Web.

Function: Checks whether process is running.
Notes:

Returns true if running or false if not.

The process may not terminate if there is still output data in the pipes. So please read error/stdout regularly.
(Read only property)

160.2.33 Password as String

MBS Util Plugin, Plugin Version: 19.2, Platforms: macOS, Linux, Windows, Targets: Desktop, Console & Web.

Function: The password.
Notes:

You can set username and password to run app with different user. Domain is optional to specify network domain.
Only for Windows.
(Read and Write property)

160.2.34 PID as Integer

MBS Util Plugin, Plugin Version: 19.2, Platforms: macOS, Linux, Windows, Targets: Desktop, Console & Web.

Function: The process ID of the child process.
Notes: (Read only property)

160.2.35 ProcessHandle as Integer

MBS Util Plugin, Plugin Version: 19.5, Platform: Windows, Targets: Desktop, Console & Web.

Function: For Windows the process handle.
Notes: (Read only property)

160.2.36 ThreadHandle as Integer

MBS Util Plugin, Plugin Version: 19.5, Platform: Windows, Targets: Desktop, Console & Web.

Function: For Windows the thread handle for the child process.
Notes: (Read only property)

160.2.37 Username as String

MBS Util Plugin, Plugin Version: 19.2, Platforms: macOS, Linux, Windows, Targets: Desktop, Console & Web.

Function: The user name.
Notes:

You can set username and password to run app with different user. Domain is optional to specify network domain.
Only for Windows.
(Read and Write property)

160.2.38 Events

160.2.39 Completed

MBS Util Plugin, Plugin Version: 19.2, Platforms: macOS, Linux, Windows, Targets: .

Function: The event called when process terminated.

160.2.40 DataAvailable(AvailableBytesError as Integer, AvailableBytesOutput as Integer)

MBS Util Plugin, Plugin Version: 19.2, Platforms: macOS, Linux, Windows, Targets: .

Function: Event called when new data is available on stderr or stdout.
Notes: You need to use read commands to query data.

160.3 class WindowsProcessMBS

160.3.1 class WindowsProcessMBS

MBS Win Plugin, Plugin Version: 17.1, Platform: Windows, Targets: Desktop, Console & Web.

Function: The class to run processes on Windows.
Example:

```
// run command
dim w as new WindowsProcessMBS

w.CommandLine = "cmd /c dir"
w.CurrentDirectory = "C:"

if not w.run then
MsgBox w.LastErrorMessage
Return
end if

// wait
while w.Running
app.YieldToNextThread
wend

// show result
dim a as Integer = w.AvailableBytesOutput
dim r as string = w.ReadOutput(a)
MsgBox r
```

Notes:

Can be used like shell, but with more windows specific options.
For interactive shell, you need to run cmd.exe yourself.
This shell is asynchronously. For synchrones mode, please write yourself a loop waiting for process to finish.

Please read Microsoft documentation for more details:
https://msdn.microsoft.com/en-us/library/windows/desktop/ms682425(v=vs.85).aspx

See also NSTask (Mac only), WindowsShellExecuteAsAdminMBS, WindowsShellExecuteMBS (Windows only), ConsoleExecuteMBS and ShellMBS (cross platform).

160.3.2 Blog Entries

- MonkeyBread Software Releases the MBS Xojo Plugins in version 21.2
- MBS Xojo Plugins, version 21.2pr6
- MBS Xojo Plugins, version 20.0r8
- MBS Xojo Plugins, version 19.5pr1
- MonkeyBread Software Releases the MBS Xojo Plugins in version 17.1
- MBS Xojo / Real Studio Plugins, version 17.1pr1
- Running command lines tools on Windows

160.3.3 Videos

- Presentation from London conference about MBS Plugins.

160.3.4 Xojo Developer Magazine

- 19.4, page 11: News
- 15.3, page 10: News

160.3.5 Blog Entries

- MonkeyBread Software Releases the MBS Xojo Plugins in version 21.2
- MBS Xojo Plugins, version 21.2pr6
- MBS Xojo Plugins, version 20.0r8
- MBS Xojo Plugins, version 19.5pr1
- MonkeyBread Software Releases the MBS Xojo Plugins in version 17.1
- MBS Xojo / Real Studio Plugins, version 17.1pr1
- Running command lines tools on Windows

160.3.6 Xojo Developer Magazine

- 19.4, page 11: News
- 15.3, page 10: News

160.3.7 Videos

- Presentation from London conference about MBS Plugins.

160.3.8 Methods

160.3.9 Close

MBS Win Plugin, Plugin Version: 17.1, Platform: Windows, Targets: Desktop, Console & Web.

Function: Closes the process.
Notes: Same as destructor.

160.3.10 PeekError(Length as Integer = 0) as String

MBS Win Plugin, Plugin Version: 17.1, Platform: Windows, Targets: Desktop, Console & Web.

Function: Peeks in stderr.

160.3.11 PeekOutput(Length as Integer = 0) as String

MBS Win Plugin, Plugin Version: 17.1, Platform: Windows, Targets: Desktop, Console & Web.

Function: Peeks in stdout.

160.3.12 ReadError(Length as Integer = 0) as String

MBS Win Plugin, Plugin Version: 17.1, Platform: Windows, Targets: Desktop, Console & Web.

Function: Reads data from stderr.
Notes: Please pass maximum number of bytes to read.

160.3.13 ReadOutput(Length as Integer = 0) as String

MBS Win Plugin, Plugin Version: 17.1, Platform: Windows, Targets: Desktop, Console & Web.

Function: Reads data from stdout.
Notes: Please pass maximum number of bytes to read.

160.3.14 Run as Boolean

MBS Win Plugin, Plugin Version: 17.1, Platform: Windows, Targets: Desktop, Console & Web.

Function: Starts the process.
Notes: Returns true on success or false on failure.

160.3.15 SetKillProcessWhenParentDies as boolean

MBS Win Plugin, Plugin Version: 19.5, Platform: Windows, Targets: Desktop, Console & Web.

Function: Sets process to be killed automatically.
Notes:

When Xojo application ends, the process you started is killed automatically.
Returns true if option is set or false on failure.

160.3.16 Terminate(ExitCode as Integer) as Boolean

MBS Win Plugin, Plugin Version: 17.1, Platform: Windows, Targets: Desktop, Console & Web.

Function: Terminates the app with the given exit code.
Notes: Returns true on success.

160.3.17 Write(Data as MemoryBlock) as Integer

MBS Win Plugin, Plugin Version: 17.1, Platform: Windows, Targets: Desktop, Console & Web.

Function: Sends data to stdin of the running process.
Notes: Returns number of bytes written.
See also:

- 160.3.18 Write(Data as String) as Integer 23196

160.3.18 Write(Data as String) as Integer

MBS Win Plugin, Plugin Version: 17.1, Platform: Windows, Targets: Desktop, Console & Web.

Function: Sends data to stdin of the running process.
Notes: Returns number of bytes written.
See also:

- 160.3.17 Write(Data as MemoryBlock) as Integer 23196

160.3.19 Properties

160.3.20 ApplicationName as String

MBS Win Plugin, Plugin Version: 17.1, Platform: Windows, Targets: Desktop, Console & Web.

Function: The path to the application.
Notes:

Can be empty when application is part of command line.
(Read and Write property)

160.3.21 AvailableBytesError as Integer

MBS Win Plugin, Plugin Version: 17.1, Platform: Windows, Targets: Desktop, Console & Web.

Function: Queries number of available bytes on stderr.
Notes: (Read only property)

160.3.22 AvailableBytesOutput as Integer

MBS Win Plugin, Plugin Version: 17.1, Platform: Windows, Targets: Desktop, Console & Web.

Function: Queries number of available bytes on stdout.
Notes: (Read only property)

160.3.23 CommandLine as String

MBS Win Plugin, Plugin Version: 17.1, Platform: Windows, Targets: Desktop, Console & Web.

Function: The command line to run.
Example:

```
// Run PowerShell to query execution policy

Dim s As New WindowsProcessMBS
s.CommandLine = "powershell.exe -Command ""Get-ExecutionPolicy -List"""

if s.run then
DelayMBS 0.5

while s.Running
// wait
app.YieldToNextThread
```

```
DelayMBS 0.1
wend

dim a as Integer = s.AvailableBytesOutput
Dim output As String = s.ReadOutput(a)

Break // see in debugger

else
break // failed
end if
```

Notes:

If applicationName is set, this should only provide parameters.
(Read and Write property)

160.3.24 CurrentDirectory as String

MBS Win Plugin, Plugin Version: 17.1, Platform: Windows, Targets: Desktop, Console & Web.

Function: The current directory for the process.
Notes:

You can set this before calling Run to specify the start directory.
If this parameter is "", the new process will have the same current drive and directory as the calling process.
(Read and Write property)

160.3.25 Domain as String

MBS Win Plugin, Plugin Version: 17.1, Platform: Windows, Targets: Desktop, Console & Web.

Function: The domain name.
Notes:

You can set username and password to run app with different user. Domain is optional to specify network domain.
(Read and Write property)

160.3.26 Environment as Dictionary

MBS Win Plugin, Plugin Version: 17.1, Platform: Windows, Targets: Desktop, Console & Web.

Function: The environment variables to use.
Example:

```
// run command
dim w as new WindowsProcessMBS

w.CommandLine = "cmd /c echo % TEST% "

// set environment
dim env as new Dictionary
env.Value("TEST") = "Hello World"
w.Environment = env

if not w.run then
MsgBox w.LastErrorMessage
Return
end if

// wait
while w.Running
app.YieldToNextThread
wend

// show result
dim a as Integer = w.AvailableBytesOutput
dim r as string = w.ReadOutput(a)
MsgBox r
```

Notes: (Read and Write property)

160.3.27 ExitCode as Integer

MBS Win Plugin, Plugin Version: 17.1, Platform: Windows, Targets: Desktop, Console & Web.

Function: Queries the exit code of the terminated process.
Notes: (Read only property)

160.3.28 LastError as Integer

MBS Win Plugin, Plugin Version: 17.1, Platform: Windows, Targets: Desktop, Console & Web.

Function: Last windows error code.
Notes: (Read only property)

160.3.29 LastErrorMessage as String

MBS Win Plugin, Plugin Version: 17.1, Platform: Windows, Targets: Desktop, Console & Web.

Function: The message text for the last error.
Notes: (Read only property)

160.3.30 Password as String

MBS Win Plugin, Plugin Version: 17.1, Platform: Windows, Targets: Desktop, Console & Web.

Function: The password.
Notes:

You can set username and password to run app with different user. Domain is optional to specify network domain.
(Read and Write property)

160.3.31 ProcessHandle as Integer

MBS Win Plugin, Plugin Version: 19.5, Platform: Windows, Targets: Desktop, Console & Web.

Function: For Windows the process handle.
Notes: (Read only property)

160.3.32 ProcessID as Integer

MBS Win Plugin, Plugin Version: 17.1, Platform: Windows, Targets: Desktop, Console & Web.

Function: The process ID of the process.
Notes: (Read only property)

160.3.33 Running as Boolean

MBS Win Plugin, Plugin Version: 17.1, Platform: Windows, Targets: Desktop, Console & Web.

Function: Checks whether process is running.
Notes:

Returns true if running or false if not.

The process may not terminate if there is still output data in the pipes. So please read error/stdout regularly.
(Read only property)

160.3.34 ThreadHandle as Integer

MBS Win Plugin, Plugin Version: 19.5, Platform: Windows, Targets: Desktop, Console & Web.

Function: For Windows the thread handle for the child process.
Notes: (Read only property)

160.3.35 ThreadID as Integer

MBS Win Plugin, Plugin Version: 17.1, Platform: Windows, Targets: Desktop, Console & Web.

Function: The thread ID of the main thread for the process.
Notes: (Read only property)

160.3.36 UserName as String

MBS Win Plugin, Plugin Version: 17.1, Platform: Windows, Targets: Desktop, Console & Web.

Function: The user name.
Notes:

You can set username and password to run app with different user. Domain is optional to specify network domain.
(Read and Write property)

160.3.37 Events

160.3.38 DataAvailable(AvailableBytesOutput as Integer, AvailableBytesError as Integer)

MBS Win Plugin, Plugin Version: 17.1, Platform: Windows, Targets: .

Function: The event called when data is available for stdout or stderr.

160.3.39 Terminated(ExitCode as Integer)

MBS Win Plugin, Plugin Version: 17.1, Platform: Windows, Targets: .

Function: The event called when process terminated.

Chapter 161

SmartCard

161.1 class SmartCardContextMBS

161.1.1 class SmartCardContextMBS

MBS Tools Plugin, Plugin Version: 16.3, Platforms: macOS, Linux, Windows, Targets: Desktop, Console & Web.

Function: The class for a SmartCard context.
Example:

```
dim c as new SmartCardContextMBS
dim list() as string = c.Readers
MsgBox Join(list, EndOfLine)
```

161.1.2 Blog Entries

- MBS Xojo Plugins, version 19.6pr1

161.1.3 Blog Entries

- MBS Xojo Plugins, version 19.6pr1

161.1.4 Methods

161.1.5 Cancel

MBS Tools Plugin, Plugin Version: 16.3, Platforms: macOS, Linux, Windows, Targets: Desktop, Console & Web.

Function: Terminates all outstanding actions within a specific resource manager context.
Notes:

The only requests that you can cancel are those that require waiting for external action by the smart card or user. Any such outstanding action requests will terminate with a status indication that the action was canceled. This is especially useful to force outstanding GetStatusChange calls to terminate.

Lasterror is set.

161.1.6 Connect(reader as string, ShareMode as UInt32, PreferredProtocols as UInt32) as SmartCardMBS

MBS Tools Plugin, Plugin Version: 16.3, Platforms: macOS, Linux, Windows, Targets: Desktop, Console & Web.

Function: Connects to a smartcard.
Example:

```
dim c as new SmartCardContextMBS

dim s as SmartCardMBS
s = c.Connect("MyReader", SmartCardMBS.kShareShared, SmartCardMBS.kProtocolAny)
if s <>nil then
MsgBox "Connected"
else
MsgBox "Error: "+str(c.Lasterror)
end if
```

Notes:

Establishes a connection (using a specific resource manager context) between the calling application and a smart card contained by a specific reader. If no card exists in the specified reader, an error is returned.

Reader: The name of the reader that contains the target card.
ShareMode: A flag that indicates whether other applications may form connections to the card. Use one of SmartCardMBS.kShare* constants. e.g. kShareExclusive
PreferredProtocols: A bitmask of acceptable protocols for the connection. Possible values may be combined

with the OR operation. Use SmartCardMBS.kProtocol* constants. e.g. kProtocolT1

Lasterror and ActiveProtocol are set.
Returns on success a smartcard object, else returns nil.

161.1.7 Constructor

MBS Tools Plugin, Plugin Version: 16.3, Platforms: macOS, Linux, Windows, Targets: Desktop, Console & Web.

Function: Initializes a smartcard context.

161.1.8 IsValid as boolean

MBS Tools Plugin, Plugin Version: 16.3, Platforms: macOS, Linux, Windows, Targets: Desktop, Console & Web.

Function: Determines whether a smart card context handle is valid.
Notes: Returns true if valid or false if not valid.

161.1.9 ReaderGroups as string()

MBS Tools Plugin, Plugin Version: 16.3, Platforms: macOS, Linux, Windows, Targets: Desktop, Console & Web.

Function: Provides the list of reader groups that have previously been introduced to the system.
Notes:

The groups may be SCard$ AllReaders, SCard$ DefaultReaders, SCard$ LocalReaders and SCard$ SystemReaders.
Lasterror is set.

161.1.10 Readers as string()

MBS Tools Plugin, Plugin Version: 16.3, Platforms: macOS, Linux, Windows, Targets: Desktop, Console & Web.

Function: Provides the list of readers within a set of named reader groups, eliminating duplicates.
Example:

```
dim c as new SmartCardContextMBS
dim list() as string = c.Readers
```

MsgBox Join(list, EndOfLine)

Notes: Lasterror is set.
See also:

- 161.1.11 Readers(ReaderGroups() as string) as string() 23206

161.1.11 Readers(ReaderGroups() as string) as string()

MBS Tools Plugin, Plugin Version: 16.3, Platforms: macOS, Linux, Windows, Targets: Desktop, Console & Web.

Function: Provides the list of readers within a set of named reader groups, eliminating duplicates.
Notes:

The caller supplies a list of reader groups, and receives the list of readers within the named groups. Unrecognized group names are ignored. This function only returns readers within the named groups that are currently attached to the system and available for use.

ReaderGroups: The reader groups you like to query.
Lasterror is set.
See also:

- 161.1.10 Readers as string() 23205

161.1.12 Properties

161.1.13 Available as Boolean

MBS Tools Plugin, Plugin Version: 16.3, Platforms: macOS, Linux, Windows, Targets: Desktop, Console & Web.

Function: Whether the smartcard API is available.
Notes:

This should be available on Mac and Windows.

Loads on Mac the PCSC.framework.
For Linux you need pcsclite library installed. We try to load libpcsclite.so or /usr/lib/libpcsclite.so.
On Windows we use winscard.dll built into Windows.
(Read only property)

161.1.14 Handle as Integer

MBS Tools Plugin, Plugin Version: 16.3, Platforms: macOS, Linux, Windows, Targets: Desktop, Console & Web.

Function: Internal object reference.
Notes: (Read and Write property)

161.1.15 Lasterror as Integer

MBS Tools Plugin, Plugin Version: 16.3, Platforms: macOS, Linux, Windows, Targets: Desktop, Console & Web.

Function: The last error code.
Notes: (Read and Write property)

161.1.16 Constants

161.1.17 kErrorBadSeek = & H80100029

MBS Tools Plugin, Plugin Version: 16.3.

Function: One of the error codes.
Notes: An error occurred in setting the smart card file object pointer.

161.1.18 kErrorCancelled = & H80100002

MBS Tools Plugin, Plugin Version: 16.3.

Function: One of the error codes.
Notes: The action was canceled by an Cancel request.

161.1.19 kErrorCancelledByUser = & H8010006E

MBS Tools Plugin, Plugin Version: 16.3.

Function: One of the error codes.
Notes: The action was canceled by the user.

161.1.20 kErrorCantDispose = & H8010000E

MBS Tools Plugin, Plugin Version: 16.3.

Function: One of the error codes.
Notes: The system could not dispose of the media in the requested manner.

161.1.21 kErrorCardNotAuthenticated = & H8010006F

MBS Tools Plugin, Plugin Version: 16.3.

Function: One of the error codes.
Notes: No PIN was presented to the smart card.

161.1.22 kErrorCardUnsupported = & H8010001C

MBS Tools Plugin, Plugin Version: 16.3.

Function: One of the error codes.
Notes: The smart card does not meet minimal requirements for support.

161.1.23 kErrorCertificateUnavailable = & H8010002D

MBS Tools Plugin, Plugin Version: 16.3.

Function: One of the error codes.
Notes: The requested certificate could not be obtained.

161.1.24 kErrorChvBlocked = & H8010006C

MBS Tools Plugin, Plugin Version: 16.3.

Function: One of the error codes.
Notes: The card cannot be accessed because the maximum number of PIN entry attempts has been reached.

161.1.25 kErrorCommDataLost = & H8010002F

MBS Tools Plugin, Plugin Version: 16.3.

Function: One of the error codes.
Notes: A communications error with the smart card has been detected.

161.1.26 kErrorCommError = & H80100013

MBS Tools Plugin, Plugin Version: 16.3.

Function: One of the error codes.
Notes: An internal communications error has been detected.

161.1.27 kErrorDirNotFound = & H80100023

MBS Tools Plugin, Plugin Version: 16.3.

Function: One of the error codes.
Notes: The specified directory does not exist in the smart card.

161.1.28 kErrorDuplicateReader = & H8010001B

MBS Tools Plugin, Plugin Version: 16.3.

Function: One of the error codes.
Notes: The reader driver did not produce a unique reader name.

161.1.29 kErrorEof = & H8010006D

MBS Tools Plugin, Plugin Version: 16.3.

Function: One of the error codes.
Notes: The end of the smart card file has been reached.

161.1.30 kErrorFileNotFound = & H80100024

MBS Tools Plugin, Plugin Version: 16.3.

Function: One of the error codes.
Notes: The specified file does not exist in the smart card.

161.1.31 kErrorIccCreateorder = & H80100021

MBS Tools Plugin, Plugin Version: 16.3.

Function: One of the error codes.
Notes: The requested order of object creation is not supported.

161.1.32 kErrorIccInstallation = & H80100020

MBS Tools Plugin, Plugin Version: 16.3.

Function: One of the error codes.
Notes: No primary provider can be found for the smart card.

161.1.33 kErrorInsufficientBuffer = & H80100008

MBS Tools Plugin, Plugin Version: 16.3.

Function: One of the error codes.
Notes: The data buffer for returned data is too small for the returned data.

161.1.34 kErrorInternalError = & H80100001

MBS Tools Plugin, Plugin Version: 16.3.

Function: One of the error codes.
Notes: An internal consistency check failed.

161.1.35 kErrorInvalidAtr = & H80100015

MBS Tools Plugin, Plugin Version: 16.3.

Function: One of the error codes.
Notes: An ATR string obtained from the registry is not a valid ATR string.

161.1.36 kErrorInvalidChv = & H8010002A

MBS Tools Plugin, Plugin Version: 16.3.

Function: One of the error codes.
Notes: The supplied PIN is incorrect.

161.1.37 kErrorInvalidHandle = & H80100003

MBS Tools Plugin, Plugin Version: 16.3.

Function: One of the error codes.
Notes: The supplied handle was not valid.

161.1.38 kErrorInvalidParameter = & H80100004

MBS Tools Plugin, Plugin Version: 16.3.

Function: One of the error codes.
Notes: One or more of the supplied parameters could not be properly interpreted.

161.1.39 kErrorInvalidTarget = & H80100005

MBS Tools Plugin, Plugin Version: 16.3.

Function: One of the error codes.
Notes: Registry startup information is missing or not valid.

161.1.40 kErrorInvalidValue = & H80100011

MBS Tools Plugin, Plugin Version: 16.3.

Function: One of the error codes.
Notes: One or more of the supplied parameter values could not be properly interpreted.

161.1.41 kErrorNoAccess = & H80100027

MBS Tools Plugin, Plugin Version: 16.3.

Function: One of the error codes.
Notes: Access is denied to the file.

161.1.42 kErrorNoDir = & H80100025

MBS Tools Plugin, Plugin Version: 16.3.

Function: One of the error codes.
Notes: The supplied path does not represent a smart card directory.

161.1.43 kErrorNoFile = & H80100026

MBS Tools Plugin, Plugin Version: 16.3.

Function: One of the error codes.
Notes: The supplied path does not represent a smart card file.

161.1.44 kErrorNoKeyContainer = & H80100030

MBS Tools Plugin, Plugin Version: 16.3.

Function: One of the error codes.
Notes: The requested key container does not exist on the smart card.

161.1.45 kErrorNoMemory = & H80100006

MBS Tools Plugin, Plugin Version: 16.3.

Function: One of the error codes.
Notes: Not enough memory available to complete this command.

161.1.46 kErrorNoReadersAvailable = & H8010002E

MBS Tools Plugin, Plugin Version: 16.3.

Function: One of the error codes.
Notes: No smart card reader is available.

161.1.47 kErrorNoService = & H8010001D

MBS Tools Plugin, Plugin Version: 16.3.

Function: One of the error codes.
Notes: The smart card resource manager is not running.

161.1.48 kErrorNoSmartcard = & H8010000C

MBS Tools Plugin, Plugin Version: 16.3.

Function: One of the error codes.
Notes: The operation requires a smart card, but no smart card is currently in the device.

161.1.49 kErrorNoSuchCertificate = & H8010002C

MBS Tools Plugin, Plugin Version: 16.3.

Function: One of the error codes.
Notes: The requested certificate does not exist.

161.1.50 kErrorNotReady = & H80100010

MBS Tools Plugin, Plugin Version: 16.3.

Function: One of the error codes.
Notes: The reader or card is not ready to accept commands.

161.1.51 kErrorNotTransacted = & H80100016

MBS Tools Plugin, Plugin Version: 16.3.

Function: One of the error codes.
Notes: An attempt was made to end a nonexistent transaction.

161.1.52 kErrorPciTooSmall = & H80100019

MBS Tools Plugin, Plugin Version: 16.3.

Function: One of the error codes.
Notes: The PCI receive buffer was too small.

161.1.53 kErrorProtoMismatch = & H8010000F

MBS Tools Plugin, Plugin Version: 16.3.

Function: One of the error codes.
Notes: The requested protocols are incompatible with the protocol currently in use with the card.

161.1.54 kErrorReaderUnavailable = & H80100017

MBS Tools Plugin, Plugin Version: 16.3.

Function: One of the error codes.
Notes: The specified reader is not currently available for use.

161.1.55 kErrorReaderUnsupported = & H8010001A

MBS Tools Plugin, Plugin Version: 16.3.

Function: One of the error codes.
Notes: The reader driver does not meet minimal requirements for support.

161.1.56 kErrorRemovedCard = & H80100069

MBS Tools Plugin, Plugin Version: 16.3.

Function: One of the error codes.
Notes: The smart card has been removed, so further communication is not possible.

161.1.57 kErrorResetCard = & H80100068

MBS Tools Plugin, Plugin Version: 16.3.

Function: One of the error codes.
Notes: The smart card was reset.

161.1.58 kErrorSecurityViolation = & H8010006A

MBS Tools Plugin, Plugin Version: 16.3.

Function: One of the error codes.
Notes: Access was denied because of a security violation.

161.1.59 kErrorServerTooBusy = & H80100031

MBS Tools Plugin, Plugin Version: 16.3.

Function: One of the error codes.
Notes: The smart card resource manager is too busy to complete this operation.

161.1.60 kErrorServiceStopped = & H8010001E

MBS Tools Plugin, Plugin Version: 16.3.

Function: One of the error codes.
Notes: The smart card resource manager has shut down.

161.1.61 kErrorSharingViolation = & H8010000B

MBS Tools Plugin, Plugin Version: 16.3.

Function: One of the error codes.
Notes: The smart card cannot be accessed because of other outstanding connections.

161.1.62 kErrorShutdown = & H80100018

MBS Tools Plugin, Plugin Version: 16.3.

Function: One of the error codes.
Notes: The operation has been aborted to allow the server application to exit.

161.1.63 kErrorSuccess = 0

MBS Tools Plugin, Plugin Version: 16.3.

Function: One of the error codes.
Notes: No error.

161.1.64 kErrorSystemCancelled = & H80100012

MBS Tools Plugin, Plugin Version: 16.3.

Function: One of the error codes.
Notes: The action was canceled by the system, presumably to log off or shut down.

161.1.65 kErrorTimeout = & H8010000A

MBS Tools Plugin, Plugin Version: 16.3.

Function: One of the error codes.
Notes: The user-specified time-out value has expired.

161.1.66 kErrorUnexpected = & H8010001F

MBS Tools Plugin, Plugin Version: 16.3.

Function: One of the error codes.
Notes: An unexpected card error has occurred.

161.1.67 kErrorUnknownCard = & H8010000D

MBS Tools Plugin, Plugin Version: 16.3.

Function: One of the error codes.
Notes: The specified smart card name is not recognized.

161.1.68 kErrorUnknownError = & H80100014

MBS Tools Plugin, Plugin Version: 16.3.

Function: One of the error codes.
Notes: An internal error has been detected, but the source is unknown.

161.1.69 kErrorUnknownReader = & H80100009

MBS Tools Plugin, Plugin Version: 16.3.

Function: One of the error codes.
Notes: The specified reader name is not recognized.

161.1.70 kErrorUnknownResMng = & H8010002B

MBS Tools Plugin, Plugin Version: 16.3.

Function: One of the error codes.
Notes: An unrecognized error code was returned.

161.1.71 kErrorUnpoweredCard = & H80100067

MBS Tools Plugin, Plugin Version: 16.3.

Function: One of the error codes.
Notes: Power has been removed from the smart card, so that further communication is not possible.

161.1.72 kErrorUnresponsiveCard = & H80100066

MBS Tools Plugin, Plugin Version: 16.3.

Function: One of the error codes.
Notes: The smart card is not responding to a reset.

161.1.73 kErrorUnsupportedCard = & H80100065

MBS Tools Plugin, Plugin Version: 16.3.

Function: One of the error codes.
Notes: The reader cannot communicate with the card, due to ATR string configuration conflicts.

161.1.74 kErrorUnsupportedFeature = & H80100022

MBS Tools Plugin, Plugin Version: 16.3.

Function: One of the error codes.
Notes: This smart card does not support the requested feature.

161.1.75 kErrorWaitedTooLong = & H80100007

MBS Tools Plugin, Plugin Version: 16.3.

Function: One of the error codes.
Notes: An internal consistency timer has expired.

161.1.76 kErrorWriteTooMany = & H80100028

MBS Tools Plugin, Plugin Version: 16.3.

Function: One of the error codes.
Notes: An attempt was made to write more data than would fit in the target object.

161.1.77 kErrorWrongChv = & H8010006B

MBS Tools Plugin, Plugin Version: 16.3.

Function: One of the error codes.
Notes: The card cannot be accessed because the wrong PIN was presented.

161.2 class SmartCardMBS

161.2.1 class SmartCardMBS

MBS Tools Plugin, Plugin Version: 16.3, Platforms: macOS, Linux, Windows, Targets: Desktop, Console & Web.

Function: The class for a smartcard.
Notes: This is an abstract class. You can't create an instance, but you can get one from various plugin functions.

161.2.2 Blog Entries

- MBS Xojo Plugins, version 20.2pr2
- MBS Xojo Plugins, version 19.6pr2
- MBS Xojo Plugins, version 19.6pr1
- MBS Xojo Plugins, version 19.5pr6
- MonkeyBread Software Releases the MBS Xojo Plugins in version 18.5
- MBS Xojo Plugins, version 18.5pr3
- New functions for smart card reading

161.2.3 Blog Entries

- MBS Xojo Plugins, version 20.2pr2
- MBS Xojo Plugins, version 19.6pr2
- MBS Xojo Plugins, version 19.6pr1
- MBS Xojo Plugins, version 19.5pr6
- MonkeyBread Software Releases the MBS Xojo Plugins in version 18.5
- MBS Xojo Plugins, version 18.5pr3
- New functions for smart card reading

161.2.4 Methods

161.2.5 BeginTransaction

MBS Tools Plugin, Plugin Version: 16.3, Platforms: macOS, Linux, Windows, Targets: Desktop, Console & Web.

Function: Starts a transaction.
Notes:

The function waits for the completion of all other transactions before it begins. After the transaction starts, all other applications are blocked from accessing the smart card while the transaction is in progress.

If a transaction is held on the card for more than five seconds with no operations happening on that card, then the card is reset. Calling any of the Smart Card and Reader Access Functions or Direct Card Access Functions on the card that is transacted results in the timer being reset to continue allowing the transaction to be used.
The BeginTransaction function is a smart card and reader access function. For more information about other access functions, see Smart Card and Reader Access Functions.

Lasterror is set.

161.2.6 CancelTransaction

MBS Tools Plugin, Plugin Version: 16.3, Platforms: macOS, Linux, Windows, Targets: Desktop, Console & Web.

Function: Cancels current transaction.
Notes: Lasterror is set.

161.2.7 Constructor

MBS Tools Plugin, Plugin Version: 16.3, Platforms: macOS, Linux, Windows, Targets: Desktop, Console & Web.

Function: The private constructor.

161.2.8 Control(ControlCode as Integer, input as ptr, inputLength as UInt32, output as ptr, byref outputLength as UInt32)

MBS Tools Plugin, Plugin Version: 16.3, Platforms: macOS, Linux, Windows, Targets: Desktop, Console & Web.

Function: Direct control of the reader.
Notes:

You can call it any time after a successful call to SmartCard.Connect and before a successful call to SmartCard.Disconnect. The effect on the state of the reader depends on the control code.

ControlCode: Control code for the operation. This value identifies the specific operation to be performed.

Input: Pointer to a buffer that contains the data required to perform the operation. This parameter can be nil if the ControlCode parameter specifies an operation that does not require input data.
inputLength: Size, in bytes, of the buffer pointed to by Input.
output: Pointer to a buffer that receives the operation's output data. This parameter can be nil if the ControlCode parameter specifies an operation that does not produce output data.
outputLength: On input the size, in bytes, of the buffer pointed to by output. On output the receives the size, in bytes, of the data stored into the buffer pointed to by output.

Lasterror is set.

161.2.9 Disconnect(Disposition as Integer = 0)

MBS Tools Plugin, Plugin Version: 16.3, Platforms: macOS, Linux, Windows, Targets: Desktop, Console & Web.

Function: Terminates a connection previously opened between the calling application and a smart card in the target reader.
Notes:

Disposition: Action to take on the card in the connected reader on close.
can be:

kUnpowerCard	Power down the card and reset it (Cold Reset).
kResetCard	Reset the card (Warm Reset).
kLeaveCard	Do not do anything special on reconnect.
kEjectCard	Eject card.

Lasterror is set.

161.2.10 EndTransaction(Disposition as Integer = 0)

MBS Tools Plugin, Plugin Version: 16.3, Platforms: macOS, Linux, Windows, Targets: Desktop, Console & Web.

Function: Ends transaction.
Notes:

Completes a previously declared transaction, allowing other applications to resume interactions with the card.

Disposition: Action to take on the card in the connected reader on close. Can be Eject, Leave, Reset or Unpower. See constants.

Lasterror is set.

161.2.11 GetAttrib(AttrId as UInt32) as Memoryblock

MBS Tools Plugin, Plugin Version: 16.3, Platforms: macOS, Linux, Windows, Targets: Desktop, Console & Web.

Function: Retrieves the current reader attributes for the given handle.
Notes:

It does not affect the state of the reader, driver, or card.
The plugin first queries for size of attribute and on success queries again to get the data and return it as a memoryblock.

AttrId: The attribute ID. See kAttribute* constants.

Lasterror is set.

161.2.12 ReadFile(FileID as MemoryBlock) as MemoryBlock

MBS Tools Plugin, Plugin Version: 18.5, Platforms: macOS, Linux, Windows, Targets: Desktop, Console & Web.

Function: Read file from smart card with APDU protocol.
Notes:

Returns data as MemoryBlock or error message.
The first two bytes are status code.

161.2.13 Reconnect(ShareMode as UInt32, PreferredProtocols as UInt32, Initialization as UInt32)

MBS Tools Plugin, Plugin Version: 16.3, Platforms: macOS, Linux, Windows, Targets: Desktop, Console & Web.

Function: The Reconnect function reestablishes an existing connection between the calling application and a smart card.
Notes:

This function moves a card handle from direct access to general access, or acknowledges and clears an error condition that is preventing further access to the card.

Initialization can be one of the following:

kUnpowerCard	Power down the card and reset it (Cold Reset).
kResetCard	Reset the card (Warm Reset).
kLeaveCard	Do not do anything special on reconnect.

ShareMode: A flag that indicates whether other applications may form connections to the card. Use one of SmartCardMBS.kShare* constants. e.g. kShareExclusive
PreferredProtocols: A bitmask of acceptable protocols for the connection. Possible values may be combined with the OR operation. Use SmartCardMBS.kProtocol* constants. e.g. kProtocolT1

Lasterror and ActiveProtocol are set.

161.2.14 SetAttrib(AttrId as UInt32, mem as Memoryblock)

MBS Tools Plugin, Plugin Version: 16.3, Platforms: macOS, Linux, Windows, Targets: Desktop, Console & Web.

Function: Sets the given reader attribute.
Notes:

It does not affect the state of the reader, reader driver, or smart card. Not all attributes are supported by all readers (nor can they be set at all times) as many of the attributes are under direct control of the transport protocol.

AttrId: The attribute ID. See kAttribute* constants.
Mem: The data to store.

Lasterror is set.

161.2.15 SplitValues(Data as MemoryBlock) as Dictionary

MBS Tools Plugin, Plugin Version: 18.5, Platforms: macOS, Linux, Windows, Targets: Desktop, Console & Web.

Function: Split values read from smart card.
Notes:

Files on smartcard can contain key/value data.
Returns Dictionary with numbers (key) and values as strings.

161.2.16 Status(byref Reader as string, byref State as Integer, byref Protocol as Integer, byref CardID as string)

MBS Tools Plugin, Plugin Version: 16.3, Platforms: macOS, Linux, Windows, Targets: Desktop, Console & Web.

Function: Provides the current status of a smart card in a reader.
Notes:

You can call it any time after a successful call to SCardConnect and before a successful call to SCardDisconnect. It does not affect the state of the reader or reader driver.

Provides reader name, state of card (see kState constants), Protocol (see kProtocol constants) and CardID.

State: Current state of the smart card in the reader. Upon success, it receives one of the following state indicators.
Protocol: Current protocol, if any. The returned value is meaningful only if the returned value of pdwState is kCardStateSpecific.
CardID: 32-byte buffer that receives the ATR string from the currently inserted card, if available.

Lasterror is set.
See also:

- 161.2.17 Status(byref State as Integer, byref Protocol as Integer, byref CardID as string) 23224

161.2.17 Status(byref State as Integer, byref Protocol as Integer, byref CardID as string)

MBS Tools Plugin, Plugin Version: 16.3, Platforms: macOS, Linux, Windows, Targets: Desktop, Console & Web.

Function: Provides the current status of a smart card in a reader.
Notes:

Same as other Status function, but without querying the name.
Lasterror is set.
See also:

- 161.2.16 Status(byref Reader as string, byref State as Integer, byref Protocol as Integer, byref CardID as string) 23224

161.2.18 Transmit(ioSendPci as Ptr, SendBuffer as ptr, SendLength as UInt32, ioRecvPci as ptr, RecvBuffer as Ptr, byref RecvLength as UInt32)

MBS Tools Plugin, Plugin Version: 16.3, Platforms: macOS, Linux, Windows, Targets: Desktop, Console & Web.

Function: Sends a service request to the smart card and expects to receive data back from the card.
Example:

```
dim card as SmartCardMBS // your card

dim header as new memoryBlock(8)

header.Int32Value(0) = 2 // T1
header.Int32Value(4) = 8 // size of this block

dim command as new MemoryBlock(5)
command.Int8Value(0) = 0
command.Int8Value(1) = & hCA
command.Int8Value(2) = 1
command.Int8Value(3) = & h82
command.Int8Value(4) = 2

dim buffer as new MemoryBlock(512)
dim ReceiveHeader as new MemoryBlock(8)

dim RecvLength as UInt32
card.Transmit(header, command, command.Size, ReceiveHeader, buffer, RecvLength)

MsgBox "Received "+str(RecvLength)+" bytes"
```

Notes:

ioSendPci:
A pointer to the protocol header structure for the instruction. This buffer is in the format of an SCARD_IO_REQUEST structure, followed by the specific protocol control information (PCI).
For the T=0, T=1, and Raw protocols, the PCI structure is constant. The smart card subsystem supplies a global T=0, T=1, or Raw PCI structure, which you can reference by using the symbols SCARD_PCI_T0, SCARD_PCI_T1, and SCARD_PCI_RAW respectively.

SendBuffer:
A pointer to the actual data to be written to the card.
For T=0, the data parameters are placed into the address pointed to by SendBuffer according to the following structure:

Type	name	Description
Byte	Cla	The instruction class
Byte	Ins	The instruction code
Byte	P1	Parameter to the instruction
Byte	P2	Parameter to the instruction
Byte	P3	Size of I/O transfer

The data sent to the card should immediately follow the send buffer. In the special case where no data is sent to the card and no data is expected in return, P3 is not sent.

SendLength:
The length, in bytes, of the SendBuffer parameter.
For T=0, in the special case where no data is sent to the card and no data expected in return, this length must reflect that the P3 member is not being sent; the length should be 4.

ioRecvPci:
Pointer to the protocol header structure for the instruction, followed by a buffer in which to receive any returned protocol control information (PCI) specific to the protocol in use. This parameter can be nil if no PCI is returned.

RecvBuffer:
Pointer to any data returned from the card.
For T=0, the data is immediately followed by the SW1 and SW2 status bytes. If no data is returned from the card, then this buffer will only contain the SW1 and SW2 status bytes.

RecvLength:
Supplies the length, in bytes, of the RecvBuffer parameter and receives the actual number of bytes received from the smart card. This value cannot be SCARD_AUTOALLOCATE because Transmit does not support SCARD_AUTOALLOCATE.
For T=0, the receive buffer must be at least two bytes long to receive the SW1 and SW2 status bytes.

see also
https://msdn.microsoft.com/en-us/library/windows/desktop/aa379804(v=vs.85).aspx

Lasterror is set.

161.2.19 Properties

161.2.20 ActiveProtocol as Integer

MBS Tools Plugin, Plugin Version: 16.3, Platforms: macOS, Linux, Windows, Targets: Desktop, Console & Web.

Function: The active protocol.
Notes: (Read and Write property)

161.2.21 Handle as Integer

MBS Tools Plugin, Plugin Version: 16.3, Platforms: macOS, Linux, Windows, Targets: Desktop, Console & Web.

Function: The internal object reference.
Notes: (Read and Write property)

161.2.22 Lasterror as Integer

MBS Tools Plugin, Plugin Version: 16.3, Platforms: macOS, Linux, Windows, Targets: Desktop, Console & Web.

Function: The last error code.
Notes: (Read and Write property)

161.2.23 Constants

161.2.24 kAttributeAtrString = 590595

MBS Tools Plugin, Plugin Version: 16.3.

Function: One of the attribute ID constants.
Notes: Answer to reset (ATR) string.

161.2.25 kAttributeChannelId = 131344

MBS Tools Plugin, Plugin Version: 16.3.

Function: One of the attribute ID constants.
Notes:

DWORD encoded as & hDDDDCCCC, where DDDD = data channel type and CCCC = channel number.

The following encodings are defined for DDDD:
& h01 serial I/O; CCCC is a port number.
& h02 parallel I/O; CCCC is a port number.
& h04 PS/2 keyboard port; CCCC is zero.
& h08 SCSI; CCCC is SCSI ID number.
& h10 IDE; CCCC is device number.
& h20 USB; CCCC is device number.
& hFy vendor-defined interface with y in the range zero through 15; CCCC is vendor defined.

161.2.26 kAttributeCharacteristics = 393552

MBS Tools Plugin, Plugin Version: 16.3.

Function: One of the attribute ID constants.
Notes:

Integer indicating which mechanical characteristics are supported. If zero, no special characteristics are supported.
Note that multiple bits can be set:
& h00000001 Card swallowing mechanism
& h00000002 Card ejection mechanism
& h00000004 Card capture mechanism
All other values are reserved for future use (RFU).

161.2.27 kAttributeCurrentBwt = 524809

MBS Tools Plugin, Plugin Version: 16.3.

Function: One of the attribute ID constants.
Notes: Current block waiting time.

161.2.28 kAttributeCurrentClk = 524802

MBS Tools Plugin, Plugin Version: 16.3.

Function: One of the attribute ID constants.
Notes: Current clock rate, in kHz.

161.2.29 kAttributeCurrentCwt = 524810

MBS Tools Plugin, Plugin Version: 16.3.

Function: One of the attribute ID constants.
Notes: Current character waiting time.

161.2.30 kAttributeCurrentD = 524804

MBS Tools Plugin, Plugin Version: 16.3.

Function: One of the attribute ID constants.
Notes: Bit rate conversion factor.

161.2.31 kAttributeCurrentEbcEncoding = 524811

MBS Tools Plugin, Plugin Version: 16.3.

Function: One of the attribute ID constants.
Notes:

Current error block control encoding.
0 = longitudinal redundancy check (LRC)
1 = cyclical redundancy check (CRC)

161.2.32 kAttributeCurrentF = 524803

MBS Tools Plugin, Plugin Version: 16.3.

Function: One of the attribute ID constants.
Notes: Clock conversion factor.

161.2.33 kAttributeCurrentIfsc = 524807

MBS Tools Plugin, Plugin Version: 16.3.

Function: One of the attribute ID constants.
Notes: Current byte size for information field size card.

161.2.34 kAttributeCurrentIfsd = 524808

MBS Tools Plugin, Plugin Version: 16.3.

Function: One of the attribute ID constants.
Notes: Current byte size for information field size device.

161.2.35 kAttributeCurrentIoState = 590594

MBS Tools Plugin, Plugin Version: 16.3.

Function: One of the attribute ID constants.
Notes: Current IO state

161.2.36 kAttributeCurrentN = 524805

MBS Tools Plugin, Plugin Version: 16.3.

Function: One of the attribute ID constants.
Notes: Current guard time.

161.2.37 kAttributeCurrentProtocolType = 524801

MBS Tools Plugin, Plugin Version: 16.3.

Function: One of the attribute ID constants.
Notes: Integer encoded as 0x0rrrpppp where rrr is RFU and should be 0x000. pppp encodes the current protocol type. Whichever bit has been set indicates which ISO protocol is currently in use. (For example, if bit zero is set, T=0 protocol is in effect.)

161.2.38 kAttributeCurrentW = 524806

MBS Tools Plugin, Plugin Version: 16.3.

Function: One of the attribute ID constants.
Notes: Current work waiting time.

161.2.39 kAttributeDefaultClk = 196897

MBS Tools Plugin, Plugin Version: 16.3.

Function: One of the attribute ID constants.
Notes: Default clock rate, in kHz.

161.2.40 kAttributeDefaultDataRate = 196899

MBS Tools Plugin, Plugin Version: 16.3.

Function: One of the attribute ID constants.
Notes: Default data rate, in bps.

161.2.41 kAttributeDeviceFriendlyNameA = 2147418115

MBS Tools Plugin, Plugin Version: 16.3.

Function: One of the attribute ID constants.
Notes: Reader's display name. Windows ANSI encoding.

161.2.42 kAttributeDeviceFriendlyNameW = 2147418117

MBS Tools Plugin, Plugin Version: 16.3.

Function: One of the attribute ID constants.
Notes: Reader's display name. Unicode encoding.

161.2.43 kAttributeDeviceInUse = 2147418114

MBS Tools Plugin, Plugin Version: 16.3.

Function: One of the attribute ID constants.
Notes: Reserved for future use.

161.2.44 kAttributeDeviceSystemNameA = 2147418116

MBS Tools Plugin, Plugin Version: 16.3.

Function: One of the attribute ID constants.
Notes: Reader's system name. Windows ANSI encoding.

161.2.45 kAttributeDeviceSystemNameW = 2147418118

MBS Tools Plugin, Plugin Version: 16.3.

Function: One of the attribute ID constants.
Notes: Reader's system name. Unicode encoding.

161.2.46 kAttributeDeviceUnit = 2147418113

MBS Tools Plugin, Plugin Version: 16.3.

Function: One of the attribute ID constants.
Notes: Instance of this vendor's reader attached to the computer. The first instance will be device unit 0, the next will be unit 1 (if it is the same brand of reader) and so on. Two different brands of readers will both have zero for this value.

161.2.47 kAttributeEscAuthrequest = 499717

MBS Tools Plugin, Plugin Version: 16.3.

Function: One of the attribute ID constants.
Notes: Esc authentication request

161.2.48 kAttributeEscCancel = 499715

MBS Tools Plugin, Plugin Version: 16.3.

Function: One of the attribute ID constants.
Notes: Esc cancel

161.2.49 kAttributeEscReset = 499712

MBS Tools Plugin, Plugin Version: 16.3.

Function: One of the attribute ID constants.
Notes: Esc reset

161.2.50 kAttributeExtendedBwt = 524812

MBS Tools Plugin, Plugin Version: 16.3.

Function: One of the attribute ID constants.
Notes: Extended block wait time.

161.2.51 kAttributeIccInterfaceStatus = 590593

MBS Tools Plugin, Plugin Version: 16.3.

Function: One of the attribute ID constants.
Notes: Single byte. Zero if smart card electrical contact is not active; nonzero if contact is active.

161.2.52 kAttributeIccPresence = 590592

MBS Tools Plugin, Plugin Version: 16.3.

Function: One of the attribute ID constants.
Notes:

Single byte indicating smart card presence:
0 = not present
1 = card present but not swallowed (applies only if reader supports smart card swallowing)
2 = card present (and swallowed if reader supports smart card swallowing)
4 = card confiscated.

161.2.53 kAttributeIccTypePerAtr = 590596

MBS Tools Plugin, Plugin Version: 16.3.

Function: One of the attribute ID constants.
Notes:

Single byte indicating smart card type.
0 = unknown type
1 = 7816 Asynchronous
2 = 7816 Synchronous
Other values RFU.

161.2.54 kAttributeMaxClk = 196898

MBS Tools Plugin, Plugin Version: 16.3.

Function: One of the attribute ID constants.
Notes: Maximum clock rate, in kHz.

161.2.55 kAttributeMaxDataRate = 196900

MBS Tools Plugin, Plugin Version: 16.3.

Function: One of the attribute ID constants.
Notes: Maximum data rate, in bps.

161.2.56 kAttributeMaxIfsd = 196901

MBS Tools Plugin, Plugin Version: 16.3.

Function: One of the attribute ID constants.
Notes: Maximum bytes for information file size device.

161.2.57 kAttributeMaxinput = 499719

MBS Tools Plugin, Plugin Version: 16.3.

Function: One of the attribute ID constants.
Notes: Maximum input

161.2.58 kAttributePowerMgmtSupport = 262449

MBS Tools Plugin, Plugin Version: 16.3.

Function: One of the attribute ID constants.
Notes: Zero if device does not support power down while smart card is inserted. Nonzero otherwise.

161.2.59 kAttributeProtocolTypes = 196896

MBS Tools Plugin, Plugin Version: 16.3.

Function: One of the attribute ID constants.
Notes:

Integer encoded as 0x0rrrpppp where rrr is RFU and should be 0x000.
pppp encodes the supported protocol types. A '1' in a given bit position indicates support for the associated ISO protocol, so if bits zero and one are set, both T=0 and T=1 protocols are supported.

161.2.60 kAttributeSupressT1IfsRequest = 2147418119

MBS Tools Plugin, Plugin Version: 16.3.

Function: One of the attribute ID constants.
Notes: Supress T1 information file size request.

161.2.61 kAttributeUserAuthInputDevice = 328002

MBS Tools Plugin, Plugin Version: 16.3.

Function: One of the attribute ID constants.
Notes: User authentication input device.

161.2.62 kAttributeUserToCardAuthDevice = 328000

MBS Tools Plugin, Plugin Version: 16.3.

Function: One of the attribute ID constants.
Notes: User to card authentication device

161.2.63 kAttributeVendorIfdSerialNo = 65795

MBS Tools Plugin, Plugin Version: 16.3.

Function: One of the attribute ID constants.
Notes: Vendor-supplied interface device serial number.

161.2.64 kAttributeVendorIfdType = 65793

MBS Tools Plugin, Plugin Version: 16.3.

Function: One of the attribute ID constants.
Notes: Vendor-supplied interface device type (model designation of reader).

161.2.65 kAttributeVendorIfdVersion = 65794

MBS Tools Plugin, Plugin Version: 16.3.

Function: One of the attribute ID constants.
Notes: Vendor-supplied interface device version (DWORD in the form 0xMMmmbbbb where MM = major version, mm = minor version, and bbbb = build number).

161.2.66 kAttributeVendorName = 65792

MBS Tools Plugin, Plugin Version: 16.3.

Function: One of the attribute ID constants.
Notes: Vendor name.

161.2.67 kCardStateAbsent = 2

MBS Tools Plugin, Plugin Version: 16.3.

Function: One of the card state constants.
Notes: There is no card in the reader.

161.2.68 kCardStateNegotiable = 32

MBS Tools Plugin, Plugin Version: 16.3.

Function: One of the card state constants.
Notes: The card has been reset and is awaiting PTS negotiation.

161.2.69 kCardStatePowered = 16

MBS Tools Plugin, Plugin Version: 16.3.

Function: One of the card state constants.
Notes: Power is being provided to the card, but the reader driver is unaware of the mode of the card.

161.2.70 kCardStatePresent = 4

MBS Tools Plugin, Plugin Version: 16.3.

Function: One of the card state constants.
Notes: There is a card in the reader, but it has not been moved into position for use.

161.2.71 kCardStateSpecific = 64

MBS Tools Plugin, Plugin Version: 16.3.

Function: One of the card state constants.
Notes: The card has been reset and specific communication protocols have been established.

161.2.72 kCardStateSwallowed = 8

MBS Tools Plugin, Plugin Version: 16.3.

Function: One of the card state constants.
Notes: There is a card in the reader in position for use. The card is not powered.

161.2.73 kCardStateUnknown = 1

MBS Tools Plugin, Plugin Version: 16.3.

Function: One of the card state constants.
Notes: Unknown state.

161.2.74 kEjectCard = 3

MBS Tools Plugin, Plugin Version: 16.3.

Function: One of the card initialization modes.
Notes: Eject card.

161.2.75 kLeaveCard = 0

MBS Tools Plugin, Plugin Version: 16.3.

Function: One of the card initialization modes.
Notes: Do not do anything special on reconnect.

161.2.76 kProtocolAny = 3

MBS Tools Plugin, Plugin Version: 16.3.

Function: One of the protocol constants.
Notes: Any protocol is welcome

161.2.77 kProtocolRAW = 4

MBS Tools Plugin, Plugin Version: 16.3.

Function: One of the protocol constants.
Notes: Raw protocol

161.2.78 kProtocolT0 = 1

MBS Tools Plugin, Plugin Version: 16.3.

Function: One of the protocol constants.
Notes: T=0 is the active protocol.

161.2.79 kProtocolT1 = 2

MBS Tools Plugin, Plugin Version: 16.3.

Function: One of the protocol constants.
Notes: T=1 is the active protocol.

161.2.80 kProtocolT15 = 8

MBS Tools Plugin, Plugin Version: 16.3.

Function: One of the protocol constants.
Notes: T=15 protocol (not on Windows)

161.2.81 kProtocolUndefined = 0

MBS Tools Plugin, Plugin Version: 16.3.

Function: One of the protocol constants.
Notes: kShareDirect has been specified, so that no protocol negotiation has occurred. It is possible that there is no card in the reader.

161.2.82 kProtocolUnset = 0

MBS Tools Plugin, Plugin Version: 16.3.

Function: One of the protocol constants.
Notes: Unset

161.2.83 kResetCard = 1

MBS Tools Plugin, Plugin Version: 16.3.

Function: One of the card initialization modes.
Notes: Reset the card (Warm Reset).

161.2.84 kShareDirect = 3

MBS Tools Plugin, Plugin Version: 16.3.

Function: One of the flags that indicates whether other applications may form connections to the card.
Notes: This application is allocating the reader for its private use, and will be controlling it directly. No other applications are allowed access to it.

161.2.85 kShareExclusive = 1

MBS Tools Plugin, Plugin Version: 16.3.

Function: One of the flags that indicates whether other applications may form connections to the card.
Notes: This application is not willing to share the card with other applications.

161.2.86 kShareShared = 2

MBS Tools Plugin, Plugin Version: 16.3.

Function: One of the flags that indicates whether other applications may form connections to the card.
Notes: This application is willing to share the card with other applications.

161.2.87 kUnpowerCard = 2

MBS Tools Plugin, Plugin Version: 16.3.

Function: One of the card initialization modes.
Notes: Power down the card and reset it (Cold Reset).

161.3 class TKBERTLVRecordMBS

161.3.1 class TKBERTLVRecordMBS

MBS Mac64bit Plugin, Plugin Version: 18.5, Platform: macOS, Targets: All.

Function: An object that parses BER-encoded data and produces DER-encoded data for TLV records.
Notes:

Available in macOS 10.12 or newer.
Subclass of the TKTLVRecordMBS class.

161.3.2 Methods

161.3.3 Constructor(tag as UInt64, data as MemoryBlock)

MBS Mac64bit Plugin, Plugin Version: 18.5, Platform: macOS, Targets: All.

Function: Initializes a BER-TLV record with the specified tag and value.
Notes:

tag: The tag field of the record.
value: The value field of the record.

Returns a new TLV record containing the specified tag and value fields.
See also:

- 161.3.4 Constructor(tag as UInt64, records() as TKTLVRecordMBS) 23241

161.3.4 Constructor(tag as UInt64, records() as TKTLVRecordMBS)

MBS Mac64bit Plugin, Plugin Version: 18.5, Platform: macOS, Targets: All.

Function: Initializes a BER-TLV record with the specified tag and an array of TLV subrecords.
Notes:

tag: The tag field of the record.
records: The TLV subrecords of the record.

Returns a new TLV record containing the specified tag field and subrecords.
See also:

- 161.3.3 Constructor(tag as UInt64, data as MemoryBlock) 23241

161.3.5 dataForTag(tag as UInt64) as MemoryBlock

MBS Mac64bit Plugin, Plugin Version: 18.5, Platform: macOS, Targets: All.

Function: Encodes a specified tag using BER-TLV tag encoding rules.
Notes:

tag: The tag value to encode.

Returns a data object that encodes a tag value using BER-TLV encoding.

161.4 class TKCompactTLVRecordMBS

161.4.1 class TKCompactTLVRecordMBS

MBS Mac64bit Plugin, Plugin Version: 18.5, Platform: macOS, Targets: All.

Function: An object that implements encoding using Compact-TLV encoding according to ISO 7816-4.
Notes: Subclass of the TKTLVRecordMBS class.

161.4.2 Methods

161.4.3 Constructor(tag as integer, data as MemoryBlock)

MBS Mac64bit Plugin, Plugin Version: 18.5, Platform: macOS, Targets: All.

Function: Initializes a TLV record with the specified tag and value.
Notes:

tag: The tag field of the record.
value: The value field of the record.

Returns a new TLV record containing the specified tag and value fields.

161.5 class TKSimpleTLVRecordMBS

161.5.1 class TKSimpleTLVRecordMBS

MBS Mac64bit Plugin, Plugin Version: 18.5, Platform: macOS, Targets: All.

Function: An object that implements encoding using Simple-TLV encoding according to ISO 7816-4.
Notes: Subclass of the TKTLVRecordMBS class.

161.5.2 Methods

161.5.3 Constructor(tag as integer, data as MemoryBlock)

MBS Mac64bit Plugin, Plugin Version: 18.5, Platform: macOS, Targets: All.

Function: Initializes a TLV record with the specified tag and value.
Notes:

tag: The tag field of the record.
value: The value field of the record.

Returnes a new TLV record containing the specified tag and value fields.

161.6 class TKSmartCardATRInterfaceGroupMBS

161.6.1 class TKSmartCardATRInterfaceGroupMBS

MBS Mac64bit Plugin, Plugin Version: 18.5, Platform: macOS, Targets: All.

Function: A single interface-bytes group for a Smart Card ATR (Answer to Reset).
Notes:

You access instances of this class by calling the interfaceGroupAtIndex and interfaceGroupForProtocol methods on an TKSmartCardATRMBS object.
This is an abstract class. You can't create an instance, but you can get one from various plugin functions.

161.6.2 Methods

161.6.3 Constructor

MBS Mac64bit Plugin, Plugin Version: 18.5, Platform: macOS, Targets: All.

Function: The private constructor.

161.6.4 Properties

161.6.5 Handle as Integer

MBS Mac64bit Plugin, Plugin Version: 18.5, Platform: macOS, Targets: All.

Function: Internal object reference.
Notes: (Read and Write property)

161.6.6 HasProtocol as Boolean

MBS Mac64bit Plugin, Plugin Version: 18.5, Platform: macOS, Targets: All.

Function: Whether protocol is defined.
Notes: (Read only property)

161.6.7 HasTA as Boolean

MBS Mac64bit Plugin, Plugin Version: 18.5, Platform: macOS, Targets: All.

Function: Whether we have a TA value defined.
Notes: (Read only property)

161.6.8 HasTB as Boolean

MBS Mac64bit Plugin, Plugin Version: 18.5, Platform: macOS, Targets: All.

Function: Whether we have a TB value defined.
Notes: (Read only property)

161.6.9 HasTC as Boolean

MBS Mac64bit Plugin, Plugin Version: 18.5, Platform: macOS, Targets: All.

Function: Whether we have a TC value defined.
Notes: (Read only property)

161.6.10 Protocol as Integer

MBS Mac64bit Plugin, Plugin Version: 18.5, Platform: macOS, Targets: All.

Function: The protocol for this group.
Notes:

This property returns the protocol number. See kProtocol* constants.
This property is zero for the first interface group (global), as it has no assigned protocol.
(Read only property)

161.6.11 TA as Integer

MBS Mac64bit Plugin, Plugin Version: 18.5, Platform: macOS, Targets: All.

Function: The TA interface byte of ATR group.
Notes: (Read only property)

161.6.12 TB as Integer

MBS Mac64bit Plugin, Plugin Version: 18.5, Platform: macOS, Targets: All.

Function: The TB interface byte of ATR group.
Notes: (Read only property)

161.6.13 TC as Integer

MBS Mac64bit Plugin, Plugin Version: 18.5, Platform: macOS, Targets: All.

Function: The TC interface byte of ATR group.
Notes: (Read only property)

161.7 class TKSmartCardATRMBS

161.7.1 class TKSmartCardATRMBS

MBS Mac64bit Plugin, Plugin Version: 18.5, Platform: macOS, Targets: All.

Function: A parsed ATR (Answer To Reset) message from a Smart Card.
Notes:

This class declares a programmatic interface to parsing an ATR from data or a byte stream, and accessing the individual parts.

The TKSmartCardATR class parses ATR messages according to the ISO/IEC 7816-3 specification.

161.7.2 Methods

161.7.3 available as Boolean

MBS Mac64bit Plugin, Plugin Version: 18.5, Platform: macOS, Targets: All.

Function: Whether this class is available.
Notes: Returns true on MacOS 10.10 or newer.

161.7.4 Constructor(data as MemoryBlock)

MBS Mac64bit Plugin, Plugin Version: 18.5, Platform: macOS, Targets: All.

Function: Initializes a TKSmartCardATR object from a provided data object.
Notes:

bytes: The ATR data to be parsed.

Returns a TKSmartCardATR object initialized with the parsed data. If bytes does not contain a valid ATR, raises UnsupportedOperationException.

161.7.5 historicalRecords as TKCompactTLVRecordMBS()

MBS Mac64bit Plugin, Plugin Version: 18.5, Platform: macOS, Targets: All.

Function: A list of compact TLV records parsed from historical bytes.

161.7.6 interfaceGroupAtIndex(index as Integer) as TKSmartCardATRInterfaceGroupMBS

MBS Mac64bit Plugin, Plugin Version: 18.5, Platform: macOS, Targets: All.

Function: Returns the interface group at the specified index.
Notes:

index: The index of the desired interface group.

Interface group indexes start at 1, as specified by ISO 7816-3.

Returns the interface group at the specified index, or nil if not present.

161.7.7 interfaceGroupForProtocol(protocol as Integer) as TKSmartCardATRInterfaceGroupMBS

MBS Mac64bit Plugin, Plugin Version: 18.5, Platform: macOS, Targets: All.

Function: Returns the interface group with the specified protocol.
Notes:

protocol: The protocol used by the desired interface group.

Returns the interface group with the specified protocol, or nil if none exists.

161.7.8 protocols as Integer()

MBS Mac64bit Plugin, Plugin Version: 18.5, Platform: macOS, Targets: All.

Function: An array of protocols indicated in the ATR.
Notes:

Each element in the returned array is an integer value corresponding to a member of the kProtocol* constants.
The returned protocols are ordered such that the default protocol is at index 0, and any duplicate values are removed.

161.7.9 Properties

161.7.10 bytes as MemoryBlock

MBS Mac64bit Plugin, Plugin Version: 18.5, Platform: macOS, Targets: All.

Function: The ATR message data.
Notes: (Read only property)

161.7.11 Handle as Integer

MBS Mac64bit Plugin, Plugin Version: 18.5, Platform: macOS, Targets: All.

Function: Internal object reference.
Notes: (Read and Write property)

161.7.12 historicalBytes as MemoryBlock

MBS Mac64bit Plugin, Plugin Version: 18.5, Platform: macOS, Targets: All.

Function: The ATR historical bytes, not including interface bytes or the TCK (check byte).
Notes: (Read only property)

161.7.13 Constants

161.7.14 kProtocolAny = 65535

MBS Mac64bit Plugin, Plugin Version: 18.5.

Function: One of the protocol constants.
Notes: Any available transmission protocols.

161.7.15 kProtocolNone = 0

MBS Mac64bit Plugin, Plugin Version: 18.5.

Function: One of the protocol constants.
Notes: No transmission protocols.

161.7.16 kProtocolT0 = 1

MBS Mac64bit Plugin, Plugin Version: 18.5.

Function: One of the protocol constants.
Notes: T=0 transmission protocol.

161.7.17 kProtocolT1 = 2

MBS Mac64bit Plugin, Plugin Version: 18.5.

Function: One of the protocol constants.
Notes: T=1 transmission protocol.

161.7.18 kProtocolT15 = 32768

MBS Mac64bit Plugin, Plugin Version: 18.5.

Function: One of the protocol constants.
Notes: T=15 transmission protocol.

161.8 class TKSmartCardMBS

161.8.1 class TKSmartCardMBS

MBS Mac64bit Plugin, Plugin Version: 18.5, Platform: macOS, Targets: All.

Function: A representation of a smart card.
Notes:

This class provides an interface for managing sessions with a smart card, transmitting requests, and facilitating user interaction.
You can create a TKSmartCardMBS object when a smart card is inserted into a slot, by calling the makeSmartCard method on the corresponding TKSmartCardSlotMBS object. To start communicating with the smart card, call the beginSession method on the TKSmartCardMBS object. Once an exclusive session has been established, you transmit data using the transmitRequest:reply: method. After you've finished communicating with a smart card, you call the endSession method.
If the smart card is physically removed from its slot, the session object becomes invalid, and any further calls to transmitRequest will return an error.

161.8.2 Methods

161.8.3 beginSession(tag as variant = nil)

MBS Mac64bit Plugin, Plugin Version: 18.5, Platform: macOS, Targets: All.

Function: Begins a session with the Smart Card.
Notes:

This method will fail if there is already an existing session for the Smart Card.
Calls to this method must be balanced with calls to endSession.

Calls beginSessionCompleted event later.

161.8.4 beginSessionSync(byref error as NSErrorMBS) as Boolean

MBS Mac64bit Plugin, Plugin Version: 18.5, Platform: macOS, Targets: All.

Function: Begins a session with the Smart Card.
Notes:

This is the synchronous version, which waits for callback from operation system.
Returns true on success and false on failure.

This method will fail if there is already an existing session for the Smart Card.

Calls to this method must be balanced with calls to endSession.

161.8.5 beginSessionWithDelegate(handler as beginSessionCompletedDelegateMBS, tag as variant = nil)

MBS Mac64bit Plugin, Plugin Version: 18.5, Platform: macOS, Targets: All.

Function: Transmits data in Application Protocol Data Unit (APDU) format to the Smart Card.
Notes:

request: The APDU request data.

You should only call this method after a session to the Smart Card has been established using the beginSessionWithReply: method, and before the session is terminated using the endSession method.

Invokes handler later, which has this declaration:
beginSessionCompletedDelegate(success as Boolean, error as NSErrorMBS, tag as Variant)

161.8.6 Constructor

MBS Mac64bit Plugin, Plugin Version: 18.5, Platform: macOS, Targets: All.

Function: The constructor.

161.8.7 Destructor

MBS Mac64bit Plugin, Plugin Version: 18.5, Platform: macOS, Targets: All.

Function: The destructor.

161.8.8 endSession

MBS Mac64bit Plugin, Plugin Version: 18.5, Platform: macOS, Targets: All.

Function: Completes any pending transmissions and ends the session to the Smart Card.
Notes: Calls to this method should balance calls to beginSession.

161.8.9 inSession(byref error as NSErrorMBS, tag as variant = nil) as boolean

MBS Mac64bit Plugin, Plugin Version: 18.5, Platform: macOS, Targets: All.

Function: Synchronously begins a session, executes the given block, and ends the session.
Notes:

error: On return, if an error occurred when attempting to create a session or execute the block, contains details about the error.

Returns true if the session was successfully created and the inSession event returns true; otherwise, false.
See also:

- 161.8.32 inSession(byref error as NSErrorMBS, tag as Variant) as Boolean 23261

161.8.10 readFileWithDelegate(FileName as MemoryBlock, handler as readFileCompletedDelegateMBS, tag as variant = nil)

MBS Mac64bit Plugin, Plugin Version: 18.5, Platform: macOS, Targets: All.

Function: Reads file with given filename.
Notes:

This is for Belgian ID card to read a file.

You should only call this method after a session to the Smart Card has been established using the beginSessionWithReply: method, and before the session is terminated using the endSession method.

Invokes handler later, which has this declaration:
readFileCompletedDelegateMBS(FileName as MemoryBlock, Content as MemoryBlock, error as NSErrorMBS, tag as Variant)

161.8.11 sendIns(ins as UInt8, p1 as UInt8, p2 as UInt8, requestData as MemoryBlock, le as Integer = 0, byref sw as Uint16, byref error as NSErrorMBS) as Memoryblock

MBS Mac64bit Plugin, Plugin Version: 18.5, Platform: macOS, Targets: All.

Function: Synchronously transmits an APDU command to the card and returns the response.
Notes:

ins: The instruction code.
p1: The first parameter.
p2: The second parameter.
requestData: The data field of the APDU, or nil if no input data field should be present—for example, a

case1 or case2 APDU.
The length of the data serves as Lc field of the APDU.
le: The expected number of bytes to be returned, or zero if no output data are expected—for example, a case1 or case3 APDU. Pass 0 to accept as many bytes as the card provides.
sw: On return, contains the result code as represented by the first two bytes (SW1SW2) of the returned data.
error: On return, if an error occurred when attempting to create a session or execute the block, contains details about the error.

Returns the returned data without the first two bytes (SW1SW2), or nil if an error occurred.
See also:

- 161.8.12 sendIns(ins as UInt8, p1 as UInt8, p2 as UInt8, requestData as MemoryBlock, le as Integer = 0, tag as variant = nil) 23255

161.8.12 sendIns(ins as UInt8, p1 as UInt8, p2 as UInt8, requestData as MemoryBlock, le as Integer = 0, tag as variant = nil)

MBS Mac64bit Plugin, Plugin Version: 18.5, Platform: macOS, Targets: All.

Function: Asynchronously transmits an APDU command to the card, returning the response in a completion handler.
Notes:

ins: The instruction code.
p1: The first parameter.
p2: The second parameter.
requestData: The data field of the APDU, or nil if no input data field should be present—for example, a case1 or case2 APDU.
The length of the data serves as Lc field of the APDU.
le: The expected number of bytes to be returned, or zero if no output data are expected—for example, a case1 or case3 APDU. Pass 0 to accept as many bytes as the card provides.

Calls sendInsCompleted event later.
See also:

- 161.8.11 sendIns(ins as UInt8, p1 as UInt8, p2 as UInt8, requestData as MemoryBlock, le as Integer = 0, byref sw as Uint16, byref error as NSErrorMBS) as Memoryblock 23254

161.8.13 SetDelegate

MBS Mac64bit Plugin, Plugin Version: 18.5, Platform: macOS, Targets: All.

Function: Sets the observer to call validChanged event.
Notes: Called for you by constructor.

161.8.14 transmitRequest(request as MemoryBlock, tag as variant = nil)

MBS Mac64bit Plugin, Plugin Version: 18.5, Platform: macOS, Targets: All.

Function: Transmits data in Application Protocol Data Unit (APDU) format to the Smart Card.
Notes:

request: The APDU request data.

You should only call this method after a session to the Smart Card has been established using the beginSessionWithReply: method, and before the session is terminated using the endSession method.

Calls transmitRequestCompleted method later.

161.8.15 transmitRequestSync(request as MemoryBlock, byref response as MemoryBlock, byref error as NSErrorMBS)

MBS Mac64bit Plugin, Plugin Version: 18.5, Platform: macOS, Targets: All.

Function: Transmits data in Application Protocol Data Unit (APDU) format to the Smart Card.
Notes:

This is the synchronous version, which waits for callback from operation system.

request: The APDU request data.
response: The response.

You should only call this method after a session to the Smart Card has been established using the beginSessionWithReply: method, and before the session is terminated using the endSession method.

161.8.16 transmitRequestWithDelegate(request as MemoryBlock, handler as transmitRequestCompletedDelegateMBS, tag as variant = nil)

MBS Mac64bit Plugin, Plugin Version: 18.5, Platform: macOS, Targets: All.

Function: Transmits data in Application Protocol Data Unit (APDU) format to the Smart Card.
Notes:

request: The APDU request data.

You should only call this method after a session to the Smart Card has been established using the beginSessionWithReply: method, and before the session is terminated using the endSession method.

Invokes handler later, which has this declaration:
transmitRequestCompletedDelegate(request as MemoryBlock, response as MemoryBlock, error as NSErrorMBS, tag as Variant)

161.8.17 userInteractionForSecurePINChange(PINFormat as TKSmartCardPINFormatMBS, APDU as MemoryBlock, currentPINByteOffset as Integer, newPINByteOffset as Integer) as TKSmartCardUserInteractionForSecurePINChangeMBS

MBS Mac64bit Plugin, Plugin Version: 18.5, Platform: macOS, Targets: All.

Function: Creates a new user interaction object for secure PIN change using the smart card reader facilities (typically a HW keypad).
Notes:

PINFormat: The PIN format descriptor.
APDU: The Application Protocol Data Unit (APDU) used by the Smart Card to fill in PIN data.
currentPINByteOffset: The offset, in bytes, within the Application Protocol Data Unit (APDU) field to mark a location of a PIN block for filling in the entered PIN.
newPINByteOffset: The offset, in bytes, within the Application Protocol Data Unit (APDU) field to mark a location of a PIN block for filling in the new PIN.

Returns a new user interaction object for secure PIN verification, or nil if this feature is not supported by the Smart Card reader.

You should only call this method after a session to the Smart Card has been established using the beginSession method, and before the session is terminated using the endSession method.
Once the interaction has been successfully completed, the results are available via the resultData and resultSW properties of the returned TKSmartCardUserInteractionForSecurePINVerificationMBS object.

161.8.18 userInteractionForSecurePINVerification(PINFormat as TKSmartCardPINFormatMBS, APDU as MemoryBlock, PINByteOffset as Integer) as TKSmartCardUserInteractionForSecurePINVerificationMBS

MBS Mac64bit Plugin, Plugin Version: 18.5, Platform: macOS, Targets: All.

Function: Creates and returns a new user interaction object for secure PIN verification using the Smart Card reader facilities.
Notes:

PINFormat: The PIN format descriptor.
APDU: The Application Protocol Data Unit (APDU) used by the Smart Card to fill in PIN data.
PINByteOffset: The offset, in bytes, within the Application Protocol Data Unit (APDU) field to mark a

location of a PIN block for filling in the entered PIN.

This parameter is not currently used. Pass 0.

Returns a new user interaction object for secure PIN verification, or nil if this feature is not supported by the Smart Card reader.

You should only call this method after a session to the Smart Card has been established using the beginSession method, and before the session is terminated using the endSession method.
Once the interaction has been successfully completed, the results are available via the resultData and resultSW properties of the returned TKSmartCardUserInteractionForSecurePINVerificationMBS object.

161.8.19 Properties

161.8.20 AllowedProtocols as Integer

MBS Mac64bit Plugin, Plugin Version: 18.5, Platform: macOS, Targets: All.

Function: The protocols allowed for communication with the Smart Card.
Notes:

kProtocolAny by default.
This property is consulted only when beginning a session to a Smart Card. Any changes to this property will not be reflected by the current session, if one is already established.
(Read and Write property)

161.8.21 cla as Integer

MBS Mac64bit Plugin, Plugin Version: 18.5, Platform: macOS, Targets: All.

Function: The CLA byte used for APDU transmission.
Notes:

0 by default.
(Read and Write property)

161.8.22 Context as Variant

MBS Mac64bit Plugin, Plugin Version: 18.5, Platform: macOS, Targets: All.

Function: User-specified information.
Notes:

This property is automatically set to nil if the Smart Card is removed or another TKSmartCardMBS object begins a session.
(Read and Write property)

161.8.23 CurrentProtocol as Integer

MBS Mac64bit Plugin, Plugin Version: 18.5, Platform: macOS, Targets: All.

Function: The protocol used for communication with the Smart Card.
Notes:

Returns kProtocolNone if no session is currently established.
(Read only property)

161.8.24 Handle as Integer

MBS Mac64bit Plugin, Plugin Version: 18.5, Platform: macOS, Targets: All.

Function: Internal object reference.
Notes: (Read and Write property)

161.8.25 Sensitive as Boolean

MBS Mac64bit Plugin, Plugin Version: 18.5, Platform: macOS, Targets: All.

Function: Whether sessions established for the Smart Card should be considered sensitive.
Notes:

False by default.
When this property is set to true, any sessions established for the receiver will begin and end by sending a reset command to the Smart Card. This is recommended anytime potentially sensitive information is transferred.
(Read and Write property)

161.8.26 Slot as TKSmartCardSlotMBS

MBS Mac64bit Plugin, Plugin Version: 18.5, Platform: macOS, Targets: All.

Function: The slot in which the Smart Card is inserted.
Notes: (Read only property)

161.8.27 UseCommandChaining as Boolean

MBS Mac64bit Plugin, Plugin Version: 18.5, Platform: macOS, Targets: All.

Function: Whether to use command chaining of APDU with a data field longer than 255 bytes.
Notes:

By default, this property is set to true when the Smart Card ATR announces that command chaining is supported.
(Read and Write property)

161.8.28 UseExtendedLength as Boolean

MBS Mac64bit Plugin, Plugin Version: 18.5, Platform: macOS, Targets: All.

Function: Whether to use extended length APDU.
Notes:

By default, this property is set to true when the Smart Card slot supports transmitting extended length commands, and the ATR announces that extended length APDU is supported.
(Read and Write property)

161.8.29 Valid as Boolean

MBS Mac64bit Plugin, Plugin Version: 18.5, Platform: macOS, Targets: All.

Function: Whether the Smart Card is valid and accessible from its slot.
Notes: (Read only property)

161.8.30 Events

161.8.31 beginSessionCompleted(success as Boolean, error as NSErrorMBS, tag as Variant)

MBS Mac64bit Plugin, Plugin Version: 18.5, Platform: macOS, Targets: .

Function: Event called when session begun.
Notes:

success: Whether the session could be established successfully.
error: Contains information about the the error preventing the transaction from being established.
The NSError object is created in the TKErrorDomain domain with a code in the TKErrorCode enumeration.

161.8.32 inSession(byref error as NSErrorMBS, tag as Variant) as Boolean

MBS Mac64bit Plugin, Plugin Version: 18.5, Platform: macOS, Targets: .

Function: The event called in session.
Notes:

The event to be called in the context of the created session. This event returns a Boolean value indicating whether communication was successful.

error: To indicate that an error occurred during the session, populate this with an NSError object containing details and return false.
See also:

- 161.8.9 inSession(byref error as NSErrorMBS, tag as variant = nil) as boolean 23254

161.8.33 sendInsCompleted(ins as UInt8, p1 as UInt8, p2 as UInt8, requestData as MemoryBlock, le as integer, replyData as MemoryBlock, sw as UInt16, error as NSErrorMBS, tag as Variant)

MBS Mac64bit Plugin, Plugin Version: 18.5, Platform: macOS, Targets: .

Function: Event called when sendIns completed.
Notes:

replyData: The returned data without the first two bytes (SW1SW2), or nil if an error occurred.
sw: The result code as represented by the first two bytes (SW1SW2) of the returned data.
error: If a communication error occurred or the sw result code is anything other than & h9000, contains details about the error.

161.8.34 transmitRequestCompleted(request as MemoryBlock, response as MemoryBlock, error as NSErrorMBS, tag as Variant)

MBS Mac64bit Plugin, Plugin Version: 18.5, Platform: macOS, Targets: .

Function: The event called when transmit is done.
Notes:

response: The APDU response data, or nil if communication with the Smart Card failed.
error: Contains information about the the error preventing the transaction from being established.
The NSError object is created in the TKErrorDomain domain with a code in the TKErrorCode enumeration.

161.8.35 ValidChanged

MBS Mac64bit Plugin, Plugin Version: 18.5, Platform: macOS, Targets: .

Function: Event called when valid property changed.

161.8.36 Constants

161.8.37 kProtocolAny = 65535

MBS Mac64bit Plugin, Plugin Version: 18.5.

Function: One of the protocol constants.
Notes: Any available transmission protocols.

161.8.38 kProtocolNone = 0

MBS Mac64bit Plugin, Plugin Version: 18.5.

Function: One of the protocol constants.
Notes: No transmission protocols.

161.8.39 kProtocolT0 = 1

MBS Mac64bit Plugin, Plugin Version: 18.5.

Function: One of the protocol constants.
Notes: T=0 transmission protocol.

161.8.40 kProtocolT1 = 2

MBS Mac64bit Plugin, Plugin Version: 18.5.

Function: One of the protocol constants.
Notes: T=1 transmission protocol.

161.8.41 kProtocolT15 = 32768

MBS Mac64bit Plugin, Plugin Version: 18.5.

Function: One of the protocol constants.
Notes: T=15 transmission protocol.

161.8.42 TKErrorCodeAuthenticationFailed = -5

MBS Mac64bit Plugin, Plugin Version: 18.5.

Function: One of the error constants.
Notes: Authentication failed.

161.8.43 TKErrorCodeAuthenticationNeeded = -9

MBS Mac64bit Plugin, Plugin Version: 18.5.

Function: One of the error constants.
Notes: Authentication is needed.

161.8.44 TKErrorCodeBadParameter = -8

MBS Mac64bit Plugin, Plugin Version: 18.5.

Function: One of the error constants.
Notes: An invalid parameter was provided.

161.8.45 TKErrorCodeCanceledByUser = -4

MBS Mac64bit Plugin, Plugin Version: 18.5.

Function: One of the error constants.
Notes: The operation was canceled by the user.

161.8.46 TKErrorCodeCommunicationError = -2

MBS Mac64bit Plugin, Plugin Version: 18.5.

Function: One of the error constants.
Notes: A communication error occurred.

161.8.47 TKErrorCodeCorruptedData = -3

MBS Mac64bit Plugin, Plugin Version: 18.5.

Function: One of the error constants.
Notes: The data was corrupted.

161.8.48 TKErrorCodeNotImplemented = -1

MBS Mac64bit Plugin, Plugin Version: 18.5.

Function: One of the error constants.
Notes: The functionality is not implemented.

161.8.49 TKErrorCodeObjectNotFound = -6

MBS Mac64bit Plugin, Plugin Version: 18.5.

Function: One of the error constants.
Notes: The object was not found.

161.8.50 TKErrorCodeTokenNotFound = -7

MBS Mac64bit Plugin, Plugin Version: 18.5.

Function: One of the error constants.
Notes: The token was not found.

161.8.51 Delegates

161.8.52 beginSessionCompletedDelegateMBS(success as Boolean, error as NSErrorMBS, tag as Variant)

MBS Mac64bit Plugin, Plugin Version: 18.5, Platform: macOS, Targets: All.

Function: The delegate for the beginSessionWithDelegate method.

161.8.53 readFileCompletedDelegateMBS(FileName as MemoryBlock, Content as MemoryBlock, error as NSErrorMBS, tag as Variant)

MBS Mac64bit Plugin, Plugin Version: 18.5, Platform: macOS, Targets: All.

Function: The delegate for the readFileWithDelegate method.

161.8.54 transmitRequestCompletedDelegateMBS(request as MemoryBlock, response as MemoryBlock, error as NSErrorMBS, tag as Variant)

MBS Mac64bit Plugin, Plugin Version: 18.5, Platform: macOS, Targets: All.

Function: The delegate for the transmitRequestWithDelegate method.

161.9 class TKSmartCardPINFormatMBS

161.9.1 class TKSmartCardPINFormatMBS

MBS Mac64bit Plugin, Plugin Version: 18.5, Platform: macOS, Targets: All.

Function: The formatting properties for a PIN, such as character encoding and length constraints.
Notes:

You typically interact with TKSmartCardPINFormatMBS objects when calling the userInteractionForSecurePINChange and userInteractionForSecurePINVerification methods on an instance of TKSmartCardMBS.

Available in macOS 10.11 or newer.

161.9.2 Methods

161.9.3 Constructor

MBS Mac64bit Plugin, Plugin Version: 18.5, Platform: macOS, Targets: All.

Function: The constructor.

161.9.4 Properties

161.9.5 Charset as Integer

MBS Mac64bit Plugin, Plugin Version: 18.5, Platform: macOS, Targets: All.

Function: The format of PIN characters.
Notes:

kCharsetNumeric by default.
(Read and Write property)

161.9.6 Encoding as Integer

MBS Mac64bit Plugin, Plugin Version: 18.5, Platform: macOS, Targets: All.

Function: The encoding of PIN characters.
Notes:

kEncodingASCII by default.
(Read and Write property)

161.9.7 Handle as Integer

MBS Mac64bit Plugin, Plugin Version: 18.5, Platform: macOS, Targets: All.

Function: Internal object reference.
Notes: (Read and Write property)

161.9.8 MaxPINLength as Integer

MBS Mac64bit Plugin, Plugin Version: 18.5, Platform: macOS, Targets: All.

Function: The maximum number of characters to form a valid PIN.
Notes:

8 by default.
(Read and Write property)

161.9.9 MinPINLength as Integer

MBS Mac64bit Plugin, Plugin Version: 18.5, Platform: macOS, Targets: All.

Function: The minimum number of characters to form a valid PIN.
Notes:

4 by default.
(Read and Write property)

161.9.10 PINBitOffset as Integer

MBS Mac64bit Plugin, Plugin Version: 18.5, Platform: macOS, Targets: All.

Function: The offset, in bits, within the PIN block to mark a location for filling in the formatted PIN, which is justified with respect to the PINJustification property value.
Notes:

0 by default.

The value of PINBitOffset indirectly controls the internal system units indicator. If PINBitOffset is byte aligned (that is, PINBitOffset % 8 == 0), the internal representation of PINBitOffset gets converted from bits to bytes.

(Read and Write property)

161.9.11 PINBlockByteLength as Integer

MBS Mac64bit Plugin, Plugin Version: 18.5, Platform: macOS, Targets: All.

Function: The total length of the PIN block in bytes.
Notes:

8 by default.
(Read and Write property)

161.9.12 PINJustification as Integer

MBS Mac64bit Plugin, Plugin Version: 18.5, Platform: macOS, Targets: All.

Function: The justification within the PIN block.
Notes:

kJustificationLeft by default.
(Read and Write property)

161.9.13 PINLengthBitOffset as Integer

MBS Mac64bit Plugin, Plugin Version: 18.5, Platform: macOS, Targets: All.

Function: The offset, in bits, within the PIN block to mark a location for filling in the PIN length, which is always left justified.
Notes:

0 by default.

The value of PINLengthBitOffset indirectly controls the internal system units indicator. If PINLengthBitOffset is byte aligned (that is, PINLengthBitOffset % 8 == 0), the internal representation of PINLengthBitOffset gets converted from bits to bytes.
(Read and Write property)

161.9.14 PINLengthBitSize as Integer

MBS Mac64bit Plugin, Plugin Version: 18.5, Platform: macOS, Targets: All.

Function: The size, in bits, of the PIN length field. If set to 0, PIN length is not written.
Notes:

0 by default.
(Read and Write property)

161.9.15 Constants

161.9.16 kCharsetAlphanumeric = 1

MBS Mac64bit Plugin, Plugin Version: 18.5.

Function: One of the possible PIN character set constants.
Notes: PIN can be composed of digits and letters.

161.9.17 kCharsetNumeric = 0

MBS Mac64bit Plugin, Plugin Version: 18.5.

Function: One of the possible PIN character set constants.
Notes: PIN is only composed of digits.

161.9.18 kCharsetUpperAlphanumeric = 2

MBS Mac64bit Plugin, Plugin Version: 18.5.

Function: One of the possible PIN character set constants.
Notes: PIN can be composed of digits and uppercase letters.

161.9.19 kEncodingASCII = 1

MBS Mac64bit Plugin, Plugin Version: 18.5.

Function: One of the encoding constants.
Notes: Characters are encoded in ASCII format (for example, 1234 is encoded as 31h 32h 33h 34h).

161.9.20 kEncodingBCD = 2

MBS Mac64bit Plugin, Plugin Version: 18.5.

Function: One of the encoding constants.
Notes: Characters (only digits) are encoded in BCD format (for example, 1234 is encoded as 12h 34h).

161.9.21 kEncodingBinary = 0

MBS Mac64bit Plugin, Plugin Version: 18.5.

Function: One of the encoding constants.
Notes: Characters are encoded in Binary format (for example, 1234 is encoded as 01h 02h 03h 04h).

161.9.22 kJustificationLeft = 0

MBS Mac64bit Plugin, Plugin Version: 18.5.

Function: One of the possible PIN justification constants.
Notes: Justify to the left.

161.9.23 kJustificationRight = 1

MBS Mac64bit Plugin, Plugin Version: 18.5.

Function: One of the possible PIN justification constants.
Notes: Justify to the right.

161.10 class TKSmartCardSlotManagerMBS

161.10.1 class TKSmartCardSlotManagerMBS

MBS Mac64bit Plugin, Plugin Version: 18.5, Platform: macOS, Targets: All.

Function: An interface to all available smart card reader slots.
Notes:

Get a list of all known smart card reader slots in the system using the slotNames property, and access individual slots by name using the getSlotWithName method.

The com.apple.security.smartcard entitlement is required in order to use TKSmartCardSlotManager.

161.10.2 Methods

161.10.3 available as Boolean

MBS Mac64bit Plugin, Plugin Version: 18.5, Platform: macOS, Targets: All.

Function: Whether this class is available.
Notes: Returns true on MacOS 10.11 or newer.

161.10.4 Constructor

MBS Mac64bit Plugin, Plugin Version: 18.5, Platform: macOS, Targets: All.

Function: The constructor.

161.10.5 defaultManager as TKSmartCardSlotManagerMBS

MBS Mac64bit Plugin, Plugin Version: 18.5, Platform: macOS, Targets: All.

Function: The shared singleton Smart Card reader slot manager.
Notes: This method returns nil unless the com.apple.security.smartcard entitlement is enabled.

161.10.6 Destructor

MBS Mac64bit Plugin, Plugin Version: 18.5, Platform: macOS, Targets: All.

Function: The destructor.

161.10.7 getSlotWithName(name as string, tag as variant = nil)

MBS Mac64bit Plugin, Plugin Version: 18.5, Platform: macOS, Targets: All.

Function: Asynchronously calls a block with a Smart Card reader slot for a specified name.
Notes:

name: The name of the Smart Card reader slot.

Calls gotSlotWithName later.

161.10.8 SetDelegate

MBS Mac64bit Plugin, Plugin Version: 18.5, Platform: macOS, Targets: All.

Function: Sets the observer to call slowNamesChanged event.
Notes: Called for you by constructor.

161.10.9 slotNamed(name as string) as TKSmartCardSlotMBS

MBS Mac64bit Plugin, Plugin Version: 18.5, Platform: macOS, Targets: All.

Function: Returns the Smart Card slot with a given name.
Notes: Returns the slot with the specified name, or nil if no slot with that name exists.

161.10.10 slotNames as string()

MBS Mac64bit Plugin, Plugin Version: 18.5, Platform: macOS, Targets: All.

Function: A list of identifiers for all the Smart Card reader slots available to the system.

161.10.11 Properties

161.10.12 Handle as Integer

MBS Mac64bit Plugin, Plugin Version: 18.5, Platform: macOS, Targets: All.

Function: Internal object reference.
Notes: (Read and Write property)

161.10.13 Events

161.10.14 gotSlotWithName(name as string, slot as TKSmartCardSlotMBS, tag as variant)

MBS Mac64bit Plugin, Plugin Version: 18.5, Platform: macOS, Targets: .

Function: The event called when the slow with the name is found.

161.10.15 slotNamesChanged

MBS Mac64bit Plugin, Plugin Version: 18.5, Platform: macOS, Targets: .

Function: Event called when slot name list changed.

161.11 class TKSmartCardSlotMBS

161.11.1 class TKSmartCardSlotMBS

MBS Mac64bit Plugin, Plugin Version: 18.5, Platform: macOS, Targets: All.

Function: A single smart card reader slot in the system.
Notes: Use the TKSmartCardSlotManagerMBS class to manage all the smart card reader slots available to the system. You can retrieve the names of available smart card reader slots for a system using the slotNames property of a manager object, and access instances of TKSmartCardSlotMBS using the getSlotWithName method.

161.11.2 Methods

161.11.3 Constructor

MBS Mac64bit Plugin, Plugin Version: 18.5, Platform: macOS, Targets: All.

Function: The constructor.

161.11.4 Destructor

MBS Mac64bit Plugin, Plugin Version: 18.5, Platform: macOS, Targets: All.

Function: The destructor.

161.11.5 makeSmartCard as TKSmartCardMBS

MBS Mac64bit Plugin, Plugin Version: 18.5, Platform: macOS, Targets: All.

Function: Creates a new TKSmartCardMBS object representing the currently inserted Smart Card.
Notes:

A new TKSmartCardMBS object, or nil if no Smart Card is currently inserted.

You can create multiple instances of TKSmartCardMBS that represent the same Smart Card. Exclusivity of data transfer is handled by sessions on the individual TKSmartCardMBS objects.

161.11.6 SetDelegate

MBS Mac64bit Plugin, Plugin Version: 18.5, Platform: macOS, Targets: All.

Function: Sets the observer to call stateChanged event.
Notes: Called for you by constructor.

161.11.7 Properties

161.11.8 ATR as TKSmartCardATRMBS

MBS Mac64bit Plugin, Plugin Version: 18.5, Platform: macOS, Targets: All.

Function: The ATR (Answer to Reset) of the inserted Smart Card, or nil if no Smart Card is inserted or the inserted Smart Card is mute.
Notes: (Read only property)

161.11.9 Handle as Integer

MBS Mac64bit Plugin, Plugin Version: 18.5, Platform: macOS, Targets: All.

Function: Internal object reference.
Notes: (Read and Write property)

161.11.10 maxInputLength as Integer

MBS Mac64bit Plugin, Plugin Version: 18.5, Platform: macOS, Targets: All.

Function: The maximum length of input APDU (Application Protocol Data Unit) that the Smart Card reader slot is able to transfer to the Smart Card.
Notes: (Read only property)

161.11.11 maxOutputLength as Integer

MBS Mac64bit Plugin, Plugin Version: 18.5, Platform: macOS, Targets: All.

Function: The maximum length of output APDU (Application Protocol Data Unit) that the Smart Card reader slot is able to transfer from the Smart Card.
Notes: (Read only property)

161.11.12 Name as String

MBS Mac64bit Plugin, Plugin Version: 18.5, Platform: macOS, Targets: All.

Function: The name of the Smart Card reader slot.
Notes: (Read only property)

161.11.13 State as Integer

MBS Mac64bit Plugin, Plugin Version: 18.5, Platform: macOS, Targets: All.

Function: The current state of the Smart Card reader slot.
Notes: (Read only property)

161.11.14 Events

161.11.15 StateChanged

MBS Mac64bit Plugin, Plugin Version: 18.5, Platform: macOS, Targets: .

Function: Event called when state changed.

161.11.16 Constants

161.11.17 kStateEmpty = 1

MBS Mac64bit Plugin, Plugin Version: 18.5.

Function: One of the states constants.
Notes: The Smart Card reader slot is empty; no card is inserted.

161.11.18 kStateMissing = 0

MBS Mac64bit Plugin, Plugin Version: 18.5.

Function: One of the states constants.
Notes:

The Smart Card reader slot is no longer known to the system.

This is the terminal state of a TKSmartCardSlotThis instance; once it has reached this state, the Smart Card reader slot cannot be reinitialized.

161.11.19 kStateMuteCard = 3

MBS Mac64bit Plugin, Plugin Version: 18.5.

Function: One of the states constants.
Notes: A Smart Card is inserted, but is mute, or does not provide responses to commands.

161.11.20 kStateProbing = 2

MBS Mac64bit Plugin, Plugin Version: 18.5.

Function: One of the states constants.
Notes: A Smart Card was inserted into the slot and an initial probe is in underway.

161.11.21 kStateValidCard = 4

MBS Mac64bit Plugin, Plugin Version: 18.5.

Function: One of the states constants.
Notes: A Smart Card is inserted and properly answered to a reset command.

161.12 class TKSmartCardTokenDriverMBS

161.12.1 class TKSmartCardTokenDriverMBS

MBS Mac64bit Plugin, Plugin Version: 18.5, Platform: macOS, Targets: All.

Function: The driver that acts as an entry point for smart card app extensions.
Notes: Subclass of the TKTokenDriverMBS class.

161.12.2 Methods

161.12.3 Constructor

MBS Mac64bit Plugin, Plugin Version: 18.5, Platform: macOS, Targets: All.

Function: The constructor.

161.13 class TKSmartCardTokenMBS

161.13.1 class TKSmartCardTokenMBS

MBS Mac64bit Plugin, Plugin Version: 18.5, Platform: macOS, Targets: All.

Function: A representation of a smart card based cryptographic token.#
Notes: Subclass of the TKTokenMBS class.

161.13.2 Methods

161.13.3 Constructor(smartCard as TKSmartCardMBS, AID as MemoryBlock, instanceID as String, tokenDriver as TKSmartCardTokenDriverMBS)

MBS Mac64bit Plugin, Plugin Version: 18.5, Platform: macOS, Targets: All.

Function: Initializes a smart card token with the specified smart card, application identifier, and token driver.
Notes:

smartCard: The smart card on which the created token should operate.
AID: The ISO 7816-4 application identifier for the smart card.
instanceID: A unique, persistent identifier for this token. This value is typically generated from the serial number of the target hardware.
tokenDriver: The driver associated with the created token.
See also:

- 161.13.4 Constructor(tokenDriver as TKTokenDriverMBS, instanceID as String) 23279

161.13.4 Constructor(tokenDriver as TKTokenDriverMBS, instanceID as String)

MBS Mac64bit Plugin, Plugin Version: 18.5, Platform: macOS, Targets: All.

Function: The private constructor.
See also:

- 161.13.3 Constructor(smartCard as TKSmartCardMBS, AID as MemoryBlock, instanceID as String, tokenDriver as TKSmartCardTokenDriverMBS) 23279

161.13.5 Properties

161.13.6 AID as MemoryBlock

MBS Mac64bit Plugin, Plugin Version: 18.5, Platform: macOS, Targets: All.

Function: The ISO 7816-4 application identifiers of the Smart Card.
Notes:

This value is specified in the Smart Card token extension's NSExtensionAttributes property list by the com.apple.ctk.aid attribute. If this attribute specifies multiple AIDs, this parameter represents the application identifier found on the card that is already preselected. If the com.apple.ctk.aid attribute is not present, no application is automatically preselected and the value of this property is nil.
(Read only property)

161.14 class TKSmartCardTokenSessionMBS

161.14.1 class TKSmartCardTokenSessionMBS

MBS Mac64bit Plugin, Plugin Version: 18.5, Platform: macOS, Targets: All.

Function: A token session that is based on a smart card token.
Notes:

You can use the smartCard property to access and send APDUs to the underlying smart card.

Available on MacOS 10.12 or newer.
Subclass of the TKTokenSessionMBS class.

161.14.2 Methods

161.14.3 Constructor

MBS Mac64bit Plugin, Plugin Version: 18.5, Platform: macOS, Targets: All.

Function: The private constructor.
See also:

- 161.14.4 Constructor(token as TKTokenMBS) 23281

161.14.4 Constructor(token as TKTokenMBS)

MBS Mac64bit Plugin, Plugin Version: 18.5, Platform: macOS, Targets: All.

Function: Initializes a token session with the specified token.
Notes:

token: The token to which the initialized session is bound.

Returns a new token session created with the specified token.
See also:

- 161.14.3 Constructor 23281

161.14.5 Properties

161.14.6 smartCard as TKSmartCardMBS

MBS Mac64bit Plugin, Plugin Version: 18.5, Platform: macOS, Targets: All.

Function: The smart card for the active exclusive session and selected application.
Notes:

This property can only be accessed in the implementation of a TKTokenSessionDelegate protocol delegate method. If the associated token has a value set for the AID property, this property opens an exclusive session to the card, with the application already selected.

You should not call beginSession or endSession on the returned value. Instead, the system will take care of beginning the exclusive session and terminating it when the current token request servicing is finished.
You can store any kind of information representing state of the card using the context property. This property will be automatically set to nil if the card is reset or accessed by different TKSmartCard instance, such as by another process. You can check the context property for any previously stored values as a way to avoid costly state restoration before performing an operation.
(Read only property)

161.15 class TKSmartCardUserInteractionForPINOperationMBS

161.15.1 class TKSmartCardUserInteractionForPINOperationMBS

MBS Mac64bit Plugin, Plugin Version: 18.5, Platform: macOS, Targets: All.

Function: A representation of user interaction for secure PIN operations on a Smart Card reader.
Notes:

There are two types of user interactions: those for secure PIN change and those for secure PIN validation. These interactions are instances of the TKSmartCardUserInteractionForSecurePINChangeMBS, or TKSmartCardUserInteractionForSecurePINVerificationMBS subclasses of TKSmartCardUserInteractionForPINOperationMBS, respectively.

You interact with instances of one of the subclasses of TKSmartCardUserInteractionForPINOperationMBS when calling the userInteractionForSecurePINChange and userInteractionForSecurePINVerification methods on an TKSmartCard object.
The result of a user interaction is available once the interaction has completed.

Available in macOS 10.11 or newer.
Subclass of the TKSmartCardUserInteractionMBS class.

161.15.2 Methods

161.15.3 Constructor

MBS Mac64bit Plugin, Plugin Version: 18.5, Platform: macOS, Targets: All.

Function: The constructor.

161.15.4 PINMessageIndices as Integer()

MBS Mac64bit Plugin, Plugin Version: 18.5, Platform: macOS, Targets: All.

Function: A list of message indices referring to a predefined message table, used to specify the type and number of messages displayed during the PIN operation. nil by default.
Notes: If nil, the reader does not display any message (reader specific). Typically, PIN verification takes 1 message; PIN modification takes 1 – 3 messages.

161.15.5 Properties

161.15.6 locale as NSLocaleMBS

MBS Mac64bit Plugin, Plugin Version: 18.5, Platform: macOS, Targets: All.

Function: The locale for the displayed messages.
Notes:

If nil, the user's current locale is used. By default, this value is the current locale of the system.
(Read and Write property)

161.15.7 PINCompletion as Integer

MBS Mac64bit Plugin, Plugin Version: 18.5, Platform: macOS, Targets: All.

Function: The conditions under which PIN entry should be considered complete.
Notes: (Read and Write property)

161.15.8 resultData as MemoryBlock

MBS Mac64bit Plugin, Plugin Version: 18.5, Platform: macOS, Targets: All.

Function: The returned data without SW1-SW2 bytes, if any.
Notes: (Read and Write property)

161.15.9 resultSW as Integer

MBS Mac64bit Plugin, Plugin Version: 18.5, Platform: macOS, Targets: All.

Function: The SW1-SW2 status bytes.
Notes: (Read and Write property)

161.15.10 Constants

161.15.11 kPINCompletionKey = 2

MBS Mac64bit Plugin, Plugin Version: 18.5.

Function: One of the PIN completion constants.
Notes: Key

161.15.12 kPINCompletionMaxLength = 1

MBS Mac64bit Plugin, Plugin Version: 18.5.

Function: One of the PIN completion constants.
Notes: MaxLength

161.15.13 kPINCompletionTimeout = 4

MBS Mac64bit Plugin, Plugin Version: 18.5.

Function: One of the PIN completion constants.
Notes: Timeout

161.16 class TKSmartCardUserInteractionForSecurePINChangeMBS

161.16.1 class TKSmartCardUserInteractionForSecurePINChangeMBS

MBS Mac64bit Plugin, Plugin Version: 18.5, Platform: macOS, Targets: All.

Function: A representation of the user interaction for secure PIN change operations on a Smart Card reader.
Notes:

The result of a user interaction is available once the interaction has completed.
Available in macOS 10.11+.
Subclass of the TKSmartCardUserInteractionForPINOperationMBS class.

161.16.2 Methods

161.16.3 Constructor

MBS Mac64bit Plugin, Plugin Version: 18.5, Platform: macOS, Targets: All.

Function: The constructor.

161.16.4 Properties

161.16.5 PINConfirmation as Integer

MBS Mac64bit Plugin, Plugin Version: 18.5, Platform: macOS, Targets: All.

Function: The way PIN confirmation is requested.
Notes:

kPINConfirmationNone by default.
(Read and Write property)

161.16.6 Constants

161.16.7 kPINConfirmationCurrent = 2

MBS Mac64bit Plugin, Plugin Version: 18.5.

Function: One of the PIN confirmation constants.
Notes: Current PIN confirmation.

161.16.8 kPINConfirmationNew = 1

MBS Mac64bit Plugin, Plugin Version: 18.5.

Function: One of the PIN confirmation constants.
Notes: New PIN confirmation.

161.16.9 kPINConfirmationNone = 0

MBS Mac64bit Plugin, Plugin Version: 18.5.

Function: One of the PIN confirmation constants.
Notes: No PIN confirmation.

161.17 class TKSmartCardUserInteractionForSecurePINVerificationMBS

161.17.1 class TKSmartCardUserInteractionForSecurePINVerificationMBS

MBS Mac64bit Plugin, Plugin Version: 18.5, Platform: macOS, Targets: All.

Function: A representation of the user interaction for secure PIN change verification on a Smart Card reader.
Notes:

The result of a user interaction is available once the interaction has completed.
Subclass of the TKSmartCardUserInteractionForPINOperationMBS class.

161.17.2 Methods

161.17.3 Constructor

MBS Mac64bit Plugin, Plugin Version: 18.5, Platform: macOS, Targets: All.

Function: The constructor.

161.18 class TKSmartCardUserInteractionMBS

161.18.1 class TKSmartCardUserInteractionMBS

MBS Mac64bit Plugin, Plugin Version: 18.5, Platform: macOS, Targets: All.

Function: The base class for encapsulating user interaction with a Smart Card reader.
Notes:

There are two types of user interactions: those for secure PIN change and those for secure PIN validation. These interactions are instances of the TKSmartCardUserInteractionForSecurePINChangeMBS, or TKSmartCardUserInteractionForSecurePINVerificationMBS subclasses of TKSmartCardUserInteractionForPINOperationMBS, respectively. TKSmartCardUserInteractionForPINOperationMBS is a subclass of TKSmartCardUserInteractionMBS.

You interact with instances of one of the subclasses of TKSmartCardUserInteractionForPINOperationwhenMBS calling the userInteractionForSecurePINChange and userInteractionForSecurePINVerification methods on an TKSmartCardMBS object.

Available in macOS 10.11+.

161.18.2 Methods

161.18.3 Cancel as Boolean

MBS Mac64bit Plugin, Plugin Version: 18.5, Platform: macOS, Targets: All.

Function: Attempts to cancel an interaction started by calling run.
Notes:

Returns false if the operation is not running, or if cancelation is not supported.
For certain interactions, cancellation may not be available.

161.18.4 Constructor

MBS Mac64bit Plugin, Plugin Version: 18.5, Platform: macOS, Targets: All.

Function: The constructor.

161.18.5 Destructor

MBS Mac64bit Plugin, Plugin Version: 18.5, Platform: macOS, Targets: All.

Function: The destructor.

161.18.6 Run

MBS Mac64bit Plugin, Plugin Version: 18.5, Platform: macOS, Targets: All.

Function: Runs the user interaction and asynchronously receives a reply.
Notes: Calls RunCompleted event later.

161.18.7 Properties

161.18.8 Handle as Integer

MBS Mac64bit Plugin, Plugin Version: 18.5, Platform: macOS, Targets: All.

Function: Internal object reference.
Notes: (Read and Write property)

161.18.9 initialTimeout as Double

MBS Mac64bit Plugin, Plugin Version: 18.5, Platform: macOS, Targets: All.

Function: The timeout, in seconds, for initial interaction.
Notes:

If set to 0, the reader-defined default timeout is used. 0 by default.
(Read and Write property)

161.18.10 interactionTimeout as Double

MBS Mac64bit Plugin, Plugin Version: 18.5, Platform: macOS, Targets: All.

Function: The timeout, in seconds, after the first key stroke.
Notes:

If set to 0, the reader-defined default timeout is used. 0 by default.
(Read and Write property)

161.18.11 Events

161.18.12 characterEnteredInUserInteraction

MBS Mac64bit Plugin, Plugin Version: 18.5, Platform: macOS, Targets: .

Function: Tells the delegate that a valid character has been entered.

161.18.13 correctionKeyPressedInUserInteraction

MBS Mac64bit Plugin, Plugin Version: 18.5, Platform: macOS, Targets: .

Function: Tells the delegate that a correction key has been pressed.

161.18.14 invalidCharacterEnteredInUserInteraction

MBS Mac64bit Plugin, Plugin Version: 18.5, Platform: macOS, Targets: .

Function: Tells the delegate that an invalid character has been entered.

161.18.15 newPINConfirmationRequestedInUserInteraction

MBS Mac64bit Plugin, Plugin Version: 18.5, Platform: macOS, Targets: .

Function: Tells the delegate that the new PIN needs to be re-entered for confirmation.

161.18.16 newPINRequestedInUserInteraction

MBS Mac64bit Plugin, Plugin Version: 18.5, Platform: macOS, Targets: .

Function: Tells the delegate that the new PIN needs to be entered.

161.18.17 oldPINRequestedInUserInteraction

MBS Mac64bit Plugin, Plugin Version: 18.5, Platform: macOS, Targets: .

Function: Tells the delegate that the old PIN needs to be entered.

161.18.18 runCompleted(success as boolean, error as NSErrorMBS)

MBS Mac64bit Plugin, Plugin Version: 18.5, Platform: macOS, Targets: .

Function: Called when run method is done.
Notes:

success: Whether the user interaction was successful.
error: Contains information about the the error that occurred during the user interaction.
The NSError object is created in the TKErrorDomain domain with a code in the TKErrorCode enumeration.

161.18.19 validationKeyPressedInUserInteraction

MBS Mac64bit Plugin, Plugin Version: 18.5, Platform: macOS, Targets: .

Function: Tells the delegate that the validation key has been pressed, indicating the end of PIN entry.

161.19 class TKTLVRecordMBS

161.19.1 class TKTLVRecordMBS

MBS Mac64bit Plugin, Plugin Version: 18.5, Platform: macOS, Targets: All.

Function: The base class encapsulating a Tag-Length-Value record.
Notes:

The CryptoTokenKit framework provides the following concrete subclasses for various TLV record encodings:

- TKBERTLVRecordMBS for BER-TLV encoding rules
- TKSimpleTLVRecordMBS for Simple-TLV encoding according to ISO 7816-4
- TKCompactTLVRecordMBS for Compact-TLV encoding according to ISO 7816-4

Requires macOS 10.12 or newer.
This is an abstract class. You can't create an instance, but you can get one from various plugin functions.

161.19.2 Methods

161.19.3 available as Boolean

MBS Mac64bit Plugin, Plugin Version: 18.5, Platform: macOS, Targets: All.

Function: Whether this class is available.
Notes: Returns true on macOS 10.12 or newer.

161.19.4 Constructor

MBS Mac64bit Plugin, Plugin Version: 18.5, Platform: macOS, Targets: All.

Function: The private constructor.

161.19.5 recordFromData(data as MemoryBlock) as TKTLVRecordMBS

MBS Mac64bit Plugin, Plugin Version: 18.5, Platform: macOS, Targets: All.

Function: Creates and returns a TLV record from by parsing the specified data.
Notes:

data: A data object containing the serialized representation of a TLV record.

Returns a TLV record, or nil if data does not specify a valid record.

161.19.6 sequenceOfRecordsFromData(data as MemoryBlock) as TKTLVRecordMBS()

MBS Mac64bit Plugin, Plugin Version: 18.5, Platform: macOS, Targets: All.

Function: Creates and returns an array of TLV records from the specified data.
Notes:

data: A data object containing the serialized representation of zero or more TLV records.

Returns a sequence of TLV records, or nil if data does not specify a sequence of valid records.

161.19.7 Properties

161.19.8 Data as MemoryBlock

MBS Mac64bit Plugin, Plugin Version: 18.5, Platform: macOS, Targets: All.

Function: The record data, including the tag, length, and value fields.
Notes: (Read only property)

161.19.9 Handle as Integer

MBS Mac64bit Plugin, Plugin Version: 18.5, Platform: macOS, Targets: All.

Function: Internal object reference.
Notes: (Read and Write property)

161.19.10 Tag as UInt64

MBS Mac64bit Plugin, Plugin Version: 18.5, Platform: macOS, Targets: All.

Function: The tag field of the record.
Notes: (Read only property)

161.19.11 Value as MemoryBlock

MBS Mac64bit Plugin, Plugin Version: 18.5, Platform: macOS, Targets: All.

Function: The value field of the record.
Notes: (Read only property)

161.20 class TKTokenAuthOperationMBS

161.20.1 class TKTokenAuthOperationMBS

MBS Mac64bit Plugin, Plugin Version: 18.5, Platform: macOS, Targets: All.

Function: An authentication operation for a cryptographic token.
Notes: The CryptoTokenKit framework provides the following concrete subclasses: TKTokenPasswordAuthOperationMBS, for password-based authentication, and TKTokenSmartCardPINAuthOperationMBS for Smart Card PIN-based authentication.

161.20.2 Methods

161.20.3 Constructor

MBS Mac64bit Plugin, Plugin Version: 18.5, Platform: macOS, Targets: All.

Function: The constructor.

161.20.4 finishWithError(byref error as NSErrorMBS) as Boolean

MBS Mac64bit Plugin, Plugin Version: 18.5, Platform: macOS, Targets: All.

Function: Finishes the authentication operation.
Notes:

error: On return, if an error occurred, contains an object with details of the error.
The NSError object is created in the TKErrorDomain domain with a code in the TKErrorCode enumeration.

Return true if the authentication operation finished successfully; otherwise false.

161.20.5 Properties

161.20.6 Handle as Integer

MBS Mac64bit Plugin, Plugin Version: 18.5, Platform: macOS, Targets: All.

Function: Internal object reference.
Notes: (Read and Write property)

161.21 class TKTokenDriverMBS

161.21.1 class TKTokenDriverMBS

MBS Mac64bit Plugin, Plugin Version: 18.5, Platform: macOS, Targets: All.

Function: The abstract base class for building token drivers.
Notes: When working with Smart Card tokens, use or inherit from the TKSmartCardTokenDriverMBS subclass instead.

161.21.2 Methods

161.21.3 Constructor

MBS Mac64bit Plugin, Plugin Version: 18.5, Platform: macOS, Targets: All.

Function: The constructor.

161.21.4 Destructor

MBS Mac64bit Plugin, Plugin Version: 18.5, Platform: macOS, Targets: All.

Function: The destructor.

161.21.5 SetDelegate

MBS Mac64bit Plugin, Plugin Version: 18.5, Platform: macOS, Targets: All.

Function: Sets delegate, so events fire.
Notes: Called by constructor for you.

161.21.6 Properties

161.21.7 Handle as Integer

MBS Mac64bit Plugin, Plugin Version: 18.5, Platform: macOS, Targets: All.

Function: Internal object reference.
Notes: (Read and Write property)

161.21.8 Events

161.21.9 createTokenForSmartCard(smartCard as TKSmartCardMBS, AID as MemoryBlock, byref error as NSErrorMBS) as TKSmartCardTokenMBS

MBS Mac64bit Plugin, Plugin Version: 18.5, Platform: macOS, Targets: .

Function: Tells the delegate that a new Smart Card is detected.
Notes:

self: The Smart Card token driver.
smartCard: The detected Smart Card.
AID: The ISO 7816-4 application identifier that is selected on the Smart Card. If the com.apple.ctk.aid attributes is not present in the Smart Card token extension property list, no application is selected.
error: If an error occured, this parameter should be populated with an NSError object containing details about the error.

Return the token created for the Smart Card, or nil if an error occurs or the delegate decides not to provide a token.

This event is only for TKSmartCardTokenDriverMBS class.

161.21.10 terminateToken(token as TKTokenMBS)

MBS Mac64bit Plugin, Plugin Version: 18.5, Platform: macOS, Targets: .

Function: Tells the delegate to terminate the specified token.

161.22 class TKTokenKeyAlgorithmMBS

161.22.1 class TKTokenKeyAlgorithmMBS

MBS Mac64bit Plugin, Plugin Version: 18.5, Platform: macOS, Targets: All.

Function: Cryptographic algorithms used by token keys.
Notes:

Typically, the supported algorithm for a token key can be represented by a value of the SecKeyAlgorithm enumeration. However, tokens such as Smart Cards require that input data for operations take the format of a more specific algorithm. For example, a token may accept raw data to generate a cryptographic signature, but require that raw data to be formatted according to PKCS1 padding rules. To express such a requirement, a TKTokenKeyAlgorithm object defines a target algorithm and a set of other algorithms that were used. In the previous example, the target algorithm is kSecKeyAlgorithmRSASignatureRaw and the kSecKeyAlgorithmRSASignatureDigestPKCS1v15SHA1 algorithm is also reported as being used.

Requires macOS 10.12+ or newer.
This is an abstract class. You can't create an instance, but you can get one from various plugin functions.

161.22.2 Methods

161.22.3 Constructor

MBS Mac64bit Plugin, Plugin Version: 18.5, Platform: macOS, Targets: All.

Function: The private constructor.

161.22.4 isAlgorithm(algorithm as string) as Boolean

MBS Mac64bit Plugin, Plugin Version: 18.5, Platform: macOS, Targets: All.

Function: Returns whether the specified algorithm is the target operation algorithm.
Notes:

algorithm: The algorithm to be checked.

Returns true if algorithm is the target operation algorithm; otherwise, false.

161.22.5 supportsAlgorithm(algorithm as string) as Boolean

MBS Mac64bit Plugin, Plugin Version: 18.5, Platform: macOS, Targets: All.

Function: Whether the specified algorithm is the target operation algorithm, or one of the other algorithms used.
Notes:

algorithm: The algorithm to be checked.

Returns true if algorithm is the target operation algorithm or one of the other algorithms used; otherwise, false.

161.22.6 Properties

161.22.7 Handle as Integer

MBS Mac64bit Plugin, Plugin Version: 18.5, Platform: macOS, Targets: All.

Function: Internal object reference.
Notes: (Read and Write property)

161.23 class TKTokenKeychainCertificateMBS

161.23.1 class TKTokenKeychainCertificateMBS

MBS Mac64bit Plugin, Plugin Version: 18.5, Platform: macOS, Targets: All.

Function: A token's certificate as stored in the keychain.
Notes: Subclass of the TKTokenKeychainItemMBS class.

161.23.2 Methods

161.23.3 Constructor(CertificateData as MemoryBlock, TKTokenObjectID as Variant)

MBS Mac64bit Plugin, Plugin Version: 18.5, Platform: macOS, Targets: All.

Function: Initializes a token keychain certificate with data from the specified certificate reference and a given object ID.
Notes:

CertificateData: The certificate as data block.
objectID: The object ID.

Returns a new token keychain certificate.
See also:

- 161.23.4 Constructor(TKTokenObjectID as Variant) 23301

161.23.4 Constructor(TKTokenObjectID as Variant)

MBS Mac64bit Plugin, Plugin Version: 18.5, Platform: macOS, Targets: All.

Function: The private constructor.
See also:

- 161.23.3 Constructor(CertificateData as MemoryBlock, TKTokenObjectID as Variant) 23301

161.23.5 Properties

161.23.6 data as MemoryBlock

MBS Mac64bit Plugin, Plugin Version: 18.5, Platform: macOS, Targets: All.

Function: Returns a DER-encoded representation of an X.509 certificate.
Notes: (Read only property)

161.24 class TKTokenKeychainContentsMBS

161.24.1 class TKTokenKeychainContentsMBS

MBS Mac64bit Plugin, Plugin Version: 18.5, Platform: macOS, Targets: All.

Function: A representation of the state of the keychain for a particular token.
Notes:

Available on macOS 10.12+.
This is an abstract class. You can't create an instance, but you can get one from various plugin functions.

161.24.2 Methods

161.24.3 certificateForObjectID(TKTokenObjectID as Variant, byref error as NSErrorMBS) as TKTokenKeychainCertificateMBS

MBS Mac64bit Plugin, Plugin Version: 18.5, Platform: macOS, Targets: All.

Function: Returns the key for a specified object identifier.
Notes:

objectID: The object identifier for the keychain item.
error: On return, if no such certificate exists, contains information about the error.

Returns the certificate, or nil if no certificate exists.

161.24.4 Constructor

MBS Mac64bit Plugin, Plugin Version: 18.5, Platform: macOS, Targets: All.

Function: The private constructor.

161.24.5 fillWithItems(items() as TKTokenKeychainItemMBS)

MBS Mac64bit Plugin, Plugin Version: 18.5, Platform: macOS, Targets: All.

Function: Fills the keychain with the specified items.
Notes:

items: The items to be added to the keychain.

All existing items for the token are first removed from the keychain before filling the keychain with items.

161.24.6 items as TKTokenKeychainItemMBS()

MBS Mac64bit Plugin, Plugin Version: 18.5, Platform: macOS, Targets: All.

Function: Returns all items for token in the keychain.

161.24.7 keyForObjectID(TKTokenObjectID as Variant, byref error as NSErrorMBS) as TKTokenKeychainKeyMBS

MBS Mac64bit Plugin, Plugin Version: 18.5, Platform: macOS, Targets: All.

Function: Returns the key for a specified object identifier.
Notes:

objectID: The object identifier for the keychain item.
error: On return, if no such key exists, contains information about the error.

Returns the key, or nil if no key exists.

161.24.8 Properties

161.24.9 Handle as Integer

MBS Mac64bit Plugin, Plugin Version: 18.5, Platform: macOS, Targets: All.

Function: Internal object reference.
Notes: (Read and Write property)

161.25 class TKTokenKeychainItemMBS

161.25.1 class TKTokenKeychainItemMBS

MBS Mac64bit Plugin, Plugin Version: 18.5, Platform: macOS, Targets: All.

Function: An abstract base class for managing a token's contents as keychain items.
Notes:

Don't use this base class directly. Instead, use one of its subclasses, such as TKTokenKeychainCertificateMBS for managing certificates or TKTokenKeychainKeyMBS for managing cryptographic keys.
Available on macOS 10.12+.

161.25.2 Methods

161.25.3 Constructor(TKTokenObjectID as Variant)

MBS Mac64bit Plugin, Plugin Version: 18.5, Platform: macOS, Targets: All.

Function: Initializes a token keychain item with the specified object ID.

161.25.4 Properties

161.25.5 constraints as Dictionary

MBS Mac64bit Plugin, Plugin Version: 18.5, Platform: macOS, Targets: All.

Function: Access constraints for the keychain item, keyed by TKTokenOperation values wrapped in integers.
Notes: (Read and Write property)

161.25.6 Handle as Integer

MBS Mac64bit Plugin, Plugin Version: 18.5, Platform: macOS, Targets: All.

Function: Internal object reference.
Notes: (Read and Write property)

161.25.7 Label as String

MBS Mac64bit Plugin, Plugin Version: 18.5, Platform: macOS, Targets: All.

Function: The user-visible label for the keychain item.
Notes:

This property is equivalent to the kSecAttrLabel attribute type.
(Read and Write property)

161.25.8 objectID as Variant

MBS Mac64bit Plugin, Plugin Version: 18.5, Platform: macOS, Targets: All.

Function: Returns the object ID used for keychain item identification.
Notes: (Read only property)

161.26 class TKTokenKeychainKeyMBS

161.26.1 class TKTokenKeychainKeyMBS

MBS Mac64bit Plugin, Plugin Version: 18.5, Platform: macOS, Targets: All.

Function: A token's key as stored in the keychain.
Notes:

Available on macOS 10.12+.
Subclass of the TKTokenKeychainItemMBS class.

161.26.2 Methods

161.26.3 Constructor(CertificateData as MemoryBlock, TKTokenObjectID as Variant)

MBS Mac64bit Plugin, Plugin Version: 18.5, Platform: macOS, Targets: All.

Function: Initializes a token keychain key with data from the specified certificate and a given object ID.
Notes:

certificateData: The certificate data.
objectID: The object ID.

Returns a new token keychain certificate.
See also:

- 161.26.4 Constructor(TKTokenObjectID as Variant) 23307

161.26.4 Constructor(TKTokenObjectID as Variant)

MBS Mac64bit Plugin, Plugin Version: 18.5, Platform: macOS, Targets: All.

Function: The private constructor.
See also:

- 161.26.3 Constructor(CertificateData as MemoryBlock, TKTokenObjectID as Variant) 23307

161.26.5 Properties

161.26.6 applicationTag as MemoryBlock

MBS Mac64bit Plugin, Plugin Version: 18.5, Platform: macOS, Targets: All.

Function: The private tag data.
Notes:

This property is equivalent to the kSecAttrApplicationTag type attribute.
(Read and Write property)

161.26.7 canDecrypt as Boolean

MBS Mac64bit Plugin, Plugin Version: 18.5, Platform: macOS, Targets: All.

Function: Whether the key can be used to decrypt data.
Notes:

This property is equivalent to the kSecAttrCanDecrypt type attribute.
(Read and Write property)

161.26.8 canPerformKeyExchange as Boolean

MBS Mac64bit Plugin, Plugin Version: 18.5, Platform: macOS, Targets: All.

Function: Whether the key can be used to perform Diffie-Hellman style cryptographic key exchange.
Notes: (Read and Write property)

161.26.9 canSign as Boolean

MBS Mac64bit Plugin, Plugin Version: 18.5, Platform: macOS, Targets: All.

Function: Whether the key can be used to sign data.
Notes: (Read and Write property)

161.26.10 keySizeInBits as Integer

MBS Mac64bit Plugin, Plugin Version: 18.5, Platform: macOS, Targets: All.

Function: The key size in bits.
Notes: (Read and Write property)

161.26.11 keyType as String

MBS Mac64bit Plugin, Plugin Version: 18.5, Platform: macOS, Targets: All.

Function: The type of the key.
Notes:

Currently, only kSecAttrKeyTypeRSA and kSecAttrKeyTypeECSECPrimeRandom are supported values.
(Read and Write property)

161.26.12 publicKeyData as MemoryBlock

MBS Mac64bit Plugin, Plugin Version: 18.5, Platform: macOS, Targets: All.

Function: The public key data.
Notes: (Read and Write property)

161.26.13 publicKeyHash as MemoryBlock

MBS Mac64bit Plugin, Plugin Version: 18.5, Platform: macOS, Targets: All.

Function: The SHA1 hash of the raw public key.
Notes:

This property is equivalent to the kSecAttrApplicationLabel type attribute.
(Read and Write property)

161.26.14 SuitableForLogin as Boolean

MBS Mac64bit Plugin, Plugin Version: 18.5, Platform: macOS, Targets: All.

Function: Whether the key can be used for system login.
Notes: (Read and Write property)

161.27 class TKTokenKeyExchangeParametersMBS

161.27.1 class TKTokenKeyExchangeParametersMBS

MBS Mac64bit Plugin, Plugin Version: 18.5, Platform: macOS, Targets: All.

Function: Parameters used to perform specific key exchange operations.
Notes:

Available on macOS 10.12+.
This is an abstract class. You can't create an instance, but you can get one from various plugin functions.

161.27.2 Methods

161.27.3 Constructor

MBS Mac64bit Plugin, Plugin Version: 18.5, Platform: macOS, Targets: All.

Function: The private constructor.

161.27.4 Properties

161.27.5 Handle as Integer

MBS Mac64bit Plugin, Plugin Version: 18.5, Platform: macOS, Targets: All.

Function: Internal object reference.
Notes: (Read and Write property)

161.27.6 requestedSize as Integer

MBS Mac64bit Plugin, Plugin Version: 18.5, Platform: macOS, Targets: All.

Function: Returns the requested output size, in bytes, of key exchange result.
Notes:

This property should be ignored if the output size is not configurable for the specified key exchange algorithm.
(Read only property)

161.27.7 sharedInfo as MemoryBlock

MBS Mac64bit Plugin, Plugin Version: 18.5, Platform: macOS, Targets: All.

Function: Returns shared information typically used during the key derivation (KDF) step of a key exchange algorithm.
Notes:

This property should be ignored if shared information isn't used by the specified key exchange algorithm.
(Read only property)

161.28 class TKTokenMBS

161.28.1 class TKTokenMBS

MBS Mac64bit Plugin, Plugin Version: 18.5, Platform: macOS, Targets: All.

Function: A representation of a hardware-based cryptographic token.
Notes:

When working with Smart Card tokens, use or inherit from the TKSmartCardToken subclass instead.
Available in macOS 10.12+.

161.28.2 Methods

161.28.3 Constructor

MBS Mac64bit Plugin, Plugin Version: 18.5, Platform: macOS, Targets: All.

Function: The private constructor.
See also:

- 161.28.4 Constructor(tokenDriver as TKTokenDriverMBS, instanceID as String) 23312

161.28.4 Constructor(tokenDriver as TKTokenDriverMBS, instanceID as String)

MBS Mac64bit Plugin, Plugin Version: 18.5, Platform: macOS, Targets: All.

Function: Initializes a token using the specified driver.
Notes:

tokenDriver: The driver of the token.
instanceID: A unique, persistent identifier for this token. This value is typically generated from the serial number of the target hardware.

Returns a new token object.
See also:

- 161.28.3 Constructor 23312

161.28.5 Destructor

MBS Mac64bit Plugin, Plugin Version: 18.5, Platform: macOS, Targets: All.

Function: The destructor.

161.28.6 SetDelegate

MBS Mac64bit Plugin, Plugin Version: 18.5, Platform: macOS, Targets: All.

Function: Sets the delegate, so you receive events.
Notes: Called by Constructor for you.

161.28.7 Properties

161.28.8 Handle as Integer

MBS Mac64bit Plugin, Plugin Version: 18.5, Platform: macOS, Targets: All.

Function: Internal object reference.
Notes: (Read and Write property)

161.28.9 keychainContents as TKTokenKeychainContentsMBS

MBS Mac64bit Plugin, Plugin Version: 18.5, Platform: macOS, Targets: All.

Function: The contents of the keychain for this token.
Notes: (Read only property)

161.28.10 tokenDriver as TKTokenDriverMBS

MBS Mac64bit Plugin, Plugin Version: 18.5, Platform: macOS, Targets: All.

Function: The token driver.
Notes: (Read only property)

161.28.11 Events

161.28.12 createSession(byref error as NSErrorMBS) as TKTokenSessionMBS

MBS Mac64bit Plugin, Plugin Version: 18.5, Platform: macOS, Targets: .

Function: Tells the delegate to create a session for the specified token.
Notes:

token: The token.
error: If an error occurred, this method should return nil and populate this parameter with an object con-

taining details of the error. The error object should have a domain equal to TKErrorDomain and a code equal to a value defined by the TKErrorCode enumeration.

Return a new token session, or nil if an error occurred.

All operations for a token are performed within a session representing an authentication context. This delegate method is called whenever new authentication context is needed. For example, a client may want to perform a token operation using a keychain object that has an associated LAContext.

161.28.13 terminateSession(session as TKTokenSessionMBS)

MBS Mac64bit Plugin, Plugin Version: 18.5, Platform: macOS, Targets: .

Function: Tells the delegate to terminate the specified token session.

161.29 class TKTokenPasswordAuthOperationMBS

161.29.1 class TKTokenPasswordAuthOperationMBS

MBS Mac64bit Plugin, Plugin Version: 18.5, Platform: macOS, Targets: All.

Function: An authentication operation for a cryptographic token.
Notes:

The CryptoTokenKit framework provides the following concrete subclasses: TKTokenPasswordAuthOperationMBS, for password-based authentication, and TKTokenSmartCardPINAuthOperationMBS for Smart Card PIN-based authentication.
Subclass of the TKTokenAuthOperationMBS class.

161.29.2 Methods

161.29.3 Constructor

MBS Mac64bit Plugin, Plugin Version: 18.5, Platform: macOS, Targets: All.

Function: The constructor.

161.29.4 Properties

161.29.5 password as String

MBS Mac64bit Plugin, Plugin Version: 18.5, Platform: macOS, Targets: All.

Function: The password to be filled in when the finishWithError method is called.
Notes: (Read and Write property)

161.30 class TKTokenSessionMBS

161.30.1 class TKTokenSessionMBS

MBS Mac64bit Plugin, Plugin Version: 18.5, Platform: macOS, Targets: All.

Function: A token session that manages the authentication state of a token.
Notes:

A token session communicates with its delegate to perform operations with its token that are bound to the authentication state.

A session is always instantiated by a TKTokenMBS instance through the token's delegate when the framework detects access to the token from a new authentication session.

Never share the authentication status of a token, such as the PIN entered to unlock a smart card, with other token sessions.

161.30.2 Methods

161.30.3 Constructor

MBS Mac64bit Plugin, Plugin Version: 18.5, Platform: macOS, Targets: All.

Function: The private constructor.
See also:

- 161.30.4 Constructor(token as TKTokenMBS) 23316

161.30.4 Constructor(token as TKTokenMBS)

MBS Mac64bit Plugin, Plugin Version: 18.5, Platform: macOS, Targets: All.

Function: Initializes a token session with the specified token.
Notes:

token: The token to which the initialized session is bound.

Returns a new token session created with the specified token.
See also:

- 161.30.3 Constructor 23316

161.30.5 Destructor

MBS Mac64bit Plugin, Plugin Version: 18.5, Platform: macOS, Targets: All.

Function: The destructor.

161.30.6 SetDelegate

MBS Mac64bit Plugin, Plugin Version: 18.5, Platform: macOS, Targets: All.

Function: Sets the delegat, so events fire.
Notes: Called for you by constructor.

161.30.7 Properties

161.30.8 Handle as Integer

MBS Mac64bit Plugin, Plugin Version: 18.5, Platform: macOS, Targets: All.

Function: Internal object reference.
Notes: (Read and Write property)

161.30.9 token as TKTokenMBS

MBS Mac64bit Plugin, Plugin Version: 18.5, Platform: macOS, Targets: All.

Function: The token to which the session is bound.
Notes: (Read only property)

161.30.10 Events

161.30.11 beginAuthForOperation(operation as Integer, constraint as Variant, byref error as NSErrorMBS) as TKTokenAuthOperationMBS

MBS Mac64bit Plugin, Plugin Version: 18.5, Platform: macOS, Targets: .

Function: Tells the delegate that authentication has begun for the specified operation and constraint.
Notes:

self: The token session.
operation: The kind of operation.

constraint: The constraint to be satisfied.
error: If an error occurred, this method should return nil and populate this parameter with an object containing details of the error. The error object should have a domain equal to TKErrorDomain and a code equal to a value defined by the TKErrorCode enumeration.

Return the resulting context of the operation, or nil if an error occurred.

If you return an instance of a subclass of TKTokenAuthOperation that is provided by the CryptoTokenKit framework, the system will first fill in the context-specific properties, such as the password, before calling the finishWithError: method on the context.

161.30.12 decryptData(ciphertext as MemoryBlock, keyObjectID as Variant, algorithm as TKTokenKeyAlgorithmMBS, byref error as NSErrorMBS) as MemoryBlock

MBS Mac64bit Plugin, Plugin Version: 18.5, Platform: macOS, Targets: .

Function: Tells the delegate to decrypt a data object using the specified key and algorithm.
Notes:

self: The token session.
ciphertext: The data to decrypt.
keyObjectID: The identifier of the public key object.
algorithm: The algorithm to be used for decryption.
error: If an error occurred, this method should return nil and populate this parameter with an object containing details of the error. The error object should have a domain equal to TKErrorDomain and a code equal to a value defined by the TKErrorCode enumeration.

Returns the decrypted data, or nil if an error occurred.

161.30.13 performKeyExchangeWithPublicKey(otherPartyPublicKeyData as MemoryBlock, keyObjectID as Variant, algorithm as TKTokenKeyAlgorithmMBS, parameters as TKTokenKeyExchangeParametersMBS, byref error as NSErrorMBS) as MemoryBlock

MBS Mac64bit Plugin, Plugin Version: 18.5, Platform: macOS, Targets: .

Function: Tells the delegate to perform a key exchange using the specified key and algorithm.
Notes:

self: The token session.
otherPartyPublicKeyData: The public key of the other party.
keyObjectID: The identifier of the private key object.

algorithm: The algorithm to be used for key exchange.
parameters: Additional parameters used by algorithm to perform the key exchange.
error: If an error occurred, this method should return nil and populate this parameter with an object containing details of the error. The error object should have a domain equal to TKErrorDomain and a code equal to a value defined by the TKErrorCode enumeration.

Returns the result of the key exchange, or nil if an error occurred.

161.30.14 signData(dataToSign as MemoryBlock, keyObjectID as Variant, algorithm as TKTokenKeyAlgorithmMBS, byref error as NSErrorMBS) as MemoryBlock

MBS Mac64bit Plugin, Plugin Version: 18.5, Platform: macOS, Targets: .

Function: Tells the delegate to sign a data object using the specified key and algorithm.
Notes:

self: The token session.
data: The data to sign.
keyObjectID: The identifier of the private key object.
algorithm: The algorithm to be used for signing.
error: If an error occurred, this method should return nil and populate this parameter with an object containing details of the error. The error object should have a domain equal to TKErrorDomain and a code equal to a value defined by the TKErrorCode enumeration.

Return the signed data, or nil if an error occurred.

161.30.15 supportsOperation(operation as Integer, keyObjectID as Variant, algorithm as TKTokenKeyAlgorithmMBS) as Boolean

MBS Mac64bit Plugin, Plugin Version: 18.5, Platform: macOS, Targets: .

Function: Asks the delegate whether the token session supports a given operation using the specified key and algorithm.
Notes:

self: The token session.
operation: The operation to perform. For possible values, see kTokenOperation* constants.
keyObjectID: The identifier of the private key object.
algorithm: The algorithm to be used by the operation.

Returns true if the operation is supported; otherwise, false.

161.30.16 Constants

161.30.17 kTokenOperationDecryptData = 3

MBS Mac64bit Plugin, Plugin Version: 18.5.

Function: One of the token operation constants.
Notes: Decrypt data using a private key.

161.30.18 kTokenOperationNone = 0

MBS Mac64bit Plugin, Plugin Version: 18.5.

Function: One of the token operation constants.
Notes: No operation.

161.30.19 kTokenOperationPerformKeyExchange = 4

MBS Mac64bit Plugin, Plugin Version: 18.5.

Function: One of the token operation constants.
Notes: Perform a Diffie-Hellman style cryptographic key exchange using a private key.

161.30.20 kTokenOperationReadData = 1

MBS Mac64bit Plugin, Plugin Version: 18.5.

Function: One of the token operation constants.
Notes: Read raw data of a certificate.

161.30.21 kTokenOperationSignData = 2

MBS Mac64bit Plugin, Plugin Version: 18.5.

Function: One of the token operation constants.
Notes: Create a cryptographic signature using a private key.

161.31 class TKTokenSmartCardPINAuthOperationMBS

161.31.1 class TKTokenSmartCardPINAuthOperationMBS

MBS Mac64bit Plugin, Plugin Version: 18.5, Platform: macOS, Targets: All.

Function: A Smart Card PIN authentication operation.
Notes: Subclass of the TKTokenAuthOperationMBS class.

161.31.2 Methods

161.31.3 Constructor

MBS Mac64bit Plugin, Plugin Version: 18.5, Platform: macOS, Targets: All.

Function: The constructor.

161.31.4 Properties

161.31.5 APDUTemplate as MemoryBlock

MBS Mac64bit Plugin, Plugin Version: 18.5, Platform: macOS, Targets: All.

Function: The template into which the PIN is filled in. nil by default.
Notes:

If nil, the system will not attempt to authenticate by sending the formatted APDU to the Smart Card. Instead, the token itself is expected to perform the authentication. You are encouraged to provide an APDU template, if possible, as it allows the use of a hardware interface for secure PIN entry, provided one exists. (Read and Write property)

161.31.6 PIN as String

MBS Mac64bit Plugin, Plugin Version: 18.5, Platform: macOS, Targets: All.

Function: The PIN value resulting from performing the operation.
Notes:

This property is set to the result of the operation after finishWithError: is called.

If the APDUTemplate property has a set value, this property is not set, as the PIN is automatically sent to the Smart Card using the specified template.

(Read and Write property)

161.31.7 PINByteOffset as Integer

MBS Mac64bit Plugin, Plugin Version: 18.5, Platform: macOS, Targets: All.

Function: The offset, in bytes, within the APDU template to mark the location for filling in the PIN.
Notes: (Read and Write property)

161.31.8 PINFormat as TKSmartCardPINFormatMBS

MBS Mac64bit Plugin, Plugin Version: 18.5, Platform: macOS, Targets: All.

Function: The PIN format.
Notes:

By default, this property is set to a TKSmartCardPINFormatMBS object initialized without any further configuration.
(Read and Write property)

161.31.9 smartCard as TKSmartCardMBS

MBS Mac64bit Plugin, Plugin Version: 18.5, Platform: macOS, Targets: All.

Function: A Smart Card to which the formatted APDU is sent in order to authenticate.
Notes:

This property is only used if the APDUTemplate property has a set value.
(Read and Write property)

161.32 class TKTokenWatcherMBS

161.32.1 class TKTokenWatcherMBS

MBS Mac64bit Plugin, Plugin Version: 18.5, Platform: macOS, Targets: All.

Function: An object that tracks the tokens available in the system.
Notes: Create a token watcher and register an insertion handler to be notified when tokens are added to the system. You can also add removal handlers for specific tokens to be notified when those tokens are removed from the system.

161.32.2 Methods

161.32.3 Constructor

MBS Mac64bit Plugin, Plugin Version: 18.5, Platform: macOS, Targets: All.

Function: Initializes a token watcher.

161.32.4 Destructor

MBS Mac64bit Plugin, Plugin Version: 18.5, Platform: macOS, Targets: All.

Function: The destructor.

161.32.5 SetDelegate

MBS Mac64bit Plugin, Plugin Version: 18.5, Platform: macOS, Targets: All.

Function: Sets the observer to call tokenIDsChanged event.
Notes: Called for you by constructor.

161.32.6 tokenIDs as String()

MBS Mac64bit Plugin, Plugin Version: 18.5, Platform: macOS, Targets: All.

Function: The token IDs currently available in the system.
Notes: Each string in tokenIDs corresponds to the name of the token instance.

161.32.7 Properties

161.32.8 Handle as Integer

MBS Mac64bit Plugin, Plugin Version: 18.5, Platform: macOS, Targets: All.

Function: Internal object reference.
Notes: (Read and Write property)

161.32.9 Events

161.32.10 Inserted(tokenID as string)

MBS Mac64bit Plugin, Plugin Version: 18.5, Platform: macOS, Targets: .

Function: The event called when the given token is inserted.

161.32.11 Removed(tokenID as string)

MBS Mac64bit Plugin, Plugin Version: 18.5, Platform: macOS, Targets: .

Function: The event called when the given token is removed.

161.32.12 tokenIDsChanged

MBS Mac64bit Plugin, Plugin Version: 18.5, Platform: macOS, Targets: .

Function: Event called when tokenID list changed.

Chapter 162

Social

162.1 class ACAccountCredentialMBS

162.1.1 class ACAccountCredentialMBS

MBS Mac64bit Plugin, Plugin Version: 15.3, Platform: macOS, Targets: All.

Function: An ACAccountCredential object encapsulates the information needed to authenticate a user.
Notes: To create an account credential that uses the OAuth open authentication standard, use the Constructor.

162.1.2 Methods

162.1.3 Constructor(token as string, refreshToken as string, expiryDate as date)

MBS Mac64bit Plugin, Plugin Version: 15.3, Platform: macOS, Targets: Desktop, Console & Web.

Function: Initializes an account credential using OAuth 2.
Notes:

token: The client application's token.
refreshToken: The client application's refresh token.
expiryDate: The date the token expires.

Accounts can optionally use the OAuth open authentication standard to authenticate your client application. Instead of the user giving their username and password to log in, the server authenticates the user, and your client application receives a token that grants it access to specific resources for a defined duration. The authentication mechanism uses a key and secret scheme similar to the public and private keys used by ssh. A token is a unique, random string of letters and numbers that is paired with a secret to protect the token

from being abused. You initialize account credentials using this token and secret token.

To learn more about OAuth, go to Hueniverse OAuth.
http://hueniverse.com/oauth/
See also:

- 162.1.4 Constructor(token as string, refreshToken as string, expiryDate as dateTime) 23326
- 162.1.5 Constructor(token as string, tokenSecret as string) 23326

162.1.4 Constructor(token as string, refreshToken as string, expiryDate as dateTime)

MBS Mac64bit Plugin, Plugin Version: 20.5, Platform: macOS, Targets: All.

Function: Initializes an account credential using OAuth 2.
See also:

- 162.1.3 Constructor(token as string, refreshToken as string, expiryDate as date) 23325
- 162.1.5 Constructor(token as string, tokenSecret as string) 23326

162.1.5 Constructor(token as string, tokenSecret as string)

MBS Mac64bit Plugin, Plugin Version: 15.3, Platform: macOS, Targets: All.

Function: Initializes an account credential using OAuth.
Notes:

Accounts can optionally use the OAuth open authentication standard to authenticate your client application. Instead of the user giving their username and password to log in, the server authenticates the user, and your client application receives a token that grants it access to specific resources for a defined duration. The authentication mechanism uses a key and secret scheme similar to the public and private keys used by ssh. A token is a unique, random string of letters and numbers that is paired with a secret to protect the token from being abused. You initialize account credentials using this token and secret token.

To learn more about OAuth, go to Hueniverse OAuth.
http://hueniverse.com/oauth/
See also:

- 162.1.3 Constructor(token as string, refreshToken as string, expiryDate as date) 23325
- 162.1.4 Constructor(token as string, refreshToken as string, expiryDate as dateTime) 23326

162.1.6 Properties

162.1.7 Handle as Integer

MBS Mac64bit Plugin, Plugin Version: 15.3, Platform: macOS, Targets: All.

Function: The internal object reference.
Notes: (Read and Write property)

162.1.8 oauthToken as String

MBS Mac64bit Plugin, Plugin Version: 15.3, Platform: macOS, Targets: All.

Function: The token used for the credential.
Notes: (Read and Write property)

162.2 class ACAccountMBS

162.2.1 class ACAccountMBS

MBS Mac64bit Plugin, Plugin Version: 15.3, Platform: macOS, Targets: All.

Function: The account class.
Notes:

An ACAccount object encapsulates information about a user account stored in the Accounts database. You can create and retrieve accounts using an ACAccountStore object. The ACAccountStore object provides an interface to the persistent Accounts database. For each user, all account objects belong to a single ACAccountStore object.

Available in OS X v10.8 and later in 64-bit applications.

162.2.2 Methods

162.2.3 Constructor(type as ACAccountTypeMBS)

MBS Mac64bit Plugin, Plugin Version: 15.3, Platform: macOS, Targets: All.

Function: Initializes a new account of the specified type.
Notes: Available in OS X v10.8 and later.

162.2.4 Destructor

MBS Mac64bit Plugin, Plugin Version: 15.3, Platform: macOS, Targets: All.

Function: The destructor.

162.2.5 Properties

162.2.6 accountDescription as String

MBS Mac64bit Plugin, Plugin Version: 15.3, Platform: macOS, Targets: All.

Function: A human-readable description of the account.
Notes:

This property is available if the user grants the application access to this account; otherwise it is "".
(Read and Write property)

162.2.7 accountType as ACAccountTypeMBS

MBS Mac64bit Plugin, Plugin Version: 15.3, Platform: macOS, Targets: All.

Function: The type of service account.
Notes:

This property is required. You specify the account type using the Constructor. You can use the accountsWithAccountType method to retrieve all accounts of a particular type.
(Read and Write property)

162.2.8 credential as ACAccountCredentialMBS

MBS Mac64bit Plugin, Plugin Version: 15.3, Platform: macOS, Targets: All.

Function: The credential used to authenticate the user of this account.
Notes:

This property is required and must be set before the account is saved. For privacy reasons, this property is inaccessible after the account is saved.
(Read and Write property)

162.2.9 Handle as Integer

MBS Mac64bit Plugin, Plugin Version: 15.3, Platform: macOS, Targets: All.

Function: Internal object reference.
Notes: (Read and Write property)

162.2.10 identifier as String

MBS Mac64bit Plugin, Plugin Version: 15.3, Platform: macOS, Targets: All.

Function: A unique identifier for this account.
Notes:

Use the accountWithIdentifier method to get an account with the specified identifier.
(Read only property)

162.2.11 Parent as ACAccountStoreMBS

MBS Mac64bit Plugin, Plugin Version: 15.3, Platform: macOS, Targets: All.

Function: The account store for this account.
Notes: (Read only property)

162.2.12 username as String

MBS Mac64bit Plugin, Plugin Version: 15.3, Platform: macOS, Targets: All.

Function: The username for this account.
Notes:

This property must be set before the account is saved. After the account is saved, this property is available if the user grants the application access to this account; otherwise it is "".
(Read and Write property)

162.3 class ACAccountStoreMBS

162.3.1 class ACAccountStoreMBS

MBS Mac64bit Plugin, Plugin Version: 15.3, Platform: macOS, Targets: All.

Function: The ACAccountStore class provides an interface for accessing, manipulating, and storing accounts.
Notes:

To create and retrieve accounts from the Accounts database, you must create an ACAccountStore object. Each ACAccount object belongs to a single ACAccountStore object.

Available on Mac OS X 10.8 and later in 64-bit applications.

162.3.2 Methods

162.3.3 ACAccountStoreDidChangeNotification as string

MBS Mac64bit Plugin, Plugin Version: 15.3, Platform: macOS, Targets: All.

Function: One of the notification names.
Notes:

Posted when the accounts managed by this account store changed in the database. There is no userInfo dictionary associated with this notification.

This notification is sent if an account is saved or removed locally or externally. If you receive this notification, you should refetch all account objects.

The plugin automatically registeres this for the Changed event.

162.3.4 accounts as ACAccountMBS()

MBS Mac64bit Plugin, Plugin Version: 15.3, Platform: macOS, Targets: All.

Function: The accounts managed by this account store.

162.3.5 accountsWithAccountType(type as ACAccountTypeMBS) as ACAccountMBS()

MBS Mac64bit Plugin, Plugin Version: 15.3, Platform: macOS, Targets: All.

Function: Returns all accounts of the specified type.

162.3.6 accountTypeWithAccountTypeIdentifier(identifier as string) as ACAccountTypeMBS

MBS Mac64bit Plugin, Plugin Version: 15.3, Platform: macOS, Targets: All.

Function: Returns an account type that matches the specified identifier.
Notes: typeIdentifier: The account type identifier.

162.3.7 accountWithIdentifier(identifier as string) as ACAccountMBS

MBS Mac64bit Plugin, Plugin Version: 15.3, Platform: macOS, Targets: All.

Function: Returns the account with the specified identifier.

162.3.8 ACErrorDomain as string

MBS Mac64bit Plugin, Plugin Version: 15.3, Platform: macOS, Targets: All.

Function: The error domain for account framework.

162.3.9 available as boolean

MBS Mac64bit Plugin, Plugin Version: 15.3, Platform: macOS, Targets: All.

Function: Whether class is available.
Notes: Returns true on Mac OS X 10.8 in a 64-bit application.

162.3.10 Constructor

MBS Mac64bit Plugin, Plugin Version: 15.3, Platform: macOS, Targets: All.

Function: The constructor.

162.3.11 Destructor

MBS Mac64bit Plugin, Plugin Version: 15.3, Platform: macOS, Targets: All.

Function: The destructor.

162.3.12 removeAccount(account as ACAccountMBS, tag as Variant = nil)

MBS Mac64bit Plugin, Plugin Version: 15.3, Platform: macOS, Targets: All.

Function: Removes an account from the account store.
Notes:

account: The account to remove.

This call will fail if you don't have sufficient rights to remove the account.

162.3.13 renewCredentialsForAccount(account as ACAccountMBS, tag as Variant = nil)

MBS Mac64bit Plugin, Plugin Version: 15.3, Platform: macOS, Targets: All.

Function: Renews account credentials when the credentials are no longer valid.
Notes:

account: The account to renew credentials.

For Twitter and Sina Weibo accounts, this method will prompt the user to go to Settings to re-enter their password.
For Facebook accounts, if the access token has become invalid due to a regular expiration, this method will obtain a new one.
If the user has deauthorized your app, this renewal request will return ACAccountCredentialRenewResultRejected.

162.3.14 requestAccessToAccountsWithType(accountType as ACAccountTypeMBS, dic as dictionary, tag as Variant = nil)

MBS Mac64bit Plugin, Plugin Version: 15.3, Platform: macOS, Targets: All.

Function: Obtains permission to access protected user properties.
Notes:

accountType: The account type.

options: The account options.

Certain account types (such as Facebook) require an options dictionary. This method will throw an NSInvalidArgumentException if the options dictionary is not provided for such account types. Conversely, if the account type does not require an options dictionary, the options parameter must be nil.

162.3.15 saveAccount(account as ACAccountMBS, tag as Variant = nil)

MBS Mac64bit Plugin, Plugin Version: 15.3, Platform: macOS, Targets: All.

Function: Saves an account to the Accounts database.
Notes:

account: The account to save.

If the account type supports authentication and the account is not authenticated, the account server uses the account's credentials to authenticate it. If the authentication is successful, the account is saved; otherwise it is not saved.

162.3.16 Properties

162.3.17 Handle as Integer

MBS Mac64bit Plugin, Plugin Version: 15.3, Platform: macOS, Targets: All.

Function: The internal object reference.
Notes: (Read and Write property)

162.3.18 Events

162.3.19 Changed

MBS Mac64bit Plugin, Plugin Version: 15.3, Platform: macOS, Targets: .

Function: Event called when database changed.
Notes:

Posted when the accounts managed by this account store changed in the database. There is no userInfo dictionary associated with this notification.

This notification is sent if an account is saved or removed locally or externally. If you receive this notification,

you should refetch all account objects.

162.3.20 removeAccountCompleted(account as ACAccountMBS, success as boolean, error as NSErrorMBS, tag as Variant)

MBS Mac64bit Plugin, Plugin Version: 15.3, Platform: macOS, Targets: .

Function: The event called when account removing completed.

162.3.21 renewCredentialsForAccountCompleted(account as ACAccountMBS, renewResult as Integer, error as NSErrorMBS, tag as Variant)

MBS Mac64bit Plugin, Plugin Version: 15.3, Platform: macOS, Targets: .

Function: Event called when renew credentials completed.

162.3.22 requestAccessCompleted(granted as boolean, error as NSErrorMBS, accountType as ACAccountTypeMBS, tag as Variant)

MBS Mac64bit Plugin, Plugin Version: 15.3, Platform: macOS, Targets: .

Function: The event called when requestAccessToAccountsWithType completed.

162.3.23 saveAccountCompleted(success as boolean, error as NSErrorMBS, account as ACAccountMBS, tag as Variant)

MBS Mac64bit Plugin, Plugin Version: 15.3, Platform: macOS, Targets: .

Function: The account save completed.

162.3.24 Constants

162.3.25 ACAccountCredentialRenewResultFailed = 2

MBS Mac64bit Plugin, Plugin Version: 15.3.

Function: One of the status codes of credential renewal requests.
Notes: A non-user-initiated cancel of the prompt. Try again.

162.3.26 ACAccountCredentialRenewResultRejected = 1

MBS Mac64bit Plugin, Plugin Version: 15.3.

Function: One of the status codes of credential renewal requests.
Notes: Renewal failed because the user revoked your access to their account.

162.3.27 ACAccountCredentialRenewResultRenewed = 0

MBS Mac64bit Plugin, Plugin Version: 15.3.

Function: One of the status codes of credential renewal requests.
Notes: The account's credentials have been renewed and are now associated with the account.

162.3.28 ACErrorAccessDeniedByProtectionPolicy = 10

MBS Mac64bit Plugin, Plugin Version: 15.3.

Function: One of the error constants.
Notes: Due to the current protection policy in effect, we couldn't fetch a credential

162.3.29 ACErrorAccessInfoInvalid = 8

MBS Mac64bit Plugin, Plugin Version: 15.3.

Function: One of the error constants.
Notes: The client's access info dictionary has incorrect or missing values.

162.3.30 ACErrorAccountAlreadyExists = 5

MBS Mac64bit Plugin, Plugin Version: 15.3.

Function: One of the error constants.
Notes: Account wasn't added because it already exists.

162.3.31 ACErrorAccountAuthenticationFailed = 3

MBS Mac64bit Plugin, Plugin Version: 15.3.

Function: One of the error constants.
Notes: Account wasn't saved because authentication of the supplied credential failed.

162.3.32 ACErrorAccountMissingRequiredProperty = 2

MBS Mac64bit Plugin, Plugin Version: 15.3.

Function: One of the error constants.
Notes: Account wasn't saved because it is missing a required property.

162.3.33 ACErrorAccountNotFound = 6

MBS Mac64bit Plugin, Plugin Version: 15.3.

Function: One of the error constants.
Notes: Account wasn't deleted because it could not be found.

162.3.34 ACErrorAccountTypeInvalid = 4

MBS Mac64bit Plugin, Plugin Version: 15.3.

Function: One of the error constants.
Notes: Account wasn't saved because the account type is invalid.

162.3.35 ACErrorClientPermissionDenied = 9

MBS Mac64bit Plugin, Plugin Version: 15.3.

Function: One of the error constants.
Notes: Your client does not have access to the requested data.

162.3.36 ACErrorCredentialNotFound = 11

MBS Mac64bit Plugin, Plugin Version: 15.3.

Function: One of the error constants.
Notes: Yo, I tried to find your credential, but it must have run off!

162.3.37 ACErrorFetchCredentialFailed = 12

MBS Mac64bit Plugin, Plugin Version: 15.3.

Function: One of the error constants.
Notes: Something bad happened on the way to the keychain

162.3.38 ACErrorInvalidClientBundleID = 16

MBS Mac64bit Plugin, Plugin Version: 15.3.

Function: One of the error constants.
Notes: The client making the request does not have a valid bundle ID.

162.3.39 ACErrorPermissionDenied = 7

MBS Mac64bit Plugin, Plugin Version: 15.3.

Function: One of the error constants.
Notes: The operation didn't complete because the user denied permission.

162.3.40 ACErrorRemoveCredentialFailed = 14

MBS Mac64bit Plugin, Plugin Version: 15.3.

Function: One of the error constants.
Notes: Unable to remove credential

162.3.41 ACErrorStoreCredentialFailed = 13

MBS Mac64bit Plugin, Plugin Version: 15.3.

Function: One of the error constants.
Notes: Unable to store credential

162.3.42 ACErrorUnknown = 1

MBS Mac64bit Plugin, Plugin Version: 15.3.

Function: One of the error constants.
Notes: Unknown error

162.3.43 ACErrorUpdatingNonexistentAccount = 15

MBS Mac64bit Plugin, Plugin Version: 15.3.

Function: One of the error constants.
Notes: Account save failed because the account being updated has been removed.

162.4 class ACAccountTypeMBS

162.4.1 class ACAccountTypeMBS

MBS Mac64bit Plugin, Plugin Version: 15.3, Platform: macOS, Targets: All.

Function: An ACAccountType object encapsulates information about all accounts of a particular type.
Notes:

You do not create account type objects directly. To obtain an account type, use the Constructor or the accountType property of an account object. Account Type Identifiers describes the identifiers for currently supported account types. You can also use the accountsWithAccountType method to obtain all accounts of a particular type.

Available in OS X v10.8 and later in 64-bit applications.
This is an abstract class. You can't create an instance, but you can get one from various plugin functions.

162.4.2 Blog Entries

- MBS Xojo Plugins, version 18.5pr3

162.4.3 Blog Entries

- MBS Xojo Plugins, version 18.5pr3

162.4.4 Methods

162.4.5 ACAccountTypeIdentifierFacebook as string

MBS Mac64bit Plugin, Plugin Version: 15.3, Platform: macOS, Targets: All.

Function: Identifier for the Facebook account type.

162.4.6 ACAccountTypeIdentifierLinkedIn as string

MBS Mac64bit Plugin, Plugin Version: 15.3, Platform: macOS, Targets: All.

Function: Identifier for the LinkedIn account type.
Notes: Available in OS X v10.9 and later.

162.4.7 ACAccountTypeIdentifierSinaWeibo as string

MBS Mac64bit Plugin, Plugin Version: 15.3, Platform: macOS, Targets: All.

Function: Identifier for the Sina Weibo account type.

162.4.8 ACAccountTypeIdentifierTencentWeibo as string

MBS Mac64bit Plugin, Plugin Version: 15.3, Platform: macOS, Targets: All.

Function: Identifier for the Tencent Weibo account type.
Notes: Available in OS X v10.9 and later.

162.4.9 ACAccountTypeIdentifierTwitter as string

MBS Mac64bit Plugin, Plugin Version: 15.3, Platform: macOS, Targets: All.

Function: Identifier for the Twitter account type.

162.4.10 accessGranted as boolean

MBS Mac64bit Plugin, Plugin Version: 15.3, Platform: macOS, Targets: All.

Function: A Boolean value indicating whether the user granted the application access to accounts of this type.
Notes: True if the application has access to accounts of this type; otherwise false.

162.4.11 accountTypeDescription as string

MBS Mac64bit Plugin, Plugin Version: 15.3, Platform: macOS, Targets: All.

Function: A human-readable description of the account type.

162.4.12 ACFacebookAppIdKey as string

MBS Mac64bit Plugin, Plugin Version: 15.3, Platform: macOS, Targets: All.

Function: Your Facebook App ID, as it appears on the Facebook website.

162.4.13 ACFacebookAudienceEveryone as string

MBS Mac64bit Plugin, Plugin Version: 15.3, Platform: macOS, Targets: All.

Function: Posts from your app are visible to everyone.

162.4.14 ACFacebookAudienceFriends as string

MBS Mac64bit Plugin, Plugin Version: 15.3, Platform: macOS, Targets: All.

Function: Posts are visible only to friends.

162.4.15 ACFacebookAudienceKey as string

MBS Mac64bit Plugin, Plugin Version: 15.3, Platform: macOS, Targets: All.

Function: Only required when posting permissions are requested.

162.4.16 ACFacebookAudienceOnlyMe as string

MBS Mac64bit Plugin, Plugin Version: 15.3, Platform: macOS, Targets: All.

Function: Posts are visible to the user only.

162.4.17 ACFacebookPermissionsKey as string

MBS Mac64bit Plugin, Plugin Version: 15.3, Platform: macOS, Targets: All.

Function: An array of of the permissions you're requesting.

162.4.18 ACLinkedInAppIdKey as string

MBS Mac64bit Plugin, Plugin Version: 15.3, Platform: macOS, Targets: All.

Function: Your LinkedIn App ID (or API Key), as it appears on the LinkedIn website.

162.4.19 ACLinkedInPermissionsKey as string

MBS Mac64bit Plugin, Plugin Version: 15.3, Platform: macOS, Targets: All.

Function: An array of of the LinkedIn permissions you're requesting.

162.4.20 ACTencentWeiboAppIdKey as string

MBS Mac64bit Plugin, Plugin Version: 15.3, Platform: macOS, Targets: All.

Function: Tencent App ID

162.4.21 Constructor

MBS Mac64bit Plugin, Plugin Version: 15.3, Platform: macOS, Targets: All.

Function: The private constructor.

162.4.22 identifier as string

MBS Mac64bit Plugin, Plugin Version: 15.3, Platform: macOS, Targets: All.

Function: The unique identifier for the account type.

162.4.23 Properties

162.4.24 Handle as Integer

MBS Mac64bit Plugin, Plugin Version: 15.3, Platform: macOS, Targets: All.

Function: The internal object reference.
Notes: (Read and Write property)

162.5 class CustomNSSharingServiceMBS

162.5.1 class CustomNSSharingServiceMBS

MBS MacFrameworks Plugin, Plugin Version: 12.3, Platform: macOS, Targets: Desktop only.

Function: The class for a custom sharing service.
Notes:

You only use it to get your own service inside your app into sharing picker.

Please call Close method when you want to stop the service.
Subclass of the NSSharingServiceMBS class.

162.5.2 Blog Entries

- MBS Xojo / Real Studio Plugins, version 14.2pr9
- MBS Real Studio Plugins, version 13.1pr1
- MBS Real Studio Plugins, version 12.3pr15

162.5.3 Blog Entries

- MBS Xojo / Real Studio Plugins, version 14.2pr9
- MBS Real Studio Plugins, version 13.1pr1
- MBS Real Studio Plugins, version 12.3pr15

162.5.4 Methods

162.5.5 Constructor(title as string, image as NSImageMBS, alternateImage as NSImageMBS = nil, DelegateHandler as NSSharingServiceDelegateMBS = nil, tag as Variant = nil)

MBS MacFrameworks Plugin, Plugin Version: 12.3, Platform: macOS, Targets: Desktop only.

Function: Creates a custom sharing service object.
Notes:

title: The custom sharing service name.
image: The image that represents the sharing service
alternateImage: The alternate image that represents the sharing service
Delegate: The delegate where events are called for this service.

Custom sharing services can be added to the NSSharingServicePicker with the sharingServicesForItems event. Available in OS X v10.8 and later.

Please call Close method when you want to stop the service.

162.5.6 Events

162.5.7 performCustomService(tag as Variant)

MBS MacFrameworks Plugin, Plugin Version: 12.3, Platform: macOS, Targets: .

Function: Called when user selected this service and you need to perform your work.

162.6 class NSSharingServiceDelegateMBS

162.6.1 class NSSharingServiceDelegateMBS

MBS MacFrameworks Plugin, Plugin Version: 12.3, Platform: macOS, Targets: Desktop only.

Function: The NSSharingServiceDelegate protocol allows customization of the position and animation of the share sheet as well as be notified of the success or failure of the item being shared.
Notes: Available in OS X v10.8 and later.

162.6.2 Blog Entries

- MBS Xojo Plugins, version 21.5pr3
- MBS Xojo Plugins, version 21.5pr2
- MBS Real Studio Plugins, version 12.4pr1

162.6.3 Blog Entries

- MBS Xojo Plugins, version 21.5pr3
- MBS Xojo Plugins, version 21.5pr2
- MBS Real Studio Plugins, version 12.4pr1

162.6.4 Methods

162.6.5 Constructor

MBS MacFrameworks Plugin, Plugin Version: 12.3, Platform: macOS, Targets: Desktop only.

Function: The constructor.

162.6.6 Destructor

MBS MacFrameworks Plugin, Plugin Version: 12.3, Platform: macOS, Targets: Desktop only.

Function: The destructor.

162.6.7 Properties

162.6.8 Handle as Integer

MBS MacFrameworks Plugin, Plugin Version: 12.3, Platform: macOS, Targets: Desktop only.

Function: The internal object reference.
Notes: (Read and Write property)

162.6.9 Events

162.6.10 didCompleteForItems(service as NSSharingServiceMBS, items as NSSharingServiceItemsMBS, error as NSErrorMBS)

MBS MacFrameworks Plugin, Plugin Version: 21.5, Platform: macOS, Targets: .

Function: Sharing did complete.
Notes: When an NSSharingServiceNameCloudSharing sharing service is dismissed it will invoke this method on the delegate, with an error if there was any. If the delegate implements this method, NSSharingServiceNameCloudSharing will not send didFailToShareItems or didShareItems events.

162.6.11 didFailToShareItems(service as NSSharingServiceMBS, items as NSSharingServiceItemsMBS, error as NSErrorMBS)

MBS MacFrameworks Plugin, Plugin Version: 12.3, Platform: macOS, Targets: .

Function: Invoked when the sharing service encountered an error when sharing items.
Notes:

sharingService: The sharing service.
items: The items being shared.
error: The error that was encountered when trying to share the item. If the error is NSUserCancelledError, the user simply cancelled the error.

Available in OS X v10.8 and later.

162.6.12 didSaveShare(service as NSSharingServiceMBS, share as Variant)

MBS MacFrameworks Plugin, Plugin Version: 21.5, Platform: macOS, Targets: .

Function: Cloud sharing did save.
Notes: When an NSSharingServiceNameCloudSharing sharing service successfully saves modifications to

the CKShare, it will invoke this method on the delegate with the last-known state of the CKShareMBS on the server.

162.6.13 didShareItems(service as NSSharingServiceMBS, items as NSSharingServiceItemsMBS)

MBS MacFrameworks Plugin, Plugin Version: 12.3, Platform: macOS, Targets: .

Function: Invoked when the sharing service has finished sharing the items.
Notes:

sharingService: The sharing service.
items: The items being shared.

Available in OS X v10.8 and later.

162.6.14 didStopSharing(service as NSSharingServiceMBS, share as Variant)

MBS MacFrameworks Plugin, Plugin Version: 21.5, Platform: macOS, Targets: .

Function: Cloud sharing did stop.
Notes: When an NSSharingServiceNameCloudSharing sharing service stops sharing it will delete the CKShare from the server, then invoke this method on the delegate with the last-known state of the CKShareMBS.

162.6.15 optionsForSharingService(service as NSSharingServiceMBS, provider as Variant) as Integer

MBS MacFrameworks Plugin, Plugin Version: 21.5, Platform: macOS, Targets: .

Function: Queries what options are allowed for the share.
Notes: The options returned by this method describe how the user is allowed to configure the share: whether the share is public or private, and whether participants have read-only or read/write permissions. If this method is not implemented, NSCloudKitSharingServiceStandard is assumed.

162.6.16 sourceFrameOnScreenForShareItem(service as NSSharingServiceMBS, item as Variant) as NSRectMBS

MBS MacFrameworks Plugin, Plugin Version: 12.3, Platform: macOS, Targets: .

Function: Invoked when the sharing service is performed and the sharing window is displayed, to present a transition between the original items and the sharing window.

Notes:

sharingService: The sharing service.
item: The item being shared.

Return the rectangle, in screen coordinates, to display the transition.

162.6.17 sourceWindowForShareItems(service as NSSharingServiceMBS, items as NSSharingServiceItemsMBS, scope as Integer) as NSWindowMBS

MBS MacFrameworks Plugin, Plugin Version: 12.3, Platform: macOS, Targets: .

Function: Returns the window that contained the share items.
Notes:

sharingService: The sharing service.
items: The items being shared.
sharingContentScope: The sharing content scope. The sharing scope can be modified from the default value of NSSharingContentScopeItem by setting a different value in the out parameter sharingContentScope.

Return the window of the shared items.

162.6.18 transitionImageForShareItem(service as NSSharingServiceMBS, item as Variant, contentRect as NSRectMBS) as NSImageMBS

MBS MacFrameworks Plugin, Plugin Version: 12.3, Platform: macOS, Targets: .

Function: Invoked to allow returning a custom transition image when sharing an item.
Notes:

sharingService: The sharing service.
item: The shared item.
contentRect: The content rectangle is the frame of the actual content inside the transition image, excluding all decorations. For example, if the transition image is a QuickLook thumbnail, the value would be QLThumbnailGetContentRect.

Return the image to display for the sharing transition. Its size should exactly match that of the original image.

162.6.19 willShareItems(service as NSSharingServiceMBS, items as NSSharingServiceItemsMBS)

MBS MacFrameworks Plugin, Plugin Version: 12.3, Platform: macOS, Targets: .

Function: Invoked when the sharing service will share the specified items.
Notes:

sharingService: The sharing service.
items: The items being shared.
Available in OS X v10.8 and later.

162.6.20 Constants

162.6.21 NSCloudKitSharingServiceAllowPrivate = 2

MBS MacFrameworks Plugin, Plugin Version: 21.5.

Function: One of the Cloud Sharing Service Options constants
Notes: The user is allowed to share privately.

162.6.22 NSCloudKitSharingServiceAllowPublic = 1

MBS MacFrameworks Plugin, Plugin Version: 21.5.

Function: One of the Cloud Sharing Service Options constants
Notes: The user is allowed to share publicly.

162.6.23 NSCloudKitSharingServiceAllowReadOnly = 16

MBS MacFrameworks Plugin, Plugin Version: 21.5.

Function: One of the Cloud Sharing Service Options constants
Notes: The user is allowed to grant participants read-only permissions.

162.6.24 NSCloudKitSharingServiceAllowReadWrite = 32

MBS MacFrameworks Plugin, Plugin Version: 21.5.

Function: One of the Cloud Sharing Service Options constants
Notes: The user is allowed to grant participants read/write permissions.

162.6.25 NSCloudKitSharingServiceStandard = 0

MBS MacFrameworks Plugin, Plugin Version: 21.5.

Function: One of the Cloud Sharing Service Options constants
Notes: Allow the user to configure the share with the standard set of options.

162.6.26 NSSharingContentScopeFull = 2

MBS MacFrameworks Plugin, Plugin Version: 12.3.

Function: One of the sharing scope constants to specify the nature of the things you are sharing.
Notes:

Used when sharing the whole content of the current document, for example, the URL of the webpage.
Available in OS X v10.8 and later.

162.6.27 NSSharingContentScopeItem = 0

MBS MacFrameworks Plugin, Plugin Version: 12.3.

Function: One of the sharing scope constants to specify the nature of the things you are sharing.
Notes:

Used when sharing a clearly identified item, for example, a file represented by its icon.
Available in OS X v10.8 and later.

162.6.28 NSSharingContentScopePartial = 1

MBS MacFrameworks Plugin, Plugin Version: 12.3.

Function: One of the sharing scope constants to specify the nature of the things you are sharing.
Notes:

Used when sharing a portion of a more global content, for example, part of a webpage.
Available in OS X v10.8 and later.

162.7 class NSSharingServiceItemsMBS

162.7.1 class NSSharingServiceItemsMBS

MBS MacFrameworks Plugin, Plugin Version: 12.3, Platform: macOS, Targets: Desktop only.

Function: A collection class for files, images, texts and URLs.
Example:

```
dim p as Picture = LogoMBS(500)
dim t as new NSSharingServiceItemsMBS
dim image as new NSImageMBS(p)
t.AddImage image
t.AddText "Hello World. This is a great app!"
```

Notes: Create an object from this class, add some items and pass to the share methods.

162.7.2 Methods

162.7.3 AddAttributedString(AttributedString as NSAttributedStringMBS)

MBS MacFrameworks Plugin, Plugin Version: 12.3, Platform: macOS, Targets: Desktop only.

Function: Adds one attributed string to the collection.
See also:

- 162.7.4 AddAttributedString(AttributedStrings() as NSAttributedStringMBS) 23352

162.7.4 AddAttributedString(AttributedStrings() as NSAttributedStringMBS)

MBS MacFrameworks Plugin, Plugin Version: 12.3, Platform: macOS, Targets: Desktop only.

Function: Adds attributed strings to the collection.
See also:

- 162.7.3 AddAttributedString(AttributedString as NSAttributedStringMBS) 23352

162.7.5 AddFile(file as folderitem)

MBS MacFrameworks Plugin, Plugin Version: 12.3, Platform: macOS, Targets: Desktop only.

Function: Adds one file to the collection.

162.7.6 AddFiles(files() as folderitem)

MBS MacFrameworks Plugin, Plugin Version: 12.3, Platform: macOS, Targets: Desktop only.

Function: Adds an array of files to the collection.

162.7.7 AddImage(image as NSImageMBS)

MBS MacFrameworks Plugin, Plugin Version: 12.3, Platform: macOS, Targets: Desktop only.

Function: Adds one image to the collection.

162.7.8 AddImages(images() as NSImageMBS)

MBS MacFrameworks Plugin, Plugin Version: 12.3, Platform: macOS, Targets: Desktop only.

Function: Adds an array of images to the collection.

162.7.9 AddText(text as string)

MBS MacFrameworks Plugin, Plugin Version: 12.3, Platform: macOS, Targets: Desktop only.

Function: Adds one text to the collection.
See also:

- 162.7.10 AddText(texts() as string) 23353

162.7.10 AddText(texts() as string)

MBS MacFrameworks Plugin, Plugin Version: 12.3, Platform: macOS, Targets: Desktop only.

Function: Adds an array of texts to the collection.
See also:

- 162.7.9 AddText(text as string) 23353

162.7.11 AddURL(URL as string)

MBS MacFrameworks Plugin, Plugin Version: 12.3, Platform: macOS, Targets: Desktop only.

Function: Add one URL to the collection.
See also:

• 162.7.12 AddURL(URLs() as string) 23354

162.7.12 AddURL(URLs() as string)

MBS MacFrameworks Plugin, Plugin Version: 12.3, Platform: macOS, Targets: Desktop only.

Function: Adds an array of URLs to the collection.
See also:

• 162.7.11 AddURL(URL as string) 23353

162.7.13 Constructor

MBS MacFrameworks Plugin, Plugin Version: 12.3, Platform: macOS, Targets: Desktop only.

Function: The constructor.

162.7.14 count as Integer

MBS MacFrameworks Plugin, Plugin Version: 12.3, Platform: macOS, Targets: Desktop only.

Function: Returns the number of items in this collection.

162.7.15 Images as NSImageMBS()

MBS MacFrameworks Plugin, Plugin Version: 12.3, Platform: macOS, Targets: Desktop only.

Function: Returns all images in the collection.

162.7.16 objectAtIndex(index as Integer) as Variant

MBS MacFrameworks Plugin, Plugin Version: 12.3, Platform: macOS, Targets: Desktop only.

Function: Returns object at the given index.
Notes:

Index is from 0 to count-1.
Returns URLs and files as string with URL.

162.7.17 Texts as string()

MBS MacFrameworks Plugin, Plugin Version: 12.3, Platform: macOS, Targets: Desktop only.

Function: Returns array with all texts in this collection.

162.7.18 URLs as string()

MBS MacFrameworks Plugin, Plugin Version: 12.3, Platform: macOS, Targets: Desktop only.

Function: Returns array with all URLs.
Notes: As files are also handled as URLs, the array contains also files in the collections as URLs.

162.7.19 Properties

162.7.20 Handle as Integer

MBS MacFrameworks Plugin, Plugin Version: 12.3, Platform: macOS, Targets: Desktop only.

Function: The internal object reference.
Notes: (Read and Write property)

162.8 class NSSharingServiceMBS

162.8.1 class NSSharingServiceMBS

MBS MacFrameworks Plugin, Plugin Version: 12.3, Platform: macOS, Targets: Desktop only.

Function: The NSSharingService class is used to provide a consistent user experience when sharing items on OS X.
Notes:

For example, items can be: NSURL objects, NSString objects, NSImage objects, video (through file URLs), or any object which implements the NSPasteboardWriting protocol.

For any item or group of items, the NSSharingServiceMBS will display a sharing sheet to allow the user to pre-visualize what will be shared to the service. A sharing service can: create a post on a social network like Twitter or Facebook, send a message by email or iMessage, upload videos to viewing services, or send a file by AirDrop.

162.8.2 Blog Entries

- MonkeyBread Software Releases the MBS Xojo Plugins in version 21.2
- MBS Xojo Plugins, version 21.2pr1

162.8.3 Blog Entries

- MonkeyBread Software Releases the MBS Xojo Plugins in version 21.2
- MBS Xojo Plugins, version 21.2pr1

162.8.4 Methods

162.8.5 attachmentFileURLs as String()

MBS MacFrameworks Plugin, Plugin Version: 21.2, Platform: macOS, Targets: Desktop only.

Function: Array of file URLs representing the files that were shared.

162.8.6 Available as boolean

MBS MacFrameworks Plugin, Plugin Version: 12.3, Platform: macOS, Targets: Desktop only.

Function: Whether sharing services are available.
Notes: Returns true on Mac OS X 10.8.

162.8.7 canPerformWithItems(items as NSSharingServiceItemsMBS) as Boolean

MBS MacFrameworks Plugin, Plugin Version: 12.3, Platform: macOS, Targets: Desktop only.

Function: Returns whether the service can share all the specified items.
Notes:

items: The items to share.

Return true if the service can share all the items; false otherwise. If items is nil, the method will return true when the service is configured.

This method can be used to validate a custom user interface such as a dedicated Twitter button. Therefore you could call it once at launch time with nil items to check whether to display the button or not, and then with real items to enable and disable the button depending on the context or selection.

Available in OS X v10.8 and later.

162.8.8 Close

MBS MacFrameworks Plugin, Plugin Version: 14.2, Platform: macOS, Targets: Desktop only.

Function: Closes the sharing services.
Notes: Same as destructor, but closes now, not later.

162.8.9 Constructor(name as string)

MBS MacFrameworks Plugin, Plugin Version: 12.3, Platform: macOS, Targets: Desktop only.

Function: Create a sharing service instance representing the specified service name.
Notes: name: The service name. See NSSharingServiceName* methods.

162.8.10 Destructor

MBS MacFrameworks Plugin, Plugin Version: 12.3, Platform: macOS, Targets: Desktop only.

Function: The destructor.

162.8.11 NSSharingServiceNameAddToAperture as string

MBS MacFrameworks Plugin, Plugin Version: 12.3, Platform: macOS, Targets: Desktop only.

Function: One of the sharing service names.
Notes:

Adds the content to Aperture.
Available in OS X v10.8 and later.

162.8.12 NSSharingServiceNameAddToIPhoto as string

MBS MacFrameworks Plugin, Plugin Version: 12.3, Platform: macOS, Targets: Desktop only.

Function: One of the sharing service names.
Notes:

Adds the content to iPhoto.
Available in OS X v10.8 and later.

162.8.13 NSSharingServiceNameAddToSafariReadingList as string

MBS MacFrameworks Plugin, Plugin Version: 12.3, Platform: macOS, Targets: Desktop only.

Function: One of the sharing service names.
Notes:

Add the content to the Safari Reading List.
Available in OS X v10.8 and later.

162.8.14 NSSharingServiceNameCloudSharing as string

MBS MacFrameworks Plugin, Plugin Version: 21.3, Platform: macOS, Targets: Desktop only.

Function: One of the sharing service names.
Notes:

Share via iCloud.
Available in macOS 10.12 and later.

162.8.15 NSSharingServiceNameComposeEmail as string

MBS MacFrameworks Plugin, Plugin Version: 12.3, Platform: macOS, Targets: Desktop only.

Function: One of the sharing service names.
Notes:

Creates an email messages with the content.
Available in OS X v10.8 and later.

162.8.16 NSSharingServiceNameComposeMessage as string

MBS MacFrameworks Plugin, Plugin Version: 12.3, Platform: macOS, Targets: Desktop only.

Function: One of the sharing service names.
Notes:

Creates a Messages methods with the content.
Available in OS X v10.8 and later.

162.8.17 NSSharingServiceNamePostImageOnFlickr as string

MBS MacFrameworks Plugin, Plugin Version: 12.3, Platform: macOS, Targets: Desktop only.

Function: One of the sharing service names.
Notes:

Posts the image on Flickr.
Available in OS X v10.8 and later.

162.8.18 NSSharingServiceNamePostOnFacebook as string

MBS MacFrameworks Plugin, Plugin Version: 12.3, Platform: macOS, Targets: Desktop only.

Function: One of the sharing service names.
Notes:

Post the content to Facebook.
Available in OS X v10.8 and later.

162.8.19 NSSharingServiceNamePostOnSinaWeibo as string

MBS MacFrameworks Plugin, Plugin Version: 12.3, Platform: macOS, Targets: Desktop only.

Function: One of the sharing service names.
Notes:

Posts the content on a Sina Weibo, Chinese microblogging (weibo) website. Akin to a hybrid of Twitter and Facebook.
Available in OS X v10.8 and later.

162.8.20 NSSharingServiceNamePostOnTwitter as string

MBS MacFrameworks Plugin, Plugin Version: 12.3, Platform: macOS, Targets: Desktop only.

Function: One of the sharing service names.
Notes:

Posts the content on Twitter.
Available in OS X v10.8 and later.

162.8.21 NSSharingServiceNamePostVideoOnTudou as string

MBS MacFrameworks Plugin, Plugin Version: 12.3, Platform: macOS, Targets: Desktop only.

Function: One of the sharing service names.
Notes:

Posts the video on the video sharing service Tudou, based in the People's Republic of China.
Available in OS X v10.8 and later.

162.8.22 NSSharingServiceNamePostVideoOnVimeo as string

MBS MacFrameworks Plugin, Plugin Version: 12.3, Platform: macOS, Targets: Desktop only.

Function: One of the sharing service names.
Notes:

Posts the video on the video sharing service Vimeo.
Available in OS X v10.8 and later.

162.8.23 NSSharingServiceNamePostVideoOnYouku as string

MBS MacFrameworks Plugin, Plugin Version: 12.3, Platform: macOS, Targets: Desktop only.

Function: One of the sharing service names.
Notes:

Posts the video on the video sharing service Youku, based in the People's Republic of China.
Available in OS X v10.8 and later.

162.8.24 NSSharingServiceNameSendViaAirDrop as string

MBS MacFrameworks Plugin, Plugin Version: 12.3, Platform: macOS, Targets: Desktop only.

Function: One of the sharing service names.
Notes:

Sends the file via Air Drop.
Available in OS X v10.8 and later.

162.8.25 NSSharingServiceNameUseAsDesktopPicture as string

MBS MacFrameworks Plugin, Plugin Version: 12.3, Platform: macOS, Targets: Desktop only.

Function: One of the sharing service names.
Notes:

Replaces the user's desktop image with the content.
Available in OS X v10.8 and later.

162.8.26 NSSharingServiceNameUseAsTwitterProfileImage as string

MBS MacFrameworks Plugin, Plugin Version: 12.3, Platform: macOS, Targets: Desktop only.

Function: One of the sharing service names.
Notes:

Replaces the Twitter profile image with the content.
Available in OS X v10.8 and later.

162.8.27 performWithItems(items as NSSharingServiceItemsMBS)

MBS MacFrameworks Plugin, Plugin Version: 12.3, Platform: macOS, Targets: Desktop only.

Function: Manually performs the service on the provided items.
Notes:

items: The items to share.

In most cases this will display a sharing window.
Available in OS X v10.8 and later.

162.8.28 recipients as String()

MBS MacFrameworks Plugin, Plugin Version: 21.2, Platform: macOS, Targets: Desktop only.

Function: The list of recipients.

162.8.29 SetDelegate(DelegateHandler as NSSharingServiceDelegateMBS)

MBS MacFrameworks Plugin, Plugin Version: 12.3, Platform: macOS, Targets: Desktop only.

Function: Specifies the delegate of the sharing service.

162.8.30 setRecipients(recipients() as String)

MBS MacFrameworks Plugin, Plugin Version: 21.2, Platform: macOS, Targets: Desktop only.

Function: Sets the list of recipients.
Example:

```
// compose email
Dim items As New NSSharingServiceItemsMBS

// styled text from text area control
Dim tv As NSTextViewMBS = TextArea1.NSTextViewMBS
items.AddAttributedString tv.textStorage

// find service
Dim service As New NSSharingServiceMBS("com.apple.share.Mail.compose")

service.subject = "Test Email"
service.setRecipients Array("test@test.test")

service.performWithItems items
```

Notes: List of emails for sending an email message.

162.8.31 sharingServiceNamed(name as string) as NSSharingServiceMBS

MBS MacFrameworks Plugin, Plugin Version: 12.3, Platform: macOS, Targets: Desktop only.

Function: Returns a sharing service instance representing the specified service name.
Notes:

serviceName: The service name. See NSSharingServiceName* methods.

Returns an instance of NSSharingService for the specified service name.
Available in OS X v10.8 and later.

162.8.32 sharingServicesForItems(items as NSSharingServiceItemsMBS) as NSSharingServiceMBS()

MBS MacFrameworks Plugin, Plugin Version: 12.3, Platform: macOS, Targets: Desktop only.

Function: Returns a list of sharing services which could share all the provided items together.
Example:

```
// get an image
dim logo as Picture = LogoMBS(500)
Dim nsi as new NSImageMBS( logo )

// make items object
Dim nshi as new NSSharingServiceItemsMBS
nshi.AddImage nsi

// query services which are supported
Dim ssl(-1) as NSSharingServiceMBS = NSSharingServiceMBS.sharingServicesForItems( nshi )

// show services
for each s as NSSharingServiceMBS in ssl
msgBox s.title
next
```

Notes:

items: The items to share.

Returns an array of sharing services to allow for items.
This method can be used to build a custom user interface or to populate a contextual menu.
Available in OS X v10.8 and later.

162.8.33 Properties

162.8.34 accountName as String

MBS MacFrameworks Plugin, Plugin Version: 21.2, Platform: macOS, Targets: Desktop only.

Function: Account name used for sending on Twitter or Sina Weibo
Notes: (Read only property)

162.8.35 alternateImage as NSImageMBS

MBS MacFrameworks Plugin, Plugin Version: 12.3, Platform: macOS, Targets: Desktop only.

Function: The alternate image representing the sharing service. (read-only)
Notes:

Available in OS X v10.8 and later.
(Read only property)

162.8.36 Handle as Integer

MBS MacFrameworks Plugin, Plugin Version: 12.3, Platform: macOS, Targets: Desktop only.

Function: The internal object reference.
Notes: (Read and Write property)

162.8.37 image as NSImageMBS

MBS MacFrameworks Plugin, Plugin Version: 12.3, Platform: macOS, Targets: Desktop only.

Function: The primary image representing the sharing service. (read-only)
Notes: (Read only property)

162.8.38 menuItemTitle as String

MBS MacFrameworks Plugin, Plugin Version: 21.2, Platform: macOS, Targets: Desktop only.

Function: Title of the service in the Share menu.
Notes:

Can be modified.
(Read and Write property)

162.8.39 messageBody as String

MBS MacFrameworks Plugin, Plugin Version: 21.2, Platform: macOS, Targets: Desktop only.

Function: Message body as string.
Notes: (Read only property)

162.8.40 permanentLink as String

MBS MacFrameworks Plugin, Plugin Version: 21.2, Platform: macOS, Targets: Desktop only.

Function: URL to access the post on Facebook, Twitter, Sina Weibo, etc. (also known as permalink)
Notes: (Read only property)

162.8.41 subject as String

MBS MacFrameworks Plugin, Plugin Version: 21.2, Platform: macOS, Targets: Desktop only.

Function: Subject for email or text message.
Example:

```
// compose email
Dim items As New NSSharingServiceItemsMBS

// styled text from text area control
Dim tv As NSTextViewMBS = TextArea1.NSTextViewMBS
items.AddAttributedString tv.textStorage

// find service
Dim service As New NSSharingServiceMBS("com.apple.share.Mail.compose")

service.subject = "Test Email"
service.setRecipients Array("test@test.test")

service.performWithItems items
```

Notes: (Read and Write property)

162.8.42 title as string

MBS MacFrameworks Plugin, Plugin Version: 12.3, Platform: macOS, Targets: Desktop only.

Function: The title of the sharing service. (read-only)
Example:

```
// get an image
dim logo as Picture = LogoMBS(500)
Dim nsi as new NSImageMBS( logo )

// make items object
Dim nshi as new NSSharingServiceItemsMBS
nshi.AddImage nsi

// query services which are supported
Dim ssl(-1) as NSSharingServiceMBS = NSSharingServiceMBS.sharingServicesForItems( nshi )

// show services
for each s as NSSharingServiceMBS in ssl
msgBox s.title
next
```

Notes: (Read only property)

162.9 class NSSharingServicePickerMBS

162.9.1 class NSSharingServicePickerMBS

MBS MacFrameworks Plugin, Plugin Version: 12.3, Platform: macOS, Targets: Desktop only.

Function: The NSSharingServicePicker class presents a list of sharing services, so that the user can choose a service to share an item.
Notes:

When a service is chosen, the picker automatically executes it, which presents the sharing window.

The events in this class allows customizing the picker's available services, where it appears, and allows assigning the delegate object for the NSSharingService delegate.

Available in OS X v10.8 and later.

162.9.2 Methods

162.9.3 Available as boolean

MBS MacFrameworks Plugin, Plugin Version: 12.3, Platform: macOS, Targets: Desktop only.

Function: Whether sharing services are available.
Notes: Returns true on Mac OS X 10.8.

162.9.4 Constructor(items as NSSharingServiceItemsMBS)

MBS MacFrameworks Plugin, Plugin Version: 12.3, Platform: macOS, Targets: Desktop only.

Function: Initializes a new sharing service picker for the selected items.
Notes: Available in OS X v10.8 and later.

162.9.5 Destructor

MBS MacFrameworks Plugin, Plugin Version: 12.3, Platform: macOS, Targets: Desktop only.

Function: The destructor.

162.9.6 showRelativeToRect(r as NSRectMBS, view as NSViewMBS, preferredEdge as Integer)

MBS MacFrameworks Plugin, Plugin Version: 12.3, Platform: macOS, Targets: Desktop only.

Function: Shows the picker, populated with sharing services related to the instance items.
Notes:

rect: The rectangle the picker should be shown relative to. The coordinates are in the view coordinate system. Passing NSRectMBS.Zero causes the view bounds to be used.
view: The view.
preferredEdge: The preferred edge of the view to display the picker. See edge constants for the possible values.

When the user selects one of the sharing services, the sharing service will be performed. This method must be called on mouseDown.

Available in OS X v10.8 and later.

162.9.7 Properties

162.9.8 Handle as Integer

MBS MacFrameworks Plugin, Plugin Version: 12.3, Platform: macOS, Targets: Desktop only.

Function: The internal object reference.
Notes: (Read and Write property)

162.9.9 Events

162.9.10 delegateForSharingService(service as NSSharingServiceMBS) as NSSharingServiceDelegateMBS

MBS MacFrameworks Plugin, Plugin Version: 12.3, Platform: macOS, Targets: .

Function: Invoked to provide the delegate to the sharing service when the user has selected a service.
Notes:

sharingServicePicker: The sharing service picker.
sharingService: The selected sharing service.

Return a NSSharingServiceDelegateMBS object the sharing service should use for this item's transfer.
Available in OS X v10.8 and later.

162.9.11 didChooseSharingService(service as NSSharingServiceMBS)

MBS MacFrameworks Plugin, Plugin Version: 12.3, Platform: macOS, Targets: .

Function: Invoked when the user has selected a service and before it is executed.
Notes:

sharingServicePicker: The sharing service picker.
service: The sharing service the user selected. Invoked to give the delegate to the sharing service that is about to be executed.

Available in OS X v10.8 and later.

162.9.12 sharingServicesForItems(items as NSSharingServiceItemsMBS, proposedServices() as NSSharingServiceMBS) as NSSharingServiceMBS()

MBS MacFrameworks Plugin, Plugin Version: 12.3, Platform: macOS, Targets: .

Function: Invoked to allow the delegate to customize exactly what appears in the sharing service picker before it is presented.
Notes:

sharingServicePicker: The sharing service picker.
items: The items to share.
proposedServices: The proposed services to share the content.

Return the sharing services to use.
If you have no code in the event, the proposedServices are returned automatically.

The delegate can reorder, remove default services or add custom services before the picker is presented. It's possible to add custom services by mutating the proposedSharingServices array and adding new NSSharingService instances.

Available in OS X v10.8 and later.

162.9.13 Constants

162.9.14 NSMaxXEdge = 2

MBS MacFrameworks Plugin, Plugin Version: 12.3.

Function: One of the Cocoa edge constants.
Notes: the maximum X edge. Typically right side.

162.9.15 NSMaxYEdge = 3

MBS MacFrameworks Plugin, Plugin Version: 12.3.

Function: One of the Cocoa edge constants.
Notes: The maximum Y edge. Topically the top edge of a window.

162.9.16 NSMinXEdge = 0

MBS MacFrameworks Plugin, Plugin Version: 12.3.

Function: One of the Cocoa edge constants.
Notes: the minimum X edge. Typically left side.

162.9.17 NSMinYEdge = 1

MBS MacFrameworks Plugin, Plugin Version: 12.3.

Function: One of the Cocoa edge constants.
Notes: Minimum Y. As coordinates are upside down in the Cocoa world, this is the bottom edge of a window.

162.10 class SLRequestMBS

162.10.1 class SLRequestMBS

MBS Mac64bit Plugin, Plugin Version: 15.3, Platform: macOS, Targets: All.

Function: The SLRequest object encapsulates the properties of an HTTP request, providing a convenient template for you to make requests.
Notes:

You send a request to a social networking service to perform some operation on behalf of the user or to retrieve user information.

HTTP requests have these common components: an HTTP request method (GET, POST, PUT, or DELETE), a URL identifying the operation to perform, a set of query parameters, and an optional multipart POST body containing additional data. The values for these properties depend on the request you are sending and the target service provider. Refer to each supported social networking site's documentation for possible values. Links to documentation are provided in Table 1.

Use the requestForServiceType:requestMethod:URL:parameters: method to initialize a newly created SLRequest object passing the required property values. Use the addMultipartData:withName:type: to optionally specify a multipart POST body. After you create your request, use the performRequestWithHandler: method to send the request, specifying the handler to call when the request is done.

If you already have a sending mechanism, you can use the preparedURLRequest method to create the request that you send using an NSURLConnection object. If the request requires user authorization, set the account property to an ACAccount object.

Available in OS X v10.8 and later. 64bit only.

162.10.2 Methods

162.10.3 addMultipartData(data as memoryblock, name as string, type as string, filename as string)

MBS Mac64bit Plugin, Plugin Version: 15.3, Platform: macOS, Targets: All.

Function: Specifies a named multipart POST body for this request.
Notes:

data: The data for the multipart POST body, such as an image or text.
name: The name of the multipart POST body. This is the name that a specific social service expects.
type: The type of the multipart POST body. This is the MIME content type of the multipart data.
filename: The filename of the attachment that you want to POST. Many social services require a filename

in order to accept certain POST requests, such as uploading an image or video. If your multipart data does not require a filename, pass in nil.

Possible parameter values are dependent on the target service. This information, as well as guidance on when to use a multipart POST body, is documented by the service provider.

162.10.4 Available as boolean

MBS Mac64bit Plugin, Plugin Version: 15.3, Platform: macOS, Targets: All.

Function: Whether this class is available.
Notes: Returns true on OS X 10.8 and newer in a 64-bit app.

162.10.5 Constructor(serviceType as string, requestMethod as Integer, URL as string, parameters as dictionary)

MBS Mac64bit Plugin, Plugin Version: 15.3, Platform: macOS, Targets: All.

Function: Initializes a newly created request object with the specified properties.
Notes:

serviceType: The social networking service type. e.g. SLServiceTypeTwitter
requestMethod: The method to use for this HTTP request. e.g. SLRequestMethodPOST
url: The destination URL for this HTTP request. The values and formatting for the URL are dependent on the target service and are documented by the service provider.
parameters: The parameters for this HTTP request. The values and formatting are dependent on the target service and are documented by the service provider.

The newly initialized request object.
Use this method to initialize an SLRequest. The value and formatting of each parameter is dependent on the target service.

162.10.6 performRequest(tag as Variant = nil)

MBS Mac64bit Plugin, Plugin Version: 15.3, Platform: macOS, Targets: All.

Function: Performs an asynchronous request and calls the RequestHandler event when done.

162.10.7 preparedURLRequest as NSURLRequestMBS

MBS Mac64bit Plugin, Plugin Version: 15.3, Platform: macOS, Targets: All.

Function: Returns an authorized URL request that can be sent using an NSURLConnectionMBS object.
Notes:

An OAuth-compatible NSURLRequest object that allows an app to act on behalf of the user while keeping the user's password private. The NSURLRequest is signed as OAuth1 by default, or OAuth2 by adding the appropriate token based on the user's account.

Use this method to modify your request before sending. By setting the account correctly, this method will automatically add any necessary tokens.

162.10.8 SLServiceTypeFacebook as string

MBS Mac64bit Plugin, Plugin Version: 15.3, Platform: macOS, Targets: All.

Function: A string constant that identifies the social networking site, Facebook.

162.10.9 SLServiceTypeLinkedIn as string

MBS Mac64bit Plugin, Plugin Version: 15.3, Platform: macOS, Targets: All.

Function: A string constant that identifies the social networking site, LinkedIn.

162.10.10 SLServiceTypeSinaWeibo as string

MBS Mac64bit Plugin, Plugin Version: 15.3, Platform: macOS, Targets: All.

Function: A string constant that identifies the social networking site, Sina Weibo.

162.10.11 SLServiceTypeTencentWeibo as string

MBS Mac64bit Plugin, Plugin Version: 15.3, Platform: macOS, Targets: All.

Function: A string constant that identifies the social networking site, Tencent Weibo.

162.10.12 SLServiceTypeTwitter as string

MBS Mac64bit Plugin, Plugin Version: 15.3, Platform: macOS, Targets: All.

Function: A string constant that identifies the social networking site, Twitter.

162.10.13 Properties

162.10.14 account as ACAccountMBS

MBS Mac64bit Plugin, Plugin Version: 15.3, Platform: macOS, Targets: All.

Function: Account information used to authenticate the request.
Notes:

The account is used to sign a request with OAuth1 services or to add an access token for OAuth2 services. By associating the account with the request, the necessary tokens are added automatically. The default value is nil.
(Read and Write property)

162.10.15 Handle as Integer

MBS Mac64bit Plugin, Plugin Version: 15.3, Platform: macOS, Targets: All.

Function: The internal object reference.
Notes: (Read and Write property)

162.10.16 parameters as Dictionary

MBS Mac64bit Plugin, Plugin Version: 15.3, Platform: macOS, Targets: All.

Function: The parameters for this request.
Notes:

Use this property to look up the query parameters of the HTTP request that was set in Constructor. Possible values are dependent on the target service and are documented by the service provider.
(Read only property)

162.10.17 requestMethod as Integer

MBS Mac64bit Plugin, Plugin Version: 15.3, Platform: macOS, Targets: All.

Function: The method to use for this request.
Notes:

Use this property to look up the method of the HTTP request that was set in requestForServiceType.
(Read only property)

162.10.18 URL as String

MBS Mac64bit Plugin, Plugin Version: 15.3, Platform: macOS, Targets: All.

Function: The destination URL for this request.
Notes: (Read only property)

162.10.19 Events

162.10.20 performRequestCompleted(responseData as memoryblock, urlResponse as NSURLResponseMBS, error as NSErrorMBS, tag as Variant)

MBS Mac64bit Plugin, Plugin Version: 15.3, Platform: macOS, Targets: .

Function: The callback handler for a request..
Notes:

responseData: The data returned by the request. The format of this data is dependent on the target service.
urlResponse: The URL response returned by the request that includes the HTTP response codes.
error: An error identifier.
Possible values are dependent on the target service and are documented by the service provider.

162.10.21 Constants

162.10.22 SLRequestMethodDELETE = 2

MBS Mac64bit Plugin, Plugin Version: 15.3.

Function: One of the request types.
Notes:

Deletes the specified resource.

Available in OS X v10.8 and later.

162.10.23 SLRequestMethodGET = 0

MBS Mac64bit Plugin, Plugin Version: 15.3.

Function: One of the request types.
Notes:

Requests information from the specified resource. Use a GET request to fetch information from the specified server such as character limits or a user's timeline.

Available in OS X v10.8 and later.

162.10.24 SLRequestMethodPOST = 1

MBS Mac64bit Plugin, Plugin Version: 15.3.

Function: One of the request types.
Notes:

Submits data to be processed. Use a POST request to submit information to the specified server such as a status update or an image.

Available in OS X v10.8 and later.

162.10.25 SLRequestMethodPUT = 3

MBS Mac64bit Plugin, Plugin Version: 15.3.

Function: One of the request types.
Notes:

Uses a PUT request to submit the data.

Available in OS X v10.9 and later.

Chapter 163

Spamsum

163.1 class SpamSumMBS

163.1.1 class SpamSumMBS

MBS Util Plugin, Plugin Version: 4.0, Platforms: macOS, Linux, Windows, Targets: All.

Function: A class for the spamsum tool.
Notes:

Overview
———

spamsum is a tool for generating and testing signatures on files. The signature is designed to be particularly suitable for producing a result that can be used to compare two emails and see if they are 'similar'. This can provide the core of a SPAM detection system.

The algorithms in spamsum are in two parts. The first part generates a signature which is encoded as a string of ascii characters less than 72 characters long. The second part takes a new signature and a database of existing signatures (actually just a text file with one signature per line) and finds the existing signature that best matches the new signature. A match result in the range of 0 to 100 is generated, where 100 is a perfect match and 0 is a complete mismatch.

Signature Algorithm
————————-

The signature algorithm in spamsum has a number of interesting properties that make is especially suitable for SPAM detection.

- non-propogation

In most hash algorithms a change in any part of a plaintext will either change the resulting hash completely or will change all parts of the hash after the part corresponding with the changed plaintext. In the spamsum algorithm only the part of the spamsum signature that corresponds linearly with the changed part of the plaintext will be changed. This means that small changes in any part of the plaintext will leave most of the signature the same. This is essential for SPAM detection as it is common for varients of the same SPAM to have small changes in their body and we need to ensure that the matching algorithm can cope with these changes.

- alignment robustness

Most hash algorithms are very alignment sensitive. If you shift the plaintext by a byte (say by inserting a character at the start) then a completely different hash is generated. The spamsum algorithm is robust to alignment changes, and will automatically re-align the resulting signature after insertions or deletions. This works in combination with the non-propogation property to make spamsum suitable for telling if two emails are 'similar'.

The core of the spamsum algorithm is a rolling hash similar to the rolling hash used in 'rsync'. The rolling hash is used to produce a series of 'reset points' in the plaintext that depend only on the immediate context (with a default context width of seven characters) and not on the earlier or later parts of the plaintext. A stronger hash based on the FNV algorithm is then used to produce hash values of the areas between two reset points. The resulting signature comes from the concatenation of a single character from the FNV hash per reset point.

The frequency of the reset points determines how many characters in the plaintext will be used for each character of output in the signature. At startup spamsum scans the plaintext to determine how many valid input characters are in the plaintext (whitespace is ignored). The algorithm then estimates the reset frequency needed to produce a signature of length 64 and starts producing the
signature. If after the signature is produced the result is less than a third of the desired length then the reset frequency is adjusted and the signature re-generated.

Similarity Testing

Once a set of signatures has been generated you need to be able to take a new plaintext and see if it matches one of the signatures. The way this is done is to generate a spamsum signature of the new plaintext then compute a distance measure between each of the existing signatures and the new signature.

The distance measure that spamsum uses is based on the 'string edit distance'. The string edit distance is a measure of how many edit operations are required to take one of the signatures and turn it into the other. In spamsum the 'insert' and 'delete' edit operations are given a weight of 1 while substitution is given a weight of 3 and transposition is given a weight of 5.

The resulting string edit distance is then scaled to produce a 'score' in the range 0-100. A score of 100 indicates a perfect match and a score of 0 indicates a complete mismatch. If the two signatures used a different 'reset frequency' (also known as block_size) then the score is automatically set as 0.

The score is weighted so that a value of 50 is a reasonable threshold to use for a 'good match'.

Dual hashes

A significant problem with the above algorithm is the sensitivity to the chosen hash strength of the rolling hash. The initial implementation used a single hash strength chosen based on the file size and rounded to a power of 2. This works, but it means that if the two files being compared cross over a boundary then they will not be able to be compared. To reduce this problem the current implementation chooses two different hash strengths and generates two hashes for each file. This means that the two files will have to have very different lengths for their respected spamsum signatures not to share a common hash strength.

Infrastructure

spamsum is useless without a good quality database of signatures for known spam. I am hoping that the spamsum algorithm will be incorportated into a online system for capturing known SPAM (such as razor).

Author

spamsum was written by Andrew Tridgell tridge @ samba.org

163.1.2 Methods

163.1.3 Match(sum1 as string, sum2 as string) as Integer

MBS Util Plugin, Plugin Version: 4.0, Platforms: macOS, Linux, Windows, Targets: All.

Function: Calculates a percent value representing
Example:

```
dim s as SpamSumMBS
dim t1,t2 as string

s=new SpamSumMBS

t1=S.Spamsum("Hello Welt, wie geht es? Mir geht es manchmal gut.",0,0)
```

```
t2=S.Spamsum("Hallo Welt, wie geht es? Mir geht es manchmal gut.",0,0)

MsgBox t1+" "+t2+" "+str(s.Match(t1,t2))
// 17 percent here. This needs longer texts...
```

Notes: Returns a value from 0 (not equal) to 100 (equal).

163.1.4 Spamsum(text as string, flags as Integer, blocksize as Integer) as string

MBS Util Plugin, Plugin Version: 4.0, Platforms: macOS, Linux, Windows, Targets: All.

Function: Calculates a checksum for a given text.
Notes:

You can specify for flags a combination of FlagsIgnoreWhitespace=1 and FlagsIgnoreHeaders=2.
Blocksize is linked to the length of the checksum. You can try values like 0, 3 or 90 and check what is best for you.
The text strings must be longer than just a few words as they are designed to take whole emails.

163.1.5 Properties

163.1.6 FlagsIgnoreHeaders as Integer

MBS Util Plugin, Plugin Version: 4.0, Platforms: macOS, Linux, Windows, Targets: All.

Function: The value used for the Spamsum call as flags.
Notes:

Value is 2.
(Read only property)

163.1.7 FlagsIgnoreWhitespace as Integer

MBS Util Plugin, Plugin Version: 4.0, Platforms: macOS, Linux, Windows, Targets: All.

Function: The value used for the Spamsum call as flags.
Notes:

Value is 1.
(Read only property)

Chapter 164

Sparkle

164.1 class SUAppcastItemMBS

164.1.1 class SUAppcastItemMBS

MBS MacExtras Plugin, Plugin Version: 8.6, Platform: macOS, Targets: Desktop only.

Function: The class for items in the appcast file.

164.1.2 Blog Entries

- MBS Xojo Plugins, version 20.3pr6
- MBS Plugins 11.1 Release notes
- MBS Real Studio Plugins, version 11.1pr7

164.1.3 Blog Entries

- MBS Xojo Plugins, version 20.3pr6
- MBS Plugins 11.1 Release notes
- MBS Real Studio Plugins, version 11.1pr7

164.1.4 Methods

164.1.5 Constructor

MBS MacExtras Plugin, Plugin Version: 8.6, Platform: macOS, Targets: Desktop only.

Function: The constructor to create a new appcast item object.
See also:

- 164.1.6 Constructor(dict as dictionary) 23382
- 164.1.7 Constructor(dict as dictionary, byref error as string) 23382

164.1.6 Constructor(dict as dictionary)

MBS MacExtras Plugin, Plugin Version: 14.4, Platform: macOS, Targets: Desktop only.

Function: Initializes with data from a dictionary provided by the RSS class.
See also:

- 164.1.5 Constructor 23381
- 164.1.7 Constructor(dict as dictionary, byref error as string) 23382

164.1.7 Constructor(dict as dictionary, byref error as string)

MBS MacExtras Plugin, Plugin Version: 14.4, Platform: macOS, Targets: Desktop only.

Function: Initializes with data from a dictionary provided by the RSS class.
See also:

- 164.1.5 Constructor 23381
- 164.1.6 Constructor(dict as dictionary) 23382

164.1.8 Properties

164.1.9 ContentLength as Int64

MBS MacExtras Plugin, Plugin Version: 20.3, Platform: macOS, Targets: Desktop only.

Function: The content length.
Notes: (Read only property)

164.1.10 CriticalUpdate as Boolean

MBS MacExtras Plugin, Plugin Version: 16.1, Platform: macOS, Targets: Desktop only.

Function: Whether this is a critical update.
Notes: (Read only property)

164.1.11 date as date

MBS MacExtras Plugin, Plugin Version: 8.6, Platform: macOS, Targets: Desktop, Console & Web.

Function: The release date for this app cast item.
Notes: (Read only property)

164.1.12 DateString as String

MBS MacExtras Plugin, Plugin Version: 20.3, Platform: macOS, Targets: Desktop only.

Function: The date string.
Notes: (Read only property)

164.1.13 DateTime as DateTime

MBS MacExtras Plugin, Plugin Version: 20.5, Platform: macOS, Targets: Desktop only.

Function: The release date for this app cast item.
Notes: (Read only property)

164.1.14 DeltaUpdate as Boolean

MBS MacExtras Plugin, Plugin Version: 16.1, Platform: macOS, Targets: Desktop only.

Function: Whether this is a delta update.
Notes: (Read only property)

164.1.15 DeltaUpdates as Dictionary

MBS MacExtras Plugin, Plugin Version: 14.4, Platform: macOS, Targets: Desktop only.

Function: Dictionary with properties about delta updates.
Notes: (Read only property)

164.1.16 displayVersionString as string

MBS MacExtras Plugin, Plugin Version: 8.6, Platform: macOS, Targets: Desktop only.

Function: The display version number for this app cast item.
Notes:

Maybe "1.1de"
(Read only property)

164.1.17 fileURL as string

MBS MacExtras Plugin, Plugin Version: 8.6, Platform: macOS, Targets: Desktop only.

Function: The file URL for this app cast item.
Notes: (Read only property)

164.1.18 Handle as Integer

MBS MacExtras Plugin, Plugin Version: 8.6, Platform: macOS, Targets: Desktop only.

Function: The internal handle used for this object.
Notes: (Read and Write property)

164.1.19 InformationOnlyUpdate as Boolean

MBS MacExtras Plugin, Plugin Version: 16.1, Platform: macOS, Targets: Desktop only.

Function: Whether this is only an information only update.
Notes:

Only available in newer Sparkle in 64-bit.
For older version this is always false.
(Read only property)

164.1.20 InfoURL as String

MBS MacExtras Plugin, Plugin Version: 14.4, Platform: macOS, Targets: Desktop only.

Function: The info URL.
Notes: (Read only property)

164.1.21 itemDescription as string

MBS MacExtras Plugin, Plugin Version: 8.6, Platform: macOS, Targets: Desktop only.

Function: The description for this app cast item.
Notes: (Read only property)

164.1.22 MacOsUpdate as Boolean

MBS MacExtras Plugin, Plugin Version: 20.3, Platform: macOS, Targets: Desktop only.

Function: Whether this is a MacOS update.
Notes: (Read only property)

164.1.23 MaximumSystemVersion as String

MBS MacExtras Plugin, Plugin Version: 14.4, Platform: macOS, Targets: Desktop only.

Function: The maximum system version for this app cast item.
Notes:

The update will not be offered to users with newer system versions.
(Read only property)

164.1.24 minimumSystemVersion as string

MBS MacExtras Plugin, Plugin Version: 8.6, Platform: macOS, Targets: Desktop only.

Function: The minimum system version for this app cast item.
Notes:

The update will not be offered to users with older system versions.
(Read only property)

164.1.25 OSString as String

MBS MacExtras Plugin, Plugin Version: 20.3, Platform: macOS, Targets: Desktop only.

Function: The operation system string.
Notes: (Read only property)

164.1.26 phasedRolloutInterval as Variant

MBS MacExtras Plugin, Plugin Version: 20.3, Platform: macOS, Targets: Desktop only.

Function: The phased rollout interval.
Notes:

May be nil.
(Read only property)

164.1.27 propertiesDictionary as dictionary

MBS MacExtras Plugin, Plugin Version: 11.1, Platform: macOS, Targets: Desktop only.

Function: A dictionary with all the properties for this item.
Notes: (Read only property)

164.1.28 releaseNotesURL as string

MBS MacExtras Plugin, Plugin Version: 8.6, Platform: macOS, Targets: Desktop only.

Function: The release notes URL for this app cast item.
Notes: (Read only property)

164.1.29 title as string

MBS MacExtras Plugin, Plugin Version: 8.6, Platform: macOS, Targets: Desktop only.

Function: The title for this app cast item.
Example:

```
dim a as SUAppcastItemMBS

// get item somehow
MsgBox a.title
```

Notes: (Read only property)

164.1.30 versionString as string

MBS MacExtras Plugin, Plugin Version: 8.6, Platform: macOS, Targets: Desktop only.

Function: The version string for this app cast item.
Notes: (Read only property)

164.2 class SUAppcastMBS

164.2.1 class SUAppcastMBS

MBS MacExtras Plugin, Plugin Version: 8.6, Platform: macOS, Targets: Desktop only.

Function: The class for an appcast.

164.2.2 Blog Entries

- MBS Xojo Plugins, version 20.3pr6
- MBS Plugins 11.1 Release notes
- MBS Real Studio Plugins, version 11.1pr7

164.2.3 Blog Entries

- MBS Xojo Plugins, version 20.3pr6
- MBS Plugins 11.1 Release notes
- MBS Real Studio Plugins, version 11.1pr7

164.2.4 Methods

164.2.5 Constructor

MBS MacExtras Plugin, Plugin Version: 8.6, Platform: macOS, Targets: Desktop only.

Function: The constructor to create a new appcast object.

164.2.6 copyWithoutDeltaUpdates as SUAppcastMBS

MBS MacExtras Plugin, Plugin Version: 20.3, Platform: macOS, Targets: Desktop only.

Function: Creates a copy without deleta updates of the whole appcast.

164.2.7 fetchAppcastFromURL(url as string)

MBS MacExtras Plugin, Plugin Version: 8.6, Platform: macOS, Targets: Desktop only.

Function: Fetches the appcast from the given URL.
Example:

```
dim a as SUAppcastMBS

a.fetchAppcastFromURL "http://www.monkeybreadsoftware.de/SparkleTest/appcast.xml"
```

Notes: Passing inBackground = false.
See also:

- 164.2.8 fetchAppcastFromURL(url as string, inBackground as Boolean) 23389

164.2.8 fetchAppcastFromURL(url as string, inBackground as Boolean)

MBS MacExtras Plugin, Plugin Version: 20.3, Platform: macOS, Targets: Desktop only.

Function: Fetches the appcast from the given URL.
See also:

- 164.2.7 fetchAppcastFromURL(url as string) 23388

164.2.9 incrementalData as Memoryblock

MBS MacExtras Plugin, Plugin Version: 11.1, Platform: macOS, Targets: Desktop only.

Function: The data loaded from the appcast.
Notes:

This is the XML data with the appcast.xml file content.
Only available on 32 bit target.

164.2.10 items as SUAppcastItemMBS()

MBS MacExtras Plugin, Plugin Version: 11.1, Platform: macOS, Targets: Desktop only.

Function: The items in this appcast.

164.2.11 Properties

164.2.12 Handle as Integer

MBS MacExtras Plugin, Plugin Version: 8.6, Platform: macOS, Targets: Desktop only.

Function: The internal handle for the appcast.
Notes: (Read and Write property)

164.2.13 httpHeaders as Dictionary

MBS MacExtras Plugin, Plugin Version: 16.1, Platform: macOS, Targets: Desktop only.

Function: The HTTP headers.
Notes:

You can check this dictionary for HTTP headers.
Or make a new dictionary and assign it to this property to set http headers to include in transfer.
(Read and Write property)

164.2.14 UserAgentString as string

MBS MacExtras Plugin, Plugin Version: 11.1, Platform: macOS, Targets: Desktop only.

Function: Which user agent string to use for the http download.
Notes: (Read and Write property)

164.3 class SUUpdaterMBS

164.3.1 class SUUpdaterMBS

MBS MacExtras Plugin, Plugin Version: 8.6, Platform: macOS, Targets: Desktop only.

Function: The class for Sparkle.
Notes: This class is for use with the Sparkle 1.5b6 framework and implements the Cocoa classes inside this framework.

164.3.2 Blog Entries

- MBS Xojo Plugins, version 20.5pr8
- News from the MBS Xojo Plugins Version 20.3
- MBS Xojo Plugins, version 20.3pr6
- MBS Xojo / Real Studio Plugins, version 15.1pr5
- MBS Real Studio Plugins, version 11.3pr2
- MonkeyBread Software Releases the MBS REALbasic plug-ins 8.6

164.3.3 Blog Entries

- MBS Xojo Plugins, version 20.5pr8
- News from the MBS Xojo Plugins Version 20.3
- MBS Xojo Plugins, version 20.3pr6
- MBS Xojo / Real Studio Plugins, version 15.1pr5
- MBS Real Studio Plugins, version 11.3pr2
- MonkeyBread Software Releases the MBS REALbasic plug-ins 8.6

164.3.4 Methods

164.3.5 checkForUpdateInformation

MBS MacExtras Plugin, Plugin Version: 8.6, Platform: macOS, Targets: Desktop only.

Function: Checks for new update information.
Notes: This begins a "probing" check for updates which will not actually offer to update to that version. The events, though, (up to didFindValidUpdate and updaterDidNotFindUpdate), are called, so you can use that information in your UI.

164.3.6 checkForUpdates

MBS MacExtras Plugin, Plugin Version: 8.6, Platform: macOS, Targets: Desktop only.

Function: Performs a check for updates.
Notes: Call this method from a menu item where the user can check for updates manually. Sparkle will check for updates and report back its findings verbosely.

164.3.7 checkForUpdatesInBackground

MBS MacExtras Plugin, Plugin Version: 8.6, Platform: macOS, Targets: Desktop only.

Function: This kicks off an update meant to be programmatically initiated.
Notes: That is, it will display no UI unless it actually finds an update, in which case it proceeds as usual. If the fully automated updating is turned on, however, this will invoke that behavior, and if an update is found, it will be downloaded and prepped for installation.

164.3.8 Constructor

MBS MacExtras Plugin, Plugin Version: 8.6, Platform: macOS, Targets: Desktop only.

Function: The constructor for the updater.
Notes: Please create only one instance of the SUUpdaterMBS class in your application using this constructor.
See also:

- 164.3.9 Constructor(Bundle as folderitem) 23392

164.3.9 Constructor(Bundle as folderitem)

MBS MacExtras Plugin, Plugin Version: 8.6, Platform: macOS, Targets: Desktop only.

Function: The constructor for the updater.
Notes:

Targets for the update the bundle you specify. This can be used to update a preference panel for example.

Please create only one instance of the SUUpdaterMBS class in your application using this constructor.
See also:

- 164.3.8 Constructor 23392

164.3.10 installUpdatesIfAvailable

MBS MacExtras Plugin, Plugin Version: 16.1, Platform: macOS, Targets: Desktop only.

Function: Checks for updates and, if available, immediately downloads and installs them.
Notes:

A progress dialog is shown but the user will never be prompted to read the release notes.

You may want to respond to the userDidCancelDownload event in case the user clicks the "Cancel" button while the update is downloading.

Only available in newer Sparkle version for 64-bit.

164.3.11 InvokeImmediateInstallation

MBS MacExtras Plugin, Plugin Version: 14.4, Platform: macOS, Targets: Desktop only.

Function: If installation was moved to quit of app, you can call this method to update now.
Notes: New in version 1.6 of Sparkle.

164.3.12 InvokeUpdate

MBS MacExtras Plugin, Plugin Version: 14.0, Platform: macOS, Targets: Desktop only.

Function: Invokes a postponed updated.
Notes: Call this after you returned true in shouldPostponeRelaunchForUpdate event and have time to restart.

164.3.13 IsFrameworkLoaded as boolean

MBS MacExtras Plugin, Plugin Version: 8.6, Platform: macOS, Targets: Desktop only.

Function: Whether the framework has been loaded.
Notes: Returns true if the Sparkle framework has been loaded.

164.3.14 LoadFramework(path as folderitem) as boolean

MBS MacExtras Plugin, Plugin Version: 8.6, Platform: macOS, Targets: Desktop only.

Function: Loads the Sparkle framework from the given folderitem.
Notes:

Returns false on Windows and Linux or on Mac OS X if the framework failed to load.
Return true if the framework was loaded already or was loaded successfully.

Be aware that the Sparkle Framework needs correct file permissions:

$ { APPFILENAME } /Contents/Frameworks/Sparkle.framework/Versions/A/Sparkle"
$ { APPFILENAME } /Contents/Frameworks/Sparkle.framework/Versions/A/Resources/relaunch"

If the permissions are set wrong the relaunch does not work.

You can run app from Terminal to see any error message while loading framework. You may need to code sign both the Sparkle framework and the app with your code signing certificate. Finally make sure platform (32 or 64bit) match between app and framework.

164.3.15 resetUpdateCycle

MBS MacExtras Plugin, Plugin Version: 8.6, Platform: macOS, Targets: Desktop only.

Function: Resets the update cycle.
Notes: Call this to appropriately schedule or cancel the update checking timer according to the preferences for time interval and automatic checks. This call does not change the date of the next check, but only the internal timer.

164.3.16 SUSparkleErrorDomain as String

MBS MacExtras Plugin, Plugin Version: 16.1, Platform: macOS, Targets: Desktop only.

Function: The error domain for all Sparkle errors.

164.3.17 SUUpdaterAppcastItemNotificationKey as String

MBS MacExtras Plugin, Plugin Version: 14.4, Platform: macOS, Targets: Desktop only.

Function: One of the keys for user info dictionary.
Notes: Key for the SUAppcastItem object in the SUUpdaterDidFindValidUpdateNotification userInfo dictionaries.

164.3.18 SUUpdaterAppcastNotificationKey as String

MBS MacExtras Plugin, Plugin Version: 14.4, Platform: macOS, Targets: Desktop only.

Function: Key for the SUAppcast object in the SUUpdaterDidFinishLoadingAppCastNotification userInfo.

164.3.19 SUUpdaterDidFindValidUpdateNotification as String

MBS MacExtras Plugin, Plugin Version: 14.4, Platform: macOS, Targets: Desktop only.

Function: One of the notification constants for use with NSNotificationObserverMBS class.
Notes: Object for this notification is the updater.

164.3.20 SUUpdaterDidFinishLoadingAppCastNotification as String

MBS MacExtras Plugin, Plugin Version: 14.4, Platform: macOS, Targets: Desktop only.

Function: One of the notification constants for use with NSNotificationObserverMBS class.
Notes: Object for this notification is the updater.

164.3.21 SUUpdaterDidNotFindUpdateNotification as String

MBS MacExtras Plugin, Plugin Version: 14.4, Platform: macOS, Targets: Desktop only.

Function: One of the notification constants for use with NSNotificationObserverMBS class.
Notes: Object for this notification is the updater.

164.3.22 SUUpdaterWillRestartNotification as String

MBS MacExtras Plugin, Plugin Version: 16.1, Platform: macOS, Targets: Desktop only.

Function: The notification sent when updater will restart app.

164.3.23 validateMenuItem(menuItem as NSMenuItemMBS) as Boolean

MBS MacExtras Plugin, Plugin Version: 20.3, Platform: macOS, Targets: Desktop only.

Function: he menu item validation used for the checkForUpdates action

164.3.24 Properties

164.3.25 automaticallyChecksForUpdates as boolean

MBS MacExtras Plugin, Plugin Version: 8.6, Platform: macOS, Targets: Desktop only.

Function: Whether update checks are performed automatically.
Notes: (Read and Write property)

164.3.26 automaticallyDownloadsUpdates as boolean

MBS MacExtras Plugin, Plugin Version: 8.6, Platform: macOS, Targets: Desktop only.

Function: Whether downloads should be downloaded automatically.
Notes: (Read and Write property)

164.3.27 decryptionPassword as String

MBS MacExtras Plugin, Plugin Version: 20.3, Platform: macOS, Targets: Desktop only.

Function: A property indicating the decryption password used for extracting updates shipped as Apple Disk Images (dmg)
Notes: (Read and Write property)

164.3.28 feedURL as string

MBS MacExtras Plugin, Plugin Version: 8.6, Platform: macOS, Targets: Desktop only.

Function: The URL of the appcast feed.
Notes: (Read and Write property)

164.3.29 Handle as Integer

MBS MacExtras Plugin, Plugin Version: 8.6, Platform: macOS, Targets: Desktop only.

Function: The internal handle to the object used.
Notes: (Read and Write property)

164.3.30 hostBundle as Variant

MBS MacExtras Plugin, Plugin Version: 16.1, Platform: macOS, Targets: Desktop only.

Function: The target application to update.
Notes:

Value is a NSBundleMBS object.
You can query BundleFolder on the NSBundle object to know where your app is.
(Read only property)

164.3.31 httpHeaders as Dictionary

MBS MacExtras Plugin, Plugin Version: 16.1, Platform: macOS, Targets: Desktop only.

Function: The HTTP headers to include with fetchAppcastFromURL call.
Notes:

You can check this dictionary for HTTP headers.
Or make a new dictionary and assign it to this property to set http headers to include in transfer.
(Read and Write property)

164.3.32 lastUpdateCheckDate as date

MBS MacExtras Plugin, Plugin Version: 8.6, Platform: macOS, Targets: Desktop, Console & Web.

Function: The date of the last update check.
Notes:

Returns nil if no check has been performed.
(Read only property)

164.3.33 lastUpdateCheckDateTime as DateTime

MBS MacExtras Plugin, Plugin Version: 20.5, Platform: macOS, Targets: Desktop only.

Function: The date of the last update check.
Notes:

Returns nil if no check has been performed.
(Read only property)

164.3.34 sendsSystemProfile as boolean

MBS MacExtras Plugin, Plugin Version: 8.6, Platform: macOS, Targets: Desktop only.

Function: Whether the system profile is sent to the server.
Notes: (Read and Write property)

164.3.35 sparkleBundle as Variant

MBS MacExtras Plugin, Plugin Version: 16.1, Platform: macOS, Targets: Desktop only.

Function: The sparkle bundle.
Notes:

Value is a NSBundleMBS object.
You can query BundleFolder on the NSBundle object to know where your app is.
(Read only property)

164.3.36 updateCheckInterval as Double

MBS MacExtras Plugin, Plugin Version: 8.6, Platform: macOS, Targets: Desktop only.

Function: After which time the next update check is performed.
Notes: (Read and Write property)

164.3.37 updateInProgress as boolean

MBS MacExtras Plugin, Plugin Version: 8.6, Platform: macOS, Targets: Desktop only.

Function: Whether an update is in progress.
Notes: (Read only property)

164.3.38 userAgentString as String

MBS MacExtras Plugin, Plugin Version: 14.4, Platform: macOS, Targets: Desktop only.

Function: Which user agent string to use for the http download.
Notes: (Read and Write property)

164.3.39 Events

164.3.40 bestValidUpdateInAppcast(appcast as SUAppcastMBS) as SUAppcastItemMBS

MBS MacExtras Plugin, Plugin Version: 8.6, Platform: macOS, Targets: .

Function: The event called to decide which appcast item is the best to use.
Notes:

If you're using special logic or extensions in your appcast, implement this to use your own logic for finding a valid update, if any, in the given appcast.

If you leave this event empty the default handler will be called. If you add code here, the default handle will not be called!

164.3.41 didAbortWithError(error as NSErrorMBS)

MBS MacExtras Plugin, Plugin Version: 16.1, Platform: macOS, Targets: .

Function: Called after an update is aborted due to an error.
Notes:

error: The error that caused the abort

This is a newer event which is only called in 64-bit version.

164.3.42 didCancelInstallUpdateOnQuit(update as SUAppcastItemMBS)

MBS MacExtras Plugin, Plugin Version: 14.4, Platform: macOS, Targets: .

Function: Called when an update is scheduled to be silently installed on quit and cancelled.
Notes: New in version 1.6 of Sparkle.

164.3.43 didDismissUpdateAlertPermanently(permanently as boolean, item as SUAppcastItemMBS)

MBS MacExtras Plugin, Plugin Version: 20.3, Platform: macOS, Targets: .

Function: Called after the user dismisses the update alert.
Notes: permanently: true if the alert will not appear again for this update; false if it may reappear.

164.3.44 didDownloadUpdate(item as SUAppcastItemMBS)

MBS MacExtras Plugin, Plugin Version: 20.3, Platform: macOS, Targets: .

Function: Called immediately after succesfull download of the specified update.
Notes: item: The appcast item corresponding to the update that has been downloaded.

164.3.45 didExtractUpdate(item as SUAppcastItemMBS)

MBS MacExtras Plugin, Plugin Version: 20.3, Platform: macOS, Targets: .

Function: Called immediately after extracting the specified downloaded update.
Notes: item: The appcast item corresponding to the update that has been extracted.

164.3.46 didFindValidUpdate(update as SUAppcastItemMBS)

MBS MacExtras Plugin, Plugin Version: 8.6, Platform: macOS, Targets: .

Function: This event is called when a valid update is found by the update driver.
Notes:

If you leave this event empty the default handler will be called. If you add code here, the default handle will not be called!

Plugin version 8.7 makes sure this method is executed on the main thread.

164.3.47 didFinishLoadingAppcast(update as SUAppcastMBS)

MBS MacExtras Plugin, Plugin Version: 8.6, Platform: macOS, Targets: .

Function: The event called when the appcast has been loaded.
Notes:

Implement this if you want to do some special handling with the appcast once it finishes loading.

If you leave this event empty the default handler will be called. If you add code here, the default handle will not be called!

Plugin version 8.7 makes sure this method is executed on the main thread.

164.3.48 failedToDownloadUpdate(item as SUAppcastItemMBS, error as NSErrorMBS)

MBS MacExtras Plugin, Plugin Version: 16.1, Platform: macOS, Targets: .

Function: Called after the specified update failed to download.
Notes:

item: The appcast item corresponding to the update that failed to download.
error: The error generated by the failed download.

This is a newer event which is only called in 64-bit version.

164.3.49 feedParametersForUpdater(sendingProfile as boolean) as dictionary()

MBS MacExtras Plugin, Plugin Version: 14.0, Platform: macOS, Targets: .

Function: Provide additional parameters for updater.
Notes: This method allows you to add extra parameters to the appcast URL, potentially based on whether or not Sparkle will also be sending along the system profile. This method should return an array of dictionaries with keys: "key", "value", "displayKey", "displayValue", the latter two being specifically for display to the user.

164.3.50 feedURLStringForUpdater as String

MBS MacExtras Plugin, Plugin Version: 14.4, Platform: macOS, Targets: .

Function: Override this to dynamically specify the entire feed URL.
Notes: New in version 1.6 of Sparkle.

164.3.51 pathToRelaunchForUpdater as string

MBS MacExtras Plugin, Plugin Version: 8.6, Platform: macOS, Targets: .

Function: This event is called so you can customize the installation destination of the update.
Notes:

This event returns the path which is used to relaunch the client after the update is installed. By default, the path of the host bundle.

If you leave this event empty the default handler will be called. If you add code here, the default handle will not be called!

164.3.52 shouldPostponeRelaunchForUpdate(sendingProfile as SUAppcastItemMBS) as boolean

MBS MacExtras Plugin, Plugin Version: 14.0, Platform: macOS, Targets: .

Function: Return true to delay the relaunch until you do some processing.
Notes:

Invoke the update later by calling InvokeUpdate method.
This is not called if the user didn't relaunch on the previous update, in that case it will immediately restart.

164.3.53 updaterDidNotFindUpdate

MBS MacExtras Plugin, Plugin Version: 8.6, Platform: macOS, Targets: .

Function: The event called when a valid update is not found.
Notes: Plugin version 8.7 makes sure this method is executed on the main thread.

164.3.54 updaterDidRelaunchApplication

MBS MacExtras Plugin, Plugin Version: 20.3, Platform: macOS, Targets: .

Function: Called immediately after relaunching. SUUpdater delegate must be set before applicationDidFinishLaunching: to catch this event.

164.3.55 updaterDidShowModalAlert

MBS MacExtras Plugin, Plugin Version: 14.4, Platform: macOS, Targets: .

Function: Called after an updater shows a modal alert window, to give the host the opportunity to hide attached windows etc. that may get in the way.
Notes: New in version 1.6 of Sparkle.

164.3.56 updaterMayCheckForUpdates as boolean

MBS MacExtras Plugin, Plugin Version: 14.4, Platform: macOS, Targets: .

Function: Use this to keep Sparkle from popping up e.g. while your setup assistant is showing.
Notes: New in version 1.6 of Sparkle.

164.3.57 updaterShouldPromptForPermissionToCheckForUpdates as boolean

MBS MacExtras Plugin, Plugin Version: 8.6, Platform: macOS, Targets: .

Function: The event to decide whether the updater should prompt for permission to check for updates.
Notes:

Use this to override the default behavior for Sparkle prompting the user about automatic update checks.

If you leave this event empty the default handler will be called. If you add code here, the default handle will not be called!

164.3.58 updaterShouldRelaunchApplication as boolean

MBS MacExtras Plugin, Plugin Version: 14.4, Platform: macOS, Targets: .

Function: Whether app should be relaunched.
Notes:

Some apps *can not* be relaunched in certain circumstances. They can use this method to prevent a relaunch "hard".
New in version 1.6 of Sparkle.

164.3.59 updaterShouldShowUpdateAlertForScheduledUpdate(item as SUAppcastItemMBS) as boolean

MBS MacExtras Plugin, Plugin Version: 20.3, Platform: macOS, Targets: .

Function: Called just before the scheduled update driver prompts the user to install an update.
Notes: Yes to allow the update prompt to be shown (the default behavior), or no to suppress it.

164.3.60 updaterWillRelaunchApplication

MBS MacExtras Plugin, Plugin Version: 8.6, Platform: macOS, Targets: .

Function: The event called immediately before relaunching.
Notes:

Plugin version 8.7 makes sure this method is executed on the main thread.

The current Sparkle (1.5b6) implementation seems to force quit the application so this method is the last chance for your application to clean up.

164.3.61 updaterWillShowModalAlert

MBS MacExtras Plugin, Plugin Version: 14.4, Platform: macOS, Targets: .

Function: Called before an updater shows a modal alert window, to give the host the opportunity to hide attached windows etc. that may get in the way.
Notes: New in version 1.6 of Sparkle.

164.3.62 userDidCancelDownload

MBS MacExtras Plugin, Plugin Version: 16.1, Platform: macOS, Targets: .

Function: Called when the user clicks the cancel button while and update is being downloaded.
Notes: This is a newer event which is only called in 64-bit version.

164.3.63 userDidSkipThisVersion(item as SUAppcastItemMBS)

MBS MacExtras Plugin, Plugin Version: 20.3, Platform: macOS, Targets: .

Function: Called when the user clicks the Skip This Version button.

164.3.64 versionComparatorForUpdater as SUVersionComparisonMBS

MBS MacExtras Plugin, Plugin Version: 8.6, Platform: macOS, Targets: .

Function: This event allows you to provide a custom version comparator.
Notes:

If you don't implement this event or return nil, the standard version comparator will be used.

Please makes ure that the SUVersionComparisonMBS object lives longer, so it can be used later. e.g. keep a reference in an app property.

164.3.65 willDownloadUpdate(item as SUAppcastItemMBS, request as Variant)

MBS MacExtras Plugin, Plugin Version: 16.1, Platform: macOS, Targets: .

Function: Called immediately before downloading the specified update.
Notes:

item: The appcast item corresponding to the update that is proposed to be downloaded.
request: The mutable URL request that will be used to download the update. (NSMutableURLRequestMBS object)

This is a newer event which is only called in 64-bit version.

164.3.66 willExtractUpdate(item as SUAppcastItemMBS)

MBS MacExtras Plugin, Plugin Version: 20.3, Platform: macOS, Targets: .

Function: Called immediately before extracting the specified downloaded update.
Notes: item: The appcast item corresponding to the update that is proposed to be extracted.

164.3.67 willInstallUpdate(update as SUAppcastItemMBS)

MBS MacExtras Plugin, Plugin Version: 8.6, Platform: macOS, Targets: .

Function: This event is called immediately before installing the specified update.
Notes:

If you leave this event empty the default handler will be called. If you add code here, the default handle will not be called!

Plugin version 8.7 makes sure this method is executed on the main thread.

164.3.68 willInstallUpdateOnQuit(update as SUAppcastItemMBS)

MBS MacExtras Plugin, Plugin Version: 14.4, Platform: macOS, Targets: .

Function: Called when an update is scheduled to be silently installed on quit.
Notes:

New in version 1.6 of Sparkle.
If you like to install now instead, you can call InvokeImmediateInstallation method.

164.3.69 Constants

164.3.70 SUAppcastError = 1002

MBS MacExtras Plugin, Plugin Version: 16.1.

Function: One of the Sparkle error codes.
Notes: An error occurred in retrieving update information.

164.3.71 SUAppcastParseError = 1000

MBS MacExtras Plugin, Plugin Version: 16.1.

Function: One of the Sparkle error codes.
Notes:

An error occurred while parsing the update feed.
The appcast must be valid xml.

164.3.72 SUAuthenticationFailure = 4001

MBS MacExtras Plugin, Plugin Version: 16.1.

Function: One of the Sparkle error codes.
Notes: Unable to grant authorization to perform action because it is explicitly turned off.

164.3.73 SUDowngradeError = 4006

MBS MacExtras Plugin, Plugin Version: 16.1.

Function: One of the Sparkle error codes.
Notes: The update contains an older version.

164.3.74 SUDownloadError = 2001

MBS MacExtras Plugin, Plugin Version: 20.3.

Function: One of the Sparkle error codes.
Notes: Download error.

164.3.75 SUFileCopyFailure = 4000

MBS MacExtras Plugin, Plugin Version: 16.1.

Function: One of the Sparkle error codes.
Notes: File copy failed.

164.3.76 SUInstallationCancelledError = 4007

MBS MacExtras Plugin, Plugin Version: 20.3.

Function: One of the Sparkle error codes.
Notes: Installation was cancelled.

164.3.77 SUInstallationError = 4005

MBS MacExtras Plugin, Plugin Version: 16.1.

Function: One of the Sparkle error codes.
Notes: An error occurred while installing the update.

164.3.78 SUMissingInstallerToolError = 4003

MBS MacExtras Plugin, Plugin Version: 16.1.

Function: One of the Sparkle error codes.
Notes: The installer tool is missing.

164.3.79 SUMissingUpdateError = 4002

MBS MacExtras Plugin, Plugin Version: 16.1.

Function: One of the Sparkle error codes.
Notes:

Couldn't find an appropriate update in the downloaded package.
App name or bundle ID must match to current app.

164.3.80 SUNoUpdateError = 1001

MBS MacExtras Plugin, Plugin Version: 16.1.

Function: One of the Sparkle error codes.
Notes: You already have the newest version.

164.3.81 SURelaunchError = 4004

MBS MacExtras Plugin, Plugin Version: 16.1.

Function: One of the Sparkle error codes.
Notes: Failed to relaunch.

164.3.82 SURunningFromDiskImageError = 1003

MBS MacExtras Plugin, Plugin Version: 16.1.

Function: One of the Sparkle error codes.
Notes: The app runs from disk image and can't update.

164.3.83 SURunningTranslocated = 1004

MBS MacExtras Plugin, Plugin Version: 20.3.

Function: One of the Sparkle error codes.
Notes: The application got translocated.

164.3.84 SUSignatureError = 3001

MBS MacExtras Plugin, Plugin Version: 16.1.

Function: One of the Sparkle error codes.
Notes: The signture doesn't match.

164.3.85 SUSystemPowerOffError = 5000

MBS MacExtras Plugin, Plugin Version: 16.1.

Function: One of the Sparkle error codes.
Notes: The update will not be installed because the user requested for the system to power off.

164.3.86 SUTemporaryDirectoryError = 2000

MBS MacExtras Plugin, Plugin Version: 16.1.

Function: One of the Sparkle error codes.
Notes: Failed to get temp file.

164.3.87 SUUnarchivingError = 3000

MBS MacExtras Plugin, Plugin Version: 16.1.

Function: One of the Sparkle error codes.
Notes: Failed to unarchive the update.

164.4 class SUVersionComparisonMBS

164.4.1 class SUVersionComparisonMBS

MBS MacExtras Plugin, Plugin Version: 8.6, Platform: macOS, Targets: Desktop only.

Function: Implement this class to provide version comparison facilities for Sparkle.
Notes: Or use the default implementation by not implementing the versionComparatorForUpdater event.

164.4.2 Methods

164.4.3 Constructor

MBS MacExtras Plugin, Plugin Version: 12.5, Platform: macOS, Targets: Desktop only.

Function: The constructor.

164.4.4 Destructor

MBS MacExtras Plugin, Plugin Version: 12.5, Platform: macOS, Targets: Desktop only.

Function: The destructor.

164.4.5 Properties

164.4.6 Handle as Integer

MBS MacExtras Plugin, Plugin Version: 8.6, Platform: macOS, Targets: Desktop only.

Function: The internal handle for this object.
Notes: (Read and Write property)

164.4.7 Events

164.4.8 compareVersion(VersionA as string, VersionB as string) as Integer

MBS MacExtras Plugin, Plugin Version: 8.6, Platform: macOS, Targets: .

Function: The method to compare two version strings.
Notes:

Should return NSOrderedAscending if b >a, NSOrderedDescending if b <a, and NSOrderedSame if they are equivalent.

This function may be called on the main thread or some other thread, so disable stack checking in your event.

164.4.9 Constants

164.4.10 NSOrderedAscending = -1

MBS MacExtras Plugin, Plugin Version: 8.6.

Function: One of the order constants.

164.4.11 NSOrderedDescending = 1

MBS MacExtras Plugin, Plugin Version: 8.6.

Function: One of the order constants.

164.4.12 NSOrderedSame = 0

MBS MacExtras Plugin, Plugin Version: 8.6.

Function: One of the order constants.

164.5 class WinSparkleMBS

164.5.1 class WinSparkleMBS

MBS Win Plugin, Plugin Version: 17.0, Platform: macOS, Targets: Desktop, Console & Web.

Function: The class for WinSparkle library.
Notes:

Please first use LoadLibrary, than set properties and finally call Initialize.
Optionally you can later call Check methods.

164.5.2 Methods

164.5.3 CheckUpdateWithoutUI

MBS Win Plugin, Plugin Version: 17.0, Platform: macOS, Targets: Desktop, Console & Web.

Function: Checks if an update is available.
Example:

WinSparkleMBS.CheckUpdateWithoutUI

Notes:

No progress UI is shown to the user when checking. If an update is available, the usual "update available" window is shown; this function is *not* completely UI-less.
Use with caution, it usually makes more sense to use the automatic update checks on interval option or manual check with visible UI.
This function returns immediately.
This function respects "Skip this version" choice by the user.

164.5.4 CheckUpdateWithUI

MBS Win Plugin, Plugin Version: 17.0, Platform: macOS, Targets: Desktop, Console & Web.

Function: Checks if an update is available, showing progress UI to the user.
Example:

WinSparkleMBS.CheckUpdateWithUI

Notes:

Normally, WinSparkle checks for updates on startup and only shows its UI when it finds an update. If the application disables this behavior, it can hook this function to "Check for updates..." menu item.

When called, background thread is started to check for updates. A small window is shown to let the user know the progress. If no update is found, the user is told so. If there is an update, the usual "update available" window is shown.
This function returns immediately.

Because this function is intended for manual, user-initiated checks for updates, it ignores "Skip this version" even if the user checked it previously.

164.5.5 CheckUpdateWithUIAndInstall

MBS Win Plugin, Plugin Version: 17.0, Platform: macOS, Targets: Desktop, Console & Web.

Function: Checks if an update is available, showing progress UI to the user and immediately installing the update if one is available.
Example:

WinSparkleMBS.CheckUpdateWithUIAndInstall

Notes:

This is useful for the case when users should almost always use the newest version of your software. When called, WinSparkle will check for updates showing a progress UI to the user. If an update is found the update prompt will be skipped and the update will be installed immediately.
If your application expects to do something after checking for updates you may wish to use DidNotFindUpdate and UpdateCancelled events.

164.5.6 Cleanup

MBS Win Plugin, Plugin Version: 17.0, Platform: macOS, Targets: Desktop, Console & Web.

Function: Cleans up after WinSparkle.
Example:

WinSparkleMBS.Cleanup

Notes: Should be called by the app when it's shutting down. Cancels any pending Sparkle operations and shuts down its helper threads.

164.5.7 Initialize

MBS Win Plugin, Plugin Version: 17.0, Platform: macOS, Targets: Desktop, Console & Web.

Function: Starts WinSparkle.
Example:

```
WinSparkleMBS.Initialize
```

Notes:

If WinSparkle is configured to check for updates on startup, proceeds to perform the check. You should only call this function when your app is initialized and shows its main window.

This call doesn't block and returns almost immediately. If an update is available, the respective UI is shown later from a separate thread.

164.5.8 LoadLibrary(File as folderitem) as boolean

MBS Win Plugin, Plugin Version: 17.0, Platform: macOS, Targets: Desktop, Console & Web.

Function: Loads the WinSparkle DLL.
Example:

```
dim f as FolderItem = GetFolderItem("WinSparkle.dll")

if WinSparkleMBS.LoadLibrary(f) then
MsgBox "OK"
else
MsgBox "Failed to load DLL."
end if
```

Notes: Returns true on success.
See also:

- 164.5.9 LoadLibrary(Path as string) as boolean 23414

164.5.9 LoadLibrary(Path as string) as boolean

MBS Win Plugin, Plugin Version: 17.0, Platform: macOS, Targets: Desktop, Console & Web.

Function: Loads the WinSparkle DLL.
Example:

```
if WinSparkleMBS.LoadLibrary("Libs\WinSparkle.dll") then
MsgBox "OK"
else
MsgBox "Failed to load DLL."
end if
```

Notes: Returns true on success.
See also:

- 164.5.8 LoadLibrary(File as folderitem) as boolean 23414

164.5.10 Properties

164.5.11 AppCastURL as String

MBS Win Plugin, Plugin Version: 17.0, Platform: macOS, Targets: Desktop, Console & Web.

Function: Sets URL for the app's appcast.
Example:

```
WinSparkleMBS.AppCastURL = "https://www.monkeybreadsoftware.test/test/test.xml"
```

Notes:

Only http and https schemes are supported.

If this function isn't called by the app, the URL is obtained from Windows resource named "FeedURL" of type "APPCAST".

Always use HTTPS feeds, do not use unencrypted HTTP! This is necessary to prevent both leaking user information and preventing various MITM attacks.

See https://github.com/vslavik/winsparkle/wiki/Appcast-Feeds for more information about appcast feeds.
(Read and Write property)

164.5.12 AppName as String

MBS Win Plugin, Plugin Version: 17.0, Platform: macOS, Targets: Desktop, Console & Web.

Function: Application name.
Example:

WinSparkleMBS.CompanyName = "Monkeybread Software"
WinSparkleMBS.AppName = "Test App"
WinSparkleMBS.AppVersion = "1.2.3"

Notes:

This is both shown to the user and used in HTTP User-Agent header.

CompanyName and AppName are used to determine the location of WinSparkle settings in registry. (HKCU\Software\<CompanyName>\<AppName>\WinSparkle is used.)

If not set, this value is read from VERSIONINFO/StringFileInfo resources.
(Read and Write property)

164.5.13 AppVersion as String

MBS Win Plugin, Plugin Version: 17.0, Platform: macOS, Targets: Desktop, Console & Web.

Function: Version of the app, as string (e.g. "1.2" or "1.2rc1").
Example:

WinSparkleMBS.CompanyName = "Monkeybread Software"
WinSparkleMBS.AppName = "Test App"
WinSparkleMBS.AppVersion = "1.2.3"

Notes:

If not set, this value is read from VERSIONINFO/StringFileInfo resources.
(Read and Write property)

164.5.14 AutomaticCheckForUpdates as Boolean

MBS Win Plugin, Plugin Version: 17.0, Platform: macOS, Targets: Desktop, Console & Web.

Function: Whether updates are checked automatically or only through a manual call.
Example:

WinSparkleMBS.AutomaticCheckForUpdates = true

Notes:

If disabled, CheckUpdateWithUI must be used explicitly.

True to have updates checked automatically, false otherwise.
Defaults to false when not yet configured (as happens on first start).
(Read and Write property)

164.5.15 BuildVersion as String

MBS Win Plugin, Plugin Version: 17.0, Platform: macOS, Targets: Desktop, Console & Web.

Function: Sets application build version number.
Example:

WinSparkleMBS.BuildVersion = "123"

Notes:

This is the internal version number that is not normally shown to the user. It can be used for finer granularity that official release versions, e.g. for interim builds.

If this function is called, then the provided *build* number is used for comparing versions; it is compared to the "version" attribute in the appcast and corresponds to OS X Sparkle's CFBundleVersion handling. If used, then the appcast must also contain the "shortVersionString" attribute with human-readable display version string. The version passed to AppVersion property corresponds to this and is used for display.
(Read and Write property)

164.5.16 CanShutdown as Boolean

MBS Win Plugin, Plugin Version: 17.0, Platform: macOS, Targets: Desktop, Console & Web.

Function: Whether your app can shutdown now.
Example:

WinSparkleMBS.CanShutdown = false

Notes:

By default true.
Set to false when you have something like an open edited document.
(Read and Write property)

164.5.17 CompanyName as String

MBS Win Plugin, Plugin Version: 17.0, Platform: macOS, Targets: Desktop, Console & Web.

Function: The name of the vendor.
Example:

WinSparkleMBS.CompanyName = "Monkeybread Software"
WinSparkleMBS.AppName = "Test App"
WinSparkleMBS.AppVersion = "1.2.3"

Notes:

CompanyName and AppName are used to determine the location of WinSparkle settings in registry. (HKCU\Software\<CompanyName>\<AppName>\WinSparkle is used.)

If not set, this value is read from VERSIONINFO/StringFileInfo resources.
(Read and Write property)

164.5.18 DSAPubPEM as String

MBS Win Plugin, Plugin Version: 19.3, Platform: macOS, Targets: Desktop, Console & Web.

Function: The public key in PEM format.
Notes:

If not set, the framework will look into the app resources.
(Read and Write property)

164.5.19 Language as String

MBS Win Plugin, Plugin Version: 17.0, Platform: macOS, Targets: Desktop, Console & Web.

Function: Sets UI language from its ISO code.
Example:

WinSparkleMBS.Language = "en-US"

Notes:

Language and LanguageID properties set user interface language. One must be set before
Initialize to have any effect. If none of them is called, WinSparkle detects the UI language automatically.

ISO 639 language code with an optional ISO 3116 country code, e.g. ”fr”, ”pt-PT”, ”pt-BR” or ”pt_BR”,
(Read and Write property)

164.5.20 LanguageID as Integer

MBS Win Plugin, Plugin Version: 17.0, Platform: macOS, Targets: Desktop, Console & Web.

Function: Sets UI language from its Win32 LANGID code.
Notes:

Language and LanguageID properties set user interface language. One must be set before
Initialize to have any effect. If none of them is called, WinSparkle detects the UI language automatically.
(Read and Write property)

164.5.21 LastCheckTime as Integer

MBS Win Plugin, Plugin Version: 17.0, Platform: macOS, Targets: Desktop, Console & Web.

Function: Gets the time for the last update check.
Notes:

Default value is -1, indicating that the update check has never run.
(Read only property)

164.5.22 RegistryPath as String

MBS Win Plugin, Plugin Version: 17.0, Platform: macOS, Targets: Desktop, Console & Web.

Function: The registry path where settings will be stored.
Example:

WinSparkleMBS.RegistryPath = ”Software\My App\Updates”

Notes:

Normally, these are stored in ”HKCU\Software\<company_name>\<app_name>\WinSparkle” but if your application needs to store the data elsewhere for some reason, using this function is an alternative.
Note that path is relative to HKCU/HKLM root and the root is not part of it. For example:
(Read and Write property)

164.5.23 UpdateCheckInterval as Integer

MBS Win Plugin, Plugin Version: 17.0, Platform: macOS, Targets: Desktop, Console & Web.

Function: The automatic update interval.
Example:

WinSparkleMBS.UpdateCheckInterval = 7200

Notes:

The interval in seconds between checks for updates. The minimum update interval is 3600 seconds (1 hour). (Read and Write property)

164.5.24 Events

164.5.25 DidFindUpdate

MBS Win Plugin, Plugin Version: 17.0, Platform: macOS, Targets: .

Function: Called when an update was found.

164.5.26 DidNotFindUpdate

MBS Win Plugin, Plugin Version: 17.0, Platform: macOS, Targets: .

Function: Called when an update was not found.

164.5.27 Error

MBS Win Plugin, Plugin Version: 17.0, Platform: macOS, Targets: .

Function: Called when an update failed due to an error.

164.5.28 ShutdownRequest

MBS Win Plugin, Plugin Version: 17.0, Platform: macOS, Targets: .

Function: The event to ask the host to shut down immediately after launching the installer.
Notes: Its implementation should gracefully terminate the application.

164.5.29 UpdateCancelled

MBS Win Plugin, Plugin Version: 17.0, Platform: macOS, Targets: .

Function: The update was cancelled.

Chapter 165

Special Folders

165.1 Globals

165.1.1 ALMLocationsFolderMBS(domain as Integer) as folderitem

MBS Util Plugin, Platform: macOS, Targets: All.

Function: Returns a folderitem to this folder if it exists on that system.
Example:

```
const kUserDomain = -32763
dim f as folderitem = ALMLocationsFolderMBS(kUserDomain)
```

Deprecated: This item is deprecated and should no longer be used. You can use SpecialFolder module instead. **Notes:**

Note that not every folder exists on every Mac OS Version!
The codes for domain are (The Demo includes a module for these):

-32768	On System Disk
-32767	On Appropriate Disk
-32766	System Domain, on Mac OS X mostly inside the folder /System.
-32765	Local Domain (on Netbooting for example)
-32764	Network Domain (on Netbooting for example)
-32763	User Domain, on Mac OS X mostly inside the users folder.
-32762	Classic Domain, the current used Classic System folder.

Also take a look on the CreateALMLocationsFolder function.

165.1.2 ALMModulesFolderMBS(domain as Integer) as folderitem

MBS Util Plugin, Platform: macOS, Targets: All.

Function: Returns a folderitem to this folder if it exists on that system.
Example:

```
const kUserDomain = -32763
dim f as folderitem = ALMModulesFolderMBS(kUserDomain)
```

Deprecated: This item is deprecated and should no longer be used. You can use SpecialFolder module instead. **Notes:**

Note that not every folder exists on every Mac OS Version!
The codes for domain are (The Demo includes a module for these):

-32768	On System Disk
-32767	On Appropriate Disk
-32766	System Domain, on Mac OS X mostly inside the folder /System.
-32765	Local Domain (on Netbooting for example)
-32764	Network Domain (on Netbooting for example)
-32763	User Domain, on Mac OS X mostly inside the users folder.
-32762	Classic Domain, the current used Classic System folder.

Also take a look on the CreateALMModulesFolder function.

165.1.3 ALMPreferencesFolderMBS(domain as Integer) as folderitem

MBS Util Plugin, Platform: macOS, Targets: All.

Function: Returns a folderitem to this folder if it exists on that system.
Example:

```
const kUserDomain = -32763
dim f as folderitem = ALMPreferencesFolderMBS(kUserDomain)
```

Deprecated: This item is deprecated and should no longer be used. You can use SpecialFolder module instead. **Notes:**

Note that not every folder exists on every Mac OS Version!
The codes for domain are (The Demo includes a module for these):

-32768	On System Disk
-32767	On Appropriate Disk
-32766	System Domain, on Mac OS X mostly inside the folder /System.
-32765	Local Domain (on Netbooting for example)
-32764	Network Domain (on Netbooting for example)
-32763	User Domain, on Mac OS X mostly inside the users folder.
-32762	Classic Domain, the current used Classic System folder.

Also take a look on the CreateALMPreferencesFolder function.

165.1.4 AppearanceFolderMBS(domain as Integer) as folderitem

MBS Util Plugin, Platform: macOS, Targets: All.

Function: Returns a folderitem to this folder if it exists on that system.
Example:

```
const kUserDomain = -32763
dim f as folderitem = AppearanceFolderMBS(kUserDomain)
```

Deprecated: This item is deprecated and should no longer be used. You can use SpecialFolder module instead. **Notes:**

Note that not every folder exists on every Mac OS Version!
The codes for domain are (The Demo includes a module for these):

-32768	On System Disk
-32767	On Appropriate Disk
-32766	System Domain, on Mac OS X mostly inside the folder /System.
-32765	Local Domain (on Netbooting for example)
-32764	Network Domain (on Netbooting for example)
-32763	User Domain, on Mac OS X mostly inside the users folder.
-32762	Classic Domain, the current used Classic System folder.

Also take a look on the CreateAppearanceFolder function.

165.1.5 AppleExtrasFolderMBS(domain as Integer) as folderitem

MBS Util Plugin, Platform: macOS, Targets: All.

Function: Returns a folderitem to this folder if it exists on that system.
Example:

```
const kUserDomain = -32763
dim f as folderitem = AppleExtrasFolderMBS(kUserDomain)
```

Deprecated: This item is deprecated and should no longer be used. You can use SpecialFolder module instead. **Notes:**

Note that not every folder exists on every Mac OS Version!
The codes for domain are (The Demo includes a module for these):

-32768	On System Disk
-32767	On Appropriate Disk
-32766	System Domain, on Mac OS X mostly inside the folder /System.
-32765	Local Domain (on Netbooting for example)
-32764	Network Domain (on Netbooting for example)
-32763	User Domain, on Mac OS X mostly inside the users folder.
-32762	Classic Domain, the current used Classic System folder.

Also take a look on the CreateAppleExtrasFolder function.

165.1.6 AppleMenuFolderMBS(domain as Integer) as folderitem

MBS Util Plugin, Platform: macOS, Targets: All.

Function: Returns a folderitem to this folder if it exists on that system.
Example:

```
const kUserDomain = -32763
dim f as folderitem = AppleMenuFolderMBS(kUserDomain)
```

Deprecated: This item is deprecated and should no longer be used. You can use SpecialFolder module instead. **Notes:**

Note that not every folder exists on every Mac OS Version!
The codes for domain are (The Demo includes a module for these):

-32768	On System Disk
-32767	On Appropriate Disk
-32766	System Domain, on Mac OS X mostly inside the folder /System.
-32765	Local Domain (on Netbooting for example)
-32764	Network Domain (on Netbooting for example)
-32763	User Domain, on Mac OS X mostly inside the users folder.
-32762	Classic Domain, the current used Classic System folder.

Also take a look on the CreateAppleMenuFolder function.

165.1.7 AppleShareAuthenticationFolderMBS(domain as Integer) as folderitem

MBS Util Plugin, Platform: macOS, Targets: All.

Function: Returns a folderitem to this folder if it exists on that system.
Example:

```
const kUserDomain = -32763
dim f as folderitem = AppleShareAuthenticationFolderMBS(kUserDomain)
```

Deprecated: This item is deprecated and should no longer be used. You can use SpecialFolder module instead. **Notes:**

Note that not every folder exists on every Mac OS Version!
The codes for domain are (The Demo includes a module for these):

-32768	On System Disk
-32767	On Appropriate Disk
-32766	System Domain, on Mac OS X mostly inside the folder /System.
-32765	Local Domain (on Netbooting for example)
-32764	Network Domain (on Netbooting for example)
-32763	User Domain, on Mac OS X mostly inside the users folder.
-32762	Classic Domain, the current used Classic System folder.

Also take a look on the CreateAppleShareAuthenticationFolder function.

165.1.8 AppleshareAutomountServerAliasesFolderMBS(domain as Integer) as folderitem

MBS Util Plugin, Plugin Version: 10.4, Platform: macOS, Targets: All.

Function: Returns a folderitem to this folder if it exists on that system.
Example:

```
const kUserDomain = -32763
dim f as folderitem = AppleshareAutomountServerAliasesFolderMBS(kUserDomain)
```

Deprecated: This item is deprecated and should no longer be used. You can use SpecialFolder module instead. **Notes:**

Note that not every folder exists on every Mac OS Version!
The codes for domain are (The Demo includes a module for these):

-32768	On System Disk
-32767	On Appropriate Disk
-32766	System Domain, on Mac OS X mostly inside the folder /System.
-32765	Local Domain (on Netbooting for example)
-32764	Network Domain (on Netbooting for example)
-32763	User Domain, on Mac OS X mostly inside the users folder.
-32762	Classic Domain, the current used Classic System folder.

Also take a look on the CreateAppleshareAutomountServerAliasesFolderMBS function.

165.1.9 Blog Entries

- MBS REALbasic Plugins Version 10.4 release notes
- MBS REALbasic Plugins, version 10.4pr5

165.1.10 AppleShareSupportFolderMBS(domain as Integer) as folderitem

MBS Util Plugin, Platform: macOS, Targets: All.

Function: Returns a folderitem to this folder if it exists on that system.
Example:

```
const kUserDomain = -32763
dim f as folderitem = AppleShareSupportFolderMBS(kUserDomain)
```

Deprecated: This item is deprecated and should no longer be used. You can use SpecialFolder module instead. **Notes:**

Note that not every folder exists on every Mac OS Version!
The codes for domain are (The Demo includes a module for these):

-32768	On System Disk
-32767	On Appropriate Disk
-32766	System Domain, on Mac OS X mostly inside the folder /System.
-32765	Local Domain (on Netbooting for example)
-32764	Network Domain (on Netbooting for example)
-32763	User Domain, on Mac OS X mostly inside the users folder.
-32762	Classic Domain, the current used Classic System folder.

Also take a look on the CreateAppleShareSupportFolder function.

165.1.11 ApplicationsFolderMBS(domain as Integer) as folderitem

MBS Util Plugin, Platforms: macOS, Windows, Targets: All.

Function: Returns a folderitem to this folder if it exists on that system.
Example:

```
const kUserDomain = -32763
dim f as folderitem = ApplicationsFolderMBS(kUserDomain)
```

Deprecated: This item is deprecated and should no longer be used. You can use SpecialFolder module instead. **Notes:**

Note that not every folder exists on every Mac OS Version!
The codes for domain are (The Demo includes a module for these):

Also take a look on the CreateApplicationsFolder function.
On Windows, only the System Domain is supported.

-32768	On System Disk
-32767	On Appropriate Disk
-32766	System Domain, on Mac OS X mostly inside the folder /System.
-32765	Local Domain (on Netbooting for example)
-32764	Network Domain (on Netbooting for example)
-32763	User Domain, on Mac OS X mostly inside the users folder.
-32762	Classic Domain, the current used Classic System folder.

165.1.12 ApplicationSupportFolderMBS(domain as Integer) as folderitem

MBS Util Plugin, Platforms: macOS, Windows, Targets: All.

Function: Returns a folderitem to this folder if it exists on that system.
Example:

```
dim f as folderitem

f=preferencesFolderMBS(-32763)
if f=nil then // On Windows always nil
f=applicationsupportFolderMBS(-32763)
end if

msgBox f.NativePath

// example output:
// "Mac OS X:Users:cs:Library:Preferences:" on Mac OS X
// "Mac OS 9:Systemordner:Preferences" on a german Mac OS 9
// "C:\Dokumente und Einstellungen\Christian\Anwendungsdaten\" on a german Windows XP.
```

Deprecated: This item is deprecated and should no longer be used. You can use SpecialFolder module instead. **Notes:**

Note that not every folder exists on every Mac OS Version!
The codes for domain are (The Demo includes a module for these):

Also take a look on the CreateApplicationSupportFolder function.

Xojo ApplicationSupport function points to "/Library/Application Support" while ApplicationSupportFolderMBS points to different locations on my test system depending on the domain code:

-32768 ->"/Library/Application Support"
-32767 ->"/Library/Application Support"

-32768	On System Disk
-32767	On Appropriate Disk
-32766	System Domain, on Mac OS X mostly inside the folder /System.
-32765	Local Domain (on Netbooting for example)
-32764	Network Domain (on Netbooting for example)
-32763	User Domain, on Mac OS X mostly inside the users folder.
-32762	Classic Domain, the current used Classic System folder.

-32766 ->nil
-32765 ->"/Library/Application Support"
-32764 ->nil
-32763 ->"/Users/cs/Library/Application Support"
-32762 ->"/Volumes/Mac OS 9/Systemordner/Application Support"
0 ->"/Library/Application Support"

At last it is your decision to use the correct one!

165.1.13 AssistantsFolderMBS(domain as Integer) as folderitem

MBS Util Plugin, Platform: macOS, Targets: All.

Function: Returns a folderitem to this folder if it exists on that system.
Example:

```
const kUserDomain = -32763
dim f as folderitem = AssistantsFolderMBS(kUserDomain)
```

Deprecated: This item is deprecated and should no longer be used. You can use SpecialFolder module instead. **Notes:**

Note that not every folder exists on every Mac OS Version!
The codes for domain are (The Demo includes a module for these):

Also take a look on the CreateAssistantsFolder function.

165.1.14 AudioAlertSoundsFolderMBS(domain as Integer) as folderitem

MBS Util Plugin, Platform: macOS, Targets: All.

-32768	On System Disk
-32767	On Appropriate Disk
-32766	System Domain, on Mac OS X mostly inside the folder /System.
-32765	Local Domain (on Netbooting for example)
-32764	Network Domain (on Netbooting for example)
-32763	User Domain, on Mac OS X mostly inside the users folder.
-32762	Classic Domain, the current used Classic System folder.

Function: Returns a folderitem to this folder if it exists on that system.
Example:

```
const kUserDomain = -32763
dim f as folderitem = AudioAlertSoundsFolderMBS(kUserDomain)
```

Deprecated: This item is deprecated and should no longer be used. You can use SpecialFolder module instead. **Notes:**

Note that not every folder exists on every Mac OS Version!
The codes for domain are (The Demo includes a module for these):

-32768	On System Disk
-32767	On Appropriate Disk
-32766	System Domain, on Mac OS X mostly inside the folder /System.
-32765	Local Domain (on Netbooting for example)
-32764	Network Domain (on Netbooting for example)
-32763	User Domain, on Mac OS X mostly inside the users folder.
-32762	Classic Domain, the current used Classic System folder.

Also take a look on the CreateAudioAlertSoundsFolder function.

165.1.15 AudioComponentsFolderMBS(domain as Integer) as folderitem

MBS Util Plugin, Platform: macOS, Targets: All.

Function: Returns a folderitem to this folder if it exists on that system.
Example:

```
const kUserDomain = -32763
dim f as folderitem = AudioComponentsFolderMBS(kUserDomain)
```

Deprecated: This item is deprecated and should no longer be used. You can use SpecialFolder module instead. **Notes:**

Note that not every folder exists on every Mac OS Version!
The codes for domain are (The Demo includes a module for these):

-32768	On System Disk
-32767	On Appropriate Disk
-32766	System Domain, on Mac OS X mostly inside the folder /System.
-32765	Local Domain (on Netbooting for example)
-32764	Network Domain (on Netbooting for example)
-32763	User Domain, on Mac OS X mostly inside the users folder.
-32762	Classic Domain, the current used Classic System folder.

Also take a look on the CreateAudioComponentsFolder function.

165.1.16 AudioDigidesignFolderMBS(domain as Integer) as folderitem

MBS Util Plugin, Plugin Version: 10.4, Platform: macOS, Targets: All.

Function: Returns a folderitem to this folder if it exists on that system.
Example:

```
const kUserDomain = -32763
dim f as folderitem = AudioDigidesignFolderMBS(kUserDomain)
```

Deprecated: This item is deprecated and should no longer be used. You can use SpecialFolder module instead. **Notes:**

Note that not every folder exists on every Mac OS Version!
The codes for domain are (The Demo includes a module for these):

Also take a look on the CreateAudioDigidesignFolderMBS function.

165.1.17 Blog Entries

- MBS REALbasic Plugins Version 10.4 release notes

-32768	On System Disk
-32767	On Appropriate Disk
-32766	System Domain, on Mac OS X mostly inside the folder /System.
-32765	Local Domain (on Netbooting for example)
-32764	Network Domain (on Netbooting for example)
-32763	User Domain, on Mac OS X mostly inside the users folder.
-32762	Classic Domain, the current used Classic System folder.

- MBS REALbasic Plugins, version 10.4pr5

165.1.18 AudioPlugInsFolderMBS(domain as Integer) as folderitem

MBS Util Plugin, Platform: macOS, Targets: All.

Function: Returns a folderitem to this folder if it exists on that system.
Example:

```
const kUserDomain = -32763
dim f as folderitem = AudioPlugInsFolderMBS(kUserDomain)
```

Deprecated: This item is deprecated and should no longer be used. You can use SpecialFolder module instead. **Notes:**

Note that not every folder exists on every Mac OS Version!
The codes for domain are (The Demo includes a module for these):

-32768	On System Disk
-32767	On Appropriate Disk
-32766	System Domain, on Mac OS X mostly inside the folder /System.
-32765	Local Domain (on Netbooting for example)
-32764	Network Domain (on Netbooting for example)
-32763	User Domain, on Mac OS X mostly inside the users folder.
-32762	Classic Domain, the current used Classic System folder.

Also take a look on the CreateAudioPlugInsFolder function.

165.1.19 AudioPresetsFolderMBS(domain as Integer) as folderitem

MBS Util Plugin, Plugin Version: 10.4, Platform: macOS, Targets: All.

Function: Returns a folderitem to this folder if it exists on that system.
Example:

```
const kUserDomain = -32763
dim f as folderitem = AudioPresetsFolderMBS(kUserDomain)
```

Deprecated: This item is deprecated and should no longer be used. You can use SpecialFolder module instead. **Notes:**

Note that not every folder exists on every Mac OS Version!
The codes for domain are (The Demo includes a module for these):

-32768	On System Disk
-32767	On Appropriate Disk
-32766	System Domain, on Mac OS X mostly inside the folder /System.
-32765	Local Domain (on Netbooting for example)
-32764	Network Domain (on Netbooting for example)
-32763	User Domain, on Mac OS X mostly inside the users folder.
-32762	Classic Domain, the current used Classic System folder.

Also take a look on the CreateAudioPresetsFolderMBS function.

165.1.20 Blog Entries

- MBS REALbasic Plugins Version 10.4 release notes
- MBS REALbasic Plugins, version 10.4pr5

165.1.21 AudioSoundBanksFolderMBS(domain as Integer) as folderitem

MBS Util Plugin, Platform: macOS, Targets: All.

Function: Returns a folderitem to this folder if it exists on that system.
Example:

```
const kUserDomain = -32763
dim f as folderitem = AudioSoundBanksFolderMBS(kUserDomain)
```

Deprecated: This item is deprecated and should no longer be used. You can use SpecialFolder module instead. **Notes:**

Note that not every folder exists on every Mac OS Version!
The codes for domain are (The Demo includes a module for these):

-32768	On System Disk
-32767	On Appropriate Disk
-32766	System Domain, on Mac OS X mostly inside the folder /System.
-32765	Local Domain (on Netbooting for example)
-32764	Network Domain (on Netbooting for example)
-32763	User Domain, on Mac OS X mostly inside the users folder.
-32762	Classic Domain, the current used Classic System folder.

Also take a look on the CreateAudioSoundBanksFolder function.

165.1.22 AudioSoundsFolderMBS(domain as Integer) as folderitem

MBS Util Plugin, Platform: macOS, Targets: All.

Function: Returns a folderitem to this folder if it exists on that system.
Example:

```
const kUserDomain = -32763
dim f as folderitem = AudioSoundsFolderMBS(kUserDomain)
```

Deprecated: This item is deprecated and should no longer be used. You can use SpecialFolder module instead. **Notes:**

Note that not every folder exists on every Mac OS Version!
The codes for domain are (The Demo includes a module for these):

-32768	On System Disk
-32767	On Appropriate Disk
-32766	System Domain, on Mac OS X mostly inside the folder /System.
-32765	Local Domain (on Netbooting for example)
-32764	Network Domain (on Netbooting for example)
-32763	User Domain, on Mac OS X mostly inside the users folder.
-32762	Classic Domain, the current used Classic System folder.

Also take a look on the CreateAudioSoundsFolder function.

165.1.23 AudioSupportFolderMBS(domain as Integer) as folderitem

MBS Util Plugin, Platform: macOS, Targets: All.

Function: Returns a folderitem to this folder if it exists on that system.
Example:

```
const kUserDomain = -32763
dim f as folderitem = AudioSupportFolderMBS(kUserDomain)
```

Deprecated: This item is deprecated and should no longer be used. You can use SpecialFolder module instead. **Notes:**

Note that not every folder exists on every Mac OS Version!
The codes for domain are (The Demo includes a module for these):

-32768	On System Disk
-32767	On Appropriate Disk
-32766	System Domain, on Mac OS X mostly inside the folder /System.
-32765	Local Domain (on Netbooting for example)
-32764	Network Domain (on Netbooting for example)
-32763	User Domain, on Mac OS X mostly inside the users folder.
-32762	Classic Domain, the current used Classic System folder.

Also take a look on the CreateAudioSupportFolder function.

165.1.24 AudioVSTFolderMBS(domain as Integer) as folderitem

MBS Util Plugin, Plugin Version: 10.4, Platform: macOS, Targets: All.

Function: Returns a folderitem to this folder if it exists on that system.
Example:

```
const kUserDomain = -32763
dim f as folderitem = AudioVSTFolderMBS(kUserDomain)
```

Deprecated: This item is deprecated and should no longer be used. You can use SpecialFolder module

instead. **Notes:**

Note that not every folder exists on every Mac OS Version!
The codes for domain are (The Demo includes a module for these):

-32768	On System Disk
-32767	On Appropriate Disk
-32766	System Domain, on Mac OS X mostly inside the folder /System.
-32765	Local Domain (on Netbooting for example)
-32764	Network Domain (on Netbooting for example)
-32763	User Domain, on Mac OS X mostly inside the users folder.
-32762	Classic Domain, the current used Classic System folder.

Also take a look on the CreateAudioVSTFolderMBS function.

165.1.25 Blog Entries

- MBS REALbasic Plugins Version 10.4 release notes
- MBS REALbasic Plugins, version 10.4pr5

165.1.26 AutomatorWorkflowsFolderMBS(domain as Integer) as folderitem

MBS Util Plugin, Plugin Version: 10.4, Platform: macOS, Targets: All.

Function: Returns a folderitem to this folder if it exists on that system.
Example:

```
const kUserDomain = -32763
dim f as folderitem = AutomatorWorkflowsFolderMBS(kUserDomain)
```

Deprecated: This item is deprecated and should no longer be used. You can use SpecialFolder module instead. **Notes:**

Note that not every folder exists on every Mac OS Version!
The codes for domain are (The Demo includes a module for these):

Also take a look on the CreateAutomatorWorkflowsFolderMBS function.

-32768	On System Disk
-32767	On Appropriate Disk
-32766	System Domain, on Mac OS X mostly inside the folder /System.
-32765	Local Domain (on Netbooting for example)
-32764	Network Domain (on Netbooting for example)
-32763	User Domain, on Mac OS X mostly inside the users folder.
-32762	Classic Domain, the current used Classic System folder.

165.1.27 Blog Entries

- MBS REALbasic Plugins Version 10.4 release notes
- MBS REALbasic Plugins, version 10.4pr5

165.1.28 AutosaveInformationFolderMBS(domain as Integer) as folderitem

MBS Util Plugin, Plugin Version: 10.4, Platform: macOS, Targets: All.

Function: Returns a folderitem to this folder if it exists on that system.
Example:

```
const kUserDomain = -32763
dim f as folderitem = AutosaveInformationFolderMBS(kUserDomain)
```

Deprecated: This item is deprecated and should no longer be used. You can use SpecialFolder module instead. **Notes:**

Note that not every folder exists on every Mac OS Version!
The codes for domain are (The Demo includes a module for these):

-32768	On System Disk
-32767	On Appropriate Disk
-32766	System Domain, on Mac OS X mostly inside the folder /System.
-32765	Local Domain (on Netbooting for example)
-32764	Network Domain (on Netbooting for example)
-32763	User Domain, on Mac OS X mostly inside the users folder.
-32762	Classic Domain, the current used Classic System folder.

Also take a look on the CreateAutosaveInformationFolderMBS function.

165.1.29 Blog Entries

- MBS REALbasic Plugins Version 10.4 release notes
- MBS REALbasic Plugins, version 10.4pr5

165.1.30 BootTimeStartupItemsFolderMBS(domain as Integer) as folderitem

MBS Util Plugin, Plugin Version: 10.4, Platform: macOS, Targets: All.

Function: Returns a folderitem to this folder if it exists on that system.
Example:

```
const kUserDomain = -32763
dim f as folderitem = BootTimeStartupItemsFolderMBS(kUserDomain)
```

Deprecated: This item is deprecated and should no longer be used. You can use SpecialFolder module instead. **Notes:**

Note that not every folder exists on every Mac OS Version!
The codes for domain are (The Demo includes a module for these):

-32768	On System Disk
-32767	On Appropriate Disk
-32766	System Domain, on Mac OS X mostly inside the folder /System.
-32765	Local Domain (on Netbooting for example)
-32764	Network Domain (on Netbooting for example)
-32763	User Domain, on Mac OS X mostly inside the users folder.
-32762	Classic Domain, the current used Classic System folder.

Also take a look on the CreateBootTimeStartupItemsFolderMBS function.

165.1.31 Blog Entries

- MBS REALbasic Plugins Version 10.4 release notes
- MBS REALbasic Plugins, version 10.4pr5

165.1.32 CachedDataFolderMBS(domain as Integer) as folderitem

MBS Util Plugin, Platform: macOS, Targets: All.

Function: Returns a folderitem to this folder if it exists on that system.
Example:

```
const kUserDomain = -32763
dim f as folderitem = CachedDataFolderMBS(kUserDomain)
```

Deprecated: This item is deprecated and should no longer be used. You can use SpecialFolder module instead. **Notes:**

Note that not every folder exists on every Mac OS Version!
The codes for domain are (The Demo includes a module for these):

-32768	On System Disk
-32767	On Appropriate Disk
-32766	System Domain, on Mac OS X mostly inside the folder /System.
-32765	Local Domain (on Netbooting for example)
-32764	Network Domain (on Netbooting for example)
-32763	User Domain, on Mac OS X mostly inside the users folder.
-32762	Classic Domain, the current used Classic System folder.

Also take a look on the CreateCachedDataFolder function.

165.1.33 CarbonLibraryFolderMBS(domain as Integer) as folderitem

MBS Util Plugin, Platform: macOS, Targets: All.

Function: Returns a folderitem to this folder if it exists on that system.
Example:

```
const kUserDomain = -32763
dim f as folderitem = CarbonLibraryFolderMBS(kUserDomain)
```

Deprecated: This item is deprecated and should no longer be used. You can use SpecialFolder module instead. **Notes:**

Note that not every folder exists on every Mac OS Version!
The codes for domain are (The Demo includes a module for these):

Also take a look on the CreateCarbonLibraryFolder function.

-32768	On System Disk
-32767	On Appropriate Disk
-32766	System Domain, on Mac OS X mostly inside the folder /System.
-32765	Local Domain (on Netbooting for example)
-32764	Network Domain (on Netbooting for example)
-32763	User Domain, on Mac OS X mostly inside the users folder.
-32762	Classic Domain, the current used Classic System folder.

165.1.34 ChewableItemsFolderMBS(domain as Integer) as folderitem

MBS Util Plugin, Platform: macOS, Targets: All.

Function: Returns a folderitem to this folder if it exists on that system.
Example:

```
const kUserDomain = -32763
dim f as folderitem = ChewableItemsFolderMBS(kUserDomain)
```

Deprecated: This item is deprecated and should no longer be used. You can use SpecialFolder module instead. **Notes:**

Note that not every folder exists on every Mac OS Version!
The codes for domain are (The Demo includes a module for these):

-32768	On System Disk
-32767	On Appropriate Disk
-32766	System Domain, on Mac OS X mostly inside the folder /System.
-32765	Local Domain (on Netbooting for example)
-32764	Network Domain (on Netbooting for example)
-32763	User Domain, on Mac OS X mostly inside the users folder.
-32762	Classic Domain, the current used Classic System folder.

Also take a look on the CreateChewableItemsFolder function.

165.1.35 classicDesktopFolderMBS(domain as Integer) as folderitem

MBS Util Plugin, Platform: macOS, Targets: All.

Function: Returns a folderitem to this folder if it exists on that system.

Example:

```
const kUserDomain = -32763
dim f as folderitem = ClassicDesktopFolderMBS(kUserDomain)
```

Deprecated: This item is deprecated and should no longer be used. You can use SpecialFolder module instead. **Notes:**

Note that not every folder exists on every Mac OS Version!
The codes for domain are (The Demo includes a module for these):

-32768	On System Disk
-32767	On Appropriate Disk
-32766	System Domain, on Mac OS X mostly inside the folder /System.
-32765	Local Domain (on Netbooting for example)
-32764	Network Domain (on Netbooting for example)
-32763	User Domain, on Mac OS X mostly inside the users folder.
-32762	Classic Domain, the current used Classic System folder.

Also take a look on the CreateClassicDesktopFolder function.

165.1.36 ClassicPreferencesFolderMBS(domain as Integer) as folderitem

MBS Util Plugin, Plugin Version: 10.4, Platform: macOS, Targets: All.

Function: Returns a folderitem to this folder if it exists on that system.
Example:

```
const kUserDomain = -32763
dim f as folderitem = ClassicPreferencesFolderMBS(kUserDomain)
```

Deprecated: This item is deprecated and should no longer be used. You can use SpecialFolder module instead. **Notes:**

Note that not every folder exists on every Mac OS Version!
The codes for domain are (The Demo includes a module for these):

Also take a look on the CreateClassicPreferencesFolderMBS function.

-32768	On System Disk
-32767	On Appropriate Disk
-32766	System Domain, on Mac OS X mostly inside the folder /System.
-32765	Local Domain (on Netbooting for example)
-32764	Network Domain (on Netbooting for example)
-32763	User Domain, on Mac OS X mostly inside the users folder.
-32762	Classic Domain, the current used Classic System folder.

165.1.37 Blog Entries

- MBS REALbasic Plugins Version 10.4 release notes
- MBS REALbasic Plugins, version 10.4pr5

165.1.38 ColorPickersFolderMBS(domain as Integer) as folderitem

MBS Util Plugin, Plugin Version: 10.4, Platform: macOS, Targets: All.

Function: Returns a folderitem to this folder if it exists on that system.
Example:

```
const kUserDomain = -32763
dim f as folderitem = ColorPickersFolderMBS(kUserDomain)
```

Deprecated: This item is deprecated and should no longer be used. You can use SpecialFolder module instead. **Notes:**

Note that not every folder exists on every Mac OS Version!
The codes for domain are (The Demo includes a module for these):

-32768	On System Disk
-32767	On Appropriate Disk
-32766	System Domain, on Mac OS X mostly inside the folder /System.
-32765	Local Domain (on Netbooting for example)
-32764	Network Domain (on Netbooting for example)
-32763	User Domain, on Mac OS X mostly inside the users folder.
-32762	Classic Domain, the current used Classic System folder.

Also take a look on the CreateColorPickersFolderMBS function.

165.1.39 Blog Entries

- MBS REALbasic Plugins Version 10.4 release notes
- MBS REALbasic Plugins, version 10.4pr5

165.1.40 ColorSyncCMMFolderMBS(domain as Integer) as folderitem

MBS Util Plugin, Platform: macOS, Targets: All.

Function: Returns a folderitem to this folder if it exists on that system.
Example:

```
const kUserDomain = -32763
dim f as folderitem = ColorSyncCMMFolderMBS(kUserDomain)
```

Deprecated: This item is deprecated and should no longer be used. You can use SpecialFolder module instead. **Notes:**

Note that not every folder exists on every Mac OS Version!
The codes for domain are (The Demo includes a module for these):

-32768	On System Disk
-32767	On Appropriate Disk
-32766	System Domain, on Mac OS X mostly inside the folder /System.
-32765	Local Domain (on Netbooting for example)
-32764	Network Domain (on Netbooting for example)
-32763	User Domain, on Mac OS X mostly inside the users folder.
-32762	Classic Domain, the current used Classic System folder.

Also take a look on the CreateColorSyncCMMFolder function.

165.1.41 ColorSyncFolderMBS(domain as Integer) as folderitem

MBS Util Plugin, Platform: macOS, Targets: All.

Function: Returns a folderitem to this folder if it exists on that system.
Example:

```
const kUserDomain = -32763
dim f as folderitem = ColorSyncFolderMBS(kUserDomain)
```

Deprecated: This item is deprecated and should no longer be used. You can use SpecialFolder module instead. **Notes:**

Note that not every folder exists on every Mac OS Version!
The codes for domain are (The Demo includes a module for these):

-32768	On System Disk
-32767	On Appropriate Disk
-32766	System Domain, on Mac OS X mostly inside the folder /System.
-32765	Local Domain (on Netbooting for example)
-32764	Network Domain (on Netbooting for example)
-32763	User Domain, on Mac OS X mostly inside the users folder.
-32762	Classic Domain, the current used Classic System folder.

Also take a look on the CreateColorSyncFolder function.

165.1.42 ColorSyncProfilesFolderMBS(domain as Integer) as folderitem

MBS Util Plugin, Platform: macOS, Targets: All.

Function: Returns a folderitem to this folder if it exists on that system.
Example:

```
const kUserDomain = -32763
dim f as folderitem = ColorSyncProfilesFolderMBS(kUserDomain)
```

Deprecated: This item is deprecated and should no longer be used. You can use SpecialFolder module instead. **Notes:**

Note that not every folder exists on every Mac OS Version!
The codes for domain are (The Demo includes a module for these):

-32768	On System Disk
-32767	On Appropriate Disk
-32766	System Domain, on Mac OS X mostly inside the folder /System.
-32765	Local Domain (on Netbooting for example)
-32764	Network Domain (on Netbooting for example)
-32763	User Domain, on Mac OS X mostly inside the users folder.
-32762	Classic Domain, the current used Classic System folder.

Also take a look on the CreateColorSyncProfilesFolder function.

165.1.43 ColorSyncScriptingFolderMBS(domain as Integer) as folderitem

MBS Util Plugin, Platform: macOS, Targets: All.

Function: Returns a folderitem to this folder if it exists on that system.
Example:

```
const kUserDomain = -32763
dim f as folderitem = ColorSyncScriptingFolderMBS(kUserDomain)
```

Deprecated: This item is deprecated and should no longer be used. You can use SpecialFolder module instead. **Notes:**

Note that not every folder exists on every Mac OS Version!
The codes for domain are (The Demo includes a module for these):

-32768	On System Disk
-32767	On Appropriate Disk
-32766	System Domain, on Mac OS X mostly inside the folder /System.
-32765	Local Domain (on Netbooting for example)
-32764	Network Domain (on Netbooting for example)
-32763	User Domain, on Mac OS X mostly inside the users folder.
-32762	Classic Domain, the current used Classic System folder.

Also take a look on the CreateColorSyncScriptingFolder function.

165.1.44 ComponentsFolderMBS(domain as Integer) as folderitem

MBS Util Plugin, Platform: macOS, Targets: All.

Function: Returns a folderitem to this folder if it exists on that system.
Example:

```
const kUserDomain = -32763
dim f as folderitem = ComponentsFolderMBS(kUserDomain)
```

Deprecated: This item is deprecated and should no longer be used. You can use SpecialFolder module

instead. **Notes:**

Note that not every folder exists on every Mac OS Version!
The codes for domain are (The Demo includes a module for these):

-32768	On System Disk
-32767	On Appropriate Disk
-32766	System Domain, on Mac OS X mostly inside the folder /System.
-32765	Local Domain (on Netbooting for example)
-32764	Network Domain (on Netbooting for example)
-32763	User Domain, on Mac OS X mostly inside the users folder.
-32762	Classic Domain, the current used Classic System folder.

Also take a look on the CreateComponentsFolder function.

165.1.45 CompositionsFolderMBS(domain as Integer) as folderitem

MBS Util Plugin, Plugin Version: 10.4, Platform: macOS, Targets: All.

Function: Returns a folderitem to this folder if it exists on that system.
Example:

```
const kUserDomain = -32763
dim f as folderitem = CompositionsFolderMBS(kUserDomain)
```

Deprecated: This item is deprecated and should no longer be used. You can use SpecialFolder module instead. **Notes:**

Note that not every folder exists on every Mac OS Version!
The codes for domain are (The Demo includes a module for these):

-32768	On System Disk
-32767	On Appropriate Disk
-32766	System Domain, on Mac OS X mostly inside the folder /System.
-32765	Local Domain (on Netbooting for example)
-32764	Network Domain (on Netbooting for example)
-32763	User Domain, on Mac OS X mostly inside the users folder.
-32762	Classic Domain, the current used Classic System folder.

Also take a look on the CreateCompositionsFolderMBS function.

165.1.46 Blog Entries

- MBS REALbasic Plugins Version 10.4 release notes
- MBS REALbasic Plugins, version 10.4pr5

165.1.47 ContextualMenuItemsFolderMBS(domain as Integer) as folderitem

MBS Util Plugin, Platform: macOS, Targets: All.

Function: Returns a folderitem to this folder if it exists on that system.
Example:

```
const kUserDomain = -32763
dim f as folderitem = ContextualMenuItemsFolderMBS(kUserDomain)
```

Deprecated: This item is deprecated and should no longer be used. You can use SpecialFolder module instead. **Notes:**

Note that not every folder exists on every Mac OS Version!
The codes for domain are (The Demo includes a module for these):

-32768	On System Disk
-32767	On Appropriate Disk
-32766	System Domain, on Mac OS X mostly inside the folder /System.
-32765	Local Domain (on Netbooting for example)
-32764	Network Domain (on Netbooting for example)
-32763	User Domain, on Mac OS X mostly inside the users folder.
-32762	Classic Domain, the current used Classic System folder.

Also take a look on the CreateContextualMenuItemsFolder function.

165.1.48 ControlPanelDisabledFolderMBS(domain as Integer) as folderitem

MBS Util Plugin, Platform: macOS, Targets: All.

Function: Returns a folderitem to this folder if it exists on that system.
Example:

```
const kUserDomain = -32763
dim f as folderitem = ControlPanelDisabledFolderMBS(kUserDomain)
```

Deprecated: This item is deprecated and should no longer be used. You can use SpecialFolder module instead. **Notes:**

Note that not every folder exists on every Mac OS Version!
The codes for domain are (The Demo includes a module for these):

-32768	On System Disk
-32767	On Appropriate Disk
-32766	System Domain, on Mac OS X mostly inside the folder /System.
-32765	Local Domain (on Netbooting for example)
-32764	Network Domain (on Netbooting for example)
-32763	User Domain, on Mac OS X mostly inside the users folder.
-32762	Classic Domain, the current used Classic System folder.

Also take a look on the CreateControlPanelDisabledFolder function.

165.1.49 ControlPanelFolderMBS(domain as Integer) as folderitem

MBS Util Plugin, Platform: macOS, Targets: All.

Function: Returns a folderitem to this folder if it exists on that system.
Example:

```
const kUserDomain = -32763
dim f as folderitem = ControlPanelFolderMBS(kUserDomain)
```

Deprecated: This item is deprecated and should no longer be used. You can use SpecialFolder module instead. **Notes:**

Note that not every folder exists on every Mac OS Version!
The codes for domain are (The Demo includes a module for these):

Also take a look on the CreateControlPanelFolder function.

-32768	On System Disk
-32767	On Appropriate Disk
-32766	System Domain, on Mac OS X mostly inside the folder /System.
-32765	Local Domain (on Netbooting for example)
-32764	Network Domain (on Netbooting for example)
-32763	User Domain, on Mac OS X mostly inside the users folder.
-32762	Classic Domain, the current used Classic System folder.

165.1.50 ControlStripModulesFolderMBS(domain as Integer) as folderitem

MBS Util Plugin, Platform: macOS, Targets: All.

Function: Returns a folderitem to this folder if it exists on that system.
Example:

```
const kUserDomain = -32763
dim f as folderitem = ControlStripModulesFolderMBS(kUserDomain)
```

Deprecated: This item is deprecated and should no longer be used. You can use SpecialFolder module instead. **Notes:**

Note that not every folder exists on every Mac OS Version!
The codes for domain are (The Demo includes a module for these):

-32768	On System Disk
-32767	On Appropriate Disk
-32766	System Domain, on Mac OS X mostly inside the folder /System.
-32765	Local Domain (on Netbooting for example)
-32764	Network Domain (on Netbooting for example)
-32763	User Domain, on Mac OS X mostly inside the users folder.
-32762	Classic Domain, the current used Classic System folder.

Also take a look on the CreateControlStripModulesFolder function.

165.1.51 CoreServicesFolderMBS(domain as Integer) as folderitem

MBS Util Plugin, Platform: macOS, Targets: All.

Function: Returns a folderitem to this folder if it exists on that system.

Example:

```
const kUserDomain = -32763
dim f as folderitem = CoreServicesFolderMBS(kUserDomain)
```

Deprecated: This item is deprecated and should no longer be used. You can use SpecialFolder module instead. **Notes:**

Note that not every folder exists on every Mac OS Version!
The codes for domain are (The Demo includes a module for these):

-32768	On System Disk
-32767	On Appropriate Disk
-32766	System Domain, on Mac OS X mostly inside the folder /System.
-32765	Local Domain (on Netbooting for example)
-32764	Network Domain (on Netbooting for example)
-32763	User Domain, on Mac OS X mostly inside the users folder.
-32762	Classic Domain, the current used Classic System folder.

Also take a look on the CreateCoreServicesFolder function.

165.1.52 CreateALMLocationsFolderMBS(domain as Integer) as folderitem

MBS Util Plugin, Platform: macOS, Targets: All.

Function: Returns a folderitem to this folder if it exists on that system.
Example:

```
const kUserDomain = -32763
dim f as folderitem = CreateALMLocationsFolderMBS(kUserDomain)
```

Deprecated: This item is deprecated and should no longer be used. You can use SpecialFolder module instead. **Notes:**

If this folder is supported by the operation system version, the folder is created and returned. If the folder could not be created or is not supported, nil is returned. If the folder allready exists, it is just returned.
Note that not every folder exists on every Mac OS Version!
The codes for domain are (The Demo includes a module for these):

Also take a look on the ALMLocationsFolder function.

-32768	On System Disk
-32767	On Appropriate Disk
-32766	System Domain, on Mac OS X mostly inside the folder /System.
-32765	Local Domain (on Netbooting for example)
-32764	Network Domain (on Netbooting for example)
-32763	User Domain, on Mac OS X mostly inside the users folder.
-32762	Classic Domain, the current used Classic System folder.

165.1.53 CreateALMModulesFolderMBS(domain as Integer) as folderitem

MBS Util Plugin, Platform: macOS, Targets: All.

Function: Returns a folderitem to this folder if it exists on that system.
Example:

```
const kUserDomain = -32763
dim f as folderitem = CreateALMModulesFolderMBS(kUserDomain)
```

Deprecated: This item is deprecated and should no longer be used. You can use SpecialFolder module instead. **Notes:**

If this folder is supported by the operation system version, the folder is created and returned. If the folder could not be created or is not supported, nil is returned. If the folder allready exists, it is just returned.
Note that not every folder exists on every Mac OS Version!
The codes for domain are (The Demo includes a module for these):

-32768	On System Disk
-32767	On Appropriate Disk
-32766	System Domain, on Mac OS X mostly inside the folder /System.
-32765	Local Domain (on Netbooting for example)
-32764	Network Domain (on Netbooting for example)
-32763	User Domain, on Mac OS X mostly inside the users folder.
-32762	Classic Domain, the current used Classic System folder.

Also take a look on the ALMModulesFolder function.

165.1.54 CreateALMPreferencesFolderMBS(domain as Integer) as folderitem

MBS Util Plugin, Platform: macOS, Targets: All.

Function: Returns a folderitem to this folder if it exists on that system.
Example:

```
const kUserDomain = -32763
dim f as folderitem = CreateALMPreferencesFolderMBS(kUserDomain)
```

Deprecated: This item is deprecated and should no longer be used. You can use SpecialFolder module instead. **Notes:**

If this folder is supported by the operation system version, the folder is created and returned. If the folder could not be created or is not supported, nil is returned. If the folder allready exists, it is just returned.
Note that not every folder exists on every Mac OS Version!
The codes for domain are (The Demo includes a module for these):

-32768	On System Disk
-32767	On Appropriate Disk
-32766	System Domain, on Mac OS X mostly inside the folder /System.
-32765	Local Domain (on Netbooting for example)
-32764	Network Domain (on Netbooting for example)
-32763	User Domain, on Mac OS X mostly inside the users folder.
-32762	Classic Domain, the current used Classic System folder.

Also take a look on the ALMPreferencesFolder function.

165.1.55 CreateAppearanceFolderMBS(domain as Integer) as folderitem

MBS Util Plugin, Platform: macOS, Targets: All.

Function: Returns a folderitem to this folder if it exists on that system.
Example:

```
const kUserDomain = -32763
dim f as folderitem = CreateAppearanceFolderMBS(kUserDomain)
```

Deprecated: This item is deprecated and should no longer be used. You can use SpecialFolder module instead. **Notes:**

If this folder is supported by the operation system version, the folder is created and returned. If the folder could not be created or is not supported, nil is returned. If the folder allready exists, it is just returned.
Note that not every folder exists on every Mac OS Version!
The codes for domain are (The Demo includes a module for these):

-32768	On System Disk
-32767	On Appropriate Disk
-32766	System Domain, on Mac OS X mostly inside the folder /System.
-32765	Local Domain (on Netbooting for example)
-32764	Network Domain (on Netbooting for example)
-32763	User Domain, on Mac OS X mostly inside the users folder.
-32762	Classic Domain, the current used Classic System folder.

Also take a look on the AppearanceFolder function.

165.1.56 CreateAppleExtrasFolderMBS(domain as Integer) as folderitem

MBS Util Plugin, Platform: macOS, Targets: All.

Function: Returns a folderitem to this folder if it exists on that system.
Example:

```
const kUserDomain = -32763
dim f as folderitem = CreateAppleExtrasFolderMBS(kUserDomain)
```

Deprecated: This item is deprecated and should no longer be used. You can use SpecialFolder module instead. **Notes:**

If this folder is supported by the operation system version, the folder is created and returned. If the folder could not be created or is not supported, nil is returned. If the folder allready exists, it is just returned.
Note that not every folder exists on every Mac OS Version!
The codes for domain are (The Demo includes a module for these):

-32768	On System Disk
-32767	On Appropriate Disk
-32766	System Domain, on Mac OS X mostly inside the folder /System.
-32765	Local Domain (on Netbooting for example)
-32764	Network Domain (on Netbooting for example)
-32763	User Domain, on Mac OS X mostly inside the users folder.
-32762	Classic Domain, the current used Classic System folder.

Also take a look on the AppleExtrasFolder function.

165.1.57 CreateAppleMenuFolderMBS(domain as Integer) as folderitem

MBS Util Plugin, Platform: macOS, Targets: All.

Function: Returns a folderitem to this folder if it exists on that system.
Example:

```
const kUserDomain = -32763
dim f as folderitem = CreateAppleMenuFolderMBS(kUserDomain)
```

Deprecated: This item is deprecated and should no longer be used. You can use SpecialFolder module instead. **Notes:**

If this folder is supported by the operation system version, the folder is created and returned. If the folder could not be created or is not supported, nil is returned. If the folder allready exists, it is just returned.
Note that not every folder exists on every Mac OS Version!
The codes for domain are (The Demo includes a module for these):

-32768	On System Disk
-32767	On Appropriate Disk
-32766	System Domain, on Mac OS X mostly inside the folder /System.
-32765	Local Domain (on Netbooting for example)
-32764	Network Domain (on Netbooting for example)
-32763	User Domain, on Mac OS X mostly inside the users folder.
-32762	Classic Domain, the current used Classic System folder.

Also take a look on the AppleMenuFolder function.

165.1.58 CreateAppleShareAuthenticationFolderMBS(domain as Integer) as folderitem

MBS Util Plugin, Platform: macOS, Targets: All.

Function: Returns a folderitem to this folder if it exists on that system.
Example:

```
const kUserDomain = -32763
dim f as folderitem = CreateAppleShareAuthenticationFolderMBS(kUserDomain)
```

Deprecated: This item is deprecated and should no longer be used. You can use SpecialFolder module instead. **Notes:**

If this folder is supported by the operation system version, the folder is created and returned. If the folder

could not be created or is not supported, nil is returned. If the folder allready exists, it is just returned.
Note that not every folder exists on every Mac OS Version!
The codes for domain are (The Demo includes a module for these):

-32768	On System Disk
-32767	On Appropriate Disk
-32766	System Domain, on Mac OS X mostly inside the folder /System.
-32765	Local Domain (on Netbooting for example)
-32764	Network Domain (on Netbooting for example)
-32763	User Domain, on Mac OS X mostly inside the users folder.
-32762	Classic Domain, the current used Classic System folder.

Also take a look on the AppleShareAuthenticationFolder function.

165.1.59 CreateAppleshareAutomountServerAliasesFolderMBS(domain as Integer) as folderitem

MBS Util Plugin, Plugin Version: 10.4, Platform: macOS, Targets: All.

Function: Returns a folderitem to this folder if it exists on that system.
Example:

```
const kUserDomain = -32763
dim f as folderitem = CreateAppleshareAutomountServerAliasesFolderMBS(kUserDomain)
```

Deprecated: This item is deprecated and should no longer be used. You can use SpecialFolder module instead. **Notes:**

If this folder is supported by the operation system version, the folder is created and returned. If the folder could not be created or is not supported, nil is returned. If the folder allready exists, it is just returned.
Note that not every folder exists on every Mac OS Version!
The codes for domain are (The Demo includes a module for these):

Also take a look on the AppleshareAutomountServerAliasesFolderMBS function.

165.1.60 CreateAppleShareSupportFolderMBS(domain as Integer) as folderitem

MBS Util Plugin, Platform: macOS, Targets: All.

-32768	On System Disk
-32767	On Appropriate Disk
-32766	System Domain, on Mac OS X mostly inside the folder /System.
-32765	Local Domain (on Netbooting for example)
-32764	Network Domain (on Netbooting for example)
-32763	User Domain, on Mac OS X mostly inside the users folder.
-32762	Classic Domain, the current used Classic System folder.

Function: Returns a folderitem to this folder if it exists on that system.
Example:

```
const kUserDomain = -32763
dim f as folderitem = CreateAppleShareSupportFolderMBS(kUserDomain)
```

Deprecated: This item is deprecated and should no longer be used. You can use SpecialFolder module instead. **Notes:**

If this folder is supported by the operation system version, the folder is created and returned. If the folder could not be created or is not supported, nil is returned. If the folder allready exists, it is just returned.
Note that not every folder exists on every Mac OS Version!
The codes for domain are (The Demo includes a module for these):

-32768	On System Disk
-32767	On Appropriate Disk
-32766	System Domain, on Mac OS X mostly inside the folder /System.
-32765	Local Domain (on Netbooting for example)
-32764	Network Domain (on Netbooting for example)
-32763	User Domain, on Mac OS X mostly inside the users folder.
-32762	Classic Domain, the current used Classic System folder.

Also take a look on the AppleShareSupportFolder function.

165.1.61 CreateApplicationsFolderMBS(domain as Integer) as folderitem

MBS Util Plugin, Platforms: macOS, Windows, Targets: All.

Function: Returns a folderitem to this folder if it exists on that system.
Example:

```
const kUserDomain = -32763
```

```
dim f as folderitem = CreateApplicationsFolderMBS(kUserDomain)
```

Deprecated: This item is deprecated and should no longer be used. You can use SpecialFolder module instead. **Notes:**

If this folder is supported by the operation system version, the folder is created and returned. If the folder could not be created or is not supported, nil is returned. If the folder allready exists, it is just returned.
Note that not every folder exists on every Mac OS Version!
The codes for domain are (The Demo includes a module for these):

-32768	On System Disk
-32767	On Appropriate Disk
-32766	System Domain, on Mac OS X mostly inside the folder /System.
-32765	Local Domain (on Netbooting for example)
-32764	Network Domain (on Netbooting for example)
-32763	User Domain, on Mac OS X mostly inside the users folder.
-32762	Classic Domain, the current used Classic System folder.

Also take a look on the ApplicationsFolder function.
On Windows, only the System Domain is supported.

165.1.62 CreateApplicationSupportFolderMBS(domain as Integer) as folderitem

MBS Util Plugin, Platforms: macOS, Windows, Targets: All.

Function: Returns a folderitem to this folder if it exists on that system.
Example:

```
const kUserDomain = -32763
dim f as folderitem = CreateApplicationSupportFolderMBS(kUserDomain)
```

Deprecated: This item is deprecated and should no longer be used. You can use SpecialFolder module instead. **Notes:**

If this folder is supported by the operation system version, the folder is created and returned. If the folder could not be created or is not supported, nil is returned. If the folder allready exists, it is just returned.
Note that not every folder exists on every Mac OS Version!
The codes for domain are (The Demo includes a module for these):

Also take a look on the ApplicationSupportFolder function.

-32768	On System Disk
-32767	On Appropriate Disk
-32766	System Domain, on Mac OS X mostly inside the folder /System.
-32765	Local Domain (on Netbooting for example)
-32764	Network Domain (on Netbooting for example)
-32763	User Domain, on Mac OS X mostly inside the users folder.
-32762	Classic Domain, the current used Classic System folder.

Xojo ApplicationSupport function points to "/Library/Application Support" while ApplicationSupportFolderMBS points to different locations on my test system depending on the domain code:

-32768 ->"/Library/Application Support"
-32767 ->"/Library/Application Support"
-32766 ->nil
-32765 ->"/Library/Application Support"
-32764 ->nil
-32763 ->"/Users/cs/Library/Application Support"
-32762 ->"/Volumes/Mac OS 9/Systemordner/Application Support"
0 ->"/Library/Application Support"

At last it is your decision to use the correct one!

165.1.63 CreateAssistantsFolderMBS(domain as Integer) as folderitem

MBS Util Plugin, Platform: macOS, Targets: All.

Function: Returns a folderitem to this folder if it exists on that system.
Example:

```
const kUserDomain = -32763
dim f as folderitem = CreateAssistantsFolderMBS(kUserDomain)
```

Deprecated: This item is deprecated and should no longer be used. You can use SpecialFolder module instead. **Notes:**

If this folder is supported by the operation system version, the folder is created and returned. If the folder could not be created or is not supported, nil is returned. If the folder allready exists, it is just returned.
Note that not every folder exists on every Mac OS Version!
The codes for domain are (The Demo includes a module for these):

-32768	On System Disk
-32767	On Appropriate Disk
-32766	System Domain, on Mac OS X mostly inside the folder /System.
-32765	Local Domain (on Netbooting for example)
-32764	Network Domain (on Netbooting for example)
-32763	User Domain, on Mac OS X mostly inside the users folder.
-32762	Classic Domain, the current used Classic System folder.

Also take a look on the AssistantsFolder function.

165.1.64 CreateAudioAlertSoundsFolderMBS(domain as Integer) as folderitem

MBS Util Plugin, Platform: macOS, Targets: All.

Function: Returns a folderitem to this folder if it exists on that system.
Example:

```
const kUserDomain = -32763
dim f as folderitem = CreateAudioAlertSoundsFolderMBS(kUserDomain)
```

Deprecated: This item is deprecated and should no longer be used. You can use SpecialFolder module instead. **Notes:**

If this folder is supported by the operation system version, the folder is created and returned. If the folder could not be created or is not supported, nil is returned. If the folder allready exists, it is just returned.
Note that not every folder exists on every Mac OS Version!
The codes for domain are (The Demo includes a module for these):

-32768	On System Disk
-32767	On Appropriate Disk
-32766	System Domain, on Mac OS X mostly inside the folder /System.
-32765	Local Domain (on Netbooting for example)
-32764	Network Domain (on Netbooting for example)
-32763	User Domain, on Mac OS X mostly inside the users folder.
-32762	Classic Domain, the current used Classic System folder.

Also take a look on the AudioAlertSoundsFolder function.

165.1.65 CreateAudioComponentsFolderMBS(domain as Integer) as folderitem

MBS Util Plugin, Platform: macOS, Targets: All.

Function: Returns a folderitem to this folder if it exists on that system.
Example:

```
const kUserDomain = -32763
dim f as folderitem = CreateAudioComponentsFolderMBS(kUserDomain)
```

Deprecated: This item is deprecated and should no longer be used. You can use SpecialFolder module instead. **Notes:**

If this folder is supported by the operation system version, the folder is created and returned. If the folder could not be created or is not supported, nil is returned. If the folder allready exists, it is just returned.
Note that not every folder exists on every Mac OS Version!
The codes for domain are (The Demo includes a module for these):

-32768	On System Disk
-32767	On Appropriate Disk
-32766	System Domain, on Mac OS X mostly inside the folder /System.
-32765	Local Domain (on Netbooting for example)
-32764	Network Domain (on Netbooting for example)
-32763	User Domain, on Mac OS X mostly inside the users folder.
-32762	Classic Domain, the current used Classic System folder.

Also take a look on the AudioComponentsFolder function.

165.1.66 CreateAudioDigidesignFolderMBS(domain as Integer) as folderitem

MBS Util Plugin, Plugin Version: 10.4, Platform: macOS, Targets: All.

Function: Returns a folderitem to this folder if it exists on that system.
Example:

```
const kUserDomain = -32763
dim f as folderitem = CreateAudioDigidesignFolderMBS(kUserDomain)
```

Deprecated: This item is deprecated and should no longer be used. You can use SpecialFolder module instead. **Notes:**

If this folder is supported by the operation system version, the folder is created and returned. If the folder

could not be created or is not supported, nil is returned. If the folder allready exists, it is just returned.
Note that not every folder exists on every Mac OS Version!
The codes for domain are (The Demo includes a module for these):

-32768	On System Disk
-32767	On Appropriate Disk
-32766	System Domain, on Mac OS X mostly inside the folder /System.
-32765	Local Domain (on Netbooting for example)
-32764	Network Domain (on Netbooting for example)
-32763	User Domain, on Mac OS X mostly inside the users folder.
-32762	Classic Domain, the current used Classic System folder.

Also take a look on the AudioDigidesignFolderMBS function.

165.1.67 CreateAudioPlugInsFolderMBS(domain as Integer) as folderitem

MBS Util Plugin, Platform: macOS, Targets: All.

Function: Returns a folderitem to this folder if it exists on that system.
Example:

```
const kUserDomain = -32763
dim f as folderitem = CreateAudioPlugInsFolderMBS(kUserDomain)
```

Deprecated: This item is deprecated and should no longer be used. You can use SpecialFolder module instead. **Notes:**

If this folder is supported by the operation system version, the folder is created and returned. If the folder could not be created or is not supported, nil is returned. If the folder allready exists, it is just returned.
Note that not every folder exists on every Mac OS Version!
The codes for domain are (The Demo includes a module for these):

Also take a look on the AudioPlugInsFolder function.

165.1.68 CreateAudioPresetsFolderMBS(domain as Integer) as folderitem

MBS Util Plugin, Plugin Version: 10.4, Platform: macOS, Targets: All.

Function: Returns a folderitem to this folder if it exists on that system.
Example:

-32768	On System Disk
-32767	On Appropriate Disk
-32766	System Domain, on Mac OS X mostly inside the folder /System.
-32765	Local Domain (on Netbooting for example)
-32764	Network Domain (on Netbooting for example)
-32763	User Domain, on Mac OS X mostly inside the users folder.
-32762	Classic Domain, the current used Classic System folder.

```
const kUserDomain = -32763
dim f as folderitem = CreateAudioPresetsFolderMBS(kUserDomain)
```

Deprecated: This item is deprecated and should no longer be used. You can use SpecialFolder module instead. **Notes:**

If this folder is supported by the operation system version, the folder is created and returned. If the folder could not be created or is not supported, nil is returned. If the folder allready exists, it is just returned.
Note that not every folder exists on every Mac OS Version!
The codes for domain are (The Demo includes a module for these):

-32768	On System Disk
-32767	On Appropriate Disk
-32766	System Domain, on Mac OS X mostly inside the folder /System.
-32765	Local Domain (on Netbooting for example)
-32764	Network Domain (on Netbooting for example)
-32763	User Domain, on Mac OS X mostly inside the users folder.
-32762	Classic Domain, the current used Classic System folder.

Also take a look on the AudioPresetsFolderMBS function.

165.1.69 CreateAudioSoundBanksFolderMBS(domain as Integer) as folderitem

MBS Util Plugin, Platform: macOS, Targets: All.

Function: Returns a folderitem to this folder if it exists on that system.
Example:

```
const kUserDomain = -32763
dim f as folderitem = CreateAudioSoundBanksFolderMBS(kUserDomain)
```

Deprecated: This item is deprecated and should no longer be used. You can use SpecialFolder module instead. **Notes:**

If this folder is supported by the operation system version, the folder is created and returned. If the folder could not be created or is not supported, nil is returned. If the folder allready exists, it is just returned.
Note that not every folder exists on every Mac OS Version!
The codes for domain are (The Demo includes a module for these):

-32768	On System Disk
-32767	On Appropriate Disk
-32766	System Domain, on Mac OS X mostly inside the folder /System.
-32765	Local Domain (on Netbooting for example)
-32764	Network Domain (on Netbooting for example)
-32763	User Domain, on Mac OS X mostly inside the users folder.
-32762	Classic Domain, the current used Classic System folder.

Also take a look on the AudioSoundBanksFolder function.

165.1.70 CreateAudioSoundsFolderMBS(domain as Integer) as folderitem

MBS Util Plugin, Platform: macOS, Targets: All.

Function: Returns a folderitem to this folder if it exists on that system.
Example:

```
const kUserDomain = -32763
dim f as folderitem = CreateAudioSoundsFolderMBS(kUserDomain)
```

Deprecated: This item is deprecated and should no longer be used. You can use SpecialFolder module instead. **Notes:**

If this folder is supported by the operation system version, the folder is created and returned. If the folder could not be created or is not supported, nil is returned. If the folder allready exists, it is just returned.
Note that not every folder exists on every Mac OS Version!
The codes for domain are (The Demo includes a module for these):

Also take a look on the AudioSoundsFolder function.

-32768	On System Disk
-32767	On Appropriate Disk
-32766	System Domain, on Mac OS X mostly inside the folder /System.
-32765	Local Domain (on Netbooting for example)
-32764	Network Domain (on Netbooting for example)
-32763	User Domain, on Mac OS X mostly inside the users folder.
-32762	Classic Domain, the current used Classic System folder.

165.1.71 CreateAudioSupportFolderMBS(domain as Integer) as folderitem

MBS Util Plugin, Platform: macOS, Targets: All.

Function: Returns a folderitem to this folder if it exists on that system.
Example:

```
const kUserDomain = -32763
dim f as folderitem = CreateAudioSupportFolderMBS(kUserDomain)
```

Deprecated: This item is deprecated and should no longer be used. You can use SpecialFolder module instead. **Notes:**

If this folder is supported by the operation system version, the folder is created and returned. If the folder could not be created or is not supported, nil is returned. If the folder allready exists, it is just returned.
Note that not every folder exists on every Mac OS Version!
The codes for domain are (The Demo includes a module for these):

-32768	On System Disk
-32767	On Appropriate Disk
-32766	System Domain, on Mac OS X mostly inside the folder /System.
-32765	Local Domain (on Netbooting for example)
-32764	Network Domain (on Netbooting for example)
-32763	User Domain, on Mac OS X mostly inside the users folder.
-32762	Classic Domain, the current used Classic System folder.

Also take a look on the AudioSupportFolder function.

165.1.72 CreateAudioVSTFolderMBS(domain as Integer) as folderitem

MBS Util Plugin, Plugin Version: 10.4, Platform: macOS, Targets: All.

Function: Returns a folderitem to this folder if it exists on that system.
Example:

```
const kUserDomain = -32763
dim f as folderitem = CreateAudioVSTFolderMBS(kUserDomain)
```

Deprecated: This item is deprecated and should no longer be used. You can use SpecialFolder module instead. **Notes:**

If this folder is supported by the operation system version, the folder is created and returned. If the folder could not be created or is not supported, nil is returned. If the folder allready exists, it is just returned.
Note that not every folder exists on every Mac OS Version!
The codes for domain are (The Demo includes a module for these):

-32768	On System Disk
-32767	On Appropriate Disk
-32766	System Domain, on Mac OS X mostly inside the folder /System.
-32765	Local Domain (on Netbooting for example)
-32764	Network Domain (on Netbooting for example)
-32763	User Domain, on Mac OS X mostly inside the users folder.
-32762	Classic Domain, the current used Classic System folder.

Also take a look on the AudioVSTFolderMBS function.

165.1.73 CreateAutomatorWorkflowsFolderMBS(domain as Integer) as folderitem

MBS Util Plugin, Plugin Version: 10.4, Platform: macOS, Targets: All.

Function: Returns a folderitem to this folder if it exists on that system.
Example:

```
const kUserDomain = -32763
dim f as folderitem = CreateAutomatorWorkflowsFolderMBS(kUserDomain)
```

Deprecated: This item is deprecated and should no longer be used. You can use SpecialFolder module instead. **Notes:**

If this folder is supported by the operation system version, the folder is created and returned. If the folder could not be created or is not supported, nil is returned. If the folder allready exists, it is just returned.
Note that not every folder exists on every Mac OS Version!
The codes for domain are (The Demo includes a module for these):

-32768	On System Disk
-32767	On Appropriate Disk
-32766	System Domain, on Mac OS X mostly inside the folder /System.
-32765	Local Domain (on Netbooting for example)
-32764	Network Domain (on Netbooting for example)
-32763	User Domain, on Mac OS X mostly inside the users folder.
-32762	Classic Domain, the current used Classic System folder.

Also take a look on the AutomatorWorkflowsFolderMBS function.

165.1.74 CreateAutosaveInformationFolderMBS(domain as Integer) as folderitem

MBS Util Plugin, Plugin Version: 10.4, Platform: macOS, Targets: All.

Function: Returns a folderitem to this folder if it exists on that system.
Example:

```
const kUserDomain = -32763
dim f as folderitem = CreateAutosaveInformationFolderMBS(kUserDomain)
```

Deprecated: This item is deprecated and should no longer be used. You can use SpecialFolder module instead. **Notes:**

If this folder is supported by the operation system version, the folder is created and returned. If the folder could not be created or is not supported, nil is returned. If the folder allready exists, it is just returned.
Note that not every folder exists on every Mac OS Version!
The codes for domain are (The Demo includes a module for these):

-32768	On System Disk
-32767	On Appropriate Disk
-32766	System Domain, on Mac OS X mostly inside the folder /System.
-32765	Local Domain (on Netbooting for example)
-32764	Network Domain (on Netbooting for example)
-32763	User Domain, on Mac OS X mostly inside the users folder.
-32762	Classic Domain, the current used Classic System folder.

Also take a look on the AutosaveInformationFolderMBS function.

165.1.75 CreateBootTimeStartupItemsFolderMBS(domain as Integer) as folderitem

MBS Util Plugin, Plugin Version: 10.4, Platform: macOS, Targets: All.

Function: Returns a folderitem to this folder if it exists on that system.
Example:

```
const kUserDomain = -32763
dim f as folderitem = CreateBootTimeStartupItemsFolderMBS(kUserDomain)
```

Deprecated: This item is deprecated and should no longer be used. You can use SpecialFolder module instead. **Notes:**

If this folder is supported by the operation system version, the folder is created and returned. If the folder could not be created or is not supported, nil is returned. If the folder allready exists, it is just returned.
Note that not every folder exists on every Mac OS Version!
The codes for domain are (The Demo includes a module for these):

-32768	On System Disk
-32767	On Appropriate Disk
-32766	System Domain, on Mac OS X mostly inside the folder /System.
-32765	Local Domain (on Netbooting for example)
-32764	Network Domain (on Netbooting for example)
-32763	User Domain, on Mac OS X mostly inside the users folder.
-32762	Classic Domain, the current used Classic System folder.

Also take a look on the BootTimeStartupItemsFolderMBS function.

165.1.76 CreateCachedDataFolderMBS(domain as Integer) as folderitem

MBS Util Plugin, Platform: macOS, Targets: All.

Function: Returns a folderitem to this folder if it exists on that system.
Example:

```
const kUserDomain = -32763
dim f as folderitem = CreateCachedDataFolderMBS(kUserDomain)
```

Deprecated: This item is deprecated and should no longer be used. You can use SpecialFolder module instead. **Notes:**

If this folder is supported by the operation system version, the folder is created and returned. If the folder

could not be created or is not supported, nil is returned. If the folder allready exists, it is just returned.
Note that not every folder exists on every Mac OS Version!
The codes for domain are (The Demo includes a module for these):

-32768	On System Disk
-32767	On Appropriate Disk
-32766	System Domain, on Mac OS X mostly inside the folder /System.
-32765	Local Domain (on Netbooting for example)
-32764	Network Domain (on Netbooting for example)
-32763	User Domain, on Mac OS X mostly inside the users folder.
-32762	Classic Domain, the current used Classic System folder.

Also take a look on the CachedDataFolder function.

165.1.77 CreateCarbonLibraryFolderMBS(domain as Integer) as folderitem

MBS Util Plugin, Platform: macOS, Targets: All.

Function: Returns a folderitem to this folder if it exists on that system.
Example:

```
const kUserDomain = -32763
dim f as folderitem = CreateCarbonLibraryFolderMBS(kUserDomain)
```

Deprecated: This item is deprecated and should no longer be used. You can use SpecialFolder module instead. **Notes:**

If this folder is supported by the operation system version, the folder is created and returned. If the folder could not be created or is not supported, nil is returned. If the folder allready exists, it is just returned.
Note that not every folder exists on every Mac OS Version!
The codes for domain are (The Demo includes a module for these):

Also take a look on the CarbonLibraryFolder function.

165.1.78 CreateChewableItemsFolderMBS(domain as Integer) as folderitem

MBS Util Plugin, Platform: macOS, Targets: All.

Function: Returns a folderitem to this folder if it exists on that system.
Example:

-32768	On System Disk
-32767	On Appropriate Disk
-32766	System Domain, on Mac OS X mostly inside the folder /System.
-32765	Local Domain (on Netbooting for example)
-32764	Network Domain (on Netbooting for example)
-32763	User Domain, on Mac OS X mostly inside the users folder.
-32762	Classic Domain, the current used Classic System folder.

```
const kUserDomain = -32763
dim f as folderitem = CreateChewableItemsFolderMBS(kUserDomain)
```

Deprecated: This item is deprecated and should no longer be used. You can use SpecialFolder module instead. **Notes:**

If this folder is supported by the operation system version, the folder is created and returned. If the folder could not be created or is not supported, nil is returned. If the folder allready exists, it is just returned.
Note that not every folder exists on every Mac OS Version!
The codes for domain are (The Demo includes a module for these):

-32768	On System Disk
-32767	On Appropriate Disk
-32766	System Domain, on Mac OS X mostly inside the folder /System.
-32765	Local Domain (on Netbooting for example)
-32764	Network Domain (on Netbooting for example)
-32763	User Domain, on Mac OS X mostly inside the users folder.
-32762	Classic Domain, the current used Classic System folder.

Also take a look on the ChewableItemsFolder function.

165.1.79 CreateClassicDesktopFolderMBS(domain as Integer) as folderitem

MBS Util Plugin, Platform: macOS, Targets: All.

Function: Returns a folderitem to this folder if it exists on that system.
Example:

```
const kUserDomain = -32763
dim f as folderitem = CreateClassicDesktopFolderMBS(kUserDomain)
```

Deprecated: This item is deprecated and should no longer be used. You can use SpecialFolder module instead. **Notes:**

If this folder is supported by the operation system version, the folder is created and returned. If the folder could not be created or is not supported, nil is returned. If the folder allready exists, it is just returned.
Note that not every folder exists on every Mac OS Version!
The codes for domain are (The Demo includes a module for these):

-32768	On System Disk
-32767	On Appropriate Disk
-32766	System Domain, on Mac OS X mostly inside the folder /System.
-32765	Local Domain (on Netbooting for example)
-32764	Network Domain (on Netbooting for example)
-32763	User Domain, on Mac OS X mostly inside the users folder.
-32762	Classic Domain, the current used Classic System folder.

Also take a look on the ClassicDesktopFolder function.

165.1.80 CreateClassicPreferencesFolderMBS(domain as Integer) as folderitem

MBS Util Plugin, Plugin Version: 10.4, Platform: macOS, Targets: All.

Function: Returns a folderitem to this folder if it exists on that system.
Example:

```
const kUserDomain = -32763
dim f as folderitem = CreateClassicPreferencesFolderMBS(kUserDomain)
```

Deprecated: This item is deprecated and should no longer be used. You can use SpecialFolder module instead. **Notes:**

If this folder is supported by the operation system version, the folder is created and returned. If the folder could not be created or is not supported, nil is returned. If the folder allready exists, it is just returned.
Note that not every folder exists on every Mac OS Version!
The codes for domain are (The Demo includes a module for these):

Also take a look on the ClassicPreferencesFolderMBS function.

-32768	On System Disk
-32767	On Appropriate Disk
-32766	System Domain, on Mac OS X mostly inside the folder /System.
-32765	Local Domain (on Netbooting for example)
-32764	Network Domain (on Netbooting for example)
-32763	User Domain, on Mac OS X mostly inside the users folder.
-32762	Classic Domain, the current used Classic System folder.

165.1.81 CreateColorPickersFolderMBS(domain as Integer) as folderitem

MBS Util Plugin, Plugin Version: 10.4, Platform: macOS, Targets: All.

Function: Returns a folderitem to this folder if it exists on that system.
Example:

```
const kUserDomain = -32763
dim f as folderitem = CreateColorPickersFolderMBS(kUserDomain)
```

Deprecated: This item is deprecated and should no longer be used. You can use SpecialFolder module instead. **Notes:**

If this folder is supported by the operation system version, the folder is created and returned. If the folder could not be created or is not supported, nil is returned. If the folder allready exists, it is just returned.
Note that not every folder exists on every Mac OS Version!
The codes for domain are (The Demo includes a module for these):

-32768	On System Disk
-32767	On Appropriate Disk
-32766	System Domain, on Mac OS X mostly inside the folder /System.
-32765	Local Domain (on Netbooting for example)
-32764	Network Domain (on Netbooting for example)
-32763	User Domain, on Mac OS X mostly inside the users folder.
-32762	Classic Domain, the current used Classic System folder.

Also take a look on the ColorPickersFolderMBS function.

165.1.82 CreateColorSyncCMMFolderMBS(domain as Integer) as folderitem

MBS Util Plugin, Platform: macOS, Targets: All.

Function: Returns a folderitem to this folder if it exists on that system.
Example:

```
const kUserDomain = -32763
dim f as folderitem = CreateColorSyncCMMFolderMBS(kUserDomain)
```

Deprecated: This item is deprecated and should no longer be used. You can use SpecialFolder module instead. **Notes:**

If this folder is supported by the operation system version, the folder is created and returned. If the folder could not be created or is not supported, nil is returned. If the folder allready exists, it is just returned.
Note that not every folder exists on every Mac OS Version!
The codes for domain are (The Demo includes a module for these):

-32768	On System Disk
-32767	On Appropriate Disk
-32766	System Domain, on Mac OS X mostly inside the folder /System.
-32765	Local Domain (on Netbooting for example)
-32764	Network Domain (on Netbooting for example)
-32763	User Domain, on Mac OS X mostly inside the users folder.
-32762	Classic Domain, the current used Classic System folder.

Also take a look on the ColorSyncCMMFolder function.

165.1.83 CreateColorSyncFolderMBS(domain as Integer) as folderitem

MBS Util Plugin, Platform: macOS, Targets: All.

Function: Returns a folderitem to this folder if it exists on that system.
Example:

```
const kUserDomain = -32763
dim f as folderitem = CreateColorSyncFolderMBS(kUserDomain)
```

Deprecated: This item is deprecated and should no longer be used. You can use SpecialFolder module instead. **Notes:**

If this folder is supported by the operation system version, the folder is created and returned. If the folder could not be created or is not supported, nil is returned. If the folder allready exists, it is just returned.
Note that not every folder exists on every Mac OS Version!
The codes for domain are (The Demo includes a module for these):

-32768	On System Disk
-32767	On Appropriate Disk
-32766	System Domain, on Mac OS X mostly inside the folder /System.
-32765	Local Domain (on Netbooting for example)
-32764	Network Domain (on Netbooting for example)
-32763	User Domain, on Mac OS X mostly inside the users folder.
-32762	Classic Domain, the current used Classic System folder.

Also take a look on the ColorSyncFolder function.

165.1.84 CreateColorSyncProfilesFolderMBS(domain as Integer) as folderitem

MBS Util Plugin, Platform: macOS, Targets: All.

Function: Returns a folderitem to this folder if it exists on that system.
Example:

```
const kUserDomain = -32763
dim f as folderitem = CreateColorSyncProfilesFolderMBS(kUserDomain)
```

Deprecated: This item is deprecated and should no longer be used. You can use SpecialFolder module instead. **Notes:**

If this folder is supported by the operation system version, the folder is created and returned. If the folder could not be created or is not supported, nil is returned. If the folder allready exists, it is just returned.
Note that not every folder exists on every Mac OS Version!
The codes for domain are (The Demo includes a module for these):

-32768	On System Disk
-32767	On Appropriate Disk
-32766	System Domain, on Mac OS X mostly inside the folder /System.
-32765	Local Domain (on Netbooting for example)
-32764	Network Domain (on Netbooting for example)
-32763	User Domain, on Mac OS X mostly inside the users folder.
-32762	Classic Domain, the current used Classic System folder.

Also take a look on the ColorSyncProfilesFolder function.

165.1.85 CreateColorSyncScriptingFolderMBS(domain as Integer) as folderitem

MBS Util Plugin, Platform: macOS, Targets: All.

Function: Returns a folderitem to this folder if it exists on that system.
Example:

```
const kUserDomain = -32763
dim f as folderitem = CreateColorSyncScriptingFolderMBS(kUserDomain)
```

Deprecated: This item is deprecated and should no longer be used. You can use SpecialFolder module instead. **Notes:**

If this folder is supported by the operation system version, the folder is created and returned. If the folder could not be created or is not supported, nil is returned. If the folder allready exists, it is just returned.
Note that not every folder exists on every Mac OS Version!
The codes for domain are (The Demo includes a module for these):

-32768	On System Disk
-32767	On Appropriate Disk
-32766	System Domain, on Mac OS X mostly inside the folder /System.
-32765	Local Domain (on Netbooting for example)
-32764	Network Domain (on Netbooting for example)
-32763	User Domain, on Mac OS X mostly inside the users folder.
-32762	Classic Domain, the current used Classic System folder.

Also take a look on the ColorSyncScriptingFolder function.

165.1.86 CreateComponentsFolderMBS(domain as Integer) as folderitem

MBS Util Plugin, Platform: macOS, Targets: All.

Function: Returns a folderitem to this folder if it exists on that system.
Example:

```
const kUserDomain = -32763
dim f as folderitem = CreateComponentsFolderMBS(kUserDomain)
```

Deprecated: This item is deprecated and should no longer be used. You can use SpecialFolder module instead. **Notes:**

If this folder is supported by the operation system version, the folder is created and returned. If the folder

could not be created or is not supported, nil is returned. If the folder allready exists, it is just returned.
Note that not every folder exists on every Mac OS Version!
The codes for domain are (The Demo includes a module for these):

-32768	On System Disk
-32767	On Appropriate Disk
-32766	System Domain, on Mac OS X mostly inside the folder /System.
-32765	Local Domain (on Netbooting for example)
-32764	Network Domain (on Netbooting for example)
-32763	User Domain, on Mac OS X mostly inside the users folder.
-32762	Classic Domain, the current used Classic System folder.

Also take a look on the ComponentsFolder function.

165.1.87 CreateCompositionsFolderMBS(domain as Integer) as folderitem

MBS Util Plugin, Plugin Version: 10.4, Platform: macOS, Targets: All.

Function: Returns a folderitem to this folder if it exists on that system.
Example:

```
const kUserDomain = -32763
dim f as folderitem = CreateCompositionsFolderMBS(kUserDomain)
```

Deprecated: This item is deprecated and should no longer be used. You can use SpecialFolder module instead. **Notes:**

If this folder is supported by the operation system version, the folder is created and returned. If the folder could not be created or is not supported, nil is returned. If the folder allready exists, it is just returned.
Note that not every folder exists on every Mac OS Version!
The codes for domain are (The Demo includes a module for these):

Also take a look on the CompositionsFolderMBS function.

165.1.88 CreateContextualMenuItemsFolderMBS(domain as Integer) as folderitem

MBS Util Plugin, Platform: macOS, Targets: All.

Function: Returns a folderitem to this folder if it exists on that system.
Example:

-32768	On System Disk
-32767	On Appropriate Disk
-32766	System Domain, on Mac OS X mostly inside the folder /System.
-32765	Local Domain (on Netbooting for example)
-32764	Network Domain (on Netbooting for example)
-32763	User Domain, on Mac OS X mostly inside the users folder.
-32762	Classic Domain, the current used Classic System folder.

```
const kUserDomain = -32763
dim f as folderitem = CreateContextualMenuItemsFolderMBS(kUserDomain)
```

Deprecated: This item is deprecated and should no longer be used. You can use SpecialFolder module instead. **Notes:**

If this folder is supported by the operation system version, the folder is created and returned. If the folder could not be created or is not supported, nil is returned. If the folder allready exists, it is just returned.
Note that not every folder exists on every Mac OS Version!
The codes for domain are (The Demo includes a module for these):

-32768	On System Disk
-32767	On Appropriate Disk
-32766	System Domain, on Mac OS X mostly inside the folder /System.
-32765	Local Domain (on Netbooting for example)
-32764	Network Domain (on Netbooting for example)
-32763	User Domain, on Mac OS X mostly inside the users folder.
-32762	Classic Domain, the current used Classic System folder.

Also take a look on the ContextualMenuItemsFolder function.

165.1.89 CreateControlPanelDisabledFolderMBS(domain as Integer) as folderitem

MBS Util Plugin, Platform: macOS, Targets: All.

Function: Returns a folderitem to this folder if it exists on that system.
Example:

```
const kUserDomain = -32763
dim f as folderitem = CreateControlPanelDisabledFolderMBS(kUserDomain)
```

Deprecated: This item is deprecated and should no longer be used. You can use SpecialFolder module instead. **Notes:**

If this folder is supported by the operation system version, the folder is created and returned. If the folder could not be created or is not supported, nil is returned. If the folder allready exists, it is just returned.
Note that not every folder exists on every Mac OS Version!
The codes for domain are (The Demo includes a module for these):

-32768	On System Disk
-32767	On Appropriate Disk
-32766	System Domain, on Mac OS X mostly inside the folder /System.
-32765	Local Domain (on Netbooting for example)
-32764	Network Domain (on Netbooting for example)
-32763	User Domain, on Mac OS X mostly inside the users folder.
-32762	Classic Domain, the current used Classic System folder.

Also take a look on the ControlPanelDisabledFolder function.

165.1.90 CreateControlPanelFolderMBS(domain as Integer) as folderitem

MBS Util Plugin, Platform: macOS, Targets: All.

Function: Returns a folderitem to this folder if it exists on that system.
Example:

```
const kUserDomain = -32763
dim f as folderitem = CreateControlPanelFolderMBS(kUserDomain)
```

Deprecated: This item is deprecated and should no longer be used. You can use SpecialFolder module instead. **Notes:**

If this folder is supported by the operation system version, the folder is created and returned. If the folder could not be created or is not supported, nil is returned. If the folder allready exists, it is just returned.
Note that not every folder exists on every Mac OS Version!
The codes for domain are (The Demo includes a module for these):

Also take a look on the ControlPanelFolder function.

-32768	On System Disk
-32767	On Appropriate Disk
-32766	System Domain, on Mac OS X mostly inside the folder /System.
-32765	Local Domain (on Netbooting for example)
-32764	Network Domain (on Netbooting for example)
-32763	User Domain, on Mac OS X mostly inside the users folder.
-32762	Classic Domain, the current used Classic System folder.

165.1.91 CreateControlStripModulesFolderMBS(domain as Integer) as folderitem

MBS Util Plugin, Platform: macOS, Targets: All.

Function: Returns a folderitem to this folder if it exists on that system.
Example:

```
const kUserDomain = -32763
dim f as folderitem = CreateControlStripModulesFolderMBS(kUserDomain)
```

Deprecated: This item is deprecated and should no longer be used. You can use SpecialFolder module instead. **Notes:**

If this folder is supported by the operation system version, the folder is created and returned. If the folder could not be created or is not supported, nil is returned. If the folder allready exists, it is just returned.
Note that not every folder exists on every Mac OS Version!
The codes for domain are (The Demo includes a module for these):

-32768	On System Disk
-32767	On Appropriate Disk
-32766	System Domain, on Mac OS X mostly inside the folder /System.
-32765	Local Domain (on Netbooting for example)
-32764	Network Domain (on Netbooting for example)
-32763	User Domain, on Mac OS X mostly inside the users folder.
-32762	Classic Domain, the current used Classic System folder.

Also take a look on the ControlStripModulesFolder function.

165.1.92 CreateCoreServicesFolderMBS(domain as Integer) as folderitem

MBS Util Plugin, Platform: macOS, Targets: All.

Function: Returns a folderitem to this folder if it exists on that system.
Example:

```
const kUserDomain = -32763
dim f as folderitem = CreateCoreServicesFolderMBS(kUserDomain)
```

Deprecated: This item is deprecated and should no longer be used. You can use SpecialFolder module instead. **Notes:**

If this folder is supported by the operation system version, the folder is created and returned. If the folder could not be created or is not supported, nil is returned. If the folder allready exists, it is just returned.
Note that not every folder exists on every Mac OS Version!
The codes for domain are (The Demo includes a module for these):

-32768	On System Disk
-32767	On Appropriate Disk
-32766	System Domain, on Mac OS X mostly inside the folder /System.
-32765	Local Domain (on Netbooting for example)
-32764	Network Domain (on Netbooting for example)
-32763	User Domain, on Mac OS X mostly inside the users folder.
-32762	Classic Domain, the current used Classic System folder.

Also take a look on the CoreServicesFolder function.

165.1.93 CreateCurrentUserFolderMBS(domain as Integer) as folderitem

MBS Util Plugin, Platform: macOS, Targets: All.

Function: Returns a folderitem to this folder if it exists on that system.
Example:

```
const kUserDomain = -32763
dim f as folderitem = CreateCurrentUserFolderMBS(kUserDomain)
```

Deprecated: This item is deprecated and should no longer be used. You can use SpecialFolder module instead. **Notes:**

If this folder is supported by the operation system version, the folder is created and returned. If the folder could not be created or is not supported, nil is returned. If the folder allready exists, it is just returned.
Note that not every folder exists on every Mac OS Version!
The codes for domain are (The Demo includes a module for these):

-32768	On System Disk
-32767	On Appropriate Disk
-32766	System Domain, on Mac OS X mostly inside the folder /System.
-32765	Local Domain (on Netbooting for example)
-32764	Network Domain (on Netbooting for example)
-32763	User Domain, on Mac OS X mostly inside the users folder.
-32762	Classic Domain, the current used Classic System folder.

Also take a look on the CurrentUserFolder function.

165.1.94 CreateCurrentUserRemoteFolderLocationFolderMBS(domain as Integer) as folderitem

MBS Util Plugin, Platform: macOS, Targets: All.

Function: Returns a folderitem to this folder if it exists on that system.
Example:

```
const kUserDomain = -32763
dim f as folderitem = CreateCurrentUserRemoteFolderMBS(kUserDomain)
```

Deprecated: This item is deprecated and should no longer be used. You can use SpecialFolder module instead. **Notes:**

If this folder is supported by the operation system version, the folder is created and returned. If the folder could not be created or is not supported, nil is returned. If the folder allready exists, it is just returned.
Note that not every folder exists on every Mac OS Version!
The codes for domain are (The Demo includes a module for these):

-32768	On System Disk
-32767	On Appropriate Disk
-32766	System Domain, on Mac OS X mostly inside the folder /System.
-32765	Local Domain (on Netbooting for example)
-32764	Network Domain (on Netbooting for example)
-32763	User Domain, on Mac OS X mostly inside the users folder.
-32762	Classic Domain, the current used Classic System folder.

Also take a look on the CurrentUserRemoteFolder function.

165.1.95 CreateCurrentUserRemoteFolderMBS(domain as Integer) as folderitem

MBS Util Plugin, Platform: macOS, Targets: All.

Function: Returns a folderitem to this folder if it exists on that system.
Example:

```
const kUserDomain = -32763
dim f as folderitem = CreateCurrentUserRemoteFolderMBS(kUserDomain)
```

Deprecated: This item is deprecated and should no longer be used. You can use SpecialFolder module instead. **Notes:**

If this folder is supported by the operation system version, the folder is created and returned. If the folder could not be created or is not supported, nil is returned. If the folder allready exists, it is just returned.
Note that not every folder exists on every Mac OS Version!
The codes for domain are (The Demo includes a module for these):

-32768	On System Disk
-32767	On Appropriate Disk
-32766	System Domain, on Mac OS X mostly inside the folder /System.
-32765	Local Domain (on Netbooting for example)
-32764	Network Domain (on Netbooting for example)
-32763	User Domain, on Mac OS X mostly inside the users folder.
-32762	Classic Domain, the current used Classic System folder.

Also take a look on the CurrentUserRemoteFolder function.

165.1.96 CreateDesktopFolderMBS(domain as Integer) as folderitem

MBS Util Plugin, Platforms: macOS, Windows, Targets: All.

Function: Returns a folderitem to this folder if it exists on that system.
Example:

```
const kUserDomain = -32763
dim f as folderitem = CreateDesktopFolderMBS(kUserDomain)
```

Deprecated: This item is deprecated and should no longer be used. You can use SpecialFolder module instead. **Notes:**

If this folder is supported by the operation system version, the folder is created and returned. If the folder could not be created or is not supported, nil is returned. If the folder allready exists, it is just returned.
Note that not every folder exists on every Mac OS Version!
The codes for domain are (The Demo includes a module for these):

-32768	On System Disk
-32767	On Appropriate Disk
-32766	System Domain, on Mac OS X mostly inside the folder /System.
-32765	Local Domain (on Netbooting for example)
-32764	Network Domain (on Netbooting for example)
-32763	User Domain, on Mac OS X mostly inside the users folder.
-32762	Classic Domain, the current used Classic System folder.

Also take a look on the SpecialFolder.Desktop function.

165.1.97 CreateDesktopPicturesFolderMBS(domain as Integer) as folderitem

MBS Util Plugin, Platform: macOS, Targets: All.

Function: Returns a folderitem to this folder if it exists on that system.
Example:

```
const kUserDomain = -32763
dim f as folderitem = CreateDesktopPicturesFolderMBS(kUserDomain)
```

Deprecated: This item is deprecated and should no longer be used. You can use SpecialFolder module instead. **Notes:**

If this folder is supported by the operation system version, the folder is created and returned. If the folder could not be created or is not supported, nil is returned. If the folder allready exists, it is just returned.
Note that not every folder exists on every Mac OS Version!
The codes for domain are (The Demo includes a module for these):

Also take a look on the DesktopPicturesFolder function.

-32768	On System Disk
-32767	On Appropriate Disk
-32766	System Domain, on Mac OS X mostly inside the folder /System.
-32765	Local Domain (on Netbooting for example)
-32764	Network Domain (on Netbooting for example)
-32763	User Domain, on Mac OS X mostly inside the users folder.
-32762	Classic Domain, the current used Classic System folder.

165.1.98 CreateDeveloperApplicationsFolderMBS(domain as Integer) as folderitem

MBS Util Plugin, Plugin Version: 3.4, Platform: macOS, Targets: All.

Function: The developer application folder.
Example:

```
const kUserDomain = -32763
dim f as folderitem = CreateDeveloperApplicationsFolderMBS(kUserDomain)
```

Deprecated: This item is deprecated and should no longer be used. You can use SpecialFolder module instead. **Notes:**

If this folder is supported by the operation system version, the folder is created and returned. If the folder could not be created or is not supported, nil is returned. If the folder allready exists, it is just returned.
Note that not every folder exists on every Mac OS Version!
The codes for domain are (The Demo includes a module for these):

-32768	On System Disk
-32767	On Appropriate Disk
-32766	System Domain, on Mac OS X mostly inside the folder /System.
-32765	Local Domain (on Netbooting for example)
-32764	Network Domain (on Netbooting for example)
-32763	User Domain, on Mac OS X mostly inside the users folder.
-32762	Classic Domain, the current used Classic System folder.

Also take a look on the DeveloperApplicationsFolderMBS function.

165.1.99 CreateDeveloperDocsFolderMBS(domain as Integer) as folderitem

MBS Util Plugin, Platform: macOS, Targets: All.

Function: Returns a folderitem to this folder if it exists on that system.
Example:

```
const kUserDomain = -32763
dim f as folderitem = CreateDeveloperDocsFolderMBS(kUserDomain)
```

Deprecated: This item is deprecated and should no longer be used. You can use SpecialFolder module instead. **Notes:**

If this folder is supported by the operation system version, the folder is created and returned. If the folder could not be created or is not supported, nil is returned. If the folder allready exists, it is just returned.
Note that not every folder exists on every Mac OS Version!
The codes for domain are (The Demo includes a module for these):

-32768	On System Disk
-32767	On Appropriate Disk
-32766	System Domain, on Mac OS X mostly inside the folder /System.
-32765	Local Domain (on Netbooting for example)
-32764	Network Domain (on Netbooting for example)
-32763	User Domain, on Mac OS X mostly inside the users folder.
-32762	Classic Domain, the current used Classic System folder.

Also take a look on the DeveloperDocsFolder function.

165.1.100 CreateDeveloperFolderMBS(domain as Integer) as folderitem

MBS Util Plugin, Platform: macOS, Targets: All.

Function: Returns a folderitem to this folder if it exists on that system.
Example:

```
const kUserDomain = -32763
dim f as folderitem = CreateDeveloperFolderMBS(kUserDomain)
```

Deprecated: This item is deprecated and should no longer be used. You can use SpecialFolder module instead. **Notes:**

If this folder is supported by the operation system version, the folder is created and returned. If the folder could not be created or is not supported, nil is returned. If the folder allready exists, it is just returned.
Note that not every folder exists on every Mac OS Version!
The codes for domain are (The Demo includes a module for these):

-32768	On System Disk
-32767	On Appropriate Disk
-32766	System Domain, on Mac OS X mostly inside the folder /System.
-32765	Local Domain (on Netbooting for example)
-32764	Network Domain (on Netbooting for example)
-32763	User Domain, on Mac OS X mostly inside the users folder.
-32762	Classic Domain, the current used Classic System folder.

Also take a look on the DeveloperFolder function.

165.1.101 CreateDeveloperHelpFolderMBS(domain as Integer) as folderitem

MBS Util Plugin, Platform: macOS, Targets: All.

Function: Returns a folderitem to this folder if it exists on that system.
Example:

```
const kUserDomain = -32763
dim f as folderitem = CreateDeveloperHelpFolderMBS(kUserDomain)
```

Deprecated: This item is deprecated and should no longer be used. You can use SpecialFolder module instead. **Notes:**

If this folder is supported by the operation system version, the folder is created and returned. If the folder could not be created or is not supported, nil is returned. If the folder allready exists, it is just returned.
Note that not every folder exists on every Mac OS Version!
The codes for domain are (The Demo includes a module for these):

-32768	On System Disk
-32767	On Appropriate Disk
-32766	System Domain, on Mac OS X mostly inside the folder /System.
-32765	Local Domain (on Netbooting for example)
-32764	Network Domain (on Netbooting for example)
-32763	User Domain, on Mac OS X mostly inside the users folder.
-32762	Classic Domain, the current used Classic System folder.

Also take a look on the DeveloperHelpFolder function.

165.1.102 CreateDictionariesFolderMBS(domain as Integer) as folderitem

MBS Util Plugin, Plugin Version: 3.4, Platform: macOS, Targets: All.

Function: The folder for the dictionaries.
Example:

```
const kUserDomain = -32763
dim f as folderitem = CreateDictionariesFolderMBS(kUserDomain)
```

Deprecated: This item is deprecated and should no longer be used. You can use SpecialFolder module instead. **Notes:**

If this folder is supported by the operation system version, the folder is created and returned. If the folder could not be created or is not supported, nil is returned. If the folder allready exists, it is just returned.
Note that not every folder exists on every Mac OS Version!
The codes for domain are (The Demo includes a module for these):

-32768	On System Disk
-32767	On Appropriate Disk
-32766	System Domain, on Mac OS X mostly inside the folder /System.
-32765	Local Domain (on Netbooting for example)
-32764	Network Domain (on Netbooting for example)
-32763	User Domain, on Mac OS X mostly inside the users folder.
-32762	Classic Domain, the current used Classic System folder.

Also take a look on the DictionariesFolderMBS function.

165.1.103 CreateDirectoryServicesFolderMBS(domain as Integer) as folderitem

MBS Util Plugin, Platform: macOS, Targets: All.

Function: Returns a folderitem to this folder if it exists on that system.
Example:

```
const kUserDomain = -32763
dim f as folderitem = CreateDirectoryServicesFolderMBS(kUserDomain)
```

Deprecated: This item is deprecated and should no longer be used. You can use SpecialFolder module instead. **Notes:**

If this folder is supported by the operation system version, the folder is created and returned. If the folder

could not be created or is not supported, nil is returned. If the folder allready exists, it is just returned.
Note that not every folder exists on every Mac OS Version!
The codes for domain are (The Demo includes a module for these):

-32768	On System Disk
-32767	On Appropriate Disk
-32766	System Domain, on Mac OS X mostly inside the folder /System.
-32765	Local Domain (on Netbooting for example)
-32764	Network Domain (on Netbooting for example)
-32763	User Domain, on Mac OS X mostly inside the users folder.
-32762	Classic Domain, the current used Classic System folder.

Also take a look on the DirectoryServicesFolder function.

165.1.104 CreateDirectoryServicesPlugInsFolderMBS(domain as Integer) as folderitem

MBS Util Plugin, Platform: macOS, Targets: All.

Function: Returns a folderitem to this folder if it exists on that system.
Example:

```
const kUserDomain = -32763
dim f as folderitem = CreateDirectoryServicesPlugInsFolderMBS(kUserDomain)
```

Deprecated: This item is deprecated and should no longer be used. You can use SpecialFolder module instead. **Notes:**

If this folder is supported by the operation system version, the folder is created and returned. If the folder could not be created or is not supported, nil is returned. If the folder allready exists, it is just returned.
Note that not every folder exists on every Mac OS Version!
The codes for domain are (The Demo includes a module for these):

Also take a look on the DirectoryServicesPlugInsFolder function.

165.1.105 CreateDisplayExtensionsFolderMBS(domain as Integer) as folderitem

MBS Util Plugin, Platform: macOS, Targets: All.

Function: Returns a folderitem to this folder if it exists on that system.
Example:

-32768	On System Disk
-32767	On Appropriate Disk
-32766	System Domain, on Mac OS X mostly inside the folder /System.
-32765	Local Domain (on Netbooting for example)
-32764	Network Domain (on Netbooting for example)
-32763	User Domain, on Mac OS X mostly inside the users folder.
-32762	Classic Domain, the current used Classic System folder.

```
const kUserDomain = -32763
dim f as folderitem = CreateDisplayExtensionsFolderMBS(kUserDomain)
```

Deprecated: This item is deprecated and should no longer be used. You can use SpecialFolder module instead. **Notes:**

If this folder is supported by the operation system version, the folder is created and returned. If the folder could not be created or is not supported, nil is returned. If the folder allready exists, it is just returned.
Note that not every folder exists on every Mac OS Version!
The codes for domain are (The Demo includes a module for these):

-32768	On System Disk
-32767	On Appropriate Disk
-32766	System Domain, on Mac OS X mostly inside the folder /System.
-32765	Local Domain (on Netbooting for example)
-32764	Network Domain (on Netbooting for example)
-32763	User Domain, on Mac OS X mostly inside the users folder.
-32762	Classic Domain, the current used Classic System folder.

Also take a look on the DisplayExtensionsFolder function.

165.1.106 CreateDocumentationFolderMBS(domain as Integer) as folderitem

MBS Util Plugin, Platform: macOS, Targets: All.

Function: Returns a folderitem to this folder if it exists on that system.
Example:

```
const kUserDomain = -32763
dim f as folderitem = CreateDocumentationFolderMBS(kUserDomain)
```

Deprecated: This item is deprecated and should no longer be used. You can use SpecialFolder module instead. **Notes:**

If this folder is supported by the operation system version, the folder is created and returned. If the folder could not be created or is not supported, nil is returned. If the folder allready exists, it is just returned.
Note that not every folder exists on every Mac OS Version!
The codes for domain are (The Demo includes a module for these):

-32768	On System Disk
-32767	On Appropriate Disk
-32766	System Domain, on Mac OS X mostly inside the folder /System.
-32765	Local Domain (on Netbooting for example)
-32764	Network Domain (on Netbooting for example)
-32763	User Domain, on Mac OS X mostly inside the users folder.
-32762	Classic Domain, the current used Classic System folder.

Also take a look on the DocumentationFolder function.

165.1.107 CreateDocumentsFolderMBS(domain as Integer) as folderitem

MBS Util Plugin, Platforms: macOS, Windows, Targets: All.

Function: Returns a folderitem to this folder if it exists on that system.
Example:

```
const kUserDomain = -32763
dim f as folderitem = CreateDocumentsFolderMBS(kUserDomain)
```

Deprecated: This item is deprecated and should no longer be used. You can use SpecialFolder module instead. **Notes:**

If this folder is supported by the operation system version, the folder is created and returned. If the folder could not be created or is not supported, nil is returned. If the folder allready exists, it is just returned.
Note that not every folder exists on every Mac OS Version!
The codes for domain are (The Demo includes a module for these):

Also take a look on the DocumentsFolder function.
On Windows only the user and the system domain are supported.

-32768	On System Disk
-32767	On Appropriate Disk
-32766	System Domain, on Mac OS X mostly inside the folder /System.
-32765	Local Domain (on Netbooting for example)
-32764	Network Domain (on Netbooting for example)
-32763	User Domain, on Mac OS X mostly inside the users folder.
-32762	Classic Domain, the current used Classic System folder.

165.1.108 CreateDomainLibraryFolderMBS(domain as Integer) as folderitem

MBS Util Plugin, Platform: macOS, Targets: All.

Function: Returns a folderitem to this folder if it exists on that system.
Example:

```
const kUserDomain = -32763
dim f as folderitem = CreateDomainLibraryFolderMBS(kUserDomain)
```

Deprecated: This item is deprecated and should no longer be used. You can use SpecialFolder module instead. **Notes:**

If this folder is supported by the operation system version, the folder is created and returned. If the folder could not be created or is not supported, nil is returned. If the folder allready exists, it is just returned.
Note that not every folder exists on every Mac OS Version!
The codes for domain are (The Demo includes a module for these):

-32768	On System Disk
-32767	On Appropriate Disk
-32766	System Domain, on Mac OS X mostly inside the folder /System.
-32765	Local Domain (on Netbooting for example)
-32764	Network Domain (on Netbooting for example)
-32763	User Domain, on Mac OS X mostly inside the users folder.
-32762	Classic Domain, the current used Classic System folder.

Also take a look on the DomainLibraryFolder function.

165.1.109 CreateDomainTopLevelFolderMBS(domain as Integer) as folderitem

MBS Util Plugin, Platform: macOS, Targets: All.

Function: Returns a folderitem to this folder if it exists on that system.
Example:

```
const kUserDomain = -32763
dim f as folderitem = CreateDomainTopLevelFolderMBS(kUserDomain)
```

Deprecated: This item is deprecated and should no longer be used. You can use SpecialFolder module instead. **Notes:**

If this folder is supported by the operation system version, the folder is created and returned. If the folder could not be created or is not supported, nil is returned. If the folder allready exists, it is just returned.
Note that not every folder exists on every Mac OS Version!
The codes for domain are (The Demo includes a module for these):

-32768	On System Disk
-32767	On Appropriate Disk
-32766	System Domain, on Mac OS X mostly inside the folder /System.
-32765	Local Domain (on Netbooting for example)
-32764	Network Domain (on Netbooting for example)
-32763	User Domain, on Mac OS X mostly inside the users folder.
-32762	Classic Domain, the current used Classic System folder.

Also take a look on the DomainTopLevelFolder function.

165.1.110 CreateDownloadsFolderMBS(domain as Integer) as folderitem

MBS Util Plugin, Plugin Version: 10.4, Platform: macOS, Targets: All.

Function: Returns a folderitem to this folder if it exists on that system.
Example:

```
const kUserDomain = -32763
dim f as folderitem = CreateDownloadsFolderMBS(kUserDomain)
```

Deprecated: This item is deprecated and should no longer be used. You can use SpecialFolder module instead. **Notes:**

If this folder is supported by the operation system version, the folder is created and returned. If the folder could not be created or is not supported, nil is returned. If the folder allready exists, it is just returned.
Note that not every folder exists on every Mac OS Version!
The codes for domain are (The Demo includes a module for these):

-32768	On System Disk
-32767	On Appropriate Disk
-32766	System Domain, on Mac OS X mostly inside the folder /System.
-32765	Local Domain (on Netbooting for example)
-32764	Network Domain (on Netbooting for example)
-32763	User Domain, on Mac OS X mostly inside the users folder.
-32762	Classic Domain, the current used Classic System folder.

Also take a look on the DownloadsFolderMBS function.

165.1.111 CreateEditorsFolderMBS(domain as Integer) as folderitem

MBS Util Plugin, Platform: macOS, Targets: All.

Function: Returns a folderitem to this folder if it exists on that system.
Example:

```
const kUserDomain = -32763
dim f as folderitem = CreateEditorsFolderMBS(kUserDomain)
```

Deprecated: This item is deprecated and should no longer be used. You can use SpecialFolder module instead. **Notes:**

If this folder is supported by the operation system version, the folder is created and returned. If the folder could not be created or is not supported, nil is returned. If the folder allready exists, it is just returned.
Note that not every folder exists on every Mac OS Version!
The codes for domain are (The Demo includes a module for these):

-32768	On System Disk
-32767	On Appropriate Disk
-32766	System Domain, on Mac OS X mostly inside the folder /System.
-32765	Local Domain (on Netbooting for example)
-32764	Network Domain (on Netbooting for example)
-32763	User Domain, on Mac OS X mostly inside the users folder.
-32762	Classic Domain, the current used Classic System folder.

Also take a look on the EditorsFolder function.

165.1.112 CreateExtensionDisabledFolderMBS(domain as Integer) as folderitem

MBS Util Plugin, Platform: macOS, Targets: All.

Function: Returns a folderitem to this folder if it exists on that system.
Example:

```
const kUserDomain = -32763
dim f as folderitem = CreateExtensionDisabledFolderMBS(kUserDomain)
```

Deprecated: This item is deprecated and should no longer be used. You can use SpecialFolder module instead. **Notes:**

If this folder is supported by the operation system version, the folder is created and returned. If the folder could not be created or is not supported, nil is returned. If the folder allready exists, it is just returned.
Note that not every folder exists on every Mac OS Version!
The codes for domain are (The Demo includes a module for these):

-32768	On System Disk
-32767	On Appropriate Disk
-32766	System Domain, on Mac OS X mostly inside the folder /System.
-32765	Local Domain (on Netbooting for example)
-32764	Network Domain (on Netbooting for example)
-32763	User Domain, on Mac OS X mostly inside the users folder.
-32762	Classic Domain, the current used Classic System folder.

Also take a look on the ExtensionDisabledFolder function.

165.1.113 CreateExtensionFolderMBS(domain as Integer) as folderitem

MBS Util Plugin, Platform: macOS, Targets: All.

Function: Returns a folderitem to this folder if it exists on that system.
Example:

```
const kUserDomain = -32763
dim f as folderitem = CreateExtensionFolderMBS(kUserDomain)
```

Deprecated: This item is deprecated and should no longer be used. You can use SpecialFolder module instead. **Notes:**

If this folder is supported by the operation system version, the folder is created and returned. If the folder

could not be created or is not supported, nil is returned. If the folder allready exists, it is just returned.
Note that not every folder exists on every Mac OS Version!
The codes for domain are (The Demo includes a module for these):

-32768	On System Disk
-32767	On Appropriate Disk
-32766	System Domain, on Mac OS X mostly inside the folder /System.
-32765	Local Domain (on Netbooting for example)
-32764	Network Domain (on Netbooting for example)
-32763	User Domain, on Mac OS X mostly inside the users folder.
-32762	Classic Domain, the current used Classic System folder.

Also take a look on the ExtensionFolder function.

165.1.114 CreateFavoritesFolderMBS(domain as Integer) as folderitem

MBS Util Plugin, Platform: macOS, Targets: All.

Function: Returns a folderitem to this folder if it exists on that system.
Example:

```
const kUserDomain = -32763
dim f as folderitem = CreateFavoritesFolderMBS(kUserDomain)
```

Deprecated: This item is deprecated and should no longer be used. You can use SpecialFolder module instead. **Notes:**

If this folder is supported by the operation system version, the folder is created and returned. If the folder could not be created or is not supported, nil is returned. If the folder allready exists, it is just returned.
Note that not every folder exists on every Mac OS Version!
The codes for domain are (The Demo includes a module for these):

Also take a look on the FavoritesFolder function.

165.1.115 CreateFileSystemSupportFolderMBS(domain as Integer) as folderitem

MBS Util Plugin, Platform: macOS, Targets: All.

Function: Returns a folderitem to this folder if it exists on that system.
Example:

-32768	On System Disk
-32767	On Appropriate Disk
-32766	System Domain, on Mac OS X mostly inside the folder /System.
-32765	Local Domain (on Netbooting for example)
-32764	Network Domain (on Netbooting for example)
-32763	User Domain, on Mac OS X mostly inside the users folder.
-32762	Classic Domain, the current used Classic System folder.

```
const kUserDomain = -32763
dim f as folderitem = CreateFileSystemSupportFolderMBS(kUserDomain)
```

Deprecated: This item is deprecated and should no longer be used. You can use SpecialFolder module instead. **Notes:**

If this folder is supported by the operation system version, the folder is created and returned. If the folder could not be created or is not supported, nil is returned. If the folder allready exists, it is just returned.
Note that not every folder exists on every Mac OS Version!
The codes for domain are (The Demo includes a module for these):

-32768	On System Disk
-32767	On Appropriate Disk
-32766	System Domain, on Mac OS X mostly inside the folder /System.
-32765	Local Domain (on Netbooting for example)
-32764	Network Domain (on Netbooting for example)
-32763	User Domain, on Mac OS X mostly inside the users folder.
-32762	Classic Domain, the current used Classic System folder.

Also take a look on the FileSystemSupportFolder function.

165.1.116 CreateFindByContentFolderMBS(domain as Integer) as folderitem

MBS Util Plugin, Platform: macOS, Targets: All.

Function: Returns a folderitem to this folder if it exists on that system.
Example:

```
const kUserDomain = -32763
dim f as folderitem = CreateFindByContentFolderMBS(kUserDomain)
```

Deprecated: This item is deprecated and should no longer be used. You can use SpecialFolder module instead. **Notes:**

If this folder is supported by the operation system version, the folder is created and returned. If the folder could not be created or is not supported, nil is returned. If the folder allready exists, it is just returned.
Note that not every folder exists on every Mac OS Version!
The codes for domain are (The Demo includes a module for these):

-32768	On System Disk
-32767	On Appropriate Disk
-32766	System Domain, on Mac OS X mostly inside the folder /System.
-32765	Local Domain (on Netbooting for example)
-32764	Network Domain (on Netbooting for example)
-32763	User Domain, on Mac OS X mostly inside the users folder.
-32762	Classic Domain, the current used Classic System folder.

Also take a look on the FindByContentFolder function.

165.1.117 CreateFindByContentIndexesFolderMBS(domain as Integer) as folderitem

MBS Util Plugin, Plugin Version: 10.4, Platform: macOS, Targets: All.

Function: Returns a folderitem to this folder if it exists on that system.
Example:

```
const kUserDomain = -32763
dim f as folderitem = CreateFindByContentIndexesFolderMBS(kUserDomain)
```

Deprecated: This item is deprecated and should no longer be used. You can use SpecialFolder module instead. **Notes:**

If this folder is supported by the operation system version, the folder is created and returned. If the folder could not be created or is not supported, nil is returned. If the folder allready exists, it is just returned.
Note that not every folder exists on every Mac OS Version!
The codes for domain are (The Demo includes a module for these):

Also take a look on the FindByContentIndexesFolderMBS function.

-32768	On System Disk
-32767	On Appropriate Disk
-32766	System Domain, on Mac OS X mostly inside the folder /System.
-32765	Local Domain (on Netbooting for example)
-32764	Network Domain (on Netbooting for example)
-32763	User Domain, on Mac OS X mostly inside the users folder.
-32762	Classic Domain, the current used Classic System folder.

165.1.118 CreateFindByContentPluginsFolderMBS(domain as Integer) as folderitem

MBS Util Plugin, Platform: macOS, Targets: All.

Function: Returns a folderitem to this folder if it exists on that system.
Example:

```
const kUserDomain = -32763
dim f as folderitem = CreateFindByContentPluginsFolderMBS(kUserDomain)
```

Deprecated: This item is deprecated and should no longer be used. You can use SpecialFolder module instead. **Notes:**

If this folder is supported by the operation system version, the folder is created and returned. If the folder could not be created or is not supported, nil is returned. If the folder allready exists, it is just returned.
Note that not every folder exists on every Mac OS Version!
The codes for domain are (The Demo includes a module for these):

-32768	On System Disk
-32767	On Appropriate Disk
-32766	System Domain, on Mac OS X mostly inside the folder /System.
-32765	Local Domain (on Netbooting for example)
-32764	Network Domain (on Netbooting for example)
-32763	User Domain, on Mac OS X mostly inside the users folder.
-32762	Classic Domain, the current used Classic System folder.

Also take a look on the FindByContentPluginsFolder function.

165.1.119 CreateFindSupportFolderMBS(domain as Integer) as folderitem

MBS Util Plugin, Platform: macOS, Targets: All.

Function: Returns a folderitem to this folder if it exists on that system.
Example:

```
const kUserDomain = -32763
dim f as folderitem = CreateFindSupportFolderMBS(kUserDomain)
```

Deprecated: This item is deprecated and should no longer be used. You can use SpecialFolder module instead. **Notes:**

If this folder is supported by the operation system version, the folder is created and returned. If the folder could not be created or is not supported, nil is returned. If the folder allready exists, it is just returned.
Note that not every folder exists on every Mac OS Version!
The codes for domain are (The Demo includes a module for these):

-32768	On System Disk
-32767	On Appropriate Disk
-32766	System Domain, on Mac OS X mostly inside the folder /System.
-32765	Local Domain (on Netbooting for example)
-32764	Network Domain (on Netbooting for example)
-32763	User Domain, on Mac OS X mostly inside the users folder.
-32762	Classic Domain, the current used Classic System folder.

Also take a look on the FindSupportFolder function.

165.1.120 CreateFolderActionsFolderMBS(domain as Integer) as folderitem

MBS Util Plugin, Platform: macOS, Targets: All.

Function: Returns a folderitem to this folder if it exists on that system.
Example:

```
const kUserDomain = -32763
dim f as folderitem = CreateFolderActionsFolderMBS(kUserDomain)
```

Deprecated: This item is deprecated and should no longer be used. You can use SpecialFolder module instead. **Notes:**

If this folder is supported by the operation system version, the folder is created and returned. If the folder could not be created or is not supported, nil is returned. If the folder allready exists, it is just returned.
Note that not every folder exists on every Mac OS Version!
The codes for domain are (The Demo includes a module for these):

-32768	On System Disk
-32767	On Appropriate Disk
-32766	System Domain, on Mac OS X mostly inside the folder /System.
-32765	Local Domain (on Netbooting for example)
-32764	Network Domain (on Netbooting for example)
-32763	User Domain, on Mac OS X mostly inside the users folder.
-32762	Classic Domain, the current used Classic System folder.

Also take a look on the FolderActionsFolder function.

165.1.121 CreateFontCollectionsFolderMBS(domain as Integer) as folderitem

MBS Util Plugin, Plugin Version: 10.4, Platform: macOS, Targets: All.

Function: Returns a folderitem to this folder if it exists on that system.
Example:

```
const kUserDomain = -32763
dim f as folderitem = CreateFontCollectionsFolderMBS(kUserDomain)
```

Deprecated: This item is deprecated and should no longer be used. You can use SpecialFolder module instead. **Notes:**

If this folder is supported by the operation system version, the folder is created and returned. If the folder could not be created or is not supported, nil is returned. If the folder allready exists, it is just returned.
Note that not every folder exists on every Mac OS Version!
The codes for domain are (The Demo includes a module for these):

-32768	On System Disk
-32767	On Appropriate Disk
-32766	System Domain, on Mac OS X mostly inside the folder /System.
-32765	Local Domain (on Netbooting for example)
-32764	Network Domain (on Netbooting for example)
-32763	User Domain, on Mac OS X mostly inside the users folder.
-32762	Classic Domain, the current used Classic System folder.

Also take a look on the FontCollectionsFolderMBS function.

165.1.122 CreateFontsFolderMBS(domain as Integer) as folderitem

MBS Util Plugin, Platform: macOS, Targets: All.

Function: Returns a folderitem to this folder if it exists on that system.
Example:

```
const kUserDomain = -32763
dim f as folderitem = CreateFontsFolderMBS(kUserDomain)
```

Deprecated: This item is deprecated and should no longer be used. You can use SpecialFolder module instead. **Notes:**

If this folder is supported by the operation system version, the folder is created and returned. If the folder could not be created or is not supported, nil is returned. If the folder allready exists, it is just returned.
Note that not every folder exists on every Mac OS Version!
The codes for domain are (The Demo includes a module for these):

-32768	On System Disk
-32767	On Appropriate Disk
-32766	System Domain, on Mac OS X mostly inside the folder /System.
-32765	Local Domain (on Netbooting for example)
-32764	Network Domain (on Netbooting for example)
-32763	User Domain, on Mac OS X mostly inside the users folder.
-32762	Classic Domain, the current used Classic System folder.

Also take a look on the FontsFolder function.

165.1.123 CreateFrameworksFolderMBS(domain as Integer) as folderitem

MBS Util Plugin, Platform: macOS, Targets: All.

Function: Returns a folderitem to this folder if it exists on that system.
Example:

```
const kUserDomain = -32763
dim f as folderitem = CreateFrameworksFolderMBS(kUserDomain)
```

Deprecated: This item is deprecated and should no longer be used. You can use SpecialFolder module instead. **Notes:**

If this folder is supported by the operation system version, the folder is created and returned. If the folder

could not be created or is not supported, nil is returned. If the folder allready exists, it is just returned.
Note that not every folder exists on every Mac OS Version!
The codes for domain are (The Demo includes a module for these):

-32768	On System Disk
-32767	On Appropriate Disk
-32766	System Domain, on Mac OS X mostly inside the folder /System.
-32765	Local Domain (on Netbooting for example)
-32764	Network Domain (on Netbooting for example)
-32763	User Domain, on Mac OS X mostly inside the users folder.
-32762	Classic Domain, the current used Classic System folder.

Also take a look on the FrameworksFolder function.

165.1.124 CreateGenEditorsFolderMBS(domain as Integer) as folderitem

MBS Util Plugin, Platform: macOS, Targets: All.

Function: Returns a folderitem to this folder if it exists on that system.
Example:

```
const kUserDomain = -32763
dim f as folderitem = CreateGenEditorsFolderMBS(kUserDomain)
```

Deprecated: This item is deprecated and should no longer be used. You can use SpecialFolder module instead. **Notes:**

If this folder is supported by the operation system version, the folder is created and returned. If the folder could not be created or is not supported, nil is returned. If the folder allready exists, it is just returned.
Note that not every folder exists on every Mac OS Version!
The codes for domain are (The Demo includes a module for these):

Also take a look on the GenEditorsFolder function.

165.1.125 CreateHelpFolderMBS(domain as Integer) as folderitem

MBS Util Plugin, Platform: macOS, Targets: All.

Function: Returns a folderitem to this folder if it exists on that system.
Example:

-32768	On System Disk
-32767	On Appropriate Disk
-32766	System Domain, on Mac OS X mostly inside the folder /System.
-32765	Local Domain (on Netbooting for example)
-32764	Network Domain (on Netbooting for example)
-32763	User Domain, on Mac OS X mostly inside the users folder.
-32762	Classic Domain, the current used Classic System folder.

```
const kUserDomain = -32763
dim f as folderitem = CreateHelpFolderMBS(kUserDomain)
```

Deprecated: This item is deprecated and should no longer be used. You can use SpecialFolder module instead. **Notes:**

If this folder is supported by the operation system version, the folder is created and returned. If the folder could not be created or is not supported, nil is returned. If the folder allready exists, it is just returned.
Note that not every folder exists on every Mac OS Version!
The codes for domain are (The Demo includes a module for these):

-32768	On System Disk
-32767	On Appropriate Disk
-32766	System Domain, on Mac OS X mostly inside the folder /System.
-32765	Local Domain (on Netbooting for example)
-32764	Network Domain (on Netbooting for example)
-32763	User Domain, on Mac OS X mostly inside the users folder.
-32762	Classic Domain, the current used Classic System folder.

Also take a look on the HelpFolder function.

165.1.126 CreateiMovieFolderMBS(domain as Integer) as folderitem

MBS Util Plugin, Plugin Version: 10.4, Platform: macOS, Targets: All.

Function: Returns a folderitem to this folder if it exists on that system.
Example:

```
const kUserDomain = -32763
dim f as folderitem = CreateiMovieFolderMBS(kUserDomain)
```

Deprecated: This item is deprecated and should no longer be used. You can use SpecialFolder module instead. **Notes:**

If this folder is supported by the operation system version, the folder is created and returned. If the folder could not be created or is not supported, nil is returned. If the folder allready exists, it is just returned.
Note that not every folder exists on every Mac OS Version!
The codes for domain are (The Demo includes a module for these):

-32768	On System Disk
-32767	On Appropriate Disk
-32766	System Domain, on Mac OS X mostly inside the folder /System.
-32765	Local Domain (on Netbooting for example)
-32764	Network Domain (on Netbooting for example)
-32763	User Domain, on Mac OS X mostly inside the users folder.
-32762	Classic Domain, the current used Classic System folder.

Also take a look on the iMovieFolderMBS function.

165.1.127 CreateiMoviePlugInsFolderMBS(domain as Integer) as folderitem

MBS Util Plugin, Plugin Version: 10.4, Platform: macOS, Targets: All.

Function: Returns a folderitem to this folder if it exists on that system.
Example:

```
const kUserDomain = -32763
dim f as folderitem = CreateiMoviePlugInsFolderMBS(kUserDomain)
```

Deprecated: This item is deprecated and should no longer be used. You can use SpecialFolder module instead. **Notes:**

If this folder is supported by the operation system version, the folder is created and returned. If the folder could not be created or is not supported, nil is returned. If the folder allready exists, it is just returned.
Note that not every folder exists on every Mac OS Version!
The codes for domain are (The Demo includes a module for these):

Also take a look on the iMoviePlugInsFolderMBS function.

-32768	On System Disk
-32767	On Appropriate Disk
-32766	System Domain, on Mac OS X mostly inside the folder /System.
-32765	Local Domain (on Netbooting for example)
-32764	Network Domain (on Netbooting for example)
-32763	User Domain, on Mac OS X mostly inside the users folder.
-32762	Classic Domain, the current used Classic System folder.

165.1.128 CreateiMovieSoundEffectsFolderMBS(domain as Integer) as folderitem

MBS Util Plugin, Plugin Version: 10.4, Platform: macOS, Targets: All.

Function: Returns a folderitem to this folder if it exists on that system.
Example:

```
const kUserDomain = -32763
dim f as folderitem = iMovieSoundEffectsFolderMBS(kUserDomain)
```

Deprecated: This item is deprecated and should no longer be used. You can use SpecialFolder module instead. **Notes:**

If this folder is supported by the operation system version, the folder is created and returned. If the folder could not be created or is not supported, nil is returned. If the folder allready exists, it is just returned.
Note that not every folder exists on every Mac OS Version!
The codes for domain are (The Demo includes a module for these):

-32768	On System Disk
-32767	On Appropriate Disk
-32766	System Domain, on Mac OS X mostly inside the folder /System.
-32765	Local Domain (on Netbooting for example)
-32764	Network Domain (on Netbooting for example)
-32763	User Domain, on Mac OS X mostly inside the users folder.
-32762	Classic Domain, the current used Classic System folder.

Also take a look on the CreateiMovieSoundEffectsFolderMBS function.

165.1.129 CreateIndexFilesFolderMBS(domain as Integer) as folderitem

MBS Util Plugin, Plugin Version: 10.4, Platform: macOS, Targets: All.

Function: Returns a folderitem to this folder if it exists on that system.
Example:

```
const kUserDomain = -32763
dim f as folderitem = IndexFilesFolderMBS(kUserDomain)
```

Deprecated: This item is deprecated and should no longer be used. You can use SpecialFolder module instead. **Notes:**

If this folder is supported by the operation system version, the folder is created and returned. If the folder could not be created or is not supported, nil is returned. If the folder allready exists, it is just returned.
Note that not every folder exists on every Mac OS Version!
The codes for domain are (The Demo includes a module for these):

-32768	On System Disk
-32767	On Appropriate Disk
-32766	System Domain, on Mac OS X mostly inside the folder /System.
-32765	Local Domain (on Netbooting for example)
-32764	Network Domain (on Netbooting for example)
-32763	User Domain, on Mac OS X mostly inside the users folder.
-32762	Classic Domain, the current used Classic System folder.

Also take a look on the CreateIndexFilesFolderMBS function.

165.1.130 CreateInputManagersFolderMBS(domain as Integer) as folderitem

MBS Util Plugin, Plugin Version: 10.4, Platform: macOS, Targets: All.

Function: Returns a folderitem to this folder if it exists on that system.
Example:

```
const kUserDomain = -32763
dim f as folderitem = CreateInputManagersFolderMBS(kUserDomain)
```

Deprecated: This item is deprecated and should no longer be used. You can use SpecialFolder module instead. **Notes:**

If this folder is supported by the operation system version, the folder is created and returned. If the folder could not be created or is not supported, nil is returned. If the folder allready exists, it is just returned.
Note that not every folder exists on every Mac OS Version!
The codes for domain are (The Demo includes a module for these):

-32768	On System Disk
-32767	On Appropriate Disk
-32766	System Domain, on Mac OS X mostly inside the folder /System.
-32765	Local Domain (on Netbooting for example)
-32764	Network Domain (on Netbooting for example)
-32763	User Domain, on Mac OS X mostly inside the users folder.
-32762	Classic Domain, the current used Classic System folder.

Also take a look on the InputManagersFolderMBS function.

165.1.131 CreateInputMethodsFolderMBS(domain as Integer) as folderitem

MBS Util Plugin, Plugin Version: 10.4, Platform: macOS, Targets: All.

Function: Returns a folderitem to this folder if it exists on that system.
Example:

```
const kUserDomain = -32763
dim f as folderitem = InputMethodsFolderMBS(kUserDomain)
```

Deprecated: This item is deprecated and should no longer be used. You can use SpecialFolder module instead. **Notes:**

If this folder is supported by the operation system version, the folder is created and returned. If the folder could not be created or is not supported, nil is returned. If the folder allready exists, it is just returned.
Note that not every folder exists on every Mac OS Version!
The codes for domain are (The Demo includes a module for these):

-32768	On System Disk
-32767	On Appropriate Disk
-32766	System Domain, on Mac OS X mostly inside the folder /System.
-32765	Local Domain (on Netbooting for example)
-32764	Network Domain (on Netbooting for example)
-32763	User Domain, on Mac OS X mostly inside the users folder.
-32762	Classic Domain, the current used Classic System folder.

Also take a look on the CreateInputMethodsFolderMBS function.

165.1.132 CreateInstallerLogsFolderMBS(domain as Integer) as folderitem

MBS Util Plugin, Platform: macOS, Targets: All.

Function: Returns a folderitem to this folder if it exists on that system.
Example:

```
const kUserDomain = -32763
dim f as folderitem = CreateInstallerLogsFolderMBS(kUserDomain)
```

Deprecated: This item is deprecated and should no longer be used. You can use SpecialFolder module instead. **Notes:**

If this folder is supported by the operation system version, the folder is created and returned. If the folder could not be created or is not supported, nil is returned. If the folder allready exists, it is just returned.
Note that not every folder exists on every Mac OS Version!
The codes for domain are (The Demo includes a module for these):

-32768	On System Disk
-32767	On Appropriate Disk
-32766	System Domain, on Mac OS X mostly inside the folder /System.
-32765	Local Domain (on Netbooting for example)
-32764	Network Domain (on Netbooting for example)
-32763	User Domain, on Mac OS X mostly inside the users folder.
-32762	Classic Domain, the current used Classic System folder.

Also take a look on the InstallerLogsFolder function.

165.1.133 CreateInstallerReceiptsFolderMBS(domain as Integer) as folderitem

MBS Util Plugin, Platform: macOS, Targets: All.

Function: Returns a folderitem to this folder if it exists on that system.
Example:

```
const kUserDomain = -32763
dim f as folderitem = CreateInstallerReceiptsFolderMBS(kUserDomain)
```

Deprecated: This item is deprecated and should no longer be used. You can use SpecialFolder module instead. **Notes:**

If this folder is supported by the operation system version, the folder is created and returned. If the folder

could not be created or is not supported, nil is returned. If the folder allready exists, it is just returned.
Note that not every folder exists on every Mac OS Version!
The codes for domain are (The Demo includes a module for these):

-32768	On System Disk
-32767	On Appropriate Disk
-32766	System Domain, on Mac OS X mostly inside the folder /System.
-32765	Local Domain (on Netbooting for example)
-32764	Network Domain (on Netbooting for example)
-32763	User Domain, on Mac OS X mostly inside the users folder.
-32762	Classic Domain, the current used Classic System folder.

Also take a look on the InstallerReceiptsFolder function.

165.1.134 CreateInternetFolderMBS(domain as Integer) as folderitem

MBS Util Plugin, Platform: macOS, Targets: All.

Function: Returns a folderitem to this folder if it exists on that system.
Example:

```
const kUserDomain = -32763
dim f as folderitem = CreateInternetFolderMBS(kUserDomain)
```

Deprecated: This item is deprecated and should no longer be used. You can use SpecialFolder module instead. **Notes:**

If this folder is supported by the operation system version, the folder is created and returned. If the folder could not be created or is not supported, nil is returned. If the folder allready exists, it is just returned.
Note that not every folder exists on every Mac OS Version!
The codes for domain are (The Demo includes a module for these):

Also take a look on the InternetFolder function.

165.1.135 CreateInternetPlugInFolderMBS(domain as Integer) as folderitem

MBS Util Plugin, Platform: macOS, Targets: All.

Function: Returns a folderitem to this folder if it exists on that system.
Example:

-32768	On System Disk
-32767	On Appropriate Disk
-32766	System Domain, on Mac OS X mostly inside the folder /System.
-32765	Local Domain (on Netbooting for example)
-32764	Network Domain (on Netbooting for example)
-32763	User Domain, on Mac OS X mostly inside the users folder.
-32762	Classic Domain, the current used Classic System folder.

```
const kUserDomain = -32763
dim f as folderitem = CreateInternetPlugInFolderMBS(kUserDomain)
```

Deprecated: This item is deprecated and should no longer be used. You can use SpecialFolder module instead. **Notes:**

If this folder is supported by the operation system version, the folder is created and returned. If the folder could not be created or is not supported, nil is returned. If the folder allready exists, it is just returned.
Note that not every folder exists on every Mac OS Version!
The codes for domain are (The Demo includes a module for these):

-32768	On System Disk
-32767	On Appropriate Disk
-32766	System Domain, on Mac OS X mostly inside the folder /System.
-32765	Local Domain (on Netbooting for example)
-32764	Network Domain (on Netbooting for example)
-32763	User Domain, on Mac OS X mostly inside the users folder.
-32762	Classic Domain, the current used Classic System folder.

Also take a look on the InternetPlugInFolder function.

165.1.136 CreateInternetSearchSitesFolderMBS(domain as Integer) as folderitem

MBS Util Plugin, Platform: macOS, Targets: All.

Function: Returns a folderitem to this folder if it exists on that system.
Example:

```
const kUserDomain = -32763
dim f as folderitem = CreateInternetSearchSitesFolderMBS(kUserDomain)
```

Deprecated: This item is deprecated and should no longer be used. You can use SpecialFolder module instead. **Notes:**

If this folder is supported by the operation system version, the folder is created and returned. If the folder could not be created or is not supported, nil is returned. If the folder allready exists, it is just returned.
Note that not every folder exists on every Mac OS Version!
The codes for domain are (The Demo includes a module for these):

-32768	On System Disk
-32767	On Appropriate Disk
-32766	System Domain, on Mac OS X mostly inside the folder /System.
-32765	Local Domain (on Netbooting for example)
-32764	Network Domain (on Netbooting for example)
-32763	User Domain, on Mac OS X mostly inside the users folder.
-32762	Classic Domain, the current used Classic System folder.

Also take a look on the InternetSearchSitesFolder function.

165.1.137 CreateInternetSitesFolderMBS(domain as Integer) as folderitem

MBS Util Plugin, Platform: macOS, Targets: All.

Function: Returns a folderitem to this folder if it exists on that system.
Example:

```
const kUserDomain = -32763
dim f as folderitem = CreateInternetSitesFolderMBS(kUserDomain)
```

Deprecated: This item is deprecated and should no longer be used. You can use SpecialFolder module instead. **Notes:**

If this folder is supported by the operation system version, the folder is created and returned. If the folder could not be created or is not supported, nil is returned. If the folder allready exists, it is just returned.
Note that not every folder exists on every Mac OS Version!
The codes for domain are (The Demo includes a module for these):

Also take a look on the InternetSitesFolder function.

-32768	On System Disk
-32767	On Appropriate Disk
-32766	System Domain, on Mac OS X mostly inside the folder /System.
-32765	Local Domain (on Netbooting for example)
-32764	Network Domain (on Netbooting for example)
-32763	User Domain, on Mac OS X mostly inside the users folder.
-32762	Classic Domain, the current used Classic System folder.

165.1.138 CreateISSDownloadsFolderMBS(domain as Integer) as folderitem

MBS Util Plugin, Platform: macOS, Targets: All.

Function: Returns a folderitem to this folder if it exists on that system.
Example:

```
const kUserDomain = -32763
dim f as folderitem = CreateISSDownloadsFolderMBS(kUserDomain)
```

Deprecated: This item is deprecated and should no longer be used. You can use SpecialFolder module instead. **Notes:**

If this folder is supported by the operation system version, the folder is created and returned. If the folder could not be created or is not supported, nil is returned. If the folder allready exists, it is just returned.
Note that not every folder exists on every Mac OS Version!
The codes for domain are (The Demo includes a module for these):

-32768	On System Disk
-32767	On Appropriate Disk
-32766	System Domain, on Mac OS X mostly inside the folder /System.
-32765	Local Domain (on Netbooting for example)
-32764	Network Domain (on Netbooting for example)
-32763	User Domain, on Mac OS X mostly inside the users folder.
-32762	Classic Domain, the current used Classic System folder.

Also take a look on the ISSDownloadsFolder function.

165.1.139 CreateKernelExtensionsFolderMBS(domain as Integer) as folderitem

MBS Util Plugin, Platform: macOS, Targets: All.

Function: Returns a folderitem to this folder if it exists on that system.
Example:

```
const kUserDomain = -32763
dim f as folderitem = CreateKernelExtensionsFolderMBS(kUserDomain)
```

Deprecated: This item is deprecated and should no longer be used. You can use SpecialFolder module instead. **Notes:**

If this folder is supported by the operation system version, the folder is created and returned. If the folder could not be created or is not supported, nil is returned. If the folder allready exists, it is just returned.
Note that not every folder exists on every Mac OS Version!
The codes for domain are (The Demo includes a module for these):

-32768	On System Disk
-32767	On Appropriate Disk
-32766	System Domain, on Mac OS X mostly inside the folder /System.
-32765	Local Domain (on Netbooting for example)
-32764	Network Domain (on Netbooting for example)
-32763	User Domain, on Mac OS X mostly inside the users folder.
-32762	Classic Domain, the current used Classic System folder.

Also take a look on the KernelExtensionsFolder function.

165.1.140 CreateKeyboardLayoutsFolderMBS(domain as Integer) as folderitem

MBS Util Plugin, Plugin Version: 10.4, Platform: macOS, Targets: All.

Function: Returns a folderitem to this folder if it exists on that system.
Example:

```
const kUserDomain = -32763
dim f as folderitem = KeyboardLayoutsFolderMBS(kUserDomain)
```

Deprecated: This item is deprecated and should no longer be used. You can use SpecialFolder module instead. **Notes:**

If this folder is supported by the operation system version, the folder is created and returned. If the folder could not be created or is not supported, nil is returned. If the folder allready exists, it is just returned.
Note that not every folder exists on every Mac OS Version!
The codes for domain are (The Demo includes a module for these):

-32768	On System Disk
-32767	On Appropriate Disk
-32766	System Domain, on Mac OS X mostly inside the folder /System.
-32765	Local Domain (on Netbooting for example)
-32764	Network Domain (on Netbooting for example)
-32763	User Domain, on Mac OS X mostly inside the users folder.
-32762	Classic Domain, the current used Classic System folder.

Also take a look on the CreateKeyboardLayoutsFolderMBS function.

165.1.141 CreateKeychainFolderMBS(domain as Integer) as folderitem

MBS Util Plugin, Platform: macOS, Targets: All.

Function: Returns a folderitem to this folder if it exists on that system.
Example:

```
const kUserDomain = -32763
dim f as folderitem = CreateKeychainFolderMBS(kUserDomain)
```

Deprecated: This item is deprecated and should no longer be used. You can use SpecialFolder module instead. **Notes:**

If this folder is supported by the operation system version, the folder is created and returned. If the folder could not be created or is not supported, nil is returned. If the folder allready exists, it is just returned.
Note that not every folder exists on every Mac OS Version!
The codes for domain are (The Demo includes a module for these):

-32768	On System Disk
-32767	On Appropriate Disk
-32766	System Domain, on Mac OS X mostly inside the folder /System.
-32765	Local Domain (on Netbooting for example)
-32764	Network Domain (on Netbooting for example)
-32763	User Domain, on Mac OS X mostly inside the users folder.
-32762	Classic Domain, the current used Classic System folder.

Also take a look on the KeychainFolder function.

165.1.142 CreateLauncherItemsFolderMBS(domain as Integer) as folderitem

MBS Util Plugin, Platform: macOS, Targets: All.

Function: Returns a folderitem to this folder if it exists on that system.
Example:

```
const kUserDomain = -32763
dim f as folderitem = CreateLauncherItemsFolderMBS(kUserDomain)
```

Deprecated: This item is deprecated and should no longer be used. You can use SpecialFolder module instead. **Notes:**

If this folder is supported by the operation system version, the folder is created and returned. If the folder could not be created or is not supported, nil is returned. If the folder allready exists, it is just returned.
Note that not every folder exists on every Mac OS Version!
The codes for domain are (The Demo includes a module for these):

-32768	On System Disk
-32767	On Appropriate Disk
-32766	System Domain, on Mac OS X mostly inside the folder /System.
-32765	Local Domain (on Netbooting for example)
-32764	Network Domain (on Netbooting for example)
-32763	User Domain, on Mac OS X mostly inside the users folder.
-32762	Classic Domain, the current used Classic System folder.

Also take a look on the LauncherItemsFolder function.

165.1.143 CreateLibraryAssistantsFolderMBS(domain as Integer) as folderitem

MBS Util Plugin, Plugin Version: 10.4, Platform: macOS, Targets: All.

Function: Returns a folderitem to this folder if it exists on that system.
Example:

```
const kUserDomain = -32763
dim f as folderitem = LibraryAssistantsFolderMBS(kUserDomain)
```

Deprecated: This item is deprecated and should no longer be used. You can use SpecialFolder module instead. **Notes:**

If this folder is supported by the operation system version, the folder is created and returned. If the folder

could not be created or is not supported, nil is returned. If the folder allready exists, it is just returned.
Note that not every folder exists on every Mac OS Version!
The codes for domain are (The Demo includes a module for these):

-32768	On System Disk
-32767	On Appropriate Disk
-32766	System Domain, on Mac OS X mostly inside the folder /System.
-32765	Local Domain (on Netbooting for example)
-32764	Network Domain (on Netbooting for example)
-32763	User Domain, on Mac OS X mostly inside the users folder.
-32762	Classic Domain, the current used Classic System folder.

Also take a look on the CreateLibraryAssistantsFolderMBS function.

165.1.144 CreateLocalesFolderMBS(domain as Integer) as folderitem

MBS Util Plugin, Platform: macOS, Targets: All.

Function: Returns a folderitem to this folder if it exists on that system.
Example:

```
const kUserDomain = -32763
dim f as folderitem = CreateLocalesFolderMBS(kUserDomain)
```

Deprecated: This item is deprecated and should no longer be used. You can use SpecialFolder module instead. **Notes:**

If this folder is supported by the operation system version, the folder is created and returned. If the folder could not be created or is not supported, nil is returned. If the folder allready exists, it is just returned.
Note that not every folder exists on every Mac OS Version!
The codes for domain are (The Demo includes a module for these):

Also take a look on the LocalesFolder function.

165.1.145 CreateLogsFolderMBS(domain as Integer) as folderitem

MBS Util Plugin, Plugin Version: 3.4, Platform: macOS, Targets: All.

Function: The log files folder.
Example:

-32768	On System Disk
-32767	On Appropriate Disk
-32766	System Domain, on Mac OS X mostly inside the folder /System.
-32765	Local Domain (on Netbooting for example)
-32764	Network Domain (on Netbooting for example)
-32763	User Domain, on Mac OS X mostly inside the users folder.
-32762	Classic Domain, the current used Classic System folder.

```
const kUserDomain = -32763
dim f as folderitem = CreateLogsFolderMBS(kUserDomain)
```

Deprecated: This item is deprecated and should no longer be used. You can use SpecialFolder module instead. **Notes:**

If this folder is supported by the operation system version, the folder is created and returned. If the folder could not be created or is not supported, nil is returned. If the folder allready exists, it is just returned.
Note that not every folder exists on every Mac OS Version!
The codes for domain are (The Demo includes a module for these):

-32768	On System Disk
-32767	On Appropriate Disk
-32766	System Domain, on Mac OS X mostly inside the folder /System.
-32765	Local Domain (on Netbooting for example)
-32764	Network Domain (on Netbooting for example)
-32763	User Domain, on Mac OS X mostly inside the users folder.
-32762	Classic Domain, the current used Classic System folder.

Also take a look on the LogsFolderMBS function.

165.1.146 CreateMacOSReadMesFolderMBS(domain as Integer) as folderitem

MBS Util Plugin, Platform: macOS, Targets: All.

Function: Returns a folderitem to this folder if it exists on that system.
Example:

```
const kUserDomain = -32763
dim f as folderitem = CreateMacOSReadMesFolderMBS(kUserDomain)
```

Deprecated: This item is deprecated and should no longer be used. You can use SpecialFolder module instead. **Notes:**

If this folder is supported by the operation system version, the folder is created and returned. If the folder could not be created or is not supported, nil is returned. If the folder allready exists, it is just returned.
Note that not every folder exists on every Mac OS Version!
The codes for domain are (The Demo includes a module for these):

-32768	On System Disk
-32767	On Appropriate Disk
-32766	System Domain, on Mac OS X mostly inside the folder /System.
-32765	Local Domain (on Netbooting for example)
-32764	Network Domain (on Netbooting for example)
-32763	User Domain, on Mac OS X mostly inside the users folder.
-32762	Classic Domain, the current used Classic System folder.

Also take a look on the MacOSReadMesFolder function.

165.1.147 CreateMagicTemporaryItemsFolderMBS(domain as Integer) as folderitem

MBS Util Plugin, Plugin Version: 10.4, Platform: macOS, Targets: All.

Function: Returns a folderitem to this folder if it exists on that system.
Example:

```
const kUserDomain = -32763
dim f as folderitem = MagicTemporaryItemsFolderMBS(kUserDomain)
```

Deprecated: This item is deprecated and should no longer be used. You can use SpecialFolder module instead. **Notes:**

If this folder is supported by the operation system version, the folder is created and returned. If the folder could not be created or is not supported, nil is returned. If the folder allready exists, it is just returned.
Note that not every folder exists on every Mac OS Version!
The codes for domain are (The Demo includes a module for these):

Also take a look on the CreateMagicTemporaryItemsFolderMBS function.

-32768	On System Disk
-32767	On Appropriate Disk
-32766	System Domain, on Mac OS X mostly inside the folder /System.
-32765	Local Domain (on Netbooting for example)
-32764	Network Domain (on Netbooting for example)
-32763	User Domain, on Mac OS X mostly inside the users folder.
-32762	Classic Domain, the current used Classic System folder.

165.1.148 CreateManagedItemsFolderMBS(domain as Integer) as folderitem

MBS Util Plugin, Plugin Version: 10.4, Platform: macOS, Targets: All.

Function: Returns a folderitem to this folder if it exists on that system.
Example:

```
const kUserDomain = -32763
dim f as folderitem = CreateManagedItemsFolderMBS(kUserDomain)
```

Deprecated: This item is deprecated and should no longer be used. You can use SpecialFolder module instead. **Notes:**

If this folder is supported by the operation system version, the folder is created and returned. If the folder could not be created or is not supported, nil is returned. If the folder allready exists, it is just returned.
Note that not every folder exists on every Mac OS Version!
The codes for domain are (The Demo includes a module for these):

-32768	On System Disk
-32767	On Appropriate Disk
-32766	System Domain, on Mac OS X mostly inside the folder /System.
-32765	Local Domain (on Netbooting for example)
-32764	Network Domain (on Netbooting for example)
-32763	User Domain, on Mac OS X mostly inside the users folder.
-32762	Classic Domain, the current used Classic System folder.

Also take a look on the ManagedItemsFolderMBS function.

165.1.149 CreateMIDIDriversFolderMBS(domain as Integer) as folderitem

MBS Util Plugin, Platform: macOS, Targets: All.

Function: Returns a folderitem to this folder if it exists on that system.
Example:

```
const kUserDomain = -32763
dim f as folderitem = CreateMIDIDriversFolderMBS(kUserDomain)
```

Deprecated: This item is deprecated and should no longer be used. You can use SpecialFolder module instead. **Notes:**

If this folder is supported by the operation system version, the folder is created and returned. If the folder could not be created or is not supported, nil is returned. If the folder allready exists, it is just returned.
Note that not every folder exists on every Mac OS Version!
The codes for domain are (The Demo includes a module for these):

-32768	On System Disk
-32767	On Appropriate Disk
-32766	System Domain, on Mac OS X mostly inside the folder /System.
-32765	Local Domain (on Netbooting for example)
-32764	Network Domain (on Netbooting for example)
-32763	User Domain, on Mac OS X mostly inside the users folder.
-32762	Classic Domain, the current used Classic System folder.

Also take a look on the MIDIDriversFolder function.

165.1.150 CreateModemScriptsFolderMBS(domain as Integer) as folderitem

MBS Util Plugin, Platform: macOS, Targets: All.

Function: Returns a folderitem to this folder if it exists on that system.
Example:

```
const kUserDomain = -32763
dim f as folderitem = CreateModemScriptsFolderMBS(kUserDomain)
```

Deprecated: This item is deprecated and should no longer be used. You can use SpecialFolder module instead. **Notes:**

If this folder is supported by the operation system version, the folder is created and returned. If the folder could not be created or is not supported, nil is returned. If the folder allready exists, it is just returned.
Note that not every folder exists on every Mac OS Version!
The codes for domain are (The Demo includes a module for these):

-32768	On System Disk
-32767	On Appropriate Disk
-32766	System Domain, on Mac OS X mostly inside the folder /System.
-32765	Local Domain (on Netbooting for example)
-32764	Network Domain (on Netbooting for example)
-32763	User Domain, on Mac OS X mostly inside the users folder.
-32762	Classic Domain, the current used Classic System folder.

Also take a look on the ModemScriptsFolder function.

165.1.151 CreateMovieDocumentsFolderMBS(domain as Integer) as folderitem

MBS Util Plugin, Platform: macOS, Targets: All.

Function: Returns a folderitem to this folder if it exists on that system.
Example:

```
const kUserDomain = -32763
dim f as folderitem = CreateMovieDocumentsFolderMBS(kUserDomain)
```

Deprecated: This item is deprecated and should no longer be used. You can use SpecialFolder module instead. **Notes:**

If this folder is supported by the operation system version, the folder is created and returned. If the folder could not be created or is not supported, nil is returned. If the folder allready exists, it is just returned.
Note that not every folder exists on every Mac OS Version!
The codes for domain are (The Demo includes a module for these):

-32768	On System Disk
-32767	On Appropriate Disk
-32766	System Domain, on Mac OS X mostly inside the folder /System.
-32765	Local Domain (on Netbooting for example)
-32764	Network Domain (on Netbooting for example)
-32763	User Domain, on Mac OS X mostly inside the users folder.
-32762	Classic Domain, the current used Classic System folder.

Also take a look on the MovieDocumentsFolder function.

165.1.152 CreateMultiprocessingFolderMBS(domain as Integer) as folderitem

MBS Util Plugin, Platform: macOS, Targets: All.

Function: Returns a folderitem to this folder if it exists on that system.
Example:

```
const kUserDomain = -32763
dim f as folderitem = CreateMultiprocessingFolderMBS(kUserDomain)
```

Deprecated: This item is deprecated and should no longer be used. You can use SpecialFolder module instead. **Notes:**

If this folder is supported by the operation system version, the folder is created and returned. If the folder could not be created or is not supported, nil is returned. If the folder allready exists, it is just returned.
Note that not every folder exists on every Mac OS Version!
The codes for domain are (The Demo includes a module for these):

-32768	On System Disk
-32767	On Appropriate Disk
-32766	System Domain, on Mac OS X mostly inside the folder /System.
-32765	Local Domain (on Netbooting for example)
-32764	Network Domain (on Netbooting for example)
-32763	User Domain, on Mac OS X mostly inside the users folder.
-32762	Classic Domain, the current used Classic System folder.

Also take a look on the MultiprocessingFolder function.

165.1.153 CreateMusicDocumentsFolderMBS(domain as Integer) as folderitem

MBS Util Plugin, Platform: macOS, Targets: All.

Function: Returns a folderitem to this folder if it exists on that system.
Example:

```
const kUserDomain = -32763
dim f as folderitem = CreateMusicDocumentsFolderMBS(kUserDomain)
```

Deprecated: This item is deprecated and should no longer be used. You can use SpecialFolder module instead. **Notes:**

If this folder is supported by the operation system version, the folder is created and returned. If the folder

could not be created or is not supported, nil is returned. If the folder allready exists, it is just returned.
Note that not every folder exists on every Mac OS Version!
The codes for domain are (The Demo includes a module for these):

-32768	On System Disk
-32767	On Appropriate Disk
-32766	System Domain, on Mac OS X mostly inside the folder /System.
-32765	Local Domain (on Netbooting for example)
-32764	Network Domain (on Netbooting for example)
-32763	User Domain, on Mac OS X mostly inside the users folder.
-32762	Classic Domain, the current used Classic System folder.

Also take a look on the MusicDocumentsFolder function.

165.1.154 CreateOpenDocEditorsFolderMBS(domain as Integer) as folderitem

MBS Util Plugin, Platform: macOS, Targets: All.

Function: Returns a folderitem to this folder if it exists on that system.
Example:

```
const kUserDomain = -32763
dim f as folderitem = CreateOpenDocEditorsFolderMBS(kUserDomain)
```

Deprecated: This item is deprecated and should no longer be used. You can use SpecialFolder module instead. **Notes:**

If this folder is supported by the operation system version, the folder is created and returned. If the folder could not be created or is not supported, nil is returned. If the folder allready exists, it is just returned.
Note that not every folder exists on every Mac OS Version!
The codes for domain are (The Demo includes a module for these):

Also take a look on the OpenDocEditorsFolder function.

165.1.155 CreateOpenDocFolderMBS(domain as Integer) as folderitem

MBS Util Plugin, Platform: macOS, Targets: All.

Function: Returns a folderitem to this folder if it exists on that system.
Example:

-32768	On System Disk
-32767	On Appropriate Disk
-32766	System Domain, on Mac OS X mostly inside the folder /System.
-32765	Local Domain (on Netbooting for example)
-32764	Network Domain (on Netbooting for example)
-32763	User Domain, on Mac OS X mostly inside the users folder.
-32762	Classic Domain, the current used Classic System folder.

```
const kUserDomain = -32763
dim f as folderitem = CreateOpenDocFolderMBS(kUserDomain)
```

Deprecated: This item is deprecated and should no longer be used. You can use SpecialFolder module instead. **Notes:**

If this folder is supported by the operation system version, the folder is created and returned. If the folder could not be created or is not supported, nil is returned. If the folder allready exists, it is just returned.
Note that not every folder exists on every Mac OS Version!
The codes for domain are (The Demo includes a module for these):

-32768	On System Disk
-32767	On Appropriate Disk
-32766	System Domain, on Mac OS X mostly inside the folder /System.
-32765	Local Domain (on Netbooting for example)
-32764	Network Domain (on Netbooting for example)
-32763	User Domain, on Mac OS X mostly inside the users folder.
-32762	Classic Domain, the current used Classic System folder.

Also take a look on the OpenDocFolder function.

165.1.156 CreateOpenDocLibrariesFolderMBS(domain as Integer) as folderitem

MBS Util Plugin, Platform: macOS, Targets: All.

Function: Returns a folderitem to this folder if it exists on that system.
Example:

```
const kUserDomain = -32763
dim f as folderitem = CreateOpenDocLibrariesFolderMBS(kUserDomain)
```

Deprecated: This item is deprecated and should no longer be used. You can use SpecialFolder module instead. **Notes:**

If this folder is supported by the operation system version, the folder is created and returned. If the folder could not be created or is not supported, nil is returned. If the folder allready exists, it is just returned.
Note that not every folder exists on every Mac OS Version!
The codes for domain are (The Demo includes a module for these):

-32768	On System Disk
-32767	On Appropriate Disk
-32766	System Domain, on Mac OS X mostly inside the folder /System.
-32765	Local Domain (on Netbooting for example)
-32764	Network Domain (on Netbooting for example)
-32763	User Domain, on Mac OS X mostly inside the users folder.
-32762	Classic Domain, the current used Classic System folder.

Also take a look on the OpenDocLibrariesFolder function.

165.1.157 CreateOpenDocShellPlugInsFolderMBS(domain as Integer) as folderitem

MBS Util Plugin, Platform: macOS, Targets: All.

Function: Returns a folderitem to this folder if it exists on that system.
Example:

```
const kUserDomain = -32763
dim f as folderitem = CreateOpenDocShellPlugInsFolderMBS(kUserDomain)
```

Deprecated: This item is deprecated and should no longer be used. You can use SpecialFolder module instead. **Notes:**

If this folder is supported by the operation system version, the folder is created and returned. If the folder could not be created or is not supported, nil is returned. If the folder allready exists, it is just returned.
Note that not every folder exists on every Mac OS Version!
The codes for domain are (The Demo includes a module for these):

Also take a look on the OpenDocShellPlugInsFolder function.

-32768	On System Disk
-32767	On Appropriate Disk
-32766	System Domain, on Mac OS X mostly inside the folder /System.
-32765	Local Domain (on Netbooting for example)
-32764	Network Domain (on Netbooting for example)
-32763	User Domain, on Mac OS X mostly inside the users folder.
-32762	Classic Domain, the current used Classic System folder.

165.1.158 CreatePictureDocumentsFolderMBS(domain as Integer) as folderitem

MBS Util Plugin, Platforms: macOS, Windows, Targets: All.

Function: Returns a folderitem to this folder if it exists on that system.
Example:

```
const kUserDomain = -32763
dim f as folderitem = CreatePictureDocumentsFolderMBS(kUserDomain)
```

Deprecated: This item is deprecated and should no longer be used. You can use SpecialFolder module instead. **Notes:**

If this folder is supported by the operation system version, the folder is created and returned. If the folder could not be created or is not supported, nil is returned. If the folder allready exists, it is just returned.
Note that not every folder exists on every Mac OS Version!
The codes for domain are (The Demo includes a module for these):

-32768	On System Disk
-32767	On Appropriate Disk
-32766	System Domain, on Mac OS X mostly inside the folder /System.
-32765	Local Domain (on Netbooting for example)
-32764	Network Domain (on Netbooting for example)
-32763	User Domain, on Mac OS X mostly inside the users folder.
-32762	Classic Domain, the current used Classic System folder.

Also take a look on the PictureDocumentsFolder function.
As there is no such folder on Mac OS Classic, you always get nil there.

165.1.159 CreatePreferencePanesFolderMBS(domain as Integer) as folderitem

MBS Util Plugin, Plugin Version: 3.4, Platform: macOS, Targets: All.

Function: The preferences panes folder.
Example:

```
const kUserDomain = -32763
dim f as folderitem = CreatePreferencePanesFolderMBS(kUserDomain)
```

Deprecated: This item is deprecated and should no longer be used. You can use SpecialFolder module instead. **Notes:**

If this folder is supported by the operation system version, the folder is created and returned. If the folder could not be created or is not supported, nil is returned. If the folder allready exists, it is just returned.
Note that not every folder exists on every Mac OS Version!
The codes for domain are (The Demo includes a module for these):

-32768	On System Disk
-32767	On Appropriate Disk
-32766	System Domain, on Mac OS X mostly inside the folder /System.
-32765	Local Domain (on Netbooting for example)
-32764	Network Domain (on Netbooting for example)
-32763	User Domain, on Mac OS X mostly inside the users folder.
-32762	Classic Domain, the current used Classic System folder.

Also take a look on the PreferencePanesFolderMBS function.

165.1.160 CreatePreferencesFolderMBS(domain as Integer) as folderitem

MBS Util Plugin, Platform: macOS, Targets: All.

Function: Returns a folderitem to this folder if it exists on that system.
Example:

```
const kUserDomain = -32763
dim f as folderitem = CreatePreferencesFolderMBS(kUserDomain)
```

Deprecated: This item is deprecated and should no longer be used. You can use SpecialFolder module instead. **Notes:**

If this folder is supported by the operation system version, the folder is created and returned. If the folder

could not be created or is not supported, nil is returned. If the folder allready exists, it is just returned.
Note that not every folder exists on every Mac OS Version!
The codes for domain are (The Demo includes a module for these):

-32768	On System Disk
-32767	On Appropriate Disk
-32766	System Domain, on Mac OS X mostly inside the folder /System.
-32765	Local Domain (on Netbooting for example)
-32764	Network Domain (on Netbooting for example)
-32763	User Domain, on Mac OS X mostly inside the users folder.
-32762	Classic Domain, the current used Classic System folder.

Also take a look on the PreferencesFolder function.

165.1.161 CreatePrinterDescriptionFolderMBS(domain as Integer) as folderitem

MBS Util Plugin, Platform: macOS, Targets: All.

Function: Returns a folderitem to this folder if it exists on that system.
Example:

```
const kUserDomain = -32763
dim f as folderitem = CreatePrinterDescriptionFolderMBS(kUserDomain)
```

Deprecated: This item is deprecated and should no longer be used. You can use SpecialFolder module instead. **Notes:**

If this folder is supported by the operation system version, the folder is created and returned. If the folder could not be created or is not supported, nil is returned. If the folder allready exists, it is just returned.
Note that not every folder exists on every Mac OS Version!
The codes for domain are (The Demo includes a module for these):

Also take a look on the PrinterDescriptionFolder function.

165.1.162 CreatePrinterDriverFolderMBS(domain as Integer) as folderitem

MBS Util Plugin, Platform: macOS, Targets: All.

Function: Returns a folderitem to this folder if it exists on that system.
Example:

-32768	On System Disk
-32767	On Appropriate Disk
-32766	System Domain, on Mac OS X mostly inside the folder /System.
-32765	Local Domain (on Netbooting for example)
-32764	Network Domain (on Netbooting for example)
-32763	User Domain, on Mac OS X mostly inside the users folder.
-32762	Classic Domain, the current used Classic System folder.

```
const kUserDomain = -32763
dim f as folderitem = CreatePrinterDriverFolderMBS(kUserDomain)
```

Deprecated: This item is deprecated and should no longer be used. You can use SpecialFolder module instead. **Notes:**

If this folder is supported by the operation system version, the folder is created and returned. If the folder could not be created or is not supported, nil is returned. If the folder allready exists, it is just returned.
Note that not every folder exists on every Mac OS Version!
The codes for domain are (The Demo includes a module for these):

-32768	On System Disk
-32767	On Appropriate Disk
-32766	System Domain, on Mac OS X mostly inside the folder /System.
-32765	Local Domain (on Netbooting for example)
-32764	Network Domain (on Netbooting for example)
-32763	User Domain, on Mac OS X mostly inside the users folder.
-32762	Classic Domain, the current used Classic System folder.

Also take a look on the PrinterDriverFolder function.

165.1.163 CreatePrintersFolderMBS(domain as Integer) as folderitem

MBS Util Plugin, Platform: macOS, Targets: All.

Function: Returns a folderitem to this folder if it exists on that system.
Example:

```
const kUserDomain = -32763
dim f as folderitem = CreatePrintersFolderMBS(kUserDomain)
```

Deprecated: This item is deprecated and should no longer be used. You can use SpecialFolder module instead. **Notes:**

If this folder is supported by the operation system version, the folder is created and returned. If the folder could not be created or is not supported, nil is returned. If the folder allready exists, it is just returned.
Note that not every folder exists on every Mac OS Version!
The codes for domain are (The Demo includes a module for these):

-32768	On System Disk
-32767	On Appropriate Disk
-32766	System Domain, on Mac OS X mostly inside the folder /System.
-32765	Local Domain (on Netbooting for example)
-32764	Network Domain (on Netbooting for example)
-32763	User Domain, on Mac OS X mostly inside the users folder.
-32762	Classic Domain, the current used Classic System folder.

Also take a look on the PrintersFolder function.

165.1.164 CreatePrintingPlugInsFolderMBS(domain as Integer) as folderitem

MBS Util Plugin, Platform: macOS, Targets: All.

Function: Returns a folderitem to this folder if it exists on that system.
Example:

```
const kUserDomain = -32763
dim f as folderitem = CreatePrintingPlugInsFolderMBS(kUserDomain)
```

Deprecated: This item is deprecated and should no longer be used. You can use SpecialFolder module instead. **Notes:**

If this folder is supported by the operation system version, the folder is created and returned. If the folder could not be created or is not supported, nil is returned. If the folder allready exists, it is just returned.
Note that not every folder exists on every Mac OS Version!
The codes for domain are (The Demo includes a module for these):

Also take a look on the PrintingPlugInsFolder function.

-32768	On System Disk
-32767	On Appropriate Disk
-32766	System Domain, on Mac OS X mostly inside the folder /System.
-32765	Local Domain (on Netbooting for example)
-32764	Network Domain (on Netbooting for example)
-32763	User Domain, on Mac OS X mostly inside the users folder.
-32762	Classic Domain, the current used Classic System folder.

165.1.165 CreatePrintMonitorDocsFolderMBS(domain as Integer) as folderitem

MBS Util Plugin, Platform: macOS, Targets: All.

Function: Returns a folderitem to this folder if it exists on that system.
Example:

```
const kUserDomain = -32763
dim f as folderitem = CreatePrintMonitorDocsFolderMBS(kUserDomain)
```

Deprecated: This item is deprecated and should no longer be used. You can use SpecialFolder module instead. **Notes:**

If this folder is supported by the operation system version, the folder is created and returned. If the folder could not be created or is not supported, nil is returned. If the folder allready exists, it is just returned.
Note that not every folder exists on every Mac OS Version!
The codes for domain are (The Demo includes a module for these):

-32768	On System Disk
-32767	On Appropriate Disk
-32766	System Domain, on Mac OS X mostly inside the folder /System.
-32765	Local Domain (on Netbooting for example)
-32764	Network Domain (on Netbooting for example)
-32763	User Domain, on Mac OS X mostly inside the users folder.
-32762	Classic Domain, the current used Classic System folder.

Also take a look on the PrintMonitorDocsFolder function.

165.1.166 CreatePrivateFrameworksFolderMBS(domain as Integer) as folderitem

MBS Util Plugin, Platform: macOS, Targets: All.

Function: Returns a folderitem to this folder if it exists on that system.
Example:

```
const kUserDomain = -32763
dim f as folderitem = CreatePrivateFrameworksFolderMBS(kUserDomain)
```

Deprecated: This item is deprecated and should no longer be used. You can use SpecialFolder module instead. **Notes:**

If this folder is supported by the operation system version, the folder is created and returned. If the folder could not be created or is not supported, nil is returned. If the folder allready exists, it is just returned.
Note that not every folder exists on every Mac OS Version!
The codes for domain are (The Demo includes a module for these):

-32768	On System Disk
-32767	On Appropriate Disk
-32766	System Domain, on Mac OS X mostly inside the folder /System.
-32765	Local Domain (on Netbooting for example)
-32764	Network Domain (on Netbooting for example)
-32763	User Domain, on Mac OS X mostly inside the users folder.
-32762	Classic Domain, the current used Classic System folder.

Also take a look on the PrivateFrameworksFolder function.

165.1.167 CreatePublicFolderMBS(domain as Integer) as folderitem

MBS Util Plugin, Platform: macOS, Targets: All.

Function: Returns a folderitem to this folder if it exists on that system.
Example:

```
const kUserDomain = -32763
dim f as folderitem = CreatePublicFolderMBS(kUserDomain)
```

Deprecated: This item is deprecated and should no longer be used. You can use SpecialFolder module instead. **Notes:**

If this folder is supported by the operation system version, the folder is created and returned. If the folder could not be created or is not supported, nil is returned. If the folder allready exists, it is just returned.
Note that not every folder exists on every Mac OS Version!
The codes for domain are (The Demo includes a module for these):

-32768	On System Disk
-32767	On Appropriate Disk
-32766	System Domain, on Mac OS X mostly inside the folder /System.
-32765	Local Domain (on Netbooting for example)
-32764	Network Domain (on Netbooting for example)
-32763	User Domain, on Mac OS X mostly inside the users folder.
-32762	Classic Domain, the current used Classic System folder.

Also take a look on the PublicFolder function.

165.1.168 CreateQuickLookFolderMBS(domain as Integer) as folderitem

MBS Util Plugin, Plugin Version: 10.4, Platform: macOS, Targets: All.

Function: Returns a folderitem to this folder if it exists on that system.
Example:

```
const kUserDomain = -32763
dim f as folderitem = CreateQuickLookFolderMBS(kUserDomain)
```

Deprecated: This item is deprecated and should no longer be used. You can use SpecialFolder module instead. **Notes:**

If this folder is supported by the operation system version, the folder is created and returned. If the folder could not be created or is not supported, nil is returned. If the folder allready exists, it is just returned.
Note that not every folder exists on every Mac OS Version!
The codes for domain are (The Demo includes a module for these):

-32768	On System Disk
-32767	On Appropriate Disk
-32766	System Domain, on Mac OS X mostly inside the folder /System.
-32765	Local Domain (on Netbooting for example)
-32764	Network Domain (on Netbooting for example)
-32763	User Domain, on Mac OS X mostly inside the users folder.
-32762	Classic Domain, the current used Classic System folder.

Also take a look on the QuickLookFolderMBS function.

165.1.169 CreateQuickTimeComponentsFolderMBS(domain as Integer) as folderitem

MBS Util Plugin, Platform: macOS, Targets: All.

Function: Returns a folderitem to this folder if it exists on that system.
Example:

```
const kUserDomain = -32763
dim f as folderitem = CreateQuickTimeComponentsFolderMBS(kUserDomain)
```

Deprecated: This item is deprecated and should no longer be used. You can use SpecialFolder module instead. **Notes:**

If this folder is supported by the operation system version, the folder is created and returned. If the folder could not be created or is not supported, nil is returned. If the folder allready exists, it is just returned.
Note that not every folder exists on every Mac OS Version!
The codes for domain are (The Demo includes a module for these):

-32768	On System Disk
-32767	On Appropriate Disk
-32766	System Domain, on Mac OS X mostly inside the folder /System.
-32765	Local Domain (on Netbooting for example)
-32764	Network Domain (on Netbooting for example)
-32763	User Domain, on Mac OS X mostly inside the users folder.
-32762	Classic Domain, the current used Classic System folder.

Also take a look on the QuickTimeComponentsFolder function.

165.1.170 CreateQuickTimeExtensionsFolderMBS(domain as Integer) as folderitem

MBS Util Plugin, Platform: macOS, Targets: All.

Function: Returns a folderitem to this folder if it exists on that system.
Example:

```
const kUserDomain = -32763
dim f as folderitem = CreateQuickTimeExtensionsFolderMBS(kUserDomain)
```

Deprecated: This item is deprecated and should no longer be used. You can use SpecialFolder module instead. **Notes:**

If this folder is supported by the operation system version, the folder is created and returned. If the folder

could not be created or is not supported, nil is returned. If the folder allready exists, it is just returned.
Note that not every folder exists on every Mac OS Version!
The codes for domain are (The Demo includes a module for these):

-32768	On System Disk
-32767	On Appropriate Disk
-32766	System Domain, on Mac OS X mostly inside the folder /System.
-32765	Local Domain (on Netbooting for example)
-32764	Network Domain (on Netbooting for example)
-32763	User Domain, on Mac OS X mostly inside the users folder.
-32762	Classic Domain, the current used Classic System folder.

Also take a look on the QuickTimeExtensionsFolder function.

165.1.171 CreateRecentApplicationsFolderMBS(domain as Integer) as folderitem

MBS Util Plugin, Platform: macOS, Targets: All.

Function: Returns a folderitem to this folder if it exists on that system.
Example:

```
const kUserDomain = -32763
dim f as folderitem = CreateRecentApplicationsFolderMBS(kUserDomain)
```

Deprecated: This item is deprecated and should no longer be used. You can use SpecialFolder module instead. **Notes:**

If this folder is supported by the operation system version, the folder is created and returned. If the folder could not be created or is not supported, nil is returned. If the folder allready exists, it is just returned.
Note that not every folder exists on every Mac OS Version!
The codes for domain are (The Demo includes a module for these):

Also take a look on the RecentApplicationsFolder function.

165.1.172 CreateRecentDocumentsFolderMBS(domain as Integer) as folderitem

MBS Util Plugin, Platform: macOS, Targets: All.

Function: Returns a folderitem to this folder if it exists on that system.
Example:

-32768	On System Disk
-32767	On Appropriate Disk
-32766	System Domain, on Mac OS X mostly inside the folder /System.
-32765	Local Domain (on Netbooting for example)
-32764	Network Domain (on Netbooting for example)
-32763	User Domain, on Mac OS X mostly inside the users folder.
-32762	Classic Domain, the current used Classic System folder.

```
const kUserDomain = -32763
dim f as folderitem = CreateRecentDocumentsFolderMBS(kUserDomain)
```

Deprecated: This item is deprecated and should no longer be used. You can use SpecialFolder module instead. **Notes:**

If this folder is supported by the operation system version, the folder is created and returned. If the folder could not be created or is not supported, nil is returned. If the folder allready exists, it is just returned.
Note that not every folder exists on every Mac OS Version!
The codes for domain are (The Demo includes a module for these):

-32768	On System Disk
-32767	On Appropriate Disk
-32766	System Domain, on Mac OS X mostly inside the folder /System.
-32765	Local Domain (on Netbooting for example)
-32764	Network Domain (on Netbooting for example)
-32763	User Domain, on Mac OS X mostly inside the users folder.
-32762	Classic Domain, the current used Classic System folder.

Also take a look on the RecentDocumentsFolder function.

165.1.173 CreateRecentServersFolderMBS(domain as Integer) as folderitem

MBS Util Plugin, Platform: macOS, Targets: All.

Function: Returns a folderitem to this folder if it exists on that system.
Example:

```
const kUserDomain = -32763
dim f as folderitem = CreateRecentServersFolderMBS(kUserDomain)
```

Deprecated: This item is deprecated and should no longer be used. You can use SpecialFolder module instead. **Notes:**

If this folder is supported by the operation system version, the folder is created and returned. If the folder could not be created or is not supported, nil is returned. If the folder allready exists, it is just returned.
If this folder is supported by the operation system version, the folder is created and returned. If the folder could not be created or is not supported, nil is returned. If the folder allready exists, it is just returned.
Note that not every folder exists on every Mac OS Version!
The codes for domain are (The Demo includes a module for these):

-32768	On System Disk
-32767	On Appropriate Disk
-32766	System Domain, on Mac OS X mostly inside the folder /System.
-32765	Local Domain (on Netbooting for example)
-32764	Network Domain (on Netbooting for example)
-32763	User Domain, on Mac OS X mostly inside the users folder.
-32762	Classic Domain, the current used Classic System folder.

Also take a look on the RecentServersFolder function.

165.1.174 CreateScriptingAdditionsFolderMBS(domain as Integer) as folderitem

MBS Util Plugin, Platform: macOS, Targets: All.

Function: Returns a folderitem to this folder if it exists on that system.
Example:

```
const kUserDomain = -32763
dim f as folderitem = CreateScriptingAdditionsFolderMBS(kUserDomain)
```

Deprecated: This item is deprecated and should no longer be used. You can use SpecialFolder module instead. **Notes:**

If this folder is supported by the operation system version, the folder is created and returned. If the folder could not be created or is not supported, nil is returned. If the folder allready exists, it is just returned.
Note that not every folder exists on every Mac OS Version!
The codes for domain are (The Demo includes a module for these):

Also take a look on the ScriptingAdditionsFolder function.

-32768	On System Disk
-32767	On Appropriate Disk
-32766	System Domain, on Mac OS X mostly inside the folder /System.
-32765	Local Domain (on Netbooting for example)
-32764	Network Domain (on Netbooting for example)
-32763	User Domain, on Mac OS X mostly inside the users folder.
-32762	Classic Domain, the current used Classic System folder.

165.1.175 CreateScriptsFolderMBS(domain as Integer) as folderitem

MBS Util Plugin, Platform: macOS, Targets: All.

Function: Returns a folderitem to this folder if it exists on that system.
Example:

```
const kUserDomain = -32763
dim f as folderitem = CreateScriptsFolderMBS(kUserDomain)
```

Deprecated: This item is deprecated and should no longer be used. You can use SpecialFolder module instead. **Notes:**

If this folder is supported by the operation system version, the folder is created and returned. If the folder could not be created or is not supported, nil is returned. If the folder allready exists, it is just returned.
Note that not every folder exists on every Mac OS Version!
The codes for domain are (The Demo includes a module for these):

-32768	On System Disk
-32767	On Appropriate Disk
-32766	System Domain, on Mac OS X mostly inside the folder /System.
-32765	Local Domain (on Netbooting for example)
-32764	Network Domain (on Netbooting for example)
-32763	User Domain, on Mac OS X mostly inside the users folder.
-32762	Classic Domain, the current used Classic System folder.

Also take a look on the ScriptsFolder function.

165.1.176 CreateSharedLibrariesFolderMBS(domain as Integer) as folderitem

MBS Util Plugin, Platform: macOS, Targets: All.

Function: Returns a folderitem to this folder if it exists on that system.
Example:

```
const kUserDomain = -32763
dim f as folderitem = CreateSharedLibrariesFolderMBS(kUserDomain)
```

Deprecated: This item is deprecated and should no longer be used. You can use SpecialFolder module instead. **Notes:**

If this folder is supported by the operation system version, the folder is created and returned. If the folder could not be created or is not supported, nil is returned. If the folder allready exists, it is just returned.
Note that not every folder exists on every Mac OS Version!
The codes for domain are (The Demo includes a module for these):

-32768	On System Disk
-32767	On Appropriate Disk
-32766	System Domain, on Mac OS X mostly inside the folder /System.
-32765	Local Domain (on Netbooting for example)
-32764	Network Domain (on Netbooting for example)
-32763	User Domain, on Mac OS X mostly inside the users folder.
-32762	Classic Domain, the current used Classic System folder.

Also take a look on the SharedLibrariesFolder function.

165.1.177 CreateSharedUserDataFolderMBS(domain as Integer) as folderitem

MBS Util Plugin, Platform: macOS, Targets: All.

Function: Returns a folderitem to this folder if it exists on that system.
Example:

```
const kUserDomain = -32763
dim f as folderitem = CreateSharedUserDataFolderMBS(kUserDomain)
```

Deprecated: This item is deprecated and should no longer be used. You can use SpecialFolder module instead. **Notes:**

If this folder is supported by the operation system version, the folder is created and returned. If the folder could not be created or is not supported, nil is returned. If the folder allready exists, it is just returned.
Note that not every folder exists on every Mac OS Version!
The codes for domain are (The Demo includes a module for these):

-32768	On System Disk
-32767	On Appropriate Disk
-32766	System Domain, on Mac OS X mostly inside the folder /System.
-32765	Local Domain (on Netbooting for example)
-32764	Network Domain (on Netbooting for example)
-32763	User Domain, on Mac OS X mostly inside the users folder.
-32762	Classic Domain, the current used Classic System folder.

Also take a look on the SharedUserDataFolder function.

165.1.178 CreateShutdownFolderMBS(domain as Integer) as folderitem

MBS Util Plugin, Platform: macOS, Targets: All.

Function: Returns a folderitem to this folder if it exists on that system.
Example:

```
const kUserDomain = -32763
dim f as folderitem = CreateShutdownFolderMBS(kUserDomain)
```

Deprecated: This item is deprecated and should no longer be used. You can use SpecialFolder module instead. **Notes:**

If this folder is supported by the operation system version, the folder is created and returned. If the folder could not be created or is not supported, nil is returned. If the folder allready exists, it is just returned.
Note that not every folder exists on every Mac OS Version!
The codes for domain are (The Demo includes a module for these):

-32768	On System Disk
-32767	On Appropriate Disk
-32766	System Domain, on Mac OS X mostly inside the folder /System.
-32765	Local Domain (on Netbooting for example)
-32764	Network Domain (on Netbooting for example)
-32763	User Domain, on Mac OS X mostly inside the users folder.
-32762	Classic Domain, the current used Classic System folder.

Also take a look on the ShutdownFolder function.

165.1.179 CreateShutdownItemsDisabledFolderMBS(domain as Integer) as folderitem

MBS Util Plugin, Platform: macOS, Targets: All.

Function: Returns a folderitem to this folder if it exists on that system.
Example:

```
const kUserDomain = -32763
dim f as folderitem = CreateShutdownItemsDisabledFolderMBS(kUserDomain)
```

Deprecated: This item is deprecated and should no longer be used. You can use SpecialFolder module instead. **Notes:**

If this folder is supported by the operation system version, the folder is created and returned. If the folder could not be created or is not supported, nil is returned. If the folder allready exists, it is just returned.
Note that not every folder exists on every Mac OS Version!
The codes for domain are (The Demo includes a module for these):

-32768	On System Disk
-32767	On Appropriate Disk
-32766	System Domain, on Mac OS X mostly inside the folder /System.
-32765	Local Domain (on Netbooting for example)
-32764	Network Domain (on Netbooting for example)
-32763	User Domain, on Mac OS X mostly inside the users folder.
-32762	Classic Domain, the current used Classic System folder.

Also take a look on the ShutdownItemsDisabledFolder function.

165.1.180 CreateSoundSetsFolderMBS(domain as Integer) as folderitem

MBS Util Plugin, Platform: macOS, Targets: All.

Function: Returns a folderitem to this folder if it exists on that system.
Example:

```
const kUserDomain = -32763
dim f as folderitem = CreateSoundSetsFolderMBS(kUserDomain)
```

Deprecated: This item is deprecated and should no longer be used. You can use SpecialFolder module instead. **Notes:**

If this folder is supported by the operation system version, the folder is created and returned. If the folder

could not be created or is not supported, nil is returned. If the folder allready exists, it is just returned.
Note that not every folder exists on every Mac OS Version!
The codes for domain are (The Demo includes a module for these):

-32768	On System Disk
-32767	On Appropriate Disk
-32766	System Domain, on Mac OS X mostly inside the folder /System.
-32765	Local Domain (on Netbooting for example)
-32764	Network Domain (on Netbooting for example)
-32763	User Domain, on Mac OS X mostly inside the users folder.
-32762	Classic Domain, the current used Classic System folder.

Also take a look on the SoundSetsFolder function.

165.1.181 CreateSpeakableItemsFolderMBS(domain as Integer) as folderitem

MBS Util Plugin, Platform: macOS, Targets: All.

Function: Returns a folderitem to this folder if it exists on that system.
Example:

```
const kUserDomain = -32763
dim f as folderitem = CreateSpeakableItemsFolderMBS(kUserDomain)
```

Deprecated: This item is deprecated and should no longer be used. You can use SpecialFolder module instead. **Notes:**

If this folder is supported by the operation system version, the folder is created and returned. If the folder could not be created or is not supported, nil is returned. If the folder allready exists, it is just returned.
Note that not every folder exists on every Mac OS Version!
The codes for domain are (The Demo includes a module for these):

Also take a look on the SpeakableItemsFolder function.

165.1.182 CreateSpeechFolderMBS(domain as Integer) as folderitem

MBS Util Plugin, Platform: macOS, Targets: All.

Function: Returns a folderitem to this folder if it exists on that system.
Example:

-32768	On System Disk
-32767	On Appropriate Disk
-32766	System Domain, on Mac OS X mostly inside the folder /System.
-32765	Local Domain (on Netbooting for example)
-32764	Network Domain (on Netbooting for example)
-32763	User Domain, on Mac OS X mostly inside the users folder.
-32762	Classic Domain, the current used Classic System folder.

```
const kUserDomain = -32763
dim f as folderitem = CreateSpeechFolderMBS(kUserDomain)
```

Deprecated: This item is deprecated and should no longer be used. You can use SpecialFolder module instead. **Notes:**

If this folder is supported by the operation system version, the folder is created and returned. If the folder could not be created or is not supported, nil is returned. If the folder allready exists, it is just returned.
Note that not every folder exists on every Mac OS Version!
The codes for domain are (The Demo includes a module for these):

-32768	On System Disk
-32767	On Appropriate Disk
-32766	System Domain, on Mac OS X mostly inside the folder /System.
-32765	Local Domain (on Netbooting for example)
-32764	Network Domain (on Netbooting for example)
-32763	User Domain, on Mac OS X mostly inside the users folder.
-32762	Classic Domain, the current used Classic System folder.

Also take a look on the SpeechFolder function.

165.1.183 CreateSpotlightImportersFolderMBS(domain as Integer) as folderitem

MBS Util Plugin, Plugin Version: 10.4, Platform: macOS, Targets: All.

Function: Returns a folderitem to this folder if it exists on that system.
Example:

```
const kUserDomain = -32763
dim f as folderitem = SpotlightImportersFolderMBS(kUserDomain)
```

Deprecated: This item is deprecated and should no longer be used. You can use SpecialFolder module instead. **Notes:**

If this folder is supported by the operation system version, the folder is created and returned. If the folder could not be created or is not supported, nil is returned. If the folder allready exists, it is just returned.
Note that not every folder exists on every Mac OS Version!
The codes for domain are (The Demo includes a module for these):

-32768	On System Disk
-32767	On Appropriate Disk
-32766	System Domain, on Mac OS X mostly inside the folder /System.
-32765	Local Domain (on Netbooting for example)
-32764	Network Domain (on Netbooting for example)
-32763	User Domain, on Mac OS X mostly inside the users folder.
-32762	Classic Domain, the current used Classic System folder.

Also take a look on the CreateSpotlightImportersFolderMBS function.

165.1.184 CreateSpotlightMetadataCacheFolderMBS(domain as Integer) as folderitem

MBS Util Plugin, Plugin Version: 10.4, Platform: macOS, Targets: All.

Function: Returns a folderitem to this folder if it exists on that system.
Example:

```
const kUserDomain = -32763
dim f as folderitem = SpotlightMetadataCacheFolderMBS(kUserDomain)
```

Deprecated: This item is deprecated and should no longer be used. You can use SpecialFolder module instead. **Notes:**

If this folder is supported by the operation system version, the folder is created and returned. If the folder could not be created or is not supported, nil is returned. If the folder allready exists, it is just returned.
Note that not every folder exists on every Mac OS Version!
The codes for domain are (The Demo includes a module for these):

Also take a look on the CreateSpotlightMetadataCacheFolderMBS function.

-32768	On System Disk
-32767	On Appropriate Disk
-32766	System Domain, on Mac OS X mostly inside the folder /System.
-32765	Local Domain (on Netbooting for example)
-32764	Network Domain (on Netbooting for example)
-32763	User Domain, on Mac OS X mostly inside the users folder.
-32762	Classic Domain, the current used Classic System folder.

165.1.185 CreateSpotlightSavedSearchesFolderMBS(domain as Integer) as folderitem

MBS Util Plugin, Plugin Version: 10.4, Platform: macOS, Targets: All.

Function: Returns a folderitem to this folder if it exists on that system.
Example:

```
const kUserDomain = -32763
dim f as folderitem = CreateSpotlightSavedSearchesFolderMBS(kUserDomain)
```

Deprecated: This item is deprecated and should no longer be used. You can use SpecialFolder module instead. **Notes:**

If this folder is supported by the operation system version, the folder is created and returned. If the folder could not be created or is not supported, nil is returned. If the folder allready exists, it is just returned.
Note that not every folder exists on every Mac OS Version!
The codes for domain are (The Demo includes a module for these):

-32768	On System Disk
-32767	On Appropriate Disk
-32766	System Domain, on Mac OS X mostly inside the folder /System.
-32765	Local Domain (on Netbooting for example)
-32764	Network Domain (on Netbooting for example)
-32763	User Domain, on Mac OS X mostly inside the users folder.
-32762	Classic Domain, the current used Classic System folder.

Also take a look on the SpotlightSavedSearchesFolderMBS function.

165.1.186 CreateStartupFolderMBS(domain as Integer) as folderitem

MBS Util Plugin, Platform: macOS, Targets: All.

Function: Returns a folderitem to this folder if it exists on that system.
Example:

```
const kUserDomain = -32763
dim f as folderitem = CreateStartupFolderMBS(kUserDomain)
```

Deprecated: This item is deprecated and should no longer be used. You can use SpecialFolder module instead. **Notes:**

If this folder is supported by the operation system version, the folder is created and returned. If the folder could not be created or is not supported, nil is returned. If the folder allready exists, it is just returned.
Note that not every folder exists on every Mac OS Version!
The codes for domain are (The Demo includes a module for these):

-32768	On System Disk
-32767	On Appropriate Disk
-32766	System Domain, on Mac OS X mostly inside the folder /System.
-32765	Local Domain (on Netbooting for example)
-32764	Network Domain (on Netbooting for example)
-32763	User Domain, on Mac OS X mostly inside the users folder.
-32762	Classic Domain, the current used Classic System folder.

Also take a look on the StartupFolder function.

165.1.187 CreateStartupItemsDisabledFolderMBS(domain as Integer) as folderitem

MBS Util Plugin, Platform: macOS, Targets: All.

Function: Returns a folderitem to this folder if it exists on that system.
Example:

```
const kUserDomain = -32763
dim f as folderitem = CreateStartupItemsDisabledFolderMBS(kUserDomain)
```

Deprecated: This item is deprecated and should no longer be used. You can use SpecialFolder module instead. **Notes:**

If this folder is supported by the operation system version, the folder is created and returned. If the folder could not be created or is not supported, nil is returned. If the folder allready exists, it is just returned.
Note that not every folder exists on every Mac OS Version!
The codes for domain are (The Demo includes a module for these):

-32768	On System Disk
-32767	On Appropriate Disk
-32766	System Domain, on Mac OS X mostly inside the folder /System.
-32765	Local Domain (on Netbooting for example)
-32764	Network Domain (on Netbooting for example)
-32763	User Domain, on Mac OS X mostly inside the users folder.
-32762	Classic Domain, the current used Classic System folder.

Also take a look on the StartupItemsDisabledFolder function.

165.1.188 CreateStationeryFolderMBS(domain as Integer) as folderitem

MBS Util Plugin, Platform: macOS, Targets: All.

Function: Returns a folderitem to this folder if it exists on that system.
Example:

```
const kUserDomain = -32763
dim f as folderitem = CreateStationeryFolderMBS(kUserDomain)
```

Deprecated: This item is deprecated and should no longer be used. You can use SpecialFolder module instead. **Notes:**

If this folder is supported by the operation system version, the folder is created and returned. If the folder could not be created or is not supported, nil is returned. If the folder allready exists, it is just returned.
Note that not every folder exists on every Mac OS Version!
The codes for domain are (The Demo includes a module for these):

-32768	On System Disk
-32767	On Appropriate Disk
-32766	System Domain, on Mac OS X mostly inside the folder /System.
-32765	Local Domain (on Netbooting for example)
-32764	Network Domain (on Netbooting for example)
-32763	User Domain, on Mac OS X mostly inside the users folder.
-32762	Classic Domain, the current used Classic System folder.

Also take a look on the StationeryFolder function.

165.1.189 CreateSystemControlPanelFolderMBS(domain as Integer) as folderitem

MBS Util Plugin, Platform: macOS, Targets: All.

Function: Returns a folderitem to this folder if it exists on that system.
Example:

```
const kUserDomain = -32763
dim f as folderitem = CreateSystemControlPanelFolderMBS(kUserDomain)
```

Deprecated: This item is deprecated and should no longer be used. You can use SpecialFolder module instead. **Notes:**

If this folder is supported by the operation system version, the folder is created and returned. If the folder could not be created or is not supported, nil is returned. If the folder allready exists, it is just returned.
Note that not every folder exists on every Mac OS Version!
The codes for domain are (The Demo includes a module for these):

-32768	On System Disk
-32767	On Appropriate Disk
-32766	System Domain, on Mac OS X mostly inside the folder /System.
-32765	Local Domain (on Netbooting for example)
-32764	Network Domain (on Netbooting for example)
-32763	User Domain, on Mac OS X mostly inside the users folder.
-32762	Classic Domain, the current used Classic System folder.

Also take a look on the SystemControlPanelFolder function.

165.1.190 CreateSystemDesktopFolderMBS(domain as Integer) as folderitem

MBS Util Plugin, Platform: macOS, Targets: All.

Function: Returns a folderitem to this folder if it exists on that system.
Example:

```
const kUserDomain = -32763
dim f as folderitem = CreateSystemDesktopFolderMBS(kUserDomain)
```

Deprecated: This item is deprecated and should no longer be used. You can use SpecialFolder module instead. **Notes:**

If this folder is supported by the operation system version, the folder is created and returned. If the folder

could not be created or is not supported, nil is returned. If the folder allready exists, it is just returned.
Note that not every folder exists on every Mac OS Version!
The codes for domain are (The Demo includes a module for these):

-32768	On System Disk
-32767	On Appropriate Disk
-32766	System Domain, on Mac OS X mostly inside the folder /System.
-32765	Local Domain (on Netbooting for example)
-32764	Network Domain (on Netbooting for example)
-32763	User Domain, on Mac OS X mostly inside the users folder.
-32762	Classic Domain, the current used Classic System folder.

Also take a look on the SystemDesktopFolder function.

165.1.191 CreateSystemExtensionDisabledFolderMBS(domain as Integer) as folderitem

MBS Util Plugin, Platform: macOS, Targets: All.

Function: Returns a folderitem to this folder if it exists on that system.
Example:

```
const kUserDomain = -32763
dim f as folderitem = CreateSystemExtensionDisabledFolderMBS(kUserDomain)
```

Deprecated: This item is deprecated and should no longer be used. You can use SpecialFolder module instead. **Notes:**

If this folder is supported by the operation system version, the folder is created and returned. If the folder could not be created or is not supported, nil is returned. If the folder allready exists, it is just returned.
Note that not every folder exists on every Mac OS Version!
The codes for domain are (The Demo includes a module for these):

Also take a look on the SystemExtensionDisabledFolder function.

165.1.192 CreateSystemFolderMBS(domain as Integer) as folderitem

MBS Util Plugin, Platform: macOS, Targets: All.

Function: Returns a folderitem to this folder if it exists on that system.
Example:

-32768	On System Disk
-32767	On Appropriate Disk
-32766	System Domain, on Mac OS X mostly inside the folder /System.
-32765	Local Domain (on Netbooting for example)
-32764	Network Domain (on Netbooting for example)
-32763	User Domain, on Mac OS X mostly inside the users folder.
-32762	Classic Domain, the current used Classic System folder.

```
const kUserDomain = -32763
dim f as folderitem = CreateSystemFolderMBS(kUserDomain)
```

Deprecated: This item is deprecated and should no longer be used. You can use SpecialFolder module instead. **Notes:**

If this folder is supported by the operation system version, the folder is created and returned. If the folder could not be created or is not supported, nil is returned. If the folder allready exists, it is just returned.
Note that not every folder exists on every Mac OS Version!
The codes for domain are (The Demo includes a module for these):

-32768	On System Disk
-32767	On Appropriate Disk
-32766	System Domain, on Mac OS X mostly inside the folder /System.
-32765	Local Domain (on Netbooting for example)
-32764	Network Domain (on Netbooting for example)
-32763	User Domain, on Mac OS X mostly inside the users folder.
-32762	Classic Domain, the current used Classic System folder.

Also take a look on the SystemFolder function.

165.1.193 CreateSystemPreferencesFolderMBS(domain as Integer) as folderitem

MBS Util Plugin, Platform: macOS, Targets: All.

Function: Returns a folderitem to this folder if it exists on that system.
Example:

```
const kUserDomain = -32763
dim f as folderitem = CreateSystemPreferencesFolderMBS(kUserDomain)
```

Deprecated: This item is deprecated and should no longer be used. You can use SpecialFolder module instead. **Notes:**

If this folder is supported by the operation system version, the folder is created and returned. If the folder could not be created or is not supported, nil is returned. If the folder allready exists, it is just returned.
Note that not every folder exists on every Mac OS Version!
The codes for domain are (The Demo includes a module for these):

-32768	On System Disk
-32767	On Appropriate Disk
-32766	System Domain, on Mac OS X mostly inside the folder /System.
-32765	Local Domain (on Netbooting for example)
-32764	Network Domain (on Netbooting for example)
-32763	User Domain, on Mac OS X mostly inside the users folder.
-32762	Classic Domain, the current used Classic System folder.

Also take a look on the SystemPreferencesFolder function.

165.1.194 CreateSystemSoundsFolderMBS(domain as Integer) as folderitem

MBS Util Plugin, Platform: macOS, Targets: All.

Function: Returns a folderitem to this folder if it exists on that system.
Example:

```
const kUserDomain = -32763
dim f as folderitem = CreateSystemSoundsFolderMBS(kUserDomain)
```

Deprecated: This item is deprecated and should no longer be used. You can use SpecialFolder module instead. **Notes:**

If this folder is supported by the operation system version, the folder is created and returned. If the folder could not be created or is not supported, nil is returned. If the folder allready exists, it is just returned.
Note that not every folder exists on every Mac OS Version!
The codes for domain are (The Demo includes a module for these):

Also take a look on the SystemSoundsFolder function.

-32768	On System Disk
-32767	On Appropriate Disk
-32766	System Domain, on Mac OS X mostly inside the folder /System.
-32765	Local Domain (on Netbooting for example)
-32764	Network Domain (on Netbooting for example)
-32763	User Domain, on Mac OS X mostly inside the users folder.
-32762	Classic Domain, the current used Classic System folder.

165.1.195 CreateSystemTrashFolderMBS(domain as Integer) as folderitem

MBS Util Plugin, Platform: macOS, Targets: All.

Function: Returns a folderitem to this folder if it exists on that system.
Example:

```
const kUserDomain = -32763
dim f as folderitem = CreateSystemTrashFolderMBS(kUserDomain)
```

Deprecated: This item is deprecated and should no longer be used. You can use SpecialFolder module instead. **Notes:**

If this folder is supported by the operation system version, the folder is created and returned. If the folder could not be created or is not supported, nil is returned. If the folder allready exists, it is just returned.
Note that not every folder exists on every Mac OS Version!
The codes for domain are (The Demo includes a module for these):

-32768	On System Disk
-32767	On Appropriate Disk
-32766	System Domain, on Mac OS X mostly inside the folder /System.
-32765	Local Domain (on Netbooting for example)
-32764	Network Domain (on Netbooting for example)
-32763	User Domain, on Mac OS X mostly inside the users folder.
-32762	Classic Domain, the current used Classic System folder.

Also take a look on the SystemTrashFolder function.

165.1.196 CreateTemporaryFolderMBS(domain as Integer) as folderitem

MBS Util Plugin, Platform: macOS, Targets: All.

Function: Returns a folderitem to this folder if it exists on that system.
Example:

```
const kUserDomain = -32763
dim f as folderitem = CreateTemporaryFolderMBS(kUserDomain)
```

Deprecated: This item is deprecated and should no longer be used. You can use SpecialFolder module instead. **Notes:**

If this folder is supported by the operation system version, the folder is created and returned. If the folder could not be created or is not supported, nil is returned. If the folder allready exists, it is just returned.
Note that not every folder exists on every Mac OS Version!
The codes for domain are (The Demo includes a module for these):

-32768	On System Disk
-32767	On Appropriate Disk
-32766	System Domain, on Mac OS X mostly inside the folder /System.
-32765	Local Domain (on Netbooting for example)
-32764	Network Domain (on Netbooting for example)
-32763	User Domain, on Mac OS X mostly inside the users folder.
-32762	Classic Domain, the current used Classic System folder.

Also take a look on the TemporaryFolder function.

165.1.197 CreateTemporaryItemsInCacheDataFolderMBS(domain as Integer) as folderitem

MBS Util Plugin, Plugin Version: 10.4, Platform: macOS, Targets: All.

Function: Returns a folderitem to this folder if it exists on that system.
Example:

```
const kUserDomain = -32763
dim f as folderitem = CreateTemporaryItemsInCacheDataFolderMBS(kUserDomain)
```

Deprecated: This item is deprecated and should no longer be used. You can use SpecialFolder module instead. **Notes:**

If this folder is supported by the operation system version, the folder is created and returned. If the folder could not be created or is not supported, nil is returned. If the folder allready exists, it is just returned.
Note that not every folder exists on every Mac OS Version!

The codes for domain are (The Demo includes a module for these):

-32768	On System Disk
-32767	On Appropriate Disk
-32766	System Domain, on Mac OS X mostly inside the folder /System.
-32765	Local Domain (on Netbooting for example)
-32764	Network Domain (on Netbooting for example)
-32763	User Domain, on Mac OS X mostly inside the users folder.
-32762	Classic Domain, the current used Classic System folder.

Also take a look on the TemporaryItemsInCacheDataFolderMBS function.

165.1.198 CreateTemporaryItemsInUserDomainFolderMBS(domain as Integer) as folderitem

MBS Util Plugin, Plugin Version: 10.4, Platform: macOS, Targets: All.

Function: Returns a folderitem to this folder if it exists on that system.
Example:

```
const kUserDomain = -32763
dim f as folderitem = CreateTemporaryItemsInUserDomainFolderMBS(kUserDomain)
```

Deprecated: This item is deprecated and should no longer be used. You can use SpecialFolder module instead. **Notes:**

If this folder is supported by the operation system version, the folder is created and returned. If the folder could not be created or is not supported, nil is returned. If the folder allready exists, it is just returned.
Note that not every folder exists on every Mac OS Version!
The codes for domain are (The Demo includes a module for these):

-32768	On System Disk
-32767	On Appropriate Disk
-32766	System Domain, on Mac OS X mostly inside the folder /System.
-32765	Local Domain (on Netbooting for example)
-32764	Network Domain (on Netbooting for example)
-32763	User Domain, on Mac OS X mostly inside the users folder.
-32762	Classic Domain, the current used Classic System folder.

Also take a look on the TemporaryItemsInUserDomainFolderMBS function.

165.1.199 CreateTextEncodingsFolderMBS(domain as Integer) as folderitem

MBS Util Plugin, Platform: macOS, Targets: All.

Function: Returns a folderitem to this folder if it exists on that system.
Example:

```
const kUserDomain = -32763
dim f as folderitem = CreateTextEncodingsFolderMBS(kUserDomain)
```

Deprecated: This item is deprecated and should no longer be used. You can use SpecialFolder module instead. **Notes:**

If this folder is supported by the operation system version, the folder is created and returned. If the folder could not be created or is not supported, nil is returned. If the folder allready exists, it is just returned.
Note that not every folder exists on every Mac OS Version!
The codes for domain are (The Demo includes a module for these):

-32768	On System Disk
-32767	On Appropriate Disk
-32766	System Domain, on Mac OS X mostly inside the folder /System.
-32765	Local Domain (on Netbooting for example)
-32764	Network Domain (on Netbooting for example)
-32763	User Domain, on Mac OS X mostly inside the users folder.
-32762	Classic Domain, the current used Classic System folder.

Also take a look on the TextEncodingsFolder function.

165.1.200 CreateThemesFolderMBS(domain as Integer) as folderitem

MBS Util Plugin, Platform: macOS, Targets: All.

Function: Returns a folderitem to this folder if it exists on that system.
Example:

```
const kUserDomain = -32763
dim f as folderitem = CreateThemesFolderMBS(kUserDomain)
```

Deprecated: This item is deprecated and should no longer be used. You can use SpecialFolder module instead. **Notes:**

If this folder is supported by the operation system version, the folder is created and returned. If the folder could not be created or is not supported, nil is returned. If the folder allready exists, it is just returned.
Note that not every folder exists on every Mac OS Version!
The codes for domain are (The Demo includes a module for these):

-32768	On System Disk
-32767	On Appropriate Disk
-32766	System Domain, on Mac OS X mostly inside the folder /System.
-32765	Local Domain (on Netbooting for example)
-32764	Network Domain (on Netbooting for example)
-32763	User Domain, on Mac OS X mostly inside the users folder.
-32762	Classic Domain, the current used Classic System folder.

Also take a look on the ThemesFolder function.

165.1.201 CreateTrashFolderMBS(domain as Integer) as folderitem

MBS Util Plugin, Platform: macOS, Targets: All.

Function: Returns a folderitem to this folder if it exists on that system.
Example:

```
const kUserDomain = -32763
dim f as folderitem = CreateTrashFolderMBS(kUserDomain)
```

Deprecated: This item is deprecated and should no longer be used. You can use SpecialFolder module instead. **Notes:**

If this folder is supported by the operation system version, the folder is created and returned. If the folder could not be created or is not supported, nil is returned. If the folder allready exists, it is just returned.
Note that not every folder exists on every Mac OS Version!
The codes for domain are (The Demo includes a module for these):

Also take a look on the TrashFolder function.

-32768	On System Disk
-32767	On Appropriate Disk
-32766	System Domain, on Mac OS X mostly inside the folder /System.
-32765	Local Domain (on Netbooting for example)
-32764	Network Domain (on Netbooting for example)
-32763	User Domain, on Mac OS X mostly inside the users folder.
-32762	Classic Domain, the current used Classic System folder.

165.1.202 CreateUsersFolderMBS(domain as Integer) as folderitem

MBS Util Plugin, Platform: macOS, Targets: All.

Function: Returns a folderitem to this folder if it exists on that system.
Example:

```
const kUserDomain = -32763
dim f as folderitem = CreateUsersFolderMBS(kUserDomain)
```

Deprecated: This item is deprecated and should no longer be used. You can use SpecialFolder module instead. **Notes:**

If this folder is supported by the operation system version, the folder is created and returned. If the folder could not be created or is not supported, nil is returned. If the folder allready exists, it is just returned.
Note that not every folder exists on every Mac OS Version!
The codes for domain are (The Demo includes a module for these):

-32768	On System Disk
-32767	On Appropriate Disk
-32766	System Domain, on Mac OS X mostly inside the folder /System.
-32765	Local Domain (on Netbooting for example)
-32764	Network Domain (on Netbooting for example)
-32763	User Domain, on Mac OS X mostly inside the users folder.
-32762	Classic Domain, the current used Classic System folder.

Also take a look on the UsersFolder function.

165.1.203 CreateUserSpecificTmpFolderMBS(domain as Integer) as folderitem

MBS Util Plugin, Platform: macOS, Targets: All.

Function: Returns a folderitem to this folder if it exists on that system.
Example:

```
const kUserDomain = -32763
dim f as folderitem = CreateUserSpecificTmpFolderMBS(kUserDomain)
```

Deprecated: This item is deprecated and should no longer be used. You can use SpecialFolder module instead. **Notes:**

If this folder is supported by the operation system version, the folder is created and returned. If the folder could not be created or is not supported, nil is returned. If the folder allready exists, it is just returned.
Note that not every folder exists on every Mac OS Version!
The codes for domain are (The Demo includes a module for these):

-32768	On System Disk
-32767	On Appropriate Disk
-32766	System Domain, on Mac OS X mostly inside the folder /System.
-32765	Local Domain (on Netbooting for example)
-32764	Network Domain (on Netbooting for example)
-32763	User Domain, on Mac OS X mostly inside the users folder.
-32762	Classic Domain, the current used Classic System folder.

Also take a look on the UserSpecificTmpFolder function.

165.1.204 CreateUtilitiesFolderMBS(domain as Integer) as folderitem

MBS Util Plugin, Platform: macOS, Targets: All.

Function: Returns a folderitem to this folder if it exists on that system.
Example:

```
const kUserDomain = -32763
dim f as folderitem = CreateUtilitiesFolderMBS(kUserDomain)
```

Deprecated: This item is deprecated and should no longer be used. You can use SpecialFolder module instead. **Notes:**

If this folder is supported by the operation system version, the folder is created and returned. If the folder could not be created or is not supported, nil is returned. If the folder allready exists, it is just returned.
Note that not every folder exists on every Mac OS Version!
The codes for domain are (The Demo includes a module for these):

-32768	On System Disk
-32767	On Appropriate Disk
-32766	System Domain, on Mac OS X mostly inside the folder /System.
-32765	Local Domain (on Netbooting for example)
-32764	Network Domain (on Netbooting for example)
-32763	User Domain, on Mac OS X mostly inside the users folder.
-32762	Classic Domain, the current used Classic System folder.

Also take a look on the UtilitiesFolder function.

165.1.205 CreateVoicesFolderMBS(domain as Integer) as folderitem

MBS Util Plugin, Platform: macOS, Targets: All.

Function: Returns a folderitem to this folder if it exists on that system.
Example:

```
const kUserDomain = -32763
dim f as folderitem = CreateVoicesFolderMBS(kUserDomain)
```

Deprecated: This item is deprecated and should no longer be used. You can use SpecialFolder module instead. **Notes:**

If this folder is supported by the operation system version, the folder is created and returned. If the folder could not be created or is not supported, nil is returned. If the folder allready exists, it is just returned.
Note that not every folder exists on every Mac OS Version!
The codes for domain are (The Demo includes a module for these):

-32768	On System Disk
-32767	On Appropriate Disk
-32766	System Domain, on Mac OS X mostly inside the folder /System.
-32765	Local Domain (on Netbooting for example)
-32764	Network Domain (on Netbooting for example)
-32763	User Domain, on Mac OS X mostly inside the users folder.
-32762	Classic Domain, the current used Classic System folder.

Also take a look on the VoicesFolder function.

165.1.206 CreateVolumeRootFolderMBS(domain as Integer) as folderitem

MBS Util Plugin, Platform: macOS, Targets: All.

Function: Returns a folderitem to this folder if it exists on that system.
Example:

```
const kUserDomain = -32763
dim f as folderitem = CreateVolumeRootFolderMBS(kUserDomain)
```

Deprecated: This item is deprecated and should no longer be used. You can use SpecialFolder module instead. **Notes:**

If this folder is supported by the operation system version, the folder is created and returned. If the folder could not be created or is not supported, nil is returned. If the folder allready exists, it is just returned.
Note that not every folder exists on every Mac OS Version!
The codes for domain are (The Demo includes a module for these):

-32768	On System Disk
-32767	On Appropriate Disk
-32766	System Domain, on Mac OS X mostly inside the folder /System.
-32765	Local Domain (on Netbooting for example)
-32764	Network Domain (on Netbooting for example)
-32763	User Domain, on Mac OS X mostly inside the users folder.
-32762	Classic Domain, the current used Classic System folder.

Also take a look on the VolumeRootFolder function.

165.1.207 CreateVolumeSettingsFolderMBS(domain as Integer) as folderitem

MBS Util Plugin, Platform: macOS, Targets: All.

Function: Returns a folderitem to this folder if it exists on that system.
Example:

```
const kUserDomain = -32763
dim f as folderitem = CreateVolumeSettingsFolderMBS(kUserDomain)
```

Deprecated: This item is deprecated and should no longer be used. You can use SpecialFolder module instead. **Notes:**

If this folder is supported by the operation system version, the folder is created and returned. If the folder

could not be created or is not supported, nil is returned. If the folder allready exists, it is just returned.
Note that not every folder exists on every Mac OS Version!
The codes for domain are (The Demo includes a module for these):

-32768	On System Disk
-32767	On Appropriate Disk
-32766	System Domain, on Mac OS X mostly inside the folder /System.
-32765	Local Domain (on Netbooting for example)
-32764	Network Domain (on Netbooting for example)
-32763	User Domain, on Mac OS X mostly inside the users folder.
-32762	Classic Domain, the current used Classic System folder.

Also take a look on the VolumeSettingsFolder function.

165.1.208 CreateWhereToEmptyTrashFolderMBS(domain as Integer) as folderitem

MBS Util Plugin, Platform: macOS, Targets: All.

Function: Returns a folderitem to this folder if it exists on that system.
Example:

```
const kUserDomain = -32763
dim f as folderitem = CreateWhereToEmptyTrashFolderMBS(kUserDomain)
```

Deprecated: This item is deprecated and should no longer be used. You can use SpecialFolder module instead. **Notes:**

If this folder is supported by the operation system version, the folder is created and returned. If the folder could not be created or is not supported, nil is returned. If the folder allready exists, it is just returned.
Note that not every folder exists on every Mac OS Version!
The codes for domain are (The Demo includes a module for these):

Also take a look on the WhereToEmptyTrashFolder function.

165.1.209 CurrentUserFolderMBS(domain as Integer) as folderitem

MBS Util Plugin, Platform: macOS, Targets: All.

Function: Returns a folderitem to this folder if it exists on that system.
Example:

-32768	On System Disk
-32767	On Appropriate Disk
-32766	System Domain, on Mac OS X mostly inside the folder /System.
-32765	Local Domain (on Netbooting for example)
-32764	Network Domain (on Netbooting for example)
-32763	User Domain, on Mac OS X mostly inside the users folder.
-32762	Classic Domain, the current used Classic System folder.

```
const kUserDomain = -32763
dim f as folderitem = CurrentUserFolderMBS(kUserDomain)
```

Deprecated: This item is deprecated and should no longer be used. You can use SpecialFolder module instead. **Notes:**

Note that not every folder exists on every Mac OS Version!
The codes for domain are (The Demo includes a module for these):

-32768	On System Disk
-32767	On Appropriate Disk
-32766	System Domain, on Mac OS X mostly inside the folder /System.
-32765	Local Domain (on Netbooting for example)
-32764	Network Domain (on Netbooting for example)
-32763	User Domain, on Mac OS X mostly inside the users folder.
-32762	Classic Domain, the current used Classic System folder.

Also take a look on the CreateCurrentUserFolder function.

165.1.210 CurrentUserRemoteFolderLocationFolderMBS(domain as Integer) as folderitem

MBS Util Plugin, Platform: macOS, Targets: All.

Function: Returns a folderitem to this folder if it exists on that system.
Example:

```
const kUserDomain = -32763
dim f as folderitem = CurrentUserRemoteFolderMBS(kUserDomain)
```

Deprecated: This item is deprecated and should no longer be used. You can use SpecialFolder module instead. **Notes:**

Note that not every folder exists on every Mac OS Version!
The codes for domain are (The Demo includes a module for these):

-32768	On System Disk
-32767	On Appropriate Disk
-32766	System Domain, on Mac OS X mostly inside the folder /System.
-32765	Local Domain (on Netbooting for example)
-32764	Network Domain (on Netbooting for example)
-32763	User Domain, on Mac OS X mostly inside the users folder.
-32762	Classic Domain, the current used Classic System folder.

Also take a look on the CreateCurrentUserRemoteFolder function.

165.1.211 CurrentUserRemoteFolderMBS(domain as Integer) as folderitem

MBS Util Plugin, Platform: macOS, Targets: All.

Function: Returns a folderitem to this folder if it exists on that system.
Example:

```
const kUserDomain = -32763
dim f as folderitem = CurrentUserRemoteFolderMBS(kUserDomain)
```

Deprecated: This item is deprecated and should no longer be used. You can use SpecialFolder module instead. **Notes:**

Note that not every folder exists on every Mac OS Version!
The codes for domain are (The Demo includes a module for these):

-32768	On System Disk
-32767	On Appropriate Disk
-32766	System Domain, on Mac OS X mostly inside the folder /System.
-32765	Local Domain (on Netbooting for example)
-32764	Network Domain (on Netbooting for example)
-32763	User Domain, on Mac OS X mostly inside the users folder.
-32762	Classic Domain, the current used Classic System folder.

Also take a look on the CreateCurrentUserRemoteFolder function.

165.1.212 DesktopFolderMBS(domain as Integer) as folderitem

MBS Util Plugin, Platforms: macOS, Windows, Targets: All.

Function: Returns a folderitem to this folder if it exists on that system.
Example:

```
const kUserDomain = -32763
dim f as folderitem = DesktopFolderMBS(kUserDomain)
```

Deprecated: This item is deprecated and should no longer be used. You can use SpecialFolder module instead. **Notes:**

Note that not every folder exists on every Mac OS Version!
The codes for domain are (The Demo includes a module for these):

-32768	On System Disk
-32767	On Appropriate Disk
-32766	System Domain, on Mac OS X mostly inside the folder /System.
-32765	Local Domain (on Netbooting for example)
-32764	Network Domain (on Netbooting for example)
-32763	User Domain, on Mac OS X mostly inside the users folder.
-32762	Classic Domain, the current used Classic System folder.

Also take a look on the CreateDesktopFolder function.

165.1.213 DesktopPicturesFolderMBS(domain as Integer) as folderitem

MBS Util Plugin, Platform: macOS, Targets: All.

Function: Returns a folderitem to this folder if it exists on that system.
Example:

```
const kUserDomain = -32763
dim f as folderitem = DesktopPicturesFolderMBS(kUserDomain)
```

Deprecated: This item is deprecated and should no longer be used. You can use SpecialFolder module

instead. **Notes:**

Note that not every folder exists on every Mac OS Version!
The codes for domain are (The Demo includes a module for these):

-32768	On System Disk
-32767	On Appropriate Disk
-32766	System Domain, on Mac OS X mostly inside the folder /System.
-32765	Local Domain (on Netbooting for example)
-32764	Network Domain (on Netbooting for example)
-32763	User Domain, on Mac OS X mostly inside the users folder.
-32762	Classic Domain, the current used Classic System folder.

Also take a look on the CreateDesktopPicturesFolder function.

165.1.214 DeveloperApplicationsFolderMBS(domain as Integer) as folderitem

MBS Util Plugin, Plugin Version: 3.4, Platform: macOS, Targets: All.

Function: The developer application folder.
Example:

```
const kUserDomain = -32763
dim f as folderitem = DeveloperApplicationsFolderMBS(kUserDomain)
```

Deprecated: This item is deprecated and should no longer be used. You can use SpecialFolder module instead. **Notes:**

Note that not every folder exists on every Mac OS Version!
The codes for domain are (The Demo includes a module for these):

-32768	On System Disk
-32767	On Appropriate Disk
-32766	System Domain, on Mac OS X mostly inside the folder /System.
-32765	Local Domain (on Netbooting for example)
-32764	Network Domain (on Netbooting for example)
-32763	User Domain, on Mac OS X mostly inside the users folder.
-32762	Classic Domain, the current used Classic System folder.

Also take a look on the CreateDeveloperApplicationsFolderMBS function.

165.1.215 DeveloperDocsFolderMBS(domain as Integer) as folderitem

MBS Util Plugin, Platform: macOS, Targets: All.

Function: Returns a folderitem to this folder if it exists on that system.
Example:

```
const kUserDomain = -32763
dim f as folderitem = DeveloperDocsFolderMBS(kUserDomain)
```

Deprecated: This item is deprecated and should no longer be used. You can use SpecialFolder module instead. **Notes:**

Note that not every folder exists on every Mac OS Version!
The codes for domain are (The Demo includes a module for these):

-32768	On System Disk
-32767	On Appropriate Disk
-32766	System Domain, on Mac OS X mostly inside the folder /System.
-32765	Local Domain (on Netbooting for example)
-32764	Network Domain (on Netbooting for example)
-32763	User Domain, on Mac OS X mostly inside the users folder.
-32762	Classic Domain, the current used Classic System folder.

Also take a look on the CreateDeveloperDocsFolder function.

165.1.216 DeveloperFolderMBS(domain as Integer) as folderitem

MBS Util Plugin, Platform: macOS, Targets: All.

Function: Returns a folderitem to this folder if it exists on that system.
Example:

```
const kUserDomain = -32763
dim f as folderitem = DeveloperFolderMBS(kUserDomain)
```

Deprecated: This item is deprecated and should no longer be used. You can use SpecialFolder module

instead. **Notes:**

Note that not every folder exists on every Mac OS Version!
The codes for domain are (The Demo includes a module for these):

-32768	On System Disk
-32767	On Appropriate Disk
-32766	System Domain, on Mac OS X mostly inside the folder /System.
-32765	Local Domain (on Netbooting for example)
-32764	Network Domain (on Netbooting for example)
-32763	User Domain, on Mac OS X mostly inside the users folder.
-32762	Classic Domain, the current used Classic System folder.

Also take a look on the CreateDeveloperFolder function.

165.1.217 DeveloperHelpFolderMBS(domain as Integer) as folderitem

MBS Util Plugin, Platform: macOS, Targets: All.

Function: Returns a folderitem to this folder if it exists on that system.
Example:

```
const kUserDomain = -32763
dim f as folderitem = DeveloperHelpFolderMBS(kUserDomain)
```

Deprecated: This item is deprecated and should no longer be used. You can use SpecialFolder module instead. **Notes:**

Note that not every folder exists on every Mac OS Version!
The codes for domain are (The Demo includes a module for these):

-32768	On System Disk
-32767	On Appropriate Disk
-32766	System Domain, on Mac OS X mostly inside the folder /System.
-32765	Local Domain (on Netbooting for example)
-32764	Network Domain (on Netbooting for example)
-32763	User Domain, on Mac OS X mostly inside the users folder.
-32762	Classic Domain, the current used Classic System folder.

Also take a look on the CreateDeveloperHelpFolder function.

165.1.218 DictionariesFolderMBS(domain as Integer) as folderitem

MBS Util Plugin, Plugin Version: 3.4, Platform: macOS, Targets: All.

Function: The folder for the dictionaries.
Example:

```
const kUserDomain = -32763
dim f as folderitem = DictionariesFolderMBS(kUserDomain)
```

Deprecated: This item is deprecated and should no longer be used. You can use SpecialFolder module instead. **Notes:**

Note that not every folder exists on every Mac OS Version!
The codes for domain are (The Demo includes a module for these):

-32768	On System Disk
-32767	On Appropriate Disk
-32766	System Domain, on Mac OS X mostly inside the folder /System.
-32765	Local Domain (on Netbooting for example)
-32764	Network Domain (on Netbooting for example)
-32763	User Domain, on Mac OS X mostly inside the users folder.
-32762	Classic Domain, the current used Classic System folder.

Also take a look on the CreateDictionariesFolderMBSfunction.

165.1.219 DirectoryServicesFolderMBS(domain as Integer) as folderitem

MBS Util Plugin, Platform: macOS, Targets: All.

Function: Returns a folderitem to this folder if it exists on that system.
Example:

```
const kUserDomain = -32763
dim f as folderitem = DirectoryServicesFolderMBS(kUserDomain)
```

Deprecated: This item is deprecated and should no longer be used. You can use SpecialFolder module

instead. **Notes:**

Note that not every folder exists on every Mac OS Version!
The codes for domain are (The Demo includes a module for these):

-32768	On System Disk
-32767	On Appropriate Disk
-32766	System Domain, on Mac OS X mostly inside the folder /System.
-32765	Local Domain (on Netbooting for example)
-32764	Network Domain (on Netbooting for example)
-32763	User Domain, on Mac OS X mostly inside the users folder.
-32762	Classic Domain, the current used Classic System folder.

Also take a look on the CreateDirectoryServicesFolder function.

165.1.220 DirectoryServicesPlugInsFolderMBS(domain as Integer) as folderitem

MBS Util Plugin, Platform: macOS, Targets: All.

Function: Returns a folderitem to this folder if it exists on that system.
Example:

```
const kUserDomain = -32763
dim f as folderitem = DirectoryServicesPlugInsFolderMBS(kUserDomain)
```

Deprecated: This item is deprecated and should no longer be used. You can use SpecialFolder module instead. **Notes:**

Note that not every folder exists on every Mac OS Version!
The codes for domain are (The Demo includes a module for these):

-32768	On System Disk
-32767	On Appropriate Disk
-32766	System Domain, on Mac OS X mostly inside the folder /System.
-32765	Local Domain (on Netbooting for example)
-32764	Network Domain (on Netbooting for example)
-32763	User Domain, on Mac OS X mostly inside the users folder.
-32762	Classic Domain, the current used Classic System folder.

Also take a look on the CreateDirectoryServicesPlugInsFolder function.

165.1.221 DisplayExtensionsFolderMBS(domain as Integer) as folderitem

MBS Util Plugin, Platform: macOS, Targets: All.

Function: Returns a folderitem to this folder if it exists on that system.
Example:

```
const kUserDomain = -32763
dim f as folderitem = DisplayExtensionsFolderMBS(kUserDomain)
```

Deprecated: This item is deprecated and should no longer be used. You can use SpecialFolder module instead. **Notes:**

Note that not every folder exists on every Mac OS Version!
The codes for domain are (The Demo includes a module for these):

-32768	On System Disk
-32767	On Appropriate Disk
-32766	System Domain, on Mac OS X mostly inside the folder /System.
-32765	Local Domain (on Netbooting for example)
-32764	Network Domain (on Netbooting for example)
-32763	User Domain, on Mac OS X mostly inside the users folder.
-32762	Classic Domain, the current used Classic System folder.

Also take a look on the CreateDisplayExtensionsFolder function.

165.1.222 DocumentationFolderMBS(domain as Integer) as folderitem

MBS Util Plugin, Platform: macOS, Targets: All.

Function: Returns a folderitem to this folder if it exists on that system.
Example:

```
const kUserDomain = -32763
dim f as folderitem = DocumentationFolderMBS(kUserDomain)
```

Deprecated: This item is deprecated and should no longer be used. You can use SpecialFolder module

instead. **Notes:**

Note that not every folder exists on every Mac OS Version!
The codes for domain are (The Demo includes a module for these):

-32768	On System Disk
-32767	On Appropriate Disk
-32766	System Domain, on Mac OS X mostly inside the folder /System.
-32765	Local Domain (on Netbooting for example)
-32764	Network Domain (on Netbooting for example)
-32763	User Domain, on Mac OS X mostly inside the users folder.
-32762	Classic Domain, the current used Classic System folder.

Also take a look on the CreateDocumentationFolder function.
On Windows only the user and the system domain are supported.

165.1.223 DocumentsFolderMBS(domain as Integer) as folderitem

MBS Util Plugin, Platforms: macOS, Windows, Targets: All.

Function: Returns a folderitem to this folder if it exists on that system.
Example:

```
const kUserDomain = -32763
dim f as folderitem = DocumentsFolderMBS(kUserDomain)
```

Deprecated: This item is deprecated and should no longer be used. You can use SpecialFolder module instead. **Notes:**

Note that not every folder exists on every Mac OS Version!
The codes for domain are (The Demo includes a module for these):

-32768	On System Disk
-32767	On Appropriate Disk
-32766	System Domain, on Mac OS X mostly inside the folder /System.
-32765	Local Domain (on Netbooting for example)
-32764	Network Domain (on Netbooting for example)
-32763	User Domain, on Mac OS X mostly inside the users folder.
-32762	Classic Domain, the current used Classic System folder.

Also take a look on the CreateDocumentsFolder function.

165.1.224 DomainLibraryFolderMBS(domain as Integer) as folderitem

MBS Util Plugin, Platform: macOS, Targets: All.

Function: Returns a folderitem to this folder if it exists on that system.
Example:

```
const kUserDomain = -32763
dim f as folderitem = DomainLibraryFolderMBS(kUserDomain)
```

Deprecated: This item is deprecated and should no longer be used. You can use SpecialFolder module instead. **Notes:**

Note that not every folder exists on every Mac OS Version!
The codes for domain are (The Demo includes a module for these):

-32768	On System Disk
-32767	On Appropriate Disk
-32766	System Domain, on Mac OS X mostly inside the folder /System.
-32765	Local Domain (on Netbooting for example)
-32764	Network Domain (on Netbooting for example)
-32763	User Domain, on Mac OS X mostly inside the users folder.
-32762	Classic Domain, the current used Classic System folder.

Also take a look on the CreateDomainLibraryFolder function.

165.1.225 DomainTopLevelFolderMBS(domain as Integer) as folderitem

MBS Util Plugin, Platform: macOS, Targets: All.

Function: Returns a folderitem to this folder if it exists on that system.
Example:

```
const kUserDomain = -32763
dim f as folderitem = DomainTopLevelFolderMBS(kUserDomain)
```

Deprecated: This item is deprecated and should no longer be used. You can use SpecialFolder module

instead. **Notes:**

Note that not every folder exists on every Mac OS Version!
The codes for domain are (The Demo includes a module for these):

-32768	On System Disk
-32767	On Appropriate Disk
-32766	System Domain, on Mac OS X mostly inside the folder /System.
-32765	Local Domain (on Netbooting for example)
-32764	Network Domain (on Netbooting for example)
-32763	User Domain, on Mac OS X mostly inside the users folder.
-32762	Classic Domain, the current used Classic System folder.

Also take a look on the CreateDomainTopLevelFolder function.

165.1.226 DownloadsFolderMBS(domain as Integer) as folderitem

MBS Util Plugin, Plugin Version: 10.4, Platform: macOS, Targets: All.

Function: Returns a folderitem to this folder if it exists on that system.
Example:

```
const kUserDomain = -32763
dim f as folderitem = DownloadsFolderMBS(kUserDomain)
```

Deprecated: This item is deprecated and should no longer be used. You can use SpecialFolder module instead. **Notes:**

Note that not every folder exists on every Mac OS Version!
The codes for domain are (The Demo includes a module for these):

-32768	On System Disk
-32767	On Appropriate Disk
-32766	System Domain, on Mac OS X mostly inside the folder /System.
-32765	Local Domain (on Netbooting for example)
-32764	Network Domain (on Netbooting for example)
-32763	User Domain, on Mac OS X mostly inside the users folder.
-32762	Classic Domain, the current used Classic System folder.

Also take a look on the CreateDownloadsFolderMBS function.

165.1.227 Blog Entries

- Query URL from downloaded file
- MBS REALbasic Plugins Version 10.4 release notes
- MBS REALbasic Plugins, version 10.4pr5

165.1.228 EditorsFolderMBS(domain as Integer) as folderitem

MBS Util Plugin, Platform: macOS, Targets: All.

Function: Returns a folderitem to this folder if it exists on that system.
Example:

```
const kUserDomain = -32763
dim f as folderitem = EditorsFolderMBS(kUserDomain)
```

Deprecated: This item is deprecated and should no longer be used. You can use SpecialFolder module instead. **Notes:**

Note that not every folder exists on every Mac OS Version!
The codes for domain are (The Demo includes a module for these):

-32768	On System Disk
-32767	On Appropriate Disk
-32766	System Domain, on Mac OS X mostly inside the folder /System.
-32765	Local Domain (on Netbooting for example)
-32764	Network Domain (on Netbooting for example)
-32763	User Domain, on Mac OS X mostly inside the users folder.
-32762	Classic Domain, the current used Classic System folder.

Also take a look on the CreateEditorsFolder function.

165.1.229 ExtensionDisabledFolderMBS(domain as Integer) as folderitem

MBS Util Plugin, Platform: macOS, Targets: All.

Function: Returns a folderitem to this folder if it exists on that system.
Example:

```
const kUserDomain = -32763
dim f as folderitem = ExtensionDisabledFolderMBS(kUserDomain)
```

Deprecated: This item is deprecated and should no longer be used. You can use SpecialFolder module instead. **Notes:**

Note that not every folder exists on every Mac OS Version!
The codes for domain are (The Demo includes a module for these):

-32768	On System Disk
-32767	On Appropriate Disk
-32766	System Domain, on Mac OS X mostly inside the folder /System.
-32765	Local Domain (on Netbooting for example)
-32764	Network Domain (on Netbooting for example)
-32763	User Domain, on Mac OS X mostly inside the users folder.
-32762	Classic Domain, the current used Classic System folder.

Also take a look on the CreateExtensionDisabledFolder function.

165.1.230 ExtensionFolderMBS(domain as Integer) as folderitem

MBS Util Plugin, Platform: macOS, Targets: All.

Function: Returns a folderitem to this folder if it exists on that system.
Example:

```
const kUserDomain = -32763
dim f as folderitem = ExtensionFolderMBS(kUserDomain)
```

Deprecated: This item is deprecated and should no longer be used. You can use SpecialFolder module instead. **Notes:**

Note that not every folder exists on every Mac OS Version!
The codes for domain are (The Demo includes a module for these):

Also take a look on the CreateExtensionFolder function.

-32768	On System Disk
-32767	On Appropriate Disk
-32766	System Domain, on Mac OS X mostly inside the folder /System.
-32765	Local Domain (on Netbooting for example)
-32764	Network Domain (on Netbooting for example)
-32763	User Domain, on Mac OS X mostly inside the users folder.
-32762	Classic Domain, the current used Classic System folder.

165.1.231 FavoritesFolderMBS(domain as Integer) as folderitem

MBS Util Plugin, Platform: macOS, Targets: All.

Function: Returns a folderitem to this folder if it exists on that system.
Example:

```
const kUserDomain = -32763
dim f as folderitem = FavoritesFolderMBS(kUserDomain)
```

Deprecated: This item is deprecated and should no longer be used. You can use SpecialFolder module instead. **Notes:**

Note that not every folder exists on every Mac OS Version!
The codes for domain are (The Demo includes a module for these):

-32768	On System Disk
-32767	On Appropriate Disk
-32766	System Domain, on Mac OS X mostly inside the folder /System.
-32765	Local Domain (on Netbooting for example)
-32764	Network Domain (on Netbooting for example)
-32763	User Domain, on Mac OS X mostly inside the users folder.
-32762	Classic Domain, the current used Classic System folder.

Also take a look on the CreateFavoritesFolder function.

165.1.232 FileSystemSupportFolderMBS(domain as Integer) as folderitem

MBS Util Plugin, Platform: macOS, Targets: All.

Function: Returns a folderitem to this folder if it exists on that system.

Example:

```
const kUserDomain = -32763
dim f as folderitem = FileSystemSupportFolderMBS(kUserDomain)
```

Deprecated: This item is deprecated and should no longer be used. You can use SpecialFolder module instead. **Notes:**

Note that not every folder exists on every Mac OS Version!
The codes for domain are (The Demo includes a module for these):

-32768	On System Disk
-32767	On Appropriate Disk
-32766	System Domain, on Mac OS X mostly inside the folder /System.
-32765	Local Domain (on Netbooting for example)
-32764	Network Domain (on Netbooting for example)
-32763	User Domain, on Mac OS X mostly inside the users folder.
-32762	Classic Domain, the current used Classic System folder.

Also take a look on the CreateFileSystemSupportFolder function.

165.1.233 FindByContentFolderMBS(domain as Integer) as folderitem

MBS Util Plugin, Platform: macOS, Targets: All.

Function: Returns a folderitem to this folder if it exists on that system.
Example:

```
const kUserDomain = -32763
dim f as folderitem = FindByContentFolderMBS(kUserDomain)
```

Deprecated: This item is deprecated and should no longer be used. You can use SpecialFolder module instead. **Notes:**

Note that not every folder exists on every Mac OS Version!
The codes for domain are (The Demo includes a module for these):

Also take a look on the CreateFindByContentFolder function.

-32768	On System Disk
-32767	On Appropriate Disk
-32766	System Domain, on Mac OS X mostly inside the folder /System.
-32765	Local Domain (on Netbooting for example)
-32764	Network Domain (on Netbooting for example)
-32763	User Domain, on Mac OS X mostly inside the users folder.
-32762	Classic Domain, the current used Classic System folder.

165.1.234 FindByContentIndexesFolderMBS(domain as Integer) as folderitem

MBS Util Plugin, Plugin Version: 10.4, Platform: macOS, Targets: All.

Function: Returns a folderitem to this folder if it exists on that system.
Example:

```
const kUserDomain = -32763
dim f as folderitem = FindByContentIndexesFolderMBS(kUserDomain)
```

Deprecated: This item is deprecated and should no longer be used. You can use SpecialFolder module instead. **Notes:**

Note that not every folder exists on every Mac OS Version!
The codes for domain are (The Demo includes a module for these):

-32768	On System Disk
-32767	On Appropriate Disk
-32766	System Domain, on Mac OS X mostly inside the folder /System.
-32765	Local Domain (on Netbooting for example)
-32764	Network Domain (on Netbooting for example)
-32763	User Domain, on Mac OS X mostly inside the users folder.
-32762	Classic Domain, the current used Classic System folder.

Also take a look on the CreateFindByContentIndexesFolderMBS function.

165.1.235 Blog Entries

- MBS REALbasic Plugins Version 10.4 release notes
- MBS REALbasic Plugins, version 10.4pr5

165.1.236 FindByContentPluginsFolderMBS(domain as Integer) as folderitem

MBS Util Plugin, Platform: macOS, Targets: All.

Function: Returns a folderitem to this folder if it exists on that system.
Example:

```
const kUserDomain = -32763
dim f as folderitem = FindByContentPluginsFolderMBS(kUserDomain)
```

Deprecated: This item is deprecated and should no longer be used. You can use SpecialFolder module instead. **Notes:**

Note that not every folder exists on every Mac OS Version!
The codes for domain are (The Demo includes a module for these):

-32768	On System Disk
-32767	On Appropriate Disk
-32766	System Domain, on Mac OS X mostly inside the folder /System.
-32765	Local Domain (on Netbooting for example)
-32764	Network Domain (on Netbooting for example)
-32763	User Domain, on Mac OS X mostly inside the users folder.
-32762	Classic Domain, the current used Classic System folder.

Also take a look on the CreateFindByContentPluginsFolder function.

165.1.237 FindSupportFolderMBS(domain as Integer) as folderitem

MBS Util Plugin, Platform: macOS, Targets: All.

Function: Returns a folderitem to this folder if it exists on that system.
Example:

```
const kUserDomain = -32763
dim f as folderitem = FindSupportFolderMBS(kUserDomain)
```

Deprecated: This item is deprecated and should no longer be used. You can use SpecialFolder module instead. **Notes:**

Note that not every folder exists on every Mac OS Version!
The codes for domain are (The Demo includes a module for these):

-32768	On System Disk
-32767	On Appropriate Disk
-32766	System Domain, on Mac OS X mostly inside the folder /System.
-32765	Local Domain (on Netbooting for example)
-32764	Network Domain (on Netbooting for example)
-32763	User Domain, on Mac OS X mostly inside the users folder.
-32762	Classic Domain, the current used Classic System folder.

Also take a look on the CreateFindSupportFolder function.

165.1.238 FolderActionsFolderMBS(domain as Integer) as folderitem

MBS Util Plugin, Platform: macOS, Targets: All.

Function: Returns a folderitem to this folder if it exists on that system.
Example:

```
const kUserDomain = -32763
dim f as folderitem = FolderActionsFolderMBS(kUserDomain)
```

Deprecated: This item is deprecated and should no longer be used. You can use SpecialFolder module instead. **Notes:**

Note that not every folder exists on every Mac OS Version!
The codes for domain are (The Demo includes a module for these):

-32768	On System Disk
-32767	On Appropriate Disk
-32766	System Domain, on Mac OS X mostly inside the folder /System.
-32765	Local Domain (on Netbooting for example)
-32764	Network Domain (on Netbooting for example)
-32763	User Domain, on Mac OS X mostly inside the users folder.
-32762	Classic Domain, the current used Classic System folder.

Also take a look on the CreateFolderActionsFolder function.

165.1.239 FontCollectionsFolderMBS(domain as Integer) as folderitem

MBS Util Plugin, Plugin Version: 10.4, Platform: macOS, Targets: All.

Function: Returns a folderitem to this folder if it exists on that system.
Example:

```
const kUserDomain = -32763
dim f as folderitem = FontCollectionsFolderMBS(kUserDomain)
```

Deprecated: This item is deprecated and should no longer be used. You can use SpecialFolder module instead. **Notes:**

Note that not every folder exists on every Mac OS Version!
The codes for domain are (The Demo includes a module for these):

-32768	On System Disk
-32767	On Appropriate Disk
-32766	System Domain, on Mac OS X mostly inside the folder /System.
-32765	Local Domain (on Netbooting for example)
-32764	Network Domain (on Netbooting for example)
-32763	User Domain, on Mac OS X mostly inside the users folder.
-32762	Classic Domain, the current used Classic System folder.

Also take a look on the CreateFontCollectionsFolderMBS function.

165.1.240 Blog Entries

- MBS REALbasic Plugins Version 10.4 release notes
- MBS REALbasic Plugins, version 10.4pr5

165.1.241 FontsFolderMBS(domain as Integer) as folderitem

MBS Util Plugin, Platform: macOS, Targets: All.

Function: Returns a folderitem to this folder if it exists on that system.
Example:

```
const kUserDomain = -32763
dim f as folderitem = FontsFolderMBS(kUserDomain)
```

Deprecated: This item is deprecated and should no longer be used. You can use SpecialFolder module instead. **Notes:**

Note that not every folder exists on every Mac OS Version!
The codes for domain are (The Demo includes a module for these):

-32768	On System Disk
-32767	On Appropriate Disk
-32766	System Domain, on Mac OS X mostly inside the folder /System.
-32765	Local Domain (on Netbooting for example)
-32764	Network Domain (on Netbooting for example)
-32763	User Domain, on Mac OS X mostly inside the users folder.
-32762	Classic Domain, the current used Classic System folder.

Also take a look on the CreateFontsFolder function.

165.1.242 FrameworksFolderMBS(domain as Integer) as folderitem

MBS Util Plugin, Platform: macOS, Targets: All.

Function: Returns a folderitem to this folder if it exists on that system.
Example:

```
const kUserDomain = -32763
dim f as folderitem = FrameworksFolderMBS(kUserDomain)
```

Deprecated: This item is deprecated and should no longer be used. You can use SpecialFolder module instead. **Notes:**

Note that not every folder exists on every Mac OS Version!
The codes for domain are (The Demo includes a module for these):

-32768	On System Disk
-32767	On Appropriate Disk
-32766	System Domain, on Mac OS X mostly inside the folder /System.
-32765	Local Domain (on Netbooting for example)
-32764	Network Domain (on Netbooting for example)
-32763	User Domain, on Mac OS X mostly inside the users folder.
-32762	Classic Domain, the current used Classic System folder.

Also take a look on the CreateFrameworksFolder function.

165.1.243 GenEditorsFolderMBS(domain as Integer) as folderitem

MBS Util Plugin, Platform: macOS, Targets: All.

Function: Returns a folderitem to this folder if it exists on that system.
Example:

```
const kUserDomain = -32763
dim f as folderitem = GenEditorsFolderMBS(kUserDomain)
```

Deprecated: This item is deprecated and should no longer be used. You can use SpecialFolder module instead. **Notes:**

Note that not every folder exists on every Mac OS Version!
The codes for domain are (The Demo includes a module for these):

-32768	On System Disk
-32767	On Appropriate Disk
-32766	System Domain, on Mac OS X mostly inside the folder /System.
-32765	Local Domain (on Netbooting for example)
-32764	Network Domain (on Netbooting for example)
-32763	User Domain, on Mac OS X mostly inside the users folder.
-32762	Classic Domain, the current used Classic System folder.

Also take a look on the CreateGenEditorsFolder function.

165.1.244 HelpFolderMBS(domain as Integer) as folderitem

MBS Util Plugin, Platform: macOS, Targets: All.

Function: Returns a folderitem to this folder if it exists on that system.
Example:

```
const kUserDomain = -32763
dim f as folderitem = HelpFolderMBS(kUserDomain)
```

Deprecated: This item is deprecated and should no longer be used. You can use SpecialFolder module

instead. **Notes:**

Note that not every folder exists on every Mac OS Version!
The codes for domain are (The Demo includes a module for these):

-32768	On System Disk
-32767	On Appropriate Disk
-32766	System Domain, on Mac OS X mostly inside the folder /System.
-32765	Local Domain (on Netbooting for example)
-32764	Network Domain (on Netbooting for example)
-32763	User Domain, on Mac OS X mostly inside the users folder.
-32762	Classic Domain, the current used Classic System folder.

Also take a look on the CreateHelpFolder function.

165.1.245 iMovieFolderMBS(domain as Integer) as folderitem

MBS Util Plugin, Plugin Version: 10.4, Platform: macOS, Targets: All.

Function: Returns a folderitem to this folder if it exists on that system.
Example:

```
const kUserDomain = -32763
dim f as folderitem = iMovieFolderMBS(kUserDomain)
```

Deprecated: This item is deprecated and should no longer be used. You can use SpecialFolder module instead. **Notes:**

Note that not every folder exists on every Mac OS Version!
The codes for domain are (The Demo includes a module for these):

-32768	On System Disk
-32767	On Appropriate Disk
-32766	System Domain, on Mac OS X mostly inside the folder /System.
-32765	Local Domain (on Netbooting for example)
-32764	Network Domain (on Netbooting for example)
-32763	User Domain, on Mac OS X mostly inside the users folder.
-32762	Classic Domain, the current used Classic System folder.

Also take a look on the CreateiMovieFolderMBS function.

165.1.246 Blog Entries

- MBS REALbasic Plugins Version 10.4 release notes
- MBS REALbasic Plugins, version 10.4pr5

165.1.247 iMoviePlugInsFolderMBS(domain as Integer) as folderitem

MBS Util Plugin, Plugin Version: 10.4, Platform: macOS, Targets: All.

Function: Returns a folderitem to this folder if it exists on that system.
Example:

```
const kUserDomain = -32763
dim f as folderitem = iMoviePlugInsFolderMBS(kUserDomain)
```

Deprecated: This item is deprecated and should no longer be used. You can use SpecialFolder module instead. **Notes:**

Note that not every folder exists on every Mac OS Version!
The codes for domain are (The Demo includes a module for these):

-32768	On System Disk
-32767	On Appropriate Disk
-32766	System Domain, on Mac OS X mostly inside the folder /System.
-32765	Local Domain (on Netbooting for example)
-32764	Network Domain (on Netbooting for example)
-32763	User Domain, on Mac OS X mostly inside the users folder.
-32762	Classic Domain, the current used Classic System folder.

Also take a look on the CreateiMoviePlugInsFolderMBS function.

165.1.248 Blog Entries

- MBS REALbasic Plugins Version 10.4 release notes
- MBS REALbasic Plugins, version 10.4pr5

165.1.249 iMovieSoundEffectsFolderMBS(domain as Integer) as folderitem

MBS Util Plugin, Plugin Version: 10.4, Platform: macOS, Targets: All.

Function: Returns a folderitem to this folder if it exists on that system.
Example:

```
const kUserDomain = -32763
dim f as folderitem = iMovieSoundEffectsFolderMBS(kUserDomain)
```

Deprecated: This item is deprecated and should no longer be used. You can use SpecialFolder module instead. **Notes:**

Note that not every folder exists on every Mac OS Version!
The codes for domain are (The Demo includes a module for these):

-32768	On System Disk
-32767	On Appropriate Disk
-32766	System Domain, on Mac OS X mostly inside the folder /System.
-32765	Local Domain (on Netbooting for example)
-32764	Network Domain (on Netbooting for example)
-32763	User Domain, on Mac OS X mostly inside the users folder.
-32762	Classic Domain, the current used Classic System folder.

Also take a look on the CreateiMovieSoundEffectsFolderMBS function.

165.1.250 Blog Entries

- MBS REALbasic Plugins Version 10.4 release notes
- MBS REALbasic Plugins, version 10.4pr5

165.1.251 IndexFilesFolderMBS(domain as Integer) as folderitem

MBS Util Plugin, Plugin Version: 10.4, Platform: macOS, Targets: All.

Function: Returns a folderitem to this folder if it exists on that system.
Example:

```
const kUserDomain = -32763
dim f as folderitem = IndexFilesFolderMBS(kUserDomain)
```

Deprecated: This item is deprecated and should no longer be used. You can use SpecialFolder module instead. **Notes:**

Note that not every folder exists on every Mac OS Version!
The codes for domain are (The Demo includes a module for these):

-32768	On System Disk
-32767	On Appropriate Disk
-32766	System Domain, on Mac OS X mostly inside the folder /System.
-32765	Local Domain (on Netbooting for example)
-32764	Network Domain (on Netbooting for example)
-32763	User Domain, on Mac OS X mostly inside the users folder.
-32762	Classic Domain, the current used Classic System folder.

Also take a look on the CreateIndexFilesFolderMBS function.

165.1.252 Blog Entries

- MBS REALbasic Plugins Version 10.4 release notes
- MBS REALbasic Plugins, version 10.4pr5

165.1.253 InputManagersFolderMBS(domain as Integer) as folderitem

MBS Util Plugin, Plugin Version: 10.4, Platform: macOS, Targets: All.

Function: Returns a folderitem to this folder if it exists on that system.
Example:

```
const kUserDomain = -32763
dim f as folderitem = InputManagersFolderMBS(kUserDomain)
```

Deprecated: This item is deprecated and should no longer be used. You can use SpecialFolder module instead. **Notes:**

Note that not every folder exists on every Mac OS Version!
The codes for domain are (The Demo includes a module for these):

Also take a look on the CreateInputManagersFolderMBS function.

-32768	On System Disk
-32767	On Appropriate Disk
-32766	System Domain, on Mac OS X mostly inside the folder /System.
-32765	Local Domain (on Netbooting for example)
-32764	Network Domain (on Netbooting for example)
-32763	User Domain, on Mac OS X mostly inside the users folder.
-32762	Classic Domain, the current used Classic System folder.

165.1.254 Blog Entries

- MBS REALbasic Plugins Version 10.4 release notes
- MBS REALbasic Plugins, version 10.4pr5

165.1.255 InputMethodsFolderMBS(domain as Integer) as folderitem

MBS Util Plugin, Plugin Version: 10.4, Platform: macOS, Targets: All.

Function: Returns a folderitem to this folder if it exists on that system.
Example:

```
const kUserDomain = -32763
dim f as folderitem = InputMethodsFolderMBS(kUserDomain)
```

Deprecated: This item is deprecated and should no longer be used. You can use SpecialFolder module instead. **Notes:**

Note that not every folder exists on every Mac OS Version!
The codes for domain are (The Demo includes a module for these):

-32768	On System Disk
-32767	On Appropriate Disk
-32766	System Domain, on Mac OS X mostly inside the folder /System.
-32765	Local Domain (on Netbooting for example)
-32764	Network Domain (on Netbooting for example)
-32763	User Domain, on Mac OS X mostly inside the users folder.
-32762	Classic Domain, the current used Classic System folder.

Also take a look on the CreateInputMethodsFolderMBS function.

165.1.256 Blog Entries

- MBS REALbasic Plugins Version 10.4 release notes
- MBS REALbasic Plugins, version 10.4pr5

165.1.257 InstallerLogsFolderMBS(domain as Integer) as folderitem

MBS Util Plugin, Platform: macOS, Targets: All.

Function: Returns a folderitem to this folder if it exists on that system.
Example:

```
const kUserDomain = -32763
dim f as folderitem = InstallerLogsFolderMBS(kUserDomain)
```

Deprecated: This item is deprecated and should no longer be used. You can use SpecialFolder module instead. **Notes:**

Note that not every folder exists on every Mac OS Version!
The codes for domain are (The Demo includes a module for these):

-32768	On System Disk
-32767	On Appropriate Disk
-32766	System Domain, on Mac OS X mostly inside the folder /System.
-32765	Local Domain (on Netbooting for example)
-32764	Network Domain (on Netbooting for example)
-32763	User Domain, on Mac OS X mostly inside the users folder.
-32762	Classic Domain, the current used Classic System folder.

Also take a look on the CreateInstallerLogsFolder function.

165.1.258 InstallerReceiptsFolderMBS(domain as Integer) as folderitem

MBS Util Plugin, Platform: macOS, Targets: All.

Function: Returns a folderitem to this folder if it exists on that system.
Example:

```
const kUserDomain = -32763
dim f as folderitem = InstallerReceiptsFolderMBS(kUserDomain)
```

Deprecated: This item is deprecated and should no longer be used. You can use SpecialFolder module instead. **Notes:**

Note that not every folder exists on every Mac OS Version!
The codes for domain are (The Demo includes a module for these):

-32768	On System Disk
-32767	On Appropriate Disk
-32766	System Domain, on Mac OS X mostly inside the folder /System.
-32765	Local Domain (on Netbooting for example)
-32764	Network Domain (on Netbooting for example)
-32763	User Domain, on Mac OS X mostly inside the users folder.
-32762	Classic Domain, the current used Classic System folder.

Also take a look on the CreateInstallerReceiptsFolder function.

165.1.259 InternetFolderMBS(domain as Integer) as folderitem

MBS Util Plugin, Platform: macOS, Targets: All.

Function: Returns a folderitem to this folder if it exists on that system.
Example:

```
const kUserDomain = -32763
dim f as folderitem = InternetFolderMBS(kUserDomain)
```

Deprecated: This item is deprecated and should no longer be used. You can use SpecialFolder module instead. **Notes:**

Note that not every folder exists on every Mac OS Version!
The codes for domain are (The Demo includes a module for these):

-32768	On System Disk
-32767	On Appropriate Disk
-32766	System Domain, on Mac OS X mostly inside the folder /System.
-32765	Local Domain (on Netbooting for example)
-32764	Network Domain (on Netbooting for example)
-32763	User Domain, on Mac OS X mostly inside the users folder.
-32762	Classic Domain, the current used Classic System folder.

Also take a look on the CreateInternetFolder function.

165.1.260 InternetPlugInFolderMBS(domain as Integer) as folderitem

MBS Util Plugin, Platform: macOS, Targets: All.

Function: Returns a folderitem to this folder if it exists on that system.
Example:

```
const kUserDomain = -32763
dim f as folderitem = InternetPlugInFolderMBS(kUserDomain)
```

Deprecated: This item is deprecated and should no longer be used. You can use SpecialFolder module instead. **Notes:**

Note that not every folder exists on every Mac OS Version!
The codes for domain are (The Demo includes a module for these):

-32768	On System Disk
-32767	On Appropriate Disk
-32766	System Domain, on Mac OS X mostly inside the folder /System.
-32765	Local Domain (on Netbooting for example)
-32764	Network Domain (on Netbooting for example)
-32763	User Domain, on Mac OS X mostly inside the users folder.
-32762	Classic Domain, the current used Classic System folder.

Also take a look on the CreateInternetPlugInFolder function.

165.1.261 InternetSearchSitesFolderMBS(domain as Integer) as folderitem

MBS Util Plugin, Platform: macOS, Targets: All.

Function: Returns a folderitem to this folder if it exists on that system.
Example:

```
const kUserDomain = -32763
dim f as folderitem = InternetSearchSitesFolderMBS(kUserDomain)
```

Deprecated: This item is deprecated and should no longer be used. You can use SpecialFolder module

instead. **Notes:**

Note that not every folder exists on every Mac OS Version!
The codes for domain are (The Demo includes a module for these):

-32768	On System Disk
-32767	On Appropriate Disk
-32766	System Domain, on Mac OS X mostly inside the folder /System.
-32765	Local Domain (on Netbooting for example)
-32764	Network Domain (on Netbooting for example)
-32763	User Domain, on Mac OS X mostly inside the users folder.
-32762	Classic Domain, the current used Classic System folder.

Also take a look on the CreateInternetSearchSitesFolder function.

165.1.262 InternetSitesFolderMBS(domain as Integer) as folderitem

MBS Util Plugin, Platform: macOS, Targets: All.

Function: Returns a folderitem to this folder if it exists on that system.
Example:

```
const kUserDomain = -32763
dim f as folderitem = InternetSitesFolderMBS(kUserDomain)
```

Deprecated: This item is deprecated and should no longer be used. You can use SpecialFolder module instead. **Notes:**

Note that not every folder exists on every Mac OS Version!
The codes for domain are (The Demo includes a module for these):

-32768	On System Disk
-32767	On Appropriate Disk
-32766	System Domain, on Mac OS X mostly inside the folder /System.
-32765	Local Domain (on Netbooting for example)
-32764	Network Domain (on Netbooting for example)
-32763	User Domain, on Mac OS X mostly inside the users folder.
-32762	Classic Domain, the current used Classic System folder.

Also take a look on the CreateInternetSitesFolder function.

165.1.263 ISSDownloadsFolderMBS(domain as Integer) as folderitem

MBS Util Plugin, Platform: macOS, Targets: All.

Function: Returns a folderitem to this folder if it exists on that system.
Example:

```
const kUserDomain = -32763
dim f as folderitem = ISSDownloadsFolderMBS(kUserDomain)
```

Deprecated: This item is deprecated and should no longer be used. You can use SpecialFolder module instead. **Notes:**

Note that not every folder exists on every Mac OS Version!
The codes for domain are (The Demo includes a module for these):

-32768	On System Disk
-32767	On Appropriate Disk
-32766	System Domain, on Mac OS X mostly inside the folder /System.
-32765	Local Domain (on Netbooting for example)
-32764	Network Domain (on Netbooting for example)
-32763	User Domain, on Mac OS X mostly inside the users folder.
-32762	Classic Domain, the current used Classic System folder.

Also take a look on the CreateISSDownloadsFolder function.

165.1.264 KernelExtensionsFolderMBS(domain as Integer) as folderitem

MBS Util Plugin, Platform: macOS, Targets: All.

Function: Returns a folderitem to this folder if it exists on that system.
Example:

```
const kUserDomain = -32763
dim f as folderitem = KernelExtensionsFolderMBS(kUserDomain)
```

Deprecated: This item is deprecated and should no longer be used. You can use SpecialFolder module

instead. **Notes:**

Note that not every folder exists on every Mac OS Version!
The codes for domain are (The Demo includes a module for these):

-32768	On System Disk
-32767	On Appropriate Disk
-32766	System Domain, on Mac OS X mostly inside the folder /System.
-32765	Local Domain (on Netbooting for example)
-32764	Network Domain (on Netbooting for example)
-32763	User Domain, on Mac OS X mostly inside the users folder.
-32762	Classic Domain, the current used Classic System folder.

Also take a look on the CreateKernelExtensionsFolder function.

165.1.265 KeyboardLayoutsFolderMBS(domain as Integer) as folderitem

MBS Util Plugin, Plugin Version: 10.4, Platform: macOS, Targets: All.

Function: Returns a folderitem to this folder if it exists on that system.
Example:

```
const kUserDomain = -32763
dim f as folderitem = KeyboardLayoutsFolderMBS(kUserDomain)
```

Deprecated: This item is deprecated and should no longer be used. You can use SpecialFolder module instead. **Notes:**

Note that not every folder exists on every Mac OS Version!
The codes for domain are (The Demo includes a module for these):

-32768	On System Disk
-32767	On Appropriate Disk
-32766	System Domain, on Mac OS X mostly inside the folder /System.
-32765	Local Domain (on Netbooting for example)
-32764	Network Domain (on Netbooting for example)
-32763	User Domain, on Mac OS X mostly inside the users folder.
-32762	Classic Domain, the current used Classic System folder.

Also take a look on the CreateKeyboardLayoutsFolderMBS function.

165.1.266 Blog Entries

- MBS REALbasic Plugins Version 10.4 release notes
- MBS REALbasic Plugins, version 10.4pr5

165.1.267 KeychainFolderMBS(domain as Integer) as folderitem

MBS Util Plugin, Platform: macOS, Targets: All.

Function: Returns a folderitem to this folder if it exists on that system.
Example:

```
const kUserDomain = -32763
dim f as folderitem = KeychainFolderMBS(kUserDomain)
```

Deprecated: This item is deprecated and should no longer be used. You can use SpecialFolder module instead. **Notes:**

Note that not every folder exists on every Mac OS Version!
The codes for domain are (The Demo includes a module for these):

-32768	On System Disk
-32767	On Appropriate Disk
-32766	System Domain, on Mac OS X mostly inside the folder /System.
-32765	Local Domain (on Netbooting for example)
-32764	Network Domain (on Netbooting for example)
-32763	User Domain, on Mac OS X mostly inside the users folder.
-32762	Classic Domain, the current used Classic System folder.

Also take a look on the CreateKeychainFolder function.

165.1.268 LauncherItemsFolderMBS(domain as Integer) as folderitem

MBS Util Plugin, Platform: macOS, Targets: All.

Function: Returns a folderitem to this folder if it exists on that system.
Example:

```
const kUserDomain = -32763
dim f as folderitem = LauncherItemsFolderMBS(kUserDomain)
```

Deprecated: This item is deprecated and should no longer be used. You can use SpecialFolder module instead. **Notes:**

Note that not every folder exists on every Mac OS Version!
The codes for domain are (The Demo includes a module for these):

-32768	On System Disk
-32767	On Appropriate Disk
-32766	System Domain, on Mac OS X mostly inside the folder /System.
-32765	Local Domain (on Netbooting for example)
-32764	Network Domain (on Netbooting for example)
-32763	User Domain, on Mac OS X mostly inside the users folder.
-32762	Classic Domain, the current used Classic System folder.

Also take a look on the CreateLauncherItemsFolder function.

165.1.269 LibraryAssistantsFolderMBS(domain as Integer) as folderitem

MBS Util Plugin, Plugin Version: 10.4, Platform: macOS, Targets: All.

Function: Returns a folderitem to this folder if it exists on that system.
Example:

```
const kUserDomain = -32763
dim f as folderitem = LibraryAssistantsFolderMBS(kUserDomain)
```

Deprecated: This item is deprecated and should no longer be used. You can use SpecialFolder module instead. **Notes:**

Note that not every folder exists on every Mac OS Version!
The codes for domain are (The Demo includes a module for these):

Also take a look on the CreateLibraryAssistantsFolderMBS function.

-32768	On System Disk
-32767	On Appropriate Disk
-32766	System Domain, on Mac OS X mostly inside the folder /System.
-32765	Local Domain (on Netbooting for example)
-32764	Network Domain (on Netbooting for example)
-32763	User Domain, on Mac OS X mostly inside the users folder.
-32762	Classic Domain, the current used Classic System folder.

165.1.270 Blog Entries

- MBS REALbasic Plugins Version 10.4 release notes
- MBS REALbasic Plugins, version 10.4pr5

165.1.271 LocalesFolderMBS(domain as Integer) as folderitem

MBS Util Plugin, Platform: macOS, Targets: All.

Function: Returns a folderitem to this folder if it exists on that system.
Example:

```
const kUserDomain = -32763
dim f as folderitem = LocalesFolderMBS(kUserDomain)
```

Deprecated: This item is deprecated and should no longer be used. You can use SpecialFolder module instead. **Notes:**

Note that not every folder exists on every Mac OS Version!
The codes for domain are (The Demo includes a module for these):

-32768	On System Disk
-32767	On Appropriate Disk
-32766	System Domain, on Mac OS X mostly inside the folder /System.
-32765	Local Domain (on Netbooting for example)
-32764	Network Domain (on Netbooting for example)
-32763	User Domain, on Mac OS X mostly inside the users folder.
-32762	Classic Domain, the current used Classic System folder.

Also take a look on the CreateLocalesFolder function.

165.1.272 LogsFolderMBS(domain as Integer) as folderitem

MBS Util Plugin, Plugin Version: 3.4, Platform: macOS, Targets: All.

Function: The log files folder.
Example:

```
const kUserDomain = -32763
dim f as folderitem = LogsFolderMBS(kUserDomain)
```

Deprecated: This item is deprecated and should no longer be used. You can use SpecialFolder module instead. **Notes:**

Note that not every folder exists on every Mac OS Version!
The codes for domain are (The Demo includes a module for these):

-32768	On System Disk
-32767	On Appropriate Disk
-32766	System Domain, on Mac OS X mostly inside the folder /System.
-32765	Local Domain (on Netbooting for example)
-32764	Network Domain (on Netbooting for example)
-32763	User Domain, on Mac OS X mostly inside the users folder.
-32762	Classic Domain, the current used Classic System folder.

Also take a look on the CreateLogsFolderMBS function.

165.1.273 MacOSReadMesFolderMBS(domain as Integer) as folderitem

MBS Util Plugin, Platform: macOS, Targets: All.

Function: Returns a folderitem to this folder if it exists on that system.
Example:

```
const kUserDomain = -32763
dim f as folderitem = MacOSReadMesFolderMBS(kUserDomain)
```

Deprecated: This item is deprecated and should no longer be used. You can use SpecialFolder module instead. **Notes:**

Note that not every folder exists on every Mac OS Version!
The codes for domain are (The Demo includes a module for these):

-32768	On System Disk
-32767	On Appropriate Disk
-32766	System Domain, on Mac OS X mostly inside the folder /System.
-32765	Local Domain (on Netbooting for example)
-32764	Network Domain (on Netbooting for example)
-32763	User Domain, on Mac OS X mostly inside the users folder.
-32762	Classic Domain, the current used Classic System folder.

Also take a look on the CreateMacOSReadMesFolder function.

165.1.274 MagicTemporaryItemsFolderMBS(domain as Integer) as folderitem

MBS Util Plugin, Plugin Version: 10.4, Platform: macOS, Targets: All.

Function: Returns a folderitem to this folder if it exists on that system.
Example:

```
const kUserDomain = -32763
dim f as folderitem = MagicTemporaryItemsFolderMBS(kUserDomain)
```

Deprecated: This item is deprecated and should no longer be used. You can use SpecialFolder module instead. **Notes:**

Note that not every folder exists on every Mac OS Version!
The codes for domain are (The Demo includes a module for these):

-32768	On System Disk
-32767	On Appropriate Disk
-32766	System Domain, on Mac OS X mostly inside the folder /System.
-32765	Local Domain (on Netbooting for example)
-32764	Network Domain (on Netbooting for example)
-32763	User Domain, on Mac OS X mostly inside the users folder.
-32762	Classic Domain, the current used Classic System folder.

Also take a look on the CreateMagicTemporaryItemsFolderMBS function.

165.1.275 Blog Entries

- MBS REALbasic Plugins Version 10.4 release notes
- MBS REALbasic Plugins, version 10.4pr5

165.1.276 ManagedItemsFolderMBS(domain as Integer) as folderitem

MBS Util Plugin, Plugin Version: 10.4, Platform: macOS, Targets: All.

Function: Returns a folderitem to this folder if it exists on that system.
Example:

```
const kUserDomain = -32763
dim f as folderitem = ManagedItemsFolderMBS(kUserDomain)
```

Deprecated: This item is deprecated and should no longer be used. You can use SpecialFolder module instead. **Notes:**

Note that not every folder exists on every Mac OS Version!
The codes for domain are (The Demo includes a module for these):

-32768	On System Disk
-32767	On Appropriate Disk
-32766	System Domain, on Mac OS X mostly inside the folder /System.
-32765	Local Domain (on Netbooting for example)
-32764	Network Domain (on Netbooting for example)
-32763	User Domain, on Mac OS X mostly inside the users folder.
-32762	Classic Domain, the current used Classic System folder.

Also take a look on the CreateManagedItemsFolderMBS function.

165.1.277 Blog Entries

- MBS REALbasic Plugins Version 10.4 release notes
- MBS REALbasic Plugins, version 10.4pr5

165.1.278 MIDIDriversFolderMBS(domain as Integer) as folderitem

MBS Util Plugin, Platform: macOS, Targets: All.

Function: Returns a folderitem to this folder if it exists on that system.
Example:

```
const kUserDomain = -32763
dim f as folderitem = MIDIDriversFolderMBS(kUserDomain)
```

Deprecated: This item is deprecated and should no longer be used. You can use SpecialFolder module instead. **Notes:**

Note that not every folder exists on every Mac OS Version!
The codes for domain are (The Demo includes a module for these):

-32768	On System Disk
-32767	On Appropriate Disk
-32766	System Domain, on Mac OS X mostly inside the folder /System.
-32765	Local Domain (on Netbooting for example)
-32764	Network Domain (on Netbooting for example)
-32763	User Domain, on Mac OS X mostly inside the users folder.
-32762	Classic Domain, the current used Classic System folder.

Also take a look on the CreateMIDIDriversFolder function.

165.1.279 ModemScriptsFolderMBS(domain as Integer) as folderitem

MBS Util Plugin, Platform: macOS, Targets: All.

Function: Returns a folderitem to this folder if it exists on that system.
Example:

```
const kUserDomain = -32763
dim f as folderitem = ModemScriptsFolderMBS(kUserDomain)
```

Deprecated: This item is deprecated and should no longer be used. You can use SpecialFolder module instead. **Notes:**

Note that not every folder exists on every Mac OS Version!
The codes for domain are (The Demo includes a module for these):

Also take a look on the CreateModemScriptsFolder function.

-32768	On System Disk
-32767	On Appropriate Disk
-32766	System Domain, on Mac OS X mostly inside the folder /System.
-32765	Local Domain (on Netbooting for example)
-32764	Network Domain (on Netbooting for example)
-32763	User Domain, on Mac OS X mostly inside the users folder.
-32762	Classic Domain, the current used Classic System folder.

165.1.280 MovieDocumentsFolderMBS(domain as Integer) as folderitem

MBS Util Plugin, Platform: macOS, Targets: All.

Function: Returns a folderitem to this folder if it exists on that system.
Example:

```
const kUserDomain = -32763
dim f as folderitem = MovieDocumentsFolderMBS(kUserDomain)
```

Deprecated: This item is deprecated and should no longer be used. You can use SpecialFolder module instead. **Notes:**

Note that not every folder exists on every Mac OS Version!
The codes for domain are (The Demo includes a module for these):

-32768	On System Disk
-32767	On Appropriate Disk
-32766	System Domain, on Mac OS X mostly inside the folder /System.
-32765	Local Domain (on Netbooting for example)
-32764	Network Domain (on Netbooting for example)
-32763	User Domain, on Mac OS X mostly inside the users folder.
-32762	Classic Domain, the current used Classic System folder.

Also take a look on the CreateMovieDocumentsFolder function.

165.1.281 MultiprocessingFolderMBS(domain as Integer) as folderitem

MBS Util Plugin, Platform: macOS, Targets: All.

Function: Returns a folderitem to this folder if it exists on that system.

Example:

```
const kUserDomain = -32763
dim f as folderitem = MultiprocessingFolderMBS(kUserDomain)
```

Deprecated: This item is deprecated and should no longer be used. You can use SpecialFolder module instead. **Notes:**

Note that not every folder exists on every Mac OS Version!
The codes for domain are (The Demo includes a module for these):

-32768	On System Disk
-32767	On Appropriate Disk
-32766	System Domain, on Mac OS X mostly inside the folder /System.
-32765	Local Domain (on Netbooting for example)
-32764	Network Domain (on Netbooting for example)
-32763	User Domain, on Mac OS X mostly inside the users folder.
-32762	Classic Domain, the current used Classic System folder.

Also take a look on the CreateMultiprocessingFolder function.

165.1.282 MusicDocumentsFolderMBS(domain as Integer) as folderitem

MBS Util Plugin, Platform: macOS, Targets: All.

Function: Returns a folderitem to this folder if it exists on that system.
Example:

```
const kUserDomain = -32763
dim f as folderitem = MusicDocumentsFolderMBS(kUserDomain)
```

Deprecated: This item is deprecated and should no longer be used. You can use SpecialFolder module instead. **Notes:**

Note that not every folder exists on every Mac OS Version!
The codes for domain are (The Demo includes a module for these):

Also take a look on the CreateMusicDocumentsFolder function.

-32768	On System Disk
-32767	On Appropriate Disk
-32766	System Domain, on Mac OS X mostly inside the folder /System.
-32765	Local Domain (on Netbooting for example)
-32764	Network Domain (on Netbooting for example)
-32763	User Domain, on Mac OS X mostly inside the users folder.
-32762	Classic Domain, the current used Classic System folder.

165.1.283 OpenDocEditorsFolderMBS(domain as Integer) as folderitem

MBS Util Plugin, Platform: macOS, Targets: All.

Function: Returns a folderitem to this folder if it exists on that system.
Example:

```
const kUserDomain = -32763
dim f as folderitem = OpenDocEditorsFolderMBS(kUserDomain)
```

Deprecated: This item is deprecated and should no longer be used. You can use SpecialFolder module instead. **Notes:**

Note that not every folder exists on every Mac OS Version!
The codes for domain are (The Demo includes a module for these):

-32768	On System Disk
-32767	On Appropriate Disk
-32766	System Domain, on Mac OS X mostly inside the folder /System.
-32765	Local Domain (on Netbooting for example)
-32764	Network Domain (on Netbooting for example)
-32763	User Domain, on Mac OS X mostly inside the users folder.
-32762	Classic Domain, the current used Classic System folder.

Also take a look on the CreateOpenDocEditorsFolder function.

165.1.284 OpenDocFolderMBS(domain as Integer) as folderitem

MBS Util Plugin, Platform: macOS, Targets: All.

Function: Returns a folderitem to this folder if it exists on that system.

Example:

```
const kUserDomain = -32763
dim f as folderitem = OpenDocFolderMBS(kUserDomain)
```

Deprecated: This item is deprecated and should no longer be used. You can use SpecialFolder module instead. **Notes:**

Note that not every folder exists on every Mac OS Version!
The codes for domain are (The Demo includes a module for these):

-32768	On System Disk
-32767	On Appropriate Disk
-32766	System Domain, on Mac OS X mostly inside the folder /System.
-32765	Local Domain (on Netbooting for example)
-32764	Network Domain (on Netbooting for example)
-32763	User Domain, on Mac OS X mostly inside the users folder.
-32762	Classic Domain, the current used Classic System folder.

Also take a look on the CreateOpenDocFolder function.

165.1.285 OpenDocLibrariesFolderMBS(domain as Integer) as folderitem

MBS Util Plugin, Platform: macOS, Targets: All.

Function: Returns a folderitem to this folder if it exists on that system.
Example:

```
const kUserDomain = -32763
dim f as folderitem = OpenDocLibrariesFolderMBS(kUserDomain)
```

Deprecated: This item is deprecated and should no longer be used. You can use SpecialFolder module instead. **Notes:**

Note that not every folder exists on every Mac OS Version!
The codes for domain are (The Demo includes a module for these):

Also take a look on the CreateOpenDocLibrariesFolder function.

-32768	On System Disk
-32767	On Appropriate Disk
-32766	System Domain, on Mac OS X mostly inside the folder /System.
-32765	Local Domain (on Netbooting for example)
-32764	Network Domain (on Netbooting for example)
-32763	User Domain, on Mac OS X mostly inside the users folder.
-32762	Classic Domain, the current used Classic System folder.

165.1.286 OpenDocShellPlugInsFolderMBS(domain as Integer) as folderitem

MBS Util Plugin, Platform: macOS, Targets: All.

Function: Returns a folderitem to this folder if it exists on that system.
Example:

```
const kUserDomain = -32763
dim f as folderitem = OpenDocShellPlugInsFolderMBS(kUserDomain)
```

Deprecated: This item is deprecated and should no longer be used. You can use SpecialFolder module instead. **Notes:**

Note that not every folder exists on every Mac OS Version!
The codes for domain are (The Demo includes a module for these):

-32768	On System Disk
-32767	On Appropriate Disk
-32766	System Domain, on Mac OS X mostly inside the folder /System.
-32765	Local Domain (on Netbooting for example)
-32764	Network Domain (on Netbooting for example)
-32763	User Domain, on Mac OS X mostly inside the users folder.
-32762	Classic Domain, the current used Classic System folder.

Also take a look on the CreateOpenDocShellPlugInsFolder function.

165.1.287 PictureDocumentsFolderMBS(domain as Integer) as folderitem

MBS Util Plugin, Platforms: macOS, Windows, Targets: All.

Function: Returns a folderitem to this folder if it exists on that system.

Example:

```
const kUserDomain = -32763
dim f as folderitem = PictureDocumentsFolderMBS(kUserDomain)
```

Deprecated: This item is deprecated and should no longer be used. You can use SpecialFolder module instead. **Notes:**

Note that not every folder exists on every Mac OS Version!
The codes for domain are (The Demo includes a module for these):

-32768	On System Disk
-32767	On Appropriate Disk
-32766	System Domain, on Mac OS X mostly inside the folder /System.
-32765	Local Domain (on Netbooting for example)
-32764	Network Domain (on Netbooting for example)
-32763	User Domain, on Mac OS X mostly inside the users folder.
-32762	Classic Domain, the current used Classic System folder.

Also take a look on the CreatePictureDocumentsFolder function.
As there is no such folder on Mac OS Classic, you always get nil there.

165.1.288 PreferencePanesFolderMBS(domain as Integer) as folderitem

MBS Util Plugin, Plugin Version: 3.4, Platform: macOS, Targets: All.

Function: The preferences panes folder.
Example:

```
const kUserDomain = -32763
dim f as folderitem = PreferencePanesFolderMBS(kUserDomain)
```

Deprecated: This item is deprecated and should no longer be used. You can use SpecialFolder module instead. **Notes:**

Note that not every folder exists on every Mac OS Version!
The codes for domain are (The Demo includes a module for these):

Also take a look on the CreatePreferencePanesFolderMBS function.

-32768	On System Disk
-32767	On Appropriate Disk
-32766	System Domain, on Mac OS X mostly inside the folder /System.
-32765	Local Domain (on Netbooting for example)
-32764	Network Domain (on Netbooting for example)
-32763	User Domain, on Mac OS X mostly inside the users folder.
-32762	Classic Domain, the current used Classic System folder.

165.1.289 PreferencesFolderMBS(domain as Integer) as folderitem

MBS Util Plugin, Platform: macOS, Targets: All.

Function: Returns a folderitem to this folder if it exists on that system.
Example:

```
dim f as folderitem

f=preferencesFolderMBS(-32763)
if f=nil then // On Windows always nil
f=applicationsupportFolderMBS(-32763)
end if

msgBox f.NativePath

// example output:
// "Mac OS X:Users:cs:Library:Preferences:" on Mac OS X
// "Mac OS 9:Systemordner:Preferences" on a german Mac OS 9
// "C:\Dokumente und Einstellungen\Christian\Anwendungsdaten\" on a german Windows XP.
```

Deprecated: This item is deprecated and should no longer be used. You can use SpecialFolder module instead. **Notes:**

Note that not every folder exists on every Mac OS Version!
The codes for domain are (The Demo includes a module for these):

Also take a look on the CreatePreferencesFolder function.

165.1.290 PrinterDescriptionFolderMBS(domain as Integer) as folderitem

MBS Util Plugin, Platform: macOS, Targets: All.

Function: Returns a folderitem to this folder if it exists on that system.

-32768	On System Disk
-32767	On Appropriate Disk
-32766	System Domain, on Mac OS X mostly inside the folder /System.
-32765	Local Domain (on Netbooting for example)
-32764	Network Domain (on Netbooting for example)
-32763	User Domain, on Mac OS X mostly inside the users folder.
-32762	Classic Domain, the current used Classic System folder.

Example:

```
const kUserDomain = -32763
dim f as folderitem = PrinterDescriptionFolderMBS(kUserDomain)
```

Deprecated: This item is deprecated and should no longer be used. You can use SpecialFolder module instead. **Notes:**

Note that not every folder exists on every Mac OS Version!
The codes for domain are (The Demo includes a module for these):

-32768	On System Disk
-32767	On Appropriate Disk
-32766	System Domain, on Mac OS X mostly inside the folder /System.
-32765	Local Domain (on Netbooting for example)
-32764	Network Domain (on Netbooting for example)
-32763	User Domain, on Mac OS X mostly inside the users folder.
-32762	Classic Domain, the current used Classic System folder.

Also take a look on the CreatePrinterDescriptionFolder function.

165.1.291 PrinterDriverFolderMBS(domain as Integer) as folderitem

MBS Util Plugin, Platform: macOS, Targets: All.

Function: Returns a folderitem to this folder if it exists on that system.
Example:

```
const kUserDomain = -32763
dim f as folderitem = PrinterDriverFolderMBS(kUserDomain)
```

Deprecated: This item is deprecated and should no longer be used. You can use SpecialFolder module instead. **Notes:**

Note that not every folder exists on every Mac OS Version!
The codes for domain are (The Demo includes a module for these):

-32768	On System Disk
-32767	On Appropriate Disk
-32766	System Domain, on Mac OS X mostly inside the folder /System.
-32765	Local Domain (on Netbooting for example)
-32764	Network Domain (on Netbooting for example)
-32763	User Domain, on Mac OS X mostly inside the users folder.
-32762	Classic Domain, the current used Classic System folder.

Also take a look on the CreatePrinterDriverFolder function.

165.1.292 PrintersFolderMBS(domain as Integer) as folderitem

MBS Util Plugin, Platform: macOS, Targets: All.

Function: Returns a folderitem to this folder if it exists on that system.
Example:

```
const kUserDomain = -32763
dim f as folderitem = PrintersFolderMBS(kUserDomain)
```

Deprecated: This item is deprecated and should no longer be used. You can use SpecialFolder module instead. **Notes:**

Note that not every folder exists on every Mac OS Version!
The codes for domain are (The Demo includes a module for these):

-32768	On System Disk
-32767	On Appropriate Disk
-32766	System Domain, on Mac OS X mostly inside the folder /System.
-32765	Local Domain (on Netbooting for example)
-32764	Network Domain (on Netbooting for example)
-32763	User Domain, on Mac OS X mostly inside the users folder.
-32762	Classic Domain, the current used Classic System folder.

Also take a look on the CreatePrintersFolder function.

165.1.293 PrintingPlugInsFolderMBS(domain as Integer) as folderitem

MBS Util Plugin, Platform: macOS, Targets: All.

Function: Returns a folderitem to this folder if it exists on that system.
Example:

```
const kUserDomain = -32763
dim f as folderitem = PrintingPlugInsFolderMBS(kUserDomain)
```

Deprecated: This item is deprecated and should no longer be used. You can use SpecialFolder module instead. **Notes:**

Note that not every folder exists on every Mac OS Version!
The codes for domain are (The Demo includes a module for these):

-32768	On System Disk
-32767	On Appropriate Disk
-32766	System Domain, on Mac OS X mostly inside the folder /System.
-32765	Local Domain (on Netbooting for example)
-32764	Network Domain (on Netbooting for example)
-32763	User Domain, on Mac OS X mostly inside the users folder.
-32762	Classic Domain, the current used Classic System folder.

Also take a look on the CreatePrintingPlugInsFolder function.

165.1.294 PrintMonitorDocsFolderMBS(domain as Integer) as folderitem

MBS Util Plugin, Platform: macOS, Targets: All.

Function: Returns a folderitem to this folder if it exists on that system.
Example:

```
const kUserDomain = -32763
dim f as folderitem = PrintMonitorDocsFolderMBS(kUserDomain)
```

Deprecated: This item is deprecated and should no longer be used. You can use SpecialFolder module

instead. **Notes:**

Note that not every folder exists on every Mac OS Version!
The codes for domain are (The Demo includes a module for these):

-32768	On System Disk
-32767	On Appropriate Disk
-32766	System Domain, on Mac OS X mostly inside the folder /System.
-32765	Local Domain (on Netbooting for example)
-32764	Network Domain (on Netbooting for example)
-32763	User Domain, on Mac OS X mostly inside the users folder.
-32762	Classic Domain, the current used Classic System folder.

Also take a look on the CreatePrintMonitorDocsFolder function.

165.1.295 PrivateFrameworksFolderMBS(domain as Integer) as folderitem

MBS Util Plugin, Platform: macOS, Targets: All.

Function: Returns a folderitem to this folder if it exists on that system.
Example:

```
const kUserDomain = -32763
dim f as folderitem = PrivateFrameworksFolderMBS(kUserDomain)
```

Deprecated: This item is deprecated and should no longer be used. You can use SpecialFolder module instead. **Notes:**

Note that not every folder exists on every Mac OS Version!
The codes for domain are (The Demo includes a module for these):

-32768	On System Disk
-32767	On Appropriate Disk
-32766	System Domain, on Mac OS X mostly inside the folder /System.
-32765	Local Domain (on Netbooting for example)
-32764	Network Domain (on Netbooting for example)
-32763	User Domain, on Mac OS X mostly inside the users folder.
-32762	Classic Domain, the current used Classic System folder.

Also take a look on the CreatePrivateFrameworksFolder function.

165.1.296 PublicFolderMBS(domain as Integer) as folderitem

MBS Util Plugin, Platform: macOS, Targets: All.

Function: Returns a folderitem to this folder if it exists on that system.
Example:

```
const kUserDomain = -32763
dim f as folderitem = PublicFolderMBS(kUserDomain)
```

Deprecated: This item is deprecated and should no longer be used. You can use SpecialFolder module instead. **Notes:**

Note that not every folder exists on every Mac OS Version!
The codes for domain are (The Demo includes a module for these):

-32768	On System Disk
-32767	On Appropriate Disk
-32766	System Domain, on Mac OS X mostly inside the folder /System.
-32765	Local Domain (on Netbooting for example)
-32764	Network Domain (on Netbooting for example)
-32763	User Domain, on Mac OS X mostly inside the users folder.
-32762	Classic Domain, the current used Classic System folder.

Also take a look on the CreatePublicFolder function.

165.1.297 QuickLookFolderMBS(domain as Integer) as folderitem

MBS Util Plugin, Plugin Version: 10.4, Platform: macOS, Targets: All.

Function: Returns a folderitem to this folder if it exists on that system.
Example:

```
const kUserDomain = -32763
dim f as folderitem = QuickLookFolderMBS(kUserDomain)
```

Deprecated: This item is deprecated and should no longer be used. You can use SpecialFolder module

instead. **Notes:**

Note that not every folder exists on every Mac OS Version!
The codes for domain are (The Demo includes a module for these):

-32768	On System Disk
-32767	On Appropriate Disk
-32766	System Domain, on Mac OS X mostly inside the folder /System.
-32765	Local Domain (on Netbooting for example)
-32764	Network Domain (on Netbooting for example)
-32763	User Domain, on Mac OS X mostly inside the users folder.
-32762	Classic Domain, the current used Classic System folder.

Also take a look on the CreateQuickLookFolderMBS function.

165.1.298 Blog Entries

- MBS REALbasic Plugins Version 10.4 release notes
- MBS REALbasic Plugins, version 10.4pr5

165.1.299 QuickTimeComponentsFolderMBS(domain as Integer) as folderitem

MBS Util Plugin, Platform: macOS, Targets: All.

Function: Returns a folderitem to this folder if it exists on that system.
Example:

```
const kUserDomain = -32763
dim f as folderitem = QuickTimeComponentsFolderMBS(kUserDomain)
```

Deprecated: This item is deprecated and should no longer be used. You can use SpecialFolder module instead. **Notes:**

Note that not every folder exists on every Mac OS Version!
The codes for domain are (The Demo includes a module for these):

Also take a look on the CreateQuickTimeComponentsFolder function.

-32768	On System Disk
-32767	On Appropriate Disk
-32766	System Domain, on Mac OS X mostly inside the folder /System.
-32765	Local Domain (on Netbooting for example)
-32764	Network Domain (on Netbooting for example)
-32763	User Domain, on Mac OS X mostly inside the users folder.
-32762	Classic Domain, the current used Classic System folder.

165.1.300 QuickTimeExtensionsFolderMBS(domain as Integer) as folderitem

MBS Util Plugin, Platform: macOS, Targets: All.

Function: Returns a folderitem to this folder if it exists on that system.
Example:

```
const kUserDomain = -32763
dim f as folderitem = QuickTimeExtensionsFolderMBS(kUserDomain)
```

Deprecated: This item is deprecated and should no longer be used. You can use SpecialFolder module instead. **Notes:**

Note that not every folder exists on every Mac OS Version!
The codes for domain are (The Demo includes a module for these):

-32768	On System Disk
-32767	On Appropriate Disk
-32766	System Domain, on Mac OS X mostly inside the folder /System.
-32765	Local Domain (on Netbooting for example)
-32764	Network Domain (on Netbooting for example)
-32763	User Domain, on Mac OS X mostly inside the users folder.
-32762	Classic Domain, the current used Classic System folder.

Also take a look on the CreateQuickTimeExtensionsFolder function.

165.1.301 RecentApplicationsFolderMBS(domain as Integer) as folderitem

MBS Util Plugin, Platform: macOS, Targets: All.

Function: Returns a folderitem to this folder if it exists on that system.

Example:

```
const kUserDomain = -32763
dim f as folderitem = RecentApplicationsFolderMBS(kUserDomain)
```

Deprecated: This item is deprecated and should no longer be used. You can use SpecialFolder module instead. **Notes:**

Note that not every folder exists on every Mac OS Version!
The codes for domain are (The Demo includes a module for these):

-32768	On System Disk
-32767	On Appropriate Disk
-32766	System Domain, on Mac OS X mostly inside the folder /System.
-32765	Local Domain (on Netbooting for example)
-32764	Network Domain (on Netbooting for example)
-32763	User Domain, on Mac OS X mostly inside the users folder.
-32762	Classic Domain, the current used Classic System folder.

Also take a look on the CreateRecentApplicationsFolder function.

165.1.302 RecentDocumentsFolderMBS(domain as Integer) as folderitem

MBS Util Plugin, Platform: macOS, Targets: All.

Function: Returns a folderitem to this folder if it exists on that system.
Example:

```
const kUserDomain = -32763
dim f as folderitem = RecentDocumentsFolderMBS(kUserDomain)
```

Deprecated: This item is deprecated and should no longer be used. You can use SpecialFolder module instead. **Notes:**

Note that not every folder exists on every Mac OS Version!
The codes for domain are (The Demo includes a module for these):

Also take a look on the CreateRecentDocumentsFolder function.

-32768	On System Disk
-32767	On Appropriate Disk
-32766	System Domain, on Mac OS X mostly inside the folder /System.
-32765	Local Domain (on Netbooting for example)
-32764	Network Domain (on Netbooting for example)
-32763	User Domain, on Mac OS X mostly inside the users folder.
-32762	Classic Domain, the current used Classic System folder.

165.1.303 RecentServersFolderMBS(domain as Integer) as folderitem

MBS Util Plugin, Platform: macOS, Targets: All.

Function: Returns a folderitem to this folder if it exists on that system.
Example:

```
const kUserDomain = -32763
dim f as folderitem = RecentServersFolderMBS(kUserDomain)
```

Deprecated: This item is deprecated and should no longer be used. You can use SpecialFolder module instead. **Notes:**

Note that not every folder exists on every Mac OS Version!
The codes for domain are (The Demo includes a module for these):

-32768	On System Disk
-32767	On Appropriate Disk
-32766	System Domain, on Mac OS X mostly inside the folder /System.
-32765	Local Domain (on Netbooting for example)
-32764	Network Domain (on Netbooting for example)
-32763	User Domain, on Mac OS X mostly inside the users folder.
-32762	Classic Domain, the current used Classic System folder.

Also take a look on the CreateRecentServersFolder function.

165.1.304 ScriptingAdditionsFolderMBS(domain as Integer) as folderitem

MBS Util Plugin, Platform: macOS, Targets: All.

Function: Returns a folderitem to this folder if it exists on that system.

Example:

```
const kUserDomain = -32763
dim f as folderitem = ScriptingAdditionsFolderMBS(kUserDomain)
```

Deprecated: This item is deprecated and should no longer be used. You can use SpecialFolder module instead. **Notes:**

Note that not every folder exists on every Mac OS Version!
The codes for domain are (The Demo includes a module for these):

-32768	On System Disk
-32767	On Appropriate Disk
-32766	System Domain, on Mac OS X mostly inside the folder /System.
-32765	Local Domain (on Netbooting for example)
-32764	Network Domain (on Netbooting for example)
-32763	User Domain, on Mac OS X mostly inside the users folder.
-32762	Classic Domain, the current used Classic System folder.

Also take a look on the CreateScriptingAdditionsFolder function.

165.1.305 ScriptsFolderMBS(domain as Integer) as folderitem

MBS Util Plugin, Platform: macOS, Targets: All.

Function: Returns a folderitem to this folder if it exists on that system.
Example:

```
const kUserDomain = -32763
dim f as folderitem = ScriptsFolderMBS(kUserDomain)
```

Deprecated: This item is deprecated and should no longer be used. You can use SpecialFolder module instead. **Notes:**

Note that not every folder exists on every Mac OS Version!
The codes for domain are (The Demo includes a module for these):

Also take a look on the CreateScriptsFolder function.

-32768	On System Disk
-32767	On Appropriate Disk
-32766	System Domain, on Mac OS X mostly inside the folder /System.
-32765	Local Domain (on Netbooting for example)
-32764	Network Domain (on Netbooting for example)
-32763	User Domain, on Mac OS X mostly inside the users folder.
-32762	Classic Domain, the current used Classic System folder.

165.1.306 SharedLibrariesFolderMBS(domain as Integer) as folderitem

MBS Util Plugin, Platform: macOS, Targets: All.

Function: Returns a folderitem to this folder if it exists on that system.
Example:

```
const kUserDomain = -32763
dim f as folderitem = SharedLibrariesFolderMBS(kUserDomain)
```

Deprecated: This item is deprecated and should no longer be used. You can use SpecialFolder module instead. **Notes:**

Note that not every folder exists on every Mac OS Version!
The codes for domain are (The Demo includes a module for these):

-32768	On System Disk
-32767	On Appropriate Disk
-32766	System Domain, on Mac OS X mostly inside the folder /System.
-32765	Local Domain (on Netbooting for example)
-32764	Network Domain (on Netbooting for example)
-32763	User Domain, on Mac OS X mostly inside the users folder.
-32762	Classic Domain, the current used Classic System folder.

Also take a look on the CreateSharedLibrariesFolder function.

165.1.307 SharedUserDataFolderMBS(domain as Integer) as folderitem

MBS Util Plugin, Platform: macOS, Targets: All.

Function: Returns a folderitem to this folder if it exists on that system.

Example:

```
const kUserDomain = -32763
dim f as folderitem = SharedUserDataFolderMBS(kUserDomain)
```

Deprecated: This item is deprecated and should no longer be used. You can use SpecialFolder module instead. **Notes:**

Note that not every folder exists on every Mac OS Version!
The codes for domain are (The Demo includes a module for these):

-32768	On System Disk
-32767	On Appropriate Disk
-32766	System Domain, on Mac OS X mostly inside the folder /System.
-32765	Local Domain (on Netbooting for example)
-32764	Network Domain (on Netbooting for example)
-32763	User Domain, on Mac OS X mostly inside the users folder.
-32762	Classic Domain, the current used Classic System folder.

Also take a look on the CreateSharedUserDataFolder function.

165.1.308 ShutdownFolderMBS(domain as Integer) as folderitem

MBS Util Plugin, Platform: macOS, Targets: All.

Function: Returns a folderitem to this folder if it exists on that system.
Example:

```
const kUserDomain = -32763
dim f as folderitem = ShutdownFolderMBS(kUserDomain)
```

Deprecated: This item is deprecated and should no longer be used. You can use SpecialFolder module instead. **Notes:**

Note that not every folder exists on every Mac OS Version!
The codes for domain are (The Demo includes a module for these):

Also take a look on the CreateShutdownFolder function.

-32768	On System Disk
-32767	On Appropriate Disk
-32766	System Domain, on Mac OS X mostly inside the folder /System.
-32765	Local Domain (on Netbooting for example)
-32764	Network Domain (on Netbooting for example)
-32763	User Domain, on Mac OS X mostly inside the users folder.
-32762	Classic Domain, the current used Classic System folder.

165.1.309 ShutdownItemsDisabledFolderMBS(domain as Integer) as folderitem

MBS Util Plugin, Platform: macOS, Targets: All.

Function: Returns a folderitem to this folder if it exists on that system.
Example:

```
const kUserDomain = -32763
dim f as folderitem = ShutdownItemsDisabledFolderMBS(kUserDomain)
```

Deprecated: This item is deprecated and should no longer be used. You can use SpecialFolder module instead. **Notes:**

Note that not every folder exists on every Mac OS Version!
The codes for domain are (The Demo includes a module for these):

-32768	On System Disk
-32767	On Appropriate Disk
-32766	System Domain, on Mac OS X mostly inside the folder /System.
-32765	Local Domain (on Netbooting for example)
-32764	Network Domain (on Netbooting for example)
-32763	User Domain, on Mac OS X mostly inside the users folder.
-32762	Classic Domain, the current used Classic System folder.

Also take a look on the CreateShutdownItemsDisabledFolder function.

165.1.310 SoundSetsFolderMBS(domain as Integer) as folderitem

MBS Util Plugin, Platform: macOS, Targets: All.

Function: Returns a folderitem to this folder if it exists on that system.

Example:

```
const kUserDomain = -32763
dim f as folderitem = SoundSetsFolderMBS(kUserDomain)
```

Deprecated: This item is deprecated and should no longer be used. You can use SpecialFolder module instead. **Notes:**

Note that not every folder exists on every Mac OS Version!
The codes for domain are (The Demo includes a module for these):

-32768	On System Disk
-32767	On Appropriate Disk
-32766	System Domain, on Mac OS X mostly inside the folder /System.
-32765	Local Domain (on Netbooting for example)
-32764	Network Domain (on Netbooting for example)
-32763	User Domain, on Mac OS X mostly inside the users folder.
-32762	Classic Domain, the current used Classic System folder.

Also take a look on the CreateSoundSetsFolder function.

165.1.311 SpeakableItemsFolderMBS(domain as Integer) as folderitem

MBS Util Plugin, Platform: macOS, Targets: All.

Function: Returns a folderitem to this folder if it exists on that system.
Example:

```
const kUserDomain = -32763
dim f as folderitem = SpeakableItemsFolderMBS(kUserDomain)
```

Deprecated: This item is deprecated and should no longer be used. You can use SpecialFolder module instead. **Notes:**

Note that not every folder exists on every Mac OS Version!
The codes for domain are (The Demo includes a module for these):

Also take a look on the CreateSpeakableItemsFolder function.

-32768	On System Disk
-32767	On Appropriate Disk
-32766	System Domain, on Mac OS X mostly inside the folder /System.
-32765	Local Domain (on Netbooting for example)
-32764	Network Domain (on Netbooting for example)
-32763	User Domain, on Mac OS X mostly inside the users folder.
-32762	Classic Domain, the current used Classic System folder.

165.1.312 SpeechFolderMBS(domain as Integer) as folderitem

MBS Util Plugin, Platform: macOS, Targets: All.

Function: Returns a folderitem to this folder if it exists on that system.
Example:

```
const kUserDomain = -32763
dim f as folderitem = SpeechFolderMBS(kUserDomain)
```

Deprecated: This item is deprecated and should no longer be used. You can use SpecialFolder module instead. **Notes:**

Note that not every folder exists on every Mac OS Version!
The codes for domain are (The Demo includes a module for these):

-32768	On System Disk
-32767	On Appropriate Disk
-32766	System Domain, on Mac OS X mostly inside the folder /System.
-32765	Local Domain (on Netbooting for example)
-32764	Network Domain (on Netbooting for example)
-32763	User Domain, on Mac OS X mostly inside the users folder.
-32762	Classic Domain, the current used Classic System folder.

Also take a look on the CreateSpeechFolder function.

165.1.313 SpotlightImportersFolderMBS(domain as Integer) as folderitem

MBS Util Plugin, Plugin Version: 10.4, Platform: macOS, Targets: All.

Function: Returns a folderitem to this folder if it exists on that system.

Example:

```
const kUserDomain = -32763
dim f as folderitem = SpotlightImportersFolderMBS(kUserDomain)
```

Deprecated: This item is deprecated and should no longer be used. You can use SpecialFolder module instead. **Notes:**

Note that not every folder exists on every Mac OS Version!
The codes for domain are (The Demo includes a module for these):

-32768	On System Disk
-32767	On Appropriate Disk
-32766	System Domain, on Mac OS X mostly inside the folder /System.
-32765	Local Domain (on Netbooting for example)
-32764	Network Domain (on Netbooting for example)
-32763	User Domain, on Mac OS X mostly inside the users folder.
-32762	Classic Domain, the current used Classic System folder.

Also take a look on the CreateSpotlightImportersFolderMBS function.

165.1.314 Blog Entries

- MBS REALbasic Plugins Version 10.4 release notes
- MBS REALbasic Plugins, version 10.4pr5

165.1.315 SpotlightMetadataCacheFolderMBS(domain as Integer) as folderitem

MBS Util Plugin, Plugin Version: 10.4, Platform: macOS, Targets: All.

Function: Returns a folderitem to this folder if it exists on that system.
Example:

```
const kUserDomain = -32763
dim f as folderitem = SpotlightMetadataCacheFolderMBS(kUserDomain)
```

Deprecated: This item is deprecated and should no longer be used. You can use SpecialFolder module instead. **Notes:**

Note that not every folder exists on every Mac OS Version!
The codes for domain are (The Demo includes a module for these):

-32768	On System Disk
-32767	On Appropriate Disk
-32766	System Domain, on Mac OS X mostly inside the folder /System.
-32765	Local Domain (on Netbooting for example)
-32764	Network Domain (on Netbooting for example)
-32763	User Domain, on Mac OS X mostly inside the users folder.
-32762	Classic Domain, the current used Classic System folder.

Also take a look on the CreateSpotlightMetadataCacheFolderMBS function.

165.1.316 Blog Entries

- MBS REALbasic Plugins Version 10.4 release notes
- MBS REALbasic Plugins, version 10.4pr5

165.1.317 SpotlightSavedSearchesFolderMBS(domain as Integer) as folderitem

MBS Util Plugin, Plugin Version: 10.4, Platform: macOS, Targets: All.

Function: Returns a folderitem to this folder if it exists on that system.
Example:

```
const kUserDomain = -32763
dim f as folderitem = SpotlightSavedSearchesFolderMBS(kUserDomain)
```

Deprecated: This item is deprecated and should no longer be used. You can use SpecialFolder module instead. **Notes:**

Note that not every folder exists on every Mac OS Version!
The codes for domain are (The Demo includes a module for these):

Also take a look on the CreateSpotlightSavedSearchesFolderMBS function.

165.1.318 Blog Entries

- MBS REALbasic Plugins Version 10.4 release notes

-32768	On System Disk
-32767	On Appropriate Disk
-32766	System Domain, on Mac OS X mostly inside the folder /System.
-32765	Local Domain (on Netbooting for example)
-32764	Network Domain (on Netbooting for example)
-32763	User Domain, on Mac OS X mostly inside the users folder.
-32762	Classic Domain, the current used Classic System folder.

- MBS REALbasic Plugins, version 10.4pr5

165.1.319 StartupFolderMBS(domain as Integer) as folderitem

MBS Util Plugin, Platform: macOS, Targets: All.

Function: Returns a folderitem to this folder if it exists on that system.
Example:

```
const kUserDomain = -32763
dim f as folderitem = StartupFolderMBS(kUserDomain)
```

Deprecated: This item is deprecated and should no longer be used. You can use SpecialFolder module instead. **Notes:**

Note that not every folder exists on every Mac OS Version!
The codes for domain are (The Demo includes a module for these):

-32768	On System Disk
-32767	On Appropriate Disk
-32766	System Domain, on Mac OS X mostly inside the folder /System.
-32765	Local Domain (on Netbooting for example)
-32764	Network Domain (on Netbooting for example)
-32763	User Domain, on Mac OS X mostly inside the users folder.
-32762	Classic Domain, the current used Classic System folder.

Also take a look on the CreateStartupFolder function.

165.1.320 StartupItemsDisabledFolderMBS(domain as Integer) as folderitem

MBS Util Plugin, Platform: macOS, Targets: All.

Function: Returns a folderitem to this folder if it exists on that system.
Example:

```
const kUserDomain = -32763
dim f as folderitem = StartupItemsDisabledFolderMBS(kUserDomain)
```

Deprecated: This item is deprecated and should no longer be used. You can use SpecialFolder module instead. **Notes:**

Note that not every folder exists on every Mac OS Version!
The codes for domain are (The Demo includes a module for these):

-32768	On System Disk
-32767	On Appropriate Disk
-32766	System Domain, on Mac OS X mostly inside the folder /System.
-32765	Local Domain (on Netbooting for example)
-32764	Network Domain (on Netbooting for example)
-32763	User Domain, on Mac OS X mostly inside the users folder.
-32762	Classic Domain, the current used Classic System folder.

Also take a look on the CreateStartupItemsDisabledFolder function.

165.1.321 StationeryFolderMBS(domain as Integer) as folderitem

MBS Util Plugin, Platform: macOS, Targets: All.

Function: Returns a folderitem to this folder if it exists on that system.
Example:

```
const kUserDomain = -32763
dim f as folderitem = StationeryFolderMBS(kUserDomain)
```

Deprecated: This item is deprecated and should no longer be used. You can use SpecialFolder module instead. **Notes:**

Note that not every folder exists on every Mac OS Version!
The codes for domain are (The Demo includes a module for these):

-32768	On System Disk
-32767	On Appropriate Disk
-32766	System Domain, on Mac OS X mostly inside the folder /System.
-32765	Local Domain (on Netbooting for example)
-32764	Network Domain (on Netbooting for example)
-32763	User Domain, on Mac OS X mostly inside the users folder.
-32762	Classic Domain, the current used Classic System folder.

Also take a look on the CreateStationeryFolder function.

165.1.322 SystemControlPanelFolderMBS(domain as Integer) as folderitem

MBS Util Plugin, Platform: macOS, Targets: All.

Function: Returns a folderitem to this folder if it exists on that system.
Example:

```
const kUserDomain = -32763
dim f as folderitem = SystemControlPanelFolderMBS(kUserDomain)
```

Deprecated: This item is deprecated and should no longer be used. You can use SpecialFolder module instead. **Notes:**

Note that not every folder exists on every Mac OS Version!
The codes for domain are (The Demo includes a module for these):

-32768	On System Disk
-32767	On Appropriate Disk
-32766	System Domain, on Mac OS X mostly inside the folder /System.
-32765	Local Domain (on Netbooting for example)
-32764	Network Domain (on Netbooting for example)
-32763	User Domain, on Mac OS X mostly inside the users folder.
-32762	Classic Domain, the current used Classic System folder.

Also take a look on the CreateSystemControlPanelFolder function.

165.1.323 SystemDesktopFolderMBS(domain as Integer) as folderitem

MBS Util Plugin, Platform: macOS, Targets: All.

Function: Returns a folderitem to this folder if it exists on that system.
Example:

```
const kUserDomain = -32763
dim f as folderitem = SystemDesktopFolderMBS(kUserDomain)
```

Deprecated: This item is deprecated and should no longer be used. You can use SpecialFolder module instead. **Notes:**

Note that not every folder exists on every Mac OS Version!
The codes for domain are (The Demo includes a module for these):

-32768	On System Disk
-32767	On Appropriate Disk
-32766	System Domain, on Mac OS X mostly inside the folder /System.
-32765	Local Domain (on Netbooting for example)
-32764	Network Domain (on Netbooting for example)
-32763	User Domain, on Mac OS X mostly inside the users folder.
-32762	Classic Domain, the current used Classic System folder.

Also take a look on the CreateSystemDesktopFolder function.

165.1.324 SystemExtensionDisabledFolderMBS(domain as Integer) as folderitem

MBS Util Plugin, Platform: macOS, Targets: All.

Function: Returns a folderitem to this folder if it exists on that system.
Example:

```
const kUserDomain = -32763
dim f as folderitem = SystemExtensionDisabledFolderMBS(kUserDomain)
```

Deprecated: This item is deprecated and should no longer be used. You can use SpecialFolder module instead. **Notes:**

Note that not every folder exists on every Mac OS Version!
The codes for domain are (The Demo includes a module for these):

-32768	On System Disk
-32767	On Appropriate Disk
-32766	System Domain, on Mac OS X mostly inside the folder /System.
-32765	Local Domain (on Netbooting for example)
-32764	Network Domain (on Netbooting for example)
-32763	User Domain, on Mac OS X mostly inside the users folder.
-32762	Classic Domain, the current used Classic System folder.

Also take a look on the CreateSystemExtensionDisabledFolder function.

165.1.325 SystemFolderMBS(domain as Integer) as folderitem

MBS Util Plugin, Platform: macOS, Targets: All.

Function: Returns a folderitem to this folder if it exists on that system.
Example:

```
const kUserDomain = -32763
dim f as folderitem = SystemFolderMBS(kUserDomain)
```

Deprecated: This item is deprecated and should no longer be used. You can use SpecialFolder module instead. **Notes:**

Note that not every folder exists on every Mac OS Version!
The codes for domain are (The Demo includes a module for these):

-32768	On System Disk
-32767	On Appropriate Disk
-32766	System Domain, on Mac OS X mostly inside the folder /System.
-32765	Local Domain (on Netbooting for example)
-32764	Network Domain (on Netbooting for example)
-32763	User Domain, on Mac OS X mostly inside the users folder.
-32762	Classic Domain, the current used Classic System folder.

Also take a look on the CreateSystemFolder function.

165.1.326 SystemPreferencesFolderMBS(domain as Integer) as folderitem

MBS Util Plugin, Platform: macOS, Targets: All.

Function: Returns a folderitem to this folder if it exists on that system.
Example:

```
const kUserDomain = -32763
dim f as folderitem = SystemPreferencesFolderMBS(kUserDomain)
```

Deprecated: This item is deprecated and should no longer be used. You can use SpecialFolder module instead. **Notes:**

Note that not every folder exists on every Mac OS Version!
The codes for domain are (The Demo includes a module for these):

-32768	On System Disk
-32767	On Appropriate Disk
-32766	System Domain, on Mac OS X mostly inside the folder /System.
-32765	Local Domain (on Netbooting for example)
-32764	Network Domain (on Netbooting for example)
-32763	User Domain, on Mac OS X mostly inside the users folder.
-32762	Classic Domain, the current used Classic System folder.

Also take a look on the CreateSystemPreferencesFolder function.

165.1.327 SystemSoundsFolderMBS(domain as Integer) as folderitem

MBS Util Plugin, Platform: macOS, Targets: All.

Function: Returns a folderitem to this folder if it exists on that system.
Example:

```
const kUserDomain = -32763
dim f as folderitem = SystemSoundsFolderMBS(kUserDomain)
```

Deprecated: This item is deprecated and should no longer be used. You can use SpecialFolder module instead. **Notes:**

Note that not every folder exists on every Mac OS Version!
The codes for domain are (The Demo includes a module for these):

-32768	On System Disk
-32767	On Appropriate Disk
-32766	System Domain, on Mac OS X mostly inside the folder /System.
-32765	Local Domain (on Netbooting for example)
-32764	Network Domain (on Netbooting for example)
-32763	User Domain, on Mac OS X mostly inside the users folder.
-32762	Classic Domain, the current used Classic System folder.

Also take a look on the CreateSystemSoundsFolder function.

165.1.328 SystemTrashFolderMBS(domain as Integer) as folderitem

MBS Util Plugin, Platform: macOS, Targets: All.

Function: Returns a folderitem to this folder if it exists on that system.
Example:

```
const kUserDomain = -32763
dim f as folderitem = SystemTrashFolderMBS(kUserDomain)
```

Deprecated: This item is deprecated and should no longer be used. You can use SpecialFolder module instead. **Notes:**

Note that not every folder exists on every Mac OS Version!
The codes for domain are (The Demo includes a module for these):

-32768	On System Disk
-32767	On Appropriate Disk
-32766	System Domain, on Mac OS X mostly inside the folder /System.
-32765	Local Domain (on Netbooting for example)
-32764	Network Domain (on Netbooting for example)
-32763	User Domain, on Mac OS X mostly inside the users folder.
-32762	Classic Domain, the current used Classic System folder.

Also take a look on the CreateSystemTrashFolder function.

165.1.329 TemporaryFolderMBS(domain as Integer) as folderitem

MBS Util Plugin, Platform: macOS, Targets: All.

Function: Returns a folderitem to this folder if it exists on that system.
Example:

```
const kUserDomain = -32763
dim f as folderitem = TemporaryFolderMBS(kUserDomain)
```

Deprecated: This item is deprecated and should no longer be used. You can use SpecialFolder module instead. **Notes:**

Note that not every folder exists on every Mac OS Version!
The codes for domain are (The Demo includes a module for these):

-32768	On System Disk
-32767	On Appropriate Disk
-32766	System Domain, on Mac OS X mostly inside the folder /System.
-32765	Local Domain (on Netbooting for example)
-32764	Network Domain (on Netbooting for example)
-32763	User Domain, on Mac OS X mostly inside the users folder.
-32762	Classic Domain, the current used Classic System folder.

Also take a look on the CreateTemporaryFolder function.

165.1.330 TemporaryItemsInCacheDataFolderMBS(domain as Integer) as folderitem

MBS Util Plugin, Plugin Version: 10.4, Platform: macOS, Targets: All.

Function: Returns a folderitem to this folder if it exists on that system.
Example:

```
const kUserDomain = -32763
dim f as folderitem = TemporaryItemsInCacheDataFolderMBS(kUserDomain)
```

Deprecated: This item is deprecated and should no longer be used. You can use SpecialFolder module instead. **Notes:**

Note that not every folder exists on every Mac OS Version!
The codes for domain are (The Demo includes a module for these):

-32768	On System Disk
-32767	On Appropriate Disk
-32766	System Domain, on Mac OS X mostly inside the folder /System.
-32765	Local Domain (on Netbooting for example)
-32764	Network Domain (on Netbooting for example)
-32763	User Domain, on Mac OS X mostly inside the users folder.
-32762	Classic Domain, the current used Classic System folder.

Also take a look on the CreateTemporaryItemsInCacheDataFolderMBS function.

165.1.331 Blog Entries

- MBS REALbasic Plugins Version 10.4 release notes
- MBS REALbasic Plugins, version 10.4pr5

165.1.332 TemporaryItemsInUserDomainFolderMBS(domain as Integer) as folderitem

MBS Util Plugin, Plugin Version: 10.4, Platform: macOS, Targets: All.

Function: Returns a folderitem to this folder if it exists on that system.
Example:

```
const kUserDomain = -32763
dim f as folderitem = TemporaryItemsInUserDomainFolderMBS(kUserDomain)
```

Deprecated: This item is deprecated and should no longer be used. You can use SpecialFolder module instead. **Notes:**

Note that not every folder exists on every Mac OS Version!
The codes for domain are (The Demo includes a module for these):

Also take a look on the CreateTemporaryItemsInUserDomainFolderMBS function.

165.1.333 Blog Entries

- MBS REALbasic Plugins Version 10.4 release notes
- MBS REALbasic Plugins, version 10.4pr5

-32768	On System Disk
-32767	On Appropriate Disk
-32766	System Domain, on Mac OS X mostly inside the folder /System.
-32765	Local Domain (on Netbooting for example)
-32764	Network Domain (on Netbooting for example)
-32763	User Domain, on Mac OS X mostly inside the users folder.
-32762	Classic Domain, the current used Classic System folder.

165.1.334 TextEncodingsFolderMBS(domain as Integer) as folderitem

MBS Util Plugin, Platform: macOS, Targets: All.

Function: Returns a folderitem to this folder if it exists on that system.
Example:

```
const kUserDomain = -32763
dim f as folderitem = TextEncodingsFolderMBS(kUserDomain)
```

Deprecated: This item is deprecated and should no longer be used. You can use SpecialFolder module instead. **Notes:**

Note that not every folder exists on every Mac OS Version!
The codes for domain are (The Demo includes a module for these):

-32768	On System Disk
-32767	On Appropriate Disk
-32766	System Domain, on Mac OS X mostly inside the folder /System.
-32765	Local Domain (on Netbooting for example)
-32764	Network Domain (on Netbooting for example)
-32763	User Domain, on Mac OS X mostly inside the users folder.
-32762	Classic Domain, the current used Classic System folder.

Also take a look on the CreateTextEncodingsFolder function.

165.1.335 ThemesFolderMBS(domain as Integer) as folderitem

MBS Util Plugin, Platform: macOS, Targets: All.

Function: Returns a folderitem to this folder if it exists on that system.

Example:

```
const kUserDomain = -32763
dim f as folderitem = ThemesFolderMBS(kUserDomain)
```

Deprecated: This item is deprecated and should no longer be used. You can use SpecialFolder module instead. **Notes:**

Note that not every folder exists on every Mac OS Version!
The codes for domain are (The Demo includes a module for these):

-32768	On System Disk
-32767	On Appropriate Disk
-32766	System Domain, on Mac OS X mostly inside the folder /System.
-32765	Local Domain (on Netbooting for example)
-32764	Network Domain (on Netbooting for example)
-32763	User Domain, on Mac OS X mostly inside the users folder.
-32762	Classic Domain, the current used Classic System folder.

Also take a look on the CreateThemesFolder function.

165.1.336 TrashFolderMBS(domain as Integer) as folderitem

MBS Util Plugin, Platform: macOS, Targets: All.

Function: Returns a folderitem to this folder if it exists on that system.
Example:

```
const kUserDomain = -32763
dim f as folderitem = TrashFolderMBS(kUserDomain)
```

Deprecated: This item is deprecated and should no longer be used. You can use SpecialFolder module instead. **Notes:**

Note that not every folder exists on every Mac OS Version!
The codes for domain are (The Demo includes a module for these):

Also take a look on the CreateTrashFolder function.

-32768	On System Disk
-32767	On Appropriate Disk
-32766	System Domain, on Mac OS X mostly inside the folder /System.
-32765	Local Domain (on Netbooting for example)
-32764	Network Domain (on Netbooting for example)
-32763	User Domain, on Mac OS X mostly inside the users folder.
-32762	Classic Domain, the current used Classic System folder.

165.1.337 UsersFolderMBS(domain as Integer) as folderitem

MBS Util Plugin, Platform: macOS, Targets: All.

Function: Returns a folderitem to this folder if it exists on that system.
Example:

```
const kUserDomain = -32763
dim f as folderitem = UsersFolderMBS(kUserDomain)
```

Deprecated: This item is deprecated and should no longer be used. You can use SpecialFolder module instead. **Notes:**

Note that not every folder exists on every Mac OS Version!
The codes for domain are (The Demo includes a module for these):

-32768	On System Disk
-32767	On Appropriate Disk
-32766	System Domain, on Mac OS X mostly inside the folder /System.
-32765	Local Domain (on Netbooting for example)
-32764	Network Domain (on Netbooting for example)
-32763	User Domain, on Mac OS X mostly inside the users folder.
-32762	Classic Domain, the current used Classic System folder.

Also take a look on the CreateUsersFolder function.

165.1.338 UserSpecificTmpFolderMBS(domain as Integer) as folderitem

MBS Util Plugin, Platform: macOS, Targets: All.

Function: Returns a folderitem to this folder if it exists on that system.

Example:

```
const kUserDomain = -32763
dim f as folderitem = UserSpecificTmpFolderMBS(kUserDomain)
```

Deprecated: This item is deprecated and should no longer be used. You can use SpecialFolder module instead. **Notes:**

Note that not every folder exists on every Mac OS Version!
The codes for domain are (The Demo includes a module for these):

-32768	On System Disk
-32767	On Appropriate Disk
-32766	System Domain, on Mac OS X mostly inside the folder /System.
-32765	Local Domain (on Netbooting for example)
-32764	Network Domain (on Netbooting for example)
-32763	User Domain, on Mac OS X mostly inside the users folder.
-32762	Classic Domain, the current used Classic System folder.

Also take a look on the CreateUserSpecificTmpFolder function.

165.1.339 UtilitiesFolderMBS(domain as Integer) as folderitem

MBS Util Plugin, Platform: macOS, Targets: All.

Function: Returns a folderitem to this folder if it exists on that system.
Example:

```
const kUserDomain = -32763
dim f as folderitem = UtilitiesFolderMBS(kUserDomain)
```

Deprecated: This item is deprecated and should no longer be used. You can use SpecialFolder module instead. **Notes:**

Note that not every folder exists on every Mac OS Version!
The codes for domain are (The Demo includes a module for these):

Also take a look on the CreateUtilitiesFolder function.

-32768	On System Disk
-32767	On Appropriate Disk
-32766	System Domain, on Mac OS X mostly inside the folder /System.
-32765	Local Domain (on Netbooting for example)
-32764	Network Domain (on Netbooting for example)
-32763	User Domain, on Mac OS X mostly inside the users folder.
-32762	Classic Domain, the current used Classic System folder.

165.1.340 VoicesFolderMBS(domain as Integer) as folderitem

MBS Util Plugin, Platform: macOS, Targets: All.

Function: Returns a folderitem to this folder if it exists on that system.
Example:

```
const kUserDomain = -32763
dim f as folderitem = VoicesFolderMBS(kUserDomain)
```

Deprecated: This item is deprecated and should no longer be used. You can use SpecialFolder module instead. **Notes:**

Note that not every folder exists on every Mac OS Version!
The codes for domain are (The Demo includes a module for these):

-32768	On System Disk
-32767	On Appropriate Disk
-32766	System Domain, on Mac OS X mostly inside the folder /System.
-32765	Local Domain (on Netbooting for example)
-32764	Network Domain (on Netbooting for example)
-32763	User Domain, on Mac OS X mostly inside the users folder.
-32762	Classic Domain, the current used Classic System folder.

Also take a look on the CreateVoicesFolder function.

165.1.341 VolumeRootFolderMBS(domain as Integer) as folderitem

MBS Util Plugin, Platform: macOS, Targets: All.

Function: Returns a folderitem to this folder if it exists on that system.

Example:

```
const kUserDomain = -32763
dim f as folderitem = VolumeRootFolderMBS(kUserDomain)
```

Deprecated: This item is deprecated and should no longer be used. You can use SpecialFolder module instead. **Notes:**

Note that not every folder exists on every Mac OS Version!
The codes for domain are (The Demo includes a module for these):

-32768	On System Disk
-32767	On Appropriate Disk
-32766	System Domain, on Mac OS X mostly inside the folder /System.
-32765	Local Domain (on Netbooting for example)
-32764	Network Domain (on Netbooting for example)
-32763	User Domain, on Mac OS X mostly inside the users folder.
-32762	Classic Domain, the current used Classic System folder.

Also take a look on the CreateVolumeRootFolder function.

165.1.342 VolumeSettingsFolderMBS(domain as Integer) as folderitem

MBS Util Plugin, Platform: macOS, Targets: All.

Function: Returns a folderitem to this folder if it exists on that system.
Example:

```
const kUserDomain = -32763
dim f as folderitem = VolumeSettingsFolderMBS(kUserDomain)
```

Deprecated: This item is deprecated and should no longer be used. You can use SpecialFolder module instead. **Notes:**

Note that not every folder exists on every Mac OS Version!
The codes for domain are (The Demo includes a module for these):

Also take a look on the CreateVolumeSettingsFolder function.

-32768	On System Disk
-32767	On Appropriate Disk
-32766	System Domain, on Mac OS X mostly inside the folder /System.
-32765	Local Domain (on Netbooting for example)
-32764	Network Domain (on Netbooting for example)
-32763	User Domain, on Mac OS X mostly inside the users folder.
-32762	Classic Domain, the current used Classic System folder.

165.1.343 WhereToEmptyTrashFolderMBS(domain as Integer) as folderitem

MBS Util Plugin, Platform: macOS, Targets: All.

Function: Returns a folderitem to this folder if it exists on that system.
Example:

```
const kUserDomain = -32763
dim f as folderitem = WhereToEmptyTrashFolderMBS(kUserDomain)
```

Deprecated: This item is deprecated and should no longer be used. You can use SpecialFolder module instead. **Notes:**

Note that not every folder exists on every Mac OS Version!
The codes for domain are (The Demo includes a module for these):

-32768	On System Disk
-32767	On Appropriate Disk
-32766	System Domain, on Mac OS X mostly inside the folder /System.
-32765	Local Domain (on Netbooting for example)
-32764	Network Domain (on Netbooting for example)
-32763	User Domain, on Mac OS X mostly inside the users folder.
-32762	Classic Domain, the current used Classic System folder.

Also take a look on the CreateWhereToEmptyTrashFolder function.

165.1.344 WindowsBurnAreaFolderMBS as folderitem

MBS Util Plugin, Plugin Version: 8.5, Platform: Windows, Targets: All.

Function: Returns the folder which Windows uses to store temporary data for burning a CD/DVD.

Deprecated: This item is deprecated and should no longer be used. You can use SpecialFolder module instead. **Notes:** Returns nil on any error.

165.1.345 WindowsFolderMBS as folderitem

MBS Util Plugin, Platform: Windows, Targets: All.

Function: Returns a folderitem to this folder if it exists on that system.
Example:

```
dim f as folderitem
f=WindowsFolderMBS
```

Deprecated: This item is deprecated and should no longer be used. You can use SpecialFolder module instead.

165.1.346 WindowsSystemFolderMBS as folderitem

MBS Util Plugin, Platform: Windows, Targets: All.

Function: Returns a folderitem to this folder if it exists on that system.
Example:

```
dim f as folderitem
f=WindowsSystemFolderMBS
```

Deprecated: This item is deprecated and should no longer be used. You can use SpecialFolder module instead.

Chapter 166

Speech

166.1 class NSSpeechRecognizerMBS

166.1.1 class NSSpeechRecognizerMBS

MBS MacCocoa Plugin, Plugin Version: 6.4, Platform: macOS, Targets: Desktop, Console & Web.

Function: The class to handle the cocoa speech recognition.
Notes: Available in Mac OS X v10.3 and later.

166.1.2 Blog Entries

- MBS Xojo / Real Studio Plugins, version 13.2pr7

166.1.3 Blog Entries

- MBS Xojo / Real Studio Plugins, version 13.2pr7

166.1.4 Methods

166.1.5 commands as string()

MBS MacCocoa Plugin, Plugin Version: 7.2, Platform: macOS, Targets: Desktop, Console & Web.

Function: Returns the current list of commands.

166.1.6 Destructor

MBS MacCocoa Plugin, Plugin Version: 13.1, Platform: macOS, Targets: Desktop, Console & Web.

Function: The destructor.

166.1.7 SetCommands(commands() as string)

MBS MacCocoa Plugin, Plugin Version: 6.4, Platform: macOS, Targets: Desktop, Console & Web.

Function: Sets the list of commands for which the receiver should listen to commands.
Notes: If the receiver is already listening, the current command list is updated and listening continues. commands should be an array of strings. The commands must be in U.S. English.

166.1.8 StartListening

MBS MacCocoa Plugin, Plugin Version: 6.4, Platform: macOS, Targets: Desktop, Console & Web.

Function: Tells the speech recognition engine to begin listening for commands.
Notes: When a command is recognized the message didRecognizeCommand is called.

166.1.9 StopListening

MBS MacCocoa Plugin, Plugin Version: 6.4, Platform: macOS, Targets: Desktop, Console & Web.

Function: Tells the speech recognition engine to suspend listening for commands.

166.1.10 Properties

166.1.11 BlocksOtherRecognizers as boolean

MBS MacCocoa Plugin, Plugin Version: 6.4, Platform: macOS, Targets: Desktop, Console & Web.

Function: Whether the receiver should block all other recognizers (that is, other applications attempting to understand spoken commands) when listening.
Notes: (Read and Write property)

166.1.12 DisplayedCommandsTitle as string

MBS MacCocoa Plugin, Plugin Version: 6.4, Platform: macOS, Targets: Desktop, Console & Web.

Function: Returns the title of the commands section or "" if there is no title.
Notes:

Commands are displayed in the Speech Commands window indented under a section with this title.
(Read and Write property)

166.1.13 ListensInForegroundOnly as boolean

MBS MacCocoa Plugin, Plugin Version: 6.4, Platform: macOS, Targets: Desktop, Console & Web.

Function: Whether the receiver should only enable its commands when the receiver's application is the frontmost one.
Notes: (Read and Write property)

166.1.14 Events

166.1.15 DidRecognizeCommand(command as string)

MBS MacCocoa Plugin, Plugin Version: 6.4, Platform: macOS, Targets: .

Function: Invoked when the recognition engine has recognized the application command command.
Notes: command is one of the strings from the array passed to setCommands. The delegate typically evaluates which command was recognized and performs the related action.

166.2 class NSSpeechSynthesizerMBS

166.2.1 class NSSpeechSynthesizerMBS

MBS MacCocoa Plugin, Plugin Version: 6.4, Platform: macOS, Targets: Desktop, Console & Web.

Function: The class to handle the cocoa speech synthesizing.
Notes:

Available in Mac OS X v10.3 and later.

More details on Apple's website:
https://developer.apple.com/library/mac/documentation/Cocoa/Reference/ApplicationKit/Classes/NSSpeechSynthesizer_Class/

166.2.2 Blog Entries

- MBS Xojo / Real Studio Plugins, version 15.0pr9
- MBS Xojo / Real Studio Plugins, version 13.2pr7
- MBS Real Studio Plugins, version 13.1pr11

166.2.3 Videos

- Speech Synthesizer

166.2.4 Blog Entries

- MBS Xojo / Real Studio Plugins, version 15.0pr9
- MBS Xojo / Real Studio Plugins, version 13.2pr7
- MBS Real Studio Plugins, version 13.1pr11

166.2.5 Videos

- Speech Synthesizer

166.2.6 Methods

166.2.7 addSpeechDictionary(speechDictionary as dictionary)

MBS MacCocoa Plugin, Plugin Version: 13.2, Platform: macOS, Targets: Desktop, Console & Web.

Function: Registers the given speech dictionary with the receiver.
Notes:

speechDictionary: Speech dictionary to add to the receiver's dictionaries.

See the discussion of UseSpeechDictionary in Speech Synthesis Manager Reference for more information.
Available in OS X v10.5 and later.

166.2.8 attributesForVoice(voice as String) as NSVoiceMBS

MBS MacCocoa Plugin, Plugin Version: 7.2, Platform: macOS, Targets: Desktop, Console & Web.

Function: Returns information about a voice or nil.

166.2.9 availableVoice(index as Integer) as String

MBS MacCocoa Plugin, Plugin Version: 7.2, Platform: macOS, Targets: Desktop, Console & Web.

Function: Returns name of a voice.
Notes:

The available voices can be listed using this function.
Index is from 0 to count-1.

166.2.10 availableVoices as String()

MBS MacCocoa Plugin, Plugin Version: 10.5, Platform: macOS, Targets: Desktop, Console & Web.

Function: Returns the array with the identifiers for the available voices.
Example:

MsgBox Join(NSSpeechSynthesizerMBS.availableVoices)

Notes: Same as availableVoice() and availableVoicesCount, but this function returns an array which is very useful for for-each-loops.

166.2.11 availableVoicesCount as Integer

MBS MacCocoa Plugin, Plugin Version: 7.2, Platform: macOS, Targets: Desktop, Console & Web.

Function: Number of voices available.

166.2.12 Constructor

MBS MacCocoa Plugin, Plugin Version: 6.4, Platform: macOS, Targets: Desktop, Console & Web.

Function: Initializes the class with the default voice.
Notes:

This constructor is needed for the events to fire.
The given voice must be valid!
See also:

- 166.2.13 Constructor(voice as string) 23650

166.2.13 Constructor(voice as string)

MBS MacCocoa Plugin, Plugin Version: 6.4, Platform: macOS, Targets: Desktop, Console & Web.

Function: Initializes the class with a voice.
Notes: This constructor is needed for the events to fire.
See also:

- 166.2.12 Constructor 23650

166.2.14 continueSpeaking

MBS MacCocoa Plugin, Plugin Version: 7.7, Platform: macOS, Targets: Desktop, Console & Web.

Function: Continues speaking after it has been paused.
Notes: Mac OS X 10.5 only.

166.2.15 defaultVoice as String

MBS MacCocoa Plugin, Plugin Version: 6.4, Platform: macOS, Targets: Desktop, Console & Web.

Function: Provides the identifier of the default voice.
Example:

```
dim s as NSSpeechSynthesizerMBS

s=new NSSpeechSynthesizerMBS

MsgBox s.defaultVoice
```

166.2.16 Destructor

MBS MacCocoa Plugin, Plugin Version: 13.1, Platform: macOS, Targets: Desktop, Console & Web.

Function: The destructor.

166.2.17 isAnyApplicationSpeaking as boolean

MBS MacCocoa Plugin, Plugin Version: 6.4, Platform: macOS, Targets: Desktop, Console & Web.

Function: Indicates whether any other application is currently speaking through the sound output device.

166.2.18 NSSpeechCharacterModeProperty as String

MBS MacCocoa Plugin, Plugin Version: 13.2, Platform: macOS, Targets: Desktop, Console & Web.

Function: One of the constants used with setObjectForProperty and objectForProperty to get or set the characteristics of a synthesizer.
Example:

```
dim s as new NSSpeechSynthesizerMBS
dim e as NSErrorMBS

call s.setObjectForProperty(s.NSSpeechModeLiteral, s.NSSpeechCharacterModeProperty, e)
msgBox s.objectForProperty(s.NSSpeechCharacterModeProperty, e)

call s.setObjectForProperty(s.NSSpeechModeNormal, s.NSSpeechCharacterModeProperty, e)
msgBox s.objectForProperty(s.NSSpeechCharacterModeProperty, e)
```

Notes:

Get or set the synthesizer's current text-processing mode. A string that specifies whether the channel is currently in text input mode or phoneme input mode.
When the character-processing mode is NSSpeechModeNormal, input characters are spoken as you would expect to hear them. When the mode is NSSpeechModeLiteral, each character is spoken literally, so that the word "cat" is spoken "C–A–T".
Available in OS X v10.5 and later.

166.2.19 NSSpeechCommandDelimiterProperty as String

MBS MacCocoa Plugin, Plugin Version: 13.2, Platform: macOS, Targets: Desktop, Console & Web.

Function: One of the constants used with setObjectForProperty and objectForProperty to get or set the characteristics of a synthesizer.
Notes:

Set the embedded speech command delimiter characters to be used for the synthesizer. A dictionary that contains the delimiter information. See "Command Delimiter Keys" for the keys you can use to specify values in this dictionary.
By default, the opening delimiter is " [[" and the closing delimiter is "]] ". Your application might need to change these delimiters temporarily if those character sequences occur naturally in a text buffer that is to be spoken. Your application can also disable embedded command processing by passing empty delimiters (as empty strings). See "Speech Command Delimiter" for the keys you can use to specify values in this dictionary.
Available in OS X v10.5 and later.

166.2.20 NSSpeechCommandPrefix as String

MBS MacCocoa Plugin, Plugin Version: 13.2, Platform: macOS, Targets: Desktop, Console & Web.

Function: One of the constants speech-command delimiters keys used in NSSpeechCommandDelimiter-Property.
Notes:

The command delimiter string that prefixes a command, by default, this is [[.
Available in OS X v10.5 and later.

166.2.21 NSSpeechCommandSuffix as String

MBS MacCocoa Plugin, Plugin Version: 13.2, Platform: macOS, Targets: Desktop, Console & Web.

Function: One of the constants speech-command delimiters keys used in NSSpeechCommandDelimiter-Property.
Notes:

The command delimiter string that suffixes a command,by default, this is]] .
Available in OS X v10.5 and later.

166.2.22 NSSpeechCurrentVoiceProperty as String

MBS MacCocoa Plugin, Plugin Version: 13.2, Platform: macOS, Targets: Desktop, Console & Web.

Function: One of the constants used with setObjectForProperty and objectForProperty to get or set the characteristics of a synthesizer.
Notes:

Set the current voice on the synthesizer to the specified voice. A dictionary that contains the phoneme symbols and example words defined for the current synthesizer.
Your application might use this information to show the user what symbols to use when entering phonemic text directly. See "NSSpeechPhonemeSymbolsProperty Dictionary Keys" for the keys you can use to specify values in this dictionary.
Available in OS X v10.5 and later.

166.2.23 NSSpeechDictionaryAbbreviations as String

MBS MacCocoa Plugin, Plugin Version: 13.2, Platform: macOS, Targets: Desktop, Console & Web.

Function: One of the constants identify key-value pairs used to add vocabulary to the dictionary using addSpeechDictionary.
Notes:

An array of dictionary objects containing the keys NSSpeechDictionaryEntrySpelling and NSSpeechDictionaryEntryPhonemes.
Available in OS X v10.5 and later.

166.2.24 NSSpeechDictionaryEntryPhonemes as String

MBS MacCocoa Plugin, Plugin Version: 13.2, Platform: macOS, Targets: Desktop, Console & Web.

Function: One of the constants identify key-value pairs used to add vocabulary to the dictionary using addSpeechDictionary.
Notes:

The phonemic representation of an entry. A string.
Available in OS X v10.5 and later.

166.2.25 NSSpeechDictionaryEntrySpelling as String

MBS MacCocoa Plugin, Plugin Version: 13.2, Platform: macOS, Targets: Desktop, Console & Web.

Function: One of the constants identify key-value pairs used to add vocabulary to the dictionary using addSpeechDictionary.
Notes:

The spelling of an entry. A string.
Available in OS X v10.5 and later.

166.2.26 NSSpeechDictionaryLocaleIdentifier as String

MBS MacCocoa Plugin, Plugin Version: 13.2, Platform: macOS, Targets: Desktop, Console & Web.

Function: One of the constants identify key-value pairs used to add vocabulary to the dictionary using addSpeechDictionary.
Notes:

The canonical locale identifier string describing the dictionary's locale. A locale is generally composed of three pieces of ordered information: a language code, a region code, and a variant code. Refer to documentation about NSLocale or Locales Programming Guide for more information
Available in OS X v10.5 and later.

166.2.27 NSSpeechDictionaryModificationDate as String

MBS MacCocoa Plugin, Plugin Version: 13.2, Platform: macOS, Targets: Desktop, Console & Web.

Function: One of the constants identify key-value pairs used to add vocabulary to the dictionary using addSpeechDictionary.
Notes:

A string representation of the dictionary's last modification date in the international format (YYYY-MM-DD HH:MM:SS ±HHMM). If the same word appears across multiple dictionaries, the one from the dictionary with the most recent date will be used.
Available in OS X v10.5 and later.

166.2.28 NSSpeechDictionaryPronunciations as String

MBS MacCocoa Plugin, Plugin Version: 13.2, Platform: macOS, Targets: Desktop, Console & Web.

Function: One of the constants identify key-value pairs used to add vocabulary to the dictionary using addSpeechDictionary.
Notes: An array of dictionary objects containing the keys NSSpeechDictionaryEntrySpelling and NSSpeechDictionaryEntryPhonemes.

166.2.29 NSSpeechErrorCount as String

MBS MacCocoa Plugin, Plugin Version: 13.2, Platform: macOS, Targets: Desktop, Console & Web.

Function: One of the key constants identify errors that may occur during speech synthesis. They are used with NSSpeechErrorsProperty.
Notes:

The number of errors that have occurred in processing the current text string, since the last call to object-

ForProperty with the NSSpeechErrorsProperty property. A Number
Using the NSSpeechErrorOldestCode keys and the NSSpeechErrorNewestCode keys, you can get information about the oldest and most recent errors that occurred since the last call to objectForProperty, but you cannot get information about any intervening errors.
Available in OS X v10.5 and later.

166.2.30 NSSpeechErrorNewestCharacterOffset as String

MBS MacCocoa Plugin, Plugin Version: 13.2, Platform: macOS, Targets: Desktop, Console & Web.

Function: One of the key constants identify errors that may occur during speech synthesis. They are used with NSSpeechErrorsProperty.
Notes:

The position in the text string of the most recent error that occurred since the last call to objectForProperty with the NSSpeechErrorsProperty property. A Number.
Available in OS X v10.5 and later.

166.2.31 NSSpeechErrorNewestCode as String

MBS MacCocoa Plugin, Plugin Version: 13.2, Platform: macOS, Targets: Desktop, Console & Web.

Function: One of the key constants identify errors that may occur during speech synthesis. They are used with NSSpeechErrorsProperty.
Notes:

The error code of the most recent error that occurred since the last call to objectForProperty with the NSSpeechErrorsProperty property. A number
Available in OS X v10.5 and later.

166.2.32 NSSpeechErrorOldestCharacterOffset as String

MBS MacCocoa Plugin, Plugin Version: 13.2, Platform: macOS, Targets: Desktop, Console & Web.

Function: One of the key constants identify errors that may occur during speech synthesis. They are used with NSSpeechErrorsProperty.
Notes:

The position in the text string of the first error that occurred since the last call to objectForProperty with the NSSpeechErrorsProperty property. A number
Available in OS X v10.5 and later.

166.2.33 NSSpeechErrorOldestCode as String

MBS MacCocoa Plugin, Plugin Version: 13.2, Platform: macOS, Targets: Desktop, Console & Web.

Function: One of the key constants identify errors that may occur during speech synthesis. They are used with NSSpeechErrorsProperty.
Notes:

The error code of the first error that occurred since the last call to objectForProperty with the NSSpeechErrorsProperty property. A Number
Available in OS X v10.5 and later.

166.2.34 NSSpeechErrorsProperty as String

MBS MacCocoa Plugin, Plugin Version: 13.2, Platform: macOS, Targets: Desktop, Console & Web.

Function: One of the constants used with setObjectForProperty and objectForProperty to get or set the characteristics of a synthesizer.
Notes:

Get speech-error information for the synthesizer. An Dictionary object that contains speech-error information. See "NSSpeechErrorProperty Dictionary Keys" for a description of the keys present in the dictionary. This property lets you get information about various run-time errors that occur during speaking, such as the detection of badly formed embedded commands. Errors returned directly by the Speech Synthesis Manager are not reported here.
If your application implements the didEncounterErrorAtIndex event, the event can use this property to get error information.
Available in OS X v10.5 and later.

166.2.35 NSSpeechInputModeProperty as String

MBS MacCocoa Plugin, Plugin Version: 13.2, Platform: macOS, Targets: Desktop, Console & Web.

Function: One of the constants used with setObjectForProperty and objectForProperty to get or set the characteristics of a synthesizer.
Notes:

Get or set the synthesizer's current text-processing mode. A string that specifies whether the channel is currently in text input mode or phoneme input mode.The supported values are listed in "Speaking Modes for NSSpeechInputModeProperty."
When in phoneme-processing mode, a text string is interpreted to be a series of characters representing various phonemes and prosodic controls. Some synthesizers might support additional input-processing modes and define constants for these modes.
Available in OS X v10.5 and later.

166.2.36 NSSpeechModeLiteral as String

MBS MacCocoa Plugin, Plugin Version: 13.2, Platform: macOS, Targets: Desktop, Console & Web.

Function: One of the constants defining the available text-processing and number-processing modes for a synthesizer. This key is used with NSSpeechInputModeProperty and NSSpeechNumberModeProperty)
Notes:

Indicates that each digit or character is spoken literally (so that 12 is spoken as "one, two", or the word "cat" is spoken as "C A T").
Available in OS X v10.5 and later.

166.2.37 NSSpeechModeNormal as String

MBS MacCocoa Plugin, Plugin Version: 13.2, Platform: macOS, Targets: Desktop, Console & Web.

Function: One of the constants defining the available text-processing and number-processing modes for a synthesizer. This key is used with NSSpeechInputModeProperty and NSSpeechNumberModeProperty)
Notes:

Indicates that the synthesizer assembles digits into numbers (so that 12 is spoken as "twelve") and text into words.
Available in OS X v10.5 and later.

166.2.38 NSSpeechModePhoneme as String

MBS MacCocoa Plugin, Plugin Version: 13.2, Platform: macOS, Targets: Desktop, Console & Web.

Function: One of the constants identify input modes are used with NSSpeechInputModeProperty.
Notes:

Indicates that the synthesizer is in phoneme-processing mode. When in phoneme-processing mode, a text buffer is interpreted to be a series of characters representing various phonemes and prosodic controls.
Available in OS X v10.5 and later.

166.2.39 NSSpeechModeText as String

MBS MacCocoa Plugin, Plugin Version: 13.2, Platform: macOS, Targets: Desktop, Console & Web.

Function: One of the constants identify input modes are used with NSSpeechInputModeProperty.
Notes:

Indicates that the synthesizer is in text-processing mode.
Available in OS X v10.5 and later.

166.2.40 NSSpeechNumberModeProperty as String

MBS MacCocoa Plugin, Plugin Version: 13.2, Platform: macOS, Targets: Desktop, Console & Web.

Function: One of the constants used with setObjectForProperty and objectForProperty to get or set the characteristics of a synthesizer.
Example:

```
dim s as new NSSpeechSynthesizerMBS
dim e as NSErrorMBS

call s.setObjectForProperty(s.NSSpeechModeLiteral, s.NSSpeechNumberModeProperty, e)
msgBox s.objectForProperty(s.NSSpeechNumberModeProperty, e)

call s.setObjectForProperty(s.NSSpeechModeNormal, s.NSSpeechNumberModeProperty, e)
msgBox s.objectForProperty(s.NSSpeechNumberModeProperty, e)
```

Notes:

Get or set the synthesizer's current number-processing mode. A string that specifies whether the synthesizer is currently in normal or literal number-processing mode. The constants NSSpeechModeNormal and NSSpeechModeLiteral are the possible values of this string.
When the number-processing mode is NSSpeechModeNormal, the synthesizer assembles digits into numbers (so that "12" is spoken as "twelve"). When the mode is NSSpeechModeLiteral, each digit is spoken literally (so that "12" is spoken as "one, two").
Available in OS X v10.5 and later.

166.2.41 NSSpeechOutputToFileURLProperty as String

MBS MacCocoa Plugin, Plugin Version: 13.2, Platform: macOS, Targets: Desktop, Console & Web.

Function: One of the constants used with setObjectForProperty and objectForProperty to get or set the characteristics of a synthesizer.
Notes:

Set the speech output destination to a file or to the computer's speakers. A NSURL object. To write the speech output to a file, use the file's NSURL; to generate the sound through the computer's speakers, use nil.
Available in OS X v10.5 and later.

166.2.42 NSSpeechPhonemeInfoExample as String

MBS MacCocoa Plugin, Plugin Version: 13.2, Platform: macOS, Targets: Desktop, Console & Web.

Function: One of the keys used in the NSSpeechPhonemeSymbolsProperty dictionary.
Notes:

An example word that illustrates the use of the phoneme.
Available in OS X v10.5 and later.

166.2.43 NSSpeechPhonemeInfoHiliteEnd as String

MBS MacCocoa Plugin, Plugin Version: 13.2, Platform: macOS, Targets: Desktop, Console & Web.

Function: One of the keys used in the NSSpeechPhonemeSymbolsProperty dictionary.
Notes:

The character offset into the example word that identifies the location of the end of the phoneme.
Available in OS X v10.5 and later.

166.2.44 NSSpeechPhonemeInfoHiliteStart as String

MBS MacCocoa Plugin, Plugin Version: 13.2, Platform: macOS, Targets: Desktop, Console & Web.

Function: One of the keys used in the NSSpeechPhonemeSymbolsProperty dictionary.
Notes:

The character offset into the example word that identifies the location of the beginning of the phoneme.
Available in OS X v10.5 and later.

166.2.45 NSSpeechPhonemeInfoOpcode as String

MBS MacCocoa Plugin, Plugin Version: 13.2, Platform: macOS, Targets: Desktop, Console & Web.

Function: One of the keys used in the NSSpeechPhonemeSymbolsProperty dictionary.
Notes:

The opcode as Number.
Available in OS X v10.5 and later.

166.2.46 NSSpeechPhonemeInfoSymbol as String

MBS MacCocoa Plugin, Plugin Version: 13.2, Platform: macOS, Targets: Desktop, Console & Web.

Function: One of the keys used in the NSSpeechPhonemeSymbolsProperty dictionary.
Notes:

The symbol used to represent the phoneme.
The symbol does not necessarily have a phonetic connection to the phoneme, but might simply be an abstract textual representation of it.
Available in OS X v10.5 and later.

166.2.47 NSSpeechPhonemeSymbolsProperty as String

MBS MacCocoa Plugin, Plugin Version: 13.2, Platform: macOS, Targets: Desktop, Console & Web.

Function: One of the constants used with setObjectForProperty and objectForProperty to get or set the characteristics of a synthesizer.
Notes:

Get a list of phoneme symbols and example words defined for the synthesizer. A Dictionary object that contains the phoneme symbols and example words defined for the current synthesizer
Your application might use this information to show the user what symbols to use when entering phonemic text directly. See "NSSpeechPhonemeSymbolsProperty Dictionary Keys" for a description of the keys present in the dictionary.
Available in OS X v10.5 and later.

166.2.48 NSSpeechPitchBaseProperty as String

MBS MacCocoa Plugin, Plugin Version: 13.2, Platform: macOS, Targets: Desktop, Console & Web.

Function: One of the constants used with setObjectForProperty and objectForProperty to get or set the characteristics of a synthesizer.
Example:

```
dim s as new NSSpeechSynthesizerMBS
dim e as NSErrorMBS

dim n as Integer = s.objectForProperty(s.NSSpeechPitchBaseProperty, e)
msgBox str(n)
```

Notes:

Get or set a synthesizer's baseline speech pitch. An number that specifies the baseline speech pitch.
Typical voice frequencies range from around 90 hertz for a low-pitched male voice to perhaps 300 hertz for a high-pitched child's voice. These frequencies correspond to approximate pitch values in the ranges of 30.000 to 40.000 and 55.000 to 65.000, respectively.
Note: The change in speech pitch may not be noticeable until the next sentence or paragraph is spoken.
Available in OS X v10.5 and later.

166.2.49 NSSpeechPitchModProperty as String

MBS MacCocoa Plugin, Plugin Version: 13.2, Platform: macOS, Targets: Desktop, Console & Web.

Function: One of the constants used with setObjectForProperty and objectForProperty to get or set the characteristics of a synthesizer.
Example:

```
dim s as new NSSpeechSynthesizerMBS
dim e as NSErrorMBS

dim n as Double = s.objectForProperty(s.NSSpeechPitchModProperty, e)
msgBox str(n)
```

Notes:

Get or set a synthesizer's pitch modulation. A number object that specifies the synthesizer's pitch modulation.
Pitch modulation is also expressed as a floating-point value in the range of 0.000 to 127.000. These values correspond to MIDI note values, where 60.000 is equal to middle C on a piano scale. The most useful speech pitches fall in the range of 40.000 to 55.000. A pitch modulation value of 0.000 corresponds to a monotone in which all speech is generated at the frequency corresponding to the speech pitch. Given a speech pitch value of 46.000, a pitch modulation of 2.000 would mean that the widest possible range of pitches corresponding to the actual frequency of generated text would be 44.000 to 48.000.

Note: The change in pitch modulation may not be noticeable until the next sentence or paragraph is spoken. Available in OS X v10.5 and later.

166.2.50 NSSpeechRateProperty as String

MBS MacCocoa Plugin, Plugin Version: 13.2, Platform: macOS, Targets: Desktop, Console & Web.

Function: One of the constants used with setObjectForProperty and objectForProperty to get or set the characteristics of a synthesizer.
Example:

```
dim s as new NSSpeechSynthesizerMBS
dim e as NSErrorMBS
dim value as Double = s.objectForProperty(s.NSSpeechRateProperty, e)
MsgBox str(value)
```

Notes:

Get or set the synthesizer's baseline speech pitch. A number that specifies the synthesizer's baseline speech

pitch.
Typical voice frequencies range from around 90 hertz for a low-pitched male voice to perhaps 300 hertz for a high-pitched child's voice. These frequencies correspond to approximate pitch values in the ranges of 30.000 to 40.000 and 55.000 to 65.000, respectively.
Available in OS X v10.5 and later.

166.2.51 NSSpeechRecentSyncProperty as String

MBS MacCocoa Plugin, Plugin Version: 13.2, Platform: macOS, Targets: Desktop, Console & Web.

Function: One of the constants used with setObjectForProperty and objectForProperty to get or set the characteristics of a synthesizer.
Notes:

Get the message code for the most recently encountered synchronization command. A number that specifies the most recently encountered synchronization command.

Available in OS X v10.5 and later.

166.2.52 NSSpeechResetProperty as String

MBS MacCocoa Plugin, Plugin Version: 13.2, Platform: macOS, Targets: Desktop, Console & Web.

Function: One of the constants used with setObjectForProperty to get or set the characteristics of a synthesizer.
Notes:

Set a synthesizer back to its default state. There is no value associated with this property; to reset the channel to its default state, set the key to nil.
You can use this function to, for example, set speech pitch and speech rate to default values.
Available in OS X v10.5 and later.

166.2.53 NSSpeechStatusNumberOfCharactersLeft as String

MBS MacCocoa Plugin, Plugin Version: 13.2, Platform: macOS, Targets: Desktop, Console & Web.

Function: One of the constants identify speech status keys used with NSSpeechStatusProperty.
Notes:

The number of characters left in the input string of text.
When the value of this key is zero, you can destroy the input string.
Available in OS X v10.5 and later.

166.2.54 NSSpeechStatusOutputBusy as String

MBS MacCocoa Plugin, Plugin Version: 13.2, Platform: macOS, Targets: Desktop, Console & Web.

Function: One of the constants identify speech status keys used with NSSpeechStatusProperty.
Notes:

Indicates whether the synthesizer is currently producing speech.
A synthesizer is considered to be producing speech even at some times when no audio data is being produced through the computer's speaker. This occurs, for example, when the synthesizer is processing input, but has not yet initiated speech or when speech output is paused.
Available in OS X v10.5 and later.

166.2.55 NSSpeechStatusOutputPaused as String

MBS MacCocoa Plugin, Plugin Version: 13.2, Platform: macOS, Targets: Desktop, Console & Web.

Function: One of the constants identify speech status keys used with NSSpeechStatusProperty.
Notes:

Indicates whether speech output in the synthesizer has been paused by sending the message pauseSpeakingAt-Boundary.
Available in OS X v10.5 and later.

166.2.56 NSSpeechStatusPhonemeCode as String

MBS MacCocoa Plugin, Plugin Version: 13.2, Platform: macOS, Targets: Desktop, Console & Web.

Function: One of the constants identify speech status keys used with NSSpeechStatusProperty.
Notes:

Indicates that the synthesizer is in phoneme-processing mode. When in phoneme-processing mode, a text buffer is interpreted to be a series of characters representing various phonemes and prosodic controls.
Available in OS X v10.5 and later.

166.2.57 NSSpeechStatusProperty as String

MBS MacCocoa Plugin, Plugin Version: 13.2, Platform: macOS, Targets: Desktop, Console & Web.

Function: One of the constants used with setObjectForProperty and objectForProperty to get or set the characteristics of a synthesizer.
Example:

```
dim s as new NSSpeechSynthesizerMBS
dim e as NSErrorMBS
```

```
call s.startSpeakingString "Hello"

dim status as Dictionary = s.objectForProperty(s.NSSpeechStatusProperty, e)
dim CharactersLeft as Integer = status.Value(s.NSSpeechStatusNumberOfCharactersLeft)

MsgBox str(CharactersLeft)+" Characters left"
```

Notes:

Get speech-status information for the synthesizer. A dictionary that contains speech-status information for the synthesizer. See "NSSpeechStatusProperty Dictionary Keys" for a description of the keys present in the dictionary.
Available in OS X v10.5 and later.

166.2.58 NSSpeechSynthesizerInfoIdentifier as String

MBS MacCocoa Plugin, Plugin Version: 13.2, Platform: macOS, Targets: Desktop, Console & Web.

Function: One of the constants are keys used in the NSSpeechSynthesizerInfoProperty dictionary.
Notes:

The identifier of the speech synthesizer.
Available in OS X v10.5 and later.

166.2.59 NSSpeechSynthesizerInfoProperty as String

MBS MacCocoa Plugin, Plugin Version: 13.2, Platform: macOS, Targets: Desktop, Console & Web.

Function: One of the constants used with setObjectForProperty and objectForProperty to get or set the characteristics of a synthesizer.
Notes:

Get information about the speech synthesizer being used on the specified synthesizer. A dictionary object that contains information about the speech synthesizer being used on the specified synthesizer. See "Speech Synthesizer Property Keys" for a description of the keys present in the dictionary.
Available in OS X v10.5 and later.

166.2.60 NSSpeechSynthesizerInfoVersion as String

MBS MacCocoa Plugin, Plugin Version: 13.2, Platform: macOS, Targets: Desktop, Console & Web.

Function: One of the constants are keys used in the NSSpeechSynthesizerInfoProperty dictionary.
Notes:

The version of the speech synthesizer.
Available in OS X v10.5 and later.

166.2.61 NSSpeechVolumeProperty as String

MBS MacCocoa Plugin, Plugin Version: 13.2, Platform: macOS, Targets: Desktop, Console & Web.

Function: One of the constants used with setObjectForProperty and objectForProperty to get or set the characteristics of a synthesizer.
Example:

```
dim s as new NSSpeechSynthesizerMBS
dim e as NSErrorMBS
dim value as Double = s.objectForProperty(s.NSSpeechVolumeProperty, e)
MsgBox str(value)
```

Notes:

Get or set the speech volume for a synthesizer. A Number that specifies the synthesizer's speech volume. Volumes are expressed in floating-point values ranging from 0.0 through 1.0. A value of 0.0 corresponds to silence, and a value of 1.0 corresponds to the maximum possible volume. Volume units lie on a scale that is linear with amplitude or voltage. A doubling of perceived loudness corresponds to a doubling of the volume.
Available in OS X v10.5 and later.

You may prefer to simply use the volume property.

166.2.62 objectForProperty(PropertyName as string, byref error as NSErrorMBS) as Variant

MBS MacCocoa Plugin, Plugin Version: 13.2, Platform: macOS, Targets: Desktop, Console & Web.

Function: Provides the value of a receiver's property.
Notes:

PropertyName: Property to get.
error: On output, error that occurred while obtaining the value of speechProperty.

Returns the value of speechProperty.
Available in OS X v10.5 and later.

166.2.63 pauseSpeakingAtBoundary(boundary as Integer)

MBS MacCocoa Plugin, Plugin Version: 7.7, Platform: macOS, Targets: Desktop, Console & Web.

Function: Pauses the speaking on the given boundary.
Example:

```
dim s as NSSpeechSynthesizerMBS // your synthesizer
s.pauseSpeakingAtBoundary s.NSSpeechSentenceBoundary // pause on end of sentence.
```

Notes:

Mac OS X 10.5 only.
boundary can be NSSpeechImmediateBoundary, NSSpeechSentenceBoundary or NSSpeechWordBoundary.

166.2.64 phonemesFromText(text as string) as string

MBS MacCocoa Plugin, Plugin Version: 7.7, Platform: macOS, Targets: Desktop, Console & Web.

Function: Returns the phonems from a given text.
Example:

```
dim s as new NSSpeechSynthesizerMBS

MsgBox s.phonemesFromText("Hello")

// shows "_hEHl1OW."
```

Notes: Mac OS X 10.5 only.

166.2.65 setObjectForProperty(value as Variant, PropertyName as string, byref error as NSErrorMBS) as boolean

MBS MacCocoa Plugin, Plugin Version: 13.2, Platform: macOS, Targets: Desktop, Console & Web.

Function: Specifies the value of a receiver's property.
Notes:

PropertyName: Property to set.
Error: On output, error that occurred while setting speechProperty.

Returns true when the speechProperty was set. False when there was an error, specified in error.

Available in OS X v10.5 and later.

166.2.66 SetVoice(voice as string) as boolean

MBS MacCocoa Plugin, Plugin Version: 6.4, Platform: macOS, Targets: Desktop, Console & Web.

Function: Sets the receiver's current voice.
Notes: Returns true on success.

166.2.67 StartSpeakingString(text as string) as boolean

MBS MacCocoa Plugin, Plugin Version: 6.4, Platform: macOS, Targets: Desktop, Console & Web.

Function: Begins speaking synthesized text through the system's default sound output device.
Example:

```
dim s as new NSSpeechSynthesizerMBS

s.rate=300 // not slow
s.volume=0.5 // not loud
call s.startSpeakingString "Hello World"
```

Notes:

Returns true when synthesis starts successfully, false otherwise.

If the receiver is currently speaking synthesized speech when startSpeakingString is called, that process is stopped before text is spoken.

When synthesis of text finishes normally or is stopped, the message didFinishSpeaking(true) is called.
See also:

- 166.2.68 StartSpeakingString(text as string, file as folderitem) as boolean 23667
- 166.2.69 startSpeakingString(Text as String, URL as string) as boolean 23668

166.2.68 StartSpeakingString(text as string, file as folderitem) as boolean

MBS MacCocoa Plugin, Plugin Version: 6.4, Platform: macOS, Targets: Desktop, Console & Web.

Function: Begins synthesizing text into a sound (AIFF) file.
Notes:

Returns true when synthesis starts successfully, false otherwise.

When synthesis of text finishes normally or is stopped, the message didFinishSpeaking(True) is called.

One example of how you might use this method is in an email program that automatically converts new messages into sound files that can be stored on an iPod for later listening.
See also:

- 166.2.67 StartSpeakingString(text as string) as boolean 23667
- 166.2.69 startSpeakingString(Text as String, URL as string) as boolean 23668

166.2.69 startSpeakingString(Text as String, URL as string) as boolean

MBS MacCocoa Plugin, Plugin Version: 7.2, Platform: macOS, Targets: Desktop, Console & Web.

Function: Begins synthesizing text into a sound (AIFF) file.
Notes:

Returns true when synthesis starts successfully, false otherwise.

When synthesis of text finishes normally or is stopped, the message didFinishSpeaking(True) is called.

One example of how you might use this method is in an email program that automatically converts new messages into sound files that can be stored on an iPod for later listening.
See also:

- 166.2.67 StartSpeakingString(text as string) as boolean 23667
- 166.2.68 StartSpeakingString(text as string, file as folderitem) as boolean 23667

166.2.70 StopSpeaking

MBS MacCocoa Plugin, Plugin Version: 6.4, Platform: macOS, Targets: Desktop, Console & Web.

Function: Stops synthesis in progress.
Notes: If the receiver is currently generating speech, synthesis is halted, and the message didFinishSpeaking(false) is called.

166.2.71 stopSpeakingAtBoundary(boundary as Integer)

MBS MacCocoa Plugin, Plugin Version: 7.7, Platform: macOS, Targets: Desktop, Console & Web.

Function: Stops speech on the next w
Notes: Mac OS X 10.5 only.

166.2.72 Properties

166.2.73 IsSpeaking as boolean

MBS MacCocoa Plugin, Plugin Version: 6.4, Platform: macOS, Targets: Desktop, Console & Web.

Function: Indicates whether the receiver is currently generating synthesized speech.
Notes:

true when the receiver is generating synthesized speech, false otherwise.
(Read only property)

166.2.74 rate as Double

MBS MacCocoa Plugin, Plugin Version: 7.7, Platform: macOS, Targets: Desktop, Console & Web.

Function: The current rate of the speech.
Example:

```
dim s as NSSpeechSynthesizerMBS
s=new NSSpeechSynthesizerMBS
MsgBox str(s.rate)
// shows e.g. "160"
```

Notes:

Mac OS X 10.5 only.
The range of supported rates is not predefined by the Speech Synthesis framework; but the synthesizer may only respond to a limited range of speech rates. Average human speech occurs at a rate of 180 to 220 words per minute.
(Read and Write property)

166.2.75 UsesFeedbackWindow as boolean

MBS MacCocoa Plugin, Plugin Version: 6.4, Platform: macOS, Targets: Desktop, Console & Web.

Function: Indicates whether the receiver uses the speech feedback window.
Notes: (Read and Write property)

166.2.76 Voice as string

MBS MacCocoa Plugin, Plugin Version: 6.4, Platform: macOS, Targets: Desktop, Console & Web.

Function: The current voice.
Example:

```
dim s as new NSSpeechSynthesizerMBS
MsgBox s.voice
// shows e.g. "com.apple.speech.synthesis.voice.Zarvox"
```

Notes: (Read and Write property)

166.2.77 volume as Double

MBS MacCocoa Plugin, Plugin Version: 7.7, Platform: macOS, Targets: Desktop, Console & Web.

Function: The volume of the speech.
Example:

```
dim s as new NSSpeechSynthesizerMBS
MsgBox str(s.volume)
// shows e.g. 1
```

Notes:

No sound is zero, full sound one.
Mac OS X 10.5 only.

Volumes are expressed in floating-point units ranging from 0.0 through 1.0. A value of 0.0 corresponds to silence, and a value of 1.0 corresponds to the maximum possible volume. Volume units lie on a scale that is linear with amplitude or voltage. A doubling of perceived loudness corresponds to a doubling of the volume.

Setting a value outside this range is undefined.
(Read and Write property)

166.2.78 Events

166.2.79 didEncounterErrorAtIndex(characterIndex as Integer, text as string, message as string)

MBS MacCocoa Plugin, Plugin Version: 7.7, Platform: macOS, Targets: .

Function: An event called when an error has been found in the text while speaking.
Notes: Mac OS X 10.5 only.

166.2.80 didEncounterSyncMessage(message as string)

MBS MacCocoa Plugin, Plugin Version: 7.7, Platform: macOS, Targets: .

Function: A sync message was found in the text.
Notes:

See Apple Speech documentation about the special tags you need to place in the text to get this event.
Mac OS X 10.5 only.

166.2.81 didFinishSpeaking(finishedSpeaking as boolean)

MBS MacCocoa Plugin, Plugin Version: 6.4, Platform: macOS, Targets: .

Function: Called when speaking through the sound output device is done.
Notes: finishedSpeaking is true when finished normally and false when StopSpeaking was called.

166.2.82 willSpeakPhoneme(phonemeOpcode as Integer)

MBS MacCocoa Plugin, Plugin Version: 6.4, Platform: macOS, Targets: .

Function: Sent just before a synthesized phoneme is spoken through the sound output device.
Notes:

phonemeOpcode: Phoneme that sender is about to speak into the sound output device.

One use of this method might be to animate a mouth on screen to match the generated speech.

Important: The delegate is not sent this message when the SpeechSynthesizer object is synthesizing speech to a file (startSpeakingString).

166.2.83 willSpeakWord(Position as Integer, Length as Integer, Text as String)

MBS MacCocoa Plugin, Plugin Version: 6.4, Platform: macOS, Targets: .

Function: Sent just before a synthesized word is spoken through the sound output device.
Notes:

Position and Length: Word that sender is about to speak into the sound output device.
text: Text that is being synthesized by sender.

One use of this method might be to visually highlight the word being spoken.

Important: The delegate is not sent this message when the SpeechSynthesizer object is synthesizing speech to a file (startSpeakingString).

166.2.84 Constants

166.2.85 NSSpeechImmediateBoundary=0

MBS MacCocoa Plugin, Plugin Version: 7.7.

Function: One of the constants for the pauseSpeakingAtBoundary method.
Notes: Mac OS X 10.5 only.

166.2.86 NSSpeechSentenceBoundary=2

MBS MacCocoa Plugin, Plugin Version: 7.7.

Function: One of the constants for the pauseSpeakingAtBoundary method.
Notes: Mac OS X 10.5 only.

166.2.87 NSSpeechWordBoundary=1

MBS MacCocoa Plugin, Plugin Version: 7.7.

Function: One of the constants for the pauseSpeakingAtBoundary method.
Notes: Mac OS X 10.5 only.

166.3 class NSVoiceMBS

166.3.1 class NSVoiceMBS

MBS MacCocoa Plugin, Plugin Version: 6.4, Platform: macOS, Targets: Desktop, Console & Web.

Function: A voice on Mac OS X with its attributes.
Notes:

Available in Mac OS X v10.3 and later.
This is an abstract class. You can't create an instance, but you can get one from various plugin functions.

166.3.2 Blog Entries

- MBS Xojo / Real Studio Plugins, version 13.2pr7

166.3.3 Blog Entries

- MBS Xojo / Real Studio Plugins, version 13.2pr7

166.3.4 Methods

166.3.5 Age as Integer

MBS MacCocoa Plugin, Plugin Version: 6.4, Platform: macOS, Targets: Desktop, Console & Web.

Function: The perceived age (in years) of the voice.

166.3.6 Constructor

MBS MacCocoa Plugin, Plugin Version: 13.1, Platform: macOS, Targets: Desktop, Console & Web.

Function: The private constructor.

166.3.7 Demotext as String

MBS MacCocoa Plugin, Plugin Version: 6.4, Platform: macOS, Targets: Desktop, Console & Web.

Function: A demonstration string to speak.

166.3.8 Gender as String

MBS MacCocoa Plugin, Plugin Version: 6.4, Platform: macOS, Targets: Desktop, Console & Web.

Function: The perceived gender of the voice.
Notes: May be either GenderNeuter ("VoiceGenderNeuter), GenderFemale ("VoiceGenderFemale"), or GenderMale ("VoiceGenderMale").

166.3.9 GenderFemale as String

MBS MacCocoa Plugin, Plugin Version: 7.2, Platform: macOS, Targets: Desktop, Console & Web.

Function: One of the possible values for the gender property.

166.3.10 GenderMale as String

MBS MacCocoa Plugin, Plugin Version: 7.2, Platform: macOS, Targets: Desktop, Console & Web.

Function: One of the possible values for the gender property.

166.3.11 GenderNeuter as String

MBS MacCocoa Plugin, Plugin Version: 7.2, Platform: macOS, Targets: Desktop, Console & Web.

Function: One of the possible values for the gender property.

166.3.12 Identifier as String

MBS MacCocoa Plugin, Plugin Version: 6.4, Platform: macOS, Targets: Desktop, Console & Web.

Function: A unique string identifying the voice. The identifiers of the system voices are listed below.
Notes:

Identifiers of the Mac OS X system voices
com.apple.speech.synthesis.voice.Agnes
com.apple.speech.synthesis.voice.Albert
com.apple.speech.synthesis.voice.BadNews
com.apple.speech.synthesis.voice.Bahh
com.apple.speech.synthesis.voice.Bells
com.apple.speech.synthesis.voice.Boing
com.apple.speech.synthesis.voice.Bruce
com.apple.speech.synthesis.voice.Bubbles

com.apple.speech.synthesis.voice.Cellos
com.apple.speech.synthesis.voice.Deranged
com.apple.speech.synthesis.voice.Fred
com.apple.speech.synthesis.voice.GoodNews
com.apple.speech.synthesis.voice.Hysterical
com.apple.speech.synthesis.voice.Junior
com.apple.speech.synthesis.voice.Kathy
com.apple.speech.synthesis.voice.Organ
com.apple.speech.synthesis.voice.Princess
com.apple.speech.synthesis.voice.Ralph
com.apple.speech.synthesis.voice.Trinoids
com.apple.speech.synthesis.voice.Vicki
com.apple.speech.synthesis.voice.Victoria
com.apple.speech.synthesis.voice.Whisper
com.apple.speech.synthesis.voice.Zarvox

166.3.13 Language as String

MBS MacCocoa Plugin, Plugin Version: 6.4, Platform: macOS, Targets: Desktop, Console & Web.

Function: The language of the voice (currently US English only).
Notes: Language has been replaced by LocaleIdentifier in Mac OS X 10.5.

166.3.14 LocaleIdentifier as String

MBS MacCocoa Plugin, Plugin Version: 7.7, Platform: macOS, Targets: Desktop, Console & Web.

Function: The locale identifier.
Example:

```
dim v as NSVoiceMBS
dim s as NSSpeechSynthesizerMBS
dim n as string

s=new NSSpeechSynthesizerMBS

n=s.voice
v=s.attributesForVoice(n)

MsgBox n+EndOfLine+v.LocaleIdentifier
// shows for example "en_US"
```

Notes:

Mac OS X 10.5 only.

Language has been replaced by LocaleIdentifier in Mac OS X 10.5.

166.3.15 Name as String

MBS MacCocoa Plugin, Plugin Version: 6.4, Platform: macOS, Targets: Desktop, Console & Web.

Function: The name of the voice suitable for display.

166.3.16 NSVoiceAge as String

MBS MacCocoa Plugin, Plugin Version: 13.2, Platform: macOS, Targets: Desktop, Console & Web.

Function: One of the properties names.
Notes: The perceived age (in years) of the voice. A string.

166.3.17 NSVoiceDemoText as String

MBS MacCocoa Plugin, Plugin Version: 13.2, Platform: macOS, Targets: Desktop, Console & Web.

Function: One of the properties names.
Notes: A demonstration string to speak. A String.

166.3.18 NSVoiceGender as String

MBS MacCocoa Plugin, Plugin Version: 13.2, Platform: macOS, Targets: Desktop, Console & Web.

Function: One of the properties names.
Notes: The perceived gender of the voice.

166.3.19 NSVoiceIdentifier as String

MBS MacCocoa Plugin, Plugin Version: 13.2, Platform: macOS, Targets: Desktop, Console & Web.

Function: One of the properties names.
Notes:

A unique string identifying the voice.

Identifiers of the OS X system voices:
com.apple.speech.synthesis.voice.Agnes
com.apple.speech.synthesis.voice.Albert
com.apple.speech.synthesis.voice.Alex
com.apple.speech.synthesis.voice.BadNews
com.apple.speech.synthesis.voice.Bahh
com.apple.speech.synthesis.voice.Bells
com.apple.speech.synthesis.voice.Boing
com.apple.speech.synthesis.voice.Bruce
com.apple.speech.synthesis.voice.Bubbles
com.apple.speech.synthesis.voice.Cellos
com.apple.speech.synthesis.voice.Deranged
com.apple.speech.synthesis.voice.Fred
com.apple.speech.synthesis.voice.GoodNews
com.apple.speech.synthesis.voice.Hysterical
com.apple.speech.synthesis.voice.Junior
com.apple.speech.synthesis.voice.Kathy
com.apple.speech.synthesis.voice.Organ
com.apple.speech.synthesis.voice.Princess
com.apple.speech.synthesis.voice.Ralph
com.apple.speech.synthesis.voice.Trinoids
com.apple.speech.synthesis.voice.Vicki
com.apple.speech.synthesis.voice.Victoria
com.apple.speech.synthesis.voice.Whisper
com.apple.speech.synthesis.voice.Zarvox

166.3.20 NSVoiceIndividuallySpokenCharacters as String

MBS MacCocoa Plugin, Plugin Version: 13.2, Platform: macOS, Targets: Desktop, Console & Web.

Function: One of the properties names.
Notes:

A list of unicode character id ranges that define the unicode characters that can be spoken in character-by-character mode by this voice. ach list entry is a dictionary containing two keys: "UnicodeCharBegin", an integer value containing the beginning unicode id of this range; and "UnicodeCharBegin", an integer value containing the ending unicode id of this range.
These ranges can be used by your application to determine if the voice can speak the name of an individual character when spoken in character-by-character mode.
Some voices may not provide this attribute.
Available in OS X v10.5 and later.

166.3.21 NSVoiceLanguage as String

MBS MacCocoa Plugin, Plugin Version: 13.2, Platform: macOS, Targets: Desktop, Console & Web.

Function: One of the properties names.
Notes:

The language of the voice (currently US English only). A string
Deprecated: Use NSVoiceLocaleIdentifier instead.
Deprecated in OS X v10.5.

166.3.22 NSVoiceLocaleIdentifier as String

MBS MacCocoa Plugin, Plugin Version: 13.2, Platform: macOS, Targets: Desktop, Console & Web.

Function: One of the properties names.
Notes:

The language of the voice. A string
The canonical locale identifier string describing the voice's locale. A locale is generally composed of three pieces of ordered information: a language code, a region code, and a variant code. Refer to documentation about the NSLocale class or Locales Programming Guide for more information.
Available in OS X v10.5 and later.

166.3.23 NSVoiceName as String

MBS MacCocoa Plugin, Plugin Version: 13.2, Platform: macOS, Targets: Desktop, Console & Web.

Function: One of the properties names.
Notes: The name of the voice suitable for display. A String.

166.3.24 NSVoiceSupportedCharacters as String

MBS MacCocoa Plugin, Plugin Version: 13.2, Platform: macOS, Targets: Desktop, Console & Web.

Function: One of the properties names.
Notes:

A list of unicode character id ranges that define the unicode characters supported by this voice. a dictionary containing two keys: "UnicodeCharBegin", an integer value containing the beginning unicode id of this range; and "UnicodeCharBegin", an integer value containing the ending unicode id of this range. The synthesizer will convert or ignore any characters not contained in the range of supported characters.
Some voices may not provide this attribute.
Available in OS X v10.5 and later.

166.3.25 Properties as Dictionary

MBS MacCocoa Plugin, Plugin Version: 13.2, Platform: macOS, Targets: Desktop, Console & Web.

Function: Returns dictionary with all the properties for this voice.
Notes: This dictionary may contain additional information if Apple adds more features in newer Mac OS X versions.

166.4 class SpeechChannelMBS

166.4.1 class SpeechChannelMBS

MBS MacClassic Plugin, Platform: macOS, Targets: Desktop only.

Function: A SpeechMBS channel.
Example:

```
dim s as new SpeechMBS
dim c as SpeechChannelMBS = s.Voice(1).NewChannel

call c.Speak("Hello")

MsgBox str(c.TextBytesToSpeak)
```

Deprecated: This item is deprecated and should no longer be used. You can use NSSpeechSynthesizerMBS instead.

166.4.2 Blog Entries

- MBS Xojo / Real Studio Plugins, version 15.0pr9

166.4.3 Blog Entries

- MBS Xojo / Real Studio Plugins, version 15.0pr9

166.4.4 Methods

166.4.5 close

MBS MacClassic Plugin, Plugin Version: 3.4, Platform: macOS, Targets: Desktop only.

Function: The destructor.
Notes: There is no need to call this method except you want to free all resources of this object now without waiting for Xojo to do it for you.

166.4.6 ContinueSpeech as Boolean

MBS MacClassic Plugin, Platform: macOS, Targets: Desktop only.

Function: Continue speaking.
Example:

```
dim c as SpeechChannelMBS // your channel

MsgBox str(C.ContinueSpeech)
```

Notes: Renamed from Continue to ContinueSpeech in v5.3 to fix a problem with Xojo 2005r3.

166.4.7 PauseEndOfSentence as Boolean

MBS MacClassic Plugin, Platform: macOS, Targets: Desktop only.

Function: Pauses speaking at the end of the current sentence.
Example:

```
dim c as SpeechChannelMBS // your channel

MsgBox str(C.PauseEndOfSentence)
```

166.4.8 PauseEndOfWord as Boolean

MBS MacClassic Plugin, Platform: macOS, Targets: Desktop only.

Function: Pauses speaking at the end of the current word.
Example:

```
dim c as SpeechChannelMBS // your channel

MsgBox str(C.PauseEndOfWord)
```

166.4.9 PauseImmediate as Boolean

MBS MacClassic Plugin, Platform: macOS, Targets: Desktop only.

Function: Pauses speaking.
Example:

```
dim c as SpeechChannelMBS // your channel

MsgBox str(C.PauseImmediate)
```

166.4.10 Reset

MBS MacClassic Plugin, Platform: macOS, Targets: Desktop only.

Function: Resets the SpeechMBS channel to some default values.
Example:

```
dim c as SpeechChannelMBS // your channel

c.reset
```

Notes: Resets e.g. pitchbase, pitchmodulation, volume, rate.

166.4.11 SetOutputFile(file as folderitem) as boolean

MBS MacClassic Plugin, Plugin Version: 4.1, Platform: macOS, Targets: Desktop only.

Function: Sets the destination file.
Example:

```
dim s as new SpeechMBS
dim c as SpeechChannelMBS = s.Voice(1).NewChannel
dim f as FolderItem = SpecialFolder.Desktop.Child("test.aiff")

call c.SetOutputFile(f)
call c.Speak("Hello")

MsgBox str(c.TextBytesToSpeak)
```

Notes:

Returns true on success and false on any error.
Requires Mac OS X 10.3.

166.4.12 Speak(s as string) as Boolean

MBS MacClassic Plugin, Platform: macOS, Targets: Desktop only.

Function: Speak the given text.
Example:

```
dim s as new SpeechMBS
dim c as SpeechChannelMBS = s.Voice(1).NewChannel

MsgBox str(c.Speak("Hello"))
```

Notes: v5.1: Now encoding safe and stores result in lasterror property.

166.4.13 SpeechBusy as Integer

MBS MacClassic Plugin, Platform: macOS, Targets: Desktop only.

Function: Returns how much SpeechChannels are currently in use of you application.
Example:

```
dim c as SpeechChannelMBS // your channel

MsgBox str(c.SpeechBusy)
```

166.4.14 SpeechBusySystemWide as Integer

MBS MacClassic Plugin, Platform: macOS, Targets: Desktop only.

Function: Returns how much SpeechChannels are currently in use on this Mac.
Example:

```
dim c as SpeechChannelMBS // your channel

MsgBox str(c.SpeechBusySystemWide)
```

166.4.15 Stop as Boolean

MBS MacClassic Plugin, Platform: macOS, Targets: Desktop only.

Function: Stops speaking.
Example:

```
dim c as SpeechChannelMBS // your channel
```

```
MsgBox str(c.Stop)
```

166.4.16 StopEndOfSentence as Boolean

MBS MacClassic Plugin, Platform: macOS, Targets: Desktop only.

Function: Stops speaking at the end of the current sentence.
Example:

```
dim c as SpeechChannelMBS // your channel

MsgBox str(c.StopEndOfSentence)
```

166.4.17 StopEndOfWord as Boolean

MBS MacClassic Plugin, Platform: macOS, Targets: Desktop only.

Function: Stops speaking at the end of the current word.
Example:

```
dim c as SpeechChannelMBS // your channel

MsgBox str(c.StopEndOfWord)
```

166.4.18 StopImmediate as Boolean

MBS MacClassic Plugin, Platform: macOS, Targets: Desktop only.

Function: Stops speaking.
Example:

```
dim c as SpeechChannelMBS // your channel

MsgBox str(c.StopImmediate)
```

166.4.19 Properties

166.4.20 Lasterror as Integer

MBS MacClassic Plugin, Plugin Version: 5.1, Platform: macOS, Targets: Desktop only.

Function: The last error code.
Example:

```
dim c as SpeechChannelMBS // your channel

MsgBox str(c.Lasterror)
```

Notes:

A Mac OS error code.
from the plugin -1 is bad parameter and 0 is success.
(Read only property)

166.4.21 Paused as boolean

MBS MacClassic Plugin, Platform: macOS, Targets: Desktop only.

Function: Are we paused?
Example:

```
dim s as new SpeechMBS
dim c as SpeechChannelMBS = s.Voice(1).NewChannel

MsgBox str(c.Paused)
```

Notes: (Read only property)

166.4.22 PitchBase as Double

MBS MacClassic Plugin, Platform: macOS, Targets: Desktop only.

Function: The pich base used for speaking.
Example:

```
dim c as SpeechChannelMBS // your channel

MsgBox str(C.PitchBase)
```

Notes: (Read and Write property)

166.4.23 PitchModulation as Double

MBS MacClassic Plugin, Platform: macOS, Targets: Desktop only.

Function: The pich modulation used for speaking.
Example:

```
dim c as SpeechChannelMBS // your channel

MsgBox str(C.PitchModulation)
```

Notes: (Read and Write property)

166.4.24 Playing as boolean

MBS MacClassic Plugin, Platform: macOS, Targets: Desktop only.

Function: Are we playing?
Example:

```
dim c as SpeechChannelMBS // your channel

MsgBox str(C.Playing)
```

Notes: (Read only property)

166.4.25 Rate as Double

MBS MacClassic Plugin, Platform: macOS, Targets: Desktop only.

Function: The rate used for speaking.
Example:

```
dim c as SpeechChannelMBS // your channel

MsgBox str(C.Rate)
```

Notes:

Normally around 175 words/minute.
(Read and Write property)

166.4.26 SpeakCharactersLiteral as Boolean

MBS MacClassic Plugin, Platform: macOS, Targets: Desktop only.

Function: whether to speak characters literal.
Example:

```
dim c as SpeechChannelMBS // your channel

MsgBox str(c.SpeakCharactersLiteral)
```

Notes:

Speaks Hello like "H-E-L-L-O"
(Read and Write property)

166.4.27 SpeakNumbersLiteral as Boolean

MBS MacClassic Plugin, Platform: macOS, Targets: Desktop only.

Function: whether to speak numbers literal.
Example:

```
dim c as SpeechChannelMBS // your channel

MsgBox str(c.SpeakNumbersLiteral)
```

Notes:

Speaks 11 not like "elven", but like "one, one".
(Read and Write property)

166.4.28 TextBytesToSpeak as Integer

MBS MacClassic Plugin, Platform: macOS, Targets: Desktop only.

Function: How much text is left in the text buffer?
Example:

```
dim s as new SpeechMBS
dim c as SpeechChannelMBS = s.Voice(1).NewChannel

call c.Speak("Hello")

MsgBox str(c.TextBytesToSpeak)
```

Notes: (Read only property)

166.4.29 Voice as VoiceMBS

MBS MacClassic Plugin, Platform: macOS, Targets: Desktop only.

Function: The VoiceMBS used for that SpeechChannelMBS.
Example:

```
dim c as SpeechChannelMBS // your channel

MsgBox c.Voice.Name
```

Notes: (Read and Write property)

166.4.30 Volume as Double

MBS MacClassic Plugin, Platform: macOS, Targets: Desktop only.

Function: The current volume.
Example:

```
dim c as SpeechChannelMBS // your channel

MsgBox str(c.Volume)
```

Notes:

From 0 to 65535.
(Read and Write property)

166.5 class SpeechMBS

166.5.1 class SpeechMBS

MBS MacClassic Plugin, Platform: macOS, Targets: Desktop only.

Function: The class for the Mac OS speech synthesizer.
Deprecated: This item is deprecated and should no longer be used. You can use NSSpeechSynthesizerMBS instead. **Notes:**

For Mac OS X you can also use the NSSpeechSynthesizerMBS class and for recognition the NSSpeechRecognizerMBS class.

You can try Speech with some declares, but your app won't start if the Speech extension is not installed. This plugin won't stop, but simply will just tell you that the Speech is not available, so you can react in your application.

166.5.2 Blog Entries

- MBS Xojo / Real Studio Plugins, version 15.0pr9

166.5.3 Blog Entries

- MBS Xojo / Real Studio Plugins, version 15.0pr9

166.5.4 Methods

166.5.5 close

MBS MacClassic Plugin, Plugin Version: 3.4, Platform: macOS, Targets: Desktop only.

Function: The destructor.
Notes: There is no need to call this method except you want to free all resources of this object now without waiting for Xojo to do it for you.

166.5.6 DefaultVoice as VoiceMBS

MBS MacClassic Plugin, Platform: macOS, Targets: Desktop only.

Function: Returns the default VoiceMBS.
Example:

```
dim s as new SpeechMBS
dim v as VoiceMBS = s.DefaultVoice

MsgBox v.Name
```

166.5.7 Speak(s as string) as Boolean

MBS MacClassic Plugin, Platform: macOS, Targets: Desktop only.

Function: Speaks a text using the default settings.
Example:

```
dim s as new SpeechMBS

call s.Speak("Hello")

MsgBox "you hear me?"
```

Notes:

Returns directly to caller.
Returns true if speaking is working.

v5.1: Now encoding safe and stores result in lasterror property.

166.5.8 SpeechBusy as Integer

MBS MacClassic Plugin, Platform: macOS, Targets: Desktop only.

Function: Returns how much SpeechChannels are currently in use of you application.
Example:

```
dim s as new SpeechMBS

MsgBox str(s.SpeechBusy)
```

166.5.9 SpeechBusySystemWide as Integer

MBS MacClassic Plugin, Platform: macOS, Targets: Desktop only.

Function: Returns how much SpeechChannels are currently in use on this Mac.
Example:

```
dim s as new SpeechMBS

MsgBox str(s.SpeechBusySystemWide)
```

166.5.10 Voice(index as Integer) as VoiceMBS

MBS MacClassic Plugin, Platform: macOS, Targets: Desktop only.

Function: Returns the VoiceMBS with this number.
Example:

```
dim s as new SpeechMBS

MsgBox s.Voice(1).Name
```

Notes: Index is from 1 to VoiceCount.

166.5.11 Properties

166.5.12 Available as Boolean

MBS MacClassic Plugin, Platform: macOS, Targets: Desktop only.

Function: Is SpeechMBS available?
Notes: (Read only property)

166.5.13 Lasterror as Integer

MBS MacClassic Plugin, Plugin Version: 5.1, Platform: macOS, Targets: Desktop only.

Function: The last error code.
Notes:

A Mac OS error code.
from the plugin -1 is bad parameter and 0 is success.
(Read only property)

166.5.14 VersionMajor as Integer

MBS MacClassic Plugin, Platform: macOS, Targets: Desktop only.

Function: The major Version number.
Example:

```
dim s as SpeechMBS
s=new SpeechMBS
msgbox hex(s.VersionMajor)+"."+hex(s.versionMinor\16)+"."+hex(s.versionMinor mod 16)
```

Notes: (Read only property)

166.5.15 versionMinor as Integer

MBS MacClassic Plugin, Platform: macOS, Targets: Desktop only.

Function: The minor Version number.
Example:

```
dim s as SpeechMBS
s=new SpeechMBS
msgbox hex(s.VersionMajor)+"."+hex(s.versionMinor\16)+"."+hex(s.versionMinor mod 16)
```

Notes: (Read only property)

166.5.16 VersionRev as Integer

MBS MacClassic Plugin, Platform: macOS, Targets: Desktop only.

Function: The revision Version number.
Example:

```
dim s as new SpeechMBS

MsgBox str(s.VersionRev)
```

Notes: (Read only property)

166.5.17 VersionStage as Integer

MBS MacClassic Plugin, Platform: macOS, Targets: Desktop only.

Function: The Stage Version number.
Example:

```
dim s as new SpeechMBS

MsgBox str(s.VersionStage)
```

Notes:

Some constants:

developStage	& h20
alphaStage	& h40
betaStage	& h60
finalStage	& h80

(Read only property)

166.5.18 VoiceCount as Integer

MBS MacClassic Plugin, Platform: macOS, Targets: Desktop only.

Function: How much voices are present?
Example:

```
dim s as new SpeechMBS

MsgBox str(s.VoiceCount)
```

Notes:

If you add or remove VoiceMBS files, please call this function as SpeechMBS can then recognice those changes.
(Read only property)

166.6 class VoiceMBS

166.6.1 class VoiceMBS

MBS MacClassic Plugin, Platform: macOS, Targets: Desktop only.

Function: This class represents a voice.
Example:

```
dim s as new SpeechMBS

MsgBox s.Voice(2).name
```

Deprecated: This item is deprecated and should no longer be used. You can use NSVoiceMBS instead.

166.6.2 Blog Entries

- MBS Xojo / Real Studio Plugins, version 15.0pr9

166.6.3 Blog Entries

- MBS Xojo / Real Studio Plugins, version 15.0pr9

166.6.4 Methods

166.6.5 close

MBS MacClassic Plugin, Plugin Version: 3.4, Platform: macOS, Targets: Desktop only.

Function: The destructor.
Notes: There is no need to call this method except you want to free all resources of this object now without waiting for Xojo to do it for you.

166.6.6 NewChannel as SpeechChannelMBS

MBS MacClassic Plugin, Platform: macOS, Targets: Desktop only.

Function: Creates a new SpeechChannel using the given voice.
Example:

```
dim s as new SpeechMBS
dim c as SpeechChannelMBS = s.Voice(1).NewChannel
```

```
MsgBox str(c.Speak("Hello"))
```

Notes: Returns nil on any error.

166.6.7 Properties

166.6.8 age as Integer

MBS MacClassic Plugin, Platform: macOS, Targets: Desktop only.

Function: The approximate age in years of the individual represented by the VoiceMBS.
Example:

```
dim s as new SpeechMBS

MsgBox str(s.Voice(1).age)
```

Notes: (Read only property)

166.6.9 comment as string

MBS MacClassic Plugin, Platform: macOS, Targets: Desktop only.

Function: Additional text information about the VoiceMBS. The information might indicate how much memory the VoiceMBS requires. Some synthesizers use this field to store a phrase that can be spoken.
Example:

```
dim s as new SpeechMBS
MsgBox s.Voice(1).comment
```

Notes: (Read only property)

166.6.10 file as folderitem

MBS MacClassic Plugin, Platform: macOS, Targets: Desktop only.

Function: The file of this VoiceMBS.
Notes:

May be nil.
(Read only property)

166.6.11 gender as Integer

MBS MacClassic Plugin, Platform: macOS, Targets: Desktop only.

Function: The gender of this VoiceMBS.
Example:

```
dim s as new SpeechMBS

MsgBox str(s.Voice(1).gender)
```

Notes:

Some constants for this property:

kNeuter	0
kMale	1
kFemale	2

(Read only property)

166.6.12 language as Integer

MBS MacClassic Plugin, Platform: macOS, Targets: Desktop only.

Function: A code that indicates the language of VoiceMBS output.
Example:

```
dim s as new SpeechMBS

MsgBox str(s.Voice(1).language)
```

Notes:

Language constants:

(Read only property)

166.6.13 name as string

MBS MacClassic Plugin, Platform: macOS, Targets: Desktop only.

Function: The name of this VoiceMBS.
Example:

```
dim s as new SpeechMBS
MsgBox s.Voice(1).name
```

Notes: (Read only property)

166.6.14 region as Integer

MBS MacClassic Plugin, Platform: macOS, Targets: Desktop only.

Function: A code that indicates the region represented by the VoiceMBS.
Example:

```
dim s as new SpeechMBS

MsgBox str(s.Voice(1).region)
```

Notes:

Some region constants:

(Read only property)

166.6.15 ResID as Integer

MBS MacClassic Plugin, Platform: macOS, Targets: Desktop only.

Function: There can be several voices in one file, but this VoiceMBS has this ResID.
Example:

```
dim s as new SpeechMBS

MsgBox str(s.Voice(1).ResID)
```

Notes: (Read only property)

166.6.16 script as Integer

MBS MacClassic Plugin, Platform: macOS, Targets: Desktop only.

Function: The script code of text that the VoiceMBS can process.
Example:

```
dim s as new SpeechMBS

MsgBox str(s.Voice(1).script)
```

Notes:

Script constants:

(Read only property)

166.6.17 version as Integer

MBS MacClassic Plugin, Platform: macOS, Targets: Desktop only.

Function: The version of this VoiceMBS.
Example:

```
dim s as new SpeechMBS

MsgBox str(s.Voice(1).Version)
```

Notes: (Read only property)

langEnglish	0	smRoman script
langFrench	1	smRoman script
langGerman	2	smRoman script
langItalian	3	smRoman script
langDutch	4	smRoman script
langSwedish	5	smRoman script
langSpanish	6	smRoman script
langDanish	7	smRoman script
langPortuguese	8	smRoman script
langNorwegian	9	smRoman script
langHebrew	10	smHebrew script
langJapanese	11	smJapanese script
langArabic	12	smArabic script
langFinnish	13	smRoman script
langGreek	14	Greek script using smRoman script code
langIcelandic	15	modified smRoman/Icelandic script
langMaltese	16	Roman script
langTurkish	17	modified smRoman/Turkish script
langCroatian	18	modified smRoman/Croatian script
langTradChinese	19	Chinese (Mandarin) in traditional characters
langUrdu	20	smArabic script
langHindi	21	smDevanagari script
langThai	22	smThai script
langKorean	23	smKorean script
langLithuanian	24	smCentralEuroRoman script
langPolish	25	smCentralEuroRoman script
langHungarian	26	smCentralEuroRoman script
langEstonian	27	smCentralEuroRoman script
langLatvian	28	smCentralEuroRoman script
langSami	29	language of the Sami people of N. Scandinavia
langFaroese	30	modified smRoman/Icelandic script
langFarsi	31	modified smArabic/Farsi script
langPersian	31	Synonym for langFarsi
langRussian	32	smCyrillic script
langSimpChinese	33	Chinese (Mandarin) in simplified characters
langFlemish	34	smRoman script
langIrishGaelic	35	smRoman or modified smRoman/Celtic script (without dot above)
langAlbanian	36	smRoman script
langRomanian	37	modified smRoman/Romanian script
langCzech	38	smCentralEuroRoman script
langSlovak	39	smCentralEuroRoman script
langSlovenian	40	modified smRoman/Croatian script
langYiddish	41	smHebrew script
langSerbian	42	smCyrillic script
langMacedonian	43	smCyrillic script
langBulgarian	44	smCyrillic script
langUkrainian	45	modified smCyrillic/Ukrainian script
langByelorussian	46	smCyrillic script
langBelorussian	46	Synonym for langByelorussian
langUzbek	47	Cyrillic script
langKazakh	48	Cyrillic script
langAzerbaijani	49	Azerbaijani in Cyrillic script
langAzerbaijanAr	50	Azerbaijani in Arabic script
langArmenian	51	smArmenian script
langGeorgian	52	smGeorgian script
langMoldavian	53	smCyrillic script
langKirghiz	54	Cyrillic script
langTajiki	55	Cyrillic script
langTurkmen	56	Cyrillic script
langMongolian	57	Mongolian in smMongolian script
langMongolianCyr	58	Mongolian in Cyrillic script
langPashto	59	Arabic script

verUS	0	en_US
verFrance	1	Ffr_FR
verBritain	2	Ben_GB
verGermany	3	Dde_DE
verItaly	4	Tit_IT
verNetherlands	5	Nnl_NL
verFlemish	6	FN nl_BE Flemish (Dutch) for Belgium
verSweden	7	Ssv_SE
verSpain	8	Ees_ES Spanish for Spain
verDenmark	9	DK da_DK
verPortugal	10	PO pt_PT Portuguese for Portugal
verFrCanada	11	Cfr_CA French for Canada
verNorway	12	Hno_NO,nb_NOBokmål
verIsrael	13	HB he_IL,iw_IL Hebrew
verJapan	14	Jja_JP
verAustralia	15	Xen_AU English for Australia
verArabic	16	AB ar Arabic for N Africa, Arabian peninsula, Levant
verFinland	17	Kfi_FI
verFrSwiss	18	SF fr_CH French Swiss
verGrSwiss	19	SD de_CH German Swiss
verGreece	20	GR el_GR Monotonic Greek (modern)
verIceland	21	IS is_IS
verMalta	22	MA mt_MT
verCyprus	23	CY _CY Greek or Turkish language? Checking...
verTurkey	24	TU tr_TR
verYugoCroatian	25	YUCroatian for Yugoslavia; now use verCroatia (68)
verNetherlandsComma	26	ID for KCHR resource - Dutch
verBelgiumLuxPoint	27	ID for KCHR resource - Belgium
verCanadaComma	28	ID for KCHR resource - Canadian ISO
verCanadaPoint	29	ID for KCHR resource - Canadian; now unused
vervariantPortugal	30	ID for resource; now unused
vervariantNorway	31	ID for resource; now unused
vervariantDenmark	32	ID for KCHR resource - Danish Mac Plus
verIndiaHindi	33	hi_IN Hindi for India
verPakistanUrdu	34	UR ur_PK Urdu for Pakistan
verTurkishModified	35	
verItalianSwiss	36	ST it_CH Italian Swiss
verInternational	37	ZenEnglish for international use
	38	is unassigned
verRomania	39	RO ro_RO
verGreecePoly	40	grcPolytonic Greek (classical)
verLithuania	41	LT lt_LT
verPoland	42	PL pl_PL
verHungary	43	MG hu_HU
verEstonia	44	EE et_EE
verLatvia	45	LV lv_LV
verSami	46	se
verFaroeIsl	47	FA fo_FO
verIran	48	PS fa_IR Persian/Farsi
verRussia	49	RS ru_RU Russian
verIreland	50	GA ga_IE Irish Gaelic for Ireland (without dot above)
verKorea	51	KH ko_KR
verChina	52	CH zh_CN Simplified Chinese
verTaiwan	53	TA zh_TW Traditional Chinese
verThailand	54	TH th_TH
verScriptGeneric	55	SSGeneric script system (no language or script)
verCzech	56	CZ cs_CZ
verSlovak	57	SL sk_SK
verFarEastGeneric	58	FEGeneric Far East system (no language or script)
verMagyar	59	Unused; see verHungary
verBengali	60	bn Bangladesh or India
verByeloRussian	61	BY be_BY

smRoman	0	
smJapanese	1	
smTradChinese	2	Traditional Chinese
smKorean	3	
smArabic	4	
smHebrew	5	
smGreek	6	
smCyrillic	7	
smRSymbol	8	Right-left symbol
smDevanagari	9	
smGurmukhi	10	
smGujarati	11	
smOriya	12	
smBengali	13	
smTamil	14	
smTelugu	15	
smKannada	16	Kannada/Kanarese
smMalayalam	17	
smSinhalese	18	
smBurmese	19	
smKhmer	20	Khmer/Cambodian
smThai	21	
smLao	22	
smGeorgian	23	
smArmenian	24	
smSimpChinese	25	Simplified Chinese
smTibetan	26	
smMongolian	27	
smEthiopic	28	
smGeez	28	Synonym for smEthiopic
smCentralEuroRoman	29	For Czech, Slovak, Polish, Hungarian, Baltic langs
smVietnamese	30	
smExtArabic	31	extended Arabic
smUninterp	32	uninterpreted symbols, e.g. PaletteMBS symbols
smUnicodeScript	& h7E	

166.7 class WinSpeechMBS

166.7.1 class WinSpeechMBS

MBS Win Plugin, Plugin Version: 3.3, Platform: Windows, Targets: Desktop, Console & Web.

Function: A class for speech on Windows.
Notes:

You need to install the "Microsoft Reader" to get this working.

see also:
http://msdn.microsoft.com/en-us/library/ms719576(v=vs.85).aspx

166.7.2 Blog Entries

- MBS Xojo / Real Studio Plugins, version 14.3pr6
- MBS Real Studio Plugins, version 12.3pr2
- MonkeyBread Software Releases the MBS Plugins 8.1

166.7.3 Videos

- Speech for Windows

166.7.4 Blog Entries

- MBS Xojo / Real Studio Plugins, version 14.3pr6
- MBS Real Studio Plugins, version 12.3pr2
- MonkeyBread Software Releases the MBS Plugins 8.1

166.7.5 Videos

- Speech for Windows

166.7.6 Methods

166.7.7 close

MBS Win Plugin, Plugin Version: 3.4, Platform: Windows, Targets: Desktop, Console & Web.

Function: The destructor.
Notes: There is no need to call this method except you want to free all resources of this object now without waiting for Xojo to do it for you.

166.7.8 DisplayUI(type as string, title as string, parent as window)

MBS Win Plugin, Plugin Version: 8.1, Platform: Windows, Targets: Desktop only.

Function: Displays the UI from the underlying text-to-speech engine's object token.
Notes:

Type specifies which UI you want.
Title is optional the title of the window.
You can optionally specify a parent window.
Lasterror is set.
See also:

- 166.7.9 DisplayUI(type as string, title as string="") 23704

166.7.9 DisplayUI(type as string, title as string="")

MBS Win Plugin, Plugin Version: 8.1, Platform: Windows, Targets: Desktop only.

Function: Displays the UI from the underlying text-to-speech engine's object token.
Notes:

Type specifies which UI you want.
Title is optional the title of the window.
You can optionally specify a parent window.
Lasterror is set.
See also:

- 166.7.8 DisplayUI(type as string, title as string, parent as window) 23704

166.7.10 IsUISupported(type as string) as boolean

MBS Win Plugin, Plugin Version: 8.1, Platform: Windows, Targets: Desktop, Console & Web.

Function: Checks if the underlying text-to-speech engine's object token supports the requested UI.
Notes:

Returns whether the specified UI is supported. True indicates the UI is supported, and false indicates the UI is not supported.
Lasterror is set.

166.7.11 ListVoices as boolean

MBS Win Plugin, Plugin Version: 3.3, Platform: Windows, Targets: Desktop, Console & Web.

Function: Makes a list of voices which is later returned using the NextVoice function.

166.7.12 NextVoice as WinVoiceMBS

MBS Win Plugin, Plugin Version: 3.3, Platform: Windows, Targets: Desktop, Console & Web.

Function: Returns the next voice in the list.
Notes: Returns nil on the end of the list.

166.7.13 Pause

MBS Win Plugin, Plugin Version: 3.3, Platform: Windows, Targets: Desktop, Console & Web.

Function: Pauses speech.

166.7.14 Resume

MBS Win Plugin, Plugin Version: 3.3, Platform: Windows, Targets: Desktop, Console & Web.

Function: Resumes speech.

166.7.15 Skip(sentenceCount as Integer) as Integer

MBS Win Plugin, Plugin Version: 8.1, Platform: Windows, Targets: Desktop, Console & Web.

Function: Causes the voice to skip forward or backward the specified number of items within the text of the current speak call.
Notes:

sentenceCount is the number of sentences to skip. If negative, you skip backward.
Returns the actual number of items skipped.
Lasterror is set.

166.7.16 Speak(text as string, Purge as Boolean = false, ContainsXML as boolean = false)

MBS Win Plugin, Plugin Version: 3.3, Platform: Windows, Targets: Desktop, Console & Web.

Function: Speaks a string.
Notes:

The string must be a 16bit unicode string.

Version 7.8 of the plugins convert to unicode automatically.

If Purge is true an existing speech will be stopped.

If ContainsXML is true, you can include xml commands in the text. See MSDN page:
http://msdn.microsoft.com/en-us/library/ms717077% 28v=vs.85% 29.aspx

166.7.17 SpeakFile(file as folderitem, unicodestring as string, AudioFormat as Integer = 0, ContainsXML as boolean = false)

MBS Win Plugin, Plugin Version: 4.1, Platform: Windows, Targets: Desktop, Console & Web.

Function: Speaks a string to a file.
Notes:

The string must be a 16bit unicode string.
File is a valid folderitem where the WAV file is stored.
The function will not return before the speaking is complete.
Lasterror is set.

Version 7.8 of the plugins convert to unicode automatically.

For AudioFormat, please use kAudioFormat* constants. Default is 22Khz Mono which is default format for speech API.

If ContainsXML is true, you can include xml commands in the text. See MSDN page:
http://msdn.microsoft.com/en-us/library/ms717077% 28v=vs.85% 29.aspx

166.7.18 WaitUntilDone(msTimeout as Integer)

MBS Win Plugin, Plugin Version: 8.1, Platform: Windows, Targets: Desktop, Console & Web.

Function: Blocks the caller until either the voice has completed speaking or the specified time interval has elapsed.
Notes:

msTimeout: Timeout period in milliseconds. INFINITE may be used to prevent this method from timing out.

INFINITE is -1.

Lasterror is set.

166.7.19 Properties

166.7.20 Handle as Integer

MBS Win Plugin, Plugin Version: 3.3, Platform: Windows, Targets: Desktop, Console & Web.

Function: The handle to the speech object.
Notes:

If handle is 0 there is no Speech software installed.
(Read only property)

166.7.21 IsDone as Boolean

MBS Win Plugin, Plugin Version: 3.3, Platform: Windows, Targets: Desktop, Console & Web.

Function: Returns true if the voice has finished speaking.
Notes:

Lasterror is set.
(Read only property)

166.7.22 IsSpeaking as Boolean

MBS Win Plugin, Plugin Version: 3.3, Platform: Windows, Targets: Desktop, Console & Web.

Function: Returns true if the voice is speaking.
Notes:

Lasterror is set.
(Read only property)

166.7.23 Lasterror as Integer

MBS Win Plugin, Plugin Version: 3.3, Platform: Windows, Targets: Desktop, Console & Web.

Function: The last error code reported.
Notes:

You may get the Speech SDK from Microsoft for more details.
(Read only property)

166.7.24 Priority as Integer

MBS Win Plugin, Plugin Version: 8.1, Platform: Windows, Targets: Desktop, Console & Web.

Function: The current voice priority level.
Notes:

The default priority is SPVPRI_NORMAL.
Lasterror is set.

Assuming an output object which implements ISpAudio, speak requests of similar priority voices are queued, and are spoken one at a time in the order they are issued. That is, speak requests from normal priority voices are put in one queue, while speak requests from alert priority voices (with priority SPVPRI_ALERT) are put in another queue.

Alert priority voices take priority over normal voices. If one or more speak requests from alert priority voices are pending, a normal voice that is speaking will be interrupted on the next alert boundary (see ISpVoice::SetAlertBoundary). When all the queued alert priority voice speak requests have been processed, the normal voice will continue.

Voices with the SPVPRI_OVER priority speak over (mix with) all other audio in the system with no synchronization. SPVPRI_OVER priority voices only mix on Windows 2000.

If the output object does not implement ISpAudio, no serialization will occur, and all voices will be treated as if their priority is SPVPRI_OVER.
(Read and Write property)

166.7.25 Rate as Integer

MBS Win Plugin, Plugin Version: 3.3, Platform: Windows, Targets: Desktop, Console & Web.

Function: The current text rendering rate adjustment.
Notes:

Ranges from kMinRate to kMaxRate.
(Read and Write property)

166.7.26 SyncSpeakTimeout as Integer

MBS Win Plugin, Plugin Version: 8.1, Platform: Windows, Targets: Desktop, Console & Web.

Function: The timeout interval in milliseconds after which, synchronous Speak calls to this instance of the voice will timeout.
Notes:

Timeouts occur when waiting for access to the output object. This means that for a normal priority voice (see Priority for more information on priorities) and an output device which implements ISpAudio, a timeout may occur while waiting to reacquire the output object after an interruption by an alert priority voice. For voices of both normal and alert priorities, a timeout may also occur while waiting to reacquire the output object after the voice has been paused and resumed (see Pause and Resume).

Wait times are not accumulated - that is, if a voice waits for n milliseconds to initially acquire the output object, and is then paused and resumed, it will again wait for up to msTimeout milliseconds to reacquire the output object, not msTimeout - n milliseconds.
(Read and Write property)

166.7.27 Voice as WinVoiceMBS

MBS Win Plugin, Plugin Version: 3.3, Platform: Windows, Targets: Desktop, Console & Web.

Function: The current used voice.
Notes:

Set to nil to use the default voice.
(Read and Write property)

166.7.28 Volume as Integer

MBS Win Plugin, Plugin Version: 3.3, Platform: Windows, Targets: Desktop, Console & Web.

Function: The volume for the voice.
Notes:

Ranges from kMinVolume to kMaxVolume.
(Read and Write property)

166.7.29 Constants

166.7.30 kAudioFormat_11kHz16BitMono = 10

MBS Win Plugin, Plugin Version: 14.3.

Function: One of the audio format constants.
Notes: 11 kHz, 16 Bit, Mono

166.7.31 kAudioFormat_11kHz16BitStereo = 11

MBS Win Plugin, Plugin Version: 14.3.

Function: One of the audio format constants.
Notes: 11 kHz, 16 Bit, Stereo

166.7.32 kAudioFormat_11kHz8BitMono = 8

MBS Win Plugin, Plugin Version: 14.3.

Function: One of the audio format constants.
Notes: 11 kHz, 8 Bit, Mono

166.7.33 kAudioFormat_11kHz8BitStereo = 9

MBS Win Plugin, Plugin Version: 14.3.

Function: One of the audio format constants.
Notes: 11 kHz, 8 Bit, Stereo

166.7.34 kAudioFormat_12kHz16BitMono = 14

MBS Win Plugin, Plugin Version: 14.3.

Function: One of the audio format constants.
Notes: 12 kHz, 16 Bit, Mono

166.7.35 kAudioFormat_12kHz16BitStereo = 15

MBS Win Plugin, Plugin Version: 14.3.

Function: One of the audio format constants.
Notes: 12 kHz, 16 Bit, Stereo

166.7.36 kAudioFormat_12kHz8BitMono = 12

MBS Win Plugin, Plugin Version: 14.3.

Function: One of the audio format constants.
Notes: 12 kHz, 8 Bit, Mono

166.7.37 kAudioFormat_12kHz8BitStereo = 13

MBS Win Plugin, Plugin Version: 14.3.

Function: One of the audio format constants.
Notes: 12 kHz, 8 Bit, Stereo

166.7.38 kAudioFormat_16kHz16BitMono = 18

MBS Win Plugin, Plugin Version: 14.3.

Function: One of the audio format constants.
Notes: 16 kHz, 16 Bit, Mono

166.7.39 kAudioFormat_16kHz16BitStereo = 19

MBS Win Plugin, Plugin Version: 14.3.

Function: One of the audio format constants.
Notes: 16 kHz, 16 Bit, Stereo

166.7.40 kAudioFormat_16kHz8BitMono = 16

MBS Win Plugin, Plugin Version: 14.3.

Function: One of the audio format constants.
Notes: 16 kHz, 8 Bit, Mono

166.7.41 kAudioFormat_16kHz8BitStereo = 17

MBS Win Plugin, Plugin Version: 14.3.

Function: One of the audio format constants.
Notes: 16 kHz, 8 Bit, Stereo

166.7.42 kAudioFormat_22kHz16BitMono = 22

MBS Win Plugin, Plugin Version: 14.3.

Function: One of the audio format constants.
Notes: 22 kHz, 16 Bit, Mono

166.7.43 kAudioFormat_22kHz16BitStereo = 23

MBS Win Plugin, Plugin Version: 14.3.

Function: One of the audio format constants.
Notes: 22 kHz, 16 Bit, Stereo

166.7.44 kAudioFormat_22kHz8BitMono = 20

MBS Win Plugin, Plugin Version: 14.3.

Function: One of the audio format constants.
Notes: 22 kHz, 8 Bit, Mono

166.7.45 kAudioFormat_22kHz8BitStereo = 21

MBS Win Plugin, Plugin Version: 14.3.

Function: One of the audio format constants.
Notes: 22 kHz, 8 Bit, Stereo

166.7.46 kAudioFormat_24kHz16BitMono = 26

MBS Win Plugin, Plugin Version: 14.3.

Function: One of the audio format constants.
Notes: 24 kHz, 16 Bit, Mono

166.7.47 kAudioFormat_24kHz16BitStereo = 27

MBS Win Plugin, Plugin Version: 14.3.

Function: One of the audio format constants.
Notes: 24 kHz, 16 Bit, Stereo

166.7.48 kAudioFormat_24kHz8BitMono = 24

MBS Win Plugin, Plugin Version: 14.3.

Function: One of the audio format constants.
Notes: 24 kHz, 8 Bit, Mono

166.7.49 kAudioFormat_24kHz8BitStereo = 25

MBS Win Plugin, Plugin Version: 14.3.

Function: One of the audio format constants.
Notes: 24 kHz, 8 Bit, Stereo

166.7.50 kAudioFormat_32kHz16BitMono = 30

MBS Win Plugin, Plugin Version: 14.3.

Function: One of the audio format constants.
Notes: 32 kHz, 16 Bit, Mono

166.7.51 kAudioFormat_32kHz16BitStereo = 31

MBS Win Plugin, Plugin Version: 14.3.

Function: One of the audio format constants.
Notes: 32 kHz, 16 Bit, Stereo

166.7.52 kAudioFormat_32kHz8BitMono = 28

MBS Win Plugin, Plugin Version: 14.3.

Function: One of the audio format constants.
Notes: 32 kHz, 8 Bit, Mono

166.7.53 kAudioFormat_32kHz8BitStereo = 29

MBS Win Plugin, Plugin Version: 14.3.

Function: One of the audio format constants.
Notes: 32 kHz, 8 Bit, Stereo

166.7.54 kAudioFormat_44kHz16BitMono = 34

MBS Win Plugin, Plugin Version: 14.3.

Function: One of the audio format constants.
Notes: 44 kHz, 16 Bit, Mono

166.7.55 kAudioFormat_44kHz16BitStereo = 35

MBS Win Plugin, Plugin Version: 14.3.

Function: One of the audio format constants.
Notes: 44 kHz, 16 Bit, Stereo

166.7.56 kAudioFormat_44kHz8BitMono = 32

MBS Win Plugin, Plugin Version: 14.3.

Function: One of the audio format constants.
Notes: 44 kHz, 8 Bit, Mono

166.7.57 kAudioFormat_44kHz8BitStereo = 33

MBS Win Plugin, Plugin Version: 14.3.

Function: One of the audio format constants.
Notes: 44 kHz, 8 Bit, Stereo

166.7.58 kAudioFormat_48kHz16BitMono = 38

MBS Win Plugin, Plugin Version: 14.3.

Function: One of the audio format constants.
Notes: 48 kHz, 16 Bit, Mono

166.7.59 kAudioFormat_48kHz16BitStereo = 39

MBS Win Plugin, Plugin Version: 14.3.

Function: One of the audio format constants.
Notes: 48 kHz, 16 Bit, Stereo

166.7.60 kAudioFormat_48kHz8BitMono = 36

MBS Win Plugin, Plugin Version: 14.3.

Function: One of the audio format constants.
Notes: 48 kHz, 8 Bit, Mono

166.7.61 kAudioFormat_48kHz8BitStereo = 37

MBS Win Plugin, Plugin Version: 14.3.

Function: One of the audio format constants.
Notes: 48 kHz, 8 Bit, Stereo

166.7.62 kAudioFormat_8kHz16BitMono = 6

MBS Win Plugin, Plugin Version: 14.3.

Function: One of the audio format constants.
Notes: 8 kHz, 16 Bit, Mono

166.7.63 kAudioFormat_8kHz16BitStereo = 7

MBS Win Plugin, Plugin Version: 14.3.

Function: One of the audio format constants.
Notes: 8 kHz, 16 Bit, Stereo

166.7.64 kAudioFormat_8kHz8BitMono = 4

MBS Win Plugin, Plugin Version: 14.3.

Function: One of the audio format constants.
Notes: 8 KHz, 8 Bit, Mono

166.7.65 kAudioFormat_8kHz8BitStereo = 5

MBS Win Plugin, Plugin Version: 14.3.

Function: One of the audio format constants.
Notes: 8 kHz, 8 Bit, Stereo

166.7.66 kAudioFormat_ADPCM_11kHzMono = 59

MBS Win Plugin, Plugin Version: 14.3.

Function: One of the audio format constants.
Notes: ADPCM, 11 kHz, Mono

166.7.67 kAudioFormat_ADPCM_11kHzStereo = 60

MBS Win Plugin, Plugin Version: 14.3.

Function: One of the audio format constants.
Notes: ADPCM, 11 kHz, Stereo

166.7.68 kAudioFormat_ADPCM_22kHzMono = 61

MBS Win Plugin, Plugin Version: 14.3.

Function: One of the audio format constants.
Notes: ADPCM, 22 kHz, Mono

166.7.69 kAudioFormat_ADPCM_22kHzStereo = 62

MBS Win Plugin, Plugin Version: 14.3.

Function: One of the audio format constants.
Notes: ADPCM, 22 kHz, Stereo

166.7.70 kAudioFormat_ADPCM_44kHzMono = 63

MBS Win Plugin, Plugin Version: 14.3.

Function: One of the audio format constants.
Notes: ADPCM, 44 kHz, Mono

166.7.71 kAudioFormat_ADPCM_44kHzStereo = 64

MBS Win Plugin, Plugin Version: 14.3.

Function: One of the audio format constants.
Notes: ADPCM, 44 kHz, Stereo

166.7.72 kAudioFormat_ADPCM_8kHzMono = 57

MBS Win Plugin, Plugin Version: 14.3.

Function: One of the audio format constants.
Notes: ADPCM, 8 kHz, Mono

166.7.73 kAudioFormat_ADPCM_8kHzStereo = 58

MBS Win Plugin, Plugin Version: 14.3.

Function: One of the audio format constants.
Notes: ADPCM, 8 kHz, Stereo

166.7.74 kAudioFormat_CCITT_ALaw_11kHzMono = 43

MBS Win Plugin, Plugin Version: 14.3.

Function: One of the audio format constants.
Notes: CCITT, ALaw, 11 kHz, Mono

166.7.75 kAudioFormat_CCITT_ALaw_11kHzStereo = 44

MBS Win Plugin, Plugin Version: 14.3.

Function: One of the audio format constants.
Notes: CCITT, ALaw, 11 kHz, Stereo

166.7.76 kAudioFormat_CCITT_ALaw_22kHzMono = 45

MBS Win Plugin, Plugin Version: 14.3.

Function: One of the audio format constants.
Notes: CCITT, ALaw, 22 kHz, Mono

166.7.77 kAudioFormat_CCITT_ALaw_22kHzStereo = 46

MBS Win Plugin, Plugin Version: 14.3.

Function: One of the audio format constants.
Notes: CCITT, ALaw, 22 kHz, Stereo

166.7.78 kAudioFormat_CCITT_ALaw_44kHzMono = 47

MBS Win Plugin, Plugin Version: 14.3.

Function: One of the audio format constants.
Notes: CCITT, ALaw, 44 kHz, Mono

166.7.79 kAudioFormat_CCITT_ALaw_44kHzStereo = 48

MBS Win Plugin, Plugin Version: 14.3.

Function: One of the audio format constants.
Notes: CCITT, ALaw, 44 kHz, Stereo

166.7.80 kAudioFormat_CCITT_ALaw_8kHzMono = 41

MBS Win Plugin, Plugin Version: 14.3.

Function: One of the audio format constants.
Notes: CCITT, ALaw, 8 kHz, Mono

166.7.81 kAudioFormat_CCITT_ALaw_8kHzStereo = 42

MBS Win Plugin, Plugin Version: 14.3.

Function: One of the audio format constants.
Notes: CCITT, ALaw, 8 kHz, Stereo

166.7.82 kAudioFormat_CCITT_uLaw_11kHzMono = 51

MBS Win Plugin, Plugin Version: 14.3.

Function: One of the audio format constants.
Notes: CCITT, uLaw, 11 kHz, Mono

166.7.83 kAudioFormat_CCITT_uLaw_11kHzStereo = 52

MBS Win Plugin, Plugin Version: 14.3.

Function: One of the audio format constants.
Notes: CCITT, uLaw, 11 kHz, Stereo

166.7.84 kAudioFormat_CCITT_uLaw_22kHzMono = 53

MBS Win Plugin, Plugin Version: 14.3.

Function: One of the audio format constants.
Notes: CCITT, uLaw, 22 kHz, Mono

166.7.85 kAudioFormat_CCITT_uLaw_22kHzStereo = 54

MBS Win Plugin, Plugin Version: 14.3.

Function: One of the audio format constants.
Notes: CCITT, uLaw, 22 kHz, Stereo

166.7.86 kAudioFormat_CCITT_uLaw_44kHzMono = 55

MBS Win Plugin, Plugin Version: 14.3.

Function: One of the audio format constants.
Notes: CCITT, uLaw, 44 kHz, Mono

166.7.87 kAudioFormat_CCITT_uLaw_44kHzStereo = 56

MBS Win Plugin, Plugin Version: 14.3.

Function: One of the audio format constants.
Notes: CCITT, uLaw, 44 kHz, Stereo

166.7.88 kAudioFormat_CCITT_uLaw_8kHzMono = 49

MBS Win Plugin, Plugin Version: 14.3.

Function: One of the audio format constants.
Notes: CCITT, uLaw, 8 kHz, Mono

166.7.89 kAudioFormat_CCITT_uLaw_8kHzStereo = 50

MBS Win Plugin, Plugin Version: 14.3.

Function: One of the audio format constants.
Notes: CCITT, uLaw, 8 kHz, Stereo

166.7.90 kAudioFormat_GSM610_11kHzMono = 66

MBS Win Plugin, Plugin Version: 14.3.

Function: One of the audio format constants.
Notes: GSM 610, 11 kHz, Mono

166.7.91 kAudioFormat_GSM610_22kHzMono = 67

MBS Win Plugin, Plugin Version: 14.3.

Function: One of the audio format constants.
Notes: GSM 610, 22 kHz, Mono

166.7.92 kAudioFormat_GSM610_44kHzMono = 68

MBS Win Plugin, Plugin Version: 14.3.

Function: One of the audio format constants.
Notes: GSM 610, 44 kHz Mono

166.7.93 kAudioFormat_GSM610_8kHzMono = 65

MBS Win Plugin, Plugin Version: 14.3.

Function: One of the audio format constants.
Notes: GSM 610, 8 kHz, Mono

166.7.94 kAudioFormat_TrueSpeech_8kHz1BitMono = 40

MBS Win Plugin, Plugin Version: 14.3.

Function: One of the audio format constants.
Notes: TrueSpeech, 8 kHz, 1 Bit, Mono

166.7.95 kMaxRate = 10

MBS Win Plugin, Plugin Version: 3.3.

Function: The maximum for the rate property.

166.7.96 kMaxVolume = 100

MBS Win Plugin, Plugin Version: 3.3.

Function: The maximum for the volume property.

166.7.97 kMinRate = -10

MBS Win Plugin, Plugin Version: 3.3.

Function: The minimum for the rate property.

166.7.98 kMinVolume = 0

MBS Win Plugin, Plugin Version: 3.3.

Function: The minimum for the volume property.

166.7.99 PriorityAlert = 1

MBS Win Plugin, Plugin Version: 8.1.

Function: One of the priority constants.

166.7.100 PriorityNormal = 0

MBS Win Plugin, Plugin Version: 8.1.

Function: One of the priority constants.

166.7.101 PriorityOver = 2

MBS Win Plugin, Plugin Version: 8.1.

Function: One of the priority constants.

166.7.102 SPDUI_AddRemoveWord = "AddRemoveWord"

MBS Win Plugin, Plugin Version: 8.1.

Function: One of the constants for the User Interfaces used with IsUISupported and DisplayUI.

166.7.103 SPDUI_AudioProperties = "AudioProperties"

MBS Win Plugin, Plugin Version: 8.1.

Function: One of the constants for the User Interfaces used with IsUISupported and DisplayUI.

166.7.104 SPDUI_AudioVolume = "AudioVolume"

MBS Win Plugin, Plugin Version: 8.1.

Function: One of the constants for the User Interfaces used with IsUISupported and DisplayUI.

166.7.105 SPDUI_EngineProperties = "EngineProperties"

MBS Win Plugin, Plugin Version: 8.1.

Function: One of the constants for the User Interfaces used with IsUISupported and DisplayUI.

166.7.106 SPDUI_MicTraining = "MicTraining"

MBS Win Plugin, Plugin Version: 8.1.

Function: One of the constants for the User Interfaces used with IsUISupported and DisplayUI.

166.7.107 SPDUI_RecoProfileProperties = "RecoProfileProperties"

MBS Win Plugin, Plugin Version: 8.1.

Function: One of the constants for the User Interfaces used with IsUISupported and DisplayUI.

166.7.108 SPDUI_UserTraining = "UserTraining"

MBS Win Plugin, Plugin Version: 8.1.

Function: One of the constants for the User Interfaces used with IsUISupported and DisplayUI.

166.8 class WinVoiceMBS

166.8.1 class WinVoiceMBS

MBS Win Plugin, Plugin Version: 3.3, Platform: Windows, Targets: Desktop, Console & Web.

Function: A class for a voice.

166.8.2 Methods

166.8.3 Description as string

MBS Win Plugin, Plugin Version: 3.3, Platform: Windows, Targets: Desktop, Console & Web.

Function: The name of the voice.
Notes: Returns a 16bit unicode string.

166.8.4 Properties

166.8.5 Handle as Integer

MBS Win Plugin, Plugin Version: 3.3, Platform: Windows, Targets: Desktop, Console & Web.

Function: The handle to the voice.
Notes: (Read only property)

166.8.6 Lasterror as Integer

MBS Win Plugin, Plugin Version: 3.3, Platform: Windows, Targets: Desktop, Console & Web.

Function: The last error code reported.
Notes: (Read only property)

Chapter 167

SpeechRecognition

167.1 class SFAcousticFeatureMBS

167.1.1 class SFAcousticFeatureMBS

MBS MacFrameworks Plugin, Plugin Version: 19.4, Platform: macOS, Targets: All.

Function: The value of a voice analysis metric.
Notes:

Requires MacOS 10.15 or later.
This is an abstract class. You can't create an instance, but you can get one from various plugin functions.

167.1.2 Blog Entries

- Playing with SpeechRecognition

167.1.3 Blog Entries

- Playing with SpeechRecognition

167.1.4 Methods

167.1.5 acousticFeatureValuePerFrame as Double()

MBS MacFrameworks Plugin, Plugin Version: 19.4, Platform: macOS, Targets: All.

Function: An array of feature values, one value per audio frame, corresponding to a transcript segment of

recorded audio.

167.1.6 Constructor

MBS MacFrameworks Plugin, Plugin Version: 19.4, Platform: macOS, Targets: All.

Function: The private constructor.

167.1.7 copy as SFAcousticFeatureMBS

MBS MacFrameworks Plugin, Plugin Version: 19.4, Platform: macOS, Targets: All.

Function: Creates a copy of the object.

167.1.8 Properties

167.1.9 frameDuration as Double

MBS MacFrameworks Plugin, Plugin Version: 19.4, Platform: macOS, Targets: All.

Function: The duration of the audio frame.
Notes:

In seconds.
(Read only property)

167.1.10 Handle as Integer

MBS MacFrameworks Plugin, Plugin Version: 19.4, Platform: macOS, Targets: All.

Function: Internal object reference.
Notes: (Read and Write property)

167.2 class SFSpeechAudioBufferRecognitionRequestMBS

167.2.1 class SFSpeechAudioBufferRecognitionRequestMBS

MBS MacFrameworks Plugin, Plugin Version: 19.4, Platform: macOS, Targets: All.

Function: A request to recognize speech from captured audio content, such as audio from the device's microphone.
Notes:

Use an SFSpeechAudioBufferRecognitionRequestMBS object to perform speech recognition on live audio, or on a set of existing audio buffers. For example, use this request object to route audio from a device's microphone to the speech recognizer.

The request object contains no audio initially. As you capture audio, call appendAudioPCMBuffer or appendAudioSampleBuffer to add audio samples to the request object. The speech recognizer continuously analyzes the audio you appended, stopping only when you call the endAudio method. (You must call endAudio explicitly to stop the speech recognition process.)

Requires MacOS 10.15 or later.
Subclass of the SFSpeechRecognitionRequestMBS class.

167.2.2 Blog Entries

- Playing with SpeechRecognition

167.2.3 Blog Entries

- Playing with SpeechRecognition

167.2.4 Methods

167.2.5 appendAudioPCMBuffer(audioPCMBuffer as Variant)

MBS MacFrameworks Plugin, Plugin Version: 19.4, Platform: macOS, Targets: All.

Function: Appends audio in the PCM format to the end of the recognition request.
Notes:

audioPCMBuffer: An audio buffer (AVAudioPCMBufferMBS class) that contains audio in the PCM format.

The audio must be in a native format and uncompressed.

167.2.6 appendAudioSampleBuffer(sampleBuffer as Variant)

MBS MacFrameworks Plugin, Plugin Version: 19.4, Platform: macOS, Targets: All.

Function: Appends audio to the end of the recognition request.
Notes:

sampleBuffer: A buffer of audio. Must be CMSampleBufferMBS class.

The audio must be in a native format.

167.2.7 Constructor

MBS MacFrameworks Plugin, Plugin Version: 19.4, Platform: macOS, Targets: All.

Function: The constructor.

167.2.8 endAudio

MBS MacFrameworks Plugin, Plugin Version: 19.4, Platform: macOS, Targets: All.

Function: Marks the end of audio input for the recognition request.
Notes: Call this method explicitly to let the speech recognizer know that no more audio input is coming.

167.2.9 Properties

167.2.10 nativeAudioFormat as Variant

MBS MacFrameworks Plugin, Plugin Version: 19.4, Platform: macOS, Targets: All.

Function: The preferred audio format for optimal speech recognition.
Notes:

Use the audio format in this property as a hint for optimal recording, but don't depend on the value remaining unchanged.
Value is an AVAudioFormatMBS object.
(Read only property)

167.3 class SFSpeechRecognitionRequestMBS

167.3.1 class SFSpeechRecognitionRequestMBS

MBS MacFrameworks Plugin, Plugin Version: 19.4, Platform: macOS, Targets: All.

Function: An abstract class representing a request to recognize speech from an audio source.
Notes:

Do not create SFSpeechRecognitionRequestMBS objects directly. Create an SFSpeechURLRecognitionRequestMBS or SFSpeechAudioBufferRecognitionRequestMBS object instead. Use the properties of this class to configure various aspects of your request object before you start the speech recognition process. For example, use the shouldReportPartialResults property to specify whether you want partial results or only the final result of speech recognition.

Requires MacOS 10.15 or later.
This is an abstract class. You can't create an instance, but you can get one from various plugin functions.

167.3.2 Blog Entries

- Playing with SpeechRecognition

167.3.3 Blog Entries

- Playing with SpeechRecognition

167.3.4 Methods

167.3.5 Constructor

MBS MacFrameworks Plugin, Plugin Version: 19.4, Platform: macOS, Targets: All.

Function: The private constructor.

167.3.6 contextualStrings as String()

MBS MacFrameworks Plugin, Plugin Version: 19.4, Platform: macOS, Targets: All.

Function: An array of phrases that should be recognized, even if they are not in the system vocabulary.
Notes:

Use this property to specify short custom phrases that are unique to your app. You might include phrases with the names of characters, products, or places that are specific to your app. You might also include

domain-specific terminology or unusual or made-up words. Assigning custom phrases to this property improves the likelihood of those phrases being recognized.
Keep phrases relatively brief, limiting them to one or two words whenever possible. Lengthy phrases are less likely to be recognized. In addition, try to limit each phrase to something the user can say without pausing. Limit the total number of phrases to no more than 100.

167.3.7 setContextualStrings(contextualStrings() as String)

MBS MacFrameworks Plugin, Plugin Version: 19.4, Platform: macOS, Targets: All.

Function: Sets array of phrases that should be recognized, even if they are not in the system vocabulary.
Notes:

Use this property to specify short custom phrases that are unique to your app. You might include phrases with the names of characters, products, or places that are specific to your app. You might also include domain-specific terminology or unusual or made-up words. Assigning custom phrases to this property improves the likelihood of those phrases being recognized.
Keep phrases relatively brief, limiting them to one or two words whenever possible. Lengthy phrases are less likely to be recognized. In addition, try to limit each phrase to something the user can say without pausing. Limit the total number of phrases to no more than 100.

167.3.8 Properties

167.3.9 Handle as Integer

MBS MacFrameworks Plugin, Plugin Version: 19.4, Platform: macOS, Targets: All.

Function: Internal object reference.
Notes: (Read and Write property)

167.3.10 interactionIdentifier as String

MBS MacFrameworks Plugin, Plugin Version: 19.4, Platform: macOS, Targets: All.

Function: An identifier string that you use to describe the type of interaction associated with the speech recognition request.
Notes:

If different parts of your app have different speech recognition needs, you can use this property to identify the part of your app that is making each request. For example, if one part of your app lets users speak phone numbers and another part lets users speak street addresses, consistently identifying the part of the app that makes a recognition request may help improve the accuracy of the results.
(Read and Write property)

167.3.11 requiresOnDeviceRecognition as Boolean

MBS MacFrameworks Plugin, Plugin Version: 19.4, Platform: macOS, Targets: All.

Function: A Boolean value that determines whether a request must keep its audio data on the device.
Notes:

Set this property to true to prevent an SFSpeechRecognitionRequestMBS from sending audio over the network. However, on-device requests won't be as accurate.

The request only honors this setting if the supportsOnDeviceRecognition (SFSpeechRecognizerMBS) property is also YES.
(Read and Write property)

167.3.12 shouldReportPartialResults as Boolean

MBS MacFrameworks Plugin, Plugin Version: 19.4, Platform: macOS, Targets: All.

Function: A Boolean value that indicates whether you want intermediate results returned for each utterance.
Notes:

The default value of this property is true. If you want only final results (and you don't care about intermediate results), set this property to false to prevent the system from doing extra work.
(Read and Write property)

167.3.13 taskHint as Integer

MBS MacFrameworks Plugin, Plugin Version: 19.4, Platform: macOS, Targets: All.

Function: A value that indicates the type of speech recognition being performed.
Notes:

The default value of this property is kTaskHintUnspecified. See SFSpeechRecognitionResultMBS for constants.
(Read and Write property)

167.4 class SFSpeechRecognitionResultMBS

167.4.1 class SFSpeechRecognitionResultMBS

MBS MacFrameworks Plugin, Plugin Version: 19.4, Platform: macOS, Targets: All.

Function: An object containing the partial or final results of a speech recognition request.
Notes:

Use an SFSpeechRecognitionResultMBS object to retrieve the results of a speech recognition request. You do not create these objects directly. Instead, the Speech framework creates them and passes them to the handler block or delegate object you specified when starting your speech recognition task.
A speech recognition result object contains one or more transcriptions of the current utterance. Each transcription has a confidence rating indicating how likely it is to be correct. (You can also get the transcription with the highest rating directly from the bestTranscription property.)
If you requested partial results from the speech recognizer, the transcriptions may represent only part of the total audio content. Use the final property to determine if the request contains partial or final results.

Requires MacOS 10.15 or later.
This is an abstract class. You can't create an instance, but you can get one from various plugin functions.

167.4.2 Blog Entries

- Playing with SpeechRecognition

167.4.3 Blog Entries

- Playing with SpeechRecognition

167.4.4 Methods

167.4.5 Constructor

MBS MacFrameworks Plugin, Plugin Version: 19.4, Platform: macOS, Targets: All.

Function: The private constructor.

167.4.6 copy as SFSpeechRecognitionResultMBS

MBS MacFrameworks Plugin, Plugin Version: 19.4, Platform: macOS, Targets: All.

Function: Creates a copy of the object.

167.4.7 transcriptions as SFTranscriptionMBS()

MBS MacFrameworks Plugin, Plugin Version: 19.4, Platform: macOS, Targets: All.

Function: An array of potential transcriptions, sorted in descending order of confidence.
Notes: All transcriptions correspond to the same utterance, which can be a partial or final result of the overall request. The first transcription in the array has the highest confidence rating, followed by transcriptions with decreasing confidence ratings.

167.4.8 Properties

167.4.9 bestTranscription as SFTranscriptionMBS

MBS MacFrameworks Plugin, Plugin Version: 19.4, Platform: macOS, Targets: All.

Function: The transcription with the highest confidence level.
Notes: (Read only property)

167.4.10 final as Boolean

MBS MacFrameworks Plugin, Plugin Version: 19.4, Platform: macOS, Targets: All.

Function: A Boolean value that indicates whether speech recognition is complete and whether the transcriptions are final.
Notes:

When a speech recognition request is final, its transcriptions do not change.
(Read only property)

167.4.11 Handle as Integer

MBS MacFrameworks Plugin, Plugin Version: 19.4, Platform: macOS, Targets: All.

Function: Internal object reference.
Notes: (Read and Write property)

167.4.12 Constants

167.4.13 kTaskHintConfirmation = 3

MBS MacFrameworks Plugin, Plugin Version: 19.4.

Function: One of the task hints.
Notes:

A task that uses captured speech for short, confirmation-style requests.
Use this hint type when you are using speech recognition to handle confirmation commands, such as ”yes,” ”no,” or ”maybe.”

167.4.14 kTaskHintDictation = 1

MBS MacFrameworks Plugin, Plugin Version: 19.4.

Function: One of the task hints.
Notes:

A task that uses captured speech for text entry.
Use this hint type when you are using speech recognition for a task that’s similar to the keyboard’s built-in dictation function.

167.4.15 kTaskHintSearch = 2

MBS MacFrameworks Plugin, Plugin Version: 19.4.

Function: One of the task hints.
Notes:

A task that uses captured speech to specify seach terms.
Use this hint type when you are using speech recognition to identify search terms.

167.4.16 kTaskHintUnspecified = 0

MBS MacFrameworks Plugin, Plugin Version: 19.4.

Function: One of the task hints.
Notes:

An unspecified type of task.
Use this hint type when the intended use for captured speech does not match the other task types.

167.5 class SFSpeechRecognitionTaskMBS

167.5.1 class SFSpeechRecognitionTaskMBS

MBS MacFrameworks Plugin, Plugin Version: 19.4, Platform: macOS, Targets: All.

Function: A task object that you use to monitor the speech recognition progress.
Notes:

Use an SFSpeechRecognitionTaskMBS object to determine the state of a speech recognition task, to cancel an ongoing task, or to signal the end of the task.
You do not create speech recognition task objects directly. Instead, you receive one of these objects after calling recognitionTaskWithRequest.

Requires MacOS 10.15 or later.
This is an abstract class. You can't create an instance, but you can get one from various plugin functions.

167.5.2 Blog Entries

- Playing with SpeechRecognition

167.5.3 Blog Entries

- Playing with SpeechRecognition

167.5.4 Methods

167.5.5 Cancel

MBS MacFrameworks Plugin, Plugin Version: 19.4, Platform: macOS, Targets: All.

Function: Cancels the current speech recognition task.
Notes:

You can cancel recognition tasks for both prerecorded and live audio input. For example, you might cancel a task in response to a user action or because the recording was interrupted.
When canceling a task, be sure to release any resources associated with the task, such as the audio input resources you are using to capture audio samples.

167.5.6 Constructor

MBS MacFrameworks Plugin, Plugin Version: 19.4, Platform: macOS, Targets: All.

Function: The private constructor.

167.5.7 Finish

MBS MacFrameworks Plugin, Plugin Version: 19.4, Platform: macOS, Targets: All.

Function: Stops accepting new audio and finishes processing on the audio input that has already been accepted.
Notes: For audio buffer–based recognition, recognition does not finish until this method is called, so be sure to call it when the audio source is exhausted.

167.5.8 Properties

167.5.9 Cancelled as Boolean

MBS MacFrameworks Plugin, Plugin Version: 19.4, Platform: macOS, Targets: All.

Function: A Boolean value that indicates whether the speech recognition task was canceled.
Notes:

By default, the value of this property is false.
(Read only property)

167.5.10 Error as NSErrorMBS

MBS MacFrameworks Plugin, Plugin Version: 19.4, Platform: macOS, Targets: All.

Function: An error object that specifies the error that occurred during a speech recognition task.
Notes: (Read only property)

167.5.11 Finishing as Boolean

MBS MacFrameworks Plugin, Plugin Version: 19.4, Platform: macOS, Targets: All.

Function: A Boolean value that indicates whether audio input has stopped.
Notes:

By default, the value of this property is false.
(Read only property)

167.5.12 Handle as Integer

MBS MacFrameworks Plugin, Plugin Version: 19.4, Platform: macOS, Targets: All.

Function: Internal object reference.
Notes: (Read and Write property)

167.5.13 State as Integer

MBS MacFrameworks Plugin, Plugin Version: 19.4, Platform: macOS, Targets: All.

Function: The current state of the speech recognition task.
Notes:

Check the value of this property to get the state of the in-progress speech recognition session. For valid values, see constants.
(Read only property)

167.5.14 Constants

167.5.15 kStateCanceling = 3

MBS MacFrameworks Plugin, Plugin Version: 19.4.

Function: One of the constants for the state of the task associated with the recognition request.
Notes: Delivery of recognition results has finished, but audio recording may be ongoing.

167.5.16 kStateCompleted = 4

MBS MacFrameworks Plugin, Plugin Version: 19.4.

Function: One of the constants for the state of the task associated with the recognition request.
Notes: Delivery of recognition requests has finished and audio recording has stopped.

167.5.17 kStateFinishing = 2

MBS MacFrameworks Plugin, Plugin Version: 19.4.

Function: One of the constants for the state of the task associated with the recognition request.
Notes: Audio recording has stopped, but delivery of recognition results may continue.

167.5.18 kStateRunning = 1

MBS MacFrameworks Plugin, Plugin Version: 19.4.

Function: One of the constants for the state of the task associated with the recognition request.
Notes: Speech recognition (potentially including audio recording) is in progress.

167.5.19 kStateStarting = 0

MBS MacFrameworks Plugin, Plugin Version: 19.4.

Function: One of the constants for the state of the task associated with the recognition request.
Notes: Speech recognition (potentially including audio recording) has not yet started.

167.6 class SFSpeechRecognizerMBS

167.6.1 class SFSpeechRecognizerMBS

MBS MacFrameworks Plugin, Plugin Version: 19.4, Platform: macOS, Targets: All.

Function: An object you use to check for the availability of the speech recognition service, and to initiate the speech recognition process.
Notes:

An SFSpeechRecognizerMBS object is the central object for managing the speech recognizer process. Use this object to:

- Request authorization to use speech recognition services.
- Specify the language to use during the recognition process.
- Initiate new speech recognition tasks.

Set Up Speech Recognition
Each speech recognizer supports only one language, which you specify at creation time. The successful creation of a speech recognizer does not guarantee that speech recognition services are available. For some languages, the recognizer might require an Internet connection. Use the available property to find out if speech recognition services are available for the current language.

To initiate the speech recognition process, do the following:

- Request authorization to use speech recognition.
- Create an SFSpeechRecognizerMBS object.
- Verify the availability of services using the available property of your speech recognizer object.
- Prepare your audio content.
- Create a recognition request object—an object that descends from SFSpeechRecognitionRequest.
- Call the recognitionTaskWithRequest method to begin the recognition process.

The type of recognition request object you create depends on whether you are processing an existing audio file or an incoming stream of audio. For existing audio files, create a SFSpeechURLRecognitionRequestMBS object. For audio streams, create a SFSpeechAudioBufferRecognitionRequestMBS object.

Create a Great User Experience for Speech Recognition
Here are some tips to consider when adding speech recognition support to your app.

- Be prepared to handle failures caused by speech recognition limits. Because speech recognition is a network-based service, limits are enforced so that the service can remain freely available to all apps. Individual devices may be limited in the number of recognitions that can be performed per day, and each app may be throttled globally based on the number of requests it makes per day. If a recognition request fails quickly (within a second or two of starting), check to see if the recognition service became unavailable. If it is, you may want to ask users to try again later.
- Plan for a one-minute limit on audio duration. Speech recognition places a relatively high burden on battery life and network usage. To minimize this burden, the framework stops speech recognition tasks that last longer than one minute. This limit is similar to the one for keyboard-related dictation.
- Remind the user when your app is recording. For example, display a visual indicator and play sounds at the beginning and end of speech recognition to help users understand that they're being actively recorded. You can also display speech as it is being recognized so that users understand what your app is doing and see any mistakes made during the recognition process.
- Do not perform speech recognition on private or sensitive information. Some speech is not appropriate for recognition. Don't send passwords, health or financial data, and other sensitive speech for recognition.

Requires MacOS 10.15 or later.

167.6.2 Blog Entries

- Playing with SpeechRecognition

167.6.3 Blog Entries

- Playing with SpeechRecognition

167.6.4 Methods

167.6.5 authorizationStatus as Integer

MBS MacFrameworks Plugin, Plugin Version: 19.4, Platform: macOS, Targets: All.

Function: Returns your app's current authorization to perform speech recognition.
Notes: The user can reject your app's request to perform speech recognition, but your request can also be denied if speech recognition is not supported on the device. The app can also change your app's authorization status at any time from the Settings app.

167.6.6 available as Boolean

MBS MacFrameworks Plugin, Plugin Version: 19.4, Platform: macOS, Targets: All.

Function: Whether the Speech Framework was loaded.
Notes: Returns true on MacOS 10.15 or newer.

167.6.7 Constructor

MBS MacFrameworks Plugin, Plugin Version: 19.4, Platform: macOS, Targets: All.

Function: Creates a speech recognizer associated with the user's default language settings.
Notes:

Returns an initialized speech recognizer object, or nil if there was a problem creating the object.

If the user's default language is not supported for speech recognition, this method attempts to fall back to the language used by the keyboard for dictation. If that fails, this method returns nil.
Even if this method returns a valid speech recognizer object, the speech recognition services may be temporarily unavailable. To determine whether speech recognition services are available, check the available property.
See also:

- 167.6.8 Constructor(locale as NSLocaleMBS) 23743

167.6.8 Constructor(locale as NSLocaleMBS)

MBS MacFrameworks Plugin, Plugin Version: 19.4, Platform: macOS, Targets: All.

Function: Creates a speech recognizer associated with the specified locale.
Notes:

locale: The locale object representing the language you want to use for speech recognition. For a list of languages supported by the speech recognizer, see supportedLocales.

Returns an initialized speech recognizer object, or nil if the specified language was not supported.

If you specify a language that is not supported by the speech recognizer, this method attempts to fall back to the language used by the keyboard for dictation. If that fails, this method returns nil.
Even if this method returns a valid speech recognizer object, the speech recognition services may be temporarily unavailable. To determine whether speech recognition services are available, check the available property.
See also:

- 167.6.7 Constructor 23743

167.6.9 Destructor

MBS MacFrameworks Plugin, Plugin Version: 19.4, Platform: macOS, Targets: All.

Function: The destructor.

167.6.10 recognitionTaskWithRequest(request as SFSpeechRecognitionRequestMBS) as SFSpeechRecognitionTaskMBS

MBS MacFrameworks Plugin, Plugin Version: 19.4, Platform: macOS, Targets: All.

Function: Recognizes speech from the audio source associated with the specified request, using the specified events to manage the results.
Notes:

request: A request (encapsulated in an SFSpeechRecognitionRequestMBS object) to recognize speech from an audio source.

Returns the task object you can use to manage an in-progress recognition request.

Use this method to initiate the speech recognition process on the audio contained in the request object. This method executes asynchronously and returns a SFSpeechRecognitionTaskMBS object that you can use to cancel or finalize the recognition process later. As results become available, the method calls the methods of the provided delegate object.
Note that the SFSpeechRecognitionTaskMBS object returned by this method does not retain your delegate object. You must maintain a strong reference to your delegate while speech recognition is in progress.
See also:

- 167.6.11 recognitionTaskWithRequest(request as SFSpeechRecognitionRequestMBS, delegateHandler as recognitionTaskWithRequestCompletedMBS, tag as Variant = nil) as SFSpeechRecognitionTaskMBS 23744

167.6.11 recognitionTaskWithRequest(request as SFSpeechRecognitionRequestMBS, delegateHandler as recognitionTaskWithRequestCompletedMBS, tag as Variant = nil) as SFSpeechRecognitionTaskMBS

MBS MacFrameworks Plugin, Plugin Version: 19.4, Platform: macOS, Targets: All.

Function: Executes the speech recognition request and delivers the results to the specified handler delegate.
Notes:

request: A request (in an SFSpeechRecognitionRequestMBS object) to recognize speech from an audio source.
delegateHandler: The method to call when partial or final results are available, or when an error occurs. If the shouldReportPartialResults property is true, this event may be called multiple times to deliver the

partial and final results.

The delegare has no return value and takes the following parameters:
result: A SFSpeechRecognitionResultMBS containing the partial or final transcriptions of the audio content.
error: An error object if a problem occurred. This parameter is nil if speech recognition was successful.

Request and Tag parameters are passed through to delegate.

Returns the task object you can use to manage an in-progress recognition request.

Use this method to initiate the speech recognition process on the audio contained in the request object. This method executes asynchronously and returns a SFSpeechRecognitionTaskMBS object that you can use to cancel or finalize the recognition process later. As results become available, the method calls the delegate in the delegateHandler parameter.
See also:

- 167.6.10 recognitionTaskWithRequest(request as SFSpeechRecognitionRequestMBS) as SFSpeechRecognitionTaskMBS 23744

167.6.12 requestAuthorization(delegateHandler as requestAuthorizationCompletedMBS = nil, tag as variant = nil)

MBS MacFrameworks Plugin, Plugin Version: 19.4, Platform: macOS, Targets: All.

Function: Asks the user to allow your app to perform speech recognition.
Notes:

delegateHandler: The delegate to execute when your app's authorization status is known. The status parameter of the delegate contains your app's authorization status.

Call this method before performing any other tasks associated with speech recognition. This method executes asynchronously, returning shortly after you call it. At some point later, the system calls the provided handler block with the results.
When your app's authorization status is SFSpeechRecognizerAuthorizationStatusNotDetermined, this method causes the system to prompt the user to grant or deny permission for your app to use speech recognition. The prompt includes the custom message you specify in the NSSpeechRecognitionUsageDescription key of your app's Info.plist file. The user's response is saved so that future calls to this method do not prompt the user again.

Your app's Info.plist file must contain the NSSpeechRecognitionUsageDescription key with a valid usage description. If this key is not present, your app will crash when you call this method.
For more information about requesting authorization, see Asking Permission to Use Speech Recognition.

167.6.13 supportedLocales as NSLocaleMBS()

MBS MacFrameworks Plugin, Plugin Version: 19.4, Platform: macOS, Targets: All.

Function: Returns the set of locales that are supported by the speech recognizer.
Notes:

This method returns the locales for which speech recognition is supported. Support for a locale does not guarantee that speech recognition is currently possible for that locale. For some locales, the speech recognizer requires an active Internet connection to communicate with Apple's servers. If the speech recognizer is currently unable to process requests, available returns NO.
Speech recognition supports the same locales that are supported by the keyboard's dictation feature. For a list of these locales, see QuickType Keyboard: Dictation.

167.6.14 Properties

167.6.15 defaultTaskHint as Integer

MBS MacFrameworks Plugin, Plugin Version: 19.4, Platform: macOS, Targets: All.

Function: A hint that indicates the type of speech recognition being requested.
Notes:

By default, the value of this property overrides the SFSpeechRecognitionTaskHintUnspecified value for requests.
(Read and Write property)

167.6.16 Handle as Integer

MBS MacFrameworks Plugin, Plugin Version: 19.4, Platform: macOS, Targets: All.

Function: Internal object reference.
Notes: (Read and Write property)

167.6.17 isAvailable as Boolean

MBS MacFrameworks Plugin, Plugin Version: 19.4, Platform: macOS, Targets: All.

Function: A Boolean value that indicates whether the speech recognizer is currently available.
Notes:

When the value of this property is true, you may create new speech recognition tasks. When value of this property is false, speech recognition services are not available.

(Read only property)

167.6.18 locale as NSLocaleMBS

MBS MacFrameworks Plugin, Plugin Version: 19.4, Platform: macOS, Targets: All.

Function: The locale of the speech recognizer.
Notes:

The locale of the speech recognizer is an NSLocaleMBS object. The default value of this property is the system locale (that is, systemLocale).
(Read only property)

167.6.19 supportsOnDeviceRecognition as Boolean

MBS MacFrameworks Plugin, Plugin Version: 19.4, Platform: macOS, Targets: All.

Function: A Boolean value that indicates whether the speech recognizer can operate without network access.
Notes:

An SFSpeechRecognitionRequestMBS can only honor its requiresOnDeviceRecognition property if supportsOnDeviceRecognition is true. If supportsOnDeviceRecognition is false, the SFSpeechRecognizer requires a network in order to recognize speech.
(Read only property)

167.6.20 Events

167.6.21 availabilityDidChange(available as Boolean)

MBS MacFrameworks Plugin, Plugin Version: 19.4, Platform: macOS, Targets: .

Function: Tells you that the availability of its associated speech recognizer changed.
Notes: available: A Boolean value that indicates the new availability of the speech recognizer.

167.6.22 didDetectSpeech(task as SFSpeechRecognitionTaskMBS)

MBS MacFrameworks Plugin, Plugin Version: 19.4, Platform: macOS, Targets: .

Function: Tells you when the task first detects speech in the source audio.
Notes: task: The speech recognition task (an SFSpeechRecognitionTaskMBS object) that represents the

request.

167.6.23 TaskDidFinishRecognition(task as SFSpeechRecognitionTaskMBS, recognitionResult as SFSpeechRecognitionResultMBS)

MBS MacFrameworks Plugin, Plugin Version: 19.4, Platform: macOS, Targets: .

Function: Tells you when the final utterance is recognized.
Notes:

task: The speech recognition task (an SFSpeechRecognitionTaskMBS object) that represents the request.
recognitionResult: A recognized utterance that contains one or more transcription hypotheses in an SFSpeechRecognitionResultMBS object.

When this method is called, the delegate should expect no further information about the utterance to be reported.

167.6.24 TaskDidFinishSuccessfully(task as SFSpeechRecognitionTaskMBS, successfully as boolean)

MBS MacFrameworks Plugin, Plugin Version: 19.4, Platform: macOS, Targets: .

Function: Tells you when the recognition of all requested utterances is finished.
Notes:

task: The speech recognition task (an SFSpeechRecognitionTaskMBS object) that represents the request.
successfully: A Boolean value that indicates whether the task was successful. When this parameter is false, use the error property of the task to get information about why the task was unsuccessful.

167.6.25 TaskDidHypothesizeTranscription(task as SFSpeechRecognitionTaskMBS, transcription as SFTranscriptionMBS)

MBS MacFrameworks Plugin, Plugin Version: 19.4, Platform: macOS, Targets: .

Function: Tells you that a hypothesized transcription is available.
Notes:

task: The speech recognition task (an SFSpeechRecognitionTaskMBS object) that represents the request.
transcription: The hypothesized transcription in an SFTranscriptionMBS object.

This method is called for all recognitions, including partial recognitions.

167.6.26 TaskFinishedReadingAudio(task as SFSpeechRecognitionTaskMBS)

MBS MacFrameworks Plugin, Plugin Version: 19.4, Platform: macOS, Targets: .

Function: Tells you when the task is no longer accepting new audio input, even if final processing is in progress.
Notes: task: The speech recognition task (an SFSpeechRecognitionTask object) that represents the request.

167.6.27 TaskWasCancelled(task as SFSpeechRecognitionTaskMBS)

MBS MacFrameworks Plugin, Plugin Version: 19.4, Platform: macOS, Targets: .

Function: Tells you that the task has been canceled.
Notes:

task: The speech recognition task (an SFSpeechRecognitionTaskMBS object) that represents the request.

A speech recognition task can be canceled by the user, by your app, or by the system.

167.6.28 Constants

167.6.29 kAuthorizationStatusAuthorized = 3

MBS MacFrameworks Plugin, Plugin Version: 19.4.

Function: One of the constants for app's authorization to perform speech recognition.
Notes: The user granted your app's request to perform speech recognition.

167.6.30 kAuthorizationStatusDenied = 1

MBS MacFrameworks Plugin, Plugin Version: 19.4.

Function: One of the constants for app's authorization to perform speech recognition.
Notes: The user denied your app's request to perform speech recognition.

167.6.31 kAuthorizationStatusNotDetermined = 0

MBS MacFrameworks Plugin, Plugin Version: 19.4.

Function: One of the constants for app's authorization to perform speech recognition.
Notes: The app's authorization status has not yet been determined.

167.6.32 kAuthorizationStatusRestricted = 2

MBS MacFrameworks Plugin, Plugin Version: 19.4.

Function: One of the constants for app's authorization to perform speech recognition.
Notes: The device prevents your app from performing speech recognition.

167.6.33 Delegates

167.6.34 recognitionTaskWithRequestCompletedMBS(request as SFSpeechRecognitionRequestMBS, result as SFSpeechRecognitionResultMBS, error as NSErrorMBS, tag as Variant)

MBS MacFrameworks Plugin, Plugin Version: 19.4, Platform: macOS, Targets: All.

Function: The delegate for the callback when recognition is done.

167.6.35 requestAuthorizationCompletedMBS(status as integer, tag as Variant)

MBS Mac64bit Plugin, Plugin Version: 19.4, Platform: macOS, Targets: All.

Function: The delegate to call when authorization request finished.

167.7 class SFSpeechURLRecognitionRequestMBS

167.7.1 class SFSpeechURLRecognitionRequestMBS

MBS MacFrameworks Plugin, Plugin Version: 19.4, Platform: macOS, Targets: All.

Function: A request to recognize speech in a recorded audio file.
Notes:

Use an SFSpeechURLRecognitionRequest object to perform speech recognition on the contents of an existing audio file.

Requires MacOS 10.15 or later.
Subclass of the SFSpeechRecognitionRequestMBS class.

167.7.2 Blog Entries

- Playing with SpeechRecognition

167.7.3 Blog Entries

- Playing with SpeechRecognition

167.7.4 Methods

167.7.5 Constructor(File as FolderItem)

MBS MacFrameworks Plugin, Plugin Version: 19.4, Platform: macOS, Targets: All.

Function: Creates a speech recognition request, initialized with the specified folderitem.
Notes: Use this method to create a request to recognize speech in a recorded audio file that resides at the specified URL. Pass the request to the recognizer's recognitionTaskWithRequest method to start recognition.
See also:

- 167.7.6 Constructor(URL as String) 23751

167.7.6 Constructor(URL as String)

MBS MacFrameworks Plugin, Plugin Version: 19.4, Platform: macOS, Targets: All.

Function: Creates a speech recognition request, initialized with the specified URL.
Notes: Use this method to create a request to recognize speech in a recorded audio file that resides at the

specified URL. Pass the request to the recognizer's recognitionTaskWithRequest method to start recognition.
See also:

- 167.7.5 Constructor(File as FolderItem) 23751

167.7.7 Properties

167.7.8 File as FolderItem

MBS MacFrameworks Plugin, Plugin Version: 19.4, Platform: macOS, Targets: All.

Function: The folderitem of the audio file.
Notes: (Read only property)

167.7.9 URL as String

MBS MacFrameworks Plugin, Plugin Version: 19.4, Platform: macOS, Targets: All.

Function: The URL of the audio file.
Notes: (Read only property)

167.8 class SFTranscriptionMBS

167.8.1 class SFTranscriptionMBS

MBS MacFrameworks Plugin, Plugin Version: 19.4, Platform: macOS, Targets: All.

Function: A textual representation of the given speech it its entirety, as recognized by the speech recognizer.
Notes:

Use SFTranscriptionMBS to obtain all the recognized utterances from your audio content. An utterance is a vocalized word or group of words that represent a single meaning to the speech recognizer (SFSpeechRecognizerMBS).
Use the formattedString property to retrieve the entire transcription of utterances, or use the segments property to retrieve an individual utterance (SFTranscriptionSegmentMBS).
You don't create an SFTranscriptionMBS directly. Instead, you retrieve it from an SFSpeechRecognitionResultMBS instance. The speech recognizer sends a speech recognition result to your app in one of two ways, depending on how your app started a speech recognition task.
You can start a speech recognition task by using the speech recognizer's recognitionTaskWithRequest method. When the task is complete, the speech recognizer sends an SFSpeechRecognitionResult instance to your resultHandler closure. Alternatively, you can use the speech recognizer's recognitionTaskWithRequest method to start a speech recognition task. When the task is complete, the speech recognizer uses events to send a SFSpeechRecognitionResultMBS by using the TaskDidFinishRecognition event.
An SFTranscriptionMBS represents only a potential version of the speech. It might not be an accurate representation of the utterances.

Requires MacOS 10.15 or later.
This is an abstract class. You can't create an instance, but you can get one from various plugin functions.

167.8.2 Blog Entries

- Playing with SpeechRecognition

167.8.3 Blog Entries

- Playing with SpeechRecognition

167.8.4 Methods

167.8.5 Constructor

MBS MacFrameworks Plugin, Plugin Version: 19.4, Platform: macOS, Targets: All.

Function: The private constructor.

167.8.6 copy as SFTranscriptionMBS

MBS MacFrameworks Plugin, Plugin Version: 19.4, Platform: macOS, Targets: All.

Function: Creates a copy of the object.

167.8.7 segments as SFTranscriptionSegmentMBS()

MBS MacFrameworks Plugin, Plugin Version: 19.4, Platform: macOS, Targets: All.

Function: An array of transcription segments that represent the parts of the transcription, as identified by the speech recognizer.
Notes: The order of the segments in the array matches the order in which the corresponding utterances occur in the spoken content.

167.8.8 Properties

167.8.9 averagePauseDuration as Double

MBS MacFrameworks Plugin, Plugin Version: 19.4, Platform: macOS, Targets: All.

Function: The average pause duration between words, measured in seconds.
Notes: (Read only property)

167.8.10 formattedString as String

MBS MacFrameworks Plugin, Plugin Version: 19.4, Platform: macOS, Targets: All.

Function: The entire transcription of utterances, formatted into a single, user-displayable string.
Notes: (Read only property)

167.8.11 Handle as Integer

MBS MacFrameworks Plugin, Plugin Version: 19.4, Platform: macOS, Targets: All.

Function: Internal object reference.
Notes: (Read and Write property)

167.8.12 speakingRate as Double

MBS MacFrameworks Plugin, Plugin Version: 19.4, Platform: macOS, Targets: All.

Function: The number of words spoken per minute.
Notes: (Read only property)

167.9 class SFTranscriptionSegmentMBS

167.9.1 class SFTranscriptionSegmentMBS

MBS MacFrameworks Plugin, Plugin Version: 19.4, Platform: macOS, Targets: All.

Function: A discrete part of an entire transcription, as identified by the speech recognizer.
Notes:

Use SFTranscriptionSegmentMBS to get details about a part of an overall SFTranscriptionMBS. An SFTranscriptionSegmentMBS represents an utterance, which is a vocalized word or group of words that represent a single meaning to the speech recognizer (SFSpeechRecognizerMBS).

You don't create transcription object segments directly. Instead, you access them from a transcription's segments property.
A transcription segment includes the following information:

- The text of the utterance, plus any alternative interpretations of the spoken word.
- The character range of the segment within the formattedString of its parent SFTranscriptionMBS.
- A confidence value, indicating how likely it is that the specified string matches the audible speech.
- A timestamp and duration value, indicating the position of the segment within the provided audio stream.
- A voiceAnalytics metric, indicating the likelihood of a voice in a segment, and that voice's pitch, jitter, and shimmer properties.

Requires MacOS 10.15 or later.
This is an abstract class. You can't create an instance, but you can get one from various plugin functions.

167.9.2 Blog Entries

- Playing with SpeechRecognition

167.9.3 Blog Entries

- Playing with SpeechRecognition

167.9.4 Methods

167.9.5 alternativeSubstrings as String()

MBS MacFrameworks Plugin, Plugin Version: 19.4, Platform: macOS, Targets: All.

Function: An array of alternate interpretations of the utterance in the transcription segment.

167.9.6 Constructor

MBS MacFrameworks Plugin, Plugin Version: 19.4, Platform: macOS, Targets: All.

Function: The private constructor.

167.9.7 copy as SFTranscriptionSegmentMBS

MBS MacFrameworks Plugin, Plugin Version: 19.4, Platform: macOS, Targets: All.

Function: Creates a copy of the object.

167.9.8 Properties

167.9.9 confidence as Double

MBS MacFrameworks Plugin, Plugin Version: 19.4, Platform: macOS, Targets: All.

Function: The level of confidence the speech recognizer has in its recognition of the speech transcribed for the segment.
Notes:

This property reflects the overall confidence in the recognition of the entire phrase. The value is 0 if there was no recognition, and it is closer to 1 when there is a high certainty that a transcription matches the user's speech exactly. For example, a confidence value of 0.94 represents a very high confidence level, and is more likely to be correct than a transcription with a confidence value of 0.72.
(Read only property)

167.9.10 duration as Double

MBS MacFrameworks Plugin, Plugin Version: 19.4, Platform: macOS, Targets: All.

Function: The number of seconds it took for the user to speak the utterance represented by the segment.
Notes: (Read only property)

167.9.11 Handle as Integer

MBS MacFrameworks Plugin, Plugin Version: 19.4, Platform: macOS, Targets: All.

Function: Internal object reference.
Notes: (Read and Write property)

167.9.12 substring as String

MBS MacFrameworks Plugin, Plugin Version: 19.4, Platform: macOS, Targets: All.

Function: The string representation of the utterance in the transcription segment.
Notes: (Read only property)

167.9.13 substringRange as NSRangeMBS

MBS MacFrameworks Plugin, Plugin Version: 19.4, Platform: macOS, Targets: All.

Function: The range information for the transcription segment's substring, relative to the overall transcription.
Notes:

Use the range information to find the position of the segment within the formattedString property of the SFTranscription object containing this segment.
(Read only property)

167.9.14 timestamp as Double

MBS MacFrameworks Plugin, Plugin Version: 19.4, Platform: macOS, Targets: All.

Function: The start time of the segment in the processed audio stream.
Notes:

The timestamp is the number of seconds between the beginning of the audio content and when the user spoke the word represented by the segment. For example, if the user said the word "time" one second into the transcription "What time is it", the timestamp would be equal to 1.0.
(Read only property)

167.9.15 voiceAnalytics as SFVoiceAnalyticsMBS

MBS MacFrameworks Plugin, Plugin Version: 19.4, Platform: macOS, Targets: All.

Function: An analysis of the transcription segment's vocal properties.
Notes: (Read only property)

167.10 class SFVoiceAnalyticsMBS

167.10.1 class SFVoiceAnalyticsMBS

MBS MacFrameworks Plugin, Plugin Version: 19.4, Platform: macOS, Targets: All.

Function: A collection of vocal analysis metrics.
Notes:

Requires MacOS 10.15 or later.
This is an abstract class. You can't create an instance, but you can get one from various plugin functions.

167.10.2 Blog Entries

- Playing with SpeechRecognition

167.10.3 Blog Entries

- Playing with SpeechRecognition

167.10.4 Methods

167.10.5 Constructor

MBS MacFrameworks Plugin, Plugin Version: 19.4, Platform: macOS, Targets: All.

Function: The private constructor.

167.10.6 copy as SFVoiceAnalyticsMBS

MBS MacFrameworks Plugin, Plugin Version: 19.4, Platform: macOS, Targets: All.

Function: Creates a copy of the object.

167.10.7 Properties

167.10.8 Handle as Integer

MBS MacFrameworks Plugin, Plugin Version: 19.4, Platform: macOS, Targets: All.

Function: Internal object reference.
Notes: (Read and Write property)

167.10.9 jitter as SFAcousticFeatureMBS

MBS MacFrameworks Plugin, Plugin Version: 19.4, Platform: macOS, Targets: All.

Function: The variation in pitch in each frame of a transcription segment, expressed as a percentage of the frame's fundamental frequency.
Notes: (Read only property)

167.10.10 pitch as SFAcousticFeatureMBS

MBS MacFrameworks Plugin, Plugin Version: 19.4, Platform: macOS, Targets: All.

Function: The highness or lowness of the tone (fundamental frequency) in each frame of a transcription segment, expressed as a logarithm.
Notes:

The value is a logarithm (base e) of the normalized pitch estimate for each frame.
(Read only property)

167.10.11 shimmer as SFAcousticFeatureMBS

MBS MacFrameworks Plugin, Plugin Version: 19.4, Platform: macOS, Targets: All.

Function: The variation in vocal volume stability (amplitude) in each frame of a transcription segment, expressed in decibels.
Notes: (Read only property)

167.10.12 voicing as SFAcousticFeatureMBS

MBS MacFrameworks Plugin, Plugin Version: 19.4, Platform: macOS, Targets: All.

Function: The likelihood of a voice in each frame of a transcription segment, expressed as a probability in the range [0.0, 1.0] .
Notes: (Read only property)

Chapter 168

Spell Checking

168.1 class NSSpellCheckerMBS

168.1.1 class NSSpellCheckerMBS

MBS MacCocoa Plugin, Plugin Version: 7.1, Platform: macOS, Targets: Desktop, Console & Web.

Function: The spell checker class.
Notes:

The NSSpellChecker object is used by a client (e.g. a document in an application) to spell-check a given String.
There is only one NSSpellChecker instance per application (since spell-checking is interactive and you only have one mouse and one keyboard).

The string being spell-checked need only be valid for the duration of the call to checkSpellingOfString or countWordsInString.

Requires Mac OS X 10.2.

168.1.2 Blog Entries

- Spell Checking on Windows for Xojo
- MonkeyBread Software Releases the MBS Xojo Plugins in version 19.1
- MBS Xojo Plugins, version 19.1pr6
- MonkeyBread Software Releases the MBS Xojo Plugins in version 17.4
- MBS Xojo Plugins, version 17.4pr5

- MBS Real Studio Plugins, version 13.1pr1
- MBS Real Studio Plugins, version 11.3pr14
- MBS REALbasic plug-in 9.6

168.1.3 Xojo Developer Magazine

- 5.4, page 11: Meet Dax Dasilva, The creator of LightSpeed talks by Marc Zeedar
- 17.3, page 9: News
- 15.6, page 50: A Matrix Tree, Using a matrix instead of a linked list by Marc Zeedar

168.1.4 Blog Entries

- Spell Checking on Windows for Xojo
- MonkeyBread Software Releases the MBS Xojo Plugins in version 19.1
- MBS Xojo Plugins, version 19.1pr6
- MonkeyBread Software Releases the MBS Xojo Plugins in version 17.4
- MBS Xojo Plugins, version 17.4pr5
- MBS Real Studio Plugins, version 13.1pr1
- MBS Real Studio Plugins, version 11.3pr14
- MBS REALbasic plug-in 9.6

168.1.5 Xojo Developer Magazine

- 5.4, page 11: Meet Dax Dasilva, The creator of LightSpeed talks by Marc Zeedar
- 17.3, page 9: News
- 15.6, page 50: A Matrix Tree, Using a matrix instead of a linked list by Marc Zeedar

168.1.6 Methods

168.1.7 availableLanguages as string()

MBS MacCocoa Plugin, Plugin Version: 7.7, Platform: macOS, Targets: Desktop, Console & Web.

Function: Returns a list of the available languages.
Notes: Requires Mac OS X 10.5.

168.1.8 checkGrammarOfString(text as string, start as Integer, language as string, wrap as boolean) as NSRangeMBS

MBS MacCocoa Plugin, Plugin Version: 9.6, Platform: macOS, Targets: Desktop, Console & Web.

Function: Initiates a grammatical analysis of a given string.
Notes:

text: String to analyze.
start: Location within string at which to start the analysis.
language: Language use in string. When nil, the language selected in the Spelling panel is used.
wrap: true to specify that the analysis continue to the beginning of string when the end is reached. false to have the analysis stop at the end of string.
outDetails: Optional. On output, dictionaries describing grammar-analysis details within the flagged grammatical unit. See the NSSpellServer class for information about these dictionaries.

Returns Location of the first flagged grammatical unit.

Available in Mac OS X v10.5 and later.
See also:

- 168.1.9 checkGrammarOfString(text as string, start as Integer, language as string, wrap as boolean, Details() as dictionary) as NSRangeMBS 23763

168.1.9 checkGrammarOfString(text as string, start as Integer, language as string, wrap as boolean, Details() as dictionary) as NSRangeMBS

MBS MacCocoa Plugin, Plugin Version: 9.6, Platform: macOS, Targets: Desktop, Console & Web.

Function: Initiates a grammatical analysis of a given string.
Notes:

text: String to analyze.
start: Location within string at which to start the analysis.
language: Language use in string. When nil, the language selected in the Spelling panel is used.
wrap: true to specify that the analysis continue to the beginning of string when the end is reached. false to have the analysis stop at the end of string.
outDetails: Optional. On output, dictionaries describing grammar-analysis details within the flagged grammatical unit. See the NSSpellServer class for information about these dictionaries.

Returns Location of the first flagged grammatical unit.

Available in Mac OS X v10.5 and later.
See also:

- 168.1.8 checkGrammarOfString(text as string, start as Integer, language as string, wrap as boolean)

as NSRangeMBS 23763

168.1.10 checkSpellingOfString(text as string, start as Integer) as NSRangeMBS

MBS MacCocoa Plugin, Plugin Version: 7.1, Platform: macOS, Targets: Desktop, Console & Web.

Function: Initiates a spell-check of a string.
Notes: Returns the range of the first misspelled word.
See also:

- 168.1.11 checkSpellingOfString(text as string, start as Integer, language as string, wrap as boolean) as NSRangeMBS 23764
- 168.1.12 checkSpellingOfString(text as string, start as Integer, language as string, wrap as boolean, byref WordCount as Integer) as NSRangeMBS 23764

168.1.11 checkSpellingOfString(text as string, start as Integer, language as string, wrap as boolean) as NSRangeMBS

MBS MacCocoa Plugin, Plugin Version: 7.1, Platform: macOS, Targets: Desktop, Console & Web.

Function: Initiates a spell-check of a string.
Notes: Returns the range of the first misspelled word.
See also:

- 168.1.10 checkSpellingOfString(text as string, start as Integer) as NSRangeMBS 23764
- 168.1.12 checkSpellingOfString(text as string, start as Integer, language as string, wrap as boolean, byref WordCount as Integer) as NSRangeMBS 23764

168.1.12 checkSpellingOfString(text as string, start as Integer, language as string, wrap as boolean, byref WordCount as Integer) as NSRangeMBS

MBS MacCocoa Plugin, Plugin Version: 7.1, Platform: macOS, Targets: Desktop, Console & Web.

Function: Initiates a spell-check of a string.
Notes: Returns the range of the first misspelled word (and optionally the wordCount by reference).
See also:

- 168.1.10 checkSpellingOfString(text as string, start as Integer) as NSRangeMBS 23764
- 168.1.11 checkSpellingOfString(text as string, start as Integer, language as string, wrap as boolean) as NSRangeMBS 23764

168.1.13 checkString(text as string, range as NSRangeMBS = nil, checkingTypes as Int64 = -1, options as Dictionary = nil, byref orthography as NSOrthographyMBS, byref wordCount as Integer) as NSTextCheckingResultMBS()

MBS MacCocoa Plugin, Plugin Version: 19.1, Platform: macOS, Targets: Desktop, Console & Web.

Function: Requests unified text checking for the given range of the given string.
Notes:

text: The string to check.
range: The range of the string to check.
checkingTypes: The type of checking to be performed. The possible constants are listed in NSTextCheckingType and can be combined using the C bit-wise OR operator to perform multiple checks at the same time.
options: The options dictionary specifying the types of checking to perform. See Spell Checking Option Dictionary Keys for the possible keys and expected values.

orthography: Returns by-reference, the orthography of the range of the string. See NSOrthographyMBS for more information.
wordCount: Returns by-reference, the word count for the range of the string.

Returns an array of NSTextCheckingResultMBS objects describing particular items found during checking and their individual ranges, sorted by range origin, then range end, then result type.

168.1.14 completionsForPartialWordRange(start as Integer, length as Integer, text as string, language as string="") as string()

MBS MacCocoa Plugin, Plugin Version: 7.1, Platform: macOS, Targets: Desktop, Console & Web.

Function: Searches possible completions for the given word.
Notes:

Returns an array of strings, in the order in which they should be presented, representing complete words that the user might be trying to type when starting by typing the partial word at the given range in the given string.

Within the text, length characters are picked starting at at position (0 based) and matched agains the dictionary defined by language.
Up to around 100 words are returned.

Requires Mac OS X 10.3.
Returns an empty string on any error.

168.1.15 correctionForWordRange(range as NSRangeMBS, text as string, language as string) as string

MBS MacCocoa Plugin, Plugin Version: 19.1, Platform: macOS, Targets: Desktop, Console & Web.

Function: Returns a single proposed correction if a word is mis-spelled.
Notes:

range: The range of the word to be corrected.
text: The string containing the proposed correction.
language: The language.

Returns the proposed correct string.

168.1.16 countWordsInString(word as string, language as string="") as Integer

MBS MacCocoa Plugin, Plugin Version: 7.1, Platform: macOS, Targets: Desktop, Console & Web.

Function: Just counts the words without checking spelling.
Example:

```
dim text as string = "Hello World"
dim spell as NSSpellCheckerMBS // your spellchecker

msgBox str(spell.countWordsInString(text,"en"))
```

Notes:

Returns the number of words in text. The language argument specifies the language used in the string. If language is the empty string, the current selection in the Spelling panel's pop-up menu is used.

Returns -1 if text is nil or this spellchecker function is not available.

Returns -1 if counting words isn't supported by the spell server selected.

168.1.17 deletesAutospaceBetweenString(precedingString as string, followingString as string, language as String = "") as Boolean

MBS MacCocoa Plugin, Plugin Version: 19.1, Platform: macOS, Targets: Desktop, Console & Web.

Function: Deletes auto space between strings.
Notes: In some cases the space automatically inserted after an accepted candidate should be deleted when

the next text is typed (e.g. if it is a period or comma). This method allows clients to recognize these cases in a standardized way.

168.1.18 dismissCorrectionIndicatorForView(view as NSViewMBS)

MBS MacCocoa Plugin, Plugin Version: 19.1, Platform: macOS, Targets: Desktop only.

Function: Dismisses the correction indicator for the specified view.

168.1.19 forgetWord(word as string)

MBS MacCocoa Plugin, Plugin Version: 7.1, Platform: macOS, Targets: Desktop, Console & Web.

Function: Removes the given word from the user dictionary.

168.1.20 guessesForWord(range as NSRangeMBS, word as string, language as string) as string()

MBS MacCocoa Plugin, Plugin Version: 9.6, Platform: macOS, Targets: Desktop, Console & Web.

Function: Returns an array of possible substitutions for the specified string.
Notes:

range: The range of the string to check.
word: The string to guess
language: The language of the string

Returns an array of strings containing possible replacement words.
Available in Mac OS X v10.6 and later.
See also:

- 168.1.21 guessesForWord(word as string) as string() 23767

168.1.21 guessesForWord(word as string) as string()

MBS MacCocoa Plugin, Plugin Version: 7.1, Platform: macOS, Targets: Desktop, Console & Web.

Function: Returns an array with words matching the given word.
Example:

```
dim a() as string
dim s as new NSSpellCheckerMBS
```

```
a=s.guessesForWord("Hell")

msgbox str(ubound(a)+1)+" suggestions."
```

Notes:

Returns nil on any error.

Returns an array of suggested spellings for the misspelled word word. If word contains all capital letters, or its first letter is capitalized, the suggested words are capitalized in the same way.
See also:

- 168.1.20 guessesForWord(range as NSRangeMBS, word as string, language as string) as string() 23767

168.1.22 hasLearnedWord(word as string) as boolean

MBS MacCocoa Plugin, Plugin Version: 7.7, Platform: macOS, Targets: Desktop, Console & Web.

Function: Checks whether a word has been learned.
Notes:

Returns true if the word is known.
Requires Mac OS X 10.5.

168.1.23 ignoredWords as string()

MBS MacCocoa Plugin, Plugin Version: 7.1, Platform: macOS, Targets: Desktop, Console & Web.

Function: The list of ignored words.
Example:

```
dim spell as new NSSpellCheckerMBS
dim f as FolderItem
dim i,c as Integer
dim t as TextOutputStream
dim n(-1) as string

f=SpecialFolder.Preferences.Child("SpellCheck RB.pref")
t=f.CreateTextFile
if t<>nil and spell<>nil then
n=spell.ignoredWords
MsgBox Join(n,EndOfLine)
end if
```

Notes: Returns nil on any error.

168.1.24 ignoreWord(word as string)

MBS MacCocoa Plugin, Plugin Version: 7.1, Platform: macOS, Targets: Desktop, Console & Web.

Function: Adds the word to the ignore list so it will be ignored for spell checking in this NSSpellCheckerMBS object.
Notes: Requires Mac OS X 10.2.

168.1.25 isAutomaticCapitalizationEnabled as boolean

MBS MacCocoa Plugin, Plugin Version: 19.1, Platform: macOS, Targets: Desktop, Console & Web.

Function: Whether automatic capitalization is enabled by the user.

168.1.26 isAutomaticDashSubstitutionEnabled as boolean

MBS MacCocoa Plugin, Plugin Version: 19.1, Platform: macOS, Targets: Desktop, Console & Web.

Function: Whether automatic dash substitution is enabled by the user.

168.1.27 isAutomaticPeriodSubstitutionEnabled as boolean

MBS MacCocoa Plugin, Plugin Version: 19.1, Platform: macOS, Targets: Desktop, Console & Web.

Function: Whether automatic period substitution is enabled by the user.

168.1.28 isAutomaticQuoteSubstitutionEnabled as boolean

MBS MacCocoa Plugin, Plugin Version: 19.1, Platform: macOS, Targets: Desktop, Console & Web.

Function: Whether automatic quote substitution is enabled by the user.

168.1.29 isAutomaticSpellingCorrectionEnabled as boolean

MBS MacCocoa Plugin, Plugin Version: 11.3, Platform: macOS, Targets: Desktop, Console & Web.

Function: Whether automatic spelling correction is enabled.
Notes: Available in Mac OS X v10.6 and later.

168.1.30 isAutomaticTextCompletionEnabled as boolean

MBS MacCocoa Plugin, Plugin Version: 19.1, Platform: macOS, Targets: Desktop, Console & Web.

Function: Whether automatic text completion is enabled by the user.

168.1.31 isAutomaticTextReplacementEnabled as boolean

MBS MacCocoa Plugin, Plugin Version: 11.3, Platform: macOS, Targets: Desktop, Console & Web.

Function: Whether automatic spelling replacement is enabled.
Notes: Available in Mac OS X v10.6 and later.

168.1.32 languageForWordRange(range as NSRangeMBS, text as string, orthography as NSOrthographyMBS = nil) as string

MBS MacCocoa Plugin, Plugin Version: 19.1, Platform: macOS, Targets: Desktop, Console & Web.

Function: Clients who have an NSOrthography from NSTextCheckingTypeOrthography checking and wish to determine a specific language from it for a particular word.

168.1.33 languageMenuEntries as string()

MBS MacCocoa Plugin, Plugin Version: 7.1, Platform: macOS, Targets: Desktop, Console & Web.

Function: The entries from the language menu of the panel.
Notes:

Copies the list of menu entries from the panel.

Currently you can use this names to show to the user and see what languages are available. It uses a private property which works for Mac OS X 10.4 and 10.5.
For the language function you need the short names:

Australian English	en_AU
British English	en_GB
Canadian English	en_CA
Deutsch	de
English	en
Español	es
Français	fr
Italiano	it
Multilingual	Multilingual
Nederlands	nl
Português	pt
Protuguês do Brasil	pt_BR
Svenska	sv

168.1.34 learnWord(word as string)

MBS MacCocoa Plugin, Plugin Version: 7.7, Platform: macOS, Targets: Desktop, Console & Web.

Function: Learns the given word.
Notes: Requires Mac OS X 10.5.

168.1.35 menuForResult(TextCheckingResult as NSTextCheckingResultMBS, checkedString as string, options as Dictionary = nil, atLocation as NSPointMBS, view as NSViewMBS) as NSMenuMBS

MBS MacCocoa Plugin, Plugin Version: 19.1, Platform: macOS, Targets: Desktop only.

Function: Provides a menu containing contextual menu items suitable for certain kinds of detected results.
Notes:

TextCheckingResult: The NSTextCheckingResult instance for the checked string.
checkedString: The string that has been checked.
options: The options dictionary allows clients to pass in information associated with the document. See Spell Checking Option Dictionary Keys for possible key-value pairs.
location: The location, in the view's coordinate system, to display the menu.
view: The view object over which to display the contextual menu.

Returns a menu suitable for displaying as a contextual menu, or adding to another contextual menu as a submenu.

168.1.36 NSSpellCheckerDidChangeAutomaticCapitalizationNotification as string

MBS MacCocoa Plugin, Plugin Version: 19.1, Platform: macOS, Targets: Desktop, Console & Web.

Function: The notification named used when automatic capitalization setting changed.

168.1.37 NSSpellCheckerDidChangeAutomaticDashSubstitutionNotification as string

MBS MacCocoa Plugin, Plugin Version: 19.1, Platform: macOS, Targets: Desktop, Console & Web.

Function: The notification named used when automatic dash substitution setting changed.

168.1.38 NSSpellCheckerDidChangeAutomaticPeriodSubstitutionNotification as string

MBS MacCocoa Plugin, Plugin Version: 19.1, Platform: macOS, Targets: Desktop, Console & Web.

Function: The notification named used when automatic period substitution setting changed.

168.1.39 NSSpellCheckerDidChangeAutomaticQuoteSubstitutionNotification as string

MBS MacCocoa Plugin, Plugin Version: 19.1, Platform: macOS, Targets: Desktop, Console & Web.

Function: The notification named used when automatic quote substitution setting changed.

168.1.40 NSSpellCheckerDidChangeAutomaticSpellingCorrectionNotification as string

MBS MacCocoa Plugin, Plugin Version: 11.3, Platform: macOS, Targets: Desktop, Console & Web.

Function: One of the notification names.
Notes:

Use with NSNotificationObserverMBS class.
This notification is posted when the spell checker did change text using automatic spell checking correction.
The are posted to the application's default notification center.
Available in Mac OS X v10.7 and later.

168.1.41 NSSpellCheckerDidChangeAutomaticTextCompletionNotification as string

MBS MacCocoa Plugin, Plugin Version: 19.1, Platform: macOS, Targets: Desktop, Console & Web.

Function: The notification named used when automatic text completion setting changed.

168.1.42 NSSpellCheckerDidChangeAutomaticTextReplacementNotification as string

MBS MacCocoa Plugin, Plugin Version: 11.3, Platform: macOS, Targets: Desktop, Console & Web.

Function: One of the notification names.
Notes:

Use with NSNotificationObserverMBS class.
This notification is posted when the spell checker changed text using automatic text replacement. The are posted application's to the default notification center.
Available in Mac OS X v10.7 and later.

168.1.43 NSTextCheckingDocumentAuthorKey as string

MBS MacCocoa Plugin, Plugin Version: 9.6, Platform: macOS, Targets: Desktop, Console & Web.

Function: One of the constants for the options dictionary.
Notes:

An string containing the name of an author to be associated with the document

Available in Mac OS X v10.6 and later.

168.1.44 NSTextCheckingDocumentTitleKey as string

MBS MacCocoa Plugin, Plugin Version: 9.6, Platform: macOS, Targets: Desktop, Console & Web.

Function: One of the constants for the options dictionary.
Notes:

A string containing the title to be associated with the document.

Available in Mac OS X v10.6 and later.

168.1.45 NSTextCheckingDocumentURLKey as string

MBS MacCocoa Plugin, Plugin Version: 9.6, Platform: macOS, Targets: Desktop, Console & Web.

Function: One of the constants for the options dictionary.
Notes:

An NSURL to be associated with the document.

Available in Mac OS X v10.6 and later.

168.1.46 NSTextCheckingOrthographyKey as string

MBS MacCocoa Plugin, Plugin Version: 9.6, Platform: macOS, Targets: Desktop, Console & Web.

Function: One of the constants for the options dictionary.
Notes:

An NSOrthography instance indicating an orthography to be used as a starting point for orthography checking, or as the orthography if orthography checking is not enabled.

Available in Mac OS X v10.6 and later.

168.1.47 NSTextCheckingQuotesKey as string

MBS MacCocoa Plugin, Plugin Version: 9.6, Platform: macOS, Targets: Desktop, Console & Web.

Function: One of the constants for the options dictionary.
Notes:

An NSArray containing four strings to be used with NSTextCheckingTypeQuote (opening double quote, closing double quote, opening single quote, and closing single quote in that order); if not specified, values will be taken from user's preferences.

Available in Mac OS X v10.6 and later.

168.1.48 NSTextCheckingReferenceDateKey as string

MBS MacCocoa Plugin, Plugin Version: 9.6, Platform: macOS, Targets: Desktop, Console & Web.

Function: One of the constants for the options dictionary.
Notes:

An NSDate to be associated with the document, used as a referent for relative dates; if not specified, the current date will be used.

Available in Mac OS X v10.6 and later.

168.1.49 NSTextCheckingReferenceTimeZoneKey as string

MBS MacCocoa Plugin, Plugin Version: 9.6, Platform: macOS, Targets: Desktop, Console & Web.

Function: One of the constants for the options dictionary.
Notes:

An NSTimeZone to be associated with the document, used as a reference for dates without time zones; if not specified, the current time zone will be used.

Available in Mac OS X v10.6 and later.

168.1.50 NSTextCheckingRegularExpressionsKey as string

MBS MacCocoa Plugin, Plugin Version: 12.4, Platform: macOS, Targets: Desktop, Console & Web.

Function: One of the constants for the options dictionary.
Notes:

Available in Mac OS X 10.7 or newer.
Currently not directly supported with our plugins.

168.1.51 NSTextCheckingReplacementsKey as string

MBS MacCocoa Plugin, Plugin Version: 9.6, Platform: macOS, Targets: Desktop, Console & Web.

Function: One of the constants for the options dictionary.
Notes:

A dictionary containing replacements to be used with NSTextCheckingTypeReplacement; if not specified, values will be taken from user's preferences.

Available in Mac OS X v10.6 and later.

168.1.52 NSTextCheckingSelectedRangeKey as string

MBS MacCocoa Plugin, Plugin Version: 19.1, Platform: macOS, Targets: Desktop, Console & Web.

Function: One of the constants for the options dictionary.
Notes: NSValueMBS containing NSRangeMBS, should be the portion of the selected range intersecting the string being checked, or a zero-length range if there is an insertion point in or adjacent to the string being checked, or New NSRangeMBS(NSNotFound, 0) if the selection is entirely outside of the string being checked.

168.1.53 preventsAutocorrectionBeforeString(text as string, language as String = "") as Boolean

MBS MacCocoa Plugin, Plugin Version: 19.1, Platform: macOS, Targets: Desktop, Console & Web.

Function: In some cases the next typing should prevent a pending correction (if it is an @, for example).
Notes: This method allows clients to recognize these cases in a standardized way.

168.1.54 recordResponse(response as Integer, correction as string, word as string, language as String = "")

MBS MacCocoa Plugin, Plugin Version: 19.1, Platform: macOS, Targets: Desktop, Console & Web.

Function: Records the user response to the correction indicator being displayed.
Notes:

response: The user's response. The possible values are shown in NSCorrectionResponse.
correction: The corrected word. This should match the original correction.
word: The original word. This should match the original correction.
language: The language being edited. This should match the original correction.

When a correction is automatically proposed, the user may respond in one of several ways. Clients may report this to the spell checker so that it can learn from the user's response and adjust future correction behavior accordingly.

Use of this method implies that the client stored the original word and original correction at least from the point at which the user accepts it until the user edits or reverts it.

168.1.55 requestCandidatesForSelectedRange(selectedRange as NSRangeMBS, stringToCheck as string, types as Int64 = -1, options as Dictionary = nil, tag as Variant = nil) as Integer

MBS MacCocoa Plugin, Plugin Version: 19.1, Platform: macOS, Targets: Desktop, Console & Web.

Function: Requests candidates in background.

168.1.56 requestCheckingOfString(stringToCheck as string, range as NSRangeMBS, types as Int64 = -1, options as Dictionary = nil, tag as Variant = nil) as Integer

MBS MacCocoa Plugin, Plugin Version: 19.1, Platform: macOS, Targets: Desktop, Console & Web.

Function: Requests that the string be checked in the background.
Notes:

stringToCheck: The string to check.
range: The range of the string to check.
types: The type of checking to be performed. The possible constants are listed in NSTextCheckingType and can be combined using the C bit-wise OR operator to perform multiple checks at the same time.
options: The options dictionary specifying the types of checking to perform. See Spell Checking Option Dictionary Keys for the possible keys and expected values.
tag: An identifier unique within the application used to inform the spell checker which document that text is associated, potentially for many purposes, not necessarily just for ignored words. A value of 0 can be passed in for text not associated with a particular document.

The return value is a monotonically increasing sequence number that can be used to keep track of requests in flight.

Calls requestCheckingOfStringCompleted event later on main thread.

168.1.57 setIgnoredWords(words() as string)

MBS MacCocoa Plugin, Plugin Version: 7.1, Platform: macOS, Targets: Desktop, Console & Web.

Function: Sets the ignored word list.
Example:

```
dim spell as NSSpellCheckerMBS // your spellchecker

dim f as FolderItem
dim t as TextInputStream
dim words(-1),line as string
```

```
f=SpecialFolder.Preferences.Child("SpellCheck RB.pref")
t=f.OpenAsTextFile
if t<>nil and spell<>nil then

while not t.eof
line=t.ReadLine(encodings.UTF8)
if line<>"" then
words.Append line
end if
wend

spell.setIgnoredWords words

end if
```

168.1.58 setLanguage(language as string) as boolean

MBS MacCocoa Plugin, Plugin Version: 7.1, Platform: macOS, Targets: Desktop, Console & Web.

Function: Allows programmatic setting of the language to spell-check in.
Notes:

Normally chosen by a pop-up-list in the spelling panel and defaulted to the user's preferred language, so call this with care.
Set to "" to use the language from the panel popup menu.

168.1.59 sharedSpellCheckerExists as boolean

MBS MacCocoa Plugin, Plugin Version: 9.6, Platform: macOS, Targets: Desktop, Console & Web.

Function: Returns whether the application's NSSpellChecker has already been created.
Notes: Returns true if the shared spell checker already exists, otherwise false.

168.1.60 spellingPanel as NSPanelMBS

MBS MacCocoa Plugin, Plugin Version: 7.1, Platform: macOS, Targets: Desktop only.

Function: The spelling panel used for spell checking.

168.1.61 unlearnWord(word as string)

MBS MacCocoa Plugin, Plugin Version: 9.6, Platform: macOS, Targets: Desktop, Console & Web.

Function: Tells the spell checker to unlearn a given word.
Notes:

Available in Mac OS X v10.5 and later.
Same as the older forgetWord.

168.1.62 updatePanels

MBS MacCocoa Plugin, Plugin Version: 9.6, Platform: macOS, Targets: Desktop, Console & Web.

Function: Updates the available panels to account for user changes.
Notes:

This method should be called when a client changes some relevant setting, such as what kind of spelling, grammar checking, or substitutions it uses.

Available in Mac OS X v10.6 and later.

168.1.63 updateSpellingPanelWithGrammarString(lang as string, detail as dictionary)

MBS MacCocoa Plugin, Plugin Version: 9.6, Platform: macOS, Targets: Desktop, Console & Web.

Function: Specifies a grammar-analysis detail to highlight in the Spelling panel.
Notes:

problemString: Problematic grammatical unit identified by checkGrammarOfString.
detail: One of the grammar-analysis details provided by checkGrammarOfString.

Available in Mac OS X v10.5 and later.

168.1.64 updateSpellingPanelWithMisspelledWord(word as string)

MBS MacCocoa Plugin, Plugin Version: 7.1, Platform: macOS, Targets: Desktop, Console & Web.

Function: Updates the panel with the word.
Notes: The checkSpellingOfString methods return the range of the misspelled word found. It is up to the client to select that word in their document and to cause the spelling panel to update itself to reflect the found misspelling. Clients can call updateSpellPanelWithMisspelledWord to insure that the spell panel is

up to date.

168.1.65 userPreferredLanguages as string()

MBS MacCocoa Plugin, Plugin Version: 9.6, Platform: macOS, Targets: Desktop, Console & Web.

Function: Provides a subset of the available languages to be used for spell checking.
Notes:

Returns an array containing the user's preferred languages for spell checking. The order is set in the system preferences.

If automaticallyIdentifiesLanguages is true, then text checking will automatically use this method as appropriate; otherwise, it will use the language set by Language property.

The older checkSpellingOfString and checkGrammarOfString methods will use the language set by Language property, if they are called with an empty language argument.

Available in Mac OS X v10.6 and later.

168.1.66 userQuotesArrayForLanguage(lang as string) as string()

MBS MacCocoa Plugin, Plugin Version: 9.6, Platform: macOS, Targets: Desktop, Console & Web.

Function: Returns the default values for quote replacement.
Example:

```
dim n as new NSSpellCheckerMBS

dim en(-1) as string = n.userQuotesArrayForLanguage("en")

MsgBox Join(en," ")
```

Notes:

An array of quote replacements used by the NSTextCheckingQuotesKey key-value pair.

Available in Mac OS X v10.6 and later.

168.1.67 userReplacementsDictionary as dictionary

MBS MacCocoa Plugin, Plugin Version: 9.6, Platform: macOS, Targets: Desktop, Console & Web.

Function: Returns the dictionary used when replacing words.
Notes:

The key-value pairs in this dictionary are used by the NSTextCheckingQuotesKey when replacing characters and words.

Available in Mac OS X v10.6 and later.

168.1.68 Properties

168.1.69 accessoryView as NSViewMBS

MBS MacCocoa Plugin, Plugin Version: 9.6, Platform: macOS, Targets: Desktop only.

Function: The Spelling panel's accessory view.
Notes:

The accessory view can be any custom view you want to display with the spelling panel. The accessory view is displayed below the spelling checker and the panel automatically resizes to accommodate the accessory view.

This method posts a notification named NSWindowDidResizeNotification with the Spelling panel object to the default notification center.

The accessory view or nil if there is none.
(Read and Write property)

168.1.70 automaticallyIdentifiesLanguages as boolean

MBS MacCocoa Plugin, Plugin Version: 9.6, Platform: macOS, Targets: Desktop, Console & Web.

Function: Whether the spell checker will automatically identify languages.
Notes:

Available in Mac OS X v10.6 and later.
(Read and Write property)

168.1.71 Handle as Integer

MBS MacCocoa Plugin, Plugin Version: 7.1, Platform: macOS, Targets: Desktop, Console & Web.

Function: The handle to the used NSSpellChecker reference.
Notes: (Read and Write property)

168.1.72 language as string

MBS MacCocoa Plugin, Plugin Version: 7.1, Platform: macOS, Targets: Desktop, Console & Web.

Function: The current language used.
Example:

```
dim c as NSSpellCheckerMBS

c=new NSSpellCheckerMBS

c.Language="en"

MsgBox c.Language // shows en

c.Language="Dutch"

MsgBox c.Language // shows nl

c.Language="Multilingual"

MsgBox c.Language // shows Multilingual
```

Notes: (Read and Write property)

168.1.73 Length as Integer

MBS MacCocoa Plugin, Plugin Version: 7.1, Platform: macOS, Targets: Desktop, Console & Web.

Function: The last length of the position where an error was found.
Notes:

Length is 0 if no location was found.
(Read and Write property)

168.1.74 Location as Integer

MBS MacCocoa Plugin, Plugin Version: 7.1, Platform: macOS, Targets: Desktop, Console & Web.

Function: The last location where an error was found.
Notes: (Read and Write property)

168.1.75 substitutionsPanel as NSPanelMBS

MBS MacCocoa Plugin, Plugin Version: 9.6, Platform: macOS, Targets: Desktop only.

Function: The substitutions panel.
Notes: (Read only property)

168.1.76 substitutionsPanelAccessoryViewController as NSViewControllerMBS

MBS MacCocoa Plugin, Plugin Version: 19.1, Platform: macOS, Targets: Desktop only.

Function: Sets the substitutions panel's accessory view.
Notes:

accessoryController: The accessory view controller or nil if there is none.

The accessory view controller can accommodate any custom view you want to display with the substitutions panel. The accessory view controller's view is displayed below the substitutions list and the panel automatically resizes to accommodate the accessory view.
This method posts a notification named NSWindowDidResizeNotification with the substitutions panel object to the default notification center.
(Read only property)

168.1.77 Tag as Integer

MBS MacCocoa Plugin, Plugin Version: 7.1, Platform: macOS, Targets: Desktop, Console & Web.

Function: The document tag for the current document.
Notes:

Every NSSpellCheckerMBS gets a new tag. The tag identifies which ignore list is used. This value is set automatically.
(Read and Write property)

168.1.78 WordFieldValue as string

MBS MacCocoa Plugin, Plugin Version: 11.3, Platform: macOS, Targets: Desktop, Console & Web.

Function: The word textfield content string.
Notes: (Read and Write computed property)

168.1.79 Events

168.1.80 Correct

MBS MacCocoa Plugin, Plugin Version: 7.1, Platform: macOS, Targets: .

Function: An event sent whenever the Correct button is pressed.

168.1.81 FindNext

MBS MacCocoa Plugin, Plugin Version: 7.1, Platform: macOS, Targets: .

Function: An event sent whenever the Find Next button is pressed.

168.1.82 Ignore

MBS MacCocoa Plugin, Plugin Version: 7.1, Platform: macOS, Targets: .

Function: An event sent whenever the Ignore button is pressed.

168.1.83 requestCandidatesForSelectedRangeCompleted(sequenceNumber as Integer, candidates() as NSTextCheckingResultMBS, stringToCheck as String, selectedRange as NSRangeMBS, checkingTypes as Int64, options as Dictionary, tag as Variant)

MBS MacCocoa Plugin, Plugin Version: 19.1, Platform: macOS, Targets: .

Function: Called later by requestCandidatesForSelectedRange method.

168.1.84 requestCheckingOfStringCompleted(sequenceNumber as Integer, results() as NSTextCheckingResultMBS, orthography as NSOrthographyMBS, wordCount as Integer, stringToCheck as String, Range as NSRangeMBS, checkingTypes as Int64, options as Dictionary, tag as Variant)

MBS MacCocoa Plugin, Plugin Version: 19.1, Platform: macOS, Targets: .

Function: Called later by requestCheckingOfString method.
Notes:

sequenceNumber: A monotonically increasing sequence number.
results: An array of NSTextCheckingResultMBS objects describing particular items found during checking and their individual ranges, sorted by range origin, then range end, then result type..
orthography: The orthography of the string.
wordCount: The number of words in the range of the string.

168.1.85 Constants

168.1.86 NSCorrectionIndicatorTypeDefault = 0

MBS MacCocoa Plugin, Plugin Version: 11.3.

Function: One of the correction indicator type constants.
Notes:

The default indicator that shows a proposed correction.
Available in Mac OS X v10.7 and later.

168.1.87 NSCorrectionIndicatorTypeGuesses = 2

MBS MacCocoa Plugin, Plugin Version: 11.3.

Function: One of the correction indicator type constants.
Notes:

Shows multiple alternatives from which the user may choose the appropriate spelling.
Available in Mac OS X v10.7 and later.

168.1.88 NSCorrectionIndicatorTypeReversion = 1

MBS MacCocoa Plugin, Plugin Version: 11.3.

Function: One of the correction indicator type constants.
Notes:

Provides the option to revert to the original form after a correction has been made.
Available in Mac OS X v10.7 and later.

168.1.89 NSCorrectionResponseAccepted = 1

MBS MacCocoa Plugin, Plugin Version: 11.3.

Function: One of the constants passed to recordresponse method.
Notes:

The user accepted the correction.
Available in Mac OS X v10.7 and later.

168.1.90 NSCorrectionResponseEdited = 4

MBS MacCocoa Plugin, Plugin Version: 11.3.

Function: One of the constants passed to recordresponse method.
Notes:

After the correction was accepted, the user edited the corrected word (to something other than its original form.
Available in Mac OS X v10.7 and later.

168.1.91 NSCorrectionResponseIgnored = 3

MBS MacCocoa Plugin, Plugin Version: 11.3.

Function: One of the constants passed to recordresponse method.
Notes:

The user continued in such a way as to ignore the correction.
Available in Mac OS X v10.7 and later.

168.1.92 NSCorrectionResponseNone = 0

MBS MacCocoa Plugin, Plugin Version: 11.3.

Function: One of the constants passed to recordresponse method.
Notes:

No response was received from the user.
Available in Mac OS X v10.7 and later.

168.1.93 NSCorrectionResponseRejected = 2

MBS MacCocoa Plugin, Plugin Version: 11.3.

Function: One of the constants passed to recordresponse method.
Notes:

The user rejected the correction by dismissing the correction indicator.
Available in Mac OS X v10.7 and later.

168.1.94 NSCorrectionResponseReverted = 5

MBS MacCocoa Plugin, Plugin Version: 11.3.

Function: One of the constants passed to recordresponse method.
Notes:

After the correction was accepted, the user reverted the correction back to the original word.
Available in Mac OS X v10.7 and later.

168.1.95 NSGrammarCorrections = "NSGrammarCorrections"

MBS MacCocoa Plugin, Plugin Version: 9.6.

Function: One of the key constants for the dictionaries in the details array.

168.1.96 NSGrammarRange = "NSGrammarRange"

MBS MacCocoa Plugin, Plugin Version: 9.6.

Function: One of the key constants for the dictionaries in the details array.

168.1.97 NSGrammarUserDescription = "NSGrammarUserDescription"

MBS MacCocoa Plugin, Plugin Version: 9.6.

Function: One of the key constants for the dictionaries in the details array.

168.2 class WinSpellCheckerExceptionMBS

168.2.1 class WinSpellCheckerExceptionMBS

MBS WinFrameworks Plugin, Plugin Version: 21.2, Platform: Windows, Targets: Desktop only.

Function: The class for an exception with spell checking classes.
Notes: Subclass of the RuntimeException class.

168.3 class WinSpellCheckerMBS

168.3.1 class WinSpellCheckerMBS

MBS WinFrameworks Plugin, Plugin Version: 21.2, Platform: Windows, Targets: Desktop only.

Function: Represents a particular spell checker for a particular language.
Example:

```
Dim w As New WinSpellCheckerMBS("en-US")

Dim Text As String = "Helo World"
Dim errors() As WinSpellingErrorMBS = w.Check(Text)
Dim Error As WinSpellingErrorMBS = errors(0)

MsgBox "Spelling error in """ + text.Mid(error.StartIndex+1, error.Length)+""""
```

Notes: Requires Windows 8.

168.3.2 Blog Entries

- MonkeyBread Software Releases the MBS Xojo Plugins in version 21.2
- Spell Checking on Windows for Xojo
- MBS Xojo Plugins, version 21.2pr3

168.3.3 Xojo Developer Magazine

- 19.4, page 10: News

168.3.4 Blog Entries

- MonkeyBread Software Releases the MBS Xojo Plugins in version 21.2
- Spell Checking on Windows for Xojo
- MBS Xojo Plugins, version 21.2pr3

168.3.5 Xojo Developer Magazine

- 19.4, page 10: News

168.3.6 Methods

168.3.7 Add(word as String)

MBS WinFrameworks Plugin, Plugin Version: 21.2, Platform: Windows, Targets: Desktop only.

Function: Treats the provided word as though it were part of the original dictionary.
Notes:

The word will no longer be considered misspelled, and will also be considered as a candidate for suggestions.

Raises WinSpellCheckerExceptionMBS in case of an error.

168.3.8 AutoCorrect(FromWord as String, ToWord as String)

MBS WinFrameworks Plugin, Plugin Version: 21.2, Platform: Windows, Targets: Desktop only.

Function: Causes occurrences of one word to be replaced by another.
Notes:

FromWord: The incorrectly spelled word to be autocorrected.
ToWord: The correctly spelled word that should replace from.

Raises WinSpellCheckerExceptionMBS in case of an error.

168.3.9 Check(text as String) as WinSpellingErrorMBS()

MBS WinFrameworks Plugin, Plugin Version: 21.2, Platform: Windows, Targets: Desktop only.

Function: Checks the spelling of the supplied text and returns a collection of spelling errors.
Example:

```
Dim w As New WinSpellCheckerMBS("en-US")

Dim Text As String = "Helo World"
Dim errors() As WinSpellingErrorMBS = w.Check(Text)
Dim Error As WinSpellingErrorMBS = errors(0)

MsgBox "Spelling error in """ + text.Mid(error.StartIndex+1, error.Length)+"""
```

Notes:

text: The text to check.

Returns an array of error objects.

Raises WinSpellCheckerExceptionMBS in case of an error.

168.3.10 ComprehensiveCheck(text as String) as WinSpellingErrorMBS()

MBS WinFrameworks Plugin, Plugin Version: 21.2, Platform: Windows, Targets: Desktop only.

Function: Checks the spelling of the supplied text in a more thorough manner than Check, and returns a collection of spelling errors.
Notes: Raises WinSpellCheckerExceptionMBS in case of an error.

168.3.11 Constructor(languageTag as String)

MBS WinFrameworks Plugin, Plugin Version: 21.2, Platform: Windows, Targets: Desktop only.

Function: Creates a spell checker that supports the specified language.
Notes:

languageTag: A BCP47 language tag that identifies the language for the requested spell checker.

Raises WinSpellCheckerExceptionMBS in case of an error.

168.3.12 Destructor

MBS WinFrameworks Plugin, Plugin Version: 21.2, Platform: Windows, Targets: Desktop only.

Function: The destructor.

168.3.13 Ignore(word as String)

MBS WinFrameworks Plugin, Plugin Version: 21.2, Platform: Windows, Targets: Desktop only.

Function: Ignores the provided word for the rest of this session.
Notes:

Until this WinSpellCheckerMBS object is released, the word will no longer be considered misspelled, but it will not be considered as a candidate for suggestions.

Raises WinSpellCheckerExceptionMBS in case of an error.

168.3.14 IsSupported(languageTag as String) as Boolean

MBS WinFrameworks Plugin, Plugin Version: 21.2, Platform: Windows, Targets: Desktop only.

Function: Determines if the specified language is supported by a registered spell checker.
Example:

```
If WinSpellCheckerMBS.IsSupported("en-US") Then
MsgBox "US-English is supported."
Else
MsgBox "US-English is not supported!"
End If

If WinSpellCheckerMBS.IsSupported("de-CH") Then
MsgBox "Swiss German is supported."
Else
MsgBox "Swiss German is not supported!"
End If
```

Notes:

languageTag: A BCP47 language tag that identifies the language for the requested spell checker. e.g. "en-US"

Returns true if supported; false if not supported.

Raises WinSpellCheckerExceptionMBS in case of an error.

168.3.15 OptionDescription(optionId as String) as WinSpellCheckerOptionDescriptionMBS

MBS WinFrameworks Plugin, Plugin Version: 21.2, Platform: Windows, Targets: Desktop only.

Function: Retrieves the information (id, description, heading and labels) of a specific option.
Notes:

optionId: Identifier of the option to be retrieved.
Returns WinSpellCheckerOptionDescriptionMBS interface that contains the information about optionId.

Raises WinSpellCheckerExceptionMBS in case of an error.

168.3.16 OptionIds as String()

MBS WinFrameworks Plugin, Plugin Version: 21.2, Platform: Windows, Targets: Desktop only.

Function: Gets all of the declared option identifiers.
Notes: Raises WinSpellCheckerExceptionMBS in case of an error.

168.3.17 OptionValue(optionId as String) as Integer

MBS WinFrameworks Plugin, Plugin Version: 21.2, Platform: Windows, Targets: Desktop only.

Function: Retrieves the value associated with the given option.
Notes:

optionId: The option identifier.

Returns the value associated with optionId.

Raises WinSpellCheckerExceptionMBS in case of an error.

168.3.18 RegisterUserDictionary(dictionaryPath as String, languageTag as String)

MBS WinFrameworks Plugin, Plugin Version: 21.2, Platform: Windows, Targets: Desktop only.

Function: Registers a file to be used as a user dictionary for the current user, until unregistered.
Notes:

dictionaryPath: The path of the dictionary file to be registered.
languageTag: The language for which this dictionary should be used. If left empty, it will be used for any language.

Raises WinSpellCheckerExceptionMBS in case of an error.

168.3.19 Remove(word as String)

MBS WinFrameworks Plugin, Plugin Version: 21.2, Platform: Windows, Targets: Desktop only.

Function: Removes a word that was previously added by Add, or set by Ignore to be ignored.
Notes:

Word: The word to be removed from the list of added words, or from the list of ignored words. If the word is not present, nothing will be removed.

Raises exception if word is an empty string, or its length is greater than MAX_WORD_LENGTH (128).

Available on Windows 10 and later.

Raises WinSpellCheckerExceptionMBS in case of an error.

168.3.20 Suggest(word as String) as String()

MBS WinFrameworks Plugin, Plugin Version: 21.2, Platform: Windows, Targets: Desktop only.

Function: Retrieves spelling suggestions for the supplied text.
Example:

```
Dim w As New WinSpellCheckerMBS("en-US")

Dim suggestions() As String = w.Suggest("Helo")

MsgBox Join(suggestions, EndOfLine)
```

Notes:

word: The word or phrase to get suggestions for.

Returns the list of suggestions, returned as string array.

Raises WinSpellCheckerExceptionMBS in case of an error.

168.3.21 SupportedLanguages as String()

MBS WinFrameworks Plugin, Plugin Version: 21.2, Platform: Windows, Targets: Desktop only.

Function: Gets the set of languages/dialects supported by any of the registered spell checkers.
Example:

```
MsgBox Join(WinSpellCheckerMBS.SupportedLanguages, EndOfLine)
```

Notes:

The supported languages are specific, not neutral.
For Hebrew, for example, the supported language is "he-IL", not "he".

Raises WinSpellCheckerExceptionMBS in case of an error.

168.3.22 UnregisterUserDictionary(dictionaryPath as String, languageTag as String)

MBS WinFrameworks Plugin, Plugin Version: 21.2, Platform: Windows, Targets: Desktop only.

Function: Unregisters a previously registered user dictionary. The dictionary will no longer be used by the spell checking functionality.
Notes:

dictionaryPath: The path of the dictionary file to be unregistered.
languageTag: The language for which this dictionary was used. It must match the language passed to RegisterUserDictionary.

Raises WinSpellCheckerExceptionMBS in case of an error.

168.3.23 Properties

168.3.24 Handle as Integer

MBS WinFrameworks Plugin, Plugin Version: 21.2, Platform: Windows, Targets: Desktop only.

Function: The internal object reference.
Notes: (Read only property)

168.3.25 Id as String

MBS WinFrameworks Plugin, Plugin Version: 21.2, Platform: Windows, Targets: Desktop only.

Function: Gets the identifier for this spell checker.
Example:

```
Dim w As New WinSpellCheckerMBS("en-US")

MsgBox w.Id
```

Notes:

Raises WinSpellCheckerExceptionMBS in case of an error.
(Read only property)

168.3.26 LanguageTag as String

MBS WinFrameworks Plugin, Plugin Version: 21.2, Platform: Windows, Targets: Desktop only.

Function: Gets the BCP47 language tag this instance of the spell checker supports.
Example:

```
Dim w As New WinSpellCheckerMBS("en-US")

MsgBox w.LanguageTag
```

Notes:

Raises WinSpellCheckerExceptionMBS in case of an error.
(Read only property)

168.3.27 LocalizedName as String

MBS WinFrameworks Plugin, Plugin Version: 21.2, Platform: Windows, Targets: Desktop only.

Function: Gets text, suitable to display to the user, that describes this spell checker.
Example:

```
Dim w As New WinSpellCheckerMBS("en-US")

MsgBox w.LocalizedName
```

Notes:

Raises WinSpellCheckerExceptionMBS in case of an error.
(Read only property)

168.3.28 Events

168.3.29 Changed

MBS WinFrameworks Plugin, Plugin Version: 21.2, Platform: Windows, Targets: .

Function: The changed event.
Notes: The SpellCheckerChanged event fires whenever the state of the spell checker changes in a way such that any text that has been checked should be rechecked. This should happen when the contents of a word list changes, when an option changes, or when the default spell checker changes.

168.4 class WinSpellCheckerOptionDescriptionMBS

168.4.1 class WinSpellCheckerOptionDescriptionMBS

MBS WinFrameworks Plugin, Plugin Version: 21.2, Platform: Windows, Targets: Desktop only.

Function: Represents the description of a spell checker option.
Notes: This is an abstract class. You can't create an instance, but you can get one from various plugin functions.

168.4.2 Blog Entries

- MBS Xojo Plugins, version 21.2pr3

168.4.3 Blog Entries

- MBS Xojo Plugins, version 21.2pr3

168.4.4 Methods

168.4.5 Constructor

MBS WinFrameworks Plugin, Plugin Version: 21.2, Platform: Windows, Targets: Desktop only.

Function: The private constructor.

168.4.6 Destructor

MBS WinFrameworks Plugin, Plugin Version: 21.2, Platform: Windows, Targets: Desktop only.

Function: The destructor.

168.4.7 Labels as String()

MBS WinFrameworks Plugin, Plugin Version: 21.2, Platform: Windows, Targets: Desktop only.

Function: Gets the label enumerator for the spell checker option.
Notes:

When there is a single label, the valid values for this option are 0 (not chosen) and 1 (chosen). When there is more than one label, the first label is associated with the value 0, the second with 1, and so on, effectively

forming an enumeration. The labels should be in the language of the spell checker or localized to the user's UI language.

Raises WinSpellCheckerExceptionMBS in case of an error.

168.4.8 Properties

168.4.9 Description as String

MBS WinFrameworks Plugin, Plugin Version: 21.2, Platform: Windows, Targets: Desktop only.

Function: Get the description of the spell checker option.
Notes:

The description explains the implications of making the various choices associated with the option. This should be in the language of the spell checker or localized to the user's UI language.

Raises WinSpellCheckerExceptionMBS in case of an error.
(Read only property)

168.4.10 Handle as Integer

MBS WinFrameworks Plugin, Plugin Version: 21.2, Platform: Windows, Targets: Desktop only.

Function: The internal object reference.
Notes: (Read only property)

168.4.11 Heading as String

MBS WinFrameworks Plugin, Plugin Version: 21.2, Platform: Windows, Targets: Desktop only.

Function: Gets the heading for the spell checker option.
Notes:

The heading can be used to group sets of options by placing the header on the first item of that group. This should be in the language of the spell checker or localized to the user's UI language.

Raises WinSpellCheckerExceptionMBS in case of an error.
(Read only property)

168.4.12 Id as String

MBS WinFrameworks Plugin, Plugin Version: 21.2, Platform: Windows, Targets: Desktop only.

Function: Gets the identifier of the spell checker option.
Notes:

Option identifiers all exist in the same area. Spell checker providers should use the engine identifier and the language tag (if the option is language-specific) to disambiguate potential collisions.

Specifically, the structure for naming the option identifiers should be:

For the Microsoft spell checker engine: <language tag>:<option name>. For example, "pt-BR:2009Reform." For spell check provider engines: <engine id>:<language tag>:<option name>(the language tag may be omitted if the option is not language specific). For example, "samplespell:fr-FR:AccentedUppercase".

Spell check providers are allowed to support existing Microsoft option identifiers, but they must not create new option identifiers in the Microsoft namespace. That is, spell check providers must use the engine identifier as a prefix.

An option identifier is linked to the set of labels and the semantics associated with them. If any change needs to be made between versions to the option (adding a label to the set of labels), a new option with a new identifier must be used. The only valid change that does not require a new identifier is to change from a single label to two labels and vice-versa when the semantics for values 0 and 1 do not change.

Raises WinSpellCheckerExceptionMBS in case of an error.
(Read only property)

168.5 class WinSpellingErrorMBS

168.5.1 class WinSpellingErrorMBS

MBS WinFrameworks Plugin, Plugin Version: 21.2, Platform: Windows, Targets: Desktop only.

Function: Provides information about a spelling error.
Example:

```
Dim w As New WinSpellCheckerMBS("en-US")

// tell it to capitalize Xojo!
w.AutoCorrect "xojo", "Xojo"

Dim Text As String = "Hello xojo!"
Dim errors() As WinSpellingErrorMBS = w.check(Text)
Dim Error As WinSpellingErrorMBS = errors(0)

MsgBox "Spelling error in """ + Text.Mid(error.StartIndex+1, error.Length)+"""". Must be "+error.Replacement
```

Notes: This is an abstract class. You can't create an instance, but you can get one from various plugin functions.

168.5.2 Blog Entries

- Spell Checking on Windows for Xojo
- MBS Xojo Plugins, version 21.2pr3

168.5.3 Blog Entries

- Spell Checking on Windows for Xojo
- MBS Xojo Plugins, version 21.2pr3

168.5.4 Methods

168.5.5 Constructor

MBS WinFrameworks Plugin, Plugin Version: 21.2, Platform: Windows, Targets: Desktop only.

Function: The private constructor.

168.5.6 Destructor

MBS WinFrameworks Plugin, Plugin Version: 21.2, Platform: Windows, Targets: Desktop only.

Function: The destructor.

168.5.7 Properties

168.5.8 CorrectiveAction as Integer

MBS WinFrameworks Plugin, Plugin Version: 21.2, Platform: Windows, Targets: Desktop only.

Function: Indicates which corrective action should be taken for the spelling error.
Notes:

Raises WinSpellCheckerExceptionMBS in case of an error.
(Read only property)

168.5.9 Length as Integer

MBS WinFrameworks Plugin, Plugin Version: 21.2, Platform: Windows, Targets: Desktop only.

Function: Gets the length of the erroneous text.
Notes:

Raises WinSpellCheckerExceptionMBS in case of an error.
(Read only property)

168.5.10 Replacement as String

MBS WinFrameworks Plugin, Plugin Version: 21.2, Platform: Windows, Targets: Desktop only.

Function: Gets the text to use as replacement text when the corrective action is replace.
Example:

```
Dim w As New WinSpellCheckerMBS("en-US")

// tell it to capitalize Xojo!
w.AutoCorrect "xojo", "Xojo"

Dim Text As String = "Hello xojo!"
Dim errors() As WinSpellingErrorMBS = w.check(Text)
Dim Error As WinSpellingErrorMBS = errors(0)
```

MsgBox "Spelling error in """ + Text.Mid(error.StartIndex+1, error.Length)+"""". Must be "+error.Replacement

Notes:

If the CorrectiveAction returned by CorrectiveAction is not kCorrectiveActionReplace, value is the empty string.

Raises WinSpellCheckerExceptionMBS in case of an error.

If empty, you may better go with Suggest() function in WinSpellCheckerMBS class.
(Read only property)

168.5.11 StartIndex as Integer

MBS WinFrameworks Plugin, Plugin Version: 21.2, Platform: Windows, Targets: Desktop only.

Function: Gets the position in the checked text where the error begins.
Notes:

Index is zero based!

Raises WinSpellCheckerExceptionMBS in case of an error.
(Read only property)

168.5.12 Text as String

MBS WinFrameworks Plugin, Plugin Version: 21.2, Platform: Windows, Targets: Desktop only.

Function: The text referenced.
Notes:

For your convenience we prepare Text.Middle(StartIndex, Length) for you here.
(Read only property)

168.5.13 Constants

168.5.14 kCorrectiveActionDelete = 3

MBS WinFrameworks Plugin, Plugin Version: 21.2.

Function: One of the constants of corrective action to be taken for a spelling error.
Notes: The user should be prompted to delete the indicated erroneous text.

168.5.15 kCorrectiveActionGetSuggestions = 1

MBS WinFrameworks Plugin, Plugin Version: 21.2.

Function: One of the constants of corrective action to be taken for a spelling error.
Notes: The user should be prompted with a list of suggestions as returned by Suggest.

168.5.16 kCorrectiveActionNone = 0

MBS WinFrameworks Plugin, Plugin Version: 21.2.

Function: One of the constants of corrective action to be taken for a spelling error.
Notes: There are no errors.

168.5.17 kCorrectiveActionReplace = 2

MBS WinFrameworks Plugin, Plugin Version: 21.2.

Function: One of the constants of corrective action to be taken for a spelling error.
Notes: Replace the indicated erroneous text with the text provided in the suggestion. The user does not need to be prompted.

Chapter 169

Spotlight

169.1 class MDItemMBS

169.1.1 class MDItemMBS

MBS MacOSX Plugin, Plugin Version: 9.6, Platform: macOS, Targets: Desktop, Console & Web.

Function: This is the class that represents a file and the metadata associated with the file.
Notes: Available in Mac OS X version 10.4 and later.

169.1.2 Blog Entries

- Query URL from downloaded file
- MBS Xojo / Real Studio Plugins, version 15.1pr8
- MBS Real Studio Plugins, version 12.3pr3
- MBS Plugins 11.1 Release notes
- MBS Real Studio Plugins, version 11.1pr7
- MBS REALbasic plug-in 9.6

169.1.3 Blog Entries

- Query URL from downloaded file
- MBS Xojo / Real Studio Plugins, version 15.1pr8
- MBS Real Studio Plugins, version 12.3pr3

- MBS Plugins 11.1 Release notes
- MBS Real Studio Plugins, version 11.1pr7
- MBS REALbasic plug-in 9.6

169.1.4 Methods

169.1.5 AllAttributes as string()

MBS MacOSX Plugin, Plugin Version: 9.6, Platform: macOS, Targets: Desktop, Console & Web.

Function: Returns a list with all possible attribute names in the system.
Notes:

dim item as new MDItemMBS(SpecialFolder.Desktop)

MsgBox join(item.AllAttributes, EndOfLine)

169.1.6 AttributeBoolean(name as string) as boolean

MBS MacOSX Plugin, Plugin Version: 9.6, Platform: macOS, Targets: Desktop, Console & Web.

Function: Returns the value for this attribute.

169.1.7 AttributeDouble(name as string) as Double

MBS MacOSX Plugin, Plugin Version: 9.6, Platform: macOS, Targets: Desktop, Console & Web.

Function: Returns the value for this attribute.

169.1.8 AttributeMultiValued(name as string) as boolean

MBS MacOSX Plugin, Plugin Version: 9.6, Platform: macOS, Targets: Desktop, Console & Web.

Function: Whether the given attribute is an array of multiple values.

169.1.9 AttributeNames as string()

MBS MacOSX Plugin, Plugin Version: 9.6, Platform: macOS, Targets: Desktop, Console & Web.

Function: Returns an array containing the attribute names existing in the metadata item.
Example:

```
dim item as new MDItemMBS(SpecialFolder.Desktop)

MsgBox join(item.AttributeNames, EndOfLine)
```

Notes: Available in Mac OS X version 10.4 and later.

169.1.10 AttributeString(name as string) as string

MBS MacOSX Plugin, Plugin Version: 9.6, Platform: macOS, Targets: Desktop, Console & Web.

Function: Returns the value for this attribute.
Example:

```
dim item as new MDItemMBS(SpecialFolder.Desktop)

MsgBox item.AttributeString(item.kMDItemFSName)
```

169.1.11 AttributeStringArray(name as string) as string()

MBS MacOSX Plugin, Plugin Version: 9.6, Platform: macOS, Targets: Desktop, Console & Web.

Function: Returns the value for this attribute.

169.1.12 AttributeType(name as string) as string

MBS MacOSX Plugin, Plugin Version: 9.6, Platform: macOS, Targets: Desktop, Console & Web.

Function: The type of the attribute.
Example:

```
dim item as new MDItemMBS(SpecialFolder.Desktop)

MsgBox item.AttributeType(item.kMDItemFSName) // "String"
```

Notes: Returns "Boolean", "Number", "Date" or "String".

169.1.13 Constructor(path as folderitem)

MBS MacOSX Plugin, Plugin Version: 9.6, Platform: macOS, Targets: Desktop, Console & Web.

Function: Creates an MDItem object for a file at the specified path.
Example:

```
dim f as FolderItem = SpecialFolder.Desktop.Child("test.rtf")
dim m as new MDItemMBS(f)

MsgBox m.DisplayName
```

Notes:

path: A path to the file from which to create the MDItem.

Available in Mac OS X version 10.4 and later.

169.1.14 DisplayDescriptionForAttribute(name as string) as string

MBS MacOSX Plugin, Plugin Version: 9.6, Platform: macOS, Targets: Desktop, Console & Web.

Function: The display description for the attribute.
Notes:

```
dim item as new MDItemMBS(SpecialFolder.Desktop)

MsgBox item.DisplayDescriptionForAttribute(item.kMDItemDisplayName)
// shows "Lokalisiert angezeigter Name der Datei" in German
```

169.1.15 DisplayNameForAttribute(name as string) as string

MBS MacOSX Plugin, Plugin Version: 9.6, Platform: macOS, Targets: Desktop, Console & Web.

Function: The display name for this attribute.
Example:

```
dim item as new MDItemMBS(SpecialFolder.Desktop)

MsgBox item.DisplayNameForAttribute(item.kMDItemDisplayName)
// shows "Anzeigename" in German
```

169.1.16 GetAttribute(name as string) as Variant

MBS MacOSX Plugin, Plugin Version: 9.7, Platform: macOS, Targets: Desktop, Console & Web.

Function: Returns the value of the given attribute for the item.
Notes:

name: The name of the desired attribute.

A variant, or nil on failure, or if the attribute does not exist, of if the attribute is not readable.

169.1.17 GetAttributes as dictionary

MBS MacOSX Plugin, Plugin Version: 17.2, Platform: macOS, Targets: Desktop, Console & Web.

Function: Queries all attributes with all names and values.
See also:

- 169.1.18 GetAttributes(names() as string) as dictionary 23809

169.1.18 GetAttributes(names() as string) as dictionary

MBS MacOSX Plugin, Plugin Version: 9.7, Platform: macOS, Targets: Desktop, Console & Web.

Function: Returns the values of the given attributes for the item.
Notes:

names: An array of the names of the desired attributes.
A dictionary where the keys are the attribute names, and the values are the attribute values, or nil on failure.
If an attribute does not exist, or is unreadable, there will be no key-value pair for it in the dictionary.
See also:

- 169.1.17 GetAttributes as dictionary 23809

169.1.19 kMDItemAcquisitionMake as string

MBS MacOSX Plugin, Plugin Version: 9.6, Platform: macOS, Targets: Desktop, Console & Web.

Function: One of the item attribute constants.
Notes: The manufacturer of the device used to aquire the document contents. A string.

169.1.20 kMDItemAcquisitionModel as string

MBS MacOSX Plugin, Plugin Version: 9.6, Platform: macOS, Targets: Desktop, Console & Web.

Function: One of the item attribute constants.
Notes: The model of the device used to aquire the document contents. For example, 100, 200, 400, etc. A string.

169.1.21 kMDItemAlbum as string

MBS MacOSX Plugin, Plugin Version: 9.6, Platform: macOS, Targets: Desktop, Console & Web.

Function: One of the item attribute constants.
Notes: The title for a collection of media. This is analagous to a record album, or photo album. A string.

169.1.22 kMDItemAltitude as string

MBS MacOSX Plugin, Plugin Version: 9.6, Platform: macOS, Targets: Desktop, Console & Web.

Function: One of the item attribute constants.
Notes: The altitude of the item in meters above sea level, expressed using the WGS84 datum. Negative values lie below sea level. A number.

169.1.23 kMDItemAperture as string

MBS MacOSX Plugin, Plugin Version: 9.6, Platform: macOS, Targets: Desktop, Console & Web.

Function: One of the item attribute constants.
Notes: The aperture setting used to acquire the document contents. This unit is the APEX value. A number.

169.1.24 kMDItemAppleLoopDescriptors as string

MBS MacOSX Plugin, Plugin Version: 9.6, Platform: macOS, Targets: Desktop, Console & Web.

Function: One of the item attribute constants.
Notes:

Specifies multiple pieces of descriptive information about a loop. An array of strings.

Besides genre and instrument, files can contain descriptive information that help users in refining searches.

169.1.25 kMDItemAppleLoopsKeyFilterType as string

MBS MacOSX Plugin, Plugin Version: 9.6, Platform: macOS, Targets: Desktop, Console & Web.

Function: One of the item attribute constants.
Notes:

Specifies key filtering information about a loop. Loops are matched against projects that often in a major or minor key. A string.

To assist users in identifying loops that will "fit" with their compositions, loops can be tagged with one of the following key filters: "AnyKey" "Minor" "Major" "NeitherKey" "BothKeys". "AnyKey" means that it fits with anything (whether in a major key, minor key or neither). "Minor" fits with compositions in a minor key. "NeitherKey" doesn't work well with compositions that are in major or minor key. "BothKeys" means it fits with major or minor key.

169.1.26 kMDItemAppleLoopsLoopMode as string

MBS MacOSX Plugin, Plugin Version: 9.6, Platform: macOS, Targets: Desktop, Console & Web.

Function: One of the item attribute constants.
Notes:

Specifies how a file should be played. A string.

Tagged files can either be loops or non-loops (e.g., a cymbal crash). "Looping" indicates if the file should be treated as a loop. "Non-looping" indicates the file should not be treated as a loop.

169.1.27 kMDItemAppleLoopsRootKey as string

MBS MacOSX Plugin, Plugin Version: 9.6, Platform: macOS, Targets: Desktop, Console & Web.

Function: One of the item attribute constants.
Notes: Specifies the loop's original key. The key is the root note or tonic for the loop, and does not include the scale type. A string.

169.1.28 kMDItemApplicationCategories as string

MBS MacOSX Plugin, Plugin Version: 11.2, Platform: macOS, Targets: Desktop, Console & Web.

Function: One of the item attribute constants.
Notes: Available in Mac OS X 10.7 and later.

169.1.29 kMDItemAttributeChangeDate as string

MBS MacOSX Plugin, Plugin Version: 9.6, Platform: macOS, Targets: Desktop, Console & Web.

Function: One of the item attribute constants.
Notes: The date and time of the last change made to a metadata attribute. A date.

169.1.30 kMDItemAudiences as string

MBS MacOSX Plugin, Plugin Version: 9.6, Platform: macOS, Targets: Desktop, Console & Web.

Function: One of the item attribute constants.
Notes: The audience for which the file is intended. The audience may be determined by the creator or the publisher or by a third party. An array of strings.

169.1.31 kMDItemAudioBitRate as string

MBS MacOSX Plugin, Plugin Version: 9.6, Platform: macOS, Targets: Desktop, Console & Web.

Function: One of the item attribute constants.
Notes: The audio bit rate. A number.

169.1.32 kMDItemAudioChannelCount as string

MBS MacOSX Plugin, Plugin Version: 9.6, Platform: macOS, Targets: Desktop, Console & Web.

Function: One of the item attribute constants.
Notes:

Number of channels in the audio data contained in the file. A number.

This integer value only represents the number of discreet channels of audio data found in the file. It does not indicate any configuration of the data in regards to a user's speaker setup.

169.1.33 kMDItemAudioEncodingApplication as string

MBS MacOSX Plugin, Plugin Version: 9.6, Platform: macOS, Targets: Desktop, Console & Web.

Function: One of the item attribute constants.
Notes: The name of the application that encoded the data contained in the audio file. A string.

169.1.34 kMDItemAudioSampleRate as string

MBS MacOSX Plugin, Plugin Version: 9.6, Platform: macOS, Targets: Desktop, Console & Web.

Function: One of the item attribute constants.
Notes: Sample rate of the audio data contained in the file. The sample rate is a float value representing hz (audio_frames/second). For example: 44100.0, 22254.54. A number.

169.1.35 kMDItemAudioTrackNumber as string

MBS MacOSX Plugin, Plugin Version: 9.6, Platform: macOS, Targets: Desktop, Console & Web.

Function: One of the item attribute constants.
Notes: The track number of a song or composition when it is part of an album. A number (integer).

169.1.36 kMDItemAuthorAddresses as string

MBS MacOSX Plugin, Plugin Version: 9.6, Platform: macOS, Targets: Desktop, Console & Web.

Function: One of the item attribute constants.
Notes:

This attribute indicates the author addresses of the document.
An array of string. Requires Mac OS X 10.6.

169.1.37 kMDItemAuthorEmailAddresses as string

MBS MacOSX Plugin, Plugin Version: 9.6, Platform: macOS, Targets: Desktop, Console & Web.

Function: One of the item attribute constants.
Notes: This attribute indicates the author of the emails message addresses. (This is always the email address, and not the human readable version). An array of string. Requires Mac OS X 10.5.

169.1.38 kMDItemAuthors as string

MBS MacOSX Plugin, Plugin Version: 9.6, Platform: macOS, Targets: Desktop, Console & Web.

Function: One of the item attribute constants.
Notes:

The author, or authors, of the contents of the file. An array of strings.
The order of the authors is preserved, but does not represent the main author or relative importance of the

authors.

169.1.39 kMDItemBitsPerSample as string

MBS MacOSX Plugin, Plugin Version: 9.6, Platform: macOS, Targets: Desktop, Console & Web.

Function: One of the item attribute constants.
Notes: The number of bits per sample. For example, the bit depth of an image (8-bit, 16-bit etc...) or the bit depth per audio sample of uncompressed audio data (8, 16, 24, 32, 64, etc..). A number.

169.1.40 kMDItemCameraOwner as string

MBS MacOSX Plugin, Plugin Version: 11.2, Platform: macOS, Targets: Desktop, Console & Web.

Function: One of the item attribute constants.
Notes: Available in Mac OS X 10.7 and later.

169.1.41 kMDItemCFBundleIdentifier as string

MBS MacOSX Plugin, Plugin Version: 9.6, Platform: macOS, Targets: Desktop, Console & Web.

Function: One of the item attribute constants.
Notes: If this item is a bundle, then this is the CFBundleIdentifier. A string

169.1.42 kMDItemCity as string

MBS MacOSX Plugin, Plugin Version: 9.6, Platform: macOS, Targets: Desktop, Console & Web.

Function: One of the item attribute constants.
Notes:

Identifies city of origin according to guidelines established by the provider. A string.

For example, ”New York”, ”Cupertino”, or ”Toronto”.

169.1.43 kMDItemCodecs as string

MBS MacOSX Plugin, Plugin Version: 9.6, Platform: macOS, Targets: Desktop, Console & Web.

Function: One of the item attribute constants.
Notes: The codecs used to encode/decode the media. An array of strings.

169.1.44 kMDItemColorSpace as string

MBS MacOSX Plugin, Plugin Version: 9.6, Platform: macOS, Targets: Desktop, Console & Web.

Function: One of the item attribute constants.
Notes: The color space model used by the document contents. For example, "RGB", "CMYK", "YUV", or "YCbCr". A string.

169.1.45 kMDItemComment as string

MBS MacOSX Plugin, Plugin Version: 9.6, Platform: macOS, Targets: Desktop, Console & Web.

Function: One of the item attribute constants.
Notes: A comment related to the file. This differs from the Finder comment, kMDItemFinderComment. A string.

169.1.46 kMDItemComposer as string

MBS MacOSX Plugin, Plugin Version: 9.6, Platform: macOS, Targets: Desktop, Console & Web.

Function: One of the item attribute constants.
Notes: The composer of the music contained in the audio file. A string.

169.1.47 kMDItemContactKeywords as string

MBS MacOSX Plugin, Plugin Version: 9.6, Platform: macOS, Targets: Desktop, Console & Web.

Function: One of the item attribute constants.
Notes: A list of contacts that are associated with this document, not including the authors. An array of strings.

169.1.48 kMDItemContentCreationDate as string

MBS MacOSX Plugin, Plugin Version: 9.6, Platform: macOS, Targets: Desktop, Console & Web.

Function: One of the item attribute constants.
Notes:

The date that the contents of the file were created. A date.

This is different than the file creation date. Its can be used to store when the file contents were first created, or first modified.

169.1.49 kMDItemContentModificationDate as string

MBS MacOSX Plugin, Plugin Version: 9.6, Platform: macOS, Targets: Desktop, Console & Web.

Function: One of the item attribute constants.
Notes:

The date and time that the contents of the file were last modified. A date.

This is not necessarily the file modification date.

169.1.50 kMDItemContentType as string

MBS MacOSX Plugin, Plugin Version: 9.6, Platform: macOS, Targets: Desktop, Console & Web.

Function: One of the item attribute constants.
Notes: For example, a jpeg image file will have a value of public.jpeg/public.image/public.data. The value of this attribute is set by the MDImporter. Changes to this value are lost when the file attributes are next imported.

169.1.51 kMDItemContentTypeTree as string

MBS MacOSX Plugin, Plugin Version: 9.6, Platform: macOS, Targets: Desktop, Console & Web.

Function: One of the item attribute constants.
Notes: Array of string

169.1.52 kMDItemContributors as string

MBS MacOSX Plugin, Plugin Version: 9.6, Platform: macOS, Targets: Desktop, Console & Web.

Function: One of the item attribute constants.
Notes:

The entities responsible for making contributions to the content of the resource. An array of strings.

Examples of a contributor include a person, an organization or a service.

169.1.53 kMDItemCopyright as string

MBS MacOSX Plugin, Plugin Version: 9.6, Platform: macOS, Targets: Desktop, Console & Web.

Function: One of the item attribute constants.
Notes: The copyright owner of the file contents. A string.

169.1.54 kMDItemCountry as string

MBS MacOSX Plugin, Plugin Version: 9.6, Platform: macOS, Targets: Desktop, Console & Web.

Function: One of the item attribute constants.
Notes: The full, publishable name of the country or primary location where the intellectual property of the item was created, according to guidelines of the provider. A string.

169.1.55 kMDItemCoverage as string

MBS MacOSX Plugin, Plugin Version: 9.6, Platform: macOS, Targets: Desktop, Console & Web.

Function: One of the item attribute constants.
Notes:

The extent or scope of the content of the resource. A string.

Coverage will typically include spatial location (a place name or geographic co-ordinates), temporal period (a period label, date, or date range) or jurisdiction (such as a named administrative entity).

Recommended best practice is to select a value from a controlled vocabulary, and that, where appropriate, named places or time periods be used in preference to numeric identifiers such as sets of co-ordinates or date ranges.

169.1.56 kMDItemCreator as string

MBS MacOSX Plugin, Plugin Version: 9.6, Platform: macOS, Targets: Desktop, Console & Web.

Function: One of the item attribute constants.
Notes: Application used to create the document content (e.g. ”Word”, ”AppleWorks”, etc.). A string.

169.1.57 kMDItemDateAdded as string

MBS MacOSX Plugin, Plugin Version: 12.3, Platform: macOS, Targets: Desktop, Console & Web.

Function: One of the item attribute constants.
Notes:

This is the date that the file was moved into the current location.
Not all files will have this attribute.
Not all file systems support this attribute.

169.1.58 kMDItemDeliveryType as string

MBS MacOSX Plugin, Plugin Version: 9.6, Platform: macOS, Targets: Desktop, Console & Web.

Function: One of the item attribute constants.
Notes: The delivery type. Values are "Fast start" or "RTSP". A string.

169.1.59 kMDItemDescription as string

MBS MacOSX Plugin, Plugin Version: 9.6, Platform: macOS, Targets: Desktop, Console & Web.

Function: One of the item attribute constants.
Notes: A description of the content of the resource. The description may include an abstract, table of contents, reference to a graphical representation of content or a free-text account of the content. A string.

169.1.60 kMDItemDirector as string

MBS MacOSX Plugin, Plugin Version: 9.6, Platform: macOS, Targets: Desktop, Console & Web.

Function: One of the item attribute constants.
Notes: Director of the movie. A string. Requires Mac OS X 10.5.

169.1.61 kMDItemDisplayName as string

MBS MacOSX Plugin, Plugin Version: 9.6, Platform: macOS, Targets: Desktop, Console & Web.

Function: One of the item attribute constants.
Notes: The localized version of the file name. A string.

169.1.62 kMDItemDownloadedDate as string

MBS MacOSX Plugin, Plugin Version: 11.2, Platform: macOS, Targets: Desktop, Console & Web.

Function: One of the item attribute constants.
Notes: Available in Mac OS X 10.7 and later.

169.1.63 kMDItemDueDate as string

MBS MacOSX Plugin, Plugin Version: 9.6, Platform: macOS, Targets: Desktop, Console & Web.

Function: One of the item attribute constants.
Notes: Date this item is due. A date.

169.1.64 kMDItemDurationSeconds as string

MBS MacOSX Plugin, Plugin Version: 9.6, Platform: macOS, Targets: Desktop, Console & Web.

Function: One of the item attribute constants.
Notes: The duration, in seconds, of the content of file. A value of 10.5 represents media that is 10 and 1/2 seconds long. A number.

169.1.65 kMDItemEditors as string

MBS MacOSX Plugin, Plugin Version: 9.6, Platform: macOS, Targets: Desktop, Console & Web.

Function: One of the item attribute constants.
Notes: The list of editor/editors that has worked on this file. There could be 0 or more editors of a particular file. The order of the editors in the array is preserved, but is not intended to represent the main editor or relative importance of the editors. Type is An array of strings.

169.1.66 kMDItemEmailAddresses as string

MBS MacOSX Plugin, Plugin Version: 9.6, Platform: macOS, Targets: Desktop, Console & Web.

Function: One of the item attribute constants.
Notes: Email addresses related to this item. An array of strings.

169.1.67 kMDItemEncodingApplications as string

MBS MacOSX Plugin, Plugin Version: 9.6, Platform: macOS, Targets: Desktop, Console & Web.

Function: One of the item attribute constants.
Notes: Application used to convert the original content into it's current form. For example, a PDF file might have an encoding application set to "Distiller". An array of strings.

169.1.68 kMDItemExecutableArchitectures as string

MBS MacOSX Plugin, Plugin Version: 11.2, Platform: macOS, Targets: Desktop, Console & Web.

Function: One of the item attribute constants.
Notes: Available in Mac OS X 10.7 and later.

169.1.69 kMDItemEXIFGPSVersion as string

MBS MacOSX Plugin, Plugin Version: 9.6, Platform: macOS, Targets: Desktop, Console & Web.

Function: One of the item attribute constants.
Notes: The version of GPSInfoIFD header that was used to generate the metadata. A string. Requires Mac OS X 10.5.

169.1.70 kMDItemEXIFVersion as string

MBS MacOSX Plugin, Plugin Version: 9.6, Platform: macOS, Targets: Desktop, Console & Web.

Function: One of the item attribute constants.
Notes: The version of the EXIF header used to generate the metadata. A string.

169.1.71 kMDItemExposureMode as string

MBS MacOSX Plugin, Plugin Version: 9.6, Platform: macOS, Targets: Desktop, Console & Web.

Function: One of the item attribute constants.
Notes:

The exposure mode used to acquire the document contents. A number.

Possible values are 0 (auto exposure), 1 (manual exposure) and 2 (auto bracket).

169.1.72 kMDItemExposureProgram as string

MBS MacOSX Plugin, Plugin Version: 9.6, Platform: macOS, Targets: Desktop, Console & Web.

Function: One of the item attribute constants.
Notes: The class of the exposure program used by the camera to set exposure when the image is taken. Possible values include: Manual, Normal, and Aperture priority. A string.

169.1.73 kMDItemExposureTimeSeconds as string

MBS MacOSX Plugin, Plugin Version: 9.6, Platform: macOS, Targets: Desktop, Console & Web.

Function: One of the item attribute constants.
Notes: The exposure time, in seconds, used to acquire the document contents. A number.

169.1.74 kMDItemExposureTimeString as string

MBS MacOSX Plugin, Plugin Version: 9.6, Platform: macOS, Targets: Desktop, Console & Web.

Function: One of the item attribute constants.
Notes: The time of the exposure. A string.

169.1.75 kMDItemFinderComment as string

MBS MacOSX Plugin, Plugin Version: 9.6, Platform: macOS, Targets: Desktop, Console & Web.

Function: One of the item attribute constants.
Notes: Finder comments for this file. A string.

169.1.76 kMDItemFlashOnOff as string

MBS MacOSX Plugin, Plugin Version: 9.6, Platform: macOS, Targets: Desktop, Console & Web.

Function: One of the item attribute constants.
Notes: Indicates if a camera flash was used. A number.

169.1.77 kMDItemFNumber as string

MBS MacOSX Plugin, Plugin Version: 9.6, Platform: macOS, Targets: Desktop, Console & Web.

Function: One of the item attribute constants.
Notes: The diameter of the diaphragm aperture in terms of the effective focal length of the lens.

169.1.78 kMDItemFocalLength as string

MBS MacOSX Plugin, Plugin Version: 9.6, Platform: macOS, Targets: Desktop, Console & Web.

Function: One of the item attribute constants.
Notes: The actual focal length of the lens, in millimeters. A number.

169.1.79 kMDItemFocalLength35mm as string

MBS MacOSX Plugin, Plugin Version: 11.2, Platform: macOS, Targets: Desktop, Console & Web.

Function: One of the item attribute constants.
Notes: Available in Mac OS X 10.7 and later.

169.1.80 kMDItemFonts as string

MBS MacOSX Plugin, Plugin Version: 9.6, Platform: macOS, Targets: Desktop, Console & Web.

Function: One of the item attribute constants.
Notes: Fonts used in this item. You should store the font's full name, the postscript name, or the font family name, based on the available information. An array of strings.

169.1.81 kMDItemFSContentChangeDate as string

MBS MacOSX Plugin, Plugin Version: 9.6, Platform: macOS, Targets: Desktop, Console & Web.

Function: One of the item attribute constants.
Notes: The date the file contents last changed. A date.

169.1.82 kMDItemFSCreationDate as string

MBS MacOSX Plugin, Plugin Version: 9.6, Platform: macOS, Targets: Desktop, Console & Web.

Function: One of the item attribute constants.
Notes: The date and time that the file was created. A date.

169.1.83 kMDItemFSExists as string

MBS MacOSX Plugin, Plugin Version: 9.6, Platform: macOS, Targets: Desktop, Console & Web.

Function: One of the item attribute constants.
Notes: This attribute is deprecated and was never implemented.

169.1.84 kMDItemFSHasCustomIcon as string

MBS MacOSX Plugin, Plugin Version: 9.6, Platform: macOS, Targets: Desktop, Console & Web.

Function: One of the item attribute constants.
Notes: Boolean indicating if this file has a custom icon. Type is a boolean.

169.1.85 kMDItemFSInvisible as string

MBS MacOSX Plugin, Plugin Version: 9.6, Platform: macOS, Targets: Desktop, Console & Web.

Function: One of the item attribute constants.
Notes: Indicates whether the file is invisible. A boolean.

169.1.86 kMDItemFSIsExtensionHidden as string

MBS MacOSX Plugin, Plugin Version: 9.6, Platform: macOS, Targets: Desktop, Console & Web.

Function: One of the item attribute constants.
Notes: Indicates whether the file extension of the file is hidden. A boolean.

169.1.87 kMDItemFSIsReadable as string

MBS MacOSX Plugin, Plugin Version: 9.6, Platform: macOS, Targets: Desktop, Console & Web.

Function: One of the item attribute constants.
Notes: This attribute is deprecated and was never implemented.

169.1.88 kMDItemFSIsStationery as string

MBS MacOSX Plugin, Plugin Version: 9.6, Platform: macOS, Targets: Desktop, Console & Web.

Function: One of the item attribute constants.
Notes: Boolean indicating if this file is stationery. Type is a boolean.

169.1.89 kMDItemFSIsWriteable as string

MBS MacOSX Plugin, Plugin Version: 9.6, Platform: macOS, Targets: Desktop, Console & Web.

Function: One of the item attribute constants.
Notes: This attribute is deprecated and was never implemented.

169.1.90 kMDItemFSLabel as string

MBS MacOSX Plugin, Plugin Version: 9.6, Platform: macOS, Targets: Desktop, Console & Web.

Function: One of the item attribute constants.
Notes: Index of the Finder label of the file. Possible values are 0 through 7. A number.

169.1.91 kMDItemFSName as string

MBS MacOSX Plugin, Plugin Version: 9.6, Platform: macOS, Targets: Desktop, Console & Web.

Function: One of the item attribute constants.
Notes: The file name of the item. A string.

169.1.92 kMDItemFSNodeCount as string

MBS MacOSX Plugin, Plugin Version: 9.6, Platform: macOS, Targets: Desktop, Console & Web.

Function: One of the item attribute constants.
Notes: Number of files in a directory. A number.

169.1.93 kMDItemFSOwnerGroupID as string

MBS MacOSX Plugin, Plugin Version: 9.6, Platform: macOS, Targets: Desktop, Console & Web.

Function: One of the item attribute constants.
Notes: The group ID of the owner of the file. A number.

169.1.94 kMDItemFSOwnerUserID as string

MBS MacOSX Plugin, Plugin Version: 9.6, Platform: macOS, Targets: Desktop, Console & Web.

Function: One of the item attribute constants.
Notes: The user ID of the owner of the file. A number.

169.1.95 kMDItemFSSize as string

MBS MacOSX Plugin, Plugin Version: 9.6, Platform: macOS, Targets: Desktop, Console & Web.

Function: One of the item attribute constants.
Notes: The size, in bytes, of the file on disk. A number.

169.1.96 kMDItemGenre as string

MBS MacOSX Plugin, Plugin Version: 9.6, Platform: macOS, Targets: Desktop, Console & Web.

Function: One of the item attribute constants.
Notes:

Genre of the movie. A string.
Requires Mac OS X 10.5.

169.1.97 kMDItemGPSAreaInformation as string

MBS MacOSX Plugin, Plugin Version: 11.2, Platform: macOS, Targets: Desktop, Console & Web.

Function: One of the item attribute constants.
Notes: Available in Mac OS X 10.7 and later.

169.1.98 kMDItemGPSDateStamp as string

MBS MacOSX Plugin, Plugin Version: 11.2, Platform: macOS, Targets: Desktop, Console & Web.

Function: One of the item attribute constants.
Notes: Available in Mac OS X 10.7 and later.

169.1.99 kMDItemGPSDestBearing as string

MBS MacOSX Plugin, Plugin Version: 11.2, Platform: macOS, Targets: Desktop, Console & Web.

Function: One of the item attribute constants.
Notes: Available in Mac OS X 10.7 and later.

169.1.100 kMDItemGPSDestDistance as string

MBS MacOSX Plugin, Plugin Version: 11.2, Platform: macOS, Targets: Desktop, Console & Web.

Function: One of the item attribute constants.
Notes: Available in Mac OS X 10.7 and later.

169.1.101 kMDItemGPSDestLatitude as string

MBS MacOSX Plugin, Plugin Version: 11.2, Platform: macOS, Targets: Desktop, Console & Web.

Function: One of the item attribute constants.
Notes: Available in Mac OS X 10.7 and later.

169.1.102 kMDItemGPSDestLongitude as string

MBS MacOSX Plugin, Plugin Version: 11.2, Platform: macOS, Targets: Desktop, Console & Web.

Function: One of the item attribute constants.
Notes: Available in Mac OS X 10.7 and later.

169.1.103 kMDItemGPSDifferental as string

MBS MacOSX Plugin, Plugin Version: 11.2, Platform: macOS, Targets: Desktop, Console & Web.

Function: One of the item attribute constants.
Notes: Available in Mac OS X 10.7 and later.

169.1.104 kMDItemGPSDOP as string

MBS MacOSX Plugin, Plugin Version: 11.2, Platform: macOS, Targets: Desktop, Console & Web.

Function: One of the item attribute constants.
Notes: Available in Mac OS X 10.7 and later.

169.1.105 kMDItemGPSMapDatum as string

MBS MacOSX Plugin, Plugin Version: 11.2, Platform: macOS, Targets: Desktop, Console & Web.

Function: One of the item attribute constants.
Notes: Available in Mac OS X 10.7 and later.

169.1.106 kMDItemGPSMeasureMode as string

MBS MacOSX Plugin, Plugin Version: 11.2, Platform: macOS, Targets: Desktop, Console & Web.

Function: One of the item attribute constants.
Notes: Available in Mac OS X 10.7 and later.

169.1.107 kMDItemGPSProcessingMethod as string

MBS MacOSX Plugin, Plugin Version: 11.2, Platform: macOS, Targets: Desktop, Console & Web.

Function: One of the item attribute constants.
Notes: Available in Mac OS X 10.7 and later.

169.1.108 kMDItemGPSStatus as string

MBS MacOSX Plugin, Plugin Version: 11.2, Platform: macOS, Targets: Desktop, Console & Web.

Function: One of the item attribute constants.
Notes: Available in Mac OS X 10.7 and later.

169.1.109 kMDItemGPSTrack as string

MBS MacOSX Plugin, Plugin Version: 9.6, Platform: macOS, Targets: Desktop, Console & Web.

Function: One of the item attribute constants.
Notes:

The direction of travel of the item, in degrees from true north. A number.
Requires Mac OS X 10.5.

169.1.110 kMDItemHasAlphaChannel as string

MBS MacOSX Plugin, Plugin Version: 9.6, Platform: macOS, Targets: Desktop, Console & Web.

Function: One of the item attribute constants.
Notes: Indicates if this image file has an alpha channel. A boolean.

169.1.111 kMDItemHeadline as string

MBS MacOSX Plugin, Plugin Version: 9.6, Platform: macOS, Targets: Desktop, Console & Web.

Function: One of the item attribute constants.
Notes: A publishable entry providing a synopsis of the contents of the file. For example, "Apple Introduces the iPod Photo". A string.

169.1.112 kMDItemIdentifier as string

MBS MacOSX Plugin, Plugin Version: 9.6, Platform: macOS, Targets: Desktop, Console & Web.

Function: One of the item attribute constants.
Notes: A formal identifier used to reference the resource within a given context. A string.

169.1.113 kMDItemImageDirection as string

MBS MacOSX Plugin, Plugin Version: 9.6, Platform: macOS, Targets: Desktop, Console & Web.

Function: One of the item attribute constants.
Notes:

The direction of the item's image, in degrees from true north. A number.
Requires Mac OS X 10.5.

169.1.114 kMDItemInformation as string

MBS MacOSX Plugin, Plugin Version: 9.6, Platform: macOS, Targets: Desktop, Console & Web.

Function: One of the item attribute constants.
Notes:

Information about the item. A string.
Requires Mac OS X 10.5.

169.1.115 kMDItemInstantMessageAddresses as string

MBS MacOSX Plugin, Plugin Version: 9.6, Platform: macOS, Targets: Desktop, Console & Web.

Function: One of the item attribute constants.
Notes: Instant message addresses related to this item. An array of strings.

169.1.116 kMDItemInstructions as string

MBS MacOSX Plugin, Plugin Version: 9.6, Platform: macOS, Targets: Desktop, Console & Web.

Function: One of the item attribute constants.
Notes: Editorial instructions concerning the use of the item, such as embargoes and warnings. For example, "Second of four stories". A string.

169.1.117 kMDItemIsApplicationManaged as string

MBS MacOSX Plugin, Plugin Version: 11.2, Platform: macOS, Targets: Desktop, Console & Web.

Function: One of the item attribute constants.
Notes: Available in Mac OS X 10.7 and later.

169.1.118 kMDItemIsGeneralMIDISequence as string

MBS MacOSX Plugin, Plugin Version: 9.6, Platform: macOS, Targets: Desktop, Console & Web.

Function: One of the item attribute constants.
Notes: Indicates whether the MIDI sequence contained in the file is setup for use with a General MIDI device. A boolean.

169.1.119 kMDItemIsLikelyJunk as string

MBS MacOSX Plugin, Plugin Version: 11.2, Platform: macOS, Targets: Desktop, Console & Web.

Function: One of the item attribute constants.
Notes: Available in Mac OS X 10.7 and later.

169.1.120 kMDItemISOSpeed as string

MBS MacOSX Plugin, Plugin Version: 9.6, Platform: macOS, Targets: Desktop, Console & Web.

Function: One of the item attribute constants.
Notes: The ISO speed used to acquire the document contents. A number.

169.1.121 kMDItemKeySignature as string

MBS MacOSX Plugin, Plugin Version: 9.6, Platform: macOS, Targets: Desktop, Console & Web.

Function: One of the item attribute constants.
Notes: The key of the music contained in the audio file. For example: C, Dm, F# m, Bb. A string.

169.1.122 kMDItemKeywords as string

MBS MacOSX Plugin, Plugin Version: 9.6, Platform: macOS, Targets: Desktop, Console & Web.

Function: One of the item attribute constants.
Notes: Keywords associated with this file. For example, "Birthday", "Important", etc. An array of strings.

169.1.123 kMDItemKind as string

MBS MacOSX Plugin, Plugin Version: 9.6, Platform: macOS, Targets: Desktop, Console & Web.

Function: One of the item attribute constants.
Notes: A description of the kind of item this file represents. A string.

169.1.124 kMDItemLabelIcon as string

MBS MacOSX Plugin, Plugin Version: 11.2, Platform: macOS, Targets: Desktop, Console & Web.

Function: One of the item attribute constants.
Notes: Available in Mac OS X 10.7 and later.

169.1.125 kMDItemLabelID as string

MBS MacOSX Plugin, Plugin Version: 11.2, Platform: macOS, Targets: Desktop, Console & Web.

Function: One of the item attribute constants.
Notes: Available in Mac OS X 10.7 and later.

169.1.126 kMDItemLabelKind as string

MBS MacOSX Plugin, Plugin Version: 11.2, Platform: macOS, Targets: Desktop, Console & Web.

Function: One of the item attribute constants.
Notes: Available in Mac OS X 10.7 and later.

169.1.127 kMDItemLabelUUID as string

MBS MacOSX Plugin, Plugin Version: 11.2, Platform: macOS, Targets: Desktop, Console & Web.

Function: One of the item attribute constants.
Notes: Available in Mac OS X 10.7 and later.

169.1.128 kMDItemLanguages as string

MBS MacOSX Plugin, Plugin Version: 9.6, Platform: macOS, Targets: Desktop, Console & Web.

Function: One of the item attribute constants.
Notes: Indicates the languages of the intellectual content of the resource. Recommended best practice for the values of the Language element is defined by RFC 3066. An array of strings.

169.1.129 kMDItemLastUsedDate as string

MBS MacOSX Plugin, Plugin Version: 9.6, Platform: macOS, Targets: Desktop, Console & Web.

Function: One of the item attribute constants.
Notes: The date and time that the file was last used. This value is updated automatically by LaunchServices everytime a file is opened by double clicking, or by asking LaunchServices to open a file. A date.

169.1.130 kMDItemLatitude as string

MBS MacOSX Plugin, Plugin Version: 9.6, Platform: macOS, Targets: Desktop, Console & Web.

Function: One of the item attribute constants.
Notes:

The latitude of the item in degrees north of the equator, expressed using the WGS84 datum. Negative values lie south of the equator. A number.
Requires Mac OS X 10.5.

169.1.131 kMDItemLayerNames as string

MBS MacOSX Plugin, Plugin Version: 9.6, Platform: macOS, Targets: Desktop, Console & Web.

Function: One of the item attribute constants.
Notes: The names of the layers in the file. An array of strings.

169.1.132 kMDItemLensModel as string

MBS MacOSX Plugin, Plugin Version: 11.2, Platform: macOS, Targets: Desktop, Console & Web.

Function: One of the item attribute constants.
Notes: Available in Mac OS X 10.7 and later.

169.1.133 kMDItemLongitude as string

MBS MacOSX Plugin, Plugin Version: 9.6, Platform: macOS, Targets: Desktop, Console & Web.

Function: One of the item attribute constants.
Notes:

The longitude of the item in degrees east of the prime meridian, expressed using the WGS84 datum. Negative values lie west of the prime meridian. A number.
Requires Mac OS X 10.5.

169.1.134 kMDItemLyricist as string

MBS MacOSX Plugin, Plugin Version: 9.6, Platform: macOS, Targets: Desktop, Console & Web.

Function: One of the item attribute constants.
Notes: The lyricist, or text writer, of the music contained in the audio file. A string.

169.1.135 kMDItemMaxAperture as string

MBS MacOSX Plugin, Plugin Version: 9.6, Platform: macOS, Targets: Desktop, Console & Web.

Function: One of the item attribute constants.
Notes: The smallest f-number of the lens. Ordinarily it is given in the range of 00.00 to 99.99. A number.

169.1.136 kMDItemMediaTypes as string

MBS MacOSX Plugin, Plugin Version: 9.6, Platform: macOS, Targets: Desktop, Console & Web.

Function: One of the item attribute constants.
Notes: The media types present in the content. An array of strings.

169.1.137 kMDItemMeteringMode as string

MBS MacOSX Plugin, Plugin Version: 9.6, Platform: macOS, Targets: Desktop, Console & Web.

Function: One of the item attribute constants.
Notes:

The metering mode used to take the image. A string.

Possible values are: Unknown, Average, CenterWeightedAverage, Spot, MultiSpot, Pattern, and Partial.

169.1.138 kMDItemMusicalGenre as string

MBS MacOSX Plugin, Plugin Version: 9.6, Platform: macOS, Targets: Desktop, Console & Web.

Function: One of the item attribute constants.
Notes: The musical genre of the song or composition contained in the audio file. For example: Jazz, Pop, Rock, Classical. A string.

169.1.139 kMDItemMusicalInstrumentCategory as string

MBS MacOSX Plugin, Plugin Version: 9.6, Platform: macOS, Targets: Desktop, Console & Web.

Function: One of the item attribute constants.
Notes:

Specifies the category of an instrument. A string.

Files should have an instrument associated with them ("Other Instrument" is provided as a catch-all). For some categories, such as "Keyboards", there are instrument names which provide a more detailed instrument definition, for example "Piano" or "Organ".

169.1.140 kMDItemMusicalInstrumentName as string

MBS MacOSX Plugin, Plugin Version: 9.6, Platform: macOS, Targets: Desktop, Console & Web.

Function: One of the item attribute constants.
Notes:

Specifies the name of instrument relative to the instrument category. A string.

Files can have an instrument name associated with them if they have certain instrument categories. For example, the "Percussion" category has multiple instruments, including "Conga" and "Bongo".

169.1.141 kMDItemNamedLocation as string

MBS MacOSX Plugin, Plugin Version: 9.6, Platform: macOS, Targets: Desktop, Console & Web.

Function: One of the item attribute constants.
Notes: The name of the location or point of interest associated with the item. The name may be user provided. A string

169.1.142 kMDItemNumberOfPages as string

MBS MacOSX Plugin, Plugin Version: 9.6, Platform: macOS, Targets: Desktop, Console & Web.

Function: One of the item attribute constants.
Notes: Number of pages in the document. A number.

169.1.143 kMDItemOrganizations as string

MBS MacOSX Plugin, Plugin Version: 9.6, Platform: macOS, Targets: Desktop, Console & Web.

Function: One of the item attribute constants.
Notes: The company or organization that created the document. An array of strings.

169.1.144 kMDItemOrientation as string

MBS MacOSX Plugin, Plugin Version: 9.6, Platform: macOS, Targets: Desktop, Console & Web.

Function: One of the item attribute constants.
Notes: The orientation of the document contents. Possible values are 0 (landscape) and 1 (portrait). A

number.

169.1.145 kMDItemOriginalFormat as string

MBS MacOSX Plugin, Plugin Version: 9.6, Platform: macOS, Targets: Desktop, Console & Web.

Function: One of the item attribute constants.
Notes:

Original format of the movie.
A string.
Requires Mac OS X 10.5

169.1.146 kMDItemOriginalSource as string

MBS MacOSX Plugin, Plugin Version: 9.6, Platform: macOS, Targets: Desktop, Console & Web.

Function: One of the item attribute constants.
Notes:

Original source of the movie. A string.
Requires Mac OS X 10.5.

169.1.147 kMDItemPageHeight as string

MBS MacOSX Plugin, Plugin Version: 9.6, Platform: macOS, Targets: Desktop, Console & Web.

Function: One of the item attribute constants.
Notes: Height of the document page, in points (72 points per inch). For PDF files this indicates the height of the first page only. A number.

169.1.148 kMDItemPageWidth as string

MBS MacOSX Plugin, Plugin Version: 9.6, Platform: macOS, Targets: Desktop, Console & Web.

Function: One of the item attribute constants.
Notes: Width of the document page, in points (72 points per inch). For PDF files this indicates the width of the first page only. A number.

169.1.149 kMDItemParticipants as string

MBS MacOSX Plugin, Plugin Version: 9.6, Platform: macOS, Targets: Desktop, Console & Web.

Function: One of the item attribute constants.
Notes:

The list of people who are visible in an image or movie or written about in a document. Type is array of strings.
Requires Mac OS X 10.6.

169.1.150 kMDItemPath as string

MBS MacOSX Plugin, Plugin Version: 9.6, Platform: macOS, Targets: Desktop, Console & Web.

Function: One of the item attribute constants.
Notes: The complete path to the file. A string.

169.1.151 kMDItemPerformers as string

MBS MacOSX Plugin, Plugin Version: 9.6, Platform: macOS, Targets: Desktop, Console & Web.

Function: One of the item attribute constants.
Notes:

Performers in the movie. An array of string.
Requires Mac OS X 10.5.

169.1.152 kMDItemPhoneNumbers as string

MBS MacOSX Plugin, Plugin Version: 9.6, Platform: macOS, Targets: Desktop, Console & Web.

Function: One of the item attribute constants.
Notes: Phone numbers related to this item. An array of strings.

169.1.153 kMDItemPixelCount as string

MBS MacOSX Plugin, Plugin Version: 9.6, Platform: macOS, Targets: Desktop, Console & Web.

Function: One of the item attribute constants.
Notes: The total number of pixels in the contents. Same as kMDItemPixelWidth x kMDItemPixelHeight.

A number.

169.1.154 kMDItemPixelHeight as string

MBS MacOSX Plugin, Plugin Version: 9.6, Platform: macOS, Targets: Desktop, Console & Web.

Function: One of the item attribute constants.
Notes: The height, in pixels, of the contents. For example, the image height or the video frame height. A number.

169.1.155 kMDItemPixelWidth as string

MBS MacOSX Plugin, Plugin Version: 9.6, Platform: macOS, Targets: Desktop, Console & Web.

Function: One of the item attribute constants.
Notes: The width, in pixels, of the contents. For example, the image width or the video frame width. A number.

169.1.156 kMDItemProducer as string

MBS MacOSX Plugin, Plugin Version: 9.6, Platform: macOS, Targets: Desktop, Console & Web.

Function: One of the item attribute constants.
Notes: Producer of the content. A string. Requires Mac OS X 10.5.

169.1.157 kMDItemProfileName as string

MBS MacOSX Plugin, Plugin Version: 9.6, Platform: macOS, Targets: Desktop, Console & Web.

Function: One of the item attribute constants.
Notes: The name of the color profile used by the document contents. A string.

169.1.158 kMDItemProjects as string

MBS MacOSX Plugin, Plugin Version: 9.6, Platform: macOS, Targets: Desktop, Console & Web.

Function: One of the item attribute constants.
Notes: The list of projects that this file is part of. For example, if you were working on a movie all of the files could be marked as belonging to the project "My Movie". An array of strings.

169.1.159 kMDItemPublishers as string

MBS MacOSX Plugin, Plugin Version: 9.6, Platform: macOS, Targets: Desktop, Console & Web.

Function: One of the item attribute constants.
Notes: The entity responsible for making the resource available. For example, a person, an organization, or a service. Typically, the name of a publisher should be used to indicate the entity. An array of strings.

169.1.160 kMDItemRecipientAddresses as string

MBS MacOSX Plugin, Plugin Version: 9.6, Platform: macOS, Targets: Desktop, Console & Web.

Function: One of the item attribute constants.
Notes: This attribute indicates the recipient addresses of the document. array of string. Requires Mac OS X 10.6.

169.1.161 kMDItemRecipientEmailAddresses as string

MBS MacOSX Plugin, Plugin Version: 9.6, Platform: macOS, Targets: Desktop, Console & Web.

Function: One of the item attribute constants.
Notes:

This attribute indicates the reciepients email addresses. (This is always the email address, and not the human readable version). An array of string.
Requires Mac OS X 10.5.

169.1.162 kMDItemRecipients as string

MBS MacOSX Plugin, Plugin Version: 9.6, Platform: macOS, Targets: Desktop, Console & Web.

Function: One of the item attribute constants.
Notes: Recipients of this item. An array of strings.

169.1.163 kMDItemRecordingDate as string

MBS MacOSX Plugin, Plugin Version: 9.6, Platform: macOS, Targets: Desktop, Console & Web.

Function: One of the item attribute constants.
Notes:

The recording date of the song or composition. A date.

This is in contrast to kMDItemContentCreationDate which, could indicate the creation date of an edited or 'mastered' version of the original art.

169.1.164 kMDItemRecordingYear as string

MBS MacOSX Plugin, Plugin Version: 9.6, Platform: macOS, Targets: Desktop, Console & Web.

Function: One of the item attribute constants.
Notes: Indicates the year the item was recorded. For example, 1964, 2003, etc. A number.

169.1.165 kMDItemRedEyeOnOff as string

MBS MacOSX Plugin, Plugin Version: 9.6, Platform: macOS, Targets: Desktop, Console & Web.

Function: One of the item attribute constants.
Notes:

Indicates if red-eye reduction was used to take the picture. A boolean.

Possible values are 0 (no red-eye reduction mode or unknown) and 1 (red-eye reduction used).

169.1.166 kMDItemResolutionHeightDPI as string

MBS MacOSX Plugin, Plugin Version: 9.6, Platform: macOS, Targets: Desktop, Console & Web.

Function: One of the item attribute constants.
Notes: Resolution height of this image in DPI. A number.

169.1.167 kMDItemResolutionWidthDPI as string

MBS MacOSX Plugin, Plugin Version: 9.6, Platform: macOS, Targets: Desktop, Console & Web.

Function: One of the item attribute constants.
Notes: Resolution width, in DPI, of this image. A number.

169.1.168 kMDItemRights as string

MBS MacOSX Plugin, Plugin Version: 9.6, Platform: macOS, Targets: Desktop, Console & Web.

Function: One of the item attribute constants.
Notes:

Provides a link to information about rights held in and over the resource. A string.

Contains a rights management statement for the resource, or reference a service providing such information. Rights information often encompasses Intellectual Property Rights (IPR), Copyright, and various Property Rights.

If this attribute is absent, no assumptions can be made about the status of these and other rights with respect to the resource.

169.1.169 kMDItemSecurityMethod as string

MBS MacOSX Plugin, Plugin Version: 9.6, Platform: macOS, Targets: Desktop, Console & Web.

Function: One of the item attribute constants.
Notes: The security or encryption method used for the file. A number.

169.1.170 kMDItemSpeed as string

MBS MacOSX Plugin, Plugin Version: 9.6, Platform: macOS, Targets: Desktop, Console & Web.

Function: One of the item attribute constants.
Notes:

The speed of the item, in kilometers per hour. A number.

Requires Mac OS X 10.5

169.1.171 kMDItemStarRating as string

MBS MacOSX Plugin, Plugin Version: 9.6, Platform: macOS, Targets: Desktop, Console & Web.

Function: One of the item attribute constants.
Notes: User rating of this item. For example, the stars rating of an iTunes track. A number.

169.1.172 kMDItemStateOrProvince as string

MBS MacOSX Plugin, Plugin Version: 9.6, Platform: macOS, Targets: Desktop, Console & Web.

Function: One of the item attribute constants.
Notes: Identifies the province or state of origin according to guidelines established by the provider. For example, "CA", "Ontario", or "Sussex". A string.

169.1.173 kMDItemStreamable as string

MBS MacOSX Plugin, Plugin Version: 9.6, Platform: macOS, Targets: Desktop, Console & Web.

Function: One of the item attribute constants.
Notes: Whether the content is prepared for streaming. A boolean.

169.1.174 kMDItemSubject as string

MBS MacOSX Plugin, Plugin Version: 9.6, Platform: macOS, Targets: Desktop, Console & Web.

Function: One of the item attribute constants.
Notes: Subject of the this item. Type is a string.

169.1.175 kMDItemSupportFileType as string

MBS MacOSX Plugin, Plugin Version: 9.6, Platform: macOS, Targets: Desktop, Console & Web.

Function: One of the item attribute constants.
Notes: array of strings

169.1.176 kMDItemTempo as string

MBS MacOSX Plugin, Plugin Version: 9.6, Platform: macOS, Targets: Desktop, Console & Web.

Function: One of the item attribute constants.
Notes: A float value that specifies the beats per minute of the music contained in the audio file. A number.

169.1.177 kMDItemTextContent as string

MBS MacOSX Plugin, Plugin Version: 9.6, Platform: macOS, Targets: Desktop, Console & Web.

Function: One of the item attribute constants.
Notes:

Contains a text representation of the content of the document. Data in multiple fields should be combined using a whitespace character as a separator. A string.

An application's Spotlight importer provides the content of this attribute. Applications can search for values in this attribute, but are not able to read the content of this attribute directly.

169.1.178 kMDItemTheme as string

MBS MacOSX Plugin, Plugin Version: 9.6, Platform: macOS, Targets: Desktop, Console & Web.

Function: One of the item attribute constants.
Notes: Theme of the this item. Type is a string.

169.1.179 kMDItemTimeSignature as string

MBS MacOSX Plugin, Plugin Version: 9.6, Platform: macOS, Targets: Desktop, Console & Web.

Function: One of the item attribute constants.
Notes: The time signature of the musical composition contained in the audio/MIDI file. For example: "4/4", "7/8". A string.

169.1.180 kMDItemTimestamp as string

MBS MacOSX Plugin, Plugin Version: 9.6, Platform: macOS, Targets: Desktop, Console & Web.

Function: One of the item attribute constants.
Notes:

The timestamp on the item. This generally is used to indicate the time at which the event captured by the item took place.

Mac OS X 10.5

169.1.181 kMDItemTitle as string

MBS MacOSX Plugin, Plugin Version: 9.6, Platform: macOS, Targets: Desktop, Console & Web.

Function: One of the item attribute constants.
Notes: The title of the file. For example, this could be the title of a document, the name of an song, or the subject of an email message. A string.

169.1.182 kMDItemTotalBitRate as string

MBS MacOSX Plugin, Plugin Version: 9.6, Platform: macOS, Targets: Desktop, Console & Web.

Function: One of the item attribute constants.
Notes: The total bit rate, audio and video combined, of the media. A number.

169.1.183 kMDItemURL as string

MBS MacOSX Plugin, Plugin Version: 9.6, Platform: macOS, Targets: Desktop, Console & Web.

Function: One of the item attribute constants.
Notes:

URL of the item.

Mac OS X 10.5

169.1.184 kMDItemVersion as string

MBS MacOSX Plugin, Plugin Version: 9.6, Platform: macOS, Targets: Desktop, Console & Web.

Function: One of the item attribute constants.
Notes: The version number of this file. A string

169.1.185 kMDItemVideoBitRate as string

MBS MacOSX Plugin, Plugin Version: 9.6, Platform: macOS, Targets: Desktop, Console & Web.

Function: One of the item attribute constants.
Notes: The video bit rate. A number.

169.1.186 kMDItemWhereFroms as string

MBS MacOSX Plugin, Plugin Version: 9.6, Platform: macOS, Targets: Desktop, Console & Web.

Function: One of the item attribute constants.
Example:

```
dim file as FolderItem = DownloadsFolderMBS(0).Child("test.html")
dim item as new MDItemMBS(file)
dim value as Variant = item.GetAttribute(MDItemMBS.kMDItemWhereFroms)

if value <>nil then
dim values() as Variant = value
dim Link as String = values(0)
MsgBox link
end if
```

Notes:

Describes where the file was obtained from. An array of strings.

For example, a downloaded file may refer to the URL, files received by email may indicate the sender's email address, message subject, etc.

169.1.187 kMDItemWhiteBalance as string

MBS MacOSX Plugin, Plugin Version: 9.6, Platform: macOS, Targets: Desktop, Console & Web.

Function: One of the item attribute constants.
Notes: The white balance setting used to acquire the document contents. Possible values are 0 (auto white balance) and 1 (manual). A number.

169.1.188 Properties

169.1.189 DisplayName as String

MBS MacOSX Plugin, Plugin Version: 9.6, Platform: macOS, Targets: Desktop, Console & Web.

Function: The localized version of the file name.
Example:

```
dim item as new MDItemMBS(SpecialFolder.Desktop)

MsgBox item.DisplayName // shows "Schreibtisch"
```

Notes:

This is a shortcut for AttributeString(kMDItemDisplayName).
(Read only property)

169.1.190 FSName as String

MBS MacOSX Plugin, Plugin Version: 9.6, Platform: macOS, Targets: Desktop, Console & Web.

Function: The file name of the item.
Example:

```
dim item as new MDItemMBS(SpecialFolder.Desktop)

MsgBox item.FSName // shows "Desktop"
```

Notes:

This is a shortcut for AttributeString(kMDItemFSName).
(Read only property)

169.1.191 FSSize as Int64

MBS MacOSX Plugin, Plugin Version: 9.6, Platform: macOS, Targets: Desktop, Console & Web.

Function: The size, in bytes, of the file on disk.
Example:

```
dim item as new MDItemMBS(SpecialFolder.Desktop)

MsgBox str(item.FSSize) // shows 0
```

Notes:

This is a shortcut for AttributeString(kMDItemFSSize).
(Read only property)

169.1.192 Handle as Integer

MBS MacOSX Plugin, Plugin Version: 9.6, Platform: macOS, Targets: Desktop, Console & Web.

Function: The internal reference to the item.
Notes: (Read and Write property)

169.1.193 Path as String

MBS MacOSX Plugin, Plugin Version: 9.6, Platform: macOS, Targets: Desktop, Console & Web.

Function: The complete path to the file.
Example:

```
dim item as new MDItemMBS(SpecialFolder.Desktop)

MsgBox item.path // shows "/Users/cs/Desktop"
```

Notes:

This is a shortcut for AttributeString(kMDItemPath).
(Read only property)

169.1.194 Tag as Variant

MBS MacOSX Plugin, Plugin Version: 11.1, Platform: macOS, Targets: Desktop, Console & Web.

Function: The attached value.
Notes:

You can use this property as you like.
(Read and Write property)

169.2 class MDQueryBatchingParamsMBS

169.2.1 class MDQueryBatchingParamsMBS

MBS MacOSX Plugin, Plugin Version: 9.6, Platform: macOS, Targets: Desktop, Console & Web.

Function: This class containing the progress notification batching parameters of an MDQuery.
Notes: The first notification can be triggered by the either firstmaxnum or firstmaxms limit being exceeded. Subsequent notifications are triggered by either the progressmaxnum or progressmaxms limit. The default batching parameters are undefined and subject to change.

169.2.2 Properties

169.2.3 firstMaxMS as Integer

MBS MacOSX Plugin, Plugin Version: 9.6, Platform: macOS, Targets: Desktop, Console & Web.

Function: The maximum number of milliseconds that can pass before a progress notification is sent out.
Notes:

This value is advisory, in that the notification will be triggered "at some point after firstmaxms milliseconds have passed since the query began accumulating results", but generally not very long after, for the first progress notification.
(Read and Write property)

169.2.4 firstMaxNum as Integer

MBS MacOSX Plugin, Plugin Version: 9.6, Platform: macOS, Targets: Desktop, Console & Web.

Function: The maximum number of results that can accumulate before a progress notification is sent out by the MDQuery, for the first notification.
Notes: (Read and Write property)

169.2.5 progressMaxMS as Integer

MBS MacOSX Plugin, Plugin Version: 9.6, Platform: macOS, Targets: Desktop, Console & Web.

Function: The maximum number of milliseconds that can pass before a progress notification is sent out.
Notes:

This value is advisory, in that the notification will be triggered "at some point after firstmaxms milliseconds have passed since the query began accumulating results", but generally not very long after, for progress notifications after the first, during the initial gathering phase of the query.

(Read and Write property)

169.2.6 progressMaxNum as Integer

MBS MacOSX Plugin, Plugin Version: 9.6, Platform: macOS, Targets: Desktop, Console & Web.

Function: The maximum number of results that can accumulate before a progress notification is sent out by the MDQuery, for notifications after the first, during the initial gathering phase of the query.
Notes: (Read and Write property)

169.2.7 updateMaxMS as Integer

MBS MacOSX Plugin, Plugin Version: 9.6, Platform: macOS, Targets: Desktop, Console & Web.

Function: The maximum number of milliseconds that can pass before a progress notification is sent out.
Notes:

This value is advisory, in that the notification will be triggered "at some point after firstmaxms milliseconds have passed since the query began accumulating results", but generally not very long after, for update notifications after the gathering phase of the query has finished.
(Read and Write property)

169.2.8 updateMaxNum as Integer

MBS MacOSX Plugin, Plugin Version: 9.6, Platform: macOS, Targets: Desktop, Console & Web.

Function: The maximum number of results that can accumulate before an update notification is sent out by the MDQuery, for update notifications after the gathering phase of the query has finished.
Notes: (Read and Write property)

169.3 class MDQueryMBS

169.3.1 class MDQueryMBS

MBS MacOSX Plugin, Plugin Version: 9.6, Platform: macOS, Targets: Desktop, Console & Web.

Function: MDQuery encapsulates all queries against the MetaData database.
Example:

```
dim m as new MDQueryMBS("* == ""Hello""wcd | | kMDItemTextContent = ""Hello""c")

call m.Execute(m.kMDQuerySynchronous)

MsgBox str(m.ResultCount) // shows a lot of results
```

Notes:

Depending on what and how you want to search, you can decide whether MDQueryMBS or CatSearchMBS is the better choice.

Available in Mac OS X version 10.4 and later.

Queries gather results or process updates only while the current thread's run loop is running. Queries normally operate asynchronously, and only send out progress notificiations as the list is being collected. The query list is kept up to date with respect to value lists and sorting as the progress notifications are sent out, so the query is in a good state during those events.

An MDQuery presents its results as if it were a simple array object. The results are MDItem.

Query Sorting Sorting the results from a query can be performed in one of two ways. First is to let the library sort the results for you by passing an array of attributes to sort on to constructor. The default sort provided by the constructor is a assending sort strings are compared using CFStringCompare() with the options kCFCompareNonliteral | kCFCompareLocalized | kCFCompareNumerically.

If used in a thread, please use a loop with calling NSRunLoopMBS.currentRunLoop.runUntilDate(nil) to give time for update events to fire.

169.3.2 Blog Entries

- MBS Xojo / Real Studio Plugins, version 13.5pr3
- MBS Plugins 11.1 Release notes

- MBS Real Studio Plugins, version 11.1pr10
- MBS Real Studio Plugins, version 11.1pr7
- MBS REALbasic plug-in 9.6

169.3.3 Blog Entries

- MBS Xojo / Real Studio Plugins, version 13.5pr3
- MBS Plugins 11.1 Release notes
- MBS Real Studio Plugins, version 11.1pr10
- MBS Real Studio Plugins, version 11.1pr7
- MBS REALbasic plug-in 9.6

169.3.4 Methods

169.3.5 AttributeValueOfResultAtIndex(name as string, index as UInt32) as Variant

MBS MacOSX Plugin, Plugin Version: 9.7, Platform: macOS, Targets: Desktop, Console & Web.

Function: Returns the value of the named attribute for the result at the given index.
Notes:

name: The attribute name for which to return the values. If the attribute is not one of those requested in the valueListAttrs or sortingAttrs parameters to one of the query creation functions, the result will be nil.
index: The index into the query's result list. If the index is negative, or is equal to or larger than the current number of results in the query, the behavior is undefined.
Returns he value of the attribute, or nil if the attribute doesn't exist in the query on that result.

169.3.6 Constructor(query as MDQueryMBS, queryString as string)

MBS MacOSX Plugin, Plugin Version: 9.6, Platform: macOS, Targets: Desktop, Console & Web.

Function: Creates a new query, which is a subset of the given query.
Notes:

Only results matched by the given query can be matched by the query expression of this query.

query: The parent query of the new query.
queryString: The query expression string for this query. This expression in effect may further restrict the matches found by the parent query. If the string is empty the behavior is undefined.

valueListAttributes: An optional array of attribute names. The query will collect the values of these attributes into uniqued lists, which can be used or displayed to summarize the results of the query, or allow a user to further qualify the items for which they are searching. This parameter may be empty if no value lists are desired. Value list collection increases CPU usage and significantly increases the memory usage of an MDQuery. The attribute names are strings.
sortingAttributes: An optional array of attribute names. The query will results of the query based on the values of these attributes. The first name in the array is used as the primary sort key, the second as the secondary key, and so on. The comparison of like-typed values is a simple, literal comparison. This parameter may be empty if no sorting is desired. Sorting increases memory usage and significantly increases the CPU usage of an MDQuery. However, when possible, it is almost always cheaper to have the MDQuery do the sorting, rather than you fetching all the results and attributes from each of them and doing the sorting yourself. The attribute names are strings.
See also:

- 169.3.7 Constructor(query as MDQueryMBS, queryString as string, valueListAttributes() as string) 23852
- 169.3.8 Constructor(query as MDQueryMBS, queryString as string, valueListAttributes() as string, sortingAttributes() as string) 23853
- 169.3.9 Constructor(queryString as string) 23854
- 169.3.10 Constructor(queryString as string, valueListAttributes() as string) 23855
- 169.3.11 Constructor(queryString as string, valueListAttributes() as string, sortingAttributes() as string) 23855

169.3.7 Constructor(query as MDQueryMBS, queryString as string, valueListAttributes() as string)

MBS MacOSX Plugin, Plugin Version: 9.6, Platform: macOS, Targets: Desktop, Console & Web.

Function: Creates a new query, which is a subset of the given query.
Notes:

Only results matched by the given query can be matched by the query expression of this query.

query: The parent query of the new query.
queryString: The query expression string for this query. This expression in effect may further restrict the matches found by the parent query. If the string is empty the behavior is undefined.
valueListAttributes: An optional array of attribute names. The query will collect the values of these attributes into uniqued lists, which can be used or displayed to summarize the results of the query, or allow a user to further qualify the items for which they are searching. This parameter may be empty if no value lists are desired. Value list collection increases CPU usage and significantly increases the memory usage of an MDQuery. The attribute names are strings.
sortingAttributes: An optional array of attribute names. The query will results of the query based on the values of these attributes. The first name in the array is used as the primary sort key, the second as the secondary key, and so on. The comparison of like-typed values is a simple, literal comparison. This parameter may be empty if no sorting is desired. Sorting increases memory usage and significantly increases the

CPU usage of an MDQuery. However, when possible, it is almost always cheaper to have the MDQuery do the sorting, rather than you fetching all the results and attributes from each of them and doing the sorting yourself. The attribute names are strings.
See also:

- 169.3.6 Constructor(query as MDQueryMBS, queryString as string) 23851
- 169.3.8 Constructor(query as MDQueryMBS, queryString as string, valueListAttributes() as string, sortingAttributes() as string) 23853
- 169.3.9 Constructor(queryString as string) 23854
- 169.3.10 Constructor(queryString as string, valueListAttributes() as string) 23855
- 169.3.11 Constructor(queryString as string, valueListAttributes() as string, sortingAttributes() as string) 23855

169.3.8 Constructor(query as MDQueryMBS, queryString as string, valueListAttributes() as string, sortingAttributes() as string)

MBS MacOSX Plugin, Plugin Version: 9.6, Platform: macOS, Targets: Desktop, Console & Web.

Function: Creates a new query, which is a subset of the given query.
Notes:

Only results matched by the given query can be matched by the query expression of this query.

query: The parent query of the new query.
queryString: The query expression string for this query. This expression in effect may further restrict the matches found by the parent query. If the string is empty the behavior is undefined.
valueListAttributes: An optional array of attribute names. The query will collect the values of these attributes into uniqued lists, which can be used or displayed to summarize the results of the query, or allow a user to further qualify the items for which they are searching. This parameter may be empty if no value lists are desired. Value list collection increases CPU usage and significantly increases the memory usage of an MDQuery. The attribute names are strings.
sortingAttributes: An optional array of attribute names. The query will results of the query based on the values of these attributes. The first name in the array is used as the primary sort key, the second as the secondary key, and so on. The comparison of like-typed values is a simple, literal comparison. This parameter may be empty if no sorting is desired. Sorting increases memory usage and significantly increases the CPU usage of an MDQuery. However, when possible, it is almost always cheaper to have the MDQuery do the sorting, rather than you fetching all the results and attributes from each of them and doing the sorting yourself. The attribute names are strings.
See also:

- 169.3.6 Constructor(query as MDQueryMBS, queryString as string) 23851
- 169.3.7 Constructor(query as MDQueryMBS, queryString as string, valueListAttributes() as string) 23852

- 169.3.9 Constructor(queryString as string) 23854
- 169.3.10 Constructor(queryString as string, valueListAttributes() as string) 23855
- 169.3.11 Constructor(queryString as string, valueListAttributes() as string, sortingAttributes() as string) 23855

169.3.9 Constructor(queryString as string)

MBS MacOSX Plugin, Plugin Version: 9.6, Platform: macOS, Targets: Desktop, Console & Web.

Function: Creates a new query with the given query expression.
Notes:

queryString: The query expression string for this query. The syntax for query expressions is explained above in the header overview documentation.

valueListAttributes: An optional array of attribute names. The query will collect the values of these attributes into uniqued lists, which can be used or displayed to summarize the results of the query, or allow a user to further qualify the items for which they are searching. This parameter may be empty if no value lists are desired. Value list collection increases CPU usage and significantly increases the memory usage of an MDQuery. The attribute names are string.

sortingAttributes: An optional array of attribute names. The query will results of the query based on the values of these attributes. The first name in the array is used as the primary sort key, the second as the secondary key, and so on. The comparison of like-typed values is a simple, literal comparison. This parameter may be empty if no sorting is desired. Sorting increases memory usage and significantly increases the CPU usage of an MDQuery. However, when possible, it is almost always cheaper to have the MDQuery do the sorting, rather than you fetching all the results and attributes from each of them and doing the sorting yourself. The attribute names are strings.

The handle value is zero on failure.
See also:

- 169.3.6 Constructor(query as MDQueryMBS, queryString as string) 23851
- 169.3.7 Constructor(query as MDQueryMBS, queryString as string, valueListAttributes() as string) 23852
- 169.3.8 Constructor(query as MDQueryMBS, queryString as string, valueListAttributes() as string, sortingAttributes() as string) 23853
- 169.3.10 Constructor(queryString as string, valueListAttributes() as string) 23855
- 169.3.11 Constructor(queryString as string, valueListAttributes() as string, sortingAttributes() as string) 23855

169.3.10 Constructor(queryString as string, valueListAttributes() as string)

MBS MacOSX Plugin, Plugin Version: 9.6, Platform: macOS, Targets: Desktop, Console & Web.

Function: Creates a new query with the given query expression.
Notes:

queryString: The query expression string for this query. The syntax for query expressions is explained above in the header overview documentation.

valueListAttributes: An optional array of attribute names. The query will collect the values of these attributes into uniqued lists, which can be used or displayed to summarize the results of the query, or allow a user to further qualify the items for which they are searching. This parameter may be empty if no value lists are desired. Value list collection increases CPU usage and significantly increases the memory usage of an MDQuery. The attribute names are string.

sortingAttributes: An optional array of attribute names. The query will results of the query based on the values of these attributes. The first name in the array is used as the primary sort key, the second as the secondary key, and so on. The comparison of like-typed values is a simple, literal comparison. This parameter may be empty if no sorting is desired. Sorting increases memory usage and significantly increases the CPU usage of an MDQuery. However, when possible, it is almost always cheaper to have the MDQuery do the sorting, rather than you fetching all the results and attributes from each of them and doing the sorting yourself. The attribute names are strings.

The handle value is zero on failure.
See also:

- 169.3.6 Constructor(query as MDQueryMBS, queryString as string) 23851
- 169.3.7 Constructor(query as MDQueryMBS, queryString as string, valueListAttributes() as string) 23852
- 169.3.8 Constructor(query as MDQueryMBS, queryString as string, valueListAttributes() as string, sortingAttributes() as string) 23853
- 169.3.9 Constructor(queryString as string) 23854
- 169.3.11 Constructor(queryString as string, valueListAttributes() as string, sortingAttributes() as string) 23855

169.3.11 Constructor(queryString as string, valueListAttributes() as string, sortingAttributes() as string)

MBS MacOSX Plugin, Plugin Version: 9.6, Platform: macOS, Targets: Desktop, Console & Web.

Function: Creates a new query with the given query expression.
Notes:

queryString: The query expression string for this query. The syntax for query expressions is explained above in the header overview documentation.

valueListAttributes: An optional array of attribute names. The query will collect the values of these attributes into uniqued lists, which can be used or displayed to summarize the results of the query, or allow a user to further qualify the items for which they are searching. This parameter may be empty if no value lists are desired. Value list collection increases CPU usage and significantly increases the memory usage of an MDQuery. The attribute names are string.

sortingAttributes: An optional array of attribute names. The query will results of the query based on the values of these attributes. The first name in the array is used as the primary sort key, the second as the secondary key, and so on. The comparison of like-typed values is a simple, literal comparison. This parameter may be empty if no sorting is desired. Sorting increases memory usage and significantly increases the CPU usage of an MDQuery. However, when possible, it is almost always cheaper to have the MDQuery do the sorting, rather than you fetching all the results and attributes from each of them and doing the sorting yourself. The attribute names are strings.

The handle value is zero on failure.
See also:

- 169.3.6 Constructor(query as MDQueryMBS, queryString as string) 23851
- 169.3.7 Constructor(query as MDQueryMBS, queryString as string, valueListAttributes() as string) 23852
- 169.3.8 Constructor(query as MDQueryMBS, queryString as string, valueListAttributes() as string, sortingAttributes() as string) 23853
- 169.3.9 Constructor(queryString as string) 23854
- 169.3.10 Constructor(queryString as string, valueListAttributes() as string) 23855

169.3.12 CountOfResultsWithAttributeValue(name as string, Value as Variant) as UInt32

MBS MacOSX Plugin, Plugin Version: 9.7, Platform: macOS, Targets: Desktop, Console & Web.

Function: Returns the number of results which have the given attribute and attribute value. Note that this count may change over time, as the query's result list is updated.
Notes:

name: The attribute name for which to return the number of results with the given value. If the attribute is not one of those requested in the valueListAttrs parameter to one of the query creation functions, the behavior is undefined.

value: The attribute value for which to return the number of results with that value. This parameter may be nil, in which case the number of results that do not contain the named attribute is returned.

Returns the number of results with that attribute and value.

169.3.13 DisableUpdates

MBS MacOSX Plugin, Plugin Version: 9.6, Platform: macOS, Targets: Desktop, Console & Web.

Function: Disables updates to the query result list.
Notes: This should be called before iterating through the list of results to prevent the result list from changing during the iteration. The disabled state is a counter, and disabling can be done recursively and from different threads.

169.3.14 EnableUpdates

MBS MacOSX Plugin, Plugin Version: 9.6, Platform: macOS, Targets: Desktop, Console & Web.

Function: Re-enables updates to the query result list.
Notes: This should be called when finished iterating through the list of results, to allow changes to the result list to occur. Changes will be allowed when all the disables have been matched by a corresponding enable.

169.3.15 Execute(flags as Integer) as boolean

MBS MacOSX Plugin, Plugin Version: 9.6, Platform: macOS, Targets: Desktop, Console & Web.

Function: Run the query, and populate the query with the results.
Example:

```
dim q as new MDQueryMBS("kMDItemContentModificationDate>=$ time.now")
// you will want to use a MDQueryMBS subclass here to catch the events

if not q.Execute(q.kMDQueryWantsUpdates) then
MsgBox "Failed to query"
end if
```

Notes:

Queries only gather results or process updates while the current thread's run loop is running. Queries normally operate asynchronously, and send out progress and update notifications to report changes to the list of results that has been collected. Queries have two phases: the initial gathering of all currently matching results, and a second live-update phase where queries monitor the state of the system and update themselves

to external changes in files or the operating environment (for example, as time advances, files which did not match the query when it was started may later match the query). Query notifications are posted within the context of the same thread which executes the query. [

here are three operational modes: (1) synchronous static queries, which collect the list of current results and then do not watch for updates to the results, (2) asynchronous static queries, which collect the results asychronously after this function returns, and then do not watch for updates to the results, and (3) asynchronous live queries which collect the initial results asychronously after this function returns, and then do watch for updates to the results, until the query is destroyed. There is little reason not to allow the fourth case, synchronous collection of initial results, followed by asynchronous monitoring for updates, so this may change in the future.

Flags: Options for the query.

Returns true if the query was started (executed in the case of a synchronous query), false otherwise. Queries cannot be executed more than once.

169.3.16 GetSortOptionFlagsForAttribute(fieldName as string) as Integer

MBS MacOSX Plugin, Plugin Version: 11.2, Platform: macOS, Targets: Desktop, Console & Web.

Function: Gets the sort option flags for a sorting attribute.
Notes:

fieldName: The attribute name for which sort option flags are to be fetched.
Returns an integer with flags. Currently can be 0 or 1.

Available on Mac OS X 10.7 or later.

169.3.17 IndexOfResult(it as MDItemMBS) as Integer

MBS MacOSX Plugin, Plugin Version: 9.6, Platform: macOS, Targets: Desktop, Console & Web.

Function: Returns the current index of the given result.
Notes:

Note that the index of a result will change over time, as the query's result list is updated.

Returns the index of the given result, or -1 if the value is not one of the query's existing results.

169.3.18 IsGatheringComplete as boolean

MBS MacOSX Plugin, Plugin Version: 9.6, Platform: macOS, Targets: Desktop, Console & Web.

Function: Returns true if the first phase of a query, the initial result gathering, has finished.
Notes: A boolean indicating whether or not the first phase of a query has completed.

169.3.19 QueryString as string

MBS MacOSX Plugin, Plugin Version: 9.6, Platform: macOS, Targets: Desktop, Console & Web.

Function: Returns the query string of the query.

169.3.20 ResultAtIndex(index as Integer) as MDItemMBS

MBS MacOSX Plugin, Plugin Version: 9.6, Platform: macOS, Targets: Desktop, Console & Web.

Function: Returns the current result at the given index.
Notes:

This function causes the result object to be created if it hasn't been created already. For performance reasons, it is not advisable to ask for results that you don't need, to avoid the cost of creating them. If possible, call this function to fetch only the results you need to display or otherwise process. Note that the index of a particular result will change over time, as the query's result list is updated.

index: The index into the query's result list.

If the index is negative, or is equal to or larger than the current number of results in the query, the behavior is undefined.

Returns the MDItem currently at the given index, or if a result-create function has been set, returns the result returned by that function.

169.3.21 ResultCount as Integer

MBS MacOSX Plugin, Plugin Version: 9.6, Platform: macOS, Targets: Desktop, Console & Web.

Function: Returns the number of results currently collected by the query.
Example:

```
dim m as new MDQueryMBS("kMDItemContentModificationDate>=$ time.today")
```

```
call m.Execute(m.kMDQuerySynchronous)

MsgBox str(m.ResultCount)+" files modified today"
```

Notes: Note that the number of results in a query will change over time as the query's result list is updated.

169.3.22 Results(limit as Integer = -1) as MDItemMBS()

MBS MacOSX Plugin, Plugin Version: 13.5, Platform: macOS, Targets: Desktop, Console & Web.

Function: Queries result items.
Notes:

Internally does what ResultAtIndex does for up to limit entries.
Limit with -1 will cause no limit.
If possible, call this function to fetch only the results you need to display or otherwise process.

169.3.23 SetMaxCount(size as Integer)

MBS MacOSX Plugin, Plugin Version: 9.6, Platform: macOS, Targets: Desktop, Console & Web.

Function: Use SetMaxCount to limit the number of results returned by the query engine.
Notes:

This must be called before the query is executed.
size: The maximum number of results desired.

169.3.24 SetSearchScope(paths() as folderitem, options() as string)

MBS MacOSX Plugin, Plugin Version: 9.6, Platform: macOS, Targets: Desktop, Console & Web.

Function: Use SetSearchScope to limit the results returned by the query engine to those MDItem that appear within the specified directories.
Example:

```
dim q as MDQueryMBS // your query

q.SetSearchScope nil, array(q.kMDQueryScopeComputer)
```

Notes:

This may be used to limit searching to particular volumes. Tilde paths, or environment variables are not expanded. Calling this multiple times will replace the previous options. This must be called before the query is executed.

paths: An array of directories where you want to search. This array can be empty.
options: An array of scope options. Pass the kMDQueryScope* constants. This array can be empty.

169.3.25 SetSortOptionFlagsForAttribute(fieldName as string, flags as UInt32) as Boolean

MBS MacOSX Plugin, Plugin Version: 11.2, Platform: macOS, Targets: Desktop, Console & Web.

Function: Sets the sort flags for a query.
Notes:

fieldName: The attribute name for which sort option flags are to be set.

The attribute name must have been part of the sortingFlags when the query was created.

flags: An integer containing MDQuerySortOptionFlags to be applied to the attibute

Returns a boolean, true on success, false on failure.

Available on Mac OS X 10.7 or later.

169.3.26 SetSortOrder(sortingAttrs() as string) as Boolean

MBS MacOSX Plugin, Plugin Version: 11.2, Platform: macOS, Targets: Desktop, Console & Web.

Function: Sets the sort order for a query.
Notes:

sortingAttrs An array of attribute names, as in MDQueryCreate.
The query's result set will be sorted according to the order of these attributes. All names in the array have to have been passed as sortingAttrs when the query was created. The attribute names are strings.

Returns a boolean, true on success, false on failure.

Available on Mac OS X 10.7 or later.

169.3.27 SortingAttributes as string()

MBS MacOSX Plugin, Plugin Version: 9.6, Platform: macOS, Targets: Desktop, Console & Web.

Function: Returns the list of attribute names the query is using to sort the results.

169.3.28 Stop

MBS MacOSX Plugin, Plugin Version: 9.6, Platform: macOS, Targets: Desktop, Console & Web.

Function: Stops the query from ever generating more results.
Notes: Queries may be executed only once, so a stopped query cannot be restarted. The query will also not generate any result updates. The query is static after this function returns. The query will do final processing of results that have come in but not yet been processed (because, say, the batching parameters hasn't triggered that yet). That may trigger a progress notification, so be aware of that if you are stopping a query from within your progress note handler; that is, during this function, a recursive progress and/or finished notification might occur, which might recursively call your notification handler. It is safe to call this function recursively. You would call this function to stop a query that is generating way too many results to be useful, but still want to access the results that have come in so far. If a query is stopped before the gathering phase finishes, it will not report itself as finished, nor will it send out a finished notification.

169.3.29 ValueListAttributes as string()

MBS MacOSX Plugin, Plugin Version: 9.6, Platform: macOS, Targets: Desktop, Console & Web.

Function: Returns the list of attribute names for which the query is collecting the lists of values.

169.3.30 ValuesOfAttribute(name as string) as Variant()

MBS MacOSX Plugin, Plugin Version: 9.7, Platform: macOS, Targets: Desktop, Console & Web.

Function: Returns the list of values, from the results of the query, of the named attribute.
Notes:

The list is not ordered in any way. The list contains only one occurrence of each value. Note that this list may change over time, as the query's result list is updated.

name: The attribute name for which to return the values. If the attribute is not one of those requested in the valueListAttrs parameter to one of the query creation functions, the behavior is undefined.

Returns an array holding the value objects for that attribute.

169.3.31 Properties

169.3.32 Handle as Integer

MBS MacOSX Plugin, Plugin Version: 9.6, Platform: macOS, Targets: Desktop, Console & Web.

Function: The internal reference for the MDQuery.
Notes: (Read and Write property)

169.3.33 Tag as Variant

MBS MacOSX Plugin, Plugin Version: 11.1, Platform: macOS, Targets: Desktop, Console & Web.

Function: The attached value.
Notes:

You can use this property as you like.
(Read and Write property)

169.3.34 BatchingParameters as MDQueryBatchingParamsMBS

MBS MacOSX Plugin, Plugin Version: 9.6, Platform: macOS, Targets: Desktop, Console & Web.

Function: The query whose batching parameters are to be set.
Notes: (Read and Write computed property)

169.3.35 Events

169.3.36 Finish()

MBS MacOSX Plugin, Plugin Version: 9.6, Platform: macOS, Targets: .

Function: The event called when the query has finished.
Notes: Called when the query has finished with the initial result-gathering phase, and may now proceed into the live-update phase (if that option was chosen when the query was executed). This event often shortly follows after the last progress notification. It is usually not necessary to update any displayed UI in response to this event, since it doesn't indicate any change in the result list of a query.

169.3.37 Progress(AddedItems() as MDItemMBS, ChangedItems() as MDItemMBS, RemovedItems() as MDItemMBS)

MBS MacOSX Plugin, Plugin Version: 9.6, Platform: macOS, Targets: .

Function: The event sent to indicate changes to the query's results list during the initial gathering phase of a query's execution.
Notes:

Mostly adds will occur during this phase, but removals and changes can also occur, as in any update.
For performance reasons the arrays are empty in newer Mac OS X SDK versions.
In that case please use the result functions.

169.3.38 Update(AddedItems() as MDItemMBS, ChangedItems() as MDItemMBS, RemovedItems() as MDItemMBS)

MBS MacOSX Plugin, Plugin Version: 9.6, Platform: macOS, Targets: .

Function: The event is sent to indicate changes to the query's results list during the second, live-update, phase of a query's execution.

169.3.39 Constants

169.3.40 kMDQueryReverseSortOrderFlag=1

MBS MacOSX Plugin, Plugin Version: 11.2.

Function: A flag constant for calling SetSortOptionFlagsForAttribute.
Notes:

Sort the attribute in reverse order.
Available on Mac OS X 10.7 or later.

169.3.41 kMDQueryScopeAllIndexed="kMDQueryScopeAllIndexed"

MBS MacOSX Plugin, Plugin Version: 9.6.

Function: One of the option constants for the search scope.
Notes: A constant, which can be passed in the scopeDirectories array, to specify that the search should be restricted to indexed, locally mounted volumes and indexed user mounted remote volumes, plus the user's home directory.

169.3.42 kMDQueryScopeComputer="kMDQueryScopeComputer"

MBS MacOSX Plugin, Plugin Version: 9.6.

Function: One of the option constants for the search scope.
Notes: A constant, which can be passed in the scopeDirectories array, to specify that the search should be restricted to all locally mounted volumes, plus the user's home directory (which may be on a remote volume).

169.3.43 kMDQueryScopeComputerIndexed="kMDQueryScopeComputerIndexed"

MBS MacOSX Plugin, Plugin Version: 9.6.

Function: One of the option constants for the search scope.
Notes: A constant, which can be passed in the scopeDirectories array, to specify that the search should be restricted to indexed, locally mounted volumes, plus the user's home directory (which may be on a remote volume).

169.3.44 kMDQueryScopeHome="kMDQueryScopeHome"

MBS MacOSX Plugin, Plugin Version: 9.6.

Function: One of the option constants for the search scope.
Notes: A constant, which can be passed in the scopeDirectories array, to specify that the search should be restricted to the volume and directory that contains the current user's home directory

169.3.45 kMDQueryScopeNetwork="kMDQueryScopeNetwork"

MBS MacOSX Plugin, Plugin Version: 9.6.

Function: One of the option constants for the search scope.
Notes: A constant, which can be passed in the scopeDirectories array, to specify that the search should include all user mounted remote volumes.

169.3.46 kMDQueryScopeNetworkIndexed="kMDQueryScopeNetworkIndexed"

MBS MacOSX Plugin, Plugin Version: 9.6.

Function: One of the option constants for the search scope.
Notes: A constant, which can be passed in the scopeDirectories array, to specify that the search should include indexed user mounted remote volumes.

169.3.47 kMDQuerySynchronous=1

MBS MacOSX Plugin, Plugin Version: 9.6.

Function: One of the constants for executing a query.
Notes: Block during the gathering phase. If this parameter is true, the function will not return until the query has finished gathering the initial results. The run loop will run in the default mode, which will allow anything registered in that mode with this run loop to execute as well. If this parameter is false, the function returns immediately after starting the query asychronously.

169.3.48 kMDQueryWantsUpdates=4

MBS MacOSX Plugin, Plugin Version: 9.6.

Function: One of the constants for executing a query.
Notes:

When set, after gathering the initial results the query will watch for changes in the system which should update the list of results. This can be changes which cause new files to now match the query, or changes which cause files in the result list to continue to match, or no longer match, the query. Files which begin to match the query are added to the result list, and files which no longer match the query expression are removed from the result list.
Currently, this parameter is ignored if the synchronous parameter is true. This is subject to change, and you should always pass in the value you want here.

169.4 Globals

169.4.1 SpotlightMBS(searchString as string) as Integer

MBS MacOSX Plugin, Plugin Version: 7.7, Platform: macOS, Targets: Desktop, Console & Web.

Function: Displays a Spotlight search window.
Example:

call SpotlightMBS("Hello")

Notes:

searchString: An initial query string. Pass "" to open the search window with no initial query string.

Returns a Mac OS error code and -1 if the function is not available and 0 on success.
Requires Mac OS X 10.4.

Chapter 170

SQL

170.1 class Database

170.1.1 class Database

MBS SQL Plugin, Plugin Version: 1.0, Platforms: macOS, Linux, Windows, Targets: All.

Function: The Xojo Database class is the base class for the database subclasses that communicate with a variety of databases.
Notes: Use one of the subclasses to connect to your database.

170.1.2 Methods

170.1.3 AddRow(TableName as String, row as DatabaseRow)

MBS SQL Plugin, Plugin Version: 20.4, Platforms: macOS, Linux, Windows, Targets: All.

Function: Inserts Data (a populated DatabaseRow) as a new row in TableName.

170.1.4 BeginTransaction

MBS SQL Plugin, Plugin Version: 20.4, Platforms: macOS, Linux, Windows, Targets: All.

Function: Creates a new transaction.
Notes: Changes to the database made after this call can be saved with CommitTransaction or undone with RollbackTransaction.

170.1.5 Close

MBS SQL Plugin, Plugin Version: 1.0, Platforms: macOS, Linux, Windows, Targets: All.

Function: Closes or disconnects the database.
Notes:

Calling Close does not issue a Commit, but some databases will automatically Commit changes in a transaction when you Close the connection and some database will automatically Rollback changes in a transaction when the connection is closed. Refer to the documentation for your database to check what its behavior is.

For desktop applications, you will often Connect to the database when the app starts and Close it when the app quits.

For web applications, you usually Connect to the database when the Session starts and Close it when the Session quits.

170.1.6 Commit

MBS SQL Plugin, Plugin Version: 1.0, Platforms: macOS, Linux, Windows, Targets: All.

Function: Commits an open transaction. This permanently saves changes to the database.
Notes:

You have to have an open transaction to be able to use Commit. On SQLite (and other databases), you can start a transaction with this command:

BEGIN TRANSACTION

It can be sent using SQLExecute:

DB.SQLExecute("BEGIN TRANSACTION")

170.1.7 CommitTransaction

MBS SQL Plugin, Plugin Version: 20.4, Platforms: macOS, Linux, Windows, Targets: All.

Function: Commits an open transaction. This permanently saves changes to the database.

170.1.8 Connect

MBS SQL Plugin, Plugin Version: 20.4, Platforms: macOS, Linux, Windows, Targets: All.

Function: Connects to the database so that you can begin using it.
See also:

- 170.1.9 Connect as boolean 23871

170.1.9 Connect as boolean

MBS SQL Plugin, Plugin Version: 1.0, Platforms: macOS, Linux, Windows, Targets: All.

Function: Connects to the database so that you can begin using it.
Notes:

Before proceeding with database operations, test to be sure that Connect returns True.
If Connect returns False, you should also check the ErrorCode and ErrorMessage.

See Option() for various options you can set before connecting.
e.g. c.Option("SQLiteVFSFlags") = "1" for SQLite for read only access.
See also:

- 170.1.8 Connect 23871

170.1.10 ExecuteSQL(sql As String, ParamArray values As Variant)

MBS SQL Plugin, Plugin Version: 20.4, Platforms: macOS, Linux, Windows, Targets: All.

Function: Used to execute an SQL command.
Notes: Use this for commands that do not return any data, such as CREATE TABLE or INSERT.
See also:

- 170.1.11 ExecuteSQL(sql As String, values() As Variant) 23871

170.1.11 ExecuteSQL(sql As String, values() As Variant)

MBS SQL Plugin, Plugin Version: 20.4, Platforms: macOS, Linux, Windows, Targets: All.

Function: Used to execute an SQL command.
Notes: Use this for commands that do not return any data, such as CREATE TABLE or INSERT.
See also:

- 170.1.10 ExecuteSQL(sql As String, ParamArray values As Variant) 23871

170.1.12 InsertRecord(TableName as String, Data as DatabaseRecord)

MBS SQL Plugin, Plugin Version: 1.0, Platforms: macOS, Linux, Windows, Targets: All.

Function: Inserts Data (a populated DatabaseRecord) as a new row in TableName.
Notes: Always check the Error property to verity that the data was added.

170.1.13 Prepare(statement as String) as PreparedSQLStatement

MBS SQL Plugin, Plugin Version: 1.0, Platforms: macOS, Linux, Windows, Targets: All.

Function: Creates a PreparedSQLStatement using the SQL statement for use with the various database prepared statement classes.
Notes: A prepared statement is an SQL statement with parameters that has been pre-processed by the database so that it can be executed more quickly if it is re-used with different parameters. Prepared statements also mitigate the risk of SQL injection in web apps.

170.1.14 Rollback

MBS SQL Plugin, Plugin Version: 1.0, Platforms: macOS, Linux, Windows, Targets: All.

Function: Cancels an open transaction restoring the database to the state it was in before the transaction began.
Notes:

You will generally want to rollback database changes if a database error occurs within the transaction.
You have to have an open transaction to be able to use Rollback. On SQLite (and other databases), you can start a transaction with this command:

BEGIN TRANSACTION

It can be sent using SQLExecute:

DB.SQLExecute("BEGIN TRANSACTION")

170.1.15 RollbackTransaction

MBS SQL Plugin, Plugin Version: 20.4, Platforms: macOS, Linux, Windows, Targets: All.

Function: Cancels an open transaction restoring the database to the state it was in before the transaction began.

170.1.16 SelectSQL(sql As String, ParamArray values As Variant) as RowSet

MBS SQL Plugin, Plugin Version: 20.4, Platforms: macOS, Linux, Windows, Targets: All.

Function: Executes a SQL SELECT statement and returns the results in a RowSet.
See also:

- 170.1.17 SelectSQL(sql As String, values() As Variant) as RowSet 23873

170.1.17 SelectSQL(sql As String, values() As Variant) as RowSet

MBS SQL Plugin, Plugin Version: 20.4, Platforms: macOS, Linux, Windows, Targets: All.

Function: Executes a SQL SELECT statement and returns the results in a RowSet.
See also:

- 170.1.16 SelectSQL(sql As String, ParamArray values As Variant) as RowSet 23873

170.1.18 SQLExecute(ExecuteString as string)

MBS SQL Plugin, Plugin Version: 1.0, Platforms: macOS, Linux, Windows, Targets: All.

Function: Used to execute an SQL command. Use this for commands that do not return any data, such as CREATE TABLE or INSERT. ExecuteString contains the SQL statement.
Notes: To avoid SQL Injection, be sure to use Prepared SQL Statements.

170.1.19 SQLSelect(SelectString as string) as RecordSet

MBS SQL Plugin, Plugin Version: 1.0, Platforms: macOS, Linux, Windows, Targets: All.

Function: This is an SQL statement that returns a RecordSet.
Notes:

SelectString contains the SQL statement.

Typically only SQL SELECT statements return a RecordSet, but some databases return a RecordSet for SQL commands such as INSERT, UPDATE or stored procedures.

If the SQL does not return data then Nil is returned. Nil is also usually returned if there is an error in the SQL statement, but you should instead check Database.Error to check if an error occurred.

To avoid SQL Injection, be sure to use Prepared SQL Statements.

170.1.20 Properties

170.1.21 DatabaseName as String

MBS SQL Plugin, Plugin Version: 1.0, Platforms: macOS, Linux, Windows, Targets: All.

Function: The name of the database to open.
Example:

```
dim db as new SQLDatabaseMBS
db.DatabaseName="PostgreSQL:127.0.0.1,5432@dbname=postgres connect_timeout=10 sslmode=require"
```

Notes:

The DatabaseName is typically used with server databases (such as MySQL or PostgreSQL) to identify the specific database to use on the server.

Please set the DatabaseName, UserName and Password properties when using SQLDatabaseMBS class. The Host property is ignored.
The database name must contain the complete information and a prefix for the kind of database.
(Read and Write property)

170.1.22 Error as Boolean

MBS SQL Plugin, Plugin Version: 1.0, Platforms: macOS, Linux, Windows, Targets: All.

Function: True if an error is returned from the database engine.
Notes:

See the values of the ErrorCode and ErrorMessage properties to learn the specifics of the error.

You should check the Error property after each database operation to see if there was an error. If there is an error, you can display or log the ErrorCode and ErrorMessage.
(Read and Write property)

170.1.23 ErrorCode as Integer

MBS SQL Plugin, Plugin Version: 1.0, Platforms: macOS, Linux, Windows, Targets: All.

Function: The error code returned from the database.
Notes:

Error codes and error messages are different for each database.

(Read and Write property)

170.1.24 ErrorMessage as String

MBS SQL Plugin, Plugin Version: 1.0, Platforms: macOS, Linux, Windows, Targets: All.

Function: Text of the error message returned from the database.
Notes:

Error codes and error messages are different for each database.
You should check the Error property after each database operation to see if there was an error. If there is an error, you can display or log the ErrorCode and ErrorMessage.
(Read and Write property)

170.1.25 Host as String

MBS SQL Plugin, Plugin Version: 1.0, Platforms: macOS, Linux, Windows, Targets: All.

Function: The database host name or IP address of the database server.
Notes: (Read and Write property)

170.1.26 Password as String

MBS SQL Plugin, Plugin Version: 1.0, Platforms: macOS, Linux, Windows, Targets: All.

Function: The password that is required for access to the database.
Notes:

Typically used in conjunction with UserName.
(Read and Write property)

170.1.27 UserName as String

MBS SQL Plugin, Plugin Version: 1.0, Platforms: macOS, Linux, Windows, Targets: All.

Function: The username that is required for access to the database.
Notes: (Read and Write property)

170.2 class DB2MBS

170.2.1 class DB2MBS

MBS SQL Plugin, Plugin Version: 13.2, Platforms: macOS, Linux, Windows, Targets: All.

Function: The class for some DB2 related API commands.
Example:

```
dim cmd as new SQLCommandMBS // your command
dim con as new SQLConnectionMBS // your connection
dim api as DB2MBS = con.NativeAPI

// now use an API function
MsgBox str(api.SQLRowCount(cmd))
```

Deprecated: This item is deprecated and should no longer be used. **Notes:**

More commands are added as requested.

Deprecated in favor of direct methods on SQLCommandMBS. Please let us know if you need more DB2 specific functions.
Subclass of the SQLAPIMBS class.

170.2.2 Blog Entries

- MBS Xojo Plugins, version 19.5pr1
- MBS Xojo / Real Studio Plugins, version 17.1pr1
- MonkeyBread Software Releases the MBS Real Studio plug-ins in version 13.2
- MBS Xojo / Real Studio Plugins, version 13.2pr11

170.2.3 Blog Entries

- MBS Xojo Plugins, version 19.5pr1
- MBS Xojo / Real Studio Plugins, version 17.1pr1
- MonkeyBread Software Releases the MBS Real Studio plug-ins in version 13.2
- MBS Xojo / Real Studio Plugins, version 13.2pr11

170.2.4 Methods

170.2.5 SQLExecDirect(cmd as SQLCommandMBS, text as string)

MBS SQL Plugin, Plugin Version: 13.2, Platforms: macOS, Linux, Windows, Targets: All.

Function: Executes an SQL command directly without any preprocessing in the plugin.
Example:

```
dim cmd as new SQLCommandMBS // your command
dim con as new SQLConnectionMBS // your connection
dim api as DB2MBS = con.NativeAPI

// now use an API function
const sql = "some sql command"
api.SQLExecDirect cmd, sql
```

Notes: Lasterror is set.

170.2.6 SQLRowCount(cmd as SQLCommandMBS) as Int64

MBS SQL Plugin, Plugin Version: 13.2, Platforms: macOS, Linux, Windows, Targets: All.

Function: Queries the affected number of rows for the last operation.
Notes: Lasterror is set.

170.2.7 Properties

170.2.8 Lasterror as Integer

MBS SQL Plugin, Plugin Version: 13.2, Platforms: macOS, Linux, Windows, Targets: All.

Function: The last error code.
Notes: (Read and Write property)

170.3 class InformixMBS

170.3.1 class InformixMBS

MBS SQL Plugin, Plugin Version: 13.0, Platforms: macOS, Linux, Windows, Targets: All.

Function: The class for Informix specific functions.
Deprecated: This item is deprecated and should no longer be used. **Notes:**

Deprecated in favor of direct methods on SQLConnectionMBS. Please let us know if you need more Informix specific functions.
Subclass of the SQLAPIMBS class.

170.3.2 Blog Entries

- MBS Xojo Plugins, version 19.5pr1
- MBS Xojo / Real Studio Plugins, version 17.1pr1
- MonkeyBread Software Releases the MBS Real Studio plug-ins in version 13.1
- MonkeyBread Software Releases the MBS Real Studio plug-ins in version 13.0
- MBS Real Studio Plugins, version 13.0fc1

170.3.3 Blog Entries

- MBS Xojo Plugins, version 19.5pr1
- MBS Xojo / Real Studio Plugins, version 17.1pr1
- MonkeyBread Software Releases the MBS Real Studio plug-ins in version 13.1
- MonkeyBread Software Releases the MBS Real Studio plug-ins in version 13.0
- MBS Real Studio Plugins, version 13.0fc1

170.3.4 Methods

170.3.5 Error(cmd as SQLCommandMBS, byref SQLState as string, byref NativeError as Integer, byref ErrorMsg as string) as Integer

MBS SQL Plugin, Plugin Version: 13.1, Platforms: macOS, Linux, Windows, Targets: All.

Function: Queries the error status.

170.3.6 GetCursorName(cmd as SQLCommandMBS) as string

MBS SQL Plugin, Plugin Version: 13.0, Platforms: macOS, Linux, Windows, Targets: All.

Function: Queries cursor name for given recordset.

170.3.7 HDBC as Integer

MBS SQL Plugin, Plugin Version: 13.1, Platforms: macOS, Linux, Windows, Targets: All.

Function: Returns Database Connection handle.

170.3.8 HENV as Integer

MBS SQL Plugin, Plugin Version: 13.1, Platforms: macOS, Linux, Windows, Targets: All.

Function: The environment handle.

170.3.9 HSTMT(cmd as SQLCommandMBS) as Integer

MBS SQL Plugin, Plugin Version: 13.1, Platforms: macOS, Linux, Windows, Targets: All.

Function: Returns the statement handle for the command object.
Notes: Returns 0 on any error.

170.3.10 SetCursorName(cmd as SQLCommandMBS, name as string) as boolean

MBS SQL Plugin, Plugin Version: 13.0, Platforms: macOS, Linux, Windows, Targets: All.

Function: Sets cursor name for given recordset.
Notes: Returns true on success.

170.4 module InternalCubeSQLLibraryMBS

170.4.1 module InternalCubeSQLLibraryMBS

MBS SQL Plugin, Plugin Version: 18.3, Platforms: macOS, Linux, Windows, Targets: All.

Function: The module for our internal CubeSQL client connector.
Example:

```
if InternalCubeSQLLibraryMBS.Use then
MsgBox "Using internal CubeSQL library."
else
MsgBox "Failed, so please use library file."
end if

Dim db As SQLDatabaseMBS // or SQLConnectionMBS

db.Option("ConnectionTimeout") = "30" // 30 seconds timeout
db.Option("ConnectionEncryption") = "SSL+AES256"
db.Option("SSLCertificatePath") = SSLCertificatePath

// connect...
```

Notes:

This is a CubeSQL client library built into a plugin, so you can decide with use of MBS SQL Plugin to use this plugin instead of providing your own external copy of CubeSQL shared library.

Version 19.4 or newer have CubeSQL with SSL included.
You can use Option("ConnectionEncryption") with SSL, SSL+AES128, SSL+AES192 and SSL+AES256 as values.

If ConnectionEncryption is SSL, we can pass path from Option("SSLCertificatePath") with the certificate file.

170.4.2 Blog Entries

- CubeSQL Library for Mac
- MBS Xojo Plugins, version 18.3pr1
- CubeSQL support for MBS Xojo SQL Plugin

170.4.3 Videos

- Presentation from Xojo Developer Conference 2019 in Miami.

170.4.4 Blog Entries

- CubeSQL Library for Mac
- MBS Xojo Plugins, version 18.3pr1
- CubeSQL support for MBS Xojo SQL Plugin

170.4.5 Videos

- Presentation from Xojo Developer Conference 2019 in Miami.

170.4.6 Methods

170.4.7 SSLVersion as String

MBS SQL Plugin, Plugin Version: 18.3, Platforms: macOS, Linux, Windows, Targets: All.

Function: Queries SSL version of library.

170.4.8 Use as boolean

MBS SQL Plugin, Plugin Version: 18.3, Platforms: macOS, Linux, Windows, Targets: All.

Function: Registers the built in CubeSQL client library for use.
Example:

```
if InternalCubeSQLLibraryMBS.Use then
MsgBox "Using internal CubeSQL library."
else
MsgBox "Failed, so please use library file."
end if
```

Notes: So instead of having SQL Plugin load CubeSQL shared library from file, we use the one built into this plugin.

170.4.9 Version as String

MBS SQL Plugin, Plugin Version: 18.3, Platforms: macOS, Linux, Windows, Targets: All.

Function: Queries version of library.

170.5 module InternalPostgreSQLLibraryMBS

170.5.1 module InternalPostgreSQLLibraryMBS

MBS SQL Plugin, Plugin Version: 16.2, Platforms: macOS, Linux, Targets: All.

Function: The module for our internal PostgreSQL engine.
Example:

```
if InternalPostgreSQLLibraryMBS.Use then
MsgBox "Using internal PostgreSQL."
else
MsgBox "Failed, so please use library file."
end if
```

Deprecated: This item is deprecated and should no longer be used. You can use postgres driver libraries instead. **Notes:** This is a PostgreSQL library built into a plugin, so you can decide with use of MBS SQL Plugin to use this plugin instead of providing your own external copy of PostgreSQL shared library.

170.5.2 Blog Entries

- MBS Xojo Plugins, version 20.5pr8
- MBS Xojo Plugins, version 20.4pr1
- CubeSQL support for MBS Xojo SQL Plugin
- MBS Xojo / Real Studio Plugins, version 17.1pr1
- MBS Xojo / Real Studio Plugins, version 16.2pr2

170.5.3 Blog Entries

- MBS Xojo Plugins, version 20.5pr8
- MBS Xojo Plugins, version 20.4pr1
- CubeSQL support for MBS Xojo SQL Plugin
- MBS Xojo / Real Studio Plugins, version 17.1pr1
- MBS Xojo / Real Studio Plugins, version 16.2pr2

170.5.4 Methods

170.5.5 OpenSSLVersion as String

MBS SQL Plugin, Plugin Version: 16.2, Platforms: macOS, Linux, Targets: All.

Function: Returns the version of the OpenSSL library.
Example:

```
MsgBox InternalPostgreSQLLibraryMBS.OpenSSLVersion
```

170.5.6 Use as boolean

MBS SQL Plugin, Plugin Version: 16.2, Platforms: macOS, Linux, Targets: All.

Function: Registers the built in PostgreSQL client library for use.
Example:

```
if InternalPostgreSQLLibraryMBS.Use then
MsgBox "Using internal PostgreSQL."
else
MsgBox "Failed, so please use library file."
end if
```

Notes: So instead of having SQL Plugin load libpg shared library from file, we use the one built into this plugin.

170.5.7 Version as Integer

MBS SQL Plugin, Plugin Version: 16.2, Platforms: macOS, Linux, Targets: All.

Function: Returns version of PostgreSQL version.
Example:

```
MsgBox str(InternalPostgreSQLLibraryMBS.Version)
// e.g. 90501 for 9.5.1
```

170.6 module InternalSQLiteLibraryMBS

170.6.1 module InternalSQLiteLibraryMBS

MBS SQL Plugin, Plugin Version: 15.2, Platforms: macOS, Linux, Windows, Targets: All.

Function: The module for our internal SQLite3 engine.
Example:

```
// enable our built-in SQLite library, which supports encryption
Call InternalSQLiteLibraryMBS.Use

// where to store?
Dim f As FolderItem = SpecialFolder.Desktop.Child("test.db")
Dim storage_database As New SQLDatabaseMBS ' SQLiteDatabase
storage_database.SQLiteEncryptionKey = "aes256:password" ' <- password with AES256 as prefix to pick algorithm
storage_database.DatabaseName = "sqlite:"+ f.NativePath

If storage_database.Connect Then

// create table if this is not yet here
storage_database.SQLExecute "Create table if not exists pics(pic_id integer PRIMARY KEY AUTOINCREMENT, name varchar(20), pic blob)"

// done
MsgBox "Ready"
Else
MsgBox storage_database.ErrorMessage
End If
```

Notes: This is a SQLite3 library built into a plugin, so you can decide with use of MBS SQL Plugin to use this plugin instead of providing your own external copy of SQLite shared library.

170.6.2 Blog Entries

- MonkeyBread Software Releases the MBS Xojo Plugins in version 21.2
- MBS Xojo Plugins, version 21.2pr1
- SQLite and ICU Extension for Xojo
- MBS Xojo Plugins, version 19.2pr1
- MBS Xojo Plugins, version 18.3pr4
- MBS Xojo Plugins, version 18.3pr2

- Use JSON functions with SQLite
- MBS Releases the MBS Xojo / Real Studio plug-ins in version 16.4
- SQLite3 command line tool in Xojo
- MBS Xojo / Real Studio Plugins, version 16.4pr7

170.6.3 Xojo Developer Magazine

- 14.1, page 8: News
- 13.5, page 27: Tracking Medications for Personal Health, Learn how to implement medication tracking in a PHR solution by JC Cruz

170.6.4 Blog Entries

- MonkeyBread Software Releases the MBS Xojo Plugins in version 21.2
- MBS Xojo Plugins, version 21.2pr1
- SQLite and ICU Extension for Xojo
- MBS Xojo Plugins, version 19.2pr1
- MBS Xojo Plugins, version 18.3pr4
- MBS Xojo Plugins, version 18.3pr2
- Use JSON functions with SQLite
- MBS Releases the MBS Xojo / Real Studio plug-ins in version 16.4
- SQLite3 command line tool in Xojo
- MBS Xojo / Real Studio Plugins, version 16.4pr7

170.6.5 Xojo Developer Magazine

- 14.1, page 8: News
- 13.5, page 27: Tracking Medications for Personal Health, Learn how to implement medication tracking in a PHR solution by JC Cruz

170.6.6 Methods

170.6.7 CompileOption(index as Integer) as String

MBS SQL Plugin, Plugin Version: 15.2, Platforms: macOS, Linux, Windows, Targets: All.

Function: Queries name of a compile option.
Example:

```
dim list() as string

for i as Integer = 0 to 100
dim s as string = InternalSQLiteLibraryMBS.CompileOption(i)
if s = "" then exit
dim b as Boolean = InternalSQLiteLibraryMBS.CompileOptionUsed(s)
dim t as string
if b then
t = ": yes"
else
t = ": no"
end if
list.Append s + t
next

MsgBox Join(list, EndOfLine)
```

Notes: Index index starting with zero until you get back an empty name.

170.6.8 CompileOptionUsed(optionName as String) as Boolean

MBS SQL Plugin, Plugin Version: 15.2, Platforms: macOS, Linux, Windows, Targets: All.

Function: Queries if a given compile option was set on or off.
Example:

```
dim list() as string

for i as Integer = 0 to 100
dim s as string = InternalSQLiteLibraryMBS.CompileOption(i)
if s = "" then exit
dim b as Boolean = InternalSQLiteLibraryMBS.CompileOptionUsed(s)
dim t as string
if b then
t = ": yes"
else
```

```
t = ": no"
end if
list.Append s + t
next

MsgBox Join(list, EndOfLine)
```

Notes: If you need a specific option set, please contact MBS support.

170.6.9 isKeyword(name as string) as boolean

MBS SQL Plugin, Plugin Version: 18.3, Platforms: macOS, Linux, Windows, Targets: All.

Function: Checks if an identifier is a keyword.
Example:

```
if InternalSQLiteLibraryMBS.isKeyword("TABLE") then
MsgBox "Table is a keyword"
else
MsgBox "Table is not a keyword!"
end if
```

170.6.10 Keywords as String()

MBS SQL Plugin, Plugin Version: 18.3, Platforms: macOS, Linux, Windows, Targets: All.

Function: Queries list of keywords.
Example:

```
MsgBox Join(InternalSQLiteLibraryMBS.Keywords,EndOfLine)
```

170.6.11 LoadICU as Boolean

MBS SQL Plugin, Plugin Version: 21.2, Platforms: macOS, Linux, Windows, Targets: All.

Function: Loads ICU libraries now.
Notes:

Returns true on success.
Normally we load them when SQLite initializes and we then add the ICU extension if we find the library.

Call this function toe explicit load them now.

If MBS Plugin can find International Components for Unicode library files, we can load them and use them for proper unicode handling in SQLite.

170.6.12 Shell(arguments() as string) as Integer

MBS SQL Plugin, Plugin Version: 16.4, Platforms: macOS, Linux, Windows, Targets: All.

Function: Runs a SQLite shell command.
Example:

```
dim arguments() as string

dim f as FolderItem = SpecialFolder.Desktop.Child("test.sqlite")
dim o as FolderItem = SpecialFolder.Desktop.Child("out.csv")

arguments.Append "sqlite3" // path to app
arguments.Append f.NativePath
arguments.Append "-csv"
arguments.Append "-header"
arguments.Append "-cmd"
arguments.Append ".output"
arguments.Append ".output """+o.NativePath+""""
arguments.Append "-cmd"
arguments.Append "select * from Documentation;"

dim n as Integer = InternalSQLiteLibraryMBS.Shell(arguments)
Break
```

Deprecated: This item is deprecated and should no longer be used. You can use Sqlite command line tool instead. **Notes:**

Using the SQLite library inside the plugin.
For this the plugin includes the code from the SQLite command line tool.
The tool may print to stdout/stderr and could possibly read from stdin.

Deprecated for MBS Plugin 19.2.

170.6.13 SourceID as String

MBS SQL Plugin, Plugin Version: 15.2, Platforms: macOS, Linux, Windows, Targets: All.

Function: The source code ID.
Example:

```
MsgBox InternalSQLiteLibraryMBS.SourceID
```

170.6.14 Use as boolean

MBS SQL Plugin, Plugin Version: 15.2, Platforms: macOS, Linux, Windows, Targets: All.

Function: Registers the built in SQLite library for use.
Example:

```
if InternalSQLiteLibraryMBS.Use then
MsgBox "Using internal SQLite"
else
MsgBox "Failed, so please use library file."
end if
```

Notes: So instead of having SQL Plugin load sqlite3 shared library from file, we use the one built into this plugin.

170.6.15 Version as String

MBS SQL Plugin, Plugin Version: 15.2, Platforms: macOS, Linux, Windows, Targets: All.

Function: Queries the version number.
Example:

```
MsgBox InternalSQLiteLibraryMBS.Version
```

170.6.16 VersionNumber as Integer

MBS SQL Plugin, Plugin Version: 15.2, Platforms: macOS, Linux, Windows, Targets: All.

Function: Queries the sqlite version number.
Example:

```
MsgBox str(InternalSQLiteLibraryMBS.VersionNumber)
```

170.6.17 Properties

170.6.18 ICUEnabled as Boolean

MBS SQL Plugin, Plugin Version: 21.2, Platforms: macOS, Linux, Windows, Targets: All.

Function: Whether ICU libraries are enabled.
Notes:

If MBS Plugin can find International Components for Unicode library files, we can load them and use them for proper unicode handling in SQLite.
Default is true to enable them, if possible.
(Read and Write property)

170.6.19 ICULoaded as Boolean

MBS SQL Plugin, Plugin Version: 21.2, Platforms: macOS, Linux, Windows, Targets: All.

Function: Whether ICU libraries are loaded.
Notes:

If MBS Plugin can find International Components for Unicode library files, we can load them and use them for proper unicode handling in SQLite.
(Read only property)

170.6.20 ICUUsed as Boolean

MBS SQL Plugin, Plugin Version: 21.2, Platforms: macOS, Linux, Windows, Targets: All.

Function: Whether ICU libraries have been used.
Notes:

Once SQLite is initialized, we set this to 1 if we passed the functionality to SQLite.
Starts with false and should later turn true if ICU libraries are loaded and enabled for usage.
(Read only property)

170.6.21 MemoryHighwater as Int64

MBS SQL Plugin, Plugin Version: 18.3, Platforms: macOS, Linux, Windows, Targets: All.

Function: Queries high water memory usage mark.
Example:

MsgBox "SQLite uses "+_
str(InternalSQLiteLibraryMBS.MemoryUsed)+_

```
" bytes and has a high mark of "+_
str(InternalSQLiteLibraryMBS.MemoryHighwater)+" bytes."
```

Notes: (Read only property)

170.6.22 MemoryUsed as Int64

MBS SQL Plugin, Plugin Version: 18.3, Platforms: macOS, Linux, Windows, Targets: All.

Function: Queries current memory usage.
Example:

```
MsgBox "SQLite uses "+_
str(InternalSQLiteLibraryMBS.MemoryUsed)+_
" bytes and has a high mark of "+_
str(InternalSQLiteLibraryMBS.MemoryHighwater)+" bytes."
```

Notes: (Read only property)

170.7 class MySQLMBS

170.7.1 class MySQLMBS

MBS SQL Plugin, Plugin Version: 12.4, Platforms: macOS, Linux, Windows, Targets: All.

Function: The class for MySQL specific functionality.
Deprecated: This item is deprecated and should no longer be used. **Notes:**

Deprecated in favor of direct methods on SQLConnectionMBS. Please let us know if you need more MySQL or MariaDB specific functions.
Subclass of the SQLAPIMBS class.

170.7.2 Blog Entries

- MBS Xojo Plugins, version 19.5pr1
- MBS Xojo / Real Studio Plugins, version 17.1pr1
- MonkeyBread Software Releases the MBS Real Studio plug-ins in version 12.5
- MBS Real Studio Plugins, version 12.5pr7
- MBS Real Studio Plugins, version 12.5pr4

170.7.3 Blog Entries

- MBS Xojo Plugins, version 19.5pr1
- MBS Xojo / Real Studio Plugins, version 17.1pr1
- MonkeyBread Software Releases the MBS Real Studio plug-ins in version 12.5
- MBS Real Studio Plugins, version 12.5pr7
- MBS Real Studio Plugins, version 12.5pr4

170.7.4 Methods

170.7.5 AffectedRows as UInt64

MBS SQL Plugin, Plugin Version: 12.4, Platforms: macOS, Linux, Windows, Targets: All.

Function: Queries the number of affected rows in the last statement.
Notes:

see also
http://dev.mysql.com/doc/refman/5.1/en/mysql-affected-rows.html

170.7.6 Error as string

MBS SQL Plugin, Plugin Version: 12.4, Platforms: macOS, Linux, Windows, Targets: All.

Function: Queries the last error text.
Notes:

see also
http://dev.mysql.com/doc/refman/5.1/en/mysql-error.html

170.7.7 ErrorNumber as UInt32

MBS SQL Plugin, Plugin Version: 12.4, Platforms: macOS, Linux, Windows, Targets: All.

Function: Queries the last error code.
Notes:

see also
http://dev.mysql.com/doc/refman/5.1/en/mysql-errno.html

170.7.8 FieldCount as UInt32

MBS SQL Plugin, Plugin Version: 12.4, Platforms: macOS, Linux, Windows, Targets: All.

Function: Returns the number of columns for the most recent query on the connection.
Notes:

see also
http://dev.mysql.com/doc/refman/5.1/en/mysql-field-count.html

170.7.9 Info as string

MBS SQL Plugin, Plugin Version: 12.4, Platforms: macOS, Linux, Windows, Targets: All.

Function: Retrieves an info string providing information about the most recently executed statement.
Notes:

see also
http://dev.mysql.com/doc/refman/5.1/en/mysql-info.html

170.7.10 InsertID as Int64

MBS SQL Plugin, Plugin Version: 12.4, Platforms: macOS, Linux, Windows, Targets: All.

Function: Returns the last auto increment value from last insert command.
Notes:

Please query value right after doing Insert. This value is reset when you call commit.

see also
http://dev.mysql.com/doc/refman/5.1/en/mysql-insert-id.html

170.7.11 NumberOfRows(cmd as SQLCommandMBS) as UInt64

MBS SQL Plugin, Plugin Version: 12.5, Platforms: macOS, Linux, Windows, Targets: All.

Function: Queries number of records in a command.

170.7.12 SetSSL(keyPath as string, CertificatePath as string, AuthorityPath as string, authorityFolderPath as string, Cipher as string)

MBS SQL Plugin, Plugin Version: 12.5, Platforms: macOS, Linux, Windows, Targets: All.

Function: Sets SSL connection parameters.
Notes:

Calls mysql_ssl_set internally.
Used for establishing secure connections using SSL. It must be called before Connect(). It does nothing unless SSL support is enabled in the client library.

keyPath is the path name to the key file.
CertificatePath is the path name to the certificate file.
AuthorityPath is the path name to the certificate authority file.
authorityFolderPath is the path name to a directory that contains trusted SSL CA certificates in PEM format.
Cipher is a list of permissible ciphers to use for SSL encryption.

Any unused SSL parameters may be given as empty string.
For paths, please use folderitem.NativePath and not folderitem.ShellPath.

Please switch to using the following options on the connection:

MYSQL_SSL_KEY
MYSQL_SSL_CERT
MYSQL_SSL_CA
MYSQL_SSL_CAPATH

MYSQL_SSL_CIPHER

They should be specified before the connection is made.
e.g.

db.Option("MYSQL_SSL_CIPHER") = "DHE-RSA-AES256-SHA"

Allows to specify MySQL SSL parameters that will be used with mysql_ssl_set. MySQL API method called only when at least one parameter specified. See MySQL documentation for more information about these options.

170.8 class PostgreSQLAPIMBS

170.8.1 class PostgreSQLAPIMBS

MBS SQL Plugin, Plugin Version: 9.8, Platforms: macOS, Linux, Windows, Targets: All.

Function: The class for Postgre SQL specific functions.
Deprecated: This item is deprecated and should no longer be used. **Notes:**

The Listen method and Notification event are in the SQLDatabaseMBS/SQLConnectionMBS classes directly.

Deprecated in favor of direct methods on SQLCommandMBS. Please let us know if you need more postgreSQL specific functions.
Subclass of the SQLAPIMBS class.

170.8.2 Blog Entries

- MBS Xojo Plugins, version 19.5pr1
- MBS Xojo / Real Studio Plugins, version 17.1pr1
- Postgre SQL Database Extension

170.8.3 Blog Entries

- MBS Xojo Plugins, version 19.5pr1
- MBS Xojo / Real Studio Plugins, version 17.1pr1
- Postgre SQL Database Extension

170.8.4 Methods

170.8.5 DB as string

MBS SQL Plugin, Plugin Version: 9.8, Platforms: macOS, Linux, Windows, Targets: All.

Function: The database name used to create the connection.

170.8.6 ErrorMessage as string

MBS SQL Plugin, Plugin Version: 9.8, Platforms: macOS, Linux, Windows, Targets: All.

Function: The last error message.

170.8.7 Field(cmd as SQLCommandMBS, RecordIndex as Integer, FieldIndex as Integer) as string

MBS SQL Plugin, Plugin Version: 9.8, Platforms: macOS, Linux, Windows, Targets: All.

Function: Queries a field by index for the row with the RecordIndex.
See also:

- 170.8.8 Field(cmd as SQLCommandMBS, RecordIndex as Integer, FieldName as string) as string 23898

170.8.8 Field(cmd as SQLCommandMBS, RecordIndex as Integer, FieldName as string) as string

MBS SQL Plugin, Plugin Version: 9.8, Platforms: macOS, Linux, Windows, Targets: All.

Function: Queries a field by name for the row with the RecordIndex.
See also:

- 170.8.7 Field(cmd as SQLCommandMBS, RecordIndex as Integer, FieldIndex as Integer) as string 23898

170.8.9 FieldCount(cmd as SQLCommandMBS) as Integer

MBS SQL Plugin, Plugin Version: 9.8, Platforms: macOS, Linux, Windows, Targets: All.

Function: The number of fields in the result.

170.8.10 Host as string

MBS SQL Plugin, Plugin Version: 9.8, Platforms: macOS, Linux, Windows, Targets: All.

Function: The host used to create the connection.

170.8.11 Options as string

MBS SQL Plugin, Plugin Version: 9.8, Platforms: macOS, Linux, Windows, Targets: All.

Function: The options used to create the connection.

170.8.12 Password as string

MBS SQL Plugin, Plugin Version: 9.8, Platforms: macOS, Linux, Windows, Targets: All.

Function: The password used to create the connection.

170.8.13 Port as string

MBS SQL Plugin, Plugin Version: 9.8, Platforms: macOS, Linux, Windows, Targets: All.

Function: The port used to create the connection.

170.8.14 RecordCount(cmd as SQLCommandMBS) as Integer

MBS SQL Plugin, Plugin Version: 9.8, Platforms: macOS, Linux, Windows, Targets: All.

Function: The number of records in the result.

170.8.15 TTY as string

MBS SQL Plugin, Plugin Version: 9.8, Platforms: macOS, Linux, Windows, Targets: All.

Function: The tty used to create the connection.

170.8.16 User as string

MBS SQL Plugin, Plugin Version: 9.8, Platforms: macOS, Linux, Windows, Targets: All.

Function: The user name used to create the connection.

170.9 Globals

170.9.1 BuildRecordSetMBS(fieldNames() as string, values() as string) as RecordSet

MBS SQL Plugin, Plugin Version: 13.0, Platforms: macOS, Linux, Windows, Targets: All.

Function: Builds a recordset from strings.
Example:

```
dim names() as string = array("Firstname", "Lastname")
dim values() as string

values.append "Stefan"
values.append "Miller"
values.append "Patrick"
values.append "Maier"

dim r as RecordSet = BuildRecordSetMBS(names, values)
```

Notes:

First array has field names. Second array has all values.
As plugin can't access multi dimensional arrays, we have to flatten it into one dimension and concat all rows.
Returns nil on low memory.
Array sizes should be like: Ubound(values)+1 = (ubound(fieldNames)+1) * RecordCount

See also BuildRowSetMBS for newer Xojo versions.

170.9.2 Blog Entries

- RowSet in MBS Xojo SQL Plugin
- MBS Xojo Plugins, version 20.5pr6
- RecordSet to JSON and back
- MonkeyBread Software Releases the MBS Real Studio plug-ins in version 13.0
- MBS Real Studio Plugins, version 13.0pr6
- RecordSet news

170.9.3 BuildRowSetMBS(fieldNames() as string, values() as string) as RowSet

MBS SQL Plugin, Plugin Version: 21.1, Platforms: macOS, Linux, Windows, iOS, Targets: All.

Function: Builds a recordset from strings.
Example:

```
dim names() as string = array("Firstname", "Lastname")
dim values() as string

values.append "Stefan"
values.append "Miller"
values.append "Patrick"
values.append "Maier"

dim r as RowSet = BuildRowSetMBS(names, values)
```

Notes:

First array has field names. Second array has all values.
As plugin can't access multi dimensional arrays, we have to flatten it into one dimension and concat all rows.
Returns nil on low memory.
Array sizes should be like: Ubound(values)+1 = (ubound(fieldNames)+1) * RecordCount

RowSet requires Xojo 2019r2 or newer.

170.9.4 Blog Entries

- MonkeyBread Software Releases the MBS Xojo Plugins in version 21.1
- MBS Xojo Plugins, version 21.1pr4
- RowSet in MBS Xojo SQL Plugin

170.9.5 CloneRecordSetMBS(rec as RecordSet) as RecordSet

MBS SQL Plugin, Plugin Version: 12.5, Platforms: macOS, Linux, Windows, Targets: All.

Function: Creates an in memory copy of the RecordSet.
Notes: This copied record set can be used instead of the original one and even after the original database connection is closed.

170.9.6 Blog Entries

- RecordSet news
- MBS Real Studio Plugins, version 12.5pr13

170.10 class RecordSet

170.10.1 class RecordSet

Plugin Version: 12.5, Platforms: macOS, Linux, Windows, Targets: Desktop only.

Function: The built in recordset class in Xojo.

170.10.2 Methods

170.10.3 CloneMBS as RecordSet

MBS SQL Plugin, Plugin Version: 12.5, Platforms: macOS, Linux, Windows, Targets: All.

Function: Creates an in memory copy of the RecordSet.
Notes: This copied record set can be used instead of the original one and even after the original database connection is closed.

170.10.4 Blog Entries

- MBS Xojo / Real Studio Plugins, version 16.3pr5
- MonkeyBread Software Releases the MBS Real Studio plug-ins in version 12.5
- MBS Real Studio Plugins, version 12.5pr13
- Cloning RecordSets

170.10.5 Xojo Developer Magazine

- 11.1, page 9: News

170.11 class SQLAPIMBS

170.11.1 class SQLAPIMBS

MBS SQL Plugin, Plugin Version: 9.5, Platforms: macOS, Linux, Windows, Targets: All.

Function: This is a class for the native APIs.
Deprecated: This item is deprecated and should no longer be used. **Notes:** The plugin does not implem

170.11.2 Blog Entries

- MBS Xojo Plugins, version 19.5pr1
- MBS REALbasic plug-ins version 9.5

170.11.3 Blog Entries

- MBS Xojo Plugins, version 19.5pr1
- MBS REALbasic plug-ins version 9.5

170.11.4 Properties

170.11.5 ClassName as String

MBS SQL Plugin, Plugin Version: 14.2, Platforms: macOS, Linux, Windows, Targets: All.

Function: The class name of the underlying C++ class.
Notes:

Sometimes useful to see a which API currently is used.
(Read only property)

170.11.6 Connection as Variant

MBS SQL Plugin, Plugin Version: 9.5, Platforms: macOS, Linux, Windows, Targets: All.

Function: The database connection this API is used with.
Notes: (Read only property)

170.12 class SQLBLobMBS

170.12.1 class SQLBLobMBS

MBS SQL Plugin, Plugin Version: 9.3, Platforms: macOS, Linux, Windows, Targets: All.

Function: A class for a blob.
Notes:

Basicly this is a SQLStringMBS which is always marked to contain binary data. You only need this class to use the constructor with dataprovider to stream data to the database.
Subclass of the SQLLongOrLobMBS class.

170.12.2 Blog Entries

- MBS Real Studio Plugins, version 12.4pr1

170.12.3 Blog Entries

- MBS Real Studio Plugins, version 12.4pr1

170.12.4 Methods

170.12.5 Constructor

MBS SQL Plugin, Plugin Version: 12.4, Platforms: macOS, Linux, Windows, Targets: All.

Function: The private constructor.
See also:

- 170.12.6 Constructor(Data as MemoryBlock) 23904
- 170.12.7 Constructor(data as SQLStringMBS) 23905
- 170.12.8 Constructor(Data as string, isText as Boolean = True) 23905
- 170.12.9 Constructor(dataProvider as SQLDataProviderMBS, BlockSize as UInt32) 23905

170.12.6 Constructor(Data as MemoryBlock)

MBS SQL Plugin, Plugin Version: 15.2, Platforms: macOS, Linux, Windows, Targets: All.

Function: Creates a new string object with data, e.g. for blob.
See also:

- 170.12.5 Constructor 23904
- 170.12.7 Constructor(data as SQLStringMBS) 23905
- 170.12.8 Constructor(Data as string, isText as Boolean = True) 23905
- 170.12.9 Constructor(dataProvider as SQLDataProviderMBS, BlockSize as UInt32) 23905

170.12.7 Constructor(data as SQLStringMBS)

MBS SQL Plugin, Plugin Version: 9.3, Platforms: macOS, Linux, Windows, Targets: All.

Function: Creates a new blob object from a string object.
See also:

- 170.12.5 Constructor 23904
- 170.12.6 Constructor(Data as MemoryBlock) 23904
- 170.12.8 Constructor(Data as string, isText as Boolean = True) 23905
- 170.12.9 Constructor(dataProvider as SQLDataProviderMBS, BlockSize as UInt32) 23905

170.12.8 Constructor(Data as string, isText as Boolean = True)

MBS SQL Plugin, Plugin Version: 12.4, Platforms: macOS, Linux, Windows, Targets: All.

Function: Creates a new string object with data or text copied from the data string.
Notes: If isText is true, the data is interpreted as text and string encoding conversion may modify it. If isText is false the bytes are copied raw.
See also:

- 170.12.5 Constructor 23904
- 170.12.6 Constructor(Data as MemoryBlock) 23904
- 170.12.7 Constructor(data as SQLStringMBS) 23905
- 170.12.9 Constructor(dataProvider as SQLDataProviderMBS, BlockSize as UInt32) 23905

170.12.9 Constructor(dataProvider as SQLDataProviderMBS, BlockSize as UInt32)

MBS SQL Plugin, Plugin Version: 9.3, Platforms: macOS, Linux, Windows, Targets: All.

Function: Creates a new blob object from a data provider.
Notes:

The blocksize specifies in which sizes data is requested from the provider.
You must make sure that the data provider and this new blob object life long enough. Because the actual

data is requested later when you do the update on the database.

If BlockSize is 0, the default block size is used.
See also:

- 170.12.5 Constructor 23904
- 170.12.6 Constructor(Data as MemoryBlock) 23904
- 170.12.7 Constructor(data as SQLStringMBS) 23905
- 170.12.8 Constructor(Data as string, isText as Boolean = True) 23905

170.13 class SQLBytesMBS

170.13.1 class SQLBytesMBS

MBS SQL Plugin, Plugin Version: 9.3, Platforms: macOS, Linux, Windows, Targets: All.

Function: The class for a string of bytes.
Notes: Subclass of the SQLStringMBS class.

170.13.2 Blog Entries

- MBS Real Studio Plugins, version 12.4pr1

170.13.3 Blog Entries

- MBS Real Studio Plugins, version 12.4pr1

170.13.4 Methods

170.13.5 Constructor

MBS SQL Plugin, Plugin Version: 12.4, Platforms: macOS, Linux, Windows, Targets: All.

Function: The private constructor.
See also:

- 170.13.6 Constructor(Data as MemoryBlock) 23907
- 170.13.7 Constructor(data as SQLStringMBS) 23908
- 170.13.8 Constructor(Data as string, isText as Boolean = True) 23908

170.13.6 Constructor(Data as MemoryBlock)

MBS SQL Plugin, Plugin Version: 15.2, Platforms: macOS, Linux, Windows, Targets: All.

Function: Creates a new string object with data, e.g. for blob.
See also:

- 170.13.5 Constructor 23907
- 170.13.7 Constructor(data as SQLStringMBS) 23908
- 170.13.8 Constructor(Data as string, isText as Boolean = True) 23908

170.13.7 Constructor(data as SQLStringMBS)

MBS SQL Plugin, Plugin Version: 9.3, Platforms: macOS, Linux, Windows, Targets: All.

Function: Creates a new bytes object based on the given string object.
See also:

- 170.13.5 Constructor 23907
- 170.13.6 Constructor(Data as MemoryBlock) 23907
- 170.13.8 Constructor(Data as string, isText as Boolean = True) 23908

170.13.8 Constructor(Data as string, isText as Boolean = True)

MBS SQL Plugin, Plugin Version: 12.4, Platforms: macOS, Linux, Windows, Targets: All.

Function: Creates a new string object with data or text copied from the data string.
Notes: If isText is true, the data is interpreted as text and string encoding conversion may modify it. If isText is false the bytes are copied raw.
See also:

- 170.13.5 Constructor 23907
- 170.13.6 Constructor(Data as MemoryBlock) 23907
- 170.13.7 Constructor(data as SQLStringMBS) 23908

170.14 class SQLCLobMBS

170.14.1 class SQLCLobMBS

MBS SQL Plugin, Plugin Version: 9.3, Platforms: macOS, Linux, Windows, Targets: All.

Function: A class for a clob (character large object).
Notes:

Basicly this is a SQLStringMBS which is always marked to contain text. You only need this class to use the constructor with dataprovider to stream data to the database.
Subclass of the SQLLongOrLobMBS class.

170.14.2 Blog Entries

- MBS Real Studio Plugins, version 12.4pr1

170.14.3 Blog Entries

- MBS Real Studio Plugins, version 12.4pr1

170.14.4 Methods

170.14.5 Constructor

MBS SQL Plugin, Plugin Version: 12.4, Platforms: macOS, Linux, Windows, Targets: All.

Function: The private constructor.
See also:

- 170.14.6 Constructor(data as SQLStringMBS) 23909
- 170.14.7 Constructor(Data as string, isText as boolean=true) 23910
- 170.14.8 Constructor(dataProvider as SQLDataProviderMBS, BlockSize as UInt32) 23910

170.14.6 Constructor(data as SQLStringMBS)

MBS SQL Plugin, Plugin Version: 9.3, Platforms: macOS, Linux, Windows, Targets: All.

Function: Creates a new clob object from a string object.
See also:

- 170.14.5 Constructor 23909

- 170.14.7 Constructor(Data as string, isText as boolean=true) 23910
- 170.14.8 Constructor(dataProvider as SQLDataProviderMBS, BlockSize as UInt32) 23910

170.14.7 Constructor(Data as string, isText as boolean=true)

MBS SQL Plugin, Plugin Version: 15.2, Platforms: macOS, Linux, Windows, Targets: All.

Function: Creates a new string object with data or text copied from the data string.
Notes: If isText is true, the data is interpreted as text and string encoding conversion may modify it. If isText is false the bytes are copied raw.
See also:

- 170.14.5 Constructor 23909
- 170.14.6 Constructor(data as SQLStringMBS) 23909
- 170.14.8 Constructor(dataProvider as SQLDataProviderMBS, BlockSize as UInt32) 23910

170.14.8 Constructor(dataProvider as SQLDataProviderMBS, BlockSize as UInt32)

MBS SQL Plugin, Plugin Version: 9.3, Platforms: macOS, Linux, Windows, Targets: All.

Function: Creates a new clob object from a data provider.
Notes:

The blocksize specifies in which sizes data is requested from the provider.
You must make sure that the data provider and this new clob object life long enough. Because the actual data is requested later when you do the update on the database.

If BlockSize is 0, the default block size is used.
See also:

- 170.14.5 Constructor 23909
- 170.14.6 Constructor(data as SQLStringMBS) 23909
- 170.14.7 Constructor(Data as string, isText as boolean=true) 23910

170.15 class SQLCommandMBS

170.15.1 class SQLCommandMBS

MBS SQL Plugin, Plugin Version: 9.3, Platforms: macOS, Linux, Windows, Targets: All.

Function: This is the central class for the using the SQL database access.
Example:

```
dim con as SQLConnectionMBS
dim cmd as SQLCommandMBS

try

con = new SQLConnectionMBS // connection object
cmd = new SQLCommandMBS // create command object

// where is the library?
con.SetFileOption con.kOptionLibraryMySQL, SpecialFolder.UserHome.Child("libmysqlclient.dylib")

// connect to database (mySQL in our example)
// server: 192.168.1.80
// port: 3306
// database: test
// name: root
// no password
con.Connect("192.168.1.80,3306@test","root","",SQLConnectionMBS.kMySQLClient)
// associate a command with connection
// connection can also be specified in SACommand constructor
cmd.Connection=con

// create table
cmd.setCommandText("Create table test_tbl(fid integer, fvarchar20 varchar(20), fblob blob)")
cmd.Execute

// insert value
cmd.setCommandText("Insert into test_tbl(fid, fvarchar20) values (1, 'Some string (1)')")
cmd.Execute

// commit changes on success
con.Commit

MsgBox("Table created, row inserted!")

catch r as SQLErrorExceptionMBS
// SAConnection::Rollback()
// can also throw an exception
// (if a network error for example),
```

```
// we will be ready
try

// on error rollback changes
if con<>nil then
con.rollback
end if
catch x as SQLErrorExceptionMBS
// ignore
end try

// show error message
MsgBox r.message
end try
```

Notes:

The plugin can cache the recordset locally. To enable you can call SQLCommandMBS.Cache or use the Option("AutoCache") = "true" on either command or connection or database objects. The plugin will than fetch all records and store them in memory. After this you can walk over the recordset and use FetchPos, FetchFirst, FetchLast, FetchPrev and FetchNext to locate the rows you need. When you call Field() you always get last row, but to read from cached result set, please use Value() function. When using RecordSet, the values are read via Value() functions automatically.

see also
https://www.sqlapi.com/ApiDoc/class_s_a_command.html

170.15.2 Blog Entries

- MBS Xojo Plugins, version 20.5pr2
- MBS Xojo Plugins, version 19.5pr3
- MBS Xojo Plugins, version 19.5pr1
- 10th birthday of MBS SQL Plugin
- Problems with killing Xojo threads with plugin calls.
- Multiple recordsets with Microsoft SQL Server
- MBS Releases the MBS Xojo / Real Studio plug-ins in version 16.4
- Wishes for little plug-in additions?
- Multithreaded plugin functions can increase speed of Real Studio application
- Release notes for SQL or ChartDirector?

170.15.3 Xojo Developer Magazine

- 14.1, page 24: The MBS SQL Plugin, An alternative way to connect to databases by Christian Schmitz
- 12.2, page 10: News

170.15.4 Blog Entries

- MBS Xojo Plugins, version 20.5pr2
- MBS Xojo Plugins, version 19.5pr3
- MBS Xojo Plugins, version 19.5pr1
- 10th birthday of MBS SQL Plugin
- Problems with killing Xojo threads with plugin calls.
- Multiple recordsets with Microsoft SQL Server
- MBS Releases the MBS Xojo / Real Studio plug-ins in version 16.4
- Wishes for little plug-in additions?
- Multithreaded plugin functions can increase speed of Real Studio application
- Release notes for SQL or ChartDirector?

170.15.5 Xojo Developer Magazine

- 14.1, page 24: The MBS SQL Plugin, An alternative way to connect to databases by Christian Schmitz
- 12.2, page 10: News

170.15.6 Methods

170.15.7 AsRecordSet as RecordSet

MBS SQL Plugin, Plugin Version: 13.0, Platforms: macOS, Linux, Windows, Targets: All.

Function: Returns a recordset using the command to query fields.
Notes:

You can use normal RecordSet functions to walk through fields and they simply control the command object. This is for convenience like passing RecordSet to report functions in Xojo.

For this method to work, you need to have somewhere a property with SQLDatabaseMBS so Xojo includes our SQLDatabase plugin which provides the RecordSet functionality.

The record set may not have a valid RecordCount or have working movefirst/movelast/moveprev methods unless the underlaying database supports those and Scrollable result sets is enabled/supported.

170.15.8 AsRowSet as RowSet

MBS SQL Plugin, Plugin Version: 19.5, Platforms: macOS, Linux, Windows, Targets: All.

Function: Returns a RowSet using the command to query fields.
Notes:

You can use normal RowSet functions to walk through fields and they simply control the command object. This is for convenience like passing RowSet to other functions in Xojo.

For this method to work, you need to have somewhere a property with SQLDatabaseMBS so Xojo includes our SQLDatabase plugin which provides the RowSet functionality.

The RowSet may not have a valid RecordCount or have working movefirst/movelast/moveprev methods unless the underlaying database supports those and Scrollable result sets is enabled/supported.

Requires Xojo 2019r2 or newer.

170.15.9 Cache

MBS SQL Plugin, Plugin Version: 16.1, Platforms: macOS, Linux, Windows, Targets: All.

Function: Caches values.
Notes:

The plugin will load the whole recordset and store it in memory.
Now you can move forward/backward as needed to read data.

If you set Option("AutoCache") = "true", the plugin will call Cache automatically for all result sets.
We can only cache first result set.

170.15.10 Cancel

MBS SQL Plugin, Plugin Version: 9.3, Platforms: macOS, Linux, Windows, Targets: All.

Function: Attempts to cancel the pending result set, or current statement execution.
Notes:

Only if isExecuting is true, doing cancel makes sense.

Cancel can cancel the following types of processing on a statement:

A function running asynchronously on the statement.
A function running on the statement on another thread.
After an application calls a function asynchronously, it checks repeatedly to determine whether it has finished processing. While the function is processing, an application can call Cancel to cancel the function.

In a multithread application, the application can cancel a function that is running synchronously on a statement.

see also
https://www.sqlapi.com/ApiDoc/class_s_a_command.html

170.15.11 Close

MBS SQL Plugin, Plugin Version: 9.3, Platforms: macOS, Linux, Windows, Targets: All.

Function: Closes the specified command object.
Notes:

Use the Close method to close the command explicitly.

A command will be implicitly closed in destructor, so you don't have to call Close method explicitly.

170.15.12 Constructor

MBS SQL Plugin, Plugin Version: 9.3, Platforms: macOS, Linux, Windows, Targets: All.

Function: Creates a new command object with no connection and no command text.
See also:

- 170.15.13 Constructor(connection as SQLConnectionMBS, SQLCommand as String, CommandType as Integer = 0) 23915

170.15.13 Constructor(connection as SQLConnectionMBS, SQLCommand as String, CommandType as Integer = 0)

MBS SQL Plugin, Plugin Version: 9.3, Platforms: macOS, Linux, Windows, Targets: All.

Function: This constructor initializes a new SQLCommandMBS object.
Example:

```
// your connection
dim con as SQLConnectionMBS
dim SQL as string = "Insert into test_tbl(fid, fvarchar20) values(:id, :name)"

// create command object
dim cmd as new SQLCommandMBS(con, sql)

// assign values by name of parameter:
cmd.Param("id").setAsLong(2)
cmd.Param("name").setAsString(new SQLStringMBS("Some string (2)"))

// Insert first row
cmd.Execute
```

Notes:

Connection: the connection to associated with the command.
SQLCommand: A string which represents command text string (an SQL statement or a stored procedure name). If it is an empty string, no command text is associated with the command, and you have to call setCommandText method later.
CommandType: The type of command like kCommandTypeUnknown, kCommandTypeSQLStatement, kCommandTypeSQLStatementRaw or kCommandTypeStoredProcedure.

All text strings sent to the plugin must have a defined encoding. Else the internal text encoding conversions will fail.
See also:

- 170.15.12 Constructor 23915

170.15.14 CreateParam(name as string, ParamType as Integer, DirType as Integer=0) as SQLParamMBS

MBS SQL Plugin, Plugin Version: 9.3, Platforms: macOS, Linux, Windows, Targets: All.

Function: Creates parameter associated with the specified command.
Notes:

Parameters

Returns a new SQLParamMBS object on success or nil on any error.

Normally you should not create parameters by yourself. The Library automatically detects whether the

name:	A string representing the name of parameter.
ParamType:	Type of the parameter's value. Use the kDataType constants.
ParamSize:	An integer value represents parameter's value size.
ParamPrecision:	An integer value represents parameter's value precision.
ParamScale:	An integer value represents parameter's value scale.
DirType:	Type of the parameter. Use the kParamDirType* constants.

command has parameters in terms of the command text and implicitly creates a set of SAParam objects.

Nevertheless, if you call CreateParam explicitly you have to delete all SAParam objects created automatically by the Library before. Use DestroyParams method before the first call of CreateParam method.
See also:

- 170.15.15 CreateParam(name as string, ParamType as Integer, NativeType as Integer, ParamSize as Integer, ParamPrecision as Integer, ParamScale as Integer, DirType as Integer=0) as SQLParamMBS 23917

170.15.15 CreateParam(name as string, ParamType as Integer, NativeType as Integer, ParamSize as Integer, ParamPrecision as Integer, ParamScale as Integer, DirType as Integer=0) as SQLParamMBS

MBS SQL Plugin, Plugin Version: 9.3, Platforms: macOS, Linux, Windows, Targets: All.

Function: Creates parameter associated with the specified command.
Notes:

Parameters

name:	A string representing the name of parameter.
ParamType:	Type of the parameter's value. Use the kDataType constants.
ParamSize:	An integer value represents parameter's value size.
ParamPrecision:	An integer value represents parameter's value precision.
ParamScale:	An integer value represents parameter's value scale.
DirType:	Type of the parameter. Use the kParamDirType* constants.

Returns a new SQLParamMBS object on success or nil on any error.

Normally you should not create parameters by yourself. The Library automatically detects whether the command has parameters in terms of the command text and implicitly creates a set of SAParam objects.

Nevertheless, if you call CreateParam explicitly you have to delete all SAParam objects created automatically

by the Library before. Use DestroyParams method before the first call of CreateParam method.
See also:

- 170.15.14 CreateParam(name as string, ParamType as Integer, DirType as Integer=0) as SQLParamMBS 23916

170.15.16 DB2SQLExecDirect(sql as string)

MBS SQL Plugin, Plugin Version: 19.5, Platforms: macOS, Linux, Windows, Targets: All.

Function: Executes an SQL command directly without any preprocessing in the plugin.
Example:

```
dim cmd as new SQLCommandMBS // your command
dim con as new SQLConnectionMBS // your connection

// now use an API function
const sql = "some sql command"
cmd.DB2SQLExecDirect sql
```

Notes: Lasterror is set.

170.15.17 DB2SQLRowCount as Int64

MBS SQL Plugin, Plugin Version: 19.5, Platforms: macOS, Linux, Windows, Targets: All.

Function: Queries the affected number of rows for the last operation.
Notes: Lasterror is set.

170.15.18 DestroyParams

MBS SQL Plugin, Plugin Version: 9.3, Platforms: macOS, Linux, Windows, Targets: All.

Function: Destroys all parameters associated with the specified command.
Notes:

DestroyParams method destroys all parameters either created automatically by the Library or by user.

Normally you should not create and delete parameters by yourself. The Library automatically detects whether the command has parameters, implicitly creates a set of SAParam objects and then deletes them in SACommanddestructor. But if you have some reason to create parameters explicitly use CreateParam method and then call DestroyParams method to delete all parameters after your work with parameters is over.

170.15.19 Execute

MBS SQL Plugin, Plugin Version: 9.3, Platforms: macOS, Linux, Windows, Targets: All.

Function: Executes the current command.
Example:

```
// your connection
dim con as SQLConnectionMBS
dim SQL as string = "Insert into test_tbl(fid, fvarchar20) values(:id, :name)"

// create command object
dim cmd as new SQLCommandMBS(con, sql)

// assign values by name of parameter:
cmd.Param("id").setAsLong(2)
cmd.Param("name").setAsString(new SQLStringMBS("Some string (2)"))

// Insert first row
cmd.Execute
```

Notes:

Use the Execute method to execute the query or stored procedure specified in the command text. Execute method calls Prepare method implicitly if needed. If the command has input parameters, they should be bound before calling Execute method. Input parameters represented by SAParam object. To bind input variables assign a value to SAParam object returning by Param or ParamByIndex methods.

A command (an SQL statement or procedure) can have a result set after executing. To check whether a result set exists use isResultSet method. If result set exists, a set of SAField objects is created after command execution. Rows from the result set can be fetched one by one using FetchNext method. To get field description or value use Field method.

Output parameters represented by SAParam objects. They are available after command execution. To get parameter description or value use Param or ParamByIndex methods.

170.15.20 ExecuteCommand(SQLCommand as string, CommandType as Integer=0)

MBS SQL Plugin, Plugin Version: 10.2, Platforms: macOS, Linux, Windows, Targets: All.

Function: Executes the given command.
Notes:

This is a convenience function.

Internally it calls setCommandText with the given command and calls Execute.

All text strings sent to the plugin must have a defined encoding. Else the internal text encoding conversions will fail.

170.15.21 ExecuteCommandMT(SQLCommand as string, CommandType as Integer=0)

MBS SQL Plugin, Plugin Version: 10.4, Platforms: macOS, Linux, Windows, Targets: All.

Function: Executes the given command.
Notes:

This is a convenience function.
Internally it calls setCommandText with the given command and calls Execute.

The work is performed on a preemptive thread, so this function does not block the application and can yield time to other Xojo threads. Must be called in a Xojo thread to enjoy benefits. If called in main thread will block, but keep other background threads running.

All text strings sent to the plugin must have a defined encoding. Else the internal text encoding conversions will fail.

170.15.22 ExecuteMT

MBS SQL Plugin, Plugin Version: 10.4, Platforms: macOS, Linux, Windows, Targets: All.

Function: Executes the current command.
Notes:

Use the Execute method to execute the query or stored procedure specified in the command text. Execute method calls Prepare method implicitly if needed. If the command has input parameters, they should be bound before calling Execute method. Input parameters represented by SAParam object. To bind input variables assign a value to SAParam object returning by Param or ParamByIndex methods.

A command (an SQL statement or procedure) can have a result set after executing. To check whether a result set exists use isResultSet method. If result set exists, a set of SAField objects is created after command execution. Rows from the result set can be fetched one by one using FetchNext method. To get field description or value use Field method.

Output parameters represented by SAParam objects. They are available after command execution. To get parameter description or value use Param or ParamByIndex methods.

The work is performed on a preemptive thread, so this function does not block the application and can yield time to other Xojo threads. Must be called in a Xojo thread to enjoy benefits. If called in main thread will block, but keep other background threads running.

170.15.23 FetchFirst as boolean

MBS SQL Plugin, Plugin Version: 11.1, Platforms: macOS, Linux, Windows, Targets: All.

Function: Fetches first row from a result set.
Notes:

Same as FetchNext, but jumps to the first row.
Returns true if the row was fetched; otherwise false.

Not supported for Interbase and SQLite.

When you cache the result set, you can always move within the result set.

170.15.24 FetchLast as boolean

MBS SQL Plugin, Plugin Version: 11.1, Platforms: macOS, Linux, Windows, Targets: All.

Function: Fetches last row from a result set.
Notes:

Same as FetchNext, but jumps to the last row.
Returns true if the row was fetched; otherwise false.

Not supported for Interbase and SQLite.

When you cache the result set, you can always move within the result set.

170.15.25 FetchNext as boolean

MBS SQL Plugin, Plugin Version: 9.3, Platforms: macOS, Linux, Windows, Targets: All.

Function: Fetches next row from a result set.
Notes:

Returns true if the next row was fetched; otherwise false .

Use FetchNext method to fetch row by row from the result set.

Each column of fetched row is represented by SAField object. If a result set exists after the last command execution, a set of SAField objects is created implicitly. To check whether a result set exists use isResultSet method. FetchNext method updates value parts of SAField objects.

To get field description or value use Field method.

When you cache the result set, you can always move within the result set.

170.15.26 FetchPos(offset as Integer, relative as boolean = false) as boolean

MBS SQL Plugin, Plugin Version: 15.1, Platforms: macOS, Linux, Windows, Targets: All.

Function: Fetches a row by index.
Notes:

Returns true if the row was fetched; otherwise false.
You may need to request recordset to be scrollable to have this work.
For that, please set Option("Scrollable") = "true" before doing the query.

When you cache the result set, you can always move within the result set.

170.15.27 FetchPrior as boolean

MBS SQL Plugin, Plugin Version: 11.1, Platforms: macOS, Linux, Windows, Targets: All.

Function: Fetches previous row from a result set.
Notes:

Returns true if the row was fetched; otherwise false.
Same as FetchNext, just going back inside the result set.

Not supported for Interbase and SQLite.

When you cache the result set, you can always move within the result set.

170.15.28 Field(index as Integer) as SQLFieldMBS

MBS SQL Plugin, Plugin Version: 9.3, Platforms: macOS, Linux, Windows, Targets: All.

Function: Returns the column specified by its position in the result set.
Example:

```
dim c as SQLCommandMBS // your command object

// get field by name
dim f1 as SQLFieldMBS = c.Field("FirstName")

// get field by Index
dim f2 as SQLFieldMBS = c.Field(1)
```

Notes:

index: A one-based field number in a result set.

Use Field method to access a field by its name or position in the result set.
For Cached result sets, please use Value() function to get values.

Using an index smaller than 1 and greater then the value returned by FieldCount method will result in a failed assertion.

A set of SAField objects creates implicitly after the command execution if the result set exists.SAField object contains full information about a column: name, type, size, value.

Raises OutOfBoundsException exception if index parameter is out of range.
See also:

- 170.15.29 Field(name as string) as SQLFieldMBS 23923

170.15.29 Field(name as string) as SQLFieldMBS

MBS SQL Plugin, Plugin Version: 9.3, Platforms: macOS, Linux, Windows, Targets: All.

Function: Returns the column specified by its name in the result set.
Example:

```
dim c as SQLCommandMBS // your command object

// get field by name
dim f1 as SQLFieldMBS = c.Field("FirstName")
```

```
// get field by Index
dim f2 as SQLFieldMBS = c.Field(1)
```

Notes:

name: A string that represents a name of the requested field.

Returns a reference to a SAField object.

Use Field method to access a field by its name or position in the result set.
For Cached result sets, please use Value() function to get values.

Using a non-existent field name will throw an exception.

A set of SAField objects creates implicitly after the command execution if the result set exists.SAField object contains full information about a column: name, type, size, value.
See also:

- 170.15.28 Field(index as Integer) as SQLFieldMBS 23923

170.15.30 FieldExists(name as string) as Boolean

MBS SQL Plugin, Plugin Version: 21.4, Platforms: macOS, Linux, Windows, Targets: All.

Function: Checks whether a field exists.
Notes: Returns true if field is found or false if not.

170.15.31 FieldNames as String()

MBS SQL Plugin, Plugin Version: 14.0, Platforms: macOS, Linux, Windows, Targets: All.

Function: Returns an array with all the field names for quick inspection.
Example:

```
dim cmd as SQLCommandMBS // your command

dim FieldNames() as String = cmd.FieldNames
```

170.15.32 Open

MBS SQL Plugin, Plugin Version: 9.3, Platforms: macOS, Linux, Windows, Targets: All.

Function: Opens the specified command object.
Notes:

Use the Open method to open the command explicitly.

A command will be implicitly opened by any method that needs an open command, therefore you don't have to call it explicitly.

To test whether a command is opened use isOpened method.

170.15.33 Param(ID as Integer) as SQLParamMBS

MBS SQL Plugin, Plugin Version: 9.3, Platforms: macOS, Linux, Windows, Targets: All.

Function: Returns the command parameter specified by its position.
Notes:

ID: A position of parameter specified in the command text. Normally position is a number stated in the command text after a colon (for example, 1 for :1, 5 for :5).

Returns a reference to a SAParam object which is only valid as long as the param object is not deleted by the library.

Use Param method to access a parameter by its name or position (in SQL statement). If, for example, you want to walk through all the parameters use ParamByIndex method.

If parameters were not created before calling Param method the Library creates them implicitly (can query native API if needed and therefore can throw exception on error) and then returns the specified parameter.

Passing a value of name or position which does not specified in the command text will throw an exception.

SAParam object contains full information about a parameter: name, type, size, etc. Values for the input parameters can be assigned to SAParam object.
See also:

- 170.15.34 Param(name as string) as SQLParamMBS 23926

170.15.34 Param(name as string) as SQLParamMBS

MBS SQL Plugin, Plugin Version: 9.3, Platforms: macOS, Linux, Windows, Targets: All.

Function: Returns the command parameter specified by its name.
Example:

```
// your connection
dim con as SQLConnectionMBS
dim SQL as string = "Insert into test_tbl(fid, fvarchar20) values(:id, :name)"

// create command object
dim cmd as new SQLCommandMBS(con, sql)

// assign values by name of parameter:
cmd.Param("id").setAsLong(2)
cmd.Param("name").setAsString(new SQLStringMBS("Some string (2)"))

// Insert first row
cmd.Execute
```

Notes:

Name: A string that represents a name of the requested parameter. Normally name is a string stated in the command text after a colon (for example, 'city' for :city, 'my city' for :"my city") or a parameter name in a stored procedure or function.

Returns a reference to a SAParam object which is only valid as long as the param object is not deleted by the library.

Use Param method to access a parameter by its name or position (in SQL statement). If, for example, you want to walk through all the parameters use ParamByIndex method.

If parameters were not created before calling Param method the Library creates them implicitly (can query native API if needed and therefore can throw exception on error) and then returns the specified parameter.

Passing a value of name or position which does not specified in the command text will throw an exception.

SAParam object contains full information about a parameter: name, type, size, etc. Values for the input parameters can be assigned to SAParam object.
See also:

- 170.15.33 Param(ID as Integer) as SQLParamMBS 23925

170.15.35 ParamByIndex(index as Integer) as SQLParamMBS

MBS SQL Plugin, Plugin Version: 9.3, Platforms: macOS, Linux, Windows, Targets: All.

Function: Returns the command parameter specified by index.
Notes:

Index: A zero-based index of the requested parameter in the array of SAParam objects. It must be greater than or equal to 0 and 1 less than the value returned by ParamCount method.

Returns a reference to a SAParam object.

Normally you should use Param method to access a parameter by its name or position (in SQL statement). ParamByIndex method can be used if, for example, you want to walk through all the parameters.

If parameters were not created before calling ParamByIndex method the Library creates them implicitly (can query native API if needed and therefore can throw exception on error) and then returns the specified parameter.

Passing a negative value of index or a value greater or equal than the value returned by ParamCount method will result in a failed assertion.

SAParam object contains full information about a parameter: name, type, size, etc. Values for the input parameters can be assigned to SAParam object.

Raises OutOfBoundsException exception if index parameter is out of range.

170.15.36 PostgreSQLField(RecordIndex as integer, FieldIndex as integer) as string

MBS SQL Plugin, Plugin Version: 19.5, Platforms: macOS, Linux, Windows, Targets: All.

Function: Queries a field by index for the row with the RecordIndex.
See also:

- 170.15.37 PostgreSQLField(RecordIndex as integer, FieldName as string) as string 23927

170.15.37 PostgreSQLField(RecordIndex as integer, FieldName as string) as string

MBS SQL Plugin, Plugin Version: 19.5, Platforms: macOS, Linux, Windows, Targets: All.

Function: Queries a field by name for the row with the RecordIndex.
See also:

- 170.15.36 PostgreSQLField(RecordIndex as integer, FieldIndex as integer) as string 23927

170.15.38 PostgreSQLFieldCount as Integer

MBS SQL Plugin, Plugin Version: 19.5, Platforms: macOS, Linux, Windows, Targets: All.

Function: The number of fields in the result.

170.15.39 PostgreSQLRowCount as Integer

MBS SQL Plugin, Plugin Version: 19.5, Platforms: macOS, Linux, Windows, Targets: All.

Function: The number of records in the result.

170.15.40 Prepare

MBS SQL Plugin, Plugin Version: 9.3, Platforms: macOS, Linux, Windows, Targets: All.

Function: Prepares command before execution.
Notes:

Prepare method compiles the command, but does not execute it. The method detects syntax errors in command text and verifies the existence of database objects.

Execute method calls Prepare method implicitly if needed, therefore you don't have to call it explicitly.

170.15.41 setCommandText(SQLCommand as string, CommandType as Integer = 0)

MBS SQL Plugin, Plugin Version: 9.3, Platforms: macOS, Linux, Windows, Targets: All.

Function: Sets the command text.
Example:

```
dim s as new SQLCommandMBS

s.setCommandText "select * from test"

MsgBox s.CommandText
```

Notes:

SQLCommand: A string which represents command text string (an SQL statement or a stored procedure name).
CommandType: The type of command like kCommandTypeUnknown, kCommandTypeSQLStatement, kCommandTypeSQLStatementRaw or kCommandTypeStoredProcedure.

It's not necessary to set a command type explicitly, because it is defined automatically in terms of command text string. But if you still have any reason to do it, use one of the kCommandType* constants. To get command type use CommandType method.

170.15.42 SetParameters(Params as dictionary)

MBS SQL Plugin, Plugin Version: 16.4, Platforms: macOS, Linux, Windows, Targets: All.

Function: Sets the parameters based on the keys and values in the dictionary.
Example:

```
dim con as SQLConnectionMBS // your connection
dim pic as picture // some picture

// get picture data
dim jpegData as MemoryBlock = pic.GetData(Picture.FormatJPEG, 80)

// parse a SQL command
dim sql as string = "Insert into BlobTest(name, image) values (:name, :image)"
dim cmd as new SQLCommandMBS(con, sql)

dim d as new Dictionary
// set by param index
d.Value(0) = "test.jpg"
// set by param name
d.Value("image") = jpegData

// set all parameters together
cmd.SetParameters d
cmd.Execute
```

Notes:

Keys can be String, Text or numeric types. Text and String are used to pick parameters by name. Numeric values are used to pick parameter by index (zero based).
MemoryBlock and Strings without text encoding are converted to byte values (BLOB).

Texts and Strings with encoding are converted to text values.
Raises exceptions if you pass anything which is not recognized.
Other types are translated as good as possible.

Raises OutOfBoundsException exception if index parameter is out of range.

170.15.43 Value(index as Integer) as SQLValueReadMBS

MBS SQL Plugin, Plugin Version: 16.1, Platforms: macOS, Linux, Windows, Targets: All.

Function: Returns the value specified by its position in the result set.
Example:

```
dim c as SQLCommandMBS // your command object

// get field by name
dim f1 as SQLValueReadMBS = c.Value("FirstName")

// get field by Index
dim f2 as SQLValueReadMBS = c.Value(1)
```

Notes:

You can use Value() to get values for normal or cached result sets.

index: A one-based field number in a result set.

Use Value method to access a field by its name or position in the result set.
For Cached result sets, please use Value() function to get values.

Using an index smaller than 1 and greater then the value returned by FieldCount method will result in a failed assertion.

A set of SAField objects creates implicitly after the command execution if the result set exists. SAField object contains full information about a column: name, type, size, value.

Raises OutOfBoundsException exception if index parameter is out of range.
See also:

- 170.15.44 Value(name as string) as SQLValueReadMBS 23931

170.15.44 Value(name as string) as SQLValueReadMBS

MBS SQL Plugin, Plugin Version: 16.1, Platforms: macOS, Linux, Windows, Targets: All.

Function: Returns the value specified by its name in the result set.
Example:

```
dim c as SQLCommandMBS // your command object

// get value by name
dim f1 as SQLValueReadMBS = c.Value("FirstName")

// get value by Index
dim f2 as SQLValueReadMBS = c.Value(1)
```

Notes:

You can use Value() to get values for normal or cached result sets.

name: A string that represents a name of the requested field.

Returns a reference to a SAValueRead object.

Use Value method to access a field by its name or position in the result set.
Using a non-existent field name will throw an exception.

A set of SAField objects creates implicitly after the command execution if the result set exists.SAField object contains full information about a column: name, type, size, value.
See also:

- 170.15.43 Value(index as Integer) as SQLValueReadMBS 23930

170.15.45 Properties

170.15.46 CommandCount as Integer

MBS SQL Plugin, Plugin Version: 14.0, Platforms: macOS, Linux, Windows, Targets: All.

Function: Queries number of current command objects.
Notes:

This method should help you find leaked objects by keeping track of current count from the plugin perspective.
This includes SQLCommandMBS and RecordSet objects.

(Read only property)

170.15.47 CommandText as string

MBS SQL Plugin, Plugin Version: 9.3, Platforms: macOS, Linux, Windows, Targets: All.

Function: Gets the command text associated with the SACommand object.
Example:

```
dim s as new SQLCommandMBS(nil, "select * from test")

MsgBox s.CommandText
```

Notes:

Use the CommandText method to return the command text declared in SACommand constructor or setCommandText method.

All text strings sent to the plugin must have a defined encoding. Else the internal text encoding conversions will fail.
(Read and Write property)

170.15.48 CommandType as Integer

MBS SQL Plugin, Plugin Version: 9.3, Platforms: macOS, Linux, Windows, Targets: All.

Function: Gets the command type currently associated with the SACommand object.
Notes:

One of the following values from SACommandType_t enum:

- kCommandTypeUnknown Command type is not defined. Library will detect command type automatically when needed.
- kCommandTypeSQLStmt Command is an SQL statement.
- kCommandTypeSQLStmtRaw Command is an SQL statement that mustn't be interpreted by SQLAPI++.
- kCommandTypeStoredProc Command is a stored procedure or a function.

Remarks

The command type can be explicitly set in SACommand constructor and setCommandText method, but it's not necessary to do it.

The CommandTypemethod returns the command type value that was specified in SACommand constructor or setCommandText method. If you declared the command type value as kCommandTypeUnknown (the default value) then command type is detected by the Library and the CommandType method returns this detected value.
(Read only property)

170.15.49 Connection as SQLConnectionMBS

MBS SQL Plugin, Plugin Version: 9.3, Platforms: macOS, Linux, Windows, Targets: All.

Function: The connection for the command.
Notes:

When you set the connection on a command object that already has associated connection, the previous association will be correctly discarded (with closing opened command if needed) and new connection will be set.

If you attempt to call any method on a SACommand object that requires database access with no valid connection, an error occurs.
(Read and Write property)

170.15.50 FieldCount as Integer

MBS SQL Plugin, Plugin Version: 9.3, Platforms: macOS, Linux, Windows, Targets: All.

Function: Returns the number of fields (columns) in a result set.
Notes:

FieldCount method returns the number of fields created implicitly after the command execution if a result set exists.

A field is represented by SAField object. You can get field value and description using Field method.
(Read only property)

170.15.51 Fields as Dictionary

MBS SQL Plugin, Plugin Version: 14.0, Platforms: macOS, Linux, Windows, Targets: All.

Function: Provides dictionary with all fields.
Notes:

This dictionary should help for debugging to inspect all fields and their text value.
(Read only property)

170.15.52 hasCache as Boolean

MBS SQL Plugin, Plugin Version: 16.1, Platforms: macOS, Linux, Windows, Targets: All.

Function: Whether cache is active.
Notes: (Read only property)

170.15.53 isExecuted as boolean

MBS SQL Plugin, Plugin Version: 9.3, Platforms: macOS, Linux, Windows, Targets: All.

Function: Whether this command was already executed.
Notes: (Read only property)

170.15.54 isExecuting as Boolean

MBS SQL Plugin, Plugin Version: 14.3, Platforms: macOS, Linux, Windows, Targets: All.

Function: Whether this command is executing.
Notes:

You only see this true if you use threaded queries and look on the property from another thread.
(Read only property)

170.15.55 isOpened as boolean

MBS SQL Plugin, Plugin Version: 9.3, Platforms: macOS, Linux, Windows, Targets: All.

Function: Returns true if the SACommand object is opened; otherwise false.
Notes: (Read only property)

170.15.56 isResultSet as boolean

MBS SQL Plugin, Plugin Version: 9.3, Platforms: macOS, Linux, Windows, Targets: All.

Function: Tests whether a result set exists after the command execution.
Notes:

Returns true if the result set exists; otherwise false.
(Read only property)

170.15.57 Options as Dictionary

MBS SQL Plugin, Plugin Version: 18.1, Platforms: macOS, Linux, Windows, Targets: All.

Function: Returns a dictionary with all options.
Notes:

For debugging, it may be useful to inspect options in debugger.
(Read only property)

170.15.58 ParamCount as Integer

MBS SQL Plugin, Plugin Version: 9.3, Platforms: macOS, Linux, Windows, Targets: All.

Function: Returns the number of parameters associated with the SACommand object.
Notes:

ParamCount method returns the number of parameters created explicitly by using CreateParam method or (if parameters were not created before) creates them implicitly (can query native API if needed and therefore can throw exception on error) and returns the number of created parameters.

Command parameter is represented by SAParam object. You can look SAParam objects through and assign their values with Param and ParamByIndex methods.
(Read only property)

170.15.59 Parameters as Dictionary

MBS SQL Plugin, Plugin Version: 14.0, Platforms: macOS, Linux, Windows, Targets: All.

Function: Provides dictionary with all parameters.
Notes:

This dictionary should help for debugging to inspect all parameters and their text value.
(Read only property)

170.15.60 RowsAffected as Integer

MBS SQL Plugin, Plugin Version: 9.3, Platforms: macOS, Linux, Windows, Targets: All.

Function: Returns the number of rows affected by the last insert/update/delete command execution.
Example:

```
dim con as SQLConnectionMBS // your connection

dim sql as string = "UPDATE Test SET MyField=1"
dim c as new SQLCommandMBS(con, sql)

c.Execute

MsgBox str(c.RowsAffected)
```

Notes: (Read only property)

170.15.61 Tag as Variant

MBS SQL Plugin, Plugin Version: 14.0, Platforms: macOS, Linux, Windows, Targets: All.

Function: The tag property.
Example:

```
dim c as SQLCommandMBS // your command object

// store reference to window/control, so we have it available in events
c.Tag = self
```

Notes:

You can store here whatever you like.
(Read and Write property)

170.15.62 Option(name as string) as string

MBS SQL Plugin, Plugin Version: 9.3, Platforms: macOS, Linux, Windows, Targets: All.

Function: A string value of a specific command option.
Example:

```
dim cmd as SQLCommandMBS // your command

// turn on auto cache
cmd.Option("AutoCache") = "true"
```

Notes:

see also:
https://www.sqlapi.com/ApiDoc/class_s_a_command.html
(Read and Write computed property)

170.15.63 Events

170.15.64 Trace(traceInfo as Integer, SQL as string)

MBS SQL Plugin, Plugin Version: 13.5, Platforms: macOS, Linux, Windows, Targets: .

Function: The event to trace SQL commands.

170.15.65 Working

MBS SQL Plugin, Plugin Version: 10.4, Platforms: macOS, Linux, Windows, Targets: .

Function: The event called while the ExecuteMT and ExecuteCommandMT methods are running.

170.15.66 Constants

170.15.67 kCommandTypeSQLStatement = 1

MBS SQL Plugin, Plugin Version: 9.3.

Function: One of the constants for the command type.
Notes: Command is an SQL statement.

170.15.68 kCommandTypeSQLStatementRaw = 2

MBS SQL Plugin, Plugin Version: 9.3.

Function: One of the constants for the command type.
Notes: Command is an SQL statement that mustn't be interpreted by SQLAPI.

170.15.69 kCommandTypeStoredProcedure = 3

MBS SQL Plugin, Plugin Version: 9.3.

Function: One of the constants for the command type.
Notes: Command is a stored procedure or a function.

170.15.70 kCommandTypeUnknown = 0

MBS SQL Plugin, Plugin Version: 9.3.

Function: One of the constants for the command type.
Notes: Used by default. Library detects command type automatically.

170.15.71 kOptionPreFetchRows = "PreFetchRows"

MBS SQL Plugin, Plugin Version: 9.3.

Function: One of the option constants.
Example:

```
dim cmd as new SQLCommandMBS
// do something

dim nBulkSize as Integer = 1000
cmd.Option(SQLCommandMBS.kOptionPreFetchRows) = str(nBulkSize)
```

170.15.72 kParamDirTypeInput = 0

MBS SQL Plugin, Plugin Version: 9.3.

Function: One of the parameter direction type constants.
Notes: Input parameter.

170.15.73 kParamDirTypeInputOutput = 1

MBS SQL Plugin, Plugin Version: 9.3.

Function: One of the parameter direction type constants.
Notes: Input/output parameter.

170.15.74 kParamDirTypeOutput = 2

MBS SQL Plugin, Plugin Version: 9.3.

Function: One of the parameter direction type constants.
Notes: Output parameter.

170.15.75 kParamDirTypeReturn = 3

MBS SQL Plugin, Plugin Version: 9.3.

Function: One of the parameter direction type constants.
Notes: Returning parameter.

170.16 class SQLConnectionMBS

170.16.1 class SQLConnectionMBS

MBS SQL Plugin, Plugin Version: 9.3, Platforms: macOS, Linux, Windows, Targets: All.

Function: The class for a SQL Plugin Database connection.
Example:

```
dim con as new SQLConnectionMBS

try

// where is the library?
con.SetFileOption con.kOptionLibraryMySQL, SpecialFolder.UserHome.Child("libmysqlclient.dylib")

// connect to database
// in this example it is Oracle,
// but can also be Sybase, Informix, DB2
// SQLServer, InterBase, SQLBase and ODBC

dim server as string = "192.168.1.80,3306@test"

con.Connect(server,"root","",SQLConnectionMBS.kMySQLClient)

MsgBox "We are connected!"

// Disconnect is optional
// autodisconnect will ocur in destructor if needed
con.Disconnect

msgbox "We are disconnected!"

catch r as RuntimeException
MsgBox r.message

// SAConnection::Rollback()
// can also throw an exception
// (if a network error for example),
// we will be ready
try

// on error rollback changes
con.Rollback

catch rr as runtimeexception
MsgBox rr.message
end try
```

end try

Notes:

Supported databases: CubeSQL, Centura SQLBase, DB2, Firebird, Informix, InterBase, MariaDB, Microsoft Access, Microsoft SQL Server, MySQL, ODBC, Oracle Database Server, PostgreSQL, SQL Anywhere, SQLite, SQLCipher and Sybase.
Connect to Microsoft Access, FileMaker Server (or Pro), Microsoft Visual FoxPro and others via ODBC.

With Xojo 2013r1, you only need a database server license from Xojo, Inc. if you use the SQLDatabaseMBS class. The SQLConnectionMBS class does not require this license. But some features like getting a recordset do need the license as they refer to the SQLDatabaseMBS class.

Please free all RecordSets and SQLCommand objects before you close the SQLConnection or the SQLDatabase. The plugin keeps references from RecordSets and SQLCommand to prevent automatic destruction of the database connection. If you close a database connection while you have RecordSets and SQLCommand in use, things may go wrong.

The plugin can cache the recordset locally. To enable you can call SQLCommandMBS.Cache or use the Option("AutoCache") = "true" on either command or connection or database objects. The plugin will than fetch all records and store them in memory. After this you can walk over the recordset and use FetchPos, FetchFirst, FetchLast, FetchPrev and FetchNext to locate the rows you need. When you call Field() you always get last row, but to read from cached result set, please use Value() function. When using RecordSet, the values are read via Value() functions automatically.

You can use InternalPostgreSQLLibraryMBS or InternalSQLiteLibraryMBS if you like to use our built in SQLite or PostgreSQL database libraries.

see also
https://www.sqlapi.com/ApiDoc/class_s_a_connection.html

The class pings the database every minute by checking whether it's alive and to avoid server dropping connection. This can be disabled by setting Option("Ping") = "false". Ping is not used for SQLite.

MBS Database connections are implemented via SQLConnectionMBS and SQLCommandMBS classes. We provide a thin layer on top with SQLDatabaseMBS class to make it compatible to the Xojo database class. And when you use SQLDatabaseMBS, you can always get the matching SQLConnectionMBS objet via Connection property. Instead of SQLCommandMBS class, you may just use SelectSQL/ExecuteSQL or older SQLSelect/SQLExecute functions.

170.16.2 Blog Entries

- MBS Xojo Plugins, version 21.2pr5
- MonkeyBread Software Releases the MBS Xojo Plugins in version 17.5
- MBS Xojo / Real Studio plug-ins in version 15.4
- Embedded SQLite and encryption
- MBS Xojo / Real Studio Plugins, version 15.2pr3
- Connecting to Microsoft Visual FoxPro
- MBS Xojo / Real Studio Plugins, version 14.2pr1
- MBS Xojo / Real Studio Plugins, version 13.5pr3
- Wishes for little plug-in additions?
- MBS REALbasic Plugins, version 10.4pr14

170.16.3 Videos

- MBS SQL Plugin Presentation
- Presentation from Munich conference about MBS Plugins.

170.16.4 Xojo Developer Magazine

- 16.1, page 24: From FileMaker to Xojo and Back Again, Communicate Between Development Systems (Without Plugins) by Ulrich Bogun
- 14.1, page 10: News
- 12.4, page 9: News

170.16.5 Blog Entries

- MBS Xojo Plugins, version 21.2pr5
- MonkeyBread Software Releases the MBS Xojo Plugins in version 17.5
- MBS Xojo / Real Studio plug-ins in version 15.4
- Embedded SQLite and encryption
- MBS Xojo / Real Studio Plugins, version 15.2pr3
- Connecting to Microsoft Visual FoxPro
- MBS Xojo / Real Studio Plugins, version 14.2pr1

- MBS Xojo / Real Studio Plugins, version 13.5pr3
- Wishes for little plug-in additions?
- MBS REALbasic Plugins, version 10.4pr14

170.16.6 Xojo Developer Magazine

- 16.1, page 24: From FileMaker to Xojo and Back Again, Communicate Between Development Systems (Without Plugins) by Ulrich Bogun
- 14.1, page 10: News
- 12.4, page 9: News

170.16.7 Videos

- MBS SQL Plugin Presentation
- Presentation from Munich conference about MBS Plugins.

170.16.8 Methods

170.16.9 CancelAllCommands

MBS SQL Plugin, Plugin Version: 18.4, Platforms: macOS, Linux, Windows, Targets: All.

Function: Cancel all commands for the connection.
Notes: This loops over the list of commands associated with this connection and calls Cancel on them.

170.16.10 Commands as SQLCommandMBS()

MBS SQL Plugin, Plugin Version: 18.4, Platforms: macOS, Linux, Windows, Targets: All.

Function: Queries list of all command objects related to the connection.

170.16.11 Commit

MBS SQL Plugin, Plugin Version: 9.3, Platforms: macOS, Linux, Windows, Targets: All.

Function: Saves any changes and ends the current transaction.
Notes:

Use Commit method to write transaction changes permanently to a database. It commits the work of all commands that associated with that connection.

All changes to the database since the last commit are made permanent and cannot be undone. Before a commit, all changes made since the start of the transaction can be rolled back using Rollback method.

170.16.12 Connect(DBString as string, UserID as string, Password as string, client as Integer = 0)

MBS SQL Plugin, Plugin Version: 9.3, Platforms: macOS, Linux, Windows, Targets: All.

Function: Opens the connection to a data source.
Example:

```
dim con as SQLConnectionMBS// your connection

// some calls for MS SQL Server:
con.Connect("srv2@pubs","", "", SQLConnectionMBS.kSQLServerClient)
con.Connect("@pubs", "", "", SQLConnectionMBS.kSQLServerClient)
con.Connect("BEDLAM\SQL2005EX_EN@pubs", "", "", SQLConnectionMBS.kSQLServerClient)
con.Connect("BEDLAM\SQLEXPRESS@master", "", "", SQLConnectionMBS.kSQLServerClient)

// for MySQL:

con.Connect("192.168.1.80,3306@test","root","password", SQLConnectionMBS.kMySQLClient)

// for Postgre SQL:

con.Connect("somedb", "name", "password",SQLConnectionMBS.kPostgreSQLClient)
// with options
con.Connect("127.0.0.1,5432@dbname=postgres connect_timeout=10 sslmode=require", "name", "password",SQL-
ConnectionMBS.kPostgreSQLClient)

// for SQLite:

con.Connect("/test.db", "", "",SQLConnectionMBS.kSQLiteClient)
```

Notes:

Using the Connect method on a SAConnection object establishes the physical connection to a data source. After this method successfully completes, the connection is live and you can issue commands against it and process the results.

If you use the default value of Client parameter, you should set Client before using Connect.

DBString:	Name of database this connection will connect to (see Server specific notes).
UserID:	A string containing a user name to use when establishing the connection (see Server specific notes).
Password:	A string containing a password to use when establishing the connection.
client:	Optional. One of the following values from k*Client constants.

To check whether a connection established use isConnected method. To check whether a connection is broken or not use isAlive method.

see also for server specific notes:
https://www.sqlapi.com/ApiDoc/class_s_a_connection.html

For IPv6 we changed plugin to use , instead of : for the port separator. So please use , to separate port from IP or host.

For Firebird, if you connect to a database and you have 32/64bit mismatch, you get error number 3.

See Option() for various options you can set before connecting.
e.g. c.Option("SQLiteVFSFlags") = "1" for SQLite for read only access.

Raises OutOfBoundsException exception if client parameter is out of range.

170.16.13 ConnectMT(DBString as string, UserID as string, Password as string, client as Integer = 0)

MBS SQL Plugin, Plugin Version: 15.4, Platforms: macOS, Linux, Windows, Targets: All.

Function: Opens the connection to a data source.
Notes:

DBString:	Name of database this connection will connect to (see Server specific notes).
UserID:	A string containing a user name to use when establishing the connection (see Server specific notes).
Password:	A string containing a password to use when establishing the connection.
client:	Optional. One of the following values from k*Client constants.

Using the Connect method on a SAConnection object establishes the physical connection to a data source.

After this method successfully completes, the connection is live and you can issue commands against it and process the results.

If you use the default value of Client parameter, you should set Client before using Connect.

To check whether a connection established use isConnected method. To check whether a connection is broken or not use isAlive method.

see also for server specific notes:
https://www.sqlapi.com/ApiDoc/class_s_a_connection.html

For IPv6 we changed plugin to use , instead of : for the port separator. So please use , to separate port from IP or host.

The work is performed on a preemptive thread, so this function does not block the application and can yield time to other Xojo threads. Must be called in a Xojo thread to enjoy benefits. If called in main thread will block, but keep other background threads running.

The MT method will not trigger WillConnect and DidConnect events.
Raises OutOfBoundsException exception if client parameter is out of range.

170.16.14 CubeSQLLastInsertID as Int64

MBS SQL Plugin, Plugin Version: 20.5, Platforms: macOS, Linux, Windows, Targets: All.

Function: Returns the last auto increment value from last insert command.
Notes: Only for CubeSQL connections. May raise error if not available.

170.16.15 CubeSQLReceiveData(byref data as String, byref IsEndChunk as Boolean) as Boolean

MBS SQL Plugin, Plugin Version: 19.5, Platforms: macOS, Linux, Windows, Targets: All.

Function: Receives a data chunk for file download.
Notes:

Returns true on success.
Data is set with data and IsEndChunk is set to true for last chunk.

170.16.16 CubeSQLSendData(data as MemoryBlock)

MBS SQL Plugin, Plugin Version: 19.5, Platforms: macOS, Linux, Windows, Targets: All.

Function: Sends data chunk for file upload.
Notes: This is the sendchunk function in CubeSQL.
See also:

- 170.16.17 CubeSQLSendData(data as String) 23947

170.16.17 CubeSQLSendData(data as String)

MBS SQL Plugin, Plugin Version: 19.5, Platforms: macOS, Linux, Windows, Targets: All.

Function: Sends data chunk for file upload.
Notes: This is the sendchunk function in CubeSQL.
See also:

- 170.16.16 CubeSQLSendData(data as MemoryBlock) 23947

170.16.18 CubeSQLSendEndData

MBS SQL Plugin, Plugin Version: 19.5, Platforms: macOS, Linux, Windows, Targets: All.

Function: Sends end data packet.
Notes: This is the send_enddata function in CubeSQL.

170.16.19 Disconnect

MBS SQL Plugin, Plugin Version: 9.3, Platforms: macOS, Linux, Windows, Targets: All.

Function: Disconnects the connection from the database.
Notes: Closes all commands objects and RecordSets.

170.16.20 InsertRecord(TableName as String, Record as Dictionary)

MBS SQL Plugin, Plugin Version: 17.5, Platforms: macOS, Linux, Windows, Targets: All.

Function: Convenience function to insert a record.
Example:

```
dim con as SQLConnectionMBS // your database connection

dim d as new Dictionary
```

```
d.Value("ID")=2
d.Value("text")="test insert"
d.Value("other")="Just a test"

con.InsertRecord("test_tbl", d)
```

Notes:

The plugin builds for you SQL statement with prepared statement and runs the insert command with values.
Lasterror is set or exception raised as with SQLExecute.
You can check statement via LastStatement property.

170.16.21 Listen

MBS SQL Plugin, Plugin Version: 15.1, Platforms: macOS, Linux, Windows, Targets: All.

Function: Start listening for notifications.
Notes:

Works only for PostgresSQL Client.
Please set client or connect before calling this method.

170.16.22 MySQLInsertID as Int64

MBS SQL Plugin, Plugin Version: 19.5, Platforms: macOS, Linux, Windows, Targets: All.

Function: Returns the last auto increment value from last insert command.
Notes:

Please query value right after doing Insert. This value is reset when you call commit.

see also
http://dev.mysql.com/doc/refman/5.1/en/mysql-insert-id.html

170.16.23 Rollback

MBS SQL Plugin, Plugin Version: 9.3, Platforms: macOS, Linux, Windows, Targets: All.

Function: Cancels any changes made during the current transaction and ends the transaction.
Notes:

Rollback method rolls back the database to the state it was in at the completion of the last commit operation. All uncommitted work is undone.

Rollback method rolls back the work of all commands that associated with that connection.

To commit all changes made since the start of the transaction use Commit method.

170.16.24 SetFileOption(name as string, file as folderitem)

MBS SQL Plugin, Plugin Version: 10.5, Platforms: macOS, Linux, Windows, Targets: All.

Function: Sets an option with passing a file path.
Example:

```
dim db as new SQLConnectionMBS

// where is the library?
db.SetFileOption SQLConnectionMBS.kOptionLibraryMySQL, SpecialFolder.UserHome.Child("libmysqlclient.dylib")
```

Notes: Makes sure the path is correct and you have a 32 or 64-bit library matching the architecture of your application.

170.16.25 SQLExecute(command as string, CommandType as Integer = 0)

MBS SQL Plugin, Plugin Version: 10.2, Platforms: macOS, Linux, Windows, Targets: All.

Function: Executes a SQL command and ignores result.
Notes:

This is a convenience function.
Internally it creates a SQLCommandMBS with the given command and calls Execute.

All text strings sent to the plugin must have a defined encoding. Else the internal text encoding conversions will fail.

170.16.26 SQLExecuteMT(command as string, CommandType as Integer = 0)

MBS SQL Plugin, Plugin Version: 10.4, Platforms: macOS, Linux, Windows, Targets: All.

Function: Executes a SQL command and ignores result.

Notes:

This is a convenience function.
Internally it creates a SQLCommandMBS with the given command and calls Execute.

All text strings sent to the plugin must have a defined encoding. Else the internal text encoding conversions will fail.

The work is performed on a preemptive thread, so this function does not block the application and can yield time to other Xojo threads. Must be called in a Xojo thread to enjoy benefits. If called in main thread will block, but keep other background threads running.

170.16.27 SQLiteBackupFinish(Backup as SQLite3BackupMBS) as integer

MBS SQL Plugin, Plugin Version: 19.5, Platforms: macOS, Linux, Windows, Targets: All.

Function: Finishes a backup run.
Notes:

When BackupStep has returned kErrorDone, or when the application wishes to abandon the backup operation, the application should destroy the SQLite3BackupMBS by passing it to BackupFinish. The BackupFinish interfaces releases all resources associated with the SQLite3BackupMBS object. If BackupStep has not yet returned kErrorDone, then any active write-transaction on the destination database is rolled back. The SQLite3BackupMBS object is invalid and may not be used following a call to BackupFinish.
The value returned by BackupFinish is kErrorOK if no BackupStep errors occurred, regardless or whether or not BackupStep completed. If an out-of-memory condition or IO error occurred during any prior BackupStep call on the same SQLite3BackupMBS object, then BackupFinish returns the corresponding error code.
A return of kErrorBusy or kErrorLocked from BackupStep is not a permanent error and does not affect the return value of BackupFinish.

170.16.28 SQLiteBackupInit(Dest as Variant, DestName as String, Source as Variant, SourceName as String) as SQLite3BackupMBS

MBS SQL Plugin, Plugin Version: 19.5, Platforms: macOS, Linux, Windows, Targets: All.

Function: Initializes a backup.
Notes:

The backup API copies the content of one database into another. It is useful either for creating backups of databases or for copying in-memory databases to or from persistent files.

see also
http://www.sqlite.org/c3ref/backup_finish.html

Exclusive access is required to the destination database for the duration of the operation. However the source database is only read-locked while it is actually being read; it is not locked continuously for the entire backup operation. Thus, the backup may be performed on a live source database without preventing other users from reading or writing to the source database while the backup is underway.

To perform a backup operation:

- BackupInit is called once to initialize the backup,
- BackupStep is called one or more times to transfer the data between the two databases, and finally
- BackupFinish is called to release all resources associated with the backup operation.

There should be exactly one call to BackupFinish for each successful call to BackupInit.

The D and N arguments to BackupInit(D,N,S,M) are the database connection associated with the destination database and the database name, respectively. The database name is "main" for the main database, "temp" for the temporary database, or the name specified after the AS keyword in an ATTACH statement for an attached database. The S and M arguments passed to BackupInit(D,N,S,M) identify the database connection and database name of the source database, respectively. The source and destination database connections (parameters S and D) must be different or else BackupInit(D,N,S,M) will file with an error.
If an error occurs within BackupInit(D,N,S,M), then nil is returned and an error code and error message are store3d in the destination database connection D. The error code and message for the failed call to BackupInit can be retrieved using the ErrCode and ErrMessage functions. A successful call to BackupInit returns a SQLite3BackupMBS object. The SQLite3BackupMBS object may be used with the BackupStep and BackupFinish functions to perform the specified backup operation.

Concurrent Usage of Database Handles
The source database connection may be used by the application for other purposes while a backup operation is underway or being initialized. If SQLite is compiled and configured to support threadsafe database connections, then the source database connection may be used concurrently from within other threads.
However, the application must guarantee that the destination database connection is not passed to any other API (by any thread) after BackupInit is called and before the corresponding call to BackupFinish. SQLite does not currently check to see if the application incorrectly accesses the destination database connection and so no error code is reported, but the operations may malfunction nevertheless. Use of the destination database connection while a backup is in progress might also also cause a mutex deadlock.
If running in shared cache mode, the application must guarantee that the shared cache used by the destination database is not accessed while the backup is running. In practice this means that the application must guarantee that the disk file being backed up to is not accessed by any connection within the process, not just the specific connection that was passed to BackupInit.
The SQLite3BackupMBS object itself is partially threadsafe. Multiple threads may safely make multiple concurrent calls to BackupStep. However, the BackupRemaining and BackupPageCount APIs are not strictly speaking threadsafe. If they are invoked at the same time as another thread is invoking BackupStep it is possible that they return invalid values.

Source and Dest can be SQLConnectionMBS or SQLDatabaseMBS. You need to pass source and dest, even if one is self as we give you the option to decide where to pass the current database connection.

170.16.29 SQLiteBackupPageCount(Backup as SQLite3BackupMBS) as integer

MBS SQL Plugin, Plugin Version: 19.5, Platforms: macOS, Linux, Windows, Targets: All.

Function: Returns the number of pages in total.
Notes:

Each call to BackupStep sets two values inside the SQLite3BackupMBS object: the number of pages still to be backed up and the total number of pages in the source databae file. The BackupRemaining and BackupPageCount interfaces retrieve these two values, respectively.
The values returned by these functions are only updated by BackupStep. If the source database is modified during a backup operation, then the values are not updated to account for any extra pages that need to be updated or the size of the source database file changing.

170.16.30 SQLiteBackupRemaining(Backup as SQLite3BackupMBS) as integer

MBS SQL Plugin, Plugin Version: 19.5, Platforms: macOS, Linux, Windows, Targets: All.

Function: Returns the number of pages remaining.
Notes:

Each call to BackupStep sets two values inside the SQLite3BackupMBS object: the number of pages still to be backed up and the total number of pages in the source databae file. The BackupRemaining and BackupPageCount interfaces retrieve these two values, respectively.
The values returned by these functions are only updated by BackupStep. If the source database is modified during a backup operation, then the values are not updated to account for any extra pages that need to be updated or the size of the source database file changing.

170.16.31 SQLiteBackupStep(Backup as SQLite3BackupMBS, Pages as Integer) as integer

MBS SQL Plugin, Plugin Version: 19.5, Platforms: macOS, Linux, Windows, Targets: All.

Function: Copies up to Pages pages between the source and destination databases specified by SQLite3BackupMBS object.
Notes:

If N is negative, all remaining source pages are copied. If BackupStep(B,N) successfully copies N pages and there are still more pages to be copied, then the function resturns kErrorOK. If BackupStep(B,N) successfully finishes copying all pages from source to destination, then it returns kErrorDone. If an error occurs while running BackupStep(B,N), then an error code is returned. As well as kErrorOK and kErrorDone, a

call to BackupStep may return kErrorReadOnly, kErrorNoMem, kErrorBusy, kErrorLocked, or an kErrorIOACCESS | kErrorIOXXX extended error code.
The BackupStep might return kErrorReadOnly if the destination database was opened read-only or if the destination is an in-memory database with a different page size from the source database.
If BackupStep cannot obtain a required file-system lock, then the sqlite3_busy_handler | busy-handler function is invoked (if one is specified). If the busy-handler returns non-zero before the lock is available, then kErrorBusy is returned to the caller. In this case the call to BackupStep can be retried later. If the source database connection is being used to write to the source database when BackupStep is called, then kErrorLocked is returned immediately. Again, in this case the call to BackupStep can be retried later on. (If kErrorIOACCESS | kErrorIOXXX, kErrorNoMem, or kErrorReadOnly is returned, then there is no point in retrying the call to BackupStep. These errors are considered fatal.) The application must accept that the backup operation has failed and pass the backup operation handle to the BackupFinish to release associated resources.
The first call to BackupStep obtains an exclusive lock on the destination file. The exclusive lock is not released until either BackupFinish is called or the backup operation is complete and BackupStep returns kErrorDone. Every call to BackupStep obtains a shared lock on the source database that lasts for the duration of the BackupStep call. Because the source database is not locked between calls to BackupStep, the source database may be modified mid-way through the backup process. If the source database is modified by an external process or via a database connection other than the one being used by the backup operation, then the backup will be automatically restarted by the next call to BackupStep. If the source database is modified by the using the same database connection as is used by the backup operation, then the backup database is automatically updated at the same time.

170.16.32 SQLiteEnableLoadExtension(OnOff as boolean)

MBS SQL Plugin, Plugin Version: 19.5, Platforms: macOS, Linux, Windows, Targets: All.

Function: Enables/disables extension loading for the given connection.

170.16.33 SQLiteLastInsertRowID as Int64

MBS SQL Plugin, Plugin Version: 19.5, Platforms: macOS, Linux, Windows, Targets: All.

Function: Returns Last Insert Rowid.
Notes:

Each entry in an SQLite table has a unique 64-bit signed integer key called the ROWID. The rowid is always available as an undeclared column named ROWID, OID, or _ROWID_ as long as those names are not also used by explicitly declared columns. If the table has a column of type INTEGER PRIMARY KEY then that column is another alias for the rowid.

This routine returns the rowid of the most recent successful INSERT into the database from the database connection in the first argument. If no successful INSERTs have ever occurred on that database connection, zero is returned.

(If an INSERT occurs within a trigger, then the rowid of the inserted row is returned by this routine as long as the trigger is running. But once the trigger terminates, the value returned by this routine reverts to the last value inserted before the trigger fired.)

An INSERT that fails due to a constraint violation is not a successful INSERT and does not change the value returned by this routine. ^Thus INSERT OR FAIL, INSERT OR IGNORE, INSERT OR ROLLBACK, and INSERT OR ABORT make no changes to the return value of this routine when their insertion fails. ^(When INSERT OR REPLACE encounters a constraint violation, it does not fail. The INSERT continues to completion after deleting rows that caused the constraint problem so INSERT OR REPLACE will always change the return value of this interface.)^

For the purposes of this routine, an INSERT is considered to be successful even if it is subsequently rolled back.

This function is accessible to SQL statements via the last_insert_rowid() SQL function.

If a separate thread performs a new INSERT on the same database connection while the LastInsertRowID function is running and thus changes the last insert rowid, then the value returned by LastInsertRowID is unpredictable and might not equal either the old or the new last insert rowid.

170.16.34 SQLiteLibVersion as String

MBS SQL Plugin, Plugin Version: 19.5, Platforms: macOS, Linux, Windows, Targets: All.

Function: Queries the version string of the SQLite library.

170.16.35 SQLiteLoadExtension(file as FolderItem, ByRef ErrorMessage as String) as Integer

MBS SQL Plugin, Plugin Version: 19.5, Platforms: macOS, Linux, Windows, Targets: All.

Function: Loads an SQLite extension library from the named file.
Notes:

The LoadExtension interface attempts to load an SQLite extension library contained in the file.

Returns kErrorOk on success and kErrorError if something goes wrong.
Extension loading must be enabled using EnableLoadExtension prior to calling this API, otherwise an error will be returned.
See also:

- 170.16.36 SQLiteLoadExtension(path as String, ByRef ErrorMessage as String) as Integer 23955

170.16.36 SQLiteLoadExtension(path as String, ByRef ErrorMessage as String) as Integer

MBS SQL Plugin, Plugin Version: 19.5, Platforms: macOS, Linux, Windows, Targets: All.

Function: Loads an SQLite extension library from the named file.
Notes:

The LoadExtension interface attempts to load an SQLite extension library contained in the file.

Returns kErrorOk on success and kErrorError if something goes wrong.
Extension loading must be enabled using EnableLoadExtension prior to calling this API, otherwise an error will be returned.
See also:

- 170.16.35 SQLiteLoadExtension(file as FolderItem, ByRef ErrorMessage as String) as Integer 23954

170.16.37 SQLiteMemoryHighwater(reset as boolean = false) as Int64

MBS SQL Plugin, Plugin Version: 19.5, Platforms: macOS, Linux, Windows, Targets: All.

Function: Queries maximum memory usage so far.
Notes: Can be reset with reset parameter being true.

170.16.38 SQLiteMemoryUsed as Int64

MBS SQL Plugin, Plugin Version: 19.5, Platforms: macOS, Linux, Windows, Targets: All.

Function: Queries memory in use by SQLite.
Notes:

This is memory allocated, but not yet freed.
Value is zero until SQLite3 initialized.

170.16.39 SQLiteReKey(Key as String) as Integer

MBS SQL Plugin, Plugin Version: 19.5, Platforms: macOS, Linux, Windows, Targets: All.

Function: You can change the key on a database using the Rekey Function.
Notes:

An empty key decrypts the database.

Rekeying requires that every page of the database file be read, decrypted, reencrypted with the new key, then written out again. Consequently, rekeying can take a long time on a larger database.

Most SEE variants allow you to encrypt an existing database that was created using the public domain version of SQLite. This is not possible when using the authenticating version of the encryption extension in see-aes128-ccm. If you do encrypt a database that was created with the public domain version of SQLite, no nonce will be used and the file will be vulnerable to a chosen-plaintext attach. If you call SetKey() immediately after Open when you are first creating the database, space will be reserved in the database for a nonce and the encryption will be much stronger. If you do not want to encrypt right away, call SetKey() anyway, with an empty key, and the space for the nonce will be reserved in the database even though no encryption is done initially.

A public domain version of the SQLite library can read and write an encrypted database with an empty key. You only need the encryption extension if the key is non-empty.

Returns a SQLite error code.

170.16.40 SQLiteSetBusyHandler(MaxAttempts as Integer = 5)

MBS SQL Plugin, Plugin Version: 19.5, Platforms: macOS, Linux, Windows, Targets: All.

Function: Installs busy handler for this connection.
Notes:

This routine sets a callback function that might be invoked whenever an attempt is made to open a database table that another thread or process has locked.

The plugin has an busy handler which will wait up to MaxAttemps and yield to other Xojo threads while waiting.
Passing 5 should wait up to 100ms.

There can only be a single busy handler defined for each [database connection] . Setting a new busy handler clears any previously set handler.) Note that calling SetBusyTimeout will also set or clear the busy handler.

The busy callback should not take any actions which modify the database connection that invoked the busy handler. Any such actions result in undefined behavior.

170.16.41 SQLiteSetBusyTimeout(TimeOutMS as Integer = 20)

MBS SQL Plugin, Plugin Version: 19.5, Platforms: macOS, Linux, Windows, Targets: All.

Function: This routine sets a busy handler that sleeps for a specified amount of time when a table is locked.
Notes:

The handler will sleep multiple times until at least "ms" milliseconds of sleeping have accumulated. ^After at least "ms" milliseconds of sleeping, the handler returns 0 which causes SQLite query to return SQLite Busy or IO Blocked error.

Calling this routine with an argument less than or equal to zero turns off all busy handlers.

(There can only be a single busy handler for a particular database connection any any given moment. If another busy handler was defined (using SetBusyHandler prior to calling this routine, that other busy handler is cleared.)

170.16.42 SQLiteSetKey(Key as String) as Integer

MBS SQL Plugin, Plugin Version: 19.5, Platforms: macOS, Linux, Windows, Targets: All.

Function: Applies encryption to a database connection.
Notes:

Returns a SQLite error code.

The amount of key material actually used by the encryption extension depends on which variant of SEE you are using. With RC4, the first 256 byte of key are used. With the AES128, the first 16 bytes of the key are used. With AES256, the first 32 bytes of key are used.

If you specify a key that is shorter than the maximum key length, then the key material is repeated as many times as necessary to complete the key. If you specify a key that is larger than the maximum key length, then the excess key material is silently ignored.

The key must begin with an ASCII prefix to specify which algorithm to use. The prefix must be one of "rc4:", "aes128:", or "aes256:". The prefix is not used as part of the key sent into the encryption algorithm. So the real key should begin on the first byte after the prefix.

The string provided to the plugin is used with it's current encoding. So be sure you use right text encoding for what you want. e.g. using "Müller" as key in text encoding Windows ANSI will not open a database which used that key in UTF-8 encoding.

The Xojo database encryption in SQLiteDatabase class uses AES-128 OFB.

170.16.43 SQLiteTableColumnMetaData(DBName as string, TableName as string, ColumnName as string, byref DataType as string, byref CollationSequence as string, byref NotNull as boolean, byref PrimaryKey as boolean, byref AutoIncrement as Boolean) as integer

MBS SQL Plugin, Plugin Version: 19.5, Platforms: macOS, Linux, Windows, Targets: All.

Function: Extract Metadata About A Column Of A Table
Notes:

Not available in all sqlite libraries!

This routine returns metadata about a specific column of a specific database table accessible using the database connection handle passed as the first function argument.
The column is identified by the second, third and fourth parameters to this function. The second parameter is either the name of the database (i.e. "main", "temp", or an attached database) containing the specified table or NULL. If it is NULL, then all attached databases are searched for the table using the same algorithm used by the database engine to resolve unqualified table references.
The third and fourth parameters to this function are the table and column name of the desired column, respectively. Neither of these parameters may be NULL.
Metadata is returned by writing to the memory locations passed as the 5th and subsequent parameters to this function. Any of these arguments may be NULL, in which case the corresponding element of metadata is omitted.

CollationSequence is assigned the Name of default collation sequence. NotNull is set to true if column has a NOT NULL constraint. PrimaryKey is set to true if column is part of the PRIMARY KEY and AutoIncrement is set to true if column is AUTOINCREMENT.

If the specified table is actually a view, an error code is returned.

If the specified column is "rowid", "oid" or "_rowid_" and an INTEGER PRIMARY KEY column has been explicitly declared, then the output parameters are set for the explicitly declared column. (If there is no explicitly declared INTEGER PRIMARY KEY column, then the output parameters are set as follows:

data type: "INTEGER"
collation sequence: "BINARY"
not null: false
primary key: true
auto increment: false

(This function may load one or more schemas from database files. If an error occurs during this process, or if the requested table or column cannot be found, an error code is returned and an error message left in the

database connection (to be retrieved using ErrMessage).)

This API is only available if the library was compiled with the SQLITE_ENABLE_COLUMN_METADATA C-preprocessor symbol defined.

170.16.44 SQLiteThreadsafe as integer

MBS SQL Plugin, Plugin Version: 19.5, Platforms: macOS, Linux, Windows, Targets: All.

Function: Test To See If The Library Is Threadsafe.
Notes:

The threadsafe() function returns zero if and only if SQLite was compiled mutexing code omitted due to the SQLITE_THREADSAFE compile-time option being set to 0.

SQLite can be compiled with or without mutexes. When the SQLITE_THREADSAFE C preprocessor macro is 1 or 2, mutexes are enabled and SQLite is threadsafe. When the SQLITE_THREADSAFE macro is 0, the mutexes are omitted. Without the mutexes, it is not safe to use SQLite concurrently from more than one thread.

Enabling mutexes incurs a measurable performance penalty. So if speed is of utmost importance, it makes sense to disable the mutexes. But for maximum safety, mutexes should be enabled. The default behavior is for mutexes to be enabled.

This interface can be used by an application to make sure that the version of SQLite that it is linking against was compiled with the desired setting of the SQLITE_THREADSAFE macro.

This interface only reports on the compile-time mutex setting of the SQLITE_THREADSAFE flag. If SQLite is compiled with SQLITE_THREADSAFE=1 or =2 then mutexes are enabled by default but can be fully or partially disabled using a call to sqlite3_config() with the verbs SQLITE_CONFIG_SINGLETHREAD, SQLITE_CONFIG_MULTITHREAD, or SQLITE_CONFIG_MUTEX. ^(The return value of the sqlite3_threadsafe() function shows only the compile-time setting of thread safety, not any run-time changes to that setting made by sqlite3_config(). In other words, the return value from sqlite3_threadsafe() is unchanged by calls to sqlite3_config().)^

See the threading mode documentation for additional information.

170.16.45 SQLSelect(command as string, CommandType as Integer = 0) as string

MBS SQL Plugin, Plugin Version: 10.2, Platforms: macOS, Linux, Windows, Targets: All.

Function: Executes a SQL command and returns the first field's string value.
Notes:

This is a convenience function.
Internally it creates a SQLCommandMBS with the given command and calls Execute.
If the result is a record set, the first field from the first row is returned.
This is basicly useful for commands like "select sqlite_version()".

All text strings sent to the plugin must have a defined encoding. Else the internal text encoding conversions will fail.

170.16.46 SQLSelectAsRecordSet(command as string, CommandType as Integer = 0) as RecordSet

MBS SQL Plugin, Plugin Version: 13.0, Platforms: macOS, Linux, Windows, Targets: All.

Function: Executes a SQL command and returns the result as RecordSet object.
Notes:

This is a convenience function.
Internally it creates a SQLCommandMBS with the given command and calls Execute.

For this method to work, you need to have somewhere a property with SQLDatabaseMBS so Xojo includes our SQLDatabase plugin which provides the RecordSet functionality.

If Scrollable property is true, the recordset will be requested to be scrollable.

The record set may not have a valid RecordCount or have working movefirst/movelast/moveprev methods unless the underlaying database supports those and Scrollable result sets is enabled/supported.

170.16.47 SQLSelectAsRecordSetMT(command as string, CommandType as Integer = 0) as RecordSet

MBS SQL Plugin, Plugin Version: 13.0, Platforms: macOS, Linux, Windows, Targets: All.

Function: Executes a SQL command and returns the result as RecordSet object.
Notes:

This is a convenience function.
Internally it creates a SQLCommandMBS with the given command and calls Execute.

For this method to work, you need to have somewhere a property with SQLDatabaseMBS so Xojo includes

our SQLDatabase plugin which provides the RecordSet functionality.

If Scrollable property is true, the recordset will be requested to be scrollable.

The record set may not have a valid RecordCount or have working movefirst/movelast/moveprev methods unless the underlaying database supports those and Scrollable result sets is enabled/supported.

The work is performed on a preemptive thread, so this function does not block the application and can yield time to other Xojo threads. Must be called in a Xojo thread to enjoy benefits. If called in main thread will block, but keep other background threads running.

170.16.48 SQLSelectAsRowSet(command as string, CommandType as integer = 0) as RowSet

MBS SQL Plugin, Plugin Version: 21.1, Platforms: macOS, Linux, Windows, Targets: All.

Function: Executes a SQL command and returns the result as RowSet object.
Notes:

This is a convenience function.
Internally it creates a SQLCommandMBS with the given command and calls Execute.

For this method to work, you need to have somewhere a property with SQLDatabaseMBS so Xojo includes our SQLDatabase plugin which provides the RowSet functionality.

If Scrollable property is true, the RowSet will be requested to be scrollable.

The RowSet may not have a valid RecordCount or have working movefirst/movelast/moveprev methods unless the underlaying database supports those and Scrollable result sets is enabled/supported.

For Xojo 2019r2 and newer. See SQLSelectAsRecordSet for older versions.

170.16.49 SQLSelectAsRowSetMT(command as string, CommandType as integer = 0) as RowSet

MBS SQL Plugin, Plugin Version: 21.1, Platforms: macOS, Linux, Windows, Targets: All.

Function: Executes a SQL command and returns the result as RowSet object.
Notes:

This is a convenience function.

Internally it creates a SQLCommandMBS with the given command and calls Execute.

For this method to work, you need to have somewhere a property with SQLDatabaseMBS so Xojo includes our SQLDatabase plugin which provides the RowSet functionality.

If Scrollable property is true, the RowSet will be requested to be scrollable.

The RowSet may not have a valid RecordCount or have working movefirst/movelast/moveprev methods unless the underlaying database supports those and Scrollable result sets is enabled/supported.

The work is performed on a preemptive thread, so this function does not block the application and can yield time to other Xojo threads. Must be called in a Xojo thread to enjoy benefits. If called in main thread will block, but keep other background threads running.

For Xojo 2019r2 and newer. See SQLSelectAsRecordSetMT for older versions.

170.16.50 SQLSelectMT(command as string, CommandType as Integer = 0) as string

MBS SQL Plugin, Plugin Version: 10.4, Platforms: macOS, Linux, Windows, Targets: All.

Function: Executes a SQL command and returns the first field's string value.
Notes:

This is a convenience function.
Internally it creates a SQLCommandMBS with the given command and calls Execute.
If the result is a record set, the first field from the first row is returned.
This is basicly useful for commands like "select sqlite_version()".

All text strings sent to the plugin must have a defined encoding. Else the internal text encoding conversions will fail.

The work is performed on a preemptive thread, so this function does not block the application and can yield time to other Xojo threads. Must be called in a Xojo thread to enjoy benefits. If called in main thread will block, but keep other background threads running.

170.16.51 UpdateRecord(TableName as String, Record as Dictionary, Keys as Dictionary)

MBS SQL Plugin, Plugin Version: 18.3, Platforms: macOS, Linux, Windows, Targets: All.

Function: Convenience function to update a record.
Example:

```
dim con as SQLConnectionMBS // your database connection

dim d as new Dictionary

d.Value("text")="new text"
d.Value("other")="second value"

con.UpdateRecord("test_tbl", d, new dictionary("ID":2))
```

Notes:

The plugin builds for you SQL statement with prepared statement and runs the update command with given values for records with given key values.

You can put multiple field names in the keys dictionary.

Lasterror is set or exception raised as with SQLExecute.
You can check statement via LastStatement property.

170.16.52 Properties

170.16.53 AutoCommit as Integer

MBS SQL Plugin, Plugin Version: 9.3, Platforms: macOS, Linux, Windows, Targets: All.

Function: Whether autocommit is enabled or disabled for the current connection.
Example:

```
Dim con as SQLConnectionMBS // your database connection
con.AutoCommit = SQLConnectionMBS.kAutoCommitOn
```

Notes:

If autocommit is on, the database is committed automatically after each SQL command. Otherwise, transaction is committed only after Commit calling.
(Read and Write property)

170.16.54 Client as Integer

MBS SQL Plugin, Plugin Version: 9.3, Platforms: macOS, Linux, Windows, Targets: All.

Function: The current DBMS client assigned for the connection.
Notes:

Raises OutOfBoundsException exception if value parameter is out of range on setting.
(Read and Write property)

170.16.55 ClientVersion as Integer

MBS SQL Plugin, Plugin Version: 9.3, Platforms: macOS, Linux, Windows, Targets: All.

Function: Gets the DBMS client API version number.
Notes:

The higher word contains the major client version (the XX value in the XX.YY version number); the lower word contains the minor client version (the YY value in the XX.YY version number).

If an DBMS client was not set calling ClientVersion method will throw an exception.
(Read only property)

170.16.56 ConnectionCount as Integer

MBS SQL Plugin, Plugin Version: 14.0, Platforms: macOS, Linux, Windows, Targets: All.

Function: Queries number of current connection objects.
Notes:

This method should help you find leaked objects by keeping track of current count from the plugin perspective.
This includes SQLConnectionMBS and SQLDatabaseMBS objects.
(Read only property)

170.16.57 Error as Boolean

MBS SQL Plugin, Plugin Version: 13.0, Platforms: macOS, Linux, Windows, Targets: All.

Function: Whether an error occurred.
Notes:

This is set always when an error occurs and cleared if no error happened.
Be aware that the next call to a plugin function may reset error status.

If you look on this property in debugger, it's probably already cleared by the debugger querying a property.
(Read only property)

170.16.58 ErrorCode as Integer

MBS SQL Plugin, Plugin Version: 13.0, Platforms: macOS, Linux, Windows, Targets: All.

Function: The last error code.
Notes:

This is set always when an error occurs and cleared if no error happened.
(Read only property)

170.16.59 ErrorMessage as string

MBS SQL Plugin, Plugin Version: 13.0, Platforms: macOS, Linux, Windows, Targets: All.

Function: The last error message.
Notes:

This is set always when an error occurs and cleared if no error happened.
(Read only property)

170.16.60 isAlive as boolean

MBS SQL Plugin, Plugin Version: 9.3, Platforms: macOS, Linux, Windows, Targets: All.

Function: Returns the database server connection status for a particular connection object.
Notes:

Returns true if the database server is active and accessible; otherwise false.
This method uses the safe query execution for most supported DBMS-es. The query uses the well known database table or procedure (mysql_ping is used for MySQL). If the query fails the method returns false.
(Read only property)

170.16.61 isConnected as boolean

MBS SQL Plugin, Plugin Version: 9.3, Platforms: macOS, Linux, Windows, Targets: All.

Function: Returns the connection state for a particular connection object.
Notes:

Returns true if connected; otherwise false.
(Read only property)

170.16.62 IsolationLevel as Integer

MBS SQL Plugin, Plugin Version: 9.3, Platforms: macOS, Linux, Windows, Targets: All.

Function: The transaction isolation level.
Notes:

Use the kReadCommitted, kReadUncommitted, kRepeatableRead, kSerializable and kLevelUnknown constants.
(Read and Write property)

170.16.63 LastStatement as String

MBS SQL Plugin, Plugin Version: 15.0, Platforms: macOS, Linux, Windows, Targets: All.

Function: The last executed SQL Statement.
Notes: (Read only property)

170.16.64 NativeAPI as Variant

MBS SQL Plugin, Plugin Version: 9.5, Platforms: macOS, Linux, Windows, Targets: All.

Function: Returns a set of functions of native DBMS client API.
Deprecated: This item is deprecated and should no longer be used. **Notes:**

Returns a SQLAPIMBS object.
Deprecated in version 19.5 in favor of direct methods in SQLDatabaseMBS and SQLConnectionMBS classes.
(Read only property)

170.16.65 Options as Dictionary

MBS SQL Plugin, Plugin Version: 18.1, Platforms: macOS, Linux, Windows, Targets: All.

Function: Returns a dictionary with all options.
Notes:

For debugging, it may be useful to inspect options in debugger.
(Read only property)

170.16.66 RaiseExceptions as Boolean

MBS SQL Plugin, Plugin Version: 14.0, Platforms: macOS, Linux, Windows, Targets: All.

Function: Whether to raise exceptions.
Notes:

Default is true which means we set error, ErrorCode and ErrorMessage properties and than raise SQLErrorExceptionMBS exception.
If you set to false, we don't raise the exception and you have similar behavior as with database class.
We recommend to use exceptions as they are not so easily ignored like an error property being true.
(Read and Write property)

170.16.67 Scrollable as Boolean

MBS SQL Plugin, Plugin Version: 14.2, Platforms: macOS, Linux, Windows, Targets: All.

Function: Whether to make internally created SQLCommand objects scrollable.
Notes:

Since plugin version 15.0, Scrollable is false by default.
(Read and Write property)

170.16.68 ServerVersion as Integer

MBS SQL Plugin, Plugin Version: 9.3, Platforms: macOS, Linux, Windows, Targets: All.

Function: Gets the currently connected DBMS server version number.
Notes:

The higher word contains the major server version (the XX value in the XX.YY version number); the lower word contains the minor server version (the YY value in the XX.YY version number).
(Read only property)

170.16.69 ServerVersionString as string

MBS SQL Plugin, Plugin Version: 9.3, Platforms: macOS, Linux, Windows, Targets: All.

Function: Gets the currently connected DBMS server version string.
Notes:

A server version string may contain some useful information about server brand, configuration and so on. It is a good idea to display this information in all your applications.
(Read only property)

170.16.70 SQLiteEncryptionKey as String

MBS SQL Plugin, Plugin Version: 15.3, Platforms: macOS, Linux, Windows, Targets: All.

Function: The encryption key to use.
Example:

```
dim db as new SQLConnectionMBS
db.SQLiteEncryptionKey = "Hello"
```

Notes:

This key is applied to the database after connecting. In case of an error, the plugin raises an exception. An empty key can be used for having no encryption.
Alternatively you can use SQLite3MBS.SetKey yourself.

The amount of key material actually used by the encryption extension depends on which variant of SEE you are using. With RC4, the first 256 byte of key are used. With the AES128, the first 16 bytes of the key are used. With AES256, the first 32 bytes of key are used.

If you specify a key that is shorter than the maximum key length, then the key material is repeated as many times as necessary to complete the key. If you specify a key that is larger than the maximum key length, then the excess key material is silently ignored.

The key must begin with an ASCII prefix to specify which algorithm to use. The prefix must be one of "rc4:", "aes128:", or "aes256:". The prefix is not used as part of the key sent into the encryption algorithm. So the real key should begin on the first byte after the prefix. If no prefix is given, we default to AES 128. To be compatible to Xojo, you can use AES128.

The string provided to the plugin is used with it's current encoding. So be sure you use right text encoding for what you want. e.g. using "Müller" as key in text encoding Windows ANSI will not open a database which used that key in UTF-8 encoding.

The Xojo database encryption in SQLiteDatabase class uses AES-128 OFB.
(Read and Write property)

170.16.71 Tag as Variant

MBS SQL Plugin, Plugin Version: 14.0, Platforms: macOS, Linux, Windows, Targets: All.

Function: The tag property.
Notes:

You can store here whatever you like.
(Read and Write property)

170.16.72 VariantsKeepSQLObjects as Boolean

MBS SQL Plugin, Plugin Version: 16.5, Platforms: macOS, Linux, Windows, Targets: All.

Function: Whether variants should use SQL types.
Notes:

If set to true, we return datetime and numeric as SQLDateTimeMBS and SQLNumericMBS objects.
If false, we return them as date and double.
(Read and Write property)

170.16.73 Option(name as string) as string

MBS SQL Plugin, Plugin Version: 9.3, Platforms: macOS, Linux, Windows, Targets: All.

Function: A string value of a specific connection or command option.
Example:

```
dim c as SQLConnectionMBS // your connection

// for Microsoft SQL use OLEDB, so you don't need native SQL drivers installed...
c.Option("UseAPI") = "OLEDB"
c.Option("SQLNCLI.LIBS") = "sqlsrv32.dll" // Library included in Windows Vista and newer

// for SQLite, set flag to open database file read only:
c.Option("SQLiteVFSFlags") = "1"

// set 10 seconds timeout for MySQL
c.Option("MYSQL_OPT_CONNECT_TIMEOUT") = "10"

// turn on auto cache
c.Option("AutoCache") = "true"

// set connection timeout for ODBC:
c.Option("SQL_ATTR_CONNECTION_TIMEOUT") = "10"
```

Notes:

see also:
https://www.sqlapi.com/ApiDoc/class_s_a_connection.html
(Read and Write computed property)

170.16.74 Events

170.16.75 DidConnect

MBS SQL Plugin, Plugin Version: 14.3, Platforms: macOS, Linux, Windows, Targets: .

Function: Event called after connection was made.
Notes: After we got connected, you can apply various options on the new connection here.

170.16.76 PostgresNotification(NotificationName as string, PID as Integer, Extras as String)

MBS SQL Plugin, Plugin Version: 15.1, Platforms: macOS, Linux, Windows, Targets: .

Function: A postgresSQL notification was received.
Notes: Provides notification name, process ID of app and optional extra information.

170.16.77 Trace(traceInfo as Integer, SQL as string, Command as SQLCommandMBS)

MBS SQL Plugin, Plugin Version: 13.5, Platforms: macOS, Linux, Windows, Targets: .

Function: The event to trace SQL commands.

170.16.78 WillConnect

MBS SQL Plugin, Plugin Version: 14.3, Platforms: macOS, Linux, Windows, Targets: .

Function: Event called before connection is established.
Notes: Last chance to set connection options.

170.16.79 Working

MBS SQL Plugin, Plugin Version: 10.4, Platforms: macOS, Linux, Windows, Targets: .

Function: The event called while the SQLExecuteMT and SQLSelectMT methods are running.

170.16.80 Constants

170.16.81 kANSILevel0 = 0

MBS SQL Plugin, Plugin Version: 9.3.

Function: One of the ANSI level constants.
Notes: ANSI Level 0

170.16.82 kANSILevel1 = 1

MBS SQL Plugin, Plugin Version: 9.3.

Function: One of the ANSI level constants.
Notes: ANSI Level 1

170.16.83 kANSILevel2 = 2

MBS SQL Plugin, Plugin Version: 9.3.

Function: One of the ANSI level constants.
Notes: ANSI Level 2

170.16.84 kANSILevel3 = 3

MBS SQL Plugin, Plugin Version: 9.3.

Function: One of the ANSI level constants.
Notes: ANSI Level 3

170.16.85 kAutoCommitOff = 0

MBS SQL Plugin, Plugin Version: 9.3.

Function: One of the constants for the autocommit property.
Example:

```
dim db as SQLConnectionMBS // your database connection

db.AutoCommit = SQLConnectionMBS.kAutoCommitOff
```

Notes: Autocommit is off.

170.16.86 kAutoCommitOn = 1

MBS SQL Plugin, Plugin Version: 9.3.

Function: One of the constants for the autocommit property.
Example:

```
dim db as SQLConnectionMBS // your database connection

db.AutoCommit = SQLConnectionMBS.kAutoCommitOn
```

Notes: Autocommit is on.

170.16.87 kAutoCommitUnknown = -1

MBS SQL Plugin, Plugin Version: 9.3.

Function: One of the constants for the autocommit property.
Notes: Autocommit unknown

170.16.88 kClientNotSpecified = 0

MBS SQL Plugin, Plugin Version: 9.3.

Function: One of the database client constants.
Notes: Client is not specified.

170.16.89 kCubeSQLClient = 13

MBS SQL Plugin, Plugin Version: 18.0.

Function: One of the database client constants.
Notes: CubeSQL client. (coming soon)

170.16.90 kDB2Client = 6

MBS SQL Plugin, Plugin Version: 9.3.

Function: One of the database client constants.
Notes: DB2 client.

170.16.91 kDuckDBClient = 14

MBS SQL Plugin, Plugin Version: 21.2.

Function: One of the database client constants.
Notes: DuckDB client

170.16.92 kErrorBindVarNotFound = 7

MBS SQL Plugin, Plugin Version: 16.0.

Function: One of the SQL Plugin error codes.
Notes: Bind variable not found.

170.16.93 kErrorClientInitFails = 6

MBS SQL Plugin, Plugin Version: 16.0.

Function: One of the SQL Plugin error codes.
Notes: Initialization failed for client.

170.16.94 kErrorClientNotSet = 1

MBS SQL Plugin, Plugin Version: 16.0.

Function: One of the SQL Plugin error codes.
Notes: Client not set.

170.16.95 kErrorClientNotSupported = 2

MBS SQL Plugin, Plugin Version: 16.0.

Function: One of the SQL Plugin error codes.
Notes: Unsupported client type for this platform.

170.16.96 kErrorClientVersionOld = 5

MBS SQL Plugin, Plugin Version: 16.0.

Function: One of the SQL Plugin error codes.
Notes: Library file is too old.

170.16.97 kErrorFieldNotFound = 8

MBS SQL Plugin, Plugin Version: 16.0.

Function: One of the SQL Plugin error codes.
Notes: Field not found.

170.16.98 kErrorGetLibraryVersionFails = 4

MBS SQL Plugin, Plugin Version: 16.0.

Function: One of the SQL Plugin error codes.
Notes: Failed to query library version.

170.16.99 kErrorLoadLibraryFails = 3

MBS SQL Plugin, Plugin Version: 16.0.

Function: One of the SQL Plugin error codes.
Notes: Failed to load a library. For example path could be wrong or 32/64bit mismatch.

170.16.100 kErrorNoMemory = 0

MBS SQL Plugin, Plugin Version: 16.0.

Function: One of the SQL Plugin error codes.
Notes: Out of memory.

170.16.101 kErrorUnknownColumnType = 11

MBS SQL Plugin, Plugin Version: 16.0.

Function: One of the SQL Plugin error codes.
Notes: Unknown column type.

170.16.102 kErrorUnknownDataType = 9

MBS SQL Plugin, Plugin Version: 16.0.

Function: One of the SQL Plugin error codes.
Notes: Unknown data type.

170.16.103 kErrorUnknownParameterType = 10

MBS SQL Plugin, Plugin Version: 16.0.

Function: One of the SQL Plugin error codes.
Notes: Unknown parameter type.

170.16.104 kErrorWrongConversion = 12

MBS SQL Plugin, Plugin Version: 16.0.

Function: One of the SQL Plugin error codes.
Notes: Failed to convert a value, e.g. string to number.

170.16.105 kErrorWrongDatetime = 13

MBS SQL Plugin, Plugin Version: 16.0.

Function: One of the SQL Plugin error codes.
Notes: Can't convert text to date.

170.16.106 kFirebirdClient = 4

MBS SQL Plugin, Plugin Version: 10.4.

Function: One of the database client constants.
Example:

```
Dim con As New SQLConnectionMBS

try

// where is the library?
Dim LibPath As String = GetFolderItem("FIREBIRD3").child("fbclient.dll").NativePath
System.DebugLog LibPath
con.Option( con.kOptionLibraryFirebird) = LibPath

// connect to database
// in this example it is Firebird/InterBase,
// but can also be Sybase, Informix, DB2, MySQL
// SQLServer, SQLBase and ODBC

// Read more here: http://www.sqlapi.com/ServerSpecific/InterBase.html

// Please enter values for your server here:

Dim DBFile As FolderItem = GetFolderItem("test.FDB")
Dim ConnectionString As String = DBFile.NativePath

// For local databases, this can be a file name.
// To connect to a database on a remote server using TCP/IP the syntax is <server name>:<filename>.
// To connect to a database on a remote server using NetBEUI, the syntax is \\<server name>\<filename>.
// To connect to a database on a remote server using SPX, the syntax is <server name>@<filename>.

dim username as string = "SYSDBA"
Dim password As String = "masterkey"

con.Connect(ConnectionString, username, password, SQLConnectionMBS.kFirebirdClient)

MsgBox "We are connected!"

// now use database

Catch r As RuntimeException
MsgBox "Failed: "+r.message
end try
```

Notes: InterBase/Firebird client.

170.16.107 kInformixClient = 7

MBS SQL Plugin, Plugin Version: 9.3.

Function: One of the database client constants.
Notes: Informix client.

170.16.108 kInterBaseClient = 4

MBS SQL Plugin, Plugin Version: 9.3.

Function: One of the database client constants.
Notes: InterBase/Firebird client.

170.16.109 kLevelUnknown = -1

MBS SQL Plugin, Plugin Version: 9.3.

Function: One of the isolation level constants.
Notes: Unknown

170.16.110 kMySQLClient = 9

MBS SQL Plugin, Plugin Version: 9.3.

Function: One of the database client constants.
Notes: MySQL client.

170.16.111 kODBCClient = 1

MBS SQL Plugin, Plugin Version: 9.3.

Function: One of the database client constants.
Notes: ODBC client.

170.16.112 kOptionAPPNAME = "APPNAME"

MBS SQL Plugin, Plugin Version: 9.3.

Function: A constant for the options.

170.16.113 kOptionLibraryCubeSQL = "CUBESQL.LIBS"

MBS SQL Plugin, Plugin Version: 19.3.

Function: One of the option constant to specify the library with the SetFileOption method.
Example:

```
dim con as SQLConnectionMBS // your connection

dim f as FolderItem = GetFolderItem("cubesql.dll")
con.SetFileOption con.kOptionLibraryCubeSQL, f
```

Notes: for CubeSQL.

170.16.114 kOptionLibraryDB2 = "DB2CLI.LIBS"

MBS SQL Plugin, Plugin Version: 10.5.

Function: One of the option constant to specify the library with the SetFileOption method.
Example:

```
dim con as SQLConnectionMBS // your connection

dim f as FolderItem = GetFolderItem("db2cli.dll")
con.SetFileOption con.kOptionLibraryDB2, f
```

Notes: for DB2.

170.16.115 kOptionLibraryDuckDB = "DUCKDB.LIBS"

MBS SQL Plugin, Plugin Version: 21.2.

Function: ConstantsGroup: Options to specify the library with SetFileOption
Example:

One of the option constant to specify the library with the SetFileOption method.

Notes:

dim con as SQLConnectionMBS // your connection

dim f as FolderItem = GetFolderItem("libduckdb.dylib")
con.SetFileOption con.kOptionLibrarySQLite, f

170.16.116 kOptionLibraryFirebird = "IBASE.LIBS"

MBS SQL Plugin, Plugin Version: 10.5.

Function: One of the option constant to specify the library with the SetFileOption method.
Example:

dim con as SQLConnectionMBS // your connection

dim f as FolderItem = GetFolderItem("fbclient.dll")
con.SetFileOption con.kOptionLibraryFirebird, f

Notes: for Firebird.

170.16.117 kOptionLibraryInformix = "INFCLI.LIBS"

MBS SQL Plugin, Plugin Version: 10.5.

Function: One of the option constant to specify the library with the SetFileOption method.
Example:

dim con as SQLConnectionMBS // your connection

dim f as FolderItem = GetFolderItem("ICLIT09B.dll")
con.SetFileOption con.kOptionLibraryInformix, f

Notes: for Informix.

170.16.118 kOptionLibraryInterbase = "IBASE.LIBS"

MBS SQL Plugin, Plugin Version: 10.5.

Function: One of the option constant to specify the library with the SetFileOption method.
Example:

```
dim con as SQLConnectionMBS // your connection

dim f as FolderItem = GetFolderItem("ibclient64.dll")
con.SetFileOption con.kOptionLibraryInterbase, f
```

Notes: for Interbase.

170.16.119 kOptionLibraryMySQL = "MYSQL.LIBS"

MBS SQL Plugin, Plugin Version: 10.5.

Function: One of the option constant to specify the library with the SetFileOption method.
Example:

```
dim con as SQLConnectionMBS // your connection

dim f as FolderItem = GetFolderItem("libmysqlclient.18.dylib")
con.SetFileOption con.kOptionLibraryMySQL, f
```

Notes: for MySQL. Library extension on Mac is ".dylib", on Linux ".so" and on Windows ".dll". You get this library with the MySQL download on their homepage.

170.16.120 kOptionLibraryODBC = "ODBC.LIBS"

MBS SQL Plugin, Plugin Version: 10.5.

Function: One of the option constant to specify the library with the SetFileOption method.
Example:

```
dim con as SQLConnectionMBS // your connection

con.Option( con.kOptionLibraryODBC) = "/usr/lib/libiodbc.dylib"
```

Notes: for ODBC.

170.16.121 kOptionLibraryOracle = "OCI8.LIBS"

MBS SQL Plugin, Plugin Version: 10.5.

Function: One of the option constant to specify the library with the SetFileOption method.
Example:

```
dim con as SQLConnectionMBS // your connection

dim f as FolderItem = GetFolderItem("oci.dll")
con.SetFileOption con.kOptionLibraryOracle, f
```

Notes: for Oracle.

170.16.122 kOptionLibraryPostgreSQL = "LIBPQ.LIBS"

MBS SQL Plugin, Plugin Version: 10.5.

Function: One of the option constant to specify the library with the SetFileOption method.
Example:

```
dim con as SQLConnectionMBS // your connection

dim f as FolderItem = GetFolderItem("libpq.dll")
con.SetFileOption con.kOptionLibraryPostgreSQL, f
```

Notes: for Postgre SQL.

170.16.123 kOptionLibrarySeparator = ":"

MBS SQL Plugin, Plugin Version: 10.5.

Function: One of the option constant to specify the platform specific path separator.
Notes:

Use with SetFileOption to specify multiple file paths for a library.
Has a different value on the different platforms.

170.16.124 kOptionLibrarySQLanywhere = "SQLANY.LIBS"

MBS SQL Plugin, Plugin Version: 15.2.

Function: One of the option constant to specify the library with the SetFileOption method.
Example:

```
dim con as SQLConnectionMBS // your connection

dim f as FolderItem = GetFolderItem("dbcapi.dll")
con.SetFileOption con.kOptionLibrarySQLanywhere, f
```

Notes: for SQL Anywhere.

170.16.125 kOptionLibrarySQLBase = "SQLBASE.LIBS"

MBS SQL Plugin, Plugin Version: 10.5.

Function: One of the option constant to specify the library with the SetFileOption method.
Example:

```
dim con as SQLConnectionMBS // your connection

dim f as FolderItem = GetFolderItem("sqlwntm.dll")
con.SetFileOption con.kOptionLibrarySQLBase, f
```

Notes: for SQLbase.

170.16.126 kOptionLibrarySQLite = "SQLITE.LIBS"

MBS SQL Plugin, Plugin Version: 10.5.

Function: One of the option constant to specify the library with the SetFileOption method.
Example:

```
dim con as SQLConnectionMBS // your connection

dim f as FolderItem = GetFolderItem("sqlite.dylib")
con.SetFileOption con.kOptionLibrarySQLite, f
```

Notes: for SQLite. Can also be the spatialite library.

170.16.127 kOptionLibrarySybaseComn = "SYBCOMN.LIBS"

MBS SQL Plugin, Plugin Version: 10.5.

Function: OOne of the option constant to specify the library with the SetFileOption method.
Notes: for Sybase.

170.16.128 kOptionLibrarySybaseCS = "SYBCS.LIBS"

MBS SQL Plugin, Plugin Version: 10.5.

Function: One of the option constant to specify the library with the SetFileOption method.
Example:

```
dim con as SQLConnectionMBS // your connection

dim f as FolderItem = GetFolderItem("libsybcs.dll")
con.SetFileOption con.kOptionLibrarySybaseCS, f
```

Notes: for Sybase.

170.16.129 kOptionLibrarySybaseCT = "SYBCT.LIBS"

MBS SQL Plugin, Plugin Version: 10.5.

Function: One of the option constant to specify the library with the SetFileOption method.
Example:

```
dim con as SQLConnectionMBS // your connection

dim f as FolderItem = GetFolderItem("libsybct.dll")
con.SetFileOption con.kOptionLibrarySybaseCT, f
```

Notes: for Sybase.

170.16.130 kOptionLibrarySybaseIntl = "SYBINTL.LIBS"

MBS SQL Plugin, Plugin Version: 10.5.

Function: One of the option constant to specify the library with the SetFileOption method.
Notes: for Sybase.

170.16.131 kOptionLibrarySybaseTCL = "SYBTCL.LIBS"

MBS SQL Plugin, Plugin Version: 10.5.

Function: One of the option constant to specify the library with the SetFileOption method.
Notes: for Sybase.

170.16.132 kOptionWSID = "WSID"

MBS SQL Plugin, Plugin Version: 9.3.

Function: A constant for the options.

170.16.133 kOracleClient = 2

MBS SQL Plugin, Plugin Version: 9.3.

Function: One of the database client constants.
Notes:

Oracle client.

For Windows the file is "oci.dll", for Linux libclntsh.so and for Mac OS X libclntsh.dylib.

170.16.134 kPostgreSQLClient = 10

MBS SQL Plugin, Plugin Version: 9.3.

Function: One of the database client constants.
Notes: PostgreSQL client.

170.16.135 kReadCommitted = 1

MBS SQL Plugin, Plugin Version: 9.3.

Function: One of the isolation level constants.
Notes: Read committed.

170.16.136 kReadUncommitted = 0

MBS SQL Plugin, Plugin Version: 9.3.

Function: One of the isolation level constants.
Notes: Read uncommitted.

170.16.137 kRepeatableRead = 2

MBS SQL Plugin, Plugin Version: 9.3.

Function: One of the isolation level constants.
Notes: Repeatable read.

170.16.138 kSerializable = 3

MBS SQL Plugin, Plugin Version: 9.3.

Function: One of the isolation level constants.
Notes: Serializable.

170.16.139 kSnapshot = 4

MBS SQL Plugin, Plugin Version: 21.2.

Function: One of the isolation level constants.
Notes: Changes made in other transactions can not be seen. For Microsoft SQL Server.

170.16.140 kSQLAnywhereClient = 12

MBS SQL Plugin, Plugin Version: 18.0.

Function: One of the database client constants.
Notes: SQL Anywhere client.

170.16.141 kSQLBaseClient = 5

MBS SQL Plugin, Plugin Version: 9.3.

Function: One of the database client constants.
Notes: SQLbase client.

170.16.142 kSQLiteClient = 11

MBS SQL Plugin, Plugin Version: 9.3.

Function: One of the database client constants.
Notes: SQLite client. Or spatialite.

170.16.143 kSQLServerClient = 3

MBS SQL Plugin, Plugin Version: 9.3.

Function: One of the database client constants.
Notes:

Mircosoft SQL Server client.

You may need to download the client packages for accessing SQL Server. Files like the SQLNCLI dll may be missing. You can download for example the Feature Pack for Microsoft SQL Server 2005 from the microsoft download page.

170.16.144 kSybaseClient = 8

MBS SQL Plugin, Plugin Version: 9.3.

Function: One of the database client constants.
Notes: Sybase client.

170.16.145 SQLiteInMemory = ":memory:"

MBS SQL Plugin, Plugin Version: 19.2.

Function: Connection string for SQLite for a new in-memory database.

170.17 class SQLDatabaseMBS

170.17.1 class SQLDatabaseMBS

MBS SQL Plugin, Plugin Version: 9.3, Platforms: macOS, Linux, Windows, Targets: All.

Function: The database class for the SQL plugin
Example:

```
dim db as new SQLDatabaseMBS

// where is the library?
db.SetFileOption SQLConnectionMBS.kOptionLibrarySQLite, getfolderitem("/usr/lib/libsqlite3.0.dylib", folderitem.PathTy
Shell)

// connect to database
// in this example it is SQLite,
// but can also be Sybase, Oracle, Informix, DB2, SQLServer, InterBase, MySQL, SQLBase and ODBC

dim path as string

if TargetMacOS then
path = "/tmp/test.db" // put the database in the temporary folder
else
path = "test.db" // for Windows and Linux in the current folder the application is inside.
end if

db.DatabaseName = "sqlite:"+path

if db.Connect then

MsgBox "We are connected!"

// Disconnect is optional
// autodisconnect will ocur in destructor if needed
db.close

msgbox "We are disconnected!"
end if
```

Notes:

You can use the SQL plugin without using Xojo built in database classes if you use the SQLConnectionMBS and SQLCommandMBS classes.

Or you use the SQLDatabaseMBS class which is a subclass of the database class and can be used with Xojo's

RecordSet class. The current implementation is not complete. You can connect with passing the database URL in the DatabaseName property of the SQLDatabaseMBS class. You prefix this URL with the database type you are using.

You can use Execute and Select to run SQL statements. Errors can be queries with the lasterror properties. For the RecordSet, you can get the column count, the column names and values and move to the next row. All the other methods like deleting a record or updating a value are not implemented and you need to use SQL commands to do this.

Supported databases: CubeSQL, Centura SQLBase, DB2, Firebird, Informix, InterBase, MariaDB, Microsoft Access, Microsoft SQL Server, MySQL, ODBC, Oracle Database Server, PostgreSQL, SQL Anywhere, SQLite, SQLCipher and Sybase.
Connect to Microsoft Access, FileMaker Server (or Pro), Microsoft Visual FoxPro and others via ODBC.

As field and table schema functions are not implemented, you can't use this database with the database browser features in the Xojo IDE.
The plugin does not provide RecordCount on RecordSet class. For that you need to make a extra SELECT count(*) query.

With Xojo 2013r1, you only need a database server license from Xojo, Inc. if you use the SQLDatabaseMBS class. The SQLConnectionMBS class does not require this license. But some features like getting a recordset do need the license as they refer to the SQLDatabaseMBS class.

Please free all RecordSets and SQLCommand objects before you close the SQLConnection or the SQLDatabase. The plugin keeps references from RecordSets and SQLCommand to prevent automatic destruction of the database connection. If you close a database connection while you have RecordSets and SQLCommand in use, things may go wrong.

The plugin can cache the recordset locally. To enable you can call SQLCommandMBS.Cache or use the Option("AutoCache") = "true" on either command or connection or database objects. The plugin will than fetch all records and store them in memory. After this you can walk over the recordset and use FetchPos, FetchFirst, FetchLast, FetchPrev and FetchNext to locate the rows you need. When you call Field() you always get last row, but to read from cached result set, please use Value() function. When using RecordSet, the values are read via Value() functions automatically.

You can use InternalPostgreSQLLibraryMBS or InternalSQLiteLibraryMBS if you like to use our built in SQLite or PostgreSQL database libraries.

The class pings the database every minute by checking whether it's alive and to avoid server dropping connection. This can be disabled by setting Option("Ping") = "false". Ping is not used for SQLite.

MBS Plugin 21.1 adds support for Edit/Update methods in RecordSet and RowSet classes.

MBS Database connections are implemented via SQLConnectionMBS and SQLCommandMBS classes. We provide a thin layer on top with SQLDatabaseMBS class to make it compatible to the Xojo database class. And when you use SQLDatabaseMBS, you can always get the matching SQLConnectionMBS objet via Connection property. Instead of SQLCommandMBS class, you may just use SelectSQL/ExecuteSQL or older SQLSelect/SQLExecute functions.
Subclass of the Database class.

170.17.2 Blog Entries

- Converting Xojo project to use MBS SQL Plugin
- MBS Xojo Plugins, version 20.2pr5
- MBS Xojo Plugins, version 19.3pr2
- MBS Xojo Plugins 18.3
- Big SQLite Cache for 64-bit in Xojo
- MBS Xojo / Real Studio Plugins, version 14.4pr8
- Xojo and our MBS SQL Plugins
- MBS Real Studio Plugins, version 12.5pr13
- MBS Real Studio Plugins, version 12.5pr6
- MBS REALbasic Plugins, version 10.6pr3

170.17.3 Videos

- MBS SQL Plugin Presentation
- Presentation from Munich conference about MBS Plugins.

170.17.4 Xojo Developer Magazine

- 18.5, page 8: News
- 14.1, page 11: News
- 13.4, page 11: News
- 12.4, page 24: Writing OS X Apps for Game Center, Getting started by authenticating the local player with the Game Center Sandbox testing facility by Tom Baumgartner
- 12.3, page 9: News

- 11.6, page 10: News
- 11.3, page 9: News
- 11.2, page 40: Windows Installing, Using Inno Setup to Create a Windows Installer App by Marc Zeedar
- 11.1, page 9: News

170.17.5 Blog Entries

- Converting Xojo project to use MBS SQL Plugin
- MBS Xojo Plugins, version 20.2pr5
- MBS Xojo Plugins, version 19.3pr2
- MBS Xojo Plugins 18.3
- Big SQLite Cache for 64-bit in Xojo
- MBS Xojo / Real Studio Plugins, version 14.4pr8
- Xojo and our MBS SQL Plugins
- MBS Real Studio Plugins, version 12.5pr13
- MBS Real Studio Plugins, version 12.5pr6
- MBS REALbasic Plugins, version 10.6pr3

170.17.6 Xojo Developer Magazine

- 18.5, page 8: News
- 14.1, page 11: News
- 13.4, page 11: News
- 12.4, page 24: Writing OS X Apps for Game Center, Getting started by authenticating the local player with the Game Center Sandbox testing facility by Tom Baumgartner
- 12.3, page 9: News
- 11.6, page 10: News
- 11.3, page 9: News
- 11.2, page 40: Windows Installing, Using Inno Setup to Create a Windows Installer App by Marc Zeedar
- 11.1, page 9: News

170.17.7 Videos

- MBS SQL Plugin Presentation
- Presentation from Munich conference about MBS Plugins.

170.17.8 Methods

170.17.9 CancelAllCommands

MBS SQL Plugin, Plugin Version: 18.4, Platforms: macOS, Linux, Windows, Targets: All.

Function: Cancel all commands for the connection.
Notes: This loops over the list of commands associated with this connection and calls Cancel on them.

170.17.10 Commands as SQLCommandMBS()

MBS SQL Plugin, Plugin Version: 18.4, Platforms: macOS, Linux, Windows, Targets: All.

Function: Queries list of all command objects related to the connection.

170.17.11 Connect as boolean

MBS SQL Plugin, Plugin Version: 9.3, Platforms: macOS, Linux, Windows, Targets: All.

Function: Connects to the database.
Example:

```
dim db as new SQLDatabaseMBS

// where is the library?
db.SetFileOption SQLConnectionMBS.kOptionLibraryMySQL, SpecialFolder.UserHome.Child("libmysqlclient.dylib")

// connect to database
// in this example it is MySQL,
// but can also be Sybase, Informix, Oracle, DB2
// SQLServer, InterBase, SQLBase and ODBC

db.DatabaseName="mysql:192.168.1.80,3306@test"

db.UserName="root"
db.Password=""

// or postgreSQL with timeout and ssl mode
db.DatabaseName="PostgreSQL:127.0.0.1,5432@dbname=postgres connect_timeout=10 sslmode=require"
```

```
if db.Connect then

MsgBox "We are connected!"

MsgBox "Server Version: "+db.Connection.ServerVersionString

// Disconnect is optional
// autodisconnect will ocur in destructor if needed

else
MsgBox db.ErrorMessage
end if
```

Notes:

Returns true on success and false on failure.

Please set the DatabaseName, UserName and Password properties. The Host property is ignored.
The database name must contain the complete information and a prefix for the kind of database.

Use this prefixes: "CubeSQL:", "SQLAnywhere:", "ODBC:", "Oracle:", "SQLServer:", "Firebird:", "InterBase:", "SQLBase:", "DB2:", "Informix:", "Sybase:", "MySQL:", "PostgreSQL:" or "SQLite:".
Connect to Microsoft Access, FileMaker Server (or Pro), Microsoft Visual FoxPro and others via ODBC.

For IPv6 we changed plugin to use , instead of : for the port separator. So please use , to separate port from IP or host.

For Firebird, if you connect to a database and you have 32/64bit mismatch, you get error number 3.

170.17.12 ConnectMT as Boolean

MBS SQL Plugin, Plugin Version: 15.4, Platforms: macOS, Linux, Windows, Targets: All.

Function: Connects to the database.
Notes:

Returns true on success and false on failure.

Please set the DatabaseName, UserName and Password properties. The Host property is ignored.
The database name must contain the complete information and a prefix for the kind of database.

Use this prefixes: "CubeSQL:", "SQLAnywhere:", "ODBC:", "Oracle:", "SQLServer:", "Firebird:", "InterBase:", "SQLBase:", "DB2:", "Informix:", "Sybase:", "MySQL:", "PostgreSQL:" or "SQLite:".
Connect to Microsoft Access, FileMaker Server (or Pro), Microsoft Visual FoxPro and others via ODBC.

For IPv6 we changed plugin to use , instead of : for the port separator. So please use , to separate port from IP or host.

Same as Connect, but if you run this on a thread, the plugin gives time to other threads so the rest of your application runs just fine.

The MT method will not trigger WillConnect and DidConnect events.

The work is performed on a preemptive thread, so this function does not block the application and can yield time to other Xojo threads. Must be called in a Xojo thread to enjoy benefits. If called in main thread will block, but keep other background threads running.

170.17.13 Constructor(globals as SQLGlobalsMBS = nil)

MBS SQL Plugin, Plugin Version: 13.2, Platforms: macOS, Linux, Windows, Targets: All.

Function: The constructor.
Notes: Please don't call this directly as it's called automatically with using new command.

170.17.14 CubeSQLLastInsertID as Int64

MBS SQL Plugin, Plugin Version: 20.5, Platforms: macOS, Linux, Windows, Targets: All.

Function: Returns the last auto increment value from last insert command.
Notes: Only for CubeSQL connections. May raise error if not available.

170.17.15 CubeSQLReceiveData(byref data as String, byref IsEndChunk as Boolean) as Boolean

MBS SQL Plugin, Plugin Version: 19.5, Platforms: macOS, Linux, Windows, Targets: All.

Function: Receives a data chunk for file download.
Notes:

Returns true on success.
Data is set with data and IsEndChunk is set to true for last chunk.

170.17.16 CubeSQLSendData(data as MemoryBlock)

MBS SQL Plugin, Plugin Version: 19.5, Platforms: macOS, Linux, Windows, Targets: All.

Function: Sends data chunk for file upload.
Notes: This is the sendchunk function in CubeSQL.
See also:

- 170.17.17 CubeSQLSendData(data as String) 23994

170.17.17 CubeSQLSendData(data as String)

MBS SQL Plugin, Plugin Version: 19.5, Platforms: macOS, Linux, Windows, Targets: All.

Function: Sends data chunk for file upload.
Notes: This is the sendchunk function in CubeSQL.
See also:

- 170.17.16 CubeSQLSendData(data as MemoryBlock) 23994

170.17.18 CubeSQLSendEndData

MBS SQL Plugin, Plugin Version: 19.5, Platforms: macOS, Linux, Windows, Targets: All.

Function: Sends end data packet.
Notes: This is the send_enddata function in CubeSQL.

170.17.19 InsertRecord(TableName as String, Record as Dictionary)

MBS SQL Plugin, Plugin Version: 18.3, Platforms: macOS, Linux, Windows, Targets: All.

Function: Convenience function to insert a record.
Example:

```
dim db as SQLDatabaseMBS // your database connection

dim d as new Dictionary

d.Value("ID")=2
d.Value("text")="test insert"
d.Value("other")="Just a test"

db.InsertRecord("test_tbl", d)

if db.Error then
```

```
MsgBox db.ErrorMessage
end if
```

Notes:

The plugin builds for you SQL statement with prepared statement and runs the insert command with values.
Lasterror is set or exception raised as with SQLExecute.
You can check statement via LastStatement property.

170.17.20 Listen

MBS SQL Plugin, Plugin Version: 15.1, Platforms: macOS, Linux, Windows, Targets: All.

Function: Start listening for notifications.
Notes:

Works only for PostgresSQL Client.
Please set client or connect before calling this method.

170.17.21 MySQLInsertID as Int64

MBS SQL Plugin, Plugin Version: 19.5, Platforms: macOS, Linux, Windows, Targets: All.

Function: Returns the last auto increment value from last insert command.
Notes:

Please query value right after doing Insert. This value is reset when you call commit.

see also
http://dev.mysql.com/doc/refman/5.1/en/mysql-insert-id.html

170.17.22 Prepare(statement as string) as SQLPreparedStatementMBS

MBS SQL Plugin, Plugin Version: 16.4, Platforms: macOS, Linux, Windows, Targets: All.

Function: Prepares a statement.
Notes:

Returns prepared statement or nil in case of error.
Please check ErrorMessage property for errors.

170.17.23 SetFileOption(name as string, file as folderitem)

MBS SQL Plugin, Plugin Version: 10.5, Platforms: macOS, Linux, Windows, Targets: All.

Function: Sets an option with passing a file path.
Example:

```
dim db as new SQLDatabaseMBS

// where is the library?
db.SetFileOption SQLConnectionMBS.kOptionLibraryMySQL, SpecialFolder.UserHome.Child("libmysqlclient.dylib")
```

Notes: Makes sure the path is correct and you have a 32 or 64-bit library matching the architecture of your application.

170.17.24 SQLExecute(ExecuteString as string, CommandType as Integer)

MBS SQL Plugin, Plugin Version: 13.2, Platforms: macOS, Linux, Windows, Targets: All.

Function: Runs the SQLExecute threaded.
Notes: Same as SQLExecute, but with additional CommandType parameter.

170.17.25 SQLExecuteMT(ExecuteString as string, CommandType as Integer = 0)

MBS SQL Plugin, Plugin Version: 12.5, Platforms: macOS, Linux, Windows, Targets: All.

Function: Runs the SQLExecute threaded.
Notes:

Same as SQLExecute, but if you run this on a thread, the plugin gives time to other threads so the rest of your application runs just fine.

The work is performed on a preemptive thread, so this function does not block the application and can yield time to other Xojo threads. Must be called in a Xojo thread to enjoy benefits. If called in main thread will block, but keep other background threads running.

170.17.26 SQLiteBackupFinish(Backup as SQLite3BackupMBS) as integer

MBS SQL Plugin, Plugin Version: 19.5, Platforms: macOS, Linux, Windows, Targets: All.

Function: Finishes a backup run.
Notes:

When BackupStep has returned kErrorDone, or when the application wishes to abandon the backup operation, the application should destroy the SQLite3BackupMBS by passing it to BackupFinish. The BackupFinish interfaces releases all resources associated with the SQLite3BackupMBS object. If BackupStep has not yet returned kErrorDone, then any active write-transaction on the destination database is rolled back. The SQLite3BackupMBS object is invalid and may not be used following a call to BackupFinish.
The value returned by BackupFinish is kErrorOK if no BackupStep errors occurred, regardless or whether or not BackupStep completed. If an out-of-memory condition or IO error occurred during any prior BackupStep call on the same SQLite3BackupMBS object, then BackupFinish returns the corresponding error code.
A return of kErrorBusy or kErrorLocked from BackupStep is not a permanent error and does not affect the return value of BackupFinish.

170.17.27 SQLiteBackupInit(Dest as Variant, DestName as String, Source as Variant, SourceName as String) as SQLite3BackupMBS

MBS SQL Plugin, Plugin Version: 19.5, Platforms: macOS, Linux, Windows, Targets: All.

Function: Initializes a backup.
Notes:

The backup API copies the content of one database into another. It is useful either for creating backups of databases or for copying in-memory databases to or from persistent files.

see also
http://www.sqlite.org/c3ref/backup_finish.html

Exclusive access is required to the destination database for the duration of the operation. However the source database is only read-locked while it is actually being read; it is not locked continuously for the entire backup operation. Thus, the backup may be performed on a live source database without preventing other users from reading or writing to the source database while the backup is underway.

To perform a backup operation:

- BackupInit is called once to initialize the backup,
- BackupStep is called one or more times to transfer the data between the two databases, and finally
- BackupFinish is called to release all resources associated with the backup operation.

There should be exactly one call to BackupFinish for each successful call to BackupInit.

The D and N arguments to BackupInit(D,N,S,M) are the database connection associated with the destination database and the database name, respectively. The database name is "main" for the main database,

”temp” for the temporary database, or the name specified after the AS keyword in an ATTACH statement for an attached database. The S and M arguments passed to BackupInit(D,N,S,M) identify the database connection and database name of the source database, respectively. The source and destination database connections (parameters S and D) must be different or else BackupInit(D,N,S,M) will file with an error.
If an error occurs within BackupInit(D,N,S,M), then nil is returned and an error code and error message are store3d in the destination database connection D. The error code and message for the failed call to BackupInit can be retrieved using the ErrCode and ErrMessage functions. A successful call to BackupInit returns a SQLite3BackupMBS object. The SQLite3BackupMBS object may be used with the BackupStep and BackupFinish functions to perform the specified backup operation.

Concurrent Usage of Database Handles
The source database connection may be used by the application for other purposes while a backup operation is underway or being initialized. If SQLite is compiled and configured to support threadsafe database connections, then the source database connection may be used concurrently from within other threads.
However, the application must guarantee that the destination database connection is not passed to any other API (by any thread) after BackupInit is called and before the corresponding call to BackupFinish. SQLite does not currently check to see if the application incorrectly accesses the destination database connection and so no error code is reported, but the operations may malfunction nevertheless. Use of the destination database connection while a backup is in progress might also also cause a mutex deadlock.
If running in shared cache mode, the application must guarantee that the shared cache used by the destination database is not accessed while the backup is running. In practice this means that the application must guarantee that the disk file being backed up to is not accessed by any connection within the process, not just the specific connection that was passed to BackupInit.
The SQLite3BackupMBS object itself is partially threadsafe. Multiple threads may safely make multiple concurrent calls to BackupStep. However, the BackupRemaining and BackupPageCount APIs are not strictly speaking threadsafe. If they are invoked at the same time as another thread is invoking BackupStep it is possible that they return invalid values.

Source and Dest can be SQLConnectionMBS or SQLDatabaseMBS. You need to pass source and dest, even if one is self as we give you the option to decide where to pass the current database connection.

170.17.28 SQLiteBackupPageCount(Backup as SQLite3BackupMBS) as integer

MBS SQL Plugin, Plugin Version: 19.5, Platforms: macOS, Linux, Windows, Targets: All.

Function: Returns the number of pages in total.
Notes:

Each call to BackupStep sets two values inside the SQLite3BackupMBS object: the number of pages still to be backed up and the total number of pages in the source databae file. The BackupRemaining and BackupPageCount interfaces retrieve these two values, respectively.
The values returned by these functions are only updated by BackupStep. If the source database is modified during a backup operation, then the values are not updated to account for any extra pages that need to be updated or the size of the source database file changing.

170.17.29 SQLiteBackupRemaining(Backup as SQLite3BackupMBS) as integer

MBS SQL Plugin, Plugin Version: 19.5, Platforms: macOS, Linux, Windows, Targets: All.

Function: Returns the number of pages remaining.
Notes:

Each call to BackupStep sets two values inside the SQLite3BackupMBS object: the number of pages still to be backed up and the total number of pages in the source databae file. The BackupRemaining and BackupPageCount interfaces retrieve these two values, respectively.
The values returned by these functions are only updated by BackupStep. If the source database is modified during a backup operation, then the values are not updated to account for any extra pages that need to be updated or the size of the source database file changing.

170.17.30 SQLiteBackupStep(Backup as SQLite3BackupMBS, Pages as Integer) as integer

MBS SQL Plugin, Plugin Version: 19.5, Platforms: macOS, Linux, Windows, Targets: All.

Function: Copies up to Pages pages between the source and destination databases specified by SQLite3BackupMBS object.
Notes:

If N is negative, all remaining source pages are copied. If BackupStep(B,N) successfully copies N pages and there are still more pages to be copied, then the function resturns kErrorOK. If BackupStep(B,N) successfully finishes copying all pages from source to destination, then it returns kErrorDone. If an error occurs while running BackupStep(B,N), then an error code is returned. As well as kErrorOK and kErrorDone, a call to BackupStep may return kErrorReadOnly, kErrorNoMem, kErrorBusy, kErrorLocked, or an kErrorIOACCESS | kErrorIOXXX extended error code.
The BackupStep might return kErrorReadOnly if the destination database was opened read-only or if the destination is an in-memory database with a different page size from the source database.
If BackupStep cannot obtain a required file-system lock, then the sqlite3_busy_handler | busy-handler function is invoked (if one is specified). If the busy-handler returns non-zero before the lock is available, then kErrorBusy is returned to the caller. In this case the call to BackupStep can be retried later. If the source database connection is being used to write to the source database when BackupStep is called, then kErrorLocked is returned immediately. Again, in this case the call to BackupStep can be retried later on. (If kErrorIOACCESS | kErrorIOXXX, kErrorNoMem, or kErrorReadOnly is returned, then there is no point in retrying the call to BackupStep. These errors are considered fatal.) The application must accept that the backup operation has failed and pass the backup operation handle to the BackupFinish to release associated resources.
The first call to BackupStep obtains an exclusive lock on the destination file. The exclusive lock is not released until either BackupFinish is called or the backup operation is complete and BackupStep returns kErrorDone. Every call to BackupStep obtains a shared lock on the source database that lasts for the duration of the BackupStep call. Because the source database is not locked between calls to BackupStep, the source database may be modified mid-way through the backup process. If the source database is modified by an external process or via a database connection other than the one being used by the backup operation, then the backup will be automatically restarted by the next call to BackupStep. If the source database is

modified by the using the same database connection as is used by the backup operation, then the backup database is automatically updated at the same time.

170.17.31 SQLiteEnableLoadExtension(OnOff as boolean)

MBS SQL Plugin, Plugin Version: 19.5, Platforms: macOS, Linux, Windows, Targets: All.

Function: Enables/disables extension loading for the given connection.

170.17.32 SQLiteLastInsertRowID as Int64

MBS SQL Plugin, Plugin Version: 19.5, Platforms: macOS, Linux, Windows, Targets: All.

Function: Returns Last Insert Rowid.
Notes:

Each entry in an SQLite table has a unique 64-bit signed integer key called the ROWID. The rowid is always available as an undeclared column named ROWID, OID, or _ROWID_ as long as those names are not also used by explicitly declared columns. If the table has a column of type INTEGER PRIMARY KEY then that column is another alias for the rowid.

This routine returns the rowid of the most recent successful INSERT into the database from the database connection in the first argument. If no successful INSERTs have ever occurred on that database connection, zero is returned.

(If an INSERT occurs within a trigger, then the rowid of the inserted row is returned by this routine as long as the trigger is running. But once the trigger terminates, the value returned by this routine reverts to the last value inserted before the trigger fired.)

An INSERT that fails due to a constraint violation is not a successful INSERT and does not change the value returned by this routine. ^Thus INSERT OR FAIL, INSERT OR IGNORE, INSERT OR ROLLBACK, and INSERT OR ABORT make no changes to the return value of this routine when their insertion fails. ^(When INSERT OR REPLACE encounters a constraint violation, it does not fail. The INSERT continues to completion after deleting rows that caused the constraint problem so INSERT OR REPLACE will always change the return value of this interface.)^

For the purposes of this routine, an INSERT is considered to be successful even if it is subsequently rolled back.

This function is accessible to SQL statements via the last_insert_rowid() SQL function.

If a separate thread performs a new INSERT on the same database connection while the LastInsertRowID function is running and thus changes the last insert rowid, then the value returned by LastInsertRowID is unpredictable and might not equal either the old or the new last insert rowid.

170.17.33 SQLiteLibVersion as String

MBS SQL Plugin, Plugin Version: 19.5, Platforms: macOS, Linux, Windows, Targets: All.

Function: Queries the version string of the SQLite library.

170.17.34 SQLiteLoadExtension(file as FolderItem, ByRef ErrorMessage as String) as Integer

MBS SQL Plugin, Plugin Version: 19.5, Platforms: macOS, Linux, Windows, Targets: All.

Function: Loads an SQLite extension library from the named file.
Notes:

The LoadExtension interface attempts to load an SQLite extension library contained in the file.

Returns kErrorOk on success and kErrorError if something goes wrong.
Extension loading must be enabled using EnableLoadExtension prior to calling this API, otherwise an error will be returned.
See also:

- 170.17.35 SQLiteLoadExtension(path as String, ByRef ErrorMessage as String) as Integer 24001

170.17.35 SQLiteLoadExtension(path as String, ByRef ErrorMessage as String) as Integer

MBS SQL Plugin, Plugin Version: 19.5, Platforms: macOS, Linux, Windows, Targets: All.

Function: Loads an SQLite extension library from the named file.
Notes:

The LoadExtension interface attempts to load an SQLite extension library contained in the file.

Returns kErrorOk on success and kErrorError if something goes wrong.
Extension loading must be enabled using EnableLoadExtension prior to calling this API, otherwise an error will be returned.
See also:

- 170.17.34 SQLiteLoadExtension(file as FolderItem, ByRef ErrorMessage as String) as Integer 24001

170.17.36 SQLiteMemoryHighwater(reset as boolean = false) as Int64

MBS SQL Plugin, Plugin Version: 19.5, Platforms: macOS, Linux, Windows, Targets: All.

Function: Queries maximum memory usage so far.
Notes: Can be reset with reset parameter being true.

170.17.37 SQLiteMemoryUsed as Int64

MBS SQL Plugin, Plugin Version: 19.5, Platforms: macOS, Linux, Windows, Targets: All.

Function: Queries memory in use by SQLite.
Notes:

This is memory allocated, but not yet freed.
Value is zero until SQLite3 initialized.

170.17.38 SQLiteReKey(Key as String) as Integer

MBS SQL Plugin, Plugin Version: 19.5, Platforms: macOS, Linux, Windows, Targets: All.

Function: You can change the key on a database using the Rekey Function.
Notes:

An empty key decrypts the database.

Rekeying requires that every page of the database file be read, decrypted, reencrypted with the new key, then written out again. Consequently, rekeying can take a long time on a larger database.

Most SEE variants allow you to encrypt an existing database that was created using the public domain version of SQLite. This is not possible when using the authenticating version of the encryption extension in see-aes128-ccm. If you do encrypt a database that was created with the public domain version of SQLite, no nonce will be used and the file will be vulnerable to a chosen-plaintext attach. If you call SetKey() immediately after Open when you are first creating the database, space will be reserved in the database for a nonce and the encryption will be much stronger. If you do not want to encrypt right away, call SetKey() anyway, with an empty key, and the space for the nonce will be reserved in the database even though no encryption is done initially.

A public domain version of the SQLite library can read and write an encrypted database with an empty key. You only need the encryption extension if the key is non-empty.

Returns a SQLite error code.

170.17.39 SQLiteSetBusyHandler(MaxAttempts as Integer = 5)

MBS SQL Plugin, Plugin Version: 19.5, Platforms: macOS, Linux, Windows, Targets: All.

Function: Installs busy handler for this connection.
Notes:

This routine sets a callback function that might be invoked whenever an attempt is made to open a database table that another thread or process has locked.

The plugin has an busy handler which will wait up to MaxAttemps and yield to other Xojo threads while waiting.
Passing 5 should wait up to 100ms.

There can only be a single busy handler defined for each [database connection] . Setting a new busy handler clears any previously set handler.) Note that calling SetBusyTimeout will also set or clear the busy handler.

The busy callback should not take any actions which modify the database connection that invoked the busy handler. Any such actions result in undefined behavior.

170.17.40 SQLiteSetBusyTimeout(TimeOutMS as Integer = 20)

MBS SQL Plugin, Plugin Version: 19.5, Platforms: macOS, Linux, Windows, Targets: All.

Function: This routine sets a busy handler that sleeps for a specified amount of time when a table is locked.
Notes:

The handler will sleep multiple times until at least "ms" milliseconds of sleeping have accumulated. ^After at least "ms" milliseconds of sleeping, the handler returns 0 which causes SQLite query to return SQLite Busy or IO Blocked error.

Calling this routine with an argument less than or equal to zero turns off all busy handlers.

(There can only be a single busy handler for a particular database connection any any given moment. If another busy handler was defined (using SetBusyHandler prior to calling this routine, that other busy handler is cleared.)

170.17.41 SQLiteSetKey(Key as String) as Integer

MBS SQL Plugin, Plugin Version: 19.5, Platforms: macOS, Linux, Windows, Targets: All.

Function: Applies encryption to a database connection.
Notes:

Returns a SQLite error code.

The amount of key material actually used by the encryption extension depends on which variant of SEE you are using. With RC4, the first 256 byte of key are used. With the AES128, the first 16 bytes of the key are used. With AES256, the first 32 bytes of key are used.

If you specify a key that is shorter than the maximum key length, then the key material is repeated as many times as necessary to complete the key. If you specify a key that is larger than the maximum key length, then the excess key material is silently ignored.

The key must begin with an ASCII prefix to specify which algorithm to use. The prefix must be one of "rc4:", "aes128:", or "aes256:". The prefix is not used as part of the key sent into the encryption algorithm. So the real key should begin on the first byte after the prefix.

The string provided to the plugin is used with it's current encoding. So be sure you use right text encoding for what you want. e.g. using "Müller" as key in text encoding Windows ANSI will not open a database which used that key in UTF-8 encoding.

The Xojo database encryption in SQLiteDatabase class uses AES-128 OFB.

170.17.42 SQLiteTableColumnMetaData(DBName as string, TableName as string, ColumnName as string, byref DataType as string, byref CollationSequence as string, byref NotNull as boolean, byref PrimaryKey as boolean, byref AutoIncrement as Boolean) as integer

MBS SQL Plugin, Plugin Version: 19.5, Platforms: macOS, Linux, Windows, Targets: All.

Function: Extract Metadata About A Column Of A Table
Notes:

Not available in all sqlite libraries!

This routine returns metadata about a specific column of a specific database table accessible using the database connection handle passed as the first function argument.
The column is identified by the second, third and fourth parameters to this function. The second parameter is either the name of the database (i.e. "main", "temp", or an attached database) containing the specified table or NULL. If it is NULL, then all attached databases are searched for the table using the same algorithm used by the database engine to resolve unqualified table references.
The third and fourth parameters to this function are the table and column name of the desired column, respectively. Neither of these parameters may be NULL.
Metadata is returned by writing to the memory locations passed as the 5th and subsequent parameters to this function. Any of these arguments may be NULL, in which case the corresponding element of metadata is omitted.

CollationSequence is assigned the Name of default collation sequence. NotNull is set to true if column has a NOT NULL constraint. PrimaryKey is set to true if column is part of the PRIMARY KEY and AutoIncrement is set to true if column is AUTOINCREMENT.

If the specified table is actually a view, an error code is returned.

If the specified column is "rowid", "oid" or "_rowid_" and an INTEGER PRIMARY KEY column has been explicitly declared, then the output parameters are set for the explicitly declared column. (If there is no explicitly declared INTEGER PRIMARY KEY column, then the output parameters are set as follows:

data type: "INTEGER"
collation sequence: "BINARY"
not null: false
primary key: true
auto increment: false

(This function may load one or more schemas from database files. If an error occurs during this process, or if the requested table or column cannot be found, an error code is returned and an error message left in the database connection (to be retrieved using ErrMessage).)

This API is only available if the library was compiled with the SQLITE_ENABLE_COLUMN_METADATA C-preprocessor symbol defined.

170.17.43 SQLiteThreadsafe as integer

MBS SQL Plugin, Plugin Version: 19.5, Platforms: macOS, Linux, Windows, Targets: All.

Function: Test To See If The Library Is Threadsafe.
Notes:

The threadsafe() function returns zero if and only if SQLite was compiled mutexing code omitted due to the SQLITE_THREADSAFE compile-time option being set to 0.

SQLite can be compiled with or without mutexes. When the SQLITE_THREADSAFE C preprocessor macro is 1 or 2, mutexes are enabled and SQLite is threadsafe. When the SQLITE_THREADSAFE macro is 0, the mutexes are omitted. Without the mutexes, it is not safe to use SQLite concurrently from more than one thread.

Enabling mutexes incurs a measurable performance penalty. So if speed is of utmost importance, it makes sense to disable the mutexes. But for maximum safety, mutexes should be enabled. The default behavior is for mutexes to be enabled.

This interface can be used by an application to make sure that the version of SQLite that it is linking against was compiled with the desired setting of the SQLITE_THREADSAFE macro.

This interface only reports on the compile-time mutex setting of the SQLITE_THREADSAFE flag. If SQLite is compiled with SQLITE_THREADSAFE=1 or =2 then mutexes are enabled by default but can be fully or partially disabled using a call to sqlite3_config() with the verbs SQLITE_CONFIG_SINGLETHREAD, SQLITE_CONFIG_MULTITHREAD, or SQLITE_CONFIG_MUTEX. ^(The return value of the sqlite3_threadsafe() function shows only the compile-time setting of thread safety, not any run-time changes to that setting made by sqlite3_config(). In other words, the return value from sqlite3_threadsafe() is unchanged by calls to sqlite3_config().)^

See the threading mode documentation for additional information.

170.17.44 SQLSelect(SelectString as string, CommandType as Integer) as RecordSet

MBS SQL Plugin, Plugin Version: 13.2, Platforms: macOS, Linux, Windows, Targets: All.

Function: Runs the SQLSelect threaded.
Notes:

Same as SQLSelect, but with additional CommandType parameter.

For this method to work, you need to have somewhere a property with SQLDatabaseMBS so Xojo includes our SQLDatabase plugin which provides the RecordSet functionality.

If Scrollable property is true, the recordset will be requested to be scrollable.

The record set may not have a valid RecordCount or have working movefirst/movelast/moveprev methods unless the underlaying database supports those and Scrollable result sets is enabled/supported.

170.17.45 SQLSelectMT(SelectString as string, CommandType as Integer = 0) as RecordSet

MBS SQL Plugin, Plugin Version: 12.5, Platforms: macOS, Linux, Windows, Targets: All.

Function: Runs the SQLSelect threaded.
Notes:

Same as SQLSelect, but if you run this on a thread, the plugin gives time to other threads so the rest of

your application runs just fine.

The work is performed on a preemptive thread, so this function does not block the application and can yield time to other Xojo threads. Must be called in a Xojo thread to enjoy benefits. If called in main thread will block, but keep other background threads running.

If Scrollable property is true, the recordset will be requested to be scrollable.

The record set may not have a valid RecordCount or have working movefirst/movelast/moveprev methods unless the underlaying database supports those and Scrollable result sets is enabled/supported.

170.17.46 UpdateRecord(TableName as String, Record as Dictionary, Keys as Dictionary)

MBS SQL Plugin, Plugin Version: 18.3, Platforms: macOS, Linux, Windows, Targets: All.

Function: Convenience function to update a record.
Example:

```
dim db as SQLDatabaseMBS // your database connection

dim d as new Dictionary

d.Value("text")="new text"
d.Value("other")="second value"

db.UpdateRecord("test_tbl", d, new dictionary("ID":2))

if db.Error then
MsgBox db.ErrorMessage
end if
```

Notes:

The plugin builds for you SQL statement with prepared statement and runs the update command with given values for records with given key values.

You can put multiple field names in the keys dictionary.

Lasterror is set or exception raised as with SQLExecute.
You can check statement via LastStatement property.

170.17.47 Properties

170.17.48 AutoCommit as Integer

MBS SQL Plugin, Plugin Version: 12.3, Platforms: macOS, Linux, Windows, Targets: All.

Function: Whether autocommit is enabled or disabled for the current connection.
Example:

```
Dim db as SQLDatabaseMBS // your database connection
db.AutoCommit = SQLDatabaseMBS.kAutoCommitOn
```

Notes:

If autocommit is on, the database is committed automatically after each SQL command. Otherwise, transaction is committed only after Commit calling.
(Read and Write property)

170.17.49 Client as Integer

MBS SQL Plugin, Plugin Version: 14.1, Platforms: macOS, Linux, Windows, Targets: All.

Function: The current DBMS client assigned for the connection.
Notes:

Raises OutOfBoundsException exception if value parameter is out of range on setting.
(Read and Write property)

170.17.50 ClientVersion as Integer

MBS SQL Plugin, Plugin Version: 12.3, Platforms: macOS, Linux, Windows, Targets: All.

Function: Gets the DBMS client API version number.
Notes:

The higher word contains the major client version (the XX value in the XX.YY version number); the lower word contains the minor client version (the YY value in the XX.YY version number).

If an DBMS client was not set calling ClientVersion method will throw an exception.
(Read only property)

170.17.51 Connection as SQLConnectionMBS

MBS SQL Plugin, Plugin Version: 9.3, Platforms: macOS, Linux, Windows, Targets: All.

Function: The connection for this database used in the background.
Notes:

Note that methods on this connection object can raise exceptions while methods on the SQLDatabaseMBS class sets the error properties.
(Read only property)

170.17.52 isAlive as boolean

MBS SQL Plugin, Plugin Version: 12.3, Platforms: macOS, Linux, Windows, Targets: All.

Function: Returns the database server connection status for a particular connection object.
Notes:

Returns true if the database server is active and accessible; otherwise false.
This method uses the safe query execution for most supported DBMS-es. The query uses the well known database table or procedure (mysql_ping is used for MySQL). If the query fails the method returns false.
(Read only property)

170.17.53 isConnected as boolean

MBS SQL Plugin, Plugin Version: 12.3, Platforms: macOS, Linux, Windows, Targets: All.

Function: Returns the connection state for a particular connection object.
Notes:

Returns true if connected; otherwise false.
(Read only property)

170.17.54 IsolationLevel as Integer

MBS SQL Plugin, Plugin Version: 12.3, Platforms: macOS, Linux, Windows, Targets: All.

Function: The transaction isolation level.
Notes:

Use the kReadCommitted, kReadUncommitted, kRepeatableRead, kSerializable and kLevelUnknown constants.
(Read and Write property)

170.17.55 LastStatement as String

MBS SQL Plugin, Plugin Version: 13.2, Platforms: macOS, Linux, Windows, Targets: All.

Function: The last executed SQL Statement.
Notes: (Read only property)

170.17.56 NativeAPI as Variant

MBS SQL Plugin, Plugin Version: 16.1, Platforms: macOS, Linux, Windows, Targets: All.

Function: Returns a set of functions of native DBMS client API.
Deprecated: This item is deprecated and should no longer be used. **Notes:**

Returns a SQLAPIMBS object.
Deprecated in version 19.5 in favor of direct methods in SQLDatabaseMBS and SQLConnectionMBS classes.
(Read only property)

170.17.57 Options as Dictionary

MBS SQL Plugin, Plugin Version: 18.1, Platforms: macOS, Linux, Windows, Targets: All.

Function: Returns a dictionary with all options.
Notes:

For debugging, it may be useful to inspect options in debugger.
(Read only property)

170.17.58 RaiseExceptions as Boolean

MBS SQL Plugin, Plugin Version: 14.1, Platforms: macOS, Linux, Windows, Targets: All.

Function: Whether to raise exceptions.
Notes:

Default is false which means we set error, ErrorCode and ErrorMessage properties and not raise SQLErrorExceptionMBS exception.
If you set to true, we do raise the exception and you have similar behavior as with SQLConnection class.
We recommend to use exceptions as they are not so easily ignored like an error property being true.
(Read and Write property)

170.17.59 Scrollable as Boolean

MBS SQL Plugin, Plugin Version: 14.2, Platforms: macOS, Linux, Windows, Targets: All.

Function: Whether to make internally created SQLCommand objects scrollable.
Notes:

Since plugin version 15.0, Scrollable is false by default.
(Read and Write property)

170.17.60 ServerVersion as Integer

MBS SQL Plugin, Plugin Version: 12.3, Platforms: macOS, Linux, Windows, Targets: All.

Function: Gets the currently connected DBMS server version number.
Notes:

The higher word contains the major server version (the XX value in the XX.YY version number); the lower word contains the minor server version (the YY value in the XX.YY version number).
(Read only property)

170.17.61 ServerVersionString as string

MBS SQL Plugin, Plugin Version: 12.3, Platforms: macOS, Linux, Windows, Targets: All.

Function: Gets the currently connected DBMS server version string.
Notes:

A server version string may contain some useful information about server brand, configuration and so on. It is a good idea to display this information in all your applications.
(Read only property)

170.17.62 SQLiteEncryptionKey as String

MBS SQL Plugin, Plugin Version: 15.3, Platforms: macOS, Linux, Windows, Targets: All.

Function: The encryption key to use.
Example:

```
// enable our built-in SQLite library, which supports encryption
Call InternalSQLiteLibraryMBS.Use

// where to store?
Dim f As FolderItem = SpecialFolder.Desktop.Child("test.db")
Dim storage_database As New SQLDatabaseMBS ' SQLiteDatabase
```

```
storage_database.SQLiteEncryptionKey = "aes256:password" ' <- password with AES256 as prefix to pick algorithm
storage_database.DatabaseName = "sqlite:"+ f.NativePath

If storage_database.Connect Then

// create table if this is not yet here
storage_database.SQLExecute "Create table if not exists pics(pic_id integer PRIMARY KEY AUTOINCREMENT, name varchar(20), pic blob)"

// done
MsgBox "Ready"
Else
MsgBox storage_database.ErrorMessage
End If
```

Notes:

This key is applied to the database after connecting. In case of an error, the plugin raises an exception. An empty key can be used for having no encryption.
Alternatively you can use SQLite3MBS.SetKey yourself.

The amount of key material actually used by the encryption extension depends on which variant of SEE you are using. With RC4, the first 256 byte of key are used. With the AES128, the first 16 bytes of the key are used. With AES256, the first 32 bytes of key are used.

If you specify a key that is shorter than the maximum key length, then the key material is repeated as many times as necessary to complete the key. If you specify a key that is larger than the maximum key length, then the excess key material is silently ignored.

The key must begin with an ASCII prefix to specify which algorithm to use. The prefix must be one of "rc4:", "aes128:", or "aes256:". The prefix is not used as part of the key sent into the encryption algorithm. So the real key should begin on the first byte after the prefix. If no prefix is given, we default to AES 128. To be compatible to Xojo, you can use AES128.

The string provided to the plugin is used with it's current encoding. So be sure you use right text encoding for what you want. e.g. using "Müller" as key in text encoding Windows ANSI will not open a database which used that key in UTF-8 encoding.

The Xojo database encryption in SQLiteDatabase class uses AES-128 OFB.
(Read and Write property)

170.17.63 Tag as Variant

MBS SQL Plugin, Plugin Version: 14.0, Platforms: macOS, Linux, Windows, Targets: All.

Function: The tag property.
Notes:

You can store here whatever you like.
(Read and Write property)

170.17.64 Option(name as string) as string

MBS SQL Plugin, Plugin Version: 10.5, Platforms: macOS, Linux, Windows, Targets: All.

Function: Sets an option for the connection.
Example:

```
dim c as SQLDatabaseMBS // your database connection

// for Microsoft SQL use OLEDB, so you don't need native SQL drivers installed...
c.Option("UseAPI") = "OLEDB"
c.Option("SQLNCLI.LIBS") = "sqlsrv32.dll" // Library included in Windows Vista and newer

// for SQLite, set flag to open database file read only:
c.Option("SQLiteVFSFlags") = "1"

// turn on auto cache
c.Option("AutoCache") = "true"

// set connection timeout for ODBC:
c.Option("SQL_ATTR_CONNECTION_TIMEOUT") = "10"

// cache insert statements for AddRow/InsertRecord
c.Option("CacheInsertStatement") = "true"
```

Notes: (Read and Write computed property)

170.17.65 Events

170.17.66 DidConnect

MBS SQL Plugin, Plugin Version: 14.3, Platforms: macOS, Linux, Windows, Targets: .

Function: Event called after connection was made.

Notes: After we got connected, you can apply various options on the new connection here.

170.17.67 PostgresNotification(NotificationName as string, PID as Integer, Extras as String)

MBS SQL Plugin, Plugin Version: 15.1, Platforms: macOS, Linux, Windows, Targets: .

Function: A postgresSQL notification was received.
Notes: Provides notification name, process ID of app and optional extra information.

170.17.68 Trace(traceInfo as Integer, SQL as string, Command as SQLCommandMBS)

MBS SQL Plugin, Plugin Version: 15.1, Platforms: macOS, Linux, Windows, Targets: .

Function: The event to trace SQL commands.

170.17.69 WillConnect

MBS SQL Plugin, Plugin Version: 14.3, Platforms: macOS, Linux, Windows, Targets: .

Function: Event called before connection is established.
Notes: Last chance to set connection options.

170.17.70 Constants

170.17.71 kANSILevel0 = 0

MBS SQL Plugin, Plugin Version: 12.3.

Function: One of the ANSI level constants.
Notes: ANSI Level 0

170.17.72 kANSILevel1 = 1

MBS SQL Plugin, Plugin Version: 12.3.

Function: One of the ANSI level constants.
Notes: ANSI Level 1

170.17.73 kANSILevel2 = 2

MBS SQL Plugin, Plugin Version: 12.3.

Function: One of the ANSI level constants.
Notes: ANSI Level 2

170.17.74 kANSILevel3 = 3

MBS SQL Plugin, Plugin Version: 12.3.

Function: One of the ANSI level constants.
Notes: ANSI Level 3

170.17.75 kAutoCommitOff = 0

MBS SQL Plugin, Plugin Version: 12.3.

Function: One of the constants for the autocommit property.
Example:

```
dim db as SQLDatabaseMBS // your database connection

db.AutoCommit = SQLDatabaseMBS.kAutoCommitOn
```

Notes: Autocommit is off.

170.17.76 kAutoCommitOn = 1

MBS SQL Plugin, Plugin Version: 12.3.

Function: One of the constants for the autocommit property.
Example:

```
dim db as SQLDatabaseMBS // your database connection

db.AutoCommit = SQLDatabaseMBS.kAutoCommitOn
```

Notes: Autocommit is on.

170.17.77 kAutoCommitUnknown = -1

MBS SQL Plugin, Plugin Version: 12.3.

Function: One of the constants for the autocommit property.
Notes: Autocommit unknown

170.17.78 kCommandTypeSQLStatement = 1

MBS SQL Plugin, Plugin Version: 14.1.

Function: One of the constants for the command type.
Notes: Command is an SQL statement.

170.17.79 kCommandTypeSQLStatementRaw = 2

MBS SQL Plugin, Plugin Version: 14.1.

Function: One of the constants for the command type.
Notes: Command is an SQL statement that mustn't be interpreted by SQLAPI.

170.17.80 kCommandTypeStoredProcedure = 3

MBS SQL Plugin, Plugin Version: 14.1.

Function: One of the constants for the command type.
Notes: Command is a stored procedure or a function.

170.17.81 kCommandTypeUnknown = 0

MBS SQL Plugin, Plugin Version: 14.1.

Function: One of the constants for the command type.
Notes: Used by default. Library detects command type automatically.

170.17.82 kErrorBindVarNotFound = 7

MBS SQL Plugin, Plugin Version: 16.0.

Function: One of the SQL Plugin error codes.
Notes: Bind variable not found.

170.17.83 kErrorClientInitFails = 6

MBS SQL Plugin, Plugin Version: 16.0.

Function: One of the SQL Plugin error codes.
Notes: Initialization failed for client.

170.17.84 kErrorClientNotSet = 1

MBS SQL Plugin, Plugin Version: 16.0.

Function: One of the SQL Plugin error codes.
Notes: Client not set.

170.17.85 kErrorClientNotSupported = 2

MBS SQL Plugin, Plugin Version: 16.0.

Function: One of the SQL Plugin error codes.
Notes: Unsupported client type for this platform.

170.17.86 kErrorClientVersionOld = 5

MBS SQL Plugin, Plugin Version: 16.0.

Function: One of the SQL Plugin error codes.
Notes: Library file is too old.

170.17.87 kErrorFieldNotFound = 8

MBS SQL Plugin, Plugin Version: 16.0.

Function: One of the SQL Plugin error codes.
Notes: Field not found.

170.17.88 kErrorGetLibraryVersionFails = 4

MBS SQL Plugin, Plugin Version: 16.0.

Function: One of the SQL Plugin error codes.
Notes: Failed to query library version.

170.17.89 kErrorLoadLibraryFails = 3

MBS SQL Plugin, Plugin Version: 16.0.

Function: One of the SQL Plugin error codes.
Notes: Failed to load a library. For example path could be wrong or 32/64bit mismatch.

170.17.90 kErrorNoMemory = 0

MBS SQL Plugin, Plugin Version: 16.0.

Function: One of the SQL Plugin error codes.
Notes: Out of memory.

170.17.91 kErrorUnknownColumnType = 11

MBS SQL Plugin, Plugin Version: 16.0.

Function: One of the SQL Plugin error codes.
Notes: Unknown column type.

170.17.92 kErrorUnknownDataType = 9

MBS SQL Plugin, Plugin Version: 16.0.

Function: One of the SQL Plugin error codes.
Notes: Unknown data type.

170.17.93 kErrorUnknownParameterType = 10

MBS SQL Plugin, Plugin Version: 16.0.

Function: One of the SQL Plugin error codes.
Notes: Unknown parameter type.

170.17.94 kErrorWrongConversion = 12

MBS SQL Plugin, Plugin Version: 16.0.

Function: One of the SQL Plugin error codes.
Notes: Failed to convert a value, e.g. string to number.

170.17.95 kErrorWrongDatetime = 13

MBS SQL Plugin, Plugin Version: 16.0.

Function: One of the SQL Plugin error codes.
Notes: Can't convert text to date.

170.17.96 kLevelUnknown = -1

MBS SQL Plugin, Plugin Version: 12.3.

Function: One of the isolation level constants.
Notes: Unknown

170.17.97 kOptionLibraryCubeSQL = "CUBESQL.LIBS"

MBS SQL Plugin, Plugin Version: 19.3.

Function: One of the option constant to specify the library with the SetFileOption method.
Example:

```
dim con as SQLConnectionMBS // your connection

dim f as FolderItem = GetFolderItem("cubesql.dll")
con.SetFileOption con.kOptionLibraryCubeSQL, f
```

Notes: for CubeSQL.

170.17.98 kOptionLibraryDB2 = "DB2CLI.LIBS"

MBS SQL Plugin, Plugin Version: 12.3.

Function: One of the option constant to specify the library with the SetFileOption method.
Notes: for DB2.

170.17.99 kOptionLibraryFirebird = "IBASE.LIBS"

MBS SQL Plugin, Plugin Version: 12.3.

Function: One of the option constant to specify the library with the SetFileOption method.
Notes: for Firebird.

170.17.100 kOptionLibraryInformix = "INFCLI.LIBS"

MBS SQL Plugin, Plugin Version: 12.3.

Function: One of the option constant to specify the library with the SetFileOption method.
Notes: for Informix.

170.17.101 kOptionLibraryInterbase = "IBASE.LIBS"

MBS SQL Plugin, Plugin Version: 12.3.

Function: One of the option constant to specify the library with the SetFileOption method.
Notes: for Interbase.

170.17.102 kOptionLibraryMySQL = "MYSQL.LIBS"

MBS SQL Plugin, Plugin Version: 12.3.

Function: One of the option constant to specify the library with the SetFileOption method.
Notes: for MySQL. Library extension on Mac is ".dylib", on Linux ".so" and on Windows ".dll". You get this library with the MySQL download on their homepage.

170.17.103 kOptionLibraryODBC = "ODBC.LIBS"

MBS SQL Plugin, Plugin Version: 12.3.

Function: One of the option constant to specify the library with the SetFileOption method.
Notes: for ODBC.

170.17.104 kOptionLibraryOracle = "OCI8.LIBS"

MBS SQL Plugin, Plugin Version: 12.3.

Function: One of the option constant to specify the library with the SetFileOption method.
Notes: for Oracle.

170.17.105 kOptionLibraryPostgreSQL = "LIBPQ.LIBS"

MBS SQL Plugin, Plugin Version: 12.3.

Function: One of the option constant to specify the library with the SetFileOption method.
Notes: for Postgre SQL.

170.17.106 kOptionLibrarySQLanywhere = "SQLANY.LIBS"

MBS SQL Plugin, Plugin Version: 15.2.

Function: One of the option constant to specify the library with the SetFileOption method.
Notes: for SQL Anywhere.

170.17.107 kOptionLibrarySQLBase = "SQLBASE.LIBS"

MBS SQL Plugin, Plugin Version: 12.3.

Function: One of the option constant to specify the library with the SetFileOption method.
Notes: for SQLbase.

170.17.108 kOptionLibrarySQLite = "SQLITE.LIBS"

MBS SQL Plugin, Plugin Version: 12.3.

Function: One of the option constant to specify the library with the SetFileOption method.
Example:

```
dim con as SQLDatabaseMBS // your database connection

dim f as FolderItem = GetFolderItem("sqlite.dylib")
con.SetFileOption con.kOptionLibrarySQLite, f
```

Notes: for SQLite. Can also be the spatialite or SQLcipher library.

170.17.109 kOptionLibrarySybaseComn = "SYBCOMN.LIBS"

MBS SQL Plugin, Plugin Version: 12.3.

Function: OOne of the option constant to specify the library with the SetFileOption method.
Notes: for Sybase.

170.17.110 kOptionLibrarySybaseCS = "SYBCS.LIBS"

MBS SQL Plugin, Plugin Version: 12.3.

Function: One of the option constant to specify the library with the SetFileOption method.
Notes: for Sybase.

170.17.111 kOptionLibrarySybaseCT = "SYBCT.LIBS"

MBS SQL Plugin, Plugin Version: 12.3.

Function: One of the option constant to specify the library with the SetFileOption method.
Notes: for Sybase.

170.17.112 kOptionLibrarySybaseIntl = "SYBINTL.LIBS"

MBS SQL Plugin, Plugin Version: 12.3.

Function: One of the option constant to specify the library with the SetFileOption method.
Notes: for Sybase.

170.17.113 kOptionLibrarySybaseTCL = "SYBTCL.LIBS"

MBS SQL Plugin, Plugin Version: 12.3.

Function: One of the option constant to specify the library with the SetFileOption method.
Notes: for Sybase.

170.17.114 kReadCommitted = 1

MBS SQL Plugin, Plugin Version: 12.3.

Function: One of the isolation level constants.
Notes: Read committed.

170.17.115 kReadUncommitted = 0

MBS SQL Plugin, Plugin Version: 12.3.

Function: One of the isolation level constants.
Notes: Read uncommitted.

170.17.116 kRepeatableRead = 2

MBS SQL Plugin, Plugin Version: 12.3.

Function: One of the isolation level constants.
Notes: Repeatable read.

170.17.117 kSerializable = 3

MBS SQL Plugin, Plugin Version: 12.3.

Function: One of the isolation level constants.
Notes: Serializable.

170.17.118 kSnapshot = 4

MBS SQL Plugin, Plugin Version: 21.2.

Function: One of the isolation level constants.
Notes: Changes made in other transactions can not be seen. For Microsoft SQL Server.

170.17.119 SQLiteInMemory = "Sqlite::memory:"

MBS SQL Plugin, Plugin Version: 19.2.

Function: Connection string for SQLite for a new in-memory database.
Notes: Prefixed with SQLite to use directly.

170.18 class SQLDataConsumerMBS

170.18.1 class SQLDataConsumerMBS

MBS SQL Plugin, Plugin Version: 9.3, Platforms: macOS, Linux, Windows, Targets: All.

Function: The class for a data consumer.
Notes: If you query a clob/blob value, that value may not fit into memory, so you may prefer to get a callback for data and write it to a file in small chunks.

170.18.2 Blog Entries

- MBS Xojo / Real Studio Plugins, version 16.1pr4

170.18.3 Xojo Developer Magazine

- 14.1, page 30: The MBS SQL Plugin, An alternative way to connect to databases by Christian Schmitz

170.18.4 Blog Entries

- MBS Xojo / Real Studio Plugins, version 16.1pr4

170.18.5 Xojo Developer Magazine

- 14.1, page 30: The MBS SQL Plugin, An alternative way to connect to databases by Christian Schmitz

170.18.6 Events

170.18.7 Write(PieceType as Integer, data as string, Length as UInt32, BlobSize as UInt32)

MBS SQL Plugin, Plugin Version: 9.3, Platforms: macOS, Linux, Windows, Targets: .

Function: The event called to process data.
Notes:

PieceType is kOnePiece, kFirstPiece, kLastPiece or kNextPiece.
Data is the raw data in a binary string.
Length is the number of bytes and BlobSize the size of data blocks used.

170.18.8 Constants

170.18.9 kFirstPiece = 1

MBS SQL Plugin, Plugin Version: 9.3.

Function: One of the piece type constants.
Notes: The first piece is processed. You may setup everything you need to handle the data.

170.18.10 kLastPiece = 3

MBS SQL Plugin, Plugin Version: 9.3.

Function: One of the piece type constants.
Notes: The last piece is processed. You can close files/network connections.

170.18.11 kNextPiece = 2

MBS SQL Plugin, Plugin Version: 9.3.

Function: One of the piece type constants.
Notes: The next piece is processed. Not the first one or the last one, but one between.

170.18.12 kOnePiece = 4

MBS SQL Plugin, Plugin Version: 9.3.

Function: One of the piece type constants.
Notes: The whole data stream is delivered in one call of the event.

170.19 class SQLDataProviderMBS

170.19.1 class SQLDataProviderMBS

MBS SQL Plugin, Plugin Version: 9.3, Platforms: macOS, Linux, Windows, Targets: All.

Function: The class for a data provider.
Notes: Use this to set a blob/clob object with streaming data. For example if you want to add a 1 GB big file to the database without loading it into RAM in one piece, you can use this class to read it in small chunks.

170.19.2 Blog Entries

- MBS Xojo / Real Studio Plugins, version 16.1pr4

170.19.3 Xojo Developer Magazine

- 14.1, page 30: The MBS SQL Plugin, An alternative way to connect to databases by Christian Schmitz

170.19.4 Blog Entries

- MBS Xojo / Real Studio Plugins, version 16.1pr4

170.19.5 Xojo Developer Magazine

- 14.1, page 30: The MBS SQL Plugin, An alternative way to connect to databases by Christian Schmitz

170.19.6 Events

170.19.7 Read(byref PieceType as Integer, Length as UInt32) as string

MBS SQL Plugin, Plugin Version: 9.3, Platforms: macOS, Linux, Windows, Targets: .

Function: The event called whenever new data is needed.
Notes:

PieceType is kOnePiece, kFirstPiece, kLastPiece or kNextPiece.
If your stream is on the end, you set this to kLastPiece.
Return the raw data in a string.
Length is the number of bytes.

170.19.8 Constants

170.19.9 kFirstPiece = 1

MBS SQL Plugin, Plugin Version: 9.3.

Function: One of the piece type constants.
Notes: The first piece is processed. You may setup everything you need to handle the data.

170.19.10 kLastPiece = 3

MBS SQL Plugin, Plugin Version: 9.3.

Function: One of the piece type constants.
Notes: The last piece is processed. You can close files/network connections.

170.19.11 kNextPiece = 2

MBS SQL Plugin, Plugin Version: 9.3.

Function: One of the piece type constants.
Notes: The next piece is processed. Not the first one or the last one, but one between.

170.19.12 kOnePiece = 4

MBS SQL Plugin, Plugin Version: 9.3.

Function: One of the piece type constants.
Notes: The whole data stream is delivered in one call of the event.

170.20 class SQLDateTimeMBS

170.20.1 class SQLDateTimeMBS

MBS SQL Plugin, Plugin Version: 9.3, Platforms: macOS, Linux, Windows, Targets: All.

Function: The SQL date/time value class.
Example:

```
dim d as new SQLDateTimeMBS(2008, 3, 4, 23, 10, 20)

MsgBox d.StringValue // shows "2008-03-04T23:10:20"
```

Notes:

see also
https://www.sqlapi.com/ApiDoc/class_s_a_date_time.html

170.20.2 Blog Entries

- MBS Xojo Plugins, version 21.2pr3
- MBS Xojo Plugins, version 20.4pr8
- MBS Xojo Plugins, version 19.6pr1
- MonkeyBread Software Releases the MBS Xojo / Real Studio plug-ins in version 14.1
- MBS Xojo / Real Studio Plugins, version 14.1pr1

170.20.3 Xojo Developer Magazine

- 19.4, page 53: Maps—Part 10, Mapping GPS data with the MapKitMBS plugin by Markus Winter

170.20.4 Blog Entries

- MBS Xojo Plugins, version 21.2pr3
- MBS Xojo Plugins, version 20.4pr8
- MBS Xojo Plugins, version 19.6pr1
- MonkeyBread Software Releases the MBS Xojo / Real Studio plug-ins in version 14.1
- MBS Xojo / Real Studio Plugins, version 14.1pr1

170.20.5 Xojo Developer Magazine

- 19.4, page 53: Maps—Part 10, Mapping GPS data with the MapKitMBS plugin by Markus Winter

170.20.6 Methods

170.20.7 Constructor(DateTimeValue as DateTime)

MBS SQL Plugin, Plugin Version: 20.5, Platforms: macOS, Linux, Windows, Targets: All.

Function: Initializes the datetime value with the given DateTime object.
See also:

- 170.20.8 Constructor(DateValue as Date) 24030
- 170.20.9 Constructor(Hour as Integer, Minute as Integer, Second as Integer = 0, Fraction as Integer = 0) 24031
- 170.20.10 Constructor(other as SQLDateTimeMBS) 24031
- 170.20.11 Constructor(StringValue as String) 24032
- 170.20.12 Constructor(value as Double) 24033
- 170.20.13 Constructor(Year as Integer, Month as Integer, Day as Integer, Hour as Integer, Minute as Integer, Second as Integer = 0, Fraction as Integer = 0, TimeZone as String = "") 24033
- 170.20.14 Constructor(Year as Integer, Month as Integer, Day as Integer, Hour as Integer, Minute as Integer, Second as Integer, TimeZone as String) 24034

170.20.8 Constructor(DateValue as Date)

MBS SQL Plugin, Plugin Version: 14.1, Platforms: macOS, Linux, Windows, Targets: Desktop, Console & Web.

Function: Initializes the datetime value with the given date.
See also:

- 170.20.7 Constructor(DateTimeValue as DateTime) 24030
- 170.20.9 Constructor(Hour as Integer, Minute as Integer, Second as Integer = 0, Fraction as Integer = 0) 24031
- 170.20.10 Constructor(other as SQLDateTimeMBS) 24031
- 170.20.11 Constructor(StringValue as String) 24032
- 170.20.12 Constructor(value as Double) 24033

- 170.20.13 Constructor(Year as Integer, Month as Integer, Day as Integer, Hour as Integer, Minute as Integer, Second as Integer = 0, Fraction as Integer = 0, TimeZone as String = "") 24033
- 170.20.14 Constructor(Year as Integer, Month as Integer, Day as Integer, Hour as Integer, Minute as Integer, Second as Integer, TimeZone as String) 24034

170.20.9 Constructor(Hour as Integer, Minute as Integer, Second as Integer = 0, Fraction as Integer = 0)

MBS SQL Plugin, Plugin Version: 15.1, Platforms: macOS, Linux, Windows, Targets: All.

Function: Creates a new SQL Datetime with the given values.
See also:

- 170.20.7 Constructor(DateTimeValue as DateTime) 24030
- 170.20.8 Constructor(DateValue as Date) 24030
- 170.20.10 Constructor(other as SQLDateTimeMBS) 24031
- 170.20.11 Constructor(StringValue as String) 24032
- 170.20.12 Constructor(value as Double) 24033
- 170.20.13 Constructor(Year as Integer, Month as Integer, Day as Integer, Hour as Integer, Minute as Integer, Second as Integer = 0, Fraction as Integer = 0, TimeZone as String = "") 24033
- 170.20.14 Constructor(Year as Integer, Month as Integer, Day as Integer, Hour as Integer, Minute as Integer, Second as Integer, TimeZone as String) 24034

170.20.10 Constructor(other as SQLDateTimeMBS)

MBS SQL Plugin, Plugin Version: 9.3, Platforms: macOS, Linux, Windows, Targets: All.

Function: Creates a copy of the SQL Date Time.
Example:

```
dim d as new SQLDateTimeMBS(2008, 3, 4, 23, 10, 20)
dim e as new SQLDateTimeMBS(d)

MsgBox e.StringValue // shows "2008-03-04T23:10:20"
```

See also:

- 170.20.7 Constructor(DateTimeValue as DateTime) 24030
- 170.20.8 Constructor(DateValue as Date) 24030

- 170.20.9 Constructor(Hour as Integer, Minute as Integer, Second as Integer = 0, Fraction as Integer = 0) 24031
- 170.20.11 Constructor(StringValue as String) 24032
- 170.20.12 Constructor(value as Double) 24033
- 170.20.13 Constructor(Year as Integer, Month as Integer, Day as Integer, Hour as Integer, Minute as Integer, Second as Integer = 0, Fraction as Integer = 0, TimeZone as String = "") 24033
- 170.20.14 Constructor(Year as Integer, Month as Integer, Day as Integer, Hour as Integer, Minute as Integer, Second as Integer, TimeZone as String) 24034

170.20.11 Constructor(StringValue as String)

MBS SQL Plugin, Plugin Version: 21.2, Platforms: macOS, Linux, Windows, Targets: All.

Function: Initialized a date time value from a string.
Example:

```
Dim d As New SQLDateTimeMBS("2021-04-12T18:46:16.242")
msgbox d.StringValue

Dim d2 As New SQLDateTimeMBS("now")
MsgBox d2.StringValue
```

Notes: You can pass "now" for current time, a string containing a double value for seconds since epoche or a string formatted with SQL datetime. Either with T or space as separator. If fraction is given, it should be 3 digits for milliseconds.
See also:

- 170.20.7 Constructor(DateTimeValue as DateTime) 24030
- 170.20.8 Constructor(DateValue as Date) 24030
- 170.20.9 Constructor(Hour as Integer, Minute as Integer, Second as Integer = 0, Fraction as Integer = 0) 24031
- 170.20.10 Constructor(other as SQLDateTimeMBS) 24031
- 170.20.12 Constructor(value as Double) 24033
- 170.20.13 Constructor(Year as Integer, Month as Integer, Day as Integer, Hour as Integer, Minute as Integer, Second as Integer = 0, Fraction as Integer = 0, TimeZone as String = "") 24033
- 170.20.14 Constructor(Year as Integer, Month as Integer, Day as Integer, Hour as Integer, Minute as Integer, Second as Integer, TimeZone as String) 24034

170.20.12 Constructor(value as Double)

MBS SQL Plugin, Plugin Version: 9.3, Platforms: macOS, Linux, Windows, Targets: All.

Function: Creates a new SQL date time value based on the double value.
Example:

```
dim d as new SQLDateTimeMBS(2008, 3, 4, 23, 10, 20)
dim e as new SQLDateTimeMBS(d.DoubleValue+1) // clone with one day more

MsgBox e.StringValue // shows "2008-03-05T23:10:20"
```

See also:

- 170.20.7 Constructor(DateTimeValue as DateTime) 24030
- 170.20.8 Constructor(DateValue as Date) 24030
- 170.20.9 Constructor(Hour as Integer, Minute as Integer, Second as Integer = 0, Fraction as Integer = 0) 24031
- 170.20.10 Constructor(other as SQLDateTimeMBS) 24031
- 170.20.11 Constructor(StringValue as String) 24032
- 170.20.13 Constructor(Year as Integer, Month as Integer, Day as Integer, Hour as Integer, Minute as Integer, Second as Integer = 0, Fraction as Integer = 0, TimeZone as String = "") 24033
- 170.20.14 Constructor(Year as Integer, Month as Integer, Day as Integer, Hour as Integer, Minute as Integer, Second as Integer, TimeZone as String) 24034

170.20.13 Constructor(Year as Integer, Month as Integer, Day as Integer, Hour as Integer, Minute as Integer, Second as Integer = 0, Fraction as Integer = 0, TimeZone as String = "")

MBS SQL Plugin, Plugin Version: 9.3, Platforms: macOS, Linux, Windows, Targets: All.

Function: Creates a new SQL Datetime with the given values.
Example:

```
dim d as new SQLDateTimeMBS(2008, 3, 4, 23, 10, 20)

MsgBox d.StringValue // shows "2008-03-04T23:10:20"
```

See also:

- 170.20.7 Constructor(DateTimeValue as DateTime) 24030

- 170.20.8 Constructor(DateValue as Date) 24030
- 170.20.9 Constructor(Hour as Integer, Minute as Integer, Second as Integer = 0, Fraction as Integer = 0) 24031
- 170.20.10 Constructor(other as SQLDateTimeMBS) 24031
- 170.20.11 Constructor(StringValue as String) 24032
- 170.20.12 Constructor(value as Double) 24033
- 170.20.14 Constructor(Year as Integer, Month as Integer, Day as Integer, Hour as Integer, Minute as Integer, Second as Integer, TimeZone as String) 24034

170.20.14 Constructor(Year as Integer, Month as Integer, Day as Integer, Hour as Integer, Minute as Integer, Second as Integer, TimeZone as String)

MBS SQL Plugin, Plugin Version: 15.1, Platforms: macOS, Linux, Windows, Targets: All.

Function: Creates a new SQL Datetime with the given values.
See also:

- 170.20.7 Constructor(DateTimeValue as DateTime) 24030
- 170.20.8 Constructor(DateValue as Date) 24030
- 170.20.9 Constructor(Hour as Integer, Minute as Integer, Second as Integer = 0, Fraction as Integer = 0) 24031
- 170.20.10 Constructor(other as SQLDateTimeMBS) 24031
- 170.20.11 Constructor(StringValue as String) 24032
- 170.20.12 Constructor(value as Double) 24033
- 170.20.13 Constructor(Year as Integer, Month as Integer, Day as Integer, Hour as Integer, Minute as Integer, Second as Integer = 0, Fraction as Integer = 0, TimeZone as String = "") 24033

170.20.15 Set(DateTimeValue as DateTime)

MBS SQL Plugin, Plugin Version: 20.5, Platforms: macOS, Linux, Windows, Targets: All.

Function: Assigns the datetime value with the given dateTime object.
See also:

- 170.20.16 Set(value as Date) 24035

170.20.16 Set(value as Date)

MBS SQL Plugin, Plugin Version: 14.1, Platforms: macOS, Linux, Windows, Targets: Desktop, Console & Web.

Function: Assigns the datetime value with the given date.
See also:

- 170.20.15 Set(DateTimeValue as DateTime) 24034

170.20.17 Properties

170.20.18 DateTimeValue as DateTime

MBS SQL Plugin, Plugin Version: 20.5, Platforms: macOS, Linux, Windows, Targets: All.

Function: Queries the value of this datetime object as a date object.
Notes: (Read only property)

170.20.19 DateValue as Date

MBS SQL Plugin, Plugin Version: 14.1, Platforms: macOS, Linux, Windows, Targets: Desktop, Console & Web.

Function: Queries the value of this datetime object as a date object.
Notes: (Read only property)

170.20.20 Day as Integer

MBS SQL Plugin, Plugin Version: 9.3, Platforms: macOS, Linux, Windows, Targets: All.

Function: Returns the day this SADateTime object represents (1 – 31).
Notes: (Read only property)

170.20.21 DayOfWeek as Integer

MBS SQL Plugin, Plugin Version: 9.3, Platforms: macOS, Linux, Windows, Targets: All.

Function: Returns the day of the week this SADateTime object represents (Sunday = 1).
Notes: (Read only property)

170.20.22 DayOfYear as Integer

MBS SQL Plugin, Plugin Version: 9.3, Platforms: macOS, Linux, Windows, Targets: All.

Function: Returns the day of the year this SADateTime object represents (Jan 1 = 1).
Notes: (Read only property)

170.20.23 DoubleValue as Double

MBS SQL Plugin, Plugin Version: 9.3, Platforms: macOS, Linux, Windows, Targets: All.

Function: The double value of this date/time.
Notes:

Use these operators to get current date/time value using standard double representation. Days are represented by whole number increments starting with 30 December 1899, midnight as time zero. Hour values are expressed as the absolute value of the fractional part of the number.

Date and time	Representation
30 December 1899, midnight	0.00
1 January 1900, midnight	2.00
4 January 1900, midnight	5.00
4 January 1900, 6 A.M.	5.25
4 January 1900, noon	5.50
4 January 1900, 9 P.M.	5.875

(Read only property)

170.20.24 Fraction as Integer

MBS SQL Plugin, Plugin Version: 9.3, Platforms: macOS, Linux, Windows, Targets: All.

Function: Returns the value of the fraction of second (0 to 999,999,999) this SQLDateTime object represents.
Notes:

The value of the fraction field is the number of billionths of a second and ranges from 0 through 999,999,999 (1 less than 1 billion). For example, the value of the fraction field for a half-second is 500,000,000, for a thousandth of a second (one millisecond) is 1,000,000, for a millionth of a second (one microsecond) is 1,000, and for a billionth of a second (one nanosecond) is 1.
(Read only property)

170.20.25 hasDate as Boolean

MBS SQL Plugin, Plugin Version: 20.0, Platforms: macOS, Linux, Windows, Targets: All.

Function: Whether this date & time object contains a date.
Notes: (Read only property)

170.20.26 hasTime as Boolean

MBS SQL Plugin, Plugin Version: 20.0, Platforms: macOS, Linux, Windows, Targets: All.

Function: Whether this date & time object contains a time.
Notes: (Read only property)

170.20.27 Hour as Integer

MBS SQL Plugin, Plugin Version: 9.3, Platforms: macOS, Linux, Windows, Targets: All.

Function: Returns the hour this SADateTime object represents (0 – 23).
Notes: (Read only property)

170.20.28 Minute as Integer

MBS SQL Plugin, Plugin Version: 9.3, Platforms: macOS, Linux, Windows, Targets: All.

Function: Returns the minute this SADateTime object represents (0 – 59).
Notes: (Read only property)

170.20.29 Month as Integer

MBS SQL Plugin, Plugin Version: 9.3, Platforms: macOS, Linux, Windows, Targets: All.

Function: Returns the month this SADateTime object represents (1 – 12).
Notes: (Read only property)

170.20.30 Second as Integer

MBS SQL Plugin, Plugin Version: 9.3, Platforms: macOS, Linux, Windows, Targets: All.

Function: Returns the second this SADateTime object represents (0 – 59).
Notes: (Read only property)

170.20.31 StringValue as string

MBS SQL Plugin, Plugin Version: 9.3, Platforms: macOS, Linux, Windows, Targets: All.

Function: The string value for this date/time.
Notes: (Read only property)

170.20.32 TimeZone as String

MBS SQL Plugin, Plugin Version: 15.1, Platforms: macOS, Linux, Windows, Targets: All.

Function: The time zone.
Notes:

Should be in format "00:00" and should be supported for Oracle and Postgres.
(Read and Write property)

170.20.33 Year as Integer

MBS SQL Plugin, Plugin Version: 9.3, Platforms: macOS, Linux, Windows, Targets: All.

Function: Returns the year this SADateTime object represents.
Notes: (Read only property)

170.21 class SQLErrorExceptionMBS

170.21.1 class SQLErrorExceptionMBS

MBS SQL Plugin, Plugin Version: 9.3, Platforms: macOS, Linux, Windows, Targets: All.

Function: The error exception class to report SQL errors.
Notes:

The SQLDatabaseMBS class sets its error properties on an error. All other SQL classes raise exceptions where you can check the message property.
Subclass of the RuntimeException class.

170.21.2 Blog Entries

- MonkeyBread Software Releases the MBS Xojo Plugins in version 19.1
- MBS Xojo Plugins, version 19.1pr2
- MonkeyBread Software Releases the MBS Xojo / Real Studio plug-ins in version 14.0
- MBS Real Studio Plugins, version 13.1pr4

170.21.3 Xojo Developer Magazine

- 14.1, page 27: The MBS SQL Plugin, An alternative way to connect to databases by Christian Schmitz

170.21.4 Blog Entries

- MonkeyBread Software Releases the MBS Xojo Plugins in version 19.1
- MBS Xojo Plugins, version 19.1pr2
- MonkeyBread Software Releases the MBS Xojo / Real Studio plug-ins in version 14.0
- MBS Real Studio Plugins, version 13.1pr4

170.21.5 Xojo Developer Magazine

- 14.1, page 27: The MBS SQL Plugin, An alternative way to connect to databases by Christian Schmitz

170.21.6 Properties

170.21.7 ErrorClass as Integer

MBS SQL Plugin, Plugin Version: 13.1, Platforms: macOS, Linux, Windows, Targets: All.

Function: Returns a class of error.
Notes:

Returns one of the following values:

SA_No_Error	0	No error occurred.
SA_UserGenerated_Error	1	User-generated error.
SA_Library_Error	2	The Library error occurred.
SA_DBMS_API_Error	3	DBMS API error occurred.

A SQLErrorExceptionMBS object handles the next error classes:

- User-generated errors
- Library errors
- DBMS API errors

The Library errors are generated by the Library itself. It can be like detecting some mistake in passing arguments to the function or referencing the parameter with an inappropriate name. To get a Library-defined error text call ErrorMessage method.

The DBMS API errors come to the Library from the DBMS Client or Server. In this case the Library returns an error code and text Client- or Server-defined. To get error code and error text returned by the server call NativeError and ErrorMessage methods.

The User-generated exception is "SQLAPI++ compatible" exception thrown by the user. To throw user exception use throwUserException method.
(Read and Write property)

170.21.8 ErrorMessage as String

MBS SQL Plugin, Plugin Version: 13.1, Platforms: macOS, Linux, Windows, Targets: All.

Function: Gets an error text.
Notes:

A error text depends on a class of error.

If error class is Library error the ErrorMessage method returns Library-defined error text. If error class is DBMS API error the ErrorMessage method returns an error text gotten from DBMS Server or Client. If error class is User-defined error the ErrorMessage method returns an error text specified by user (see throwUserException method).

To get the error class call ErrorClass method.
(same as Message property)
(Read and Write property)

170.21.9 ErrorPosition as Integer

MBS SQL Plugin, Plugin Version: 13.1, Platforms: macOS, Linux, Windows, Targets: All.

Function: Gets an error position in SQL statement.
Notes:

Returns an integer value representing error position.
Not all DBMS servers allow to get error position. See Server specific notes to get detailed information about returned value.

If a command object's associated SQL statement contains any syntax errors, an exception will be thrown when you try to compile. ErrorPosition method returns the error position within the command string.

Server specific notes

DBMS server	ErrorPosition method returned value
Oracle	ErrorPosition returns parse error offset.
SQL Server	ErrorPosition returns the number of line within SQL statement where error occurred.
Sybase	ErrorPosition returns the number of line within SQL statement where error occurred.
DB2	ErrorPosition returns -1. DB2 does not support this function.
Informix	ErrorPosition returns -1. Informix does not support this function.
InterBase	ErrorPosition returns -1. InterBase does not support this function.
SQLBase	ErrorPosition returns character position of the syntax error within an SQL statement. The first character is position 0.
MySQL	ErrorPosition returns -1. MySQL does not support this function.
PostgreSQL	ErrorPosition returns -1. PostgreSQL does not support this function.
ODBC	ErrorPosition returns -1. ODBC does not support this function.

(Read and Write property)

170.21.10 NativeError as Integer

MBS SQL Plugin, Plugin Version: 13.1, Platforms: macOS, Linux, Windows, Targets: All.

Function: Gets a native code associated with current error.
Notes:

Returns an integer value represents a native code associated with current error.

If error class is DBMS API error the NativeError method returns error code received from DBMS Server or Client. If error class is User-defined error the NativeError method returns an error code specified by user (see throwUserException method). If error class is Library error the NativeError method returns -1.

To get the error class call ErrorClass method.

See server specific documentation to get more information about DBMS API error code.
(same as ErrorNumber property)
(Read and Write property)

170.21.11 SQL as String

MBS SQL Plugin, Plugin Version: 19.1, Platforms: macOS, Linux, Windows, Targets: All.

Function: The SQL string set when this error occurred.
Notes: (Read and Write property)

170.22 class SQLFieldMBS

170.22.1 class SQLFieldMBS

MBS SQL Plugin, Plugin Version: 9.3, Platforms: macOS, Linux, Windows, Targets: All.

Function: This is the class for a SQL field in a record.
Notes:

Be aware that field objects exists only as long as their SQLCommand exists.

see also
https://www.sqlapi.com/ApiDoc/class_s_a_field.html
Subclass of the SQLValueReadMBS class.

170.22.2 Blog Entries

- MBS Xojo Plugins, version 19.5pr4
- MBS Xojo Plugins, version 19.2pr1
- MBS Xojo Plugins, version 18.4pr10
- MBS Xojo / Real Studio Plugins, version 16.4pr5
- Upcoming Changes for our SQL Plugin

170.22.3 Blog Entries

- MBS Xojo Plugins, version 19.5pr4
- MBS Xojo Plugins, version 19.2pr1
- MBS Xojo Plugins, version 18.4pr10
- MBS Xojo / Real Studio Plugins, version 16.4pr5
- Upcoming Changes for our SQL Plugin

170.22.4 Methods

170.22.5 ReadLongOrLob(toConsumer as SQLDataConsumerMBS, BlockSize as Integer)

MBS SQL Plugin, Plugin Version: 9.3, Platforms: macOS, Linux, Windows, Targets: All.

Function: Starts reading of Long or BLob(CLob) value using the given data consumer.
Notes:

BlockSize: Size of piece of data you want to get to the consumer event.

After a command execution all output parameters are updated by their values, including Long and BLob(CLob) parameters. If you want to control piecewise reading of Long or BLob(CLob) data you should do the following:

Before a command execution set kLongOrLobReaderManual reading mode (see LongOrLobReaderMode) for Long or BLob(CLob) parameters you want to process by a data consumer. After that SQLAPI++ will skip reading output Long and BLob(CLob) parameters that you set to be read manually.
After command execution use ReadLongOrLob method for each output parameter defined to be read manually.
Note, that if the command has result set(s) (it is possible in some servers, see Server specific notes) then output parameters are available only after all result sets are completely processed using FetchNext method.
See also:

- 170.22.6 ReadLongOrLob(toFile as FolderItem) 24044
- 170.22.7 ReadLongOrLob(toStream as Writeable) 24044

170.22.6 ReadLongOrLob(toFile as FolderItem)

MBS SQL Plugin, Plugin Version: 16.4, Platforms: macOS, Linux, Windows, Targets: All.

Function: Starts reading of Long or BLob(CLob) value to the given file.
Example:

```
dim cmd as SQLCommandMBS // your command
dim f as FolderItem = SpecialFolder.Desktop.Child("test.jpg")
dim field as SQLFieldMBS = cmd.Field("image")
// read blob content to binarystream
field.ReadLongOrLob(f)
```

Notes: May raise IOExceptions if things go wrong.
See also:

- 170.22.5 ReadLongOrLob(toConsumer as SQLDataConsumerMBS, BlockSize as Integer) 24043
- 170.22.7 ReadLongOrLob(toStream as Writeable) 24044

170.22.7 ReadLongOrLob(toStream as Writeable)

MBS SQL Plugin, Plugin Version: 16.4, Platforms: macOS, Linux, Windows, Targets: All.

Function: Starts reading of Long or BLob(CLob) value to the given writeable stream.
Example:

```
dim cmd as SQLCommandMBS // your command
dim f as FolderItem = SpecialFolder.Desktop.Child("test.jpg")
dim b as BinaryStream = BinaryStream.Create(f, true)
dim field as SQLFieldMBS = cmd.Field("image")
// read blob content to binarystream
field.ReadLongOrLob(b)
```

Notes: This allows you to read in chunks the data to a stream, e.g. binarystream, textoutputstream or socket.
See also:

- 170.22.5 ReadLongOrLob(toConsumer as SQLDataConsumerMBS, BlockSize as Integer) 24043
- 170.22.6 ReadLongOrLob(toFile as FolderItem) 24044

170.22.8 Properties

170.22.9 FieldNativeType as Integer

MBS SQL Plugin, Plugin Version: 9.3, Platforms: macOS, Linux, Windows, Targets: All.

Function: Returns native type code of the field.
Deprecated: This item is deprecated and should no longer be used. **Notes:**

Deprecated. Please use NativeType property instead.
(Read only property)

170.22.10 FieldPrecision as Integer

MBS SQL Plugin, Plugin Version: 9.3, Platforms: macOS, Linux, Windows, Targets: All.

Function: Returns precision of the field value (the total number of allowable digits).
Deprecated: This item is deprecated and should no longer be used. **Notes:**

Deprecated. Please use Precision property instead.
(Read only property)

170.22.11 FieldScale as Integer

MBS SQL Plugin, Plugin Version: 9.3, Platforms: macOS, Linux, Windows, Targets: All.

Function: Returns scale of the field value (the number of digits to the right of the decimal point).
Deprecated: This item is deprecated and should no longer be used. **Notes:**

Deprecated. Please use Scale property instead.
(Read and Write property)

170.22.12 FieldSize as Integer

MBS SQL Plugin, Plugin Version: 9.3, Platforms: macOS, Linux, Windows, Targets: All.

Function: Returns field data size.
Deprecated: This item is deprecated and should no longer be used. **Notes:**

Deprecated. Please use Size property instead.
(Read only property)

170.22.13 FieldType as Integer

MBS SQL Plugin, Plugin Version: 9.3, Platforms: macOS, Linux, Windows, Targets: All.

Function: Returns field data type.
Deprecated: This item is deprecated and should no longer be used. **Notes:**

Value is one of the kDataType* constants.
Deprecated. Please use Type property instead.
(Read and Write property)

170.22.14 isFieldRequired as boolean

MBS SQL Plugin, Plugin Version: 9.3, Platforms: macOS, Linux, Windows, Targets: All.

Function: Shows if it is possible for the field value to be null.
Notes:

Returns true if the field value can be null; false otherwise.
(Read only property)

170.22.15 Name as string

MBS SQL Plugin, Plugin Version: 9.3, Platforms: macOS, Linux, Windows, Targets: All.

Function: Returns name of the field.
Notes: (Read only property)

170.22.16 NativeType as Integer

MBS SQL Plugin, Plugin Version: 14.0, Platforms: macOS, Linux, Windows, Targets: All.

Function: Returns native type code of the field.
Notes: (Read only property)

170.22.17 Options as Dictionary

MBS SQL Plugin, Plugin Version: 18.4, Platforms: macOS, Linux, Windows, Targets: All.

Function: Returns a dictionary with all options.
Notes:

For debugging, it may be useful to inspect options in debugger.
(Read only property)

170.22.18 Pos as Integer

MBS SQL Plugin, Plugin Version: 9.3, Platforms: macOS, Linux, Windows, Targets: All.

Function: Returns a one-based position of the field in a result set.
Notes: (Read only property)

170.22.19 Precision as Integer

MBS SQL Plugin, Plugin Version: 14.0, Platforms: macOS, Linux, Windows, Targets: All.

Function: Returns precision of the field value (the total number of allowable digits).
Notes: (Read only property)

170.22.20 Scale as Integer

MBS SQL Plugin, Plugin Version: 14.0, Platforms: macOS, Linux, Windows, Targets: All.

Function: Returns scale of the field value (the number of digits to the right of the decimal point).
Notes: (Read and Write property)

170.22.21 Size as Integer

MBS SQL Plugin, Plugin Version: 14.0, Platforms: macOS, Linux, Windows, Targets: All.

Function: Returns field data size.
Notes: (Read only property)

170.22.22 Type as Integer

MBS SQL Plugin, Plugin Version: 14.0, Platforms: macOS, Linux, Windows, Targets: All.

Function: Returns field data type.
Example:

```
dim db as SQLConnectionMBS
dim cmd as new SQLCommandMBS(db, "select * from test")

cmd.Execute

dim f as SQLFieldMBS = cmd.Field("test")

if f.Type = f.kDataTypeLong then
MsgBox "type is long"
end if
```

Notes:

Value is one of the kDataType* constants.
(Read and Write property)

170.22.23 Option(name as string) as string

MBS SQL Plugin, Plugin Version: 9.3, Platforms: macOS, Linux, Windows, Targets: All.

Function: The string value of a specific field option.
Notes:

See for more details:
https://www.sqlapi.com/ApiDoc/class_s_a_field.html
(Read and Write computed property)

170.23 class SQLGlobalsMBS

170.23.1 class SQLGlobalsMBS

MBS SQL Plugin, Plugin Version: 9.3, Platforms: macOS, Linux, Windows, Targets: All.

Function: The class for the global methods of the SQL plugin.

170.23.2 Blog Entries

- MBS Xojo Plugins, version 21.1pr2
- MBS Xojo Plugins, version 21.1pr1
- Edit and Update for SQLDatabaseMBS class
- Register MBS Xojo Plugins
- MBS Xojo / Real Studio Plugins, version 13.5pr3
- MBS Real Studio Plugins, version 13.0pr7
- Accessing Microsoft SQL Database from Mac/Linux
- SQL Plugin and Textencoding

170.23.3 Blog Entries

- MBS Xojo Plugins, version 21.1pr2
- MBS Xojo Plugins, version 21.1pr1
- Edit and Update for SQLDatabaseMBS class
- Register MBS Xojo Plugins
- MBS Xojo / Real Studio Plugins, version 13.5pr3
- MBS Real Studio Plugins, version 13.0pr7
- Accessing Microsoft SQL Database from Mac/Linux
- SQL Plugin and Textencoding

170.23.4 Methods

170.23.5 FindTableName(SQL as String) as String

MBS SQL Plugin, Plugin Version: 21.1, Platforms: macOS, Linux, Windows, Targets: All.

Function: Queries table name used in a SQL SELECT statement.
Example:

```
Dim sql As String = "SELECT First, Last FROM MyTable WHERE ID = 1"
Dim TableName As String = SQLGlobalsMBS.FindTableName(sql)

MessageBox TableName // shows MyTable
```

Notes:

This is a helper function used by our Edit/Update methods in RecordSet.
Returns either the found table name or empty text if something got wrong. e.g. multiple tables affected due to JOIN operation.

If you find a case where the parser crashes or reports wrong result, please contact us.

170.23.6 GetEnv(name as string) as string

MBS SQL Plugin, Plugin Version: 13.0, Platforms: macOS, Linux, Windows, Targets: All.

Function: Queries environment variable.
Notes: Returns empty string if variable is undefined.

170.23.7 GetVersion as String

MBS SQL Plugin, Plugin Version: 14.2, Platforms: macOS, Linux, Windows, Targets: All.

Function: The version string of the SQLAPI library.

170.23.8 GetVersionBuild as Integer

MBS SQL Plugin, Plugin Version: 9.3, Platforms: macOS, Linux, Windows, Targets: All.

Function: The build number of the SQLAPI library.

170.23.9 GetVersionMajor as Integer

MBS SQL Plugin, Plugin Version: 9.3, Platforms: macOS, Linux, Windows, Targets: All.

Function: The major version number of the SQLAPI library.

170.23.10 GetVersionMinor as Integer

MBS SQL Plugin, Plugin Version: 9.3, Platforms: macOS, Linux, Windows, Targets: All.

Function: The minor version number of the SQLAPI library.

170.23.11 PutEnv(line as string) as boolean

MBS SQL Plugin, Plugin Version: 13.0, Platforms: macOS, Linux, Windows, Targets: All.

Function: Sets environment variable.
Notes: Line format should be "key=value" and returns true on success and false on failure.

170.23.12 RaiseException(message as string)

MBS SQL Plugin, Plugin Version: 13.1, Platforms: macOS, Linux, Windows, Targets: All.

Function: Raises an exception to test exception handling in SQL Plugin.
Notes: Raises directly a SQLErrorExceptionMBS with the given message.

170.23.13 RaiseSQLErrorException(UserCode as Integer, message as string)

MBS SQL Plugin, Plugin Version: 13.1, Platforms: macOS, Linux, Windows, Targets: All.

Function: Raises an exception to test exception handling in SQL Plugin.
Notes: Raises a SAUserException which the plugin catches and translates to a SQLErrorExceptionMBS in Xojo.

170.23.14 SetCurrentWorkingDirectory(path as folderitem) as boolean

MBS SQL Plugin, Plugin Version: 16.0, Platforms: macOS, Linux, Windows, Targets: All.

Function: Sets the current working directory.
Notes: This is often useful to make sure the DLLs in that folder are found.

See also:

- 170.23.15 SetCurrentWorkingDirectory(path as String) as boolean 24052

170.23.15 SetCurrentWorkingDirectory(path as String) as boolean

MBS SQL Plugin, Plugin Version: 16.0, Platforms: macOS, Linux, Windows, Targets: All.

Function: Sets the current working directory.
Notes: This is often useful to make sure the DLLs in that folder are found.
See also:

- 170.23.14 SetCurrentWorkingDirectory(path as folderitem) as boolean 24051

170.23.16 SetEnv(name as string, value as string) as boolean

MBS SQL Plugin, Plugin Version: 13.0, Platforms: macOS, Linux, Windows, Targets: All.

Function: Sets an environment variable.
Notes:

Existing variable with same name will be overwritten.
Returns true on success and false on failure.

170.23.17 SetLicenseCode(n as string, enddate as Integer, v1 as Integer, v2 as Integer)

MBS SQL Plugin, Plugin Version: 9.3, Platforms: macOS, Linux, Windows, Targets: All.

Function: Registeres the SQL plugin and library.
Notes: Once you ordered a license, you receive details on how to call this method.

170.23.18 Setlocale(category as Integer, locale as string)

MBS SQL Plugin, Plugin Version: 10.5, Platforms: macOS, Linux, Windows, Targets: All.

Function: Sets the locale to use.
Example:

```
// ask for English for USA with 1252 codepage
SQLGlobalsMBS.Setlocale SQLGlobalsMBS.LocaleAll, "English_United States.1252"
```

Notes:

The Setlocale function sets the C library's notion of natural language formatting style for particular sets of routines. Each such style is called a 'locale' and is invoked using an appropriate name passed as a C string.

The setlocale() function recognizes several categories of routines. These are the categories and the sets of routines they select:

LocaleAll	Set the entire locale generically.
LocaleCollate	Set a locale for string collation routines. This controls alphabetic ordering in strcoll() and strxfrm().
LocaleCType	Set a locale for the ctype and multibyte functions. This controls recognition of upper and lower case, alphabetic or non-alphabetic characters, and so on.
LocaleMessages	Set a locale for message catalogs, see catopen function.
LocaleMonetary	Set a locale for formatting monetary values; this affects the localeconv() function.
LocaleNumeric	Set a locale for formatting numbers. This controls the formatting of decimal points in input and output of floating point numbers in functions such as printf() and scanf(), as well as values returned by localeconv().
LocaleTime	Set a locale for formatting dates and times using the strftime() function.

Only three locales are defined by default: the empty string "" (which denotes the native environment) and the "C" and "POSIX" locales (which denote the C-language environment). By default, C programs start in the "C" locale.

170.23.19 UnInitialize

MBS SQL Plugin, Plugin Version: 21.1, Platforms: macOS, Linux, Windows, Targets: All.

Function: Explicitly shutdown SQL engine.
Notes: You can call this in App Close or Destructor, but only after you destroyed all Connections, e.g. all SQLDatabaseMBS and SQLConnectionMBS objects.

170.23.20 UnSetEnv(name as string) as boolean

MBS SQL Plugin, Plugin Version: 13.0, Platforms: macOS, Linux, Windows, Targets: All.

Function: Removes environment variable.
Notes: Returns true on success and false on failure.

170.23.21 Events

170.23.22 Trace(traceInfo as Integer, SQL as string, Connection as SQLConnectionMBS, Command as SQLCommandMBS)

MBS SQL Plugin, Plugin Version: 13.5, Platforms: macOS, Linux, Windows, Targets: .

Function: The event to trace SQL commands.

170.23.23 Constants

170.23.24 LocaleAll=0

MBS SQL Plugin, Plugin Version: 9.3.

Function: One of the locale category constants for SetLocale.
Notes: Set the entire locale generically.

170.23.25 LocaleCollate=1

MBS SQL Plugin, Plugin Version: 9.3.

Function: One of the locale category constants for SetLocale.
Notes: Set a locale for string collation routines. This controls alphabetic ordering in strcoll() and strxfrm().

170.23.26 LocaleCType=2

MBS SQL Plugin, Plugin Version: 9.3.

Function: One of the locale category constants for SetLocale.
Notes: et a locale for the ctype(3) and multibyte(3) functions. This controls recognition of upper and lower case, alphabetic or non-alphabetic characters, and so on.

170.23.27 LocaleMessages=6

MBS SQL Plugin, Plugin Version: 9.3.

Function: One of the locale category constants for SetLocale.
Notes: Set a locale for message catalogs, see catopen(3) function.

170.23.28 LocaleMonetary=3

MBS SQL Plugin, Plugin Version: 9.3.

Function: One of the locale category constants for SetLocale.
Notes: Set a locale for formatting monetary values; this affects the localeconv() function.

170.23.29 LocaleNumeric=4

MBS SQL Plugin, Plugin Version: 9.3.

Function: One of the locale category constants for SetLocale.
Notes: Set a locale for formatting numbers. This controls the formatting of decimal points in input and output of floating point numbers in functions such as printf() and scanf(), as well as values returned by localeconv().

170.23.30 LocaleTime=5

MBS SQL Plugin, Plugin Version: 9.3.

Function: One of the locale category constants for SetLocale.
Notes: Set a locale for formatting dates and times using the strftime() function.

170.24 class SQLIntervalMBS

170.24.1 class SQLIntervalMBS

MBS SQL Plugin, Plugin Version: 9.3, Platforms: macOS, Linux, Windows, Targets: All.

Function: The class in the SQL Plugin for an interval.

170.24.2 Methods

170.24.3 Constructor

MBS SQL Plugin, Plugin Version: 9.3, Platforms: macOS, Linux, Windows, Targets: All.

Function: Creates a new zero interval.
See also:

- 170.24.4 Constructor(days as Integer, hours as Integer, minutes as Integer, seconds as Integer = 0, NanoSeconds as Integer = 0) 24056
- 170.24.5 Constructor(value as Double) 24056

170.24.4 Constructor(days as Integer, hours as Integer, minutes as Integer, seconds as Integer = 0, NanoSeconds as Integer = 0)

MBS SQL Plugin, Plugin Version: 9.3, Platforms: macOS, Linux, Windows, Targets: All.

Function: Creates a new interval with the given values.
See also:

- 170.24.3 Constructor 24056
- 170.24.5 Constructor(value as Double) 24056

170.24.5 Constructor(value as Double)

MBS SQL Plugin, Plugin Version: 9.3, Platforms: macOS, Linux, Windows, Targets: All.

Function: Creates a new interval with the given time delta.
Example:

```
dim n as new SQLIntervalMBS(5)

MsgBox n.StringValue // shows "120:00:00" for 120 hours
```

See also:

- 170.24.3 Constructor 24056
- 170.24.4 Constructor(days as Integer, hours as Integer, minutes as Integer, seconds as Integer = 0, NanoSeconds as Integer = 0) 24056

170.24.6 Dec(interval as SQLIntervalMBS)

MBS SQL Plugin, Plugin Version: 9.3, Platforms: macOS, Linux, Windows, Targets: All.

Function: Decrements the interval.

170.24.7 Inc(interval as SQLIntervalMBS)

MBS SQL Plugin, Plugin Version: 9.3, Platforms: macOS, Linux, Windows, Targets: All.

Function: Increments the interval.

170.24.8 SetInterval(days as Integer, hours as Integer, minutes as Integer, seconds as Integer = 0, NanoSeconds as Integer = 0)

MBS SQL Plugin, Plugin Version: 9.3, Platforms: macOS, Linux, Windows, Targets: All.

Function: Sets the interval values.

170.24.9 Properties

170.24.10 Days as Integer

MBS SQL Plugin, Plugin Version: 9.3, Platforms: macOS, Linux, Windows, Targets: All.

Function: The days in this interval.
Notes: (Read only property)

170.24.11 DoubleValue as Double

MBS SQL Plugin, Plugin Version: 9.3, Platforms: macOS, Linux, Windows, Targets: All.

Function: The value of this interval.
Example:

```
dim n as new SQLIntervalMBS(1,2,3,4)

MsgBox str(n.DoubleValue) // shows "1.085463" for 1 day, 2 hours, 3 minutes and 4 seconds
```

Notes: (Read only property)

170.24.12 Fraction as Integer

MBS SQL Plugin, Plugin Version: 15.1, Platforms: macOS, Linux, Windows, Targets: All.

Function: The fraction of a second in nano seconds.
Notes:

Range 0..999999999.
(Read only property)

170.24.13 Hours as Integer

MBS SQL Plugin, Plugin Version: 9.3, Platforms: macOS, Linux, Windows, Targets: All.

Function: The hours value.
Notes: (Read only property)

170.24.14 Minutes as Integer

MBS SQL Plugin, Plugin Version: 9.3, Platforms: macOS, Linux, Windows, Targets: All.

Function: The minutes value.
Notes: (Read only property)

170.24.15 Seconds as Integer

MBS SQL Plugin, Plugin Version: 9.3, Platforms: macOS, Linux, Windows, Targets: All.

Function: The seconds value.
Notes: (Read only property)

170.24.16 StringValue as string

MBS SQL Plugin, Plugin Version: 9.3, Platforms: macOS, Linux, Windows, Targets: All.

Function: The interval as a string.
Example:

```
dim n as new SQLIntervalMBS(5)

MsgBox n.StringValue // shows "120:00:00" for 120 hours
```

Notes: (Read only property)

170.24.17 TotalDays as Double

MBS SQL Plugin, Plugin Version: 9.3, Platforms: macOS, Linux, Windows, Targets: All.

Function: The total days value.
Example:

```
dim n as new SQLIntervalMBS(1,2,3,4)

MsgBox str(n.TotalDays) // shows "1"
```

Notes: (Read only property)

170.24.18 TotalHours as Double

MBS SQL Plugin, Plugin Version: 9.3, Platforms: macOS, Linux, Windows, Targets: All.

Function: The total hours value.
Example:

```
dim n as new SQLIntervalMBS(1,2,3,4)

MsgBox str(n.TotalHours) // shows "26"
```

Notes: (Read only property)

170.24.19 TotalMinutes as Double

MBS SQL Plugin, Plugin Version: 9.3, Platforms: macOS, Linux, Windows, Targets: All.

Function: The total minutes value.
Example:

```
dim n as new SQLIntervalMBS(1,2,3,4)

MsgBox str(n.TotalMinutes) // shows "1563"
```

Notes: (Read only property)

170.24.20 TotalSeconds as Double

MBS SQL Plugin, Plugin Version: 9.3, Platforms: macOS, Linux, Windows, Targets: All.

Function: The total seconds value.
Notes:

```
dim n as new SQLIntervalMBS(1,2,3,4)

MsgBox str(n.GetTotalSeconds) // shows "93784"
```

(Read only property)

170.25 class SQLite3BackupMBS

170.25.1 class SQLite3BackupMBS

MBS SQL Plugin, Plugin Version: 12.4, Platforms: macOS, Linux, Windows, Targets: All.

Function: The object for a running backup.
Notes:

The backup object records state information about an ongoing online backup operation. The sqlite3_backup object is created by a call to BackupInit() and is destroyed by a call to BackupFinish().
This is an abstract class. You can't create an instance, but you can get one from various plugin functions.

170.25.2 Blog Entries

- SQLite Backup Functions

170.25.3 Xojo Developer Magazine

- 14.1, page 30: The MBS SQL Plugin, An alternative way to connect to databases by Christian Schmitz

170.25.4 Blog Entries

- SQLite Backup Functions

170.25.5 Xojo Developer Magazine

- 14.1, page 30: The MBS SQL Plugin, An alternative way to connect to databases by Christian Schmitz

170.25.6 Methods

170.25.7 Constructor

MBS SQL Plugin, Plugin Version: 12.4, Platforms: macOS, Linux, Windows, Targets: All.

Function: The private constructor.

170.25.8 Properties

170.25.9 Handle as Integer

MBS SQL Plugin, Plugin Version: 12.4, Platforms: macOS, Linux, Windows, Targets: All.

Function: The internal object reference.
Notes: (Read only property)

170.26 class SQLite3MBS

170.26.1 class SQLite3MBS

MBS SQL Plugin, Plugin Version: 9.5, Platforms: macOS, Linux, Windows, Targets: All.

Function: The class for the native SQLite API.
Example:

```
dim con as new SQLConnectionMBS
dim path as string = "/tmp/test.db" // change path for Windows!

con.Connect(path,"","",SQLConnectionMBS.kSQLiteClient)

dim api as SQLAPIMBS = con.NativeAPI
if api isa SQLite3MBS then
dim s as SQLite3MBS = SQLite3MBS(api)
MsgBox s.Version
end if
```

Deprecated: This item is deprecated and should no longer be used. **Notes:**

Deprecated in favor of direct methods on SQLConnectionMBS. Please let us know if you need more SQLite specific functions.
Subclass of the SQLAPIMBS class.

170.26.2 Blog Entries

- MBS Xojo Plugins, version 19.5pr1
- MonkeyBread Software Releases the MBS Xojo Plugins in version 17.4
- MBS Xojo Plugins, version 17.4pr2
- MBS Releases the MBS Xojo / Real Studio plug-ins in version 16.4
- MBS Xojo / Real Studio Plugins, version 16.4pr4
- MBS Xojo / Real Studio Plugins, version 16.1pr3
- [ANN] MonkeyBread Software Releases the MBS Xojo / Real Studio plug-ins in version 14.4
- MBS Xojo / Real Studio Plugins, version 14.4pr9
- SQLite Backup Functions
- MBS REALbasic plug-ins version 9.5

170.26.3 Videos

- Presentation from London conference about MBS Plugins.

170.26.4 Blog Entries

- MBS Xojo Plugins, version 19.5pr1
- MonkeyBread Software Releases the MBS Xojo Plugins in version 17.4
- MBS Xojo Plugins, version 17.4pr2
- MBS Releases the MBS Xojo / Real Studio plug-ins in version 16.4
- MBS Xojo / Real Studio Plugins, version 16.4pr4
- MBS Xojo / Real Studio Plugins, version 16.1pr3
- [ANN] MonkeyBread Software Releases the MBS Xojo / Real Studio plug-ins in version 14.4
- MBS Xojo / Real Studio Plugins, version 14.4pr9
- SQLite Backup Functions
- MBS REALbasic plug-ins version 9.5

170.26.5 Videos

- Presentation from London conference about MBS Plugins.

170.26.6 Methods

170.26.7 BackupFinish(Backup as SQLite3BackupMBS) as Integer

MBS SQL Plugin, Plugin Version: 12.4, Platforms: macOS, Linux, Windows, Targets: All.

Function: Finishes a backup run.
Notes:

When BackupStep has returned kErrorDone, or when the application wishes to abandon the backup operation, the application should destroy the SQLite3BackupMBS by passing it to BackupFinish. The BackupFinish interfaces releases all resources associated with the SQLite3BackupMBS object. If BackupStep has not yet returned kErrorDone, then any active write-transaction on the destination database is rolled back. The SQLite3BackupMBS object is invalid and may not be used following a call to BackupFinish.
The value returned by BackupFinish is kErrorOK if no BackupStep errors occurred, regardless or whether or not BackupStep completed. If an out-of-memory condition or IO error occurred during any prior BackupStep call on the same SQLite3BackupMBS object, then BackupFinish returns the corresponding error code.
A return of kErrorBusy or kErrorLocked from BackupStep is not a permanent error and does not affect the return value of BackupFinish.

170.26.8 BackupInit(Dest as Variant, DestName as String, Source as Variant, SourceName as String) as SQLite3BackupMBS

MBS SQL Plugin, Plugin Version: 12.4, Platforms: macOS, Linux, Windows, Targets: All.

Function: Initializes a backup.
Notes:

The backup API copies the content of one database into another. It is useful either for creating backups of databases or for copying in-memory databases to or from persistent files.

see also
http://www.sqlite.org/c3ref/backup_finish.html

Exclusive access is required to the destination database for the duration of the operation. However the source database is only read-locked while it is actually being read; it is not locked continuously for the entire backup operation. Thus, the backup may be performed on a live source database without preventing other users from reading or writing to the source database while the backup is underway.

To perform a backup operation:

- BackupInit is called once to initialize the backup,
- BackupStep is called one or more times to transfer the data between the two databases, and finally
- BackupFinish is called to release all resources associated with the backup operation.

There should be exactly one call to BackupFinish for each successful call to BackupInit.

The D and N arguments to BackupInit(D,N,S,M) are the database connection associated with the destination database and the database name, respectively. The database name is "main" for the main database, "temp" for the temporary database, or the name specified after the AS keyword in an ATTACH statement for an attached database. The S and M arguments passed to BackupInit(D,N,S,M) identify the database connection and database name of the source database, respectively. The source and destination database connections (parameters S and D) must be different or else BackupInit(D,N,S,M) will file with an error.
If an error occurs within BackupInit(D,N,S,M), then nil is returned and an error code and error message are store3d in the destination database connection D. The error code and message for the failed call to BackupInit can be retrieved using the ErrCode and ErrMessage functions. A successful call to BackupInit returns a SQLite3BackupMBS object. The SQLite3BackupMBS object may be used with the BackupStep and BackupFinish functions to perform the specified backup operation.

Concurrent Usage of Database Handles
The source database connection may be used by the application for other purposes while a backup operation is underway or being initialized. If SQLite is compiled and configured to support threadsafe database connections, then the source database connection may be used concurrently from within other threads.

However, the application must guarantee that the destination database connection is not passed to any other API (by any thread) after BackupInit is called and before the corresponding call to BackupFinish. SQLite does not currently check to see if the application incorrectly accesses the destination database connection and so no error code is reported, but the operations may malfunction nevertheless. Use of the destination database connection while a backup is in progress might also also cause a mutex deadlock.
If running in shared cache mode, the application must guarantee that the shared cache used by the destination database is not accessed while the backup is running. In practice this means that the application must guarantee that the disk file being backed up to is not accessed by any connection within the process, not just the specific connection that was passed to BackupInit.
The SQLite3BackupMBS object itself is partially threadsafe. Multiple threads may safely make multiple concurrent calls to BackupStep. However, the BackupRemaining and BackupPageCount APIs are not strictly speaking threadsafe. If they are invoked at the same time as another thread is invoking BackupStep it is possible that they return invalid values.

Source and Dest can be SQLConnectionMBS or SQLDatabaseMBS. You need to pass source and dest, even if one is self as we give you the option to decide where to pass the current database connection.

170.26.9 BackupPageCount(Backup as SQLite3BackupMBS) as Integer

MBS SQL Plugin, Plugin Version: 12.4, Platforms: macOS, Linux, Windows, Targets: All.

Function: Returns the number of pages in total.
Notes:

Each call to BackupStep sets two values inside the SQLite3BackupMBS object: the number of pages still to be backed up and the total number of pages in the source databae file. The BackupRemaining and BackupPageCount interfaces retrieve these two values, respectively.
The values returned by these functions are only updated by BackupStep. If the source database is modified during a backup operation, then the values are not updated to account for any extra pages that need to be updated or the size of the source database file changing.

170.26.10 BackupRemaining(Backup as SQLite3BackupMBS) as Integer

MBS SQL Plugin, Plugin Version: 12.4, Platforms: macOS, Linux, Windows, Targets: All.

Function: Returns the number of pages remaining.
Notes:

Each call to BackupStep sets two values inside the SQLite3BackupMBS object: the number of pages still to be backed up and the total number of pages in the source databae file. The BackupRemaining and BackupPageCount interfaces retrieve these two values, respectively.
The values returned by these functions are only updated by BackupStep. If the source database is modified during a backup operation, then the values are not updated to account for any extra pages that need to be updated or the size of the source database file changing.

170.26.11 BackupStep(Backup as SQLite3BackupMBS, Pages as Integer) as Integer

MBS SQL Plugin, Plugin Version: 12.4, Platforms: macOS, Linux, Windows, Targets: All.

Function: Copies up to Pages pages between the source and destination databases specified by SQLite3BackupMBS object.
Notes:

If N is negative, all remaining source pages are copied. If BackupStep(B,N) successfully copies N pages and there are still more pages to be copied, then the function resturns kErrorOK. If BackupStep(B,N) successfully finishes copying all pages from source to destination, then it returns kErrorDone. If an error occurs while running BackupStep(B,N), then an error code is returned. As well as kErrorOK and kErrorDone, a call to BackupStep may return kErrorReadOnly, kErrorNoMem, kErrorBusy, kErrorLocked, or an kErrorIOACCESS | kErrorIOXXX extended error code.
The BackupStep might return kErrorReadOnly if the destination database was opened read-only or if the destination is an in-memory database with a different page size from the source database.
If BackupStep cannot obtain a required file-system lock, then the sqlite3_busy_handler | busy-handler function is invoked (if one is specified). If the busy-handler returns non-zero before the lock is available, then kErrorBusy is returned to the caller. In this case the call to BackupStep can be retried later. If the source database connection is being used to write to the source database when BackupStep is called, then kErrorLocked is returned immediately. Again, in this case the call to BackupStep can be retried later on. (If kErrorIOACCESS | kErrorIOXXX, kErrorNoMem, or kErrorReadOnly is returned, then there is no point in retrying the call to BackupStep. These errors are considered fatal.) The application must accept that the backup operation has failed and pass the backup operation handle to the BackupFinish to release associated resources.
The first call to BackupStep obtains an exclusive lock on the destination file. The exclusive lock is not released until either BackupFinish is called or the backup operation is complete and BackupStep returns kErrorDone. Every call to BackupStep obtains a shared lock on the source database that lasts for the duration of the BackupStep call. Because the source database is not locked between calls to BackupStep, the source database may be modified mid-way through the backup process. If the source database is modified by an external process or via a database connection other than the one being used by the backup operation, then the backup will be automatically restarted by the next call to BackupStep. If the source database is modified by the using the same database connection as is used by the backup operation, then the backup database is automatically updated at the same time.

170.26.12 EnableLoadExtension(OnOff as boolean)

MBS SQL Plugin, Plugin Version: 14.4, Platforms: macOS, Linux, Windows, Targets: All.

Function: Enables/disables extension loading for the given connection.

170.26.13 ErrCode as Integer

MBS SQL Plugin, Plugin Version: 12.4, Platforms: macOS, Linux, Windows, Targets: All.

Function: The ErrCode function returns the numeric result code or extended result code for the most recent failed sqlite3 API call associated with a database connection.
Notes: If a prior API call failed but the most recent API call succeeded, the return value from ErrCode is undefined.

170.26.14 ErrMessage as string

MBS SQL Plugin, Plugin Version: 12.4, Platforms: macOS, Linux, Windows, Targets: All.

Function: Returns the most recent error message in english for the given connection.

170.26.15 LastInsertRowID as Int64

MBS SQL Plugin, Plugin Version: 12.4, Platforms: macOS, Linux, Windows, Targets: All.

Function: Returns Last Insert Rowid.
Notes:

Each entry in an SQLite table has a unique 64-bit signed integer key called the ROWID. The rowid is always available as an undeclared column named ROWID, OID, or _ROWID_ as long as those names are not also used by explicitly declared columns. If the table has a column of type INTEGER PRIMARY KEY then that column is another alias for the rowid.

This routine returns the rowid of the most recent successful INSERT into the database from the database connection in the first argument. If no successful INSERTs have ever occurred on that database connection, zero is returned.

(If an INSERT occurs within a trigger, then the rowid of the inserted row is returned by this routine as long as the trigger is running. But once the trigger terminates, the value returned by this routine reverts to the last value inserted before the trigger fired.)

An INSERT that fails due to a constraint violation is not a successful INSERT and does not change the value returned by this routine. ^Thus INSERT OR FAIL, INSERT OR IGNORE, INSERT OR ROLLBACK, and INSERT OR ABORT make no changes to the return value of this routine when their insertion fails. ^(When INSERT OR REPLACE encounters a constraint violation, it does not fail. The INSERT continues to completion after deleting rows that caused the constraint problem so INSERT OR REPLACE will always change the return value of this interface.)^

For the purposes of this routine, an INSERT is considered to be successful even if it is subsequently rolled back.

This function is accessible to SQL statements via the last_insert_rowid() SQL function.

If a separate thread performs a new INSERT on the same database connection while the LastInsertRowID function is running and thus changes the last insert rowid, then the value returned by LastInsertRowID is unpredictable and might not equal either the old or the new last insert rowid.

170.26.16 LoadExtension(file as FolderItem, ByRef ErrorMessage as String) as Integer

MBS SQL Plugin, Plugin Version: 16.4, Platforms: macOS, Linux, Windows, Targets: All.

Function: Loads an SQLite extension library from the named file.
Notes:

The LoadExtension interface attempts to load an SQLite extension library contained in the file.

Returns kErrorOk on success and kErrorError if something goes wrong.
Extension loading must be enabled using EnableLoadExtension prior to calling this API, otherwise an error will be returned.
See also:

- 170.26.17 LoadExtension(path as String, ByRef ErrorMessage as String) as Integer 24069

170.26.17 LoadExtension(path as String, ByRef ErrorMessage as String) as Integer

MBS SQL Plugin, Plugin Version: 16.4, Platforms: macOS, Linux, Windows, Targets: All.

Function: Loads an SQLite extension library from the named file.
Notes:

The LoadExtension interface attempts to load an SQLite extension library contained in the file.

Returns kErrorOk on success and kErrorError if something goes wrong.
Extension loading must be enabled using EnableLoadExtension prior to calling this API, otherwise an error will be returned.
See also:

- 170.26.16 LoadExtension(file as FolderItem, ByRef ErrorMessage as String) as Integer 24069

170.26.18 MemoryHighwater(reset as boolean) as Int64

MBS SQL Plugin, Plugin Version: 17.4, Platforms: macOS, Linux, Windows, Targets: All.

Function: Queries maximum memory usage so far.
Notes: Can be reset with reset parameter being true.
See also:

- 170.26.26 MemoryHighwater as Int64 24074

170.26.19 ReKey(Key as String) as Integer

MBS SQL Plugin, Plugin Version: 15.3, Platforms: macOS, Linux, Windows, Targets: All.

Function: You can change the key on a database using the Rekey Function.
Notes:

An empty key decrypts the database.

Rekeying requires that every page of the database file be read, decrypted, reencrypted with the new key, then written out again. Consequently, rekeying can take a long time on a larger database.

Most SEE variants allow you to encrypt an existing database that was created using the public domain version of SQLite. This is not possible when using the authenticating version of the encryption extension in see-aes128-ccm. If you do encrypt a database that was created with the public domain version of SQLite, no nonce will be used and the file will be vulnerable to a chosen-plaintext attach. If you call SetKey() immediately after Open when you are first creating the database, space will be reserved in the database for a nonce and the encryption will be much stronger. If you do not want to encrypt right away, call SetKey() anyway, with an empty key, and the space for the nonce will be reserved in the database even though no encryption is done initially.

A public domain version of the SQLite library can read and write an encrypted database with an empty key. You only need the encryption extension if the key is non-empty.

Returns a SQLite error code.

170.26.20 SetBusyHandler(MaxAttempts as Integer = 5)

MBS SQL Plugin, Plugin Version: 16.1, Platforms: macOS, Linux, Windows, Targets: All.

Function: Installs busy handler for this connection.
Notes:

This routine sets a callback function that might be invoked whenever an attempt is made to open a database table that another thread or process has locked.

The plugin has an busy handler which will wait up to MaxAttemps and yield to other Xojo threads while

waiting.
Passing 5 should wait up to 100ms.

There can only be a single busy handler defined for each [database connection] . Setting a new busy handler clears any previously set handler.) Note that calling SetBusyTimeout will also set or clear the busy handler.

The busy callback should not take any actions which modify the database connection that invoked the busy handler. Any such actions result in undefined behavior.

170.26.21 SetBusyTimeout(TimeOutMS as Integer = 20)

MBS SQL Plugin, Plugin Version: 16.1, Platforms: macOS, Linux, Windows, Targets: All.

Function: This routine sets a busy handler that sleeps for a specified amount of time when a table is locked.
Notes:

The handler will sleep multiple times until at least "ms" milliseconds of sleeping have accumulated. ^After at least "ms" milliseconds of sleeping, the handler returns 0 which causes SQLite query to return SQLite Busy or IO Blocked error.

Calling this routine with an argument less than or equal to zero turns off all busy handlers.

(There can only be a single busy handler for a particular database connection any any given moment. If another busy handler was defined (using SetBusyHandler prior to calling this routine, that other busy handler is cleared.)

170.26.22 SetKey(Key as String) as Integer

MBS SQL Plugin, Plugin Version: 15.3, Platforms: macOS, Linux, Windows, Targets: All.

Function: Applies encryption to a database connection.
Notes:

Returns a SQLite error code.

The amount of key material actually used by the encryption extension depends on which variant of SEE you are using. With RC4, the first 256 byte of key are used. With the AES128, the first 16 bytes of the key are used. With AES256, the first 32 bytes of key are used.

If you specify a key that is shorter than the maximum key length, then the key material is repeated as many times as necessary to complete the key. If you specify a key that is larger than the maximum key length, then the excess key material is silently ignored.

The key must begin with an ASCII prefix to specify which algorithm to use. The prefix must be one of "rc4:", "aes128:", or "aes256:". The prefix is not used as part of the key sent into the encryption algorithm. So the real key should begin on the first byte after the prefix.

The string provided to the plugin is used with it's current encoding. So be sure you use right text encoding for what you want. e.g. using "Müller" as key in text encoding Windows ANSI will not open a database which used that key in UTF-8 encoding.

The Xojo database encryption in SQLiteDatabase class uses AES-128 OFB.

170.26.23 TableColumnMetaData(DBName as string, TableName as string, ColumnName as string, byref DataType as string, byref CollationSequence as string, byref NotNull as boolean, byref PrimaryKey as boolean, byref AutoIncrement as Boolean) as Integer

MBS SQL Plugin, Plugin Version: 12.4, Platforms: macOS, Linux, Windows, Targets: All.

Function: Extract Metadata About A Column Of A Table
Notes:

Not available in all sqlite libraries!

This routine returns metadata about a specific column of a specific database table accessible using the database connection handle passed as the first function argument.
The column is identified by the second, third and fourth parameters to this function. The second parameter is either the name of the database (i.e. "main", "temp", or an attached database) containing the specified table or NULL. If it is NULL, then all attached databases are searched for the table using the same algorithm used by the database engine to resolve unqualified table references.
The third and fourth parameters to this function are the table and column name of the desired column, respectively. Neither of these parameters may be NULL.
Metadata is returned by writing to the memory locations passed as the 5th and subsequent parameters to this function. Any of these arguments may be NULL, in which case the corresponding element of metadata is omitted.

CollationSequence is assigned the Name of default collation sequence. NotNull is set to true if column has a NOT NULL constraint. PrimaryKey is set to true if column is part of the PRIMARY KEY and AutoIncrement is set to true if column is AUTOINCREMENT.

If the specified table is actually a view, an error code is returned.

If the specified column is "rowid", "oid" or "_rowid_" and an INTEGER PRIMARY KEY column has been

explicitly declared, then the output parameters are set for the explicitly declared column. (If there is no explicitly declared INTEGER PRIMARY KEY column, then the output parameters are set as follows:

data type: "INTEGER"
collation sequence: "BINARY"
not null: false
primary key: true
auto increment: false

(This function may load one or more schemas from database files. If an error occurs during this process, or if the requested table or column cannot be found, an error code is returned and an error message left in the database connection (to be retrieved using ErrMessage).)

This API is only available if the library was compiled with the SQLITE_ENABLE_COLUMN_METADATA C-preprocessor symbol defined.

170.26.24 Threadsafe as Integer

MBS SQL Plugin, Plugin Version: 12.4, Platforms: macOS, Linux, Windows, Targets: All.

Function: Test To See If The Library Is Threadsafe.
Notes:

The threadsafe() function returns zero if and only if SQLite was compiled mutexing code omitted due to the SQLITE_THREADSAFE compile-time option being set to 0.

SQLite can be compiled with or without mutexes. When the SQLITE_THREADSAFE C preprocessor macro is 1 or 2, mutexes are enabled and SQLite is threadsafe. When the SQLITE_THREADSAFE macro is 0, the mutexes are omitted. Without the mutexes, it is not safe to use SQLite concurrently from more than one thread.

Enabling mutexes incurs a measurable performance penalty. So if speed is of utmost importance, it makes sense to disable the mutexes. But for maximum safety, mutexes should be enabled. The default behavior is for mutexes to be enabled.

This interface can be used by an application to make sure that the version of SQLite that it is linking against was compiled with the desired setting of the SQLITE_THREADSAFE macro.

This interface only reports on the compile-time mutex setting of the SQLITE_THREADSAFE flag. If SQLite is compiled with SQLITE_THREADSAFE=1 or =2 then mutexes are enabled by default but can be fully or partially disabled using a call to sqlite3_config() with the verbs SQLITE_CONFIG_SINGLETHREAD, SQLITE_CONFIG_MULTITHREAD, or SQLITE_CONFIG_MUTEX. ^(The return value of the sqlite3_thread-

safe() function shows only the compile-time setting of thread safety, not any run-time changes to that setting made by sqlite3_config(). In other words, the return value from sqlite3_threadsafe() is unchanged by calls to sqlite3_config().)^

See the threading mode documentation for additional information.

170.26.25 Properties

170.26.26 MemoryHighwater as Int64

MBS SQL Plugin, Plugin Version: 17.4, Platforms: macOS, Linux, Windows, Targets: All.

Function: Queries maximum memory usage so far.
Notes:

Can be reset with reset parameter.
(Read only property)
See also:

- 170.26.18 MemoryHighwater(reset as boolean) as Int64 24069

170.26.27 MemoryUsed as Int64

MBS SQL Plugin, Plugin Version: 17.4, Platforms: macOS, Linux, Windows, Targets: All.

Function: Queries memory in use by SQLite.
Notes:

This is memory allocated, but not yet freed.
Value is zero until SQLite3 initialized.
(Read only property)

170.26.28 Version as string

MBS SQL Plugin, Plugin Version: 9.5, Platforms: macOS, Linux, Windows, Targets: All.

Function: The version string of the SQLite library.
Notes: (Read only property)

170.26.29 VersionNumber as Integer

MBS SQL Plugin, Plugin Version: 9.5, Platforms: macOS, Linux, Windows, Targets: All.

Function: The version number of the SQLite library.
Notes: (Read only property)

170.26.30 Constants

170.26.31 kErrorAbort = 4

MBS SQL Plugin, Plugin Version: 12.4.

Function: One of the error codes.
Notes: Callback routine requested an abort.

170.26.32 kErrorAuth = 23

MBS SQL Plugin, Plugin Version: 12.4.

Function: One of the error codes.
Notes: Authorization denied

170.26.33 kErrorBusy = 5

MBS SQL Plugin, Plugin Version: 12.4.

Function: One of the error codes.
Notes: The database file is locked.

170.26.34 kErrorCantopen = 14

MBS SQL Plugin, Plugin Version: 12.4.

Function: One of the error codes.
Notes: Unable to open the database file.

170.26.35 kErrorConstraint = 19

MBS SQL Plugin, Plugin Version: 12.4.

Function: One of the error codes.
Notes: Abort due to constraint violation.

170.26.36 kErrorCorrupt = 11

MBS SQL Plugin, Plugin Version: 12.4.

Function: One of the error codes.
Notes: The database disk image is malformed.

170.26.37 kErrorDone = 101

MBS SQL Plugin, Plugin Version: 12.4.

Function: One of the error codes.
Notes: sqlite3_step() has finished executing.

170.26.38 kErrorEmpty = 16

MBS SQL Plugin, Plugin Version: 12.4.

Function: One of the error codes.
Notes: Database is empty

170.26.39 kErrorError = 1

MBS SQL Plugin, Plugin Version: 12.4.

Function: One of the error codes.
Notes: SQL error or missing database.

170.26.40 kErrorFormat = 24

MBS SQL Plugin, Plugin Version: 12.4.

Function: One of the error codes.
Notes: Auxiliary database format error.

170.26.41 kErrorFull = 13

MBS SQL Plugin, Plugin Version: 12.4.

Function: One of the error codes.
Notes: Insertion failed because database is full.

170.26.42 kErrorInternal = 2

MBS SQL Plugin, Plugin Version: 12.4.

Function: One of the error codes.
Notes: Internal logic error in SQLite

170.26.43 kErrorInterrupt = 9

MBS SQL Plugin, Plugin Version: 12.4.

Function: One of the error codes.
Notes: Operation terminated by sqlite3_interrupt().

170.26.44 kErrorIoerr = 10

MBS SQL Plugin, Plugin Version: 12.4.

Function: One of the error codes.
Notes: Some kind of disk I/O error occurred.

170.26.45 kErrorLocked = 6

MBS SQL Plugin, Plugin Version: 12.4.

Function: One of the error codes.
Notes: A table in the database is locked.

170.26.46 kErrorMismatch = 20

MBS SQL Plugin, Plugin Version: 12.4.

Function: One of the error codes.
Notes: Data type mismatch.

170.26.47 kErrorMisuse = 21

MBS SQL Plugin, Plugin Version: 12.4.

Function: One of the error codes.
Notes: Library used incorrectly.

170.26.48 kErrorNolfs = 22

MBS SQL Plugin, Plugin Version: 12.4.

Function: One of the error codes.
Notes: Uses OS features not supported on host.

170.26.49 kErrorNoMem = 7

MBS SQL Plugin, Plugin Version: 12.4.

Function: One of the error codes.
Notes: Out of memory.

170.26.50 kErrorNotaDB = 26

MBS SQL Plugin, Plugin Version: 12.4.

Function: One of the error codes.
Notes: File opened that is not a database file.

170.26.51 kErrorNotFound = 12

MBS SQL Plugin, Plugin Version: 12.4.

Function: One of the error codes.
Notes: NOT USED. Table or record not found.

170.26.52 kErrorOk = 0

MBS SQL Plugin, Plugin Version: 12.4.

Function: One of the error codes.
Notes: Successful result

170.26.53 kErrorPerm = 3

MBS SQL Plugin, Plugin Version: 12.4.

Function: One of the error codes.
Notes: Access permission denied.

170.26.54 kErrorProtocol = 15

MBS SQL Plugin, Plugin Version: 12.4.

Function: One of the error codes.
Notes: NOT USED. Database lock protocol error.

170.26.55 kErrorRange = 25

MBS SQL Plugin, Plugin Version: 12.4.

Function: One of the error codes.
Notes: 2nd parameter to sqlite3_bind out of range.

170.26.56 kErrorReadonly = 8

MBS SQL Plugin, Plugin Version: 12.4.

Function: One of the error codes.
Notes: Attempt to write a readonly database.

170.26.57 kErrorRow = 100

MBS SQL Plugin, Plugin Version: 12.4.

Function: One of the error codes.
Notes: sqlite3_step() has another row ready.

170.26.58 kErrorSchema = 17

MBS SQL Plugin, Plugin Version: 12.4.

Function: One of the error codes.
Notes: The database schema changed.

170.26.59 kErrorToobig = 18

MBS SQL Plugin, Plugin Version: 12.4.

Function: One of the error codes.
Notes: String or BLOB exceeds size limit.

170.27 class SQLLongBinaryMBS

170.27.1 class SQLLongBinaryMBS

MBS SQL Plugin, Plugin Version: 9.3, Platforms: macOS, Linux, Windows, Targets: All.

Function: A class for a long binary object.
Notes:

Basicly this is a SQLStringMBS which is always marked to contain binary data. You only need this class to use the constructor with dataprovider to stream data to the database.
Subclass of the SQLLongOrLobMBS class.

170.27.2 Blog Entries

- MBS Real Studio Plugins, version 12.4pr1

170.27.3 Blog Entries

- MBS Real Studio Plugins, version 12.4pr1

170.27.4 Methods

170.27.5 Constructor

MBS SQL Plugin, Plugin Version: 12.4, Platforms: macOS, Linux, Windows, Targets: All.

Function: The private constructor.
See also:

- 170.27.6 Constructor(Data as MemoryBlock) 24081
- 170.27.7 Constructor(data as SQLStringMBS) 24082
- 170.27.8 Constructor(Data as string, isText as Boolean = True) 24082
- 170.27.9 Constructor(dataProvider as SQLDataProviderMBS, BlockSize as UInt32) 24082

170.27.6 Constructor(Data as MemoryBlock)

MBS SQL Plugin, Plugin Version: 15.2, Platforms: macOS, Linux, Windows, Targets: All.

Function: Creates a new string object with data, e.g. for blob.
See also:

- 170.27.5 Constructor 24081
- 170.27.7 Constructor(data as SQLStringMBS) 24082
- 170.27.8 Constructor(Data as string, isText as Boolean = True) 24082
- 170.27.9 Constructor(dataProvider as SQLDataProviderMBS, BlockSize as UInt32) 24082

170.27.7 Constructor(data as SQLStringMBS)

MBS SQL Plugin, Plugin Version: 9.3, Platforms: macOS, Linux, Windows, Targets: All.

Function: Creates a new long binary object from a string object.
See also:

- 170.27.5 Constructor 24081
- 170.27.6 Constructor(Data as MemoryBlock) 24081
- 170.27.8 Constructor(Data as string, isText as Boolean = True) 24082
- 170.27.9 Constructor(dataProvider as SQLDataProviderMBS, BlockSize as UInt32) 24082

170.27.8 Constructor(Data as string, isText as Boolean = True)

MBS SQL Plugin, Plugin Version: 12.4, Platforms: macOS, Linux, Windows, Targets: All.

Function: Creates a new string object with data or text copied from the data string.
Notes: If isText is true, the data is interpreted as text and string encoding conversion may modify it. If isText is false the bytes are copied raw.
See also:

- 170.27.5 Constructor 24081
- 170.27.6 Constructor(Data as MemoryBlock) 24081
- 170.27.7 Constructor(data as SQLStringMBS) 24082
- 170.27.9 Constructor(dataProvider as SQLDataProviderMBS, BlockSize as UInt32) 24082

170.27.9 Constructor(dataProvider as SQLDataProviderMBS, BlockSize as UInt32)

MBS SQL Plugin, Plugin Version: 9.3, Platforms: macOS, Linux, Windows, Targets: All.

Function: Creates a new long binary object from a data provider.
Notes:

The blocksize specifies in which sizes data is requested from the provider.
You must make sure that the data provider and this new blob object life long enough. Because the actual

data is requested later when you do the update on the database.

If BlockSize is 0, the default block size is used.
See also:

- 170.27.5 Constructor 24081
- 170.27.6 Constructor(Data as MemoryBlock) 24081
- 170.27.7 Constructor(data as SQLStringMBS) 24082
- 170.27.8 Constructor(Data as string, isText as Boolean = True) 24082

170.28 class SQLLongCharMBS

170.28.1 class SQLLongCharMBS

MBS SQL Plugin, Plugin Version: 9.3, Platforms: macOS, Linux, Windows, Targets: All.

Function: A class for the long character data type.
Notes:

Basicly this is a SQLStringMBS which is always marked to contain text. You only need this class to use the constructor with dataprovider to stream data to the database.
Subclass of the SQLLongOrLobMBS class.

170.28.2 Blog Entries

- MBS Real Studio Plugins, version 12.4pr1

170.28.3 Blog Entries

- MBS Real Studio Plugins, version 12.4pr1

170.28.4 Methods

170.28.5 Constructor

MBS SQL Plugin, Plugin Version: 12.4, Platforms: macOS, Linux, Windows, Targets: All.

Function: The private constructor.
See also:

- 170.28.6 Constructor(data as SQLStringMBS) 24084
- 170.28.7 Constructor(Data as string, isText as boolean=true) 24085
- 170.28.8 Constructor(dataProvider as SQLDataProviderMBS, BlockSize as UInt32) 24085

170.28.6 Constructor(data as SQLStringMBS)

MBS SQL Plugin, Plugin Version: 9.3, Platforms: macOS, Linux, Windows, Targets: All.

Function: Creates a new long character object from a string object.
See also:

- 170.28.5 Constructor 24084

- 170.28.7 Constructor(Data as string, isText as boolean=true) 24085
- 170.28.8 Constructor(dataProvider as SQLDataProviderMBS, BlockSize as UInt32) 24085

170.28.7 Constructor(Data as string, isText as boolean=true)

MBS SQL Plugin, Plugin Version: 15.2, Platforms: macOS, Linux, Windows, Targets: All.

Function: Creates a new string object with data or text copied from the data string.
Notes: If isText is true, the data is interpreted as text and string encoding conversion may modify it. If isText is false the bytes are copied raw.
See also:

- 170.28.5 Constructor 24084
- 170.28.6 Constructor(data as SQLStringMBS) 24084
- 170.28.8 Constructor(dataProvider as SQLDataProviderMBS, BlockSize as UInt32) 24085

170.28.8 Constructor(dataProvider as SQLDataProviderMBS, BlockSize as UInt32)

MBS SQL Plugin, Plugin Version: 9.3, Platforms: macOS, Linux, Windows, Targets: All.

Function: Creates a new long character object from a data provider.
Notes:

The blocksize specifies in which sizes data is requested from the provider.
You must make sure that the data provider and this new long character object life long enough. Because the actual data is requested later when you do the update on the database.

If BlockSize is 0, the default block size is used.
See also:

- 170.28.5 Constructor 24084
- 170.28.6 Constructor(data as SQLStringMBS) 24084
- 170.28.7 Constructor(Data as string, isText as boolean=true) 24085

170.29 class SQLLongOrLobMBS

170.29.1 class SQLLongOrLobMBS

MBS SQL Plugin, Plugin Version: 9.3, Platforms: macOS, Linux, Windows, Targets: All.

Function: The super class for Long Binary/Text and BLOB/CLOB classes.
Notes: Subclass of the SQLStringMBS class.

170.30 class SQLNotInitializedExceptionMBS

170.30.1 class SQLNotInitializedExceptionMBS

MBS SQL Plugin, Plugin Version: 9.3, Platforms: macOS, Linux, Windows, Targets: All.

Function: The exception raised if you call a method on an object which was not properly initialized.
Notes: Subclass of the RuntimeException class.

170.30.2 Blog Entries

- MBS Xojo Plugins, version 19.2pr1

170.30.3 Blog Entries

- MBS Xojo Plugins, version 19.2pr1

170.31 class SQLNullMBS

170.31.1 class SQLNullMBS

MBS SQL Plugin, Plugin Version: 9.3, Platforms: macOS, Linux, Windows, Targets: All.

Function: The class used internally for null values.

170.32 class SQLNumericMBS

170.32.1 class SQLNumericMBS

MBS SQL Plugin, Plugin Version: 9.3, Platforms: macOS, Linux, Windows, Targets: All.

Function: The class for numeric values.
Notes:

see also
https://www.sqlapi.com/ApiDoc/class_s_a_numeric.html

170.32.2 Blog Entries

- MBS Xojo Plugins, version 17.2pr4
- MBS Xojo / Real Studio Plugins, version 16.5pr9
- MBS Xojo / Real Studio plug-ins in version 14.2
- MBS Xojo / Real Studio Plugins, version 14.2pr1

170.32.3 Xojo Developer Magazine

- 12.4, page 9: News

170.32.4 Blog Entries

- MBS Xojo Plugins, version 17.2pr4
- MBS Xojo / Real Studio Plugins, version 16.5pr9
- MBS Xojo / Real Studio plug-ins in version 14.2
- MBS Xojo / Real Studio Plugins, version 14.2pr1

170.32.5 Xojo Developer Magazine

- 12.4, page 9: News

170.32.6 Methods

170.32.7 Constructor

MBS SQL Plugin, Plugin Version: 9.3, Platforms: macOS, Linux, Windows, Targets: All.

Function: Creates an empty numeric object.
See also:

- 170.32.8 Constructor(value as Double) 24090
- 170.32.9 Constructor(value as string) 24090

170.32.8 Constructor(value as Double)

MBS SQL Plugin, Plugin Version: 9.3, Platforms: macOS, Linux, Windows, Targets: All.

Function: Creates a new numeric object based on the given double value.
See also:

- 170.32.7 Constructor 24089
- 170.32.9 Constructor(value as string) 24090

170.32.9 Constructor(value as string)

MBS SQL Plugin, Plugin Version: 9.3, Platforms: macOS, Linux, Windows, Targets: All.

Function: Creates a new numeric object based on the given string.
See also:

- 170.32.7 Constructor 24089
- 170.32.8 Constructor(value as Double) 24090

170.32.10 NumericWithCurrency(value as Currency) as SQLNumericMBS

MBS SQL Plugin, Plugin Version: 14.2, Platforms: macOS, Linux, Windows, Targets: All.

Function: Creates a new numeric value object with given currency value.
Example:

```
// test code for currency
dim c1 as Currency = 12345678.
dim c2 as Currency = 1234567.8
dim c3 as Currency = 123456.78
dim c4 as Currency = 12345.678
dim c5 as Currency = 1234.5678
dim c6 as Currency = 123.45678

dim n1 as SQLNumericMBS = SQLNumericMBS.NumericWithCurrency(c1)
dim n2 as SQLNumericMBS = SQLNumericMBS.NumericWithCurrency(c2)
dim n3 as SQLNumericMBS = SQLNumericMBS.NumericWithCurrency(c3)
```

```
dim n4 as SQLNumericMBS = SQLNumericMBS.NumericWithCurrency(c4)
dim n5 as SQLNumericMBS = SQLNumericMBS.NumericWithCurrency(c5)
dim n6 as SQLNumericMBS = SQLNumericMBS.NumericWithCurrency(c6)

dim s1 as string = n1.StringValue
dim s2 as string = n2.StringValue
dim s3 as string = n3.StringValue
dim s4 as string = n4.StringValue
dim s5 as string = n5.StringValue
dim s6 as string = n6.StringValue

dim d1 as Double = n1.DoubleValue
dim d2 as Double = n2.DoubleValue
dim d3 as Double = n3.DoubleValue
dim d4 as Double = n4.DoubleValue
dim d5 as Double = n5.DoubleValue
dim d6 as Double = n6.DoubleValue

dim x1 as Currency = n1.CurrencyValue
dim x2 as Currency = n2.CurrencyValue
dim x3 as Currency = n3.CurrencyValue
dim x4 as Currency = n4.CurrencyValue
dim x5 as Currency = n5.CurrencyValue
dim x6 as Currency = n6.CurrencyValue

// check for errors
if x1<>c1 then break
if x2<>c2 then break
if x3<>c3 then break
if x4<>c4 then break
if x5<>c5 then break
if x6<>c6 then break

if x1*10000 <>round(d1 * 10000) then Break
if x2*10000 <>round(d2 * 10000) then Break
if x3*10000 <>round(d3 * 10000) then Break
if x4*10000 <>round(d4 * 10000) then Break
if x5*10000 <>round(d5 * 10000) then Break
if x6*10000 <>round(d6 * 10000) then Break

Break // if no break before, it's okay.
```

170.32.11 NumericWithDouble(value as Double) as SQLNumericMBS

MBS SQL Plugin, Plugin Version: 14.2, Platforms: macOS, Linux, Windows, Targets: All.

Function: Creates a new number with the given double value.

170.32.12 NumericWithInt64(value as Int64) as SQLNumericMBS

MBS SQL Plugin, Plugin Version: 14.2, Platforms: macOS, Linux, Windows, Targets: All.

Function: Creates a new number with the given Int64 value.

170.32.13 NumericWithString(value as string) as SQLNumericMBS

MBS SQL Plugin, Plugin Version: 14.2, Platforms: macOS, Linux, Windows, Targets: All.

Function: Creates a new number with the given string value.
Notes: If string is empty, we return a number with zero as value.

170.32.14 NumericWithUInt64(value as UInt64) as SQLNumericMBS

MBS SQL Plugin, Plugin Version: 14.2, Platforms: macOS, Linux, Windows, Targets: All.

Function: Creates a new number with the given unsigned integer value.

170.32.15 Properties

170.32.16 CurrencyValue as Currency

MBS SQL Plugin, Plugin Version: 14.2, Platforms: macOS, Linux, Windows, Targets: All.

Function: The currency value.
Example:

```
// test code for currency
dim c1 as Currency = 12345678.
dim c2 as Currency = 1234567.8
dim c3 as Currency = 123456.78
dim c4 as Currency = 12345.678
dim c5 as Currency = 1234.5678
dim c6 as Currency = 123.45678

dim n1 as SQLNumericMBS = SQLNumericMBS.NumericWithCurrency(c1)
dim n2 as SQLNumericMBS = SQLNumericMBS.NumericWithCurrency(c2)
dim n3 as SQLNumericMBS = SQLNumericMBS.NumericWithCurrency(c3)
```

```
dim n4 as SQLNumericMBS = SQLNumericMBS.NumericWithCurrency(c4)
dim n5 as SQLNumericMBS = SQLNumericMBS.NumericWithCurrency(c5)
dim n6 as SQLNumericMBS = SQLNumericMBS.NumericWithCurrency(c6)

dim s1 as string = n1.StringValue
dim s2 as string = n2.StringValue
dim s3 as string = n3.StringValue
dim s4 as string = n4.StringValue
dim s5 as string = n5.StringValue
dim s6 as string = n6.StringValue

dim d1 as Double = n1.DoubleValue
dim d2 as Double = n2.DoubleValue
dim d3 as Double = n3.DoubleValue
dim d4 as Double = n4.DoubleValue
dim d5 as Double = n5.DoubleValue
dim d6 as Double = n6.DoubleValue

dim x1 as Currency = n1.CurrencyValue
dim x2 as Currency = n2.CurrencyValue
dim x3 as Currency = n3.CurrencyValue
dim x4 as Currency = n4.CurrencyValue
dim x5 as Currency = n5.CurrencyValue
dim x6 as Currency = n6.CurrencyValue

// check for errors
if x1<>c1 then break
if x2<>c2 then break
if x3<>c3 then break
if x4<>c4 then break
if x5<>c5 then break
if x6<>c6 then break

if x1*10000 <>round(d1 * 10000) then Break
if x2*10000 <>round(d2 * 10000) then Break
if x3*10000 <>round(d3 * 10000) then Break
if x4*10000 <>round(d4 * 10000) then Break
if x5*10000 <>round(d5 * 10000) then Break
if x6*10000 <>round(d6 * 10000) then Break

Break // if no break before, it's okay.
```

Notes: (Read and Write property)

170.32.17 DoubleValue as Double

MBS SQL Plugin, Plugin Version: 9.3, Platforms: macOS, Linux, Windows, Targets: All.

Function: The double value for this number.
Notes: (Read and Write property)

170.32.18 Int64Value as Int64

MBS SQL Plugin, Plugin Version: 9.3, Platforms: macOS, Linux, Windows, Targets: All.

Function: The number value as an int64.
Notes: (Read and Write property)

170.32.19 precision as Integer

MBS SQL Plugin, Plugin Version: 9.3, Platforms: macOS, Linux, Windows, Targets: All.

Function: The maximum number of digits in base 10.
Notes: (Read only property)

170.32.20 scale as Integer

MBS SQL Plugin, Plugin Version: 9.3, Platforms: macOS, Linux, Windows, Targets: All.

Function: The number of digits to the right of the decimal point.
Notes: (Read only property)

170.32.21 sign as Integer

MBS SQL Plugin, Plugin Version: 9.3, Platforms: macOS, Linux, Windows, Targets: All.

Function: The sign: 1 for positive numbers, 0 for negative numbers.
Notes: (Read only property)

170.32.22 StringValue as string

MBS SQL Plugin, Plugin Version: 9.3, Platforms: macOS, Linux, Windows, Targets: All.

Function: The string value of this number.
Notes: (Read and Write property)

170.32.23 UInt64Value as UInt64

MBS SQL Plugin, Plugin Version: 9.3, Platforms: macOS, Linux, Windows, Targets: All.

Function: The number value as an uint64.
Notes: (Read and Write property)

170.33 class SQLParamMBS

170.33.1 class SQLParamMBS

MBS SQL Plugin, Plugin Version: 9.3, Platforms: macOS, Linux, Windows, Targets: All.

Function: The SQL class for parameters.
Notes:

see also
https://www.sqlapi.com/ApiDoc/class_s_a_param.html
Subclass of the SQLValueMBS class.

170.33.2 Blog Entries

- MBS Xojo Plugins, version 20.3pr3
- MBS Xojo Plugins, version 19.5pr4
- MBS Xojo Plugins, version 19.2pr1
- MBS Xojo Plugins, version 18.4pr10
- MBS Xojo / Real Studio Plugins, version 16.4pr5
- Upcoming Changes for our SQL Plugin

170.33.3 Blog Entries

- MBS Xojo Plugins, version 20.3pr3
- MBS Xojo Plugins, version 19.5pr4
- MBS Xojo Plugins, version 19.2pr1
- MBS Xojo Plugins, version 18.4pr10
- MBS Xojo / Real Studio Plugins, version 16.4pr5
- Upcoming Changes for our SQL Plugin

170.33.4 Methods

170.33.5 ReadLongOrLob(toConsumer as SQLDataConsumerMBS, BlockSize as Integer)

MBS SQL Plugin, Plugin Version: 9.3, Platforms: macOS, Linux, Windows, Targets: All.

Function: The Long or Lob data reading mode.
Notes:

SQLAPI++ Library provides two ways to read Long or BLob(CLob) object's value (usually SQLField or SQLParam objects):

1. reading of Long or Lob data at once into an internal buffer (like ordinary string or binary values);
2. piecewise reading of Long or Lob data using user defined callback.

kLongOrLobReaderDefault reading mode used by default.

If you want to control piecewise reading of Long or BLob(CLob) data you should set LongOrLobReaderMode and use kLongOrLobReaderManual reading mode for Long or BLob(CLob) parameters or fields you want to process with your data consumer. After that each fetch will skip reading Long and BLob(CLob) parameters that you set to be read manually. To read field or parameter defined to be read manually you should call ReadLongOrLob method for each of them after the fetch. ReadLongOrLob method will repeatedly call the data consumer Write event.
See also:

- 170.33.6 ReadLongOrLob(toFile as FolderItem) 24097
- 170.33.7 ReadLongOrLob(toStream as Writeable) 24097

170.33.6 ReadLongOrLob(toFile as FolderItem)

MBS SQL Plugin, Plugin Version: 16.4, Platforms: macOS, Linux, Windows, Targets: All.

Function: Starts reading of Long or BLob(CLob) value to the given file.
Example:

```
dim cmd as SQLCommandMBS // your command
dim f as FolderItem = SpecialFolder.Desktop.Child("test.jpg")
dim Param as SQLParamMBS = cmd.Param("image")
// read blob content to binarystream
Param.ReadLongOrLob(f)
```

Notes: May raise IOExceptions if things go wrong.
See also:

- 170.33.5 ReadLongOrLob(toConsumer as SQLDataConsumerMBS, BlockSize as Integer) 24096
- 170.33.7 ReadLongOrLob(toStream as Writeable) 24097

170.33.7 ReadLongOrLob(toStream as Writeable)

MBS SQL Plugin, Plugin Version: 16.4, Platforms: macOS, Linux, Windows, Targets: All.

Function: Starts reading of Long or BLob(CLob) value to the given writeable stream.
Example:

```
dim cmd as SQLCommandMBS // your command
dim f as FolderItem = SpecialFolder.Desktop.Child("test.jpg")
dim b as BinaryStream = BinaryStream.Create(f, true)
dim param as SQLParamMBS = cmd.param("image")
// read blob content to binarystream
param.ReadLongOrLob(b)
```

Notes: This allows you to read in chunks the data to a stream, e.g. binarystream, textoutputstream or socket.
See also:

- 170.33.5 ReadLongOrLob(toConsumer as SQLDataConsumerMBS, BlockSize as Integer) 24096
- 170.33.6 ReadLongOrLob(toFile as FolderItem) 24097

170.33.8 Properties

170.33.9 DirType as Integer

MBS SQL Plugin, Plugin Version: 9.3, Platforms: macOS, Linux, Windows, Targets: All.

Function: The direction type of parameter (input, output, etc.).
Notes:

Use the kParamDirType* constants.

Usually the Library automatically detects parameter's direction type and implicitly creates an appropriate SAParam object. But not all of DBMS clients/servers provide complete parameters information. In that situation programmer need to describe parameter's direction type explicitly. See Server specific notes for details.

https://www.sqlapi.com/ApiDoc/class_s_a_param.html
(Read and Write property)

170.33.10 IsInput as Boolean

MBS SQL Plugin, Plugin Version: 20.3, Platforms: macOS, Linux, Windows, Targets: All.

Function: Whether this is an input paramater.
Notes:

Checks ParamType property internally.

(Read only property)

170.33.11 IsOutput as Boolean

MBS SQL Plugin, Plugin Version: 20.3, Platforms: macOS, Linux, Windows, Targets: All.

Function: Whether this is an output paramater.
Notes:

Checks ParamType property internally.
(Read only property)

170.33.12 Name as string

MBS SQL Plugin, Plugin Version: 9.3, Platforms: macOS, Linux, Windows, Targets: All.

Function: The name of the parameter.
Notes: (Read only property)

170.33.13 NativeType as Integer

MBS SQL Plugin, Plugin Version: 9.3, Platforms: macOS, Linux, Windows, Targets: All.

Function: The native type code of the parameter.
Notes: (Read and Write property)

170.33.14 Options as Dictionary

MBS SQL Plugin, Plugin Version: 18.4, Platforms: macOS, Linux, Windows, Targets: All.

Function: Returns a dictionary with all options.
Notes:

For debugging, it may be useful to inspect options in debugger.
(Read only property)

170.33.15 Precision as Integer

MBS SQL Plugin, Plugin Version: 9.3, Platforms: macOS, Linux, Windows, Targets: All.

Function: The precision of the parameter value (the total number of allowable digits).
Notes: (Read and Write property)

170.33.16 Scale as Integer

MBS SQL Plugin, Plugin Version: 9.3, Platforms: macOS, Linux, Windows, Targets: All.

Function: The scale of the parameter value (the number of digits to the right of the decimal point).
Notes: (Read and Write property)

170.33.17 Size as Integer

MBS SQL Plugin, Plugin Version: 9.3, Platforms: macOS, Linux, Windows, Targets: All.

Function: The parameter's data size.
Notes: (Read and Write property)

170.33.18 Type as Integer

MBS SQL Plugin, Plugin Version: 9.3, Platforms: macOS, Linux, Windows, Targets: All.

Function: The parameter's data type.
Notes:

See the kDataType constants.
(Read and Write property)

170.33.19 Option(name as string) as string

MBS SQL Plugin, Plugin Version: 9.3, Platforms: macOS, Linux, Windows, Targets: All.

Function: The string value of a specific parameter option.
Notes:

see also:
https://www.sqlapi.com/ApiDoc/class_s_a_param.html
(Read and Write computed property)

170.33.20 Constants

170.33.21 kParamDirTypeInput=0

MBS SQL Plugin, Plugin Version: 9.3.

Function: One of the parameter direction type constants.
Notes: Input parameter.

170.33.22 kParamDirTypeInputOutput=1

MBS SQL Plugin, Plugin Version: 9.3.

Function: One of the parameter direction type constants.
Notes: Input/output parameter.

170.33.23 kParamDirTypeOutput=2

MBS SQL Plugin, Plugin Version: 9.3.

Function: One of the parameter direction type constants.
Notes: Output parameter.

170.33.24 kParamDirTypeReturn=3

MBS SQL Plugin, Plugin Version: 9.3.

Function: One of the parameter direction type constants.
Notes: Returning parameter.

170.34 class SQLPositionMBS

170.34.1 class SQLPositionMBS

MBS SQL Plugin, Plugin Version: 9.3, Platforms: macOS, Linux, Windows, Targets: All.

Function: The class for a position value.

170.34.2 Methods

170.34.3 Constructor(withID as Integer)

MBS SQL Plugin, Plugin Version: 9.3, Platforms: macOS, Linux, Windows, Targets: All.

Function: Creates a new Position value with an ID.
See also:

- 170.34.4 Constructor(withName as string) 24102

170.34.4 Constructor(withName as string)

MBS SQL Plugin, Plugin Version: 9.3, Platforms: macOS, Linux, Windows, Targets: All.

Function: Creates a new Position value with a name.
See also:

- 170.34.3 Constructor(withID as Integer) 24102

170.35 class SQLPreparedStatementMBS

170.35.1 class SQLPreparedStatementMBS

MBS SQL Plugin, Plugin Version: 11.2, Platforms: macOS, Linux, Windows, Targets: All.

Function: The class for prepared statements if you work with SQLDatabaseMBS class.
Notes:

If you work with SQLCommandMBS class, you can set parameters there directly.

For the SQL string you number parameters with colon and number. Like this: :1, :2, :3.
This is an abstract class. You can't create an instance, but you can get one from various plugin functions.

170.35.2 Blog Entries

- MBS Xojo Plugins, version 21.5pr1
- MBS Xojo Plugins, version 19.5pr6
- MBS Xojo Plugins, version 19.4pr4
- MBS Xojo Plugins, version 19.0pr7
- MBS Xojo / Real Studio Plugins, version 16.3pr2
- MBS Xojo / Real Studio Plugins, version 14.3pr6
- MonkeyBread Software Releases the MBS Xojo / Real Studio plug-ins in version 14.1
- MBS Real Studio Plugins, version 13.1pr1
- Release notes for SQL or ChartDirector?
- MBS Real Studio Plugins, version 11.2pr3

170.35.3 Videos

- MBS SQL Plugin Presentation

170.35.4 Xojo Developer Magazine

- 14.1, page 30: The MBS SQL Plugin, An alternative way to connect to databases by Christian Schmitz
- 12.3, page 10: News

170.35.5 Blog Entries

- MBS Xojo Plugins, version 21.5pr1
- MBS Xojo Plugins, version 19.5pr6
- MBS Xojo Plugins, version 19.4pr4
- MBS Xojo Plugins, version 19.0pr7
- MBS Xojo / Real Studio Plugins, version 16.3pr2
- MBS Xojo / Real Studio Plugins, version 14.3pr6
- MonkeyBread Software Releases the MBS Xojo / Real Studio plug-ins in version 14.1
- MBS Real Studio Plugins, version 13.1pr1
- Release notes for SQL or ChartDirector?
- MBS Real Studio Plugins, version 11.2pr3

170.35.6 Xojo Developer Magazine

- 14.1, page 30: The MBS SQL Plugin, An alternative way to connect to databases by Christian Schmitz
- 12.3, page 10: News

170.35.7 Videos

- MBS SQL Plugin Presentation

Interfaces: PreparedSQLStatement

170.35.8 Methods

170.35.9 Bind(name As String, value as Variant)

MBS SQL Plugin, Plugin Version: 14.1, Platforms: macOS, Linux, Windows, Targets: All.

Function: Defines the value for one parameter.
Example:

```
dim db as SQLDatabaseMBS // your db connection
dim sql as string = "Insert into test_tbl(fid, fvarchar20) values(:fid, :fvarchar20)"
dim v as Variant = db.Prepare(sql)
dim p as SQLPreparedStatementMBS = v

p.BindType("fid", SQLPreparedStatementMBS.kTypeLong)
```

```
p.BindType("fvarchar20", SQLPreparedStatementMBS.kTypeString)
p.Bind("fid", 2345)
p.Bind("fvarchar20", "Hello World by name")

p.SQLExecute
```

Notes:

Version 16.4 and newer allow you to bind BLOB fields using a Memoryblock or a String value.
Older versions only accepted string.

When passing variant for value, MemoryBlock and Strings without text encoding are converted to byte values (BLOB). Texts and Strings with encoding are converted to text values. Other types are translated as good as possible. Raises exceptions if you pass anything which is not recognized.

With version 19.0 or later, you can pass folderitem to stream blob from file. This may raise exception if file can't be opened.
See also:

- 170.35.10 Bind(name As String, value as Variant, type as Integer) 24105
- 170.35.11 Bind(Values as Dictionary) 24106
- 170.35.12 Bind(values() as Variant) 24107
- 170.35.13 Bind(zeroBasedIndex as Integer, value as Variant) 24108
- 170.35.14 Bind(zeroBasedIndex as Integer, value as Variant, type as Integer) 24108

170.35.10 Bind(name As String, value as Variant, type as Integer)

MBS SQL Plugin, Plugin Version: 14.1, Platforms: macOS, Linux, Windows, Targets: All.

Function: Defines one paramater with value and type.
Example:

```
dim db as SQLDatabaseMBS // your db connection
dim sql as string = "Insert into test_tbl(fid, fvarchar20) values(:fid, :fvarchar20)"
dim v as Variant = db.Prepare(sql)
dim p as SQLPreparedStatementMBS = v

p.Bind("fid", 2345, SQLPreparedStatementMBS.kTypeLong)
p.Bind("fvarchar20", "Hello World by name", SQLPreparedStatementMBS.kTypeString)

p.SQLExecute
```

Notes:

Version 16.4 and newer allow you to bind BLOB fields using a Memoryblock or a String value.
Older versions only accepted string.

When passing variant for value, MemoryBlock and Strings without text encoding are converted to byte values (BLOB). Texts and Strings with encoding are converted to text values. Other types are translated as good as possible. Raises exceptions if you pass anything which is not recognized.

With version 19.0 or later, you can pass folderitem to stream blob from file. This may raise exception if file can't be opened.

With plugin version 16.4 and newer binding type is optional. In that case the type is determinated from the value type.
See also:

- 170.35.9 Bind(name As String, value as Variant) 24104
- 170.35.11 Bind(Values as Dictionary) 24106
- 170.35.12 Bind(values() as Variant) 24107
- 170.35.13 Bind(zeroBasedIndex as Integer, value as Variant) 24108
- 170.35.14 Bind(zeroBasedIndex as Integer, value as Variant, type as Integer) 24108

170.35.11 Bind(Values as Dictionary)

MBS SQL Plugin, Plugin Version: 16.4, Platforms: macOS, Linux, Windows, Targets: All.

Function: Sets the parameters based on the keys and values in the dictionary.
Example:

```
dim db as SQLDatabaseMBS // your database
dim pic as Picture // some picture
dim jpegData as MemoryBlock = pic.GetData(Picture.FormatJPEG, 80)

// get an insert command
dim sql as string = "Insert into BlobTest(name, image) values (:name, :image)"
dim p as SQLPreparedStatementMBS = db.Prepare(sql)

// put parameter values in a dictionary
dim d as new Dictionary

// by param index
d.Value(0) = "logo.jpg"
// by param name
d.Value("image") = jpegData
```

```
// bind values and run it
p.Bind(d)
p.SQLExecute
```

Notes:

The dictionary is saved to fill parameters later.
Keys can be String, Text or numeric types. Text and String are used to pick parameters by name. Numeric values are used to pick parameter by index (zero based).
MemoryBlock and Strings without text encoding are converted to byte values (BLOB).
Texts and Strings with encoding are converted to text values.
Raises exceptions if you pass anything which is not recognized.
Other types are translated as good as possible.
See also:

- 170.35.9 Bind(name As String, value as Variant) 24104
- 170.35.10 Bind(name As String, value as Variant, type as Integer) 24105
- 170.35.12 Bind(values() as Variant) 24107
- 170.35.13 Bind(zeroBasedIndex as Integer, value as Variant) 24108
- 170.35.14 Bind(zeroBasedIndex as Integer, value as Variant, type as Integer) 24108

170.35.12 Bind(values() as Variant)

MBS SQL Plugin, Plugin Version: 11.2, Platforms: macOS, Linux, Windows, Targets: All.

Function: Sets the value list with the given values.
Notes:

You can either pass values to the SQLExecute/SQLSelect method or call Bind methods to set values. You have to define for each parameter both the type and the value.

Version 16.4 and newer allow you to bind BLOB fields using a Memoryblock or a String value.
Older versions only accepted string.

When passing variant for value, MemoryBlock and Strings without text encoding are converted to byte values (BLOB). Texts and Strings with encoding are converted to text values. Other types are translated as good as possible. Raises exceptions if you pass anything which is not recognized.

With version 19.0 or later, you can pass folderitem to stream blob from file. This may raise exception if file can't be opened.
See also:

- 170.35.9 Bind(name As String, value as Variant) 24104
- 170.35.10 Bind(name As String, value as Variant, type as Integer) 24105
- 170.35.11 Bind(Values as Dictionary) 24106
- 170.35.13 Bind(zeroBasedIndex as Integer, value as Variant) 24108
- 170.35.14 Bind(zeroBasedIndex as Integer, value as Variant, type as Integer) 24108

170.35.13 Bind(zeroBasedIndex as Integer, value as Variant)

MBS SQL Plugin, Plugin Version: 11.2, Platforms: macOS, Linux, Windows, Targets: All.

Function: Defines the value for one parameter.
Notes:

You can either pass values to the SQLExecute/SQLSelect method or call Bind methods to set values. You have to define for each parameter both the type and the value.

Version 16.4 and newer allow you to bind BLOB fields using a Memoryblock or a String value.
Older versions only accepted string.

When passing variant for value, MemoryBlock and Strings without text encoding are converted to byte values (BLOB). Texts and Strings with encoding are converted to text values. Other types are translated as good as possible. Raises exceptions if you pass anything which is not recognized.

With version 19.0 or later, you can pass folderitem to stream blob from file. This may raise exception if file can't be opened.

Raises OutOfBoundsException exception if index parameter is out of range.
See also:

- 170.35.9 Bind(name As String, value as Variant) 24104
- 170.35.10 Bind(name As String, value as Variant, type as Integer) 24105
- 170.35.11 Bind(Values as Dictionary) 24106
- 170.35.12 Bind(values() as Variant) 24107
- 170.35.14 Bind(zeroBasedIndex as Integer, value as Variant, type as Integer) 24108

170.35.14 Bind(zeroBasedIndex as Integer, value as Variant, type as Integer)

MBS SQL Plugin, Plugin Version: 11.2, Platforms: macOS, Linux, Windows, Targets: All.

Function: Defines one paramater with value and type.
Notes:

You can either pass values to the SQLExecute/SQLSelect method or call Bind methods to set values. You have to define for each parameter both the type and the value.

Version 16.4 and newer allow you to bind BLOB fields using a Memoryblock or a String value.
Older versions only accepted string.

When passing variant for value, MemoryBlock and Strings without text encoding are converted to byte values (BLOB). Texts and Strings with encoding are converted to text values. Other types are translated as good as possible. Raises exceptions if you pass anything which is not recognized.

With plugin version 16.4 and newer binding type is optional. In that case the type is determinated from the value type.

With version 19.0 or later, you can pass folderitem to stream blob from file. This may raise exception if file can't be opened.

Raises OutOfBoundsException exception if index parameter is out of range.
See also:

- 170.35.9 Bind(name As String, value as Variant) 24104
- 170.35.10 Bind(name As String, value as Variant, type as Integer) 24105
- 170.35.11 Bind(Values as Dictionary) 24106
- 170.35.12 Bind(values() as Variant) 24107
- 170.35.13 Bind(zeroBasedIndex as Integer, value as Variant) 24108

170.35.15 BindType(name As String, type as Integer)

MBS SQL Plugin, Plugin Version: 14.1, Platforms: macOS, Linux, Windows, Targets: All.

Function: Defines the type of one value.
Example:

```
dim db as SQLDatabaseMBS // your db connection
dim sql as string = "Insert into test_tbl(fid, fvarchar20) values(:fid, :fvarchar20)"
dim v as Variant = db.Prepare(sql)
dim p as SQLPreparedStatementMBS = v

p.BindType("fid", SQLPreparedStatementMBS.kTypeLong)
p.BindType("fvarchar20", SQLPreparedStatementMBS.kTypeString)
```

p.Bind("fid", 2345)
p.Bind("fvarchar20", "Hello World by name")

p.SQLExecute

Notes: With plugin version 16.4 and newer binding type is optional. In that case the type is determinated from the value type.
See also:

- 170.35.16 BindType(types() as Integer) 24110
- 170.35.17 BindType(zeroBasedIndex as Integer, type as Integer) 24110

170.35.16 BindType(types() as Integer)

MBS SQL Plugin, Plugin Version: 11.2, Platforms: macOS, Linux, Windows, Targets: All.

Function: Defines the types for all values.
Notes:

You can either pass values to the SQLExecute/SQLSelect method or call Bind methods to set values. You have to define for each parameter both the type and the value.

With plugin version 16.4 and newer binding type is optional. In that case the type is determinated from the value type.
See also:

- 170.35.15 BindType(name As String, type as Integer) 24109
- 170.35.17 BindType(zeroBasedIndex as Integer, type as Integer) 24110

170.35.17 BindType(zeroBasedIndex as Integer, type as Integer)

MBS SQL Plugin, Plugin Version: 11.2, Platforms: macOS, Linux, Windows, Targets: All.

Function: Defines the type of one value.
Notes:

You can either pass values to the SQLExecute/SQLSelect method or call Bind methods to set values. You have to define for each parameter both the type and the value.

With plugin version 16.4 and newer binding type is optional. In that case the type is determinated from the value type.
See also:

- 170.35.15 BindType(name As String, type as Integer) 24109
- 170.35.16 BindType(types() as Integer) 24110

170.35.18 Clear

MBS SQL Plugin, Plugin Version: 14.1, Platforms: macOS, Linux, Windows, Targets: All.

Function: Clears all parameters for reusing the SQL Prepared statement.

170.35.19 Constructor

MBS SQL Plugin, Plugin Version: 11.2, Platforms: macOS, Linux, Windows, Targets: All.

Function: The private constructor.
Notes:

This constructor makes sure you don't create useless SQLPreparedStatementMBS objects by error. The only way to create an object is to use the prepare method in the database class.
This constructor is private to make sure you don't create an object from this class by error. Please use designated functions to create objects.

170.35.20 ExecuteSQL(ParamArray bindItems As Variant)

MBS SQL Plugin, Plugin Version: 19.5, Platforms: macOS, Linux, Windows, Targets: All.

Function: Runs the SQL command with the given parameters.
Notes:

You can decide whether you pass values here or call Bind methods.

When passing variant for value, MemoryBlock and Strings without text encoding are converted to byte values (BLOB). Texts and Strings with encoding are converted to text values. Other types are translated as good as possible. Raises exceptions if you pass anything which is not recognized.

With version 19.0 or later, you can pass folderitem to stream blob from file. This may raise exception if file can't be opened.

If bindItems is not nil, we bind parameters using it.
If you like to pass an array of variant for the values, please pass this to Bind() and no parameters here. Otherwise passing an array here would create a variant array with your array as content.

This version of the function raises always exceptions, while SQLExecute only if you set RaiseException property to true.

170.35.21 ExecuteSQLMT(ParamArray bindItems As Variant)

MBS SQL Plugin, Plugin Version: 19.5, Platforms: macOS, Linux, Windows, Targets: All.

Function: Runs the SQL command with the given parameters.
Notes:

You can decide whether you pass values here or call Bind methods.

When passing variant for value, MemoryBlock and Strings without text encoding are converted to byte values (BLOB). Texts and Strings with encoding are converted to text values. Other types are translated as good as possible. Raises exceptions if you pass anything which is not recognized.

If bindItems is not nil, we bind parameters using it.

With version 19.0 or later, you can pass folderitem to stream blob from file. This may raise exception if file can't be opened.

This version of the function raises always exceptions, while SQLExecuteMT only if you set RaiseException property to true.

If you like to pass an array of variant for the values, please pass this to Bind() and no parameters here. Otherwise passing an array here would create a variant array with your array as content.

The work is performed on a preemptive thread, so this function does not block the application and can yield time to other Xojo threads. Must be called in a Xojo thread to enjoy benefits. If called in main thread will block, but keep other background threads running.

170.35.22 SelectSQL(ParamArray bindItems As Variant) As RowSet

MBS SQL Plugin, Plugin Version: 19.4, Platforms: macOS, Linux, Windows, Targets: All.

Function: Runs the query with the given parameters.
Notes:

Returns the RowSet object or nil on error.
You can decide whether you pass values here or call Bind methods.

For this method to work, you need to have somewhere a property with SQLDatabaseMBS so Xojo includes our SQLDatabase plugin which provides the RecordSet functionality.

The record set may not have a valid RecordCount or have working movefirst/movelast/moveprev methods unless the underlaying database supports those and Scrollable result sets is enabled/supported.

If bindItems is not nil, we bind parameters using it.
If you like to pass an array of variant for the values, please pass this to Bind() and no parameters here. Otherwise passing an array here would create a variant array with your array as content.

When passing variant for value, MemoryBlock and Strings without text encoding are converted to byte values (BLOB). Texts and Strings with encoding are converted to text values. Other types are translated as good as possible. Raises exceptions if you pass anything which is not recognized.

This version of the function raises always exceptions, while SQLSelect only if you set RaiseException property to true.

170.35.23 SelectSQLMT(ParamArray bindItems As Variant) As Rowset

MBS SQL Plugin, Plugin Version: 19.5, Platforms: macOS, Linux, Windows, Targets: All.

Function:

Returns the RowSet object or nil on error.
You can decide whether you pass values here or call Bind methods.

For this method to work, you need to have somewhere a property with SQLDatabaseMBS so Xojo includes our SQLDatabase plugin which provides the RecordSet functionality.

The record set may not have a valid RecordCount or have working movefirst/movelast/moveprev methods unless the underlaying database supports those and Scrollable result sets is enabled/supported.

If bindItems is not nil, we bind parameters using it.
If you like to pass an array of variant for the values, please pass this to Bind() and no parameters here. Otherwise passing an array here would create a variant array with your array as content.

When passing variant for value, MemoryBlock and Strings without text encoding are converted to byte values (BLOB). Texts and Strings with encoding are converted to text values. Other types are translated as good as possible. Raises exceptions if you pass anything which is not recognized.

This version of the function raises always exceptions, while SQLSelectMT only if you set RaiseException

property to true.

The work is performed on a preemptive thread, so this function does not block the application and can yield time to other Xojo threads. Must be called in a Xojo thread to enjoy benefits. If called in main thread will block, but keep other background threads running.

170.35.24 SQLExecute(ParamArray bindItems as Variant)

MBS SQL Plugin, Plugin Version: 11.2, Platforms: macOS, Linux, Windows, Targets: All.

Function: Runs the SQL command with the given parameters.
Notes:

You can decide whether you pass values here or call Bind methods.

When passing variant for value, MemoryBlock and Strings without text encoding are converted to byte values (BLOB). Texts and Strings with encoding are converted to text values. Other types are translated as good as possible. Raises exceptions if you pass anything which is not recognized.

If you like to pass an array of variant for the values, please pass this to Bind() and no parameters here. Otherwise passing an array here would create a variant array with your array as content.

With version 19.0 or later, you can pass folderitem to stream blob from file. This may raise exception if file can't be opened.

170.35.25 SQLExecuteMT(ParamArray bindItems as Variant)

MBS SQL Plugin, Plugin Version: 16.3, Platforms: macOS, Linux, Windows, Targets: All.

Function: Runs the SQL command with the given parameters.
Notes:

You can decide whether you pass values here or call Bind methods.

The work is performed on a preemptive thread, so this function does not block the application and can yield time to other Xojo threads. Must be called in a Xojo thread to enjoy benefits. If called in main thread will block, but keep other background threads running.

When passing variant for value, MemoryBlock and Strings without text encoding are converted to byte values (BLOB). Texts and Strings with encoding are converted to text values. Other types are translated as good as possible. Raises exceptions if you pass anything which is not recognized.

If you like to pass an array of variant for the values, please pass this to Bind() and no parameters here. Otherwise passing an array here would create a variant array with your array as content.

With version 19.0 or later, you can pass folderitem to stream blob from file. This may raise exception if file can't be opened.

170.35.26 SQLSelect(ParamArray bindItems as Variant) As RecordSet

MBS SQL Plugin, Plugin Version: 11.2, Platforms: macOS, Linux, Windows, Targets: All.

Function: Runs the query with the given parameters.
Notes:

Returns the recordset object or nil on error.
You can decide whether you pass values here or call Bind methods.

For this method to work, you need to have somewhere a property with SQLDatabaseMBS so Xojo includes our SQLDatabase plugin which provides the RecordSet functionality.

The record set may not have a valid RecordCount or have working movefirst/movelast/moveprev methods unless the underlaying database supports those and Scrollable result sets is enabled/supported.

If you like to pass an array of variant for the values, please pass this to Bind() and no parameters here. Otherwise passing an array here would create a variant array with your array as content.

When passing variant for value, MemoryBlock and Strings without text encoding are converted to byte values (BLOB). Texts and Strings with encoding are converted to text values. Other types are translated as good as possible. Raises exceptions if you pass anything which is not recognized.

With version 19.0 or later, you can pass folderitem to stream blob from file. This may raise exception if file can't be opened.

170.35.27 SQLSelectMT(ParamArray bindItems as Variant) As RecordSet

MBS SQL Plugin, Plugin Version: 16.3, Platforms: macOS, Linux, Windows, Targets: All.

Function: Runs the query with the given parameters.
Notes:

Returns the recordset object or nil on error.
You can decide whether you pass values here or call Bind methods.

For this method to work, you need to have somewhere a property with SQLDatabaseMBS so Xojo includes our SQLDatabase plugin which provides the RecordSet functionality.

The record set may not have a valid RecordCount or have working movefirst/movelast/moveprev methods unless the underlaying database supports those and Scrollable result sets is enabled/supported.

If you like to pass an array of variant for the values, please pass this to Bind() and no parameters here. Otherwise passing an array here would create a variant array with your array as content.

When passing variant for value, MemoryBlock and Strings without text encoding are converted to byte values (BLOB). Texts and Strings with encoding are converted to text values. Other types are translated as good as possible. Raises exceptions if you pass anything which is not recognized.

With version 19.0 or later, you can pass folderitem to stream blob from file. This may raise exception if file can't be opened.

The work is performed on a preemptive thread, so this function does not block the application and can yield time to other Xojo threads. Must be called in a Xojo thread to enjoy benefits. If called in main thread will block, but keep other background threads running.

170.35.28 Properties

170.35.29 BoundTypes as Dictionary

MBS SQL Plugin, Plugin Version: 19.3, Platforms: macOS, Linux, Windows, Targets: All.

Function: The binded types to inspect in debugger.
Notes:

When queried, the plugin creates a copy of the dictionary for you to inspect in debugger.
Changes to the dictionary do not bind types.

Renamed to BoundTypes in version 19.4. Was BindedTypes, but that was not proper english.
(Read only property)

170.35.30 BoundValues as Dictionary

MBS SQL Plugin, Plugin Version: 19.3, Platforms: macOS, Linux, Windows, Targets: All.

Function: The binded values to inspect in debugger.
Notes:

When queried, the plugin creates a copy of the dictionary for you to inspect in debugger.
Changes to the dictionary do not bind values.

Renamed to BoundValues in version 19.4. Was BindedValues, but that was not proper english.
(Read only property)

170.35.31 Scrollable as Boolean

MBS SQL Plugin, Plugin Version: 14.1, Platforms: macOS, Linux, Windows, Targets: All.

Function: Whether the plugin will ask for a scrollable recordset when doing SQLSelect.
Notes:

Since plugin version 15.0, Scrollable is false by default.
(Read and Write property)

170.35.32 SQL as String

MBS SQL Plugin, Plugin Version: 12.3, Platforms: macOS, Linux, Windows, Targets: All.

Function: The SQL command for this prepared statement.
Notes: (Read and Write property)

170.35.33 Constants

170.35.34 kTypeBlob = 16

MBS SQL Plugin, Plugin Version: 11.2.

Function: One of the data type constants.
Notes: Binary large Object. Pass a string or memoryblock.

170.35.35 kTypeBool = 1

MBS SQL Plugin, Plugin Version: 11.2.

Function: One of the data type constants.
Notes: Boolean

170.35.36 kTypeBytes = 13

MBS SQL Plugin, Plugin Version: 11.2.

Function: One of the data type constants.
Notes:

a binary string.
(which is a string without text encoding)

170.35.37 kTypeClob = 17

MBS SQL Plugin, Plugin Version: 11.2.

Function: One of the data type constants.
Notes: Character Large Object

170.35.38 kTypeDateTime = 10

MBS SQL Plugin, Plugin Version: 11.2.

Function: One of the data type constants.
Notes: Date and/or Time.

170.35.39 kTypeDouble = 8

MBS SQL Plugin, Plugin Version: 11.2.

Function: One of the data type constants.
Notes: double float value.

170.35.40 kTypeInt32 = 4

MBS SQL Plugin, Plugin Version: 20.2.

Function: One of the data type constants.
Notes: signed 32 bit integer

170.35.41 kTypeInt64 = 6

MBS SQL Plugin, Plugin Version: 19.5.

Function: One of the data type constants.
Notes: Signed 64-bit integer.

170.35.42 kTypeInterval = 11

MBS SQL Plugin, Plugin Version: 13.5.

Function: One of the data type constants.
Notes:

An interval.
Please pass SQLIntervalMBS in the variant. If the variant contains anything else, the plugin will pass nil value.

When passing variant for value, MemoryBlock and Strings without text encoding are converted to byte values (BLOB). Texts and Strings with encoding are converted to text values. Other types are translated as good as possible. Raises exceptions if you pass anything which is not recognized.

170.35.43 kTypeLong = 4

MBS SQL Plugin, Plugin Version: 11.2.

Function: One of the data type constants.
Notes: signed 32 bit integer

170.35.44 kTypeLongBinary = 14

MBS SQL Plugin, Plugin Version: 11.2.

Function: One of the data type constants.
Notes: Long binary.

170.35.45 kTypeLongChar = 15

MBS SQL Plugin, Plugin Version: 11.2.

Function: One of the data type constants.

Notes: Long string.

170.35.46 kTypeNull = 99

MBS SQL Plugin, Plugin Version: 14.3.

Function: One of the data type constants.
Notes: NULL value

170.35.47 kTypeNumeric = 9

MBS SQL Plugin, Plugin Version: 13.5.

Function: One of the data type constants.
Notes:

A number (Int64 or double).
This can be used for Int64 or Double values. Depending of the type of number in the variant, the plugin will either make an Int64 or a double internally.

When passing variant for value, MemoryBlock and Strings without text encoding are converted to byte values (BLOB). Texts and Strings with encoding are converted to text values. Other types are translated as good as possible. Raises exceptions if you pass anything which is not recognized.

170.35.48 kTypeShort = 2

MBS SQL Plugin, Plugin Version: 11.2.

Function: One of the data type constants.
Notes: signed 16 bit integer

170.35.49 kTypeString = 12

MBS SQL Plugin, Plugin Version: 11.2.

Function: One of the data type constants.
Notes: String

170.35.50 kTypeUInt32 = 5

MBS SQL Plugin, Plugin Version: 20.2.

Function: One of the data type constants.
Notes: unsigned 32 bit integer

170.35.51 kTypeUInt64 = 7

MBS SQL Plugin, Plugin Version: 19.5.

Function: One of the data type constants.
Notes: Unsigned 64-bit integer.

170.35.52 kTypeULong = 5

MBS SQL Plugin, Plugin Version: 11.2.

Function: One of the data type constants.
Notes: unsigned 32 bit integer

170.35.53 kTypeUnknown = 0

MBS SQL Plugin, Plugin Version: 11.2.

Function: One of the data type constants.
Notes: unknown type

170.35.54 kTypeUShort = 3

MBS SQL Plugin, Plugin Version: 11.2.

Function: One of the data type constants.
Notes: unsigned 16 bit integer

170.36 class SQLStringMBS

170.36.1 class SQLStringMBS

MBS SQL Plugin, Plugin Version: 9.3, Platforms: macOS, Linux, Windows, Targets: All.

Function: The class for strings in this plugin.
Example:

```
dim s as new SQLStringMBS("Hello äöü")

MsgBox "Characters: "+str(s.GetLength)+" Bytes: "+str(s.GetBinaryLength)

dim a as string= s.CopyBinaryData
dim b as string= s.CopyText

MsgBox a // RB shows garbage as it tries to display bytes as UTF8 which does not work
MsgBox b // displays correct
```

Notes:

A string can be text (with text encoding) or bytes (raw binary data).

see also
https://www.sqlapi.com/ApiDoc/class_s_a_string.html

170.36.2 Blog Entries

- MBS Real Studio Plugins, version 12.4pr9

170.36.3 Blog Entries

- MBS Real Studio Plugins, version 12.4pr9

170.36.4 Methods

170.36.5 Compare(text as SQLStringMBS) as Integer

MBS SQL Plugin, Plugin Version: 9.3, Platforms: macOS, Linux, Windows, Targets: All.

Function: Compares this string object with another string.
Notes:

Function performs a case-sensitive comparison of the strings, and is not affected by locale.

Returns zero if the strings are identical, <0 if this string object is less than text, or >0 if this string object is greater than text.
See also:

- 170.36.6 Compare(text as string) as Integer 24123

170.36.6 Compare(text as string) as Integer

MBS SQL Plugin, Plugin Version: 9.3, Platforms: macOS, Linux, Windows, Targets: All.

Function: Compares this string object with another string.
Notes:

Function performs a case-sensitive comparison of the strings, and is not affected by locale.

Returns zero if the strings are identical, <0 if this string object is less than text, or >0 if this string object is greater than text.
See also:

- 170.36.5 Compare(text as SQLStringMBS) as Integer 24122

170.36.7 CompareNoCase(text as SQLStringMBS) as Integer

MBS SQL Plugin, Plugin Version: 9.3, Platforms: macOS, Linux, Windows, Targets: All.

Function: Compares this string object with another string.
Notes:

Function performs a case-insensitive comparison of the strings, and is not affected by locale.

Returns zero if the strings are identical (ignoring case), <0 if this string object is less than text (ignoring case), or >0 if this string object is greater than text (ignoring case).
See also:

- 170.36.8 CompareNoCase(text as string) as Integer 24123

170.36.8 CompareNoCase(text as string) as Integer

MBS SQL Plugin, Plugin Version: 9.3, Platforms: macOS, Linux, Windows, Targets: All.

Function: Compares this string object with another string.
Notes:

Function performs a case-insensitive comparison of the strings, and is not affected by locale.

Returns zero if the strings are identical (ignoring case), <0 if this string object is less than text (ignoring case), or >0 if this string object is greater than text (ignoring case).
See also:

- 170.36.7 CompareNoCase(text as SQLStringMBS) as Integer 24123

170.36.9 Constructor

MBS SQL Plugin, Plugin Version: 9.3, Platforms: macOS, Linux, Windows, Targets: All.

Function: Creates a new empty string object.
See also:

- 170.36.10 Constructor(Data as MemoryBlock) 24124
- 170.36.11 Constructor(Data as string, isText as Boolean = True) 24124
- 170.36.12 Constructor(other as SQLStringMBS) 24125

170.36.10 Constructor(Data as MemoryBlock)

MBS SQL Plugin, Plugin Version: 15.2, Platforms: macOS, Linux, Windows, Targets: All.

Function: Creates a new string object with data, e.g. for blob.
See also:

- 170.36.9 Constructor 24124
- 170.36.11 Constructor(Data as string, isText as Boolean = True) 24124
- 170.36.12 Constructor(other as SQLStringMBS) 24125

170.36.11 Constructor(Data as string, isText as Boolean = True)

MBS SQL Plugin, Plugin Version: 9.3, Platforms: macOS, Linux, Windows, Targets: All.

Function: Creates a new string object with data or text copied from the data string.
Notes: If isText is true, the data is interpreted as text and string encoding conversion may modify it. If isText is false the bytes are copied raw.
See also:

- 170.36.9 Constructor 24124
- 170.36.10 Constructor(Data as MemoryBlock) 24124
- 170.36.12 Constructor(other as SQLStringMBS) 24125

170.36.12 Constructor(other as SQLStringMBS)

MBS SQL Plugin, Plugin Version: 9.3, Platforms: macOS, Linux, Windows, Targets: All.

Function: Creates a new string object with data copied from the other string object.
See also:

- 170.36.9 Constructor 24124
- 170.36.10 Constructor(Data as MemoryBlock) 24124
- 170.36.11 Constructor(Data as string, isText as Boolean = True) 24124

170.36.13 CopyBinaryData as string

MBS SQL Plugin, Plugin Version: 9.3, Platforms: macOS, Linux, Windows, Targets: All.

Function: Copies the bytes from the internal buffer ignoring any text encoding.

170.36.14 CopyText as string

MBS SQL Plugin, Plugin Version: 9.3, Platforms: macOS, Linux, Windows, Targets: All.

Function: Copies the characters of this string as text.
Notes: Text encoding conversion may happen.

170.36.15 Empty

MBS SQL Plugin, Plugin Version: 9.3, Platforms: macOS, Linux, Windows, Targets: All.

Function: Forces a string to have 0 length.

170.36.16 GetBinaryLength as UInt32

MBS SQL Plugin, Plugin Version: 9.3, Platforms: macOS, Linux, Windows, Targets: All.

Function: Returns a count of the bytes in the binary data buffer.
Deprecated: This item is deprecated and should no longer be used. You can use BinaryLength instead.
Notes: Deprecated. Please use BinaryLength property.

170.36.17 GetLength as UInt32

MBS SQL Plugin, Plugin Version: 9.3, Platforms: macOS, Linux, Windows, Targets: All.

Function: Returns the number of characters in a SAString object.
Deprecated: This item is deprecated and should no longer be used. You can use Length instead. **Notes:**

Deprecated. Please use Length property.
For multibyte character sets, GetLength counts each 8-bit character; that is, a lead and trail byte in one multibyte character are counted as two bytes.

170.36.18 Left(count as Integer) as SQLStringMBS

MBS SQL Plugin, Plugin Version: 9.3, Platforms: macOS, Linux, Windows, Targets: All.

Function: Extracts the left part of a string.

170.36.19 MakeLower

MBS SQL Plugin, Plugin Version: 9.3, Platforms: macOS, Linux, Windows, Targets: All.

Function: Changes all characters in the string to lower case.

170.36.20 MakeUpper

MBS SQL Plugin, Plugin Version: 9.3, Platforms: macOS, Linux, Windows, Targets: All.

Function: Changes all characters in the string to upper case.

170.36.21 Mid(first as Integer) as SQLStringMBS

MBS SQL Plugin, Plugin Version: 9.3, Platforms: macOS, Linux, Windows, Targets: All.

Function: Extracts the middle part of a string.
Notes: first: The zero-based index of the first character in this string object that is to be included in the extracted substring.
See also:

- 170.36.22 Mid(first as Integer, Count as Integer) as SQLStringMBS

170.36.22 Mid(first as Integer, Count as Integer) as SQLStringMBS

MBS SQL Plugin, Plugin Version: 9.3, Platforms: macOS, Linux, Windows, Targets: All.

Function: Extracts the middle part of a string.
Notes:

first: The zero-based index of the first character in this string object that is to be included in the extracted substring.
count: The number of characters to extract from this string object. If this parameter is not supplied, then the remainder of the string is extracted.
See also:

- 170.36.21 Mid(first as Integer) as SQLStringMBS 24126

170.36.23 Operator_Convert as string

MBS SQL Plugin, Plugin Version: 14.0, Platforms: macOS, Linux, Windows, Targets: All.

Function: Convert operation for assignment to string.
See also:

- 170.36.24 Operator_Convert(text as string) 24127

170.36.24 Operator_Convert(text as string)

MBS SQL Plugin, Plugin Version: 14.0, Platforms: macOS, Linux, Windows, Targets: All.

Function: Convert operation for assigning text string.
See also:

- 170.36.23 Operator_Convert as string 24127

170.36.25 Right(count as Integer) as SQLStringMBS

MBS SQL Plugin, Plugin Version: 9.3, Platforms: macOS, Linux, Windows, Targets: All.

Function: Extracts the right part of a string.

170.36.26 TrimLeft

MBS SQL Plugin, Plugin Version: 9.3, Platforms: macOS, Linux, Windows, Targets: All.

Function: Trim leading whitespace characters from the string.

170.36.27 TrimRight

MBS SQL Plugin, Plugin Version: 9.3, Platforms: macOS, Linux, Windows, Targets: All.

Function: Trim trailing whitespace characters from the string.

170.36.28 Properties

170.36.29 BinaryLength as UInt32

MBS SQL Plugin, Plugin Version: 14.0, Platforms: macOS, Linux, Windows, Targets: All.

Function: Returns a count of the bytes in the binary data buffer.
Notes: (Read only property)

170.36.30 DebugText as String

MBS SQL Plugin, Plugin Version: 14.0, Platforms: macOS, Linux, Windows, Targets: All.

Function: Text content for debugging.
Notes:

We show up to 1000 characters here for debugger.
(Read only property)

170.36.31 IsEmpty as boolean

MBS SQL Plugin, Plugin Version: 9.3, Platforms: macOS, Linux, Windows, Targets: All.

Function: Tests whether a String object contains no characters.
Notes:

Returns true if length is zero.
(Read only property)

170.36.32 Length as UInt32

MBS SQL Plugin, Plugin Version: 14.0, Platforms: macOS, Linux, Windows, Targets: All.

Function: Returns the number of characters in a SAString object.
Notes:

For multibyte character sets, GetLength counts each 8-bit character; that is, a lead and trail byte in one multibyte character are counted as two bytes.
(Read only property)

170.37 class SQLUnsupportedExceptionMBS

170.37.1 class SQLUnsupportedExceptionMBS

MBS SQL Plugin, Plugin Version: 9.3, Platforms: macOS, Linux, Windows, Targets: All.

Function: The class for an exception to report that the function is not supported on this platform.
Notes:

This one raises only if the plugin is compiled for Mac OS Classic.
Subclass of the RuntimeException class.

170.38 class SQLValueMBS

170.38.1 class SQLValueMBS

MBS SQL Plugin, Plugin Version: 9.3, Platforms: macOS, Linux, Windows, Targets: All.

Function: The SQL class for mutable values.
Notes: Subclass of the SQLValueReadMBS class.

170.38.2 Blog Entries

- MBS Xojo Plugins, version 20.5pr2
- MBS Xojo Plugins, version 19.2pr1
- MBS Releases the MBS Xojo / Real Studio plug-ins in version 16.4
- MBS Xojo / Real Studio Plugins, version 16.4pr5
- Upcoming Changes for our SQL Plugin
- Text data type
- MBS Xojo / Real Studio Plugins, version 14.0pr6
- Release notes for SQL or ChartDirector?
- MBS Real Studio Plugins, version 11.2pr3

170.38.3 Videos

- Presentation from London conference about MBS Plugins.

170.38.4 Blog Entries

- MBS Xojo Plugins, version 20.5pr2
- MBS Xojo Plugins, version 19.2pr1
- MBS Releases the MBS Xojo / Real Studio plug-ins in version 16.4
- MBS Xojo / Real Studio Plugins, version 16.4pr5
- Upcoming Changes for our SQL Plugin
- Text data type
- MBS Xojo / Real Studio Plugins, version 14.0pr6
- Release notes for SQL or ChartDirector?
- MBS Real Studio Plugins, version 11.2pr3

170.38.5 Videos

- Presentation from London conference about MBS Plugins.

170.38.6 Methods

170.38.7 Constructor(DataType as Integer)

MBS SQL Plugin, Plugin Version: 9.3, Platforms: macOS, Linux, Windows, Targets: All.

Function: Creates a new empty value object with the given data type.

170.38.8 setAsBlob(data as MemoryBlock)

MBS SQL Plugin, Plugin Version: 16.4, Platforms: macOS, Linux, Windows, Targets: All.

Function: Sets parameter's value as BLob data using a memoryblock.
See also:

- 170.38.9 setAsBlob(data as SQLDataProviderMBS, BlockSize as UInt32) 24132
- 170.38.10 setAsBlob(data as SQLStringMBS) 24133
- 170.38.11 setAsBlob(data as string) 24133
- 170.38.12 setAsBlob(file as folderItem) 24134
- 170.38.13 setAsBlob(stream as Readable) 24134

170.38.9 setAsBlob(data as SQLDataProviderMBS, BlockSize as UInt32)

MBS SQL Plugin, Plugin Version: 9.3, Platforms: macOS, Linux, Windows, Targets: All.

Function: Sets parameter's value as BLob data (SQLString)
Notes:

When you call the SQLCommandMBS.Execute method all input parameters are bound with their values, including Long and BLob(CLob) parameters.
That is the time when the data provider Read event runs to get the values in the block size you specify.

The default value for the block size is 0. If you use the default value, SQLAPI++ Library will automatically use the most appropriate size for current DBMS.
See also:

- 170.38.8 setAsBlob(data as MemoryBlock) 24132

- 170.38.10 setAsBlob(data as SQLStringMBS) 24133
- 170.38.11 setAsBlob(data as string) 24133
- 170.38.12 setAsBlob(file as folderItem) 24134
- 170.38.13 setAsBlob(stream as Readable) 24134

170.38.10 setAsBlob(data as SQLStringMBS)

MBS SQL Plugin, Plugin Version: 9.3, Platforms: macOS, Linux, Windows, Targets: All.

Function: Sets parameter's value as BLob data (SQLString)
See also:

- 170.38.8 setAsBlob(data as MemoryBlock) 24132
- 170.38.9 setAsBlob(data as SQLDataProviderMBS, BlockSize as UInt32) 24132
- 170.38.11 setAsBlob(data as string) 24133
- 170.38.12 setAsBlob(file as folderItem) 24134
- 170.38.13 setAsBlob(stream as Readable) 24134

170.38.11 setAsBlob(data as string)

MBS SQL Plugin, Plugin Version: 9.3, Platforms: macOS, Linux, Windows, Targets: All.

Function: Sets parameter's value as BLob data (SQLString)
Example:

```
dim c as SQLCommandMBS // your command object
dim JPEGData as string // some data

c.Param("imageData").setAsBlob JPEGData
```

See also:

- 170.38.8 setAsBlob(data as MemoryBlock) 24132
- 170.38.9 setAsBlob(data as SQLDataProviderMBS, BlockSize as UInt32) 24132
- 170.38.10 setAsBlob(data as SQLStringMBS) 24133
- 170.38.12 setAsBlob(file as folderItem) 24134
- 170.38.13 setAsBlob(stream as Readable) 24134

170.38.12 setAsBlob(file as folderItem)

MBS SQL Plugin, Plugin Version: 16.4, Platforms: macOS, Linux, Windows, Targets: All.

Function: Sets field with content of file.
Example:

```
dim cmd as SQLCommandMBS // your command object

// pass folderitem to BLOB field
dim f as FolderItem = SpecialFolder.Desktop.Child("test.jpg")
cmd.Param("image").setAsBlob(f)
```

Notes:

The file will be read later when statement is executed.
May not work when using preemptive threads.
See also:

- 170.38.8 setAsBlob(data as MemoryBlock) 24132
- 170.38.9 setAsBlob(data as SQLDataProviderMBS, BlockSize as UInt32) 24132
- 170.38.10 setAsBlob(data as SQLStringMBS) 24133
- 170.38.11 setAsBlob(data as string) 24133
- 170.38.13 setAsBlob(stream as Readable) 24134

170.38.13 setAsBlob(stream as Readable)

MBS SQL Plugin, Plugin Version: 16.4, Platforms: macOS, Linux, Windows, Targets: All.

Function: Sets field with content of stream.
Example:

```
dim cmd as SQLCommandMBS // your command object

// pass BinaryStream to BLOB field
dim f as FolderItem = SpecialFolder.Desktop.Child("test.jpg")
dim b as BinaryStream = BinaryStream.open(f)
cmd.Param("image").setAsBlob(b)
```

Notes:

The stream will be read later when statement is executed.
May not work when using preemptive threads.
See also:

- 170.38.8 setAsBlob(data as MemoryBlock) 24132
- 170.38.9 setAsBlob(data as SQLDataProviderMBS, BlockSize as UInt32) 24132
- 170.38.10 setAsBlob(data as SQLStringMBS) 24133
- 170.38.11 setAsBlob(data as string) 24133
- 170.38.12 setAsBlob(file as folderItem) 24134

170.38.14 setAsBool(value as boolean)

MBS SQL Plugin, Plugin Version: 9.3, Platforms: macOS, Linux, Windows, Targets: All.

Function: Sets parameter's value as bool data.

170.38.15 setAsBytes(data as MemoryBlock)

MBS SQL Plugin, Plugin Version: 16.4, Platforms: macOS, Linux, Windows, Targets: All.

Function: Sets parameter's value as binary data from memoryblock.
See also:

- 170.38.16 setAsBytes(data as string) 24135
- 170.38.17 setAsBytes(value as SQLBytesMBS) 24136
- 170.38.18 setAsBytes(value as SQLStringMBS) 24136

170.38.16 setAsBytes(data as string)

MBS SQL Plugin, Plugin Version: 14.0, Platforms: macOS, Linux, Windows, Targets: All.

Function: Set the value to be bytes with content of given string.
Notes:

For BLOB fields or parameters.
Same as the other variant, but avoids creating extra SQLStringMBS object.
See also:

- 170.38.15 setAsBytes(data as MemoryBlock) 24135
- 170.38.17 setAsBytes(value as SQLBytesMBS) 24136
- 170.38.18 setAsBytes(value as SQLStringMBS) 24136

170.38.17 setAsBytes(value as SQLBytesMBS)

MBS SQL Plugin, Plugin Version: 16.1, Platforms: macOS, Linux, Windows, Targets: All.

Function: Set the value to be bytes with content of given Bytes object.
Notes:

For BLOB fields or parameters.
Same as the other variant, but avoids creating extra SQLStringMBS object.
See also:

- 170.38.15 setAsBytes(data as MemoryBlock) 24135
- 170.38.16 setAsBytes(data as string) 24135
- 170.38.18 setAsBytes(value as SQLStringMBS) 24136

170.38.18 setAsBytes(value as SQLStringMBS)

MBS SQL Plugin, Plugin Version: 9.3, Platforms: macOS, Linux, Windows, Targets: All.

Function: Sets parameter's value as binary string data (SQLString).
See also:

- 170.38.15 setAsBytes(data as MemoryBlock) 24135
- 170.38.16 setAsBytes(data as string) 24135
- 170.38.17 setAsBytes(value as SQLBytesMBS) 24136

170.38.19 setAsClob(data as MemoryBlock)

MBS SQL Plugin, Plugin Version: 16.4, Platforms: macOS, Linux, Windows, Targets: All.

Function: Private method.
Notes: This method should make sure you don't accidentally a memoryblock instead of a text.
See also:

- 170.38.20 setAsClob(data as SQLDataProviderMBS, BlockSize as UInt32) 24137
- 170.38.21 setAsClob(file as folderItem) 24137
- 170.38.22 setAsClob(stream as Readable) 24137
- 170.38.23 setAsClob(text as SQLStringMBS) 24138
- 170.38.24 setAsClob(text as string) 24138

170.38.20 setAsClob(data as SQLDataProviderMBS, BlockSize as UInt32)

MBS SQL Plugin, Plugin Version: 9.3, Platforms: macOS, Linux, Windows, Targets: All.

Function: Sets parameter's value as CLob data (SQLString)
Notes:

nWhen you call the SQLCommandMBS.Execute method all input parameters are bound with their values, including Long and BLob(CLob) parameters.
That is the time when the data provider Read event runs to get the values in the block size you specify.

The default value for the block size is 0. If you use the default value, SQLAPI++ Library will automatically use the most appropriate size for current DBMS.
See also:

- 170.38.19 setAsClob(data as MemoryBlock) 24136
- 170.38.21 setAsClob(file as folderItem) 24137
- 170.38.22 setAsClob(stream as Readable) 24137
- 170.38.23 setAsClob(text as SQLStringMBS) 24138
- 170.38.24 setAsClob(text as string) 24138

170.38.21 setAsClob(file as folderItem)

MBS SQL Plugin, Plugin Version: 16.4, Platforms: macOS, Linux, Windows, Targets: All.

Function: Sets field with content of file.
Notes:

The file will be read later when statement is executed.
May not work when using preemptive threads.
See also:

- 170.38.19 setAsClob(data as MemoryBlock) 24136
- 170.38.20 setAsClob(data as SQLDataProviderMBS, BlockSize as UInt32) 24137
- 170.38.22 setAsClob(stream as Readable) 24137
- 170.38.23 setAsClob(text as SQLStringMBS) 24138
- 170.38.24 setAsClob(text as string) 24138

170.38.22 setAsClob(stream as Readable)

MBS SQL Plugin, Plugin Version: 16.4, Platforms: macOS, Linux, Windows, Targets: All.

Function: Sets field with content of stream.
Notes:

The stream will be read later when statement is executed.
May not work when using preemptive threads.
See also:

- 170.38.19 setAsClob(data as MemoryBlock) 24136
- 170.38.20 setAsClob(data as SQLDataProviderMBS, BlockSize as UInt32) 24137
- 170.38.21 setAsClob(file as folderItem) 24137
- 170.38.23 setAsClob(text as SQLStringMBS) 24138
- 170.38.24 setAsClob(text as string) 24138

170.38.23 setAsClob(text as SQLStringMBS)

MBS SQL Plugin, Plugin Version: 9.3, Platforms: macOS, Linux, Windows, Targets: All.

Function: Sets parameter's value as CLob data (SQLString)
See also:

- 170.38.19 setAsClob(data as MemoryBlock) 24136
- 170.38.20 setAsClob(data as SQLDataProviderMBS, BlockSize as UInt32) 24137
- 170.38.21 setAsClob(file as folderItem) 24137
- 170.38.22 setAsClob(stream as Readable) 24137
- 170.38.24 setAsClob(text as string) 24138

170.38.24 setAsClob(text as string)

MBS SQL Plugin, Plugin Version: 9.3, Platforms: macOS, Linux, Windows, Targets: All.

Function: Sets parameter's value as CLob data (SQLString)
See also:

- 170.38.19 setAsClob(data as MemoryBlock) 24136
- 170.38.20 setAsClob(data as SQLDataProviderMBS, BlockSize as UInt32) 24137
- 170.38.21 setAsClob(file as folderItem) 24137
- 170.38.22 setAsClob(stream as Readable) 24137
- 170.38.23 setAsClob(text as SQLStringMBS) 24138

170.38.25 setAsDate(value as date)

MBS SQL Plugin, Plugin Version: 11.2, Platforms: macOS, Linux, Windows, Targets: Desktop, Console & Web.

Function: Sets parameter's value with a date.
Example:

```
dim cmd as SQLCommandMBS // your command object
dim d as new date(2012,12,24,16,0,0) // some date
cmd.Param(3).setAsDate(d) // set third parameter
```

Notes: Same as setAsDateTime, but here we take a date object to make it more convenient.

170.38.26 setAsDateTime(value as dateTime)

MBS SQL Plugin, Plugin Version: 20.5, Platforms: macOS, Linux, Windows, Targets: All.

Function: Sets parameter's value with a dateTime.
Notes: Same as setAsDate, but here we take a dateTime object to make it more convenient.
See also:

- 170.38.27 setAsDateTime(value as SQLDateTimeMBS) 24139

170.38.27 setAsDateTime(value as SQLDateTimeMBS)

MBS SQL Plugin, Plugin Version: 9.3, Platforms: macOS, Linux, Windows, Targets: All.

Function: Sets parameter's value as SQLDateTime data.
See also:

- 170.38.26 setAsDateTime(value as dateTime) 24139

170.38.28 setAsDefault

MBS SQL Plugin, Plugin Version: 9.3, Platforms: macOS, Linux, Windows, Targets: All.

Function: Forces to use the default parameter's value.
Notes:

Forces DBMS API to use the default parameter value as the input value for an input or input/output parameter in a procedure.

If DBMS API does not support the concept of ”default parameter values” in stored procedures, this setting will be ignored.

If you set this flag for the parameter that doesn't have a default value, the effect is DBMS defined (e.g. an error can be returned or NULL can be bound).

To cancel using the default parameter value you should call any other SQLValue::setAs... method to bind a parameter value.

To check whether this flag is set or not use isDefault method.

170.38.29 setAsDouble(value as Double)

MBS SQL Plugin, Plugin Version: 9.3, Platforms: macOS, Linux, Windows, Targets: All.

Function: Sets parameter's value as Double data.

170.38.30 setAsInt32(value as Int32)

MBS SQL Plugin, Plugin Version: 19.2, Platforms: macOS, Linux, Windows, Targets: All.

Function: Sets parameter's value as Int32 data.

170.38.31 setAsInt64(value as Int64)

MBS SQL Plugin, Plugin Version: 19.2, Platforms: macOS, Linux, Windows, Targets: All.

Function: Sets parameter's value as Int64 data.

170.38.32 setAsInteger(value as Integer)

MBS SQL Plugin, Plugin Version: 19.2, Platforms: macOS, Linux, Windows, Targets: All.

Function: Sets parameter's value as Integer data.
Notes: Int32 or Int64 depending whether app is 32 or 64 bit.

170.38.33 setAsInterval(value as SQLIntervalMBS)

MBS SQL Plugin, Plugin Version: 9.3, Platforms: macOS, Linux, Windows, Targets: All.

Function: Sets an interval value.

170.38.34 setAsLong(value as Int32)

MBS SQL Plugin, Plugin Version: 9.3, Platforms: macOS, Linux, Windows, Targets: All.

Function: Sets parameter's value as Int32 data.

170.38.35 setAsLongBinary(data as MemoryBlock)

MBS SQL Plugin, Plugin Version: 16.4, Platforms: macOS, Linux, Windows, Targets: All.

Function: Sets parameter's value as long binary data from memoryblock.
See also:

- 170.38.36 setAsLongBinary(data as SQLDataProviderMBS, BlockSize as UInt32) 24141
- 170.38.37 setAsLongBinary(data as SQLStringMBS) 24142
- 170.38.38 setAsLongBinary(data as string) 24142
- 170.38.39 setAsLongBinary(file as folderItem) 24142
- 170.38.40 setAsLongBinary(stream as Readable) 24143

170.38.36 setAsLongBinary(data as SQLDataProviderMBS, BlockSize as UInt32)

MBS SQL Plugin, Plugin Version: 9.3, Platforms: macOS, Linux, Windows, Targets: All.

Function: Sets parameter's value as long binary data (SQLString)
Notes:

When you call the SQLCommandMBS.Execute method all input parameters are bound with their values, including Long and BLob(CLob) parameters.
That is the time when the data provider Read event runs to get the values in the block size you specify.

The default value for the block size is 0. If you use the default value, SQLAPI++ Library will automatically use the most appropriate size for current DBMS.
See also:

- 170.38.35 setAsLongBinary(data as MemoryBlock) 24141

- 170.38.37 setAsLongBinary(data as SQLStringMBS) 24142
- 170.38.38 setAsLongBinary(data as string) 24142
- 170.38.39 setAsLongBinary(file as folderItem) 24142
- 170.38.40 setAsLongBinary(stream as Readable) 24143

170.38.37 setAsLongBinary(data as SQLStringMBS)

MBS SQL Plugin, Plugin Version: 9.3, Platforms: macOS, Linux, Windows, Targets: All.

Function: Sets parameter's value as long binary data (SQLString)
See also:

- 170.38.35 setAsLongBinary(data as MemoryBlock) 24141
- 170.38.36 setAsLongBinary(data as SQLDataProviderMBS, BlockSize as UInt32) 24141
- 170.38.38 setAsLongBinary(data as string) 24142
- 170.38.39 setAsLongBinary(file as folderItem) 24142
- 170.38.40 setAsLongBinary(stream as Readable) 24143

170.38.38 setAsLongBinary(data as string)

MBS SQL Plugin, Plugin Version: 9.3, Platforms: macOS, Linux, Windows, Targets: All.

Function: Sets parameter's value as long binary data (SQLString)
See also:

- 170.38.35 setAsLongBinary(data as MemoryBlock) 24141
- 170.38.36 setAsLongBinary(data as SQLDataProviderMBS, BlockSize as UInt32) 24141
- 170.38.37 setAsLongBinary(data as SQLStringMBS) 24142
- 170.38.39 setAsLongBinary(file as folderItem) 24142
- 170.38.40 setAsLongBinary(stream as Readable) 24143

170.38.39 setAsLongBinary(file as folderItem)

MBS SQL Plugin, Plugin Version: 16.4, Platforms: macOS, Linux, Windows, Targets: All.

Function: Sets field with content of file.
Notes:

The file will be read later when statement is executed.
May not work when using preemptive threads.
See also:

- 170.38.35 setAsLongBinary(data as MemoryBlock) 24141
- 170.38.36 setAsLongBinary(data as SQLDataProviderMBS, BlockSize as UInt32) 24141
- 170.38.37 setAsLongBinary(data as SQLStringMBS) 24142
- 170.38.38 setAsLongBinary(data as string) 24142
- 170.38.40 setAsLongBinary(stream as Readable) 24143

170.38.40 setAsLongBinary(stream as Readable)

MBS SQL Plugin, Plugin Version: 16.4, Platforms: macOS, Linux, Windows, Targets: All.

Function: Sets field with content of stream.
Notes:

The stream will be read later when statement is executed.
May not work when using preemptive threads.
See also:

- 170.38.35 setAsLongBinary(data as MemoryBlock) 24141
- 170.38.36 setAsLongBinary(data as SQLDataProviderMBS, BlockSize as UInt32) 24141
- 170.38.37 setAsLongBinary(data as SQLStringMBS) 24142
- 170.38.38 setAsLongBinary(data as string) 24142
- 170.38.39 setAsLongBinary(file as folderItem) 24142

170.38.41 setAsLongChar(data as MemoryBlock)

MBS SQL Plugin, Plugin Version: 16.4, Platforms: macOS, Linux, Windows, Targets: All.

Function: Private method.
Notes: This method should make sure you don't accidentally a memoryblock instead of a text.
See also:

- 170.38.42 setAsLongChar(data as SQLDataProviderMBS, BlockSize as UInt32) 24144
- 170.38.43 setAsLongChar(file as folderItem) 24144
- 170.38.44 setAsLongChar(stream as Readable) 24144
- 170.38.45 setAsLongChar(text as SQLStringMBS) 24145
- 170.38.46 setAsLongChar(text as string) 24145

170.38.42 setAsLongChar(data as SQLDataProviderMBS, BlockSize as UInt32)

MBS SQL Plugin, Plugin Version: 9.3, Platforms: macOS, Linux, Windows, Targets: All.

Function: Sets parameter's value as long character data (SQLString)
Notes:

When you call the SQLCommandMBS.Execute method all input parameters are bound with their values, including Long and BLob(CLob) parameters.
That is the time when the data provider Read event runs to get the values in the block size you specify.

The default value for the block size is 0. If you use the default value, SQLAPI++ Library will automatically use the most appropriate size for current DBMS.
See also:

- 170.38.41 setAsLongChar(data as MemoryBlock) 24143
- 170.38.43 setAsLongChar(file as folderItem) 24144
- 170.38.44 setAsLongChar(stream as Readable) 24144
- 170.38.45 setAsLongChar(text as SQLStringMBS) 24145
- 170.38.46 setAsLongChar(text as string) 24145

170.38.43 setAsLongChar(file as folderItem)

MBS SQL Plugin, Plugin Version: 16.4, Platforms: macOS, Linux, Windows, Targets: All.

Function: Sets field with content of file.
Notes:

The file will be read later when statement is executed.
May not work when using preemptive threads.
See also:

- 170.38.41 setAsLongChar(data as MemoryBlock) 24143
- 170.38.42 setAsLongChar(data as SQLDataProviderMBS, BlockSize as UInt32) 24144
- 170.38.44 setAsLongChar(stream as Readable) 24144
- 170.38.45 setAsLongChar(text as SQLStringMBS) 24145
- 170.38.46 setAsLongChar(text as string) 24145

170.38.44 setAsLongChar(stream as Readable)

MBS SQL Plugin, Plugin Version: 16.4, Platforms: macOS, Linux, Windows, Targets: All.

Function: Sets field with content of stream.
Notes:

The stream will be read later when statement is executed.
May not work when using preemptive threads.
See also:

- 170.38.41 setAsLongChar(data as MemoryBlock) 24143
- 170.38.42 setAsLongChar(data as SQLDataProviderMBS, BlockSize as UInt32) 24144
- 170.38.43 setAsLongChar(file as folderItem) 24144
- 170.38.45 setAsLongChar(text as SQLStringMBS) 24145
- 170.38.46 setAsLongChar(text as string) 24145

170.38.45 setAsLongChar(text as SQLStringMBS)

MBS SQL Plugin, Plugin Version: 9.3, Platforms: macOS, Linux, Windows, Targets: All.

Function: Sets parameter's value as long character data (SQLString)
See also:

- 170.38.41 setAsLongChar(data as MemoryBlock) 24143
- 170.38.42 setAsLongChar(data as SQLDataProviderMBS, BlockSize as UInt32) 24144
- 170.38.43 setAsLongChar(file as folderItem) 24144
- 170.38.44 setAsLongChar(stream as Readable) 24144
- 170.38.46 setAsLongChar(text as string) 24145

170.38.46 setAsLongChar(text as string)

MBS SQL Plugin, Plugin Version: 9.3, Platforms: macOS, Linux, Windows, Targets: All.

Function: Sets parameter's value as long character data (SQLString)
See also:

- 170.38.41 setAsLongChar(data as MemoryBlock) 24143
- 170.38.42 setAsLongChar(data as SQLDataProviderMBS, BlockSize as UInt32) 24144
- 170.38.43 setAsLongChar(file as folderItem) 24144
- 170.38.44 setAsLongChar(stream as Readable) 24144
- 170.38.45 setAsLongChar(text as SQLStringMBS) 24145

170.38.47 setAsNull

MBS SQL Plugin, Plugin Version: 9.3, Platforms: macOS, Linux, Windows, Targets: All.

Function: Sets value to null.

170.38.48 setAsNumeric(value as SQLNumericMBS)

MBS SQL Plugin, Plugin Version: 9.3, Platforms: macOS, Linux, Windows, Targets: All.

Function: Sets parameter's value as SQLNumeric data.

170.38.49 setAsShort(value as Int16)

MBS SQL Plugin, Plugin Version: 9.3, Platforms: macOS, Linux, Windows, Targets: All.

Function: Sets parameter's value as short data.

170.38.50 setAsString(data as MemoryBlock)

MBS SQL Plugin, Plugin Version: 16.4, Platforms: macOS, Linux, Windows, Targets: All.

Function: Private method.
Notes: This method should make sure you don't accidentally a memoryblock instead of a text.
See also:

- 170.38.51 setAsString(value as SQLStringMBS) 24146
- 170.38.52 setAsString(value as string) 24147

170.38.51 setAsString(value as SQLStringMBS)

MBS SQL Plugin, Plugin Version: 9.3, Platforms: macOS, Linux, Windows, Targets: All.

Function: Sets parameter's value as character string data (SQLString)
See also:

- 170.38.50 setAsString(data as MemoryBlock) 24146
- 170.38.52 setAsString(value as string) 24147

170.38.52 setAsString(value as string)

MBS SQL Plugin, Plugin Version: 9.3, Platforms: macOS, Linux, Windows, Targets: All.

Function: Sets parameter's value as character string data.
Notes: Same as setAsString, but for your convenience with a Xojo string instead of a SQLStringMBS object.
See also:

- 170.38.50 setAsString(data as MemoryBlock) 24146
- 170.38.51 setAsString(value as SQLStringMBS) 24146

170.38.53 setAsUInt32(value as UInt32)

MBS SQL Plugin, Plugin Version: 19.2, Platforms: macOS, Linux, Windows, Targets: All.

Function: Sets parameter's value as UInt32 data.

170.38.54 setAsULong(value as UInt32)

MBS SQL Plugin, Plugin Version: 9.3, Platforms: macOS, Linux, Windows, Targets: All.

Function: Sets parameter's value as unsigned long data.

170.38.55 setAsUnknown

MBS SQL Plugin, Plugin Version: 9.3, Platforms: macOS, Linux, Windows, Targets: All.

Function: Sets parameter's type as unknown.

170.38.56 setAsUShort(value as UInt16)

MBS SQL Plugin, Plugin Version: 9.3, Platforms: macOS, Linux, Windows, Targets: All.

Function: Sets parameter's value as unsigned short data.
Notes: Sets value as unsigned short data.

170.38.57 setAsValueRead(value as SQLValueReadMBS)

MBS SQL Plugin, Plugin Version: 9.3, Platforms: macOS, Linux, Windows, Targets: All.

Function: Sets parameter's value from SQLParam or SQLField objects.
Notes: This method allows using SQLField or SQLParam object received from one SQL statement as a parameter for another SQL statement.

170.38.58 setVariant(value as Variant)

MBS SQL Plugin, Plugin Version: 16.4, Platforms: macOS, Linux, Windows, Targets: All.

Function: Sets the value based on a variant.
Example:

```
dim con as SQLConnectionMBS // your connection
dim pic as picture // some picture

// get picture data
dim jpegData as MemoryBlock = pic.GetData(Picture.FormatJPEG, 80)

// get a command for an Insert command
dim sql as string = "Insert into BlobTest(name, image) values (:name, :image)"
dim cmd as new SQLCommandMBS(con, sql)

// set values by variant
cmd.Param("name").setVariant "logo.jpg"
cmd.Param("image").setVariant jpegData

// do the insert
cmd.Execute
```

Notes:

MemoryBlock and Strings without text encoding are converted to byte values (BLOB).
Texts and Strings with encoding are converted to text values.
Raises exceptions if you pass anything which is not recognized.
Other types are translated as good as possible.

With version 19.0 or later, you can pass folderitem to stream blob from file. This may raise exception if file can't be opened.

170.38.59 Properties

170.38.60 isDefault as boolean

MBS SQL Plugin, Plugin Version: 9.3, Platforms: macOS, Linux, Windows, Targets: All.

Function: Returns true if the plugin has been forced to use parameter's default value by calling setAsDefault method; false otherwise.
Notes: (Read only property)

170.39 class SQLValueReadMBS

170.39.1 class SQLValueReadMBS

MBS SQL Plugin, Plugin Version: 9.3, Platforms: macOS, Linux, Windows, Targets: All.

Function: The class used in the SQL Plugin for value objects which can be read.

170.39.2 Blog Entries

- MBS Xojo Plugins, version 20.5pr9
- MBS Xojo Plugins, version 20.5pr7
- MBS Xojo Plugins, version 19.5pr2
- MBS Xojo Plugins in version 19.2
- MBS Xojo Plugins, version 19.2pr1
- MBS Xojo / Real Studio Plugins, version 16.4pr5
- Text data type
- MBS Real Studio Plugins, version 12.5pr4
- Release notes for SQL or ChartDirector?
- MBS Real Studio Plugins, version 11.2pr3

170.39.3 Blog Entries

- MBS Xojo Plugins, version 20.5pr9
- MBS Xojo Plugins, version 20.5pr7
- MBS Xojo Plugins, version 19.5pr2
- MBS Xojo Plugins in version 19.2
- MBS Xojo Plugins, version 19.2pr1
- MBS Xojo / Real Studio Plugins, version 16.4pr5
- Text data type
- MBS Real Studio Plugins, version 12.5pr4
- Release notes for SQL or ChartDirector?
- MBS Real Studio Plugins, version 11.2pr3

170.39.4 Methods

170.39.5 asBLob as SQLStringMBS

MBS SQL Plugin, Plugin Version: 9.3, Platforms: macOS, Linux, Windows, Targets: All.

Function: Returns the value as BLob (SQLString) data.
Notes:

If the value of current object is NULL, asBLob method returns an empty string. Use isNull method to make sure if the value is NULL or not.

If the value's type of current object is string (kDataTypeString), bytes (kDataTypeBytes), long binary (kDataTypeLongBinary), long character (kDataTypeLongChar), BLob (kDataTypeBLob) or CLob (kDataTypeCLob), asBLob method returns the object's value as SQLString object.

If the value's type of current object is bool (kDataTypeBool), short (kDataTypeShort), long (kDataTypeLong), double (kDataTypeDouble), numeric (kDataTypeNumeric), date-time (kDataTypeDateTime) or cursor (kDataTypeCursor), the result is undefined and debug version asserts.

Use DataType method to get the value's type of SQLValueRead object.

170.39.6 asBLobMemory as MemoryBlock

MBS SQL Plugin, Plugin Version: 16.4, Platforms: macOS, Linux, Windows, Targets: All.

Function: Returns the value as BLob data in a memoryblock.

170.39.7 asBLobString as String

MBS SQL Plugin, Plugin Version: 16.4, Platforms: macOS, Linux, Windows, Targets: All.

Function: Returns the value as BLob data in a string.

170.39.8 asBytes as SQLStringMBS

MBS SQL Plugin, Plugin Version: 9.3, Platforms: macOS, Linux, Windows, Targets: All.

Function: Returns the value as binary string data (SQLString).
Notes:

If the value of current object is NULL, asBytes method returns an empty string. Use isNull method to make

sure if the value is NULL or not.

If the value's type of current object is string (kDataTypeString), bytes (kDataTypeBytes), long binary (kDataTypeLongBinary), long character (kDataTypeLongChar), BLob (kDataTypeBLob) or CLob (kDataTypeCLob), asBytes method returns the object's value as SQLString object.

If the value's type of current object is bool (kDataTypeBool), short (kDataTypeShort), long (kDataTypeLong), double (kDataTypeDouble), numeric (kDataTypeNumeric) or date-time (kDataTypeDateTime), asBytes method returns a block of data with size sizeof(value's type) as SQLString object.

If the value's type of current object is cursor (kDataTypeCursor), the result is undefined and debug version asserts.

Use DataType method to get the value's type of SQLValueRead object.

170.39.9 asCLob as SQLStringMBS

MBS SQL Plugin, Plugin Version: 9.3, Platforms: macOS, Linux, Windows, Targets: All.

Function: Returns the value as CLob (SQLString) data.
Notes:

If the value of current object is NULL, asCLob method returns an empty string. Use isNull method to make sure if the value is NULL or not.

If the value's type of current object is string (kDataTypeString), bytes (kDataTypeBytes), long binary (kDataTypeLongBinary), long character (kDataTypeLongChar), BLob (kDataTypeBLob) or CLob (kDataTypeCLob), asCLob method returns the object's value as SQLString object.

If the value's type of current object is bool (kDataTypeBool), short (kDataTypeShort), long (kDataTypeLong), double (kDataTypeDouble), numeric(kDataTypeNumeric), date-time (kDataTypeDateTime) or cursor (kDataTypeCursor), the result is undefined and debug version asserts.

Use DataType method to get the value's type of SQLValueRead object.

170.39.10 asDate as Date

MBS SQL Plugin, Plugin Version: 11.2, Platforms: macOS, Linux, Windows, Targets: Desktop, Console & Web.

Function: Returns the value as date.

Example:

```
dim cmd as SQLCommandMBS // your command object
dim d as date = cmd.Field("mydate").asDate // read date value
```

Notes:

If the value of current object is NULL, asDate method returns an empty date object. Use isNull method to make sure if the value is NULL or not.

If the value's type of current object is kDataTypeDateTime, asDate method returns date object.

If the value's type of current object is any data type except kDataTypeDateTime, the result is undefined and debug version asserts.

Use DataType method to get the value's type of SQLValueRead object.

170.39.11 asDateTime as SQLDateTimeMBS

MBS SQL Plugin, Plugin Version: 9.3, Platforms: macOS, Linux, Windows, Targets: All.

Function: Returns the value as SQLDateTimeMBS object.
Notes:

If the value of current object is NULL, asDateTime method returns an empty SQLDateTime object. Use isNull method to make sure if the value is NULL or not.

If the value's type of current object is kDataTypeDateTime, asDateTime method returns SQLDateTime object.

If the value's type of current object is any data type except kDataTypeDateTime, the result is undefined and debug version asserts.

Use DataType method to get the value's type of SQLValueRead object.

170.39.12 asDateTimeValue as DateTime

MBS SQL Plugin, Plugin Version: 20.5, Platforms: macOS, Linux, Windows, Targets: All.

Function: Returns the value as date.
Notes:

If the value of current object is NULL, asDate method returns an empty date object. Use isNull method to make sure if the value is NULL or not.

If the value's type of current object is kDataTypeDateTime, asDate method returns date object.

If the value's type of current object is any data type except kDataTypeDateTime, the result is undefined and debug version asserts.

Use DataType method to get the value's type of SQLValueRead object.

170.39.13 asInterval as SQLIntervalMBS

MBS SQL Plugin, Plugin Version: 9.3, Platforms: macOS, Linux, Windows, Targets: All.

Function: Returns the value as interval (SQLIntervalMBS).

170.39.14 asLongBinary as SQLStringMBS

MBS SQL Plugin, Plugin Version: 9.3, Platforms: macOS, Linux, Windows, Targets: All.

Function: Returns the value as long binary (SQLString) data.
Notes:

If the value of current object is NULL, asLongBinary method returns an empty string. Use isNull method to make sure if the value is NULL or not.

If the value's type of current object is string (kDataTypeString), bytes (kDataTypeBytes), long binary (kDataTypeLongBinary), long character (kDataTypeLongChar), BLob (kDataTypeBLob) or CLob (kDataTypeCLob), asLongBinary method returns the object's value as SQLString object.

If the value's type of current object is bool (kDataTypeBool), short (kDataTypeShort), long (kDataTypeLong), double (kDataTypeDouble), numeric (kDataTypeNumeric), date-time (kDataTypeDateTime) or cursor (kDataTypeCursor), the result is undefined and debug version asserts.

Use DataType method to get the value's type of SQLValueRead object.

170.39.15 asLongChar as SQLStringMBS

MBS SQL Plugin, Plugin Version: 9.3, Platforms: macOS, Linux, Windows, Targets: All.

Function: Returns the value as long character (SQLString) data.
Notes:

If the value of current object is NULL, asLongChar method returns an empty string. Use isNull method to make sure if the value is NULL or not.

If the value's type of current object is string (kDataTypeString), bytes (kDataTypeBytes), long binary (kDataTypeLongBinary), long character (kDataTypeLongChar), BLob (kDataTypeBLob) or CLob (kDataTypeCLob), asLongChar method returns the object's value as SQLString object.

If the value's type of current object is bool (kDataTypeBool), short (kDataTypeShort), long (kDataTypeLong), double (kDataTypeDouble), numeric (kDataTypeNumeric), date-time (kDataTypeDateTime) or cursor (kDataTypeCursor), the result is undefined and debug version asserts.

Use DataType method to get the value's type of SQLValueRead object.

170.39.16 asNumeric as SQLNumericMBS

MBS SQL Plugin, Plugin Version: 9.3, Platforms: macOS, Linux, Windows, Targets: All.

Function: Returns the value as SQLNumeric data.
Notes:

If the value of current object is NULL, asNumeric method returns 0. Use isNull method to make sure if the value is NULL or not.

If the value's type of current object is exact numeric value (kDataTypeNumeric), asNumeric method returns the original value with no conversion.

If the value's type of current object is bool (kDataTypeBool), short (kDataTypeShort), double (kDataTypeDouble) or long (kDataTypeLong), asNumeric method converts it to SQLNumeric .

If the value's type of current object is string (kDataTypeString), asNumeric method tries to convert it from SQLChar* value. If the conversion is possible and correct, asNumeric converts to SQLNumeric from SQLChar* value. If conversion is incorrect asNumeric method throws an exception.

If the value's type of current object is any data type except the described above, the result is undefined and debug version asserts.

Use DataType method to get the value's type of SQLValueRead object.

170.39.17 asString as SQLStringMBS

MBS SQL Plugin, Plugin Version: 9.3, Platforms: macOS, Linux, Windows, Targets: All.

Function: returns the value as string (SQLString) data.
Notes:

If the value of current object is NULL, asString method returns an empty string. Use isNull method to make sure if the value is NULL or not.

If the value's type of current object is bool (kDataTypeBool), asString method returns "true" or "false" string (SQLString object).

If the value's type of current object is short (kDataTypeShort), asString method converts it to decimal string (SQLString object) like function printf("% hd", ...) does.

If the value's type of current object is long (kDataTypeLong), asString method converts it to decimal string (SQLString object) like function printf("% ld", ...) does.

If the value's type of current object is double (kDataTypeDouble), asString method converts it to decimal string (SQLString object) like function printf("% g", ...) does.

If the value's type of current object is numeric (kDataTypeNumeric), asString method converts it to decimal string (SQLString object) without precision loss.

If the value's type of current object is date-time (kDataTypeDateTime), asString method converts it to string (SQLString object) like function asctime(...) does.

If the value's type of current object is string (kDataTypeString, kDataTypeLongChar, kDataTypeCLob), asString method returns the original object's value as SQLString object.

If the value's type of current object is binary (kDataTypeBytes, kDataTypeLongBinary, kDataTypeBLob), asString method converts it to hexadecimal string (SQLString object).

If the value's type of current object is cursor (kDataTypeCursor), the result is undefined and debug version asserts.

Use DataType method to get the value's type of SQLValueRead object.
For numbers, this may give english decimal separator. For getting localized one, please use AsDoubleValue and use cstr() function.

170.39.18 Constructor(DataType as Integer)

MBS SQL Plugin, Plugin Version: 9.3, Platforms: macOS, Linux, Windows, Targets: All.

Function: Creates a new empty value object for the given data type.
See also:

- 170.39.19 Constructor(value as SQLValueReadMBS) 24157

170.39.19 Constructor(value as SQLValueReadMBS)

MBS SQL Plugin, Plugin Version: 9.3, Platforms: macOS, Linux, Windows, Targets: All.

Function: Creates a new value object by copying the given one.
See also:

- 170.39.18 Constructor(DataType as Integer) 24157

170.39.20 Properties

170.39.21 asBool as boolean

MBS SQL Plugin, Plugin Version: 9.3, Platforms: macOS, Linux, Windows, Targets: All.

Function: Returns the value of current object as bool data.
Notes:

f the value of current object is NULL, asBool method returns false. Use isNull method to make sure if the value is NULL or not.

If the value's type of current object is bool (kDataTypeBool), asBool method returns the original value with no conversion.

If the value's type of current object is short (kDataTypeShort), long (kDataTypeLong) or double (kDataTypeDouble), asBool method converts it to bool data type. Conversion returns false if the value is 0; true otherwise.

If the value's type of current object is any data type except the described above, the result is undefined and debug version asserts.

Use DataType method to get the value's type of SQLValueRead object.
(Read only property)

170.39.22 asDouble as Double

MBS SQL Plugin, Plugin Version: 9.3, Platforms: macOS, Linux, Windows, Targets: All.

Function: returns the value as Double data.
Notes:

If the value of current object is NULL, asDouble method returns 0. Use isNull method to make sure if the value is NULL or not.

If the value's type of current object is double (kDataTypeDouble), asDouble method returns the original value with no conversion.

If the value's type of current object is bool (kDataTypeBool), short (kDataTypeShort), long (kDataTypeLong) or numeric (kDataTypeNumeric), asDouble method converts it to double (kDataTypeDouble) data type.

If the value's type of current object is string (kDataTypeString), asDouble method tries to convert it to double value. If the conversion is possible and correct, asDouble returns kDataTypeDouble value. If conversion is incorrect asDouble method throws an exception.

If the value's type of current object is kDataTypeDateTime, asDouble method converts it to standard double representation. Days are represented by whole number increments starting with 30 December 1899, midnight as time zero. Hour values are expressed as the absolute value of the fractional part of the number. See SQLDateTime::operator double() for more detailes.

If the value's type of current object is any data type except the described above, the result is undefined and debug version asserts.

Use DataType method to get the value's type of SQLValueRead object.
(Read only property)

170.39.23 asInt32 as Int32

MBS SQL Plugin, Plugin Version: 19.2, Platforms: macOS, Linux, Windows, Targets: All.

Function: Returns the value as Int32 data.
Notes: (Read only property)

170.39.24 asInt64 as Int64

MBS SQL Plugin, Plugin Version: 19.2, Platforms: macOS, Linux, Windows, Targets: All.

Function: Returns the value as Int64 data.
Notes: (Read only property)

170.39.25 asInteger as Integer

MBS SQL Plugin, Plugin Version: 19.2, Platforms: macOS, Linux, Windows, Targets: All.

Function: Returns the value as Integer data.
Notes:

Either Int32 or Int64 depending on whether the application is 32 or 64 bit.
(Read only property)

170.39.26 asLong as Int32

MBS SQL Plugin, Plugin Version: 9.3, Platforms: macOS, Linux, Windows, Targets: All.

Function: Returns the value as Int32 data.
Notes:

If the value of current object is NULL, asLong method returns 0. Use isNull method to make sure if the value is NULL or not.

If the value's type of current object is long (kDataTypeLong), asLong method returns the original value with no conversion.

If the value's type of current object is bool (kDataTypeBool), short (kDataTypeShort), double (kDataTypeDouble) or numeric (kDataTypeNumeric), asLong method converts it to long data type. Note, that in this case the returned value can be truncated.

If the value's type of current object is string (kDataTypeString), asLong method tries to convert it to long (kDataTypeLong) value. If the conversion is possible and correct, asLong returns kDataTypeLong value. If conversion is incorrect asLong method throws an exception.

If the value's type of current object is any data type except the described above, the result is undefined and debug version asserts.

Use DataType method to get the value's type of SQLValueRead object.
(Read only property)

170.39.27 asShort as Int16

MBS SQL Plugin, Plugin Version: 9.3, Platforms: macOS, Linux, Windows, Targets: All.

Function: Returns the value as short.
Notes:

If the value of current object is NULL, asShort method returns 0. Use isNull method to make sure if the value is NULL or not.

If the value's type of current object is short, asShort method returns the original value with no conversion.

If the value's type of current object is bool (kDataTypeBool), long (kDataTypeLong), unsigned long (SkDataTypeULong), double (kDataTypeDouble) or numeric (kDataTypeNumeric), asShort method converts it to short data type. Note, that in this case the returned value can be truncated.

If the value's type of current object is string (kDataTypeString), asShort method tries to convert it to short value. If the conversion is possible and correct, asShort returns the value. If conversion is incorrect asShort method throws an exception.

If the value's type of current object is any data type except the described above, the result is undefined and debug version asserts.

Use DataType method to get the value's type of SAValueRead object.
(Read only property)

170.39.28 asStringValue as String

MBS SQL Plugin, Plugin Version: 9.3, Platforms: macOS, Linux, Windows, Targets: All.

Function: Returns the value string.
Notes:

Same as asString but returns a Xojo string.
Please use SQLStringMBS and CopyBinaryData if the string you want to read is a BLOB value, else text encoding will change your data!
For numbers, this may give english decimal separator. For getting localized one, please use AsDoubleValue and use cstr() function.
(Read only property)

170.39.29 asUInt32 as UInt32

MBS SQL Plugin, Plugin Version: 19.2, Platforms: macOS, Linux, Windows, Targets: All.

Function: Returns the value as UInt32 data.
Notes: (Read only property)

170.39.30 asULong as UInt32

MBS SQL Plugin, Plugin Version: 9.3, Platforms: macOS, Linux, Windows, Targets: All.

Function: Returns the value as an unsigned 32 bit integer value.
Notes:

If the value of current object is NULL, asULong method returns 0. Use isNull method to make sure if the value is NULL or not.

If the value's type of current object is long (kDataTypeLong), asULong method returns the original value with no conversion.

If the value's type of current object is bool (kDataTypeBool), short (kDataTypeShort), double (kDataTypeDouble) or numeric (kDataTypeNumeric), asULong method converts it to long data type. Note, that in this case the returned value can be truncated.

If the value's type of current object is string (kDataTypeString), asULong method tries to convert it to long (kDataTypeLong) value. If the conversion is possible and correct, asULong returns kDataTypeLong value. If conversion is incorrect asULong method throws an exception.

If the value's type of current object is any data type except the described above, the result is undefined and debug version asserts.

Use DataType method to get the value's type of SQLValueRead object.
(Read only property)

170.39.31 asUShort as UInt16

MBS SQL Plugin, Plugin Version: 9.3, Platforms: macOS, Linux, Windows, Targets: All.

Function: Returns the value as unsigned short.
Notes:

If the value of current object is NULL, asUShort method returns 0. Use isNull method to make sure if the value is NULL or not.

If the value's type of current object is unsigned short, asUShort method returns the original value with no conversion.

If the value's type of current object is bool (kDataTypeBool), long (kDataTypeLong), unsigned long (SkDataTypeULong), double (kDataTypeDouble) or numeric (kDataTypeNumeric), asUShort method converts it to unsigned short data type. Note, that in this case the returned value can be truncated.

If the value's type of current object is string (kDataTypeString), asUShort method tries to convert it to unsigned short value. If the conversion is possible and correct, asUShort returns the value. If conversion is incorrect asUShort method throws an exception.

If the value's type of current object is any data type except the described above, the result is undefined and debug version asserts.

Use DataType method to get the value's type of SAValueRead object.
(Read only property)

170.39.32 asVariant as Variant

MBS SQL Plugin, Plugin Version: 12.5, Platforms: macOS, Linux, Windows, Targets: All.

Function: Returns the value as a variant.
Notes:

This is a convenience function.
May return nil, date, number or string.
BLOB strings without encoding and text strings as UTF-8.
(Read only property)

170.39.33 DataType as Integer

MBS SQL Plugin, Plugin Version: 9.3, Platforms: macOS, Linux, Windows, Targets: All.

Function: Returns SAValueRead object's data type.
Notes:

One of the kDataType constants.
(Read only property)

170.39.34 isNull as boolean

MBS SQL Plugin, Plugin Version: 9.3, Platforms: macOS, Linux, Windows, Targets: All.

Function: Returns true if the value of current object is NULL; otherwise false.
Notes: (Read only property)

170.39.35 LongOrLobReaderMode as Integer

MBS SQL Plugin, Plugin Version: 9.3, Platforms: macOS, Linux, Windows, Targets: All.

Function: The Long or Lob data reading mode.
Notes:

SQLAPI++ Library provides two ways to read Long or BLob(CLob) object's value (usually SQLField or SQLParam objects):

1. reading of Long or Lob data at once into an internal buffer (like ordinary string or binary values);
2. piecewise reading of Long or Lob data using user defined callback.

kLongOrLobReaderDefault reading mode used by default.

If you want to control piecewise reading of Long or BLob(CLob) data you should set LongOrLobReaderMode and use kLongOrLobReaderManual reading mode for Long or BLob(CLob) parameters or fields you want to process with your data consumer. After that each fetch will skip reading Long and BLob(CLob) parameters that you set to be read manually. To read field or parameter defined to be read manually you should call ReadLongOrLob method for each of them after the fetch. ReadLongOrLob method will repeatedly call the data consumer Write event.
(Read and Write property)

170.39.36 Constants

170.39.37 kDataTypeBlob = 16

MBS SQL Plugin, Plugin Version: 9.3.

Function: One of the field type constants
Notes: Data type is BLob data (SQLStringMBS).

170.39.38 kDataTypeBool = 1

MBS SQL Plugin, Plugin Version: 9.3.

Function: One of the field type constants
Notes: Data type is a boolean.

170.39.39 kDataTypeBytes = 13

MBS SQL Plugin, Plugin Version: 9.3.

Function: One of the field type constants
Notes: Data type is binary string (SQLStringMBS).

170.39.40 kDataTypeClob = 17

MBS SQL Plugin, Plugin Version: 9.3.

Function: One of the field type constants
Notes: Data type is CLob data (SQLStringMBS).

170.39.41 kDataTypeCursor = 18

MBS SQL Plugin, Plugin Version: 9.3.

Function: One of the field type constants
Notes: Data type is Oracle REF CURSOR (SQLCommand).

170.39.42 kDataTypeDateTime = 10

MBS SQL Plugin, Plugin Version: 9.3.

Function: One of the field type constants
Notes: Data type is SQLDateTime.

170.39.43 kDataTypeDouble = 8

MBS SQL Plugin, Plugin Version: 9.3.

Function: One of the field type constants
Notes: This is a normal double variable.

170.39.44 kDataTypeInt64 = 6

MBS SQL Plugin, Plugin Version: 19.5.

Function: One of the field type constants
Notes: Signed 64-bit integer.

170.39.45 kDataTypeInterval = 11

MBS SQL Plugin, Plugin Version: 9.3.

Function: One of the field type constants
Notes: Data type is an interval (SQLIntervalMBS).

170.39.46 kDataTypeLong = 4

MBS SQL Plugin, Plugin Version: 9.3.

Function: One of the field type constants
Notes: A 32 bit integer.

170.39.47 kDataTypeLongBinary = 14

MBS SQL Plugin, Plugin Version: 9.3.

Function: One of the field type constants
Notes: Data type is long binary data (SQLStringMBS).

170.39.48 kDataTypeLongChar = 15

MBS SQL Plugin, Plugin Version: 9.3.

Function: One of the field type constants
Notes: Data type is long character data (SQLStringMBS).

170.39.49 kDataTypeNumeric = 9

MBS SQL Plugin, Plugin Version: 9.3.

Function: One of the field type constants
Notes: Data type is SQLNumeric (used internally).

170.39.50 kDataTypeShort = 2

MBS SQL Plugin, Plugin Version: 9.3.

Function: One of the field type constants
Notes: Data type is a 16 bit signed integer.

170.39.51 kDataTypeSpecificToDBMS = 19

MBS SQL Plugin, Plugin Version: 9.3.

Function: One of the field type constants
Notes: Data type is server-specific.

170.39.52 kDataTypeString = 12

MBS SQL Plugin, Plugin Version: 9.3.

Function: One of the field type constants
Notes: Data type is character string (SQLString).

170.39.53 kDataTypeUInt64 = 7

MBS SQL Plugin, Plugin Version: 19.5.

Function: One of the field type constants
Notes: Unsigned 64-bit integer.

170.39.54 kDataTypeULong = 5

MBS SQL Plugin, Plugin Version: 9.3.

Function: One of the field type constants
Notes: Data type is a 32 bit unsigned integer.

170.39.55 kDataTypeUnknown = 0

MBS SQL Plugin, Plugin Version: 9.3.

Function: One of the field type constants
Notes: Data type is unknown.

170.39.56 kDataTypeUShort = 3

MBS SQL Plugin, Plugin Version: 9.3.

Function: One of the field type constants
Notes: A 16 bit unsigned integer.

170.39.57 kLongOrLobReaderModeDefault = 0

MBS SQL Plugin, Plugin Version: 9.3.

Function: One of the read modes.
Notes: Long or Lob(CLob) data reading mode is default (automatic).

170.39.58 kLongOrLobReaderModeManual = 1

MBS SQL Plugin, Plugin Version: 9.3.

Function: One of the read modes.
Notes: Long or Lob(CLob) data reading mode is manual.

Chapter 171

Statusitem

171.1 class NSStatusBarButtonMBS

171.1.1 class NSStatusBarButtonMBS

MBS MacControls Plugin, Plugin Version: 15.0, Platform: macOS, Targets: Desktop only.

Function: StatusBarButtons are the visual representation of NSStatusItems, and are primarily displayed on the right side of the menu bar.
Notes:

When a template image is set as the \c image property of the status bar button, it is rendered with the correct menu bar style. This guarantees that the button will look correct in various button states and appearances (such as dark menu bar).

Available on Mac OS X 10.10 and newer.
Subclass of the NSButtonMBS class.

171.1.2 Blog Entries

- MonkeyBread Software Releases the MBS Xojo / Real Studio plug-ins in version 15.0
- MBS Xojo / Real Studio Plugins, version 15.0pr11

171.1.3 Blog Entries

- MonkeyBread Software Releases the MBS Xojo / Real Studio plug-ins in version 15.0
- MBS Xojo / Real Studio Plugins, version 15.0pr11

171.1.4 Methods

171.1.5 Available as boolean

MBS MacControls Plugin, Plugin Version: 15.0, Platform: macOS, Targets: Desktop only.

Function: Whether this class is available.
Notes: Returns true on OS X 10.10.

171.1.6 Properties

171.1.7 appearsDisabled as Boolean

MBS MacControls Plugin, Plugin Version: 15.0, Platform: macOS, Targets: Desktop only.

Function: Whether icon appears disabled.
Notes:

When true the status bar icon has a disabled/off appearance while still being functional, such as allowing selection and actions. Defaults to false.
(Read and Write property)

171.2 class NSStatusItemMBS

171.2.1 class NSStatusItemMBS

MBS MacCocoa Plugin, Plugin Version: 7.2, Platform: macOS, Targets: Desktop only.

Function: A class to handle a NSStatusitem which is a tiny little item in the menubar.
Notes: All methods in this class will catch exceptions from Cocoa and raise a NSExceptionMBS instead. Using the message, name and reason properties you can see what was the reason for this exception. Please report if you find a method which does not handle exceptions correct.

171.2.2 Blog Entries

- IP in menubar 4.6
- MBS Xojo Plugins, version 17.5pr9
- MBS Xojo / Real Studio Plugins, version 16.2pr1
- IP in menubar 4.5
- NSImage and image orientation
- Reducing app size with # if
- MBS Real Studio Plugins, version 11.2pr9
- One reason to upgrade REALbasic
- MBS REALbasic plug-in 9.6
- MonkeyBread Software Releases the MBS Plugins 8.2

171.2.3 Videos

- NSStatusItem

171.2.4 Xojo Developer Magazine

- 5.6, page 31: Third Party Plugins: Statusitems, Getting an icon in the top right of the Mac OS X menubar by Christian Schmitz

171.2.5 Blog Entries

- IP in menubar 4.6
- MBS Xojo Plugins, version 17.5pr9
- MBS Xojo / Real Studio Plugins, version 16.2pr1
- IP in menubar 4.5
- NSImage and image orientation
- Reducing app size with # if
- MBS Real Studio Plugins, version 11.2pr9
- One reason to upgrade REALbasic
- MBS REALbasic plug-in 9.6
- MonkeyBread Software Releases the MBS Plugins 8.2

171.2.6 Xojo Developer Magazine

- 5.6, page 31: Third Party Plugins: Statusitems, Getting an icon in the top right of the Mac OS X menubar by Christian Schmitz

171.2.7 Videos

- NSStatusItem

171.2.8 Methods

171.2.9 Available as boolean

MBS MacCocoa Plugin, Plugin Version: 7.2, Platform: macOS, Targets: Desktop only.

Function: Whether Statusitems are available.
Notes: True on MachO platforms.

171.2.10 Close

MBS MacCocoa Plugin, Plugin Version: 7.2, Platform: macOS, Targets: Desktop only.

Function: The destructor.
Notes: There is no need to call this method except you want to free all resources of this object now without waiting for Xojo to do it for you.

171.2.11 CreateMenu as boolean

MBS MacCocoa Plugin, Plugin Version: 7.2, Platform: macOS, Targets: Desktop only.

Function: Creates a new menu.
Notes:

Handle is not 0 after this call was successfull.

If the NSGrayBackground option is set in the system defaults, Mac OS X 10.5 will raise an NSImageCacheException, so please install an exception handle to catch NSExceptionMBS so your application can handle that.
See also:

- 171.2.12 CreateMenu(length as single) as boolean 24173

171.2.12 CreateMenu(length as single) as boolean

MBS MacCocoa Plugin, Plugin Version: 7.2, Platform: macOS, Targets: Desktop only.

Function: Creates the StatusItem menu with the given width.
Example:

```
dim e as new NSStatusItemMBS
call e.CreateMenu(24) // best for a 16x16 picture
```

Notes:

Constants:

NSVariableStatusItemLength	-1
NSSquareStatusItemLength	-2

Other values between 0 and 10000 are used for the length.
Bad values like 20000 will crash the application.

Handle is not 0 after this call was successfull.

If the NSGrayBackground option is set in the system defaults, Mac OS X 10.5 will raise an NSImageCacheException, so please install an exception handle to catch NSExceptionMBS so your application can handle that.
See also:

- 171.2.11 CreateMenu as boolean 24173

171.2.13 CreateMenuMiddle(length as single) as boolean

MBS MacCocoa Plugin, Plugin Version: 7.2, Platform: macOS, Targets: Desktop only.

Function: Same as CreateMenu but tries to place Statusitem on the right side.
Deprecated: This item is deprecated and should no longer be used. You can use CreateMenu instead.
Notes:

Uses private Apple API which may break on future Mac OS X versions. Returns false if Apple changes something in the future and the function we use will not be available. So if this function returns false, you can call CreateMenu to continue. Works on Mac OS X 10.4 to 10.6 and make the new statusitem being the rightmost one (left to Apples MenuItems).

Constants:

NSVariableStatusItemLength	-1
NSSquareStatusItemLength	-2

Other values between 0 and 10000 are used for the length.
Bad values like 20000 will crash the application.

Handle is not 0 after this call was successfull.

If the NSGrayBackground option is set in the system defaults, Mac OS X 10.5 will raise an NSImageCacheException, so please install an exception handle to catch NSExceptionMBS so your application can handle that.

Deprecated.

171.2.14 CreateMenuRight(length as single) as boolean

MBS MacCocoa Plugin, Plugin Version: 7.2, Platform: macOS, Targets: Desktop only.

Function: Same as CreateMenu but tries to place Statusitem on the right side.
Deprecated: This item is deprecated and should no longer be used. You can use CreateMenu instead.
Notes:

Uses private Apple API which may break on future Mac OS X versions. Returns false if Apple changes something in the future and the function we use will not be available. So if this function returns false, you can call CreateMenu to continue. Works on Mac OS X 10.4 to 10.6 and make the new statusitem being the rightmost one.

If you run this code after you used CreateMenuRight, the new menu will be right of all other statusitems:

dim sh as new Shell
sh.Execute "killall","SystemUIServer"

Constants:

NSVariableStatusItemLength	-1
NSSquareStatusItemLength	-2

Other values between 0 and 10000 are used for the length.
Bad values like 20000 will crash the application.

Handle is not 0 after this call was successfull.

If the NSGrayBackground option is set in the system defaults, Mac OS X 10.5 will raise an NSImageCacheException, so please install an exception handle to catch NSExceptionMBS so your application can handle that.

Deprecated.

171.2.15 DrawStatusBarBackground(x as Double, y as Double, width as Double, height as Double, highlight as boolean)

MBS MacCocoa Plugin, Plugin Version: 7.7, Platform: macOS, Targets: Desktop only.

Function: Draws the menu background pattern for a custom status-bar item in regular or highlight pattern.
Notes:

x, y, width and height: A rectangle defining the area of a custom status-bar item.
highlight: true to draw the background pattern in the standard highlight pattern, false to not highlight the pattern.

You can use this method to help a custom status-bar item emulate the behavior of a standard item.

Available in Mac OS X v10.3 and later.

171.2.16 MenuIsVertical as boolean

MBS MacCocoa Plugin, Plugin Version: 11.2, Platform: macOS, Targets: Desktop only.

Function: Returns true if the statusitem has a vertical orientation.
Example:

MsgBox str(NSStatusItemMBS.MenuIsVertical)

171.2.17 MenuThickness as Double

MBS MacCocoa Plugin, Plugin Version: 11.2, Platform: macOS, Targets: Desktop only.

Function: The thickness of the status bar.
Example:

MsgBox str(NSStatusItemMBS.MenuThickness)

Notes: The status bar returned by systemStatusBar has a thickness of 22 pixels, the thickness of the menu bar.

171.2.18 popUpStatusItemMenu(menu as NSMenuMBS)

MBS MacCocoa Plugin, Plugin Version: 7.2, Platform: macOS, Targets: Desktop only.

Function: Displays a menu under a custom status bar item.
Notes: You can use this method to cause a popup menu to appear under a custom status bar item when the user clicks the item. Note that view must exist (that is, it must not be nil).

171.2.19 SendActionOn(mode as Integer)

MBS MacCocoa Plugin, Plugin Version: 7.2, Platform: macOS, Targets: Desktop only.

Function: Sets the conditions on which action event is called.
Notes:

mask is set with one or more of the following bit masks described in NSEvent Constants: NSLeftMouseUpMask, NSLeftMouseDownMask, NSLeftMouseDraggedMask, and NSPeriodicMask.

mode is set with one or more of the following bit masks:

```
const NSLeftMouseDownMask      = & h00002
const NSLeftMouseUpMask        = & H00004
const NSLeftMouseDraggedMask   = & h00040
const NSPeriodicMask           = & h10000
```

171.2.20 Properties

171.2.21 alternateImage as NSImageMBS

MBS MacCocoa Plugin, Plugin Version: 7.2, Platform: macOS, Targets: Desktop only.

Function: An alternate image to be displayed when a status bar item is highlighted.
Notes: (Read and Write property)

171.2.22 attributedTitle as NSAttributedStringMBS

MBS MacCocoa Plugin, Plugin Version: 7.2, Platform: macOS, Targets: Desktop only.

Function: The attributed string that is displayed at the status item's position in the status bar.
Notes:

If an image is also set, the title appears to the right of the image.
(Read and Write property)

171.2.23 Button as Variant

MBS MacCocoa Plugin, Plugin Version: 15.0, Platform: macOS, Targets: Desktop only.

Function: The button that is displayed in the status bar.
Notes:

Value is a NSStatusBarButtonMBS object. Returned as Variant to reduce plugin dependencies.

This is created automatically on the creation of the StatusItem. Behavior customization for the button, such as image, target/action, tooltip, can be set with this property.

Available on Mac OS X 10.10 and newer.
(Read only property)

171.2.24 Enabled as boolean

MBS MacCocoa Plugin, Plugin Version: 7.2, Platform: macOS, Targets: Desktop only.

Function: Whether this status item is enabled.
Notes: (Read and Write property)

171.2.25 Handle as Integer

MBS MacCocoa Plugin, Plugin Version: 7.2, Platform: macOS, Targets: Desktop only.

Function: The handle of the NSStatusItem object used internally.
Notes: (Read and Write property)

171.2.26 Height as single

MBS MacCocoa Plugin, Plugin Version: 7.2, Platform: macOS, Targets: Desktop only.

Function: The height of the status item.
Notes:

Should be 22 pixels.
This is a function using undocumented features from the Apple NSStatusItem class, so there is not guarantee that it will work in future versions.
(Read only property)

171.2.27 HighlightMode as boolean

MBS MacCocoa Plugin, Plugin Version: 7.2, Platform: macOS, Targets: Desktop only.

Function: Whether the receiver is highlighted when clicked.
Notes:

If you use HighlightMode and Menu, you need to first assign the menu and later set HighlightMode to true.
(Read and Write property)

171.2.28 image as NSImageMBS

MBS MacCocoa Plugin, Plugin Version: 7.2, Platform: macOS, Targets: Desktop only.

Function: The image that is displayed at the statusitem's position in the status bar.
Notes:

nil if an image has not been set.
(Read and Write property)

171.2.29 Left as single

MBS MacCocoa Plugin, Plugin Version: 7.2, Platform: macOS, Targets: Desktop only.

Function: The left position of the status item.
Notes:

Valid only after item was drawn the first time.
This is a function using undocumented features from the Apple NSStatusItem class, so there is not guarantee that it will work in future versions.
(Read only property)

171.2.30 Length as single

MBS MacCocoa Plugin, Plugin Version: 7.2, Platform: macOS, Targets: Desktop only.

Function: The length of the status item in pixels.
Notes:

Constants for special values:

NSVariableStatusItemLength	-1
NSSquareStatusItemLength	-2

(Read and Write property)

171.2.31 Menu as NSMenuMBS

MBS MacCocoa Plugin, Plugin Version: 7.2, Platform: macOS, Targets: Desktop only.

Function: The menu attached to this statusitem.
Notes:

Nil if no menu is attached.
(Read and Write property)

171.2.32 Title as String

MBS MacCocoa Plugin, Plugin Version: 7.2, Platform: macOS, Targets: Desktop only.

Function: The title of the status item.
Notes: (Read and Write property)

171.2.33 ToolTip as String

MBS MacCocoa Plugin, Plugin Version: 7.2, Platform: macOS, Targets: Desktop only.

Function: The help tag for a menu item.
Notes: (Read and Write property)

171.2.34 Top as single

MBS MacCocoa Plugin, Plugin Version: 7.2, Platform: macOS, Targets: Desktop only.

Function: The top position of the status item.
Notes:

Always 0.
This is a function using undocumented features from the Apple NSStatusItem class, so there is not guarantee that it will work in future versions.
(Read only property)

171.2.35 View as NSViewMBS

MBS MacCocoa Plugin, Plugin Version: 8.2, Platform: macOS, Targets: Desktop only.

Function: Sets the view to be used for this status menuitem.
Notes:

Using a custom view you can draw whatever you like in the menu item.
You can set it to nil to remove the view.
(Read and Write property)

171.2.36 Width as single

MBS MacCocoa Plugin, Plugin Version: 7.2, Platform: macOS, Targets: Desktop only.

Function: The width of the status item.
Notes:

This is a function using undocumented features from the Apple NSStatusItem class, so there is not guarantee that it will work in future versions.
(Read only property)

171.2.37 Window as NSWindowMBS

MBS MacCocoa Plugin, Plugin Version: 8.2, Platform: macOS, Targets: Desktop only.

Function: The window used for this NSStatusItem.
Notes:

This is a function using undocumented features from the Apple NSStatusItem class, so there is not guarantee that it will work in future versions.
Returns nil on 64 bit target.
(Read only property)

171.2.38 Events

171.2.39 Action

MBS MacCocoa Plugin, Plugin Version: 7.2, Platform: macOS, Targets: .

Function: The event called when the user clicks on the statusitem.
Notes:

Mouse position can be calculated based on System.MouseX/System.MouseY relative to Left/Top. Mouse status can be read using System.MouseDown.

This event is limited. You can't for example do everything like quit an application. For using quit, start a timer which will remove the menu 500ms later and than quit 500ms later.

This event is coming from the Cocoa event system. What you can do is a bit limited when using GUI functions from Xojo. To avoid some redraw errors, you may want to start a timer and let your Xojo code run a millisecond after the menu code has finished.
Depending on what you do, you can see the menu not redrawing properly (staying highlighted) and crashes if the Xojo code modifies some global Cocoa states.

171.2.40 DoubleAction

MBS MacCocoa Plugin, Plugin Version: 7.2, Platform: macOS, Targets: .

Function: The event called when the user double clicks on the statusitem.
Notes:

If two Action Events happen very fast, this one is called the second time so you can e.g. react on double clicks.
Mouse position can be calculated based on System.MouseX/System.MouseY relative to Left/Top. Mouse status can be read using System.MouseDown.

This event is coming from the Cocoa event system. What you can do is a bit limited when using GUI functions from Xojo. To avoid some redraw errors, you may want to start a timer and let your Xojo code run a millisecond after the menu code has finished.
Depending on what you do, you can see the menu not redrawing properly (staying highlighted) and crashes if the Xojo code modifies some global Cocoa states.

171.2.41 Screenshots

171.2.42 NSStatusItem.jpg

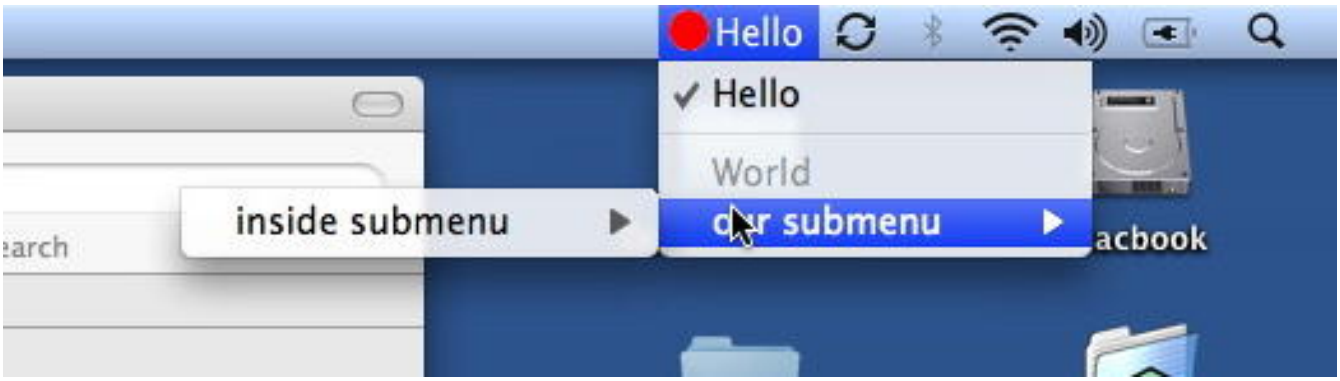

Function: The NSStatusItem running a menu on the top right of the menubar.

Chapter 172

StoreKit

172.1 class AppReceiptIAPMBS

172.1.1 class AppReceiptIAPMBS

MBS MacCloud Plugin, Plugin Version: 14.3, Platform: macOS, Targets: All.

Function: The class to represent an in-app purchase in the app receipt.
Example:

```
// open a receipt
dim f as FolderItem = SpecialFolder.Desktop.Child("receipt")
dim r as AppReceiptMBS = AppReceiptMBS.receiptForFile(f)

// show purchases
dim inAppPurchases() as AppReceiptIAPMBS = r.inAppPurchases
for each p as AppReceiptIAPMBS in inAppPurchases
MsgBox str(p.quantity)+"x "+p.productIdentifier+" "+p.purchaseDate.AbbreviatedDate
next
```

Notes: This is an abstract class. You can't create an instance, but you can get one from various plugin functions.

172.1.2 Blog Entries

- MBS Xojo / Real Studio Plugins, version 14.3pr8
- Validating Receipts of Mac App Store Purchases including In-App Purchases

172.1.3 Blog Entries

- MBS Xojo / Real Studio Plugins, version 14.3pr8
- Validating Receipts of Mac App Store Purchases including In-App Purchases

172.1.4 Methods

172.1.5 Constructor

MBS MacCloud Plugin, Plugin Version: 14.3, Platform: macOS, Targets: All.

Function: The private constructor.

172.1.6 isActiveAutoRenewableSubscriptionForDate(d as Date) as boolean

MBS MacCloud Plugin, Plugin Version: 14.3, Platform: macOS, Targets: Desktop, Console & Web.

Function: Returns whether the auto renewable subscription is active for the given date.
Notes:

date: The date in which the auto-renewable subscription should be active. If you are using the current date, you might not want to take it from the device in case the user has changed it.
Returns true if the auto-renewable subscription is active for the given date, false otherwise.

Auto-renewable subscription lapses are possible. If you are checking against the current date, you might want to deduct some time as tolerance.
If this method fails Apple recommends to refresh the receipt and try again once.
See also:

- 172.1.7 isActiveAutoRenewableSubscriptionForDate(d as DateTime) as boolean 24184

172.1.7 isActiveAutoRenewableSubscriptionForDate(d as DateTime) as boolean

MBS MacCloud Plugin, Plugin Version: 20.5, Platform: macOS, Targets: All.

Function: Returns whether the auto renewable subscription is active for the given date.
Notes:

date: The date in which the auto-renewable subscription should be active. If you are using the current date, you might not want to take it from the device in case the user has changed it.
Returns true if the auto-renewable subscription is active for the given date, false otherwise.

Auto-renewable subscription lapses are possible. If you are checking against the current date, you might want to deduct some time as tolerance.

If this method fails Apple recommends to refresh the receipt and try again once.
See also:

- 172.1.6 isActiveAutoRenewableSubscriptionForDate(d as Date) as boolean 24184

172.1.8 Properties

172.1.9 cancellationDate as Date

MBS MacCloud Plugin, Plugin Version: 14.3, Platform: macOS, Targets: Desktop, Console & Web.

Function: For a transaction that was canceled by Apple customer support, the date of the cancellation.
Notes: (Read only property)

172.1.10 cancellationDateTime as DateTime

MBS MacCloud Plugin, Plugin Version: 20.5, Platform: macOS, Targets: All.

Function: For a transaction that was canceled by Apple customer support, the date of the cancellation.
Notes: (Read only property)

172.1.11 originalPurchaseDate as Date

MBS MacCloud Plugin, Plugin Version: 14.3, Platform: macOS, Targets: Desktop, Console & Web.

Function: For a transaction that restores a previous transaction, the date of the original transaction.
Notes:

This value corresponds to the original transaction's transactionDate property.
In an auto-renewable subscription receipt, this indicates the beginning of the subscription period, even if the subscription has been renewed.
(Read only property)

172.1.12 originalPurchaseDateTime as DateTime

MBS MacCloud Plugin, Plugin Version: 20.5, Platform: macOS, Targets: All.

Function: For a transaction that restores a previous transaction, the date of the original transaction.
Notes:

This value corresponds to the original transaction's transactionDate property.
In an auto-renewable subscription receipt, this indicates the beginning of the subscription period, even if the subscription has been renewed.

(Read only property)

172.1.13 originalTransactionIdentifier as String

MBS MacCloud Plugin, Plugin Version: 14.3, Platform: macOS, Targets: All.

Function: For a transaction that restores a previous transaction, the transaction identifier of the original transaction.
Notes:

Otherwise, identical to the transaction identifier.
This value corresponds to the original transaction's transactionIdentifier property.
All receipts in a chain of renewals for an auto-renewable subscription have the same value for this field.
(Read only property)

172.1.14 productIdentifier as String

MBS MacCloud Plugin, Plugin Version: 14.3, Platform: macOS, Targets: All.

Function: The product identifier of the item that was purchased.
Example:

```
// open a receipt
dim f as FolderItem = SpecialFolder.Desktop.Child("receipt")
dim r as AppReceiptMBS = AppReceiptMBS.receiptForFile(f)

// show purchases
dim inAppPurchases() as AppReceiptIAPMBS = r.inAppPurchases
for each p as AppReceiptIAPMBS in inAppPurchases
MsgBox str(p.quantity)+"x "+p.productIdentifier+" "+p.purchaseDate.AbbreviatedDate
next
```

Notes:

This value corresponds to the productIdentifier property of the SKPayment object stored in the transaction's payment property.
(Read only property)

172.1.15 purchaseDate as Date

MBS MacCloud Plugin, Plugin Version: 14.3, Platform: macOS, Targets: Desktop, Console & Web.

Function: The date and time that the item was purchased.
Notes:

This value corresponds to the transaction's transactionDate property.

For a transaction that restores a previous transaction, the purchase date is the date of the restoration. Use originalPurchaseDate to get the date of the original transaction.

In an auto-renewable subscription receipt, this is always the date when the subscription was purchased or renewed, regardles of whether the transaction has been restored.
(Read only property)

172.1.16 purchaseDateTime as DateTime

MBS MacCloud Plugin, Plugin Version: 20.5, Platform: macOS, Targets: All.

Function: The date and time that the item was purchased.
Notes: (Read only property)

172.1.17 quantity as Integer

MBS MacCloud Plugin, Plugin Version: 14.3, Platform: macOS, Targets: All.

Function: The number of items purchased.
Example:

```
// open a receipt
dim f as FolderItem = SpecialFolder.Desktop.Child("receipt")
dim r as AppReceiptMBS = AppReceiptMBS.receiptForFile(f)

// show purchases
dim inAppPurchases() as AppReceiptIAPMBS = r.inAppPurchases
for each p as AppReceiptIAPMBS in inAppPurchases
MsgBox str(p.quantity)+"x "+p.productIdentifier+" "+p.purchaseDate.AbbreviatedDate
next
```

Notes:

This value corresponds to the quantity property of the SKPayment object stored in the transaction's payment property.
(Read only property)

172.1.18 subscriptionExpirationDate as Date

MBS MacCloud Plugin, Plugin Version: 14.3, Platform: macOS, Targets: Desktop, Console & Web.

Function: The expiration date for the subscription.
Notes:

Only present for auto-renewable subscription receipts.
(Read only property)

172.1.19 subscriptionExpirationDateTime as DateTime

MBS MacCloud Plugin, Plugin Version: 20.5, Platform: macOS, Targets: All.

Function: The expiration date for the subscription.
Notes:

Only present for auto-renewable subscription receipts.
(Read only property)

172.1.20 transactionIdentifier as String

MBS MacCloud Plugin, Plugin Version: 14.3, Platform: macOS, Targets: All.

Function: The transaction identifier of the item that was purchased.
Notes:

This value corresponds to the transaction's transactionIdentifier property.
(Read only property)

172.1.21 webOrderLineItemID as Integer

MBS MacCloud Plugin, Plugin Version: 14.3, Platform: macOS, Targets: All.

Function: The primary key for identifying subscription purchases.
Notes: (Read only property)

172.2 class AppReceiptMBS

172.2.1 class AppReceiptMBS

MBS MacCloud Plugin, Plugin Version: 14.3, Platform: macOS, Targets: All.

Function: The class for an app receipt.
Example:

```
// open a receipt
dim f as FolderItem = SpecialFolder.Desktop.Child("receipt")
dim r as AppReceiptMBS = AppReceiptMBS.receiptForFile(f)

// show value
MsgBox r.bundleIdentifier
```

Notes: This is an abstract class. You can't create an instance, but you can get one from various plugin functions.

172.2.2 Blog Entries

- MBS Xojo / Real Studio Plugins, version 14.3pr10
- MBS Xojo / Real Studio Plugins, version 14.3pr8
- Validating Receipts of Mac App Store Purchases including In-App Purchases

172.2.3 Blog Entries

- MBS Xojo / Real Studio Plugins, version 14.3pr10
- MBS Xojo / Real Studio Plugins, version 14.3pr8
- Validating Receipts of Mac App Store Purchases including In-App Purchases

172.2.4 Methods

172.2.5 bundleReceipt as AppReceiptMBS

MBS MacCloud Plugin, Plugin Version: 14.3, Platform: macOS, Targets: All.

Function: Returns the app receipt contained in the bundle, if any and valid.
Notes:

Extracts the receipt in ASN1 from the PKCS # 7 container, and then parses the ASN1 data into a AppReceiptMBS instance. If an Apple Root certificate is available, it will also verify that the signature of the receipt is valid.
Returns the app receipt contained in the bundle, or nil if there is no receipt or if it is invalid.

172.2.6 Constructor

MBS MacCloud Plugin, Plugin Version: 14.3, Platform: macOS, Targets: All.

Function: The private constructor.

172.2.7 containsActiveAutoRenewableSubscriptionOfProductIdentifier(productIdentifier as string, d as date) as boolean

MBS MacCloud Plugin, Plugin Version: 14.3, Platform: macOS, Targets: Desktop, Console & Web.

Function: Returns whether the receipt contains an active auto-renewable subscription for the given product identifier and for the given date.
Notes:

productIdentifier: The identifier of the auto-renewable subscription.
date: The date in which the latest auto-renewable subscription should be active. If you are using the current date, you might not want to take it from the device in case the user has changed it.
Returns true if the latest auto-renewable subscription is active for the given date, false otherwise.

Auto-renewable subscription lapses are possible. If you are checking against the current date, you might want to deduct some time as tolerance.
If this method fails Apple recommends to refresh the receipt and try again once.
See also:

- 172.2.8 containsActiveAutoRenewableSubscriptionOfProductIdentifier(productIdentifier as string, d as dateTime) as boolean 24190

172.2.8 containsActiveAutoRenewableSubscriptionOfProductIdentifier(productIdentifier as string, d as dateTime) as boolean

MBS MacCloud Plugin, Plugin Version: 20.5, Platform: macOS, Targets: All.

Function: Returns whether the receipt contains an active auto-renewable subscription for the given product identifier and for the given date.
Notes:

productIdentifier: The identifier of the auto-renewable subscription.
date: The date in which the latest auto-renewable subscription should be active. If you are using the current

date, you might not want to take it from the device in case the user has changed it.
Returns true if the latest auto-renewable subscription is active for the given date, false otherwise.

Auto-renewable subscription lapses are possible. If you are checking against the current date, you might want to deduct some time as tolerance.
If this method fails Apple recommends to refresh the receipt and try again once.
See also:

- 172.2.7 containsActiveAutoRenewableSubscriptionOfProductIdentifier(productIdentifier as string, d as date) as boolean 24190

172.2.9 containsInAppPurchaseOfProductIdentifier(productIdentifier as string) as boolean

MBS MacCloud Plugin, Plugin Version: 14.3, Platform: macOS, Targets: All.

Function: Returns whether there is an in-app purchase in the receipt for the given product.
Notes:

productIdentifier: The identifier of the product.
True if there is an in-app purchase for the given product, false otherwise.

172.2.10 inAppPurchases as AppReceiptIAPMBS()

MBS MacCloud Plugin, Plugin Version: 14.3, Platform: macOS, Targets: All.

Function: Array of in-app purchases contained in the receipt.

172.2.11 receiptForFile(file as folderitem) as AppReceiptMBS

MBS MacCloud Plugin, Plugin Version: 14.3, Platform: macOS, Targets: All.

Function: Returns the app receipt contained in the given file, if any and valid.
Example:

```
dim a as new AppReceiptVerificatorMBS
dim f as FolderItem = SpecialFolder.Desktop.Child("receipt")
dim r as AppReceiptMBS = AppReceiptMBS.receiptForFile(f)

// testing with receipt from current Dash app
a.bundleIdentifier = "com.kapeli.dash"
a.bundleVersion = "2.1.2"

if a.verifyReceipt(r) then
```

```
MsgBox "My receipt is valid"
else
MsgBox "My receipt is invalid."
end if
```

Notes:

Extracts the receipt in ASN1 from the PKCS # 7 container, and then parses the ASN1 data into a AppReceiptMBS instance. If an Apple Root certificate is available, it will also verify that the signature of the receipt is valid.
Returns the receipt contained in the given file, or nil if there is no receipt or if it is invalid.

172.2.12 setAppleRootCertificate(Data as Memoryblock)

MBS MacCloud Plugin, Plugin Version: 14.3, Platform: macOS, Targets: All.

Function: Sets the certificate data of the Apple Root certificate that will be used to verifiy the signature of the bundle receipt.
Notes:

If none is provided, the resource AppleIncRootCertificate.cer will be used. If no certificate is available, no signature verification will be performed.
data: The contents of the Apple Root certificate file to use.
See also:

- 172.2.13 setAppleRootCertificate(File as FolderItem) 24192

172.2.13 setAppleRootCertificate(File as FolderItem)

MBS MacCloud Plugin, Plugin Version: 14.3, Platform: macOS, Targets: All.

Function: Sets the file of the Apple Root certificate that will be used to verifiy the signature of the bundle receipt.
Notes:

If none is provided, the resource AppleIncRootCertificate.cer will be used. If no certificate is available, no signature verification will be performed.
file: The folderitem of the Apple Root certificate.
See also:

- 172.2.12 setAppleRootCertificate(Data as Memoryblock) 24192

172.2.14 verifyReceiptHash as boolean

MBS MacCloud Plugin, Plugin Version: 14.3, Platform: macOS, Targets: All.

Function: Returns wheter the receipt hash corresponds to the device's GUID by calcuting the expected hash using the GUID, bundleIdentifierData and opaqueValue.
Notes: Returns true if the hash contained in the receipt corresponds to the device's GUID, false otherwise.

172.2.15 Properties

172.2.16 appVersion as String

MBS MacCloud Plugin, Plugin Version: 14.3, Platform: macOS, Targets: All.

Function: The app's version number.
Example:

```
// open a receipt
dim f as FolderItem = SpecialFolder.Desktop.Child("receipt")
dim r as AppReceiptMBS = AppReceiptMBS.receiptForFile(f)

// show value
MsgBox r.appVersion
```

Notes:

This corresponds to the value of CFBundleVersion (in iOS) or CFBundleShortVersionString (in OS X) in the Info.plist.
(Read only property)

172.2.17 bundleIdentifier as String

MBS MacCloud Plugin, Plugin Version: 14.3, Platform: macOS, Targets: All.

Function: The bundle identifier.
Example:

```
// open a receipt
dim f as FolderItem = SpecialFolder.Desktop.Child("receipt")
dim r as AppReceiptMBS = AppReceiptMBS.receiptForFile(f)

// show value
MsgBox r.bundleIdentifier
```

Notes:

This corresponds to the value of CFBundleIdentifier in the Info.plist file.
(Read only property)

172.2.18 bundleIdentifierData as Memoryblock

MBS MacCloud Plugin, Plugin Version: 14.3, Platform: macOS, Targets: All.

Function: The bundle identifier as data.
Notes:

The bundle identifier as data, as contained in the receipt. Used to verifiy the receipt's hash.
(Read only property)

172.2.19 creationDate as Date

MBS MacCloud Plugin, Plugin Version: 15.3, Platform: macOS, Targets: Desktop, Console & Web.

Function: The creation date of the receipt.
Notes: (Read only property)

172.2.20 creationDateTime as DateTime

MBS MacCloud Plugin, Plugin Version: 20.5, Platform: macOS, Targets: All.

Function: The creation date of the receipt.
Notes: (Read only property)

172.2.21 expirationDate as Date

MBS MacCloud Plugin, Plugin Version: 14.3, Platform: macOS, Targets: Desktop, Console & Web.

Function: The date that the app receipt expires.
Notes:

Only for apps purchased through the Volume Purchase Program. If nil, the receipt does not expire. When validating a receipt, compare this date to the current date to determine whether the receipt is expired. Do not try to use this date to calculate any other information, such as the time remaining before expiration.
(Read only property)

172.2.22 expirationDateTime as DateTime

MBS MacCloud Plugin, Plugin Version: 20.5, Platform: macOS, Targets: All.

Function: The date that the app receipt expires.
Notes:

Only for apps purchased through the Volume Purchase Program. If nil, the receipt does not expire. When validating a receipt, compare this date to the current date to determine whether the receipt is expired. Do not try to use this date to calculate any other information, such as the time remaining before expiration.
(Read only property)

172.2.23 opaqueValue as Memoryblock

MBS MacCloud Plugin, Plugin Version: 14.3, Platform: macOS, Targets: All.

Function: An opaque value used as part of the SHA-1 hash.
Notes: (Read only property)

172.2.24 originalAppVersion as String

MBS MacCloud Plugin, Plugin Version: 14.3, Platform: macOS, Targets: All.

Function: The version of the app that was originally purchased.
Example:

```
// open a receipt
dim f as FolderItem = SpecialFolder.Desktop.Child("receipt")
dim r as AppReceiptMBS = AppReceiptMBS.receiptForFile(f)

// show value
MsgBox r.originalAppVersion
```

Notes:

This corresponds to the value of CFBundleVersion (in iOS) or CFBundleShortVersionString (in OS X) in the Info.plist file when the purchase was originally made. In the sandbox environment, the value of this field is always "1.0".
(Read only property)

172.2.25 purchaseDate as Date

MBS MacCloud Plugin, Plugin Version: 15.3, Platform: macOS, Targets: Desktop, Console & Web.

Function: Another date.
Notes:

Digging in a receipt we found this field and assume it is the original purchase date.
(Read only property)

172.2.26 purchaseDateTime as DateTime

MBS MacCloud Plugin, Plugin Version: 20.5, Platform: macOS, Targets: All.

Function: Another date.
Notes:

Digging in a receipt we found this field and assume it is the original purchase date.
(Read only property)

172.2.27 receiptHash as Memoryblock

MBS MacCloud Plugin, Plugin Version: 14.3, Platform: macOS, Targets: All.

Function: A SHA-1 hash, used to validate the receipt.
Notes: (Read only property)

172.2.28 transactionDate as Date

MBS MacCloud Plugin, Plugin Version: 15.3, Platform: macOS, Targets: Desktop, Console & Web.

Function: Another date.
Notes:

Digging in a receipt we found this field and assume it is the transaction date.
(Read only property)

172.2.29 transactionDateTime as DateTime

MBS MacCloud Plugin, Plugin Version: 20.5, Platform: macOS, Targets: All.

Function: Another date.
Notes:

Digging in a receipt we found this field and assume it is the transaction date.
(Read only property)

172.3 class AppReceiptVerificatorMBS

172.3.1 class AppReceiptVerificatorMBS

MBS MacCloud Plugin, Plugin Version: 14.3, Platform: macOS, Targets: All.

Function: Reference implementation of an app receipt verificator.
Example:

```
dim a as new AppReceiptVerificatorMBS

if a.verifyAppReceipt then
MsgBox "My receipt is valid"
else
MsgBox "My receipt is invalid."
end if
```

Notes: If security is a concern you might want to avoid using a verificator whose code is open source.

172.3.2 Blog Entries

- MonkeyBread Software Releases the MBS Xojo Plugins in version 18.0
- MBS Xojo Plugins, version 17.6pr4
- MBS Xojo / Real Studio Plugins, version 16.0pr7
- MBS Xojo / Real Studio Plugins, version 14.3pr8
- Validating Receipts of Mac App Store Purchases including In-App Purchases

172.3.3 Blog Entries

- MonkeyBread Software Releases the MBS Xojo Plugins in version 18.0
- MBS Xojo Plugins, version 17.6pr4
- MBS Xojo / Real Studio Plugins, version 16.0pr7
- MBS Xojo / Real Studio Plugins, version 14.3pr8
- Validating Receipts of Mac App Store Purchases including In-App Purchases

172.3.4 Methods

172.3.5 Constructor

MBS MacCloud Plugin, Plugin Version: 14.3, Platform: macOS, Targets: All.

Function: The constructor.

172.3.6 ExitApp(code as Integer = 173)

MBS MacCloud Plugin, Plugin Version: 14.3, Platform: macOS, Targets: All.

Function: Quits the application directly.
Example:

AppReceiptVerificatorMBS.ExitApp 173

Notes:

This does not call the destructors and CancelClose events. The app is quit right away.
If you use code 173 the Finder will show error message that app needs to be downloaded again from Mac App Store.

172.3.7 GUID as string

MBS MacCloud Plugin, Plugin Version: 14.3, Platform: macOS, Targets: Desktop, Console & Web.

Function: Reads the GUID of the Mac.
Example:

```
dim g as String = AppReceiptVerificatorMBS.GUID
MsgBox EncodeHex(g)
```

Notes: This is normally build from the MAC ID of the ethernet card.

172.3.8 verifyAppReceipt as boolean

MBS MacCloud Plugin, Plugin Version: 14.3, Platform: macOS, Targets: All.

Function: Verifies the app's receipt file.
Example:

```
dim a as new AppReceiptVerificatorMBS

if a.verifyAppReceipt then
MsgBox "My receipt is valid"
else
MsgBox "My receipt is invalid."
end if
```

Notes:

Verifies the receipt by checking the integrity of the receipt, comparing its bundle identifier and bundle version to the values returned by the corresponding properties and verifying the receipt hash.

Returns true if the receipt is verified, false otherwise.
If validation fails, Apple recommends to refresh the receipt and try again.

If you set bundleVersion and/or bundleIdentifier properties, we use those values.
Else we pick them from the info.plist of the app.

172.3.9 verifyReceipt(Receipt as AppReceiptMBS) as boolean

MBS MacCloud Plugin, Plugin Version: 14.3, Platform: macOS, Targets: All.

Function: Verifies the given receipt file.
Example:

```
dim a as new AppReceiptVerificatorMBS
dim f as FolderItem = SpecialFolder.Desktop.Child("receipt")
dim r as AppReceiptMBS = AppReceiptMBS.receiptForFile(f)

// testing with receipt from current Dash app
a.bundleIdentifier = "com.kapeli.dash"
a.bundleVersion = "2.1.2"

if a.verifyReceipt(r) then
MsgBox "My receipt is valid"
else
MsgBox "My receipt is invalid."
end if
```

Notes:

Verifies the receipt by checking the integrity of the receipt, comparing its bundle identifier and bundle version

to the values returned by the corresponding properties and verifying the receipt hash.

Returns true if the receipt is verified, false otherwise.
If validation fails, Apple recommends to refresh the receipt and try again.

172.3.10 Properties

172.3.11 bundleIdentifier as String

MBS MacCloud Plugin, Plugin Version: 14.3, Platform: macOS, Targets: All.

Function: The value that will be used to validate the bundle identifier included in the app receipt.
Notes:

Given that it is possible to modify the app bundle in jailbroken devices, setting this value from a hardcoded string might provide better protection.
Returns the given value, or the app's bundle identifier by default.
(Read and Write property)

172.3.12 bundleVersion as String

MBS MacCloud Plugin, Plugin Version: 14.3, Platform: macOS, Targets: All.

Function: The value that will be used to validate the bundle version included in the app receipt.
Notes:

Given that it is possible to modify the app bundle in jailbroken devices, setting this value from a hardcoded string might provide better protection.
Returns the given value, or the app's bundle version by default.
(Read and Write property)

172.3.13 FailReason as String

MBS MacCloud Plugin, Plugin Version: 16.0, Platform: macOS, Targets: All.

Function: The reason for a failure.
Notes:

This is for debugging and to help you to find the reason for why a verification fails.
(Read only property)

172.3.14 MACAddress as MemoryBlock

MBS MacCloud Plugin, Plugin Version: 18.0, Platform: macOS, Targets: All.

Function: The MAC Address to use.
Example:

```
// get the one of this Mac
dim m as MemoryBlock = AppReceiptVerificatorMBS.MACAddress

// now set a fake one
dim x as MemoryBlock = DecodeHex("12347890ABCD")
AppReceiptVerificatorMBS.MACAddress = x

// and display
MsgBox EncodeHex(m)+EndOfLine+EncodeHex(AppReceiptVerificatorMBS.MACAddress)
```

Notes:

Can be queried to automatically get the one we detect.
Or set to use a custom one for testing.
(Read and Write property)

172.4 class SKDownloadMBS

172.4.1 class SKDownloadMBS

MBS MacCloud Plugin, Plugin Version: 12.3, Platform: macOS, Targets: Desktop & iOS.

Function: This storeKit class gives you information about the download status of a content file.
Notes:

Available in Mac OS X 10.8 and newer.
This is an abstract class. You can't create an instance, but you can get one from various plugin functions.

172.4.2 Methods

172.4.3 Constructor

MBS MacCloud Plugin, Plugin Version: 12.3, Platform: macOS, Targets: Desktop & iOS.

Function: The private constructor.

172.4.4 contentURLForProductID(productID as string) as string

MBS MacCloud Plugin, Plugin Version: 12.3, Platform: macOS, Targets: Desktop & iOS.

Function: Queries content URL for a product.

172.4.5 deleteContentForProductID(productID as string)

MBS MacCloud Plugin, Plugin Version: 12.3, Platform: macOS, Targets: Desktop & iOS.

Function: Deletes the content for that identifier from disk.

172.4.6 Properties

172.4.7 contentIdentifier as string

MBS MacCloud Plugin, Plugin Version: 12.3, Platform: macOS, Targets: Desktop & iOS.

Function: Product identifier entered in iTunesConnect.
Notes: (Read only property)

172.4.8 contentLength as Int64

MBS MacCloud Plugin, Plugin Version: 12.3, Platform: macOS, Targets: Desktop only.

Function: Filesize of the asset.
Notes: (Read only property)

172.4.9 contentURL as string

MBS MacCloud Plugin, Plugin Version: 12.3, Platform: macOS, Targets: Desktop & iOS.

Function: Content URL.
Notes: (Read only property)

172.4.10 contentVersion as string

MBS MacCloud Plugin, Plugin Version: 12.3, Platform: macOS, Targets: Desktop & iOS.

Function: Version string of the product.
Notes: (Read only property)

172.4.11 error as NSErrorMBS

MBS MacCloud Plugin, Plugin Version: 12.3, Platform: macOS, Targets: Desktop & iOS.

Function: Last error, can be nil.
Notes: (Read only property)

172.4.12 Handle as Integer

MBS MacCloud Plugin, Plugin Version: 12.3, Platform: macOS, Targets: Desktop & iOS.

Function: The internal object reference.
Notes: (Read and Write property)

172.4.13 progress as Double

MBS MacCloud Plugin, Plugin Version: 12.3, Platform: macOS, Targets: Desktop & iOS.

Function: Download progress.
Notes: (Read only property)

172.4.14 state as Integer

MBS MacCloud Plugin, Plugin Version: 12.3, Platform: macOS, Targets: Desktop & iOS.

Function: Download state.
Notes: (Read only property)

172.4.15 timeRemaining as Double

MBS MacCloud Plugin, Plugin Version: 12.3, Platform: macOS, Targets: Desktop & iOS.

Function: Estimated number of seconds remaining in the download.
Notes: (Read only property)

172.4.16 Transaction as SKPaymentTransactionMBS

MBS MacCloud Plugin, Plugin Version: 18.1, Platform: macOS, Targets: Desktop & iOS.

Function: The transaction associated with the downloadable file
Notes:

Available in MacOS 10.11 or newer.
(Read only property)

172.4.17 Constants

172.4.18 kStateActive = 1

MBS MacCloud Plugin, Plugin Version: 12.3.

Function: One of the download state constants.
Notes: Active

172.4.19 kStateCancelled = 5

MBS MacCloud Plugin, Plugin Version: 12.3.

Function: One of the download state constants.
Notes: Cancelled

172.4.20 kStateFailed = 4

MBS MacCloud Plugin, Plugin Version: 12.3.

Function: One of the download state constants.
Notes: Failed

172.4.21 kStateFinished = 3

MBS MacCloud Plugin, Plugin Version: 12.3.

Function: One of the download state constants.
Notes: Finished

172.4.22 kStatePaused = 2

MBS MacCloud Plugin, Plugin Version: 12.3.

Function: One of the download state constants.
Notes: Paused

172.4.23 kStateWaiting = 0

MBS MacCloud Plugin, Plugin Version: 12.3.

Function: One of the download state constants.
Notes: Waiting

172.5 class SKMutablePaymentMBS

172.5.1 class SKMutablePaymentMBS

MBS MacCloud Plugin, Plugin Version: 11.2, Platform: macOS, Targets: Desktop & iOS.

Function: The mutable class for SKPaymentMBS.
Notes:

The SKMutablePayment class defines a request to the Apple App Store to process payment for additional functionality offered by your application. A payment encapsulates a string that identifies a particular product and the quantity of that item the user would like to purchase.

When a mutable payment is added to the payment queue, the payment queue copies the contents into an immutable request before queueing the request. Your application can safely change the contents of the mutable payment object.

Please also check the documentation from Apple for the SKMutablePayment class.
Subclass of the SKPaymentMBS class.

172.5.2 Blog Entries

- MBS Real Studio Plugins, version 11.3pr1

172.5.3 Blog Entries

- MBS Real Studio Plugins, version 11.3pr1

172.5.4 Methods

172.5.5 Constructor(payment as SKPaymentMBS)

MBS MacCloud Plugin, Plugin Version: 11.2, Platform: macOS, Targets: Desktop & iOS.

Function: Creates a mutable copy of the given payment.
See also:

- 172.5.6 Constructor(product as SKProductMBS) 24207

172.5.6 Constructor(product as SKProductMBS)

MBS MacCloud Plugin, Plugin Version: 11.2, Platform: macOS, Targets: Desktop & iOS.

Function: Creates a new payment for the specified product.
Example:

```
dim product as SKProductMBS // your product
dim queue as SKPaymentQueueMBS // your queue

dim payment as new SKMutablePaymentMBS(product)
payment.quantity = 5

MsgBox str(payment.quantity)+" units of "+product.localizedTitle

queue.addPayment payment
```

See also:

- 172.5.5 Constructor(payment as SKPaymentMBS) 24207

172.5.7 paymentWithProduct(product as SKProductMBS) as SKMutablePaymentMBS

MBS MacCloud Plugin, Plugin Version: 11.3, Platform: macOS, Targets: Desktop & iOS.

Function: Returns a new payment for the specified product with the given quantity.
Example:

```
dim product as SKProductMBS // your product
dim payment as SKMutablePaymentMBS = SKMutablePaymentMBS.paymentWithProduct(product)

MsgBox str(payment.quantity)+" units of "+product.localizedTitle
```

Notes:

product: The product the user wishes to purchase.
quantity: Optional quantity. If you don't pass it, we default to 1.

This factory Method in Cocoa Core Competencies uses the productIdentifier property obtained from the product parameter to create and return a new payment with that identifier.

Available in Mac OS X v10.7 and later.
See also:

- 172.5.8 paymentWithProduct(product as SKProductMBS, quantity as Integer) as SKMutablePaymentMBS 24209

172.5.8 paymentWithProduct(product as SKProductMBS, quantity as Integer) as SKMutablePaymentMBS

MBS MacCloud Plugin, Plugin Version: 11.3, Platform: macOS, Targets: Desktop & iOS.

Function: Returns a new payment for the specified product with the given quantity.
Example:

```
dim product as SKProductMBS // your product
dim payment as SKMutablePaymentMBS = SKMutablePaymentMBS.paymentWithProduct(product, 5)

MsgBox str(payment.quantity)+" units of "+product.localizedTitle
```

Notes:

product: The product the user wishes to purchase.
quantity: Optional quantity. If you don't pass it, we default to 1.

This factory Method in Cocoa Core Competencies uses the productIdentifier property obtained from the product parameter to create and return a new payment with that identifier.

Available in Mac OS X v10.7 and later.
See also:

- 172.5.7 paymentWithProduct(product as SKProductMBS) as SKMutablePaymentMBS 24208

172.5.9 Properties

172.5.10 applicationUsername as String

MBS MacCloud Plugin, Plugin Version: 18.1, Platform: macOS, Targets: Desktop & iOS.

Function: Application-specific user identifier. Optional.
Notes: (Read and Write property)

172.5.11 productIdentifier as string

MBS MacCloud Plugin, Plugin Version: 11.2, Platform: macOS, Targets: Desktop & iOS.

Function: A string that identifies a product that can be purchased from within your application.
Notes:

The product identifier is a string previously agreed on between your application and the Apple App Store.

Available in Mac OS X v10.7 and later.
(Read and Write property)

172.5.12 quantity as Integer

MBS MacCloud Plugin, Plugin Version: 11.2, Platform: macOS, Targets: Desktop & iOS.

Function: The number of items the user wants to purchase.
Notes:

The quantity property must be greater than 0.
Available in Mac OS X v10.7 and later.
(Read and Write property)

172.5.13 requestData as Memoryblock

MBS MacCloud Plugin, Plugin Version: 11.2, Platform: macOS, Targets: Desktop & iOS.

Function: Reserved for future use.
Notes:

The default value is nil. If requestData is not nil, your payment will be rejected by the Apple App Store.

Available in Mac OS X v10.7 and later.
(Read and Write property)

172.5.14 simulatesAskToBuyInSandbox as Boolean

MBS MacCloud Plugin, Plugin Version: 19.1, Platform: macOS, Targets: Desktop & iOS.

Function: A Boolean value that produces an “ask to buy” flow for this payment in the sandbox.
Notes:

Available on MacOS 10.14 or newer.
(Read and Write property)

172.6 class SKPaymentMBS

172.6.1 class SKPaymentMBS

MBS MacCloud Plugin, Plugin Version: 11.2, Platform: macOS, Targets: Desktop & iOS.

Function: The class for a payment in the App Store.
Notes:

The SKPayment class defines a request to the Apple App Store to process payment for additional functionality offered by your application. A payment encapsulates a string that identifies a particular product and the quantity of those items the user would like to purchase.

Please also check the documentation from Apple for the SKPayment class.
Available in Mac OS X v10.7 and later.

172.6.2 Blog Entries

- MBS Xojo Plugins, version 19.1pr6
- MBS Real Studio Plugins, version 11.3pr1

172.6.3 Blog Entries

- MBS Xojo Plugins, version 19.1pr6
- MBS Real Studio Plugins, version 11.3pr1

172.6.4 Methods

172.6.5 Constructor(product as SKProductMBS)

MBS MacCloud Plugin, Plugin Version: 11.2, Platform: macOS, Targets: Desktop & iOS.

Function: Creates a new payment for the specified product.
Example:

```
dim product as SKProductMBS // your product
dim queue as SKPaymentQueueMBS // your queue

dim payment as new SKPaymentMBS(product)
MsgBox str(payment.quantity)+" units of "+product.localizedTitle

queue.addPayment payment
```

172.6.6 copy as SKPaymentMBS

MBS MacCloud Plugin, Plugin Version: 11.2, Platform: macOS, Targets: Desktop & iOS.

Function: Creates a copy of the object.

172.6.7 mutableCopy as SKMutablePaymentMBS

MBS MacCloud Plugin, Plugin Version: 11.2, Platform: macOS, Targets: Desktop & iOS.

Function: Creates a mutable copy of the object.

172.6.8 paymentWithProduct(product as SKProductMBS) as SKPaymentMBS

MBS MacCloud Plugin, Plugin Version: 11.2, Platform: macOS, Targets: Desktop & iOS.

Function: Returns a new payment for the specified product.
Example:

```
dim product as SKProductMBS // your product
dim queue as SKPaymentQueueMBS // your queue

dim payment as SKPaymentMBS = SKPaymentMBS.paymentWithProduct(product)
MsgBox str(payment.quantity)+" units of "+product.localizedTitle

queue.addPayment payment
```

Notes:

product: The product the user wishes to purchase.

This factory Method in Cocoa Core Competencies uses the productIdentifier property obtained from the product parameter to create and return a new payment with that identifier. The quantity property defaults to 1.

To create a SKPaymentMBS object with a quantity greater than 1, create a SKMutablePaymentMBS object, adjust its quantity property and then add it to the payment queue.

Available in Mac OS X v10.7 and later.

172.6.9 Properties

172.6.10 applicationUsername as String

MBS MacCloud Plugin, Plugin Version: 18.1, Platform: macOS, Targets: Desktop & iOS.

Function: Application-specific user identifier. Optional.
Notes: (Read only property)

172.6.11 Handle as Integer

MBS MacCloud Plugin, Plugin Version: 11.2, Platform: macOS, Targets: Desktop & iOS.

Function: The internal reference to the SKPayment object.
Notes: (Read and Write property)

172.6.12 productIdentifier as string

MBS MacCloud Plugin, Plugin Version: 11.2, Platform: macOS, Targets: Desktop & iOS.

Function: A string used to identify a product that can be purchased from within your application. (read-only)
Notes:

The product identifier is a string previously agreed on between your application and the Apple App Store.

Available in Mac OS X v10.7 and later.
(Read only property)

172.6.13 quantity as Integer

MBS MacCloud Plugin, Plugin Version: 11.2, Platform: macOS, Targets: Desktop & iOS.

Function: The number of items the user wants to purchase. (read-only)
Notes:

Default value is 1.
Available in Mac OS X v10.7 and later.

(Read only property)

172.6.14 requestData as Memoryblock

MBS MacCloud Plugin, Plugin Version: 11.2, Platform: macOS, Targets: Desktop & iOS.

Function: Reserved for future use. (read-only)
Notes:

The default value is nil. If requestData is not nil, your payment will be rejected by the Apple App Store.

Available in Mac OS X v10.7 and later.
(Read only property)

172.6.15 simulatesAskToBuyInSandbox as Boolean

MBS MacCloud Plugin, Plugin Version: 19.1, Platform: macOS, Targets: Desktop & iOS.

Function: A Boolean value that produces an "ask to buy" flow for this payment in the sandbox.
Notes:

Available on MacOS 10.14 or newer.
(Read only property)

172.7 class SKPaymentQueueMBS

172.7.1 class SKPaymentQueueMBS

MBS MacCloud Plugin, Plugin Version: 11.2, Platform: macOS, Targets: Desktop & iOS.

Function: The SKPaymentQueue class defines a queue of payment transactions to send to the Apple App Store.
Notes:

To use the payment queue, you add one or more payments. When payments are added to the queue, Store Kit connects to the Apple App Store and presents a user interface so that the user can authorize payment. As payments are fulfilled, the payment queue updates transactions and delivers them through events.

Available in Mac OS X v10.7 and later.
Please also check the documentation from Apple for the SKPaymentQueue class.
The plugin installs a transaction observer for you.

172.7.2 Blog Entries

- MBS Xojo Plugins, version 19.1pr6
- MBS Xojo Plugins, version 18.1pr3

172.7.3 Blog Entries

- MBS Xojo Plugins, version 19.1pr6
- MBS Xojo Plugins, version 18.1pr3

172.7.4 Methods

172.7.5 addPayment(payment as SKPaymentMBS)

MBS MacCloud Plugin, Plugin Version: 11.2, Platform: macOS, Targets: Desktop & iOS.

Function: Adds a payment request to the queue.
Notes:

payment: A payment request.

The payment request must have a product identifier registered with the Apple App Store and a quantity greater than 0. If either property is invalid, addPayment throws an exception.

When a payment request is added to the queue, the payment queue processes that request with the Apple App Store and arranges for payment from the user. When that transaction is complete or if a failure occurs, the payment queue sends the SKPaymentTransaction object that encapsulates the request to all transaction observers.

172.7.6 cancelDownload(download as SKDownloadMBS)

MBS MacCloud Plugin, Plugin Version: 12.3, Platform: macOS, Targets: Desktop & iOS.

Function: Cancel one download.
Notes: Available in Mac OS X 10.8 and newer.

172.7.7 cancelDownloads(downloads() as SKDownloadMBS)

MBS MacCloud Plugin, Plugin Version: 12.3, Platform: macOS, Targets: Desktop & iOS.

Function: Cancel a few downloads.
Notes: Available in Mac OS X 10.8 and newer.

172.7.8 canMakePayments as boolean

MBS MacCloud Plugin, Plugin Version: 11.2, Platform: macOS, Targets: Desktop & iOS.

Function: Returns whether the user is allowed to make payments.
Example:

```
if SKPaymentQueueMBS.canMakePayments then
MsgBox "can make payments"
else
MsgBox "not available"
end if
```

Notes: A Mac can be restricted from accessing the Apple App Store. For example, parents can restrict their children's ability to purchase additional content. Your application should confirm that the user is allowed to authorize payments before adding a payment to the queue. Your application may also want to alter its behavior or appearance when the user is not allowed to authorize payments.

172.7.9 Constructor

MBS MacCloud Plugin, Plugin Version: 11.2, Platform: macOS, Targets: Desktop & iOS.

Function: Creates a new SKPaymentQueueMBS object.
Notes:

Please make a subclass of this class to fill code into the events.
And please only have one instance of this class.

172.7.10 Destructor

MBS MacCloud Plugin, Plugin Version: 18.1, Platform: macOS, Targets: Desktop & iOS.

Function: The destructor.

172.7.11 finishTransaction(transaction as SKPaymentTransactionMBS)

MBS MacCloud Plugin, Plugin Version: 11.2, Platform: macOS, Targets: Desktop & iOS.

Function: Completes a pending transaction.
Notes:

transaction: The transaction to finish.

Your application should call this method from a transaction observer that received a notification from the payment queue. Calling finishTransaction on a transaction removes it from the queue. Your application should call finishTransaction only after it has successfully processed the transaction and unlocked the functionality purchased by the user.

Calling finishTransaction on a transaction that is in the SKPaymentTransactionMBS.StatePurchasing state throws an exception.

172.7.12 pauseDownload(download as SKDownloadMBS)

MBS MacCloud Plugin, Plugin Version: 12.3, Platform: macOS, Targets: Desktop & iOS.

Function: Pauses one download.
Notes: Available in Mac OS X 10.8 and newer.

172.7.13 pauseDownloads(downloads() as SKDownloadMBS)

MBS MacCloud Plugin, Plugin Version: 12.3, Platform: macOS, Targets: Desktop & iOS.

Function: Pauses a few downloads.
Notes: Available in Mac OS X 10.8 and newer.

172.7.14 restoreCompletedTransactions

MBS MacCloud Plugin, Plugin Version: 11.2, Platform: macOS, Targets: Desktop & iOS.

Function: Asks the payment queue to restore previously completed purchases.
Notes:

Your application calls this method to restore transactions that were previously finished so that you can process them again. For example, your application would use this to allow a user to unlock previously purchased content onto a new device.

When you create a new product to be sold in your store, you choose whether that product can be restored or not. See the In App Purchase Programming Guide for more information.

The payment queue will deliver a new transaction for each previously completed transaction that can be restored. Each transaction includes a copy of the original transaction.

After the transactions are delivered, the payment queue calls the observer's paymentQueueRestoreCompletedTransactionsFinished event. If an error occurred while restoring transactions, the observer will be notified through its paymentQueue:restoreCompletedTransactionsFailedWithError event.

172.7.15 restoreCompletedTransactionsWithApplicationUsername(username as String)

MBS MacCloud Plugin, Plugin Version: 19.1, Platform: macOS, Targets: Desktop & iOS.

Function: Asks the payment queue to restore previously completed purchases, providing an opaque identifier for the user's account.
Notes: username: An opaque identifier for the user's account on your system.

172.7.16 resumeDownload(download as SKDownloadMBS)

MBS MacCloud Plugin, Plugin Version: 12.3, Platform: macOS, Targets: Desktop & iOS.

Function: Resumes one download.
Notes: Available in Mac OS X 10.8 and newer.

172.7.17 resumeDownloads(downloads() as SKDownloadMBS)

MBS MacCloud Plugin, Plugin Version: 12.3, Platform: macOS, Targets: Desktop & iOS.

Function: Resumes a few downloads.
Notes: Available in Mac OS X 10.8 and newer.

172.7.18 startDownload(download as SKDownloadMBS)

MBS MacCloud Plugin, Plugin Version: 12.3, Platform: macOS, Targets: Desktop & iOS.

Function: Start one download.
Notes: Available in Mac OS X 10.8 and newer.

172.7.19 startDownloads(downloads() as SKDownloadMBS)

MBS MacCloud Plugin, Plugin Version: 12.3, Platform: macOS, Targets: Desktop & iOS.

Function: Starts a few downloads.
Notes: Available in Mac OS X 10.8 and newer.

172.7.20 transactions as SKPaymentTransactionMBS()

MBS MacCloud Plugin, Plugin Version: 11.2, Platform: macOS, Targets: Desktop & iOS.

Function: Returns an array of pending transactions.
Notes: The value of this property is undefined when there are no observers attached to the payment queue.

172.7.21 Properties

172.7.22 Handle as Integer

MBS MacCloud Plugin, Plugin Version: 11.2, Platform: macOS, Targets: Desktop & iOS.

Function: The internal reference.
Notes: (Read and Write property)

172.7.23 Events

172.7.24 paymentQueueRestoreCompletedTransactionsFinished

MBS MacCloud Plugin, Plugin Version: 11.2, Platform: macOS, Targets: .

Function: Tells the observer that the payment queue has finished sending restored transactions.
Notes: This method is called after all restorable transactions have been processed by the payment queue. Your application is not required to do anything in this method.

172.7.25 removedTransactions(transactions() as SKPaymentTransactionMBS)

MBS MacCloud Plugin, Plugin Version: 11.2, Platform: macOS, Targets: .

Function: Tells an observer that one or more transactions have been removed from the queue.
Notes:

transactions: An array of the transactions that were removed.

Your application does not typically need to implement this event but might implement it to update its own user interface to reflect that a transaction has been completed.

172.7.26 restoreCompletedTransactionsFailedWithError(Error as NSErrorMBS)

MBS MacCloud Plugin, Plugin Version: 11.2, Platform: macOS, Targets: .

Function: Tells the observer that an error occurred while restoring transactions.

172.7.27 updatedDownloads(downloads() as SKDownloadMBS)

MBS MacCloud Plugin, Plugin Version: 12.3, Platform: macOS, Targets: .

Function: Sent when the download state has changed.
Notes: Available in Mac OS X 10.8 and newer.

172.7.28 updatedTransactions(transactions() as SKPaymentTransactionMBS)

MBS MacCloud Plugin, Plugin Version: 11.2, Platform: macOS, Targets: .

Function: Tells an observer that one or more transactions have been updated.
Notes:

transactions: An array of the transactions that were updated.

The application should process each transaction by examining the transaction's transactionState property. If transactionState is SKPaymentTransactionStatePurchased, payment was successfully received for the desired functionality. The application should make the functionality available to the user. If transactionState is SKPaymentTransactionStateFailed, the application can read the transaction's error property to return a meaningful error to the user.

Once a transaction is processed, it should be removed from the payment queue by calling the payment queue's finishTransaction: method, passing the transaction as a parameter.

Important: Once the transaction is finished, Store Kit can not tell you that this item is already purchased. It is important that applications process the transaction completely before calling finishTransaction:.

172.8 class SKPaymentTransactionMBS

172.8.1 class SKPaymentTransactionMBS

MBS MacCloud Plugin, Plugin Version: 11.2, Platform: macOS, Targets: Desktop & iOS.

Function: The SKPaymentTransactionMBS class defines objects residing in the payment queue.
Notes:

A payment transaction is created whenever a payment is added to the payment queue. Transactions are delivered to your application when the App Store has finished processing the payment. Completed transactions provide a receipt and transaction identifier that your application can use to save a permanent record of the processed payment.

Please also check the documentation from Apple for the SKPaymentTransaction class.
Available in Mac OS X v10.7 and later.
This is an abstract class. You can't create an instance, but you can get one from various plugin functions.

172.8.2 Methods

172.8.3 Constructor

MBS MacCloud Plugin, Plugin Version: 11.2, Platform: macOS, Targets: Desktop & iOS.

Function: The private constructor.

172.8.4 downloads as SKDownloadMBS()

MBS MacCloud Plugin, Plugin Version: 12.3, Platform: macOS, Targets: Desktop & iOS.

Function: Returns the downloads for this transaction.
Notes: Available in Mac OS X 10.8 and newer.

172.8.5 Properties

172.8.6 error as NSErrorMBS

MBS MacCloud Plugin, Plugin Version: 11.2, Platform: macOS, Targets: Desktop & iOS.

Function: An object describing the error that occurred while processing the transaction.
Notes:

The error property is undefined except when transactionState is set to StateFailed. Your application can read the error property to determine why the transaction failed.
(Read only property)

172.8.7 Handle as Integer

MBS MacCloud Plugin, Plugin Version: 11.2, Platform: macOS, Targets: Desktop & iOS.

Function: The internal reference to the SKPaymentTransaction object.
Notes: (Read and Write property)

172.8.8 originalTransaction as SKPaymentTransactionMBS

MBS MacCloud Plugin, Plugin Version: 11.2, Platform: macOS, Targets: Desktop & iOS.

Function: The transaction that was restored by the App Store.
Notes:

The contents of this property are undefined except when transactionState is set to StateRestored. When a transaction is restored, the current transaction holds a new transaction identifier, receipt, and so on. Your application will read this property to retrieve the restored transaction.
(Read only property)

172.8.9 payment as SKPaymentMBS

MBS MacCloud Plugin, Plugin Version: 11.2, Platform: macOS, Targets: Desktop & iOS.

Function: The payment for the transaction.
Notes:

Each payment transaction is created in response to a payment that your application added to the payment queue.
(Read only property)

172.8.10 transactionDate as date

MBS MacCloud Plugin, Plugin Version: 11.2, Platform: macOS, Targets: Desktop only.

Function: The date the transaction was added to the App Store's payment queue.
Notes:

The contents of this property are undefined except when transactionState is set to StatePurchased or StateRestored.

(Read only property)

172.8.11 transactionDateTime as DateTime

MBS MacCloud Plugin, Plugin Version: 20.5, Platform: macOS, Targets: Desktop & iOS.

Function: The date the transaction was added to the App Store's payment queue.
Notes:

The contents of this property are undefined except when transactionState is set to StatePurchased or StateRestored.
(Read only property)

172.8.12 transactionIdentifier as string

MBS MacCloud Plugin, Plugin Version: 11.2, Platform: macOS, Targets: Desktop & iOS.

Function: A string that uniquely identifies a successful payment transaction.
Notes:

The contents of this property are undefined except when transactionState is set to StatePurchased or StateRestored. The transactionIdentifier is a string that uniquely identifies the processed payment. Your application may wish to record this string as part of an audit trail for App Store purchases. See In App Purchase Programming Guide for more information.
(Read only property)

172.8.13 transactionState as Integer

MBS MacCloud Plugin, Plugin Version: 11.2, Platform: macOS, Targets: Desktop & iOS.

Function: The current state of the transaction.
Notes:

see State* constants.
(Read only property)

172.8.14 Constants

172.8.15 StateDeferred = 4

MBS MacCloud Plugin, Plugin Version: 18.1.

Function: One of the tansaction state constants.
Notes: Transaction is neither purchased nor failed, yet.

172.8.16 StateFailed = 2

MBS MacCloud Plugin, Plugin Version: 11.2.

Function: One of the tansaction state constants.
Notes: The transaction failed. Check the error property to determine what happened.

172.8.17 StatePurchased = 1

MBS MacCloud Plugin, Plugin Version: 11.2.

Function: One of the tansaction state constants.
Notes: The App Store successfully processed payment. Your application should provide the content the user purchased.

172.8.18 StatePurchasing = 0

MBS MacCloud Plugin, Plugin Version: 11.2.

Function: One of the tansaction state constants.
Notes: The transaction is being processed by the App Store.

172.8.19 StateRestored = 3

MBS MacCloud Plugin, Plugin Version: 11.2.

Function: One of the tansaction state constants.
Notes: This transaction restores content previously purchased by the user. Read the originalTransaction property to obtain information about the original purchase.

172.9 class SKProductDiscountMBS

172.9.1 class SKProductDiscountMBS

MBS MacCloud Plugin, Plugin Version: 18.1, Platform: macOS, Targets: Desktop & iOS.

Function: The class for product discounts.
Notes: This is an abstract class. You can't create an instance, but you can get one from various plugin functions.

172.9.2 Methods

172.9.3 Constructor

MBS MacCloud Plugin, Plugin Version: 18.1, Platform: macOS, Targets: Desktop & iOS.

Function: The private constructor.

172.9.4 Properties

172.9.5 Handle as Integer

MBS MacCloud Plugin, Plugin Version: 18.1, Platform: macOS, Targets: Desktop & iOS.

Function: The internal object reference.
Notes: (Read and Write property)

172.9.6 NumberOfPeriods as Integer

MBS MacCloud Plugin, Plugin Version: 18.1, Platform: macOS, Targets: Desktop & iOS.

Function: The number of periods this price is valid.
Notes: (Read only property)

172.9.7 PaymentMode as Integer

MBS MacCloud Plugin, Plugin Version: 18.1, Platform: macOS, Targets: Desktop & iOS.

Function: The payment mode.
Notes: (Read only property)

172.9.8 Price as Double

MBS MacCloud Plugin, Plugin Version: 18.1, Platform: macOS, Targets: Desktop & iOS.

Function: The price of the product.
Notes: (Read only property)

172.9.9 priceLocale as NSLocaleMBS

MBS MacCloud Plugin, Plugin Version: 18.1, Platform: macOS, Targets: Desktop & iOS.

Function: The price locale.
Notes: (Read only property)

172.9.10 PriceString as String

MBS MacCloud Plugin, Plugin Version: 18.1, Platform: macOS, Targets: Desktop & iOS.

Function: The price as formatted string.
Notes: (Read only property)

172.9.11 subscriptionPeriod as SKProductSubscriptionPeriodMBS

MBS MacCloud Plugin, Plugin Version: 18.1, Platform: macOS, Targets: Desktop & iOS.

Function: The subscription period.
Notes: (Read only property)

172.9.12 Constants

172.9.13 kPaymentModeFreeTrial = 2

MBS MacCloud Plugin, Plugin Version: 18.1.

Function: One of the payment modes.
Notes: Free trial

172.9.14 kPaymentModePayAsYouGo = 0

MBS MacCloud Plugin, Plugin Version: 18.1.

Function: One of the payment modes.
Notes: Pay ss you go

172.9.15 kPaymentModePayUpFront = 1

MBS MacCloud Plugin, Plugin Version: 18.1.

Function: One of the payment modes.
Notes: Pay Upfront

172.10 class SKProductMBS

172.10.1 class SKProductMBS

MBS MacCloud Plugin, Plugin Version: 11.2, Platform: macOS, Targets: Desktop & iOS.

Function: The App Store class for a product.
Notes:

SKProductMBS objects are returned as part of an didReceiveResponse event in SKProductsRequestMBS class and are used to provide information about a product previously registered with the Apple App Store.

Please also check the documentation from Apple for the SKProduct class.
Available in Mac OS X v10.7 and later.
This is an abstract class. You can't create an instance, but you can get one from various plugin functions.

172.10.2 Blog Entries

- MBS Xojo Plugins, version 19.1pr6

172.10.3 Blog Entries

- MBS Xojo Plugins, version 19.1pr6

172.10.4 Methods

172.10.5 Constructor

MBS MacCloud Plugin, Plugin Version: 11.2, Platform: macOS, Targets: Desktop & iOS.

Function: The private constructor.

172.10.6 contentLengths as Int64()

MBS MacCloud Plugin, Plugin Version: 12.3, Platform: macOS, Targets: Desktop only.

Function: Array with filesizes of the assets.
Notes: Available in Mac OS X 10.8 and newer.

172.10.7 downloadContentLengths as Int64()

MBS MacCloud Plugin, Plugin Version: 19.1, Platform: macOS, Targets: Desktop only.

Function: The lengths of the downloadable files available for this product.
Notes:

The array holds Int64 values that is the size of one of the downloadable files (in bytes).

For MacOS 10.14 or newer.
Falls back to downloadLengths for older OS versions.

172.10.8 Properties

172.10.9 contentLength as Int64

MBS MacCloud Plugin, Plugin Version: 12.3, Platform: macOS, Targets: Desktop only.

Function: Total filesize of the assets.
Notes:

Available in Mac OS X 10.8 and newer.
(Read only property)

172.10.10 contentVersion as string

MBS MacCloud Plugin, Plugin Version: 12.3, Platform: macOS, Targets: Desktop & iOS.

Function: Version string of the product.
Notes:

Available in Mac OS X 10.8 and newer.
(Read only property)

172.10.11 downloadable as boolean

MBS MacCloud Plugin, Plugin Version: 12.3, Platform: macOS, Targets: Desktop only.

Function: Whether this is a download item.
Notes:

Available in Mac OS X 10.8 and newer.
(Read only property)

172.10.12 downloadContentLength as Int64

MBS MacCloud Plugin, Plugin Version: 19.1, Platform: macOS, Targets: Desktop only.

Function: The length of the downloadable files available for this product.
Notes:

For MacOS 10.14 or newer.
Falls back to downloadLength for older OS versions.
(Read only property)

172.10.13 downloadContentVersion as String

MBS MacCloud Plugin, Plugin Version: 19.1, Platform: macOS, Targets: Desktop & iOS.

Function: A string that identifies which version of the content is available for download.
Notes:

The version string is formatted as a series of integers separated by periods.

For MacOS 10.14 or newer.
Falls back to ContentVersion for older OS versions.
(Read only property)

172.10.14 Handle as Integer

MBS MacCloud Plugin, Plugin Version: 11.2, Platform: macOS, Targets: Desktop & iOS.

Function: The internal reference to the SKProduct object.
Notes: (Read and Write property)

172.10.15 introductoryPrice as SKProductDiscountMBS

MBS MacCloud Plugin, Plugin Version: 18.1, Platform: macOS, Targets: Desktop & iOS.

Function: Introductory Price.
Notes:

Available on MacOS 10.13.2 or later.
Value is nil on older systems.
(Read only property)

172.10.16 localizedDescription as string

MBS MacCloud Plugin, Plugin Version: 11.2, Platform: macOS, Targets: Desktop & iOS.

Function: A description of the product.
Notes:

The description is localized based on the currentLocale property.
(Read only property)

172.10.17 localizedTitle as string

MBS MacCloud Plugin, Plugin Version: 11.2, Platform: macOS, Targets: Desktop & iOS.

Function: The name of the product.
Notes:

The description is localized based on the currentLocale property.
(Read only property)

172.10.18 price as Double

MBS MacCloud Plugin, Plugin Version: 11.2, Platform: macOS, Targets: Desktop & iOS.

Function: The cost of the product in the local currency.
Notes:

Use PriceString to get a localized formatted price.
(Read only property)

172.10.19 priceLocale as NSLocaleMBS

MBS MacCloud Plugin, Plugin Version: 11.2, Platform: macOS, Targets: Desktop & iOS.

Function: The locale used to format the price of the product.
Notes: (Read only property)

172.10.20 priceString as string

MBS MacCloud Plugin, Plugin Version: 11.2, Platform: macOS, Targets: Desktop & iOS.

Function: The cost of the product in the local currency.
Notes:

We format the price in the locale currency format.
(Read only property)

172.10.21 productIdentifier as string

MBS MacCloud Plugin, Plugin Version: 11.2, Platform: macOS, Targets: Desktop & iOS.

Function: The string that identifies the product to the Apple App Store.
Notes: (Read only property)

172.10.22 subscriptionGroupIdentifier as String

MBS MacCloud Plugin, Plugin Version: 19.1, Platform: macOS, Targets: Desktop & iOS.

Function: The identifier of the subscription group to which the subscription belongs.
Notes:

All auto-renewable subscriptions must be a part of a group. You create the group identifiers in App Store Connect.
Available on MacOS 10.14 or newer.
(Read only property)

172.10.23 subscriptionPeriod as SKProductSubscriptionPeriodMBS

MBS MacCloud Plugin, Plugin Version: 18.1, Platform: macOS, Targets: Desktop & iOS.

Function: Subscription period.
Notes:

Available on MacOS 10.13.2 or later.
Value is nil on older systems.
(Read only property)

172.11 class SKProductsRequestMBS

172.11.1 class SKProductsRequestMBS

MBS MacCloud Plugin, Plugin Version: 11.2, Platform: macOS, Targets: Desktop & iOS.

Function: An SKProductsRequestMBS object is used to retrieve localized information about a list of products from the Apple App Store.
Notes:

Your application uses this request to present localized prices and other information to the user without having to maintain that list itself.

To use an SKProductsRequest object, you initialize it with a list of product identifier strings, attach a delegate, and then call the request's start method. When the request completes, you receive the didReceiveResponse event.

Please also check the documentation from Apple for the SKProductsRequest class.
Available in Mac OS X v10.7 and later.

172.11.2 Blog Entries

- MBS Xojo Plugins, version 19.0pr6
- MBS Xojo Plugins, version 17.4pr2

172.11.3 Blog Entries

- MBS Xojo Plugins, version 19.0pr6
- MBS Xojo Plugins, version 17.4pr2

172.11.4 Methods

172.11.5 cancel

MBS MacCloud Plugin, Plugin Version: 11.2, Platform: macOS, Targets: Desktop & iOS.

Function: Cancels a previously started request.
Notes: When you cancel a request, the events are not called with an error.

172.11.6 Constructor(productIdentifiers() as string)

MBS MacCloud Plugin, Plugin Version: 11.2, Platform: macOS, Targets: Desktop & iOS.

Function: Initializes the request with the set of product identifiers.
Notes: productIdentifiers: The list of product identifiers for the products you wish to retrieve descriptions of.

172.11.7 Destructor

MBS MacCloud Plugin, Plugin Version: 17.4, Platform: macOS, Targets: Desktop & iOS.

Function: The destructor.

172.11.8 start

MBS MacCloud Plugin, Plugin Version: 11.2, Platform: macOS, Targets: Desktop & iOS.

Function: Sends the request to the Apple App Store.
Notes: The results for a request are sent to the events.

172.11.9 Properties

172.11.10 Handle as Integer

MBS MacCloud Plugin, Plugin Version: 11.2, Platform: macOS, Targets: Desktop & iOS.

Function: The internal reference to the SKProductsRequest object.
Notes: (Read and Write property)

172.11.11 Events

172.11.12 didFailWithError(error as NSErrorMBS)

MBS MacCloud Plugin, Plugin Version: 11.2, Platform: macOS, Targets: .

Function: Called if the request failed to execute.
Notes:

error: The error that caused the request to fail.

When the request fails, your application should release the request. The requestDidFinish event is not called after this method is called.

172.11.13 didFinish

MBS MacCloud Plugin, Plugin Version: 11.2, Platform: macOS, Targets: .

Function: Called when the request has completed.
Notes: This method is called after all processing of the request has been completed.

172.11.14 didReceiveResponse(products() as SKProductMBS, invalidProductIdentifiers() as string)

MBS MacCloud Plugin, Plugin Version: 11.2, Platform: macOS, Targets: .

Function: Called when the Apple App Store responds to the product request.
Notes:

products: A list of products, one product for each valid product identifier provided in the original request.
invalidProductIdentifiers: An array of product identifier strings that were not recognized by the Apple App Store. This array should typically be empty.

172.12 class SKProductSubscriptionPeriodMBS

172.12.1 class SKProductSubscriptionPeriodMBS

MBS MacCloud Plugin, Plugin Version: 18.1, Platform: macOS, Targets: Desktop & iOS.

Function: The class for a subscription period.
Notes:

Available on MacOS 10.13.2.
This is an abstract class. You can't create an instance, but you can get one from various plugin functions.

172.12.2 Methods

172.12.3 Constructor

MBS MacCloud Plugin, Plugin Version: 18.1, Platform: macOS, Targets: Desktop & iOS.

Function: The private constructor.

172.12.4 Properties

172.12.5 Handle as Integer

MBS MacCloud Plugin, Plugin Version: 18.1, Platform: macOS, Targets: Desktop & iOS.

Function: The internal object reference.
Notes: (Read and Write property)

172.12.6 numberOfUnits as Integer

MBS MacCloud Plugin, Plugin Version: 18.1, Platform: macOS, Targets: Desktop & iOS.

Function: The number of units.
Notes: (Read only property)

172.12.7 unit as Integer

MBS MacCloud Plugin, Plugin Version: 18.1, Platform: macOS, Targets: Desktop & iOS.

Function: The unit of the period from day to year.
Notes: (Read only property)

172.12.8 Constants

172.12.9 PeriodUnitDay = 0

MBS MacCloud Plugin, Plugin Version: 18.1.

Function: One of the period units.
Notes: Day

172.12.10 PeriodUnitMonth = 2

MBS MacCloud Plugin, Plugin Version: 18.1.

Function: One of the period units.
Notes: Month

172.12.11 PeriodUnitWeek = 1

MBS MacCloud Plugin, Plugin Version: 18.1.

Function: One of the period units.
Notes: Week

172.12.12 PeriodUnitYear = 3

MBS MacCloud Plugin, Plugin Version: 18.1.

Function: One of the period units.
Notes: Year

172.13 class SKReceiptRefreshRequestMBS

172.13.1 class SKReceiptRefreshRequestMBS

MBS MacCloud Plugin, Plugin Version: 13.5, Platform: macOS, Targets: Desktop & iOS.

Function: The SKReceiptRefreshRequest class allows an app to refresh its receipt.
Notes:

With this API, the app can request a new receipt if the receipt is invalid or missing. In the sandbox environment, you can request a receipt with any combination of properties to test the state transitions related to Volume Purchase Plan receipts.
Requires Mac OS X 10.9.

172.13.2 Blog Entries

- MBS Xojo Plugins, version 21.2pr4
- MBS Xojo Plugins, version 19.1pr6
- MBS Xojo / Real Studio plug-ins in version 13.5
- MBS Xojo / Real Studio Plugins, version 13.5pr1

172.13.3 Xojo Developer Magazine

- 12.1, page 9: News

172.13.4 Blog Entries

- MBS Xojo Plugins, version 21.2pr4
- MBS Xojo Plugins, version 19.1pr6
- MBS Xojo / Real Studio plug-ins in version 13.5
- MBS Xojo / Real Studio Plugins, version 13.5pr1

172.13.5 Xojo Developer Magazine

- 12.1, page 9: News

172.13.6 Methods

172.13.7 cancel

MBS MacCloud Plugin, Plugin Version: 13.5, Platform: macOS, Targets: Desktop & iOS.

Function: Cancels a previously started request.
Notes: When you cancel a request, the events are not called with an error.

172.13.8 Constructor(properties as dictionary = nil)

MBS MacCloud Plugin, Plugin Version: 13.5, Platform: macOS, Targets: Desktop & iOS.

Function: Initialized a receipt refresh request with optional properties.
Notes:

In the test enviroment, the properties that the new receipt should have. For keys, see SKReceiptProperty* methods.
In the production environment, set this parameter to nil.

172.13.9 Destructor

MBS MacCloud Plugin, Plugin Version: 17.4, Platform: macOS, Targets: Desktop & iOS.

Function: The destructor.

172.13.10 SKReceiptPropertyIsExpired as string

MBS MacCloud Plugin, Plugin Version: 13.5, Platform: macOS, Targets: Desktop & iOS.

Function: One of the keys for properties in initialization.
Notes: A key whose value is a Boolean value, indicating whether the receipt is expired.

172.13.11 SKReceiptPropertyIsRevoked as string

MBS MacCloud Plugin, Plugin Version: 13.5, Platform: macOS, Targets: Desktop & iOS.

Function: One of the keys for properties in initialization.
Notes: A key whose value is a Boolean value, indicating whether the receipt has been revoked.

172.13.12 SKReceiptPropertyIsVolumePurchase as string

MBS MacCloud Plugin, Plugin Version: 13.5, Platform: macOS, Targets: Desktop & iOS.

Function: One of the keys for properties in initialization.
Notes: A key whose value is a Boolean value, indicating whether the receipt is is a Volume Purchase Plan receipt.

172.13.13 start

MBS MacCloud Plugin, Plugin Version: 13.5, Platform: macOS, Targets: Desktop & iOS.

Function: Sends the request to the Apple App Store.
Notes: The results for a request are sent to the events.

172.13.14 TerminateForInvalidReceipt

MBS MacCloud Plugin, Plugin Version: 19.1, Platform: macOS, Targets: Desktop & iOS.

Function: Terminates an app if the license to use the app has expired.
Notes: Falls back to exit(173) for MacOS before 10.14.

172.13.15 Properties

172.13.16 Handle as Integer

MBS MacCloud Plugin, Plugin Version: 13.5, Platform: macOS, Targets: Desktop & iOS.

Function: The internal object reference.
Notes: (Read and Write property)

172.13.17 receiptProperties as Dictionary

MBS MacCloud Plugin, Plugin Version: 13.5, Platform: macOS, Targets: Desktop & iOS.

Function: The properties of the receipt. (read-only)
Notes: (Read only property)

172.13.18 Events

172.13.19 didFailWithError(error as NSErrorMBS)

MBS MacCloud Plugin, Plugin Version: 13.5, Platform: macOS, Targets: .

Function: Called if the request failed to execute.
Notes:

error: The error that caused the request to fail.

When the request fails, your application should release the request. The requestDidFinish event is not called after this method is called.

172.13.20 didFinish

MBS MacCloud Plugin, Plugin Version: 13.5, Platform: macOS, Targets: .

Function: Called when the request has completed.
Notes: This method is called after all processing of the request has been completed.

172.14 module StoreKitMBS

172.14.1 module StoreKitMBS

MBS MacCloud Plugin, Plugin Version: 11.2, Platform: macOS, Targets: Desktop & iOS.

Function: Globals for the StoreKit plugin.
Notes: Be aware that StoreKit requires your app to be signed.

172.14.2 Blog Entries

- MBS Xojo Plugins, version 19.1pr6

172.14.3 Blog Entries

- MBS Xojo Plugins, version 19.1pr6

172.14.4 Methods

172.14.5 appStoreReceiptURL as string

MBS MacCloud Plugin, Plugin Version: 19.1, Platform: macOS, Targets: Desktop & iOS.

Function: Queries URL for the app store receipt file.

172.14.6 available as Boolean

MBS MacCloud Plugin, Plugin Version: 11.2, Platform: macOS, Targets: Desktop & iOS.

Function: Whether the StoreKit framework is available.
Example:

msgbox "StoreKit available: "+str(StoreKitMBS.available)

Notes: Should always be true on Mac OS X 10.7 and newer.

172.14.7 requestReview

MBS MacCloud Plugin, Plugin Version: 19.1, Platform: macOS, Targets: Desktop & iOS.

Function: Tells StoreKit to ask the user to rate or review your app, if appropriate.
Example:

```
If StoreKitMBS.StoreReviewAvailable Then
StoreKitMBS.requestReview
End If
```

Notes:

Although you should call this method when it makes sense in the user experience flow of your app, the actual display of a rating/review request view is governed by App Store policy. Because this method may or may not present an alert, it's not appropriate to call it in response to a button tap or other user action.

When you call this method while your app is still in development mode, a rating/review request view is always displayed so that you can test the user interface and experience. However, this method has no effect when you call it in an app that you distribute using TestFlight.

When you call this method in your shipping app and a rating/review request view is displayed, the system handles the entire process for you. In addition, you can continue to include a persistent link in the settings or configuration screens of your app that deep-links to your App Store product page. To automatically open a page on which users can write a review in the App Store, append the query parameter action=write-review to your product URL.

Available on MacOS 10.14 or newer.
requestReview method will only work, if StoreReviewAvailable returns true.
Does nothing if called on older OS versions.

172.14.8 SKErrorDomain as string

MBS MacCloud Plugin, Plugin Version: 11.2, Platform: macOS, Targets: Desktop & iOS.

Function: The domain for StoreKit errors.

172.14.9 StoreReviewAvailable as Boolean

MBS MacCloud Plugin, Plugin Version: 19.1, Platform: macOS, Targets: Desktop & iOS.

Function: Checks whether SKStoreReviewController class is available.
Example:

```
If StoreKitMBS.StoreReviewAvailable Then
StoreKitMBS.requestReview
```

```
End If
```

Notes: requestReview method will only work, if StoreReviewAvailable returns true.

172.14.10 Constants

172.14.11 SKErrorClientInvalid = 1

MBS MacCloud Plugin, Plugin Version: 11.2.

Function: One of the StoreKit error codes.
Notes: client is not allowed to issue the request, etc.

172.14.12 SKErrorPaymentCancelled = 2

MBS MacCloud Plugin, Plugin Version: 11.2.

Function: One of the StoreKit error codes.
Notes: user cancelled the request, etc.

172.14.13 SKErrorPaymentInvalid = 3

MBS MacCloud Plugin.

Function: One of the StoreKit error codes.
Notes: purchase identifier was invalid, etc.

172.14.14 SKErrorPaymentNotAllowed = 4

MBS MacCloud Plugin, Plugin Version: 11.2.

Function: One of the StoreKit error codes.
Notes: this machine is not allowed to make the payment

172.14.15 SKErrorUnknown = 0

MBS MacCloud Plugin, Plugin Version: 11.2.

Function: One of the StoreKit error codes.
Notes: unknown error

Chapter 173

String

173.1 Globals

173.1.1 InStrByteRangeMBS(target as string, find as string, StartValue as Integer, EndValue as Integer) as Integer

MBS Util Plugin, Plugin Version: 10.4, Platforms: macOS, Linux, Windows, Targets: All.

Function: Finds bytes or byte ranges in a string.
Example:

```
// search for question mark or uppercase letters A to Z
MsgBox str(InStrByteRangeMBS("Hello?", "?", 65, 90)) // shows 1 as H is found.

MsgBox str(InStrByteRangeMBS("hello?", "?", 65, 90)) // shows 6 as ? is found.
```

Notes:

You may want to make sure target and find are both in the same 8bit encoding (UTF-8, MacRoman, Windows ANSI, Latin 1, ASCII, etc. but not UTF16/UTF32).

The optional find string defines the bytes to search. This gives you a way to see whether one of those bytes is inside or to find the first byte matching a certain value.

The StartValue/EndValue parameters define ranges of values which you consider to match.

Returns 0 if nothing is found or the position of the found character.
See also:

- 173.1.2 InStrByteRangeMBS(target as string, find as string, StartValue as Integer, EndValue as Integer, StartValue2 as Integer, EndValue2 as Integer) as Integer 24248
- 173.1.3 InStrByteRangeMBS(target as string, find as string, StartValue as Integer, EndValue as Integer, StartValue2 as Integer, EndValue2 as Integer, StartValue3 as Integer, EndValue3 as Integer) as Integer 24249
- 173.1.4 InStrByteRangeMBS(target as string, StartValue as Integer, EndValue as Integer) as Integer 24250
- 173.1.5 InStrByteRangeMBS(target as string, StartValue as Integer, EndValue as Integer, StartValue2 as Integer, EndValue2 as Integer) as Integer 24251
- 173.1.6 InStrByteRangeMBS(target as string, StartValue as Integer, EndValue as Integer, StartValue2 as Integer, EndValue2 as Integer, StartValue3 as Integer, EndValue3 as Integer) as Integer 24252

173.1.2 InStrByteRangeMBS(target as string, find as string, StartValue as Integer, EndValue as Integer, StartValue2 as Integer, EndValue2 as Integer) as Integer

MBS Util Plugin, Plugin Version: 10.4, Platforms: macOS, Linux, Windows, Targets: All.

Function: Finds bytes or byte ranges in a string.
Example:

```
// search for question mark or uppercase letters A to Z or numbers from 0 to 9
MsgBox str(InStrByteRangeMBS("Hello?", "?", 65, 90, 48, 57)) // shows 1 as H is found.
MsgBox str(InStrByteRangeMBS("hello?", "?", 65, 90, 48, 57)) // shows 6 as ? is found
MsgBox str(InStrByteRangeMBS("Hello 123", "?", 65, 90, 48, 57)) // shows 1 as H is found.
MsgBox str(InStrByteRangeMBS("hello 123", "?", 65, 90, 48, 57)) // shows 7 as 1 is found.
```

Notes:

You may want to make sure target and find are both in the same 8bit encoding (UTF-8, MacRoman, Windows ANSI, Latin 1, ASCII, etc. but not UTF16/UTF32).

The optional find string defines the bytes to search. This gives you a way to see whether one of those bytes is inside or to find the first byte matching a certain value.

The StartValue/EndValue parameters define ranges of values which you consider to match.

Returns 0 if nothing is found or the position of the found character.
See also:

- 173.1.1 InStrByteRangeMBS(target as string, find as string, StartValue as Integer, EndValue as Integer) as Integer 24247

- 173.1.3 InStrByteRangeMBS(target as string, find as string, StartValue as Integer, EndValue as Integer, StartValue2 as Integer, EndValue2 as Integer, StartValue3 as Integer, EndValue3 as Integer) as Integer 24249
- 173.1.4 InStrByteRangeMBS(target as string, StartValue as Integer, EndValue as Integer) as Integer 24250
- 173.1.5 InStrByteRangeMBS(target as string, StartValue as Integer, EndValue as Integer, StartValue2 as Integer, EndValue2 as Integer) as Integer 24251
- 173.1.6 InStrByteRangeMBS(target as string, StartValue as Integer, EndValue as Integer, StartValue2 as Integer, EndValue2 as Integer, StartValue3 as Integer, EndValue3 as Integer) as Integer 24252

173.1.3 InStrByteRangeMBS(target as string, find as string, StartValue as Integer, EndValue as Integer, StartValue2 as Integer, EndValue2 as Integer, StartValue3 as Integer, EndValue3 as Integer) as Integer

MBS Util Plugin, Plugin Version: 10.4, Platforms: macOS, Linux, Windows, Targets: All.

Function: Finds bytes or byte ranges in a string.
Example:

```
// search for question mark, low byte values, high byte values or numbers from 0 to 9
MsgBox str(InStrByteRangeMBS("Hello?", "?", 0, 31, 127, 255, 48, 57 )) // shows 6 as ? is found.
MsgBox str(InStrByteRangeMBS("123", "?", 0, 31, 127, 255, 48, 57 )) // shows 1 as 1 is found.
MsgBox str(InStrByteRangeMBS(EndOfLine.Windows, "?", 0, 31, 127, 255, 48, 57 )) // shows 1 as chr(13) is found.
MsgBox str(InStrByteRangeMBS("Hello", "?", 0, 31, 127, 255, 48, 57 )) // shows 0 as nothing is found.
```

Notes:

You may want to make sure target and find are both in the same 8bit encoding (UTF-8, MacRoman, Windows ANSI, Latin 1, ASCII, etc. but not UTF16/UTF32).

The optional find string defines the bytes to search. This gives you a way to see whether one of those bytes is inside or to find the first byte matching a certain value.

The StartValue/EndValue parameters define ranges of values which you consider to match.

Returns 0 if nothing is found or the position of the found character.
See also:

- 173.1.1 InStrByteRangeMBS(target as string, find as string, StartValue as Integer, EndValue as Integer) as Integer 24247

- 173.1.2 InStrByteRangeMBS(target as string, find as string, StartValue as Integer, EndValue as Integer, StartValue2 as Integer, EndValue2 as Integer) as Integer 24248
- 173.1.4 InStrByteRangeMBS(target as string, StartValue as Integer, EndValue as Integer) as Integer 24250
- 173.1.5 InStrByteRangeMBS(target as string, StartValue as Integer, EndValue as Integer, StartValue2 as Integer, EndValue2 as Integer) as Integer 24251
- 173.1.6 InStrByteRangeMBS(target as string, StartValue as Integer, EndValue as Integer, StartValue2 as Integer, EndValue2 as Integer, StartValue3 as Integer, EndValue3 as Integer) as Integer 24252

173.1.4 InStrByteRangeMBS(target as string, StartValue as Integer, EndValue as Integer) as Integer

MBS Util Plugin, Plugin Version: 10.4, Platforms: macOS, Linux, Windows, Targets: All.

Function: Finds bytes or byte ranges in a string.
Example:

```
// search for uppercase letters A to Z
MsgBox str(InStrByteRangeMBS("Hello?", 65, 90)) // shows 1 as H is found.

MsgBox str(InStrByteRangeMBS("hello?", 65, 90)) // shows 0 as nothing is found.
```

Notes:

You may want to make sure target and find are both in the same 8bit encoding (UTF-8, MacRoman, Windows ANSI, Latin 1, ASCII, etc. but not UTF16/UTF32).

The optional find string defines the bytes to search. This gives you a way to see whether one of those bytes is inside or to find the first byte matching a certain value.

The StartValue/EndValue parameters define ranges of values which you consider to match.

Returns 0 if nothing is found or the position of the found character.
See also:

- 173.1.1 InStrByteRangeMBS(target as string, find as string, StartValue as Integer, EndValue as Integer) as Integer 24247
- 173.1.2 InStrByteRangeMBS(target as string, find as string, StartValue as Integer, EndValue as Integer, StartValue2 as Integer, EndValue2 as Integer) as Integer 24248
- 173.1.3 InStrByteRangeMBS(target as string, find as string, StartValue as Integer, EndValue as Integer, StartValue2 as Integer, EndValue2 as Integer, StartValue3 as Integer, EndValue3 as Integer) as Integer 24249

- 173.1.5 InStrByteRangeMBS(target as string, StartValue as Integer, EndValue as Integer, StartValue2 as Integer, EndValue2 as Integer) as Integer 24251
- 173.1.6 InStrByteRangeMBS(target as string, StartValue as Integer, EndValue as Integer, StartValue2 as Integer, EndValue2 as Integer, StartValue3 as Integer, EndValue3 as Integer) as Integer 24252

173.1.5 InStrByteRangeMBS(target as string, StartValue as Integer, EndValue as Integer, StartValue2 as Integer, EndValue2 as Integer) as Integer

MBS Util Plugin, Plugin Version: 10.4, Platforms: macOS, Linux, Windows, Targets: All.

Function: Finds bytes or byte ranges in a string.
Example:

```
// search for uppercase letters A to Z or numbers from 0 to 9
MsgBox str(InStrByteRangeMBS("Hello?", 65, 90, 48, 57)) // shows 1 as H is found.
MsgBox str(InStrByteRangeMBS("hello?", 65, 90, 48, 57)) // shows 0 as nothing is found.
MsgBox str(InStrByteRangeMBS("Hello 123", 65, 90, 48, 57)) // shows 1 as H is found.
MsgBox str(InStrByteRangeMBS("hello 123", 65, 90, 48, 57)) // shows 7 as 1 is found.
```

Notes:

You may want to make sure target and find are both in the same 8bit encoding (UTF-8, MacRoman, Windows ANSI, Latin 1, ASCII, etc. but not UTF16/UTF32).

The optional find string defines the bytes to search. This gives you a way to see whether one of those bytes is inside or to find the first byte matching a certain value.

The StartValue/EndValue parameters define ranges of values which you consider to match.

Returns 0 if nothing is found or the position of the found character.
See also:

- 173.1.1 InStrByteRangeMBS(target as string, find as string, StartValue as Integer, EndValue as Integer) as Integer 24247
- 173.1.2 InStrByteRangeMBS(target as string, find as string, StartValue as Integer, EndValue as Integer, StartValue2 as Integer, EndValue2 as Integer) as Integer 24248
- 173.1.3 InStrByteRangeMBS(target as string, find as string, StartValue as Integer, EndValue as Integer, StartValue2 as Integer, EndValue2 as Integer, StartValue3 as Integer, EndValue3 as Integer) as Integer 24249
- 173.1.4 InStrByteRangeMBS(target as string, StartValue as Integer, EndValue as Integer) as Integer 24250

- 173.1.6 InStrByteRangeMBS(target as string, StartValue as Integer, EndValue as Integer, StartValue2 as Integer, EndValue2 as Integer, StartValue3 as Integer, EndValue3 as Integer) as Integer 24252

173.1.6 InStrByteRangeMBS(target as string, StartValue as Integer, EndValue as Integer, StartValue2 as Integer, EndValue2 as Integer, StartValue3 as Integer, EndValue3 as Integer) as Integer

MBS Util Plugin, Plugin Version: 10.4, Platforms: macOS, Linux, Windows, Targets: All.

Function: Finds bytes or byte ranges in a string.
Example:

```
// search for low byte values, high byte values or numbers from 0 to 9
MsgBox str(InStrByteRangeMBS("Hello?", 0, 31, 127, 255, 48, 57 )) // shows 0 as nothing is found.
MsgBox str(InStrByteRangeMBS("123", 0, 31, 127, 255, 48, 57 )) // shows 1 as 1 is found.
MsgBox str(InStrByteRangeMBS(EndOfLine.Windows, 0, 31, 127, 255, 48, 57 )) // shows 1 as chr(13) is found.
MsgBox str(InStrByteRangeMBS("Hello", 0, 31, 127, 255, 48, 57 )) // shows 0 as nothing is found.
```

Notes:

You may want to make sure target and find are both in the same 8bit encoding (UTF-8, MacRoman, Windows ANSI, Latin 1, ASCII, etc. but not UTF16/UTF32).

The optional find string defines the bytes to search. This gives you a way to see whether one of those bytes is inside or to find the first byte matching a certain value.

The StartValue/EndValue parameters define ranges of values which you consider to match.

Returns 0 if nothing is found or the position of the found character.

173.1.7 Blog Entries

- MBS REALbasic Plugins Version 10.4 release notes
- MBS REALbasic Plugins, version 10.4pr11

See also:

- 173.1.1 InStrByteRangeMBS(target as string, find as string, StartValue as Integer, EndValue as Integer) as Integer 24247
- 173.1.2 InStrByteRangeMBS(target as string, find as string, StartValue as Integer, EndValue as Integer, StartValue2 as Integer, EndValue2 as Integer) as Integer 24248

- 173.1.3 InStrByteRangeMBS(target as string, find as string, StartValue as Integer, EndValue as Integer, StartValue2 as Integer, EndValue2 as Integer, StartValue3 as Integer, EndValue3 as Integer) as Integer 24249
- 173.1.4 InStrByteRangeMBS(target as string, StartValue as Integer, EndValue as Integer) as Integer 24250
- 173.1.5 InStrByteRangeMBS(target as string, StartValue as Integer, EndValue as Integer, StartValue2 as Integer, EndValue2 as Integer) as Integer 24251

173.1.8 InStrBytesMBS(target as string, find as string) as Integer

MBS Util Plugin, Plugin Version: 10.4, Platforms: macOS, Linux, Windows, Targets: All.

Function: Returns the first position of one of the bytes given in the find string in the target string.
Example:

```
MsgBox str(InStrBytesMBS("Hello", "e")) // shows 2, as e is found
MsgBox str(InStrBytesMBS("Hello", "abcd")) // shows 0, as nothing is found
MsgBox str(InStrBytesMBS("Hello World", "abcd")) // shows 11, as d is found
```

Notes:

You may want to make sure target and find are both in the same 8bit encoding (UTF-8, MacRoman, Windows ANSI, Latin 1, ASCII, etc. but not UTF16/UTF32).
The find string defines the bytes to search. This gives you a way to see whether one of those bytes is inside or to find the first byte matching a certain value.

Returns 0 if nothing is found or the position of the found character.

173.1.9 Blog Entries

- MBS REALbasic Plugins Version 10.4 release notes
- MBS REALbasic Plugins, version 10.4pr11

173.1.10 EncodingNameMBS(extends Text as string) as string

MBS Util Plugin, Plugin Version: 13.5, Platforms: macOS, Linux, Windows, Targets: All.

Function: Queries the text encoding name for this string.
Example:

```
dim t as string = "Hello World"
```

```
MsgBox "InternetName: "+t.Encoding.InternetName
MsgBox "InternetNameMBS: "+t.Encoding.InternetNameMBS
MsgBox "EncodingNameMBS: "+t.EncodingNameMBS
```

173.1.11 Blog Entries

- MBS Xojo / Real Studio Plugins, version 13.5pr6

173.1.12 RemoveAccentsMBS(text as string, IgnoreCase as boolean = false) as string

MBS Util Plugin, Plugin Version: 12.0, Platforms: macOS, Linux, Windows, Targets: All.

Function: Removes accents from text.
Example:

```
dim s as string = "L'élève préféré"
dim a as string = RemoveAccentsMBS(s)
dim b as string = RemoveAccentsMBS(s, true)
// check values in debugger
```

Notes:

Optionally also ignores case and outputs text in capital letters.
The plugin has a long replacement list of unicode code points to do this.

Useful as a preparation to convert to ASCII text, so all accents are removed before conversion.

173.1.13 Blog Entries

- MBS SQLite Extension in version 1.5
- MBS Xojo Plugins, version 18.5pr2
- MBS Xojo Plugins, version 18.2pr1
- MBS Real Studio Plugins, version 12.2pr6
- MBS Real Studio Plugins, version 12.0pr4
- [ANN] MonkeyBread Software starts plug-in development for REAL Server

173.1.14 Xojo Developer Magazine

- 17.4, page 8: News

173.1.15 SplitCommaSeparatedValuesMBS(text as string, delimiter as string = ””, quote as string = ””) as string()

MBS Util Plugin, Plugin Version: 11.3, Platforms: macOS, Linux, Windows, Targets: All.

Function: Splits a string with CSV values.
Example:

```
// 1. read a CSV file:

dim file as FolderItem = SpecialFolder.Desktop.Child("test.csv")
dim t as TextInputStream = TextInputStream.open(file)

// use right encoding for your file!
t.Encoding = encodings.MacRoman

while not t.EOF
dim line as string = t.ReadLine
dim items() as string = SplitCommaSeparatedValuesMBS(line)

// process items array
wend

// 2. compare with split:

dim test as string = "Hello,""World,test"",end"

dim a() as string = split(test, ",")
dim b() as string = SplitCommaSeparatedValuesMBS(test, ",")

MsgBox Join(a,EndOfLine)+EndOfLine+EndOfLine+Join(b,EndOfLine)
```

Notes:

This function is better for CSV data than the Split function as it handles quoted text right.
For 17.5 we rewrote this function. Now auto detects the delimiter (comma or semicolon) if none passed. Default quote character is " if nothing is passed. Please only one character for delimiter.

Version 18.0 can detect tab character, too.

173.1.16 Blog Entries

- MBS Xojo Plugins, version 19.3pr1
- MBS Xojo Plugins, version 18.5pr4
- MBS Xojo Plugins, version 18.0pr8
- MonkeyBread Software Releases the MBS Xojo Plugins in version 17.5
- MBS Xojo Plugins, version 17.5pr4
- MBS Xojo / Real Studio Plugins, version 16.5pr9
- MBS Real Studio Plugins, version 13.1pr6
- MBS Real Studio Plugins, version 13.0pr9
- MBS Real Studio Plugins, version 11.3pr4
- MBS Real Studio Plugins, version 11.3pr1

173.1.17 Videos

- Presentation from Munich conference about MBS Plugins.

173.1.18 Xojo Developer Magazine

- 16.1, page 10: News

173.1.19 CheckUTF8MBS(data as ptr, size as Integer, Placeholder as string) as string

MBS Util Plugin, Plugin Version: 16.0, Platforms: macOS, Linux, Windows, Targets: All.

Function: Returns string as UTF-8 and replacing invalid UTF-8 sequences with placeholder.
Notes:

This function is more save than simply DefineEncoding as it makes sure the returned text actually is valid UTF-8.
You can replace missing characters with empty text, question mark or any other symbol.

This function is overloaded, so you can directly pass in string, memoryblock or ptr+size.
Checks byte sequence with up to 4 byte long sequences. Does not verify whether code points are valid.
See also:

- 173.1.20 CheckUTF8MBS(data as string, Placeholder as string) as string 24257
- 173.1.21 CheckUTF8MBS(mem as MemoryBlock, Placeholder as string) as string 24257

173.1.20 CheckUTF8MBS(data as string, Placeholder as string) as string

MBS Util Plugin, Plugin Version: 16.0, Platforms: macOS, Linux, Windows, Targets: All.

Function: Returns string as UTF-8 and replacing invalid UTF-8 sequences with placeholder.
Example:

```
// some random bytes
dim t as string = RandomBytesStringMBS(20, false)

// and some text
t = t + " äöü "

// checked
dim s as string = CheckUTF8MBS(t, "")

MsgBox s
```

Notes:

This function is more save than simply DefineEncoding as it makes sure the returned text actually is valid UTF-8.
You can replace missing characters with empty text, question mark or any other symbol.

This function is overloaded, so you can directly pass in string, memoryblock or ptr+size.
Checks byte sequence with up to 4 byte long sequences. Does not verify whether code points are valid.
See also:

- 173.1.19 CheckUTF8MBS(data as ptr, size as Integer, Placeholder as string) as string 24256
- 173.1.21 CheckUTF8MBS(mem as MemoryBlock, Placeholder as string) as string 24257

173.1.21 CheckUTF8MBS(mem as MemoryBlock, Placeholder as string) as string

MBS Util Plugin, Plugin Version: 16.0, Platforms: macOS, Linux, Windows, Targets: All.

Function: Returns string as UTF-8 and replacing invalid UTF-8 sequences with placeholder.
Example:

```
// some random bytes
dim t as string = RandomBytesStringMBS(20, false)

// and some text
t = t + " äöü "

// checked in memoryblock
```

```
dim m as MemoryBlock = t
dim s as string = CheckUTF8MBS(m, "")

MsgBox s
```

Notes:

This function is more save than simply DefineEncoding as it makes sure the returned text actually is valid UTF-8.
You can replace missing characters with empty text, question mark or any other symbol.

This function is overloaded, so you can directly pass in string, memoryblock or ptr+size.
Checks byte sequence with up to 4 byte long sequences. Does not verify whether code points are valid.

173.1.22 Blog Entries

- MBS Xojo Plugins, version 21.1pr1
- MBS Xojo plug-ins in version 16.0
- MBS Xojo / Real Studio Plugins, version 16.0pr7
- CheckUTF8MBS function

173.1.23 Xojo Developer Magazine

- 14.2, page 10: News

See also:

- 173.1.19 CheckUTF8MBS(data as ptr, size as Integer, Placeholder as string) as string 24256
- 173.1.20 CheckUTF8MBS(data as string, Placeholder as string) as string 24257

173.1.24 ClearStringContentMBS(s as String) as Boolean

MBS Util Plugin, Plugin Version: 19.5, Platforms: macOS, Linux, Windows, Targets: All.

Function: Clears string content.
Example:

```
// this is a constant string
Dim c As String = "Hello"
```

```
// this is an allocated string
Dim a As String = c + "World"

// try to clear both
Call ClearStringContentMBS c
Call ClearStringContentMBS a

MsgBox "const: "+c+" "+Str(Len(c))+EndOfLine+"allocated: "+a+" "+Str(Len(a))
```

Notes:

Overwrites content of string with zeros.
We check if this is a constant string and for those do nothing.
Returns true if we zeroed content, otherwise false.

This function can help to clear memory for passwords stored in strings.

173.1.25 Blog Entries

- MonkeyBread Software Releases the MBS Xojo Plugins in version 19.5
- MBS Xojo Plugins, version 19.5pr6
- MBS Real Studio Plugins, version 11.2pr8
- MonkeyBread Software Releases the MBS Plugins 8.2

173.1.26 ConcatBinaryStringsMBS(a as string, b as string) as string

MBS Util Plugin, Plugin Version: 6.3, Platforms: macOS, Linux, Windows, Targets: All.

Function: Concats the given strings with binary encoding.
Example:

```
dim a as string = "Hello"
dim b as string = "World"
dim c as string = ConcatBinaryStringsMBS(a,b)
dim d as string = ConvertEncoding(b, encodings.UTF16)
dim e as string = ConcatBinaryStringsMBS(a,d)

MsgBox "ConcatBinaryStringsMBS"+EndOfLine+EndOfLine+c+EndOfLine+EncodingToHexMBS(c)+EndOfLine+EndOfLine+e+EndOfLine+EncodingToHexMBS(e)
```

Notes: If RB concats strings the encoding is changed before concating to match the other strings.
See also:

- 173.1.27 ConcatBinaryStringsMBS(a as string, b as string, c as string) as string 24260
- 173.1.28 ConcatBinaryStringsMBS(a as string, b as string, c as string, d as string) as string 24260
- 173.1.29 ConcatBinaryStringsMBS(a as string, b as string, c as string, d as string, e as string) as string 24261
- 173.1.30 ConcatBinaryStringsMBS(a as string, b as string, c as string, d as string, e as string, f as string) as string 24261

173.1.27 ConcatBinaryStringsMBS(a as string, b as string, c as string) as string

MBS Util Plugin, Plugin Version: 6.3, Platforms: macOS, Linux, Windows, Targets: All.

Function: Concats the given strings with binary encoding.
Notes: If RB concats strings the encoding is changed before concating to match the other strings.
See also:

- 173.1.26 ConcatBinaryStringsMBS(a as string, b as string) as string 24259
- 173.1.28 ConcatBinaryStringsMBS(a as string, b as string, c as string, d as string) as string 24260
- 173.1.29 ConcatBinaryStringsMBS(a as string, b as string, c as string, d as string, e as string) as string 24261
- 173.1.30 ConcatBinaryStringsMBS(a as string, b as string, c as string, d as string, e as string, f as string) as string 24261

173.1.28 ConcatBinaryStringsMBS(a as string, b as string, c as string, d as string) as string

MBS Util Plugin, Plugin Version: 6.3, Platforms: macOS, Linux, Windows, Targets: All.

Function: Concats the given strings with binary encoding.
Notes: If RB concats strings the encoding is changed before concating to match the other strings.
See also:

- 173.1.26 ConcatBinaryStringsMBS(a as string, b as string) as string 24259
- 173.1.27 ConcatBinaryStringsMBS(a as string, b as string, c as string) as string 24260
- 173.1.29 ConcatBinaryStringsMBS(a as string, b as string, c as string, d as string, e as string) as string 24261
- 173.1.30 ConcatBinaryStringsMBS(a as string, b as string, c as string, d as string, e as string, f as string) as string 24261

173.1.29 ConcatBinaryStringsMBS(a as string, b as string, c as string, d as string, e as string) as string

MBS Util Plugin, Plugin Version: 6.3, Platforms: macOS, Linux, Windows, Targets: All.

Function: Concats the given strings with binary encoding.
Notes: If RB concats strings the encoding is changed before concating to match the other strings.
See also:

- 173.1.26 ConcatBinaryStringsMBS(a as string, b as string) as string 24259
- 173.1.27 ConcatBinaryStringsMBS(a as string, b as string, c as string) as string 24260
- 173.1.28 ConcatBinaryStringsMBS(a as string, b as string, c as string, d as string) as string 24260
- 173.1.30 ConcatBinaryStringsMBS(a as string, b as string, c as string, d as string, e as string, f as string) as string 24261

173.1.30 ConcatBinaryStringsMBS(a as string, b as string, c as string, d as string, e as string, f as string) as string

MBS Util Plugin, Plugin Version: 6.3, Platforms: macOS, Linux, Windows, Targets: All.

Function: Concats the given strings with binary encoding.
Notes: If RB concats strings the encoding is changed before concating to match the other strings.

173.1.31 Blog Entries

- MBS Xojo Plugins, version 19.1pr7

See also:

- 173.1.26 ConcatBinaryStringsMBS(a as string, b as string) as string 24259
- 173.1.27 ConcatBinaryStringsMBS(a as string, b as string, c as string) as string 24260
- 173.1.28 ConcatBinaryStringsMBS(a as string, b as string, c as string, d as string) as string 24260
- 173.1.29 ConcatBinaryStringsMBS(a as string, b as string, c as string, d as string, e as string) as string 24261

173.1.32 CountOccurancesMBS(s as string, find as string) as Integer

MBS Util Plugin, Plugin Version: 8.2, Platforms: macOS, Linux, Windows, Targets: All.

Function: Counts the occurances of a string.
Example:

```
dim s as string

s="111110001110101010111"

MsgBox str(CountOccurancesMBS(s,"1")) // 14
MsgBox str(CountOccurancesMBS(s,"0")) // 7
MsgBox str(len(s)) // 21
```

Notes: Returns the number of occurances of a substring in a string.

173.1.33 Blog Entries

- MBS Xojo / Real Studio Plugins, version 14.2pr5
- MonkeyBread Software Releases the MBS Plugins 8.2

173.1.34 CreateStringMBS(Length as Integer, Content as String) as string

MBS Util Plugin, Plugin Version: 16.4, Platforms: macOS, Linux, Windows, Targets: All.

Function: Creates a string based on a pattern.
Example:

```
dim c as string = CreateStringMBS(20, "Hello")
dim t as string = CreateStringMBS(10, chrb(255))

Break
```

Notes:

The content string is repeated until size is matched and returned.
The string returned has the same encoding set as the content string.

173.1.35 Blog Entries

- MBS Xojo / Real Studio Plugins, version 16.4pr5

173.1.36 DecodingFromHTMLMBS(s as string) as string

MBS Util Plugin, Plugin Version: 2.7, Platforms: macOS, Linux, Windows, Targets: All.

Function: Decodes a string with HTML escaped characters.
Example:

```
dim html as string = "<p><B>Gr& uuml;& szlig;e</B></P>"
dim htmltext as string = RemoveHTMLTagsMBS(html)
dim text as string = DecodingFromHTMLMBS(htmltext)

MsgBox text // shows: Grüße
```

Notes:

The source string is converted to a native string if it is not allready in ASCII. Than for every character the functions looks for the unescaped character code and returns a normal unicode string.

e.g. "M& uuml;nchen" ->"München"

This functions uses Xojo unicode strings, so you may need to convert back to a NativeString before saveing the string to a file. (using e.g. ConvertEncoding(string, encodings.UTF8))

May return "" on low memory conditions.
Strings and encoding work only perfectly for RB 4.5 or newer.

Speed optimized in version 2.8 to be a hundret times faster.
Added Linux support in v5.1.

The result of this function is unpredictable on bad input strings.
(e.g. no encoding, or encoding does not match the content of the string)

173.1.37 Blog Entries

- MBS Xojo / Real Studio Plugins, version 15.0pr7

173.1.38 DecodingFromMySQLMBS(s as string) as string

MBS Util Plugin, Plugin Version: 11.0, Platforms: macOS, Linux, Windows, Targets: All.

Function: Decodes a string from MySQL.
Example:

```
MsgBox DecodingFromMySQLMBS("test\\test\% 2.doc")
```

Notes: Replaces all the escapes in a mysql string like (\0, \t or \\) to their binary replacement.

173.1.39 DecodingFromQuotedPrintableMBS(s as string) as string

MBS Util Plugin, Plugin Version: 3.1, Platforms: macOS, Linux, Windows, Targets: All.

Function: Decodes a string with quoted printable encoding.
Example:

```
msgbox DecodingFromQuotedPrintableMBS("Hi, =A1=92")
```

Notes:

The decoded string is marked to have an ASCII encoding, but you may need to set the encoding to something like ISO. Than you need a text converter to make something printable from it.

May return "" on low memory conditions.

173.1.40 Blog Entries

- MBS Xojo / Real Studio Plugins, version 14.3pr9

173.1.41 DecodingFromURLMBS(s as string) as string

MBS Util Plugin, Plugin Version: 2.7, Platforms: macOS, Linux, Windows, Targets: All.

Function: Decodes a string with URL escaped characters.
Example:

```
dim s as string
dim t as string
dim u as string

t="Hello World äöü"

s= EncodingToURLMBS(t,0)

u=DecodingFromURLMBS(s,0)

SetEncodingOfStringMBS u,GetEncodingOfStringMBS(t) // restore encoding

// Hello World äöü
MsgBox t
```

```
// Hello% 20World% 20% C3% A4% C3% B6% C3% BC
MsgBox s
// Hello World äöü
MsgBox u
```

Notes:

Decodes an URL encoded ASCII string. The string returned is marked as a binary string (without encoding). You need to set the encoding to whatever the original was (ISO-9660 or UTF8 for example).

e.g. "Wie% 20geht's% 3F" ->"Wie geht's?"

May return "" on low memory conditions.
Strings and encoding work only perfectly for RB 4.5 or newer.
Added Linux support in v5.1.
See also:

- 173.1.42 DecodingFromURLMBS(s as string, options as Integer) as string 24265

173.1.42 DecodingFromURLMBS(s as string, options as Integer) as string

MBS Util Plugin, Plugin Version: 4.3, Platforms: macOS, Linux, Windows, Targets: All.

Function: Decodes a string with URL escaped characters.
Example:

```
dim s as string
dim t as string
dim u as string

t="Hello World äöü"

s= EncodingToURLMBS(t,1)

u=DecodingFromURLMBS(s,1)

SetEncodingOfStringMBS u,GetEncodingOfStringMBS(t) // restore encoding

// Hello World äöü
MsgBox t
// Hello+World+% C3% A4% C3% B6% C3% BC
MsgBox s
// Hello World äöü
MsgBox u
```

Notes:

Decodes an URL encoded ASCII string. The string returned is marked as a binary string (without encoding). You need to set the encoding to whatever the original was (ISO-9660 or UTF8 for example).

e.g. "Wie% 20geht's% 3F" ->"Wie geht's?"

May return "" on low memory conditions.
Strings and encoding work only perfectly for RB 4.5 or newer.

Pass 1 for the options parameter to get PHP/Perl compatible output (+ instead of spaces and % 20 for spaces).
Added Linux support in v5.1.
See also:

- 173.1.41 DecodingFromURLMBS(s as string) as string 24264

173.1.43 DecodingFromXMLMBS(s as string) as string

MBS Util Plugin, Plugin Version: 15.2, Platforms: macOS, Linux, Windows, Targets: All.

Function: Decodes a string with XML escaped characters.
Notes: see DecodingFromHTMLMBS.

173.1.44 DetectUnicodeMarkersMBS(s as string) as Integer

MBS Util Plugin, Plugin Version: 7.7, Platforms: macOS, Linux, Windows, Targets: All.

Function: Tries to get the unicode marker from the string.
Example:

```
const EncodingUnknown=0
const EncodingUTF8=1
const EncodingUTF16be=3
const EncodingUTF16le=4
const EncodingUTF32be=6
const EncodingUTF32le=7

dim text as string = "Hello World" // this text does not have a marker..

msgbox str(DetectUnicodeMarkersMBS(text))
```

Notes: For some UTF16 LittleEndian strings this function may return UTF32.

173.1.45 EncodeEmailSubjectMBS(s as string) as string

MBS Util Plugin, Plugin Version: 14.3, Platforms: macOS, Linux, Windows, Targets: All.

Function:

Encodes an email subject.
Text is encoded with UTF-8 Quoted Printable encoding.
If text does not need to be encoded (pure ASCII), we return the input text.
Example:

```
MsgBox EncodeEmailSubjectMBS("Hello World")+EndOfLine+EncodeEmailSubjectMBS("Test äöü")
```

173.1.46 Blog Entries

- MBS Xojo / Real Studio Plugins, version 14.3pr3

173.1.47 EncodingToHTMLMBS(s as string, options as Integer = 0) as string

MBS Util Plugin, Plugin Version: 2.7, Platforms: macOS, Linux, Windows, Targets: All.

Function: Returns a string with HTML escaped characters.
Example:

```
dim f as folderItem
dim b as binaryStream

f=getsaveFolderItem("text/html","new.html")
if f<>nil then
b=f.createBinaryFile("text/html")
if b<>nil then
b.write nativeStringMBS(EncodingToHTMLMBS(editfield1.text))
b.close
end if
end if
```

Notes:

The source string is converted to unicode if it is not allready in unicode. Than for every character the functions looks for the escaped character code and returns a HTML encoded string.

e.g. ”München” ->”M& uuml;nchen”

This functions uses Xojo unicode strings, so you may need to convert back to a NativeString before saveing the string to a file.

Return characters (chr(10) and chr(13)) are not converted to
codes.

May return ”” on low memory conditions.

The result of this function is unpredictable on bad input strings.
(e.g. no encoding, or encoding does not match the content of the string)

Options can be 1 to not encode ASCII values <128, so quotes, <, >and & are not encoded.

173.1.48 Blog Entries

- Smileys and UTF32
- MBS Xojo / Real Studio Plugins, version 15.0pr9
- MBS Xojo / Real Studio Plugins, version 15.0pr7
- MBS Xojo / Real Studio Plugins, version 13.4pr7
- MBS Real Studio Plugins, version 11.2pr2

173.1.49 EncodingToQuotedPrintableMBS(s as string, LineLen as Integer = 72) as string

MBS Util Plugin, Plugin Version: 5.4, Platforms: macOS, Linux, Windows, Targets: All.

Function: Returns a string with quoted printable characters.
Example:

```
dim a as string = ”Hello äöü!”
dim b as string = EncodingToQuotedPrintableMBS(a)
dim c as string = ConvertEncoding(a, encodings.ISOLatin1)
dim d as string = EncodingToQuotedPrintableMBS(c)
dim e as string = EncodeQuotedPrintable(a)
dim f as string = EncodeQuotedPrintable(c)

MsgBox b+EndOfLine+d+EndOfLine+e+EndOfLine+f
```

Notes:

Line wrap is per default at 72 characters but you can pass some other positive value here.
Quoted printable encoded strings have some ISO encoding as base, you need to pass a valid ISO string to this function to get the correct result.
May return "" on low memory conditions.

173.1.50 Blog Entries

- MBS Xojo / Real Studio Plugins, version 14.3pr9

173.1.51 EncodingToURLMBS(s as string) as string

MBS Util Plugin, Plugin Version: 2.7, Platforms: macOS, Linux, Windows, Targets: All.

Function: Returns a string with URL escaped characters.
Example:

msgbox EncodingToURLMBS("Wie geht's?")

Notes:

Encodings a string for an URL. Use with UTF8 or ISO-9660 encoded strings. This function does not work correctly with UTF16 strings.

e.g. "Wie geht's?" ->"Wie% 20geht's% 3F"

May return "" on low memory conditions.
Strings and encoding work only perfectly for RB 4.5 or newer.
Added Linux support in v5.1.
See also:

- 173.1.52 EncodingToURLMBS(s as string, options as Integer) as string 24269

173.1.52 EncodingToURLMBS(s as string, options as Integer) as string

MBS Util Plugin, Plugin Version: 4.3, Platforms: macOS, Linux, Windows, Targets: All.

Function: Returns a string with URL escaped characters.
Example:

```
dim s as string = "20101210 1244 - Sky Cinema +24 - Wen die Geister lieben"
```

MsgBox EncodingToURLMBS(s)

// gives: 20101210% 201244% 20-% 20Sky% 20Cinema% 20+24% 20-% 20Wen% 20die% 20Geister% 20lieben

MsgBox EncodingToURLMBS(s,1)

// gives: 20101210+1244+-+Sky+Cinema+% 2B24+-+Wen+die+Geister+lieben

MsgBox EncodingToURLMBS(s,2)

// gives: 20101210% 201244% 20-% 20Sky% 20Cinema% 20% 2b24% 20-% 20Wen% 20die% 20Geister% 20lieben

Notes:

Encodings a string for an URL. Use with UTF8 or ISO-9660 encoded strings. This function does not work correctly with UTF16 strings.

e.g. "Wie geht's?" ->"Wie% 20geht's% 3F"

May return "" on low memory conditions.
Strings and encoding work only perfectly for RB 4.5 or newer.

Pass 1 for the options parameter to get PHP/Perl compatible output (+ instead of spaces and % 20 for spaces).
Pass 2 for the options parameter to get plus to % 2B and space to % 20. Added in plugin version 10.6.

173.1.53 Blog Entries

- MBS REALbasic Plugins, version 10.6pr8

See also:

- 173.1.51 EncodingToURLMBS(s as string) as string 24269

173.1.54 EncodingToXMLMBS(s as string, options as Integer = 0) as string

MBS Util Plugin, Plugin Version: 15.2, Platforms: macOS, Linux, Windows, Targets: All.

Function: Returns a string with XML escaped characters.
Notes: see EncodingToHTMLMBS.

173.1.55 GetStringsFromDataMBS(data as MemoryBlock, MinLength as Integer = 0) as string()

MBS Util Plugin, Plugin Version: 16.4, Platforms: macOS, Linux, Windows, Targets: All.

Function: Looks for strings within a data block.
Notes:

Looks over the bytes in the data block to see if there are useful byte sequences which could be text.
Returns an array with all text fragments found.

This function is UTF8 aware and will work well for UTF-8 encoded text fragments.
See also:

- 173.1.56 GetStringsFromDataMBS(data as ptr, size as Integer, MinLength as Integer = 0) as string() 24271
- 173.1.57 GetStringsFromDataMBS(data as String, MinLength as Integer = 0) as string() 24271

173.1.56 GetStringsFromDataMBS(data as ptr, size as Integer, MinLength as Integer = 0) as string()

MBS Util Plugin, Plugin Version: 16.4, Platforms: macOS, Linux, Windows, Targets: All.

Function: Looks for strings within a data block.
Notes:

Looks over the bytes in the data block to see if there are useful byte sequences which could be text.
Returns an array with all text fragments found.

This function is UTF8 aware and will work well for UTF-8 encoded text fragments.
See also:

- 173.1.55 GetStringsFromDataMBS(data as MemoryBlock, MinLength as Integer = 0) as string() 24271
- 173.1.57 GetStringsFromDataMBS(data as String, MinLength as Integer = 0) as string() 24271

173.1.57 GetStringsFromDataMBS(data as String, MinLength as Integer = 0) as string()

MBS Util Plugin, Plugin Version: 16.4, Platforms: macOS, Linux, Windows, Targets: All.

Function: Looks for strings within a data block.
Example:

```
dim f as FolderItem = SpecialFolder.Desktop.Child("test.txt")
dim b as BinaryStream = BinaryStream.Open(f)
```

```
dim s as string = b.Read(b.Length)
dim texts() as string = GetStringsFromDataMBS(s, 3)
```

Break

Notes:

Looks over the bytes in the data block to see if there are useful byte sequences which could be text.
Returns an array with all text fragments found.

This function is UTF8 aware and will work well for UTF-8 encoded text fragments.

173.1.58 Blog Entries

- MBS Xojo / Real Studio Plugins, version 16.4pr1

See also:

- 173.1.55 GetStringsFromDataMBS(data as MemoryBlock, MinLength as Integer = 0) as string() 24271
- 173.1.56 GetStringsFromDataMBS(data as ptr, size as Integer, MinLength as Integer = 0) as string() 24271

173.1.59 GetUnicodeMarkersMBS(kind as Integer) as string

MBS Util Plugin, Plugin Version: 7.7, Platforms: macOS, Linux, Windows, Targets: All.

Function: Returns the unicode marker with the given code.
Example:

```
const EncodingUnknown=0
const EncodingUTF8=1
const EncodingUTF16=2 // native
const EncodingUTF16be=3
const EncodingUTF16le=4
const EncodingUTF32=5 // native
const EncodingUTF32be=6
const EncodingUTF32le=7

msgbox EncodingToHexMBS(GetUnicodeMarkersMBS(EncodingUTF8))
```

Notes: If you concat strings, RB may convert the string to UTF8.

173.1.60 HasPostfixMBS(Text as String, Prefix as String) as boolean

MBS Util Plugin, Plugin Version: 18.5, Platforms: macOS, Linux, Windows, Targets: All.

Function: Checks whether text has given postfix.
Example:

```
dim t as string = "Hello World"
dim p as string = "Hello"
dim w as string = "World"

if HasPrefixMBS(t, p) then
// ok
else
break
MsgBox "failed?"
end if

if HasPostfixMBS(t, w) then
// ok
else
break
MsgBox "failed?"
end if

if HasPrefixMBS(t, w) then
break
MsgBox "failed?"
else
// ok
end if

if HasPostfixMBS(t, p) then
break
MsgBox "failed?"
else
// ok
end if

Break
```

Notes:

Returns true if yes, or false if not.
We may convert text to UTF-8 to compare.

173.1.61 Blog Entries

- MBS Xojo Plugins, version 18.5pr6

173.1.62 HasPrefixMBS(Text as String, Prefix as String) as boolean

MBS Util Plugin, Plugin Version: 18.5, Platforms: macOS, Linux, Windows, Targets: All.

Function: Checks whether text has given prefix.
Example:

```
dim t as string = "Hello World"
dim p as string = "Hello"
dim w as string = "World"

if HasPrefixMBS(t, p) then
// ok
else
break
MsgBox "failed?"
end if

if HasPostfixMBS(t, w) then
// ok
else
break
MsgBox "failed?"
end if

if HasPrefixMBS(t, w) then
break
MsgBox "failed?"
else
// ok
end if

if HasPostfixMBS(t, p) then
break
MsgBox "failed?"
else
// ok
end if

Break
```

Notes:

Returns true if yes, or false if not.
We may convert text to UTF-8 to compare.

173.1.63 Blog Entries

- MBS Xojo Plugins, version 18.5pr6

173.1.64 HexstringMBS(input as string, hexlen as Integer, linelen as Integer, linestart as string, lineend as string, spacer as string,filler as string) as string

MBS Util Plugin, Plugin Version: 2.6, Platforms: macOS, Linux, Windows, Targets: All.

Function: Creates a hexadecimal string.
Example:

```
dim s as string
s=HexstringMBS("Hello World",2,10,"<",">"+endofline,"","0")
```

Notes:

Fails if input="" or hexlen<1 or linelen<1 or on low memory conditions.
If filler is "", filler is set to "0".

Memory requirement is around 5 times the memory for input.
or exactly:
mem=20+linelen*hexlen*(1+len(filler))+2*((linelen*hexlen*len(filler)+len(lineend)+len(linestart))*(len(input)*2/hexlen))

All strings must be in the encoding you want to have.
Can raise OutOfMemoryException on low memory.

173.1.65 Blog Entries

- MBS Xojo / Real Studio Plugins, version 16.2pr6
- MBS Xojo / Real Studio Plugins, version 15.2pr4

173.1.66 IsASCIIStringMBS(s as string) as boolean

MBS Util Plugin, Plugin Version: 7.7, Platforms: macOS, Linux, Windows, Targets: All.

Function: Checks if this string is an ASCII string.
Notes:

False if one of the characters of the string has a numeric value of 128 or higher. (->string is not a 7 bit ASCII string)
True if all bytes are in the valid ASCII range.
See also:

- 173.1.67 IsASCIIStringMBS(s as string, mode as Integer) as boolean 24276

173.1.67 IsASCIIStringMBS(s as string, mode as Integer) as boolean

MBS Util Plugin, Plugin Version: 3.4, Platforms: macOS, Linux, Windows, Targets: All.

Function: Checks if this string is an ASCII string.
Notes:

Does not work for 16bit unicode strings.
But it works fine with UTF8.

Mode values:

0	False if one of the characters of the string has a numeric value of 128 or higher. (->string is not a 7 bit ASCII string)
1	False if one of the characters of the string has a numeric value >128 or <32. (->string may not be printable in ASCII, which may require some kind of Base64 encoding to transfer it.)
2	False if one of the characters of the string has a numeric value below 32. (->string may contain line breaks or other control characters)

Added Linux support in v5.1.
See also:

- 173.1.66 IsASCIIStringMBS(s as string) as boolean 24275

173.1.68 JaroWinklerDistanceMBS(a as string, b as string) as Double

MBS Util Plugin, Plugin Version: 12.4, Platforms: macOS, Linux, Windows, Targets: All.

Function: Calculates the string distance.
Example:

```
dim s1 as string = "Hello"
dim s2 as string = "Hallo"
```

```
dim s3 as string = "Helo"
dim s4 as string = "Helllo"

// 0 for equal, the more it goes to 1.0

dim d1 as Double = levenshteinDistanceMBS(s1,s1)
dim d2 as Double = levenshteinDistanceMBS(s1,s2)
dim d3 as Double = levenshteinDistanceMBS(s1,s3)
dim d4 as Double = levenshteinDistanceMBS(s1,s4)

dim d5 as Double = jaroWinklerDistanceMBS(s1,s1)
dim d6 as Double = jaroWinklerDistanceMBS(s1,s2)
dim d7 as Double = jaroWinklerDistanceMBS(s1,s3)
dim d8 as Double = jaroWinklerDistanceMBS(s1,s4)

break // check values in debugger
```

Notes:

Value is normalized, so 0.0 is equal text and 1.0 is totally unequal.

see also
http://en.wikipedia.org/wiki/Jaro–Winkler_distance

173.1.69 Blog Entries

- MBS SQLite Extension in version 1.4
- MBS Real Studio Plugins, version 12.4pr10

173.1.70 LevenshteinDistanceMBS(a as string, b as string) as Double

MBS Util Plugin, Plugin Version: 12.4, Platforms: macOS, Linux, Windows, Targets: All.

Function: Calculates the string distance.
Example:

```
dim s1 as string = "Hello"
dim s2 as string = "Hallo"
dim s3 as string = "Helo"
dim s4 as string = "Helllo"

// 0 for equal, the more it goes to 1.0

dim d1 as Double = levenshteinDistanceMBS(s1,s1)
```

```
dim d2 as Double = levenshteinDistanceMBS(s1,s2)
dim d3 as Double = levenshteinDistanceMBS(s1,s3)
dim d4 as Double = levenshteinDistanceMBS(s1,s4)

dim d5 as Double = jaroWinklerDistanceMBS(s1,s1)
dim d6 as Double = jaroWinklerDistanceMBS(s1,s2)
dim d7 as Double = jaroWinklerDistanceMBS(s1,s3)
dim d8 as Double = jaroWinklerDistanceMBS(s1,s4)

break // check values in debugger
```

Notes:

Value is normalized, so 0.0 is equal text and 1.0 is totally unequal.

see also
http://en.wikipedia.org/wiki/Levenshtein_distance

173.1.71 Blog Entries

- MBS SQLite Extension in version 1.4
- MBS Real Studio Plugins, version 12.4pr10

173.1.72 NativeStringMBS(s as string) as string

MBS Util Plugin, Plugin Version: 2.7, Platforms: macOS, Linux, Windows, Targets: All.

Function: Returns a native string with the given string as content.
Notes:

If the string in the parameter s is allready native it is returned unchanged and without allocating additional memory. Else the string is copied into a new string with native characters.
On Mac OS Classic native means MacRoman encoding, on Mac OS X it's UTF8 and on Windows the ANSI Codepage.
May return "" on low memory conditions.
Strings and encoding work only perfectly for RB 4.5 or newer.
Added Linux support in v5.1.

173.1.73 RandomBytesStringMBS(Length as Integer, ASCII as boolean=false) as string

MBS Util Plugin, Plugin Version: 9.5, Platforms: macOS, Linux, Windows, Targets: All.

Function: Creates a string with random content.
Example:

```
dim s as string

s = RandomBytesStringMBS(10, true)

MsgBox s

s = RandomBytesStringMBS(10, false)

MsgBox s
```

Notes:

Length is the number of bytes in the string.
If ASCII is true the string returned in an ASCII string.

173.1.74 Blog Entries

- CheckUTF8MBS function

173.1.75 Xojo Developer Magazine

- 10.1, page 71: Using Plugins, Working with the Monkeybread Plugins by Marc Zeedar

173.1.76 RemoveHTMLTagsMBS(AsciiTextWithTags as string) as string

MBS Util Plugin, Plugin Version: 4.1, Platforms: macOS, Linux, Windows, Targets: All.

Function: Removes all html tags from the string.
Example:

```
Dim s As String = "<div><P param=""value""">Hello</P></div>"
Dim t As String = RemoveHTMLTagsMBS(s)

MsgBox t // returns "Hello"
```

Notes:

Returns "" on low memory.
Written to be used with UTF8 strings.

Added Linux support in v5.1.

173.1.77 Blog Entries

- MBS Xojo Plugins, version 19.4pr8

173.1.78 RemoveHTMLTagsWithMBS(AsciiTextWithTags as string, Replacement as string) as string

MBS Util Plugin, Plugin Version: 8.4, Platforms: macOS, Linux, Windows, Targets: All.

Function: Removes all html tags from the string and replaces them with the replacement string.
Example:

msgbox RemoveHTMLTagsWithMBS("<P>Hello</P>"," ") // returns " Hello "

Notes:

Returns "" on low memory.
Written to be used with UTF8 strings.

173.1.79 ReplaceLineEndingsMBS(Text as String, NewLine as String, yield as boolean = false) as String

MBS Util Plugin, Plugin Version: 19.0, Platforms: macOS, Linux, Windows, Targets: All.

Function: Replaces line endings.
Example:

```
dim s as string = "Some text"
dim t as string = ReplaceLineEndingsMBS(s, endofline.Unix)
```

Notes:

Whether we got CR, LF, CRLF or even LFCR, we'll replace it with the given replacement text.
If yield is true, we yield to other Xojo threads every 16 MB of input text to keep other threads responsive.

Handles UTF16/UTF32 by converting first to UTF-8.
Other 8 bit encodings (or no encoding set) are passed through.

Returns new text. May raise OutOfMemoryException in case of no memory available.

173.1.80 Blog Entries

- MBS Xojo Plugins, version 19.0pr7
- New ReplaceLineEndingsMBS function

173.1.81 ReplaceNonPrintableCharactersMBS(s as string, replacevalue as Integer=46) as string

MBS Util Plugin, Plugin Version: 8.3, Platforms: macOS, Linux, Windows, Targets: All.

Function: Replaces bytes in the string which are not printable with the given byte value.
Example:

```
MsgBox ReplaceNonPrintableCharactersMBS("Hello World")
MsgBox ReplaceNonPrintableCharactersMBS("Hello äöü World")
MsgBox ReplaceNonPrintableCharactersMBS("Hello äöü World",32)
```

Notes:

All bytes in range 32 to 127 are copied and all others replaces with the given byte value. Default is 46 which is a dot.
Returns always an ASCII string.
On low memory this function returns an empty string.

173.1.82 Blog Entries

- New ReplaceLineEndingsMBS function

173.1.83 ScientificStrMBS(d as Double, digits as Integer) as string

MBS Util Plugin, Plugin Version: 11.1, Platforms: macOS, Linux, Windows, Targets: All.

Function: Returns the given value formatted as scientific number with the given number of digits.
Example:

```
dim d as Double = 3.1415926535897

MsgBox ScientificStrMBS(d,6)+EndOfLine+ScientificStrMBS(d,9)
```

173.1.84 Blog Entries

- MBS Plugins 11.1 Release notes
- MBS REALbasic Plugins, version 11.1pr5

173.1.85 SplitMBS(value as String, delimiter as String = " ") as String()

MBS DataTypes Plugin, Plugin Version: 16.4, Platforms: macOS, Linux, Windows, Targets: All.

Function: Splits string.
Example:

```
dim a() as string = SplitMBS("Hello World Test", " ")
dim b() as string = SplitMBS("Grüße", "")
dim c() as string = SplitMBS("Just$ test$ a$ test$ test", "$ test$ ")

break
```

Notes:

Similar to the Split() function, but without the problems we see with Split function. See feedback cases for Split.

If delimiter is "", we return an array with all characters in string.
Else we split given string with delimiter.

173.1.86 Blog Entries

- MBS Releases the MBS Xojo / Real Studio plug-ins in version 16.4
- Split and Join strings
- MBS Xojo / Real Studio Plugins, version 16.4pr8
- MBS Xojo / Real Studio Plugins, version 16.4pr7
- MBS Real Studio Plugins, version 13.0pr10

173.1.87 Xojo Developer Magazine

- 14.6, page 10: News

173.1.88 SQLReplaceBooleanMBS(SQL as string) as string

MBS Util Plugin, Plugin Version: 10.3, Platforms: macOS, Linux, Windows, Targets: All.

Function: Replaces all false/true strings with 0/1 and handles quotes correctly.
Example:

MsgBox SQLReplaceBooleanMBS("INSERT INTO criteria VALUES ('1','9999','0001','000001557',false);")

Notes:

SQLite used in REALSQLDatabase does not like false and true literals for boolean values. You need to use 0 and 1. So this function helps you converting old queries using false/true.
false and true inside a quoted string are not changed.

173.1.89 Blog Entries

- MBS Plugins 10.3 Release Notes

173.1.90 StrCompBytesMBS(a as string, b as string) as Integer

MBS Util Plugin, Plugin Version: 9.1, Platforms: macOS, Linux, Windows, Targets: All.

Function: Compares two strings.
Example:

msgbox str(StrCompBytesMBS("Hello","hello"))

Notes:

Returns zero if the two strings are identical.
Returns 1 or -1 if the strings are different.
Empty strings are equal.

Compares the bytes of both strings independend of the text encoding.

So if a="A" in UTF-8 and b="A" in UTF-16 they will not be equal!

173.1.91 StrCompCharactersMBS(a as string, b as string) as Integer

MBS Util Plugin, Plugin Version: 9.1, Platforms: macOS, Linux, Windows, Targets: All.

Function: Compares two strings.
Example:

```
msgbox str(StrCompCharactersMBS("Hello","hello"))
```

Notes:

Returns zero if the two strings are identical.
Returns 1 or -1 if the strings are different.
Empty strings are equal.

Compares the characters of both strings. If the text encodings are not equal, they are both converted to UTF-8 before comparing them.

So if a="A" in UTF-8 and b="A" in UTF-16 they will be equal!

173.1.92 StringANDMBS(a as string,b as string) as string

MBS Util Plugin, Plugin Version: 3.1, Platforms: macOS, Linux, Windows, Targets: All.

Function: Applies a binary AND on the bytes from the both strings.
Notes:

If a is "" or memory is low, the result is "".
If b is shorter as a the b string is used several times.
The function is optimized for several cases, e.g. the case where b is only one, two or four bytes long.
Returns a string with binary encoding. Before using this function, make sure both strings have the same encoding.
Added Linux support in v5.1.

173.1.93 StringIsHTMLreadyMBS(s as string) as boolean

MBS Util Plugin, Plugin Version: 8.0, Platforms: macOS, Linux, Windows, Targets: All.

Function: Test whether a string is html safe.
Example:

```
Function html(t as string) As string
# pragma disablebackgroundtasks
# pragma disableautowaitcursor

if StringIsHTMLreadyMBS(t) then
Return t
```

```
else
t=EncodingToHTMLMBS(t)
Return ConvertEncoding(t,encodings.UTF8)
end if
End Function
```

Notes:

String which are not html safe, need to go through EncodingToHTMLMBS.
Using this function saves a lot of time!

Returns true for strings which are html safe.

173.1.94 StringIsXMLreadyMBS(s as string) as boolean

MBS Util Plugin, Plugin Version: 15.2, Platforms: macOS, Linux, Windows, Targets: All.

Function: Test whether a string is xml safe.
Notes:

String which are not html safe, need to go through EncodingToXMLMBS.
Using this function saves a lot of time!

Returns true for strings which are xml safe.

173.1.95 StringORMBS(a as string,b as string) as string

MBS Util Plugin, Plugin Version: 3.1, Platforms: macOS, Linux, Windows, Targets: All.

Function: Applies a binary OR on the bytes from the both strings.
Notes:

If a is "" or memory is low, the result is "".
If b is shorter as a the b string is used several times.
The function is optimized for several cases, e.g. the case where b is only one, two or four bytes long.
Returns a string with binary encoding. Before using this function, make sure both strings have the same encoding.
Added Linux support in v5.1.

173.1.96 StringXOR2MBS(data as string, XorMask as string, MaskOffset as Integer = 0) as string

MBS Util Plugin, Plugin Version: 3.1, Platforms: macOS, Linux, Windows, Targets: All.

Function: Applies a binary XOR on the bytes from the both strings.
Example:

```
dim s as string = StringXORMBS("Hello", "World")
dim t as string = StringXOR2MBS("Hello", "World")

MsgBox EncodeHex(S)+" "+EncodeHex(t)

dim ss as string = StringXORMBS(s, "World")
dim tt as string = StringXOR2MBS(t, "World")

MsgBox ss+" "+tt
```

Notes:

If data is "" or memory is low, the result is "".
If XorMask is shorter as data the XorMask string is used several times.
Returns a string with binary encoding. Before using this function, make sure both strings have the same encoding.

The difference between StringXORMBS and StringXOR2MBS is that the second version xors also with position of byte in string, so your text looks a little bit more random.
MaskOffset specifies where in the XorMask string to start. This is useful for partial blocks.

173.1.97 Blog Entries

- MBS Real Studio Plugins, version 12.3pr8

173.1.98 StringXORMBS(data as string, XorMask as string, MaskOffset as Integer = 0) as string

MBS Util Plugin, Plugin Version: 3.1, Platforms: macOS, Linux, Windows, Targets: All.

Function: Applies a binary XOR on the bytes from the both strings.
Notes:

If data is "" or memory is low, the result is "".
If XorMask is shorter as data the XorMask string is used several times.
The function is optimized for several cases, e.g. the case where b is only one, two or four bytes long.

Returns a string with binary encoding. Before using this function, make sure both strings have the same encoding.
MaskOffset specifies where in the XorMask string to start. This is useful for partial blocks.

173.1.99 StrMBS(d as Double) as string

MBS Util Plugin, Plugin Version: 11.1, Platforms: macOS, Linux, Windows, Targets: All.

Function: Formats numbers more human readable
Example:

```
// shows: 0.000000012339 1.234560e-8
MsgBox StrMBS(0.00000001234)+" "+str(0.00000001234)

// shows 123456789.0 1.234568e+8
MsgBox StrMBS(123456789.0)+" "+str(123456789.0)
```

Notes: The idea is to have a dynamically changing number of digits. We have no scientific notation and up to 15 digits visible (not counting zeros).

173.1.100 Blog Entries

- MBS Plugins 11.1 Release notes
- MBS REALbasic Plugins, version 11.1pr4

173.1.101 UnicodeStringMBS(s as string) as string

MBS Util Plugin, Plugin Version: 2.7, Platforms: macOS, Linux, Windows, Targets: All.

Function: Returns a unicode string with the given string as content.
Notes:

If the string in the parameter s is allready unicode it is returned unchanged and without allocating additional memory. Else the string is copied into a new string with unicode (16bit) characters.
May return "" on low memory conditions.
Strings and encoding work only perfectly for RB 4.5 or newer.
Added Linux support in v5.1.

The result of this function is unpredictable on bad input strings.
(e.g. no encoding, or encoding does not match the content of the string)

173.1.102 ConvertUnicodeToCharacterCompositionMBS(text as string) as string

MBS Util Plugin, Plugin Version: 15.2, Platforms: macOS, Linux, Windows, Targets: All.

Function: Converts unicode characters to composed normalization form.
Example:

```
dim s1 as string = ConvertUnicodeToCharacterDecompositionMBS("ä")

MsgBox s1+": "+EncodeHex(s1)
// shows ä: 61CC88

dim s2 as string = ConvertUnicodeToCharacterCompositionMBS("ä")

MsgBox s2+": "+EncodeHex(s2)
// shows ä: C3A4
```

Notes:

This function replaces character represented by decomposed representation with the composed representation.

see also
https://en.wikipedia.org/wiki/Unicode_equivalence

173.1.103 ConvertUnicodeToCharacterDecompositionMBS(text as string) as string

MBS Util Plugin, Plugin Version: 15.2, Platforms: macOS, Linux, Windows, Targets: All.

Function: Converts unicode characters to decomposed normalization form.
Example:

```
dim s1 as string = ConvertUnicodeToCharacterDecompositionMBS("ä")

MsgBox s1+": "+EncodeHex(s1)
// shows ä: 61CC88

dim s2 as string = ConvertUnicodeToCharacterCompositionMBS("ä")

MsgBox s2+": "+EncodeHex(s2)
// shows ä: C3A4
```

Notes:

This function replaces character represented by one unicode character by the decomposed variant.

see also
https://en.wikipedia.org/wiki/Unicode_equivalence

173.1.104 Blog Entries

- MBS Xojo Plugins, version 20.1pr4

173.1.105 DecodingFromCP1252MBS(s as string) as string

MBS Util Plugin, Plugin Version: 3.3, Platforms: macOS, Linux, Windows, Targets: All.

Function: Decodes a string with ISO 8859 encoding.
Notes:

The source string must be really an CP1252 string!
The string returned is Unicode and you may try NativeString to make a string you can display better.

May return "" on low memory conditions.
Strings and encoding work only perfectly for RB 4.5 or newer.
Added Linux support in v5.1.

173.1.106 DecodingFromHexMBS(s as string) as string

MBS Util Plugin, Plugin Version: 3.3, Platforms: macOS, Linux, Windows, Targets: All.

Function: Decodes a Hex string to a binary string.
Example:

```
dim s as String

s=EncodingToHexMBS("Hallo")

MsgBox DecodingFromHexMBS(s)
```

Notes:

May return "" on low memory conditions.
Added Linux support in v5.1.
The string returned has no defined string encoding, so use DefineEncoding on the result if needed.

173.1.107 DecodingFromISO8859MBS(s as string) as string

MBS Util Plugin, Plugin Version: 3.1, Platforms: macOS, Linux, Windows, Targets: All.

Function: Decodes a string with ISO 8859 encoding.
Example:

```
dim s as String

s=EncodingToISO8859MBS("hallo äöü")

MsgBox s

s=DecodingFromISO8859MBS(s)

MsgBox s

s=NativeStringMBS(s)

MsgBox s
```

Notes:

The source string must be really an ISO 8859-1 string!
The string returned is Unicode and you may try NativeString to make a string you can display better.

May return "" on low memory conditions.
Strings and encoding work only perfectly for RB 4.5 or newer.
Added Linux support in v5.1.

173.1.108 EncodingToCP1252MBS(s as string) as string

MBS Util Plugin, Plugin Version: 3.3, Platforms: macOS, Linux, Windows, Targets: All.

Function: Returns a string encoded with Codepage 1252.
Notes:

The string is converted to Unicode (if it's not allready Unicode) and than encoded to a CP 1252 string which is returned with encoding set to binary.
(other encodings are available, but currently not in the plugin)

May return "" on low memory conditions.
Strings and encoding work only perfectly for RB 4.5 or newer.
Added Linux support in v5.1.

173.1.109 EncodingToHexMBS(s as string) as string

MBS Util Plugin, Plugin Version: 3.3, Platforms: macOS, Linux, Windows, Targets: All.

Function: Encodes a binary string to a hex string.
Example:

```
dim s1 as string = "Hello World"
dim s2 as string = EncodingToHexMBS(s1)

dim t1 as string = "Umlauts äöü"
dim t2 as string = EncodingToHexMBS(t1)

dim u as new UUIDMBS
dim u1 as string = u.ValueString
dim u2 as string = EncodingToHexMBS(u1)

break // see variables in debugger
```

Notes:

May return "" on low memory conditions.
Added Linux support in v5.1.

173.1.110 EncodingToISO8859MBS(s as string) as string

MBS Util Plugin, Plugin Version: 3.1, Platforms: macOS, Linux, Windows, Targets: All.

Function: Returns a string encoded with ISO 8859-1.
Example:

```
dim s as String

s=EncodingToISO8859MBS("hallo äöü")

MsgBox s

s=DecodingFromISO8859MBS(s)

MsgBox s

s=NativeStringMBS(s)

MsgBox s
```

Notes:

The string is converted to Unicode (if it's not allready Unicode) and than encoded to a ISO 8859-1 string which is returned with encoding set to binary.
(other encodings are available, but currently not in the plugin)

May return "" on low memory conditions.
Strings and encoding work only perfectly for RB 4.5 or newer.
Added Linux support in v5.1.

173.1.111 JoinDataMBS(blocks() as memoryblock) as string

MBS DataTypes Plugin, Plugin Version: 14.2, Platforms: macOS, Linux, Windows, Targets: All.

Function: Joins an array of memoryblocks in new string.
Example:

```
dim s() as MemoryBlock

// make memoryblock with a space character
dim m as MemoryBlock = "Hello"

s.Append m
s.Append m
s.Append m

// now join
dim r as string = JoinDataMBS(s)

// define to be ASCII:
r = DefineEncoding(r, encodings.ASCII)

// and show
MsgBox r
```

Notes:

Returned string has no encoding defined.
Raises OutOfMemoryException in case of low memory.
See also:

- 173.1.112 JoinDataMBS(strings() as string) as string 24293
- 173.1.113 JoinDataMBS(values() as Variant) as string 24293

173.1.112 JoinDataMBS(strings() as string) as string

MBS DataTypes Plugin, Plugin Version: 14.2, Platforms: macOS, Linux, Windows, Targets: All.

Function: Joins an array of strings in new string.
Example:

```
dim s() as string

s.Append "Hello"
s.Append " "
s.Append "World"

// now join
dim r as string = JoinDataMBS(s)

// define to be ASCII:
r = DefineEncoding(r, encodings.ASCII)

// and show
MsgBox r
```

Notes:

Returned string has no encoding defined.
Raises OutOfMemoryException in case of low memory.
See also:

- 173.1.111 JoinDataMBS(blocks() as memoryblock) as string 24292
- 173.1.113 JoinDataMBS(values() as Variant) as string 24293

173.1.113 JoinDataMBS(values() as Variant) as string

MBS DataTypes Plugin, Plugin Version: 14.2, Platforms: macOS, Linux, Windows, Targets: All.

Function: Joins an array of variants in new string.
Example:

```
dim s() as Variant

// make memoryblock with a space character
dim m as new MemoryBlock(1)
m.Int8Value(0) = 32

s.Append "Hello"
s.Append m
```

```
s.Append "World"

// now join
dim r as string = JoinDataMBS(s)

// define to be ASCII:
r = DefineEncoding(r, encodings.ASCII)

// and show
MsgBox r
```

Notes:

Variants can be memoryblocks or strings or normal objects which can give stringValue.
Returned string has no encoding defined.
Raises OutOfMemoryException in case of low memory.

173.1.114 Blog Entries

- Split and Join strings
- MBS Xojo / Real Studio Plugins, version 14.2pr3

See also:

- 173.1.111 JoinDataMBS(blocks() as memoryblock) as string 24292
- 173.1.112 JoinDataMBS(strings() as string) as string 24293

173.1.115 JoinStringMBS(strings() as string) as string

MBS DataTypes Plugin, Plugin Version: 14.2, Platforms: macOS, Linux, Windows, Targets: All.

Function: Joins an array of strings in new string.
Example:

```
dim s() as string

s.Append "Hello"
s.Append " "
s.Append "World"

dim r as string = JoinStringMBS(s)

MsgBox r
```

Notes:

Converts all strings if necessary into UTF-8. If you want to join them as they are, please use JoinDataMBS.
Raises OutOfMemoryException in case of low memory.
See also:

- 173.1.116 JoinStringMBS(values() as Variant) as string 24295

173.1.116 JoinStringMBS(values() as Variant) as string

MBS DataTypes Plugin, Plugin Version: 14.2, Platforms: macOS, Linux, Windows, Targets: All.

Function: Joins an array of strings in new string.
Example:

```
dim s() as Variant

s.Append "Hello"
s.Append " "
s.Append "World"

dim r as string = JoinStringMBS(s)

MsgBox r
```

Notes:

Converts all strings if necessary into UTF-8.
Raises OutOfMemoryException in case of low memory.

173.1.117 Blog Entries

- Split and Join strings
- MBS Xojo / Real Studio Plugins, version 14.2pr3

See also:

- 173.1.115 JoinStringMBS(strings() as string) as string 24294

173.1.118 StringCodePointsMBS(text as string) as UInt32()

MBS DataTypes Plugin, Plugin Version: 21.3, Platforms: macOS, Linux, Windows, iOS, Targets: All.

Function: Query unicode code points for a text.
Example:

```
// take Hello World in Japanese
Dim Text As String = ""

// get code points
Dim v() As UInt32 = StringCodePointsMBS(Text)

// check in debugger
Break
```

Notes:

We get text as UTF32 and return you the characters as an array of numbers.

Can be faster than Xojo's character iterator as we don't construct temporary strings and an iterator object here.

173.1.119 Blog Entries

- MonkeyBread Software Releases the MBS Xojo Plugins in version 21.3
- MBS Xojo Plugins, version 21.3pr7

173.2 class StringHandleMBS

173.2.1 class StringHandleMBS

MBS DataTypes Plugin, Plugin Version: 3.1, Platforms: macOS, Linux, Windows, Targets: All.

Function: A class for attaching strings together very fast.
Example:

```
dim s as StringHandleMBS

s=new StringHandleMBS

// Add some text
s.Add "Hello"
```

```
s.Add " "
s.Add "World"

// Insert a string
s.Insert " great",6

// check it
MsgBox s.Copy

// Delete the great from above
s.Delete 6,7

// check
MsgBox s.Copy

// Insert again
s.Insert " great ",6

// check
MsgBox s.Copy

// Now we extract the middle, so it's deleted
MsgBox s.Extract(6,7)

// check again
MsgBox s.copy
```

Notes: The class initalized itself on the first use.

173.2.2 Blog Entries

- MonkeyBread Software Releases the MBS Xojo Plugins in version 21.3
- MBS Xojo Plugins, version 21.3pr7
- MBS Xojo Plugins, version 21.1pr2
- MBS Xojo Plugins, version 19.2pr1
- MonkeyBread Software Releases the MBS Xojo Plugins in version 19.1
- MBS Xojo Plugins, version 19.1pr7
- MBS Xojo Plugins, version 19.1pr6
- MBS Xojo Plugins, version 17.3pr1
- MBS Xojo / Real Studio Plugins, version 14.2pr3

173.2.3 Xojo Developer Magazine

- 17.3, page 11: News

173.2.4 Blog Entries

- MonkeyBread Software Releases the MBS Xojo Plugins in version 21.3
- MBS Xojo Plugins, version 21.3pr7
- MBS Xojo Plugins, version 21.1pr2
- MBS Xojo Plugins, version 19.2pr1
- MonkeyBread Software Releases the MBS Xojo Plugins in version 19.1
- MBS Xojo Plugins, version 19.1pr7
- MBS Xojo Plugins, version 19.1pr6
- MBS Xojo Plugins, version 17.3pr1
- MBS Xojo / Real Studio Plugins, version 14.2pr3

173.2.5 Xojo Developer Magazine

- 17.3, page 11: News

173.2.6 Methods

173.2.7 Add(data as MemoryBlock)

MBS DataTypes Plugin, Plugin Version: 19.1, Platforms: macOS, Linux, Windows, Targets: All.

Function: Adds data from memoryblock to the string handle.
See also:

- 173.2.8 Add(data as Ptr, size as Integer) 24298
- 173.2.9 Add(data as string) 24299

173.2.8 Add(data as Ptr, size as Integer)

MBS DataTypes Plugin, Plugin Version: 19.1, Platforms: macOS, Linux, Windows, Targets: All.

Function: Adds data from ptr to the string handle with given size.
Notes: Using invalid Ptr or size combination can cause a crash.
See also:

- 173.2.7 Add(data as MemoryBlock) 24298
- 173.2.9 Add(data as string) 24299

173.2.9 Add(data as string)

MBS DataTypes Plugin, Plugin Version: 3.1, Platforms: macOS, Linux, Windows, Targets: All.

Function: Adds the string at the end of the current data.
Notes: Note that all strings added must have the same encoding.
See also:

- 173.2.7 Add(data as MemoryBlock) 24298
- 173.2.8 Add(data as Ptr, size as Integer) 24298

173.2.10 AddByte(value as UInt8)

MBS DataTypes Plugin, Plugin Version: 19.2, Platforms: macOS, Linux, Windows, Targets: All.

Function: Adds a byte to the string handle.

173.2.11 AddInteger(value as Int64)

MBS DataTypes Plugin, Plugin Version: 19.2, Platforms: macOS, Linux, Windows, Targets: All.

Function: Adds a integer value to the string handle.
Notes: This is like AddString(str(value)).

173.2.12 Clear

MBS DataTypes Plugin, Plugin Version: 21.3, Platforms: macOS, Linux, Windows, Targets: All.

Function: Clears the string handle.
Notes: Resets size to zero, but does not release memory, so it can be reused.

173.2.13 clone as StringHandleMBS

MBS DataTypes Plugin, Plugin Version: 3.1, Platforms: macOS, Linux, Windows, Targets: All.

Function: Creates a new StringHandleMBS object with the same content.

173.2.14 Constructor

MBS DataTypes Plugin, Plugin Version: 3.1, Platforms: macOS, Linux, Windows, Targets: All.

Function: The constructor of this class.
See also:

- 173.2.15 Constructor(initvalue as string) 24300

173.2.15 Constructor(initvalue as string)

MBS DataTypes Plugin, Plugin Version: 3.1, Platforms: macOS, Linux, Windows, Targets: All.

Function: The second constructor of this class which sets the value directly to the given Xojo string.
Example:

```
// An utility function you can define in a module:

Function BinaryReplaceAll(s as string, a as string,b as string) As string
dim h as StringHandleMBS

h=new StringHandleMBS(s)
h.ReplaceAll(a,b)

Return h.Copy
End Function
```

See also:

- 173.2.14 Constructor 24300

173.2.16 Copy as string

MBS DataTypes Plugin, Plugin Version: 3.1, Platforms: macOS, Linux, Windows, Targets: All.

Function: Returns the content as a Xojo string.
Notes: This string will have the encoding set in the encoding property.

173.2.17 CopyMemory as MemoryBlock

MBS DataTypes Plugin, Plugin Version: 19.1, Platforms: macOS, Linux, Windows, Targets: All.

Function: Copies content of handle in new memoryblock.

173.2.18 Delete(start as Integer, lengthBytes as Integer)

MBS DataTypes Plugin, Plugin Version: 3.1, Platforms: macOS, Linux, Windows, Targets: All.

Function: Deletes the bytes within the range.
Notes:

One based like RB's string functions.
The start and length parameters use bytes not charcters as unit. You can use the Copy method to get a RB string for characterwise editing.

173.2.19 Extract(start as Integer, lengthBytes as Integer) as string

MBS DataTypes Plugin, Plugin Version: 3.1, Platforms: macOS, Linux, Windows, Targets: All.

Function: Returns a part of the string.
Notes:

One based and the returned part is removed form the string data.
The start and length parameters use bytes not charcters as unit. You can use the Copy method to get a RB string for characterwise editing.

173.2.20 FindByte(value as UInt8, StartByteOffset as Integer = 1) as Integer

MBS DataTypes Plugin, Plugin Version: 19.2, Platforms: macOS, Linux, Windows, Targets: All.

Function: Finds position of a given value.
Example:

```
Dim s As New StringHandleMBS("Hello")

// 64 = big letters
// +32 = small letters
// + 5 = for 5th letter in alphabet

Dim c As Integer = 64+32+5
Dim p As Integer = s.FindByte(c)

MsgBox "position "+Str(p)+" for letter e"
```

Notes:

Returns one based byte offset.
Result is 0 if not found.

StartPosition added in v21.3.
See also:

- 173.2.21 FindByte(values() as UInt8, StartByteOffset as Integer = 1) as Integer 24302

173.2.21 FindByte(values() as UInt8, StartByteOffset as Integer = 1) as Integer

MBS DataTypes Plugin, Plugin Version: 21.3, Platforms: macOS, Linux, Windows, Targets: All.

Function: Finds position of a given value.
Example:

```
Dim s As New StringHandleMBS("Hello Welt")

Dim values() As UInt8
values.append Asc("e")
values.append Asc("o")
Dim p As Integer = s.FindByte(values, 3)

MsgBox "position "+Str(p)+" for letter "+s.Mid(p, 1)
```

Notes:

Values is an array of possible values to find.
For best performance avoid duplicates in that array.

Returns one based byte offset.
Result is 0 if not found.
See also:

- 173.2.20 FindByte(value as UInt8, StartByteOffset as Integer = 1) as Integer 24301

173.2.22 FirstNonWhiteSpace(StartByteOffset as Integer = 1) as Integer

MBS DataTypes Plugin, Plugin Version: 19.2, Platforms: macOS, Linux, Windows, Targets: All.

Function: Finds first non-whitespace byte in the data starting at given offset.
Example:

```
Dim s As New StringHandleMBS("Hello World")
Dim p As Integer = s.FirstWhiteSpace(1)
Dim x As Integer = s.FirstNonWhiteSpace(p+1)

MsgBox "position "+Str(p)+" for white space and "+Str(x)+" for following text"
```

Notes:

StartByteOffset is one based.
White space are space, tab and new line characters.
Returns 0 if not found.

173.2.23 FirstWhiteSpace(StartByteOffset as Integer = 1) as Integer

MBS DataTypes Plugin, Plugin Version: 19.2, Platforms: macOS, Linux, Windows, Targets: All.

Function: Finds first whitespace byte in the data starting at given offset.
Example:

```
Dim s As New StringHandleMBS("Hello World")
Dim p As Integer = s.FirstWhiteSpace(1)
Dim x As Integer = s.FirstNonWhiteSpace(p+1)

MsgBox "position "+Str(p)+" for white space and "+Str(x)+" for following text"
```

Notes:

StartByteOffset is one based.
White space are space, tab and new line characters.
Returns 0 if not found.

173.2.24 Insert(data as string, position as Integer)

MBS DataTypes Plugin, Plugin Version: 3.1, Platforms: macOS, Linux, Windows, Targets: All.

Function: Inserts the string data at the given byte position.
Notes:

One based.
Note that on Unicode the character position and the byte position are not equal!
(On 16bit Unicode charpos=2*bytepos and on US ASCII charpos=bytepos)

The position parameter uses bytes not charcters as unit. You can use the Copy method to get a RB string for characterwise editing.

173.2.25 InStr(OffsetBytes as Integer = 1, target as String, EndOffsetBytes as Integer = -1) as Integer

MBS DataTypes Plugin, Plugin Version: 3.1, Platforms: macOS, Linux, Windows, Targets: All.

Function: Searches for a binary string inside the StringHandle.
Example:

```
// We test if RB returns the same values as the plugin

dim s as String
dim h as StringHandleMBS

s="Christian"
h=new StringHandleMBS

h.Add s

MsgBox "MBS: "+str(h.InStr("is"))+", RB: "+str(InStr(s,"is"))
MsgBox "MBS: "+str(h.InStr(5,"ia"))+", RB: "+str(InStr(5,s,"ia"))
MsgBox "MBS: "+str(h.InStr("xy"))+", RB: "+str(InStr(s,"xy"))
```

Notes:

The same as InStr but with a second parameter to specify the start of the search inside the string handled.

The srcOfs parameter uses bytes not charcters as unit. You can use the Copy method to get a RB string for characterwise editing.

Returns positive value if something is found and zero in case nothing is found.
Returns negative value in case of error.
Casesensitive search!

173.2.26 InStrUTF8(OffsetCharacters as Integer = 1, target as String, EndOffsetCharacters as Integer = -1) as Integer

MBS DataTypes Plugin, Plugin Version: 19.1, Platforms: macOS, Linux, Windows, Targets: All.

Function: Searches for a binary string inside the StringHandle.
Example:

```
Dim sh As New StringHandleMBS
sh.Encoding = sh.encodingUTF8 // so copy gives right encoding

sh.Add "Ä test Hello Word äöü test string."
```

```
Dim s As String = sh.Copy

MsgBox "position of text: "+Str(sh.InStr(5,"test"))+"/"+Str(s.InStrB(5,"test"))+"th byte "+_
"or "+Str(sh.InStrUTF8(5,"test"))+"/"+Str(s.InStr(5,"test"))+"th character"
```

Notes:

This function uses UTF8 characters instead of bytes as unit.
Returns positive value if something is found and zero in case nothing is found.
Returns negative value in case of error.
The same as InStrUTF8 but with a second parameter to specify the start of the search inside the string handle.
Casesensitive search!

173.2.27 IsValidASCII(data as ptr, TotalByteLength as integer) as Boolean

MBS DataTypes Plugin, Plugin Version: 19.2, Platforms: macOS, Linux, Windows, Targets: All.

Function: Checks whether given data is valid ASCII text.

173.2.28 IsValidUTF8(data as ptr, TotalByteLength as integer) as Boolean

MBS DataTypes Plugin, Plugin Version: 19.2, Platforms: macOS, Linux, Windows, Targets: All.

Function: Checks whether given data is valid UTF-8 text.

173.2.29 Left(lengthBytes as Integer) as string

MBS DataTypes Plugin, Plugin Version: 3.1, Platforms: macOS, Linux, Windows, Targets: All.

Function: Returns a copy of the first left bytes of the string.
Notes:

May return less strings if the stored string is not long enough.

The length parameter uses bytes not charcters as unit. You can use the Copy method to get a RB string for characterwise editing.

173.2.30 LeftUTF8(lengthCharacter as integer) as string

MBS DataTypes Plugin, Plugin Version: 19.1, Platforms: macOS, Linux, Windows, Targets: All.

Function: Queries given number of characters from string from the left side.
Example:

```
Dim s As String = "Hello öäü!"
Dim d As New StringHandleMBS(s)

d.Encoding = d.encodingUTF8

// ö is two bytes
MsgBox d.LeftUTF8(8)+" in UTF8 and "+d.Left(8)+" in bytes"
```

173.2.31 Mid(startByte as Integer, lengthBytes as Integer) as string

MBS DataTypes Plugin, Plugin Version: 3.1, Platforms: macOS, Linux, Windows, Targets: All.

Function: Returns a part of the string.
Notes:

One based.
The length parameter uses bytes not charcters as unit. You can use the Copy method to get a RB string for characterwise editing.

173.2.32 MidInteger(startByte As Integer, lengthBytes As Integer = -1) as Int64

MBS DataTypes Plugin, Plugin Version: 19.2, Platforms: macOS, Linux, Windows, Targets: All.

Function: Converts some bytes read as ASCII text to number.
Example:

```
Dim s As New StringHandleMBS("123456789")

Dim v As Integer = s.MidInteger(3,3)
MsgBox str(v)
```

Notes: startByte is one based.

173.2.33 MidUTF8(startCharacter as integer, lengthCharacter as integer) as string

MBS DataTypes Plugin, Plugin Version: 19.1, Platforms: macOS, Linux, Windows, Targets: All.

Function: Queries characters from UTF-8 string with given characters.
Example:

```
Dim s As String = "Hello öäü!"
Dim d As New StringHandleMBS(s)

d.Encoding = d.encodingUTF8

// ö is two bytes
MsgBox d.MidUTF8(7,4)+" in UTF8 and "+d.Mid(7,4)+" in bytes"
```

Notes: startCharacter starts with 1 as in Xojo's mid function.

173.2.34 Replace(a as String, b as string)

MBS DataTypes Plugin, Plugin Version: 3.1, Platforms: macOS, Linux, Windows, Targets: All.

Function: Replaces the first string found with content of a with the content of b.
Example:

```
dim s as StringHandleMBS

s=new StringHandleMBS

s.Add "Hallo Leutle, Hellau"

s.Replace("H","h")
s.Replace("l","i")

MsgBox s.Copy+" "+str(s.Len)
```

Notes:

Note that all strings are compared binary and must have the same encoding.
Basicly this is just a call to instr, one to delete and one to insert.
See also:

- 173.2.35 Replace(startpos as Integer, a as String, b as string) 24308

173.2.35 Replace(startpos as Integer, a as String, b as string)

MBS DataTypes Plugin, Plugin Version: 3.1, Platforms: macOS, Linux, Windows, Targets: All.

Function: Replaces the first string found with content of a with the content of b.
Notes:

If you don't give a startpos parameter the call uses one and is equal to Replace(a,b).
Startpos is one based like all indexes in this class.
The startpos parameter uses bytes not charcters as unit. You can use the Copy method to get a RB string for characterwise editing.
See also:

- 173.2.34 Replace(a as String, b as string) 24307

173.2.36 ReplaceAll(a as String, b as string)

MBS DataTypes Plugin, Plugin Version: 3.1, Platforms: macOS, Linux, Windows, Targets: All.

Function: Replaces all strings with content of a with the content of b.
Example:

```
dim s as StringHandleMBS

s=new StringHandleMBS

s.Add "Hallo Leutle, Hellau"

s.Replaceall("H","h")
s.Replaceall("l","i")

MsgBox s.Copy+" "+str(s.Len)
```

Notes:

Note that all strings are compared binary and must have the same encoding.
Basicly this is just a loop with calls to instr, to delete and to insert.
See also:

- 173.2.37 ReplaceAll(startpos as Integer, a as String, b as string) 24308

173.2.37 ReplaceAll(startpos as Integer, a as String, b as string)

MBS DataTypes Plugin, Plugin Version: 3.1, Platforms: macOS, Linux, Windows, Targets: All.

Function: Replaces all strings with content of a with the content of b.
Notes:

If you don't give a startpos parameter the call uses one and is equal to ReplaceAll(a,b).
Startpos is one based like all indexes in this class.

The startpos parameter uses bytes not charcters as unit. You can use the Copy method to get a RB string for characterwise editing.
See also:

- 173.2.36 ReplaceAll(a as String, b as string) 24308

173.2.38 Reverse as StringHandleMBS

MBS DataTypes Plugin, Plugin Version: 19.2, Platforms: macOS, Linux, Windows, Targets: All.

Function: Reverses bytes in string.
Example:

```
Dim s As New StringHandleMBS("Hello")
Dim r As StringHandleMBS = s.Reverse

MsgBox r.Copy
```

Notes: Returns copy of the string with reversed order.

173.2.39 Right(lengthBytes as Integer) as string

MBS DataTypes Plugin, Plugin Version: 3.1, Platforms: macOS, Linux, Windows, Targets: All.

Function: Returns a copy of the first right bytes of the string.
Example:

```
// There was a small bug in the Right and the Mid function for the version 3.1 of this plugin.
// This test failed in 3.1, but works in 3.2:

dim Text as StringhandleMBS
dim Part as String

Text = New StringHandleMBS
Text.Add "." + chr(13) + chr(10)

Part = Text.Copy
' Now Part is ".<CR><LF" which is correct

if lenb(Part)<>3 then
MsgBox "Failed on Copy "+str(lenb(Part))
```

```
end if

Part = Text.Right(1)
' Now Part is "<LF>" which is correct

if lenb(Part)<>1 then
MsgBox "Failed on Right(1) "+str(lenb(Part))
end if

Part = Text.Right(2)
' Now Part is "<CR><LF>" which is correct

if lenb(Part)<>2 then
MsgBox "Failed on Right(2) "+str(lenb(Part))
end if

Part = Text.Right(3)
' Now Part is "" which is wrong!

if lenb(Part)<>3 then
MsgBox "Failed on Right(3) "+str(lenb(Part))
end if
```

Notes:

May return less strings if the stored string is not long enough.
The length parameter uses bytes not charcters as unit. You can use the Copy method to get a RB string for characterwise editing.

173.2.40 RightUTF8(lengthCharacter as integer) as string

MBS DataTypes Plugin, Plugin Version: 19.1, Platforms: macOS, Linux, Windows, Targets: All.

Function: Queries given number of characters from string from the right side.
Example:

```
Dim s As String = "Hello öäü!"
Dim d As New StringHandleMBS(s)

d.Encoding = d.encodingUTF8

// ö is two bytes
MsgBox d.RightUTF8(8)+" in UTF8 and "+d.Right(8)+" in bytes"
```

173.2.41 Truncate(lengthBytes as Integer)

MBS DataTypes Plugin, Plugin Version: 3.1, Platforms: macOS, Linux, Windows, Targets: All.

Function: Truncates the string handle content.
Notes:

Sets the length of the string back to the given value if it's greater.

The length parameter uses bytes not charcters as unit. You can use the Copy method to get a RB string for characterwise editing.

173.2.42 TruncateUTF8(lengthCharacters as integer)

MBS DataTypes Plugin, Plugin Version: 19.2, Platforms: macOS, Linux, Windows, Targets: All.

Function: Truncates data to given number of UTF-8 characters.
Example:

```
Dim s As New StringHandleMBS("äöü")

// limit to 2 characters, here 4 bytes
s.TruncateUTF8 2

MsgBox s.Copy
```

173.2.43 UTF8Length(data as ptr, TotalByteLength as integer) as Integer

MBS DataTypes Plugin, Plugin Version: 19.2, Platforms: macOS, Linux, Windows, Targets: All.

Function: Queries how many UTF-8 characters are in one memory area.
Example:

```
Dim s As String = "Hello äöü"
Dim m As MemoryBlock = s

Dim c As Integer = StringHandleMBS.UTF8Length(m, m.size)

MsgBox str(c)+" characters, "+str(m.size)+" bytes"
```

Notes:

Please make sure ptr is a valid ptr.

This is the internal function we use ourselves for the UTF-8 related functions.

173.2.44 UTF8LengthToBytes(data as ptr, TotalByteLength as integer, Characters as Integer) as Integer

MBS DataTypes Plugin, Plugin Version: 19.2, Platforms: macOS, Linux, Windows, Targets: All.

Function: Queries how many bytes are needed for UTF-8 characters.
Example:

```
Dim s As String = "Hello äöü"
Dim m As MemoryBlock = s

Dim c As Integer = StringHandleMBS.UTF8Length(m, m.size)
Dim b As Integer = StringHandleMBS.UTF8LengthToBytes(m, m.size, c)

MsgBox Str(c)+" characters, "+Str(b)+" bytes"
```

Notes:

Please make sure ptr is a valid ptr.
This is the internal function we use ourselves for the UTF-8 related functions.

173.2.45 Properties

173.2.46 BlockLen as Int64

MBS DataTypes Plugin, Plugin Version: 3.1, Platforms: macOS, Linux, Windows, Targets: All.

Function: The size of the memory currently used for this class.
Notes:

This value increases by BlockSize if more memory is needed.
(Read only property)

173.2.47 BlockSize as Int64

MBS DataTypes Plugin, Plugin Version: 3.1, Platforms: macOS, Linux, Windows, Targets: All.

Function: The size of the blocks to allocate for storing the data.
Notes: (Read and Write property)

173.2.48 Encoding as Int64

MBS DataTypes Plugin, Plugin Version: 3.1, Platforms: macOS, Linux, Windows, Targets: All.

Function: The encoding to use for returned strings.
Notes:

Only useful on Xojo 4.5 and newer.

Some example values for encoding:

MacRoman	0	Also for ASCII or binary data used.
WindowsLatin1	& h0500	ANSI codepage 1252
ISOLatin1	& h0201	ISO 8859-1
NextStepLatin	& h0B01	NextStep encoding
Unicode	& h0100	16 bit Unicode
UTF8	& h08000100	8 bit Unicode
Invalid	& hFFFFFFFF	(Binary)
Invalid	& hFFFF	(Binary)

(Read and Write property)

173.2.49 Len as Int64

MBS DataTypes Plugin, Plugin Version: 3.1, Platforms: macOS, Linux, Windows, Targets: All.

Function: Returns the len in bytes of the stored string.
Notes: (Read only property)

173.2.50 LenUTF8 as Int64

MBS DataTypes Plugin, Plugin Version: 19.1, Platforms: macOS, Linux, Windows, Targets: All.

Function: Queries length of text in UTF-8 encoded characters.
Example:

```
Dim s As String = "Hello öäü!"
Dim d As New StringHandleMBS(s)

MsgBox Str(d.Len)+" bytes, "+Str(d.LenUTF8)+" characters"
```

Notes:

Returns incorrect values if string is not UTF-8!
(Read only property)

173.2.51 ReplaceCount as Int64

MBS DataTypes Plugin, Plugin Version: 3.1, Platforms: macOS, Linux, Windows, Targets: All.

Function: After a call to one of the Replace functions the number of items replaced.
Notes: (Read and Write property)

173.2.52 ValidASCII as Boolean

MBS DataTypes Plugin, Plugin Version: 19.2, Platforms: macOS, Linux, Windows, Targets: All.

Function: Whether this string handle contains valid ASCII text.
Notes: (Read only property)

173.2.53 ValidUTF8 as Boolean

MBS DataTypes Plugin, Plugin Version: 19.2, Platforms: macOS, Linux, Windows, Targets: All.

Function: Whether this string handle contains valid UTF-8 text.
Example:

```
Dim s As New StringHandleMBS

s.Add "Hello World"

Dim validUTF8a As Boolean = s.ValidUTF8

// now make invalid
s.AddByte 222

Dim validUTF8b As Boolean = s.ValidUTF8

Break
```

Notes: (Read only property)

173.2.54 UInt16Value(offset as Integer) as UInt16

MBS DataTypes Plugin, Plugin Version: 21.3, Platforms: macOS, Linux, Windows, Targets: All.

Function: Get or set an UInt16 value.
Example:

```
Dim t As String = ConvertEncoding("Hello Welt", encodings.UTF16)
Dim s As New StringHandleMBS(t)

// offset 1 is first character, so second character is offset 3
Dim n As Integer = s.UInt16Value(3)
s.UInt16Value(3) = Asc("a")

MsgBox s.Copy

// append

s.UInt16Value(s.Len+1) = Asc("!")
MsgBox s.Copy
```

Notes:

Offset is range checked and may raise an OutOfBoundsException.

When you assign a value and the offset is exactly size of the string handle plus one, we append the new byte.
(Read and Write computed property)

173.2.55 UInt32Value(offset as Integer) as UInt32

MBS DataTypes Plugin, Plugin Version: 21.3, Platforms: macOS, Linux, Windows, Targets: All.

Function: Get or set an UInt32 value.
Notes:

Offset is range checked and may raise an OutOfBoundsException.

When you assign a value and the offset is exactly size of the string handle plus one, we append the new byte.
(Read and Write computed property)

173.2.56 UInt8Value(offset as Integer) as UInt8

MBS DataTypes Plugin, Plugin Version: 21.3, Platforms: macOS, Linux, Windows, Targets: All.

Function: Get or set a byte value.
Example:

```
Dim s As New StringHandleMBS("Hello Welt")

dim n as integer = s.UInt8Value(2)
s.UInt8Value(2) = Asc("a")

MsgBox s.Copy

// append

s.UInt8Value(s.Len+1) = Asc("!")
MsgBox s.Copy
```

Notes:

Offset is range checked and may raise an OutOfBoundsException.

When you assign a value and the offset is exactly size of the string handle plus one, we append the new byte. (Read and Write computed property)

173.2.57 Constants

173.2.58 encodingASCII = & h0600

MBS DataTypes Plugin, Plugin Version: 19.1.

Function: One of the encoding constants.
Notes: ASCII encoding.

173.2.59 encodingBinary = & hFFFF

MBS DataTypes Plugin, Plugin Version: 19.1.

Function: One of the encoding constants.
Notes: No encoding.

173.2.60 encodingLatin1 = & h0201

MBS DataTypes Plugin, Plugin Version: 19.1.

Function: One of the encoding constants.
Notes: ISO Latin 1 encoding.

173.2.61 encodingMacRoman = 0

MBS DataTypes Plugin, Plugin Version: 19.1.

Function: One of the encoding constants.
Notes: Mac Roman encoding.

173.2.62 encodingUnicode = & h0100

MBS DataTypes Plugin, Plugin Version: 19.1.

Function: One of the encoding constants.
Notes: Unicode UTF16 encoding.

173.2.63 encodingUTF8 = & h08000100

MBS DataTypes Plugin, Plugin Version: 19.1.

Function: One of the encoding constants.
Notes: UTF-8 encoding.

173.2.64 encodingWindows = & h0500

MBS DataTypes Plugin, Plugin Version: 19.1.

Function: One of the encoding constants.
Notes: Windows encoding.

173.3 class StyledText

173.3.1 class StyledText

Plugin Version: 13.5, Platforms: macOS, Linux, Windows, Targets: Desktop, Console & Web.

Function: The built-in class for styled text.

173.3.2 Properties

173.3.3 RTFDataMBS(SkipParagraphs as Boolean = false) as string

MBS Util Plugin, Plugin Version: 13.5, Platforms: macOS, Linux, Windows, Targets: Desktop, Console & Web.

Function: Get or set RTF data for this StyledText.
Example:

```
Dim s As New StyledText

s.Text = "Hello World"

s.Bold(0,5) = True
s.size(0,6) = 12
s.size(6,5) = 14

# if TargetDesktop
Dim m As String = s.RTFData
# EndIf

Dim r As String = s.RTFDataMBS

Break
```

Notes:

This is a replacement for the built-in RTFData property.
We tried to make the results exactly like the original.
Speed should be a little bit faster than the official method.

Added SkipParagraphs parameter in version 21.2.
If SkipParagraphs is true, we skip to look on paragraphs, so left/center/right alignment won't be included in the output, but that is much faster.
(Read and Write computed property)

173.4 class TextConverterMBS

173.4.1 class TextConverterMBS

MBS Tools Plugin, Plugin Version: 19.1, Platforms: macOS, Linux, Windows, Targets: All.

Function: The class for converting text from one text encoding to other one.
Example:

```
dim s as string = "Hello äöü"
dim c as new TextConverterMBS

c.Input = s
c.InputEncoding = "UTF-8"
c.OutputEncoding = "WINDOWS-1252"

c.Convert

dim output as string = c.Output

Break // see in debugger
```

Notes:

Wraps iconv library.

Encoding list with alternative names:

- ANSI_X3.4-1968,ANSI_X3.4-1986,ASCII,CP367,IBM367,ISO-IR-6,ISO646-US,ISO_646.IRV:1991,US,US-ASCII,CSASCII
- UTF-8
- ISO-10646-UCS-2,UCS-2,CSUNICODE
- UCS-2BE,UNICODE-1-1,UNICODEBIG,CSUNICODE11
- UCS-2LE,UNICODELITTLE
- ISO-10646-UCS-4,UCS-4,CSUCS4
- UCS-4BE
- UCS-4LE
- UTF-16
- UTF-16BE

- UTF-16LE
- UTF-32
- UTF-32BE
- UTF-32LE
- UNICODE-1-1-UTF-7,UTF-7,CSUNICODE11UTF7
- UCS-2-INTERNAL
- UCS-2-SWAPPED
- UCS-4-INTERNAL
- UCS-4-SWAPPED
- C99
- JAVA
- CP819,IBM819,ISO-8859-1,ISO-IR-100,ISO8859-1,ISO_8859-1,ISO_8859-1:1987,L1,LATIN1,CSISOLATIN1
- ISO-8859-2,ISO-IR-101,ISO8859-2,ISO_8859-2,ISO_8859-2:1987,L2,LATIN2,CSISOLATIN2
- ISO-8859-3,ISO-IR-109,ISO8859-3,ISO_8859-3,ISO_8859-3:1988,L3,LATIN3,CSISOLATIN3
- ISO-8859-4,ISO-IR-110,ISO8859-4,ISO_8859-4,ISO_8859-4:1988,L4,LATIN4,CSISOLATIN4
- CYRILLIC,ISO-8859-5,ISO-IR-144,ISO8859-5,ISO_8859-5,ISO_8859-5:1988,CSISOLATINCYRILLIC
- ARABIC,ASMO-708,ECMA-114,ISO-8859-6,ISO-IR-127,ISO8859-6,ISO_8859-6,ISO_8859-6:1987,CSISOLATINARAI
- ECMA-118,ELOT_928,GREEK,GREEK8,ISO-8859-7,ISO-IR-126,ISO8859-7,ISO_8859-7,ISO_8859-7:1987,ISO_8859 7:2003,CSISOLATINGREEK
- HEBREW,ISO-8859-8,ISO-IR-138,ISO8859-8,ISO_8859-8,ISO_8859-8:1988,CSISOLATINHEBREW
- ISO-8859-9,ISO-IR-148,ISO8859-9,ISO_8859-9,ISO_8859-9:1989,L5,LATIN5,CSISOLATIN5
- ISO-8859-10,ISO-IR-157,ISO8859-10,ISO_8859-10,ISO_8859-10:1992,L6,LATIN6,CSISOLATIN6
- ISO-8859-11,ISO8859-11,ISO_8859-11
- ISO-8859-13,ISO-IR-179,ISO8859-13,ISO_8859-13,L7,LATIN7
- ISO-8859-14,ISO-CELTIC,ISO-IR-199,ISO8859-14,ISO_8859-14,ISO_8859-14:1998,L8,LATIN8
- ISO-8859-15,ISO-IR-203,ISO8859-15,ISO_8859-15,ISO_8859-15:1998,LATIN-9
- ISO-8859-16,ISO-IR-226,ISO8859-16,ISO_8859-16,ISO_8859-16:2001,L10,LATIN10
- KOI8-R,CSKOI8R
- KOI8-U
- KOI8-RU

- CP1250,MS-EE,WINDOWS-1250
- CP1251,MS-CYRL,WINDOWS-1251
- CP1252,MS-ANSI,WINDOWS-1252
- CP1253,MS-GREEK,WINDOWS-1253
- CP1254,MS-TURK,WINDOWS-1254
- CP1255,MS-HEBR,WINDOWS-1255
- CP1256,MS-ARAB,WINDOWS-1256
- CP1257,WINBALTRIM,WINDOWS-1257
- CP1258,WINDOWS-1258
- 850,CP850,IBM850,CSPC850MULTILINGUAL
- 862,CP862,IBM862,CSPC862LATINHEBREW
- 866,CP866,IBM866,CSIBM866
- CP1131
- MAC,MACINTOSH,MACROMAN,CSMACINTOSH
- MACCENTRALEUROPE
- MACICELAND
- MACCROATIAN
- MACROMANIA
- MACCYRILLIC
- MACUKRAINE
- MACGREEK
- MACTURKISH
- MACHEBREW
- MACARABIC
- MACTHAI
- HP-ROMAN8,R8,ROMAN8,CSHPROMAN8
- NEXTSTEP
- ARMSCII-8
- GEORGIAN-ACADEMY

- GEORGIAN-PS
- KOI8-T
- CP154,CYRILLIC-ASIAN,PT154,PTCP154,CSPTCP154
- KZ-1048,RK1048,STRK1048-2002,CSKZ1048
- MULELAO-1
- CP1133,IBM-CP1133
- ISO-IR-166,TIS-620,TIS620,TIS620-0,TIS620.2529-1,TIS620.2533-0,TIS620.2533-1
- CP874,WINDOWS-874
- VISCII,VISCII1.1-1,CSVISCII
- TCVN,TCVN-5712,TCVN5712-1,TCVN5712-1:1993
- ISO-IR-14,ISO646-JP,JIS_C6220-1969-RO,JP,CSISO14JISC6220RO
- JISX0201-1976,JIS_X0201,X0201,CSHALFWIDTHKATAKANA
- ISO-IR-87,JIS0208,JIS_C6226-1983,JIS_X0208,JIS_X0208-1983,JIS_X0208-1990,X0208,CSISO87JISX0208
- ISO-IR-159,JIS_X0212,JIS_X0212-1990,JIS_X0212.1990-0,X0212,CSISO159JISX02121990
- CN,GB_1988-80,ISO-IR-57,ISO646-CN,CSISO57GB1988
- CHINESE,GB_2312-80,ISO-IR-58,CSISO58GB231280
- CN-GB-ISOIR165,ISO-IR-165
- ISO-IR-149,KOREAN,KSC_5601,KS_C_5601-1987,KS_C_5601-1989,CSKSC56011987
- EUC-JP,EUCJP,EXTENDED_UNIX_CODE_PACKED_FORMAT_FOR_JAPANESE,CSEUCPKDFMTJAPANE
- MS_KANJI,SHIFT-JIS,SHIFT_JIS,SJIS,CSSHIFTJIS
- CP932
- ISO-2022-JP,CSISO2022JP
- ISO-2022-JP-1
- ISO-2022-JP-2,CSISO2022JP2
- CP50221,ISO-2022-JP-MS
- CN-GB,EUC-CN,EUCCN,GB2312,CSGB2312
- GBK
- CP936,MS936,WINDOWS-936
- GB18030

- ISO-2022-CN,CSISO2022CN
- ISO-2022-CN-EXT
- HZ,HZ-GB-2312
- EUC-TW,EUCTW,CSEUCTW
- BIG-5,BIG-FIVE,BIG5,BIGFIVE,CN-BIG5,CSBIG5
- CP950
- BIG5-HKSCS:1999
- BIG5-HKSCS:2001
- BIG5-HKSCS:2004
- BIG5-HKSCS,BIG5-HKSCS:2008,BIG5HKSCS
- EUC-KR,EUCKR,CSEUCKR
- CP949,UHC
- CP1361,JOHAB
- ISO-2022-KR,CSISO2022KR
- CP856
- CP922
- CP943
- CP1046
- CP1124
- CP1129
- CP1161,IBM-1161,IBM1161,CSIBM1161
- CP1162,IBM-1162,IBM1162,CSIBM1162
- CP1163,IBM-1163,IBM1163,CSIBM1163
- DEC-KANJI
- DEC-HANYU
- 437,CP437,IBM437,CSPC8CODEPAGE437
- CP737
- CP775,IBM775,CSPC775BALTIC
- 852,CP852,IBM852,CSPCP852

- CP853
- 855,CP855,IBM855,CSIBM855
- 857,CP857,IBM857,CSIBM857
- CP858
- 860,CP860,IBM860,CSIBM860
- 861,CP-IS,CP861,IBM861,CSIBM861
- 863,CP863,IBM863,CSIBM863
- CP864,IBM864,CSIBM864
- 865,CP865,IBM865,CSIBM865
- 869,CP-GR,CP869,IBM869,CSIBM869
- CP1125
- EUC-JIS-2004,EUC-JISX0213
- SHIFT_JIS-2004,SHIFT_JISX0213
- ISO-2022-JP-2004,ISO-2022-JP-3
- BIG5-2003
- ISO-IR-230,TDS565
- ATARI,ATARIST
- RISCOS-LATIN1

173.4.2 Blog Entries

- MBS Xojo Plugins, version 20.4pr9
- MonkeyBread Software Releases the MBS Xojo Plugins in version 19.4
- MonkeyBread Software Releases the MBS Xojo Plugins in version 19.1
- MBS Xojo Plugins, version 19.1pr3

173.4.3 Videos

- Presentation from Xojo Developer Conference 2019 in Miami.

173.4.4 Xojo Developer Magazine

- 17.5, page 11: News
- 17.3, page 37: Coding in Paradise, Co-Working for Programmers by Glen Newbury

173.4.5 Blog Entries

- MBS Xojo Plugins, version 20.4pr9
- MonkeyBread Software Releases the MBS Xojo Plugins in version 19.4
- MonkeyBread Software Releases the MBS Xojo Plugins in version 19.1
- MBS Xojo Plugins, version 19.1pr3

173.4.6 Xojo Developer Magazine

- 17.5, page 11: News
- 17.3, page 37: Coding in Paradise, Co-Working for Programmers by Glen Newbury

173.4.7 Videos

- Presentation from Xojo Developer Conference 2019 in Miami.

173.4.8 Methods

173.4.9 Canonicalize(name as String) as String

MBS Tools Plugin, Plugin Version: 19.1, Platforms: macOS, Linux, Windows, Targets: All.

Function: Canonicalize an encoding name.
Example:

```
MsgBox TextConverterMBS.Canonicalize("utf-8")
MsgBox TextConverterMBS.Canonicalize("Latin1")
```

Notes: The result is either a canonical encoding name, or name itself.

173.4.10 Constructor

MBS Tools Plugin, Plugin Version: 19.1, Platforms: macOS, Linux, Windows, Targets: All.

Function: The constructor.
Notes: Currently enables translit and ignore by default.

173.4.11 Convert

MBS Tools Plugin, Plugin Version: 19.1, Platforms: macOS, Linux, Windows, Targets: All.

Function: Converts text.
Example:

```
dim s as string = "Hello äöü"
dim c as new TextConverterMBS

c.Input = s
c.InputEncoding = "UTF-8"
c.OutputEncoding = "WINDOWS-1252"

c.Convert

dim output as string = c.Output

Break // see in debugger
```

Notes:

Input is read from either Input or InputData properties.
ErrorCode and ErrorMessage are set.
Output is set with output data.

173.4.12 EncodingNames(Mode as Integer = 0) as String()

MBS Tools Plugin, Plugin Version: 19.1, Platforms: macOS, Linux, Windows, Targets: All.

Function: Queries names of text encodings.
Example:

```
MsgBox Join(TextConverterMBS.EncodingNames(1),EndOfLine)
```

Notes:

Mode 0 returns list of text encoding names.
Mode 1 returns list of text encoding names and alternative names separated by comma.
Mode 2 returns list of text encoding names and alternative names.

e.g. "CP1252,MS-ANSI,WINDOWS-1252" in the list for mode 1.

173.4.13 LoadIconvLibrary(path as String, byref Error as String) as boolean

MBS Tools Plugin, Plugin Version: 20.4, Platforms: macOS, Linux, Windows, Targets: All.

Function: Loads the iconv library.
Notes:

The TextConverterMBS class uses libiconv for text encoding conversion.
If you explicitly need, you can load the library on start of solution.

MBS Plugin may try to load iconv.dll/dylib/so automatically when first iconv function is called.

173.4.14 Properties

173.4.15 ErrorCode as Integer

MBS Tools Plugin, Plugin Version: 19.1, Platforms: macOS, Linux, Windows, Targets: All.

Function: Last error code from Convert method.
Notes: (Read and Write property)

173.4.16 ErrorMessage as String

MBS Tools Plugin, Plugin Version: 19.1, Platforms: macOS, Linux, Windows, Targets: All.

Function: Text message for error.
Notes: (Read and Write property)

173.4.17 Ignore as Boolean

MBS Tools Plugin, Plugin Version: 19.1, Platforms: macOS, Linux, Windows, Targets: All.

Function: Whether to ignore errors.
Notes:

Characters that cannot be represented in the target character set will be silently discarded.
(Read and Write property)

173.4.18 Input as String

MBS Tools Plugin, Plugin Version: 19.1, Platforms: macOS, Linux, Windows, Targets: All.

Function: Input text string.
Notes: (Read and Write property)

173.4.19 InputData as MemoryBlock

MBS Tools Plugin, Plugin Version: 19.1, Platforms: macOS, Linux, Windows, Targets: All.

Function: Input as memoryblock.
Notes: (Read and Write property)

173.4.20 InputEncoding as String

MBS Tools Plugin, Plugin Version: 19.1, Platforms: macOS, Linux, Windows, Targets: All.

Function: Name of input encoding.
Notes:

e.g. "UTF-8"
(Read and Write property)

173.4.21 InputPosition as Integer

MBS Tools Plugin, Plugin Version: 19.1, Platforms: macOS, Linux, Windows, Targets: All.

Function: The input position on the end of convert.
Notes:

If errors are not ignored, this shows error position.
(Read and Write property)

173.4.22 LibVersion as Integer

MBS Tools Plugin, Plugin Version: 19.1, Platforms: macOS, Linux, Windows, Targets: All.

Function: The library version for iconv.
Notes:

Returns major * 256 + minor, e.g. & h10B for 1.11.
(Read only property)

173.4.23 Output as String

MBS Tools Plugin, Plugin Version: 19.1, Platforms: macOS, Linux, Windows, Targets: All.

Function: The output text.
Notes:

String may not have an encoding set, if the plugin does not recognize the encoding.
But for e.g. UTF-8, we set the text encoding.
(Read and Write property)

173.4.24 OutputEncoding as String

MBS Tools Plugin, Plugin Version: 19.1, Platforms: macOS, Linux, Windows, Targets: All.

Function: Name of output encoding.
Notes:

e.g. "UTF-8"
(Read and Write property)

173.4.25 OutputLength as Integer

MBS Tools Plugin, Plugin Version: 19.1, Platforms: macOS, Linux, Windows, Targets: All.

Function: The length of the output in bytes.
Notes: (Read and Write property)

173.4.26 Translit as Boolean

MBS Tools Plugin, Plugin Version: 19.1, Platforms: macOS, Linux, Windows, Targets: All.

Function: Whether to activate transliteration.
Notes:

This means that when a character cannot be represented in the target character set, it can be approximated through one or several characters that look similar to the original character.
(Read and Write property)

173.5 class TextEncoding

173.5.1 class TextEncoding

Plugin Version: 13.5, Platforms: macOS, Linux, Windows, Targets: All.

Function: Built in class from Xojo for text encodings.

173.5.2 Methods

173.5.3 InternetNameMBS as string

MBS Util Plugin, Plugin Version: 13.5, Platforms: macOS, Linux, Windows, Targets: All.

Function: Queries the name of this text encoding.
Notes:

We have this method in MBS Plugin as InternetName function does not work on Linux/Windows.
(See feedback case 30712)

173.5.4 Blog Entries

- MBS Xojo / Real Studio Plugins, version 13.5pr6

Chapter 174

Sudden Motion Sensor

174.1 module UniMotionMBS

174.1.1 module UniMotionMBS

MBS MacOSX Plugin, Plugin Version: 9.1, Platform: macOS, Targets: All.

Function: This module handles communication with the UniMotion library.
Notes:

UniMotion - Unified Motion detection for Apple portables.

Copyright (c) 2006 Lincoln Ramsay. All rights reserved.

This library is free software; you can redistribute it and/or modify it under the terms of the GNU Lesser General Public License version 2.1 as published by the Free Software Foundation.

This library is distributed in the hope that it will be useful, but WITHOUT ANY WARRANTY; without even the implied warranty of MERCHANTABILITY or FITNESS FOR A PARTICULAR PURPOSE. See the GNU Lesser General Public License for more details.

You should have received a copy of the GNU Lesser General Public License along with this library; if not, write to the Free Software Foundation Inc. 59 Temple Place, Suite 330, Boston MA 02111-1307 USA

174.1.2 Blog Entries

- MBS REALbasic plug-ins with 30,000 functions

174.1.3 Blog Entries

- MBS REALbasic plug-ins with 30,000 functions

174.1.4 Methods

174.1.5 DetectSMS as Integer

MBS MacOSX Plugin, Plugin Version: 9.1, Platform: macOS, Targets: All.

Function: Returns the value of SMS hardware present or unknown if no hardware is detected.
Example:

```
dim type as Integer = UniMotionMBS.DetectSMS

if type=0 then
MsgBox "Unknown motion hardware or none found."
quit
end if
```

Notes:

Use the constants powerbook, ibook, highrespb and macbookpro.

Use the value returned from DetectSMS as the type for the other functions.
Don't call readsms(detectsms...) as this will do extra work.
If you can't save the type between calls pass 0 as type to avoid extra work.

174.1.6 LoadLibrary(file as folderitem) as boolean

MBS MacOSX Plugin, Plugin Version: 9.1, Platform: macOS, Targets: All.

Function: Loads the library from the folderitem.
Example:

```
dim f as FolderItem

f=GetFolderItem("libUniMotion.dylib")
if UniMotionMBS.LoadLibrary(f) then
'ok
MainWindow.Show
else
MsgBox "Failed to load the UniMotion library."
quit
```

end if

Notes: Returns true on success and false on failure.

174.1.7 ReadSMS(type as Integer, byref x as Integer, byref y as Integer, byref z as Integer) as boolean

MBS MacOSX Plugin, Plugin Version: 9.1, Platform: macOS, Targets: All.

Function: Reads the "calibrated" values (same as raw if no calibration data exists)
Notes: Returns true on success and false on failure.

174.1.8 ReadSMSraw(type as Integer, byref x as Integer, byref y as Integer, byref z as Integer) as boolean

MBS MacOSX Plugin, Plugin Version: 9.1, Platform: macOS, Targets: All.

Function: Reads the raw, unmodified values.
Notes: Returns true on success and false on failure.

174.1.9 ReadSMSrawBytes(type as Integer) as memoryblock

MBS MacOSX Plugin, Plugin Version: 9.1, Platform: macOS, Targets: All.

Function: Reads the raw data bytes.
Notes:

The raw SMS data (useful for debugging)
Note that endian issues make reading the raw bytes non-trivial.
Returns nil or a memoryblock with the data.

174.1.10 ReadSMSreal(type as Integer, byref x as Double, byref y as Double, byref z as Double) as boolean

MBS MacOSX Plugin, Plugin Version: 9.1, Platform: macOS, Targets: All.

Function: Reads the real (1.0 = 1G) values (requires calibration data).
Notes:

Note that this is the preferred API as it need not change with new machines.
If no "scale" calibration data exists defaults will be used based on the machine type.

Returns true on success and false on failure.

174.1.11 ReadSMSscaled(type as Integer, byref x as Integer, byref y as Integer, byref z as Integer) as boolean

MBS MacOSX Plugin, Plugin Version: 9.1, Platform: macOS, Targets: All.

Function: Returns the scaled values, like real but easier to handle.
Notes:

This reverses the backwards polarity of x and increases the range of the older machines to match the MacBook [Pro] sensor.

Returns true on success and false on failure.

174.1.12 Constants

174.1.13 highrespb=3

MBS MacOSX Plugin, Plugin Version: 9.1.

Function: One of the constants used by DetectSMS.

174.1.14 ibook=2

MBS MacOSX Plugin, Plugin Version: 9.1.

Function: One of the constants used by DetectSMS.

174.1.15 macbookpro=4

MBS MacOSX Plugin, Plugin Version: 9.1.

Function: One of the constants used by DetectSMS.

174.1.16 powerbook=1

MBS MacOSX Plugin, Plugin Version: 9.1.

Function: One of the constants used by DetectSMS.

174.1.17 unknown=0

MBS MacOSX Plugin, Plugin Version: 9.1.

Function: One of the constants used by DetectSMS.

Chapter 175

System

175.1 Globals

175.1.1 GetHelpTagDelayMBS as Integer

MBS MacOSX Plugin, Platform: macOS, Targets: Desktop only.

Function: Returns the delay time for the help tags.
Example:

msgbox str(GetHelpTagDelayMBS)

Deprecated: This item is deprecated and should no longer be used. **Notes:**

A positive value is for milliseconds and a negative value for microseconds.
It looks like the setting of this property is not recognized always.
This setting is also per application and not saved between sessions.

175.1.2 Blog Entries

- MBS Xojo Plugins, version 20.6pr4

175.1.3 GetHelpTagDisplayedMBS as boolean

MBS MacOSX Plugin, Platform: macOS, Targets: Desktop only.

Function: whether the help tags are displayed.
Deprecated: This item is deprecated and should no longer be used. **Notes:** This setting is per application

and not saved between sessions.

175.1.4 Blog Entries

- MBS Xojo Plugins, version 20.6pr4

175.1.5 SetHelpTagDelayMBS(value as Integer)

MBS MacOSX Plugin, Platform: macOS, Targets: Desktop only.

Function: Sets the delay time for the help tags.
Example:

```
if GetHelpTagDelayMBS<>5000 then // change to 5 seconds
SetHelpTagDelayMBS 5000
end if
```

Deprecated: This item is deprecated and should no longer be used. **Notes:**

A positive value is for milliseconds and a negative value for microseconds.
It looks like the setting of this property is not recognized always.
This setting is also per application and not saved between sessions.

Xojo 2006r3 does set this value whenever a window comes to front, so if you want to set it really, use some code like in the example above in a timer to change it to your need.

175.1.6 Blog Entries

- MBS Xojo Plugins, version 20.6pr4

175.1.7 SetHelpTagDisplayedMBS(value as boolean)

MBS MacOSX Plugin, Platform: macOS, Targets: Desktop only.

Function: Sets whether the help tags are displayed.
Deprecated: This item is deprecated and should no longer be used. **Notes:** This setting is per application and not saved between sessions.

175.1.8 Blog Entries

- MBS Xojo Plugins, version 20.6pr4

175.1.9 GetWindowsColorProfileMBS as folderitem

MBS Win Plugin, Plugin Version: 8.4, Platform: Windows, Targets: Desktop, Console & Web.

Function: Returns the path to the color profile for the main screen on Windows.
Example:

```
dim f as folderitem

f=getwindowsColorProfileMBS

msgBox f.NativePath
```

Notes: Returns nil on any error.

175.1.10 GetWindowsDisplayColorProfileMBS(DisplayIndex as Integer) as folderitem

MBS Win Plugin, Plugin Version: 8.6, Platform: Windows, Targets: Desktop, Console & Web.

Function: Returns the path to the color profile for the given screen on Windows.
Example:

```
dim f as folderitem

f=GetWindowsDisplayColorProfileMBS(1)

msgBox f.NativePath
```

Notes:

Index is zero based.
Returns nil on any error.
See also:

- 175.1.11 GetWindowsDisplayColorProfileMBS(DisplayName as String) as folderitem 24341

175.1.11 GetWindowsDisplayColorProfileMBS(DisplayName as String) as folderitem

MBS Win Plugin, Plugin Version: 15.1, Platform: Windows, Targets: Desktop, Console & Web.

Function: Returns the path to the color profile for the given screen on Windows.
Notes: Same as GetWindowsDisplayColorProfileMBS, but without index and taking a name.
See also:

- 175.1.10 GetWindowsDisplayColorProfileMBS(DisplayIndex as Integer) as folderitem 24341

175.1.12 CrashNiceMBS

MBS Util Plugin, Plugin Version: 4.0, Platforms: macOS, Linux, Windows, Targets: All.

Function: Crashes the application.
Notes: Does a nil object dereference which leads to a crash.

175.1.13 CrashUglyMBS

MBS Util Plugin, Plugin Version: 4.0, Platforms: macOS, Linux, Windows, Targets: All.

Function: Crashes the application.
Notes:

This function should hide the stack list so it should be impossible to know what function crashed.

It may take a second to finish it, but CrashReporter (on Mac OS X) and other tools will not be able to show you which function crashed.

175.1.14 Blog Entries

- MBS Xojo / Real Studio Plugins, version 14.2pr1

175.1.15 DelayMBS(time as Double)

MBS Util Plugin, Platforms: macOS, Linux, Windows, Targets: All.

Function: Stopps the application for the given time.
Example:

```
DelayMBS 1.5 // wait one and a half seconds
```

Notes:

The application should take nearly 0% CPU Power till time has gone.
If you need more options like blocking other RB threads, check the DelayMBS method with mode parameter.

Another example from Kirk Clendinning:

Property: lastupdate as Integer

Sub YieldProcessorTime(periodticks as Integer, widthmilliseconds as Integer)
// use the Monkeybread Software delay to yeild time for a screen update
// every period*ticks for a pulse width of width milliseconds

if ticks>lastupdate+periodTicks then
delayMBS widthmilliseconds/1000
lastupdate=ticks
end if

exception err
ExceptionReport(err, "Utils:Methods:YieldProcessorTime")
end sub

YieldProcessorTime(15, 20) gives me a delay of 20ms every 250ms. But,
since the delayMBS yields time more efficiently than using a RB thread, this turns out to be a much more effective way to update progress bars etc.
I don't need the delay per se, but since RB still hasn't written a good yield function (that I know of) your delayMSB works instead.

Please use optional mode flags with DelayDontWaitNextEvent when using on thread.

Using DelayMBS on Web Applications can cause problems as the server is paused than for all clients, a really bad thing.
See also:

- 175.1.16 DelayMBS(time as Double, mode as Integer) 24343

175.1.16 DelayMBS(time as Double, mode as Integer)

MBS Util Plugin, Plugin Version: 6.4, Platforms: macOS, Linux, Windows, Targets: All.

Function: Stopps the application for the given time.
Example:

DelayMBS 1.5, 0 // wait one and a half seconds

Notes:

Like DelayMBS with one parameter but additional mode parameter:

combine the following constants:

```
const DelayDontMPYield = 1            // Don't give additional time for other OS threads
const DelayDontRBYield = 2            // Don't give Xojo time for other Xojo threads
const DelayDontThreadYield = 4        // Don't give addition time for other OS threads
const DelayDontQuickTimeYield = 8     // Don't give time for QuickTime Movieplayer
const DelayDontWait = 16              // Don't give CPU time for other OS threads
const DelayDontWaitNextEvent = 32     // Don't give CPU time to handle events on Mac OS X to avoid beachball
                                      cursor
const DelayDontSleep = 64             // Don't give CPU time for other OS threads (Windows)
```

Using DelayDontWaitNextEvent may show the beach ball cursor, but will have the OpenDocument event working as other AppleEvents. Please use DelayDontWaitNextEvent option for running on threads.

Using DelayMBS on Web Applications can cause problems as the server is paused than for all clients, a really bad thing.

175.1.17 Blog Entries

- MBS Xojo / Real Studio Plugins, version 16.0pr8
- MBS Xojo / Real Studio Plugins, version 13.4pr5
- MBS Xojo / Real Studio Plugins, version 13.4pr4
- MBS Real Studio Plugins, version 13.1pr7

175.1.18 Xojo Developer Magazine

- 19.2, page 33: Shake It!, Shake any window to show an incorrect entry... on any platform, without plugins or declares! by Markus Winter

See also:

- 175.1.15 DelayMBS(time as Double) 24342

175.1.19 SleepMBS(time as Double)

MBS Util Plugin, Plugin Version: 11.3, Platforms: macOS, Linux, Windows, Targets: All.

Function: Sleeps the current thread for the given time in seconds.
Example:

```
dim sock as TCPSocket // some socket
dim done as Boolean // some global property

do

SleepMBS(0.1) // 100 ms
sock.poll

loop until done
```

Notes:

Sleep does not yield CPU time to other functions, so you really sleep the whole process.
Useful for console projects which sleep for a few milliseconds in a loop polling a socket.

If you need to give CPU time to socket, other threads or for quicktime movie playback, please use DelayMBS.

175.1.20 Blog Entries

- MBS Real Studio Plugins, version 11.3pr9

175.1.21 InstallSystemExceptionHandlerMBS(Message as string = "")

MBS Main Plugin, Plugin Version: 10.4, Platforms: macOS, Linux, Targets: All.

Function: Installs an exception handler to show a message dialog with custom message before the app crashes.
Example:

```
InstallSystemExceptionHandlerMBS "My message"
```

Notes:

If message is empty, the default message is "An unhandled C++ exception occurred. The application will now quit. A common reason for this is simply running out of memory.".

The plugin allocates some memory which we release later to make sure there is free memory for the message box.

On Windows this method does not work as currently we use static runtime on Windows which does not allow the plugin to access the runtime inside the RB framework.

175.1.22 Blog Entries

- About InstallSystemExceptionHandlerMBS

175.1.23 AbortMBS

MBS Util Plugin, Plugin Version: 8.1, Platforms: macOS, Linux, Windows, Targets: All.

Function: The abort function causes abnormal program termination to occur.
Notes:

Any open streams are flushed and closed.
The abort function never returns.

175.1.24 ExitMBS(code as Integer)

MBS Util Plugin, Plugin Version: 8.1, Platforms: macOS, Linux, Windows, Targets: All.

Function: Perform normal program termination.
Notes:

See "man 3 exit" on the terminal on Mac OS X or Linux for details.
You define your own error codes. Zero is no error by convention.

175.1.25 Blog Entries

- Console and GUI in one project
- Tipp of the day: Shell SSH Trouble and Workaround

175.1.26 GlobalIdleTimeMBS as Double

MBS MacOSX Plugin, Plugin Version: 13.2, Platforms: macOS, Windows, Targets: Desktop, Console & Web.

Function: Queries the current global idle time on a Mac.
Example:

```
MsgBox Format(GlobalIdleTimeMBS,"0.0")+" seconds idle"
```

Notes:

The return value is the number of seconds the user did not use mouse or keyboard.
Returns 0 on any error.

175.1.27 Blog Entries

- MBS Xojo / Real Studio Plugins, version 13.2pr5

175.1.28 MacGlobalIdleTimeMBS as UInt64

MBS MacOSX Plugin, Plugin Version: 10.0, Platform: macOS, Targets: Desktop only.

Function: Queries the current global idle time on a Mac.
Example:

```
MsgBox Format(MacGlobalIdleTimeMBS/1000000000.0,"0.0")+" seconds idle"
```

Notes:

The return value is the number of nanoseconds the user did not use mouse or keyboard.
Returns 0 on any error.

Deprecated in 13.2 plugins in favor of GlobalIdleTimeMBS.

175.1.29 Blog Entries

- MBS Xojo / Real Studio Plugins, version 13.2pr5
- MBS REALbasic plug-ins version 10.0

175.1.30 MacMountServerVolumeMBS(URL as string, MountDir as String, User as String, Password as String, byref Disk as FolderItem, flags as Integer) as Integer

MBS MacOSX Plugin, Plugin Version: 16.1, Platform: macOS, Targets: All.

Function: This routine will mount the server specified by url at mountDir (or the default location if mountDir is empty).
Example:

```
dim flags as Integer = 0
dim disk as FolderItem
dim URL as string = "smb://Test.local"
```

```
dim user as string = "root"
dim pass as string = "xxx"

dim e as Integer = MacMountServerVolumeMBS(URL, "", user, pass, disk, flags)

if e = 0 then
MsgBox "OK"
else
MsgBox disk.NativePath
end if
```

Notes:

An optional user and password can be passed in for authentication. If no user or password is provided then the underlying file system will handle authentication if required. This routine returns after the mount is complete.

url: The server to mount.
mountDir: The directory to mount the server to (default if empty).
user: String to pass as user for authentication.
password: String to pass as password for authenticated log in.
Disk: The folderItem of the newly mounted volume.
Flags: Options (such as kFSMountServerMarkDoNotDisplay and kFSMountServerMountOnMountDir).

Constant	Value	Description
kFSMountServerMarkDoNotDisplay	1	Specify this option if you do want the volume displayed as a stand

along volume in the UI.

kFSMountServerMountOnMountDir	4	Specify this option if you want the volume mounted on the mountdir passed in instead of in it.
kFSMountServerSuppressConnectionUI	& h40	Specify this option if you want to suppress connection-time UI when mounting the server volume.

Returns Mac OS X error code. Zero for success.

175.1.31 Blog Entries

- MBS Plugins updated for Xojo 2019r2
- MBS Xojo / Real Studio Plugins, version 16.1pr5

175.1.32 MacUnmountVolumeMBS(volume as folderItem, Force as Boolean, byref dissenter as Integer) as Integer

MBS MacOSX Plugin, Plugin Version: 16.1, Platform: macOS, Targets: All.

Function: This routine unmounts the volume specified by FolderItem.
Example:

```
dim u as Integer = VolumeCount-1
for i as Integer = 0 to u
dim v as FolderItem = volume(i)

if v.Name = "TestServer" then
dim dissenter as Integer = 0
dim e as Integer = MacUnmountVolumeMBS(v, false, dissenter)

if e = 0 then
MsgBox "Unmounted"
else
MsgBox "Failed to unmount with error "+str(e)+". The app with PID "+str(dissenter)+" blocks it."
end if
end if
next
```

Notes:

If the volume cannot be unmounted the pid of the process which denied the unmount will be returned in the dissenter parameter. This routine returns after the unmount is complete.

Force: Specify true if you want the volume forcibly unmounted. Force unmounting a volume will very likely result in data loss since the volume will be ejected even if there are open files on it. This option should be reserved for situations such as the backing store for a volume is gone (so the data is lost regardless).

dissenter: pid of the process which denied the unmount if the unmount is denied.

Returns Mac OS X error code. Zero for success.

175.1.33 Blog Entries

- MBS Xojo / Real Studio Plugins, version 16.1pr5

175.1.34 StartDictationMBS

MBS MacOSX Plugin, Plugin Version: 13.1, Platform: macOS, Targets: Desktop only.

Function: Starts dictation.
Notes: This is for Carbon application. For Cocoa use methods on NSApplicationMBS.

175.1.35 Blog Entries

- MBS Real Studio Plugins, version 13.1pr1

175.1.36 BacktraceMBS(MaxFrames as Integer = 0, skip as Integer = 2) as string()

MBS Util Plugin, Plugin Version: 13.0, Platforms: macOS, Linux, Targets: All.

Function: Queries the stack trace of the current function.
Example:

MsgBox Join(BacktraceMBS, EndOfLine)

Notes:

MaxFrames: How many steps to show at maximum. Default is 128 currently.
skip: How many entries to skip. Default is 2 to not show this function.
Requires Mac OS X 10.5 or Linux.
Skip is 2 to hide this plugin function in the list.

175.1.37 Blog Entries

- MBS Xojo Plugins, version 20.1pr1
- Updater Kit 1.5 and BugReporter Kit 1.1
- MBS Real Studio Plugins, version 13.0pr1

175.1.38 MillisecondsMBS as Double

MBS Util Plugin, Plugin Version: 13.5, Platforms: macOS, Linux, Windows, Targets: All.

Function: Queries current milliseconds time.
Notes: Like Microseconds in Xojo, but queries system functions for milliseconds counter.

175.1.39 ExitWindowsMBS(mode as Integer) as boolean

MBS Win Plugin, Platform: Windows, Targets: Desktop, Console & Web.

Function: Shutdown a Windows PC.
Example:

```
dim b as boolean
b=ExitWindowsMBS(0)
```

Notes:

Mode constants:

LOGOFF	0	Shuts down all processes running in the security context of the process that called the ExitWindows function. Then it logs the user off.
SHUTDOWN	1	Shuts down the system to a point at which it is safe to turn off the power. All file buffers have been flushed to disk, and all running processes have stopped.
REBOOT	2	Shuts down the system and then restarts the system.
FORCE	4	Forces processes to terminate. When this flag is set, the system does not send the WM_QUERYENDSESSION and WM_ENDSESSION messages. This can cause the applications to lose data. Therefore, you should only use this flag in an emergency.
POWEROFF	8	Shuts down the system and turns off the power. The system must support the power-off feature.
FORCEIFHUNG	16	(Windows 2000) Forces processes to terminate if they do not respond to the WM_QUERYENDSESSION or WM_ENDSESSION message. This flag is ignored if FORCE is used.

Returns true if successfull.

The ExitWindows function returns as soon as it has initiated the shutdown. The shutdown or logoff then proceeds asynchronously.

During a shutdown or log-off operation, applications that are shut down are allowed a specific amount of time to respond to the shutdown request. If the time expires, the system displays a dialog box that allows the user to forcibly shut down the application, to retry the shutdown, or to cancel the shutdown request. If the FORCE value is specified, the system always forces applications to close and does not display the dialog box. If the FORCEIFHUNG value is specified, the system forces hung applications to close and does not display the dialog box.

Windows NT: To shut down or restart the system, the calling process must use the AdjustTokenPrivileges function to enable the SE_SHUTDOWN_NAME privilege.

175.1.40 Blog Entries

- MBS Real Studio Plugins, version 12.0pr7

175.1.41 GetDoubleClickIntervalMBS as Integer

MBS Util Plugin, Platforms: macOS, Linux, Windows, Targets: Desktop, Console & Web.

Function: Returns the time in ticks which makes two clicks to one double click.
Example:

```
sub MouseUp(X as Integer, Y as Integer)
dim currentClickTicks as Integer
currentClickTicks = ticks

if (currentClickTicks - lastClickTicks) <= GetDoubleClickIntervalMBS then
if abs(x - lastClickX) <= 5 and abs (y - lastClickY) <= 5 then
DoubleClick //Fire new Doubleclick event
return
end
end

lastClickTicks = currentClickTicks
lastClickX = x
lastClickY = y
MouseUp
End sub
```

Notes: Time returned in ticks. One tick is 1/60 of a second.

175.1.42 Blog Entries

- MBS Xojo / Real Studio Plugins, version 14.0pr1

175.1.43 GetMaximumOpenFileCountMacOSXMBS as Integer

MBS MacCF Plugin, Platforms: macOS, Linux, Targets: All.

Function: The number of simultan open files
Example:

```
msgbox str(GetMaximumOpenFileCountMacOSXMBS)
```

Notes:

On Mac OS X per default a process can have 256 files open at the same time.
This function allows you to increase the number of open files. It seems that you can't have more than 10240 files open on Mac OS X.
Returns -2 if the function is not available and -1 if the current number of open files is unknown.

175.1.44 GetSystemUIModeMBS as Integer

MBS MacOSX Plugin, Plugin Version: 2.8, Platform: macOS, Targets: Desktop only.

Function: Returns the current Mac OS X System UI Mode for your application.
Notes:

Returns -1 on any error.
See SetSystemUIModeMBS for more details.
Please use presentationOptions in NSApplicationMBS for Cocoa applications.

175.1.45 GetSystemUIModeOptionsMBS as Integer

MBS MacOSX Plugin, Plugin Version: 2.8, Platform: macOS, Targets: Desktop only.

Function: Returns the current Mac OS X System UI Mode options for your application.
Notes:

Returns -1 on any error.
See SetSystemUIModeMBS for more details.
Please use presentationOptions in NSApplicationMBS for Cocoa applications.

175.1.46 MacCountryCodeMBS as string

MBS MacClassic Plugin, Plugin Version: 3.1, Platform: macOS, Targets: Desktop only.

Function: Returns the country code for
Example:

msgbox MacCountryCodeMBS // Shows DE in Germany.

Notes:

On any error returns "".
Requires Mac OS 8.6 or newer (or Mac OS X).
Fix in Plugin version 4.0 to no longer return random strings, but now you must accept that this function

may fail on Mac if it has nothing to report. (unkown reason)

175.1.47 OpenMacOSXPreferencesPaneMBS(name as string) as Integer

MBS MacOSX Plugin, Plugin Version: 2.8, Platform: macOS, Targets: Desktop only.

Function: Opens a named preference pane on Mac OS X.
Example:

```
dim e as Integer
e=OpenMacOSXPreferencesPaneMBS("Network")
```

Notes:

Returns a Mac OS X error code. For example -43 if file not found, -1 if function is not available or 0 if successfull.

Possible values for Mac OS X:
UniversalAccessPref
StartupDisk
Speech
Sound
Network
MyAccount
Mouse
LoginItems
Localization
Keyboard
Internet
Ink
General
EnergySaver
DigiHubDiscs
DesktopPictures
Dock
ColorSync
QuickTime
Classic
Bluetooth
ARDPref
DateAndTime
Accounts
Displays
SoftwareUpdate
SharingPref

ScreenSaver

See content of /System/Library/PreferencePanes/ folder.

In MacOS 10.10 or newer, better use URL schemes:
https://www.mbsplugins.de/archive/2020-04-05/MacOS_System_Preference_Links

175.1.48 Blog Entries

- MacOS System Preference Links
- MBS REALbasic plug-in 9.6

175.1.49 RunningOnCarbonXMBS as boolean

MBS MacOSX Plugin, Platform: macOS, Targets: Desktop only.

Function: Returns true if we are running Carbon on Mac OS X.
Example:

```
if RunningOnCarbonXMBS then
' do Stuff for Mac OS X only
end if
```

Notes: Does always return false on Windows and Mac OS Classic.

175.1.50 SetMaximumOpenFileCountMacOSXMBS(Value as Integer)

MBS MacCF Plugin, Platforms: macOS, Linux, Targets: All.

Function: The number of simultan open files
Example:

```
SetMaximumOpenFileCountMacOSXMBS 500
```

Notes:

On Mac OS X per default a process can have 256 files open at the same time.
This function allows you to increase the number of open files. It seems that you can't have more than 10240 files open on Mac OS X.

175.1.51 SetSystemUIModeMBS(mode as Integer, Options as Integer)

MBS MacOSX Plugin, Plugin Version: 2.8, Platform: macOS, Targets: Desktop only.

Function: Sets the current System UI mode for your application.
Notes:

Details from Apple's documentation:

Sets the presentation mode for system-provided user interface elements.

The presentation mode of an application determines which system-provided user interface elements are visible on thes screen. When the frontmost application changes its presentation mode, a kEventAppSystemUIModeChanged Carbon event is sent to all applications that have registered for the event. This event is also sent when an application is activated; it contains the newly active application's presentation mode.

Note that the system UI mode is a per-process state. Switching from a process that is suppressing system UI to another processthat is not will cause system UI elements to become visible automatically. Switching back to the first process will suppress system UI elements again.

The modes available:

kUIModeNormal	0	In this mode, all standard system UI elements are visible.
kUIModeContentSuppressed	1	In this mode, system UI elements which cover the "content area" of the screen (the area other than the menubar) are hidden. However, these elements may automatically show themselves in response to mouse movements or other user activity; specifically, the Dock will still show itself automatically when the mouse moves into the Dock's auto-show region.
kUIModeContentHidden	2	In this mode, system UI elements which cover the "content area" of the screen (the area other than the menubar) are hidden. Unlike kUIModeContentSuppressed, most UI elements will not automatically show themselves in this mode.
kUIModeAllHidden	3	In this mode, all system UI elements, including the menubar, are hidden. Most system UI elements will not automatically show themselves in this mode. The application may request that the menubar automatically show itself while in this mode by passing the kUIOptionAutoShowMenuBar flag to SetSystemUIMode.

The options which you can combine:

Please use presentationOptions in NSApplicationMBS for Cocoa applications.

kUIOptionAutoShowMenuBar	1	Requests that the menubar automatically show itself when the user moves the mouse into the screen area that would ordinarily be occupied by the menubar. Only valid with kUIModeAllHidden.
kUIOptionAnimateMenuBar	2	Requests that the menubar animate on or offscreen, if the UIMode is also being changed such that the menubar will change visibility. Unlike other UI options, this option is not stored and only affects the behavior of this call to SetSystemUIMode. Valid for all modes. Available in Mac OS X 10.7 and later.
kUIOptionDisableAppleMenu	4	Disables all items in the Apple menu. Valid for all modes.
kUIOptionDisableProcessSwitch	8	The active application may not be changed while this process is active. Currently disables the Command-Tab and Command-Shift-Tab key sequences to switch the active process, and the global window rotation key sequence selected by the user in the Keyboard preference pane. SetFrontProcess may still be used to explicitly switch the active process. Only valid with modes other than kUIModeNormal.
kUIOptionDisableForceQuit	16	The Force Quit window may not be displayed while this process is active. Currently disables the Command-Option-Escape key sequence to open the Force Quit window and the Force Quit menu item in the Apple menu. Only valid with modes other than kUIModeNormal.
kUIOptionDisableSessionTerminate	32	The current login session may not be terminated while this process is active. Currently disables the Power key and the Restart, Shut Down, and Log Out menu items in the Apple menu. Only valid with modes other than kUIMode-Normal.

175.1.52 ShowCharacterPaletteMBS

MBS MacOSX Plugin, Plugin Version: 4.1, Platform: macOS, Targets: Desktop only.

Function: Shows the character palette.
Example:

ShowCharacterPaletteMBS

Notes:

Works on Mac OS X 10.3 and newer.
We have no way to close this window.

175.1.53 SystemControlByNameMBS(name as string) as memoryblock

MBS MacCF Plugin, Plugin Version: 6.2, Platforms: macOS, Linux, Targets: All.

Function: The SystemControlByNameMBS function retrieves system information and allows processes with appropriate privileges to set system information.
Example:

```
dim m1 as MemoryBlock = SystemControlByNameMBS("hw.physicalcpu")
dim m2 as MemoryBlock = SystemControlByNameMBS("hw.logicalcpu")
```

```
MsgBox "physicalcpu: "+str(m1.Long(0))+EndOfLine+"logicalcpu: "+str(m2.Long(0))
```

Notes:

The name is given as an ASCII string.
Returns nil on any error.
See also:

- 175.1.54 SystemControlByNameMBS(name as string, input as memoryblock) as memoryblock 24358

175.1.54 SystemControlByNameMBS(name as string, input as memoryblock) as memoryblock

MBS MacCF Plugin, Plugin Version: 6.2, Platforms: macOS, Linux, Targets: All.

Function: The SystemControlByNameMBS function retrieves system information and allows processes with appropriate privileges to set system information.
Notes:

The name is given as an ASCII string.
Returns nil on any error.
See also:

- 175.1.53 SystemControlByNameMBS(name as string) as memoryblock 24357

175.1.55 SystemControlMBS(name as memoryblock) as memoryblock

MBS MacCF Plugin, Plugin Version: 6.2, Platforms: macOS, Linux, Targets: All.

Function: The SystemControlMBS function retrieves system information and allows processes with appropriate privileges to set system information.
Example:

```
Function IsRosetta() As boolean
Const CTL_HW = 6
Const HW_MODEL = 2

dim mib,m as MemoryBlock

mib=newMemoryBlock(8)
mib.Long(0) = CTL_HW
mib.Long(4) = HW_MODEL

m=SystemControlMBS(mib)
if m<>nil then
if m.CString(0)="PowerMac" then
```

```
Return true
end if
end if
End Function
```

Notes:

name is a MIB which can be constructed or queried with SystemControlNameToMIBMBS.
Returns nil on any error.
See also:

- 175.1.56 SystemControlMBS(name as memoryblock, input as memoryblock) as memoryblock 24359

175.1.56 SystemControlMBS(name as memoryblock, input as memoryblock) as memoryblock

MBS MacCF Plugin, Plugin Version: 6.2, Platforms: macOS, Linux, Targets: All.

Function: The SystemControlMBS function retrieves system information and allows processes with appropriate privileges to set system information.
Notes:

Returns nil on any error.
name is a MIB which can be constructed or queried with SystemControlNameToMIBMBS.

175.1.57 Xojo Developer Magazine

- 5.1, page 45: Detecting Rosetta, Are we running under emulation? by Christian Schmitz

See also:

- 175.1.55 SystemControlMBS(name as memoryblock) as memoryblock 24358

175.1.58 SystemControlNameToMIBMBS(name as string) as memoryblock

MBS MacCF Plugin, Plugin Version: 6.2, Platforms: macOS, Linux, Targets: All.

Function: Searches the given MIB for the given name.
Notes:

Name is an ASCII string.
Returns nil on any error.

175.1.59 Blog Entries

- MBS Real Studio Plugins, version 13.1pr12

175.1.60 WindowsSystemMetricsMBS(what as Integer) as Integer

MBS Win Plugin, Plugin Version: 3.1, Platform: Windows, Targets: Desktop, Console & Web.

Function: The WindowsSystemMetrics function retrieves various system metrics (widths and heights of display elements) and system configuration settings.
Example:

```
const SM_CYSMICON = 50

MsgBox str(WindowsSystemMetricsMBS(SM_CYSMICON))
```

Notes:

All dimensions retrieved by GetSystemMetrics are in pixels.
If the function fails, the return value is zero.

Values for the what parameter:

The SM_ARRANGE setting specifies how the system arranges minimized windows, and consists of a starting position and a direction. The starting position can be one of the following values:

The direction in which to arrange can be one of the following values:

see also
http://msdn.microsoft.com/en-us/library/windows/desktop/ms724385(v=vs.85).aspx

175.1.61 IsWindows95MBS as boolean

MBS Win Plugin, Plugin Version: 5.4, Platform: Windows, Targets: Desktop, Console & Web.

Function: Checks whether operation system is Windows 95/98/ME.
Example:

```
if IsWindows95MBS then
MsgBox "Windows 95/98/ME"
else
MsgBox "no Windows 95/98/ME"
end if
```

Deprecated: This item is deprecated and should no longer be used. **Notes:** Returns true or false on Windows and alway false on other platforms.

175.1.62 Blog Entries

- MBS Xojo Plugins, version 20.6pr4

175.1.63 IsWindowsAdminUserMBS as boolean

MBS Win Plugin, Plugin Version: 5.4, Platform: Windows, Targets: Desktop, Console & Web.

Function: Checkes whether the current user is an Admin User on Windows.
Example:

```
if IsWindowsAdminUserMBS then
MsgBox "Is admin user."
else
MsgBox "no admin user."
end if
```

Notes: Returns true or false on Windows and alway false on other platforms.

175.1.64 IsWindowsNTMBS as boolean

MBS Win Plugin, Plugin Version: 5.4, Platform: Windows, Targets: Desktop, Console & Web.

Function: Checks whether operation system is Windows NT/2000/XP.
Example:

```
if IsWindowsNTMBS then
MsgBox "Windows NT/2000/XP"
else
MsgBox "no Windows NT/2000/XP"
end if
```

Deprecated: This item is deprecated and should no longer be used. **Notes:** Returns true or false on Windows and alway false on other platforms.

175.1.65 Blog Entries

- MBS Xojo Plugins, version 20.6pr4

175.1.66 WindowsGetProcessIntegrityLevelMBS as Integer

MBS Win Plugin, Plugin Version: 10.4, Platform: Windows, Targets: Desktop, Console & Web.

Function: The function gets the integrity level of the current process.
Example:

msgbox str(WindowsGetProcessIntegrityLevelMBS)

Notes:

Integrity level is only available on Windows Vista and newer operating systems, thus GetProcessIntegrityLevel throws a C++ exception if it is called on systems prior to Windows Vista.

Returns the integrity level of the current process. It is usually one of these values:

175.1.67 Blog Entries

- MBS REALbasic Plugins Version 10.4 release notes
- Windows Admin functions
- MBS REALbasic Plugins, version 10.4pr3

175.1.68 WindowsIsApplicationRunAsAdminMBS as boolean

MBS Win Plugin, Plugin Version: 10.4, Platform: Windows, Targets: Desktop, Console & Web.

Function: The function checks whether the current process is run as administrator.
Example:

msgbox str(WindowsIsApplicationRunAsAdminMBS)

Notes:

In other words, it dictates whether the primary access token of the process belongs to user account that is a member of the local Administrators group and it is elevated.

Returns true if the primary access token of the process belongs to user account that is a member of the local Administrators group and it is elevated. Returns false if the token does not.

175.1.69 Blog Entries

- MBS REALbasic Plugins Version 10.4 release notes
- Windows Admin functions
- MBS REALbasic Plugins, version 10.4pr3

175.1.70 WindowsIsProcessElevatedMBS as boolean

MBS Win Plugin, Plugin Version: 10.4, Platform: Windows, Targets: Desktop, Console & Web.

Function: The function gets the elevation information of the current process.
Example:

msgbox str(WindowsIsProcessElevatedMBS)

Notes:

It dictates whether the process is elevated or not. Token elevation is only available on Windows Vista and newer operating systems, thus IsProcessElevated returns always false if it is called on systems prior to Windows Vista. It is not appropriate to use this function to determine whether a process is run as administartor.

Returns true if the process is elevated. Returns false if it is not.

175.1.71 Blog Entries

- MBS REALbasic Plugins Version 10.4 release notes
- Windows Admin functions
- MBS REALbasic Plugins, version 10.4pr3

175.1.72 WindowsIsUserInAdminGroupMBS as boolean

MBS Win Plugin, Plugin Version: 10.4, Platform: Windows, Targets: Desktop, Console & Web.

Function: The function checks whether the primary access token of the process belongs to user account that is a member of the local Administrators group, even if it currently is not elevated.
Example:

msgbox str(WindowsIsUserInAdminGroupMBS)

Notes: Returns true if the primary access token of the process belongs to user account that is a member of the local Administrators group. Returns false if the token does not.

175.1.73 Blog Entries

- MBS REALbasic Plugins Version 10.4 release notes
- Windows Admin functions
- MBS REALbasic Plugins, version 10.4pr3

175.2 module BuildConstantsMBS

175.2.1 module BuildConstantsMBS

MBS Main Plugin, Plugin Version: 11.0, Platforms: macOS, Linux, Windows, Targets: All.

Function: A module with build constants for you.
Example:

MsgBox BuildConstantsMBS.DateTime

175.2.2 Blog Entries

- MBS REALbasic Plugins, version 10.6pr8
- Build Time Constants

175.2.3 Blog Entries

- MBS REALbasic Plugins, version 10.6pr8
- Build Time Constants

175.2.4 Constants

175.2.5 Date = "15.11.2021"

MBS Main Plugin, Plugin Version: 11.0.

Function: The constant for the date.
Example:

MsgBox BuildConstantsMBS.Date

Notes:

Format is dd.mm.yyyy like 24.12.2010.
This is the date when the plugin was loaded to the Xojo IDE. You can use this constant to know in your application when it was built. Not exactly, but within a few hours exact.

175.2.6 DateTime = "Mon Nov 15 16:03:50 2021"

MBS Main Plugin, Plugin Version: 11.0.

Function: The constant for the date and time.
Example:

MsgBox BuildConstantsMBS.DateTime

Notes: This is the time when the plugin was loaded to the Xojo IDE. You can use this constant to know in your application when it was built. Not exactly, but within a few hours exact.

175.2.7 Day = 15

MBS Main Plugin, Plugin Version: 11.0.

Function: The day.

175.2.8 Hour = 16

MBS Main Plugin, Plugin Version: 11.0.

Function: The hour.

175.2.9 Minute = 3

MBS Main Plugin, Plugin Version: 11.0.

Function: The minute.

175.2.10 Month = 11

MBS Main Plugin, Plugin Version: 11.0.

Function: The month.

175.2.11 Second = 50

MBS Main Plugin, Plugin Version: 11.0.

Function: The second.

175.2.12 Time = "16: 3:50"

MBS Main Plugin, Plugin Version: 11.0.

Function: The constant for the time.
Example:

MsgBox BuildConstantsMBS.Time

Notes:

Format is like hh:mm:ss like 11:22:33.
This is the time when the plugin was loaded to the Xojo IDE. You can use this constant to know in your application when it was built. Not exactly, but within a few hours exact.

175.2.13 Year = 2021

MBS Main Plugin, Plugin Version: 11.0.

Function: The year.

SM_ARRANGE	56	Flags specifying how the system arranged minimized windows. For more information about minimized windows, see the following Remarks section.
SM_CLEANBOOT	67	Value that specifies how the system was started: 0 Normal boot; 1 Fail-safe boot; 2 Fail-safe with network boot; Fail-safe boot (also called SafeBoot) bypasses the user's startup files.
SM_CMETRICS	83	(Windows 2000 or newer)
SM_CMONITORS	80	Number of display monitors on the desktop. (Windows 2000 or newer)
SM_CMOUSEBUTTONS	43	Number of buttons on mouse, or zero if no mouse is installed.
SM_CXBORDER	5	Width, in pixels, of a window border.
SM_CXCURSOR	13	Width, in pixels, of a cursor. The system cannot create cursors of other sizes.
SM_CXDLGFRAME	7	Thickness, in pixels, of the sizing border around the perimeter of a window that can be resized. (or SM_CXFIXEDFRAME)
SM_CXDOUBLECLK	36	Width, in pixels, of the rectangle around the location of a first click in a double-click sequence. The second click must occur within this rectangle for the system to consider the two clicks a double-click. (The two clicks must also occur within a specified time.)
SM_CXDRAG	68	Width, in pixels, of a rectangle centered on a drag point to allow for limited movement of the mouse pointer before a drag operation begins. This allows the user to click and release the mouse button easily without unintentionally starting a drag operation.
SM_CXEDGE	45	Width, in pixels, of a 3-D border.
SM_CXFRAME	32	Thickness, in pixels, of the sizing border around the perimeter of a window that can be resized. (or SM_CXSIZEFRAME)
SM_CXFULLSCREEN	16	Width of the client area for a full-screen window on the primary display monitor.
SM_CXHSCROLL	21	Width, in pixels, of the arrow bitmap on a horizontal scroll bar.
SM_CXHTHUMB	10	Width, in pixels, of the thumb box in a horizontal scroll bar.
SM_CXICON	11	The default width, in pixels, of an icon. TheLoadIcon function can load only icons of these dimensions.
SM_CXICONSPACING	38	Width, in pixels, of a grid cell for items in large icon view. Each item fits into a rectangle of this size when arranged. These values are always greater than or equal to SM_CXICON and SM_CYICON.
SM_CXMAXIMIZED	61	Default width, in pixels, of a maximized top-level window on the primary display monitor.
SM_CXMAXTRACK	59	Default maximum width, in pixels, of a window that has a caption and sizing borders. This metric refers to the entire desktop. The user cannot drag the window frame to a size larger than these dimensions.
SM_CXMENUCHECK	71	Width, in pixels, of the default menu check-mark bitmap.
SM_CXMENUSIZE	54	Width, in pixels, of menu bar buttons, such as the child window close button used in the multiple document interface.
SM_CXMIN	28	Minimum width, in pixels, of a window.
SM_CXMINIMIZED	57	Width, in pixels, of a normal minimized window.
SM_CXMINSPACING	47	Width, in pixels, of a grid cell for minimized windows. Each minimized window fits into a rectangle this size when arranged. These values are always greater than or equal to SM_CXMINIMIZED and SM_CYMINIMIZED.
SM_CXMINTRACK	34	Minimum tracking width, in pixels, of a window. The user cannot drag the window frame to a size smaller than these dimensions. A window can override these values by processing the WM_GETMINMAXINFO message.
SM_CXSCREEN	0	Width, in pixels, of the screen of the primary display monitor.
SM_CXSIZE	30	Width, in pixels, of a button in a window's caption or title bar.
SM_CXSMICON	49	Recommended width, in pixels, of a small icon. Small icons typically appear in window captions and in small icon view.
SM_CXSMSIZE	52	Width, in pixels, of small caption buttons.
SM_CXVIRTUALSCREEN	78	Width, in pixels, of the virtual screen. The virtual screen is the bounding rectangle of all display monitors. (Windows 98/ME and 2000 or newer)
SM_CXVSCROLL	2	Width, in pixels, of a vertical scroll bar; and height, in pixels, of the arrow bitmap on a vertical scroll bar.
SM_CYBORDER	6	Height, in pixels, of a window border.
SM_CYCAPTION	4	Height, in pixels, of a normal caption area.
SM_CYCURSOR	14	Height, in pixels, of a cursor. The system cannot create cursors of other sizes.
SM_CYDLGFRAME	8	Thickness, in pixels, of the frame around the perimeter of a window that has a caption but is not sizable. (or SM_CYFIXEDFRAME)
SM_CYDOUBLECLK	37	Height, in pixels, of the rectangle around the location of a first click in a double-click sequence. The second click must occur within this rectangle for the system to consider the two clicks a double-click. (The two clicks must also occur within a specified time.)
SM_CYDRAG	69	Height, in pixels, of a rectangle centered on a drag point to allow for limited movement of the mouse pointer before a drag operation begins. This allows the user to click and release the mouse button easily without unintentionally starting a drag operation.
SM_CYEDGE	46	Height, in pixels, of a 3-D border.

ARW_BOTTOMLEFT	0x0000L	Start at the lower-left corner of the screen (default position).
ARW_BOTTOMRIGHT	0x0001L	Start at the lower-right corner of the screen. Equivalent to ARW_STARTRIGHT.
ARW_HIDE	0x0008L	Hide minimized windows by moving them off the visible area of the screen.
ARW_TOPLEFT	0x0002L	Start at the upper-left corner of the screen. Equivalent to ARV_STARTTOP.
ARW_TOPRIGHT	0x0003L	Start at the upper-right corner of the screen. Equivalent to ARW_STARTTOP | SRW_STARTRIGHT.

ARW_DOWN	0x0004L	Arrange vertically, top to bottom.
ARW_LEFT	0x0000L	Arrange horizontally, left to right.
ARW_RIGHT	0x0000L	Arrange horizontally, right to left.
ARW_UP	0x0004L	Arrange vertically, bottom to top.

SECURITY_MANDATORY_UNTRUSTED_RID	= & h0	Means untrusted level. It is used by processes started by the Anonymous group. Blocks most write access.
SECURITY_MANDATORY_LOW_RID	= & h1000	Means low integrity level. It is used by Protected Mode Internet Explorer. Blocks write acess to most objects (such as files and registry keys) on the system.
SECURITY_MANDATORY_MEDIUM_RID	= & h2000	Means medium integrity level. It is used by normal applications being launched while UAC is enabled.
SECURITY_MANDATORY_HIGH_RID	= & h3000	Means high integrity level. It is used by administrative applications launched through elevation when UAC is enabled, or normal applications if UAC is disabled and the user is an administrator.
SECURITY_MANDATORY_SYSTEM_RID	= & h4000	Means system integrity level. It is used by services and other system-level applications (such as Wininit, Winlogon, Smss, etc.)

175.3 class GlobalExceptionHandlerMBS

175.3.1 class GlobalExceptionHandlerMBS

MBS Main Plugin, Plugin Version: 11.0, Platforms: macOS, Linux, Windows, Targets: All.

Function: Installs an exception handler to show a message dialog with custom message before the app crashes.
Notes:

The plugin allocates some memory which we release later to make sure there is free memory for the message box.

On Windows this method does not work as currently we use static runtime on Windows which does not allow the plugin to access the runtime inside the RB framework.

175.3.2 Blog Entries

- MBS REALbasic Plugins, version 10.6pr2

175.3.3 Blog Entries

- MBS REALbasic Plugins, version 10.6pr2

175.3.4 Events

175.3.5 GotException

MBS Main Plugin, Plugin Version: 11.0, Platforms: macOS, Linux, Windows, Targets: .

Function: Called when an unhandled C++ exception was raised.
Notes: Your application is in a very instable state when this event is called. Don't do much here and quit soon with ExitMBS/AbortMBS.

175.4 class LinuxSysInfoMBS

175.4.1 class LinuxSysInfoMBS

MBS Linux Plugin, Plugin Version: 12.1, Platform: Linux, Targets: Desktop, Console & Web.

Function: The class to query memory and processor statistics.
Example:

```
dim l as new LinuxSysInfoMBS

MsgBox str(l.FreeRam)+" bytes free."
```

175.4.2 Blog Entries

- Updater Kit 1.5 and BugReporter Kit 1.1
- MonkeyBread Software releases MBS Real Studio plug-ins in version 12.1
- MBS Real Studio Plugins, version 12.1pr7
- Adding Linux SysInfo class

175.4.3 Xojo Developer Magazine

- 10.4, page 9: News

175.4.4 Blog Entries

- Updater Kit 1.5 and BugReporter Kit 1.1
- MonkeyBread Software releases MBS Real Studio plug-ins in version 12.1
- MBS Real Studio Plugins, version 12.1pr7
- Adding Linux SysInfo class

175.4.5 Xojo Developer Magazine

- 10.4, page 9: News

175.4.6 Methods

175.4.7 Constructor

MBS Linux Plugin, Plugin Version: 12.1, Platform: Linux, Targets: Desktop, Console & Web.

Function: Queries values and fills properties.

175.4.8 loads(index as Integer) as Double

MBS Linux Plugin, Plugin Version: 12.1, Platform: Linux, Targets: Desktop, Console & Web.

Function: 1, 5, and 15 minute load averages.

175.4.9 Properties

175.4.10 availablePhysicalPages as Integer

MBS Linux Plugin, Plugin Version: 12.1, Platform: Linux, Targets: Desktop, Console & Web.

Function: Return number of available physical pages of memory in the system.
Notes: (Read only property)

175.4.11 BufferRam as UInt64

MBS Linux Plugin, Plugin Version: 12.1, Platform: Linux, Targets: Desktop, Console & Web.

Function: Memory used by buffers.
Notes: (Read only property)

175.4.12 FreeHigh as UInt64

MBS Linux Plugin, Plugin Version: 12.1, Platform: Linux, Targets: Desktop, Console & Web.

Function: Available high memory size.
Notes: (Read only property)

175.4.13 FreeRam as UInt64

MBS Linux Plugin, Plugin Version: 12.1, Platform: Linux, Targets: Desktop, Console & Web.

Function: Available memory size.
Example:

```
dim l as new LinuxSysInfoMBS

MsgBox str(l.FreeRam)+" bytes free."
```

Notes: (Read only property)

175.4.14 FreeSwap as UInt64

MBS Linux Plugin, Plugin Version: 12.1, Platform: Linux, Targets: Desktop, Console & Web.

Function: Swap space still available.
Notes: (Read only property)

175.4.15 MemoryUnit as UInt64

MBS Linux Plugin, Plugin Version: 12.1, Platform: Linux, Targets: Desktop, Console & Web.

Function: Memory unit size in bytes.
Notes: (Read only property)

175.4.16 NumberOfProcesses as Integer

MBS Linux Plugin, Plugin Version: 12.1, Platform: Linux, Targets: Desktop, Console & Web.

Function: Number of current processes.
Example:

```
dim l as new LinuxSysInfoMBS

MsgBox str(l.NumberOfProcesses)+" processes"
```

Notes: (Read only property)

175.4.17 NumberOfProcessors as Integer

MBS Linux Plugin, Plugin Version: 12.1, Platform: Linux, Targets: Desktop, Console & Web.

Function: Return number of available processors.
Example:

```
dim l as new LinuxSysInfoMBS

MsgBox str(l.NumberOfProcessors)+" processors"
```

Notes: (Read only property)

175.4.18 NumberOfProcessorsConfigured as Integer

MBS Linux Plugin, Plugin Version: 12.1, Platform: Linux, Targets: Desktop, Console & Web.

Function: Return number of configured processors.
Notes: (Read only property)

175.4.19 PhysicalPages as Integer

MBS Linux Plugin, Plugin Version: 12.1, Platform: Linux, Targets: Desktop, Console & Web.

Function: Return number of physical pages of memory in the system.
Notes: (Read only property)

175.4.20 SharedRam as UInt64

MBS Linux Plugin, Plugin Version: 12.1, Platform: Linux, Targets: Desktop, Console & Web.

Function: Amount of shared memory.
Notes: (Read only property)

175.4.21 TotalHigh as UInt64

MBS Linux Plugin, Plugin Version: 12.1, Platform: Linux, Targets: Desktop, Console & Web.

Function: Total high memory size.
Notes: (Read only property)

175.4.22 TotalRam as UInt64

MBS Linux Plugin, Plugin Version: 12.1, Platform: Linux, Targets: Desktop, Console & Web.

Function: Total usable main memory size.
Notes: (Read only property)

175.4.23 TotalSwap as UInt64

MBS Linux Plugin, Plugin Version: 12.1, Platform: Linux, Targets: Desktop, Console & Web.

Function: Total swap space size.
Notes: (Read only property)

175.4.24 upTime as Integer

MBS Linux Plugin, Plugin Version: 12.1, Platform: Linux, Targets: Desktop, Console & Web.

Function: Seconds since boot.
Notes: (Read only property)

175.4.25 Valid as Boolean

MBS Linux Plugin, Plugin Version: 12.1, Platform: Linux, Targets: Desktop, Console & Web.

Function: Whether constructor got values.
Notes:

Should be true on Linux and false on other platforms.
(Read only property)

175.5 class SignalHandlerMBS

175.5.1 class SignalHandlerMBS

MBS Util Plugin, Plugin Version: 8.5, Platforms: macOS, Linux, Windows, Targets: All.

Function: A signal handler for an unix signal.
Notes:

You can use this class to catch signals like SIGALRM oder SIGQUIT.

See
http://en.wikipedia.org/wiki/Signal_(computing)

175.5.2 Blog Entries

- MBS Xojo / Real Studio Plugins, version 14.2pr5
- MonkeyBread Software Releases the MBS Xojo / Real Studio plug-ins in version 14.0
- MBS Xojo / Real Studio Plugins, version 14.0pr3
- MBS REALbasic Plugins, version 10.6pr11

175.5.3 Xojo Developer Magazine

- 12.2, page 10: News

175.5.4 Blog Entries

- MBS Xojo / Real Studio Plugins, version 14.2pr5
- MonkeyBread Software Releases the MBS Xojo / Real Studio plug-ins in version 14.0
- MBS Xojo / Real Studio Plugins, version 14.0pr3
- MBS REALbasic Plugins, version 10.6pr11

175.5.5 Xojo Developer Magazine

- 12.2, page 10: News

175.5.6 Methods

175.5.7 alarm(seconds as Integer)

MBS Util Plugin, Plugin Version: 8.5, Platforms: macOS, Linux, Targets: All.

Function: Set signal timer alarm.
Example:

SignalHandlerMBS.alarm 1

Notes:

The alarm() function sets a timer to deliver the signal SIGALRM to the calling process after the specified number of seconds. If an alarm has already been set with alarm() but has not been delivered, another call to alarm() will supersede the prior call. The request alarm(0) voids the current alarm and the signal SIGALRM will not be delivered.

Due to setitimer restriction the maximum number of seconds allowed is 100000000.

alarm sends signal 14 after the time out.

175.5.8 ClearFlag(signalIndex as Integer)

MBS Util Plugin, Plugin Version: 14.2, Platforms: macOS, Linux, Windows, Targets: All.

Function: Clears the flag with given index.
Notes: Please call this after you got IsFlagSet.

175.5.9 ClearFlags

MBS Util Plugin, Plugin Version: 14.0, Platforms: macOS, Linux, Windows, Targets: All.

Function: Clears all flags.

175.5.10 ClearStacktrace(signalIndex as Integer)

MBS Util Plugin, Plugin Version: 14.2, Platforms: macOS, Linux, Targets: All.

Function: Clears stored stack trace for the signal with given index.

175.5.11 Close

MBS Util Plugin, Plugin Version: 8.5, Platforms: macOS, Linux, Targets: All.

Function: Releases this object's resources.

175.5.12 IsFlagSet(signalIndex as Integer) as boolean

MBS Util Plugin, Plugin Version: 14.0, Platforms: macOS, Linux, Windows, Targets: All.

Function: Checks if a given flag was set.

175.5.13 QueryStacktrace(signalIndex as Integer, skip as Integer = 2) as string()

MBS Util Plugin, Plugin Version: 14.2, Platforms: macOS, Linux, Targets: All.

Function: Queries stack at the time the signal handler was triggered.
Notes:

Useful to know later which code got the signal.
Works for flag handlers and for the event handlers if enabled.

175.5.14 SendSignal(PID as Integer, Signal as Integer) as boolean

MBS Util Plugin, Plugin Version: 11.0, Platforms: macOS, Linux, Targets: All.

Function: Sends a signal.
Example:

```
// send signal to a process
// PID is 17779 here
// 9 means kill on Mac OS X
call SignalHandlerMBS.SendSignal(17779, 9)
```

Notes:

Returns true on success and false on failure.
Without a signal handler the target app could quit.

Lookup signal.h for the list of signals. They can be different on Mac and Linux.

175.5.15 SendSignalToSelf(Signal as Integer) as boolean

MBS Util Plugin, Plugin Version: 11.0, Platforms: macOS, Linux, Targets: All.

Function: Send a signal to the current process
Notes:

Returns true on success and false on failure.
Without a signal handler the target app could quit.

175.5.16 SetDefaultHandler(signalIndex as Integer) as boolean

MBS Util Plugin, Plugin Version: 8.5, Platforms: macOS, Linux, Targets: All.

Function: Defines to use the default handler for the given signal number.
Example:

```
Const SIGALRM = 14
if SignalHandlerMBS.SetDefaultHandler(SIGALRM) then
MsgBox "Done"
else
MsgBox "Failed"
end if
```

Notes: Returns true on success and false on failure.

175.5.17 SetEventHandler(signalIndex as Integer, CollectStackTrace as boolean = false) as boolean

MBS Util Plugin, Plugin Version: 8.5, Platforms: macOS, Linux, Targets: All.

Function: Defines to call the Signal Event whenever a signal with the given number is received.
Notes:

Returns true on success and false on failure.
If CollectStackTrace is true, you can later use QueryStacktrace to get the stack trace from the time the signal was captured.

175.5.18 SetFlagHandler(signalIndex as Integer, CollectStackTrace as boolean = false) as boolean

MBS Util Plugin, Plugin Version: 14.0, Platforms: macOS, Linux, Targets: All.

Function: Defines to set the flag whenever a signal with the given number is received.
Notes:

Returns true on success and false on failure.
Please use IsFlagSet in your app regularly to check if the flag was set.

If CollectStackTrace is true, you can later use QueryStacktrace to get the stack trace from the time the signal was captured.

175.5.19 SetIgnore(signalIndex as Integer) as boolean

MBS Util Plugin, Plugin Version: 8.5, Platforms: macOS, Linux, Targets: All.

Function: Defines to ignore the event with the given number.
Example:

```
Const SIGALRM = 14
if SignalHandlerMBS.SetIgnore(SIGALRM) then
MsgBox "Done"
else
MsgBox "Failed"
end if
```

Notes: Returns true on success and false on failure.

175.5.20 SignalStatus(signalIndex as Integer) as Integer

MBS Util Plugin, Plugin Version: 8.5, Platforms: macOS, Linux, Targets: All.

Function: Queries the signal state.
Notes: Returns 0 (unknown), kSignalDefault, kSignalEvent, kSignalFlag or kSignalIgnored.

175.5.21 Events

175.5.22 Signal(n as Integer)

MBS Util Plugin, Plugin Version: 8.5, Platforms: macOS, Linux, Targets: .

Function: A signal was called and you set an event handler.
Example:

```
Sub Signal(n as Integer)
```

```
// restore system handler in case we get that crash again!

MySignalHandlerMBS.SetDefaultHandler n

// Mac and Linux can have different signal numbers:

# if TargetMacOS then
dim c as string = "Signal "+str(n)+" on Mac OS X"
# elseif TargetLinux then
dim c as string = "Signal "+str(n)+" on Linux"
# else
dim c as string = "Signal "+str(n)+" on ?"
# endif

dim BackTraceLines() as string
# if mbs.BuildNumber>17662 and not TargetWin32 then // new in 13.0 plugins
BackTraceLines = BacktraceMBS
# endif

// show your bug reporter (or the MBS one)
'dim b as new Bugreporter
'b.ShowExceptionReporter c, BackTraceLines

// quit now without cleaning up the RB runtime which may crash again
ExitMBS 1
End Sub
```

Notes: This function may be called at any time, so you need to use code which is thread safe. (see ThreadMBS class)

175.5.23 Constants

175.5.24 kSignalDefault = 1

MBS Util Plugin, Plugin Version: 8.5.

Function: One of the signal state values.
Notes: The signal calls default handler.

175.5.25 kSignalEvent = 3

MBS Util Plugin, Plugin Version: 8.5.

Function: One of the signal state values.
Notes: The signal raises an event and sets the flag.

175.5.26 kSignalFlag = 4

MBS Util Plugin, Plugin Version: 14.0.

Function: One of the signal state values.
Notes: The signal sets a flag.

175.5.27 kSignalIgnored = 2

MBS Util Plugin, Plugin Version: 8.5.

Function: One of the signal state values.
Notes: The signal is ignored.

175.6 module SystemInformationMBS

175.6.1 module SystemInformationMBS

MBS Util Plugin, Plugin Version: 8.0, Platforms: macOS, Linux, Windows, Targets: All.

Function: A module to collect all the system information functions.
Example:

msgbox "Welcome "+SystemInformationMBS.Username+"!"

175.6.2 Blog Entries

- MBS Xojo Plugins, version 21.3pr2
- MBS Xojo Plugins, version 20.3pr6
- MBS Xojo Plugins, version 18.5pr4
- MBS Xojo Plugins, version 18.5pr2
- MonkeyBread Software Releases the MBS Xojo / Real Studio plug-ins in version 15.0
- New for Mac OS X 10.10 in MBS Xojo Plugins
- MBS Xojo / Real Studio Plugins, version 14.3pr8
- MBS REALbasic Plugins, version 10.3pr4
- About an unique machine ID
- MBS REALbasic plug-ins version 9.3

175.6.3 Xojo Developer Magazine

- 7.4, page 9: News
- 19.5, page 8: News
- 13.6, page 41: A Multicore Processing Primer, Part One by Markus Winter

175.6.4 Blog Entries

- MBS Xojo Plugins, version 21.3pr2
- MBS Xojo Plugins, version 20.3pr6
- MBS Xojo Plugins, version 18.5pr4

- MBS Xojo Plugins, version 18.5pr2
- MonkeyBread Software Releases the MBS Xojo / Real Studio plug-ins in version 15.0
- New for Mac OS X 10.10 in MBS Xojo Plugins
- MBS Xojo / Real Studio Plugins, version 14.3pr8
- MBS REALbasic Plugins, version 10.3pr4
- About an unique machine ID
- MBS REALbasic plug-ins version 9.3

175.6.5 Xojo Developer Magazine

- 7.4, page 9: News
- 19.5, page 8: News
- 13.6, page 41: A Multicore Processing Primer, Part One by Markus Winter

175.6.6 Methods

175.6.7 AvailableRAM as Double

MBS Util Plugin, Plugin Version: 8.0, Platforms: macOS, Linux, Windows, Targets: All.

Function: Returns the size of the available memory.
Example:

```
msgBox format(SystemInformationMBS.AvailableRAM/1024/1024,"0")+" MB of RAM free."
```

Notes:

This function is useful if you want to know how much memory you can allocate without the system swapping.

On Windows, Mac OS X and Linux you can normally allocate up to 2 or 3 GB of memory in your address-room. A swap file on disc is used to cache memory which does not fit into physical memory.

So if you need to allocate a buffer to store temporary data, you can use this function to calculate a good size.
For example a file copy function could use something like this:

```
// a quarter of free memory is good to leave room for some OS buffers:
buffersize=SystemInformationMBS.AvailableRAM/4
```

```
// minimum 4 MB
if buffersize<1024*1024*4 then
buffersize<1024*1024*4
end if

// maximum 128 MB to make chunks not too big and application too unresponsible
if buffersize<1024*1024*128 then
buffersize<1024*1024*128
end if
```

In older plugins this function was named AvailableRAMMBS.

175.6.8 BusSpeed as Double

MBS Util Plugin, Plugin Version: 11.1, Platform: macOS, Targets: Desktop, Console & Web.

Function: Returns the speed of the System bus in Hz.
Example:

```
msgbox "Your main CPU has "+format(SystemInformationMBS.BusSpeed/1000000.0,"0")+" MHz"
```

175.6.9 Computername as string

MBS Util Plugin, Plugin Version: 8.0, Platforms: macOS, Linux, Windows, Targets: Desktop, Console & Web.

Function: Returns the name of the computer.
Example:

```
msgbox "Hi, I'm "+SystemInformationMBS.Computername+"."
```

Notes:

On Mac OS, the name is queried in this order:
1. Try to ask the Mac OS X Corefoundation for the name.
2. Try to ask via AppleEvents the Finder or FileSharing.
3. Read it from the system resources.

On Linux or Windows the system name.

In older plugins this function was named ComputerNameMBS.

175.6.10 CPUBrandString as string

MBS Util Plugin, Plugin Version: 10.3, Platforms: macOS, Linux, Windows, Targets: All.

Function: Returns the CPU brand string.
Example:

MsgBox SystemInformationMBS.CPUBrandString

Notes:

If it is an Intel x86 Chip or something compatible, you get strings like this: "Intel(R) Core(TM) i7 CPU M 620 @ 2.67GHz" (Same as CPUIDMBS.BrandString). But on PowerPC chips we return strings like "PowerPC G5 (970MP)" (same as CPUInfoMBS.CPUName).

May return "" if the processor is unknown.

175.6.11 CPUSpeed as Double

MBS Util Plugin, Plugin Version: 11.1, Platform: macOS, Targets: All.

Function: Returns the Speed of the main CPU in Hz.
Example:

msgbox "Your main CPU has "+format(SystemInformationMBS.CPUSpeed/1000000.0,"0")+" MHz"

175.6.12 DomainName as string

MBS Util Plugin, Plugin Version: 10.1, Platform: Windows, Targets: All.

Function: Returns the domain name of a Windows PC.
Example:

msgbox SystemInformationMBS.DomainName

Notes: Returns an empty string on any error.

175.6.13 HardDiscSerial as string

MBS Util Plugin, Plugin Version: 10.3, Platforms: macOS, Windows, Targets: Desktop, Console & Web.

Function: Returns the hard disc serial number of the first hard disc which has a serial number.
Example:

MsgBox SystemInformationMBS.HardDiscSerial

Notes:

This function can return "" if nothing is found.
Seems to return always empty string on Mac OS X 10.4 as the system properties dictionary does not contain the serial number there.

On Windows this function sometimes returns empty string, but later works again on the same machine. Reason unknown.

In Windows 8.1 it looks like WindowsWMIMBS.InitSecurity(false) must be called at app.open time as Xojo will do some things in background when opening first window which block our queries.

175.6.14 HostName as string

MBS Util Plugin, Plugin Version: 10.1, Platforms: macOS, Linux, Windows, Targets: All.

Function: Returns the hostname for this computer.
Example:

MsgBox SystemInformationMBS.HostName

175.6.15 Is64bitWindows as boolean

MBS Util Plugin, Plugin Version: 9.3, Platforms: macOS, Linux, Windows, Targets: Desktop, Console & Web.

Function: Whether the Windows you are using is a 64-bit Windows.
Example:

msgbox str(SystemInformationMBS.Is64bitWindows)

Notes:

Returns true for x64 Windows editions for 32-bit applications.
This function could also be named isWoW64 for "is Windows on Windows 64 bit."
Only for Intel CPU.
Will return false if used on ARM CPU.

Returns always true on 64bit target.

175.6.16 isARM as Boolean

MBS Util Plugin, Plugin Version: 20.2, Platforms: macOS, Linux, Windows, Targets: All.

Function: Checks whether CPU is ARM.
Example:

```
If TargetMacOS Then
If SystemInformationMBS.isARM Then
MsgBox "Running ARM version on ARM CPU."
Elseif SystemInformationMBS.IsTranslated Then
MsgBox "Running Intel version on ARM CPU."
Else
MsgBox "Running Intel version on Intel CPU."
End If
End If
```

Notes:

Returns true for:

- Raspberry Pi for Linux ARM
- iOS or Android on device.
- Apple Silicon Mac

Returns false for x86 CPUs, e.g. MacOS as well as iOS/Android in simulator.

175.6.17 isBigSur(orHigher as boolean = true) as boolean

MBS Util Plugin, Plugin Version: 20.3, Platforms: macOS, Linux, Windows, Targets: Desktop, Console & Web.

Function: Whether the operation system is macOS 11 Big Sur or newer.
Notes: Returns 1 if this is Big Sur or newer, otherwise 0.

175.6.18 isCatalina(orHigher as boolean = true) as boolean

MBS Util Plugin, Plugin Version: 19.3, Platforms: macOS, Linux, Windows, Targets: Desktop, Console & Web.

Function: Whether the operation system is MacOS 10.15 Catalina or newer.
Example:

MsgBox str(SystemInformationMBS.isMojave)

Notes: Returns true on MacOS 10.15 or newer.

175.6.19 isElCapitan(orHigher as boolean = true) as boolean

MBS Util Plugin, Plugin Version: 15.4, Platforms: macOS, Linux, Windows, Targets: Desktop, Console & Web.

Function: Whether the operation system is Mac OS X 10.11 El Capitan or newer.
Example:

MsgBox str(SystemInformationMBS.isElCapitan)

Notes:

Returns true on Mac OS X 10.11.
If orHigher is set, it will also return true on 10.12.

175.6.20 isHighSierra(orHigher as boolean = true) as boolean

MBS Util Plugin, Plugin Version: 18.2, Platforms: macOS, Linux, Windows, Targets: Desktop, Console & Web.

Function: Whether the operation system is macOS 10.13 High Sierra or newer.
Example:

MsgBox str(SystemInformationMBS.isHighSierra)

Notes:

Returns true on Mac OS X 10.13.
If orHigher is set, it will also return true on 10.14.

175.6.21 isLeopard(orHigher as boolean = true) as boolean

MBS Util Plugin, Plugin Version: 9.6, Platforms: macOS, Linux, Windows, Targets: Desktop, Console & Web.

Function: Whether the operation system is Mac OS X 10.5 Leopard or newer.
Example:

MsgBox str(SystemInformationMBS.isLeopard)

Notes: Returns true on Mac OS X 10.5 or newer.

175.6.22 isLion(orHigher as boolean = true) as boolean

MBS Util Plugin, Plugin Version: 11.2, Platforms: macOS, Linux, Windows, Targets: Desktop, Console & Web.

Function: Whether the operation system is Mac OS X 10.7 Lion or newer.
Example:

MsgBox str(SystemInformationMBS.isLion)

Notes: Returns true on Mac OS X 10.7 or newer.

175.6.23 isMacOSX as Boolean

MBS Util Plugin, Plugin Version: 8.4, Platforms: macOS, Linux, Windows, Targets: All.

Function: Returns true if being called on Mac OS X.
Example:

msgbox str(SystemInformationMBS.isMacOSX)

175.6.24 isMavericks(orHigher as boolean = true) as boolean

MBS Util Plugin, Plugin Version: 13.2, Platforms: macOS, Linux, Windows, Targets: Desktop, Console & Web.

Function: Whether the operation system is Mac OS X 10.9 Mavericks or newer.
Example:

MsgBox str(SystemInformationMBS.isMavericks)

Notes: Returns true on Mac OS X 10.9 or newer.

175.6.25 isMojave(orHigher as boolean = true) as boolean

MBS Util Plugin, Plugin Version: 18.4, Platforms: macOS, Linux, Windows, Targets: Desktop, Console & Web.

Function: Whether the operation system is MacOS 10.14 Mojave or newer.
Example:

MsgBox str(SystemInformationMBS.isMojave)

Notes: Returns true on MacOS 10.14 or newer.

175.6.26 isMonterey(orHigher as boolean = true) as boolean

MBS Util Plugin, Plugin Version: 21.3, Platforms: macOS, Linux, Windows, Targets: Desktop, Console & Web.

Function: Whether the operation system is macOS 12 Monterey or newer.
Notes: Returns 1 if this is Monterey or newer, otherwise 0.

175.6.27 isMountainLion(orHigher as boolean = true) as boolean

MBS Util Plugin, Plugin Version: 12.3, Platforms: macOS, Linux, Windows, Targets: Desktop, Console & Web.

Function: Whether the operation system is Mac OS X 10.8 Mountain Lion or newer.
Example:

MsgBox str(SystemInformationMBS.isMountainLion)

Notes: Returns true on Mac OS X 10.8 or newer.

175.6.28 isSierra(orHigher as boolean = true) as boolean

MBS Util Plugin, Plugin Version: 16.3, Platforms: macOS, Linux, Windows, Targets: Desktop, Console & Web.

Function: Whether the operation system is macOS 10.12 Sierra or newer.
Example:

```
MsgBox str(SystemInformationMBS.isSierra)
```

Notes:

Returns true on Mac OS X 10.12.
If orHigher is set, it will also return true on 10.13.

175.6.29 isSnowLeopard(orHigher as boolean = true) as boolean

MBS Util Plugin, Plugin Version: 9.6, Platforms: macOS, Linux, Windows, Targets: Desktop, Console & Web.

Function: Whether the operation system is Mac OS X 10.6 Snow Leopard or newer.
Example:

```
MsgBox str(SystemInformationMBS.isSnowLeopard)
```

Notes: Returns true on Mac OS X 10.6 or newer.

175.6.30 IsTranslated as Integer

MBS Util Plugin, Plugin Version: 20.3, Platforms: macOS, Linux, Windows, Targets: All.

Function: Queries whether application is translated on Apple Silicon Macs.
Example:

```
If TargetMacOS Then
If SystemInformationMBS.isARM Then
MsgBox "Running ARM version on ARM CPU."
```

```
Elseif SystemInformationMBS.IsTranslated Then
MsgBox "Running Intel version on ARM CPU."
Else
MsgBox "Running Intel version on Intel CPU."
End If
End If
```

Notes:

Returns 1 if Intel code gots translated to ARM code.
Returns 0 for a native ARM application.
Returns -1 if unknown.

175.6.31 isWindows10(orHigher as boolean = false) as Boolean

MBS Util Plugin, Plugin Version: 15.1, Platforms: macOS, Linux, Windows, Targets: Desktop, Console & Web.

Function: Returns true if called on Windows 10.
Example:

```
msgbox str(SystemInformationMBS.isWindows10)
```

Notes:

And False on Mac OS, Linux, Windows 7/Vista/XP/2000/ME/98/95/8/8.1.
If orHigher, than it returns true if OS Version is newer.

175.6.32 isWindows11(orHigher as boolean = false) as Boolean

MBS Util Plugin, Plugin Version: 21.4, Platforms: macOS, Linux, Windows, Targets: Desktop, Console & Web.

Function: Returns true if called on Windows 11.
Example:

```
msgbox str(SystemInformationMBS.isWindows11)
```

Notes:

And False on Mac OS, Linux, Windows 7/Vista/XP/2000/ME/98/95/8/8.1/10.
If orHigher, than it returns true if OS Version is newer.

175.6.33 isWindows2000(orHigher as boolean = false) as Boolean

MBS Util Plugin, Plugin Version: 8.4, Platforms: macOS, Linux, Windows, Targets: Desktop, Console & Web.

Function: Returns true if called on Windows 2000.
Example:

msgbox str(SystemInformationMBS.isWindows2000)

Notes:

And False on Mac OS X, Linux, Windows 7/XP/Vista/ME/98/95.
If orHigher, than it returns true if OS Version is newer.

175.6.34 isWindows7(orHigher as boolean = false) as Boolean

MBS Util Plugin, Plugin Version: 10.0, Platforms: macOS, Linux, Windows, Targets: Desktop, Console & Web.

Function: Returns true if called on Windows 7.
Example:

msgbox str(SystemInformationMBS.isWindows7)

Notes:

And False on Mac OS X, Linux, Windows Vista/XP/2000/ME/98/95.
If orHigher, than it returns true if OS Version is newer.

175.6.35 isWindows8(orHigher as boolean = false) as Boolean

MBS Util Plugin, Plugin Version: 12.3, Platforms: macOS, Linux, Windows, Targets: Desktop, Console & Web.

Function: Returns true if called on Windows 8.
Example:

msgbox str(SystemInformationMBS.isWindows8)

Notes:

And False on Mac OS X, Linux, Windows 7/Vista/XP/2000/ME/98/95.
If orHigher, than it returns true if OS Version is newer.

175.6.36 isWindows81(orHigher as boolean = false) as Boolean

MBS Util Plugin, Plugin Version: 15.1, Platforms: macOS, Linux, Windows, Targets: Desktop, Console & Web.

Function: Returns true if called on Windows 8.1
Example:

msgbox str(SystemInformationMBS.isWindows81)

Notes:

And False on Mac OS X, Linux, Windows 7/Vista/XP/2000/ME/98/95/8/10.
If orHigher, than it returns true if OS Version is newer.

175.6.37 isWindowsVista(orHigher as boolean = false) as Boolean

MBS Util Plugin, Plugin Version: 8.4, Platforms: macOS, Linux, Windows, Targets: Desktop, Console & Web.

Function: Returns true if called on Windows Vista.
Example:

msgbox str(SystemInformationMBS.isWindowsVista)

Notes:

And False on Mac OS X, Linux, Windows 7/XP/2000/ME/98/95.
If orHigher, than it returns true if OS Version is newer.

175.6.38 isWindowsXP(orHigher as boolean = false) as Boolean

MBS Util Plugin, Plugin Version: 8.4, Platforms: macOS, Linux, Windows, Targets: Desktop, Console & Web.

Function: Returns true if called on Windows XP.
Example:

msgbox str(SystemInformationMBS.isWindowsXP)

Notes:

And False on Mac OS X, Linux, Windows 7/Vista/2000/ME/98/95.
If orHigher, than it returns true if OS Version is newer.

175.6.39 isYosemite(orHigher as boolean = true) as boolean

MBS Util Plugin, Plugin Version: 14.3, Platforms: macOS, Linux, Windows, Targets: Desktop, Console & Web.

Function: Whether the operation system is Mac OS X 10.10 Yosemite or newer.
Example:

MsgBox str(SystemInformationMBS.isYosemite)

Notes: Returns true on Mac OS X 10.10 or newer.

175.6.40 LogicalRAM as Double

MBS Util Plugin, Plugin Version: 8.0, Platforms: macOS, Linux, Windows, Targets: Desktop, Console & Web.

Function: Returns the size of the logical installed memory.
Example:

msgBox format(SystemInformationMBS.LogicalRAM/1024/1024,"0")+" MB of RAM built in."

Deprecated: This item is deprecated and should no longer be used. **Notes:**

On Windows the total virtual memory size.
On Linux always 4 GB.

In older plugins this function was named LogicalRAMMBS.

175.6.41 MACAddress as string

MBS Util Plugin, Plugin Version: 8.0, Platforms: macOS, Linux, Windows, Targets: All.

Function: Returns the hardware ethernet address of the first ethernet card.
Example:

msgBox SystemInformationMBS.MACAddress

Notes:

It returns a string with 6 bytes.
Works now with MBS Plugin 2.6 for Mac OS Classic, Carbon inside Classic and Mac OS X, but may not work for a Classic application running on Mac OS X. And may fail on some machines if no OpenTransport is running.

On Windows and Mac OS X you can have multiple ethernet cards and you should use a command line tool with the shell class to find what you need.

For example on Windows:

ipconfig /all

or on Mac OS X:

ifconfig -a

You can replace this function with usage of the NetworkInterface class in newer RB versions.

Added Linux support in version 16.4.

175.6.42 MACAddressString as string

MBS Util Plugin, Plugin Version: 8.0, Platforms: macOS, Linux, Windows, Targets: All.

Function: Returns the hardware ethernet address of the first ethernet card.
Example:

msgBox SystemInformationMBS.MACAddressString

Notes:

Same as MACAddress, but with different format of output.

You can replace this function with usage of the NetworkInterface class in newer RB versions.

The plugin asks on Mac OS X the IOKit framework for the primary ethernet interface. We are not sure what Apple really defines for being the primary one, so let's test it:

- Ethernet on and Airport off ->Ethernet MAC Address
- Ethernet off and Airport on ->Ethernet MAC Address

Added Linux support in version 16.4.

175.6.43 MacBoardID as string

MBS Util Plugin, Plugin Version: 19.4, Platform: macOS, Targets: Desktop, Console & Web.

Function: Queries board-id for Mac.
Example:

MsgBox SystemInformationMBS.MacBoardID

Notes: e.g. "Mac-1234567890123456"

175.6.44 MacBugFixVersion as Integer

MBS Util Plugin, Plugin Version: 10.3, Platform: macOS, Targets: All.

Function: The BugFix part of the Mac OS version number.
Example:

MsgBox str(SystemInformationMBS.MacBugFixVersion)

Notes:

The bug fix system version number; in 10.4.17 this would be the decimal value 17.

Intel apps running in Rosetta on Apple M1 will report 10.16 instead of 11.x.

175.6.45 MacHasHardwareAcceleratedCoreImage as boolean

MBS Util Plugin, Plugin Version: 8.0, Platform: macOS, Targets: Desktop, Console & Web.

Function: Queries whether hardware accerlation is used for CoreImage.
Example:

```
if SystemInformationMBS.MacHasHardwareAcceleratedCoreImage then
msgbox "CoreImage should be very fast."
else
msgbox "CoreImage may be slow."
end if
```

Notes: Queries OpenGL whether programmable fragments are supported.

175.6.46 MachineID(flags as Integer = 15) as string

MBS Util Plugin, Plugin Version: 10.3, Platforms: macOS, Linux, Windows, Targets: All.

Function: Returns a Machine ID for the current computer.
Example:

```
// this is how we build it.
dim t as string = "MachineID"+SystemInformationMBS.HardDiscSerial+SystemInformationMBS.MacSerialNumber+SystemInformationMBS.MacModel+SystemInformationMBS.CPUBrandString

// you could extend it with SystemInformationMBS.WinProductKey

dim m as string = MD5StringMBS(t)

MsgBox "Machine ID: "+SystemInformationMBS.MachineID+EndOfLine+"My Machine ID: "+m
```

Notes:

Returns a 32 byte long hex string with a Machine ID.
Example value: "EE537483656B25996B51B7F4C99F9083".

This ID is based on the results of the MacSerialNumber, MacModel, CPUBrandString and HardDiscSerial functions. If all 4 functions have no value, the result is always "A2254DEF74A74608D76D1BA49BD2E82A". Also the result could change in future if we fix a bug in one of the functions so that the result values differ.

It is not based on the MACAddressString function as your MAC Address can change when switching between wired and wireless networks. Also we do not check the PhysicalRAM as RAM is a typical thing which

changes over time.

You can store this value in some prerences/license file and later compare it agains the current value to see if the machine may have changed. In that case ask user to revalidate license, for example by asking for the serial number.

It can happen that 2 PCs have the same MachineID, typical two virtual machines. So this ID is not unique. But it is very likely that two different computers produce different MachineIDs.

Added flags parameter in 14.1:

flagHardDiscSerial	1	Use hard disk serial.
flagMacSerialNumber	2	Use Mac Serial number (on Mac)
flagMacModel	4	Use Mac Model (on Mac)
flagCPUBrandString	8	Use CPU Brand String.
flagWinProductKey	16	Use Product Key (on Windows only)

The Machine ID may be different if one of the components returns a different result. Result may be different in whether app runs as admin or not on Windows.

In Windows 8.1 it looks like WindowsWMIMBS.InitSecurity(false) must be called at app.open time as Xojo will do some things in background when opening first window which block our queries.

175.6.47 MacMajorVersion as Integer

MBS Util Plugin, Plugin Version: 10.3, Platform: macOS, Targets: All.

Function: The major Mac OS version number.
Example:

```
// show major version number
MsgBox str(SystemInformationMBS.MacMajorVersion)

// and show all three version numbers together:
MsgBox str(SystemInformationMBS.MacMajorVersion)+"."+str(SystemInformationMBS.MacMinorVersion)+"."+str(SystemInformationMBS.MacBugFixVersion)
```

Notes:

The major system version number; in 10.4.17 this would be the decimal value 10.

On macOS Big Sur, this returns 11 in Apple Silicon application and 10 in Intel application.
On macOS Monterey this returns 12.
If your Intel application is build with older SDK (e.g. Xojo 2019), the result reported version will still be macOS 10.16.

175.6.48 MacMinorVersion as Integer

MBS Util Plugin, Plugin Version: 10.3, Platform: macOS, Targets: All.

Function: The minor Mac OS version number.
Example:

MsgBox str(SystemInformationMBS.MacMinorVersion)

Notes: The minor system version number; in 10.4.17 this would be the decimal value 4.

175.6.49 MacModel as string

MBS Util Plugin, Plugin Version: 8.0, Platform: macOS, Targets: Desktop, Console & Web.

Function: Returns the Mac model string.
Example:

msgbox SystemInformationMBS.MacModel

Notes: for example "<powermac7,3>".

175.6.50 MacROMBootVersion as string

MBS Util Plugin, Plugin Version: 19.4, Platform: macOS, Targets: Desktop, Console & Web.

Function: Returns boot ROM version string.
Example:

MsgBox SystemInformationMBS.MacROMBootVersion

Notes: e.g. "220.270.99.0.0 (iBridge: 16.16.6571.0.0,0)"

175.6.51 MacSerialNumber as string

MBS Util Plugin, Plugin Version: 8.0, Platform: macOS, Targets: Desktop, Console & Web.

Function: Returns the serial number of your local Mac.
Example:

msgbox SystemInformationMBS.MacSerialNumber

Notes:

May return an empty string in case of an error.
(e.g. when being user on Windows or if the Mac does not know its serialnumber)

175.6.52 MacUUID as string

MBS Util Plugin, Plugin Version: 8.0, Platform: macOS, Targets: Desktop, Console & Web.

Function: Returns the unique identifier for the given Mac.
Example:

msgbox SystemInformationMBS.MacUUID

Notes: Returns "" on any error.

175.6.53 MacVRAMSize as Int64

MBS Util Plugin, Plugin Version: 8.0, Platform: macOS, Targets: Desktop, Console & Web.

Function: Queries the size of the main video graphics memory size.
Example:

msgbox format(SystemInformationMBS.MacVRAMSize,"0")+" Bytes VRAM."

Notes:

Walks over the list of displays, asks on each display for its VRAM size and returns the first value found.

For some reason this seems not to return more than 256 MB of memory.

175.6.54 OSName as string

MBS Util Plugin, Plugin Version: 8.0, Platforms: macOS, Linux, Windows, Targets: All.

Function: Returns a string to display which OS Version you have.
Example:

msgBox SystemInformationMBS.OSName
' may show: Mac OS X

Notes:

Return values possible:
Windows NT
Windows 2000
Windows XP
Windows Vista
Mac OS
Mac OS X
Linux

and a few other Windows versions like 6.2 alias 8.

In older plugins this function was named OSNameMBS.

175.6.55 OSVersionString as string

MBS Util Plugin, Plugin Version: 8.0, Platforms: macOS, Linux, Windows, Targets: All.

Function: Returns a string to display which OS Version you have.
Example:

msgBox SystemInformationMBS.OSVersionString
' may show: Mac OS X 10.1.2

Notes:

GetOSVersionStr returns the version string of the OS.
Some Possible values:
"System 7.5.3",
"MacOS 8",
"MacOS 9.1",
"MacOS X 10.4.1",
"Windows NT 3.5",

”Windows 2000 (Service Pack 3)”.

In older plugins this function was named OSVersionStrMBS.

On macOS Big Sur, this returns 11.x in Apple Silicon application and 10.6 in Intel application.
On macOS Monterey this returns 12.x.
If your Intel application is build with older SDK (e.g. Xojo 2019), the result reported version will still be macOS 10.16.

175.6.56 PhysicalRAM as Double

MBS Util Plugin, Plugin Version: 8.0, Platforms: macOS, Linux, Windows, Targets: All.

Function: Returns the size of the physical installed memory.
Example:

msgBox format(SystemInformationMBS.PhysicalRAM/1024/1024,”0”)+” MB of RAM built in.”

Notes:

On old Windows versions some hundred KBs less for DOS.

Result changed from integer to double in plugin version 3.4 to return correct results on 2 GB RAM. In v5.2 changed to return correct values on Macs with more than 4 GB of RAM.

On Windows the total physical memory size.

In older plugins this function was named PhysicalRAMMBS.

175.6.57 ProcessorCount(Mode as Integer = 0) as Integer

MBS Util Plugin, Plugin Version: 8.2, Platforms: macOS, Linux, Windows, Targets: All.

Function: Returns the number of processors on the target system.
Example:

MsgBox _
str(SystemInformationMBS.ProcessorCount(SystemInformationMBS.kProcessorCountDefault))+” default”
+ EndOfLine + _
str(SystemInformationMBS.ProcessorCount(SystemInformationMBS.kProcessorCountLogical))+” logical”
+ EndOfLine + _

str(SystemInformationMBS.ProcessorCount(SystemInformationMBS.kProcessorCountPhysical))+" physical"

Notes:

With plugin version 18.0, we added mode parameter. Pass 2 for physical CPU (kProcessorCountPhysical) and 1 for logical CPU count (kProcessorCountLogical) on Mac/Win.

On Windows or Mac OS the number of cores.
On Linux the number of configured CPUs.

Returns 1 on any error.

175.6.58 ShortUsername as string

MBS Util Plugin, Plugin Version: 8.0, Platforms: macOS, Linux, Windows, Targets: Desktop, Console & Web.

Function: Returns the short name of the current user.
Example:

msgbox "Welcome "+SystemInformationMBS.ShortUsername+"!"

Notes:

On Linux and Mac OS X the short user name.

On all other cases the same as UserName function.

175.6.59 SystemFont as string

MBS Util Plugin, Plugin Version: 8.0, Platforms: macOS, Linux, Windows, Targets: All.

Function: Returns the name of the used system font.
Example:

msgbox "You are using the system font "+SystemInformationMBS.SystemFont+"."

Notes:

On Windows the system function returns "System" for our tests. Please tell us if this function is not working

for you correct on Windows.

On Linux something like "Sans 10" is returned.

In older plugins this function was named SystemFontMBS.

175.6.60 Username as string

MBS Util Plugin, Plugin Version: 8.0, Platforms: macOS, Linux, Windows, Targets: Desktop, Console & Web.

Function: Returns the name of the current user.
Example:

msgbox "Welcome "+SystemInformationMBS.Username+"!"

Notes:

Code for Multiple User on Mac OS 9 is build in, but I can't test it.

This is tried on Mac OS:
1. Mac OS X Username function.
2. AppleEvent to FileSharing.
3. Mulitple User Username (Mac OS 9)
4. System username from system resource.

In older plugins this function was named UserNameMBS.

175.6.61 WinBuildNumber as Integer

MBS Util Plugin, Plugin Version: 10.3, Platform: Windows, Targets: Desktop, Console & Web.

Function: The build number of the operating system.
Example:

MsgBox str(SystemInformationMBS.WinBuildNumber)

Notes: For example returns 2600 on Windows XP Build 2600.

175.6.62 WinCSDVersion as string

MBS Util Plugin, Plugin Version: 10.3, Platform: Windows, Targets: Desktop, Console & Web.

Function: A string, such as "Service Pack 3", that indicates the latest Service Pack installed on the system.
Example:

MsgBox SystemInformationMBS.WinCSDVersion

Notes:

Shows here "Service Pack 3" on a Windows XP installation.
If no Service Pack has been installed, the string is empty.

175.6.63 WindowsAero as boolean

MBS Util Plugin, Plugin Version: 10.1, Platform: Windows, Targets: All.

Function: Whether Windows is using the Aero Interface?
Example:

msgbox str(SystemInformationMBS.WindowsAero)

Notes: True if aero is used. False if the status is unknown (e.g. on Windows XP) or Aero is not used.

175.6.64 WinMajorVersion as Integer

MBS Util Plugin, Plugin Version: 10.3, Platform: Windows, Targets: Desktop, Console & Web.

Function: The major version number of the operating system.
Example:

MsgBox str(SystemInformationMBS.WinMajorVersion)

Notes: Returns 5 on Windows 2000/XP and 6 on Windows Vista/7/8.

175.6.65 WinMinorVersion as Integer

MBS Util Plugin, Plugin Version: 10.3, Platform: Windows, Targets: Desktop, Console & Web.

Function: The minor version number of the operating system.
Example:

MsgBox str(SystemInformationMBS.WinMinorVersion)

Notes: Returns 0 on Windows 2000/Vista and 1 on Windows XP/7 and 2 on Windows 8.

175.6.66 WinPlatformId as Integer

MBS Util Plugin, Plugin Version: 10.3, Platform: Windows, Targets: Desktop, Console & Web.

Function: The operating system platform.
Example:

MsgBox str(SystemInformationMBS.WinPlatformId)

Notes:

This member can be VER_PLATFORM_WIN32_NT (2).
e.g. 2 on Windows XP.

175.6.67 WinProductKey as string

MBS Util Plugin, Plugin Version: 11.3, Platform: Windows, Targets: Desktop, Console & Web.

Function: Returns the product key of the Windows installation.
Notes: Returns "" on any error.
See also:

- 175.6.68 WinProductKey(path as string, name as string, keyStartIndex as Integer = 52) as string

175.6.68 WinProductKey(path as string, name as string, keyStartIndex as Integer = 52) as string

MBS Util Plugin, Plugin Version: 11.3, Platform: Windows, Targets: Desktop, Console & Web.

Function: Returns the product key of the Windows installation.
Notes:

Returns "" on any error.
With the right path and name you can read also the office versions.

For Office 10, it looks like you need to use 808 as offset.
See also:

- 175.6.67 WinProductKey as string 24407

175.6.69 WinProductType as Integer

MBS Util Plugin, Plugin Version: 10.3, Platform: Windows, Targets: Desktop, Console & Web.

Function: Any additional information about the system.
Example:

MsgBox str(SystemInformationMBS.WinProductType)

Notes:

e.g. 1 on Windows XP.

This member can be one of the following values:

VER_NT_DOMAIN_CONTROLLER	2	The system is a domain controller and the operating system is Windows Server 2008, Windows Server 2003, or Windows 2000 Server.
VER_NT_SERVER	3	The operating system is Windows Server 2008, Windows Server 2003, or Windows 2000 Server. Note that a server that is also a domain controller is reported as VER_NT_DOMAIN_CONTROLLER, not VER_NT_SERVER.
VER_NT_WORKSTATION	1	The operating system is Windows Vista, Windows XP Professional, Windows XP Home Edition, or Windows 2000 Professional.

175.6.70 WinServicePackMajor as Integer

MBS Util Plugin, Plugin Version: 10.3, Platform: Windows, Targets: Desktop, Console & Web.

Function: The major version number of the latest Service Pack installed on the system.
Example:

MsgBox str(SystemInformationMBS.WinServicePackMajor)

Notes: For example, for Service Pack 3, the major version number is 3. If no Service Pack has been installed, the value is zero.

175.6.71 WinServicePackMinor as Integer

MBS Util Plugin, Plugin Version: 10.3, Platform: Windows, Targets: Desktop, Console & Web.

Function: The minor version number of the latest Service Pack installed on the system.
Example:

MsgBox str(SystemInformationMBS.WinServicePackMinor)

Notes: For example, for Service Pack 3, the minor version number is 0.

175.6.72 WinSuiteMask as Integer

MBS Util Plugin, Plugin Version: 10.3, Platform: Windows, Targets: Desktop, Console & Web.

Function: A bit mask that identifies the product suites available on the system.
Example:

MsgBox str(SystemInformationMBS.WinSuiteMask)

Notes:

e.g. 256 on Windows XP.

This member can be a combination of the following values.

175.6.73 Constants

175.6.74 kProcessorCountDefault = 0

MBS Util Plugin, Plugin Version: 13.0.

Function: One of the mode values for ProcessorCount function.
Notes: Default behavior.

175.6.75 kProcessorCountLogical = 1

MBS Util Plugin, Plugin Version: 13.0.

Function: One of the mode values for ProcessorCount function.

VER_SUITE_BACKOFFICE	4	Microsoft BackOffice components are installed.
VER_SUITE_BLADE	& h0400	Windows Server 2003, Web Edition is installed.
VER_SUITE_COMPUTE_SERVER	& h4000	Windows Server 2003, Compute Cluster Edition is installed.
VER_SUITE_DATACENTER	& h0080	Windows Server 2008 Datacenter, Windows Server 2003, Datacenter Edition, or Windows 2000 Datacenter Server is installed.
VER_SUITE_ENTERPRISE	2	Windows Server 2008 Enterprise, Windows Server 2003, Enterprise Edition, or Windows 2000 Advanced Server is installed. Refer to the Remarks section for more information about this bit flag.
VER_SUITE_EMBEDDEDNT	& h0040	Windows XP Embedded is installed.
VER_SUITE_PERSONAL	& h0200	Windows Vista Home Premium, Windows Vista Home Basic, or Windows XP Home Edition is installed.
VER_SUITE_SINGLEUSERTS	& h0100	Remote Desktop is supported, but only one interactive session is supported. This value is set unless the system is running in application server mode.
VER_SUITE_SMALLBUSINESS	1	Microsoft Small Business Server was once installed on the system, but may have been upgraded to another version of Windows. Refer to the Remarks section for more information about this bit flag.
VER_SUITE_SMALLBUSINESS_RESTRICTED	& h0020	Microsoft Small Business Server is installed with the restrictive client license in force. Refer to the Remarks section for more information about this bit flag.
VER_SUITE_STORAGE_SERVER	& h2000	Windows Storage Server 2003 R2 or Windows Storage Server 2003is installed.
VER_SUITE_TERMINAL	& h0010	Terminal Services is installed. This value is always set. If VER_SUITE_TERMINAL is set but VER_SUITE_SINGLEUSERTS is not set, the system is running in application server mode.
VER_SUITE_WH_SERVER	& h8000	Windows Home Server is installed.

Notes: Logical Processors

175.6.76 kProcessorCountPhysical = 2

MBS Util Plugin, Plugin Version: 13.0.

Function: One of the mode values for ProcessorCount function.
Notes: Physical Processors

Chapter 176

SystemConfiguration

176.1 class SCNetworkReachabilityMBS

176.1.1 class SCNetworkReachabilityMBS

MBS MacCF Plugin, Plugin Version: 4.2, Platform: macOS, Targets: All.

Function: A class to check network reachability.
Notes:

The SCNetworkReachability class allow an application to determine the status of a system's current network configuration and the reachability of a target host. In addition, the reachability can be monitored with a notification being provided when/if the status has changed.

The term "reachable" reflects whether a data packet, sent by an application into the network stack, can be sent to the the target host/address. Please note that there is no guarantee that the data packet will actually be received by the host.

Requires Mac OS X 10.3 or newer.
Subclass of the CFObjectMBS class.

176.1.2 Methods

176.1.3 CreateWithAddress(ip as string) as boolean

MBS MacCF Plugin, Plugin Version: 4.2, Platform: macOS, Targets: All.

Function: Creates a reference to the specified network address.
Notes: Returns true on success.

176.1.4 CreateWithAddressPair(LocalIP as string, RemoteIP as string) as boolean

MBS MacCF Plugin, Plugin Version: 4.2, Platform: macOS, Targets: All.

Function: Creates a reference to the specified network address.
Notes:

Returns true on success.
LocalIP: The local address associated with a network connection.
RemoteIP: The remote address associated with a network connection.
One of the IP addresses can be empty.

176.1.5 CreateWithName(name as string) as boolean

MBS MacCF Plugin, Plugin Version: 4.2, Platform: macOS, Targets: All.

Function: Creates a reference to the specified network host/node name.
Notes: Returns true on success.

176.1.6 ErrorString(errorcode as Integer) as string

MBS MacCF Plugin, Plugin Version: 4.2, Platform: macOS, Targets: All.

Function: Returns an error string for a given SC Error Code.
Notes: A utility function which works at any time.

176.1.7 Properties

176.1.8 Error as Integer

MBS MacCF Plugin, Plugin Version: 4.2, Platform: macOS, Targets: All.

Function: Returns the last error code.
Notes:

A utility function which works with all SystemConfiguration methods.

(Read only property)

kSCStatusOK	= 0	Success
kSCStatusFailed	= 1001	Non-specific failure
kSCStatusInvalidArgument	= 1002	Invalid argument
kSCStatusAccessError	= 1003	Permission denied - must be root to obtain lock - could not create access/create preferences
kSCStatusNoKey	= 1004	No such key
kSCStatusKeyExists	= 1005	Key already defined
kSCStatusLocked	= 1006	Lock already held
kSCStatusNeedLock	= 1007	Lock required for this operation
kSCStatusNoStoreSession	= 2001	Configuration daemon session not active
kSCStatusNoStoreServer	= 2002	Configuration daemon not (no longer) available
kSCStatusNotifierActive	= 2003	Notifier is currently active
kSCStatusNoPrefsSession	= 3001	Preference session not active
kSCStatusPrefsBusy	= 3002	Preferences update currently in progress
kSCStatusNoConfigFile	= 3003	Configuration file not found
kSCStatusNoLink	= 3004	No such link
kSCStatusStale	= 3005	Write attempted on stale version of object
kSCStatusMaxLink	= 3006	Maximum link count exceeded
kSCStatusReachabilityUnknown	= 4001	Network reachability cannot be determined

176.1.9 Flags as Integer

MBS MacCF Plugin, Plugin Version: 4.2, Platform: macOS, Targets: All.

Function: Determines if the given target is reachable using the current network configuration.
Notes:

Returns 0 on any error.
See the event for the flag constants.
(Read only property)

176.1.10 Events

176.1.11 Changed(flags as Integer)

MBS MacCF Plugin, Plugin Version: 4.2, Platform: macOS, Targets: .

Function: The reachability changed.
Notes:

useful constants:

Flags that indicate whether the specified network
nodename/address is reachable, requires a connection,
requires some user intervention in establishing the
connection, and whether the calling application must
initiate the connection using the (TBD???) API.

kSCNetworkFlagsTransientConnection	= 1
kSCNetworkFlagsReachable	= 2
kSCNetworkFlagsConnectionRequired	= 4
kSCNetworkFlagsConnectionAutomatic	= 8
kSCNetworkFlagsInterventionRequired	= 5
kSCNetworkFlagsIsLocalAddress	= 65536
kSCNetworkFlagsIsDirect	= 131072

kSCNetworkFlagsTransientConnection
This flag indicates that the specified nodename/address can be reached via a transient (e.g. PPP) connection.

kSCNetworkFlagsReachable
This flag indicates that the specified nodename/address can be reached using the current network configuration.

kSCNetworkFlagsConnectionRequired
This flag indicates that the specified nodename/address can be reached using the current network configuration but a connection must first be established.

As an example, this status would be returned for a dialup connection that was not currently active but could handle network traffic for the target system.

kSCNetworkFlagsConnectionAutomatic
This flag indicates that the specified nodename/address can be reached using the current network configuration but a connection must first be established. Any traffic directed to the specified name/address will initiate the connection.

kSCNetworkFlagsInterventionRequired
This flag indicates that the specified nodename/address can be reached using the current network configuration but a connection must first be established. In addition, some form of user intervention will be required to establish this connection (e.g. providing a password, authentication token, etc.).

kSCNetworkFlagsIsLocalAddress
This flag indicates that the specified nodename/address is one associated with a network interface on the current system.

kSCNetworkFlagsIsDirect
This flag indicates that network traffic to the specified nodename/address will not go through a gateway but is routed directly to one of the interfaces in the system.

176.2 class SCPreferencesMBS

176.2.1 class SCPreferencesMBS

MBS MacCF Plugin, Plugin Version: 4.2, Platform: macOS, Targets: All.

Function: A class for System Configuration Preferences.
Notes:

Please remember that you may need root access to change something.

The SCPreferences classes allow an application to load and store XML configuration data in a controlled manner and provide the necessary notifications to other applications that need to be aware of configuration changes.

The stored XML configuration data is accessed using a prefsID. A
nil value indicates that the default system preferences are to be accessed.
A string which starts with a leading "/" character specifies the path to the file containing te preferences to be accessed. A string which does not start with a leading "/" character specifies a file relative to the default system preferences directory.

The Path APIs make certain assumptions about the layout of the preferences data. These APIs view the data as a collection of dictionaries of key/value pairs and an associated path name. The root path ("/") identifies the top-level dictionary. Additional path components specify the keys for sub-dictionaries.

For example, the following dictionary can be accessed via two paths. The root ("/") path would return a dictionary with all keys and values. The path "/path1" would only return the dictionary with the "key3" and "key4" properties.

```
<dict>
<key>key1</key>
<string>val1</string>
<key>key2</key>
<string>val2</string>
<key>path1</key>
<dict>
<key>key3</key>
<string>val3</string>
<key>key4</key>
<string>val4</string>
</dict>
</dict>
```

Each dictionary can also include the kSCResvLink key. The value associated with this key is interpreted as

a "link" to another path. If this key is present, a call to the GetPathValue() API will return the dictionary specified by the link.
Subclass of the CFObjectMBS class.

176.2.2 Blog Entries

- MBS Xojo Plugins, version 20.5pr4
- MBS Real Studio Plugins, version 12.5pr7

176.2.3 Blog Entries

- MBS Xojo Plugins, version 20.5pr4
- MBS Real Studio Plugins, version 12.5pr7

176.2.4 Methods

176.2.5 AddValue(key as CFStringMBS, value as CFObjectMBS) as boolean

MBS MacCF Plugin, Plugin Version: 4.2, Platform: macOS, Targets: All.

Function: Adds data for a preference key.
Notes:

This function associates new data with the specified key. In order to commit these changes to permanent storage a call must be made to CommitChanges.

Returns true if the value was added; false if the key already exists or if an error occurred.

176.2.6 ApplyChanges as boolean

MBS MacCF Plugin, Plugin Version: 4.2, Platform: macOS, Targets: All.

Function: Requests that the currently stored configuration preferences be applied to the active configuration.
Notes: Returns true if the lock was obtained; false if an error occurred.

176.2.7 CommitChanges as boolean

MBS MacCF Plugin, Plugin Version: 4.2, Platform: macOS, Targets: All.

Function: Commits changes made to the configuration preferences to persitent storage.
Notes:

This function commits any changes to permanent storage. An implicit call to Lock/Unlock will be made if exclusive access has not already been established.

Note: This routine commits changes to persistent storage. Call ApplyChanges to apply the changes to the running system.

Returns true if the lock was obtained; false if an error occurred.

176.2.8 Create(name as CFStringMBS, prefid as CFStringMBS) as boolean

MBS MacCF Plugin, Plugin Version: 4.2, Platform: macOS, Targets: All.

Function: Initiates access to the per-system set of configuration preferences.
Notes:

name: A string that describes the name of the calling process.
prefsID: A string that identifies the name of the group of preferences to be accessed/updated.

176.2.9 CreateUniquePathChild(prefix as CFStringMBS) as CFStringMBS

MBS MacCF Plugin, Plugin Version: 4.2, Platform: macOS, Targets: All.

Function: Creates a new path component within the dictionary hierarchy.
Notes:

prefix: A string that represents the parent path.
Returns a string representing the new (unique) child path; nil if the specified path does not exist.

176.2.10 CreateWithAuthorization(name as CFStringMBS, prefid as CFStringMBS, AuthorizationHandle as Integer) as boolean

MBS MacCF Plugin, Plugin Version: 12.5, Platform: macOS, Targets: All.

Function: Initiates access to the per-system set of configuration preferences.
Notes:

name: A string that describes the name of the calling process.
prefsID: A string that identifies the name of the group of preferences to be accessed/updated.
AuthorizationHandle: Handle to authorization object for root access.

176.2.11 ErrorString(errorcode as Integer) as string

MBS MacCF Plugin, Plugin Version: 4.2, Platform: macOS, Targets: All.

Function: Returns an error string for a given SC Error Code.
Notes: A utility function which works at any time.

176.2.12 GetPathLink(path as CFStringMBS) as CFObjectMBS

MBS MacCF Plugin, Plugin Version: 4.2, Platform: macOS, Targets: All.

Function: Returns the link (if one exists) associated with the specified path.
Notes:

path: A string that represents the path to be returned.
The dictionary associated with the specified path; nil if the path is not a link or does not exist.

176.2.13 GetPathValue(path as CFStringMBS) as CFDictionaryMBS

MBS MacCF Plugin, Plugin Version: 4.2, Platform: macOS, Targets: All.

Function: Returns the dictionary associated with the specified path.
Notes:

path: A string that represents the path to be returned.
Returns the dictionary associated with the specified path; nil if the path does not exist.

176.2.14 GetValue(key as CFStringMBS) as CFObjectMBS

MBS MacCF Plugin, Plugin Version: 4.2, Platform: macOS, Targets: All.

Function: Returns the data associated with a preference key.
Notes:

This function retrieves data associated with a key for the prefsID.

You could read stale data and not know it, unless you first call Lock.

Returns the value associated with the specified preference key; If no value was located, nil is returned.

176.2.15 KeyList as CFArrayMBS

MBS MacCF Plugin, Plugin Version: 4.2, Platform: macOS, Targets: All.

Function: Returns an array of currently defined preference keys.
Notes: Returns nil on any error.

176.2.16 Lock(wait as boolean) as boolean

MBS MacCF Plugin, Plugin Version: 4.2, Platform: macOS, Targets: All.

Function: Locks access to the configuration preferences.
Notes:

This function obtains exclusive access to the configuration preferences associated with this prefsID. Clients attempting to obtain exclusive access to the preferences will either receive an kSCStatusPrefsBusy error or block waiting for the lock to be released.

wait: A boolean flag indicating whether the calling process should block waiting for another process to complete its update operation and release its lock.

Returns true if the lock was obtained; false if an error occurred.

176.2.17 RemovePathValue(path as CFStringMBS) as boolean

MBS MacCF Plugin, Plugin Version: 4.2, Platform: macOS, Targets: All.

Function: Removes the data associated with the specified path.
Notes:

path: A string that represents the path to be returned.
Returns a boolean indicating the success (or failure) of the call.

176.2.18 RemoveValue(key as CFStringMBS) as boolean

MBS MacCF Plugin, Plugin Version: 4.2, Platform: macOS, Targets: All.

Function: Removes the data associated with a preference key.
Notes:

This function removes the data associated with the specified key. In order to commit these changes to permanent storage a call must be made to CommitChanges.

Returns true if the value was removed; false if the key did not exist or if an error occurred.

176.2.19 SetComputerName(name as CFStringMBS) as boolean

MBS MacCF Plugin, Plugin Version: 4.2, Platform: macOS, Targets: All.

Function: Updates the computer/host name in the system preferences.
Notes:

In order to commit these changes to permanent storage a call must be made to CommitChanges.
A call to ApplyChanges is also required for the new name to become active.
A boolean indicating the success (or failure) of the call.

176.2.20 SetLocalHostName(name as CFStringMBS) as boolean

MBS MacCF Plugin, Plugin Version: 4.2, Platform: macOS, Targets: All.

Function: Updates the local host name in the system preferences.
Notes:

In order to commit these changes to permanent storage a call must be made to CommitChanges.

A call to ApplyChanges is also required for the new name to become active.

176.2.21 SetPathLink(path as CFStringMBS, link as CFObjectMBS) as boolean

MBS MacCF Plugin, Plugin Version: 4.2, Platform: macOS, Targets: All.

Function: Associates a link to a second dictionary at the specified path.
Notes:

path: A string that represents the path to be updated.
link: A string that represents the link to be stored at the specified path.
Returns a boolean indicating the success (or failure) of the call.

176.2.22 SetPathValue(path as CFStringMBS, value as CFDictionaryMBS) as boolean

MBS MacCF Plugin, Plugin Version: 4.2, Platform: macOS, Targets: All.

Function: Associates a dictionary with the specified path.
Notes:

path: A string that represents the path to be updated.
value: A dictionary that represents the data to be stored at the specified path.
Returns a boolean indicating the success (or failure) of the call.

176.2.23 SetValue(key as CFStringMBS, value as CFObjectMBS) as boolean

MBS MacCF Plugin, Plugin Version: 4.2, Platform: macOS, Targets: All.

Function: Updates the data associated with a preference key.
Notes:

This function adds or replaces the value associated with the specified key. In order to commit these changes to permanent storage a call must be made to CommitChanges.

Returns true if the value was set; false if an error occurred.

176.2.24 Signature as CFBinaryDataMBS

MBS MacCF Plugin, Plugin Version: 4.2, Platform: macOS, Targets: All.

Function: Returns a sequence of bytes that can be used to determine if the saved configuration preferences have changed.
Notes: A CFBinaryDataMBS that reflects the signature of the configuration preferences at the time of the call to Create.

176.2.25 Unlock as boolean

MBS MacCF Plugin, Plugin Version: 4.2, Platform: macOS, Targets: All.

Function: Releases exclusive access to the configuration preferences.
Notes:

This function releases the exclusive access "lock" for this prefsID. Other clients will be now be able to establish exclusive access to the preferences.

Returns true if the lock was obtained; false if an error occurred.

176.2.26 Properties

176.2.27 Available as Boolean

MBS MacCF Plugin, Plugin Version: 20.5, Platform: macOS, Targets: All.

Function: Whether this class is available.
Notes:

Returns true on macOS.
(Read only property)

176.2.28 Error as Integer

MBS MacCF Plugin, Plugin Version: 4.2, Platform: macOS, Targets: All.

Function: Returns the last error code.
Notes:

A utility function which works with all SystemConfiguration methods.

kSCStatusOK	= 0	Success
kSCStatusFailed	= 1001	Non-specific failure
kSCStatusInvalidArgument	= 1002	Invalid argument
kSCStatusAccessError	= 1003	Permission denied - must be root to obtain lock - could not create access/create preferences
kSCStatusNoKey	= 1004	No such key
kSCStatusKeyExists	= 1005	Key already defined
kSCStatusLocked	= 1006	Lock already held
kSCStatusNeedLock	= 1007	Lock required for this operation
kSCStatusNoStoreSession	= 2001	Configuration daemon session not active
kSCStatusNoStoreServer	= 2002	Configuration daemon not (no longer) available
kSCStatusNotifierActive	= 2003	Notifier is currently active
kSCStatusNoPrefsSession	= 3001	Preference session not active
kSCStatusPrefsBusy	= 3002	Preferences update currently in progress
kSCStatusNoConfigFile	= 3003	Configuration file not found
kSCStatusNoLink	= 3004	No such link
kSCStatusStale	= 3005	Write attempted on stale version of object
kSCStatusMaxLink	= 3006	Maximum link count exceeded
kSCStatusReachabilityUnknown	= 4001	Network reachability cannot be determined

(Read only property)

176.3 Globals

176.3.1 kSCNetworkReachabilityMBSTypeID as Integer

MBS MacCF Plugin, Plugin Version: 12.4, Platform: macOS, Targets: All.

Function: Returns the CoreFoundation TypeID for SCNetworkReachability.

176.3.2 kSCPreferencesMBSTypeID as Integer

MBS MacCF Plugin, Plugin Version: 12.4, Platform: macOS, Targets: All.

Function: Returns the CoreFoundation TypeID for SCPreferences.

176.4 class SystemConfigurationMBS

176.4.1 class SystemConfigurationMBS

MBS MacCF Plugin, Plugin Version: 4.2, Platform: macOS, Targets: All.

Function: A class for the global System Configuration framework functions.
Notes: See the file "SCSchemaDefinitions.h" for details on the constants.

176.4.2 Blog Entries

- MBS Xojo / Real Studio Plugins, version 17.1pr1
- Need Proxy Settings?

176.4.3 Blog Entries

- MBS Xojo / Real Studio Plugins, version 17.1pr1
- Need Proxy Settings?

176.4.4 Methods

176.4.5 ComputerName as string

MBS MacCF Plugin, Plugin Version: 7.8, Platform: macOS, Targets: All.

Function: Gets the current computer name.
Example:

```
dim s as new SystemConfigurationMBS
msgbox s.ComputerName
```

Notes: Returns "" on an error.

176.4.6 ComputerNameEncoding as Integer

MBS MacCF Plugin, Plugin Version: 7.8, Platform: macOS, Targets: All.

Function: The encoding of the computer name.

176.4.7 ConsoleUser as string

MBS MacCF Plugin, Plugin Version: 7.8, Platform: macOS, Targets: All.

Function: Gets the name of the currently logged-in user.
Example:

```
dim s as new SystemConfigurationMBS
msgbox s.ConsoleUser
```

Notes: Returns the user currently logged into the system; "" if no user is logged in or if an error was encountered.

176.4.8 ConsoleUserGID as Integer

MBS MacCF Plugin, Plugin Version: 7.8, Platform: macOS, Targets: All.

Function: Gets the group ID of the currently logged-in user.
Notes: The group ID of the current console user.

176.4.9 ConsoleUserUID as Integer

MBS MacCF Plugin, Plugin Version: 7.8, Platform: macOS, Targets: All.

Function: Gets the user ID of the currently logged-in user.
Notes: The user ID of the current console user.

176.4.10 kSCCompAnyRegex as CFStringMBS

MBS MacCF Plugin, Plugin Version: 4.2, Platform: macOS, Targets: All.

Function: Just a constant for the System Configuation API functions.

176.4.11 kSCCompGlobal as CFStringMBS

MBS MacCF Plugin, Plugin Version: 4.2, Platform: macOS, Targets: All.

Function: Just a constant for the System Configuation API functions.

176.4.12 kSCCompHostNames as CFStringMBS

MBS MacCF Plugin, Plugin Version: 4.2, Platform: macOS, Targets: All.

Function: Just a constant for the System Configuation API functions.

176.4.13 kSCCompInterface as CFStringMBS

MBS MacCF Plugin, Plugin Version: 4.2, Platform: macOS, Targets: All.

Function: Just a constant for the System Configuation API functions.

176.4.14 kSCCompNetwork as CFStringMBS

MBS MacCF Plugin, Plugin Version: 4.2, Platform: macOS, Targets: All.

Function: Just a constant for the System Configuation API functions.

176.4.15 kSCCompService as CFStringMBS

MBS MacCF Plugin, Plugin Version: 4.2, Platform: macOS, Targets: All.

Function: Just a constant for the System Configuation API functions.

176.4.16 kSCCompSystem as CFStringMBS

MBS MacCF Plugin, Plugin Version: 4.2, Platform: macOS, Targets: All.

Function: Just a constant for the System Configuation API functions.

176.4.17 kSCCompUsers as CFStringMBS

MBS MacCF Plugin, Plugin Version: 4.2, Platform: macOS, Targets: All.

Function: Just a constant for the System Configuation API functions.

176.4.18 kSCDynamicStoreDomainFile as CFStringMBS

MBS MacCF Plugin, Plugin Version: 4.2, Platform: macOS, Targets: All.

Function: Just a constant for the System Configuation API functions.

176.4.19 kSCDynamicStoreDomainPlugin as CFStringMBS

MBS MacCF Plugin, Plugin Version: 4.2, Platform: macOS, Targets: All.

Function: Just a constant for the System Configuation API functions.

176.4.20 kSCDynamicStoreDomainPrefs as CFStringMBS

MBS MacCF Plugin, Plugin Version: 4.2, Platform: macOS, Targets: All.

Function: Just a constant for the System Configuation API functions.

176.4.21 kSCDynamicStoreDomainSetup as CFStringMBS

MBS MacCF Plugin, Plugin Version: 4.2, Platform: macOS, Targets: All.

Function: Just a constant for the System Configuation API functions.

176.4.22 kSCDynamicStoreDomainState as CFStringMBS

MBS MacCF Plugin, Plugin Version: 4.2, Platform: macOS, Targets: All.

Function: Just a constant for the System Configuation API functions.

176.4.23 kSCDynamicStorePropNetInterfaces as CFStringMBS

MBS MacCF Plugin, Plugin Version: 4.2, Platform: macOS, Targets: All.

Function: Just a constant for the System Configuation API functions.

176.4.24 kSCDynamicStorePropNetPrimaryInterface as CFStringMBS

MBS MacCF Plugin, Plugin Version: 4.2, Platform: macOS, Targets: All.

Function: Just a constant for the System Configuation API functions.

176.4.25 kSCDynamicStorePropNetPrimaryService as CFStringMBS

MBS MacCF Plugin, Plugin Version: 4.2, Platform: macOS, Targets: All.

Function: Just a constant for the System Configuation API functions.

176.4.26 kSCDynamicStorePropNetServiceIDs as CFStringMBS

MBS MacCF Plugin, Plugin Version: 4.2, Platform: macOS, Targets: All.

Function: Just a constant for the System Configuation API functions.

176.4.27 kSCDynamicStorePropSetupCurrentSet as CFStringMBS

MBS MacCF Plugin, Plugin Version: 4.2, Platform: macOS, Targets: All.

Function: Just a constant for the System Configuation API functions.

176.4.28 kSCDynamicStorePropSetupLastUpdated as CFStringMBS

MBS MacCF Plugin, Plugin Version: 4.2, Platform: macOS, Targets: All.

Function: Just a constant for the System Configuation API functions.

176.4.29 kSCEntNet6to4 as CFStringMBS

MBS MacCF Plugin, Plugin Version: 4.2, Platform: macOS, Targets: All.

Function: Just a constant for the System Configuation API functions.

176.4.30 kSCEntNetAirPort as CFStringMBS

MBS MacCF Plugin, Plugin Version: 4.2, Platform: macOS, Targets: All.

Function: Just a constant for the System Configuation API functions.

176.4.31 kSCEntNetDHCP as CFStringMBS

MBS MacCF Plugin, Plugin Version: 4.2, Platform: macOS, Targets: All.

Function: Just a constant for the System Configuation API functions.

176.4.32 kSCEntNetDNS as CFStringMBS

MBS MacCF Plugin, Plugin Version: 4.2, Platform: macOS, Targets: All.

Function: Just a constant for the System Configuation API functions.

176.4.33 kSCEntNetEthernet as CFStringMBS

MBS MacCF Plugin, Plugin Version: 4.2, Platform: macOS, Targets: All.

Function: Just a constant for the System Configuation API functions.

176.4.34 kSCEntNetFireWire as CFStringMBS

MBS MacCF Plugin, Plugin Version: 4.2, Platform: macOS, Targets: All.

Function: Just a constant for the System Configuation API functions.

176.4.35 kSCEntNetInterface as CFStringMBS

MBS MacCF Plugin, Plugin Version: 4.2, Platform: macOS, Targets: All.

Function: Just a constant for the System Configuation API functions.

176.4.36 kSCEntNetIPv4 as CFStringMBS

MBS MacCF Plugin, Plugin Version: 4.2, Platform: macOS, Targets: All.

Function: Just a constant for the System Configuation API functions.

176.4.37 kSCEntNetIPv6 as CFStringMBS

MBS MacCF Plugin, Plugin Version: 4.2, Platform: macOS, Targets: All.

Function: Just a constant for the System Configuation API functions.

176.4.38 kSCEntNetL2TP as CFStringMBS

MBS MacCF Plugin, Plugin Version: 4.2, Platform: macOS, Targets: All.

Function: Just a constant for the System Configuation API functions.

176.4.39 kSCEntNetLink as CFStringMBS

MBS MacCF Plugin, Plugin Version: 4.2, Platform: macOS, Targets: All.

Function: Just a constant for the System Configuation API functions.

176.4.40 kSCEntNetModem as CFStringMBS

MBS MacCF Plugin, Plugin Version: 4.2, Platform: macOS, Targets: All.

Function: Just a constant for the System Configuation API functions.

176.4.41 kSCEntNetPPP as CFStringMBS

MBS MacCF Plugin, Plugin Version: 4.2, Platform: macOS, Targets: All.

Function: Just a constant for the System Configuation API functions.

176.4.42 kSCEntNetPPPoE as CFStringMBS

MBS MacCF Plugin, Plugin Version: 4.2, Platform: macOS, Targets: All.

Function: Just a constant for the System Configuation API functions.

176.4.43 kSCEntNetPPPSerial as CFStringMBS

MBS MacCF Plugin, Plugin Version: 4.2, Platform: macOS, Targets: All.

Function: Just a constant for the System Configuation API functions.

176.4.44 kSCEntNetPPTP as CFStringMBS

MBS MacCF Plugin, Plugin Version: 4.2, Platform: macOS, Targets: All.

Function: Just a constant for the System Configuation API functions.

176.4.45 kSCEntNetProxies as CFStringMBS

MBS MacCF Plugin, Plugin Version: 4.2, Platform: macOS, Targets: All.

Function: Just a constant for the System Configuation API functions.

176.4.46 kSCEntUsersConsoleUser as CFStringMBS

MBS MacCF Plugin, Plugin Version: 4.2, Platform: macOS, Targets: All.

Function: Just a constant for the System Configuation API functions.

176.4.47 kSCPrefCurrentSet as CFStringMBS

MBS MacCF Plugin, Plugin Version: 4.2, Platform: macOS, Targets: All.

Function: Just a constant for the System Configuation API functions.

176.4.48 kSCPrefNetworkServices as CFStringMBS

MBS MacCF Plugin, Plugin Version: 4.2, Platform: macOS, Targets: All.

Function: Just a constant for the System Configuation API functions.

176.4.49 kSCPrefSets as CFStringMBS

MBS MacCF Plugin, Plugin Version: 4.2, Platform: macOS, Targets: All.

Function: Just a constant for the System Configuation API functions.

176.4.50 kSCPrefSystem as CFStringMBS

MBS MacCF Plugin, Plugin Version: 4.2, Platform: macOS, Targets: All.

Function: Just a constant for the System Configuation API functions.

176.4.51 kSCPropInterfaceName as CFStringMBS

MBS MacCF Plugin, Plugin Version: 4.2, Platform: macOS, Targets: All.

Function: Just a constant for the System Configuation API functions.

176.4.52 kSCPropMACAddress as CFStringMBS

MBS MacCF Plugin, Plugin Version: 4.2, Platform: macOS, Targets: All.

Function: Just a constant for the System Configuation API functions.

176.4.53 kSCPropNet6to4Relay as CFStringMBS

MBS MacCF Plugin, Plugin Version: 4.2, Platform: macOS, Targets: All.

Function: Just a constant for the System Configuation API functions.

176.4.54 kSCPropNetAirPortAllowNetCreation as CFStringMBS

MBS MacCF Plugin, Plugin Version: 4.2, Platform: macOS, Targets: All.

Function: Just a constant for the System Configuation API functions.

176.4.55 kSCPropNetAirPortAuthPassword as CFStringMBS

MBS MacCF Plugin, Plugin Version: 4.2, Platform: macOS, Targets: All.

Function: Just a constant for the System Configuation API functions.

176.4.56 kSCPropNetAirPortAuthPasswordEncryption as CFStringMBS

MBS MacCF Plugin, Plugin Version: 4.2, Platform: macOS, Targets: All.

Function: Just a constant for the System Configuation API functions.

176.4.57 kSCPropNetAirPortJoinMode as CFStringMBS

MBS MacCF Plugin, Plugin Version: 4.2, Platform: macOS, Targets: All.

Function: Just a constant for the System Configuation API functions.

176.4.58 kSCPropNetAirPortPowerEnabled as CFStringMBS

MBS MacCF Plugin, Plugin Version: 4.2, Platform: macOS, Targets: All.

Function: Just a constant for the System Configuation API functions.

176.4.59 kSCPropNetAirPortPreferredNetwork as CFStringMBS

MBS MacCF Plugin, Plugin Version: 4.2, Platform: macOS, Targets: All.

Function: Just a constant for the System Configuation API functions.

176.4.60 kSCPropNetAirPortSavePasswords as CFStringMBS

MBS MacCF Plugin, Plugin Version: 4.2, Platform: macOS, Targets: All.

Function: Just a constant for the System Configuation API functions.

176.4.61 kSCPropNetDNSDomainName as CFStringMBS

MBS MacCF Plugin, Plugin Version: 4.2, Platform: macOS, Targets: All.

Function: Just a constant for the System Configuation API functions.

176.4.62 kSCPropNetDNSSearchDomains as CFStringMBS

MBS MacCF Plugin, Plugin Version: 4.2, Platform: macOS, Targets: All.

Function: Just a constant for the System Configuation API functions.

176.4.63 kSCPropNetDNSServerAddresses as CFStringMBS

MBS MacCF Plugin, Plugin Version: 4.2, Platform: macOS, Targets: All.

Function: Just a constant for the System Configuation API functions.

176.4.64 kSCPropNetDNSSortList as CFStringMBS

MBS MacCF Plugin, Plugin Version: 4.2, Platform: macOS, Targets: All.

Function: Just a constant for the System Configuation API functions.

176.4.65 kSCPropNetEthernetMediaOptions as CFStringMBS

MBS MacCF Plugin, Plugin Version: 4.2, Platform: macOS, Targets: All.

Function: Just a constant for the System Configuation API functions.

176.4.66 kSCPropNetEthernetMediaSubType as CFStringMBS

MBS MacCF Plugin, Plugin Version: 4.2, Platform: macOS, Targets: All.

Function: Just a constant for the System Configuation API functions.

176.4.67 kSCPropNetEthernetMTU as CFStringMBS

MBS MacCF Plugin, Plugin Version: 4.2, Platform: macOS, Targets: All.

Function: Just a constant for the System Configuation API functions.

176.4.68 kSCPropNetInterfaceDeviceName as CFStringMBS

MBS MacCF Plugin, Plugin Version: 4.2, Platform: macOS, Targets: All.

Function: Just a constant for the System Configuation API functions.

176.4.69 kSCPropNetInterfaceHardware as CFStringMBS

MBS MacCF Plugin, Plugin Version: 4.2, Platform: macOS, Targets: All.

Function: Just a constant for the System Configuation API functions.

176.4.70 kSCPropNetInterfaces as CFStringMBS

MBS MacCF Plugin, Plugin Version: 4.2, Platform: macOS, Targets: All.

Function: Just a constant for the System Configuation API functions.

176.4.71 kSCPropNetInterfaceSubType as CFStringMBS

MBS MacCF Plugin, Plugin Version: 4.2, Platform: macOS, Targets: All.

Function: Just a constant for the System Configuation API functions.

176.4.72 kSCPropNetInterfaceSupportsModemOnHold as CFStringMBS

MBS MacCF Plugin, Plugin Version: 4.2, Platform: macOS, Targets: All.

Function: Just a constant for the System Configuation API functions.

176.4.73 kSCPropNetInterfaceType as CFStringMBS

MBS MacCF Plugin, Plugin Version: 4.2, Platform: macOS, Targets: All.

Function: Just a constant for the System Configuation API functions.

176.4.74 kSCPropNetIPv4Addresses as CFStringMBS

MBS MacCF Plugin, Plugin Version: 4.2, Platform: macOS, Targets: All.

Function: Just a constant for the System Configuation API functions.

176.4.75 kSCPropNetIPv4BroadcastAddresses as CFStringMBS

MBS MacCF Plugin, Plugin Version: 4.2, Platform: macOS, Targets: All.

Function: Just a constant for the System Configuation API functions.

176.4.76 kSCPropNetIPv4ConfigMethod as CFStringMBS

MBS MacCF Plugin, Plugin Version: 4.2, Platform: macOS, Targets: All.

Function: Just a constant for the System Configuation API functions.

176.4.77 kSCPropNetIPv4DestAddresses as CFStringMBS

MBS MacCF Plugin, Plugin Version: 4.2, Platform: macOS, Targets: All.

Function: Just a constant for the System Configuation API functions.

176.4.78 kSCPropNetIPv4DHCPClientID as CFStringMBS

MBS MacCF Plugin, Plugin Version: 4.2, Platform: macOS, Targets: All.

Function: Just a constant for the System Configuation API functions.

176.4.79 kSCPropNetIPv4Router as CFStringMBS

MBS MacCF Plugin, Plugin Version: 4.2, Platform: macOS, Targets: All.

Function: Just a constant for the System Configuation API functions.

176.4.80 kSCPropNetIPv4SubnetMasks as CFStringMBS

MBS MacCF Plugin, Plugin Version: 4.2, Platform: macOS, Targets: All.

Function: Just a constant for the System Configuation API functions.

176.4.81 kSCPropNetIPv6Addresses as CFStringMBS

MBS MacCF Plugin, Plugin Version: 4.2, Platform: macOS, Targets: All.

Function: Just a constant for the System Configuation API functions.

176.4.82 kSCPropNetIPv6ConfigMethod as CFStringMBS

MBS MacCF Plugin, Plugin Version: 4.2, Platform: macOS, Targets: All.

Function: Just a constant for the System Configuation API functions.

176.4.83 kSCPropNetIPv6DestAddresses as CFStringMBS

MBS MacCF Plugin, Plugin Version: 4.2, Platform: macOS, Targets: All.

Function: Just a constant for the System Configuation API functions.

176.4.84 kSCPropNetIPv6Flags as CFStringMBS

MBS MacCF Plugin, Plugin Version: 4.2, Platform: macOS, Targets: All.

Function: Just a constant for the System Configuation API functions.

176.4.85 kSCPropNetIPv6PrefixLength as CFStringMBS

MBS MacCF Plugin, Plugin Version: 4.2, Platform: macOS, Targets: All.

Function: Just a constant for the System Configuation API functions.

176.4.86 kSCPropNetIPv6Router as CFStringMBS

MBS MacCF Plugin, Plugin Version: 4.2, Platform: macOS, Targets: All.

Function: Just a constant for the System Configuation API functions.

176.4.87 kSCPropNetL2TPIPSecSharedSecret as CFStringMBS

MBS MacCF Plugin, Plugin Version: 4.2, Platform: macOS, Targets: All.

Function: Just a constant for the System Configuation API functions.

176.4.88 kSCPropNetL2TPIPSecSharedSecretEncryption as CFStringMBS

MBS MacCF Plugin, Plugin Version: 4.2, Platform: macOS, Targets: All.

Function: Just a constant for the System Configuation API functions.

176.4.89 kSCPropNetL2TPTransport as CFStringMBS

MBS MacCF Plugin, Plugin Version: 4.2, Platform: macOS, Targets: All.

Function: Just a constant for the System Configuation API functions.

176.4.90 kSCPropNetLinkActive as CFStringMBS

MBS MacCF Plugin, Plugin Version: 4.2, Platform: macOS, Targets: All.

Function: Just a constant for the System Configuation API functions.

176.4.91 kSCPropNetLinkDetaching as CFStringMBS

MBS MacCF Plugin, Plugin Version: 4.2, Platform: macOS, Targets: All.

Function: Just a constant for the System Configuation API functions.

176.4.92 kSCPropNetLocalHostName as CFStringMBS

MBS MacCF Plugin, Plugin Version: 4.2, Platform: macOS, Targets: All.

Function: Just a constant for the System Configuation API functions.

176.4.93 kSCPropNetModemConnectionScript as CFStringMBS

MBS MacCF Plugin, Plugin Version: 4.2, Platform: macOS, Targets: All.

Function: Just a constant for the System Configuation API functions.

176.4.94 kSCPropNetModemConnectSpeed as CFStringMBS

MBS MacCF Plugin, Plugin Version: 4.2, Platform: macOS, Targets: All.

Function: Just a constant for the System Configuation API functions.

176.4.95 kSCPropNetModemDataCompression as CFStringMBS

MBS MacCF Plugin, Plugin Version: 4.2, Platform: macOS, Targets: All.

Function: Just a constant for the System Configuation API functions.

176.4.96 kSCPropNetModemDialMode as CFStringMBS

MBS MacCF Plugin, Plugin Version: 4.2, Platform: macOS, Targets: All.

Function: Just a constant for the System Configuation API functions.

176.4.97 kSCPropNetModemErrorCorrection as CFStringMBS

MBS MacCF Plugin, Plugin Version: 4.2, Platform: macOS, Targets: All.

Function: Just a constant for the System Configuation API functions.

176.4.98 kSCPropNetModemHoldCallWaitingAudibleAlert as CFStringMBS

MBS MacCF Plugin, Plugin Version: 4.2, Platform: macOS, Targets: All.

Function: Just a constant for the System Configuation API functions.

176.4.99 kSCPropNetModemHoldDisconnectOnAnswer as CFStringMBS

MBS MacCF Plugin, Plugin Version: 4.2, Platform: macOS, Targets: All.

Function: Just a constant for the System Configuation API functions.

176.4.100 kSCPropNetModemHoldEnabled as CFStringMBS

MBS MacCF Plugin, Plugin Version: 4.2, Platform: macOS, Targets: All.

Function: Just a constant for the System Configuation API functions.

176.4.101 kSCPropNetModemHoldReminder as CFStringMBS

MBS MacCF Plugin, Plugin Version: 4.2, Platform: macOS, Targets: All.

Function: Just a constant for the System Configuation API functions.

176.4.102 kSCPropNetModemHoldReminderTime as CFStringMBS

MBS MacCF Plugin, Plugin Version: 4.2, Platform: macOS, Targets: All.

Function: Just a constant for the System Configuation API functions.

176.4.103 kSCPropNetModemNote as CFStringMBS

MBS MacCF Plugin, Plugin Version: 4.2, Platform: macOS, Targets: All.

Function: Just a constant for the System Configuation API functions.

176.4.104 kSCPropNetModemPulseDial as CFStringMBS

MBS MacCF Plugin, Plugin Version: 4.2, Platform: macOS, Targets: All.

Function: Just a constant for the System Configuation API functions.

176.4.105 kSCPropNetModemSpeaker as CFStringMBS

MBS MacCF Plugin, Plugin Version: 4.2, Platform: macOS, Targets: All.

Function: Just a constant for the System Configuation API functions.

176.4.106 kSCPropNetModemSpeed as CFStringMBS

MBS MacCF Plugin, Plugin Version: 4.2, Platform: macOS, Targets: All.

Function: Just a constant for the System Configuation API functions.

176.4.107 kSCPropNetOverridePrimary as CFStringMBS

MBS MacCF Plugin, Plugin Version: 4.2, Platform: macOS, Targets: All.

Function: Just a constant for the System Configuation API functions.

176.4.108 kSCPropNetPPPACSPEnabled as CFStringMBS

MBS MacCF Plugin, Plugin Version: 4.2, Platform: macOS, Targets: All.

Function: Just a constant for the System Configuation API functions.

176.4.109 kSCPropNetPPPAuthEAPPlugins as CFStringMBS

MBS MacCF Plugin, Plugin Version: 4.2, Platform: macOS, Targets: All.

Function: Just a constant for the System Configuation API functions.

176.4.110 kSCPropNetPPPAuthName as CFStringMBS

MBS MacCF Plugin, Plugin Version: 4.2, Platform: macOS, Targets: All.

Function: Just a constant for the System Configuation API functions.

176.4.111 kSCPropNetPPPAuthPassword as CFStringMBS

MBS MacCF Plugin, Plugin Version: 4.2, Platform: macOS, Targets: All.

Function: Just a constant for the System Configuation API functions.

176.4.112 kSCPropNetPPPAuthPasswordEncryption as CFStringMBS

MBS MacCF Plugin, Plugin Version: 4.2, Platform: macOS, Targets: All.

Function: Just a constant for the System Configuation API functions.

176.4.113 kSCPropNetPPPAuthPrompt as CFStringMBS

MBS MacCF Plugin, Plugin Version: 4.2, Platform: macOS, Targets: All.

Function: Just a constant for the System Configuation API functions.

176.4.114 kSCPropNetPPPAuthProtocol as CFStringMBS

MBS MacCF Plugin, Plugin Version: 4.2, Platform: macOS, Targets: All.

Function: Just a constant for the System Configuation API functions.

176.4.115 kSCPropNetPPPCCPEnabled as CFStringMBS

MBS MacCF Plugin, Plugin Version: 4.2, Platform: macOS, Targets: All.

Function: Just a constant for the System Configuation API functions.

176.4.116 kSCPropNetPPPCommAlternateRemoteAddress as CFStringMBS

MBS MacCF Plugin, Plugin Version: 4.2, Platform: macOS, Targets: All.

Function: Just a constant for the System Configuation API functions.

176.4.117 kSCPropNetPPPCommConnectDelay as CFStringMBS

MBS MacCF Plugin, Plugin Version: 4.2, Platform: macOS, Targets: All.

Function: Just a constant for the System Configuation API functions.

176.4.118 kSCPropNetPPPCommDisplayTerminalWindow as CFStringMBS

MBS MacCF Plugin, Plugin Version: 4.2, Platform: macOS, Targets: All.

Function: Just a constant for the System Configuation API functions.

176.4.119 kSCPropNetPPPCommRedialCount as CFStringMBS

MBS MacCF Plugin, Plugin Version: 4.2, Platform: macOS, Targets: All.

Function: Just a constant for the System Configuation API functions.

176.4.120 kSCPropNetPPPCommRedialEnabled as CFStringMBS

MBS MacCF Plugin, Plugin Version: 4.2, Platform: macOS, Targets: All.

Function: Just a constant for the System Configuation API functions.

176.4.121 kSCPropNetPPPCommRedialInterval as CFStringMBS

MBS MacCF Plugin, Plugin Version: 4.2, Platform: macOS, Targets: All.

Function: Just a constant for the System Configuation API functions.

176.4.122 kSCPropNetPPPCommRemoteAddress as CFStringMBS

MBS MacCF Plugin, Plugin Version: 4.2, Platform: macOS, Targets: All.

Function: Just a constant for the System Configuation API functions.

176.4.123 kSCPropNetPPPCommTerminalScript as CFStringMBS

MBS MacCF Plugin, Plugin Version: 4.2, Platform: macOS, Targets: All.

Function: Just a constant for the System Configuation API functions.

176.4.124 kSCPropNetPPPCommUseTerminalScript as CFStringMBS

MBS MacCF Plugin, Plugin Version: 4.2, Platform: macOS, Targets: All.

Function: Just a constant for the System Configuation API functions.

176.4.125 kSCPropNetPPPConnectTime as CFStringMBS

MBS MacCF Plugin, Plugin Version: 4.2, Platform: macOS, Targets: All.

Function: Just a constant for the System Configuation API functions.

176.4.126 kSCPropNetPPPDeviceLastCause as CFStringMBS

MBS MacCF Plugin, Plugin Version: 4.2, Platform: macOS, Targets: All.

Function: Just a constant for the System Configuation API functions.

176.4.127 kSCPropNetPPPDialOnDemand as CFStringMBS

MBS MacCF Plugin, Plugin Version: 4.2, Platform: macOS, Targets: All.

Function: Just a constant for the System Configuation API functions.

176.4.128 kSCPropNetPPPDisconnectOnIdle as CFStringMBS

MBS MacCF Plugin, Plugin Version: 4.2, Platform: macOS, Targets: All.

Function: Just a constant for the System Configuation API functions.

176.4.129 kSCPropNetPPPDisconnectOnIdleTimer as CFStringMBS

MBS MacCF Plugin, Plugin Version: 4.2, Platform: macOS, Targets: All.

Function: Just a constant for the System Configuation API functions.

176.4.130 kSCPropNetPPPDisconnectOnLogout as CFStringMBS

MBS MacCF Plugin, Plugin Version: 4.2, Platform: macOS, Targets: All.

Function: Just a constant for the System Configuation API functions.

176.4.131 kSCPropNetPPPDisconnectOnSleep as CFStringMBS

MBS MacCF Plugin, Plugin Version: 4.2, Platform: macOS, Targets: All.

Function: Just a constant for the System Configuation API functions.

176.4.132 kSCPropNetPPPDisconnectTime as CFStringMBS

MBS MacCF Plugin, Plugin Version: 4.2, Platform: macOS, Targets: All.

Function: Just a constant for the System Configuation API functions.

176.4.133 kSCPropNetPPPIdleReminder as CFStringMBS

MBS MacCF Plugin, Plugin Version: 4.2, Platform: macOS, Targets: All.

Function: Just a constant for the System Configuation API functions.

176.4.134 kSCPropNetPPPIdleReminderTimer as CFStringMBS

MBS MacCF Plugin, Plugin Version: 4.2, Platform: macOS, Targets: All.

Function: Just a constant for the System Configuation API functions.

176.4.135 kSCPropNetPPPIPCPCompressionVJ as CFStringMBS

MBS MacCF Plugin, Plugin Version: 4.2, Platform: macOS, Targets: All.

Function: Just a constant for the System Configuation API functions.

176.4.136 kSCPropNetPPPLastCause as CFStringMBS

MBS MacCF Plugin, Plugin Version: 4.2, Platform: macOS, Targets: All.

Function: Just a constant for the System Configuation API functions.

176.4.137 kSCPropNetPPPLCPCompressionACField as CFStringMBS

MBS MacCF Plugin, Plugin Version: 4.2, Platform: macOS, Targets: All.

Function: Just a constant for the System Configuation API functions.

176.4.138 kSCPropNetPPPLCPCompressionPField as CFStringMBS

MBS MacCF Plugin, Plugin Version: 4.2, Platform: macOS, Targets: All.

Function: Just a constant for the System Configuation API functions.

176.4.139 kSCPropNetPPPLCPEchoEnabled as CFStringMBS

MBS MacCF Plugin, Plugin Version: 4.2, Platform: macOS, Targets: All.

Function: Just a constant for the System Configuation API functions.

176.4.140 kSCPropNetPPPLCPEchoFailure as CFStringMBS

MBS MacCF Plugin, Plugin Version: 4.2, Platform: macOS, Targets: All.

Function: Just a constant for the System Configuation API functions.

176.4.141 kSCPropNetPPPLCPEchoInterval as CFStringMBS

MBS MacCF Plugin, Plugin Version: 4.2, Platform: macOS, Targets: All.

Function: Just a constant for the System Configuation API functions.

176.4.142 kSCPropNetPPPLCPMRU as CFStringMBS

MBS MacCF Plugin, Plugin Version: 4.2, Platform: macOS, Targets: All.

Function: Just a constant for the System Configuation API functions.

176.4.143 kSCPropNetPPPLCPMTU as CFStringMBS

MBS MacCF Plugin, Plugin Version: 4.2, Platform: macOS, Targets: All.

Function: Just a constant for the System Configuation API functions.

176.4.144 kSCPropNetPPPLCPReceiveACCM as CFStringMBS

MBS MacCF Plugin, Plugin Version: 4.2, Platform: macOS, Targets: All.

Function: Just a constant for the System Configuation API functions.

176.4.145 kSCPropNetPPPLCPTransmitACCM as CFStringMBS

MBS MacCF Plugin, Plugin Version: 4.2, Platform: macOS, Targets: All.

Function: Just a constant for the System Configuation API functions.

176.4.146 kSCPropNetPPPLogfile as CFStringMBS

MBS MacCF Plugin, Plugin Version: 4.2, Platform: macOS, Targets: All.

Function: Just a constant for the System Configuation API functions.

176.4.147 kSCPropNetPPPOverridePrimary as CFStringMBS

MBS MacCF Plugin, Plugin Version: 4.2, Platform: macOS, Targets: All.

Function: Just a constant for the System Configuation API functions.

176.4.148 kSCPropNetPPPPlugins as CFStringMBS

MBS MacCF Plugin, Plugin Version: 4.2, Platform: macOS, Targets: All.

Function: Just a constant for the System Configuation API functions.

176.4.149 kSCPropNetPPPRetryConnectTime as CFStringMBS

MBS MacCF Plugin, Plugin Version: 4.2, Platform: macOS, Targets: All.

Function: Just a constant for the System Configuation API functions.

176.4.150 kSCPropNetPPPSessionTimer as CFStringMBS

MBS MacCF Plugin, Plugin Version: 4.2, Platform: macOS, Targets: All.

Function: Just a constant for the System Configuation API functions.

176.4.151 kSCPropNetPPPStatus as CFStringMBS

MBS MacCF Plugin, Plugin Version: 4.2, Platform: macOS, Targets: All.

Function: Just a constant for the System Configuation API functions.

176.4.152 kSCPropNetPPPUseSessionTimer as CFStringMBS

MBS MacCF Plugin, Plugin Version: 4.2, Platform: macOS, Targets: All.

Function: Just a constant for the System Configuation API functions.

176.4.153 kSCPropNetPPPVerboseLogging as CFStringMBS

MBS MacCF Plugin, Plugin Version: 4.2, Platform: macOS, Targets: All.

Function: Just a constant for the System Configuation API functions.

176.4.154 kSCPropNetProxiesExceptionsList as CFStringMBS

MBS MacCF Plugin, Plugin Version: 4.2, Platform: macOS, Targets: All.

Function: Just a constant for the System Configuation API functions.

176.4.155 kSCPropNetProxiesFTPEnable as CFStringMBS

MBS MacCF Plugin, Plugin Version: 4.2, Platform: macOS, Targets: All.

Function: Just a constant for the System Configuation API functions.

176.4.156 kSCPropNetProxiesFTPPassive as CFStringMBS

MBS MacCF Plugin, Plugin Version: 4.2, Platform: macOS, Targets: All.

Function: Just a constant for the System Configuation API functions.

176.4.157 kSCPropNetProxiesFTPPort as CFStringMBS

MBS MacCF Plugin, Plugin Version: 4.2, Platform: macOS, Targets: All.

Function: Just a constant for the System Configuation API functions.

176.4.158 kSCPropNetProxiesFTPProxy as CFStringMBS

MBS MacCF Plugin, Plugin Version: 4.2, Platform: macOS, Targets: All.

Function: Just a constant for the System Configuation API functions.

176.4.159 kSCPropNetProxiesGopherEnable as CFStringMBS

MBS MacCF Plugin, Plugin Version: 4.2, Platform: macOS, Targets: All.

Function: Just a constant for the System Configuation API functions.

176.4.160 kSCPropNetProxiesGopherPort as CFStringMBS

MBS MacCF Plugin, Plugin Version: 4.2, Platform: macOS, Targets: All.

Function: Just a constant for the System Configuation API functions.

176.4.161 kSCPropNetProxiesGopherProxy as CFStringMBS

MBS MacCF Plugin, Plugin Version: 4.2, Platform: macOS, Targets: All.

Function: Just a constant for the System Configuation API functions.

176.4.162 kSCPropNetProxiesHTTPEnable as CFStringMBS

MBS MacCF Plugin, Plugin Version: 4.2, Platform: macOS, Targets: All.

Function: Just a constant for the System Configuation API functions.

176.4.163 kSCPropNetProxiesHTTPPort as CFStringMBS

MBS MacCF Plugin, Plugin Version: 4.2, Platform: macOS, Targets: All.

Function: Just a constant for the System Configuation API functions.

176.4.164 kSCPropNetProxiesHTTPProxy as CFStringMBS

MBS MacCF Plugin, Plugin Version: 4.2, Platform: macOS, Targets: All.

Function: Just a constant for the System Configuation API functions.

176.4.165 kSCPropNetProxiesHTTPSEnable as CFStringMBS

MBS MacCF Plugin, Plugin Version: 4.2, Platform: macOS, Targets: All.

Function: Just a constant for the System Configuation API functions.

176.4.166 kSCPropNetProxiesHTTPSPort as CFStringMBS

MBS MacCF Plugin, Plugin Version: 4.2, Platform: macOS, Targets: All.

Function: Just a constant for the System Configuation API functions.

176.4.167 kSCPropNetProxiesHTTPSProxy as CFStringMBS

MBS MacCF Plugin, Plugin Version: 4.2, Platform: macOS, Targets: All.

Function: Just a constant for the System Configuation API functions.

176.4.168 kSCPropNetProxiesRTSPEnable as CFStringMBS

MBS MacCF Plugin, Plugin Version: 4.2, Platform: macOS, Targets: All.

Function: Just a constant for the System Configuation API functions.

176.4.169 kSCPropNetProxiesRTSPPort as CFStringMBS

MBS MacCF Plugin, Plugin Version: 4.2, Platform: macOS, Targets: All.

Function: Just a constant for the System Configuation API functions.

176.4.170 kSCPropNetProxiesRTSPProxy as CFStringMBS

MBS MacCF Plugin, Plugin Version: 4.2, Platform: macOS, Targets: All.

Function: Just a constant for the System Configuation API functions.

176.4.171 kSCPropNetProxiesSOCKSEnable as CFStringMBS

MBS MacCF Plugin, Plugin Version: 4.2, Platform: macOS, Targets: All.

Function: Just a constant for the System Configuation API functions.

176.4.172 kSCPropNetProxiesSOCKSPort as CFStringMBS

MBS MacCF Plugin, Plugin Version: 4.2, Platform: macOS, Targets: All.

Function: Just a constant for the System Configuation API functions.

176.4.173 kSCPropNetProxiesSOCKSProxy as CFStringMBS

MBS MacCF Plugin, Plugin Version: 4.2, Platform: macOS, Targets: All.

Function: Just a constant for the System Configuation API functions.

176.4.174 kSCPropNetServiceOrder as CFStringMBS

MBS MacCF Plugin, Plugin Version: 4.2, Platform: macOS, Targets: All.

Function: Just a constant for the System Configuation API functions.

176.4.175 kSCPropSystemComputerName as CFStringMBS

MBS MacCF Plugin, Plugin Version: 4.2, Platform: macOS, Targets: All.

Function: Just a constant for the System Configuation API functions.

176.4.176 kSCPropSystemComputerNameEncoding as CFStringMBS

MBS MacCF Plugin, Plugin Version: 4.2, Platform: macOS, Targets: All.

Function: Just a constant for the System Configuation API functions.

176.4.177 kSCPropUserDefinedName as CFStringMBS

MBS MacCF Plugin, Plugin Version: 4.2, Platform: macOS, Targets: All.

Function: Just a constant for the System Configuation API functions.

176.4.178 kSCPropVersion as CFStringMBS

MBS MacCF Plugin, Plugin Version: 4.2, Platform: macOS, Targets: All.

Function: Just a constant for the System Configuation API functions.

176.4.179 kSCResvInactive as CFStringMBS

MBS MacCF Plugin, Plugin Version: 4.2, Platform: macOS, Targets: All.

Function: Just a constant for the System Configuation API functions.
Notes: Value should be "___INACTIVE___"

176.4.180 kSCResvLink as CFStringMBS

MBS MacCF Plugin, Plugin Version: 4.2, Platform: macOS, Targets: All.

Function: Just a constant for the System Configuation API functions.
Notes: Value should be "___LINK___"

176.4.181 kSCValNetAirPortAuthPasswordEncryptionKeychain as CFStringMBS

MBS MacCF Plugin, Plugin Version: 4.2, Platform: macOS, Targets: All.

Function: Just a constant for the System Configuation API functions.

176.4.182 kSCValNetAirPortJoinModeAutomatic as CFStringMBS

MBS MacCF Plugin, Plugin Version: 4.2, Platform: macOS, Targets: All.

Function: Just a constant for the System Configuation API functions.

176.4.183 kSCValNetAirPortJoinModePreferred as CFStringMBS

MBS MacCF Plugin, Plugin Version: 4.2, Platform: macOS, Targets: All.

Function: Just a constant for the System Configuation API functions.

176.4.184 kSCValNetAirPortJoinModeRecent as CFStringMBS

MBS MacCF Plugin, Plugin Version: 4.2, Platform: macOS, Targets: All.

Function: Just a constant for the System Configuation API functions.

176.4.185 kSCValNetAirPortJoinModeStrongest as CFStringMBS

MBS MacCF Plugin, Plugin Version: 4.2, Platform: macOS, Targets: All.

Function: Just a constant for the System Configuation API functions.

176.4.186 kSCValNetInterfaceSubTypeL2TP as CFStringMBS

MBS MacCF Plugin, Plugin Version: 4.2, Platform: macOS, Targets: All.

Function: Just a constant for the System Configuation API functions.

176.4.187 kSCValNetInterfaceSubTypePPPoE as CFStringMBS

MBS MacCF Plugin, Plugin Version: 4.2, Platform: macOS, Targets: All.

Function: Just a constant for the System Configuation API functions.

176.4.188 kSCValNetInterfaceSubTypePPPSerial as CFStringMBS

MBS MacCF Plugin, Plugin Version: 4.2, Platform: macOS, Targets: All.

Function: Just a constant for the System Configuation API functions.

176.4.189 kSCValNetInterfaceSubTypePPTP as CFStringMBS

MBS MacCF Plugin, Plugin Version: 4.2, Platform: macOS, Targets: All.

Function: Just a constant for the System Configuation API functions.

176.4.190 kSCValNetInterfaceType6to4 as CFStringMBS

MBS MacCF Plugin, Plugin Version: 4.2, Platform: macOS, Targets: All.

Function: Just a constant for the System Configuation API functions.

176.4.191 kSCValNetInterfaceTypeEthernet as CFStringMBS

MBS MacCF Plugin, Plugin Version: 4.2, Platform: macOS, Targets: All.

Function: Just a constant for the System Configuation API functions.

176.4.192 kSCValNetInterfaceTypeFireWire as CFStringMBS

MBS MacCF Plugin, Plugin Version: 4.2, Platform: macOS, Targets: All.

Function: Just a constant for the System Configuation API functions.

176.4.193 kSCValNetInterfaceTypePPP as CFStringMBS

MBS MacCF Plugin, Plugin Version: 4.2, Platform: macOS, Targets: All.

Function: Just a constant for the System Configuation API functions.

176.4.194 kSCValNetIPv4ConfigMethodBOOTP as CFStringMBS

MBS MacCF Plugin, Plugin Version: 4.2, Platform: macOS, Targets: All.

Function: Just a constant for the System Configuation API functions.

176.4.195 kSCValNetIPv4ConfigMethodDHCP as CFStringMBS

MBS MacCF Plugin, Plugin Version: 4.2, Platform: macOS, Targets: All.

Function: Just a constant for the System Configuation API functions.

176.4.196 kSCValNetIPv4ConfigMethodINFORM as CFStringMBS

MBS MacCF Plugin, Plugin Version: 4.2, Platform: macOS, Targets: All.

Function: Just a constant for the System Configuation API functions.

176.4.197 kSCValNetIPv4ConfigMethodLinkLocal as CFStringMBS

MBS MacCF Plugin, Plugin Version: 4.2, Platform: macOS, Targets: All.

Function: Just a constant for the System Configuation API functions.

176.4.198 kSCValNetIPv4ConfigMethodManual as CFStringMBS

MBS MacCF Plugin, Plugin Version: 4.2, Platform: macOS, Targets: All.

Function: Just a constant for the System Configuation API functions.

176.4.199 kSCValNetIPv4ConfigMethodPPP as CFStringMBS

MBS MacCF Plugin, Plugin Version: 4.2, Platform: macOS, Targets: All.

Function: Just a constant for the System Configuation API functions.

176.4.200 kSCValNetIPv6ConfigMethod6to4 as CFStringMBS

MBS MacCF Plugin, Plugin Version: 4.2, Platform: macOS, Targets: All.

Function: Just a constant for the System Configuation API functions.

176.4.201 kSCValNetIPv6ConfigMethodAutomatic as CFStringMBS

MBS MacCF Plugin, Plugin Version: 4.2, Platform: macOS, Targets: All.

Function: Just a constant for the System Configuation API functions.

176.4.202 kSCValNetIPv6ConfigMethodManual as CFStringMBS

MBS MacCF Plugin, Plugin Version: 4.2, Platform: macOS, Targets: All.

Function: Just a constant for the System Configuation API functions.

176.4.203 kSCValNetIPv6ConfigMethodRouterAdvertisement as CFStringMBS

MBS MacCF Plugin, Plugin Version: 4.2, Platform: macOS, Targets: All.

Function: Just a constant for the System Configuation API functions.

176.4.204 kSCValNetL2TPIPSecSharedSecretEncryptionKeychain as CFStringMBS

MBS MacCF Plugin, Plugin Version: 4.2, Platform: macOS, Targets: All.

Function: Just a constant for the System Configuation API functions.

176.4.205 kSCValNetL2TPTransportIP as CFStringMBS

MBS MacCF Plugin, Plugin Version: 4.2, Platform: macOS, Targets: All.

Function: Just a constant for the System Configuation API functions.

176.4.206 kSCValNetL2TPTransportIPSec as CFStringMBS

MBS MacCF Plugin, Plugin Version: 4.2, Platform: macOS, Targets: All.

Function: Just a constant for the System Configuation API functions.

176.4.207 kSCValNetModemDialModeIgnoreDialTone as CFStringMBS

MBS MacCF Plugin, Plugin Version: 4.2, Platform: macOS, Targets: All.

Function: Just a constant for the System Configuation API functions.

176.4.208 kSCValNetModemDialModeManual as CFStringMBS

MBS MacCF Plugin, Plugin Version: 4.2, Platform: macOS, Targets: All.

Function: Just a constant for the System Configuation API functions.

176.4.209 kSCValNetModemDialModeWaitForDialTone as CFStringMBS

MBS MacCF Plugin, Plugin Version: 4.2, Platform: macOS, Targets: All.

Function: Just a constant for the System Configuation API functions.

176.4.210 kSCValNetPPPAuthPasswordEncryptionKeychain as CFStringMBS

MBS MacCF Plugin, Plugin Version: 4.2, Platform: macOS, Targets: All.

Function: Just a constant for the System Configuation API functions.

176.4.211 kSCValNetPPPAuthPromptAfter as CFStringMBS

MBS MacCF Plugin, Plugin Version: 4.2, Platform: macOS, Targets: All.

Function: Just a constant for the System Configuation API functions.

176.4.212 kSCValNetPPPAuthPromptBefore as CFStringMBS

MBS MacCF Plugin, Plugin Version: 4.2, Platform: macOS, Targets: All.

Function: Just a constant for the System Configuation API functions.

176.4.213 kSCValNetPPPAuthProtocolCHAP as CFStringMBS

MBS MacCF Plugin, Plugin Version: 4.2, Platform: macOS, Targets: All.

Function: Just a constant for the System Configuation API functions.

176.4.214 kSCValNetPPPAuthProtocolEAP as CFStringMBS

MBS MacCF Plugin, Plugin Version: 4.2, Platform: macOS, Targets: All.

Function: Just a constant for the System Configuation API functions.

176.4.215 kSCValNetPPPAuthProtocolMSCHAP1 as CFStringMBS

MBS MacCF Plugin, Plugin Version: 4.2, Platform: macOS, Targets: All.

Function: Just a constant for the System Configuation API functions.

176.4.216 kSCValNetPPPAuthProtocolMSCHAP2 as CFStringMBS

MBS MacCF Plugin, Plugin Version: 4.2, Platform: macOS, Targets: All.

Function: Just a constant for the System Configuation API functions.

176.4.217 kSCValNetPPPAuthProtocolPAP as CFStringMBS

MBS MacCF Plugin, Plugin Version: 4.2, Platform: macOS, Targets: All.

Function: Just a constant for the System Configuation API functions.

176.4.218 LocalHostName as string

MBS MacCF Plugin, Plugin Version: 7.8, Platform: macOS, Targets: All.

Function: Gets the current local host name.
Example:

```
dim s as new SystemConfigurationMBS
msgbox s.LocalHostName
```

Notes: Returns the current local host name; "" if the name has not been set or if an error was encountered.

176.4.219 Location as string

MBS MacCF Plugin, Plugin Version: 7.8, Platform: macOS, Targets: All.

Function: Gets the current location identifier.
Example:

```
dim s as new SystemConfigurationMBS
msgbox s.Location
```

Notes: Returns a string representing the current location identifier; "" if no location identifier has been defined or if an error was encountered.

176.4.220 MachineName as string

MBS MacCF Plugin, Plugin Version: 7.8, Platform: macOS, Targets: All.

Function: The local machine name.

176.4.221 NetworkCheckReachabilityByAddress(ip as string, byref flags as Integer) as boolean

MBS MacCF Plugin, Plugin Version: 4.2, Platform: macOS, Targets: All.

Function: Determines if the given network address is reachable using the current network configuration.
Notes:

address: The network address of the desired host.
flags: An integer that will be filled with a set of SCNetworkConnectionFlags detailing the reachability of the specified address.
Returns true if the network connection flags are valid; false if the status could not be determined.
(see the SCNetworkReachabilityMBS class for more details)

176.4.222 NetworkCheckReachabilityByName(nodename as string, byref flags as Integer) as boolean

MBS MacCF Plugin, Plugin Version: 4.2, Platform: macOS, Targets: All.

Function: Determines if the given network host/node name is reachable using the current network configuration.
Notes:

nodename: The node name of the desired host.
flags: An integer that will be filled with a set of SCNetworkConnectionFlags detailing the reachability of the specified node name.
Returns true if the network connection flags are valid; false if the status could not be determined.
(see the SCNetworkReachabilityMBS class for more details)

176.4.223 NetworkInterfaceRefreshConfiguration(ifname as CFStringMBS) as boolean

MBS MacCF Plugin, Plugin Version: 4.2, Platform: macOS, Targets: All.

Function: Sends a notification to interested configuration agents to have them immediately retry their configuration over a particular network interface.
Notes:

This API must be invoked by root (uid == 0).
ifName: The BSD name of the network interface e.g. NewCFStringMBS("en0").
Returns true if the notification was sent; false otherwise.

176.4.224 ShortUserName as string

MBS MacCF Plugin, Plugin Version: 7.8, Platform: macOS, Targets: All.

Function: The short user name.

176.4.225 UserName as string

MBS MacCF Plugin, Plugin Version: 7.8, Platform: macOS, Targets: All.

Function: The user name.
Notes: The function UserName returns a string based on the read UID (RUID, as returned by getuid) of the calling process. This can result in unexpected behavior (that is, Name returning different results than ConsoleUser) for processes that manipulate their UID.

Chapter 177

Tapi

177.1 class ITAddressMBS

177.1.1 class ITAddressMBS

MBS Win Plugin, Plugin Version: 14.4, Platform: Windows, Targets: Desktop, Console & Web.

Function: The class for an address.
Notes: This is an abstract class. You can't create an instance, but you can get one from various plugin functions.

177.1.2 Methods

177.1.3 Calls as ITCallInfoMBS()

MBS Win Plugin, Plugin Version: 14.4, Platform: Windows, Targets: Desktop, Console & Web.

Function: Creates an array of calls currently active on the address.
Notes: Sets lasterror property.

177.1.4 Constructor

MBS Win Plugin, Plugin Version: 14.4, Platform: Windows, Targets: Desktop, Console & Web.

Function: The private constructor.

177.1.5 CreateCall(DestAddress as string = """, AddressType as Integer = 1, MediaTypes as Integer = 0) as TAPICallControlMBS

MBS Win Plugin, Plugin Version: 14.4, Platform: Windows, Targets: Desktop, Console & Web.

Function: Creates a new call.
Notes:

Creates a new Call object that can be used to make an outgoing call and returns a TAPICallControlMBS object. The newly created call is in the StateIdle state and has no media or terminals selected.

See also MediaTypes and LineAddressType constants.

177.1.6 Properties

177.1.7 AddressName as String

MBS Win Plugin, Plugin Version: 14.4, Platform: Windows, Targets: Desktop, Console & Web.

Function: Gets the displayable name of the address.
Notes:

Returns the containing a displayable address name.
Sets lasterror property.
(Read only property)

177.1.8 DialableAddress as String

MBS Win Plugin, Plugin Version: 14.4, Platform: Windows, Targets: Desktop, Console & Web.

Function: Gets the text which can be used to connect to this address.
Notes:

The text corresponds to the destination address string that another application would use to connect to this address, such as a phone number or an e-mail name.
You can use this address with the CreateCall method.
Sets lasterror property.
(Read only property)

177.1.9 DoNotDisturb as Boolean

MBS Win Plugin, Plugin Version: 14.4, Platform: Windows, Targets: Desktop, Console & Web.

Function: Gets the current status of the do not disturb feature on the address.
Notes:

The do not disturb feature may not be available on all addresses.
If true, the do not disturb feature has been activated. If false, the do not disturb feature is not active.
Sets lasterror property.
(Read and Write property)

177.1.10 Handle as Integer

MBS Win Plugin, Plugin Version: 14.4, Platform: Windows, Targets: Desktop, Console & Web.

Function: The internal object reference.
Notes:

This is an ITAddress* pointer.
(Read and Write property)

177.1.11 Lasterror as Integer

MBS Win Plugin, Plugin Version: 14.4, Platform: Windows, Targets: Desktop, Console & Web.

Function: The last error code.
Notes:

Set by all the methods to indicate the last error.
Value is 0 if no error.
(Read and Write property)

177.1.12 LasterrorMessage as String

MBS Win Plugin, Plugin Version: 14.4, Platform: Windows, Targets: Desktop, Console & Web.

Function: The error message for the last error.
Notes: (Read and Write property)

177.1.13 MessageWaiting as Boolean

MBS Win Plugin, Plugin Version: 14.4, Platform: Windows, Targets: Desktop, Console & Web.

Function: Determines if the address has a message waiting.
Notes:

Returns true if a message is waiting; false, if no message is waiting.
Sets lasterror property.
(Read and Write property)

177.1.14 ServiceProviderName as String

MBS Win Plugin, Plugin Version: 14.4, Platform: Windows, Targets: Desktop, Console & Web.

Function: Gets the name of the Telephony Service Provider (TSP) that supports this address.
Notes:

For example, Unimdm.tsp for the Unimodem service provider or H323.tsp for the H323 service provider.
Sets lasterror property.
(Read only property)

177.1.15 State as Integer

MBS Win Plugin, Plugin Version: 14.4, Platform: Windows, Targets: Desktop, Console & Web.

Function: Gets the current state of the address.
Notes:

Sets lasterror property.
Can be StateInService or StateOutOfService.
(Read only property)

177.1.16 Constants

177.1.17 LineAddressTypeDomainName = 8

MBS Win Plugin, Plugin Version: 14.4.

Function: One of the line address types.
Notes: Address type is a domain name.

177.1.18 LineAddressTypeEmailName = 4

MBS Win Plugin, Plugin Version: 14.4.

Function: One of the line address types.
Notes: Address type is an e-mail name.

177.1.19 LineAddressTypeIPAddress = 16

MBS Win Plugin, Plugin Version: 14.4.

Function: One of the line address types.
Notes: Address type is an IP address.

177.1.20 LineAddressTypePhoneNumber = 1

MBS Win Plugin, Plugin Version: 14.4.

Function: One of the line address types.
Notes: Address type is a standard phone number.

177.1.21 LineAddressTypeSDP = 2

MBS Win Plugin, Plugin Version: 14.4.

Function: One of the line address types.
Notes: Address type is Session Description Protocol (SDP) conference.

177.1.22 MediaTypeAudio = 8

MBS Win Plugin, Plugin Version: 14.4.

Function: One of the media types.
Notes: An audio media stream that is entering or leaving the computer. An entering media stream would typically be played on speakers, or sent to a handset device and a leaving stream would typically be captured through a microphone or handset device.

177.1.23 MediaTypeDataModem = 16

MBS Win Plugin, Plugin Version: 14.4.

Function: One of the media types.
Notes: A data media stream that is associated with a data modem.

177.1.24 MediaTypeG3Fax = 32

MBS Win Plugin, Plugin Version: 14.4.

Function: One of the media types.
Notes: A data media stream that is associated with a G3 protocol fax.

177.1.25 MediaTypeMultiTrack = & h10000

MBS Win Plugin, Plugin Version: 14.4.

Function: One of the media types.
Notes: A stream is on a multitrack terminal.

177.1.26 MediaTypeVideo = & h8000

MBS Win Plugin, Plugin Version: 14.4.

Function: One of the media types.
Notes: A video media stream that is entering or leaving the computer. An entering media stream would typically be rendered in a video window and a leaving media stream would typically be captured with a video camera.

177.1.27 StateInService = 0

MBS Win Plugin, Plugin Version: 14.4.

Function: One of the address state constants.
Notes: Normal state; the address can be used.

177.1.28 StateOutOfService = 1

MBS Win Plugin, Plugin Version: 14.4.

Function: One of the address state constants.
Notes: The address is temporarily out of service, but may go back into service at some time.

177.2 class ITCallInfoMBS

177.2.1 class ITCallInfoMBS

MBS Win Plugin, Plugin Version: 14.4, Platform: Windows, Targets: Desktop, Console & Web.

Function: The class for information about a call.
Notes: This is an abstract class. You can't create an instance, but you can get one from various plugin functions.

177.2.2 Methods

177.2.3 Constructor

MBS Win Plugin, Plugin Version: 14.4, Platform: Windows, Targets: Desktop, Console & Web.

Function: The private constructor.
Notes:

Lasterror is set.
This constructor is private to make sure you don't create an object from this class by error. Please use designated functions to create objects.

177.2.4 Properties

177.2.5 Address as ITAddressMBS

MBS Win Plugin, Plugin Version: 14.4, Platform: Windows, Targets: Desktop, Console & Web.

Function: Queries the address of the call.
Notes:

Lasterror is set.
(Read only property)

177.2.6 CalledIDName as String

MBS Win Plugin, Plugin Version: 14.4, Platform: Windows, Targets: Desktop, Console & Web.

Function: The name of the called location.
Notes:

Lasterror is set.

(Read only property)

177.2.7 CalledIDNumber as String

MBS Win Plugin, Plugin Version: 14.4, Platform: Windows, Targets: Desktop, Console & Web.

Function: The number of the called location.
Notes:

Lasterror is set.
(Read only property)

177.2.8 CalledPartyFriendlyName as String

MBS Win Plugin, Plugin Version: 14.4, Platform: Windows, Targets: Desktop, Console & Web.

Function: The called party friendly name.
Notes:

Lasterror is set.
(Read only property)

177.2.9 CallerIDName as String

MBS Win Plugin, Plugin Version: 14.4, Platform: Windows, Targets: Desktop, Console & Web.

Function: The name of the caller.
Notes:

Lasterror is set.
(Read only property)

177.2.10 CallerIDNumber as String

MBS Win Plugin, Plugin Version: 14.4, Platform: Windows, Targets: Desktop, Console & Web.

Function: The number of the caller.
Notes:

Lasterror is set.
(Read only property)

177.2.11 CallingPartyID as String

MBS Win Plugin, Plugin Version: 14.4, Platform: Windows, Targets: Desktop, Console & Web.

Function: The identifier of the calling party.
Notes:

Lasterror is set.
(Read only property)

177.2.12 Comment as String

MBS Win Plugin, Plugin Version: 14.4, Platform: Windows, Targets: Desktop, Console & Web.

Function: A comment about the call provided by the application that originated the call. The call state must be StateIdle when setting the comment.
Notes:

Lasterror is set.
(Read only property)

177.2.13 ConnectedIDName as String

MBS Win Plugin, Plugin Version: 14.4, Platform: Windows, Targets: Desktop, Console & Web.

Function: The name of the connected location.
Notes:

Lasterror is set.
(Read only property)

177.2.14 ConnectedIDNumber as String

MBS Win Plugin, Plugin Version: 14.4, Platform: Windows, Targets: Desktop, Console & Web.

Function: The number of the connected location.
Notes:

Lasterror is set.
(Read only property)

177.2.15 DisplayableAddress as String

MBS Win Plugin, Plugin Version: 14.4, Platform: Windows, Targets: Desktop, Console & Web.

Function: A displayable version of the called or calling address.
Notes:

Lasterror is set.
(Read only property)

177.2.16 Handle as Integer

MBS Win Plugin, Plugin Version: 14.4, Platform: Windows, Targets: Desktop, Console & Web.

Function: The internal object reference.
Notes:

This is an ITCallInfo* pointer.
(Read and Write property)

177.2.17 Lasterror as Integer

MBS Win Plugin, Plugin Version: 14.4, Platform: Windows, Targets: Desktop, Console & Web.

Function: The last error code.
Notes:

Set by all the methods to indicate the last error.
Value is 0 if no error.
(Read and Write property)

177.2.18 LasterrorMessage as String

MBS Win Plugin, Plugin Version: 14.4, Platform: Windows, Targets: Desktop, Console & Web.

Function: The error message for the last error.
Notes: (Read and Write property)

177.2.19 RedirectingIDName as String

MBS Win Plugin, Plugin Version: 14.4, Platform: Windows, Targets: Desktop, Console & Web.

Function: The name of the location that redirected the call.
Notes:

Lasterror is set.
(Read only property)

177.2.20 RedirectingIDNumber as String

MBS Win Plugin, Plugin Version: 14.4, Platform: Windows, Targets: Desktop, Console & Web.

Function: The number of the location that redirected the call.
Notes:

Lasterror is set.
(Read only property)

177.2.21 RedirectionIDName as String

MBS Win Plugin, Plugin Version: 14.4, Platform: Windows, Targets: Desktop, Console & Web.

Function: The name of the location to which a call has been redirected.
Notes:

Lasterror is set.
(Read only property)

177.2.22 RedirectionIDNumber as String

MBS Win Plugin, Plugin Version: 14.4, Platform: Windows, Targets: Desktop, Console & Web.

Function: The number of the location to which a call has been redirected.
Notes:

Lasterror is set.
(Read only property)

177.2.23 State as Integer

MBS Win Plugin, Plugin Version: 14.4, Platform: Windows, Targets: Desktop, Console & Web.

Function: The current state call.
Notes:

Can be StateConnected, StateDisconnected, StateHold, StateIdle, StateInProgress, StateOffering or StateQueued.
Lasterror is set.
(Read only property)

177.2.24 Constants

177.2.25 StateConnected = 2

MBS Win Plugin, Plugin Version: 14.4.

Function: One of the state constants.
Notes: Call has been connected to the remote end and communication can take place.

177.2.26 StateDisconnected = 3

MBS Win Plugin, Plugin Version: 14.4.

Function: One of the state constants.
Notes: Call has been disconnected. There are several causes for disconnection. See the table of valid call state transitions below.

177.2.27 StateHold = 5

MBS Win Plugin, Plugin Version: 14.4.

Function: One of the state constants.
Notes: The call is in the hold state.

177.2.28 StateIdle = 0

MBS Win Plugin, Plugin Version: 14.4.

Function: One of the state constants.
Notes: The call has been created, but Connect has not been called yet. A call can never transition into the idle state. This is the initial state for both incoming and outgoing calls.

177.2.29 StateInProgress = 1

MBS Win Plugin, Plugin Version: 14.4.

Function: One of the state constants.
Notes: Connect has been called, and the service provider is working on making a connection. This state is valid only on outgoing calls. This message is optional, because a service provider may have a call transition directly to the connected state.

177.2.30 StateOffering = 4

MBS Win Plugin, Plugin Version: 14.4.

Function: One of the state constants.
Notes: A new call has appeared, and is being offered to an application. If the application has owner privileges on the call, it can either call Answer or Disconnect while the call is in the offering state. Current call privilege can be determined by calling Privilege.

177.2.31 StateQueued = 6

MBS Win Plugin, Plugin Version: 14.4.

Function: One of the state constants.
Notes: The call is queued.

177.3 class TAPICallControlMBS

177.3.1 class TAPICallControlMBS

MBS Win Plugin, Plugin Version: 14.4, Platform: Windows, Targets: Desktop, Console & Web.

Function: The interface used by the application to connect, answer, and perform basic telephony operations on a call object.
Notes: This is an abstract class. You can't create an instance, but you can get one from various plugin functions.

177.3.2 Methods

177.3.3 Answer

MBS Win Plugin, Plugin Version: 14.4, Platform: Windows, Targets: Desktop, Console & Web.

Function: answers an incoming call.
Notes:

This method can succeed only if the call state is StateOffering.
Lasterror is set.

177.3.4 BlindTransfer(DestAddress as String)

MBS Win Plugin, Plugin Version: 14.4, Platform: Windows, Targets: Desktop, Console & Web.

Function: performs a blind or single-step transfer of the specified call to the specified destination address.
Notes:

The application must be the owner of the call. After a successful transfer, the call state transitions to StateDisconnected.

DestAddress: Text containing destination address for the transfer.
Lasterror is set.

177.3.5 Conference(otherCall as TAPICallControlMBS, sync as boolean)

MBS Win Plugin, Plugin Version: 14.4, Platform: Windows, Targets: Desktop, Console & Web.

Function: Adds a consultation call to the conference in which the current call is a participant.
Notes:

If an associated ITCallHub object does not exist, it is created.

otherCall: The consultation call.
Sync: Indicates whether the call should be conferenced synchronously (true) or asynchronously (false). See Connect method for additional explanation.
Lasterror is set.

177.3.6 Connect(sync as boolean)

MBS Win Plugin, Plugin Version: 14.4, Platform: Windows, Targets: Desktop, Console & Web.

Function: Attempts to complete the connection of an outgoing call.
Notes:

Sync: Boolean indicating whether connection is to be performed synchronously (true) or asynchronously (false).

If the call is asynchronous, the application will receive information about the call's progress through the TAPIMBS CallStateChanged event. Connect may return no error, but the actual connection may fail (and the application will be notified through the event).
If the call is synchronous, this method will not return until the call is in the connected state or fails.
Lasterror is set.

To make a call, please find the ITAddressMBS for the line, use CreateCall there. Than use TAPICallControlMBS.Connect here.

177.3.7 Constructor

MBS Win Plugin, Plugin Version: 14.4, Platform: Windows, Targets: Desktop, Console & Web.

Function: The private constructor.

177.3.8 Dial(DestAddress as String)

MBS Win Plugin, Plugin Version: 14.4, Platform: Windows, Targets: Desktop, Console & Web.

Function: Dials the specified address.
Notes:

DestAddress: Representation of address to be dialed. The format must conform to a standard dialable address.

Lasterror is set.

177.3.9 Disconnect(Mode as Integer)

MBS Win Plugin, Plugin Version: 14.4, Platform: Windows, Targets: Desktop, Console & Web.

Function: Disconnects the call.
Notes:

The call state will transition to StateDisconnected after the method completes successfully.
Pass DisconnectModeNoAnswer, DisconnectModeNormal or DisconnectModeReject.
Lasterror is set.

177.3.10 Finish(Mode as Integer)

MBS Win Plugin, Plugin Version: 14.4, Platform: Windows, Targets: Desktop, Console & Web.

Function: Called on a consultation call to finish a conference or a transfer.
Notes:

Pass FinishModeAsConference or FinishModeAsTransfer.
Lasterror is set.

177.3.11 HandoffDirect(ApplicationName as String)

MBS Win Plugin, Plugin Version: 14.4, Platform: Windows, Targets: Desktop, Console & Web.

Function: Hands off the call to another application.
Notes:

This indicates that the application no longer requires ownership of the call.

ApplicationName: Text containing the specific application name to hand off call to. Can be full path name or executable name.
Lasterror is set.

177.3.12 HandoffIndirect(MediaType as Integer)

MBS Win Plugin, Plugin Version: 14.4, Platform: Windows, Targets: Desktop, Console & Web.

Function: Hands off the call to another application based on the media type of the call.
Notes:

If multiple applications have registered as able to handle the types involved, TAPI will hand off to the highest-priority application, which is usually the one that registered first.
This indicates that the application no longer requires ownership of the call.

for media types, please check constants in ITAddressMBS class and this website:
http://msdn.microsoft.com/en-us/library/windows/desktop/ms734210(v=vs.85).aspx
Lasterror is set.

177.3.13 Hold(hold as boolean)

MBS Win Plugin, Plugin Version: 14.4, Platform: Windows, Targets: Desktop, Console & Web.

Function: Places or removes the call from the hold.
Notes:

If Hold is true and the method succeeds, the call state transitions to the StateHold state. If Hold is false, the call state transitions to StateConnected.
Lasterror is set.

177.3.14 ParkDirect(ParkAddress as String)

MBS Win Plugin, Plugin Version: 14.4, Platform: Windows, Targets: Desktop, Console & Web.

Function: Parks the call at a specified address.
Notes:

ParkAddress: Text containing the address where the call is to be parked.
Lasterror is set.

177.3.15 ParkIndirect as string

MBS Win Plugin, Plugin Version: 14.4, Platform: Windows, Targets: Desktop, Console & Web.

Function: Parks the call and returns the parked address.
Notes:

Returns representation of the address where the call was parked.
Lasterror is set.

177.3.16 Pickup(GroupID as String)

MBS Win Plugin, Plugin Version: 14.4, Platform: Windows, Targets: Desktop, Console & Web.

Function: Picks up a call alerting at the specified group identification.
Notes:

GroupID: The group identifier to which the alerting station belongs.
Lasterror is set.

177.3.17 RemoveFromConference

MBS Win Plugin, Plugin Version: 14.4, Platform: Windows, Targets: Desktop, Console & Web.

Function: Removes the call from a conference if it is involved in one.
Notes: Lasterror is set.

177.3.18 SetQOS(MediaType as Integer, ServiceLevel as Integer)

MBS Win Plugin, Plugin Version: 14.4, Platform: Windows, Targets: Desktop, Console & Web.

Function: Sets the quality of service level for the call.
Notes:

for media types, please check constants in ITAddressMBS class and this website:
http://msdn.microsoft.com/en-us/library/windows/desktop/ms734210(v=vs.85).aspx

Lasterror is set.

177.3.19 SwapHold(otherCall as TAPICallControlMBS)

MBS Win Plugin, Plugin Version: 14.4, Platform: Windows, Targets: Desktop, Console & Web.

Function: Swaps the call (which is active) with the specified call on hold.
Notes:

Swapping the active call with the call on consultation hold allows the application to toggle between these two calls. This is typical in call waiting.
OtherCall: Call, currently on hold, that is to be made active.
Lasterror is set.

177.3.20 Transfer(otherCall as TAPICallControlMBS, sync as boolean)

MBS Win Plugin, Plugin Version: 14.4, Platform: Windows, Targets: Desktop, Console & Web.

Function: Transfers the current call to the destination address.
Notes:

otherCall: Other interface of consultation call created for the transfer.
Sync: Indicates whether the method should be completed synchronously (true) or asynchronously (false).
Lasterror is set.

177.3.21 Unpark

MBS Win Plugin, Plugin Version: 14.4, Platform: Windows, Targets: Desktop, Console & Web.

Function: Gets the call from park.
Notes:

To unpark a call, CreateCall must be called using as the destination address the current parked location of the call.
Lasterror is set.

177.3.22 Properties

177.3.23 Handle as Integer

MBS Win Plugin, Plugin Version: 14.4, Platform: Windows, Targets: Desktop, Console & Web.

Function: The internal object reference.
Notes:

This is an ITBasicCallControl* pointer.
(Read and Write property)

177.3.24 Lasterror as Integer

MBS Win Plugin, Plugin Version: 14.4, Platform: Windows, Targets: Desktop, Console & Web.

Function: The last error code.
Notes:

Set by all the methods to indicate the last error.
Value is 0 if no error.
(Read and Write property)

177.3.25 LasterrorMessage as String

MBS Win Plugin, Plugin Version: 14.4, Platform: Windows, Targets: Desktop, Console & Web.

Function: The error message for the last error.
Notes: (Read and Write property)

177.3.26 Constants

177.3.27 DisconnectModeNoAnswer = 1

MBS Win Plugin, Plugin Version: 14.4.

Function: One of the disconnect modes.
Notes:

The call is being disconnected because it has not been answered.
(For example, an application may set a certain amount of time for the user to answer the call. If the user does not answer, the application can call Disconnect with the NOANSWER code.)
Lasterror is set.

177.3.28 DisconnectModeNormal = 0

MBS Win Plugin, Plugin Version: 14.4.

Function: One of the disconnect modes.
Notes:

The call is being disconnected as part of the normal cycle of the call.
Lasterror is set.

177.3.29 DisconnectModeReject = 2

MBS Win Plugin, Plugin Version: 14.4.

Function: One of the disconnect modes.
Notes:

The user rejected the offered call.
Lasterror is set.

177.3.30 FinishModeAsConference = 1

MBS Win Plugin, Plugin Version: 14.4.

Function: One of the finish mode constants.
Notes:

A call is being added to a conference call.
Lasterror is set.

177.3.31 FinishModeAsTransfer = 0

MBS Win Plugin, Plugin Version: 14.4.

Function: One of the finish mode constants.
Notes:

A call transfer is being finished.
Lasterror is set.

177.3.32 QualityOfServerLevelBestEffort = 2

MBS Win Plugin, Plugin Version: 14.4.

Function: One of the QOS level constants.
Notes: Quality of service level desired is "best effort".

177.3.33 QualityOfServerLevelIfAvailable = 1

MBS Win Plugin, Plugin Version: 14.4.

Function: One of the QOS level constants.
Notes: Quality of service level desired if available.

177.3.34 QualityOfServerLevelNeeded = 0

MBS Win Plugin, Plugin Version: 14.4.

Function: One of the QOS level constants.
Notes: Quality of service level required.

177.4 class TAPIMBS

177.4.1 class TAPIMBS

MBS Win Plugin, Plugin Version: 14.4, Platform: Windows, Targets: Desktop, Console & Web.

Function: The central class for TAPI.
Notes: MBS Plugin implements TAPI (telephone API) on Windows to catch incoming calls, so you can display e.g. customer data for the phone number when customer calls. Also you can create new call objects to dial or query information on calls or addresses.

177.4.2 Methods

177.4.3 Addresses as ITAddressMBS()

MBS Win Plugin, Plugin Version: 14.4, Platform: Windows, Targets: Desktop, Console & Web.

Function: Returns an array with all addresses.
Notes: Lasterror is set.

177.4.4 Available as boolean

MBS Win Plugin, Plugin Version: 14.4, Platform: Windows, Targets: Desktop, Console & Web.

Function: Whether TAPI is available.
Notes: Returns true on Windows and false elsewhere.

177.4.5 Constructor

MBS Win Plugin, Plugin Version: 14.4, Platform: Windows, Targets: Desktop, Console & Web.

Function: The constructor.

177.4.6 Destructor

MBS Win Plugin, Plugin Version: 14.4, Platform: Windows, Targets: Desktop, Console & Web.

Function: The destructor.

177.4.7 ListenOnAllAddresses

MBS Win Plugin, Plugin Version: 14.4, Platform: Windows, Targets: Desktop, Console & Web.

Function: Queries list of addresses and registers event handlers to receive events.
Notes:

Please call this method to get the IncomingCall event working.
Lasterror is set.

177.4.8 Properties

177.4.9 EventFilter as Integer

MBS Win Plugin, Plugin Version: 14.4, Platform: Windows, Targets: Desktop, Console & Web.

Function: The event filter.
Notes:

The plugin sets this to EventCallNotification + EventCallState automatically.

See constants:
http://msdn.microsoft.com/en-us/library/windows/desktop/ms734238(v=vs.85).aspx
(Read and Write property)

177.4.10 Handle as Integer

MBS Win Plugin, Plugin Version: 14.4, Platform: Windows, Targets: Desktop, Console & Web.

Function: The internal object reference.
Notes:

This is an ITTAPI* pointer.
(Read and Write property)

177.4.11 Lasterror as Integer

MBS Win Plugin, Plugin Version: 14.4, Platform: Windows, Targets: Desktop, Console & Web.

Function: The last error code.
Notes:

Set by all the methods to indicate the last error.
Value is 0 if no error.

(Read and Write property)

177.4.12 LasterrorMessage as String

MBS Win Plugin, Plugin Version: 14.4, Platform: Windows, Targets: Desktop, Console & Web.

Function: The error message for the last error.
Notes: (Read and Write property)

177.4.13 Events

177.4.14 CallStateChanged(CallInfo as ITCallInfoMBS)

MBS Win Plugin, Plugin Version: 14.4, Platform: Windows, Targets: .

Function: The call state changed.
Notes: The Call state has changed.

177.4.15 IncomingCall(CallInfo as ITCallInfoMBS, BasicCallControl as TAPI-CallControlMBS)

MBS Win Plugin, Plugin Version: 14.4, Platform: Windows, Targets: .

Function: A new call is incoming.

177.4.16 Constants

177.4.17 EventCallNotification = & h4

MBS Win Plugin, Plugin Version: 14.4.

Function: One of the event types.
Notes: A new communications session has appeared on the address and the TAPI DLL has created a new call object. This could be a result from an incoming session, a session handed off by another application, or a session being parked on the address.

177.4.18 EventCallState = & h8

MBS Win Plugin, Plugin Version: 14.4.

Function: One of the event types.
Notes: The Call state has changed.

Chapter 178

Tidy

178.1 class TidyAttributeMBS

178.1.1 class TidyAttributeMBS

MBS Tools Plugin, Plugin Version: 5.4, Platforms: macOS, Linux, Windows, Targets: All.

Function: An attribute of a node.

178.1.2 Blog Entries

- MBS Xojo Plugins, version 17.4pr3
- MBS REALbasic Plugins, version 10.5pr4

178.1.3 Blog Entries

- MBS Xojo Plugins, version 17.4pr3
- MBS REALbasic Plugins, version 10.5pr4

178.1.4 Properties

178.1.5 Document as TidyDocumentMBS

MBS Tools Plugin, Plugin Version: 5.4, Platforms: macOS, Linux, Windows, Targets: All.

Function: The document of this attribute.
Notes: (Read only property)

178.1.6 ID as Integer

MBS Tools Plugin, Plugin Version: 5.4, Platforms: macOS, Linux, Windows, Targets: All.

Function: The attribute ID.
Notes: (Read only property)

178.1.7 IsABBR as Boolean

MBS Tools Plugin, Plugin Version: 5.4, Platforms: macOS, Linux, Windows, Targets: All.

Function: Whether this attribute is the ABBR attribute.
Notes: (Read only property)

178.1.8 IsALINK as Boolean

MBS Tools Plugin, Plugin Version: 5.4, Platforms: macOS, Linux, Windows, Targets: All.

Function: Whether this attribute is the ALINK attribute.
Notes: (Read only property)

178.1.9 IsALT as Boolean

MBS Tools Plugin, Plugin Version: 5.4, Platforms: macOS, Linux, Windows, Targets: All.

Function: Whether this attribute is the ALT attribute.
Notes: (Read only property)

178.1.10 IsBGCOLOR as Boolean

MBS Tools Plugin, Plugin Version: 5.4, Platforms: macOS, Linux, Windows, Targets: All.

Function: Whether this attribute is the BGCOLOR attribute.
Notes: (Read only property)

178.1.11 IsCHECKED as Boolean

MBS Tools Plugin, Plugin Version: 5.4, Platforms: macOS, Linux, Windows, Targets: All.

Function: Whether this attribute is the CHECKED attribute.
Notes: (Read only property)

178.1.12 IsCOLSPAN as Boolean

MBS Tools Plugin, Plugin Version: 5.4, Platforms: macOS, Linux, Windows, Targets: All.

Function: Whether this attribute is the COLSPAN attribute.
Notes: (Read only property)

178.1.13 IsCONTENT as Boolean

MBS Tools Plugin, Plugin Version: 5.4, Platforms: macOS, Linux, Windows, Targets: All.

Function: Whether this attribute is the CONTENT attribute.
Notes: (Read only property)

178.1.14 IsDATAFLD as Boolean

MBS Tools Plugin, Plugin Version: 5.4, Platforms: macOS, Linux, Windows, Targets: All.

Function: Whether this attribute is the DATAFLD attribute.
Notes: (Read only property)

178.1.15 IsEvent as Boolean

MBS Tools Plugin, Plugin Version: 5.4, Platforms: macOS, Linux, Windows, Targets: All.

Function: Whether this attribute is the Event attribute.
Notes: (Read only property)

178.1.16 IsFOR as Boolean

MBS Tools Plugin, Plugin Version: 5.4, Platforms: macOS, Linux, Windows, Targets: All.

Function: Whether this attribute is the FOR attribute.
Notes: (Read only property)

178.1.17 IsHEIGHT as Boolean

MBS Tools Plugin, Plugin Version: 5.4, Platforms: macOS, Linux, Windows, Targets: All.

Function: Whether this attribute is the HEIGHT attribute.
Notes: (Read only property)

178.1.18 IsHREF as Boolean

MBS Tools Plugin, Plugin Version: 5.4, Platforms: macOS, Linux, Windows, Targets: All.

Function: Whether this attribute is the HREF attribute.
Notes: (Read only property)

178.1.19 IsHTTP_EQUIV as Boolean

MBS Tools Plugin, Plugin Version: 5.4, Platforms: macOS, Linux, Windows, Targets: All.

Function: Whether this attribute is the HTTP_EQUIV attribute.
Notes: (Read only property)

178.1.20 IsID as Boolean

MBS Tools Plugin, Plugin Version: 5.4, Platforms: macOS, Linux, Windows, Targets: All.

Function: Whether this attribute is the ID attribute.
Notes: (Read only property)

178.1.21 IsISMAP as Boolean

MBS Tools Plugin, Plugin Version: 5.4, Platforms: macOS, Linux, Windows, Targets: All.

Function: Whether this attribute is the ISMAP attribute.
Notes: (Read only property)

178.1.22 IsLANG as Boolean

MBS Tools Plugin, Plugin Version: 5.4, Platforms: macOS, Linux, Windows, Targets: All.

Function: Whether this attribute is the LANG attribute.
Notes: (Read only property)

178.1.23 IsLANGUAGE as Boolean

MBS Tools Plugin, Plugin Version: 5.4, Platforms: macOS, Linux, Windows, Targets: All.

Function: Whether this attribute is the LANGUAGE attribute.
Notes: (Read only property)

178.1.24 IsLINK as Boolean

MBS Tools Plugin, Plugin Version: 5.4, Platforms: macOS, Linux, Windows, Targets: All.

Function: Whether this attribute is the LINK attribute.
Notes: (Read only property)

178.1.25 IsLONGDESC as Boolean

MBS Tools Plugin, Plugin Version: 5.4, Platforms: macOS, Linux, Windows, Targets: All.

Function: Whether this attribute is the LONGDESC attribute.
Notes: (Read only property)

178.1.26 IsNAME as Boolean

MBS Tools Plugin, Plugin Version: 5.4, Platforms: macOS, Linux, Windows, Targets: All.

Function: Whether this attribute is the NAME attribute.
Notes: (Read only property)

178.1.27 IsOnBLUR as Boolean

MBS Tools Plugin, Plugin Version: 5.4, Platforms: macOS, Linux, Windows, Targets: All.

Function: Whether this attribute is the OnBLUR attribute.
Notes: (Read only property)

178.1.28 IsOnCLICK as Boolean

MBS Tools Plugin, Plugin Version: 5.4, Platforms: macOS, Linux, Windows, Targets: All.

Function: Whether this attribute is the OnCLICK attribute.
Notes: (Read only property)

178.1.29 IsOnFOCUS as Boolean

MBS Tools Plugin, Plugin Version: 5.4, Platforms: macOS, Linux, Windows, Targets: All.

Function: Whether this attribute is the OnFOCUS attribute.
Notes: (Read only property)

178.1.30 IsOnKEYDOWN as Boolean

MBS Tools Plugin, Plugin Version: 5.4, Platforms: macOS, Linux, Windows, Targets: All.

Function: Whether this attribute is the OnKEYDOWN attribute.
Notes: (Read only property)

178.1.31 IsOnKEYPRESS as Boolean

MBS Tools Plugin, Plugin Version: 5.4, Platforms: macOS, Linux, Windows, Targets: All.

Function: Whether this attribute is the OnKEYPRESS attribute.
Notes: (Read only property)

178.1.32 IsOnKEYUP as Boolean

MBS Tools Plugin, Plugin Version: 5.4, Platforms: macOS, Linux, Windows, Targets: All.

Function: Whether this attribute is the OnKEYUP attribute.
Notes: (Read only property)

178.1.33 IsOnMOUSEDOWN as Boolean

MBS Tools Plugin, Plugin Version: 5.4, Platforms: macOS, Linux, Windows, Targets: All.

Function: Whether this attribute is the OnMOUSEDOWN attribute.
Notes: (Read only property)

178.1.34 IsOnMOUSEMOVE as Boolean

MBS Tools Plugin, Plugin Version: 5.4, Platforms: macOS, Linux, Windows, Targets: All.

Function: Whether this attribute is the OnMOUSEMOVE attribute.
Notes: (Read only property)

178.1.35 IsOnMOUSEOUT as Boolean

MBS Tools Plugin, Plugin Version: 5.4, Platforms: macOS, Linux, Windows, Targets: All.

Function: Whether this attribute is the OnMOUSEOUT attribute.
Notes: (Read only property)

178.1.36 IsOnMOUSEOVER as Boolean

MBS Tools Plugin, Plugin Version: 5.4, Platforms: macOS, Linux, Windows, Targets: All.

Function: Whether this attribute is the OnMOUSEOVER attribute.
Notes: (Read only property)

178.1.37 IsOnMOUSEUP as Boolean

MBS Tools Plugin, Plugin Version: 5.4, Platforms: macOS, Linux, Windows, Targets: All.

Function: Whether this attribute is the OnMOUSEUP attribute.
Notes: (Read only property)

178.1.38 IsProp as Boolean

MBS Tools Plugin, Plugin Version: 5.4, Platforms: macOS, Linux, Windows, Targets: All.

Function: Whether this attribute is the Prop attribute.
Notes: (Read only property)

178.1.39 IsREL as Boolean

MBS Tools Plugin, Plugin Version: 5.4, Platforms: macOS, Linux, Windows, Targets: All.

Function: Whether this attribute is the REL attribute.
Notes: (Read only property)

178.1.40 IsROWSPAN as Boolean

MBS Tools Plugin, Plugin Version: 5.4, Platforms: macOS, Linux, Windows, Targets: All.

Function: Whether this attribute is the ROWSPAN attribute.
Notes: (Read only property)

178.1.41 IsSELECTED as Boolean

MBS Tools Plugin, Plugin Version: 5.4, Platforms: macOS, Linux, Windows, Targets: All.

Function: Whether this attribute is the SELECTED attribute.
Notes: (Read only property)

178.1.42 IsSRC as Boolean

MBS Tools Plugin, Plugin Version: 5.4, Platforms: macOS, Linux, Windows, Targets: All.

Function: Whether this attribute is the SRC attribute.
Notes: (Read only property)

178.1.43 IsSTYLE as Boolean

MBS Tools Plugin, Plugin Version: 5.4, Platforms: macOS, Linux, Windows, Targets: All.

Function: Whether this attribute is the STYLE attribute.
Notes: (Read only property)

178.1.44 IsSUMMARY as Boolean

MBS Tools Plugin, Plugin Version: 5.4, Platforms: macOS, Linux, Windows, Targets: All.

Function: Whether this attribute is the SUMMARY attribute.
Notes: (Read only property)

178.1.45 IsTARGET as Boolean

MBS Tools Plugin, Plugin Version: 5.4, Platforms: macOS, Linux, Windows, Targets: All.

Function: Whether this attribute is the TARGET attribute.
Notes: (Read only property)

178.1.46 IsTEXT as Boolean

MBS Tools Plugin, Plugin Version: 5.4, Platforms: macOS, Linux, Windows, Targets: All.

Function: Whether this attribute is the TEXT attribute.
Notes: (Read only property)

178.1.47 IsTITLE as Boolean

MBS Tools Plugin, Plugin Version: 5.4, Platforms: macOS, Linux, Windows, Targets: All.

Function: Whether this attribute is the TITLE attribute.
Notes: (Read only property)

178.1.48 IsTYPE as Boolean

MBS Tools Plugin, Plugin Version: 5.4, Platforms: macOS, Linux, Windows, Targets: All.

Function: Whether this attribute is the TYPE attribute.
Notes: (Read only property)

178.1.49 IsUSEMAP as Boolean

MBS Tools Plugin, Plugin Version: 5.4, Platforms: macOS, Linux, Windows, Targets: All.

Function: Whether this attribute is the USEMAP attribute.
Notes: (Read only property)

178.1.50 IsVALUE as Boolean

MBS Tools Plugin, Plugin Version: 5.4, Platforms: macOS, Linux, Windows, Targets: All.

Function: Whether this attribute is the VALUE attribute.
Notes: (Read only property)

178.1.51 IsVLINK as Boolean

MBS Tools Plugin, Plugin Version: 5.4, Platforms: macOS, Linux, Windows, Targets: All.

Function: Whether this attribute is the VLINK attribute.
Notes: (Read only property)

178.1.52 IsWIDTH as Boolean

MBS Tools Plugin, Plugin Version: 5.4, Platforms: macOS, Linux, Windows, Targets: All.

Function: Whether this attribute is the WIDTH attribute.
Notes: (Read only property)

178.1.53 IsXMLNS as Boolean

MBS Tools Plugin, Plugin Version: 5.4, Platforms: macOS, Linux, Windows, Targets: All.

Function: Whether this attribute is the XMLNS attribute.
Notes: (Read only property)

178.1.54 Name as string

MBS Tools Plugin, Plugin Version: 5.4, Platforms: macOS, Linux, Windows, Targets: All.

Function: The name of the attribute.
Notes: (Read only property)

178.1.55 NextAttribute as TidyAttributeMBS

MBS Tools Plugin, Plugin Version: 5.4, Platforms: macOS, Linux, Windows, Targets: All.

Function: The next attribute in the attribute list of the node.
Notes: (Read only property)

178.1.56 Value as string

MBS Tools Plugin, Plugin Version: 5.4, Platforms: macOS, Linux, Windows, Targets: All.

Function: The value of the attribute.
Notes: (Read only property)

178.2 module TidyAttrIdMBS

178.2.1 module TidyAttrIdMBS

MBS Tools Plugin, Plugin Version: 5.4, Platforms: macOS, Linux, Windows, Targets: All.

Function: A module with constants for use with the Tidy classes.

178.2.2 Constants

178.2.3 TidyAttrABBR=1

MBS Tools Plugin, Plugin Version: 5.4.

Function: A constant for use with the Tidy classes.

178.2.4 TidyAttrABOUT=315

MBS Tools Plugin, Plugin Version: 17.1.

Function: A constant for use with the Tidy classes.

178.2.5 TidyAttrACCEPT=2

MBS Tools Plugin, Plugin Version: 5.4.

Function: A constant for use with the Tidy classes.

178.2.6 TidyAttrACCEPT_CHARSET=3

MBS Tools Plugin, Plugin Version: 5.4.

Function: A constant for use with the Tidy classes.

178.2.7 TidyAttrACCESSKEY=4

MBS Tools Plugin, Plugin Version: 5.4.

Function: A constant for use with the Tidy classes.

178.2.8 TidyAttrACTION=5

MBS Tools Plugin, Plugin Version: 5.4.

Function: A constant for use with the Tidy classes.

178.2.9 TidyAttrADD_DATE=6

MBS Tools Plugin, Plugin Version: 5.4.

Function: A constant for use with the Tidy classes.

178.2.10 TidyAttrALIGN=7

MBS Tools Plugin, Plugin Version: 5.4.

Function: A constant for use with the Tidy classes.

178.2.11 TidyAttrALINK=8

MBS Tools Plugin, Plugin Version: 5.4.

Function: A constant for use with the Tidy classes.

178.2.12 TidyAttrALLOWFULLSCREEN=9

MBS Tools Plugin, Plugin Version: 17.1.

Function: A constant for use with the Tidy classes.

178.2.13 TidyAttrALT=10

MBS Tools Plugin, Plugin Version: 17.1.

Function: A constant for use with the Tidy classes.

178.2.14 TidyAttrARCHIVE=11

MBS Tools Plugin, Plugin Version: 17.1.

Function: A constant for use with the Tidy classes.

178.2.15 TidyAttrARIA_ACTIVEDESCENDANT=271

MBS Tools Plugin, Plugin Version: 17.1.

Function: A constant for use with the Tidy classes.

178.2.16 TidyAttrARIA_ATOMIC=272

MBS Tools Plugin, Plugin Version: 17.1.

Function: A constant for use with the Tidy classes.

178.2.17 TidyAttrARIA_AUTOCOMPLETE=273

MBS Tools Plugin, Plugin Version: 17.1.

Function: A constant for use with the Tidy classes.

178.2.18 TidyAttrARIA_BUSY=274

MBS Tools Plugin, Plugin Version: 17.1.

Function: A constant for use with the Tidy classes.

178.2.19 TidyAttrARIA_CHECKED=275

MBS Tools Plugin, Plugin Version: 17.1.

Function: A constant for use with the Tidy classes.

178.2.20 TidyAttrARIA_CONTROLS=276

MBS Tools Plugin, Plugin Version: 17.1.

Function: A constant for use with the Tidy classes.

178.2.21 TidyAttrARIA_DESCRIBEDBY=277

MBS Tools Plugin, Plugin Version: 17.1.

Function: A constant for use with the Tidy classes.

178.2.22 TidyAttrARIA_DISABLED=278

MBS Tools Plugin, Plugin Version: 17.1.

Function: A constant for use with the Tidy classes.

178.2.23 TidyAttrARIA_DROPEFFECT=279

MBS Tools Plugin, Plugin Version: 17.1.

Function: A constant for use with the Tidy classes.

178.2.24 TidyAttrARIA_EXPANDED=280

MBS Tools Plugin, Plugin Version: 17.1.

Function: A constant for use with the Tidy classes.

178.2.25 TidyAttrARIA_FLOWTO=281

MBS Tools Plugin, Plugin Version: 17.1.

Function: A constant for use with the Tidy classes.

178.2.26 TidyAttrARIA_GRABBED=282

MBS Tools Plugin, Plugin Version: 17.1.

Function: A constant for use with the Tidy classes.

178.2.27 TidyAttrARIA_HASPOPUP=283

MBS Tools Plugin, Plugin Version: 17.1.

Function: A constant for use with the Tidy classes.

178.2.28 TidyAttrARIA_HIDDEN=284

MBS Tools Plugin, Plugin Version: 17.1.

Function: A constant for use with the Tidy classes.

178.2.29 TidyAttrARIA_INVALID=285

MBS Tools Plugin, Plugin Version: 17.1.

Function: A constant for use with the Tidy classes.

178.2.30 TidyAttrARIA_LABEL=286

MBS Tools Plugin, Plugin Version: 17.1.

Function: A constant for use with the Tidy classes.

178.2.31 TidyAttrARIA_LABELLEDBY=287

MBS Tools Plugin, Plugin Version: 17.1.

Function: A constant for use with the Tidy classes.

178.2.32 TidyAttrARIA_LEVEL=288

MBS Tools Plugin, Plugin Version: 17.1.

Function: A constant for use with the Tidy classes.

178.2.33 TidyAttrARIA_LIVE=289

MBS Tools Plugin, Plugin Version: 17.1.

Function: A constant for use with the Tidy classes.

178.2.34 TidyAttrARIA_MULTILINE=290

MBS Tools Plugin, Plugin Version: 17.1.

Function: A constant for use with the Tidy classes.

178.2.35 TidyAttrARIA_MULTISELECTABLE=291

MBS Tools Plugin, Plugin Version: 17.1.

Function: A constant for use with the Tidy classes.

178.2.36 TidyAttrARIA_ORIENTATION=292

MBS Tools Plugin, Plugin Version: 17.1.

Function: A constant for use with the Tidy classes.

178.2.37 TidyAttrARIA_OWNS=293

MBS Tools Plugin, Plugin Version: 17.1.

Function: A constant for use with the Tidy classes.

178.2.38 TidyAttrARIA_POSINSET=294

MBS Tools Plugin, Plugin Version: 17.1.

Function: A constant for use with the Tidy classes.

178.2.39 TidyAttrARIA_PRESSED=295

MBS Tools Plugin, Plugin Version: 17.1.

Function: A constant for use with the Tidy classes.

178.2.40 TidyAttrARIA_READONLY=296

MBS Tools Plugin, Plugin Version: 17.1.

Function: A constant for use with the Tidy classes.

178.2.41 TidyAttrARIA_RELEVANT=297

MBS Tools Plugin, Plugin Version: 17.1.

Function: A constant for use with the Tidy classes.

178.2.42 TidyAttrARIA_REQUIRED=298

MBS Tools Plugin, Plugin Version: 17.1.

Function: A constant for use with the Tidy classes.

178.2.43 TidyAttrARIA_SELECTED=299

MBS Tools Plugin, Plugin Version: 17.1.

Function: A constant for use with the Tidy classes.

178.2.44 TidyAttrARIA_SETSIZE=300

MBS Tools Plugin, Plugin Version: 17.1.

Function: A constant for use with the Tidy classes.

178.2.45 TidyAttrARIA_SORT=301

MBS Tools Plugin, Plugin Version: 17.1.

Function: A constant for use with the Tidy classes.

178.2.46 TidyAttrARIA_VALUEMAX=302

MBS Tools Plugin, Plugin Version: 17.1.

Function: A constant for use with the Tidy classes.

178.2.47 TidyAttrARIA_VALUEMIN=303

MBS Tools Plugin, Plugin Version: 17.1.

Function: A constant for use with the Tidy classes.

178.2.48 TidyAttrARIA_VALUENOW=304

MBS Tools Plugin, Plugin Version: 17.1.

Function: A constant for use with the Tidy classes.

178.2.49 TidyAttrARIA_VALUETEXT=305

MBS Tools Plugin, Plugin Version: 17.1.

Function: A constant for use with the Tidy classes.

178.2.50 TidyAttrAS=324

MBS Tools Plugin, Plugin Version: 17.1.

Function: A constant for use with the Tidy classes.

178.2.51 TidyAttrASYNC=171

MBS Tools Plugin, Plugin Version: 17.1.

Function: A constant for use with the Tidy classes.

178.2.52 TidyAttrAUTOCOMPLETE=172

MBS Tools Plugin, Plugin Version: 17.1.

Function: A constant for use with the Tidy classes.

178.2.53 TidyAttrAUTOFOCUS=173

MBS Tools Plugin, Plugin Version: 17.1.

Function: A constant for use with the Tidy classes.

178.2.54 TidyAttrAUTOPLAY=174

MBS Tools Plugin, Plugin Version: 17.1.

Function: A constant for use with the Tidy classes.

178.2.55 TidyAttrAXIS=12

MBS Tools Plugin, Plugin Version: 17.1.

Function: A constant for use with the Tidy classes.

178.2.56 TidyAttrBACKGROUND=13

MBS Tools Plugin, Plugin Version: 17.1.

Function: A constant for use with the Tidy classes.

178.2.57 TidyAttrBASEPROFILE=311

MBS Tools Plugin, Plugin Version: 17.1.

Function: A constant for use with the Tidy classes.

178.2.58 TidyAttrBGCOLOR=14

MBS Tools Plugin, Plugin Version: 17.1.

Function: A constant for use with the Tidy classes.

178.2.59 TidyAttrBGPROPERTIES=15

MBS Tools Plugin, Plugin Version: 17.1.

Function: A constant for use with the Tidy classes.

178.2.60 TidyAttrBORDER=16

MBS Tools Plugin, Plugin Version: 17.1.

Function: A constant for use with the Tidy classes.

178.2.61 TidyAttrBORDERCOLOR=17

MBS Tools Plugin, Plugin Version: 17.1.

Function: A constant for use with the Tidy classes.

178.2.62 TidyAttrBOTTOMMARGIN=18

MBS Tools Plugin, Plugin Version: 17.1.

Function: A constant for use with the Tidy classes.

178.2.63 TidyAttrCELLPADDING=19

MBS Tools Plugin, Plugin Version: 17.1.

Function: A constant for use with the Tidy classes.

178.2.64 TidyAttrCELLSPACING=20

MBS Tools Plugin, Plugin Version: 17.1.

Function: A constant for use with the Tidy classes.

178.2.65 TidyAttrCHALLENGE=175

MBS Tools Plugin, Plugin Version: 17.1.

Function: A constant for use with the Tidy classes.

178.2.66 TidyAttrCHAR=21

MBS Tools Plugin, Plugin Version: 17.1.

Function: A constant for use with the Tidy classes.

178.2.67 TidyAttrCHAROFF=22

MBS Tools Plugin, Plugin Version: 17.1.

Function: A constant for use with the Tidy classes.

178.2.68 TidyAttrCHARSET=23

MBS Tools Plugin, Plugin Version: 17.1.

Function: A constant for use with the Tidy classes.

178.2.69 TidyAttrCHECKED=24

MBS Tools Plugin, Plugin Version: 17.1.

Function: A constant for use with the Tidy classes.

178.2.70 TidyAttrCITE=25

MBS Tools Plugin, Plugin Version: 17.1.

Function: A constant for use with the Tidy classes.

178.2.71 TidyAttrCLASS=26

MBS Tools Plugin, Plugin Version: 17.1.

Function: A constant for use with the Tidy classes.

178.2.72 TidyAttrCLASSID=27

MBS Tools Plugin, Plugin Version: 17.1.

Function: A constant for use with the Tidy classes.

178.2.73 TidyAttrCLEAR=28

MBS Tools Plugin, Plugin Version: 17.1.

Function: A constant for use with the Tidy classes.

178.2.74 TidyAttrCODE=29

MBS Tools Plugin, Plugin Version: 17.1.

Function: A constant for use with the Tidy classes.

178.2.75 TidyAttrCODEBASE=30

MBS Tools Plugin, Plugin Version: 17.1.

Function: A constant for use with the Tidy classes.

178.2.76 TidyAttrCODETYPE=31

MBS Tools Plugin, Plugin Version: 17.1.

Function: A constant for use with the Tidy classes.

178.2.77 TidyAttrCOLOR=32

MBS Tools Plugin, Plugin Version: 17.1.

Function: A constant for use with the Tidy classes.

178.2.78 TidyAttrCOLS=33

MBS Tools Plugin, Plugin Version: 17.1.

Function: A constant for use with the Tidy classes.

178.2.79 TidyAttrCOLSPAN=34

MBS Tools Plugin, Plugin Version: 17.1.

Function: A constant for use with the Tidy classes.

178.2.80 TidyAttrCOMPACT=35

MBS Tools Plugin, Plugin Version: 17.1.

Function: A constant for use with the Tidy classes.

178.2.81 TidyAttrCONTENT=36

MBS Tools Plugin, Plugin Version: 17.1.

Function: A constant for use with the Tidy classes.

178.2.82 TidyAttrCONTENTEDITABLE=176

MBS Tools Plugin, Plugin Version: 17.1.

Function: A constant for use with the Tidy classes.

178.2.83 TidyAttrCONTENTSCRIPTTYPE=312

MBS Tools Plugin, Plugin Version: 17.1.

Function: A constant for use with the Tidy classes.

178.2.84 TidyAttrCONTENTSTYLETYPE=313

MBS Tools Plugin, Plugin Version: 17.1.

Function: A constant for use with the Tidy classes.

178.2.85 TidyAttrCONTEXTMENU=177

MBS Tools Plugin, Plugin Version: 17.1.

Function: A constant for use with the Tidy classes.

178.2.86 TidyAttrCONTROLS=178

MBS Tools Plugin, Plugin Version: 17.1.

Function: A constant for use with the Tidy classes.

178.2.87 TidyAttrCOORDS=37

MBS Tools Plugin, Plugin Version: 17.1.

Function: A constant for use with the Tidy classes.

178.2.88 TidyAttrCROSSORIGIN=179

MBS Tools Plugin, Plugin Version: 17.1.

Function: A constant for use with the Tidy classes.

178.2.89 TidyAttrDATA=38

MBS Tools Plugin, Plugin Version: 17.1.

Function: A constant for use with the Tidy classes.

178.2.90 TidyAttrDATAFLD=39

MBS Tools Plugin, Plugin Version: 17.1.

Function: A constant for use with the Tidy classes.

178.2.91 TidyAttrDATAFORMATAS=40

MBS Tools Plugin, Plugin Version: 17.1.

Function: A constant for use with the Tidy classes.

178.2.92 TidyAttrDATAPAGESIZE=41

MBS Tools Plugin, Plugin Version: 17.1.

Function: A constant for use with the Tidy classes.

178.2.93 TidyAttrDATASRC=42

MBS Tools Plugin, Plugin Version: 17.1.

Function: A constant for use with the Tidy classes.

178.2.94 TidyAttrDATATYPE=316

MBS Tools Plugin, Plugin Version: 17.1.

Function: A constant for use with the Tidy classes.

178.2.95 TidyAttrDATETIME=43

MBS Tools Plugin, Plugin Version: 17.1.

Function: A constant for use with the Tidy classes.

178.2.96 TidyAttrDECLARE=44

MBS Tools Plugin, Plugin Version: 17.1.

Function: A constant for use with the Tidy classes.

178.2.97 TidyAttrDEFAULT=180

MBS Tools Plugin, Plugin Version: 17.1.

Function: A constant for use with the Tidy classes.

178.2.98 TidyAttrDEFER=45

MBS Tools Plugin, Plugin Version: 17.1.

Function: A constant for use with the Tidy classes.

178.2.99 TidyAttrDIR=46

MBS Tools Plugin, Plugin Version: 17.1.

Function: A constant for use with the Tidy classes.

178.2.100 TidyAttrDIRNAME=181

MBS Tools Plugin, Plugin Version: 17.1.

Function: A constant for use with the Tidy classes.

178.2.101 TidyAttrDISABLED=47

MBS Tools Plugin, Plugin Version: 17.1.

Function: A constant for use with the Tidy classes.

178.2.102 TidyAttrDISPLAY=314

MBS Tools Plugin, Plugin Version: 17.1.

Function: A constant for use with the Tidy classes.

178.2.103 TidyAttrDRAGGABLE=182

MBS Tools Plugin, Plugin Version: 17.1.

Function: A constant for use with the Tidy classes.

178.2.104 TidyAttrDROPZONE=183

MBS Tools Plugin, Plugin Version: 17.1.

Function: A constant for use with the Tidy classes.

178.2.105 TidyAttrENCODING=48

MBS Tools Plugin, Plugin Version: 17.1.

Function: A constant for use with the Tidy classes.

178.2.106 TidyAttrENCTYPE=49

MBS Tools Plugin, Plugin Version: 17.1.

Function: A constant for use with the Tidy classes.

178.2.107 TidyAttrEVENT=164

MBS Tools Plugin, Plugin Version: 17.1.

Function: A constant for use with the Tidy classes.

178.2.108 TidyAttrFACE=50

MBS Tools Plugin, Plugin Version: 17.1.

Function: A constant for use with the Tidy classes.

178.2.109 TidyAttrFOR=51

MBS Tools Plugin, Plugin Version: 17.1.

Function: A constant for use with the Tidy classes.

178.2.110 TidyAttrFORM=184

MBS Tools Plugin, Plugin Version: 17.1.

Function: A constant for use with the Tidy classes.

178.2.111 TidyAttrFORMACTION=185

MBS Tools Plugin, Plugin Version: 17.1.

Function: A constant for use with the Tidy classes.

178.2.112 TidyAttrFORMENCTYPE=186

MBS Tools Plugin, Plugin Version: 17.1.

Function: A constant for use with the Tidy classes.

178.2.113 TidyAttrFORMMETHOD=187

MBS Tools Plugin, Plugin Version: 17.1.

Function: A constant for use with the Tidy classes.

178.2.114 TidyAttrFORMNOVALIDATE=188

MBS Tools Plugin, Plugin Version: 17.1.

Function: A constant for use with the Tidy classes.

178.2.115 TidyAttrFORMTARGET=189

MBS Tools Plugin, Plugin Version: 17.1.

Function: A constant for use with the Tidy classes.

178.2.116 TidyAttrFRAME=52

MBS Tools Plugin, Plugin Version: 17.1.

Function: A constant for use with the Tidy classes.

178.2.117 TidyAttrFRAMEBORDER=53

MBS Tools Plugin, Plugin Version: 17.1.

Function: A constant for use with the Tidy classes.

178.2.118 TidyAttrFRAMESPACING=54

MBS Tools Plugin, Plugin Version: 17.1.

Function: A constant for use with the Tidy classes.

178.2.119 TidyAttrGRIDX=55

MBS Tools Plugin, Plugin Version: 17.1.

Function: A constant for use with the Tidy classes.

178.2.120 TidyAttrGRIDY=56

MBS Tools Plugin, Plugin Version: 17.1.

Function: A constant for use with the Tidy classes.

178.2.121 TidyAttrHEADERS=57

MBS Tools Plugin, Plugin Version: 17.1.

Function: A constant for use with the Tidy classes.

178.2.122 TidyAttrHEIGHT=58

MBS Tools Plugin, Plugin Version: 17.1.

Function: A constant for use with the Tidy classes.

178.2.123 TidyAttrHIDDEN=190

MBS Tools Plugin, Plugin Version: 17.1.

Function: A constant for use with the Tidy classes.

178.2.124 TidyAttrHIGH=191

MBS Tools Plugin, Plugin Version: 17.1.

Function: A constant for use with the Tidy classes.

178.2.125 TidyAttrHREF=59

MBS Tools Plugin, Plugin Version: 17.1.

Function: A constant for use with the Tidy classes.

178.2.126 TidyAttrHREFLANG=60

MBS Tools Plugin, Plugin Version: 17.1.

Function: A constant for use with the Tidy classes.

178.2.127 TidyAttrHSPACE=61

MBS Tools Plugin, Plugin Version: 17.1.

Function: A constant for use with the Tidy classes.

178.2.128 TidyAttrHTTP_EQUIV=62

MBS Tools Plugin, Plugin Version: 17.1.

Function: A constant for use with the Tidy classes.

178.2.129 TidyAttrICON=192

MBS Tools Plugin, Plugin Version: 17.1.

Function: A constant for use with the Tidy classes.

178.2.130 TidyAttrID=63

MBS Tools Plugin, Plugin Version: 17.1.

Function: A constant for use with the Tidy classes.

178.2.131 TidyAttrINLIST=317

MBS Tools Plugin, Plugin Version: 17.1.

Function: A constant for use with the Tidy classes.

178.2.132 TidyAttrINTEGRITY=323

MBS Tools Plugin, Plugin Version: 17.1.

Function: A constant for use with the Tidy classes.

178.2.133 TidyAttrISMAP=64

MBS Tools Plugin, Plugin Version: 17.1.

Function: A constant for use with the Tidy classes.

178.2.134 TidyAttrITEMID=65

MBS Tools Plugin, Plugin Version: 17.1.

Function: A constant for use with the Tidy classes.

178.2.135 TidyAttrITEMPROP=66

MBS Tools Plugin, Plugin Version: 17.1.

Function: A constant for use with the Tidy classes.

178.2.136 TidyAttrITEMREF=67

MBS Tools Plugin, Plugin Version: 17.1.

Function: A constant for use with the Tidy classes.

178.2.137 TidyAttrITEMSCOPE=68

MBS Tools Plugin, Plugin Version: 17.1.

Function: A constant for use with the Tidy classes.

178.2.138 TidyAttrITEMTYPE=69

MBS Tools Plugin, Plugin Version: 17.1.

Function: A constant for use with the Tidy classes.

178.2.139 TidyAttrKEYTYPE=193

MBS Tools Plugin, Plugin Version: 17.1.

Function: A constant for use with the Tidy classes.

178.2.140 TidyAttrKIND=194

MBS Tools Plugin, Plugin Version: 17.1.

Function: A constant for use with the Tidy classes.

178.2.141 TidyAttrLABEL=70

MBS Tools Plugin, Plugin Version: 17.1.

Function: A constant for use with the Tidy classes.

178.2.142 TidyAttrLANG=71

MBS Tools Plugin, Plugin Version: 17.1.

Function: A constant for use with the Tidy classes.

178.2.143 TidyAttrLANGUAGE=72

MBS Tools Plugin, Plugin Version: 17.1.

Function: A constant for use with the Tidy classes.

178.2.144 TidyAttrLAST_MODIFIED=73

MBS Tools Plugin, Plugin Version: 17.1.

Function: A constant for use with the Tidy classes.

178.2.145 TidyAttrLAST_VISIT=74

MBS Tools Plugin, Plugin Version: 17.1.

Function: A constant for use with the Tidy classes.

178.2.146 TidyAttrLEFTMARGIN=75

MBS Tools Plugin, Plugin Version: 17.1.

Function: A constant for use with the Tidy classes.

178.2.147 TidyAttrLINK=76

MBS Tools Plugin, Plugin Version: 17.1.

Function: A constant for use with the Tidy classes.

178.2.148 TidyAttrLIST=195

MBS Tools Plugin, Plugin Version: 17.1.

Function: A constant for use with the Tidy classes.

178.2.149 TidyAttrLONGDESC=77

MBS Tools Plugin, Plugin Version: 17.1.

Function: A constant for use with the Tidy classes.

178.2.150 TidyAttrLOOP=196

MBS Tools Plugin, Plugin Version: 17.1.

Function: A constant for use with the Tidy classes.

178.2.151 TidyAttrLOW=197

MBS Tools Plugin, Plugin Version: 17.1.

Function: A constant for use with the Tidy classes.

178.2.152 TidyAttrLOWSRC=78

MBS Tools Plugin, Plugin Version: 17.1.

Function: A constant for use with the Tidy classes.

178.2.153 TidyAttrMANIFEST=198

MBS Tools Plugin, Plugin Version: 17.1.

Function: A constant for use with the Tidy classes.

178.2.154 TidyAttrMARGINHEIGHT=79

MBS Tools Plugin, Plugin Version: 17.1.

Function: A constant for use with the Tidy classes.

178.2.155 TidyAttrMARGINWIDTH=80

MBS Tools Plugin, Plugin Version: 17.1.

Function: A constant for use with the Tidy classes.

178.2.156 TidyAttrMAX=199

MBS Tools Plugin, Plugin Version: 17.1.

Function: A constant for use with the Tidy classes.

178.2.157 TidyAttrMAXLENGTH=81

MBS Tools Plugin, Plugin Version: 17.1.

Function: A constant for use with the Tidy classes.

178.2.158 TidyAttrMEDIA=82

MBS Tools Plugin, Plugin Version: 17.1.

Function: A constant for use with the Tidy classes.

178.2.159 TidyAttrMEDIAGROUP=200

MBS Tools Plugin, Plugin Version: 17.1.

Function: A constant for use with the Tidy classes.

178.2.160 TidyAttrMETHOD=83

MBS Tools Plugin, Plugin Version: 17.1.

Function: A constant for use with the Tidy classes.

178.2.161 TidyAttrMETHODS=165

MBS Tools Plugin, Plugin Version: 17.1.

Function: A constant for use with the Tidy classes.

178.2.162 TidyAttrMIN=201

MBS Tools Plugin, Plugin Version: 17.1.

Function: A constant for use with the Tidy classes.

178.2.163 TidyAttrMULTIPLE=84

MBS Tools Plugin, Plugin Version: 17.1.

Function: A constant for use with the Tidy classes.

178.2.164 TidyAttrN=166

MBS Tools Plugin, Plugin Version: 17.1.

Function: A constant for use with the Tidy classes.

178.2.165 TidyAttrNAME=85

MBS Tools Plugin, Plugin Version: 17.1.

Function: A constant for use with the Tidy classes.

178.2.166 TidyAttrNOHREF=86

MBS Tools Plugin, Plugin Version: 17.1.

Function: A constant for use with the Tidy classes.

178.2.167 TidyAttrNORESIZE=87

MBS Tools Plugin, Plugin Version: 17.1.

Function: A constant for use with the Tidy classes.

178.2.168 TidyAttrNOSHADE=88

MBS Tools Plugin, Plugin Version: 17.1.

Function: A constant for use with the Tidy classes.

178.2.169 TidyAttrNOVALIDATE=202

MBS Tools Plugin, Plugin Version: 17.1.

Function: A constant for use with the Tidy classes.

178.2.170 TidyAttrNOWRAP=89

MBS Tools Plugin, Plugin Version: 17.1.

Function: A constant for use with the Tidy classes.

178.2.171 TidyAttrOBJECT=90

MBS Tools Plugin, Plugin Version: 17.1.

Function: A constant for use with the Tidy classes.

178.2.172 TidyAttrOnABORT=205

MBS Tools Plugin, Plugin Version: 17.1.

Function: A constant for use with the Tidy classes.

178.2.173 TidyAttrOnAFTERPRINT=206

MBS Tools Plugin, Plugin Version: 17.1.

Function: A constant for use with the Tidy classes.

178.2.174 TidyAttrOnAFTERUPDATE=91

MBS Tools Plugin, Plugin Version: 17.1.

Function: A constant for use with the Tidy classes.

178.2.175 TidyAttrOnBEFOREPRINT=207

MBS Tools Plugin, Plugin Version: 17.1.

Function: A constant for use with the Tidy classes.

178.2.176 TidyAttrOnBEFOREUNLOAD=92

MBS Tools Plugin, Plugin Version: 17.1.

Function: A constant for use with the Tidy classes.

178.2.177 TidyAttrOnBEFOREUPDATE=93

MBS Tools Plugin, Plugin Version: 17.1.

Function: A constant for use with the Tidy classes.

178.2.178 TidyAttrOnBLUR=94

MBS Tools Plugin, Plugin Version: 17.1.

Function: A constant for use with the Tidy classes.

178.2.179 TidyAttrOnCANPLAY=208

MBS Tools Plugin, Plugin Version: 17.1.

Function: A constant for use with the Tidy classes.

178.2.180 TidyAttrOnCANPLAYTHROUGH=209

MBS Tools Plugin, Plugin Version: 17.1.

Function: A constant for use with the Tidy classes.

178.2.181 TidyAttrOnCHANGE=95

MBS Tools Plugin, Plugin Version: 17.1.

Function: A constant for use with the Tidy classes.

178.2.182 TidyAttrOnCLICK=96

MBS Tools Plugin, Plugin Version: 17.1.

Function: A constant for use with the Tidy classes.

178.2.183 TidyAttrOnCONTEXTMENU=210

MBS Tools Plugin, Plugin Version: 17.1.

Function: A constant for use with the Tidy classes.

178.2.184 TidyAttrOnCUECHANGE=211

MBS Tools Plugin, Plugin Version: 17.1.

Function: A constant for use with the Tidy classes.

178.2.185 TidyAttrOnDATAAVAILABLE=97

MBS Tools Plugin, Plugin Version: 17.1.

Function: A constant for use with the Tidy classes.

178.2.186 TidyAttrOnDATASETCHANGED=98

MBS Tools Plugin, Plugin Version: 17.1.

Function: A constant for use with the Tidy classes.

178.2.187 TidyAttrOnDATASETCOMPLETE=99

MBS Tools Plugin, Plugin Version: 17.1.

Function: A constant for use with the Tidy classes.

178.2.188 TidyAttrOnDBLCLICK=100

MBS Tools Plugin, Plugin Version: 17.1.

Function: A constant for use with the Tidy classes.

178.2.189 TidyAttrOnDRAG=212

MBS Tools Plugin, Plugin Version: 17.1.

Function: A constant for use with the Tidy classes.

178.2.190 TidyAttrOnDRAGEND=213

MBS Tools Plugin, Plugin Version: 17.1.

Function: A constant for use with the Tidy classes.

178.2.191 TidyAttrOnDRAGENTER=214

MBS Tools Plugin, Plugin Version: 17.1.

Function: A constant for use with the Tidy classes.

178.2.192 TidyAttrOnDRAGLEAVE=215

MBS Tools Plugin, Plugin Version: 17.1.

Function: A constant for use with the Tidy classes.

178.2.193 TidyAttrOnDRAGOVER=216

MBS Tools Plugin, Plugin Version: 17.1.

Function: A constant for use with the Tidy classes.

178.2.194 TidyAttrOnDRAGSTART=217

MBS Tools Plugin, Plugin Version: 17.1.

Function: A constant for use with the Tidy classes.

178.2.195 TidyAttrOnDROP=218

MBS Tools Plugin, Plugin Version: 17.1.

Function: A constant for use with the Tidy classes.

178.2.196 TidyAttrOnDURATIONCHANGE=219

MBS Tools Plugin, Plugin Version: 17.1.

Function: A constant for use with the Tidy classes.

178.2.197 TidyAttrOnEMPTIED=220

MBS Tools Plugin, Plugin Version: 17.1.

Function: A constant for use with the Tidy classes.

178.2.198 TidyAttrOnENDED=221

MBS Tools Plugin, Plugin Version: 17.1.

Function: A constant for use with the Tidy classes.

178.2.199 TidyAttrOnERROR=222

MBS Tools Plugin, Plugin Version: 17.1.

Function: A constant for use with the Tidy classes.

178.2.200 TidyAttrOnERRORUPDATE=101

MBS Tools Plugin, Plugin Version: 17.1.

Function: A constant for use with the Tidy classes.

178.2.201 TidyAttrOnFOCUS=102

MBS Tools Plugin, Plugin Version: 17.1.

Function: A constant for use with the Tidy classes.

178.2.202 TidyAttrOnHASHCHANGE=223

MBS Tools Plugin, Plugin Version: 17.1.

Function: A constant for use with the Tidy classes.

178.2.203 TidyAttrOnINPUT=224

MBS Tools Plugin, Plugin Version: 17.1.

Function: A constant for use with the Tidy classes.

178.2.204 TidyAttrOnINVALID=225

MBS Tools Plugin, Plugin Version: 17.1.

Function: A constant for use with the Tidy classes.

178.2.205 TidyAttrOnKEYDOWN=103

MBS Tools Plugin, Plugin Version: 17.1.

Function: A constant for use with the Tidy classes.

178.2.206 TidyAttrOnKEYPRESS=104

MBS Tools Plugin, Plugin Version: 17.1.

Function: A constant for use with the Tidy classes.

178.2.207 TidyAttrOnKEYUP=105

MBS Tools Plugin, Plugin Version: 17.1.

Function: A constant for use with the Tidy classes.

178.2.208 TidyAttrOnLOAD=106

MBS Tools Plugin, Plugin Version: 17.1.

Function: A constant for use with the Tidy classes.

178.2.209 TidyAttrOnLOADEDDATA=226

MBS Tools Plugin, Plugin Version: 17.1.

Function: A constant for use with the Tidy classes.

178.2.210 TidyAttrOnLOADEDMETADATA=227

MBS Tools Plugin, Plugin Version: 17.1.

Function: A constant for use with the Tidy classes.

178.2.211 TidyAttrOnLOADSTART=228

MBS Tools Plugin, Plugin Version: 17.1.

Function: A constant for use with the Tidy classes.

178.2.212 TidyAttrOnMESSAGE=229

MBS Tools Plugin, Plugin Version: 17.1.

Function: A constant for use with the Tidy classes.

178.2.213 TidyAttrOnMOUSEDOWN=107

MBS Tools Plugin, Plugin Version: 17.1.

Function: A constant for use with the Tidy classes.

178.2.214 TidyAttrOnMOUSEMOVE=108

MBS Tools Plugin, Plugin Version: 17.1.

Function: A constant for use with the Tidy classes.

178.2.215 TidyAttrOnMOUSEOUT=109

MBS Tools Plugin, Plugin Version: 17.1.

Function: A constant for use with the Tidy classes.

178.2.216 TidyAttrOnMOUSEOVER=110

MBS Tools Plugin, Plugin Version: 17.1.

Function: A constant for use with the Tidy classes.

178.2.217 TidyAttrOnMOUSEUP=111

MBS Tools Plugin, Plugin Version: 17.1.

Function: A constant for use with the Tidy classes.

178.2.218 TidyAttrOnMOUSEWHEEL=230

MBS Tools Plugin, Plugin Version: 17.1.

Function: A constant for use with the Tidy classes.

178.2.219 TidyAttrOnOFFLINE=231

MBS Tools Plugin, Plugin Version: 17.1.

Function: A constant for use with the Tidy classes.

178.2.220 TidyAttrOnONLINE=232

MBS Tools Plugin, Plugin Version: 17.1.

Function: A constant for use with the Tidy classes.

178.2.221 TidyAttrOnPAGEHIDE=233

MBS Tools Plugin, Plugin Version: 17.1.

Function: A constant for use with the Tidy classes.

178.2.222 TidyAttrOnPAGESHOW=234

MBS Tools Plugin, Plugin Version: 17.1.

Function: A constant for use with the Tidy classes.

178.2.223 TidyAttrOnPAUSE=235

MBS Tools Plugin, Plugin Version: 17.1.

Function: A constant for use with the Tidy classes.

178.2.224 TidyAttrOnPLAY=236

MBS Tools Plugin, Plugin Version: 17.1.

Function: A constant for use with the Tidy classes.

178.2.225 TidyAttrOnPLAYING=237

MBS Tools Plugin, Plugin Version: 17.1.

Function: A constant for use with the Tidy classes.

178.2.226 TidyAttrOnPOPSTATE=238

MBS Tools Plugin, Plugin Version: 17.1.

Function: A constant for use with the Tidy classes.

178.2.227 TidyAttrOnPROGRESS=239

MBS Tools Plugin, Plugin Version: 17.1.

Function: A constant for use with the Tidy classes.

178.2.228 TidyAttrOnRATECHANGE=240

MBS Tools Plugin, Plugin Version: 17.1.

Function: A constant for use with the Tidy classes.

178.2.229 TidyAttrOnREADYSTATECHANGE=241

MBS Tools Plugin, Plugin Version: 17.1.

Function: A constant for use with the Tidy classes.

178.2.230 TidyAttrOnREDO=242

MBS Tools Plugin, Plugin Version: 17.1.

Function: A constant for use with the Tidy classes.

178.2.231 TidyAttrOnRESET=112

MBS Tools Plugin, Plugin Version: 17.1.

Function: A constant for use with the Tidy classes.

178.2.232 TidyAttrOnRESIZE=243

MBS Tools Plugin, Plugin Version: 17.1.

Function: A constant for use with the Tidy classes.

178.2.233 TidyAttrOnROWENTER=113

MBS Tools Plugin, Plugin Version: 17.1.

Function: A constant for use with the Tidy classes.

178.2.234 TidyAttrOnROWEXIT=114

MBS Tools Plugin, Plugin Version: 17.1.

Function: A constant for use with the Tidy classes.

178.2.235 TidyAttrOnSCROLL=244

MBS Tools Plugin, Plugin Version: 17.1.

Function: A constant for use with the Tidy classes.

178.2.236 TidyAttrOnSEEKED=245

MBS Tools Plugin, Plugin Version: 17.1.

Function: A constant for use with the Tidy classes.

178.2.237 TidyAttrOnSEEKING=246

MBS Tools Plugin, Plugin Version: 17.1.

Function: A constant for use with the Tidy classes.

178.2.238 TidyAttrOnSELECT=115

MBS Tools Plugin, Plugin Version: 17.1.

Function: A constant for use with the Tidy classes.

178.2.239 TidyAttrOnSHOW=247

MBS Tools Plugin, Plugin Version: 17.1.

Function: A constant for use with the Tidy classes.

178.2.240 TidyAttrOnSTALLED=248

MBS Tools Plugin, Plugin Version: 17.1.

Function: A constant for use with the Tidy classes.

178.2.241 TidyAttrOnSTORAGE=249

MBS Tools Plugin, Plugin Version: 17.1.

Function: A constant for use with the Tidy classes.

178.2.242 TidyAttrOnSUBMIT=116

MBS Tools Plugin, Plugin Version: 17.1.

Function: A constant for use with the Tidy classes.

178.2.243 TidyAttrOnSUSPEND=250

MBS Tools Plugin, Plugin Version: 17.1.

Function: A constant for use with the Tidy classes.

178.2.244 TidyAttrOnTIMEUPDATE=251

MBS Tools Plugin, Plugin Version: 17.1.

Function: A constant for use with the Tidy classes.

178.2.245 TidyAttrOnUNDO=252

MBS Tools Plugin, Plugin Version: 17.1.

Function: A constant for use with the Tidy classes.

178.2.246 TidyAttrOnUNLOAD=117

MBS Tools Plugin, Plugin Version: 17.1.

Function: A constant for use with the Tidy classes.

178.2.247 TidyAttrOnVOLUMECHANGE=253

MBS Tools Plugin, Plugin Version: 17.1.

Function: A constant for use with the Tidy classes.

178.2.248 TidyAttrOnWAITING=254

MBS Tools Plugin, Plugin Version: 17.1.

Function: A constant for use with the Tidy classes.

178.2.249 TidyAttrOPEN=203

MBS Tools Plugin, Plugin Version: 17.1.

Function: A constant for use with the Tidy classes.

178.2.250 TidyAttrOPTIMUM=204

MBS Tools Plugin, Plugin Version: 17.1.

Function: A constant for use with the Tidy classes.

178.2.251 TidyAttrPATTERN=255

MBS Tools Plugin, Plugin Version: 17.1.

Function: A constant for use with the Tidy classes.

178.2.252 TidyAttrPLACEHOLDER=256

MBS Tools Plugin, Plugin Version: 17.1.

Function: A constant for use with the Tidy classes.

178.2.253 TidyAttrPOSTER=257

MBS Tools Plugin, Plugin Version: 17.1.

Function: A constant for use with the Tidy classes.

178.2.254 TidyAttrPREFIX=318

MBS Tools Plugin, Plugin Version: 17.1.

Function: A constant for use with the Tidy classes.

178.2.255 TidyAttrPRELOAD=258

MBS Tools Plugin, Plugin Version: 17.1.

Function: A constant for use with the Tidy classes.

178.2.256 TidyAttrPRESERVEASPECTRATIO=309

MBS Tools Plugin, Plugin Version: 17.1.

Function: A constant for use with the Tidy classes.

178.2.257 TidyAttrPROFILE=118

MBS Tools Plugin, Plugin Version: 17.1.

Function: A constant for use with the Tidy classes.

178.2.258 TidyAttrPROMPT=119

MBS Tools Plugin, Plugin Version: 17.1.

Function: A constant for use with the Tidy classes.

178.2.259 TidyAttrPROPERTY=319

MBS Tools Plugin, Plugin Version: 17.1.

Function: A constant for use with the Tidy classes.

178.2.260 TidyAttrPUBDATE=259

MBS Tools Plugin, Plugin Version: 17.1.

Function: A constant for use with the Tidy classes.

178.2.261 TidyAttrRADIOGROUP=260

MBS Tools Plugin, Plugin Version: 17.1.

Function: A constant for use with the Tidy classes.

178.2.262 TidyAttrRBSPAN=120

MBS Tools Plugin, Plugin Version: 17.1.

Function: A constant for use with the Tidy classes.

178.2.263 TidyAttrREADONLY=121

MBS Tools Plugin, Plugin Version: 17.1.

Function: A constant for use with the Tidy classes.

178.2.264 TidyAttrREL=122

MBS Tools Plugin, Plugin Version: 17.1.

Function: A constant for use with the Tidy classes.

178.2.265 TidyAttrREQUIRED=261

MBS Tools Plugin, Plugin Version: 17.1.

Function: A constant for use with the Tidy classes.

178.2.266 TidyAttrRESOURCE=320

MBS Tools Plugin, Plugin Version: 17.1.

Function: A constant for use with the Tidy classes.

178.2.267 TidyAttrREV=123

MBS Tools Plugin, Plugin Version: 17.1.

Function: A constant for use with the Tidy classes.

178.2.268 TidyAttrREVERSED=262

MBS Tools Plugin, Plugin Version: 17.1.

Function: A constant for use with the Tidy classes.

178.2.269 TidyAttrRIGHTMARGIN=124

MBS Tools Plugin, Plugin Version: 17.1.

Function: A constant for use with the Tidy classes.

178.2.270 TidyAttrROLE=125

MBS Tools Plugin, Plugin Version: 17.1.

Function: A constant for use with the Tidy classes.

178.2.271 TidyAttrROWS=126

MBS Tools Plugin, Plugin Version: 17.1.

Function: A constant for use with the Tidy classes.

178.2.272 TidyAttrROWSPAN=127

MBS Tools Plugin, Plugin Version: 17.1.

Function: A constant for use with the Tidy classes.

178.2.273 TidyAttrRULES=128

MBS Tools Plugin, Plugin Version: 17.1.

Function: A constant for use with the Tidy classes.

178.2.274 TidyAttrSANDBOX=263

MBS Tools Plugin, Plugin Version: 17.1.

Function: A constant for use with the Tidy classes.

178.2.275 TidyAttrSCHEME=129

MBS Tools Plugin, Plugin Version: 17.1.

Function: A constant for use with the Tidy classes.

178.2.276 TidyAttrSCOPE=130

MBS Tools Plugin, Plugin Version: 17.1.

Function: A constant for use with the Tidy classes.

178.2.277 TidyAttrSCOPED=264

MBS Tools Plugin, Plugin Version: 17.1.

Function: A constant for use with the Tidy classes.

178.2.278 TidyAttrSCROLLING=131

MBS Tools Plugin, Plugin Version: 17.1.

Function: A constant for use with the Tidy classes.

178.2.279 TidyAttrSDAFORM=167

MBS Tools Plugin, Plugin Version: 17.1.

Function: A constant for use with the Tidy classes.

178.2.280 TidyAttrSDAPREF=168

MBS Tools Plugin, Plugin Version: 17.1.

Function: A constant for use with the Tidy classes.

178.2.281 TidyAttrSDASUFF=169

MBS Tools Plugin, Plugin Version: 17.1.

Function: A constant for use with the Tidy classes.

178.2.282 TidyAttrSEAMLESS=265

MBS Tools Plugin, Plugin Version: 17.1.

Function: A constant for use with the Tidy classes.

178.2.283 TidyAttrSELECTED=132

MBS Tools Plugin, Plugin Version: 17.1.

Function: A constant for use with the Tidy classes.

178.2.284 TidyAttrSHAPE=133

MBS Tools Plugin, Plugin Version: 17.1.

Function: A constant for use with the Tidy classes.

178.2.285 TidyAttrSHOWGRID=134

MBS Tools Plugin, Plugin Version: 17.1.

Function: A constant for use with the Tidy classes.

178.2.286 TidyAttrSHOWGRIDX=135

MBS Tools Plugin, Plugin Version: 17.1.

Function: A constant for use with the Tidy classes.

178.2.287 TidyAttrSHOWGRIDY=136

MBS Tools Plugin, Plugin Version: 17.1.

Function: A constant for use with the Tidy classes.

178.2.288 TidyAttrSIZE=137

MBS Tools Plugin, Plugin Version: 17.1.

Function: A constant for use with the Tidy classes.

178.2.289 TidyAttrSIZES=266

MBS Tools Plugin, Plugin Version: 17.1.

Function: A constant for use with the Tidy classes.

178.2.290 TidyAttrSPAN=138

MBS Tools Plugin, Plugin Version: 17.1.

Function: A constant for use with the Tidy classes.

178.2.291 TidyAttrSPELLCHECK=267

MBS Tools Plugin, Plugin Version: 17.1.

Function: A constant for use with the Tidy classes.

178.2.292 TidyAttrSRC=139

MBS Tools Plugin, Plugin Version: 17.1.

Function: A constant for use with the Tidy classes.

178.2.293 TidyAttrSRCDOC=268

MBS Tools Plugin, Plugin Version: 17.1.

Function: A constant for use with the Tidy classes.

178.2.294 TidyAttrSRCLANG=269

MBS Tools Plugin, Plugin Version: 17.1.

Function: A constant for use with the Tidy classes.

178.2.295 TidyAttrSRCSET=140

MBS Tools Plugin, Plugin Version: 17.1.

Function: A constant for use with the Tidy classes.

178.2.296 TidyAttrSTANDBY=141

MBS Tools Plugin, Plugin Version: 17.1.

Function: A constant for use with the Tidy classes.

178.2.297 TidyAttrSTART=142

MBS Tools Plugin, Plugin Version: 17.1.

Function: A constant for use with the Tidy classes.

178.2.298 TidyAttrSTEP=270

MBS Tools Plugin, Plugin Version: 17.1.

Function: A constant for use with the Tidy classes.

178.2.299 TidyAttrSTYLE=143

MBS Tools Plugin, Plugin Version: 17.1.

Function: A constant for use with the Tidy classes.

178.2.300 TidyAttrSUMMARY=144

MBS Tools Plugin, Plugin Version: 17.1.

Function: A constant for use with the Tidy classes.

178.2.301 TidyAttrTABINDEX=145

MBS Tools Plugin, Plugin Version: 17.1.

Function: A constant for use with the Tidy classes.

178.2.302 TidyAttrTARGET=146

MBS Tools Plugin, Plugin Version: 17.1.

Function: A constant for use with the Tidy classes.

178.2.303 TidyAttrTEXT=147

MBS Tools Plugin, Plugin Version: 17.1.

Function: A constant for use with the Tidy classes.

178.2.304 TidyAttrTITLE=148

MBS Tools Plugin, Plugin Version: 17.1.

Function: A constant for use with the Tidy classes.

178.2.305 TidyAttrTOPMARGIN=149

MBS Tools Plugin, Plugin Version: 17.1.

Function: A constant for use with the Tidy classes.

178.2.306 TidyAttrTRANSLATE=150

MBS Tools Plugin, Plugin Version: 17.1.

Function: A constant for use with the Tidy classes.

178.2.307 TidyAttrTYPE=151

MBS Tools Plugin, Plugin Version: 17.1.

Function: A constant for use with the Tidy classes.

178.2.308 TidyAttrTYPEOF=321

MBS Tools Plugin, Plugin Version: 17.1.

Function: A constant for use with the Tidy classes.

178.2.309 TidyAttrUNKNOWN=0

MBS Tools Plugin, Plugin Version: 5.4.

Function: A constant for use with the Tidy classes.

178.2.310 TidyAttrURN=170

MBS Tools Plugin, Plugin Version: 17.1.

Function: A constant for use with the Tidy classes.

178.2.311 TidyAttrUSEMAP=152

MBS Tools Plugin, Plugin Version: 17.1.

Function: A constant for use with the Tidy classes.

178.2.312 TidyAttrVALIGN=153

MBS Tools Plugin, Plugin Version: 17.1.

Function: A constant for use with the Tidy classes.

178.2.313 TidyAttrVALUE=154

MBS Tools Plugin, Plugin Version: 17.1.

Function: A constant for use with the Tidy classes.

178.2.314 TidyAttrVALUETYPE=155

MBS Tools Plugin, Plugin Version: 17.1.

Function: A constant for use with the Tidy classes.

178.2.315 TidyAttrVERSION=156

MBS Tools Plugin, Plugin Version: 17.1.

Function: A constant for use with the Tidy classes.

178.2.316 TidyAttrVIEWBOX=308

MBS Tools Plugin, Plugin Version: 17.1.

Function: A constant for use with the Tidy classes.

178.2.317 TidyAttrVLINK=157

MBS Tools Plugin, Plugin Version: 17.1.

Function: A constant for use with the Tidy classes.

178.2.318 TidyAttrVOCAB=322

MBS Tools Plugin, Plugin Version: 17.1.

Function: A constant for use with the Tidy classes.

178.2.319 TidyAttrVSPACE=158

MBS Tools Plugin, Plugin Version: 17.1.

Function: A constant for use with the Tidy classes.

178.2.320 TidyAttrWIDTH=159

MBS Tools Plugin, Plugin Version: 17.1.

Function: A constant for use with the Tidy classes.

178.2.321 TidyAttrWRAP=160

MBS Tools Plugin, Plugin Version: 17.1.

Function: A constant for use with the Tidy classes.

178.2.322 TidyAttrX=306

MBS Tools Plugin, Plugin Version: 17.1.

Function: A constant for use with the Tidy classes.

178.2.323 TidyAttrXMLNS=163

MBS Tools Plugin, Plugin Version: 17.1.

Function: A constant for use with the Tidy classes.

178.2.324 TidyAttrXMLNSXLINK=325

MBS Tools Plugin, Plugin Version: 17.1.

Function: A constant for use with the Tidy classes.

178.2.325 TidyAttrXML_LANG=161

MBS Tools Plugin, Plugin Version: 17.1.

Function: A constant for use with the Tidy classes.

178.2.326 TidyAttrXML_SPACE=162

MBS Tools Plugin, Plugin Version: 17.1.

Function: A constant for use with the Tidy classes.

178.2.327 TidyAttrY=307

MBS Tools Plugin, Plugin Version: 17.1.

Function: A constant for use with the Tidy classes.

178.2.328 TidyAttrZOOMANDPAN=310

MBS Tools Plugin, Plugin Version: 17.1.

Function: A constant for use with the Tidy classes.

178.3 module TidyConfigCategoryMBS

178.3.1 module TidyConfigCategoryMBS

MBS Tools Plugin, Plugin Version: 5.4, Platforms: macOS, Linux, Windows, Targets: All.

Function: A module with constants for use with the Tidy classes.

178.3.2 Constants

178.3.3 TidyDiagnostics=1

MBS Tools Plugin, Plugin Version: 5.4.

Function: A constant for use with the Tidy classes.

178.3.4 TidyEncoding=3

MBS Tools Plugin, Plugin Version: 5.4.

Function: A constant for use with the Tidy classes.

178.3.5 TidyMarkup=0

MBS Tools Plugin, Plugin Version: 5.4.

Function: A constant for use with the Tidy classes.

178.3.6 TidyMiscellaneous=4

MBS Tools Plugin, Plugin Version: 5.4.

Function: A constant for use with the Tidy classes.

178.3.7 TidyPrettyPrint=2

MBS Tools Plugin, Plugin Version: 5.4.

Function: A constant for use with the Tidy classes.

178.4 module TidyDoctypeModesMBS

178.4.1 module TidyDoctypeModesMBS

MBS Tools Plugin, Plugin Version: 5.4, Platforms: macOS, Linux, Windows, Targets: All.

Function: A module with constants for use with the Tidy classes.

178.4.2 Constants

178.4.3 TidyDoctypeAuto=2

MBS Tools Plugin, Plugin Version: 17.1.

Function: A constant for use with the Tidy classes.

178.4.4 TidyDoctypeHtml5=0

MBS Tools Plugin, Plugin Version: 17.1.

Function: A constant for use with the Tidy classes.

178.4.5 TidyDoctypeLoose=4

MBS Tools Plugin, Plugin Version: 17.1.

Function: A constant for use with the Tidy classes.

178.4.6 TidyDoctypeOmit=1

MBS Tools Plugin, Plugin Version: 17.1.

Function: A constant for use with the Tidy classes.

178.4.7 TidyDoctypeStrict=3

MBS Tools Plugin, Plugin Version: 17.1.

Function: A constant for use with the Tidy classes.

178.4.8 TidyDoctypeUser=5

MBS Tools Plugin, Plugin Version: 17.1.

Function: A constant for use with the Tidy classes.

178.5 class TidyDocumentMBS

178.5.1 class TidyDocumentMBS

MBS Tools Plugin, Plugin Version: 5.4, Platforms: macOS, Linux, Windows, Targets: All.

Function: A document in the tidy library.
Example:

```
dim t as new TidyDocumentMBS

call t.ParseString("<p>Hello World</p>") // pass here bad html
call t.CleanAndRepair

dim s As String=t.SaveString
MsgBox s // show fixed html
```

Notes: The main class for using the tidy library in Xojo.

178.5.2 Blog Entries

- MBS Xojo Plugins, version 19.4pr2
- MBS Xojo Plugins, version 17.2pr2

178.5.3 Blog Entries

- MBS Xojo Plugins, version 19.4pr2
- MBS Xojo Plugins, version 17.2pr2

178.5.4 Methods

178.5.5 AccessWarningCount as Integer

MBS Tools Plugin, Plugin Version: 5.4, Platforms: macOS, Linux, Windows, Targets: All.

Function: Number of Tidy accessibility warnings encountered.

178.5.6 Body as TidyNodeMBS

MBS Tools Plugin, Plugin Version: 5.4, Platforms: macOS, Linux, Windows, Targets: All.

Function: The body node in the html tree.

178.5.7 CleanAndRepair as Integer

MBS Tools Plugin, Plugin Version: 5.4, Platforms: macOS, Linux, Windows, Targets: All.

Function: Execute configured cleanup and repair operations on parsed markup.
Example:

```
dim t as new TidyDocumentMBS

call t.ParseString("<p>Hello World</p>") // pass here bad html
call t.CleanAndRepair

dim s As String=t.SaveString
MsgBox s // show fixed html
```

178.5.8 ConfigErrorCount as Integer

MBS Tools Plugin, Plugin Version: 5.4, Platforms: macOS, Linux, Windows, Targets: All.

Function: Number of Tidy configuration errors encountered.

178.5.9 CopyConfig(otherDocument as TidyDocumentMBS) as boolean

MBS Tools Plugin, Plugin Version: 5.4, Platforms: macOS, Linux, Windows, Targets: All.

Function: Copy current configuration settings from one document to another.

178.5.10 DetectedGenericXml as boolean

MBS Tools Plugin, Plugin Version: 5.4, Platforms: macOS, Linux, Windows, Targets: All.

Function: Input is generic XML (not HTML or XHTML)?

178.5.11 DetectedHtmlVersion as Integer

MBS Tools Plugin, Plugin Version: 5.4, Platforms: macOS, Linux, Windows, Targets: All.

Function: Detected HTML version: 0, 2, 3 or 4.

178.5.12 DetectedXhtml as boolean

MBS Tools Plugin, Plugin Version: 5.4, Platforms: macOS, Linux, Windows, Targets: All.

Function: Input is XHTML?

178.5.13 ErrorBuffer as string

MBS Tools Plugin, Plugin Version: 5.4, Platforms: macOS, Linux, Windows, Targets: All.

Function: Copies the error text save in the error buffer.
Notes: You need to use InstallErrorBuffer before using this function.

178.5.14 ErrorCount as Integer

MBS Tools Plugin, Plugin Version: 5.4, Platforms: macOS, Linux, Windows, Targets: All.

Function: Number of Tidy errors encountered.
Notes: If >0, output is suppressed unless ForceOutput is set.

178.5.15 ErrorSummary

MBS Tools Plugin, Plugin Version: 5.4, Platforms: macOS, Linux, Windows, Targets: All.

Function: Write more complete information about errors to current error sink.

178.5.16 FileExists(filename as string) as boolean

MBS Tools Plugin, Plugin Version: 5.4, Platforms: macOS, Linux, Windows, Targets: All.

Function: Whether the file with that name exists.

178.5.17 GeneralInfo

MBS Tools Plugin, Plugin Version: 5.4, Platforms: macOS, Linux, Windows, Targets: All.

Function: Write more general information about markup to current error sink.

178.5.18 GetBooleanOption(OptionID as Integer) as boolean

MBS Tools Plugin, Plugin Version: 5.4, Platforms: macOS, Linux, Windows, Targets: All.

Function: Queries the value of a boolean option.

178.5.19 GetIntegerOption(OptionID as Integer) as Integer

MBS Tools Plugin, Plugin Version: 5.4, Platforms: macOS, Linux, Windows, Targets: All.

Function: Queries the value of an integer option.

178.5.20 GetStringOption(OptionID as Integer) as string

MBS Tools Plugin, Plugin Version: 5.4, Platforms: macOS, Linux, Windows, Targets: All.

Function: Queries the value of a string option.

178.5.21 Head as TidyNodeMBS

MBS Tools Plugin, Plugin Version: 5.4, Platforms: macOS, Linux, Windows, Targets: All.

Function: The head node in the html tree.

178.5.22 Html as TidyNodeMBS

MBS Tools Plugin, Plugin Version: 5.4, Platforms: macOS, Linux, Windows, Targets: All.

Function: The html node in the html tree.

178.5.23 InstallErrorBuffer

MBS Tools Plugin, Plugin Version: 5.4, Platforms: macOS, Linux, Windows, Targets: All.

Function: Installs an error buffer.
Notes: Use ErrorBuffer to get the text later.

178.5.24 LibraryVersion as string

MBS Tools Plugin, Plugin Version: 17.1, Platforms: macOS, Linux, Windows, Targets: All.

Function: The version number of the library.

178.5.25 LoadConfigFile(filename as string) as Integer

MBS Tools Plugin, Plugin Version: 5.4, Platforms: macOS, Linux, Windows, Targets: All.

Function: Load an ASCII Tidy configuration file.

178.5.26 LoadConfigFileWithEncoding(Filename as string, CharacterEncoding as string) as Integer

MBS Tools Plugin, Plugin Version: 5.4, Platforms: macOS, Linux, Windows, Targets: All.

Function: Load a Tidy configuration file with the specified character encoding.

178.5.27 NextOption(Iterator as TidyIteratorMBS) as TidyOptionMBS

MBS Tools Plugin, Plugin Version: 5.4, Platforms: macOS, Linux, Windows, Targets: All.

Function: Finds the next option in the list.

178.5.28 NextRelatedOption(Iterator as TidyIteratorMBS) as TidyOptionMBS

MBS Tools Plugin, Plugin Version: 5.4, Platforms: macOS, Linux, Windows, Targets: All.

Function: Get next related option.

178.5.29 NextUserDeclaredTag(OptionID as Integer, Iterator as TidyIteratorMBS) as string

MBS Tools Plugin, Plugin Version: 5.4, Platforms: macOS, Linux, Windows, Targets: All.

Function: Get next declared tag of specified type: TidyInlineTags, TidyBlockTags, TidyEmptyTags or TidyPreTags.
Notes: See TidyOptionIdMBS for constants.

178.5.30 OptionCharcterEncodingName(OptionID as Integer) as String

MBS Tools Plugin, Plugin Version: 5.4, Platforms: macOS, Linux, Windows, Targets: All.

Function: Get character encoding name.
Notes: Used with TidyCharEncoding, TidyOutCharEncoding, TidyInCharEncoding options.

178.5.31 OptionCurrentPick(OptionID as Integer) as String

MBS Tools Plugin, Plugin Version: 5.4, Platforms: macOS, Linux, Windows, Targets: All.

Function: Get current pick list value for option by ID.
Notes: Useful for enum types.

178.5.32 OptionForID(OptionID as Integer) as TidyOptionMBS

MBS Tools Plugin, Plugin Version: 5.4, Platforms: macOS, Linux, Windows, Targets: All.

Function: Finds option based on given ID.
Notes: Returns nil on failure.

178.5.33 OptionForName(OptionName as string) as TidyOptionMBS

MBS Tools Plugin, Plugin Version: 5.4, Platforms: macOS, Linux, Windows, Targets: All.

Function: Finds option by name.

178.5.34 OptionIDForName(OptionName as string) as Integer

MBS Tools Plugin, Plugin Version: 5.4, Platforms: macOS, Linux, Windows, Targets: All.

Function: Finds Option by name.
Notes: Returns nil on failure.

178.5.35 OptionList as TidyIteratorMBS

MBS Tools Plugin, Plugin Version: 5.4, Platforms: macOS, Linux, Windows, Targets: All.

Function: An iterator running through all the options available.

178.5.36 OptionResetToDefault(OptionID as Integer) as boolean

MBS Tools Plugin, Plugin Version: 5.4, Platforms: macOS, Linux, Windows, Targets: All.

Function: Resets the option to default value.

178.5.37 OptionsDifferentThanDefault as boolean

MBS Tools Plugin, Plugin Version: 5.4, Platforms: macOS, Linux, Windows, Targets: All.

Function: Any settings different than default?

178.5.38 OptionsDifferentThanSnapshot as boolean

MBS Tools Plugin, Plugin Version: 5.4, Platforms: macOS, Linux, Windows, Targets: All.

Function: Any settings different than snapshot?

178.5.39 OptionsResetAllToDefault as boolean

MBS Tools Plugin, Plugin Version: 5.4, Platforms: macOS, Linux, Windows, Targets: All.

Function: Reset all options to their default values.

178.5.40 OptionsResetToSnapshot as boolean

MBS Tools Plugin, Plugin Version: 5.4, Platforms: macOS, Linux, Windows, Targets: All.

Function: Reset config settings to snapshot (after document processing).

178.5.41 OptionsSnapshot as boolean

MBS Tools Plugin, Plugin Version: 5.4, Platforms: macOS, Linux, Windows, Targets: All.

Function: Take a snapshot of current config settings.

178.5.42 ParseFile(filename as string) as Integer

MBS Tools Plugin, Plugin Version: 5.4, Platforms: macOS, Linux, Windows, Targets: All.

Function: Parse markup in named file.

178.5.43 ParseSource(theInput as TidyInputMBS) as Integer

MBS Tools Plugin, Plugin Version: 5.4, Platforms: macOS, Linux, Windows, Targets: All.

Function: Parse markup in given generic input source.

178.5.44 ParseString(data as string) as Integer

MBS Tools Plugin, Plugin Version: 5.4, Platforms: macOS, Linux, Windows, Targets: All.

Function: Parse markup in given string.
Example:

```
dim t as new TidyDocumentMBS

call t.ParseString("<p>Hello World</p>") // pass here bad html
call t.CleanAndRepair

dim s As String=t.SaveString
MsgBox s // show fixed html
```

178.5.45 ParseStringOption(OptionName as string, value as string) as boolean

MBS Tools Plugin, Plugin Version: 5.4, Platforms: macOS, Linux, Windows, Targets: All.

Function: Parses a string to set an option.
Example:

```
dim t as new TidyDocumentMBS

MsgBox str(t.OptionQuiet)
dim b1 as boolean = t.ParseStringOption("Quiet","true")
MsgBox str(t.OptionQuiet)

dim b2 as boolean = t.ParseStringOption("Quiet","false")
MsgBox str(t.OptionQuiet)
```

Notes:

Useful if you don't know the type of the option.
Returns true on success and false on failure.

178.5.46 RelatedOptionsList(Option as TidyOptionMBS) as TidyIteratorMBS

MBS Tools Plugin, Plugin Version: 5.4, Platforms: macOS, Linux, Windows, Targets: All.

Function: Iterate over a list of related options.

178.5.47 ReleaseDate as string

MBS Tools Plugin, Plugin Version: 5.4, Platforms: macOS, Linux, Windows, Targets: All.

Function: Get release date (version) for current library.

178.5.48 ReportDoctype as Integer

MBS Tools Plugin, Plugin Version: 17.1, Platforms: macOS, Linux, Windows, Targets: All.

Function: The report document type.

178.5.49 Root as TidyNodeMBS

MBS Tools Plugin, Plugin Version: 5.4, Platforms: macOS, Linux, Windows, Targets: All.

Function: The root node in the html tree.

178.5.50 RunDiagnostics as Integer

MBS Tools Plugin, Plugin Version: 5.4, Platforms: macOS, Linux, Windows, Targets: All.

Function: Run configured diagnostics on parsed and repaired markup.
Notes: Must call CleanAndRepair first.

178.5.51 SaveConfig(theOutput as TidyOutputMBS) as Integer

MBS Tools Plugin, Plugin Version: 5.4, Platforms: macOS, Linux, Windows, Targets: All.

Function: Save current settings to given output sink.
Notes: Only non-default values are written.

178.5.52 SaveConfigFile(filename as string) as Integer

MBS Tools Plugin, Plugin Version: 5.4, Platforms: macOS, Linux, Windows, Targets: All.

Function: Save current settings to named file.
Notes: Only non-default values are written.

178.5.53 SaveFile(filename as string) as Integer

MBS Tools Plugin, Plugin Version: 5.4, Platforms: macOS, Linux, Windows, Targets: All.

Function: Save to named file.

178.5.54 SaveOutput(theOutput as TidyOutputMBS) as Integer

MBS Tools Plugin, Plugin Version: 5.4, Platforms: macOS, Linux, Windows, Targets: All.

Function: Save to given generic output.

178.5.55 SaveString as string

MBS Tools Plugin, Plugin Version: 5.4, Platforms: macOS, Linux, Windows, Targets: All.

Function: Save to a string.
Example:

```
dim t as new TidyDocumentMBS

call t.ParseString("<p>Hello World</p>") // pass here bad html
call t.CleanAndRepair

dim s As String=t.SaveString
MsgBox s // show fixed html
```

Notes:

Returns "" on failure.

The returned string has no encoding set. You need to use DefineEncoding.

178.5.56 SetBooleanOption(OptionID as Integer, value as boolean) as boolean

MBS Tools Plugin, Plugin Version: 5.4, Platforms: macOS, Linux, Windows, Targets: All.

Function: Sets an option with a given boolean value.
Notes: Returns true on success and false on failure.

178.5.57 SetCharacterEncoding(encodingName as string) as Integer

MBS Tools Plugin, Plugin Version: 5.4, Platforms: macOS, Linux, Windows, Targets: All.

Function: Set the input/output character encoding for parsing markup.
Notes: Values include: ascii, latin1, raw, utf8, iso2022, mac, win1252, utf16le, utf16be, utf16, big5 and shiftjis. Case in-sensitive.

178.5.58 SetErrorFile(filename as string) as boolean

MBS Tools Plugin, Plugin Version: 5.4, Platforms: macOS, Linux, Windows, Targets: All.

Function: Redirects error output to named file.
Notes: Returns true on success.

178.5.59 SetInputCharacterEncoding(encodingName as string) as Integer

MBS Tools Plugin, Plugin Version: 5.4, Platforms: macOS, Linux, Windows, Targets: All.

Function: Set the input character encoding for parsing markup.
Example:

```
dim t as new TidyDocumentMBS

MsgBox str(t.OptionInCharEncoding)
call t.SetInputCharacterEncoding "utf8"
MsgBox str(t.OptionInCharEncoding)
```

Notes: Values include: ascii, latin1, raw, utf8, iso2022, mac, win1252, utf16le, utf16be, utf16, big5 and shiftjis. Case in-sensitive.

178.5.60 SetIntegerOption(OptionID as Integer, value as Integer) as boolean

MBS Tools Plugin, Plugin Version: 5.4, Platforms: macOS, Linux, Windows, Targets: All.

Function: Sets an option with a given integer value.
Notes: Returns true on success and false on failure.

178.5.61 SetOutputCharacterEncoding(encodingName as string) as Integer

MBS Tools Plugin, Plugin Version: 5.4, Platforms: macOS, Linux, Windows, Targets: All.

Function: Set the output character encoding for parsing markup.
Notes: Values include: ascii, latin1, raw, utf8, iso2022, mac, win1252, utf16le, utf16be, utf16, big5 and shiftjis. Case in-sensitive.

178.5.62 SetStringOption(OptionID as Integer, value as string) as boolean

MBS Tools Plugin, Plugin Version: 5.4, Platforms: macOS, Linux, Windows, Targets: All.

Function: Sets an option with a given string value.
Notes: Returns true on success and false on failure.

178.5.63 Status as Integer

MBS Tools Plugin, Plugin Version: 5.4, Platforms: macOS, Linux, Windows, Targets: All.

Function: Get status of current document.

178.5.64 UserDeclaredTagList as TidyIteratorMBS

MBS Tools Plugin, Plugin Version: 5.4, Platforms: macOS, Linux, Windows, Targets: All.

Function: Iterate over user declared tags.

178.5.65 WarningCount as Integer

MBS Tools Plugin, Plugin Version: 5.4, Platforms: macOS, Linux, Windows, Targets: All.

Function: Number of warnings encountered.

178.5.66 Properties

178.5.67 ErrorOutput as TidyOutputMBS

MBS Tools Plugin, Plugin Version: 5.4, Platforms: macOS, Linux, Windows, Targets: All.

Function: The output where the error report is written to.
Notes: (Read and Write property)

178.5.68 Handle as Integer

MBS Tools Plugin, Plugin Version: 10.1, Platforms: macOS, Linux, Windows, Targets: All.

Function: The internal reference to the tidy document object.
Notes: (Read only property)

178.5.69 OptionAccessibilityCheck as Integer

MBS Tools Plugin, Plugin Version: 10.1, Platforms: macOS, Linux, Windows, Targets: All.

Function: The tidy option accessibility-check.
Notes:

This option specifies what level of accessibility checking, if any, that Tidy should perform.
Level 0 (Tidy Classic) is equivalent to Tidy Classic's accessibility checking.
For more information on Tidy's accessibility checking, visit Tidy's Accessibility Page (http://www.html-tidy.org/accessibility/).
(Read and Write property)

178.5.70 OptionAccessibilityCheckLevel as Integer

MBS Tools Plugin, Plugin Version: 10.1, Platforms: macOS, Linux, Windows, Targets: All.

Function: This option specifies what level of accessibility checking, if any, that Tidy should do.
Deprecated: This item is deprecated and should no longer be used. **Notes:**

Level 0 is equivalent to Tidy Classic's accessibility checking. For more information on Tidy's accessibility checking, visit the Adaptive Technology Resource Centre at the University of Toronto. :

http://www.aprompt.ca/Tidy/accessibilitychecks.html
(Read and Write property)

178.5.71 OptionAddXmlDecl as Boolean

MBS Tools Plugin, Plugin Version: 10.1, Platforms: macOS, Linux, Windows, Targets: All.

Function: The tidy option add-xml-decl.
Notes:

This option specifies if Tidy should add the XML declaration when outputting XML or XHTML.
Note that if the input already includes an & lt;?xml ... ?& gt; declaration then this option will be ignored.
If the encoding for the output is different from ascii, one of the utf* encodings, or raw, then the declaration is always added as required by the XML standard.
(Read and Write property)

178.5.72 OptionAddXmlSpace as Boolean

MBS Tools Plugin, Plugin Version: 10.1, Platforms: macOS, Linux, Windows, Targets: All.

Function: The tidy option add-xml-space.
Notes:

This option specifies if Tidy should add xml:space="preserve" to elements such as & lt;pre& gt;, & lt;style& gt; and & lt;script& gt; when generating XML.
This is needed if the whitespace in such elements is to be parsed appropriately without having access to the DTD.
(Read and Write property)

178.5.73 OptionAltText as String

MBS Tools Plugin, Plugin Version: 10.1, Platforms: macOS, Linux, Windows, Targets: All.

Function: The tidy option alt-text.
Notes:

This option specifies the default alt= text Tidy uses for & lt;img& gt; attributes when the alt= attribute is missing.
Use with care, as it is your responsibility to make your documents accessible to people who cannot see the images.
(Read and Write property)

178.5.74 OptionAnchorAsName as Boolean

MBS Tools Plugin, Plugin Version: 10.1, Platforms: macOS, Linux, Windows, Targets: All.

Function: The tidy option anchor-as-name.
Notes:

This option controls the deletion or addition of the name attribute in elements where it can serve as anchor.
If set to yes a name attribute, if not already existing, is added along an existing id attribute if the DTD allows it.
If set to no any existing name attribute is removed if an id attribute exists or has been added.
(Read and Write property)

178.5.75 OptionAsciiChars as Boolean

MBS Tools Plugin, Plugin Version: 10.1, Platforms: macOS, Linux, Windows, Targets: All.

Function: The tidy option ascii-chars.
Notes:

Can be used to modify behavior of the clean option when set to yes.
If set to yes when using clean, & amp;emdash;, & amp;rdquo;, and other named character entities are downgraded to their closest ASCII equivalents.
(Read and Write property)

178.5.76 OptionAssumeXmlProcins as Boolean

MBS Tools Plugin, Plugin Version: 10.1, Platforms: macOS, Linux, Windows, Targets: All.

Function: The tidy option assume-xml-procins.
Notes:

This option specifies if Tidy should change the parsing of processing instructions to require ?& gt; as the terminator rather than & gt;.
This option is automatically set if the input is in XML.

(Read and Write property)

178.5.77 OptionBare as Boolean

MBS Tools Plugin, Plugin Version: 10.1, Platforms: macOS, Linux, Windows, Targets: All.

Function: The tidy option bare.
Notes:

This option specifies if Tidy should strip Microsoft specific HTML from Word 2000 documents, and output spaces rather than non-breaking spaces where they exist in the input.
(Read and Write property)

178.5.78 OptionBlockTags as String

MBS Tools Plugin, Plugin Version: 10.1, Platforms: macOS, Linux, Windows, Targets: All.

Function: This option specifies new block-level tags.
Deprecated: This item is deprecated and should no longer be used. **Notes:**

This option takes a space or comma separated list of tag names. Unless you declare new tags, Tidy will refuse to generate a tidied file if the input includes previously unknown tags. Note you can't change the content model for elements such as <TABLE>, <UL>, <OL>and <DL>. This option is ignored in XML mode.
(Read and Write property)

178.5.79 OptionBodyOnly as Integer

MBS Tools Plugin, Plugin Version: 10.1, Platforms: macOS, Linux, Windows, Targets: All.

Function: This option specifies if Tidy should print only the contents of the body tag as an HTML fragment.
Deprecated: This item is deprecated and should no longer be used. **Notes:**

If set to "auto", this is performed only if the body tag has been inferred. Useful for incorporating existing whole pages as a portion of another page. This option has no effect if XML output is requested.

Value is 0 for no, 1 for yes and 2 for auto.
(Read and Write property)

178.5.80 OptionBreakBeforeBr as Boolean

MBS Tools Plugin, Plugin Version: 10.1, Platforms: macOS, Linux, Windows, Targets: All.

Function: The tidy option break-before-br.
Notes:

This option specifies if Tidy should output a line break before each & lt;br& gt; element.
(Read and Write property)

178.5.81 OptionCharEncoding as Integer

MBS Tools Plugin, Plugin Version: 10.1, Platforms: macOS, Linux, Windows, Targets: All.

Function: The tidy option char-encoding.
Notes:

This option specifies the character encoding Tidy uses for both the input and output.
For ascii Tidy will accept Latin-1 (ISO-8859-1) character values, but will use entities for all characters whose value & gt;127.
For raw, Tidy will output values above 127 without translating them into entities.
For latin1, characters above 255 will be written as entities.
For utf8, Tidy assumes that both input and output are encoded as UTF-8.
You can use iso2022 for files encoded using the ISO-2022 family of encodings e.g. ISO-2022-JP.
For mac and win1252, Tidy will accept vendor specific character values, but will use entities for all characters whose value & gt;127.
For unsupported encodings, use an external utility to convert to and from UTF-8.
(Read and Write property)

178.5.82 OptionClean as Boolean

MBS Tools Plugin, Plugin Version: 10.1, Platforms: macOS, Linux, Windows, Targets: All.

Function: The tidy option clean.
Notes:

This option specifies if Tidy should perform cleaning of some legacy presentational tags (currently & lt;i& gt;, & lt;b& gt;, & lt;center& gt; when enclosed within appropriate inline tags, and & lt;font& gt;). If set to yes then legacy tags will be replaced with CSS & lt;style& gt; tags and structural markup as appropriate.
(Read and Write property)

178.5.83 OptionCoerceEndtags as Boolean

MBS Tools Plugin, Plugin Version: 10.1, Platforms: macOS, Linux, Windows, Targets: All.

Function: The tidy option coerce-endtags.
Notes:

This option specifies if Tidy should coerce a start tag into an end tag in cases where it looks like an end tag was probably intended; for example, given
& lt;span& gt;foo & lt;b& gt;bar& lt;b& gt; baz& lt;/span& gt;
Tidy will output
& lt;span& gt;foo & lt;b& gt;bar& lt;/b& gt; baz& lt;/span& gt;
(Read and Write property)

178.5.84 OptionCssPrefix as String

MBS Tools Plugin, Plugin Version: 10.1, Platforms: macOS, Linux, Windows, Targets: All.

Function: The tidy option css-prefix.
Notes:

This option specifies the prefix that Tidy uses for styles rules.
By default, c will be used.
(Read and Write property)

178.5.85 OptionDecorateInferredUl as Boolean

MBS Tools Plugin, Plugin Version: 10.1, Platforms: macOS, Linux, Windows, Targets: All.

Function: The tidy option decorate-inferred-ul.
Notes:

This option specifies if Tidy should decorate inferred & lt;ul& gt; elements with some CSS markup to avoid indentation to the right.
(Read and Write property)

178.5.86 OptionDoctype as String

MBS Tools Plugin, Plugin Version: 10.1, Platforms: macOS, Linux, Windows, Targets: All.

Function: The tidy option doctype.
Notes:

This option specifies the DOCTYPE declaration generated by Tidy.
If set to omit the output won't contain a DOCTYPE declaration. Note this this also implies numeric-entities is set to yes.
If set to html5 the DOCTYPE is set to & lt;!DOCTYPE html& gt;.
If set to auto (the default) Tidy will use an educated guess based upon the contents of the document.
If set to strict, Tidy will set the DOCTYPE to the HTML4 or XHTML1 strict DTD.
If set to loose, the DOCTYPE is set to the HTML4 or XHTML1 loose (transitional) DTD.
Alternatively, you can supply a string for the formal public identifier (FPI).

For example:
doctype: "-//ACME//DTD HTML 3.14159//EN"
If you specify the FPI for an XHTML document, Tidy will set the system identifier to an empty string. For an HTML document, Tidy adds a system identifier only if one was already present in order to preserve the processing mode of some browsers. Tidy leaves the DOCTYPE for generic XML documents unchanged.
This option does not offer a validation of document conformance.
(Read and Write property)

178.5.87 OptionDoctypeMode as Integer

MBS Tools Plugin, Plugin Version: 10.1, Platforms: macOS, Linux, Windows, Targets: All.

Function: The tidy option doctype-mode.
Notes:

(Read only property)

178.5.88 OptionDropEmptyElements as Boolean

MBS Tools Plugin, Plugin Version: 10.1, Platforms: macOS, Linux, Windows, Targets: All.

Function: The tidy option drop-empty-elements.
Notes:

This option specifies if Tidy should discard empty elements.
(Read and Write property)

178.5.89 OptionDropEmptyParas as Boolean

MBS Tools Plugin, Plugin Version: 10.1, Platforms: macOS, Linux, Windows, Targets: All.

Function: The tidy option drop-empty-paras.
Notes:

This option specifies if Tidy should discard empty paragraphs.
(Read and Write property)

178.5.90 OptionDropFontTags as Boolean

MBS Tools Plugin, Plugin Version: 10.1, Platforms: macOS, Linux, Windows, Targets: All.

Function: The tidy option drop-font-tags.
Notes:

Deprecated; do not use. This option is destructive to & lt;font& gt; tags, and it will be removed from future versions of Tidy. Use the clean option instead.
If you do set this option despite the warning it will perform as clean except styles will be inline instead of put into a CSS class. & lt;font& gt; tags will be dropped completely and their styles will not be preserved.
If both clean and this option are enabled, & lt;font& gt; tags will still be dropped completely, and other styles will be preserved in a CSS class instead of inline.
See clean for more information.
(Read and Write property)

178.5.91 OptionDropPropAttrs as Boolean

MBS Tools Plugin, Plugin Version: 10.1, Platforms: macOS, Linux, Windows, Targets: All.

Function: This option specifies if Tidy should strip out proprietary attributes, such as MS data binding attributes.
Deprecated: This item is deprecated and should no longer be used. **Notes:** (Read and Write property)

178.5.92 OptionDropProprietaryAttributes as Boolean

MBS Tools Plugin, Plugin Version: 10.1, Platforms: macOS, Linux, Windows, Targets: All.

Function: The tidy option drop-proprietary-attributes.
Notes:

This option specifies if Tidy should strip out proprietary attributes, such as Microsoft data binding attributes. Additionally attributes that aren't permitted in the output version of HTML will be dropped if used with strict-tags-attributes.
(Read and Write property)

178.5.93 OptionDuplicateAttrs as Integer

MBS Tools Plugin, Plugin Version: 10.1, Platforms: macOS, Linux, Windows, Targets: All.

Function: One of the options.
Deprecated: This item is deprecated and should no longer be used. **Notes:** (Read and Write property)

178.5.94 OptionEmacs as Boolean

MBS Tools Plugin, Plugin Version: 10.1, Platforms: macOS, Linux, Windows, Targets: All.

Function: This option specifies if Tidy should change the format for reporting errors and warnings to a format that is more easily parsed by GNU Emacs.

Deprecated: This item is deprecated and should no longer be used. **Notes:** (Read and Write property)

178.5.95 OptionEmacsFile as String

MBS Tools Plugin, Plugin Version: 10.1, Platforms: macOS, Linux, Windows, Targets: All.

Function: Used internally.
Deprecated: This item is deprecated and should no longer be used. **Notes:** (Read and Write property)

178.5.96 OptionEmptyTags as String

MBS Tools Plugin, Plugin Version: 10.1, Platforms: macOS, Linux, Windows, Targets: All.

Function: This option specifies new empty inline tags.
Deprecated: This item is deprecated and should no longer be used. **Notes:**

This option takes a space or comma separated list of tag names. Unless you declare new tags, Tidy will refuse to generate a tidied file if the input includes previously unknown tags. Remember to also declare empty tags as either inline or blocklevel. This option is ignored in XML mode.
(Read and Write property)

178.5.97 OptionEncloseBlockText as Boolean

MBS Tools Plugin, Plugin Version: 10.1, Platforms: macOS, Linux, Windows, Targets: All.

Function: The tidy option enclose-block-text.
Notes:

This option specifies if Tidy should insert a & lt;p& gt; element to enclose any text it finds in any element that allows mixed content for HTML transitional but not HTML strict.
(Read and Write property)

178.5.98 OptionEncloseBodyText as Boolean

MBS Tools Plugin, Plugin Version: 10.1, Platforms: macOS, Linux, Windows, Targets: All.

Function: This option specifies if Tidy should enclose any text it finds in the body element within a <P>element.
Deprecated: This item is deprecated and should no longer be used. **Notes:**

This is useful when you want to take existing HTML and use it with a style sheet.
(Read and Write property)

178.5.99 OptionEncloseText as Boolean

MBS Tools Plugin, Plugin Version: 10.1, Platforms: macOS, Linux, Windows, Targets: All.

Function: The tidy option enclose-text.
Notes:

This option specifies if Tidy should enclose any text it finds in the body element within a & lt;p& gt; element. This is useful when you want to take existing HTML and use it with a style sheet.
(Read and Write property)

178.5.100 OptionErrFile as String

MBS Tools Plugin, Plugin Version: 10.1, Platforms: macOS, Linux, Windows, Targets: All.

Function: This option specifies the error file Tidy uses for errors and warnings.
Deprecated: This item is deprecated and should no longer be used. **Notes:**

Normally errors and warnings are output to "stderr".
(Read and Write property)

178.5.101 OptionErrorFile as String

MBS Tools Plugin, Plugin Version: 10.1, Platforms: macOS, Linux, Windows, Targets: All.

Function: The tidy option error-file.
Notes:

This option specifies the error file Tidy uses for errors and warnings. Normally errors and warnings are output to stderr.
(Read and Write property)

178.5.102 OptionEscapeCdata as Boolean

MBS Tools Plugin, Plugin Version: 10.1, Platforms: macOS, Linux, Windows, Targets: All.

Function: The tidy option escape-cdata.
Notes:

This option specifies if Tidy should convert & lt;! [CDATA [ ]] & gt; sections to normal text.
(Read and Write property)

178.5.103 OptionEscapeScripts as Boolean

MBS Tools Plugin, Plugin Version: 10.1, Platforms: macOS, Linux, Windows, Targets: All.

Function: The tidy option escape-scripts.
Notes:

This option causes items that look like closing tags, like & lt;/g to be escaped to & lt;\/g. Set this option to 'no' if you do not want this.
(Read and Write property)

178.5.104 OptionFixBackslash as Boolean

MBS Tools Plugin, Plugin Version: 10.1, Platforms: macOS, Linux, Windows, Targets: All.

Function: The tidy option fix-backslash.
Notes:

This option specifies if Tidy should replace backslash characters \in URLs with forward slashes /.
(Read and Write property)

178.5.105 OptionFixBadComments as Boolean

MBS Tools Plugin, Plugin Version: 10.1, Platforms: macOS, Linux, Windows, Targets: All.

Function: The tidy option fix-bad-comments.
Notes:

This option specifies if Tidy should replace unexpected hyphens with = characters when it comes across adjacent hyphens.
The default is yes.
This option is provided for users of Cold Fusion which uses the comment syntax: & lt;!— —& gt;.
(Read and Write property)

178.5.106 OptionFixComments as Boolean

MBS Tools Plugin, Plugin Version: 10.1, Platforms: macOS, Linux, Windows, Targets: All.

Function: This option specifies if Tidy should replace unexpected hyphens with "=" characters when it comes across adjacent hyphens.
Deprecated: This item is deprecated and should no longer be used. **Notes:**

The default is yes. This option is provided for users of Cold Fusion which uses the comment syntax: <!——>
(Read and Write property)

178.5.107 OptionFixUri as Boolean

MBS Tools Plugin, Plugin Version: 10.1, Platforms: macOS, Linux, Windows, Targets: All.

Function: The tidy option fix-uri.
Notes:

This option specifies if Tidy should check attribute values that carry URIs for illegal characters and if such are found, escape them as HTML4 recommends.
(Read and Write property)

178.5.108 OptionForceOutput as Boolean

MBS Tools Plugin, Plugin Version: 10.1, Platforms: macOS, Linux, Windows, Targets: All.

Function: The tidy option force-output.
Notes:

This option specifies if Tidy should produce output even if errors are encountered.
Use this option with care; if Tidy reports an error, this means Tidy was not able to (or is not sure how to) fix the error, so the resulting output may not reflect your intention.
(Read and Write property)

178.5.109 OptionGdoc as Boolean

MBS Tools Plugin, Plugin Version: 10.1, Platforms: macOS, Linux, Windows, Targets: All.

Function: The tidy option gdoc.
Notes:

This option specifies if Tidy should enable specific behavior for cleaning up HTML exported from Google Docs.

(Read and Write property)

178.5.110 OptionGnuEmacs as Boolean

MBS Tools Plugin, Plugin Version: 10.1, Platforms: macOS, Linux, Windows, Targets: All.

Function: The tidy option gnu-emacs.
Notes:

This option specifies if Tidy should change the format for reporting errors and warnings to a format that is more easily parsed by GNU Emacs.
(Read and Write property)

178.5.111 OptionGnuEmacsFile as String

MBS Tools Plugin, Plugin Version: 10.1, Platforms: macOS, Linux, Windows, Targets: All.

Function: The tidy option gnu-emacs-file.
Notes:

Used internally.
(Read and Write property)

178.5.112 OptionHideComments as Boolean

MBS Tools Plugin, Plugin Version: 10.1, Platforms: macOS, Linux, Windows, Targets: All.

Function: The tidy option hide-comments.
Notes:

This option specifies if Tidy should print out comments.
(Read and Write property)

178.5.113 OptionHideEndtags as Boolean

MBS Tools Plugin, Plugin Version: 10.1, Platforms: macOS, Linux, Windows, Targets: All.

Function: The tidy option hide-endtags.
Notes:

This option is an alias for omit-optional-tags.
(Read and Write property)

178.5.114 OptionHtmlOut as Boolean

MBS Tools Plugin, Plugin Version: 10.1, Platforms: macOS, Linux, Windows, Targets: All.

Function: This option specifies if Tidy should generate pretty printed output, writing it as HTML.
Deprecated: This item is deprecated and should no longer be used. **Notes:** (Read and Write property)

178.5.115 OptionInCharEncoding as Integer

MBS Tools Plugin, Plugin Version: 10.1, Platforms: macOS, Linux, Windows, Targets: All.

Function: This option specifies the character encoding Tidy uses for the input.
Deprecated: This item is deprecated and should no longer be used. **Notes:**

See char-encoding for more info.
(Read and Write property)

178.5.116 OptionIndent as Integer

MBS Tools Plugin, Plugin Version: 10.1, Platforms: macOS, Linux, Windows, Targets: All.

Function: The tidy option indent.
Notes:

This option specifies if Tidy should indent block-level tags.
If set to auto Tidy will decide whether or not to indent the content of tags such as & lt;title& gt;, & lt;h1& gt;-& lt;h6& gt;, & lt;li& gt;, & lt;td& gt;, or & lt;p& gt; based on the content including a block-level element.
Setting indent to yes can expose layout bugs in some browsers.
Use the option indent-spaces to control the number of spaces or tabs output per level of indent, and indent-with-tabs to specify whether spaces or tabs are used.
(Read and Write property)

178.5.117 OptionIndentAttributes as Boolean

MBS Tools Plugin, Plugin Version: 10.1, Platforms: macOS, Linux, Windows, Targets: All.

Function: The tidy option indent-attributes.
Notes:

This option specifies if Tidy should begin each attribute on a new line.
(Read and Write property)

178.5.118 OptionIndentCdata as Boolean

MBS Tools Plugin, Plugin Version: 10.1, Platforms: macOS, Linux, Windows, Targets: All.

Function: The tidy option indent-cdata.
Notes:

This option specifies if Tidy should indent & lt;! [CDATA [ ]] & gt; sections.
(Read and Write property)

178.5.119 OptionIndentContent as Integer

MBS Tools Plugin, Plugin Version: 10.1, Platforms: macOS, Linux, Windows, Targets: All.

Function: One of the options.
Deprecated: This item is deprecated and should no longer be used. **Notes:** (Read and Write property)

178.5.120 OptionIndentSpaces as Integer

MBS Tools Plugin, Plugin Version: 10.1, Platforms: macOS, Linux, Windows, Targets: All.

Function: The tidy option indent-spaces.
Notes:

This option specifies the number of spaces or tabs that Tidy uses to indent content when indent is enabled. Note that the default value for this option is dependent upon the value of indent-with-tabs (see also).
(Read and Write property)

178.5.121 OptionIndentWithTabs as Boolean

MBS Tools Plugin, Plugin Version: 10.1, Platforms: macOS, Linux, Windows, Targets: All.

Function: The tidy option indent-with-tabs.
Notes:

This option specifies if Tidy should indent with tabs instead of spaces, assuming indent is yes.
Set it to yes to indent using tabs instead of the default spaces.
Use the option indent-spaces to control the number of tabs output per level of indent. Note that when indent-with-tabs is enabled the default value of indent-spaces is reset to 1.
Note tab-size controls converting input tabs to spaces. Set it to zero to retain input tabs.
(Read and Write property)

178.5.122 OptionInlineTags as String

MBS Tools Plugin, Plugin Version: 10.1, Platforms: macOS, Linux, Windows, Targets: All.

Function: This option specifies new non-empty inline tags. This option takes a space or comma separated list of tag names.
Deprecated: This item is deprecated and should no longer be used. **Notes:**

Unless you declare new tags, Tidy will refuse to generate a tidied file if the input includes previously unknown tags. This option is ignored in XML mode.
(Read and Write property)

178.5.123 OptionInputEncoding as Integer

MBS Tools Plugin, Plugin Version: 10.1, Platforms: macOS, Linux, Windows, Targets: All.

Function: The tidy option input-encoding.
Notes:

This option specifies the character encoding Tidy uses for the input. See char-encoding for more info.
(Read and Write property)

178.5.124 OptionInputXml as Boolean

MBS Tools Plugin, Plugin Version: 10.1, Platforms: macOS, Linux, Windows, Targets: All.

Function: The tidy option input-xml.
Notes:

This option specifies if Tidy should use the XML parser rather than the error correcting HTML parser.
(Read and Write property)

178.5.125 OptionJoinClasses as Boolean

MBS Tools Plugin, Plugin Version: 10.1, Platforms: macOS, Linux, Windows, Targets: All.

Function: The tidy option join-classes.
Notes:

This option specifies if Tidy should combine class names to generate a single, new class name if multiple class assignments are detected on an element.
(Read and Write property)

178.5.126 OptionJoinStyles as Boolean

MBS Tools Plugin, Plugin Version: 10.1, Platforms: macOS, Linux, Windows, Targets: All.

Function: The tidy option join-styles.
Notes:

This option specifies if Tidy should combine styles to generate a single, new style if multiple style values are detected on an element.
(Read and Write property)

178.5.127 OptionKeepFileTimes as Boolean

MBS Tools Plugin, Plugin Version: 10.1, Platforms: macOS, Linux, Windows, Targets: All.

Function: This option specifies if Tidy should keep the original modification time of files that Tidy modifies in place.
Deprecated: This item is deprecated and should no longer be used. **Notes:**

The default is no. Setting the option to yes allows you to tidy files without causing these files to be uploaded to a web server when using a tool such as SiteCopy. Note this feature is not supported on some platforms.
(Read and Write property)

178.5.128 OptionKeepTime as Boolean

MBS Tools Plugin, Plugin Version: 10.1, Platforms: macOS, Linux, Windows, Targets: All.

Function: The tidy option keep-time.
Notes:

This option specifies if Tidy should keep the original modification time of files that Tidy modifies in place. Setting the option to yes allows you to tidy files without changing the file modification date, which may be useful with certain tools that use the modification date for things such as automatic server deployment. Note this feature is not supported on some platforms.
(Read and Write property)

178.5.129 OptionLanguage as String

MBS Tools Plugin, Plugin Version: 10.1, Platforms: macOS, Linux, Windows, Targets: All.

Function: The tidy option language.
Notes:

Currently not used, but this option specifies the language Tidy would use if it were properly localized. For example: en.

(Read and Write property)

178.5.130 OptionLiteralAttribs as Boolean

MBS Tools Plugin, Plugin Version: 10.1, Platforms: macOS, Linux, Windows, Targets: All.

Function: This option specifies if Tidy should ensure that whitespace characters within attribute values are passed through unchanged.
Deprecated: This item is deprecated and should no longer be used. **Notes:** (Read and Write property)

178.5.131 OptionLiteralAttributes as Boolean

MBS Tools Plugin, Plugin Version: 10.1, Platforms: macOS, Linux, Windows, Targets: All.

Function: The tidy option literal-attributes.
Notes:

This option specifies how Tidy deals with whitespace characters within attribute values.
If the value is no Tidy normalizes attribute values by replacing any newline or tab with a single space, and further by replacing any contiguous whitespace with a single space.
To force Tidy to preserve the original, literal values of all attributes and ensure that whitespace within attribute values is passed through unchanged, set this option to yes.
(Read and Write property)

178.5.132 OptionLogicalEmphasis as Boolean

MBS Tools Plugin, Plugin Version: 10.1, Platforms: macOS, Linux, Windows, Targets: All.

Function: The tidy option logical-emphasis.
Notes:

This option specifies if Tidy should replace any occurrence of & lt;i& gt; with & lt;em& gt; and any occurrence of & lt;b& gt; with & lt;strong& gt;. Any attributes are preserved unchanged.
This option can be set independently of the clean option.
(Read and Write property)

178.5.133 OptionLowerLiterals as Boolean

MBS Tools Plugin, Plugin Version: 10.1, Platforms: macOS, Linux, Windows, Targets: All.

Function: The tidy option lower-literals.
Notes:

This option specifies if Tidy should convert the value of an attribute that takes a list of predefined values to lower case.
This is required for XHTML documents.
(Read and Write property)

178.5.134 OptionMakeBare as Boolean

MBS Tools Plugin, Plugin Version: 10.1, Platforms: macOS, Linux, Windows, Targets: All.

Function: This option specifies if Tidy should strip Microsoft specific HTML from Word 2000 documents, and output spaces rather than non-breaking spaces where they exist in the input.
Deprecated: This item is deprecated and should no longer be used. **Notes:** (Read and Write property)

178.5.135 OptionMakeClean as Boolean

MBS Tools Plugin, Plugin Version: 10.1, Platforms: macOS, Linux, Windows, Targets: All.

Function: This option specifies if Tidy should strip out surplus presentational tags and attributes replacing them by style rules and structural markup as appropriate.
Deprecated: This item is deprecated and should no longer be used. **Notes:**

It works well on the HTML saved by Microsoft Office products.
(Read and Write property)

178.5.136 OptionMark as Boolean

MBS Tools Plugin, Plugin Version: 10.1, Platforms: macOS, Linux, Windows, Targets: All.

Function: This option specifies if Tidy should add a meta element to the document head to indicate that the document has been tidied.
Deprecated: This item is deprecated and should no longer be used. **Notes:**

Tidy won't add a meta element if one is already present.
(Read and Write property)

178.5.137 OptionMarkup as Boolean

MBS Tools Plugin, Plugin Version: 10.1, Platforms: macOS, Linux, Windows, Targets: All.

Function: The tidy option markup.
Notes:

This option specifies if Tidy should generate a pretty printed version of the markup. Note that Tidy won't generate a pretty printed version if it finds significant errors (see force-output).
(Read and Write property)

178.5.138 OptionMergeDivs as Integer

MBS Tools Plugin, Plugin Version: 10.1, Platforms: macOS, Linux, Windows, Targets: All.

Function: The tidy option merge-divs.
Notes:

This option can be used to modify the behavior of clean when set to yes.
This option specifies if Tidy should merge nested & lt;div& gt; such as & lt;div& gt;& lt;div& gt;...& lt;/div& gt;& lt;/div& gt;.
If set to auto the attributes of the inner & lt;div& gt; are moved to the outer one. Nested & lt;div& gt; with id attributes are not merged.
If set to yes the attributes of the inner & lt;div& gt; are discarded with the exception of class and style.
(Read and Write property)

178.5.139 OptionMergeEmphasis as Boolean

MBS Tools Plugin, Plugin Version: 10.1, Platforms: macOS, Linux, Windows, Targets: All.

Function: The tidy option merge-emphasis.
Notes:

This option specifies if Tidy should merge nested & lt;b& gt; and & lt;i& gt; elements; for example, for the case
& lt;b class="rtop-2"& gt;foo & lt;b class="r2-2"& gt;bar& lt;/b& gt; baz& lt;/b& gt;,
Tidy will output & lt;b class="rtop-2"& gt;foo bar baz& lt;/b& gt;.
(Read and Write property)

178.5.140 OptionMergeSpans as Integer

MBS Tools Plugin, Plugin Version: 10.1, Platforms: macOS, Linux, Windows, Targets: All.

Function: The tidy option merge-spans.
Notes:

This option can be used to modify the behavior of clean when set to yes.
This option specifies if Tidy should merge nested & lt;span& gt; such as & lt;span& gt;& lt;span& gt;...& lt;/span& gt;& lt;/span& gt;.
The algorithm is identical to the one used by merge-divs.

(Read and Write property)

178.5.141 OptionNcr as Boolean

MBS Tools Plugin, Plugin Version: 10.1, Platforms: macOS, Linux, Windows, Targets: All.

Function: The tidy option ncr.
Notes:

This option specifies if Tidy should allow numeric character references.
(Read and Write property)

178.5.142 OptionNewBlocklevelTags as String

MBS Tools Plugin, Plugin Version: 10.1, Platforms: macOS, Linux, Windows, Targets: All.

Function: The tidy option new-blocklevel-tags.
Notes:

This option specifies new block-level tags. This option takes a space or comma separated list of tag names. Unless you declare new tags, Tidy will refuse to generate a tidied file if the input includes previously unknown tags.
Note you can't change the content model for elements such as & lt;table& gt;, & lt;ul& gt;, & lt;ol& gt; and & lt;dl& gt;.
This option is ignored in XML mode.
(Read and Write property)

178.5.143 OptionNewEmptyTags as String

MBS Tools Plugin, Plugin Version: 10.1, Platforms: macOS, Linux, Windows, Targets: All.

Function: The tidy option new-empty-tags.
Notes:

This option specifies new empty inline tags. This option takes a space or comma separated list of tag names. Unless you declare new tags, Tidy will refuse to generate a tidied file if the input includes previously unknown tags.
Remember to also declare empty tags as either inline or blocklevel.
This option is ignored in XML mode.
(Read and Write property)

178.5.144 OptionNewInlineTags as String

MBS Tools Plugin, Plugin Version: 10.1, Platforms: macOS, Linux, Windows, Targets: All.

Function: The tidy option new-inline-tags.
Notes:

This option specifies new non-empty inline tags. This option takes a space or comma separated list of tag names.
Unless you declare new tags, Tidy will refuse to generate a tidied file if the input includes previously unknown tags.
This option is ignored in XML mode.
(Read and Write property)

178.5.145 OptionNewline as Integer

MBS Tools Plugin, Plugin Version: 10.1, Platforms: macOS, Linux, Windows, Targets: All.

Function: The tidy option newline.
Notes:

The default is appropriate to the current platform.
Genrally CRLF on PC-DOS, Windows and OS/2; CR on Classic Mac OS; and LF everywhere else (Linux, Mac OS X, and Unix).
(Read and Write property)

178.5.146 OptionNewPreTags as String

MBS Tools Plugin, Plugin Version: 10.1, Platforms: macOS, Linux, Windows, Targets: All.

Function: The tidy option new-pre-tags.
Notes:

This option specifies new tags that are to be processed in exactly the same way as HTML's & lt;pre& gt; element. This option takes a space or comma separated list of tag names.
Unless you declare new tags, Tidy will refuse to generate a tidied file if the input includes previously unknown tags.
Note you cannot as yet add new CDATA elements.
This option is ignored in XML mode.
(Read and Write property)

178.5.147 OptionNumEntities as Boolean

MBS Tools Plugin, Plugin Version: 10.1, Platforms: macOS, Linux, Windows, Targets: All.

Function: This option specifies if Tidy should output entities other than the built-in HTML entities (& amp;, & lt;, & gt; and & quot;) in the numeric rather than the named entity form.
Deprecated: This item is deprecated and should no longer be used. **Notes:**

Only entities compatible with the DOCTYPE declaration generated are used. Entities that can be represented in the output encoding are translated correspondingly.
(Read and Write property)

178.5.148 OptionNumericEntities as Boolean

MBS Tools Plugin, Plugin Version: 10.1, Platforms: macOS, Linux, Windows, Targets: All.

Function: The tidy option numeric-entities.
Notes:

This option specifies if Tidy should output entities other than the built-in HTML entities (& amp;amp;, & amp;lt;, & amp;gt;, and & amp;quot;) in the numeric rather than the named entity form.
Only entities compatible with the DOCTYPE declaration generated are used.
Entities that can be represented in the output encoding are translated correspondingly.
(Read and Write property)

178.5.149 OptionOmitOptionalTags as Boolean

MBS Tools Plugin, Plugin Version: 10.1, Platforms: macOS, Linux, Windows, Targets: All.

Function: The tidy option omit-optional-tags.
Notes:

This option specifies if Tidy should omit optional start tags and end tags when generating output.
Setting this option causes all tags for the & lt;html& gt;, & lt;head& gt;, and & lt;body& gt; elements to be omitted from output, as well as such end tags as & lt;/p& gt;, & lt;/li& gt;, & lt;/dt& gt;, & lt;/dd& gt;, & lt;/option& gt;, & lt;/tr& gt;, & lt;/td& gt;, and & lt;/th& gt;.
This option is ignored for XML output.
(Read and Write property)

178.5.150 OptionOutCharEncoding as Integer

MBS Tools Plugin, Plugin Version: 10.1, Platforms: macOS, Linux, Windows, Targets: All.

Function: This option specifies the character encoding Tidy uses for the output.
Deprecated: This item is deprecated and should no longer be used. **Notes:**

See char-encoding for more info. May only be different from input-encoding for Latin encodings (ascii, latin0, latin1, mac, win1252, ibm858).

(Read and Write property)

178.5.151 OptionOutFile as String

MBS Tools Plugin, Plugin Version: 10.1, Platforms: macOS, Linux, Windows, Targets: All.

Function: This option specifies the output file Tidy uses for markup.
Deprecated: This item is deprecated and should no longer be used. **Notes:**

Normally markup is written to "stdout".
(Read and Write property)

178.5.152 OptionOutputBom as Integer

MBS Tools Plugin, Plugin Version: 10.1, Platforms: macOS, Linux, Windows, Targets: All.

Function: The tidy option output-bom.
Notes:

This option specifies if Tidy should write a Unicode Byte Order Mark character (BOM; also known as Zero Width No-Break Space; has value of U+FEFF) to the beginning of the output, and only applies to UTF-8 and UTF-16 output encodings.
If set to auto this option causes Tidy to write a BOM to the output only if a BOM was present at the beginning of the input.
A BOM is always written for XML/XHTML output using UTF-16 output encodings.
(Read and Write property)

178.5.153 OptionOutputEncoding as Integer

MBS Tools Plugin, Plugin Version: 10.1, Platforms: macOS, Linux, Windows, Targets: All.

Function: The tidy option output-encoding.
Notes:

This option specifies the character encoding Tidy uses for the output.
Note that this may only be different from input-encoding for Latin encodings (ascii, latin0, latin1, mac, win1252, ibm858).
See char-encoding for more information
(Read and Write property)

178.5.154 OptionOutputFile as String

MBS Tools Plugin, Plugin Version: 10.1, Platforms: macOS, Linux, Windows, Targets: All.

Function: The tidy option output-file.
Notes:

This option specifies the output file Tidy uses for markup. Normally markup is written to stdout.
(Read and Write property)

178.5.155 OptionOutputHtml as Boolean

MBS Tools Plugin, Plugin Version: 10.1, Platforms: macOS, Linux, Windows, Targets: All.

Function: The tidy option output-html.
Notes:

This option specifies if Tidy should generate pretty printed output, writing it as HTML.
(Read and Write property)

178.5.156 OptionOutputXhtml as Boolean

MBS Tools Plugin, Plugin Version: 10.1, Platforms: macOS, Linux, Windows, Targets: All.

Function: The tidy option output-xhtml.
Notes:

This option specifies if Tidy should generate pretty printed output, writing it as extensible HTML.
This option causes Tidy to set the DOCTYPE and default namespace as appropriate to XHTML, and will use the corrected value in output regardless of other sources.
For XHTML, entities can be written as named or numeric entities according to the setting of numeric-entities.
The original case of tags and attributes will be preserved, regardless of other options.
(Read and Write property)

178.5.157 OptionOutputXml as Boolean

MBS Tools Plugin, Plugin Version: 10.1, Platforms: macOS, Linux, Windows, Targets: All.

Function: The tidy option output-xml.
Notes:

This option specifies if Tidy should pretty print output, writing it as well-formed XML.
Any entities not defined in XML 1.0 will be written as numeric entities to allow them to be parsed by an XML parser.
The original case of tags and attributes will be preserved, regardless of other options.

(Read and Write property)

178.5.158 OptionPreserveEntities as Boolean

MBS Tools Plugin, Plugin Version: 10.1, Platforms: macOS, Linux, Windows, Targets: All.

Function: The tidy option preserve-entities.
Notes:

This option specifies if Tidy should preserve well-formed entities as found in the input.
(Read and Write property)

178.5.159 OptionPreTags as String

MBS Tools Plugin, Plugin Version: 10.1, Platforms: macOS, Linux, Windows, Targets: All.

Function: This option specifies new tags that are to be processed in exactly the same way as HTML's <PRE>element.
Deprecated: This item is deprecated and should no longer be used. **Notes:**

This option takes a space or comma separated list of tag names. Unless you declare new tags, Tidy will refuse to generate a tidied file if the input includes previously unknown tags. Note you can not as yet add new CDATA elements (similar to <SCRIPT>). This option is ignored in XML mode.
(Read and Write property)

178.5.160 OptionPunctuationWrap as Boolean

MBS Tools Plugin, Plugin Version: 10.1, Platforms: macOS, Linux, Windows, Targets: All.

Function: The tidy option punctuation-wrap.
Notes:

This option specifies if Tidy should line wrap after some Unicode or Chinese punctuation characters.
(Read and Write property)

178.5.161 OptionPunctWrap as Boolean

MBS Tools Plugin, Plugin Version: 10.1, Platforms: macOS, Linux, Windows, Targets: All.

Function: This option specifies if Tidy should line wrap after some Unicode or Chinese punctuation characters.
Deprecated: This item is deprecated and should no longer be used. **Notes:** (Read and Write property)

178.5.162 OptionQuiet as Boolean

MBS Tools Plugin, Plugin Version: 10.1, Platforms: macOS, Linux, Windows, Targets: All.

Function: The tidy option quiet.
Notes:

This option specifies if Tidy should output the summary of the numbers of errors and warnings, or the welcome or informational messages.
(Read and Write property)

178.5.163 OptionQuoteAmpersand as Boolean

MBS Tools Plugin, Plugin Version: 10.1, Platforms: macOS, Linux, Windows, Targets: All.

Function: The tidy option quote-ampersand.
Notes:

This option specifies if Tidy should output unadorned & amp; characters as & amp;amp;.
(Read and Write property)

178.5.164 OptionQuoteMarks as Boolean

MBS Tools Plugin, Plugin Version: 10.1, Platforms: macOS, Linux, Windows, Targets: All.

Function: The tidy option quote-marks.
Notes:

This option specifies if Tidy should output & quot; characters as & amp;quot; as is preferred by some editing environments.
The apostrophe character ' is written out as & amp;# 39; since many web browsers don't yet support & amp;apos;.
(Read and Write property)

178.5.165 OptionQuoteNbsp as Boolean

MBS Tools Plugin, Plugin Version: 10.1, Platforms: macOS, Linux, Windows, Targets: All.

Function: The tidy option quote-nbsp.
Notes:

This option specifies if Tidy should output non-breaking space characters as entities, rather than as the Unicode character value 160 (decimal).
(Read and Write property)

178.5.166 OptionRepeatedAttributes as Integer

MBS Tools Plugin, Plugin Version: 10.1, Platforms: macOS, Linux, Windows, Targets: All.

Function: The tidy option repeated-attributes.
Notes:

This option specifies if Tidy should keep the first or last attribute, if an attribute is repeated, e.g. has two align attributes.
(Read and Write property)

178.5.167 OptionReplaceColor as Boolean

MBS Tools Plugin, Plugin Version: 10.1, Platforms: macOS, Linux, Windows, Targets: All.

Function: The tidy option replace-color.
Notes:

This option specifies if Tidy should replace numeric values in color attributes with HTML/XHTML color names where defined, e.g. replace # ffffff with white.
(Read and Write property)

178.5.168 OptionShowBodyOnly as Integer

MBS Tools Plugin, Plugin Version: 10.1, Platforms: macOS, Linux, Windows, Targets: All.

Function: The tidy option show-body-only.
Notes:

This option specifies if Tidy should print only the contents of the body tag as an HTML fragment.
If set to auto, this is performed only if the body tag has been inferred.
Useful for incorporating existing whole pages as a portion of another page.
This option has no effect if XML output is requested.
(Read and Write property)

178.5.169 OptionShowErrors as Integer

MBS Tools Plugin, Plugin Version: 10.1, Platforms: macOS, Linux, Windows, Targets: All.

Function: The tidy option show-errors.
Notes:

This option specifies the number Tidy uses to determine if further errors should be shown. If set to 0, then no errors are shown.

(Read and Write property)

178.5.170 OptionShowInfo as Boolean

MBS Tools Plugin, Plugin Version: 10.1, Platforms: macOS, Linux, Windows, Targets: All.

Function: The tidy option show-info.
Notes:

This option specifies if Tidy should display info-level messages.
(Read and Write property)

178.5.171 OptionShowMarkup as Boolean

MBS Tools Plugin, Plugin Version: 10.1, Platforms: macOS, Linux, Windows, Targets: All.

Function: This option specifies if Tidy should generate a pretty printed version of the markup.
Deprecated: This item is deprecated and should no longer be used. **Notes:**

Note that Tidy won't generate a pretty printed version if it finds significant errors (see force-output).
(Read and Write property)

178.5.172 OptionShowWarnings as Boolean

MBS Tools Plugin, Plugin Version: 10.1, Platforms: macOS, Linux, Windows, Targets: All.

Function: The tidy option show-warnings.
Notes:

This option specifies if Tidy should suppress warnings. This can be useful when a few errors are hidden in a flurry of warnings.
(Read and Write property)

178.5.173 OptionSkipNested as Boolean

MBS Tools Plugin, Plugin Version: 10.1, Platforms: macOS, Linux, Windows, Targets: All.

Function: The tidy option skip-nested.
Notes:

This option specifies that Tidy should skip nested tags when parsing script and style data.
(Read and Write property)

178.5.174 OptionSlideStyle as String

MBS Tools Plugin, Plugin Version: 10.1, Platforms: macOS, Linux, Windows, Targets: All.

Function: The tidy option slide-style.
Notes:

This option has no function and is deprecated.
(Read and Write property)

178.5.175 OptionSortAttributes as Integer

MBS Tools Plugin, Plugin Version: 10.1, Platforms: macOS, Linux, Windows, Targets: All.

Function: The tidy option sort-attributes.
Notes:

This option specifies that Tidy should sort attributes within an element using the specified sort algorithm. If set to alpha, the algorithm is an ascending alphabetic sort.
(Read and Write property)

178.5.176 OptionSplit as Boolean

MBS Tools Plugin, Plugin Version: 10.1, Platforms: macOS, Linux, Windows, Targets: All.

Function: The tidy option split.
Notes:

This option has no function and is deprecated.
(Read and Write property)

178.5.177 OptionStrictTagsAttributes as Boolean

MBS Tools Plugin, Plugin Version: 10.1, Platforms: macOS, Linux, Windows, Targets: All.

Function: The tidy option strict-tags-attributes.
Notes:

This options ensures that tags and attributes are applicable for the version of HTML that Tidy outputs. When set to yes (the default) and the output document type is a strict doctype, then Tidy will report errors. If the output document type is a loose or transitional doctype, then Tidy will report warnings.
Additionally if drop-proprietary-attributes is enabled, then not applicable attributes will be dropped, too.
When set to no, these checks are not performed.
(Read and Write property)

178.5.178 OptionTabSize as Integer

MBS Tools Plugin, Plugin Version: 10.1, Platforms: macOS, Linux, Windows, Targets: All.

Function: The tidy option tab-size.
Notes:

This option specifies the number of columns that Tidy uses between successive tab stops. It is used to map tabs to spaces when reading the input.
(Read and Write property)

178.5.179 OptionTidyMark as Boolean

MBS Tools Plugin, Plugin Version: 10.1, Platforms: macOS, Linux, Windows, Targets: All.

Function: The tidy option tidy-mark.
Notes:

This option specifies if Tidy should add a meta element to the document head to indicate that the document has been tidied.
Tidy won't add a meta element if one is already present.
(Read and Write property)

178.5.180 OptionUppercaseAttributes as Boolean

MBS Tools Plugin, Plugin Version: 10.1, Platforms: macOS, Linux, Windows, Targets: All.

Function: The tidy option uppercase-attributes.
Notes:

This option specifies if Tidy should output attribute names in upper case.
The default is no, which results in lower case attribute names, except for XML input, where the original case is preserved.
(Read and Write property)

178.5.181 OptionUpperCaseAttrs as Boolean

MBS Tools Plugin, Plugin Version: 10.1, Platforms: macOS, Linux, Windows, Targets: All.

Function: This option specifies if Tidy should output attribute names in upper case.
Deprecated: This item is deprecated and should no longer be used. **Notes:**

The default is no, which results in lower case attribute names, except for XML input, where the original case is preserved.

(Read and Write property)

178.5.182 OptionUppercaseTags as Boolean

MBS Tools Plugin, Plugin Version: 10.1, Platforms: macOS, Linux, Windows, Targets: All.

Function: The tidy option uppercase-tags.
Notes:

This option specifies if Tidy should output tag names in upper case.
The default is no which results in lower case tag names, except for XML input where the original case is preserved.
(Read and Write property)

178.5.183 OptionVerticalSpace as Integer

MBS Tools Plugin, Plugin Version: 10.1, Platforms: macOS, Linux, Windows, Targets: All.

Function: The tidy option vertical-space.
Notes:

This option specifies if Tidy should add some extra empty lines for readability.
The default is no.
If set to auto Tidy will eliminate nearly all newline characters.
(Read and Write property)

178.5.184 OptionVertSpace as Integer

MBS Tools Plugin, Plugin Version: 10.1, Platforms: macOS, Linux, Windows, Targets: All.

Function: This option specifies if Tidy should add some empty lines for readability.
Deprecated: This item is deprecated and should no longer be used. **Notes:** (Read and Write property)

178.5.185 OptionWord2000 as Boolean

MBS Tools Plugin, Plugin Version: 10.1, Platforms: macOS, Linux, Windows, Targets: All.

Function: The tidy option word-2000.
Notes:

This option specifies if Tidy should go to great pains to strip out all the surplus stuff Microsoft Word 2000 inserts when you save Word documents as ”Web pages”. It doesn’t handle embedded images or VML.

You should consider using Word's "Save As: Web Page, Filtered".
(Read and Write property)

178.5.186 OptionWrap as Integer

MBS Tools Plugin, Plugin Version: 10.1, Platforms: macOS, Linux, Windows, Targets: All.

Function: The tidy option wrap.
Notes:

This option specifies the right margin Tidy uses for line wrapping.
Tidy tries to wrap lines so that they do not exceed this length.
Set wrap to 0(zero) if you want to disable line wrapping.
(Read and Write property)

178.5.187 OptionWrapAsp as Boolean

MBS Tools Plugin, Plugin Version: 10.1, Platforms: macOS, Linux, Windows, Targets: All.

Function: The tidy option wrap-asp.
Notes:

This option specifies if Tidy should line wrap text contained within ASP pseudo elements, which look like: & lt;% ... % & gt;.
(Read and Write property)

178.5.188 OptionWrapAttributes as Boolean

MBS Tools Plugin, Plugin Version: 10.1, Platforms: macOS, Linux, Windows, Targets: All.

Function: The tidy option wrap-attributes.
Notes:

This option specifies if Tidy should line-wrap attribute values, meaning that if the value of an attribute causes a line to exceed the width specified by wrap, Tidy will add one or more line breaks to the value, causing it to be wrapped into multiple lines.
Note that this option can be set independently of wrap-script-literals. By default Tidy replaces any newline or tab with a single space and replaces any sequences of whitespace with a single space.
To force Tidy to preserve the original, literal values of all attributes, and ensure that whitespace characters within attribute values are passed through unchanged, set literal-attributes to yes.
(Read and Write property)

178.5.189 OptionWrapAttVals as Boolean

MBS Tools Plugin, Plugin Version: 10.1, Platforms: macOS, Linux, Windows, Targets: All.

Function: This option specifies if Tidy should line wrap attribute values, for easier editing.
Deprecated: This item is deprecated and should no longer be used. **Notes:**

This option can be set independently of wrap-script-literals.
(Read and Write property)

178.5.190 OptionWrapJste as Boolean

MBS Tools Plugin, Plugin Version: 10.1, Platforms: macOS, Linux, Windows, Targets: All.

Function: The tidy option wrap-jste.
Notes:

This option specifies if Tidy should line wrap text contained within JSTE pseudo elements, which look like: & lt;# ... # & gt;.
(Read and Write property)

178.5.191 OptionWrapLen as Integer

MBS Tools Plugin, Plugin Version: 10.1, Platforms: macOS, Linux, Windows, Targets: All.

Function: This option specifies the right margin Tidy uses for line wrapping.
Deprecated: This item is deprecated and should no longer be used. **Notes:**

Tidy tries to wrap lines so that they do not exceed this length. Set wrap to zero if you want to disable line wrapping.
(Read and Write property)

178.5.192 OptionWrapPhp as Boolean

MBS Tools Plugin, Plugin Version: 10.1, Platforms: macOS, Linux, Windows, Targets: All.

Function: The tidy option wrap-php.
Notes:

This option specifies if Tidy should line wrap text contained within PHP pseudo elements, which look like: & lt;?php ... ?& gt;.
(Read and Write property)

178.5.193 OptionWrapScriptlets as Boolean

MBS Tools Plugin, Plugin Version: 10.1, Platforms: macOS, Linux, Windows, Targets: All.

Function: This option specifies if Tidy should line wrap string literals that appear in script attributes.
Deprecated: This item is deprecated and should no longer be used. **Notes:**

Tidy wraps long script string literals by inserting a backslash character before the line break.
(Read and Write property)

178.5.194 OptionWrapScriptLiterals as Boolean

MBS Tools Plugin, Plugin Version: 10.1, Platforms: macOS, Linux, Windows, Targets: All.

Function: The tidy option wrap-script-literals.
Notes:

This option specifies if Tidy should line wrap string literals that appear in script attributes.
Tidy wraps long script string literals by inserting a backslash character before the line break.
(Read and Write property)

178.5.195 OptionWrapSection as Boolean

MBS Tools Plugin, Plugin Version: 10.1, Platforms: macOS, Linux, Windows, Targets: All.

Function: This option specifies if Tidy should line wrap text contained within <! [...] >section tags.
Deprecated: This item is deprecated and should no longer be used. **Notes:** (Read and Write property)

178.5.196 OptionWrapSections as Boolean

MBS Tools Plugin, Plugin Version: 10.1, Platforms: macOS, Linux, Windows, Targets: All.

Function: The tidy option wrap-sections.
Notes:

This option specifies if Tidy should line wrap text contained within & lt;! [...] & gt; section tags.
(Read and Write property)

178.5.197 OptionWriteBack as Boolean

MBS Tools Plugin, Plugin Version: 10.1, Platforms: macOS, Linux, Windows, Targets: All.

Function: The tidy option write-back.
Notes:

This option specifies if Tidy should write back the tidied markup to the same file it read from.
You are advised to keep copies of important files before tidying them, as on rare occasions the result may not be what you expect.
(Read and Write property)

178.5.198 OptionXhtmlOut as Boolean

MBS Tools Plugin, Plugin Version: 10.1, Platforms: macOS, Linux, Windows, Targets: All.

Function: This option specifies if Tidy should generate pretty printed output, writing it as extensible HTML.
Deprecated: This item is deprecated and should no longer be used. **Notes:**

This option causes Tidy to set the DOCTYPE and default namespace as appropriate to XHTML. If a DOCTYPE or namespace is given they will checked for consistency with the content of the document. In the case of an inconsistency, the corrected values will appear in the output. For XHTML, entities can be written as named or numeric entities according to the setting of the "numeric-entities" option. The original case of tags and attributes will be preserved, regardless of other options.
(Read and Write property)

178.5.199 OptionXmlDecl as Boolean

MBS Tools Plugin, Plugin Version: 10.1, Platforms: macOS, Linux, Windows, Targets: All.

Function: This option specifies if Tidy should add the XML declaration when outputting XML or XHTML.
Deprecated: This item is deprecated and should no longer be used. **Notes:**

Note that if the input already includes an <?xml ... ?>declaration then this option will be ignored. If the encoding for the output is different from "ascii", one of the utf encodings or "raw", the declaration is always added as required by the XML standard.
(Read and Write property)

178.5.200 OptionXmlOut as Boolean

MBS Tools Plugin, Plugin Version: 10.1, Platforms: macOS, Linux, Windows, Targets: All.

Function: This option specifies if Tidy should pretty print output, writing it as well-formed XML.
Deprecated: This item is deprecated and should no longer be used. **Notes:**

Any entities not defined in XML 1.0 will be written as numeric entities to allow them to be parsed by a XML parser. The original case of tags and attributes will be preserved, regardless of other options.

(Read and Write property)

178.5.201 OptionXmlPIs as Boolean

MBS Tools Plugin, Plugin Version: 10.1, Platforms: macOS, Linux, Windows, Targets: All.

Function: One of the options.
Deprecated: This item is deprecated and should no longer be used. **Notes:** (Read and Write property)

178.5.202 OptionXmlSpace as Boolean

MBS Tools Plugin, Plugin Version: 10.1, Platforms: macOS, Linux, Windows, Targets: All.

Function: This option specifies if Tidy should add xml:space="preserve" to elements such as <PRE>, <STYLE>and <SCRIPT>when generating XML.
Deprecated: This item is deprecated and should no longer be used. **Notes:**

This is needed if the whitespace in such elements is to be parsed appropriately without having access to the DTD.
(Read and Write property)

178.5.203 OptionXmlTags as Boolean

MBS Tools Plugin, Plugin Version: 10.1, Platforms: macOS, Linux, Windows, Targets: All.

Function: Set this option if the input is xml.
Deprecated: This item is deprecated and should no longer be used. **Notes:** (Read and Write property)

178.5.204 Events

178.5.205 Filter(level as Integer, line as Integer, column as Integer, message as string) as boolean

MBS Tools Plugin, Plugin Version: 5.4, Platforms: macOS, Linux, Windows, Targets: .

Function: The filter called for every error and warning.
Notes:

Callback to filter messages by diagnostic level: info, warning, etc. Just set diagnostic output handler to redirect all diagnostics output.

Return false to proceed with output, true to cancel.

178.5.206 PrettyPrintProgress(line as Integer, column as Integer, destLine as Integer)

MBS Tools Plugin, Plugin Version: 17.1, Platforms: macOS, Linux, Windows, Targets: .

Function: Reports progress on the print process.

178.6 module TidyDupAttrModesMBS

178.6.1 module TidyDupAttrModesMBS

MBS Tools Plugin, Plugin Version: 5.4, Platforms: macOS, Linux, Windows, Targets: All.

Function: A module with constants for use with the Tidy classes.

178.6.2 Constants

178.6.3 TidyKeepFirst=0

MBS Tools Plugin, Plugin Version: 5.4.

Function: A constant for use with the Tidy classes.

178.6.4 TidyKeepLast=1

MBS Tools Plugin, Plugin Version: 5.4.

Function: A constant for use with the Tidy classes.

178.7 class TidyInputMBS

178.7.1 class TidyInputMBS

MBS Tools Plugin, Plugin Version: 5.4, Platforms: macOS, Linux, Windows, Targets: All.

Function: Delivers raw bytes of input.

178.7.2 Events

178.7.3 EndOfFile as boolean

MBS Tools Plugin, Plugin Version: 5.4, Platforms: macOS, Linux, Windows, Targets: .

Function: Return true if all your data is processed.
Notes: Return false if more data is available for the GetByte call.

178.7.4 GetByte as Integer

MBS Tools Plugin, Plugin Version: 5.4, Platforms: macOS, Linux, Windows, Targets: .

Function: Read one byte and returns it to the tidy library.

178.7.5 UngetByte(value as Integer)

MBS Tools Plugin, Plugin Version: 5.4, Platforms: macOS, Linux, Windows, Targets: .

Function: Returns a byte to the buffer for later processing.

178.8 class TidyIteratorMBS

178.8.1 class TidyIteratorMBS

MBS Tools Plugin, Plugin Version: 5.4, Platforms: macOS, Linux, Windows, Targets: All.

Function: An iterator for various uses.

178.8.2 Properties

178.8.3 Handle as Integer

MBS Tools Plugin, Plugin Version: 10.1, Platforms: macOS, Linux, Windows, Targets: All.

Function: The internal reference to the tidy iterator object.
Notes: (Read only property)

178.9 module TidyLineEndingMBS

178.9.1 module TidyLineEndingMBS

MBS Tools Plugin, Plugin Version: 5.4, Platforms: macOS, Linux, Windows, Targets: All.

Function: A module with constants for use with the Tidy classes.

178.9.2 Constants

178.9.3 TidyCR=2

MBS Tools Plugin, Plugin Version: 5.4.

Function: A constant for use with the Tidy classes.

178.9.4 TidyCRLF=1

MBS Tools Plugin, Plugin Version: 5.4.

Function: A constant for use with the Tidy classes.

178.9.5 TidyLF=0

MBS Tools Plugin, Plugin Version: 5.4.

Function: A constant for use with the Tidy classes.

178.10 class TidyNodeMBS

178.10.1 class TidyNodeMBS

MBS Tools Plugin, Plugin Version: 5.4, Platforms: macOS, Linux, Windows, Targets: All.

Function: A node in the document parse tree.

178.10.2 Blog Entries

- MBS REALbasic Plugins, version 10.5pr4

178.10.3 Blog Entries

- MBS REALbasic Plugins, version 10.5pr4

178.10.4 Properties

178.10.5 Child as TidyNodeMBS

MBS Tools Plugin, Plugin Version: 5.4, Platforms: macOS, Linux, Windows, Targets: All.

Function: The child node of this node.
Example:

```
dim t as TidyDocumentMBS // the tidy document
dim n as TidyNodeMBS
dim c as TidyNodeMBS

// iterating over root and its children (for more children you need recursion)
n=t.Root
while n<>nil
MsgBox n.Text

c=n.Child
while c<>nil
MsgBox c.Text
c=c.NextNode
wend

n=n.NextNode
wend
```

Notes: (Read only property)

178.10.6 Column as Integer

MBS Tools Plugin, Plugin Version: 5.4, Platforms: macOS, Linux, Windows, Targets: All.

Function: The position of this node.
Notes: (Read only property)

178.10.7 Document as TidyDocumentMBS

MBS Tools Plugin, Plugin Version: 5.4, Platforms: macOS, Linux, Windows, Targets: All.

Function: The document of this node.
Notes: (Read only property)

178.10.8 FirstAttribute as TidyAttributeMBS

MBS Tools Plugin, Plugin Version: 5.4, Platforms: macOS, Linux, Windows, Targets: All.

Function: The first attribute for this node.
Notes: (Read only property)

178.10.9 GetABBR as TidyAttributeMBS

MBS Tools Plugin, Plugin Version: 5.4, Platforms: macOS, Linux, Windows, Targets: All.

Function: The first ABBR attribute for this node.
Notes: (Read only property)

178.10.10 GetALINK as TidyAttributeMBS

MBS Tools Plugin, Plugin Version: 5.4, Platforms: macOS, Linux, Windows, Targets: All.

Function: The first ALINK attribute for this node.
Notes: (Read only property)

178.10.11 GetALT as TidyAttributeMBS

MBS Tools Plugin, Plugin Version: 5.4, Platforms: macOS, Linux, Windows, Targets: All.

Function: The first ALT attribute for this node.
Notes: (Read only property)

178.10.12 GetBGCOLOR as TidyAttributeMBS

MBS Tools Plugin, Plugin Version: 5.4, Platforms: macOS, Linux, Windows, Targets: All.

Function: The first BGCOLOR attribute for this node.
Notes: (Read only property)

178.10.13 GetCHECKED as TidyAttributeMBS

MBS Tools Plugin, Plugin Version: 5.4, Platforms: macOS, Linux, Windows, Targets: All.

Function: The first CHECKED attribute for this node.
Notes: (Read only property)

178.10.14 GetCOLSPAN as TidyAttributeMBS

MBS Tools Plugin, Plugin Version: 5.4, Platforms: macOS, Linux, Windows, Targets: All.

Function: The first COLSPAN attribute for this node.
Notes: (Read only property)

178.10.15 GetCONTENT as TidyAttributeMBS

MBS Tools Plugin, Plugin Version: 5.4, Platforms: macOS, Linux, Windows, Targets: All.

Function: The first CONTENT attribute for this node.
Notes: (Read only property)

178.10.16 GetDATAFLD as TidyAttributeMBS

MBS Tools Plugin, Plugin Version: 5.4, Platforms: macOS, Linux, Windows, Targets: All.

Function: The first DATAFLD attribute for this node.
Notes: (Read only property)

178.10.17 GetFOR as TidyAttributeMBS

MBS Tools Plugin, Plugin Version: 5.4, Platforms: macOS, Linux, Windows, Targets: All.

Function: The first FOR attribute for this node.
Notes: (Read only property)

178.10.18 GetHEIGHT as TidyAttributeMBS

MBS Tools Plugin, Plugin Version: 5.4, Platforms: macOS, Linux, Windows, Targets: All.

Function: The first HEIGHT attribute for this node.
Notes: (Read only property)

178.10.19 GetHREF as TidyAttributeMBS

MBS Tools Plugin, Plugin Version: 5.4, Platforms: macOS, Linux, Windows, Targets: All.

Function: The first HREF attribute for this node.
Notes: (Read only property)

178.10.20 GetHTTP_EQUIV as TidyAttributeMBS

MBS Tools Plugin, Plugin Version: 5.4, Platforms: macOS, Linux, Windows, Targets: All.

Function: The first HTTP_EQUIV attribute for this node.
Notes: (Read only property)

178.10.21 GetID as TidyAttributeMBS

MBS Tools Plugin, Plugin Version: 5.4, Platforms: macOS, Linux, Windows, Targets: All.

Function: The first ID attribute for this node.
Notes: (Read only property)

178.10.22 GetISMAP as TidyAttributeMBS

MBS Tools Plugin, Plugin Version: 5.4, Platforms: macOS, Linux, Windows, Targets: All.

Function: The first ISMAP attribute for this node.
Notes: (Read only property)

178.10.23 GetLANG as TidyAttributeMBS

MBS Tools Plugin, Plugin Version: 5.4, Platforms: macOS, Linux, Windows, Targets: All.

Function: The first LANG attribute for this node.
Notes: (Read only property)

178.10.24 GetLANGUAGE as TidyAttributeMBS

MBS Tools Plugin, Plugin Version: 5.4, Platforms: macOS, Linux, Windows, Targets: All.

Function: The first LANGUAGE attribute for this node.
Notes: (Read only property)

178.10.25 GetLINK as TidyAttributeMBS

MBS Tools Plugin, Plugin Version: 5.4, Platforms: macOS, Linux, Windows, Targets: All.

Function: The first LINK attribute for this node.
Notes: (Read only property)

178.10.26 GetLONGDESC as TidyAttributeMBS

MBS Tools Plugin, Plugin Version: 5.4, Platforms: macOS, Linux, Windows, Targets: All.

Function: The first LONGDESC attribute for this node.
Notes: (Read only property)

178.10.27 GetNAME as TidyAttributeMBS

MBS Tools Plugin, Plugin Version: 5.4, Platforms: macOS, Linux, Windows, Targets: All.

Function: The first NAME attribute for this node.
Notes: (Read only property)

178.10.28 GetOnBLUR as TidyAttributeMBS

MBS Tools Plugin, Plugin Version: 5.4, Platforms: macOS, Linux, Windows, Targets: All.

Function: The first OnBLUR attribute for this node.
Notes: (Read only property)

178.10.29 GetOnCLICK as TidyAttributeMBS

MBS Tools Plugin, Plugin Version: 5.4, Platforms: macOS, Linux, Windows, Targets: All.

Function: The first OnCLICK attribute for this node.
Notes: (Read only property)

178.10.30 GetOnFOCUS as TidyAttributeMBS

MBS Tools Plugin, Plugin Version: 5.4, Platforms: macOS, Linux, Windows, Targets: All.

Function: The first OnFOCUS attribute for this node.
Notes: (Read only property)

178.10.31 GetOnKEYDOWN as TidyAttributeMBS

MBS Tools Plugin, Plugin Version: 5.4, Platforms: macOS, Linux, Windows, Targets: All.

Function: The first OnKEYDOWN attribute for this node.
Notes: (Read only property)

178.10.32 GetOnKEYPRESS as TidyAttributeMBS

MBS Tools Plugin, Plugin Version: 5.4, Platforms: macOS, Linux, Windows, Targets: All.

Function: The first OnKEYPRESS attribute for this node.
Notes: (Read only property)

178.10.33 GetOnKEYUP as TidyAttributeMBS

MBS Tools Plugin, Plugin Version: 5.4, Platforms: macOS, Linux, Windows, Targets: All.

Function: The first OnKEYUP attribute for this node.
Notes: (Read only property)

178.10.34 GetOnMOUSEDOWN as TidyAttributeMBS

MBS Tools Plugin, Plugin Version: 5.4, Platforms: macOS, Linux, Windows, Targets: All.

Function: The first OnMOUSEDOWN attribute for this node.
Notes: (Read only property)

178.10.35 GetOnMOUSEMOVE as TidyAttributeMBS

MBS Tools Plugin, Plugin Version: 5.4, Platforms: macOS, Linux, Windows, Targets: All.

Function: The first OnMOUSEMOVE attribute for this node.
Notes: (Read only property)

178.10.36 GetOnMOUSEOUT as TidyAttributeMBS

MBS Tools Plugin, Plugin Version: 5.4, Platforms: macOS, Linux, Windows, Targets: All.

Function: The first OnMOUSEOUT attribute for this node.
Notes: (Read only property)

178.10.37 GetOnMOUSEOVER as TidyAttributeMBS

MBS Tools Plugin, Plugin Version: 5.4, Platforms: macOS, Linux, Windows, Targets: All.

Function: The first OnMOUSEOVER attribute for this node.
Notes: (Read only property)

178.10.38 GetOnMOUSEUP as TidyAttributeMBS

MBS Tools Plugin, Plugin Version: 5.4, Platforms: macOS, Linux, Windows, Targets: All.

Function: The first OnMOUSEUP attribute for this node.
Notes: (Read only property)

178.10.39 GetREL as TidyAttributeMBS

MBS Tools Plugin, Plugin Version: 5.4, Platforms: macOS, Linux, Windows, Targets: All.

Function: The first REL attribute for this node.
Notes: (Read only property)

178.10.40 GetROWSPAN as TidyAttributeMBS

MBS Tools Plugin, Plugin Version: 5.4, Platforms: macOS, Linux, Windows, Targets: All.

Function: The first ROWSPAN attribute for this node.
Notes: (Read only property)

178.10.41 GetSELECTED as TidyAttributeMBS

MBS Tools Plugin, Plugin Version: 5.4, Platforms: macOS, Linux, Windows, Targets: All.

Function: The first SELECTED attribute for this node.
Notes: (Read only property)

178.10.42 GetSRC as TidyAttributeMBS

MBS Tools Plugin, Plugin Version: 5.4, Platforms: macOS, Linux, Windows, Targets: All.

Function: The first SRC attribute for this node.
Notes: (Read only property)

178.10.43 GetSTYLE as TidyAttributeMBS

MBS Tools Plugin, Plugin Version: 5.4, Platforms: macOS, Linux, Windows, Targets: All.

Function: The first STYLE attribute for this node.
Notes: (Read only property)

178.10.44 GetSUMMARY as TidyAttributeMBS

MBS Tools Plugin, Plugin Version: 5.4, Platforms: macOS, Linux, Windows, Targets: All.

Function: The first SUMMARY attribute for this node.
Notes: (Read only property)

178.10.45 GetTARGET as TidyAttributeMBS

MBS Tools Plugin, Plugin Version: 5.4, Platforms: macOS, Linux, Windows, Targets: All.

Function: The first TARGET attribute for this node.
Notes: (Read only property)

178.10.46 GetTEXT as TidyAttributeMBS

MBS Tools Plugin, Plugin Version: 5.4, Platforms: macOS, Linux, Windows, Targets: All.

Function: The first TEXT attribute for this node.
Notes: (Read only property)

178.10.47 GetTITLE as TidyAttributeMBS

MBS Tools Plugin, Plugin Version: 5.4, Platforms: macOS, Linux, Windows, Targets: All.

Function: The first TITLE attribute for this node.
Notes: (Read only property)

178.10.48 GetTYPE as TidyAttributeMBS

MBS Tools Plugin, Plugin Version: 5.4, Platforms: macOS, Linux, Windows, Targets: All.

Function: The first TYPE attribute for this node.
Notes: (Read only property)

178.10.49 GetUSEMAP as TidyAttributeMBS

MBS Tools Plugin, Plugin Version: 5.4, Platforms: macOS, Linux, Windows, Targets: All.

Function: The first USEMAP attribute for this node.
Notes: (Read only property)

178.10.50 GetVALUE as TidyAttributeMBS

MBS Tools Plugin, Plugin Version: 5.4, Platforms: macOS, Linux, Windows, Targets: All.

Function: The first VALUE attribute for this node.
Notes: (Read only property)

178.10.51 GetVLINK as TidyAttributeMBS

MBS Tools Plugin, Plugin Version: 5.4, Platforms: macOS, Linux, Windows, Targets: All.

Function: The first VLINK attribute for this node.
Notes: (Read only property)

178.10.52 GetWIDTH as TidyAttributeMBS

MBS Tools Plugin, Plugin Version: 5.4, Platforms: macOS, Linux, Windows, Targets: All.

Function: The first WIDTH attribute for this node.
Notes: (Read only property)

178.10.53 GetXMLNS as TidyAttributeMBS

MBS Tools Plugin, Plugin Version: 5.4, Platforms: macOS, Linux, Windows, Targets: All.

Function: The first XMLNS attribute for this node.
Notes: (Read only property)

178.10.54 Handle as Integer

MBS Tools Plugin, Plugin Version: 10.1, Platforms: macOS, Linux, Windows, Targets: All.

Function: The internal reference to the tidy node object.
Notes: (Read only property)

178.10.55 HasText as boolean

MBS Tools Plugin, Plugin Version: 5.4, Platforms: macOS, Linux, Windows, Targets: All.

Function: Whether there is text attached to this node.
Notes:

Returns true if yes.
(Read only property)

178.10.56 ID as Integer

MBS Tools Plugin, Plugin Version: 5.4, Platforms: macOS, Linux, Windows, Targets: All.

Function: The node ID.
Notes: (Read only property)

178.10.57 IsDATALIST as Boolean

MBS Tools Plugin, Plugin Version: 17.1, Platforms: macOS, Linux, Windows, Targets: All.

Function: Whether this node is a data list.
Notes: (Read only property)

178.10.58 IsProperty as boolean

MBS Tools Plugin, Plugin Version: 5.4, Platforms: macOS, Linux, Windows, Targets: All.

Function: Whether the node is a property.
Notes: (Read only property)

178.10.59 Line as Integer

MBS Tools Plugin, Plugin Version: 5.4, Platforms: macOS, Linux, Windows, Targets: All.

Function: The position of this node.
Notes: (Read only property)

178.10.60 Name as string

MBS Tools Plugin, Plugin Version: 5.4, Platforms: macOS, Linux, Windows, Targets: All.

Function: The name of this node.
Notes: (Read only property)

178.10.61 NextNode as TidyNodeMBS

MBS Tools Plugin, Plugin Version: 5.4, Platforms: macOS, Linux, Windows, Targets: All.

Function: The next node in the node list of the parent node.
Notes: (Read only property)

178.10.62 NodeIsA as boolean

MBS Tools Plugin, Plugin Version: 5.4, Platforms: macOS, Linux, Windows, Targets: All.

Function: Whether this is a A node.
Notes: (Read only property)

178.10.63 NodeIsADDRESS as boolean

MBS Tools Plugin, Plugin Version: 5.4, Platforms: macOS, Linux, Windows, Targets: All.

Function: Whether this is a ADDRESS node.
Notes: (Read only property)

178.10.64 NodeIsAPPLET as boolean

MBS Tools Plugin, Plugin Version: 5.4, Platforms: macOS, Linux, Windows, Targets: All.

Function: Whether this is a APPLET node.
Notes: (Read only property)

178.10.65 NodeIsAREA as boolean

MBS Tools Plugin, Plugin Version: 5.4, Platforms: macOS, Linux, Windows, Targets: All.

Function: Whether this is a AREA node.
Notes: (Read only property)

178.10.66 NodeIsB as boolean

MBS Tools Plugin, Plugin Version: 5.4, Platforms: macOS, Linux, Windows, Targets: All.

Function: Whether this is a B node.
Notes: (Read only property)

178.10.67 NodeIsBASE as boolean

MBS Tools Plugin, Plugin Version: 5.4, Platforms: macOS, Linux, Windows, Targets: All.

Function: Whether this is a BASE node.
Notes: (Read only property)

178.10.68 NodeIsBASEFONT as boolean

MBS Tools Plugin, Plugin Version: 5.4, Platforms: macOS, Linux, Windows, Targets: All.

Function: Whether this is a BASEFONT node.
Notes: (Read only property)

178.10.69 NodeIsBIG as boolean

MBS Tools Plugin, Plugin Version: 5.4, Platforms: macOS, Linux, Windows, Targets: All.

Function: Whether this is a BIG node.
Notes: (Read only property)

178.10.70 NodeIsBLINK as boolean

MBS Tools Plugin, Plugin Version: 5.4, Platforms: macOS, Linux, Windows, Targets: All.

Function: Whether this is a BLINK node.
Notes: (Read only property)

178.10.71 NodeIsBLOCKQUOTE as boolean

MBS Tools Plugin, Plugin Version: 5.4, Platforms: macOS, Linux, Windows, Targets: All.

Function: Whether this is a BLOCKQUOTE node.
Notes: (Read only property)

178.10.72 NodeIsBODY as boolean

MBS Tools Plugin, Plugin Version: 5.4, Platforms: macOS, Linux, Windows, Targets: All.

Function: Whether this is a BODY node.
Notes: (Read only property)

178.10.73 NodeIsBR as boolean

MBS Tools Plugin, Plugin Version: 5.4, Platforms: macOS, Linux, Windows, Targets: All.

Function: Whether this is a BR node.
Notes: (Read only property)

178.10.74 NodeIsCAPTION as boolean

MBS Tools Plugin, Plugin Version: 5.4, Platforms: macOS, Linux, Windows, Targets: All.

Function: Whether this is a CAPTION node.
Notes: (Read only property)

178.10.75 NodeIsCENTER as boolean

MBS Tools Plugin, Plugin Version: 5.4, Platforms: macOS, Linux, Windows, Targets: All.

Function: Whether this is a CENTER node.
Notes: (Read only property)

178.10.76 NodeIsCOL as boolean

MBS Tools Plugin, Plugin Version: 5.4, Platforms: macOS, Linux, Windows, Targets: All.

Function: Whether this is a COL node.
Notes: (Read only property)

178.10.77 NodeIsCOLGROUP as boolean

MBS Tools Plugin, Plugin Version: 5.4, Platforms: macOS, Linux, Windows, Targets: All.

Function: Whether this is a COLGROUP node.
Notes: (Read only property)

178.10.78 NodeIsDD as boolean

MBS Tools Plugin, Plugin Version: 5.4, Platforms: macOS, Linux, Windows, Targets: All.

Function: Whether this is a DD node.
Notes: (Read only property)

178.10.79 NodeIsDIR as boolean

MBS Tools Plugin, Plugin Version: 5.4, Platforms: macOS, Linux, Windows, Targets: All.

Function: Whether this is a DIR node.
Notes: (Read only property)

178.10.80 NodeIsDIV as boolean

MBS Tools Plugin, Plugin Version: 5.4, Platforms: macOS, Linux, Windows, Targets: All.

Function: Whether this is a DIV node.
Notes: (Read only property)

178.10.81 NodeIsDL as boolean

MBS Tools Plugin, Plugin Version: 5.4, Platforms: macOS, Linux, Windows, Targets: All.

Function: Whether this is a DL node.
Notes: (Read only property)

178.10.82 NodeIsDT as boolean

MBS Tools Plugin, Plugin Version: 5.4, Platforms: macOS, Linux, Windows, Targets: All.

Function: Whether this is a DT node.
Notes: (Read only property)

178.10.83 NodeIsEM as boolean

MBS Tools Plugin, Plugin Version: 5.4, Platforms: macOS, Linux, Windows, Targets: All.

Function: Whether this is a EM node.
Notes: (Read only property)

178.10.84 NodeIsEMBED as boolean

MBS Tools Plugin, Plugin Version: 5.4, Platforms: macOS, Linux, Windows, Targets: All.

Function: Whether this is a EMBED node.
Notes: (Read only property)

178.10.85 NodeIsFONT as boolean

MBS Tools Plugin, Plugin Version: 5.4, Platforms: macOS, Linux, Windows, Targets: All.

Function: Whether this is a FONT node.
Notes: (Read only property)

178.10.86 NodeIsFORM as boolean

MBS Tools Plugin, Plugin Version: 5.4, Platforms: macOS, Linux, Windows, Targets: All.

Function: Whether this is a FORM node.
Notes: (Read only property)

178.10.87 NodeIsFRAME as boolean

MBS Tools Plugin, Plugin Version: 5.4, Platforms: macOS, Linux, Windows, Targets: All.

Function: Whether this is a FRAME node.
Notes: (Read only property)

178.10.88 NodeIsFRAMESET as boolean

MBS Tools Plugin, Plugin Version: 5.4, Platforms: macOS, Linux, Windows, Targets: All.

Function: Whether this is a FRAMESET node.
Notes: (Read only property)

178.10.89 NodeIsH1 as boolean

MBS Tools Plugin, Plugin Version: 5.4, Platforms: macOS, Linux, Windows, Targets: All.

Function: Whether this is a H1 node.
Notes: (Read only property)

178.10.90 NodeIsH2 as boolean

MBS Tools Plugin, Plugin Version: 5.4, Platforms: macOS, Linux, Windows, Targets: All.

Function: Whether this is a H2 node.
Notes: (Read only property)

178.10.91 NodeIsH3 as boolean

MBS Tools Plugin, Plugin Version: 5.4, Platforms: macOS, Linux, Windows, Targets: All.

Function: Whether this is a H3 node.
Notes: (Read only property)

178.10.92 NodeIsH4 as boolean

MBS Tools Plugin, Plugin Version: 5.4, Platforms: macOS, Linux, Windows, Targets: All.

Function: Whether this is a H4 node.
Notes: (Read only property)

178.10.93 NodeIsH5 as boolean

MBS Tools Plugin, Plugin Version: 5.4, Platforms: macOS, Linux, Windows, Targets: All.

Function: Whether this is a H5 node.
Notes: (Read only property)

178.10.94 NodeIsH6 as boolean

MBS Tools Plugin, Plugin Version: 5.4, Platforms: macOS, Linux, Windows, Targets: All.

Function: Whether this is a H6 node.
Notes: (Read only property)

178.10.95 NodeIsHEAD as boolean

MBS Tools Plugin, Plugin Version: 5.4, Platforms: macOS, Linux, Windows, Targets: All.

Function: Whether this is a HEAD node.
Notes: (Read only property)

178.10.96 NodeIsHeader as boolean

MBS Tools Plugin, Plugin Version: 5.4, Platforms: macOS, Linux, Windows, Targets: All.

Function: Whether this is a Header node.
Notes: (Read only property)

178.10.97 NodeIsHR as boolean

MBS Tools Plugin, Plugin Version: 5.4, Platforms: macOS, Linux, Windows, Targets: All.

Function: Whether this is a HR node.
Notes: (Read only property)

178.10.98 NodeIsHTML as boolean

MBS Tools Plugin, Plugin Version: 5.4, Platforms: macOS, Linux, Windows, Targets: All.

Function: Whether this is a HTML node.
Notes: (Read only property)

178.10.99 NodeIsI as boolean

MBS Tools Plugin, Plugin Version: 5.4, Platforms: macOS, Linux, Windows, Targets: All.

Function: Whether this is a I node.
Notes: (Read only property)

178.10.100 NodeIsIFRAME as boolean

MBS Tools Plugin, Plugin Version: 5.4, Platforms: macOS, Linux, Windows, Targets: All.

Function: Whether this is a IFRAME node.
Notes: (Read only property)

178.10.101 NodeIsIMG as boolean

MBS Tools Plugin, Plugin Version: 5.4, Platforms: macOS, Linux, Windows, Targets: All.

Function: Whether this is a IMG node.
Notes: (Read only property)

178.10.102 NodeIsINPUT as boolean

MBS Tools Plugin, Plugin Version: 5.4, Platforms: macOS, Linux, Windows, Targets: All.

Function: Whether this is a INPUT node.
Notes: (Read only property)

178.10.103 NodeIsISINDEX as boolean

MBS Tools Plugin, Plugin Version: 5.4, Platforms: macOS, Linux, Windows, Targets: All.

Function: Whether this is a ISINDEX node.
Notes: (Read only property)

178.10.104 NodeIsLABEL as boolean

MBS Tools Plugin, Plugin Version: 5.4, Platforms: macOS, Linux, Windows, Targets: All.

Function: Whether this is a LABEL node.
Notes: (Read only property)

178.10.105 NodeIsLAYER as boolean

MBS Tools Plugin, Plugin Version: 5.4, Platforms: macOS, Linux, Windows, Targets: All.

Function: Whether this is a LAYER node.
Notes: (Read only property)

178.10.106 NodeIsLI as boolean

MBS Tools Plugin, Plugin Version: 5.4, Platforms: macOS, Linux, Windows, Targets: All.

Function: Whether this is a LI node.
Notes: (Read only property)

178.10.107 NodeIsLINK as boolean

MBS Tools Plugin, Plugin Version: 5.4, Platforms: macOS, Linux, Windows, Targets: All.

Function: Whether this is a LINK node.
Notes: (Read only property)

178.10.108 NodeIsLISTING as boolean

MBS Tools Plugin, Plugin Version: 5.4, Platforms: macOS, Linux, Windows, Targets: All.

Function: Whether this is a LISTING node.
Notes: (Read only property)

178.10.109 NodeIsMAP as boolean

MBS Tools Plugin, Plugin Version: 5.4, Platforms: macOS, Linux, Windows, Targets: All.

Function: Whether this is a MAP node.
Notes: (Read only property)

178.10.110 NodeIsMARQUEE as boolean

MBS Tools Plugin, Plugin Version: 5.4, Platforms: macOS, Linux, Windows, Targets: All.

Function: Whether this is a MARQUEE node.
Notes: (Read only property)

178.10.111 NodeIsMENU as boolean

MBS Tools Plugin, Plugin Version: 5.4, Platforms: macOS, Linux, Windows, Targets: All.

Function: Whether this is a MENU node.
Notes: (Read only property)

178.10.112 NodeIsMETA as boolean

MBS Tools Plugin, Plugin Version: 5.4, Platforms: macOS, Linux, Windows, Targets: All.

Function: Whether this is a META node.
Notes: (Read only property)

178.10.113 NodeIsNOBR as boolean

MBS Tools Plugin, Plugin Version: 5.4, Platforms: macOS, Linux, Windows, Targets: All.

Function: Whether this is a NOBR node.
Notes: (Read only property)

178.10.114 NodeIsNOFRAMES as boolean

MBS Tools Plugin, Plugin Version: 5.4, Platforms: macOS, Linux, Windows, Targets: All.

Function: Whether this is a NOFRAMES node.
Notes: (Read only property)

178.10.115 NodeIsNOSCRIPT as boolean

MBS Tools Plugin, Plugin Version: 5.4, Platforms: macOS, Linux, Windows, Targets: All.

Function: Whether this is a NOSCRIPT node.
Notes: (Read only property)

178.10.116 NodeIsOBJECT as boolean

MBS Tools Plugin, Plugin Version: 5.4, Platforms: macOS, Linux, Windows, Targets: All.

Function: Whether this is a OBJECT node.
Notes: (Read only property)

178.10.117 NodeIsOL as boolean

MBS Tools Plugin, Plugin Version: 5.4, Platforms: macOS, Linux, Windows, Targets: All.

Function: Whether this is a OL node.
Notes: (Read only property)

178.10.118 NodeIsOPTGROUP as boolean

MBS Tools Plugin, Plugin Version: 5.4, Platforms: macOS, Linux, Windows, Targets: All.

Function: Whether this is a OPTGROUP node.
Notes: (Read only property)

178.10.119 NodeIsOPTION as boolean

MBS Tools Plugin, Plugin Version: 5.4, Platforms: macOS, Linux, Windows, Targets: All.

Function: Whether this is a OPTION node.
Notes: (Read only property)

178.10.120 NodeIsP as boolean

MBS Tools Plugin, Plugin Version: 5.4, Platforms: macOS, Linux, Windows, Targets: All.

Function: Whether this is a P node.
Notes: (Read only property)

178.10.121 NodeIsPARAM as boolean

MBS Tools Plugin, Plugin Version: 5.4, Platforms: macOS, Linux, Windows, Targets: All.

Function: Whether this is a PARAM node.
Notes: (Read only property)

178.10.122 NodeIsPRE as boolean

MBS Tools Plugin, Plugin Version: 5.4, Platforms: macOS, Linux, Windows, Targets: All.

Function: Whether this is a PRE node.
Notes: (Read only property)

178.10.123 NodeIsQ as boolean

MBS Tools Plugin, Plugin Version: 5.4, Platforms: macOS, Linux, Windows, Targets: All.

Function: Whether this is a Q node.
Notes: (Read only property)

178.10.124 NodeIsS as boolean

MBS Tools Plugin, Plugin Version: 5.4, Platforms: macOS, Linux, Windows, Targets: All.

Function: Whether this is a S node.
Notes: (Read only property)

178.10.125 NodeIsSCRIPT as boolean

MBS Tools Plugin, Plugin Version: 5.4, Platforms: macOS, Linux, Windows, Targets: All.

Function: Whether this is a SCRIPT node.
Notes: (Read only property)

178.10.126 NodeIsSELECT as boolean

MBS Tools Plugin, Plugin Version: 5.4, Platforms: macOS, Linux, Windows, Targets: All.

Function: Whether this is a SELECT node.
Notes: (Read only property)

178.10.127 NodeIsSMALL as boolean

MBS Tools Plugin, Plugin Version: 5.4, Platforms: macOS, Linux, Windows, Targets: All.

Function: Whether this is a SMALL node.
Notes: (Read only property)

178.10.128 NodeIsSPACER as boolean

MBS Tools Plugin, Plugin Version: 5.4, Platforms: macOS, Linux, Windows, Targets: All.

Function: Whether this is a SPACER node.
Notes: (Read only property)

178.10.129 NodeIsSPAN as boolean

MBS Tools Plugin, Plugin Version: 5.4, Platforms: macOS, Linux, Windows, Targets: All.

Function: Whether this is a SPAN node.
Notes: (Read only property)

178.10.130 NodeIsSTRIKE as boolean

MBS Tools Plugin, Plugin Version: 5.4, Platforms: macOS, Linux, Windows, Targets: All.

Function: Whether this is a STRIKE node.
Notes: (Read only property)

178.10.131 NodeIsSTRONG as boolean

MBS Tools Plugin, Plugin Version: 5.4, Platforms: macOS, Linux, Windows, Targets: All.

Function: Whether this is a STRONG node.
Notes: (Read only property)

178.10.132 NodeIsSTYLE as boolean

MBS Tools Plugin, Plugin Version: 5.4, Platforms: macOS, Linux, Windows, Targets: All.

Function: Whether this is a STYLE node.
Notes: (Read only property)

178.10.133 NodeIsTABLE as boolean

MBS Tools Plugin, Plugin Version: 5.4, Platforms: macOS, Linux, Windows, Targets: All.

Function: Whether this is a TABLE node.
Notes: (Read only property)

178.10.134 NodeIsTD as boolean

MBS Tools Plugin, Plugin Version: 5.4, Platforms: macOS, Linux, Windows, Targets: All.

Function: Whether this is a TD node.
Notes: (Read only property)

178.10.135 NodeIsText as boolean

MBS Tools Plugin, Plugin Version: 5.4, Platforms: macOS, Linux, Windows, Targets: All.

Function: Whether this is a Text node.
Notes: (Read only property)

178.10.136 NodeIsTEXTAREA as boolean

MBS Tools Plugin, Plugin Version: 5.4, Platforms: macOS, Linux, Windows, Targets: All.

Function: Whether this is a TEXTAREA node.
Notes: (Read only property)

178.10.137 NodeIsTH as boolean

MBS Tools Plugin, Plugin Version: 5.4, Platforms: macOS, Linux, Windows, Targets: All.

Function: Whether this is a TH node.
Notes: (Read only property)

178.10.138 NodeIsTITLE as boolean

MBS Tools Plugin, Plugin Version: 5.4, Platforms: macOS, Linux, Windows, Targets: All.

Function: Whether this is a TITLE node.
Notes: (Read only property)

178.10.139 NodeIsTR as boolean

MBS Tools Plugin, Plugin Version: 5.4, Platforms: macOS, Linux, Windows, Targets: All.

Function: Whether this is a TR node.
Notes: (Read only property)

178.10.140 NodeIsU as boolean

MBS Tools Plugin, Plugin Version: 5.4, Platforms: macOS, Linux, Windows, Targets: All.

Function: Whether this is a U node.
Notes: (Read only property)

178.10.141 NodeIsUL as boolean

MBS Tools Plugin, Plugin Version: 5.4, Platforms: macOS, Linux, Windows, Targets: All.

Function: Whether this is a UL node.
Notes: (Read only property)

178.10.142 NodeIsWBR as boolean

MBS Tools Plugin, Plugin Version: 5.4, Platforms: macOS, Linux, Windows, Targets: All.

Function: Whether this is a WBR node.
Notes: (Read only property)

178.10.143 NodeIsXMP as boolean

MBS Tools Plugin, Plugin Version: 5.4, Platforms: macOS, Linux, Windows, Targets: All.

Function: Whether this is a XMP node.
Notes: (Read only property)

178.10.144 Parent as TidyNodeMBS

MBS Tools Plugin, Plugin Version: 5.4, Platforms: macOS, Linux, Windows, Targets: All.

Function: The parent node of this node.
Notes: (Read only property)

178.10.145 PrevNode as TidyNodeMBS

MBS Tools Plugin, Plugin Version: 5.4, Platforms: macOS, Linux, Windows, Targets: All.

Function: The previous node in the node list of the parent node.
Notes: (Read only property)

178.10.146 Text as string

MBS Tools Plugin, Plugin Version: 5.4, Platforms: macOS, Linux, Windows, Targets: All.

Function: The text of this node.
Example:

```
dim t as new TidyDocumentMBS

call t.ParseString("<p>Hello World</p>") // pass here bad html
call t.CleanAndRepair

dim s As TidyNodeMBS=t.Root

MsgBox s.Text
```

Notes:

This text has no encoding defined.
(Read only property)

178.10.147 Type as Integer

MBS Tools Plugin, Plugin Version: 5.4, Platforms: macOS, Linux, Windows, Targets: All.

Function: The type of this node.
Notes: (Read only property)

178.10.148 Value as string

MBS Tools Plugin, Plugin Version: 10.5, Platforms: macOS, Linux, Windows, Targets: All.

Function: The decoded value of the node as UTF-8 String.
Example:

```
dim t as new TidyDocumentMBS

call t.ParseString("<p>Hello World</p>") // pass here bad html
call t.CleanAndRepair

dim nodes(-1) as TidyNodeMBS
dim root as TidyNodeMBS = t.Root

// we iterate over all child nodes

nodes.Append root.Child
nodes.Append root.NextNode

while UBound(nodes)>=0
dim n as TidyNodeMBS = nodes.Pop

if n<>Nil then

nodes.Append n.Child // maybe a child?
nodes.Append n.NextNode // maybe a sibiling?

if n.HasText then
MsgBox n.Value // Shows "Hello World"
end if
end if
wend
```

Notes: (Read only property)

178.11 module TidyNodeTypeMBS

178.11.1 module TidyNodeTypeMBS

MBS Tools Plugin, Plugin Version: 5.4, Platforms: macOS, Linux, Windows, Targets: All.

Function: A module with constants for use with the Tidy classes.

178.11.2 Constants

178.11.3 TidyNodeAsp=10

MBS Tools Plugin, Plugin Version: 5.4.

Function: A constant for use with the Tidy classes.

178.11.4 TidyNodeCDATA=8

MBS Tools Plugin, Plugin Version: 5.4.

Function: A constant for use with the Tidy classes.

178.11.5 TidyNodeComment=2

MBS Tools Plugin, Plugin Version: 5.4.

Function: A constant for use with the Tidy classes.

178.11.6 TidyNodeDocType=1

MBS Tools Plugin, Plugin Version: 5.4.

Function: A constant for use with the Tidy classes.

178.11.7 TidyNodeEnd=6

MBS Tools Plugin, Plugin Version: 5.4.

Function: A constant for use with the Tidy classes.

178.11.8 TidyNodeJste=11

MBS Tools Plugin, Plugin Version: 5.4.

Function: A constant for use with the Tidy classes.

178.11.9 TidyNodePhp=12

MBS Tools Plugin, Plugin Version: 5.4.

Function: A constant for use with the Tidy classes.

178.11.10 TidyNodeProcIns=3

MBS Tools Plugin, Plugin Version: 5.4.

Function: A constant for use with the Tidy classes.

178.11.11 TidyNodeRoot=0

MBS Tools Plugin, Plugin Version: 5.4.

Function: A constant for use with the Tidy classes.

178.11.12 TidyNodeSection=9

MBS Tools Plugin, Plugin Version: 5.4.

Function: A constant for use with the Tidy classes.

178.11.13 TidyNodeStart=5

MBS Tools Plugin, Plugin Version: 5.4.

Function: A constant for use with the Tidy classes.

178.11.14 TidyNodeStartEnd=7

MBS Tools Plugin, Plugin Version: 5.4.

Function: A constant for use with the Tidy classes.

178.11.15 TidyNodeText=4

MBS Tools Plugin, Plugin Version: 5.4.

Function: A constant for use with the Tidy classes.

178.11.16 TidyNodeXmlDecl=13

MBS Tools Plugin, Plugin Version: 5.4.

Function: A constant for use with the Tidy classes.

178.12 module TidyOptionIdMBS

178.12.1 module TidyOptionIdMBS

MBS Tools Plugin, Plugin Version: 5.4, Platforms: macOS, Linux, Windows, Targets: All.

Function: A module with constants for use with the Tidy classes.

178.12.2 Constants

178.12.3 TidyAccessibilityCheckLevel=84

MBS Tools Plugin, Plugin Version: 17.1.

Function: A constant for use with the Tidy classes.

178.12.4 TidyAltText=11

MBS Tools Plugin, Plugin Version: 5.4.

Function: A constant for use with the Tidy classes.

178.12.5 TidyAnchorAsName=93

MBS Tools Plugin, Plugin Version: 17.1.

Function: A constant for use with the Tidy classes.

178.12.6 TidyAsciiChars=71

MBS Tools Plugin, Plugin Version: 17.1.

Function: A constant for use with the Tidy classes.

178.12.7 TidyBlockTags=81

MBS Tools Plugin, Plugin Version: 17.1.

Function: A constant for use with the Tidy classes.

178.12.8 TidyBodyOnly=64

MBS Tools Plugin, Plugin Version: 17.1.

Function: A constant for use with the Tidy classes.

178.12.9 TidyBreakBeforeBR=40

MBS Tools Plugin, Plugin Version: 17.1.

Function: A constant for use with the Tidy classes.

178.12.10 TidyBurstSlides=41

MBS Tools Plugin, Plugin Version: 17.1.

Function: A constant for use with the Tidy classes.

178.12.11 TidyCharEncoding=4

MBS Tools Plugin, Plugin Version: 5.4.

Function: A constant for use with the Tidy classes.

178.12.12 TidyCoerceEndTags=21

MBS Tools Plugin, Plugin Version: 17.1.

Function: A constant for use with the Tidy classes.

178.12.13 TidyCSSPrefix=79

MBS Tools Plugin, Plugin Version: 17.1.

Function: A constant for use with the Tidy classes.

178.12.14 TidyDecorateInferredUL=89

MBS Tools Plugin, Plugin Version: 17.1.

Function: A constant for use with the Tidy classes.

178.12.15 TidyDoctype=9

MBS Tools Plugin, Plugin Version: 5.4.

Function: A constant for use with the Tidy classes.

178.12.16 TidyDoctypeMode=8

MBS Tools Plugin, Plugin Version: 5.4.

Function: A constant for use with the Tidy classes.

178.12.17 TidyDropEmptyElems=37

MBS Tools Plugin, Plugin Version: 17.1.

Function: A constant for use with the Tidy classes.

178.12.18 TidyDropEmptyParas=38

MBS Tools Plugin, Plugin Version: 17.1.

Function: A constant for use with the Tidy classes.

178.12.19 TidyDropFontTags=36

MBS Tools Plugin, Plugin Version: 17.1.

Function: A constant for use with the Tidy classes.

178.12.20 TidyDropPropAttrs=35

MBS Tools Plugin, Plugin Version: 17.1.

Function: A constant for use with the Tidy classes.

178.12.21 TidyDuplicateAttrs=10

MBS Tools Plugin, Plugin Version: 5.4.

Function: A constant for use with the Tidy classes.

178.12.22 TidyEmacs=61

MBS Tools Plugin, Plugin Version: 17.1.

Function: A constant for use with the Tidy classes.

178.12.23 TidyEmacsFile=62

MBS Tools Plugin, Plugin Version: 17.1.

Function: A constant for use with the Tidy classes.

178.12.24 TidyEmptyTags=82

MBS Tools Plugin, Plugin Version: 17.1.

Function: A constant for use with the Tidy classes.

178.12.25 TidyEncloseBlockText=57

MBS Tools Plugin, Plugin Version: 17.1.

Function: A constant for use with the Tidy classes.

178.12.26 TidyEncloseBodyText=56

MBS Tools Plugin, Plugin Version: 17.1.

Function: A constant for use with the Tidy classes.

178.12.27 TidyErrFile=13

MBS Tools Plugin, Plugin Version: 5.4.

Function: A constant for use with the Tidy classes.

178.12.28 TidyEscapeCdata=74

MBS Tools Plugin, Plugin Version: 17.1.

Function: A constant for use with the Tidy classes.

178.12.29 TidyEscapeScripts=97

MBS Tools Plugin, Plugin Version: 17.1.

Function: A constant for use with the Tidy classes.

178.12.30 TidyFixBackslash=52

MBS Tools Plugin, Plugin Version: 17.1.

Function: A constant for use with the Tidy classes.

178.12.31 TidyFixComments=39

MBS Tools Plugin, Plugin Version: 17.1.

Function: A constant for use with the Tidy classes.

178.12.32 TidyFixUri=65

MBS Tools Plugin, Plugin Version: 17.1.

Function: A constant for use with the Tidy classes.

178.12.33 TidyForceOutput=69

MBS Tools Plugin, Plugin Version: 17.1.

Function: A constant for use with the Tidy classes.

178.12.34 TidyGDocClean=33

MBS Tools Plugin, Plugin Version: 17.1.

Function: A constant for use with the Tidy classes.

178.12.35 TidyHideComments=67

MBS Tools Plugin, Plugin Version: 17.1.

Function: A constant for use with the Tidy classes.

178.12.36 TidyHideEndTags=23

MBS Tools Plugin, Plugin Version: 17.1.

Function: A constant for use with the Tidy classes.

178.12.37 TidyHtmlOut=27

MBS Tools Plugin, Plugin Version: 17.1.

Function: A constant for use with the Tidy classes.

178.12.38 TidyInCharEncoding=5

MBS Tools Plugin, Plugin Version: 5.4.

Function: A constant for use with the Tidy classes.

178.12.39 TidyIndentAttributes=53

MBS Tools Plugin, Plugin Version: 17.1.

Function: A constant for use with the Tidy classes.

178.12.40 TidyIndentCdata=68

MBS Tools Plugin, Plugin Version: 17.1.

Function: A constant for use with the Tidy classes.

178.12.41 TidyIndentContent=20

MBS Tools Plugin, Plugin Version: 17.1.

Function: A constant for use with the Tidy classes.

178.12.42 TidyIndentSpaces=1

MBS Tools Plugin, Plugin Version: 5.4.

Function: A constant for use with the Tidy classes.

178.12.43 TidyInlineTags=80

MBS Tools Plugin, Plugin Version: 17.1.

Function: A constant for use with the Tidy classes.

178.12.44 TidyJoinClasses=72

MBS Tools Plugin, Plugin Version: 17.1.

Function: A constant for use with the Tidy classes.

178.12.45 TidyJoinStyles=73

MBS Tools Plugin, Plugin Version: 17.1.

Function: A constant for use with the Tidy classes.

178.12.46 TidyKeepFileTimes=58

MBS Tools Plugin, Plugin Version: 17.1.

Function: A constant for use with the Tidy classes.

178.12.47 TidyLanguage=75

MBS Tools Plugin, Plugin Version: 17.1.

Function: A constant for use with the Tidy classes.

178.12.48 TidyLiteralAttribs=63

MBS Tools Plugin, Plugin Version: 17.1.

Function: A constant for use with the Tidy classes.

178.12.49 TidyLogicalEmphasis=34

MBS Tools Plugin, Plugin Version: 17.1.

Function: A constant for use with the Tidy classes.

178.12.50 TidyLowerLiterals=66

MBS Tools Plugin, Plugin Version: 17.1.

Function: A constant for use with the Tidy classes.

178.12.51 TidyMakeBare=31

MBS Tools Plugin, Plugin Version: 17.1.

Function: A constant for use with the Tidy classes.

178.12.52 TidyMakeClean=32

MBS Tools Plugin, Plugin Version: 17.1.

Function: A constant for use with the Tidy classes.

178.12.53 TidyMark=60

MBS Tools Plugin, Plugin Version: 17.1.

Function: A constant for use with the Tidy classes.

178.12.54 TidyMergeDivs=88

MBS Tools Plugin, Plugin Version: 17.1.

Function: A constant for use with the Tidy classes.

178.12.55 TidyMergeEmphasis=87

MBS Tools Plugin, Plugin Version: 17.1.

Function: A constant for use with the Tidy classes.

178.12.56 TidyMergeSpans=92

MBS Tools Plugin, Plugin Version: 17.1.

Function: A constant for use with the Tidy classes.

178.12.57 TidyNCR=76

MBS Tools Plugin, Plugin Version: 17.1.

Function: A constant for use with the Tidy classes.

178.12.58 TidyNewline=7

MBS Tools Plugin, Plugin Version: 5.4.

Function: A constant for use with the Tidy classes.

178.12.59 TidyNumEntities=42

MBS Tools Plugin, Plugin Version: 17.1.

Function: A constant for use with the Tidy classes.

178.12.60 TidyOmitOptionalTags=22

MBS Tools Plugin, Plugin Version: 17.1.

Function: A constant for use with the Tidy classes.

178.12.61 TidyOutCharEncoding=6

MBS Tools Plugin, Plugin Version: 5.4.

Function: A constant for use with the Tidy classes.

178.12.62 TidyOutFile=14

MBS Tools Plugin, Plugin Version: 5.4.

Function: A constant for use with the Tidy classes.

178.12.63 TidyOutputBOM=77

MBS Tools Plugin, Plugin Version: 17.1.

Function: A constant for use with the Tidy classes.

178.12.64 TidyPPrintTabs=94

MBS Tools Plugin, Plugin Version: 17.1.

Function: A constant for use with the Tidy classes.

178.12.65 TidyPreserveEntities=90

MBS Tools Plugin, Plugin Version: 17.1.

Function: A constant for use with the Tidy classes.

178.12.66 TidyPreTags=83

MBS Tools Plugin, Plugin Version: 17.1.

Function: A constant for use with the Tidy classes.

178.12.67 TidyPunctWrap=86

MBS Tools Plugin, Plugin Version: 17.1.

Function: A constant for use with the Tidy classes.

178.12.68 TidyQuiet=19

MBS Tools Plugin, Plugin Version: 17.1.

Function: A constant for use with the Tidy classes.

178.12.69 TidyQuoteAmpersand=45

MBS Tools Plugin, Plugin Version: 17.1.

Function: A constant for use with the Tidy classes.

178.12.70 TidyQuoteMarks=43

MBS Tools Plugin, Plugin Version: 17.1.

Function: A constant for use with the Tidy classes.

178.12.71 TidyQuoteNbsp=44

MBS Tools Plugin, Plugin Version: 17.1.

Function: A constant for use with the Tidy classes.

178.12.72 TidyReplaceColor=78

MBS Tools Plugin, Plugin Version: 17.1.

Function: A constant for use with the Tidy classes.

178.12.73 TidyShowErrors=70

MBS Tools Plugin, Plugin Version: 17.1.

Function: A constant for use with the Tidy classes.

178.12.74 TidyShowInfo=17

MBS Tools Plugin, Plugin Version: 17.1.

Function: A constant for use with the Tidy classes.

178.12.75 TidyShowMarkup=16

MBS Tools Plugin, Plugin Version: 5.4.

Function: A constant for use with the Tidy classes.

178.12.76 TidyShowWarnings=18

MBS Tools Plugin, Plugin Version: 17.1.

Function: A constant for use with the Tidy classes.

178.12.77 TidySkipNested=95

MBS Tools Plugin, Plugin Version: 17.1.

Function: A constant for use with the Tidy classes.

178.12.78 TidySlideStyle=12

MBS Tools Plugin, Plugin Version: 5.4.

Function: A constant for use with the Tidy classes.

178.12.79 TidySortAttributes=91

MBS Tools Plugin, Plugin Version: 17.1.

Function: A constant for use with the Tidy classes.

178.12.80 TidyStrictTagsAttr=96

MBS Tools Plugin, Plugin Version: 17.1.

Function: A constant for use with the Tidy classes.

178.12.81 TidyTabSize=3

MBS Tools Plugin, Plugin Version: 5.4.

Function: A constant for use with the Tidy classes.

178.12.82 TidyUnknownOption=0

MBS Tools Plugin, Plugin Version: 5.4.

Function: A constant for use with the Tidy classes.

178.12.83 TidyUpperCaseAttrs=30

MBS Tools Plugin, Plugin Version: 17.1.

Function: A constant for use with the Tidy classes.

178.12.84 TidyUpperCaseTags=29

MBS Tools Plugin, Plugin Version: 17.1.

Function: A constant for use with the Tidy classes.

178.12.85 TidyVertSpace=85

MBS Tools Plugin, Plugin Version: 17.1.

Function: A constant for use with the Tidy classes.

178.12.86 TidyWord2000=59

MBS Tools Plugin, Plugin Version: 17.1.

Function: A constant for use with the Tidy classes.

178.12.87 TidyWrapAsp=49

MBS Tools Plugin, Plugin Version: 17.1.

Function: A constant for use with the Tidy classes.

178.12.88 TidyWrapAttVals=46

MBS Tools Plugin, Plugin Version: 17.1.

Function: A constant for use with the Tidy classes.

178.12.89 TidyWrapJste=50

MBS Tools Plugin, Plugin Version: 17.1.

Function: A constant for use with the Tidy classes.

178.12.90 TidyWrapLen=2

MBS Tools Plugin, Plugin Version: 5.4.

Function: A constant for use with the Tidy classes.

178.12.91 TidyWrapPhp=51

MBS Tools Plugin, Plugin Version: 17.1.

Function: A constant for use with the Tidy classes.

178.12.92 TidyWrapScriptlets=47

MBS Tools Plugin, Plugin Version: 17.1.

Function: A constant for use with the Tidy classes.

178.12.93 TidyWrapSection=48

MBS Tools Plugin, Plugin Version: 17.1.

Function: A constant for use with the Tidy classes.

178.12.94 TidyWriteBack=15

MBS Tools Plugin, Plugin Version: 5.4.

Function: A constant for use with the Tidy classes.

178.12.95 TidyXhtmlOut=26

MBS Tools Plugin, Plugin Version: 17.1.

Function: A constant for use with the Tidy classes.

178.12.96 TidyXmlDecl=28

MBS Tools Plugin, Plugin Version: 17.1.

Function: A constant for use with the Tidy classes.

178.12.97 TidyXmlOut=25

MBS Tools Plugin, Plugin Version: 17.1.

Function: A constant for use with the Tidy classes.

178.12.98 TidyXmlPIs=54

MBS Tools Plugin, Plugin Version: 17.1.

Function: A constant for use with the Tidy classes.

178.12.99 TidyXmlSpace=55

MBS Tools Plugin, Plugin Version: 17.1.

Function: A constant for use with the Tidy classes.

178.12.100 TidyXmlTags=24

MBS Tools Plugin, Plugin Version: 17.1.

Function: A constant for use with the Tidy classes.

178.13 class TidyOptionMBS

178.13.1 class TidyOptionMBS

MBS Tools Plugin, Plugin Version: 5.4, Platforms: macOS, Linux, Windows, Targets: All.

Function: An option in the tidy preferences.

178.13.2 Methods

178.13.3 Category as Integer

MBS Tools Plugin, Plugin Version: 5.4, Platforms: macOS, Linux, Windows, Targets: All.

Function: Category of the option.

178.13.4 DefaultBoolean as boolean

MBS Tools Plugin, Plugin Version: 5.4, Platforms: macOS, Linux, Windows, Targets: All.

Function: The default value for a boolean property.

178.13.5 DefaultInteger as Integer

MBS Tools Plugin, Plugin Version: 5.4, Platforms: macOS, Linux, Windows, Targets: All.

Function: The default value for an integer property.

178.13.6 DefaultString as String

MBS Tools Plugin, Plugin Version: 5.4, Platforms: macOS, Linux, Windows, Targets: All.

Function: The default value for a string property.

178.13.7 Description as string

MBS Tools Plugin, Plugin Version: 5.4, Platforms: macOS, Linux, Windows, Targets: All.

Function: Description of the option.

178.13.8 ID as Integer

MBS Tools Plugin, Plugin Version: 5.4, Platforms: macOS, Linux, Windows, Targets: All.

Function: Get ID of given Option.

178.13.9 IsReadOnly as boolean

MBS Tools Plugin, Plugin Version: 5.4, Platforms: macOS, Linux, Windows, Targets: All.

Function: Is Option read-only?

178.13.10 Name as string

MBS Tools Plugin, Plugin Version: 5.4, Platforms: macOS, Linux, Windows, Targets: All.

Function: Get name of given Option.

178.13.11 Type as Integer

MBS Tools Plugin, Plugin Version: 5.4, Platforms: macOS, Linux, Windows, Targets: All.

Function: Get datatype of given Option.

178.13.12 Properties

178.13.13 Document as TidyDocumentMBS

MBS Tools Plugin, Plugin Version: 5.4, Platforms: macOS, Linux, Windows, Targets: All.

Function: The document of this option.
Notes: (Read only property)

178.13.14 Handle as Integer

MBS Tools Plugin, Plugin Version: 10.1, Platforms: macOS, Linux, Windows, Targets: All.

Function: The internal reference to the tidy option object.
Notes: (Read only property)

178.14 module TidyOptionTypeMBS

178.14.1 module TidyOptionTypeMBS

MBS Tools Plugin, Plugin Version: 5.4, Platforms: macOS, Linux, Windows, Targets: All.

Function: A module with constants for use with the Tidy classes.

178.14.2 Constants

178.14.3 TidyBoolean=2

MBS Tools Plugin, Plugin Version: 5.4.

Function: A constant for use with the Tidy classes.

178.14.4 TidyInteger=1

MBS Tools Plugin, Plugin Version: 5.4.

Function: A constant for use with the Tidy classes.

178.14.5 TidyString=0

MBS Tools Plugin, Plugin Version: 5.4.

Function: A constant for use with the Tidy classes.

178.15 class TidyOutputMBS

178.15.1 class TidyOutputMBS

MBS Tools Plugin, Plugin Version: 5.4, Platforms: macOS, Linux, Windows, Targets: All.

Function: Accepts raw bytes of output from the tidy library.

178.15.2 Events

178.15.3 WriteByte(value as Integer)

MBS Tools Plugin, Plugin Version: 5.4, Platforms: macOS, Linux, Windows, Targets: .

Function: Adds one byte to the output buffer.

178.16 module TidyReportLevelKeysMBS

178.16.1 module TidyReportLevelKeysMBS

MBS Tools Plugin, Plugin Version: 17.1, Platforms: macOS, Linux, Windows, Targets: All.

Function: The module for report level keys.

178.16.2 Constants

178.16.3 TidyAccessString=603

MBS Tools Plugin, Plugin Version: 17.1.

Function: A constant for use with the Tidy classes.

178.16.4 TidyBadDocumentString=605

MBS Tools Plugin, Plugin Version: 17.1.

Function: A constant for use with the Tidy classes.

178.16.5 TidyConfigString=602

MBS Tools Plugin, Plugin Version: 17.1.

Function: A constant for use with the Tidy classes.

178.16.6 TidyErrorString=604

MBS Tools Plugin, Plugin Version: 17.1.

Function: A constant for use with the Tidy classes.

178.16.7 TidyFatalString=606

MBS Tools Plugin, Plugin Version: 17.1.

Function: A constant for use with the Tidy classes.

178.16.8 TidyInfoString=600

MBS Tools Plugin, Plugin Version: 17.1.

Function: A constant for use with the Tidy classes.

178.16.9 TidyWarningString=601

MBS Tools Plugin, Plugin Version: 17.1.

Function: A constant for use with the Tidy classes.

178.17 module TidyReportLevelMBS

178.17.1 module TidyReportLevelMBS

MBS Tools Plugin, Plugin Version: 5.4, Platforms: macOS, Linux, Windows, Targets: All.

Function: A module with constants for use with the Tidy classes.

178.17.2 Constants

178.17.3 TidyAccess=3

MBS Tools Plugin, Plugin Version: 5.4.

Function: A constant for use with the Tidy classes.

178.17.4 TidyBadDocument=5

MBS Tools Plugin, Plugin Version: 5.4.

Function: A constant for use with the Tidy classes.

178.17.5 TidyConfig=2

MBS Tools Plugin, Plugin Version: 5.4.

Function: A constant for use with the Tidy classes.

178.17.6 TidyError=4

MBS Tools Plugin, Plugin Version: 5.4.

Function: A constant for use with the Tidy classes.

178.17.7 TidyFatal=6

MBS Tools Plugin, Plugin Version: 5.4.

Function: A constant for use with the Tidy classes.

178.17.8 TidyInfo=0

MBS Tools Plugin, Plugin Version: 5.4.

Function: A constant for use with the Tidy classes.

178.17.9 TidyWarning=1

MBS Tools Plugin, Plugin Version: 5.4.

Function: A constant for use with the Tidy classes.

178.18 module TidyTagIdMBS

178.18.1 module TidyTagIdMBS

MBS Tools Plugin, Plugin Version: 5.4, Platforms: macOS, Linux, Windows, Targets: All.

Function: A module with constants for use with the Tidy classes.

178.18.2 Constants

178.18.3 TidyTagA=1

MBS Tools Plugin, Plugin Version: 5.4.

Function: A constant for use with the Tidy classes.

178.18.4 TidyTagABBR=2

MBS Tools Plugin, Plugin Version: 5.4.

Function: A constant for use with the Tidy classes.

178.18.5 TidyTagACRONYM=3

MBS Tools Plugin, Plugin Version: 5.4.

Function: A constant for use with the Tidy classes.

178.18.6 TidyTagADDRESS=4

MBS Tools Plugin, Plugin Version: 5.4.

Function: A constant for use with the Tidy classes.

178.18.7 TidyTagALIGN=5

MBS Tools Plugin, Plugin Version: 5.4.

Function: A constant for use with the Tidy classes.

178.18.8 TidyTagAPPLET=6

MBS Tools Plugin, Plugin Version: 5.4.

Function: A constant for use with the Tidy classes.

178.18.9 TidyTagAREA=7

MBS Tools Plugin, Plugin Version: 5.4.

Function: A constant for use with the Tidy classes.

178.18.10 TidyTagARTICLE=123

MBS Tools Plugin, Plugin Version: 17.1.

Function: A constant for use with the Tidy classes.

178.18.11 TidyTagASIDE=124

MBS Tools Plugin, Plugin Version: 17.1.

Function: A constant for use with the Tidy classes.

178.18.12 TidyTagAUDIO=125

MBS Tools Plugin, Plugin Version: 17.1.

Function: A constant for use with the Tidy classes.

178.18.13 TidyTagB=8

MBS Tools Plugin, Plugin Version: 5.4.

Function: A constant for use with the Tidy classes.

178.18.14 TidyTagBASE=9

MBS Tools Plugin, Plugin Version: 5.4.

Function: A constant for use with the Tidy classes.

178.18.15 TidyTagBASEFONT=10

MBS Tools Plugin, Plugin Version: 5.4.

Function: A constant for use with the Tidy classes.

178.18.16 TidyTagBDI=126

MBS Tools Plugin, Plugin Version: 17.1.

Function: A constant for use with the Tidy classes.

178.18.17 TidyTagBDO=11

MBS Tools Plugin, Plugin Version: 5.4.

Function: A constant for use with the Tidy classes.

178.18.18 TidyTagBGSOUND=12

MBS Tools Plugin, Plugin Version: 5.4.

Function: A constant for use with the Tidy classes.

178.18.19 TidyTagBIG=13

MBS Tools Plugin, Plugin Version: 5.4.

Function: A constant for use with the Tidy classes.

178.18.20 TidyTagBLINK=14

MBS Tools Plugin, Plugin Version: 5.4.

Function: A constant for use with the Tidy classes.

178.18.21 TidyTagBLOCKQUOTE=15

MBS Tools Plugin, Plugin Version: 5.4.

Function: A constant for use with the Tidy classes.

178.18.22 TidyTagBODY=16

MBS Tools Plugin, Plugin Version: 5.4.

Function: A constant for use with the Tidy classes.

178.18.23 TidyTagBR=17

MBS Tools Plugin, Plugin Version: 5.4.

Function: A constant for use with the Tidy classes.

178.18.24 TidyTagBUTTON=18

MBS Tools Plugin, Plugin Version: 5.4.

Function: A constant for use with the Tidy classes.

178.18.25 TidyTagCANVAS=127

MBS Tools Plugin, Plugin Version: 17.1.

Function: A constant for use with the Tidy classes.

178.18.26 TidyTagCAPTION=19

MBS Tools Plugin, Plugin Version: 5.4.

Function: A constant for use with the Tidy classes.

178.18.27 TidyTagCENTER=20

MBS Tools Plugin, Plugin Version: 5.4.

Function: A constant for use with the Tidy classes.

178.18.28 TidyTagCITE=21

MBS Tools Plugin, Plugin Version: 5.4.

Function: A constant for use with the Tidy classes.

178.18.29 TidyTagCODE=22

MBS Tools Plugin, Plugin Version: 5.4.

Function: A constant for use with the Tidy classes.

178.18.30 TidyTagCOL=23

MBS Tools Plugin, Plugin Version: 5.4.

Function: A constant for use with the Tidy classes.

178.18.31 TidyTagCOLGROUP=24

MBS Tools Plugin, Plugin Version: 5.4.

Function: A constant for use with the Tidy classes.

178.18.32 TidyTagCOMMAND=128

MBS Tools Plugin, Plugin Version: 17.1.

Function: A constant for use with the Tidy classes.

178.18.33 TidyTagCOMMENT=25

MBS Tools Plugin, Plugin Version: 5.4.

Function: A constant for use with the Tidy classes.

178.18.34 TidyTagDATALIST=129

MBS Tools Plugin, Plugin Version: 17.1.

Function: A constant for use with the Tidy classes.

178.18.35 TidyTagDD=26

MBS Tools Plugin, Plugin Version: 5.4.

Function: A constant for use with the Tidy classes.

178.18.36 TidyTagDEL=27

MBS Tools Plugin, Plugin Version: 5.4.

Function: A constant for use with the Tidy classes.

178.18.37 TidyTagDETAILS=130

MBS Tools Plugin, Plugin Version: 17.1.

Function: A constant for use with the Tidy classes.

178.18.38 TidyTagDFN=28

MBS Tools Plugin, Plugin Version: 5.4.

Function: A constant for use with the Tidy classes.

178.18.39 TidyTagDIALOG=131

MBS Tools Plugin, Plugin Version: 17.1.

Function: A constant for use with the Tidy classes.

178.18.40 TidyTagDIR=29

MBS Tools Plugin, Plugin Version: 5.4.

Function: A constant for use with the Tidy classes.

178.18.41 TidyTagDIV=30

MBS Tools Plugin, Plugin Version: 5.4.

Function: A constant for use with the Tidy classes.

178.18.42 TidyTagDL=31

MBS Tools Plugin, Plugin Version: 5.4.

Function: A constant for use with the Tidy classes.

178.18.43 TidyTagDT=32

MBS Tools Plugin, Plugin Version: 5.4.

Function: A constant for use with the Tidy classes.

178.18.44 TidyTagEM=33

MBS Tools Plugin, Plugin Version: 5.4.

Function: A constant for use with the Tidy classes.

178.18.45 TidyTagEMBED=34

MBS Tools Plugin, Plugin Version: 5.4.

Function: A constant for use with the Tidy classes.

178.18.46 TidyTagFIELDSET=35

MBS Tools Plugin, Plugin Version: 5.4.

Function: A constant for use with the Tidy classes.

178.18.47 TidyTagFIGCAPTION=132

MBS Tools Plugin, Plugin Version: 17.1.

Function: A constant for use with the Tidy classes.

178.18.48 TidyTagFIGURE=133

MBS Tools Plugin, Plugin Version: 17.1.

Function: A constant for use with the Tidy classes.

178.18.49 TidyTagFONT=36

MBS Tools Plugin, Plugin Version: 5.4.

Function: A constant for use with the Tidy classes.

178.18.50 TidyTagFOOTER=134

MBS Tools Plugin, Plugin Version: 17.1.

Function: A constant for use with the Tidy classes.

178.18.51 TidyTagFORM=37

MBS Tools Plugin, Plugin Version: 5.4.

Function: A constant for use with the Tidy classes.

178.18.52 TidyTagFRAME=38

MBS Tools Plugin, Plugin Version: 5.4.

Function: A constant for use with the Tidy classes.

178.18.53 TidyTagFRAMESET=39

MBS Tools Plugin, Plugin Version: 5.4.

Function: A constant for use with the Tidy classes.

178.18.54 TidyTagH1=40

MBS Tools Plugin, Plugin Version: 5.4.

Function: A constant for use with the Tidy classes.

178.18.55 TidyTagH2=41

MBS Tools Plugin, Plugin Version: 5.4.

Function: A constant for use with the Tidy classes.

178.18.56 TidyTagH3=42

MBS Tools Plugin, Plugin Version: 5.4.

Function: A constant for use with the Tidy classes.

178.18.57 TidyTagH4=43

MBS Tools Plugin, Plugin Version: 5.4.

Function: A constant for use with the Tidy classes.

178.18.58 TidyTagH5=44

MBS Tools Plugin, Plugin Version: 5.4.

Function: A constant for use with the Tidy classes.

178.18.59 TidyTagH6=45

MBS Tools Plugin, Plugin Version: 5.4.

Function: A constant for use with the Tidy classes.

178.18.60 TidyTagHEAD=46

MBS Tools Plugin, Plugin Version: 5.4.

Function: A constant for use with the Tidy classes.

178.18.61 TidyTagHEADER=135

MBS Tools Plugin, Plugin Version: 17.1.

Function: A constant for use with the Tidy classes.

178.18.62 TidyTagHGROUP=136

MBS Tools Plugin, Plugin Version: 17.1.

Function: A constant for use with the Tidy classes.

178.18.63 TidyTagHR=47

MBS Tools Plugin, Plugin Version: 5.4.

Function: A constant for use with the Tidy classes.

178.18.64 TidyTagHTML=48

MBS Tools Plugin, Plugin Version: 5.4.

Function: A constant for use with the Tidy classes.

178.18.65 TidyTagI=49

MBS Tools Plugin, Plugin Version: 5.4.

Function: A constant for use with the Tidy classes.

178.18.66 TidyTagIFRAME=50

MBS Tools Plugin, Plugin Version: 5.4.

Function: A constant for use with the Tidy classes.

178.18.67 TidyTagILAYER=51

MBS Tools Plugin, Plugin Version: 5.4.

Function: A constant for use with the Tidy classes.

178.18.68 TidyTagIMG=52

MBS Tools Plugin, Plugin Version: 5.4.

Function: A constant for use with the Tidy classes.

178.18.69 TidyTagINPUT=53

MBS Tools Plugin, Plugin Version: 5.4.

Function: A constant for use with the Tidy classes.

178.18.70 TidyTagINS=54

MBS Tools Plugin, Plugin Version: 5.4.

Function: A constant for use with the Tidy classes.

178.18.71 TidyTagISINDEX=55

MBS Tools Plugin, Plugin Version: 5.4.

Function: A constant for use with the Tidy classes.

178.18.72 TidyTagKBD=56

MBS Tools Plugin, Plugin Version: 5.4.

Function: A constant for use with the Tidy classes.

178.18.73 TidyTagKEYGEN=57

MBS Tools Plugin, Plugin Version: 5.4.

Function: A constant for use with the Tidy classes.

178.18.74 TidyTagLABEL=58

MBS Tools Plugin, Plugin Version: 5.4.

Function: A constant for use with the Tidy classes.

178.18.75 TidyTagLAYER=59

MBS Tools Plugin, Plugin Version: 5.4.

Function: A constant for use with the Tidy classes.

178.18.76 TidyTagLEGEND=60

MBS Tools Plugin, Plugin Version: 5.4.

Function: A constant for use with the Tidy classes.

178.18.77 TidyTagLI=61

MBS Tools Plugin, Plugin Version: 5.4.

Function: A constant for use with the Tidy classes.

178.18.78 TidyTagLINK=62

MBS Tools Plugin, Plugin Version: 5.4.

Function: A constant for use with the Tidy classes.

178.18.79 TidyTagLISTING=63

MBS Tools Plugin, Plugin Version: 5.4.

Function: A constant for use with the Tidy classes.

178.18.80 TidyTagMAIN=137

MBS Tools Plugin, Plugin Version: 17.1.

Function: A constant for use with the Tidy classes.

178.18.81 TidyTagMAP=64

MBS Tools Plugin, Plugin Version: 5.4.

Function: A constant for use with the Tidy classes.

178.18.82 TidyTagMARK=138

MBS Tools Plugin, Plugin Version: 17.1.

Function: A constant for use with the Tidy classes.

178.18.83 TidyTagMARQUEE=66

MBS Tools Plugin, Plugin Version: 17.1.

Function: A constant for use with the Tidy classes.

178.18.84 TidyTagMATHML=65

MBS Tools Plugin, Plugin Version: 17.1.

Function: A constant for use with the Tidy classes.

178.18.85 TidyTagMENU=67

MBS Tools Plugin, Plugin Version: 17.1.

Function: A constant for use with the Tidy classes.

178.18.86 TidyTagMENUITEM=139

MBS Tools Plugin, Plugin Version: 17.1.

Function: A constant for use with the Tidy classes.

178.18.87 TidyTagMETA=68

MBS Tools Plugin, Plugin Version: 17.1.

Function: A constant for use with the Tidy classes.

178.18.88 TidyTagMETER=140

MBS Tools Plugin, Plugin Version: 17.1.

Function: A constant for use with the Tidy classes.

178.18.89 TidyTagMULTICOL=69

MBS Tools Plugin, Plugin Version: 17.1.

Function: A constant for use with the Tidy classes.

178.18.90 TidyTagNAV=141

MBS Tools Plugin, Plugin Version: 17.1.

Function: A constant for use with the Tidy classes.

178.18.91 TidyTagNEXTID=122

MBS Tools Plugin, Plugin Version: 17.1.

Function: A constant for use with the Tidy classes.

178.18.92 TidyTagNOBR=70

MBS Tools Plugin, Plugin Version: 17.1.

Function: A constant for use with the Tidy classes.

178.18.93 TidyTagNOEMBED=71

MBS Tools Plugin, Plugin Version: 17.1.

Function: A constant for use with the Tidy classes.

178.18.94 TidyTagNOFRAMES=72

MBS Tools Plugin, Plugin Version: 17.1.

Function: A constant for use with the Tidy classes.

178.18.95 TidyTagNOLAYER=73

MBS Tools Plugin, Plugin Version: 17.1.

Function: A constant for use with the Tidy classes.

178.18.96 TidyTagNOSAVE=74

MBS Tools Plugin, Plugin Version: 17.1.

Function: A constant for use with the Tidy classes.

178.18.97 TidyTagNOSCRIPT=75

MBS Tools Plugin, Plugin Version: 17.1.

Function: A constant for use with the Tidy classes.

178.18.98 TidyTagOBJECT=76

MBS Tools Plugin, Plugin Version: 17.1.

Function: A constant for use with the Tidy classes.

178.18.99 TidyTagOL=77

MBS Tools Plugin, Plugin Version: 17.1.

Function: A constant for use with the Tidy classes.

178.18.100 TidyTagOPTGROUP=78

MBS Tools Plugin, Plugin Version: 17.1.

Function: A constant for use with the Tidy classes.

178.18.101 TidyTagOPTION=79

MBS Tools Plugin, Plugin Version: 17.1.

Function: A constant for use with the Tidy classes.

178.18.102 TidyTagOUTPUT=142

MBS Tools Plugin, Plugin Version: 17.1.

Function: A constant for use with the Tidy classes.

178.18.103 TidyTagP=80

MBS Tools Plugin, Plugin Version: 17.1.

Function: A constant for use with the Tidy classes.

178.18.104 TidyTagPARAM=81

MBS Tools Plugin, Plugin Version: 17.1.

Function: A constant for use with the Tidy classes.

178.18.105 TidyTagPICTURE=82

MBS Tools Plugin, Plugin Version: 17.1.

Function: A constant for use with the Tidy classes.

178.18.106 TidyTagPLAINTEXT=83

MBS Tools Plugin, Plugin Version: 17.1.

Function: A constant for use with the Tidy classes.

178.18.107 TidyTagPRE=84

MBS Tools Plugin, Plugin Version: 17.1.

Function: A constant for use with the Tidy classes.

178.18.108 TidyTagPROGRESS=143

MBS Tools Plugin, Plugin Version: 17.1.

Function: A constant for use with the Tidy classes.

178.18.109 TidyTagQ=85

MBS Tools Plugin, Plugin Version: 17.1.

Function: A constant for use with the Tidy classes.

178.18.110 TidyTagRB=86

MBS Tools Plugin, Plugin Version: 17.1.

Function: A constant for use with the Tidy classes.

178.18.111 TidyTagRBC=87

MBS Tools Plugin, Plugin Version: 17.1.

Function: A constant for use with the Tidy classes.

178.18.112 TidyTagRP=88

MBS Tools Plugin, Plugin Version: 17.1.

Function: A constant for use with the Tidy classes.

178.18.113 TidyTagRT=89

MBS Tools Plugin, Plugin Version: 17.1.

Function: A constant for use with the Tidy classes.

178.18.114 TidyTagRTC=90

MBS Tools Plugin, Plugin Version: 17.1.

Function: A constant for use with the Tidy classes.

178.18.115 TidyTagRUBY=91

MBS Tools Plugin, Plugin Version: 17.1.

Function: A constant for use with the Tidy classes.

178.18.116 TidyTagS=92

MBS Tools Plugin, Plugin Version: 17.1.

Function: A constant for use with the Tidy classes.

178.18.117 TidyTagSAMP=93

MBS Tools Plugin, Plugin Version: 17.1.

Function: A constant for use with the Tidy classes.

178.18.118 TidyTagSCRIPT=94

MBS Tools Plugin, Plugin Version: 17.1.

Function: A constant for use with the Tidy classes.

178.18.119 TidyTagSECTION=144

MBS Tools Plugin, Plugin Version: 17.1.

Function: A constant for use with the Tidy classes.

178.18.120 TidyTagSELECT=95

MBS Tools Plugin, Plugin Version: 17.1.

Function: A constant for use with the Tidy classes.

178.18.121 TidyTagSERVER=96

MBS Tools Plugin, Plugin Version: 17.1.

Function: A constant for use with the Tidy classes.

178.18.122 TidyTagSERVLET=97

MBS Tools Plugin, Plugin Version: 17.1.

Function: A constant for use with the Tidy classes.

178.18.123 TidyTagSMALL=98

MBS Tools Plugin, Plugin Version: 17.1.

Function: A constant for use with the Tidy classes.

178.18.124 TidyTagSOURCE=145

MBS Tools Plugin, Plugin Version: 17.1.

Function: A constant for use with the Tidy classes.

178.18.125 TidyTagSPACER=99

MBS Tools Plugin, Plugin Version: 17.1.

Function: A constant for use with the Tidy classes.

178.18.126 TidyTagSPAN=100

MBS Tools Plugin, Plugin Version: 17.1.

Function: A constant for use with the Tidy classes.

178.18.127 TidyTagSTRIKE=101

MBS Tools Plugin, Plugin Version: 17.1.

Function: A constant for use with the Tidy classes.

178.18.128 TidyTagSTRONG=102

MBS Tools Plugin, Plugin Version: 17.1.

Function: A constant for use with the Tidy classes.

178.18.129 TidyTagSTYLE=103

MBS Tools Plugin, Plugin Version: 17.1.

Function: A constant for use with the Tidy classes.

178.18.130 TidyTagSUB=104

MBS Tools Plugin, Plugin Version: 17.1.

Function: A constant for use with the Tidy classes.

178.18.131 TidyTagSUMMARY=146

MBS Tools Plugin, Plugin Version: 17.1.

Function: A constant for use with the Tidy classes.

178.18.132 TidyTagSUP=105

MBS Tools Plugin, Plugin Version: 17.1.

Function: A constant for use with the Tidy classes.

178.18.133 TidyTagSVG=106

MBS Tools Plugin, Plugin Version: 17.1.

Function: A constant for use with the Tidy classes.

178.18.134 TidyTagTABLE=107

MBS Tools Plugin, Plugin Version: 17.1.

Function: A constant for use with the Tidy classes.

178.18.135 TidyTagTBODY=108

MBS Tools Plugin, Plugin Version: 17.1.

Function: A constant for use with the Tidy classes.

178.18.136 TidyTagTD=109

MBS Tools Plugin, Plugin Version: 17.1.

Function: A constant for use with the Tidy classes.

178.18.137 TidyTagTEMPLATE=147

MBS Tools Plugin, Plugin Version: 17.1.

Function: A constant for use with the Tidy classes.

178.18.138 TidyTagTEXTAREA=110

MBS Tools Plugin, Plugin Version: 17.1.

Function: A constant for use with the Tidy classes.

178.18.139 TidyTagTFOOT=111

MBS Tools Plugin, Plugin Version: 17.1.

Function: A constant for use with the Tidy classes.

178.18.140 TidyTagTH=112

MBS Tools Plugin, Plugin Version: 17.1.

Function: A constant for use with the Tidy classes.

178.18.141 TidyTagTHEAD=113

MBS Tools Plugin, Plugin Version: 17.1.

Function: A constant for use with the Tidy classes.

178.18.142 TidyTagTIME=148

MBS Tools Plugin, Plugin Version: 17.1.

Function: A constant for use with the Tidy classes.

178.18.143 TidyTagTITLE=114

MBS Tools Plugin, Plugin Version: 17.1.

Function: A constant for use with the Tidy classes.

178.18.144 TidyTagTR=115

MBS Tools Plugin, Plugin Version: 17.1.

Function: A constant for use with the Tidy classes.

178.18.145 TidyTagTRACK=149

MBS Tools Plugin, Plugin Version: 17.1.

Function: A constant for use with the Tidy classes.

178.18.146 TidyTagTT=116

MBS Tools Plugin, Plugin Version: 17.1.

Function: A constant for use with the Tidy classes.

178.18.147 TidyTagU=117

MBS Tools Plugin, Plugin Version: 17.1.

Function: A constant for use with the Tidy classes.

178.18.148 TidyTagUL=118

MBS Tools Plugin, Plugin Version: 17.1.

Function: A constant for use with the Tidy classes.

178.18.149 TidyTagUNKNOWN=0

MBS Tools Plugin, Plugin Version: 5.4.

Function: A constant for use with the Tidy classes.

178.18.150 TidyTagVAR=119

MBS Tools Plugin, Plugin Version: 17.1.

Function: A constant for use with the Tidy classes.

178.18.151 TidyTagVIDEO=150

MBS Tools Plugin, Plugin Version: 17.1.

Function: A constant for use with the Tidy classes.

178.18.152 TidyTagWBR=120

MBS Tools Plugin, Plugin Version: 17.1.

Function: A constant for use with the Tidy classes.

178.18.153 TidyTagXMP=121

MBS Tools Plugin, Plugin Version: 17.1.

Function: A constant for use with the Tidy classes.

178.19 module TidyTriStateMBS

178.19.1 module TidyTriStateMBS

MBS Tools Plugin, Plugin Version: 5.4, Platforms: macOS, Linux, Windows, Targets: All.

Function: A module with constants for use with the Tidy classes.

178.19.2 Constants

178.19.3 TidyAutoState=2

MBS Tools Plugin, Plugin Version: 5.4.

Function: A constant for use with the Tidy classes.

178.19.4 TidyNoState=0

MBS Tools Plugin, Plugin Version: 5.4.

Function: A constant for use with the Tidy classes.

178.19.5 TidyYesState=1

MBS Tools Plugin, Plugin Version: 5.4.

Function: A constant for use with the Tidy classes.

Chapter 179

TIFF

179.1 Globals

179.1.1 CombineBitCMYKtoRGBMBS(CyanChannel() as Integer, MagentaChannel() as Integer, YellowChannel() as Integer, BlackChannel() as Integer, Files() as FolderItem, scale as Double, width as Integer, height as Integer, X1 as Integer, Y1 as Integer, X2 as Integer, Y2 as Integer, byref output as picture, CacheSizeRead as Integer) as Integer

MBS Images Plugin, Plugin Version: 6.0, Platforms: macOS, Linux, Windows, Targets: Desktop only.

Function: Combines 1bit raw image files to one 8bit RGB tiff.
Example:

```
dim t(4) as FolderItem
dim dC(4), dM(4), dY(4), dK(4) as Double
dim nC(4), nM(4), nY(4), nK(4) as Integer
dim i as Integer
dim p as Picture

//Cyan
dK(0)=0.0
dC(0)=1.0
dM(0)=0.0
dY(0)=0.0
//Magenta
dK(1)=0.00
dC(1)=0.0
dM(1)=1.0
dY(1)=0.0
//Yellow
```

```
dK(2)=0.00
dC(2)=0.0
dM(2)=0.0
dY(2)=1.0
//Black
dK(3)=1.00
dC(3)=0.0
dM(3)=0.0
dY(3)=0.0
//Pantone, Sonderfarbe, S0
dK(4)=0.00
dC(4)=0.60
dM(4)=0.35
dY(4)=0.15

//Bilder
t(0)=GetFolderItem("test.Cyan.bit")
t(1)=GetFolderItem("test.Magenta.bit")
t(2)=GetFolderItem("test.Yellow.bit")
t(3)=GetFolderItem("test.Black.bit")
t(4)=GetFolderItem("test.S0.bit")

for i=0 to 4
nC(i)=dC(i)*1000.0
nM(i)=dM(i)*1000.0
nY(i)=dY(i)*1000.0
nK(i)=dK(i)*1000.0
next

// Scale 1/n, 1/3, 1/2, 1, 2, 3, n

Title=str(CombineBitCMYKtoRGBMBS(nC,nM,nY,nK, t, 1, 545,567,0,0,545,567,p,0))
Backdrop=p
Width=p.Width
Height=p.Height
```

Notes:

All arrays have the same size specifying for each 1bit grayscale source image the colors to be used in the final image.
Result image is written to the output picture which is created. Error code is returned which is 0 for no error. CacheSize can be set to a value greater than 0. And it may make the process faster or slower depending on what you do.

179.1.2 TIFFStringToPictureMBS(data as string) as picture

MBS Images Plugin, Plugin Version: 6.2, Platforms: macOS, Linux, Windows, Targets: All.

Function: Opens a tiff string and returns the RGB image for this tiff file.
Notes:

Returns nil on any error.

This function works with most Tiff formats, but has problems with some like 16 bit CMYK.

179.1.3 Blog Entries

- Tip of the day: Corrupt pictures

179.1.4 TIFFStringToTiffPictureMBS(data as string) as TiffPictureMBS

MBS Images Plugin, Plugin Version: 6.2, Platforms: macOS, Linux, Windows, Targets: All.

Function: Opens a tiff string and returns a TiffPictureMBS object.
Notes:

if you want to read the picture after this line you need to call ReadBW, ReadRGB or use the Scanline methods.
Returns nil on any error.

179.1.5 CombineTiff1BitCMYKtoTiffMBS(dest as TiffPictureMBS, CyanChannel() as Integer, MagentaChannel() as Integer, YellowChannel() as Integer, BlackChannel() as Integer, TiffData() as TiffPictureMBS, scale as Double, width as Integer, height as Integer, X1 as Integer, Y1 as Integer, X2 as Integer, Y2 as Integer, ditherMode as Integer = 0) as Integer

MBS Images Plugin, Plugin Version: 12.1, Platforms: macOS, Linux, Windows, Targets: All.

Function: Combines 1bit tiff image files to one CMYK tiff.
Notes:

All arrays have the same size specifying for each 1bit grayscale source image the colors to be used in the final image.
Result image is written to the output picture which is created. Error code is returned which is 0 for no error.
Compression can be set before data is written to current tiff which is for output. The tiff object for output must be perfectly setup before using this function.

179.1.6 CombineBitCMYKtoCMYKMBS(dest as TiffPictureMBS, CyanChannel() as Integer, MagentaChannel() as Integer, YellowChannel() as Integer, BlackChannel() as Integer, Files() as FolderItem, scale as Double, width as Integer, height as Integer, X1 as Integer, Y1 as Integer, X2 as Integer, Y2 as Integer, CacheSizeRead as Integer) as Integer

MBS Images Plugin, Plugin Version: 12.1, Platforms: macOS, Linux, Windows, Targets: All.

Function: Combines 1bit raw image files to one CMYK tiff.
Notes:

All arrays have the same size specifying for each 1bit grayscal esource image the colors to be used in the final image.
Result image is written to the output picture which is created. Error code is returned which is 0 for no error.
CacheSize can be set to a value greater than 0. And it may make the process faster or slower depending on what you do.

179.1.7 CombineTiffCMYKtoCMYKMBS(dest as TiffPictureMBS, CyanChannel() as Integer, MagentaChannel() as Integer, YellowChannel() as Integer, BlackChannel() as Integer, TiffData() as TiffPictureMBS) as Integer

MBS Images Plugin, Plugin Version: 12.1, Platforms: macOS, Linux, Windows, Targets: All.

Function: Combines Grayscale tiff images to one CMYK tiff.
Example:

```
const PLANARCONFIG_CONTIG=1
const PHOTOMETRIC_RGB=2
const FILLORDER_MSB2LSB=1
const PHOTOMETRIC_SEPARATED=5

dim u,v,ot,t(4) as TiffPictureMBS
dim f as FolderItem
dim pnach as Picture
dim dC(4), dM(4), dY(4), dK(4) as Double
dim nC(4), nM(4), nY(4), nK(4) as Integer
dim i as Integer

//Cyan
dK(0)=0.0
dC(0)=1.0
dM(0)=0.0
dY(0)=0.0
//Magenta
dK(1)=0.00
```

```
dC(1)=0.0
dM(1)=1.0
dY(1)=0.0
//Yellow
dK(2)=0.00
dC(2)=0.0
dM(2)=0.0
dY(2)=1.0
//Black
dK(3)=1.00
dC(3)=0.0
dM(3)=0.0
dY(3)=0.0
//Pantone, S0
dK(4)=0.00
dC(4)=0.60
dM(4)=0.35
dY(4)=0.15

//Bilder
f=GetFolderItem("test.Cyan.tif")
t(0)=f.OpenAsTiffMBS

f=GetFolderItem("test.Magenta.tif")
t(1)=f.OpenAsTiffMBS

f=GetFolderItem("test.Yellow.tif")
t(2)=f.OpenAsTiffMBS

f=GetFolderItem("test.Black.tif")
t(3)=f.OpenAsTiffMBS

f=GetFolderItem("test.S0.tif")
t(4)=f.OpenAsTiffMBS

for i=0 to 4
nC(i)=dC(i)*1000.0
nM(i)=dM(i)*1000.0
nY(i)=dY(i)*1000.0
nK(i)=dK(i)*1000.0
next

f=GetFolderItem("resultCMYK.tif")
ot=new TiffPictureMBS
if ot.Create(f) then
v=t(0)
u=ot
u.Width=v.Width
```

```
u.Height=v.Height
u.RowsPerStrip=v.Height
u.BitsPerSample=8
u.SamplesPerPixel=4
u.ResolutionUnit=v.ResolutionUnit
u.HorizontalPosition=v.HorizontalPosition
u.HorizontalResolution=v.HorizontalResolution
u.VerticalPosition=v.VerticalPosition
u.VerticalResolution=v.VerticalResolution
u.Orientation=v.Orientation
u.PlanarConfig=PLANARCONFIG_CONTIG
u.Photometric=PHOTOMETRIC_SEPARATED
u.FillOrder=FILLORDER_MSB2LSB
Title=str(CombineTiffCMYKtoCMYKMBS(ot, nC,nM,nY,nK,t))
ot.Close
end if

//Neues Bild anzeigen
pnach=f.OpenAsPicture
if pnach<>Nil then
Window1.Width=pNach.Width
Window1.Height=pNach.Height
Window1.Backdrop=pNach
end if
```

Notes:

All arrays have the same size specifying for each 8bit grayscal esource image the colors to be used in the final image.
Result image is written to the current tiffpicture. Error code is returned which is 0 for no error.
You need to set yourself all needed tiffpicture parameters for the output image and you must create it before.
The plugin sets width and height for the output tiff.

179.1.8 CombineTiffCMYKtoRGBMBS(dest as TiffPictureMBS, CyanChannel() as Integer, MagentaChannel() as Integer, YellowChannel() as Integer, BlackChannel() as Integer, TiffData() as TiffPictureMBS) as Integer

MBS Images Plugin, Plugin Version: 12.1, Platforms: macOS, Linux, Windows, Targets: All.

Function: Combines Grayscale tiff images to one RGB tiff.
Example:

```
const PLANARCONFIG_CONTIG=1
const PHOTOMETRIC_RGB=2
const FILLORDER_MSB2LSB=1
```

```
dim u,v,ot,t(4) as TiffPictureMBS
dim f as FolderItem
dim pnach as Picture
dim dC(4), dM(4), dY(4), dK(4) as Double
dim nC(4), nM(4), nY(4), nK(4) as Integer
dim i as Integer

//Cyan
dK(0)=0.0
dC(0)=1.0
dM(0)=0.0
dY(0)=0.0
//Magenta
dK(1)=0.00
dC(1)=0.0
dM(1)=1.0
dY(1)=0.0
//Yellow
dK(2)=0.00
dC(2)=0.0
dM(2)=0.0
dY(2)=1.0
//Black
dK(3)=1.00
dC(3)=0.0
dM(3)=0.0
dY(3)=0.0
//Pantone, S0
dK(4)=0.00
dC(4)=0.60
dM(4)=0.35
dY(4)=0.15

//Bilder
f=GetFolderItem("test.Cyan.tif")
t(0)=f.OpenAsTiffMBS

f=GetFolderItem("test.Magenta.tif")
t(1)=f.OpenAsTiffMBS

f=GetFolderItem("test.Yellow.tif")
t(2)=f.OpenAsTiffMBS

f=GetFolderItem("test.Black.tif")
t(3)=f.OpenAsTiffMBS

f=GetFolderItem("test.S0.tif")
```

```
t(4)=f.OpenAsTiffMBS

for i=0 to 4
nC(i)=dC(i)*1000.0
nM(i)=dM(i)*1000.0
nY(i)=dY(i)*1000.0
nK(i)=dK(i)*1000.0
next

f=GetFolderItem("resultRGB.tif")
ot=new TiffPictureMBS
if ot.Create(f) then
v=t(0)
u=ot
u.Width=v.Width
u.Height=v.Height
u.RowsPerStrip=v.Height
u.BitsPerSample=8
u.SamplesPerPixel=3
u.ResolutionUnit=v.ResolutionUnit
u.HorizontalPosition=v.HorizontalPosition
u.HorizontalResolution=v.HorizontalResolution
u.VerticalPosition=v.VerticalPosition
u.VerticalResolution=v.VerticalResolution
u.Orientation=v.Orientation
u.PlanarConfig=PLANARCONFIG_CONTIG
u.Photometric=PHOTOMETRIC_RGB
u.FillOrder=FILLORDER_MSB2LSB
Title=str(CombineTiffCMYKtoRGBMBS(ot, nC,nM,nY,nK,t))
ot.Close
end if

//Neues Bild anzeigen
pnach=f.OpenAsPicture
if pnach<>Nil then
Window1.Width=pNach.Width
Window1.Height=pNach.Height
Window1.Backdrop=pNach
end if
```

Notes:

All arrays have the same size specifying for each 8bit grayscal esource image the colors to be used in the final image.
Result image is written to the current tiffpicture. Error code is returned which is 0 for no error.
You need to set yourself all needed tiffpicture parameters for the output image and you must create it before.

179.1.9 CombineTiff1BitCMYKtoTiffMBS(dest as TiffPictureMBS, TiffData as TiffPictureMBS, scalex as Double, scaley as Double, width as Integer, height as Integer, X1 as Integer, Y1 as Integer, X2 as Integer, Y2 as Integer, ditherMode as Integer = 0) as Integer

MBS Images Plugin, Plugin Version: 12.1, Platforms: macOS, Linux, Windows, Targets: All.

Function: Combines a one bit gray tiff image to one 1 bit gray tiff.
Notes:

Basicly only scales the data.
Result image is written to the current tiffpicture. Error code is returned which is 0 for no error.
You need to set yourself all needed tiffpicture parameters for the output image and you must create it before.
The plugin sets width and height for the output tiff.

179.1.10 CombineTiff8BitCMYKtoTiffMBS(dest as TiffPictureMBS, CyanChannel() as Integer, MagentaChannel() as Integer, YellowChannel() as Integer, BlackChannel() as Integer, TiffData() as TiffPictureMBS, scale as Double, width as Integer, height as Integer, X1 as Integer, Y1 as Integer, X2 as Integer, Y2 as Integer, ditherMode as Integer = 0) as Integer

MBS Images Plugin, Plugin Version: 12.1, Platforms: macOS, Linux, Windows, Targets: All.

Function: Combines 8bit tiff image files to one CMYK tiff.
Notes:

All arrays have the same size specifying for each 8bit grayscale source image the colors to be used in the final image.
Result image is written to the output picture which is created. Error code is returned which is 0 for no error.
Compression can be set before data is written to current tiff which is for output. The tiff object for output must be perfectly setup before using this function.

179.1.11 Blog Entries

- MBS Xojo / Real Studio Plugins, version 14.3pr11

179.2 class TiffPictureMBS

179.2.1 class TiffPictureMBS

MBS Images Plugin, Platforms: macOS, Linux, Windows, Targets: All.

Function: A class for a Tiff picture.
Example:

```
Dim p As Picture = LogoMBS(500)

// save tiff file

Dim t As New TiffPictureMBS
Dim file4 As FolderItem = SpecialFolder.Desktop.Child("test4.tif")

t.Pict = p

If t.Create(file4) Then
If t.WriteRGB Then
t.Close
// ok
Else
Break
End If
Else
Break
End If
```

Notes: Bases on libtiff.

179.2.2 Blog Entries

- MBS Xojo Plugins, version 19.5pr6
- Four ways to save picture as Tiff in Xojo
- MonkeyBread Software Releases the MBS Xojo Plugins in version 19.1
- MBS Xojo Plugins, version 19.1pr2
- MBS Xojo / Real Studio Plugins, version 15.1pr4
- MBS Xojo / Real Studio Plugins, version 15.1pr1
- MBS Xojo / Real Studio Plugins, version 14.5pr4
- MBS Real Studio Plugins, version 13.1pr4
- MBS Real Studio Plugins, version 13.0pr6
- MBS REALbasic Plugins, version 10.5pr3

179.2.3 Xojo Developer Magazine

- 16.5, page 9: News

179.2.4 Blog Entries

- MBS Xojo Plugins, version 19.5pr6
- Four ways to save picture as Tiff in Xojo
- MonkeyBread Software Releases the MBS Xojo Plugins in version 19.1
- MBS Xojo Plugins, version 19.1pr2
- MBS Xojo / Real Studio Plugins, version 15.1pr4
- MBS Xojo / Real Studio Plugins, version 15.1pr1
- MBS Xojo / Real Studio Plugins, version 14.5pr4
- MBS Real Studio Plugins, version 13.1pr4
- MBS Real Studio Plugins, version 13.0pr6
- MBS REALbasic Plugins, version 10.5pr3

179.2.5 Xojo Developer Magazine

- 16.5, page 9: News

179.2.6 Methods

179.2.7 AddCustomTag(Tag as Integer, FieldReadCount as Integer, FieldWriteCount as Integer, FieldType as Integer, FieldBit as Integer, OkToChange as Integer, PassCount as Integer, FieldName as string) as boolean

MBS Images Plugin, Plugin Version: 8.7, Platforms: macOS, Linux, Windows, Targets: All.

Function: Adds a custom tag.
Example:

```
const TIFFTAG_ASCIITAG = 40666
const TIFFTAG_LONGTAG = 40667
const TIFFTAG_SHORTTAG = 40668
const TIFFTAG_RATIONALTAG = 40669
const TIFFTAG_FLOATTAG = 40670
const TIFFTAG_DOUBLETAG = 40671
const TIFFTAG_BYTE = 40672
```

```
const TIFFTAG_SOFTWARE=305

const TIFF_BYTE=1
const TIFF_ASCII=2
const TIFF_SHORT=3 // integer 16 bit signed
const TIFF_LONG=4 // integer 32 bit
const TIFF_FLOAT=11
const TIFF_DOUBLE=12

const FIELD_CUSTOM = 65

dim t as new TiffPictureMBS

// open tiff

if not t.AddCustomTag(TIFFTAG_ASCIITAG, -1, -1, TIFF_ASCII, FIELD_CUSTOM, 1, 0, "MyString")
then
MsgBox "AddCustomTag failed1."
end if
```

Notes: See tiff documentation for details.

179.2.8 AddImage as boolean

MBS Images Plugin, Plugin Version: 5.4, Platforms: macOS, Linux, Windows, Targets: All.

Function: Writes existing picture and header information to file and starts a new one.
Example:

```
dim t as TiffPictureMBS
dim f as FolderItem
dim p as Picture

f=SpecialFolder.Desktop.Child("test.tif")
t=new TiffPictureMBS
if t.Create(f) then

p=New Picture(100,100,32)
p.Graphics.ForeColor=rgb(255,0,0)
p.Graphics.FillOval 0,0,100,100
t.Pict=p
if t.WriteRGB then
if t.AddImage then
p=New Picture(100,100,32)
```

```
p.Graphics.ForeColor=rgb(0,0,255)
p.Graphics.FillOval 0,0,100,100
t.Pict=p
if t.WriteRGB then
MsgBox "Written multi picture tiff."
end if
end if
end if
end if
```

Notes:

Returns true on success and false on any error.

Calls TIFFWriteDirectory internally.

179.2.9 close

MBS Images Plugin, Plugin Version: 3.4, Platforms: macOS, Linux, Windows, Targets: All.

Function: Closes the Tiff handle.
Notes:

In 5.1 and older the destructor.
In 5.2 and later only closes the tiff handle so you can still read the pictures, the output or input buffer.

179.2.10 CombinePictureWithMask as picture

MBS Images Plugin, Plugin Version: 6.4, Platforms: macOS, Linux, Windows, Targets: All.

Function: Returns a new picture which is created using the picture and it's mask.
Example:

```
dim t as TiffPictureMBS
' ...
canvas1.backdrop=t.CombinePictureWithMask
```

179.2.11 Create(file as folderitem) as boolean

MBS Images Plugin, Plugin Version: 4.2, Platforms: macOS, Linux, Windows, Targets: All.

Function: Creates a new empty tiff file.
Example:

```
dim p as Picture
dim f as FolderItem
dim t as TiffPictureMBS

p=New Picture(100,100,32)

f=SpecialFolder.Desktop.Child("test.tif")

t=new TiffPictureMBS
t.Pict=p

if t.Create(f) then
if t.WriteRGB then
t.Close
MsgBox "Ok"
f.Launch
end if
end if
```

Notes: Returns true on success.
See also:

- 179.2.12 Create(file as folderitem, endian as Integer) as boolean 24712
- 179.2.13 Create(Path as String, endian as integer = 0) as boolean 24713

179.2.12 Create(file as folderitem, endian as Integer) as boolean

MBS Images Plugin, Plugin Version: 4.2, Platforms: macOS, Linux, Windows, Targets: All.

Function: Creates a new empty tiff file.
Example:

```
Dim t As New TiffPictureMBS
t.Pict = LogoMBS(500)

// try with path
Dim f As FolderItem = SpecialFolder.Desktop.Child("test.tif")

If t.Create(f, 0) Then
If t.WriteRGB Then
t.Close

// open in viewer
```

```
f.Launch
End If
End If
```

Notes:

Returns true on success.

Endian settings:

0	Default (System)
1	BigEndian (Mac)
2	LittleEndian (Win)

See also:

- 179.2.11 Create(file as folderitem) as boolean 24711
- 179.2.13 Create(Path as String, endian as integer = 0) as boolean 24713

179.2.13 Create(Path as String, endian as integer = 0) as boolean

MBS Images Plugin, Plugin Version: 19.5, Platforms: macOS, Linux, Windows, Targets: All.

Function: Creates a new empty tiff file.
Example:

```
Dim t As New TiffPictureMBS
t.Pict = LogoMBS(500)

// try with path
Dim f As FolderItem = SpecialFolder.Desktop.Child("test.tif")
dim p as string = f.NativePath

If t.Create(p) Then
If t.WriteRGB Then
t.Close

// open in viewer
f.Launch
End If
End If
```

Notes:

Returns true on success.

Endian settings:

0	Default (System)
1	BigEndian (Mac)
2	LittleEndian (Win)

See also:

- 179.2.11 Create(file as folderitem) as boolean 24711
- 179.2.12 Create(file as folderitem, endian as Integer) as boolean 24712

179.2.14 CreateString(Size as Integer) as boolean

MBS Images Plugin, Plugin Version: 5.2, Platforms: macOS, Linux, Windows, Targets: All.

Function: Creates a new string based tiff writer.
Example:

```
Function PictureToTiffStringMBS(pic as picture) As string
dim t as TiffPictureMBS

t=new TiffPictureMBS
if t.CreateString(& h100000) then
t.Pict=pic
if t.WriteRGB then
t.Close
Return t.OutputBuffer
end if
end if
End Function
```

Notes:

Same as the Create() function, but memory based. You can now use functions like Scanline(), WriteSW() or WriteRGB() to put the picture data.

Returns true on success.
The Warning and Error events may show you reasons why it does not work.

The size parameter you pass in is a guess for the initial size of the memory block used. If more data is written, the memory block is resized, but it is quite slow to resize a memoryblock, so make a good guess!

You can and should use this function to write yourself a PictureToTiffString function. The plugin can not well make such a function as there are thousands of possible parameters combination you may want to use. (compared to the JPEG library where you only have the compression level parameter.)
See also:

- 179.2.15 CreateString(Size as Integer, Mode as string) as boolean 24715

179.2.15 CreateString(Size as Integer, Mode as string) as boolean

MBS Images Plugin, Plugin Version: 5.3, Platforms: macOS, Linux, Windows, Targets: All.

Function: Creates a new string based tiff writer.
Notes:

Same as the other CreateString method, but you can pass a mode string to the library.

mode="wb" for big endian and mode="wl" for little endian.
See also:

- 179.2.14 CreateString(Size as Integer) as boolean 24714

179.2.16 Flush as boolean

MBS Images Plugin, Plugin Version: 5.4, Platforms: macOS, Linux, Windows, Targets: All.

Function: Flush causes any pending writes for the specified file (including writes for the current directory) to be done.
Notes: In normal operation this call is never needed - the library automatically does any flushing required.

179.2.17 FlushData as boolean

MBS Images Plugin, Plugin Version: 5.4, Platforms: macOS, Linux, Windows, Targets: All.

Function: FlushData flushes any pending image data for the specified file to be written out; directory-related data are not flushed.
Notes: In normal operation this call is never needed Å | the library automatically does any flushing required.

179.2.18 GetColorMap(byref red as memoryblock, byref green as memoryblock, byref blue as memoryblock) as boolean

MBS Images Plugin, Plugin Version: 9.6, Platforms: macOS, Linux, Windows, Targets: All.

Function: Queries the color map for a paletten image.
Notes:

The memoryblock must be 2^bitspersample * 2 bytes big.
Returns true on success and false on failure.

179.2.19 GetColorProfile as string

MBS Images Plugin, Plugin Version: 7.2, Platforms: macOS, Linux, Windows, Targets: All.

Function: Returns the color profile data stored in the tiff file.
Example:

```
dim f as FolderItem
dim t as TiffPictureMBS
dim s as string
dim p as LCMS2ProfileMBS

f=SpecialFolder.Desktop.Child("horsehead_steinberg_big.tif")

t=f.OpenAsTiffMBS

s=t.GetColorProfile

p = LCMS2ProfileMBS.OpenProfileFromString(s)

MsgBox p.Name
```

Notes: Returns "" on any error.

179.2.20 GetData(Tag as Integer) as string

MBS Images Plugin, Plugin Version: 8.5, Platforms: macOS, Linux, Windows, Targets: All.

Function: Reads the string stored for this tag.

179.2.21 GetField(Tag as Integer, mem as memoryblock) as boolean

MBS Images Plugin, Plugin Version: 7.0, Platforms: macOS, Linux, Windows, Targets: All.

Function: Reads the value associated with the given tag id.
Notes:

Please look for Tag values in the tiff specification.
Returns true on success.
Please make sure to use the correct setter depending on data type associated with the tag.
The memoryblock you pass in must be big enough to hold whatever data the library stores there.

179.2.22 GetFieldByte(Tag as Integer, byref value as Integer) as boolean

MBS Images Plugin, Plugin Version: 8.7, Platforms: macOS, Linux, Windows, Targets: All.

Function: Reads the value associated with the given tag id.
Notes:

Please look for Tag values in the tiff specification.
Returns true on success.
Please make sure to use the correct setter depending on data type associated with the tag.

179.2.23 GetFieldCount(Tag as Integer, byref count as Integer, mem as memoryblock) as boolean

MBS Images Plugin, Plugin Version: 8.7, Platforms: macOS, Linux, Windows, Targets: All.

Function: Reads the value associated with the given tag id.
Example:

```
'TIFF Tag ImageID
'

'IFD Image
'Code 32781 (hex 0x800D)
'Name ImageID
'Type ASCII
'Count N
'Default None
'Description
'

'OPI-related.
'

'ImageID is the full pathname of the original, high-resolution image, or any other identifying string that uniquely identifies the original image.
'
```

```
'The high-resolution image is not required to be in TIFF format. It can be in any format that an OPI Consumer wishes to support.

DIm tiffImport As TiffPictureMBS
Dim xx as string

tiffImport = New TiffPictureMBS
Call tiffImport.Open(SpecialFolder.Desktop.Child("test.tif"))

// the memoryblock is a storage for the data. In this case a pointer to the CString
dim m as MemoryBlock=NewMemoryBlock(4)
dim count as Integer

if tiffImport.GetFieldCount(32781, count, m) then
MsgBox str(count)
MsgBox m.Ptr(0).CString(0)
end if

tiffImport.close
```

Notes:

This is the special version using memoryblock so you can use it for reading values with a count value.

Please look for Tag values in the tiff specification.
Returns true on success.
Please make sure to use the correct setter depending on data type associated with the tag.

179.2.24 GetFieldDefaultedByte(Tag as Integer, byref value as Integer) as boolean

MBS Images Plugin, Plugin Version: 8.7, Platforms: macOS, Linux, Windows, Targets: All.

Function: Reads the value associated with the given tag id.
Notes:

Please look for Tag values in the tiff specification.
Returns true on success. May return a default value.
Please make sure to use the correct setter depending on data type associated with the tag.

GetFieldDefaulted* is identical to GetField*, except that if a tag is not defined in the current directory and it has a default value, then the default value is returned.

179.2.25 GetFieldDefaultedDouble(Tag as Integer, byref value as Double) as boolean

MBS Images Plugin, Plugin Version: 7.0, Platforms: macOS, Linux, Windows, Targets: All.

Function: Reads the value associated with the given tag id.
Notes:

Please look for Tag values in the tiff specification.
Returns true on success. May return a default value.
Please make sure to use the correct setter depending on data type associated with the tag.

GetFieldDefaulted* is identical to GetField*, except that if a tag is not defined in the current directory and it has a default value, then the default value is returned.

179.2.26 GetFieldDefaultedInteger(Tag as Integer, byref value as Integer) as boolean

MBS Images Plugin, Plugin Version: 7.0, Platforms: macOS, Linux, Windows, Targets: All.

Function: Reads the value associated with the given tag id.
Notes:

Please look for Tag values in the tiff specification.
Returns true on success. May return a default value.
Please make sure to use the correct setter depending on data type associated with the tag.

GetFieldDefaulted* is identical to GetField*, except that if a tag is not defined in the current directory and it has a default value, then the default value is returned.

179.2.27 GetFieldDefaultedShort(Tag as Integer, byref value as Integer) as boolean

MBS Images Plugin, Plugin Version: 7.0, Platforms: macOS, Linux, Windows, Targets: All.

Function: Reads the value associated with the given tag id.
Notes:

Please look for Tag values in the tiff specification.
Returns true on success. May return a default value.
Please make sure to use the correct setter depending on data type associated with the tag.

GetFieldDefaulted* is identical to GetField*, except that if a tag is not defined in the current directory and it has a default value, then the default value is returned.

179.2.28 GetFieldDefaultedSingle(Tag as Integer, byref value as Single) as boolean

MBS Images Plugin, Plugin Version: 8.7, Platforms: macOS, Linux, Windows, Targets: All.

Function: Reads the value associated with the given tag id.
Notes:

Please look for Tag values in the tiff specification.
Returns true on success. May return a default value.
Please make sure to use the correct setter depending on data type associated with the tag.

GetFieldDefaulted* is identical to GetField*, except that if a tag is not defined in the current directory and it has a default value, then the default value is returned.

179.2.29 GetFieldDefaultedString(Tag as Integer, byref value as String) as boolean

MBS Images Plugin, Plugin Version: 8.4, Platforms: macOS, Linux, Windows, Targets: All.

Function: Reads the value associated with the given tag id.
Example:

```
dim t as TiffPictureMBS
dim f as FolderItem
dim s as string

f=SpecialFolder.Desktop.Child("ChristianSchmitz.tif")
t=f.OpenAsTiffMBS

const TIFFTAG_SOFTWARE=305

if t.GetFieldDefaultedString(TIFFTAG_SOFTWARE, s) then
MsgBox "TIFFTAG_SOFTWARE"+EndOfLine+s
end if
```

Notes:

Please look for Tag values in the tiff specification.
Returns true on success. May return a default value.
Please make sure to use the correct setter depending on data type associated with the tag.
The string is returned with ascii encoding. You may need to define a different encoding is this is not correct.

GetFieldDefaulted* is identical to GetField*, except that if a tag is not defined in the current directory and it has a default value, then the default value is returned.

179.2.30 GetFieldDouble(Tag as Integer, byref value as Double) as boolean

MBS Images Plugin, Plugin Version: 7.0, Platforms: macOS, Linux, Windows, Targets: All.

Function: Reads the value associated with the given tag id.
Notes:

Please look for Tag values in the tiff specification.
Returns true on success.
Please make sure to use the correct setter depending on data type associated with the tag.

179.2.31 GetFieldInteger(Tag as Integer, byref value as Integer) as boolean

MBS Images Plugin, Plugin Version: 7.0, Platforms: macOS, Linux, Windows, Targets: All.

Function: Reads the value associated with the given tag id.
Notes:

Please look for Tag values in the tiff specification.
Returns true on success.
Please make sure to use the correct setter depending on data type associated with the tag.

179.2.32 GetFieldMemory(Tag as Integer, byref ItemCount as Integer) as memoryblock

MBS Images Plugin, Plugin Version: 8.7, Platforms: macOS, Linux, Windows, Targets: All.

Function: Reads the value associated with the given tag id.
Notes:

This is the special version using memoryblock so you can use it for reading values with a count value.

Please look for Tag values in the tiff specification.
Returns true on success.
Please make sure to use the correct setter depending on data type associated with the tag.

179.2.33 GetFieldShort(Tag as Integer, byref value as Integer) as boolean

MBS Images Plugin, Plugin Version: 7.0, Platforms: macOS, Linux, Windows, Targets: All.

Function: Reads the value associated with the given tag id.
Notes:

Please look for Tag values in the tiff specification.

Returns true on success.
Please make sure to use the correct setter depending on data type associated with the tag.

179.2.34 GetFieldSingle(Tag as Integer, byref value as Single) as boolean

MBS Images Plugin, Plugin Version: 8.7, Platforms: macOS, Linux, Windows, Targets: All.

Function: Reads the value associated with the given tag id.
Notes:

Please look for Tag values in the tiff specification.
Returns true on success.
Please make sure to use the correct setter depending on data type associated with the tag.

179.2.35 GetFieldString(Tag as Integer, byref value as string) as boolean

MBS Images Plugin, Plugin Version: 8.4, Platforms: macOS, Linux, Windows, Targets: All.

Function: Reads the value associated with the given tag id.
Example:

```
dim t as TiffPictureMBS
dim f as FolderItem
dim s as string

f=SpecialFolder.Desktop.Child("test.tif")
t=f.OpenAsTiffMBS

const TIFFTAG_SOFTWARE=305

if t.GetFieldString(TIFFTAG_SOFTWARE, s) then
MsgBox "TIFFTAG_SOFTWARE"+EndOfLine+s
end if

const TIFFTAG_HOSTCOMPUTER=316

if t.GetFieldString(TIFFTAG_HOSTCOMPUTER, s) then
MsgBox "TIFFTAG_SOFTWARE"+EndOfLine+s
end if

const TIFFTAG_IMAGEDESCRIPTION=270

if t.GetFieldString(TIFFTAG_IMAGEDESCRIPTION, s) then
MsgBox "TIFFTAG_IMAGEDESCRIPTION"+EndOfLine+s
end if
```

```
const TIFFTAG_MAKE=271

if t.GetFieldString(TIFFTAG_MAKE, s) then
MsgBox "TIFFTAG_MAKE"+EndOfLine+s
end if

const TIFFTAG_ARTIST=315

if t.GetFieldString(TIFFTAG_ARTIST, s) then
MsgBox "TIFFTAG_ARTIST"+EndOfLine+s
end if
```

Notes:

Please look for Tag values in the tiff specification.
Returns true on success. May return a default value.
Please make sure to use the correct setter depending on data type associated with the tag.
The string is returned with ascii encoding. You may need to define a different encoding is this is not correct.

179.2.36 GetXMP as string

MBS Images Plugin, Plugin Version: 7.3, Platforms: macOS, Linux, Windows, Targets: All.

Function: Returns the xmp metadata package stored in the tiff file.
Example:

```
dim f as FolderItem
dim t as TiffPictureMBS
dim s as string

f=SpecialFolder.Desktop.Child("test.tif")

t=f.OpenAsTiffMBS

s=t.GetXMP

MsgBox left(s,500)
```

Notes: Returns "" on any error.

179.2.37 ImageCount as Integer

MBS Images Plugin, Plugin Version: 4.3, Platforms: macOS, Linux, Windows, Targets: All.

Function: Returns the number of images in the TIFF file.
Notes: Returns 0 on any error.

179.2.38 ImageIndex as Integer

MBS Images Plugin, Plugin Version: 4.3, Platforms: macOS, Linux, Windows, Targets: All.

Function: The current image index.
Notes: 0 based.

179.2.39 IsLastImage as boolean

MBS Images Plugin, Plugin Version: 4.3, Platforms: macOS, Linux, Windows, Targets: All.

Function: Whether the current picture is the last picture.
Notes: Useful if you walk through all pictures using NextImage.

179.2.40 MirrorVertical(output as TiffPictureMBS) as boolean

MBS Images Plugin, Plugin Version: 7.1, Platforms: macOS, Linux, Windows, Targets: All.

Function: Mirrors the current picture to another tiff object.
Notes:

You may be able to pass the current tiff file as the output one if you have it open for read and write.
Returns true on success and false on failure.
Works for any color depth or color mode.

179.2.41 NextImage as boolean

MBS Images Plugin, Plugin Version: 4.3, Platforms: macOS, Linux, Windows, Targets: All.

Function: Loads the next image in the TIFF file.
Notes: Returns true on success and false on any error.
See also:

- 179.2.42 NextImage(HeaderOnly as boolean) as boolean

179.2.42 NextImage(HeaderOnly as boolean) as boolean

MBS Images Plugin, Plugin Version: 4.3, Platforms: macOS, Linux, Windows, Targets: All.

Function: Reads the next image.
Notes: If HeaderOnly is false the current picture is read into the pict& mask properties.
See also:

- 179.2.41 NextImage as boolean 24724

179.2.43 Open(file as folderitem) as boolean

MBS Images Plugin, Plugin Version: 4.2, Platforms: macOS, Linux, Windows, Targets: All.

Function: Opens a tiff file for readonly access.
Notes:

You need to use the ReadRGB method or the Scanline property to get data from this file.
Returns true on success.
See also:

- 179.2.44 Open(file as folderitem, Mode as string) as boolean 24725
- 179.2.45 Open(Path as String, Mode as string) as boolean 24726

179.2.44 Open(file as folderitem, Mode as string) as boolean

MBS Images Plugin, Plugin Version: 5.3, Platforms: macOS, Linux, Windows, Targets: All.

Function: Opens a tiff file for read/write access.
Example:

```
dim file as folderitem = SpecialFolder.desktop.child("test.tif")
dim st as new MyTiff

// open for appending
if not st.Open(file,"r+") then
MsgBox "Open Tiff failed!"
else
// change one setting
st.Copyright = "Hello World"

// and save
call st.SaveImage
st.Close
end if
```

Notes:

Same as the other Open method, but you can pass a mode string to the library.

The open mode parameter can include the following flags in addition to the "r" (Read), "w" (Write), and "a" (Append) flags. Note however that option flags must follow the read-write-append specification.

See also:

- 179.2.43 Open(file as folderitem) as boolean 24725
- 179.2.45 Open(Path as String, Mode as string) as boolean 24726

179.2.45 Open(Path as String, Mode as string) as boolean

MBS Images Plugin, Plugin Version: 19.5, Platforms: macOS, Linux, Windows, Targets: All.

Function: Opens a tiff file for read/write access.
Example:

```
Dim t As New TiffPictureMBS

// try with path
Dim f As FolderItem = SpecialFolder.Desktop.Child("test.tif")
Dim p As String = f.NativePath

If t.Open(p, "r") Then

If t.ReadRGB Then

window1.Backdrop = t.Pict

End If
End If
```

Notes:

Same as the other Open method, but you can pass a mode and path as string to the library.

The open mode parameter can include the following flags in addition to the "r" (Read), "w" (Write), and "a" (Append) flags. Note however that option flags must follow the read-write-append specification.

See also:

- 179.2.43 Open(file as folderitem) as boolean 24725

• 179.2.44 Open(file as folderitem, Mode as string) as boolean 24725

179.2.46 OpenString(data as string) as boolean

MBS Images Plugin, Plugin Version: 5.2, Platforms: macOS, Linux, Windows, Targets: All.

Function: Opens a tiff image located in a binary string.
Example:

```
Function TiffStringToPicture(data as string) As picture
dim t as MyTiffPictureMBS

t=new MyTiffPictureMBS

if t.OpenString(data) then
if t.ReadRGB then
return t.Pict
// you could add the mask here.
end if
end if

Return nil // failed
End Function
```

Notes:

Same as the Open() function, but memory based. You can now use functions like Scanline(), ReadSW() or ReadRGB() to get the picture data.

Returns true on success.
The Warning and Error events may show you reasons why it does not work.
The string you pass is saved in the data property of the class for later use.

You can and should use this function to write yourself a TiffStringToPicture function.
See also:

• 179.2.47 OpenString(data as string, Mode as string) as boolean 24727

179.2.47 OpenString(data as string, Mode as string) as boolean

MBS Images Plugin, Plugin Version: 5.3, Platforms: macOS, Linux, Windows, Targets: All.

Function: Opens a tiff image located in a binary string.
Notes: Same as the other OpenString method, but you can pass a mode string to the library.
See also:

- 179.2.46 OpenString(data as string) as boolean 24727

179.2.48 RawStripSize(strip as UInt32) as UInt64

MBS Images Plugin, Plugin Version: 13.5, Platforms: macOS, Linux, Windows, Targets: All.

Function: Returns the number of bytes in a raw strip (i.e. not decoded).

179.2.49 ReadBW as boolean

MBS Images Plugin, Plugin Version: 4.3, Platforms: macOS, Linux, Windows, Targets: All.

Function: Reads the current picture in BW mode.
Example:

```
dim f as FolderItem
dim p as Picture
dim t as TiffPictureMBS

f=SpecialFolder.Desktop.Child("Multipage fax.tif")
t=f.OpenAsTiffMBS(true)

if t.ReadBW then
title=str(t.ImageCount)

p=t.pict
Title=str(p.Depth)
Canvas1.Backdrop=p
end if
```

Notes:

Returns true on success and false on any error.
Only if the current picture is a 1bit black& white picture, a new picture is created in the pict property and the data is copied inside.

Data in the TIFF file must be in 1 bit BW mode. Else use ReadRGB which does a lot of converting.

This method uses the YieldTicks property and may yield time to other threads.
See also:

- 179.2.50 ReadBW(left as Integer, top as Integer, width as Integer, height as Integer) as boolean 24729

179.2.50 ReadBW(left as Integer, top as Integer, width as Integer, height as Integer) as boolean

MBS Images Plugin, Plugin Version: 8.2, Platforms: macOS, Linux, Windows, Targets: All.

Function: Reads the current picture in BW mode.
Example:

```
dim f as FolderItem
dim p as Picture
dim t as TiffPictureMBS

f=SpecialFolder.Desktop.Child("Multipage fax.tif")
t=f.OpenAsTiffMBS(true)

if t.ReadBW(0,0,t.width/2,t.height/2) then
title=str(t.ImageCount)

p=t.pict
Title=str(p.Depth)
Canvas1.Backdrop=p
end if
```

Notes:

Returns true on success and false on any error.
Only if the current picture is a 1bit black& white picture, a new picture is created in the pict property and the data is copied inside.

Data in the TIFF file must be in 1 bit BW mode. Else use ReadRGB which does a lot of converting.

This method uses the YieldTicks property and may yield time to other threads.
See also:

- 179.2.49 ReadBW as boolean 24728

179.2.51 ReadEncodedStrip(strip as UInt32, byref data as Memoryblock) as UInt32

MBS Images Plugin, Plugin Version: 13.5, Platforms: macOS, Linux, Windows, Targets: All.

Function: Read and decode a strip of data from an open TIFF file.
Notes:

Read the specified strip of data and place up to size bytes of decompressed information in the (user supplied) data buffer.

The value of strip is a ”raw strip number”. That is, the caller must take into account whether or not the data are organized in separate planes (PlanarConfiguration=2). To read a full strip of data the data buffer should typically be at least as large as the number returned by StripSize.
The library attempts to hide bit- and byte-ordering differences between the image and the native machine by converting data to the native machine order. Bit reversal is done if the FillOrder tag is opposite to the native machine bit order. 16- and 32-bit samples are automatically byte-swapped if the file was written with a byte order opposite to the native machine byte order,

Returns the actual number of bytes of data that were placed in buf is returned; ReadEncodedStrip returns -1 if an error was encountered.

179.2.52 ReadEncodedTile(tile as UInt32, byref data as Memoryblock) as Integer

MBS Images Plugin, Plugin Version: 13.5, Platforms: macOS, Linux, Windows, Targets: All.

Function: Read and decode a tile of data from an open TIFF file.
Notes:

Read the specified tile of data and place up to size bytes of decompressed information in the (user supplied) data buffer.

The value of tile is a ”raw tile number”. That is, the caller must take into account whether or not the data are organized in separate planes (PlanarConfiguration=2). ComputeTile automatically does this when converting an (x,y,z,sample) coordinate quadruple to a tile number. To read a full tile of data the data buffer should be at least as large as the value returned by TileSize.

The library attempts to hide bit- and byte-ordering differences between the image and the native machine by converting data to the native machine order. Bit reversal is done if the FillOrder tag is opposite to the native machine bit order. 16- and 32-bit samples are automatically byte-swapped if the file was written with a byte order opposite to the native machine byte order,

Returns the actual number of bytes of data that were placed in buf is returned; ReadEncodedTile returns −1 if an error was encountered.

179.2.53 ReadPreviewBW as boolean

MBS Images Plugin, Plugin Version: 9.2, Platforms: macOS, Linux, Windows, Targets: All.

Function: Reads the current picture in BW mode as a preview.
Notes:

This method is faster than ReadBW, because it reads only every 8th line and every 8th pixel in each row. So the picture you get is much smaller, but may be enough for a preview.

Returns true on success and false on any error.
Only if the current picture is a 1bit black& white picture, a new picture is created in the pict property and the data is copied inside.

Data in the TIFF file must be in 1 bit BW mode. Else use ReadRGB which does a lot of converting.

This method uses the YieldTicks property and may yield time to other threads.
See also:

- 179.2.54 ReadPreviewBW(left as Integer, top as Integer, width as Integer, height as Integer) as boolean 24731

179.2.54 ReadPreviewBW(left as Integer, top as Integer, width as Integer, height as Integer) as boolean

MBS Images Plugin, Plugin Version: 9.2, Platforms: macOS, Linux, Windows, Targets: All.

Function: Reads the current picture in BW mode as a preview.
Notes:

This method is faster than ReadBW, because it reads only every 8th line and every 8th pixel in each row. So the picture you get is much smaller, but may be enough for a preview.

Returns true on success and false on any error.
Only if the current picture is a 1bit black& white picture, a new picture is created in the pict property and the data is copied inside.

Data in the TIFF file must be in 1 bit BW mode. Else use ReadRGB which does a lot of converting.

This method uses the YieldTicks property and may yield time to other threads.
See also:

- 179.2.53 ReadPreviewBW as boolean 24730

179.2.55 ReadPreviewRGB(ReduceFactor as Integer) as boolean

MBS Images Plugin, Plugin Version: 9.2, Platforms: macOS, Linux, Windows, Targets: All.

Function: Reads a CMYK or RGB picture and stores it in the pict and name properties.
Notes:

This method is faster than ReadRGB, because it reads only every ReduceFactorth line and every ReduceFactorth pixel in each row. So the picture you get is much smaller, but may be enough for a preview.

Returns true on success.
ReadRGB does converting on the picture data if needed so you can read CMYK, RGB, BW and other image data using this function.

This function works with most Tiff formats, but has problems with some like 16 bit CMYK.

179.2.56 ReadRawStrip(strip as UInt32, byref data as Memoryblock) as UInt32

MBS Images Plugin, Plugin Version: 13.5, Platforms: macOS, Linux, Windows, Targets: All.

Function: Return the undecoded contents of a strip of data from an open TIFF file.
Notes:

Read the contents of the specified strip into the (user supplied) data buffer. Note that the value of strip is a "raw strip number". That is, the caller must take into account whether or not the data is organized in separate planes (PlanarConfiguration=2). To read a full strip of data the data buffer should typically be at least as large as the number returned by StripSize.

Returns the actual number of bytes of data that were placed in buf is returned; ReadEncodedStrip returns -1 if an error was encountered.

179.2.57 ReadRawTile(tile as UInt32, byref data as Memoryblock) as Integer

MBS Images Plugin, Plugin Version: 13.5, Platforms: macOS, Linux, Windows, Targets: All.

Function: Return an undecoded tile of data from an open TIFF file.
Notes:

Read the contents of the specified tile into the (user supplied) data buffer. Note that the value of tile is a "raw tile number". That is, the caller must take into account whether or not the data is organized in separate planes (PlanarConfiguration=2). ComputeTile automatically does this when converting an (x,y,z,sample) coordinate quadruple to a tile number. To read a full tile of data the data buffer should typically be at least as large as the value returned by TileSize.

Returns the actual number of bytes of data that were placed in buf is returned; ReadEncodedTile returns -1 if an error was encountered.

179.2.58 ReadRGB as boolean

MBS Images Plugin, Plugin Version: 4.2, Platforms: macOS, Linux, Windows, Targets: All.

Function: Reads a CMYK or RGB picture and stores it in the pict and name properties.
Notes:

Returns true on success.
ReadRGB does converting on the picture data if needed so you can read CMYK, RGB, BW and other image data using this function.

This function works with most Tiff formats, but has problems with some like 16 bit CMYK.
See also:

- 179.2.59 ReadRGB(byref ErrorMessage as string, Dest as MemoryBlock = nil) as memoryblock 24733

179.2.59 ReadRGB(byref ErrorMessage as string, Dest as MemoryBlock = nil) as memoryblock

MBS Images Plugin, Plugin Version: 9.0, Platforms: macOS, Linux, Windows, Targets: All.

Function: Reads the image into a memoryblock as RGB.
Notes:

The Scanline() array gives you the raw uncompressed data. But this method decodes the data into a RGBA image.

The Memoryblock has the size of 4*width*height. Each pixel has one byte for red, one byte for green, one byte for blue and one byte for alpha. If no alpha is in the file, all pixels have the same alpha of 255.

If the decompression fails the function returns nil. (e.g. out of memory).
If the decoding fails, you also get an error message.

This function works with most Tiff formats, but has problems with some like 16 bit CMYK.

If dest is not nil and big enough, the plugin will use it and return it on success. This can avoid additional memory allocations which can cost CPU time (especially to clear the bytes).
See also:

- 179.2.58 ReadRGB as boolean 24733

179.2.60 ReadRGBMemoryBegin(byref ErrorMessage as string) as boolean

MBS Images Plugin, Plugin Version: 10.5, Platforms: macOS, Linux, Windows, Targets: All.

Function: Starts a RGBA reader for the given TIFF picture.
Notes:

Like ReadRGB, but with ReadRGBMemoryBegin, ReadRGBMemoryEnd and ReadRGBMemoryStep you can read the RGBA data in portions.

The Memoryblock returned by ReadRGBMemoryStep has the size of 4*width*height. Each pixel has one byte for red, one byte for green, one byte for blue and one byte for alpha. If no alpha is in the file, all pixels have the same alpha of 255.

If the decompression fails the function returns false. (e.g. out of memory).
If the decoding fails, you also get an error message.

This function works with most Tiff formats, but has problems with some like 16 bit CMYK.

179.2.61 ReadRGBMemoryEnd

MBS Images Plugin, Plugin Version: 10.5, Platforms: macOS, Linux, Windows, Targets: All.

Function: Cleans up the internal data structures created by ReadRGBMemoryBegin.

179.2.62 ReadRGBMemoryStep(x as Integer, y as Integer, width as Integer, height as Integer, Dest as MemoryBlock = nil) as memoryblock

MBS Images Plugin, Plugin Version: 10.5, Platforms: macOS, Linux, Windows, Targets: All.

Function: Reads the image into a memoryblock as RGBA.
Example:

```
dim t as new TiffPictureMBS
dim f as FolderItem = SpecialFolder.Desktop.Child("test.tif")
dim e as string

if t.Open(f) then
if t.ReadRGBMemoryBegin(e) then

dim w as Integer = t.Width
dim h as Integer = t.Height

dim p as new PictureMBS(w, h, PictureMBS.ImageFormatRGB)

for y as Integer = 0 to h-1 step 100
```

```
dim m as MemoryBlock = t.ReadRGBMemoryStep(0, y, w, 100)

for i as Integer = 0 to 99
p.RowInFormat(i+y, PictureMBS.ImageFormatRGBA)=m
next

next

t.ReadRGBMemoryEnd
Backdrop = p.copypicture(0,0,1000,1000) // display a portion
end if

end if
```

Notes:

As you see in the example, you can use this method to easily read huge TIFF files into a PictureMBS object.

If the decompression fails the function returns nil. (e.g. out of memory).
Please make sure that the range in x and y, width and height is right.

If dest is not nil and big enough, the plugin will use it and return it on success. This can avoid additional memory allocations which can cost CPU time (especially to clear the bytes).

179.2.63 ReadWithLUT(ColorLookupTable() as color) as boolean

MBS Images Plugin, Plugin Version: 9.8, Platforms: macOS, Linux, Windows, Targets: All.

Function: Reads the current picture with a Color Lookup Table.
Notes:

Returns true on success and false on any error.
Works with 8, 16 amd 32 bits per sample. And with 1 or 3 samples per pixels (Gray or RGB). The lookup table has 256 entries for 8 bit and 65536 entries for 16/32 bit.
This method uses the YieldTicks property and may yield time to other threads.
See also:

- 179.2.64 ReadWithLUT(ColorLookupTable() as color, left as Integer, top as Integer, width as Integer, height as Integer) as boolean

179.2.64 ReadWithLUT(ColorLookupTable() as color, left as Integer, top as Integer, width as Integer, height as Integer) as boolean

MBS Images Plugin, Plugin Version: 9.8, Platforms: macOS, Linux, Windows, Targets: All.

Function: Reads the current picture with a Color Lookup Table.
Notes:

Returns true on success and false on any error.
Works with 8, 16 amd 32 bits per sample. And with 1 or 3 samples per pixels (Gray or RGB). The lookup table has 256 entries for 8 bit and 65536 entries for 16/32 bit.
This method uses the YieldTicks property and may yield time to other threads.
See also:

- 179.2.63 ReadWithLUT(ColorLookupTable() as color) as boolean 24735

179.2.65 RewriteDirectory as boolean

MBS Images Plugin, Plugin Version: 8.7, Platforms: macOS, Linux, Windows, Targets: All.

Function: Writes existing picture and header information to file replacing the old data.
Notes:

Returns true on success and false on any error.
As the data is added to the file and just the reference to the old data is deleted, the filesize will grow.

Calls TIFFReWriteDirectory internally. Same as SaveImage.

179.2.66 SaveImage as boolean

MBS Images Plugin, Plugin Version: 7.4, Platforms: macOS, Linux, Windows, Targets: All.

Function: Writes existing picture and header information to file replacing the old data.
Notes:

Returns true on success and false on any error.
As the data is added to the file and just the reference to the old data is deleted, the filesize will grow.

Calls TIFFReWriteDirectory internally. Same as RewriteDirectory.

179.2.67 Scanline(mem as Ptr, index as Integer, sample as Integer = 0) as boolean

MBS Images Plugin, Plugin Version: 11.0, Platforms: macOS, Linux, Windows, Targets: All.

Function: Reads an image scanline in a memoryblock.
Notes:

Returns false on any error.
Thee Memoryblock must be big enough. The BytesPerRow functions returns the number of bytes needed.
The first scanline has the index of 0.
This is the fastest way to read scanlines. You provide the memoryblock and you can reuse it for all calls to this method for one tiff.
See also:

- 179.2.142 Scanline(index as Integer, sample as Integer = 0) as memoryblock 24769

179.2.68 ScanlinesScaled(index as integer, count as integer, sample as integer = 0, scaleFactor as Integer = 1) as memoryblock

MBS Images Plugin, Plugin Version: 19.1, Platforms: macOS, Linux, Windows, Targets: All.

Function: Get image scanlines scaled down as one memoryblock.
Notes:

Returns nil on any error.

The data for this property is stored in the Tiff file.
The first scanline has the index of 0. Count is the number of scanlines you want to read/write.

If scaleFactor is >1, we scale down and return scaleFactor rows reduced to one row.

This scaling down is to quicker get preview pictures.

179.2.69 SetColorMap(red as memoryblock, green as memoryblock, blue as memoryblock) as boolean

MBS Images Plugin, Plugin Version: 9.6, Platforms: macOS, Linux, Windows, Targets: All.

Function: Sets the color map for a paletten image.
Notes:

The memoryblock must be 2^bitspersample * 2 bytes big.
Returns true on success and false on failure.

179.2.70 SetColorProfile(ProfileData as String) as boolean

MBS Images Plugin, Plugin Version: 7.2, Platforms: macOS, Linux, Windows, Targets: All.

Function: Sets the color profile for this tiff file.
Example:

```
Dim p As New Picture(100,100,32)

Dim ImageFile As FolderItem = SpecialFolder.Desktop.Child("test.tif")
Dim ProfileFile As FolderItem = SpecialFolder.Desktop.Child("Generic RGB Profile.icc")

Dim t As New TiffPictureMBS
t.Pict = p

Dim ProfileStream As BinaryStream = BinaryStream.Open(ProfileFile)
Dim ProfileData As String = ProfileStream.Read(ProfileStream.Length)

If t.Create(ImageFile) Then
// set profile before writing
If t.SetColorProfile(ProfileData) Then
// now write picture
If t.WriteRGB Then
t.Close

ImageFile.Launch
Else
Break
End If
Else
Break
End If
Else
Break
End If
```

Notes: Returns true on success and false on failure.

179.2.71 SetData(Tag as Integer, data as string) as boolean

MBS Images Plugin, Plugin Version: 8.5, Platforms: macOS, Linux, Windows, Targets: All.

Function: Writes the string for this tag.

179.2.72 SetFieldByte(Tag as Integer, value as Integer) as boolean

MBS Images Plugin, Plugin Version: 8.7, Platforms: macOS, Linux, Windows, Targets: All.

Function: Sets the tiff data field with the given tag to the given value.
Notes:

Please look for Tag values in the tiff specification.
Returns true on success.
Please make sure to use the correct setter depending on data type associated with the tag.

179.2.73 SetFieldDouble(Tag as Integer, value as Double) as boolean

MBS Images Plugin, Plugin Version: 7.0, Platforms: macOS, Linux, Windows, Targets: All.

Function: Sets the tiff data field with the given tag to the given value.
Notes:

Please look for Tag values in the tiff specification.
Returns true on success.
Please make sure to use the correct setter depending on data type associated with the tag.

179.2.74 SetFieldInteger(Tag as Integer, value as Integer) as boolean

MBS Images Plugin, Plugin Version: 7.0, Platforms: macOS, Linux, Windows, Targets: All.

Function: Sets the tiff data field with the given tag to the given value.
Example:

```
dim t as TiffPictureMBS
dim f as FolderItem

const TIFFTAG_IMAGELENGTH=257 // integer
const TIFFTAG_IMAGEWIDTH=256 // integer

f=GetTemporaryFolderItem
t=new TiffPictureMBS

if t.Create(f) then

if t.SetFieldInteger(TIFFTAG_IMAGELENGTH,100) then
if t.Height=100 then
MsgBox "ok"
end if
end if

end if
```

Notes:

Please look for Tag values in the tiff specification.
Returns true on success.
Please make sure to use the correct setter depending on data type associated with the tag.

179.2.75 SetFieldMemory(Tag as Integer, ItemCount as Integer, data as memoryblock) as boolean

MBS Images Plugin, Plugin Version: 8.7, Platforms: macOS, Linux, Windows, Targets: All.

Function: Sets the tiff data field with the given tag to the given value.
Notes:

This is the special version of the setter which passes a memoryblock and a count value so you can set an array using this method.

Please look for Tag values in the tiff specification.
Returns true on success.
Please make sure to use the correct setter depending on data type associated with the tag.

179.2.76 SetFieldShort(Tag as Integer, value as Integer) as boolean

MBS Images Plugin, Plugin Version: 7.0, Platforms: macOS, Linux, Windows, Targets: All.

Function: Sets the tiff data field with the given tag to the given value.
Notes:

Please look for Tag values in the tiff specification.
Returns true on success.
Please make sure to use the correct setter depending on data type associated with the tag.

179.2.77 SetFieldSingle(Tag as Integer, value as Single) as boolean

MBS Images Plugin, Plugin Version: 8.7, Platforms: macOS, Linux, Windows, Targets: All.

Function: Sets the tiff data field with the given tag to the given value.
Notes:

Please look for Tag values in the tiff specification.
Returns true on success.
Please make sure to use the correct setter depending on data type associated with the tag.

179.2.78 SetFieldString(Tag as Integer, value as string) as boolean

MBS Images Plugin, Plugin Version: 8.4, Platforms: macOS, Linux, Windows, Targets: All.

Function: Sets one of the fields to the value of the string.
Example:

```
dim m,p as Picture
dim f as FolderItem
dim t as TiffPictureMBS
dim g as Graphics
dim s as string

// make pictures
p=New Picture(100,100,32)
m=New Picture(100,100,32)

p.Graphics.ForeColor=Rgb(0,255,0) // fill green
p.Graphics.Fillrect 0,0,100,100

p.Graphics.ForeColor=Rgb(255,0,0) // fill red
p.Graphics.FillOval 0,0,100,100

m.Graphics.ForeColor=Rgb(0,0,0) // fill black (invisible so green not seen)
m.Graphics.Fillrect 0,0,100,100

m.Graphics.ForeColor=Rgb(255,255,255) // fill white (Visible)
m.Graphics.FillOval 0,0,100,100

// save
f=SpecialFolder.Desktop.Child("test.tif")

t=new TiffPictureMBS
t.Pict=p
t.Mask=m

if t.Create(f) then
if t.WriteRGB then

const TIFFTAG_SOFTWARE=305

s="Example Software"
call t.SetFieldString TIFFTAG_SOFTWARE,s

const TIFFTAG_HOSTCOMPUTER=316

s="Example HostComputer"
call t.SetFieldString TIFFTAG_HOSTCOMPUTER,s
```

```
const TIFFTAG_IMAGEDESCRIPTION=270

s="Example ImageDescription"
call t.SetFieldString TIFFTAG_IMAGEDESCRIPTION,s

const TIFFTAG_MAKE=271

s="Example Make"
call t.SetFieldString TIFFTAG_MAKE,s

const TIFFTAG_ARTIST=315

s="Example Artist"
call t.SetFieldString TIFFTAG_ARTIST,s

t.Close
MsgBox "Ok"
f.Launch
end if
end if
```

Notes:

Please look for Tag values in the tiff specification.
Returns true on success.
Please make sure to use the correct setter depending on data type associated with the tag.
You have to pass in the string with the correct encoding.

179.2.79 SetImageIndex(index as Integer) as boolean

MBS Images Plugin, Plugin Version: 4.3, Platforms: macOS, Linux, Windows, Targets: All.

Function: Sets the current image index and reads the new image.
Example:

```
dim t as TiffPictureMBS // your tiff picture

if t.SetImageIndex(1) then
Canvas1.Backdrop=t.pict
end if
```

Notes:

Reads automatically a RGB picture for you, so the pict property is filled on success.
Returns true on success.
Index is zero based.
See also:

- 179.2.80 SetImageIndex(index as Integer, HeaderOnly as boolean) as boolean 24743

179.2.80 SetImageIndex(index as Integer, HeaderOnly as boolean) as boolean

MBS Images Plugin, Plugin Version: 4.3, Platforms: macOS, Linux, Windows, Targets: All.

Function: Sets the current image index.
Notes:

If HeaderOnly is false the current picture is read into the pict& mask properties.
Returns true on success.
See also:

- 179.2.79 SetImageIndex(index as Integer) as boolean 24742

179.2.81 SetXMP(ProfileData as String) as boolean

MBS Images Plugin, Plugin Version: 7.3, Platforms: macOS, Linux, Windows, Targets: All.

Function: Sets the xmp metadata package for this tiff file.
Notes: Returns true on success and false on failure.

179.2.82 VStripSize(nrows as UInt32) as UInt64

MBS Images Plugin, Plugin Version: 13.5, Platforms: macOS, Linux, Windows, Targets: All.

Function: Returns the number of bytes in a strip with nrows rows of data.

179.2.83 VTileSize(nrows as UInt32) as UInt64

MBS Images Plugin, Plugin Version: 13.5, Platforms: macOS, Linux, Windows, Targets: All.

Function: Returns the number of bytes in a row-aligned tile with nrows of data.

179.2.84 WriteBW as boolean

MBS Images Plugin, Plugin Version: 5.4, Platforms: macOS, Linux, Windows, Targets: All.

Function: Write a black & white image.
Example:

```
dim p as Picture
dim f as FolderItem
dim t as TiffPictureMBS

p=New Picture(100,100,32)
p.Graphics.ForeColor=rgb(0,0,0)
p.Graphics.FillOval 0,0,100,100

f=SpecialFolder.Desktop.Child("test.tif")

t=new TiffPictureMBS

if t.Create(f) then
t.Pict=p
if t.WriteBW then
MsgBox "ok"
end if
end if

Backdrop=p
```

Notes:

Uses the pictures in the pict property to write a picture.
Currently masks are not supported.

The following settings are made before the image data is written:
PlanarConfig = PLANARCONFIG_CONTIG
Photometric = PHOTOMETRIC_MINISBLACK
BitsPerSample = 1
SamplesPerPixel = 1
FillOrder = FILLORDER_MSB2LSB
VerticalResolution = 72
HorizontalResolution = 72
Orientation = ORIENTATION_TOPLEFT
ResolutionUnit = RESUNIT_INCH
Compression = COMPRESSION_NONE

You may change settings before or later. For example if you set Compression before it should be used for writing image data to the file.
Returns true on success.

This method uses the YieldTicks property and may yield time to other threads.

179.2.85 WriteEncodedStrip(strip as UInt32, data as Memoryblock, size as Integer = 0) as Integer

MBS Images Plugin, Plugin Version: 13.5, Platforms: macOS, Linux, Windows, Targets: All.

Function: Compress and write a strip of data to an open TIFF file.
Notes:

Compress size bytes of raw data from buf and write the result to the specified strip; replacing any previously written data. Note that the value of strip is a "raw strip number." That is, the caller must take into account whether or not the data are organized in separate planes (PlanarConfiguration=2).

The library writes encoded data using the native machine byte order. Correctly implemented TIFF readers are expected to do any necessary byte-swapping to correctly process image data with BitsPerSample greater than 8.

The strip number must be valid according to the current settings of the ImageLength and RowsPerStrip tags. An image may be dynamically grown by increasing the value of ImageLength prior to each call to WriteEncodedStrip.

Returns −1 is returned if an error was encountered. Otherwise, the value of size is returned.
If size is zero, we use the size of memoryblock.

179.2.86 WriteEncodedTile(tile as UInt32, data as Memoryblock, size as Integer = 0) as Integer

MBS Images Plugin, Plugin Version: 13.5, Platforms: macOS, Linux, Windows, Targets: All.

Function: Compress and write a tile of data to an open TIFF file.
Notes:

Compress size bytes of raw data from buf and append the result to the end of the specified tile. Note that the value of tile is a "raw tile number". That is, the caller must take into account whether or not the data are organized in separate places (PlanarConfiguration=2). ComputeTile automatically does this when converting an (x,y,z,sample) coordinate quadruple to a tile number.

The library writes encoded data using the native machine byte order. Correctly implemented TIFF readers are expected to do any necessary byte-swapping to correctly process image data with BitsPerSample greater than 8.

Returns −1 is returned if an error was encountered. Otherwise, the value of size is returned.

If size is zero, we use the size of memoryblock.

179.2.87 WriteGray as boolean

MBS Images Plugin, Plugin Version: 7.5, Platforms: macOS, Linux, Windows, Targets: All.

Function: Write a grayscale image with 256 colors.
Example:

```
dim t as TiffPictureMBS
dim f as FolderItem

f=SpecialFolder.Desktop.Child("test.tif")

t=new TiffPictureMBS
if t.Create(f) then
t.Pict=LogoMBS(500)
call t.WriteGray
t.Close
end if
```

Notes:

Uses the pictures in the pict property to write a picture.
Currently masks are not supported.

The following settings are made before the image data is written:
PlanarConfig = PLANARCONFIG_CONTIG
Photometric = PHOTOMETRIC_MINISBLACK
BitsPerSample = 8
SamplesPerPixel = 1
FillOrder = FILLORDER_MSB2LSB
VerticalResolution = 72
HorizontalResolution = 72
Orientation = ORIENTATION_TOPLEFT
ResolutionUnit = RESUNIT_INCH
Compression = COMPRESSION_NONE

You may change settings before or later. For example if you set Compression before it should be used for writing image data to the file.
Returns true on success.

This method uses the YieldTicks property and may yield time to other threads.
Version 13.1 of our plugins writes a 16 bit Gray image if you set BitsPerSample to 16 before calling this method.

179.2.88 WriteRawStrip(strip as UInt32, data as Memoryblock, size as Integer = 0) as Integer

MBS Images Plugin, Plugin Version: 13.5, Platforms: macOS, Linux, Windows, Targets: All.

Function: Write a strip of raw data to an open TIFF file.
Notes:

Append size bytes of raw data to the specified strip.

The strip number must be valid according to the current settings of the ImageLength and RowsPerStrip tags. An image may be dynamically grown by increasing the value of ImageLength prior to each call to WriteRawStrip.

Returns -1 is returned if an error occurred. Otherwise, the value of size is returned.

If size is zero, we use the size of memoryblock.

179.2.89 WriteRawTile(tile as UInt32, data as Memoryblock, size as Integer = 0) as Integer

MBS Images Plugin, Plugin Version: 13.5, Platforms: macOS, Linux, Windows, Targets: All.

Function: Write a tile of raw data to an open TIFF file
Notes:

Append size bytes of raw data to the specified tile.
Returns −1 is returned if an error occurred. Otherwise, the value of size is returned.
If size is zero, we use the size of memoryblock.

179.2.90 WriteRGB as boolean

MBS Images Plugin, Plugin Version: 4.2, Platforms: macOS, Linux, Windows, Targets: All.

Function: Writes a RGB image.
Example:

```
dim m,p as Picture
```

```
dim f as FolderItem
dim t as TiffPictureMBS
dim g as Graphics

p=New Picture(100,100,32)
m=New Picture(100,100,32)

p.Graphics.ForeColor=Rgb(0,255,0) // fill green
p.Graphics.Fillrect 0,0,100,100

p.Graphics.ForeColor=Rgb(255,0,0) // fill red
p.Graphics.FillOval 0,0,100,100

m.Graphics.ForeColor=Rgb(0,0,0) // fill black (invisible so green not seen)
m.Graphics.Fillrect 0,0,100,100

m.Graphics.ForeColor=Rgb(255,255,255) // fill white (Visible)
m.Graphics.FillOval 0,0,100,100

f=SpecialFolder.Desktop.Child("test.tif")

t=new TiffPictureMBS
t.Pict=p
t.Mask=m

if t.Create(f) then
if t.WriteRGB then
t.Close
MsgBox "Ok"
f.Launch
end if
end if
```

Notes:

Uses the pictures in the mask and pict properties to write a picture.
If mask is set, the picture is saved with an alpha channel.

The following settings are made before the image data is written:
PlanarConfig = PLANARCONFIG_CONTIG
Photometric = PHOTOMETRIC_RGB
BitsPerSample = 8
SamplesPerPixel = 3
FillOrder = FILLORDER_MSB2LSB
VerticalResolution = 72
HorizontalResolution = 72

Orientation = ORIENTATION_TOPLEFT
ResolutionUnit = RESUNIT_INCH
Compression = COMPRESSION_NONE

You may change settings before or later. For example if you set Compression before it should be used for writing image data to the file.
Returns true on success.

This method uses the YieldTicks property and may yield time to other threads.

179.2.91 Properties

179.2.92 BitsPerSample as Integer

MBS Images Plugin, Plugin Version: 3.1, Platforms: macOS, Linux, Windows, Targets: All.

Function: The count of bits for each pixel component.
Notes:

Should normally by 8 for RGB images.
(Read and Write property)

179.2.93 BytesPerRow as Int64

MBS Images Plugin, Plugin Version: 4.2, Platforms: macOS, Linux, Windows, Targets: All.

Function: The number of bytes needed for each row in a scan line.
Notes:

0 on any error.
(Read only property)

179.2.94 Compression as Integer

MBS Images Plugin, Plugin Version: 4.2, Platforms: macOS, Linux, Windows, Targets: All.

Function: The compression used.
Notes:

some constants:

The data for this property is stored in the Tiff file.

(Read and Write property)

179.2.95 Copyright as String

MBS Images Plugin, Plugin Version: 4.2, Platforms: macOS, Linux, Windows, Targets: All.

Function: The copyright notice of this image.
Example:

```
dim file as folderitem = SpecialFolder.desktop.child("test.tif")
dim st as new MyTiff

// open for appending
if not st.Open(file,"r+") then
MsgBox "Open Tiff failed!"
else
// change one setting
st.Copyright = "Hello World"

// and save
call st.SaveImage
st.Close
end if
```

Notes:

The data for this property is stored in the Tiff file.
(Read and Write property)

179.2.96 CurrentDirOffset as Integer

MBS Images Plugin, Plugin Version: 18.3, Platforms: macOS, Linux, Windows, Targets: All.

Function: Queries current directory offset.
Notes: (Read only property)

179.2.97 CurrentRow as Integer

MBS Images Plugin, Plugin Version: 18.3, Platforms: macOS, Linux, Windows, Targets: All.

Function: Return the current row, respectively, that is being read or written.
Notes:

These values are updated each time a read or write is done.
(Read only property)

179.2.98 CurrentStrip as Integer

MBS Images Plugin, Plugin Version: 18.3, Platforms: macOS, Linux, Windows, Targets: All.

Function: Return the current strip, respectively, that is being read or written.
Notes:

These values are updated each time a read or write is done.
(Read only property)

179.2.99 CurrentTile as Integer

MBS Images Plugin, Plugin Version: 18.3, Platforms: macOS, Linux, Windows, Targets: All.

Function: Return the current tile, respectively, that is being read or written.
Notes:

These values are updated each time a read or write is done.
(Read only property)

179.2.100 DateTime as String

MBS Images Plugin, Plugin Version: 4.2, Platforms: macOS, Linux, Windows, Targets: All.

Function: Date and time of the TIFF file.
Notes:

Check some TIFF files for the format used.

The data for this property is stored in the Tiff file.
(Read and Write property)

179.2.101 DocumentName as String

MBS Images Plugin, Plugin Version: 4.2, Platforms: macOS, Linux, Windows, Targets: All.

Function: The name of the document.
Notes:

The data for this property is stored in the Tiff file.
(Read and Write property)

179.2.102 ExtraSamples as MemoryBlock

MBS Images Plugin, Plugin Version: 4.2, Platforms: macOS, Linux, Windows, Targets: All.

Function: The settings for the extra samples.
Notes:

A memoryblock filled with an array of shorts (16bit integers).

constants:

The data for this property is stored in the Tiff file.
(Read and Write property)

179.2.103 FillOrder as Integer

MBS Images Plugin, Plugin Version: 4.2, Platforms: macOS, Linux, Windows, Targets: All.

Function: The fill order of the bits in a byte.
Notes:

constants:

(MSB = Most significant bit, LSB = Least significant bit)

The data for this property is stored in the Tiff file.
(Read and Write property)

179.2.104 height as Integer

MBS Images Plugin, Platforms: macOS, Linux, Windows, Targets: All.

Function: The height of the picture.
Notes: (Read and Write property)

179.2.105 HorizontalPosition as Single

MBS Images Plugin, Plugin Version: 4.2, Platforms: macOS, Linux, Windows, Targets: All.

Function: The x Offset of this image in the drawing area.
Notes:

The data for this property is stored in the Tiff file.
(Read and Write property)

179.2.106 HorizontalResolution as Single

MBS Images Plugin, Plugin Version: 4.2, Platforms: macOS, Linux, Windows, Targets: All.

Function: The horizontal resolution used.
Notes:

Value depends on ResolutionUnit value.

The data for this property is stored in the Tiff file.
(Read and Write property)

179.2.107 HostComputer as String

MBS Images Plugin, Plugin Version: 4.2, Platforms: macOS, Linux, Windows, Targets: All.

Function: Name of the machine where the tiff file was created.
Notes:

The data for this property is stored in the Tiff file.
(Read and Write property)

l When creating a new file force information be written with Little-Endian byte order (but see below). By default the library will create new files using the native CPU byte order.

b When creating a new file force information be written with Big-Endian byte order (but see below). By default the library will create new files using the native CPU byte order.

L Force image data that is read or written to be treated with bits filled from Least Significant Bit (LSB) to Most Significant Bit (MSB). Note that this is the opposite to the way the library has worked from its inception.

B Force image data that is read or written to be treated with bits filled from Most Significant Bit (MSB) to Least Significant Bit (LSB); this is the default.

H Force image data that is read or written to be treated with bits filled in the same order as the native CPU.

M Enable the use of memory-mapped files for images opened read-only. If the underlying system does not support memory-mapped files or if the specific image being opened cannot be memory-mapped then the library will fallback to using the normal system interface for reading information. By default the library will attempt to use memory-mapped files.

m Disable the use of memory-mapped files.

C Enable the use of ”strip chopping” when reading images that are comprised of a single strip or tile of uncompressed data. Strip chopping is a mechanism by which the library will automatically convert the single-strip image to multiple strips, each of which has about 8 Kilobytes of data. This facility can be useful in reducing the amount of memory used to read an image because the library normally reads each strip in its entirety. Strip chopping does however alter the apparent contents of the image because when an image is divided into multiple strips it looks as though the underlying file contains multiple separate strips. Finally, note that default handling of strip chopping is a compile-time configuration parameter. The default behaviour, for backwards compatibility, is to enable strip chopping.

c Disable the use of strip chopping when reading images.

l When creating a new file force information be written with Little-Endian byte order (but see below). By default the library will create new files using the native CPU byte order.

b When creating a new file force information be written with Big-Endian byte order (but see below). By default the library will create new files using the native CPU byte order.

L Force image data that is read or written to be treated with bits filled from Least Significant Bit (LSB) to Most Significant Bit (MSB). Note that this is the opposite to the way the library has worked from its inception.

B Force image data that is read or written to be treated with bits filled from Most Significant Bit (MSB) to Least Significant Bit (LSB); this is the default.

H Force image data that is read or written to be treated with bits filled in the same order as the native CPU.

M Enable the use of memory-mapped files for images opened read-only. If the underlying system does not support memory-mapped files or if the specific image being opened cannot be memory-mapped then the library will fallback to using the normal system interface for reading information. By default the library will attempt to use memory-mapped files.

m Disable the use of memory-mapped files.

C Enable the use of "strip chopping" when reading images that are comprised of a single strip or tile of uncompressed data. Strip chopping is a mechanism by which the library will automatically convert the single-strip image to multiple strips, each of which has about 8 Kilobytes of data. This facility can be useful in reducing the amount of memory used to read an image because the library normally reads each strip in its entirety. Strip chopping does however alter the apparent contents of the image because when an image is divided into multiple strips it looks as though the underlying file contains multiple separate strips. Finally, note that default handling of strip chopping is a compile-time configuration parameter. The default behaviour, for backwards compatibility, is to enable strip chopping.

c Disable the use of strip chopping when reading images.

COMPRESSION_NONE	1	dump mode
COMPRESSION_CCITTRLE	2	CCITT modified Huffman RLE
COMPRESSION_CCITTFAX3	3	CCITT Group 3 fax encoding
COMPRESSION_CCITT_T4	3	CCITT T.4 (TIFF 6 name)
COMPRESSION_CCITTFAX4	4	CCITT Group 4 fax encoding
COMPRESSION_CCITT_T6	4	CCITT T.6 (TIFF 6 name)
COMPRESSION_LZW	5	Lempel-Ziv & Welch
COMPRESSION_OJPEG	6	!6.0 JPEG
COMPRESSION_JPEG	7	% JPEG DCT compression
COMPRESSION_NEXT	32766	NeXT 2-bit RLE
COMPRESSION_CCITTRLEW	32771	# 1 w/ word alignment
COMPRESSION_PACKBITS	32773	Macintosh RLE
COMPRESSION_THUNDERSCAN	32809	ThunderScan RLE
COMPRESSION_IT8CTPAD	32895	IT8 CT w/padding
COMPRESSION_IT8LW	32896	IT8 Linework RLE
COMPRESSION_IT8MP	32897	IT8 Monochrome picture
COMPRESSION_IT8BL	32898	IT8 Binary line art
COMPRESSION_PIXARFILM	32908	Pixar companded 10bit LZW
COMPRESSION_PIXARLOG	32909	Pixar companded 11bit ZIP
COMPRESSION_DEFLATE	32946	Deflate compression
COMPRESSION_ADOBE_DEFLATE	8	Deflate compression, as recognized by Adobe
COMPRESSION_DCS	32947	Kodak DCS encoding
COMPRESSION_JBIG	34661	ISO JBIG
COMPRESSION_SGILOG	34676	SGI Log Luminance RLE
COMPRESSION_SGILOG24	34677	SGI Log 24-bit packed

EXTRASAMPLE_UNSPECIFIED	0	unspecified data
EXTRASAMPLE_ASSOCALPHA	1	associated alpha data (pre multiplied)
EXTRASAMPLE_UNASSALPHA	2	unassociated alpha data (mask in RB)

FILLORDER_MSB2LSB	1 (default)
FILLORDER_LSB2MSB	2

179.2.108 ImageDescription as String

MBS Images Plugin, Plugin Version: 4.2, Platforms: macOS, Linux, Windows, Targets: All.

Function: Information about the image.
Notes:

The data for this property is stored in the Tiff file.
(Read and Write property)

179.2.109 InputBuffer as String

MBS Images Plugin, Plugin Version: 5.2, Platforms: macOS, Linux, Windows, Targets: All.

Function: The string passed for OpenString.
Notes:

Used for the read requests from the Tiff library.
(Read only property)

179.2.110 IsBigEndian as Boolean

MBS Images Plugin, Plugin Version: 18.3, Platforms: macOS, Linux, Windows, Targets: All.

Function: Whether file is big endian.
Notes: (Read only property)

179.2.111 IsByteSwapped as Boolean

MBS Images Plugin, Plugin Version: 18.3, Platforms: macOS, Linux, Windows, Targets: All.

Function: Whether bytes are swapped.
Notes:

Returns true if the image data was in a different byte-order than the host machine. Zero is returned if the TIFF file and local host byte-orders are the same.
Note that ReadTile(), ReadStrip() and ReadScanline() functions already normally perform byte swapping to local host order if needed.
(Read only property)

179.2.112 IsMSB2LSB as Boolean

MBS Images Plugin, Plugin Version: 18.3, Platforms: macOS, Linux, Windows, Targets: All.

Function: Returns true if the image data is being returned with bit 0 as the most significant bit.
Notes: (Read only property)

179.2.113 IsTiled as Boolean

MBS Images Plugin, Plugin Version: 13.5, Platforms: macOS, Linux, Windows, Targets: All.

Function: Returns a non-zero value if the image data has a tiled organization.
Notes:

Zero is returned if the image data is organized in strips.
(Read only property)

179.2.114 IsUpSampled as Boolean

MBS Images Plugin, Plugin Version: 18.3, Platforms: macOS, Linux, Windows, Targets: All.

Function: Whether data is upsampled.
Notes:

Returns a non-zero value if image data returned through the read interface routines is being up-sampled. This can be useful to applications that want to calculate I/O buffer sizes to reflect this usage (though the usual strip and tile size routines already do this).
(Read only property)

179.2.115 JPEGQuality as Integer

MBS Images Plugin, Plugin Version: 13.0, Platforms: macOS, Linux, Windows, Targets: All.

Function: The JPEG quality.
Example:

```
dim logo as Picture = LogoMBS(500)
dim pic as new PictureMBS(logo)

// save tiff with jpeg compression
dim f as FolderItem = SpecialFolder.Desktop.Child("test.tif")
dim t as TiffPictureMBS

if pic <>nil then
```

```
t = new TiffPictureMBS

if t.Create(F) then

t.Height = pic.Height
t.Width = pic.Width

t.RowsPerStrip = 1
t.PlanarConfig = t.kPlanarConfigContig
t.Photometric = t.kPhotometricRGB
t.BitsPerSample = 8
t.SamplesPerPixel = 3
t.FillOrder = t.kFillOrderMSB2LSB
t.Orientation = t.kOrientationTopLeft
t.ResolutionUnit = t.kResUnitInch
t.VerticalResolution = 72.0
t.HorizontalResolution = 72.0
t.Compression = t.kCompressionJPEG
t.RowsPerStrip = 32
t.JPEGQuality = 75

// copy lines
for i as Integer = 0 to t.Height - 1
t.Scanline(i) = pic.RowInFormat(i, PictureMBS.ImageFormatRGB)
next

t.Close
end if
end if
```

Notes:

Default is 75.
(Read and Write property)

179.2.116 Make as String

MBS Images Plugin, Plugin Version: 4.2, Platforms: macOS, Linux, Windows, Targets: All.

Function: Scanner manufacturer name.
Notes:

The data for this property is stored in the Tiff file.
(Read and Write property)

179.2.117 mask as picture

MBS Images Plugin, Platforms: macOS, Linux, Windows, Targets: All.

Function: The mask of the picture.
Notes:

May be nil.
(Read and Write property)

179.2.118 Model as String

MBS Images Plugin, Plugin Version: 4.2, Platforms: macOS, Linux, Windows, Targets: All.

Function: Scanner model name/number.
Notes:

The data for this property is stored in the Tiff file.
(Read and Write property)

179.2.119 NumberOfStrips as UInt32

MBS Images Plugin, Plugin Version: 13.5, Platforms: macOS, Linux, Windows, Targets: All.

Function: Returns the number of strips in the image.
Notes: (Read only property)

179.2.120 NumberOfTiles as UInt32

MBS Images Plugin, Plugin Version: 13.5, Platforms: macOS, Linux, Windows, Targets: All.

Function: Returns the number of tiles in the image.
Notes: (Read only property)

179.2.121 Orientation as Integer

MBS Images Plugin, Plugin Version: 3.1, Platforms: macOS, Linux, Windows, Targets: All.

Function: The orientation of this image.
Example:

```
// creates a tif file with a horizontal flipped image
// red rectangle is on the left in the image data, but with orientation tag it should be displayed on the right
```

```
side.
// Mac OS X Preview.app shows it correctly.

dim p as Picture
dim t as TiffPictureMBS
dim f as FolderItem

const ORIENTATION_TOPLEFT = 1 //* row 0 top, col 0 lhs */
const ORIENTATION_TOPRIGHT = 2 //* row 0 top, col 0 rhs */
const ORIENTATION_BOTRIGHT = 3 //* row 0 bottom, col 0 rhs */
const ORIENTATION_BOTLEFT = 4 //* row 0 bottom, col 0 lhs */
const ORIENTATION_LEFTTOP = 5 //* row 0 lhs, col 0 top */
const ORIENTATION_RIGHTTOP = 6 //* row 0 rhs, col 0 top */
const ORIENTATION_RIGHTBOT = 7 //* row 0 rhs, col 0 bottom */
const ORIENTATION_LEFTBOT = 8 //* row 0 lhs, col 0 bottom */

p=New Picture(150,100,32)

p.Graphics.ForeColor=rgb(255,0,0)
p.Graphics.FillRect 0,0,10,10

t=new TiffPictureMBS
f=SpecialFolder.Desktop.Child("test.tif")

if t.Create(f) then
t.Pict=p

t.Orientation=ORIENTATION_TOPRIGHT
if t.WriteRGB then
end if
t.Orientation=ORIENTATION_TOPRIGHT

t.Close
end if
```

Notes:

Orientation:

The orientation of the image with respect to the rows and columns.
Tag = 274 (112.H)
Type = SHORT
N = 1
1 = The 0th row represents the visual top of the image, and the 0th column represents the visual left-hand side.
2 = The 0th row represents the visual top of the image, and the 0th column represents the visual right-hand

side.
3 = The 0th row represents the visual bottom of the image, and the 0th column represents the visual right-hand side.
4 = The 0th row represents the visual bottom of the image, and the 0th column represents the visual left-hand side.
5 = The 0th row represents the visual left-hand side of the image, and the 0th column represents the visual top.
6 = The 0th row represents the visual right-hand side of the image, and the 0th column represents the visual top.
7 = The 0th row represents the visual right-hand side of the image, and the 0th column represents the visual bottom.
8 = The 0th row represents the visual left-hand side of the image, and the 0th column represents the visual bottom.

Default is 1.
Support for orientations other than 1 is not a Baseline TIFF requirement.
(This text was sent in by David Austin)
(Read and Write property)

179.2.122 OutputBuffer as String

MBS Images Plugin, Plugin Version: 5.2, Platforms: macOS, Linux, Windows, Targets: All.

Function: The current output data from the CreateString function.
Notes:

Between CreateString and Close the plugin will record all the output data and you can get a copy using this property.
(Read only property)

179.2.123 PageName as String

MBS Images Plugin, Plugin Version: 4.2, Platforms: macOS, Linux, Windows, Targets: All.

Function: The name of the current page.
Notes:

The data for this property is stored in the Tiff file.
(Read and Write property)

179.2.124 Photometric as Integer

MBS Images Plugin, Plugin Version: 3.1, Platforms: macOS, Linux, Windows, Targets: All.

Function: A property of the TIFF image.
Example:

```
// read and write a BW fax tiff with compression

dim d as new OpenDialog()
dim f as FolderItem = GetFolderItem("myfax.tiff")
if f = nil then
return
end if

dim tiff as new TiffPictureMBS()
if not tiff.Open(f) then
MsgBox("Error while opening.")
return
end if

if not tiff.ReadBW() then
MsgBox("Error reading.")
end if

dim tiff2 as TiffPictureMBS = new TiffPictureMBS()

dim f2 as FolderItem = SpecialFolder.Desktop.Child("Copy.tiff")
if not tiff2.Create(f2) then
MsgBox("Error creating file.")
end if

const COMPRESSION_CCITTFAX3=3
const WhiteIsZero=0
const BlackIsZero=1

tiff2.Pict = tiff.pict
tiff2.Photometric=WhiteIsZero
tiff2.Compression=COMPRESSION_CCITTFAX3
if not tiff2.WriteBW() then
MsgBox("Error writing.") // Error
end if

tiff2.Close()
```

Notes:

PhotometricInterpretation:
The color space of the image data.
Tag = 262 (106.H)
Type = SHORT

N = 1

0 = WhiteIsZero. For bilevel and grayscale images: 0 is imaged as white. 2**BitsPerSample-1 is imaged as black. This is the normal value for Compression=2.

1 = BlackIsZero. For bilevel and grayscale images: 0 is imaged as black. 2**BitsPerSample-1 is imaged as white. If this value is specified for Compression=2, the image should display and print reversed.

2 = RGB. In the RGB model, a color is described as a combination of the three primary colors of light (red, green, and blue) in particular concentrations. For each of the three components, 0 represents minimum intensity, and 2**BitsPerSample - 1 represents maximum intensity. Thus an RGB value of (0,0,0) represents black, and (255,255,255) represents white, assuming 8-bit components. For PlanarConfiguration = 1, the components are stored in the indicated order: first Red, then Green, then Blue. For PlanarConfiguration = 2, the StripOffsets for the component planes are stored in the indicated order: first the Red component plane StripOffsets, then the Green plane StripOffsets, then the Blue plane StripOffsets.

3= Palette color. In this model, a color is described with a single component. The value of the component is used as an index into the red, green and blue curves in the ColorMap field to retrieve an RGB triplet that defines the color. When PhotometricInterpretation=3 is used, ColorMap must be present and SamplesPerPixel must be 1.

4 = Transparency Mask. This means that the image is used to define an irregularly shaped region of another image in the same TIFF file. SamplesPerPixel and BitsPerSample must be 1. PackBits compression is recommended. The 1-bits define the interior of the region; the 0-bits define the exterior of the region. A reader application can use the mask to determine which parts of the image to display. Main image pixels that correspond to 1-bits in the transparency mask are imaged to the screen or printer, but main image pixels that correspond to 0-bits in the mask are not displayed or printed. The image mask is typically at a higher resolution than the main image, if the main image is grayscale or color so that the edges can be sharp.

There is no default for PhotometricInterpretation, and it is required. Do not rely on applications defaulting to what you want.
(This text was sent in by David Austin)

For more details see:
http://partners.adobe.com/asn/developer/pdfs/tn/TIFF6.pdf
(Read and Write property)

179.2.125 pict as picture

MBS Images Plugin, Platforms: macOS, Linux, Windows, Targets: All.

Function: The picture data of the picture.

Notes: (Read and Write property)

179.2.126 PlanarConfig as Integer

MBS Images Plugin, Plugin Version: 4.2, Platforms: macOS, Linux, Windows, Targets: All.

Function: The storage organization used.
Notes:

Value is 1 for a single image plane and 2 for separated planes.

The data for this property is stored in the Tiff file.
(Read and Write property)

179.2.127 RasterScanlineSize as UInt64

MBS Images Plugin, Plugin Version: 13.5, Platforms: macOS, Linux, Windows, Targets: All.

Function: Returns the raster scanline size.
Notes:

Returns the size in bytes of a complete decoded and packed raster scanline.
Note that this value may be different from the value returned by ScanlineSize if data is stored as separate planes.
(Read only property)

179.2.128 ResolutionUnit as Integer

MBS Images Plugin, Plugin Version: 4.2, Platforms: macOS, Linux, Windows, Targets: All.

Function: Which unit is used for the Resolution values.
Notes:

constants:

RESUNIT_NONE	1	no meaningful units
RESUNIT_INCH	2	english
RESUNIT_CENTIMETER	3	metric

The data for this property is stored in the Tiff file.
(Read and Write property)

179.2.129 RowsPerStrip as Integer

MBS Images Plugin, Plugin Version: 4.3, Platforms: macOS, Linux, Windows, Targets: All.

Function: A property of the TIFF image.
Notes:

Should be same as the height for our uses. (with one strip)
(Read and Write property)

179.2.130 SampleFormat as Integer

MBS Images Plugin, Plugin Version: 15.0, Platforms: macOS, Linux, Windows, Targets: All.

Function: The data sample format.
Notes:

Value is 1 for unsigned integer, 2 for signed integer, 3 for IEEE floating point, 4 for untyped data (e.g. JPEG compressed), 5 for complex signed int and 6 for complex IEEE floating point.
(Read and Write property)

179.2.131 SamplesPerPixel as Integer

MBS Images Plugin, Plugin Version: 3.1, Platforms: macOS, Linux, Windows, Targets: All.

Function: The count of components used for each pixel.
Notes:

SamplesPerPixel= 1=Grayscale, 3=RGB, 4=CMYK, ...
Photometric= 0 or 1=Grayscale depending on white point, 2=RGB, 5=CMYK, ...

For other formats see:
http://partners.adobe.com/asn/developer/pdfs/tn/TIFF6.pdf
(Read and Write property)

179.2.132 Software as String

MBS Images Plugin, Plugin Version: 4.2, Platforms: macOS, Linux, Windows, Targets: All.

Function: The software name used to make this image.
Notes:

The data for this property is stored in the Tiff file.
(Read and Write property)

179.2.133 StripSize as UInt64

MBS Images Plugin, Plugin Version: 13.5, Platforms: macOS, Linux, Windows, Targets: All.

Function: Returns the equivalent size for a strip of data as it would be returned in a call to ReadEncodedStrip or as it would be expected in a call to WriteEncodedStrip.
Notes: (Read only property)

179.2.134 TileRowSize as UInt64

MBS Images Plugin, Plugin Version: 13.5, Platforms: macOS, Linux, Windows, Targets: All.

Function: Returns the number of bytes of a row of data in a tile.
Notes: (Read only property)

179.2.135 TileSize as UInt64

MBS Images Plugin, Plugin Version: 13.5, Platforms: macOS, Linux, Windows, Targets: All.

Function: Returns the equivalent size for a tile of data as it would be returned in a call to ReadTile or as it would be expected in a call to WriteTile.
Notes: (Read only property)

179.2.136 Version as Integer

MBS Images Plugin, Plugin Version: 5.0, Platforms: macOS, Linux, Windows, Targets: All.

Function: The version of the Tiff library used.
Notes:

Updated to 3.7.1 in plugin version 5.0.
(Read only property)

179.2.137 VersionString as String

MBS Images Plugin, Plugin Version: 5.0, Platforms: macOS, Linux, Windows, Targets: All.

Function: The version of the Tiff library used.
Example:

```
dim z as new TiffPictureMBS

MsgBox z.VersionString

// shows for example:
// LIBTIFF, Version 3.9.4
// Copyright (c) 1988-1996 Sam Leffler
// Copyright (c) 1991-1996 Silicon Graphics, Inc.
```

Notes: (Read only property)

179.2.138 VerticalPosition as Single

MBS Images Plugin, Plugin Version: 4.2, Platforms: macOS, Linux, Windows, Targets: All.

Function: The y Offset of this image in the drawing area.
Notes:

The data for this property is stored in the Tiff file.
(Read and Write property)

179.2.139 VerticalResolution as Single

MBS Images Plugin, Plugin Version: 4.2, Platforms: macOS, Linux, Windows, Targets: All.

Function: The vertical resolution used.
Notes:

Value depends on ResolutionUnit value.

The data for this property is stored in the Tiff file.
(Read and Write property)

179.2.140 width as Integer

MBS Images Plugin, Platforms: macOS, Linux, Windows, Targets: All.

Function: The width of the picture.
Notes: (Read and Write property)

179.2.141 YieldTicks as Integer

MBS Images Plugin, Plugin Version: 7.3, Platforms: macOS, Linux, Windows, Targets: All.

Function: How much time is given back to Xojo for other ticks.
Example:

```
dim t as new TiffPictureMBS
t.YieldTicks=6 // only use 1/10th of a second
```

Notes:

If value is greater than zero, the application will yield to another RB thread after the given number of ticks have passed. 60 ticks are one second. Using a small value can slow down processing a lot while a big value keeps your application not responding to mouse clicks.
If you use this property with e.g. 6 as the value, you may also want to use this method in a thread so you can handle mouse events or let Xojo redraw a progressbar.
(Read and Write property)

179.2.142 Scanline(index as Integer, sample as Integer = 0) as memoryblock

MBS Images Plugin, Plugin Version: 4.2, Platforms: macOS, Linux, Windows, Targets: All.

Function: An image scanline.
Notes:

Returns nil on any error.
If you set the value, make sure the Memoryblock is big enough. The BytesPerRow functions returns the number of bytes needed.

The data for this property is stored in the Tiff file.
The first scanline has the index of 0.
(Read and Write computed property)
See also:

- 179.2.67 Scanline(mem as Ptr, index as Integer, sample as Integer = 0) as boolean 24736

179.2.143 Scanlines(index as Integer, count as Integer, sample as Integer = 0, lineStepScanlines as Integer = 1, lineStepReturn as Integer = 1) as memoryblock

MBS Images Plugin, Plugin Version: 4.3, Platforms: macOS, Linux, Windows, Targets: All.

Function: Get or set image scanlines as one memoryblock.
Notes:

Returns nil on any error.
If you set the value, make sure the Memoryblock is big enough. The BytesPerRow functions returns the number of bytes needed.

The data for this property is stored in the Tiff file.
The first scanline has the index of 0. Count is the number of scanlines you want to read/write.

If lineStepScanlines is >1, we skip scan lines so we read less data.
If lineStepReturn is >1, we return only every nth row.

If rows can be read with skipping, you should try lineStepScanlines = 2 or more for skipping lines.
If that doesn't work due to tiled data, you can use lineStepReturn = 2 or more.
This skipping is to quicker get preview pictures.
(Read and Write computed property)

179.2.144 Events

179.2.145 Error(libModule as string, message as string)

MBS Images Plugin, Plugin Version: 4.2, Platforms: macOS, Linux, Windows, Targets: .

Function: An event called whenever an error is to be reported.

179.2.146 Progress(line as Integer, total as Integer)

MBS Images Plugin, Plugin Version: 6.2, Platforms: macOS, Linux, Windows, Targets: .

Function: Reports changes in progress.
Notes: Used in CombineBitCMYKtoCMYK, CombineTiffCMYKtoRGB and CombineTiffCMYKtoCMYK methods.

179.2.147 Warning(libModule as string, message as string)

MBS Images Plugin, Plugin Version: 4.2, Platforms: macOS, Linux, Windows, Targets: .

Function: An event called whenever a warning is to be reported.

179.2.148 Constants

179.2.149 kCompressionAdobeDeflate = 8

MBS Images Plugin, Plugin Version: 13.0.

Function: One of the compression constants.
Notes: Deflate compression, as recognized by Adobe

179.2.150 kCompressionCCITTFAX3 = 3

MBS Images Plugin, Plugin Version: 13.0.

Function: One of the compression constants.
Notes: CCITT Group 3 fax encoding

179.2.151 kCompressionCCITTFAX4 = 4

MBS Images Plugin, Plugin Version: 13.0.

Function: One of the compression constants.
Notes: CCITT Group 4 fax encoding

179.2.152 kCompressionCCITTRLE = 2

MBS Images Plugin, Plugin Version: 13.0.

Function: One of the compression constants.
Notes: CCITT modified Huffman RLE

179.2.153 kCompressionCCITTRLEW = 32771

MBS Images Plugin, Plugin Version: 13.0.

Function: One of the compression constants.

179.2.154 kCompressionCCITT_T4 = 3

MBS Images Plugin, Plugin Version: 13.0.

Function: One of the compression constants.
Notes: CCITT T.4 (TIFF 6 name)

179.2.155 kCompressionCCITT_T6 = 4

MBS Images Plugin, Plugin Version: 13.0.

Function: One of the compression constants.
Notes: CCITT T.6 (TIFF 6 name)

179.2.156 kCompressionDCS = 32947

MBS Images Plugin, Plugin Version: 13.0.

Function: One of the compression constants.
Notes: Kodak DCS encoding

179.2.157 kCompressionDeflate = 32946

MBS Images Plugin, Plugin Version: 13.0.

Function: One of the compression constants.
Notes: Deflate compression

179.2.158 kCompressionIT8BL = 32898

MBS Images Plugin, Plugin Version: 13.0.

Function: One of the compression constants.
Notes: IT8 Binary line art

179.2.159 kCompressionIT8CTPAD = 32895

MBS Images Plugin, Plugin Version: 13.0.

Function: One of the compression constants.
Notes: IT8 CT w/padding

179.2.160 kCompressionIT8LW = 32896

MBS Images Plugin, Plugin Version: 13.0.

Function: One of the compression constants.
Notes: IT8 Linework RLE

179.2.161 kCompressionIT8MP = 32897

MBS Images Plugin, Plugin Version: 13.0.

Function: One of the compression constants.
Notes: IT8 Monochrome picture

179.2.162 kCompressionJBIG = 34661

MBS Images Plugin, Plugin Version: 13.0.

Function: One of the compression constants.
Notes: ISO JBIG

179.2.163 kCompressionJP2000 = 34712

MBS Images Plugin, Plugin Version: 13.0.

Function: One of the compression constants.
Notes: Leadtools JPEG2000

179.2.164 kCompressionJPEG = 7

MBS Images Plugin, Plugin Version: 13.0.

Function: One of the compression constants.
Example:

```
dim logo as Picture = LogoMBS(500)
dim pic as new PictureMBS(logo)

// save tiff with jpeg compression
dim f as FolderItem = SpecialFolder.Desktop.Child("test.tif")
dim t as TiffPictureMBS
```

```
if pic <>nil then
t = new TiffPictureMBS

if t.Create(F) then

t.Height = pic.Height
t.Width = pic.Width

t.PlanarConfig = t.kPlanarConfigContig
t.Photometric = t.kPhotometricRGB
t.BitsPerSample = 8
t.SamplesPerPixel = 3
t.FillOrder = t.kFillOrderMSB2LSB
t.Orientation = t.kOrientationTopLeft
t.ResolutionUnit = t.kResUnitInch
t.VerticalResolution = 72.0
t.HorizontalResolution = 72.0
t.Compression = t.kCompressionJPEG
t.RowsPerStrip = 32 // 8 works also, but not 1
t.JPEGQuality = 75

// copy lines
for i as Integer = 0 to t.Height - 1
t.Scanline(i) = pic.RowInFormat(i, PictureMBS.ImageFormatRGB)
next

t.Close
end if
end if
```

Notes: JPEG DCT compression

179.2.165 kCompressionLZMA = 34925

MBS Images Plugin, Plugin Version: 13.0.

Function: One of the compression constants.
Notes: LZMA2

179.2.166 kCompressionLZW = 5

MBS Images Plugin, Plugin Version: 13.0.

Function: One of the compression constants.
Notes: Lempel-Ziv & Welch

179.2.167 kCompressionNeXT = 32766

MBS Images Plugin, Plugin Version: 13.0.

Function: One of the compression constants.
Notes: NeXT 2-bit RLE

179.2.168 kCompressionNone = 1

MBS Images Plugin, Plugin Version: 13.0.

Function: One of the compression constants.
Notes: No compression.

179.2.169 kCompressionOJPEG = 6

MBS Images Plugin, Plugin Version: 13.0.

Function: One of the compression constants.
Notes: !6.0 JPEG

179.2.170 kCompressionPackBits = 32773

MBS Images Plugin, Plugin Version: 13.0.

Function: One of the compression constants.
Notes: Macintosh RLE

179.2.171 kCompressionPixarFilm = 32908

MBS Images Plugin, Plugin Version: 13.0.

Function: One of the compression constants.
Notes: Pixar companded 10bit LZW

179.2.172 kCompressionPixarLog = 32909

MBS Images Plugin, Plugin Version: 13.0.

Function: One of the compression constants.
Notes: Pixar companded 11bit ZIP

179.2.173 kCompressionSGILOG = 34676

MBS Images Plugin, Plugin Version: 13.0.

Function: One of the compression constants.
Notes: SGI Log Luminance RLE

179.2.174 kCompressionSGILOG24 = 34677

MBS Images Plugin, Plugin Version: 13.0.

Function: One of the compression constants.
Notes: SGI Log 24-bit packed

179.2.175 kCompressionThunderScan = 32809

MBS Images Plugin, Plugin Version: 13.0.

Function: One of the compression constants.
Notes: ThunderScan RLE

179.2.176 kFillOrderLSB2MSB = 2

MBS Images Plugin, Plugin Version: 13.0.

Function: One of the fill order constants.
Notes: Least significant ->most

179.2.177 kFillOrderMSB2LSB = 1

MBS Images Plugin, Plugin Version: 13.0.

Function: One of the fill order constants.
Notes: Most significant ->least

179.2.178 kOrientationBottomLeft = 4

MBS Images Plugin, Plugin Version: 13.0.

Function: One of the orientation constants.
Notes: row 0 bottom, col 0 lhs

179.2.179 kOrientationBottomRight = 3

MBS Images Plugin, Plugin Version: 13.0.

Function: One of the orientation constants.
Notes: row 0 bottom, col 0 rhs

179.2.180 kOrientationLeftBottom = 8

MBS Images Plugin, Plugin Version: 13.0.

Function: One of the orientation constants.
Notes: row 0 lhs, col 0 bottom

179.2.181 kOrientationLeftTop = 5

MBS Images Plugin, Plugin Version: 13.0.

Function: One of the orientation constants.
Notes: row 0 lhs, col 0 top

179.2.182 kOrientationRightBottom = 7

MBS Images Plugin, Plugin Version: 13.0.

Function: One of the orientation constants.
Notes: row 0 rhs, col 0 bottom

179.2.183 kOrientationRightTop = 6

MBS Images Plugin, Plugin Version: 13.0.

Function: One of the orientation constants.
Notes: row 0 rhs, col 0 top

179.2.184 kOrientationTopLeft = 1

MBS Images Plugin, Plugin Version: 13.0.

Function: One of the orientation constants.
Notes: row 0 top, col 0 lhs

179.2.185 kOrientationTopRight = 2

MBS Images Plugin, Plugin Version: 13.0.

Function: One of the orientation constants.
Notes: row 0 top, col 0 rhs

179.2.186 kPhotometricCIELab = 8

MBS Images Plugin, Plugin Version: 13.0.

Function: One of the Photometric Constants.
Notes: !1976 CIE L*a*b*

179.2.187 kPhotometricICCLab = 9

MBS Images Plugin, Plugin Version: 13.0.

Function: One of the Photometric Constants.
Notes: ICC L*a*b* [Adobe TIFF Technote 4]

179.2.188 kPhotometricITULab = 10

MBS Images Plugin, Plugin Version: 13.0.

Function: One of the Photometric Constants.
Notes: ITU L*a*b*

179.2.189 kPhotometricLogL = 32844

MBS Images Plugin, Plugin Version: 13.0.

Function: One of the Photometric Constants.
Notes: CIE Log2(L)

179.2.190 kPhotometricLogLUV = 32845

MBS Images Plugin, Plugin Version: 13.0.

Function: One of the Photometric Constants.
Notes: CIE Log2(L) (u',v')

179.2.191 kPhotometricMask = 4

MBS Images Plugin, Plugin Version: 13.0.

Function: One of the Photometric Constants.
Notes: $ holdout mask

179.2.192 kPhotometricMinIsBlack = 1

MBS Images Plugin, Plugin Version: 13.0.

Function: One of the Photometric Constants.
Notes: Min value is black.

179.2.193 kPhotometricMinIsWhite = 0

MBS Images Plugin, Plugin Version: 13.0.

Function: One of the Photometric Constants.
Notes: Min value is white.

179.2.194 kPhotometricPalette = 3

MBS Images Plugin, Plugin Version: 13.0.

Function: One of the Photometric Constants.
Notes: color map indexed

179.2.195 kPhotometricRGB = 2

MBS Images Plugin, Plugin Version: 13.0.

Function: One of the Photometric Constants.
Notes: RGB color model

179.2.196 kPhotometricSeparated = 5

MBS Images Plugin, Plugin Version: 13.0.

Function: One of the Photometric Constants.
Notes: !color separations

179.2.197 kPhotometricYCBCR = 6

MBS Images Plugin, Plugin Version: 13.0.

Function: One of the Photometric Constants.
Notes: !CCIR 601

179.2.198 kPlanarConfigContig = 1

MBS Images Plugin, Plugin Version: 13.0.

Function: One of the planar config constants.
Notes: Single image plane.

179.2.199 kPlanarConfigSeparate = 2

MBS Images Plugin, Plugin Version: 13.0.

Function: One of the planar config constants.
Notes: Separate planes of data.

179.2.200 kPredictorFloatingPoint = 3

MBS Images Plugin, Plugin Version: 15.1.

Function: One of the possible predictor settings.
Notes: Floating point predictor

179.2.201 kPredictorHorizontal = 2

MBS Images Plugin, Plugin Version: 15.1.

Function: One of the possible predictor settings.
Notes: Horizontal differencing

179.2.202 kPredictorNone = 1

MBS Images Plugin, Plugin Version: 15.1.

Function: One of the possible predictor settings.
Notes: no prediction scheme used

179.2.203 kResUnitCentimeter = 3

MBS Images Plugin, Plugin Version: 13.0.

Function: One of the Resolution Unit constants.
Notes: Metric

179.2.204 kResUnitInch = 2

MBS Images Plugin, Plugin Version: 13.0.

Function: One of the Resolution Unit constants.
Notes: English

179.2.205 kResUnitNone = 1

MBS Images Plugin, Plugin Version: 13.0.

Function: One of the Resolution Unit constants.
Notes: no meaningful units

Chapter 180

Timecode

180.1 class LTCDecoderMBS

180.1.1 class LTCDecoderMBS

MBS Tools Plugin, Plugin Version: 20.1, Platforms: macOS, Linux, Windows, Targets: All.

Function: The class for the timecode decoder.

180.1.2 Methods

180.1.3 Constructor(apv as Integer, queueSize as Integer)

MBS Tools Plugin, Plugin Version: 20.1, Platforms: macOS, Linux, Windows, Targets: All.

Function: Create a new LTC decoder.
Notes:

apv: audio-frames per video frame. This is just used for initial settings, the speed is tracked dynamically. setting this in the right ballpark is needed to properly decode the first LTC frame in a sequence.
queueSize: length of the internal queue to store decoded frames to SMPTEDecoderWrite.

Raises an out of memory exception if initialization fails.

180.1.4 Destructor

MBS Tools Plugin, Plugin Version: 20.1, Platforms: macOS, Linux, Windows, Targets: All.

Function: The destructor.

180.1.5 FlushQueue

MBS Tools Plugin, Plugin Version: 20.1, Platforms: macOS, Linux, Windows, Targets: All.

Function: Remove all LTC frames from the internal queue.

180.1.6 Read as LTCFrameMBS

MBS Tools Plugin, Plugin Version: 20.1, Platforms: macOS, Linux, Windows, Targets: All.

Function: Decoded LTC frames are placed in a queue.
Notes: This function retrieves a frame from the queue, and stores it a new LTCFrameMBS object.
See also:

- 180.1.7 Read(frame as LTCFrameMBS) as Boolean 24784

180.1.7 Read(frame as LTCFrameMBS) as Boolean

MBS Tools Plugin, Plugin Version: 20.1, Platforms: macOS, Linux, Windows, Targets: All.

Function: Decoded LTC frames are placed in a queue.
Notes:

This function retrieves a frame from the queue, and stores it the given LTCFrameMBS object.
You should prefer this method and reuse frame objects.
See also:

- 180.1.6 Read as LTCFrameMBS 24784

180.1.8 WriteSingle(data as MemoryBlock, posinfo as UInt64 = 0)

MBS Tools Plugin, Plugin Version: 20.1, Platforms: macOS, Linux, Windows, Targets: All.

Function: Feed the LTC decoder with new audio samples.
Notes:

Wrapper around WriteUInt8 that accepts floating point audio samples.
Note: internally libltc uses 8 bit only.

Data: Buffer with data
size: number of samples to parse. Calculated from data.size by dividing by 4.

posinfo: (optional, recommended) sample-offset in the audio-stream.
See also:

- 180.1.9 WriteSingle(data as Ptr, Count as Integer, posinfo as UInt64 = 0) 24785
- 180.1.10 WriteSingle(data as String, posinfo as UInt64 = 0) 24785

180.1.9 WriteSingle(data as Ptr, Count as Integer, posinfo as UInt64 = 0)

MBS Tools Plugin, Plugin Version: 20.1, Platforms: macOS, Linux, Windows, Targets: All.

Function: Feed the LTC decoder with new audio samples.
Notes:

Wrapper around WriteUInt8 that accepts floating point audio samples.
Note: internally libltc uses 8 bit only.

Data: Buffer with data
size: number of samples to parse.
posinfo: (optional, recommended) sample-offset in the audio-stream.
See also:

- 180.1.8 WriteSingle(data as MemoryBlock, posinfo as UInt64 = 0) 24784
- 180.1.10 WriteSingle(data as String, posinfo as UInt64 = 0) 24785

180.1.10 WriteSingle(data as String, posinfo as UInt64 = 0)

MBS Tools Plugin, Plugin Version: 20.1, Platforms: macOS, Linux, Windows, Targets: All.

Function: Feed the LTC decoder with new audio samples.
Notes:

Wrapper around WriteUInt8 that accepts floating point audio samples.
Note: internally libltc uses 8 bit only.

Data: Buffer with data
size: number of samples to parse. Calculated from data.lenb by dividing by 4.
posinfo: (optional, recommended) sample-offset in the audio-stream.
See also:

- 180.1.8 WriteSingle(data as MemoryBlock, posinfo as UInt64 = 0) 24784
- 180.1.9 WriteSingle(data as Ptr, Count as Integer, posinfo as UInt64 = 0) 24785

180.1.11 WriteSInt16(data as MemoryBlock, posinfo as UInt64 = 0)

MBS Tools Plugin, Plugin Version: 20.1, Platforms: macOS, Linux, Windows, Targets: All.

Function: Feed the LTC decoder with new audio samples.
Notes:

Wrapper around WriteUInt8 that accepts SInt16 audio samples.
Note: internally libltc uses 8 bit only.

Data: Buffer with data
size: number of samples to parse. Calculated from data.size by dividing by 2.
posinfo: (optional, recommended) sample-offset in the audio-stream.
See also:

- 180.1.12 WriteSInt16(data as Ptr, Count as Integer, posinfo as UInt64 = 0) 24786
- 180.1.13 WriteSInt16(data as String, posinfo as UInt64 = 0) 24786

180.1.12 WriteSInt16(data as Ptr, Count as Integer, posinfo as UInt64 = 0)

MBS Tools Plugin, Plugin Version: 20.1, Platforms: macOS, Linux, Windows, Targets: All.

Function: Feed the LTC decoder with new audio samples.
Notes:

Wrapper around WriteUInt8 that accepts SInt16 audio samples.
Note: internally libltc uses 8 bit only.

Data: Buffer with data
size: number of samples to parse.
posinfo: (optional, recommended) sample-offset in the audio-stream.
See also:

- 180.1.11 WriteSInt16(data as MemoryBlock, posinfo as UInt64 = 0) 24786
- 180.1.13 WriteSInt16(data as String, posinfo as UInt64 = 0) 24786

180.1.13 WriteSInt16(data as String, posinfo as UInt64 = 0)

MBS Tools Plugin, Plugin Version: 20.1, Platforms: macOS, Linux, Windows, Targets: All.

Function: Feed the LTC decoder with new audio samples.
Notes:

Wrapper around WriteUInt8 that accepts SInt16 audio samples.
Note: internally libltc uses 8 bit only.

Data: Buffer with data
size: number of samples to parse. Calculated from data.lenb by dividing by 2.
posinfo: (optional, recommended) sample-offset in the audio-stream.
See also:

- 180.1.11 WriteSInt16(data as MemoryBlock, posinfo as UInt64 = 0) 24786
- 180.1.12 WriteSInt16(data as Ptr, Count as Integer, posinfo as UInt64 = 0) 24786

180.1.14 WriteUInt16(data as MemoryBlock, posinfo as UInt64 = 0)

MBS Tools Plugin, Plugin Version: 20.1, Platforms: macOS, Linux, Windows, Targets: All.

Function: Feed the LTC decoder with new audio samples.
Notes:

Wrapper around WriteUInt8 that accepts UInt16 audio samples.
Note: internally libltc uses 8 bit only.

Data: Buffer with data
size: number of samples to parse. Calculated from data.size by dividing by 2.
posinfo: (optional, recommended) sample-offset in the audio-stream.
See also:

- 180.1.15 WriteUInt16(data as Ptr, Count as Integer, posinfo as UInt64 = 0) 24787
- 180.1.16 WriteUInt16(data as String, posinfo as UInt64 = 0) 24788

180.1.15 WriteUInt16(data as Ptr, Count as Integer, posinfo as UInt64 = 0)

MBS Tools Plugin, Plugin Version: 20.1, Platforms: macOS, Linux, Windows, Targets: All.

Function: Feed the LTC decoder with new audio samples.
Notes:

Wrapper around WriteUInt8 that accepts UInt16 audio samples.
Note: internally libltc uses 8 bit only.

Data: Buffer with data
size: number of samples to parse.
posinfo: (optional, recommended) sample-offset in the audio-stream.
See also:

- 180.1.14 WriteUInt16(data as MemoryBlock, posinfo as UInt64 = 0) 24787
- 180.1.16 WriteUInt16(data as String, posinfo as UInt64 = 0) 24788

180.1.16 WriteUInt16(data as String, posinfo as UInt64 = 0)

MBS Tools Plugin, Plugin Version: 20.1, Platforms: macOS, Linux, Windows, Targets: All.

Function: Feed the LTC decoder with new audio samples.
Notes:

Wrapper around WriteUInt8 that accepts UInt16 audio samples.
Note: internally libltc uses 8 bit only.

Data: Buffer with data
size: number of samples to parse. Calculated from data.lenb by dividing by 2.
posinfo: (optional, recommended) sample-offset in the audio-stream.
See also:

- 180.1.14 WriteUInt16(data as MemoryBlock, posinfo as UInt64 = 0) 24787
- 180.1.15 WriteUInt16(data as Ptr, Count as Integer, posinfo as UInt64 = 0) 24787

180.1.17 WriteUInt8(data as MemoryBlock, posinfo as UInt64 = 0)

MBS Tools Plugin, Plugin Version: 20.1, Platforms: macOS, Linux, Windows, Targets: All.

Function: Feed the LTC decoder with new audio samples.
Notes:

Parse raw audio for LTC timestamps. Once a complete LTC frame has been decoded it is pushed into a queue (see Read function).

Data: Buffer with data
Count: number of samples to parse. Taken from data.size.
posinfo: (optional, recommended) sample-offset in the audio-stream.
See also:

- 180.1.18 WriteUInt8(data as Ptr, Count as Integer, posinfo as UInt64 = 0) 24788
- 180.1.19 WriteUInt8(data as String, posinfo as UInt64 = 0) 24789

180.1.18 WriteUInt8(data as Ptr, Count as Integer, posinfo as UInt64 = 0)

MBS Tools Plugin, Plugin Version: 20.1, Platforms: macOS, Linux, Windows, Targets: All.

Function: Feed the LTC decoder with new audio samples.
Notes:

Parse raw audio for LTC timestamps. Once a complete LTC frame has been decoded it is pushed into a queue (see Read function).

Data: Buffer with data
Count: number of samples to parse.
posinfo: (optional, recommended) sample-offset in the audio-stream.
See also:

- 180.1.17 WriteUInt8(data as MemoryBlock, posinfo as UInt64 = 0) 24788
- 180.1.19 WriteUInt8(data as String, posinfo as UInt64 = 0) 24789

180.1.19 WriteUInt8(data as String, posinfo as UInt64 = 0)

MBS Tools Plugin, Plugin Version: 20.1, Platforms: macOS, Linux, Windows, Targets: All.

Function: Feed the LTC decoder with new audio samples.
Notes:

Parse raw audio for LTC timestamps. Once a complete LTC frame has been decoded it is pushed into a queue (see Read function).

Data: Buffer with data
Count: number of samples to parse. Taken from data.lenb.
posinfo: (optional, recommended) sample-offset in the audio-stream.
See also:

- 180.1.17 WriteUInt8(data as MemoryBlock, posinfo as UInt64 = 0) 24788
- 180.1.18 WriteUInt8(data as Ptr, Count as Integer, posinfo as UInt64 = 0) 24788

180.1.20 Properties

180.1.21 Handle as Integer

MBS Tools Plugin, Plugin Version: 20.1, Platforms: macOS, Linux, Windows, Targets: All.

Function: The internal object reference.
Notes: (Read and Write property)

180.1.22 QueueLength as Integer

MBS Tools Plugin, Plugin Version: 20.1, Platforms: macOS, Linux, Windows, Targets: All.

Function: Count number of LTC frames currently in the queue.
Notes:

Returns number of queued frames.
(Read only property)

180.2 class LTCEncoderMBS

180.2.1 class LTCEncoderMBS

MBS Tools Plugin, Plugin Version: 20.1, Platforms: macOS, Linux, Windows, Targets: All.

Function: The timecode encoder.

180.2.2 Methods

180.2.3 Constructor(SampleRate as Double, FPS as Double, TVStandard as Integer, Flags as Integer)

MBS Tools Plugin, Plugin Version: 20.1, Platforms: macOS, Linux, Windows, Targets: All.

Function: Allocate and initialize LTC audio encoder.
Notes:

EncoderReinit internally see, see notes there.

SampleRate: audio sample rate (eg. 48000)
FPS: video-frames per second (e.g. 25.0)
TVStandard: the TV standard to use for Binary Group Flag bit position
flags: binary combination of flags like LTC_NO_PARITY and LTC_BGF_DONT_TOUCH.

180.2.4 CopyBuffer as MemoryBlock

MBS Tools Plugin, Plugin Version: 20.1, Platforms: macOS, Linux, Windows, Targets: All.

Function: Copy the accumulated encoded audio to the given sample-buffer and flush the internal buffer.
Notes:

Allocates new MemoryBlock and puts bytes inside.
Returns nil if there is no data.

180.2.5 CopyBufferString as String

MBS Tools Plugin, Plugin Version: 20.1, Platforms: macOS, Linux, Windows, Targets: All.

Function: Copy the accumulated encoded audio to the given sample-buffer and flush the internal buffer.
Notes: Allocates new memory for string and puts bytes inside.

180.2.6 DecrementTimecode as Boolean

MBS Tools Plugin, Plugin Version: 20.1, Platforms: macOS, Linux, Windows, Targets: All.

Function: Move the encoder to the previous timecode frame.
Notes: This is useful for encoding reverse LTC.

180.2.7 Destructor

MBS Tools Plugin, Plugin Version: 20.1, Platforms: macOS, Linux, Windows, Targets: All.

Function: The destructor.

180.2.8 EncodeByte(byte as UInt8, speed as Double) as boolean

MBS Tools Plugin, Plugin Version: 20.1, Platforms: macOS, Linux, Windows, Targets: All.

Function: Generate LTC audio for given byte of the LTC-frame and place it into the internal buffer.
Notes:

see also GetBuffer and BufferPtr

LTC has 10 bytes per frame: 0 <= bytecnt <10 use TimeCode property to set the current frame before Encoding.

The default output signal is @ -3dBFS (38..218 at 8 bit unsigned). see also SetVolume

if speed is <0, the bits are encoded in reverse.
slowdown >10.0 requires custom buffer sizes; see \ref SetBufferSize.

byte: byte of the LTC-frame to encode 0..9
speed: vari-speed, <1.0 faster, >1.0 slower ; must be != 0

Returns true on success, -1 if byte is invalid or buffer overflow (speed >10.0)

180.2.9 EncodeFrame

MBS Tools Plugin, Plugin Version: 20.1, Platforms: macOS, Linux, Windows, Targets: All.

Function: Encode a full LTC frame at fixed speed.
Notes:

This is equivalent to calling EncodeByte 10 times for bytes 0..9 with speed 1.0.

Note: The internal buffer must be empty before calling this function.
Otherwise it may overflow. This is usually the case if it is read with GetBuffer after calling this function.

The default internal buffersize is exactly one full LTC frame at speed 1.0.
See also:

- 180.2.10 EncodeFrame(Speed as Double) 24793

180.2.10 EncodeFrame(Speed as Double)

MBS Tools Plugin, Plugin Version: 20.1, Platforms: macOS, Linux, Windows, Targets: All.

Function: Encode a full LTC frame at fixed speed.
Notes:

This is equivalent to calling EncodeByte 10 times for bytes 0..9 with given speed.
Speed should be around 1.0 for normal speed.

Note: The internal buffer must be empty before calling this function.
Otherwise it may overflow. This is usually the case if it is read with GetBuffer after calling this function.

The default internal buffersize is exactly one full LTC frame at speed 1.0.
See also:

- 180.2.9 EncodeFrame 24792

180.2.11 EncoderReinit(SampleRate as Double, FPS as Double, TVStandard as Integer, Flags as Integer) as Boolean

MBS Tools Plugin, Plugin Version: 20.1, Platforms: macOS, Linux, Windows, Targets: All.

Function: Change the encoder settings without re-allocating any library internal data structure (realtime safe).
Notes:

Changing the fps and or sample-rate implies a buffer flush, and biphase state reset.

This call will fail if the internal buffer is too small to hold one full LTC frame. Use SetBufferSize to prepare an internal buffer large enough to accommodate all SampleRate, fps combinations that you would like to re-init to.

The LTC frame payload data is not modified by this call, however, the flag-bits of the LTC-Frame are updated:
If fps equals to 29.97 or 30000.0/1001.0, the LTCFrame's 'dfbit' bit is set to 1 to indicate drop-frame timecode.

Unless the LTC_BGF_DONT_TOUCH flag is set the BGF1 is set or cleared depending on LTC_TC_CLOCK and BGF0,2 according to LTC_USE_DATE and the given standard.
ColFrame is cleared and the parity recomputed (unless LTC_NO_PARITY is given).

SampleRate: audio sample rate (eg. 48000)
FPS: video-frames per second (e.g. 25.0)
TVStandard: the TV standard to use for Binary Group Flag bit position
Flags: binary combination of flags.

Returns 0 on success.

180.2.12 FlushBuffer

MBS Tools Plugin, Plugin Version: 20.1, Platforms: macOS, Linux, Windows, Targets: All.

Function: Reset the write-pointer of the encoder-buffer.

180.2.13 GetBuffer(byref size as Integer, flush as boolean) as Ptr

MBS Tools Plugin, Plugin Version: 20.1, Platforms: macOS, Linux, Windows, Targets: All.

Function: Retrieve a pointer to the accumulated encoded audio-data.
Notes:

size: if set, the number of valid bytes in the buffer is stored in the buffer.
Flush: call FlushBuffer - reset the buffer write-pointer.

Returns pointer to encoder-buffer.

180.2.14 IncrementTimecode as Boolean

MBS Tools Plugin, Plugin Version: 20.1, Platforms: macOS, Linux, Windows, Targets: All.

Function: Move the encoder to the next timecode frame.

180.2.15 Reset

MBS Tools Plugin, Plugin Version: 20.1, Platforms: macOS, Linux, Windows, Targets: All.

Function: Resets ecoder state.
Notes: Flushes buffer, reset biphase state.

180.2.16 SetBufferSize(SampleRate as Double, FPS as Double) as boolean

MBS Tools Plugin, Plugin Version: 20.1, Platforms: macOS, Linux, Windows, Targets: All.

Function: Configure a custom size for the internal buffer.
Notes:

This is needed if you are planning to call EncoderReinit or if you want to keep more than one LTC frame's worth of data in the library's internal buffer.

The buffer-size is (1 + sample_rate / fps) bytes. resizing the internal buffer will flush all existing data in it - alike \ref FlushBuffer.

SampleRate: audio sample rate (eg. 48000)
FPS: video-frames per second (e.g. 25.0)

Returns 0 on success, -1 if allocation fails (which makes the encoder unusable, call discard the object or realloc the buffer)

180.2.17 SetFilter(RiseTime as Double)

MBS Tools Plugin, Plugin Version: 20.1, Platforms: macOS, Linux, Windows, Targets: All.

Function: Set encoder signal rise-time / signal filtering.
Notes:

LTC signal should have a rise time of 40us +/- 10 us. by default the encoder honors this and low-pass filters the output depending on the sample-rate.

If you want a perfect square wave, set 'rise_time' to 0.

Note EncoderReinit resets the filter-time-constant to use the default 40us for the given sample-rate, overriding any value previously set with SetFilter.

RiseTime the signal rise-time in us (10^(-6) sec), set to 0 for perfect square wave, default 40.0

180.2.18 SetVolume(dBFS as double) as boolean

MBS Tools Plugin, Plugin Version: 20.1, Platforms: macOS, Linux, Windows, Targets: All.

Function: Set the volume of the generated LTC signal.
Notes:

Typically LTC is sent at 0dBu ; in EBU callibrated systems that corresponds to -18dBFS. - by default libltc creates -3dBFS

since libltc generated 8bit audio-data, the minimum dBFS is about -42dB which corresponds to 1 bit.

0dB corresponds to a signal range of 127
1..255 with 128 at the center.

dBFS: the volume in dB full-scale (<= 0.0)

Returns true on success, false if the value was out of range

180.2.19 Properties

180.2.20 BufferPtr as Ptr

MBS Tools Plugin, Plugin Version: 20.1, Platforms: macOS, Linux, Windows, Targets: All.

Function: Retrieve a pointer to the accumulated encoded audio-data.
Notes: (Read only property)

180.2.21 BufferSize as Integer

MBS Tools Plugin, Plugin Version: 20.1, Platforms: macOS, Linux, Windows, Targets: All.

Function: Query the length of the internal buffer.
Notes:

It is allocated to hold audio-frames for exactly one LTC frame for the given sample-rate and frame-rate. ie. (1 + sample-rate / fps) bytes

Note this returns the total size of the buffer, not the used/free part. See also BufferPtr.

Returns size of the allocated internal buffer.
(Read only property)

180.2.22 Filter as Double

MBS Tools Plugin, Plugin Version: 20.1, Platforms: macOS, Linux, Windows, Targets: All.

Function: The current filter setting.
Notes: (Read and Write property)

180.2.23 Flags as Integer

MBS Tools Plugin, Plugin Version: 20.1, Platforms: macOS, Linux, Windows, Targets: All.

Function: The flags used to create the encoder.
Notes: (Read only property)

180.2.24 FPS as Double

MBS Tools Plugin, Plugin Version: 20.1, Platforms: macOS, Linux, Windows, Targets: All.

Function: The FPS setting.
Notes: (Read only property)

180.2.25 Frame as LTCFrameMBS

MBS Tools Plugin, Plugin Version: 20.1, Platforms: macOS, Linux, Windows, Targets: All.

Function: Low-level access to the internal LTCFrame data.
Notes:

Note: be careful to about dfbit flag in LTCFrameMBS object, the encoder sets this [only] upon initialization.
(Read and Write property)

180.2.26 Handle as Integer

MBS Tools Plugin, Plugin Version: 20.1, Platforms: macOS, Linux, Windows, Targets: All.

Function: The internal object reference.
Notes: (Read and Write property)

180.2.27 SampleRate as Double

MBS Tools Plugin, Plugin Version: 20.1, Platforms: macOS, Linux, Windows, Targets: All.

Function: The current sample rate.
Notes: (Read only property)

180.2.28 Standard as Integer

MBS Tools Plugin, Plugin Version: 20.1, Platforms: macOS, Linux, Windows, Targets: All.

Function: The TV Standard.
Notes: (Read only property)

180.2.29 TimeCode as LTCSMPTETimecodeMBS

MBS Tools Plugin, Plugin Version: 20.1, Platforms: macOS, Linux, Windows, Targets: All.

Function: Get or set the SMPTETimecode for the encoder LTC-frame.
Notes:

The next call to EncodeByte or EncodeFrame will encode this time to LTC audio-samples.
Internally this call uses TimeToFrame because the LTCEncoder operates on LTCframes only.
(Read and Write property)

180.2.30 UserBits as UInt32

MBS Tools Plugin, Plugin Version: 20.1, Platforms: macOS, Linux, Windows, Targets: All.

Function: Get or set a 32-bits unsigned integer from the user-data bits.
Notes:

It is written LSB first continiously int the eight user fields.
(Read and Write property)

180.3 class LTCFrameExtMBS

180.3.1 class LTCFrameExtMBS

MBS Tools Plugin, Plugin Version: 20.1, Platforms: macOS, Linux, Windows, Targets: All.

Function: Extended LTC frame - includes audio-sample position offsets, volume, etc.
Notes:

Note: For TV systems, the sample in the LTC audio data stream where the LTC Frame starts is not necessarily at the same time as the video-frame which is described by the LTC Frame.

offStart denotes the time of the first transition of bit 0 in the LTC frame.

For 525/60 Television systems, the first transition shall occur at the beginning of line 5 of the frame with which it is associated. The tolerance is ± 1.5 lines.

For 625/50 systems, the first transition shall occur at the beginning of line 2 ± 1.5 lines of the frame with which it is associated.

Only for 1125/60 systems, the first transition occurs exactly at the vertical sync timing reference of the frame. ± 1 line.
Subclass of the LTCFrameMBS class.

180.3.2 Properties

180.3.3 OffEnd as Int64

MBS Tools Plugin, Plugin Version: 20.1, Platforms: macOS, Linux, Windows, Targets: All.

Function: OffEnd the sample in the stream corresponding to the end of the LTC frame.
Notes: (Read and Write property)

180.3.4 OffStart as Int64

MBS Tools Plugin, Plugin Version: 20.1, Platforms: macOS, Linux, Windows, Targets: All.

Function: OffStart the approximate sample in the stream corresponding to the start of the LTC frame.
Notes: (Read and Write property)

180.3.5 Reverse as Integer

MBS Tools Plugin, Plugin Version: 20.1, Platforms: macOS, Linux, Windows, Targets: All.

Function: If non-zero, a reverse played LTC frame was detected.
Notes:

Since the frame was reversed, it started at offEnd and finishes as offStart (offEnd >offStart). (Note: in reverse playback the (reversed) sync-word of the next/previous frame is detected, this offset is corrected).
(Read and Write property)

180.3.6 SampleMax as UInt8

MBS Tools Plugin, Plugin Version: 20.1, Platforms: macOS, Linux, Windows, Targets: All.

Function: The maximum input sample signal for this frame (0..255).
Notes: (Read and Write property)

180.3.7 SampleMin as UInt8

MBS Tools Plugin, Plugin Version: 20.1, Platforms: macOS, Linux, Windows, Targets: All.

Function: The minimum input sample signal for this frame (0..255).
Notes: (Read and Write property)

180.3.8 Volume as Double

MBS Tools Plugin, Plugin Version: 20.1, Platforms: macOS, Linux, Windows, Targets: All.

Function: The volume of the input signal in dbFS.
Notes: (Read and Write property)

180.3.9 biphaseTics(index as Integer) as Single

MBS Tools Plugin, Plugin Version: 20.1, Platforms: macOS, Linux, Windows, Targets: All.

Function: Detailed timing info.
Notes:

Phase of the LTC signal; the time between each bit in the LTC-frame in audio-frames. Summing all 80 values in the array will yield audio-frames/LTC-frame = (offEnd - offStart + 1).
Range of index is 0 to 79.

(Read and Write computed property)

180.4 class LTCFrameMBS

180.4.1 class LTCFrameMBS

MBS Tools Plugin, Plugin Version: 20.1, Platforms: macOS, Linux, Windows, Targets: All.

Function: The constructor for a new empty frame.

180.4.2 Methods

180.4.3 Clone as LTCFrameExtMBS

MBS Tools Plugin, Plugin Version: 20.1, Platforms: macOS, Linux, Windows, Targets: All.

Function: Clones the frame.
Notes:

Returns always LTCFrameExtMBS object.
Extended fields may not be set if LTCFrameMBS is cloned.

180.4.4 Constructor

MBS Tools Plugin, Plugin Version: 20.1, Platforms: macOS, Linux, Windows, Targets: All.

Function: The constructor to create a new frame.
Notes: Internally calls Reset to set soem default values.
See also:

- 180.4.5 Constructor(InputTimecode as LTCSMPTETimecodeMBS, TVStandard as Integer, Flags as Integer = 0) 24802
- 180.4.6 Constructor(other as LTCFrameMBS) 24803

180.4.5 Constructor(InputTimecode as LTCSMPTETimecodeMBS, TVStandard as Integer, Flags as Integer = 0)

MBS Tools Plugin, Plugin Version: 20.1, Platforms: macOS, Linux, Windows, Targets: All.

Function: Translate SMPTETimecode into its binary LTC representation and set the LTC frame's parity bit accordingly.
Notes:

InputTimecode: timecode input
TVStandard: the TV standard to use for parity bit assignment

Flags: flags binary combination of flag values - here only LTC_USE_DATE and LTC_NO_PARITY are relevant.
If LTC_USE_DATE is given, user-fields in LTCFrame will be set from the date in SMPTETimecode, otherwise the user-bits are not modified. All non-timecode fields remain untouched - except for the parity bit unless LTC_NO_PARITY is given.
See also:

- 180.4.4 Constructor 24802
- 180.4.6 Constructor(other as LTCFrameMBS) 24803

180.4.6 Constructor(other as LTCFrameMBS)

MBS Tools Plugin, Plugin Version: 20.1, Platforms: macOS, Linux, Windows, Targets: All.

Function: Initializes a frame with copying data from existing frame.
See also:

- 180.4.4 Constructor 24802
- 180.4.5 Constructor(InputTimecode as LTCSMPTETimecodeMBS, TVStandard as Integer, Flags as Integer = 0) 24802

180.4.7 FrameAlignment(samples_per_frame as Double, TVStandard as Integer) as UInt64

MBS Tools Plugin, Plugin Version: 20.1, Platforms: macOS, Linux, Windows, Targets: All.

Function: LTCFrame sample alignment offset.
Notes:

There is a relative offset of the LTC-Frame start and the TV-frame.
The first bit of a LTC frame corresponds to a specific line in the actual video frame. When decoding this offset needs to be subtracted from the LTC-frame's audio-sample-time to match the TV-frame's start position.

For film frames or HDV the offset is zero.

samples_per_frame: audio-samples per timecode-frame (eg. 1920 = 48000/25)
TVStandard: the TV standard

Returns the offset in samples.

180.4.8 FrameDecrement(fps as integer, TVStandard as integer, Flags as integer = 0) as Boolean

MBS Tools Plugin, Plugin Version: 20.1, Platforms: macOS, Linux, Windows, Targets: All.

Function: Decrement the timecode by one Frame (1/framerate seconds) and set the Frame's parity bit accordingly (see SetParity)
Notes:

fps: integer framerate (for drop-frame-timecode set frame->dfbit and round-up the fps).
TVStandard: the TV standard to use for parity bit assignment. If set to 1 the 25fps standard is enabled and LTC Frame bit 59 instead of 27 is used for the parity. It only has only has effect flag bit 4 (LTC_NO_PARITY) is cleared.
Flags: binary combination of flags - here only LTC_USE_DATE and LTC_NO_PARITY are relevant.

If the bit 0 is set (1) interpret user-data as date and decrement date if timecode wraps at 24h.
(Note: leap-years are taken into account, but since the year is two-digit only, the 100,400yr rules are ignored. "00" is assumed to be year 2000 which was a leap year.) bit 3 (8) indicates that the parity bit should not be touched.

Returns true if timecode was wrapped around at 23:59:59:ff, false otherwise.

180.4.9 FrameIncrement(fps as integer, TVStandard as integer, Flags as integer = 0) as Boolean

MBS Tools Plugin, Plugin Version: 20.1, Platforms: macOS, Linux, Windows, Targets: All.

Function: Increment the timecode by one Frame (1/framerate seconds) and set the Frame's parity bit accordingly (see SetParity)
Notes:

fps integer framerate (for drop-frame-timecode set frame->dfbit and round-up the fps).
TVStandard: the TV standard to use for parity bit assignment. If set to 1 the 25fps standard is enabled and LTC Frame bit 59 instead of 27 is used for the parity. It only has only has effect flag bit 4 (LTC_NO_PARITY) is cleared.
flags: binary combination of LTC_BG_FLAGS - here only LTC_USE_DATE and LTC_NO_PARITY are relevant.

If the bit 0 (1) is set (1) interpret user-data as date and increment date if timecode wraps after 24h.
(Note: leap-years are taken into account, but since the year is two-digit only, the 100,400yr rules are ignored. "00" is assumed to be year 2000 which was a leap year.)

Returns true if timecode was wrapped around after 23:59:59:ff, false otherwise

180.4.10 ParseBCGFlags(TVStandard as Integer) as Integer

MBS Tools Plugin, Plugin Version: 20.1, Platforms: macOS, Linux, Windows, Targets: All.

Function: Parse Binary Group Flags into standard independent format.
Notes:

bit 0 (1) - BGF 0,
bit 1 (2) - BGF 1,
bit 2 (4) - BGF 2

TVStandard: the TV standard to use – see LTCFrameMBS class for BGF assignment.
Returns LTC Binary Group Flags.

180.4.11 Reset

MBS Tools Plugin, Plugin Version: 20.1, Platforms: macOS, Linux, Windows, Targets: All.

Function: Reset all values of a LTC FRAME to zero, except for the sync-word (0x3FFD) at the end.
Notes:

The sync word is set according to architecture (big/little endian).
Also set the Frame's parity bit accordingly (see SetParity)

180.4.12 SetParity(TVStandard as Integer)

MBS Tools Plugin, Plugin Version: 20.1, Platforms: macOS, Linux, Windows, Targets: All.

Function: Set the parity of the LTC frame.
Notes:

Bi-Phase Mark Phase Correction bit (bit 27 - or 59) may be set or cleared so that that every 80-bit word contains an even number of zeroes. This means that the phase in every Sync Word will be the same.

This is merely cosmetic; the motivation to keep the polarity of the waveform constant is to make finding the Sync Word visibly (on a scope) easier.

There is usually no need to call this function directly. The encoder utility functions TimeToFrame, FrameIncrement and FrameDecrement include a call to it.

Standard: If 1 (aka LTC_TV_625_50) , the 25fps mode (bit 59 - aka binary_group_flag_bit2) is used, otherwise the 30fps, 24fps mode (bit 27 – biphase_mark_phase_correction) is set or cleared.

180.4.13 Properties

180.4.14 BinaryGroupFlagBit0 as Integer

MBS Tools Plugin, Plugin Version: 20.1, Platforms: macOS, Linux, Windows, Targets: All.

Function: indicate user-data char encoding, see table above - bit 43.
Notes:

1 bit value, so only 0 or 1.
(Read and Write property)

180.4.15 BinaryGroupFlagBit1 as Integer

MBS Tools Plugin, Plugin Version: 20.1, Platforms: macOS, Linux, Windows, Targets: All.

Function: indicate timecode is local time wall-clock, see table above - bit 58.
Notes:

1 bit value, so only 0 or 1.
(Read and Write property)

180.4.16 BinaryGroupFlagBit2 as Integer

MBS Tools Plugin, Plugin Version: 20.1, Platforms: macOS, Linux, Windows, Targets: All.

Function: indicate user-data char encoding (or parity with 25fps), see table above - bit 59.
Notes:

1 bit value, so only 0 or 1.
(Read and Write property)

180.4.17 BiphaseMarkPhaseCorrection as Integer

MBS Tools Plugin, Plugin Version: 20.1, Platforms: macOS, Linux, Windows, Targets: All.

Function: The Bi-Phase Mark Phase Correction Bit.
Notes:

The Bi-Phase Mark Phase Correction Bit (Bit 27 or 59) may be set or cleared so that that every 80-bit word contains an even number of zeroes. This means that the phase of the pulse train in every Sync Word will be the same.
(Read and Write property)

180.4.18 ColFrame as Integer

MBS Tools Plugin, Plugin Version: 20.1, Platforms: macOS, Linux, Windows, Targets: All.

Function: Colour-frame: timecode intentionally synchronized to a colour TV field sequence
Notes:

1 bit value, so only 0 or 1.
(Read and Write property)

180.4.19 Data as MemoryBlock

MBS Tools Plugin, Plugin Version: 20.1, Platforms: macOS, Linux, Windows, Targets: All.

Function: The raw frame data as memoryblock.
Notes:

When setting you can either pass 368 or 364 bytes (LTCFrameExt) or 10 bytes (LTCFrame)
(Read and Write property)

180.4.20 DFBit as Integer

MBS Tools Plugin, Plugin Version: 20.1, Platforms: macOS, Linux, Windows, Targets: All.

Function: indicated drop-frame timecode.
Notes:

1 bit value, so only 0 or 1.
(Read and Write property)

180.4.21 Frames as Integer

MBS Tools Plugin, Plugin Version: 20.1, Platforms: macOS, Linux, Windows, Targets: All.

Function: Get or set frames field.
Notes:

Computed by the MBS Plugin for you as a convenience from both frames_tens and frames_unit.
(Read and Write property)

180.4.22 FrameTens as Integer

MBS Tools Plugin, Plugin Version: 20.1, Platforms: macOS, Linux, Windows, Targets: All.

Function: SMPTE framenumber BCD tens 0..3.
Notes: (Read and Write property)

180.4.23 FrameUnits as Integer

MBS Tools Plugin, Plugin Version: 20.1, Platforms: macOS, Linux, Windows, Targets: All.

Function: SMPTE framenumber BCD unit 0..9.
Notes: (Read and Write property)

180.4.24 Hours as Integer

MBS Tools Plugin, Plugin Version: 20.1, Platforms: macOS, Linux, Windows, Targets: All.

Function: Get or set hours field.
Notes:

Computed by the MBS Plugin for you as a convenience from both hours_tens and hours_unit.
(Read and Write property)

180.4.25 HoursTens as Integer

MBS Tools Plugin, Plugin Version: 20.1, Platforms: macOS, Linux, Windows, Targets: All.

Function: SMPTE hours BCD tens 0..2.
Notes: (Read and Write property)

180.4.26 HoursUnits as Integer

MBS Tools Plugin, Plugin Version: 20.1, Platforms: macOS, Linux, Windows, Targets: All.

Function: SMPTE hours BCD unit 0..9.
Notes: (Read and Write property)

180.4.27 Mins as Integer

MBS Tools Plugin, Plugin Version: 20.1, Platforms: macOS, Linux, Windows, Targets: All.

Function: Get or set minutes field.
Notes:

Computed by the MBS Plugin for you as a convenience from both minutes_tens and minutes_unit.
(Read and Write property)

180.4.28 MinsTens as Integer

MBS Tools Plugin, Plugin Version: 20.1, Platforms: macOS, Linux, Windows, Targets: All.

Function: SMPTE minutes BCD tens 0..6.
Notes: (Read and Write property)

180.4.29 MinsUnits as Integer

MBS Tools Plugin, Plugin Version: 20.1, Platforms: macOS, Linux, Windows, Targets: All.

Function: SMPTE minutes BCD unit 0..9.
Notes: (Read and Write property)

180.4.30 Secs as Integer

MBS Tools Plugin, Plugin Version: 20.1, Platforms: macOS, Linux, Windows, Targets: All.

Function: Get or set seconds field.
Notes:

Computed by the MBS Plugin for you as a convenience from both seconds_tens and seconds_unit.
(Read and Write property)

180.4.31 SecsTens as Integer

MBS Tools Plugin, Plugin Version: 20.1, Platforms: macOS, Linux, Windows, Targets: All.

Function: SMPTE seconds BCD tens 0..6
Notes: (Read and Write property)

180.4.32 SecsUnits as Integer

MBS Tools Plugin, Plugin Version: 20.1, Platforms: macOS, Linux, Windows, Targets: All.

Function: SMPTE seconds BCD unit 0..9
Notes: (Read and Write property)

180.4.33 SyncWord as Integer

MBS Tools Plugin, Plugin Version: 20.1, Platforms: macOS, Linux, Windows, Targets: All.

Function: The sync word file.
Notes: (Read and Write property)

180.4.34 TimeCode as LTCSMPTETimecodeMBS

MBS Tools Plugin, Plugin Version: 20.1, Platforms: macOS, Linux, Windows, Targets: All.

Function: Convert binary LTCFrame into a SMPTETimecode.
Notes: (Read only property)

180.4.35 User1 as Integer

MBS Tools Plugin, Plugin Version: 20.1, Platforms: macOS, Linux, Windows, Targets: All.

Function: User defined bits.
Notes:

You can set them as you like, but be aware you only have 4 bits here (value 0 to 15).
Usually set as a block of 32-bit using UserBits property in encoder.
(Read and Write property)

180.4.36 User2 as Integer

MBS Tools Plugin, Plugin Version: 20.1, Platforms: macOS, Linux, Windows, Targets: All.

Function: User defined bits.
Notes:

You can set them as you like, but be aware you only have 4 bits here (value 0 to 15).
Usually set as a block of 32-bit using UserBits property in encoder.
(Read and Write property)

180.4.37 User3 as Integer

MBS Tools Plugin, Plugin Version: 20.1, Platforms: macOS, Linux, Windows, Targets: All.

Function: User defined bits.
Notes:

You can set them as you like, but be aware you only have 4 bits here (value 0 to 15).
Usually set as a block of 32-bit using UserBits property in encoder.
(Read and Write property)

180.4.38 User4 as Integer

MBS Tools Plugin, Plugin Version: 20.1, Platforms: macOS, Linux, Windows, Targets: All.

Function: User defined bits.
Notes:

You can set them as you like, but be aware you only have 4 bits here (value 0 to 15).
Usually set as a block of 32-bit using UserBits property in encoder.
(Read and Write property)

180.4.39 User5 as Integer

MBS Tools Plugin, Plugin Version: 20.1, Platforms: macOS, Linux, Windows, Targets: All.

Function: User defined bits.
Notes:

You can set them as you like, but be aware you only have 4 bits here (value 0 to 15).
Usually set as a block of 32-bit using UserBits property in encoder.
(Read and Write property)

180.4.40 User6 as Integer

MBS Tools Plugin, Plugin Version: 20.1, Platforms: macOS, Linux, Windows, Targets: All.

Function: User defined bits.
Notes:

You can set them as you like, but be aware you only have 4 bits here (value 0 to 15).
Usually set as a block of 32-bit using UserBits property in encoder.
(Read and Write property)

180.4.41 User7 as Integer

MBS Tools Plugin, Plugin Version: 20.1, Platforms: macOS, Linux, Windows, Targets: All.

Function: User defined bits.
Notes:

You can set them as you like, but be aware you only have 4 bits here (value 0 to 15).
Usually set as a block of 32-bit using UserBits property in encoder.
(Read and Write property)

180.4.42 User8 as Integer

MBS Tools Plugin, Plugin Version: 20.1, Platforms: macOS, Linux, Windows, Targets: All.

Function: User defined bits.
Notes:

You can set them as you like, but be aware you only have 4 bits here (value 0 to 15).
Usually set as a block of 32-bit using UserBits property in encoder.
(Read and Write property)

180.4.43 UserBits as UInt32

MBS Tools Plugin, Plugin Version: 20.1, Platforms: macOS, Linux, Windows, Targets: All.

Function: Queries all user bits as one 32-bit value.
Notes: (Read only property)

180.5 module LTCMBS

180.5.1 module LTCMBS

MBS Tools Plugin, Plugin Version: 20.1, Platforms: macOS, Linux, Windows, Targets: All.

Function: The central module for global LTC methods.
Notes:

This plugin part can load libltc, a library to encode and decode linear timecode.

Linear (or Longitudinal) Timecode (LTC) is an encoding of timecode data as a Manchester-Biphase encoded audio signal.
The audio signal is commonly recorded on a VTR track or other storage media.

libltc facilitates decoding and encoding of LTC from/to timecode, including SMPTE date support.

see
https://github.com/x42/libltc

180.5.2 Blog Entries

- MonkeyBread Software Releases the MBS Xojo Plugins in version 20.1
- MBS Xojo Plugins, version 20.1pr1

180.5.3 Xojo Developer Magazine

- 18.3, page 10: News

180.5.4 Blog Entries

- MonkeyBread Software Releases the MBS Xojo Plugins in version 20.1
- MBS Xojo Plugins, version 20.1pr1

180.5.5 Xojo Developer Magazine

- 18.3, page 10: News

180.5.6 Methods

180.5.7 FrameToTime(OutputTimecode as LTCSMPTETimecodeMBS, InputFrame as LTCFrameMBS, Flags as Integer = 0)

MBS Tools Plugin, Plugin Version: 20.1, Platforms: macOS, Linux, Windows, Targets: All.

Function: Convert binary LTCFrame into a SMPTETimecode.
Notes:

Binary combination of flags - here only LTC_USE_DATE is relevant.
if LTC_USE_DATE is set, the user-fields in LTCFrame will be parsed into the date variable of SMPTETimecode. otherwise the date information in the SMPTETimecode is set to zero.

180.5.8 LoadLibrary(file as folderitem) as boolean

MBS Tools Plugin, Plugin Version: 20.1, Platforms: macOS, Linux, Windows, Targets: All.

Function: Loads LTC library from a file.
Notes:

Please get a libltc.dll/so/dylib for your platform and tell the plugin where to load it here.

Returns true on success and false on failure.
See LibraryLoadErrorMessage and LibraryLoadError in case of error.
See also:

- 180.5.9 LoadLibrary(path as string) as boolean 24814

180.5.9 LoadLibrary(path as string) as boolean

MBS Tools Plugin, Plugin Version: 20.1, Platforms: macOS, Linux, Windows, Targets: All.

Function: Loads LTC library from a file path.
Notes:

Please get a libltc.dll/so/dylib for your platform and tell the plugin where to load it here.

Returns true on success and false on failure.
See LibraryLoadErrorMessage and LibraryLoadError in case of error.
See also:

- 180.5.8 LoadLibrary(file as folderitem) as boolean 24814

180.5.10 TimeToFrame(OutputFrame as LTCFrameMBS, InputTimecode as LTCSMPTETimecodeMBS, TVStandard as Integer, Flags as Integer = 0)

MBS Tools Plugin, Plugin Version: 20.1, Platforms: macOS, Linux, Windows, Targets: All.

Function: Translate SMPTETimecode into its binary LTC representation and set the LTC frame's parity bit accordingly.
Notes:

OutputFrame: the frame to be set
InputTimecode: timecode input
TVStandard: the TV standard to use for parity bit assignment
Flags: flags binary combination of flag values - here only LTC_USE_DATE and LTC_NO_PARITY are relevant.
If LTC_USE_DATE is given, user-fields in LTCFrame will be set from the date in SMPTETimecode, otherwise the user-bits are not modified. All non-timecode fields remain untouched - except for the parity bit unless LTC_NO_PARITY is given.

180.5.11 Properties

180.5.12 LibraryLoaded as Boolean

MBS Tools Plugin, Plugin Version: 20.1, Platforms: macOS, Linux, Windows, Targets: All.

Function: Whether the library is loaded.
Notes: (Read only property)

180.5.13 LibraryLoadError as Integer

MBS Tools Plugin, Plugin Version: 20.1, Platforms: macOS, Linux, Windows, Targets: All.

Function: The load error code.
Notes: (Read only property)

180.5.14 LibraryLoadErrorMessage as String

MBS Tools Plugin, Plugin Version: 20.1, Platforms: macOS, Linux, Windows, Targets: All.

Function: The load error message.
Notes: (Read only property)

180.5.15 Constants

180.5.16 LTC_BGF_DONT_TOUCH = 4

MBS Tools Plugin, Plugin Version: 20.1.

Function: One of the encoder flags.
Notes: Encoder init or re-init does not touch the BGF bits (initial values after initialization is zero)

180.5.17 LTC_FRAME_BIT_COUNT = 80

MBS Tools Plugin, Plugin Version: 20.1.

Function: The bit count for a raw 80 bit LTC frame

180.5.18 LTC_NO_PARITY = 8

MBS Tools Plugin, Plugin Version: 20.1.

Function: One of the encoder flags.
Notes: Parity bit is left untouched when setting or in/decrementing the encoder frame-number

180.5.19 LTC_TC_CLOCK = 2

MBS Tools Plugin, Plugin Version: 20.1.

Function: One of the frame <>timecode conversion flags.
Notes: The Timecode is wall-clock aka freerun. This also sets BGF1 (unless LTC_BGF_DONT_TOUCH is given)

180.5.20 LTC_TV_1125_60 = 2

MBS Tools Plugin, Plugin Version: 20.1.

Function: One of the TV standards, which defines the assignment of the binary-group-flag bits.
Notes: 30fps

180.5.21 LTC_TV_525_60 = 0

MBS Tools Plugin, Plugin Version: 20.1.

Function: One of the TV standards, which defines the assignment of the binary-group-flag bits.
Notes: 30fps

180.5.22 LTC_TV_625_50 = 1

MBS Tools Plugin, Plugin Version: 20.1.

Function: One of the TV standards, which defines the assignment of the binary-group-flag bits.
Notes: 25fps

180.5.23 LTC_TV_FILM_24 = 3

MBS Tools Plugin, Plugin Version: 20.1.

Function: One of the TV standards, which defines the assignment of the binary-group-flag bits.
Notes: 24fps

180.5.24 LTC_USE_DATE = 1

MBS Tools Plugin, Plugin Version: 20.1.

Function: One of the frame <>timecode conversion flags.
Notes: LTCFrame <>SMPTETimecode converter and LTCFrame increment/decrement use date, also set BGF2 to '1' when encoder is initialized or re-initialized (unless LTC_BGF_DONT_TOUCH is given)

180.6 class LTCSMPTETimecodeMBS

180.6.1 class LTCSMPTETimecodeMBS

MBS Tools Plugin, Plugin Version: 20.1, Platforms: macOS, Linux, Windows, Targets: All.

Function: The class for a human readable time representation, decimal values.

180.6.2 Methods

180.6.3 Constructor

MBS Tools Plugin, Plugin Version: 20.1, Platforms: macOS, Linux, Windows, Targets: All.

Function: The constructor to create a new empty timecode.
See also:

- 180.6.4 Constructor(other as LTCSMPTETimecodeMBS) 24818

180.6.4 Constructor(other as LTCSMPTETimecodeMBS)

MBS Tools Plugin, Plugin Version: 20.1, Platforms: macOS, Linux, Windows, Targets: All.

Function: Constructors a new time object with copying given values.
See also:

- 180.6.3 Constructor 24818

180.6.5 Properties

180.6.6 Data as MemoryBlock

MBS Tools Plugin, Plugin Version: 20.1, Platforms: macOS, Linux, Windows, Targets: All.

Function: Gets or sets data of this smtp timecode with a memoryblock.
Notes: (Read and Write property)

180.6.7 Date as Date

MBS Tools Plugin, Plugin Version: 20.1, Platforms: macOS, Linux, Windows, Targets: Desktop, Console & Web.

Function: Get or set time stamp via date.
Notes:

When setting we take the year mod 100 to fill years field and frame field is set to zero.

When querying we return year + 2000 if year <67 and otherwise year + 1900, so we can have a year range of 1967 to 2066.
(Read and Write property)

180.6.8 DateTime as DateTime

MBS Tools Plugin, Plugin Version: 20.5, Platforms: macOS, Linux, Windows, Targets: All.

Function: Get or set time stamp via date.
Notes:

When setting we take the year mod 100 to fill years field and frame field is set to zero.

When querying we return year + 2000 if year <67 and otherwise year + 1900, so we can have a year range of 1967 to 2066.
(Read and Write property)

180.6.9 Days as Integer

MBS Tools Plugin, Plugin Version: 20.1, Platforms: macOS, Linux, Windows, Targets: All.

Function: The days field.
Notes:

day of month 1..31
(Read and Write property)

180.6.10 Frame as Integer

MBS Tools Plugin, Plugin Version: 20.1, Platforms: macOS, Linux, Windows, Targets: All.

Function: The frame field.
Notes:

sub-second frame 0..(FPS - 1)
(Read and Write property)

180.6.11 Hours as Integer

MBS Tools Plugin, Plugin Version: 20.1, Platforms: macOS, Linux, Windows, Targets: All.

Function: The hours field.
Notes:

hour 0..23
(Read and Write property)

180.6.12 Mins as Integer

MBS Tools Plugin, Plugin Version: 20.1, Platforms: macOS, Linux, Windows, Targets: All.

Function: The minutes field.
Notes:

minute 0..60
(Read and Write property)

180.6.13 Months as Integer

MBS Tools Plugin, Plugin Version: 20.1, Platforms: macOS, Linux, Windows, Targets: All.

Function: The month field.
Notes:

valid months are 1..12
(Read and Write property)

180.6.14 Secs as Integer

MBS Tools Plugin, Plugin Version: 20.1, Platforms: macOS, Linux, Windows, Targets: All.

Function: The seconds field.
Notes:

second 0..60
(Read and Write property)

180.6.15 TimeZone as String

MBS Tools Plugin, Plugin Version: 20.1, Platforms: macOS, Linux, Windows, Targets: All.

Function: The time zone field.
Notes:

the timezone is maximum 5 characters: "+HHMM" textual representation
(Read and Write property)

180.6.16 Years as Integer

MBS Tools Plugin, Plugin Version: 20.1, Platforms: macOS, Linux, Windows, Targets: All.

Function: The years field.
Notes:

LTC-date uses 2-digit year 00.99.
(Read and Write property)

Chapter 181

TimeZone

181.1 class TimeZoneMBS

181.1.1 class TimeZoneMBS

MBS Util Plugin, Platforms: macOS, Windows, Targets: Desktop, Console & Web.

Function: Allows you to access information about the current time zone.
Example:

```
dim t as new TimeZoneMBS
MsgBox str(t.GmtDeltaTotalseconds)
```

Deprecated: This item is deprecated and should no longer be used. You can use TimeZone instead. **Notes:** on Mac OS Cocoa applications, better use newer NSTimezoneMBS class.

181.1.2 Blog Entries

- MBS Xojo Plugins, version 20.2pr7
- MBS Xojo / Real Studio Plugins, version 14.2pr5

181.1.3 Blog Entries

- MBS Xojo Plugins, version 20.2pr7
- MBS Xojo / Real Studio Plugins, version 14.2pr5

181.1.4 Properties

181.1.5 DaylightName as String

MBS Util Plugin, Plugin Version: 14.2, Platform: Windows, Targets: Desktop, Console & Web.

Function: A description for daylight saving time.
Example:

```
dim t as new TimeZoneMBS
MsgBox t.DaylightName
```

Notes:

For example, "PDT" could indicate Pacific Daylight Time. This string can be empty.
e.g. "Mitteleuropäische Sommerzeit"
On Mac, please use NSTimeZoneMBS class.
(Read only property)

181.1.6 GmtDeltaHours as Integer

MBS Util Plugin, Platforms: macOS, Windows, Targets: Desktop, Console & Web.

Function: Returns the GMT offset in hours.
Example:

```
dim t as TimeZoneMBS

t=new TimeZoneMBS

msgbox format(t.GmtDeltaHours,"+00")+ ":" +format(t.GmtDeltaminutes,"00")+ ":" +format(t.GmtDeltaseconds,"00")
```

Notes:

On Windows this information is not available.
(Read only property)

181.1.7 GmtDeltaMinutes as Integer

MBS Util Plugin, Platforms: macOS, Windows, Targets: Desktop, Console & Web.

Function: Returns the GMT offset in minutes.

Example:

```
dim t as TimeZoneMBS

t=new TimeZoneMBS

msgbox format(t.GmtDeltaHours,"+00")+ ":" +format(t.GmtDeltaminutes,"00")+ ":" +format(t.GmtDeltaseconds,"00")
```

Notes:

On Windows this information is not available.
(Read only property)

181.1.8 GmtDeltaSeconds as Integer

MBS Util Plugin, Platforms: macOS, Windows, Targets: Desktop, Console & Web.

Function: Returns the GMT offset in seconds.
Example:

```
dim t as TimeZoneMBS

t=new TimeZoneMBS

msgbox format(t.GmtDeltaHours,"+00")+ ":" +format(t.GmtDeltaminutes,"00")+ ":" +format(t.GmtDeltaseconds,"00")
```

Notes: (Read only property)

181.1.9 GmtDeltaTotalseconds as Integer

MBS Util Plugin, Platforms: macOS, Windows, Targets: Desktop, Console & Web.

Function: Returns the GMT offset in seconds.
Example:

```
dim t as new TimeZoneMBS

MsgBox str(t.GmtDeltaTotalseconds)
```

Notes: (Read only property)

181.1.10 Latitude as Double

MBS Util Plugin, Platform: macOS, Targets: Desktop, Console & Web.

Function: Returns the latitude of the current position on earth.
Example:

```
dim longdeg,longmin as Integer
dim t as TimeZoneMBS

t=new TimeZoneMBS

longdeg=floor(t.longitude*90)
longmin=floor((t.longitude*90-longdeg)*60)

statictext1.text=format(longdeg,"0")+"°"
statictext2.text=format(longmin,"0")+"'"
```

Notes:

On Windows this information is not available.
(Read only property)

181.1.11 Longitude as Double

MBS Util Plugin, Platform: macOS, Targets: Desktop, Console & Web.

Function: Returns the longitude of the current position on earth.
Example:

```
dim latdeg,latmin as Integer
dim t as TimeZoneMBS

t=new TimeZoneMBS

latdeg=floor(t.latitude*90)
latmin=floor((t.latitude*90-latdeg)*60)

statictext1.text=format(latdeg,"0")+"°"
statictext2.text=format(latmin,"0")+"'"
```

Notes:

On Windows this information is not available.
(Read only property)

181.1.12 StandardName as String

MBS Util Plugin, Plugin Version: 14.2, Platform: Windows, Targets: Desktop, Console & Web.

Function: A description for standard time.
Example:

```
dim t as new TimeZoneMBS
MsgBox t.StandardName
```

Notes:

For example, "EST" could indicate Eastern Standard Time. This string can be empty.
e.g. "Mitteleuropäische Zeit"
On Mac, please use NSTimeZoneMBS class.
(Read only property)

Chapter 182

TouchBar

182.1 class LAContextMBS

182.1.1 class LAContextMBS

MBS Mac64bit Plugin, Plugin Version: 17.0, Platform: macOS, Targets: All.

Function: The class for local authentication via password or TouchID.

182.1.2 Blog Entries

- Xojo 2021r1
- MBS Xojo Plugins, version 18.4pr3
- MonkeyBread Software Releases the MBS Xojo plug-ins in version 17.0
- MBS Xojo / Real Studio Plugins, version 17.0pr1

182.1.3 Videos

- Presentation from London conference about MBS Plugins.

182.1.4 Xojo Developer Magazine

- 15.5, page 9: News
- 15.2, page 35: Inside Xojo, Exploring Delegates, WebFile, and WebPicture by Christian Schmitz

182.1.5 Blog Entries

- Xojo 2021r1
- MBS Xojo Plugins, version 18.4pr3
- MonkeyBread Software Releases the MBS Xojo plug-ins in version 17.0
- MBS Xojo / Real Studio Plugins, version 17.0pr1

182.1.6 Xojo Developer Magazine

- 15.5, page 9: News
- 15.2, page 35: Inside Xojo, Exploring Delegates, WebFile, and WebPicture by Christian Schmitz

182.1.7 Videos

- Presentation from London conference about MBS Plugins.

182.1.8 Methods

182.1.9 Available as Boolean

MBS Mac64bit Plugin, Plugin Version: 17.0, Platform: macOS, Targets: All.

Function: Whether the class is available.
Notes: Returns true on OS X 10.10 and newer in 64-bit application.

182.1.10 canEvaluatePolicy(Policy as Integer, byref Error as NSErrorMBS) as Boolean

MBS Mac64bit Plugin, Plugin Version: 17.0, Platform: macOS, Targets: All.

Function: Determines if a particular policy can be evaluated.
Example:

```
try
dim e as NSErrorMBS

if lc.canEvaluatePolicy(lc.PolicyDeviceOwnerAuthenticationWithBiometrics, e) then
List.AddRow "Can authenticate with biometrics."
else
List.AddRow "Can't authenticate with biometrics."
end if
if e <>nil then
```

```
List.AddRow "Error: "+e.LocalizedDescription
end if

catch ex as NSExceptionMBS

List.AddRow "Exception: "+ex.Message

end try
```

Notes:

Policies can have certain requirements which, when not satisfied, would always cause the policy evaluation to fail. Examples can be a passcode set or a fingerprint enrolled with Touch ID. This method allows easy checking for such conditions.

Applications should consume the returned value immediately and avoid relying on it for an extensive period of time. At least, it is guaranteed to stay valid until the application enters background.

policy: Policy for which the preflight check should be run.

error: contains error information if policy evaluation is not possible.

Returns true if the policy can be evaluated, false otherwise.

182.1.11 Constructor

MBS Mac64bit Plugin, Plugin Version: 17.0, Platform: macOS, Targets: All.

Function: The constructor.

182.1.12 evaluatePolicy(Policy as Integer, localizedReason as String, Tag as Variant = nil)

MBS Mac64bit Plugin, Plugin Version: 17.0, Platform: macOS, Targets: All.

Function: Evaluates the specified policy.
Example:

```
dim lc as LAContextMBS // your context

try
```

```
lc.evaluatePolicy(lc.PolicyDeviceOwnerAuthenticationWithBiometrics, "We need to test.")

catch ex as NSExceptionMBS

List.AddRow "Exception: "+ex.Message

end try
```

Notes:

Policy evaluation may involve prompting user for various kinds of interaction or authentication. Actual behavior is dependent on evaluated policy, device type, and can be affected by installed configuration profiles.

Be sure to keep a strong reference to the context while the evaluation is in progress. Otherwise, an evaluation would be canceled when the context is being deallocated.

The method does not block. Instead the event is called asynchronously when evaluation finishes.

Implications of successful policy evaluation are policy specific. In general, this
operation is not idempotent. Policy evaluation may fail for various reasons, including
user cancel, system cancel and others, see error codes.

policy: Policy to be evaluated.
localizedReason: Application reason for authentication. This string must be provided in correct localization and should be short and clear. It will be eventually displayed in the authentication dialog subtitle. A name of the calling application will be already displayed in title, so it should not be duplicated here.

182.1.13 invalidate

MBS Mac64bit Plugin, Plugin Version: 17.0, Platform: macOS, Targets: All.

Function: Invalidates the context.
Notes:

The context is invalidated automatically when it is (auto)released. This method allows invalidating it manually while it is still in scope.

Invalidation terminates any existing policy evaluation and the respective call will fail with LAErrorAppCancel. After the context has been invalidated, it can not be used for policy evaluation and an attempt to do so will fail with LAErrorInvalidContext.

Invalidating a context that has been already invalidated has no effect.

182.1.14 isCredentialSet(CredentialType as Integer) as Boolean

MBS Mac64bit Plugin, Plugin Version: 21.0, Platform: macOS, Targets: All.

Function: Reveals if credential was set with this context.
Notes:

type: Type of credential we are asking for.

Return true on success, false otherwise.

182.1.15 setCredential(credential as MemoryBlock, Type as Integer) as Boolean

MBS Mac64bit Plugin, Plugin Version: 21.0, Platform: macOS, Targets: All.

Function: Sets a credential to this context.
Notes:

Some policies allow to bind application-provided credential with them.
This method allows credential to be passed to the right context.

credential: Credential to be used with subsequent calls. Setting this parameter to nil will remove any existing credential of the specified type.

Type: Type of the provided credential.

Return true if the credential was set successfully, false otherwise.

182.1.16 TouchIDAuthenticationMaximumAllowableReuseDuration as Double

MBS Mac64bit Plugin, Plugin Version: 21.0, Platform: macOS, Targets: All.

Function: The maximum value for LAContext touchIDAuthenticationAllowableReuseDuration property.
Notes: Returns -1 if value is not available.

182.1.17 Properties

182.1.18 biometryType as Integer

MBS Mac64bit Plugin, Plugin Version: 21.0, Platform: macOS, Targets: All.

Function: Indicates the type of the biometry supported by the device.
Notes:

This property is set when canEvaluatePolicy has been called for a biometric policy.
The default value is BiometryTypeNone.
(Read only property)

182.1.19 evaluatedPolicyDomainState as MemoryBlock

MBS Mac64bit Plugin, Plugin Version: 17.0, Platform: macOS, Targets: All.

Function: Contains policy domain state.
Notes:

This property is set only when evaluatePolicy is called and succesful Touch ID authentication was performed, or when canEvaluatePolicy succeeds for a biometric policy. It stays nil for all other cases. If finger database was modified (fingers were removed or added), evaluatedPolicyDomainState data will change. Nature of such database changes cannot be determined but comparing data of evaluatedPolicyDomainState after different evaluatePolicy will reveal the fact database was changed between calls.
(Read only property)

182.1.20 Handle as Integer

MBS Mac64bit Plugin, Plugin Version: 17.0, Platform: macOS, Targets: All.

Function: The internal object handle.
Notes: (Read and Write property)

182.1.21 interactionNotAllowed as Boolean

MBS Mac64bit Plugin, Plugin Version: 18.4, Platform: macOS, Targets: All.

Function: Allows running authentication in non-interactive mode.
Notes:

If the context is used in a keychain query by the means of kSecUseAuthenticationContext, then setting this property to YES has the same effect as passing kSecUseNoAuthenticationUI in the query, i.e. the keychain

call will eventually fail with errSecInteractionNotAllowed instead of displaying the authentication UI.

If this property is used with a LocalAuthentication evaluation, it will eventually fail with kErrorNotInteractive instead of displaying the authentication UI.
(Read and Write property)

182.1.22 localizedCancelTitle as String

MBS Mac64bit Plugin, Plugin Version: 18.4, Platform: macOS, Targets: All.

Function: Cancel button title.
Notes:

Allows cancel button title customization. A default title "Cancel" is used when this property is set to empty string.
Requires MacOS 10.13 or newer.
(Read and Write property)

182.1.23 localizedFallbackTitle as String

MBS Mac64bit Plugin, Plugin Version: 17.0, Platform: macOS, Targets: All.

Function: Fallback button title.
Example:

```
dim lc as new MyLAContextMBS
lc.localizedFallbackTitle = "Just a test"
```

Notes:

Allows fallback button title customization. A default title "Enter Password" is used when this property is left nil. If set to empty string, the button will be hidden.
(Read and Write property)

182.1.24 localizedReason as String

MBS Mac64bit Plugin, Plugin Version: 18.4, Platform: macOS, Targets: All.

Function: Allows setting the default localized authentication reason on context.
Notes:

A localized string from this property is displayed in the authentication UI if the caller didn't specify its

own authentication reason (e.g. a keychain operation with kSecUseAuthenticationContext). This property is ignored if the authentication reason was provided by caller.
Requires MacOS 10.13 or newer.
(Read and Write property)

182.1.25 touchIDAuthenticationAllowableReuseDuration as Double

MBS Mac64bit Plugin, Plugin Version: 17.0, Platform: macOS, Targets: All.

Function: Time interval for accepting a successful Touch ID unlock from the past.
Notes:

This property can be set with a time interval in seconds. If the device was successfully unlocked by Touch ID within this time interval, then Touch ID authentication on this context will succeed automatically and the reply block will be called without prompting user for Touch ID.

The default value is 0, meaning that no previous TouchID authentication can be reused.

The maximum supported interval is 5 minutes and setting the value beyond 5 minutes does not increase the accepted interval.
(Read and Write property)

182.1.26 Events

182.1.27 evaluatePolicyResult(Success as Boolean, error as NSErrorMBS, Policy as Integer, localizedReason as String, tag as Variant)

MBS Mac64bit Plugin, Plugin Version: 17.0, Platform: macOS, Targets: .

Function: The event called for the result of evaluatePolicy method.
Notes:

success: Reply parameter that is true if the policy has been evaluated successfully or false if the evaluation failed.

error: Reply parameter that is nil if the policy has been evaluated successfully, or it contains error information about the evaluation failure.

Typical error codes returned by this call are:
ErrorUserFallback if user tapped the fallback button
ErrorUserCancel if user has tapped the Cancel button
ErrorSystemCancel if some system event interrupted the evaluation (e.g. Home button pressed).

182.1.28 Constants

182.1.29 BiometryTypeFaceID = 2

MBS Mac64bit Plugin, Plugin Version: 21.0.

Function: One of the biometry type constants.
Notes: The device supports Face ID.

182.1.30 BiometryTypeNone = 0

MBS Mac64bit Plugin, Plugin Version: 21.0.

Function: One of the biometry type constants.
Notes: The device does not support biometry.

182.1.31 BiometryTypeTouchID = 1

MBS Mac64bit Plugin, Plugin Version: 21.0.

Function: One of the biometry type constants.
Notes: The device supports Touch ID.

182.1.32 CredentialTypeApplicationPassword = 0

MBS Mac64bit Plugin, Plugin Version: 17.0.

Function: One oft he credential types.
Notes: The credential type for an application password.

182.1.33 CredentialTypeSmartCardPIN = 1

MBS Mac64bit Plugin, Plugin Version: 21.0.

Function: One oft he credential types.
Notes:

Smart card PIN provided by application.

If not set, LocalAuthentication will ask users for the smart card PIN when necessary. Applications can provide the PIN using setCredential method. In such case, LocalAuthentication will not show the smart

card PIN user interface.
When entered from the LocalAuthentication user interface, the PIN is stored as UTF-8 encoded string.

182.1.34 kErrorAppCancel = -9

MBS Mac64bit Plugin, Plugin Version: 17.0.

Function: One of the error codes.
Notes: Authentication was canceled by application (e.g. invalidate was called while authentication was in progress).

182.1.35 kErrorAuthenticationFailed = -1

MBS Mac64bit Plugin, Plugin Version: 17.0.

Function: One of the error codes.
Notes: Authentication was not successful, because user failed to provide valid credentials.

182.1.36 kErrorBiometryLockout = -8

MBS Mac64bit Plugin, Plugin Version: 18.4.

Function: One of the error codes.
Notes: Authentication was not successful, because there were too many failed Biometry attempts and Biometry is now locked. Passcode is required to unlock Biometry, e.g. evaluating PolicyDeviceOwner-AuthenticationWithBiometrics will ask for passcode as a prerequisite.

182.1.37 kErrorBiometryNotAvailable = -6

MBS Mac64bit Plugin, Plugin Version: 18.4.

Function: One of the error codes.
Notes: Authentication could not start, because Biometry is not available on the device.

182.1.38 kErrorBiometryNotEnrolled = -7

MBS Mac64bit Plugin, Plugin Version: 18.4.

Function: One of the error codes.
Notes: Authentication could not start, because Biometry has no enrolled fingers.

182.1.39 kErrorInvalidContext = -10

MBS Mac64bit Plugin, Plugin Version: 17.0.

Function: One of the error codes.
Notes: LAContext passed to this call has been previously invalidated.

182.1.40 kErrorPasscodeNotSet = -5

MBS Mac64bit Plugin, Plugin Version: 17.0.

Function: One of the error codes.
Notes: Authentication could not start, because passcode is not set on the device.

182.1.41 kErrorSystemCancel = -4

MBS Mac64bit Plugin, Plugin Version: 17.0.

Function: One of the error codes.
Notes: Authentication was canceled by system (e.g. another application went to foreground).

182.1.42 kErrorTouchIDLockout = -8

MBS Mac64bit Plugin, Plugin Version: 17.0.

Function: One of the error codes.
Notes: Authentication was not successful, because there were too many failed Touch ID attempts and Touch ID is now locked. Passcode is required to unlock Touch ID, e.g. evaluating PolicyDeviceOwnerAuthenticationWithBiometrics will ask for passcode as a prerequisite.

182.1.43 kErrorTouchIDNotAvailable = -6

MBS Mac64bit Plugin, Plugin Version: 17.0.

Function: One of the error codes.
Notes: Authentication could not start, because Touch ID is not available on the device.

182.1.44 kErrorTouchIDNotEnrolled = -7

MBS Mac64bit Plugin, Plugin Version: 17.0.

Function: One of the error codes.
Notes: Authentication could not start, because Touch ID has no enrolled fingers.

182.1.45 kErrorUserCancel = -2

MBS Mac64bit Plugin, Plugin Version: 17.0.

Function: One of the error codes.
Notes: Authentication was canceled by user (e.g. tapped Cancel button).

182.1.46 kErrorUserFallback = -3

MBS Mac64bit Plugin, Plugin Version: 17.0.

Function: One of the error codes.
Notes: Authentication was canceled, because the user tapped the fallback button (Enter Password).

182.1.47 kLAErrorDomain = "com.apple.LocalAuthentication"

MBS Mac64bit Plugin, Plugin Version: 17.0.

Function: The error domain for Local Authentication.

182.1.48 PolicyDeviceOwnerAuthentication = 2

MBS Mac64bit Plugin, Plugin Version: 17.0.

Function: One of the policy constants.
Notes:

Device owner is going to be authenticated by biometry or user password.

Touch ID or user password authentication is required. If Touch ID is not available, not enrolled or locked out, then the user is asked for password right away.

Touch ID authentication dialog behaves similarly as the one used by PolicyDeviceOwnerAuthenticationWithBiometrics. However, the "Use Password.." button does not end the authentication. Instead, it switches the

authentication mechanism to user password.

182.1.49 PolicyDeviceOwnerAuthenticationWithBiometrics = 1

MBS Mac64bit Plugin, Plugin Version: 17.0.

Function: One of the policy constants.
Notes: The policy for owner authentication with biometrics.

182.1.50 PolicyDeviceOwnerAuthenticationWithBiometricsOrWatch = 4

MBS Mac64bit Plugin, Plugin Version: 21.0.

Function: One of the policy constants.
Notes:

Device owner is going to be authenticated by biometry or Watch.

Watch or biometric authentication is required. If no nearby paired watch device can be found, it behaves as PolicyDeviceOwnerAuthenticationWithBiometrics. Similarly, if biometry is unavailable it behaves as PolicyDeviceOwnerAuthenticationWithWatch.

Watch authentication dialog looks and behaves similarly to biometric variant. When both mechanisms are available, user is asked to use biometry and watch authentication will run in parallel.

182.1.51 PolicyDeviceOwnerAuthenticationWithWatch = 3

MBS Mac64bit Plugin, Plugin Version: 21.0.

Function: Device owner is going to be authenticated by Watch.
Notes:

Watch authentication is required. If no nearby paired watch device can be found, kErrorWatchNotAvailable is returned.

Watch authentication dialog looks and behaves similarly to the biometric variant. Users can confirm authentication by double-clicking the side button on their watch.

182.2 class NSColorPickerTouchBarItemMBS

182.2.1 class NSColorPickerTouchBarItemMBS

MBS Mac64bit Plugin, Plugin Version: 16.5, Platform: macOS, Targets: Desktop only.

Function: The class for a TouchBar item showing a color picker.
Notes: Subclass of the NSTouchBarItemMBS class.

182.2.2 Blog Entries

- MBS Xojo / Real Studio Plugins, version 16.5pr5

182.2.3 Xojo Developer Magazine

- 15.5, page 35: Touché, Using Apple's Touch Bar with Xojo by Marc Zeedar

182.2.4 Blog Entries

- MBS Xojo / Real Studio Plugins, version 16.5pr5

182.2.5 Xojo Developer Magazine

- 15.5, page 35: Touché, Using Apple's Touch Bar with Xojo by Marc Zeedar

182.2.6 Methods

182.2.7 colorPicker(identifier as string) as NSColorPickerTouchBarItemMBS

MBS Mac64bit Plugin, Plugin Version: 16.5, Platform: macOS, Targets: Desktop only.

Function: Creates a bar item containing a button with the standard color picker icon that invokes the color picker.
Example:

```
dim t as NSColorPickerTouchBarItemMBS = NSColorPickerTouchBarItemMBS.colorPicker("test")
t.customizationLabel = "Drawing Color"
```

Notes: You may want to use AddHandler method to add an event handler to this object.
See also:

- 182.2.8 colorPicker(identifier as string, buttonImage as NSImageMBS) as NSColorPickerTouchBarItemMBS 24843

182.2.8 colorPicker(identifier as string, buttonImage as NSImageMBS) as NSColorPickerTouchBarItemMBS

MBS Mac64bit Plugin, Plugin Version: 16.5, Platform: macOS, Targets: Desktop only.

Function: Creates a bar item containing a button with the provided image that invokes the color picker.
Notes: You may want to use AddHandler method to add an event handler to this object.
See also:

- 182.2.7 colorPicker(identifier as string) as NSColorPickerTouchBarItemMBS 24842

182.2.9 Constructor(identifier as string)

MBS Mac64bit Plugin, Plugin Version: 16.5, Platform: macOS, Targets: Desktop only.

Function: The designated initializer.
Example:

```
dim t as new NSColorPickerTouchBarItemMBS("test")
t.customizationLabel = "Drawing Color"
```

Notes: This instantiates a new touch bar item with the specified initializer.

182.2.10 strokeColorPicker(identifier as string) as NSColorPickerTouchBarItemMBS

MBS Mac64bit Plugin, Plugin Version: 16.5, Platform: macOS, Targets: Desktop only.

Function: Creates a bar item containing a button with the standard stroke color picker icon that invokes the color picker.
Notes:

You may want to use AddHandler method to add an event handler to this object.
Should be used when the item is used for picking stroke colors.

182.2.11 textColorPicker(identifier as string) as NSColorPickerTouchBarItemMBS

MBS Mac64bit Plugin, Plugin Version: 16.5, Platform: macOS, Targets: Desktop only.

Function: Creates a bar item containing a button with the standard text color picker icon that invokes the color picker.
Notes:

You may want to use AddHandler method to add an event handler to this object.
Should be used when the item is used for picking text colors.

182.2.12 Properties

182.2.13 color as NSColorMBS

MBS Mac64bit Plugin, Plugin Version: 16.5, Platform: macOS, Targets: Desktop only.

Function: The selected color of the picker.
Notes: (Read and Write property)

182.2.14 colorList as NSColorListMBS

MBS Mac64bit Plugin, Plugin Version: 16.5, Platform: macOS, Targets: Desktop only.

Function: The color list displayed in the list color picker.
Notes:

Defaults to the standard system color list. Setting a custom color list will disable the additional tints/shades that appear on long-press.
(Read and Write property)

182.2.15 customizationLabel as String

MBS Mac64bit Plugin, Plugin Version: 16.5, Platform: macOS, Targets: Desktop only.

Function: The localized string labelling this item during user customization.
Example:

```
dim t as new NSColorPickerTouchBarItemMBS("test")
t.customizationLabel = "Drawing Color"
```

Notes:

The default value is empty string.
(Read and Write property)

182.2.16 enabled as Boolean

MBS Mac64bit Plugin, Plugin Version: 16.5, Platform: macOS, Targets: Desktop only.

Function: Enables or disabled the color picker.
Notes:

If it is currently being shown in a popover, it will be dismissed.
(Read and Write property)

182.2.17 showsAlpha as Boolean

MBS Mac64bit Plugin, Plugin Version: 16.5, Platform: macOS, Targets: Desktop only.

Function: Whether or not the picker should allow picking a color with non-1.0 alpha.
Notes:

Defaults to "not NSColor.ignoresAlpha".
(Read and Write property)

182.2.18 Events

182.2.19 Action

MBS Mac64bit Plugin, Plugin Version: 16.5, Platform: macOS, Targets: .

Function: The color picker changed color.

182.3 class NSCustomTouchBarItemMBS

182.3.1 class NSCustomTouchBarItemMBS

MBS Mac64bit Plugin, Plugin Version: 16.5, Platform: macOS, Targets: Desktop only.

Function: The class for a TouchBar item showing a custom view.
Notes: Subclass of the NSTouchBarItemMBS class.

182.3.2 Blog Entries

- MBS Xojo / Real Studio Plugins, version 16.5pr5

182.3.3 Xojo Developer Magazine

- 15.5, page 35: Touché, Using Apple's Touch Bar with Xojo by Marc Zeedar

182.3.4 Blog Entries

- MBS Xojo / Real Studio Plugins, version 16.5pr5

182.3.5 Xojo Developer Magazine

- 15.5, page 35: Touché, Using Apple's Touch Bar with Xojo by Marc Zeedar

182.3.6 Methods

182.3.7 Constructor(identifier as string)

MBS Mac64bit Plugin, Plugin Version: 16.5, Platform: macOS, Targets: Desktop only.

Function: The designated initializer.
Example:

```
dim t as new NSCustomTouchBarItemMBS("test")
t.customizationLabel = "My Test"
```

Notes: This instantiates a new touch bar item with the specified initializer.

182.3.8 Properties

182.3.9 customizationLabel as String

MBS Mac64bit Plugin, Plugin Version: 16.5, Platform: macOS, Targets: Desktop only.

Function: The localized string labelling this item during user customization.
Example:

```
dim t as new NSCustomTouchBarItemMBS("test")
t.customizationLabel = "Drawing Color"
```

Notes:

The default value is empty string.
(Read and Write property)

182.3.10 view as NSViewMBS

MBS Mac64bit Plugin, Plugin Version: 16.5, Platform: macOS, Targets: Desktop only.

Function: A view to be displayed in the touch bar in the location corresponding to this item.
Notes:

By default, the getter for this property will return this item's view controller's view. If this property is set explicitly, the view controller will be set to nil.
(Read and Write property)

182.3.11 viewController as NSViewControllerMBS

MBS Mac64bit Plugin, Plugin Version: 16.5, Platform: macOS, Targets: Desktop only.

Function: A view controller whose view is to be displayed in the touch bar in the location corresponding to this item.
Notes:

By default, this property is nil.
When set, this item's view property will automatically return the view associated with this view controller.
(Read and Write property)

182.4 class NSGroupTouchBarItemMBS

182.4.1 class NSGroupTouchBarItemMBS

MBS Mac64bit Plugin, Plugin Version: 16.5, Platform: macOS, Targets: Desktop only.

Function: The class for a TouchBar item showing a group.
Notes: Subclass of the NSTouchBarItemMBS class.

182.4.2 Blog Entries

- MBS Xojo / Real Studio Plugins, version 16.5pr5

182.4.3 Blog Entries

- MBS Xojo / Real Studio Plugins, version 16.5pr5

182.4.4 Methods

182.4.5 Constructor(identifier as string)

MBS Mac64bit Plugin, Plugin Version: 16.5, Platform: macOS, Targets: Desktop only.

Function: The designated initializer.
Example:

```
dim t as new NSGroupTouchBarItemMBS("test")
t.customizationLabel = "My Group"
```

Notes: This instantiates a new touch bar item with the specified initializer.

182.4.6 groupItemWithIdentifier(identifier as string, items() as NSTouchBarItemMBS) as NSGroupTouchBarItemMBS

MBS Mac64bit Plugin, Plugin Version: 16.5, Platform: macOS, Targets: Desktop only.

Function: Returns an autoreleased NSGroupTouchBarItem with a groupTouchBar built from the given items array.
Example:

```
dim t as NSGroupTouchBarItemMBS = NSGroupTouchBarItemMBS.groupItemWithIdentifier("test")
t.customizationLabel = "My Group"
```

Notes: Customization is not enabled by default when creating a NSGroupTouchBarItem this way.

182.4.7 Properties

182.4.8 customizationLabel as String

MBS Mac64bit Plugin, Plugin Version: 16.5, Platform: macOS, Targets: Desktop only.

Function: The localized string labelling this item during user customization.
Notes:

The default value is empty string.
(Read and Write property)

182.4.9 groupTouchBar as NSViewControllerMBS

MBS Mac64bit Plugin, Plugin Version: 16.5, Platform: macOS, Targets: Desktop only.

Function: A touch bar, presented seamlessly as part of the touch bar this item is hosted in.
Notes:

This touch bar may have its own principal item, and can be customized (or not) per the normal touch bar customization rules.
By default this is an empty touch bar that cannot be customized.
(Read and Write property)

182.5 class NSPopoverTouchBarItemMBS

182.5.1 class NSPopoverTouchBarItemMBS

MBS Mac64bit Plugin, Plugin Version: 16.5, Platform: macOS, Targets: Desktop only.

Function: The class for a TouchBar item showing a popover.
Notes: Subclass of the NSTouchBarItemMBS class.

182.5.2 Blog Entries

- MBS Xojo / Real Studio Plugins, version 16.5pr5

182.5.3 Xojo Developer Magazine

- 15.5, page 35: Touché, Using Apple's Touch Bar with Xojo by Marc Zeedar

182.5.4 Blog Entries

- MBS Xojo / Real Studio Plugins, version 16.5pr5

182.5.5 Xojo Developer Magazine

- 15.5, page 35: Touché, Using Apple's Touch Bar with Xojo by Marc Zeedar

182.5.6 Methods

182.5.7 Constructor(identifier as string)

MBS Mac64bit Plugin, Plugin Version: 16.5, Platform: macOS, Targets: Desktop only.

Function: The designated initializer.
Notes: This instantiates a new touch bar item with the specified initializer.

182.5.8 dismissPopover

MBS Mac64bit Plugin, Plugin Version: 16.5, Platform: macOS, Targets: Desktop only.

Function: This method will restore the previously visible main touch bar.
Notes: This method can be invoked explicitly to order out a popover if interacting with an item inside it

should close it.

182.5.9 showPopover

MBS Mac64bit Plugin, Plugin Version: 16.5, Platform: macOS, Targets: Desktop only.

Function: Replaces the main touch bar with this item's popover touch bar.
Notes: If this item is not visible, this method will have no effect. If this item ceases to be visible, the popover touch bar will automatically be ordered out.

182.5.10 Properties

182.5.11 collapsedRepresentation as NSViewMBS

MBS Mac64bit Plugin, Plugin Version: 16.5, Platform: macOS, Targets: Desktop only.

Function: The view displayed when the item is in its hosted touch bar.
Notes:

By default, this is an NSButton whose target is this popover item, whose action is showPopover, and whose image and title are bound to this item's collapsedRepresentationImage and collapsedRepresentationLabel respectively.
(Read and Write property)

182.5.12 collapsedRepresentationImage as NSImageMBS

MBS Mac64bit Plugin, Plugin Version: 16.5, Platform: macOS, Targets: Desktop only.

Function: The image displayed by the button used by default for the default collapsed representation.
Notes:

If the collapsedRepresentation button has been replaced by a different view, this property may not have any effect.
(Read and Write property)

182.5.13 collapsedRepresentationLabel as String

MBS Mac64bit Plugin, Plugin Version: 16.5, Platform: macOS, Targets: Desktop only.

Function: The localized string displayed by the button used by default for the default collapsed representation.
Notes:

If the collapsedRepresentation button has been replaced by a different view, this property may not have any effect. This property is archived.
(Read and Write property)

182.5.14 customizationLabel as String

MBS Mac64bit Plugin, Plugin Version: 16.5, Platform: macOS, Targets: Desktop only.

Function: The localized string labelling this item during user customization.
Notes:

The default value is empty string.
(Read and Write property)

182.5.15 popoverTouchBar as NSTouchBarMBS

MBS Mac64bit Plugin, Plugin Version: 16.5, Platform: macOS, Targets: Desktop only.

Function: The touch bar displayed when this item is "popped."
Notes:

By default this is an empty touch bar that cannot be customized. This property is archived.
(Read and Write property)

182.5.16 pressAndHoldTouchBar as NSTouchBarMBS

MBS Mac64bit Plugin, Plugin Version: 16.5, Platform: macOS, Targets: Desktop only.

Function: A touchbar to be used exclusively for press-and-hold popovers.
Notes:

This touch bar can be the same as the one used for "popoverTouchBar" property, but does not have to be. When non-nil this touch bar will be displayed while the user holds their finger down on the collapsed representation and released when the user raises their finger. This tracking behavior is automatic, but popovers with custom collapsed representations will still need to send showPopover to start tracking.
(Read and Write property)

182.5.17 showsCloseButton as Boolean

MBS Mac64bit Plugin, Plugin Version: 16.5, Platform: macOS, Targets: Desktop only.

Function: When true, automatically displays a close button in the popover.
Notes:

When false it is the responsibility of the client to dismiss the popover.
(Read and Write property)

182.6 class NSSliderTouchBarItemMBS

182.6.1 class NSSliderTouchBarItemMBS

MBS Mac64bit Plugin, Plugin Version: 16.5, Platform: macOS, Targets: Desktop only.

Function: The class for a TouchBar item showing a slider.
Notes: Subclass of the NSTouchBarItemMBS class.

182.6.2 Blog Entries

- MBS Xojo / Real Studio Plugins, version 16.5pr5

182.6.3 Xojo Developer Magazine

- 15.5, page 35: Touché, Using Apple's Touch Bar with Xojo by Marc Zeedar

182.6.4 Blog Entries

- MBS Xojo / Real Studio Plugins, version 16.5pr5

182.6.5 Xojo Developer Magazine

- 15.5, page 35: Touché, Using Apple's Touch Bar with Xojo by Marc Zeedar

182.6.6 Methods

182.6.7 Constructor(identifier as string)

MBS Mac64bit Plugin, Plugin Version: 16.5, Platform: macOS, Targets: Desktop only.

Function: The designated initializer.
Example:

```
dim t as NSSliderTouchBarItemMBS = new NSSliderTouchBarItemMBS("test")
t.customizationLabel = "My Slider"
```

Notes: This instantiates a new touch bar item with the specified initializer.

182.6.8 Properties

182.6.9 customizationLabel as String

MBS Mac64bit Plugin, Plugin Version: 16.5, Platform: macOS, Targets: Desktop only.

Function: The localized string labelling this item during user customization.
Notes:

The default value is empty string.
(Read and Write property)

182.6.10 label as String

MBS Mac64bit Plugin, Plugin Version: 16.5, Platform: macOS, Targets: Desktop only.

Function: The text label displayed along with the slider.
Example:

```
dim t as NSSliderTouchBarItemMBS = new NSSliderTouchBarItemMBS("test")
t.label = "Pen Size"
```

Notes:

If set to nil, the label will not have space reserved in the item.
(Read and Write property)

182.6.11 maxValue as Double

MBS Mac64bit Plugin, Plugin Version: 16.5, Platform: macOS, Targets: Desktop only.

Function: The maximum value of the slider.
Example:

```
dim t as NSSliderTouchBarItemMBS = new NSSliderTouchBarItemMBS("test")
t.minValue = 0.0
t.maxValue = 1.0
t.value = 0.5
```

Notes: (Read and Write property)

182.6.12 minValue as Double

MBS Mac64bit Plugin, Plugin Version: 16.5, Platform: macOS, Targets: Desktop only.

Function: The minimum value of the slider.
Example:

```
dim t as NSSliderTouchBarItemMBS = new NSSliderTouchBarItemMBS("test")
t.minValue = 0.0
t.maxValue = 1.0
t.value = 0.5
```

Notes: (Read and Write property)

182.6.13 slider as NSSliderMBS

MBS Mac64bit Plugin, Plugin Version: 16.5, Platform: macOS, Targets: Desktop only.

Function: The slider displayed by the bar item.
Example:

```
dim t as NSSliderTouchBarItemMBS = new NSSliderTouchBarItemMBS("test")
t.minValue = 0.0
t.maxValue = 1.0
t.value = 0.5
```

Notes:

It is automatically created, but can be set to a custom subclass.
Value, minValue, maxValue, etc can all be read and set through the slider.
(Read and Write property)

182.6.14 value as Double

MBS Mac64bit Plugin, Plugin Version: 16.5, Platform: macOS, Targets: Desktop only.

Function: The current value of the slider.
Notes: (Read and Write property)

182.6.15 Events

182.6.16 Action

MBS Mac64bit Plugin, Plugin Version: 16.5, Platform: macOS, Targets: .

Function: The slider changed.

182.7 class NSTouchBarItemMBS

182.7.1 class NSTouchBarItemMBS

MBS Mac64bit Plugin, Plugin Version: 16.5, Platform: macOS, Targets: Desktop only.

Function: The class for a touch bar item.

182.7.2 Blog Entries

- MBS Xojo / Real Studio Plugins, version 16.5pr5

182.7.3 Videos

- TouchBar with MBS Xojo Plugin

182.7.4 Xojo Developer Magazine

- 15.5, page 37: Touché, Using Apple's Touch Bar with Xojo by Marc Zeedar

182.7.5 Blog Entries

- MBS Xojo / Real Studio Plugins, version 16.5pr5

182.7.6 Xojo Developer Magazine

- 15.5, page 37: Touché, Using Apple's Touch Bar with Xojo by Marc Zeedar

182.7.7 Videos

- TouchBar with MBS Xojo Plugin

182.7.8 Methods

182.7.9 Available as Boolean

MBS Mac64bit Plugin, Plugin Version: 16.5, Platform: macOS, Targets: Desktop only.

Function: Whether this class is available.
Example:

```
if NSTouchBarItemMBS.Available then
MsgBox "This Mac may have a TouchBar or not."
else
MsgBox "This Mac is too old for a TouchBar."
end if
```

Notes: Returns true on macOS 10.12.1 and newer, if the version with TouchBar support is installed.

182.7.10 Constructor(identifier as string)

MBS Mac64bit Plugin, Plugin Version: 16.5, Platform: macOS, Targets: Desktop only.

Function: The designated initializer.
Notes: This instantiates a new touch bar item with the specified initializer.

182.7.11 NSTouchBarItemIdentifierFixedSpaceLarge as String

MBS Mac64bit Plugin, Plugin Version: 16.5, Platform: macOS, Targets: Desktop only.

Function: The identifier of an item appropriate for use as a large space in the touch bar.
Example:

```
// create flexible space item
dim t as new NSTouchBarItemMBS(NSTouchBarItemMBS.NSTouchBarItemIdentifierFixedSpaceLarge)
```

Notes: Generally, you can use this identifier in a touch bar's itemIdentifiers array, and it will instantiate that space for you.

182.7.12 NSTouchBarItemIdentifierFixedSpaceSmall as String

MBS Mac64bit Plugin, Plugin Version: 16.5, Platform: macOS, Targets: Desktop only.

Function: The identifier of an item appropriate for use as a small space in the touch bar.
Example:

```
// create fixed space item
dim t as new NSTouchBarItemMBS(NSTouchBarItemMBS.NSTouchBarItemIdentifierFixedSpaceSmall)
```

Notes: Generally, you can use this identifier in a touch bar's itemIdentifiers array, and it will instantiate

that space for you.

182.7.13 NSTouchBarItemIdentifierFlexibleSpace as String

MBS Mac64bit Plugin, Plugin Version: 16.5, Platform: macOS, Targets: Desktop only.

Function: The identifier of an item appropriate for use as a flexible space in the touch bar.
Example:

```
// create flexible space item
dim t as new NSTouchBarItemMBS(NSTouchBarItemMBS.NSTouchBarItemIdentifierFlexibleSpace)
```

Notes: Generally, you can use this identifier in a touch bar's itemIdentifiers array, and it will instantiate that space for you.

182.7.14 NSTouchBarItemIdentifierOtherItemsProxy as String

MBS Mac64bit Plugin, Plugin Version: 16.5, Platform: macOS, Targets: Desktop only.

Function: The identifier of the special "other items proxy."
Example:

```
// create proxy item
dim t as new NSTouchBarItemMBS(NSTouchBarItemMBS.NSTouchBarItemIdentifierOtherItemsProxy)
```

Notes:

Generally, you can use this identifier in a touch bar's itemIdentifiers array, and a special proxy item will be instantiated for you. When the touch bar containing this item is visible, touch bars provided by items closer to the first responder will be nested inside the space denoted for this item. Space items on either side of this item will be automatically massaged to handle cases where the touch bar containing this identifier is itself the bar closest to the first responder (or closer bars are empty.)
Note that a touch bar lacking this item identifier will be replaced in its entirety by touch bars closer to the first responder.

182.7.15 Properties

182.7.16 customizationLabel as String

MBS Mac64bit Plugin, Plugin Version: 16.5, Platform: macOS, Targets: Desktop only.

Function: The localized string labelling this item during user customization.
Notes:

The default value is empty string.
(Read only property)

182.7.17 Handle as Integer

MBS Mac64bit Plugin, Plugin Version: 16.5, Platform: macOS, Targets: Desktop only.

Function: The internal object reference.
Notes: (Read and Write property)

182.7.18 identifier as String

MBS Mac64bit Plugin, Plugin Version: 16.5, Platform: macOS, Targets: Desktop only.

Function: The identifier of this item.
Notes:

Apart from spaces, item identifiers should be globally unique.
(Read only property)

182.7.19 view as NSViewMBS

MBS Mac64bit Plugin, Plugin Version: 16.5, Platform: macOS, Targets: Desktop only.

Function: Intended for subclassing.
Notes:

By default, this method returns this item's view controller's view.
(Read only property)

182.7.20 viewController as NSViewControllerMBS

MBS Mac64bit Plugin, Plugin Version: 16.5, Platform: macOS, Targets: Desktop only.

Function: Intended for subclassing.
Notes:

By default, this method returns nil.
(Read only property)

182.7.21 visibilityPriority as Single

MBS Mac64bit Plugin, Plugin Version: 16.5, Platform: macOS, Targets: Desktop only.

Function: If there are more items in the touch bar than can be displayed, some will be hidden.
Example:

```
dim t as NSSliderTouchBarItemMBS = new NSSliderTouchBarItemMBS("test")
t.visibilityPriority = t.PriorityLow
```

Notes:

Items with high visibility priority will be hidden after items with low visibility priority.
(Read and Write property)

182.7.22 visible as Boolean

MBS Mac64bit Plugin, Plugin Version: 16.5, Platform: macOS, Targets: Desktop only.

Function: When true, this item is attached to a visible touch bar, and is being displayed.
Notes:

Note that some types of items are never considered visible, for example spaces, other items proxys, and groups.
This property is key value observable.
(Read only property)

182.7.23 Events

182.7.24 Hidden

MBS Mac64bit Plugin, Plugin Version: 16.5, Platform: macOS, Targets: .

Function: The event called when the item is hidden.

182.7.25 Shown

MBS Mac64bit Plugin, Plugin Version: 16.5, Platform: macOS, Targets: .

Function: The event called when the item is shown.

182.7.26 Constants

182.7.27 PriorityHigh = 1000

MBS Mac64bit Plugin, Plugin Version: 16.5.

Function: One of the values for visibilityPriority property.
Notes: nItems with high visibility priority will be hidden after items with low visibility priority.one

182.7.28 PriorityLow = -1000

MBS Mac64bit Plugin, Plugin Version: 16.5.

Function: One of the values for visibilityPriority property.
Notes: nItems with high visibility priority will be hidden after items with low visibility priority.one

182.7.29 PriorityNormal = 0

MBS Mac64bit Plugin, Plugin Version: 16.5.

Function: One of the values for visibilityPriority property.
Notes: nItems with high visibility priority will be hidden after items with low visibility priority.one

182.8 class NSTouchBarMBS

182.8.1 class NSTouchBarMBS

MBS Mac64bit Plugin, Plugin Version: 16.5, Platform: macOS, Targets: Desktop only.

Function: The class for a TouchBar on a new MacBook Pro.

182.8.2 Blog Entries

- MBS Xojo Plugins, version 17.3pr1
- MBS Xojo / Real Studio Plugins, version 16.5pr7
- MBS Xojo / Real Studio Plugins, version 16.5pr5

182.8.3 Videos

- TouchBar with MBS Xojo Plugin
- Presentation from London conference about MBS Plugins.

182.8.4 Xojo Developer Magazine

- 15.5, page 41: Touché, Using Apple's Touch Bar with Xojo by Marc Zeedar

182.8.5 Blog Entries

- MBS Xojo Plugins, version 17.3pr1
- MBS Xojo / Real Studio Plugins, version 16.5pr7
- MBS Xojo / Real Studio Plugins, version 16.5pr5

182.8.6 Xojo Developer Magazine

- 15.5, page 41: Touché, Using Apple's Touch Bar with Xojo by Marc Zeedar

182.8.7 Videos

- TouchBar with MBS Xojo Plugin
- Presentation from London conference about MBS Plugins.

182.8.8 Methods

182.8.9 AssignToApp

MBS Mac64bit Plugin, Plugin Version: 16.5, Platform: macOS, Targets: Desktop only.

Function: Assigns the TouchBar to be the main TouchBar for the whole app.

182.8.10 AssignToWindow(window as NSWindowMBS)

MBS Mac64bit Plugin, Plugin Version: 16.5, Platform: macOS, Targets: Desktop only.

Function: Assigns the TouchBar to be the given window.
Notes: The TouchBar on MacBook Pro will show this entries, if the given window is the front window.
See also:

- 182.8.11 AssignToWindow(window as window) 24865

182.8.11 AssignToWindow(window as window)

MBS Mac64bit Plugin, Plugin Version: 16.5, Platform: macOS, Targets: Desktop only.

Function: Assigns the TouchBar to be the given window.
Notes: The TouchBar on MacBook Pro will show this entries, if the given window is the front window.
See also:

- 182.8.10 AssignToWindow(window as NSWindowMBS) 24865

182.8.12 Available as Boolean

MBS Mac64bit Plugin, Plugin Version: 16.5, Platform: macOS, Targets: Desktop only.

Function: Whether this class is available.
Example:

```
if NSTouchBarMBS.Available then
MsgBox "This Mac may have a TouchBar or not."
else
MsgBox "This Mac is too old for a TouchBar."
end if
```

Notes: Returns true on macOS 10.12.1 and newer, if the version with TouchBar support is installed.

182.8.13 Constructor

MBS Mac64bit Plugin, Plugin Version: 16.5, Platform: macOS, Targets: Desktop only.

Function: The constructor.

182.8.14 customizationAllowedItemIdentifiers as String()

MBS Mac64bit Plugin, Plugin Version: 16.5, Platform: macOS, Targets: Desktop only.

Function: The items that are presented in the customization palette for the user to add to the touch bar.
Notes: These items will be presented to the user in the order specified in this array.

182.8.15 customizationRequiredItemIdentifiers as String()

MBS Mac64bit Plugin, Plugin Version: 16.5, Platform: macOS, Targets: Desktop only.

Function: Some items are too important to be removed.
Notes: The corresponding item identifiers should be listed here. During customization the user will be prevented from removing these items from the touch bar.

182.8.16 defaultItemIdentifiers as String()

MBS Mac64bit Plugin, Plugin Version: 16.5, Platform: macOS, Targets: Desktop only.

Function: An array of identifiers specifying the items in this touch bar.
Notes:

When constructing the instantiated items array, the identifiers in this array will be fed through the itemForIdentifier method.
Item identifiers should be globally unique, excepting NSTouchBarItemIdentifierFixedSpaceSmall, NSTouchBarItemIdentifierFixedSpaceLarge, NSTouchBarItemIdentifierFlexibleSpace, and NSTouchBarItemIdentifierOtherItemsProxy.

This array also corresponds to the item ordering for the receiver in the "default set" in the customization palette.

182.8.17 itemForIdentifier(identifier as string) as NSTouchBarItemMBS

MBS Mac64bit Plugin, Plugin Version: 16.5, Platform: macOS, Targets: Desktop only.

Function: Returns an instantiated NSTouchBarItem for the given identifier.
Notes:

Items are resolved from the following locations, in order:

- items already in the instantiated items array
- items in the defaultTouchBarItems set
- items returned from the delegate's -touchBar:makeItemForIdentifier: method
- some special identifiers are handled automatically

NSTouchBarItemIdentifierFixedSpaceSmall ->NSTouchBar will automatically create a standard small space
NSTouchBarItemIdentifierFixedSpaceLarge ->NSTouchBar will automatically create a standard large space
NSTouchBarItemIdentifierFlexibleSpace ->NSTouchBar will automatically create a standard flexible space
NSTouchBarItemIdentifierOtherItemsProxy ->NSTouchBar will automatically create a special item that acts as a proxy for the items of touch bars closer to the first responder.

182.8.18 itemIdentifiers as String()

MBS Mac64bit Plugin, Plugin Version: 16.5, Platform: macOS, Targets: Desktop only.

Function: The resolved array of item identifiers. If the bar has not been customized this will match the defaultItemIdentifiers.

182.8.19 RemoveTouchBarFromApp

MBS Mac64bit Plugin, Plugin Version: 17.3, Platform: macOS, Targets: Desktop only.

Function: Removes TouchBar for app.

182.8.20 RemoveTouchBarFromWindow(window as NSWindowMBS)

MBS Mac64bit Plugin, Plugin Version: 17.3, Platform: macOS, Targets: Desktop only.

Function: Removes TouchBar for window.
See also:

- 182.8.21 RemoveTouchBarFromWindow(window as window) 24868

182.8.21 RemoveTouchBarFromWindow(window as window)

MBS Mac64bit Plugin, Plugin Version: 17.3, Platform: macOS, Targets: Desktop only.

Function: Removes TouchBar for window.
See also:

- 182.8.20 RemoveTouchBarFromWindow(window as NSWindowMBS) 24867

182.8.22 setCustomizationAllowedItemIdentifiers(Identifiers() as String)

MBS Mac64bit Plugin, Plugin Version: 16.5, Platform: macOS, Targets: Desktop only.

Function: Sets the items that are presented in the customization palette for the user to add to the touch bar.
Notes: These items will be presented to the user in the order specified in this array.

182.8.23 setCustomizationRequiredItemIdentifiers(Identifiers() as String)

MBS Mac64bit Plugin, Plugin Version: 16.5, Platform: macOS, Targets: Desktop only.

Function: Sets the items are too important to be removed.
Notes: The corresponding item identifiers should be listed here. During customization the user will be prevented from removing these items from the touch bar.

182.8.24 setDefaultItemIdentifiers(Identifiers() as String)

MBS Mac64bit Plugin, Plugin Version: 16.5, Platform: macOS, Targets: Desktop only.

Function: Sets the array of identifiers specifying the items in this touch bar.

182.8.25 setTemplateItems(Identifiers() as NSTouchBarItemMBS)

MBS Mac64bit Plugin, Plugin Version: 16.5, Platform: macOS, Targets: Desktop only.

Function: Sets the template item identifiers.
Notes:

Items in this set are the first step in resolving instantiated items from their identifiers.
If an item identifier is specified in the itemIdentifiers array, and an item with that identifier is in this set, it will be added to the items array in the corresponding location.

182.8.26 templateItems as NSTouchBarItemMBS()

MBS Mac64bit Plugin, Plugin Version: 16.5, Platform: macOS, Targets: Desktop only.

Function: Items in this set are the first step in resolving instantiated items from their identifiers.
Notes: If an item identifier is specified in the itemIdentifiers array, and an item with that identifier is in this set, it will be added to the items array in the corresponding location.

182.8.27 toggleTouchBarCustomizationPalette

MBS Mac64bit Plugin, Plugin Version: 16.5, Platform: macOS, Targets: Desktop only.

Function: Show or dismiss the customization palette for the currently displayed touch bars.
Notes: NSApplication validates this selector against whether the current touch bars are customizable and, if configured on a menu item, will standardize and localize the title. If the current system does not have touch bar support, the menu item will be automatically hidden.

182.8.28 Properties

182.8.29 automaticCustomizeTouchBarMenuItemEnabled as Boolean

MBS Mac64bit Plugin, Plugin Version: 16.5, Platform: macOS, Targets: Desktop only.

Function: Whether or not a menu item to customize the touch bar can be automatically added to the main menu.
Notes:

It will only actually be added when a touch bar hardware or simulator is present. Defaults to false. Setting this property to True is the recommended way to add the customization menu item. But if non-standard placement of the menu item is needed, creating a menu item with an action of toggleTouchBarCustomizationPalette can be used instead.
(Read and Write property)

182.8.30 customizationIdentifier as String

MBS Mac64bit Plugin, Plugin Version: 16.5, Platform: macOS, Targets: Desktop only.

Function: A string uniquely identifying this bar for customization purposes.
Notes:

All bars with this identifier will have their items coordinated automatically during customization or instantiation.
Touch bars lacking a customizationIdentifier are not customizable.

(Read and Write property)

182.8.31 Handle as Integer

MBS Mac64bit Plugin, Plugin Version: 16.5, Platform: macOS, Targets: Desktop only.

Function: The internal object reference.
Notes: (Read and Write property)

182.8.32 principalItemIdentifier as String

MBS Mac64bit Plugin, Plugin Version: 16.5, Platform: macOS, Targets: Desktop only.

Function: Specifying a principal item identifier communicates that the item with that identifier has special significance to this touch bar.
Notes:

Currently, that item will be placed in the center of the resolved touch row. Note that multiple visible bars may each specify a principal item identifier - but only one of them can have the request honored.
(Read and Write property)

182.8.33 visible as Boolean

MBS Mac64bit Plugin, Plugin Version: 16.5, Platform: macOS, Targets: Desktop only.

Function: When true, the touch bar is attached to an eligible touch bar provider, and its items are displayable, assuming adequate space.
Notes: (Read only property)

182.8.34 Events

182.8.35 DidEnterCustomization

MBS Mac64bit Plugin, Plugin Version: 17.1, Platform: macOS, Targets: .

Function: The customization did start.

182.8.36 DidExitCustomization

MBS Mac64bit Plugin, Plugin Version: 17.1, Platform: macOS, Targets: .

Function: The customization did exit.

182.8.37 Hidden

MBS Mac64bit Plugin, Plugin Version: 16.5, Platform: macOS, Targets: .

Function: The event called when the bar is hidden.

182.8.38 makeItemForIdentifier(identifier as string) as NSTouchBarItemMBS

MBS Mac64bit Plugin, Plugin Version: 16.5, Platform: macOS, Targets: .

Function: When constructing the items array, this event will be invoked to construct a touch bar item if that item cannot be found in the defaultItems set.

182.8.39 Shown

MBS Mac64bit Plugin, Plugin Version: 16.5, Platform: macOS, Targets: .

Function: The event called when the bar is shown.

182.8.40 WillEnterCustomization

MBS Mac64bit Plugin, Plugin Version: 17.1, Platform: macOS, Targets: .

Function: The customization will start soon.

182.8.41 WillExitCustomization

MBS Mac64bit Plugin, Plugin Version: 17.1, Platform: macOS, Targets: .

Function: The customization will exit soon.

Chapter 183

Twain

183.1 class TwainIdentityMBS

183.1.1 class TwainIdentityMBS

MBS Picture Plugin, Plugin Version: 12.2, Platforms: macOS, Windows, Targets: All.

Function: Provides identification information about a TWAIN entity.
Notes: This is an abstract class. You can't create an instance, but you can get one from various plugin functions.

183.1.2 Methods

183.1.3 Constructor

MBS Picture Plugin, Plugin Version: 12.2, Platforms: macOS, Windows, Targets: All.

Function: The private constructor.

183.1.4 Properties

183.1.5 Id as Integer

MBS Picture Plugin, Plugin Version: 12.2, Platforms: macOS, Windows, Targets: All.

Function: A unique, internal identifier for the TWAIN entity.
Notes:

This field is only filled by the Source Manager. Neither an application nor a Source should fill this field. The Source uses the contents of this field to "identify" which application is invoking the operation sent to the Source.
(Read and Write property)

183.1.6 Manufacturer as String

MBS Picture Plugin, Plugin Version: 12.2, Platforms: macOS, Windows, Targets: All.

Function: String identifying the manufacturer of the application or Source. e.g. "Aldus".
Notes: (Read and Write property)

183.1.7 ProductFamily as String

MBS Picture Plugin, Plugin Version: 12.2, Platforms: macOS, Windows, Targets: All.

Function: Tells an application that performs device-specific operations which product family the Source supports.
Notes:

This is useful when a new Source has been released and the application doesn't know about the particular Source but still wants to perform Custom operations with it. e.g. "ScanMan".
(Read and Write property)

183.1.8 ProductName as String

MBS Picture Plugin, Plugin Version: 12.2, Platforms: macOS, Windows, Targets: All.

Function: A string uniquely identifying the Source.
Notes:

This is the string that will be displayed to the user at Source select-time. This string must uniquely identify your Source for the user, and should identify the application unambiguously for Sources that care. e.g. "ScanJet IIc".
(Read and Write property)

183.1.9 ProtocolMajor as Integer

MBS Picture Plugin, Plugin Version: 12.2, Platforms: macOS, Windows, Targets: All.

Function: Major number of latest TWAIN version that this element supports.
Notes: (Read and Write property)

183.1.10 ProtocolMinor as Integer

MBS Picture Plugin, Plugin Version: 12.2, Platforms: macOS, Windows, Targets: All.

Function: Minor number of latest TWAIN version that this element supports.
Notes: (Read and Write property)

183.1.11 SupportedGroups as Integer

MBS Picture Plugin, Plugin Version: 12.2, Platforms: macOS, Windows, Targets: All.

Function: Supported grosups.
Notes:

The application will normally set this field to specify which Data Group(s) it wants the Source Manager to sort Sources by when presenting the Select Source dialog, or returning a list of available Sources. The application sets this prior to invoking a SelectDS operation.

- The application may also set this field to specify which Data Group(s) it wants the Source to be able to acquire and transfer. The application must do this prior to sending the Source its EnableDS operation.
- The Source must set this field to specify which Data Group(s) it can acquire. It will do this in response to a OpenDS.
- Beginning with TWAIN 2.0 the Source Manager reserves the most significant two byes in the SupportedGroups for the Data Flags (& h0001000 to & hFFFF0000).

DF_DSM2– identifies the Source Manager as TWAIN 2.0 compliant DF_APP2 – is set by an Application that is TWAIN 2.0 compliant DF_DS2– is set by a Source that is TWAIN 2.0 compliant
(Read and Write property)

183.1.12 Version as TwainVersionMBS

MBS Picture Plugin, Plugin Version: 12.2, Platforms: macOS, Windows, Targets: All.

Function: The version information.
Notes: (Read and Write property)

183.2 class TwainImageInfoMBS

183.2.1 class TwainImageInfoMBS

MBS Picture Plugin, Plugin Version: 12.2, Platforms: macOS, Windows, Targets: All.

Function: Describes the "real" image data, that is, the complete image being transferred between the Source and application.
Notes:

The Source may transfer the data in a different format–the information may be transferred in "strips" or "tiles" in either compressed or uncompressed form. See the TW_IMAGEMEMXFER structure for more information.
The term "sample" is referred to a number of times in this structure. It holds the same meaning as in the TIFF specification. A sample is a contiguous body of image data that can be categorized by the channel or "ink color" it was captured to describe. In an R-G-B (Red-Green-Blue) image, such as on your TV or computer's CRT, each color channel is composed of a specific color. There are 3 samples in an R-G-B; Red, Green, and Blue. A C-Y-M-K image has 4 samples. A Grayscale or Black and White image has a single sample.
Note: The value -1 in ImageWidth and ImageLength are special cases. It is possible for a Sourcetonot-knoweitheritsWidthorLength. Applicationsneedtoconsiderthiswhen allocating memory or otherwise dealing with the size of the Image.
This is an abstract class. You can't create an instance, but you can get one from various plugin functions.

183.2.2 Methods

183.2.3 BitsPerSample(index as Integer) as Integer

MBS Picture Plugin, Plugin Version: 12.2, Platforms: macOS, Windows, Targets: All.

Function: For each sample, the number of bits of information.
Notes:

24-bit R-G-B will typically have 8 bits of information in each sample (8+8+8). Some 8-bit color is sampled at 3 bits Red, 3 bits Green, and 2 bits Blue. Such a scheme would put 3, 3, and 2 into the first 3 elements of this array. The supplied array allows up to 8 samples. Samples are not limited to 8 bits. However, both the application and Source must simultaneously support sample sizes greater than 8 bits per color.

Index from 0 to 7.

183.2.4 Constructor

MBS Picture Plugin, Plugin Version: 12.2, Platforms: macOS, Windows, Targets: All.

Function: The private constructor.

183.2.5 Properties

183.2.6 BitsPerPixel as Integer

MBS Picture Plugin, Plugin Version: 12.2, Platforms: macOS, Windows, Targets: All.

Function: The number of bits in each image pixel (or bit depth).
Notes:

This value is invariant across the image. 24-bit R-G-B has BitsPerPixel = 24. 40-bit C-M-Y-K has BitsPerPixel=40. 8-bit Grayscale has BitsPerPixel = 8. Black and White has BitsPerPixel = 1.
(Read and Write property)

183.2.7 Compression as Integer

MBS Picture Plugin, Plugin Version: 12.2, Platforms: macOS, Windows, Targets: All.

Function: The compression method used to process the data being transferred.
Notes:

Default is no compression.
(plugin currently only supports no compression)
(Read and Write property)

183.2.8 ImageLength as Integer

MBS Picture Plugin, Plugin Version: 12.2, Platforms: macOS, Windows, Targets: All.

Function: How tall/long, in pixels, the image to be transferred is.
Notes:

If the Source doesn't know, set this field to -1 (hand scanners may do this).
-1 can only be used if the application has set ICAP_UNDEFINEDIMAGESIZE to TRUE.
(the plugin doesn't support undefined image size)
(Read and Write property)

183.2.9 ImageWidth as Integer

MBS Picture Plugin, Plugin Version: 12.2, Platforms: macOS, Windows, Targets: All.

Function: How wide, in pixels, the entire image to be transferred is.
Notes:

If the Source doesn't know, set this field to -1 (hand scanners may do this).
-1 can only be used if the application has set ICAP_UNDEFINEDIMAGESIZE to TRUE.
(the plugin doesn't support undefined image size)
(Read and Write property)

183.2.10 PixelType as Integer

MBS Picture Plugin, Plugin Version: 12.2, Platforms: macOS, Windows, Targets: All.

Function: This is the highest categorization for how the data being transferred should be interpreted by the application.
Notes:

This is how the application can tell if the data is Black and White, Grayscale, or Color. Currently, the only color type defined is "tri-stimulus", or color described by three characteristics. Most popular color description methods use tri- stimulus descriptors. For simplicity, the constant used to identify tri-stimulus color is called TWPT_RBG, for R-G-B color. There is no default for this value. Fill this field with the appropriate TWPT_xxxx constant.

The plugin does currently only support RGB, GRAY, BW and PALETTE.
(Read and Write property)

183.2.11 Planar as Boolean

MBS Picture Plugin, Plugin Version: 12.2, Platforms: macOS, Windows, Targets: All.

Function: Whether image is planar.
Notes:

If SamplesPerPixel >1, indicates whether the samples follow one another on a pixel-by-pixel basis (R-G-B-R-G-B-R-G-B...) as is common with a one-pass scanner or all the pixels for each sample are grouped together (complete group of R, complete group of G, complete group of B) as is common with a three-pass scanner. If the pixel-by-pixel method (also known as "chunky") is used, the Source should set Planar = false. If the grouped method (also called "planar") is used, the Source should set Planar = true.
(Read and Write property)

183.2.12 RowBytes as Integer

MBS Picture Plugin, Plugin Version: 12.5, Platforms: macOS, Windows, Targets: All.

Function: The number of bytes in a row.
Notes:

This is not exactly the value as you may expect as Twain needs some rounding.
(Read and Write property)

183.2.13 SamplesPerPixel as Integer

MBS Picture Plugin, Plugin Version: 12.2, Platforms: macOS, Windows, Targets: All.

Function: The number of samples being returned.
Notes:

For R-G-B, this field would be set to 3. For C-M-Y-K, 4. For Grayscale or Black and White, 1.
(Read and Write property)

183.2.14 XResolution as Double

MBS Picture Plugin, Plugin Version: 12.2, Platforms: macOS, Windows, Targets: All.

Function: Horizontal resolution.
Notes:

In pixels per inch.
(Read and Write property)

183.2.15 YResolution as Double

MBS Picture Plugin, Plugin Version: 12.2, Platforms: macOS, Windows, Targets: All.

Function: Vertical resolution.
Notes:

In pixels per inch.
(Read and Write property)

183.3 class TwainImageLayoutMBS

183.3.1 class TwainImageLayoutMBS

MBS Picture Plugin, Plugin Version: 13.1, Platforms: macOS, Windows, Targets: All.

Function: The class for an image layout.
Notes: This is an abstract class. You can't create an instance, but you can get one from various plugin functions.

183.3.2 Blog Entries

- MBS Real Studio Plugins, version 13.1pr4

183.3.3 Blog Entries

- MBS Real Studio Plugins, version 13.1pr4

183.3.4 Methods

183.3.5 Constructor

MBS Picture Plugin, Plugin Version: 13.1, Platforms: macOS, Windows, Targets: All.

Function: The private constructor.

183.3.6 Properties

183.3.7 Bottom as Double

MBS Picture Plugin, Plugin Version: 13.1, Platforms: macOS, Windows, Targets: All.

Function: The bottom coordinate of the item.
Notes: (Read and Write property)

183.3.8 DocumentNumber as Integer

MBS Picture Plugin, Plugin Version: 13.1, Platforms: macOS, Windows, Targets: All.

Function: The document number.
Notes: (Read and Write property)

183.3.9 FrameNumber as Integer

MBS Picture Plugin, Plugin Version: 13.1, Platforms: macOS, Windows, Targets: All.

Function: The frame number.
Notes: (Read and Write property)

183.3.10 Height as Double

MBS Picture Plugin, Plugin Version: 13.1, Platforms: macOS, Windows, Targets: All.

Function: The height of the item.
Notes: (Read only property)

183.3.11 Left as Double

MBS Picture Plugin, Plugin Version: 13.1, Platforms: macOS, Windows, Targets: All.

Function: The left coordinate of the item.
Notes: (Read and Write property)

183.3.12 PageNumber as Integer

MBS Picture Plugin, Plugin Version: 13.1, Platforms: macOS, Windows, Targets: All.

Function: The page number.
Notes: (Read and Write property)

183.3.13 Right as Double

MBS Picture Plugin, Plugin Version: 13.1, Platforms: macOS, Windows, Targets: All.

Function: The right coordinate of the item.
Notes: (Read and Write property)

183.3.14 Top as Double

MBS Picture Plugin, Plugin Version: 13.1, Platforms: macOS, Windows, Targets: All.

Function: The top coordinate of the item.
Notes: (Read and Write property)

183.3.15 Width as Double

MBS Picture Plugin, Plugin Version: 13.1, Platforms: macOS, Windows, Targets: All.

Function: The width of the item.
Notes: (Read only property)

183.4 class TwainMBS

183.4.1 class TwainMBS

MBS Picture Plugin, Plugin Version: 12.3, Platforms: macOS, Windows, Targets: Desktop only.

Function: The plugin class for scanning with TWAIN compatible scanners.
Notes:

Use is like this:

- Declare subclass of TwainMBS so you can get events.
- Create new instance of your subclass and store object in some window/app/module property.
- For Windows call InstallEvent.
- To scan, call Acquire method.
- If driver runs synchronously, a modal window shows and you get back a picture object right away when scanning is done.
- If driver runs asynchronously, it shows a non modal window and you receive events.
- In TransferReady event you can call TransferImage method. In example a timer is triggered so this runs in the window.
- To cleanup, use DisableDS and CloseDS methods.
- We recommend only to have one instance of the TwainMBS object.

When Xojo or Xojo is used (32 bit), we can of course only see and use devices with 32 bit drivers.
Once Xojo will be ported to 64bit, we can only talk to 64bit drivers.

For 64-bit on Windows you can find 64-bit TwainDSM.dll here:
https://github.com/twain/twain-dsm

183.4.2 Blog Entries

- MBS Xojo / Real Studio Plugins, version 15.2pr8
- MBS Xojo / Real Studio Plugins, version 15.1pr9
- MBS Xojo / Real Studio Plugins, version 15.0pr10
- MBS Xojo / Real Studio Plugins, version 13.5pr8
- MBS Xojo / Real Studio Plugins, version 13.3pr1

- MonkeyBread Software Releases the MBS Real Studio plug-ins in version 13.1
- MBS Real Studio Plugins, version 13.0pr10
- MBS Real Studio Plugins, version 13.0pr7
- MBS Real Studio Plugins, version 12.5pr8
- MBS Real Studio Plugins, version 12.5pr7

183.4.3 Blog Entries

- MBS Xojo / Real Studio Plugins, version 15.2pr8
- MBS Xojo / Real Studio Plugins, version 15.1pr9
- MBS Xojo / Real Studio Plugins, version 15.0pr10
- MBS Xojo / Real Studio Plugins, version 13.5pr8
- MBS Xojo / Real Studio Plugins, version 13.3pr1
- MonkeyBread Software Releases the MBS Real Studio plug-ins in version 13.1
- MBS Real Studio Plugins, version 13.0pr10
- MBS Real Studio Plugins, version 13.0pr7
- MBS Real Studio Plugins, version 12.5pr8
- MBS Real Studio Plugins, version 12.5pr7

183.4.4 Methods

183.4.5 Acquire(modal as boolean = false, showUI as boolean = true) as picture

MBS Picture Plugin, Plugin Version: 12.3, Platforms: macOS, Windows, Targets: Desktop only.

Function: Acquires a new picture.
Notes:

Lasterror is set.
Plugin asks for asynchronously operation, so this function returns nil and success in lasterror.
If data source must be used with modal UI, this function returns with picture.

Modal can be true to ask for modal dialog. Seems to be only supported on Mac.

183.4.6 AllDevices as TwainIdentityMBS()

MBS Picture Plugin, Plugin Version: 12.3, Platforms: macOS, Windows, Targets: Desktop only.

Function: Returns array with all devices.
Example:

```
dim twain as TwainMBS // your twain object
dim devices() as TwainIdentityMBS = twain.AllDevices
dim found as Boolean
dim NameToFind as string = "MyScanner123"

for each device as TwainIdentityMBS in devices

if device.ProductName = NameToFind then
found = true

// lets use this one
twain.SelectDS(device)

if twain.Lasterror <>0 then
MsgBox "Failed to select "+device.ProductName
else
'MsgBox "OK"
exit
end if
end if
next

if not found then
MsgBox "No scanner found named: "+NameToFind
end if
```

183.4.7 AppIdentity as TwainIdentityMBS

MBS Picture Plugin, Plugin Version: 12.3, Platforms: macOS, Windows, Targets: Desktop only.

Function: Queries app identity.
Notes: That's the identity the plugin used to register with twain library.

183.4.8 CanBW as boolean

MBS Picture Plugin, Plugin Version: 12.3, Platforms: macOS, Windows, Targets: Desktop only.

Function: Whether device supports black and white pixel type.
Notes: Lasterror is set.

183.4.9 CanGray as boolean

MBS Picture Plugin, Plugin Version: 12.3, Platforms: macOS, Windows, Targets: Desktop only.

Function: Whether device supports gray pixel type.
Notes: Lasterror is set.

183.4.10 CanPalette as boolean

MBS Picture Plugin, Plugin Version: 12.3, Platforms: macOS, Windows, Targets: Desktop only.

Function: Whether current device supports palette pixel type.
Notes: Lasterror is set.

183.4.11 CanRGB as boolean

MBS Picture Plugin, Plugin Version: 12.3, Platforms: macOS, Windows, Targets: Desktop only.

Function: Whether current device supports RGB pixel type.
Notes: Lasterror is set.

183.4.12 CloseDS

MBS Picture Plugin, Plugin Version: 12.3, Platforms: macOS, Windows, Targets: Desktop only.

Function: Close data source.
Notes: Lasterror is set.

183.4.13 CloseDSM

MBS Picture Plugin, Plugin Version: 12.3, Platforms: macOS, Windows, Targets: Desktop only.

Function: Closes the data source manager.
Notes: Lasterror is set.

183.4.14 Constructor(Country as Integer, Language as Integer)

MBS Picture Plugin, Plugin Version: 12.3, Platforms: macOS, Windows, Targets: Desktop only.

Function: Initializes Twain engine with given localization.
Notes: Lasterror is set.

183.4.15 DisableDS

MBS Picture Plugin, Plugin Version: 12.3, Platforms: macOS, Windows, Targets: Desktop only.

Function: Diables data source.
Notes: Lasterror is set.

183.4.16 DontUnload

MBS Picture Plugin, Plugin Version: 12.5, Platforms: macOS, Windows, Targets: Desktop only.

Function: Informs the plugin to not unload the twain library.
Notes: This avoids a crash for some people.

183.4.17 DSIdentity as TwainIdentityMBS

MBS Picture Plugin, Plugin Version: 12.3, Platforms: macOS, Windows, Targets: Desktop only.

Function: Queries the details on the data source.
Notes: Lasterror is set.

183.4.18 GetEnumerationCapability(ID as Integer, byref ItemType as Integer, byref Count as Integer, byref CurrentIndex as Integer, byref DefaultIndex as Integer) as Integer()

MBS Picture Plugin, Plugin Version: 15.0, Platforms: macOS, Windows, Targets: Desktop only.

Function: Queries an enum capability.
Example:

```
dim t as TwainMBS // your twain object

// check supported sizes

const ICAP_SUPPORTEDSIZES = &h1122
```

```
dim type5 as Integer
dim EnumCount as Integer = 0
dim EnumItemType as Integer = 0
dim EnumCurrentIndex as Integer = 0
dim EnumDefaultIndex as Integer = 0
dim EnumValues() as Integer = t.GetEnumerationCapability(ICAP_SUPPORTEDSIZES, EnumItemType,
EnumCount, EnumCurrentIndex, EnumDefaultIndex)
dim e5 as Integer = t.Lasterror
dim c5 as Integer = t.ConditionCode
```

Notes:

Please review Twain Documentation for details.
Please open data source before via OpenDS method.
This should work fine for all integer enum types like boolean, 8, 16 or 32 bit integers.
Sets lasterror and condition code.
(if lasterror is 1 and condition code is 13, the capability is not supported)

183.4.19 GetIntegerCapability(ID as Integer, byref Type as Integer) as Integer

MBS Picture Plugin, Plugin Version: 15.0, Platforms: macOS, Windows, Targets: Desktop only.

Function: Queries an integer capability.
Example:

```
dim t as TwainMBS // your twain object

t.OpenDS

if t.Lasterror <>0 then
MsgBox "Failed to open device: "+str(t.Lasterror)
Return
end if

const CAP_FEEDERENABLED = & h1002
const CAP_FEEDERLOADED = & h1003
const TWRC_FAILURE = 1
const TWCC_CAPUNSUPPORTED = 13

// query before
dim type1 as Integer
dim n1 as Integer = t.GetIntegerCapability(CAP_FEEDERENABLED, type1)
dim e1 as Integer = t.Lasterror
dim c1 as Integer = t.ConditionCode
```

```
// set on
t.SetBoolCapability CAP_FEEDERENABLED, true
dim e2 as Integer = t.Lasterror
dim c2 as Integer = t.ConditionCode

// query after
dim type3 as Integer
dim n3 as Integer = t.GetIntegerCapability(CAP_FEEDERENABLED, type3)
dim e3 as Integer = t.Lasterror
dim c3 as Integer = t.ConditionCode

// now query loaded?
dim type4 as Integer
dim n4 as Integer = t.GetIntegerCapability(CAP_FEEDERLOADED, type4)
dim e4 as Integer = t.Lasterror
dim c4 as Integer = t.ConditionCode

if e4 = TWRC_FAILURE AND c4 = TWCC_CAPUNSUPPORTED then
// not supported!
Break
end if
```

Notes:

Please review Twain Documentation for details.
Please open data source before via OpenDS method.
This should work fine for all integer types like boolean, 8, 16 or 32 bit integers.
Sets lasterror and condition code.
(if lasterror is 1 and condition code is 13, the capability is not supported)

183.4.20 ImageInfo as TwainImageInfoMBS

MBS Picture Plugin, Plugin Version: 12.3, Platforms: macOS, Windows, Targets: Desktop only.

Function: Queries information about current image.
Notes: Lasterror is set.

183.4.21 IsDSEnabled as boolean

MBS Picture Plugin, Plugin Version: 12.3, Platforms: macOS, Windows, Targets: Desktop only.

Function: Whether data source is enabled.

183.4.22 OpenDS

MBS Picture Plugin, Plugin Version: 12.3, Platforms: macOS, Windows, Targets: Desktop only.

Function: Opens the data source.

183.4.23 OpenDSM

MBS Picture Plugin, Plugin Version: 12.3, Platforms: macOS, Windows, Targets: Desktop only.

Function: Opens Data source Manager.
Notes: Lasterror is set.

183.4.24 ProcessEvents

MBS Picture Plugin, Plugin Version: 12.5, Platform: Windows, Targets: Desktop only.

Function: Process events in plugin.
Notes:

Only for Windows needed for some Twain drivers. You call it after you run Acquire to let the plugin wait for the events to start the transfer.
When transfer is ready or dialog is cancelled, this method ends.
On Mac OS X or Linux this method does nothing so it's no problem calling it.

183.4.25 SelectDS

MBS Picture Plugin, Plugin Version: 12.3, Platforms: macOS, Windows, Targets: Desktop only.

Function: Queries dialog to ask the user to select a data source.
Notes: Lasterror is set.
See also:

- 183.4.26 SelectDS(device as TwainIdentityMBS) 24890

183.4.26 SelectDS(device as TwainIdentityMBS)

MBS Picture Plugin, Plugin Version: 12.3, Platforms: macOS, Windows, Targets: Desktop only.

Function: Selects the given device without dialog.
Example:

```
dim twain as TwainMBS // your twain object
dim devices() as TwainIdentityMBS = twain.AllDevices
```

```
dim found as Boolean
dim NameToFind as string = "MyScanner123"

for each device as TwainIdentityMBS in devices

if device.ProductName = NameToFind then
found = true

// lets use this one
twain.SelectDS(device)

if twain.Lasterror <>0 then
MsgBox "Failed to select "+device.ProductName
else
'MsgBox "OK"
exit
end if
end if
next

if not found then
MsgBox "No scanner found named: "+NameToFind
end if
```

Notes: Lasterror is set.
See also:

- 183.4.25 SelectDS 24890

183.4.27 SetBoolCapability(ID as Integer, Value as Boolean)

MBS Picture Plugin, Plugin Version: 15.0, Platforms: macOS, Windows, Targets: Desktop only.

Function: Sets a capability with boolean.
Example:

```
dim t as TwainMBS // your twain object

t.OpenDS

if t.Lasterror <>0 then
MsgBox "Failed to open device: "+str(t.Lasterror)
Return
end if

const CAP_FEEDERENABLED = &h1002
```

```
const CAP_FEEDERLOADED = & h1003
const TWRC_FAILURE = 1
const TWCC_CAPUNSUPPORTED = 13

// query before
dim type1 as Integer
dim n1 as Integer = t.GetIntegerCapability(CAP_FEEDERENABLED, type1)
dim e1 as Integer = t.Lasterror
dim c1 as Integer = t.ConditionCode

// set on
t.SetBoolCapability CAP_FEEDERENABLED, true
dim e2 as Integer = t.Lasterror
dim c2 as Integer = t.ConditionCode

// query after
dim type3 as Integer
dim n3 as Integer = t.GetIntegerCapability(CAP_FEEDERENABLED, type3)
dim e3 as Integer = t.Lasterror
dim c3 as Integer = t.ConditionCode

// now query loaded?
dim type4 as Integer
dim n4 as Integer = t.GetIntegerCapability(CAP_FEEDERLOADED, type4)
dim e4 as Integer = t.Lasterror
dim c4 as Integer = t.ConditionCode

if e4 = TWRC_FAILURE AND c4 = TWCC_CAPUNSUPPORTED then
// not supported!
Break
end if
```

Notes:

Please review Twain Documentation for details.
Please open data source before via OpenDS method.
You may see problems if you use this method on a capability which is not a boolean.
Sets lasterror and condition code.
(if lasterror is 1 and condition code is 13, the capability is not supported)

183.4.28 SetFloatCapability(ID as Integer, Value as Double)

MBS Picture Plugin, Plugin Version: 15.0, Platforms: macOS, Windows, Targets: Desktop only.

Function: Sets a capability with floating point value.

Notes:

Please review Twain Documentation for details.
Please open data source before via OpenDS method.
You may see problems if you use this method on a capability which is not a floating point value (FIX32).
Sets lasterror and condition code.
(if lasterror is 1 and condition code is 13, the capability is not supported)

183.4.29 SetInt32Capability(ID as Integer, Value as Int32)

MBS Picture Plugin, Plugin Version: 15.0, Platforms: macOS, Windows, Targets: Desktop only.

Function: Sets a capability with 32 bit integer.
Notes:

Please review Twain Documentation for details.
Please open data source before via OpenDS method.
You may see problems if you use this method on a capability which is not a 32 bit integer.
Sets lasterror and condition code.
(if lasterror is 1 and condition code is 13, the capability is not supported)

183.4.30 SetUInt16Capability(ID as Integer, Value as UInt16)

MBS Picture Plugin, Plugin Version: 15.0, Platforms: macOS, Windows, Targets: Desktop only.

Function: Sets a capability with 16 bit integer.
Notes:

Please review Twain Documentation for details.
Please open data source before via OpenDS method.
You may see problems if you use this method on a capability which is not a 16 bit integer.
Sets lasterror and condition code.
(if lasterror is 1 and condition code is 13, the capability is not supported)

183.4.31 SupportsMemoryTransfer as boolean

MBS Picture Plugin, Plugin Version: 12.3, Platforms: macOS, Windows, Targets: Desktop only.

Function: Whether the twain data source supports memory transfers.
Notes: As our plugin uses only memory transfers, the source must support this in order to work with our plugin.

183.4.32 TransferImage as picture

MBS Picture Plugin, Plugin Version: 12.3, Platforms: macOS, Windows, Targets: Desktop only.

Function: Transfers an image.
Notes:

Lasterror is set.
Image data is converted to a normal RGB picture.
Can return nil on any error.
The events TransferStarted, TransferEnded and TransferProgress are called when a transfer is running.

183.4.33 Properties

183.4.34 AutoFeed as Integer

MBS Picture Plugin, Plugin Version: 13.0, Platforms: macOS, Windows, Targets: Desktop only.

Function: Whether plugin should auto feed (if feeder is enabled).
Notes:

Value is -1 if you didn't set it before.
This value is stored and next time you call Acquire the plugin will ask the scanner to enable/disable auto feed. If the scanner does not support auto feeding, the scanner will ignore this setting.
(Read and Write property)

183.4.35 AutomaticBorderDetection as Integer

MBS Picture Plugin, Plugin Version: 13.5, Platforms: macOS, Windows, Targets: Desktop only.

Function: Whether plugin should enable automatic border detection.
Notes:

Value is -1 if you didn't set it before.
This value is stored and next time you call Acquire the plugin will ask the scanner to enable/disable auto border detection. If the scanner does not support this feature, the scanner will ignore this setting.
0 = off, 1 = on, -1 = default/undefined.
(Read and Write property)

183.4.36 AutomaticBrightness as Integer

MBS Picture Plugin, Plugin Version: 13.5, Platforms: macOS, Windows, Targets: Desktop only.

Function: Enables or disables the Source's Auto-brightness function (if any).
Notes:

The plugin will apply this setting on the next scan.
Value is 0 to disable, 1 to enable or -1 if undefined/default.
(Read and Write property)

183.4.37 AutomaticRotate as Integer

MBS Picture Plugin, Plugin Version: 13.5, Platforms: macOS, Windows, Targets: Desktop only.

Function: Whether to enable automatic rotation when next scan starts.
Notes:

Value is -1 if you didn't set it before.
This value is stored and next time you call Acquire the plugin will ask the scanner to enable/disable automatic rotation. If the scanner does not support this feature, the scanner will ignore this setting.
(Read and Write property)

183.4.38 Brightness as Double

MBS Picture Plugin, Plugin Version: 13.5, Platforms: macOS, Windows, Targets: Desktop only.

Function: The brightness setting to use.
Notes:

The plugin will apply this setting on the next scan.
Source should normalize the values into the range. Make sure that a '0' value is available as the Current Value when the Source starts up. If the Source's ± range is asymmetric about the '0' value, set range maxima to ±1000 and scale homogeneously from the '0' value in each direction. This will yield a positive range whose step size differs from the negative range's step size.
Plugin uses value -10000 for undefined/default.
(Read and Write property)

183.4.39 ConditionCode as Integer

MBS Picture Plugin, Plugin Version: 14.2, Platforms: macOS, Windows, Targets: Desktop only.

Function: The condition code.
Notes:

If error code in Lasterror is 1, this Condition value is set.
(-1 if unknown)

Possible codes:

TWCC_SUCCESS	0	Success
TWCC_BUMMER	1	Failure due to unknown causes
TWCC_LOWMEMORY	2	Not enough memory to perform operation
TWCC_NODS	3	No Data Source
TWCC_MAXCONNECTIONS	4	DS is connected to max possible applications
TWCC_OPERATIONERROR	5	DS or DSM reported error, application shouldn't
TWCC_BADCAP	6	Unknown capability
TWCC_BADPROTOCOL	9	Unrecognized MSG DG DAT combination
TWCC_BADVALUE	10	Data parameter out of range
TWCC_SEQERROR	11	DG DAT MSG out of expected sequence
TWCC_BADDEST	12	Unknown destination Application/Source in DSM_Entry
TWCC_CAPUNSUPPORTED	13	Capability not supported by source
TWCC_CAPBADOPERATION	14	Operation not supported by capability
TWCC_CAPSEQERROR	15	Capability has dependancy on other capability
TWCC_DENIED	16	File System operation is denied (file is protected)
TWCC_FILEEXISTS	17	Operation failed because file already exists.
TWCC_FILENOTFOUND	18	File not found
TWCC_NOTEMPTY	19	Operation failed because directory is not empty
TWCC_PAPERJAM	20	The feeder is jammed
TWCC_PAPERDOUBLEFEED	21	The feeder detected multiple pages
TWCC_FILEWRITEERROR	22	Error writing the file (meant for things like disk full conditions)
TWCC_CHECKDEVICEONLINE	23	The device went offline prior to or during this operation

(Read and Write property)

183.4.40 Contrast as Double

MBS Picture Plugin, Plugin Version: 13.5, Platforms: macOS, Windows, Targets: Desktop only.

Function: The contrast setting to use.
Notes:

The plugin will apply this setting on the next scan.
Scale the values available internally into a homogeneous range between -1000 and 1000. Make sure that a '0' value is available as the Current value when the Source starts up. If the Source's ± range is asymmetric about the '0' value, set range maxima to ±1000 and scale homogeneously from the '0' value in each direction. This will yield a positive range whose step size differs from the negative range's step size.
(Read and Write property)

183.4.41 DiscardBlankPages as Integer

MBS Picture Plugin, Plugin Version: 13.5, Platforms: macOS, Windows, Targets: Desktop only.

Function: Whether to have the scanner ask to discard blank pages.
Notes:

Value is -1 if you didn't set it before.
This value is stored and next time you call Acquire the plugin will ask the scanner to enable/disable blank pages discarding. If the scanner does not support this feature, the scanner will ignore this setting.
(Read and Write property)

183.4.42 Duplex as Integer

MBS Picture Plugin, Plugin Version: 13.3, Platforms: macOS, Windows, Targets: Desktop only.

Function: Whether to enable duplex when next scan starts.
Notes:

This value is stored and next time you call Acquire the plugin will ask the scanner to enable/disable duplex.
If the scanner does not support duplex, the scanner will ignore this setting.
Value is -1 if not set, 0 to disable and 1 to enable.
(Read and Write property)

183.4.43 FeederEnabled as Integer

MBS Picture Plugin, Plugin Version: 13.0, Platforms: macOS, Windows, Targets: Desktop only.

Function: Whether to enable feeder when next scan starts.
Notes:

This value is stored and next time you call Acquire the plugin will ask the scanner to enable/disable feeder.
If the scanner does not support the feeder, the scanner will ignore this setting.
Value is -1 if not set, 0 to disable and 1 to enable.
(Read and Write property)

183.4.44 Gamma as Double

MBS Picture Plugin, Plugin Version: 13.5, Platforms: macOS, Windows, Targets: Desktop only.

Function: Gamma correction value for the image data.
Notes:

The plugin will apply this setting on the next scan.
Default value 2.2. The setting is -10000 if not set.
(Read and Write property)

183.4.45 Highlight as Double

MBS Picture Plugin, Plugin Version: 13.5, Platforms: macOS, Windows, Targets: Desktop only.

Function: Specifies which value in an image should be interpreted as the lightest highlight.
Notes:

The plugin will apply this setting on the next scan.
All values lighter than this value will be clipped to this value. Whether lighter values are smaller or larger can be determined by examining the Current value of PixelFlavor.
If more or less than 8 bits are used to describe the image, the actual data values should be normalized to fit within the 0-255 range. The normalization need not result in a homogeneous distribution if the original distribution was not homogeneous.
Value can be between 0 and 255.

Value can be between 0 and 255.
Plugin uses value -10000 for undefined/default.
(Read and Write property)

183.4.46 Lasterror as Integer

MBS Picture Plugin, Plugin Version: 12.3, Platforms: macOS, Windows, Targets: Desktop only.

Function: The last error code.
Notes: (Read and Write property)

183.4.47 Orientation as Integer

MBS Picture Plugin, Plugin Version: 13.0, Platforms: macOS, Windows, Targets: Desktop only.

Function: The orientation for the scanner.
Notes:

This value is stored and next time you call Acquire the plugin will ask the scanner to enable/disable feeder.
If the scanner does not support the feeder, the scanner will ignore this setting.

Value can be:

(Read and Write property)

0	0 degree
1	90 degree
2	180 degree
3	270 degree
0	Portrait
3	Landscape

183.4.48 Parent as Window

MBS Picture Plugin, Plugin Version: 12.3, Platforms: macOS, Windows, Targets: Desktop only.

Function: The parent window.
Notes: (Read and Write property)

183.4.49 PendingTransferCount as Integer

MBS Picture Plugin, Plugin Version: 13.3, Platforms: macOS, Windows, Targets: Desktop only.

Function: How many pages are pending.
Notes:

So when you transfer you can make a loop and run until PendingTransferCount is zero.
PendingTransferCount may be -1 or 65535 for unknown number of pages.
(Read and Write property)

183.4.50 PixelType as Integer

MBS Picture Plugin, Plugin Version: 13.5, Platforms: macOS, Windows, Targets: Desktop only.

Function: The pixel type requested.
Notes:

Value can be 0 for BW, 1 for Gray, 2 for RGB, 3 for Palette.
The plugin can request als CMY (4), CMYK (5), YUV (6), YUVK (7) and CIEXYZ (8), but can't currently decode those.

Value is -1 if you didn't set it before.
This value is stored and next time you call Acquire the plugin will ask the scanner to use the given pixel type. If the scanner does not support this feature, the scanner will ignore this setting.
(Read and Write property)

183.4.51 ProvideSliceData as Boolean

MBS Picture Plugin, Plugin Version: 12.5, Platforms: macOS, Windows, Targets: Desktop only.

Function: Whether to pass Memoryblock with data with Progress event for new rows arrived.
Notes: (Read and Write property)

183.4.52 ProvideSlicePicture as Boolean

MBS Picture Plugin, Plugin Version: 12.5, Platforms: macOS, Windows, Targets: Desktop only.

Function: Whether to pass picture with Progress event for new rows arrived.
Notes: (Read and Write property)

183.4.53 ResX as Double

MBS Picture Plugin, Plugin Version: 13.0, Platforms: macOS, Windows, Targets: Desktop only.

Function: The horizontal resolution for scanning.
Notes:

This value is stored and next time you call Acquire the plugin will ask the scanner to use this resolution. If the scanner does not support the resolution, the scanner will use the last valid setting.
Use -1 to use the default setting.
(Read and Write property)

183.4.54 ResY as Double

MBS Picture Plugin, Plugin Version: 13.0, Platforms: macOS, Windows, Targets: Desktop only.

Function: The vertical resolution for scanning.
Notes:

This value is stored and next time you call Acquire the plugin will ask the scanner to use this resolution. If the scanner does not support the resolution, the scanner will use the last valid setting.
Use -1 to use the default setting.
(Read and Write property)

183.4.55 Shadow as Double

MBS Picture Plugin, Plugin Version: 13.5, Platforms: macOS, Windows, Targets: Desktop only.

Function: Specifies which value in an image should be interpreted as the darkest shadow.
Notes:

The plugin will apply this setting on the next scan.
All values darker than this value will be clipped to this value.

Whether darker values are smaller or larger can be determined by examining the Current value of PixelFlavor.
Source

If more or less than 8 bits are used to describe the image, the actual data values should be normalized to fit within the 0-255 range. The normalization need not result in a homogeneous distribution if the original distribution was not homogeneous.
(Read and Write property)

183.4.56 DefaultDevice as TwainIdentityMBS

MBS Picture Plugin, Plugin Version: 12.3, Platforms: macOS, Windows, Targets: Desktop only.

Function: The default device.
Notes: (Read and Write computed property)

183.4.57 Imagelayout as TwainImageLayoutMBS

MBS Picture Plugin, Plugin Version: 15.0, Platforms: macOS, Windows, Targets: Desktop only.

Function: Get/Set the image layout.
Notes:

Lasterror is set. DataSource must be open.
(Read and Write computed property)

183.4.58 Events

183.4.59 CloseRequest

MBS Picture Plugin, Plugin Version: 12.3, Platforms: macOS, Windows, Targets: .

Function: Closes a request.
Notes: Lasterror is set.

183.4.60 TransferEnded(pic as picture, ImageInfo as TwainImageInfoMBS, sliced as boolean, layout as TwainImageLayoutMBS)

MBS Picture Plugin, Plugin Version: 12.3, Platforms: macOS, Windows, Targets: .

Function: The transfer finished.
Notes:

Pic: The final picture. Nil if sliced is true.
ImageInfo: Details about the image format.
Sliced: Whether the image was transferred in slices.

183.4.61 TransferProgress(percent as Double, dataRead as Int64, DataSize as Int64, ImageInfo as TwainImageInfoMBS, NewDataSize as Integer, NewData as Memoryblock, NewPicture as Picture, layout as TwainImageLayoutMBS, Columns as Integer, Rows as Integer, XOffset as Integer, YOffset as Integer)

MBS Picture Plugin, Plugin Version: 12.3, Platforms: macOS, Windows, Targets: .

Function: The progress event.
Notes:

Percent: The percent value (0 to 100) of the progress.
dataRead: Number of bytes read.
DataSize: Total size of image in bytes.
ImageInfo: Details about the image format.
NewDataSize: The number of bytes received.
NewData: The memoryblock for the new data. Use NewDataSize to copy right amount of data as this memoryblock has no size value set.
NewPicture: The picture for the new data.
Layout: The image layout.
Columns: Number of columns got in this slice.
Rows: Number of rows got in this slice.
XOffset: Column start for this slice.
YOffset: Row start for this slice.

NewData is only valid if you set ProvideSliceData to true.
NewPicture is only valid if you set ProvideSlicePicture to true.

183.4.62 TransferReady

MBS Picture Plugin, Plugin Version: 12.3, Platforms: macOS, Windows, Targets: .

Function: Called to tell you that a transfer is waiting.
Notes:

The user pressed button to start scan.
Please call TransferImage method when you are ready.

183.4.63 TransferStarted(DataSize as Int64, ImageInfo as TwainImageInfoMBS, layout as TwainImageLayoutMBS) as boolean

MBS Picture Plugin, Plugin Version: 12.3, Platforms: macOS, Windows, Targets: .

Function: A transfer started.
Notes:

DataSize total numnber of bytes expected.
ImageInfo: details on the image we receive.

You can return true to have the plugin not created one big picture.
A 42 inch scanner normally creates huge images, so you only can process them in slices.

183.4.64 Constants

183.4.65 TWCY_AFGHANISTAN = 1001

MBS Picture Plugin, Plugin Version: 12.2.

Function: One of the country codes.

183.4.66 TWCY_ALBANIA = 355

MBS Picture Plugin, Plugin Version: 12.2.

Function: One of the country codes.

183.4.67 TWCY_ALGERIA = 213

MBS Picture Plugin, Plugin Version: 12.2.

Function: One of the country codes.

183.4.68 TWCY_AMERICANSAMOA = 684

MBS Picture Plugin, Plugin Version: 12.2.

Function: One of the country codes.

183.4.69 TWCY_ANDORRA = 033

MBS Picture Plugin, Plugin Version: 12.2.

Function: One of the country codes.

183.4.70 TWCY_ANGOLA = 1002

MBS Picture Plugin, Plugin Version: 12.2.

Function: One of the country codes.

183.4.71 TWCY_ANGUILLA = 8090

MBS Picture Plugin, Plugin Version: 12.2.

Function: One of the country codes.

183.4.72 TWCY_ANTIGUA = 8091

MBS Picture Plugin, Plugin Version: 12.2.

Function: One of the country codes.

183.4.73 TWCY_ARGENTINA = 54

MBS Picture Plugin, Plugin Version: 12.2.

Function: One of the country codes.

183.4.74 TWCY_ARMENIA = 374

MBS Picture Plugin, Plugin Version: 12.2.

Function: One of the country codes.

183.4.75 TWCY_ARUBA = 297

MBS Picture Plugin, Plugin Version: 12.2.

Function: One of the country codes.

183.4.76 TWCY_ASCENSIONI = 247

MBS Picture Plugin, Plugin Version: 12.2.

Function: One of the country codes.

183.4.77 TWCY_AUSTRALIA = 61

MBS Picture Plugin, Plugin Version: 12.2.

Function: One of the country codes.

183.4.78 TWCY_AUSTRIA = 43

MBS Picture Plugin, Plugin Version: 12.2.

Function: One of the country codes.

183.4.79 TWCY_AZERBAIJAN = 994

MBS Picture Plugin, Plugin Version: 12.2.

Function: One of the country codes.

183.4.80 TWCY_BAHAMAS = 8092

MBS Picture Plugin, Plugin Version: 12.2.

Function: One of the country codes.

183.4.81 TWCY_BAHRAIN = 973

MBS Picture Plugin, Plugin Version: 12.2.

Function: One of the country codes.

183.4.82 TWCY_BANGLADESH = 880

MBS Picture Plugin, Plugin Version: 12.2.

Function: One of the country codes.

183.4.83 TWCY_BARBADOS = 8093

MBS Picture Plugin, Plugin Version: 12.2.

Function: One of the country codes.

183.4.84 TWCY_BELARUS = 375

MBS Picture Plugin, Plugin Version: 12.2.

Function: One of the country codes.

183.4.85 TWCY_BELGIUM = 32

MBS Picture Plugin, Plugin Version: 12.2.

Function: One of the country codes.

183.4.86 TWCY_BELIZE = 501

MBS Picture Plugin, Plugin Version: 12.2.

Function: One of the country codes.

183.4.87 TWCY_BENIN = 229

MBS Picture Plugin, Plugin Version: 12.2.

Function: One of the country codes.

183.4.88 TWCY_BERMUDA = 8094

MBS Picture Plugin, Plugin Version: 12.2.

Function: One of the country codes.

183.4.89 TWCY_BHUTAN = 1003

MBS Picture Plugin, Plugin Version: 12.2.

Function: One of the country codes.

183.4.90 TWCY_BOLIVIA = 591

MBS Picture Plugin, Plugin Version: 12.2.

Function: One of the country codes.

183.4.91 TWCY_BOSNIAHERZGO = 387

MBS Picture Plugin, Plugin Version: 12.2.

Function: One of the country codes.

183.4.92 TWCY_BOTSWANA = 267

MBS Picture Plugin, Plugin Version: 12.2.

Function: One of the country codes.

183.4.93 TWCY_BRAZIL = 55

MBS Picture Plugin, Plugin Version: 12.2.

Function: One of the country codes.

183.4.94 TWCY_BRITAIN = 6

MBS Picture Plugin, Plugin Version: 12.2.

Function: One of the country codes.

183.4.95 TWCY_BRITVIRGINIS = 8095

MBS Picture Plugin, Plugin Version: 12.2.

Function: One of the country codes.

183.4.96 TWCY_BRUNEI = 673

MBS Picture Plugin, Plugin Version: 12.2.

Function: One of the country codes.

183.4.97 TWCY_BULGARIA = 359

MBS Picture Plugin, Plugin Version: 12.2.

Function: One of the country codes.

183.4.98 TWCY_BURKINAFASO = 1004

MBS Picture Plugin, Plugin Version: 12.2.

Function: One of the country codes.

183.4.99 TWCY_BURMA = 1005

MBS Picture Plugin, Plugin Version: 12.2.

Function: One of the country codes.

183.4.100 TWCY_BURUNDI = 1006

MBS Picture Plugin, Plugin Version: 12.2.

Function: One of the country codes.

183.4.101 TWCY_CAMAROON = 237

MBS Picture Plugin, Plugin Version: 12.2.

Function: One of the country codes.

183.4.102 TWCY_CAMBODIA = 855

MBS Picture Plugin, Plugin Version: 12.2.

Function: One of the country codes.

183.4.103 TWCY_CANADA = 2

MBS Picture Plugin, Plugin Version: 12.2.

Function: One of the country codes.

183.4.104 TWCY_CAPEVERDEIS = 238

MBS Picture Plugin, Plugin Version: 12.2.

Function: One of the country codes.

183.4.105 TWCY_CAYMANIS = 8096

MBS Picture Plugin, Plugin Version: 12.2.

Function: One of the country codes.

183.4.106 TWCY_CENTRALAFREP = 1007

MBS Picture Plugin, Plugin Version: 12.2.

Function: One of the country codes.

183.4.107 TWCY_CHAD = 1008

MBS Picture Plugin, Plugin Version: 12.2.

Function: One of the country codes.

183.4.108 TWCY_CHILE = 56

MBS Picture Plugin, Plugin Version: 12.2.

Function: One of the country codes.

183.4.109 TWCY_CHINA = 86

MBS Picture Plugin, Plugin Version: 12.2.

Function: One of the country codes.

183.4.110 TWCY_CHRISTMASIS = 1009

MBS Picture Plugin, Plugin Version: 12.2.

Function: One of the country codes.

183.4.111 TWCY_COCOSIS = 1009

MBS Picture Plugin, Plugin Version: 12.2.

Function: One of the country codes.

183.4.112 TWCY_COLOMBIA = 57

MBS Picture Plugin, Plugin Version: 12.2.

Function: One of the country codes.

183.4.113 TWCY_COMOROS = 1010

MBS Picture Plugin, Plugin Version: 12.2.

Function: One of the country codes.

183.4.114 TWCY_CONGO = 1011

MBS Picture Plugin, Plugin Version: 12.2.

Function: One of the country codes.

183.4.115 TWCY_COOKIS = 1012

MBS Picture Plugin, Plugin Version: 12.2.

Function: One of the country codes.

183.4.116 TWCY_COSTARICA = 506

MBS Picture Plugin, Plugin Version: 12.2.

Function: One of the country codes.

183.4.117 TWCY_CROATIA = 385

MBS Picture Plugin, Plugin Version: 12.2.

Function: One of the country codes.

183.4.118 TWCY_CUBA = 005

MBS Picture Plugin, Plugin Version: 12.2.

Function: One of the country codes.

183.4.119 TWCY_CYPRUS = 357

MBS Picture Plugin, Plugin Version: 12.2.

Function: One of the country codes.

183.4.120 TWCY_CZECHOSLOVAKIA = 42

MBS Picture Plugin, Plugin Version: 12.2.

Function: One of the country codes.

183.4.121 TWCY_CZECHREPUBLIC = 420

MBS Picture Plugin, Plugin Version: 12.2.

Function: One of the country codes.

183.4.122 TWCY_DENMARK = 45

MBS Picture Plugin, Plugin Version: 12.2.

Function: One of the country codes.

183.4.123 TWCY_DIEGOGARCIA = 246

MBS Picture Plugin, Plugin Version: 12.2.

Function: One of the country codes.

183.4.124 TWCY_DJIBOUTI = 1013

MBS Picture Plugin, Plugin Version: 12.2.

Function: One of the country codes.

183.4.125 TWCY_DOMINCANREP = 8098

MBS Picture Plugin, Plugin Version: 12.2.

Function: One of the country codes.

183.4.126 TWCY_DOMINICA = 8097

MBS Picture Plugin, Plugin Version: 12.2.

Function: One of the country codes.

183.4.127 TWCY_EASTERIS = 1014

MBS Picture Plugin, Plugin Version: 12.2.

Function: One of the country codes.

183.4.128 TWCY_ECUADOR = 593

MBS Picture Plugin, Plugin Version: 12.2.

Function: One of the country codes.

183.4.129 TWCY_EGYPT = 20

MBS Picture Plugin, Plugin Version: 12.2.

Function: One of the country codes.

183.4.130 TWCY_ELSALVADOR = 503

MBS Picture Plugin, Plugin Version: 12.2.

Function: One of the country codes.

183.4.131 TWCY_EQGUINEA = 1015

MBS Picture Plugin, Plugin Version: 12.2.

Function: One of the country codes.

183.4.132 TWCY_ERITREA = 291

MBS Picture Plugin, Plugin Version: 12.2.

Function: One of the country codes.

183.4.133 TWCY_ESTONIA = 372

MBS Picture Plugin, Plugin Version: 12.2.

Function: One of the country codes.

183.4.134 TWCY_ETHIOPIA = 251

MBS Picture Plugin, Plugin Version: 12.2.

Function: One of the country codes.

183.4.135 TWCY_FAEROEIS = 298

MBS Picture Plugin, Plugin Version: 12.2.

Function: One of the country codes.

183.4.136 TWCY_FALKLANDIS = 1016

MBS Picture Plugin, Plugin Version: 12.2.

Function: One of the country codes.

183.4.137 TWCY_FIJIISLANDS = 679

MBS Picture Plugin, Plugin Version: 12.2.

Function: One of the country codes.

183.4.138 TWCY_FINLAND = 358

MBS Picture Plugin, Plugin Version: 12.2.

Function: One of the country codes.

183.4.139 TWCY_FRANCE = 33

MBS Picture Plugin, Plugin Version: 12.2.

Function: One of the country codes.

183.4.140 TWCY_FRANTILLES = 596

MBS Picture Plugin, Plugin Version: 12.2.

Function: One of the country codes.

183.4.141 TWCY_FRGUIANA = 594

MBS Picture Plugin, Plugin Version: 12.2.

Function: One of the country codes.

183.4.142 TWCY_FRPOLYNEISA = 689

MBS Picture Plugin, Plugin Version: 12.2.

Function: One of the country codes.

183.4.143 TWCY_FUTANAIS = 1043

MBS Picture Plugin, Plugin Version: 12.2.

Function: One of the country codes.

183.4.144 TWCY_GABON = 241

MBS Picture Plugin, Plugin Version: 12.2.

Function: One of the country codes.

183.4.145 TWCY_GAMBIA = 220

MBS Picture Plugin, Plugin Version: 12.2.

Function: One of the country codes.

183.4.146 TWCY_GEORGIA = 995

MBS Picture Plugin, Plugin Version: 12.2.

Function: One of the country codes.

183.4.147 TWCY_GERMANY = 49

MBS Picture Plugin, Plugin Version: 12.2.

Function: One of the country codes.

183.4.148 TWCY_GHANA = 233

MBS Picture Plugin, Plugin Version: 12.2.

Function: One of the country codes.

183.4.149 TWCY_GIBRALTER = 350

MBS Picture Plugin, Plugin Version: 12.2.

Function: One of the country codes.

183.4.150 TWCY_GREECE = 30

MBS Picture Plugin, Plugin Version: 12.2.

Function: One of the country codes.

183.4.151 TWCY_GREENLAND = 299

MBS Picture Plugin, Plugin Version: 12.2.

Function: One of the country codes.

183.4.152 TWCY_GRENADA = 8099

MBS Picture Plugin, Plugin Version: 12.2.

Function: One of the country codes.

183.4.153 TWCY_GRENEDINES = 8015

MBS Picture Plugin, Plugin Version: 12.2.

Function: One of the country codes.

183.4.154 TWCY_GUADELOUPE = 590

MBS Picture Plugin, Plugin Version: 12.2.

Function: One of the country codes.

183.4.155 TWCY_GUAM = 671

MBS Picture Plugin, Plugin Version: 12.2.

Function: One of the country codes.

183.4.156 TWCY_GUANTANAMOBAY = 5399

MBS Picture Plugin, Plugin Version: 12.2.

Function: One of the country codes.

183.4.157 TWCY_GUATEMALA = 502

MBS Picture Plugin, Plugin Version: 12.2.

Function: One of the country codes.

183.4.158 TWCY_GUINEA = 224

MBS Picture Plugin, Plugin Version: 12.2.

Function: One of the country codes.

183.4.159 TWCY_GUINEABISSAU = 1017

MBS Picture Plugin, Plugin Version: 12.2.

Function: One of the country codes.

183.4.160 TWCY_GUYANA = 592

MBS Picture Plugin, Plugin Version: 12.2.

Function: One of the country codes.

183.4.161 TWCY_HAITI = 509

MBS Picture Plugin, Plugin Version: 12.2.

Function: One of the country codes.

183.4.162 TWCY_HONDURAS = 504

MBS Picture Plugin, Plugin Version: 12.2.

Function: One of the country codes.

183.4.163 TWCY_HONGKONG = 852

MBS Picture Plugin, Plugin Version: 12.2.

Function: One of the country codes.

183.4.164 TWCY_HUNGARY = 36

MBS Picture Plugin, Plugin Version: 12.2.

Function: One of the country codes.

183.4.165 TWCY_ICELAND = 354

MBS Picture Plugin, Plugin Version: 12.2.

Function: One of the country codes.

183.4.166 TWCY_INDIA = 91

MBS Picture Plugin, Plugin Version: 12.2.

Function: One of the country codes.

183.4.167 TWCY_INDONESIA = 62

MBS Picture Plugin, Plugin Version: 12.2.

Function: One of the country codes.

183.4.168 TWCY_IRAN = 98

MBS Picture Plugin, Plugin Version: 12.2.

Function: One of the country codes.

183.4.169 TWCY_IRAQ = 964

MBS Picture Plugin, Plugin Version: 12.2.

Function: One of the country codes.

183.4.170 TWCY_IRELAND = 353

MBS Picture Plugin, Plugin Version: 12.2.

Function: One of the country codes.

183.4.171 TWCY_ISRAEL = 972

MBS Picture Plugin, Plugin Version: 12.2.

Function: One of the country codes.

183.4.172 TWCY_ITALY = 39

MBS Picture Plugin, Plugin Version: 12.2.

Function: One of the country codes.

183.4.173 TWCY_IVORYCOAST = 225

MBS Picture Plugin, Plugin Version: 12.2.

Function: One of the country codes.

183.4.174 TWCY_JAMAICA = 8010

MBS Picture Plugin, Plugin Version: 12.2.

Function: One of the country codes.

183.4.175 TWCY_JAPAN = 81

MBS Picture Plugin, Plugin Version: 12.2.

Function: One of the country codes.

183.4.176 TWCY_JORDAN = 962

MBS Picture Plugin, Plugin Version: 12.2.

Function: One of the country codes.

183.4.177 TWCY_KENYA = 254

MBS Picture Plugin, Plugin Version: 12.2.

Function: One of the country codes.

183.4.178 TWCY_KIRIBATI = 1018

MBS Picture Plugin, Plugin Version: 12.2.

Function: One of the country codes.

183.4.179 TWCY_KOREA = 82

MBS Picture Plugin, Plugin Version: 12.2.

Function: One of the country codes.

183.4.180 TWCY_KUWAIT = 965

MBS Picture Plugin, Plugin Version: 12.2.

Function: One of the country codes.

183.4.181 TWCY_LAOS = 1019

MBS Picture Plugin, Plugin Version: 12.2.

Function: One of the country codes.

183.4.182 TWCY_LATVIA = 371

MBS Picture Plugin, Plugin Version: 12.2.

Function: One of the country codes.

183.4.183 TWCY_LEBANON = 1020

MBS Picture Plugin, Plugin Version: 12.2.

Function: One of the country codes.

183.4.184 TWCY_LESOTHO = 266

MBS Picture Plugin, Plugin Version: 12.2.

Function: One of the country codes.

183.4.185 TWCY_LIBERIA = 231

MBS Picture Plugin, Plugin Version: 12.2.

Function: One of the country codes.

183.4.186 TWCY_LIBYA = 218

MBS Picture Plugin, Plugin Version: 12.2.

Function: One of the country codes.

183.4.187 TWCY_LIECHTENSTEIN = 41

MBS Picture Plugin, Plugin Version: 12.2.

Function: One of the country codes.

183.4.188 TWCY_LITHUANIA = 370

MBS Picture Plugin, Plugin Version: 12.2.

Function: One of the country codes.

183.4.189 TWCY_LUXENBOURG = 352

MBS Picture Plugin, Plugin Version: 12.2.

Function: One of the country codes.

183.4.190 TWCY_MACAO = 853

MBS Picture Plugin, Plugin Version: 12.2.

Function: One of the country codes.

183.4.191 TWCY_MACEDONIA = 389

MBS Picture Plugin, Plugin Version: 12.2.

Function: One of the country codes.

183.4.192 TWCY_MADAGASCAR = 1021

MBS Picture Plugin, Plugin Version: 12.2.

Function: One of the country codes.

183.4.193 TWCY_MALAWI = 265

MBS Picture Plugin, Plugin Version: 12.2.

Function: One of the country codes.

183.4.194 TWCY_MALAYSIA = 60

MBS Picture Plugin, Plugin Version: 12.2.

Function: One of the country codes.

183.4.195 TWCY_MALDIVES = 960

MBS Picture Plugin, Plugin Version: 12.2.

Function: One of the country codes.

183.4.196 TWCY_MALI = 1022

MBS Picture Plugin, Plugin Version: 12.2.

Function: One of the country codes.

183.4.197 TWCY_MALTA = 356

MBS Picture Plugin, Plugin Version: 12.2.

Function: One of the country codes.

183.4.198 TWCY_MARSHALLIS = 692

MBS Picture Plugin, Plugin Version: 12.2.

Function: One of the country codes.

183.4.199 TWCY_MAURITANIA = 1023

MBS Picture Plugin, Plugin Version: 12.2.

Function: One of the country codes.

183.4.200 TWCY_MAURITIUS = 230

MBS Picture Plugin, Plugin Version: 12.2.

Function: One of the country codes.

183.4.201 TWCY_MAYOTTEIS = 269

MBS Picture Plugin, Plugin Version: 12.2.

Function: One of the country codes.

183.4.202 TWCY_MEXICO = 3

MBS Picture Plugin, Plugin Version: 12.2.

Function: One of the country codes.

183.4.203 TWCY_MICRONESIA = 691

MBS Picture Plugin, Plugin Version: 12.2.

Function: One of the country codes.

183.4.204 TWCY_MIQUELON = 508

MBS Picture Plugin, Plugin Version: 12.2.

Function: One of the country codes.

183.4.205 TWCY_MOLDOVA = 373

MBS Picture Plugin, Plugin Version: 12.2.

Function: One of the country codes.

183.4.206 TWCY_MONACO = 33

MBS Picture Plugin, Plugin Version: 12.2.

Function: One of the country codes.

183.4.207 TWCY_MONGOLIA = 1024

MBS Picture Plugin, Plugin Version: 12.2.

Function: One of the country codes.

183.4.208 TWCY_MONTSERRAT = 8011

MBS Picture Plugin, Plugin Version: 12.2.

Function: One of the country codes.

183.4.209 TWCY_MOROCCO = 212

MBS Picture Plugin, Plugin Version: 12.2.

Function: One of the country codes.

183.4.210 TWCY_MOZAMBIQUE = 1025

MBS Picture Plugin, Plugin Version: 12.2.

Function: One of the country codes.

183.4.211 TWCY_MYANMAR = 95

MBS Picture Plugin, Plugin Version: 12.2.

Function: One of the country codes.

183.4.212 TWCY_NAMIBIA = 264

MBS Picture Plugin, Plugin Version: 12.2.

Function: One of the country codes.

183.4.213 TWCY_NAURU = 1026

MBS Picture Plugin, Plugin Version: 12.2.

Function: One of the country codes.

183.4.214 TWCY_NEPAL = 977

MBS Picture Plugin, Plugin Version: 12.2.

Function: One of the country codes.

183.4.215 TWCY_NETHANTILLES = 599

MBS Picture Plugin, Plugin Version: 12.2.

Function: One of the country codes.

183.4.216 TWCY_NETHERLANDS = 31

MBS Picture Plugin, Plugin Version: 12.2.

Function: One of the country codes.

183.4.217 TWCY_NEVIS = 8012

MBS Picture Plugin, Plugin Version: 12.2.

Function: One of the country codes.

183.4.218 TWCY_NEWCALEDONIA = 687

MBS Picture Plugin, Plugin Version: 12.2.

Function: One of the country codes.

183.4.219 TWCY_NEWZEALAND = 64

MBS Picture Plugin, Plugin Version: 12.2.

Function: One of the country codes.

183.4.220 TWCY_NICARAGUA = 505

MBS Picture Plugin, Plugin Version: 12.2.

Function: One of the country codes.

183.4.221 TWCY_NIGER = 227

MBS Picture Plugin, Plugin Version: 12.2.

Function: One of the country codes.

183.4.222 TWCY_NIGERIA = 234

MBS Picture Plugin, Plugin Version: 12.2.

Function: One of the country codes.

183.4.223 TWCY_NIUE = 1027

MBS Picture Plugin, Plugin Version: 12.2.

Function: One of the country codes.

183.4.224 TWCY_NORFOLKI = 1028

MBS Picture Plugin, Plugin Version: 12.2.

Function: One of the country codes.

183.4.225 TWCY_NORTHKOREA = 850

MBS Picture Plugin, Plugin Version: 12.2.

Function: One of the country codes.

183.4.226 TWCY_NORWAY = 47

MBS Picture Plugin, Plugin Version: 12.2.

Function: One of the country codes.

183.4.227 TWCY_OMAN = 968

MBS Picture Plugin, Plugin Version: 12.2.

Function: One of the country codes.

183.4.228 TWCY_PAKISTAN = 92

MBS Picture Plugin, Plugin Version: 12.2.

Function: One of the country codes.

183.4.229 TWCY_PALAU = 1029

MBS Picture Plugin, Plugin Version: 12.2.

Function: One of the country codes.

183.4.230 TWCY_PANAMA = 507

MBS Picture Plugin, Plugin Version: 12.2.

Function: One of the country codes.

183.4.231 TWCY_PARAGUAY = 595

MBS Picture Plugin, Plugin Version: 12.2.

Function: One of the country codes.

183.4.232 TWCY_PERU = 51

MBS Picture Plugin, Plugin Version: 12.2.

Function: One of the country codes.

183.4.233 TWCY_PHILLIPPINES = 63

MBS Picture Plugin, Plugin Version: 12.2.

Function: One of the country codes.

183.4.234 TWCY_PITCAIRNIS = 1030

MBS Picture Plugin, Plugin Version: 12.2.

Function: One of the country codes.

183.4.235 TWCY_PNEWGUINEA = 675

MBS Picture Plugin, Plugin Version: 12.2.

Function: One of the country codes.

183.4.236 TWCY_POLAND = 48

MBS Picture Plugin, Plugin Version: 12.2.

Function: One of the country codes.

183.4.237 TWCY_PORTUGAL = 351

MBS Picture Plugin, Plugin Version: 12.2.

Function: One of the country codes.

183.4.238 TWCY_PUERTORICO = 787

MBS Picture Plugin, Plugin Version: 12.2.

Function: One of the country codes.

183.4.239 TWCY_QATAR = 974

MBS Picture Plugin, Plugin Version: 12.2.

Function: One of the country codes.

183.4.240 TWCY_REUNIONI = 1031

MBS Picture Plugin, Plugin Version: 12.2.

Function: One of the country codes.

183.4.241 TWCY_ROMANIA = 40

MBS Picture Plugin, Plugin Version: 12.2.

Function: One of the country codes.

183.4.242 TWCY_RUSSIA = 7

MBS Picture Plugin, Plugin Version: 12.2.

Function: One of the country codes.

183.4.243 TWCY_RWANDA = 250

MBS Picture Plugin, Plugin Version: 12.2.

Function: One of the country codes.

183.4.244 TWCY_SAIPAN = 670

MBS Picture Plugin, Plugin Version: 12.2.

Function: One of the country codes.

183.4.245 TWCY_SANMARINO = 39

MBS Picture Plugin, Plugin Version: 12.2.

Function: One of the country codes.

183.4.246 TWCY_SAOTOME = 1033

MBS Picture Plugin, Plugin Version: 12.2.

Function: One of the country codes.

183.4.247 TWCY_SAUDIARABIA = 966

MBS Picture Plugin, Plugin Version: 12.2.

Function: One of the country codes.

183.4.248 TWCY_SENEGAL = 221

MBS Picture Plugin, Plugin Version: 12.2.

Function: One of the country codes.

183.4.249 TWCY_SERBIA = 381

MBS Picture Plugin, Plugin Version: 12.2.

Function: One of the country codes.

183.4.250 TWCY_SEYCHELLESIS = 1034

MBS Picture Plugin, Plugin Version: 12.2.

Function: One of the country codes.

183.4.251 TWCY_SIERRALEONE = 1035

MBS Picture Plugin, Plugin Version: 12.2.

Function: One of the country codes.

183.4.252 TWCY_SINGAPORE = 65

MBS Picture Plugin, Plugin Version: 12.2.

Function: One of the country codes.

183.4.253 TWCY_SLOVAKIA = 421

MBS Picture Plugin, Plugin Version: 12.2.

Function: One of the country codes.

183.4.254 TWCY_SLOVENIA = 386

MBS Picture Plugin, Plugin Version: 12.2.

Function: One of the country codes.

183.4.255 TWCY_SOLOMONIS = 1036

MBS Picture Plugin, Plugin Version: 12.2.

Function: One of the country codes.

183.4.256 TWCY_SOMALI = 1037

MBS Picture Plugin, Plugin Version: 12.2.

Function: One of the country codes.

183.4.257 TWCY_SOUTHAFRICA = 27

MBS Picture Plugin, Plugin Version: 12.2.

Function: One of the country codes.

183.4.258 TWCY_SOUTHKOREA = 82

MBS Picture Plugin, Plugin Version: 12.2.

Function: One of the country codes.

183.4.259 TWCY_SPAIN = 34

MBS Picture Plugin, Plugin Version: 12.2.

Function: One of the country codes.

183.4.260 TWCY_SRILANKA = 94

MBS Picture Plugin, Plugin Version: 12.2.

Function: One of the country codes.

183.4.261 TWCY_STHELENA = 1032

MBS Picture Plugin, Plugin Version: 12.2.

Function: One of the country codes.

183.4.262 TWCY_STKITTS = 8013

MBS Picture Plugin, Plugin Version: 12.2.

Function: One of the country codes.

183.4.263 TWCY_STLUCIA = 8014

MBS Picture Plugin, Plugin Version: 12.2.

Function: One of the country codes.

183.4.264 TWCY_STPIERRE = 508

MBS Picture Plugin, Plugin Version: 12.2.

Function: One of the country codes.

183.4.265 TWCY_STVINCENT = 8015

MBS Picture Plugin, Plugin Version: 12.2.

Function: One of the country codes.

183.4.266 TWCY_SUDAN = 1038

MBS Picture Plugin, Plugin Version: 12.2.

Function: One of the country codes.

183.4.267 TWCY_SURINAME = 597

MBS Picture Plugin, Plugin Version: 12.2.

Function: One of the country codes.

183.4.268 TWCY_SWAZILAND = 268

MBS Picture Plugin, Plugin Version: 12.2.

Function: One of the country codes.

183.4.269 TWCY_SWEDEN = 46

MBS Picture Plugin, Plugin Version: 12.2.

Function: One of the country codes.

183.4.270 TWCY_SWITZERLAND = 41

MBS Picture Plugin, Plugin Version: 12.2.

Function: One of the country codes.

183.4.271 TWCY_SYRIA = 1039

MBS Picture Plugin, Plugin Version: 12.2.

Function: One of the country codes.

183.4.272 TWCY_TAIWAN = 886

MBS Picture Plugin, Plugin Version: 12.2.

Function: One of the country codes.

183.4.273 TWCY_TANZANIA = 255

MBS Picture Plugin, Plugin Version: 12.2.

Function: One of the country codes.

183.4.274 TWCY_THAILAND = 66

MBS Picture Plugin, Plugin Version: 12.2.

Function: One of the country codes.

183.4.275 TWCY_TOBAGO = 8016

MBS Picture Plugin, Plugin Version: 12.2.

Function: One of the country codes.

183.4.276 TWCY_TOGO = 228

MBS Picture Plugin, Plugin Version: 12.2.

Function: One of the country codes.

183.4.277 TWCY_TONGAIS = 676

MBS Picture Plugin, Plugin Version: 12.2.

Function: One of the country codes.

183.4.278 TWCY_TRINIDAD = 8016

MBS Picture Plugin, Plugin Version: 12.2.

Function: One of the country codes.

183.4.279 TWCY_TUNISIA = 216

MBS Picture Plugin, Plugin Version: 12.2.

Function: One of the country codes.

183.4.280 TWCY_TURKEY = 90

MBS Picture Plugin, Plugin Version: 12.2.

Function: One of the country codes.

183.4.281 TWCY_TURKSCAICOS = 8017

MBS Picture Plugin, Plugin Version: 12.2.

Function: One of the country codes.

183.4.282 TWCY_TUVALU = 1040

MBS Picture Plugin, Plugin Version: 12.2.

Function: One of the country codes.

183.4.283 TWCY_UAEMIRATES = 971

MBS Picture Plugin, Plugin Version: 12.2.

Function: One of the country codes.

183.4.284 TWCY_UGANDA = 256

MBS Picture Plugin, Plugin Version: 12.2.

Function: One of the country codes.

183.4.285 TWCY_UKRAINE = 380

MBS Picture Plugin, Plugin Version: 12.2.

Function: One of the country codes.

183.4.286 TWCY_UNITEDKINGDOM = 44

MBS Picture Plugin, Plugin Version: 12.2.

Function: One of the country codes.

183.4.287 TWCY_URUGUAY = 598

MBS Picture Plugin, Plugin Version: 12.2.

Function: One of the country codes.

183.4.288 TWCY_USA = 1

MBS Picture Plugin, Plugin Version: 12.2.

Function: One of the country codes.

183.4.289 TWCY_USSR = 7

MBS Picture Plugin, Plugin Version: 12.2.

Function: One of the country codes.

183.4.290 TWCY_USVIRGINIS = 340

MBS Picture Plugin, Plugin Version: 12.2.

Function: One of the country codes.

183.4.291 TWCY_VANUATU = 1041

MBS Picture Plugin, Plugin Version: 12.2.

Function: One of the country codes.

183.4.292 TWCY_VATICANCITY = 39

MBS Picture Plugin, Plugin Version: 12.2.

Function: One of the country codes.

183.4.293 TWCY_VENEZUELA = 58

MBS Picture Plugin, Plugin Version: 12.2.

Function: One of the country codes.

183.4.294 TWCY_VIETNAM = 84

MBS Picture Plugin, Plugin Version: 12.2.

Function: One of the country codes.

183.4.295 TWCY_WAKE = 1042

MBS Picture Plugin, Plugin Version: 12.2.

Function: One of the country codes.

183.4.296 TWCY_WALLISIS = 1043

MBS Picture Plugin, Plugin Version: 12.2.

Function: One of the country codes.

183.4.297 TWCY_WESTERNSAHARA = 1044

MBS Picture Plugin, Plugin Version: 12.2.

Function: One of the country codes.

183.4.298 TWCY_WESTERNSAMOA = 1045

MBS Picture Plugin, Plugin Version: 12.2.

Function: One of the country codes.

183.4.299 TWCY_YEMEN = 1046

MBS Picture Plugin, Plugin Version: 12.2.

Function: One of the country codes.

183.4.300 TWCY_YUGOSLAVIA = 38

MBS Picture Plugin, Plugin Version: 12.2.

Function: One of the country codes.

183.4.301 TWCY_ZAIRE = 243

MBS Picture Plugin, Plugin Version: 12.2.

Function: One of the country codes.

183.4.302 TWCY_ZAMBIA = 260

MBS Picture Plugin, Plugin Version: 12.2.

Function: One of the country codes.

183.4.303 TWCY_ZIMBABWE = 263

MBS Picture Plugin, Plugin Version: 12.2.

Function: One of the country codes.

183.4.304 TWLG_AFRIKAANS = 14

MBS Picture Plugin, Plugin Version: 12.2.

Function: One of the language codes.

183.4.305 TWLG_ALBANIA = 15

MBS Picture Plugin, Plugin Version: 12.2.

Function: One of the language codes.

183.4.306 TWLG_ARABIC = 16

MBS Picture Plugin, Plugin Version: 12.2.

Function: One of the language codes.

183.4.307 TWLG_ARABIC_ALGERIA = 17

MBS Picture Plugin, Plugin Version: 12.2.

Function: One of the language codes.

183.4.308 TWLG_ARABIC_BAHRAIN = 18

MBS Picture Plugin, Plugin Version: 12.2.

Function: One of the language codes.

183.4.309 TWLG_ARABIC_EGYPT = 19

MBS Picture Plugin, Plugin Version: 12.2.

Function: One of the language codes.

183.4.310 TWLG_ARABIC_IRAQ = 20

MBS Picture Plugin, Plugin Version: 12.2.

Function: One of the language codes.

183.4.311 TWLG_ARABIC_JORDAN = 21

MBS Picture Plugin, Plugin Version: 12.2.

Function: One of the language codes.

183.4.312 TWLG_ARABIC_KUWAIT = 22

MBS Picture Plugin, Plugin Version: 12.2.

Function: One of the language codes.

183.4.313 TWLG_ARABIC_LEBANON = 23

MBS Picture Plugin, Plugin Version: 12.2.

Function: One of the language codes.

183.4.314 TWLG_ARABIC_LIBYA = 24

MBS Picture Plugin, Plugin Version: 12.2.

Function: One of the language codes.

183.4.315 TWLG_ARABIC_MOROCCO = 25

MBS Picture Plugin, Plugin Version: 12.2.

Function: One of the language codes.

183.4.316 TWLG_ARABIC_OMAN = 26

MBS Picture Plugin, Plugin Version: 12.2.

Function: One of the language codes.

183.4.317 TWLG_ARABIC_QATAR = 27

MBS Picture Plugin, Plugin Version: 12.2.

Function: One of the language codes.

183.4.318 TWLG_ARABIC_SAUDIARABIA = 28

MBS Picture Plugin, Plugin Version: 12.2.

Function: One of the language codes.

183.4.319 TWLG_ARABIC_SYRIA = 29

MBS Picture Plugin, Plugin Version: 12.2.

Function: One of the language codes.

183.4.320 TWLG_ARABIC_TUNISIA = 30

MBS Picture Plugin, Plugin Version: 12.2.

Function: One of the language codes.

183.4.321 TWLG_ARABIC_UAE = 31

MBS Picture Plugin, Plugin Version: 12.2.

Function: One of the language codes.

183.4.322 TWLG_ARABIC_YEMEN = 32

MBS Picture Plugin, Plugin Version: 12.2.

Function: One of the language codes.

183.4.323 TWLG_ASSAMESE = 87

MBS Picture Plugin, Plugin Version: 12.2.

Function: One of the language codes.

183.4.324 TWLG_BASQUE = 33

MBS Picture Plugin, Plugin Version: 12.2.

Function: One of the language codes.

183.4.325 TWLG_BENGALI = 88

MBS Picture Plugin, Plugin Version: 12.2.

Function: One of the language codes.

183.4.326 TWLG_BIHARI = 89

MBS Picture Plugin, Plugin Version: 12.2.

Function: One of the language codes.

183.4.327 TWLG_BODO = 90

MBS Picture Plugin, Plugin Version: 12.2.

Function: One of the language codes.

183.4.328 TWLG_BULGARIAN = 35

MBS Picture Plugin, Plugin Version: 12.2.

Function: One of the language codes.

183.4.329 TWLG_BYELORUSSIAN = 34

MBS Picture Plugin, Plugin Version: 12.2.

Function: One of the language codes.

183.4.330 TWLG_CATALAN = 36

MBS Picture Plugin, Plugin Version: 12.2.

Function: One of the language codes.

183.4.331 TWLG_CHINESE = 37

MBS Picture Plugin, Plugin Version: 12.2.

Function: One of the language codes.

183.4.332 TWLG_CHINESE_HONGKONG = 38

MBS Picture Plugin, Plugin Version: 12.2.

Function: One of the language codes.

183.4.333 TWLG_CHINESE_PRC = 39

MBS Picture Plugin, Plugin Version: 12.2.

Function: One of the language codes.

183.4.334 TWLG_CHINESE_SIMPLIFIED = 41

MBS Picture Plugin, Plugin Version: 12.2.

Function: One of the language codes.

183.4.335 TWLG_CHINESE_SINGAPORE = 40

MBS Picture Plugin, Plugin Version: 12.2.

Function: One of the language codes.

183.4.336 TWLG_CHINESE_TAIWAN = 42

MBS Picture Plugin, Plugin Version: 12.2.

Function: One of the language codes.

183.4.337 TWLG_CHINESE_TRADITIONAL = 43

MBS Picture Plugin, Plugin Version: 12.2.

Function: One of the language codes.

183.4.338 TWLG_CROATIA = 44

MBS Picture Plugin, Plugin Version: 12.2.

Function: One of the language codes.

183.4.339 TWLG_CZECH = 45

MBS Picture Plugin, Plugin Version: 12.2.

Function: One of the language codes.

183.4.340 TWLG_DAN = 0

MBS Picture Plugin, Plugin Version: 12.2.

Function: One of the language codes.

183.4.341 TWLG_DANISH = 0

MBS Picture Plugin, Plugin Version: 12.2.

Function: One of the language codes.

183.4.342 TWLG_DOGRI = 91

MBS Picture Plugin, Plugin Version: 12.2.

Function: One of the language codes.

183.4.343 TWLG_DUT = 1

MBS Picture Plugin, Plugin Version: 12.2.

Function: One of the language codes.

183.4.344 TWLG_DUTCH = 1

MBS Picture Plugin, Plugin Version: 12.2.

Function: One of the language codes.

183.4.345 TWLG_DUTCH_BELGIAN = 46

MBS Picture Plugin, Plugin Version: 12.2.

Function: One of the language codes.

183.4.346 TWLG_ENG = 2

MBS Picture Plugin, Plugin Version: 12.2.

Function: One of the language codes.

183.4.347 TWLG_ENGLISH = 2

MBS Picture Plugin, Plugin Version: 12.2.

Function: One of the language codes.

183.4.348 TWLG_ENGLISH_AUSTRALIAN = 47

MBS Picture Plugin, Plugin Version: 12.2.

Function: One of the language codes.

183.4.349 TWLG_ENGLISH_CANADIAN = 48

MBS Picture Plugin, Plugin Version: 12.2.

Function: One of the language codes.

183.4.350 TWLG_ENGLISH_IRELAND = 49

MBS Picture Plugin, Plugin Version: 12.2.

Function: One of the language codes.

183.4.351 TWLG_ENGLISH_NEWZEALAND = 50

MBS Picture Plugin, Plugin Version: 12.2.

Function: One of the language codes.

183.4.352 TWLG_ENGLISH_SOUTHAFRICA = 51

MBS Picture Plugin, Plugin Version: 12.2.

Function: One of the language codes.

183.4.353 TWLG_ENGLISH_UK = 52

MBS Picture Plugin, Plugin Version: 12.2.

Function: One of the language codes.

183.4.354 TWLG_ENGLISH_USA = 13

MBS Picture Plugin, Plugin Version: 12.2.

Function: One of the language codes.

183.4.355 TWLG_ESTONIAN = 53

MBS Picture Plugin, Plugin Version: 12.2.

Function: One of the language codes.

183.4.356 TWLG_FAEROESE = 54

MBS Picture Plugin, Plugin Version: 12.2.

Function: One of the language codes.

183.4.357 TWLG_FARSI = 55

MBS Picture Plugin, Plugin Version: 12.2.

Function: One of the language codes.

183.4.358 TWLG_FCF = 3

MBS Picture Plugin, Plugin Version: 12.2.

Function: One of the language codes.

183.4.359 TWLG_FIN = 4

MBS Picture Plugin, Plugin Version: 12.2.

Function: One of the language codes.

183.4.360 TWLG_FINNISH = 4

MBS Picture Plugin, Plugin Version: 12.2.

Function: One of the language codes.

183.4.361 TWLG_FRENCH = 5

MBS Picture Plugin, Plugin Version: 12.2.

Function: One of the language codes.

183.4.362 TWLG_FRENCH_BELGIAN = 56

MBS Picture Plugin, Plugin Version: 12.2.

Function: One of the language codes.

183.4.363 TWLG_FRENCH_CANADIAN = 3

MBS Picture Plugin, Plugin Version: 12.2.

Function: One of the language codes.

183.4.364 TWLG_FRENCH_LUXEMBOURG = 57

MBS Picture Plugin, Plugin Version: 12.2.

Function: One of the language codes.

183.4.365 TWLG_FRENCH_SWISS = 58

MBS Picture Plugin, Plugin Version: 12.2.

Function: One of the language codes.

183.4.366 TWLG_FRN = 5

MBS Picture Plugin, Plugin Version: 12.2.

Function: One of the language codes.

183.4.367 TWLG_GER = 6

MBS Picture Plugin, Plugin Version: 12.2.

Function: One of the language codes.

183.4.368 TWLG_GERMAN = 6

MBS Picture Plugin, Plugin Version: 12.2.

Function: One of the language codes.

183.4.369 TWLG_GERMAN_AUSTRIAN = 59

MBS Picture Plugin, Plugin Version: 12.2.

Function: One of the language codes.

183.4.370 TWLG_GERMAN_LIECHTENSTEIN = 61

MBS Picture Plugin, Plugin Version: 12.2.

Function: One of the language codes.

183.4.371 TWLG_GERMAN_LUXEMBOURG = 60

MBS Picture Plugin, Plugin Version: 12.2.

Function: One of the language codes.

183.4.372 TWLG_GERMAN_SWISS = 62

MBS Picture Plugin, Plugin Version: 12.2.

Function: One of the language codes.

183.4.373 TWLG_GREEK = 63

MBS Picture Plugin, Plugin Version: 12.2.

Function: One of the language codes.

183.4.374 TWLG_GUJARATI = 92

MBS Picture Plugin, Plugin Version: 12.2.

Function: One of the language codes.

183.4.375 TWLG_HARYANVI = 93

MBS Picture Plugin, Plugin Version: 12.2.

Function: One of the language codes.

183.4.376 TWLG_HEBREW = 64

MBS Picture Plugin, Plugin Version: 12.2.

Function: One of the language codes.

183.4.377 TWLG_HINDI = 94

MBS Picture Plugin, Plugin Version: 12.2.

Function: One of the language codes.

183.4.378 TWLG_HUNGARIAN = 65

MBS Picture Plugin, Plugin Version: 12.2.

Function: One of the language codes.

183.4.379 TWLG_ICE = 7

MBS Picture Plugin, Plugin Version: 12.2.

Function: One of the language codes.

183.4.380 TWLG_ICELANDIC = 7

MBS Picture Plugin, Plugin Version: 12.2.

Function: One of the language codes.

183.4.381 TWLG_INDONESIAN = 66

MBS Picture Plugin, Plugin Version: 12.2.

Function: One of the language codes.

183.4.382 TWLG_ITALIAN = 8

MBS Picture Plugin, Plugin Version: 12.2.

Function: One of the language codes.

183.4.383 TWLG_ITALIAN_SWISS = 67

MBS Picture Plugin, Plugin Version: 12.2.

Function: One of the language codes.

183.4.384 TWLG_ITN = 8

MBS Picture Plugin, Plugin Version: 12.2.

Function: One of the language codes.

183.4.385 TWLG_JAPANESE = 68

MBS Picture Plugin, Plugin Version: 12.2.

Function: One of the language codes.

183.4.386 TWLG_KANNADA = 95

MBS Picture Plugin, Plugin Version: 12.2.

Function: One of the language codes.

183.4.387 TWLG_KASHMIRI = 96

MBS Picture Plugin, Plugin Version: 12.2.

Function: One of the language codes.

183.4.388 TWLG_KOREAN = 69

MBS Picture Plugin, Plugin Version: 12.2.

Function: One of the language codes.

183.4.389 TWLG_KOREAN_JOHAB = 70

MBS Picture Plugin, Plugin Version: 12.2.

Function: One of the language codes.

183.4.390 TWLG_LATVIAN = 71

MBS Picture Plugin, Plugin Version: 12.2.

Function: One of the language codes.

183.4.391 TWLG_LITHUANIAN = 72

MBS Picture Plugin, Plugin Version: 12.2.

Function: One of the language codes.

183.4.392 TWLG_MALAYALAM = 97

MBS Picture Plugin, Plugin Version: 12.2.

Function: One of the language codes.

183.4.393 TWLG_MARATHI = 98

MBS Picture Plugin, Plugin Version: 12.2.

Function: One of the language codes.

183.4.394 TWLG_MARWARI = 99

MBS Picture Plugin, Plugin Version: 12.2.

Function: One of the language codes.

183.4.395 TWLG_MEGHALAYAN = 100

MBS Picture Plugin, Plugin Version: 12.2.

Function: One of the language codes.

183.4.396 TWLG_MIZO = 101

MBS Picture Plugin, Plugin Version: 12.2.

Function: One of the language codes.

183.4.397 TWLG_NAGA = 102

MBS Picture Plugin, Plugin Version: 12.2.

Function: One of the language codes.

183.4.398 TWLG_NOR = 9

MBS Picture Plugin, Plugin Version: 12.2.

Function: One of the language codes.

183.4.399 TWLG_NORWEGIAN = 9

MBS Picture Plugin, Plugin Version: 12.2.

Function: One of the language codes.

183.4.400 TWLG_NORWEGIAN_BOKMAL = 73

MBS Picture Plugin, Plugin Version: 12.2.

Function: One of the language codes.

183.4.401 TWLG_NORWEGIAN_NYNORSK = 74

MBS Picture Plugin, Plugin Version: 12.2.

Function: One of the language codes.

183.4.402 TWLG_ORISSI = 103

MBS Picture Plugin, Plugin Version: 12.2.

Function: One of the language codes.

183.4.403 TWLG_POLISH = 75

MBS Picture Plugin, Plugin Version: 12.2.

Function: One of the language codes.

183.4.404 TWLG_POR = 10

MBS Picture Plugin, Plugin Version: 12.2.

Function: One of the language codes.

183.4.405 TWLG_PORTUGUESE = 10

MBS Picture Plugin, Plugin Version: 12.2.

Function: One of the language codes.

183.4.406 TWLG_PORTUGUESE_BRAZIL = 76

MBS Picture Plugin, Plugin Version: 12.2.

Function: One of the language codes.

183.4.407 TWLG_PUNJABI = 104

MBS Picture Plugin, Plugin Version: 12.2.

Function: One of the language codes.

183.4.408 TWLG_PUSHTU = 105

MBS Picture Plugin, Plugin Version: 12.2.

Function: One of the language codes.

183.4.409 TWLG_ROMANIAN = 77

MBS Picture Plugin, Plugin Version: 12.2.

Function: One of the language codes.

183.4.410 TWLG_RUSSIAN = 78

MBS Picture Plugin, Plugin Version: 12.2.

Function: One of the language codes.

183.4.411 TWLG_SERBIAN_CYRILLIC = 106

MBS Picture Plugin, Plugin Version: 12.2.

Function: One of the language codes.

183.4.412 TWLG_SERBIAN_LATIN = 79

MBS Picture Plugin, Plugin Version: 12.2.

Function: One of the language codes.

183.4.413 TWLG_SIKKIMI = 107

MBS Picture Plugin, Plugin Version: 12.2.

Function: One of the language codes.

183.4.414 TWLG_SLOVAK = 80

MBS Picture Plugin, Plugin Version: 12.2.

Function: One of the language codes.

183.4.415 TWLG_SLOVENIAN = 81

MBS Picture Plugin, Plugin Version: 12.2.

Function: One of the language codes.

183.4.416 TWLG_SPA = 11

MBS Picture Plugin, Plugin Version: 12.2.

Function: One of the language codes.

183.4.417 TWLG_SPANISH = 11

MBS Picture Plugin, Plugin Version: 12.2.

Function: One of the language codes.

183.4.418 TWLG_SPANISH_MEXICAN = 82

MBS Picture Plugin, Plugin Version: 12.2.

Function: One of the language codes.

183.4.419 TWLG_SPANISH_MODERN = 83

MBS Picture Plugin, Plugin Version: 12.2.

Function: One of the language codes.

183.4.420 TWLG_SWE = 12

MBS Picture Plugin, Plugin Version: 12.2.

Function: One of the language codes.

183.4.421 TWLG_SWEDISH = 12

MBS Picture Plugin, Plugin Version: 12.2.

Function: One of the language codes.

183.4.422 TWLG_SWEDISH_FINLAND = 108

MBS Picture Plugin, Plugin Version: 12.2.

Function: One of the language codes.

183.4.423 TWLG_TAMIL = 109

MBS Picture Plugin, Plugin Version: 12.2.

Function: One of the language codes.

183.4.424 TWLG_TELUGU = 110

MBS Picture Plugin, Plugin Version: 12.2.

Function: One of the language codes.

183.4.425 TWLG_THAI = 84

MBS Picture Plugin, Plugin Version: 12.2.

Function: One of the language codes.

183.4.426 TWLG_TRIPURI = 111

MBS Picture Plugin, Plugin Version: 12.2.

Function: One of the language codes.

183.4.427 TWLG_TURKISH = 85

MBS Picture Plugin, Plugin Version: 12.2.

Function: One of the language codes.

183.4.428 TWLG_UKRANIAN = 86

MBS Picture Plugin, Plugin Version: 12.2.

Function: One of the language codes.

183.4.429 TWLG_URDU = 112

MBS Picture Plugin, Plugin Version: 12.2.

Function: One of the language codes.

183.4.430 TWLG_USA = 13

MBS Picture Plugin, Plugin Version: 12.2.

Function: One of the language codes.

183.4.431 TWLG_USERLOCALE = -1

MBS Picture Plugin, Plugin Version: 12.2.

Function: One of the language codes.

183.4.432 TWLG_VIETNAMESE = 113

MBS Picture Plugin, Plugin Version: 12.2.

Function: One of the language codes.

183.4.433 TWPT_BW = 0

MBS Picture Plugin, Plugin Version: 12.2.

Function: One of the pixel format constants.
Notes: Black & White

183.4.434 TWPT_CIEXYZ = 8

MBS Picture Plugin, Plugin Version: 12.2.

Function: One of the pixel format constants.
Notes: CIEXYZ

183.4.435 TWPT_CMY = 4

MBS Picture Plugin, Plugin Version: 12.2.

Function: One of the pixel format constants.
Notes: CMY

183.4.436 TWPT_CMYK = 5

MBS Picture Plugin, Plugin Version: 12.2.

Function: One of the pixel format constants.
Notes: CMYK

183.4.437 TWPT_GRAY = 1

MBS Picture Plugin, Plugin Version: 12.2.

Function: One of the pixel format constants.
Notes: Grayscale

183.4.438 TWPT_PALETTE = 3

MBS Picture Plugin, Plugin Version: 12.2.

Function: One of the pixel format constants.
Notes: Indexed color Palette

183.4.439 TWPT_RGB = 2

MBS Picture Plugin, Plugin Version: 12.2.

Function: One of the pixel format constants.
Notes: RGB

183.4.440 TWPT_YUV = 6

MBS Picture Plugin, Plugin Version: 12.2.

Function: One of the pixel format constants.
Notes: YUV

183.4.441 TWPT_YUVK = 7

MBS Picture Plugin, Plugin Version: 12.2.

Function: One of the pixel format constants.
Notes: YUVK

183.4.442 TWRC_CANCEL = 3

MBS Picture Plugin, Plugin Version: 12.2.

Function: One of the error codes.
Notes: Operation has been canceled.

183.4.443 TWRC_CHECKSTATUS = 2

MBS Picture Plugin, Plugin Version: 12.2.

Function: One of the error codes.
Notes:

Intended for use with Capability and ImageLayout. Operation failed to completely perform the desired operation. For example, setting Brightness to 3 when its range is -1000 to 1000 with a step of 200. The data source may opt to set the value to 0 and return this status.
The application should confirm its last setting, if it depends on getting the exact value it requested.

183.4.444 TWRC_DATANOTAVAILABLE = 9

MBS Picture Plugin, Plugin Version: 12.2.

Function: One of the error codes.
Notes:

Intended for use with extended ImageInfo. There is no data available for the requested item.
Scanning may continue. The decision to continue with scanning is at the discretion of the application, depending on which field reported this status.

183.4.445 TWRC_DSEVENT = 4

MBS Picture Plugin, Plugin Version: 12.2.

Function: One of the error codes.
Notes:

Intended for use with DAT_EVENT. The data source processed the event.
The application must not take any further action on this message.

183.4.446 TWRC_ENDOFLIST = 7

MBS Picture Plugin, Plugin Version: 12.2.

Function: One of the error codes.
Notes:

Intended for use with DAT_IDENTITY and DAT_FILESYSTEM.
There are no more items to enumerate in this list. If a call is needed to close the list, it must be called next.

183.4.447 TWRC_FAILURE = 1

MBS Picture Plugin, Plugin Version: 12.2.

Function: One of the error codes.
Notes:

May be returned by any operation. An error has occurred.
The application must call status functions, and refer to the condition code for more information.

183.4.448 TWRC_INFONOTSUPPORTED = 8

MBS Picture Plugin, Plugin Version: 12.2.

Function: One of the error codes.
Notes:

Intended for use with DAT_EXTIMAGEINFO. The requested TWEI_ data is either not supported by this data source, or is not supported for this particular image.
Scanning may continue. The decision to continue with scanning is at the discretion of the application, depending on which field reported this status.

183.4.449 TWRC_NOTDSEVENT = 5

MBS Picture Plugin, Plugin Version: 12.2.

Function: One of the error codes.
Notes:

Intended for use with DAT_EVENT. The data source did not process the event.
The application passes the message to its own dialogs.

183.4.450 TWRC_SUCCESS = 0

MBS Picture Plugin, Plugin Version: 12.2.

Function: One of the error codes.
Notes:

Operation was successful.
The application continues as normal.

183.4.451 TWRC_XFERDONE = 6

MBS Picture Plugin, Plugin Version: 12.2.

Function: One of the error codes.
Notes:

Intended for use with the Image Transfer operations. The image has been fully transferred.
The application must be in state 7. It should call GetImageInfo, if it needs to collect metadata for this image.

183.5 class TwainVersionMBS

183.5.1 class TwainVersionMBS

MBS Picture Plugin, Plugin Version: 12.2, Platforms: macOS, Windows, Targets: All.

Function: The class for version details.
Notes: This is an abstract class. You can't create an instance, but you can get one from various plugin functions.

183.5.2 Methods

183.5.3 Constructor

MBS Picture Plugin, Plugin Version: 12.2, Platforms: macOS, Windows, Targets: All.

Function: The private constructor.

183.5.4 Properties

183.5.5 Country as Integer

MBS Picture Plugin, Plugin Version: 12.2, Platforms: macOS, Windows, Targets: All.

Function: The primary country where your Source or application is intended to be distributed.
Notes:

e.g. Germany.
(Read and Write property)

183.5.6 Info as String

MBS Picture Plugin, Plugin Version: 12.2, Platforms: macOS, Windows, Targets: All.

Function: General information string - fill in as needed.
Notes:

e.g. "1.0b3 Beta release".
(Read and Write property)

183.5.7 Language as Integer

MBS Picture Plugin, Plugin Version: 12.2, Platforms: macOS, Windows, Targets: All.

Function: The primary language for your Source or application.
Notes:

e.g. TWLG_GER.
(Read and Write property)

183.5.8 MajorNum as Integer

MBS Picture Plugin, Plugin Version: 12.2, Platforms: macOS, Windows, Targets: All.

Function: This refers to your application or Source's major revision number.
Notes:

e.g. The 2 in "version 2.1".
(Read and Write property)

183.5.9 MinorNum as Integer

MBS Picture Plugin, Plugin Version: 12.2, Platforms: macOS, Windows, Targets: All.

Function: The incremental revision number of your application or Source.
Notes:

e.g. The 1 in "version 2.1".
(Read and Write property)

Chapter 184

Unsanity Smart Crash Reporter

184.1 module UnsanitySmartCrashReporterMBS

184.1.1 module UnsanitySmartCrashReporterMBS

MBS MacOSX Plugin, Plugin Version: 8.2, Platform: macOS, Targets: All.

Function: Contains API definitions to use with Smart Crash Reports.
Notes:

See the Unsanity Smart Crash Reports SDK for more details.

Smart Crash Reports is an enhancement for the Apple's CrashReporter application introduced in Mac OS X 10.4. It allows 3rd party developers to register their own match specifiers, and if the crash log the user is about to submit contains the match specifier, the crash log will be sent to the developer as well as Apple. This greatly enhances the user experience of the OS, and allows developers to receive crashes and improve their software in a timely manner.

Smart Crash Reports requires no Application Enhancer or similar "patching" frameworks users have to install; they operate on the InputManager mechanism that built-in Mac OS X.

Smart Crash Reports is completely free to use for both users and developers; Unsanity is providing it as a service to the community being certain it will benefit all the users on the platform.

How does Smart Crash Reports work?
Whenever an application crashes on user's computer and they click on the Report... button, Smart Crash Reports analyzes the crash log that is about to be submitted to Apple. If the crash log is determined to be related to a developer that registered the application or product (Contextual Menu Module, InputManager, or any other type of system plugin), then the user is given an option to submit the bug report to both that

developer and Apple, thus giving the developer the chance to fix the bug in the crashed product in a timely manner. For developers, there is two ways to make Smart Crash Reports recognize your product. First, and probably the simplest one, is to add a couple of new keys into the application's Info.plist file that instruct Smart Crash Reports what to do in case that application crashes. However, this method only works for stand-alone applications and not plugins. Second method involves using of the supplied API calls to register a Match Specifier with the system. A match specifier is a simple string (no wildcards or regexp) that contains full or partial name of developer product(s) CFBundleIdentifier (for example, "com.somecompany."). When an application crashes on user's computer, Smart Crash Reports system analyzes the crashed thread of the crash log to determine if it contains any of the match specifiers registered with it. If so, the crash is likely related to the developer who registered the match specifier, so Smart Crash Reports takes the appropriate action from there on.

How Developer Receives The Crash Reports
Developer can receive the crash reports that Smart Crash Reports detected as belonging to them in either of two ways:

- By E-Mail to the address provided during the match specifier registration (Unsanity server will handle the mailing for you)
- By a custom CGI script on your web server that processes CrashReporter logs

So, How to Make My Application Work With Smart Crash Reports so I Receive Crash Logs?
If you develop an application and would like to simply receive all the crash logs related to it, do this:

Obtain an E-mail Ticket ID for the E-mail you wish to receive reports at by going to the following URL: http://www.unsanity.com/goto/email-ticket/.
Add the following keys to your application Info.plist:
<key>SmartCrashReports_CompanyName</key>
<string>Your Company Name</string>
<key>SmartCrashReports_EmailTicket</key>
<string>SCR-XXXXXXXX</string>
Replace "Your Company Name" with a readable (short) company name, and "SCR-XXXXXXXX" with the Email Ticket ID you will receive in the E-mail after performing Step 1.
You're all done! If you'd like to use your own CGI to process the crash logs, replace SmartCrashReports_EmailTicket key with the SmartCrashReports_URL key.
Now your application is successfully registered with the Smart Crash Reports system and you will receive crash logs for it in the mail.

If you are developing a plugin, InputManager, and whatnot, you have to use the API provided to register your Match Specifier:

Download the Smart Crash Reports SDK. It will contain two files (among others), SmartCrashReportsAPI.o and SmartCrashReportsAPI.h. Add them to your project.
Obtain an E-mail Ticket ID for the E-mail you wish to receive reports at by going to the following URL:

http://www.unsanity.com/goto/email-ticket/.
Somewhere in your application, or plugin, add the following line:
RegisterMatchSpecifier("", "Your Company Name", "", "SCR-XXXXXXXX", "");
Replace "Your Company Name" with a readable (short) company name, and "SCR-XXXXXXXX" with the Email Ticket ID you will receive in the E-mail after performing Step 2.
Note: The best way to call this is after your application has finished launching, such as applicationDidFinishLaunching: in the NSApp delegate for Cocoa apps, or
whatever for any other types of projects.
There's no Step 4! Now your product is successfully registered with the Smart Crash Reports system and you will receive crash logs containing the match specifier in the crashed thread in the mail.

Notes: It is not necessary to register with Smart Crash Reports on every application launch; once you register, it is permanent and will exist until user deletes the SCR database somehow. However, it takes little speed/memory overhead so you can safely call it on every launch to avoid doing 'is registered already' checks and whatnot.

How to Make a CGI to Accept Crash Reports On Your Site?
If you wish to receive crash reports on your Web site, you can implement the custom Submit URL script that user's CrashReporter.app will contact directly. However, keep in mind that the following criteria should be met:

Your web server script has to be in the same place over next several years, at the very least, to allow delivery of crash reports to you.
You are responsible for adjusting the web script if the format CrashReporter.app sends crash reports in changes.
Your web server should be accessible 24/7 and be on a reasonably fast connection to not delay user's submission process.

For the above reasons, it is recommended to obtain the E-mail ticket from Unsanity and use the E-mail feature of Smart Crash Reports. Unsanity will make sure the server is accessible, knows how to parse all formats of submissions, and will safely redirect the crash reports to the email you provide.
If your own Web script is still the way you want to go, here is the list of keys currently known to be passed to the script by the CrashReporter.app in a POST form data:

url_from: contains the subject of the crash report, usually "<Some Application>crash"
feedback_comments: user comments they entered in the additional info fields
bug_type: unknown constant, probably determines which POST elements are available; presently 9.
app_name: full crashed application name
app_version: version of the crashed application
os_version: Mac OS X version, in form 10.X.X:BUILD (for example, "10.4.2:8C46")
machine_config: Computer configuration string, for example, "PowerMac7,2 (2048 MB)"
page_source: Contains BASE64-encoded crash report
system_profile: Contains BASE64-encoded property list with a brief system profile of the user's system.

Please note that these form keys are subject to change by Apple, so it is your responsibility to adjust the scripts on your Web servers if such thing happens.

What Are The Licensing Terms for Smart Crash Reports and its SDK?
You are free to use and distribute Smart Crash Reports enabled products freely in any form without prior permission from Unsanity, LLC. If you like the system and would like to return the favor Unsanity is doing to the developer community, link to Smart Crash Reports somewhere on your SCR-enabled product page: This product uses http://www.unsanity.com/smartcrashreports/ by Unsanity.

184.1.2 Blog Entries

- MonkeyBread Software Releases the MBS Plugins 8.2

184.1.3 Blog Entries

- MonkeyBread Software Releases the MBS Plugins 8.2

184.1.4 Methods

184.1.5 CanInstall as Integer

MBS MacOSX Plugin, Plugin Version: 8.2, Platform: macOS, Targets: All.

Function: Check whether this library can install Smart Crash Reports on user's system.
Notes:

Returns TRUE if Smart Crash Reports can be installed, or FALSE if they are already installed (of the same or newer version).
See the Unsanity Smart Crash Reports SDK for more details.
See also:

- 184.1.6 CanInstall(byref AuthenticationWillBeRequired as boolean) as Integer 24976

184.1.6 CanInstall(byref AuthenticationWillBeRequired as boolean) as Integer

MBS MacOSX Plugin, Plugin Version: 8.2, Platform: macOS, Targets: All.

Function: Check whether this library can install Smart Crash Reports on user's system.
Notes:

outOptionalAuthenticationWillBeRequired: the Boolean the param points to will be set to TRUE if an authentication will be required to install Smart Crash Reports.
Returns TRUE if Smart Crash Reports can be installed, or FALSE if they are already installed (of the same or newer version).

See the Unsanity Smart Crash Reports SDK for more details.
See also:

- 184.1.5 CanInstall as Integer 24976

184.1.7 Install(inInstallFlags as Integer) as Integer

MBS MacOSX Plugin, Plugin Version: 8.2, Platform: macOS, Targets: All.

Function: Attempt to install Smart Crash Reports on user's system.
Notes:

Presents a dialog asking the user if he/she want to install Smart Crash Reports, along with a link for more information, and Don't Show Again checkbox, and, if confirmed by the user, installs Smart Crash Reports from the library's archive, if possible. The confirmation dialog will block the host application until the user makes the choice.

inInstallFlags: A bit mask containing the installation options.
Returns an error code.

See the Unsanity Smart Crash Reports SDK for more details.

184.1.8 InstallableVersion as Integer

MBS MacOSX Plugin, Plugin Version: 8.2, Platform: macOS, Targets: All.

Function: Get the version of Smart Crash Reports that this library can install.
Notes:

Returns an unsigned integer containing the version of Smart Crash Reports (in CFBundleGetVersionNumber() format) bundled in this library.
See the Unsanity Smart Crash Reports SDK for more details.

184.1.9 InstalledVersion as Integer

MBS MacOSX Plugin, Plugin Version: 8.2, Platform: macOS, Targets: All.

Function: Get the version of Smart Crash Reports installed on user's system.
Notes:

Returns an unsigned integer containing the version of Smart Crash Reports (in CFBundleGetVersionNumber() format), or 0 if Smart Crash Reports are not installed.
See the Unsanity Smart Crash Reports SDK for more details.
See also:

- 184.1.10 InstalledVersion(byref IsInstalledGlobally as boolean) as Integer 24978

184.1.10 InstalledVersion(byref IsInstalledGlobally as boolean) as Integer

MBS MacOSX Plugin, Plugin Version: 8.2, Platform: macOS, Targets: All.

Function: Get the version of Smart Crash Reports installed on user's system.
Notes:

IsInstalledGlobally: The Boolean the param points to will hold TRUE if Smart Crash Reports are installed for all users, or FALSE if they are installed for the current user only.
Returns an unsigned integer containing the version of Smart Crash Reports (in CFBundleGetVersionNumber() format), or 0 if Smart Crash Reports are not installed.
See the Unsanity Smart Crash Reports SDK for more details.
See also:

- 184.1.9 InstalledVersion as Integer 24977

184.1.11 IsMatchSpecifierRegistered(inMatchString as string) as Integer

MBS MacOSX Plugin, Plugin Version: 8.2, Platform: macOS, Targets: All.

Function: Query whether the match specifier is registered with the Smart Crash Reports system.
Notes:

Queries whether the product is registered with the Smart Crash Reports system.

inMatchString: The match string to query for. Note that SCR will perform partial matches search, too, so for example if you have "com.mycompany" registered, and you query against "com.mycompany.otherapp", this function will return positive result.

See the Unsanity Smart Crash Reports SDK for more details.
See also:

- 184.1.12 IsMatchSpecifierRegistered(inMatchString as string, byref RealMatchString as string) as Integer 24978

184.1.12 IsMatchSpecifierRegistered(inMatchString as string, byref RealMatchString as string) as Integer

MBS MacOSX Plugin, Plugin Version: 8.2, Platform: macOS, Targets: All.

Function: Query whether the match specifier is registered with the Smart Crash Reports system.
Notes:

Queries whether the product is registered with the Smart Crash Reports system.

inMatchString: The match string to query for. Note that SCR will perform partial matches search, too, so for example if you have "com.mycompany" registered, and you query against "com.mycompany.otherapp", this function will return positive result.
outOptionalRealMatchString: This variable will contain the "real" match string that SCR contains in the database. You can use it in calls to UnregisterProduct later, if you want.

Result:
0: The match string you have provided is not registered with SCR.
1: The match string you have provided is registered with SCR.
-1: inMatchString is "" or function not available.

See the Unsanity Smart Crash Reports SDK for more details.
See also:

- 184.1.11 IsMatchSpecifierRegistered(inMatchString as string) as Integer 24978

184.1.13 RegisterMatchSpecifier(inMatchString as string, inCompanyName as string,inSubmissionURL as string, inSubmissionEmailTicket as string, inOptionalCommentsTemplate as string="") as Integer

MBS MacOSX Plugin, Plugin Version: 8.2, Platform: macOS, Targets: All.

Function: Registers your match specifier with the Smart Crash Reports system.
Notes:

Register your match specifier with the Smart Crash Reports system. Once this call is done, crash reports containing inMatchString in the crashed thread will be submitted to you, either to the submission URL (you have to implement the script on your web server), or to the submission email (Unsanity server will forward the report to you).

Result codes:

See the Unsanity Smart Crash Reports SDK for more details.

184.1.14 UnregisterMatchSpecifier(inMatchString as string) as Integer

MBS MacOSX Plugin, Plugin Version: 8.2, Platform: macOS, Targets: All.

Function: Unregisters your product(s) with the Smart Crash Reports system.
Notes:

inMatchString:	The product ID string to match or "" to use the current bundle identifier. Normally, this is a part of a CFBundleIdentifier of your product. For example, if your product CFBundleIdentifier is "com.mycompany.myapp", it is a good idea to set inProductIDMatchString to "com.mycompany.", since it will catch all of the products of your company. If you pass "" to this argument, an attempt to use CFBundleIdentifier from the main bundle will be used, which is handy for most applications out there, but not acceptable for Contextual Menu Modules, Preference Panes and other plugins.
inCompanyName:	The company name in user-readable format. Smart Crash Reports will substitute "Apple" with this string, so make sure it's not too long. Example: "My Company"
inSubmissionURL:	The full URL to the script on your Web server that will handle the submissions, or "" if you prefer the crash report to be sent to you via email (in this case, inSubmissionEmail must be not ""). Example: "http://www.mycompany.com/cgi-bin/processor.cgi"
inSubmissionEmailTicket:	The email ticket for email you wish to receive crash report at, or "" if you are handling it yourself on your web server. If this is set, Unsanity server will handle the submission and email you the crash log. Important: this is NOT the email address. It is a unique email ticket that you have to register with Unsanity by going to http://www.unsanity.com/goto/email-ticket/. This is done for email verification purposes, and also to not expose your real email to end users, if they peek inside of the SCR database somehow
inOptionalCommentsTemplate:	this string will be inserted into the "Description" field of the CrashReporter dialog. This can be useful if you want to put something like "Put your email here if you wish to be contacted by the developer regarding this crash log", or anything else.

Unregisters your product(s) with the Smart Crash Reports system. Performing this call will cause Smart Crash Reports to stop submitting bug reports for the inMatchString provided. Note that for this call to succeed, inMatchString must exactly match the one used in call to RegisterProduct.

inMatchString: The match string to unregister. This must be the same match string as used in the RegisterProduct call before.

Result:

See the Unsanity Smart Crash Reports SDK for more details.

184.1.15 Constants

184.1.16 kUnsanitySCR_DoNotPresentInstallUI=4

MBS MacOSX Plugin, Plugin Version: 8.2.

noErr=0	Registration successful. If there is already such a match specifier registered, it is replaced with the fresh information supplied to this call.
paramErr=-50	inSubmissionURL and inSubmissionEmailTicket are "", or inMatchString is "", or inCompanyName is ""
cNoMemErr=-152	Not enough memory to perform selected operation.
permErr=-54	Not enough permissions to write changes to disk.
bdNamErr-37	The match string is malformed, or too wide to be accepted (don't try to register "com.", etc!)

noErr=0	Unregistration successful.
paramErr=-50	inMatchString is ""
cNoMemErr=-152	Not enough memory to perform selected operation.
permErr=-54	Not enough permissions to write changes to disk.
fnfErr=-43	The provided inMatchString was not found in the mart Crash Reports database. You can safely ignore this error, as it means that the match string you've provided does not exist already.

Function: One of the install flags.
Notes:

If set, the confirmation dialog shown to the user will not be used and the silent installation will be attempted. If not set, the confirmation dialog will be shown to the user asking whether he/she wants to install Smart Crash Reports or not. The confirmation dialog will block the application until dismissed.

See the Unsanity Smart Crash Reports SDK for more details.

184.1.17 kUnsanitySCR_GlobalInstall=2

MBS MacOSX Plugin, Plugin Version: 8.2.

Function: One of the install flags.
Notes:

If set, a global installation will be attempted (provided the user can authenticate). If not set, Smart Crash Reports will be installed for current user only.

See the Unsanity Smart Crash Reports SDK for more details.

184.1.18 kUnsanitySCR_InfoPlist_CommentsTemplate="SmartCrashReports_CommentsTemplate"

MBS MacOSX Plugin, Plugin Version: 8.2.

Function: One of the keys defined for the Info.plist of the Application.
Notes: See the Unsanity Smart Crash Reports SDK for more details.

184.1.19 kUnsanitySCR_InfoPlist_CompanyName="SmartCrashReports_CompanyName"

MBS MacOSX Plugin, Plugin Version: 8.2.

Function: One of the keys defined for the Info.plist of the Application.
Notes: See the Unsanity Smart Crash Reports SDK for more details.

184.1.20 kUnsanitySCR_InfoPlist_SubmissionEmailTicket="SmartCrashReports_EmailT

MBS MacOSX Plugin, Plugin Version: 8.2.

Function: One of the keys defined for the Info.plist of the Application.
Notes: See the Unsanity Smart Crash Reports SDK for more details.

184.1.21 kUnsanitySCR_InfoPlist_SubmissionURL="SmartCrashReports_URL"

MBS MacOSX Plugin, Plugin Version: 8.2.

Function: One of the keys defined for the Info.plist of the Application.
Notes: See the Unsanity Smart Crash Reports SDK for more details.

184.1.22 kUnsanitySCR_Install_AuthFailure=-111

MBS MacOSX Plugin, Plugin Version: 8.2.

Function: One of the result codes returned from the Install() function.
Notes:

Could not install because user failed to authenticate for the global install.

See the Unsanity Smart Crash Reports SDK for more details.

184.1.23 kUnsanitySCR_Install_InstalledGlobally=-13

MBS MacOSX Plugin, Plugin Version: 8.2.

Function: One of the result codes returned from the Install() function.
Notes:

Smart Crash Reports are already installed globally and this API can not install into /Library as it would require additional fiddling with the authorization which is beyond the scope of this API.

See the Unsanity Smart Crash Reports SDK for more details.

184.1.24 kUnsanitySCR_Install_NoError=0

MBS MacOSX Plugin, Plugin Version: 8.2.

Function: One of the result codes returned from the Install() function.
Notes:

No error. Installation succeeded.

See the Unsanity Smart Crash Reports SDK for more details.

184.1.25 kUnsanitySCR_Install_NoPermissions=-54

MBS MacOSX Plugin, Plugin Version: 8.2.

Function: One of the result codes returned from the Install() function.
Notes:

Could not install because of file permission issues.

See the Unsanity Smart Crash Reports SDK for more details.

184.1.26 kUnsanitySCR_Install_OutOfMemory=-108

MBS MacOSX Plugin, Plugin Version: 8.2.

Function: One of the result codes returned from the Install() function.
Notes:

Could not allocate needed memory for the installation.

See the Unsanity Smart Crash Reports SDK for more details.

184.1.27 kUnsanitySCR_Install_UserCancelled=-15

MBS MacOSX Plugin, Plugin Version: 8.2.

Function: One of the result codes returned from the Install() function.
Notes:

The user cancelled.

See the Unsanity Smart Crash Reports SDK for more details.

184.1.28 kUnsanitySCR_Install_WillNotInstall=-14

MBS MacOSX Plugin, Plugin Version: 8.2.

Function: One of the result codes returned from the Install() function.
Notes:

Could not install because a newer or same version of Smart Crash Reports is already installed.

See the Unsanity Smart Crash Reports SDK for more details.

Chapter 185

USB

185.1 class HIDAPIDeviceInfoMBS

185.1.1 class HIDAPIDeviceInfoMBS

MBS USB Plugin, Plugin Version: 16.0, Platforms: macOS, Linux, Windows, Targets: Desktop, Console & Web.

Function: The class for device information.

185.1.2 Properties

185.1.3 InterfaceNumber as Integer

MBS USB Plugin, Plugin Version: 16.0, Platforms: macOS, Linux, Windows, Targets: Desktop, Console & Web.

Function: The USB interface which this logical device represents.
Notes:

Valid on both Linux implementations in all cases, and valid on the Windows implementation only if the device contains more than one interface.
(Read only property)

185.1.4 ManufacturerString as String

MBS USB Plugin, Plugin Version: 16.0, Platforms: macOS, Linux, Windows, Targets: Desktop, Console & Web.

Function: Manufacturer String.
Notes: (Read only property)

185.1.5 NextDevice as HIDAPIDeviceInfoMBS

MBS USB Plugin, Plugin Version: 16.0, Platforms: macOS, Linux, Windows, Targets: Desktop, Console & Web.

Function: Next device.
Notes: (Read only property)

185.1.6 Path as String

MBS USB Plugin, Plugin Version: 16.0, Platforms: macOS, Linux, Windows, Targets: Desktop, Console & Web.

Function: Platform-specific device path.
Notes: (Read only property)

185.1.7 ProductID as Integer

MBS USB Plugin, Plugin Version: 16.0, Platforms: macOS, Linux, Windows, Targets: Desktop, Console & Web.

Function: Device Product ID.
Notes: (Read only property)

185.1.8 ProductString as String

MBS USB Plugin, Plugin Version: 16.0, Platforms: macOS, Linux, Windows, Targets: Desktop, Console & Web.

Function: Product string.
Notes: (Read only property)

185.1.9 ReleaseNumber as Integer

MBS USB Plugin, Plugin Version: 16.0, Platforms: macOS, Linux, Windows, Targets: Desktop, Console & Web.

Function: Device Release Number in binary-coded decimal, also known as Device Version Number.
Notes: (Read only property)

185.1.10 SerialNumber as String

MBS USB Plugin, Plugin Version: 16.0, Platforms: macOS, Linux, Windows, Targets: Desktop, Console & Web.

Function: Serial Number.
Notes: (Read only property)

185.1.11 Usage as Integer

MBS USB Plugin, Plugin Version: 16.0, Platforms: macOS, Linux, Windows, Targets: Desktop, Console & Web.

Function: Usage for this Device/Interface.
Notes: (Read only property)

185.1.12 UsagePage as Integer

MBS USB Plugin, Plugin Version: 16.0, Platforms: macOS, Linux, Windows, Targets: Desktop, Console & Web.

Function: Usage Page for this Device/Interface.
Notes: (Read only property)

185.1.13 VendorID as Integer

MBS USB Plugin, Plugin Version: 16.0, Platforms: macOS, Linux, Windows, Targets: Desktop, Console & Web.

Function: Device Vendor ID.
Notes: (Read only property)

185.2 class HIDAPIDeviceMBS

185.2.1 class HIDAPIDeviceMBS

MBS USB Plugin, Plugin Version: 16.0, Platforms: macOS, Linux, Windows, Targets: Desktop, Console & Web.

Function: The class for a HIDAPI device.
Notes:

For HIDAPI see website:
https://github.com/signal11/hidapi

The MBS Plugin includes a copy of hidapi for Mac, Windows and Linux.
The linux version needs libudev installed.

You can optionally load a different version of hidapi with LoadLibrary methods.
This is an abstract class. You can't create an instance, but you can get one from various plugin functions.

185.2.2 Blog Entries

- MBS Xojo Plugins, version 21.2pr3
- MBS Xojo Plugins, version 19.1pr2
- MBS Xojo / Real Studio Plugins, version 16.1pr3

185.2.3 Blog Entries

- MBS Xojo Plugins, version 21.2pr3
- MBS Xojo Plugins, version 19.1pr2
- MBS Xojo / Real Studio Plugins, version 16.1pr3

185.2.4 Methods

185.2.5 Close

MBS USB Plugin, Plugin Version: 16.0, Platforms: macOS, Linux, Windows, Targets: Desktop, Console & Web.

Function: Close a HID device.

185.2.6 Constructor

MBS USB Plugin, Plugin Version: 16.0, Platforms: macOS, Linux, Windows, Targets: Desktop, Console & Web.

Function: The private constructor.

185.2.7 Enumerate(VendorID as Integer = 0, ProduceID as Integer = 0) as HIDAPIDeviceInfoMBS

MBS USB Plugin, Plugin Version: 16.0, Platforms: macOS, Linux, Windows, Targets: Desktop, Console & Web.

Function: Enumerate the HID Devices.
Notes: This function returns a linked list of all the HID devices attached to the system which match VendorID and ProduceID. If VendorID is set to 0 then any vendor matches. If ProduceID is set to 0 then any product matches. If VendorID and ProduceID are both set to 0, then all HID devices will be returned.

185.2.8 GetFeatureReport(ReportID as Integer, MaxLength as Integer) as MemoryBlock

MBS USB Plugin, Plugin Version: 16.0, Platforms: macOS, Linux, Windows, Targets: Desktop, Console & Web.

Function: Get a feature report from a HID device.
Notes:

Set the first byte of Data to the Report ID of the report to be read. Make sure to allow space for this extra byte in data. Upon return, the first byte will still contain the Report ID, and the report data will start in data.UInt8(1).

ReportID: The report ID to read.

This function returns the number of bytes read plus one for the report ID (which is still in the first byte), or -1 on error.

185.2.9 GetInputReport(ReportID as Integer, MaxLength as Integer) as MemoryBlock

MBS USB Plugin, Plugin Version: 21.2, Platforms: macOS, Linux, Windows, Targets: Desktop, Console & Web.

Function: Get a input report from a HID device.
Notes:

MaxLength is how many bytes we allocate for receiving buffer.

Returns the data read, which has the report ID as first byte.

185.2.10 IndexedString(Index as Integer, MaxLen as Integer = 1024) as String

MBS USB Plugin, Plugin Version: 16.0, Platforms: macOS, Linux, Windows, Targets: Desktop, Console & Web.

Function: Get a string from a HID device, based on its string index.
Notes:

Index: The index of the string to get.
maxlen: The maximum length for read buffer.
Returns text read.

185.2.11 Init as Integer

MBS USB Plugin, Plugin Version: 16.0, Platforms: macOS, Linux, Windows, Targets: Desktop, Console & Web.

Function: Initialize the HIDAPI library.
Notes:

This function initializes the HIDAPI library. Calling it is not strictly necessary, as it will be called automatically by Enumerate() and any of the Open*() functions if it is needed. This function should be called at the beginning of execution however, if there is a chance of HIDAPI handles being opened by different threads simultaneously.
This function returns 0 on success and -1 on error.

185.2.12 LoadError as String

MBS USB Plugin, Plugin Version: 16.0, Platforms: macOS, Linux, Windows, Targets: Desktop, Console & Web.

Function: The load error message.

185.2.13 LoadLibrary(File as FolderItem) as boolean

MBS USB Plugin, Plugin Version: 16.0, Platforms: macOS, Linux, Windows, Targets: Desktop, Console & Web.

Function: Loads the library.
Notes:

Returns true on success.
You can load a custom libhidapi.dylib (Mac), libhidapi.so (Linux) or libhidapi.dll (Windows).

But since MBS Plugin contains the code, you may not need to load a custom library.
See also:

- 185.2.14 LoadLibrary(Path as string) as boolean 24991

185.2.14 LoadLibrary(Path as string) as boolean

MBS USB Plugin, Plugin Version: 16.0, Platforms: macOS, Linux, Windows, Targets: Desktop, Console & Web.

Function: Loads the library.
Notes:

Returns true on success.
You can load a custom libhidapi.dylib (Mac), libhidapi.so (Linux) or libhidapi.dll (Windows).

But since MBS Plugin contains the code, you may not need to load a custom library.
See also:

- 185.2.13 LoadLibrary(File as FolderItem) as boolean 24991

185.2.15 Open(VendorID as Integer, ProduceID as Integer, SerialNumber as String = "") as HIDAPIDeviceMBS

MBS USB Plugin, Plugin Version: 16.0, Platforms: macOS, Linux, Windows, Targets: Desktop, Console & Web.

Function: Open a HID device using a Vendor ID (VID), Product ID (PID) and optionally a serial number.
Notes:

If SerialNumber is "", the first device with the specified VID and PID is opened.
VendorID: The Vendor ID (VID) of the device to open.
ProduceID: The Product ID (PID) of the device to open.
SerialNumber: The Serial Number of the device to open (Optionally "").

This function returns a pointer to a HIDAPIDeviceMBS object on success or nil on failure.

185.2.16 OpenPath(path as string) as HIDAPIDeviceMBS

MBS USB Plugin, Plugin Version: 16.0, Platforms: macOS, Linux, Windows, Targets: Desktop, Console & Web.

Function: Open a HID device by its path name.
Notes:

The path name be determined by calling Enumerate(), or a platform-specific path name can be used (eg: /dev/hidraw0 on Linux).
Path: The path name of the device to open
This function returns a pointer to a HIDAPIDeviceMBS object on success or nil on failure.

185.2.17 Read(MaxLength as Integer) as MemoryBlock

MBS USB Plugin, Plugin Version: 16.0, Platforms: macOS, Linux, Windows, Targets: Desktop, Console & Web.

Function: Read an Input report from a HID device.
Notes:

Input reports are returned to the host through the INTERRUPT IN endpoint. The first byte will contain the Report number if the device uses numbered reports.

MaxLength: The number of bytes to read. For devices with multiple reports, make sure to read an extra byte for the report number.

This function returns the actual number of bytes read and -1 on error. If no packet was available to be read and the handle is in non-blocking mode, this function returns 0.

185.2.18 ReadTimeOut(MaxLength as Integer, TimeoutMS as Integer) as MemoryBlock

MBS USB Plugin, Plugin Version: 16.0, Platforms: macOS, Linux, Windows, Targets: Desktop, Console & Web.

Function: Read an Input report from a HID device with timeout.
Notes:

Input reports are returned to the host through the INTERRUPT IN endpoint. The first byte will contain the Report number if the device uses numbered reports.

MaxLength: The number of bytes to read. For devices with multiple reports, make sure to read an extra byte for the report number.

TimeoutMS: timeout in milliseconds or -1 for blocking wait.

This function returns the actual number of bytes read and -1 on error. If no packet was available to be read within the timeout period, this function returns 0.

185.2.19 SendFeatureReport(data as MemoryBlock) as Integer

MBS USB Plugin, Plugin Version: 16.0, Platforms: macOS, Linux, Windows, Targets: Desktop, Console & Web.

Function: Send a Feature report to the device.
Notes:

Feature reports are sent over the Control endpoint as a Set_Report transfer. The first byte of Data must contain the Report ID. For devices which only support a single report, this must be set to 0. The remaining bytes contain the report data. Since the Report ID is mandatory, calls to SendFeatureReport() will always contain one more byte than the report contains. For example, if a hid report is 16 bytes long, 17 bytes must be passed to SendFeatureReport(): the Report ID (or 0, for devices which do not use numbered reports), followed by the report data (16 bytes). In this example, the length passed in would be 17.

dat:a The data to send, including the report number as the first byte.

This function returns the actual number of bytes written and -1 on error.
See also:

- 185.2.20 SendFeatureReport(data as String) as Integer 24993

185.2.20 SendFeatureReport(data as String) as Integer

MBS USB Plugin, Plugin Version: 16.0, Platforms: macOS, Linux, Windows, Targets: Desktop, Console & Web.

Function: Send a Feature report to the device.
Notes:

Feature reports are sent over the Control endpoint as a Set_Report transfer. The first byte of Data must contain the Report ID. For devices which only support a single report, this must be set to 0. The remaining bytes contain the report data. Since the Report ID is mandatory, calls to SendFeatureReport() will always contain one more byte than the report contains. For example, if a hid report is 16 bytes long, 17 bytes must

be passed to SendFeatureReport(): the Report ID (or 0, for devices which do not use numbered reports), followed by the report data (16 bytes). In this example, the length passed in would be 17.

dat:a The data to send, including the report number as the first byte.

This function returns the actual number of bytes written and -1 on error.
See also:

- 185.2.19 SendFeatureReport(data as MemoryBlock) as Integer 24993

185.2.21 Shutdown as Integer

MBS USB Plugin, Plugin Version: 16.0, Platforms: macOS, Linux, Windows, Targets: Desktop, Console & Web.

Function: Finalize the HIDAPI library.
Notes:

This function frees all of the static data associated with HIDAPI. It should be called at the end of execution to avoid memory leaks.
This function returns 0 on success and -1 on error.

185.2.22 VersionString as String

MBS USB Plugin, Plugin Version: 21.2, Platforms: macOS, Linux, Windows, Targets: Desktop, Console & Web.

Function: Queries version number of the library.
Example:

```
// shows 0.10.1
MsgBox HIDAPIDeviceMBS.VersionString
```

185.2.23 Write(data as MemoryBlock) as Integer

MBS USB Plugin, Plugin Version: 16.0, Platforms: macOS, Linux, Windows, Targets: Desktop, Console & Web.

Function: Write an Output report to a HID device.
Notes:

The first byte of data must contain the Report ID. For devices which only support a single report, this must be set to 0x0. The remaining bytes contain the report data. Since the Report ID is mandatory, calls to

Write() will always contain one more byte than the report contains. For example, if a hid report is 16 bytes long, 17 bytes must be passed to Write(), the Report ID (or 0x0, for devices with a single report), followed by the report data (16 bytes). In this example, the length passed in would be 17.
Write() will send the data on the first OUT endpoint, if one exists. If it does not, it will send the data through the Control Endpoint (Endpoint 0).

data: The data to send, including the report number as the first byte.

This function returns the actual number of bytes written and -1 on error.
Length of data to send is data.size.
See also:

- 185.2.24 Write(data as String) as Integer 24995

185.2.24 Write(data as String) as Integer

MBS USB Plugin, Plugin Version: 16.0, Platforms: macOS, Linux, Windows, Targets: Desktop, Console & Web.

Function: Write an Output report to a HID device.
Notes:

The first byte of data must contain the Report ID. For devices which only support a single report, this must be set to 0x0. The remaining bytes contain the report data. Since the Report ID is mandatory, calls to Write() will always contain one more byte than the report contains. For example, if a hid report is 16 bytes long, 17 bytes must be passed to Write(), the Report ID (or 0x0, for devices with a single report), followed by the report data (16 bytes). In this example, the length passed in would be 17.
Write() will send the data on the first OUT endpoint, if one exists. If it does not, it will send the data through the Control Endpoint (Endpoint 0).

data: The data to send, including the report number as the first byte.

This function returns the actual number of bytes written and -1 on error.
Length of data to send is LenB(data).
See also:

- 185.2.23 Write(data as MemoryBlock) as Integer 24994

185.2.25 Properties

185.2.26 DeviceHandle as Integer

MBS USB Plugin, Plugin Version: 16.1, Platforms: macOS, Linux, Windows, Targets: Desktop, Console & Web.

Function: The device handle used.
Notes:

For Windows a HANDLE to the open device, for Mac a IOHIDDeviceRef reference and Linux the handle from open function.
(Read only property)

185.2.27 Error as String

MBS USB Plugin, Plugin Version: 16.0, Platforms: macOS, Linux, Windows, Targets: Desktop, Console & Web.

Function: Get a string describing the last error which occurred.
Notes:

This function returns a string containing the last error which occurred or "" if none has occurred.
(Read only property)

185.2.28 FeatureReportLength as Integer

MBS USB Plugin, Plugin Version: 16.1, Platforms: macOS, Windows, Targets: Desktop, Console & Web.

Function: The length of a feature report.
Notes:

Not implemented for Linux.
Returns -1 if unknown.
On Mac this is more the maximum report length.
(Read only property)

185.2.29 Handle as Integer

MBS USB Plugin, Plugin Version: 16.0, Platforms: macOS, Linux, Windows, Targets: Desktop, Console & Web.

Function: The internal object reference.
Notes: (Read only property)

185.2.30 InputReportLength as Integer

MBS USB Plugin, Plugin Version: 16.1, Platforms: macOS, Windows, Targets: Desktop, Console & Web.

Function: The length of an input report.
Notes:

Not implemented for Linux.
Returns -1 if unknown.
On Mac this is more the maximum report length.
(Read only property)

185.2.31 ManufacturerString as String

MBS USB Plugin, Plugin Version: 16.0, Platforms: macOS, Linux, Windows, Targets: Desktop, Console & Web.

Function: The Manufacturer String from a HID device.
Notes: (Read only property)

185.2.32 NonBlocking as Boolean

MBS USB Plugin, Plugin Version: 16.0, Platforms: macOS, Linux, Windows, Targets: Desktop, Console & Web.

Function: Set the device handle to be non-blocking.
Notes:

In non-blocking mode calls to Read() will return immediately with a value of 0 if there is no data to be read.
In blocking mode, Read() will wait (block) until there is data to read before returning.
Nonblocking can be turned on and off at any time.

Value true: enable or not the nonblocking reads.
Value false: to disable nonblocking.
(Read and Write property)

185.2.33 OutputReportLength as Integer

MBS USB Plugin, Plugin Version: 16.1, Platforms: macOS, Windows, Targets: Desktop, Console & Web.

Function: The length of an output report.
Notes:

Not implemented for Linux.
Returns -1 if unknown.
On Mac this is more the maximum report length.
(Read only property)

185.2.34 ProductString as String

MBS USB Plugin, Plugin Version: 16.0, Platforms: macOS, Linux, Windows, Targets: Desktop, Console & Web.

Function: The Product String from a HID device.
Notes: (Read only property)

185.2.35 SerialNumber as String

MBS USB Plugin, Plugin Version: 16.0, Platforms: macOS, Linux, Windows, Targets: Desktop, Console & Web.

Function: The Serial Number String from a HID device.
Notes: (Read only property)

185.3 class LibUSBConfigDescriptorMBS

185.3.1 class LibUSBConfigDescriptorMBS

MBS USB Plugin, Plugin Version: 18.1, Platforms: macOS, Linux, Windows, Targets: Desktop, Console & Web.

Function: A class representing the standard USB configuration descriptor.
Notes: This is an abstract class. You can't create an instance, but you can get one from various plugin functions.

185.3.2 Methods

185.3.3 Constructor

MBS USB Plugin, Plugin Version: 18.1, Platforms: macOS, Linux, Windows, Targets: Desktop, Console & Web.

Function: The private constructor.

185.3.4 GetInterface(index as Integer) as LibUSBInterfaceMBS

MBS USB Plugin, Plugin Version: 18.1, Platforms: macOS, Linux, Windows, Targets: Desktop, Console & Web.

Function: Queries interface by index.

185.3.5 Properties

185.3.6 AttributesBitmap as Integer

MBS USB Plugin, Plugin Version: 18.1, Platforms: macOS, Linux, Windows, Targets: Desktop, Console & Web.

Function: Configuration characteristics.
Notes: (Read only property)

185.3.7 Configuration as Integer

MBS USB Plugin, Plugin Version: 18.1, Platforms: macOS, Linux, Windows, Targets: Desktop, Console & Web.

Function: Index of string descriptor describing this configuration.
Notes: (Read only property)

185.3.8 ConfigurationValue as Integer

MBS USB Plugin, Plugin Version: 18.1, Platforms: macOS, Linux, Windows, Targets: Desktop, Console & Web.

Function: Identifier value for this configuration.
Notes: (Read only property)

185.3.9 DescriptorType as Integer

MBS USB Plugin, Plugin Version: 18.1, Platforms: macOS, Linux, Windows, Targets: Desktop, Console & Web.

Function: Descriptor type.
Notes: (Read only property)

185.3.10 extra as MemoryBlock

MBS USB Plugin, Plugin Version: 18.1, Platforms: macOS, Linux, Windows, Targets: Desktop, Console & Web.

Function: Extra descriptors.
Notes: (Read only property)

185.3.11 extraLength as Integer

MBS USB Plugin, Plugin Version: 18.1, Platforms: macOS, Linux, Windows, Targets: Desktop, Console & Web.

Function: Length of the extra descriptors, in bytes.
Notes: (Read only property)

185.3.12 InterfaceDescriptors as Variant

MBS USB Plugin, Plugin Version: 18.1, Platforms: macOS, Linux, Windows, Targets: Desktop, Console & Web.

Function: Array of interfaces supported by this configuration.
Notes: (Read only property)

185.3.13 Length as Integer

MBS USB Plugin, Plugin Version: 18.1, Platforms: macOS, Linux, Windows, Targets: Desktop, Console & Web.

Function: Size of this descriptor (in bytes)
Notes: (Read only property)

185.3.14 MaxPower as Integer

MBS USB Plugin, Plugin Version: 18.1, Platforms: macOS, Linux, Windows, Targets: Desktop, Console & Web.

Function: Maximum power consumption of the USB device from this bus in this configuration when the device is fully opreation.
Notes:

Expressed in units of 2 mA when the device is operating in high-speed mode and in units of 8 mA when the device is operating in super-speed mode.
(Read only property)

185.3.15 NumInterfaces as Integer

MBS USB Plugin, Plugin Version: 18.1, Platforms: macOS, Linux, Windows, Targets: Desktop, Console & Web.

Function: Number of interfaces supported by this configuration.
Notes: (Read only property)

185.3.16 TotalLength as Integer

MBS USB Plugin, Plugin Version: 18.1, Platforms: macOS, Linux, Windows, Targets: Desktop, Console & Web.

Function: Total length of data returned for this configuration.
Notes: (Read only property)

185.4 class LibUSBDeviceDescriptorMBS

185.4.1 class LibUSBDeviceDescriptorMBS

MBS USB Plugin, Plugin Version: 18.1, Platforms: macOS, Linux, Windows, Targets: Desktop, Console & Web.

Function: A class representing the standard USB device descriptor.
Notes: This is an abstract class. You can't create an instance, but you can get one from various plugin functions.

185.4.2 Methods

185.4.3 Constructor

MBS USB Plugin, Plugin Version: 18.1, Platforms: macOS, Linux, Windows, Targets: Desktop, Console & Web.

Function: The private constructor.

185.4.4 Properties

185.4.5 DescriptorType as Integer

MBS USB Plugin, Plugin Version: 18.1, Platforms: macOS, Linux, Windows, Targets: Desktop, Console & Web.

Function: Descriptor type.
Notes: (Read only property)

185.4.6 DeviceClass as Integer

MBS USB Plugin, Plugin Version: 18.1, Platforms: macOS, Linux, Windows, Targets: Desktop, Console & Web.

Function: USB-IF class code for the device.
Notes: (Read only property)

185.4.7 DeviceProtocol as Integer

MBS USB Plugin, Plugin Version: 18.1, Platforms: macOS, Linux, Windows, Targets: Desktop, Console & Web.

Function: USB-IF protocol code for the device, qualified by the DeviceClass and DeviceSubClass values.
Notes: (Read only property)

185.4.8 DeviceReleaseNumber as Integer

MBS USB Plugin, Plugin Version: 18.1, Platforms: macOS, Linux, Windows, Targets: Desktop, Console & Web.

Function: Device release number in binary-coded decimal.
Notes: (Read only property)

185.4.9 DeviceSubClass as Integer

MBS USB Plugin, Plugin Version: 18.1, Platforms: macOS, Linux, Windows, Targets: Desktop, Console & Web.

Function: USB-IF subclass code for the device, qualified by the DeviceClass value.
Notes: (Read only property)

185.4.10 IndexManufacturer as Integer

MBS USB Plugin, Plugin Version: 18.1, Platforms: macOS, Linux, Windows, Targets: Desktop, Console & Web.

Function: Index of string descriptor describing manufacturer.
Notes: (Read only property)

185.4.11 IndexProduct as Integer

MBS USB Plugin, Plugin Version: 18.1, Platforms: macOS, Linux, Windows, Targets: Desktop, Console & Web.

Function: Index of string descriptor describing product.
Notes: (Read only property)

185.4.12 IndexSerialNumber as Integer

MBS USB Plugin, Plugin Version: 18.1, Platforms: macOS, Linux, Windows, Targets: Desktop, Console & Web.

Function: Index of string descriptor containing device serial number.
Notes: (Read only property)

185.4.13 Length as Integer

MBS USB Plugin, Plugin Version: 18.1, Platforms: macOS, Linux, Windows, Targets: Desktop, Console & Web.

Function: Size of this descriptor (in bytes).
Notes: (Read only property)

185.4.14 MaxPacketSize0 as Integer

MBS USB Plugin, Plugin Version: 18.1, Platforms: macOS, Linux, Windows, Targets: Desktop, Console & Web.

Function: Maximum packet size for endpoint 0.
Notes: (Read only property)

185.4.15 NumConfigurations as Integer

MBS USB Plugin, Plugin Version: 18.1, Platforms: macOS, Linux, Windows, Targets: Desktop, Console & Web.

Function: Number of possible configurations.
Notes: (Read only property)

185.4.16 ProductID as Integer

MBS USB Plugin, Plugin Version: 18.1, Platforms: macOS, Linux, Windows, Targets: Desktop, Console & Web.

Function: USB-IF product ID.
Notes: (Read only property)

185.4.17 USBReleaseNumber as Integer

MBS USB Plugin, Plugin Version: 18.1, Platforms: macOS, Linux, Windows, Targets: Desktop, Console & Web.

Function: USB specification release number in binary-coded decimal.
Notes: (Read only property)

185.4.18 VendorID as Integer

MBS USB Plugin, Plugin Version: 18.1, Platforms: macOS, Linux, Windows, Targets: Desktop, Console & Web.

Function: USB-IF vendor ID.
Notes: (Read only property)

185.4.19 Constants

185.4.20 kClassApplication = & hfe

MBS USB Plugin, Plugin Version: 18.1.

Function: One of the USB class constants.
Notes: Application

185.4.21 kClassAudio = 1

MBS USB Plugin, Plugin Version: 18.1.

Function: One of the USB class constants.
Notes: Audio

185.4.22 kClassComm = 2

MBS USB Plugin, Plugin Version: 18.1.

Function: One of the USB class constants.
Notes: Comm

185.4.23 kClassContentSecurity = 13

MBS USB Plugin, Plugin Version: 18.1.

Function: One of the USB class constants.
Notes: Security

185.4.24 kClassData = 10

MBS USB Plugin, Plugin Version: 18.1.

Function: One of the USB class constants.
Notes: Data

185.4.25 kClassDiagnosticDevice = & hdc

MBS USB Plugin, Plugin Version: 18.1.

Function: One of the USB class constants.
Notes: Diagnostic Device

185.4.26 kClassHID = 3

MBS USB Plugin, Plugin Version: 18.1.

Function: One of the USB class constants.
Notes: HID

185.4.27 kClassHUB = 9

MBS USB Plugin, Plugin Version: 18.1.

Function: One of the USB class constants.
Notes: HUB

185.4.28 kClassImage = 6

MBS USB Plugin, Plugin Version: 18.1.

Function: One of the USB class constants.
Notes: Image

185.4.29 kClassMassStorage = 8

MBS USB Plugin, Plugin Version: 18.1.

Function: One of the USB class constants.
Notes: Storage

185.4.30 kClassPerInterface = 0

MBS USB Plugin, Plugin Version: 18.1.

Function: One of the USB class constants.
Notes: Classes per Interface

185.4.31 kClassPersonalHealthcare = 15

MBS USB Plugin, Plugin Version: 18.1.

Function: One of the USB class constants.
Notes: Personal Healthcare

185.4.32 kClassPhysical = 5

MBS USB Plugin, Plugin Version: 18.1.

Function: One of the USB class constants.
Notes: Physical

185.4.33 kClassPrinter = 7

MBS USB Plugin, Plugin Version: 18.1.

Function: One of the USB class constants.
Notes: Printer

185.4.34 kClassPTP = 6

MBS USB Plugin, Plugin Version: 18.1.

Function: One of the USB class constants.
Notes: PTP

185.4.35 kClassSmartCard = 11

MBS USB Plugin, Plugin Version: 18.1.

Function: One of the USB class constants.
Notes: SmartCard

185.4.36 kClassVendorSpecific = 255

MBS USB Plugin, Plugin Version: 18.1.

Function: One of the USB class constants.
Notes: Vendor Specific

185.4.37 kClassVideo = 14

MBS USB Plugin, Plugin Version: 18.1.

Function: One of the USB class constants.
Notes: Video

185.4.38 kClassWireless = & he0

MBS USB Plugin, Plugin Version: 18.1.

Function: One of the USB class constants.
Notes: Wireless

185.5 class LibUSBDeviceMBS

185.5.1 class LibUSBDeviceMBS

MBS USB Plugin, Plugin Version: 18.1, Platforms: macOS, Linux, Windows, Targets: Desktop, Console & Web.

Function: The class for a device.
Notes:

This is both for a device as general and an open connection.

LibUSB abstracts on Mac, Windows and Linux for using USB devices. SO far it's the best generic USB interface we have.
You need libUSB dylib (mac), dll (Windows) and so (Linux) files from LibUSB. For Linux the LibUSB library is usually preinstalled with a LibUSB package, so the plugin finds it automatically.

185.5.2 Blog Entries

- MBS Xojo Plugins, version 18.1pr4
- LibUSB for Xojo in next MBS Plugins

185.5.3 Videos

- Presentation from Munich conference about MBS Plugins.

185.5.4 Blog Entries

- MBS Xojo Plugins, version 18.1pr4
- LibUSB for Xojo in next MBS Plugins

185.5.5 Videos

- Presentation from Munich conference about MBS Plugins.

185.5.6 Methods

185.5.7 AttachKernelDriver(interfaceNumber as Integer)

MBS USB Plugin, Plugin Version: 18.1, Platforms: macOS, Linux, Windows, Targets: Desktop, Console & Web.

Function: Re-attach an interface's kernel driver, which was previously detached using libusb_detach_kernel_driver().
Notes:

This call is only effective on Linux and returns kErrorNotSupported on all other platforms.

This functionality is not available on Darwin or Windows.

Parameters:
interfaceNumber: the interface to attach the driver from

Lasterror is set:
0 on success
kErrorNotFound if no kernel driver was active
kErrorInvalidParam if the interface does not exist
kErrorNoDevice if the device has been disconnected
kErrorNotSupported on platforms where the functionality is not available
kErrorBusy if the driver cannot be attached because the interface is claimed by a program or driver
another error code on other failure

185.5.8 BulkTransfer(endpoint as Integer, data as Ptr, Length as Integer, byref ActualLength as Integer, Timeout as Integer)

MBS USB Plugin, Plugin Version: 18.1, Platforms: macOS, Linux, Windows, Targets: Desktop, Console & Web.

Function: Perform a USB bulk transfer.
Notes:

The direction of the transfer is inferred from the direction bits of the endpoint address.

For bulk reads, the length field indicates the maximum length of data you are expecting to receive. If less data arrives than expected, this function will return that data, so be sure to check the transferred output parameter.

You should also check the transferred parameter for bulk writes. Not all of the data may have been written.

Also check transferred when dealing with a timeout error code. libusb may have to split your transfer into a number of chunks to satisfy underlying O/S requirements, meaning that the timeout may expire after the first few chunks have completed. libusb is careful not to lose any data that may have been transferred; do not assume that timeout conditions indicate a complete lack of I/O.

Parameters:

endpoint	the address of a valid endpoint to communicate with
data	a suitably-sized data buffer for either input or output (depending on endpoint)
length	for bulk writes, the number of bytes from data to be sent. for bulk reads, the maximum number of bytes to receive into the data buffer.
transferred	output location for the number of bytes actually transferred.
timeout	timeout (in millseconds) that this function should wait before giving up due to no response being received. For an unlimited timeout, use value 0.

Lasterror is set to:
0 on success (and populates transferred)
kErrorTimeout if the transfer timed out (and populates transferred)
kErrorPipe if the endpoint halted
kErrorOverflow if the device offered more data, see Packets and overflows
kErrorNoDevice if the device has been disconnected
another error code on other failures

185.5.9 ClaimInterface(interfaceNumber as Integer)

MBS USB Plugin, Plugin Version: 18.1, Platforms: macOS, Linux, Windows, Targets: Desktop, Console & Web.

Function: Claim an interface on a given device handle.
Notes:

You must claim the interface you wish to use before you can perform I/O on any of its endpoints.

It is legal to attempt to claim an already-claimed interface, in which case libusb just returns 0 without doing anything.

Claiming of interfaces is a purely logical operation; it does not cause any requests to be sent over the bus. Interface claiming is used to instruct the underlying operating system that your application wishes to take ownership of the interface.

This is a non-blocking function.

Parameters:
interfaceNumber: the bInterfaceNumber of the interface you wish to claim

Lasterror is set:
0 on success

kErrorNotFound if the requested interface does not exist
kErrorBusy if another program or driver has claimed the interface
kErrorNoDevice if the device has been disconnected
a error code on other failure

185.5.10 ClearHalt(endpoint as Integer)

MBS USB Plugin, Plugin Version: 18.1, Platforms: macOS, Linux, Windows, Targets: Desktop, Console & Web.

Function: Clear the halt/stall condition for an endpoint.
Notes:

Endpoints with halt status are unable to receive or transmit data until the halt condition is stalled.

You should cancel all pending transfers before attempting to clear the halt condition.

This is a blocking function.

Parameters:
endpoint: the endpoint to clear halt status

Returns:
0 on success
kErrorNotFound if the endpoint does not exist
kErrorNoDevice if the device has been disconnected
another error code on other failure

185.5.11 Close

MBS USB Plugin, Plugin Version: 18.1, Platforms: macOS, Linux, Windows, Targets: Desktop, Console & Web.

Function: Close a device handle.
Notes:

Should be called on all open handles before your application exits.
Internally, this function destroys the reference that was added by Open on the given device.
This is a non-blocking function; no requests are sent over the bus.

185.5.12 ControlTransfer(requestType as Integer, Request as Integer, Value as Integer, Index as Integer, data as Ptr, Length as Integer, Timeout as Integer) as Integer

MBS USB Plugin, Plugin Version: 18.1, Platforms: macOS, Linux, Windows, Targets: Desktop, Console & Web.

Function: Perform a USB control transfer.
Notes:

The direction of the transfer is inferred from the RequestType field of the setup packet.

The Value, Index and Length fields values should be given in host-endian byte order.

Parameters:

RequestType	the request type field for the setup packet
Request	the request field for the setup packet
Value	the value field for the setup packet
Index	the index field for the setup packet
data	a suitably-sized data buffer for either input or output (depending on direction bits within bmRequestType)
Length	the length field for the setup packet. The data buffer should be at least this size.
timeout	timeout (in millseconds) that this function should wait before giving up due to no response being received. For an unlimited timeout, use value 0.

on success, the number of bytes actually transferred is returned.

Lasterror is set to:
kErrorTimeout if the transfer timed out
kErrorPipe if the control request was not supported by the device
kErrorNoDevice if the device has been disconnected
another error code on other failures

185.5.13 DetachKernelDriver(interfaceNumber as Integer)

MBS USB Plugin, Plugin Version: 18.1, Platforms: macOS, Linux, Windows, Targets: Desktop, Console & Web.

Function: Detach a kernel driver from an interface.
Notes:

If successful, you will then be able to claim the interface and perform I/O.
This functionality is not available on Darwin or Windows.

Parameters:
interfaceNumber: the interface to detach the driver from

Lasterror is set:
0 on success
kErrorNotFound if no kernel driver was active
kErrorInvalidParam if the interface does not exist
kErrorNoDevice if the device has been disconnected
kErrorNotSupported on platforms where the functionality is not available
another error code on other failure

185.5.14 Devices as LibUSBDeviceMBS()

MBS USB Plugin, Plugin Version: 18.1, Platforms: macOS, Linux, Windows, Targets: Desktop, Console & Web.

Function: Returns a list of USB devices currently attached to the system.
Notes:

This is your entry point into finding a USB device to operate.

This return value of this function indicates the number of devices in the resultant list.

The number of devices in the outputted list.
Lasterror is set to zero on success or or any error codes according to errors encountered by the backend.

185.5.15 ErrorName(ErrorCode as Integer) as String

MBS USB Plugin, Plugin Version: 18.1, Platforms: macOS, Linux, Windows, Targets: Desktop, Console & Web.

Function: Returns a constant string with the ASCII name of a libusb error code.

185.5.16 GetActiveConfigDescriptor as LibUSBConfigDescriptorMBS

MBS USB Plugin, Plugin Version: 18.1, Platforms: macOS, Linux, Windows, Targets: Desktop, Console & Web.

Function: Get the USB configuration descriptor for the currently active configuration.
Notes:

This is a non-blocking function which does not involve any requests being sent to the device.

Lasterror is set to:
0 on success
kErrorNotFound if the device is in unconfigured state
another error code on error.

185.5.17 GetConfigDescriptor(Index as Integer) as LibUSBConfigDescriptorMBS

MBS USB Plugin, Plugin Version: 18.1, Platforms: macOS, Linux, Windows, Targets: Desktop, Console & Web.

Function: Get a USB configuration descriptor based on its index.
Notes:

This is a non-blocking function which does not involve any requests being sent to the device.

Parameters:

Index the index of the configuration you wish to retrieve

Lasterror is set to:
0 on success
kErrorNotFound if the configuration does not exist
another error code on error

185.5.18 GetConfigDescriptorByValue(Value as Integer) as LibUSBConfigDescriptorMBS

MBS USB Plugin, Plugin Version: 18.1, Platforms: macOS, Linux, Windows, Targets: Desktop, Console & Web.

Function: Get a USB configuration descriptor with a specific ConfigurationValue.
Notes:

This is a non-blocking function which does not involve any requests being sent to the device.

Value: the bConfigurationValue of the configuration you wish to retrieve.

Lasterror is set to:
0 on success
kErrorNotFound if the configuration does not exist
another error code on error

185.5.19 GetConfiguration as Integer

MBS USB Plugin, Plugin Version: 18.1, Platforms: macOS, Linux, Windows, Targets: Desktop, Console & Web.

Function: Determine the bConfigurationValue of the currently active configuration.
Notes:

You could formulate your own control request to obtain this information, but this function has the advantage that it may be able to retrieve the information from operating system caches (no I/O involved).

If the OS does not cache this information, then this function will block while a control transfer is submitted to retrieve the information.

This function will return a value of 0 in the config output parameter if the device is in unconfigured state.

Returns Configuration value of the active configuration (only valid for return code 0)

The lasterror is set to:
0 on success
kErrorNoDevice if the device has been disconnected
another error code on other failure

185.5.20 GetDescriptor(descType as Integer, descIndex as Integer, data as Ptr, Length as Integer) as Integer

MBS USB Plugin, Plugin Version: 18.1, Platforms: macOS, Linux, Windows, Targets: Desktop, Console & Web.

Function: Retrieve a descriptor from the default control pipe.
Notes:

This is a convenience function which formulates the appropriate control message to retrieve the descriptor.

Parameters:

Returns number of bytes returned in data or zero.

descType	the descriptor type, see libusb_descriptor_type
descIndex	the index of the descriptor to retrieve
data	output buffer for descriptor
length	size of data buffer

Sets lasterror to error code on failure

185.5.21 GetDeviceDescriptor as LibUSBDeviceDescriptorMBS

MBS USB Plugin, Plugin Version: 18.1, Platforms: macOS, Linux, Windows, Targets: Desktop, Console & Web.

Function: Get the USB device descriptor for a given device.
Notes:

This is a non-blocking function; the device descriptor is cached in memory.

Returns 0 on success or a error code on failure.

185.5.22 GetMaxISOPacketSize(EndPoint as Integer) as Integer

MBS USB Plugin, Plugin Version: 18.1, Platforms: macOS, Linux, Windows, Targets: Desktop, Console & Web.

Function: Calculate the maximum packet size which a specific endpoint is capable is sending or receiving in the duration of 1 microframe.
Notes:

Only the active configution is examined. The calculation is based on the wMaxPacketSize field in the endpoint descriptor as described in section 9.6.6 in the USB 2.0 specifications.

If acting on an isochronous or interrupt endpoint, this function will multiply the value found in bits 0:10 by the number of transactions per microframe (determined by bits 11:12). Otherwise, this function just returns the numeric value found in bits 0:10.

This function is useful for setting up isochronous transfers, for example you might pass the return value from this function to libusb_set_iso_packet_lengths() in order to set the length field of every isochronous packet in a transfer.

Since v1.0.3.

Parameters:
endpoint: address of the endpoint in question

Returns the maximum packet size which can be sent/received on this endpoint.

The lasterror is set to:
0 for success.
kErrorNotFound if the endpoint does not exist
kErrorOther on other failure

185.5.23 GetMaxPacketSize(EndPoint as Integer) as Integer

MBS USB Plugin, Plugin Version: 18.1, Platforms: macOS, Linux, Windows, Targets: Desktop, Console & Web.

Function: Convenience function to retrieve the wMaxPacketSize value for a particular endpoint in the active device configuration.
Notes:

This function was originally intended to be of assistance when setting up isochronous transfers, but a design mistake resulted in this function instead. It simply returns the wMaxPacketSize value without considering its contents. If you're dealing with isochronous transfers, you probably want libusb_get_max_iso_packet_size() instead.

Parameters:
endpoint: address of the endpoint in question

Returns the Max Packet Size value.

The lasterror is set:
0 for success.
kErrorNotFound if the endpoint does not exist
kErrorOther on other failure

185.5.24 GetStringDescriptor(descIndex as Integer, LangID as Integer = 0) as String

MBS USB Plugin, Plugin Version: 18.1, Platforms: macOS, Linux, Windows, Targets: Desktop, Console & Web.

Function: Retrieve a descriptor from a device.
Notes:

This is a convenience function which formulates the appropriate control message to retrieve the descriptor. The string returned is Unicode, as detailed in the USB specifications.

Parameters:

descIndex	the index of the descriptor to retrieve
LangID	the language ID for the string descriptor

Returns string.
Lasterror is set to zero or error code on failure.
See also:

- 185.5.25 GetStringDescriptor(descIndex as Integer, LangID as Integer = 0, data as Ptr, Length as Integer) as Integer 25020

185.5.25 GetStringDescriptor(descIndex as Integer, LangID as Integer = 0, data as Ptr, Length as Integer) as Integer

MBS USB Plugin, Plugin Version: 18.1, Platforms: macOS, Linux, Windows, Targets: Desktop, Console & Web.

Function: Retrieve a descriptor from a device.
Notes:

This is a convenience function which formulates the appropriate control message to retrieve the descriptor. The string returned is Unicode, as detailed in the USB specifications.

Parameters:

descIndex	the index of the descriptor to retrieve
LangID	the language ID for the string descriptor
data	output buffer for descriptor
length	size of data buffer

Returns number of bytes returned in data.
Lasterror is set to zero or error code on failure.
See also:

- 185.5.24 GetStringDescriptor(descIndex as Integer, LangID as Integer = 0) as String 25019

185.5.26 GetStringDescriptorAscii(descIndex as Integer) as String

MBS USB Plugin, Plugin Version: 18.1, Platforms: macOS, Linux, Windows, Targets: Desktop, Console & Web.

Function: Retrieve a string descriptor in ASCII.
Notes:

Wrapper around GetStringDescriptor(). Uses the first language supported by the device.

Parameters:

descIndex	the index of the descriptor to retrieve

Returns string.
Lasterror is set to error code on failure and zero on success.
See also:

- 185.5.27 GetStringDescriptorAscii(descIndex as Integer, data as Ptr, Length as Integer) as Integer 25021

185.5.27 GetStringDescriptorAscii(descIndex as Integer, data as Ptr, Length as Integer) as Integer

MBS USB Plugin, Plugin Version: 18.1, Platforms: macOS, Linux, Windows, Targets: Desktop, Console & Web.

Function: Retrieve a string descriptor in ASCII.
Notes:

Wrapper around GetStringDescriptor(). Uses the first language supported by the device.

Parameters:

descIndex	the index of the descriptor to retrieve
data	output buffer for ASCII string descriptor
length	size of data buffer

Returns number of bytes returned in data.
Lasterror is set to error code on failure and zero on success.
See also:

- 185.5.26 GetStringDescriptorAscii(descIndex as Integer) as String 25021

185.5.28 HasCapability(Capability as UInt32) as Boolean

MBS USB Plugin, Plugin Version: 18.1, Platforms: macOS, Linux, Windows, Targets: Desktop, Console & Web.

Function: Check at runtime if the loaded library has a given capability.
Notes: Returns true if the running library has the capability, false otherwise.

185.5.29 Initialize as Integer

MBS USB Plugin, Plugin Version: 18.1, Platforms: macOS, Linux, Windows, Targets: Desktop, Console & Web.

Function: Initialize libusb.

185.5.30 InterruptTransfer(endpoint as Integer, data as Ptr, Length as Integer, byref ActualLength as Integer, Timeout as Integer)

MBS USB Plugin, Plugin Version: 18.1, Platforms: macOS, Linux, Windows, Targets: Desktop, Console & Web.

Function: Perform a USB interrupt transfer.
Notes:

The direction of the transfer is inferred from the direction bits of the endpoint address.

For interrupt reads, the length field indicates the maximum length of data you are expecting to receive. If less data arrives than expected, this function will return that data, so be sure to check the transferred output parameter.

You should also check the transferred parameter for interrupt writes. Not all of the data may have been written.

Also check transferred when dealing with a timeout error code. libusb may have to split your transfer into a number of chunks to satisfy underlying O/S requirements, meaning that the timeout may expire after the first few chunks have completed. libusb is careful not to lose any data that may have been transferred; do not assume that timeout conditions indicate a complete lack of I/O.

The default endpoint bInterval value is used as the polling interval.

Parameters:

endpoint	the address of a valid endpoint to communicate with
data	a suitably-sized data buffer for either input or output (depending on endpoint)
length	for bulk writes, the number of bytes from data to be sent. for bulk reads, the maximum number of bytes to receive into the data buffer.
transferred	output location for the number of bytes actually transferred.
timeout	timeout (in millseconds) that this function should wait before giving up due to no response being received. For an unlimited timeout, use value 0.

The lasterror property is set to:
0 on success (and populates transferred)
kErrorTimeout if the transfer timed out
kErrorPipe if the endpoint halted
kErrorOverflow if the device offered more data, see Packets and overflows
kErrorNoDevice if the device has been disconnected
another error code on other error

185.5.31 KernelDriverActive(interfaceNumber as Integer) as Boolean

MBS USB Plugin, Plugin Version: 18.1, Platforms: macOS, Linux, Windows, Targets: Desktop, Console & Web.

Function: Determine if a kernel driver is active on an interface.
Notes:

If a kernel driver is active, you cannot claim the interface, and libusb will be unable to perform I/O.

This functionality is not available on Windows.

Parameters:
interfaceNumber: the interface to check

Lasterror is set:
0 if no kernel driver is active
1 if a kernel driver is active
kErrorNoDevice if the device has been disconnected
kErrorNotSupported on platforms where the functionality is not available
another error code on other failure

185.5.32 LibraryLoaded as Boolean

MBS USB Plugin, Plugin Version: 18.1, Platforms: macOS, Linux, Windows, Targets: Desktop, Console & Web.

Function: Whether library is loaded.

185.5.33 LibraryLoadErrorMessage as String

MBS USB Plugin, Plugin Version: 18.1, Platforms: macOS, Linux, Windows, Targets: Desktop, Console & Web.

Function: The last error message from loading library.

185.5.34 LibVersion as LibUSBVersionMBS

MBS USB Plugin, Plugin Version: 18.1, Platforms: macOS, Linux, Windows, Targets: Desktop, Console & Web.

Function: Queries version of library.

185.5.35 LoadLibrary(file as folderitem) as boolean

MBS USB Plugin, Plugin Version: 18.1, Platforms: macOS, Linux, Windows, Targets: Desktop, Console & Web.

Function: Loads the libusb library.
Notes:

Returns true on success or false on failure.
The LibraryLoadErrorMessage function returns error message on failure.
See also:

- 185.5.36 LoadLibrary(path as string) as boolean 25024

185.5.36 LoadLibrary(path as string) as boolean

MBS USB Plugin, Plugin Version: 18.1, Platforms: macOS, Linux, Windows, Targets: Desktop, Console & Web.

Function: Loads the libusb library.
Notes:

Returns true on success or false on failure.
The LibraryLoadErrorMessage function returns error message on failure.
See also:

- 185.5.35 LoadLibrary(file as folderitem) as boolean 25024

185.5.37 Open as Boolean

MBS USB Plugin, Plugin Version: 18.1, Platforms: macOS, Linux, Windows, Targets: Desktop, Console & Web.

Function: Open a device and obtain a device handle.
Notes:

A handle allows you to perform I/O on the device in question.

Internally, this function adds a reference to the device. This reference is removed during Close().

This is a non-blocking function; no requests are sent over the bus.

The last error to:
0 on success
kErrorNoMemory on memory allocation failure
kErrorAccess if the user has insufficient permissions
kErrorNoDevice if the device has been disconnected
another error code on other failure

185.5.38 OpenDevice(VID as Integer, PID as Integer) as LibUSBDeviceMBS

MBS USB Plugin, Plugin Version: 18.1, Platforms: macOS, Linux, Windows, Targets: Desktop, Console & Web.

Function: Convenience function for finding a device with a particular VID/PID combination.
Notes:

This function is intended for those scenarios where you are using libusb to knock up a quick test application - it allows you to avoid calling libusb_get_device_list() and worrying about traversing/freeing the list.

This function has limitations and is hence not intended for use in real applications: if multiple devices have the same IDs it will only give you the first one, etc.

Parameters:

VID	the idVendor value to search for
PID	the idProduct value to search for

Returns:
a handle for the first found device, or NULL on error or if the device could not be found.

185.5.39 ReleaseInterface(interfaceNumber as Integer)

MBS USB Plugin, Plugin Version: 18.1, Platforms: macOS, Linux, Windows, Targets: Desktop, Console & Web.

Function: Release an interface previously claimed with ClaimInterface.
Notes:

You should release all claimed interfaces before closing a device handle.

This is a blocking function. A SET_INTERFACE control request will be sent to the device, resetting interface state to the first alternate setting.

Parameters:
interfaceNumber: the bInterfaceNumber of the previously-claimed interface

The lasterror:
0 on success
kErrorNotFound if the interface was not claimed
kErrorNoDevice if the device has been disconnected
another error code on other failure

185.5.40 Reset

MBS USB Plugin, Plugin Version: 18.1, Platforms: macOS, Linux, Windows, Targets: Desktop, Console & Web.

Function: Perform a USB port reset to reinitialize a device.
Notes:

The system will attempt to restore the previous configuration and alternate settings after the reset has completed.

If the reset fails, the descriptors change, or the previous state cannot be restored, the device will appear to be disconnected and reconnected. This means that the device handle is no longer valid (you should close it)

and rediscover the device. An error code of kErrorNotFound indicates when this is the case.

This is a blocking function which usually incurs a noticeable delay.

Lasterror is set:
0 on success
kErrorNotFound if re-enumeration is required, or if the device has been disconnected
another error code on other failure

185.5.41 SetConfiguration(configuration as Integer)

MBS USB Plugin, Plugin Version: 18.1, Platforms: macOS, Linux, Windows, Targets: Desktop, Console & Web.

Function: Set the active configuration for a device.
Notes:

The operating system may or may not have already set an active configuration on the device. It is up to your application to ensure the correct configuration is selected before you attempt to claim interfaces and perform other operations.

If you call this function on a device already configured with the selected configuration, then this function will act as a lightweight device reset: it will issue a SET_CONFIGURATION request using the current configuration, causing most USB-related device state to be reset (altsetting reset to zero, endpoint halts cleared, toggles reset).

You cannot change/reset configuration if your application has claimed interfaces - you should free them with libusb_release_interface() first. You cannot change/reset configuration if other applications or drivers have claimed interfaces.

A configuration value of -1 will put the device in unconfigured state. The USB specifications state that a configuration value of 0 does this, however buggy devices exist which actually have a configuration 0.

You should always use this function rather than formulating your own SET_CONFIGURATION control request. This is because the underlying operating system needs to know when such changes happen.

This is a blocking function.

Parameters:
configuration: the bConfigurationValue of the configuration you wish to activate, or -1 if you wish to put the device in unconfigured state

The lasterror is set to:
0 on success
kErrorNotFound if the requested configuration does not exist
kErrorBusy if interfaces are currently claimed
kErrorNoDevice if the device has been disconnected
another error code on other failure

185.5.42 SetDebug(level as integer)

MBS USB Plugin, Plugin Version: 18.1, Platforms: macOS, Linux, Windows, Targets: Desktop, Console & Web.

Function: Set message verbosity.
Notes:

Level 0: no messages ever printed by the library (default)
Level 1: error messages are printed to stderr
Level 2: warning and error messages are printed to stderr
Level 3: informational messages are printed to stdout, warning and error messages are printed to stderr
The default level is 0, which means no messages are ever printed. If you choose to increase the message verbosity level, ensure that your application does not close the stdout/stderr file descriptors.

You are advised to set level 3. libusb is conservative with its message logging and most of the time, will only log messages that explain error conditions and other oddities. This will help you debug your software.

If the LIBUSB_DEBUG environment variable was set when libusb was initialized, this function does nothing: the message verbosity is fixed to the value in the environment variable.

If libusb was compiled without any message logging, this function does nothing: you'll never get any messages.
If libusb was compiled with verbose debug message logging, this function does nothing: you'll always get messages from all levels.

185.5.43 SetInterfaceAltSetting(interfaceNumber as Integer, alternateSetting as Integer)

MBS USB Plugin, Plugin Version: 18.1, Platforms: macOS, Linux, Windows, Targets: Desktop, Console & Web.

Function: Activate an alternate setting for an interface.
Notes:

The interface must have been previously claimed with ClaimInterface().

You should always use this function rather than formulating your own SET_INTERFACE control request. This is because the underlying operating system needs to know when such changes happen.

This is a blocking function.

Parameters:

interfaceNumber	the InterfaceNumber of the previously-claimed interface
alternateSetting	the AlternateSetting of the alternate setting to activate

The lasterror:
0 on success
kErrorNotFound if the interface was not claimed, or the requested alternate setting does not exist
kErrorNoDevice if the device has been disconnected
another error code on other failure

185.5.44 Shutdown

MBS USB Plugin, Plugin Version: 18.1, Platforms: macOS, Linux, Windows, Targets: Desktop, Console & Web.

Function: Deinitialize libusb.
Notes: Should be called after closing all open devices and before your application terminates.

185.5.45 Properties

185.5.46 BusNumber as Integer

MBS USB Plugin, Plugin Version: 18.1, Platforms: macOS, Linux, Windows, Targets: Desktop, Console & Web.

Function: Get the number of the bus that a device is connected to.
Notes: (Read only property)

185.5.47 DeviceAddress as Integer

MBS USB Plugin, Plugin Version: 18.1, Platforms: macOS, Linux, Windows, Targets: Desktop, Console & Web.

Function: Get the address of the device on the bus it is connected to.
Notes: (Read only property)

185.5.48 DeviceHandle as Integer

MBS USB Plugin, Plugin Version: 18.1, Platforms: macOS, Linux, Windows, Targets: Desktop, Console & Web.

Function: The handle to the device.
Notes: (Read only property)

185.5.49 DeviceSpeed as Integer

MBS USB Plugin, Plugin Version: 18.1, Platforms: macOS, Linux, Windows, Targets: Desktop, Console & Web.

Function: Get the negotiated connection speed for a device.
Notes:

a speed value, where kSpeedUnknown means that the OS doesn't know or doesn't support returning the negotiated speed.
(Read only property)

185.5.50 Handle as Integer

MBS USB Plugin, Plugin Version: 18.1, Platforms: macOS, Linux, Windows, Targets: Desktop, Console & Web.

Function: The handle to the open device.
Notes: (Read only property)

185.5.51 IsOpen as Boolean

MBS USB Plugin, Plugin Version: 18.1, Platforms: macOS, Linux, Windows, Targets: Desktop, Console & Web.

Function: Whether device is open.
Notes:

True if you called OpenDevice successful.
(Read only property)

185.5.52 Lasterror as Integer

MBS USB Plugin, Plugin Version: 18.1, Platforms: macOS, Linux, Windows, Targets: Desktop, Console & Web.

Function: The last error code.
Notes: (Read and Write property)

185.5.53 Constants

185.5.54 kCapabilitiesHasCapabilities = 0

MBS USB Plugin, Plugin Version: 18.1.

Function: One of the capabilities constants.
Notes: The HasCapability() API is available.

185.5.55 kCapabilitiesHasHIDAccess = 256

MBS USB Plugin, Plugin Version: 18.1.

Function: One of the capabilities constants.
Notes:

The library can access HID devices without requiring user intervention.
Note that before being able to actually access an HID device, you may still have to call additional libusb functions such as
DetachKernelDriver.

185.5.56 kCapabilitiesHasHotplug = 1

MBS USB Plugin, Plugin Version: 18.1.

Function: One of the capabilities constants.
Notes: Hotplug support is available on this platform.

185.5.57 kCapabilitiesSupportsDetachKernelDriver = 257

MBS USB Plugin, Plugin Version: 18.1.

Function: One of the capabilities constants.
Notes: The library supports detaching of the default USB driver, using DetachKernelDriver, if one is set

by the OS kernel.

185.5.58 kDescriptorTypeBOS = 6

MBS USB Plugin, Plugin Version: 18.1.

Function: One of the descriptor type constants.
Notes: BOS descriptor

185.5.59 kDescriptorTypeConfig = 2

MBS USB Plugin, Plugin Version: 18.1.

Function: One of the descriptor type constants.
Notes: Configuration descriptor.

185.5.60 kDescriptorTypeDevice = 1

MBS USB Plugin, Plugin Version: 18.1.

Function: One of the descriptor type constants.
Notes: Device descriptor.

185.5.61 kDescriptorTypeDeviceCapabilities = 16

MBS USB Plugin, Plugin Version: 18.1.

Function: One of the descriptor type constants.
Notes: Device Capability descriptor

185.5.62 kDescriptorTypeEndpoint = 5

MBS USB Plugin, Plugin Version: 18.1.

Function: One of the descriptor type constants.
Notes: Endpoint descriptor.

185.5.63 kDescriptorTypeHID = & h21

MBS USB Plugin, Plugin Version: 18.1.

Function: One of the descriptor type constants.
Notes: HID descriptor.

185.5.64 kDescriptorTypeHub = & h29

MBS USB Plugin, Plugin Version: 18.1.

Function: One of the descriptor type constants.
Notes: Hub descriptor.

185.5.65 kDescriptorTypeInterface = 4

MBS USB Plugin, Plugin Version: 18.1.

Function: One of the descriptor type constants.
Notes: Interface descriptor.

185.5.66 kDescriptorTypePhysical = & h23

MBS USB Plugin, Plugin Version: 18.1.

Function: One of the descriptor type constants.
Notes: Physical descriptor.

185.5.67 kDescriptorTypeReport = & h22

MBS USB Plugin, Plugin Version: 18.1.

Function: One of the descriptor type constants.
Notes: HID report descriptor.

185.5.68 kDescriptorTypeString = 3

MBS USB Plugin, Plugin Version: 18.1.

Function: One of the descriptor type constants.
Notes: String descriptor.

185.5.69 kDescriptorTypeSuperSpeedEndpointCompanion = & h30

MBS USB Plugin, Plugin Version: 18.1.

Function: One of the descriptor type constants.
Notes: SuperSpeed Endpoint Companion descriptor

185.5.70 kDescriptorTypeSuperSpeedHub = & h2A

MBS USB Plugin, Plugin Version: 18.1.

Function: One of the descriptor type constants.
Notes: SuperSpeed Hub descriptor

185.5.71 kErrorAccess = -3

MBS USB Plugin, Plugin Version: 18.1.

Function: One of the error constants.
Notes: Access

185.5.72 kErrorBusy = -6

MBS USB Plugin, Plugin Version: 18.1.

Function: One of the error constants.
Notes: Busy

185.5.73 kErrorInterrupted = -10

MBS USB Plugin, Plugin Version: 18.1.

Function: One of the error constants.
Notes: Interrupted

185.5.74 kErrorInvalidParam = -2

MBS USB Plugin, Plugin Version: 18.1.

Function: One of the error constants.
Notes: Invalid parameter

185.5.75 kErrorIO = -1

MBS USB Plugin, Plugin Version: 18.1.

Function: One of the error constants.
Notes: I/O Error

185.5.76 kErrorNoDevice = -4

MBS USB Plugin, Plugin Version: 18.1.

Function: One of the error constants.
Notes: No device.

185.5.77 kErrorNoMemory = -11

MBS USB Plugin, Plugin Version: 18.1.

Function: One of the error constants.
Notes: Out of Memory

185.5.78 kErrorNotFound = -5

MBS USB Plugin, Plugin Version: 18.1.

Function: One of the error constants.
Notes: Not found

185.5.79 kErrorNotSupported = -12

MBS USB Plugin, Plugin Version: 18.1.

Function: One of the error constants.
Notes: Function not supported

185.5.80 kErrorOther = -99

MBS USB Plugin, Plugin Version: 18.1.

Function: One of the error constants.
Notes: Other errors

185.5.81 kErrorOverflow = -8

MBS USB Plugin, Plugin Version: 18.1.

Function: One of the error constants.
Notes: Overflow

185.5.82 kErrorPipe = -9

MBS USB Plugin, Plugin Version: 18.1.

Function: One of the error constants.
Notes: Pipe

185.5.83 kErrorTimeout = -7

MBS USB Plugin, Plugin Version: 18.1.

Function: One of the error constants.
Notes: Timeout

185.5.84 kLogLevelDebug = 4

MBS USB Plugin, Plugin Version: 18.1.

Function: One of the debug log level constants.
Notes: debug and informational messages are printed to stdout, warnings and errors to stderr

185.5.85 kLogLevelError = 1

MBS USB Plugin, Plugin Version: 18.1.

Function: One of the debug log level constants.
Notes: error messages are printed to stderr

185.5.86 kLogLevelInfo = 3

MBS USB Plugin, Plugin Version: 18.1.

Function: One of the debug log level constants.
Notes: informational messages are printed to stdout, warning and error messages are printed to stderr

185.5.87 kLogLevelNone = 0

MBS USB Plugin, Plugin Version: 18.1.

Function: One of the debug log level constants.
Notes: no messages ever printed by the library (default)

185.5.88 kLogLevelWarning = 2

MBS USB Plugin, Plugin Version: 18.1.

Function: One of the debug log level constants.
Notes: warning and error messages are printed to stderr

185.5.89 kSpeedFull = 2

MBS USB Plugin, Plugin Version: 18.1.

Function: One of the constants indicates the speed at which the device is operating.
Notes: The device is operating at full speed (12MBit/s).

185.5.90 kSpeedHigh = 3

MBS USB Plugin, Plugin Version: 18.1.

Function: One of the constants indicates the speed at which the device is operating.
Notes: The device is operating at high speed (480MBit/s).

185.5.91 kSpeedLow = 1

MBS USB Plugin, Plugin Version: 18.1.

Function: One of the constants indicates the speed at which the device is operating.
Notes: The device is operating at low speed (1.5MBit/s).

185.5.92 kSpeedSuper = 4

MBS USB Plugin, Plugin Version: 18.1.

Function: One of the constants indicates the speed at which the device is operating.
Notes: The device is operating at super speed (5000MBit/s).

185.5.93 kSpeedUnknown = 0

MBS USB Plugin, Plugin Version: 18.1.

Function: One of the constants indicates the speed at which the device is operating.
Notes: The OS doesn't report or know the device speed.

185.6 class LibUSBEndpointDescriptorMBS

185.6.1 class LibUSBEndpointDescriptorMBS

MBS USB Plugin, Plugin Version: 18.1, Platforms: macOS, Linux, Windows, Targets: Desktop, Console & Web.

Function: A class representing the standard USB endpoint descriptor.
Notes: This is an abstract class. You can't create an instance, but you can get one from various plugin functions.

185.6.2 Methods

185.6.3 Constructor

MBS USB Plugin, Plugin Version: 18.1, Platforms: macOS, Linux, Windows, Targets: Desktop, Console & Web.

Function: The private constructor.

185.6.4 Properties

185.6.5 AttributesBitmap as Integer

MBS USB Plugin, Plugin Version: 18.1, Platforms: macOS, Linux, Windows, Targets: Desktop, Console & Web.

Function: Attributes which apply to the endpoint when it is configured using the bConfigurationValue.
Notes: (Read only property)

185.6.6 DescriptorType as Integer

MBS USB Plugin, Plugin Version: 18.1, Platforms: macOS, Linux, Windows, Targets: Desktop, Console & Web.

Function: Descriptor type.
Notes: (Read only property)

185.6.7 EndpointAddress as Integer

MBS USB Plugin, Plugin Version: 18.1, Platforms: macOS, Linux, Windows, Targets: Desktop, Console & Web.

Function: The address of the endpoint described by this descriptor.
Notes: (Read only property)

185.6.8 EndpointDirection as Integer

MBS USB Plugin, Plugin Version: 18.1, Platforms: macOS, Linux, Windows, Targets: Desktop, Console & Web.

Function: The transfer direction.
Notes: (Read only property)

185.6.9 extra as MemoryBlock

MBS USB Plugin, Plugin Version: 18.1, Platforms: macOS, Linux, Windows, Targets: Desktop, Console & Web.

Function: Extra descriptors.
Notes: (Read only property)

185.6.10 extraLength as Integer

MBS USB Plugin, Plugin Version: 18.1, Platforms: macOS, Linux, Windows, Targets: Desktop, Console & Web.

Function: Length of the extra descriptors, in bytes.
Notes: (Read only property)

185.6.11 Interval as Integer

MBS USB Plugin, Plugin Version: 18.1, Platforms: macOS, Linux, Windows, Targets: Desktop, Console & Web.

Function: Interval for polling endpoint for data transfers.
Notes: (Read only property)

185.6.12 Length as Integer

MBS USB Plugin, Plugin Version: 18.1, Platforms: macOS, Linux, Windows, Targets: Desktop, Console & Web.

Function: Size of this descriptor (in bytes)
Notes: (Read only property)

185.6.13 MaxPacketSize as Integer

MBS USB Plugin, Plugin Version: 18.1, Platforms: macOS, Linux, Windows, Targets: Desktop, Console & Web.

Function: Maximum packet size this endpoint is capable of sending/receiving.
Notes: (Read only property)

185.6.14 Refresh as Integer

MBS USB Plugin, Plugin Version: 18.1, Platforms: macOS, Linux, Windows, Targets: Desktop, Console & Web.

Function: For audio devices only: the rate at which synchronization feedback is provided.
Notes: (Read only property)

185.6.15 SynchAddress as Integer

MBS USB Plugin, Plugin Version: 18.1, Platforms: macOS, Linux, Windows, Targets: Desktop, Console & Web.

Function: For audio devices only: the address if the synch endpoint.
Notes: (Read only property)

185.6.16 TransferType as Integer

MBS USB Plugin, Plugin Version: 18.1, Platforms: macOS, Linux, Windows, Targets: Desktop, Console & Web.

Function: The transfer type.
Notes: (Read only property)

185.6.17 Constants

185.6.18 kEndpointDirectionIn = 0

MBS USB Plugin, Plugin Version: 18.1.

Function: One of the Endpoint Directions constants.
Notes: In: device-to-host

185.6.19 kEndpointDirectionOut = 128

MBS USB Plugin, Plugin Version: 18.1.

Function: One of the Endpoint Directions constants.
Notes: Out: host-to-device.

185.6.20 kTransferTypeBulk = 2

MBS USB Plugin, Plugin Version: 18.1.

Function: One of the Transfer Type constants.
Notes: Bulk endpoint.

185.6.21 kTransferTypeBulkStream = 4

MBS USB Plugin, Plugin Version: 18.1.

Function: One of the Transfer Type constants.
Notes: Bulk stream transfer.

185.6.22 kTransferTypeControl = 0

MBS USB Plugin, Plugin Version: 18.1.

Function: One of the Transfer Type constants.
Notes: Control endpoint.

185.6.23 kTransferTypeInterrupt = 3

MBS USB Plugin, Plugin Version: 18.1.

Function: One of the Transfer Type constants.
Notes: Interrupt endpoint.

185.6.24 kTransferTypeISOChronous = 1

MBS USB Plugin, Plugin Version: 18.1.

Function: One of the Transfer Type constants.
Notes: Isochronous endpoint.

185.7 class LibUSBInterfaceDescriptorMBS

185.7.1 class LibUSBInterfaceDescriptorMBS

MBS USB Plugin, Plugin Version: 18.1, Platforms: macOS, Linux, Windows, Targets: Desktop, Console & Web.

Function: A class representing the standard USB interface descriptor.
Notes: This is an abstract class. You can't create an instance, but you can get one from various plugin functions.

185.7.2 Methods

185.7.3 Constructor

MBS USB Plugin, Plugin Version: 18.1, Platforms: macOS, Linux, Windows, Targets: Desktop, Console & Web.

Function: The private constructor.

185.7.4 EndpointDescriptor(index as Integer) as LibUSBEndpointDescriptorMBS

MBS USB Plugin, Plugin Version: 18.1, Platforms: macOS, Linux, Windows, Targets: Desktop, Console & Web.

Function: Queries endpoint descriptors by index.

185.7.5 Properties

185.7.6 AlternateSetting as Integer

MBS USB Plugin, Plugin Version: 18.1, Platforms: macOS, Linux, Windows, Targets: Desktop, Console & Web.

Function: Value used to select this alternate setting for this interface.
Notes: (Read only property)

185.7.7 DescriptorType as Integer

MBS USB Plugin, Plugin Version: 18.1, Platforms: macOS, Linux, Windows, Targets: Desktop, Console & Web.

Function: Descriptor type.
Notes: (Read only property)

185.7.8 Endpoints as Variant

MBS USB Plugin, Plugin Version: 18.1, Platforms: macOS, Linux, Windows, Targets: Desktop, Console & Web.

Function: Array of endpoint descriptors.
Notes: (Read only property)

185.7.9 extra as MemoryBlock

MBS USB Plugin, Plugin Version: 18.1, Platforms: macOS, Linux, Windows, Targets: Desktop, Console & Web.

Function: Extra descriptors.
Notes: (Read only property)

185.7.10 ExtraLength as Integer

MBS USB Plugin, Plugin Version: 18.1, Platforms: macOS, Linux, Windows, Targets: Desktop, Console & Web.

Function: Length of the extra descriptors, in bytes.
Notes: (Read only property)

185.7.11 IndexInterface as Integer

MBS USB Plugin, Plugin Version: 18.1, Platforms: macOS, Linux, Windows, Targets: Desktop, Console & Web.

Function: Index of string descriptor describing this interface.
Notes: (Read only property)

185.7.12 InterfaceClass as Integer

MBS USB Plugin, Plugin Version: 18.1, Platforms: macOS, Linux, Windows, Targets: Desktop, Console & Web.

Function: USB-IF class code for this interface.
Notes: (Read only property)

185.7.13 InterfaceNumber as Integer

MBS USB Plugin, Plugin Version: 18.1, Platforms: macOS, Linux, Windows, Targets: Desktop, Console & Web.

Function: Number of this interface.
Notes: (Read only property)

185.7.14 InterfaceProtocol as Integer

MBS USB Plugin, Plugin Version: 18.1, Platforms: macOS, Linux, Windows, Targets: Desktop, Console & Web.

Function: USB-IF protocol code for this interface, qualified by the InterfaceClass and InterfaceSubClass values.
Notes: (Read only property)

185.7.15 InterfaceSubClass as Integer

MBS USB Plugin, Plugin Version: 18.1, Platforms: macOS, Linux, Windows, Targets: Desktop, Console & Web.

Function: USB-IF subclass code for this interface, qualified by the InterfaceClass value.
Notes: (Read only property)

185.7.16 Length as Integer

MBS USB Plugin, Plugin Version: 18.1, Platforms: macOS, Linux, Windows, Targets: Desktop, Console & Web.

Function: Size of this descriptor (in bytes)
Notes: (Read only property)

185.7.17 NumEndpoints as Integer

MBS USB Plugin, Plugin Version: 18.1, Platforms: macOS, Linux, Windows, Targets: Desktop, Console & Web.

Function: Number of endpoints used by this interface (excluding the control endpoint).
Notes: (Read only property)

185.8 class LibUSBInterfaceMBS

185.8.1 class LibUSBInterfaceMBS

MBS USB Plugin, Plugin Version: 18.1, Platforms: macOS, Linux, Windows, Targets: Desktop, Console & Web.

Function: A collection of alternate settings for a particular USB interface.
Notes: This is an abstract class. You can't create an instance, but you can get one from various plugin functions.

185.8.2 Methods

185.8.3 Constructor

MBS USB Plugin, Plugin Version: 18.1, Platforms: macOS, Linux, Windows, Targets: Desktop, Console & Web.

Function: The private constructor.

185.8.4 InterfaceDescriptor(index as Integer) as LibUSBInterfaceDescriptorMBS

MBS USB Plugin, Plugin Version: 18.1, Platforms: macOS, Linux, Windows, Targets: Desktop, Console & Web.

Function: Queries interface descriptor by index.

185.8.5 Properties

185.8.6 Count as Integer

MBS USB Plugin, Plugin Version: 18.1, Platforms: macOS, Linux, Windows, Targets: Desktop, Console & Web.

Function: The number of alternate settings that belong to this interface.
Notes: (Read only property)

185.8.7 InterfaceDescriptors as Variant

MBS USB Plugin, Plugin Version: 18.1, Platforms: macOS, Linux, Windows, Targets: Desktop, Console & Web.

Function: Array of interface descriptors.
Notes: (Read only property)

185.9 class LibUSBVersionMBS

185.9.1 class LibUSBVersionMBS

MBS USB Plugin, Plugin Version: 18.1, Platforms: macOS, Linux, Windows, Targets: Desktop, Console & Web.

Function: Class representing the libusb version.

185.9.2 Methods

185.9.3 Constructor

MBS USB Plugin, Plugin Version: 18.1, Platforms: macOS, Linux, Windows, Targets: Desktop, Console & Web.

Function: The constructor.
Notes: Queries library version if possible.

185.9.4 Properties

185.9.5 Describe as String

MBS USB Plugin, Plugin Version: 18.1, Platforms: macOS, Linux, Windows, Targets: Desktop, Console & Web.

Function: Output of git describe –tags at library build time.
Notes: (Read only property)

185.9.6 Major as Integer

MBS USB Plugin, Plugin Version: 18.1, Platforms: macOS, Linux, Windows, Targets: Desktop, Console & Web.

Function: Library major version.
Notes:

Currently 1.
(Read only property)

185.9.7 Micro as Integer

MBS USB Plugin, Plugin Version: 18.1, Platforms: macOS, Linux, Windows, Targets: Desktop, Console & Web.

Function: Library micro version.
Notes: (Read only property)

185.9.8 Minor as Integer

MBS USB Plugin, Plugin Version: 18.1, Platforms: macOS, Linux, Windows, Targets: Desktop, Console & Web.

Function: Library minor version.
Notes: (Read only property)

185.9.9 Nano as Integer

MBS USB Plugin, Plugin Version: 18.1, Platforms: macOS, Linux, Windows, Targets: Desktop, Console & Web.

Function: Library nano version.
Notes: (Read only property)

185.9.10 RC as String

MBS USB Plugin, Plugin Version: 18.1, Platforms: macOS, Linux, Windows, Targets: Desktop, Console & Web.

Function: Library release candidate suffix string, e.g. ”-rc4”.
Notes: (Read only property)

185.10 class LinuxHIDInterfaceMBS

185.10.1 class LinuxHIDInterfaceMBS

MBS USB Plugin, Plugin Version: 10.3, Platform: Linux, Targets: Desktop, Console & Web.

Function: The class for linux to connect to USB HID devices.
Notes:

For newer development, please use our HIDAPIMBS class.

The constructor does the initialisation of the HID Library and the destructor does the cleanup. This works with several instances, too.

The plugin tries to load one of libhid.so, libhid.so.0 or libhid.so.0.0.0 and one of libusb.so or libusb-0.1.so.4 from your /usr/lib folder (or where else the path environment variable points to). If the libraries are missing, this class will not work properly.

185.10.2 Blog Entries

- MBS Xojo / Real Studio Plugins, version 14.2pr12
- MBS REALbasic Plugins, version 10.6pr1
- MBS REALbasic Plugins Version 10.4 release notes
- MBS REALbasic Plugins, version 10.4pr2
- MBS Plugins 10.3 Release Notes
- MBS REALbasic Plugins, version 10.3pr4

185.10.3 Blog Entries

- MBS Xojo / Real Studio Plugins, version 14.2pr12
- MBS REALbasic Plugins, version 10.6pr1
- MBS REALbasic Plugins Version 10.4 release notes
- MBS REALbasic Plugins, version 10.4pr2
- MBS Plugins 10.3 Release Notes
- MBS REALbasic Plugins, version 10.3pr4

185.10.4 Methods

185.10.5 Available as boolean

MBS USB Plugin, Plugin Version: 10.4, Platform: Linux, Targets: Desktop, Console & Web.

Function: Whether libhid is available.
Notes: Not all Linux distribution have libusb and libhid installed by default.

185.10.6 Close as Integer

MBS USB Plugin, Plugin Version: 10.3, Platform: Linux, Targets: Desktop, Console & Web.

Function: Closes the device.
Notes: Returns error code. See kError* constants.

185.10.7 DumpTreeToStderr as Integer

MBS USB Plugin, Plugin Version: 10.3, Platform: Linux, Targets: Desktop, Console & Web.

Function: Dumps the device tree to stderr.
Example:

```
dim h as LinuxHIDInterfaceMBS
// open device
call h.DumpTreeToStderr
```

Notes: Returns error code. See kError* constants.

185.10.8 DumpTreeToStdout as Integer

MBS USB Plugin, Plugin Version: 10.3, Platform: Linux, Targets: Desktop, Console & Web.

Function: Dumps the device tree to stdout.
Example:

```
dim h as LinuxHIDInterfaceMBS
// open device
call h.DumpTreeToStdout
```

Notes: Returns error code. See kError* constants.

185.10.9 ForceOpen(theInterface as Integer, Vendor as Integer, Product as Integer, retries as Integer) as Integer

MBS USB Plugin, Plugin Version: 10.3, Platform: Linux, Targets: Desktop, Console & Web.

Function: Opens the USB device with the given interface index, vendor and product codes.
Example:

```
dim h as new LinuxHIDInterfaceMBS

const vendor = & h7C0
const product = & h1500
const retries = 3

dim e as Integer = h.ForceOpen(0, vendor, product, retries)
```

Notes:

Vendor or Product code can be kMatchAny (0) to match all devices.
You can use the MatchDevice event to learn which devices are there and return true there to select one.
Returns error code. See kError* constants.

185.10.10 GetInputReport(path() as Integer, data as memoryblock, offset as Integer, size as Integer) as Integer

MBS USB Plugin, Plugin Version: 10.3, Platform: Linux, Targets: Desktop, Console & Web.

Function: Reads an input report.
Notes:

Path: The path to the endpoint.
Data: the memoryblock to store the data.
Offset: The offset where to start inside the memoryblock.
Size: the length of the data int he memoryblock.

Returns error code. See kError* constants.

185.10.11 InterruptRead(EndPoint as Integer, mem as memoryblock, size as Integer, timeout as Integer) as Integer

MBS USB Plugin, Plugin Version: 10.3, Platform: Linux, Targets: Desktop, Console & Web.

Function: Reads data from an endpoint with timeout.
Notes:

EndPoint: The index of the endpoint.
mem: the memoryblock where to store the data.
size: the length of the data block to read.
timeout: the timeout in milliseconds.

Returns error code. See kError* constants.

185.10.12 InterruptWrite(EndPoint as Integer, mem as memoryblock, size as Integer, timeout as Integer) as Integer

MBS USB Plugin, Plugin Version: 11.0, Platform: Linux, Targets: Desktop, Console & Web.

Function: Writes data from an endpoint with timeout.
Notes:

EndPoint: The index of the endpoint.
mem: the memoryblock where to store the data.
size: the length of the data block to read.
timeout: the timeout in milliseconds.

Returns error code. See kError* constants.

185.10.13 IsInitialised as boolean

MBS USB Plugin, Plugin Version: 10.3, Platform: Linux, Targets: Desktop, Console & Web.

Function: Whether the HID library was initialised in the constructor.
Notes: Should always be true on linux.

185.10.14 IsOpen as boolean

MBS USB Plugin, Plugin Version: 10.3, Platform: Linux, Targets: Desktop, Console & Web.

Function: Whether the device is opened.

Notes: True if open, false if closed.

185.10.15 Open(theInterface as Integer, Vendor as Integer, Product as Integer) as Integer

MBS USB Plugin, Plugin Version: 10.3, Platform: Linux, Targets: Desktop, Console & Web.

Function: Opens the USB device with the given interface index, vendor and product codes.
Example:

```
dim h as new LinuxHIDInterfaceMBS

const vendor = & h7C0
const product = & h1500

dim e as Integer = h.Open(0, vendor, product)
```

Notes:

Vendor or Product code can be kMatchAny (0) to match all devices.
You can use the MatchDevice event to learn which devices are there and return true there to select one.
Returns error code. See kError* constants.

185.10.16 Reset

MBS USB Plugin, Plugin Version: 10.3, Platform: Linux, Targets: Desktop, Console & Web.

Function: Resets the device.
Notes: Returns error code. See kError* constants.

185.10.17 SetDebugLevel(level as Integer)

MBS USB Plugin, Plugin Version: 10.3, Platform: Linux, Targets: Desktop, Console & Web.

Function: Sets the debug level.
Example:

```
dim h as new LinuxHIDInterfaceMBS
h.SetDebugLevel(h.kDebugWarnings)
```

185.10.18 SetDebugOutputToStderr

MBS USB Plugin, Plugin Version: 10.3, Platform: Linux, Targets: Desktop, Console & Web.

Function: Tells HID library to write debug output to stderr.
Example:

```
dim h as new LinuxHIDInterfaceMBS
h.SetDebugOutputToStderr
```

185.10.19 SetDebugOutputToStdout

MBS USB Plugin, Plugin Version: 10.3, Platform: Linux, Targets: Desktop, Console & Web.

Function: Tells HID library to write debug output to stdout.
Example:

```
dim h as new LinuxHIDInterfaceMBS
h.SetDebugOutputToStdout
```

185.10.20 SetOutputReport(path() as Integer, data as memoryblock, offset as Integer, size as Integer) as Integer

MBS USB Plugin, Plugin Version: 10.3, Platform: Linux, Targets: Desktop, Console & Web.

Function: Writes data to the output.
Example:

```
dim h as LinuxHIDInterfaceMBS // your interface
dim n as Integer // some value

const IOW_PIPE_IO_PINS=0

dim m as MemoryBlock = NewMemoryBlock(4) // a device with 4 byte packets

m.Byte(3)=n
m.Byte(0)=IOW_PIPE_IO_PINS

dim path(-1) as Integer

path.Append & h00010000
path.Append 0

dim e as Integer = h.SetOutputReport(path, m, 0, m.size)
```

Notes:

Path: The path to the endpoint.
Data: the data to write.
Offset: The offset where to start inside the memoryblock.
Size: the length of the data int he memoryblock.

Returns error code. See kError* constants.
See also:

- 185.10.21 SetOutputReport(path() as Integer, data as string) as Integer 25058

185.10.21 SetOutputReport(path() as Integer, data as string) as Integer

MBS USB Plugin, Plugin Version: 10.3, Platform: Linux, Targets: Desktop, Console & Web.

Function: Writes data to the output.
Notes:

Path: The path to the endpoint.
Data: the data to write.

Returns error code. See kError* constants.
See also:

- 185.10.20 SetOutputReport(path() as Integer, data as memoryblock, offset as Integer, size as Integer) as Integer 25057

185.10.22 WriteIdentificationToStderr as Integer

MBS USB Plugin, Plugin Version: 10.3, Platform: Linux, Targets: Desktop, Console & Web.

Function: Writes identification to stderr.
Notes: Returns error code. See kError* constants.

185.10.23 WriteIdentificationToStdout as Integer

MBS USB Plugin, Plugin Version: 10.3, Platform: Linux, Targets: Desktop, Console & Web.

Function: Writes identification to stdout.
Notes: Returns error code. See kError* constants.

185.10.24 Properties

185.10.25 Handle as Integer

MBS USB Plugin, Plugin Version: 10.3, Platform: Linux, Targets: Desktop, Console & Web.

Function: The internal handle to the device connection.
Notes: (Read and Write property)

185.10.26 Events

185.10.27 MatchDevice(usbdev as LinuxUSBDeviceHandleMBS) as boolean

MBS USB Plugin, Plugin Version: 10.3, Platform: Linux, Targets: .

Function: The event called to decide whether you want to connect to this device.
Example:

```
Function MatchDevice(usbdev as LinuxUSBDeviceHandleMBS) As boolean
MsgBox usbdev.Device.Descriptor.SerialNumber
End Function
```

Notes:

If several devices match the given vendor/product codes in Open/ForceOpen, you can decide here which one you accept.
Return true to accept a device.

185.10.28 Constants

185.10.29 kDebugAll = 31

MBS USB Plugin, Plugin Version: 10.3.

Function: One of the debug level constants.
Notes: same as kDebugWarnings + kDebugTraces + kDebugNotices + kDebugErrors + kDebugAsserts

185.10.30 kDebugAsserts = 16

MBS USB Plugin, Plugin Version: 10.3.

Function: One of the debug level constants.

185.10.31 kDebugErrors = 1

MBS USB Plugin, Plugin Version: 10.3.

Function: One of the debug level constants.

185.10.32 kDebugNone = 0

MBS USB Plugin, Plugin Version: 10.3.

Function: One of the debug level constants.

185.10.33 kDebugNotices = 4

MBS USB Plugin, Plugin Version: 10.3.

Function: One of the debug level constants.

185.10.34 kDebugNoTraces = 23

MBS USB Plugin, Plugin Version: 10.3.

Function: One of the debug level constants.
Notes: same as kDebugWarnings + kDebugNotices + kDebugErrors + kDebugAsserts

185.10.35 kDebugTraces = 8

MBS USB Plugin, Plugin Version: 10.3.

Function: One of the debug level constants.

185.10.36 kDebugWarnings = 2

MBS USB Plugin, Plugin Version: 10.3.

Function: One of the debug level constants.

185.10.37 kErrorAlreadyInitialised = 3

MBS USB Plugin, Plugin Version: 10.3.

Function: One of the error codes.
Notes: Device alreay initialised.

185.10.38 kErrorDeviceAlreadyOpened = 9

MBS USB Plugin, Plugin Version: 10.3.

Function: One of the error codes.
Notes: Device already opened.

185.10.39 kErrorDeviceNotFound = 7

MBS USB Plugin, Plugin Version: 10.3.

Function: One of the error codes.
Notes: Device is not found.

185.10.40 kErrorDeviceNotOpened = 8

MBS USB Plugin, Plugin Version: 10.3.

Function: One of the error codes.
Notes: Device is not opened.

185.10.41 kErrorFailAlloc = 17

MBS USB Plugin, Plugin Version: 10.3.

Function: One of the error codes.
Notes: Failed to allocate.

185.10.42 kErrorFailClaimIFace = 11

MBS USB Plugin, Plugin Version: 10.3.

Function: One of the error codes.
Notes: Failed to claim the interface.

185.10.43 kErrorFailCloseDevice = 10

MBS USB Plugin, Plugin Version: 10.3.

Function: One of the error codes.
Notes: Failed to close device.

185.10.44 kErrorFailDetachDriver = 12

MBS USB Plugin, Plugin Version: 10.3.

Function: One of the error codes.
Notes: Failed to detach driver.

185.10.45 kErrorFailFindBusses = 4

MBS USB Plugin, Plugin Version: 10.3.

Function: One of the error codes.
Notes: Failed to find buses.

185.10.46 kErrorFailFindDevices = 5

MBS USB Plugin, Plugin Version: 10.3.

Function: One of the error codes.
Notes: Failed to find devices.

185.10.47 kErrorFailGetReport = 20

MBS USB Plugin, Plugin Version: 10.3.

Function: One of the error codes.
Notes: Get Report failed.

185.10.48 kErrorFailIntRead = 21

MBS USB Plugin, Plugin Version: 10.3.

Function: One of the error codes.

185.10.49 kErrorFailOpenDevice = 6

MBS USB Plugin, Plugin Version: 10.3.

Function: One of the error codes.
Notes: Failed to open device.

185.10.50 kErrorFailSetReport = 19

MBS USB Plugin, Plugin Version: 10.3.

Function: One of the error codes.
Notes: Set Report failed.

185.10.51 kErrorHIDDescShort = 14

MBS USB Plugin, Plugin Version: 10.3.

Function: One of the error codes.

185.10.52 kErrorInvalidParameter = 1

MBS USB Plugin, Plugin Version: 10.3.

Function: One of the error codes.
Notes: Invalid Parameter.

185.10.53 kErrorNotFound = 22

MBS USB Plugin, Plugin Version: 10.3.

Function: One of the error codes.
Notes: Device not found.

185.10.54 kErrorNotHIDDevice = 13

MBS USB Plugin, Plugin Version: 10.3.

Function: One of the error codes.
Notes: Not a HID Device.

185.10.55 kErrorNotInitialised = 2

MBS USB Plugin, Plugin Version: 10.3.

Function: One of the error codes.
Notes: Not initialised.

185.10.56 kErrorOutOfSpace = 18

MBS USB Plugin, Plugin Version: 10.3.

Function: One of the error codes.
Notes: Out of space.

185.10.57 kErrorReportDescLong = 16

MBS USB Plugin, Plugin Version: 10.3.

Function: One of the error codes.

185.10.58 kErrorReportDescShort = 15

MBS USB Plugin, Plugin Version: 10.3.

Function: One of the error codes.

185.10.59 kErrorSuccess = 0

MBS USB Plugin, Plugin Version: 10.3.

Function: One of the error codes.
Notes: Success. No error.

185.10.60 kMatchAny = 0

MBS USB Plugin, Plugin Version: 10.3.

Function: The vendor/product ID to match any device.

185.11 class LinuxUSBBusMBS

185.11.1 class LinuxUSBBusMBS

MBS USB Plugin, Plugin Version: 10.3, Platform: Linux, Targets: Desktop, Console & Web.

Function: The class for an USB Bus on Linux.
Notes: This class only works, if the plugin could load one of libusb.so or libusb-0.1.so.4 from your /usr/lib folder (or where else the path environment variable points to). If the libraries are missing, this class will not work properly.

185.11.2 Blog Entries

- MBS Real Studio Plugins, version 11.3pr7
- MBS Plugins 10.3 Release Notes
- MBS REALbasic Plugins, version 10.3pr4

185.11.3 Blog Entries

- MBS Real Studio Plugins, version 11.3pr7
- MBS Plugins 10.3 Release Notes
- MBS REALbasic Plugins, version 10.3pr4

185.11.4 Methods

185.11.5 Buses as LinuxUSBBusMBS

MBS USB Plugin, Plugin Version: 11.3, Platform: Linux, Targets: Desktop, Console & Web.

Function: Returns the buses list.
Notes:

This function allows you to query the current buses and devices.
No device is opened and you just read through libusb data structures.

185.11.6 RescanBusses as Integer

MBS USB Plugin, Plugin Version: 14.2, Platform: Linux, Targets: Desktop, Console & Web.

Function: Finds all USB busses on system.
Notes:

RescanBusses will find all of the busses on the system.
Returns the number of changes since previous call to this function (total of new busses and busses removed).

The plugin performs RescanBusses and RescanDevices automatically on application launch.

185.11.7 RescanDevices as Integer

MBS USB Plugin, Plugin Version: 14.2, Platform: Linux, Targets: Desktop, Console & Web.

Function: Find all devices on all USB devices.
Notes:

RescanDevices will find all of the devices on each bus.
This should be called after RescanBusses.
Returns the number of changes since the previous call to this function (total of new device and devices removed).

The plugin performs RescanBusses and RescanDevices automatically on application launch. So you can call RescanDevices at any time.

185.11.8 Properties

185.11.9 Devices as LinuxUSBDeviceMBS

MBS USB Plugin, Plugin Version: 10.3, Platform: Linux, Targets: Desktop, Console & Web.

Function: The devices attached to this bus.
Notes: (Read and Write property)

185.11.10 DirName as String

MBS USB Plugin, Plugin Version: 10.3, Platform: Linux, Targets: Desktop, Console & Web.

Function: The dir name.
Notes: (Read and Write property)

185.11.11 Location as Integer

MBS USB Plugin, Plugin Version: 10.3, Platform: Linux, Targets: Desktop, Console & Web.

Function: The location value.
Notes: (Read and Write property)

185.11.12 NextBus as LinuxUSBBusMBS

MBS USB Plugin, Plugin Version: 10.3, Platform: Linux, Targets: Desktop, Console & Web.

Function: The next bus.
Notes: (Read and Write property)

185.11.13 PrevBus as LinuxUSBBusMBS

MBS USB Plugin, Plugin Version: 10.3, Platform: Linux, Targets: Desktop, Console & Web.

Function: The previous bus.
Notes: (Read and Write property)

185.11.14 RootDevice as LinuxUSBDeviceMBS

MBS USB Plugin, Plugin Version: 10.3, Platform: Linux, Targets: Desktop, Console & Web.

Function: The root device on this device.
Notes: (Read and Write property)

185.12 class LinuxUSBDeviceDescriptionMBS

185.12.1 class LinuxUSBDeviceDescriptionMBS

MBS USB Plugin, Plugin Version: 10.3, Platform: Linux, Targets: Desktop, Console & Web.

Function: A class for an USB device description.
Notes: Some linux installations require app to be run with sudo to allow reading USB device strings.

185.12.2 Blog Entries

- MBS Real Studio Plugins, version 12.1pr6
- MBS Plugins 10.3 Release Notes
- MBS REALbasic Plugins, version 10.3pr4

185.12.3 Blog Entries

- MBS Real Studio Plugins, version 12.1pr6
- MBS Plugins 10.3 Release Notes
- MBS REALbasic Plugins, version 10.3pr4

185.12.4 Properties

185.12.5 cdDevice as Integer

MBS USB Plugin, Plugin Version: 10.3, Platform: Linux, Targets: Desktop, Console & Web.

Function: The device version.
Notes:

Identifies the version of the device. This value is a binary-coded decimal number.
(Read and Write property)

185.12.6 cdUSB as Integer

MBS USB Plugin, Plugin Version: 10.3, Platform: Linux, Targets: Desktop, Console & Web.

Function: The USB version.
Notes:

Identifies the version of the USB specification that this descriptor structure complies with. This value is a binary-coded decimal number.
(Read and Write property)

185.12.7 DescriptorType as Integer

MBS USB Plugin, Plugin Version: 10.3, Platform: Linux, Targets: Desktop, Console & Web.

Function: The descriptor type.
Notes:

Specifies the descriptor type. Must be set to USB_DEVICE_DESCRIPTOR_TYPE.
(Read and Write property)

185.12.8 DeviceClass as Integer

MBS USB Plugin, Plugin Version: 10.3, Platform: Linux, Targets: Desktop, Console & Web.

Function: The device class.
Notes:

Specifies the class code of the device as assigned by the USB specification group.
See the kDeviceClass* constants.
(Read and Write property)

185.12.9 DeviceProtocol as Integer

MBS USB Plugin, Plugin Version: 10.3, Platform: Linux, Targets: Desktop, Console & Web.

Function: The device protocol.
Notes:

Specifies the protocol code of the device as assigned by the USB specification group.
(Read and Write property)

185.12.10 DeviceSubClass as Integer

MBS USB Plugin, Plugin Version: 10.3, Platform: Linux, Targets: Desktop, Console & Web.

Function: The device sub class.
Notes:

Specifies the subclass code of the device as assigned by the USB specification group.
(Read and Write property)

185.12.11 Manufacturer as String

MBS USB Plugin, Plugin Version: 10.3, Platform: Linux, Targets: Desktop, Console & Web.

Function: The manufacturer name string.
Notes:

A string containing the name of the manufacturer of this device.
Some linux installations require app to be run with sudo to allow reading USB device strings.
(Read and Write property)

185.12.12 MaxPacketSize0 as Integer

MBS USB Plugin, Plugin Version: 10.3, Platform: Linux, Targets: Desktop, Console & Web.

Function: The maximum packet size.
Notes:

Specifies the maximum packet size, in bytes, for endpoint zero of the device. The value must be set to 8, 16, 32, or 64.
(Read and Write property)

185.12.13 NumConfigurations as Integer

MBS USB Plugin, Plugin Version: 10.3, Platform: Linux, Targets: Desktop, Console & Web.

Function: The number of configurations.
Notes:

Specifies the total number of possible configurations for the device.
(Read and Write property)

185.12.14 Product as Integer

MBS USB Plugin, Plugin Version: 10.3, Platform: Linux, Targets: Desktop, Console & Web.

Function: The product ID for this device.
Notes:

Specifies the product identifier. This value is assigned by the manufacturer and is device-specific.
Only available when the device has been opened.
(Read and Write property)

185.12.15 ProductName as String

MBS USB Plugin, Plugin Version: 10.3, Platform: Linux, Targets: Desktop, Console & Web.

Function: The product name for this device.
Notes:

A string that contains a description of the device.
Some linux installations require app to be run with sudo to allow reading USB device strings.
(Read and Write property)

185.12.16 SerialNumber as String

MBS USB Plugin, Plugin Version: 10.3, Platform: Linux, Targets: Desktop, Console & Web.

Function: The serial number string for this device.
Notes:

A string that contains a manufacturer-determined serial number for the device.
Can be empty if the library does not know it.
Some linux installations require app to be run with sudo to allow reading USB device strings.
(Read and Write property)

185.12.17 Vendor as Integer

MBS USB Plugin, Plugin Version: 10.3, Platform: Linux, Targets: Desktop, Console & Web.

Function: The vendor code for this device.
Notes:

Specifies the vendor identifier for the device as assigned by the USB specification committee.
Only available when the device has been opened.
(Read and Write property)

185.12.18 Constants

185.12.19 kDeviceClassAudio = 1

MBS USB Plugin, Plugin Version: 10.3.

Function: One of the device class constants.
Notes: Audio device.

185.12.20 kDeviceClassCOMM = 2

MBS USB Plugin, Plugin Version: 10.3.

Function: One of the device class constants.
Notes: COMM device.

185.12.21 kDeviceClassDATA = 10

MBS USB Plugin, Plugin Version: 10.3.

Function: One of the device class constants.
Notes: DATA device.

185.12.22 kDeviceClassHID = 3

MBS USB Plugin, Plugin Version: 10.3.

Function: One of the device class constants.
Notes: HID device.

185.12.23 kDeviceClassHUB = 9

MBS USB Plugin, Plugin Version: 10.3.

Function: One of the device class constants.
Notes: The device is an USB HUB.

185.12.24 kDeviceClassMassStorage = 8

MBS USB Plugin, Plugin Version: 10.3.

Function: One of the device class constants.
Notes: A mass storage device.

185.12.25 kDeviceClassPerInterface = 0

MBS USB Plugin, Plugin Version: 10.3.

Function: One of the device class constants.

185.12.26 kDeviceClassPrinter = 7

MBS USB Plugin, Plugin Version: 10.3.

Function: One of the device class constants.
Notes: Printer device.

185.12.27 kDeviceClassVendorSpecific = 255

MBS USB Plugin, Plugin Version: 10.3.

Function: One of the device class constants.
Notes: Some vendor specific device.

185.13 class LinuxUSBDeviceHandleMBS

185.13.1 class LinuxUSBDeviceHandleMBS

MBS USB Plugin, Plugin Version: 10.3, Platform: Linux, Targets: Desktop, Console & Web.

Function: The class for a device handle.

185.13.2 Blog Entries

- MBS Plugins 10.3 Release Notes
- MBS REALbasic Plugins, version 10.3pr4

185.13.3 Blog Entries

- MBS Plugins 10.3 Release Notes
- MBS REALbasic Plugins, version 10.3pr4

185.13.4 Properties

185.13.5 AltSetting as Integer

MBS USB Plugin, Plugin Version: 10.3, Platform: Linux, Targets: Desktop, Console & Web.

Function: Some alt setting value.
Notes: (Read and Write property)

185.13.6 Bus as LinuxUSBBusMBS

MBS USB Plugin, Plugin Version: 10.3, Platform: Linux, Targets: Desktop, Console & Web.

Function: The bus for this device handle.
Notes: (Read and Write property)

185.13.7 Config as Integer

MBS USB Plugin, Plugin Version: 10.3, Platform: Linux, Targets: Desktop, Console & Web.

Function: A config value.
Notes: (Read and Write property)

185.13.8 Device as LinuxUSBDeviceMBS

MBS USB Plugin, Plugin Version: 10.3, Platform: Linux, Targets: Desktop, Console & Web.

Function: The device.
Notes: (Read and Write property)

185.13.9 InterfaceIndex as Integer

MBS USB Plugin, Plugin Version: 10.3, Platform: Linux, Targets: Desktop, Console & Web.

Function: The interface index.
Notes: (Read and Write property)

185.14 class LinuxUSBDeviceMBS

185.14.1 class LinuxUSBDeviceMBS

MBS USB Plugin, Plugin Version: 10.3, Platform: Linux, Targets: Desktop, Console & Web.

Function: The class for an USB device information on Linux.

185.14.2 Blog Entries

- Showing USB Devices
- MBS Plugins 10.3 Release Notes
- MBS REALbasic Plugins, version 10.3pr4

185.14.3 Blog Entries

- Showing USB Devices
- MBS Plugins 10.3 Release Notes
- MBS REALbasic Plugins, version 10.3pr4

185.14.4 Methods

185.14.5 Children(index as Integer) as LinuxUSBDeviceMBS

MBS USB Plugin, Plugin Version: 10.3, Platform: Linux, Targets: Desktop, Console & Web.

Function: Returns the child device with the given index.
Notes: Index is zero based and from 0 to ChildrenCount-1.

185.14.6 Properties

185.14.7 Bus as LinuxUSBBusMBS

MBS USB Plugin, Plugin Version: 10.3, Platform: Linux, Targets: Desktop, Console & Web.

Function: The bus this device is attached to.
Notes: (Read and Write property)

185.14.8 ChildrenCount as Integer

MBS USB Plugin, Plugin Version: 10.3, Platform: Linux, Targets: Desktop, Console & Web.

Function: The number of child devices.
Notes: (Read and Write property)

185.14.9 Descriptor as LinuxUSBDeviceDescriptionMBS

MBS USB Plugin, Plugin Version: 10.3, Platform: Linux, Targets: Desktop, Console & Web.

Function: The descriptior for this device.
Notes: (Read and Write property)

185.14.10 Filename as String

MBS USB Plugin, Plugin Version: 10.3, Platform: Linux, Targets: Desktop, Console & Web.

Function: The filename for this device.
Notes: (Read and Write property)

185.14.11 NextDevice as LinuxUSBDeviceMBS

MBS USB Plugin, Plugin Version: 10.3, Platform: Linux, Targets: Desktop, Console & Web.

Function: The next device on the same level.
Notes: (Read and Write property)

185.14.12 PrevDevice as LinuxUSBDeviceMBS

MBS USB Plugin, Plugin Version: 10.3, Platform: Linux, Targets: Desktop, Console & Web.

Function: The previous device on the same level.
Notes: (Read and Write property)

185.15 class MacHIDMBS

185.15.1 class MacHIDMBS

MBS USB Plugin, Plugin Version: 6.4, Platform: macOS, Targets: Desktop, Console & Web.

Function: A class to work with HID devices on Mac OS X.
Notes: For newer development, please use our HIDAPIMBS class.

185.15.2 Blog Entries

- MBS Xojo / Real Studio Plugins, version 15.1pr6
- MBS Xojo / Real Studio Plugins, version 15.0pr11
- MBS Xojo / Real Studio Plugins, version 14.0pr3
- MonkeyBread Software Releases the MBS REALbasic plug-ins 8.6

185.15.3 Blog Entries

- MBS Xojo / Real Studio Plugins, version 15.1pr6
- MBS Xojo / Real Studio Plugins, version 15.0pr11
- MBS Xojo / Real Studio Plugins, version 14.0pr3
- MonkeyBread Software Releases the MBS REALbasic plug-ins 8.6

185.15.4 Methods

185.15.5 Close

MBS USB Plugin, Plugin Version: 6.4, Platform: macOS, Targets: Desktop, Console & Web.

Function: Closes the active connection.

185.15.6 Connect

MBS USB Plugin, Plugin Version: 6.4, Platform: macOS, Targets: Desktop, Console & Web.

Function: Creates a connection to the current device.
Example:

```
Function OpenUSBDevice() As boolean
dim i as Integer
dim h as MacHIDMBS

h=FindDevice // see FindFirst example

if h=nil then
MsgBox "No XYZ device found."
Return false
end if

h.Connect

if h.Lasterror<>0 then
MsgBox "Failed to connect to USB Device."
Return false
end if

h.InstallCallback

Return true

End Function
```

Notes:

Lasterror is set.

Lasterror values for this function:

-1	Not supported (Windows and Linux).
0	Everything okay.
1	Failed to get IOKit Plugin Interface for this IO object.
2	Failed to query interface
3	Failed to open interface
4	Failed to create async port
5	Failed to create async event source
6	no longer used
7	Failed to start queue

185.15.7 Disconnect

MBS USB Plugin, Plugin Version: 6.4, Platform: macOS, Targets: Desktop, Console & Web.

Function: Disconnets current USB device.
Notes: Lasterror is set.

185.15.8 FindFirstDevice as boolean

MBS USB Plugin, Plugin Version: 6.4, Platform: macOS, Targets: Desktop, Console & Web.

Function: Finds the first device and loads the properties.
Example:

```
Function FindDevice() As MyMacHIDMBS
dim h as MyMacHIDMBS
dim p as string

h=new MyMacHIDMBS // your own subclass of MacHIDMBS so you can get events

if h.FindFirstDevice then

p=h.Product
if p="MyProduct" then
Return h
end if

while h.FindNextDevice

p=h.Product
if p="MyProduct" then
Return h
end if

wend

end if
End Function
```

Notes: Returns true on success and false on failure.

185.15.9 FindNextDevice as boolean

MBS USB Plugin, Plugin Version: 6.4, Platform: macOS, Targets: Desktop, Console & Web.

Function: Finds next device.
Notes: Returns true on success and false on failure.

185.15.10 HIDProperties as Variant

MBS USB Plugin, Plugin Version: 15.0, Platform: macOS, Targets: Desktop, Console & Web.

Function: Queries HID properties dictionary.
Notes:

Value is a CFDictionaryMBS with details about current device. Returned as Variant to reduce plugin dependencies.

The plugin queries this dictionary to return SerialNumber, ProductID, Manufacturer, Product, VendorID and VersionNumber.

185.15.11 InstallCallback

MBS USB Plugin, Plugin Version: 6.4, Platform: macOS, Targets: Desktop, Console & Web.

Function: Installs the callback used for the event handler.
Notes:

Lasterror is set.
Please use after connect. For use with ReceivedData event.

185.15.12 Manufacturer as string

MBS USB Plugin, Plugin Version: 7.5, Platform: macOS, Targets: Desktop, Console & Web.

Function: The manufacturer name.
Notes: On any error an empty string is returned.

185.15.13 Product as string

MBS USB Plugin, Plugin Version: 6.4, Platform: macOS, Targets: Desktop, Console & Web.

Function: The product string of the selected device.
Notes: Lasterror is set.

185.15.14 ProductID as Integer

MBS USB Plugin, Plugin Version: 6.4, Platform: macOS, Targets: Desktop, Console & Web.

Function: The product ID of the selected device.
Notes: Lasterror is set.

185.15.15 ReadMessage(ReportID as Integer, reportType as Integer, length as Integer) as string

MBS USB Plugin, Plugin Version: 14.0, Platform: macOS, Targets: Desktop, Console & Web.

Function: Reads a message from usb device.
Notes:

This is for synchronously operation without the event/callback.
You can specify report id, report type and the maximum length to read.
Also set timeout property.

Doesn't work if InstallCallback with event is used.

185.15.16 ReadMessageMemory(ReportID as Integer, reportType as Integer, length as Integer) as memoryblock

MBS USB Plugin, Plugin Version: 14.0, Platform: macOS, Targets: Desktop, Console & Web.

Function: Reads a message from usb device.
Notes:

This is for synchronously operation without the event/callback.
You can specify report id, report type and the maximum length to read.
Also set timeout property.

Doesn't work if InstallCallback with event is used.

185.15.17 SendMessage(data as string)

MBS USB Plugin, Plugin Version: 6.4, Platform: macOS, Targets: Desktop, Console & Web.

Function: Sends a message to the USB device.
Notes:

A connection must be open.
Lasterror is set. Lasterror -536854447 is an USB timeout.
Uses kIOHIDReportTypeOutput.
See also:

- 185.15.18 SendMessage(ReportID as Integer, reportType as Integer, data as string) 25084

185.15.18 SendMessage(ReportID as Integer, reportType as Integer, data as string)

MBS USB Plugin, Plugin Version: 8.6, Platform: macOS, Targets: Desktop, Console & Web.

Function: Sends a message to the USB device.
Notes:

A connection must be open.
Lasterror is set. Lasterror -536854447 is an USB timeout.
ReportType can be kIOHIDReportTypeOutput or kIOHIDReportTypeFeature.
See also:

- 185.15.17 SendMessage(data as string) 25084

185.15.19 SendMessageMemory(data as memoryblock, offset as Integer, length as Integer)

MBS USB Plugin, Plugin Version: 6.4, Platform: macOS, Targets: Desktop, Console & Web.

Function: Sends a message to the USB device.
Notes:

A connection must be open.
Lasterror is set. Lasterror -536854447 is an USB timeout.
Internally ReportID=0 is used.

While writing a crossplatform application for one specific device we saw the following thing: The data buffer for the SendMessageMemory call must be 8 bytes long on Mac (with MacHIDMBS) and 61 bytes long for Windows (with WinHIDMBS) for our HID device. We have 1 byte for the ReportID and 60 data bytes where the first 8 are set like on the Mac. So if the calls fail on Windows, try with a higher length and check the WinHIDMBS.OutputReportByteLength property.

Uses kIOHIDReportTypeOutput.
See also:

- 185.15.20 SendMessageMemory(ReportID as Integer, reportType as Integer, data as memoryblock, offset as Integer, length as Integer) 25085

185.15.20 SendMessageMemory(ReportID as Integer, reportType as Integer, data as memoryblock, offset as Integer, length as Integer)

MBS USB Plugin, Plugin Version: 8.6, Platform: macOS, Targets: Desktop, Console & Web.

Function: Sends a message to the USB device.
Notes:

A connection must be open.
Lasterror is set. Lasterror -536854447 is an USB timeout.
ReportType can be kIOHIDReportTypeOutput or kIOHIDReportTypeFeature.
See also:

- 185.15.19 SendMessageMemory(data as memoryblock, offset as Integer, length as Integer) 25084

185.15.21 SerialNumber as string

MBS USB Plugin, Plugin Version: 6.4, Platform: macOS, Targets: Desktop, Console & Web.

Function: The serial number of the current selected device.
Notes: Lasterror is set.

185.15.22 VendorID as Integer

MBS USB Plugin, Plugin Version: 6.4, Platform: macOS, Targets: Desktop, Console & Web.

Function: The vendor ID of the selected device.
Notes: Lasterror is set.

185.15.23 VersionNumber as Integer

MBS USB Plugin, Plugin Version: 7.5, Platform: macOS, Targets: Desktop, Console & Web.

Function: The device specific version number.
Notes:

Value can be anything.
On any error, 0 is returned.

185.15.24 Properties

185.15.25 IOHIDDeviceInterface122Handle as Integer

MBS USB Plugin, Plugin Version: 15.0, Platform: macOS, Targets: Desktop, Console & Web.

Function: The internal handle for the device interface object.
Notes:

This is of type IOHIDDeviceInterface122** from IOKit.
(Read only property)

185.15.26 IOHIDObjectIteratorHandle as Integer

MBS USB Plugin, Plugin Version: 15.0, Platform: macOS, Targets: Desktop, Console & Web.

Function: The iterator used to find USB devices.
Notes:

This is of type io_iterator_t from IOKit.
(Read only property)

185.15.27 IOObjectHandle as Integer

MBS USB Plugin, Plugin Version: 15.0, Platform: macOS, Targets: Desktop, Console & Web.

Function: The internal object reference for current device.
Notes:

This is of type io_object_t from IOKit.
(Read only property)

185.15.28 Lasterror as Integer

MBS USB Plugin, Plugin Version: 6.4, Platform: macOS, Targets: Desktop, Console & Web.

Function: Last error code.
Notes:

0 is success.
-1 means that the function is not available.
else Mac OS USB error codes.
See table below, e.g. error -536854447 (=& he0004051) is an USB timeout.

Constant	Number	LastError value	Description
kIOUSBUnknownPipeErr	& h61	& he0004061	Pipe ref not recognized
kIOUSBTooManyPipesErr	& h60	& he0004060	Too many pipes
kIOUSBNoAsyncPortErr	& h5f	& he000405f	no async port
kIOUSBNotEnoughPipesErr	& h5e	& he000405e	not enough pipes in interface
kIOUSBNotEnoughPowerErr	& h5d	& he000405d	not enough power for selected configuration
kIOUSBEndpointNotFound	& h57	& he0004057	Endpoint Not found
kIOUSBConfigNotFound	& h56	& he0004056	Configuration Not found
kIOUSBPortWasSuspended	& h52	& he0004052	The transaction was returned because the port was suspended
kIOUSBPipeStalled	& h4f	& he000404f	Pipe has stalled, error needs to be cleared
kIOUSBInterfaceNotFound	& h4e	& he000404e	Interface ref not recognized
kIOUSBLowLatencyBufferNotPreviouslyAllocated	& h4d	& he000404d	Attempted to use user land low latency isoc calls w/out calling PrepareBuffer (on the data buffer) first
kIOUSBLowLatencyFrameListNotPreviouslyAllocated	& h4c	& he000404c	Attempted to use user land low latency isoc calls w/out calling PrepareBuffer (on the frame list) first
kIOUSBHighSpeedSplitError	& h4b	& he000404b	Error to hub on high speed bus trying to do split transaction
kIOUSBSyncRequestOnWLThread	& h4a	& he000404a	A synchronous USB request was made on the workloop thread (from a callback?). Only async requests are permitted in that case
kIOUSBDeviceNotHighSpeed	& h49	& he0004049	Name is deprecated, see below
kIOUSBDeviceTransferredToCompanion	& h49	& he0004049	The device has been tranferred to another controller for enumeration
kIOUSBClearPipeStallNotRecursive	& h48	& he0004048	ClearPipeStall should not be called recursively
kIOUSBDevicePortWasNotSuspended	& h47	& he0004047	Port was not suspended
kIOUSBEndpointCountExceeded	& h46	& he0004046	The endpoint was not created because the controller cannot support more endpoints
kIOUSBDeviceCountExceeded	& h45	& he0004045	The device cannot be enumerated because the controller cannot support more devices
kIOUSBStreamsNotSupported	& h44	& he0004044	The request cannot be completed because the XHCI controller does not support streams
kIOUSBInvalidSSEndpoint	& h43	& he0004043	An endpoint found in a SuperSpeed device is invalid (usually because there is no Endpoint Companion Descriptor)
kIOUSBTooManyTransactionsPending	& h42	& he0004042	The transaction cannot be submitted because it would exceed the allowed number of pending transactions
kIOUSBTransactionReturned	& h50	& he0004050	The transaction has been returned to the caller
kIOUSBTransactionTimeout	& h51	& he0004051	Transaction timed out

(Read and Write property)

185.15.29 OnlyOneEventPerTick as Boolean

MBS USB Plugin, Plugin Version: 14.2, Platform: macOS, Targets: Desktop, Console & Web.

Function: Whether to limit ReceivedData event.
Notes:

Some devices send a lot of measurement data.
This option allows to slow down and limit to 60 events per second.
So if device sends a thousand data records per second, we can ignore over 90% and just pick a few to display.
(Read and Write property)

185.15.30 TimeOut as Integer

MBS USB Plugin, Plugin Version: 6.4, Platform: macOS, Targets: Desktop, Console & Web.

Function: Timeout value to use for sending/reading USB data.
Notes:

Please specify time in Milliseconds. Default is 500ms.
(Read and Write property)

185.15.31 Events

185.15.32 DeviceRemoved(result as Integer)

MBS USB Plugin, Plugin Version: 8.7, Platform: macOS, Targets: .

Function: The event called whenever the device is removed.
Notes: You need to call connect to install the callback which raises this event.

185.15.33 ReceivedData(data as string, size as Integer)

MBS USB Plugin, Plugin Version: 6.4, Platform: macOS, Targets: .

Function: Data was received and is available for processing.
Example:

```
Sub ReceivedData(data as string, size as Integer)
dim m as MemoryBlock
dim s as string
dim n,i as Integer

// Debug Output data received:

m=data

n=lenb(data)-1
for i=0 to n
s=s+str(m.Byte(i))+" "
next

s=s+"= "+data

System.DebugLog s

End Sub
```

Notes: Event is only called when InstallCallback was used and a connection is open.

185.15.34 Constants

185.15.35 kIOHIDReportTypeFeature = 2

MBS USB Plugin, Plugin Version: 14.0.

Function: One of the report type constants.
Notes: Feature report.

185.15.36 kIOHIDReportTypeInput = 0

MBS USB Plugin, Plugin Version: 14.0.

Function: One of the report type constants.
Notes: Input report.

185.15.37 kIOHIDReportTypeOutput = 1

MBS USB Plugin, Plugin Version: 14.0.

Function: One of the report type constants.
Notes: Output report.

185.16 class MacUSBDeviceMBS

185.16.1 class MacUSBDeviceMBS

MBS MacOSX Plugin, Plugin Version: 10.4, Platform: macOS, Targets: All.

Function: The class for an USB Device on Mac OS X.
Example:

```
// iterate over all devices without recursion and count devices
dim devices(-1) as MacUSBDeviceMBS

devices.Append MacUSBDeviceMBS.root

dim count as Integer = -1 // do not count Mac itself

while UBound(devices)>=0
dim dev as MacUSBDeviceMBS = devices.Pop

count = count + 1

for each child as MacUSBDeviceMBS in dev.children
devices.Append child
next
wend

MsgBox str(Count)+" USB devices."
```

Notes:

Use the root method to get the device hierarchy.

For Windows you can take a look on the WindowsDeviceMBS class.
This is an abstract class. You can't create an instance, but you can get one from various plugin functions.

185.16.2 Blog Entries

- Showing USB Devices
- MBS Real Studio Plugins, version 11.2pr7
- New MBS REALbasic Plugin Version 10.4
- MBS REALbasic Plugins Version 10.4 release notes
- MBS REALbasic Plugins, version 10.4pr5

- MacUSBDeviceMBS

185.16.3 Blog Entries

- Showing USB Devices
- MBS Real Studio Plugins, version 11.2pr7
- New MBS REALbasic Plugin Version 10.4
- MBS REALbasic Plugins Version 10.4 release notes
- MBS REALbasic Plugins, version 10.4pr5
- MacUSBDeviceMBS

185.16.4 Methods

185.16.5 children as MacUSBDeviceMBS()

MBS MacOSX Plugin, Plugin Version: 10.4, Platform: macOS, Targets: All.

Function: The array with all the USB device having the current device as parent.

185.16.6 Constructor

MBS MacOSX Plugin, Plugin Version: 10.4, Platform: macOS, Targets: All.

Function: The private constructor.
Notes:

This constructor makes sure you don't create useless MacUSBDeviceMBS objects by error. The only way to create an object is to use the root method to get the object hierarchy.
This constructor is private to make sure you don't create an object from this class by error. Please use designated functions to create objects.

185.16.7 root as MacUSBDeviceMBS

MBS MacOSX Plugin, Plugin Version: 10.4, Platform: macOS, Targets: All.

Function: The root of the device tree.
Example:

```
// display devices with serialnumbers.
dim devices(-1) as MacUSBDeviceMBS
```

```
devices.Append MacUSBDeviceMBS.root

dim lines(-1) as string

while UBound(devices)>=0
dim dev as MacUSBDeviceMBS = devices.Pop

if len(dev.SerialNumber)>0 then
lines.Append dev.name+": "+dev.serialnumber
end if

for each child as MacUSBDeviceMBS in dev.children
devices.Append child
next
wend

MsgBox Join(lines,EndOfLine)
```

Notes: Root is the Mac itself. Below root you find the built in USB hubs.

185.16.8 Properties

185.16.9 Address as Integer

MBS MacOSX Plugin, Plugin Version: 10.4, Platform: macOS, Targets: All.

Function: The device address number.
Notes: (Read and Write property)

185.16.10 BusPowerAvailable as Integer

MBS MacOSX Plugin, Plugin Version: 10.4, Platform: macOS, Targets: All.

Function: The available bus power.
Notes:

Value is in milli ampere.
(Read and Write property)

185.16.11 ClassName as String

MBS MacOSX Plugin, Plugin Version: 10.4, Platform: macOS, Targets: All.

Function: The class name for this device.
Notes:

Basicly this is what driver Apple uses.
(Read and Write property)

185.16.12 DeviceClass as Integer

MBS MacOSX Plugin, Plugin Version: 10.4, Platform: macOS, Targets: All.

Function: The device class.
Notes:

See kUSB*Class constants.

And read here:
http://www.usb.org/developers/defined_class
(Read and Write property)

185.16.13 DeviceMaxPacketSize as Integer

MBS MacOSX Plugin, Plugin Version: 10.4, Platform: macOS, Targets: All.

Function: The maximum device packet size.
Notes: (Read and Write property)

185.16.14 DeviceNumConfigs as Integer

MBS MacOSX Plugin, Plugin Version: 10.4, Platform: macOS, Targets: All.

Function: The number of configurations for this device.
Notes: (Read and Write property)

185.16.15 DeviceProtocol as Integer

MBS MacOSX Plugin, Plugin Version: 10.4, Platform: macOS, Targets: All.

Function: The device protocol.
Notes: (Read and Write property)

185.16.16 DeviceReleaseNumber as Integer

MBS MacOSX Plugin, Plugin Version: 10.4, Platform: macOS, Targets: All.

Function: The device release number.
Notes: (Read and Write property)

185.16.17 DeviceSpeed as Integer

MBS MacOSX Plugin, Plugin Version: 10.4, Platform: macOS, Targets: All.

Function: The device speed.
Notes: (Read and Write property)

185.16.18 DeviceSubClass as Integer

MBS MacOSX Plugin, Plugin Version: 10.4, Platform: macOS, Targets: All.

Function: The device sub class.
Notes:

See kUSB*SubClass constants.
(Read and Write property)

185.16.19 ExtraPowerForPorts as Integer

MBS MacOSX Plugin, Plugin Version: 10.4, Platform: macOS, Targets: All.

Function: The extra power asked for ports.
Notes:

Value is in milli ampere.
(Read and Write property)

185.16.20 Name as String

MBS MacOSX Plugin, Plugin Version: 10.4, Platform: macOS, Targets: All.

Function: The name of this device node.
Example:

```
// show all names of all devices in a msgbox
dim names(-1) as string

// iterate over all devices without recursion
dim devices(-1) as MacUSBDeviceMBS

devices.Append MacUSBDeviceMBS.root

while UBound(devices)>=0
dim dev as MacUSBDeviceMBS = devices.Pop
names.Append dev.name

for each child as MacUSBDeviceMBS in dev.children
devices.Append child
next
wend

MsgBox Join(names,", ")
```

Notes: (Read and Write property)

185.16.21 NumEndpoints as Integer

MBS MacOSX Plugin, Plugin Version: 10.4, Platform: macOS, Targets: All.

Function: The number of endpoints.
Notes: (Read and Write property)

185.16.22 Path as String

MBS MacOSX Plugin, Plugin Version: 10.4, Platform: macOS, Targets: All.

Function: The object path.
Notes:

This is internally used by the kernel.
(Read and Write property)

185.16.23 Ports as Integer

MBS MacOSX Plugin, Plugin Version: 10.4, Platform: macOS, Targets: All.

Function: The number of ports on an USB hub.
Notes: (Read and Write property)

185.16.24 ProductID as Integer

MBS MacOSX Plugin, Plugin Version: 10.4, Platform: macOS, Targets: All.

Function: The product ID
Notes: (Read and Write property)

185.16.25 ProductName as String

MBS MacOSX Plugin, Plugin Version: 10.4, Platform: macOS, Targets: All.

Function: The product name.
Notes: (Read and Write property)

185.16.26 Properties as Dictionary

MBS MacOSX Plugin, Plugin Version: 11.2, Platform: macOS, Targets: All.

Function: Creates dictionary with all the properties associated for this USB device in IORegistry.
Notes: (Read and Write property)

185.16.27 RequestedPower as Integer

MBS MacOSX Plugin, Plugin Version: 10.4, Platform: macOS, Targets: All.

Function: Requested power.
Notes:

Value is in milli ampere.
(Read and Write property)

185.16.28 SerialNumber as String

MBS MacOSX Plugin, Plugin Version: 10.4, Platform: macOS, Targets: All.

Function: The device serial number.
Notes: (Read and Write property)

185.16.29 VendorID as Integer

MBS MacOSX Plugin, Plugin Version: 10.4, Platform: macOS, Targets: All.

Function: The vendor ID.
Notes:

Assigned by USB Org.
(Read and Write property)

185.16.30 VendorName as String

MBS MacOSX Plugin, Plugin Version: 10.4, Platform: macOS, Targets: All.

Function: The vendor name.
Notes: (Read and Write property)

185.16.31 Constants

185.16.32 kUSBApplicationSpecificClass = 254

MBS MacOSX Plugin, Plugin Version: 10.4.

Function: One of the USB device class constants.

185.16.33 kUSBATMNetworkingSubClass = 7

MBS MacOSX Plugin, Plugin Version: 10.4.

Function: One of the USB device sub class constants.
Notes: For kUSBCommunicationDataInterfaceClass.

185.16.34 kUSBAudioControlSubClass = 1

MBS MacOSX Plugin, Plugin Version: 10.4.

Function: One of the USB device sub class constants.
Notes: For kUSBAudioInterfaceClass.

185.16.35 kUSBAudioStreamingSubClass = 2

MBS MacOSX Plugin, Plugin Version: 10.4.

Function: One of the USB device sub class constants.
Notes: For kUSBAudioInterfaceClass.

185.16.36 kUSBCommAbstractSubClass = 2

MBS MacOSX Plugin, Plugin Version: 10.4.

Function: One of the USB device sub class constants.
Notes: For kUSBCommunicationDataInterfaceClass.

185.16.37 kUSBCommCAPISubClass = 5

MBS MacOSX Plugin, Plugin Version: 10.4.

Function: One of the USB device sub class constants.
Notes: For kUSBCommunicationDataInterfaceClass.

185.16.38 kUSBCommDirectLineSubClass = 1

MBS MacOSX Plugin, Plugin Version: 10.4.

Function: One of the USB device sub class constants.
Notes: For kUSBCommunicationDataInterfaceClass.

185.16.39 kUSBCommEthernetNetworkingSubClass = 6

MBS MacOSX Plugin, Plugin Version: 10.4.

Function: One of the USB device sub class constants.
Notes: For kUSBCommunicationDataInterfaceClass.

185.16.40 kUSBCommMultiChannelSubClass = 4

MBS MacOSX Plugin, Plugin Version: 10.4.

Function: One of the USB device sub class constants.
Notes: For kUSBCommunicationDataInterfaceClass.

185.16.41 kUSBCommonClassSubClass = 2

MBS MacOSX Plugin, Plugin Version: 10.4.

Function: One of the USB device sub class constants.
Notes: For kUSBMiscellaneousClass.

185.16.42 kUSBCommTelephoneSubClass = 3

MBS MacOSX Plugin, Plugin Version: 10.4.

Function: One of the USB device sub class constants.
Notes: For kUSBCommunicationDataInterfaceClass.

185.16.43 kUSBCommunicationClass = 2

MBS MacOSX Plugin, Plugin Version: 10.4.

Function: One of the USB device class constants.

185.16.44 kUSBCompositeClass = 0

MBS MacOSX Plugin, Plugin Version: 10.4.

Function: One of the USB device class constants.

185.16.45 kUSBCompositeSubClass = 0

MBS MacOSX Plugin, Plugin Version: 10.4.

Function: One of the USB device sub class constants.

185.16.46 kUSBDataClass = 10

MBS MacOSX Plugin, Plugin Version: 10.4.

Function: One of the USB device class constants.

185.16.47 kUSBDFUSubClass = 1

MBS MacOSX Plugin, Plugin Version: 10.4.

Function: One of the USB device sub class constants.
Notes: For kUSBApplicationSpecificInterfaceClass.

185.16.48 kUSBDiagnosticClass = 220

MBS MacOSX Plugin, Plugin Version: 10.4.

Function: One of the USB device class constants.

185.16.49 kUSBHIDBootInterfaceSubClass = 1

MBS MacOSX Plugin, Plugin Version: 10.4.

Function: One of the USB device sub class constants.
Notes: For kUSBHIDBootInterfaceSubClass.

185.16.50 kUSBHubClass = 9

MBS MacOSX Plugin, Plugin Version: 10.4.

Function: One of the USB device class constants.

185.16.51 kUSBHubSubClass = 0

MBS MacOSX Plugin, Plugin Version: 10.4.

Function: One of the USB device sub class constants.

185.16.52 kUSBIrDABridgeSubClass = 2

MBS MacOSX Plugin, Plugin Version: 10.4.

Function: One of the USB device sub class constants.
Notes: For kUSBApplicationSpecificInterfaceClass.

185.16.53 kUSBMassStorageATAPISubClass = 2

MBS MacOSX Plugin, Plugin Version: 10.4.

Function: One of the USB device sub class constants.
Notes: For kUSBMassStorageInterfaceClass.

185.16.54 kUSBMassStorageQIC157SubClass = 3

MBS MacOSX Plugin, Plugin Version: 10.4.

Function: One of the USB device sub class constants.
Notes: For kUSBMassStorageInterfaceClass.

185.16.55 kUSBMassStorageRBCSubClass = 1

MBS MacOSX Plugin, Plugin Version: 10.4.

Function: One of the USB device sub class constants.
Notes: For kUSBMassStorageInterfaceClass.

185.16.56 kUSBMassStorageSCSISubClass = 6

MBS MacOSX Plugin, Plugin Version: 10.4.

Function: One of the USB device sub class constants.
Notes: For kUSBMassStorageInterfaceClass.

185.16.57 kUSBMassStorageSFF8070iSubClass = 5

MBS MacOSX Plugin, Plugin Version: 10.4.

Function: One of the USB device sub class constants.
Notes: For kUSBMassStorageInterfaceClass.

185.16.58 kUSBMassStorageUFISubClass = 4

MBS MacOSX Plugin, Plugin Version: 10.4.

Function: One of the USB device sub class constants.
Notes: For kUSBMassStorageInterfaceClass.

185.16.59 kUSBMIDIStreamingSubClass = 3

MBS MacOSX Plugin, Plugin Version: 10.4.

Function: One of the USB device sub class constants.
Notes: For kUSBAudioInterfaceClass.

185.16.60 kUSBMiscellaneousClass = 239

MBS MacOSX Plugin, Plugin Version: 10.4.

Function: One of the USB device class constants.

185.16.61 kUSBPersonalHealthcareClass = 15

MBS MacOSX Plugin, Plugin Version: 10.4.

Function: One of the USB device class constants.

185.16.62 kUSBReprogrammableDiagnosticSubClass = 1

MBS MacOSX Plugin, Plugin Version: 10.4.

Function: One of the USB device sub class constants.
Notes: For kUSBDiagnosticDeviceInterfaceClass.

185.16.63 kUSBRFControllerSubClass = 1

MBS MacOSX Plugin, Plugin Version: 10.4.

Function: One of the USB device sub class constants.
Notes: For kUSBWirelessControllerInterfaceClass.

185.16.64 kUSBTestMeasurementSubClass = 3

MBS MacOSX Plugin, Plugin Version: 10.4.

Function: One of the USB device sub class constants.
Notes: For kUSBApplicationSpecificInterfaceClass.

185.16.65 kUSBVendorSpecificClass = 255

MBS MacOSX Plugin, Plugin Version: 10.4.

Function: One of the USB device class constants.

185.16.66 kUSBVideoControlSubClass = 1

MBS MacOSX Plugin, Plugin Version: 10.4.

Function: One of the USB device sub class constants.

185.16.67 kUSBVideoInterfaceCollectionSubClass = 3

MBS MacOSX Plugin, Plugin Version: 10.4.

Function: One of the USB device sub class constants.

185.16.68 kUSBVideoStreamingSubClass = 2

MBS MacOSX Plugin, Plugin Version: 10.4.

Function: One of the USB device sub class constants.

185.16.69 kUSBWirelessControllerClass = 224

MBS MacOSX Plugin, Plugin Version: 10.4.

Function: One of the USB device class constants.

185.17 class MacUSBMBS

185.17.1 class MacUSBMBS

MBS USB Plugin, Plugin Version: 12.5, Platform: macOS, Targets: Desktop, Console & Web.

Function: A class to talk to an USB device.
Notes: Written for a client and probably not yet universally useable, so it may not work with your device.

185.17.2 Blog Entries

- MBS Xojo / Real Studio Plugins, version 14.0pr1
- MBS Xojo / Real Studio Plugins, version 13.5pr10
- MBS Real Studio Plugins, version 13.1pr16
- MBS Real Studio Plugins, version 13.0pr1
- MonkeyBread Software Releases the MBS Real Studio plug-ins in version 12.5
- MBS Real Studio Plugins, version 12.5pr11

185.17.3 Blog Entries

- MBS Xojo / Real Studio Plugins, version 14.0pr1
- MBS Xojo / Real Studio Plugins, version 13.5pr10
- MBS Real Studio Plugins, version 13.1pr16
- MBS Real Studio Plugins, version 13.0pr1
- MonkeyBread Software Releases the MBS Real Studio plug-ins in version 12.5
- MBS Real Studio Plugins, version 12.5pr11

185.17.4 Methods

185.17.5 AbortPipe(PipeRef as Integer) as boolean

MBS USB Plugin, Plugin Version: 12.5, Platform: macOS, Targets: Desktop, Console & Web.

Function: Aborts any outstanding transactions on the pipe with status kIOReturnAborted.
Notes:

If there are outstanding asynchronous transactions on the pipe, the callbacks will happen.
Note that this command will also clear the halted bit on the endpoint in the controller, but will NOT clear

the data toggle bit. If you want to clear the data toggle bit as well, see ClearPipeStall or ClearPipeStallBothEnds for more information. The interface must be open for the pipe to exist.
pipeRef: Index for the desired pipe (1 - GetNumEndpoints).
Lasterror is set to kIOReturnSuccess if successful, kIOReturnNoDevice if there is no connection to an IOService, or kIOReturnNotOpen if the interface is not open for exclusive access.

185.17.6 ClearPipeStall(PipeRef as Integer) as boolean

MBS USB Plugin, Plugin Version: 13.5, Platform: macOS, Targets: Desktop, Console & Web.

Function: Clears the halted bit and the data toggle bit on the pipe's endpoint in the controller.
Notes:

This function also returns any outstanding transactions on the pipe with status kIOUSBTransactionReturned.
If there are outstanding asynchronous transactions on the pipe, the callbacks will happen. The data toggle may need to be resynchronized. The driver may handle this by sending a ClearFeature(ENDPOINT_HALT) to the default control pipe, specifying the device's endpoint for this pipe.

pipeRef: Index for the desired pipe (1 - NumEndpoints).
Lasterror is set to kIOReturnSuccess if successful, kIOReturnNoDevice if there is no connection to an IOService, or kIOReturnNotOpen if the interface is not open for exclusive access.

185.17.7 Close

MBS USB Plugin, Plugin Version: 12.5, Platform: macOS, Targets: Desktop, Console & Web.

Function: Closes connection to the device.

185.17.8 ConfigurationValue as Integer

MBS USB Plugin, Plugin Version: 12.5, Platform: macOS, Targets: Desktop, Console & Web.

Function: Returns the current configuration value set in the device (the interface will be part of that configuration.)
Notes:

The interface does not have to be open to use this function.
Lasterror is set.

185.17.9 Connect as boolean

MBS USB Plugin, Plugin Version: 12.5, Platform: macOS, Targets: Desktop, Console & Web.

Function: Connects to the first device matching product and vendor IDs.
Notes: Returns true on success.

185.17.10 DeviceProduct as Integer

MBS USB Plugin, Plugin Version: 12.5, Platform: macOS, Targets: Desktop, Console & Web.

Function: Returns the USB Product ID (idProduct) of the device.
Notes:

The device does not have to be open to use this function.
Lasterror is set. Returns the actual product ID of the device.

185.17.11 DeviceReleaseNumber as Integer

MBS USB Plugin, Plugin Version: 12.5, Platform: macOS, Targets: Desktop, Console & Web.

Function: Returns the Device Release Number (bcdDevice) of the device.
Notes:

The device does not have to be open to use this function.
Lasterror is set.

185.17.12 DeviceVendor as Integer

MBS USB Plugin, Plugin Version: 12.5, Platform: macOS, Targets: Desktop, Console & Web.

Function: Returns the USB Vendor ID (idVendor) of the device.
Notes:

The device does not have to be open to use this function.
Lasterror is set. Returns the actual vendor ID of the device.

185.17.13 InterfaceClass as Integer

MBS USB Plugin, Plugin Version: 12.5, Platform: macOS, Targets: Desktop, Console & Web.

Function: Returns the USB Class of the interface.
Notes: Lasterror is set.

185.17.14 InterfaceNumber as Integer

MBS USB Plugin, Plugin Version: 12.5, Platform: macOS, Targets: Desktop, Console & Web.

Function: Returns the interface number (zero-based index) of this interface within the current configuration of the device.
Notes: Lasterror is set.

185.17.15 InterfaceProtocol as Integer

MBS USB Plugin, Plugin Version: 12.5, Platform: macOS, Targets: Desktop, Console & Web.

Function: Returns the USB Protocol of the interface.
Notes: Lasterror is set.

185.17.16 InterfaceSubClass as Integer

MBS USB Plugin, Plugin Version: 12.5, Platform: macOS, Targets: Desktop, Console & Web.

Function: Returns the USB Subclass of the interface.
Notes: Lasterror is set.

185.17.17 LocationID as Integer

MBS USB Plugin, Plugin Version: 12.5, Platform: macOS, Targets: Desktop, Console & Web.

Function: Returns the location ID.
Notes:

The location ID is a 32 bit number which is unique among all USB devices in the system, and which will not change on a system reboot unless the topology of the bus itself changes. The interface does not have to be open to use this function.
Lasterror is set.

185.17.18 NumEndpoints as Integer

MBS USB Plugin, Plugin Version: 12.5, Platform: macOS, Targets: Desktop, Console & Web.

Function: Returns the number of endpoints in this interface.
Notes:

The interface does not have to be open to use this function.
Lasterror is set.

185.17.19 ReadPacket(PipeRef as Integer, MaxSize as Integer = 1024) as Memoryblock

MBS USB Plugin, Plugin Version: 12.5, Platform: macOS, Targets: Desktop, Console & Web.

Function: Reads data packet.
Notes: We developed this function for a client, so it's probably useless for everyone else.

185.17.20 ReadRaw(PipeRef as Integer, MaxSize as Integer = 1024) as Memoryblock

MBS USB Plugin, Plugin Version: 12.5, Platform: macOS, Targets: Desktop, Console & Web.

Function: Reads data on a BULK IN or an INTERRUPT pipe.
Notes: Reads up to MaxSize bytes from the given pipe. Pipe is in range 1 to GetNumEndpoints.

185.17.21 ResetPipe(PipeRef as Integer) as boolean

MBS USB Plugin, Plugin Version: 12.5, Platform: macOS, Targets: Desktop, Console & Web.

Function: Equivalent to ClearPipeStall.
Notes:

The interface must be open for the pipe to exist.
pipeRef: Index for the desired pipe (1 - GetNumEndpoints).
Lasterror is set to kIOReturnSuccess if successful, kIOReturnNoDevice if there is no connection to an IOService, or kIOReturnNotOpen if the interface is not open for exclusive access.

185.17.22 WritePacket(PipeRef as Integer, Data as Memoryblock) as boolean

MBS USB Plugin, Plugin Version: 12.5, Platform: macOS, Targets: Desktop, Console & Web.

Function: Sends data packet.
Notes:

We developed this function for a client, so it's probably useless for everyone else.

Lasterror is set.
See also:

- 185.17.23 WritePacket(PipeRef as Integer, Data as string) as boolean 25110

185.17.23 WritePacket(PipeRef as Integer, Data as string) as boolean

MBS USB Plugin, Plugin Version: 12.5, Platform: macOS, Targets: Desktop, Console & Web.

Function: Sends data packet.
Notes:

We developed this function for a client, so it's probably useless for everyone else.
Lasterror is set.
See also:

- 185.17.22 WritePacket(PipeRef as Integer, Data as Memoryblock) as boolean 25109

185.17.24 WriteRaw(PipeRef as Integer, Data as Memoryblock) as boolean

MBS USB Plugin, Plugin Version: 12.5, Platform: macOS, Targets: Desktop, Console & Web.

Function: Writes data on a BULK OUT or INTERRUPT OUT pipe.
Notes:

The interface must be open for the pipe to exist.
PipeRef: Index for the desired pipe (1 - GetNumEndpoints).
Data: the buffer of data to send.
Lasterror is set.
See also:

- 185.17.25 WriteRaw(PipeRef as Integer, Data as string) as boolean 25110

185.17.25 WriteRaw(PipeRef as Integer, Data as string) as boolean

MBS USB Plugin, Plugin Version: 12.5, Platform: macOS, Targets: Desktop, Console & Web.

Function: Writes data on a BULK OUT or INTERRUPT OUT pipe.
Notes:

The interface must be open for the pipe to exist.
PipeRef: Index for the desired pipe (1 - GetNumEndpoints).
Data: the buffer of data to send.
Lasterror is set.
See also:

- 185.17.24 WriteRaw(PipeRef as Integer, Data as Memoryblock) as boolean 25110

185.17.26 Properties

185.17.27 completionTimeout as Integer

MBS USB Plugin, Plugin Version: 12.5, Platform: macOS, Targets: Desktop, Console & Web.

Function: The completion timeout.
Notes:

Specifies a time value in milliseconds. Once the request is queued on the bus, if the entire request is not completed in this amount of time, the request will be aborted and returned.
Default is 1000.
(Read and Write property)

185.17.28 LastError as Integer

MBS USB Plugin, Plugin Version: 12.5, Platform: macOS, Targets: Desktop, Console & Web.

Function: The last error code.
Notes: (Read and Write property)

185.17.29 noDataTimeout as Integer

MBS USB Plugin, Plugin Version: 12.5, Platform: macOS, Targets: Desktop, Console & Web.

Function: The timeout for no data.
Notes:

Specifies a time value in milliseconds. Once the request is queued on the bus, if no data is transferred in this amount of time, the request will be aborted and returned.
Default is 1000.
(Read and Write property)

185.17.30 ProductID as Integer

MBS USB Plugin, Plugin Version: 12.5, Platform: macOS, Targets: Desktop, Console & Web.

Function: The product ID for connecting to the device.
Notes: (Read and Write property)

185.17.31 VendorID as Integer

MBS USB Plugin, Plugin Version: 12.5, Platform: macOS, Targets: Desktop, Console & Web.

Function: The vendor ID for connecting to the device.
Notes: (Read and Write property)

185.17.32 Constants

185.17.33 kIOReturnSuccess = 0

MBS USB Plugin, Plugin Version: 12.5.

Function: The error constant for no error.

185.17.34 kIOUSBConfigNotFound = & he0004056

MBS USB Plugin, Plugin Version: 13.5.

Function: One of the error constants.
Notes: Configuration Not found.

185.17.35 kIOUSBDeviceNotHighSpeed = & he0004049

MBS USB Plugin, Plugin Version: 13.5.

Function: One of the error constants.
Notes: The device is not a high speed device, so the EHCI driver returns an error.

185.17.36 kIOUSBDevicePortWasNotSuspended = & he0004050

MBS USB Plugin, Plugin Version: 13.5.

Function: One of the error constants.
Notes: Port was not suspended.

185.17.37 kIOUSBEndpointNotFound = & he0004057

MBS USB Plugin, Plugin Version: 13.5.

Function: One of the error constants.
Notes: Endpoint Not found.

185.17.38 kIOUSBHighSpeedSplitError = & he000404b

MBS USB Plugin, Plugin Version: 13.5.

Function: One of the error constants.
Notes: Error to hub on high speed bus trying to do split transaction.

185.17.39 kIOUSBInterfaceNotFound = & he000404e

MBS USB Plugin, Plugin Version: 13.5.

Function: One of the error constants.
Notes: Interface ref not recognized.

185.17.40 kIOUSBLowLatencyBufferNotPreviouslyAllocated = & he000404d

MBS USB Plugin, Plugin Version: 13.5.

Function: One of the error constants.
Notes: Attempted to use user land low latency isoc calls w/out calling PrepareBuffer (on the data buffer) first.

185.17.41 kIOUSBLowLatencyFrameListNotPreviouslyAllocated = & he000404c

MBS USB Plugin, Plugin Version: 13.5.

Function: One of the error constants.
Notes: Attempted to use user land low latency isoc calls w/out calling PrepareBuffer (on the frame list) first.

185.17.42 kIOUSBNoAsyncPortErr = & he000405f

MBS USB Plugin, Plugin Version: 13.5.

Function: One of the error constants.
Notes: No async port.

185.17.43 kIOUSBNotEnoughPipesErr = & he000405e

MBS USB Plugin, Plugin Version: 13.5.

Function: One of the error constants.
Notes: Not enough pipes in interface.

185.17.44 kIOUSBNotEnoughPowerErr = & he000405d

MBS USB Plugin, Plugin Version: 13.5.

Function: One of the error constants.
Notes: Not enough power for selected configuration.

185.17.45 kIOUSBPipeStalled = & he000404f

MBS USB Plugin, Plugin Version: 13.5.

Function: One of the error constants.
Notes: Pipe has stalled, error needs to be cleared.

185.17.46 kIOUSBSyncRequestOnWLThread = & he000404a

MBS USB Plugin, Plugin Version: 13.5.

Function: One of the error constants.
Notes: A synchronous USB request was made on the workloop thread (from a callback?). Only async requests are permitted in that case.

185.17.47 kIOUSBTooManyPipesErr = & he0004060

MBS USB Plugin, Plugin Version: 13.5.

Function: One of the error constants.
Notes: Too many pipes.

185.17.48 kIOUSBTransactionReturned = & he0004050

MBS USB Plugin, Plugin Version: 13.5.

Function: One of the error constants.
Notes: The transaction has been returned to the caller.

185.17.49 kIOUSBTransactionTimeout = & he0004051

MBS USB Plugin, Plugin Version: 13.5.

Function: One of the error constants.
Notes: Transaction timed out.

185.17.50 kIOUSBUnknownPipeErr = & he0004061

MBS USB Plugin, Plugin Version: 13.5.

Function: One of the error constants.
Notes: Pipe ref not recognized.

185.18 class MacUSBNotificationMBS

185.18.1 class MacUSBNotificationMBS

MBS USB Plugin, Plugin Version: 11.2, Platform: macOS, Targets: Desktop, Console & Web.

Function: The class for receiving notifications if an USB device has been attached or removed.
Notes:

Please make a subclass so you can put your own code in the events.

Use WinUSBNotificationMBS for Windows.

185.18.2 Blog Entries

- MBS Xojo Plugins, version 20.6pr1
- Showing USB Devices
- MBS Real Studio Plugins, version 11.2pr3

185.18.3 Blog Entries

- MBS Xojo Plugins, version 20.6pr1
- Showing USB Devices
- MBS Real Studio Plugins, version 11.2pr3

185.18.4 Methods

185.18.5 Constructor(vendor as Integer = 0, product as Integer = 0)

MBS USB Plugin, Plugin Version: 11.2, Platform: macOS, Targets: Desktop, Console & Web.

Function: Setup the notification system so you are informed about USB devices being attached or removed.
Example:

```
// look only for device with this vendor/product ID
dim m as new MyMacUSBNotificationMBS(& h5AC, & h263)
```

Notes:

You can use vendor and product IDs to limit the class to look only for devices with matching IDs.
Lasterror is set.

185.18.6 GetUSBDeviceInfo(DeviceHandle as Integer, byref Vendor as string, byref Product as string, byref SerialNumber as string, byref Revision as Integer) as boolean

MBS USB Plugin, Plugin Version: 13.1, Platform: macOS, Targets: Desktop, Console & Web.

Function: Queries USB details for a given handle.
Notes:

This is a convenience function to query details on the devices found within the events.
Returns true on success.

185.18.7 QueryBSDName(DeviceHandle as Integer) as string

MBS USB Plugin, Plugin Version: 13.1, Platform: macOS, Targets: Desktop, Console & Web.

Function: Function to query BSDName of a given device.
Notes:

If the device is a disk or USB stick and has been mounted, this would give the bsd name of the disk.
Returns "" on any error.

185.18.8 Release(DeviceHandle as Integer)

MBS USB Plugin, Plugin Version: 13.1, Platform: macOS, Targets: Desktop, Console & Web.

Function: Releases an object reference when you don't need it any longer.
Notes:

Please call Retain and Release in pairs.
Does nothing if handle is zero or when called on Linux/Windows.

185.18.9 Retain(DeviceHandle as Integer)

MBS USB Plugin, Plugin Version: 13.1, Platform: macOS, Targets: Desktop, Console & Web.

Function: Retains an object reference so it is available later.
Notes:

Please call Retain and Release in pairs.
Does nothing if handle is zero or when called on Linux/Windows.

185.18.10 Properties

185.18.11 LastError as Integer

MBS USB Plugin, Plugin Version: 11.2, Platform: macOS, Targets: Desktop, Console & Web.

Function: The last error code.
Notes:

Zero is no error while other values are Mac OS error codes.
(Read and Write property)

185.18.12 Events

185.18.13 DeviceAdded(properties as dictionary, NewDevice as boolean, ClassName as string, DeviceName as string, DeviceHandle as Integer)

MBS USB Plugin, Plugin Version: 11.2, Platform: macOS, Targets: .

Function: This event is called when the device is added.
Notes:

You find properties like product and vendor in the dictionary.
This event can be called from the constructor for existing devices with NewDevice = false. Later events have NewDevice = true so you see that this is a new device.

DeviceName and ClassName give details on the USB item found.
DeviceHandle is the internal object reference which can be used with other helper functions in this class (io_service_t).

185.18.14 DeviceRemoved(properties as dictionary, NewDevice as boolean, ClassName as string, DeviceName as string, DeviceHandle as Integer)

MBS USB Plugin, Plugin Version: 11.2, Platform: macOS, Targets: .

Function: This event is called when the device is removed.
Notes:

You find properties like product and vendor in the dictionary.
This event can be called from the constructor for existing devices with NewDevice = false. Later events have

NewDevice = true so you see that this is a new device.

DeviceName and ClassName give details on the USB item found.
DeviceHandle is the internal object reference which can be used with other helper functions in this class (io_service_t).

185.19 class WinHIDMBS

185.19.1 class WinHIDMBS

MBS USB Plugin, Plugin Version: 7.5, Platform: Windows, Targets: Desktop, Console & Web.

Function: A class to work with HID devices on Windows.
Example:

```
dim m as new WinHIDMBS
dim s as string

# if not TargetWin32
MsgBox "This example requires Windows."
# endif

if m.FindFirstDevice then

do
ListBox1.AddRow ""

ListBox1.Cell(ListBox1.LastIndex,0)=hex(m.ProductID)
ListBox1.Cell(ListBox1.LastIndex,1)=hex(m.VendorID)
ListBox1.cell(ListBox1.LastIndex,2)=m.Product
ListBox1.cell(ListBox1.LastIndex,3)=m.Manufacturer
ListBox1.cell(ListBox1.LastIndex,4)=m.SerialNumber
ListBox1.cell(ListBox1.LastIndex,5)=hex(m.VersionNumber)

if left(m.Product,3)="RF1" then // my test device

if m.Connect then
// write 9 bytes report
// first byte is report ID plus 8 byte data
s=chr(0)+"P"+chr(0)+chr(0)+chr(0)+chr(0)+chr(0)+chr(0)+chr(0)

MsgBox "Send bytes: "+str(m.SendMessage(s))

do
s=m.ReadMessage(17)
loop until lenb(s)>0 // until we got something
MsgBox midb(s,2) // shows result. First byte is ReportID again

m.Disconnect
end if
end if

loop until not m.FindNextDevice
```

```
end if

Title=str(ListBox1.ListCount)+" devices found."
```

Notes:

For newer development, please use our HIDAPIMBS class.

Updated in version 10.4 of plugins to ignore devices which you don't have permissions to access them. So you will now see devices with VendorID=0 and ProductID=0.

This class can be used in three different ways. First normal with Connect and ReadMessage/SendMessage. Second with InstallListener and SendMessage/Poll functions. Third low level via GetInputReport and SetOutputReport.

185.19.2 Blog Entries

- MBS Xojo / Real Studio Plugins, version 15.0pr10
- MBS Xojo / Real Studio Plugins, version 13.3pr2
- MonkeyBread Software Releases the MBS Real Studio plug-ins in version 12.2
- MBS Real Studio Plugins, version 11.3pr10
- Notes...
- MBS REALbasic Plugins Version 10.4 release notes
- MBS REALbasic Plugins, version 10.4pr3
- MBS REALbasic plug-ins version 9.4

185.19.3 Xojo Developer Magazine

- 10.5, page 9: News

185.19.4 Blog Entries

- MBS Xojo / Real Studio Plugins, version 15.0pr10
- MBS Xojo / Real Studio Plugins, version 13.3pr2
- MonkeyBread Software Releases the MBS Real Studio plug-ins in version 12.2
- MBS Real Studio Plugins, version 11.3pr10

- Notes...
- MBS REALbasic Plugins Version 10.4 release notes
- MBS REALbasic Plugins, version 10.4pr3
- MBS REALbasic plug-ins version 9.4

185.19.5 Xojo Developer Magazine

- 10.5, page 9: News

185.19.6 Methods

185.19.7 Close

MBS USB Plugin, Plugin Version: 7.5, Platform: Windows, Targets: Desktop, Console & Web.

Function: Closes the active connection.

185.19.8 Connect as boolean

MBS USB Plugin, Plugin Version: 7.5, Platform: Windows, Targets: Desktop, Console & Web.

Function: Creates a connection to the current device.
Example:

```
Function OpenUSBDevice() As boolean
dim i as Integer
dim h as WinHIDMBS

h=FindDevice // see FindFirst example

if h=nil then
MsgBox "No XYZ device found."
Return false
end if

call h.Connect

if h.Lasterror<>0 then
MsgBox "Failed to connect to USB Device."
Return false
end if

Return true
```

```
End Function
```

Notes:

Lasterror is set.
Returns true on success and false on failure.

The plugin tries to open a read and a write connection. If both fail, connect returns false. If one is okay, it returns true.

Some devices don't allow read or write because of missing permissions.

185.19.9 DevicePath as string

MBS USB Plugin, Plugin Version: 9.3, Platform: Windows, Targets: Desktop, Console & Web.

Function: The internal path used by Windows to identify the device.
Notes: Only for debugging.

185.19.10 Disconnect

MBS USB Plugin, Plugin Version: 7.5, Platform: Windows, Targets: Desktop, Console & Web.

Function: Disconnets current USB device.
Notes: Lasterror is set.

185.19.11 FindFirstDevice as boolean

MBS USB Plugin, Plugin Version: 7.5, Platform: Windows, Targets: Desktop, Console & Web.

Function: Finds the first device and loads the properties.
Example:

```
Function FindDevice() As MyWinHIDMBS
dim h as MyWinHIDMBS
dim p as string

h=new MyWinHIDMBS // your own subclass of MacHIDMBS so you can get events

if h.FindFirstDevice then
```

```
p=h.Product
if p="MyProduct" then
Return h
end if

while h.FindNextDevice

p=h.Product
if p="MyProduct" then
Return h
end if

wend

end if
End Function
```

Notes:

Returns true on success and false on failure.
On Windows finds only devices which can be opened for Read/Write.

185.19.12 FindNextDevice as boolean

MBS USB Plugin, Plugin Version: 7.5, Platform: Windows, Targets: Desktop, Console & Web.

Function: Finds next device.
Notes: Returns true on success and false on failure.

185.19.13 GetInputReport(data as MemoryBlock, Offset as Integer = 0, Length as Integer = 0) as boolean

MBS USB Plugin, Plugin Version: 15.0, Platform: Windows, Targets: Desktop, Console & Web.

Function: Returns an input reports from a top-level collection.
Notes:

This is very low level.
First byte of data block is report ID.
If Length is 0, we use size of memoryblock.
Returns true on success.

see also:
https://msdn.microsoft.com/en-us/library/windows/hardware/ff538945(v=vs.85).aspx

185.19.14 InstallListener(PollSize as Integer) as boolean

MBS USB Plugin, Plugin Version: 7.8, Platform: Windows, Targets: Desktop, Console & Web.

Function: Installs a second thread which performs Read.
Example:

```
dim h as new WinHIDMBS

call h.InstallListener 9 // 8 bytes + Report ID
```

Notes:

Use PollString or PollMemory in a timer or a loop to get the data.
This is an alternative way compared to ReadMessage functions.

185.19.15 Manufacturer as string

MBS USB Plugin, Plugin Version: 7.5, Platform: Windows, Targets: Desktop, Console & Web.

Function: The manufacturer name.
Notes:

On any error an empty string is returned.
Lasterror is set.

185.19.16 PollMemory as memoryblock

MBS USB Plugin, Plugin Version: 7.8, Platform: Windows, Targets: Desktop, Console & Web.

Function: Reads a message from the device.
Notes:

A connection must be open and InstallListener must be used.
Lasterror is set.
You may want to try this function in a loop or a timer till you get data.

185.19.17 PollString as string

MBS USB Plugin, Plugin Version: 7.8, Platform: Windows, Targets: Desktop, Console & Web.

Function: Reads a message from the device.
Example:

```
dim m as WinHIDMBS // your WinHIDMBS object
dim s as string

do
s=m.PollString
loop until lenb(s)>0 // until we got something
MsgBox midb(s,2) // shows result. First byte is ReportID again
```

Notes:

A connection must be open and InstallListener must be used.
Lasterror is set.
You may want to try this function in a loop or a timer till you get data.

185.19.18 Product as string

MBS USB Plugin, Plugin Version: 7.5, Platform: Windows, Targets: Desktop, Console & Web.

Function: The product string of the selected device.
Notes: Lasterror is set.

185.19.19 ProductID as Integer

MBS USB Plugin, Plugin Version: 7.5, Platform: Windows, Targets: Desktop, Console & Web.

Function: The product ID of the selected device.
Notes: Lasterror is set.

185.19.20 ReadMessage(length as Integer, timeOut as Integer = 0) as string

MBS USB Plugin, Plugin Version: 13.3, Platform: Windows, Targets: Desktop, Console & Web.

Function: Reads a message from the device.
Example:

```
dim m as WinHIDMBS
```

```
dim s as string

do
s=m.ReadMessage(48)
loop until lenb(s)>0 // until we got something
MsgBox midb(s,2) // shows result. First byte is ReportID again
```

Notes:

Length is the length of the receive buffer you want to use.
The string returned is 0 to length bytes long.
A connection must be open.
Lasterror is set.
You may want to try this function in a loop till you get data.
Timeout is a timeout value in milliseconds.

185.19.21 ReadMessageMemory(length as Integer, timeOut as Integer = 0) as memoryblock

MBS USB Plugin, Plugin Version: 13.3, Platform: Windows, Targets: Desktop, Console & Web.

Function: Reads a message from the device.
Example:

```
dim m as WinHIDMBS
dim s as memoryblock

do
s=m.ReadMessageMemory(48)
loop until s<>nil // until we got something
MsgBox midb(s,2) // shows result. First byte is ReportID again
```

Notes:

Length is the length of the receive buffer you want to use.
The memoryblock returned has a size of 0 to length bytes.
A connection must be open.
Lasterror is set.
You may want to try this function in a loop till you get data.
Timeout is a timeout value in milliseconds.

185.19.22 SendMessage(data as string) as Integer

MBS USB Plugin, Plugin Version: 7.5, Platform: Windows, Targets: Desktop, Console & Web.

Function: Sends a message to the USB device.
Example:

```
dim m as WinHIDMBS // your hid object
dim s as string
// write 9 bytes report
// first byte is report ID plus 8 byte data
s=chr(0)+"P"+chr(0)+chr(0)+chr(0)+chr(0)+chr(0)+chr(0)+chr(0)
MsgBox "Send bytes: "+str(m.SendMessage(s))
```

Notes:

A connection must be open.
Returns number of bytes sent.

The first byte must be the Report ID which seems to be zero for most devices.

185.19.23 SendMessageMemory(data as memoryblock, Offset as Integer = 0, length as Integer = 0) as Integer

MBS USB Plugin, Plugin Version: 7.5, Platform: Windows, Targets: Desktop, Console & Web.

Function: Sends a message to the USB device.
Notes:

A connection must be open.
Lasterror is set.
Returns number of bytes sent.

While writing a crossplatform application we saw the following thing: The data buffer for the SendMessageMemory call must be 8 bytes long on Mac for our device (with MacHIDMBS) and 61 bytes long for Windows (with WinHIDMBS) for our HID device. We have 1 byte for the ReportID and 60 data bytes where the first 8 are set like on the Mac. So if the calls fail on Windows, try with a higher length and check the WinHIDMBS.OutputReportByteLength property.

The first byte must be the Report ID which seems to be zero for most devices.
If length is zero, we use the length of memoryblock.

185.19.24 SerialNumber as string

MBS USB Plugin, Plugin Version: 7.5, Platform: Windows, Targets: Desktop, Console & Web.

Function: The serial number of the current selected device.
Notes: Lasterror is set.

185.19.25 SetOutputReport(data as MemoryBlock, Offset as Integer = 0, Length as Integer = 0) as boolean

MBS USB Plugin, Plugin Version: 15.0, Platform: Windows, Targets: Desktop, Console & Web.

Function: Sends an output report.
Notes:

This is very low level.
First byte of data block is report ID.
If Length is 0, we use size of memoryblock.
Returns true on success.

see also
https://msdn.microsoft.com/en-us/library/windows/hardware/ff539690(v=vs.85).aspx

185.19.26 VendorID as Integer

MBS USB Plugin, Plugin Version: 7.5, Platform: Windows, Targets: Desktop, Console & Web.

Function: The vendor ID of the selected device.
Notes: Lasterror is set.

185.19.27 VersionNumber as Integer

MBS USB Plugin, Plugin Version: 7.5, Platform: Windows, Targets: Desktop, Console & Web.

Function: The device specific version number.
Notes:

Value can be anything.
On any error, 0 is returned.
Lasterror is set.

185.19.28 Properties

185.19.29 FeatureReportByteLength as Integer

MBS USB Plugin, Plugin Version: 9.4, Platform: Windows, Targets: Desktop, Console & Web.

Function: Maximum length, in bytes, of all the feature reports, including the report identifier, if report identifiers are used, which is added to the beginning of the report data.
Notes: (Read and Write property)

185.19.30 HidHandle as Integer

MBS USB Plugin, Plugin Version: 9.3, Platform: Windows, Targets: Desktop, Console & Web.

Function: The handle for the HID device.
Notes: (Read and Write property)

185.19.31 InputReportByteLength as Integer

MBS USB Plugin, Plugin Version: 9.4, Platform: Windows, Targets: Desktop, Console & Web.

Function: Maximum size, in bytes, of the input reports, including the report identifier, if report identifiers are used, which is added to the beginning of the report data.
Notes: (Read and Write property)

185.19.32 Lasterror as Integer

MBS USB Plugin, Plugin Version: 7.5, Platform: Windows, Targets: Desktop, Console & Web.

Function: Last error code.
Notes:

0 is success.
-1 means that the function is not available.
else Windows error codes like 5 for Access Denied.
(Read and Write property)

185.19.33 LasterrorString as String

MBS USB Plugin, Plugin Version: 9.4, Platform: Windows, Targets: Desktop, Console & Web.

Function: The last error code in a formatted and localized string.
Notes:

This does not work for plugin error codes.
Like -1 if the function is not available.
(Read only property)

185.19.34 OutputReportByteLength as Integer

MBS USB Plugin, Plugin Version: 9.4, Platform: Windows, Targets: Desktop, Console & Web.

Function: Maximum size, in bytes, of all the output reports, including the report identifier, if report identifiers are used, which is added to the beginning of the report data.
Notes: (Read and Write property)

185.19.35 PnPHandle as Integer

MBS USB Plugin, Plugin Version: 9.3, Platform: Windows, Targets: Desktop, Console & Web.

Function: The handle for Plug and Play.
Notes: (Read and Write property)

185.19.36 ReadHandle as Integer

MBS USB Plugin, Plugin Version: 9.3, Platform: Windows, Targets: Desktop, Console & Web.

Function: The handle of the stream for reading data from the USB device.
Notes: (Read and Write property)

185.19.37 ThreadHandle as Integer

MBS USB Plugin, Plugin Version: 9.3, Platform: Windows, Targets: Desktop, Console & Web.

Function: The handle for the thread which waits in the background for new data.
Notes: (Read and Write property)

185.19.38 WriteHandle as Integer

MBS USB Plugin, Plugin Version: 9.3, Platform: Windows, Targets: Desktop, Console & Web.

Function: The handle of the stream for writing data to the USB device.
Notes: (Read and Write property)

185.20 class WinUSBDeviceMBS

185.20.1 class WinUSBDeviceMBS

MBS USB Plugin, Plugin Version: 11.2, Platform: Windows, Targets: Desktop, Console & Web.

Function: The class to query USB devices.
Example:

```
dim devices(-1) as WinUSBDeviceMBS = WinUSBDeviceMBS.Devices

for each d as WinUSBDeviceMBS in devices
MsgBox d.Vendor+" - "+d.Product
next
```

185.20.2 Blog Entries

- Showing USB Devices
- MBS Real Studio Plugins, version 11.2pr6

185.20.3 Blog Entries

- Showing USB Devices
- MBS Real Studio Plugins, version 11.2pr6

185.20.4 Methods

185.20.5 Devices as WinUSBDeviceMBS()

MBS USB Plugin, Plugin Version: 11.2, Platform: Windows, Targets: Desktop, Console & Web.

Function: Queries a list of all USB Devices.
Example:

```
dim devices() as WinUSBDeviceMBS = WinUSBDeviceMBS.devices
for each d as WinUSBDeviceMBS in devices
msgbox d.vendor+" "+d.product+" "+d.serialnumber
next
```

Notes: Returns an emtpy array on errors.

185.20.6 Properties

185.20.7 cdUSB as Integer

MBS USB Plugin, Plugin Version: 11.2, Platform: Windows, Targets: Desktop, Console & Web.

Function: The device USB version.
Notes:

USB Specification Number which device complies too.

The cdUSB field reports the highest version of USB the device supports. The value is in binary coded decimal with a format of 0xJJMN where JJ is the major version number, M is the minor version number and N is the sub minor version number. e.g. USB 2.0 is reported as & h0200, USB 1.1 as 0x0110 and USB 1.0 as & h0100.
(Read and Write property)

185.20.8 DescriptorType as Integer

MBS USB Plugin, Plugin Version: 11.2, Platform: Windows, Targets: Desktop, Console & Web.

Function: The device descriptor type.
Notes:

Device Descriptor (0x01)
(Read and Write property)

185.20.9 DeviceClass as Integer

MBS USB Plugin, Plugin Version: 11.2, Platform: Windows, Targets: Desktop, Console & Web.

Function: The device class.
Notes:

See constants in MacUSBDeviceMBS class.
Assigned by USB Org
(Read and Write property)

185.20.10 DeviceID as Integer

MBS USB Plugin, Plugin Version: 11.2, Platform: Windows, Targets: Desktop, Console & Web.

Function: The device ID.

Notes: (Read and Write property)

185.20.11 DeviceProtocol as Integer

MBS USB Plugin, Plugin Version: 11.2, Platform: Windows, Targets: Desktop, Console & Web.

Function: The device protocol.
Notes:

Assigned by USB Org
(Read and Write property)

185.20.12 DeviceSubClass as Integer

MBS USB Plugin, Plugin Version: 11.2, Platform: Windows, Targets: Desktop, Console & Web.

Function: The device sub class.
Notes:

See constants in MacUSBDeviceMBS class.
Assigned by USB Org
(Read and Write property)

185.20.13 MaxEP0Size as Integer

MBS USB Plugin, Plugin Version: 11.2, Platform: Windows, Targets: Desktop, Console & Web.

Function: Maximum Packet Size for Zero Endpoint.
Notes:

Valid Sizes are 8, 16, 32, 64
(Read and Write property)

185.20.14 Product as String

MBS USB Plugin, Plugin Version: 11.2, Platform: Windows, Targets: Desktop, Console & Web.

Function: The product name.
Notes: (Read and Write property)

185.20.15 ProductID as Integer

MBS USB Plugin, Plugin Version: 11.2, Platform: Windows, Targets: Desktop, Console & Web.

Function: The product ID of the device.
Notes: (Read and Write property)

185.20.16 SerialNumber as String

MBS USB Plugin, Plugin Version: 11.2, Platform: Windows, Targets: Desktop, Console & Web.

Function: The serial number of the USB device.
Example:

```
dim devices(-1) as WinUSBDeviceMBS = WinUSBDeviceMBS.Devices

for each d as WinUSBDeviceMBS in devices
MsgBox d.Vendor+" - "+d.Product+": "+d.SerialNumber
next
```

Notes:

Not all vendors save the serial number in the device.
(Read and Write property)

185.20.17 Vendor as String

MBS USB Plugin, Plugin Version: 11.2, Platform: Windows, Targets: Desktop, Console & Web.

Function: The vendor name of the USB device.
Notes: (Read and Write property)

185.20.18 VendorID as Integer

MBS USB Plugin, Plugin Version: 11.2, Platform: Windows, Targets: Desktop, Console & Web.

Function: The vendor ID of the USB device.
Notes:

Assigned by USB Org.
(Read and Write property)

185.21 class WinUSBInterfaceDescriptionMBS

185.21.1 class WinUSBInterfaceDescriptionMBS

MBS USB Plugin, Plugin Version: 12.2, Platform: Windows, Targets: Desktop, Console & Web.

Function: This class is used by USB clients to retrieve a USB-defined interface descriptor.

185.21.2 Properties

185.21.3 AlternateSetting as Integer

MBS USB Plugin, Plugin Version: 12.2, Platform: Windows, Targets: Desktop, Console & Web.

Function: The index number of the alternate setting of the interface.
Notes: (Read and Write property)

185.21.4 DescriptorType as Integer

MBS USB Plugin, Plugin Version: 12.2, Platform: Windows, Targets: Desktop, Console & Web.

Function: The descriptor type.
Notes:

Descriptor must be set to USB_INTERFACE_DESCRIPTOR_TYPE.
(Read and Write property)

185.21.5 InterfaceClass as Integer

MBS USB Plugin, Plugin Version: 12.2, Platform: Windows, Targets: Desktop, Console & Web.

Function: The class code of the device that the USB specification group assigned.
Notes: (Read and Write property)

185.21.6 InterfaceIndex as Integer

MBS USB Plugin, Plugin Version: 12.2, Platform: Windows, Targets: Desktop, Console & Web.

Function: The index of a string descriptor that describes the interface.
Notes:

For information about this field, see section 9.6.5 in the "Universal Serial Bus Revision 2.0" specification at USB Technology.
(Read and Write property)

185.21.7 InterfaceNumber as Integer

MBS USB Plugin, Plugin Version: 12.2, Platform: Windows, Targets: Desktop, Console & Web.

Function: The index number of the interface.
Notes: (Read and Write property)

185.21.8 InterfaceProtocol as Integer

MBS USB Plugin, Plugin Version: 12.2, Platform: Windows, Targets: Desktop, Console & Web.

Function: The protocol code of the device that the USB specification group assigned.
Notes: (Read and Write property)

185.21.9 InterfaceSubClass as Integer

MBS USB Plugin, Plugin Version: 12.2, Platform: Windows, Targets: Desktop, Console & Web.

Function: The subclass code of the device that the USB specification group assigned.
Notes: (Read and Write property)

185.21.10 Length as Integer

MBS USB Plugin, Plugin Version: 12.2, Platform: Windows, Targets: Desktop, Console & Web.

Function: The length, in bytes, of the descriptor.
Notes: (Read and Write property)

185.21.11 NumEndpoints as Integer

MBS USB Plugin, Plugin Version: 12.2, Platform: Windows, Targets: Desktop, Console & Web.

Function: The number of endpoints that are used by the interface, excluding the default status endpoint.
Notes: (Read and Write property)

185.22 class WinUSBMBS

185.22.1 class WinUSBMBS

MBS USB Plugin, Plugin Version: 12.2, Platform: Windows, Targets: Desktop, Console & Web.

Function: Provides access to any USB device on Windows.
Notes:

This class provides funtions exposed by Winusb.dll, which user-mode client drivers and applications can use to communicate with USB devices.
WinUSB functions require Windows XP or later.

see also
http://msdn.microsoft.com/en-us/library/windows/hardware/ff540174(v=vs.85).aspx
and
http://msdn.microsoft.com/en-us/library/windows/hardware/ff540046(v=vs.85).aspx# winusb

For PipeIDs, please use 1, 2, 3... for output pipe IDs and & h81, & h82, & h83... for input pipes.

185.22.2 Blog Entries

- MBS Xojo / Real Studio Plugins, version 16.1pr3
- MonkeyBread Software Releases the MBS Real Studio plug-ins in version 12.5
- MBS Real Studio Plugins, version 12.5pr11
- MBS Real Studio Plugins, version 12.5pr10
- MBS Real Studio Plugins, version 12.3pr17
- MonkeyBread Software Releases the MBS Real Studio plug-ins in version 12.2
- MBS Real Studio Plugins, version 12.2pr7
- MBS Real Studio Plugins, version 12.2pr3

185.22.3 Blog Entries

- MBS Xojo / Real Studio Plugins, version 16.1pr3
- MonkeyBread Software Releases the MBS Real Studio plug-ins in version 12.5
- MBS Real Studio Plugins, version 12.5pr11
- MBS Real Studio Plugins, version 12.5pr10

- MBS Real Studio Plugins, version 12.3pr17
- MonkeyBread Software Releases the MBS Real Studio plug-ins in version 12.2
- MBS Real Studio Plugins, version 12.2pr7
- MBS Real Studio Plugins, version 12.2pr3

185.22.4 Methods

185.22.5 AbortPipe(PipeID as Integer)

MBS USB Plugin, Plugin Version: 12.2, Platform: Windows, Targets: Desktop, Console & Web.

Function: Aborts all of the pending transfers for a pipe. This is a synchronous operation.
Notes:

To reset a pipe associated with an endpoint in the first interface, use the WinUSBMBS object created with constructor. For all other interfaces, use the WinUSBMBS objects to the target interface, retrieved by GetAssociatedInterface.

PipeID: The identifier (ID) of the control pipe. The PipeID parameter is an 8-bit value that consists in a 7-bit address and a direction bit. This parameter corresponds to the EndpointAddress field in the endpoint descriptor.

Lasterror is zero on success and false on failure.

185.22.6 Available as boolean

MBS USB Plugin, Plugin Version: 12.3, Platform: Windows, Targets: Desktop, Console & Web.

Function: Returns true if winusb.dll has been found and loaded.
Notes: Always false on Linux and Mac OS X.

185.22.7 Constructor(path as string)

MBS USB Plugin, Plugin Version: 12.2, Platform: Windows, Targets: Desktop, Console & Web.

Function: Creates a WinUSB object for the device specified by a device path.
Example:

```
Dim path As String = "\\?\usb# vid_0e0f& pid_0003# 6& 30c8ca5f& 0& 5# { a5dcbf10-6530-11d2-901f-00c04fb951ed } "
Dim w As New WinUSBMBS(path)
```

```
If w.Lasterror <>0 Then
MsgBox "Lasterror: "+Str(w.Lasterror)
else
MsgBox "DeviceHandle: "+Hex(w.DeviceHandle)
End If
```

Notes:

Use WindowsDeviceMBS class to find USB devices and their device paths.
Lasterror is set.
On success DeviceHandle and Handle properties are not nil.

When Constructor is called, the policy settings of the interface are reset to the default values.
The Constructor call queries the underlying USB stack for various descriptors and allocates enough memory to store the retrieved descriptor data.
Constructor first retrieves the device descriptor and then gets the associated configuration descriptor. From the configuration descriptor, the call derives the associated interface descriptors and stores them in an array. The interfaces in the array are identified by zero-based indexes. An index value of 0 indicates the first interface (the default interface), a value of 1 indicates the second associated interface, and so on. Constructor parses the default interface descriptor for the endpoint descriptors and caches information such as the associated pipes or state specific data. The handle received in the InterfaceHandle parameter is a pointer to the memory block allocated for the first interface in the array.

If an application wants to use another interface on the device, it must call GetAssociatedInterface, specify the index of the interface, and retrieve a handle to the memory block allocated for the specified interface.

e.g. path like this format.
\\?\usb# vid_0e0f& pid_0003# 6& 30c8ca5f& 0& 5# { a5dcbf10-6530-11d2-901f-00c04fb951ed }

185.22.8 ControlTransfer(SetupPacket as WinUSBSetupPacketMBS, Buffer as MemoryBlock) as Integer

MBS USB Plugin, Plugin Version: 12.2, Platform: Windows, Targets: Desktop, Console & Web.

Function: Transmits control data over a default control endpoint.
Notes:

To send a control request to the entire device or the first interface, use the WinUSBMBS object created with constructor. For all other interfaces, use the WinUSBMBS objects to the target interface, retrieved by GetAssociatedInterface.

SetupPacket: The 8-byte setup packet of type WinUSBSetupPacketMBS.

Buffer: A buffer that contains the data to transfer. Can be empty.

Returns the actual number of transferred bytes.
Lasterror property is set.
See also:

- 185.22.9 ControlTransfer(SetupPacket as WinUSBSetupPacketMBS, Buffer as String) as Integer 25142

185.22.9 ControlTransfer(SetupPacket as WinUSBSetupPacketMBS, Buffer as String) as Integer

MBS USB Plugin, Plugin Version: 12.2, Platform: Windows, Targets: Desktop, Console & Web.

Function: Transmits control data over a default control endpoint.
Notes:

To send a control request to the entire device or the first interface, use the WinUSBMBS object created with constructor. For all other interfaces, use the WinUSBMBS objects to the target interface, retrieved by GetAssociatedInterface.

SetupPacket: The 8-byte setup packet of type WinUSBSetupPacketMBS.
Buffer: A buffer that contains the data to transfer. Can be empty.

Returns the actual number of transferred bytes.
Lasterror property is set.
See also:

- 185.22.8 ControlTransfer(SetupPacket as WinUSBSetupPacketMBS, Buffer as MemoryBlock) as Integer 25141

185.22.10 DeviceSpeed as Integer

MBS USB Plugin, Plugin Version: 12.2, Platform: Windows, Targets: Desktop, Console & Web.

Function: Queries device speed.
Notes:

Lasteror is set.
Use constants LowSpeed, HighSpeed and FullSpeed.

185.22.11 FlushPipe(PipeID as Integer)

MBS USB Plugin, Plugin Version: 12.2, Platform: Windows, Targets: Desktop, Console & Web.

Function: Discards any data that is cached in a pipe. This is a synchronous operation.
Notes:

To reset a pipe associated with an endpoint in the first interface, use the WinUSBMBS object created with constructor. For all other interfaces, use the WinUSBMBS objects to the target interface, retrieved by GetAssociatedInterface.

PipeID: The identifier (ID) of the control pipe. The PipeID parameter is an 8-bit value that consists in a 7-bit address and a direction bit. This parameter corresponds to the EndpointAddress field in the endpoint descriptor.

Lasterror is zero on success and false on failure.

185.22.12 GetAssociatedInterface(index as Integer) as WinUSBMBS

MBS USB Plugin, Plugin Version: 12.2, Platform: Windows, Targets: Desktop, Console & Web.

Function: Retrieves a WinUSBMBS object for an associated interface.
Notes:

This is a synchronous operation.

AssociatedInterfaceIndex: An index that specifies the associated interface to retrieve. A value of 0 indicates the first associated interface, a value of 1 indicates the second associated interface, and so on.

Returns new WinUBSMBS object.
The first associated interface is the interface that immediately follows the interface whose handle the WinUsb_Initialize routine retrieves.

Callers of GetAssociatedInterfacecan retrieve only one handle for each interface. If a caller attempts to retrieve more than one handle for the same interface, the routine will fail with an error of ERROR_ALREADY_EXISTS.

185.22.13 QueryInterfaceSettings(index as Integer) as WinUSBInterfaceDescriptionMBS

MBS USB Plugin, Plugin Version: 12.2, Platform: Windows, Targets: Desktop, Console & Web.

Function: Retrieves the interface descriptor for the specified alternate interface settings for a particular interface handle.
Notes:

To retrieve the settings of the first interface, use the WinUSBMBS object created with constructor. For all

other interfaces, use the WinUSBMBS objects to the target interface, retrieved by GetAssociatedInterface.

AlternateSettingNumber: A value that indicates which alternate settings to return. A value of 0 indicates the first alternate setting, a value of 1 indicates the second alternate setting, and so on.

Returns WinUSBInterfaceDescriptionMBS object on success or nil on any error.

185.22.14 QueryPipe(AlternateInterfaceNumber as Integer, PipeIndex as Integer) as WinUSBPipeInformationMBS

MBS USB Plugin, Plugin Version: 12.2, Platform: Windows, Targets: Desktop, Console & Web.

Function: Retrieves information about the specified endpoint and the associated pipe for an interface.
Notes:

To query a pipe associated with an endpoint in the first interface, use the WinUSBMBS object created with constructor. For all other interfaces, use the WinUSBMBS objects to the target interface, retrieved by GetAssociatedInterface.

AlternateInterfaceNumber: A value that specifies the alternate interface to return the information for.
PipeIndex: A value that specifies the pipe to return information about. This value is not the same as the bEndpointAddress field in the endpoint descriptor. A PipeIndex value of 0 signifies the first endpoint that is associated with the interface, a value of 1 signifies the second endpoint, and so on. PipeIndex must be less than the value in the NumEndpoints field of the interface descriptor.

Returns pipe information or nil on error. Also sets Lasterror property.

The QueryPipe function does not retrieve information about the control pipe.

Each interface on the USB device can have multiple endpoints. To communicate with each of these endpoints, the bus driver creates pipes for each endpoint on the interface. The pipe indices are zero-based. Therefore for n number of endpoints, the pipes' indices are set from n-1. WinUsb_QueryPipe parses the configuration descriptor to get the interface specified by the caller. It searches the interface descriptor for the endpoint descriptor associated with the caller-specified pipe. If the endpoint is found, the function populates a WinUSBPipeInformationMBS object with information from the endpoint descriptor.

185.22.15 ReadPipeMemory(PipeID as Integer, BufferLength as Integer) as Memoryblock

MBS USB Plugin, Plugin Version: 12.2, Platform: Windows, Targets: Desktop, Console & Web.

Function: Reads data from the specified pipe.
Notes:

To read a pipe associated with an endpoint in the first interface, use the WinUSBMBS object created with constructor. For all other interfaces, use the WinUSBMBS objects to the target interface, retrieved by GetAssociatedInterface.

PipeID: PipeID corresponds to the EndpointAddress field in the endpoint descriptor. For information about the layout of this field, see Table 9-13 in "Universal Serial Bus Specification Revision 2.0" at USB Technology. In the EndpointAddress field, Bit 7 indicates the direction of the endpoint: 0 for OUT; 1 for IN.
BufferLength: The maximum number of bytes to read.

Returns memoryblock with the data read. This may be shorter than BufferLength.
Lasterror is set.

Lasterror is 0 if the operation succeeds. Otherwise, lasterror has the Windows error code.

If the data returned by the device is greater than a maximum transfer length, WinUSB divides the request into smaller requests of maximum transfer length and submits them serially. If the transfer length is not a multiple of the endpoint's maximum packet size (retrievable through the WinUSBPipeInformationMBS class's MaximumPacketSize member), WinUSB increases the size of the transfer to the next multiple of MaximumPacketSize.
USB packet size does not factor into the transfer for a read request. If the device responds with a packet that is too large for the client buffer, the behavior of the read request corresponds to the type of policy set on the pipe. If policy type for the pipe is ALLOW_PARTIAL_READS, WinUSB adds the remaining data to the beginning of the next transfer. If ALLOW_PARTIAL_READS is not set, the read request fails. For more information about policy types, see WinUSB Functions for Pipe Policy Modification.

When no data is available in the endpoint (pipe is empty), ReadPipe does not return until there is data in the pipe. If an error condition occurs or the application-specified timeout expires, ReadPipe always returns false. To determine the actual reason for that return value, always check LastError. For example, in these cases the GetLastError error value indicates the actual reason:
If the application specified a timeout value in the pipe policy and that timeout expires, ReadPipe returns false and LastError is ERROR_SEM_TIMEOUT.
If an error condition occurs while reading data from the pipe, ReadPipe returns false and LastError is ERROR_GEN_FAILURE.

185.22.16 ReadPipePacket(PipeID as Integer, MaxSize as Integer = 1024) as Memoryblock

MBS USB Plugin, Plugin Version: 12.5, Platform: Windows, Targets: Desktop, Console & Web.

Function: Reads a data packet.

Notes: We developed this function for a client, so it's probably useless for everyone else.

185.22.17 ReadPipeString(PipeID as Integer, BufferLength as Integer) as string

MBS USB Plugin, Plugin Version: 12.2, Platform: Windows, Targets: Desktop, Console & Web.

Function: Reads data from the specified pipe.
Notes:

To read a pipe associated with an endpoint in the first interface, use the WinUSBMBS object created with constructor. For all other interfaces, use the WinUSBMBS objects to the target interface, retrieved by GetAssociatedInterface.

PipeID: PipeID corresponds to the EndpointAddress field in the endpoint descriptor. For information about the layout of this field, see Table 9-13 in "Universal Serial Bus Specification Revision 2.0" at USB Technology. In the EndpointAddress field, Bit 7 indicates the direction of the endpoint: 0 for OUT; 1 for IN.
BufferLength: The maximum number of bytes to read.

Returns string with the data read. This may be shorter than BufferLength.
Lasterror is set.

Lasterror is 0 if the operation succeeds. Otherwise, lasterror has the Windows error code.

If the data returned by the device is greater than a maximum transfer length, WinUSB divides the request into smaller requests of maximum transfer length and submits them serially. If the transfer length is not a multiple of the endpoint's maximum packet size (retrievable through the WinUSBPipeInformationMBS class's MaximumPacketSize member), WinUSB increases the size of the transfer to the next multiple of MaximumPacketSize.
USB packet size does not factor into the transfer for a read request. If the device responds with a packet that is too large for the client buffer, the behavior of the read request corresponds to the type of policy set on the pipe. If policy type for the pipe is ALLOW_PARTIAL_READS, WinUSB adds the remaining data to the beginning of the next transfer. If ALLOW_PARTIAL_READS is not set, the read request fails. For more information about policy types, see WinUSB Functions for Pipe Policy Modification.

When no data is available in the endpoint (pipe is empty), ReadPipe does not return until there is data in the pipe. If an error condition occurs or the application-specified timeout expires, ReadPipe always returns false. To determine the actual reason for that return value, always check LastError. For example, in these cases the GetLastError error value indicates the actual reason:
If the application specified a timeout value in the pipe policy and that timeout expires, ReadPipe returns false and LastError is ERROR_SEM_TIMEOUT.
If an error condition occurs while reading data from the pipe, ReadPipe returns false and LastError is ERROR_GEN_FAILURE.

185.22.18 ResetPipe(PipeID as Integer)

MBS USB Plugin, Plugin Version: 12.2, Platform: Windows, Targets: Desktop, Console & Web.

Function: Resets the data toggle and clears the stall condition on a pipe.
Notes:

To reset a pipe associated with an endpoint in the first interface, use the WinUSBMBS object created with constructor. For all other interfaces, use the WinUSBMBS objects to the target interface, retrieved by GetAssociatedInterface.

PipeID: The identifier (ID) of the control pipe. The PipeID parameter is an 8-bit value that consists in a 7-bit address and a direction bit. This parameter corresponds to the EndpointAddress field in the endpoint descriptor.

Lasterror is zero on success and false on failure.

185.22.19 WritePipe(PipeID as Integer, Buffer as MemoryBlock) as Integer

MBS USB Plugin, Plugin Version: 12.2, Platform: Windows, Targets: Desktop, Console & Web.

Function: Writes data to a pipe.
Notes:

To write to a pipe associated with an endpoint in the first interface, use the WinUSBMBS object created with constructor. For all other interfaces, use the WinUSBMBS objects to the target interface, retrieved by GetAssociatedInterface.

PipeID: PipeID corresponds to the EndpointAddress field in the endpoint descriptor. For information about the layout of this field, see Table 9-13 in "Universal Serial Bus Specification Revision 2.0" at USB Technology. In the bEndpointAddress field, Bit 7 indicates the direction of the endpoint: 0 for OUT; 1 for IN.
Buffer: A buffer that contains the data to write.

Returns the actual number of bytes that were written to the pipe.
Lasterror is set. Zero for success.

To create a write request, your the application must allocate a buffer, fill it with the data that you want to write to the device, and send the buffer to the host controller by calling WritePipe.
The following restrictions apply to the size of the buffer if RAW_IO is set:

- The buffer length must be a multiple of the maximum endpoint packet size.
- The length must be less than or equal to the value of MAXIMUM_TRANSFER_SIZE retrieved by GetPipePolicy.

There are no restrictions on the size of the buffer if RAW_IO is not set as the pipe's policy type. If the size of the buffer is greater than the maximum transfer length reported by MAXIMUM_TRANSFER_SIZE, WinUSB divides the request into smaller requests and submits them serially to the host controller.
A write request that contains zero-length data is forwarded down the USB stack.
See also:

- 185.22.20 WritePipe(PipeID as Integer, Buffer as String) as Integer 25148

185.22.20 WritePipe(PipeID as Integer, Buffer as String) as Integer

MBS USB Plugin, Plugin Version: 12.2, Platform: Windows, Targets: Desktop, Console & Web.

Function: Writes data to a pipe.
Notes:

To write to a pipe associated with an endpoint in the first interface, use the WinUSBMBS object created with constructor. For all other interfaces, use the WinUSBMBS objects to the target interface, retrieved by GetAssociatedInterface.

PipeID: PipeID corresponds to the EndpointAddress field in the endpoint descriptor. For information about the layout of this field, see Table 9-13 in "Universal Serial Bus Specification Revision 2.0" at USB Technology. In the bEndpointAddress field, Bit 7 indicates the direction of the endpoint: 0 for OUT; 1 for IN.
Buffer: A buffer that contains the data to write.

Returns the actual number of bytes that were written to the pipe.
Lasterror is set. Zero for success.

To create a write request, your the application must allocate a buffer, fill it with the data that you want to write to the device, and send the buffer to the host controller by calling WritePipe.
The following restrictions apply to the size of the buffer if RAW_IO is set:

- The buffer length must be a multiple of the maximum endpoint packet size.
- The length must be less than or equal to the value of MAXIMUM_TRANSFER_SIZE retrieved by GetPipePolicy.

There are no restrictions on the size of the buffer if RAW_IO is not set as the pipe's policy type. If the size of the buffer is greater than the maximum transfer length reported by MAXIMUM_TRANSFER_SIZE, WinUSB divides the request into smaller requests and submits them serially to the host controller.
A write request that contains zero-length data is forwarded down the USB stack.
See also:

- 185.22.19 WritePipe(PipeID as Integer, Buffer as MemoryBlock) as Integer 25147

185.22.21 WritePipePacket(PipeID as Integer, Buffer as MemoryBlock) as Integer

MBS USB Plugin, Plugin Version: 12.5, Platform: Windows, Targets: Desktop, Console & Web.

Function: Sends data packet.
Notes: We developed this function for a client, so it's probably useless for everyone else.
See also:

- 185.22.22 WritePipePacket(PipeID as Integer, Buffer as String) as Integer 25149

185.22.22 WritePipePacket(PipeID as Integer, Buffer as String) as Integer

MBS USB Plugin, Plugin Version: 12.5, Platform: Windows, Targets: Desktop, Console & Web.

Function: Sends data packet.
Notes: We developed this function for a client, so it's probably useless for everyone else.
See also:

- 185.22.21 WritePipePacket(PipeID as Integer, Buffer as MemoryBlock) as Integer 25149

185.22.23 Properties

185.22.24 DeviceHandle as Integer

MBS USB Plugin, Plugin Version: 12.2, Platform: Windows, Targets: Desktop, Console & Web.

Function: The internal handle to the device.
Notes: (Read and Write property)

185.22.25 Lasterror as Integer

MBS USB Plugin, Plugin Version: 12.2, Platform: Windows, Targets: Desktop, Console & Web.

Function: The last error code.
Notes: (Read and Write property)

185.22.26 LasterrorMessage as String

MBS USB Plugin, Plugin Version: 16.1, Platform: Windows, Targets: Desktop, Console & Web.

Function: The last error message.
Notes: (Read and Write property)

185.22.27 Parent as WinUSBMBS

MBS USB Plugin, Plugin Version: 12.2, Platform: Windows, Targets: Desktop, Console & Web.

Function: Parent usb object.
Notes:

Objects created with GetAssociatedInterface have here the parent object, so you can go back to main interface.
(Read and Write property)

185.22.28 Tag as Variant

MBS USB Plugin, Plugin Version: 12.2, Platform: Windows, Targets: Desktop, Console & Web.

Function: The attached value.
Notes:

You can use this property as you like.
(Read and Write property)

185.22.29 USBHandle as Integer

MBS USB Plugin, Plugin Version: 12.2, Platform: Windows, Targets: Desktop, Console & Web.

Function: The internal handle to the USB device.
Notes: (Read and Write property)

185.22.30 CurrentAlternateSetting as Integer

MBS USB Plugin, Plugin Version: 12.2, Platform: Windows, Targets: Desktop, Console & Web.

Function: The current alternate interface setting for an interface.
Notes:

To get the current alternate setting in the first (default) interface on the device, use the WinUSBMBS object created with constructor. For all other interfaces, use the WinUSBMBS objects to the target interface, retrieved by GetAssociatedInterface.

Lasterror is set. You can set and get the value.
(Read and Write computed property)

185.22.31 PipePolicyAllowPartialReads(PipeID as Integer) as boolean

MBS USB Plugin, Plugin Version: 12.2, Platform: Windows, Targets: Desktop, Console & Web.

Function: Whether to allow partial reads.
Notes:

The default value is true. To disable set to false.
Disabling AllowPartialReads causes the read requests to fail whenever the device returns more data (on bulk and interrupt IN endpoints) than the caller requested.
Enabling AllowPartialReads causes WinUSB to save or discard the extra data when the device returns more data (on bulk and interrupt IN endpoints) than the caller requested. This behavior is defined by setting the auto flush value.
Lasterror is set.
(Read and Write computed property)

185.22.32 PipePolicyAutoClearStall(PipeID as Integer) as boolean

MBS USB Plugin, Plugin Version: 12.2, Platform: Windows, Targets: Desktop, Console & Web.

Function: Whether WinUSB resets the pipe in order to automatically clear the stall condition.
Notes:

Data continues to flow on the bulk and interrupt IN endpoints again as soon as a new or a queued transfer arrives on the endpoint. This policy parameter does not affect control pipes.
Disabling AutoClearStall causes all transfers (that arrive to the endpoint after the stalled transfer) to fail until the caller manually resets the endpoint's pipe by calling ResetPipe.
Lasterror is set.
(Read and Write computed property)

185.22.33 PipePolicyAutoFlush(PipeID as Integer) as boolean

MBS USB Plugin, Plugin Version: 12.2, Platform: Windows, Targets: Desktop, Console & Web.

Function: Whether to use auto flush.
Notes:

The default value is false (zero). To enable auto flush set to true.
auto flush must be used with AllowPartialReads enabled. If AllowPartialReads is TRUE, the value of auto flush determines the action taken by WinUSB when the device returns more data than the caller requested. Disabling AllowPartialReads causes WinUSB to ignore the auto flush value.

Disabling auto flush with AllowPartialReads enabled causes WinUSB to save the extra data, add the data to the beginning of the caller's next read request, and send it to the caller in the next read operation.
Enabling auto flush with AllowPartialReads enabled causes WinUSB to discard the extra data remaining from the read request.
Lasterror is set.
(Read and Write computed property)

185.22.34 PipePolicyIgnoreShortPackets(PipeID as Integer) as boolean

MBS USB Plugin, Plugin Version: 12.2, Platform: Windows, Targets: Desktop, Console & Web.

Function: Enabling IgnoreShortPackets causes the host controller to not complete a read operation after it receives a short packet.
Notes:

Instead, the host controller completes the operation only after the host has read the specified number of bytes.
Disabling IgnoreShortPackets causes the host controller to complete a read operation when either the host has read the specified number of bytes or the host has received a short packet.
The default value is false. To enable set to true.
Lasterror is set.
(Read and Write computed property)

185.22.35 PipePolicyMaximumTransferSize(PipeID as Integer) as Integer

MBS USB Plugin, Plugin Version: 12.2, Platform: Windows, Targets: Desktop, Console & Web.

Function: Gets the maximum size of a USB transfer supported by WinUSB.
Notes:

This is a read-only policy.
Lasterror is set.
(Read and Write computed property)

185.22.36 PipePolicyPipeTransferTimeout(PipeID as Integer) as UInt32

MBS USB Plugin, Plugin Version: 12.2, Platform: Windows, Targets: Desktop, Console & Web.

Function: Specifies the time-out interval.
Notes:

The default value is zero.
The PipeTransferTimeout value specifies the time-out interval, in milliseconds. The host controller cancels transfers that do not complete within the specified time-out interval.

A value of zero (default) indicates that transfers do not time out because the host controller never cancels the transfer.
Lasterror is set.
(Read and Write computed property)

185.22.37 PipePolicyRawIO(PipeID as Integer) as boolean

MBS USB Plugin, Plugin Version: 12.2, Platform: Windows, Targets: Desktop, Console & Web.

Function: Whether to use Raw IO.
Notes:

The default value is false.
Enabling raw IO causes WinUSB to send data directly to the USB driver stack, bypassing WinUSB's queuing and error handling mechanism.
The buffers that are passed to ReadPipe must be configured by the caller as follows:

- The buffer length must be a multiple of the maximum endpoint packet size.
- The length must be less than or equal to the value of PipePolicyMaximumTransferSize.

Disabling raw IO (false) does not impose any restriction on the buffers that are passed to ReadPipe.
Lasterror is set.
(Read and Write computed property)

185.22.38 PipePolicyResetPipeOnResume(PipeID as Integer) as boolean

MBS USB Plugin, Plugin Version: 12.2, Platform: Windows, Targets: Desktop, Console & Web.

Function: Whether to reset pipe on resume.
Notes:

True indicates that on resume from suspend, WinUSB resets the endpoint before it allows the caller to send new requests to the endpoint.
Lasterror is set.
(Read and Write computed property)

185.22.39 PipePolicyShortPacketTerminate(PipeID as Integer) as boolean

MBS USB Plugin, Plugin Version: 12.2, Platform: Windows, Targets: Desktop, Console & Web.

Function: Whether the driver sends a zero-length packet at the end of every write request to the host controller.

Notes:

Lasterror is set.
(Read and Write computed property)

185.22.40 Constants

185.22.41 AutoSuspend = & h81

MBS USB Plugin, Plugin Version: 12.2.

Function: One of the power policy type constants.

185.22.42 FullSpeed = 2

MBS USB Plugin, Plugin Version: 12.2.

Function: One of the Device Speed Constants
Notes: Full Speed

185.22.43 HighSpeed = 3

MBS USB Plugin, Plugin Version: 12.2.

Function: One of the Device Speed Constants
Notes: High Speed

185.22.44 LowSpeed = 1

MBS USB Plugin, Plugin Version: 12.2.

Function: One of the Device Speed Constants
Notes: Low Speed

185.22.45 SuspendDelay = & h83

MBS USB Plugin, Plugin Version: 12.2.

Function: One of the power policy type constants.

185.23 class WinUSBNotificationMBS

185.23.1 class WinUSBNotificationMBS

MBS USB Plugin, Plugin Version: 11.2, Platform: Windows, Targets: Desktop, Console & Web.

Function: The class for getting notifications about USB devices being connected or removed.
Notes: Use MacUSBNotificationMBS for Mac OS X.

185.23.2 Blog Entries

- Showing USB Devices
- MBS Real Studio Plugins, version 11.3pr15
- MBS Real Studio Plugins, version 11.2pr3

185.23.3 Blog Entries

- Showing USB Devices
- MBS Real Studio Plugins, version 11.3pr15
- MBS Real Studio Plugins, version 11.2pr3

185.23.4 Methods

185.23.5 Constructor

MBS USB Plugin, Plugin Version: 11.2, Platform: Windows, Targets: Desktop, Console & Web.

Function: The constructor initializes the notification engine.
Notes: On success WindowHandle and NotifyHandle is not zero.

185.23.6 Properties

185.23.7 NotifyHandle as Integer

MBS USB Plugin, Plugin Version: 11.2, Platform: Windows, Targets: Desktop, Console & Web.

Function: Internal handle to the notification system.
Notes: (Read and Write property)

185.23.8 WindowHandle as Integer

MBS USB Plugin, Plugin Version: 11.2, Platform: Windows, Targets: Desktop, Console & Web.

Function: Internal handle to the dummy window for receiving notification.
Notes: (Read only property)

185.23.9 Events

185.23.10 DeviceAdded(Name as string)

MBS USB Plugin, Plugin Version: 11.2, Platform: Windows, Targets: .

Function: This event is called when a device has been attached.
Notes:

Name is typically for an USB device: "\\?\USB# Vid_05ac& Pid_8403# 000000009833# { a5dcbf10-6530-11d2-901f-00c04fb951ed } ".
That means you can get Vendor ID and Product ID from this string. Also the unique ID and finally the class GUID.

185.23.11 DeviceRemoved(Name as string)

MBS USB Plugin, Plugin Version: 11.2, Platform: Windows, Targets: .

Function: This event is called when a device has been removed.
Notes:

Name is typically for an USB device: "\\?\USB# Vid_05ac& Pid_8403# 000000009833# { a5dcbf10-6530-11d2-901f-00c04fb951ed } ".
That means you can get Vendor ID and Product ID from this string. Also the unique ID and finally the class GUID.

185.24 class WinUSBPipeInformationMBS

185.24.1 class WinUSBPipeInformationMBS

MBS USB Plugin, Plugin Version: 12.2, Platform: Windows, Targets: Desktop, Console & Web.

Function: The class for pipe details.

185.24.2 Properties

185.24.3 Interval as Integer

MBS USB Plugin, Plugin Version: 12.2, Platform: Windows, Targets: Desktop, Console & Web.

Function: The pipe interval.
Notes: (Read and Write property)

185.24.4 MaximumPacketSize as Integer

MBS USB Plugin, Plugin Version: 12.2, Platform: Windows, Targets: Desktop, Console & Web.

Function: The maximum size, in bytes, of the packets that are transmitted on the pipe.
Notes: (Read and Write property)

185.24.5 PipeId as Integer

MBS USB Plugin, Plugin Version: 12.2, Platform: Windows, Targets: Desktop, Console & Web.

Function: The pipe identifier (ID).
Notes: (Read and Write property)

185.24.6 PipeType as Integer

MBS USB Plugin, Plugin Version: 12.2, Platform: Windows, Targets: Desktop, Console & Web.

Function: The pipe type.
Notes: (Read and Write property)

185.24.7 Constants

185.24.8 UsbdPipeTypeBulk = 2

MBS USB Plugin, Plugin Version: 12.2.

Function: One of the pipe type constants.
Notes: Indicates that the pipe is a bulk transfer pipe.

185.24.9 UsbdPipeTypeControl = 0

MBS USB Plugin, Plugin Version: 12.2.

Function: One of the pipe type constants.
Notes: Indicates that the pipe is a control pipe.

185.24.10 UsbdPipeTypeInterrupt = 3

MBS USB Plugin, Plugin Version: 12.2.

Function: One of the pipe type constants.
Notes: Indicates that the pipe is a interrupt pipe.

185.24.11 UsbdPipeTypeIsochronous = 1

MBS USB Plugin, Plugin Version: 12.2.

Function: One of the pipe type constants.
Notes: Indicates that the pipe is an isochronous transfer pipe.

185.25 class WinUSBSetupPacketMBS

185.25.1 class WinUSBSetupPacketMBS

MBS USB Plugin, Plugin Version: 12.2, Platform: Windows, Targets: Desktop, Console & Web.

Function: The metadata needed to create an USB packet.

185.25.2 Properties

185.25.3 Index as Integer

MBS USB Plugin, Plugin Version: 12.2, Platform: Windows, Targets: Desktop, Console & Web.

Function: The meaning of this member varies according to the request.
Notes:

For an explanation of this member, see the Universal Serial Bus (USB) specification.
(Read and Write property)

185.25.4 Length as Integer

MBS USB Plugin, Plugin Version: 12.2, Platform: Windows, Targets: Desktop, Console & Web.

Function: The number of bytes to transfer.
Notes: (Read and Write property)

185.25.5 Request as Integer

MBS USB Plugin, Plugin Version: 12.2, Platform: Windows, Targets: Desktop, Console & Web.

Function: The device request.
Notes:

The values that are assigned to this member are defined in Table 9.3 of section 9.4 of the Universal Serial Bus (USB) specification.
(Read and Write property)

185.25.6 RequestType as Integer

MBS USB Plugin, Plugin Version: 12.2, Platform: Windows, Targets: Desktop, Console & Web.

Function: The request type.
Notes:

The values that are assigned to this member are defined in Table 9.2 of section 9.3 of the Universal Serial Bus (USB) specification (www.usb.org).
(Read and Write property)

185.25.7 Value as Integer

MBS USB Plugin, Plugin Version: 12.2, Platform: Windows, Targets: Desktop, Console & Web.

Function: The meaning of this member varies according to the request.
Notes:

For an explanation of this member, see the Universal Serial Bus (USB) specification.
(Read and Write property)

Chapter 186

User Notifications

186.1 class NSUserNotificationActionMBS

186.1.1 class NSUserNotificationActionMBS

MBS MacFrameworks Plugin, Plugin Version: 14.3, Platform: macOS, Targets: Desktop only.

Function: An action shown to the user as part of a NSUserNotification in the additionalActions property. **Deprecated:** This item is deprecated and should no longer be used. You can use UNNotificationActionMBS class instead. **Notes:** Available on Mac OS X 10.10 and newer.

186.1.2 Blog Entries

- MBS Xojo Plugins, version 20.6pr1
- MBS Xojo Plugins, version 19.2pr4
- New for Mac OS X 10.10 in MBS Xojo Plugins

186.1.3 Blog Entries

- MBS Xojo Plugins, version 20.6pr1
- MBS Xojo Plugins, version 19.2pr4
- New for Mac OS X 10.10 in MBS Xojo Plugins

186.1.4 Methods

186.1.5 Available as boolean

MBS MacFrameworks Plugin, Plugin Version: 14.3, Platform: macOS, Targets: Desktop only.

Function: Whether this class is available.
Notes: Returns true on Mac OS X 10.10 or newer. False in all other cases.

186.1.6 Constructor(identifier as string, title as string)

MBS MacFrameworks Plugin, Plugin Version: 14.3, Platform: macOS, Targets: Desktop only.

Function: The constructor.

186.1.7 copy as NSUserNotificationActionMBS

MBS MacFrameworks Plugin, Plugin Version: 14.3, Platform: macOS, Targets: Desktop only.

Function: Creates a copy of this object.

186.1.8 Properties

186.1.9 Handle as Integer

MBS MacFrameworks Plugin, Plugin Version: 14.3, Platform: macOS, Targets: Desktop only.

Function: The internal object reference.
Notes: (Read and Write property)

186.1.10 Identifier as String

MBS MacFrameworks Plugin, Plugin Version: 14.3, Platform: macOS, Targets: Desktop only.

Function: The internal identifier for this action.
Notes: (Read only property)

186.1.11 Title as String

MBS MacFrameworks Plugin, Plugin Version: 14.3, Platform: macOS, Targets: Desktop only.

Function: The localized title of the action.
Notes: (Read only property)

186.2 class NSUserNotificationCenterDelegateMBS

186.2.1 class NSUserNotificationCenterDelegateMBS

MBS MacFrameworks Plugin, Plugin Version: 12.3, Platform: macOS, Targets: Desktop only.

Function: This class allows you to react to events from the user notification center.
Deprecated: This item is deprecated and should no longer be used. You can use UNUserNotificationCenterMBS class instead. **Notes:** This is for sending user notifications to the Mac your Xojo application runs on. Not for remote notifications or notifications to iOS devices.

186.2.2 Blog Entries

- Mac OS X 10.8 User Notifications with Filemaker and Real Studio

186.2.3 Blog Entries

- Mac OS X 10.8 User Notifications with Filemaker and Real Studio

186.2.4 Methods

186.2.5 Constructor

MBS MacFrameworks Plugin, Plugin Version: 12.3, Platform: macOS, Targets: Desktop only.

Function: The constructor.
Notes: Must be called to have the class register itself.

186.2.6 Destructor

MBS MacFrameworks Plugin, Plugin Version: 12.3, Platform: macOS, Targets: Desktop only.

Function: The destructor.

186.2.7 Properties

186.2.8 Handle as Integer

MBS MacFrameworks Plugin, Plugin Version: 12.3, Platform: macOS, Targets: Desktop only.

Function: The internal object reference.
Notes: (Read and Write property)

186.2.9 Events

186.2.10 didActivateNotification(center as NSUserNotificationCenterMBS, notification as NSUserNotificationMBS)

MBS MacFrameworks Plugin, Plugin Version: 12.3, Platform: macOS, Targets: .

Function: Sent to the delegate when a user clicks on a user notification presented by the user notification center.
Example:

```
Sub applicationDidFinishLaunching(Notification as NSNotificationMBS)
dim userInfo as Dictionary = Notification.userInfo
dim key as string = NSApplicationMBS.NSApplicationLaunchUserNotificationKey
dim UserNotification as NSUserNotificationMBS = userInfo.Lookup(key, nil)

if UserNotification <>nil then
MsgBox UserNotification.identifier+": "+UserNotification.informativeText
end if
End Sub
```

Notes:

center: The user notification center.
notification: The user notification object.

This would be a good time to take action in response to user interacting with a specific notification.

To take an action when your application is launched as a result of a user clicking on a notification, be sure to implement the applicationDidFinishLaunching method in the application class that implements the NSApplicationDelegateMBS class. The notification parameter to that method has a userInfo dictionary, and if that dictionary has the NSApplicationLaunchUserNotificationKey key. The value of that key is the NSUserNotification object that caused the application to launch. The NSUserNotification object is delivered to the NSApplication delegate because that message will be sent before your application has a chance to set a delegate for the NSUserNotificationCenter.

Available in OS X v10.8 and later.

186.2.11 didDeliverNotification(center as NSUserNotificationCenterMBS, notification as NSUserNotificationMBS)

MBS MacFrameworks Plugin, Plugin Version: 12.3, Platform: macOS, Targets: .

Function: Sent to the delegate when a notification delivery date has arrived.
Notes:

center: The user notification center.
notification: The user notification object.

This method is always called, regardless of your application state and even if you deliver the user notification yourself using deliverNotification:.

This event is invoked before the shouldPresentNotification event.
Available in OS X v10.8 and later.

186.2.12 shouldPresentNotification(center as NSUserNotificationCenterMBS, notification as NSUserNotificationMBS) as boolean

MBS MacFrameworks Plugin, Plugin Version: 12.3, Platform: macOS, Targets: .

Function: Sent to the delegate when the user notification center has decided not to present your notification.
Notes:

center: The user notification center.
notification: The user notification object.

Return true if the user notification should be displayed regardless; false otherwise.
Available in OS X v10.8 and later.

186.3 class NSUserNotificationCenterMBS

186.3.1 class NSUserNotificationCenterMBS

MBS MacFrameworks Plugin, Plugin Version: 12.3, Platform: macOS, Targets: Desktop only.

Function: The NSUserNotificationCenterMBS class delivers user notifications to the user from applications or helper applications.
Example:

```
dim u as new NSUserNotificationMBS

u.Title = "Hello World"
u.subtitle = "from Xojo."
u.informativeText = "Our first Notification from Xojo."

dim d as new date
d.Second = d.Second + 10
u.deliveryDate = d

dim c as new NSUserNotificationCenterMBS
c.scheduleNotification u
```

Deprecated: This item is deprecated and should no longer be used. You can use UNUserNotificationCenterMBS class instead. **Notes:**

When a user notifications is delivery date has been reached, or it is manually delivered, the notification center it may display the notification to the user. The user notification center reserves the right to decide if a delivered user notification is presented to the user. For example, it may suppress the notification if the application is already frontmost (the delegate can override this action). The application can check the result of this decision by examining the presented property of a delivered user notification.

NSUserNotificationMBS instances the NSUserNotificationCenterMBS are tracking will be in one of two states: scheduled or delivered. A scheduled user notification has a deliveryDate. On that delivery date, the notification will move from being scheduled to being delivered. Note that the user notification may be displayed later than the delivery date depending on a number of factors.

A delivered user notification has an actualDeliveryDate. That is the date when it moved from being scheduled to delivered, or when it was manually delivered using the deliverNotification method.

The application and the user notification center are both ultimately subject to the user's preferences. If the user decides to hide all alerts from your application, the presented property will still behave as above, but the user will not see any animation or hear any sound.

The NSUserNotificationCenterDelegateMBS class provides more information about the delivered user notification and allows forcing the display of a user notification even if the application is frontmost.

Note: It the user wakes more than 15 minutes after a scheduled notification is scheduled to fire, it is discarded. If the notification repeats with an interval less than 15 minutes, then it expires in 1 minute. Expired notifications are just discarded, unless they repeat, in which case, they stay in the scheduled list and just fire again later.
Important Many of the NSUserNotificationCenterMBS class's methods involve talking to a server process, so calling them repeatedly can have a negative effect on performance.

This is for sending user notifications to the Mac your Xojo application runs on. Not for remote notifications or notifications to iOS devices.

The NSUserNotificationCenterMBS class and the NSUserNotificationMBS class are both thread safe.

186.3.2 Blog Entries

- MBS Xojo Plugins, version 20.6pr1
- MBS Xojo Plugins, version 19.2pr3
- Mac OS X 10.8 User Notifications with Filemaker and Real Studio

186.3.3 Blog Entries

- MBS Xojo Plugins, version 20.6pr1
- MBS Xojo Plugins, version 19.2pr3
- Mac OS X 10.8 User Notifications with Filemaker and Real Studio

186.3.4 Methods

186.3.5 Available as boolean

MBS MacFrameworks Plugin, Plugin Version: 12.3, Platform: macOS, Targets: Desktop only.

Function: Whether user notification framework is available.
Notes: Returns true on Mac OS X 10.8 and false otherwise.

186.3.6 Constructor

MBS MacFrameworks Plugin, Plugin Version: 12.3, Platform: macOS, Targets: Desktop only.

Function: The constructor.
Notes:

Initializes this object to point to the default user notification center.
Available in OS X v10.8 and later.

186.3.7 defaultUserNotificationCenter as NSUserNotificationCenterMBS

MBS MacFrameworks Plugin, Plugin Version: 12.3, Platform: macOS, Targets: Desktop only.

Function: Returns the default user notification center.
Notes: Available in OS X v10.8 and later.

186.3.8 deliveredNotifications as NSUserNotificationMBS()

MBS MacFrameworks Plugin, Plugin Version: 12.3, Platform: macOS, Targets: Desktop only.

Function: An array of all user notifications delivered to the notification center.
Notes:

The number of notifications the user actually sees in the user interface may be less than the size of this array.

Note that these may or may not have been actually presented to the user. See the presented property in the NSUserNotificationMBS class.

Note: A scheduled user notification that specifies a deliveryRepeatInterval remains in the scheduledNotifications list, even though it has been delivered. The item that goes into the deliveredNotifications list is a copy of the user notification item.

Available in OS X v10.8 and later.

186.3.9 deliverNotification(notification as NSUserNotificationMBS)

MBS MacFrameworks Plugin, Plugin Version: 12.3, Platform: macOS, Targets: Desktop only.

Function: Deliver the specified user notification.
Example:

```
dim u as new NSUserNotificationMBS

u.Title = "Hello World"
u.subtitle = "just a test"

dim c as new NSUserNotificationCenterMBS
c.deliverNotification u
```

Notes:

notification: The user notification.

The notification will be presented to the user (subject to the user's preferences). The presented property of the NSUserNotification object will always be set to true if a notification is delivered using this method.

Available in OS X v10.8 and later.

186.3.10 removeAllDeliveredNotifications

MBS MacFrameworks Plugin, Plugin Version: 12.3, Platform: macOS, Targets: Desktop only.

Function: Remove all delivered user notifications from the user notification center.
Notes: Available in OS X v10.8 and later.

186.3.11 removeAllScheduledNotifications

MBS MacFrameworks Plugin, Plugin Version: 19.2, Platform: macOS, Targets: Desktop only.

Function: Remove all scheduled user notifications from the user notification center.
Notes: Available in OS X v10.8 and later.

186.3.12 removeDeliveredNotification(notification as NSUserNotificationMBS)

MBS MacFrameworks Plugin, Plugin Version: 12.3, Platform: macOS, Targets: Desktop only.

Function: Remove a delivered user notification from the user notification center.
Notes:

notification: The user notification.

If the user notification is not in deliveredNotifications, nothing happens.

Available in OS X v10.8 and later.

186.3.13 removeScheduledNotification(notification as NSUserNotificationMBS)

MBS MacFrameworks Plugin, Plugin Version: 12.3, Platform: macOS, Targets: Desktop only.

Function: Removes the specified user notification for the scheduled notifications.
Notes:

notification: The user notification.

If the user notification's deliveryDate occurs before the cancellation finishes, the notification may still be delivered.
If the notification is not in the scheduled list, nothing happens.

Available in OS X v10.8 and later.

186.3.14 scheduledNotifications as NSUserNotificationMBS()

MBS MacFrameworks Plugin, Plugin Version: 12.3, Platform: macOS, Targets: Desktop only.

Function: Specifies an array of scheduled user notifications that have not yet been delivered.
Notes:

Newly scheduled notifications are added to the end of the array. You may also bulk-schedule notifications by setting this array. Bulk setting new scheduled notifications unschedules existing notifications.

Note: The scheduled user notification could be changing to a delivered notification at the time you are calling this method. and if that case the user notification will still be delivered.

Available in OS X v10.8 and later.

186.3.15 scheduleNotification(notification as NSUserNotificationMBS)

MBS MacFrameworks Plugin, Plugin Version: 12.3, Platform: macOS, Targets: Desktop only.

Function: Schedules the specified user notification.
Notes:

notification: The user notification.

Scheduled notifications are added to the end of the notification queue.
Available in OS X v10.8 and later.

186.3.16 Properties

186.3.17 Handle as Integer

MBS MacFrameworks Plugin, Plugin Version: 12.3, Platform: macOS, Targets: Desktop only.

Function: The internal object reference.
Notes: (Read and Write property)

186.4 class NSUserNotificationMBS

186.4.1 class NSUserNotificationMBS

MBS MacFrameworks Plugin, Plugin Version: 12.3, Platform: macOS, Targets: Desktop only.

Function: The NSUserNotificationMBS class is used to configure a notification that is scheduled for display by the NSUserNotificationCenterMBS class.
Example:

```
dim u as new NSUserNotificationMBS

u.Title = "Hello World"
u.subtitle = "from Xojo."
u.informativeText = "Our first Notification from Xojo."

dim d as new date
d.Second = d.Second + 10
u.deliveryDate = d

dim c as new NSUserNotificationCenterMBS
c.scheduleNotification u
```

Deprecated: This item is deprecated and should no longer be used. You can use UNNotificationMBS class instead. **Notes:**

The NSUserNotificationMBS object not only configures the notification, when the notification is delivered information about when the notification was actually presented to the user (if at all) and other details are provided in the notification object. User applications can create NSUserNotification objects and register them with the NSUserNotificationCenterMBS object to notify the user when an application requires attention.

See NSUserNotificationCenterMBS Class Reference for more information.

Threading Information
The NSUserNotificationCenterMBS class and the NSUserNotificationMBS class are both thread safe.

This is for sending user notifications to the Mac your Xojo application runs on. Not for remote notifications or notifications to iOS devices.

186.4.2 Blog Entries

- MBS Xojo Plugins, version 20.6pr1

- MonkeyBread Software Releases the MBS Xojo Plugins in version 19.1
- MBS Xojo Plugins, version 19.1pr1
- MBS Xojo Plugins 17.2
- New for Mac OS X 10.10 in MBS Xojo Plugins
- MBS Xojo / Real Studio plug-ins in version 13.5
- MBS Xojo / Real Studio Plugins, version 13.5pr1
- Mac OS X 10.8 User Notifications with Filemaker and Real Studio

186.4.3 Xojo Developer Magazine

- 17.3, page 11: News
- 15.4, page 9: News

186.4.4 Blog Entries

- MBS Xojo Plugins, version 20.6pr1
- MonkeyBread Software Releases the MBS Xojo Plugins in version 19.1
- MBS Xojo Plugins, version 19.1pr1
- MBS Xojo Plugins 17.2
- New for Mac OS X 10.10 in MBS Xojo Plugins
- MBS Xojo / Real Studio plug-ins in version 13.5
- MBS Xojo / Real Studio Plugins, version 13.5pr1
- Mac OS X 10.8 User Notifications with Filemaker and Real Studio

186.4.5 Xojo Developer Magazine

- 17.3, page 11: News
- 15.4, page 9: News

186.4.6 Methods

186.4.7 additionalActions as NSUserNotificationActionMBS()

MBS MacFrameworks Plugin, Plugin Version: 14.3, Platform: macOS, Targets: Desktop only.

Function: Queries the array of additional actions.
Notes:

For Mac OS X 10.10 and newer. Will not cause exception if called on older versions, but simply return empty array.

An array of NSUserNotificationActionMBS objects that describe the different actions that can be taken on a notification in addition to the default action described by actionButtonTitle.

186.4.8 Available as boolean

MBS MacFrameworks Plugin, Plugin Version: 12.3, Platform: macOS, Targets: Desktop only.

Function: Whether this class is available.
Notes:

Returns true on Mac OS X 10.8 and newer.
Returns false on other operation systems, e.g. older OS X, Windows or Linux.

186.4.9 Constructor

MBS MacFrameworks Plugin, Plugin Version: 12.3, Platform: macOS, Targets: Desktop only.

Function: The constructor to create a new notification.

186.4.10 copy as NSUserNotificationMBS

MBS MacFrameworks Plugin, Plugin Version: 12.3, Platform: macOS, Targets: Desktop only.

Function: Creates a clone of the notification object.

186.4.11 NSUserNotificationDefaultSoundName as string

MBS MacFrameworks Plugin, Plugin Version: 12.3, Platform: macOS, Targets: Desktop only.

Function: The default sound played by the user notification center for this notification.
Notes:

The default notification sound.
Available in OS X v10.8 and later.

186.4.12 Print

MBS MacFrameworks Plugin, Plugin Version: 12.3, Platform: macOS, Targets: Desktop only.

Function: Prints description of notification object to console for debugging.

186.4.13 setAdditionalActions(additionalActions() as NSUserNotificationAction-MBS)

MBS MacFrameworks Plugin, Plugin Version: 14.3, Platform: macOS, Targets: Desktop only.

Function: Sets the array of additional actions.
Notes:

For Mac OS X 10.10 and newer. Will not cause exception if called on older versions.

An array of NSUserNotificationActionMBS objects that describe the different actions that can be taken on a notification in addition to the default action described by actionButtonTitle.

186.4.14 Properties

186.4.15 actionButtonTitle as string

MBS MacFrameworks Plugin, Plugin Version: 12.3, Platform: macOS, Targets: Desktop only.

Function: Specifies the title of the action button displayed in the notification.
Notes:

This value should localized as it will be presented to the user. The string will be truncated to a length appropriate for display and the property will be modified to reflect the truncation.

Available in OS X v10.8 and later.
(Read and Write property)

186.4.16 activationType as Integer

MBS MacFrameworks Plugin, Plugin Version: 12.3, Platform: macOS, Targets: Desktop only.

Function: Specifies what caused a user notification to occur.
Notes:

This property specifies why the user notification was sent to to the NSUserNotificationCenterDelegateMBS didActivateNotification event. The supported values are described in constants.

Available in OS X v10.8 and later.
(Read only property)

186.4.17 actualDeliveryDate as date

MBS MacFrameworks Plugin, Plugin Version: 12.3, Platform: macOS, Targets: Desktop only.

Function: The date this notification was actually delivered.
Notes:

The notification center will set this value if a notification is put in the scheduled list and the delivery time arrives.

If the notification is delivered directly using the deliverNotification: method of the NSUserNotificationCenterMBS class, this value will be set to the deliveryDate value. If the deliveryDate value nil this value is set to the current date.

This value is used to sort the list of notifications in the user interface.

Available in OS X v10.8 and later.
(Read only property)

186.4.18 actualDeliveryDateTime as DateTime

MBS MacFrameworks Plugin, Plugin Version: 20.5, Platform: macOS, Targets: Desktop only.

Function: The date this notification was actually delivered.
Notes:

The notification center will set this value if a notification is put in the scheduled list and the delivery time arrives.

If the notification is delivered directly using the deliverNotification: method of the NSUserNotificationCen-

terMBS class, this value will be set to the deliveryDate value. If the deliveryDate value nil this value is set to the current date.

This value is used to sort the list of notifications in the user interface.

Available in OS X v10.8 and later.
(Read only property)

186.4.19 additionalActivationAction as NSUserNotificationActionMBS

MBS MacFrameworks Plugin, Plugin Version: 14.3, Platform: macOS, Targets: Desktop only.

Function: Queries which additional action was selected.
Notes:

For Mac OS X 10.10 and newer. Will not cause exception if called on older versions, but always return nil.

When a user selects an additional action that action will be set on the notification's additionalActivationAction property when passed into the delegate event didActivateNotification.
(Read only property)

186.4.20 contentImage as NSImageMBS

MBS MacFrameworks Plugin, Plugin Version: 13.5, Platform: macOS, Targets: Desktop only.

Function: Image shown in the content of the notification.
Notes: (Read and Write property)

186.4.21 deliveryDate as date

MBS MacFrameworks Plugin, Plugin Version: 12.3, Platform: macOS, Targets: Desktop only.

Function: Specifies when the notification should be delivered.
Notes:

The delivery date is specified in an absolute time.
After a notification is delivered, it may be presented to the user.
Available in OS X v10.8 and later.
(Read and Write property)

186.4.22 deliveryDateTime as DateTime

MBS MacFrameworks Plugin, Plugin Version: 20.5, Platform: macOS, Targets: Desktop only.

Function: Specifies when the notification should be delivered.
Notes:

The delivery date is specified in an absolute time.
After a notification is delivered, it may be presented to the user.
Available in OS X v10.8 and later.
(Read and Write property)

186.4.23 deliveryRepeatInterval as NSDateComponentsMBS

MBS MacFrameworks Plugin, Plugin Version: 12.3, Platform: macOS, Targets: Desktop only.

Function: Specifies the date components that control how often a user notification is repeated.
Notes:

This value may be nil if the notification should not repeat.

The date component values are relative to the date the notification was delivered.

If the calendar value of the deliveryRepeatInterval is nil, the current calendar will be used to calculate the repeat interval. For example, if a notification should repeat every hour, set the hour property of the deliveryRepeatInterval to 1.

This value is ignored unless the user notification is scheduled with the NSUserNotificationCenterMBS object.
Available in OS X v10.8 and later.
(Read and Write property)

186.4.24 deliveryTimeZone as NSTimeZoneMBS

MBS MacFrameworks Plugin, Plugin Version: 12.3, Platform: macOS, Targets: Desktop only.

Function: Specify the time zone to interpret the delivery date in.
Notes:

If this value is nil and the user switches time zones, the notification center will adjust the time of presentation to account for the time zone change.

If a notification should be delivered at a time in a specific time zone (regardless of whether the user switches time zones), set this value to the specific time zone, for example the current time zone.

Available in OS X v10.8 and later.
(Read and Write property)

186.4.25 description as string

MBS MacFrameworks Plugin, Plugin Version: 12.3, Platform: macOS, Targets: Desktop only.

Function: Description of notification object for debugging.
Notes: (Read only property)

186.4.26 Handle as Integer

MBS MacFrameworks Plugin, Plugin Version: 12.3, Platform: macOS, Targets: Desktop only.

Function: The internal object reference.
Notes: (Read and Write property)

186.4.27 hasActionButton as boolean

MBS MacFrameworks Plugin, Plugin Version: 12.3, Platform: macOS, Targets: Desktop only.

Function: Specifies whether the notification displays an action button.
Notes:

Set to false if the notification has no action button. This will be the case for notifications that are purely for informational purposes and have no user action.

The default value is true.

Available in OS X v10.8 and later.
(Read and Write property)

186.4.28 hasReplyButton as boolean

MBS MacFrameworks Plugin, Plugin Version: 13.5, Platform: macOS, Targets: Desktop only.

Function: Set to true if the notification has a reply button.
Notes:

The default value is false. If both this and hasActionButton are true, the reply button will be shown.
(Read and Write property)

186.4.29 identifier as string

MBS MacFrameworks Plugin, Plugin Version: 13.5, Platform: macOS, Targets: Desktop only.

Function: This identifier is used to uniquely identify a notification.
Notes:

A notification delivered with the same identifier as an existing notification will replace that notification, rather then display a new one.

Available in OS X 10.9 and newer.
(Read and Write property)

186.4.30 informativeText as string

MBS MacFrameworks Plugin, Plugin Version: 12.3, Platform: macOS, Targets: Desktop only.

Function: The body text of the notification.
Notes:

This value should localized as it will be presented to the user. The string will be truncated to a length appropriate for display and the property will be modified to reflect the truncation.
Available in OS X v10.8 and later.
(Read and Write property)

186.4.31 otherButtonTitle as string

MBS MacFrameworks Plugin, Plugin Version: 12.3, Platform: macOS, Targets: Desktop only.

Function: Specifies a custom title for the close button in an alert-style notification.
Notes:

This value should localized as it will be presented to the user. The string will be truncated to a length appropriate for display and the property will be modified to reflect the truncation.

An empty string will cause the default localized text to be used.

Available in OS X v10.8 and later.
(Read and Write property)

186.4.32 Presented as boolean

MBS MacFrameworks Plugin, Plugin Version: 12.3, Platform: macOS, Targets: Desktop only.

Function: Specifies whether the user notification has been presented.
Notes:

In some cases, for example when your application is frontmost, the notification center may decide not to actually present a delivered notification. In that case, the value of this property will be false. It will be set to true if the notification was presented according to user preferences.

Available in OS X v10.8 and later.
(Read only property)

186.4.33 remote as boolean

MBS MacFrameworks Plugin, Plugin Version: 12.3, Platform: macOS, Targets: Desktop only.

Function: Specifies whether the remote was generated by a push notification.
Notes:

If this property is true then the user notification was generated by a push notification (that is, remotely); if false it was generated locally.
Available in OS X v10.8 and later.
(Read only property)

186.4.34 response as NSAttributedStringMBS

MBS MacFrameworks Plugin, Plugin Version: 13.5, Platform: macOS, Targets: Desktop only.

Function: The response text.
Notes:

When a notification has been responded to, the NSUserNotificationCenter event didActivateNotification will be called with the notification with the activationType set to NSUserNotificationActivationTypeReplied and the response set on the response property.
(Read only property)

186.4.35 responsePlaceholder as string

MBS MacFrameworks Plugin, Plugin Version: 13.5, Platform: macOS, Targets: Desktop only.

Function: Optional placeholder for inline reply field.
Notes: (Read and Write property)

186.4.36 soundName as string

MBS MacFrameworks Plugin, Plugin Version: 12.3, Platform: macOS, Targets: Desktop only.

Function: Specifies the name of the sound to play when the notification is delivered.
Notes:

Passing the NSUserNotificationDefaultSoundName constant causes the default notification center sound to be played.
A value of nil means no sound is played.
Available in OS X v10.8 and later.
(Read and Write property)

186.4.37 subtitle as string

MBS MacFrameworks Plugin, Plugin Version: 12.3, Platform: macOS, Targets: Desktop only.

Function: Specifies the subtitle of the notification.
Notes:

This value should localized as it will be presented to the user. The string will be truncated to a length appropriate for display and the property will be modified to reflect the truncation.
Available in OS X v10.8 and later.
(Read and Write property)

186.4.38 title as string

MBS MacFrameworks Plugin, Plugin Version: 12.3, Platform: macOS, Targets: Desktop only.

Function: Specifies the title of the notification.
Notes:

This value should localized as it will be presented to the user. The string will be truncated to a length appropriate for display and the property will be modified to reflect the truncation.
Available in OS X v10.8 and later.
(Read and Write property)

186.4.39 userInfo as dictionary

MBS MacFrameworks Plugin, Plugin Version: 12.3, Platform: macOS, Targets: Desktop only.

Function: Application-specific user info that can be attached to the notification.
Example:

```
dim u as new NSUserNotificationMBS
dim d as new dictionary
d.value("Key") = "Value"
u.userinfo = d
```

Notes:

All items must be property list types or an exception will be thrown.
The userInfo content must be of reasonable serialized size (less than 1k) or an exception will be thrown.
Available in OS X v10.8 and later.
(Read and Write property)

186.4.40 Constants

186.4.41 NSUserNotificationActivationTypeActionButtonClicked = 2

MBS MacFrameworks Plugin, Plugin Version: 12.3.

Function: One of the activation type constants.
Notes:

The user clicked on the action button of the notification alert.
Available in OS X v10.8 and later.

186.4.42 NSUserNotificationActivationTypeAdditionalActionClicked = 4

MBS MacFrameworks Plugin, Plugin Version: 14.3.

Function: One of the activation type constants.
Notes:

User did select an additional action.
Only for Mac OS X 10.10 and newer.

186.4.43 NSUserNotificationActivationTypeContentsClicked = 1

MBS MacFrameworks Plugin, Plugin Version: 12.3.

Function: One of the activation type constants.
Notes:

The user clicked on the contents of the notification alert.
Available in OS X v10.8 and later.

186.4.44 NSUserNotificationActivationTypeNone = 0

MBS MacFrameworks Plugin, Plugin Version: 12.3.

Function: One of the activation type constants.
Notes:

The user did not interact with the notification alert.
Available in OS X v10.8 and later.

186.4.45 NSUserNotificationActivationTypeReplied = 3

MBS MacFrameworks Plugin, Plugin Version: 13.5.

Function: The activation type for a notification which got a reply.

186.5 class UNCalendarNotificationTriggerMBS

186.5.1 class UNCalendarNotificationTriggerMBS

MBS MacFrameworks Plugin, Plugin Version: 19.1, Platform: macOS, Targets: All.

Function: A trigger condition that causes a notification to be delivered at a specific date and time.
Notes:

Create a UNCalendarNotificationTriggerMBS object when you want to schedule the delivery of a local notification at the specified date and time. You specify the temporal information using an NSDateComponentsMBS object, which lets you specify only the time values that matter to you. The system uses the provided information to determine the next date and time that matches the specified information.
Subclass of the UNNotificationTriggerMBS class.

186.5.2 Methods

186.5.3 Constructor(dateComponents as NSDateComponentsMBS, repeats as boolean)

MBS MacFrameworks Plugin, Plugin Version: 19.1, Platform: macOS, Targets: All.

Function: Creates a calendar trigger from the specified date components.
Notes:

dateComponents: The temporal information to use when constructing the trigger. Provide only the date components that are relevant for your trigger.
repeats: Specify false to deliver the notification one time. Specify YES to reschedule the notification request each time the notification is delivered.

Returns a new calendar trigger based on the specified temporal information.

If you specify true for the repeats parameter, you must explicitly remove the notification request to stop the delivery of the associated notification. Use the methods of UNUserNotificationCenterMBS to remove notification requests that are no longer needed.

186.5.4 trigger(dateComponents as NSDateComponentsMBS, repeats as boolean) as UNCalendarNotificationTriggerMBS

MBS MacFrameworks Plugin, Plugin Version: 19.1, Platform: macOS, Targets: All.

Function: Creates a calendar trigger from the specified date components.
Notes:

dateComponents: The temporal information to use when constructing the trigger. Provide only the date components that are relevant for your trigger.
repeats: Specify false to deliver the notification one time. Specify YES to reschedule the notification request each time the notification is delivered.

Returns a new calendar trigger based on the specified temporal information.

If you specify true for the repeats parameter, you must explicitly remove the notification request to stop the delivery of the associated notification. Use the methods of UNUserNotificationCenterMBS to remove notification requests that are no longer needed.

186.5.5 Properties

186.5.6 dateComponents as NSDateComponentsMBS

MBS MacFrameworks Plugin, Plugin Version: 19.1, Platform: macOS, Targets: All.

Function: The date components used to construct this object.
Notes:

Use this property to review the date components associated with this trigger.
(Read only property)

186.5.7 nextTriggerDate as Date

MBS MacFrameworks Plugin, Plugin Version: 19.1, Platform: macOS, Targets: Desktop, Console & Web.

Function: The next date at which the trigger conditions will be met.
Notes:

Use this property to find out when a notification associated with this trigger will next be delivered.
(Read only property)

186.5.8 nextTriggerDateTime as DateTime

MBS MacFrameworks Plugin, Plugin Version: 20.5, Platform: macOS, Targets: All.

Function: The next date at which the trigger conditions will be met.
Notes:

Use this property to find out when a notification associated with this trigger will next be delivered.
(Read only property)

186.6 class UNMutableNotificationContentMBS

186.6.1 class UNMutableNotificationContentMBS

MBS MacFrameworks Plugin, Plugin Version: 19.1, Platform: macOS, Targets: All.

Function: The editable content for a notification.
Notes:

Create a UNMutableNotificationContent object when you want to specify the payload for a local notification. Specifically, use this object to specify the title and message for an alert, the sound to play, or the value to assign to your app's badge. You might also provide details about how the system handles the notification. For example, you can specify a custom launch image and a thread identifier for visually grouping related notifications.
After creating your content object, assign it to a UNNotificationRequest object, add a trigger condition, and schedule your notification. The trigger condition defines when the notification is delivered to the user. Listing 1 shows the scheduling of a local notification that displays an alert and plays a sound after a delay of five seconds. The strings for the alert's title and body are stored in the app's Localizable.strings file.
Subclass of the UNNotificationContentMBS class.

186.6.2 Methods

186.6.3 addAttachment(attachment as UNNotificationAttachmentMBS)

MBS MacFrameworks Plugin, Plugin Version: 19.1, Platform: macOS, Targets: All.

Function: Adds an attachment.

186.6.4 clearBadge

MBS MacFrameworks Plugin, Plugin Version: 19.1, Platform: macOS, Targets: All.

Function: Clears the badge.

186.6.5 Constructor

MBS MacFrameworks Plugin, Plugin Version: 19.1, Platform: macOS, Targets: All.

Function: The constructor.

186.6.6 setAttachments(attachments() as UNNotificationAttachmentMBS)

MBS MacFrameworks Plugin, Plugin Version: 19.1, Platform: macOS, Targets: All.

Function: Sets an array of attachments to display in an alert-based notification.
Notes:

Use this property to include images or movies, or to include playable audio files, with the contents of an alert. The system displays the attachments alongside the title and body of your alert. You can also customize the presentation of attachments using a notification content app extension.
All attachments must reside locally on the current device before they can be added. For local notifications, modify this property before scheduling the notification. For remote notifications, use a notification service app extension to locate and download the specified files and modify the notification content before it is delivered.
For more information on how to specify attachments, see UNNotificationAttachmentMBS.

186.6.7 Properties

186.6.8 badge as Integer

MBS MacFrameworks Plugin, Plugin Version: 19.1, Platform: macOS, Targets: All.

Function: The number to apply to the app's icon.
Notes:

Use this property to specify the number to apply to the app's icon when the notification arrives. If your app is not authorized to display badge-based notifications, this property is ignored.
Specify the number 0 to remove the current badge, if present. Specify a number greater than 0 to display a badge with that number. Use clearBadge to leave the current badge unchanged.
(Read and Write property)

186.6.9 body as String

MBS MacFrameworks Plugin, Plugin Version: 19.1, Platform: macOS, Targets: All.

Function: The localized message to display in the notification alert.
Notes:

Use this property to specify the body of the notification alert. If your app is not authorized to display alert-based notifications, this property is ignored.
The body text should contain the final text that you want to display, and should not contain any placeholder characters. To include a percent symbol (%) in the message body, use two percent symbols (% %). The system strips all other printf style escape characters from your string prior to display.
(Read and Write property)

186.6.10 categoryIdentifier as String

MBS MacFrameworks Plugin, Plugin Version: 19.1, Platform: macOS, Targets: All.

Function: The identifier of the category object that represents the notification's type.
Notes:

Use notification types to distinguish between the different types of notifications your app supports. You use this support primarily to create actionable notifications—that is, notifications with custom action buttons—and to redirect your notifications through either your notification service app extension or your notification content app extension.
Assign a value to this property that matches the identifier property of one of the UNNotificationCategory objects you previously registered with your app. If you assign a string that does not match one of your registered categories, the system displays your notification without custom actions and without routing it through your app extensions.
(Read and Write property)

186.6.11 sound as UNNotificationSoundMBS

MBS MacFrameworks Plugin, Plugin Version: 19.1, Platform: macOS, Targets: All.

Function: The sound to play when the notification is delivered.
Notes:

Use this property to specify the sound that you want played when the notification arrives. If your app is not authorized to play sounds for notifications, this property is ignored.
For information on how to specify sounds for your notifications, see UNNotificationSoundMBS.
(Read and Write property)

186.6.12 subtitle as String

MBS MacFrameworks Plugin, Plugin Version: 19.1, Platform: macOS, Targets: All.

Function: The localized subtitle, containing a secondary description of the reason for the alert.
Notes:

Use this property to specify additional context about the purpose of the notification. Subtitles offer additional context in cases where the title alone is not clear. Subtitles are not displayed in all cases. If your app is not authorized to display alert-based notifications, this property is ignored.
(Read and Write property)

186.6.13 summaryArgument as String

MBS MacFrameworks Plugin, Plugin Version: 19.1, Platform: macOS, Targets: All.

Function: The string the notification adds to the category's summary format string.
Notes: (Read and Write property)

186.6.14 summaryArgumentCount as Integer

MBS MacFrameworks Plugin, Plugin Version: 19.1, Platform: macOS, Targets: All.

Function: The number of items the notification adds to the category's summary format string.
Notes: (Read and Write property)

186.6.15 threadIdentifier as String

MBS MacFrameworks Plugin, Plugin Version: 19.1, Platform: macOS, Targets: All.

Function: An identifier that you use to group related notifications together.
Notes:

You may specify any value for the string, but assign the same thread identifier string to all notifications that you want to group together visually.
(Read and Write property)

186.6.16 title as String

MBS MacFrameworks Plugin, Plugin Version: 19.1, Platform: macOS, Targets: All.

Function: The localized title, containing the reason for the alert.
Notes:

Use this property to specify the title of your notification alert. If your app is not authorized to display alert-based notifications, this property is ignored.
Title strings should be short, usually only a couple of words describing the reason for the notification. In watchOS, the title string is displayed as part of the short look notification interface, which has limited space.
(Read and Write property)

186.6.17 userInfo as Dictionary

MBS MacFrameworks Plugin, Plugin Version: 19.1, Platform: macOS, Targets: All.

Function: A dictionary of custom information associated with the notification.
Notes:

Use this property to associate custom information with the notification. The contents of the dictionary are not seen by the user, but are accessible to your app or to any notification-related app extensions.

The keys in this dictionary must be property-list types—that is, they must be types that can be serialized into the property-list format.
(Read and Write property)

186.7 class UNNotificationActionMBS

186.7.1 class UNNotificationActionMBS

MBS MacFrameworks Plugin, Plugin Version: 19.1, Platform: macOS, Targets: All.

Function: The class for an action for a notification.
Notes:

Use UNNotificationAction objects to define the actions that your app can perform in response to a delivered notification. You define the actions that your app supports. For example, a meeting app might define actions for accepting or rejecting a meeting invitation. The action object itself contains the title to display in an action button and the button's appearance. After creating action objects, add them to a UNNotificationCategory object and register your categories with the system.
For information on how to define actions and categories, see Declaring Your Actionable Notification Types.

When the user selects one of your actions in response to a notification, the system notifies the delegate of the shared UNUserNotificationCenterMBS object. Specifically, the system calls the didReceiveNotificationResponse event. The response object passed to your delegate includes the identifier string of the action that was selected, which you can use to perform the corresponding task.

186.7.2 Blog Entries

- MBS Xojo Plugins, version 20.6pr1

186.7.3 Blog Entries

- MBS Xojo Plugins, version 20.6pr1

186.7.4 Methods

186.7.5 action(identifier as string, title as string, options as integer) as UNNotificationActionMBS

MBS MacFrameworks Plugin, Plugin Version: 19.1, Platform: macOS, Targets: All.

Function: Creates an action object with the specified title and options.
Notes:

identifier: The string that you use internally to identify the action. This string must be unique among all of your app's supported actions. When the user selects the action, the system passes this string to your app and asks you to perform the related task. This parameter must not be nil or an empty string.
title: The localized string to display to the user. This string is used as the title of a button, which is added to the notification interface. This parameter must not be nil.

options: Additional options describing how the action behaves. Include options when you need the related behavior. For a list of possible values, see constants.

186.7.6 Available as boolean

MBS MacFrameworks Plugin, Plugin Version: 19.1, Platform: macOS, Targets: All.

Function: Whether the UNNotificationAction class is available.
Notes: Returns true on MacOS 10.14 or newer in 64-bit MacOS application.

186.7.7 Constructor(identifier as string, title as string, options as integer)

MBS MacFrameworks Plugin, Plugin Version: 19.1, Platform: macOS, Targets: All.

Function: Creates an action object with the specified title and options.
Notes:

identifier: The string that you use internally to identify the action. This string must be unique among all of your app's supported actions. When the user selects the action, the system passes this string to your app and asks you to perform the related task. This parameter must not be nil or an empty string.
title: The localized string to display to the user. This string is used as the title of a button, which is added to the notification interface. This parameter must not be nil.
options: Additional options describing how the action behaves. Include options when you need the related behavior. For a list of possible values, see constants.

186.7.8 copy as UNNotificationActionMBS

MBS MacFrameworks Plugin, Plugin Version: 19.1, Platform: macOS, Targets: All.

Function: Creates a copy of the object.

186.7.9 Properties

186.7.10 Handle as Integer

MBS MacFrameworks Plugin, Plugin Version: 19.1, Platform: macOS, Targets: All.

Function: The internal object reference.
Notes: (Read and Write property)

186.7.11 identifier as String

MBS MacFrameworks Plugin, Plugin Version: 19.1, Platform: macOS, Targets: All.

Function: The unique string that your app uses to identify the action.
Notes:

When the user selects an action, the system reports the value of this string to your app. Because all actions are handled by a single delegate method, the identifier strings for all of your app's actions must be unique.
(Read only property)

186.7.12 options as Integer

MBS MacFrameworks Plugin, Plugin Version: 19.1, Platform: macOS, Targets: All.

Function: The behaviors associated with the action.
Notes:

Options should be applied to an action when the corresponding behavior is required.
(Read only property)

186.7.13 title as String

MBS MacFrameworks Plugin, Plugin Version: 19.1, Platform: macOS, Targets: All.

Function: The localized string to use as the title of the action.
Notes:

This string is used as the title of the button that the user taps or selects in the notification interface.
(Read only property)

186.7.14 Constants

186.7.15 OptionAuthenticationRequired = 1

MBS MacFrameworks Plugin, Plugin Version: 19.1.

Function: One of the option constants.
Notes:

The action can be performed only on an unlocked device.
When the user selects an action with this option, the system prompts the user to unlock the device. After unlocking, the system notifies your app of the selected action. You might use option to perform actions that require accessing data that is encrypted while the device is locked.

186.7.16 OptionDestructive = 2

MBS MacFrameworks Plugin, Plugin Version: 19.1.

Function: One of the option constants.
Notes:

The action performs a destructive task.
Use this option for actions that delete user data or change the app irrevocably. The action button is displayed with special highlighting to indicate that it performs a destructive task.

186.7.17 OptionForeground = 4

MBS MacFrameworks Plugin, Plugin Version: 19.1.

Function: One of the option constants.
Notes:

The action causes the app to launch in the foreground.
When the user selects an action containing this option, the system brings the app to the foreground, asking the user to unlock the device as needed. Use this option for actions that require the user to interact further with your app. Do not use this option simply to bring your app to the foreground.

186.7.18 OptionNone = 0

MBS MacFrameworks Plugin, Plugin Version: 19.1.

Function: One of the option constants.
Notes: The action has the default behavior.

186.8 class UNNotificationAttachmentMBS

186.8.1 class UNNotificationAttachmentMBS

MBS MacFrameworks Plugin, Plugin Version: 19.1, Platform: macOS, Targets: All.

Function: A media file associated with a notification.
Notes:

Create a UNNotificationAttachmentMBS object when you want to include audio, image, or video content together in an alert-based notification. When creating the UNNotificationAttachmentMBS object, the file you specify must be on disk, and the file format must be one of the supported types.

You are responsible for supplying attachments before the system displays your notification's alert. For local notifications, add attachments when creating the notification's content. For remote notifications, use a notification service app extension to download the attached files and then add them to the notification's content before delivery.

The system validates attachments before displaying the associated notification. If you attach a file to a local notification request that is corrupted, invalid, or of an unsupported file type, the system doesn't schedule your request. For remote notifications, the system validates attachments after your notification service app extension finishes. Once validated, attached files are moved into the attachment data store so that they can be accessed by all of the appropriate processes. Attachments located inside an app's bundle are copied instead of moved.

Supported File Types
Table lists the types of files you can include as an attachment and the supported file formats. The table also lists the maximum size allowed for attachments of each type. An image file may contain a static image or an animated image sequence.

Supported attachment file types

Attachment	Supported file types	Maximum size
Audio	kUTTypeAudioInterchangeFileFormat, kUTTypeWaveformAudio, kUTTypeMP3 and kUTTypeMPEG4Audio	5 MB
Image	kUTTypeJPEG, kUTTypeGIF and kUTTypePNG	10 MB
Movie	kUTTypeMPEG, kUTTypeMPEG2Video, kUTTypeMPEG4 and kUTTypeAVIMovie	50 MB

When creating an attachment, you can specify optional details about how to present the thumbnail image for the image or movie. Use the UNNotificationAttachmentOptionsThumbnailClippingRectKey option to use only the specified portion of an image as a thumbnail. For animated images and movies, use the UNNotificationAttachmentOptionsThumbnailTimeKey option to select which frame to use for the thumbnail image.

The amount of storage space allocated for attachments is limited for each app. To delete attachments, use the methods of the UNUserNotificationCenterMBS class to remove the notification requests that contain those attachments.

186.8.2 Blog Entries

- MBS Xojo Plugins, version 19.2pr1

186.8.3 Blog Entries

- MBS Xojo Plugins, version 19.2pr1

186.8.4 Methods

186.8.5 attachment(identifier as String, File as FolderItem, options as Dictionary = nil, byref error as NSErrorMBS) as UNNotificationAttachmentMBS

MBS MacFrameworks Plugin, Plugin Version: 19.1, Platform: macOS, Targets: All.

Function: Creates an attachment object from the specified file and options.
Notes:

identifier: The unique identifier of the attachment. Use this string to identify the attachment later. If you specify an empty string, this method creates a unique identifier string for you.
URL: The URL of the file you want to attach to the notification. The URL must be a file URL and the file must be readable by the current process. This parameter must not be nil. For a list of supported file types, see Supported File Types.
options: A dictionary of options related to the attached file. Use the options to specify meta information about the attachment, such as the clipping rectangle to use for the resulting thumbnail.
error: An error object indicating whether a problem occurred. If the attachment was created successfully, this parameter is set to nil. If an error occurs, it is set to an error object containing information about why the attachment was not created. You may specify nil for this parameter if you do not want the error information.

Returns an attachment object containing information about the specified file or nil if the attachment could not be created.

This method verifies that the specified file is readable and that the file format is one of the supported types. When errors occur, the method provides an appropriate error object.
When you schedule a notification request containing the attachment, the attachment's file is moved to a new location to facilitate access by the appropriate processes. After the move, the only way to access the file is using the methods of the UNUserNotificationCenterMBS object.
See also:

- 186.8.6 attachment(identifier as String, URL as String, options as Dictionary = nil, byref error as NSErrorMBS) as UNNotificationAttachmentMBS

186.8.6 attachment(identifier as String, URL as String, options as Dictionary = nil, byref error as NSErrorMBS) as UNNotificationAttachmentMBS

MBS MacFrameworks Plugin, Plugin Version: 19.1, Platform: macOS, Targets: All.

Function: Creates an attachment object from the specified file and options.
Notes:

identifier: The unique identifier of the attachment. Use this string to identify the attachment later. If you specify an empty string, this method creates a unique identifier string for you.
URL: The URL of the file you want to attach to the notification. The URL must be a file URL and the file must be readable by the current process. This parameter must not be nil. For a list of supported file types, see Supported File Types.
options: A dictionary of options related to the attached file. Use the options to specify meta information about the attachment, such as the clipping rectangle to use for the resulting thumbnail.
error: An error object indicating whether a problem occurred. If the attachment was created successfully, this parameter is set to nil. If an error occurs, it is set to an error object containing information about why the attachment was not created. You may specify nil for this parameter if you do not want the error information.

Returns an attachment object containing information about the specified file or nil if the attachment could not be created.

This method verifies that the specified file is readable and that the file format is one of the supported types. When errors occur, the method provides an appropriate error object.
When you schedule a notification request containing the attachment, the attachment's file is moved to a new location to facilitate access by the appropriate processes. After the move, the only way to access the file is using the methods of the UNUserNotificationCenterMBS object.
See also:

- 186.8.5 attachment(identifier as String, File as FolderItem, options as Dictionary = nil, byref error as NSErrorMBS) as UNNotificationAttachmentMBS 25198

186.8.7 Available as boolean

MBS MacFrameworks Plugin, Plugin Version: 19.1, Platform: macOS, Targets: All.

Function: Whether the UNNotificationAttachment class is available.
Notes: Returns true on MacOS 10.14 or newer in 64-bit MacOS application.

186.8.8 Constructor(identifier as String, File as FolderItem, options as Dictionary = nil)

MBS MacFrameworks Plugin, Plugin Version: 19.1, Platform: macOS, Targets: All.

Function: Creates an attachment object from the specified file and options.
Notes:

identifier: The unique identifier of the attachment. Use this string to identify the attachment later. If you specify an empty string, this method creates a unique identifier string for you.
URL: The URL of the file you want to attach to the notification. The URL must be a file URL and the file must be readable by the current process. This parameter must not be nil. For a list of supported file types, see Supported File Types.
options: A dictionary of options related to the attached file. Use the options to specify meta information about the attachment, such as the clipping rectangle to use for the resulting thumbnail.
error: An error object indicating whether a problem occurred. If the attachment was created successfully, this parameter is set to nil. If an error occurs, it is set to an error object containing information about why the attachment was not created. You may specify nil for this parameter if you do not want the error information.

Returns an attachment object containing information about the specified file or nil if the attachment could not be created.

This method verifies that the specified file is readable and that the file format is one of the supported types. When errors occur, the method provides an appropriate error object.
When you schedule a notification request containing the attachment, the attachment's file is moved to a new location to facilitate access by the appropriate processes. After the move, the only way to access the file is using the methods of the UNUserNotificationCenterMBS object.
See also:

- 186.8.9 Constructor(identifier as String, URL as String, options as Dictionary = nil) 25200

186.8.9 Constructor(identifier as String, URL as String, options as Dictionary = nil)

MBS MacFrameworks Plugin, Plugin Version: 19.1, Platform: macOS, Targets: All.

Function: Creates an attachment object from the specified file and options.
Notes:

identifier: The unique identifier of the attachment. Use this string to identify the attachment later. If you specify an empty string, this method creates a unique identifier string for you.
URL: The URL of the file you want to attach to the notification. The URL must be a file URL and the file must be readable by the current process. This parameter must not be nil. For a list of supported file types, see Supported File Types.
options: A dictionary of options related to the attached file. Use the options to specify meta information about the attachment, such as the clipping rectangle to use for the resulting thumbnail.
error: An error object indicating whether a problem occurred. If the attachment was created successfully, this parameter is set to nil. If an error occurs, it is set to an error object containing information about why the attachment was not created. You may specify nil for this parameter if you do not want the error information.

Returns an attachment object containing information about the specified file or nil if the attachment could

not be created.

This method verifies that the specified file is readable and that the file format is one of the supported types. When errors occur, the method provides an appropriate error object.
When you schedule a notification request containing the attachment, the attachment's file is moved to a new location to facilitate access by the appropriate processes. After the move, the only way to access the file is using the methods of the UNUserNotificationCenterMBS object.
See also:

- 186.8.8 Constructor(identifier as String, File as FolderItem, options as Dictionary = nil) 25199

186.8.10 copy as UNNotificationAttachmentMBS

MBS MacFrameworks Plugin, Plugin Version: 19.2, Platform: macOS, Targets: All.

Function: Creates a copy of the object.

186.8.11 UNNotificationAttachmentOptionsThumbnailClippingRectKey as String

MBS MacFrameworks Plugin, Plugin Version: 19.1, Platform: macOS, Targets: All.

Function: The clipping rectangle for a thumbnail image.
Notes: The value of this key is a dictionary containing a normalized CGRectMBS—that is, a unit rectangle whose values are in the range 0.0 to 1.0 and represent the portion of the original image that you want to display. For example, specifying an origin of (0.25, 0.25) and a size of (0.5, 0.5) defines a clipping rectangle that shows only the center portion of the image.

186.8.12 UNNotificationAttachmentOptionsThumbnailHiddenKey as String

MBS MacFrameworks Plugin, Plugin Version: 19.1, Platform: macOS, Targets: All.

Function: A Boolean value indicating whether the attachment's thumbnail is hidden.
Notes: The value of this key is a number containing a Boolean value. When set to true, the attachment's thumbnail is not displayed. If you do not include this key, the thumbnail is shown.

186.8.13 UNNotificationAttachmentOptionsThumbnailTimeKey as String

MBS MacFrameworks Plugin, Plugin Version: 19.1, Platform: macOS, Targets: All.

Function: The frame number of an animation to use as a thumbnail image.
Notes: For animated images, the value of this key is an number containing the frame number to use as the thumbnail. For movies, the value of this key is the time (in seconds) into the movie from which to grab the

thumbnail image.

186.8.14 UNNotificationAttachmentOptionsTypeHintKey as String

MBS MacFrameworks Plugin, Plugin Version: 19.1, Platform: macOS, Targets: All.

Function: A hint about an attachment's file type.
Notes: The value of this key is a string containing a Uniform Type Identifier (UTI) that describes the file's type. If you do not include this key, the attachment's filename extension is used to determine its type.

186.8.15 Properties

186.8.16 Handle as Integer

MBS MacFrameworks Plugin, Plugin Version: 19.1, Platform: macOS, Targets: All.

Function: The internal object reference.
Notes: (Read and Write property)

186.8.17 identifier as String

MBS MacFrameworks Plugin, Plugin Version: 19.1, Platform: macOS, Targets: All.

Function: The unique identifier for the attachment.
Notes: (Read only property)

186.8.18 type as String

MBS MacFrameworks Plugin, Plugin Version: 19.1, Platform: macOS, Targets: All.

Function: The UTI type of the attachment.
Notes:

The value of this property is derived from the attachment data.
(Read only property)

186.8.19 URL as String

MBS MacFrameworks Plugin, Plugin Version: 19.1, Platform: macOS, Targets: All.

Function: The URL of the file for this attachment.
Notes:

The file at the specified URL is security scoped to your app. Before you access it, call the startAccessingSecurityScopedResource method of NSURL.
(Read only property)

186.9 class UNNotificationCategoryMBS

186.9.1 class UNNotificationCategoryMBS

MBS MacFrameworks Plugin, Plugin Version: 19.1, Platform: macOS, Targets: All.

Function: A type of notification that your app supports and the custom actions to display with it.
Notes:

A UNNotificationCategoryMBS object defines a type of notification that your executable can receive. You create category objects to define your app's actionable notifications—that is, notifications that have action buttons that the user can select in response to the notification. Each category object you create stores the actions and other behaviors associated with a specific type of notification. Register your category objects using the setNotificationCategories method of UNUserNotificationCenterMBS. You can register as many category objects as you want.

To apply category objects to your notifications, include the category's identifier string in the payload of any notifications you create. For local notifications, put this string in the categoryIdentifier property of the UNMutableNotificationContentMBS object that you use to specify the notification's content. For remote notifications, use this string as the value of the category key in the aps dictionary of your payload.

Categories can have associated actions, which define custom buttons to display for notifications of that category. When space is unlimited, the system displays up to 10 actions. When space is limited, the system displays at most two actions.

186.9.2 Methods

186.9.3 actions as UNNotificationActionMBS()

MBS MacFrameworks Plugin, Plugin Version: 19.1, Platform: macOS, Targets: All.

Function: The actions to display when a notification of this type is presented.
Notes:

When displaying a notification assigned to this category, the system adds a button to the notification interface for each action in this property. These buttons are displayed after the notification's content but before the Dismiss button.
When displaying banner notifications, the system displays only the first two actions.

186.9.4 Available as boolean

MBS MacFrameworks Plugin, Plugin Version: 19.1, Platform: macOS, Targets: All.

Function: Whether the UNNotificationCategory class is available.

Notes: Returns true on MacOS 10.14 or newer in 64-bit MacOS application.

186.9.5 category(identifier as String, actions() as UNNotificationActionMBS, intentIdentifiers() as string, hiddenPreviewsBodyPlaceholder as String, categorySummaryFormat as String, options as Integer) as UNNotificationCategoryMBS

MBS MacFrameworks Plugin, Plugin Version: 19.1, Platform: macOS, Targets: All.

Function: Creates a category object containing the specified actions and options, a hidden previous placeholder, and the category's summary format string.
See also:

- 186.9.6 category(identifier as String, actions() as UNNotificationActionMBS, intentIdentifiers() as string, hiddenPreviewsBodyPlaceholder as String, options as Integer) as UNNotificationCategoryMBS 25205
- 186.9.7 category(identifier as String, actions() as UNNotificationActionMBS, intentIdentifiers() as string, options as Integer) as UNNotificationCategoryMBS 25206

186.9.6 category(identifier as String, actions() as UNNotificationActionMBS, intentIdentifiers() as string, hiddenPreviewsBodyPlaceholder as String, options as Integer) as UNNotificationCategoryMBS

MBS MacFrameworks Plugin, Plugin Version: 19.1, Platform: macOS, Targets: All.

Function: Creates a category object containing the specified actions, options, and a hidden previous placeholder.
Notes:

identifier: The unique identifier for the category. Each category that your app uses must have a unique identifier. Do not specify an empty string.
actions: The actions to display when notifications of this type are delivered. When minimal space is available, only the first two actions in the array are displayed. You may specify nil for this parameter if you do not want to display custom actions.
intentIdentifiers: The intent identifier strings that you want to associate with notifications of this type. The Intents framework defines constants for each type of intent that you can associate with your notifications.
hiddenPreviewsBodyPlaceholder: A placeholder string to display when the user has disabled notification previews for the app. Include the characters % u in the string to represent the number of notifications with the same thread identifier. (No other formatting characters are supported.) For example, the string "% u Messages" becomes "2 Messages" when there are two messages.
To specify different strings for the singular and plural cases, use the localizedUserNotificationStringForKey method of string to specify the value for this parameter. The key passed to that method contains the identifier of an entry in a .stringsdict property list of your project. A strings dictionary lets you specify different formatted strings based on the language rules, and is as described in Internationalization and Localization

Guide.
options: Additional options for handling notifications of this type. For a list of possible values, see UNNotificationCategoryOptions.
See also:

- 186.9.5 category(identifier as String, actions() as UNNotificationActionMBS, intentIdentifiers() as string, hiddenPreviewsBodyPlaceholder as String, categorySummaryFormat as String, options as Integer) as UNNotificationCategoryMBS 25205

- 186.9.7 category(identifier as String, actions() as UNNotificationActionMBS, intentIdentifiers() as string, options as Integer) as UNNotificationCategoryMBS 25206

186.9.7 category(identifier as String, actions() as UNNotificationActionMBS, intentIdentifiers() as string, options as Integer) as UNNotificationCategoryMBS

MBS MacFrameworks Plugin, Plugin Version: 19.1, Platform: macOS, Targets: All.

Function: Creates a category object containing the specified actions and options.
Notes:

identifier: The unique identifier for the category. Each category that your app uses must have a unique identifier. Do not specify an empty string.
actions: The actions to display when notifications of this type are delivered. When minimal space is available, only the first two actions in the array are displayed. You may specify nil for this parameter if you do not want to display custom actions.
intentIdentifiers: The intent identifier strings that you want to associate with notifications of this type. The Intents framework defines constants for each type of intent that you can associate with your notifications.
options: Additional options for handling notifications of this type. For a list of possible values, see UNNotificationCategoryOptions.

Returns an initialized category object.
See also:

- 186.9.5 category(identifier as String, actions() as UNNotificationActionMBS, intentIdentifiers() as string, hiddenPreviewsBodyPlaceholder as String, categorySummaryFormat as String, options as Integer) as UNNotificationCategoryMBS 25205

- 186.9.6 category(identifier as String, actions() as UNNotificationActionMBS, intentIdentifiers() as string, hiddenPreviewsBodyPlaceholder as String, options as Integer) as UNNotificationCategoryMBS 25205

186.9.8 Constructor(identifier as String, actions() as UNNotificationActionMBS, intentIdentifiers() as string, hiddenPreviewsBodyPlaceholder as String, categorySummaryFormat as String, options as Integer)

MBS MacFrameworks Plugin, Plugin Version: 19.1, Platform: macOS, Targets: All.

Function: Creates a category object containing the specified actions and options, a hidden previous placeholder, and the category's summary format string.
See also:

- 186.9.9 Constructor(identifier as String, actions() as UNNotificationActionMBS, intentIdentifiers() as string, hiddenPreviewsBodyPlaceholder as String, options as Integer) 25207
- 186.9.10 Constructor(identifier as String, actions() as UNNotificationActionMBS, intentIdentifiers() as string, options as Integer) 25208

186.9.9 Constructor(identifier as String, actions() as UNNotificationActionMBS, intentIdentifiers() as string, hiddenPreviewsBodyPlaceholder as String, options as Integer)

MBS MacFrameworks Plugin, Plugin Version: 19.1, Platform: macOS, Targets: All.

Function: Creates a category object containing the specified actions, options, and a hidden previous placeholder.
Notes:

identifier: The unique identifier for the category. Each category that your app uses must have a unique identifier. Do not specify an empty string.
actions: The actions to display when notifications of this type are delivered. When minimal space is available, only the first two actions in the array are displayed. You may specify nil for this parameter if you do not want to display custom actions.
intentIdentifiers: The intent identifier strings that you want to associate with notifications of this type. The Intents framework defines constants for each type of intent that you can associate with your notifications.
hiddenPreviewsBodyPlaceholder: A placeholder string to display when the user has disabled notification previews for the app. Include the characters % u in the string to represent the number of notifications with the same thread identifier. (No other formatting characters are supported.) For example, the string "% u Messages" becomes "2 Messages" when there are two messages.
To specify different strings for the singular and plural cases, use the localizedUserNotificationStringForKey method of string to specify the value for this parameter. The key passed to that method contains the identifier of an entry in a .stringsdict property list of your project. A strings dictionary lets you specify different formatted strings based on the language rules, and is as described in Internationalization and Localization Guide.
options: Additional options for handling notifications of this type. For a list of possible values, see UNNotificationCategoryOptions.
See also:

- 186.9.8 Constructor(identifier as String, actions() as UNNotificationActionMBS, intentIdentifiers() as

string, hiddenPreviewsBodyPlaceholder as String, categorySummaryFormat as String, options as Integer) 25207

- 186.9.10 Constructor(identifier as String, actions() as UNNotificationActionMBS, intentIdentifiers() as string, options as Integer) 25208

186.9.10 Constructor(identifier as String, actions() as UNNotificationActionMBS, intentIdentifiers() as string, options as Integer)

MBS MacFrameworks Plugin, Plugin Version: 19.1, Platform: macOS, Targets: All.

Function: Creates a category object containing the specified actions and options.
Notes:

identifier: The unique identifier for the category. Each category that your app uses must have a unique identifier. Do not specify an empty string.
actions: The actions to display when notifications of this type are delivered. When minimal space is available, only the first two actions in the array are displayed. You may specify nil for this parameter if you do not want to display custom actions.
intentIdentifiers: The intent identifier strings that you want to associate with notifications of this type. The Intents framework defines constants for each type of intent that you can associate with your notifications.
options: Additional options for handling notifications of this type. For a list of possible values, see UNNotificationCategoryOptions.

Returns an initialized category object.
See also:

- 186.9.8 Constructor(identifier as String, actions() as UNNotificationActionMBS, intentIdentifiers() as string, hiddenPreviewsBodyPlaceholder as String, categorySummaryFormat as String, options as Integer) 25207
- 186.9.9 Constructor(identifier as String, actions() as UNNotificationActionMBS, intentIdentifiers() as string, hiddenPreviewsBodyPlaceholder as String, options as Integer) 25207

186.9.11 copy as UNNotificationCategoryMBS

MBS MacFrameworks Plugin, Plugin Version: 19.1, Platform: macOS, Targets: All.

Function: Creates a copy of the object.

186.9.12 intentIdentifiers as String()

MBS MacFrameworks Plugin, Plugin Version: 19.1, Platform: macOS, Targets: All.

Function: The intents related to notifications of this category.
Notes: When a notification is delivered, the presence of an intent identifier lets the system know that the

notification is potentially related to the handling of a request made through Siri.

186.9.13 Properties

186.9.14 categorySummaryFormat as String

MBS MacFrameworks Plugin, Plugin Version: 19.1, Platform: macOS, Targets: All.

Function: A format string for the summary description used when the system groups the category's notifications.
Notes: (Read only property)

186.9.15 Handle as Integer

MBS MacFrameworks Plugin, Plugin Version: 19.1, Platform: macOS, Targets: All.

Function: The internal object reference.
Notes: (Read and Write property)

186.9.16 hiddenPreviewsBodyPlaceholder as String

MBS MacFrameworks Plugin, Plugin Version: 19.1, Platform: macOS, Targets: All.

Function: The placeholder text to display when notification previews are disabled for the app.
Notes:

The string in this property may contain the special characters % u as a placeholder for the number of messages with the same thread identifier. If the string in this property is declared in a .stringsdict property list, the system formats the preview message using the information in that file. For more information about specifying a .stringsdict property file, see Internationalization and Localization Guide.
(Read only property)

186.9.17 identifier as String

MBS MacFrameworks Plugin, Plugin Version: 19.1, Platform: macOS, Targets: All.

Function: The unique string assigned to the category.
Notes:

Use this string to differentiate the different types of notifications that your app can send. To assign a category to a local notification, assign this string to the categoryIdentifier property of the content object. To assign a category to a remote notification, use the string as the value of the category key in the aps dictionary of

the notification payload.
(Read only property)

186.9.18 options as Integer

MBS MacFrameworks Plugin, Plugin Version: 19.1, Platform: macOS, Targets: All.

Function: Options for how to handle notifications of this type.
Notes: (Read only property)

186.9.19 Constants

186.9.20 OptionAllowInCarPlay = 2

MBS MacFrameworks Plugin, Plugin Version: 19.1.

Function: One of the constants to indicate how to handle notifications associated with this category.
Notes:

Allow CarPlay to display notifications of this type.
Apps must be approved for CarPlay overall and then you must enable CarPlay for the notification types you want displayed. If a category does not explicitly contain this option, notifications of that type are not displayed in a CarPlay environment.

186.9.21 OptionCustomDismissAction = 1

MBS MacFrameworks Plugin, Plugin Version: 19.1.

Function: One of the constants to indicate how to handle notifications associated with this category.
Notes: Send dismiss actions to the UNUserNotificationCenter object's delegate for handling.

186.9.22 OptionHiddenPreviewsShowSubtitle = 8

MBS MacFrameworks Plugin, Plugin Version: 19.1.

Function: One of the constants to indicate how to handle notifications associated with this category.
Notes: Show the notification's subtitle, even if the user has disabled notification previews for the app.

186.9.23 OptionHiddenPreviewsShowTitle = 4

MBS MacFrameworks Plugin, Plugin Version: 19.1.

Function: One of the constants to indicate how to handle notifications associated with this category.
Notes: Show the notification's title, even if the user has disabled notification previews for the app.

186.9.24 OptionNone = 0

MBS MacFrameworks Plugin, Plugin Version: 19.1.

Function: One of the constants to indicate how to handle notifications associated with this category.
Notes: No options.

186.10 class UNNotificationContentMBS

186.10.1 class UNNotificationContentMBS

MBS MacFrameworks Plugin, Plugin Version: 19.1, Platform: macOS, Targets: All.

Function: The uneditable content of a notification.
Notes:

A UNNotificationContent object contains the data associated with a notification. When your app receives a notification, the associated UNNotificationRequestMBS object contains an object of this type with the content that your app received. Use the content object to get the details of the notification, including the type of notification that was delivered, any custom data you stored in the userInfo dictionary before scheduling the notification, and any attachments.
Don't create instances of this class directly. For remote notifications, the contents of this object are derived from the JSON payload that your server sends to the APNS server. For local notifications, create a UNMutableNotificationContentMBS object, and configure the contents of that object instead.

186.10.2 Blog Entries

- MBS Xojo Plugins, version 21.1pr4

186.10.3 Blog Entries

- MBS Xojo Plugins, version 21.1pr4

186.10.4 Methods

186.10.5 attachment(Index as integer) as UNNotificationAttachmentMBS

MBS MacFrameworks Plugin, Plugin Version: 19.1, Platform: macOS, Targets: All.

Function: Queries attachment with given index.
Notes: Index from 0 to attachmentCount-1.

186.10.6 attachments as UNNotificationAttachmentMBS()

MBS MacFrameworks Plugin, Plugin Version: 19.1, Platform: macOS, Targets: All.

Function: An array of attachments to display with the notification.
Notes: Use this property to retrieve the images, movies, and audio files associated with your notification's content. A notification content app extension might use these values to add the associated content to its

view controller.

186.10.7 Available as boolean

MBS MacFrameworks Plugin, Plugin Version: 19.1, Platform: macOS, Targets: All.

Function: Whether the UNNotificationContent class is available.
Notes: Returns true on MacOS 10.14 or newer in 64-bit MacOS application.

186.10.8 Constructor

MBS MacFrameworks Plugin, Plugin Version: 19.1, Platform: macOS, Targets: All.

Function: The private constructor.
See also:

- 186.10.9 Constructor(Handle as Integer) 25213

186.10.9 Constructor(Handle as Integer)

MBS MacFrameworks Plugin, Plugin Version: 21.1, Platform: macOS, Targets: Desktop only.

Function: Constructor for creating an instanced based on an existing handle.
Notes:

Useful if you get a UNNotificationContent reference from a declare.
The object is retained.
See also:

- 186.10.8 Constructor 25213

186.10.10 copy as UNNotificationContentMBS

MBS MacFrameworks Plugin, Plugin Version: 19.1, Platform: macOS, Targets: All.

Function: Creates a copy of the object.

186.10.11 mutableCopy as UNMutableNotificationContentMBS

MBS MacFrameworks Plugin, Plugin Version: 19.1, Platform: macOS, Targets: All.

Function: Creates a mutable copy of the object.

186.10.12 Properties

186.10.13 attachmentCount as Integer

MBS MacFrameworks Plugin, Plugin Version: 19.1, Platform: macOS, Targets: All.

Function: The attachment count.
Notes: (Read only property)

186.10.14 badge as Integer

MBS MacFrameworks Plugin, Plugin Version: 19.1, Platform: macOS, Targets: All.

Function: The number to display as the app's icon badge.
Notes:

When the number in this property is 0, the system does not display a badge. When the number is greater than 0, the system displays the badge with the specified number. When the value in this property is not set, the system leaves the current badge unchanged.
(Read only property)

186.10.15 body as String

MBS MacFrameworks Plugin, Plugin Version: 19.1, Platform: macOS, Targets: All.

Function: The message displayed in the notification alert.
Notes:

The body text contains the final text that you want to display. If your app is not authorized to display alert-based notifications, this property is ignored.
If you specified two percent symbols (% %) in the message body, the system replaces it with a single percent symbol (%). The system strips all other printf style escape characters from your string prior to display.
(Read only property)

186.10.16 categoryIdentifier as String

MBS MacFrameworks Plugin, Plugin Version: 19.1, Platform: macOS, Targets: All.

Function: The identifier of the app-defined category object.
Notes:

Use notification types to distinguish between the different types of notifications your app supports. You use this support primarily to create actionable notifications—that is, notifications with custom action buttons—and to redirect your notifications through either your notification service app extension or your notification content app extension.
For remote notifications, this property is set to the value of the category key in the aps dictionary.
(Read only property)

186.10.17 Handle as Integer

MBS MacFrameworks Plugin, Plugin Version: 19.1, Platform: macOS, Targets: All.

Function: The internal object reference.
Notes: (Read and Write property)

186.10.18 sound as UNNotificationSoundMBS

MBS MacFrameworks Plugin, Plugin Version: 19.1, Platform: macOS, Targets: All.

Function: The sound to play when the notification is delivered.
Notes:

Notifications can play a default sound or a custom sound. For information on how to specify custom sounds for your notifications, see UNNotificationSoundMBS.
(Read only property)

186.10.19 subtitle as String

MBS MacFrameworks Plugin, Plugin Version: 19.1, Platform: macOS, Targets: All.

Function: A secondary description of the reason for the alert.
Notes:

Subtitles offer additional context in cases where the title alone is not clear. Subtitles are not displayed in all cases. If your app is not authorized to display alert-based notifications, this property is ignored.
(Read only property)

186.10.20 summaryArgument as String

MBS MacFrameworks Plugin, Plugin Version: 19.1, Platform: macOS, Targets: All.

Function: The string the notification adds to the category's summary format string.
Notes: (Read only property)

186.10.21 summaryArgumentCount as Integer

MBS MacFrameworks Plugin, Plugin Version: 19.1, Platform: macOS, Targets: All.

Function: The number of items the notification adds to the category's summary format string.
Notes: (Read only property)

186.10.22 threadIdentifier as String

MBS MacFrameworks Plugin, Plugin Version: 19.1, Platform: macOS, Targets: All.

Function: An identifier that you use to group related notifications together.
Notes:

For remote notifications, this property is set to the value of the thread-id key in the aps dictionary.
(Read only property)

186.10.23 title as String

MBS MacFrameworks Plugin, Plugin Version: 19.1, Platform: macOS, Targets: All.

Function: A short description of the reason for the alert.
Notes:

When a title is present, the system attempts to display a notification alert. If your app is not authorized to display alert-based notifications, this property is ignored.
Title strings should be short, usually only a couple of words describing the reason for the notification. In watchOS, the title string is displayed as part of the short look notification interface, which has limited space.
(Read only property)

186.10.24 userInfo as Dictionary

MBS MacFrameworks Plugin, Plugin Version: 19.1, Platform: macOS, Targets: All.

Function: A dictionary of custom information associated with the notification.
Notes:

For remote notifications, this property contains the entire notification payload. For local notifications, you configure the property directly before scheduling the notification.
The keys in this dictionary must be property-list types—that is, they must be types that can be serialized into the property-list format.

(Read only property)

186.11 class UNNotificationMBS

186.11.1 class UNNotificationMBS

MBS MacFrameworks Plugin, Plugin Version: 19.1, Platform: macOS, Targets: All.

Function: The data for a local or remote notification that was delivered to your app.
Notes:

A UNNotification object contains the initial notification request, which contains the notification's payload, and the date on which the notification was delivered.
Don't create notification objects directly. When handling notifications, the system delivers notification objects to your events. The UNUserNotificationCenterMBS object also maintains the list of notifications that were previously delivered, and you use the getDeliveredNotifications method to retrieve those objects.

186.11.2 Blog Entries

- MBS Xojo Plugins, version 21.1pr4
- MBS Xojo Plugins, version 20.6pr1
- MonkeyBread Software Releases the MBS Xojo Plugins in version 19.1
- MBS Xojo Plugins, version 19.1pr1

186.11.3 Videos

- Presentation from Xojo Developer Conference 2019 in Miami.

186.11.4 Xojo Developer Magazine

- 17.3, page 11: News

186.11.5 Blog Entries

- MBS Xojo Plugins, version 21.1pr4
- MBS Xojo Plugins, version 20.6pr1
- MonkeyBread Software Releases the MBS Xojo Plugins in version 19.1
- MBS Xojo Plugins, version 19.1pr1

186.11.6 Xojo Developer Magazine

- 17.3, page 11: News

186.11.7 Videos

- Presentation from Xojo Developer Conference 2019 in Miami.

186.11.8 Methods

186.11.9 Available as boolean

MBS MacFrameworks Plugin, Plugin Version: 19.1, Platform: macOS, Targets: All.

Function: Whether the UNNotification class is available.
Notes: Returns true on MacOS 10.14 or newer in 64-bit MacOS application.

186.11.10 Constructor

MBS MacFrameworks Plugin, Plugin Version: 19.1, Platform: macOS, Targets: All.

Function: The private constructor.
See also:

- 186.11.11 Constructor(Handle as Integer) 25219

186.11.11 Constructor(Handle as Integer)

MBS MacFrameworks Plugin, Plugin Version: 21.1, Platform: macOS, Targets: Desktop only.

Function: Constructor for creating an instanced based on an existing handle.
Notes:

Useful if you get a UNNotification reference from a declare.
The object is retained.
See also:

- 186.11.10 Constructor 25219

186.11.12 copy as UNNotificationMBS

MBS MacFrameworks Plugin, Plugin Version: 19.1, Platform: macOS, Targets: All.

Function: Creates a copy of the object.

186.11.13 UNErrorDomain as String

MBS MacFrameworks Plugin, Plugin Version: 19.1, Platform: macOS, Targets: All.

Function: The error domain for notifications.

186.11.14 Properties

186.11.15 Date as Date

MBS MacFrameworks Plugin, Plugin Version: 19.1, Platform: macOS, Targets: Desktop, Console & Web.

Function: The delivery date of the notification.
Notes:

This date is displayed to the user in Notification Center.
(Read only property)

186.11.16 DateTime as DateTime

MBS MacFrameworks Plugin, Plugin Version: 20.5, Platform: macOS, Targets: All.

Function: The delivery date of the notification.
Notes:

This date is displayed to the user in Notification Center.
(Read only property)

186.11.17 Handle as Integer

MBS MacFrameworks Plugin, Plugin Version: 19.1, Platform: macOS, Targets: All.

Function: The internal object reference.
Notes: (Read and Write property)

186.11.18 request as UNNotificationRequestMBS

MBS MacFrameworks Plugin, Plugin Version: 19.1, Platform: macOS, Targets: All.

Function: The notification request containing the payload and trigger condition for the notification.
Notes:

For local notifications, the request object is a copy of the one you originally configured. For remote notifications, the request object is synthesized from information received from Apple Push Notification service. (Read only property)

186.11.19 Constants

186.11.20 UNErrorCodeAttachmentCorrupt = 105

MBS MacFrameworks Plugin, Plugin Version: 19.1.

Function: One of the error constants for notifications.
Notes: The file for an attachment is corrupt.

186.11.21 UNErrorCodeAttachmentInvalidFileSize = 102

MBS MacFrameworks Plugin, Plugin Version: 19.1.

Function: One of the error constants for notifications.
Notes: An attachment is too large.

186.11.22 UNErrorCodeAttachmentInvalidURL = 100

MBS MacFrameworks Plugin, Plugin Version: 19.1.

Function: One of the error constants for notifications.
Notes: The URL for an attachment was invalid.

186.11.23 UNErrorCodeAttachmentMoveIntoDataStoreFailed = 104

MBS MacFrameworks Plugin, Plugin Version: 19.1.

Function: One of the error constants for notifications.
Notes: An error occurred when trying to move an attachment to the system data store.

186.11.24 UNErrorCodeAttachmentNotInDataStore = 103

MBS MacFrameworks Plugin, Plugin Version: 19.1.

Function: One of the error constants for notifications.
Notes: The specified attachment is not in the system data store.

186.11.25 UNErrorCodeAttachmentUnrecognizedType = 101

MBS MacFrameworks Plugin, Plugin Version: 19.1.

Function: One of the error constants for notifications.
Notes: The file type of an attachment is not supported.

186.11.26 UNErrorCodeNotificationInvalidNoContent = 1401

MBS MacFrameworks Plugin, Plugin Version: 19.1.

Function: One of the error constants for notifications.
Notes: The notification has no user-facing content, but should.

186.11.27 UNErrorCodeNotificationInvalidNoDate = 1400

MBS MacFrameworks Plugin, Plugin Version: 19.1.

Function: One of the error constants for notifications.
Notes: The notification does not have an associated date, but should.

186.11.28 UNErrorCodeNotificationsNotAllowed = 1

MBS MacFrameworks Plugin, Plugin Version: 19.1.

Function: One of the error constants for notifications.
Notes:

Notifications are not allowed.
This error occurs when you try to submit a notification request and your app or app extension is not authorized to schedule notifications.

186.12 class UNNotificationRequestMBS

186.12.1 class UNNotificationRequestMBS

MBS MacFrameworks Plugin, Plugin Version: 19.1, Platform: macOS, Targets: All.

Function: A request to schedule a local notification, which includes the content of the notification and the trigger conditions for delivery.
Notes:

Create a UNNotificationRequestMBS object when you want to schedule the delivery of a local notification. A notification request object contains a UNNotificationContentMBS object with the payload to be delivered, and it contains the UNNotificationTriggerMBS object with the conditions that trigger the delivery of the notification. To schedule the delivery of your notification, pass your request object to the addNotificationRequest method of the shared user notification center object.

After scheduling a request, you interact with UNNotificationRequestMBS objects in the following ways:

- View your app's pending notifications by calling the getPendingNotificationRequestsWithCompletionHandler: method of your shared user notification center object.
- When a notification is delivered to your app, the provided UNNotificationMBS object contains a UNNotificationRequest object that you can inspect to get the notification details.
- Use the request's identifier to remove delivered notifications from Notification Center.

When receiving a local or remote notification, use the provided UNNotificationRequestMBS object to fetch details about the notification.

186.12.2 Methods

186.12.3 Available as boolean

MBS MacFrameworks Plugin, Plugin Version: 19.1, Platform: macOS, Targets: All.

Function: Whether the UNNotificationRequest class is available.
Notes: Returns true on MacOS 10.14 or newer in 64-bit MacOS application.

186.12.4 Constructor(identifier as string, content as UNNotificationContentMBS, trigger as UNNotificationTriggerMBS)

MBS MacFrameworks Plugin, Plugin Version: 19.1, Platform: macOS, Targets: All.

Function: Creates a notification request object that you use to schedule a notification.
Notes:

identifier: An identifier for the request; this parameter must not be nil. You can use this identifier to cancel the request if it is still pending (see the removePendingNotificationRequests method).
content: The content of the notification. This parameter must not be nil.
trigger: The condition that causes the notification to be delivered. Specify nil to deliver the notification right away.

Returns a new notification request object.

Use this method when you want to schedule the delivery of a local notification. This method creates the request object that you subsequently pass to the addNotificationRequest method.
The system uses the identifier parameter to determine how to handle the request:

- If you provide a unique identifier, the system creates a new notification.
- If the identifier matches a previously delivered notification, the system alerts the user again, replaces the old notification with the new one, and places the new notification at the top of the list.
- If the identifier matches a pending request, the new request replaces the pending request.

186.12.5 Copy as UNNotificationRequestMBS

MBS MacFrameworks Plugin, Plugin Version: 19.1, Platform: macOS, Targets: All.

Function: Creates a copy of the object.

186.12.6 request(identifier as string, content as UNNotificationContentMBS, trigger as UNNotificationTriggerMBS) as UNNotificationRequestMBS

MBS MacFrameworks Plugin, Plugin Version: 19.1, Platform: macOS, Targets: All.

Function: Creates a notification request object that you use to schedule a notification.
Notes:

identifier: An identifier for the request; this parameter must not be nil. You can use this identifier to cancel the request if it is still pending (see the removePendingNotificationRequests method).
content: The content of the notification. This parameter must not be nil.
trigger: The condition that causes the notification to be delivered. Specify nil to deliver the notification right away.

Returns a new notification request object.

Use this method when you want to schedule the delivery of a local notification. This method creates the request object that you subsequently pass to the addNotificationRequest method.
The system uses the identifier parameter to determine how to handle the request:

- If you provide a unique identifier, the system creates a new notification.
- If the identifier matches a previously delivered notification, the system alerts the user again, replaces the old notification with the new one, and places the new notification at the top of the list.
- If the identifier matches a pending request, the new request replaces the pending request.

186.12.7 Properties

186.12.8 content as UNNotificationContentMBS

MBS MacFrameworks Plugin, Plugin Version: 19.1, Platform: macOS, Targets: All.

Function: The content associated with the notification.
Notes:

Use this property to access the contents of the notification.
(Read only property)

186.12.9 Handle as Integer

MBS MacFrameworks Plugin, Plugin Version: 19.1, Platform: macOS, Targets: All.

Function: The internal object reference.
Notes: (Read and Write property)

186.12.10 identifier as String

MBS MacFrameworks Plugin, Plugin Version: 19.1, Platform: macOS, Targets: All.

Function: The unique identifier for this notification request.
Notes:

Use this string to identify notifications in your app. For example, you can pass this string to the removePendingNotificationRequests method to cancel a previously scheduled notification.
If you use the same identifier when scheduling a new notification, the system removes the previously scheduled notification with that identifier and replaces it with the new one.
For local notifications, this property is set to the value passed to the request's initializer (see the request method). For remote notifications, it is set to the value of the apns-collapse-id key that you specified in the APNs request header when generating the remote notification. If no value is set, the system automatically

assigns an identifier.
(Read only property)

186.12.11 trigger as UNNotificationTriggerMBS

MBS MacFrameworks Plugin, Plugin Version: 19.1, Platform: macOS, Targets: All.

Function: The conditions that trigger the delivery of the notification.
Notes:

For notifications that have already been delivered, use this property to determine what caused the delivery to occur. For remote notifications, this property contains a UNPushNotificationTriggerMBS object. For other notifications, the type is based on the trigger condition specified in the original request.
(Read only property)

186.13 class UNNotificationResponseMBS

186.13.1 class UNNotificationResponseMBS

MBS MacFrameworks Plugin, Plugin Version: 19.1, Platform: macOS, Targets: All.

Function: The user's response to an actionable notification.
Notes:

When the user interacts with a delivered notification, the system delivers a UNNotificationResponseMBS object to your app so that you can process the response. Users can interact with delivered notifications in many ways. If the notification's category had associated action buttons, they can select one of those buttons. Users can also dismiss the notification without selecting one of your actions and they can open your app. A response object tells you which option the user selected.

You don't create UNNotificationResponseMBS objects yourself. Instead, the shared user notification center object creates them and delivers them to the didReceiveNotificationResponse event. Use that method to extract any needed information from the response object and take appropriate action.
This is an abstract class. You can't create an instance, but you can get one from various plugin functions.

186.13.2 Methods

186.13.3 Available as boolean

MBS MacFrameworks Plugin, Plugin Version: 19.1, Platform: macOS, Targets: All.

Function: Whether the UNNotificationResponse class is available.
Notes: Returns true on MacOS 10.14 or newer in 64-bit MacOS application.

186.13.4 Constructor

MBS MacFrameworks Plugin, Plugin Version: 19.1, Platform: macOS, Targets: All.

Function: The private constructor.

186.13.5 copy as UNNotificationResponseMBS

MBS MacFrameworks Plugin, Plugin Version: 19.1, Platform: macOS, Targets: All.

Function: Creates a copy of the object.

186.13.6 UNNotificationDefaultActionIdentifier as String

MBS MacFrameworks Plugin, Plugin Version: 19.1, Platform: macOS, Targets: All.

Function: An action that indicates the user opened the app from the notification interface.
Notes: The delivery of this action does not require any special configuration of notification categories. Use the didReceiveNotificationResponse event to receive this action.

186.13.7 UNNotificationDismissActionIdentifier as String

MBS MacFrameworks Plugin, Plugin Version: 19.1, Platform: macOS, Targets: All.

Function: The action that indicates the user explicitly dismissed the notification interface.
Notes:

This action is delivered only if the notification's category object was configured with the UNNotificationCategoryOptionCustomDismissAction option. To trigger this action, the user must explicitly dismiss the notification interface. For example, the user must tap the Dismiss button or swipe down on the notification interface in watchOS to trigger this action.
Ignoring a notification or flicking away a notification banner does not trigger this action.

186.13.8 Properties

186.13.9 actionIdentifier as String

MBS MacFrameworks Plugin, Plugin Version: 19.1, Platform: macOS, Targets: All.

Function: The identifier string of the action that the user selected.
Notes:

This parameter may contain one the identifier of one of your UNNotificationActionMBS objects or it may contain a system-defined identifier. The system defined identifiers are UNNotificationDefaultActionIdentifier and UNNotificationDismissActionIdentifier, which indicate that the user opened the app or dismissed the notification without any further actions.
(Read only property)

186.13.10 Handle as Integer

MBS MacFrameworks Plugin, Plugin Version: 19.1, Platform: macOS, Targets: All.

Function: The internal object reference.
Notes: (Read and Write property)

186.13.11 notification as UNNotificationMBS

MBS MacFrameworks Plugin, Plugin Version: 19.1, Platform: macOS, Targets: All.

Function: The notification to which the user responded.
Notes: (Read only property)

186.14 class UNNotificationSettingsMBS

186.14.1 class UNNotificationSettingsMBS

MBS MacFrameworks Plugin, Plugin Version: 19.1, Platform: macOS, Targets: All.

Function: The object for managing notification-related settings and the authorization status of your app.
Notes:

A UNNotificationSettingsMBS object contains the current authorization status and notification-related settings for your app. Apps must receive authorization to schedule notifications and to interact with the user. Apps that run in CarPlay must similarly receive authorization to do so. You use this object to determine what notification-related actions your app is allowed to perform. You might then use that information to enable, disable, or adjust your app's notification-related behaviors. Regardless of whether you take action, the system enforces your app's settings by preventing denied interactions from occurring.
You don't create instances of this class directly. Instead, call the getNotificationSettings method of your app's UNUserNotificationCenterMBS object to get the current settings.
For more information about requesting authorization for user interactions, see UNUserNotificationCenter.
This is an abstract class. You can't create an instance, but you can get one from various plugin functions.

186.14.2 Methods

186.14.3 Available as boolean

MBS MacFrameworks Plugin, Plugin Version: 19.1, Platform: macOS, Targets: All.

Function: Whether the UNNotificationSettings class is available.
Notes: Returns true on MacOS 10.14 or newer in 64-bit MacOS application.

186.14.4 Constructor

MBS MacFrameworks Plugin, Plugin Version: 19.1, Platform: macOS, Targets: All.

Function: The private constructor.

186.14.5 copy as UNNotificationSettingsMBS

MBS MacFrameworks Plugin, Plugin Version: 19.1, Platform: macOS, Targets: All.

Function: Creates a copy of the object.

186.14.6 settings as UNNotificationSettingsMBS

MBS MacFrameworks Plugin, Plugin Version: 19.1, Platform: macOS, Targets: All.

Function: The last settings received via getNotificationSettingsCompleted event.
Notes: You call getNotificationSettings and whether you implement and handle the event or not, the settings are stored by plugin in a global variable, so you can query them here.

186.14.7 Properties

186.14.8 alertSetting as Integer

MBS MacFrameworks Plugin, Plugin Version: 19.1, Platform: macOS, Targets: All.

Function: The authorization status for displaying alerts.
Notes:

When the value of this property is NotificationSettingEnabled, the app is authorized to display alerts. Authorization does not guarantee that alerts always appear on the user's screen. When a device is unlocked, the alertStyle property determines the presentation style for the alert, which can include not displaying the alert at all.
The system tries to display an alert when the title, subtitle, or body properties of a UNNotificationContentMBS object contain values, or when the aps dictionary in a remote notification contains the alert key.
(Read only property)

186.14.9 alertStyle as Integer

MBS MacFrameworks Plugin, Plugin Version: 19.1, Platform: macOS, Targets: All.

Function: The type of alert that the app may display when the device is unlocked.
Notes:

When alerts are authorized, this property specifies the presentation style for alerts when the device is unlocked. The user may choose to display alerts as automatically disappearing banners or as modal windows that require explicit dismissal. The user may also choose not to display alerts at all.
(Read only property)

186.14.10 authorizationStatus as Integer

MBS MacFrameworks Plugin, Plugin Version: 19.1, Platform: macOS, Targets: All.

Function: The app's ability to schedule and receive local and remote notifications.
Notes:

When the value of this property is AuthorizationStatusAuthorized, your app is allowed to schedule and receive local and remote notifications. When authorized, use the alertSetting, badgeSetting, and soundSetting properties to specify which types of interactions are allowed. When the value of the property is AuthorizationStatusDenied, the system doesn't deliver notifications to your app, and the system ignores any attempts to schedule local notifications.
The value of this property is AuthorizationStatusNotDetermined if your app has never requested authorization using the requestAuthorization method.
(Read only property)

186.14.11 badgeSetting as Integer

MBS MacFrameworks Plugin, Plugin Version: 19.1, Platform: macOS, Targets: All.

Function: The authorization status for badging your app's icon.
Notes:

When the value of this property is NotificationSettingEnabled, the app is authorized to badge its icon. The system tries to badge your app's icon when the badge property of a UNNotificationContentMBS object contain a value, or when the aps dictionary in a remote notification contains the badge key.
(Read only property)

186.14.12 criticalAlertSetting as Integer

MBS MacFrameworks Plugin, Plugin Version: 19.1, Platform: macOS, Targets: All.

Function: The authorization status to play sounds for critical alerts.
Notes:

When NotificationSettingEnabled, this property authorizes the app to play critical sounds that ignore Do Not Disturb and the device's mute switch.
For local notifications, the system attempts to play a critical sound when the sound property of the UNNotificationContentMBS object contains an object returned by the defaultCriticalSound property, the criticalSoundNamed method, or a related method.
For remote notifications, the system attempts to play a critical sound when the notification's payload contains a sound directory that contains the critical key.
Critical alerts require a special entitlement issued by Apple.
(Read only property)

186.14.13 Handle as Integer

MBS MacFrameworks Plugin, Plugin Version: 19.1, Platform: macOS, Targets: All.

Function: The internal object reference.
Notes: (Read and Write property)

186.14.14 lockScreenSetting as Integer

MBS MacFrameworks Plugin, Plugin Version: 19.1, Platform: macOS, Targets: All.

Function: The setting that indicates whether your app's notifications appear onscreen when the device is locked.
Notes:

Even if the user disables lock screen notifications, your notifications may still appear onscreen when the device is unlocked.
(Read only property)

186.14.15 notificationCenterSetting as Integer

MBS MacFrameworks Plugin, Plugin Version: 19.1, Platform: macOS, Targets: All.

Function: The setting that indicates whether your app's notifications are displayed in Notification Center.
Notes:

The default value of this property is NotificationSettingEnabled.
(Read only property)

186.14.16 providesAppNotificationSettings as Boolean

MBS MacFrameworks Plugin, Plugin Version: 19.1, Platform: macOS, Targets: All.

Function: A Boolean value indicating the system displays a button for in-app notification settings.
Notes: (Read only property)

186.14.17 showPreviewsSetting as Integer

MBS MacFrameworks Plugin, Plugin Version: 19.1, Platform: macOS, Targets: All.

Function: The setting that indicates whether the app shows a preview of the notification's content.
Notes: (Read only property)

186.14.18 soundSetting as Integer

MBS MacFrameworks Plugin, Plugin Version: 19.1, Platform: macOS, Targets: All.

Function: The authorization status for playing sounds for incoming notifications.
Notes:

When the value of this property is NotificationSettingEnabled, the app is authorized to play sounds. The system tries to play a sound when the sound property of the UNNotificationContentMBS object contains a value, or when the aps dictionary in a remote notification contains the sound key.
(Read only property)

186.14.19 Constants

186.14.20 AlertStyleAlert = 2

MBS MacFrameworks Plugin, Plugin Version: 19.1.

Function: One of the constants to indicate the presentation styles for alerts.
Notes:

Modal alerts.
Alerts are displayed in a modal window that must be dismissed explicitly by the user.

186.14.21 AlertStyleBanner = 1

MBS MacFrameworks Plugin, Plugin Version: 19.1.

Function: One of the constants to indicate the presentation styles for alerts.
Notes:

Banner alerts.
Alerts are displayed as a slide-down banner. Banners appear for a short time and then disappear automatically if the user does nothing.

186.14.22 AlertStyleNone = 0

MBS MacFrameworks Plugin, Plugin Version: 19.1.

Function: One of the constants to indicate the presentation styles for alerts.
Notes: No alert.

186.14.23 AuthorizationStatusAuthorized = 2

MBS MacFrameworks Plugin, Plugin Version: 19.1.

Function: One of the constants to indicate whether the app is allowed to schedule notifications.
Notes: The app is authorized to schedule or receive notifications.

186.14.24 AuthorizationStatusDenied = 1

MBS MacFrameworks Plugin, Plugin Version: 19.1.

Function: One of the constants to indicate whether the app is allowed to schedule notifications.
Notes: The app isn't authorized to schedule or receive notifications.

186.14.25 AuthorizationStatusNotDetermined = 0

MBS MacFrameworks Plugin, Plugin Version: 19.1.

Function: One of the constants to indicate whether the app is allowed to schedule notifications.
Notes: The user hasn't yet made a choice about whether the app is allowed to schedule notifications.

186.14.26 AuthorizationStatusProvisional = 3

MBS MacFrameworks Plugin, Plugin Version: 19.1.

Function: One of the constants to indicate whether the app is allowed to schedule notifications.
Notes: The application is provisionally authorized to post noninterruptive user notifications.

186.14.27 NotificationSettingDisabled = 1

MBS MacFrameworks Plugin, Plugin Version: 19.1.

Function: One of the constants to indicate the current status of a notification setting.
Notes: The setting is disabled.

186.14.28 NotificationSettingEnabled = 2

MBS MacFrameworks Plugin, Plugin Version: 19.1.

Function: One of the constants to indicate the current status of a notification setting.
Notes: The setting is enabled.

186.14.29 NotificationSettingNotSupported = 0

MBS MacFrameworks Plugin, Plugin Version: 19.1.

Function: One of the constants to indicate the current status of a notification setting.
Notes: The setting is not available to your app.

186.14.30 ShowPreviewsSettingAlways = 0

MBS MacFrameworks Plugin, Plugin Version: 19.1.

Function: One of the constants to indicate the style previewing a notification's content.
Notes: The notification's content is always shown, even when the device is locked.

186.14.31 ShowPreviewsSettingNever = 2

MBS MacFrameworks Plugin, Plugin Version: 19.1.

Function: One of the constants to indicate the style previewing a notification's content.
Notes: The notification's content is never shown, even when the device is unlocked.

186.14.32 ShowPreviewsSettingWhenAuthenticated = 1

MBS MacFrameworks Plugin, Plugin Version: 19.1.

Function: One of the constants to indicate the style previewing a notification's content.
Notes: The notification's content is shown only when the device is unlocked.

186.15 class UNNotificationSoundMBS

186.15.1 class UNNotificationSoundMBS

MBS MacFrameworks Plugin, Plugin Version: 19.1, Platform: macOS, Targets: All.

Function: The sound played when a notification is delivered.
Notes:

Create a UNNotificationSoundMBS object when you want the delivery of your notification to be accompanied by a specific sound. To play the default system sound, create your sound object using the defaultSound method. If you want to play a custom sound, create a new sound object and specify the name of the audio file that you want to play.

For local notifications, assign the sound object to the sound property of your UNMutableNotificationContentMBS object. For a remote notification, assign the name of your sound file to the sound key in the aps dictionary. You can also use a notification service app extension to add a sound file to a notification shortly before delivery. In your extension, create a UNNotificationSound object and add it to your notification content in the same way that you would for a local notification.
Audio files must already be on the user's device before they can be played. If you use a predefined set of sounds for your notifications, include the audio files in your app's bundle. For all other sounds, place a copy of the audio file in the Library/Sounds folder of your app's container directory. The UNNotificationSound object looks only in those two locations.

Prepare Sound Resources
The system sound facility plays custom alert sounds, so they must be in one of the following audio data formats:

- Linear PCM
- MA4 (IMA/ADPCM)
- µLaw
- aLaw

You can package the audio data in an aiff, wav, or caf file. Sound files must be less than 30 seconds in length. If the sound file is longer than 30 seconds, the system plays the default sound instead.

You can use the afconvert command-line tool to convert sounds. For example, to convert the system sound Submarine.aiff to IMA4 audio in a CAF file, use the following command in Terminal:

afconvert /System/Library/Sounds/Submarine.aiff
textasciitilde /Desktop/sub.caf -d ima4 -f caff -v
This is an abstract class. You can't create an instance, but you can get one from various plugin functions.

186.15.2 Methods

186.15.3 Available as boolean

MBS MacFrameworks Plugin, Plugin Version: 19.1, Platform: macOS, Targets: All.

Function: Whether the UNNotificationSound class is available.
Notes: Returns true on MacOS 10.14 or newer in 64-bit MacOS application.

186.15.4 Constructor

MBS MacFrameworks Plugin, Plugin Version: 19.1, Platform: macOS, Targets: All.

Function: The private constructor.

186.15.5 copy as UNNotificationSoundMBS

MBS MacFrameworks Plugin, Plugin Version: 19.1, Platform: macOS, Targets: All.

Function: Creates a copy of the object.

186.15.6 criticalSoundNamed(name as string) as UNNotificationSoundMBS

MBS MacFrameworks Plugin, Plugin Version: 19.1, Platform: macOS, Targets: All.

Function: Creates a custom sound object for critical alerts.
Notes:

name: The name of the sound file to play. This file must be located in the current executable's main bundle or in the Library/Sounds directory of the current app container directory. If files exist at both locations, the system uses the file from the Library/Sounds directory. This parameter must not be nil.

Returns a sound object representing a custom critical alert sound.

Critical alerts ignore the mute switch and Do Not Disturb. They require a special entitlement issued by Apple.
See also:

- 186.15.7 criticalSoundNamed(name as string, volume as double) as UNNotificationSoundMBS 25239

186.15.7 criticalSoundNamed(name as string, volume as double) as UNNotificationSoundMBS

MBS MacFrameworks Plugin, Plugin Version: 19.1, Platform: macOS, Targets: All.

Function: Creates a custom sound object for critical alerts with the specified volume.
Notes:

name: The name of the sound file to play. This file must be located in the current executable's main bundle or in the Library/Sounds directory of the current app container directory. If files exist at both locations, the system uses the file from the Library/Sounds directory. This parameter must not be nil.
volume: The volume must be a value between 0.0 and 1.0.

Returns a sound object representing a custom critical alert sound at the specified volume.

Critical alerts ignore the mute switch and Do Not Disturb. They require a special entitlement issued by Apple.
See also:

- 186.15.6 criticalSoundNamed(name as string) as UNNotificationSoundMBS 25238

186.15.8 defaultCriticalSound as UNNotificationSoundMBS

MBS MacFrameworks Plugin, Plugin Version: 19.1, Platform: macOS, Targets: All.

Function: The default sound used for critical alerts.
Notes: Critical alerts ingore the mute switch and Do Not Disturb. They require a special entitlement issued by Apple.

186.15.9 defaultCriticalSoundWithAudioVolume(volume as double) as UNNotificationSoundMBS

MBS MacFrameworks Plugin, Plugin Version: 19.1, Platform: macOS, Targets: All.

Function: Creates a sound object that plays the default critical alert sound at the specified volume.
Notes:

volume: The volume must be a value between 0.0 and 1.0.

Returns a sound object representing the default critical alert sound at the specified volume.

Critical alerts ignore the mute switch and Do Not Disturb. They require a special entitlement issued by Apple.

186.15.10 defaultSound as UNNotificationSoundMBS

MBS MacFrameworks Plugin, Plugin Version: 19.1, Platform: macOS, Targets: All.

Function: Returns an object representing the default sound for notifications.

186.15.11 soundNamed(name as string) as UNNotificationSoundMBS

MBS MacFrameworks Plugin, Plugin Version: 19.1, Platform: macOS, Targets: All.

Function: Creates a sound object that represents a custom sound file.
Notes:

name: The name of the sound file to play. This file must be located in the current executable's main bundle or in the Library/Sounds directory of the current app container directory. This parameter must not be nil.

Returns a sound object representing the custom sound.

If a sound file with the given name exists both in the current bundle and in the Library/Sounds folder, this method chooses the file in the Library/Sounds folder.

186.15.12 Properties

186.15.13 Handle as Integer

MBS MacFrameworks Plugin, Plugin Version: 19.1, Platform: macOS, Targets: All.

Function: The internal object reference.
Notes: (Read and Write property)

186.16 class UNNotificationTriggerMBS

186.16.1 class UNNotificationTriggerMBS

MBS MacFrameworks Plugin, Plugin Version: 19.1, Platform: macOS, Targets: All.

Function: The common behavior for subclasses that trigger the delivery of a local or remote notification.
Notes:

The UNNotificationTrigger class is an abstract class for representing an event that triggers the delivery of a notification. You don't create instances of this class directly. Instead, you instantiate the concrete subclass that defines the trigger condition you want for your notification. You then assign the resulting object to the UNNotificationRequestMBS object that you use to schedule your notification.

Concrete trigger classes include the following:

- UNTimeIntervalNotificationTriggerMBS
- UNCalendarNotificationTriggerMBS
- UNLocationNotificationTriggerMBS
- UNPushNotificationTriggerMBS

This is an abstract class. You can't create an instance, but you can get one from various plugin functions.

186.16.2 Methods

186.16.3 Available as boolean

MBS MacFrameworks Plugin, Plugin Version: 19.1, Platform: macOS, Targets: All.

Function: Whether the UNNotificationTrigger class is available.
Notes: Returns true on MacOS 10.14 or newer in 64-bit MacOS application.

186.16.4 Constructor

MBS MacFrameworks Plugin, Plugin Version: 19.1, Platform: macOS, Targets: All.

Function: The private constructor.

186.16.5 copy as UNNotificationTriggerMBS

MBS MacFrameworks Plugin, Plugin Version: 19.1, Platform: macOS, Targets: All.

Function: Creates a copy of the object.

186.16.6 Properties

186.16.7 Handle as Integer

MBS MacFrameworks Plugin, Plugin Version: 19.1, Platform: macOS, Targets: All.

Function: The internal object reference.
Notes: (Read and Write property)

186.16.8 repeats as Boolean

MBS MacFrameworks Plugin, Plugin Version: 19.1, Platform: macOS, Targets: All.

Function: A Boolean value indicating whether the system reschedules the notification after it is delivered.
Notes:

When this property is NO, the notification is delivered only once. When this property is YES, the notification request is rescheduled automatically, resulting in the notification being delivered each time the trigger condition is met. To unschedule the notification request, use the methods of the UNUserNotificationCenterMBS to remove the notification request.
(Read only property)

186.17 class UNPushNotificationTriggerMBS

186.17.1 class UNPushNotificationTriggerMBS

MBS MacFrameworks Plugin, Plugin Version: 19.1, Platform: macOS, Targets: All.

Function: A trigger condition that indicates the notification was sent from Apple Push Notification Service (APNs).
Notes:

You don't create instances of this class yourself. The system creates UNPushNotificationTrigger objects and associates them with requests that originated from Apple Push Notification service. You encounter instances of this class when managing your app's delivered notification requests, which store an object of this type in their trigger property.
Subclass of the UNNotificationTriggerMBS class.
This is an abstract class. You can't create an instance, but you can get one from various plugin functions.

186.17.2 Methods

186.17.3 Constructor

MBS MacFrameworks Plugin, Plugin Version: 19.1, Platform: macOS, Targets: All.

Function: The private constructor.

186.18 class UNTextInputNotificationActionMBS

186.18.1 class UNTextInputNotificationActionMBS

MBS MacFrameworks Plugin, Plugin Version: 19.1, Platform: macOS, Targets: All.

Function: An action that can accept user-typed text.
Notes:

Use UNTextInputNotificationActionMBS objects to define an action that allows the user to provide a custom text-based response. When the user selects an action of this type, the system displays controls for the user to enter or dictate the text content. That text is then included in the response object that is delivered to your app.
Subclass of the UNNotificationActionMBS class.

186.18.2 Methods

186.18.3 action(identifier as string, title as string, options as integer, textInputButtonTitle as string, textInputPlaceholder as string) as UNTextInputNotificationActionMBS

MBS MacFrameworks Plugin, Plugin Version: 19.1, Platform: macOS, Targets: All.

Function: Creates an action object that accepts text input from the user.
Notes:

identifier: The string that you use internally to identify the action. This string must be unique among all of your app's supported actions. When the user selects the action, the system passes this string to your app and asks you to perform the related task. This parameter must not be nil or an empty string.
title: The localized string to display to the user. This string is used as the title of a button, which is added to the notification interface. This parameter must not be nil.
options: Additional options describing how the action behaves. Include options when you need the related behavior. For a list of possible values, see options.
textInputButtonTitle: The localized title of the text input button that is displayed to the user.
textInputPlaceholder: The localized placeholder text to display in the text input field.

Returns a new text input action object.

186.18.4 Constructor(identifier as string, title as string, options as integer, textInputButtonTitle as string, textInputPlaceholder as string)

MBS MacFrameworks Plugin, Plugin Version: 19.1, Platform: macOS, Targets: All.

Function: Creates an action object that accepts text input from the user.

Notes:

identifier: The string that you use internally to identify the action. This string must be unique among all of your app's supported actions. When the user selects the action, the system passes this string to your app and asks you to perform the related task. This parameter must not be nil or an empty string.
title: The localized string to display to the user. This string is used as the title of a button, which is added to the notification interface. This parameter must not be nil.
options: Additional options describing how the action behaves. Include options when you need the related behavior. For a list of possible values, see options.
textInputButtonTitle: The localized title of the text input button that is displayed to the user.
textInputPlaceholder: The localized placeholder text to display in the text input field.

Returns a new text input action object.

186.18.5 Properties

186.18.6 textInputButtonTitle as String

MBS MacFrameworks Plugin, Plugin Version: 19.1, Platform: macOS, Targets: All.

Function: The localized title of the text input button that is displayed to the user.
Notes: (Read only property)

186.18.7 textInputPlaceholder as String

MBS MacFrameworks Plugin, Plugin Version: 19.1, Platform: macOS, Targets: All.

Function: The localized placeholder text to display in the text input field.
Notes: (Read only property)

186.19 class UNTextInputNotificationResponseMBS

186.19.1 class UNTextInputNotificationResponseMBS

MBS MacFrameworks Plugin, Plugin Version: 19.1, Platform: macOS, Targets: All.

Function: The user's response to an actionable notification, including any custom text that the user typed or dictated.
Notes:

The system delivers a UNTextInputNotificationResponse object to your app so that you can process user-provided text content. When defining your categories, you can specify an UNTextInputNotificationActionMBS object instead of an UNNotificationActionMBS object for your action. If you do, the system creates an UNTextInputNotificationResponseMBS object when the user selects the accompanying action, and it fills the userText property with any user-entered text.

You don't create UNTextInputNotificationResponseMBS objects yourself. Instead, the shared user notification center object creates them and delivers them to the didReceiveNotificationResponse event. Use that method to extract any needed information from the response object and take appropriate action.
Subclass of the UNNotificationResponseMBS class.
This is an abstract class. You can't create an instance, but you can get one from various plugin functions.

186.19.2 Methods

186.19.3 Constructor

MBS MacFrameworks Plugin, Plugin Version: 19.1, Platform: macOS, Targets: All.

Function: The private constructor.

186.19.4 Properties

186.19.5 userText as String

MBS MacFrameworks Plugin, Plugin Version: 19.1, Platform: macOS, Targets: All.

Function: The text response provided by the user.
Notes:

If the user does not specify any text, this property contains an empty string.
(Read only property)

186.20 class UNTimeIntervalNotificationTriggerMBS

186.20.1 class UNTimeIntervalNotificationTriggerMBS

MBS MacFrameworks Plugin, Plugin Version: 19.1, Platform: macOS, Targets: All.

Function: A trigger condition that causes a notification to be delivered after the specified amount of time elapses.
Notes:

Create a UNTimeIntervalNotificationTrigger object when you want to schedule the delivery of a local notification after the specified number of seconds elapse. You use this type of trigger to implement timers.
Subclass of the UNNotificationTriggerMBS class.

186.20.2 Methods

186.20.3 Constructor(timeInterval as double, repeats as boolean)

MBS MacFrameworks Plugin, Plugin Version: 19.1, Platform: macOS, Targets: All.

Function: Creates a time interval trigger from the specified time value.
Notes:

timeInterval: The time (in seconds) that must elapse from the current time before the trigger fires. This value must be greater than zero.
repeats: Specify false to deliver the notification one time. Specify true to reschedule the notification request each time the notification is delivered. If this parameter is true, the value in the timeInterval parameter must be 60 seconds or greater.

Return Value:
A new time interval trigger based on the specified temporal information.

If you specify true for the repeats parameter, you must explicitly remove the notification request to stop the delivery of the associated notification. Use the methods of UNUserNotificationCenterMBS to remove notification requests that are no longer needed.

186.20.4 trigger(timeInterval as double, repeats as boolean) as UNTimeIntervalNotificationTriggerMBS

MBS MacFrameworks Plugin, Plugin Version: 19.1, Platform: macOS, Targets: All.

Function: Creates a time interval trigger from the specified time value.
Notes:

timeInterval: The time (in seconds) that must elapse from the current time before the trigger fires. This value must be greater than zero.
repeats: Specify false to deliver the notification one time. Specify true to reschedule the notification request each time the notification is delivered. If this parameter is true, the value in the timeInterval parameter must be 60 seconds or greater.

Return Value:
A new time interval trigger based on the specified temporal information.

If you specify true for the repeats parameter, you must explicitly remove the notification request to stop the delivery of the associated notification. Use the methods of UNUserNotificationCenterMBS to remove notification requests that are no longer needed.

186.20.5 Properties

186.20.6 nextTriggerDate as Date

MBS MacFrameworks Plugin, Plugin Version: 19.1, Platform: macOS, Targets: Desktop, Console & Web.

Function: The next date at which the trigger conditions will be met.
Notes:

Use this property to find out when a notification associated with this trigger will next be delivered.
(Read only property)

186.20.7 nextTriggerDateTime as DateTime

MBS MacFrameworks Plugin, Plugin Version: 20.5, Platform: macOS, Targets: All.

Function: The next date at which the trigger conditions will be met.
Notes:

Use this property to find out when a notification associated with this trigger will next be delivered.
(Read only property)

186.20.8 timeInterval as Double

MBS MacFrameworks Plugin, Plugin Version: 19.1, Platform: macOS, Targets: All.

Function: The time interval used to create the trigger.
Notes:

This property contains the original time interval that you specified when creating the trigger object. The

value in this property is not updated as time counts down. To find out when the trigger will fire next, call the nextTriggerDate method.
(Read only property)

186.21 class UNUserNotificationCenterMBS

186.21.1 class UNUserNotificationCenterMBS

MBS MacFrameworks Plugin, Plugin Version: 19.1, Platform: macOS, Targets: All.

Function: The central object for managing notification-related activities for your app or app extension.
Notes:

see also
https://developer.apple.com/documentation/usernotifications/unusernotificationcenter?language=objc

186.21.2 Blog Entries

- MBS Xojo Plugins, version 20.6pr1
- MBS Xojo Plugins, version 19.2pr4

186.21.3 Blog Entries

- MBS Xojo Plugins, version 20.6pr1
- MBS Xojo Plugins, version 19.2pr4

186.21.4 Methods

186.21.5 addNotificationRequest(request as UNNotificationRequestMBS, tag as Variant = nil)

MBS MacFrameworks Plugin, Plugin Version: 19.1, Platform: macOS, Targets: All.

Function: Schedules a local notification for delivery.
Notes:

This method schedules local notifications only; you cannot use it to schedule the delivery of remote notifications. Upon calling this method, the system begins tracking the trigger conditions associated with your request. When the trigger condition is met, the system delivers your notification. If the request does not contain a UNNotificationTriggerMBS object, the notification is delivered right away.
You may call this method from any thread of your app.

request: The request object containing the notification payload and trigger information. This parameter must not be nil.

Calls addNotificationRequestCompleted event later. Request and tag parameter is passed through.

186.21.6 Available as boolean

MBS MacFrameworks Plugin, Plugin Version: 19.1, Platform: macOS, Targets: All.

Function: Whether the UNUserNotificationCenter class is available.
Notes: Returns true on MacOS 10.14 or newer in 64-bit MacOS application.

186.21.7 Constructor

MBS MacFrameworks Plugin, Plugin Version: 19.1, Platform: macOS, Targets: All.

Function: Returns the shared user notification center object for your app or app extension.

186.21.8 Destructor

MBS MacFrameworks Plugin, Plugin Version: 19.1, Platform: macOS, Targets: All.

Function: The destructor.

186.21.9 getDeliveredNotifications(tag as Variant = nil)

MBS MacFrameworks Plugin, Plugin Version: 19.1, Platform: macOS, Targets: All.

Function: Returns a list of the app's notifications that are still displayed in Notification Center.
Notes:

This method executes asynchronously, returning immediately and executing the provided block on a background thread when the results become available.

Calls getDeliveredNotificationsCompleted event later. Tag parameter is

186.21.10 getNotificationCategories(tag as Variant = nil)

MBS MacFrameworks Plugin, Plugin Version: 19.1, Platform: macOS, Targets: All.

Function: Retrieves the app's currently registered notification categories.
Notes:

Use this method to retrieve your app's currently registered notification types. You might use this method when you want to augment the current set of categories with new categories later on. Simply merge the returned set with any new category objects and register the updated set.

Calls getNotificationCategoriesCompleted event later. Tag parameter is passed through.

186.21.11 getNotificationSettings(tag as Variant = nil)

MBS MacFrameworks Plugin, Plugin Version: 19.1, Platform: macOS, Targets: All.

Function: Requests the notification settings for this app.
Notes:

Use this method to determine the user interactions and notification-related features that your app is authorized to use. You might then use this information to enable or disable specific notification-related features of your app.
When the user initially grants authorization to your app, the system gives your app a set of default notification-related settings. The user may change those settings at any time to enable or disable specific capabilities. For example, the user might disable the playing of sounds when a notification arrives.

Calls getNotificationSettingsCompleted event later. Tag parameter is passed through.

186.21.12 getPendingNotificationRequests(tag as Variant = nil)

MBS MacFrameworks Plugin, Plugin Version: 19.1, Platform: macOS, Targets: All.

Function: Returns a list of all notification requests that are scheduled and waiting to be delivered.
Notes:

This method executes asynchronously, returning immediately and executing the provided block on a secondary thread when the results are available.

Calls getPendingNotificationRequestsCompleted event later. Tag parameter is passed through.

186.21.13 removeAllDeliveredNotifications

MBS MacFrameworks Plugin, Plugin Version: 19.1, Platform: macOS, Targets: All.

Function: Removes all of the app's delivered notifications from Notification Center.
Notes: Use this method to remove all of your app's delivered notifications from Notification Center. The method executes asynchronously, returning immediately and removing the identifiers on a background thread. This method does not affect any notification requests that are scheduled, but have not yet been delivered.

186.21.14 removeAllPendingNotificationRequests

MBS MacFrameworks Plugin, Plugin Version: 19.1, Platform: macOS, Targets: All.

Function: Unschedules all pending notification requests.
Notes: This method executes asynchronously, removing all pending notification requests on a secondary thread.

186.21.15 removeDeliveredNotifications(identifiers() as string)

MBS MacFrameworks Plugin, Plugin Version: 19.1, Platform: macOS, Targets: All.

Function: Removes the specified notification requests from Notification Center.
Notes:

identifiers: An array of strings, each of which corresponds to a value in the identifier property of a UNNotificationRequestMBS object. This method ignores the identifiers of requests whose notifications are not currently displayed in Notification Center.

Use this method to selectively remove notifications that you no longer want displayed in Notification Center. The method executes asynchronously, returning immediately and removing the specified notifications on a background thread.

186.21.16 removePendingNotificationRequests(identifiers() as string)

MBS MacFrameworks Plugin, Plugin Version: 19.1, Platform: macOS, Targets: All.

Function: Unschedules the specified notification requests.
Notes:

identifiers: An array of strings, each of which contains the identifier of an active UNNotificationRequestMBS object. If the identifier belongs to a non repeating request, and the trigger condition for that request has already been met, this method ignores the identifier.

This method executes asynchronously, removing the pending notification requests on a secondary thread.

186.21.17 requestAuthorization(options as integer, tag as Variant = nil)

MBS MacFrameworks Plugin, Plugin Version: 19.1, Platform: macOS, Targets: All.

Function: Requests authorization to interact with the user when local and remote notifications are delivered to the user's device.
Notes:

options: The authorization options your app is requesting. You may combine the available constants to request authorization for multiple items. Request only the authorization options that you plan to use. For a list of possible values, see UNAuthorizationOptions.

Calls requestAuthorizationCompleted event later. The tag parameter is passed through.

If your app's local or remote notifications involve user interactions, you must request authorization for the system to perfom those interactions on your app's behalf. Interactions include displaying an alert, playing a sound, or badging the app's icon.

Always call this method before scheduling any local notifications and before registering with the Apple Push Notification service. Typically, you call this method at launch time when configuring your app's notification support.

The first time your app ever calls the method, the system prompts the user to authorize the requested interactions. The user may grant or deny authorization, and the system stores the user's response so that subsequent calls to this method do not prompt the user again. After determining the authorization status, the user notification center object executes the block in the completionHandler parameter. Use that block to make any adjustments to your app's behavior. For example, if authorization was denied, you might notify a remote notification server not to send notifications to the user's device.

The user may change the allowed interactions at any time in system settings. Use the getNotificationSettings method to determine what interactions are currently allowed for your app.

186.21.18 setNotificationCategories(categories() as UNNotificationCategoryMBS)

MBS MacFrameworks Plugin, Plugin Version: 19.1, Platform: macOS, Targets: All.

Function: Registers your app's notification types and the custom actions that they support.
Notes:

categories: A set of UNNotificationCategoryMBS objects, each of which contains the actions that are displayed with the notification interface. This parameter must contain all of your app's supported categories.

Call this method at launch time to register your app's actionable notification types. This method registers all of your categories at once, replacing any previously registered categories with the new ones in the categories parameter. Typically, you call this method only once.

Each object in the categories parameter contains a string for identifying the notification's type. It also contains one or more custom actions that the user may perform in response to notifications of that type. When the system displays an alert for a notification, it looks in the notification payload for one of the identifier strings from your category objects. If it finds one, it adds user-selectable buttons for each action associated

with that category object. Tapping a button notifies your app of the selected action, without bringing your app to the foreground.

186.21.19 Properties

186.21.20 Handle as Integer

MBS MacFrameworks Plugin, Plugin Version: 19.1, Platform: macOS, Targets: All.

Function: The internal object reference.
Notes: (Read and Write property)

186.21.21 supportsContentExtensions as Boolean

MBS MacFrameworks Plugin, Plugin Version: 19.1, Platform: macOS, Targets: All.

Function: A Boolean value indicating whether the current device supports notification content extensions.
Notes:

Notification content extensions let you customize the appearance of the alerts displayed for your app's notifications. The value of this property is YES for devices that support notification content extensions and NO for devices that do not support them.
(Read only property)

186.21.22 Events

186.21.23 addNotificationRequestCompleted(request as UNNotificationRequestMBS, error as NSErrorMBS, tag as variant)

MBS MacFrameworks Plugin, Plugin Version: 19.1, Platform: macOS, Targets: .

Function: Called by addNotificationRequest method when completed.
Notes: error: An error object indicating whether a problem occurred. If the notification was scheduled successfully, this parameter is nil; otherwise, it is set to an error object indicating the reason for the failure.

186.21.24 didReceiveNotificationResponse(response as UNNotificationResponseMBS)

MBS MacFrameworks Plugin, Plugin Version: 19.1, Platform: macOS, Targets: .

Function: Asks you to process the user's response to a delivered notification.
Notes:

response: The user's response to the notification. This object contains the original notification and the identifier string for the selected action. If the action allowed the user to provide a textual response, this parameter contains a UNTextInputNotificationResponseMBS object.

Use this method to process the user's response to a notification. If the user selected one of your app's custom actions, the response parameter contains the identifier for that action. (The response can also indicate that the user dismissed the notification interface, or launched your app, without selecting a custom action.) At the end of your implementation, call the completionHandler block to let the system know that you are done processing the user's response. If you do not implement this method, your app never responds to custom actions.

You specify your app's notification types at app launch using UNNotificationCategoryMBS objects, and you specify the custom actions for each type using UNNotificationActionMBS objects.

186.21.25 getDeliveredNotificationsCompleted(notifications() as UNNotificationMBS, tag as variant)

MBS MacFrameworks Plugin, Plugin Version: 19.1, Platform: macOS, Targets: .

Function: Called by getDeliveredNotifications method.
Notes: notifications: An array of UNNotificationMBS objects representing the local and remote notifications of your app that have been delivered and are still visible in Notification Center. If none of your app's notifications are visible in Notification Center, the array is empty.

186.21.26 getNotificationCategoriesCompleted(categories() as UNNotificationCategoryMBS, tag as variant)

MBS MacFrameworks Plugin, Plugin Version: 19.1, Platform: macOS, Targets: .

Function: Called by getNotificationCategories method later.
Notes: categories: The array of UNNotificationCategoryMBS objects containing your registered notification types. If your app has not yet registered any categories, this parameter is an empty set.

186.21.27 getNotificationSettingsCompleted(settings as UNNotificationSettingsMBS, tag as variant)

MBS MacFrameworks Plugin, Plugin Version: 19.1, Platform: macOS, Targets: .

Function: Called by getNotificationSettings when finished.

186.21.28 getPendingNotificationRequestsCompleted(requests() as UNNotificationRequestMBS, tag as variant)

MBS MacFrameworks Plugin, Plugin Version: 19.1, Platform: macOS, Targets: .

Function: Called by getPendingNotificationRequests method.
Notes: requests: An array of UNNotificationRequestMBS objects representing the scheduled notification requests. If there are no scheduled requests, this array is empty.

186.21.29 openSettingsForNotification(notification as UNNotificationMBS)

MBS MacFrameworks Plugin, Plugin Version: 19.1, Platform: macOS, Targets: .

Function: Asks the delegate to display the in-app notification settings.

186.21.30 requestAuthorizationCompleted(granted as boolean, error as NSErrorMBS, tag as variant)

MBS MacFrameworks Plugin, Plugin Version: 19.1, Platform: macOS, Targets: .

Function: Called by requestAuthorization method when completed.
Notes:

granted: A Boolean value indicating whether authorization was granted. The value of this parameter is YES when authorization was granted for one or more options. The value is false when authorization is denied for all options.
error: An object containing error information or nil if no error occurred.

186.21.31 willPresentNotification(notification as UNNotificationMBS, byref options as Integer)

MBS MacFrameworks Plugin, Plugin Version: 19.1, Platform: macOS, Targets: .

Function: Asks you how to handle a notification that arrived while the app was running in the foreground.
Notes:

notification: The notification that is about to be delivered. Use the information in this object to determine an appropriate course of action. For example, you might use the information to update your app's interface.

options
The option for notifying the user. Specify NotificationPresentationOptionNone to silence the notification completely. Specify other values to interact with the user. For a list of possible options, see constants.

If your app is in the foreground when a notification arrives, the shared user notification center calls this method to deliver the notification directly to your app. If you implement this method, you can take whatever actions are necessary to process the notification and update your app. When you finish, call the completionHandler block and specify how you want the system to alert the user, if at all.
If your event does not implement this method, the system behaves as if you had passed the UNNotificationPresentationOptionNone option to the completionHandler block. If you do not provide a delegate at all for the UNUserNotificationCenterMBS object, the system uses the notification's original options to alert the user.

186.21.32 Constants

186.21.33 AuthorizationOptionAlert = 4

MBS MacFrameworks Plugin, Plugin Version: 19.1.

Function: One of the constants for requesting authorization to interact with the user.
Notes: The ability to display alerts.

186.21.34 AuthorizationOptionAnnouncement = 128

MBS MacFrameworks Plugin, Plugin Version: 20.5.

Function: One of the constants for requesting authorization to interact with the user.
Notes: The ability for Siri to automatically read out messages over AirPods.

186.21.35 AuthorizationOptionBadge = 1

MBS MacFrameworks Plugin, Plugin Version: 19.1.

Function: One of the constants for requesting authorization to interact with the user.
Notes: The ability to update the app's badge.

186.21.36 AuthorizationOptionCarPlay = 8

MBS MacFrameworks Plugin, Plugin Version: 19.1.

Function: One of the constants for requesting authorization to interact with the user.
Notes: The ability to display notifications in a CarPlay environment.

186.21.37 AuthorizationOptionCriticalAlert = 16

MBS MacFrameworks Plugin, Plugin Version: 19.1.

Function: One of the constants for requesting authorization to interact with the user.
Notes:

The ability to play sounds for critical alerts.
Critical alerts ignore the mute switch and Do Not Disturb; the system plays a critical alert's sound regardless of the device's mute or Do Not Disturb settings. You can specify a custom sound and volume.
Critical alerts require a special entitlement issued by Apple.

186.21.38 AuthorizationOptionNone = 0

MBS MacFrameworks Plugin, Plugin Version: 19.1.

Function: One of the constants for requesting authorization to interact with the user.
Notes: No options.

186.21.39 AuthorizationOptionProvidesAppNotificationSettings = 32

MBS MacFrameworks Plugin, Plugin Version: 19.1.

Function: One of the constants for requesting authorization to interact with the user.
Notes: An option indicating the system should display a button for in-app notification settings.

186.21.40 AuthorizationOptionProvisional = 64

MBS MacFrameworks Plugin, Plugin Version: 19.1.

Function: One of the constants for requesting authorization to interact with the user.
Notes: The ability to post noninterrupting notifications provisionally to the Notification Center.

186.21.41 AuthorizationOptionSound = 2

MBS MacFrameworks Plugin, Plugin Version: 19.1.

Function: One of the constants for requesting authorization to interact with the user.
Notes: The ability to play sounds.

186.21.42 NotificationPresentationOptionAlert = 4

MBS MacFrameworks Plugin, Plugin Version: 19.1.

Function: One of the constants to indicate how to present a notification in a foreground app.
Notes: Display the alert using the content provided by the notification.

186.21.43 NotificationPresentationOptionBadge = 1

MBS MacFrameworks Plugin, Plugin Version: 19.1.

Function: One of the constants to indicate how to present a notification in a foreground app.
Notes:

Apply the notification's badge value to the app's icon.
for MacOS 11.0 or newer, please use NotificationPresentationOptionBanner + NotificationPresentationOptionList + NotificationPresentationOptionBadge.

186.21.44 NotificationPresentationOptionBanner = 16

MBS MacFrameworks Plugin, Plugin Version: 20.5.

Function: One of the constants to indicate how to present a notification in a foreground app.
Notes: New for macOS 11.0

186.21.45 NotificationPresentationOptionList = 8

MBS MacFrameworks Plugin, Plugin Version: 20.5.

Function: One of the constants to indicate how to present a notification in a foreground app.
Notes: New for macOS 11.0

186.21.46 NotificationPresentationOptionNone = 0

MBS MacFrameworks Plugin, Plugin Version: 19.1.

Function: One of the constants to indicate how to present a notification in a foreground app.
Notes:

No alert.
Specify this constant when you want to silence any user interactions for a notification.

186.21.47 NotificationPresentationOptionSound = 2

MBS MacFrameworks Plugin, Plugin Version: 19.1.

Function: One of the constants to indicate how to present a notification in a foreground app.
Notes: Play the sound associated with the notification.

186.22 class WinUserNotificationCenterMBS

186.22.1 class WinUserNotificationCenterMBS

MBS Win Plugin, Plugin Version: 17.2, Platform: Windows, Targets: Desktop, Console & Web.

Function: The class for the window notification center.

186.22.2 Blog Entries

- MBS Xojo Plugins, version 18.3pr1

186.22.3 Videos

- Presentation from London conference about MBS Plugins.

186.22.4 Blog Entries

- MBS Xojo Plugins, version 18.3pr1

186.22.5 Videos

- Presentation from London conference about MBS Plugins.

186.22.6 Methods

186.22.7 Available as Boolean

MBS Win Plugin, Plugin Version: 17.2, Platform: Windows, Targets: Desktop, Console & Web.

Function: Whether this Windows version has required functions.
Notes: Returns true on Windows 8.1 and Windows 10.

186.22.8 configureAUMI(Company as String, Name as String, SurName as String, VersionInfo as String) as String

MBS Win Plugin, Plugin Version: 17.2, Platform: Windows, Targets: Desktop, Console & Web.

Function: Configures the AppUserModelID for Constructor.
Notes:

Concats strings with dot between.
Please be aware of maximum ID length of 128 characters.

186.22.9 Constructor(appName as string, aumi as string)

MBS Win Plugin, Plugin Version: 17.2, Platform: Windows, Targets: Desktop, Console & Web.

Function: The constructor.
Notes: Please pass your AppUserModelID and application name.

186.22.10 Destructor

MBS Win Plugin, Plugin Version: 17.2, Platform: Windows, Targets: Desktop, Console & Web.

Function: The destructor.

186.22.11 HideNotification(notification as WinUserNotificationMBS) as boolean

MBS Win Plugin, Plugin Version: 17.2, Platform: Windows, Targets: Desktop, Console & Web.

Function: Hides a notification.
Notes: Returns true on success.

186.22.12 Setting as Integer

MBS Win Plugin, Plugin Version: 18.3, Platform: Windows, Targets: Desktop, Console & Web.

Function: Gets a value that tells you whether there is an app, user, or system block that prevents the display of a toast notification.
Notes:

Returns Enabled value, if you can show notifications.

When toast notifications have been disabled at more than one level, this property value reflects the setting with the largest scope. Precedence is as follows, from largest scope to smallest:

DisabledByManifest
DisabledByGroupPolicy
DisabledForUser
DisabledForApplication

If toast notifications have been disabled both by the user and by group policy, this property returns DisabledByGroupPolicy.

186.22.13 ShowNotification(notification as WinUserNotificationMBS) as boolean

MBS Win Plugin, Plugin Version: 17.2, Platform: Windows, Targets: Desktop, Console & Web.

Function: Shows a notification.
Notes: Returns true on success.

186.22.14 Properties

186.22.15 appName as String

MBS Win Plugin, Plugin Version: 17.2, Platform: Windows, Targets: Desktop, Console & Web.

Function: The application name used.
Notes: (Read only property)

186.22.16 aumi as String

MBS Win Plugin, Plugin Version: 17.2, Platform: Windows, Targets: Desktop, Console & Web.

Function: The unique id.
Notes: (Read only property)

186.22.17 Handle as Integer

MBS Win Plugin, Plugin Version: 17.2, Platform: Windows, Targets: Desktop, Console & Web.

Function: The internal object handle.
Notes: (Read only property)

186.22.18 Events

186.22.19 Activated(Notification as WinUserNotificationMBS)

MBS Win Plugin, Plugin Version: 17.2, Platform: Windows, Targets: .

Function: The notification was activated.

186.22.20 Dismissed(Notification as WinUserNotificationMBS, Reason as Integer)

MBS Win Plugin, Plugin Version: 17.2, Platform: Windows, Targets: .

Function: The notification was dismissed.
Notes: See DismissalReason* constants.

186.22.21 Failed(Notification as WinUserNotificationMBS, ErrorCode as Integer)

MBS Win Plugin, Plugin Version: 17.2, Platform: Windows, Targets: .

Function: Called when notification failed.

186.22.22 Constants

186.22.23 DismissalReasonApplicationHidden = 1

MBS Win Plugin, Plugin Version: 17.2.

Function: One of the dismissal reasons.
Notes: The application hid the notification using hide method.

186.22.24 DismissalReasonTimedOut = 2

MBS Win Plugin, Plugin Version: 17.2.

Function: One of the dismissal reasons.
Notes: The notification has expired.

186.22.25 DismissalReasonUserCanceled = 0

MBS Win Plugin, Plugin Version: 17.2.

Function: One of the dismissal reasons.
Notes: The user dismissed the notification.

186.22.26 SettingDisabledByGroupPolicy = 3

MBS Win Plugin, Plugin Version: 18.3.

Function: One of the constants to specify the limitations on tile or toast notification display.
Notes: An administrator has disabled all notifications on this computer through group policy. The group policy setting overrides the user's setting.

186.22.27 SettingDisabledByManifest = 4

MBS Win Plugin, Plugin Version: 18.3.

Function: One of the constants to specify the limitations on tile or toast notification display.
Notes: This app has not declared itself toast capable in its package.appxmanifest file. This setting is found on the manifest's Application UI page, under the Notification section. For an app to send toast, the Toast Capable option must be set to "Yes".

186.22.28 SettingDisabledForApplication = 1

MBS Win Plugin, Plugin Version: 18.3.

Function: One of the constants to specify the limitations on tile or toast notification display.
Notes: The user has disabled notifications for this app.

186.22.29 SettingDisabledForUser = 2

MBS Win Plugin, Plugin Version: 18.3.

Function: One of the constants to specify the limitations on tile or toast notification display.
Notes: The user or administrator has disabled all notifications for this user on this computer.

186.22.30 SettingEnabled = 0

MBS Win Plugin, Plugin Version: 18.3.

Function: One of the constants to specify the limitations on tile or toast notification display.
Notes: All notifications raised by this app can be displayed.

186.23 class WinUserNotificationMBS

186.23.1 class WinUserNotificationMBS

MBS Win Plugin, Plugin Version: 17.2, Platform: Windows, Targets: Desktop, Console & Web.

Function: The class for the notification.
Example:

```
dim n as new WinUserNotificationMBS

n.Image = "C:\test.png"
n.text(0) = "Hello World"
n.text(1) = "Greetings from Xojo"
```

186.23.2 Blog Entries

- MBS Xojo Plugins, version 19.3pr5
- MBS Xojo Plugins, version 18.0pr7
- MBS Xojo Plugins 17.2
- MBS Xojo Plugins, version 17.2pr1

186.23.3 Videos

- Presentation from London conference about MBS Plugins.

186.23.4 Xojo Developer Magazine

- 15.4, page 8: News

186.23.5 Blog Entries

- MBS Xojo Plugins, version 19.3pr5
- MBS Xojo Plugins, version 18.0pr7
- MBS Xojo Plugins 17.2
- MBS Xojo Plugins, version 17.2pr1

186.23.6 Xojo Developer Magazine

- 15.4, page 8: News

186.23.7 Videos

- Presentation from London conference about MBS Plugins.

186.23.8 Properties

186.23.9 Image as String

MBS Win Plugin, Plugin Version: 17.2, Platform: Windows, Targets: Desktop, Console & Web.

Function: The image file path.
Notes:

Leave empty if you don't need a picture.

May not be a network path as system needs to load it independent of your permissions.
Maybe better use image coming with application or put one in temp folder.
(Read and Write property)

186.23.10 Text as String

MBS Win Plugin, Plugin Version: 17.2, Platform: Windows, Targets: Desktop, Console & Web.

Function: The text to display.
Notes:

Same as text(0).
(Read and Write property)
See also:

- 186.23.12 Text(Index as Integer) as String 25269

186.23.11 XMLUsed as String

MBS Win Plugin, Plugin Version: 17.2, Platform: Windows, Targets: Desktop, Console & Web.

Function: The XML template used.
Notes:

For debugging.
(Read only property)

186.23.12 Text(Index as Integer) as String

MBS Win Plugin, Plugin Version: 17.2, Platform: Windows, Targets: Desktop, Console & Web.

Function: The text lines to display.
Notes:

Index from 0 to 2.
(Read and Write computed property)
See also:

- 186.23.10 Text as String 25268

Chapter 187

Vision

187.1 module VisionModuleMBS

187.1.1 module VisionModuleMBS

MBS MacFrameworks Plugin, Plugin Version: 19.4, Platform: macOS, Targets: All.

Function: The Vision module.
Notes:

Global declarations for the Vision framework on MacOS.
Requires MacOS 10.13 or newer.

187.1.2 Blog Entries

- Vision Framework for Xojo

187.1.3 Blog Entries

- Vision Framework for Xojo

187.1.4 Methods

187.1.5 available as Boolean

MBS MacFrameworks Plugin, Plugin Version: 19.4, Platform: macOS, Targets: All.

Function: Whether the Vision module is available.

Notes: Returns true on MacOS 10.13 or newer.

187.1.6 ElementSize(ElementType as Integer) as Integer

MBS MacFrameworks Plugin, Plugin Version: 19.4, Platform: macOS, Targets: All.

Function: Queries byte size of an element type.
Notes:

Returns 4 for floats and 8 for double.
Otherwise returns zero.

187.1.7 ImagePointForNormalizedPoint(normalizedPoint as CGPointMBS, imageWidth as Integer, imageHeight as Integer) as CGPointMBS

MBS MacFrameworks Plugin, Plugin Version: 19.4, Platform: macOS, Targets: All.

Function: Projects a point from normalized coordinate space into image coordinates.
Notes:

normalizedPoint: The input point, in normalized coordinate space.
imageWidth: The width of the image into whose coordinate space you're projecting the input point.
imageHeight: The height of the image into whose coordinate space you're projecting the input point.

Returns the input point projected into image coordinates.

The resulting point in image coordinate space may have nonintegral (floating-point) coordinates.

187.1.8 ImageRectForNormalizedRect(normalizedRect as CGRectMBS, imageWidth as Integer, imageHeight as Integer) as CGRectMBS

MBS MacFrameworks Plugin, Plugin Version: 19.4, Platform: macOS, Targets: All.

Function: Projects a rectangle from normalized coordinate space into image coordinates.
Notes:

normalizedRect: The input rect, in normalized coordinate space.
imageWidth: The width of the image into whose coordinate space you're projecting the input rect.
imageHeight: The height of the image into whose coordinate space you're projecting the input rect.

Returns the input rect projected into image (pixel) coordinates.

187.1.9 NormalizedIdentityRect as CGRectMBS

MBS MacFrameworks Plugin, Plugin Version: 19.4, Platform: macOS, Targets: All.

Function: The normalized identity rectangle with origin (0,0) and unit length and width.

187.1.10 NormalizedRectForImageRect(imageRect as CGRectMBS, imageWidth as Integer, imageHeight as Integer) as CGRectMBS

MBS MacFrameworks Plugin, Plugin Version: 19.4, Platform: macOS, Targets: All.

Function: Normalizes a rectangle from image coordinates.
Notes:

imageRect: The input rect, in image coordinate space.
imageWidth: The width of the image in whose coordinates the input rect resides.
imageHeight: The height of the image in whose coordinates the input rect resides.

Returns the input rect projected into normalized coordinates.

187.1.11 NormalizedRectIsIdentityRect(rect as CGRectMBS) as boolean

MBS MacFrameworks Plugin, Plugin Version: 19.4, Platform: macOS, Targets: All.

Function: Returns true if the rectangle has origin (0,0) and unit length and width.
Notes:

normalizedRect: Normalized input rect to test for identity.

Returns a Boolean value that indicates whether the input normalized rect is the identity rect.

187.1.12 VNErrorDomain as String

MBS MacFrameworks Plugin, Plugin Version: 19.4, Platform: macOS, Targets: All.

Function: The domain for NSError objects produced by Vision framework methods.

187.1.13 Properties

187.1.14 VersionNumber as Double

MBS MacFrameworks Plugin, Plugin Version: 19.4, Platform: macOS, Targets: All.

Function: The current version number of the Vision framework.
Notes: (Read only property)

187.1.15 Constants

187.1.16 VNErrorDataUnavailable = 17

MBS MacFrameworks Plugin, Plugin Version: 19.4.

Function: One of the error codes.
Notes: Error code signifying unavailable data.

187.1.17 VNErrorInternalError = 9

MBS MacFrameworks Plugin, Plugin Version: 19.4.

Function: One of the error codes.
Notes: Error code signifying an error internal to the Vision system.

187.1.18 VNErrorInvalidArgument = 14

MBS MacFrameworks Plugin, Plugin Version: 19.4.

Function: One of the error codes.
Notes: Error code signifying an invalid parameter passed to a Vision request.

187.1.19 VNErrorInvalidFormat = 2

MBS MacFrameworks Plugin, Plugin Version: 19.4.

Function: One of the error codes.
Notes: Error code signifying an invalid image format.

187.1.20 VNErrorInvalidImage = 13

MBS MacFrameworks Plugin, Plugin Version: 19.4.

Function: One of the error codes.
Notes: Error code signifying a problematic image.

187.1.21 VNErrorInvalidModel = 15

MBS MacFrameworks Plugin, Plugin Version: 19.4.

Function: One of the error codes.
Notes: Error code signifying an invalid model.

187.1.22 VNErrorInvalidOperation = 12

MBS MacFrameworks Plugin, Plugin Version: 19.4.

Function: One of the error codes.
Notes: Error code signifying an unsupported operation for a Vision request.

187.1.23 VNErrorInvalidOption = 5

MBS MacFrameworks Plugin, Plugin Version: 19.4.

Function: One of the error codes.
Notes: Error code signifying an invalid option in a Vision request.

187.1.24 VNErrorIOError = 6

MBS MacFrameworks Plugin, Plugin Version: 19.4.

Function: One of the error codes.
Notes: Error code signifying an input or output error for an image, image sequence, or Core ML model.

187.1.25 VNErrorMissingOption = 7

MBS MacFrameworks Plugin, Plugin Version: 19.4.

Function: One of the error codes.
Notes: Error code signifying that a Vision request is missing a required option.

187.1.26 VNErrorNotImplemented = 8

MBS MacFrameworks Plugin, Plugin Version: 19.4.

Function: One of the error codes.
Notes: Error code signifying a method not implemented in the underlying model.

187.1.27 VNErrorOK = 0

MBS MacFrameworks Plugin, Plugin Version: 19.4.

Function: One of the error codes.
Notes: Error code signifying no error.

187.1.28 VNErrorOperationFailed = 3

MBS MacFrameworks Plugin, Plugin Version: 19.4.

Function: One of the error codes.
Notes: Error code signifying that a request operation failed.

187.1.29 VNErrorOutOfBoundsError = 4

MBS MacFrameworks Plugin, Plugin Version: 19.4.

Function: One of the error codes.
Notes: Error code signifying an out-of-bounds access.

187.1.30 VNErrorOutOfMemory = 10

MBS MacFrameworks Plugin, Plugin Version: 19.4.

Function: One of the error codes.
Notes: Error code signifying insufficient memory to complete a Vision request.

187.1.31 VNErrorRequestCancelled = 1

MBS MacFrameworks Plugin, Plugin Version: 19.4.

Function: One of the error codes.
Notes: Error code signifying a canceled Vision request.

187.1.32 VNErrorUnknownError = 11

MBS MacFrameworks Plugin, Plugin Version: 19.4.

Function: One of the error codes.
Notes: Error code signifying an unidentifiable error.

187.1.33 VNErrorUnsupportedRevision = 16

MBS MacFrameworks Plugin, Plugin Version: 19.4.

Function: One of the error codes.
Notes: Error code signifying an unsupported revision number.

187.1.34 Delegates

187.1.35 VNPerformRequestsCompletedMBS(Requests() as VNRequestMBS, result as boolean, error as NSErrorMBS, tag as Variant)

MBS MacFrameworks Plugin, Plugin Version: 19.4, Platform: macOS, Targets: All.

Function: The delegate used for completed event calls.
Notes: You declare a method with (Requests() as VNRequestMBS, result as boolean, error as NSErrorMBS) as parameters and pass the method reference with addressOf or weakAddressOf to the plugin method. Later the plugin may invoke the delegate and call your method.

187.1.36 VNProgressHandlerMBS(Request as VNRequestMBS, fractionCompleted as double, error as NSErrorMBS, tag as Variant)

MBS MacFrameworks Plugin, Plugin Version: 19.4, Platform: macOS, Targets: All.

Function: The delegate used for progress event calls.
Notes: You declare a method with (Request as VNRequestMBS, fractionCompleted as double, error as NSErrorMBS) as parameters and pass the method reference with addressOf or weakAddressOf to the plugin

method. Later the plugin may invoke the delegate and call your method.

187.1.37 VNRequestCompletedMBS(Request as VNRequestMBS, error as NSErrorMBS, tag as Variant)

MBS MacFrameworks Plugin, Plugin Version: 19.4, Platform: macOS, Targets: All.

Function: The delegate used for completed event calls.
Notes: You declare a method with (Request as VNRequestMBS, error as NSErrorMBS) as parameters and pass the method reference with addressOf or weakAddressOf to the plugin method. Later the plugin may invoke the delegate and call your method.

187.2 class VNBarcodeObservationMBS

187.2.1 class VNBarcodeObservationMBS

MBS MacFrameworks Plugin, Plugin Version: 19.4, Platform: macOS, Targets: All.

Function: Barcode information detected by an image analysis request.
Notes:

This type of observation results from a VNDetectBarcodesRequest. It contains information about the detected barcode, including parsed payload data for supported symbology.
Available on MacOS 10.13 or newer.
Subclass of the VNRectangleObservationMBS class.
This is an abstract class. You can't create an instance, but you can get one from various plugin functions.

187.2.2 Blog Entries

- MBS Xojo Plugins, version 21.3pr4
- Vision Framework for Xojo

187.2.3 Blog Entries

- MBS Xojo Plugins, version 21.3pr4
- Vision Framework for Xojo

187.2.4 Methods

187.2.5 Constructor

MBS MacFrameworks Plugin, Plugin Version: 19.4, Platform: macOS, Targets: All.

Function: The private constructor.

187.2.6 VNBarcodeSymbologyAztec as String

MBS MacFrameworks Plugin, Plugin Version: 19.4, Platform: macOS, Targets: All.

Function: One of the Symbologies supported by the Vision framework.
Notes: A symbol indicating support for Aztec code recognition.

187.2.7 VNBarcodeSymbologyCodabar as String

MBS MacFrameworks Plugin, Plugin Version: 21.3, Platform: macOS, Targets: All.

Function: One of the Symbologies supported by the Vision framework.
Notes:

A constant that indicates Codabar symbology.
Available in iOS 15 or macOS 12 or later.

187.2.8 VNBarcodeSymbologyCode128 as String

MBS MacFrameworks Plugin, Plugin Version: 19.4, Platform: macOS, Targets: All.

Function: One of the Symbologies supported by the Vision framework.
Notes: A symbol indicating support for standard Code 128 barcode recognition.

187.2.9 VNBarcodeSymbologyCode39 as String

MBS MacFrameworks Plugin, Plugin Version: 19.4, Platform: macOS, Targets: All.

Function: One of the Symbologies supported by the Vision framework.
Notes: A symbol indicating support for standard Code 39 barcode recognition.

187.2.10 VNBarcodeSymbologyCode39Checksum as String

MBS MacFrameworks Plugin, Plugin Version: 19.4, Platform: macOS, Targets: All.

Function: One of the Symbologies supported by the Vision framework.
Notes: A symbol indicating support for recognizing barcodes in standard Code 39 with checksum.

187.2.11 VNBarcodeSymbologyCode39FullASCII as String

MBS MacFrameworks Plugin, Plugin Version: 19.4, Platform: macOS, Targets: All.

Function: One of the Symbologies supported by the Vision framework.
Notes: A symbol indicating support for recognizing barcodes in full ASCII Code 39.

187.2.12 VNBarcodeSymbologyCode39FullASCIIChecksum as String

MBS MacFrameworks Plugin, Plugin Version: 19.4, Platform: macOS, Targets: All.

Function: One of the Symbologies supported by the Vision framework.
Notes: A symbol indicating support for recognizing barcodes in full ASCII Code 39 with checksum.

187.2.13 VNBarcodeSymbologyCode93 as String

MBS MacFrameworks Plugin, Plugin Version: 19.4, Platform: macOS, Targets: All.

Function: One of the Symbologies supported by the Vision framework.
Notes: A symbol indicating support for standard Code 93 barcode recognition.

187.2.14 VNBarcodeSymbologyCode93i as String

MBS MacFrameworks Plugin, Plugin Version: 19.4, Platform: macOS, Targets: All.

Function: One of the Symbologies supported by the Vision framework.
Notes: A symbol indicating support for standard Code 93i barcode recognition.

187.2.15 VNBarcodeSymbologyDataMatrix as String

MBS MacFrameworks Plugin, Plugin Version: 19.4, Platform: macOS, Targets: All.

Function: One of the Symbologies supported by the Vision framework.
Notes: A symbol indicating support for Data Matrix barcode recognition.

187.2.16 VNBarcodeSymbologyEAN13 as String

MBS MacFrameworks Plugin, Plugin Version: 19.4, Platform: macOS, Targets: All.

Function: One of the Symbologies supported by the Vision framework.
Notes: A symbol indicating support for EAN-13 barcode recognition.

187.2.17 VNBarcodeSymbologyEAN8 as String

MBS MacFrameworks Plugin, Plugin Version: 19.4, Platform: macOS, Targets: All.

Function: One of the Symbologies supported by the Vision framework.
Notes: A symbol indicating support for EAN-8 barcode recognition.

187.2.18 VNBarcodeSymbologyGS1DataBar as String

MBS MacFrameworks Plugin, Plugin Version: 21.3, Platform: macOS, Targets: All.

Function: One of the Symbologies supported by the Vision framework.
Notes:

A constant that indicates GS1 DataBar symbology.
Available in iOS 15 or macOS 12 or later.

187.2.19 VNBarcodeSymbologyGS1DataBarExpanded as String

MBS MacFrameworks Plugin, Plugin Version: 21.3, Platform: macOS, Targets: All.

Function: One of the Symbologies supported by the Vision framework.
Notes:

A constant that indicates GS1 DataBar Expanded symbology.
Available in iOS 15 or macOS 12 or later.

187.2.20 VNBarcodeSymbologyGS1DataBarLimited as String

MBS MacFrameworks Plugin, Plugin Version: 21.3, Platform: macOS, Targets: All.

Function: One of the Symbologies supported by the Vision framework.
Notes:

A constant that indicates GS1 DataBar Limited symbology.
Available in iOS 15 or macOS 12 or later.

187.2.21 VNBarcodeSymbologyI2of5 as String

MBS MacFrameworks Plugin, Plugin Version: 19.4, Platform: macOS, Targets: All.

Function: One of the Symbologies supported by the Vision framework.
Notes: A symbol indicating support for Interleaved 2 of 5 (ITF) barcode recognition.

187.2.22 VNBarcodeSymbologyI2of5Checksum as String

MBS MacFrameworks Plugin, Plugin Version: 19.4, Platform: macOS, Targets: All.

Function: One of the Symbologies supported by the Vision framework.
Notes: A symbol indicating support for recognizing barcodes in Interleaved 2 of 5 (ITF) with checksum.

187.2.23 VNBarcodeSymbologyITF14 as String

MBS MacFrameworks Plugin, Plugin Version: 19.4, Platform: macOS, Targets: All.

Function: One of the Symbologies supported by the Vision framework.
Notes: A symbol indicating support for ITF-14 barcode recognition.

187.2.24 VNBarcodeSymbologyMicroPDF417 as String

MBS MacFrameworks Plugin, Plugin Version: 21.3, Platform: macOS, Targets: All.

Function: One of the Symbologies supported by the Vision framework.
Notes:

A constant that indicates MicroPDF417 symbology.
Available in iOS 15 or macOS 12 or later.

187.2.25 VNBarcodeSymbologyMicroQR as String

MBS MacFrameworks Plugin, Plugin Version: 21.3, Platform: macOS, Targets: All.

Function: One of the Symbologies supported by the Vision framework.
Notes:

A constant that indicates MicroQR symbology.
Available in iOS 15 or macOS 12 or later.

187.2.26 VNBarcodeSymbologyPDF417 as String

MBS MacFrameworks Plugin, Plugin Version: 19.4, Platform: macOS, Targets: All.

Function: One of the Symbologies supported by the Vision framework.
Notes: A symbol indicating support for PDF417 barcode recognition.

187.2.27 VNBarcodeSymbologyQR as String

MBS MacFrameworks Plugin, Plugin Version: 19.4, Platform: macOS, Targets: All.

Function: One of the Symbologies supported by the Vision framework.
Notes: A symbol indicating support for QR code recognition.

187.2.28 VNBarcodeSymbologyUPCE as String

MBS MacFrameworks Plugin, Plugin Version: 19.4, Platform: macOS, Targets: All.

Function: One of the Symbologies supported by the Vision framework.
Notes: A symbol indicating support for UPC-E barcode recognition.

187.2.29 Properties

187.2.30 barcodeDescriptor as Variant

MBS MacFrameworks Plugin, Plugin Version: 19.4, Platform: macOS, Targets: All.

Function: A CIBarcodeDescriptorMBS object with low-level details about the barcode and its data.
Notes:

This object is sufficient for Core Image to regenerate the observed barcode.
(Read only property)

187.2.31 payloadStringValue as String

MBS MacFrameworks Plugin, Plugin Version: 19.4, Platform: macOS, Targets: All.

Function: The string representation of the barcode's payload.
Notes:

Depending on the symbology of the barcode or the payload data itself, a string representation of the payload may not be available.
(Read only property)

187.2.32 symbology as String

MBS MacFrameworks Plugin, Plugin Version: 19.4, Platform: macOS, Targets: All.

Function: The symbology of the observed barcode.
Notes:

To detect specific barcode symbologies in a Vision request, add the corresponding VNBarcodeSymbology to the supportedSymbologies property of your VNDetectBarcodesRequestMBS.
(Read only property)

187.3 class VNClassificationObservationMBS

187.3.1 class VNClassificationObservationMBS

MBS MacFrameworks Plugin, Plugin Version: 19.4, Platform: macOS, Targets: All.

Function: Classification information produced by an image analysis request.
Notes:

This type of observation results from performing a VNCoreMLRequestMBS image analysis with a Core ML model whose role is classification (rather than prediction or image-to-image processing). Vision infers that an MLModel object is a classifier model if that model predicts a single feature. That is, the model's modelDescription object has a non-nil value for its predictedFeatureName property.
Subclass of the VNObservationMBS class.

187.3.2 Blog Entries

- Vision Framework for Xojo

187.3.3 Blog Entries

- Vision Framework for Xojo

187.3.4 Methods

187.3.5 Constructor

MBS MacFrameworks Plugin, Plugin Version: 19.4, Platform: macOS, Targets: All.

Function: The constructor.

187.3.6 hasMinimumPrecision(minimumPrecision as single, recall as single) as Boolean

MBS MacFrameworks Plugin, Plugin Version: 19.4, Platform: macOS, Targets: All.

Function: Determines whether the observation for a specific recall has a minimum precision value.
Notes:

minimumPrecision: The minimum percentage of classification results that are relevant.
recall: The percentage of relevant results that the algorithm correctly classified.

Returns a Boolean indicating whether or not this classification observation provides a minimum percentage of relevant results that meet the desired recall criterion.

187.3.7 hasMinimumRecall(minimumRecall as single, precision as single) as Boolean

MBS MacFrameworks Plugin, Plugin Version: 19.4, Platform: macOS, Targets: All.

Function: Determines whether the observation for a specific precision has a minimum recall value.
Notes:

minimumRecall: The minimum percentage of relevant results that the algorithm correctly classified.
precision: The percentage of classification results that are relevant.

Returns a Boolean indicating whether or not this classification observation provides a minimum percentage of relevant results that meet the desired precision criterion.

187.3.8 Properties

187.3.9 hasPrecisionRecallCurve as Boolean

MBS MacFrameworks Plugin, Plugin Version: 19.4, Platform: macOS, Targets: All.

Function: A Boolean variable indicating whether the observation contains precision and recall curves.
Notes:

Precision refers to the percentage of your classification results that are relevant, while recall refers to the percentage of total relevant results correctly classified.
If this property is true, then you can call precision and recall-related methods in this observation. If this property is false, then the precision and recall-related methods won't return meaningful data.
(Read only property)

187.3.10 identifier as String

MBS MacFrameworks Plugin, Plugin Version: 19.4, Platform: macOS, Targets: All.

Function: Classification label identifying the type of observation.
Notes:

An example classification could be a string like cat or hotdog. The model used for the classification defines the domain of strings that may result. Usually, these strings are unlocalized technical labels not meant for direct presentation to the end user.

(Read only property)

187.4 class VNClassifyImageRequestMBS

187.4.1 class VNClassifyImageRequestMBS

MBS MacFrameworks Plugin, Plugin Version: 19.4, Platform: macOS, Targets: All.

Function: A request to classify an image.
Notes:

This type of request produces a collection of VNClassificationObservationMBS objects that describe an image. Access the classifications through knownClassificationsForRevision function.

Available on MacOS 10.15 or newer.
Subclass of the VNImageBasedRequestMBS class.

187.4.2 Blog Entries

- Vision Framework for Xojo

187.4.3 Blog Entries

- Vision Framework for Xojo

187.4.4 Methods

187.4.5 available as Boolean

MBS MacFrameworks Plugin, Plugin Version: 19.4, Platform: macOS, Targets: All.

Function: Whether this class is available.
Notes: Returns true on MacOS 10.15 or newer.

187.4.6 Constructor(DelegateHandler as VNRequestCompletedMBS = nil, tag as variant = nil)

MBS MacFrameworks Plugin, Plugin Version: 19.4, Platform: macOS, Targets: All.

Function: The constructor.
Notes: When work is done, the optional delegate method is invoked to provide result on success or error on failure.

187.4.7 knownClassificationsForRevision(requestRevision as Integer = 1, byref error as NSErrorMBS) as VNClassificationObservationMBS()

MBS MacFrameworks Plugin, Plugin Version: 19.4, Platform: macOS, Targets: All.

Function: Requests the collection of classifications that the Vision framework recognizes.
Notes:

requestRevision: The revision of the request for which classifications should be reported.
error: The address of the error variable to populate should the call fail.

Returns an array of classifications for the given revision, or nil if an error occurred.

187.5 class VNCoreMLFeatureValueObservationMBS

187.5.1 class VNCoreMLFeatureValueObservationMBS

MBS MacFrameworks Plugin, Plugin Version: 19.4, Platform: macOS, Targets: All.

Function: A collection of key-value information produced by a Core ML image analysis request.
Notes:

This type of observation results from performing a VNCoreMLRequestMBS image analysis with a Core ML model whose role is prediction rather than classification or image-to-image processing.
Vision infers that an MLModel object is a predictor model if that model predicts multiple features. You can tell that a model predicts multiple features when its modelDescription object has a nil value for its predictedFeatureName property, or when it inserts its output in an outputDescriptionsByName dictionary.
Subclass of the VNObservationMBS class.

187.5.2 Blog Entries

- Vision Framework for Xojo

187.5.3 Blog Entries

- Vision Framework for Xojo

187.5.4 Methods

187.5.5 Constructor

MBS MacFrameworks Plugin, Plugin Version: 19.4, Platform: macOS, Targets: All.

Function: The constructor.

187.5.6 Properties

187.5.7 featureName as String

MBS MacFrameworks Plugin, Plugin Version: 19.4, Platform: macOS, Targets: All.

Function: The name used in the model description of the CoreML model that produced this observation.
Notes: (Read only property)

187.5.8 featureValue as Variant

MBS MacFrameworks Plugin, Plugin Version: 19.4, Platform: macOS, Targets: All.

Function: The feature result of a VNCoreMLRequestMBS that outputs neither a classification nor an image.
Notes:

Refer to Core ML documentation and the model itself to learn about proper handling of the content.
Value is a MLFeatureValueMBS object.
(Read only property)

187.6 class VNCoreMLModelMBS

187.6.1 class VNCoreMLModelMBS

MBS MacFrameworks Plugin, Plugin Version: 19.4, Platform: macOS, Targets: All.

Function: A container for a Core ML model used with Vision requests.
Notes: A Core ML model encapsulates the information trained from a data set used to drive Vision recognition requests. See Getting a Core ML Model for instructions on training your own. Once you have the trained model, use this class to initialize a VNCoreMLRequestMBS for identification.

187.6.2 Blog Entries

- Vision Framework for Xojo

187.6.3 Blog Entries

- Vision Framework for Xojo

187.6.4 Methods

187.6.5 Constructor(MLModel as Variant)

MBS MacFrameworks Plugin, Plugin Version: 19.4, Platform: macOS, Targets: All.

Function: Creates a model container to be used with VNCoreMLRequestMBS.
Notes:

Please pass MLModelMBS object.

This method may fail if Vision does not support the created CoreML model. For example, a model that does not accept an image as any of its inputs will yield an VNErrorInvalidModel error.

187.6.6 modelForMLModel(MLModel as Variant) as VNCoreMLModelMBS

MBS MacFrameworks Plugin, Plugin Version: 19.4, Platform: macOS, Targets: All.

Function: Creates a model container to be used with VNCoreMLRequestMBS.
Notes:

Please pass MLModelMBS object.

This method may fail if Vision does not support the created CoreML model. For example, a model that does not accept an image as any of its inputs will yield an VNErrorInvalidModel error.

187.6.7 Properties

187.6.8 featureProvider as Variant

MBS MacFrameworks Plugin, Plugin Version: 19.4, Platform: macOS, Targets: All.

Function: An optional object to support inputs outside Vision.
Notes:

An MLFeatureProviderMBS object.

This optional object conforms to the MLFeatureProvider protocol that the model uses to predict inputs that are not supplied by Vision. Vision provides the MLModel with the image for the inputImageFeatureName via the VNRequestHandlerMBS.
A feature provider is necessary for models that have more than one required input. Models with only one image input won't use the feature provider.

Available on MacOS 10.15 or newer.
(Read only property)

187.6.9 inputImageFeatureName as String

MBS MacFrameworks Plugin, Plugin Version: 19.4, Platform: macOS, Targets: All.

Function: The name of the MLFeatureValueMBS that Vision sets from the request handler.
Notes:

By default, Vision uses the first input found, but you can manually set that input to another featureName instead.
(Read and Write property)

187.7 class VNCoreMLRequestMBS

187.7.1 class VNCoreMLRequestMBS

MBS MacFrameworks Plugin, Plugin Version: 19.4, Platform: macOS, Targets: All.

Function: An image analysis request that uses a Core ML model to process images.
Notes:

The results array of a Core ML-based image analysis request contains a different observation type depending on the kind of MLModel object you create the request with:

- If the model predicts a single feature (that is, the model's modelDescription object has a non-nil value for its predictedFeatureName property), Vision treats that model as a classifier: the results are VNClassificationObservationMBS objects.
- If the model's outputs include at least one output whose feature type is MLFeatureTypeImage, Vision treats that model as an image-to-image model: the results are VNPixelBufferObservationMBS objects.
- Otherwise, Vision treats the model as a general predictor model: the results are VNCoreMLFeatureValueObservationMBS objects.

Subclass of the VNImageBasedRequestMBS class.

187.7.2 Blog Entries

- Vision Framework for Xojo

187.7.3 Blog Entries

- Vision Framework for Xojo

187.7.4 Methods

187.7.5 Constructor(model as VNCoreMLModelMBS, DelegateHandler as VNRequestCompletedMBS = nil, tag as variant = nil)

MBS MacFrameworks Plugin, Plugin Version: 19.4, Platform: macOS, Targets: All.

Function: The constructor.
Notes: When work is done, the optional delegate method is invoked to provide result on success or error on failure.

187.7.6 Properties

187.7.7 imageCropAndScaleOption as Integer

MBS MacFrameworks Plugin, Plugin Version: 19.4, Platform: macOS, Targets: All.

Function: Determine what type of croping and scaling action should be applied to the image before generating the feature print.
Notes:

The default value for this property is VNImageCropAndScaleOptionScaleFill.
(Read and Write property)

187.7.8 model as VNCoreMLModelMBS

MBS MacFrameworks Plugin, Plugin Version: 19.4, Platform: macOS, Targets: All.

Function: The Core ML model on which the request is based, wrapped in a VNCoreMLModel.
Notes: (Read only property)

187.7.9 Constants

187.7.10 VNImageCropAndScaleOptionCenterCrop = 0

MBS MacFrameworks Plugin, Plugin Version: 19.4.

Function: One of the different ways Vision can crop and scale an input image.
Notes: A scaling option that maintains aspect ratio to fit the short side, and crops the centered image on its long side.

187.7.11 VNImageCropAndScaleOptionScaleFill = 2

MBS MacFrameworks Plugin, Plugin Version: 19.4.

Function: One of the different ways Vision can crop and scale an input image.
Notes: A scaling option that scales an image proportionally so that its shorter dimension fills the canvas, potentially cropping along the longer dimension.

187.7.12 VNImageCropAndScaleOptionScaleFit = 1

MBS MacFrameworks Plugin, Plugin Version: 19.4.

Function: One of the different ways Vision can crop and scale an input image.
Notes:

An option that scales an image to fit the input image dimensions while maintaining aspect ratio.
This option ensures the entire image fits into the Vision algorithm's input image dimensions by scaling down the longer dimension until it fits. This option pads the image along the shorter dimension to maintain aspect ratio.

187.8 class VNDetectBarcodesRequestMBS

187.8.1 class VNDetectBarcodesRequestMBS

MBS MacFrameworks Plugin, Plugin Version: 19.4, Platform: macOS, Targets: All.

Function: An image analysis request that finds and recognizes barcodes in an image.
Notes:

By default, a barcode request first locates all barcodes in the input image, then analyzes each to decode payload. To specify or limit the types of barcodes sought in the request, set the symbologies property to an array of barcode types you would like to support.
Subclass of the VNImageBasedRequestMBS class.

187.8.2 Blog Entries

- MonkeyBread Software Releases the MBS Xojo Plugins in version 21.3
- MBS Xojo Plugins, version 21.3pr4
- Vision Framework for Xojo

187.8.3 Xojo Developer Magazine

- 19.5, page 9: News

187.8.4 Blog Entries

- MonkeyBread Software Releases the MBS Xojo Plugins in version 21.3
- MBS Xojo Plugins, version 21.3pr4
- Vision Framework for Xojo

187.8.5 Xojo Developer Magazine

- 19.5, page 9: News

187.8.6 Methods

187.8.7 Constructor(DelegateHandler as VNRequestCompletedMBS = nil, tag as variant = nil)

MBS MacFrameworks Plugin, Plugin Version: 19.4, Platform: macOS, Targets: All.

Function: The constructor.
Notes: When work is done, the optional delegate method is invoked to provide result on success or error on failure.

187.8.8 setSymbologies(symbologies() as String)

MBS MacFrameworks Plugin, Plugin Version: 19.4, Platform: macOS, Targets: All.

Function: Sets an array of symbologies that Vision should detect in the image.
Notes: Use this array to specify or restrict the types of symbols you want the Vision algorithm to detect. The default value leads Vision to scan for all possible symbologies.

187.8.9 supportedSymbologies as String()

MBS MacFrameworks Plugin, Plugin Version: 19.4, Platform: macOS, Targets: All.

Function: An array of VNBarcodeSymbology objects describing the symbologies that Vision currently supports.
Notes: Calling this method could be an expensive operation.

187.8.10 symbologies as String()

MBS MacFrameworks Plugin, Plugin Version: 19.4, Platform: macOS, Targets: All.

Function: An array of symbologies that Vision should detect in the image.
Notes: Use this array to specify or restrict the types of symbols you want the Vision algorithm to detect. The default value leads Vision to scan for all possible symbologies.

187.9 class VNDetectedObjectObservationMBS

187.9.1 class VNDetectedObjectObservationMBS

MBS MacFrameworks Plugin, Plugin Version: 19.4, Platform: macOS, Targets: All.

Function: An image analysis result that provides the position and extent of a detected image feature.
Notes:

This type of observation results from a VNTrackObjectRequestMBS. It represents a detected object that the Vision request should track.
Subclass of the VNObservationMBS class.

187.9.2 Blog Entries

- Vision Framework for Xojo

187.9.3 Blog Entries

- Vision Framework for Xojo

187.9.4 Methods

187.9.5 Constructor(boundingBox as CGRectMBS)

MBS MacFrameworks Plugin, Plugin Version: 19.4, Platform: macOS, Targets: All.

Function: Creates a detected object observation based on bounding box coordinates.
Notes: boundingBox: The observation's bounding box, in coordinates normalized to the dimensions of the processed image, with its origin at the image's lower-left corner.
See also:

- 187.9.6 Constructor(requestRevision as Integer, boundingBox as CGRectMBS) 25300

187.9.6 Constructor(requestRevision as Integer, boundingBox as CGRectMBS)

MBS MacFrameworks Plugin, Plugin Version: 19.4, Platform: macOS, Targets: All.

Function: Creates a detected object observation with the specified revision number and bounding box coordinates.
See also:

- 187.9.5 Constructor(boundingBox as CGRectMBS) 25300

187.9.7 Properties

187.9.8 boundingBox as CGRectMBS

MBS MacFrameworks Plugin, Plugin Version: 19.4, Platform: macOS, Targets: All.

Function: The bounding box of the detected object.
Notes:

The coordinates are normalized to the dimensions of the processed image, with the origin at the image's lower-left corner.
(Read only property)

187.10 class VNDetectFaceCaptureQualityRequestMBS

187.10.1 class VNDetectFaceCaptureQualityRequestMBS

MBS MacFrameworks Plugin, Plugin Version: 19.4, Platform: macOS, Targets: All.

Function: A request that produces a floating-point number representing the capture quality of a given face in a photo.
Notes:

This request produces or updates a VNFaceObservationMBS object's property faceCaptureQuality with a floating-point value. The float will be a value between 0 and 1. Faces with quality closer to 1 are better lit, sharper, and centrally positioned than faces with quality closer to 0. If the request fails, or the face observation has never been processed, the property faceCaptureQuality will be nil.
Subclass of the VNImageBasedRequestMBS class.

187.10.2 Blog Entries

- Vision Framework for Xojo

187.10.3 Blog Entries

- Vision Framework for Xojo

187.10.4 Methods

187.10.5 available as Boolean

MBS MacFrameworks Plugin, Plugin Version: 19.4, Platform: macOS, Targets: All.

Function: Whether this class is available.
Notes: Returns true on MacOS 10.15 or newer.

187.10.6 Constructor(DelegateHandler as VNRequestCompletedMBS = nil, tag as variant = nil)

MBS MacFrameworks Plugin, Plugin Version: 19.4, Platform: macOS, Targets: All.

Function: The constructor.
Notes: When work is done, the optional delegate method is invoked to provide result on success or error on failure.

187.10.7 inputFaceObservations as VNFaceObservationMBS()

MBS MacFrameworks Plugin, Plugin Version: 19.4, Platform: macOS, Targets: All.

Function: An array of VNFaceObservation objects to process as part of the request.

187.10.8 setInputFaceObservations(faces() as VNFaceObservationMBS)

MBS MacFrameworks Plugin, Plugin Version: 19.4, Platform: macOS, Targets: All.

Function: Sets an array of VNFaceObservation objects to process as part of the request.

187.11 class VNDetectFaceLandmarksRequestMBS

187.11.1 class VNDetectFaceLandmarksRequestMBS

MBS MacFrameworks Plugin, Plugin Version: 19.4, Platform: macOS, Targets: All.

Function: An image analysis request that finds facial features (such as the eyes and mouth) in an image.
Notes:

By default, a face landmarks request first locates all faces in the input image, then analyzes each to detect facial features.
If you've already located all the faces in an image, or want to detect landmarks in only a subset of the faces in the image, set the inputFaceObservations property to an array of VNFaceObservationMBS objects representing the faces you want to analyze. (You can either use face observations output by a VNDetectFaceRectanglesRequestMBS or manually create VNFaceObservation instances with the bounding boxes of the faces you want to analyze.)
Subclass of the VNImageBasedRequestMBS class.

187.11.2 Blog Entries

- Vision Framework for Xojo

187.11.3 Blog Entries

- Vision Framework for Xojo

187.11.4 Methods

187.11.5 Constructor(DelegateHandler as VNRequestCompletedMBS = nil, tag as variant = nil)

MBS MacFrameworks Plugin, Plugin Version: 19.4, Platform: macOS, Targets: All.

Function: The constructor.
Notes: When work is done, the optional delegate method is invoked to provide result on success or error on failure.

187.11.6 inputFaceObservations as VNFaceObservationMBS()

MBS MacFrameworks Plugin, Plugin Version: 19.4, Platform: macOS, Targets: All.

Function: An array of VNFaceObservation objects to process as part of the request.

187.11.7 setInputFaceObservations(faces() as VNFaceObservationMBS)

MBS MacFrameworks Plugin, Plugin Version: 19.4, Platform: macOS, Targets: All.

Function: Sets an array of VNFaceObservation objects to process as part of the request.

187.11.8 supportsConstellation(requestRevision as Integer = 1, constellation as Integer) as Boolean

MBS MacFrameworks Plugin, Plugin Version: 19.4, Platform: macOS, Targets: All.

Function: A Boolean variable that indicates whether the Vision framework supports a given constellation type for a given request revision.

187.11.9 Properties

187.11.10 constellation as Integer

MBS MacFrameworks Plugin, Plugin Version: 19.4, Platform: macOS, Targets: All.

Function: A variable describing how a face landmarks request orders or enumerates the resulting features.
Notes:

Set this variable to one of the supported constellation types detailed in VNRequestFaceLandmarksConstellation. The default value is VNRequestFaceLandmarksConstellationNotDefined.
(Read and Write property)

187.11.11 Constants

187.11.12 VNRequestFaceLandmarksConstellation65Points = 1

MBS MacFrameworks Plugin, Plugin Version: 19.4.

Function: One of the constants of face landmarks in a constellation object.
Notes: A constellation with 65 points.

187.11.13 VNRequestFaceLandmarksConstellation76Points = 2

MBS MacFrameworks Plugin, Plugin Version: 19.4.

Function: One of the constants of face landmarks in a constellation object.
Notes: A constellation with 76 points.

187.11.14 VNRequestFaceLandmarksConstellationNotDefined = 0

MBS MacFrameworks Plugin, Plugin Version: 19.4.

Function: One of the constants of face landmarks in a constellation object.
Notes: An undefined constellation.

187.12 class VNDetectFaceRectanglesRequestMBS

187.12.1 class VNDetectFaceRectanglesRequestMBS

MBS MacFrameworks Plugin, Plugin Version: 19.4, Platform: macOS, Targets: All.

Function: An image analysis request that finds faces within an image.
Notes:

This request returns faces as rectangular bounding boxes with origin and size.
Subclass of the VNImageBasedRequestMBS class.

187.12.2 Blog Entries

- Vision Framework for Xojo

187.12.3 Blog Entries

- Vision Framework for Xojo

187.12.4 Methods

187.12.5 Constructor(DelegateHandler as VNRequestCompletedMBS = nil, tag as variant = nil)

MBS MacFrameworks Plugin, Plugin Version: 19.4, Platform: macOS, Targets: All.

Function: The constructor.
Notes: When work is done, the optional delegate method is invoked to provide result on success or error on failure.

187.13 class VNDetectHorizonRequestMBS

187.13.1 class VNDetectHorizonRequestMBS

MBS MacFrameworks Plugin, Plugin Version: 19.4, Platform: macOS, Targets: All.

Function: An image analysis request that determines the horizon angle in an image.
Notes:

This request returns the horizon angle detected in an image.
Subclass of the VNImageBasedRequestMBS class.

187.13.2 Blog Entries

- Vision Framework for Xojo

187.13.3 Blog Entries

- Vision Framework for Xojo

187.13.4 Methods

187.13.5 Constructor(DelegateHandler as VNRequestCompletedMBS = nil, tag as variant = nil)

MBS MacFrameworks Plugin, Plugin Version: 19.4, Platform: macOS, Targets: All.

Function: The constructor.
Notes: When work is done, the optional delegate method is invoked to provide result on success or error on failure.

187.14 class VNDetectHumanRectanglesRequestMBS

187.14.1 class VNDetectHumanRectanglesRequestMBS

MBS MacFrameworks Plugin, Plugin Version: 19.4, Platform: macOS, Targets: All.

Function: An image analysis request that finds rectangular regions containing humans in an image.
Notes: Subclass of the VNImageBasedRequestMBS class.

187.14.2 Blog Entries

- Vision Framework for Xojo

187.14.3 Blog Entries

- Vision Framework for Xojo

187.14.4 Methods

187.14.5 Constructor(DelegateHandler as VNRequestCompletedMBS = nil, tag as variant = nil)

MBS MacFrameworks Plugin, Plugin Version: 19.4, Platform: macOS, Targets: All.

Function: The constructor.
Notes: When work is done, the optional delegate method is invoked to provide result on success or error on failure.

187.15 class VNDetectRectanglesRequestMBS

187.15.1 class VNDetectRectanglesRequestMBS

MBS MacFrameworks Plugin, Plugin Version: 19.4, Platform: macOS, Targets: All.

Function: An image analysis request that finds projected rectangular regions in an image.
Notes:

A rectangle detection request locates regions of an image with rectangular shape, like credit cards, business cards, documents, and signs. The request returns its observations in the form of VNRectangleObservationMBS objects, which contain normalized coordinates of bounding boxes containing the rectangle.
Use this type of request to find the bounding boxes of rectangles in an image. Vision returns observations for rectangles found in all orientations and sizes, along with a confidence level to indicate how likely it is that the observation contains an actual rectangle.
To further configure or restrict the types of rectangles found, set properties on the request specifying a range of aspect ratios, sizes, and quadrature tolerance.
Subclass of the VNImageBasedRequestMBS class.

187.15.2 Blog Entries

- Vision Framework for Xojo

187.15.3 Blog Entries

- Vision Framework for Xojo

187.15.4 Methods

187.15.5 Constructor(DelegateHandler as VNRequestCompletedMBS = nil, tag as variant = nil)

MBS MacFrameworks Plugin, Plugin Version: 19.4, Platform: macOS, Targets: All.

Function: The constructor.
Notes: When work is done, the optional delegate method is invoked to provide result on success or error on failure.

187.15.6 Properties

187.15.7 maximumAspectRatio as Double

MBS MacFrameworks Plugin, Plugin Version: 19.4, Platform: macOS, Targets: All.

Function: A float specifying the maximum aspect ratio of the rectangle to detect, defined as the shorter dimension over the longer dimension.
Notes:

The value should range from 0.0 to 1.0, inclusive. The default value is 0.5.
(Read and Write property)

187.15.8 maximumObservations as Integer

MBS MacFrameworks Plugin, Plugin Version: 19.4, Platform: macOS, Targets: All.

Function: An integer specifying the maximum number of rectangles Vision returns.
Notes:

The default value is 1.
Setting this property to 0 allows Vision algorithms to return an unlimited number of observations.
(Read and Write property)

187.15.9 minimumAspectRatio as Double

MBS MacFrameworks Plugin, Plugin Version: 19.4, Platform: macOS, Targets: All.

Function: A float specifying the minimum aspect ratio of the rectangle to detect, defined as the shorter dimension over the longer dimension.
Notes:

The value should range from 0.0 to 1.0, inclusive. The default value is 0.5.
(Read and Write property)

187.15.10 minimumConfidence as Double

MBS MacFrameworks Plugin, Plugin Version: 19.4, Platform: macOS, Targets: All.

Function: A value specifying the minimum acceptable confidence level.
Notes:

Vision won't return rectangles with a confidence score lower than the specified minimum.
The confidence score ranges from 0.0 to 1.0, inclusive, where 0.0 represents no confidence, and 1.0 represents

full confidence.
(Read and Write property)

187.15.11 minimumSize as Double

MBS MacFrameworks Plugin, Plugin Version: 19.4, Platform: macOS, Targets: All.

Function: A float specifying the minimum size of the rectangle to be detected, as a proportion of the smallest dimension.
Notes:

The value should range from 0.0 to 1.0 inclusive. The default minimum size is 0.2.
Any smaller rectangles that Vision may have detected aren't returned.
(Read and Write property)

187.15.12 quadratureTolerance as Double

MBS MacFrameworks Plugin, Plugin Version: 19.4, Platform: macOS, Targets: All.

Function: A float specifying the number of degrees a rectangle corner angle can deviate from 90°.
Notes:

The tolerance value should range from 0 to 45, inclusive. The default tolerance is 30.
(Read and Write property)

187.16 class VNDetectTextRectanglesRequestMBS

187.16.1 class VNDetectTextRectanglesRequestMBS

MBS MacFrameworks Plugin, Plugin Version: 19.4, Platform: macOS, Targets: All.

Function: An image analysis request that finds regions of visible text in an image.
Notes:

This request returns detected text characters as rectangular bounding boxes with origin and size.
Subclass of the VNImageBasedRequestMBS class.

187.16.2 Blog Entries

- Vision Framework for Xojo

187.16.3 Blog Entries

- Vision Framework for Xojo

187.16.4 Methods

187.16.5 Constructor(DelegateHandler as VNRequestCompletedMBS = nil, tag as variant = nil)

MBS MacFrameworks Plugin, Plugin Version: 19.4, Platform: macOS, Targets: All.

Function: The constructor.
Notes: When work is done, the optional delegate method is invoked to provide result on success or error on failure.

187.16.6 Properties

187.16.7 reportCharacterBoxes as Boolean

MBS MacFrameworks Plugin, Plugin Version: 19.4, Platform: macOS, Targets: All.

Function: A Boolean variable indicating interest in detecting character bounding boxes.
Notes:

Set to true to have the detector return character bounding boxes as an array of VNRectangleObservationMBS objects.

(Read and Write property)

187.17 class VNFaceLandmarkRegion2DMBS

187.17.1 class VNFaceLandmarkRegion2DMBS

MBS MacFrameworks Plugin, Plugin Version: 19.4, Platform: macOS, Targets: All.

Function: 2D geometry information for a specific facial feature.
Notes:

This class represents the set of all facial landmark regions in 2D, exposed as properties.
Subclass of the VNFaceLandmarkRegionMBS class.
This is an abstract class. You can't create an instance, but you can get one from various plugin functions.

187.17.2 Blog Entries

- Vision Framework for Xojo

187.17.3 Blog Entries

- Vision Framework for Xojo

187.17.4 Methods

187.17.5 Constructor

MBS MacFrameworks Plugin, Plugin Version: 19.4, Platform: macOS, Targets: All.

Function: The private constructor.

187.17.6 normalizedPoints as CGPointMBS()

MBS MacFrameworks Plugin, Plugin Version: 19.4, Platform: macOS, Targets: All.

Function: A buffer in memory containing normalized landmark points.
Notes: Returns array with CGPointMBS representing landmark points.

187.17.7 pointsInImageOfSize(imageSize as CGSizeMBS) as CGPointMBS()

MBS MacFrameworks Plugin, Plugin Version: 19.4, Platform: macOS, Targets: All.

Function: A buffer in memory containing landmark points in the coordinate space of the specified image size.
Notes: imageSize: The pixel dimensions of the image in which to present landmark points.

187.17.8 precisionEstimatesPerPoint as Variant()

MBS MacFrameworks Plugin, Plugin Version: 19.4, Platform: macOS, Targets: All.

Function: An array of precision estimates for each landmark point.
Notes: This property is only populated when you configure your VNDetectFaceLandmarksRequestMBS object with VNRequestFaceLandmarksConstellation76Points. For other constellation types, this array is set to nil.

187.18 class VNFaceLandmarkRegionMBS

187.18.1 class VNFaceLandmarkRegionMBS

MBS MacFrameworks Plugin, Plugin Version: 19.4, Platform: macOS, Targets: All.

Function: The abstract superclass for information about a specific face landmark.
Notes: This is an abstract class. You can't create an instance, but you can get one from various plugin functions.

187.18.2 Blog Entries

- Vision Framework for Xojo

187.18.3 Blog Entries

- Vision Framework for Xojo

187.18.4 Methods

187.18.5 Constructor

MBS MacFrameworks Plugin, Plugin Version: 19.4, Platform: macOS, Targets: All.

Function: The private constructor.

187.18.6 copy as VNFaceLandmarkRegionMBS

MBS MacFrameworks Plugin, Plugin Version: 19.4, Platform: macOS, Targets: All.

Function: Creates a copy of the object.

187.18.7 Properties

187.18.8 Handle as Integer

MBS MacFrameworks Plugin, Plugin Version: 19.4, Platform: macOS, Targets: All.

Function: The internal object reference.
Notes: (Read and Write property)

187.18.9 pointCount as Integer

MBS MacFrameworks Plugin, Plugin Version: 19.4, Platform: macOS, Targets: All.

Function: The number of points in the face region.
Notes:

The value is zero if no points for a region could be found.
(Read only property)

187.18.10 requestRevision as Integer

MBS MacFrameworks Plugin, Plugin Version: 19.4, Platform: macOS, Targets: All.

Function: The revision of the VNRequest subclass used to generate the implementing object.
Notes: (Read only property)

187.19 class VNFaceLandmarks2DMBS

187.19.1 class VNFaceLandmarks2DMBS

MBS MacFrameworks Plugin, Plugin Version: 19.4, Platform: macOS, Targets: All.

Function: A collection of all facial features detected in a face observation, with 2D geometry information for each.
Notes:

This class represents the set of all detectable 2D face landmarks and regions, exposed as properties. The coordinates of the face landmarks are normalized to the dimensions of the face observation's boundingBox, with the origin at the bounding box's lower-left corner. Use the VNImagePointForFaceLandmarkPointMBS function to convert normalized face landmark points into absolute points within the image's coordinate system.
Subclass of the VNFaceLandmarksMBS class.
This is an abstract class. You can't create an instance, but you can get one from various plugin functions.

187.19.2 Blog Entries

- Vision Framework for Xojo

187.19.3 Blog Entries

- Vision Framework for Xojo

187.19.4 Methods

187.19.5 Constructor

MBS MacFrameworks Plugin, Plugin Version: 19.4, Platform: macOS, Targets: All.

Function: The private constructor.

187.19.6 Properties

187.19.7 allPoints as VNFaceLandmarkRegion2DMBS

MBS MacFrameworks Plugin, Plugin Version: 19.4, Platform: macOS, Targets: All.

Function: The region containing all face landmark points.
Notes: (Read only property)

187.19.8 faceContour as VNFaceLandmarkRegion2DMBS

MBS MacFrameworks Plugin, Plugin Version: 19.4, Platform: macOS, Targets: All.

Function: The region containing points that trace the face contour from the left cheek, over the chin, to the right cheek.
Notes: (Read only property)

187.19.9 innerLips as VNFaceLandmarkRegion2DMBS

MBS MacFrameworks Plugin, Plugin Version: 19.4, Platform: macOS, Targets: All.

Function: The region containing points that outline the space between the lips.
Notes: (Read only property)

187.19.10 leftEye as VNFaceLandmarkRegion2DMBS

MBS MacFrameworks Plugin, Plugin Version: 19.4, Platform: macOS, Targets: All.

Function: The region containing points that outline the left eye.
Notes: (Read only property)

187.19.11 leftEyebrow as VNFaceLandmarkRegion2DMBS

MBS MacFrameworks Plugin, Plugin Version: 19.4, Platform: macOS, Targets: All.

Function: The region containing points that trace the left eyebrow.
Notes: (Read only property)

187.19.12 leftPupil as VNFaceLandmarkRegion2DMBS

MBS MacFrameworks Plugin, Plugin Version: 19.4, Platform: macOS, Targets: All.

Function: The region containing the point where the left pupil is located.
Notes:

This value may be inaccurate if the eye is blinking.
(Read only property)

187.19.13 medianLine as VNFaceLandmarkRegion2DMBS

MBS MacFrameworks Plugin, Plugin Version: 19.4, Platform: macOS, Targets: All.

Function: The region containing points that trace a vertical line down the center of the face.
Notes: (Read only property)

187.19.14 nose as VNFaceLandmarkRegion2DMBS

MBS MacFrameworks Plugin, Plugin Version: 19.4, Platform: macOS, Targets: All.

Function: The region containing points that outline the nose.
Notes: (Read only property)

187.19.15 noseCrest as VNFaceLandmarkRegion2DMBS

MBS MacFrameworks Plugin, Plugin Version: 19.4, Platform: macOS, Targets: All.

Function: The region containing points that trace the center crest of the nose.
Notes: (Read only property)

187.19.16 outerLips as VNFaceLandmarkRegion2DMBS

MBS MacFrameworks Plugin, Plugin Version: 19.4, Platform: macOS, Targets: All.

Function: The region containing points that outline the outside of the lips.
Notes: (Read only property)

187.19.17 rightEye as VNFaceLandmarkRegion2DMBS

MBS MacFrameworks Plugin, Plugin Version: 19.4, Platform: macOS, Targets: All.

Function: The region containing points that outline the right eye.
Notes: (Read only property)

187.19.18 rightEyebrow as VNFaceLandmarkRegion2DMBS

MBS MacFrameworks Plugin, Plugin Version: 19.4, Platform: macOS, Targets: All.

Function: The region containing points that trace the right eyebrow.
Notes: (Read only property)

187.19.19 rightPupil as VNFaceLandmarkRegion2DMBS

MBS MacFrameworks Plugin, Plugin Version: 19.4, Platform: macOS, Targets: All.

Function: The region containing the point where the right pupil is located.
Notes:

This value may be inaccurate if the eye is blinking.
(Read only property)

187.20 class VNFaceLandmarksMBS

187.20.1 class VNFaceLandmarksMBS

MBS MacFrameworks Plugin, Plugin Version: 19.4, Platform: macOS, Targets: All.

Function: The abstract superclass for containers of face landmark information.
Notes:

This class represents the set of all detectable facial landmarks and regions, exposed as properties.
This is an abstract class. You can't create an instance, but you can get one from various plugin functions.

187.20.2 Blog Entries

- Vision Framework for Xojo

187.20.3 Blog Entries

- Vision Framework for Xojo

187.20.4 Methods

187.20.5 Constructor

MBS MacFrameworks Plugin, Plugin Version: 19.4, Platform: macOS, Targets: All.

Function: The private constructor.

187.20.6 copy as VNFaceLandmarksMBS

MBS MacFrameworks Plugin, Plugin Version: 19.4, Platform: macOS, Targets: All.

Function: Creates a copy of the object.

187.20.7 Properties

187.20.8 confidence as Double

MBS MacFrameworks Plugin, Plugin Version: 19.4, Platform: macOS, Targets: All.

Function: A confidence estimate for the detected landmarks.
Notes:

A value of 0 indicates no confidence. A value of 1 indicates full confidence.
(Read only property)

187.20.9 Handle as Integer

MBS MacFrameworks Plugin, Plugin Version: 19.4, Platform: macOS, Targets: All.

Function: The internal object reference.
Notes: (Read and Write property)

187.20.10 requestRevision as Integer

MBS MacFrameworks Plugin, Plugin Version: 19.4, Platform: macOS, Targets: All.

Function: The revision of the VNRequestMBS subclass used to generate the implementing object.
Notes: (Read only property)

187.21 class VNFaceObservationMBS

187.21.1 class VNFaceObservationMBS

MBS MacFrameworks Plugin, Plugin Version: 19.4, Platform: macOS, Targets: All.

Function: Face or facial-feature information detected by an image analysis request.
Notes:

This type of observation results from a VNDetectFaceRectanglesRequestMBS. It contains information about facial landmarks and regions found in the image.
Subclass of the VNDetectedObjectObservationMBS class.

187.21.2 Blog Entries

- Vision Framework for Xojo

187.21.3 Blog Entries

- Vision Framework for Xojo

187.21.4 Methods

187.21.5 Constructor

MBS MacFrameworks Plugin, Plugin Version: 19.4, Platform: macOS, Targets: All.

Function: The constructor.

187.21.6 faceObservationWithRequestRevision(requestRevision as Integer = 2, boundingBox as CGRectMBS, roll as Variant, yaw as Variant) as VNFaceObservationMBS

MBS MacFrameworks Plugin, Plugin Version: 19.4, Platform: macOS, Targets: All.

Function: Creates a face observation with the given revision number, bounding box, roll, and yaw.

187.21.7 Properties

187.21.8 faceCaptureQuality as Variant

MBS MacFrameworks Plugin, Plugin Version: 19.4, Platform: macOS, Targets: All.

Function: The capture quality of the face, normalized between 0.0 and 1.0.
Notes:

The capture quality of the face allows you to compare the quality of the face in terms of its capture attributes: lighting, blur, and prime positioning. Use this metric to compare the capture quality of a face against other captures of the same face in a given set. Faces with quality closer to 1.0 are better lit, sharper, and centrally positioned than faces with quality closer to 0.0.
(Read only property)

187.21.9 landmarks as VNFaceLandmarks2DMBS

MBS MacFrameworks Plugin, Plugin Version: 19.4, Platform: macOS, Targets: All.

Function: The facial features found in the detected face.
Notes:

This property's value is nil for face observations produced by a VNDetectFaceRectanglesRequestMBS analysis. Use the VNDetectFaceLandmarksRequestMBS class to find facial features.
(Read only property)

187.21.10 roll as Variant

MBS MacFrameworks Plugin, Plugin Version: 19.4, Platform: macOS, Targets: All.

Function: The detected face's roll angle, as populated by the VNDetectFaceRectanglesRequestMBS.
Notes:

The roll is reported in radians. A positive angle corresponds to counterclockwise roll. The range is [-Pi, Pi). A nil value indicates that the roll angle hasn't been computed.
(Read only property)

187.21.11 yaw as Variant

MBS MacFrameworks Plugin, Plugin Version: 19.4, Platform: macOS, Targets: All.

Function: The detected face's yaw angle, as populated by the VNDetectFaceRectanglesRequestMBS.
Notes:

The yaw is reported in radians. A positive angle corresponds to counterclockwise roll. The range is [-Pi/2, Pi/2). A nil value indicates that the yaw angle hasn't been computed.
(Read only property)

187.22 class VNFeaturePrintObservationMBS

187.22.1 class VNFeaturePrintObservationMBS

MBS MacFrameworks Plugin, Plugin Version: 19.4, Platform: macOS, Targets: All.

Function: The observation resulting from a VNGenerateImageFeaturePrintRequestMBS.
Notes:

The observations returned from a VNGenerateImageFeaturePrintRequestMBS are of this class.
Subclass of the VNObservationMBS class.

187.22.2 Blog Entries

- Vision Framework for Xojo

187.22.3 Blog Entries

- Vision Framework for Xojo

187.22.4 Methods

187.22.5 available as Boolean

MBS MacFrameworks Plugin, Plugin Version: 19.4, Platform: macOS, Targets: All.

Function: Whether this class is available.
Notes: Returns true on MacOS 10.15 or newer.

187.22.6 computeDistance(byref outDistance as Single, featurePrint as VNFeaturePrintObservationMBS, byref error as NSErrorMBS) as Boolean

MBS MacFrameworks Plugin, Plugin Version: 19.4, Platform: macOS, Targets: All.

Function: Computes the distance between two observations.
Notes: The larger the distance the more dissimlar the feature prints are. In case of an error this method returns false with an error describing the error condition, for instance comparing two non-comparable feature prints.

187.22.7 Constructor

MBS MacFrameworks Plugin, Plugin Version: 19.4, Platform: macOS, Targets: All.

Function: The constructor.

187.22.8 Values as Double()

MBS MacFrameworks Plugin, Plugin Version: 19.4, Platform: macOS, Targets: All.

Function: Queries values as a double array.
Notes: Floats are expanded to doubles for your convenience.

187.22.9 Properties

187.22.10 data as MemoryBlock

MBS MacFrameworks Plugin, Plugin Version: 19.4, Platform: macOS, Targets: All.

Function: The feature print data.
Notes:

The data is divided into separate elements. Determine the type of element using elementType, and the number of elements using elementCount.
(Read only property)

187.22.11 elementCount as Integer

MBS MacFrameworks Plugin, Plugin Version: 19.4, Platform: macOS, Targets: All.

Function: The total number of elements in the data.
Notes: (Read only property)

187.22.12 elementType as Integer

MBS MacFrameworks Plugin, Plugin Version: 19.4, Platform: macOS, Targets: All.

Function: The type of each element in the data.
Notes: (Read only property)

187.22.13 Constants

187.22.14 ElementTypeDouble = 2

MBS MacFrameworks Plugin, Plugin Version: 19.4.

Function: One of the element types.
Notes: The elements are double-precision floating-point numbers.

187.22.15 ElementTypeFloat = 1

MBS MacFrameworks Plugin, Plugin Version: 19.4.

Function: One of the element types.
Notes: The elements are floating-point numbers.

187.22.16 ElementTypeUnknown = 0

MBS MacFrameworks Plugin, Plugin Version: 19.4.

Function: One of the element types.
Notes: The element type isn't known.

187.23 class VNGenerateAttentionBasedSaliencyImageRequestMBS

187.23.1 class VNGenerateAttentionBasedSaliencyImageRequestMBS

MBS MacFrameworks Plugin, Plugin Version: 19.4, Platform: macOS, Targets: All.

Function: Generates a heat map that identifies the parts of an image most likely to draw attention.
Notes:

The resulting observation, VNSaliencyImageObservationMBS, encodes this data as a heat map, which you can use to highlight regions of interest.
Subclass of the VNImageBasedRequestMBS class.

187.23.2 Blog Entries

- Vision Framework for Xojo

187.23.3 Blog Entries

- Vision Framework for Xojo

187.23.4 Methods

187.23.5 available as Boolean

MBS MacFrameworks Plugin, Plugin Version: 19.4, Platform: macOS, Targets: All.

Function: Whether this class is available.
Notes: Returns true on MacOS 10.15 or newer.

187.23.6 Constructor(DelegateHandler as VNRequestCompletedMBS = nil, tag as variant = nil)

MBS MacFrameworks Plugin, Plugin Version: 19.4, Platform: macOS, Targets: All.

Function: The constructor.
Notes: When work is done, the optional delegate method is invoked to provide result on success or error on failure.

187.24 class VNGenerateImageFeaturePrintRequestMBS

187.24.1 class VNGenerateImageFeaturePrintRequestMBS

MBS MacFrameworks Plugin, Plugin Version: 19.4, Platform: macOS, Targets: All.

Function: An image-based request to generate feature prints from an image.
Notes:

This request returns an array of feature print elements in the form of data wrapped in VNFeaturePrintObservationMBS objects.
Available in MacOS 10.15 or newer.
Subclass of the VNImageBasedRequestMBS class.

187.24.2 Blog Entries

- Vision Framework for Xojo

187.24.3 Blog Entries

- Vision Framework for Xojo

187.24.4 Methods

187.24.5 Constructor(DelegateHandler as VNRequestCompletedMBS = nil, tag as variant = nil)

MBS MacFrameworks Plugin, Plugin Version: 19.4, Platform: macOS, Targets: All.

Function: The constructor.
Notes: When work is done, the optional delegate method is invoked to provide result on success or error on failure.

187.24.6 Properties

187.24.7 imageCropAndScaleOption as Integer

MBS MacFrameworks Plugin, Plugin Version: 19.4, Platform: macOS, Targets: All.

Function: Determine what type of croping and scaling action should be applied to the image before generating the feature print.
Notes:

The default value for this property is VNImageCropAndScaleOptionScaleFill.
(Read and Write property)

187.24.8 Constants

187.24.9 VNImageCropAndScaleOptionCenterCrop = 0

MBS MacFrameworks Plugin, Plugin Version: 19.4.

Function: One of the different ways Vision can crop and scale an input image.
Notes: A scaling option that maintains aspect ratio to fit the short side, and crops the centered image on its long side.

187.24.10 VNImageCropAndScaleOptionScaleFill = 2

MBS MacFrameworks Plugin, Plugin Version: 19.4.

Function: One of the different ways Vision can crop and scale an input image.
Notes: A scaling option that scales an image proportionally so that its shorter dimension fills the canvas, potentially cropping along the longer dimension.

187.24.11 VNImageCropAndScaleOptionScaleFit = 1

MBS MacFrameworks Plugin, Plugin Version: 19.4.

Function: One of the different ways Vision can crop and scale an input image.
Notes:

An option that scales an image to fit the input image dimensions while maintaining aspect ratio.
This option ensures the entire image fits into the Vision algorithm's input image dimensions by scaling down the longer dimension until it fits. This option pads the image along the shorter dimension to maintain aspect ratio.

187.25 class VNGenerateObjectnessBasedSaliencyImageRequestMBS

187.25.1 class VNGenerateObjectnessBasedSaliencyImageRequestMBS

MBS MacFrameworks Plugin, Plugin Version: 19.4, Platform: macOS, Targets: All.

Function: Generates a heat map that identifies the parts of an image most likely to represent objects.
Notes:

The resulting observation, VNSaliencyImageObservationMBS, encodes this data as a heat map, which you can use to highlight regions of interest.
Subclass of the VNImageBasedRequestMBS class.

187.25.2 Blog Entries

- Vision Framework for Xojo

187.25.3 Blog Entries

- Vision Framework for Xojo

187.25.4 Methods

187.25.5 available as Boolean

MBS MacFrameworks Plugin, Plugin Version: 19.4, Platform: macOS, Targets: All.

Function: Whether this class is available.
Notes: Returns true on MacOS 10.15 or newer.

187.25.6 Constructor(DelegateHandler as VNRequestCompletedMBS = nil, tag as variant = nil)

MBS MacFrameworks Plugin, Plugin Version: 19.4, Platform: macOS, Targets: All.

Function: The constructor.
Notes: When work is done, the optional delegate method is invoked to provide result on success or error on failure.

187.26 class VNHomographicImageRegistrationRequestMBS

187.26.1 class VNHomographicImageRegistrationRequestMBS

MBS MacFrameworks Plugin, Plugin Version: 19.4, Platform: macOS, Targets: All.

Function: An image analysis request that determines the perspective warp matrix needed to align the content of two images.
Notes:

Create and perform a homographic image registration request to align content in two images through a homography. A homography is an isomorphism of projected spaces, a bijection that maps lines to lines.
Requires MacOS 10.13 or newer.
Subclass of the VNImageRegistrationRequestMBS class.

187.26.2 Blog Entries

- Vision Framework for Xojo

187.26.3 Blog Entries

- Vision Framework for Xojo

187.26.4 Methods

187.26.5 Constructor(DelegateHandler as VNRequestCompletedMBS = nil, tag as variant = nil)

MBS MacFrameworks Plugin, Plugin Version: 19.4, Platform: macOS, Targets: All.

Function: The private constructor.
Notes: When work is done, the optional delegate method is invoked to provide result on success or error on failure.

187.27 class VNHorizonObservationMBS

187.27.1 class VNHorizonObservationMBS

MBS MacFrameworks Plugin, Plugin Version: 19.4, Platform: macOS, Targets: All.

Function: Horizon angle information detected by an image analysis request.
Notes:

Instances of this class result from invoking a VNDetectHorizonRequestMBS and report the angle and transform of the horizon in an image.
Subclass of the VNObservationMBS class.

187.27.2 Blog Entries

- Vision Framework for Xojo

187.27.3 Blog Entries

- Vision Framework for Xojo

187.27.4 Methods

187.27.5 Constructor

MBS MacFrameworks Plugin, Plugin Version: 19.4, Platform: macOS, Targets: All.

Function: The constructor.

187.27.6 Properties

187.27.7 angle as Double

MBS MacFrameworks Plugin, Plugin Version: 19.4, Platform: macOS, Targets: All.

Function: Angle of the observed horizon.
Notes:

Use the angle to orient the image in an upright position and make the detected horizon level.
(Read only property)

187.27.8 transform as CGAffineTransformMBS

MBS MacFrameworks Plugin, Plugin Version: 19.4, Platform: macOS, Targets: All.

Function: Transform applied to the detected horizon.
Notes:

Apply the transform's inverse to orient the image in an upright position and make the detected horizon level. (Read only property)

187.28 class VNImageAlignmentObservationMBS

187.28.1 class VNImageAlignmentObservationMBS

MBS MacFrameworks Plugin, Plugin Version: 19.4, Platform: macOS, Targets: All.

Function: The abstract superclass for image analysis results that describe the relative alignment of two images.
Notes:

This abstract superclass forms the basis of image alignment or registration output. You receive its subclasses, such as VNImageTranslationAlignmentObservationMBS and VNImageHomographicAlignmentObservationMBS, by performing specific registration requests. Don't create one of these classes yourself.
Subclass of the VNObservationMBS class.
This is an abstract class. You can't create an instance, but you can get one from various plugin functions.

187.28.2 Blog Entries

- Vision Framework for Xojo

187.28.3 Blog Entries

- Vision Framework for Xojo

187.28.4 Methods

187.28.5 Constructor

MBS MacFrameworks Plugin, Plugin Version: 19.4, Platform: macOS, Targets: All.

Function: The private constructor.

187.29 class VNImageBasedRequestMBS

187.29.1 class VNImageBasedRequestMBS

MBS MacFrameworks Plugin, Plugin Version: 19.4, Platform: macOS, Targets: All.

Function: The abstract superclass for image analysis requests that focus on a specific part of an image.
Notes:

Other Vision request handlers that operate on still images inherit from this abstract base class. Don't use it directly.
Subclass of the VNRequestMBS class.
This is an abstract class. You can't create an instance, but you can get one from various plugin functions.

187.29.2 Blog Entries

- Vision Framework for Xojo

187.29.3 Blog Entries

- Vision Framework for Xojo

187.29.4 Methods

187.29.5 Constructor

MBS MacFrameworks Plugin, Plugin Version: 19.4, Platform: macOS, Targets: All.

Function: The private constructor.

187.29.6 Properties

187.29.7 regionOfInterest as CGRectMBS

MBS MacFrameworks Plugin, Plugin Version: 19.4, Platform: macOS, Targets: All.

Function: The region of the image in which Vision will perform the request.
Notes:

The rectangle is normalized to the dimensions of the processed image. Its origin is specified relative to the image's lower-left corner.

The default value is { { 0, 0 } , { 1, 1 } } .

Important
The request will fail to perform if you set this property to a rectangle outside the normalized coordinate space.
(Read and Write property)

187.30 class VNImageHomographicAlignmentObservationMBS

187.30.1 class VNImageHomographicAlignmentObservationMBS

MBS MacFrameworks Plugin, Plugin Version: 19.4, Platform: macOS, Targets: All.

Function: Perspective warp information produced by an image alignment request.
Notes:

This type of observation results from a VNHomographicImageRegistrationRequestMBS, informing the warpTransform performed to align the input images.
Subclass of the VNImageAlignmentObservationMBS class.

187.30.2 Blog Entries

- Vision Framework for Xojo

187.30.3 Blog Entries

- Vision Framework for Xojo

187.30.4 Methods

187.30.5 Constructor

MBS MacFrameworks Plugin, Plugin Version: 19.4, Platform: macOS, Targets: All.

Function: The constructor.

187.30.6 Properties

187.30.7 warpTransform as MemoryBlock

MBS MacFrameworks Plugin, Plugin Version: 19.4, Platform: macOS, Targets: All.

Function: The warp transform matrix to morph the floating image into the reference image.
Notes:

This is a 3x3 float matrix wrapped into a memoryblock.
(Read only property)

187.31 class VNImageRegistrationRequestMBS

187.31.1 class VNImageRegistrationRequestMBS

MBS MacFrameworks Plugin, Plugin Version: 19.4, Platform: macOS, Targets: All.

Function: The abstract superclass for image analysis requests that align images based on their content.
Notes:

This abstract superclass forms the basis of image alignment or registration requests. Make specific requests through one of its subclasses, VNTranslationalImageRegistrationRequestMBS or VNHomographicImageRegistrationRequestMBS. Don't create an instance of this superclass yourself.
Subclass of the VNTargetedImageRequestMBS class.
This is an abstract class. You can't create an instance, but you can get one from various plugin functions.

187.31.2 Blog Entries

- Vision Framework for Xojo

187.31.3 Blog Entries

- Vision Framework for Xojo

187.31.4 Methods

187.31.5 Constructor

MBS MacFrameworks Plugin, Plugin Version: 19.4, Platform: macOS, Targets: All.

Function: The private constructor.

187.32 class VNImageRequestHandlerMBS

187.32.1 class VNImageRequestHandlerMBS

MBS MacFrameworks Plugin, Plugin Version: 19.4, Platform: macOS, Targets: All.

Function: An object that processes one or more image analysis requests pertaining to a single image.
Notes:

Instantiate this handler to perform Vision requests on a single image. You specify the image and, optionally, a completion handler at the time of creation, and call performRequests to begin executing the request.
This is an abstract class. You can't create an instance, but you can get one from various plugin functions.

187.32.2 Blog Entries

- Vision Framework for Xojo

187.32.3 Blog Entries

- Vision Framework for Xojo

187.32.4 Methods

187.32.5 Constructor

MBS MacFrameworks Plugin, Plugin Version: 19.4, Platform: macOS, Targets: All.

Function: The private constructor.

187.32.6 performRequests(requests() as VNRequestMBS, byref error as NSErrorMBS) as Boolean

MBS MacFrameworks Plugin, Plugin Version: 19.4, Platform: macOS, Targets: All.

Function: Schedules Vision requests to be performed.
Notes:

requests: A nonempty array of VNRequestMBS instances to perform.
error: An optional error parameter populated when problems arise in scheduling the requests. Check if the return value is false.

Returns true if all requests were scheduled and performed. If the return value is false, check the error parameter.

The function returns after all requests have either completed or failed. Check individual requests and errors for their respective successes and failures.

187.32.7 performRequestsAsync(requests() as VNRequestMBS, DelegateHandler as VNPerformRequestsCompletedMBS = nil, tag as variant = nil)

MBS MacFrameworks Plugin, Plugin Version: 19.4, Platform: macOS, Targets: All.

Function: Schedules Vision requests to be performed asynchronously in background.
Notes:

requests: A nonempty array of VNRequestMBS instances to perform.
error: An optional error parameter populated when problems arise in scheduling the requests. Check if the return value is false.

Returns true if all requests were scheduled and performed. If the return value is false, check the error parameter.

The function returns immediately. Delegate will be called when finished.

187.32.8 RequestWithCGImage(CGImage as CGImageMBS, orientation as Integer = 0, Options as Dictionary = nil) as VNImageRequestHandlerMBS

MBS MacFrameworks Plugin, Plugin Version: 19.4, Platform: macOS, Targets: All.

Function: Creates a handler to be used for performing requests on a Core Graphics image.
Notes:

image: A CGImageMBS containing the image to be used for performing the requests. Image content is immutable.
orientation: The orientation of the input image. Pass zero if unknown.
options: An optional dictionary containing VNImageOption keys to auxiliary image data.

187.32.9 RequestWithCIImage(CIImage as Variant, orientation as Integer = 0, Options as Dictionary = nil) as VNImageRequestHandlerMBS

MBS MacFrameworks Plugin, Plugin Version: 19.4, Platform: macOS, Targets: All.

Function: Creates a handler to be used for performing requests on CIImage data.
Notes:

image: A CIImageMBS containing the image to be used for performing the requests. Image content is immutable.
orientation: The orientation of the input image. Pass zero if unknown.
options: An optional dictionary containing VNImageOption keys to auxiliary image data.

187.32.10 RequestWithCVPixelBuffer(CVPixelBuffer as Variant, orientation as Integer = 0, Options as Dictionary = nil) as VNImageRequestHandlerMBS

MBS MacFrameworks Plugin, Plugin Version: 19.4, Platform: macOS, Targets: All.

Function: Creates a handler to be used for performing requests on a Core Video pixel buffer of a known orientation.
Notes:

pixelBuffer: A CVPixelBufferMBS containing the image to be used for performing the requests. Buffer contents can't be changed for the lifetime of the request handler.
orientation: The orientation of the input image. Pass zero if unknown.
options: An optional dictionary containing VNImageOption keys to auxiliary image data.

187.32.11 RequestWithData(Data as MemoryBlock, orientation as Integer = 0, Options as Dictionary = nil) as VNImageRequestHandlerMBS

MBS MacFrameworks Plugin, Plugin Version: 19.4, Platform: macOS, Targets: All.

Function: Creates a handler to be used for performing requests on an image, contained in a memoryblock.
Notes:

imageData: Data containing the image to be used for performing the requests. Image content is immutable.
orientation: The orientation of the input image. Pass zero if unknown.
options: An optional dictionary containing VNImageOption keys to auxiliary image data.

The intended use cases of this type of initializer include compressed images and network downloads, where a client may receive a JPEG from a website or the cloud.

187.32.12 RequestWithFile(File as FolderItem, orientation as Integer = 0, Options as Dictionary = nil) as VNImageRequestHandlerMBS

MBS MacFrameworks Plugin, Plugin Version: 19.4, Platform: macOS, Targets: All.

Function: Creates a handler to be used for performing requests on an image, at the specified folderitem.

Notes:

File: A folderitem pointing to the image to be used for performing the requests. The image must be in a format supported by Image I/O. Image content is immutable.
orientation: The orientation of the input image. pass zero if unknown.
options: An optional dictionary containing VNImageOption keys to auxiliary image data.

187.32.13 RequestWithPicture(Picture as Picture, orientation as Integer = 0, Options as Dictionary = nil) as VNImageRequestHandlerMBS

MBS MacFrameworks Plugin, Plugin Version: 19.4, Platform: macOS, Targets: All.

Function: Creates a handler to be used for performing requests on a picture.
Notes:

image: A Picture containing the image to be used for performing the requests. Image content is immutable.
orientation: The orientation of the input image. Pass zero if unknown.
options: An optional dictionary containing VNImageOption keys to auxiliary image data.

187.32.14 VNImageOptionCameraIntrinsics as String

MBS MacFrameworks Plugin, Plugin Version: 19.4, Platform: macOS, Targets: All.

Function: An option to specify the camera intrinstics as an MemoryBlock object representing a matrix_float3x3.
Notes:

see
https://developer.apple.com/documentation/vision/vnimageoptioncameraintrinsics?language=objc

187.32.15 VNImageOptionCIContext as String

MBS MacFrameworks Plugin, Plugin Version: 19.4, Platform: macOS, Targets: All.

Function: An option key to specify the CIContextMBS to be used in the handler's Core Image operations.
Notes:

If this key isn't specified, Vision will create its own CIContext.
Specify a CIContextMBS when you've used one in processing an input CIImageMBS or executing a CIFilterMBS chain, so you can save the cost of creating a new context.

187.32.16 VNImageOptionProperties as String

MBS MacFrameworks Plugin, Plugin Version: 19.4, Platform: macOS, Targets: All.

Function: The dictionary from CGImageSourceCopyPropertiesAtIndex containing metadata for algorithms like horizon detection.

187.32.17 Properties

187.32.18 Handle as Integer

MBS MacFrameworks Plugin, Plugin Version: 19.4, Platform: macOS, Targets: All.

Function: The internal object reference.
Notes: (Read and Write property)

187.32.19 Constants

187.32.20 kOrientationDown = 3

MBS MacFrameworks Plugin, Plugin Version: 19.4.

Function: One of the image orientations.
Notes: The encoded image data is rotated 180° from the image's intended display orientation.

187.32.21 kOrientationDownMirrored = 4

MBS MacFrameworks Plugin, Plugin Version: 19.4.

Function: One of the image orientations.
Notes: The encoded image data is vertically flipped from the image's intended display orientation.

187.32.22 kOrientationLeft = 8

MBS MacFrameworks Plugin, Plugin Version: 19.4.

Function: One of the image orientations.
Notes: The encoded image data is rotated 90° clockwise from the image's intended display orientation.

187.32.23 kOrientationLeftMirrored = 5

MBS MacFrameworks Plugin, Plugin Version: 19.4.

Function: One of the image orientations.
Notes: The encoded image data is horizontally flipped and rotated 90° counter-clockwise from the image's intended display orientation.

187.32.24 kOrientationRight = 6

MBS MacFrameworks Plugin, Plugin Version: 19.4.

Function: One of the image orientations.
Notes: The encoded image data is rotated 90° clockwise from the image's intended display orientation.

187.32.25 kOrientationRightMirrored = 7

MBS MacFrameworks Plugin, Plugin Version: 19.4.

Function: One of the image orientations.
Notes: The encoded image data is horizontally flipped and rotated 90° clockwise from the image's intended display orientation.

187.32.26 kOrientationUp = 1

MBS MacFrameworks Plugin, Plugin Version: 19.4.

Function: One of the image orientations.
Notes: The encoded image data matches the image's intended display orientation.

187.32.27 kOrientationUpMirrored = 2

MBS MacFrameworks Plugin, Plugin Version: 19.4.

Function: One of the image orientations.
Notes: The encoded image data is horizontally flipped from the image's intended display orientation.

187.33 class VNImageTranslationAlignmentObservationMBS

187.33.1 class VNImageTranslationAlignmentObservationMBS

MBS MacFrameworks Plugin, Plugin Version: 19.4, Platform: macOS, Targets: All.

Function: Affine transform information produced by an image alignment request.
Notes:

This type of observation results from a VNTranslationalImageRegistrationRequestMBS, informing the alignmentTransform performed to align the input images.
Subclass of the VNImageAlignmentObservationMBS class.

187.33.2 Blog Entries

- Vision Framework for Xojo

187.33.3 Blog Entries

- Vision Framework for Xojo

187.33.4 Methods

187.33.5 Constructor

MBS MacFrameworks Plugin, Plugin Version: 19.4, Platform: macOS, Targets: All.

Function: The constructor.

187.33.6 Properties

187.33.7 alignmentTransform as CGAffineTransformMBS

MBS MacFrameworks Plugin, Plugin Version: 19.4, Platform: macOS, Targets: All.

Function: The alignment transform to align the floating image with the reference image.
Notes: (Read only property)

187.34 class VNObservationMBS

187.34.1 class VNObservationMBS

MBS MacFrameworks Plugin, Plugin Version: 19.4, Platform: macOS, Targets: All.

Function: The abstract superclass for analysis results.
Notes:

Observations resulting from Vision image analysis requests inherit from this abstract base class. Do not use this abstract superclass directly.
This is an abstract class. You can't create an instance, but you can get one from various plugin functions.

187.34.2 Blog Entries

- Vision Framework for Xojo

187.34.3 Blog Entries

- Vision Framework for Xojo

187.34.4 Methods

187.34.5 Constructor

MBS MacFrameworks Plugin, Plugin Version: 19.4, Platform: macOS, Targets: All.

Function: The private constructor.

187.34.6 copy as VNObservationMBS

MBS MacFrameworks Plugin, Plugin Version: 19.4, Platform: macOS, Targets: All.

Function: Creates a copy of the object.

187.34.7 Properties

187.34.8 className as String

MBS MacFrameworks Plugin, Plugin Version: 19.4, Platform: macOS, Targets: All.

Function: Queries class name of the observation.
Notes: (Read only property)

187.34.9 Confidence as Double

MBS MacFrameworks Plugin, Plugin Version: 19.4, Platform: macOS, Targets: All.

Function: The level of confidence in the observation's accuracy, normalized to [0, 1.0] .
Notes:

A value of 0.0 indicates no confidence.
A value of 1.0 indicates the highest confidence. An observation that doesn't support or assign meaning to confidence also returns 1.0.
(Read only property)

187.34.10 Handle as Integer

MBS MacFrameworks Plugin, Plugin Version: 19.4, Platform: macOS, Targets: All.

Function: The internal object reference.
Notes: (Read and Write property)

187.34.11 requestRevision as Integer

MBS MacFrameworks Plugin, Plugin Version: 19.4, Platform: macOS, Targets: All.

Function: The revision used in request.
Notes: (Read only property)

187.34.12 UUID as String

MBS MacFrameworks Plugin, Plugin Version: 19.4, Platform: macOS, Targets: All.

Function: A unique identifier assigned to the Vision observation.
Notes: (Read only property)

187.35 class VNPixelBufferObservationMBS

187.35.1 class VNPixelBufferObservationMBS

MBS MacFrameworks Plugin, Plugin Version: 19.4, Platform: macOS, Targets: All.

Function: An output image produced by a Core ML image analysis request.
Notes:

This type of observation results from performing a VNCoreMLRequestMBS image analysis with a Core ML model whose role is image-to-image processing. For example, this observation would result from a model that analyzes the style of one image and then transfers that style to a different image.
Vision infers that an MLModel object is an image-to-image model if that model includes an image. Its modelDescription object includes an image-typed feature description in its outputDescriptionsByName dictionary.
Subclass of the VNObservationMBS class.

187.35.2 Blog Entries

- Vision Framework for Xojo

187.35.3 Blog Entries

- Vision Framework for Xojo

187.35.4 Methods

187.35.5 CIImage as Variant

MBS MacFrameworks Plugin, Plugin Version: 19.4, Platform: macOS, Targets: All.

Function: Creates CIImageMBS object for given pixel buffer.

187.35.6 Constructor

MBS MacFrameworks Plugin, Plugin Version: 19.4, Platform: macOS, Targets: All.

Function: The constructor.

187.35.7 Properties

187.35.8 featureName as String

MBS MacFrameworks Plugin, Plugin Version: 19.4, Platform: macOS, Targets: All.

Function: The name used in the model description of the CoreML model that produced this observation.
Notes:

This value can be empty if the observation is not the result of a VNCoreMLRequest operation.
Available in MacOS 10.15 or later.
(Read only property)

187.35.9 pixelBuffer as Variant

MBS MacFrameworks Plugin, Plugin Version: 19.4, Platform: macOS, Targets: All.

Function: The image that results from a request with image output.
Notes:

VNCoreMLRequestMBS produces observations that contain images in pixel buffer format. The confidence level is always 1.0.
(Read only property)

187.36 class VNRecognizeAnimalsRequestMBS

187.36.1 class VNRecognizeAnimalsRequestMBS

MBS MacFrameworks Plugin, Plugin Version: 19.4, Platform: macOS, Targets: All.

Function: A request that will recognize various animals in an image.
Notes:

The list of animals supported by the recognition algorithm can be queried by knownAnimalIdentifiersFor-Revision.
This request will generate VNRecognizedObjectObservationMBS objects with a defined boundingBox, label and confidence level.

Availalble on MacOS 10.15.
Subclass of the VNImageBasedRequestMBS class.

187.36.2 Blog Entries

- Vision Framework for Xojo

187.36.3 Blog Entries

- Vision Framework for Xojo

187.36.4 Methods

187.36.5 available as Boolean

MBS MacFrameworks Plugin, Plugin Version: 19.4, Platform: macOS, Targets: All.

Function: Whether this class is available.
Notes: Returns true on MacOS 10.15 or newer.

187.36.6 Constructor(DelegateHandler as VNRequestCompletedMBS = nil, tag as variant = nil)

MBS MacFrameworks Plugin, Plugin Version: 19.4, Platform: macOS, Targets: All.

Function: The constructor.
Notes: When work is done, the optional delegate method is invoked to provide result on success or error

on failure.

187.36.7 knownAnimalIdentifiersForRevision(requestRevision as Integer = 1, byref error as NSErrorMBS) as String()

MBS MacFrameworks Plugin, Plugin Version: 19.4, Platform: macOS, Targets: All.

Function: This class method returns a list of all animals supported by the recognition algorithm
Notes: This request will generate a collection of names for supported animals by current recognition algorithm.

187.36.8 VNAnimalIdentifierCat as String

MBS MacFrameworks Plugin, Plugin Version: 19.4, Platform: macOS, Targets: All.

Function: The identifier for cats.

187.36.9 VNAnimalIdentifierDog as String

MBS MacFrameworks Plugin, Plugin Version: 19.4, Platform: macOS, Targets: All.

Function: The identifier for dogs.

187.37 class VNRecognizedObjectObservationMBS

187.37.1 class VNRecognizedObjectObservationMBS

MBS MacFrameworks Plugin, Plugin Version: 19.4, Platform: macOS, Targets: All.

Function: A detected object observation with an array of classification labels that classify the recognized object.
Notes:

The confidence of the classifications sum up to 1.0. Multiply the classification confidence with the confidence of this observation.

Available on MacOS 10.14 or newer.
Subclass of the VNDetectedObjectObservationMBS class.

187.37.2 Blog Entries

- Vision Framework for Xojo

187.37.3 Blog Entries

- Vision Framework for Xojo

187.37.4 Methods

187.37.5 Constructor

MBS MacFrameworks Plugin, Plugin Version: 19.4, Platform: macOS, Targets: All.

Function: The constructor.

187.37.6 labels as VNClassificationObservationMBS()

MBS MacFrameworks Plugin, Plugin Version: 19.4, Platform: macOS, Targets: All.

Function: An array of observations that classify the recognized object.

187.38 class VNRecognizedTextMBS

187.38.1 class VNRecognizedTextMBS

MBS MacFrameworks Plugin, Plugin Version: 19.4, Platform: macOS, Targets: All.

Function: A block of recognized text.
Notes: There can be multiple VNRecognizedTextMBS objects returned in a VNRecognizedTextObservationMBS - one for each candidate.

187.38.2 Blog Entries

- Vision Framework for Xojo

187.38.3 Blog Entries

- Vision Framework for Xojo

187.38.4 Methods

187.38.5 available as Boolean

MBS MacFrameworks Plugin, Plugin Version: 19.4, Platform: macOS, Targets: All.

Function: Whether this class is available.
Notes: Returns true on MacOS 10.15 or newer.

187.38.6 boundingBoxForRange(range as NSRangeMBS, byref error as NSErrorMBS) as VNRectangleObservationMBS

MBS MacFrameworks Plugin, Plugin Version: 19.4, Platform: macOS, Targets: All.

Function: Calculate the bounding box around the characters in the range of the string.
Notes:

The bounding boxes are not guaranteed to be an exact fit around the characters and are purely meant for UI purposes and not for image processing.
Range is zero based!

187.38.7 Constructor

MBS MacFrameworks Plugin, Plugin Version: 19.4, Platform: macOS, Targets: All.

Function: The constructor.

187.38.8 copy as VNRecognizedTextMBS

MBS MacFrameworks Plugin, Plugin Version: 19.4, Platform: macOS, Targets: All.

Function: Creates a copy of the object.

187.38.9 Properties

187.38.10 confidence as Double

MBS MacFrameworks Plugin, Plugin Version: 19.4, Platform: macOS, Targets: All.

Function: The level of confidence normalized to [0.0, 1.0] where 1.0 is most confident.
Notes: (Read only property)

187.38.11 Handle as Integer

MBS MacFrameworks Plugin, Plugin Version: 19.4, Platform: macOS, Targets: All.

Function: The internal object reference.
Notes: (Read and Write property)

187.38.12 string as String

MBS MacFrameworks Plugin, Plugin Version: 19.4, Platform: macOS, Targets: All.

Function: Field that contains recognized text.
Notes:

This is the top candidate of the recognized text.
(Read only property)

187.39 class VNRecognizedTextObservationMBS

187.39.1 class VNRecognizedTextObservationMBS

MBS MacFrameworks Plugin, Plugin Version: 19.4, Platform: macOS, Targets: All.

Function: A request that detects and recognizes regions of text in an image.
Notes:

This type of observation results from a VNRecognizeTextRequestMBS. It contains information about both the location and content of text and glyphs that Vision recognized in the input image.
Subclass of the VNRectangleObservationMBS class.

187.39.2 Blog Entries

- Vision Framework for Xojo

187.39.3 Blog Entries

- Vision Framework for Xojo

187.39.4 Methods

187.39.5 available as Boolean

MBS MacFrameworks Plugin, Plugin Version: 19.4, Platform: macOS, Targets: All.

Function: Whether this class is available.
Notes: Returns true on MacOS 10.15 or newer.

187.39.6 Constructor

MBS MacFrameworks Plugin, Plugin Version: 19.4, Platform: macOS, Targets: All.

Function: The constructor.

187.39.7 topCandidates(maxCandidateCount as integer) as VNRecognizedTextMBS()

MBS MacFrameworks Plugin, Plugin Version: 19.4, Platform: macOS, Targets: All.

Function: Requests the n top candidates for a recognized text string.
Notes:

maxCandidateCount: The maximum number of candidates to return. This can't exceed 10.

Returns an array of the n top candidates, sorted by decreasing confidence score.

This function returns no more than n candidates, but it may return fewer than n candidates.

187.39.8 Properties

187.39.9 string as String

MBS MacFrameworks Plugin, Plugin Version: 19.4, Platform: macOS, Targets: All.

Function: The top candidate's string.
Notes:

For your convenience.
(Read only property)

187.39.10 topCanditate as VNRecognizedTextMBS

MBS MacFrameworks Plugin, Plugin Version: 19.4, Platform: macOS, Targets: All.

Function: First top candidate.
Notes:

For your convenience.
Same as first element of topCanditates(1).
(Read only property)

187.40 class VNRecognizeTextRequestMBS

187.40.1 class VNRecognizeTextRequestMBS

MBS MacFrameworks Plugin, Plugin Version: 19.4, Platform: macOS, Targets: All.

Function: An image analysis request that finds and recognizes text in an image.
Notes:

By default, a text recognition request first locates all possible glyphs or characters in the input image, then analyzes each string. To specify or limit the languages sought in the request, set the recognitionLanguages property to an array containing the names of the languages of text you'd like to recognize. Vision returns the result of this request in a VNRecognizedTextObservationMBS object.

Available on MacOS 10.15.
Subclass of the VNImageBasedRequestMBS class.

187.40.2 Blog Entries

- Vision Framework for Xojo

187.40.3 Blog Entries

- Vision Framework for Xojo

187.40.4 Methods

187.40.5 available as Boolean

MBS MacFrameworks Plugin, Plugin Version: 19.4, Platform: macOS, Targets: All.

Function: Whether this class is available.
Notes: Returns true on MacOS 10.15 or newer.

187.40.6 Constructor(DelegateHandler as VNRequestCompletedMBS = nil, tag as variant = nil)

MBS MacFrameworks Plugin, Plugin Version: 19.4, Platform: macOS, Targets: All.

Function: The constructor.
Notes: When work is done, the optional delegate method is invoked to provide result on success or error

on failure.

187.40.7 customWords as String()

MBS MacFrameworks Plugin, Plugin Version: 19.4, Platform: macOS, Targets: All.

Function: An array of strings to supplement the recognized languages at the word recognition stage.
Notes: The customWords list takes precedence over the standard lexicon.

187.40.8 recognitionLanguages as String()

MBS MacFrameworks Plugin, Plugin Version: 19.4, Platform: macOS, Targets: All.

Function: An array of languages to detect, in priority order.
Notes:

The order of the languages in the array defines the order in which languages are used during language processing and text recognition.
Specify the languages as ISO language codes.

187.40.9 setCustomWords(customWords() as String)

MBS MacFrameworks Plugin, Plugin Version: 19.4, Platform: macOS, Targets: All.

Function: Sets an array of strings to supplement the recognized languages at the word recognition stage.
Notes: The customWords list takes precedence over the standard lexicon.

187.40.10 setProgressHandler(ProgressHandler as VNProgressHandlerMBS, tag as variant = nil)

MBS MacFrameworks Plugin, Plugin Version: 19.4, Platform: macOS, Targets: All.

Function: Sets progress handler.
Notes: The progress handler is an optional delegate that allows clients of the request to report progress to the user or to display partial results as they become available.

187.40.11 setRecognitionLanguages(recognitionLanguages() as String)

MBS MacFrameworks Plugin, Plugin Version: 19.4, Platform: macOS, Targets: All.

Function: Sets array of languages to detect, in priority order.
Notes:

The order of the languages in the array defines the order in which languages are used during language processing and text recognition.
Specify the languages as ISO language codes.

187.40.12 supportedRecognitionLanguages(recognitionLevel as Integer, requestRevision as Integer = 1, byref error as NSErrorMBS) as String()

MBS MacFrameworks Plugin, Plugin Version: 19.4, Platform: macOS, Targets: All.

Function: Requests a list of languages recognized by the specified revision.
Example:

```
Dim recognitionLevel As Integer = VNRecognizeTextRequestMBS.RecognitionLevelAccurate
Dim languages() As String
Dim error As NSErrorMBS

languages = VNRecognizeTextRequestMBS.supportedRecognitionLanguages(recognitionLevel, error)

MsgBox Join(languages, EndOfLine)

If error <>Nil Then
MsgBox error.LocalizedDescription
End If
```

Notes:

recognitionLevel: The level of recognition to prioritize. Set this level to RecognitionLevelFast to prioritize speed over accuracy, and to RecognitionLevelAccurate to prioritize accuracy at the expense of speed.
requestRevision: The revision of the text recognition algorithm for the Vision framework to use.
error: An error that contains information about failed language support, or nil if no error occurred.

Returns an array of supported languages, listed as ISO language codes.

A language supported in one recognition level may not be available in another recognition level.

May show just "en-US".

187.40.13 Properties

187.40.14 indeterminate as Boolean

MBS MacFrameworks Plugin, Plugin Version: 19.4, Platform: macOS, Targets: All.

Function: A Boolean set to true when a request can't determine its progress in fractions completed.
Notes:

A value of true doesn't mean that the request will run forever. Rather, it means that the nature of the request can't be broken down into identifiable fractions to report. The progressHandler will still be called at suitable intervals.
(Read only property)

187.40.15 minimumTextHeight as Double

MBS MacFrameworks Plugin, Plugin Version: 19.4, Platform: macOS, Targets: All.

Function: The minimum height of the text expected to be recognized, relative to the image height.
Notes:

Specify a floating-point number relative to the image height. For example, to limit recognition to text that is half of the image height, use 0.5. Increasing the size reduces memory consumption and expedites recognition with the tradeoff of ignoring text smaller than the minimum height. The default value is 1/32, or 0.03125.
(Read and Write property)

187.40.16 recognitionLevel as Integer

MBS MacFrameworks Plugin, Plugin Version: 19.4, Platform: macOS, Targets: All.

Function: A value that determines whether the request prioritizes accuracy or speed in text recognition.
Notes:

The recognition level determines which techniques are used during the text recognition. Set this value to RecognitionLevelFast to prioritize speed over accuracy, and to RecognitionLevelAccurate for longer, more computationally intensive recognition.
(Read and Write property)

187.40.17 usesLanguageCorrection as Boolean

MBS MacFrameworks Plugin, Plugin Version: 19.4, Platform: macOS, Targets: All.

Function: A Boolean indicating whether Vision applies language correction during the recognition process.
Notes:

When this Boolean is set to true, Vision applies language correction during the recognition process. Disabling this property returns the raw recognition results, which provides performance benefits but less accurate results.
(Read and Write property)

187.40.18 Constants

187.40.19 RecognitionLevelAccurate = 0

MBS MacFrameworks Plugin, Plugin Version: 19.4.

Function: One of the recognition levels.
Notes: Accurate text recognition takes more time to produce a more comprehensive result.

187.40.20 RecognitionLevelFast = 1

MBS MacFrameworks Plugin, Plugin Version: 19.4.

Function: One of the recognition levels.
Notes: Fast text recognition returns results more quickly at the expense of accuracy.

187.41 class VNRectangleObservationMBS

187.41.1 class VNRectangleObservationMBS

MBS MacFrameworks Plugin, Plugin Version: 19.4, Platform: macOS, Targets: All.

Function: Information about projected rectangular regions detected by an image analysis request.
Notes:

This type of observation results from a VNDetectRectanglesRequestMBS. It defines the four vertices of a detected rectangle.
Subclass of the VNDetectedObjectObservationMBS class.

187.41.2 Blog Entries

- Vision Framework for Xojo

187.41.3 Blog Entries

- Vision Framework for Xojo

187.41.4 Methods

187.41.5 Constructor

MBS MacFrameworks Plugin, Plugin Version: 19.4, Platform: macOS, Targets: All.

Function: The constructor.

187.41.6 rectangleObservationWithRequestRevision(requestRevision as Integer = 1, topLeft as CGPointMBS, bottomLeft as CGPointMBS, bottomRight as CGPointMBS, topRight as CGPointMBS) as VNRectangleObservationMBS

MBS MacFrameworks Plugin, Plugin Version: 19.4, Platform: macOS, Targets: All.

Function: A convenience initializer for creating a rectangle observation from its corner points.
Notes:

requestRevision: The rectangle detector revision number. A higher revision indicates more recent iterations of the framework.
topLeft: The upper-left corner point.
bottomLeft: The lower-left corner point.

bottomRight: The lower-right corner point.
topRight: The upper-right corner point.

Available on MacOS 10.15 or newer.

187.41.7 Properties

187.41.8 bottomLeft as CGPointMBS

MBS MacFrameworks Plugin, Plugin Version: 19.4, Platform: macOS, Targets: All.

Function: The coordinates of the lower-left corner of the observation bounding box.
Notes: (Read only property)

187.41.9 bottomRight as CGPointMBS

MBS MacFrameworks Plugin, Plugin Version: 19.4, Platform: macOS, Targets: All.

Function: The coordinates of the lower-right corner of the observation bounding box.
Notes: (Read only property)

187.41.10 topLeft as CGPointMBS

MBS MacFrameworks Plugin, Plugin Version: 19.4, Platform: macOS, Targets: All.

Function: The coordinates of the upper-left corner of the observation bounding box.
Notes: (Read only property)

187.41.11 topRight as CGPointMBS

MBS MacFrameworks Plugin, Plugin Version: 19.4, Platform: macOS, Targets: All.

Function: The coordinates of the upper-right corner of the observation bounding box.
Notes: (Read only property)

187.42 class VNRequestMBS

187.42.1 class VNRequestMBS

MBS MacFrameworks Plugin, Plugin Version: 19.4, Platform: macOS, Targets: All.

Function: The abstract superclass for analysis requests.
Notes:

Other Vision request handlers that perform image analysis inherit from this abstract base class. Instantiate one of its subclasses to perform image analysis.
This is an abstract class. You can't create an instance, but you can get one from various plugin functions.

187.42.2 Blog Entries

- Vision Framework for Xojo

187.42.3 Blog Entries

- Vision Framework for Xojo

187.42.4 Methods

187.42.5 cancel

MBS MacFrameworks Plugin, Plugin Version: 19.4, Platform: macOS, Targets: All.

Function: Cancels the request before it can finish executing.

187.42.6 Constructor

MBS MacFrameworks Plugin, Plugin Version: 19.4, Platform: macOS, Targets: All.

Function: The private constructor.

187.42.7 copy as VNRequestMBS

MBS MacFrameworks Plugin, Plugin Version: 19.4, Platform: macOS, Targets: All.

Function: Creates a copy of the object.

187.42.8 currentRevision as Integer

MBS MacFrameworks Plugin, Plugin Version: 19.4, Platform: macOS, Targets: All.

Function: The current revison supported by the request.
Notes: Available on MacOS 10.14 or newer.

187.42.9 defaultRevision as Integer

MBS MacFrameworks Plugin, Plugin Version: 19.4, Platform: macOS, Targets: All.

Function: The revision of the latest request for the particular SDK linked with the client application.
Notes: Available on MacOS 10.14 or newer.

187.42.10 results as VNObservationMBS()

MBS MacFrameworks Plugin, Plugin Version: 19.4, Platform: macOS, Targets: All.

Function: The collection of VNObservationMBS results generated by request processing.
Notes:

If the request fails, this property is nil. Otherwise, it contains an array of VNObservationMBS subclasses specific to the VNRequest subclass.
Don't access this property until the request has finished processing.

187.42.11 supportedRevisions as NSIndexSetMBS

MBS MacFrameworks Plugin, Plugin Version: 19.4, Platform: macOS, Targets: All.

Function: The collection of currently-supported algorithm versions for the class of request.
Notes:

This method allows clients to inspect at runtime what capabilities are available for each class of VNRequest in the Vision framework.
Available on MacOS 10.14 or newer.

187.42.12 Properties

187.42.13 className as String

MBS MacFrameworks Plugin, Plugin Version: 19.4, Platform: macOS, Targets: All.

Function: Queries class name of the request.
Notes: (Read only property)

187.42.14 ClassPath as String

MBS MacFrameworks Plugin, Plugin Version: 19.4, Platform: macOS, Targets: All.

Function: The class path.
Notes:

Useful for debugging to know what super classes the request has.
(Read only property)

187.42.15 Handle as Integer

MBS MacFrameworks Plugin, Plugin Version: 19.4, Platform: macOS, Targets: All.

Function: The internal object reference.
Notes: (Read and Write property)

187.42.16 preferBackgroundProcessing as Boolean

MBS MacFrameworks Plugin, Plugin Version: 19.4, Platform: macOS, Targets: All.

Function: A hint to minimize the resource burden of the request.
Notes:

If set to true, this property reduces the request's memory footprint, processing footprint, and CPU/GPU contention at the potential cost of longer execution time.
Setting this value can help ensure that Vision processing doesn't block UI updates and other rendering on the main thread.
(Read and Write property)

187.42.17 revision as Integer

MBS MacFrameworks Plugin, Plugin Version: 19.4, Platform: macOS, Targets: All.

Function: The specific algorithm or implementation revision that is to be used to perform the request.
Notes: (Read and Write property)

187.42.18 usesCPUOnly as Boolean

MBS MacFrameworks Plugin, Plugin Version: 19.4, Platform: macOS, Targets: All.

Function: A Boolean signifying that the Vision request should execute exclusively on the CPU.
Notes:

This value defaults to false to signify that the Vision request is free to leverage the GPU to accelerate its processing.
(Read and Write property)

187.43 class VNSaliencyImageObservationMBS

187.43.1 class VNSaliencyImageObservationMBS

MBS MacFrameworks Plugin, Plugin Version: 19.4, Platform: macOS, Targets: All.

Function: An observation containing a grayscale heat map of important areas across an image.
Notes:

The heat map is a CVPixelBufferRef in a one-component floating-point pixel format. Its dimensions are 64 x 64 when fetched in real time, or 68 x 68 when requested in its deferred form.
Available on MacOS 10.15 or later.
Subclass of the VNPixelBufferObservationMBS class.

187.43.2 Blog Entries

- Vision Framework for Xojo

187.43.3 Blog Entries

- Vision Framework for Xojo

187.43.4 Methods

187.43.5 available as Boolean

MBS MacFrameworks Plugin, Plugin Version: 19.4, Platform: macOS, Targets: All.

Function: Whether this class is available.
Notes: Returns true on MacOS 10.15 or newer.

187.43.6 Constructor

MBS MacFrameworks Plugin, Plugin Version: 19.4, Platform: macOS, Targets: All.

Function: The constructor.

187.43.7 salientObjects as VNRectangleObservationMBS()

MBS MacFrameworks Plugin, Plugin Version: 19.4, Platform: macOS, Targets: All.

Function: A collection of objects describing the distinct areas of the saliency heat map.
Notes:

The objects in this array don't follow any specific ordering. It's up to your app to iterate across the observations and apply desired ordering.
Requesting this array lazily computes the bounds of salient objects within the image.

187.44 class VNSequenceRequestHandlerMBS

187.44.1 class VNSequenceRequestHandlerMBS

MBS MacFrameworks Plugin, Plugin Version: 19.4, Platform: macOS, Targets: All.

Function: An object that processes image analysis requests for each frame in a sequence.
Notes: Instantiate this handler to perform Vision requests on a series of images. Unlike the VNImageRequestHandlerMBS, you don't specify the image on creation. Instead, you supply each image frame one by one as you continue to call one of the perform methods.

187.44.2 Blog Entries

- Vision Framework for Xojo

187.44.3 Blog Entries

- Vision Framework for Xojo

187.44.4 Methods

187.44.5 Constructor

MBS MacFrameworks Plugin, Plugin Version: 19.4, Platform: macOS, Targets: All.

Function: The constructor.

187.44.6 performRequestsOnCGImage(requests() as VNRequestMBS, CGImage as CGImageMBS, orientation as Integer = 0, byref error as NSErrorMBS) as Boolean

MBS MacFrameworks Plugin, Plugin Version: 19.4, Platform: macOS, Targets: All.

Function: Schedules one or more Vision requests to be performed on a Core Graphics image with known orientation.
Notes:

requests: An array of VNRequestMBS requests to perform.
image: The input CGImageMBS on which to perform the request.
orientation: The orientation of the input image. Pass zero if unknown.
error: An optional error parameter populated when problems arise in scheduling the requests. Check if the return value is false.

Returns true if all requests were scheduled and performed. Check the error parameter if the return value is false.

187.44.7 performRequestsOnCIImage(requests() as VNRequestMBS, CIImage as Variant, orientation as Integer = 0, byref error as NSErrorMBS) as Boolean

MBS MacFrameworks Plugin, Plugin Version: 19.4, Platform: macOS, Targets: All.

Function: Schedules one or more Vision requests to be performed on CIImageMBS data with known orientation.
Notes:

requests: An array of VNRequestMBS requests to perform.
image: The input CIImageMBS on which to perform the request.
orientation: The orientation of the input image. Pass zero if unknown.
error: An optional error parameter populated when problems arise in scheduling the requests. Check if the return value is false.

Returns true if all requests were scheduled and performed. Check the error parameter if the return value is false.

187.44.8 performRequestsOnCVPixelBuffer(requests() as VNRequestMBS, CVPixelBuffer as Variant, orientation as Integer = 0, byref error as NSErrorMBS) as Boolean

MBS MacFrameworks Plugin, Plugin Version: 19.4, Platform: macOS, Targets: All.

Function: Schedules one or more Vision requests to be performed on a Core Video pixel buffer with known orientation.
Notes:

requests: An array of VNRequestMBS requests to perform.
pixelBuffer: The input CVPixelBufferMBS on which to perform the request.
orientation: The orientation of the input image. Pass zero if unknown.
error: An optional error parameter populated when problems arise in scheduling the requests. Check if the return value is false.

Returns true if all requests were scheduled and performed. Check the error parameter if the return value is false.

187.44.9 performRequestsOnImageData(requests() as VNRequestMBS, Data as MemoryBlock, orientation as Integer = 0, byref error as NSErrorMBS) as Boolean

MBS MacFrameworks Plugin, Plugin Version: 19.4, Platform: macOS, Targets: All.

Function: Schedules one or more Vision requests to be performed on raw data containing an image with known orientation.
Notes:

requests: An array of VNRequestMBS requests to perform.
imageData: The input MemoryBlock on which to perform the request.
orientation: The orientation of the input image. Pass zero if unknown.
error: An optional error parameter populated when problems arise in scheduling the requests. Check if the return value is false.

Returns true if all requests were scheduled and performed. Check the error parameter if the return value is false.

187.44.10 performRequestsOnImageFile(requests() as VNRequestMBS, File as FolderItem, orientation as Integer = 0, byref error as NSErrorMBS) as Boolean

MBS MacFrameworks Plugin, Plugin Version: 19.4, Platform: macOS, Targets: All.

Function: Schedules one or more Vision requests to be performed on an image with known orientation, at a specific file.
Notes:

requests: An array of VNRequestMBS requests to perform.
File: A folderitem pointing to the image on which to perform the request.
orientation: The orientation of the input image. Pass zero if unknown.
error: An optional error parameter populated when problems arise in scheduling the requests. Check if the return value is NO.

Returns true if all requests were scheduled and performed. Check the error parameter if the return value is false.

187.44.11 performRequestsOnPicture(requests() as VNRequestMBS, Picture as Picture, orientation as Integer = 0, byref error as NSErrorMBS) as Boolean

MBS MacFrameworks Plugin, Plugin Version: 19.4, Platform: macOS, Targets: All.

Function: Schedules one or more Vision requests to be performed on a Core Graphics image with known orientation.
Notes:

requests: An array of VNRequestMBS requests to perform.
image: The input CGImageMBS on which to perform the request.
orientation: The orientation of the input image. Pass zero if unknown.
error: An optional error parameter populated when problems arise in scheduling the requests. Check if the return value is false.

Returns true if all requests were scheduled and performed. Check the error parameter if the return value is false.

187.44.12 Properties

187.44.13 Handle as Integer

MBS MacFrameworks Plugin, Plugin Version: 19.4, Platform: macOS, Targets: All.

Function: The internal object reference.
Notes: (Read and Write property)

187.44.14 Constants

187.44.15 kOrientationDown = 3

MBS MacFrameworks Plugin, Plugin Version: 19.4.

Function: One of the image orientations.
Notes: The encoded image data is rotated 180° from the image's intended display orientation.

187.44.16 kOrientationDownMirrored = 4

MBS MacFrameworks Plugin, Plugin Version: 19.4.

Function: One of the image orientations.
Notes: The encoded image data is vertically flipped from the image's intended display orientation.

187.44.17 kOrientationLeft = 8

MBS MacFrameworks Plugin, Plugin Version: 19.4.

Function: One of the image orientations.
Notes: The encoded image data is rotated 90° clockwise from the image's intended display orientation.

187.44.18 kOrientationLeftMirrored = 5

MBS MacFrameworks Plugin, Plugin Version: 19.4.

Function: One of the image orientations.
Notes: The encoded image data is horizontally flipped and rotated 90° counter-clockwise from the image's intended display orientation.

187.44.19 kOrientationRight = 6

MBS MacFrameworks Plugin, Plugin Version: 19.4.

Function: One of the image orientations.
Notes: The encoded image data is rotated 90° clockwise from the image's intended display orientation.

187.44.20 kOrientationRightMirrored = 7

MBS MacFrameworks Plugin, Plugin Version: 19.4.

Function: One of the image orientations.
Notes: The encoded image data is horizontally flipped and rotated 90° clockwise from the image's intended display orientation.

187.44.21 kOrientationUp = 1

MBS MacFrameworks Plugin, Plugin Version: 19.4.

Function: One of the image orientations.
Notes: The encoded image data matches the image's intended display orientation.

187.44.22 kOrientationUpMirrored = 2

MBS MacFrameworks Plugin, Plugin Version: 19.4.

Function: One of the image orientations.
Notes: The encoded image data is horizontally flipped from the image's intended display orientation.

187.45 class VNTargetedImageRequestMBS

187.45.1 class VNTargetedImageRequestMBS

MBS MacFrameworks Plugin, Plugin Version: 19.4, Platform: macOS, Targets: All.

Function: The abstract superclass for image analysis requests that operate on both the processed image and a secondary image.
Notes:

Other Vision request handlers that operate on both the processed image and a secondary image inherit from this abstract base class. Instantiate one of its subclasses to perform image analysis, and pass in auxiliary image data by filling in the options dictionary at initialization.
Subclass of the VNImageBasedRequestMBS class.
This is an abstract class. You can't create an instance, but you can get one from various plugin functions.

187.45.2 Blog Entries

- MBS Xojo Plugins, version 21.5pr3
- Vision Framework for Xojo

187.45.3 Blog Entries

- MBS Xojo Plugins, version 21.5pr3
- Vision Framework for Xojo

187.45.4 Methods

187.45.5 Constructor

MBS MacFrameworks Plugin, Plugin Version: 19.4, Platform: macOS, Targets: All.

Function: The private constructor.

187.45.6 TargetedImageRequestWithCGImage(CGImage as CGImageMBS, orientation as Integer = 0, options as Dictionary, DelegateHandler as VNRequestCompletedMBS = nil, tag as variant = nil) as VNTargetedImageRequestMBS

MBS MacFrameworks Plugin, Plugin Version: 19.4, Platform: macOS, Targets: All.

Function: Creates a new request targeting a Core Graphics image of known orientation, executing the completion handler when done.
Notes:

cgImage: The targeted Core Graphics image.
orientation: The orientation of the image buffer, based on EXIF specification and superseding other orientation information. The value must be an integer from 1 to 8; see kCGImagePropertyOrientation for details. Value 0 means unknown.
options: A dictionary with options specifying auxiliary information for the image.

When work is done, the optional delegate method is invoked to provide result on success or error on failure.

187.45.7 TargetedImageRequestWithCIImage(CIImage as Variant, orientation as Integer = 0, options as Dictionary, DelegateHandler as VNRequestCompletedMBS = nil, tag as variant = nil) as VNTargetedImageRequestMBS

MBS MacFrameworks Plugin, Plugin Version: 19.4, Platform: macOS, Targets: All.

Function: Creates a new request targeting a CIImageMBS of known orientation, executing the completion handler when done.
Notes:

ciImage: The CIImage encapsulating the targeted image. Variant must be CIImageMBS.
orientation: The orientation of the image buffer, based on EXIF specification and superseding other orientation information. The value must be an integer from 1 to 8; see kCGImagePropertyOrientation for details. Pass zero if unknown.
options: A dictionary with options specifying auxiliary information for the image.

When work is done, the optional delegate method is invoked to provide result on success or error on failure.

187.45.8 TargetedImageRequestWithCVPixelBuffer(CVPixelBuffer as Variant, orientation as Integer = 0, options as Dictionary, DelegateHandler as VNRequestCompletedMBS = nil, tag as variant = nil) as VNTargetedImageRequestMBS

MBS MacFrameworks Plugin, Plugin Version: 19.4, Platform: macOS, Targets: All.

Function: Creates a new request targeting an image in a CVPixelBufferMBS of known orientation, executing the completion handler when done.
Notes:

pixelBuffer: The pixel buffer containing the targeted image. Variant must be CVPixelBufferMBS.
orientation: The orientation of the image buffer, based on EXIF specification and superseding other orienta-

tion information. The value must be an integer from 1 to 8; see kCGImagePropertyOrientation for details. Pass zero if unknown.
options: A dictionary with options specifying auxiliary information for the image.

When work is done, the optional delegate method is invoked to provide result on success or error on failure.

187.45.9 TargetedImageRequestWithImageData(Data as MemoryBlock, orientation as Integer = 0, options as Dictionary, DelegateHandler as VNRequestCompletedMBS = nil, tag as variant = nil) as VNTargetedImageRequestMBS

MBS MacFrameworks Plugin, Plugin Version: 19.4, Platform: macOS, Targets: All.

Function: Creates a new request targeting a raw data image of known orientation, executing the completion handler when done.
Notes:

imageData: The data containing the targeted image.
orientation: The orientation of the image buffer, based on EXIF specification and superseding other orientation information. The value must be an integer from 1 to 8; see kCGImagePropertyOrientation for details. Pass zero if unknown.
options: A dictionary with options specifying auxiliary information for the image.

When work is done, the optional delegate method is invoked to provide result on success or error on failure.

187.45.10 TargetedImageRequestWithImageFile(File as FolderItem, orientation as Integer = 0, options as Dictionary, DelegateHandler as VNRequestCompletedMBS = nil, tag as variant = nil) as VNTargetedImageRequestMBS

MBS MacFrameworks Plugin, Plugin Version: 19.4, Platform: macOS, Targets: All.

Function: Creates a new request targeting an image of known orientation, at the specified file, executing the completion handler when done.
Notes:

File: The file of the targeted image.
orientation: The orientation of the image buffer, based on EXIF specification and superseding other orientation information. The value must be an integer from 1 to 8; see kCGImagePropertyOrientation for details. Pass 0 if unknown.
options: A dictionary with options specifying auxiliary information for the image.

When work is done, the optional delegate method is invoked to provide result on success or error on failure.

187.45.11 TargetedImageRequestWithPicture(Picture as Picture, orientation as Integer = 0, options as Dictionary, DelegateHandler as VNRequestCompletedMBS = nil, tag as variant = nil) as VNTargetedImageRequestMBS

MBS MacFrameworks Plugin, Plugin Version: 19.4, Platform: macOS, Targets: All.

Function: Creates a new request targeting a Core Graphics image of known orientation, executing the completion handler when done.
Notes:

Picture: The targeted Core Graphics image.
orientation: The orientation of the image buffer, based on EXIF specification and superseding other orientation information. The value must be an integer from 1 to 8; see kCGImagePropertyOrientation for details. Value 0 means unknown.
options: A dictionary with options specifying auxiliary information for the image.

When work is done, the optional delegate method is invoked to provide result on success or error on failure.

187.46 class VNTextObservationMBS

187.46.1 class VNTextObservationMBS

MBS MacFrameworks Plugin, Plugin Version: 19.4, Platform: macOS, Targets: All.

Function: Information about regions of text detected by an image analysis request.
Notes:

This type of observation results from a VNDetectTextRectanglesRequestMBS. It expresses the location of each detected character by its bounding box.
Available on MacOS 10.13 or newer.
Subclass of the VNRectangleObservationMBS class.

187.46.2 Blog Entries

- Vision Framework for Xojo

187.46.3 Blog Entries

- Vision Framework for Xojo

187.46.4 Methods

187.46.5 characterBoxes as VNRectangleObservationMBS()

MBS MacFrameworks Plugin, Plugin Version: 19.4, Platform: macOS, Targets: All.

Function: An array of detected individual character bounding boxes.
Notes: If the associated VNDetectTextRectanglesRequestMBS request indicates interest in character boxes by setting the option VNRequestOptionReportCharacterBoxes to true, this property is non-nil. If no characters are found, it remains empty.

187.46.6 Constructor

MBS MacFrameworks Plugin, Plugin Version: 19.4, Platform: macOS, Targets: All.

Function: The constructor.

187.47 class VNTrackingRequestMBS

187.47.1 class VNTrackingRequestMBS

MBS MacFrameworks Plugin, Plugin Version: 19.4, Platform: macOS, Targets: All.

Function: The abstract superclass for image analysis requests that track unique features across multiple images or video frames.
Notes:

Instantiate a tracking request subclass to perform object tracking across multiple frames of an image. After initialization, configure the degree of accuracy by setting trackingLevel, and provide observations you would like to track by setting the inputObservation initial bounding box.
Subclass of the VNImageBasedRequestMBS class.
This is an abstract class. You can't create an instance, but you can get one from various plugin functions.

187.47.2 Blog Entries

- Vision Framework for Xojo

187.47.3 Blog Entries

- Vision Framework for Xojo

187.47.4 Methods

187.47.5 Constructor

MBS MacFrameworks Plugin, Plugin Version: 19.4, Platform: macOS, Targets: All.

Function: The private constructor.

187.47.6 Properties

187.47.7 inputObservation as VNDetectedObjectObservationMBS

MBS MacFrameworks Plugin, Plugin Version: 19.4, Platform: macOS, Targets: All.

Function: The observation object defining a region to track.
Notes:

Providing an observation not returned from a tracker, such as a user-defined observation, begins a new tracker for the sequence. Providing an observation that was returned from a tracker continues the use of

that tracker, to track the region to the next frame.
In general, unless specified in the request's documentation or header file, you must define the rectangle in normalized coordinates, with the origin at the lower-left corner.
(Read only property)

187.47.8 LastFrame as Boolean

MBS MacFrameworks Plugin, Plugin Version: 19.4, Platform: macOS, Targets: All.

Function: A Boolean that indicates the last frame in a tracking sequence.
Notes:

If set to true, the current tracker will be released to the pool of available trackers when the current frame finishes processing.
(Read and Write property)

187.47.9 trackingLevel as Integer

MBS MacFrameworks Plugin, Plugin Version: 19.4, Platform: macOS, Targets: All.

Function: A value for specifying whether to prioritize speed or location accuracy.
Notes:

Use VNRequestTrackingLevelAccurate or VNRequestTrackingLevelFast.
(Read only property)

187.47.10 Constants

187.47.11 VNRequestTrackingLevelAccurate = 0

MBS MacFrameworks Plugin, Plugin Version: 19.4.

Function: One of the tracking levels.
Notes: Tracking level that favors location accuracy over speed.

187.47.12 VNRequestTrackingLevelFast = 1

MBS MacFrameworks Plugin, Plugin Version: 19.4.

Function: One of the tracking levels.
Notes: Tracking level that favors speed over location accuracy.

187.48 class VNTrackObjectRequestMBS

187.48.1 class VNTrackObjectRequestMBS

MBS MacFrameworks Plugin, Plugin Version: 19.4, Platform: macOS, Targets: All.

Function: An image analysis request that tracks movement of a previously identified arbitrary object across multiple images or video frames.
Notes:

Use this type of request to track the bounding boxes around objects previously identified in an image. Vision will attempt to locate the same object from the input observation throughout the sequence.
Subclass of the VNTrackingRequestMBS class.

187.48.2 Blog Entries

- Vision Framework for Xojo

187.48.3 Blog Entries

- Vision Framework for Xojo

187.48.4 Methods

187.48.5 Constructor(observation as VNDetectedObjectObservationMBS, DelegateHandler as VNRequestCompletedMBS = nil, tag as variant = nil)

MBS MacFrameworks Plugin, Plugin Version: 19.4, Platform: macOS, Targets: All.

Function: Creates a new object tracking request with a detected object observation.
Notes:

observation: A detected object observation with bounding box information.

When work is done, the optional delegate method is invoked to provide result on success or error on failure.

187.49 class VNTrackRectangleRequestMBS

187.49.1 class VNTrackRectangleRequestMBS

MBS MacFrameworks Plugin, Plugin Version: 19.4, Platform: macOS, Targets: All.

Function: An image analysis request that tracks movement of a previously identified rectangular object across multiple images or video frames.
Notes:

Use this type of request to track the bounding boxes of rectangles throughout a sequence of images. Vision returns locations for rectangles found in all orientations and sizes.
Subclass of the VNTrackingRequestMBS class.

187.49.2 Blog Entries

- Vision Framework for Xojo

187.49.3 Blog Entries

- Vision Framework for Xojo

187.49.4 Methods

187.49.5 Constructor(observation as VNRectangleObservationMBS, Delegate-Handler as VNRequestCompletedMBS = nil, tag as variant = nil)

MBS MacFrameworks Plugin, Plugin Version: 19.4, Platform: macOS, Targets: All.

Function: Creates a new rectangle tracking request with a rectangle observation.
Notes:

observation: A rectangle observation with bounding box and corner location information.

When work is done, the optional delegate method is invoked to provide result on success or error on failure.

187.50 class VNTranslationalImageRegistrationRequestMBS

187.50.1 class VNTranslationalImageRegistrationRequestMBS

MBS MacFrameworks Plugin, Plugin Version: 19.4, Platform: macOS, Targets: All.

Function: An image analysis request that determines the affine transform needed to align the content of two images.
Notes:

Create and perform a translational image registration request to align content in two images through translation.
Subclass of the VNImageRegistrationRequestMBS class.
This is an abstract class. You can't create an instance, but you can get one from various plugin functions.

187.50.2 Blog Entries

- Vision Framework for Xojo

187.50.3 Blog Entries

- Vision Framework for Xojo

187.50.4 Methods

187.50.5 Constructor

MBS MacFrameworks Plugin, Plugin Version: 19.4, Platform: macOS, Targets: All.

Function: The private constructor.

Chapter 188

VLC

188.1 class VLCAudioOutputDeviceMBS

188.1.1 class VLCAudioOutputDeviceMBS

MBS VLC Plugin, Plugin Version: 15.3, Platforms: macOS, Linux, Windows, Targets: Desktop, Console & Web.

Function: The class for details on audio output devices.
Notes: This is an abstract class. You can't create an instance, but you can get one from various plugin functions.

188.1.2 Methods

188.1.3 Constructor

MBS VLC Plugin, Plugin Version: 15.3, Platforms: macOS, Linux, Windows, Targets: Desktop, Console & Web.

Function: The private constructor.

188.1.4 Destructor

MBS VLC Plugin, Plugin Version: 15.3, Platforms: macOS, Linux, Windows, Targets: Desktop, Console & Web.

Function: The destructor.

188.1.5 Properties

188.1.6 Description as String

MBS VLC Plugin, Plugin Version: 15.3, Platforms: macOS, Linux, Windows, Targets: Desktop, Console & Web.

Function: The User-friendly device description.
Notes: (Read and Write property)

188.1.7 Device as String

MBS VLC Plugin, Plugin Version: 15.3, Platforms: macOS, Linux, Windows, Targets: Desktop, Console & Web.

Function: The output device ID.
Notes: (Read and Write property)

188.1.8 NextOutput as VLCAudioOutputDeviceMBS

MBS VLC Plugin, Plugin Version: 15.3, Platforms: macOS, Linux, Windows, Targets: Desktop, Console & Web.

Function: The next entry in the list.
Notes:

You can loop over entries. Last one has nil in this property.
(Read and Write property)

188.2 class VLCAudioOutputMBS

188.2.1 class VLCAudioOutputMBS

MBS VLC Plugin, Plugin Version: 12.2, Platforms: macOS, Linux, Windows, Targets: Desktop, Console & Web.

Function: Description for audio output.
Notes:

It contains name, description and pointer to next record.
This is an abstract class. You can't create an instance, but you can get one from various plugin functions.

188.2.2 Methods

188.2.3 Constructor

MBS VLC Plugin, Plugin Version: 15.3, Platforms: macOS, Linux, Windows, Targets: Desktop, Console & Web.

Function: The private constructor.

188.2.4 Destructor

MBS VLC Plugin, Plugin Version: 12.2, Platforms: macOS, Linux, Windows, Targets: Desktop, Console & Web.

Function: The destructor.

188.2.5 Properties

188.2.6 Description as String

MBS VLC Plugin, Plugin Version: 12.2, Platforms: macOS, Linux, Windows, Targets: Desktop, Console & Web.

Function: The description for this audio output.
Notes: (Read and Write property)

188.2.7 Name as String

MBS VLC Plugin, Plugin Version: 12.2, Platforms: macOS, Linux, Windows, Targets: Desktop, Console & Web.

Function: The name of this audio output.
Notes: (Read and Write property)

188.2.8 NextOutput as VLCAudioOutputMBS

MBS VLC Plugin, Plugin Version: 12.2, Platforms: macOS, Linux, Windows, Targets: Desktop, Console & Web.

Function: The next audio output reference.
Notes: (Read and Write property)

188.3 class VLCEqualizerMBS

188.3.1 class VLCEqualizerMBS

MBS VLC Plugin, Plugin Version: 15.3, Platforms: macOS, Linux, Windows, Targets: Desktop, Console & Web.

Function: The class for equalizer in VLC.
Notes: Requires VLC 2.2.

188.3.2 Blog Entries

- MBS Xojo Plugins, version 18.0pr8

188.3.3 Blog Entries

- MBS Xojo Plugins, version 18.0pr8

188.3.4 Methods

188.3.5 BandFrequency(index as Integer) as Double

MBS VLC Plugin, Plugin Version: 15.3, Platforms: macOS, Linux, Windows, Targets: Desktop, Console & Web.

Function: Get a particular equalizer band frequency.
Notes:

This value can be used, for example, to create a label for an equalizer band control in a user interface.

Index: index of the band, counting from zero
Returns equalizer band frequency (Hz), or -1 if there is no such band

Requires LibVLC 2.2.0 or later

188.3.6 Constructor(index as Integer, vlc as VLCInstanceMBS = nil)

MBS VLC Plugin, Plugin Version: 15.3, Platforms: macOS, Linux, Windows, Targets: Desktop, Console & Web.

Function: Create a new equalizer, with initial frequency values copied from an existing preset.
Notes:

The new equalizer can subsequently be applied to a media player by invoking VLCMediaPlayerMBS.SetEqualizer.

Index: index of the preset, counting from zero.

Requires VLC 2.2.
See also:

- 188.3.7 Constructor(vlc as VLCInstanceMBS = nil) 25396

188.3.7 Constructor(vlc as VLCInstanceMBS = nil)

MBS VLC Plugin, Plugin Version: 15.3, Platforms: macOS, Linux, Windows, Targets: Desktop, Console & Web.

Function: Create a new default equalizer, with all frequency values zeroed.
Notes:

The new equalizer can subsequently be applied to a media player by invoking VLCMediaPlayerMBS.SetEqualizer.
Requires VLC 2.2.
See also:

- 188.3.6 Constructor(index as Integer, vlc as VLCInstanceMBS = nil) 25395

188.3.8 Destructor

MBS VLC Plugin, Plugin Version: 15.3, Platforms: macOS, Linux, Windows, Targets: Desktop, Console & Web.

Function: The destructor.

188.3.9 PresetName(index as Integer) as string

MBS VLC Plugin, Plugin Version: 15.3, Platforms: macOS, Linux, Windows, Targets: Desktop, Console & Web.

Function: Get the name of a particular equalizer preset.
Notes:

This name can be used, for example, to prepare a preset label or menu in a user interface.

index: index of the preset, counting from zero
Returns name, or "" if there is no such preset

Requires LibVLC 2.2.0 or later.

188.3.10 Properties

188.3.11 BandCount as Integer

MBS VLC Plugin, Plugin Version: 15.3, Platforms: macOS, Linux, Windows, Targets: Desktop, Console & Web.

Function: Get the number of distinct frequency bands for an equalizer.
Notes:

Requires LibVLC 2.2.0 or later.
(Read only property)

188.3.12 Handle as Integer

MBS VLC Plugin, Plugin Version: 15.3, Platforms: macOS, Linux, Windows, Targets: Desktop, Console & Web.

Function: The internal object reference.
Notes: (Read and Write property)

188.3.13 Preamp as Single

MBS VLC Plugin, Plugin Version: 15.3, Platforms: macOS, Linux, Windows, Targets: Desktop, Console & Web.

Function: Get/Set a new pre-amplification value for an equalizer.
Notes:

The new equalizer settings are subsequently applied to a media player by invoking VLCMediaPlayer.SetEqualizer.

The supplied amplification value will be clamped to the -20.0 to +20.0 range.

preamp value (-20.0 to 20.0 Hz)
Returns zero on success, -1 on error.

Requires LibVLC 2.2.0 or later
(Read and Write property)

188.3.14 PresetCount as Integer

MBS VLC Plugin, Plugin Version: 15.3, Platforms: macOS, Linux, Windows, Targets: Desktop, Console & Web.

Function: Get the number of equalizer presets.
Notes:

Requires LibVLC 2.2.0 or later
(Read only property)

188.3.15 VLC as VLCInstanceMBS

MBS VLC Plugin, Plugin Version: 15.3, Platforms: macOS, Linux, Windows, Targets: Desktop, Console & Web.

Function: The reference to the parent VLC instance object.
Notes: (Read only property)

188.3.16 Map(Index as Integer) as Single

MBS VLC Plugin, Plugin Version: 15.3, Platforms: macOS, Linux, Windows, Targets: Desktop, Console & Web.

Function: Set a new amplification value for a particular equalizer frequency band.
Notes:

The new equalizer settings are subsequently applied to a media player by invoking VLCMediaPlayerMBS.SetEqualizer.

The supplied amplification value will be clamped to the -20.0 to +20.0 range.

Value: amplification value (-20.0 to 20.0 Hz)
index, counting from zero, of the frequency band to set

Requires LibVLC 2.2.0 or later
(Read and Write computed property)

188.4 class VLCEventManagerMBS

188.4.1 class VLCEventManagerMBS

MBS VLC Plugin, Plugin Version: 12.2, Platforms: macOS, Linux, Windows, Targets: Desktop, Console & Web.

Function: The class for getting event with VLC.
Notes:

Only the events which the parent object sends are delivered.
With 12.3pr5 and newer plugins, this function sends events to main thread as it should be.

188.4.2 Blog Entries

- MBS Xojo / Real Studio Plugins, version 14.1pr5
- MBS Real Studio Plugins, version 12.3pr5

188.4.3 Blog Entries

- MBS Xojo / Real Studio Plugins, version 14.1pr5
- MBS Real Studio Plugins, version 12.3pr5

188.4.4 Methods

188.4.5 Constructor(Media as VLCMediaMBS)

MBS VLC Plugin, Plugin Version: 12.2, Platforms: macOS, Linux, Windows, Targets: Desktop, Console & Web.

Function: Initializes event manager for media.
See also:

- 188.4.6 Constructor(MediaDiscoverer as VLCMediaDiscovererMBS) 25400
- 188.4.7 Constructor(MediaList as VLCMediaListMBS) 25400
- 188.4.8 Constructor(MediaListPlayer as VLCMediaListPlayerMBS) 25400
- 188.4.9 Constructor(MediaPlayer as VLCMediaPlayerMBS) 25401

188.4.6 Constructor(MediaDiscoverer as VLCMediaDiscovererMBS)

MBS VLC Plugin, Plugin Version: 12.2, Platforms: macOS, Linux, Windows, Targets: Desktop, Console & Web.

Function: Initializes event manager for media discoverer.
See also:

- 188.4.5 Constructor(Media as VLCMediaMBS) 25399
- 188.4.7 Constructor(MediaList as VLCMediaListMBS) 25400
- 188.4.8 Constructor(MediaListPlayer as VLCMediaListPlayerMBS) 25400
- 188.4.9 Constructor(MediaPlayer as VLCMediaPlayerMBS) 25401

188.4.7 Constructor(MediaList as VLCMediaListMBS)

MBS VLC Plugin, Plugin Version: 12.2, Platforms: macOS, Linux, Windows, Targets: Desktop, Console & Web.

Function: Initializes event manager for media list.
See also:

- 188.4.5 Constructor(Media as VLCMediaMBS) 25399
- 188.4.6 Constructor(MediaDiscoverer as VLCMediaDiscovererMBS) 25400
- 188.4.8 Constructor(MediaListPlayer as VLCMediaListPlayerMBS) 25400
- 188.4.9 Constructor(MediaPlayer as VLCMediaPlayerMBS) 25401

188.4.8 Constructor(MediaListPlayer as VLCMediaListPlayerMBS)

MBS VLC Plugin, Plugin Version: 12.2, Platforms: macOS, Linux, Windows, Targets: Desktop, Console & Web.

Function: Initializes event manager for media list player.
See also:

- 188.4.5 Constructor(Media as VLCMediaMBS) 25399
- 188.4.6 Constructor(MediaDiscoverer as VLCMediaDiscovererMBS) 25400
- 188.4.7 Constructor(MediaList as VLCMediaListMBS) 25400
- 188.4.9 Constructor(MediaPlayer as VLCMediaPlayerMBS) 25401

188.4.9 Constructor(MediaPlayer as VLCMediaPlayerMBS)

MBS VLC Plugin, Plugin Version: 12.2, Platforms: macOS, Linux, Windows, Targets: Desktop, Console & Web.

Function: Initializes event manager for media player.
See also:

- 188.4.5 Constructor(Media as VLCMediaMBS) 25399
- 188.4.6 Constructor(MediaDiscoverer as VLCMediaDiscovererMBS) 25400
- 188.4.7 Constructor(MediaList as VLCMediaListMBS) 25400
- 188.4.8 Constructor(MediaListPlayer as VLCMediaListPlayerMBS) 25400

188.4.10 Destructor

MBS VLC Plugin, Plugin Version: 12.2, Platforms: macOS, Linux, Windows, Targets: Desktop, Console & Web.

Function: The destructor.

188.4.11 Listen

MBS VLC Plugin, Plugin Version: 14.1, Platforms: macOS, Linux, Windows, Targets: Desktop, Console & Web.

Function: Registers internally events.
Notes:

This is normally called in the constructor.
If you add event handlers later via AddHandler command, you need to call this method to have those event handlers also registered.

188.4.12 Properties

188.4.13 Handle as Integer

MBS VLC Plugin, Plugin Version: 12.2, Platforms: macOS, Linux, Windows, Targets: Desktop, Console & Web.

Function: The internal object reference.
Notes: (Read and Write property)

188.4.14 Parent as Variant

MBS VLC Plugin, Plugin Version: 12.2, Platforms: macOS, Linux, Windows, Targets: Desktop, Console & Web.

Function: The parent object.
Notes:

Just a reference back, so the target object is not released too early.
(Read and Write property)

188.4.15 VLC as VLCInstanceMBS

MBS VLC Plugin, Plugin Version: 12.2, Platforms: macOS, Linux, Windows, Targets: Desktop, Console & Web.

Function: The reference to the VLC instance.
Notes: (Read only property)

188.4.16 Events

188.4.17 Log(Message as String, level as Integer, Name as String, Header as String, ModuleName as String, FileName as String, Line as Integer)

MBS VLC Plugin, Plugin Version: 15.3, Platforms: macOS, Linux, Windows, Targets: .

Function: A log message arrived.
Notes:

message: The message to log.
level: message level, e.g. kLogLevelError
Name: object name
Header: object header or empty.
ModuleName: module name
FileName: The source code file name.
Line: The source code line number.

Enable this event using VLCInstanceMBS.SetLogEvent method.

188.4.18 MediaDiscovererEnded

MBS VLC Plugin, Plugin Version: 12.2, Platforms: macOS, Linux, Windows, Targets: .

Function: Media discovered ended.

188.4.19 MediaDiscovererStarted

MBS VLC Plugin, Plugin Version: 12.2, Platforms: macOS, Linux, Windows, Targets: .

Function: Media discoverer started.

188.4.20 MediaDurationChanged(newDuration as Int64)

MBS VLC Plugin, Plugin Version: 12.2, Platforms: macOS, Linux, Windows, Targets: .

Function: Duration of media changed.

188.4.21 MediaFreed(media as VLCMediaMBS)

MBS VLC Plugin, Plugin Version: 12.2, Platforms: macOS, Linux, Windows, Targets: .

Function: Media was released.

188.4.22 MediaListItemAdded(item as VLCMediaMBS, index as Integer)

MBS VLC Plugin, Plugin Version: 12.2, Platforms: macOS, Linux, Windows, Targets: .

Function: Media list item added.

188.4.23 MediaListItemDeleted(item as VLCMediaMBS, index as Integer)

MBS VLC Plugin, Plugin Version: 12.2, Platforms: macOS, Linux, Windows, Targets: .

Function: Media list item deleted.

188.4.24 MediaListPlayerNextItemSet(item as VLCMediaMBS)

MBS VLC Plugin, Plugin Version: 12.2, Platforms: macOS, Linux, Windows, Targets: .

Function: One of the events.

188.4.25 MediaListPlayerPlayed

MBS VLC Plugin, Plugin Version: 12.2, Platforms: macOS, Linux, Windows, Targets: .

Function: Media list player played.

188.4.26 MediaListPlayerStopped

MBS VLC Plugin, Plugin Version: 12.2, Platforms: macOS, Linux, Windows, Targets: .

Function: Media list player stopped.

188.4.27 MediaListWillAddItem(item as VLCMediaMBS, index as Integer)

MBS VLC Plugin, Plugin Version: 12.2, Platforms: macOS, Linux, Windows, Targets: .

Function: Media list will add item.

188.4.28 MediaListWillDeleteItem(item as VLCMediaMBS, index as Integer)

MBS VLC Plugin, Plugin Version: 12.2, Platforms: macOS, Linux, Windows, Targets: .

Function: Media list will delete item.

188.4.29 MediaMetaChanged(metatype as Integer)

MBS VLC Plugin, Plugin Version: 12.2, Platforms: macOS, Linux, Windows, Targets: .

Function: Metadata changed.

188.4.30 MediaParsedChanged(newStatus as Integer)

MBS VLC Plugin, Plugin Version: 12.2, Platforms: macOS, Linux, Windows, Targets: .

Function: Parsed status changed.

188.4.31 MediaPlayerBackward

MBS VLC Plugin, Plugin Version: 12.2, Platforms: macOS, Linux, Windows, Targets: .

Function: Media player moved backwards.

188.4.32 MediaPlayerBuffering

MBS VLC Plugin, Plugin Version: 12.2, Platforms: macOS, Linux, Windows, Targets: .

Function: One of the events.

188.4.33 MediaPlayerEncounteredError

MBS VLC Plugin, Plugin Version: 12.2, Platforms: macOS, Linux, Windows, Targets: .

Function: One of the events.

188.4.34 MediaPlayerEndReached

MBS VLC Plugin, Plugin Version: 12.2, Platforms: macOS, Linux, Windows, Targets: .

Function: Media player reached end of media.

188.4.35 MediaPlayerForward

MBS VLC Plugin, Plugin Version: 12.2, Platforms: macOS, Linux, Windows, Targets: .

Function: Player moved forward.

188.4.36 MediaPlayerLengthChanged(NewLength as Int64)

MBS VLC Plugin, Plugin Version: 12.2, Platforms: macOS, Linux, Windows, Targets: .

Function: The length of the media changed.

188.4.37 MediaPlayerMediaChanged(item as VLCMediaMBS)

MBS VLC Plugin, Plugin Version: 12.2, Platforms: macOS, Linux, Windows, Targets: .

Function: The media changed in the media player.

188.4.38 MediaPlayerNothingSpecial

MBS VLC Plugin, Plugin Version: 12.2, Platforms: macOS, Linux, Windows, Targets: .

Function: One of the events.

188.4.39 MediaPlayerOpening

MBS VLC Plugin, Plugin Version: 12.2, Platforms: macOS, Linux, Windows, Targets: .

Function: The Media player is opening.

188.4.40 MediaPlayerPausableChanged(pausable as boolean)

MBS VLC Plugin, Plugin Version: 12.2, Platforms: macOS, Linux, Windows, Targets: .

Function: Media player's pausable state changed.

188.4.41 MediaPlayerPaused

MBS VLC Plugin, Plugin Version: 12.2, Platforms: macOS, Linux, Windows, Targets: .

Function: The player was paused.

188.4.42 MediaPlayerPlaying

MBS VLC Plugin, Plugin Version: 12.2, Platforms: macOS, Linux, Windows, Targets: .

Function: The player is playing.

188.4.43 MediaPlayerPositionChanged(newPosition as Double)

MBS VLC Plugin, Plugin Version: 12.2, Platforms: macOS, Linux, Windows, Targets: .

Function: Position changed.
Notes: This event does not fire if you assigned new position. It is only to inform you that position changed due to playing video.

188.4.44 MediaPlayerScrambledChanged(newScrambled as Integer)

MBS VLC Plugin, Plugin Version: 15.3, Platforms: macOS, Linux, Windows, Targets: .

Function: The scrambled property changed.

188.4.45 MediaPlayerSeekableChanged(seekable as boolean)

MBS VLC Plugin, Plugin Version: 12.2, Platforms: macOS, Linux, Windows, Targets: .

Function: Media Player's seekable status changed.

188.4.46 MediaPlayerSnapshotTaken(filename as string)

MBS VLC Plugin, Plugin Version: 12.2, Platforms: macOS, Linux, Windows, Targets: .

Function: A snapshot has been taken.

188.4.47 MediaPlayerStopped

MBS VLC Plugin, Plugin Version: 12.2, Platforms: macOS, Linux, Windows, Targets: .

Function: Media player stopped.

188.4.48 MediaPlayerTimeChanged(newTime as Int64)

MBS VLC Plugin, Plugin Version: 12.2, Platforms: macOS, Linux, Windows, Targets: .

Function: Media player reached a new time.

188.4.49 MediaPlayerTitleChanged(newTitle as Integer)

MBS VLC Plugin, Plugin Version: 12.2, Platforms: macOS, Linux, Windows, Targets: .

Function: The title changed.

188.4.50 MediaPlayerVout(newCount as Integer)

MBS VLC Plugin, Plugin Version: 12.2, Platforms: macOS, Linux, Windows, Targets: .

Function: One of the events.

188.4.51 MediaStateChanged(newState as Integer)

MBS VLC Plugin, Plugin Version: 12.2, Platforms: macOS, Linux, Windows, Targets: .

Function: State changed on media.

188.4.52 MediaSubItemAdded(media as VLCMediaMBS)

MBS VLC Plugin, Plugin Version: 12.2, Platforms: macOS, Linux, Windows, Targets: .

Function: Media got a new subitem.

188.4.53 MediaSubItemTreeAdded(media as VLCMediaMBS)

MBS VLC Plugin, Plugin Version: 15.3, Platforms: macOS, Linux, Windows, Targets: .

Function: A media item got new sub items.

188.4.54 VlmMediaAdded(MediaName as string, InstanceName as string)

MBS VLC Plugin, Plugin Version: 12.2, Platforms: macOS, Linux, Windows, Targets: .

Function: One of the events.

188.4.55 VlmMediaChanged(MediaName as string, InstanceName as string)

MBS VLC Plugin, Plugin Version: 12.2, Platforms: macOS, Linux, Windows, Targets: .

Function: One of the events.

188.4.56 VlmMediaInstanceStarted(MediaName as string, InstanceName as string)

MBS VLC Plugin, Plugin Version: 12.2, Platforms: macOS, Linux, Windows, Targets: .

Function: One of the events.

188.4.57 VlmMediaInstanceStatusEnd(MediaName as string, InstanceName as string)

MBS VLC Plugin, Plugin Version: 12.2, Platforms: macOS, Linux, Windows, Targets: .

Function: One of the events.

188.4.58 VlmMediaInstanceStatusError(MediaName as string, InstanceName as string)

MBS VLC Plugin, Plugin Version: 12.2, Platforms: macOS, Linux, Windows, Targets: .

Function: One of the events.

188.4.59 VlmMediaInstanceStatusInit(MediaName as string, InstanceName as string)

MBS VLC Plugin, Plugin Version: 12.2, Platforms: macOS, Linux, Windows, Targets: .

Function: One of the events.

188.4.60 VlmMediaInstanceStatusOpening(MediaName as string, InstanceName as string)

MBS VLC Plugin, Plugin Version: 12.2, Platforms: macOS, Linux, Windows, Targets: .

Function: One of the events.

188.4.61 VlmMediaInstanceStatusPause(MediaName as string, InstanceName as string)

MBS VLC Plugin, Plugin Version: 12.2, Platforms: macOS, Linux, Windows, Targets: .

Function: One of the events.

188.4.62 VlmMediaInstanceStatusPlaying(MediaName as string, InstanceName as string)

MBS VLC Plugin, Plugin Version: 12.2, Platforms: macOS, Linux, Windows, Targets: .

Function: One of the events.

188.4.63 VlmMediaInstanceStopped(MediaName as string, InstanceName as string)

MBS VLC Plugin, Plugin Version: 12.2, Platforms: macOS, Linux, Windows, Targets: .

Function: One of the events.

188.4.64 VlmMediaRemoved(MediaName as string, InstanceName as string)

MBS VLC Plugin, Plugin Version: 12.2, Platforms: macOS, Linux, Windows, Targets: .

Function: Media was removed.

188.4.65 Constants

188.4.66 kLogLevelDebug = 0

MBS VLC Plugin, Plugin Version: 15.3.

Function: One of the log levels.
Notes: Debug message

188.4.67 kLogLevelError = 4

MBS VLC Plugin, Plugin Version: 15.3.

Function: One of the log levels.
Notes: Error message.

188.4.68 kLogLevelNotice = 2

MBS VLC Plugin, Plugin Version: 15.3.

Function: One of the log levels.
Notes: Important informational message

188.4.69 kLogLevelWarning = 3

MBS VLC Plugin, Plugin Version: 15.3.

Function: One of the log levels.
Notes: Warning (potential error) message

188.5 class VLCExitHandlerMBS

188.5.1 class VLCExitHandlerMBS

MBS VLC Plugin, Plugin Version: 12.2, Platforms: macOS, Linux, Windows, Targets: Desktop, Console & Web.

Function: A class to receive exit events from VLC user interface.
Notes: As you probably use this plugin with your own user interface, you don't need this class.

188.5.2 Events

188.5.3 ExitEvent

MBS VLC Plugin, Plugin Version: 12.2, Platforms: macOS, Linux, Windows, Targets: .

Function: An exit event was received from VLC user interface.

188.6 class VLCInstanceMBS

188.6.1 class VLCInstanceMBS

MBS VLC Plugin, Plugin Version: 12.2, Platforms: macOS, Linux, Windows, Targets: Desktop, Console & Web.

Function: The main VLC class.
Notes:

Keep the instance in memory as long as you use any other VLC classes.
Only one instance per app, please.

188.6.2 Blog Entries

- MBS Xojo Plugins, version 18.6pr4

188.6.3 Blog Entries

- MBS Xojo Plugins, version 18.6pr4

188.6.4 Methods

188.6.5 AddUserInterface(name as string) as boolean

MBS VLC Plugin, Plugin Version: 12.2, Platforms: macOS, Linux, Windows, Targets: Desktop, Console & Web.

Function: Try to start a user interface for the libvlc instance.
Notes:

name: interface name, or nil for default.
Return true on success, false on error.

188.6.6 AudioOutputDevices(ModuleName as string) as VLCAudioOutputDeviceMBS

MBS VLC Plugin, Plugin Version: 15.3, Platforms: macOS, Linux, Windows, Targets: Desktop, Console & Web.

Function: Gets a list of audio output devices for a given audio output module.
Notes:

Not all audio outputs support this. In particular, an empty (nil) list of devices does not imply that the specified audio output does not work.

The list might not be exhaustive.

Some audio output devices in the list might not actually work in some circumstances. By default, it is recommended to not specify any explicit audio device.

Modulename: audio output name.

Returns a nil-terminated linked list of potential audio output devices.
Requires VLC 2.1.

188.6.7 ClearError

MBS VLC Plugin, Plugin Version: 12.2, Platforms: macOS, Linux, Windows, Targets: Desktop, Console & Web.

Function: Clears the LibVLC error status for the current thread.
Notes:

This is optional.
By default, the error status is automatically overridden when a new error occurs, and destroyed when the thread exits.

188.6.8 ClearLog

MBS VLC Plugin, Plugin Version: 15.3, Platforms: macOS, Linux, Windows, Targets: Desktop, Console & Web.

Function: Unsets the logging callback for a LibVLC instance.
Notes:

This is rarely needed: the callback is implicitly unset when the instance is destroyed.
This function will wait for any pending callbacks invocation to complete
(causing a deadlock if called from within the callback).

Requires VLC 2.1.

188.6.9 Clock as Int64

MBS VLC Plugin, Plugin Version: 12.2, Platforms: macOS, Linux, Windows, Targets: Desktop, Console & Web.

Function: Return the current time as defined by LibVLC.
Notes:

The unit is the microsecond.
Time increases monotonically (regardless of time zone changes and RTC adjustements).
The origin is arbitrary but consistent across the whole system (e.g. the system uptim, the time since the system was booted). On systems that support it, the POSIX monotonic clock is used.

188.6.10 Constructor(args() as string)

MBS VLC Plugin, Plugin Version: 12.2, Platforms: macOS, Linux, Windows, Targets: Desktop, Console & Web.

Function: Create and initialize a libvlc instance.
Notes:

This functions accept a list of "command line" arguments similar to the main(). These arguments affect the LibVLC instance default configuration.

Arguments are meant to be passed from the command line to LibVLC, just like VLC media player does. The list of valid arguments depends on the LibVLC version, the operating system and platform, and set of available LibVLC plugins. Invalid or unsupported arguments will cause the function to fail (i.e. return nil). Also, some arguments may alter the behaviour or otherwise interfere with other LibVLC functions.

There is absolutely no warranty or promise of forward, backward and cross-platform compatibility with regards to this Constructor() arguments. We recommend that you do not use them, other than when debugging.

On success handle property is not nil.
For Version 19.0 of the plugins, please do not pass app path as first argument.

For MacOS, please set VLC_PLUGIN_PATH environment variable for the path to the plugins folder.

188.6.11 Destructor

MBS VLC Plugin, Plugin Version: 12.2, Platforms: macOS, Linux, Windows, Targets: Desktop, Console & Web.

Function: The destructor.

188.6.12 ErrorMessage as string

MBS VLC Plugin, Plugin Version: 12.2, Platforms: macOS, Linux, Windows, Targets: Desktop, Console & Web.

Function: Returns an human-readable error message for the last VLC error in the calling thread.

188.6.13 GetAudioFilterList as VLCModuleDescriptionMBS

MBS VLC Plugin, Plugin Version: 12.2, Platforms: macOS, Linux, Windows, Targets: Desktop, Console & Web.

Function: Returns a list of audio filters that are available.
Notes: Return a list of module descriptions.

188.6.14 GetAudioOutputDeviceCount(AudioOutputName as string) as Integer

MBS VLC Plugin, Plugin Version: 12.2, Platforms: macOS, Linux, Windows, Targets: Desktop, Console & Web.

Function: Get count of devices for audio output, these devices are hardware oriented like analor or digital output of sound card.
Notes:

AudioOutputName: name of audio output.
Returns number of devices.

188.6.15 GetAudioOutputDeviceID(AudioOutputName as string, index as Integer) as string

MBS VLC Plugin, Plugin Version: 12.2, Platforms: macOS, Linux, Windows, Targets: Desktop, Console & Web.

Function: Get id name of device.
Notes:

AudioOutputName: name of audio output.
Index: device index.
Returns id name of device, use for setting device.

188.6.16 GetAudioOutputDeviceLongName(AudioOutputName as string, index as Integer) as string

MBS VLC Plugin, Plugin Version: 12.2, Platforms: macOS, Linux, Windows, Targets: Desktop, Console & Web.

Function: Get long name of device, if not available short name given.
Notes:

AudioOutputName: name of audio output.
Index: Device Index.
Returns long name of device.

188.6.17 GetAudioOutputList as VLCAudioOutputMBS

MBS VLC Plugin, Plugin Version: 12.2, Platforms: macOS, Linux, Windows, Targets: Desktop, Console & Web.

Function: Get the list of available audio outputs.
Notes: Returns list of available audio outputs. In case of error, nil is returned.

188.6.18 GetChangeset as string

MBS VLC Plugin, Plugin Version: 12.2, Platforms: macOS, Linux, Windows, Targets: Desktop, Console & Web.

Function: Retrieve libvlc changeset.
Notes:

Example: "aa9bce0bc4"
Return a string containing the libvlc changeset.

188.6.19 GetCompiler as string

MBS VLC Plugin, Plugin Version: 12.2, Platforms: macOS, Linux, Windows, Targets: Desktop, Console & Web.

Function: Retrieve libvlc compiler version.
Notes:

Example: "gcc version 4.2.3 (Ubuntu 4.2.3-2ubuntu6)"
Return a string containing the libvlc compiler version.

188.6.20 getenv(name as string) as string

MBS VLC Plugin, Plugin Version: 12.2, Platforms: macOS, Linux, Windows, Targets: Desktop, Console & Web.

Function: Queries the environment variable with given name.

188.6.21 GetLoadError as string

MBS VLC Plugin, Plugin Version: 12.2, Platforms: macOS, Linux, Windows, Targets: Desktop, Console & Web.

Function: Returns error string from LoadLibrary function.

188.6.22 GetVersion as string

MBS VLC Plugin, Plugin Version: 12.2, Platforms: macOS, Linux, Windows, Targets: Desktop, Console & Web.

Function: Retrieve libvlc version.
Notes:

Example: "1.1.0-git The Luggage"
Return a string containing the libvlc version.

188.6.23 GetVideoFilterList as VLCModuleDescriptionMBS

MBS VLC Plugin, Plugin Version: 12.2, Platforms: macOS, Linux, Windows, Targets: Desktop, Console & Web.

Function: Returns a list of video filters that are available.
Notes: Return a list of module descriptions

188.6.24 LoadLibrary(path as folderitem) as boolean

MBS VLC Plugin, Plugin Version: 12.2, Platforms: macOS, Linux, Windows, Targets: Desktop, Console & Web.

Function: Loads the vlc library.
Notes:

Returns true on success and false on failure.

Please point to libVLC.dylib on Mac and libVLC.dll on Windows.
See also:

- 188.6.25 LoadLibrary(path as string) as boolean 25419

188.6.25 LoadLibrary(path as string) as boolean

MBS VLC Plugin, Plugin Version: 12.2, Platforms: macOS, Linux, Windows, Targets: Desktop, Console & Web.

Function: Loads the vlc library.
Notes:

Returns true on success and false on failure.
Please point to libVLC.dylib on Mac and libVLC.dll on Windows.
See also:

- 188.6.24 LoadLibrary(path as folderitem) as boolean 25418

188.6.26 SetAppID(ID as string, Version as string, Icon as String)

MBS VLC Plugin, Plugin Version: 15.3, Platforms: macOS, Linux, Windows, Targets: Desktop, Console & Web.

Function: Sets some meta-information about the application.
Notes:

See also SetUserAgent().

id: Java-style application identifier, e.g. "com.acme.foobar"
version: application version numbers, e.g. "1.2.3"
icon: application icon name, e.g. "foobar"

Requires VLC 2.1.

188.6.27 setlocale(category as Integer, locale as string) as string

MBS VLC Plugin, Plugin Version: 12.2, Platforms: macOS, Linux, Windows, Targets: Desktop, Console & Web.

Function: Sets the locale to use.
Notes:

The Setlocale function sets the C library's notion of natural language formatting style for particular sets of routines. Each such style is called a 'locale' and is invoked using an appropriate name passed as a C string.

The setlocale() function recognizes several categories of routines. These are the categories and the sets of routines they select:

LocaleAll	Set the entire locale generically.
LocaleCollate	Set a locale for string collation routines. This controls alphabetic ordering in strcoll() and strxfrm().
LocaleCType	Set a locale for the ctype and multibyte functions. This controls recognition of upper and lower case, alphabetic or non-alphabetic characters, and so on.
LocaleMessages	Set a locale for message catalogs, see catopen function.
LocaleMonetary	Set a locale for formatting monetary values; this affects the localeconv() function.
LocaleNumeric	Set a locale for formatting numbers. This controls the formatting of decimal points in input and output of floating point numbers in functions such as printf() and scanf(), as well as values returned by localeconv().
LocaleTime	Set a locale for formatting dates and times using the strftime() function.

Only three locales are defined by default: the empty string "" (which denotes the native environment) and the "C" and "POSIX" locales (which denote the C-language environment). By default, C programs start in the "C" locale.

188.6.28 SetLogEvent

MBS VLC Plugin, Plugin Version: 15.3, Platforms: macOS, Linux, Windows, Targets: Desktop, Console & Web.

Function: Sets the logging callback for a LibVLC instance.
Notes:

This function is thread-safe: it will wait for any pending callbacks
invocation to complete.

Some log messages (especially debug) are emitted by LibVLC while
is being initialized. These messages cannot be captured with this interface.

A deadlock may occur if this function is called from the event.

Requires VLC 2.1.

188.6.29 SetLogFile(File as FolderItem)

MBS VLC Plugin, Plugin Version: 15.3, Platforms: macOS, Linux, Windows, Targets: Desktop, Console & Web.

Function: Sets up logging to a file.
Notes: Requires VLC 2.1.

188.6.30 SetUserAgent(AppName as string, httpUserAgent as string)

MBS VLC Plugin, Plugin Version: 12.2, Platforms: macOS, Linux, Windows, Targets: Desktop, Console & Web.

Function: Sets the application name.
Notes:

VLC passes this as the user agent string when a protocol requires it.

name: human-readable application name, e.g. "FooBar player 1.2.3"
http: HTTP User Agent, e.g. "FooBar/1.2.3 Python/2.6.0"

188.6.31 WaitUserInterface

MBS VLC Plugin, Plugin Version: 12.2, Platforms: macOS, Linux, Windows, Targets: Desktop, Console & Web.

Function: Waits until an interface causes the instance to exit.
Notes: You should start at least one interface first, using AddUserInterface.

188.6.32 Properties

188.6.33 Handle as Integer

MBS VLC Plugin, Plugin Version: 12.2, Platforms: macOS, Linux, Windows, Targets: Desktop, Console & Web.

Function: The internal object reference.
Notes: (Read and Write property)

188.6.34 ExitHandler as VLCExitHandlerMBS

MBS VLC Plugin, Plugin Version: 12.2, Platforms: macOS, Linux, Windows, Targets: Desktop, Console & Web.

Function: Registers a callback for the LibVLC exit event.
Notes:

This is mostly useful if you have started at least one interface with AddUserInterface. Typically, this function will wake up your application main loop (from another thread).

This function and WaitUserInterface() cannot be used at the same time.
Use either or none of them but not both.
(Read and Write computed property)

188.7 class VLCMediaDiscovererMBS

188.7.1 class VLCMediaDiscovererMBS

MBS VLC Plugin, Plugin Version: 12.2, Platforms: macOS, Linux, Windows, Targets: Desktop, Console & Web.

Function: The plugin class for the VLC media discovery.
Notes:

LibVLC media discovery finds available media via various means.
This corresponds to the service discovery functionality in VLC media player.
Different plugins find potential medias locally (e.g. user media directory), from peripherals (e.g. video capture device), on the local network (e.g. SAP) or on the Internet (e.g. Internet radios).

188.7.2 Methods

188.7.3 Constructor(vlc as VLCInstanceMBS, name as string)

MBS VLC Plugin, Plugin Version: 12.2, Platforms: macOS, Linux, Windows, Targets: Desktop, Console & Web.

Function: Discover media service by name.
Notes:

vlc: The VLC instance.
Name: service name.
Handle is not nil on success.

188.7.4 Destructor

MBS VLC Plugin, Plugin Version: 12.2, Platforms: macOS, Linux, Windows, Targets: Desktop, Console & Web.

Function: The destructor.

188.7.5 IsRunning as boolean

MBS VLC Plugin, Plugin Version: 12.2, Platforms: macOS, Linux, Windows, Targets: Desktop, Console & Web.

Function: Query if media service discover object is running.
Notes: Returns true if running, false if not.

188.7.6 LocalizedName as string

MBS VLC Plugin, Plugin Version: 12.2, Platforms: macOS, Linux, Windows, Targets: Desktop, Console & Web.

Function: Get the localized name.

188.7.7 MediaList as VLCMediaListMBS

MBS VLC Plugin, Plugin Version: 12.2, Platforms: macOS, Linux, Windows, Targets: Desktop, Console & Web.

Function: Get media service discover media list.

188.7.8 Properties

188.7.9 Handle as Integer

MBS VLC Plugin, Plugin Version: 12.2, Platforms: macOS, Linux, Windows, Targets: Desktop, Console & Web.

Function: Internal object reference.
Notes: (Read and Write property)

188.7.10 VLC as VLCInstanceMBS

MBS VLC Plugin, Plugin Version: 12.2, Platforms: macOS, Linux, Windows, Targets: Desktop, Console & Web.

Function: The reference to the VLC instance.
Notes: (Read only property)

188.8 class VLCMediaLibraryMBS

188.8.1 class VLCMediaLibraryMBS

MBS VLC Plugin, Plugin Version: 12.2, Platforms: macOS, Linux, Windows, Targets: Desktop, Console & Web.

Function: The class for VLC media library.

188.8.2 Methods

188.8.3 Constructor(vlc as VLCInstanceMBS)

MBS VLC Plugin, Plugin Version: 12.2, Platforms: macOS, Linux, Windows, Targets: Desktop, Console & Web.

Function: Create an new Media Library object.
Notes: On success handle property is not nil.

188.8.4 Destructor

MBS VLC Plugin, Plugin Version: 12.2, Platforms: macOS, Linux, Windows, Targets: Desktop, Console & Web.

Function: The destructor.

188.8.5 Load as boolean

MBS VLC Plugin, Plugin Version: 12.2, Platforms: macOS, Linux, Windows, Targets: Desktop, Console & Web.

Function: Load media library.
Notes: Return true on success, false on error.

188.8.6 MediaList as VLCMediaListMBS

MBS VLC Plugin, Plugin Version: 12.2, Platforms: macOS, Linux, Windows, Targets: Desktop, Console & Web.

Function: Get media library subitems.

188.8.7 Properties

188.8.8 Handle as Integer

MBS VLC Plugin, Plugin Version: 12.2, Platforms: macOS, Linux, Windows, Targets: Desktop, Console & Web.

Function: The internal object reference.
Notes: (Read and Write property)

188.8.9 VLC as VLCInstanceMBS

MBS VLC Plugin, Plugin Version: 12.2, Platforms: macOS, Linux, Windows, Targets: Desktop, Console & Web.

Function: The reference to the VLC instance.
Notes: (Read only property)

188.9 class VLCMediaListMBS

188.9.1 class VLCMediaListMBS

MBS VLC Plugin, Plugin Version: 12.2, Platforms: macOS, Linux, Windows, Targets: Desktop, Console & Web.

Function: The class for a media list.

188.9.2 Methods

188.9.3 AddMedia(item as VLCMediaMBS) as boolean

MBS VLC Plugin, Plugin Version: 12.2, Platforms: macOS, Linux, Windows, Targets: Desktop, Console & Web.

Function: Add media instance to media list.
Notes:

item: a media instance
Return true on success, false if the media list is read-only.
The Lock should be held upon entering this function.

188.9.4 Constructor(vlc as VLCInstanceMBS)

MBS VLC Plugin, Plugin Version: 12.2, Platforms: macOS, Linux, Windows, Targets: Desktop, Console & Web.

Function: Create an empty media list.
Notes: On success the handle property is not zero.

188.9.5 Count as Integer

MBS VLC Plugin, Plugin Version: 12.2, Platforms: macOS, Linux, Windows, Targets: Desktop, Console & Web.

Function: Get count on media list items.
Notes:

The Lock should be held upon entering this function.
Return number of items in media list.

188.9.6 Destructor

MBS VLC Plugin, Plugin Version: 12.2, Platforms: macOS, Linux, Windows, Targets: Desktop, Console & Web.

Function: The destructor.

188.9.7 GetMedia as VLCMediaMBS

MBS VLC Plugin, Plugin Version: 12.2, Platforms: macOS, Linux, Windows, Targets: Desktop, Console & Web.

Function: Get media instance from this media list instance.
Notes:

The Lock should NOT be held upon entering this function.
Returns media instance or nil.

188.9.8 IndexOfItem(item as VLCMediaMBS) as Integer

MBS VLC Plugin, Plugin Version: 12.2, Platforms: macOS, Linux, Windows, Targets: Desktop, Console & Web.

Function: Find index position of List media instance in media list.
Notes:

Warning: the function will return the first matched position.
The Lock should be held upon entering this function.

Returns position of media instance or -1 if media not found.

188.9.9 InsertMedia(item as VLCMediaMBS, index as Integer) as boolean

MBS VLC Plugin, Plugin Version: 12.2, Platforms: macOS, Linux, Windows, Targets: Desktop, Console & Web.

Function: Insert media instance in media list on a position.
Notes:

The Lock should be held upon entering this function.
item: a media instance
index: position in array where to insert

Return true on success, false if the media list is read-only.

188.9.10 isReadOnly as boolean

MBS VLC Plugin, Plugin Version: 12.2, Platforms: macOS, Linux, Windows, Targets: Desktop, Console & Web.

Function: Whether this media list is read-only from a user point of view.
Notes: Returns true if readonly and false if read/write.

188.9.11 ItemAtIndex(index as Integer) as VLCMediaMBS

MBS VLC Plugin, Plugin Version: 12.2, Platforms: macOS, Linux, Windows, Targets: Desktop, Console & Web.

Function: List media instance in media list at a position.
Notes:

The Lock should be held upon entering this function.
index: position in array where to get item.
Returns instance at position index, or nil if not found.

188.9.12 Lock

MBS VLC Plugin, Plugin Version: 12.2, Platforms: macOS, Linux, Windows, Targets: Desktop, Console & Web.

Function: Get lock on media list items.

188.9.13 Remove(index as Integer) as boolean

MBS VLC Plugin, Plugin Version: 12.2, Platforms: macOS, Linux, Windows, Targets: Desktop, Console & Web.

Function: Remove media instance from media list on a position.
Notes:

The Lock should be held upon entering this function.
index: position in array where to insert
Returns true on success, false if the list is read-only or the item was not found.

188.9.14 SetMedia(item as VLCMediaMBS)

MBS VLC Plugin, Plugin Version: 12.2, Platforms: macOS, Linux, Windows, Targets: Desktop, Console & Web.

Function: Associate media instance with this media list instance.
Notes:

If another media instance was present it will be released.
The Lock should NOT be held upon entering this function.

188.9.15 Unlock

MBS VLC Plugin, Plugin Version: 12.2, Platforms: macOS, Linux, Windows, Targets: Desktop, Console & Web.

Function: Release lock on media list items.
Notes: The Lock should be held upon entering this function.

188.9.16 Properties

188.9.17 Handle as Integer

MBS VLC Plugin, Plugin Version: 12.2, Platforms: macOS, Linux, Windows, Targets: Desktop, Console & Web.

Function: Internal object reference.
Notes: (Read and Write property)

188.9.18 VLC as VLCInstanceMBS

MBS VLC Plugin, Plugin Version: 12.2, Platforms: macOS, Linux, Windows, Targets: Desktop, Console & Web.

Function: The reference to the VLC instance.
Notes: (Read only property)

188.10 class VLCMediaListPlayerMBS

188.10.1 class VLCMediaListPlayerMBS

MBS VLC Plugin, Plugin Version: 12.2, Platforms: macOS, Linux, Windows, Targets: Desktop, Console & Web.

Function: The class for a VLC media list player.
Notes:

This is required to especially support playlist files.
The normal media player can only play a single media, and does not handle playlist files properly.

188.10.2 Methods

188.10.3 Constructor(vlc as VLCInstanceMBS)

MBS VLC Plugin, Plugin Version: 12.2, Platforms: macOS, Linux, Windows, Targets: Desktop, Console & Web.

Function: Create new media list player.

188.10.4 Destructor

MBS VLC Plugin, Plugin Version: 12.2, Platforms: macOS, Linux, Windows, Targets: Desktop, Console & Web.

Function: The destructor.

188.10.5 IsPlaying as boolean

MBS VLC Plugin, Plugin Version: 12.2, Platforms: macOS, Linux, Windows, Targets: Desktop, Console & Web.

Function: Is media list playing?
Notes: Return true for playing and false for not playing.

188.10.6 MoveNext as boolean

MBS VLC Plugin, Plugin Version: 12.2, Platforms: macOS, Linux, Windows, Targets: Desktop, Console & Web.

Function: Play next item from media list.
Notes: Return true upon success false if there is no next item.

188.10.7 MovePrevious as Boolean

MBS VLC Plugin, Plugin Version: 12.2, Platforms: macOS, Linux, Windows, Targets: Desktop, Console & Web.

Function: Play previous item from media list.
Notes: Return true upon success false if there is no previous item.

188.10.8 Pause

MBS VLC Plugin, Plugin Version: 12.2, Platforms: macOS, Linux, Windows, Targets: Desktop, Console & Web.

Function: Pause media list

188.10.9 Play

MBS VLC Plugin, Plugin Version: 12.2, Platforms: macOS, Linux, Windows, Targets: Desktop, Console & Web.

Function: Play media list.

188.10.10 PlayItem(item as VLCMediaMBS) as Boolean

MBS VLC Plugin, Plugin Version: 12.2, Platforms: macOS, Linux, Windows, Targets: Desktop, Console & Web.

Function: Play the given media item.
Notes: Return true upon success, false if the media is not part of the media list.

188.10.11 PlayItemAtIndex(index as Integer) as Boolean

MBS VLC Plugin, Plugin Version: 12.2, Platforms: macOS, Linux, Windows, Targets: Desktop, Console & Web.

Function: Play media list item at position index.
Notes:

index: index in media list to play.
Return true upon success false if the item wasn't found.

188.10.12 SetMediaList(list as VLCMediaListMBS)

MBS VLC Plugin, Plugin Version: 12.2, Platforms: macOS, Linux, Windows, Targets: Desktop, Console & Web.

Function: Set the media list associated with the player.

188.10.13 SetMediaPlayer(player as VLCMediaPlayerMBS)

MBS VLC Plugin, Plugin Version: 12.2, Platforms: macOS, Linux, Windows, Targets: Desktop, Console & Web.

Function: Replace media player in media list player with this instance.

188.10.14 SetPlaybackMode(mode as Integer)

MBS VLC Plugin, Plugin Version: 12.2, Platforms: macOS, Linux, Windows, Targets: Desktop, Console & Web.

Function: Sets the playback mode for the playlist.
Notes: See kPlaybackMode* constants.

188.10.15 State as Integer

MBS VLC Plugin, Plugin Version: 12.2, Platforms: macOS, Linux, Windows, Targets: Desktop, Console & Web.

Function: Get current State of media list player.

188.10.16 Stop

MBS VLC Plugin, Plugin Version: 12.2, Platforms: macOS, Linux, Windows, Targets: Desktop, Console & Web.

Function: Stop playing media list.

188.10.17 Properties

188.10.18 Handle as Integer

MBS VLC Plugin, Plugin Version: 12.2, Platforms: macOS, Linux, Windows, Targets: Desktop, Console & Web.

Function: The internal object reference.
Notes: (Read and Write property)

188.10.19 List as VLCMediaListMBS

MBS VLC Plugin, Plugin Version: 12.2, Platforms: macOS, Linux, Windows, Targets: Desktop, Console & Web.

Function: The list assigned to this media list player.
Notes: (Read and Write property)

188.10.20 Player as VLCMediaPlayerMBS

MBS VLC Plugin, Plugin Version: 12.2, Platforms: macOS, Linux, Windows, Targets: Desktop, Console & Web.

Function: The player assigned to this media list player.
Notes: (Read and Write property)

188.10.21 VLC as VLCInstanceMBS

MBS VLC Plugin, Plugin Version: 12.2, Platforms: macOS, Linux, Windows, Targets: Desktop, Console & Web.

Function: The reference to the VLC instance.
Notes: (Read only property)

188.10.22 Constants

188.10.23 kPlaybackModeDefault = 0

MBS VLC Plugin, Plugin Version: 12.2.

Function: One of the playback mode constants.
Notes: Default

188.10.24 kPlaybackModeLoop = 1

MBS VLC Plugin, Plugin Version: 12.2.

Function: One of the playback mode constants.
Notes: Loop

188.10.25 kPlaybackModeRepeat = 2

MBS VLC Plugin, Plugin Version: 12.2.

Function: One of the playback mode constants.
Notes: Repeat

188.11 class VLCMediaMBS

188.11.1 class VLCMediaMBS

MBS VLC Plugin, Plugin Version: 12.2, Platforms: macOS, Linux, Windows, Targets: Desktop, Console & Web.

Function: The VLC class for a media item.

188.11.2 Blog Entries

- MBS Xojo Plugins, version 20.3pr9
- MBS Xojo / Real Studio Plugins, version 14.0pr5

188.11.3 Blog Entries

- MBS Xojo Plugins, version 20.3pr9
- MBS Xojo / Real Studio Plugins, version 14.0pr5

188.11.4 Methods

188.11.5 AddOption(options as string)

MBS VLC Plugin, Plugin Version: 12.2, Platforms: macOS, Linux, Windows, Targets: Desktop, Console & Web.

Function: Add an option to the media.
Notes:

This option will be used to determine how the media_player will read the media. This allows to use VLC's advanced reading/streaming options on a per-media basis.

The options are detailed in vlc –long-help, for instance "–sout-all"

188.11.6 AddOptionFlag(options as string, flags as UInt32)

MBS VLC Plugin, Plugin Version: 12.2, Platforms: macOS, Linux, Windows, Targets: Desktop, Console & Web.

Function: Add an option to the media with configurable flags.
Notes:

This option will be used to determine how the media_player will read the media. This allows to use VLC's advanced reading/streaming options on a per-media basis.

The options are detailed in vlc –long-help, for instance "–sout-all"

188.11.7 Clone as VLCMediaMBS

MBS VLC Plugin, Plugin Version: 12.2, Platforms: macOS, Linux, Windows, Targets: Desktop, Console & Web.

Function: Creates a duplicate of media object.

188.11.8 Constructor(original as VLCMediaMBS)

MBS VLC Plugin, Plugin Version: 12.2, Platforms: macOS, Linux, Windows, Targets: Desktop, Console & Web.

Function: Creates a copy of the media object.
See also:

- 188.11.9 Constructor(vlc as VLCInstanceMBS, URL as string) 25437

188.11.9 Constructor(vlc as VLCInstanceMBS, URL as string)

MBS VLC Plugin, Plugin Version: 12.2, Platforms: macOS, Linux, Windows, Targets: Desktop, Console & Web.

Function: Create a media with a certain given media resource location, for instance a valid URL.
Notes:

Do not pass a file path here! This is for URLs.

URL: the media location

To refer to a local file with this function, the file://... URI syntax must be used (see IETF RFC3986).
We recommend using MediaWithPath() instead when dealing with local files.
See also:

- 188.11.8 Constructor(original as VLCMediaMBS) 25437

188.11.10 Destructor

MBS VLC Plugin, Plugin Version: 12.2, Platforms: macOS, Linux, Windows, Targets: Desktop, Console & Web.

Function: The destructor to cleanup the media.

188.11.11 Duration as Int64

MBS VLC Plugin, Plugin Version: 12.2, Platforms: macOS, Linux, Windows, Targets: Desktop, Console & Web.

Function: Get duration (in ms) of media descriptor object item.
Notes: Return duration of media item or -1 on error.

188.11.12 IsParsed as Boolean

MBS VLC Plugin, Plugin Version: 12.2, Platforms: macOS, Linux, Windows, Targets: Desktop, Console & Web.

Function: Get Parsed status for media descriptor object.
Notes: Returns true if media object has been parsed otherwise it returns false.

188.11.13 MediaWithData(vlc as VLCInstanceMBS, data as memoryblock) as VLCMediaMBS

MBS VLC Plugin, Plugin Version: 14.0, Platforms: macOS, Linux, Windows, Targets: Desktop, Console & Web.

Function: Create a media for a certain data.
Notes:

Internally creates temp file for the data and opens the file.
File is later deleted when VLCMediaMBS goes out of scope.
Returns new media object or nil.
See also:

- 188.11.14 MediaWithData(vlc as VLCInstanceMBS, data as string) as VLCMediaMBS

188.11.14 MediaWithData(vlc as VLCInstanceMBS, data as string) as VLCMediaMBS

MBS VLC Plugin, Plugin Version: 14.0, Platforms: macOS, Linux, Windows, Targets: Desktop, Console & Web.

Function: Create a media for a certain data.
Notes:

Internally creates temp file for the data and opens the file.
File is later deleted when VLCMediaMBS goes out of scope.
Returns new media object or nil.
See also:

- 188.11.13 MediaWithData(vlc as VLCInstanceMBS, data as memoryblock) as VLCMediaMBS 25438

188.11.15 MediaWithFile(vlc as VLCInstanceMBS, file as folderitem) as VLCMediaMBS

MBS VLC Plugin, Plugin Version: 14.0, Platforms: macOS, Linux, Windows, Targets: Desktop, Console & Web.

Function: Create a media for a certain file path.
Notes:

file: local filesystem path as folderitem.
Returns new media object or nil.

188.11.16 MediaWithFileDescriptor(vlc as VLCInstanceMBS, fd as Integer) as VLCMediaMBS

MBS VLC Plugin, Plugin Version: 12.2, Platforms: macOS, Linux, Windows, Targets: Desktop, Console & Web.

Function: Create a media for an already open file descriptor.
Notes:

The file descriptor shall be open for reading (or reading and writing).

Regular file descriptors, pipe read descriptors and character device descriptors (including TTYs) are supported on all platforms. Block device descriptors are supported where available.
Directory descriptors are supported on systems that provide fdopendir(). Sockets are supported on all platforms where they are file descriptors, i.e. all except Windows.

This library will not automatically close the file descriptor under any circumstance. Nevertheless, a file de-

scriptor can usually only be rendered once in a media player. To render it a second time, the file descriptor should probably be rewound to the beginning with lseek().

Returns new media object or nil.

188.11.17 MediaWithPath(vlc as VLCInstanceMBS, Path as string) as VLCMediaMBS

MBS VLC Plugin, Plugin Version: 12.2, Platforms: macOS, Linux, Windows, Targets: Desktop, Console & Web.

Function: Create a media for a certain file path.
Notes:

path: local filesystem path
Returns new media object or nil.

188.11.18 MediaWithURL(vlc as VLCInstanceMBS, URL as string) as VLCMediaMBS

MBS VLC Plugin, Plugin Version: 12.2, Platforms: macOS, Linux, Windows, Targets: Desktop, Console & Web.

Function: Create a media with a certain given media resource location, for instance a valid URL.
Example:

```
dim v as VLCInstanceMBS // your vlc object
dim m as VLCMediaMBS

// load with URL
m = VLCMediaMBS.MediaWithURL(v, "http://www.mbsplugins.com/WriteInvoice-iPhone.m4v")

// or with file URL:
m = VLCMediaMBS.MediaWithURL(v, moviefile.URLPath)
```

Notes:

URL: the media location
Returns the new media object or nil.
To refer to a local file with this function, the file://... URI syntax must be used (see IETF RFC3986).
We recommend using MediaWithPath() instead when dealing with local files.

188.11.19 Meta(type as Integer) as string

MBS VLC Plugin, Plugin Version: 12.2, Platforms: macOS, Linux, Windows, Targets: Desktop, Console & Web.

Function: Read the meta of the media.
Notes:

If the media has not yet been parsed this will return an empty string.

This methods automatically calls ParseAsync(), so after calling it you may receive a MediaMetaChanged event. If you prefer a synchronous version ensure that you call Parse() before get_meta().

188.11.20 MRL as string

MBS VLC Plugin, Plugin Version: 12.2, Platforms: macOS, Linux, Windows, Targets: Desktop, Console & Web.

Function: Get the media resource locator (mrl) from a media descriptor object.

188.11.21 NewAsNode(vlc as VLCInstanceMBS, name as string) as VLCMediaMBS

MBS VLC Plugin, Plugin Version: 12.2, Platforms: macOS, Linux, Windows, Targets: Desktop, Console & Web.

Function: Create a media as an empty node with a given name.
Notes:

Name: The name of the new node.
Returns new media object or nil.

188.11.22 Parse

MBS VLC Plugin, Plugin Version: 12.2, Platforms: macOS, Linux, Windows, Targets: Desktop, Console & Web.

Function: Parse a media.
Notes:

This fetches (local) meta data and tracks information.
The method is synchronous.

188.11.23 ParseAsync

MBS VLC Plugin, Plugin Version: 12.2, Platforms: macOS, Linux, Windows, Targets: Desktop, Console & Web.

Function: Parse a media.
Notes:

This fetches (local) meta data and tracks information.
The method is the asynchronous of Parse.
To track when this is over you can listen to MediaParsedChanged event. However if the media was already parsed you will not receive this event.

188.11.24 SaveMeta as Boolean

MBS VLC Plugin, Plugin Version: 12.2, Platforms: macOS, Linux, Windows, Targets: Desktop, Console & Web.

Function: Save the meta previously set.
Notes: Return true if the write operation was successfull.

188.11.25 SetMeta(meta as Integer, value as string)

MBS VLC Plugin, Plugin Version: 12.2, Platforms: macOS, Linux, Windows, Targets: Desktop, Console & Web.

Function: Set the meta of the media
Notes:

This function will not save the meta, call SaveMeta in order to save the meta.

meta: Which meta data. See kMeta* constants.
Value: the media's meta

188.11.26 State as Integer

MBS VLC Plugin, Plugin Version: 12.2, Platforms: macOS, Linux, Windows, Targets: Desktop, Console & Web.

Function: Get current state of media descriptor object.
Notes: See kState* constants.

188.11.27 Stats as VLCMediaStatsMBS

MBS VLC Plugin, Plugin Version: 12.2, Platforms: macOS, Linux, Windows, Targets: Desktop, Console & Web.

Function: Get the current statistics about the media.
Notes: Returns statistics for media.

188.11.28 SubItems as VLCMediaListMBS

MBS VLC Plugin, Plugin Version: 12.2, Platforms: macOS, Linux, Windows, Targets: Desktop, Console & Web.

Function: Get subitems of media descriptor object.

188.11.29 TrackInfos as VLCMediaTrackInfoMBS()

MBS VLC Plugin, Plugin Version: 12.2, Platforms: macOS, Linux, Windows, Targets: Desktop, Console & Web.

Function: Get media descriptor's elementary streams description.
Notes:

Note, you need to call Parse or play the media at least once before calling this function.
Not doing this will result in an empty array.

188.11.30 Tracks as VLCMediaTrackMBS()

MBS VLC Plugin, Plugin Version: 15.3, Platforms: macOS, Linux, Windows, Targets: Desktop, Console & Web.

Function: Get media descriptor's elementary streams description.
Notes:

Note, you need to call Parse or play the media at least once before calling this function.
Not doing this will result in an empty array.

Requires LibVLC 2.1.0 and later.

Returns an array of track objects.

188.11.31 Properties

188.11.32 Handle as Integer

MBS VLC Plugin, Plugin Version: 12.2, Platforms: macOS, Linux, Windows, Targets: Desktop, Console & Web.

Function: The internal object reference.
Notes: (Read and Write property)

188.11.33 Tag as Integer

MBS VLC Plugin, Plugin Version: 12.2, Platforms: macOS, Linux, Windows, Targets: Desktop, Console & Web.

Function: The media descriptor's user_data.
Notes:

This is a value you can use as you like.
This value survives even if the VLCMediaMBS object is destroyed and later recreated with the same VLC media object behind.
(Read and Write property)

188.11.34 VLC as VLCInstanceMBS

MBS VLC Plugin, Plugin Version: 12.2, Platforms: macOS, Linux, Windows, Targets: Desktop, Console & Web.

Function: The reference to the VLC instance.
Notes: (Read only property)

188.11.35 Constants

188.11.36 kMetaActors = 22

MBS VLC Plugin, Plugin Version: 15.3.

Function: One of the Metadata Types Constants
Notes: Actors

188.11.37 kMetaAlbum = 4

MBS VLC Plugin, Plugin Version: 12.2.

Function: One of the Metadata Types Constants
Notes: Album

188.11.38 kMetaAlbumArtist = 23

MBS VLC Plugin, Plugin Version: 18.2.

Function: One of the Metadata Types Constants
Notes: Album artist

188.11.39 kMetaArtist = 1

MBS VLC Plugin, Plugin Version: 12.2.

Function: One of the Metadata Types Constants
Notes: Artist

188.11.40 kMetaArtworkURL = 15

MBS VLC Plugin, Plugin Version: 12.2.

Function: One of the Metadata Types Constants
Notes: Artwork URL

188.11.41 kMetaCopyright = 3

MBS VLC Plugin, Plugin Version: 12.2.

Function: One of the Metadata Types Constants
Notes: Copyright

188.11.42 kMetaDate = 8

MBS VLC Plugin, Plugin Version: 12.2.

Function: One of the Metadata Types Constants
Notes: Date

188.11.43 kMetaDescription = 6

MBS VLC Plugin, Plugin Version: 12.2.

Function: One of the Metadata Types Constants
Notes: Description

188.11.44 kMetaDirector = 18

MBS VLC Plugin, Plugin Version: 15.3.

Function: One of the Metadata Types Constants
Notes: Director

188.11.45 kMetaDiscNumber = 24

MBS VLC Plugin, Plugin Version: 18.2.

Function: One of the Metadata Types Constants
Notes: Disc number

188.11.46 kMetaDiscTotal = 25

MBS VLC Plugin, Plugin Version: 18.2.

Function: One of the Metadata Types Constants
Notes: Disc total

188.11.47 kMetaEncodedBy = 14

MBS VLC Plugin, Plugin Version: 12.2.

Function: One of the Metadata Types Constants
Notes: Encode By

188.11.48 kMetaEpisode = 20

MBS VLC Plugin, Plugin Version: 15.3.

Function: One of the Metadata Types Constants
Notes: Episode

188.11.49 kMetaGenre = 2

MBS VLC Plugin, Plugin Version: 12.2.

Function: One of the Metadata Types Constants
Notes: Genre

188.11.50 kMetaLanguage = 11

MBS VLC Plugin, Plugin Version: 12.2.

Function: One of the Metadata Types Constants
Notes: Language

188.11.51 kMetaNowPlaying = 12

MBS VLC Plugin, Plugin Version: 12.2.

Function: One of the Metadata Types Constants
Notes: Now Playing

188.11.52 kMetaPublisher = 13

MBS VLC Plugin, Plugin Version: 12.2.

Function: One of the Metadata Types Constants
Notes: Publisher

188.11.53 kMetaRating = 7

MBS VLC Plugin, Plugin Version: 12.2.

Function: One of the Metadata Types Constants
Notes: Rating

188.11.54 kMetaSeason = 19

MBS VLC Plugin, Plugin Version: 15.3.

Function: One of the Metadata Types Constants
Notes: Season

188.11.55 kMetaSetting = 9

MBS VLC Plugin, Plugin Version: 12.2.

Function: One of the Metadata Types Constants
Notes: Setting

188.11.56 kMetaShowName = 21

MBS VLC Plugin, Plugin Version: 15.3.

Function: One of the Metadata Types Constants
Notes: ShowName

188.11.57 kMetaTitle = 0

MBS VLC Plugin, Plugin Version: 12.2.

Function: One of the Metadata Types Constants
Notes: Title

188.11.58 kMetaTrackID = 16

MBS VLC Plugin, Plugin Version: 12.2.

Function: One of the Metadata Types Constants
Notes: Track ID

188.11.59 kMetaTrackNumber = 5

MBS VLC Plugin, Plugin Version: 12.2.

Function: One of the Metadata Types Constants
Notes: Track Number

188.11.60 kMetaTrackTotal = 17

MBS VLC Plugin, Plugin Version: 15.3.

Function: One of the Metadata Types Constants
Notes: Total

188.11.61 kMetaURL = 10

MBS VLC Plugin, Plugin Version: 12.2.

Function: One of the Metadata Types Constants
Notes: URL

188.11.62 kOptionTrusted = 2

MBS VLC Plugin, Plugin Version: 12.2.

Function: One of the media option constants.
Notes: Trusted

188.11.63 kOptionUnique = 16

MBS VLC Plugin, Plugin Version: 12.2.

Function: One of the media option constants.
Notes: Unique

188.11.64 kStateBuffering = 2

MBS VLC Plugin, Plugin Version: 12.2.

Function: One of the state constants.
Notes: Buffering

188.11.65 kStateEnded = 6

MBS VLC Plugin, Plugin Version: 12.2.

Function: One of the state constants.
Notes: Ended

188.11.66 kStateError = 7

MBS VLC Plugin, Plugin Version: 12.2.

Function: One of the state constants.
Notes: Error

188.11.67 kStateNothingSpecial = 0

MBS VLC Plugin, Plugin Version: 12.2.

Function: One of the state constants.
Notes: Nothing special. Video closed for example.

188.11.68 kStateOpening = 1

MBS VLC Plugin, Plugin Version: 12.2.

Function: One of the state constants.
Notes: Opening

188.11.69 kStatePaused = 4

MBS VLC Plugin, Plugin Version: 12.2.

Function: One of the state constants.
Notes: Paused

188.11.70 kStatePlaying = 3

MBS VLC Plugin, Plugin Version: 12.2.

Function: One of the state constants.
Notes: Playing

188.11.71 kStateStopped = 5

MBS VLC Plugin, Plugin Version: 12.2.

Function: One of the state constants.
Notes: Stopped

188.11.72 kTrackTypeAudio = 0

MBS VLC Plugin, Plugin Version: 12.2.

Function: One of the track type constants.
Notes: Audio

188.11.73 kTrackTypeText = 2

MBS VLC Plugin, Plugin Version: 12.2.

Function: One of the track type constants.
Notes: Text

188.11.74 kTrackTypeUnknown = -1

MBS VLC Plugin, Plugin Version: 12.2.

Function: One of the track type constants.
Notes: Unknown type

188.11.75 kTrackTypeVideo = 1

MBS VLC Plugin, Plugin Version: 12.2.

Function: One of the track type constants.
Notes: Video

188.12 class VLCMediaPlayerMBS

188.12.1 class VLCMediaPlayerMBS

MBS VLC Plugin, Plugin Version: 12.2, Platforms: macOS, Linux, Windows, Targets: Desktop, Console & Web.

Function: The VLC class for video playback.

188.12.2 Blog Entries

- MBS Xojo Plugins in version 19.0
- MBS Xojo Plugins, version 18.6pr4
- MBS Xojo / Real Studio Plugins, version 15.4pr5
- MBS Xojo / Real Studio Plugins, version 14.0pr5
- MBS Xojo / Real Studio Plugins, version 13.4pr6
- MBS Xojo / Real Studio Plugins, version 13.4pr5
- MBS Real Studio Plugins, version 12.3pr2

188.12.3 Xojo Developer Magazine

- 17.2, page 11: News

188.12.4 Blog Entries

- MBS Xojo Plugins in version 19.0
- MBS Xojo Plugins, version 18.6pr4
- MBS Xojo / Real Studio Plugins, version 15.4pr5
- MBS Xojo / Real Studio Plugins, version 14.0pr5
- MBS Xojo / Real Studio Plugins, version 13.4pr6
- MBS Xojo / Real Studio Plugins, version 13.4pr5
- MBS Real Studio Plugins, version 12.3pr2

188.12.5 Xojo Developer Magazine

- 17.2, page 11: News

188.12.6 Methods

188.12.7 Constructor(media as VLCMediaMBS)

MBS VLC Plugin, Plugin Version: 12.2, Platforms: macOS, Linux, Windows, Targets: Desktop, Console & Web.

Function: Create a Media Player object from a Media.
Notes: On success handle is not nil.
See also:

- 188.12.8 Constructor(VLCInstance as VLCInstanceMBS) 25454

188.12.8 Constructor(VLCInstance as VLCInstanceMBS)

MBS VLC Plugin, Plugin Version: 12.2, Platforms: macOS, Linux, Windows, Targets: Desktop, Console & Web.

Function: Create an empty Media Player object.
Notes: On success handle is not nil.
See also:

- 188.12.7 Constructor(media as VLCMediaMBS) 25454

188.12.9 CopyCGImage as Variant

MBS VLC Plugin, Plugin Version: 19.0, Platforms: macOS, Linux, Windows, Targets: Desktop, Console & Web.

Function: Copies current frame as CGImageMBS.
Notes: This method set HasNewFrame to false.

188.12.10 CopyMemory as memoryblock

MBS VLC Plugin, Plugin Version: 12.2, Platforms: macOS, Linux, Windows, Targets: Desktop, Console & Web.

Function: Copies current frame as memoryblock.
Notes:

This method set HasNewFrame to false.
The format depends on what you passed to VideoSetFormat.
Byte order usually is BGRA.

188.12.11 CopyPicture as Picture

MBS VLC Plugin, Plugin Version: 12.2, Platforms: macOS, Linux, Windows, Targets: Desktop, Console & Web.

Function: Copies current frame as picture.
Notes:

This method set HasNewFrame to false.
If using CGContext, this returns a CGImageMBS. Else a Picture.

With version 19.0, this returns always a picture.

188.12.12 CopyToMemory(dest as Ptr, offset as Integer, RowBytes as Integer) as boolean

MBS VLC Plugin, Plugin Version: 13.4, Platforms: macOS, Linux, Windows, Targets: Desktop, Console & Web.

Function: Copies current frame into a given memory block.
Notes:

Offset: Position of first byte in memoryblock.
RowBytes: The row size in bytes of your memoryblock.

This way you can have your frame go into a buffer of bigger width/height representing an OpenGL texture for example.
Byte order usually is BGRA.

188.12.13 Destructor

MBS VLC Plugin, Plugin Version: 12.2, Platforms: macOS, Linux, Windows, Targets: Desktop, Console & Web.

Function: The destructor.

188.12.14 GetChapterCountForTitle(title as Integer) as Integer

MBS VLC Plugin, Plugin Version: 12.2, Platforms: macOS, Linux, Windows, Targets: Desktop, Console & Web.

Function: Get title chapter count.
Notes: Return number of chapters in title, or -1.

188.12.15 GetChapterDescription(index as Integer) as VLCTrackDescriptionMBS

MBS VLC Plugin, Plugin Version: 12.2, Platforms: macOS, Linux, Windows, Targets: Desktop, Console & Web.

Function: Get the description of available chapters for specific title.
Notes: Return list containing description of available chapter for title with index.

188.12.16 GetMemory as Ptr

MBS VLC Plugin, Plugin Version: 13.4, Platforms: macOS, Linux, Windows, Targets: Desktop, Console & Web.

Function: Returns pointer to memory with current frame.
Notes:

This method set HasNewFrame to false.
The format depends on what you passed to VideoSetFormat.

188.12.17 Navigate(Navigate as Integer)

MBS VLC Plugin, Plugin Version: 12.2, Platforms: macOS, Linux, Windows, Targets: Desktop, Console & Web.

Function: Navigate through DVD Menu.

188.12.18 NextChapter

MBS VLC Plugin, Plugin Version: 12.2, Platforms: macOS, Linux, Windows, Targets: Desktop, Console & Web.

Function: Set next chapter (if applicable)

188.12.19 NextFrame

MBS VLC Plugin, Plugin Version: 12.2, Platforms: macOS, Linux, Windows, Targets: Desktop, Console & Web.

Function: Display the next frame (if supported)

188.12.20 Pause

MBS VLC Plugin, Plugin Version: 12.2, Platforms: macOS, Linux, Windows, Targets: Desktop, Console & Web.

Function: Toggle pause (no effect if there is no media)
See also:

- 188.12.21 Pause(pause as boolean) 25457

188.12.21 Pause(pause as boolean)

MBS VLC Plugin, Plugin Version: 12.2, Platforms: macOS, Linux, Windows, Targets: Desktop, Console & Web.

Function: Pause or resume (no effect if there is no media)
Notes: pause: play/resume if false, pause if true.
See also:

- 188.12.20 Pause 25457

188.12.22 Play as Boolean

MBS VLC Plugin, Plugin Version: 12.2, Platforms: macOS, Linux, Windows, Targets: Desktop, Console & Web.

Function: Plays video.
Notes: Return true if playback started (and was already started), or false on error.

188.12.23 PreviousChapter

MBS VLC Plugin, Plugin Version: 12.2, Platforms: macOS, Linux, Windows, Targets: Desktop, Console & Web.

Function: Set previous chapter (if applicable)

188.12.24 SetAudioOutput(AudioOutputName as string) as boolean

MBS VLC Plugin, Plugin Version: 12.2, Platforms: macOS, Linux, Windows, Targets: Desktop, Console & Web.

Function: Set the audio output.
Notes:

Change will be applied after stop and play.
Name: name of audio output.
Return true on success.

188.12.25 SetAudioOutputDevice(AudioOutputName as string, deviceID as string)

MBS VLC Plugin, Plugin Version: 12.2, Platforms: macOS, Linux, Windows, Targets: Desktop, Console & Web.

Function: Set audio output device. Changes are only effective after stop and play.
Notes:

AudioOutputName: name of audio output.
deviceID: device ID.

188.12.26 SetEqualizer(Equalizer as VLCEqualizerMBS = nil)

MBS VLC Plugin, Plugin Version: 15.3, Platforms: macOS, Linux, Windows, Targets: Desktop, Console & Web.

Function: Apply new equalizer settings to a media player.
Notes:

It is possible to apply new equalizer settings to a media player whether the media player is currently playing media or not.
Invoking this method will immediately apply the new equalizer settings to the audio output of the currently playing media if there is any.
If there is no currently playing media, the new equalizer settings will be applied later if and when new media is played.

Equalizer settings will automatically be applied to subsequently played media.

To disable the equalizer for a media player invoke this method passing nil for the equalizer parameter.

The media player does not keep a reference to the supplied equalizer so it is safe for an application to release the equalizer reference any time after this method returns.

Requires VLC 2.2.

188.12.27 SetSubtitleFile(filename as string) as boolean

MBS VLC Plugin, Plugin Version: 12.2, Platforms: macOS, Linux, Windows, Targets: Desktop, Console & Web.

Function: Set new video subtitle file.
Notes:

filename: new video subtitle file
Returns the success status.

188.12.28 SetVideoTitleDisplay(position as Integer, timeout as Integer)

MBS VLC Plugin, Plugin Version: 15.3, Platforms: macOS, Linux, Windows, Targets: Desktop, Console & Web.

Function: Set if, and how, the video title will be shown when media is played.
Notes:

position: position at which to display the title, or kVideoTitleDisplayPositionDisable to prevent the title from being displayed.
timeout: title display timeout in milliseconds (ignored if libvlc_position_disable)

Requires VLC 2.1.

188.12.29 Stop

MBS VLC Plugin, Plugin Version: 12.2, Platforms: macOS, Linux, Windows, Targets: Desktop, Console & Web.

Function: Stop (no effect if there is no media)

188.12.30 ToggleFullScreen

MBS VLC Plugin, Plugin Version: 12.2, Platforms: macOS, Linux, Windows, Targets: Desktop, Console & Web.

Function: Toggle fullscreen status on non-embedded video outputs.
Notes: See also Fullscreen property.

188.12.31 ToggleMute

MBS VLC Plugin, Plugin Version: 12.2, Platforms: macOS, Linux, Windows, Targets: Desktop, Console & Web.

Function: Toggle mute status.

188.12.32 ToggleTeletext

MBS VLC Plugin, Plugin Version: 12.2, Platforms: macOS, Linux, Windows, Targets: Desktop, Console & Web.

Function: Toggle teletext transparent status on video output.

188.12.33 VideoGetCursor(num as Integer, byref px as Integer, byref py as Integer) as Boolean

MBS VLC Plugin, Plugin Version: 12.2, Platforms: macOS, Linux, Windows, Targets: Desktop, Console & Web.

Function: Get the mouse pointer coordinates over a video.
Notes:

Coordinates are expressed in terms of the decoded video resolution, not in terms of pixels on the screen/viewport (to get the latter, you can query your windowing system directly).

Either of the coordinates may be negative or larger than the corresponding dimension of the video, if the cursor is outside the rendering area.

The coordinates may be out-of-date if the pointer is not located on the video rendering area. LibVLC does not track the pointer if it is outside of the video widget.

LibVLC does not support multiple pointers (it does of course support multiple input devices sharing the same pointer) at the moment.

num: number of the video (starting from, and most commonly 0)
px: get the abscissa.
py: get the ordinate.
Returns true on success, false if the specified video does not exist

188.12.34 VideoGetSize(num as Integer, byref px as UInt32, byref py as UInt32) as Boolean

MBS VLC Plugin, Plugin Version: 12.2, Platforms: macOS, Linux, Windows, Targets: Desktop, Console & Web.

Function: Get the pixel dimensions of a video.
Notes:

num: number of the video (starting from, and most commonly 0)
px: get the pixel width [OUT]
py: get the pixel height [OUT]
Return true on success, false if the specified video does not exist.

188.12.35 VideoSetCallback(width as integer, height as integer, CGContextHandle as integer = 0)

MBS VLC Plugin, Plugin Version: 12.2, Platforms: macOS, Linux, Windows, Targets: Desktop, Console & Web.

Function: Sets video callbacks, so the plugin can provide current frame with CopyPicture method.
Notes:

You can use CopyPicture and CopyMemory methods to query new frame content.
The hasNewFrame property tells you whether a new frame is available.
The plugin will optionally draw the frames into the CGContext you provide.
Please use CopyCGImage to get a CGImage from image buffer.

188.12.36 VideoSetDeinterlace(Mode as string)

MBS VLC Plugin, Plugin Version: 12.2, Platforms: macOS, Linux, Windows, Targets: Desktop, Console & Web.

Function: Enable or disable deinterlace filter.
Notes: Mode: Type of deinterlace filter, "" to disable.

188.12.37 VideoSetFormat(chroma as string, width as UInt32, height as UInt32, pitch as UInt32)

MBS VLC Plugin, Plugin Version: 12.2, Platforms: macOS, Linux, Windows, Targets: Desktop, Console & Web.

Function: Set decoded video chroma and dimensions.
Notes:

This only works in combination with SetVideoCallbacks().
chroma: a four-characters string identifying the chroma (e.g. "RV32" or "YUYV")
width: pixel width
height: pixel height
pitch: line pitch (in bytes)

All pixel planes are expected to have the same pitch.

188.12.38 VideoSetKeyInput(on as boolean)

MBS VLC Plugin, Plugin Version: 12.2, Platforms: macOS, Linux, Windows, Targets: Desktop, Console & Web.

Function: Enable or disable key press events handling, according to the LibVLC hotkeys configuration.
Notes:

By default and for historical reasons, keyboard events are handled by the LibVLC video widget.

On X11, there can be only one subscriber for key press and mouse click events per window. If your application has subscribed to those events for the X window ID of the video widget, then LibVLC will not be able to handle key presses and mouse clicks in any case.

This function is only implemented for X11 and Win32 at the moment.

on: true to handle key press events, false to ignore them.

188.12.39 VideoSetLogoString(option as Integer, logo as String)

MBS VLC Plugin, Plugin Version: 12.2, Platforms: macOS, Linux, Windows, Targets: Desktop, Console & Web.

Function: Set logo option as string.
Notes: Options that take a different type value are ignored.

188.12.40 VideoSetMouseInput(on as boolean)

MBS VLC Plugin, Plugin Version: 12.2, Platforms: macOS, Linux, Windows, Targets: Desktop, Console & Web.

Function: Enable or disable mouse click events handling.
Notes:

By default, those events are handled. This is needed for DVD menus to work, as well as a few video filters such as "puzzle".

This function is only implemented for X11 and Win32 at the moment.

on: true to handle mouse click events, false to ignore them.

188.12.41 VideoTakeSnapshot(num as Integer, path as string, width as Integer, height as Integer) as boolean

MBS VLC Plugin, Plugin Version: 12.2, Platforms: macOS, Linux, Windows, Targets: Desktop, Console & Web.

Function: Take a snapshot of the current video window.
Notes:

If width AND height is 0, original size is used.
If width XOR height is 0, original aspect-ratio is preserved. (e.g. width = 0 and height = -1)

num: number of video output (typically 0 for the first/only one)
Path: the path where to save the screenshot to
Width: the snapshot's width
Height: the snapshot's height

Returns true on success, false if the video was not found

188.12.42 Properties

188.12.43 AGL as UInt32

MBS VLC Plugin, Plugin Version: 12.2, Platforms: macOS, Linux, Windows, Targets: Desktop, Console & Web.

Function: Get/Set the agl handler where the media player should render its video output.
Notes:

Returns the agl handler or 0 if none where set.
(Read and Write property)

188.12.44 AspectRatio as string

MBS VLC Plugin, Plugin Version: 12.2, Platforms: macOS, Linux, Windows, Targets: Desktop, Console & Web.

Function: Get/set current video aspect ratio.
Notes:

Set new video aspect-ratio or "" to reset to default. Invalid aspect ratios are ignored.
Get the video aspect ratio or "" if unspecified.

The value must be something like "4:3", "16:9", "16:10", ...
(Read and Write property)

188.12.45 AudioChannel as Integer

MBS VLC Plugin, Plugin Version: 12.2, Platforms: macOS, Linux, Windows, Targets: Desktop, Console & Web.

Function: Current audio channel.
Notes: (Read and Write property)

188.12.46 AudioDelay as Int64

MBS VLC Plugin, Plugin Version: 12.2, Platforms: macOS, Linux, Windows, Targets: Desktop, Console & Web.

Function: Current audio delay in microseconds.
Notes:

The audio delay will be reset to zero each time the media changes.
(Read and Write property)

188.12.47 AudioOutputDevices as VLCAudioOutputDeviceMBS

MBS VLC Plugin, Plugin Version: 15.3, Platforms: macOS, Linux, Windows, Targets: Desktop, Console & Web.

Function: Gets a list of potential audio output devices,
Notes:

See also SetAudioOutputDevice method.

Not all audio outputs support enumerating devices.
The audio output may be functional even if the list is empty (nil).

The list may not be exhaustive.

Some audio output devices in the list might not actually work in some circumstances. By default, it is recommended to not specify any explicit audio device.

Returns a nil-terminated linked list of potential audio output devices.
Requires LibVLC 2.2.0 or later.
(Read only property)

188.12.48 AudioOutputDeviceType as Integer

MBS VLC Plugin, Plugin Version: 12.2, Platforms: macOS, Linux, Windows, Targets: Desktop, Console & Web.

Function: Set/Get current audio device type.
Notes:

Device type describes something like character of output sound - stereo sound, 2.1, 5.1 etc.
(Read and Write property)

188.12.49 AudioTrack as Integer

MBS VLC Plugin, Plugin Version: 12.2, Platforms: macOS, Linux, Windows, Targets: Desktop, Console & Web.

Function: Current audio track.
Notes:

Get or set current audio track.
(Read and Write property)

188.12.50 AudioTrackCount as Integer

MBS VLC Plugin, Plugin Version: 12.2, Platforms: macOS, Linux, Windows, Targets: Desktop, Console & Web.

Function: Get number of available audio tracks.
Notes:

Returns the number of available audio tracks (int), or -1 if unavailable.
(Read only property)

188.12.51 CanPause as boolean

MBS VLC Plugin, Plugin Version: 12.2, Platforms: macOS, Linux, Windows, Targets: Desktop, Console & Web.

Function: Can this media player be paused?
Notes:

Returns true if the media player can pause.
(Read only property)

188.12.52 Chapter as Integer

MBS VLC Plugin, Plugin Version: 12.2, Platforms: macOS, Linux, Windows, Targets: Desktop, Console & Web.

Function: Get/set movie chapter.
Notes:

Returns chapter number currently playing, or -1 if there is no media.
Sets movie chapter (if applicable).
(Read and Write property)

188.12.53 ChapterCount as Integer

MBS VLC Plugin, Plugin Version: 12.2, Platforms: macOS, Linux, Windows, Targets: Desktop, Console & Web.

Function: Get movie chapter count.
Notes:

Returns number of chapters in movie, or -1.
(Read only property)

188.12.54 CropGeometry as string

MBS VLC Plugin, Plugin Version: 12.2, Platforms: macOS, Linux, Windows, Targets: Desktop, Console & Web.

Function: Get/Set current crop filter geometry.
Notes:

Returns the crop filter geometry or "" if unset.
Set with new crop filter geometry ("" to unset).

Seems to be broken in our tests inside libVLC.
(Read and Write property)

188.12.55 FPS as Double

MBS VLC Plugin, Plugin Version: 12.2, Platforms: macOS, Linux, Windows, Targets: Desktop, Console & Web.

Function: Get movie fps rate
Notes:

Returns frames per second (fps) for this playing movie, or 0 if unspecified.
(Read only property)

188.12.56 FullScreen as boolean

MBS VLC Plugin, Plugin Version: 12.2, Platforms: macOS, Linux, Windows, Targets: Desktop, Console & Web.

Function: Enable or disable fullscreen.
Notes:

With most window managers, only a top-level windows can be in full-screen mode. Hence, this function will not operate properly if XWindow property was used to embed the video in a non-top-level window. In that case, the embedding window must be reparented to the root window before fullscreen mode is enabled. You will want to reparent it back to its normal parent when disabling fullscreen.
(Read and Write property)

188.12.57 GetAudioTrackDescription as VLCTrackDescriptionMBS

MBS VLC Plugin, Plugin Version: 12.2, Platforms: macOS, Linux, Windows, Targets: Desktop, Console & Web.

Function: Get the description of available audio tracks.
Notes:

Returns list with description of available audio tracks, or nil.
(Read only property)

188.12.58 GetSPUDescription as VLCTrackDescriptionMBS

MBS VLC Plugin, Plugin Version: 12.2, Platforms: macOS, Linux, Windows, Targets: Desktop, Console & Web.

Function: Get the description of available video subtitles.
Notes:

Return list containing description of available video subtitles or nil.
(Read only property)

188.12.59 GetVideoTitleDescription as VLCTrackDescriptionMBS

MBS VLC Plugin, Plugin Version: 12.2, Platforms: macOS, Linux, Windows, Targets: Desktop, Console & Web.

Function: Get the description of available titles.
Notes:

Return list containing description of available titles.
(Read only property)

188.12.60 Handle as Integer

MBS VLC Plugin, Plugin Version: 12.2, Platforms: macOS, Linux, Windows, Targets: Desktop, Console & Web.

Function: The internal object reference.
Notes: (Read and Write property)

188.12.61 HasNewFrame as Boolean

MBS VLC Plugin, Plugin Version: 12.2, Platforms: macOS, Linux, Windows, Targets: Desktop, Console & Web.

Function: Whether a new frame is available.
Notes: (Read and Write property)

188.12.62 HasVOut as Integer

MBS VLC Plugin, Plugin Version: 12.2, Platforms: macOS, Linux, Windows, Targets: Desktop, Console & Web.

Function: How many video outputs does this media player have?
Notes:

Return the number of video outputs.
(Read only property)

188.12.63 Height as Integer

MBS VLC Plugin, Plugin Version: 12.2, Platforms: macOS, Linux, Windows, Targets: Desktop, Console & Web.

Function: Get current video height.
Notes:

Returns the video pixel height or 0 if not applicable.
(Read only property)

188.12.64 HWND as Integer

MBS VLC Plugin, Plugin Version: 12.2, Platforms: macOS, Linux, Windows, Targets: Desktop, Console & Web.

Function: Get/Set a Win32/Win64 API window handle (HWND) where the media player should render its video output.
Notes:

If LibVLC was built without Win32/Win64 API output support, then this has no effects.

Get the Windows API window handle (HWND) previously set with this property. The handle will be returned even if LibVLC is not currently outputting any video to it.
Currently not supported by our plugin.
(Read and Write property)

188.12.65 IsPlaying as boolean

MBS VLC Plugin, Plugin Version: 12.2, Platforms: macOS, Linux, Windows, Targets: Desktop, Console & Web.

Function: Whether player is playing.

Notes: (Read only property)

188.12.66 IsSeekable as boolean

MBS VLC Plugin, Plugin Version: 12.2, Platforms: macOS, Linux, Windows, Targets: Desktop, Console & Web.

Function: Is this media player seekable?
Notes:

Returns true if the media player can seek.
(Read only property)

188.12.67 Length as Int64

MBS VLC Plugin, Plugin Version: 12.2, Platforms: macOS, Linux, Windows, Targets: Desktop, Console & Web.

Function: Get the current movie length (in ms).
Notes:

Return the movie length (in ms), or -1 if there is no media.
(Read only property)

188.12.68 Media as VLCMediaMBS

MBS VLC Plugin, Plugin Version: 12.2, Platforms: macOS, Linux, Windows, Targets: Desktop, Console & Web.

Function: Get/Set current media.
Notes: (Read and Write property)

188.12.69 Mute as boolean

MBS VLC Plugin, Plugin Version: 12.2, Platforms: macOS, Linux, Windows, Targets: Desktop, Console & Web.

Function: Current mute status.
Notes:

If true then mute, otherwise unmute.
(Read and Write property)

188.12.70 NSObject as Ptr

MBS VLC Plugin, Plugin Version: 12.2, Platforms: macOS, Linux, Windows, Targets: Desktop, Console & Web.

Function: Get/Set the NSView handler where the media player should render its video output.
Notes:

Currently not supported by our plugin.
(Read and Write property)

188.12.71 Position as Double

MBS VLC Plugin, Plugin Version: 12.2, Platforms: macOS, Linux, Windows, Targets: Desktop, Console & Web.

Function: Get/Set movie position.
Notes:

Movie position as percentage between 0.0 and 1.0.
Returns movie position, or -1. in case of error.
Set movie position. This has no effect if playback is not enabled. This might not work depending on the underlying input format and protocol.
(Read and Write property)

188.12.72 ProgramScrambled as boolean

MBS VLC Plugin, Plugin Version: 15.3, Platforms: macOS, Linux, Windows, Targets: Desktop, Console & Web.

Function: Check if the current program is scrambled.
Notes:

true if the current program is scrambled.
Requires VLC 2.2.
(Read only property)

188.12.73 Rate as Double

MBS VLC Plugin, Plugin Version: 12.2, Platforms: macOS, Linux, Windows, Targets: Desktop, Console & Web.

Function: Get/Set the requested movie play rate.
Notes:

Depending on the underlying media, the requested rate may be different from the real playback rate.
(Read and Write property)

188.12.74 Scale as Double

MBS VLC Plugin, Plugin Version: 12.2, Platforms: macOS, Linux, Windows, Targets: Desktop, Console & Web.

Function: Get/Set the current video scaling factor.
Notes:

That is the ratio of the number of pixels on screen to the number of pixels in the original decoded video in each dimension. Zero is a special value; it will adjust the video to the output window/drawable (in windowed mode) or the entire screen.

Note that not all video outputs support scaling.
(Read and Write property)

188.12.75 SPU as Integer

MBS VLC Plugin, Plugin Version: 12.2, Platforms: macOS, Linux, Windows, Targets: Desktop, Console & Web.

Function: Get/Set current video subtitle.
Notes:

Returns the video subtitle selected, or -1 if none.
(Read and Write property)

188.12.76 SPUCount as Integer

MBS VLC Plugin, Plugin Version: 12.2, Platforms: macOS, Linux, Windows, Targets: Desktop, Console & Web.

Function: Get the number of available video subtitles.
Notes: (Read only property)

188.12.77 SPUDelay as Int64

MBS VLC Plugin, Plugin Version: 12.2, Platforms: macOS, Linux, Windows, Targets: Desktop, Console & Web.

Function: Get/Set the current subtitle delay.
Notes:

This affects the timing of when the subtitle will be displayed.
Positive values means subtitles are being displayed later, while negative values will result in subtitles being displayed earlier.
The subtitle delay will be reset to zero each time the media changes.
(Read and Write property)

188.12.78 State as Integer

MBS VLC Plugin, Plugin Version: 12.2, Platforms: macOS, Linux, Windows, Targets: Desktop, Console & Web.

Function: Get current movie state.
Notes:

Returns the current state of the media player (playing, paused, ...)
(Read only property)

188.12.79 Tag as Variant

MBS VLC Plugin, Plugin Version: 14.0, Platforms: macOS, Linux, Windows, Targets: Desktop, Console & Web.

Function: The tag value.
Notes:

You can store whatever you like in this property.
(Read only property)

188.12.80 Time as Int64

MBS VLC Plugin, Plugin Version: 12.2, Platforms: macOS, Linux, Windows, Targets: Desktop, Console & Web.

Function: Get/Set the current movie time (in ms).
Notes:

Return the movie time (in ms), or -1 if there is no media.
Set the movie time (in ms). This has no effect if no media is being played.
Not all formats and protocols support this.
(Read and Write property)

188.12.81 Title as Integer

MBS VLC Plugin, Plugin Version: 12.2, Platforms: macOS, Linux, Windows, Targets: Desktop, Console & Web.

Function: Set/Get movie title.
Notes:

Returns title number currently playing, or -1.
(Read and Write property)

188.12.82 TitleCount as Integer

MBS VLC Plugin, Plugin Version: 12.2, Platforms: macOS, Linux, Windows, Targets: Desktop, Console & Web.

Function: Get movie title count.
Notes:

Returns title number count, or -1.
(Read only property)

188.12.83 VideoTeleText as Integer

MBS VLC Plugin, Plugin Version: 12.2, Platforms: macOS, Linux, Windows, Targets: Desktop, Console & Web.

Function: Get/Set current teletext page requested.
Notes: (Read and Write property)

188.12.84 VideoTrack as Integer

MBS VLC Plugin, Plugin Version: 12.2, Platforms: macOS, Linux, Windows, Targets: Desktop, Console & Web.

Function: Get/Set video track.
Notes: (Read and Write property)

188.12.85 VideoTrackCount as Integer

MBS VLC Plugin, Plugin Version: 12.2, Platforms: macOS, Linux, Windows, Targets: Desktop, Console & Web.

Function: Get number of available video tracks.
Notes:

Returns the number of available video tracks.
(Read only property)

188.12.86 VideoTrackDescription as VLCTrackDescriptionMBS

MBS VLC Plugin, Plugin Version: 12.2, Platforms: macOS, Linux, Windows, Targets: Desktop, Console & Web.

Function: Get the description of available video tracks.
Notes:

Returns list with description of available video tracks, or nil on error.
(Read only property)

188.12.87 VLC as VLCInstanceMBS

MBS VLC Plugin, Plugin Version: 12.2, Platforms: macOS, Linux, Windows, Targets: Desktop, Console & Web.

Function: The reference to the VLC instance.
Notes: (Read only property)

188.12.88 Volume as Integer

MBS VLC Plugin, Plugin Version: 12.2, Platforms: macOS, Linux, Windows, Targets: Desktop, Console & Web.

Function: Current software audio volume.
Notes:

The volume in percents.
0 = mute, 100 = nominal / 0dB.
(Read and Write property)

188.12.89 Width as Integer

MBS VLC Plugin, Plugin Version: 12.2, Platforms: macOS, Linux, Windows, Targets: Desktop, Console & Web.

Function: Get current video width.
Notes:

Returns the video pixel width or 0 if not applicable.
(Read only property)

188.12.90 WillPlay as boolean

MBS VLC Plugin, Plugin Version: 12.2, Platforms: macOS, Linux, Windows, Targets: Desktop, Console & Web.

Function: Is the player able to play.
Notes: (Read only property)

188.12.91 XWindow as UInt32

MBS VLC Plugin, Plugin Version: 12.2, Platforms: macOS, Linux, Windows, Targets: Desktop, Console & Web.

Function: Get/Set an X Window System drawable where the media player should render its video output.
Notes:

If LibVLC was built without X11 output support, then this has no effects.

The specified identifier must correspond to an existing Input/Output class X11 window. Pixmaps are not supported. The caller shall ensure that the X11 server is the same as the one the VLC instance has been configured with. This function must be called before video playback is started; otherwise it will only take effect after playback stop and restart.

Get the X Window System window identifier previously set with this property. Note that this will return the identifier even if VLC is not currently using it (for instance if it is playing an audio-only input).
Currently not supported by our plugin.
(Read and Write property)

188.12.92 VideoAdjust(option as Integer) as Integer

MBS VLC Plugin, Plugin Version: 12.2, Platforms: macOS, Linux, Windows, Targets: Desktop, Console & Web.

Function: Get/set adjust option as Integer.
Notes:

option: See kAdjust* constants.

Options that take a different type value are ignored.

Using kAdjustEnable with value 0 stops adjust filter. With other values you start adjust filter.
(Read and Write computed property)

188.12.93 VideoAdjustFloat(option as Integer) as single

MBS VLC Plugin, Plugin Version: 12.2, Platforms: macOS, Linux, Windows, Targets: Desktop, Console & Web.

Function: Get/set adjust option as float.
Notes:

option: See kAdjust* constants.
Options that take a different type value are ignored.
(Read and Write computed property)

188.12.94 VideoLogo(option as Integer) as Integer

MBS VLC Plugin, Plugin Version: 12.2, Platforms: macOS, Linux, Windows, Targets: Desktop, Console & Web.

Function: Get/Set logo option as Integer.
Notes:

Options that take a different type value are ignored.
Passing kLogoEnable as option value has the side effect of starting (arg not 0) or stopping (arg 0) the logo filter.
(Read and Write computed property)

188.12.95 VideoMarquee(option as Integer) as Integer

MBS VLC Plugin, Plugin Version: 12.2, Platforms: macOS, Linux, Windows, Targets: Desktop, Console & Web.

Function: Get, Enable, disable or set an integer marquee option.
Notes:

Setting kMarqueeEnable has the side effect of enabling (arg not 0) or disabling (arg 0) the marq filter.
(Read and Write computed property)

188.12.96 VideoMarqueeString(option as Integer) as String

MBS VLC Plugin, Plugin Version: 12.2, Platforms: macOS, Linux, Windows, Targets: Desktop, Console & Web.

Function: Get/Set a string marquee option value
Notes: (Read and Write computed property)

188.12.97 Constants

188.12.98 kAdjustBrightness = 2

MBS VLC Plugin, Plugin Version: 12.2.

Function: One of the adjust parameter constants.
Notes: Brightness

188.12.99 kAdjustContrast = 1

MBS VLC Plugin, Plugin Version: 12.2.

Function: One of the adjust parameter constants.
Notes: Contrast

188.12.100 kAdjustEnable = 0

MBS VLC Plugin, Plugin Version: 12.2.

Function: One of the adjust parameter constants.
Notes: Enable

188.12.101 kAdjustGamma = 5

MBS VLC Plugin, Plugin Version: 12.2.

Function: One of the adjust parameter constants.
Notes: Gamma

188.12.102 kAdjustHue = 3

MBS VLC Plugin, Plugin Version: 12.2.

Function: One of the adjust parameter constants.
Notes: Hue

188.12.103 kAdjustSaturation = 4

MBS VLC Plugin, Plugin Version: 12.2.

Function: One of the adjust parameter constants.
Notes: Saturation

188.12.104 kAudioChannelDolbys = 5

MBS VLC Plugin, Plugin Version: 12.2.

Function: One of the audio channels constants.
Notes: Dolbys

188.12.105 kAudioChannelError = -1

MBS VLC Plugin, Plugin Version: 12.2.

Function: One of the audio channels constants.
Notes: Error

188.12.106 kAudioChannelLeft = 3

MBS VLC Plugin, Plugin Version: 12.2.

Function: One of the audio channels constants.
Notes: Left channel

188.12.107 kAudioChannelRight = 4

MBS VLC Plugin, Plugin Version: 12.2.

Function: One of the audio channels constants.
Notes: Right channel

188.12.108 kAudioChannelRStereo = 2

MBS VLC Plugin, Plugin Version: 12.2.

Function: One of the audio channels constants.
Notes: RStereo

188.12.109 kAudioChannelStereo = 1

MBS VLC Plugin, Plugin Version: 12.2.

Function: One of the audio channels constants.
Notes: Stereo

188.12.110 kAudioOutputDevice_2F2R = 4

MBS VLC Plugin, Plugin Version: 12.2.

Function: One of the Audio device type constants.
Notes: 2F2R

188.12.111 kAudioOutputDevice_3F2R = 5

MBS VLC Plugin, Plugin Version: 12.2.

Function: One of the Audio device type constants.
Notes: 3F2R

188.12.112 kAudioOutputDevice_5_1 = 6

MBS VLC Plugin, Plugin Version: 12.2.

Function: One of the Audio device type constants.
Notes: 5/1

188.12.113 kAudioOutputDevice_6_1 = 7

MBS VLC Plugin, Plugin Version: 12.2.

Function: One of the Audio device type constants.
Notes: 6/1

188.12.114 kAudioOutputDevice_7_1 = 8

MBS VLC Plugin, Plugin Version: 12.2.

Function: One of the Audio device type constants.
Notes: 7/1

188.12.115 kAudioOutputDevice_Error = -1

MBS VLC Plugin, Plugin Version: 12.2.

Function: One of the Audio device type constants.
Notes: Error

188.12.116 kAudioOutputDevice_Mono = 1

MBS VLC Plugin, Plugin Version: 12.2.

Function: One of the Audio device type constants.
Notes: Mono

188.12.117 kAudioOutputDevice_SPDIF = 10

MBS VLC Plugin, Plugin Version: 12.2.

Function: One of the Audio device type constants.
Notes: SPDIF

188.12.118 kAudioOutputDevice_Stereo = 2

MBS VLC Plugin, Plugin Version: 12.2.

Function: One of the Audio device type constants.
Notes: Stereo

188.12.119 kLogoDelay = 4

MBS VLC Plugin, Plugin Version: 12.2.

Function: One of the Option Parameters for VideoLogo.
Notes: Delay

188.12.120 kLogoEnable = 0

MBS VLC Plugin, Plugin Version: 12.2.

Function: One of the Option Parameters for VideoLogo.
Notes: Enable/Disable

188.12.121 kLogoFile = 1

MBS VLC Plugin, Plugin Version: 12.2.

Function: One of the Option Parameters for VideoLogo.
Notes:

File path.
Use with VideoSetLogoString: "file,d,t;file,d,t;..."

188.12.122 kLogoOpacity = 6

MBS VLC Plugin, Plugin Version: 12.2.

Function: One of the Option Parameters for VideoLogo.
Notes: Opacity

188.12.123 kLogoPosition = 7

MBS VLC Plugin, Plugin Version: 12.2.

Function: One of the Option Parameters for VideoLogo.
Notes: Position

188.12.124 kLogoRepeat = 5

MBS VLC Plugin, Plugin Version: 12.2.

Function: One of the Option Parameters for VideoLogo.
Notes: Repeat

188.12.125 kLogoX = 2

MBS VLC Plugin, Plugin Version: 12.2.

Function: One of the Option Parameters for VideoLogo.
Notes: X Position

188.12.126 kLogoY = 3

MBS VLC Plugin, Plugin Version: 12.2.

Function: One of the Option Parameters for VideoLogo.
Notes: Y Position

188.12.127 kMarqueeColor = 2

MBS VLC Plugin, Plugin Version: 12.2.

Function: One of the Marq options definition constants.
Notes: Color

188.12.128 kMarqueeEnable = 0

MBS VLC Plugin, Plugin Version: 12.2.

Function: One of the Marq options definition constants.
Notes: Enable

188.12.129 kMarqueeOpacity = 3

MBS VLC Plugin, Plugin Version: 12.2.

Function: One of the Marq options definition constants.
Notes: Opacity

188.12.130 kMarqueePosition = 4

MBS VLC Plugin, Plugin Version: 12.2.

Function: One of the Marq options definition constants.
Notes: Position

188.12.131 kMarqueeRefresh = 5

MBS VLC Plugin, Plugin Version: 12.2.

Function: One of the Marq options definition constants.
Notes: Refresh

188.12.132 kMarqueeSize = 6

MBS VLC Plugin, Plugin Version: 12.2.

Function: One of the Marq options definition constants.
Notes: Size

188.12.133 kMarqueeText = 1

MBS VLC Plugin, Plugin Version: 12.2.

Function: One of the Marq options definition constants.
Notes: Text

188.12.134 kMarqueeTimeout = 7

MBS VLC Plugin, Plugin Version: 12.2.

Function: One of the Marq options definition constants.
Notes: Timeout

188.12.135 kMarqueeX = 8

MBS VLC Plugin, Plugin Version: 12.2.

Function: One of the Marq options definition constants.
Notes: X

188.12.136 kMarqueeY = 9

MBS VLC Plugin, Plugin Version: 12.2.

Function: One of the Marq options definition constants.
Notes: Y

188.12.137 kNavigateActivate = 0

MBS VLC Plugin, Plugin Version: 12.2.

Function: One of the navigation modes.
Notes: Activate

188.12.138 kNavigateDown = 2

MBS VLC Plugin, Plugin Version: 12.2.

Function: One of the navigation modes.
Notes: Down

188.12.139 kNavigateLeft = 3

MBS VLC Plugin, Plugin Version: 12.2.

Function: One of the navigation modes.
Notes: Left

188.12.140 kNavigateRight = 4

MBS VLC Plugin, Plugin Version: 12.2.

Function: One of the navigation modes.
Notes: Right

188.12.141 kNavigateUp = 1

MBS VLC Plugin, Plugin Version: 12.2.

Function: One of the navigation modes.
Notes: Up

188.12.142 kStateBuffering = 2

MBS VLC Plugin, Plugin Version: 12.2.

Function: One of the state constants.
Notes: Buffering

188.12.143 kStateEnded = 6

MBS VLC Plugin, Plugin Version: 12.2.

Function: One of the state constants.
Notes: Ended

188.12.144 kStateError = 7

MBS VLC Plugin, Plugin Version: 12.2.

Function: One of the state constants.
Notes: Error

188.12.145 kStateNothingSpecial = 0

MBS VLC Plugin, Plugin Version: 12.2.

Function: One of the state constants.
Notes: Nothing special. Video closed for example.

188.12.146 kStateOpening = 1

MBS VLC Plugin, Plugin Version: 12.2.

Function: One of the state constants.
Notes: Opening

188.12.147 kStatePaused = 4

MBS VLC Plugin, Plugin Version: 12.2.

Function: One of the state constants.
Notes: Paused

188.12.148 kStatePlaying = 3

MBS VLC Plugin, Plugin Version: 12.2.

Function: One of the state constants.
Notes: Playing

188.12.149 kStateStopped = 5

MBS VLC Plugin, Plugin Version: 12.2.

Function: One of the state constants.
Notes: Stopped

188.12.150 kVideoTitleDisplayPositionBottom = 6

MBS VLC Plugin, Plugin Version: 15.3.

Function: One of the video title display positions.
Notes: Bottom

188.12.151 kVideoTitleDisplayPositionBottomLeft = 7

MBS VLC Plugin, Plugin Version: 15.3.

Function: One of the video title display positions.
Notes: Bottom Left

188.12.152 kVideoTitleDisplayPositionBottomRight = 8

MBS VLC Plugin, Plugin Version: 15.3.

Function: One of the video title display positions.
Notes: Bottom Right

188.12.153 kVideoTitleDisplayPositionCenter = 0

MBS VLC Plugin, Plugin Version: 15.3.

Function: One of the video title display positions.
Notes: Center

188.12.154 kVideoTitleDisplayPositionDisable = -1

MBS VLC Plugin, Plugin Version: 15.3.

Function: One of the video title display positions.
Notes: Disabled

188.12.155 kVideoTitleDisplayPositionLeft = 1

MBS VLC Plugin, Plugin Version: 15.3.

Function: One of the video title display positions.
Notes: Left

188.12.156 kVideoTitleDisplayPositionRight = 2

MBS VLC Plugin, Plugin Version: 15.3.

Function: One of the video title display positions.
Notes: Right

188.12.157 kVideoTitleDisplayPositionTop = 3

MBS VLC Plugin, Plugin Version: 15.3.

Function: One of the video title display positions.
Notes: Top

188.12.158 kVideoTitleDisplayPositionTopLeft = 4

MBS VLC Plugin, Plugin Version: 15.3.

Function: One of the video title display positions.
Notes: Top Left

188.12.159 kVideoTitleDisplayPositionTopRight = 5

MBS VLC Plugin, Plugin Version: 15.3.

Function: One of the video title display positions.
Notes: Top Right

188.13 class VLCMediaStatsMBS

188.13.1 class VLCMediaStatsMBS

MBS VLC Plugin, Plugin Version: 12.2, Platforms: macOS, Linux, Windows, Targets: Desktop, Console & Web.

Function: The class for media statistics.

188.13.2 Properties

188.13.3 DecodedAudio as Integer

MBS VLC Plugin, Plugin Version: 12.2, Platforms: macOS, Linux, Windows, Targets: Desktop, Console & Web.

Function: Decoded audio.
Notes: (Read and Write property)

188.13.4 DecodedVideo as Integer

MBS VLC Plugin, Plugin Version: 12.2, Platforms: macOS, Linux, Windows, Targets: Desktop, Console & Web.

Function: Decoded video.
Notes: (Read and Write property)

188.13.5 DemuxBitrate as Single

MBS VLC Plugin, Plugin Version: 12.2, Platforms: macOS, Linux, Windows, Targets: Desktop, Console & Web.

Function: Bitrate for demux input.
Notes: (Read and Write property)

188.13.6 DemuxCorrupted as Integer

MBS VLC Plugin, Plugin Version: 12.2, Platforms: macOS, Linux, Windows, Targets: Desktop, Console & Web.

Function: Demux corrupted.
Notes: (Read and Write property)

188.13.7 DemuxDiscontinuity as Integer

MBS VLC Plugin, Plugin Version: 12.2, Platforms: macOS, Linux, Windows, Targets: Desktop, Console & Web.

Function: The demux discontinuity.
Notes: (Read and Write property)

188.13.8 DemuxRead_bytes as Integer

MBS VLC Plugin, Plugin Version: 12.2, Platforms: macOS, Linux, Windows, Targets: Desktop, Console & Web.

Function: Number of read bytes by demuxer.
Notes: (Read and Write property)

188.13.9 DisplayedPictures as Integer

MBS VLC Plugin, Plugin Version: 12.2, Platforms: macOS, Linux, Windows, Targets: Desktop, Console & Web.

Function: Number of displayed video frames.
Notes: (Read and Write property)

188.13.10 InputBitrate as Single

MBS VLC Plugin, Plugin Version: 12.2, Platforms: macOS, Linux, Windows, Targets: Desktop, Console & Web.

Function: The input bit rate.
Notes: (Read and Write property)

188.13.11 LostAbuffers as Integer

MBS VLC Plugin, Plugin Version: 12.2, Platforms: macOS, Linux, Windows, Targets: Desktop, Console & Web.

Function: Number of lost audio buffers.
Notes: (Read and Write property)

188.13.12 LostPictures as Integer

MBS VLC Plugin, Plugin Version: 12.2, Platforms: macOS, Linux, Windows, Targets: Desktop, Console & Web.

Function: Number of lost video frames.
Notes: (Read and Write property)

188.13.13 PlayedAbuffers as Integer

MBS VLC Plugin, Plugin Version: 12.2, Platforms: macOS, Linux, Windows, Targets: Desktop, Console & Web.

Function: Number of played Audio buffers.
Notes: (Read and Write property)

188.13.14 ReadBytes as Integer

MBS VLC Plugin, Plugin Version: 12.2, Platforms: macOS, Linux, Windows, Targets: Desktop, Console & Web.

Function: Number of bytes read from input.
Notes: (Read and Write property)

188.13.15 SendBitrate as Single

MBS VLC Plugin, Plugin Version: 12.2, Platforms: macOS, Linux, Windows, Targets: Desktop, Console & Web.

Function: The sending bit rate.
Notes: (Read and Write property)

188.13.16 SentBytes as Integer

MBS VLC Plugin, Plugin Version: 12.2, Platforms: macOS, Linux, Windows, Targets: Desktop, Console & Web.

Function: Number of bytes sent.
Notes: (Read and Write property)

188.13.17 SentPackets as Integer

MBS VLC Plugin, Plugin Version: 12.2, Platforms: macOS, Linux, Windows, Targets: Desktop, Console & Web.

Function: Number of packets sent.
Notes: (Read and Write property)

188.14 class VLCMediaTrackInfoMBS

188.14.1 class VLCMediaTrackInfoMBS

MBS VLC Plugin, Plugin Version: 12.2, Platforms: macOS, Linux, Windows, Targets: Desktop, Console & Web.

Function: The class for track information.
Notes: This is an abstract class. You can't create an instance, but you can get one from various plugin functions.

188.14.2 Blog Entries

- MBS Real Studio Plugins, version 12.3pr2

188.14.3 Blog Entries

- MBS Real Studio Plugins, version 12.3pr2

188.14.4 Methods

188.14.5 Constructor

MBS VLC Plugin, Plugin Version: 15.3, Platforms: macOS, Linux, Windows, Targets: Desktop, Console & Web.

Function: The private constructor.

188.14.6 Destructor

MBS VLC Plugin, Plugin Version: 15.3, Platforms: macOS, Linux, Windows, Targets: Desktop, Console & Web.

Function: The destructor.

188.14.7 Properties

188.14.8 Channels as Integer

MBS VLC Plugin, Plugin Version: 12.2, Platforms: macOS, Linux, Windows, Targets: Desktop, Console & Web.

Function: The number of channels in an audio track.
Notes: (Read and Write property)

188.14.9 Codec as Integer

MBS VLC Plugin, Plugin Version: 12.2, Platforms: macOS, Linux, Windows, Targets: Desktop, Console & Web.

Function: The track's codec identifier.
Notes: (Read and Write property)

188.14.10 CodecString as String

MBS VLC Plugin, Plugin Version: 12.3, Platforms: macOS, Linux, Windows, Targets: Desktop, Console & Web.

Function: The track's codec identifier as string.
Notes: (Read and Write property)

188.14.11 Height as Integer

MBS VLC Plugin, Plugin Version: 12.2, Platforms: macOS, Linux, Windows, Targets: Desktop, Console & Web.

Function: The height in pixel of a video track.
Notes: (Read and Write property)

188.14.12 ID as Integer

MBS VLC Plugin, Plugin Version: 12.2, Platforms: macOS, Linux, Windows, Targets: Desktop, Console & Web.

Function: The track'S ID.
Notes: (Read and Write property)

188.14.13 Level as Integer

MBS VLC Plugin, Plugin Version: 12.2, Platforms: macOS, Linux, Windows, Targets: Desktop, Console & Web.

Function: The codec's level.
Notes: (Read and Write property)

188.14.14 Profile as Integer

MBS VLC Plugin, Plugin Version: 12.2, Platforms: macOS, Linux, Windows, Targets: Desktop, Console & Web.

Function: The codec's profile.
Notes: (Read and Write property)

188.14.15 Rate as Integer

MBS VLC Plugin, Plugin Version: 12.2, Platforms: macOS, Linux, Windows, Targets: Desktop, Console & Web.

Function: The rate for an audio track.
Notes:

e.g. 44000 Hz.
(Read and Write property)

188.14.16 Type as Integer

MBS VLC Plugin, Plugin Version: 12.2, Platforms: macOS, Linux, Windows, Targets: Desktop, Console & Web.

Function: The track type.
Notes:

Can be TrackAudio, TrackText, TrackVideo or TrackUnknown.
(Read and Write property)

188.14.17 Width as Integer

MBS VLC Plugin, Plugin Version: 12.2, Platforms: macOS, Linux, Windows, Targets: Desktop, Console & Web.

Function: The width in pixel of a video track.
Notes: (Read and Write property)

188.14.18 Constants

188.14.19 TrackAudio = 0

MBS VLC Plugin, Plugin Version: 12.2.

Function: One of the track types.
Notes: Audio

188.14.20 TrackText = 2

MBS VLC Plugin, Plugin Version: 12.2.

Function: One of the track types.
Notes: Text track, e.g. subtitles.

188.14.21 TrackUnknown = -1

MBS VLC Plugin, Plugin Version: 12.2.

Function: One of the track types.
Notes: Unknown

188.14.22 TrackVideo = 1

MBS VLC Plugin, Plugin Version: 12.2.

Function: One of the track types.
Notes: Video

188.15 class VLCMediaTrackMBS

188.15.1 class VLCMediaTrackMBS

MBS VLC Plugin, Plugin Version: 15.3, Platforms: macOS, Linux, Windows, Targets: Desktop, Console & Web.

Function: The class for the media track.
Notes: This is an abstract class. You can't create an instance, but you can get one from various plugin functions.

188.15.2 Methods

188.15.3 Constructor

MBS VLC Plugin, Plugin Version: 15.3, Platforms: macOS, Linux, Windows, Targets: Desktop, Console & Web.

Function: The private constructor.

188.15.4 Destructor

MBS VLC Plugin, Plugin Version: 15.3, Platforms: macOS, Linux, Windows, Targets: Desktop, Console & Web.

Function: The destructor.

188.15.5 Properties

188.15.6 Bitrate as Integer

MBS VLC Plugin, Plugin Version: 15.3, Platforms: macOS, Linux, Windows, Targets: Desktop, Console & Web.

Function: The bitrate.
Notes: (Read and Write property)

188.15.7 Channels as Integer

MBS VLC Plugin, Plugin Version: 15.3, Platforms: macOS, Linux, Windows, Targets: Desktop, Console & Web.

Function: The number of channels.
Notes: (Read and Write property)

188.15.8 Codec as Integer

MBS VLC Plugin, Plugin Version: 15.3, Platforms: macOS, Linux, Windows, Targets: Desktop, Console & Web.

Function: The codec ID.
Notes: (Read and Write property)

188.15.9 CodecString as String

MBS VLC Plugin, Plugin Version: 15.3, Platforms: macOS, Linux, Windows, Targets: Desktop, Console & Web.

Function: The codec ID as 4 letter text.
Notes: (Read and Write property)

188.15.10 Description as String

MBS VLC Plugin, Plugin Version: 15.3, Platforms: macOS, Linux, Windows, Targets: Desktop, Console & Web.

Function: The track description.
Notes: (Read and Write property)

188.15.11 Encoding as String

MBS VLC Plugin, Plugin Version: 15.3, Platforms: macOS, Linux, Windows, Targets: Desktop, Console & Web.

Function: The text encoding for subtitles.
Notes: (Read and Write property)

188.15.12 FrameRate as Double

MBS VLC Plugin, Plugin Version: 15.3, Platforms: macOS, Linux, Windows, Targets: Desktop, Console & Web.

Function: The framerate.
Notes: (Read and Write property)

188.15.13 FrameRateDen as Integer

MBS VLC Plugin, Plugin Version: 15.3, Platforms: macOS, Linux, Windows, Targets: Desktop, Console & Web.

Function: The framerate.
Notes: (Read and Write property)

188.15.14 FrameRateNum as Integer

MBS VLC Plugin, Plugin Version: 15.3, Platforms: macOS, Linux, Windows, Targets: Desktop, Console & Web.

Function: The framerate.
Notes: (Read and Write property)

188.15.15 Height as Integer

MBS VLC Plugin, Plugin Version: 15.3, Platforms: macOS, Linux, Windows, Targets: Desktop, Console & Web.

Function: The height of a video track.
Notes: (Read and Write property)

188.15.16 ID as Integer

MBS VLC Plugin, Plugin Version: 15.3, Platforms: macOS, Linux, Windows, Targets: Desktop, Console & Web.

Function: The ID of the track.
Notes: (Read and Write property)

188.15.17 Language as String

MBS VLC Plugin, Plugin Version: 15.3, Platforms: macOS, Linux, Windows, Targets: Desktop, Console & Web.

Function: The language for this track.
Notes: (Read and Write property)

188.15.18 Level as Integer

MBS VLC Plugin, Plugin Version: 15.3, Platforms: macOS, Linux, Windows, Targets: Desktop, Console & Web.

Function: The codec specific level value.
Notes: (Read and Write property)

188.15.19 OriginalCode as Integer

MBS VLC Plugin, Plugin Version: 15.3, Platforms: macOS, Linux, Windows, Targets: Desktop, Console & Web.

Function: The original code for codec.
Notes: (Read and Write property)

188.15.20 Profile as Integer

MBS VLC Plugin, Plugin Version: 15.3, Platforms: macOS, Linux, Windows, Targets: Desktop, Console & Web.

Function: Codec specific profile value.
Notes: (Read and Write property)

188.15.21 Rate as Integer

MBS VLC Plugin, Plugin Version: 15.3, Platforms: macOS, Linux, Windows, Targets: Desktop, Console & Web.

Function: The sound rate in Hz.
Notes: (Read and Write property)

188.15.22 Sar as Double

MBS VLC Plugin, Plugin Version: 15.3, Platforms: macOS, Linux, Windows, Targets: Desktop, Console & Web.

Function: The aspect ratio.
Notes: (Read and Write property)

188.15.23 SarDen as Integer

MBS VLC Plugin, Plugin Version: 15.3, Platforms: macOS, Linux, Windows, Targets: Desktop, Console & Web.

Function: The aspect ratio.
Notes: (Read and Write property)

188.15.24 SarNum as Integer

MBS VLC Plugin, Plugin Version: 15.3, Platforms: macOS, Linux, Windows, Targets: Desktop, Console & Web.

Function: The aspect ratio.
Notes: (Read and Write property)

188.15.25 Type as Integer

MBS VLC Plugin, Plugin Version: 15.3, Platforms: macOS, Linux, Windows, Targets: Desktop, Console & Web.

Function: The track type.
Notes: (Read and Write property)

188.15.26 Width as Integer

MBS VLC Plugin, Plugin Version: 15.3, Platforms: macOS, Linux, Windows, Targets: Desktop, Console & Web.

Function: The width of a video track.
Notes: (Read and Write property)

188.15.27 Constants

188.15.28 TrackAudio = 0

MBS VLC Plugin, Plugin Version: 15.3.

Function: One of the track types.
Notes: Audio

188.15.29 TrackText = 2

MBS VLC Plugin, Plugin Version: 15.3.

Function: One of the track types.
Notes: Text

188.15.30 TrackUnknown = -1

MBS VLC Plugin, Plugin Version: 15.3.

Function: One of the track types.
Notes: Unknown type

188.15.31 TrackVideo = 1

MBS VLC Plugin, Plugin Version: 15.3.

Function: One of the track types.
Notes: Video

188.16 class VLCMissingFunctionExceptionMBS

188.16.1 class VLCMissingFunctionExceptionMBS

MBS VLC Plugin, Plugin Version: 12.2, Platforms: macOS, Linux, Windows, Targets: Desktop, Console & Web.

Function: The exception which is raised if you call a function which is not available.
Notes:

Either your VLC shared library does not have the function or you did not yet load the library.
Subclass of the RuntimeException class.

188.17 class VLCModuleDescriptionMBS

188.17.1 class VLCModuleDescriptionMBS

MBS VLC Plugin, Plugin Version: 12.2, Platforms: macOS, Linux, Windows, Targets: Desktop, Console & Web.

Function: The class for a module description.

188.17.2 Methods

188.17.3 Destructor

MBS VLC Plugin, Plugin Version: 12.2, Platforms: macOS, Linux, Windows, Targets: Desktop, Console & Web.

Function: The destructor.

188.17.4 Properties

188.17.5 Help as String

MBS VLC Plugin, Plugin Version: 12.2, Platforms: macOS, Linux, Windows, Targets: Desktop, Console & Web.

Function: The help text.
Notes: (Read and Write property)

188.17.6 LongName as String

MBS VLC Plugin, Plugin Version: 12.2, Platforms: macOS, Linux, Windows, Targets: Desktop, Console & Web.

Function: The long name.
Notes: (Read and Write property)

188.17.7 Name as String

MBS VLC Plugin, Plugin Version: 12.2, Platforms: macOS, Linux, Windows, Targets: Desktop, Console & Web.

Function: The name of the module.
Notes: (Read and Write property)

188.17.8 NextModule as VLCModuleDescriptionMBS

MBS VLC Plugin, Plugin Version: 12.2, Platforms: macOS, Linux, Windows, Targets: Desktop, Console & Web.

Function: The link to the next module.
Notes: (Read and Write property)

188.17.9 ShortName as String

MBS VLC Plugin, Plugin Version: 12.2, Platforms: macOS, Linux, Windows, Targets: Desktop, Console & Web.

Function: The short name.
Notes: (Read and Write property)

188.18 class VLCNotInitializedExceptionMBS

188.18.1 class VLCNotInitializedExceptionMBS

MBS VLC Plugin, Plugin Version: 12.2, Platforms: macOS, Linux, Windows, Targets: Desktop, Console & Web.

Function: This exception is raised if you call a method on an uninitialized object.
Notes:

Should not happen. And if it happens, you have a bug in your code.
Subclass of the RuntimeException class.

188.19 class VLCTrackDescriptionMBS

188.19.1 class VLCTrackDescriptionMBS

MBS VLC Plugin, Plugin Version: 12.2, Platforms: macOS, Linux, Windows, Targets: Desktop, Console & Web.

Function: Description for video, audio tracks and subtitles.
Notes: It contains id, name (description string) and reference to next record.

188.19.2 Methods

188.19.3 Destructor

MBS VLC Plugin, Plugin Version: 12.2, Platforms: macOS, Linux, Windows, Targets: Desktop, Console & Web.

Function: The destructor.

188.19.4 Properties

188.19.5 ID as Integer

MBS VLC Plugin, Plugin Version: 12.2, Platforms: macOS, Linux, Windows, Targets: Desktop, Console & Web.

Function: The track ID.
Notes: (Read and Write property)

188.19.6 Name as String

MBS VLC Plugin, Plugin Version: 12.2, Platforms: macOS, Linux, Windows, Targets: Desktop, Console & Web.

Function: The track name.
Notes: (Read and Write property)

188.19.7 NextTrack as VLCTrackDescriptionMBS

MBS VLC Plugin, Plugin Version: 12.2, Platforms: macOS, Linux, Windows, Targets: Desktop, Console & Web.

Function: The next track in the list.
Notes: (Read and Write property)

Chapter 189

WebKit2

189.1 control DesktopWKWebViewControlMBS

189.1.1 control DesktopWKWebViewControlMBS

MBS Mac64bit Plugin, Plugin Version: 21.5, Platform: macOS, Targets: Desktop only.

Function: A WKWebView object displays interactive web content, such as for an in-app browser.
Example:

```
// print a WKWebViewControlMBS to PDF file:

dim browser as WKWebViewControlMBS // your control showing website
Dim pi As NSPrintInfoMBS = NSPrintInfoMBS.sharedPrintInfo

Dim f As FolderItem = SpecialFolder.Desktop.Child("test.pdf")
pi.SetSaveDestination f

Dim po As NSPrintOperationMBS = browser.printOperation(pi)

po.showsPrintPanel = False
po.showsProgressPanel = False

If po.runOperation Then
f.launch
End If
```

Notes:

This is a control to use WebKit in 32-bit and WebKit 2 in 64-bit.
Most of the events provided by Xojo for the control will not work.

But we can add features over time as needed.
Let us know if you need a method from WKWebView or an event from WKNavigationDelegate or WKUIDelegate.

189.1.2 Methods

189.1.3 addScriptMessageHandler(Name as String)

MBS Mac64bit Plugin, Plugin Version: 21.5, Platform: macOS, Targets: Desktop only.

Function: Adds a script message handler.
Example:

```
// register once
browser.addScriptMessageHandler "test"
// later use in javascript:
browser.EvaluateJavaScript("window.webkit.messageHandlers.test.postMessage('Hello');")
```

Notes:

Name: The name of the message handler.

Adding a script message handler with name name causes the JavaScript function window.webkit.messageHandlers.name.postMessage(messageBody) to be defined in all frames in all web views that use the user content controller.

189.1.4 addUserScript(userScript as WKUserScriptMBS)

MBS Mac64bit Plugin, Plugin Version: 21.5, Platform: macOS, Targets: Desktop only.

Function: Adds an user script.

189.1.5 EvaluateJavaScript(JavaScript as String, byref Error as NSErrorMBS) as Variant

MBS Mac64bit Plugin, Plugin Version: 21.5, Platform: macOS, Targets: Desktop only.

Function: Evaluates JavaScript.
Example:

```
Dim e As NSErrorMBS
```

```
// returns array of variants with doubles
Dim v As Variant = DesktopWKWebViewControlMBS1.EvaluateJavaScript("o = [ 1,2,3 ] ;", e)
Dim vd() As Variant = v

// returns array of variants with strings
Dim vv As Variant = DesktopWKWebViewControlMBS1.EvaluateJavaScript("o = [ ""a"",""b"",""d"" ] ;",
e)
Dim vs() As Variant = vv

// returns dictionary
Dim v3 As Variant = DesktopWKWebViewControlMBS1.EvaluateJavaScript("o = { a:1 } ", e)
Dim dd As Dictionary = v3

Break
```

Notes:

Synchronous version which waits for JavaScript to return the value.
Error is set in case of errors.

Result is converted from JavaScript data types to Xojo datatypes, usually variants, dictionaries or array of variants.
See also:

- 189.1.6 EvaluateJavaScript(JavaScript as String, Tag as String = "") 25513

189.1.6 EvaluateJavaScript(JavaScript as String, Tag as String = "")

MBS Mac64bit Plugin, Plugin Version: 21.5, Platform: macOS, Targets: Desktop only.

Function: Evaluates JavaScript.
Notes:

Calls later JavaScriptEvaluated event with result and passed tag value.

Result is converted from JavaScript data types to Xojo datatypes, usually variants, dictionaries or array of variants.
See also:

- 189.1.5 EvaluateJavaScript(JavaScript as String, byref Error as NSErrorMBS) as Variant 25512

189.1.7 goBack

MBS Mac64bit Plugin, Plugin Version: 21.5, Platform: macOS, Targets: Desktop only.

Function: Navigates to the back item in the back-forward list.
Notes: Sets Navigation property.

189.1.8 goForward

MBS Mac64bit Plugin, Plugin Version: 21.5, Platform: macOS, Targets: Desktop only.

Function: Navigates to the forward item in the back-forward list.
Notes: Sets Navigation property.

189.1.9 goToBackForwardListItem(Item as WKBackForwardListItemMBS)

MBS Mac64bit Plugin, Plugin Version: 21.5, Platform: macOS, Targets: Desktop only.

Function: Navigates to an item from the back-forward list and sets it as the current item.
Notes:

item: The item to which to navigate. Must be one of the items in the web view's back-forward list.

Sets Navigation property.

189.1.10 LoadData(Data as MemoryBlock, MIMEType as String, textEncodingName as String, baseURL as string = "")

MBS Mac64bit Plugin, Plugin Version: 21.5, Platform: macOS, Targets: Desktop only.

Function: Sets the webpage contents and base URL.
Example:

```
Dim browser As DesktopWKWebViewControlMBS // your instance

browser.LoadData "<p>Hello World</p>", "text/html", "UTF-8", ""
```

Notes:

data: The data to use as the contents of the webpage.
MIMEType: The MIME type of the data.
characterEncodingName: The data's character encoding name.
baseURL: A URL used to resolve relative URLs within the document.

Sets Navigation property.

189.1.11 LoadFileURL(File as FolderItem, readAccessItem as FolderItem)

MBS Mac64bit Plugin, Plugin Version: 21.5, Platform: macOS, Targets: Desktop only.

Function: Navigates to a requested file.
Example:

```
Dim w as DesktopWKWebViewControlMBS // your web viewer
Dim HTMLFile as folderItem = getfolderItem("test.html")

// pass folderitem parent to allow read to other files in same folder
w.LoadFileURL HTMLFile, HTMLFile.parent
```

Notes:

Navigates to the requested file URL on the filesystem.
file: The file URL to which to navigate.
readAccessItem: The file or folder to allow read access to.
If readAccessItem references a single file, only that file may be loaded by WebKit.
If readAccessItem references a directory, files inside that file may be loaded by WebKit.

Sets Navigation property.

189.1.12 LoadHTML(htmlText as String, baseURL as string = "")

MBS Mac64bit Plugin, Plugin Version: 21.5, Platform: macOS, Targets: Desktop only.

Function: Sets the webpage contents and base URL.
Example:

```
Dim browser As DesktopWKWebViewControlMBS // your instance

browser.LoadHTML "<p>Hello World</p>"
```

Notes:

htmlText: The string to use as the contents of the webpage.
baseURL: A URL used to resolve relative URLs within the document.

Sets Navigation property.

189.1.13 LoadURL(URL as string)

MBS Mac64bit Plugin, Plugin Version: 21.5, Platform: macOS, Targets: Desktop only.

Function: Navigates to a requested URL.
Example:

```
Dim browser As DesktopWKWebViewControlMBS // your instance

call browser.LoadURL "https://www.mbs-plugins.de/"
```

Notes:

Sets Navigation property.
Sets Navigation property.

189.1.14 LoadURLRequest(Request as NSURLRequestMBS)

MBS Mac64bit Plugin, Plugin Version: 21.5, Platform: macOS, Targets: Desktop only.

Function: Navigates to a requested URL.
Notes: Sets Navigation property.

189.1.15 printOperation(printInfo as NSPrintInfoMBS) as NSPrintOperationMBS

MBS Mac64bit Plugin, Plugin Version: 21.5, Platform: macOS, Targets: Desktop only.

Function: Creates a print operation for the current web viewer.
Example:

```
dim browser as DesktopWKWebViewControlMBS // your web viewer
Dim pi As NSPrintInfoMBS = NSPrintInfoMBS.sharedPrintInfo
Dim po As NSPrintOperationMBS = browser.printOperation(pi)

po.showsPrintPanel = True
po.showsProgressPanel = True

po.runOperationModalForWindow(Self)
```

Notes:

Works for WebKit 1.x and 2.x.

For WebKit 2.x may run into endless loop for some websites due to bugs in Apple's WebKit framework.

189.1.16 reload

MBS Mac64bit Plugin, Plugin Version: 21.5, Platform: macOS, Targets: Desktop only.

Function: Reloads the current page.
Example:

```
Public Sub Reload(browser as DesktopWKWebViewControlMBS, force as Boolean)
If force Then
Call browser.reloadFromOrigin
Else
Call browser.reload
End If
End Sub
```

Notes: Sets Navigation property.

189.1.17 reloadFromOrigin

MBS Mac64bit Plugin, Plugin Version: 21.5, Platform: macOS, Targets: Desktop only.

Function: Reloads the current page, performing end-to-end revalidation using cache-validating conditionals if possible.
Example:

```
Public Sub Reload(browser as DesktopWKWebViewControlMBS, force as Boolean)
If force Then
call browser.reloadFromOrigin
Else
call browser.reload
End If
End Sub
```

Notes: Sets Navigation property.

189.1.18 removeAllUserScripts

MBS Mac64bit Plugin, Plugin Version: 21.5, Platform: macOS, Targets: Desktop only.

Function: Removes all associated user scripts.
Example:

```
Dim browser As DesktopWKWebViewControlMBS // your instance

browser.removeAllUserScripts
```

189.1.19 removeScriptMessageHandler(Name as String)

MBS Mac64bit Plugin, Plugin Version: 21.5, Platform: macOS, Targets: Desktop only.

Function: Removes a script message handler.
Notes: name: The name of the message handler to remove.

189.1.20 setMagnification(magnification as double, pointX as double, pointY as double)

MBS Mac64bit Plugin, Plugin Version: 21.5, Platform: macOS, Targets: Desktop only.

Function: Scales the page content by a specified factor and centers the result on a specified point.
Example:

```
Dim browser As DesktopWKWebViewControlMBS // your instance

// zoom to 200% on 100/100
browser.setMagnification(2, 100, 100)
```

Notes:

magnification: The factor by which to scale the content.
x/y: The point (in view space) to center magnification on. As usual with Cocoa, bottom is y = 0.

For MacOS 64-bit only.

189.1.21 setUsePrivateBrowsing(value as Boolean)

MBS Mac64bit Plugin, Plugin Version: 21.5, Platform: macOS, Targets: Desktop only.

Function: Whether to create DesktopWKWebViewControlMBS with private browsing enabled.
Example:

```
DesktopWKWebViewControlMBS.setUsePrivateBrowsing True
```

Notes:

Set this property to true before creating the DesktopWKWebViewControlMBS control, so the plugin can enable private browsing.
Set to false later to create a normal control again.

You may want to set this to true or false before the window opens and control initialized.

189.1.22 stopLoading

MBS Mac64bit Plugin, Plugin Version: 21.5, Platform: macOS, Targets: Desktop only.

Function: Stops loading all resources on the current page.
Example:

```
Dim browser As DesktopWKWebViewControlMBS // your instance

browser.stopLoading
```

189.1.23 takeSnapshot(byref error as NSErrorMBS) as NSImageMBS

MBS Mac64bit Plugin, Plugin Version: 21.5, Platform: macOS, Targets: Desktop only.

Function: Requests a snapshot.
Notes:

This is synchronous version which waits for image to be finished.
In case of error the result is nil and error may be set.
See also:

- 189.1.24 takeSnapshot(tag as string = "") 25519

189.1.24 takeSnapshot(tag as string = "")

MBS Mac64bit Plugin, Plugin Version: 21.5, Platform: macOS, Targets: Desktop only.

Function: Requests a snapshot.
Notes:

Calls later takeSnapshotCompleted event.
Tag is passed to event to distinguish various snapshot requests.
See also:

- 189.1.23 takeSnapshot(byref error as NSErrorMBS) as NSImageMBS 25519

189.1.25 userScripts as WKUserScriptMBS()

MBS Mac64bit Plugin, Plugin Version: 21.5, Platform: macOS, Targets: Desktop only.

Function: The user scripts associated with the user content controller.

189.1.26 Properties

189.1.27 AcceptTabs as Boolean

MBS Mac64bit Plugin, Plugin Version: 21.5, Platform: macOS, Targets: Desktop only.

Function: Whether the control should accept tab keys.
Notes:

If true, the plugin will not forward the tab keydown/keyup events to Xojo, because Xojo would do switch to next control.
(Read and Write property)

189.1.28 allowFileAccessFromFileURLs as Boolean

MBS Mac64bit Plugin, Plugin Version: 21.5, Platform: macOS, Targets: Desktop only.

Function: Allow file access for file URLs.
Example:

```
Dim browser As DesktopWKWebViewControlMBS // your instance

browser.allowFileAccessFromFileURLs = True
```

Notes:

Access to files is allowed for some files.
Please check WebKit documentation for details.

Set allowFileAccessFromFileURLs and allowUniversalAccessFromFileURLs to true to disable all the security checks to block local file access for websites. allowUniversalAccessFromFileURLs would allow all file URLs. allowFileAccessFromFileURLs would only allow in same path.
(Read and Write property)

189.1.29 allowsBackForwardNavigationGestures as Boolean

MBS Mac64bit Plugin, Plugin Version: 21.5, Platform: macOS, Targets: Desktop only.

Function: A Boolean value indicating whether horizontal swipe gestures will trigger back-forward list navigations.
Example:

```
Dim browser As DesktopWKWebViewControlMBS // your instance

browser.allowsBackForwardNavigationGestures = True
```

Notes:

The default value is false.
Available for 64-bit on macOS 10.10 or newer.
(Read and Write property)

189.1.30 allowsLinkPreview as Boolean

MBS Mac64bit Plugin, Plugin Version: 21.5, Platform: macOS, Targets: Desktop only.

Function: A Boolean value that determines whether pressing on a link displays a preview of the destination for the link.
Example:

```
Dim browser As WKWebViewMBS // your instance

browser.allowsLinkPreview = True
```

Notes: (Read and Write property)

189.1.31 allowsMagnification as Boolean

MBS Mac64bit Plugin, Plugin Version: 21.5, Platform: macOS, Targets: Desktop only.

Function: A Boolean value indicating whether magnify gestures will change the web view's magnification.
Example:

```
Dim browser As WKWebViewMBS // your instance

browser.allowsMagnification = True
```

Notes:

The default value is false. You can set the magnification property even if allowsMagnification is set to false.
For MacOS 64-bit only.
(Read and Write property)

189.1.32 allowUniversalAccessFromFileURLs as Boolean

MBS Mac64bit Plugin, Plugin Version: 21.5, Platform: macOS, Targets: Desktop only.

Function: Allow universal file access for URLs.
Notes:

Any file URL will be loaded if true.
Please check WebKit documentation for details.

Does not work in MacOS 10.14.
(Read and Write property)

189.1.33 backForwardList as WKBackForwardListMBS

MBS Mac64bit Plugin, Plugin Version: 21.5, Platform: macOS, Targets: Desktop only.

Function: The web view's back-forward list.
Notes: (Read only property)

189.1.34 CanGoBack as Boolean

MBS Mac64bit Plugin, Plugin Version: 21.5, Platform: macOS, Targets: Desktop only.

Function: A Boolean value indicating whether there is a back item in the back-forward list that can be navigated to.
Example:

```
Dim browser As DesktopWKWebViewControlMBS // your instance
```

```
MsgBox "CanGoBack: "+If(Browser.CanGoBack, "yes", "no")
```

Notes: (Read only property)

189.1.35 CanGoForward as Boolean

MBS Mac64bit Plugin, Plugin Version: 21.5, Platform: macOS, Targets: Desktop only.

Function: A Boolean value indicating whether there is a forward item in the back-forward list that can be navigated to.
Example:

```
'Dim browser As DesktopWKWebViewControlMBS // your instance

MsgBox "CanGoForward: "+If(Browser.CanGoForward, "yes", "no")
```

Notes: (Read only property)

189.1.36 customUserAgent as String

MBS Mac64bit Plugin, Plugin Version: 21.5, Platform: macOS, Targets: Desktop only.

Function: The custom user agent string.
Example:

```
Dim browser As DesktopWKWebViewControlMBS // your instance

browser.customUserAgent = "MyBrowser/1.0"
```

Notes:

If no custom user agent string has been set, this is set to "".
Available in 32-bit. Available in 64-bit for macOS 10.11 or newer.
(Read and Write property)

189.1.37 developerExtrasEnabled as Boolean

MBS Mac64bit Plugin, Plugin Version: 21.5, Platform: macOS, Targets: Desktop only.

Function: Whether developer extras are enabled.
Example:

```
Dim browser As DesktopWKWebViewControlMBS // your instance

// enable context menu entry to show developer extras
browser.developerExtrasEnabled = True
```

Notes:

For WebKit 2 (64bit) to enable the context menu to inspect items.
(Read and Write property)

189.1.38 EstimatedProgress as Double

MBS Mac64bit Plugin, Plugin Version: 21.5, Platform: macOS, Targets: Desktop only.

Function: An estimate of what fraction of the current navigation has been loaded.
Notes:

This value ranges from 0.0 to 1.0 based on the total number of bytes expected to be received, including the main document and all of its potential subresources. After a navigation loading completes, the estimatedProgress remains at 1.0 until a new navigation starts, at which point the estimatedProgress is reset to 0.0.
(Read only property)

189.1.39 hasOnlySecureContent as Boolean

MBS Mac64bit Plugin, Plugin Version: 21.5, Platform: macOS, Targets: Desktop only.

Function: A Boolean value indicating whether all resources on the page have been loaded through securely encrypted connections.
Example:

```
Dim browser As DesktopWKWebViewControlMBS // your instance

MsgBox "hasOnlySecureContent: "+If(Browser.hasOnlySecureContent, "yes", "no")
```

Notes:

Only set for 64-bit, always false on 32-bit.
(Read only property)

189.1.40 IsLoading as Boolean

MBS Mac64bit Plugin, Plugin Version: 21.5, Platform: macOS, Targets: Desktop only.

Function: A Boolean value indicating whether the view is currently loading content.
Example:

```
Dim browser As DesktopWKWebViewControlMBS // your instance

// load a page
browser.LoadURL "https://www.mbs-plugins.de"

// wait synchronously for website loading
While browser.IsLoading
DelayMBS 0.1
Wend

MsgBox "loaded"
```

Notes: (Read only property)

189.1.41 javaEnabled as Boolean

MBS Mac64bit Plugin, Plugin Version: 21.5, Platform: macOS, Targets: Desktop only.

Function: Whether java is enabled.
Example:

```
Dim browser As DesktopWKWebViewControlMBS // your instance

MsgBox "JavaScript Enabled: "+If(Browser.javaEnabled, "yes", "no")
```

Notes: (Read and Write property)

189.1.42 javaScriptCanOpenWindowsAutomatically as Boolean

MBS Mac64bit Plugin, Plugin Version: 21.5, Platform: macOS, Targets: Desktop only.

Function: Whether javascript can open new windows.
Example:

```
Dim browser As DesktopWKWebViewControlMBS // your instance
```

```
// disable popup windows
Browser.javaScriptCanOpenWindowsAutomatically = False
```

Notes: (Read and Write property)

189.1.43 javaScriptEnabled as Boolean

MBS Mac64bit Plugin, Plugin Version: 21.5, Platform: macOS, Targets: Desktop only.

Function: Whether javascript is enabled.
Example:

```
Dim browser As DesktopWKWebViewControlMBS // your instance

MsgBox "JavaScript Enabled: "+If(Browser.javaScriptEnabled, "yes", "no")
```

Notes: (Read and Write property)

189.1.44 loadsImagesAutomatically as Boolean

MBS Mac64bit Plugin, Plugin Version: 21.5, Platform: macOS, Targets: Desktop only.

Function: Whether to load images automatically.
Example:

```
Dim browser As DesktopWKWebViewControlMBS // your instance

// disable loading of images
browser.loadsImagesAutomatically = False#
```

Notes: (Read and Write property)

189.1.45 magnification as Double

MBS Mac64bit Plugin, Plugin Version: 21.5, Platform: macOS, Targets: Desktop only.

Function: The factor by which the page content is currently scaled.
Example:

```
Dim browser As DesktopWKWebViewControlMBS // your instance

browser.magnification = 2.0
```

Notes:

The default value is 1.0.
For MacOS 64-bit only.
(Read and Write property)

189.1.46 minimumFontSize as Double

MBS Mac64bit Plugin, Plugin Version: 21.5, Platform: macOS, Targets: Desktop only.

Function: The minimum font size to use.
Example:

```
Dim browser As DesktopWKWebViewControlMBS // your instance

browser.minimumFontSize = 20
```

Notes: (Read and Write property)

189.1.47 Navigation as WKNavigationMBS

MBS Mac64bit Plugin, Plugin Version: 21.5, Platform: macOS, Targets: Desktop only.

Function: The current navigation action.
Notes: (Read only property)

189.1.48 plugInsEnabled as Boolean

MBS Mac64bit Plugin, Plugin Version: 21.5, Platform: macOS, Targets: Desktop only.

Function: Whether plugins are enabled.
Example:

```
Dim browser As DesktopWKWebViewControlMBS // your instance

MsgBox "plugInsEnabled: "+If(Browser.plugInsEnabled, "yes", "no")
```

Notes: (Read and Write property)

189.1.49 privateBrowsing as Boolean

MBS Mac64bit Plugin, Plugin Version: 21.5, Platform: macOS, Targets: Desktop only.

Function: Whether private browsing is enabled.
Example:

```
Dim browser As DesktopWKWebViewControlMBS // your instance

MsgBox "privateBrowsing: "+If(Browser.privateBrowsing, "yes", "no")
```

Notes:

If enabled, no data should be stored for cookies or cache on disk, so it's cleared when web viewer is destroyed (Inkognito mode).
Default is non-private mode for the web viewer.

For WebKit 2.x, it looks like you can't change mode after web viewer was created.
So use UsePrivateBrowsing there.
(Read and Write property)

189.1.50 Title as String

MBS Mac64bit Plugin, Plugin Version: 21.5, Platform: macOS, Targets: Desktop only.

Function: The page title.
Example:

```
Dim browser As DesktopWKWebViewControlMBS // your instance

MsgBox Browser.Title
```

Notes: (Read only property)

189.1.51 URL as String

MBS Mac64bit Plugin, Plugin Version: 21.5, Platform: macOS, Targets: Desktop only.

Function: The active URL.
Example:

```
Dim browser As DesktopWKWebViewControlMBS // your instance

MsgBox Browser.URL
```

Notes:

This is the URL that should be reflected in the user interface.
(Read only property)

189.1.52 UsePrivateBrowsing as Boolean

MBS Mac64bit Plugin, Plugin Version: 21.5, Platform: macOS, Targets: Desktop only.

Function: Whether to create DesktopWKWebViewControlMBS with private browsing enabled.
Example:

```
WVWebViewModuleMBS.UsePrivateBrowsing = True
```

Notes:

Set this property to true before creating the DesktopWKWebViewControlMBS control, so the plugin can enable private browsing.
Set to false later to create a normal control again.

You may want to set this to true or false before the window opens and control initialized.

Due to a bug in Xojo 2019r2 and older, please use WVWebViewModuleMBS.UsePrivateBrowsing property instead.
(Read and Write property)

189.1.53 View as NSViewMBS

MBS Mac64bit Plugin, Plugin Version: 21.5, Platform: macOS, Targets: Desktop only.

Function: The used view.

Notes:

Should be either a WebView (32bit) or WKWebView (64bit).
(Read only property)

189.1.54 WKWebView as WKWebViewMBS

MBS Mac64bit Plugin, Plugin Version: 21.5, Platform: macOS, Targets: Desktop only.

Function: The used WKWebViewMBS view.
Notes:

Always a WKWebViewMBS in 64-bit, but nil for 32-bit applications.
(Read only property)

189.1.55 Events

189.1.56 BoundsChanged

MBS Mac64bit Plugin, Plugin Version: 21.5, Platform: macOS, Targets: .

Function: The event called when the bounds, but not the frame, changed.

189.1.57 Close

MBS Mac64bit Plugin, Plugin Version: 21.5, Platform: macOS, Targets: .

Function: The webviewer should close.
Notes:

Notifies your app that the DOM window object's close() method completed successfully.

Your app should remove the web view from the view hierarchy and update the UI as needed, such as by closing the containing browser tab or window.

189.1.58 CreateWebView(URL as String, request as NSURLRequestMBS) as Variant

MBS Mac64bit Plugin, Plugin Version: 21.5, Platform: macOS, Targets: .

Function: Creates a new web view.
Notes:

If needed we can add configuration, windowFeatures and navigationAction parameters in future version.

Return a web viewer control or nil.

The web view returned must be created with the specified configuration. WebKit will load the request in the returned web view.

If you do not implement this method or return nil, the web view will cancel the navigation.

189.1.59 decidePolicyForNavigationAction(URL as String, NavigationType as String, modifierFlags as Integer, buttonNumber as Integer, newWindow as boolean, frameName as string, request as NSURLRequestMBS) as boolean

MBS Mac64bit Plugin, Plugin Version: 21.5, Platform: macOS, Targets: .

Function: Decides whether to allow or cancel a navigation.
Notes:

Return true to cancel or false to allow.
URL is the URL to load.
NavigationType defines what navigation is happening: LinkClicked, FormSubmitted, BackForward, Reload, FormResubmitted or Other.
modifierFlags: The keyboard modifiers.
buttonNumber: Which mouse button was clicked: 0 for left button, 1 for middle button, 2 for right button
newWindow: True if a new window should be opened or false if not.
frameName: The frame name. (32-bit only)
request: the URL request. (added in v20.0)

189.1.60 decidePolicyForNavigationResponse(navigationResponse as WKNavigationResponseMBS) as boolean

MBS Mac64bit Plugin, Plugin Version: 21.5, Platform: macOS, Targets: .

Function: Decides whether to allow or cancel a navigation after its response is known.
Notes:

navigationResponse: Descriptive information about the navigation response.

Return true to block or return false to allow.

189.1.61 didCloseContextualMenu(menu as NSMenuMBS, NSEvent as NSEventMBS)

MBS Mac64bit Plugin, Plugin Version: 21.5, Platform: macOS, Targets: .

Function: Will close contextual menu.

189.1.62 didCommitNavigation(navigation as WKNavigationMBS)

MBS Mac64bit Plugin, Plugin Version: 21.5, Platform: macOS, Targets: .

Function: Invoked when content starts arriving for the main frame.
Notes:

Added navigation parameter with version 20.3.
Sets Navigation property.

189.1.63 didFailNavigation(navigation as WKNavigationMBS, Error as NSErrorMBS)

MBS Mac64bit Plugin, Plugin Version: 21.5, Platform: macOS, Targets: .

Function: Invoked when an error occurs during a committed main frame navigation.
Notes:

Added navigation parameter with version 20.3.
Sets Navigation property.

189.1.64 didFailProvisionalNavigation(navigation as WKNavigationMBS, Error as NSErrorMBS)

MBS Mac64bit Plugin, Plugin Version: 21.5, Platform: macOS, Targets: .

Function: Invoked when an error occurs while starting to load data for the main frame.
Notes:

Added navigation parameter with version 20.3.
Sets Navigation property.

189.1.65 didFinishNavigation(navigation as WKNavigationMBS)

MBS Mac64bit Plugin, Plugin Version: 21.5, Platform: macOS, Targets: .

Function: Invoked when a main frame navigation completes.
Notes:

Added navigation parameter with version 20.3.
Sets Navigation property.
Same as DocumentComplete in HTMLViewer.

189.1.66 didReceiveScriptMessage(Body as Variant, name as String)

MBS Mac64bit Plugin, Plugin Version: 21.5, Platform: macOS, Targets: .

Function: Invoked when a script message is received from a webpage.
Notes:

body: The body of the message. Automatic translated from Javascript types.
name: The name of the message handler to which the message is sent.

189.1.67 didReceiveServerRedirectForProvisionalNavigation(navigation as WKNavigationMBS)

MBS Mac64bit Plugin, Plugin Version: 21.5, Platform: macOS, Targets: .

Function: Invoked when a server redirect is received for the main frame.
Notes:

Added navigation parameter with version 20.3.
Sets Navigation property.

189.1.68 didStartProvisionalNavigation(navigation as WKNavigationMBS)

MBS Mac64bit Plugin, Plugin Version: 21.5, Platform: macOS, Targets: .

Function: Invoked when a main frame navigation starts.
Notes:

Added navigation parameter with version 20.3.
Sets Navigation property.

189.1.69 EnableMenuItems

MBS Mac64bit Plugin, Plugin Version: 21.5, Platform: macOS, Targets: .

Function: The event where you can enable menu items.

189.1.70 EstimatedProgressChanged(estimatedProgress as double, oldEstimatedProgress as double)

MBS Mac64bit Plugin, Plugin Version: 21.5, Platform: macOS, Targets: .

Function: The estimated progress for loading the webpage changed.
Notes: This event may be called often, so don't do much here!

189.1.71 FrameChanged

MBS Mac64bit Plugin, Plugin Version: 21.5, Platform: macOS, Targets: .

Function: The event called when the frame changed.
Notes: This event notifies you, that the control changed it's bounding frame, which is position and/or size.

189.1.72 GotFocus

MBS Mac64bit Plugin, Plugin Version: 21.5, Platform: macOS, Targets: .

Function: The control itself got focus.
Notes: This only fires if the control itself got focus and not a sub control.

189.1.73 JavaScriptEvaluated(JavaScript as String, Result as Variant, Error as NSErrorMBS, Tag as String)

MBS Mac64bit Plugin, Plugin Version: 21.5, Platform: macOS, Targets: .

Function: JavaScript was evaluated.
Notes:

Error is only set with 64-bit, not with 32-bit.
Tag is passed from EvaluateJavaScript call.

Result is converted from JavaScript data types to Xojo datatypes, usually variants, dictionaries or array of variants.

189.1.74 LostFocus

MBS Mac64bit Plugin, Plugin Version: 21.5, Platform: macOS, Targets: .

Function: The control lost focus.
Notes: This only fires if the control itself lost focus and not a sub control.

189.1.75 MenuAction(HitItem as MenuItem) As Boolean

MBS Mac64bit Plugin, Plugin Version: 21.5, Platform: macOS, Targets: .

Function: Called when a menuitem is choosen.
Notes: This allows the control to react on its relevant menu items. Please return true if you handled it or false to give others a chance.

189.1.76 MouseDown(x as Integer, y as Integer, Modifiers as Integer) As Boolean

MBS Mac64bit Plugin, Plugin Version: 21.5, Platform: macOS, Targets: .

Function: The mouse button was pressed inside the control's region at the location passed in to x, y.
Notes:

The coordinates x and y are local to the control, i.e. they represent the position of the mouse click relative to the upper-left corner or the Control.
Return True if you are going to handle the MouseDown. In such a case:

- The Action event, if any, will not execute and the state of the object will not change.
- You will receive the MouseDrag and MouseUp events.

If you return False, the system handles the MouseDown so the above event handlers do not get called.

189.1.77 MouseDrag(x as Integer, y as Integer)

MBS Mac64bit Plugin, Plugin Version: 21.5, Platform: macOS, Targets: .

Function: This event fires continuously after the mouse button was pressed inside the Control.
Notes:

Mouse location is local to the control passed in to x, y.
As this event is fired continuously (hundreds of time per second), it is your responsibility to determine if the mouse has really moved.

189.1.78 MouseUp(x as Integer, y as Integer)

MBS Mac64bit Plugin, Plugin Version: 21.5, Platform: macOS, Targets: .

Function: The mouse button was released.
Notes: Use the x and y parameters to determine if the mouse button was released within the control's boundaries.

189.1.79 runJavaScriptAlertPanel(message as String)

MBS Mac64bit Plugin, Plugin Version: 21.5, Platform: macOS, Targets: .

Function: Displays a JavaScript alert panel.
Notes:

message: The message to display.

If you do not implement this method, the web view will behave as if the user selected the OK button.

189.1.80 runJavaScriptConfirmPanel(message as String) as boolean

MBS Mac64bit Plugin, Plugin Version: 21.5, Platform: macOS, Targets: .

Function: Displays a JavaScript confirm panel.
Notes:

message: The message to display.

Return true if the user chose OK, false if the user chose Cancel.

If you do not implement this method, the web view will behave as if the user selected the Cancel button.

189.1.81 runJavaScriptTextInputPanel(prompt as String, defaultText as String) as String

MBS Mac64bit Plugin, Plugin Version: 21.5, Platform: macOS, Targets: .

Function: Displays a JavaScript text input panel.
Notes:

message: The message to display.
defaultText: The initial text to display in the text entry field.

Return the entered text if the user chose OK, otherwise "".

If you do not implement this method, the web view will behave as if the user selected the Cancel button.

189.1.82 ScaleFactorChanged(NewFactor as Double)

MBS Mac64bit Plugin, Plugin Version: 21.5, Platform: macOS, Targets: .

Function: The backing store scale factor has changed.
Notes: Please invalidate any cached bitmaps or other relevant state.

189.1.83 takeSnapshotCompleted(image as NSImageMBS, error as NSErrorMBS, tag as string)

MBS Mac64bit Plugin, Plugin Version: 21.5, Platform: macOS, Targets: .

Function: Called when snapshot of website is completed.
Notes: If snapshot creation failed, error is set.

189.1.84 TitleChanged(Title as String, oldTitle as string)

MBS Mac64bit Plugin, Plugin Version: 21.5, Platform: macOS, Targets: .

Function: The title of the webpage changed.

189.1.85 willShowContextualMenu(menu as NSMenuMBS, NSEvent as NSEventMBS)

MBS Mac64bit Plugin, Plugin Version: 21.5, Platform: macOS, Targets: .

Function: Will show contextual menu.
Notes: Your chance to modify the menu before it is shown, e.g. to add menu entries.

189.2 class WKBackForwardListItemMBS

189.2.1 class WKBackForwardListItemMBS

MBS Mac64bit Plugin, Plugin Version: 20.0, Platform: macOS, Targets: Desktop & iOS.

Function: A WKBackForwardListItem object represents a webpage in the back-forward list of a web view.
Notes:

For 32-bit a WebHistoryItem object, for 64-bit a WKBackForwardListItem object.
This is an abstract class. You can't create an instance, but you can get one from various plugin functions.

189.2.2 Blog Entries

- MBS Xojo Plugins, version 20.0r5

189.2.3 Blog Entries

- MBS Xojo Plugins, version 20.0r5

189.2.4 Methods

189.2.5 Constructor

MBS Mac64bit Plugin, Plugin Version: 20.0, Platform: macOS, Targets: Desktop & iOS.

Function: The private constructor.

189.2.6 Properties

189.2.7 Handle as Integer

MBS Mac64bit Plugin, Plugin Version: 20.0, Platform: macOS, Targets: Desktop & iOS.

Function: The internal object reference.
Notes: (Read only property)

189.2.8 initialURL as String

MBS Mac64bit Plugin, Plugin Version: 20.0, Platform: macOS, Targets: Desktop & iOS.

Function: The URL of the initial request that created this item.
Notes: (Read only property)

189.2.9 title as String

MBS Mac64bit Plugin, Plugin Version: 20.0, Platform: macOS, Targets: Desktop & iOS.

Function: The title of the webpage represented by this item.
Notes: (Read only property)

189.2.10 URL as String

MBS Mac64bit Plugin, Plugin Version: 20.0, Platform: macOS, Targets: Desktop & iOS.

Function: The URL of the webpage represented by this item.
Notes: (Read only property)

189.3 class WKBackForwardListMBS

189.3.1 class WKBackForwardListMBS

MBS Mac64bit Plugin, Plugin Version: 20.0, Platform: macOS, Targets: Desktop & iOS.

Function: A WKBackForwardList object is a list of webpages previously visited in a web view that can be reached by going back or forward.
Notes: For 32-bit a WebBackForwardList object, for 64-bit a WKBackForwardList object.

189.3.2 Blog Entries

- MonkeyBread Software Releases the MBS Xojo Plugins in version 20.0
- MBS Xojo Plugins, version 20.0r5

189.3.3 Blog Entries

- MonkeyBread Software Releases the MBS Xojo Plugins in version 20.0
- MBS Xojo Plugins, version 20.0r5

189.3.4 Methods

189.3.5 backList as WKBackForwardListItemMBS()

MBS Mac64bit Plugin, Plugin Version: 20.0, Platform: macOS, Targets: Desktop & iOS.

Function: The portion of the list preceding the current item.
Notes: The items are in the order in which they were originally visited.

189.3.6 Constructor

MBS Mac64bit Plugin, Plugin Version: 20.0, Platform: macOS, Targets: Desktop & iOS.

Function: The constructor.
See also:

- 189.3.7 Constructor(WKWebView as WKWebViewMBS)

189.3.7 Constructor(WKWebView as WKWebViewMBS)

MBS Mac64bit Plugin, Plugin Version: 20.1, Platform: macOS, Targets: Desktop & iOS.

Function: Queries back forward list for a web view.
See also:

- 189.3.6 Constructor 25540

189.3.8 forwardList as WKBackForwardListItemMBS()

MBS Mac64bit Plugin, Plugin Version: 20.0, Platform: macOS, Targets: Desktop & iOS.

Function: The portion of the list following the current item.
Notes: The items are in the order in which they were originally visited.

189.3.9 itemAtIndex(index as Integer) as WKBackForwardListItemMBS

MBS Mac64bit Plugin, Plugin Version: 20.0, Platform: macOS, Targets: Desktop & iOS.

Function: Returns the item at a specified distance from the current item.
Notes:

index: Index of the desired list item relative to the current item:
0 for the current item, -1 for the immediately preceding item, 1 for the immediately following item, and so on.

Returns the item at the specified distance from the current item, or nil if the index parameter exceeds the limits of the list.

189.3.10 Properties

189.3.11 backItem as WKBackForwardListItemMBS

MBS Mac64bit Plugin, Plugin Version: 20.0, Platform: macOS, Targets: Desktop & iOS.

Function: The item immediately preceding the current item, or nil if there isn't one.
Notes: (Read only property)

189.3.12 currentItem as WKBackForwardListItemMBS

MBS Mac64bit Plugin, Plugin Version: 20.0, Platform: macOS, Targets: Desktop & iOS.

Function: The current item.
Notes: (Read only property)

189.3.13 forwardItem as WKBackForwardListItemMBS

MBS Mac64bit Plugin, Plugin Version: 20.0, Platform: macOS, Targets: Desktop & iOS.

Function: The item immediately following the current item, or nil if there isn't one.
Notes: (Read only property)

189.3.14 Handle as Integer

MBS Mac64bit Plugin, Plugin Version: 20.0, Platform: macOS, Targets: Desktop & iOS.

Function: The internal object reference.
Notes: (Read only property)

189.4 class WKHTTPCookieStoreMBS

189.4.1 class WKHTTPCookieStoreMBS

MBS Mac64bit Plugin, Plugin Version: 20.1, Platform: macOS, Targets: Desktop & iOS.

Function: An object that manages the HTTP cookies associated with a particular WKWebsiteDataStore.
Example:

```
Dim CookieStore As WKHTTPCookieStoreMBS = WKWebViewControlMBS1.WKWebView.HTTPCookieStore
Dim cookies() As NSHTTPCookieMBS = CookieStore.AllCookies
Dim cookie As NSHTTPCookieMBS = cookies(0)

// now check in debugger
Break
```

189.4.2 Blog Entries

- News from the MBS Xojo Plugins Version 20.1
- MonkeyBread Software Releases the MBS Xojo Plugins in version 20.1
- MBS Xojo Plugins, version 20.1pr4

189.4.3 Xojo Developer Magazine

- 18.3, page 10: News

189.4.4 Blog Entries

- News from the MBS Xojo Plugins Version 20.1
- MonkeyBread Software Releases the MBS Xojo Plugins in version 20.1
- MBS Xojo Plugins, version 20.1pr4

189.4.5 Xojo Developer Magazine

- 18.3, page 10: News

189.4.6 Methods

189.4.7 AllCookies as NSHTTPCookieMBS()

MBS Mac64bit Plugin, Plugin Version: 20.1, Platform: macOS, Targets: Desktop only.

Function: Fetches all stored cookies.
Example:

```
Dim CookieStore As WKHTTPCookieStoreMBS = WKWebViewControlMBS1.WKWebView.HTTPCookieStore
Dim cookies() As NSHTTPCookieMBS = CookieStore.AllCookies
Dim cookie As NSHTTPCookieMBS = cookies(0)

// now check in debugger
Break
```

189.4.8 Constructor(WKWebView as WKWebViewMBS)

MBS Mac64bit Plugin, Plugin Version: 20.1, Platform: macOS, Targets: Desktop & iOS.

Function: The constructor.
Notes:

Creates an object for the http cookie store used by web view.
Adds an observer to the cookie store to call DidChange event.

189.4.9 deleteCookie(cookie as NSHTTPCookieMBS, wait as boolean = true)

MBS Mac64bit Plugin, Plugin Version: 20.1, Platform: macOS, Targets: Desktop only.

Function: Deletes the specified cookie.
Notes:

By default waits for this to complete.
Otherwise this is set asynchronously.

189.4.10 Destructor

MBS Mac64bit Plugin, Plugin Version: 20.1, Platform: macOS, Targets: Desktop & iOS.

Function: The destructor.

189.4.11 setCookie(cookie as NSHTTPCookieMBS, wait as boolean = true)

MBS Mac64bit Plugin, Plugin Version: 20.1, Platform: macOS, Targets: Desktop only.

Function: Sets a cookie.
Notes:

By default waits for this to complete.
Otherwise this is set asynchronously.

189.4.12 Properties

189.4.13 Handle as Integer

MBS Mac64bit Plugin, Plugin Version: 20.1, Platform: macOS, Targets: Desktop & iOS.

Function: The internal object reference.
Notes: (Read only property)

189.4.14 Events

189.4.15 DidChange

MBS Mac64bit Plugin, Plugin Version: 20.1, Platform: macOS, Targets: .

Function: Called when the cookies in the cookie store have changed.

189.5 class WKNavigationMBS

189.5.1 class WKNavigationMBS

MBS Mac64bit Plugin, Plugin Version: 20.3, Platform: macOS, Targets: Desktop & iOS.

Function: A WKNavigation object contains information for tracking the loading progress of a webpage.
Notes:

A navigation object is returned from the web view load methods and is also passed to the navigation delegate methods to uniquely identify a webpage load from start to finish. It has no method or properties of its own. This is an abstract class. You can't create an instance, but you can get one from various plugin functions.

189.5.2 Blog Entries

- News from the MBS Xojo Plugins Version 20.3
- MBS Xojo Plugins, version 20.3pr5

189.5.3 Blog Entries

- News from the MBS Xojo Plugins Version 20.3
- MBS Xojo Plugins, version 20.3pr5

189.5.4 Methods

189.5.5 Constructor

MBS Mac64bit Plugin, Plugin Version: 20.3, Platform: macOS, Targets: Desktop & iOS.

Function: The private constructor.

189.5.6 Properties

189.5.7 Handle as Integer

MBS Mac64bit Plugin, Plugin Version: 20.3, Platform: macOS, Targets: Desktop & iOS.

Function: The handle for the navigation action.
Notes: (Read only property)

189.5.8 request as NSURLRequestMBS

MBS Mac64bit Plugin, Plugin Version: 20.3, Platform: macOS, Targets: Desktop & iOS.

Function: The request.
Notes:

May be nil if not available.
(Read only property)

189.6 class WKNavigationResponseMBS

189.6.1 class WKNavigationResponseMBS

MBS Mac64bit Plugin, Plugin Version: 20.0, Platform: macOS, Targets: Desktop & iOS.

Function: A WKNavigationResponse object contains information about a navigation response, used for making policy decisions.
Notes: This is an abstract class. You can't create an instance, but you can get one from various plugin functions.

189.6.2 Blog Entries

- MBS Xojo Plugins, version 20.0r5

189.6.3 Blog Entries

- MBS Xojo Plugins, version 20.0r5

189.6.4 Methods

189.6.5 Constructor

MBS Mac64bit Plugin, Plugin Version: 20.0, Platform: macOS, Targets: Desktop & iOS.

Function: The private constructor.

189.6.6 Properties

189.6.7 canShowMIMEType as Boolean

MBS Mac64bit Plugin, Plugin Version: 20.0, Platform: macOS, Targets: Desktop & iOS.

Function: A Boolean value indicating whether WebKit can display the response's MIME type natively.
Notes: (Read only property)

189.6.8 Handle as Integer

MBS Mac64bit Plugin, Plugin Version: 20.1, Platform: macOS, Targets: Desktop & iOS.

Function: The internal object reference.
Notes: (Read only property)

189.6.9 isForMainFrame as Boolean

MBS Mac64bit Plugin, Plugin Version: 20.0, Platform: macOS, Targets: Desktop & iOS.

Function: A Boolean value indicating whether the frame being navigated is the main frame.
Notes: (Read only property)

189.6.10 response as NSURLResponseMBS

MBS Mac64bit Plugin, Plugin Version: 20.0, Platform: macOS, Targets: Desktop & iOS.

Function: The frame's response.
Notes:

Allowing a navigation response with a MIME type that can't be shown will cause the navigation to fail.
(Read only property)

189.7 class WKPreferencesMBS

189.7.1 class WKPreferencesMBS

MBS Mac64bit Plugin, Plugin Version: 20.1, Platform: macOS, Targets: Desktop & iOS.

Function: A WKPreferences object encapsulates the preference settings for a web view.
Notes:

The preferences object associated with a web view is specified by its web view configuration.
Available on MacOS 10.10 or newer.

189.7.2 Blog Entries

- MBS Xojo Plugins, version 21.5pr4
- MonkeyBread Software Releases the MBS Xojo Plugins in version 21.4
- MBS Xojo Plugins, version 21.4pr3
- MonkeyBread Software Releases the MBS Xojo Plugins in version 20.4
- MBS Xojo Plugins, version 20.4pr1
- News from the MBS Xojo Plugins Version 20.1
- MonkeyBread Software Releases the MBS Xojo Plugins in version 20.1
- MBS Xojo Plugins, version 20.1pr4

189.7.3 Xojo Developer Magazine

- 19.6, page 10: News
- 18.6, page 10: News
- 18.3, page 10: News

189.7.4 Blog Entries

- MBS Xojo Plugins, version 21.5pr4
- MonkeyBread Software Releases the MBS Xojo Plugins in version 21.4
- MBS Xojo Plugins, version 21.4pr3
- MonkeyBread Software Releases the MBS Xojo Plugins in version 20.4
- MBS Xojo Plugins, version 20.4pr1

- News from the MBS Xojo Plugins Version 20.1
- MonkeyBread Software Releases the MBS Xojo Plugins in version 20.1
- MBS Xojo Plugins, version 20.1pr4

189.7.5 Xojo Developer Magazine

- 19.6, page 10: News
- 18.6, page 10: News
- 18.3, page 10: News

189.7.6 Methods

189.7.7 Constructor(WKWebView as WKWebViewMBS)

MBS Mac64bit Plugin, Plugin Version: 20.1, Platform: macOS, Targets: Desktop & iOS.

Function: Queries preferences object for a web view.

189.7.8 Properties

189.7.9 crossOriginResourcePolicyEnabled as Boolean

MBS Mac64bit Plugin, Plugin Version: 21.4, Platform: macOS, Targets: Desktop & iOS.

Function: Whether to enable/disable cross origin resource policy.
Example:

```
Dim w As WKPreferencesMBS = HTMLViewer1.WKWebViewMBS.Preferences

w.crossOriginResourcePolicyEnabled = False
```

Notes:

Disabling some cross policy checks may allow JavaScript to access a website loaded in a frame.

Default is true.

This property is included in the WebKit project, but not documented by Apple, so use with care and be aware that it may break in future (or gets officially documented in a future version of macOS).

(Read and Write property)

189.7.10 defaultFontSize as Integer

MBS Mac64bit Plugin, Plugin Version: 20.4, Platform: macOS, Targets: Desktop & iOS.

Function: The default font size for fonts.
Example:

HTMLViewer1.WKWebView.Preferences.defaultFontSize = 10

Notes: (Read and Write property)

189.7.11 developerExtrasEnabled as Boolean

MBS Mac64bit Plugin, Plugin Version: 20.4, Platform: macOS, Targets: Desktop & iOS.

Function: Whether developer extras are enabled.
Example:

HTMLViewer1.WKWebView.Preferences.developerExtrasEnabled = true

Notes:

Set to true, so you can inspect elements via contextual menus.

This property is included in the WebKit project, but not documented by Apple, so use with care and be aware that it may break in future (or gets officially documented in a future version of macOS).
(Read and Write property)

189.7.12 FraudulentWebsiteWarningEnabled as Boolean

MBS Mac64bit Plugin, Plugin Version: 20.1, Platform: macOS, Targets: Desktop & iOS.

Function: A Boolean value indicating whether warnings should be shown for suspected fraudulent content such as phishing or malware.
Notes:

The default value is true. This feature is currently available in the following region: China.
(Read and Write property)

189.7.13 fullScreenEnabled as Boolean

MBS Mac64bit Plugin, Plugin Version: 21.4, Platform: macOS, Targets: Desktop & iOS.

Function: Whether to allow fullscreen mode.
Example:

```
Dim w As WKPreferencesMBS = HTMLViewer1.WKWebViewMBS.Preferences
w.fullScreenEnabled = true
```

Notes:

Default is false.

This property is included in the WebKit project, but not documented by Apple, so use with care and be aware that it may break in future (or gets officially documented in a future version of macOS).
(Read and Write property)

189.7.14 Handle as Integer

MBS Mac64bit Plugin, Plugin Version: 20.1, Platform: macOS, Targets: Desktop & iOS.

Function: The internal object reference.
Notes: (Read only property)

189.7.15 javaEnabled as Boolean

MBS Mac64bit Plugin, Plugin Version: 20.1, Platform: macOS, Targets: Desktop & iOS.

Function: A Boolean value indicating whether Java is enabled.
Example:

```
WKWebViewControlMBS1.WKWebView.Preferences.javaEnabled = False
```

Notes:

The default value is false.
Deprecated for macOS 10.15.
(Read and Write property)

189.7.16 javaScriptCanOpenWindowsAutomatically as Boolean

MBS Mac64bit Plugin, Plugin Version: 20.1, Platform: macOS, Targets: Desktop & iOS.

Function: A Boolean value indicating whether JavaScript can open windows without user interaction.
Example:

WKWebViewControlMBS1.WKWebView.Preferences.javaScriptCanOpenWindowsAutomatically = False

Notes:

The default value is false in iOS and true in macOS.
(Read and Write property)

189.7.17 javaScriptEnabled as Boolean

MBS Mac64bit Plugin, Plugin Version: 20.1, Platform: macOS, Targets: Desktop & iOS.

Function: A Boolean value indicating whether JavaScript is enabled.
Example:

WKWebViewControlMBS1.WKWebView.Preferences.javaScriptEnabled = False

Notes:

The default value is true. Setting this property to false disables JavaScripts that are loaded or executed by the web page. This setting does not affect user scripts. See WKUserScriptMBS class.
(Read and Write property)

189.7.18 loadsImagesAutomatically as Boolean

MBS Mac64bit Plugin, Plugin Version: 20.4, Platform: macOS, Targets: Desktop & iOS.

Function: Whether images are loaded automatically.
Example:

HTMLViewer1.WKWebView.Preferences.loadsImagesAutomatically = False

Notes: (Read and Write property)

189.7.19 logsPageMessagesToSystemConsoleEnabled as Boolean

MBS Mac64bit Plugin, Plugin Version: 21.4, Platform: macOS, Targets: Desktop & iOS.

Function: Whether page log messages go to system console.
Example:

```
Dim w As WKPreferencesMBS = HTMLViewer1.WKWebViewMBS.Preferences
w.logsPageMessagesToSystemConsoleEnabled = true
```

Notes:

Default is false.

This property is included in the WebKit project, but not documented by Apple, so use with care and be aware that it may break in future (or gets officially documented in a future version of macOS).
(Read and Write property)

189.7.20 mediaDevicesEnabled as Boolean

MBS Mac64bit Plugin, Plugin Version: 21.4, Platform: macOS, Targets: Desktop & iOS.

Function: Whether to allow access to media devices in JavaScript.
Example:

```
Dim w As WKPreferencesMBS = HTMLViewer1.WKWebViewMBS.Preferences
w.mediaDevicesEnabled = true
w.mediaStreamEnabled = true
```

Notes:

Default is false.

You may need to enable mediaStreamEnabled and mediaDevicesEnabled together to allow WebRTC. Also you need permissions to access camera and microphone via AVFoundation functions.

This property is included in the WebKit project, but not documented by Apple, so use with care and be aware that it may break in future (or gets officially documented in a future version of macOS).
(Read and Write property)

189.7.21 mediaStreamEnabled as Boolean

MBS Mac64bit Plugin, Plugin Version: 21.4, Platform: macOS, Targets: Desktop & iOS.

Function: Whether to allow access to media streaming in JavaScript.
Example:

```
Dim w As WKPreferencesMBS = HTMLViewer1.WKWebViewMBS.Preferences
w.mediaDevicesEnabled = true
w.mediaStreamEnabled = true
```

Notes:

Default is false.

You may need to enable mediaStreamEnabled and mediaDevicesEnabled together to allow WebRTC. Also you need permissions to access camera and microphone via AVFoundation functions.

This property is included in the WebKit project, but not documented by Apple, so use with care and be aware that it may break in future (or gets officially documented in a future version of macOS).
(Read and Write property)

189.7.22 minimumFontSize as Double

MBS Mac64bit Plugin, Plugin Version: 20.1, Platform: macOS, Targets: Desktop & iOS.

Function: The minimum font size in points.
Example:

```
WKWebViewControlMBS1.WKWebView.Preferences.minimumFontSize = 20
```

Notes:

The default value is 0.
(Read and Write property)

189.7.23 plugInsEnabled as Boolean

MBS Mac64bit Plugin, Plugin Version: 20.1, Platform: macOS, Targets: Desktop & iOS.

Function: A Boolean value indicating whether plug-ins are enabled.
Example:

WKWebViewControlMBS1.WKWebView.Preferences.plugInsEnabled = False

Notes:

The default value is false.
Deprecated for macOS 10.15.
(Read and Write property)

189.7.24 shouldPrintBackgrounds as Boolean

MBS Mac64bit Plugin, Plugin Version: 20.4, Platform: macOS, Targets: Desktop & iOS.

Function: Whether webkit draws background on printing.
Example:

HTMLViewer1.WKWebView.Preferences.shouldPrintBackgrounds = False

Notes: (Read and Write property)

189.7.25 standardFontFamily as String

MBS Mac64bit Plugin, Plugin Version: 20.4, Platform: macOS, Targets: Desktop & iOS.

Function: The name of the standard font family.
Notes: (Read and Write property)

189.7.26 tabFocusesLinks as Boolean

MBS Mac64bit Plugin, Plugin Version: 20.1, Platform: macOS, Targets: Desktop only.

Function: If tabFocusesLinks is true, the tab key will focus links and form controls.
Notes:

The Option key temporarily reverses this preference.
(Read and Write property)

189.7.27 telephoneNumberDetectionIsEnabled as Boolean

MBS Mac64bit Plugin, Plugin Version: 21.4, Platform: macOS, Targets: Desktop & iOS.

Function: Whether phone number detection in text is enabled.
Example:

```
Dim w As WKPreferencesMBS = HTMLViewer1.WKWebViewMBS.Preferences

w.telephoneNumberDetectionIsEnabled = True
```

Notes:

Default is false.

This property is included in the WebKit project, but not documented by Apple, so use with care and be aware that it may break in future (or gets officially documented in a future version of macOS).
(Read and Write property)

189.7.28 TextInteractionEnabled as Boolean

MBS Mac64bit Plugin, Plugin Version: 21.5, Platform: macOS, Targets: Desktop & iOS.

Function: Whether text interactions are enabled.
Notes:

Requires macOS 12.0 or iOS 15.0 or newer.
(Read and Write property)

189.7.29 webSecurityEnabled as Boolean

MBS Mac64bit Plugin, Plugin Version: 21.4, Platform: macOS, Targets: Desktop & iOS.

Function: Whether to enable/disable web security.
Example:

```
Dim w As WKPreferencesMBS = HTMLViewer1.WKWebViewMBS.Preferences
w.webSecurityEnabled = False
```

Notes:

Default is true.

This property is included in the WebKit project, but not documented by Apple, so use with care and be aware that it may break in future (or gets officially documented in a future version of macOS).
(Read and Write property)

189.8 class WKUserScriptMBS

189.8.1 class WKUserScriptMBS

MBS Mac64bit Plugin, Plugin Version: 19.5, Platform: macOS, Targets: Desktop & iOS.

Function: A WKUserScript object represents a script that can be injected into a webpage.
Notes:

Requires MacOS 10.10 or newer.
64-bit target only.

189.8.2 Blog Entries

- MonkeyBread Software Releases the MBS Xojo Plugins in version 19.5
- MBS Xojo Plugins, version 19.5pr8

189.8.3 Blog Entries

- MonkeyBread Software Releases the MBS Xojo Plugins in version 19.5
- MBS Xojo Plugins, version 19.5pr8

189.8.4 Methods

189.8.5 Constructor(Source as String, injectionTime as Integer, isForMainFrameOnly as Boolean)

MBS Mac64bit Plugin, Plugin Version: 19.5, Platform: macOS, Targets: Desktop & iOS.

Function: Returns an initialized user script that can be added to a user content controller.
Notes:

source: The script's source code.
injectionTime: The time when the script should be injected into the webpage. Either InjectionTimeAtDocumentStart
or InjectionTimeAtDocumentEnd.
isForMainFrameOnly: A Boolean value indicating whether the script should be injected only into the main frame (YES) or into all frames (NO).

189.8.6 Properties

189.8.7 Handle as Integer

MBS Mac64bit Plugin, Plugin Version: 20.0, Platform: macOS, Targets: Desktop & iOS.

Function: The internal object reference.
Notes: (Read only property)

189.8.8 injectionTime as Integer

MBS Mac64bit Plugin, Plugin Version: 19.5, Platform: macOS, Targets: Desktop & iOS.

Function: The time when the script should be injected into the webpage.
Notes:

Either InjectionTimeAtDocumentStart or InjectionTimeAtDocumentEnd.
(Read only property)

189.8.9 isForMainFrameOnly as Boolean

MBS Mac64bit Plugin, Plugin Version: 19.5, Platform: macOS, Targets: Desktop & iOS.

Function: A Boolean value indicating whether the script should be injected only into the main frame (true) or into all frames (false).
Notes: (Read only property)

189.8.10 Source as String

MBS Mac64bit Plugin, Plugin Version: 19.5, Platform: macOS, Targets: Desktop & iOS.

Function: The script's source code.
Notes: (Read only property)

189.8.11 Constants

189.8.12 InjectionTimeAtDocumentEnd = 1

MBS Mac64bit Plugin, Plugin Version: 19.5.

Function: One of the constants for the time when a user script should be injected into a webpage.

Notes: Inject the script after the document finishes loading, but before other subresources finish loading.

189.8.13 InjectionTimeAtDocumentStart = 0

MBS Mac64bit Plugin, Plugin Version: 19.5.

Function: One of the constants for the time when a user script should be injected into a webpage.
Notes: Inject the script after the document element is created, but before any other content is loaded.

189.9 class WKWebViewConfigurationMBS

189.9.1 class WKWebViewConfigurationMBS

MBS Mac64bit Plugin, Plugin Version: 20.1, Platform: macOS, Targets: Desktop & iOS.

Function: A collection of properties used to initialize a web view.
Notes:

Using the WKWebViewConfiguration class, you can determine how soon a webpage is rendered, how media playback is handled, the granularity of items that the user can select, and many other options.
WKWebViewConfiguration is only used when a web view is first initialized. You cannot use this class to change the web view's configuration after it has been created.

189.9.2 Blog Entries

- News from the MBS Xojo Plugins Version 20.1
- MonkeyBread Software Releases the MBS Xojo Plugins in version 20.1
- MBS Xojo Plugins, version 20.1pr4

189.9.3 Blog Entries

- News from the MBS Xojo Plugins Version 20.1
- MonkeyBread Software Releases the MBS Xojo Plugins in version 20.1
- MBS Xojo Plugins, version 20.1pr4

189.9.4 Methods

189.9.5 Constructor(WKWebView as WKWebViewMBS)

MBS Mac64bit Plugin, Plugin Version: 20.1, Platform: macOS, Targets: Desktop & iOS.

Function: Creates Xojo object referencing configuration object for web viewer.

189.9.6 copy as WKWebViewConfigurationMBS

MBS Mac64bit Plugin, Plugin Version: 20.1, Platform: macOS, Targets: Desktop & iOS.

Function: Creates a copy of the configuration object.

189.9.7 Properties

189.9.8 allowsAirPlayForMediaPlayback as Boolean

MBS Mac64bit Plugin, Plugin Version: 20.1, Platform: macOS, Targets: Desktop & iOS.

Function: A Boolean value indicating whether AirPlay is allowed.
Notes:

The default value is true.
(Read and Write property)

189.9.9 applicationNameForUserAgent as String

MBS Mac64bit Plugin, Plugin Version: 20.1, Platform: macOS, Targets: Desktop & iOS.

Function: The name of the application as used in the user agent string.
Notes: (Read and Write property)

189.9.10 Handle as Integer

MBS Mac64bit Plugin, Plugin Version: 20.1, Platform: macOS, Targets: Desktop & iOS.

Function: The internal object reference.
Notes: (Read only property)

189.9.11 mediaTypesRequiringUserActionForPlayback as Integer

MBS Mac64bit Plugin, Plugin Version: 20.1, Platform: macOS, Targets: Desktop & iOS.

Function: Determines which media types require a user gesture to begin playing.
Notes:

Use AudiovisualMediaTypeNone to indicate that no user gestures are required to begin playing media.
(Read and Write property)

189.9.12 Preferences as WKPreferencesMBS

MBS Mac64bit Plugin, Plugin Version: 20.1, Platform: macOS, Targets: Desktop & iOS.

Function: The preference object to be used by the web view.
Notes: (Read and Write property)

189.9.13 suppressesIncrementalRendering as Boolean

MBS Mac64bit Plugin, Plugin Version: 20.1, Platform: macOS, Targets: Desktop & iOS.

Function: A Boolean value indicating whether the web view suppresses content rendering until it is fully loaded into memory.
Notes:

The default value is false.
(Read and Write property)

189.9.14 userInterfaceDirectionPolicy as Integer

MBS Mac64bit Plugin, Plugin Version: 20.1, Platform: macOS, Targets: Desktop & iOS.

Function: The directionality of user interface elements.
Notes:

The default value is serInterfaceDirectionPolicyContent. For other possible values, see constants.
Available on MacOS 10.12 or newer.

The policy used to determine the directionality of user interface elements in a web view.
When UserInterfaceDirectionPolicyContent is specified, the directionality of user interface elements is affected by the dir attribute or the direction CSS property. When UserInterfaceDirectionPolicySystem is specified, the directionality of user interface elements is affected by the direction of the view.
(Read and Write property)

189.9.15 Constants

189.9.16 AudiovisualMediaTypeAll = -1

MBS Mac64bit Plugin, Plugin Version: 20.1.

Function: One of the media type constants.
Notes: All media types require a user gesture to begin playing.

189.9.17 AudiovisualMediaTypeAudio = 1

MBS Mac64bit Plugin, Plugin Version: 20.1.

Function: One of the media type constants.
Notes: Media types containing audio require a user gesture to begin playing.

189.9.18 AudiovisualMediaTypeNone = 0

MBS Mac64bit Plugin, Plugin Version: 20.1.

Function: One of the media type constants.
Notes: No media types require a user gesture to begin playing.

189.9.19 AudiovisualMediaTypeVideo = 2

MBS Mac64bit Plugin, Plugin Version: 20.1.

Function: One of the media type constants.
Notes: Media types containing video require a user gesture to begin playing.

189.9.20 UserInterfaceDirectionPolicyContent = 0

MBS Mac64bit Plugin, Plugin Version: 20.1.

Function: One of the User Interface Direction Policy constants.
Notes: The directionality follows the CSS/HTML/XHTML specifications. This is the default value of user-InterfaceDirectionPolicy.

189.9.21 UserInterfaceDirectionPolicySystem = 1

MBS Mac64bit Plugin, Plugin Version: 20.1.

Function: One of the User Interface Direction Policy constants.
Notes: The directionality follows the view's userInterfaceLayoutDirection property

189.10 control WKWebViewControlMBS

189.10.1 control WKWebViewControlMBS

MBS Mac64bit Plugin, Plugin Version: 16.4, Platform: macOS, Targets: Desktop only.

Function: A WKWebView object displays interactive web content, such as for an in-app browser.
Example:

```
// print a WKWebViewControlMBS to PDF file:

dim browser as WKWebViewControlMBS // your control showing website
Dim pi As NSPrintInfoMBS = NSPrintInfoMBS.sharedPrintInfo

Dim f As FolderItem = SpecialFolder.Desktop.Child("test.pdf")
pi.SetSaveDestination f

Dim po As NSPrintOperationMBS = browser.printOperation(pi)

po.showsPrintPanel = False
po.showsProgressPanel = False

If po.runOperation Then
f.launch
End If
```

Notes:

This is a control to use WebKit in 32-bit and WebKit 2 in 64-bit.
Most of the events provided by Xojo for the control will not work.
But we can add features over time as needed.
Let us know if you need a method from WKWebView or an event from WKNavigationDelegate or WKUIDelegate.

189.10.2 Blog Entries

- MBS Xojo Plugins, version 20.6pr3
- HTMLViewer JavaScript communication for Xojo
- MonkeyBread Software Releases the MBS Xojo Plugins in version 20.0
- MBS Xojo Plugins, version 20.0r7
- MonkeyBread Software Releases the MBS Xojo Plugins in version 19.5
- MonkeyBread Software Releases the MBS Xojo Plugins in version 19.4

- HTMLViewer JavaScript communication for Xojo
- Custom JavaScript messages to WKWebViewControlMBS
- MBS Xojo Plugins, version 17.3pr1
- MBS Xojo / Real Studio Plugins, version 16.5pr7

189.10.3 Videos

- XDC 2020 MBS Plugins Presentation
- Presentation from Munich conference about MBS Plugins.
- Presentation from London conference about MBS Plugins.
- Presentation from Xojo Developer Conference 2019 in Miami.

189.10.4 Xojo Developer Magazine

- 18.3, page 10: News
- 17.5, page 10: News
- 17.2, page 41: Alternating Row Colors for Dark Mode, With Dark Mode, choosing the correct colors is trickier by Christian Schmitz
- 16.2, page 9: News
- 15.2, page 43: Camera Viewer, Grabbing images from local IP cameras by Marc Zeedar

189.10.5 Blog Entries

- MBS Xojo Plugins, version 20.6pr3
- HTMLViewer JavaScript communication for Xojo
- MonkeyBread Software Releases the MBS Xojo Plugins in version 20.0
- MBS Xojo Plugins, version 20.0r7
- MonkeyBread Software Releases the MBS Xojo Plugins in version 19.5
- MonkeyBread Software Releases the MBS Xojo Plugins in version 19.4
- HTMLViewer JavaScript communication for Xojo
- Custom JavaScript messages to WKWebViewControlMBS
- MBS Xojo Plugins, version 17.3pr1
- MBS Xojo / Real Studio Plugins, version 16.5pr7

189.10.6 Xojo Developer Magazine

- 18.3, page 10: News
- 17.5, page 10: News
- 17.2, page 41: Alternating Row Colors for Dark Mode, With Dark Mode, choosing the correct colors is trickier by Christian Schmitz
- 16.2, page 9: News
- 15.2, page 43: Camera Viewer, Grabbing images from local IP cameras by Marc Zeedar

189.10.7 Videos

- XDC 2020 MBS Plugins Presentation
- Presentation from Munich conference about MBS Plugins.
- Presentation from London conference about MBS Plugins.
- Presentation from Xojo Developer Conference 2019 in Miami.

189.10.8 Methods

189.10.9 addScriptMessageHandler(Name as String)

MBS Mac64bit Plugin, Plugin Version: 18.0, Platform: macOS, Targets: Desktop only.

Function: Adds a script message handler.
Example:

```
// register once
browser.addScriptMessageHandler "test"
// later use in javascript:
browser.EvaluateJavaScript("window.webkit.messageHandlers.test.postMessage('Hello');")
```

Notes:

Name: The name of the message handler.

Adding a script message handler with name name causes the JavaScript function window.webkit.messageHandlers.name.postMessage(messageBody) to be defined in all frames in all web views that use the user content controller.

189.10.10 addUserScript(userScript as WKUserScriptMBS)

MBS Mac64bit Plugin, Plugin Version: 19.5, Platform: macOS, Targets: Desktop only.

Function: Adds an user script.

189.10.11 EvaluateJavaScript(JavaScript as String, byref Error as NSErrorMBS) as Variant

MBS Mac64bit Plugin, Plugin Version: 20.0, Platform: macOS, Targets: Desktop only.

Function: Evaluates JavaScript.
Example:

```
Dim e As NSErrorMBS

// returns array of variants with doubles
Dim v As Variant = WKWebViewControlMBS1.EvaluateJavaScript("o = [ 1,2,3 ] ;", e)
Dim vd() As Variant = v

// returns array of variants with strings
Dim vv As Variant = WKWebViewControlMBS1.EvaluateJavaScript("o = [ ""a"",""b"",""d"" ] ;", e)
Dim vs() As Variant = vv

// returns dictionary
Dim v3 As Variant = WKWebViewControlMBS1.EvaluateJavaScript("o = { a:1 } ", e)
Dim dd As Dictionary = v3

Break
```

Notes:

Synchronous version which waits for JavaScript to return the value.
Error is set in case of errors.

Result is converted from JavaScript data types to Xojo datatypes, usually variants, dictionaries or array of variants.
See also:

- 189.10.12 EvaluateJavaScript(JavaScript as String, Tag as String = "") 25570

189.10.12 EvaluateJavaScript(JavaScript as String, Tag as String = "")

MBS Mac64bit Plugin, Plugin Version: 16.5, Platform: macOS, Targets: Desktop only.

Function: Evaluates JavaScript.
Notes:

Calls later JavaScriptEvaluated event with result and passed tag value.

Result is converted from JavaScript data types to Xojo datatypes, usually variants, dictionaries or array of variants.
See also:

- 189.10.11 EvaluateJavaScript(JavaScript as String, byref Error as NSErrorMBS) as Variant 25570

189.10.13 goBack

MBS Mac64bit Plugin, Plugin Version: 16.4, Platform: macOS, Targets: Desktop only.

Function: Navigates to the back item in the back-forward list.
Notes: Sets Navigation property.

189.10.14 goForward

MBS Mac64bit Plugin, Plugin Version: 16.4, Platform: macOS, Targets: Desktop only.

Function: Navigates to the forward item in the back-forward list.
Notes: Sets Navigation property.

189.10.15 goToBackForwardListItem(Item as WKBackForwardListItemMBS)

MBS Mac64bit Plugin, Plugin Version: 20.0, Platform: macOS, Targets: Desktop only.

Function: Navigates to an item from the back-forward list and sets it as the current item.
Notes:

item: The item to which to navigate. Must be one of the items in the web view's back-forward list.

Sets Navigation property.

189.10.16 LoadData(Data as MemoryBlock, MIMEType as String, textEncodingName as String, baseURL as string = "")

MBS Mac64bit Plugin, Plugin Version: 16.4, Platform: macOS, Targets: Desktop only.

Function: Sets the webpage contents and base URL.
Example:

```
Dim browser As WKWebViewControlMBS // your instance

browser.LoadData "<p>Hello World</p>", "text/html", "UTF-8", ""
```

Notes:

data: The data to use as the contents of the webpage.
MIMEType: The MIME type of the data.
characterEncodingName: The data's character encoding name.
baseURL: A URL used to resolve relative URLs within the document.

Sets Navigation property.

189.10.17 LoadFileURL(File as FolderItem, readAccessItem as FolderItem)

MBS Mac64bit Plugin, Plugin Version: 20.0, Platform: macOS, Targets: Desktop only.

Function: Navigates to a requested file.
Example:

```
Dim w as WKWebViewControlMBS // your web viewer
Dim HTMLFile as folderItem = getfolderItem("test.html")

// pass folderitem parent to allow read to other files in same folder
w.LoadFileURL HTMLFile, HTMLFile.parent
```

Notes:

Navigates to the requested file URL on the filesystem.
file: The file URL to which to navigate.
readAccessItem: The file or folder to allow read access to.
If readAccessItem references a single file, only that file may be loaded by WebKit.
If readAccessItem references a directory, files inside that file may be loaded by WebKit.

Sets Navigation property.

189.10.18 LoadHTML(htmlText as String, baseURL as string = "")

MBS Mac64bit Plugin, Plugin Version: 16.4, Platform: macOS, Targets: Desktop only.

Function: Sets the webpage contents and base URL.
Example:

```
Dim browser As WKWebViewControlMBS // your instance

browser.LoadHTML "<p>Hello World</p>"
```

Notes:

htmlText: The string to use as the contents of the webpage.
baseURL: A URL used to resolve relative URLs within the document.

Sets Navigation property.

189.10.19 LoadURL(URL as string)

MBS Mac64bit Plugin, Plugin Version: 16.4, Platform: macOS, Targets: Desktop only.

Function: Navigates to a requested URL.
Example:

```
Dim browser As WKWebViewControlMBS // your instance

call browser.LoadURL "https://www.mbs-plugins.de/"
```

Notes:

Sets Navigation property.
Sets Navigation property.

189.10.20 LoadURLRequest(Request as NSURLRequestMBS)

MBS Mac64bit Plugin, Plugin Version: 16.4, Platform: macOS, Targets: Desktop only.

Function: Navigates to a requested URL.
Notes: Sets Navigation property.

189.10.21 printOperation(printInfo as NSPrintInfoMBS) as NSPrintOperationMBS

MBS Mac64bit Plugin, Plugin Version: 19.4, Platform: macOS, Targets: Desktop only.

Function: Creates a print operation for the current web viewer.
Example:

```
dim browser as WKWebViewControlMBS // your web viewer
Dim pi As NSPrintInfoMBS = NSPrintInfoMBS.sharedPrintInfo
Dim po As NSPrintOperationMBS = browser.printOperation(pi)

po.showsPrintPanel = True
po.showsProgressPanel = True

po.runOperationModalForWindow(Self)
```

Notes:

Works for WebKit 1.x and 2.x.

For WebKit 2.x may run into endless loop for some websites due to bugs in Apple's WebKit framework.

189.10.22 reload

MBS Mac64bit Plugin, Plugin Version: 16.4, Platform: macOS, Targets: Desktop only.

Function: Reloads the current page.
Example:

```
Public Sub Reload(browser as WKWebViewControlMBS, force as Boolean)
If force Then
Call browser.reloadFromOrigin
Else
Call browser.reload
End If
End Sub
```

Notes: Sets Navigation property.

189.10.23 reloadFromOrigin

MBS Mac64bit Plugin, Plugin Version: 16.4, Platform: macOS, Targets: Desktop only.

Function: Reloads the current page, performing end-to-end revalidation using cache-validating conditionals if possible.
Example:

```
Public Sub Reload(browser as WKWebViewControlMBS, force as Boolean)
If force Then
call browser.reloadFromOrigin
Else
call browser.reload
End If
End Sub
```

Notes: Sets Navigation property.

189.10.24 removeAllUserScripts

MBS Mac64bit Plugin, Plugin Version: 19.5, Platform: macOS, Targets: Desktop only.

Function: Removes all associated user scripts.
Example:

```
Dim browser As WKWebViewControlMBS // your instance

browser.removeAllUserScripts
```

189.10.25 removeScriptMessageHandler(Name as String)

MBS Mac64bit Plugin, Plugin Version: 18.0, Platform: macOS, Targets: Desktop only.

Function: Removes a script message handler.
Notes: name: The name of the message handler to remove.

189.10.26 setMagnification(magnification as double, pointX as double, pointY as double)

MBS Mac64bit Plugin, Plugin Version: 19.4, Platform: macOS, Targets: Desktop only.

Function: Scales the page content by a specified factor and centers the result on a specified point.
Example:

```
Dim browser As WKWebViewControlMBS // your instance

// zoom to 200% on 100/100
browser.setMagnification(2, 100, 100)
```

Notes:

magnification: The factor by which to scale the content.
x/y: The point (in view space) to center magnification on. As usual with Cocoa, bottom is y = 0.

For MacOS 64-bit only.

189.10.27 setUsePrivateBrowsing(value as Boolean)

MBS Mac64bit Plugin, Plugin Version: 20.5, Platform: macOS, Targets: Desktop only.

Function: Whether to create WKWebViewControlMBS with private browsing enabled.
Example:

```
WKWebViewControlMBS.setUsePrivateBrowsing True
```

Notes:

Set this property to true before creating the WKWebViewControlMBS control, so the plugin can enable private browsing.
Set to false later to create a normal control again.

You may want to set this to true or false before the window opens and control initialized.

189.10.28 stopLoading

MBS Mac64bit Plugin, Plugin Version: 16.4, Platform: macOS, Targets: Desktop only.

Function: Stops loading all resources on the current page.
Example:

```
Dim browser As WKWebViewControlMBS // your instance

browser.stopLoading
```

189.10.29 takeSnapshot(byref error as NSErrorMBS) as NSImageMBS

MBS Mac64bit Plugin, Plugin Version: 20.0, Platform: macOS, Targets: Desktop only.

Function: Requests a snapshot.
Notes:

This is synchronous version which waits for image to be finished.
In case of error the result is nil and error may be set.
See also:

- 189.10.30 takeSnapshot(tag as string = "") 25577

189.10.30 takeSnapshot(tag as string = "")

MBS Mac64bit Plugin, Plugin Version: 17.4, Platform: macOS, Targets: Desktop only.

Function: Requests a snapshot.
Notes:

Calls later takeSnapshotCompleted event.
Tag is passed to event to distinguish various snapshot requests.
See also:

- 189.10.29 takeSnapshot(byref error as NSErrorMBS) as NSImageMBS 25577

189.10.31 userScripts as WKUserScriptMBS()

MBS Mac64bit Plugin, Plugin Version: 19.5, Platform: macOS, Targets: Desktop only.

Function: The user scripts associated with the user content controller.

189.10.32 Properties

189.10.33 AcceptTabs as Boolean

MBS Mac64bit Plugin, Plugin Version: 21.0, Platform: macOS, Targets: Desktop only.

Function: Whether the control should accept tab keys.
Notes:

If true, the plugin will not forward the tab keydown/keyup events to Xojo, because Xojo would do switch to next control.
(Read and Write property)

189.10.34 allowFileAccessFromFileURLs as Boolean

MBS Mac64bit Plugin, Plugin Version: 18.0, Platform: macOS, Targets: Desktop only.

Function: Allow file access for file URLs.
Example:

```
Dim browser As WKWebViewControlMBS // your instance

browser.allowFileAccessFromFileURLs = True
```

Notes:

Access to files is allowed for some files.
Please check WebKit documentation for details.

Set allowFileAccessFromFileURLs and allowUniversalAccessFromFileURLs to true to disable all the security checks to block local file access for websites. allowUniversalAccessFromFileURLs would allow all file URLs. allowFileAccessFromFileURLs would only allow in same path.
(Read and Write property)

189.10.35 allowsBackForwardNavigationGestures as Boolean

MBS Mac64bit Plugin, Plugin Version: 16.5, Platform: macOS, Targets: Desktop only.

Function: A Boolean value indicating whether horizontal swipe gestures will trigger back-forward list navigations.
Example:

```
Dim browser As WKWebViewControlMBS // your instance

browser.allowsBackForwardNavigationGestures = True
```

Notes:

The default value is false.
Available for 64-bit on macOS 10.10 or newer.
(Read and Write property)

189.10.36 allowsLinkPreview as Boolean

MBS Mac64bit Plugin, Plugin Version: 16.5, Platform: macOS, Targets: Desktop only.

Function: A Boolean value that determines whether pressing on a link displays a preview of the destination for the link.
Example:

```
Dim browser As WKWebViewMBS // your instance

browser.allowsLinkPreview = True
```

Notes: (Read and Write property)

189.10.37 allowsMagnification as Boolean

MBS Mac64bit Plugin, Plugin Version: 19.4, Platform: macOS, Targets: Desktop only.

Function: A Boolean value indicating whether magnify gestures will change the web view's magnification.
Example:

```
Dim browser As WKWebViewMBS // your instance

browser.allowsMagnification = True
```

Notes:

The default value is false. You can set the magnification property even if allowsMagnification is set to false.
For MacOS 64-bit only.
(Read and Write property)

189.10.38 allowUniversalAccessFromFileURLs as Boolean

MBS Mac64bit Plugin, Plugin Version: 18.0, Platform: macOS, Targets: Desktop only.

Function: Allow universal file access for URLs.
Notes:

Any file URL will be loaded if true.
Please check WebKit documentation for details.

Does not work in MacOS 10.14.
(Read and Write property)

189.10.39 backForwardList as WKBackForwardListMBS

MBS Mac64bit Plugin, Plugin Version: 20.0, Platform: macOS, Targets: Desktop only.

Function: The web view's back-forward list.
Notes: (Read only property)

189.10.40 CanGoBack as Boolean

MBS Mac64bit Plugin, Plugin Version: 16.4, Platform: macOS, Targets: Desktop only.

Function: A Boolean value indicating whether there is a back item in the back-forward list that can be navigated to.
Example:

```
Dim browser As WKWebViewControlMBS // your instance

MsgBox "CanGoBack: "+If(Browser.CanGoBack, "yes", "no")
```

Notes: (Read only property)

189.10.41 CanGoForward as Boolean

MBS Mac64bit Plugin, Plugin Version: 16.4, Platform: macOS, Targets: Desktop only.

Function: A Boolean value indicating whether there is a forward item in the back-forward list that can be navigated to.
Example:

```
'Dim browser As WKWebViewControlMBS // your instance

MsgBox "CanGoForward: "+If(Browser.CanGoForward, "yes", "no")
```

Notes: (Read only property)

189.10.42 customUserAgent as String

MBS Mac64bit Plugin, Plugin Version: 16.5, Platform: macOS, Targets: Desktop only.

Function: The custom user agent string.
Example:

```
Dim browser As WKWebViewControlMBS // your instance

browser.customUserAgent = "MyBrowser/1.0"
```

Notes:

If no custom user agent string has been set, this is set to "".
Available in 32-bit. Available in 64-bit for macOS 10.11 or newer.
(Read and Write property)

189.10.43 developerExtrasEnabled as Boolean

MBS Mac64bit Plugin, Plugin Version: 17.3, Platform: macOS, Targets: Desktop only.

Function: Whether developer extras are enabled.
Example:

```
Dim browser As WKWebViewControlMBS // your instance

// enable context menu entry to show developer extras
browser.developerExtrasEnabled = True
```

Notes:

For WebKit 2 (64bit) to enable the context menu to inspect items.
(Read and Write property)

189.10.44 EstimatedProgress as Double

MBS Mac64bit Plugin, Plugin Version: 16.4, Platform: macOS, Targets: Desktop only.

Function: An estimate of what fraction of the current navigation has been loaded.
Notes:

This value ranges from 0.0 to 1.0 based on the total number of bytes expected to be received, including the main document and all of its potential subresources. After a navigation loading completes, the estimatedProgress remains at 1.0 until a new navigation starts, at which point the estimatedProgress is reset to 0.0.

(Read only property)

189.10.45 hasOnlySecureContent as Boolean

MBS Mac64bit Plugin, Plugin Version: 16.5, Platform: macOS, Targets: Desktop only.

Function: A Boolean value indicating whether all resources on the page have been loaded through securely encrypted connections.
Example:

```
Dim browser As WKWebViewControlMBS // your instance

MsgBox "hasOnlySecureContent: "+If(Browser.hasOnlySecureContent, "yes", "no")
```

Notes:

Only set for 64-bit, always false on 32-bit.
(Read only property)

189.10.46 IsLoading as Boolean

MBS Mac64bit Plugin, Plugin Version: 16.4, Platform: macOS, Targets: Desktop only.

Function: A Boolean value indicating whether the view is currently loading content.
Example:

```
Dim browser As WKWebViewControlMBS // your instance

// load a page
browser.LoadURL "https://www.mbs-plugins.de"

// wait synchronously for website loading
While browser.IsLoading
DelayMBS 0.1
Wend

MsgBox "loaded"
```

Notes: (Read only property)

189.10.47 javaEnabled as Boolean

MBS Mac64bit Plugin, Plugin Version: 17.3, Platform: macOS, Targets: Desktop only.

Function: Whether java is enabled.
Example:

```
Dim browser As WKWebViewControlMBS // your instance

MsgBox "JavaScript Enabled: "+If(Browser.javaEnabled, "yes", "no")
```

Notes: (Read and Write property)

189.10.48 javaScriptCanOpenWindowsAutomatically as Boolean

MBS Mac64bit Plugin, Plugin Version: 17.3, Platform: macOS, Targets: Desktop only.

Function: Whether javascript can open new windows.
Example:

```
Dim browser As WKWebViewControlMBS // your instance

// disable popup windows
Browser.javaScriptCanOpenWindowsAutomatically = False
```

Notes: (Read and Write property)

189.10.49 javaScriptEnabled as Boolean

MBS Mac64bit Plugin, Plugin Version: 17.3, Platform: macOS, Targets: Desktop only.

Function: Whether javascript is enabled.
Example:

```
Dim browser As WKWebViewControlMBS // your instance

MsgBox "JavaScript Enabled: "+If(Browser.javaScriptEnabled, "yes", "no")
```

Notes: (Read and Write property)

189.10.50 loadsImagesAutomatically as Boolean

MBS Mac64bit Plugin, Plugin Version: 17.3, Platform: macOS, Targets: Desktop only.

Function: Whether to load images automatically.
Example:

```
Dim browser As WKWebViewControlMBS // your instance

// disable loading of images
browser.loadsImagesAutomatically = False#
```

Notes: (Read and Write property)

189.10.51 magnification as Double

MBS Mac64bit Plugin, Plugin Version: 19.4, Platform: macOS, Targets: Desktop only.

Function: The factor by which the page content is currently scaled.
Example:

```
Dim browser As WKWebViewControlMBS // your instance

browser.magnification = 2.0
```

Notes:

The default value is 1.0.
For MacOS 64-bit only.
(Read and Write property)

189.10.52 minimumFontSize as Double

MBS Mac64bit Plugin, Plugin Version: 17.3, Platform: macOS, Targets: Desktop only.

Function: The minimum font size to use.
Example:

```
Dim browser As WKWebViewControlMBS // your instance

browser.minimumFontSize = 20
```

Notes: (Read and Write property)

189.10.53 Navigation as WKNavigationMBS

MBS Mac64bit Plugin, Plugin Version: 20.3, Platform: macOS, Targets: Desktop only.

Function: The current navigation action.
Notes: (Read only property)

189.10.54 plugInsEnabled as Boolean

MBS Mac64bit Plugin, Plugin Version: 17.3, Platform: macOS, Targets: Desktop only.

Function: Whether plugins are enabled.
Example:

```
Dim browser As WKWebViewControlMBS // your instance

MsgBox "plugInsEnabled: "+If(Browser.plugInsEnabled, "yes", "no")
```

Notes: (Read and Write property)

189.10.55 privateBrowsing as Boolean

MBS Mac64bit Plugin, Plugin Version: 19.5, Platform: macOS, Targets: Desktop only.

Function: Whether private browsing is enabled.
Example:

```
Dim browser As WKWebViewControlMBS // your instance

MsgBox "privateBrowsing: "+If(Browser.privateBrowsing, "yes", "no")
```

Notes:

If enabled, no data should be stored for cookies or cache on disk, so it's cleared when web viewer is destroyed (Inkognito mode).
Default is non-private mode for the web viewer.

For WebKit 2.x, it looks like you can't change mode after web viewer was created.

So use UsePrivateBrowsing there.
(Read and Write property)

189.10.56 Title as String

MBS Mac64bit Plugin, Plugin Version: 16.4, Platform: macOS, Targets: Desktop only.

Function: The page title.
Example:

```
Dim browser As WKWebViewControlMBS // your instance

MsgBox Browser.Title
```

Notes: (Read only property)

189.10.57 URL as String

MBS Mac64bit Plugin, Plugin Version: 16.4, Platform: macOS, Targets: Desktop only.

Function: The active URL.
Example:

```
Dim browser As WKWebViewControlMBS // your instance

MsgBox Browser.URL
```

Notes:

This is the URL that should be reflected in the user interface.
(Read only property)

189.10.58 UsePrivateBrowsing as Boolean

MBS Mac64bit Plugin, Plugin Version: 19.5, Platform: macOS, Targets: Desktop only.

Function: Whether to create WKWebViewControlMBS with private browsing enabled.
Example:

```
WVWebViewModuleMBS.UsePrivateBrowsing = True
```

Notes:

Set this property to true before creating the WKWebViewControlMBS control, so the plugin can enable private browsing.
Set to false later to create a normal control again.

You may want to set this to true or false before the window opens and control initialized.

Due to a bug in Xojo 2019r2 and older, please use WVWebViewModuleMBS.UsePrivateBrowsing property instead.
(Read and Write property)

189.10.59 View as NSViewMBS

MBS Mac64bit Plugin, Plugin Version: 16.4, Platform: macOS, Targets: Desktop only.

Function: The used view.
Notes:

Should be either a WebView (32bit) or WKWebView (64bit).
(Read only property)

189.10.60 WKWebView as WKWebViewMBS

MBS Mac64bit Plugin, Plugin Version: 20.0, Platform: macOS, Targets: Desktop only.

Function: The used WKWebViewMBS view.
Notes:

Always a WKWebViewMBS in 64-bit, but nil for 32-bit applications.
(Read only property)

189.10.61 Events

189.10.62 BoundsChanged

MBS Mac64bit Plugin, Plugin Version: 17.1, Platform: macOS, Targets: .

Function: The event called when the bounds, but not the frame, changed.

189.10.63 Close

MBS Mac64bit Plugin, Plugin Version: 20.0, Platform: macOS, Targets: .

Function: The webviewer should close.
Notes:

Notifies your app that the DOM window object's close() method completed successfully.

Your app should remove the web view from the view hierarchy and update the UI as needed, such as by closing the containing browser tab or window.

189.10.64 CreateWebView(URL as String, request as NSURLRequestMBS) as Variant

MBS Mac64bit Plugin, Plugin Version: 20.0, Platform: macOS, Targets: .

Function: Creates a new web view.
Notes:

If needed we can add configuration, windowFeatures and navigationAction parameters in future version.

Return a web viewer control or nil.

The web view returned must be created with the specified configuration. WebKit will load the request in the returned web view.

If you do not implement this method or return nil, the web view will cancel the navigation.

189.10.65 decidePolicyForNavigationAction(URL as String, NavigationType as String, modifierFlags as Integer, buttonNumber as Integer, newWindow as boolean, frameName as string, request as NSURLRequestMBS) as boolean

MBS Mac64bit Plugin, Plugin Version: 16.5, Platform: macOS, Targets: .

Function: Decides whether to allow or cancel a navigation.
Notes:

Return true to cancel or false to allow.
URL is the URL to load.
NavigationType defines what navigation is happening: LinkClicked, FormSubmitted, BackForward, Reload, FormResubmitted or Other.

modifierFlags: The keyboard modifiers.
buttonNumber: Which mouse button was clicked: 0 for left button, 1 for middle button, 2 for right button
newWindow: True if a new window should be opened or false if not.
frameName: The frame name. (32-bit only)
request: the URL request. (added in v20.0)

189.10.66 decidePolicyForNavigationResponse(navigationResponse as WKNavigationResponseMBS) as boolean

MBS Mac64bit Plugin, Plugin Version: 20.0, Platform: macOS, Targets: .

Function: Decides whether to allow or cancel a navigation after its response is known.
Notes:

navigationResponse: Descriptive information about the navigation response.

Return true to block or return false to allow.

189.10.67 didCloseContextualMenu(menu as NSMenuMBS, NSEvent as NSEventMBS)

MBS Mac64bit Plugin, Plugin Version: 21.0, Platform: macOS, Targets: .

Function: Will close contextual menu.

189.10.68 didCommitNavigation(navigation as WKNavigationMBS)

MBS Mac64bit Plugin, Plugin Version: 17.0, Platform: macOS, Targets: .

Function: Invoked when content starts arriving for the main frame.
Notes:

Added navigation parameter with version 20.3.
Sets Navigation property.

189.10.69 didFailNavigation(navigation as WKNavigationMBS, Error as NSErrorMBS)

MBS Mac64bit Plugin, Plugin Version: 17.0, Platform: macOS, Targets: .

Function: Invoked when an error occurs during a committed main frame navigation.
Notes:

Added navigation parameter with version 20.3.
Sets Navigation property.

189.10.70 didFailProvisionalNavigation(navigation as WKNavigationMBS, Error as NSErrorMBS)

MBS Mac64bit Plugin, Plugin Version: 17.0, Platform: macOS, Targets: .

Function: Invoked when an error occurs while starting to load data for the main frame.
Notes:

Added navigation parameter with version 20.3.
Sets Navigation property.

189.10.71 didFinishNavigation(navigation as WKNavigationMBS)

MBS Mac64bit Plugin, Plugin Version: 17.0, Platform: macOS, Targets: .

Function: Invoked when a main frame navigation completes.
Notes:

Added navigation parameter with version 20.3.
Sets Navigation property.
Same as DocumentComplete in HTMLViewer.

189.10.72 didReceiveScriptMessage(Body as Variant, name as String)

MBS Mac64bit Plugin, Plugin Version: 18.0, Platform: macOS, Targets: .

Function: Invoked when a script message is received from a webpage.
Notes:

body: The body of the message. Automatic translated from Javascript types.
name: The name of the message handler to which the message is sent.

189.10.73 didReceiveServerRedirectForProvisionalNavigation(navigation as WKNavigationMBS)

MBS Mac64bit Plugin, Plugin Version: 17.0, Platform: macOS, Targets: .

Function: Invoked when a server redirect is received for the main frame.
Notes:

Added navigation parameter with version 20.3.
Sets Navigation property.

189.10.74 didStartProvisionalNavigation(navigation as WKNavigationMBS)

MBS Mac64bit Plugin, Plugin Version: 17.0, Platform: macOS, Targets: .

Function: Invoked when a main frame navigation starts.
Notes:

Added navigation parameter with version 20.3.
Sets Navigation property.

189.10.75 EnableMenuItems

MBS Mac64bit Plugin, Plugin Version: 17.1, Platform: macOS, Targets: .

Function: The event where you can enable menu items.

189.10.76 EstimatedProgressChanged(estimatedProgress as double, oldEstimatedProgress as double)

MBS Mac64bit Plugin, Plugin Version: 19.0, Platform: macOS, Targets: .

Function: The estimated progress for loading the webpage changed.
Notes: This event may be called often, so don't do much here!

189.10.77 FrameChanged

MBS Mac64bit Plugin, Plugin Version: 17.1, Platform: macOS, Targets: .

Function: The event called when the frame changed.
Notes: This event notifies you, that the control changed it's bounding frame, which is position and/or size.

189.10.78 GotFocus

MBS Mac64bit Plugin, Plugin Version: 17.1, Platform: macOS, Targets: .

Function: The control itself got focus.
Notes: This only fires if the control itself got focus and not a sub control.

189.10.79 JavaScriptEvaluated(JavaScript as String, Result as Variant, Error as NSErrorMBS, Tag as String)

MBS Mac64bit Plugin, Plugin Version: 16.5, Platform: macOS, Targets: .

Function: JavaScript was evaluated.
Notes:

Error is only set with 64-bit, not with 32-bit.
Tag is passed from EvaluateJavaScript call.

Result is converted from JavaScript data types to Xojo datatypes, usually variants, dictionaries or array of variants.

189.10.80 LostFocus

MBS Mac64bit Plugin, Plugin Version: 17.1, Platform: macOS, Targets: .

Function: The control lost focus.
Notes: This only fires if the control itself lost focus and not a sub control.

189.10.81 MenuAction(HitItem as MenuItem) As Boolean

MBS Mac64bit Plugin, Plugin Version: 17.1, Platform: macOS, Targets: .

Function: Called when a menuitem is choosen.
Notes: This allows the control to react on its relevant menu items. Please return true if you handled it or false to give others a chance.

189.10.82 MouseDown(x as Integer, y as Integer, Modifiers as Integer) As Boolean

MBS Mac64bit Plugin, Plugin Version: 17.1, Platform: macOS, Targets: .

Function: The mouse button was pressed inside the control's region at the location passed in to x, y.
Notes:

The coordinates x and y are local to the control, i.e. they represent the position of the mouse click relative

to the upper-left corner or the Control.
Return True if you are going to handle the MouseDown. In such a case:

- The Action event, if any, will not execute and the state of the object will not change.
- You will receive the MouseDrag and MouseUp events.

If you return False, the system handles the MouseDown so the above event handlers do not get called.

189.10.83 MouseDrag(x as Integer, y as Integer)

MBS Mac64bit Plugin, Plugin Version: 17.1, Platform: macOS, Targets: .

Function: This event fires continuously after the mouse button was pressed inside the Control.
Notes:

Mouse location is local to the control passed in to x, y.
As this event is fired continuously (hundreds of time per second), it is your responsibility to determine if the mouse has really moved.

189.10.84 MouseUp(x as Integer, y as Integer)

MBS Mac64bit Plugin, Plugin Version: 17.1, Platform: macOS, Targets: .

Function: The mouse button was released.
Notes: Use the x and y parameters to determine if the mouse button was released within the control's boundaries.

189.10.85 runJavaScriptAlertPanel(message as String)

MBS Mac64bit Plugin, Plugin Version: 16.5, Platform: macOS, Targets: .

Function: Displays a JavaScript alert panel.
Notes:

message: The message to display.

If you do not implement this method, the web view will behave as if the user selected the OK button.

189.10.86 runJavaScriptConfirmPanel(message as String) as boolean

MBS Mac64bit Plugin, Plugin Version: 16.5, Platform: macOS, Targets: .

Function: Displays a JavaScript confirm panel.
Notes:

message: The message to display.

Return true if the user chose OK, false if the user chose Cancel.

If you do not implement this method, the web view will behave as if the user selected the Cancel button.

189.10.87 runJavaScriptTextInputPanel(prompt as String, defaultText as String) as String

MBS Mac64bit Plugin, Plugin Version: 16.5, Platform: macOS, Targets: .

Function: Displays a JavaScript text input panel.
Notes:

message: The message to display.
defaultText: The initial text to display in the text entry field.

Return the entered text if the user chose OK, otherwise "".

If you do not implement this method, the web view will behave as if the user selected the Cancel button.

189.10.88 ScaleFactorChanged(NewFactor as Double)

MBS Mac64bit Plugin, Plugin Version: 17.1, Platform: macOS, Targets: .

Function: The backing store scale factor has changed.
Notes: Please invalidate any cached bitmaps or other relevant state.

189.10.89 takeSnapshotCompleted(image as NSImageMBS, error as NSErrorMBS, tag as string)

MBS Mac64bit Plugin, Plugin Version: 17.4, Platform: macOS, Targets: .

Function: Called when snapshot of website is completed.

Notes: If snapshot creation failed, error is set.

189.10.90 TitleChanged(Title as String, oldTitle as string)

MBS Mac64bit Plugin, Plugin Version: 19.0, Platform: macOS, Targets: .

Function: The title of the webpage changed.

189.10.91 willShowContextualMenu(menu as NSMenuMBS, NSEvent as NSEventMBS)

MBS Mac64bit Plugin, Plugin Version: 21.0, Platform: macOS, Targets: .

Function: Will show contextual menu.
Notes: Your chance to modify the menu before it is shown, e.g. to add menu entries.

189.11 control WKWebViewIOSControlMBS

189.11.1 control WKWebViewIOSControlMBS

MBS Mac64bit Plugin, Plugin Version: 21.0, Platform: iOS, Targets: iOS only.

Function: A WKWebView object displays interactive web content, such as for an in-app browser.
Notes:

This is a control is for iOS only and uses 64-bit.

But we can add features over time as needed.
Let us know if you need a method from WKWebView or an event from WKNavigationDelegate or WKUIDelegate.

189.11.2 Blog Entries

- MonkeyBread Software Releases the MBS Xojo Plugins in version 21.0
- Three new controls for iOS in Xojo
- MBS Xojo Plugins, version 20.6pr3

189.11.3 Blog Entries

- MonkeyBread Software Releases the MBS Xojo Plugins in version 21.0
- Three new controls for iOS in Xojo
- MBS Xojo Plugins, version 20.6pr3

189.11.4 Methods

189.11.5 addScriptMessageHandler(Name as String)

MBS Mac64bit Plugin, Plugin Version: 21.0, Platform: iOS, Targets: iOS only.

Function: Adds a script message handler.
Example:

```
// register once
browser.addScriptMessageHandler "test"
// later use in javascript:
browser.EvaluateJavaScript("window.webkit.messageHandlers.test.postMessage('Hello');")
```

Notes:

Name: The name of the message handler.

Adding a script message handler with name name causes the JavaScript function window.webkit.messageHandlers.name.postMessage(messageBody) to be defined in all frames in all web views that use the user content controller.

189.11.6 addUserScript(userScript as WKUserScriptMBS)

MBS Mac64bit Plugin, Plugin Version: 21.0, Platform: iOS, Targets: iOS only.

Function: Adds an user script.

189.11.7 EvaluateJavaScript(JavaScript as String, byref Error as NSErrorMBS) as Variant

MBS Mac64bit Plugin, Plugin Version: 21.0, Platform: iOS, Targets: iOS only.

Function: Evaluates JavaScript.
Example:

```
Dim e As NSErrorMBS

// returns array of variants with doubles
Dim v As Variant = WKWebViewIOSControlMBS1.EvaluateJavaScript("o = [ 1,2,3 ] ;", e)
Dim vd() As Variant = v

// returns array of variants with strings
Dim vv As Variant = WKWebViewIOSControlMBS1.EvaluateJavaScript("o = [ ""a"",""b"",""d"" ] ;", e)
Dim vs() As Variant = vv

// returns dictionary
Dim v3 As Variant = WKWebViewIOSControlMBS1.EvaluateJavaScript("o = { a:1 } ", e)
Dim dd As Dictionary = v3

Break
```

Notes:

Synchronous version which waits for JavaScript to return the value.
Error is set in case of errors.

Result is converted from JavaScript data types to Xojo datatypes, usually variants, dictionaries or array of variants.
See also:

- 189.11.8 EvaluateJavaScript(JavaScript as String, Tag as String = "") 25598

189.11.8 EvaluateJavaScript(JavaScript as String, Tag as String = "")

MBS Mac64bit Plugin, Plugin Version: 21.0, Platform: iOS, Targets: iOS only.

Function: Evaluates JavaScript.
Notes:

Calls later JavaScriptEvaluated event with result and passed tag value.

Result is converted from JavaScript data types to Xojo datatypes, usually variants, dictionaries or array of variants.
See also:

- 189.11.7 EvaluateJavaScript(JavaScript as String, byref Error as NSErrorMBS) as Variant 25597

189.11.9 goBack

MBS Mac64bit Plugin, Plugin Version: 21.0, Platform: iOS, Targets: iOS only.

Function: Navigates to the back item in the back-forward list.
Notes: Sets Navigation property.

189.11.10 goForward

MBS Mac64bit Plugin, Plugin Version: 21.0, Platform: iOS, Targets: iOS only.

Function: Navigates to the forward item in the back-forward list.
Notes: Sets Navigation property.

189.11.11 goToBackForwardListItem(Item as WKBackForwardListItemMBS)

MBS Mac64bit Plugin, Plugin Version: 21.0, Platform: iOS, Targets: iOS only.

Function: Navigates to an item from the back-forward list and sets it as the current item.
Notes:

item: The item to which to navigate. Must be one of the items in the web view's back-forward list.

Sets Navigation property.

189.11.12 LoadData(Data as MemoryBlock, MIMEType as String, textEncodingName as String, baseURL as string = "")

MBS Mac64bit Plugin, Plugin Version: 21.0, Platform: iOS, Targets: iOS only.

Function: Sets the webpage contents and base URL.
Example:

```
Dim browser As WKWebViewIOSControlMBS // your instance

browser.LoadData "<p>Hello World</p>", "text/html", "UTF-8", ""
```

Notes:

data: The data to use as the contents of the webpage.
MIMEType: The MIME type of the data.
characterEncodingName: The data's character encoding name.
baseURL: A URL used to resolve relative URLs within the document.

Sets Navigation property.

189.11.13 LoadFileURL(File as FolderItem, readAccessItem as FolderItem)

MBS Mac64bit Plugin, Plugin Version: 21.0, Platform: iOS, Targets: iOS only.

Function: Navigates to a requested file.
Notes:

Navigates to the requested file URL on the filesystem.
file: The file URL to which to navigate.
readAccessItem: The file or folder to allow read access to.
If readAccessItem references a single file, only that file may be loaded by WebKit.
If readAccessItem references a directory, files inside that file may be loaded by WebKit.

Sets Navigation property.

189.11.14 LoadHTML(htmlText as String, baseURL as string = "")

MBS Mac64bit Plugin, Plugin Version: 21.0, Platform: iOS, Targets: iOS only.

Function: Sets the webpage contents and base URL.
Example:

```
Dim browser As WKWebViewIOSControlMBS // your instance

browser.LoadHTML "<p>Hello World</p>"
```

Notes:

htmlText: The string to use as the contents of the webpage.
baseURL: A URL used to resolve relative URLs within the document.

Sets Navigation property.

189.11.15 LoadURL(URL as string)

MBS Mac64bit Plugin, Plugin Version: 21.0, Platform: iOS, Targets: iOS only.

Function: Navigates to a requested URL.
Example:

```
Dim browser As WKWebViewIOSControlMBS // your instance

call browser.LoadURL "https://www.mbs-plugins.de/"
```

Notes:

Sets Navigation property.
Sets Navigation property.

189.11.16 LoadURLRequest(Request as NSURLRequestMBS)

MBS Mac64bit Plugin, Plugin Version: 21.0, Platform: iOS, Targets: iOS only.

Function: Navigates to a requested URL.
Notes: Sets Navigation property.

189.11.17 reload

MBS Mac64bit Plugin, Plugin Version: 21.0, Platform: iOS, Targets: iOS only.

Function: Reloads the current page.
Example:

```
Public Sub Reload(browser as WKWebViewIOSControlMBS, force as Boolean)
If force Then
Call browser.reloadFromOrigin
Else
Call browser.reload
End If
End Sub
```

Notes: Sets Navigation property.

189.11.18 reloadFromOrigin

MBS Mac64bit Plugin, Plugin Version: 21.0, Platform: iOS, Targets: iOS only.

Function: Reloads the current page, performing end-to-end revalidation using cache-validating conditionals if possible.
Example:

```
Public Sub Reload(browser as WKWebViewIOSControlMBS, force as Boolean)
If force Then
call browser.reloadFromOrigin
Else
call browser.reload
End If
End Sub
```

Notes: Sets Navigation property.

189.11.19 removeAllUserScripts

MBS Mac64bit Plugin, Plugin Version: 21.0, Platform: iOS, Targets: iOS only.

Function: Removes all associated user scripts.
Example:

```
Dim browser As WKWebViewIOSControlMBS // your instance

browser.removeAllUserScripts
```

189.11.20 removeScriptMessageHandler(Name as String)

MBS Mac64bit Plugin, Plugin Version: 21.0, Platform: iOS, Targets: iOS only.

Function: Removes a script message handler.
Notes: name: The name of the message handler to remove.

189.11.21 setUsePrivateBrowsing(value as Boolean)

MBS Mac64bit Plugin, Plugin Version: 21.0, Platform: iOS, Targets: iOS only.

Function: Whether to create WKWebViewIOSControlMBS with private browsing enabled.
Example:

```
WKWebViewIOSControlMBS.setUsePrivateBrowsing True
```

Notes:

Set this property to true before creating the WKWebViewIOSControlMBS control, so the plugin can enable private browsing.
Set to false later to create a normal control again.

You may want to set this to true or false before the window opens and control initialized.

189.11.22 stopLoading

MBS Mac64bit Plugin, Plugin Version: 21.0, Platform: iOS, Targets: iOS only.

Function: Stops loading all resources on the current page.
Example:

```
Dim browser As WKWebViewIOSControlMBS // your instance

browser.stopLoading
```

189.11.23 takeSnapshot(byref error as NSErrorMBS) as NSImageMBS

MBS Mac64bit Plugin, Plugin Version: 21.0, Platform: iOS, Targets: iOS only.

Function: Requests a snapshot.
Notes:

This is synchronous version which waits for image to be finished.
In case of error the result is nil and error may be set.
See also:

- 189.11.24 takeSnapshot(tag as string = "") 25603

189.11.24 takeSnapshot(tag as string = "")

MBS Mac64bit Plugin, Plugin Version: 21.0, Platform: iOS, Targets: iOS only.

Function: Requests a snapshot.
Notes:

Calls later takeSnapshotCompleted event.
Tag is passed to event to distinguish various snapshot requests.
See also:

- 189.11.23 takeSnapshot(byref error as NSErrorMBS) as NSImageMBS 25602

189.11.25 userScripts as WKUserScriptMBS()

MBS Mac64bit Plugin, Plugin Version: 21.0, Platform: iOS, Targets: iOS only.

Function: The user scripts associated with the user content controller.

189.11.26 Properties

189.11.27 allowFileAccessFromFileURLs as Boolean

MBS Mac64bit Plugin, Plugin Version: 21.0, Platform: iOS, Targets: iOS only.

Function: Allow file access for file URLs.
Example:

```
Dim browser As WKWebViewIOSControlMBS // your instance

browser.allowFileAccessFromFileURLs = True
```

Notes:

Access to files is allowed for some files.
Please check WebKit documentation for details.

Set allowFileAccessFromFileURLs and allowUniversalAccessFromFileURLs to true to disable all the security checks to block local file access for websites. allowUniversalAccessFromFileURLs would allow all file URLs. allowFileAccessFromFileURLs would only allow in same path.
(Read and Write property)

189.11.28 allowsBackForwardNavigationGestures as Boolean

MBS Mac64bit Plugin, Plugin Version: 21.0, Platform: iOS, Targets: iOS only.

Function: A Boolean value indicating whether horizontal swipe gestures will trigger back-forward list navigations.
Example:

```
Dim browser As WKWebViewIOSControlMBS // your instance

browser.allowsBackForwardNavigationGestures = True
```

Notes:

The default value is false.
Available for 64-bit on macOS 10.10 or newer.
(Read and Write property)

189.11.29 allowsLinkPreview as Boolean

MBS Mac64bit Plugin, Plugin Version: 21.0, Platform: iOS, Targets: iOS only.

Function: A Boolean value that determines whether pressing on a link displays a preview of the destination for the link.
Example:

```
Dim browser As WKWebViewMBS // your instance

browser.allowsLinkPreview = True
```

Notes: (Read and Write property)

189.11.30 allowUniversalAccessFromFileURLs as Boolean

MBS Mac64bit Plugin, Plugin Version: 21.0, Platform: iOS, Targets: iOS only.

Function: Allow universal file access for URLs.
Notes:

Any file URL will be loaded if true.
Please check WebKit documentation for details.

Does not work in MacOS 10.14.
(Read and Write property)

189.11.31 backForwardList as WKBackForwardListMBS

MBS Mac64bit Plugin, Plugin Version: 21.0, Platform: iOS, Targets: iOS only.

Function: The web view's back-forward list.
Notes: (Read only property)

189.11.32 CanGoBack as Boolean

MBS Mac64bit Plugin, Plugin Version: 21.0, Platform: iOS, Targets: iOS only.

Function: A Boolean value indicating whether there is a back item in the back-forward list that can be navigated to.
Example:

```
Dim browser As WKWebViewIOSControlMBS // your instance

MsgBox "CanGoBack: "+If(Browser.CanGoBack, "yes", "no")
```

Notes: (Read only property)

189.11.33 CanGoForward as Boolean

MBS Mac64bit Plugin, Plugin Version: 21.0, Platform: iOS, Targets: iOS only.

Function: A Boolean value indicating whether there is a forward item in the back-forward list that can be navigated to.
Example:

```
'Dim browser As WKWebViewIOSControlMBS // your instance

MsgBox "CanGoForward: "+If(Browser.CanGoForward, "yes", "no")
```

Notes: (Read only property)

189.11.34 customUserAgent as String

MBS Mac64bit Plugin, Plugin Version: 21.0, Platform: iOS, Targets: iOS only.

Function: The custom user agent string.
Example:

```
Dim browser As WKWebViewIOSControlMBS // your instance

browser.customUserAgent = "MyBrowser/1.0"
```

Notes:

If no custom user agent string has been set, this is set to "".
Available in 32-bit. Available in 64-bit for macOS 10.11 or newer.
(Read and Write property)

189.11.35 developerExtrasEnabled as Boolean

MBS Mac64bit Plugin, Plugin Version: 21.0, Platform: iOS, Targets: iOS only.

Function: Whether developer extras are enabled.
Example:

```
Dim browser As WKWebViewIOSControlMBS // your instance

// enable context menu entry to show developer extras
browser.developerExtrasEnabled = True
```

Notes:

For WebKit 2 (64bit) to enable the context menu to inspect items.
(Read and Write property)

189.11.36 EstimatedProgress as Double

MBS Mac64bit Plugin, Plugin Version: 21.0, Platform: iOS, Targets: iOS only.

Function: An estimate of what fraction of the current navigation has been loaded.
Notes:

This value ranges from 0.0 to 1.0 based on the total number of bytes expected to be received, including the main document and all of its potential subresources. After a navigation loading completes, the estimatedProgress remains at 1.0 until a new navigation starts, at which point the estimatedProgress is reset to 0.0.
(Read only property)

189.11.37 hasOnlySecureContent as Boolean

MBS Mac64bit Plugin, Plugin Version: 21.0, Platform: iOS, Targets: iOS only.

Function: A Boolean value indicating whether all resources on the page have been loaded through securely encrypted connections.
Example:

```
Dim browser As WKWebViewIOSControlMBS // your instance

MsgBox "hasOnlySecureContent: "+If(Browser.hasOnlySecureContent, "yes", "no")
```

Notes:

Only set for 64-bit, always false on 32-bit.
(Read only property)

189.11.38 IsLoading as Boolean

MBS Mac64bit Plugin, Plugin Version: 21.0, Platform: iOS, Targets: iOS only.

Function: A Boolean value indicating whether the view is currently loading content.
Example:

```
Dim browser As WKWebViewIOSControlMBS // your instance

// load a page
browser.LoadURL "https://www.mbs-plugins.de"

// wait synchronously for website loading
While browser.IsLoading
DelayMBS 0.1
Wend
```

```
MsgBox "loaded"
```

Notes: (Read only property)

189.11.39 javaScriptCanOpenWindowsAutomatically as Boolean

MBS Mac64bit Plugin, Plugin Version: 21.0, Platform: iOS, Targets: iOS only.

Function: Whether javascript can open new windows.
Example:

```
Dim browser As WKWebViewIOSControlMBS // your instance

// disable popup windows
Browser.javaScriptCanOpenWindowsAutomatically = False
```

Notes: (Read and Write property)

189.11.40 javaScriptEnabled as Boolean

MBS Mac64bit Plugin, Plugin Version: 21.0, Platform: iOS, Targets: iOS only.

Function: Whether javascript is enabled.
Example:

```
Dim browser As WKWebViewIOSControlMBS // your instance

MsgBox "JavaScript Enabled: "+If(Browser.javaScriptEnabled, "yes", "no")
```

Notes: (Read and Write property)

189.11.41 loadsImagesAutomatically as Boolean

MBS Mac64bit Plugin, Plugin Version: 21.0, Platform: iOS, Targets: iOS only.

Function: Whether to load images automatically.
Example:

```
Dim browser As WKWebViewIOSControlMBS // your instance

// disable loading of images
browser.loadsImagesAutomatically = False#
```

Notes: (Read and Write property)

189.11.42 minimumFontSize as Double

MBS Mac64bit Plugin, Plugin Version: 21.0, Platform: iOS, Targets: iOS only.

Function: The minimum font size to use.
Example:

```
Dim browser As WKWebViewIOSControlMBS // your instance

browser.minimumFontSize = 20
```

Notes: (Read and Write property)

189.11.43 Navigation as WKNavigationMBS

MBS Mac64bit Plugin, Plugin Version: 21.0, Platform: iOS, Targets: iOS only.

Function: The current navigation action.
Notes: (Read only property)

189.11.44 privateBrowsing as Boolean

MBS Mac64bit Plugin, Plugin Version: 21.0, Platform: iOS, Targets: iOS only.

Function: Whether private browsing is enabled.
Example:

```
Dim browser As WKWebViewIOSControlMBS // your instance

MsgBox "privateBrowsing: "+If(Browser.privateBrowsing, "yes", "no")
```

Notes:

If enabled, no data should be stored for cookies or cache on disk, so it's cleared when web viewer is destroyed.
Default is non-private mode for the web viewer.

For WebKit 2.x, it looks like you can't change mode after web viewer was created.
So use UsePrivateBrowsing there.
(Read and Write property)

189.11.45 Title as String

MBS Mac64bit Plugin, Plugin Version: 21.0, Platform: iOS, Targets: iOS only.

Function: The page title.
Example:

```
Dim browser As WKWebViewIOSControlMBS // your instance

MsgBox Browser.Title
```

Notes: (Read only property)

189.11.46 URL as String

MBS Mac64bit Plugin, Plugin Version: 21.0, Platform: iOS, Targets: iOS only.

Function: The active URL.
Example:

```
Dim browser As WKWebViewIOSControlMBS // your instance

MsgBox Browser.URL
```

Notes:

This is the URL that should be reflected in the user interface.
(Read only property)

189.11.47 UsePrivateBrowsing as Boolean

MBS Mac64bit Plugin, Plugin Version: 21.0, Platform: iOS, Targets: iOS only.

Function: Whether to create WKWebViewIOSControlMBS with private browsing enabled.
Example:

WVWebViewModuleMBS.UsePrivateBrowsing = True

Notes:

Set this property to true before creating the WKWebViewIOSControlMBS control, so the plugin can enable private browsing.
Set to false later to create a normal control again.

You may want to set this to true or false before the window opens and control initialized.

Due to a bug in Xojo 2019r2 and older, please use WVWebViewModuleMBS.UsePrivateBrowsing property instead.
(Read and Write property)

189.11.48 View as NSViewMBS

MBS Mac64bit Plugin, Plugin Version: 21.0, Platform: iOS, Targets: iOS only.

Function: The used view.
Notes:

Should be either a WKWebView (64bit).
(Read only property)

189.11.49 WKWebView as WKWebViewMBS

MBS Mac64bit Plugin, Plugin Version: 21.0, Platform: iOS, Targets: iOS only.

Function: The used WKWebViewMBS view.
Notes:

Always a WKWebViewMBS in 64-bit, but nil for 32-bit applications.
(Read only property)

189.11.50 Events

189.11.51 Close

MBS Mac64bit Plugin, Plugin Version: 21.0, Platform: iOS, Targets: .

Function: The webviewer should close.
Notes:

Notifies your app that the DOM window object's close() method completed successfully.

Your app should remove the web view from the view hierarchy and update the UI as needed, such as by closing the containing browser tab or window.

189.11.52 CreateWebView(URL as String, request as NSURLRequestMBS) as WKWebViewIOSControlMBS

MBS Mac64bit Plugin, Plugin Version: 21.0, Platform: iOS, Targets: .

Function: Creates a new web view.
Notes:

If needed we can add configuration, windowFeatures and navigationAction parameters in future version.

Return a web viewer control or nil.

The web view returned must be created with the specified configuration. WebKit will load the request in the returned web view.

If you do not implement this method or return nil, the web view will cancel the navigation.

189.11.53 decidePolicyForNavigationAction(URL as String, NavigationType as String, newWindow as boolean, frameName as string, request as NSURLRequestMBS) as boolean

MBS Mac64bit Plugin, Plugin Version: 21.0, Platform: iOS, Targets: .

Function: Decides whether to allow or cancel a navigation.
Notes:

Return true to cancel or false to allow.
URL is the URL to load.
NavigationType defines what navigation is happening: LinkClicked, FormSubmitted, BackForward, Reload,

FormResubmitted or Other.
modifierFlags: The keyboard modifiers.
buttonNumber: Which mouse button was clicked: 0 for left button, 1 for middle button, 2 for right button
newWindow: True if a new window should be opened or false if not.
frameName: The frame name. (32-bit only)
request: the URL request. (added in v20.0)

189.11.54 decidePolicyForNavigationResponse(navigationResponse as WKNavigationResponseMBS) as boolean

MBS Mac64bit Plugin, Plugin Version: 21.0, Platform: iOS, Targets: .

Function: Decides whether to allow or cancel a navigation after its response is known.
Notes:

navigationResponse: Descriptive information about the navigation response.

Return true to block or return false to allow.

189.11.55 didCommitNavigation(navigation as WKNavigationMBS)

MBS Mac64bit Plugin, Plugin Version: 21.0, Platform: iOS, Targets: .

Function: Invoked when content starts arriving for the main frame.
Notes:

Added navigation parameter with version 20.3.
Sets Navigation property.

189.11.56 didFailNavigation(navigation as WKNavigationMBS, Error as NSErrorMBS)

MBS Mac64bit Plugin, Plugin Version: 21.0, Platform: iOS, Targets: .

Function: Invoked when an error occurs during a committed main frame navigation.
Notes: Sets Navigation property.

189.11.57 didFailProvisionalNavigation(navigation as WKNavigationMBS, Error as NSErrorMBS)

MBS Mac64bit Plugin, Plugin Version: 21.0, Platform: iOS, Targets: .

Function: Invoked when an error occurs while starting to load data for the main frame.
Notes:

Added navigation parameter with version 20.3.
Sets Navigation property.

189.11.58 didFinishNavigation(navigation as WKNavigationMBS)

MBS Mac64bit Plugin, Plugin Version: 21.0, Platform: iOS, Targets: .

Function: Invoked when a main frame navigation completes.
Notes:

Added navigation parameter with version 20.3.
Sets Navigation property.
Same as DocumentComplete in HTMLViewer.

189.11.59 didReceiveScriptMessage(Body as Variant, name as String)

MBS Mac64bit Plugin, Plugin Version: 21.0, Platform: iOS, Targets: .

Function: Invoked when a script message is received from a webpage.
Notes:

body: The body of the message. Automatic translated from Javascript types.
name: The name of the message handler to which the message is sent.

189.11.60 didReceiveServerRedirectForProvisionalNavigation(navigation as WKNavigationMBS)

MBS Mac64bit Plugin, Plugin Version: 21.0, Platform: iOS, Targets: .

Function: Invoked when a server redirect is received for the main frame.
Notes:

Added navigation parameter with version 20.3.
Sets Navigation property.

189.11.61 didStartProvisionalNavigation(navigation as WKNavigationMBS)

MBS Mac64bit Plugin, Plugin Version: 21.0, Platform: iOS, Targets: .

Function: Invoked when a main frame navigation starts.
Notes:

Added navigation parameter with version 20.3.
Sets Navigation property.

189.11.62 EstimatedProgressChanged(estimatedProgress as double, oldEstimatedProgress as double)

MBS Mac64bit Plugin, Plugin Version: 21.0, Platform: iOS, Targets: .

Function: The estimated progress for loading the webpage changed.
Notes: This event may be called often, so don't do much here!

189.11.63 GotFocus

MBS Mac64bit Plugin, Plugin Version: 21.0, Platform: iOS, Targets: .

Function: The control itself got focus.
Notes: This only fires if the control itself got focus and not a sub control.

189.11.64 JavaScriptEvaluated(JavaScript as String, Result as Variant, Error as NSErrorMBS, Tag as String)

MBS Mac64bit Plugin, Plugin Version: 21.0, Platform: iOS, Targets: .

Function: JavaScript was evaluated.
Notes:

Error is only set with 64-bit, not with 32-bit.
Tag is passed from EvaluateJavaScript call.

Result is converted from JavaScript data types to Xojo datatypes, usually variants, dictionaries or array of variants.

189.11.65 LostFocus

MBS Mac64bit Plugin, Plugin Version: 21.0, Platform: iOS, Targets: .

Function: The control lost focus.
Notes: This only fires if the control itself lost focus and not a sub control.

189.11.66 runJavaScriptAlertPanel(message as String)

MBS Mac64bit Plugin, Plugin Version: 21.0, Platform: iOS, Targets: .

Function: Displays a JavaScript alert panel.
Notes:

message: The message to display.

If you do not implement this method, the web view will behave as if the user selected the OK button.

189.11.67 runJavaScriptConfirmPanel(message as String) as boolean

MBS Mac64bit Plugin, Plugin Version: 21.0, Platform: iOS, Targets: .

Function: Displays a JavaScript confirm panel.
Notes:

message: The message to display.

Return true if the user chose OK, false if the user chose Cancel.

If you do not implement this method, the web view will behave as if the user selected the Cancel button.

189.11.68 runJavaScriptTextInputPanel(prompt as String, defaultText as String) as String

MBS Mac64bit Plugin, Plugin Version: 21.0, Platform: iOS, Targets: .

Function: Displays a JavaScript text input panel.
Notes:

message: The message to display.
defaultText: The initial text to display in the text entry field.

Return the entered text if the user chose OK, otherwise "".

If you do not implement this method, the web view will behave as if the user selected the Cancel button.

189.11.69 takeSnapshotCompleted(image as NSImageMBS, error as NSErrorMBS, tag as string)

MBS Mac64bit Plugin, Plugin Version: 21.0, Platform: iOS, Targets: .

Function: Called when snapshot of website is completed.
Notes: If snapshot creation failed, error is set.

189.11.70 TitleChanged(Title as String, oldTitle as string)

MBS Mac64bit Plugin, Plugin Version: 21.0, Platform: iOS, Targets: .

Function: The title of the webpage changed.

189.12 class WKWebViewMBS

189.12.1 class WKWebViewMBS

MBS Mac64bit Plugin, Plugin Version: 20.0, Platform: macOS, Targets: Desktop & iOS.

Function: An object that displays interactive web content, such as for an in-app browser.
Notes:

see
https://developer.apple.com/documentation/webkit/wkwebview

If something is missing, please let us know and we can add it for you.
Subclass of the NSViewMBS class.

189.12.2 Blog Entries

- MBS Xojo Plugins, version 20.5pr7
- Tip fo the day: Print to PDF for WebView
- Two weeks with Xojo 2020r1
- MBS Xojo Plugins, version 20.4pr7
- Xojo 2020r1 available
- MonkeyBread Software Releases the MBS Xojo Plugins in version 20.3
- MBS Xojo Plugins, version 20.3pr9
- MBS Xojo Plugins, version 20.3pr5
- New in the MBS Xojo Plugins 20.0
- Upgrading our HTMLViewer functions for Internet Explorer

189.12.3 Xojo Developer Magazine

- 18.6, page 10: News

189.12.4 Blog Entries

- MBS Xojo Plugins, version 20.5pr7
- Tip fo the day: Print to PDF for WebView
- Two weeks with Xojo 2020r1

- MBS Xojo Plugins, version 20.4pr7
- Xojo 2020r1 available
- MonkeyBread Software Releases the MBS Xojo Plugins in version 20.3
- MBS Xojo Plugins, version 20.3pr9
- MBS Xojo Plugins, version 20.3pr5
- New in the MBS Xojo Plugins 20.0
- Upgrading our HTMLViewer functions for Internet Explorer

189.12.5 Xojo Developer Magazine

- 18.6, page 10: News

189.12.6 Methods

189.12.7 addUserScript(userScript as WKUserScriptMBS)

MBS Mac64bit Plugin, Plugin Version: 20.0, Platform: macOS, Targets: Desktop & iOS.

Function: Adds an user script.

189.12.8 Constructor

MBS Mac64bit Plugin, Plugin Version: 20.0, Platform: macOS, Targets: Desktop & iOS.

Function: Creates a new web view with size 100/100 and position 0/0
Example:

```
dim x as new WebViewMBS
```

Notes: On success the handle property is not zero.
See also:

- 189.12.9 Constructor(Handle as Integer) 25620
- 189.12.10 Constructor(left as double, top as double, width as double, height as double) 25620

189.12.9 Constructor(Handle as Integer)

MBS Mac64bit Plugin, Plugin Version: 20.0, Platform: macOS, Targets: Desktop & iOS.

Function: Creates an object based on the given WKWebView handle.
Example:

```
dim t as new WKWebViewMBS(0, 0, 100, 100)
dim v as new WKWebViewMBS(t.handle)

MsgBox str(v.Bounds.Width)+" x "+str(v.Bounds.Height)
```

Notes: The handle is casted to a WKWebView and the plugin retains this handle.
See also:

- 189.12.8 Constructor 25619
- 189.12.10 Constructor(left as double, top as double, width as double, height as double) 25620

189.12.10 Constructor(left as double, top as double, width as double, height as double)

MBS Mac64bit Plugin, Plugin Version: 20.0, Platform: macOS, Targets: Desktop & iOS.

Function: Creates a new button with the given size and position.
Example:

```
dim w as new WKWebViewMBS(0,0,800,600)

w.LoadHTMLString "Hello World",""
```

Notes: On success the handle property is not zero.
See also:

- 189.12.8 Constructor 25619
- 189.12.9 Constructor(Handle as Integer) 25620

189.12.11 copy

MBS Mac64bit Plugin, Plugin Version: 20.3, Platform: macOS, Targets: Desktop only.

Function: Copies current text selection.

189.12.12 cut

MBS Mac64bit Plugin, Plugin Version: 20.3, Platform: macOS, Targets: Desktop only.

Function: Cuts current text selection.

189.12.13 deleteSelection

MBS Mac64bit Plugin, Plugin Version: 20.3, Platform: macOS, Targets: Desktop only.

Function: Deletes current text selection.

189.12.14 EvaluateJavaScript(JavaScript as String, byref Error as NSErrorMBS) as Variant

MBS Mac64bit Plugin, Plugin Version: 20.0, Platform: macOS, Targets: Desktop & iOS.

Function: Evaluates JavaScript.
Example:

```
Dim w As WKWebViewMBS = WKWebViewControlMBS1.WKWebView
Dim e As NSErrorMBS

// returns array of variants with doubles
Dim v As Variant = w.EvaluateJavaScript("o = [ 1,2,3 ] ;", e)
Dim vd() As Variant = v

// returns array of variants with strings
Dim vv As Variant = w.EvaluateJavaScript("o = [ ""a"",""b"",""d"" ] ;", e)
Dim vs() As Variant = vv

// returns dictionary
Dim v3 As Variant = w.EvaluateJavaScript("o = { a:1 } ", e)
Dim dd As Dictionary = v3

Break
```

Notes:

Synchronous version which waits for JavaScript to return the value.
Error is set in case of errors.

Result is converted from JavaScript data types to Xojo datatypes, usually variants, dictionaries or array of

variants.

189.12.15 goBack

MBS Mac64bit Plugin, Plugin Version: 20.0, Platform: macOS, Targets: Desktop & iOS.

Function: Navigates to the back item in the back-forward list.

189.12.16 goForward

MBS Mac64bit Plugin, Plugin Version: 20.0, Platform: macOS, Targets: Desktop & iOS.

Function: Navigates to the forward item in the back-forward list.

189.12.17 goToBackForwardListItem(Item as WKBackForwardListItemMBS)

MBS Mac64bit Plugin, Plugin Version: 20.0, Platform: macOS, Targets: Desktop & iOS.

Function: Navigates to an item from the back-forward list and sets it as the current item.
Notes: item: The item to which to navigate. Must be one of the items in the web view's back-forward list.

189.12.18 handlesURLScheme(urlScheme as String) as Boolean

MBS Mac64bit Plugin, Plugin Version: 20.0, Platform: macOS, Targets: Desktop & iOS.

Function: Checks whether or not WKWebViews handle the given URL scheme by default.
Notes:

urlScheme: The URL scheme to check.

Returns true if supported.

189.12.19 HTMLText as String

MBS Mac64bit Plugin, Plugin Version: 20.3, Platform: macOS, Targets: Desktop & iOS.

Function: Queries HTML text for the current main page.
Notes: This is live, so any changes made after loading will be included.

189.12.20 LoadData(Data as MemoryBlock, MIMEType as String, textEncodingName as String, baseURL as string = "")

MBS Mac64bit Plugin, Plugin Version: 20.0, Platform: macOS, Targets: Desktop & iOS.

Function: Sets the webpage contents and base URL.
Example:

```
Dim browser As WKWebViewMBS // your instance

browser.LoadData "<p>Hello World</p>", "text/html", "UTF-8", ""
```

Notes:

data: The data to use as the contents of the webpage.
MIMEType: The MIME type of the data.
characterEncodingName: The data's character encoding name.
baseURL: A URL used to resolve relative URLs within the document.

189.12.21 LoadFileURL(File as FolderItem, readAccessItem as FolderItem)

MBS Mac64bit Plugin, Plugin Version: 20.0, Platform: macOS, Targets: Desktop & iOS.

Function: Navigates to a requested file.
Example:

```
Dim w as WKWebViewMBS // your web viewer
Dim HTMLFile as folderItem = getfolderItem("test.html")

// pass folderitem parent to allow read to other files in same folder
w.LoadFileURL HTMLFile, HTMLFile.parent
```

Notes:

Navigates to the requested file URL on the filesystem.
file: The file URL to which to navigate.
readAccessItem: The file or folder to allow read access to.
If readAccessItem references a single file, only that file may be loaded by WebKit.
If readAccessItem references a directory, files inside that file may be loaded by WebKit.

189.12.22 LoadHTML(htmlText as String, baseURL as string = "")

MBS Mac64bit Plugin, Plugin Version: 20.0, Platform: macOS, Targets: Desktop & iOS.

Function: Sets the webpage contents and base URL.
Example:

```
Dim browser As WKWebViewMBS // your instance

browser.LoadHTML "<p>Hello World</p>"
```

Notes:

htmlText: The string to use as the contents of the webpage.
baseURL: A URL used to resolve relative URLs within the document.

189.12.23 LoadURL(URL as string)

MBS Mac64bit Plugin, Plugin Version: 20.0, Platform: macOS, Targets: Desktop & iOS.

Function: Navigates to a requested URL.
Example:

```
Dim browser As WKWebViewMBS // your instance

browser.LoadURL "https://www.mbs-plugins.de/"
```

189.12.24 LoadURLRequest(Request as NSURLRequestMBS)

MBS Mac64bit Plugin, Plugin Version: 20.0, Platform: macOS, Targets: Desktop & iOS.

Function: Navigates to a requested URL.

189.12.25 MainResourceData(byref error as NSErrorMBS) as MemoryBlock

MBS Mac64bit Plugin, Plugin Version: 20.3, Platform: macOS, Targets: Desktop & iOS.

Function: Queries the source data from the webviewer.
Notes:

Returns nil in case of error.
Also sets error parameter to NSErrorMBS for details on the error.

189.12.26 paste

MBS Mac64bit Plugin, Plugin Version: 20.3, Platform: macOS, Targets: Desktop only.

Function: Pastes clipboard into current position in document.

189.12.27 PDFData(byref error as NSErrorMBS) as MemoryBlock

MBS Mac64bit Plugin, Plugin Version: 20.3, Platform: macOS, Targets: Desktop & iOS.

Function: Create a PDF document representation from the web page currently displayed in the WKWebView.
Notes:

Returns PDF data of new PDF Document.
If the data is written to a file the resulting file is a valid PDF document.

Available in macOS 11.0 or newer.
May also work if Safari 14 is installed on older macOS versions.

189.12.28 PlainText as String

MBS Mac64bit Plugin, Plugin Version: 20.3, Platform: macOS, Targets: Desktop & iOS.

Function: Queries plain text for the current main page.
Notes: This is live, so any changes made after loading will be included.

189.12.29 printOperation(printInfo as NSPrintInfoMBS) as NSPrintOperationMBS

MBS Mac64bit Plugin, Plugin Version: 20.0, Platform: macOS, Targets: Desktop only.

Function: Creates a print operation for the current web viewer.
Example:

```
dim browser as WKWebViewMBS // your web viewer
Dim pi As NSPrintInfoMBS = NSPrintInfoMBS.sharedPrintInfo
Dim po As NSPrintOperationMBS = browser.printOperation(pi)

po.showsPrintPanel = True
po.showsProgressPanel = True

po.runOperationModalForWindow(Self)
```

Notes:

Works for WebKit 1.x and 2.x.

For WebKit 2.x may run into endless loop for some websites due to bugs in Apple's WebKit framework.

189.12.30 reload

MBS Mac64bit Plugin, Plugin Version: 20.0, Platform: macOS, Targets: Desktop & iOS.

Function: Reloads the current page.
Example:

```
Public Sub Reload(browser as WKWebViewMBS, force as Boolean)
If force Then
browser.reloadFromOrigin
Else
browser.reload
End If
End Sub
```

189.12.31 reloadFromOrigin

MBS Mac64bit Plugin, Plugin Version: 20.0, Platform: macOS, Targets: Desktop & iOS.

Function: Reloads the current page, performing end-to-end revalidation using cache-validating conditionals if possible.
Example:

```
Public Sub Reload(browser as WKWebViewMBS, force as Boolean)
If force Then
browser.reloadFromOrigin
Else
browser.reload
End If
End Sub
```

189.12.32 removeAllUserScripts

MBS Mac64bit Plugin, Plugin Version: 20.0, Platform: macOS, Targets: Desktop & iOS.

Function: Removes all associated user scripts.
Example:

```
Dim browser As WKWebViewMBS // your instance

browser.removeAllUserScripts
```

189.12.33 selectAll

MBS Mac64bit Plugin, Plugin Version: 20.3, Platform: macOS, Targets: Desktop only.

Function: Selects all.

189.12.34 setMagnification(magnification as double, pointX as double, pointY as double)

MBS Mac64bit Plugin, Plugin Version: 20.0, Platform: macOS, Targets: Desktop only.

Function: Scales the page content by a specified factor and centers the result on a specified point.
Example:

```
Dim browser As WKWebViewMBS // your instance

// zoom to 200% on 100/100
browser.setMagnification(2, 100, 100)
```

Notes:

magnification: The factor by which to scale the content.
x/y: The point (in view space) to center magnification on. As usual with Cocoa, bottom is y = 0.

For MacOS 64-bit only.

189.12.35 stopLoading

MBS Mac64bit Plugin, Plugin Version: 20.0, Platform: macOS, Targets: Desktop & iOS.

Function: Stops loading all resources on the current page.
Example:

```
Dim browser As WKWebViewMBS // your instance

browser.stopLoading
```

189.12.36 takeSnapshot(byref error as NSErrorMBS) as NSImageMBS

MBS Mac64bit Plugin, Plugin Version: 20.0, Platform: macOS, Targets: Desktop & iOS.

Function: Requests a snapshot.
Example:

```
// get a webview reference
Dim web As WKWebViewMBS = HTMLViewer1.WKWebViewMBS

// take snapshot
Dim error As NSErrorMBS
Dim image As NSImageMBS = web.takeSnapshot(error)

If error <>Nil Then
MsgBox error.LocalizedDescription
return
End If

// save as PNG
Dim png As String = image.PNGRepresentation

// write to file
Dim f As FolderItem = SpecialFolder.Desktop.Child("test.png")
Dim b As BinaryStream = BinaryStream.Create(f, True)
b.Write png
```

Notes:

This is synchronous version which waits for image to be finished.
In case of error the result is nil and error may be set.

189.12.37 userScripts as WKUserScriptMBS()

MBS Mac64bit Plugin, Plugin Version: 20.0, Platform: macOS, Targets: Desktop & iOS.

Function: The user scripts associated with the user content controller.

189.12.38 WebArchiveData(byref error as NSErrorMBS) as MemoryBlock

MBS Mac64bit Plugin, Plugin Version: 20.3, Platform: macOS, Targets: Desktop & iOS.

Function: Queries web archive data for the website.
Example:

```
Dim w As WKWebViewMBS = HTMLViewer1.WKWebViewMBS

Dim error As NSErrorMBS
Dim data As MemoryBlock = w.WebArchiveData(error)

Break // inspect in debugger
```

Notes: May return nil in case of error and maybe report the NSError in case of an error.

189.12.39 Properties

189.12.40 allowFileAccessFromFileURLs as Boolean

MBS Mac64bit Plugin, Plugin Version: 20.0, Platform: macOS, Targets: Desktop & iOS.

Function: Allow file access for file URLs.
Example:

```
Dim browser As WKWebViewMBS // your instance

browser.allowFileAccessFromFileURLs = True
```

Notes:

Access to files is allowed for some files.
Please check WebKit documentation for details.

Set allowFileAccessFromFileURLs and allowUniversalAccessFromFileURLs to true to disable all the security checks to block local file access for websites. allowUniversalAccessFromFileURLs would allow all file URLs. allowFileAccessFromFileURLs would only allow in same path.
(Read and Write property)

189.12.41 allowsBackForwardNavigationGestures as Boolean

MBS Mac64bit Plugin, Plugin Version: 20.0, Platform: macOS, Targets: Desktop & iOS.

Function: A Boolean value indicating whether horizontal swipe gestures will trigger back-forward list navigations.
Example:

```
Dim browser As WKWebViewMBS // your instance

browser.allowsBackForwardNavigationGestures = True
```

Notes:

The default value is false.
(Read and Write property)

189.12.42 allowsLinkPreview as Boolean

MBS Mac64bit Plugin, Plugin Version: 20.0, Platform: macOS, Targets: Desktop & iOS.

Function: A Boolean value that determines whether pressing on a link displays a preview of the destination for the link.
Example:

```
Dim browser As WKWebViewMBS // your instance

browser.allowsLinkPreview = True
```

Notes: (Read and Write property)

189.12.43 allowsMagnification as Boolean

MBS Mac64bit Plugin, Plugin Version: 20.0, Platform: macOS, Targets: Desktop only.

Function: A Boolean value indicating whether magnify gestures will change the web view's magnification.
Example:

```
Dim browser As WKWebViewMBS // your instance

browser.allowsMagnification = True
```

Notes:

The default value is false. You can set the magnification property even if allowsMagnification is set to false.
For MacOS 64-bit only.
(Read and Write property)

189.12.44 allowUniversalAccessFromFileURLs as Boolean

MBS Mac64bit Plugin, Plugin Version: 20.0, Platform: macOS, Targets: Desktop & iOS.

Function: Allow universal file access for URLs.
Notes:

Any file URL will be loaded if true.
Please check WebKit documentation for details.

Does not work in MacOS 10.14.
(Read and Write property)

189.12.45 backForwardList as WKWebViewMBS

MBS Mac64bit Plugin, Plugin Version: 20.0, Platform: macOS, Targets: Desktop & iOS.

Function: The web view's back-forward list.
Notes: (Read only property)

189.12.46 backgroundColor as NSColorMBS

MBS Mac64bit Plugin, Plugin Version: 20.4, Platform: macOS, Targets: Desktop & iOS.

Function: The background color.
Example:

```
Dim w As WKWebViewMBS = HTMLViewer1.WKWebViewMBS // your webviewer

w.drawsBackground = False
w.backgroundColor = NSColorMBS.clearColor
```

Notes:

If background is not drawn and/or transparent, you may see through.
Requires also CSS to have web view page transparent.

(Read and Write property)

189.12.47 CanGoBack as Boolean

MBS Mac64bit Plugin, Plugin Version: 20.0, Platform: macOS, Targets: Desktop & iOS.

Function: A Boolean value indicating whether there is a back item in the back-forward list that can be navigated to.
Example:

```
Dim browser As WKWebViewMBS // your instance

MsgBox "CanGoBack: "+If(Browser.CanGoBack, "yes", "no")
```

Notes: (Read only property)

189.12.48 CanGoForward as Boolean

MBS Mac64bit Plugin, Plugin Version: 20.0, Platform: macOS, Targets: Desktop & iOS.

Function: A Boolean value indicating whether there is a forward item in the back-forward list that can be navigated to.
Example:

```
Dim browser As WKWebViewMBS // your instance

MsgBox "CanGoForward: "+If(Browser.CanGoForward, "yes", "no")
```

Notes: (Read only property)

189.12.49 Configuration as WKWebViewConfigurationMBS

MBS Mac64bit Plugin, Plugin Version: 20.1, Platform: macOS, Targets: Desktop & iOS.

Function: Returns the configuration used to initialize the WKWebView.
Notes: (Read only property)

189.12.50 customUserAgent as String

MBS Mac64bit Plugin, Plugin Version: 20.0, Platform: macOS, Targets: Desktop & iOS.

Function: The custom user agent string.
Example:

```
Dim browser As WKWebViewMBS // your instance

browser.customUserAgent = "MyBrowser/1.0"
```

Notes:

If no custom user agent string has been set, this is set to "".
Available in 32-bit. Available in 64-bit for macOS 10.11 or newer.
(Read and Write property)

189.12.51 developerExtrasEnabled as Boolean

MBS Mac64bit Plugin, Plugin Version: 20.0, Platform: macOS, Targets: Desktop & iOS.

Function: Whether developer extras are enabled.
Example:

```
Dim browser As WKWebViewMBS // your instance

// enable context menu entry to show developer extras
browser.developerExtrasEnabled = True
```

Notes:

Enables the context menu to inspect items.
(Read and Write property)

189.12.52 drawsBackground as Boolean

MBS Mac64bit Plugin, Plugin Version: 20.4, Platform: macOS, Targets: Desktop & iOS.

Function: Whether to draw background for the view.
Example:

```
Dim w As WKWebViewMBS = HTMLViewer1.WKWebViewMBS // your webviewer

w.drawsBackground = False
```

w.backgroundColor = NSColorMBS.clearColor

Notes:

If background is not drawn and/or transparent, you may see through.
Requires also CSS to have web view page transparent.
(Read and Write property)

189.12.53 EstimatedProgress as Double

MBS Mac64bit Plugin, Plugin Version: 20.0, Platform: macOS, Targets: Desktop & iOS.

Function: An estimate of what fraction of the current navigation has been loaded.
Notes:

This value ranges from 0.0 to 1.0 based on the total number of bytes expected to be received, including the main document and all of its potential subresources. After a navigation loading completes, the estimatedProgress remains at 1.0 until a new navigation starts, at which point the estimatedProgress is reset to 0.0.
(Read only property)

189.12.54 hasOnlySecureContent as Boolean

MBS Mac64bit Plugin, Plugin Version: 20.0, Platform: macOS, Targets: Desktop & iOS.

Function: A Boolean value indicating whether all resources on the page have been loaded through securely encrypted connections.
Example:

```
Dim browser As WKWebViewMBS // your instance

MsgBox "hasOnlySecureContent: "+If(Browser.hasOnlySecureContent, "yes", "no")
```

Notes:

Only set for 64-bit, always false on 32-bit.
(Read only property)

189.12.55 HTTPCookieStore as WKHTTPCookieStoreMBS

MBS Mac64bit Plugin, Plugin Version: 20.1, Platform: macOS, Targets: Desktop & iOS.

Function: Convenience property to directly query HTTP cookie store for WKWebview configuration.
Notes:

```
Dim CookieStore As WKHTTPCookieStoreMBS = WKWebViewControlMBS1.WKWebView.HTTPCookieStore
Dim cookies() As NSHTTPCookieMBS = CookieStore.AllCookies
Dim cookie As NSHTTPCookieMBS = cookies(0)

// now check in debugger
Break
```

(Read only property)

189.12.56 IsLoading as Boolean

MBS Mac64bit Plugin, Plugin Version: 20.0, Platform: macOS, Targets: Desktop & iOS.

Function: A Boolean value indicating whether the view is currently loading content.
Example:

```
Dim browser As WKWebViewMBS // your instance

// load a page
browser.LoadURL "https://www.mbs-plugins.de"

// wait synchronously for website loading
While browser.IsLoading
DelayMBS 0.1
Wend

MsgBox "loaded"
```

Notes: (Read only property)

189.12.57 javaEnabled as Boolean

MBS Mac64bit Plugin, Plugin Version: 20.0, Platform: macOS, Targets: Desktop & iOS.

Function: Whether java is enabled.
Example:

```
Dim browser As WKWebViewMBS // your instance

MsgBox "JavaScript Enabled: "+If(Browser.javaEnabled, "yes", "no")
```

Notes: (Read and Write property)

189.12.58 javaScriptCanOpenWindowsAutomatically as Boolean

MBS Mac64bit Plugin, Plugin Version: 20.0, Platform: macOS, Targets: Desktop & iOS.

Function: Whether javascript can open new windows.
Example:

```
Dim browser As WKWebViewMBS // your instance

// disable popup windows
Browser.javaScriptCanOpenWindowsAutomatically = False
```

Notes: (Read and Write property)

189.12.59 javaScriptEnabled as Boolean

MBS Mac64bit Plugin, Plugin Version: 20.0, Platform: macOS, Targets: Desktop & iOS.

Function: JavaScript was evaluated.
Example:

```
Dim browser As WKWebViewMBS // your instance

MsgBox "JavaScript Enabled: "+If(Browser.javaScriptEnabled, "yes", "no")
```

Notes:

Error is only set with 64-bit, not with 32-bit.
Tag is passed from EvaluateJavaScript call.
(Read and Write property)

189.12.60 loadsImagesAutomatically as Boolean

MBS Mac64bit Plugin, Plugin Version: 20.0, Platform: macOS, Targets: Desktop & iOS.

Function: Whether to load images automatically.

Example:

```
Dim browser As WKWebViewMBS // your instance

// disable loading of images
browser.loadsImagesAutomatically = False
```

Notes: (Read and Write property)

189.12.61 magnification as Double

MBS Mac64bit Plugin, Plugin Version: 20.0, Platform: macOS, Targets: Desktop only.

Function: The factor by which the page content is currently scaled.
Example:

```
Dim browser As WKWebViewMBS // your instance

browser.magnification = 2.0
```

Notes:

The default value is 1.0.
For MacOS 64-bit only.
(Read and Write property)

189.12.62 mediaType as String

MBS Mac64bit Plugin, Plugin Version: 20.3, Platform: macOS, Targets: Desktop & iOS.

Function: The media type for the WKWebView.
Notes:

The value of mediaType will override the normal value of the CSS media property.
Setting the value to "" will restore the normal value.
The default value is "".

Available in macOS 11.0 or newer.
(Read and Write property)

189.12.63 MIMEType as String

MBS Mac64bit Plugin, Plugin Version: 20.3, Platform: macOS, Targets: Desktop & iOS.

Function: Queries current mime type for showing document.
Notes:

Should be "text/html" for a website or "application/pdf" for a PDF document.
(Read only property)

189.12.64 minimumFontSize as Double

MBS Mac64bit Plugin, Plugin Version: 20.0, Platform: macOS, Targets: Desktop & iOS.

Function: The minimum font size to use.
Example:

```
Dim browser As WKWebViewMBS // your instance

browser.minimumFontSize = 20
```

Notes: (Read and Write property)

189.12.65 pageZoom as Double

MBS Mac64bit Plugin, Plugin Version: 20.3, Platform: macOS, Targets: Desktop & iOS.

Function: The factor by which page content is scaled relative to the viewport.
Notes:

The default value is 1.0.
Changing this value is equivalent to web content setting the CSS "zoom" property on all page content.

Available in macOS 11.0 or newer.
(Read and Write property)

189.12.66 plugInsEnabled as Boolean

MBS Mac64bit Plugin, Plugin Version: 20.0, Platform: macOS, Targets: Desktop & iOS.

Function: Whether plugins are enabled.
Example:

```
Dim browser As WKWebViewMBS // your instance

MsgBox "plugInsEnabled: "+If(Browser.plugInsEnabled, "yes", "no")
```

Notes: (Read and Write property)

189.12.67 Preferences as WKPreferencesMBS

MBS Mac64bit Plugin, Plugin Version: 20.1, Platform: macOS, Targets: Desktop & iOS.

Function: Convenience property to directly query HTTP cookie store for WKWebview preferences.
Notes: (Read only property)

189.12.68 privateBrowsing as Boolean

MBS Mac64bit Plugin, Plugin Version: 20.0, Platform: macOS, Targets: Desktop & iOS.

Function: Whether private browsing is enabled.
Example:

```
Dim browser As WKWebViewMBS // your instance

MsgBox "privateBrowsing: "+If(Browser.privateBrowsing, "yes", "no")
```

Notes:

If enabled, no data should be stored for cookies or cache on disk, so it's cleared when web viewer is destroyed.
Default is non-private mode for the web viewer.

It looks like you can't change mode after web viewer was created.
(Read and Write property)

189.12.69 Title as String

MBS Mac64bit Plugin, Plugin Version: 20.0, Platform: macOS, Targets: Desktop & iOS.

Function: The page title.
Example:

```
Dim browser As WKWebViewMBS // your instance
```

MsgBox Browser.Title

Notes: (Read only property)

189.12.70 URL as String

MBS Mac64bit Plugin, Plugin Version: 20.0, Platform: macOS, Targets: Desktop & iOS.

Function: The active URL.
Example:

```
Dim browser As WKWebViewMBS // your instance

MsgBox Browser.URL
```

Notes:

This is the URL that should be reflected in the user interface.
(Read only property)

189.13 module WVWebViewModuleMBS

189.13.1 module WVWebViewModuleMBS

MBS Mac64bit Plugin, Plugin Version: 19.5, Platform: macOS, Targets: Desktop only.

Function: The module for global options to WKWebView.
Example:

WVWebViewModuleMBS.UsePrivateBrowsing = True

189.13.2 Blog Entries

- MBS Xojo Plugins, version 19.5pr5

189.13.3 Blog Entries

- MBS Xojo Plugins, version 19.5pr5

189.13.4 Properties

189.13.5 UsePrivateBrowsing as Boolean

MBS Mac64bit Plugin, Plugin Version: 19.5, Platform: macOS, Targets: Desktop only.

Function: Whether to create WKWebViewControlMBS with private browsing enabled.
Example:

WVWebViewModuleMBS.UsePrivateBrowsing = True

Notes:

Set this property to true before creating the WKWebViewControlMBS control, so the plugin can enable private browsing.
Set to false later to create a normal control again.

You may want to set this to true or false before the window opens and control initialized.
(Read and Write property)

Chapter 190

WebView2

190.1 control DesktopWebView2ControlMBS

190.1.1 control DesktopWebView2ControlMBS

MBS WinFrameworks Plugin, Plugin Version: 21.5, Platform: Windows, Targets: Desktop only.

Function: The MBS control for the Chrome based WebView2 control from Microsoft.
Notes:

Read about WebView2 control here:

https://developer.microsoft.com/en-us/microsoft-edge/webview2/

There you also fine the installers needed to install it, unless you have the 2021 version of Windows, which may include it preinstalled.

If you use this control on macOS and Linux, it will do nothing.
On Windows if the control fails to initialize, the Opened event will not fire.
But if it fires, it will be some time after the open event fired as initialization is asynchronous.

If you call LoadURL, LoadHTML or set URL property too early, we cache that and perform the action later when the web viewer is initialized properly.

If you add an event, we register it with the C++ control. So if you don't specify an event, you may get the default behavior.

190.1.2 Methods

190.1.3 AddScriptToExecuteOnDocumentCreated(JavaScript as String, tag as variant = nil)

MBS WinFrameworks Plugin, Plugin Version: 21.5, Platform: Windows, Targets: Desktop only.

Function: Add the provided JavaScript to a list of scripts that should be executed after the global object has been created, but before the HTML document has been parsed and before any other script included by the HTML document is executed.
Notes:

This method injects a script that runs on all top-level document and child frame page navigations. This method runs asynchronously, and you must wait for the completion handler to finish before the injected script is ready to run. When this method completes, the handler's Invoke method is called with the id of the injected script. id is a string. To remove the injected script, use RemoveScriptToExecuteOnDocumentCreated.
Note that if an HTML document has sandboxing of some kind via sandbox properties or the Content-Security-Policy HTTP header this will affect the script run here. So, for example, if the 'allow-modals' keyword is not set then calls to the alert function will be ignored.

Calls AddScriptToExecuteOnDocumentCreatedCompleted event later when done.

190.1.4 AddWebResourceRequestedFilter(URL as String, resourceType as Integer)

MBS WinFrameworks Plugin, Plugin Version: 21.5, Platform: Windows, Targets: Desktop only.

Function: Adds a URI and resource context filter to the WebResourceRequested event.
Notes: The URI parameter can be a wildcard string ('*': zero or more, '?': exactly one). See kWebResourceContext constants for description of resource context filters.

190.1.5 AvailableCoreWebView2BrowserVersionString as string

MBS WinFrameworks Plugin, Plugin Version: 21.5, Platform: Windows, Targets: Desktop only.

Function: The available version of the WebView2 browser.
Notes:

Allows you to query the browser version before creating a control.
Returns empty text if none is available.

190.1.6 CanGoBack as Boolean

MBS WinFrameworks Plugin, Plugin Version: 21.5, Platform: Windows, Targets: Desktop only.

Function: Returns true if the WebView can navigate to a previous page in the navigation history.
Notes:

The HistoryChanged event will fire if CanGoBack changes value.

Returns false if the browser is not yet initialized.

190.1.7 CanGoForward as Boolean

MBS WinFrameworks Plugin, Plugin Version: 21.5, Platform: Windows, Targets: Desktop only.

Function: Returns true if the WebView can navigate to a next page in the navigation history.
Notes:

The HistoryChanged event will fire if CanGoForward changes value.

Returns false if the browser is not yet initialized.

190.1.8 CapturePreview(ImageFormat as Integer = 0)

MBS WinFrameworks Plugin, Plugin Version: 21.5, Platform: Windows, Targets: Desktop only.

Function: Capture an image of what WebView is displaying.
Notes:

Specify the format of the image with the imageFormat parameter. The resulting image binary data is passed to the CapturePreviewCompleted event.

Calls CapturePreviewCompleted event when done or failed.

190.1.9 ExecuteScript(JavaScript as String, tag as variant = nil)

MBS WinFrameworks Plugin, Plugin Version: 21.5, Platform: Windows, Targets: Desktop only.

Function: Execute JavaScript code from the javascript parameter in the current top level document rendered in the WebView.
Example:

```
dim web as DesktopWebView2ControlMBS // your control
```

```
web.ExecuteScript "1+5" , "tag value"

// triggers ExecuteScriptCompeleted later with result "6"

web.ExecuteScript "window.chrome.webview.postMessage( { 'Test': 'Hello, world!' } );"

// triggers later WebMessageReceived later
```

Notes:

This will execute asynchronously and when complete, if a handler is provided in the ExecuteScriptCompletedHandler parameter, its Invoke method will be called with the result of evaluating the provided JavaScript. The result value is a JSON encoded string. If the result is undefined, contains a reference cycle, or otherwise cannot be encoded into JSON, the JSON null value will be returned as the string 'null'. Note that a function that has no explicit return value returns undefined. If the executed script throws an unhandled exception, then the result is also 'null'. This method is applied asynchronously. If the method is called after NavigationStarting event during a navigation, the script will be executed in the new document when loading it, around the time ContentLoading is fired. ExecuteScript will work even if IsScriptEnabled is set to false.

Calls ExecuteScriptCompleted event later.

190.1.10 ExecuteScriptSync(JavaScript as String, byref ErrorCode as Integer) as String

MBS WinFrameworks Plugin, Plugin Version: 21.5, Platform: Windows, Targets: Desktop only.

Function: Execute JavaScript code from the javascript parameter in the current top level document rendered in the WebView.
Example:

```
dim web as DesktopWebView2ControlMBS // your control

dim errorCode as integer
dim s as string = web.ExecuteScriptSync("1+2", errorCode)

Break // s contains 3
```

Notes:

Same as ExecuteScript, but waits for event and returns result directly.
errorCode is zero on success.
Result is JSON as text, e.g. "null" if there is no result.

190.1.11 GoBack

MBS WinFrameworks Plugin, Plugin Version: 21.5, Platform: Windows, Targets: Desktop only.

Function: Navigates the WebView to the previous page in the navigation history.

190.1.12 GoForward

MBS WinFrameworks Plugin, Plugin Version: 21.5, Platform: Windows, Targets: Desktop only.

Function: Navigates the WebView to the next page in the navigation history.

190.1.13 HTMLText as String

MBS WinFrameworks Plugin, Plugin Version: 21.5, Platform: Windows, Targets: Desktop only.

Function: Queries HTML text of the current website.
Example:

```
dim web as DesktopWebView2ControlMBS // your control

dim text as string = web.plaintext
dim html as string = web.HTMLText

break // check in debugger
```

190.1.14 LoadHTML(HTML as String)

MBS WinFrameworks Plugin, Plugin Version: 21.5, Platform: Windows, Targets: Desktop only.

Function: Initiates a navigation to htmlContent as source HTML of a new document.
Notes: The htmlContent parameter may not be larger than 2 MB in total size. The origin of the new page will be about:blank.

190.1.15 LoadURL(URL as String)

MBS WinFrameworks Plugin, Plugin Version: 21.5, Platform: Windows, Targets: Desktop only.

Function: Cause a navigation of the top level document to the specified URI.
Notes: See the navigation events for more information. Note that this starts a navigation and the corresponding NavigationStarting event will fire sometime after this Navigate call completes.

190.1.16 OpenDevToolsWindow

MBS WinFrameworks Plugin, Plugin Version: 21.5, Platform: Windows, Targets: Desktop only.

Function: Opens the DevTools window for the current document in the WebView.
Notes: Does nothing if called when the DevTools window is already open.

190.1.17 PlainText as String

MBS WinFrameworks Plugin, Plugin Version: 21.5, Platform: Windows, Targets: Desktop only.

Function: Queries plain text of the current website.
Example:

```
dim web as DesktopWebView2ControlMBS // your control

dim text as string = web.plaintext
dim html as string = web.HTMLText

break // check in debugger
```

190.1.18 PostWebMessageAsJson(webMessageAsJson as String)

MBS WinFrameworks Plugin, Plugin Version: 21.5, Platform: Windows, Targets: Desktop only.

Function: Post the specified webMessage to the top level document in this WebView.
Notes:

The top level document's window.chrome.webview's message event fires. JavaScript in that document may subscribe and unsubscribe to the event via the following:

```
window.chrome.webview.addEventListener('message', handler)
window.chrome.webview.removeEventListener('message', handler)
```

The event args is an instance of MessageEvent. The IsWebMessageEnabled setting must be true or this method will fail with E_INVALIDARG. The event arg's data property is the webMessage string parameter parsed as a JSON string into a JavaScript object. The event arg's source property is a reference to the window.chrome.webview object. See add_WebMessageReceived for information on sending messages from

the HTML document in the WebView to the host. This message is sent asynchronously. If a navigation occurs before the message is posted to the page, then the message will not be sent.

190.1.19 PostWebMessageAsString(webMessageAsString as String)

MBS WinFrameworks Plugin, Plugin Version: 21.5, Platform: Windows, Targets: Desktop only.

Function: This is a helper for posting a message that is a simple string rather than a JSON string representation of a JavaScript object..
Notes: This behaves in exactly the same manner as PostWebMessageAsJson but the window.chrome.webview message event arg's data property will be a string with the same value as webMessageAsString. Use this instead of PostWebMessageAsJson if you want to communicate via simple strings rather than JSON objects.

190.1.20 Reload

MBS WinFrameworks Plugin, Plugin Version: 21.5, Platform: Windows, Targets: Desktop only.

Function: Reload the current page.
Notes: This is similar to navigating to the URI of current top level document including all navigation events firing and respecting any entries in the HTTP cache. But, the back/forward history will not be modified.

190.1.21 RemoveScriptToExecuteOnDocumentCreated(ID as String

MBS WinFrameworks Plugin, Plugin Version: 21.5, Platform: Windows, Targets: Desktop only.

Function: Remove the corresponding JavaScript added using AddScriptToExecuteOnDocumentCreated with the specified script id.

190.1.22 RemoveWebResourceRequestedFilter(URL as String, resourceType as Integer)

MBS WinFrameworks Plugin, Plugin Version: 21.5, Platform: Windows, Targets: Desktop only.

Function: Removes a matching WebResource filter that was previously added for the WebResourceRequested event.
Notes: If the same filter was added multiple times, then it will need to be removed as many times as it was added for the removal to be effective. Raises exception with E_INVALIDARG for a filter that was never added.

190.1.23 Stop

MBS WinFrameworks Plugin, Plugin Version: 21.5, Platform: Windows, Targets: Desktop only.

Function: Stop all navigations and pending resource fetches.
Notes: Does not stop scripts.

190.1.24 Properties

190.1.25 AdditionalBrowserArguments as String

MBS WinFrameworks Plugin, Plugin Version: 21.5, Platform: Windows, Targets: Desktop only.

Function: Additional browser arguments can be specified to change the behavior of the WebView.
Notes:

These will be passed to the browser process as part of the command line. See Run Chromium with Flags for more information about command line switches to browser process. If the app is launched with a command line switch –edge-webview-switches=xxx the value of that switch (xxx in the above example) will also be appended to the browser process command line. Certain switches like –user-data-dir are internal and important to WebView. Those switches will be ignored even if specified. If the same switches are specified multiple times, the last one wins. There is no attempt to merge the different values of the same switch, except for disabled and enabled features. The features specified by –enable-features and –disable-features will be merged with simple logic: the features will be the union of the specified features and built-in features, and if a feature is disabled, it will be removed from the enabled features list. App process's command line –edge-webview-switches value are processed after the additionalBrowserArguments parameter is processed. Certain features are disabled internally and can't be enabled. If parsing failed for the specified switches, they will be ignored. Default is to run browser process with no extra flags.
(Read and Write property)

190.1.26 AllowSingleSignOnUsingOSPrimaryAccount as Boolean

MBS WinFrameworks Plugin, Plugin Version: 21.5, Platform: Windows, Targets: Desktop only.

Function: The AllowSingleSignOnUsingOSPrimaryAccount property is used to enable single sign on with Azure Active Directory (AAD) resources inside WebView using the logged in Windows account and single sign on with web sites using Microsoft account associated with the login in Windows account.
Notes:

Default is disabled. Universal Windows Platform apps must also declare enterpriseCloudSSO restricted capability for the single sign on to work.
(Read and Write property)

190.1.27 areBrowserAcceleratorKeysEnabled as Boolean

MBS WinFrameworks Plugin, Plugin Version: 21.5, Platform: Windows, Targets: Desktop only.

Function: Whether all accelerator keys are enabled.
Notes:

When this setting is set to false, it disables all accelerator keys that access features specific to a web browser, including but not limited to:

- Ctrl-F and F3 for Find on Page
- Ctrl-P for Print
- Ctrl-R and F5 for Reload
- Ctrl-Plus and Ctrl-Minus for zooming
- Ctrl-Shift-C and F12 for DevTools
- Special keys for browser functions, such as Back, Forward, and Search

It does not disable accelerator keys related to movement and text editing, such as:

- Home, End, Page Up, and Page Down
- Ctrl-X, Ctrl-C, Ctrl-V
- Ctrl-A for Select All
- Ctrl-Z for Undo

Those accelerator keys will always be enabled unless they are handled in the AcceleratorKeyPressed event. This setting has no effect on the AcceleratorKeyPressed event. The event will be fired for all accelerator keys, whether they are enabled or not.

The default value for AreBrowserAcceleratorKeysEnabled is true.

Needs WebView2 in version 1.0.864.35 or newer.
(Read and Write property)

190.1.28 AreDefaultContextMenusEnabled as Boolean

MBS WinFrameworks Plugin, Plugin Version: 21.5, Platform: Windows, Targets: Desktop only.

Function: The AreDefaultContextMenusEnabled property is used to prevent default context menus from being shown to user in WebView.
Notes:

It is true by default.
(Read and Write property)

190.1.29 AreDefaultScriptDialogsEnabled as Boolean

MBS WinFrameworks Plugin, Plugin Version: 21.5, Platform: Windows, Targets: Desktop only.

Function: AreDefaultScriptDialogsEnabled is used when loading a new HTML document.
Notes:

If set to false, then WebView won't render the default JavaScript dialog box (Specifically those shown by the JavaScript alert, confirm, prompt functions and beforeunload event). Instead, if an event handler is set via add_ScriptDialogOpening, WebView will send an event that will contain all of the information for the dialog and allow the host app to show its own custom UI. It is true by default.
(Read and Write property)

190.1.30 AreDevToolsEnabled as Boolean

MBS WinFrameworks Plugin, Plugin Version: 21.5, Platform: Windows, Targets: Desktop only.

Function: AreDevToolsEnabled controls whether the user is able to use the context menu or keyboard shortcuts to open the DevTools window.
Notes:

It is true by default.
(Read and Write property)

190.1.31 AreHostObjectsAllowed as Boolean

MBS WinFrameworks Plugin, Plugin Version: 21.5, Platform: Windows, Targets: Desktop only.

Function: The AreHostObjectsAllowed property is used to control whether host objects are accessible from the page in WebView.
Notes:

It is true by default.
(Read and Write property)

190.1.32 BrowserExecutableFolder as String

MBS WinFrameworks Plugin, Plugin Version: 21.5, Platform: Windows, Targets: Desktop only.

Function: The path to the browser executable to use.
Notes:

Must be assigned very early, e.g. in Configure event, before initialization of the control runs.

Use browserExecutableFolder to specify whether WebView2 controls use a fixed or installed version of the WebView2 Runtime that exists on a user machine. To use a fixed version of the WebView2 Runtime, pass the relative folder path that contains the fixed version of the WebView2 Runtime to browserExecutableFolder. To create WebView2 controls that use the installed version of the WebView2 Runtime that exists on user machines, pass a empty string to browserExecutableFolder. In this scenario, the API tries to find a compatible version of the WebView2 Runtime that is installed on the user machine (first at the machine level, and then per user) using the selected channel preference. The path of fixed version of the WebView2 Runtime should not contain \Edge\Application\. When such a path is used, the API fails with HRESULT_FROM_WIN32(ERROR_NOT_SUPPORTED).
(Read and Write property)

190.1.33 BrowserVersionString as String

MBS WinFrameworks Plugin, Plugin Version: 21.5, Platform: Windows, Targets: Desktop only.

Function: The browser version info of the current environment, including channel name if it is not the stable channel.
Notes:

This matches the format of the AvailableCoreWebView2BrowserVersionString API. Channel names are 'beta', 'dev', and 'canary'.
(Read only property)

190.1.34 ContainsFullScreenElement as Boolean

MBS WinFrameworks Plugin, Plugin Version: 21.5, Platform: Windows, Targets: Desktop only.

Function: Indicates if the WebView contains a fullscreen HTML element.
Notes: (Read only property)

190.1.35 DefaultBackgroundColor as Color

MBS WinFrameworks Plugin, Plugin Version: 21.5, Platform: Windows, Targets: Desktop only.

Function: The DefaultBackgroundColor property is the color WebView renders underneath all web content.
Notes:

This means WebView renders this color when there is no web content loaded such as before the initial navigation or between navigations. This also means web pages with undefined css background properties or background properties containing transparent pixels will render their contents over this color. Web pages with defined and opaque background properties that span the page will obscure the DefaultBackgroundColor and display normally. The default value for this property is white to resemble the native browser experience.

The Color is specified by the color that represents an RGBA value. The A represents an Alpha value, meaning DefaultBackgroundColor can be transparent. In the case of a transparent DefaultBackgroundColor WebView will render hosting app content as the background. This Alpha value is not supported on Windows 7. Any A value other than 255 will result in an exception on Windows 7. It is supported on all other WebView compatible platforms.

Semi-transparent colors are not currently supported by this API and setting DefaultBackgroundColor to a semi-transparent color will fail with an exception. The only supported alpha values are 0 and 255, all other values will result in exception. DefaultBackgroundColor can only be an opaque color or transparent.

Requires version 1.0.774.44 of Webview2 or newer.
(Read and Write property)

190.1.36 DocumentTitle as String

MBS WinFrameworks Plugin, Plugin Version: 21.5, Platform: Windows, Targets: Desktop only.

Function: The title for the current top level document.
Notes:

If the document has no explicit title or is otherwise empty, a default that may or may not match the URI of the document will be used.
(Read only property)

190.1.37 IsBuiltInErrorPageEnabled as Boolean

MBS WinFrameworks Plugin, Plugin Version: 21.5, Platform: Windows, Targets: Desktop only.

Function: The IsBuiltInErrorPageEnabled property is used to disable built in error page for navigation failure and render process failure.
Notes:

It is true by default. When disabled, blank page will be shown when related error happens.
(Read and Write property)

190.1.38 IsGeneralAutofillEnabled as Boolean

MBS WinFrameworks Plugin, Plugin Version: 21.5, Platform: Windows, Targets: Desktop only.

Function: Whether autofill for information like names, street and email addresses, phone numbers, and arbitrary input is enabled.
Notes:

This excludes password and credit card information. When IsGeneralAutofillEnabled is false, no suggestions appear, and no new information is saved. When IsGeneralAutofillEnabled is true, information is saved, suggestions appear and clicking on one will populate the form fields. The default value is true.

Needs WebView2 in version 1.0.902.49 or newer.
(Read and Write property)

190.1.39 IsPasswordAutosaveEnabled as Boolean

MBS WinFrameworks Plugin, Plugin Version: 21.5, Platform: Windows, Targets: Desktop only.

Function: Whether autosave for password information is enabled.
Notes:

The IsPasswordAutosaveEnabled property behaves independently of the IsGeneralAutofillEnabled property. When IsPasswordAutosaveEnabled is false, no new password data is saved and no Save/Update Password prompts are displayed. However, if there was password data already saved before disabling this setting, then that password information is auto-populated, suggestions are shown and clicking on one will populate the fields. When IsPasswordAutosaveEnabled is true, password information is auto-populated, suggestions are shown and clicking on one will populate the fields, new data is saved, and a Save/Update Password prompt is displayed. The default value is false.

Needs WebView2 in version 1.0.902.49 or newer.
(Read and Write property)

190.1.40 IsPinchZoomEnabled as Boolean

MBS WinFrameworks Plugin, Plugin Version: 21.5, Platform: Windows, Targets: Desktop only.

Function: Enable or disable pitch zoom.
Notes:

Pinch-zoom, referred to as "Page Scale" zoom, is performed as a post-rendering step, it changes the page scale factor property and scales the surface the web page is rendered onto when user performs a pinch zooming action.

It does not change the layout but rather changes the viewport and clips the web content, the content outside of the viewport isn't visible onscreen and users can't reach this content using mouse.
The IsPinchZoomEnabled property enables or disables the ability of the end user to use a pinching motion on touch input enabled devices to scale the web content in the WebView2. It defaults to TRUE. When set to FALSE, the end user cannot pinch zoom after the next navigation. Disabling/Enabling IsPinchZoomEnabled only affects the end user's ability to use pinch motions and does not change the page scale factor. This API only affects the Page Scale zoom and has no effect on the existing browser zoom properties (IsZoomControlEnabled and ZoomFactor) or other end user mechanisms for zooming.

Needs WebView2 in version 1.0.902.49 or newer.
(Read and Write property)

190.1.41 IsScriptEnabled as Boolean

MBS WinFrameworks Plugin, Plugin Version: 21.5, Platform: Windows, Targets: Desktop only.

Function: Controls if JavaScript execution is enabled in all future navigations in the WebView.
Notes:

This only affects scripts in the document; scripts injected with ExecuteScript will run even if script is disabled. It is true by default.
(Read and Write property)

190.1.42 IsStatusBarEnabled as Boolean

MBS WinFrameworks Plugin, Plugin Version: 21.5, Platform: Windows, Targets: Desktop only.

Function: IsStatusBarEnabled controls whether the status bar will be displayed.
Notes:

The status bar is usually displayed in the lower left of the WebView and shows things such as the URI of a link when the user hovers over it and other information. It is true by default.
(Read and Write property)

190.1.43 IsWebMessageEnabled as Boolean

MBS WinFrameworks Plugin, Plugin Version: 21.5, Platform: Windows, Targets: Desktop only.

Function: The IsWebMessageEnabled property is used when loading a new HTML document.
Notes:

If set to true, communication from the host to the WebView's top level HTML document is allowed via PostWebMessageAsJson, PostWebMessageAsString, and window.chrome.webview's message event (see PostWebMessageAsJson documentation for details). Communication from the WebView's top level HTML doc-

ument to the host is allowed via window.chrome.webview's postMessage function and add_WebMessageReceived method (see add_WebMessageReceived documentation for details). If set to false, then communication is disallowed. PostWebMessageAsJson and PostWebMessageAsString will fail with E_ACCESSDENIED and window.chrome.webview.postMessage will fail by throwing an instance of an Error object. It is true by default.
(Read and Write property)

190.1.44 IsZoomControlEnabled as Boolean

MBS WinFrameworks Plugin, Plugin Version: 21.5, Platform: Windows, Targets: Desktop only.

Function: The IsZoomControlEnabled property is used to prevent the user from impacting the zoom of the WebView.
Notes:

It is true by default. When disabled, user will not be able to zoom using ctrl+/- or ctrl+mouse wheel, but the zoom can be set via ZoomFactor API.
(Read and Write property)

190.1.45 Language as String

MBS WinFrameworks Plugin, Plugin Version: 21.5, Platform: Windows, Targets: Desktop only.

Function: The default language that WebView will run with.
Notes:

It applies to browser UIs like context menu and dialogs. It also applies to the accept-languages HTTP header that WebView sends to web sites. It is in the format of language [-country] where language is the 2 letter code from ISO 639 and country is the 2 letter code from ISO 3166.
(Read and Write property)

190.1.46 ProcessID as Integer

MBS WinFrameworks Plugin, Plugin Version: 21.5, Platform: Windows, Targets: Desktop only.

Function: The process id of the browser process that hosts the WebView.
Notes: (Read only property)

190.1.47 TargetCompatibleBrowserVersion as String

MBS WinFrameworks Plugin, Plugin Version: 21.5, Platform: Windows, Targets: Desktop only.

Function: The version of the Edge WebView2 Runtime binaries required to be compatible with the calling application.
Notes:

This defaults to the Edge WebView2 Runtime version that corresponds with the version of the SDK the application is using. The format of this value is the same as the format of the BrowserVersionString property and other BrowserVersion values. Only the version part of the BrowserVersion value is respected. The channel suffix, if it exists, is ignored. The version of the Edge WebView2 Runtime binaries actually used may be different from the specified TargetCompatibleBrowserVersion. They are only guaranteed to be compatible. You can check the actual version on the BrowserVersionString property on the control.
(Read and Write property)

190.1.48 URL as String

MBS WinFrameworks Plugin, Plugin Version: 21.5, Platform: Windows, Targets: Desktop only.

Function: The URI of the current top level document.
Notes:

This value potentially changes as a part of the SourceChanged event firing for some cases such as navigating to a different site or fragment navigations. It will remain the same for other types of navigations such as page reloads or history.pushState with the same URL as the current page.

If assigned, calls LoadURL method.
(Read and Write property)

190.1.49 UserAgent as String

MBS WinFrameworks Plugin, Plugin Version: 21.5, Platform: Windows, Targets: Desktop only.

Function: The User Agent.
Notes:

The default value is the default User Agent of the Microsoft Edge browser.

This property may be overridden if the User-Agent header is set in a request. If the parameter is empty the User Agent will not be updated and the current User Agent will remain.

Needs WebView2 in version 1.0.864.35 or newer.
(Read and Write property)

190.1.50 UserDataFolder as String

MBS WinFrameworks Plugin, Plugin Version: 21.5, Platform: Windows, Targets: Desktop only.

Function: The user data folder location.
Notes:

Must be assigned very early, e.g. in Configure event, before initialization of the control runs.

You may specify the userDataFolder to change the default user data folder location for WebView2. The path is either an absolute file path or a relative file path that is interpreted as relative to the compiled code for the current process. For UWP apps, the default user data folder is the app data folder for the package. For non-UWP apps, the default user data ({ Executable File Name } .WebView2) folder is created in the same directory next to the compiled code for the app. WebView2 creation fails if the compiled code is running in a directory in which the process does not have permission to create a new directory. The app is responsible to clean up the associated user data folder when it is done.
(Read and Write property)

190.1.51 ZoomFactor as Double

MBS WinFrameworks Plugin, Plugin Version: 21.5, Platform: Windows, Targets: Desktop only.

Function: The ZoomFactor property.
Notes: (Read and Write property)

190.1.52 Events

190.1.53 AddScriptToExecuteOnDocumentCreatedCompleted(JavaScript as String, ErrorCode as Integer, ID as String, Tag as Variant)

MBS WinFrameworks Plugin, Plugin Version: 21.5, Platform: Windows, Targets: .

Function: The event to report that AddScriptToExecuteOnDocumentCreated is done and provide the ID.

190.1.54 CapturePreviewCompleted(ImageFormat as Integer, ErrorCode as Integer, PictureData as String)

MBS WinFrameworks Plugin, Plugin Version: 21.5, Platform: Windows, Targets: .

Function: The event called when CapturePreview call is done.
Notes:

We pass you the image data as a string, so you can e.g. write it to a PNG or JPEG file.

Otherwise ErrorCode tells you the reason for the error.

190.1.55 Configure

MBS WinFrameworks Plugin, Plugin Version: 21.5, Platform: Windows, Targets: .

Function: The event called while initializing, where you can apply properties just before plugin reads them.

190.1.56 ContainsFullScreenElementChanged

MBS WinFrameworks Plugin, Plugin Version: 21.5, Platform: Windows, Targets: .

Function: ContainsFullScreenElementChanged fires when the ContainsFullScreenElement property changes.
Notes: This means that an HTML element inside the WebView is entering fullscreen to the size of the WebView or leaving fullscreen. This event is useful when, for example, a video element requests to go fullscreen. The listener of ContainsFullScreenElementChanged can then resize the WebView in response.

190.1.57 ContentLoading(isErrorPage as Boolean, NavigationID as UInt64)

MBS WinFrameworks Plugin, Plugin Version: 21.5, Platform: Windows, Targets: .

Function: The content loading event.d
Notes: ContentLoading fires before any content is loaded, including scripts added with AddScriptToExecuteOnDocumentCreated. ContentLoading will not fire if a same page navigation occurs (such as through fragment navigations or history.pushState navigations). This follows the NavigationStarting and SourceChanged events and precedes the HistoryChanged and NavigationCompleted events.

190.1.58 DocumentTitleChanged

MBS WinFrameworks Plugin, Plugin Version: 21.5, Platform: Windows, Targets: .

Function: The event to report a document title change.
Notes: DocumentTitleChanged fires when the DocumentTitle property of the WebView changes and may fire before or after the NavigationCompleted event.

190.1.59 ExecuteScriptCompleted(JavaScript as String, ErrorCode as Integer, resultObjectAsJson as String, Tag as Variant)

MBS WinFrameworks Plugin, Plugin Version: 21.5, Platform: Windows, Targets: .

Function: The event to report ExecuteScript method is done.

190.1.60 FrameNavigationCompleted(isSuccess as Boolean, ErrorStatus as Integer, NavigationID as UInt64)

MBS WinFrameworks Plugin, Plugin Version: 21.5, Platform: Windows, Targets: .

Function: FrameNavigationCompleted fires when a child frame has completely loaded (body.onload has fired) or loading stopped with error.

190.1.61 FrameNavigationStarting(URL as String, IsUserInitiated as Boolean, IsRedirected as Boolean, NavigationID as UInt64) as Boolean

MBS WinFrameworks Plugin, Plugin Version: 21.5, Platform: Windows, Targets: .

Function: FrameNavigationStarting fires when a child frame in the WebView requests permission to navigate to a different URI. This will fire for redirects as well.
Notes:

Corresponding navigations can be blocked until the event handler returns.
Return true to block the request.

190.1.62 GotFocus

MBS WinFrameworks Plugin, Plugin Version: 21.5, Platform: Windows, Targets: .

Function: GotFocus fires when WebView got focus.

190.1.63 HistoryChanged

MBS WinFrameworks Plugin, Plugin Version: 21.5, Platform: Windows, Targets: .

Function: The event to report history change.
Notes: HistoryChanged listens to the change of navigation history for the top level document. Use HistoryChanged to check if CanGoBack/CanGoForward value has changed. HistoryChanged also fires for using GoBack/GoForward. HistoryChanged fires after SourceChanged and ContentLoading.

190.1.64 LostFocus

MBS WinFrameworks Plugin, Plugin Version: 21.5, Platform: Windows, Targets: .

Function: LostFocus fires when WebView lost focus.
Notes: In the case where MoveFocusRequested event is fired, the focus is still on WebView when MoveFocusRequested event fires. LostFocus only fires afterwards when app's code or default action of MoveFocusRequested event set focus away from WebView.

190.1.65 NavigationCompleted(isSuccess as Boolean, ErrorStatus as Integer, NavigationID as UInt64)

MBS WinFrameworks Plugin, Plugin Version: 21.5, Platform: Windows, Targets: .

Function: The event to report a navigation action completed.
Notes: NavigationCompleted fires when the WebView has completely loaded (body.onload has fired) or loading stopped with error.

190.1.66 NavigationStarting(URL as String, IsUserInitiated as Boolean, IsRedirected as Boolean, NavigationID as UInt64) as Boolean

MBS WinFrameworks Plugin, Plugin Version: 21.5, Platform: Windows, Targets: .

Function: The event to report a navigation action.
Notes:

NavigationStarting fires when the WebView main frame is requesting permission to navigate to a different URI. This will fire for redirects as well.
Corresponding navigations can be blocked until the event handler returns.

Return true to cancel it like Xojo's CancelLoad event.

This event is great to check the URL. If you like to block it, you may just return true. If the user initiated the request, you may instead want to load a warning page. Also check the URL and decide whether to turn scripting on or off.

190.1.67 NewWindowRequested(URL as String, IsUserInitiated as Boolean, WindowFeatures as WebView2WindowFeaturesMBS, byref NewWindow as Variant) as Boolean

MBS WinFrameworks Plugin, Plugin Version: 21.5, Platform: Windows, Targets: .

Function: The event called when a new window needs to be opened.
Notes:

Return true to indicate you handled the event.
If you create a new window with a DesktopWebView2ControlMBS (or DesktopDesktopWebView2ControlMBS), you can put it in NewWindow property.

IsUserInitiated:
True when the new window request was initiated through a user gesture.

Examples of user initiated requests are:
Selecting an anchor tag with target
Programmatic window open from a script that directly run as a result of user interaction such as via onclick handlers.
Non-user initiated requests are programmatic window opens from a script that are not directly triggered by user interaction, such as those that run while loading a new page or via timers. The Microsoft Edge popup blocker is disabled for WebView so the app is able to use this flag to block non-user initiated popups.

URL: The target uri of the new window requested.

NewWindow: Set the new control to use.

If the NewWindow is set, the top-level window returns as the opened WindowProxy. The NewWindow property should be set to a control that has not been navigated previously. Don't use methods that cause navigation or interact with the DOM on this web view. Setting event handlers, changing Settings properties, or other methods are fine to call. Changes to settings should be made before NewWindow is called to ensure that those settings take effect for the newly setup WebView. Once the NewWindow is set the underlying web contents of this CoreWebView2 will be replaced and navigated as appropriate for the new window. After setting new window it cannot be changed and error will be return otherwise.

190.1.68 Opened

MBS WinFrameworks Plugin, Plugin Version: 21.5, Platform: Windows, Targets: .

Function: The event called when browser initialization is done.
Notes:

Typical event flow is like this:

- Configure
- Open
- Window.Open

- Opened

Opened is called a few milliseconds later.

If you load an URL, the events happen like this:

- NavigationStarting
- SourceChanged
- ContentLoading
- HistoryChanged
- DocumentTitleChanged
- NavigationCompleted

190.1.69 PermissionRequested(URL as String, PermissionKind as Integer, IsUserInitiated as Boolean, byref State as Integer)

MBS WinFrameworks Plugin, Plugin Version: 21.5, Platform: Windows, Targets: .

Function: The event to query permissions from user.
Notes:

PermissionRequested fires when content in a WebView requests permission to access some privileged resources.
If a deferral is not taken on the event args, the subsequent scripts can be blocked until the event handler returns. If a deferral is taken, then the scripts are blocked until the deferral is completed.

URL: The origin of the web content that requests the permission.
PermissionKind: The type of the permission that is requested.
IsUserInitiated: True when the permission request was initiated through a user gesture.
State: The status of a permission request, i.e.

Please assign State the answer you like to provide.

190.1.70 ProcessFailed(processFailedKind as Integer)

MBS WinFrameworks Plugin, Plugin Version: 21.5, Platform: Windows, Targets: .

Function: ProcessFailed fires when a WebView process is terminated unexpectedly or becomes unresponsive.

190.1.71 SourceChanged(isNewDocument as Boolean)

MBS WinFrameworks Plugin, Plugin Version: 21.5, Platform: Windows, Targets: .

Function: The event to report a change in the URL.
Notes: SourceChanged fires when the Source property changes. SourceChanged fires for navigating to a different site or fragment navigations. It will not fire for other types of navigations such as page reloads or history.pushState with the same URL as the current page. SourceChanged fires before ContentLoading for navigation to a new document.

190.1.72 WebMessageReceived(Source as String, webMessageAsJson as String, webMessageAsString as String)

MBS WinFrameworks Plugin, Plugin Version: 21.5, Platform: Windows, Targets: .

Function: The event called for a web message.
Notes:

WebMessageReceived fires when the IsWebMessageEnabled setting is set and the top level document of the WebView calls window.chrome.webview.postMessage. The postMessage function is void postMessage(object) where object is any object supported by JSON conversion.

webMessageAsString is empty if we can't serialize it to text.

190.1.73 WindowCloseRequested

MBS WinFrameworks Plugin, Plugin Version: 21.5, Platform: Windows, Targets: .

Function: The event where JavaScript asks to close window.
Notes: WindowCloseRequested fires when content inside the WebView requested to close the window, such as after window.close is called. The app should close the WebView and related app window if that makes sense to the app.

190.1.74 ZoomFactorChanged

MBS WinFrameworks Plugin, Plugin Version: 21.5, Platform: Windows, Targets: .

Function: ZoomFactorChanged fires when the ZoomFactor property of the WebView changes.
Notes: The event could fire because the caller modified the ZoomFactor property, or due to the user manually modifying the zoom. When it is modified by the caller via the ZoomFactor property, the internal zoom factor is updated immediately and there will be no ZoomFactorChanged event. WebView associates the last used zoom factor for each site. Therefore, it is possible for the zoom factor to change when navigating to a different page. When the zoom factor changes due to this, the ZoomFactorChanged event fires right after

the ContentLoading event.

190.1.75 Constants

190.1.76 kCapturePreviewImageFormatJPEG = 1

MBS WinFrameworks Plugin, Plugin Version: 21.5.

Function: One of the image formats to capture preview.
Notes: JPEG format.

190.1.77 kCapturePreviewImageFormatPNG = 0

MBS WinFrameworks Plugin, Plugin Version: 21.5.

Function: One of the image formats to capture preview.
Notes: PNG format.

190.1.78 kPermissionKindCamera = 2

MBS WinFrameworks Plugin, Plugin Version: 21.5.

Function: One of the permission kinds.
Notes: Permission to capture video.

190.1.79 kPermissionKindClipboardRead = 6

MBS WinFrameworks Plugin, Plugin Version: 21.5.

Function: One of the permission kinds.
Notes: Permission to read system clipboard without a user gesture.

190.1.80 kPermissionKindGeoLocation = 3

MBS WinFrameworks Plugin, Plugin Version: 21.5.

Function: One of the permission kinds.
Notes: Permission to access geolocation.

190.1.81 kPermissionKindMicrophone = 1

MBS WinFrameworks Plugin, Plugin Version: 21.5.

Function: One of the permission kinds.
Notes: Permission to capture audio.

190.1.82 kPermissionKindNotifications = 4

MBS WinFrameworks Plugin, Plugin Version: 21.5.

Function: One of the permission kinds.
Notes: Permission to send web notifications.

190.1.83 kPermissionKindOtherSensors = 5

MBS WinFrameworks Plugin, Plugin Version: 21.5.

Function: One of the permission kinds.
Notes: Permission to access generic sensor.

190.1.84 kPermissionKindUnknownPermission = 0

MBS WinFrameworks Plugin, Plugin Version: 21.5.

Function: One of the permission kinds.
Notes: Unknown permission.

190.1.85 kPermissionStateAllow = 1

MBS WinFrameworks Plugin, Plugin Version: 21.5.

Function: One of the permission states.
Notes: Grant the permission request.

190.1.86 kPermissionStateDefault = 0

MBS WinFrameworks Plugin, Plugin Version: 21.5.

Function: One of the permission states.
Notes: Use default browser behavior, which normally prompt users for decision.

190.1.87 kPermissionStateDeny = 2

MBS WinFrameworks Plugin, Plugin Version: 21.5.

Function: One of the permission states.
Notes: Deny the permission request.

190.1.88 kProcessFailedKindBrowserProcessExited = 0

MBS WinFrameworks Plugin, Plugin Version: 21.5.

Function: One of the process failure kinds.
Notes: Indicates the browser process terminated unexpectedly.

190.1.89 kProcessFailedKindRenderProcessExited = 1

MBS WinFrameworks Plugin, Plugin Version: 21.5.

Function: One of the process failure kinds.
Notes: Indicates the render process terminated unexpectedly.

190.1.90 kProcessFailedKindRenderProcessUnresponsive = 2

MBS WinFrameworks Plugin, Plugin Version: 21.5.

Function: One of the process failure kinds.
Notes: Indicates the render process becomes unresponsive.

190.1.91 kWebErrorStatusCannotConnect = 12

MBS WinFrameworks Plugin, Plugin Version: 21.5.

Function: One of the error status values for web navigations.
Notes: Cannot connect to destination.

190.1.92 kWebErrorStatusCertificateCommonNameIsIncorrect = 1

MBS WinFrameworks Plugin, Plugin Version: 21.5.

Function: One of the error status values for web navigations.
Notes: The SSL certificate common name does not match the web address.

190.1.93 kWebErrorStatusCertificateExpired = 2

MBS WinFrameworks Plugin, Plugin Version: 21.5.

Function: One of the error status values for web navigations.
Notes: The SSL certificate has expired.

190.1.94 kWebErrorStatusCertificateIsInvalid = 5

MBS WinFrameworks Plugin, Plugin Version: 21.5.

Function: One of the error status values for web navigations.
Notes: The SSL certificate is invalid – this could mean the certificate did not match the public key pins for the host name, the certificate is signed by an untrusted authority or using a weak sign algorithm, the certificate claimed DNS names violate name constraints, the certificate contains a weak key, the certificate's validity period is too long, lack of revocation information or revocation mechanism, non-unique host name, lack of certificate transparency information, or the certificate is chained to a legacy Symantec root.

190.1.95 kWebErrorStatusCertificateRevoked = 4

MBS WinFrameworks Plugin, Plugin Version: 21.5.

Function: One of the error status values for web navigations.
Notes: The SSL certificate has been revoked.

190.1.96 kWebErrorStatusClientCertificateContainsErrors = 3

MBS WinFrameworks Plugin, Plugin Version: 21.5.

Function: One of the error status values for web navigations.
Notes: The SSL client certificate contains errors.

190.1.97 kWebErrorStatusConnectionAborted = 9

MBS WinFrameworks Plugin, Plugin Version: 21.5.

Function: One of the error status values for web navigations.
Notes: The connection was aborted.

190.1.98 kWebErrorStatusConnectionReset = 10

MBS WinFrameworks Plugin, Plugin Version: 21.5.

Function: One of the error status values for web navigations.
Notes: The connection was reset.

190.1.99 kWebErrorStatusDisconnected = 11

MBS WinFrameworks Plugin, Plugin Version: 21.5.

Function: One of the error status values for web navigations.
Notes: The Internet connection has been lost.

190.1.100 kWebErrorStatusErrorHttpInvalidServerResponse = 8

MBS WinFrameworks Plugin, Plugin Version: 21.5.

Function: One of the error status values for web navigations.
Notes: The server returned an invalid or unrecognized response.

190.1.101 kWebErrorStatusHostNameNotResolved = 13

MBS WinFrameworks Plugin, Plugin Version: 21.5.

Function: One of the error status values for web navigations.
Notes: Could not resolve provided host name.

190.1.102 kWebErrorStatusOperationCanceled = 14

MBS WinFrameworks Plugin, Plugin Version: 21.5.

Function: One of the error status values for web navigations.
Notes: The operation was canceled.

190.1.103 kWebErrorStatusRedirectFailed = 15

MBS WinFrameworks Plugin, Plugin Version: 21.5.

Function: One of the error status values for web navigations.
Notes: The request redirect failed.

190.1.104 kWebErrorStatusServerUnreachable = 6

MBS WinFrameworks Plugin, Plugin Version: 21.5.

Function: One of the error status values for web navigations.
Notes: The host is unreachable.

190.1.105 kWebErrorStatusTimeout = 7

MBS WinFrameworks Plugin, Plugin Version: 21.5.

Function: One of the error status values for web navigations.
Notes: The connection has timed out.

190.1.106 kWebErrorStatusUnexpectedError = 16

MBS WinFrameworks Plugin, Plugin Version: 21.5.

Function: One of the error status values for web navigations.
Notes: An unexpected error occurred.

190.1.107 kWebErrorStatusUnknown = 0

MBS WinFrameworks Plugin, Plugin Version: 21.5.

Function: One of the error status values for web navigations.
Notes: An unknown error occurred.

190.1.108 kWebResourceContextAll = 0

MBS WinFrameworks Plugin, Plugin Version: 21.5.

Function: One of the web resource contexts.
Notes: All resources.

190.1.109 kWebResourceContextCspViolationReport = 15

MBS WinFrameworks Plugin, Plugin Version: 21.5.

Function: One of the web resource contexts.
Notes: CSP Violation Reports.

190.1.110 kWebResourceContextDocument = 1

MBS WinFrameworks Plugin, Plugin Version: 21.5.

Function: One of the web resource contexts.
Notes: Document resources.

190.1.111 kWebResourceContextEventSource = 10

MBS WinFrameworks Plugin, Plugin Version: 21.5.

Function: One of the web resource contexts.
Notes: EventSource API communication.

190.1.112 kWebResourceContextFetch = 8

MBS WinFrameworks Plugin, Plugin Version: 21.5.

Function: One of the web resource contexts.
Notes: Fetch API communication.

190.1.113 kWebResourceContextFont = 5

MBS WinFrameworks Plugin, Plugin Version: 21.5.

Function: One of the web resource contexts.
Notes: Font resources.

190.1.114 kWebResourceContextImage = 3

MBS WinFrameworks Plugin, Plugin Version: 21.5.

Function: One of the web resource contexts.
Notes: Image resources.

190.1.115 kWebResourceContextManifest = 12

MBS WinFrameworks Plugin, Plugin Version: 21.5.

Function: One of the web resource contexts.
Notes: Web App Manifests.

190.1.116 kWebResourceContextMedia = 4

MBS WinFrameworks Plugin, Plugin Version: 21.5.

Function: One of the web resource contexts.
Notes: Other media resources such as videos.

190.1.117 kWebResourceContextOther = 16

MBS WinFrameworks Plugin, Plugin Version: 21.5.

Function: One of the web resource contexts.
Notes: Other resources.

190.1.118 kWebResourceContextPing = 14

MBS WinFrameworks Plugin, Plugin Version: 21.5.

Function: One of the web resource contexts.
Notes: Ping requests.

190.1.119 kWebResourceContextScript = 6

MBS WinFrameworks Plugin, Plugin Version: 21.5.

Function: One of the web resource contexts.
Notes: Script resources.

190.1.120 kWebResourceContextSignedExchange = 13

MBS WinFrameworks Plugin, Plugin Version: 21.5.

Function: One of the web resource contexts.
Notes: Signed HTTP Exchanges.

190.1.121 kWebResourceContextStylesheet = 2

MBS WinFrameworks Plugin, Plugin Version: 21.5.

Function: One of the web resource contexts.
Notes: CSS resources.

190.1.122 kWebResourceContextTextTrack = 9

MBS WinFrameworks Plugin, Plugin Version: 21.5.

Function: One of the web resource contexts.
Notes: TextTrack resources.

190.1.123 kWebResourceContextWebSocket = 11

MBS WinFrameworks Plugin, Plugin Version: 21.5.

Function: One of the web resource contexts.
Notes: WebSocket API communication.

190.1.124 kWebResourceContextXMLHttpRequest = 7

MBS WinFrameworks Plugin, Plugin Version: 21.5.

Function: One of the web resource contexts.
Notes: XML HTTP requests.

190.2 control WebView2ControlMBS

190.2.1 control WebView2ControlMBS

MBS WinFrameworks Plugin, Plugin Version: 20.5, Platform: Windows, Targets: Desktop only.

Function: The MBS control for the Chrome based WebView2 control from Microsoft.
Notes:

Read about WebView2 control here:

https://developer.microsoft.com/en-us/microsoft-edge/webview2/

There you also fine the installers needed to install it, unless you have the 2021 version of Windows, which may include it preinstalled.

If you use this control on macOS and Linux, it will do nothing.
On Windows if the control fails to initialize, the Opened event will not fire.
But if it fires, it will be some time after the open event fired as initialization is asynchronous.

If you call LoadURL, LoadHTML or set URL property too early, we cache that and perform the action later when the web viewer is initialized properly.

If you add an event, we register it with the C++ control. So if you don't specify an event, you may get the default behavior.

190.2.2 Blog Entries

- MBS Xojo Plugins, version 21.5pr5
- MBS Xojo Plugins, version 21.5pr3
- MBS Xojo Plugins, version 21.4pr3
- MBS Xojo Plugins, version 21.3pr3
- MonkeyBread Software Releases the MBS Xojo Plugins in version 21.0
- MBS Xojo Plugins, version 20.6pr1
- MBS Xojo Plugins in version 20.5
- MBS Xojo Plugins, version 20.5pr8
- MBS Xojo Plugins, version 20.5pr7
- WebView2 for Xojo

190.2.3 Xojo Developer Magazine

- 19.6, page 10: News
- 19.3, page 9: News
- 19.2, page 10: News
- 19.1, page 11: News

190.2.4 Blog Entries

- MBS Xojo Plugins, version 21.5pr5
- MBS Xojo Plugins, version 21.5pr3
- MBS Xojo Plugins, version 21.4pr3
- MBS Xojo Plugins, version 21.3pr3
- MonkeyBread Software Releases the MBS Xojo Plugins in version 21.0
- MBS Xojo Plugins, version 20.6pr1
- MBS Xojo Plugins in version 20.5
- MBS Xojo Plugins, version 20.5pr8
- MBS Xojo Plugins, version 20.5pr7
- WebView2 for Xojo

190.2.5 Xojo Developer Magazine

- 19.6, page 10: News
- 19.3, page 9: News
- 19.2, page 10: News
- 19.1, page 11: News

190.2.6 Methods

190.2.7 AddScriptToExecuteOnDocumentCreated(JavaScript as String, tag as variant = nil)

MBS WinFrameworks Plugin, Plugin Version: 20.5, Platform: Windows, Targets: Desktop only.

Function: Add the provided JavaScript to a list of scripts that should be executed after the global object has been created, but before the HTML document has been parsed and before any other script included by

the HTML document is executed.
Notes:

This method injects a script that runs on all top-level document and child frame page navigations. This method runs asynchronously, and you must wait for the completion handler to finish before the injected script is ready to run. When this method completes, the handler's Invoke method is called with the id of the injected script. id is a string. To remove the injected script, use RemoveScriptToExecuteOnDocumentCreated.
Note that if an HTML document has sandboxing of some kind via sandbox properties or the Content-Security-Policy HTTP header this will affect the script run here. So, for example, if the 'allow-modals' keyword is not set then calls to the alert function will be ignored.

Calls AddScriptToExecuteOnDocumentCreatedCompleted event later when done.

190.2.8 AddWebResourceRequestedFilter(URL as String, resourceType as Integer)

MBS WinFrameworks Plugin, Plugin Version: 20.5, Platform: Windows, Targets: Desktop only.

Function: Adds a URI and resource context filter to the WebResourceRequested event.
Notes: The URI parameter can be a wildcard string ('*': zero or more, '?': exactly one). See kWebResourceContext constants for description of resource context filters.

190.2.9 AvailableCoreWebView2BrowserVersionString as string

MBS WinFrameworks Plugin, Plugin Version: 20.5, Platform: Windows, Targets: Desktop only.

Function: The available version of the WebView2 browser.
Notes:

Allows you to query the browser version before creating a control.
Returns empty text if none is available.

190.2.10 CanGoBack as Boolean

MBS WinFrameworks Plugin, Plugin Version: 20.5, Platform: Windows, Targets: Desktop only.

Function: Returns true if the WebView can navigate to a previous page in the navigation history.
Notes:

The HistoryChanged event will fire if CanGoBack changes value.

Returns false if the browser is not yet initialized.

190.2.11 CanGoForward as Boolean

MBS WinFrameworks Plugin, Plugin Version: 20.5, Platform: Windows, Targets: Desktop only.

Function: Returns true if the WebView can navigate to a next page in the navigation history.
Notes:

The HistoryChanged event will fire if CanGoForward changes value.

Returns false if the browser is not yet initialized.

190.2.12 CapturePreview(ImageFormat as Integer = 0)

MBS WinFrameworks Plugin, Plugin Version: 20.5, Platform: Windows, Targets: Desktop only.

Function: Capture an image of what WebView is displaying.
Notes:

Specify the format of the image with the imageFormat parameter. The resulting image binary data is passed to the CapturePreviewCompleted event.

Calls CapturePreviewCompleted event when done or failed.

190.2.13 ExecuteScript(JavaScript as String, tag as variant = nil)

MBS WinFrameworks Plugin, Plugin Version: 20.5, Platform: Windows, Targets: Desktop only.

Function: Execute JavaScript code from the javascript parameter in the current top level document rendered in the WebView.
Example:

```
dim web as WebView2ControlMBS // your control

web.ExecuteScript "1+5" , "tag value"

// triggers ExecuteScriptCompeleted later with result "6"

web.ExecuteScript "window.chrome.webview.postMessage( { 'Test': 'Hello, world!' } );"

// triggers later WebMessageReceived later
```

Notes:

This will execute asynchronously and when complete, if a handler is provided in the ExecuteScriptCompletedHandler parameter, its Invoke method will be called with the result of evaluating the provided JavaScript. The result value is a JSON encoded string. If the result is undefined, contains a reference cycle, or otherwise cannot be encoded into JSON, the JSON null value will be returned as the string 'null'. Note that a function that has no explicit return value returns undefined. If the executed script throws an unhandled exception, then the result is also 'null'. This method is applied asynchronously. If the method is called after NavigationStarting event during a navigation, the script will be executed in the new document when loading it, around the time ContentLoading is fired. ExecuteScript will work even if IsScriptEnabled is set to false.

Calls ExecuteScriptCompleted event later.

190.2.14 ExecuteScriptSync(JavaScript as String, byref ErrorCode as Integer) as String

MBS WinFrameworks Plugin, Plugin Version: 21.0, Platform: Windows, Targets: Desktop only.

Function: Execute JavaScript code from the javascript parameter in the current top level document rendered in the WebView.
Example:

```
dim web as WebView2ControlMBS // your control

dim errorCode as integer
dim s as string = web.ExecuteScriptSync("1+2", errorCode)

Break // s contains 3
```

Notes:

Same as ExecuteScript, but waits for event and returns result directly.
errorCode is zero on success.
Result is JSON as text, e.g. "null" if there is no result.

190.2.15 GoBack

MBS WinFrameworks Plugin, Plugin Version: 20.5, Platform: Windows, Targets: Desktop only.

Function: Navigates the WebView to the previous page in the navigation history.

190.2.16 GoForward

MBS WinFrameworks Plugin, Plugin Version: 20.5, Platform: Windows, Targets: Desktop only.

Function: Navigates the WebView to the next page in the navigation history.

190.2.17 HTMLText as String

MBS WinFrameworks Plugin, Plugin Version: 21.1, Platform: Windows, Targets: Desktop only.

Function: Queries HTML text of the current website.
Example:

```
dim web as WebView2ControlMBS // your control

dim text as string = web.plaintext
dim html as string = web.HTMLText

break // check in debugger
```

190.2.18 LoadHTML(HTML as String)

MBS WinFrameworks Plugin, Plugin Version: 20.5, Platform: Windows, Targets: Desktop only.

Function: Initiates a navigation to htmlContent as source HTML of a new document.
Notes: The htmlContent parameter may not be larger than 2 MB in total size. The origin of the new page will be about:blank.

190.2.19 LoadURL(URL as String)

MBS WinFrameworks Plugin, Plugin Version: 20.5, Platform: Windows, Targets: Desktop only.

Function: Cause a navigation of the top level document to the specified URI.
Notes: See the navigation events for more information. Note that this starts a navigation and the corresponding NavigationStarting event will fire sometime after this Navigate call completes.

190.2.20 OpenDevToolsWindow

MBS WinFrameworks Plugin, Plugin Version: 20.5, Platform: Windows, Targets: Desktop only.

Function: Opens the DevTools window for the current document in the WebView.
Notes: Does nothing if called when the DevTools window is already open.

190.2.21 PlainText as String

MBS WinFrameworks Plugin, Plugin Version: 21.1, Platform: Windows, Targets: Desktop only.

Function: Queries plain text of the current website.
Example:

```
dim web as WebView2ControlMBS // your control

dim text as string = web.plaintext
dim html as string = web.HTMLText

break // check in debugger
```

190.2.22 PostWebMessageAsJson(webMessageAsJson as String)

MBS WinFrameworks Plugin, Plugin Version: 20.5, Platform: Windows, Targets: Desktop only.

Function: Post the specified webMessage to the top level document in this WebView.
Notes:

The top level document's window.chrome.webview's message event fires. JavaScript in that document may subscribe and unsubscribe to the event via the following:

```
window.chrome.webview.addEventListener('message', handler)
window.chrome.webview.removeEventListener('message', handler)
```

The event args is an instance of MessageEvent. The IsWebMessageEnabled setting must be true or this method will fail with E_INVALIDARG. The event arg's data property is the webMessage string parameter parsed as a JSON string into a JavaScript object. The event arg's source property is a reference to the window.chrome.webview object. See add_WebMessageReceived for information on sending messages from the HTML document in the WebView to the host. This message is sent asynchronously. If a navigation occurs before the message is posted to the page, then the message will not be sent.

190.2.23 PostWebMessageAsString(webMessageAsString as String)

MBS WinFrameworks Plugin, Plugin Version: 20.5, Platform: Windows, Targets: Desktop only.

Function: This is a helper for posting a message that is a simple string rather than a JSON string representation of a JavaScript object..
Notes: This behaves in exactly the same manner as PostWebMessageAsJson but the window.chrome.webview message event arg's data property will be a string with the same value as webMessageAsString. Use this instead of PostWebMessageAsJson if you want to communicate via simple strings rather than JSON objects.

190.2.24 Reload

MBS WinFrameworks Plugin, Plugin Version: 20.5, Platform: Windows, Targets: Desktop only.

Function: Reload the current page.
Notes: This is similar to navigating to the URI of current top level document including all navigation events firing and respecting any entries in the HTTP cache. But, the back/forward history will not be modified.

190.2.25 RemoveScriptToExecuteOnDocumentCreated(ID as String

MBS WinFrameworks Plugin, Plugin Version: 20.5, Platform: Windows, Targets: Desktop only.

Function: Remove the corresponding JavaScript added using AddScriptToExecuteOnDocumentCreated with the specified script id.

190.2.26 RemoveWebResourceRequestedFilter(URL as String, resourceType as Integer)

MBS WinFrameworks Plugin, Plugin Version: 20.5, Platform: Windows, Targets: Desktop only.

Function: Removes a matching WebResource filter that was previously added for the WebResourceRequested event.
Notes: If the same filter was added multiple times, then it will need to be removed as many times as it was added for the removal to be effective. Raises exception with E_INVALIDARG for a filter that was never added.

190.2.27 Stop

MBS WinFrameworks Plugin, Plugin Version: 20.5, Platform: Windows, Targets: Desktop only.

Function: Stop all navigations and pending resource fetches.
Notes: Does not stop scripts.

190.2.28 Properties

190.2.29 AdditionalBrowserArguments as String

MBS WinFrameworks Plugin, Plugin Version: 20.5, Platform: Windows, Targets: Desktop only.

Function: Additional browser arguments can be specified to change the behavior of the WebView.
Notes:

These will be passed to the browser process as part of the command line. See Run Chromium with Flags for more information about command line switches to browser process. If the app is launched with a command line switch –edge-webview-switches=xxx the value of that switch (xxx in the above example) will also be appended to the browser process command line. Certain switches like –user-data-dir are internal and important to WebView. Those switches will be ignored even if specified. If the same switches are specified multiple times, the last one wins. There is no attempt to merge the different values of the same switch, except for disabled and enabled features. The features specified by –enable-features and –disable-features will be merged with simple logic: the features will be the union of the specified features and built-in features, and if a feature is disabled, it will be removed from the enabled features list. App process's command line –edge-webview-switches value are processed after the additionalBrowserArguments parameter is processed. Certain features are disabled internally and can't be enabled. If parsing failed for the specified switches, they will be ignored. Default is to run browser process with no extra flags.
(Read and Write property)

190.2.30 AllowSingleSignOnUsingOSPrimaryAccount as Boolean

MBS WinFrameworks Plugin, Plugin Version: 20.5, Platform: Windows, Targets: Desktop only.

Function: The AllowSingleSignOnUsingOSPrimaryAccount property is used to enable single sign on with Azure Active Directory (AAD) resources inside WebView using the logged in Windows account and single sign on with web sites using Microsoft account associated with the login in Windows account.
Notes:

Default is disabled. Universal Windows Platform apps must also declare enterpriseCloudSSO restricted capability for the single sign on to work.
(Read and Write property)

190.2.31 areBrowserAcceleratorKeysEnabled as Boolean

MBS WinFrameworks Plugin, Plugin Version: 21.4, Platform: Windows, Targets: Desktop only.

Function: Whether all accelerator keys are enabled.
Notes:

When this setting is set to false, it disables all accelerator keys that access features specific to a web browser, including but not limited to:

- Ctrl-F and F3 for Find on Page
- Ctrl-P for Print
- Ctrl-R and F5 for Reload
- Ctrl-Plus and Ctrl-Minus for zooming
- Ctrl-Shift-C and F12 for DevTools
- Special keys for browser functions, such as Back, Forward, and Search

It does not disable accelerator keys related to movement and text editing, such as:

- Home, End, Page Up, and Page Down
- Ctrl-X, Ctrl-C, Ctrl-V
- Ctrl-A for Select All
- Ctrl-Z for Undo

Those accelerator keys will always be enabled unless they are handled in the AcceleratorKeyPressed event. This setting has no effect on the AcceleratorKeyPressed event. The event will be fired for all accelerator keys, whether they are enabled or not.

The default value for AreBrowserAcceleratorKeysEnabled is true.

Needs WebView2 in version 1.0.864.35 or newer.
(Read and Write property)

190.2.32 AreDefaultContextMenusEnabled as Boolean

MBS WinFrameworks Plugin, Plugin Version: 20.5, Platform: Windows, Targets: Desktop only.

Function: The AreDefaultContextMenusEnabled property is used to prevent default context menus from being shown to user in WebView.
Notes:

It is true by default.
(Read and Write property)

190.2.33 AreDefaultScriptDialogsEnabled as Boolean

MBS WinFrameworks Plugin, Plugin Version: 20.5, Platform: Windows, Targets: Desktop only.

Function: AreDefaultScriptDialogsEnabled is used when loading a new HTML document.
Notes:

If set to false, then WebView won't render the default JavaScript dialog box (Specifically those shown by the JavaScript alert, confirm, prompt functions and beforeunload event). Instead, if an event handler is set via add_ScriptDialogOpening, WebView will send an event that will contain all of the information for the dialog and allow the host app to show its own custom UI. It is true by default.
(Read and Write property)

190.2.34 AreDevToolsEnabled as Boolean

MBS WinFrameworks Plugin, Plugin Version: 20.5, Platform: Windows, Targets: Desktop only.

Function: AreDevToolsEnabled controls whether the user is able to use the context menu or keyboard shortcuts to open the DevTools window.
Notes:

It is true by default.
(Read and Write property)

190.2.35 AreHostObjectsAllowed as Boolean

MBS WinFrameworks Plugin, Plugin Version: 20.5, Platform: Windows, Targets: Desktop only.

Function: The AreHostObjectsAllowed property is used to control whether host objects are accessible from the page in WebView.
Notes:

It is true by default.
(Read and Write property)

190.2.36 BrowserExecutableFolder as String

MBS WinFrameworks Plugin, Plugin Version: 21.5, Platform: Windows, Targets: Desktop only.

Function: The path to the browser executable to use.
Notes:

Must be assigned very early, e.g. in Configure event, before initialization of the control runs.

Use browserExecutableFolder to specify whether WebView2 controls use a fixed or installed version of the WebView2 Runtime that exists on a user machine. To use a fixed version of the WebView2 Runtime, pass the relative folder path that contains the fixed version of the WebView2 Runtime to browserExecutableFolder. To create WebView2 controls that use the installed version of the WebView2 Runtime that exists on user machines, pass a empty string to browserExecutableFolder. In this scenario, the API tries to find a compatible version of the WebView2 Runtime that is installed on the user machine (first at the machine level, and then per user) using the selected channel preference. The path of fixed version of the WebView2 Runtime should not contain \Edge\Application\. When such a path is used, the API fails with HRESULT_FROM_WIN32(ERROR_NOT_SUPPORTED).
(Read and Write property)

190.2.37 BrowserVersionString as String

MBS WinFrameworks Plugin, Plugin Version: 20.5, Platform: Windows, Targets: Desktop only.

Function: The browser version info of the current environment, including channel name if it is not the stable channel.
Notes:

This matches the format of the AvailableCoreWebView2BrowserVersionString API. Channel names are 'beta', 'dev', and 'canary'.
(Read only property)

190.2.38 ContainsFullScreenElement as Boolean

MBS WinFrameworks Plugin, Plugin Version: 20.5, Platform: Windows, Targets: Desktop only.

Function: Indicates if the WebView contains a fullscreen HTML element.
Notes: (Read only property)

190.2.39 DefaultBackgroundColor as Color

MBS WinFrameworks Plugin, Plugin Version: 21.5, Platform: Windows, Targets: Desktop only.

Function: The DefaultBackgroundColor property is the color WebView renders underneath all web content.
Notes:

This means WebView renders this color when there is no web content loaded such as before the initial navigation or between navigations. This also means web pages with undefined css background properties or background properties containing transparent pixels will render their contents over this color. Web pages with defined and opaque background properties that span the page will obscure the DefaultBackgroundColor and display normally. The default value for this property is white to resemble the native browser experience.

The Color is specified by the color that represents an RGBA value. The A represents an Alpha value, meaning DefaultBackgroundColor can be transparent. In the case of a transparent DefaultBackgroundColor WebView will render hosting app content as the background. This Alpha value is not supported on Windows 7. Any A value other than 255 will result in an exception on Windows 7. It is supported on all other WebView compatible platforms.

Semi-transparent colors are not currently supported by this API and setting DefaultBackgroundColor to a semi-transparent color will fail with an exception. The only supported alpha values are 0 and 255, all other values will result in exception. DefaultBackgroundColor can only be an opaque color or transparent.

Requires version 1.0.774.44 of Webview2 or newer.
(Read and Write property)

190.2.40 DocumentTitle as String

MBS WinFrameworks Plugin, Plugin Version: 20.5, Platform: Windows, Targets: Desktop only.

Function: The title for the current top level document.
Notes:

If the document has no explicit title or is otherwise empty, a default that may or may not match the URI of the document will be used.
(Read only property)

190.2.41 IsBuiltInErrorPageEnabled as Boolean

MBS WinFrameworks Plugin, Plugin Version: 20.5, Platform: Windows, Targets: Desktop only.

Function: The IsBuiltInErrorPageEnabled property is used to disable built in error page for navigation failure and render process failure.
Notes:

It is true by default. When disabled, blank page will be shown when related error happens.
(Read and Write property)

190.2.42 IsGeneralAutofillEnabled as Boolean

MBS WinFrameworks Plugin, Plugin Version: 21.4, Platform: Windows, Targets: Desktop only.

Function: Whether autofill for information like names, street and email addresses, phone numbers, and arbitrary input is enabled.
Notes:

This excludes password and credit card information. When IsGeneralAutofillEnabled is false, no suggestions appear, and no new information is saved. When IsGeneralAutofillEnabled is true, information is saved, suggestions appear and clicking on one will populate the form fields. The default value is true.

Needs WebView2 in version 1.0.902.49 or newer.
(Read and Write property)

190.2.43 IsPasswordAutosaveEnabled as Boolean

MBS WinFrameworks Plugin, Plugin Version: 21.4, Platform: Windows, Targets: Desktop only.

Function: Whether autosave for password information is enabled.
Notes:

The IsPasswordAutosaveEnabled property behaves independently of the IsGeneralAutofillEnabled property. When IsPasswordAutosaveEnabled is false, no new password data is saved and no Save/Update Password prompts are displayed. However, if there was password data already saved before disabling this setting, then that password information is auto-populated, suggestions are shown and clicking on one will populate the fields. When IsPasswordAutosaveEnabled is true, password information is auto-populated, suggestions are shown and clicking on one will populate the fields, new data is saved, and a Save/Update Password prompt is displayed. The default value is false.

Needs WebView2 in version 1.0.902.49 or newer.
(Read and Write property)

190.2.44 IsPinchZoomEnabled as Boolean

MBS WinFrameworks Plugin, Plugin Version: 21.4, Platform: Windows, Targets: Desktop only.

Function: Enable or disable pitch zoom.
Notes:

Pinch-zoom, referred to as "Page Scale" zoom, is performed as a post-rendering step, it changes the page scale factor property and scales the surface the web page is rendered onto when user performs a pinch zooming action.

It does not change the layout but rather changes the viewport and clips the web content, the content outside of the viewport isn't visible onscreen and users can't reach this content using mouse.
The IsPinchZoomEnabled property enables or disables the ability of the end user to use a pinching motion on touch input enabled devices to scale the web content in the WebView2. It defaults to TRUE. When set to FALSE, the end user cannot pinch zoom after the next navigation. Disabling/Enabling IsPinchZoomEnabled only affects the end user's ability to use pinch motions and does not change the page scale factor. This API only affects the Page Scale zoom and has no effect on the existing browser zoom properties (IsZoomControlEnabled and ZoomFactor) or other end user mechanisms for zooming.

Needs WebView2 in version 1.0.902.49 or newer.
(Read and Write property)

190.2.45 IsScriptEnabled as Boolean

MBS WinFrameworks Plugin, Plugin Version: 20.5, Platform: Windows, Targets: Desktop only.

Function: Controls if JavaScript execution is enabled in all future navigations in the WebView.
Notes:

This only affects scripts in the document; scripts injected with ExecuteScript will run even if script is disabled. It is true by default.
(Read and Write property)

190.2.46 IsStatusBarEnabled as Boolean

MBS WinFrameworks Plugin, Plugin Version: 20.5, Platform: Windows, Targets: Desktop only.

Function: IsStatusBarEnabled controls whether the status bar will be displayed.
Notes:

The status bar is usually displayed in the lower left of the WebView and shows things such as the URI of a link when the user hovers over it and other information. It is true by default.
(Read and Write property)

190.2.47 IsWebMessageEnabled as Boolean

MBS WinFrameworks Plugin, Plugin Version: 20.5, Platform: Windows, Targets: Desktop only.

Function: The IsWebMessageEnabled property is used when loading a new HTML document.
Notes:

If set to true, communication from the host to the WebView's top level HTML document is allowed via PostWebMessageAsJson, PostWebMessageAsString, and window.chrome.webview's message event (see PostWebMessageAsJson documentation for details). Communication from the WebView's top level HTML document to the host is allowed via window.chrome.webview's postMessage function and add_WebMessageReceived method (see add_WebMessageReceived documentation for details). If set to false, then communication is disallowed. PostWebMessageAsJson and PostWebMessageAsString will fail with E_ACCESSDENIED and window.chrome.webview.postMessage will fail by throwing an instance of an Error object. It is true by default.
(Read and Write property)

190.2.48 IsZoomControlEnabled as Boolean

MBS WinFrameworks Plugin, Plugin Version: 20.5, Platform: Windows, Targets: Desktop only.

Function: The IsZoomControlEnabled property is used to prevent the user from impacting the zoom of the WebView.
Notes:

It is true by default. When disabled, user will not be able to zoom using ctrl+/- or ctrl+mouse wheel, but the zoom can be set via ZoomFactor API.
(Read and Write property)

190.2.49 Language as String

MBS WinFrameworks Plugin, Plugin Version: 20.5, Platform: Windows, Targets: Desktop only.

Function: The default language that WebView will run with.
Notes:

It applies to browser UIs like context menu and dialogs. It also applies to the accept-languages HTTP header that WebView sends to web sites. It is in the format of language [-country] where language is the 2 letter code from ISO 639 and country is the 2 letter code from ISO 3166.
(Read and Write property)

190.2.50 ProcessID as Integer

MBS WinFrameworks Plugin, Plugin Version: 20.5, Platform: Windows, Targets: Desktop only.

Function: The process id of the browser process that hosts the WebView.
Notes: (Read only property)

190.2.51 TargetCompatibleBrowserVersion as String

MBS WinFrameworks Plugin, Plugin Version: 20.5, Platform: Windows, Targets: Desktop only.

Function: The version of the Edge WebView2 Runtime binaries required to be compatible with the calling application.
Notes:

This defaults to the Edge WebView2 Runtime version that corresponds with the version of the SDK the application is using. The format of this value is the same as the format of the BrowserVersionString property and other BrowserVersion values. Only the version part of the BrowserVersion value is respected. The channel suffix, if it exists, is ignored. The version of the Edge WebView2 Runtime binaries actually used may be different from the specified TargetCompatibleBrowserVersion. They are only guaranteed to be compatible.

You can check the actual version on the BrowserVersionString property on the control.
(Read and Write property)

190.2.52 URL as String

MBS WinFrameworks Plugin, Plugin Version: 20.5, Platform: Windows, Targets: Desktop only.

Function: The URI of the current top level document.
Notes:

This value potentially changes as a part of the SourceChanged event firing for some cases such as navigating to a different site or fragment navigations. It will remain the same for other types of navigations such as page reloads or history.pushState with the same URL as the current page.

If assigned, calls LoadURL method.
(Read and Write property)

190.2.53 UserAgent as String

MBS WinFrameworks Plugin, Plugin Version: 21.4, Platform: Windows, Targets: Desktop only.

Function: The User Agent.
Notes:

The default value is the default User Agent of the Microsoft Edge browser.

This property may be overridden if the User-Agent header is set in a request. If the parameter is empty the User Agent will not be updated and the current User Agent will remain.

Needs WebView2 in version 1.0.864.35 or newer.
(Read and Write property)

190.2.54 UserDataFolder as String

MBS WinFrameworks Plugin, Plugin Version: 21.5, Platform: Windows, Targets: Desktop only.

Function: The user data folder location.
Notes:

Must be assigned very early, e.g. in Configure event, before initialization of the control runs.

You may specify the userDataFolder to change the default user data folder location for WebView2. The path

is either an absolute file path or a relative file path that is interpreted as relative to the compiled code for the current process. For UWP apps, the default user data folder is the app data folder for the package. For non-UWP apps, the default user data ({ Executable File Name } .WebView2) folder is created in the same directory next to the compiled code for the app. WebView2 creation fails if the compiled code is running in a directory in which the process does not have permission to create a new directory. The app is responsible to clean up the associated user data folder when it is done.
(Read and Write property)

190.2.55 ZoomFactor as Double

MBS WinFrameworks Plugin, Plugin Version: 20.5, Platform: Windows, Targets: Desktop only.

Function: The ZoomFactor property.
Notes: (Read and Write property)

190.2.56 Events

190.2.57 AddScriptToExecuteOnDocumentCreatedCompleted(JavaScript as String, ErrorCode as Integer, ID as String, Tag as Variant)

MBS WinFrameworks Plugin, Plugin Version: 20.5, Platform: Windows, Targets: .

Function: The event to report that AddScriptToExecuteOnDocumentCreated is done and provide the ID.

190.2.58 CapturePreviewCompleted(ImageFormat as Integer, ErrorCode as Integer, PictureData as String)

MBS WinFrameworks Plugin, Plugin Version: 20.5, Platform: Windows, Targets: .

Function: The event called when CapturePreview call is done.
Notes:

We pass you the image data as a string, so you can e.g. write it to a PNG or JPEG file.
Otherwise ErrorCode tells you the reason for the error.

190.2.59 Configure

MBS WinFrameworks Plugin, Plugin Version: 20.5, Platform: Windows, Targets: .

Function: The event called while initializing, where you can apply properties just before plugin reads them.

190.2.60 ContainsFullScreenElementChanged

MBS WinFrameworks Plugin, Plugin Version: 20.5, Platform: Windows, Targets: .

Function: ContainsFullScreenElementChanged fires when the ContainsFullScreenElement property changes.
Notes: This means that an HTML element inside the WebView is entering fullscreen to the size of the WebView or leaving fullscreen. This event is useful when, for example, a video element requests to go fullscreen. The listener of ContainsFullScreenElementChanged can then resize the WebView in response.

190.2.61 ContentLoading(isErrorPage as Boolean, NavigationID as UInt64)

MBS WinFrameworks Plugin, Plugin Version: 20.5, Platform: Windows, Targets: .

Function: The content loading event.d
Notes: ContentLoading fires before any content is loaded, including scripts added with AddScriptToExecuteOnDocumentCreated. ContentLoading will not fire if a same page navigation occurs (such as through fragment navigations or history.pushState navigations). This follows the NavigationStarting and SourceChanged events and precedes the HistoryChanged and NavigationCompleted events.

190.2.62 DocumentTitleChanged

MBS WinFrameworks Plugin, Plugin Version: 20.5, Platform: Windows, Targets: .

Function: The event to report a document title change.
Notes: DocumentTitleChanged fires when the DocumentTitle property of the WebView changes and may fire before or after the NavigationCompleted event.

190.2.63 ExecuteScriptCompleted(JavaScript as String, ErrorCode as Integer, resultObjectAsJson as String, Tag as Variant)

MBS WinFrameworks Plugin, Plugin Version: 20.5, Platform: Windows, Targets: .

Function: The event to report ExecuteScript method is done.

190.2.64 FrameNavigationCompleted(isSuccess as Boolean, ErrorStatus as Integer, NavigationID as UInt64)

MBS WinFrameworks Plugin, Plugin Version: 20.5, Platform: Windows, Targets: .

Function: FrameNavigationCompleted fires when a child frame has completely loaded (body.onload has fired) or loading stopped with error.

190.2.65 FrameNavigationStarting(URL as String, IsUserInitiated as Boolean, IsRedirected as Boolean, NavigationID as UInt64) as Boolean

MBS WinFrameworks Plugin, Plugin Version: 20.5, Platform: Windows, Targets: .

Function: FrameNavigationStarting fires when a child frame in the WebView requests permission to navigate to a different URI. This will fire for redirects as well.
Notes:

Corresponding navigations can be blocked until the event handler returns.
Return true to block the request.

190.2.66 GotFocus

MBS WinFrameworks Plugin, Plugin Version: 20.5, Platform: Windows, Targets: .

Function: GotFocus fires when WebView got focus.

190.2.67 HistoryChanged

MBS WinFrameworks Plugin, Plugin Version: 20.5, Platform: Windows, Targets: .

Function: The event to report history change.
Notes: HistoryChanged listens to the change of navigation history for the top level document. Use HistoryChanged to check if CanGoBack/CanGoForward value has changed. HistoryChanged also fires for using GoBack/GoForward. HistoryChanged fires after SourceChanged and ContentLoading.

190.2.68 LostFocus

MBS WinFrameworks Plugin, Plugin Version: 20.5, Platform: Windows, Targets: .

Function: LostFocus fires when WebView lost focus.
Notes: In the case where MoveFocusRequested event is fired, the focus is still on WebView when MoveFocusRequested event fires. LostFocus only fires afterwards when app's code or default action of MoveFocusRequested event set focus away from WebView.

190.2.69 NavigationCompleted(isSuccess as Boolean, ErrorStatus as Integer, NavigationID as UInt64)

MBS WinFrameworks Plugin, Plugin Version: 20.5, Platform: Windows, Targets: .

Function: The event to report a navigation action completed.
Notes: NavigationCompleted fires when the WebView has completely loaded (body.onload has fired) or loading stopped with error.

190.2.70 NavigationStarting(URL as String, IsUserInitiated as Boolean, IsRedirected as Boolean, NavigationID as UInt64) as Boolean

MBS WinFrameworks Plugin, Plugin Version: 20.5, Platform: Windows, Targets: .

Function: The event to report a navigation action.
Notes:

NavigationStarting fires when the WebView main frame is requesting permission to navigate to a different URI. This will fire for redirects as well.
Corresponding navigations can be blocked until the event handler returns.

Return true to cancel it like Xojo's CancelLoad event.

This event is great to check the URL. If you like to block it, you may just return true. If the user initiated the request, you may instead want to load a warning page. Also check the URL and decide whether to turn scripting on or off.

190.2.71 NewWindowRequested(URL as String, IsUserInitiated as Boolean, WindowFeatures as WebView2WindowFeaturesMBS, byref NewWindow as Variant) as Boolean

MBS WinFrameworks Plugin, Plugin Version: 21.5, Platform: Windows, Targets: .

Function: The event called when a new window needs to be opened.
Notes:

Return true to indicate you handled the event.
If you create a new window with a WebView2ControlMBS (or DesktopWebView2ControlMBS), you can put it in NewWindow property.

IsUserInitiated:
True when the new window request was initiated through a user gesture.

Examples of user initiated requests are:
Selecting an anchor tag with target
Programmatic window open from a script that directly run as a result of user interaction such as via onclick handlers.
Non-user initiated requests are programmatic window opens from a script that are not directly triggered by user interaction, such as those that run while loading a new page or via timers. The Microsoft Edge popup blocker is disabled for WebView so the app is able to use this flag to block non-user initiated popups.

URL: The target uri of the new window requested.

NewWindow: Set the new control to use.

If the NewWindow is set, the top-level window returns as the opened WindowProxy. The NewWindow property should be set to a control that has not been navigated previously. Don't use methods that cause navigation or interact with the DOM on this web view. Setting event handlers, changing Settings properties, or other methods are fine to call. Changes to settings should be made before NewWindow is called to ensure that those settings take effect for the newly setup WebView. Once the NewWindow is set the underlying web contents of this CoreWebView2 will be replaced and navigated as appropriate for the new window. After setting new window it cannot be changed and error will be return otherwise.

190.2.72 Opened

MBS WinFrameworks Plugin, Plugin Version: 20.5, Platform: Windows, Targets: .

Function: The event called when browser initialization is done.
Notes:

Typical event flow is like this:

- Configure
- Open
- Window.Open
- Opened

Opened is called a few milliseconds later.

If you load an URL, the events happen like this:

- NavigationStarting

- SourceChanged
- ContentLoading
- HistoryChanged
- DocumentTitleChanged
- NavigationCompleted

190.2.73 PermissionRequested(URL as String, PermissionKind as Integer, IsUserInitiated as Boolean, byref State as Integer)

MBS WinFrameworks Plugin, Plugin Version: 20.5, Platform: Windows, Targets: .

Function: The event to query permissions from user.
Notes:

PermissionRequested fires when content in a WebView requests permission to access some privileged resources.
If a deferral is not taken on the event args, the subsequent scripts can be blocked until the event handler returns. If a deferral is taken, then the scripts are blocked until the deferral is completed.

URL: The origin of the web content that requests the permission.
PermissionKind: The type of the permission that is requested.
IsUserInitiated: True when the permission request was initiated through a user gesture.
State: The status of a permission request, i.e.

Please assign State the answer you like to provide.

190.2.74 ProcessFailed(processFailedKind as Integer)

MBS WinFrameworks Plugin, Plugin Version: 20.5, Platform: Windows, Targets: .

Function: ProcessFailed fires when a WebView process is terminated unexpectedly or becomes unresponsive.

190.2.75 SourceChanged(isNewDocument as Boolean)

MBS WinFrameworks Plugin, Plugin Version: 20.5, Platform: Windows, Targets: .

Function: The event to report a change in the URL.
Notes: SourceChanged fires when the Source property changes. SourceChanged fires for navigating to a different site or fragment navigations. It will not fire for other types of navigations such as page reloads or history.pushState with the same URL as the current page. SourceChanged fires before ContentLoading for

navigation to a new document.

190.2.76 WebMessageReceived(Source as String, webMessageAsJson as String, webMessageAsString as String)

MBS WinFrameworks Plugin, Plugin Version: 20.5, Platform: Windows, Targets: .

Function: The event called for a web message.
Notes:

WebMessageReceived fires when the IsWebMessageEnabled setting is set and the top level document of the WebView calls window.chrome.webview.postMessage. The postMessage function is void postMessage(object) where object is any object supported by JSON conversion.

webMessageAsString is empty if we can't serialize it to text.

190.2.77 WindowCloseRequested

MBS WinFrameworks Plugin, Plugin Version: 20.5, Platform: Windows, Targets: .

Function: The event where JavaScript asks to close window.
Notes: WindowCloseRequested fires when content inside the WebView requested to close the window, such as after window.close is called. The app should close the WebView and related app window if that makes sense to the app.

190.2.78 ZoomFactorChanged

MBS WinFrameworks Plugin, Plugin Version: 20.5, Platform: Windows, Targets: .

Function: ZoomFactorChanged fires when the ZoomFactor property of the WebView changes.
Notes: The event could fire because the caller modified the ZoomFactor property, or due to the user manually modifying the zoom. When it is modified by the caller via the ZoomFactor property, the internal zoom factor is updated immediately and there will be no ZoomFactorChanged event. WebView associates the last used zoom factor for each site. Therefore, it is possible for the zoom factor to change when navigating to a different page. When the zoom factor changes due to this, the ZoomFactorChanged event fires right after the ContentLoading event.

190.2.79 Constants

190.2.80 kCapturePreviewImageFormatJPEG = 1

MBS WinFrameworks Plugin, Plugin Version: 20.5.

Function: One of the image formats to capture preview.
Notes: JPEG format.

190.2.81 kCapturePreviewImageFormatPNG = 0

MBS WinFrameworks Plugin, Plugin Version: 20.5.

Function: One of the image formats to capture preview.
Notes: PNG format.

190.2.82 kPermissionKindCamera = 2

MBS WinFrameworks Plugin, Plugin Version: 20.5.

Function: One of the permission kinds.
Notes: Permission to capture video.

190.2.83 kPermissionKindClipboardRead = 6

MBS WinFrameworks Plugin, Plugin Version: 20.5.

Function: One of the permission kinds.
Notes: Permission to read system clipboard without a user gesture.

190.2.84 kPermissionKindGeoLocation = 3

MBS WinFrameworks Plugin, Plugin Version: 20.5.

Function: One of the permission kinds.
Notes: Permission to access geolocation.

190.2.85 kPermissionKindMicrophone = 1

MBS WinFrameworks Plugin, Plugin Version: 20.5.

Function: One of the permission kinds.
Notes: Permission to capture audio.

190.2.86 kPermissionKindNotifications = 4

MBS WinFrameworks Plugin, Plugin Version: 20.5.

Function: One of the permission kinds.
Notes: Permission to send web notifications.

190.2.87 kPermissionKindOtherSensors = 5

MBS WinFrameworks Plugin, Plugin Version: 20.5.

Function: One of the permission kinds.
Notes: Permission to access generic sensor.

190.2.88 kPermissionKindUnknownPermission = 0

MBS WinFrameworks Plugin, Plugin Version: 20.5.

Function: One of the permission kinds.
Notes: Unknown permission.

190.2.89 kPermissionStateAllow = 1

MBS WinFrameworks Plugin, Plugin Version: 20.5.

Function: One of the permission states.
Notes: Grant the permission request.

190.2.90 kPermissionStateDefault = 0

MBS WinFrameworks Plugin, Plugin Version: 20.5.

Function: One of the permission states.
Notes: Use default browser behavior, which normally prompt users for decision.

190.2.91 kPermissionStateDeny = 2

MBS WinFrameworks Plugin, Plugin Version: 20.5.

Function: One of the permission states.
Notes: Deny the permission request.

190.2.92 kProcessFailedKindBrowserProcessExited = 0

MBS WinFrameworks Plugin, Plugin Version: 20.5.

Function: One of the process failure kinds.
Notes: Indicates the browser process terminated unexpectedly.

190.2.93 kProcessFailedKindRenderProcessExited = 1

MBS WinFrameworks Plugin, Plugin Version: 20.5.

Function: One of the process failure kinds.
Notes: Indicates the render process terminated unexpectedly.

190.2.94 kProcessFailedKindRenderProcessUnresponsive = 2

MBS WinFrameworks Plugin, Plugin Version: 20.5.

Function: One of the process failure kinds.
Notes: Indicates the render process becomes unresponsive.

190.2.95 kWebErrorStatusCannotConnect = 12

MBS WinFrameworks Plugin, Plugin Version: 20.5.

Function: One of the error status values for web navigations.
Notes: Cannot connect to destination.

190.2.96 kWebErrorStatusCertificateCommonNameIsIncorrect = 1

MBS WinFrameworks Plugin, Plugin Version: 20.5.

Function: One of the error status values for web navigations.
Notes: The SSL certificate common name does not match the web address.

190.2.97 kWebErrorStatusCertificateExpired = 2

MBS WinFrameworks Plugin, Plugin Version: 20.5.

Function: One of the error status values for web navigations.
Notes: The SSL certificate has expired.

190.2.98 kWebErrorStatusCertificateIsInvalid = 5

MBS WinFrameworks Plugin, Plugin Version: 20.5.

Function: One of the error status values for web navigations.
Notes: The SSL certificate is invalid – this could mean the certificate did not match the public key pins for the host name, the certificate is signed by an untrusted authority or using a weak sign algorithm, the certificate claimed DNS names violate name constraints, the certificate contains a weak key, the certificate's validity period is too long, lack of revocation information or revocation mechanism, non-unique host name, lack of certificate transparency information, or the certificate is chained to a legacy Symantec root.

190.2.99 kWebErrorStatusCertificateRevoked = 4

MBS WinFrameworks Plugin, Plugin Version: 20.5.

Function: One of the error status values for web navigations.
Notes: The SSL certificate has been revoked.

190.2.100 kWebErrorStatusClientCertificateContainsErrors = 3

MBS WinFrameworks Plugin, Plugin Version: 20.5.

Function: One of the error status values for web navigations.
Notes: The SSL client certificate contains errors.

190.2.101 kWebErrorStatusConnectionAborted = 9

MBS WinFrameworks Plugin, Plugin Version: 20.5.

Function: One of the error status values for web navigations.
Notes: The connection was aborted.

190.2.102 kWebErrorStatusConnectionReset = 10

MBS WinFrameworks Plugin, Plugin Version: 20.5.

Function: One of the error status values for web navigations.
Notes: The connection was reset.

190.2.103 kWebErrorStatusDisconnected = 11

MBS WinFrameworks Plugin, Plugin Version: 20.5.

Function: One of the error status values for web navigations.
Notes: The Internet connection has been lost.

190.2.104 kWebErrorStatusErrorHttpInvalidServerResponse = 8

MBS WinFrameworks Plugin, Plugin Version: 20.5.

Function: One of the error status values for web navigations.
Notes: The server returned an invalid or unrecognized response.

190.2.105 kWebErrorStatusHostNameNotResolved = 13

MBS WinFrameworks Plugin, Plugin Version: 20.5.

Function: One of the error status values for web navigations.
Notes: Could not resolve provided host name.

190.2.106 kWebErrorStatusOperationCanceled = 14

MBS WinFrameworks Plugin, Plugin Version: 20.5.

Function: One of the error status values for web navigations.
Notes: The operation was canceled.

190.2.107 kWebErrorStatusRedirectFailed = 15

MBS WinFrameworks Plugin, Plugin Version: 20.5.

Function: One of the error status values for web navigations.
Notes: The request redirect failed.

190.2.108 kWebErrorStatusServerUnreachable = 6

MBS WinFrameworks Plugin, Plugin Version: 20.5.

Function: One of the error status values for web navigations.
Notes: The host is unreachable.

190.2.109 kWebErrorStatusTimeout = 7

MBS WinFrameworks Plugin, Plugin Version: 20.5.

Function: One of the error status values for web navigations.
Notes: The connection has timed out.

190.2.110 kWebErrorStatusUnexpectedError = 16

MBS WinFrameworks Plugin, Plugin Version: 20.5.

Function: One of the error status values for web navigations.
Notes: An unexpected error occurred.

190.2.111 kWebErrorStatusUnknown = 0

MBS WinFrameworks Plugin, Plugin Version: 20.5.

Function: One of the error status values for web navigations.
Notes: An unknown error occurred.

190.2.112 kWebResourceContextAll = 0

MBS WinFrameworks Plugin, Plugin Version: 20.5.

Function: One of the web resource contexts.
Notes: All resources.

190.2.113 kWebResourceContextCspViolationReport = 15

MBS WinFrameworks Plugin, Plugin Version: 20.5.

Function: One of the web resource contexts.
Notes: CSP Violation Reports.

190.2.114 kWebResourceContextDocument = 1

MBS WinFrameworks Plugin, Plugin Version: 20.5.

Function: One of the web resource contexts.
Notes: Document resources.

190.2.115 kWebResourceContextEventSource = 10

MBS WinFrameworks Plugin, Plugin Version: 20.5.

Function: One of the web resource contexts.
Notes: EventSource API communication.

190.2.116 kWebResourceContextFetch = 8

MBS WinFrameworks Plugin, Plugin Version: 20.5.

Function: One of the web resource contexts.
Notes: Fetch API communication.

190.2.117 kWebResourceContextFont = 5

MBS WinFrameworks Plugin, Plugin Version: 20.5.

Function: One of the web resource contexts.
Notes: Font resources.

190.2.118 kWebResourceContextImage = 3

MBS WinFrameworks Plugin, Plugin Version: 20.5.

Function: One of the web resource contexts.
Notes: Image resources.

190.2.119 kWebResourceContextManifest = 12

MBS WinFrameworks Plugin, Plugin Version: 20.5.

Function: One of the web resource contexts.
Notes: Web App Manifests.

190.2.120 kWebResourceContextMedia = 4

MBS WinFrameworks Plugin, Plugin Version: 20.5.

Function: One of the web resource contexts.
Notes: Other media resources such as videos.

190.2.121 kWebResourceContextOther = 16

MBS WinFrameworks Plugin, Plugin Version: 20.5.

Function: One of the web resource contexts.
Notes: Other resources.

190.2.122 kWebResourceContextPing = 14

MBS WinFrameworks Plugin, Plugin Version: 20.5.

Function: One of the web resource contexts.
Notes: Ping requests.

190.2.123 kWebResourceContextScript = 6

MBS WinFrameworks Plugin, Plugin Version: 20.5.

Function: One of the web resource contexts.
Notes: Script resources.

190.2.124 kWebResourceContextSignedExchange = 13

MBS WinFrameworks Plugin, Plugin Version: 20.5.

Function: One of the web resource contexts.
Notes: Signed HTTP Exchanges.

190.2.125 kWebResourceContextStylesheet = 2

MBS WinFrameworks Plugin, Plugin Version: 20.5.

Function: One of the web resource contexts.
Notes: CSS resources.

190.2.126 kWebResourceContextTextTrack = 9

MBS WinFrameworks Plugin, Plugin Version: 20.5.

Function: One of the web resource contexts.
Notes: TextTrack resources.

190.2.127 kWebResourceContextWebSocket = 11

MBS WinFrameworks Plugin, Plugin Version: 20.5.

Function: One of the web resource contexts.
Notes: WebSocket API communication.

190.2.128 kWebResourceContextXMLHttpRequest = 7

MBS WinFrameworks Plugin, Plugin Version: 20.5.

Function: One of the web resource contexts.
Notes: XML HTTP requests.

190.3 class WebView2ExceptionMBS

190.3.1 class WebView2ExceptionMBS

MBS WinFrameworks Plugin, Plugin Version: 20.5, Platform: Windows, Targets: Desktop only.

Function: The class for the exceptions raised by our WebView2 control.
Notes: Subclass of the RuntimeException class.

190.4 class WebView2WindowFeaturesMBS

190.4.1 class WebView2WindowFeaturesMBS

MBS WinFrameworks Plugin, Plugin Version: 21.5, Platform: Windows, Targets: Desktop only.

Function: The window features for a WebView popup window.
Notes:

The fields match the windowFeatures passed to window.open as specified in Window features on MDN. There is no requirement for you to respect the values. If your app does not have corresponding UI features (for example, no toolbar) or if all instance of WebView are opened in tabs and do not have distinct size or positions, then your app does not respect the values. You may want to respect values, but perhaps only some apply to the UI of you app. Accordingly, you may respect all, some, or none of the properties as appropriate for your app. For all numeric properties, if the value that is passed to window.open is outside the range of an unsigned 32bit int, the resulting value is the absolute value of the maximum for unsigned 32bit integer. If you are not able to parse the value an integer, it is considered 0. If the value is a floating point value, it is rounded down to an integer.
This is an abstract class. You can't create an instance, but you can get one from various plugin functions.

190.4.2 Blog Entries

- MBS Xojo Plugins, version 21.5pr5

190.4.3 Blog Entries

- MBS Xojo Plugins, version 21.5pr5

190.4.4 Methods

190.4.5 Constructor

MBS WinFrameworks Plugin, Plugin Version: 21.5, Platform: Windows, Targets: Desktop only.

Function: The private constructor.

190.4.6 Properties

190.4.7 HasPosition as Boolean

MBS WinFrameworks Plugin, Plugin Version: 21.5, Platform: Windows, Targets: Desktop only.

Function: Specifies left and top values.
Notes: (Read and Write property)

190.4.8 HasSize as Boolean

MBS WinFrameworks Plugin, Plugin Version: 21.5, Platform: Windows, Targets: Desktop only.

Function: Specifies height and width values.
Notes: (Read and Write property)

190.4.9 Height as Integer

MBS WinFrameworks Plugin, Plugin Version: 21.5, Platform: Windows, Targets: Desktop only.

Function: Specifies the height of the window.
Notes:

Minimum value is 100. If HasSize is set to false, this field is ignored.
(Read and Write property)

190.4.10 Left as Integer

MBS WinFrameworks Plugin, Plugin Version: 21.5, Platform: Windows, Targets: Desktop only.

Function: Specifies the left position of the window.
Notes:

If HasPosition is set to false, this field is ignored.
(Read and Write property)

190.4.11 ShouldDisplayMenuBar as Boolean

MBS WinFrameworks Plugin, Plugin Version: 21.5, Platform: Windows, Targets: Desktop only.

Function: Indicates that the menu bar is displayed.
Notes: (Read and Write property)

190.4.12 ShouldDisplayScrollBars as Boolean

MBS WinFrameworks Plugin, Plugin Version: 21.5, Platform: Windows, Targets: Desktop only.

Function: Indicates that the scroll bars are displayed.
Notes: (Read and Write property)

190.4.13 ShouldDisplayStatus as Boolean

MBS WinFrameworks Plugin, Plugin Version: 21.5, Platform: Windows, Targets: Desktop only.

Function: Indicates that the status bar is displayed.
Notes: (Read and Write property)

190.4.14 ShouldDisplayToolbar as Boolean

MBS WinFrameworks Plugin, Plugin Version: 21.5, Platform: Windows, Targets: Desktop only.

Function: Indicates that the browser toolbar is displayed.
Notes: (Read and Write property)

190.4.15 Top as Integer

MBS WinFrameworks Plugin, Plugin Version: 21.5, Platform: Windows, Targets: Desktop only.

Function: Specifies the top position of the window.
Notes:

If HasPosition is set to false, this field is ignored.
(Read and Write property)

190.4.16 Width as Integer

MBS WinFrameworks Plugin, Plugin Version: 21.5, Platform: Windows, Targets: Desktop only.

Function: Specifies the width of the window.
Notes:

Minimum value is 100. If HasSize is set to false, this field is ignored.
(Read and Write property)

Chapter 191

Window

191.1 class DesktopWindow

191.1.1 class DesktopWindow

Plugin Version: 21.5, Platforms: macOS, Linux, Windows, Targets: Desktop only.

Function: Extends Xojo's Window Class.
Example:

window1.HasNoTitleBarMBS = true

Notes: In Xojo 2005 and newer you need to use self. in front of the method as the propertyname alone is not accepted.

191.1.2 Methods

191.1.3 ActivateWindowMBS

MBS Util Plugin, Plugin Version: 21.5, Platforms: macOS, Windows, Targets: Desktop only.

Function: Activates the window.
Notes:

This function does more than just show. if the window has been minimized, it will restore it. Also the window is moved to front and made the current window for keyboard input.

Sadly windows limits which windows can go to front, so some windows may not come to front unless they

are clicked on.

As activation can be asynchronously, the window may activate later, e.g. after current method ends.

For MacOS Cocoa apps, we simply bring the window to the front.

191.1.4 BackingScaleFactorMBS as double

MBS Util Plugin, Plugin Version: 21.5, Platform: macOS, Targets: Desktop only.

Function: Returns the scale factor representing the number of backing store pixels corresponding to each linear unit in window space on this window.
Notes:

This is generally only necessary when building a bitmap context or image whose resolution needs to match that of a particular Window. Note that a Window's backing scale factor can change over time, such as when the window moves from one display to another, or when a display's resolution changes, so clients should not cache the value returned by this function.

If platform does not support scaling factor, we return 1.0. (on Windows, Linux and older Mac OS X)
Supported for Carbon and Cocoa windows.

For apps which are not enabled for retina support, the function returns 1. So you only see 2 here if app is Cocoa, display is retina and info.plist has the NSHighResolutionCapable key.

191.1.5 CGContextMBS as CGContextMBS

MBS MacCG Plugin, Plugin Version: 21.5, Platform: macOS, Targets: Desktop only.

Function: Creates a new CGContextMBS object for the given Window.
Example:

```
dim CGContext as CGContextMBS
dim OverlayPic as Picture=LogoMBS(500)
dim contentpicture as CGImageMBS= CGCreateImageMBS(OverlayPic)

CGContext=window1.CGContextMBS

CGContext.ClearRect CGMakeRectMBS(0, 0, OverlayPic.width, OverlayPic.height)
CGContext.DrawPicture contentpicture, CGMakeRectMBS(0, 0, OverlayPic.width, OverlayPic.height)
```

Notes:

Requires Mac OS X to work.
Please make sure the CGContextMBS object is released in the paint event if you use it there, so all the drawings are flushed. Not releasing it my be visible in missing statictext or other strange graphics effects.

But on a Cocoa window the context is not always available, so in the window paint event, you can context from Graphics object.

191.1.6 CleanUpTransparentMBS(refValue as integer)

MBS Util Plugin, Plugin Version: 21.5, Platforms: macOS, Linux, Windows, Targets: Desktop only.

Function: Cleans up transparency support for a Xojo window.
Example:

```
dim p as Integer // property on Windows

p = window1.MakeTransparentMBS

// later in close event

window1.CleanUpTransparentMBS p
```

Notes:

Call this in the close event of a window passing the value you got from the MakeTransparentMBS call.
Linux supported added with 14.0, but works only with Linux desktop which support alpha channel.

191.1.7 ClearTransparencyMBS

MBS Util Plugin, Plugin Version: 21.5, Platform: macOS, Targets: Desktop only.

Function: Clears transparency of a window.

191.1.8 CollapsableMBS as Boolean

MBS Util Plugin, Plugin Version: 21.5, Platform: macOS, Targets: Desktop only.

Function: Returns true if this window is collapsed. You can set it.
Example:

mainwindow.collapsedMBS=false 'show window

Notes:

Collapseable windows are the normal document windows.
You can't collapse dialogs or floating windows well.
In Xojo 2005 and newer you need to use self. in front of the method as the propertyname alone is not accepted.

191.1.9 ConstrainWindowToScreenMBS(animate as Boolean)

MBS Util Plugin, Plugin Version: 21.5, Platform: macOS, Targets: Desktop only.

Function: Makes sure the window is on one screen visible.
Notes: Implemented on Mac for both Carbon and Cocoa.

191.1.10 GTKWindow as GTKWindowMBS

MBS Linux Plugin, Plugin Version: 21.5, Platform: Linux, Targets: Desktop only.

Function: Queries a GTKWindow object for this window.
Notes:

Returns only a valid object on linux.
On other platforms, this function returns nil.

191.1.11 InvalidateShadowMBS

MBS MacOSX Plugin, Plugin Version: 21.5, Platform: macOS, Targets: Desktop only.

Function: This method causes a window's shadow to be recalculated.
Notes:

InvalidateShadowMBS is not typically used by applications. However, it may be useful for applications with customized window frames that change shape dynamically; in this case, after the application has drawn the new window shape, the window shadow must be recalculated to follow the new window shape.

This method causes the window shadow to be immediately recalculated and redrawn based on the current contents of the window's back buffer. For best performance and visual appearance, you should follow these steps when invalidating a window shadow: disable updates with DisableScreenUpdatesMBS, draw, flush, invalidate the shadow, and enable updates. For a compositing window, after invalidating any views that should be redrawn, you will need to explicitly draw and flush using HIWindowFlush, rather than waiting for the event loop to draw and flush the window, because you cannot disable updates or invalidate the window

shadow if drawing is done via the event loop.

191.1.12 IsFullScreenMBS as Boolean

MBS MacControls Plugin, Plugin Version: 21.5, Platform: macOS, Targets: Desktop only.

Function: Queries whether window is fullscreen.
Notes:

Indicates that a window has fullscreen appearance.
A fullscreen window does not draw its titlebar, and may have special handling for its toolbar.
Available in Mac OS X v10.7 and later.

191.1.13 MakeTransparentMBS as integer

MBS Util Plugin, Plugin Version: 21.5, Platforms: macOS, Linux, Windows, Targets: Desktop only.

Function: Installs transparency support to a Xojo window.
Example:

```
dim p as Integer // property on Windows

p = window1.MakeTransparentMBS

// later in close event

window1.CleanUpTransparentMBS p
```

Notes:

Will return non zero value if successfull.
The window doesn't change if you don't use the CGContextMBS property.

Requires Mac OS X, Windows 2000 or Windows XP to work. The window must be a document window.

Set MacProcID of the window to 1104 and you can make it transparent without a title bar. (on Mac OS X)

With plugin version 11.1, we now return a value which should store with the window. Later in the Close event, you call CleanUpTransparentMBS passing this value.

Added Cocoa support in 11.3 plugins.
Linux supported added with 14.0, but works only with Linux desktop which support alpha channel. Calls

to MakeTransparentMBS and CleanUpTransparentMBS are not required for Linux.

191.1.14 NSPanelMBS as NSPanelMBS

MBS MacBase Plugin, Plugin Version: 21.5, Platform: macOS, Targets: Desktop only.

Function: Creates a NSPanel for the given Xojo window.
Example:

MsgBox window1.NSPanelMBS.Title

Notes: Works only for Cocoa Windows in Cocoa target which are floating panels.

191.1.15 NSToolbarMBS as NSToolbarMBS

MBS MacControls Plugin, Plugin Version: 21.5, Platform: macOS, Targets: Desktop only.

Function: The window's toolbar.
Notes:

So you can get the toolbar without going over NSWindowMBS.
But there you can assign a new toolbar...

191.1.16 NSWindowMBS as NSWindowMBS

MBS MacBase Plugin, Plugin Version: 21.5, Platform: macOS, Targets: Desktop only.

Function: Creates a NSWindow for the given Xojo window.
Example:

MsgBox window1.NSWindowMBS.Title

Notes: Works only for Cocoa Windows in Cocoa target and for Carbon Windows in carbon targets.

191.1.17 RefreshThreadSafeMBS(immediately As Boolean = False)

MBS Util Plugin, Plugin Version: 21.5, Platform: macOS, Targets: Desktop only.

Function: Refresh the rectangle.
Notes:

This method is to allow you to refresh in a thread without a problem.

If called on main thread, the plugin will simply call Refresh method directly.
If called on other threads the plugin will schedule to call Refresh method a short time later on the main thread.
See also:

- 191.1.18 RefreshThreadSafeMBS(X As Integer, Y As Integer, Width As Integer, Height As Integer, immediately As Boolean = False) 25721

191.1.18 RefreshThreadSafeMBS(X As Integer, Y As Integer, Width As Integer, Height As Integer, immediately As Boolean = False)

MBS Util Plugin, Plugin Version: 21.5, Platform: macOS, Targets: Desktop only.

Function: Refresh the rectangle.
Notes:

This method is to allow you to refresh in a thread without a problem.

If called on main thread, the plugin will simply call RefreshRect method directly.
If called on other threads the plugin will schedule to call RefreshRect method a short time later on the main thread.
See also:

- 191.1.17 RefreshThreadSafeMBS(immediately As Boolean = False) 25720

191.1.19 RemoveWindowProxyIconMBS

MBS Util Plugin, Plugin Version: 21.5, Platform: macOS, Targets: Desktop only.

Function: Removes any Proxy Icon from the Window.
Example:

mainwindow.RemoveWindowProxyIconMBS

Notes:

Requires Mac OS 8.5 or newer.
In Xojo 2005 and newer you need to use self. in front of the method as the propertyname alone is not accepted.

191.1.20 ScreenshotWindowMBS as picture

MBS MacOSX Plugin, Plugin Version: 21.5, Platform: macOS, Targets: Desktop only.

Function: Returns the content of the window buffer on Mac OS X.
Example:

```
dim p as Picture
p=mainwindow.screenshotWindowMBS
```

Notes:

Only for Mac OS X. Image is taken from window back buffer.
This will not capture overlay windows.

On Xojo 2006 or newer, please add a self. on front of the method call in case you want to use the method on the current window.

191.1.21 ScreenshotWindowRectMBS(left as integer, top as integer, width as integer, height as integer) as picture

MBS MacOSX Plugin, Plugin Version: 21.5, Platform: macOS, Targets: Desktop only.

Function: Returns a part of the content of the window buffer on Mac OS X.
Example:

```
dim p as picture
p=mainwindow.ScreenshotWindowRectMBS(100,100,200,200)
```

Notes:

Only for Mac OS X. Image is taken from window back buffer.
This will not capture overlay windows.

On Xojo 2006 or newer, please add a self. on front of the method call in case you want to use the method on the current window.

191.1.22 SetTransparencyMBS(value as integer) as boolean

MBS Util Plugin, Plugin Version: 21.5, Platforms: macOS, Linux, Windows, Targets: Desktop only.

Function: Your window can have transparency on Mac OS X.

Example:

```
if window1.SetTransparencyMBS(127) then
'fine
else
'error
end if
```

Notes:

Use values between 0 and 255.
Requires Mac OS X, Windows 2000 or Windows XP to work.
May be limited to simple windows like normal document windows.
You need to call MakeTransparent before to install transparency.
(this function was replaced in v4.4)
Linux supported added with 14.0, but works only with Linux desktop which support alpha channel.

191.1.23 SetWindowFeedbackSettingMBS(Feedback as Integer, value as Variant) as Boolean

MBS Win Plugin, Plugin Version: 21.5, Platform: Windows, Targets: Desktop only.

Function: Sets the feedback configuration for a window.
Example:

```
const FEEDBACK_TOUCH_CONTACTVISUALIZATION = 1
const FEEDBACK_PEN_BARRELVISUALIZATION = 2
const FEEDBACK_PEN_TAP = 3
const FEEDBACK_PEN_DOUBLETAP = 4
const FEEDBACK_PEN_PRESSANDHOLD = 5
const FEEDBACK_PEN_RIGHTTAP = 6
const FEEDBACK_TOUCH_TAP = 7
const FEEDBACK_TOUCH_DOUBLETAP = 8
const FEEDBACK_TOUCH_PRESSANDHOLD = 9
const FEEDBACK_TOUCH_RIGHTTAP = 10
const FEEDBACK_GESTURE_PRESSANDTAP = 11


dim r as Boolean = self.SetWindowFeedbackSettingMBS(FEEDBACK_TOUCH_TAP, true)

if r then
dim value as Boolean
dim b as Boolean = self.WindowFeedbackSettingMBS(FEEDBACK_TOUCH_TAP, value)
if b then
MsgBox "WindowFeedbackSettingMBS: "+str(value)
end if
```

```
end if
```

Notes:

Returns true if successful; otherwise, returns false.

Value can be nil to reset value. Or true/false to set it.
Requires Windows 8 or Windows Server 2012 in desktop apps only.

Constant Name	Value	Description
FEEDBACK_TOUCH_CONTACTVISUALIZATION	1	Feedback for a touch contact event.
FEEDBACK_PEN_BARRELVISUALIZATION	2	Feedback for a pen barrel-button event.
FEEDBACK_PEN_TAP	3	Feedback for a pen tap event.
FEEDBACK_PEN_DOUBLETAP	4	Feedback for a pen double-tap event.
FEEDBACK_PEN_PRESSANDHOLD	5	Feedback for a pen press-and-hold event.
FEEDBACK_PEN_RIGHTTAP	6	Feedback for a pen right-tap event.
FEEDBACK_TOUCH_TAP	7	Feedback for a touch tap event.
FEEDBACK_TOUCH_DOUBLETAP	8	Feedback for a touch double-tap event.
FEEDBACK_TOUCH_PRESSANDHOLD	9	Feedback for a touch press-and-hold event.
FEEDBACK_TOUCH_RIGHTTAP	10	Feedback for a touch right-tap event.
FEEDBACK_GESTURE_PRESSANDTAP	11	Feedback for a press-and-tap gesture.

191.1.24 SetWindowIconMBS(Type as integer, File as FolderItem, IconID as integer) as Boolean

MBS Win Plugin, Plugin Version: 21.5, Platform: Windows, Targets: Desktop only.

Function: Sets the window icon using the icon in the file.
Example:

```
call window1.SetWindowIconMBS(0,getfolderitem("icon.ico"),1)
```

Notes:

Returns true on success and false on failure.
What image depths are used and supported depends on the Windows version.

Type is 0 for a small icon and 1 for a big icon.
See also:

- 191.1.25 SetWindowIconMBS(Type as integer, Icon as Picture, Mask as Picture) as Boolean

191.1.25 SetWindowIconMBS(Type as integer, Icon as Picture, Mask as Picture) as Boolean

MBS Win Plugin, Plugin Version: 21.5, Platform: Windows, Targets: Desktop only.

Function: Sets the window icon using the given picture with mask.
Example:

```
dim p as Picture
dim m as Picture

// random colored circle image
p=New Picture(16,16,32)
p.Graphics.ForeColor=& c000000
p.Graphics.FillRect 0,0,16,16
p.Graphics.ForeColor=rgb(rnd*256,rnd*256,rnd*256)
p.Graphics.Filloval 0,0,16,16

// circle mask
m=New Picture(16,16,32)
m.Graphics.ForeColor=& cFFFFFF // transparent
m.Graphics.Fillrect 0,0,16,16
m.Graphics.ForeColor=& c000000 // color
m.Graphics.Filloval 0,0,16,16

Canvas1.Backdrop=p // show in canvas
Canvas2.Backdrop=m

call window1.SetWindowIconMBS(0,p,m)
```

Notes:

The mask picture ist converted to black/white.
What image depths are used and supported depends on the Windows version.
Returns true on success and false on failure.

Possible values for type:

ICON_BIG = 1	Set the large icon for the window.
ICON_SMALL = 0	Set the small icon for the window.

See also:

- 191.1.24 SetWindowIconMBS(Type as integer, File as FolderItem, IconID as integer) as Boolean 25724

191.1.26 SetWindowMaskMBS(p as picture, redraw as Boolean, transparentColor as color) as Boolean

MBS Win Plugin, Plugin Version: 21.5, Platform: Windows, Targets: Desktop only.

Function: Sets the mask of a window.
Notes:

Redraw decides whether the window is redrawn after it has been changed.
Returns true if successfull.

If you want to do the same on Mac OS X, check the example projects "transparent window" and the Photoshop Splash Screen example.

191.1.27 ShowHideToolbarMBS(animate as Boolean, value as Boolean)

MBS Util Plugin, Plugin Version: 21.5, Platform: macOS, Targets: Desktop only.

Function: Shows or hides the toolbar.
Notes: Only working on MacOS.

191.1.28 SmoothResizeCenteredMBS(width as integer,height as integer)

MBS Util Plugin, Plugin Version: 21.5, Platform: macOS, Targets: Desktop only.

Function: Resizes the window smoothly to all directions.
Example:

```
dim w,h as Integer

// get destination dimension

w=300
h=200

// Resize

window1.SmoothResizeCenteredMBS w,h

// Now resize via RB to make it permament.

width=w
height=h
```

Notes:

You need to set the new size using Xojo's Windows properties, too. (no longer needed with Xojo)
In Xojo 2005 and newer you need to use self. in front of the method as the propertyname alone is not accepted.

191.1.29 SmoothResizeMBS(width as integer,height as integer)

MBS Util Plugin, Plugin Version: 21.5, Platform: macOS, Targets: Desktop only.

Function: Resizes the window smoothly.
Example:

```
dim w,h as Integer

// get destination dimension

w=300
h=200

// Resize

window1.SmoothResizeMBS w,h

// Now resize via RB to make it permament.

width=w
height=h
```

Notes:

You need to set the new size using Xojo's Windows properties, too. (no longer needed with Xojo)
In Xojo 2005 and newer you need to use self. in front of the method as the propertyname alone is not accepted.

191.1.30 ToggleFullScreenMBS as Boolean

MBS MacControls Plugin, Plugin Version: 21.5, Platform: macOS, Targets: Desktop only.

Function: Toggles fullscreen mode for this window.
Notes:

Returns true on success.
If an application supports fullscreen, it should add a menu item to the View menu with toggleFullScreen as the action.
Available in Mac OS X v10.7 and later.

This method does not much if you don't mark a window to be the primary fullscreen window.

191.1.31 UpdateNowMBS

MBS MacOSX Plugin, Plugin Version: 21.5, Platform: macOS, Targets: Desktop only.

Function: On MacOS all windows are doublebuffered and the OS updates the screen from time to time. This method forces a screen update.
Example:

Mainwindow.UpdateNowMBS

Notes: Updated for 64-bit in plugin version 18.3.

191.1.32 UpdateNowRectMBS(left as integer, top as integer, width as integer, height as integer)

MBS MacOSX Plugin, Plugin Version: 21.5, Platform: macOS, Targets: Desktop only.

Function: On Mac OS all windows are doublebuffered and the OS updates the screen from time to time. This method forces a screen update for a part of your window.
Example:

Mainwindow.UpdateNowRectMBS Mainwindow.text.left, Mainwindow.text.top, Mainwindow.text.width, Mainwindow.text.height

191.1.33 WinAnimateWindowMBS(Flags as integer, Time as integer=200) as boolean

MBS Win Plugin, Plugin Version: 21.5, Platform: Windows, Targets: Desktop only.

Function: The AnimateWindow function enables you to produce special effects when showing or hiding windows.
Example:

```
dim flags as Integer

const AW_SLIDE = & h040000 // Uses slide animation. By default, roll animation is used. This flag is ignored when used with AW_CENTER.
const AW_ACTIVATE = & h020000 // Activates the window. Do not use this value with AW_HIDE.
const AW_BLEND = & h080000 // Uses a fade effect. This flag can be used only if hwnd is a top-level
```

window.
const AW_HIDE = & h010000 //Hides the window. By default, the window is shown.
const AW_CENTER = & h10 // Makes the window appear to collapse inward if AW_HIDE is used or expand outward if the AW_HIDE is not used. The various direction flags have no effect.
const AW_HOR_POSITIVE = 1 // Animates the window from left to right. This flag can be used with roll or slide animation. It is ignored when used with AW_CENTER or AW_BLEND.
const AW_HOR_NEGATIVE = 2 // Animates the window from right to left. This flag can be used with roll or slide animation. It is ignored when used with AW_CENTER or AW_BLEND.
const AW_VER_POSITIVE = 4 // Animates the window from top to bottom. This flag can be used with roll or slide animation. It is ignored when used with AW_CENTER or AW_BLEND.
const AW_VER_NEGATIVE = 8 // Animates the window from bottom to top. This flag can be used with roll or slide animation. It is ignored when used with AW_CENTER or AW_BLEND.

```
window2.hide

flags=BitwiseOr(AW_SLIDE, AW_HOR_POSITIVE)

if window2.WinAnimateWindowMBS(flags, 1000) then
window2.show
else
MsgBox "Animatin failed."
end if
```

Notes:

There are four types of animation: roll, slide, collapse or expand, and alpha-blended fade.

self: The window to animate. The calling thread must own this window.
Time: Specifies how long it takes to play the animation, in milliseconds. Typically, an animation takes 200 milliseconds to play.
Flags: Specifies the type of animation. This parameter can be one or more of the following values. Note that, by default, these flags take effect when showing a window. To take effect when hiding a window, use AW_HIDE and a bitwiseor operator with the appropriate flags.

Return Value:
If the function succeeds, the return value is true.
If the function fails, the return value is false.
The function will fail in the following situations:

- If the window uses the window region. Windows XP: This does not cause the function to fail.
- If the window is already visible and you are trying to show the window.
- If the window is already hidden and you are trying to hide the window.
- If there is no direction specified for the slide or roll animation.

AW_SLIDE	= & h040000	Uses slide animation. By default, roll animation is used. This flag is ignored when used with AW_CENTER.
AW_ACTIVATE	= & h020000	Activates the window. Do not use this value with AW_HIDE.
AW_BLEND	= & h080000	Uses a fade effect. This flag can be used only if hwnd is a top-level window.
AW_HIDE	= & h010000	Hides the window. By default, the window is shown.
AW_CENTER	= & h10	Makes the window appear to collapse inward if AW_HIDE is used or expand outward if the AW_HIDE is not used. The various direction flags have no effect.
AW_HOR_POSITIVE	= 1	Animates the window from left to right. This flag can be used with roll or slide animation. It is ignored when used with AW_CENTER or AW_BLEND.
AW_HOR_NEGATIVE	= 2	Animates the window from right to left. This flag can be used with roll or slide animation. It is ignored when used with AW_CENTER or AW_BLEND.
AW_VER_POSITIVE	= 4	Animates the window from top to bottom. This flag can be used with roll or slide animation. It is ignored when used with AW_CENTER or AW_BLEND.
AW_VER_NEGATIVE	= 8	Animates the window from bottom to top. This flag can be used with roll or slide animation. It is ignored when used with AW_CENTER or AW_BLEND.

- When trying to animate a child window with AW_BLEND.
- If the thread does not own the window. Note that, in this case, AnimateWindow fails but GetLastError returns ERROR_SUCCESS. To get extended error information, call the GetLastError function.

To show or hide a window without special effects, use Show.
When using slide or roll animation, you must specify the direction. It can be either AW_HOR_POSITIVE, AW_HOR_NEGATIVE, AW_VER_POSITIVE, or AW_VER_NEGATIVE.
You can combine AW_HOR_POSITIVE or AW_HOR_NEGATIVE with AW_VER_POSITIVE or AW_VER_NEGATIVE to animate a window diagonally.
The window procedures for the window and its child windows should handle any WM_PRINT or WM_PRINTCLIENT messages. Dialog boxes, controls, and common controls already handle WM_PRINTCLIENT. The default window procedure already handles WM_PRINT.
If a child window is displayed partially clipped, when it is animated it will have holes where it is clipped.
AnimateWindow supports RTL windows.
Avoid animating a window that has a drop shadow because it produces visually distracting, jerky animations.

191.1.34 WindowFeedbackSettingMBS(Feedback as Integer, byref value as boolean, IncludeAncestors as Boolean = false) as Boolean

MBS Win Plugin, Plugin Version: 21.5, Platform: Windows, Targets: Desktop only.

Function: Retrieves the feedback configuration for a window.
Notes:

IncludeAncestors: Specifies that the parent window chain should be checked.

Returns true if the specified feedback setting is configured on the specified window. Otherwise, it returns false (and config won't be modified).

Requires Windows 8 [desktop apps only] or Windows Server 2012 [desktop apps only] .

Constant Name	Value	Description
FEEDBACK_TOUCH_CONTACTVISUALIZATION	1	Feedback for a touch contact event.
FEEDBACK_PEN_BARRELVISUALIZATION	2	Feedback for a pen barrel-button event.
FEEDBACK_PEN_TAP	3	Feedback for a pen tap event.
FEEDBACK_PEN_DOUBLETAP	4	Feedback for a pen double-tap event.
FEEDBACK_PEN_PRESSANDHOLD	5	Feedback for a pen press-and-hold event.
FEEDBACK_PEN_RIGHTTAP	6	Feedback for a pen right-tap event.
FEEDBACK_TOUCH_TAP	7	Feedback for a touch tap event.
FEEDBACK_TOUCH_DOUBLETAP	8	Feedback for a touch double-tap event.
FEEDBACK_TOUCH_PRESSANDHOLD	9	Feedback for a touch press-and-hold event.
FEEDBACK_TOUCH_RIGHTTAP	10	Feedback for a touch right-tap event.
FEEDBACK_GESTURE_PRESSANDTAP	11	Feedback for a press-and-tap gesture.

191.1.35 WinFlashWindowMBS(Invert as boolean)

MBS Util Plugin, Plugin Version: 21.5, Platform: Windows, Targets: Desktop only.

Function: Flashes Window.
Example:

window1.WinFlashWindowMBS true

Notes:

Flashes the specified window one time. It does not change the active state of the window.

Invert: If this parameter is true, the window is flashed from one state to the other. If it is false, the window is returned to its original state (either active or inactive).

When an application is minimized and this parameter is true, the taskbar window button flashes active/inactive. If it is false, the taskbar window button flashes inactive, meaning that it does not change colors. It flashes, as if it were being redrawn, but it does not provide the visual invert clue to the user.

Flashing a window means changing the appearance of its caption bar as if the window were changing from inactive to active status, or vice versa. (An inactive caption bar changes to an active caption bar; an active caption bar changes to an inactive caption bar.)
Typically, a window is flashed to inform the user that the window requires attention but that it does not currently have the keyboard focus.
The FlashWindow function flashes the window only once; for repeated flashing, the application should create a system timer.

191.1.36 WinHideTooltipMBS as Integer

MBS Win Plugin, Plugin Version: 21.5, Platform: Windows, Targets: Desktop only.

Function: Hides all tooltips.
Notes:

You can call that in window.deactivate event to hide tooltips which did not hide themselves.
Returns number of hidden tooltips.

191.1.37 Properties

191.1.38 CanBeVisibleWithoutLoginMBS as Boolean

MBS Util Plugin, Plugin Version: 21.5, Platform: macOS, Targets: Desktop only.

Function: Whether this window can be visible before login.
Example:

```
window1.CanBeVisibleWithoutLoginMBS = true
```

Notes:

This window can be made visible prior to user login. By default, in Mac OS X 10.5 and later no windows can be visible before a user logs into the system; this protects the user against certain types of malicious use of insecure applications. However, some software, such as input methods or other accessibility software, may need to deliberately make windows available prior to user login. Such software should add this window attribute to its windows. Available for all windows in Mac OS X 10.5 and later.
(Read and Write computed property)

191.1.39 CGColorSpaceMBS as CGColorSpaceMBS

MBS MacCG Plugin, Plugin Version: 21.5, Platform: macOS, Targets: Desktop only.

Function: Get or set the colorspace profile for this window.
Example:

```
dim c as CGColorSpaceMBS = window1.CGColorSpaceMBS

if c<>Nil then
MsgBox str(c.NumberOfComponents)
else
MsgBox "nil"
end if
```

Notes:

Requires MacOS 10.6 or newer.

On Cocoa, the NSColorSpace is queried and the matching CGColorspace is returned. For setting a NSColorSpace is created for the given CGColorspace.
In Carbon applications, the CoreGraphics color space is passed directly.
(Read and Write computed property)

191.1.40 CollapsedMBS as Boolean

MBS Util Plugin, Plugin Version: 21.5, Platform: macOS, Targets: Desktop only.

Function: Returns true if this window can be collapsed.
Example:

MsgBox str(window1.CollapsableMBS)

Notes:

Collapseable windows are the normal document windows.
You can't collapse dialogs or floating windows well.
In Xojo 2005 and newer you need to use self. in front of the method as the propertyname alone is not accepted.
(Read and Write computed property)

191.1.41 FullScreenAuxiliaryMBS as Boolean

MBS MacControls Plugin, Plugin Version: 21.5, Platform: macOS, Targets: Desktop only.

Function: Whether this window is setup as being the auxiliary fullscreen window.
Notes: (Read and Write computed property)

191.1.42 FullScreenPrimaryMBS as Boolean

MBS MacControls Plugin, Plugin Version: 21.5, Platform: macOS, Targets: Desktop only.

Function: Whether this window is setup as being the primary fullscreen window.
Notes:

If true, the window receives the fullscreen widget in the title bar.
(Read and Write computed property)

191.1.43 HasBorderMBS as Boolean

MBS Util Plugin, Plugin Version: 21.5, Platform: Windows, Targets: Desktop only.

Function: Decides whether the window has a border.
Example:

mainwindow.HasborderMBS=false ' Remove border

Notes:

This property has only an effect on Windows. The window needs to be redrawn before the change is visible (for example move it). This option removes the title bar. HasCaptionMBS removes even more.

In Xojo 2005 and newer you need to use self. in front of the method as the propertyname alone is not accepted.
(Read and Write computed property)

191.1.44 HasCaptionMBS as Boolean

MBS Util Plugin, Plugin Version: 21.5, Platform: Windows, Targets: Desktop only.

Function: Whether the window has a caption (a title bar)
Example:

Window1.HasCaptionMBS=false

Notes:

This property has only an effect on Windows. The window needs to be redrawn before the change is visible (for example move it).

In Xojo 2005 and newer you need to use self. in front of the method as the propertyname alone is not accepted.
(Read and Write computed property)

191.1.45 HasCloseBoxMBS as Boolean

MBS Util Plugin, Plugin Version: 21.5, Platform: macOS, Targets: Desktop only.

Function: Whether this window has a CloseBox.
Example:

mainwindow.HasCloseboxMBS=false 'remove closebox

Notes:

You can read the state on Mac Classic, but you can only change it on Mac Carbon.
Returns false on any error.

In Xojo 2005 and newer you need to use self. in front of the method as the propertyname alone is not accepted.
(Read and Write computed property)

191.1.46 HasCollapseBoxMBS as Boolean

MBS Util Plugin, Plugin Version: 21.5, Platform: macOS, Targets: Desktop only.

Function: Whether this window has a Collapsebox.
Example:

mainwindow.HasCollapseBoxMBS=false 'remove Collapsebox

Notes:

You can read the state on Mac Classic, but you can only change it on Mac Carbon.
Returns false on any error.

In Xojo 2005 and newer you need to use self. in front of the method as the propertyname alone is not accepted.
(Read and Write computed property)

191.1.47 HasMaximizeBoxMBS as Boolean

MBS Util Plugin, Plugin Version: 21.5, Platform: Windows, Targets: Desktop only.

Function: Returns true if this window has a Maximize Button.
Example:

mainwindow.HasMaximizeBoxMBS=false 'remove Maximize button

Notes:

This property has only an effect on Windows. The window needs to be redrawn before the change is visible (for example move it).

In Xojo 2005 and newer you need to use self. in front of the method as the propertyname alone is not accepted.
(Read and Write computed property)

191.1.48 HasMinimizeBoxMBS as Boolean

MBS Util Plugin, Plugin Version: 21.5, Platform: Windows, Targets: Desktop only.

Function: Returns true if this window has a Minimize Button.
Example:

mainwindow.HasMinimizeBoxMBS=false 'remove Minimize button

Notes:

This property has only an effect on Windows. The window needs to be redrawn before the change is visible (for example move it).

In Xojo 2005 and newer you need to use self. in front of the method as the propertyname alone is not accepted.
(Read and Write computed property)

191.1.49 HasNoShadowMBS as Boolean

MBS Util Plugin, Plugin Version: 21.5, Platform: macOS, Targets: Desktop only.

Function: Whether this window has no shadow.
Example:

mainwindow.HasNoShadowMBS=true 'remove shadow

Notes:

Available for all windows on Mac OS X. This attribute is automatically given to windows of kOverlayWin-

dowClass.

Returns false on any error.

In Xojo 2005 and newer you need to use self. in front of the method as the propertyname alone is not accepted.
(Read and Write computed property)

191.1.50 HasNoTitleBarMBS as Boolean

MBS Util Plugin, Plugin Version: 21.5, Platform: macOS, Targets: Desktop only.

Function: For Document, Floating, and Utility windows, this attribute allows you to hide the title bar of a window.
Example:

```
window1.HasNoTitleBarMBS = true

// for Cocoa:
window1.HasCloseBoxMBS = false
window1.HasCollapseBoxMBS = false
window1.IsResizableMBS = false
window1.HasNoTitleBarMBS = true
```

Deprecated: This item is deprecated and should no longer be used. You can use NSWindowMBS for Cocoa instead. **Notes:**

For Mac OS X 10.4 or later.

You can read the state on Mac Classic, but you can only change it on Mac Carbon.
Returns false on any error.

In Xojo 2005 and newer you need to use self. in front of the method as the propertyname alone is not accepted.
(Read and Write computed property)

191.1.51 HasSystemMenuMBS as Boolean

MBS Util Plugin, Plugin Version: 21.5, Platform: Windows, Targets: Desktop only.

Function: Whether the window has a system menu inside the title bar.
Example:

Window1.HasSystemMenuMBS=false

Notes:

This property has only an effect on Windows. It will disable the system menu and also the minimize, maximize and close buttons. The window needs to be redrawn before the change is visible (for example move it).

In Xojo 2005 and newer you need to use self. in front of the method as the propertyname alone is not accepted.
(Read and Write computed property)

191.1.52 HasToolbarButtonMBS as Boolean

MBS Util Plugin, Plugin Version: 21.5, Platform: macOS, Targets: Desktop only.

Function: Whether this window has a toolbar button.
Example:

mainwindow.HasToolbarButtonMBS=true 'shows Toolbar Button

Notes:

You can read the state on Mac Classic, but you can only change it on Mac Carbon.
The Button is shown on next redraw of the window frame.

Use the CarbonWindowsEventsMBS class to receive events when the button is pressed.

Returns false on any error.

In Xojo 2005 and newer you need to use self. in front of the method as the propertyname alone is not accepted.
(Read and Write computed property)

191.1.53 IgnoreClicksMBS as Boolean

MBS Util Plugin, Plugin Version: 21.5, Platform: macOS, Targets: Desktop only.

Function: Can be used to control whether mouse clicks are ignored for this window.
Example:

Window1.IgnoreClicksMBS=true

Notes:

Whether this window never receives mouse events, even in areas that are opaque. Instead, clicks on the window will be passed through to windows beneath it. Available for all windows on Mac OS X 10.2 and later.

You can read the state on Mac Classic, but you can only change it on Mac Carbon.
Returns false on any error.

In Xojo 2005 and newer you need to use self. in front of the method as the propertyname alone is not accepted.
(Read and Write computed property)

191.1.54 IsIconicMBS as Boolean

MBS Util Plugin, Plugin Version: 21.5, Platform: Windows, Targets: Desktop only.

Function: Returns true if this window is inside the taskbar.
Example:

```
MsgBox str(window1.IsIconicMBS)
```

Notes:

If you set IsIconic to true the window is minimized and if you set it to false the window size and position is restored.
In Xojo 2005 and newer you need to use self. in front of the method as the propertyname alone is not accepted.
(Read and Write computed property)

191.1.55 IsMetalWindowMBS as Boolean

MBS Util Plugin, Plugin Version: 21.5, Platform: macOS, Targets: Desktop only.

Function: Whether this window uses the Metal appearance.
Example:

```
if window1.Frame = window.FrameTypeMetal then
MsgBox "Window is metal. "+str(window1.IsMetalWindowMBS)
else
MsgBox "Window is not metal. "+str(window1.IsMetalWindowMBS)
```

end if

Notes:

Available for document windows on Mac OS X 10.2 and later, and for floating windows on Mac OS X 10.3 and later. Drawers can also be metal, but dynamically adjust their appearance based on their parent window's appearance; it is not necessary to specify this attribute for a metal drawer.

You can read the state on Mac Classic, but you can only change it on Mac Carbon.
Returns false on any error.

In Xojo 2005 and newer you need to use self. in front of the method as the propertyname alone is not accepted.
(Read and Write computed property)

191.1.56 IsResizableMBS as Boolean

MBS Util Plugin, Plugin Version: 21.5, Platform: macOS, Targets: Desktop only.

Function: Whether this window is resizeable.
Example:

Window1.IsResizableMBS=false

Notes:

You can read the state on Mac Classic, but you can only change it on Mac Carbon.
Returns false on any error.

Use GrowBoxTransparentMBS on Composite Mac OS windows to enable the transparent grow box.

In Xojo 2005 and newer you need to use self. in front of the method as the propertyname alone is not accepted.

Works in Cocoa.
(Read and Write computed property)

191.1.57 IsZoomedMacMBS as Boolean

MBS Util Plugin, Plugin Version: 21.5, Platform: macOS, Targets: Desktop only.

Function: Returns true if the window is zoomed.
Example:

MsgBox str(window1.IsZoomedMacMBS)

Notes:

Requires Mac OS 8.5 or newer.
Seems not to work correctly on RB 5.5.
In Xojo 2005 and newer you need to use self. in front of the method as the propertyname alone is not accepted.

Added Cocoa support in plugin version 10.0.
(Read and Write computed property)

191.1.58 IsZoomedMBS as Boolean

MBS Util Plugin, Plugin Version: 21.5, Platform: Windows, Targets: Desktop only.

Function: Returns true if this window has been maximized.
Example:

MsgBox str(window1.IsZoomedMBS)

Notes:

If you set IsZoomed to true the window is maximized and if you set it to false the window size and position is restored.
In Xojo 2005 and newer you need to use self. in front of the method as the propertyname alone is not accepted.

Works on Cocoa.
(Read and Write computed property)

191.1.59 ModifiedMBS as Boolean

MBS Util Plugin, Plugin Version: 21.5, Platform: macOS, Targets: Desktop only.

Function: You can set or get the value of the modified state.
Example:

mainwindow.modifiedMBS=true

Notes:

Requires Mac OS 8.5 or newer.
As long as you don't set modified to false the window keeps to tell you that it's modified. Not sure why, so just set modified to false early in creating the window.
(Read and Write computed property)

191.1.60 ToolbarVisibleMBS as Boolean

MBS Util Plugin, Plugin Version: 21.5, Platform: macOS, Targets: Desktop only.

Function: Whether the toolbar is shown in this window or not.
Notes:

Value is false on any error.
Only working on MacOS.
(Read and Write computed property)

191.1.61 TransparencyMBS as single

MBS Util Plugin, Plugin Version: 21.5, Platforms: macOS, Linux, Windows, Targets: Desktop only.

Function: The transparency of the window on Mac OS X, Windows 2000 and Windows XP.
Notes:

1 for opaque, 0 for invisible.
Return 1 on any error. On Windows it returns always 1 as the current transparency value can't be queried.
You need to call MakeTransparent before to install transparency.
(Read and Write computed property)

191.1.62 UnifiedTitleAndToolbarMBS as Boolean

MBS Util Plugin, Plugin Version: 21.5, Platform: macOS, Targets: Desktop only.

Function: Whether this window has an unified title and toolbar look.
Example:

window1.UnifiedTitleAndToolbarMBS = true

Notes:

This window draws its window title and toolbar using a unified appearance that has no separator between the two areas. A window may not have both UnifiedTitleAndToolbar and Metal appearance. If a window

already has the metal attribute, attempting to set the Unified attribute will cause ChangeWindows to return an error, and vice versa. This constant was not added to this header file until Mac OS X 10.5, but it is actually available at runtime on Mac OS X 10.4 and later for windows of kDocumentWindowClass. However, on Mac OS X 10.5 and later, kHIWindowBitUnifiedTitleAndToolbar no longer has any effect, since all windows with toolbars now have a unified look.
(Read and Write computed property)

191.1.63 WindowProxyIconFileMBS as folderitem

MBS Util Plugin, Plugin Version: 21.5, Platform: macOS, Targets: Desktop only.

Function: That's the icon to the window which belongs to the file.
Example:

```
dim f as folderItem

f=getopenFolderItem("special/any")
if f<>nil then
window1.WindowProxyIconFileMBS=f
end if
```

Notes:

Requires Mac OS 8.5 or newer.
In Xojo 2005 and newer you need to use self. in front of the method as the propertyname alone is not accepted.
(Read and Write computed property)

191.1.64 WinMenuHandleMBS as integer

MBS Util Plugin, Plugin Version: 21.5, Platform: Windows, Targets: Desktop only.

Function: A property to access the handle used for the menu of a Window.
Example:

```
dim menu as Integer // global

if menu=0 then
menu=Window1.WinMenuHandleMBS // read it on the first window
else
Window1.winmenuHandleMBS=menu // set it on the second window
end if
```

Notes:

Used in the example "Menu in every Window" to have a menubar in every window on Windows. But never forget to quit your app after all windows were closed.
In Xojo 2005 and newer you need to use self. in front of the method as the propertyname alone is not accepted.
(Read and Write computed property)

191.1.65 WinTopMostWindowMBS as boolean

MBS Win Plugin, Plugin Version: 21.5, Platform: Windows, Targets: Desktop only.

Function: Whether a window is staying on the top of the other windows.
Example:

window1.WinTopMostWindowMBS=true

Notes:

If true the window stays in front of other windows. Default is false for Xojo windows and true for overlays.
(Read and Write computed property)

191.2 class GTKWindowMBS

191.2.1 class GTKWindowMBS

MBS Linux Plugin, Plugin Version: 13.0, Platform: Linux, Targets: Desktop only.

Function: The class to control a GTKWindow.
Notes:

We can directly modify a window on Linux using this class.
If you need methods to do something special, please do not hesitate to email us.

191.2.2 Blog Entries

- MonkeyBread Software Releases the MBS Xojo / Real Studio plug-ins in version 14.0
- MBS Xojo / Real Studio Plugins, version 14.0pr1
- MBS Real Studio Plugins, version 13.0pr1

191.2.3 Xojo Developer Magazine

- 12.2, page 10: News

191.2.4 Blog Entries

- MonkeyBread Software Releases the MBS Xojo / Real Studio plug-ins in version 14.0
- MBS Xojo / Real Studio Plugins, version 14.0pr1
- MBS Real Studio Plugins, version 13.0pr1

191.2.5 Xojo Developer Magazine

- 12.2, page 10: News

191.2.6 Methods

191.2.7 Constructor(win as window)

MBS Linux Plugin, Plugin Version: 13.0, Platform: Linux, Targets: Desktop only.

Function: Creates a new GTKWindow object pointing to a given window.
Notes: Raises exception on Mac/Win to prevent you from creating invalid object.

191.2.8 Deiconify

MBS Linux Plugin, Plugin Version: 13.0, Platform: Linux, Targets: Desktop only.

Function: Asks to deiconify (i.e. unminimize) the specified window.
Notes: Note that you shouldn't assume the window is definitely deiconified afterward, because other entities (e.g. the user or window manager) could iconify it again before your code which assumes deiconification gets to run.

191.2.9 Fullscreen

MBS Linux Plugin, Plugin Version: 13.0, Platform: Linux, Targets: Desktop only.

Function: Asks to place window in the fullscreen state.
Notes: Note that you shouldn't assume the window is definitely full screen afterward, because other entities (e.g. the user or window manager) could unfullscreen it again, and not all window managers honor requests to fullscreen windows. But normally the window will end up fullscreen. Just don't write code that crashes if not.

191.2.10 Iconify

MBS Linux Plugin, Plugin Version: 13.0, Platform: Linux, Targets: Desktop only.

Function: Asks to iconify (i.e. minimize) the specified window.
Notes:

Note that you shouldn't assume the window is definitely iconified afterward, because other entities (e.g. the user or window manager) could deiconify it again, or there may not be a window manager in which case iconification isn't possible, etc. But normally the window will end up iconified. Just don't write code that crashes if not.

It's permitted to call this function before showing a window, in which case the window will be iconified before it ever appears onscreen.

191.2.11 IsComposited as Boolean

MBS Linux Plugin, Plugin Version: 13.0, Platform: Linux, Targets: Desktop only.

Function: Whether this window can rely on having its alpha channel drawn correctly.
Notes: On X11 this function returns whether a compositing manager is running for window's screen.

191.2.12 Maximize

MBS Linux Plugin, Plugin Version: 13.0, Platform: Linux, Targets: Desktop only.

Function: Asks to maximize window, so that it becomes full-screen.
Notes:

Note that you shouldn't assume the window is definitely maximized afterward, because other entities (e.g. the user or window manager) could unmaximize it again, and not all window managers support maximization. But normally the window will end up maximized. Just don't write code that crashes if not.

It's permitted to call this function before showing a window, in which case the window will be maximized when it appears onscreen initially.

191.2.13 SetIcon(pic as picture)

MBS Linux Plugin, Plugin Version: 14.0, Platform: Linux, Targets: Desktop only.

Function: Assigns an icon to the picture.
Notes:

The operation system will scale the picture to required size, so please use bigger images.
Please use picture with alpha channel for best result.

191.2.14 SetKeepAbove(setting as boolean)

MBS Linux Plugin, Plugin Version: 13.0, Platform: Linux, Targets: Desktop only.

Function: Asks to keep window above, so that it stays on top.
Notes:

Note that you shouldn't assume the window is definitely above afterward, because other entities (e.g. the user or window manager) could not keep it above, and not all window managers support keeping windows above. But normally the window will end kept above. Just don't write code that crashes if not.

It's permitted to call this function before showing a window, in which case the window will be kept above when it appears onscreen initially.

Note that, according to the Extended Window Manager Hints specification, the above state is mainly meant for user preferences and should not be used by applications e.g. for drawing attention to their dialogs.

191.2.15 SetKeepBelow(setting as boolean)

MBS Linux Plugin, Plugin Version: 13.0, Platform: Linux, Targets: Desktop only.

Function: Asks to keep window below, so that it stays in bottom.
Notes:

Note that you shouldn't assume the window is definitely below afterward, because other entities (e.g. the user or window manager) could not keep it below, and not all window managers support putting windows below. But normally the window will be kept below. Just don't write code that crashes if not.

It's permitted to call this function before showing a window, in which case the window will be kept below when it appears onscreen initially.

Note that, according to the Extended Window Manager Hints specification, the above state is mainly meant for user preferences and should not be used by applications e.g. for drawing attention to their dialogs.

191.2.16 Stick

MBS Linux Plugin, Plugin Version: 13.0, Platform: Linux, Targets: Desktop only.

Function: Asks to stick window, which means that it will appear on all user desktops.
Notes:

Note that you shouldn't assume the window is definitely stuck afterward, because other entities (e.g. the user or window manager) could unstick it again, and some window managers do not support sticking windows. But normally the window will end up stuck. Just don't write code that crashes if not.

It's permitted to call this function before showing a window.

191.2.17 Unfullscreen

MBS Linux Plugin, Plugin Version: 13.0, Platform: Linux, Targets: Desktop only.

Function: Asks to toggle off the fullscreen state for window.
Notes: Note that you shouldn't assume the window is definitely not full screen afterward, because other entities (e.g. the user or window manager) could fullscreen it again, and not all window managers honor requests to unfullscreen windows. But normally the window will end up restored to its normal state. Just don't write code that crashes if not.

191.2.18 Unmaximize

MBS Linux Plugin, Plugin Version: 13.0, Platform: Linux, Targets: Desktop only.

Function: Asks to unmaximize window.
Notes: Note that you shouldn't assume the window is definitely unmaximized afterward, because other entities (e.g. the user or window manager) could maximize it again, and not all window managers honor requests to unmaximize. But normally the window will end up unmaximized. Just don't write code that crashes if not.

191.2.19 Unstick

MBS Linux Plugin, Plugin Version: 13.0, Platform: Linux, Targets: Desktop only.

Function: Asks to unstick window, which means that it will appear on only one of the user's desktops.
Notes: Note that you shouldn't assume the window is definitely unstuck afterward, because other entities (e.g. the user or window manager) could stick it again. But normally the window will end up stuck. Just don't write code that crashes if not.

191.2.20 Properties

191.2.21 Handle as Integer

MBS Linux Plugin, Plugin Version: 13.0, Platform: Linux, Targets: Desktop only.

Function: The internal window handle.
Notes: (Read and Write property)

191.2.22 AcceptFocus as Boolean

MBS Linux Plugin, Plugin Version: 13.0, Platform: Linux, Targets: Desktop only.

Function: Get/Set whether window should receive focus.
Notes:

Windows may set a hint asking the desktop environment not to receive the input focus. This function sets this hint.
(Read and Write computed property)

191.2.23 Opacity as Double

MBS Linux Plugin, Plugin Version: 13.0, Platform: Linux, Targets: Desktop only.

Function: Get or set the Opacity of this window.
Notes:

Request the windowing system to make window partially transparent, with opacity 0 being fully transparent and 1 fully opaque. (Values of the opacity parameter are clamped to the [0,1] range.) On X11 this has any effect only on X screens with a compositing manager running. See isComposited.
(Read and Write computed property)

191.2.24 Resizable as Boolean

MBS Linux Plugin, Plugin Version: 13.0, Platform: Linux, Targets: Desktop only.

Function: Get or set whether the user can resize a window.
Notes: (Read and Write computed property)

191.2.25 Title as string

MBS Linux Plugin, Plugin Version: 13.0, Platform: Linux, Targets: Desktop only.

Function: Get or set the window title.
Notes:

The title of a window will be displayed in its title bar; on the X Window System, the title bar is rendered by the window manager, so exactly how the title appears to users may vary according to a user's exact configuration. The title should help a user distinguish this window from other windows they may have open. A good title might include the application name and current document filename, for example.
(Read and Write computed property)

191.3 class MAAttachedWindowMBS

191.3.1 class MAAttachedWindowMBS

MBS MacExtras Plugin, Plugin Version: 11.2, Platform: macOS, Targets: Desktop only.

Function: A class for attached windows in Cocoa.
Notes:

For Mac OS X 10.7 you can use NSPopoverMBS. This class does something similar for Mac OS X 10.4 to 10.7.

Base on MAAttachedWindow code by Matt Gemmell.
See his website http://mattgemmell.com/

Below are the positions the attached window can be displayed at.

ote that these positions are relative to the point passed to the constructor, e.g. MAPositionBottomRight will put the window below the point and towards the right, MAPositionTop will horizontally center the window above the point, MAPositionRightTop will put the window to the right and above the point, and so on.

You can also pass MAPositionAutomatic and the attached window will try to position itself sensibly, based on available screen-space.

Notes regarding automatically-positioned attached windows:

(a) The window prefers to position itself horizontally centered below the specified point. This gives a certain enhanced visual sense of an attachment/relationship.

(b) The window will try to align itself with its parent window (if any); i.e. it will attempt to stay within its parent window's frame if it can.

(c) The algorithm isn't perfect. :) If in doubt, do your own calculations and then explicitly request that the window attach itself to a particular side.

Notes regarding accessor methods:

1. The border is drawn inside the viewMargin area, expanding inwards; it does not increase the width/height of the window. You can use the BorderWidth and ViewMargin methods together to achieve the exact look/geometry you want. (viewMargin is the distance between the edge of the view and the window edge.)

2. The specified setter methods are primarily intended to be used _before_ the window is first shown. If

you use them while the window is already visible, be aware that they may cause the window to move and/or resize, in order to stay anchored to the point specified in the initializer. They may also cause the view to move within the window, in order to remain centered there.

Note that the HasArrow method can safely be used at any time, and will not cause moving/resizing of the window. This is for convenience, in case you want to add or remove the arrow in response to user interaction. For example, you could make the attached window movable by its background, and if the user dragged it away from its initial point, the arrow could be removed. This would duplicate how Aperture's attached windows behave.

3. drawsRoundCornerBesideArrow takes effect when the arrow is being drawn at a corner, i.e. when it's not at one of the four primary compass directions. In this situation, if drawsRoundCornerBesideArrow is true (the default), then that corner of the window will be rounded just like the other three corners, thus the arrow will be inset slightly from the edge of the window to allow room for the rounded corner. If this value is false, the corner beside the arrow will be a square corner, and the other three corners will be rounded.

This is useful when you want to attach a window very near the edge of another window, and don't want the attached window's edge to be visually outside the frame of the parent window.

4. Note that to retrieve the background color of the window, you should use the windowBackgroundColor method, instead of backgroundColor. This is because we draw the entire background of the window (rounded path, arrow, etc) in an NSColor pattern image, and set it as the backgroundColor of the window.
Subclass of the NSWindowMBS class.

191.3.2 Blog Entries

- MBS Xojo Plugins, version 20.5pr8
- MBS Real Studio Plugins, version 11.3pr4
- Lion features for Real Studio
- MBS Real Studio Plugins, version 11.2pr11
- MBS Real Studio Plugins, version 11.2pr9

191.3.3 Blog Entries

- MBS Xojo Plugins, version 20.5pr8
- MBS Real Studio Plugins, version 11.3pr4
- Lion features for Real Studio
- MBS Real Studio Plugins, version 11.2pr11
- MBS Real Studio Plugins, version 11.2pr9

191.3.4 Methods

191.3.5 attachedWindow(view as NSViewMBS, point as NSPointMBS = nil, window as NSWindowMBS = nil, onSide as Integer = 12, distance as Double = 0.0) as MAAttachedWindowMBS

MBS MacExtras Plugin, Plugin Version: 11.2, Platform: macOS, Targets: Desktop only.

Function: Creates a new attached window.
Notes:

view: The view to display in the attached window. Must not be nil.
point: The point to which the attached window should be attached. If you are also specifying a parent window, the point should be in the coordinate system of that parent window. If you are not specifying a window, the point should be in the screen's coordinate space. This value is required.
window: The parent window to attach this one to. Note that no actual relationship is created (particularly, this window is not made a childWindow of the parent window). Default: nil.
onSide: The side of the specified point on which to attach this window. Default: MAPositionAutomatic.
distance: How far from the specified point this window should be. Default: 0.

Returns a new attached window.

191.3.6 Constructor(view as NSViewMBS, point as NSPointMBS = nil, window as NSWindowMBS = nil, onSide as Integer = 12, distance as Double = 0.0)

MBS MacExtras Plugin, Plugin Version: 11.3, Platform: macOS, Targets: Desktop only.

Function: Creates a new attached window.
Notes:

After constructor finished without exception, please check handle property for success. Handle is zero on failure.

view: The view to display in the attached window. Must not be nil.
point: The point to which the attached window should be attached. If you are also specifying a parent window, the point should be in the coordinate system of that parent window. If you are not specifying a window, the point should be in the screen's coordinate space. This value is required.
window: The parent window to attach this one to. Note that no actual relationship is created (particularly, this window is not made a childWindow of the parent window). Default: nil.
onSide: The side of the specified point on which to attach this window. Default: MAPositionAutomatic.
distance: How far from the specified point this window should be. Default: 0.

191.3.7 setBackgroundImage(image as NSImageMBS)

MBS MacExtras Plugin, Plugin Version: 13.4, Platform: macOS, Targets: Desktop only.

Function: Here you can set the background image.

191.3.8 setPoint(point as NSPointMBS, side as Integer)

MBS MacExtras Plugin, Plugin Version: 11.2, Platform: macOS, Targets: Desktop only.

Function: Sets the position and redraws window.

191.3.9 side as Integer

MBS MacExtras Plugin, Plugin Version: 11.3, Platform: macOS, Targets: Desktop only.

Function: Which side the attached window is showing at.
Notes: If you passed automatic side mode to Constructor or attachedWindow method, you can query here which side was chosen.

191.3.10 Properties

191.3.11 arrowBaseWidth as Double

MBS MacExtras Plugin, Plugin Version: 11.2, Platform: macOS, Targets: Desktop only.

Function: The arrow base width.
Notes:

Default is 20.
(Read and Write computed property)

191.3.12 arrowHeight as Double

MBS MacExtras Plugin, Plugin Version: 11.2, Platform: macOS, Targets: Desktop only.

Function: The height of the arrow.
Notes:

Default is 16.
(Read and Write computed property)

191.3.13 borderColor as NSColorMBS

MBS MacExtras Plugin, Plugin Version: 11.2, Platform: macOS, Targets: Desktop only.

Function: The border color.
Notes:

Default is white.
(Read and Write computed property)

191.3.14 borderWidth as Double

MBS MacExtras Plugin, Plugin Version: 11.2, Platform: macOS, Targets: Desktop only.

Function: The border width.
Notes:

Default is 2.
(Read and Write computed property)

191.3.15 cornerRadius as Double

MBS MacExtras Plugin, Plugin Version: 11.2, Platform: macOS, Targets: Desktop only.

Function: The corner radius.
Notes:

Default is 8.
(Read and Write computed property)

191.3.16 drawsRoundCornerBesideArrow as boolean

MBS MacExtras Plugin, Plugin Version: 11.2, Platform: macOS, Targets: Desktop only.

Function: Whether to draw round corners beside arrow.
Notes:

Default is true.
(Read and Write computed property)

191.3.17 hasArrow as boolean

MBS MacExtras Plugin, Plugin Version: 11.2, Platform: macOS, Targets: Desktop only.

Function: Whether the window shows an arrow.
Notes:

Default is true.
(Read and Write computed property)

191.3.18 viewMargin as Double

MBS MacExtras Plugin, Plugin Version: 11.2, Platform: macOS, Targets: Desktop only.

Function: The view margin.
Notes:

Default is 2.
(Read and Write computed property)

191.3.19 windowBackgroundColor as NSColorMBS

MBS MacExtras Plugin, Plugin Version: 11.2, Platform: macOS, Targets: Desktop only.

Function: The window background color.
Notes:

Default is 25% dark gray.
(Read and Write computed property)

191.3.20 Constants

191.3.21 MAPositionAutomatic = 12

MBS MacExtras Plugin, Plugin Version: 11.2.

Function: One of the position constants.
Notes: automatic

191.3.22 MAPositionBottom = 1

MBS MacExtras Plugin, Plugin Version: 11.2.

Function: One of the position constants.
Notes: bottom

191.3.23 MAPositionBottomLeft = 10

MBS MacExtras Plugin, Plugin Version: 11.2.

Function: One of the position constants.
Notes: bottom left

191.3.24 MAPositionBottomRight = 11

MBS MacExtras Plugin, Plugin Version: 11.2.

Function: One of the position constants.
Notes: bottom right

191.3.25 MAPositionLeft = 0

MBS MacExtras Plugin, Plugin Version: 11.2.

Function: One of the position constants.
Notes: left

191.3.26 MAPositionLeftBottom = 5

MBS MacExtras Plugin, Plugin Version: 11.2.

Function: One of the position constants.
Notes: left bottom

191.3.27 MAPositionLeftTop = 4

MBS MacExtras Plugin, Plugin Version: 11.2.

Function: One of the position constants.
Notes: left top

191.3.28 MAPositionRight = 2

MBS MacExtras Plugin, Plugin Version: 11.2.

Function: One of the position constants.
Notes: right

191.3.29 MAPositionRightBottom = 7

MBS MacExtras Plugin, Plugin Version: 11.2.

Function: One of the position constants.
Notes: right bottom

191.3.30 MAPositionRightTop = 6

MBS MacExtras Plugin, Plugin Version: 11.2.

Function: One of the position constants.
Notes: right top

191.3.31 MAPositionTop = 3

MBS MacExtras Plugin, Plugin Version: 11.2.

Function: One of the position constants.
Notes: top

191.3.32 MAPositionTopLeft = 8

MBS MacExtras Plugin, Plugin Version: 11.2.

Function: One of the position constants.
Notes: top left

191.3.33 MAPositionTopRight = 9

MBS MacExtras Plugin, Plugin Version: 11.2.

Function: One of the position constants.
Notes: top right

191.4 Globals

191.4.1 DisableScreenUpdatesMBS

MBS MacOSX Plugin, Plugin Version: 8.7, Platform: macOS, Targets: Desktop only.

Function: Temporarily disables redraw of the screen after changes to window geometry or window contents.
Notes:

It is appropriate to disable updates if you are moving or resizing multiple windows and you want all of the geometry changes to appear onscreen simulataneously. In most other cases, you should strive to avoid disabling screen updates. The window server will automatically re-enable updates (and print a message to the Console log) if you leave updates disabled for a sufficiently long period of time, currently about 1 second.

The window server records the number of calls to DisableScreenUpdates and does not re-enable updates until a matching number of calls to EnableScreenUpdates have been made.

Updated for 64-bit in plugin version 18.3.

191.4.2 Blog Entries

- MBS Xojo Plugins, version 18.3pr3

191.4.3 EnableScreenUpdatesMBS

MBS MacOSX Plugin, Plugin Version: 8.7, Platform: macOS, Targets: Desktop only.

Function: Re-enables redraw of the screen after changes to window geometry or window contents.
Notes:

Screen redraw is not actually enabled until the number of calls to EnableScreenUpdatesMBS matches the number of calls to DisableScreenUpdatesMBS.

Updated for 64-bit in plugin version 18.3.

191.4.4 Blog Entries

- MBS Xojo Plugins, version 18.3pr3

191.5 class OverlayMBS

191.5.1 class OverlayMBS

MBS Overlay Plugin, Plugin Version: 8.6, Platforms: macOS, Windows, Targets: Desktop only.

Function: This class gives you a window overlaying all other windows with an alpha channel.
Example:

```
dim o as OverlayMBS
dim p as Picture

o=new OverlayMBS(100,100,300,300)

p=New Picture(300,300,32)
p.Graphics.ForeColor=& c000000
p.Graphics.FillRect 0,0,300,300

o.Pict=p

p=New Picture(300,300,32)
p.Graphics.ForeColor=& c000000
p.Graphics.FillOval 0,0,300,300
p.Graphics.ForeColor=& cFFFFFF
p.Graphics.FillOval 100,100,100,100

o.Mask=p

o.UpdateShow

// wait 5 seconds to see the window
DelayMBS 5
```

Notes:

Requires Mac OS X 10.3.9 or Windows 2000 or newer.

Cocoa implementation added with Mac OS X 10.4 class.
To support high resolution mode on Mac OS X high resolution displays, please make the picture+mask exact the double width and height of the window.

191.5.2 Blog Entries

- MBS Xojo Plugins, version 19.1pr2

- MBS Xojo Plugins, version 18.6pr4
- MBS Xojo Plugins, version 18.3pr5
- MonkeyBread Software Releases the MBS Xojo Plugins in version 17.3
- MBS Releases the MBS Xojo / Real Studio plug-ins in version 16.1
- MBS Xojo / Real Studio Plugins, version 16.1pr2
- MBS Real Studio Plugins, version 12.2pr7
- MBS Real Studio Plugins, version 11.3pr4
- MBS Real Studio Plugins, version 11.2pr4
- MBS REALbasic plug-ins version 9.4

191.5.3 Xojo Developer Magazine

- 16.6, page 9: News
- 15.5, page 9: News
- 12.2, page 10: News

191.5.4 Blog Entries

- MBS Xojo Plugins, version 19.1pr2
- MBS Xojo Plugins, version 18.6pr4
- MBS Xojo Plugins, version 18.3pr5
- MonkeyBread Software Releases the MBS Xojo Plugins in version 17.3
- MBS Releases the MBS Xojo / Real Studio plug-ins in version 16.1
- MBS Xojo / Real Studio Plugins, version 16.1pr2
- MBS Real Studio Plugins, version 12.2pr7
- MBS Real Studio Plugins, version 11.3pr4
- MBS Real Studio Plugins, version 11.2pr4
- MBS REALbasic plug-ins version 9.4

191.5.5 Xojo Developer Magazine

- 16.6, page 9: News
- 15.5, page 9: News
- 12.2, page 10: News

191.5.6 Methods

191.5.7 Close

MBS Overlay Plugin, Plugin Version: 8.7, Platforms: macOS, Windows, Targets: Desktop only.

Function: Calls the destructor.
Notes: Closes the window and releases all memory used from the overlay.

191.5.8 Constructor(left as Integer, top as Integer, width as Integer, height as Integer, MacAttributes as Integer, WinExStyle as Integer, WinStyle as Integer)

MBS Overlay Plugin, Plugin Version: 10.1, Platforms: macOS, Windows, Targets: Desktop only.

Function: The advanced constructor where you can pass flags for Mac and Windows directly.
Notes:

Windows ExStyle flags:

WS_EX_DLGMODALFRAME	& h00000001
WS_EX_NOPARENTNOTIFY	& h00000004
WS_EX_TOPMOST	& h00000008
WS_EX_ACCEPTFILES	& h00000010
WS_EX_TRANSPARENT	& h00000020
WS_EX_MDICHILD	& h00000040
WS_EX_TOOLWINDOW	& h00000080
WS_EX_WINDOWEDGE	& h00000100
WS_EX_CLIENTEDGE	& h00000200
WS_EX_CONTEXTHELP	& h00000400
WS_EX_RIGHT	& h00001000
WS_EX_LEFT	& h00000000
WS_EX_RTLREADING	& h00002000
WS_EX_LTRREADING	& h00000000
WS_EX_LEFTSCROLLBAR	& h00004000
WS_EX_RIGHTSCROLLBAR	& h00000000
WS_EX_CONTROLPARENT	& h00010000
WS_EX_STATICEDGE	& h00020000
WS_EX_APPWINDOW	& h00040000
WS_EX_OVERLAPPEDWINDOW	(WS_EX_WINDOWEDGE + WS_EX_CLIENTEDGE)
WS_EX_PALETTEWINDOW	(WS_EX_WINDOWEDGE + WS_EX_TOOLWINDOW + WS_EX_TOPMOST)
WS_EX_LAYERED	& h00080000
WS_EX_NOINHERITLAYOUT	& h00100000
WS_EX_LAYOUTRTL	& h00400000
WS_EX_NOACTIVATE	& h08000000

Windows Style flags:

WS_OVERLAPPED	& h00000000
WS_POPUP	& h80000000
WS_CHILD	& h40000000
WS_MINIMIZE	& h20000000
WS_VISIBLE	& h10000000
WS_DISABLED	& h08000000
WS_CLIPSIBLINGS	& h04000000
WS_CLIPCHILDREN	& h02000000
WS_MAXIMIZE	& h01000000
WS_CAPTION	& h00C00000
WS_BORDER	& h00800000
WS_DLGFRAME	& h00400000
WS_VSCROLL	& h00200000
WS_HSCROLL	& h00100000
WS_SYSMENU	& h00080000
WS_THICKFRAME	& h00040000
WS_GROUP	& h00020000
WS_TABSTOP	& h00010000
WS_MINIMIZEBOX	& h00020000
WS_MAXIMIZEBOX	& h00010000

See also:

- 191.5.9 Constructor(left as Integer, top as Integer, width as Integer, height as Integer, WindowsNoActivate as boolean = false, WindowsTopMost as boolean=true) 25763

191.5.9 Constructor(left as Integer, top as Integer, width as Integer, height as Integer, WindowsNoActivate as boolean = false, WindowsTopMost as boolean=true)

MBS Overlay Plugin, Plugin Version: 8.7, Platforms: macOS, Windows, Targets: Desktop only.

Function: Creates a new window.
Example:

```
// a dark window with round edges

dim m,p as Picture
static o as OverlayMBS

const rect_width=300
const rect_height=300
const round_rect_int=30
```

```
p=New Picture(rect_width,rect_height,32)
m=New Picture(rect_width,rect_height,32)

p.Graphics.ForeColor = RGB( 20,20,20 )
p.Graphics.DrawRect 0, 0, rect_width, rect_height
p.Graphics.FillRect 0, 0, rect_width, rect_height

// fill the window mask with around 10% transparency
m.Graphics.ForeColor = RGB( 20,20,20 )
m.Graphics.FillRoundRect 0, 0, rect_width, rect_height, round_rect_int, round_rect_int

// write text into picture
p.Graphics.ForeColor=& cFFFFFF
p.Graphics.DrawString "Hello",10,20

// make the text not transparent
m.Graphics.ForeColor=& c000000
m.Graphics.DrawString "Hello",10,20

o=new OverlayMBS(200,200,rect_width, rect_height, true)
o.Pict=p
o.Mask=m
o.UpdateShow
```

Notes:

Requires Mac OS X 10.3.9 or Windows 2000 or newer.
On success the handle property is not zero.

If WindowsNoActivate the window is setup to not become the front window. This may be a better setup for a toolbar like window.
If WindowsTopMost is false the window is not floating in front of all other windows.

Seems like WindowsNoActivate on Windows works better if you call Show(4) right after the constructor.

For proper support of high resolutions, the pictures used here may need to be 2x or 3x times the window size.
See also:

- 191.5.8 Constructor(left as Integer, top as Integer, width as Integer, height as Integer, MacAttributes as Integer, WinExStyle as Integer, WinStyle as Integer) 25762

191.5.10 Hide

MBS Overlay Plugin, Plugin Version: 8.6, Platforms: macOS, Windows, Targets: Desktop only.

Function: Hides the window.

191.5.11 InvalidateShadow

MBS Overlay Plugin, Plugin Version: 11.3, Platform: macOS, Targets: Desktop only.

Function: Invalidates the shadow of the window.
Notes:

As soon as possible the operation system will recalculate the shadow.
Works only on Mac OS X with Carbon or Cocoa window.

191.5.12 Move(left as Integer, top as Integer)

MBS Overlay Plugin, Plugin Version: 8.6, Platforms: macOS, Windows, Targets: Desktop only.

Function: Moves the window on the screen to the given position.

191.5.13 Resize(width as Integer, height as Integer)

MBS Overlay Plugin, Plugin Version: 8.6, Platforms: macOS, Windows, Targets: Desktop only.

Function: Resizes the window.
Notes: You need to provide bigger picture before you call this method.

191.5.14 SetFocus

MBS Overlay Plugin, Plugin Version: 17.4, Platforms: macOS, Windows, Targets: Desktop only.

Function: The method to call to set focus to the overlay window.
Notes: Works for Windows and macOS Cocoa.

191.5.15 Show(WindowsShowMode as Integer = 0)

MBS Overlay Plugin, Plugin Version: 8.6, Platforms: macOS, Windows, Targets: Desktop only.

Function: Shows the window onscreen.
Notes:

Values for the Windows show mode:

default 0
SW_SHOWNORMAL 1
SW_NORMAL 1
SW_SHOWMINIMIZED 2
SW_SHOWMAXIMIZED 3
SW_MAXIMIZE 3
SW_SHOWNOACTIVATE 4
SW_SHOW 5
SW_MINIMIZE 6
SW_SHOWMINNOACTIVE 7
SW_SHOWNA 8
SW_RESTORE 9
SW_SHOWDEFAULT 10
SW_FORCEMINIMIZE 11

191.5.16 Update

MBS Overlay Plugin, Plugin Version: 8.6, Platforms: macOS, Windows, Targets: Desktop only.

Function: Updates the window.
Notes: After you draw new content into the pict and mask pictures, you call this method to apply changes to the window.
See also:

- 191.5.17 Update(NSImage as Variant) 25766

191.5.17 Update(NSImage as Variant)

MBS Overlay Plugin, Plugin Version: 14.2, Platform: macOS, Targets: Desktop only.

Function: Updates overlay window with given NSImage.
Notes:

Please pass NSImageMBS object.

Version 16.2 and newer also accepts CGImageMBS object here.
If you pass picture, we use it as CGImage or NSImage depending on what picture type you pass.
See also:

- 191.5.16 Update 25766

191.5.18 UpdateShow

MBS Overlay Plugin, Plugin Version: 8.6, Platforms: macOS, Windows, Targets: Desktop only.

Function: Shows the window and performs an update.
Notes: Runs Update and Show internally.

191.5.19 Properties

191.5.20 Alpha as Double

MBS Overlay Plugin, Plugin Version: 8.6, Platforms: macOS, Windows, Targets: Desktop only.

Function: The alpha value of the window.
Notes:

0 is invisible and 1.0 is visible.
(Read and Write property)

191.5.21 AutoCaptureMouse as Boolean

MBS Overlay Plugin, Plugin Version: 9.2, Platform: Windows, Targets: Desktop only.

Function: Whether the mouse should be captured automatically on Windows.
Notes:

If you return true from MouseDown the mouse is catched. This way you can get the drag events even if the mouse moves out of the window.
On MouseUp the mouse is released.
(Read and Write property)

191.5.22 CurrentImage as Variant

MBS Overlay Plugin, Plugin Version: 14.2, Platform: macOS, Targets: Desktop only.

Function: Last image drawn.
Notes:

For debugging only.
CGImageMBS or NSImageMBS depending on what you set.
(Read only property)

191.5.23 Height as Integer

MBS Overlay Plugin, Plugin Version: 8.6, Platforms: macOS, Windows, Targets: Desktop only.

Function: The height of the window.
Notes:

Using Resize method is more efficient than assigning width and height properties.
(Read and Write property)

191.5.24 IgnoreMouseClicks as Boolean

MBS Overlay Plugin, Plugin Version: 8.7, Platforms: macOS, Windows, Targets: Desktop only.

Function: Whether this window should react to mouse clicks.
Notes:

In Mac OS X 10.7 and newer setting IgnoreMouseClicks = false does not give the same behavior as without setting this property before.
(Read and Write property)

191.5.25 Left as Integer

MBS Overlay Plugin, Plugin Version: 8.6, Platforms: macOS, Windows, Targets: Desktop only.

Function: The position of the window.
Example:

```
static o as OverlayMBS // keep the variable global somewhere. Static or part of a module or in app class.

o = new OverlayMBS(100,100,100,100)

o.Pict = LogoMBS(100)
o.mask = LogoMBS(100)

o.Left = 200

o.UpdateShow
```

Notes:

Using Move method is more efficient than assigning left and top properties.
(Read and Write property)

191.5.26 Mask as Picture

MBS Overlay Plugin, Plugin Version: 8.6, Platforms: macOS, Windows, Targets: Desktop only.

Function: The mask for the window.
Notes:

You need to create and assign your own image.
If you assign nil for the mask, the plugin uses the mask or alpha channel of the picture.

For proper support of high resolutions, the pictures used here may need to be 2x or 3x times the window size.
(Read and Write property)

191.5.27 NSView as Variant

MBS Overlay Plugin, Plugin Version: 15.3, Platform: macOS, Targets: Desktop only.

Function: The NSView showing the content of the overlay.
Notes: (Read only property)

191.5.28 NSWindow as Variant

MBS Overlay Plugin, Plugin Version: 10.5, Platform: macOS, Targets: Desktop only.

Function: Returns a reference to the NSWindowMBS object which you can use to make additional settings to the overlay window.
Example:

```
dim o as OverlayMBS // your window

dim n as NSWindowMBS = o.NSWindow
// this window should not hide if app hides
n.canHide = false
```

Notes:

Only for the Cocoa target in Xojo.
(Read only property)

191.5.29 Pict as Picture

MBS Overlay Plugin, Plugin Version: 8.6, Platforms: macOS, Windows, Targets: Desktop only.

Function: The picture for the window content.
Notes:

You need to provide your own picture here.
Pict and Mask pictures must have the same size.

Alpha Channel Pictures are not really supported.
But for Mac OS X an alpha channel picture does currently work.

For proper support of high resolutions, the pictures used here may need to be 2x or 3x times the window size.
(Read and Write property)

191.5.30 Top as Integer

MBS Overlay Plugin, Plugin Version: 8.6, Platforms: macOS, Windows, Targets: Desktop only.

Function: The position of the window.
Example:

```
static o as OverlayMBS // keep the variable global somewhere. Static or part of a module or in app class.

o = new OverlayMBS(100,100,100,100)

o.Pict = LogoMBS(100)
o.mask = LogoMBS(100)

o.top = 200

o.UpdateShow
```

Notes:

Using Move method is more efficient than assigning left and top properties.
(Read and Write property)

191.5.31 Visible as Boolean

MBS Overlay Plugin, Plugin Version: 8.6, Platforms: macOS, Windows, Targets: Desktop only.

Function: Whether the window is visible.
Example:

```
dim o as OverlayMBS
// ....
o.visible=true
```

Notes:

True if visible, false if hidden.
(Read and Write property)

191.5.32 Width as Integer

MBS Overlay Plugin, Plugin Version: 8.6, Platforms: macOS, Windows, Targets: Desktop only.

Function: The width of the window.
Notes:

Using Resize method is more efficient than assigning width and height properties.
(Read and Write property)

191.5.33 WindowHandle as Integer

MBS Overlay Plugin, Plugin Version: 8.6, Platforms: macOS, Windows, Targets: Desktop only.

Function: The internal used window handle.
Notes:

On Mac OS a WindowRef and on Windows a HWND.
(Read only property)

191.5.34 WindowID as Integer

MBS Overlay Plugin, Plugin Version: 10.2, Platform: macOS, Targets: Desktop only.

Function: Queries the CoreGraphics Window ID for the given window.
Notes:

Returns 0 on any error.
This ID can be used for CGWindowListCreateImageMBS.
(Read only property)

191.5.35 WindowsClassName as String

MBS Overlay Plugin, Plugin Version: 18.4, Platform: Windows, Targets: Desktop only.

Function: The Windows' window class name.
Notes: (Read only property)

191.5.36 hasShadow as boolean

MBS Overlay Plugin, Plugin Version: 13.0, Platform: macOS, Targets: Desktop only.

Function: Whether the window has a shadow.
Notes: (Read and Write computed property)

191.5.37 Title as string

MBS Overlay Plugin, Plugin Version: 11.0, Platforms: macOS, Windows, Targets: Desktop only.

Function: The title of the window.
Notes:

This name is not visible as the window has no title bar.
But if you see the window in some window list, this title property will give your overlay window a name.
(Read and Write computed property)

191.5.38 WinIsTopMost as boolean

MBS Overlay Plugin, Plugin Version: 12.3, Platform: Windows, Targets: Desktop only.

Function: Whether a window is staying on the top of the other windows.
Notes:

If true the window stays in front of other windows. Default is false for Xojo windows and true for overlays.
(Read and Write computed property)

191.5.39 Events

191.5.40 Draw(CGContext as Variant, NSGraphicsContext as Variant)

MBS Overlay Plugin, Plugin Version: 18.4, Platform: macOS, Targets: .

Function: Draws the content of the window.
Example:

```
Sub Draw(CGContext as Variant, NSGraphicsContext as Variant)
dim c as CGContextMBS = CGContext
dim n as NSGraphicsMBS = NSGraphicsContext
// draw here
End Sub
```

Notes:

The drawing area is cleared for you.
Please put the given parameters in the local variables with correct type.
We use variants here to reduce plugin dependencies.

With version 19.5, the don't clear content anymore for you, so you may need to call ClearRect if needed.

191.5.41 GotFocus

MBS Overlay Plugin, Plugin Version: 17.4, Platforms: macOS, Windows, Targets: .

Function: The event called when focus is set on the overlay window.
Notes: Works for Windows and macOS Cocoa.

191.5.42 KeyDown(key as String, keyCode as Integer, modifiers as integer) as Boolean

MBS Overlay Plugin, Plugin Version: 17.4, Platforms: macOS, Windows, Targets: .

Function: The key down event.
Notes:

The plugin translates keycodes into key as text, but also provides keycode and modifier flags.
Works for Windows and macOS Cocoa.

191.5.43 KeyUp(key as String, keyCode as Integer, modifiers as integer) as Boolean

MBS Overlay Plugin, Plugin Version: 17.4, Platforms: macOS, Windows, Targets: .

Function: The key up event.
Notes:

The plugin translates keycodes into key as text, but also provides keycode and modifier flags.
Works for Windows and macOS Cocoa.

191.5.44 LostFocus

MBS Overlay Plugin, Plugin Version: 17.4, Platforms: macOS, Windows, Targets: .

Function: The event called when focus is lost on the overlay window.
Notes: Works for Windows and macOS Cocoa.

191.5.45 menuForEvent(NSEvent as variant) as Variant

MBS Overlay Plugin, Plugin Version: 17.3, Platform: macOS, Targets: .

Function: Provide a contextual menu for Cocoa Mac.
Notes:

NSEvent is an NSEventMBS object.
Please return NSMenuMBS object. (and please keep a reference somewhere)

191.5.46 MouseDown(x as Integer, y as Integer, modifiers as Integer) as boolean

MBS Overlay Plugin, Plugin Version: 8.6, Platforms: macOS, Windows, Targets: .

Function: This event is called when the user clicks with the mouse inside the window.
Notes:

Return true if you handled this event.
modifiers: Platform dependent keyboard modifiers. Different values for Carbon, Cocoa and Windows!

For Cocoa to set mouse cursor, please use NSCursorMBS class.

191.5.47 MouseDragged(x as Integer, y as Integer, modifiers as Integer) as boolean

MBS Overlay Plugin, Plugin Version: 8.6, Platforms: macOS, Windows, Targets: .

Function: This event is called when the user moves the mouse over the window while the mouse is pressed.
Notes:

Return true if you handled this event.
modifiers: Platform dependent keyboard modifiers. Different values for Carbon, Cocoa and Windows!

For Cocoa to set mouse cursor, please use NSCursorMBS class.

191.5.48 MouseEnter(x as Integer, y as Integer, modifiers as Integer)

MBS Overlay Plugin, Plugin Version: 13.0, Platforms: macOS, Windows, Targets: .

Function: This is event is called when mouse enters window.
Notes:

modifiers: Platform dependent keyboard modifiers. Different values for Carbon, Cocoa and Windows!

For Cocoa to set mouse cursor, please use NSCursorMBS class.

191.5.49 MouseExit(x as Integer, y as Integer, modifiers as Integer)

MBS Overlay Plugin, Plugin Version: 13.0, Platforms: macOS, Windows, Targets: .

Function: This is event is called when mouse leaves window.
Notes:

modifiers: Platform dependent keyboard modifiers. Different values for Carbon, Cocoa and Windows!

For Cocoa to set mouse cursor, please use NSCursorMBS class.

191.5.50 MouseMoved(x as Integer, y as Integer, modifiers as Integer) as boolean

MBS Overlay Plugin, Plugin Version: 8.6, Platforms: macOS, Windows, Targets: .

Function: This event is called when the user moves the mouse over the window.
Notes:

Return true if you handled this event.
modifiers: Platform dependent keyboard modifiers. Different values for Carbon, Cocoa and Windows!

For Cocoa to set mouse cursor, please use NSCursorMBS class.

191.5.51 MouseUp(x as Integer, y as Integer, modifiers as Integer) as boolean

MBS Overlay Plugin, Plugin Version: 8.6, Platforms: macOS, Windows, Targets: .

Function: This event is called when the user releases the mousebutton inside the window.
Notes:

Return true if you handled this event.

modifiers: Platform dependent keyboard modifiers. Different values for Carbon, Cocoa and Windows!

For Cocoa to set mouse cursor, please use NSCursorMBS class.

191.5.52 MouseWheel(x as Integer, y as Integer, dx as Double, dy as Double, modifiers as Integer)

MBS Overlay Plugin, Plugin Version: 13.0, Platforms: macOS, Linux, Windows, Targets: .

Function: This event is called when the user uses the mouse wheel inside the window.
Notes:

modifiers: Platform dependent keyboard modifiers. Different values for Carbon, Cocoa and Windows!

For Cocoa to set mouse cursor, please use NSCursorMBS class.

191.5.53 WindowBoundsChanged

MBS Overlay Plugin, Plugin Version: 8.6, Platforms: macOS, Windows, Targets: .

Function: This event is called whenever the size of the window changes.
Notes: Can also be called on position changes.

191.5.54 WindowClosed

MBS Overlay Plugin, Plugin Version: 8.6, Platforms: macOS, Windows, Targets: .

Function: This event is called when the window is closed.

191.5.55 WindowHidden

MBS Overlay Plugin, Plugin Version: 8.6, Platforms: macOS, Windows, Targets: .

Function: This event is called when the window is hidden.
Notes: Cocoa support added for version 14.0.

191.5.56 WindowShown

MBS Overlay Plugin, Plugin Version: 8.6, Platforms: macOS, Windows, Targets: .

Function: This event is called when the window is shown.
Notes: Cocoa support added for version 14.0.

191.5.57 Constants

191.5.58 kModifierFlagCommand = 1048576

MBS Overlay Plugin, Plugin Version: 17.4.

Function: One of the modifier constants.
Notes:

The command key is pressed.
Use with BitwiseAnd(Modifiers, kModifierFlagCommand) <>0 to check if the flag is set in key events.

191.5.59 kModifierFlagControl = 262144

MBS Overlay Plugin, Plugin Version: 17.4.

Function: One of the modifier constants.
Notes:

The control key is pressed.
Use with BitwiseAnd(Modifiers, kModifierFlagControl) <>0 to check if the flag is set in key events.

191.5.60 kModifierFlagOption = 524288

MBS Overlay Plugin, Plugin Version: 17.4.

Function: One of the modifier constants.
Notes:

The option (alt) key is pressed.
Use with BitwiseAnd(Modifiers, kModifierFlagOption) <>0 to check if the flag is set in key events.

191.5.61 kModifierFlagShift = 131072

MBS Overlay Plugin, Plugin Version: 17.4.

Function: One of the modifier constants.
Notes:

The shift key is pressed.
Use with BitwiseAnd(Modifiers, kModifierFlagShift) <>0 to check if the flag is set in key events.

191.6 class Window

191.6.1 class Window

Platforms: macOS, Linux, Windows, Targets: Desktop only.

Function: Extends Xojo's Window Class.
Example:

window1.HasNoTitleBarMBS = true

Notes: In Xojo 2005 and newer you need to use self. in front of the method as the propertyname alone is not accepted.

191.6.2 Methods

191.6.3 ActivateWindowMBS

MBS Util Plugin, Plugin Version: 19.2, Platforms: macOS, Windows, Targets: Desktop only.

Function: Activates the window.
Notes:

This function does more than just show. if the window has been minimized, it will restore it. Also the window is moved to front and made the current window for keyboard input.

Sadly windows limits which windows can go to front, so some windows may not come to front unless they are clicked on.

As activation can be asynchronously, the window may activate later, e.g. after current method ends.

For MacOS Cocoa apps, we simply bring the window to the front.

191.6.4 Blog Entries

- MBS Xojo Plugins in version 19.2
- MBS Xojo Plugins, version 19.2pr1
- SetFrontMost for Windows

191.6.5 Videos

- Presentation from Xojo Developer Conference 2019 in Miami.

191.6.6 Xojo Developer Magazine

- 17.5, page 42: What's New in the MBS Plugins, With the Plugins growing every year, here are new capabilities you may have missed by Stefanie Juchmes

191.6.7 BackingScaleFactorMBS as Double

MBS Util Plugin, Plugin Version: 12.3, Platform: macOS, Targets: Desktop only.

Function: Returns the scale factor representing the number of backing store pixels corresponding to each linear unit in window space on this window.
Notes:

This is generally only necessary when building a bitmap context or image whose resolution needs to match that of a particular Window. Note that a Window's backing scale factor can change over time, such as when the window moves from one display to another, or when a display's resolution changes, so clients should not cache the value returned by this function.

If platform does not support scaling factor, we return 1.0. (on Windows, Linux and older Mac OS X)
Supported for Carbon and Cocoa windows.

For apps which are not enabled for retina support, the function returns 1. So you only see 2 here if app is Cocoa, display is retina and info.plist has the NSHighResolutionCapable key.

191.6.8 Blog Entries

- MBS Real Studio Plugins, version 12.4pr1
- MBS Real Studio Plugins, version 12.3pr13
- High Resolution is coming
- MBS Real Studio Plugins, version 12.3pr5

191.6.9 CGContextMBS as CGContextMBS

MBS MacCG Plugin, Plugin Version: 2.7, Platform: macOS, Targets: Desktop only.

Function: Creates a new CGContextMBS object for the given Window.
Example:

```
dim CGContext as CGContextMBS
dim OverlayPic as Picture=LogoMBS(500)
dim contentpicture as CGImageMBS= CGCreateImageMBS(OverlayPic)

CGContext=window1.CGContextMBS

CGContext.ClearRect CGMakeRectMBS(0, 0, OverlayPic.width, OverlayPic.height)
CGContext.DrawPicture contentpicture, CGMakeRectMBS(0, 0, OverlayPic.width, OverlayPic.height)
```

Notes:

Requires Mac OS X to work.
Please make sure the CGContextMBS object is released in the paint event if you use it there, so all the drawings are flushed. Not releasing it my be visible in missing statictext or other strange graphics effects.

But on a Cocoa window the context is not always available, so in the window paint event, you can context from Graphics object.

191.6.10 CleanUpTransparentMBS(refValue as Integer)

MBS Util Plugin, Plugin Version: 5.0, Platforms: macOS, Linux, Windows, Targets: Desktop only.

Function: Cleans up transparency support for a Xojo window.
Example:

```
dim p as Integer // property on Windows

p = window1.MakeTransparentMBS

// later in close event

window1.CleanUpTransparentMBS p
```

Notes:

Call this in the close event of a window passing the value you got from the MakeTransparentMBS call.
Linux supported added with 14.0, but works only with Linux desktop which support alpha channel.

191.6.11 Blog Entries

- MBS Plugins 11.1 Release notes

- MBS REALbasic Plugins, version 11.1pr5

191.6.12 ClearTransparencyMBS

MBS Util Plugin, Plugin Version: 5.0, Platform: macOS, Targets: Desktop only.

Function: Clears transparency of a window.

191.6.13 CollapsableMBS as boolean

MBS Util Plugin, Platform: macOS, Targets: Desktop only.

Function: Returns true if this window can be collapsed.
Example:

MsgBox str(window1.CollapsableMBS)

Notes:

Collapseable windows are the normal document windows.
You can't collapse dialogs or floating windows well.
In Xojo 2005 and newer you need to use self. in front of the method as the propertyname alone is not accepted.

Added Cocoa support in plugin version 10.0.

191.6.14 ConstrainWindowToScreenMBS(animate as boolean)

MBS Util Plugin, Plugin Version: 10.5, Platform: macOS, Targets: Desktop only.

Function: Makes sure the window is on one screen visible.
Notes: Implemented on Mac for both Carbon and Cocoa.

191.6.15 Blog Entries

- MBS REALbasic Plugins, version 10.6pr6

191.6.16 GTKWindow as GTKWindowMBS

MBS Linux Plugin, Plugin Version: 13.0, Platform: Linux, Targets: Desktop only.

Function: Queries a GTKWindow object for this window.
Notes:

Returns only a valid object on linux.
On other platforms, this function returns nil.

191.6.17 InvalidateRectThreadSafeMBS(X As Integer, Y As Integer, Width As Integer, Height As Integer, EraseBackground as boolean = true)

MBS Util Plugin, Plugin Version: 19.5, Platform: macOS, Targets: Desktop only.

Function: Invalidate the rectangle.
Notes:

This method is to allow you to invalidate in a thread without a problem.

If called on main thread, the plugin will simply call InvalidateRect method directly.
If called on other threads the plugin will schedule to call InvalidateRect method a short time later on the main thread.

191.6.18 Blog Entries

- MBS Xojo Plugins, version 19.5pr3

191.6.19 InvalidateShadowMBS

MBS MacOSX Plugin, Plugin Version: 8.7, Platform: macOS, Targets: Desktop only.

Function: This method causes a window's shadow to be recalculated.
Notes:

InvalidateShadowMBS is not typically used by applications. However, it may be useful for applications with customized window frames that change shape dynamically; in this case, after the application has drawn the new window shape, the window shadow must be recalculated to follow the new window shape.

This method causes the window shadow to be immediately recalculated and redrawn based on the current contents of the window's back buffer. For best performance and visual appearance, you should follow these steps when invalidating a window shadow: disable updates with DisableScreenUpdatesMBS, draw, flush, invalidate the shadow, and enable updates. For a compositing window, after invalidating any views that should be redrawn, you will need to explicitly draw and flush using HIWindowFlush, rather than waiting for the event loop to draw and flush the window, because you cannot disable updates or invalidate the window shadow if drawing is done via the event loop.

191.6.20 InvalidateThreadSafeMBS(EraseBackground as boolean = true)

MBS Util Plugin, Plugin Version: 19.5, Platform: macOS, Targets: Desktop only.

Function: Invalidate the window.
Notes:

This method is to allow you to invalidate in a thread without a problem.

If called on main thread, the plugin will simply call Invalidate method directly.
If called on other threads the plugin will schedule to call Invalidate method a short time later on the main thread.

191.6.21 Blog Entries

- MBS Xojo Plugins, version 20.0r6
- MBS Xojo Plugins, version 19.5pr3
- MBS Real Studio Plugins, version 13.0pr5

191.6.22 IsFullScreenMBS as Boolean

MBS MacControls Plugin, Plugin Version: 11.2, Platform: macOS, Targets: Desktop only.

Function: Queries whether window is fullscreen.
Notes:

Indicates that a window has fullscreen appearance.
A fullscreen window does not draw its titlebar, and may have special handling for its toolbar.
Available in Mac OS X v10.7 and later.

191.6.23 Blog Entries

- MBS Xojo / Real Studio Plugins, version 16.2pr6
- Lion features for Real Studio
- MBS Real Studio Plugins, version 11.2pr11
- MBS Real Studio Plugins, version 11.2pr9

191.6.24 MakeTransparentMBS as Integer

MBS Util Plugin, Plugin Version: 5.0, Platforms: macOS, Linux, Windows, Targets: Desktop only.

Function: Installs transparency support to a Xojo window.
Example:

```
dim p as Integer // property on Windows

p = window1.MakeTransparentMBS

// later in close event

window1.CleanUpTransparentMBS p
```

Notes:

Will return non zero value if successfull.
The window doesn't change if you don't use the CGContextMBS property.

Requires Mac OS X, Windows 2000 or Windows XP to work. The window must be a document window.

Set MacProcID of the window to 1104 and you can make it transparent without a title bar. (on Mac OS X)

With plugin version 11.1, we now return a value which should store with the window. Later in the Close event, you call CleanUpTransparentMBS passing this value.

Added Cocoa support in 11.3 plugins.
Linux supported added with 14.0, but works only with Linux desktop which support alpha channel. Calls to MakeTransparentMBS and CleanUpTransparentMBS are not required for Linux.

191.6.25 Blog Entries

- MBS Real Studio Plugins, version 11.3pr3
- MBS REALbasic Plugins, version 11.2pr1
- MBS Plugins 11.1 Release notes
- MBS REALbasic Plugins, version 11.1pr5

191.6.26 Xojo Developer Magazine

- 10.1, page 76: Using Plugins, Working with the Monkeybread Plugins by Marc Zeedar

191.6.27 NSPanelMBS as NSPanelMBS

MBS MacBase Plugin, Plugin Version: 12.5, Platform: macOS, Targets: Desktop only.

Function: Creates a NSPanel for the given Xojo window.
Example:

MsgBox window1.NSPanelMBS.Title

Notes: Works only for Cocoa Windows in Cocoa target which are floating panels.

191.6.28 NSToolbarMBS as NSToolbarMBS

MBS MacControls Plugin, Plugin Version: 11.3, Platform: macOS, Targets: Desktop only.

Function: The window's toolbar.
Notes:

So you can get the toolbar without going over NSWindowMBS.
But there you can assign a new toolbar...

191.6.29 NSWindowMBS as NSWindowMBS

MBS MacBase Plugin, Plugin Version: 9.7, Platform: macOS, Targets: Desktop only.

Function: Creates a NSWindow for the given Xojo window.
Example:

MsgBox window1.NSWindowMBS.Title

Notes: Works only for Cocoa Windows in Cocoa target and for Carbon Windows in carbon targets.

191.6.30 RefreshRectThreadSafeMBS(X As Integer, Y As Integer, Width As Integer, Height As Integer, EraseBackground as boolean = true)

MBS Util Plugin, Plugin Version: 19.5, Platform: macOS, Targets: Desktop only.

Function: Refresh the rectangle.
Notes:

This method is to allow you to refresh in a thread without a problem.

If called on main thread, the plugin will simply call RefreshRect method directly.
If called on other threads the plugin will schedule to call RefreshRect method a short time later on the main thread.

191.6.31 Blog Entries

- MBS Xojo Plugins, version 19.5pr3

191.6.32 RefreshThreadSafeMBS(EraseBackground as boolean = true)

MBS Util Plugin, Plugin Version: 19.5, Platform: macOS, Targets: Desktop only.

Function: Refresh the rectangle.
Notes:

This method is to allow you to refresh in a thread without a problem.

If called on main thread, the plugin will simply call Refresh method directly.
If called on other threads the plugin will schedule to call Refresh method a short time later on the main thread.

191.6.33 Blog Entries

- MBS Xojo Plugins, version 19.5pr3
- MBS Real Studio Plugins, version 13.0pr5

191.6.34 RemoveWindowProxyIconMBS

MBS Util Plugin, Platform: macOS, Targets: Desktop only.

Function: Removes any Proxy Icon from the Window.
Example:

mainwindow.RemoveWindowProxyIconMBS

Notes:

Requires Mac OS 8.5 or newer.
In Xojo 2005 and newer you need to use self. in front of the method as the propertyname alone is not accepted.

191.6.35 Blog Entries

- MBS Plugins 11.1 Release notes
- MBS REALbasic Plugins, version 11.1pr4

191.6.36 ScreenshotWindowMBS as picture

MBS MacOSX Plugin, Platform: macOS, Targets: Desktop only.

Function: Returns the content of the window buffer on Mac OS X.
Example:

```
dim p as Picture
p=mainwindow.screenshotWindowMBS
```

Notes:

Only for Mac OS X. Image is taken from window back buffer.
This will not capture overlay windows.

On Xojo 2006 or newer, please add a self. on front of the method call in case you want to use the method on the current window.

191.6.37 Blog Entries

- MBS Plugins 11.1 Release notes
- MBS Real Studio Plugins, version 11.1pr8

191.6.38 ScreenshotWindowRectMBS(left as Integer, top as Integer, width as Integer, height as Integer) as picture

MBS MacOSX Plugin, Plugin Version: 3.2, Platform: macOS, Targets: Desktop only.

Function: Returns a part of the content of the window buffer on Mac OS X.
Example:

```
dim p as picture
p=mainwindow.ScreenshotWindowRectMBS(100,100,200,200)
```

Notes:

Only for Mac OS X. Image is taken from window back buffer.
This will not capture overlay windows.

On Xojo 2006 or newer, please add a self. on front of the method call in case you want to use the method on the current window.

191.6.39 Blog Entries

- MBS Plugins 11.1 Release notes
- MBS Real Studio Plugins, version 11.1pr8
- Tipp of the day: Blank HTMLViewer

191.6.40 SetTransparencyMBS(value as Integer) as boolean

MBS Util Plugin, Plugin Version: 5.0, Platforms: macOS, Linux, Windows, Targets: Desktop only.

Function: Your window can have transparency on Mac OS X.
Example:

```
if window1.SetTransparencyMBS(127) then
'fine
else
'error
end if
```

Notes:

Use values between 0 and 255.
Requires Mac OS X, Windows 2000 or Windows XP to work.
May be limited to simple windows like normal document windows.
You need to call MakeTransparent before to install transparency.
(this function was replaced in v4.4)
Linux supported added with 14.0, but works only with Linux desktop which support alpha channel.

191.6.41 SetWindowFeedbackSettingMBS(Feedback as Integer, value as Variant) as Boolean

MBS Win Plugin, Plugin Version: 17.5, Platform: Windows, Targets: Desktop only.

Function: Sets the feedback configuration for a window.
Example:

```
const FEEDBACK_TOUCH_CONTACTVISUALIZATION = 1
const FEEDBACK_PEN_BARRELVISUALIZATION = 2
const FEEDBACK_PEN_TAP = 3
const FEEDBACK_PEN_DOUBLETAP = 4
const FEEDBACK_PEN_PRESSANDHOLD = 5
const FEEDBACK_PEN_RIGHTTAP = 6
const FEEDBACK_TOUCH_TAP = 7
const FEEDBACK_TOUCH_DOUBLETAP = 8
const FEEDBACK_TOUCH_PRESSANDHOLD = 9
const FEEDBACK_TOUCH_RIGHTTAP = 10
const FEEDBACK_GESTURE_PRESSANDTAP = 11


dim r as Boolean = self.SetWindowFeedbackSettingMBS(FEEDBACK_TOUCH_TAP, true)

if r then
dim value as Boolean
dim b as Boolean = self.WindowFeedbackSettingMBS(FEEDBACK_TOUCH_TAP, value)
if b then
MsgBox "WindowFeedbackSettingMBS: "+str(value)
end if
end if
```

Notes:

Returns true if successful; otherwise, returns false.

Value can be nil to reset value. Or true/false to set it.
Requires Windows 8 or Windows Server 2012 in desktop apps only.

Constant Name	Value	Description
FEEDBACK_TOUCH_CONTACTVISUALIZATION	1	Feedback for a touch contact event.
FEEDBACK_PEN_BARRELVISUALIZATION	2	Feedback for a pen barrel-button event.
FEEDBACK_PEN_TAP	3	Feedback for a pen tap event.
FEEDBACK_PEN_DOUBLETAP	4	Feedback for a pen double-tap event.
FEEDBACK_PEN_PRESSANDHOLD	5	Feedback for a pen press-and-hold event.
FEEDBACK_PEN_RIGHTTAP	6	Feedback for a pen right-tap event.
FEEDBACK_TOUCH_TAP	7	Feedback for a touch tap event.
FEEDBACK_TOUCH_DOUBLETAP	8	Feedback for a touch double-tap event.
FEEDBACK_TOUCH_PRESSANDHOLD	9	Feedback for a touch press-and-hold event.
FEEDBACK_TOUCH_RIGHTTAP	10	Feedback for a touch right-tap event.
FEEDBACK_GESTURE_PRESSANDTAP	11	Feedback for a press-and-tap gesture.

191.6.42 Blog Entries

- MBS Xojo Plugins, version 17.5pr6

191.6.43 Videos

- Presentation from London conference about MBS Plugins.

191.6.44 SetWindowIconMBS(Type as Integer, File as FolderItem, IconID as Integer) as Boolean

MBS Win Plugin, Plugin Version: 7.4, Platform: Windows, Targets: Desktop only.

Function: Sets the window icon using the icon in the file.
Example:

```
call window1.SetWindowIconMBS(0,getfolderitem("icon.ico"),1)
```

Notes:

Returns true on success and false on failure.
What image depths are used and supported depends on the Windows version.

Type is 0 for a small icon and 1 for a big icon.
See also:

- 191.6.45 SetWindowIconMBS(Type as Integer, Icon as Picture, Mask as Picture) as Boolean 25791

191.6.45 SetWindowIconMBS(Type as Integer, Icon as Picture, Mask as Picture) as Boolean

MBS Win Plugin, Plugin Version: 7.4, Platform: Windows, Targets: Desktop only.

Function: Sets the window icon using the given picture with mask.
Example:

```
dim p as Picture
dim m as Picture

// random colored circle image
p=New Picture(16,16,32)
p.Graphics.ForeColor=& c000000
p.Graphics.FillRect 0,0,16,16
p.Graphics.ForeColor=rgb(rnd*256,rnd*256,rnd*256)
p.Graphics.Filloval 0,0,16,16

// circle mask
m=New Picture(16,16,32)
m.Graphics.ForeColor=& cFFFFFF // transparent
```

```
m.Graphics.Fillrect 0,0,16,16
m.Graphics.ForeColor=& c000000 // color
m.Graphics.Filloval 0,0,16,16

Canvas1.Backdrop=p // show in canvas
Canvas2.Backdrop=m

call window1.SetWindowIconMBS(0,p,m)
```

Notes:

The mask picture ist converted to black/white.
What image depths are used and supported depends on the Windows version.
Returns true on success and false on failure.

Possible values for type:

ICON_BIG = 1	Set the large icon for the window.
ICON_SMALL = 0	Set the small icon for the window.

See also:

- 191.6.44 SetWindowIconMBS(Type as Integer, File as FolderItem, IconID as Integer) as Boolean 25791

191.6.46 SetWindowMaskMBS(p as picture, redraw as Boolean, transparentColor as color) as Boolean

MBS Win Plugin, Plugin Version: 3.3, Platform: Windows, Targets: Desktop only.

Function: Sets the mask of a window.
Notes:

Redraw decides whether the window is redrawn after it has been changed.
Returns true if successfull.

If you want to do the same on Mac OS X, check the example projects "transparent window" and the Photoshop Splash Screen example.

191.6.47 Xojo Developer Magazine

- 2.6, page 49: IRC Bots: Easy! Part II, Part II

191.6.48 ShowHideToolbarMBS(animate as boolean, value as boolean)

MBS Util Plugin, Plugin Version: 4.0, Platform: macOS, Targets: Desktop only.

Function: Shows or hides the toolbar.
Notes: Only working on MacOS.

191.6.49 SmoothResizeCenteredMBS(width as Integer,height as Integer)

MBS Util Plugin, Plugin Version: 11.2, Platform: macOS, Targets: Desktop only.

Function: Resizes the window smoothly to all directions.
Example:

```
dim w,h as Integer

// get destination dimension

w=300
h=200

// Resize

window1.SmoothResizeCenteredMBS w,h

// Now resize via RB to make it permament.

width=w
height=h
```

Notes:

You need to set the new size using Xojo's Windows properties, too. (no longer needed with Xojo)
In Xojo 2005 and newer you need to use self. in front of the method as the propertyname alone is not accepted.

191.6.50 Blog Entries

- MBS Real Studio Plugins, version 11.2pr3

191.6.51 SmoothResizeMBS(width as Integer,height as Integer)

MBS Util Plugin, Platform: macOS, Targets: Desktop only.

Function: Resizes the window smoothly.
Example:

```
dim w,h as Integer

// get destination dimension

w=300
h=200

// Resize

window1.SmoothResizeMBS w,h

// Now resize via RB to make it permament.

width=w
height=h
```

Notes:

You need to set the new size using Xojo's Windows properties, too. (no longer needed with Xojo)
In Xojo 2005 and newer you need to use self. in front of the method as the propertyname alone is not accepted.

Works on Cocoa on 10.4 and newer.

191.6.52 Blog Entries

- MBS REALbasic Plugins Version 10.4 release notes
- MBS REALbasic Plugins, version 10.4pr13

191.6.53 ToggleFullScreenMBS as Boolean

MBS MacControls Plugin, Plugin Version: 11.2, Platform: macOS, Targets: Desktop only.

Function: Toggles fullscreen mode for this window.
Notes:

Returns true on success.
If an application supports fullscreen, it should add a menu item to the View menu with toggleFullScreen as the action.
Available in Mac OS X v10.7 and later.
This method does not much if you don't mark a window to be the primary fullscreen window.

191.6.54 Blog Entries

- Lion features for Real Studio
- MBS Real Studio Plugins, version 11.2pr11
- MBS Real Studio Plugins, version 11.2pr9

191.6.55 UpdateNowMBS

MBS MacOSX Plugin, Platform: macOS, Targets: Desktop only.

Function: On MacOS all windows are doublebuffered and the OS updates the screen from time to time. This method forces a screen update.
Example:

Mainwindow.UpdateNowMBS

Notes: Updated for 64-bit in plugin version 18.3.

191.6.56 Blog Entries

- MBS Xojo Plugins, version 18.3pr3

191.6.57 UpdateNowRectMBS(left as Integer, top as Integer, width as Integer, height as Integer)

MBS MacOSX Plugin, Platform: macOS, Targets: Desktop only.

Function: On Mac OS all windows are doublebuffered and the OS updates the screen from time to time. This method forces a screen update for a part of your window.
Example:

Mainwindow.UpdateNowRectMBS Mainwindow.text.left, Mainwindow.text.top, Mainwindow.text.width, Mainwindow.text.height

Notes: Updated for 64-bit in plugin version 18.3.

191.6.58 WinAnimateWindowMBS(Flags as Integer, Time as Integer=200) as boolean

MBS Win Plugin, Plugin Version: 9.4, Platform: Windows, Targets: Desktop only.

Function: The AnimateWindow function enables you to produce special effects when showing or hiding windows.
Example:

```
dim flags as Integer

const AW_SLIDE = & h040000 // Uses slide animation. By default, roll animation is used. This flag is ignored when used with AW_CENTER.
const AW_ACTIVATE = & h020000 // Activates the window. Do not use this value with AW_HIDE.
const AW_BLEND = & h080000 // Uses a fade effect. This flag can be used only if hwnd is a top-level window.
const AW_HIDE = & h010000 //Hides the window. By default, the window is shown.
const AW_CENTER = & h10 // Makes the window appear to collapse inward if AW_HIDE is used or expand outward if the AW_HIDE is not used. The various direction flags have no effect.
const AW_HOR_POSITIVE = 1 // Animates the window from left to right. This flag can be used with roll or slide animation. It is ignored when used with AW_CENTER or AW_BLEND.
const AW_HOR_NEGATIVE = 2 // Animates the window from right to left. This flag can be used with roll or slide animation. It is ignored when used with AW_CENTER or AW_BLEND.
const AW_VER_POSITIVE = 4 // Animates the window from top to bottom. This flag can be used with roll or slide animation. It is ignored when used with AW_CENTER or AW_BLEND.
const AW_VER_NEGATIVE = 8 // Animates the window from bottom to top. This flag can be used with roll or slide animation. It is ignored when used with AW_CENTER or AW_BLEND.

window2.hide

flags=BitwiseOr(AW_SLIDE, AW_HOR_POSITIVE)

if window2.WinAnimateWindowMBS(flags, 1000) then
window2.show
else
MsgBox "Animatin failed."
end if
```

Notes:

There are four types of animation: roll, slide, collapse or expand, and alpha-blended fade.

self: The window to animate. The calling thread must own this window.
Time: Specifies how long it takes to play the animation, in milliseconds. Typically, an animation takes 200 milliseconds to play.
Flags: Specifies the type of animation. This parameter can be one or more of the following values. Note that, by default, these flags take effect when showing a window. To take effect when hiding a window, use

AW_HIDE and a bitwiseor operator with the appropriate flags.

AW_SLIDE	= & h040000	Uses slide animation. By default, roll animation is used. This flag is ignored when used with AW_CENTER.
AW_ACTIVATE	= & h020000	Activates the window. Do not use this value with AW_HIDE.
AW_BLEND	= & h080000	Uses a fade effect. This flag can be used only if hwnd is a top-level window.
AW_HIDE	= & h010000	Hides the window. By default, the window is shown.
AW_CENTER	= & h10	Makes the window appear to collapse inward if AW_HIDE is used or expand outward if the AW_HIDE is not used. The various direction flags have no effect.
AW_HOR_POSITIVE	= 1	Animates the window from left to right. This flag can be used with roll or slide animation. It is ignored when used with AW_CENTER or AW_BLEND.
AW_HOR_NEGATIVE	= 2	Animates the window from right to left. This flag can be used with roll or slide animation. It is ignored when used with AW_CENTER or AW_BLEND.
AW_VER_POSITIVE	= 4	Animates the window from top to bottom. This flag can be used with roll or slide animation. It is ignored when used with AW_CENTER or AW_BLEND.
AW_VER_NEGATIVE	= 8	Animates the window from bottom to top. This flag can be used with roll or slide animation. It is ignored when used with AW_CENTER or AW_BLEND.

Return Value:
If the function succeeds, the return value is true.
If the function fails, the return value is false.
The function will fail in the following situations:

- If the window uses the window region. Windows XP: This does not cause the function to fail.
- If the window is already visible and you are trying to show the window.
- If the window is already hidden and you are trying to hide the window.
- If there is no direction specified for the slide or roll animation.
- When trying to animate a child window with AW_BLEND.
- If the thread does not own the window. Note that, in this case, AnimateWindow fails but GetLastError returns ERROR_SUCCESS. To get extended error information, call the GetLastError function.

To show or hide a window without special effects, use Show.
When using slide or roll animation, you must specify the direction. It can be either AW_HOR_POSITIVE, AW_HOR_NEGATIVE, AW_VER_POSITIVE, or AW_VER_NEGATIVE.
You can combine AW_HOR_POSITIVE or AW_HOR_NEGATIVE with AW_VER_POSITIVE or AW_VER_NEGATIVE to animate a window diagonally.
The window procedures for the window and its child windows should handle any WM_PRINT or WM_PRINTCLIENT messages. Dialog boxes, controls, and common controls already handle WM_PRINTCLIENT. The default window procedure already handles WM_PRINT.
If a child window is displayed partially clipped, when it is animated it will have holes where it is clipped.
AnimateWindow supports RTL windows.
Avoid animating a window that has a drop shadow because it produces visually distracting, jerky animations.

191.6.59 Blog Entries

- MBS REALbasic plug-ins version 9.4

191.6.60 WindowFeedbackSettingMBS(Feedback as Integer, byref value as boolean, IncludeAncestors as Boolean = false) as Boolean

MBS Win Plugin, Plugin Version: 17.5, Platform: Windows, Targets: Desktop only.

Function: Retrieves the feedback configuration for a window.
Notes:

IncludeAncestors: Specifies that the parent window chain should be checked.

Returns true if the specified feedback setting is configured on the specified window. Otherwise, it returns false (and config won't be modified).

Requires Windows 8 [desktop apps only] or Windows Server 2012 [desktop apps only] .

Constant Name	Value	Description
FEEDBACK_TOUCH_CONTACTVISUALIZATION	1	Feedback for a touch contact event.
FEEDBACK_PEN_BARRELVISUALIZATION	2	Feedback for a pen barrel-button event.
FEEDBACK_PEN_TAP	3	Feedback for a pen tap event.
FEEDBACK_PEN_DOUBLETAP	4	Feedback for a pen double-tap event.
FEEDBACK_PEN_PRESSANDHOLD	5	Feedback for a pen press-and-hold event.
FEEDBACK_PEN_RIGHTTAP	6	Feedback for a pen right-tap event.
FEEDBACK_TOUCH_TAP	7	Feedback for a touch tap event.
FEEDBACK_TOUCH_DOUBLETAP	8	Feedback for a touch double-tap event.
FEEDBACK_TOUCH_PRESSANDHOLD	9	Feedback for a touch press-and-hold event.
FEEDBACK_TOUCH_RIGHTTAP	10	Feedback for a touch right-tap event.
FEEDBACK_GESTURE_PRESSANDTAP	11	Feedback for a press-and-tap gesture.

191.6.61 Blog Entries

- MBS Xojo Plugins, version 17.5pr6

191.6.62 WinFlashWindowMBS(Invert as boolean)

MBS Util Plugin, Plugin Version: 16.2, Platform: Windows, Targets: Desktop only.

Function: Flashes Window.
Example:

window1.WinFlashWindowMBS true

Notes:

Flashes the specified window one time. It does not change the active state of the window.

Invert: If this parameter is true, the window is flashed from one state to the other. If it is false, the window is returned to its original state (either active or inactive).

When an application is minimized and this parameter is true, the taskbar window button flashes active/inactive. If it is false, the taskbar window button flashes inactive, meaning that it does not change colors. It flashes, as if it were being redrawn, but it does not provide the visual invert clue to the user.

Flashing a window means changing the appearance of its caption bar as if the window were changing from inactive to active status, or vice versa. (An inactive caption bar changes to an active caption bar; an active caption bar changes to an inactive caption bar.)
Typically, a window is flashed to inform the user that the window requires attention but that it does not currently have the keyboard focus.
The FlashWindow function flashes the window only once; for repeated flashing, the application should create a system timer.

191.6.63 Blog Entries

- MBS Xojo / Real Studio Plugins, version 16.2pr2

191.6.64 WinHideTooltipMBS as Integer

MBS Win Plugin, Plugin Version: 16.1, Platform: Windows, Targets: Desktop only.

Function: Hides all tooltips.
Notes:

You can call that in window.deactivate event to hide tooltips which did not hide themselves.
Returns number of hidden tooltips.

191.6.65 Blog Entries

- MBS Xojo / Real Studio Plugins, version 16.1pr4

191.6.66 Properties

191.6.67 CanBeVisibleWithoutLoginMBS as Boolean

MBS Util Plugin, Plugin Version: 8.1, Platform: macOS, Targets: Desktop only.

Function: Whether this window can be visible before login.
Example:

```
window1.CanBeVisibleWithoutLoginMBS = true
```

Notes:

This window can be made visible prior to user login. By default, in Mac OS X 10.5 and later no windows can be visible before a user logs into the system; this protects the user against certain types of malicious use of insecure applications. However, some software, such as input methods or other accessibility software, may need to deliberately make windows available prior to user login. Such software should add this window attribute to its windows. Available for all windows in Mac OS X 10.5 and later.
(Read and Write computed property)

191.6.68 CGColorSpaceMBS as CGColorSpaceMBS

MBS MacCG Plugin, Plugin Version: 10.4, Platform: macOS, Targets: Desktop only.

Function: Get or set the colorspace profile for this window.
Example:

```
dim c as CGColorSpaceMBS = window1.CGColorSpaceMBS

if c<>Nil then
MsgBox str(c.NumberOfComponents)
else
MsgBox "nil"
end if
```

Notes:

Requires MacOS 10.6 or newer.

On Cocoa, the NSColorSpace is queried and the matching CGColorspace is returned. For setting a NSColorSpace is created for the given CGColorspace.
In Carbon applications, the CoreGraphics color space is passed directly.
(Read and Write computed property)

191.6.69 collapsedMBS as boolean

MBS Util Plugin, Platform: macOS, Targets: Desktop only.

Function: Returns true if this window is collapsed. You can set it.
Example:

mainwindow.collapsedMBS=false 'show window

Notes:

Collapseable windows are the normal document windows.
You can't collapse dialogs or floating windows well.
In Xojo 2005 and newer you need to use self. in front of the method as the propertyname alone is not accepted.

Added Cocoa support in plugin version 10.0.
(Read and Write computed property)

191.6.70 FullScreenAuxiliaryMBS as Boolean

MBS MacControls Plugin, Plugin Version: 11.2, Platform: macOS, Targets: Desktop only.

Function: Whether this window is setup as being the auxiliary fullscreen window.
Notes: (Read and Write computed property)

191.6.71 FullScreenPrimaryMBS as Boolean

MBS MacControls Plugin, Plugin Version: 11.2, Platform: macOS, Targets: Desktop only.

Function: Whether this window is setup as being the primary fullscreen window.
Notes:

If true, the window receives the fullscreen widget in the title bar.
(Read and Write computed property)

191.6.72 HasborderMBS as boolean

MBS Util Plugin, Platform: Windows, Targets: Desktop only.

Function: Decides whether the window has a border.
Example:

mainwindow.HasborderMBS=false ' Remove border

Notes:

This property has only an effect on Windows. The window needs to be redrawn before the change is visible (for example move it). This option removes the title bar. HasCaptionMBS removes even more.

In Xojo 2005 and newer you need to use self. in front of the method as the propertyname alone is not accepted.
(Read and Write computed property)

191.6.73 HasCaptionMBS as Boolean

MBS Util Plugin, Plugin Version: 7.4, Platform: Windows, Targets: Desktop only.

Function: Whether the window has a caption (a title bar)
Example:

Window1.HasCaptionMBS=false

Notes:

This property has only an effect on Windows. The window needs to be redrawn before the change is visible (for example move it).

In Xojo 2005 and newer you need to use self. in front of the method as the propertyname alone is not accepted.
(Read and Write computed property)

191.6.74 HasCloseBoxMBS as boolean

MBS Util Plugin, Platform: macOS, Targets: Desktop only.

Function: Whether this window has a CloseBox.
Example:

mainwindow.HasCloseboxMBS=false 'remove closebox

Notes:

You can read the state on Mac Classic, but you can only change it on Mac Carbon.
Returns false on any error.

In Xojo 2005 and newer you need to use self. in front of the method as the propertyname alone is not accepted.

(Read and Write computed property)

191.6.75 HasCollapseBoxMBS as boolean

MBS Util Plugin, Platform: macOS, Targets: Desktop only.

Function: Whether this window has a Collapsebox.
Example:

mainwindow.HasCollapseBoxMBS=false 'remove Collapsebox

Notes:

You can read the state on Mac Classic, but you can only change it on Mac Carbon.
Returns false on any error.

In Xojo 2005 and newer you need to use self. in front of the method as the propertyname alone is not accepted.
(Read and Write computed property)

191.6.76 HasMaximizeBoxMBS as boolean

MBS Util Plugin, Platform: Windows, Targets: Desktop only.

Function: Returns true if this window has a Maximize Button.
Example:

mainwindow.HasMaximizeBoxMBS=false 'remove Maximize button

Notes:

This property has only an effect on Windows. The window needs to be redrawn before the change is visible (for example move it).

In Xojo 2005 and newer you need to use self. in front of the method as the propertyname alone is not accepted.
(Read and Write computed property)

191.6.77 HasMinimizeBoxMBS as boolean

MBS Util Plugin, Platform: Windows, Targets: Desktop only.

Function: Returns true if this window has a Minimize Button.
Example:

mainwindow.HasMinimizeBoxMBS=false 'remove Minimize button

Notes:

This property has only an effect on Windows. The window needs to be redrawn before the change is visible (for example move it).

In Xojo 2005 and newer you need to use self. in front of the method as the propertyname alone is not accepted.
(Read and Write computed property)

191.6.78 HasNoShadowMBS as boolean

MBS Util Plugin, Platform: macOS, Targets: Desktop only.

Function: Whether this window has no shadow.
Example:

mainwindow.HasNoShadowMBS=true 'remove shadow

Notes:

Available for all windows on Mac OS X. This attribute is automatically given to windows of kOverlayWindowClass.

Returns false on any error.

In Xojo 2005 and newer you need to use self. in front of the method as the propertyname alone is not accepted.

Added Cocoa support in plugin version 10.0.
(Read and Write computed property)

191.6.79 HasNoTitleBarMBS as Boolean

MBS Util Plugin, Plugin Version: 7.4, Platform: macOS, Targets: Desktop only.

Function: For Document, Floating, and Utility windows, this attribute allows you to hide the title bar of a window.
Example:

```
window1.HasNoTitleBarMBS = true

// for Cocoa:
window1.HasCloseBoxMBS = false
window1.HasCollapseBoxMBS = false
window1.IsResizableMBS = false
window1.HasNoTitleBarMBS = true
```

Deprecated: This item is deprecated and should no longer be used. You can use NSWindowMBS for Cocoa instead. **Notes:**

For Mac OS X 10.4 or later.

You can read the state on Mac Classic, but you can only change it on Mac Carbon.
Returns false on any error.

In Xojo 2005 and newer you need to use self. in front of the method as the propertyname alone is not accepted.

Added Cocoa support in Plugin version 10.4.
(Read and Write computed property)

191.6.80 HasSystemMenuMBS as Boolean

MBS Util Plugin, Plugin Version: 7.4, Platform: Windows, Targets: Desktop only.

Function: Whether the window has a system menu inside the title bar.
Example:

```
Window1.HasSystemMenuMBS=false
```

Notes:

This property has only an effect on Windows. It will disable the system menu and also the minimize, maximize and close buttons. The window needs to be redrawn before the change is visible (for example move it).

In Xojo 2005 and newer you need to use self. in front of the method as the propertyname alone is not accepted.
(Read and Write computed property)

191.6.81 HasToolbarButtonMBS as boolean

MBS Util Plugin, Platform: macOS, Targets: Desktop only.

Function: Whether this window has a toolbar button.
Example:

mainwindow.HasToolbarButtonMBS=true 'shows Toolbar Button

Notes:

You can read the state on Mac Classic, but you can only change it on Mac Carbon.
The Button is shown on next redraw of the window frame.

Use the CarbonWindowsEventsMBS class to receive events when the button is pressed.

Returns false on any error.

In Xojo 2005 and newer you need to use self. in front of the method as the propertyname alone is not accepted.
(Read and Write computed property)

191.6.82 IgnoreClicksMBS as Boolean

MBS Util Plugin, Plugin Version: 3.2, Platform: macOS, Targets: Desktop only.

Function: Can be used to control whether mouse clicks are ignored for this window.
Example:

Window1.IgnoreClicksMBS=true

Notes:

Whether this window never receives mouse events, even in areas that are opaque. Instead, clicks on the window will be passed through to windows beneath it. Available for all windows on Mac OS X 10.2 and later.

You can read the state on Mac Classic, but you can only change it on Mac Carbon.
Returns false on any error.

In Xojo 2005 and newer you need to use self. in front of the method as the propertyname alone is not accepted.

Added Cocoa support in plugin version 10.0.
(Read and Write computed property)

191.6.83 IsIconicMBS as boolean

MBS Util Plugin, Platform: Windows, Targets: Desktop only.

Function: Returns true if this window is inside the taskbar.
Example:

```
MsgBox str(window1.IsIconicMBS)
```

Notes:

If you set IsIconic to true the window is minimized and if you set it to false the window size and position is restored.
In Xojo 2005 and newer you need to use self. in front of the method as the propertyname alone is not accepted.
(Read and Write computed property)

191.6.84 IsMetalWindowMBS as Boolean

MBS Util Plugin, Plugin Version: 7.4, Platform: macOS, Targets: Desktop only.

Function: Whether this window uses the Metal appearance.
Example:

```
if window1.Frame = window.FrameTypeMetal then
MsgBox "Window is metal. "+str(window1.IsMetalWindowMBS)
else
MsgBox "Window is not metal. "+str(window1.IsMetalWindowMBS)
end if
```

Notes:

Available for document windows on Mac OS X 10.2 and later, and for floating windows on Mac OS X 10.3 and later. Drawers can also be metal, but dynamically adjust their appearance based on their parent win-

dow's appearance; it is not necessary to specify this attribute for a metal drawer.

You can read the state on Mac Classic, but you can only change it on Mac Carbon.
Returns false on any error.

In Xojo 2005 and newer you need to use self. in front of the method as the propertyname alone is not accepted.
(Read and Write computed property)

191.6.85 IsResizableMBS as Boolean

MBS Util Plugin, Plugin Version: 7.4, Platform: macOS, Targets: Desktop only.

Function: Whether this window is resizeable.
Example:

Window1.IsResizableMBS=false

Notes:

You can read the state on Mac Classic, but you can only change it on Mac Carbon.
Returns false on any error.

Use GrowBoxTransparentMBS on Composite Mac OS windows to enable the transparent grow box.

In Xojo 2005 and newer you need to use self. in front of the method as the propertyname alone is not accepted.

Works in Cocoa.
(Read and Write computed property)

191.6.86 IsZoomedMacMBS as boolean

MBS Util Plugin, Plugin Version: 3.2, Platform: macOS, Targets: Desktop only.

Function: Returns true if the window is zoomed.
Example:

MsgBox str(window1.IsZoomedMacMBS)

Notes:

Requires Mac OS 8.5 or newer.
Seems not to work correctly on RB 5.5.
In Xojo 2005 and newer you need to use self. in front of the method as the propertyname alone is not accepted.

Added Cocoa support in plugin version 10.0.
(Read and Write computed property)

191.6.87 IsZoomedMBS as boolean

MBS Util Plugin, Platform: Windows, Targets: Desktop only.

Function: Returns true if this window has been maximized.
Example:

MsgBox str(window1.IsZoomedMBS)

Notes:

If you set IsZoomed to true the window is maximized and if you set it to false the window size and position is restored.
In Xojo 2005 and newer you need to use self. in front of the method as the propertyname alone is not accepted.

Works on Cocoa.
(Read and Write computed property)

191.6.88 ModifiedMBS as boolean

MBS Util Plugin, Platform: macOS, Targets: Desktop only.

Function: You can set or get the value of the modified state.
Example:

mainwindow.modifiedMBS=true

Notes:

Requires Mac OS 8.5 or newer.
As long as you don't set modified to false the window keeps to tell you that it's modified. Not sure why, so just set modified to false early in creating the window.

Added Cocoa support in plugin version 10.0.

(Read and Write computed property)

191.6.89 ToolbarVisibleMBS as boolean

MBS Util Plugin, Plugin Version: 4.0, Platform: macOS, Targets: Desktop only.

Function: Whether the toolbar is shown in this window or not.
Notes:

Value is false on any error.
Only working on MacOS.
(Read and Write computed property)

191.6.90 TransparencyMBS as single

MBS Util Plugin, Plugin Version: 5.0, Platforms: macOS, Linux, Windows, Targets: Desktop only.

Function: The transparency of the window on Mac OS X, Windows 2000 and Windows XP.
Notes:

1 for opaque, 0 for invisible.
Return 1 on any error. On Windows it returns always 1 as the current transparency value can't be queried.
You need to call MakeTransparent before to install transparency.
(added Windows support in version 4.4)
Linux supported added with 14.0, but works only with Linux desktop which support alpha channel.
(Read and Write computed property)

191.6.91 UnifiedTitleAndToolbarMBS as Boolean

MBS Util Plugin, Plugin Version: 8.1, Platform: macOS, Targets: Desktop only.

Function: Whether this window has an unified title and toolbar look.
Example:

window1.UnifiedTitleAndToolbarMBS = true

Notes:

This window draws its window title and toolbar using a unified appearance that has no separator between the two areas. A window may not have both UnifiedTitleAndToolbar and Metal appearance. If a window already has the metal attribute, attempting to set the Unified attribute will cause ChangeWindows to return an error, and vice versa. This constant was not added to this header file until Mac OS X 10.5, but it is

actually available at runtime on Mac OS X 10.4 and later for windows of kDocumentWindowClass. However, on Mac OS X 10.5 and later, kHIWindowBitUnifiedTitleAndToolbar no longer has any effect, since all windows with toolbars now have a unified look.
(Read and Write computed property)

191.6.92 WindowProxyIconFileMBS as folderitem

MBS Util Plugin, Platform: macOS, Targets: Desktop only.

Function: That's the icon to the window which belongs to the file.
Example:

```
dim f as folderItem

f=getopenFolderItem("special/any")
if f<>nil then
window1.WindowProxyIconFileMBS=f
end if
```

Notes:

Requires Mac OS 8.5 or newer.
In Xojo 2005 and newer you need to use self. in front of the method as the propertyname alone is not accepted.

Added Cocoa support in plugin version 10.0.
(Read and Write computed property)

191.6.93 WinMenuHandleMBS as Integer

MBS Util Plugin, Platform: Windows, Targets: Desktop only.

Function: A property to access the handle used for the menu of a Window.
Example:

```
dim menu as Integer // global

if menu=0 then
menu=Window1.WinMenuHandleMBS // read it on the first window
else
Window1.winmenuHandleMBS=menu // set it on the second window
end if
```

Notes:

Used in the example "Menu in every Window" to have a menubar in every window on Windows. But never forget to quit your app after all windows were closed.
In Xojo 2005 and newer you need to use self. in front of the method as the propertyname alone is not accepted.
(Read and Write computed property)

191.6.94 WinTopMostWindowMBS as boolean

MBS Win Plugin, Plugin Version: 9.6, Platform: Windows, Targets: Desktop only.

Function: Whether a window is staying on the top of the other windows.
Example:

window1.WinTopMostWindowMBS=true

Notes:

If true the window stays in front of other windows. Default is false for Xojo windows and true for overlays.
(Read and Write computed property)

Chapter 192

Windows

192.1 class DirectDrawGraphicsMBS

192.1.1 class DirectDrawGraphicsMBS

MBS Win Plugin, Plugin Version: 20.3, Platform: Windows, Targets: Desktop, Console & Web.

Function: The class for drawing with DirectDraw 2D into a graphics context in Xojo.
Example:

```
dim p as Picture = BitmapForCaching(me.Width, me.Height)
dim g as graphics = p.Graphics

// Clear image with white
g.DrawingColor = & cFFFFFF
g.FillRectangle 0, 0, g.Width, g.Height

// now draw a few things
dim d as new DirectDrawGraphicsMBS(g)

call d.CreateSolidColorBrush(& cFF0000)
call d.CreateStrokeStyle 0, 0, 0, 0, 0, d.DashStyleDash

const size = 50
const offset = 10
const delta = offset + size

d.FillRectangle offset + delta * 0, offset + 0 * delta, offset + delta * 0 + size, offset + 0 * delta +
size
d.DrawRectangle offset + delta * 0, offset + 1 * delta, offset + delta * 0 + size, offset + 1 * delta + size

d.FillEllipse offset + delta * 1 + size/2, offset + 0 * delta + size/2, size /2, size /2
```

```
d.DrawEllipse offset + delta * 1 + size/2, offset + 1 * delta + size/2, size /2, size /2

d.FillRoundedRectangle offset + delta * 2, offset + 0 * delta, offset + delta * 2 + size, offset + 0 *
delta + size, 20, 20
d.DrawRoundedRectangle offset + delta * 2, offset + 1 * delta, offset + delta * 2 + size, offset + 1 * delta
+ size, 20, 20

// save to desktop
dim f as FolderItem = SpecialFolder.Desktop.Child("directdraw.jpg")
p.Save(f, Picture.Formats.JPEG, picture.QualityMaximum)

// show in window
window1.Backdrop = p
```

192.1.2 Blog Entries

- News from the MBS Xojo Plugins Version 20.3
- MonkeyBread Software Releases the MBS Xojo Plugins in version 20.3
- Drawing with DirectDraw in Xojo
- MBS Xojo Plugins, version 20.3pr3

192.1.3 Blog Entries

- News from the MBS Xojo Plugins Version 20.3
- MonkeyBread Software Releases the MBS Xojo Plugins in version 20.3
- Drawing with DirectDraw in Xojo
- MBS Xojo Plugins, version 20.3pr3

192.1.4 Methods

192.1.5 ClearStrokeStyle

MBS Win Plugin, Plugin Version: 20.3, Platform: Windows, Targets: Desktop, Console & Web.

Function: Clears stroke style.
Notes: If no stroke style is defined, a default one is used.

192.1.6 Constructor(Graphics as Graphics)

MBS Win Plugin, Plugin Version: 20.3, Platform: Windows, Targets: Desktop, Console & Web.

Function: The constructor.
Example:

```
dim p as new Picture(200,200)
dim g as Graphics = p.Graphics
// Clear image with white
g.DrawingColor = & cFFFFFF
g.FillRectangle 0, 0, g.Width, g.Height

dim d as new DirectDrawGraphicsMBS(g)

call d.CreateSolidColorBrush(& cFF0000)
d.DrawLine 10, 10, 190,190

Backdrop = p
```

Notes:

Pass the graphics in a paint event or from a picture.

Requires Xojo 2019r2 or newer.

192.1.7 CreateSolidColorBrush(c as Color) as Boolean

MBS Win Plugin, Plugin Version: 20.3, Platform: Windows, Targets: Desktop, Console & Web.

Function: Creates a new solid color brush that has the specified color and a base opacity of 1.0.
Example:

```
dim d as new DirectDrawGraphicsMBS(g)

// make full blue with no alpha
call d.CreateSolidColorBrush(& c0000FFFF)
```

Notes: Pass the red, green, blue, and alpha values of the brush's color as a Xojo color.
See also:

- 192.1.8 CreateSolidColorBrush(red as Single, green as Single, blue as Single, alpha as Single = 1.0) as Boolean 25816

192.1.8 CreateSolidColorBrush(red as Single, green as Single, blue as Single, alpha as Single = 1.0) as Boolean

MBS Win Plugin, Plugin Version: 20.3, Platform: Windows, Targets: Desktop, Console & Web.

Function: Creates a new solid color brush that has the specified color and a base opacity of 1.0.
Notes:

Pass the red, green, blue, and alpha values of the brush's color.
Range of values is from 0.0 to 1.0.
See also:

- 192.1.7 CreateSolidColorBrush(c as Color) as Boolean 25815

192.1.9 CreateStrokeStyle(startCap as Integer = 0, endCap as Integer = 0, dashCap as Integer = 0, lineJoin as Integer = 0, miterLimit as Single = 1.0, dashStyle as Integer = 0, dashOffset as Single = 0, Dashes() as Single = nil) as Boolean

MBS Win Plugin, Plugin Version: 20.3, Platform: Windows, Targets: Desktop, Console & Web.

Function: Creates an stroke style that describes start cap, dash pattern, and other features of a stroke.
Notes:

Creates and sets the stroke style. Returns true on success and false on failure.

192.1.10 Destructor

MBS Win Plugin, Plugin Version: 20.3, Platform: Windows, Targets: Desktop, Console & Web.

Function: The destructor.

192.1.11 DrawEllipse(x as single, y as single, radiusX as single, radiusY as single)

MBS Win Plugin, Plugin Version: 20.3, Platform: Windows, Targets: Desktop, Console & Web.

Function: Draws the outline of the specified ellipse using the specified stroke style.
Example:

```
dim p as new Picture(200,200)
dim g as Graphics = p.Graphics
// Clear image with white
g.DrawingColor = & cFFFFFF
```

startCap	The cap applied to the start of all the open figures in a stroked geometry.
endCap	The cap applied to the end of all the open figures in a stroked geometry.
dashCap	The shape at either end of each dash segment.
lineJoin	A value that describes how segments are joined. This value is ignored for a vertex if the segment flags specify that the segment should have a smooth join.
miterLimit	The limit of the thickness of the join on a mitered corner. This value is always treated as though it is greater than or equal to 1.0.
dashStyle	A value that specifies whether the stroke has a dash pattern and, if so, the dash style.
dashOffset	A value that specifies an offset in the dash sequence. A positive dash offset value shifts the dash pattern, in units of stroke width, toward the start of the stroked geometry. A negative dash offset value shifts the dash pattern, in units of stroke width, toward the end of the stroked geometry.
Dashes	An array whose elements are set to the length of each dash and space in the dash pattern. The first element sets the length of a dash, the second element sets the length of a space, the third element sets the length of a dash, and so on. The length of each dash and space in the dash pattern is the product of the element value in the array and the stroke width.

```
g.FillRectangle 0, 0, g.Width, g.Height

dim d as new DirectDrawGraphicsMBS(g)

call d.CreateSolidColorBrush(& cFF0000)
call d.CreateStrokeStyle 0, 0, 0, 0, 0, d.DashStyleDash
d.DrawEllipse 100, 100, 90, 90

Backdrop = p
```

Notes:

x/y: The position of the ellipse to draw, in device-independent pixels.
radiusX/radiusY: The radius of the ellipse to draw, in device-independent pixels.

Uses current brush, strokeWidth and strokeStyle.

192.1.12 DrawLine(x1 as single, y1 as single, x2 as single, y2 as single)

MBS Win Plugin, Plugin Version: 20.3, Platform: Windows, Targets: Desktop, Console & Web.

Function: Draws a line between the specified points using the specified stroke style.
Example:

```
dim p as new Picture(200,200)
dim g as Graphics = p.Graphics
// Clear image with white
g.DrawingColor = & cFFFFFF
g.FillRectangle 0, 0, g.Width, g.Height

dim d as new DirectDrawGraphicsMBS(g)

call d.CreateSolidColorBrush(& cFF0000)
d.DrawLine 10, 10, 190,190

Backdrop = p
```

Notes:

x1/y1: The start point of the line, in device-independent pixels.
x2/y2: The end point of the line, in device-independent pixels.

Uses current brush, strokeWidth and strokeStyle.

192.1.13 DrawRectangle(left as single, top as single, right as single, bottom as single)

MBS Win Plugin, Plugin Version: 20.3, Platform: Windows, Targets: Desktop, Console & Web.

Function: Draws the outline of a rectangle that has the specified dimensions and stroke style.
Example:

```
dim p as new Picture(200,200)
dim g as Graphics = p.Graphics
// Clear image with white
g.DrawingColor = & cFFFFFF
g.FillRectangle 0, 0, g.Width, g.Height

dim d as new DirectDrawGraphicsMBS(g)

call d.CreateSolidColorBrush(& cFF0000)
call d.CreateStrokeStyle 0, 0, 0, 0, 0, d.DashStyleDash
d.DrawRectangle 10, 10, 190, 190

Backdrop = p
```

Notes:

Pass the dimensions of the rectangle to draw, in device-independent pixels.

Uses current brush, strokeWidth and strokeStyle.

192.1.14 DrawRoundedRectangle(left as single, top as single, right as single, bottom as single, radiusX as single, radiusY as single)

MBS Win Plugin, Plugin Version: 20.3, Platform: Windows, Targets: Desktop, Console & Web.

Function: Draws the outline of the specified rounded rectangle using the specified stroke style.
Example:

```
dim p as new Picture(200,200)
dim g as Graphics = p.Graphics
// Clear image with white
g.DrawingColor = & cFFFFFF
g.FillRectangle 0, 0, g.Width, g.Height

dim d as new DirectDrawGraphicsMBS(g)

call d.CreateSolidColorBrush(& cFF0000)
call d.CreateStrokeStyle 0, 0, 0, 0, 0, d.DashStyleDash
d.DrawRoundedRectangle 10, 10, 190, 190, 20, 20

Backdrop = p
```

Notes:

Pass the dimensions of the rounded rectangle to draw, in device-independent pixels.

Uses current brush, strokeWidth and strokeStyle.

192.1.15 FillEllipse(x as single, y as single, radiusX as single, radiusY as single)

MBS Win Plugin, Plugin Version: 20.3, Platform: Windows, Targets: Desktop, Console & Web.

Function: Paints the interior of the specified ellipse.
Example:

```
dim p as new Picture(200,200)
```

```
dim g as Graphics = p.Graphics
// Clear image with white
g.DrawingColor = & cFFFFFF
g.FillRectangle 0, 0, g.Width, g.Height

dim d as new DirectDrawGraphicsMBS(g)

call d.CreateSolidColorBrush(& cFF0000)

d.FillEllipse 100, 100, 90, 90

Backdrop = p
```

Notes:

The position and radius, in device-independent pixels, of the ellipse to paint.
Uses current brush.

192.1.16 FillRectangle(left as single, top as single, right as single, bottom as single)

MBS Win Plugin, Plugin Version: 20.3, Platform: Windows, Targets: Desktop, Console & Web.

Function: Paints the interior of the specified rectangle.
Example:

```
dim p as new Picture(200,200)
dim g as Graphics = p.Graphics
// Clear image with white
g.DrawingColor = & cFFFFFF
g.FillRectangle 0, 0, g.Width, g.Height

dim d as new DirectDrawGraphicsMBS(g)

call d.CreateSolidColorBrush(& cFF0000)

d.FillRectangle 10, 10, 190, 190

Backdrop = p
```

Notes:

The dimension of the rectangle to paint, in device-independent pixels.
Uses current brush.

192.1.17 FillRoundedRectangle(left as single, top as single, right as single, bottom as single, radiusX as single, radiusY as single)

MBS Win Plugin, Plugin Version: 20.3, Platform: Windows, Targets: Desktop, Console & Web.

Function: Paints the interior of the specified rounded rectangle.
Example:

```
dim p as new Picture(200,200)
dim g as Graphics = p.Graphics
// Clear image with white
g.DrawingColor = & cFFFFFF
g.FillRectangle 0, 0, g.Width, g.Height

dim d as new DirectDrawGraphicsMBS(g)

call d.CreateSolidColorBrush(& cFF0000)

d.FillRoundedRectangle 10, 10, 190, 190, 20, 20

Backdrop = p
```

Notes:

The dimensions of the rounded rectangle to paint, in device independent pixels.
Uses current brush.

192.1.18 GetTransform(byref m11 as Single, byref m12 as Single, byref m21 as Single, byref m22 as Single, byref dx as Single, byref dy as Single)

MBS Win Plugin, Plugin Version: 20.3, Platform: Windows, Targets: Desktop, Console & Web.

Function: Gets the current transform of the render target.

192.1.19 RestoreDrawingState

MBS Win Plugin, Plugin Version: 20.3, Platform: Windows, Targets: Desktop, Console & Web.

Function: Restores the current drawing state.
Notes:

Our plugin manages the stack of drawing states saved.
We raise an exception if your calls to restore are not balanced with save.

192.1.20 SaveDrawingState

MBS Win Plugin, Plugin Version: 20.3, Platform: Windows, Targets: Desktop, Console & Web.

Function: Saves the current drawing state.
Notes: Our plugin manages the stack of drawing states saved, so you can restore them later.

192.1.21 SetTransform(m11 as Single, m12 as Single, m21 as Single, m22 as Single, dx as Single, dy as Single)

MBS Win Plugin, Plugin Version: 20.3, Platform: Windows, Targets: Desktop, Console & Web.

Function: Applies the specified transform to the render target, replacing the existing transformation.
Notes: All subsequent drawing operations occur in the transformed space.

192.1.22 Properties

192.1.23 AntialiasMode as Integer

MBS Win Plugin, Plugin Version: 20.3, Platform: Windows, Targets: Desktop, Console & Web.

Function: The antialiasing mode of the render target.
Notes:

The antialiasing mode applies to all subsequent drawing operations, excluding text and glyph drawing operations.
To specify the antialiasing mode for text and glyph operations, use the SetTextAntialiasMode method.
(Read and Write property)

192.1.24 brushHandle as Integer

MBS Win Plugin, Plugin Version: 20.3, Platform: Windows, Targets: Desktop, Console & Web.

Function: The internal object reference for current brush.
Notes:

Reference to ID2D1Brush object.
(Read and Write property)

192.1.25 DPIX as Single

MBS Win Plugin, Plugin Version: 20.3, Platform: Windows, Targets: Desktop, Console & Web.

Function: Return the render target's dots per inch (DPI).
Notes:

The horizontal DPI of the render target.
(Read only property)

192.1.26 DPIY as Single

MBS Win Plugin, Plugin Version: 20.3, Platform: Windows, Targets: Desktop, Console & Web.

Function: Return the render target's dots per inch (DPI).
Notes:

The vertical DPI of the render target.
(Read only property)

192.1.27 factoryHandle as Integer

MBS Win Plugin, Plugin Version: 20.3, Platform: Windows, Targets: Desktop, Console & Web.

Function: The internal object reference for the factory.
Notes:

Reference to ID2D1Factory object.
(Read and Write property)

192.1.28 Handle as Integer

MBS Win Plugin, Plugin Version: 20.3, Platform: Windows, Targets: Desktop, Console & Web.

Function: The internal object reference.
Notes:

Reference to ID2D1RenderTarget object.
(Read and Write property)

192.1.29 Height as Single

MBS Win Plugin, Plugin Version: 20.3, Platform: Windows, Targets: Desktop, Console & Web.

Function: The size of the render target in device-independent pixels.
Notes: (Read only property)

192.1.30 PixelHeight as UInt32

MBS Win Plugin, Plugin Version: 20.3, Platform: Windows, Targets: Desktop, Console & Web.

Function: The size of the render target in device pixels.
Notes: (Read only property)

192.1.31 PixelWidth as UInt32

MBS Win Plugin, Plugin Version: 20.3, Platform: Windows, Targets: Desktop, Console & Web.

Function: The size of the render target in device pixels.
Notes: (Read only property)

192.1.32 strokeStyleHandle as Integer

MBS Win Plugin, Plugin Version: 20.3, Platform: Windows, Targets: Desktop, Console & Web.

Function: The internal object reference for current stroke style.
Notes:

Reference to ID2D1StrokeStyle object.
(Read and Write property)

192.1.33 strokeWidth as Single

MBS Win Plugin, Plugin Version: 20.3, Platform: Windows, Targets: Desktop, Console & Web.

Function: The stroke width to use.
Notes:

Default is 1.

The width of the stroke, in device-independent pixels. The value must be greater than or equal to 0.0. If this parameter isn't specified, it defaults to 1.0. The stroke is centered on the line.
(Read and Write property)

192.1.34 TextAntialiasMode as Integer

MBS Win Plugin, Plugin Version: 20.3, Platform: Windows, Targets: Desktop, Console & Web.

Function: Specifies the antialiasing mode to use for subsequent text and glyph drawing operations.
Notes:

The antialiasing mode to use for subsequent text and glyph drawing operations.
(Read and Write property)

192.1.35 Width as Single

MBS Win Plugin, Plugin Version: 20.3, Platform: Windows, Targets: Desktop, Console & Web.

Function: The size of the render target in device-independent pixels.
Notes: (Read only property)

192.1.36 Constants

192.1.37 AntiAliasModeAliased = 1

MBS Win Plugin, Plugin Version: 20.3.

Function: One of the anti alias modes.
Notes: Objects are aliased in most cases. Objects are antialiased only when they are drawn to a render target created by the CreateDxgiSurfaceRenderTarget method and Direct3D multisampling has been enabled on the backing DirectX Graphics Infrastructure (DXGI) surface.

192.1.38 AntiAliasModePerPrimitive = 0

MBS Win Plugin, Plugin Version: 20.3.

Function: One of the anti alias modes.
Notes: Edges are antialiased using the Direct2D per-primitive method of high-quality antialiasing.

192.1.39 CapStyleFlat = 0

MBS Win Plugin, Plugin Version: 20.3.

Function: One of the cap styles.
Notes: A cap that does not extend past the last point of the line. Comparable to cap used for objects other

than lines.

192.1.40 CapStyleRound = 0

MBS Win Plugin, Plugin Version: 20.3.

Function: One of the cap styles.
Notes: A semicircle that has a diameter equal to the line thickness.

192.1.41 CapStyleSquare = 0

MBS Win Plugin, Plugin Version: 20.3.

Function: One of the cap styles.
Notes: Half of a square that has a length equal to the line thickness.

192.1.42 CapStyleTriangle = 0

MBS Win Plugin, Plugin Version: 20.3.

Function: One of the cap styles.
Notes: An isosceles right triangle whose hypotenuse is equal in length to the thickness of the line.

192.1.43 DashStyleCustom = 5

MBS Win Plugin, Plugin Version: 20.3.

Function: One of the dash styles.
Notes: The dash pattern is specified by an array of floating-point values.

192.1.44 DashStyleDash = 1

MBS Win Plugin, Plugin Version: 20.3.

Function: One of the dash styles.
Notes: A dash followed by a gap of equal length. The dash and the gap are each twice as long as the stroke thickness. The equivalent dash array for D2D1_DASH_STYLE_DASH is { 2, 2 } .

192.1.45 DashStyleDashDot = 3

MBS Win Plugin, Plugin Version: 20.3.

Function: One of the dash styles.
Notes: A dash, followed by a gap, followed by a dot, followed by another gap. The equivalent dash array for D2D1_DASH_STYLE_DASH_DOT is { 2, 2, 0, 2 } .

192.1.46 DashStyleDashDotDot = 4

MBS Win Plugin, Plugin Version: 20.3.

Function: One of the dash styles.
Notes: A dash, followed by a gap, followed by a dot, followed by another gap, followed by another dot, followed by another gap. The equivalent dash array for D2D1_DASH_STYLE_DASH_DOT_DOT is { 2, 2, 0, 2, 0, 2 } .

192.1.47 DashStyleDot = 2

MBS Win Plugin, Plugin Version: 20.3.

Function: One of the dash styles.
Notes: A dot followed by a longer gap. The equivalent dash array for D2D1_DASH_STYLE_DOT is { 0, 2 } .

192.1.48 DashStyleSolid = 0

MBS Win Plugin, Plugin Version: 20.3.

Function: One of the dash styles.
Notes: A solid line with no breaks.

192.1.49 LineJoinBevel = 1

MBS Win Plugin, Plugin Version: 20.3.

Function: One of the line join constants.
Notes: Beveled vertices.

192.1.50 LineJoinMiter = 0

MBS Win Plugin, Plugin Version: 20.3.

Function: One of the line join constants.
Notes: Regular angular vertices.

192.1.51 LineJoinMiterOrBevel = 3

MBS Win Plugin, Plugin Version: 20.3.

Function: One of the line join constants.
Notes: Regular angular vertices unless the join would extend beyond the miter limit; otherwise, beveled vertices.

192.1.52 LineJoinRound = 2

MBS Win Plugin, Plugin Version: 20.3.

Function: One of the line join constants.
Notes: Rounded vertices.

192.1.53 TextAntiAliasModeAliased = 1

MBS Win Plugin, Plugin Version: 20.3.

Function: One of the text anti alias modes.
Notes: Do not use antialiasing.

192.1.54 TextAntiAliasModeClearType = 1

MBS Win Plugin, Plugin Version: 20.3.

Function: One of the text anti alias modes.
Notes: Use ClearType antialiasing.

192.1.55 TextAntiAliasModeDefault = 0

MBS Win Plugin, Plugin Version: 20.3.

Function: One of the text anti alias modes.
Notes: Use the system default. See Remarks.

192.1.56 TextAntiAliasModeGrayscale = 1

MBS Win Plugin, Plugin Version: 20.3.

Function: One of the text anti alias modes.
Notes: Use grayscale antialiasing.

192.2 class MapiFileMBS

192.2.1 class MapiFileMBS

MBS Win Plugin, Plugin Version: 8.3, Platform: Windows, Targets: Desktop, Console & Web.

Function: A class contain information about a file containing a message attachment stored as a temporary file.
Notes:

Important:
Simple MAPI is not installed by Exchange Server 2003 or later. However, Simple MAPI is supported for use with Exchange 2003. To function properly, the underlying Exchange or Microsoft Outlook® MAPI subsystem must be properly installed on the client computer.

192.2.2 Properties

192.2.3 Filename as String

MBS Win Plugin, Plugin Version: 8.3, Platform: Windows, Targets: Desktop, Console & Web.

Function: The attachment filename seen by the recipient, which may differ from the filename in the PathName member if temporary files are being used.
Notes:

If the FileName member is empty, the filename from PathName is used.
(Read and Write property)

192.2.4 Flags as Integer

MBS Win Plugin, Plugin Version: 8.3, Platform: Windows, Targets: Desktop, Console & Web.

Function: The flags.
Notes:

Currently not used with the plugin.
(Read and Write property)

192.2.5 Path as FolderItem

MBS Win Plugin, Plugin Version: 8.3, Platform: Windows, Targets: Desktop, Console & Web.

Function: The path of the attached file.
Notes:

When this property is set the PathName property is filled with the absolute path. If you query this property, you get the PathName property as a folderitem.
So this property was made for your convenience.
(Read and Write property)

192.2.6 PathName as String

MBS Win Plugin, Plugin Version: 8.3, Platform: Windows, Targets: Desktop, Console & Web.

Function: The fully qualified path of the attached file.
Notes:

This path should include the disk drive letter and directory name.
(Read and Write property)

192.2.7 Position as Integer

MBS Win Plugin, Plugin Version: 8.3, Platform: Windows, Targets: Desktop, Console & Web.

Function: An integer used to indicate where in the message text to render the attachment.
Notes:

Attachments replace the character found at a certain position in the message text. That is, attachments replace the character in the MapiMessage NoteText property at offset nPosition (nPosition is zero based!). A value of -1 means the attachment position is not indicated; the client application will have to provide a way for the user to access the attachment.
(Read and Write property)

192.3 class MapiMessageMBS

192.3.1 class MapiMessageMBS

MBS Win Plugin, Plugin Version: 8.3, Platform: Windows, Targets: Desktop, Console & Web.

Function: The class for a message.

192.3.2 Blog Entries

- MBS Xojo Plugins, version 18.5pr6
- Problems with killing Xojo threads with plugin calls.
- MBS Xojo / Real Studio Plugins, version 15.1pr1

192.3.3 Blog Entries

- MBS Xojo Plugins, version 18.5pr6
- Problems with killing Xojo threads with plugin calls.
- MBS Xojo / Real Studio Plugins, version 15.1pr1

192.3.4 Methods

192.3.5 AddFile(file as MapiFileMBS)

MBS Win Plugin, Plugin Version: 8.3, Platform: Windows, Targets: Desktop, Console & Web.

Function: Adds a file to the message file list.
Notes: file must be not nil.

192.3.6 AddRecipient(recipient as MapiRecipientMBS)

MBS Win Plugin, Plugin Version: 8.3, Platform: Windows, Targets: Desktop, Console & Web.

Function: Adds a recipient to the message.
Notes: recipient must be nil.

192.3.7 IsAvailable as boolean

MBS Win Plugin, Plugin Version: 8.3, Platform: Windows, Targets: Desktop, Console & Web.

Function: Whether MAPI is available.
Notes:

Checks whether the library was loaded and whether the MAPI Registry key exists, so this has been initialized.
(mail account may not exist)

Returns true if MAPI can be used.

192.3.8 IsUnicodeAvailable as boolean

MBS Win Plugin, Plugin Version: 15.1, Platform: Windows, Targets: Desktop, Console & Web.

Function: Whether MAPI is available with unicode.
Notes:

Checks whether the library was loaded and whether the MAPI Registry key exists, so this has been initialized.
(mail account may not exist)

Returns true if MAPI can be used with unicode.

192.3.9 SendMail(parent as window, SendFlags as Integer, Threaded as Boolean) as integer

MBS Win Plugin, Plugin Version: 18.5, Platform: Windows, Targets: Desktop only.

Function: Sends an email.
Notes:

Parameters:

parent:
The parent window for the dialogs used. If not nil the dialogs used will be modal.

SendFlags: Send flags. Default in older plugin versions was kSendFlagDialog when DisplayDialog parameter is true and kSendFlagLogonDialog if DisplayLogonDialog parameter was true.

Error codes:

const SUCCESS_SUCCESS = 0	No error.
const MAPI_USER_ABORT = 1	The user canceled one of the dialog boxes. No message was sent.
const MAPI_E_FAILURE = 2	One or more unspecified errors occurred. No message was sent.
const MAPI_E_LOGON_FAILURE = 3	There was no default logon, and the user failed to log on successfully when the logon dialog box was displayed. No message was sent.
const MAPI_E_DISK_FULL = 4	
const MAPI_E_INSUFFICIENT_MEMORY = 5	There was insufficient memory to proceed. No message was sent.
const MAPI_E_ACCESS_DENIED = 6	
const MAPI_E_TOO_MANY_SESSIONS = 8	
const MAPI_E_TOO_MANY_FILES = 9	There were too many file attachments. No message was sent.
const MAPI_E_TOO_MANY_RECIPIENTS = 10	There were too many recipients. No message was sent.
const MAPI_E_ATTACHMENT_NOT_FOUND = 11	The specified attachment was not found. No message was sent.
const MAPI_E_ATTACHMENT_OPEN_FAILURE = 12	The specified attachment could not be opened. No message was sent.
const MAPI_E_ATTACHMENT_WRITE_FAILURE = 13	
const MAPI_E_UNKNOWN_RECIPIENT = 14	
const MAPI_E_BAD_RECIPTYPE = 15	The type of a recipient was not TypeTO, TypeCC, or TypeBCC. No message was sent.
const MAPI_E_NO_MESSAGES = 16	
const MAPI_E_INVALID_MESSAGE = 17	
const MAPI_E_TEXT_TOO_LARGE = 18	The text in the message was too large. No message was sent.
const MAPI_E_INVALID_SESSION = 19	
const MAPI_E_TYPE_NOT_SUPPORTED = 20	
const MAPI_E_AMBIGUOUS_RECIPIENT = 21	A recipient matched more than one of the recipient descriptor structures and Dialog is false. No message was sent.
const MAPI_E_MESSAGE_IN_USE = 22	
const MAPI_E_NETWORK_FAILURE = 23	
const MAPI_E_INVALID_EDITFIELDS = 24	
const MAPI_E_INVALID_RECIPS = 25	One or more recipients were invalid or did not resolve to any address.
const MAPI_E_NOT_SUPPORTED = 26	

The MAPI SendMail function sends a standard message, with or without any user interaction. The profile must be configured so that MAPISendMail can open the default service providers without requiring user interaction.

Client applications can provide a full or partial list of recipient names, subject text, file attachments, or message text. If any information is missing, MAPISendMail can prompt the user for it. If no information is missing, either the message can be sent as is or the user can be prompted to verify the information, changing values if necessary.

A successful return from MAPISendMail does not necessarily imply recipient validation. The message might not have been sent to all recipients. Depending on the transport provider, recipient validation can be a lengthy process.

A "" value for the Subject indicates that there is no text for the subject of the message. A "" value for the NoteText member indicates that there is no message text. Some client applications can truncate subject lines that are too long or contain carriage returns, line feeds, or form feeds.

Each paragraph should be terminated with a CR (0x0d), an LF (0x0a), or a CRLF pair (0x0d0a). MAPISendMail wraps lines as appropriate. If the text exceeds system limits, the function returns the MAPI_E_TEXT_TOO_LARGE value.

The MessageType property is used only by non-IPM applications. Applications that handle IPM messages can set it to "".

The number of attachments per message can be limited in some messaging systems. If the limit is exceeded, the MAPI_E_TOO_MANY_FILES value is returned. File attachments are copied to the message before MAPISendMail returns; therefore, later changes to the files do not affect the contents of the message. The files must be closed when they are copied. Do not attempt to display attachments outside the range of the message text.

Some messaging systems can limit the number of recipients per message. If the client application passes a non-nil value indicating a number of recipients exceeding the system limit, MAPISendMail returns the MAPI_E_TOO_MANY_RECIPIENTS value. If the recipient array is empty, the Dialog parameter must be true in the call to MAPISendMail.

Note that the recipients can include either an entry identifier, the recipient's name, an address, or a name and address pair. The following table shows how MAPISendMail handles the variety of information that can be specified:

Information	Action
entry identifier	No name resolution; the name and address are ignored.
name	Name resolved using the Simple MAPI resolution rules.
address	No name resolution; address is used for both message delivery and for displaying the recipient name.
name and address	No name resolution; name used only for displaying the recipient name.

Client applications that send messages to custom recipients can avoid name resolution. Such clients should set the Address member of the recipient to the custom address.

MAPISendMail does not require an originator-type recipient to send a message.

Important Simple MAPI is not installed by Exchange Server 2003 or later. However, Simple MAPI is supported for use with Exchange 2003. To function properly, the underlying Exchange or Microsoft Outlook® MAPI subsystem must be properly installed on the client computer.
See also:

- 192.3.10 SendMail(SendFlags as Integer, Threaded as Boolean) as integer 25835

192.3.10 SendMail(SendFlags as Integer, Threaded as Boolean) as integer

MBS Win Plugin, Plugin Version: 18.5, Platform: Windows, Targets: Desktop, Console & Web.

Function: Sends an email.

Notes: This method is without parent window for dialogs, so you can use it in a console project.
See also:

- 192.3.9 SendMail(parent as window, SendFlags as Integer, Threaded as Boolean) as integer 25833

192.3.11 Properties

192.3.12 ConversationID as String

MBS Win Plugin, Plugin Version: 8.3, Platform: Windows, Targets: Desktop, Console & Web.

Function: A string identifying the conversation thread to which the message belongs.
Notes:

Some messaging systems can ignore and not return this member.
(Read and Write property)

192.3.13 DateReceived as String

MBS Win Plugin, Plugin Version: 8.3, Platform: Windows, Targets: Desktop, Console & Web.

Function: A string indicating the date when the message was received.
Notes:

The format is YYYY/MM/DD HH:MM, using a 24-hour clock.
(Read and Write property)

192.3.14 Flags as Integer

MBS Win Plugin, Plugin Version: 8.3, Platform: Windows, Targets: Desktop, Console & Web.

Function: Bitmask of message status flags.
Notes:

Can be a combination of kFlagsReceiptRequested, kFlagsSent and kFlagsUnread.
(Read and Write property)

192.3.15 MessageType as String

MBS Win Plugin, Plugin Version: 8.3, Platform: Windows, Targets: Desktop, Console & Web.

Function: A string indicating a non-IPM type of message.
Notes:

Client applications can select message types for their non-IPM messages. Clients that only support IPM messages can ignore the MessageType member when reading messages and set it to empty when sending messages.
(Read and Write property)

192.3.16 NoteText as String

MBS Win Plugin, Plugin Version: 8.3, Platform: Windows, Targets: Desktop, Console & Web.

Function: A string containing the message text.
Notes:

If this member is empty, there is no message text.
(Read and Write property)

192.3.17 Originator as MapiRecipientMBS

MBS Win Plugin, Plugin Version: 8.3, Platform: Windows, Targets: Desktop, Console & Web.

Function: The reference to the originator of this message.
Notes: (Read and Write property)

192.3.18 Subject as String

MBS Win Plugin, Plugin Version: 8.3, Platform: Windows, Targets: Desktop, Console & Web.

Function: The text string describing the message subject, typically limited to 256 characters or less.
Notes:

If this member is empty, the user has not entered subject text.
(Read and Write property)

192.3.19 UseUnicode as Boolean

MBS Win Plugin, Plugin Version: 18.5, Platform: Windows, Targets: Desktop, Console & Web.

Function: Whether to use Unicode API.
Notes:

Microsoft offers both unicode and ANSI interfaces.
By default UseUnicode is true and you can set it to false to use ANSI interface if needed.
If no unicode interface is needed, we automatically use the ANSI interface.

(Read and Write property)

192.3.20 Constants

192.3.21 kFlagsReceiptRequested = 2

MBS Win Plugin, Plugin Version: 8.3.

Function: One of the constants for the flags property.
Notes:

A receipt notification is requested. Client applications set this flag when sending a message.

Note: Most email applications ignore the receipt notifications.

192.3.22 kFlagsSent = 4

MBS Win Plugin, Plugin Version: 8.3.

Function: One of the constants for the flags property.
Notes: The message has been sent.

192.3.23 kFlagsUnread = 1

MBS Win Plugin, Plugin Version: 8.3.

Function: One of the constants for the flags property.
Notes: The message has not been read.

192.3.24 kSendFlagDialog = 8

MBS Win Plugin, Plugin Version: 18.5.

Function: One of the flags for SendMail.
Notes:

Display a send note UI
A dialog box should be displayed to prompt the user for recipients and other sending options. When Dialog is false, at least one recipient must be specified.

192.3.25 kSendFlagLogonDialog = 1

MBS Win Plugin, Plugin Version: 18.5.

Function: One of the flags for SendMail.
Notes:

Display logon UI.
A dialog box should be displayed to prompt the user to log on if required. When the DisplayLogonDialog is false, the client application does not display a logon dialog box and returns an error value if the user is not logged on. SendMail ignores this flag if the MessageID parameter is empty.

192.3.26 kSendFlagNewSession = 2

MBS Win Plugin, Plugin Version: 18.5.

Function: One of the flags for SendMail.
Notes:

Don't use shared session
Create a new session.

192.4 class MapiRecipientMBS

192.4.1 class MapiRecipientMBS

MBS Win Plugin, Plugin Version: 8.3, Platform: Windows, Targets: Desktop, Console & Web.

Function: This class contains information about a message sender or recipient.

192.4.2 Properties

192.4.3 Address as String

MBS Win Plugin, Plugin Version: 8.3, Platform: Windows, Targets: Desktop, Console & Web.

Function: Optional the recipient or sender's address.
Example:

```
dim o as new MapiRecipientMBS
o.Address="SMTP:sender@example.com"
o.Name="Me"
o.Type=o.TypeOriginator
```

Notes:

This address is provider-specific message delivery data. Generally, the messaging system provides such addresses for inbound messages. For outbound messages, the Address member can point to an address entered by the user for a recipient not in an address book (that is, a custom recipient). The format of an address pointed to by the Address member is [address type] [e-mail address] . Examples of valid addresses are FAX:206-555-1212 and SMTP:M@X.COM.
(Read and Write property)

192.4.4 Name as String

MBS Win Plugin, Plugin Version: 8.3, Platform: Windows, Targets: Desktop, Console & Web.

Function: The name of the recipient.
Notes: (Read and Write property)

192.4.5 Type as Integer

MBS Win Plugin, Plugin Version: 8.3, Platform: Windows, Targets: Desktop, Console & Web.

Function: Contains a numeric value that indicates the type of recipient.
Example:

```
dim o as new MapiRecipientMBS
o.Address="SMTP:you@example.com"
o.Name="You"
o.Type=o.TypeTo
```

Notes:

Use one of the Type constants.
(Read and Write property)

192.4.6 Constants

192.4.7 TypeBCC=3

MBS Win Plugin, Plugin Version: 8.3.

Function: One of the constants for the type property.
Notes: Indicates a recipient of a blind copy.

192.4.8 TypeCC=2

MBS Win Plugin, Plugin Version: 8.3.

Function: One of the constants for the type property.
Notes: Indicates a recipient of a message copy.

192.4.9 TypeOriginator=0

MBS Win Plugin, Plugin Version: 8.3.

Function: One of the constants for the type property.
Example:

```
dim o as new MapiRecipientMBS
o.Address="SMTP:sender@example.com"
o.Name="Me"
o.Type=o.TypeOriginator
```

Notes: Indicates the original sender of the message.

192.4.10 TypeTo=1

MBS Win Plugin, Plugin Version: 8.3.

Function: One of the constants for the type property.
Example:

```
dim o as new MapiRecipientMBS
o.Address="SMTP:you@example.com"
o.Name="You"
o.Type=o.TypeTo
```

Notes: Indicates a primary message recipient.

192.5 class TaskDialogButtonMBS

192.5.1 class TaskDialogButtonMBS

MBS Win Plugin, Plugin Version: 16.2, Platform: Windows, Targets: Desktop, Console & Web.

Function: The class for a button.

192.5.2 Properties

192.5.3 Default as Boolean

MBS Win Plugin, Plugin Version: 16.2, Platform: Windows, Targets: Desktop, Console & Web.

Function: Whether this is default button.
Notes:

Only one button can be default.
(Read and Write property)

192.5.4 Enabled as Boolean

MBS Win Plugin, Plugin Version: 16.2, Platform: Windows, Targets: Desktop, Console & Web.

Function: Whether to enable this button.
Notes:

Default: true.

This is a live property. Setting it while dialog is open changes the button state.
(Read and Write property)

192.5.5 ID as Integer

MBS Win Plugin, Plugin Version: 16.2, Platform: Windows, Targets: Desktop, Console & Web.

Function: The unique ID for the button.
Notes:

The IDs should be unique for all buttons.
(Read and Write property)

192.5.6 Text as String

MBS Win Plugin, Plugin Version: 16.2, Platform: Windows, Targets: Desktop, Console & Web.

Function: The caption for the button.
Notes: (Read and Write property)

192.5.7 Visible as Boolean

MBS Win Plugin, Plugin Version: 16.2, Platform: Windows, Targets: Desktop, Console & Web.

Function: Whether this button is visible.
Notes:

Default true.
(Read and Write property)

192.6 class TaskDialogMBS

192.6.1 class TaskDialogMBS

MBS Win Plugin, Plugin Version: 16.2, Platform: Windows, Targets: Desktop, Console & Web.

Function: The class for a dialog in Windows.
Notes:

This class function creates, displays, and operates a task dialog. The task dialog contains application-defined icons, messages, title, verification check box, command links, push buttons, and radio buttons.

Requires Windows Vista or newer.

192.6.2 Blog Entries

- MBS Xojo / Real Studio plug-ins version 16.2
- MBS Xojo / Real Studio Plugins, version 16.2pr2
- New TaskDialog Class

192.6.3 Blog Entries

- MBS Xojo / Real Studio plug-ins version 16.2
- MBS Xojo / Real Studio Plugins, version 16.2pr2
- New TaskDialog Class

192.6.4 Methods

192.6.5 AppendButton(button as TaskDialogButtonMBS)

MBS Win Plugin, Plugin Version: 16.2, Platform: Windows, Targets: Desktop, Console & Web.

Function: Adds a button.
Example:

```
dim td as TaskDialogMBS

dim b as new TaskDialogButtonMBS
b.Text = "Hello"
b.ID = 123

td.AppendButton b
```

192.6.6 AppendRadioButton(button as TaskDialogButtonMBS)

MBS Win Plugin, Plugin Version: 16.2, Platform: Windows, Targets: Desktop, Console & Web.

Function: Adds a radio button.
Example:

```
dim td as TaskDialogMBS

dim b as new TaskDialogButtonMBS
b.Text = "Hello"
b.ID = 123

td.AppendRadioButton b
```

192.6.7 CloseDialog

MBS Win Plugin, Plugin Version: 16.2, Platform: Windows, Targets: Desktop, Console & Web.

Function: Closes the dialog.

192.6.8 FindButtonByID(ID as Integer) as TaskDialogButtonMBS

MBS Win Plugin, Plugin Version: 16.2, Platform: Windows, Targets: Desktop, Console & Web.

Function: Finds button by ID.
Notes:

This searches buttons and radiobuttons for given ID.
It will not find common buttons.
Returns button if found or nil if not found.

192.6.9 ShowDialog as Boolean

MBS Win Plugin, Plugin Version: 16.2, Platform: Windows, Targets: Desktop, Console & Web.

Function: Shows the dialog.
Example:

```
dim td as new TaskDialogMBS

td.CommonButtons = BitwiseOr(td.kCommonButtonOK, td.kCommonButtonCancel)
td.Content = "Hello World"

if td.ShowDialog then

if td.SelectedButton = td.kIDOK then
MsgBox "OK"
else
MsgBox "Cancel"
end if

else
MsgBox "Failed"
end if
```

Notes:

Returns true if everything worked right.
Returns false if creation of dialog failed.

Requires Windows Vista or newer.

192.6.10 Properties

192.6.11 AllowDialogCancellation as Boolean

MBS Win Plugin, Plugin Version: 16.2, Platform: Windows, Targets: Desktop, Console & Web.

Function: Whether to allow cancel.
Notes:

Indicates that the dialog should be able to be closed using Alt-F4, Escape, and the title bar's close button even if no cancel button is specified in either the CommonButtons or Buttons members.
(Read and Write property)

192.6.12 CanBeMinimized as Boolean

MBS Win Plugin, Plugin Version: 16.2, Platform: Windows, Targets: Desktop, Console & Web.

Function: Indicates that the task dialog can be minimized.
Notes: (Read and Write property)

192.6.13 CollapsedControlText as String

MBS Win Plugin, Plugin Version: 16.2, Platform: Windows, Targets: Desktop, Console & Web.

Function: The string to be used to label the button for expanding the expandable information.
Notes:

This member is ignored when the ExpandedInformation member is empty. If this member is empty and the CollapsedControlText is specified, then the CollapsedControlText value will be used for this member as well.
(Read and Write property)

192.6.14 CommonButtons as Integer

MBS Win Plugin, Plugin Version: 16.2, Platform: Windows, Targets: Desktop, Console & Web.

Function: Specifies the push buttons displayed in the task dialog.
Example:

```
dim td as new TaskDialogMBS

td.CommonButtons = BitwiseOr(td.kCommonButtonOK, td.kCommonButtonCancel)
td.Content = "Hello World"

if td.ShowDialog then

if td.SelectedButton = td.kIDOK then
MsgBox "OK"
else
MsgBox "Cancel"
end if

else
MsgBox "Failed"
end if
```

Notes:

If no common buttons are specified and no custom buttons are specified through buttons array, the task dialog will contain the OK button by default. This parameter may be a combination of flags from the following group:

(Read and Write property)

kCommonButtonOK	The task dialog contains the push button: OK.
kCommonButtonYes	The task dialog contains the push button: Yes.
kCommonButtonNo	The task dialog contains the push button: No.
kCommonButtonCancel	The task dialog contains the push button: Cancel. If this button is specified, the task dialog will respond to typical cancel actions (Alt-F4 and Escape).
kCommonButtonRetry	The task dialog contains the push button: Retry.
kCommonButtonClose	The task dialog contains the push button: Close.

192.6.15 Content as String

MBS Win Plugin, Plugin Version: 16.2, Platform: Windows, Targets: Desktop, Console & Web.

Function: The string to be used for the dialog's primary content.
Example:

```
dim td as new TaskDialogMBS

td.CommonButtons = BitwiseOr(td.kCommonButtonOK, td.kCommonButtonCancel)
td.Content = "Hello World"

if td.ShowDialog then

if td.SelectedButton = td.kIDOK then
MsgBox "OK"
else
MsgBox "Cancel"
end if

else
MsgBox "Failed"
end if
```

Notes:

If the EnableHyperlinks flag is true, then this string may contain hyperlinks in the form: <A HREF="executablestring">Hyperlink Text</A>.
WARNING: Enabling hyperlinks when using content from an unsafe source may cause security vulnerabilities.
(Read and Write property)

192.6.16 DefaultButton as Integer

MBS Win Plugin, Plugin Version: 16.2, Platform: Windows, Targets: Desktop, Console & Web.

Function: The default button for the task dialog.
Notes:

This may be any of the values specified in ID of one of the buttons, or one of the IDs corresponding to the buttons specified in the CommonButtons property.

kIDCancel	Make the Cancel button the default.
kIDNo	Make the No button the default.
kIDOk	Make the OK button the default.
kIDRetry	Make the Retry button the default.
kIDYes	Make the Yes button the default.
kIDClose	Make the Close button the default.

You can also mark buttons default with their default flag.
(Read and Write property)

192.6.17 DefaultRadioButton as Integer

MBS Win Plugin, Plugin Version: 16.2, Platform: Windows, Targets: Desktop, Console & Web.

Function: The button ID of the radio button that is selected by default.
Notes:

If this value does not correspond to a button ID, the first button in the array is selected by default.
You can also mark buttons default with their default flag.
(Read and Write property)

192.6.18 DialogHandle as Integer

MBS Win Plugin, Plugin Version: 16.2, Platform: Windows, Targets: Desktop, Console & Web.

Function: The handle of the dialog.
Notes:

This is only valid (and non zero) while dialog is visible.
(Read only property)

192.6.19 EnableHyperlinks as Boolean

MBS Win Plugin, Plugin Version: 16.2, Platform: Windows, Targets: Desktop, Console & Web.

Function: Whether to enable hyperlinks.
Notes:

Enables hyperlink processing for the strings specified in the Content, ExpandedInformation and Footer members. When enabled, these members may point to strings that contain hyperlinks in the following form:

<A HREF="executablestring">Hyperlink Text</A>

Warning: Enabling hyperlinks when using content from an unsafe source may cause security vulnerabilities.

Note: Task Dialogs will not actually execute any hyperlinks. Hyperlink execution must be handled in the HyperlinkClicked event.
(Read and Write property)

192.6.20 ExpandedByDefault as Boolean

MBS Win Plugin, Plugin Version: 16.2, Platform: Windows, Targets: Desktop, Console & Web.

Function: Indicates that the string specified by the ExpandedInformation member is displayed when the dialog is initially displayed.
Notes:

This flag is ignored if the ExpandedInformation member is empty.
(Read and Write property)

192.6.21 ExpandedControlText as String

MBS Win Plugin, Plugin Version: 16.2, Platform: Windows, Targets: Desktop, Console & Web.

Function: The string to be used to label the button for collapsing the expandable information.
Notes:

This member is ignored when the ExpandedInformation member is empty. If this member is empty and the CollapsedControlText is specified, then the CollapsedControlText value will be used for this member as well.
(Read and Write property)

192.6.22 ExpandedInformation as String

MBS Win Plugin, Plugin Version: 16.2, Platform: Windows, Targets: Desktop, Console & Web.

Function: The string to be used for displaying additional information.
Notes:

The additional information is displayed either immediately below the content or below the footer text depending on whether the ExpandFooterArea flag is true. If the EnableHyperlinks flag is true, then this string may contain hyperlinks in the form: <A HREF="executablestring">Hyperlink Text</A>.
WARNING: Enabling hyperlinks when using content from an unsafe source may cause security vulnerabilities.
(Read and Write property)

192.6.23 ExpandFooterArea as Boolean

MBS Win Plugin, Plugin Version: 16.2, Platform: Windows, Targets: Desktop, Console & Web.

Function: Whether expand footer area is displayed at the bottom.
Notes:

Indicates that the string specified by the ExpandedInformation member is displayed at the bottom of the dialog's footer area instead of immediately after the dialog's content. This flag is ignored if the ExpandedInformation member is empty.
(Read and Write property)

192.6.24 Flags as Integer

MBS Win Plugin, Plugin Version: 16.2, Platform: Windows, Targets: Desktop, Console & Web.

Function: The flags.
Notes:

You should not need to set flags as we have properties for all relevant flags.
(Read and Write property)

192.6.25 Footer as String

MBS Win Plugin, Plugin Version: 16.2, Platform: Windows, Targets: Desktop, Console & Web.

Function: The string to be used in the footer area of the task dialog.
Notes:

If EnableHyperlinks is true, this can show clickable links.
(Read and Write property)

192.6.26 FooterIconPicture as Picture

MBS Win Plugin, Plugin Version: 16.2, Platform: Windows, Targets: Desktop, Console & Web.

Function: A picture to be used as Icon that is to be displayed in the footer of the task dialog.
Notes:

The picture must have a valid mask.
(Read and Write property)

192.6.27 Icon as Integer

MBS Win Plugin, Plugin Version: 16.2, Platform: Windows, Targets: Desktop, Console & Web.

Function: The icon to be displayed in the task dialog.
Notes:

Can be one of the kIcon* constants.
Or you set IconPicture property.
(Read and Write property)

192.6.28 IconPicture as Picture

MBS Win Plugin, Plugin Version: 16.2, Platform: Windows, Targets: Desktop, Console & Web.

Function: The icon to be displayed in the task dialog.
Notes:

The picture must have a valid mask.
(Read and Write property)

192.6.29 MainInstruction as String

MBS Win Plugin, Plugin Version: 16.2, Platform: Windows, Targets: Desktop, Console & Web.

Function: The string to be used for the main instruction.
Notes: (Read and Write property)

192.6.30 NoDefaultRadioButton as Boolean

MBS Win Plugin, Plugin Version: 16.2, Platform: Windows, Targets: Desktop, Console & Web.

Function: Indicates that no default item will be selected.
Notes: (Read and Write property)

192.6.31 parent as Window

MBS Win Plugin, Plugin Version: 16.2, Platform: Windows, Targets: Desktop only.

Function: Parent window.
Notes: (Read and Write property)

192.6.32 parentHandle as Integer

MBS Win Plugin, Plugin Version: 16.2, Platform: Windows, Targets: Desktop, Console & Web.

Function: Parent window handle.
Notes: (Read and Write property)

192.6.33 PositionRelativeToWindow as Boolean

MBS Win Plugin, Plugin Version: 16.2, Platform: Windows, Targets: Desktop, Console & Web.

Function: Indicates that the task dialog is positioned (centered) relative to the window specified by parent.
Notes:

If the flag is not supplied (or no parent member is specified), the task dialog is positioned (centered) relative to the monitor.
(Read and Write property)

192.6.34 ProgressbarMax as Integer

MBS Win Plugin, Plugin Version: 16.2, Platform: Windows, Targets: Desktop, Console & Web.

Function: The maximum of progress bar.
Notes:

Default is 100.
This is a live property. Setting it while dialog is open will change the control.
(Read and Write property)

192.6.35 ProgressbarMin as Integer

MBS Win Plugin, Plugin Version: 16.2, Platform: Windows, Targets: Desktop, Console & Web.

Function: The minimum value of the progress bar.
Notes:

This is a live property. Setting it while dialog is open will change the control.
(Read and Write property)

192.6.36 ProgressbarState as Integer

MBS Win Plugin, Plugin Version: 16.2, Platform: Windows, Targets: Desktop, Console & Web.

Function: The state of the progress bar.
Notes:

Default kProgressbarNone.
Can be set to other states to turn on progressbar.
(Read and Write property)

192.6.37 ProgressbarValue as Integer

MBS Win Plugin, Plugin Version: 16.2, Platform: Windows, Targets: Desktop, Console & Web.

Function: The current value of the progress bar.
Notes:

This is a live property. Setting it while dialog is open will change the control.
(Read and Write property)

192.6.38 RightToLeftLayout as Boolean

MBS Win Plugin, Plugin Version: 16.2, Platform: Windows, Targets: Desktop, Console & Web.

Function: Indicates that text is displayed reading right to left.
Notes: (Read and Write property)

192.6.39 SelectedButton as Integer

MBS Win Plugin, Plugin Version: 16.2, Platform: Windows, Targets: Desktop, Console & Web.

Function: The ID of the clicked button.
Example:

```
dim td as new TaskDialogMBS

td.CommonButtons = BitwiseOr(td.kCommonButtonOK, td.kCommonButtonCancel)
td.Content = "Hello World"
```

```
if td.ShowDialog then

if td.SelectedButton = td.kIDOK then
MsgBox "OK"
else
MsgBox "Cancel"
end if

else
MsgBox "Failed"
end if
```

Notes: (Read and Write property)

192.6.40 SelectedRadioButton as Integer

MBS Win Plugin, Plugin Version: 16.2, Platform: Windows, Targets: Desktop, Console & Web.

Function: The ID of the selected radio button.
Notes: (Read and Write property)

192.6.41 Showing as Boolean

MBS Win Plugin, Plugin Version: 16.2, Platform: Windows, Targets: Desktop, Console & Web.

Function: Whether dialog is currently showing.
Notes: (Read and Write property)

192.6.42 TimedOut as Boolean

MBS Win Plugin, Plugin Version: 16.2, Platform: Windows, Targets: Desktop, Console & Web.

Function: Whether we got a timeout.
Notes: (Read only property)

192.6.43 timeoutMS as Integer

MBS Win Plugin, Plugin Version: 16.2, Platform: Windows, Targets: Desktop, Console & Web.

Function: The timeout for the dialog.
Notes:

In Milliseconds. The dialog closes after given time.
(Read and Write property)

192.6.44 VerificationChecked as Boolean

MBS Win Plugin, Plugin Version: 16.2, Platform: Windows, Targets: Desktop, Console & Web.

Function: The state of the verification checkbox.
Example:

```
dim td as new TaskDialogMBS

td.CommonButtons = td.kCommonButtonOK
td.Content = "Hello World"

'td.VerificationChecked = true
td.VerificationText = "Don't show again"

call td.ShowDialog

if td.VerificationChecked then
MsgBox "and we will not show again"
end if
```

Notes:

Before: Indicates whether the verification checkbox in the dialog is checked when the dialog is initially displayed.
After: True if the verification checkbox was checked when the dialog was dismissed.

This is a live property. Changing it while the dialog is open will change the checkbox.
(Read and Write property)

192.6.45 VerificationEnabled as Boolean

MBS Win Plugin, Plugin Version: 16.2, Platform: Windows, Targets: Desktop, Console & Web.

Function: The enable state of the verification checkbox.
Notes:

Can be true to enable the checkbox or false to disable.

(Read and Write property)

192.6.46 VerificationText as String

MBS Win Plugin, Plugin Version: 16.2, Platform: Windows, Targets: Desktop, Console & Web.

Function: The string to be used to label the verification checkbox.
Example:

```
dim td as new TaskDialogMBS

td.CommonButtons = td.kCommonButtonOK
td.Content = "Hello World"

'td.VerificationChecked = true
td.VerificationText = "Don't show again"

call td.ShowDialog

if td.VerificationChecked then
MsgBox "and we will not show again"
end if
```

Notes:

If this parameter is empty, the verification checkbox is not displayed in the task dialog. If the VerificationEnabled is false, the checkbox is not enabled.
(Read and Write property)

192.6.47 Width as Integer

MBS Win Plugin, Plugin Version: 16.2, Platform: Windows, Targets: Desktop, Console & Web.

Function: The width of the task dialog's client area, in dialog units.
Notes:

If 0, the task dialog manager will calculate the ideal width.
(Read and Write property)

192.6.48 WindowTitle as String

MBS Win Plugin, Plugin Version: 16.2, Platform: Windows, Targets: Desktop, Console & Web.

Function: The string to be used for the task dialog title.
Notes: (Read and Write property)

192.6.49 Yield as Boolean

MBS Win Plugin, Plugin Version: 16.2, Platform: Windows, Targets: Desktop, Console & Web.

Function: Whether to yield time.
Notes:

Whether the plugin should yield time to other Xojo threads while dialog is open.
(Read and Write property)

192.6.50 Button(index as Integer) as TaskDialogButtonMBS

MBS Win Plugin, Plugin Version: 16.2, Platform: Windows, Targets: Desktop, Console & Web.

Function: Array of the custom buttons that are to be displayed in the task dialog.
Notes:

You can create TaskDialogButtonMBS objects and assign them to indexes in the array.
(Read and Write computed property)

192.6.51 RadioButton(index as Integer) as TaskDialogButtonMBS

MBS Win Plugin, Plugin Version: 16.2, Platform: Windows, Targets: Desktop, Console & Web.

Function: Array of the custom radio buttons that are to be displayed in the task dialog.
Notes:

You can create TaskDialogButtonMBS objects and assign them to indexes in the array.
(Read and Write computed property)

192.6.52 Events

192.6.53 ButtonClicked(ID as Integer) as boolean

MBS Win Plugin, Plugin Version: 16.2, Platform: Windows, Targets: .

Function: Indicates that a button has been selected.
Notes:

The command ID of the button is specified by ID.
To prevent the task dialog from closing, the application must return true, otherwise the task dialog is closed and the button ID is returned via the original application call.

192.6.54 Close

MBS Win Plugin, Plugin Version: 16.2, Platform: Windows, Targets: .

Function: Indicates that the Task Dialog has been destroyed.

192.6.55 Constructed

MBS Win Plugin, Plugin Version: 16.2, Platform: Windows, Targets: .

Function: Indicates that the Task Dialog has been created but has not been displayed yet.
Notes: You can adjust here if you need.

192.6.56 ExpandButtonClicked(Expanded as Boolean)

MBS Win Plugin, Plugin Version: 16.2, Platform: Windows, Targets: .

Function: Indicates that the expand button has been selected.

192.6.57 Help

MBS Win Plugin, Plugin Version: 16.2, Platform: Windows, Targets: .

Function: Indicates that the F1 key has been pressed while the Task Dialog has focus.

192.6.58 HyperlinkClicked(link as string)

MBS Win Plugin, Plugin Version: 16.2, Platform: Windows, Targets: .

Function: Indicates that a hyperlink has been selected.

192.6.59 Navigated

MBS Win Plugin, Plugin Version: 16.2, Platform: Windows, Targets: .

Function: Indicates that navigation has occurred.

192.6.60 Open

MBS Win Plugin, Plugin Version: 16.2, Platform: Windows, Targets: .

Function: Indicates that the Task Dialog has been created.

192.6.61 RadioButtonClicked(ID as Integer) as boolean

MBS Win Plugin, Plugin Version: 16.2, Platform: Windows, Targets: .

Function: Indicates that a radio button has been selected.
Notes: The command ID of the radio button is specified by ID.

192.6.62 Timer(Time as Integer)

MBS Win Plugin, Plugin Version: 16.2, Platform: Windows, Targets: .

Function: Indicates that the Task Dialog timer has fired.
Notes:

The total elapsed time is specified by Time. You can update the progress bar by setting ProgressbarValue.

This is called regularly so you can do background work.
(or check time and dismiss dialog automatically)

192.6.63 VerificationClicked(Checked as Boolean)

MBS Win Plugin, Plugin Version: 16.2, Platform: Windows, Targets: .

Function: Indicates that the Task Dialog verification check box has been selected.

192.6.64 Constants

192.6.65 kCommonButtonCancel = 8

MBS Win Plugin, Plugin Version: 16.2.

Function: One of the common button constants.
Notes: The task dialog contains the push button: Cancel. If this button is specified, the task dialog will respond to typical cancel actions (Alt-F4 and Escape).

192.6.66 kCommonButtonClose = 32

MBS Win Plugin, Plugin Version: 16.2.

Function: One of the common button constants.
Notes: The task dialog contains the push button: Close.

192.6.67 kCommonButtonNo = 4

MBS Win Plugin, Plugin Version: 16.2.

Function: One of the common button constants.
Notes: The task dialog contains the push button: No.

192.6.68 kCommonButtonOK = 1

MBS Win Plugin, Plugin Version: 16.2.

Function: One of the common button constants.
Example:

```
dim td as new TaskDialogMBS

td.CommonButtons = td.kCommonButtonOK
td.Content = "Hello World"

'td.VerificationChecked = true
td.VerificationText = "Don't show again"

call td.ShowDialog

if td.VerificationChecked then
MsgBox "and we will not show again"
end if
```

Notes: The task dialog contains the push button: OK.

192.6.69 kCommonButtonRetry = 16

MBS Win Plugin, Plugin Version: 16.2.

Function: One of the common button constants.
Notes: The task dialog contains the push button: Retry.

192.6.70 kCommonButtonYes = 2

MBS Win Plugin, Plugin Version: 16.2.

Function: One of the common button constants.
Notes: The task dialog contains the push button: Yes.

192.6.71 kIconApplication = 5

MBS Win Plugin, Plugin Version: 16.2.

Function: One of the icon constants.
Notes: An application icon appears in the task dialog.

192.6.72 kIconError = 2

MBS Win Plugin, Plugin Version: 16.2.

Function: One of the icon constants.
Notes: A stop-sign icon appears in the task dialog.

192.6.73 kIconInformation = 3

MBS Win Plugin, Plugin Version: 16.2.

Function: One of the icon constants.
Notes: An icon consisting of a lowercase letter i in a circle appears in the task dialog.

192.6.74 kIconNone = 0

MBS Win Plugin, Plugin Version: 16.2.

Function: One of the icon constants.
Notes: No icon.

192.6.75 kIconShield = 4

MBS Win Plugin, Plugin Version: 16.2.

Function: One of the icon constants.
Notes: A shield icon appears in the task dialog.

192.6.76 kIconWarning = 1

MBS Win Plugin, Plugin Version: 16.2.

Function: One of the icon constants.
Notes: An exclamation-point icon appears in the task dialog.

192.6.77 kIDAbort = 3

MBS Win Plugin, Plugin Version: 16.2.

Function: One of the standard button IDs.
Notes: Abort button

192.6.78 kIDCancel = 2

MBS Win Plugin, Plugin Version: 16.2.

Function: One of the standard button IDs.
Notes: Cancel button

192.6.79 kIDIgnore = 5

MBS Win Plugin, Plugin Version: 16.2.

Function: One of the standard button IDs.
Notes: Ignore button

192.6.80 kIDNo = 7

MBS Win Plugin, Plugin Version: 16.2.

Function: One of the standard button IDs.
Notes: No button

192.6.81 kIDOK = 1

MBS Win Plugin, Plugin Version: 16.2.

Function: One of the standard button IDs.
Notes: OK Button

192.6.82 kIDRetry = 4

MBS Win Plugin, Plugin Version: 16.2.

Function: One of the standard button IDs.
Notes: Retry Button

192.6.83 kIDYes = 6

MBS Win Plugin, Plugin Version: 16.2.

Function: One of the standard button IDs.
Notes: Yes Button

192.6.84 kProgressbarError = 3

MBS Win Plugin, Plugin Version: 16.2.

Function: One of the progressbar states.
Notes: Error state.

192.6.85 kProgressbarMarquee = 8

MBS Win Plugin, Plugin Version: 16.2.

Function: One of the progressbar states.
Notes: Marquee state

192.6.86 kProgressbarNone = 0

MBS Win Plugin, Plugin Version: 16.2.

Function: One of the progressbar states.
Notes: No progress bar.

192.6.87 kProgressbarNormal = 1

MBS Win Plugin, Plugin Version: 16.2.

Function: One of the progressbar states.
Notes: Normal progressbar

192.6.88 kProgressbarPause = 2

MBS Win Plugin, Plugin Version: 16.2.

Function: One of the progressbar states.
Notes: Paused progress bar

192.7 class TimerMBS

192.7.1 class TimerMBS

MBS Win Plugin, Plugin Version: 14.3, Platforms: macOS, Linux, Windows, Targets: Desktop, Console & Web.

Function: The class for a timer.
Notes:

This timer can work with smaller periods than the normal Xojo timers on Windows.
Works on Mac OS X and Linux, too.

192.7.2 Blog Entries

- MonkeyBread Software Releases the MBS Xojo Plugins in version 19.1
- MBS Xojo Plugins, version 19.1pr5
- MBS Xojo Plugins, version 17.4pr3
- MBS Xojo / Real Studio Plugins, version 14.4pr1
- [ANN] MonkeyBread Software Releases the MBS Xojo / Real Studio plug-ins in version 14.3
- MBS Xojo / Real Studio Plugins, version 14.3pr10
- MBS Xojo / Real Studio Plugins, version 14.3pr9
- MBS Xojo / Real Studio Plugins, version 14.3pr8
- MBS Xojo / Real Studio Plugins, version 14.3pr7
- New Timer for Windows

192.7.3 Xojo Developer Magazine

- 17.3, page 11: News

192.7.4 Blog Entries

- MonkeyBread Software Releases the MBS Xojo Plugins in version 19.1
- MBS Xojo Plugins, version 19.1pr5
- MBS Xojo Plugins, version 17.4pr3
- MBS Xojo / Real Studio Plugins, version 14.4pr1

- [ANN] MonkeyBread Software Releases the MBS Xojo / Real Studio plug-ins in version 14.3
- MBS Xojo / Real Studio Plugins, version 14.3pr10
- MBS Xojo / Real Studio Plugins, version 14.3pr9
- MBS Xojo / Real Studio Plugins, version 14.3pr8
- MBS Xojo / Real Studio Plugins, version 14.3pr7
- New Timer for Windows

192.7.5 Xojo Developer Magazine

- 17.3, page 11: News

192.7.6 Methods

192.7.7 Constructor(Period as Integer)

MBS Win Plugin, Plugin Version: 14.3, Platforms: macOS, Linux, Windows, Targets: Desktop, Console & Web.

Function: The constructor.
Notes:

Please pass a period between 1 and 999 Milliseconds.

The timer will try to be as exact as possible, but if main thread is busy, action events are delayed.

192.7.8 Destructor

MBS Win Plugin, Plugin Version: 14.3, Platforms: macOS, Linux, Windows, Targets: Desktop, Console & Web.

Function: The destructor.

192.7.9 Properties

192.7.10 Enabled as Boolean

MBS Win Plugin, Plugin Version: 19.1, Platforms: macOS, Linux, Windows, Targets: Desktop, Console & Web.

Function: Whether timer is enabled.
Notes:

Default is true, but you can set to false to disable the timer for some time.
(Read and Write property)

192.7.11 Period as Integer

MBS Win Plugin, Plugin Version: 14.3, Platforms: macOS, Linux, Windows, Targets: Desktop, Console & Web.

Function: The period used.
Notes:

In milliseconds.
(Read only property)

192.7.12 Events

192.7.13 Action

MBS Win Plugin, Plugin Version: 14.3, Platforms: macOS, Linux, Windows, Targets: .

Function: The action event.

192.8 Globals

192.8.1 GetWindowsErrorMessageMBS(ErrorCode as Integer) as String

MBS Win Plugin, Plugin Version: 10.1, Platform: Windows, Targets: Desktop, Console & Web.

Function: Formats a windows error message for the given error code.
Example:

EditField1.text = GetWindowsErrorMessageMBS(-2147352567)

Notes: Returns empty string for unknown error codes.

192.8.2 Blog Entries

- MBS Real Studio Plugins, version 12.1pr6

192.8.3 InitMessageFilterMBS

MBS Win Plugin, Plugin Version: 18.3, Platform: Windows, Targets: Desktop, Console & Web.

Function: Initializes COM message filter.
Notes: If a COM message can't be handled right away, COM may show a standard dialog to retry, switch task or cancel, which may bring your app in an endless dialog series. MBS Plugin implements a message filter which delays messages till the current processing is done and avoids the dialog. So long running options can perform well.

192.8.4 Blog Entries

- MBS Xojo Plugins 18.3
- Putting an end to the Server Busy Dialog in Xojo and FileMaker
- MBS Xojo Plugins, version 18.3pr2

192.8.5 Videos

- Presentation from Munich conference about MBS Plugins.

192.8.6 WindowsExecuteMBS(ApplicationName as string, CommandLine as string, CurrentDirectory as string, byref PID as integer, Flags as integer = 0, ShowWindow as Integer = -1) as integer

MBS Win Plugin, Plugin Version: 11.0, Platform: Windows, Targets: Desktop, Console & Web.

Function: Creates a new process and its primary thread. The new process runs in the security context of the calling process.
Example:

```
dim error, pid as Integer

pid = 0

error = WindowsExecuteMBS("", "explorer.exe", "", pid)
if error = 0 then
MsgBox "Launched explorer with process id: "+str(pid)
else
MsgBox "Error: "+str(error)
end if

pid = 0

error = WindowsExecuteMBS("", "notepad.exe ""C:\boot.ini""", "", pid)
if error = 0 then
MsgBox "Launched Notepad with process id: "+str(pid)
else
MsgBox "Error: "+str(error)
end if
```

Notes:

ApplicationName:
The name of the module to be executed. This module can be a Windows-based application. It can be some other type of module (for example, MS-DOS or OS/2) if the appropriate subsystem is available on the local computer.

The string can specify the full path and file name of the module to execute or it can specify a partial name. In the case of a partial name, the function uses the current drive and current directory to complete the specification. The function will not use the search path. This parameter must include the file name extension; no default extension is assumed.

The ApplicationName parameter can be empty. In that case, the module name must be the first white space–delimited token in the CommandLine string. If you are using a long file name that contains a space, use quoted strings to indicate where the file name ends and the arguments begin; otherwise, the file name is ambiguous. For example, consider the string "c:\program files\sub dir\program name". This string can be

interpreted in a number of ways. The system tries to interpret the possibilities in the following order:

- c:\program.exe files\sub dir\program name
- c:\program files\sub.exe dir\program name
- c:\program files\sub dir\program.exe name
- c:\program files\sub dir\program name.exe

If the executable module is a 16-bit application, ApplicationName should be empty, and the string pointed to by CommandLine should specify the executable module as well as its arguments.

To run a batch file, you must start the command interpreter; set ApplicationName to cmd.exe and set CommandLine to the following arguments: /c plus the name of the batch file.

CommandLine:
The command line to be executed. The maximum length of this string is 32,767 characters.. If ApplicationName is empty, the module name portion of CommandLine is limited to MAX_PATH (256) characters.

The CommandLine parameter can be empty. In that case, the function uses the string pointed to by ApplicationName as the command line.

If both ApplicationName and CommandLine are non-empty, the ApplicationName string specifies the module to execute, and the CommandLine string specifies the command line. The new process can use GetCommandLine to retrieve the entire command line. Console processes written in C can use the argc and argv arguments to parse the command line. Because argv [0] is the module name, C programmers generally repeat the module name as the first token in the command line.

If ApplicationName is empty, the first white space–delimited token of the command line specifies the module name. If you are using a long file name that contains a space, use quoted strings to indicate where the file name ends and the arguments begin (see the explanation for the ApplicationName parameter). If the file name does not contain an extension, .exe is appended. Therefore, if the file name extension is .com, this parameter must include the .com extension. If the file name ends in a period (.) with no extension, or if the file name contains a path, .exe is not appended. If the file name does not contain a directory path, the system searches for the executable file in the following sequence:

- The directory from which the application loaded.
- The current directory for the parent process.
- The 32-bit Windows system directory. Use the GetSystemDirectory function to get the path of this directory.

- The 16-bit Windows system directory. There is no function that obtains the path of this directory, but it is searched. The name of this directory is System.

- The Windows directory. Use the GetWindowsDirectory function to get the path of this directory.

- The directories that are listed in the PATH environment variable. Note that this function does not search the per-application path specified by the App Paths registry key. To include this per-application path in the search sequence, use the ShellExecute function.

- The system adds a terminating null character to the command-line string to separate the file name from the arguments. This divides the original string into two strings for internal processing.

CurrentDirectory:
The full path to the current directory for the process. The string can also specify a UNC path.

If this parameter is empty, the new process will have the same current drive and directory as the calling process. (This feature is provided primarily for shells that need to start an application and specify its initial drive and working directory.)

pid:
The variable to store the process ID of the new process.

Returns 0 for success or a windows error code for any error.

Note that the function returns before the process has finished initialization. If a required DLL cannot be located or fails to initialize, the process is terminated. To get the termination status of a process, call GetExitCodeProcess.

Possible Flags:

ShowWindow can be values for ShowWindow function to define how first window of new application is shown. Available values:

192.8.7 Blog Entries

- MonkeyBread Software Releases the MBS Xojo Plugins in version 21.0

- MBS Xojo Plugins, version 21.0pr8

- MBS REALbasic Plugins, version 11.0pr13

192.8.8 WindowsRunAsMBS(Username as string, Domain as string, Password as string, LoginFlags as Integer, ApplicationName as string, CommandLine as string, CurrentDirectory as string, byref PID as Integer, Flags as Integer = -1) as Integer

MBS Win Plugin, Plugin Version: 13.2, Platform: Windows, Targets: Desktop, Console & Web.

Function: Runs an application with a different user login.
Notes:

Please see Microsoft website for details:
http://msdn.microsoft.com/en-us/library/windows/desktop/ms682431(v=vs.85).aspx

The plugin passes parameters. If Flags is -1, we use CREATE_DEFAULT_ERROR_MODE Or CREATE_NEW_CONSOLE Or CREATE_NEW_PROCESS_GROUP.
The StartupInfo handles are closed and the PID is returned in the PID parameter.
Returns the Windows error code on failure. Else we return zero for success. On Mac and Linux the result is always -1.

192.8.9 WindowsShellExecuteAsAdminMBS(ParentWindowHandle as integer, File as string, Parameters as string = """, Directory as string = """, ShowCmd as integer = 5) as integer

MBS Win Plugin, Plugin Version: 21.1, Platform: Windows, Targets: Desktop, Console & Web.

Function: Runs given file as admin.
Example:

```
// run me as admin
Dim r As Integer = WindowsShellExecuteAsAdminMBS(0, app.ExecutableFile.NativePath, "", "", 3)

If r <>0 Then
MsgBox "error: "+Str(r)
End If
```

Notes:

See also WindowsShellExecuteMBS function.
Returns Windows error code, zero on success.

192.8.10 Blog Entries

- MonkeyBread Software Releases the MBS Xojo Plugins in version 21.1

- MBS Xojo Plugins, version 21.1pr4

192.8.11 Xojo Developer Magazine

- 19.3, page 10: News

192.8.12 WinGetSysColorMBS(Index as Integer) as Color

MBS Win Plugin, Plugin Version: 16.2, Platform: Windows, Targets: Desktop, Console & Web.

Function: Retrieves the current color of the specified display element.
Notes:

Display elements are the parts of a window and the display that appear on the system display screen.

Index: The display element whose color is to be retrieved. This parameter can be one of the following values.

Specifies the left side color in the color gradient of an active window's title bar if the gradient effect is enabled.

Specifies the left side color in the color gradient of an inactive window's title bar if the gradient effect is enabled.

Windows 2000: This value is not supported.

Windows 2000: This value is not supported.

The function returns the red, green, blue (RGB) color value of the given element.

192.8.13 WinOpenFolderAndSelectItemsMBS(folder as folderitem, files() as folderItem, ShowOnDesktop as Boolean = false, EditName as Boolean = false) as Integer

MBS Win Plugin, Plugin Version: 14.4, Platform: Windows, Targets: Desktop, Console & Web.

Function: Opens a Windows Explorer window with specified items in a particular folder selected.
Example:

```
dim file as FolderItem = SpecialFolder.Desktop.Child("test.rtf")
dim folder as FolderItem = file.Parent

dim r as Integer = WinOpenFolderAndSelectItemsMBS(folder, array(file))
```

```
if r = 0 then
MsgBox "OK"
else
MsgBox "Error: "+str(r)
end if
```

Notes:

Please pass a folder to open. Pass the files you want to select in that folder.
Returns Windows error code. Zero for success.

Under Windows XP the flag parameters are ignored. They work in Windows Vista and newer:

Editname: Pass true to select an item and put its name in edit mode. This flag can only be used when a single item is being selected. For multiple item selections, it is ignored.

ShowOnDesktop: Pass true to select the item or items on the desktop rather than in a Windows Explorer window. Note that if the desktop is obscured behind open windows, it will not be made visible.

For Mac, please use NSWorkspaceMBS.selectfile function.

192.8.14 Blog Entries

- [ANN] MonkeyBread Software Releases the MBS Xojo / Real Studio plug-ins in version 14.4
- MBS Xojo / Real Studio Plugins, version 14.4pr3

192.8.15 WinSetSysColorMBS(Index as Integer, value as Color) as boolean

MBS Win Plugin, Plugin Version: 16.2, Platform: Windows, Targets: Desktop, Console & Web.

Function: Sets the colors for the specified display elements.
Notes:

Display elements are the various parts of a window and the display that appear on the system display screen.
If the function succeeds, the return value is true.
For indexes, please check WinGetSysColorMBS.

192.8.16 WindowsShellExecuteMBS(ParentWindowHandle as Integer, Operation as string, File as string, Parameters as string = """, Directory as string = """, ShowCmd as Integer = 5) as Integer

MBS Win Plugin, Plugin Version: 10.2, Platform: Windows, Targets: Desktop, Console & Web.

Function: Performs an operation on a specified file.
Example:

```
dim e as Integer
dim f as FolderItem

// show documents folder

f = SpecialFolder.Documents
e = WindowsShellExecuteMBS(0, "explore", f.NativePath, "", "", 10)

// Launch Notepad application

e = WindowsShellExecuteMBS(0, "", "notepad.exe", "", "", 10)

// launch file, folder or application

f = SpecialFolder.Desktop.Child("Auto1.JPG")
e = WindowsShellExecuteMBS(0, "", f.NativePath, "", "", 10)
```

Notes:

Use ConsoleExecuteMBS on Mac OS X and Linux.

ParentWindowHandle:
A handle to the owner window used for displaying a UI or error messages. This value can be 0 if the operation is not associated with a window. You can pass window.handle from a Xojo window.

Operation:
A string, referred to in this case as a verb, that specifies the action to be performed. The set of available verbs depends on the particular file or folder. Generally, the actions available from an object's shortcut menu are available verbs. The following verbs are commonly used:

File:
A string that specifies the file or object on which to execute the specified verb. To specify a Shell namespace object, pass the fully qualified parse name. Note that not all verbs are supported on all objects. For example, not all document types support the "print" verb. If a relative path is used for the Directory parameter do not use a relative path for File.

Parameters:
If File specifies an executable file, this parameter is a string that specifies the parameters to be passed to the application. The format of this string is determined by the verb that is to be invoked. If File specifies a document file, Parameters should be "".

Directory:
A string that specifies the default (working) directory for the action. If this value is NULL, the current working directory is used. If a relative path is provided at File, do not use a relative path for Directory.

ShowCmd:
The flags that specify how an application is to be displayed when it is opened. If File specifies a document file, the flag is simply passed to the associated application. It is up to the application to decide how to handle it.

Return Value:
If the function succeeds, it returns a value greater than 32. If the function fails, it returns an error value that indicates the cause of the failure. The return value is cast as an HINSTANCE for backward compatibility with 16-bit Windows applications.

This method allows you to execute any commands in a folder's shortcut menu or stored in the registry.
To open a folder, use either of the following calls:

WindowsShellExecuteMBS(handle, "", <fully_qualified_path_to_folder>, "", "", SW_SHOWNORMAL);
or
WindowsShellExecuteMBS(handle, "open", <fully_qualified_path_to_folder>, "", "", SW_SHOWNORMAL);

To explore a folder, use the following call:
WindowsShellExecuteMBS(handle, "explore", <fully_qualified_path_to_folder>, "", "", SW_SHOWNORMAL);
To launch the Shell's Find utility for a directory, use the following call.

WindowsShellExecuteMBS(handle, "find", <fully_qualified_path_to_folder>, "", "", 0);

If Operation is empty, the function opens the file specified by File. If Operation is "open" or "explore", the function attempts to open or explore the folder.

Note The Launch folder windows in a separate process setting in Folder Options affects ShellExecute. If that option is disabled (the default setting), ShellExecute uses an open Explorer window rather than launch a new one. If no Explorer window is open, ShellExecute launches a new one.

See also ConsoleExecuteMBS, WindowsShellExecuteAsAdminMBS, WindowsProcessMBS (Windows only),

NSTask (Mac only) and ShellMBS (cross platform).

192.8.17 DriveToUNCPathMBS(Driver as string) as string

MBS Win Plugin, Plugin Version: 13.2, Platform: Windows, Targets: Desktop, Console & Web.

Function: Queries the system tables for which UNC network path belongs to a mapped drive.
Example:

msgbox DriveToUNCPathMBS("W:")

Notes:

Please pass the local drive name, which is drive letter and double colon.
Returns empty string on any error.

192.8.18 Blog Entries

- MBS Xojo / Real Studio Plugins, version 13.2pr5

192.8.19 GetFullWindowsNameMBS(UserName as string, Domain as string) as string

MBS Win Plugin, Plugin Version: 8.5, Platform: Windows, Targets: Desktop, Console & Web.

Function: Queries the full username of an user in a domain.
Example:

```
dim ShortName as string = "your short name"
dim Domain as string = "your domain"

MsgBox GetFullWindowsNameMBS(ShortName, Domain)
```

Notes:

Returns an empty string on any error.

Use a current Windows NT-style domain, and a username that exists on the PDC.

This will work with any NT-Style PDC (tested on XP bound to Mac OS X Server running SMB as PDC).
Windows 2000/2003 and 2008 should also work.

192.9 class WindowsADSystemInfoMBS

192.9.1 class WindowsADSystemInfoMBS

MBS Win Plugin, Plugin Version: 19.3, Platform: Windows, Targets: Desktop, Console & Web.

Function: This class retrieves data about the local computer if it is running a Windows operating system in a Windows domain.
Notes: For example, you can get the domain, site, and distinguished name of the local computer.

192.9.2 Blog Entries

- MonkeyBread Software Releases the MBS Xojo Plugins in version 19.3
- MBS Xojo Plugins, version 19.3pr2

192.9.3 Xojo Developer Magazine

- 18.3, page 10: News
- 17.5, page 50: Maps (Part 1), Implementing Maps in Xojo desktop apps with the MapKitMBS plug-in by Markus Winter

192.9.4 Blog Entries

- MonkeyBread Software Releases the MBS Xojo Plugins in version 19.3
- MBS Xojo Plugins, version 19.3pr2

192.9.5 Xojo Developer Magazine

- 18.3, page 10: News
- 17.5, page 50: Maps (Part 1), Implementing Maps in Xojo desktop apps with the MapKitMBS plug-in by Markus Winter

192.9.6 Methods

192.9.7 AnyDCName as String

MBS Win Plugin, Plugin Version: 19.3, Platform: Windows, Targets: Desktop, Console & Web.

Function: Retrieves the DNS name of a domain controller in the local computer's domain.
Notes: Lasterror is set.

192.9.8 Constructor

MBS Win Plugin, Plugin Version: 19.3, Platform: Windows, Targets: Desktop, Console & Web.

Function: The constructor.
Notes: Raises unsupportedOperationException on failure.

192.9.9 DCSiteName(Server as String) as String

MBS Win Plugin, Plugin Version: 19.3, Platform: Windows, Targets: Desktop, Console & Web.

Function: Retrieves the name of the Active Directory site that contains the local computer.
Notes:

Server: DNS name of the service server.

An Active Directory site is one or more well-connected TCP/IP subnets holding Active Directory domain controllers
Lasterror is set.

192.9.10 RefreshSchemaCache

MBS Win Plugin, Plugin Version: 19.3, Platform: Windows, Targets: Desktop, Console & Web.

Function: Refreshes the Active Directory schema cache.
Notes:

When you call this method, it does a Put() of the schemaUpdateNow function on the RootDSE. Normally, when you make changes to the schema, they are not updated to the RootDSE until the next automatic update. This method does an immediate update to the schema so that you can view the changes to the schema.
Lasterror is set.

192.9.11 Properties

192.9.12 ComputerName as String

MBS Win Plugin, Plugin Version: 19.3, Platform: Windows, Targets: Desktop, Console & Web.

Function: Retrieves the distinguished name of the local computer.
Notes:

Lasterror is set.
(Read only property)

192.9.13 DomainDNSName as String

MBS Win Plugin, Plugin Version: 19.3, Platform: Windows, Targets: Desktop, Console & Web.

Function: Retrieves the DNS name of the local computer's domain, such as "domainName.companyName.com".
Notes:

Lasterror is set.
(Read only property)

192.9.14 DomainShortName as String

MBS Win Plugin, Plugin Version: 19.3, Platform: Windows, Targets: Desktop, Console & Web.

Function: Retrieves the short name of the local computer's domain, such as "domainName".
Notes:

Lasterror is set.
(Read only property)

192.9.15 ForestDNSName as String

MBS Win Plugin, Plugin Version: 19.3, Platform: Windows, Targets: Desktop, Console & Web.

Function: Retrieves the DNS name of the local computer's forest.
Notes:

Lasterror is set.
(Read only property)

192.9.16 Handle as Integer

MBS Win Plugin, Plugin Version: 19.3, Platform: Windows, Targets: Desktop, Console & Web.

Function: The internal object reference.
Notes: (Read and Write property)

192.9.17 IsNativeMode as Boolean

MBS Win Plugin, Plugin Version: 19.3, Platform: Windows, Targets: Desktop, Console & Web.

Function: Determines whether the local computer's domain is in native or mixed mode.
Notes:

Lasterror is set.
(Read only property)

192.9.18 Lasterror as Integer

MBS Win Plugin, Plugin Version: 19.3, Platform: Windows, Targets: Desktop, Console & Web.

Function: The last error reported by any of the properties/methods.
Notes: (Read and Write property)

192.9.19 PDCRoleOwner as String

MBS Win Plugin, Plugin Version: 19.3, Platform: Windows, Targets: Desktop, Console & Web.

Function: Retrieves the distinguished name of the directory service agent (DSA) object for the DC that owns the primary domain controller role in the local computer's domain.
Notes:

Lasterror is set.
(Read only property)

192.9.20 SchemaRoleOwner as String

MBS Win Plugin, Plugin Version: 19.3, Platform: Windows, Targets: Desktop, Console & Web.

Function: Retrieves the distinguished name of the directory service agent (DSA) object for the DC that owns the schema master role in the local computer's forest.
Notes:

Lasterror is set.
(Read only property)

192.9.21 SiteName as String

MBS Win Plugin, Plugin Version: 19.3, Platform: Windows, Targets: Desktop, Console & Web.

Function: Retrieves the site name of the local computer.
Notes:

Lasterror is set.
(Read only property)

192.9.22 UserName as String

MBS Win Plugin, Plugin Version: 19.3, Platform: Windows, Targets: Desktop, Console & Web.

Function: Retrieves the Active Directory distinguished name of the current user, which is the logged-on user or the user impersonated by the calling thread.
Notes:

Lasterror is set.
(Read only property)

Constant	Value	Description
CREATE_BREAKAWAY_FROM_JOB	& h01000000	The child processes of a process associated with a job are not associated with the job. If the calling process is not associated with a job, this constant has no effect. If the calling process is associated with a job, the job must set the JOB_OBJECT_LIMIT_BREAKAWAY_OK limit.
CREATE_DEFAULT_ERROR_MODE	& h04000000	The new process does not inherit the error mode of the calling process. Instead, the new process gets the default error mode. This feature is particularly useful for multi-threaded shell applications that run with hard errors disabled. The default behavior is for the new process to inherit the error mode of the caller. Setting this flag changes that default behavior.
CREATE_NEW_CONSOLE	& h00000010	The new process has a new console, instead of inheriting its parent's console (the default). For more information, see Creation of a Console. This flag cannot be used with DETACHED_PROCESS.
CREATE_NEW_PROCESS_GROUP	& h00000200	The new process is the root process of a new process group. The process group includes all processes that are descendants of this root process. The process identifier of the new process group is the same as the process identifier, which is returned in the lpProcessInformation parameter. Process groups are used by the GenerateConsoleCtrlEvent function to enable sending a CTRL+BREAK signal to a group of console processes. If this flag is specified, CTRL+C signals will be disabled for all processes within the new process group. This flag is ignored if specified with CREATE_NEW_CONSOLE.
CREATE_NO_WINDOW	& h08000000	The process is a console application that is being run without a console window. Therefore, the console handle for the application is not set. This flag is ignored if the application is not a console application, or if it is used with either CREATE_NEW_CONSOLE or DETACHED_PROCESS.
CREATE_PROTECTED_PROCESS	& h00040000	The process is to be run as a protected process. The system restricts access to protected processes and the threads of protected processes. For more information on how processes can interact with protected processes, see Process Security and Access Rights. To activate a protected process, the binary must have a special signature. This signature is provided by Microsoft but not currently available for non-Microsoft binaries. There are currently four protected processes: media foundation, audio engine, Windows error reporting, and system. Components that load into these binaries must also be signed. Multimedia companies can leverage the first two protected processes. For more information, see Overview of the Protected Media Path. Windows Server 2003 and Windows XP/2000: This value is not supported.
CREATE_PRESERVE_CODE_AUTHZ_LEVEL	& h02000000	Allows the caller to execute a child process that bypasses the process restrictions that would normally be applied automatically to the process. Windows 2000: This value is not supported.
CREATE_SEPARATE_WOW_VDM	& h00000800	This flag is valid only when starting a 16-bit Windows-based application. If set, the new process runs in a private Virtual DOS Machine (VDM). By default, all 16-bit Windows-based applications run as threads in a single, shared VDM. The advantage of running separately is that a crash only terminates the single VDM; any other programs running in distinct VDMs continue to function normally. Also, 16-bit Windows-based applications that are run in separate VDMs have separate input queues. That means that if one application stops responding momentarily, applications in separate VDMs continue to receive input. The disadvantage of running separately is that it takes significantly more memory to do so. You should use this flag only if the user requests that 16-bit applications should run in their own VDM.
CREATE_SHARED_WOW_VDM	& h00001000	The flag is valid only when starting a 16-bit Windows-based application. If the DefaultSeparateVDM switch in the Windows section of WIN.INI is TRUE, this flag overrides the switch. The new process is run in the shared Virtual DOS Machine.
CREATE_SUSPENDED	& h00000004	The primary thread of the new process is created in a suspended state, and does not run until the ResumeThread function is called.
CREATE_UNICODE_ENVIRONMENT	& h00000400	If this flag is set, the environment block pointed to by lpEnvironment uses Unicode characters. Otherwise, the environment block uses ANSI characters.
DEBUG_ONLY_THIS_PROCESS	& h00000002	The calling thread starts and debugs the new process. It can receive all related debug events using the WaitForDebugEvent function.
DEBUG_PROCESS	& h00000001	The calling thread starts and debugs the new process and all child processes created by the new process. It can receive all related debug events using the WaitForDebugEvent function. A process that uses DEBUG_PROCESS becomes the root of a debugging chain. This continues until another process in the chain is created with DEBUG_PROCESS. If this flag is combined with DEBUG_ONLY_THIS_PROCESS, the caller debugs only the new process, not any child processes.
DETACHED_PROCESS	& h00000008	For console processes, the new process does not inherit its parent's console (the default). The new process can call the AllocConsole function at a later time to create a console. For more information, see Creation of a Console. This value cannot be used with CREATE_NEW_CONSOLE.
EXTENDED_STARTUPINFO_PRESENT	& h00080000	The process is created with extended startup information; the lpStartupInfo parameter specifies a STARTUPINFOEX structure. Windows Server 2003 and Windows XP/2000: This value is not supported.
INHERIT_PARENT_AFFINITY	& h00010000	The process inherits its parent's affinity. If the parent process has threads in more than one processor group, the new process inherits the group-relative affinity of an arbitrary group in use by the parent. Windows Server 2008, Windows Vista, Windows Server 2003, and Windows XP/2000: This value is not supported.
ABOVE_NORMAL_PRIORITY_CLASS	& h00008000	Process that has priority above NORMAL_PRIORITY_CLASS but below HIGH_PRIORITY_CLASS.
BELOW_NORMAL_PRIORITY_CLASS	& h00004000	Process that has priority above IDLE_PRIORITY_CLASS but below NORMAL_PRIORITY_CLASS.
HIGH_PRIORITY_CLASS	& h00000080	Process that has priority above [illegible]

Constants	Value	Meaning
SW_FORCEMINIMIZE	11	Minimizes a window, even if the thread that owns the window is not responding. This flag should only be used when minimizing windows from a different thread.
SW_HIDE	0	Hides the window and activates another window.
SW_MAXIMIZE	3	Maximizes the specified window.
SW_MINIMIZE	6	Minimizes the specified window and activates the next top-level window in the Z order.
SW_RESTORE	9	Activates and displays the window. If the window is minimized or maximized, the system restores it to its original size and position. An application should specify this flag when restoring a minimized window.
SW_SHOW	5	Activates the window and displays it in its current size and position.
SW_SHOWDEFAULT	10	Sets the show state based on the SW_ value specified in the STARTUPINFO structure passed to the CreateProcess function by the program that started the application.
SW_SHOWMAXIMIZED	3	Activates the window and displays it as a maximized window.
SW_SHOWMINIMIZED	2	Activates the window and displays it as a minimized window.
SW_SHOWMINNOACTIVE	7	Displays the window as a minimized window. This value is similar to SW_SHOWMINIMIZED, except the window is not activated.
SW_SHOWNA	8	Displays the window in its current size and position. This value is similar to SW_SHOW, except that the window is not activated.
SW_SHOWNOACTIVATE	4	Displays a window in its most recent size and position. This value is similar to SW_SHOWNORMAL, except that the window is not activated.
SW_SHOWNORMAL	1	Activates and displays a window. If the window is minimized or maximized, the system restores it to its original size and position. An application should specify this flag when displaying the window for the first time.

Name	Value	Meaning
COLOR_3DDKSHADOW	21	Dark shadow for three-dimensional display elements.
COLOR_3DFACE	15	Face color for three-dimensional display elements and for dialog box backgrounds.
COLOR_3DHIGHLIGHT	20	Highlight color for three-dimensional display elements (for edges facing the light source.)
COLOR_3DHILIGHT	20	Highlight color for three-dimensional display elements (for edges facing the light source.)
COLOR_3DLIGHT	22	Light color for three-dimensional display elements (for edges facing the light source.)
COLOR_3DSHADOW	16	Shadow color for three-dimensional display elements (for edges facing away from the light source).
COLOR_ACTIVEBORDER	10	Active window border.
COLOR_ACTIVECAPTION	2	Active window title bar.

COLOR_APPWORKSPACE	12	Background color of multiple document interface (MDI) applications.
COLOR_BACKGROUND	1	Desktop.
COLOR_BTNFACE	15	Face color for three-dimensional display elements and for dialog box backgrounds.
COLOR_BTNHIGHLIGHT	20	Highlight color for three-dimensional display elements (for edges facing the light source.)
COLOR_BTNHILIGHT	20	Highlight color for three-dimensional display elements (for edges facing the light source.)
COLOR_BTNSHADOW	16	Shadow color for three-dimensional display elements (for edges facing away from the light source).
COLOR_BTNTEXT	18	Text on push buttons.
COLOR_CAPTIONTEXT	9	Text in caption, size box, and scroll bar arrow box.
COLOR_DESKTOP	1	Desktop.
COLOR_GRADIENTACTIVECAPTION	27	Right side color in the color gradient of an active window's title bar. COLOR_ACTIVECAPTION specifies the left side color. Use SPI_GETGRADIENTCAPTIONS with the SystemParametersInfo function to determine whether the gradient effect is enabled.
COLOR_GRADIENTINACTIVECAPTION	28	Right side color in the color gradient of an inactive window's title bar. COLOR_INACTIVECAPTION specifies the left side color.
COLOR_GRAYTEXT	17	Grayed (disabled) text. This color is set to 0 if the current display driver does not support a solid gray color.
COLOR_HIGHLIGHT	13	Item(s) selected in a control.
COLOR_HIGHLIGHTTEXT	14	Text of item(s) selected in a control.
COLOR_HOTLIGHT	26	Color for a hyperlink or hot-tracked item.
COLOR_INACTIVEBORDER	11	Inactive window border.
COLOR_INACTIVECAPTION	3	Inactive window caption.
COLOR_INACTIVECAPTIONTEXT	19	Color of text in an inactive caption.
COLOR_INFOBK	24	Background color for tooltip controls.
COLOR_INFOTEXT	23	Text color for tooltip controls.
COLOR_MENU	4	Menu background.
COLOR_MENUHILIGHT	29	The color used to highlight menu items when the menu appears as a flat menu (see SystemParametersInfo). The highlighted menu item is outlined with COLOR_HIGHLIGHT.
COLOR_MENUBAR	30	The background color for the menu bar when menus appear as flat menus (see SystemParametersInfo). However, COLOR_MENU continues to specify the background color of the menu popup.
COLOR_MENUTEXT	7	Text in menus.
COLOR_SCROLLBAR	0	Scroll bar gray area.
COLOR_WINDOW	5	Window background.
COLOR_WINDOWFRAME	6	Window frame.
COLOR_WINDOWTEXT	8	Text in windows.

edit	Launches an editor and opens the document for editing. If File is not a document file, the function will fail.
explore	Explores a folder specified by File.
find	Initiates a search beginning in the directory specified by Directory.
open	Opens the item specified by the File parameter. The item can be a file or folder.
print	Prints the file specified by File. If File is not a document file, the function fails.
""	In systems prior to Windows 2000, the default verb is used if it is valid and available in the registry. If not, the "open" verb is used. In Windows 2000 and later, the default verb is used if available. If not, the "open" verb is used. If neither verb is available, the system uses the first verb listed in the registry.

SW_HIDE	0	Hides the window and activates another window.
SW_MAXIMIZE	3	Maximizes the specified window.
SW_MINIMIZE	6	Minimizes the specified window and activates the next top-level window in the z-order.
SW_RESTORE	9	Activates and displays the window. If the window is minimized or maximized, Windows restores it to its original size and position. An application should specify this flag when restoring a minimized window.
SW_SHOW	5	Activates the window and displays it in its current size and position.
SW_SHOWDEFAULT	10	Sets the show state based on the SW_ flag specified in the STARTUPINFO structure passed to the CreateProcess function by the program that started the application. An application should call ShowWindow with this flag to set the initial show state of its main window.
SW_SHOWMAXIMIZED	3	Activates the window and displays it as a maximized window.
SW_SHOWMINIMIZED	2	Activates the window and displays it as a minimized window.
SW_SHOWMINNOACTIVE	7	Displays the window as a minimized window. The active window remains active.
SW_SHOWNA	8	Displays the window in its current state. The active window remains active.
SW_SHOWNOACTIVATE	4	Displays a window in its most recent size and position. The active window remains active.
SW_SHOWNORMAL	1	Activates and displays a window. If the window is minimized or maximized, Windows restores it to its original size and position. An application should specify this flag when displaying the window for the first time.

Return code	Description
0	The operating system is out of memory or resources.
ERROR_FILE_NOT_FOUND = 2	The specified file was not found.
ERROR_PATH_NOT_FOUND = 3	The specified path was not found.
ERROR_BAD_FORMAT = 11	The .exe file is invalid (non-Win32 .exe or error in .exe image).
SE_ERR_ACCESSDENIED = 5	The operating system denied access to the specified file.
SE_ERR_ASSOCINCOMPLETE = 27	The file name association is incomplete or invalid.
SE_ERR_DDEBUSY = 30	The DDE transaction could not be completed because other DDE transactions were being processed.
SE_ERR_DDEFAIL = 29	The DDE transaction failed.
SE_ERR_DDETIMEOUT = 28	The DDE transaction could not be completed because the request timed out.
SE_ERR_DLLNOTFOUND = 32	The specified DLL was not found.
SE_ERR_FNF = 2	The specified file was not found.
SE_ERR_NOASSOC = 31	There is no application associated with the given file name extension. This error will also be returned if you attempt to print a file that is not printable.
SE_ERR_OOM = 8	There was not enough memory to complete the operation.
SE_ERR_PNF = 3	The specified path was not found.
SE_ERR_SHARE = 26	A sharing violation occurred.

192.10 module WindowsBitmapMBS

192.10.1 module WindowsBitmapMBS

MBS Picture Plugin, Plugin Version: 15.1, Platform: Windows, Targets: All.

Function: Windows bitmap handling module.
Notes:

In this module we collect a few useful conversion functions for handling bitmap in Xojo.
Please contact us if you have idea for new function.

192.10.2 Blog Entries

- MBS Releases the MBS Xojo / Real Studio plug-ins in version 15.1

192.10.3 Xojo Developer Magazine

- 13.4, page 10: News

192.10.4 Blog Entries

- MBS Releases the MBS Xojo / Real Studio plug-ins in version 15.1

192.10.5 Xojo Developer Magazine

- 13.4, page 10: News

192.10.6 Methods

192.10.7 BitmapToDIB(HBitmap as Ptr, HPalette as Ptr = nil) as Ptr

MBS Picture Plugin, Plugin Version: 15.1, Platform: Windows, Targets: All.

Function: Converts a HBitmap to a HDIB.
Notes: HPalette is optional a color palette handle for images with 8 bit or less per pixel.

192.10.8 DeleteBitmap(HBitmap as Ptr)

MBS Picture Plugin, Plugin Version: 15.1, Platform: Windows, Targets: All.

Function: Frees a HDIB or HBITMAP.
Notes: You need to free the images you allocate to make sure memory is released.

192.10.9 DIBToBitmap(HDIB as Ptr, HPalette as Ptr = nil) as Ptr

MBS Picture Plugin, Plugin Version: 15.1, Platform: Windows, Targets: All.

Function: Converts a HDIB to HBitmap.
Notes:

HPalette is optional a color palette handle for images with 8 bit or less per pixel.
Returns nil in case of no memory.

192.10.10 DuplicateHBitmap(HBitmap as Ptr, Width as Integer, Height as Integer) as Ptr

MBS Picture Plugin, Plugin Version: 15.1, Platform: Windows, Targets: All.

Function: Duplicates a bitmap handle.
Notes: Please use DeleteBitmap later to free bitmap.

192.10.11 HBitmapInfo(HBitmap as Ptr, byref Width as Integer, byref Height as Integer, byref WidthBytes as Integer, byref Planes as Integer, byref BitsPixel as Integer) as Boolean

MBS Picture Plugin, Plugin Version: 15.1, Platform: Windows, Targets: All.

Function: Queries details about a bitmap handle.
Notes: Returns true on success.

192.10.12 HBitmapToPicture(HBitmap as Ptr, UsingDraw as boolean = false) as Picture

MBS Picture Plugin, Plugin Version: 15.1, Platform: Windows, Targets: All.

Function: Converts a HBITMAP to Xojo picture.
Notes:

If UsingDraw is true, the plugin creates a new HBitmap and draws picture inside.
Else if UsingDraw is false, the plugin copies picture and mask into a new picture.

UsingDraw with false works only for 24 or 32 bit images with one plane.
See also:

- 192.10.13 HBitmapToPicture(HBitmap as Ptr, Width as Integer, Height as Integer) as Picture 25892

192.10.13 HBitmapToPicture(HBitmap as Ptr, Width as Integer, Height as Integer) as Picture

MBS Picture Plugin, Plugin Version: 15.1, Platform: Windows, Targets: All.

Function: Converts a HBITMAP to Xojo picture.
Notes:

Draws the HBitmap in a new picture of the given size.
This method can be used to resize the bitmap on the fly while drawing.
See also:

- 192.10.12 HBitmapToPicture(HBitmap as Ptr, UsingDraw as boolean = false) as Picture 25891

192.10.14 PictureToHBitmap(Pic as Picture) as Ptr

MBS Picture Plugin, Plugin Version: 15.1, Platform: Windows, Targets: All.

Function: Queries HBitmap of a picture.
Notes:

As Xojo picture's are internally HBitmaps, the plugin returns the handle of the picture.
No copy is made and you should not free the image. If you need a copy, please use DuplicateHBitmap function.

Please use DeleteBitmap later to free bitmap.

192.11 class WindowsClipboardMBS

192.11.1 class WindowsClipboardMBS

MBS Win Plugin, Plugin Version: 10.4, Platform: Windows, Targets: Desktop, Console & Web.

Function: The windows clipboard class.
Notes: Use it to access the clipboard on Windows.

192.11.2 Blog Entries

- MonkeyBread Software Releases the MBS Xojo Plugins in version 17.4
- MBS Xojo Plugins, version 17.4pr5
- MBS Xojo Plugins, version 17.4pr3
- MBS Xojo / Real Studio Plugins, version 15.1pr7
- [ANN] MonkeyBread Software Releases the MBS Xojo / Real Studio plug-ins in version 14.4
- MBS Xojo / Real Studio Plugins, version 14.4pr10
- New MBS REALbasic Plugin Version 10.4
- MBS REALbasic Plugins Version 10.4 release notes
- MBS REALbasic Plugins, version 10.4pr12
- Teaser: Clipboard classes

192.11.3 Videos

- Presentation from Munich conference about MBS Plugins.

192.11.4 Xojo Developer Magazine

- 15.6, page 9: News

192.11.5 Blog Entries

- MonkeyBread Software Releases the MBS Xojo Plugins in version 17.4
- MBS Xojo Plugins, version 17.4pr5
- MBS Xojo Plugins, version 17.4pr3
- MBS Xojo / Real Studio Plugins, version 15.1pr7

- [ANN] MonkeyBread Software Releases the MBS Xojo / Real Studio plug-ins in version 14.4
- MBS Xojo / Real Studio Plugins, version 14.4pr10
- New MBS REALbasic Plugin Version 10.4
- MBS REALbasic Plugins Version 10.4 release notes
- MBS REALbasic Plugins, version 10.4pr12
- Teaser: Clipboard classes

192.11.6 Xojo Developer Magazine

- 15.6, page 9: News

192.11.7 Videos

- Presentation from Munich conference about MBS Plugins.

192.11.8 Methods

192.11.9 Clear

MBS Win Plugin, Plugin Version: 10.4, Platform: Windows, Targets: Desktop, Console & Web.

Function: Clears the contents of the clipboard.

192.11.10 ClipboardFormats as Integer()

MBS Win Plugin, Plugin Version: 10.4, Platform: Windows, Targets: Desktop, Console & Web.

Function: Returns an array with all clipboard formats currently in the clipboard.

192.11.11 ClipboardSequenceNumber as Integer

MBS Win Plugin, Plugin Version: 10.4, Platform: Windows, Targets: Desktop, Console & Web.

Function: Retrieves the clipboard sequence number for the current window station.
Notes:

The return value is the clipboard sequence number. If you do not have WINSTA_ACCESSCLIPBOARD access to the window station, the function returns zero.

The system keeps a serial number for the clipboard for each window station. This number is incremented whenever the contents of the clipboard change or the clipboard is emptied. You can track this value to determine whether the clipboard contents have changed and optimize creating DataObjects. If clipboard rendering is delayed, the sequence number is not incremented until the changes are rendered.

192.11.12 Constructor

MBS Win Plugin, Plugin Version: 10.4, Platform: Windows, Targets: Desktop, Console & Web.

Function: Connects to the clipboard.
Notes: As the clipboard has exclusive access, do not keep WindowsClipboardMBS objects around. Best you only use them within a method so once the method ends, everything is released.

192.11.13 CountClipboardFormats as Integer

MBS Win Plugin, Plugin Version: 10.4, Platform: Windows, Targets: Desktop, Console & Web.

Function: Retrieves the number of different data formats currently on the clipboard.
Notes:

If the function succeeds, the return value is the number of different data formats currently on the clipboard.

If the function fails, the return value is zero.

192.11.14 Destructor

MBS Win Plugin, Plugin Version: 10.4, Platform: Windows, Targets: Desktop, Console & Web.

Function: Automatically closes the clipboard.

192.11.15 EnumClipboardFormats(format as Integer = 0) as Integer

MBS Win Plugin, Plugin Version: 10.4, Platform: Windows, Targets: Desktop, Console & Web.

Function: Enumerates the data formats currently available on the clipboard.
Notes:

Clipboard data formats are stored in an ordered list. To perform an enumeration of clipboard data formats, you make a series of calls to the EnumClipboardFormats function. For each call, the format parameter specifies an available clipboard format, and the function returns the next available clipboard format.

format: A clipboard format that is known to be available.

To start an enumeration of clipboard formats, set format to zero. When format is zero, the function retrieves the first available clipboard format. For subsequent calls during an enumeration, set format to the result of the previous EnumClipboardFormats call.

If the function succeeds, the return value is the clipboard format that follows the specified format, namely the next available clipboard format.

If the function fails, the return value is zero.
If there are no more clipboard formats to enumerate, the return value is zero.

You must open the clipboard before enumerating its formats. Use the OpenClipboard function to open the clipboard. The EnumClipboardFormats function fails if the clipboard is not open.

The EnumClipboardFormats function enumerates formats in the order that they were placed on the clipboard. If you are copying information to the clipboard, add clipboard objects in order from the most descriptive clipboard format to the least descriptive clipboard format. If you are pasting information from the clipboard, retrieve the first clipboard format that you can handle. That will be the most descriptive clipboard format that you can handle.

The system provides automatic type conversions for certain clipboard formats. In the case of such a format, this function enumerates the specified format, then enumerates the formats to which it can be converted. For more information, see Standard Clipboard Formats and Synthesized Clipboard Formats.

192.11.16 GetClipboardFormatName(format as Integer) as string

MBS Win Plugin, Plugin Version: 10.4, Platform: Windows, Targets: Desktop, Console & Web.

Function: Retrieves from the clipboard the name of the specified registered format. The function copies the name to the specified buffer.
Example:

```
// show items on clipboard

dim w as new WindowsClipboardMBS
dim types(-1) as integer = w.ClipboardFormats
dim names() as string

for each type as integer in types
dim n as string = w.GetClipboardFormatName(type)

n = str(type)+" "+n
```

```
names.append n
next

MsgBox Join(names,EndOfLine)
```

192.11.17 GetData(type as Integer) as string

MBS Win Plugin, Plugin Version: 10.4, Platform: Windows, Targets: Desktop, Console & Web.

Function: Retrieves data from the clipboard in a specified format.
Notes:

Format: A clipboard format.

If the function succeeds, the return value is the string with the clipboard data in the specified format.

If the function fails, the return value is "".

An application can enumerate the available formats in advance by using the EnumClipboardFormats function.

192.11.18 GetDIB as Picture

MBS Win Plugin, Plugin Version: 17.4, Platform: Windows, Targets: Desktop only.

Function: Queries DIB picture on the clipboard.
Notes:

Returns nil on any error.
This is using DIB type in clipboard for a Device Independent Bitmap.

Please use GetPicture for bitmap handles.

192.11.19 GetFiles as string()

MBS Win Plugin, Plugin Version: 15.1, Platform: Windows, Targets: Desktop, Console & Web.

Function: Queries list of file paths on the clipboard.
Notes: This is for working with Explorers copy & paste feature.

192.11.20 GetPicture as Picture

MBS Win Plugin, Plugin Version: 14.4, Platform: Windows, Targets: Desktop only.

Function: Queries bitmap on the clipboard.
Notes:

Returns nil on any error.
This is using BITMAP type in clipboard for a bitmap handle.

Please use GetDIB for Device Independent Bitmap.

192.11.21 IsClipboardFormatAvailable(type as Integer) as boolean

MBS Win Plugin, Plugin Version: 10.4, Platform: Windows, Targets: Desktop, Console & Web.

Function: Determines whether the clipboard contains data in the specified format.
Notes:

type: A standard or registered clipboard format.

If the clipboard format is available, the return value is true.
If the clipboard format is not available, the return value is false.

Typically, an application that recognizes only one clipboard format would call this function when processing the EnableMenuItems event. The application would then enable or disable the Paste menu item, depending on the return value.

192.11.22 RegisterClipboardFormat(type as string) as Integer

MBS Win Plugin, Plugin Version: 13.0, Platform: Windows, Targets: Desktop, Console & Web.

Function: Registers a new clipboard format. This format can then be used as a valid clipboard format.
Example:

```
dim TypeHTML as Integer
dim TypeRTF as Integer

TypeHTML = WindowsClipboardMBS.RegisterClipboardFormat("HTML Format")
TypeRTF = WindowsClipboardMBS.RegisterClipboardFormat("Rich Text Format")
```

Notes:

If the function succeeds, the return value identifies the registered clipboard format.
If the function fails, the return value is zero.

If a registered format with the specified name already exists, a new format is not registered and the return value identifies the existing format. This enables more than one application to copy and paste data using the same registered clipboard format. Note that the format name comparison is case-insensitive.
Registered clipboard formats are identified by values in the range & hC000 through & hFFFF.

192.11.23 SetData(type as Integer, rawData as string) as boolean

MBS Win Plugin, Plugin Version: 10.4, Platform: Windows, Targets: Desktop, Console & Web.

Function: Places data on the clipboard in a specified clipboard format.
Notes:

Format: The clipboard format. This parameter can be a registered format or any of the standard clipboard formats.
rawData: A string with the data in the specified format.

If the function succeeds, the return value is true.
If the function fails, the return value is false.

The system performs implicit data format conversions between certain clipboard formats when an application calls the GetClipboardData function. For example, if the kTypeOEMTEXT format is on the clipboard, a window can retrieve data in the kTypeTEXT format. The format on the clipboard is converted to the requested format on demand. For more information, see Synthesized Clipboard Formats.

192.11.24 SetDIB(pic as Picture) as boolean

MBS Win Plugin, Plugin Version: 17.4, Platform: Windows, Targets: Desktop only.

Function: Puts a DIB picture on the clipboard.
Notes:

Returns true on success.
This is using DIB type in clipboard for a bitmap handle.

Please use SetPicture for Device Independent Bitmap.

192.11.25 SetFiles(paths() as string) as boolean

MBS Win Plugin, Plugin Version: 15.1, Platform: Windows, Targets: Desktop, Console & Web.

Function: Puts a list of file paths on the clipboard.
Notes:

This is for working with Explorers copy & paste feature.
Returns true on success.
Folder paths may work better if they have no training backslash.

192.11.26 SetPicture(pic as Picture) as boolean

MBS Win Plugin, Plugin Version: 14.4, Platform: Windows, Targets: Desktop only.

Function: Puts a bitmap picture on the clipboard.
Notes:

Returns true on success.
This is using BITMAP type in clipboard for a bitmap handle.

Please use SetDIB for Device Independent Bitmap.

192.11.27 Properties

192.11.28 Valid as Boolean

MBS Win Plugin, Plugin Version: 10.4, Platform: Windows, Targets: Desktop, Console & Web.

Function: A flag whether the constructor got a clipboard connection.
Notes: (Read and Write property)

192.11.29 Constants

192.11.30 kTypeBitmap = 2

MBS Win Plugin, Plugin Version: 10.4.

Function: One of standard clipboard formats defined by the system.
Notes: A handle to a bitmap (HBITMAP).

192.11.31 kTypeDIB = 8

MBS Win Plugin, Plugin Version: 10.4.

Function: One of standard clipboard formats defined by the system.
Notes: A memory object containing a BITMAPINFO structure followed by the bitmap bits.

192.11.32 kTypeDIBV5 = 17

MBS Win Plugin, Plugin Version: 10.4.

Function: One of standard clipboard formats defined by the system.
Notes: A memory object containing a BITMAPV5HEADER structure followed by the bitmap color space information and the bitmap bits.

192.11.33 kTypeDIF = 5

MBS Win Plugin, Plugin Version: 10.4.

Function: One of standard clipboard formats defined by the system.
Notes: Software Arts' Data Interchange Format.

192.11.34 kTypeENHMetaFile = 14

MBS Win Plugin, Plugin Version: 10.4.

Function: One of standard clipboard formats defined by the system.
Notes: A handle to an enhanced metafile (HENHMETAFILE).

192.11.35 kTypeHDROP = 15

MBS Win Plugin, Plugin Version: 10.4.

Function: One of standard clipboard formats defined by the system.
Notes: A handle to type HDROP that identifies a list of files. An application can retrieve information about the files by passing the handle to the DragQueryFile function.

192.11.36 kTypeLocale = 16

MBS Win Plugin, Plugin Version: 10.4.

Function: One of standard clipboard formats defined by the system.
Notes:

The data is a handle to the locale identifier associated with text in the clipboard. When you close the clipboard, if it contains kTypeText data but no kTypeLocale data, the system automatically sets the kTypeLocale format to the current input language. You can use the kTypeLocale format to associate a different locale with the clipboard text.

An application that pastes text from the clipboard can retrieve this format to determine which character set was used to generate the text.

Note that the clipboard does not support plain text in multiple character sets. To achieve this, use a formatted text data type such as RTF instead.

The system uses the code page associated with kTypeLocale to implicitly convert from kTypeText to kTypeUnicodeText. Therefore, the correct code page table is used for the conversion.

192.11.37 kTypeMetaFilePict = 3

MBS Win Plugin, Plugin Version: 10.4.

Function: One of standard clipboard formats defined by the system.
Notes: Handle to a metafile picture format as defined by the METAFILEPICT structure. When passing a kTypeMetaFilePict handle by means of DDE, the application responsible for deleting hMem should also free the metafile referred to by the kTypeMetaFilePict handle.

192.11.38 kTypeOEMText = 7

MBS Win Plugin, Plugin Version: 10.4.

Function: One of standard clipboard formats defined by the system.
Notes: Text format containing characters in the OEM character set. Each line ends with a carriage return/linefeed (CR-LF) combination. A null character signals the end of the data.

192.11.39 kTypePalette = 9

MBS Win Plugin, Plugin Version: 10.4.

Function: One of standard clipboard formats defined by the system.
Notes:

Handle to a color palette. Whenever an application places data in the clipboard that depends on or assumes

a color palette, it should place the palette on the clipboard as well.

If the clipboard contains data in the kTypePalette (logical color palette) format, the application should use the SelectPalette and RealizePalette functions to realize (compare) any other data in the clipboard against that logical palette.

When displaying clipboard data, the clipboard always uses as its current palette any object on the clipboard that is in the kTypePalette format.

192.11.40 kTypePenData = 10

MBS Win Plugin, Plugin Version: 10.4.

Function: One of standard clipboard formats defined by the system.
Notes: Data for the pen extensions to the Microsoft Windows for Pen Computing

192.11.41 kTypeRIFF = 11

MBS Win Plugin, Plugin Version: 10.4.

Function: One of standard clipboard formats defined by the system.
Notes: Represents audio data more complex than can be represented in a CF_WAVE standard wave format.

192.11.42 kTypeSylk = 4

MBS Win Plugin, Plugin Version: 10.4.

Function: One of standard clipboard formats defined by the system.
Notes: Microsoft Symbolic Link (SYLK) format.

192.11.43 kTypeText = 1

MBS Win Plugin, Plugin Version: 10.4.

Function: One of standard clipboard formats defined by the system.
Notes: Text format. Each line ends with a carriage return/linefeed (CR-LF) combination. A null character signals the end of the data. Use this format for ANSI text.

192.11.44 kTypeTIFF = 6

MBS Win Plugin, Plugin Version: 10.4.

Function: One of standard clipboard formats defined by the system.
Notes: Tagged-image file format.

192.11.45 kTypeUnicodeText = 13

MBS Win Plugin, Plugin Version: 10.4.

Function: One of standard clipboard formats defined by the system.
Notes: Unicode text format. Each line ends with a carriage return/linefeed (CR-LF) combination. A null character signals the end of the data.

192.11.46 kTypeWAVE = 12

MBS Win Plugin, Plugin Version: 10.4.

Function: One of standard clipboard formats defined by the system.
Notes: Represents audio data in one of the standard wave formats, such as 11 kHz or 22 kHz PCM.

192.12 class WindowsDeviceMBS

192.12.1 class WindowsDeviceMBS

MBS Win Plugin, Plugin Version: 10.4, Platform: Windows, Targets: Desktop, Console & Web.

Function: This class is for device
Example:

```
dim devices(-1) as WindowsDeviceMBS = WindowsDeviceMBS.Devices
for each device as WindowsDeviceMBS in devices
msgbox device.Description
next
```

Notes: For Mac you can take a look on the MacUSBDeviceMBS class and the IORegistry classes.

192.12.2 Blog Entries

- MBS Real Studio Plugins, version 11.2pr7
- New MBS REALbasic Plugin Version 10.4
- MBS REALbasic Plugins Version 10.4 release notes
- MBS REALbasic Plugins, version 10.4pr11
- MacUSBDeviceMBS
- MBS REALbasic Plugins, version 10.4pr4

192.12.3 Blog Entries

- MBS Real Studio Plugins, version 11.2pr7
- New MBS REALbasic Plugin Version 10.4
- MBS REALbasic Plugins Version 10.4 release notes
- MBS REALbasic Plugins, version 10.4pr11
- MacUSBDeviceMBS
- MBS REALbasic Plugins, version 10.4pr4

192.12.4 Methods

192.12.5 CompatibleIDs as string()

MBS Win Plugin, Plugin Version: 10.4, Platform: Windows, Targets: Desktop, Console & Web.

Function: The list of compatible IDs for a device.
Notes: A device has only one device ID that is the most specific ID for a device. A device can also have less specific hardware IDs and compatible IDs. Windows first tries to find an INF file that matches the device ID. If it does not find such a match, Windows next tries to find a match to one of the less specific hardware IDs or compatible IDs.

192.12.6 Devices(ClassGUID as string, present as boolean = true) as WindowsDeviceMBS()

MBS Win Plugin, Plugin Version: 11.2, Platform: Windows, Targets: Desktop, Console & Web.

Function: Queries all devices on the system matching the given Class GUID.
Example:

```
const PortsGUID = " { 4D36E978-E325-11CE-BFC1-08002BE10318 } "
dim devices(-1) as WindowsDeviceMBS = WindowsDeviceMBS.Devices(PortsGUID)
```

Notes:

If present is true, only devices currently present on the system are returned.
The array is empty on any error.

Class	{ GUID }	Device Description
CDROM	{ 4D36E965-E325-11CE-BFC1-08002BE10318 }	CD/DVD/Blu-ray drives
DiskDrive	{ 4D36E967-E325-11CE-BFC1-08002BE10318 }	Hard drives
Display	{ 4D36E968-E325-11CE-BFC1-08002BE10318 }	Video adapters
FDC	{ 4D36E969-E325-11CE-BFC1-08002BE10318 }	Floppy controllers
FloppyDisk	{ 4D36E980-E325-11CE-BFC1-08002BE10318 }	Floppy drives
HDC	{ 4D36E96A-E325-11CE-BFC1-08002BE10318 }	Hard drive controllers
HIDClass	{ 745A17A0-74D3-11D0-B6FE-00A0C90F57DA }	Some USB devices
1394	{ 6BDD1FC1-810F-11D0-BEC7-08002BE2092F }	IEEE 1394 host controller
Image	{ 6BDD1FC6-810F-11D0-BEC7-08002BE2092F }	Cameras and scanners
Keyboard	{ 4D36E96B-E325-11CE-BFC1-08002BE10318 }	Keyboards
Modem	{ 4D36E96D-E325-11CE-BFC1-08002BE10318 }	Modems
Mouse	{ 4D36E96F-E325-11CE-BFC1-08002BE10318 }	Mice and pointing devices
Media	{ 4D36E96C-E325-11CE-BFC1-08002BE10318 }	Audio and video devices
Net	{ 4D36E972-E325-11CE-BFC1-08002BE10318 }	Network adapters
Ports	{ 4D36E978-E325-11CE-BFC1-08002BE10318 }	Serial and parallel ports
SCSIAdapter	{ 4D36E97B-E325-11CE-BFC1-08002BE10318 }	SCSI and RAID controllers
System	{ 4D36E97D-E325-11CE-BFC1-08002BE10318 }	System buses, bridges, etc.
USB	{ 36FC9E60-C465-11CF-8056-444553540000 }	USB host controllers and hubs

See also:

- 192.12.7 Devices(present as boolean = true) as WindowsDeviceMBS() 25907

192.12.7 Devices(present as boolean = true) as WindowsDeviceMBS()

MBS Win Plugin, Plugin Version: 10.4, Platform: Windows, Targets: Desktop, Console & Web.

Function: Queries all devices on the system.
Notes:

If present is true, only devices currently present on the system are returned.
The array is empty on any error.
See also:

- 192.12.6 Devices(ClassGUID as string, present as boolean = true) as WindowsDeviceMBS() 25906

192.12.8 HardwareID as string()

MBS Win Plugin, Plugin Version: 10.4, Platform: Windows, Targets: Desktop, Console & Web.

Function: The list of hardware IDs for a device.

192.12.9 LocationPaths as string()

MBS Win Plugin, Plugin Version: 10.4, Platform: Windows, Targets: Desktop, Console & Web.

Function: The location of the device in the device tree.
Notes: Windows Server 2003 and later.

192.12.10 LowerFilters as string()

MBS Win Plugin, Plugin Version: 10.4, Platform: Windows, Targets: Desktop, Console & Web.

Function: The names of a device's lower-filter drivers.

192.12.11 UpperFilters as string()

MBS Win Plugin, Plugin Version: 10.4, Platform: Windows, Targets: Desktop, Console & Web.

Function: The names of a device's upper filter drivers.

192.12.12 Properties

192.12.13 Address as Integer

MBS Win Plugin, Plugin Version: 10.4, Platform: Windows, Targets: Desktop, Console & Web.

Function: The device's address.
Notes: (Read and Write property)

192.12.14 BusNumber as Integer

MBS Win Plugin, Plugin Version: 10.4, Platform: Windows, Targets: Desktop, Console & Web.

Function: The device's bus number.
Notes: (Read and Write property)

192.12.15 BusTypeGUID as String

MBS Win Plugin, Plugin Version: 10.4, Platform: Windows, Targets: Desktop, Console & Web.

Function: The GUID for the device's bus type.
Notes: (Read and Write property)

192.12.16 Capabilities as Integer

MBS Win Plugin, Plugin Version: 10.4, Platform: Windows, Targets: Desktop, Console & Web.

Function: The device capabilities.
Notes:

A combination of the kDeviceCapability* constants.
(Read and Write property)

192.12.17 Characteristics as Integer

MBS Win Plugin, Plugin Version: 10.4, Platform: Windows, Targets: Desktop, Console & Web.

Function: The device characteristics.
Notes: (Read and Write property)

192.12.18 ClassGUID as String

MBS Win Plugin, Plugin Version: 10.4, Platform: Windows, Targets: Desktop, Console & Web.

Function: The GUID that represents the device setup class of a device.
Notes: (Read and Write property)

192.12.19 ClassName as String

MBS Win Plugin, Plugin Version: 10.4, Platform: Windows, Targets: Desktop, Console & Web.

Function: The device setup class of a device.
Notes:

(This property should be named Class, but was renamed ClassName as Class is a reserved word in Xojo)
(Read and Write property)

192.12.20 ConfigFlags as Integer

MBS Win Plugin, Plugin Version: 10.4, Platform: Windows, Targets: Desktop, Console & Web.

Function: The device's configuration flags.
Notes: (Read and Write property)

192.12.21 Description as String

MBS Win Plugin, Plugin Version: 10.4, Platform: Windows, Targets: Desktop, Console & Web.

Function: The description of a device.
Notes:

Maybe localized.
(Read and Write property)

192.12.22 DeviceID as String

MBS Win Plugin, Plugin Version: 10.4, Platform: Windows, Targets: Desktop, Console & Web.

Function: If a device is associated with this device entry, here you have the ID string for this device.
Notes: (Read and Write property)

192.12.23 DevicePath as String

MBS Win Plugin, Plugin Version: 10.4, Platform: Windows, Targets: Desktop, Console & Web.

Function: For devices with device ID, this is the device path.
Notes: (Read and Write property)

192.12.24 DeviceType as Integer

MBS Win Plugin, Plugin Version: 10.4, Platform: Windows, Targets: Desktop, Console & Web.

Function: The device's type.
Notes:

See kDeviceType* constants.
(Read and Write property)

192.12.25 Driver as String

MBS Win Plugin, Plugin Version: 10.4, Platform: Windows, Targets: Desktop, Console & Web.

Function: A string that identifies the device's software key (sometimes called the driver key).
Notes: (Read and Write property)

192.12.26 EnumeratorName as String

MBS Win Plugin, Plugin Version: 10.4, Platform: Windows, Targets: Desktop, Console & Web.

Function: The string that contains the name of the device's enumerator.
Notes: (Read and Write property)

192.12.27 Exclusive as Boolean

MBS Win Plugin, Plugin Version: 10.4, Platform: Windows, Targets: Desktop, Console & Web.

Function: Whether a user can obtain exclusive use of the device.
Notes:

The value is true if exclusive use is allowed, or false otherwise.
(Read and Write property)

192.12.28 FriendlyName as String

MBS Win Plugin, Plugin Version: 10.4, Platform: Windows, Targets: Desktop, Console & Web.

Function: The friendly name of a device.
Notes: (Read and Write property)

192.12.29 HID as Boolean

MBS Win Plugin, Plugin Version: 10.4, Platform: Windows, Targets: Desktop, Console & Web.

Function: Whether the plugin found additional HID details on the device.
Notes: (Read and Write property)

192.12.30 HIDAccessible as Boolean

MBS Win Plugin, Plugin Version: 10.4, Platform: Windows, Targets: Desktop, Console & Web.

Function: Whether the plugin was able to access the device and query the properties.
Notes:

HIDAccessible is true if and only if HID is also true.
(Read and Write property)

192.12.31 HIDFeatureReportByteLength as Integer

MBS Win Plugin, Plugin Version: 10.4, Platform: Windows, Targets: Desktop, Console & Web.

Function: The length of the HID feature reports for this USB HID device.
Notes:

Only valid if HID and HIDAccessible are true.
(Read and Write property)

192.12.32 HIDInputReportByteLength as Integer

MBS Win Plugin, Plugin Version: 10.4, Platform: Windows, Targets: Desktop, Console & Web.

Function: The length of the HID input reports for this USB HID device.
Notes:

Only valid if HID and HIDAccessible are true.
(Read and Write property)

192.12.33 HIDManufacturerName as String

MBS Win Plugin, Plugin Version: 10.4, Platform: Windows, Targets: Desktop, Console & Web.

Function: The manufacturer name for this device.
Notes:

Only valid if HID and HIDAccessible are true.
(Read and Write property)

192.12.34 HIDOutputReportByteLength as Integer

MBS Win Plugin, Plugin Version: 10.4, Platform: Windows, Targets: Desktop, Console & Web.

Function: The length of the HID output reports for this USB HID device.
Notes:

Only valid if HID and HIDAccessible are true.
(Read and Write property)

192.12.35 HIDProductID as Integer

MBS Win Plugin, Plugin Version: 10.4, Platform: Windows, Targets: Desktop, Console & Web.

Function: The product ID for this USB device.
Notes:

Only valid if HID and HIDAccessible are true.
(Read and Write property)

192.12.36 HIDProductName as String

MBS Win Plugin, Plugin Version: 10.4, Platform: Windows, Targets: Desktop, Console & Web.

Function: The product name for this HID Device.
Notes:

Only valid if HID and HIDAccessible are true.
(Read and Write property)

192.12.37 HIDSerialNumber as String

MBS Win Plugin, Plugin Version: 10.4, Platform: Windows, Targets: Desktop, Console & Web.

Function: The serial number for this USB device.
Notes:

Only valid if HID and HIDAccessible are true.
(Read and Write property)

192.12.38 HIDVendorID as Integer

MBS Win Plugin, Plugin Version: 10.4, Platform: Windows, Targets: Desktop, Console & Web.

Function: The vendor ID for this USB device.
Notes:

Only valid if HID and HIDAccessible are true.
(Read and Write property)

192.12.39 HIDVersionNumber as Integer

MBS Win Plugin, Plugin Version: 10.4, Platform: Windows, Targets: Desktop, Console & Web.

Function: The version number for this HID Device.
Notes:

Only valid if HID and HIDAccessible are true.
(Read and Write property)

192.12.40 InstallState as Integer

MBS Win Plugin, Plugin Version: 10.4, Platform: Windows, Targets: Desktop, Console & Web.

Function: The install state of this device.
Notes:

See kInstallState* constants.
(Read and Write property)

192.12.41 LegacyBusType as Integer

MBS Win Plugin, Plugin Version: 10.4, Platform: Windows, Targets: Desktop, Console & Web.

Function: The device's legacy bus type.
Notes: (Read and Write property)

192.12.42 LocationInformation as String

MBS Win Plugin, Plugin Version: 10.4, Platform: Windows, Targets: Desktop, Console & Web.

Function: The hardware location of a device.
Notes: (Read and Write property)

192.12.43 Manufacturer as String

MBS Win Plugin, Plugin Version: 10.4, Platform: Windows, Targets: Desktop, Console & Web.

Function: The name of the device manufacturer.
Notes: (Read and Write property)

192.12.44 PhysicalDeviceObjectName as String

MBS Win Plugin, Plugin Version: 10.4, Platform: Windows, Targets: Desktop, Console & Web.

Function: The name that is associated with the device's PDO.
Notes: (Read and Write property)

192.12.45 RemovalPolicy as Integer

MBS Win Plugin, Plugin Version: 10.4, Platform: Windows, Targets: Desktop, Console & Web.

Function: The device's current removal policy.
Notes:

Windows XP and later
(Read and Write property)

192.12.46 RemovalPolicyHWDefault as Integer

MBS Win Plugin, Plugin Version: 10.4, Platform: Windows, Targets: Desktop, Console & Web.

Function: The device's hardware-specified default removal policy.
Notes:

Windows XP and later
(Read and Write property)

192.12.47 RemovalPolicyOverride as Integer

MBS Win Plugin, Plugin Version: 10.4, Platform: Windows, Targets: Desktop, Console & Web.

Function: The device's override removal policy (if it exists) from the registry.
Notes:

Windows XP and later
(Read and Write property)

192.12.48 SecurityDescriptor as String

MBS Win Plugin, Plugin Version: 10.4, Platform: Windows, Targets: Desktop, Console & Web.

Function: The device's security descriptor.
Notes:

The format of security descriptor strings is described in Microsoft Windows SDK documentation.
(Read and Write property)

192.12.49 Service as String

MBS Win Plugin, Plugin Version: 10.4, Platform: Windows, Targets: Desktop, Console & Web.

Function: The service name for a device.
Notes: (Read and Write property)

192.12.50 UINumber as Integer

MBS Win Plugin, Plugin Version: 10.4, Platform: Windows, Targets: Desktop, Console & Web.

Function: The UINumber.
Notes:

Specifies a number associated with the device that can be displayed in the user interface.

This number is typically a user-perceived slot number, such as a number printed next to the slot on the board, or some other number that makes locating the physical device easier for the user. For buses with no such convention, or when the UINumber is unknown, the bus driver leaves this member at its default value

of -1.
(Read and Write property)

192.12.51 Constants

192.12.52 kDeviceCapabilityDockDevice = 8

MBS Win Plugin, Plugin Version: 10.4.

Function: One of the capabilities constants.
Notes: Dock Device

192.12.53 kDeviceCapabilityEjectSupported = 2

MBS Win Plugin, Plugin Version: 10.4.

Function: One of the capabilities constants.
Notes: Eject Supported

192.12.54 kDeviceCapabilityHardwareDisabled = 256

MBS Win Plugin, Plugin Version: 10.4.

Function: One of the capabilities constants.
Notes: Hardware Disabled

192.12.55 kDeviceCapabilityLockSupported = 1

MBS Win Plugin, Plugin Version: 10.4.

Function: One of the capabilities constants.
Notes: Lock Supported

192.12.56 kDeviceCapabilityNonDynamic = 512

MBS Win Plugin, Plugin Version: 10.4.

Function: One of the capabilities constants.
Notes: Non Dynamic

192.12.57 kDeviceCapabilityRAWDeviceOK = 64

MBS Win Plugin, Plugin Version: 10.4.

Function: One of the capabilities constants.
Notes: Raw Device OK

192.12.58 kDeviceCapabilityRemovable = 4

MBS Win Plugin, Plugin Version: 10.4.

Function: One of the capabilities constants.
Notes: Removable

192.12.59 kDeviceCapabilitySilentInstall = 32

MBS Win Plugin, Plugin Version: 10.4.

Function: One of the capabilities constants.
Notes: Silent Install

192.12.60 kDeviceCapabilitySurpriseRemovalOK = 128

MBS Win Plugin, Plugin Version: 10.4.

Function: One of the capabilities constants.
Notes: Surprise Removal OK

192.12.61 kDeviceCapabilityUniqueID = 16

MBS Win Plugin, Plugin Version: 10.4.

Function: One of the capabilities constants.
Notes: Unique ID

192.12.62 kDeviceType8042Port = & h27

MBS Win Plugin, Plugin Version: 10.4.

Function: One of the device type constants.

192.12.63 kDeviceTypeACPI = & h32

MBS Win Plugin, Plugin Version: 10.4.

Function: One of the device type constants.

192.12.64 kDeviceTypeBattery = & h29

MBS Win Plugin, Plugin Version: 10.4.

Function: One of the device type constants.

192.12.65 kDeviceTypeBeep = & h01

MBS Win Plugin, Plugin Version: 10.4.

Function: One of the device type constants.

192.12.66 kDeviceTypeBusExtender = & h2a

MBS Win Plugin, Plugin Version: 10.4.

Function: One of the device type constants.

192.12.67 kDeviceTypeCDROM = & h02

MBS Win Plugin, Plugin Version: 10.4.

Function: One of the device type constants.

192.12.68 kDeviceTypeCDROWFileSystem = & h03

MBS Win Plugin, Plugin Version: 10.4.

Function: One of the device type constants.

192.12.69 kDeviceTypeChanger = & h30

MBS Win Plugin, Plugin Version: 10.4.

Function: One of the device type constants.

192.12.70 kDeviceTypeController = & h04

MBS Win Plugin, Plugin Version: 10.4.

Function: One of the device type constants.

192.12.71 kDeviceTypeDataLink = & h05

MBS Win Plugin, Plugin Version: 10.4.

Function: One of the device type constants.

192.12.72 kDeviceTypeDFS = & h06

MBS Win Plugin, Plugin Version: 10.4.

Function: One of the device type constants.

192.12.73 kDeviceTypeDFSFileSystem = & h35

MBS Win Plugin, Plugin Version: 10.4.

Function: One of the device type constants.

192.12.74 kDeviceTypeDFSVolume = & h36

MBS Win Plugin, Plugin Version: 10.4.

Function: One of the device type constants.

192.12.75 kDeviceTypeDisk = & h07

MBS Win Plugin, Plugin Version: 10.4.

Function: One of the device type constants.

192.12.76 kDeviceTypeDiskFileSystem = & h08

MBS Win Plugin, Plugin Version: 10.4.

Function: One of the device type constants.

192.12.77 kDeviceTypeDVD = & h33

MBS Win Plugin, Plugin Version: 10.4.

Function: One of the device type constants.

192.12.78 kDeviceTypeFileSystem = & h09

MBS Win Plugin, Plugin Version: 10.4.

Function: One of the device type constants.

192.12.79 kDeviceTypeFips = & h3a

MBS Win Plugin, Plugin Version: 10.4.

Function: One of the device type constants.

192.12.80 kDeviceTypeFullscreenVideo = & h34

MBS Win Plugin, Plugin Version: 10.4.

Function: One of the device type constants.

192.12.81 kDeviceTypeInportPort = & h0a

MBS Win Plugin, Plugin Version: 10.4.

Function: One of the device type constants.

192.12.82 kDeviceTypeKeyboard = & h0b

MBS Win Plugin, Plugin Version: 10.4.

Function: One of the device type constants.

192.12.83 kDeviceTypeKS = & h2f

MBS Win Plugin, Plugin Version: 10.4.

Function: One of the device type constants.

192.12.84 kDeviceTypeKSec = & h39

MBS Win Plugin, Plugin Version: 10.4.

Function: One of the device type constants.

192.12.85 kDeviceTypeMailslot = & h0c

MBS Win Plugin, Plugin Version: 10.4.

Function: One of the device type constants.

192.12.86 kDeviceTypeMassStorage = & h2d

MBS Win Plugin, Plugin Version: 10.4.

Function: One of the device type constants.

192.12.87 kDeviceTypeMidiIn = & h0d

MBS Win Plugin, Plugin Version: 10.4.

Function: One of the device type constants.

192.12.88 kDeviceTypeMidiOut = & h0e

MBS Win Plugin, Plugin Version: 10.4.

Function: One of the device type constants.

192.12.89 kDeviceTypeModem = & h2b

MBS Win Plugin, Plugin Version: 10.4.

Function: One of the device type constants.

192.12.90 kDeviceTypeMouse = & h0f

MBS Win Plugin, Plugin Version: 10.4.

Function: One of the device type constants.

192.12.91 kDeviceTypeMultiUncProvider = & h10

MBS Win Plugin, Plugin Version: 10.4.

Function: One of the device type constants.

192.12.92 kDeviceTypeNamedPipe = & h11

MBS Win Plugin, Plugin Version: 10.4.

Function: One of the device type constants.

192.12.93 kDeviceTypeNetwork = & h12

MBS Win Plugin, Plugin Version: 10.4.

Function: One of the device type constants.

192.12.94 kDeviceTypeNetworkBrowser = & h13

MBS Win Plugin, Plugin Version: 10.4.

Function: One of the device type constants.

192.12.95 kDeviceTypeNetworkFileSystem= & h14

MBS Win Plugin, Plugin Version: 10.4.

Function: One of the device type constants.

192.12.96 kDeviceTypeNetworkRedirector = & h28

MBS Win Plugin, Plugin Version: 10.4.

Function: One of the device type constants.

192.12.97 kDeviceTypeNull = & h15

MBS Win Plugin, Plugin Version: 10.4.

Function: One of the device type constants.

192.12.98 kDeviceTypeParallelPort = & h16

MBS Win Plugin, Plugin Version: 10.4.

Function: One of the device type constants.

192.12.99 kDeviceTypePhysicalNetcard = & h17

MBS Win Plugin, Plugin Version: 10.4.

Function: One of the device type constants.

192.12.100 kDeviceTypePrinter = & h18

MBS Win Plugin, Plugin Version: 10.4.

Function: One of the device type constants.

192.12.101 kDeviceTypeScanner = & h19

MBS Win Plugin, Plugin Version: 10.4.

Function: One of the device type constants.

192.12.102 kDeviceTypeScreen = & h1c

MBS Win Plugin, Plugin Version: 10.4.

Function: One of the device type constants.

192.12.103 kDeviceTypeSerenum = & h37

MBS Win Plugin, Plugin Version: 10.4.

Function: One of the device type constants.

192.12.104 kDeviceTypeSerialMousePort = & h1a

MBS Win Plugin, Plugin Version: 10.4.

Function: One of the device type constants.

192.12.105 kDeviceTypeSerialPort = & h1b

MBS Win Plugin, Plugin Version: 10.4.

Function: One of the device type constants.

192.12.106 kDeviceTypeSmartCard = & h31

MBS Win Plugin, Plugin Version: 10.4.

Function: One of the device type constants.

192.12.107 kDeviceTypeSMB = & h2e

MBS Win Plugin, Plugin Version: 10.4.

Function: One of the device type constants.

192.12.108 kDeviceTypeSound = & h1d

MBS Win Plugin, Plugin Version: 10.4.

Function: One of the device type constants.

192.12.109 kDeviceTypeStreams = & h1e

MBS Win Plugin, Plugin Version: 10.4.

Function: One of the device type constants.

192.12.110 kDeviceTypeTape = & h1f

MBS Win Plugin, Plugin Version: 10.4.

Function: One of the device type constants.

192.12.111 kDeviceTypeTapeFileSystem = & h20

MBS Win Plugin, Plugin Version: 10.4.

Function: One of the device type constants.

192.12.112 kDeviceTypeTermsrv = & h38

MBS Win Plugin, Plugin Version: 10.4.

Function: One of the device type constants.

192.12.113 kDeviceTypeTransport = & h21

MBS Win Plugin, Plugin Version: 10.4.

Function: One of the device type constants.

192.12.114 kDeviceTypeUnknown = & h22

MBS Win Plugin, Plugin Version: 10.4.

Function: One of the device type constants.

192.12.115 kDeviceTypeVDM = & h2c

MBS Win Plugin, Plugin Version: 10.4.

Function: One of the device type constants.

192.12.116 kDeviceTypeVideo = & h23

MBS Win Plugin, Plugin Version: 10.4.

Function: One of the device type constants.

192.12.117 kDeviceTypeVirtualDisk = & h24

MBS Win Plugin, Plugin Version: 10.4.

Function: One of the device type constants.

192.12.118 kDeviceTypeWaveIn = & h25

MBS Win Plugin, Plugin Version: 10.4.

Function: One of the device type constants.

192.12.119 kDeviceTypeWaveOut = & h26

MBS Win Plugin, Plugin Version: 10.4.

Function: One of the device type constants.

192.12.120 kInstallStateFailedInstall = 2

MBS Win Plugin, Plugin Version: 10.4.

Function: One of the constants for the device's installation state.
Notes: The device did not install properly.

192.12.121 kInstallStateFinishInstall = 3

MBS Win Plugin, Plugin Version: 10.4.

Function: One of the constants for the device's installation state.
Notes: The installation of this device is not yet complete.

192.12.122 kInstallStateInstalled = 0

MBS Win Plugin, Plugin Version: 10.4.

Function: One of the constants for the device's installation state.
Notes: The device is installed.

192.12.123 kInstallStateNeedsReinstall = 1

MBS Win Plugin, Plugin Version: 10.4.

Function: One of the constants for the device's installation state.
Notes: The system will try to reinstall the device on a later enumeration.

192.13 class WindowsDiscInfoMBS

192.13.1 class WindowsDiscInfoMBS

MBS Win Plugin, Plugin Version: 10.4, Platform: Windows, Targets: Desktop, Console & Web.

Function: The class to query details on a disc drive on Windows.
Example:

```
dim discs(-1) as WindowsDiscInfoMBS = WindowsDiscInfoMBS.Devices

for each disc as WindowsDiscInfoMBS in discs
MsgBox disc.ModelNumber
next
```

192.13.2 Blog Entries

- MBS Xojo Plugins, version 17.5pr8
- MBS REALbasic Plugins Version 10.4 release notes
- MBS REALbasic Plugins, version 10.4pr4

192.13.3 Blog Entries

- MBS Xojo Plugins, version 17.5pr8
- MBS REALbasic Plugins Version 10.4 release notes
- MBS REALbasic Plugins, version 10.4pr4

192.13.4 Methods

192.13.5 Device(file as folderitem) as WindowsDiscInfoMBS

MBS Win Plugin, Plugin Version: 10.4, Platform: Windows, Targets: Desktop, Console & Web.

Function: Queries the device with the given path.
Example:

```
// volume(0) is boot volume
dim disc as WindowsDiscInfoMBS = WindowsDiscInfoMBS.Device(volume(0))
```

Notes:

Returns nil on any error (like missing permissions).
Seems like on Windows Vista/7 you need admin rights to query this.
The path of the folderitem must be something starting with a drive letter.
See also:

- 192.13.6 Device(path as string) as WindowsDiscInfoMBS 25930

192.13.6 Device(path as string) as WindowsDiscInfoMBS

MBS Win Plugin, Plugin Version: 10.4, Platform: Windows, Targets: Desktop, Console & Web.

Function: Queries the device with the given path.
Example:

```
dim disc as WindowsDiscInfoMBS = WindowsDiscInfoMBS.Device("C")
```

Notes:

Returns nil on any error (like missing permissions).
Seems like on Windows Vista/7 you need admin rights to query this.
Path must be something starting with a drive letter.
See also:

- 192.13.5 Device(file as folderitem) as WindowsDiscInfoMBS 25929

192.13.7 Devices() as WindowsDiscInfoMBS()

MBS Win Plugin, Plugin Version: 10.4, Platform: Windows, Targets: Desktop, Console & Web.

Function: Queries the device list.
Example:

```
// enumerate all drives
dim discs(-1) as WindowsDiscInfoMBS = WindowsDiscInfoMBS.Devices
```

Notes:

Returns empty array on error.
May get more information on Windows Vista/7 if application runs as administrator.

192.13.8 Properties

192.13.9 BufferSize as Int64

MBS Win Plugin, Plugin Version: 10.4, Platform: Windows, Targets: Desktop, Console & Web.

Function: The buffer size of the disc controller.
Notes:

This value is set if Mode contains 1.
(Read only property)

192.13.10 BytesPerSector as Integer

MBS Win Plugin, Plugin Version: 10.4, Platform: Windows, Targets: Desktop, Console & Web.

Function: The number of bytes per sector.
Notes:

This value is set if Mode contains 4.
Typically 512 bytes, but that can increase in the future.
(Read and Write property)

192.13.11 Drive as Integer

MBS Win Plugin, Plugin Version: 10.4, Platform: Windows, Targets: Desktop, Console & Web.

Function: The drive number.
Notes: (Read and Write property)

192.13.12 Fixed as Boolean

MBS Win Plugin, Plugin Version: 10.4, Platform: Windows, Targets: Desktop, Console & Web.

Function: Whether this device is fixed.
Notes:

This value is set if Mode contains 1 or 4.
(Read and Write property)

192.13.13 Mode as Integer

MBS Win Plugin, Plugin Version: 10.4, Platform: Windows, Targets: Desktop, Console & Web.

Function: This value shows which properties of the instance have been set with values.
Notes:

Mode is a bitwise or combination of values 1, 2 or 4. So value is 6 if mode 2 and 4 are set. You can test with bitwiseand(mode,mask). For example if bitwiseAnd(mode,4)=4 then BytesPerSector is valid.
(Read and Write property)

192.13.14 ModelNumber as String

MBS Win Plugin, Plugin Version: 10.4, Platform: Windows, Targets: Desktop, Console & Web.

Function: The model number string for this device.
Example:

```
dim discs(-1) as WindowsDiscInfoMBS = WindowsDiscInfoMBS.Devices

for each disc as WindowsDiscInfoMBS in discs
MsgBox disc.ModelNumber
next
```

Notes:

This string is not available for all discs.
This value is set if Mode contains 1 or 2.
(Read and Write property)

192.13.15 ProductRevision as String

MBS Win Plugin, Plugin Version: 10.4, Platform: Windows, Targets: Desktop, Console & Web.

Function: The product revision string.
Notes:

This string is not available for all discs.
This value is set if Mode contains 2.
(Read and Write property)

192.13.16 Removable as Boolean

MBS Win Plugin, Plugin Version: 10.4, Platform: Windows, Targets: Desktop, Console & Web.

Function: Whether this device is removable.
Notes:

This value is set if Mode contains 1 or 4.
(Read and Write property)

192.13.17 RevisionNumber as String

MBS Win Plugin, Plugin Version: 10.4, Platform: Windows, Targets: Desktop, Console & Web.

Function: The revision number of the disc.
Notes:

This string is not available for all discs.
This value is set if Mode contains 1.
(Read and Write property)

192.13.18 SectorsPerTrack as Integer

MBS Win Plugin, Plugin Version: 10.4, Platform: Windows, Targets: Desktop, Console & Web.

Function: The number of sectors per track.
Notes:

This value is set if Mode contains 4.
(Read and Write property)

192.13.19 SerialNumber as String

MBS Win Plugin, Plugin Version: 10.4, Platform: Windows, Targets: Desktop, Console & Web.

Function: The serial number of the device.
Notes:

This string is not available for all discs.
This value is set if Mode contains 1 or 2.
(Read and Write property)

192.13.20 Size as Int64

MBS Win Plugin, Plugin Version: 10.4, Platform: Windows, Targets: Desktop, Console & Web.

Function: The size of this disc in bytes.
Notes:

This value is set if Mode contains 1 or 4.
(Read only property)

192.13.21 TracksPerCylinder as Integer

MBS Win Plugin, Plugin Version: 10.4, Platform: Windows, Targets: Desktop, Console & Web.

Function: The number of tracks per cylinder.
Notes:

This value is set if Mode contains 4.
(Read and Write property)

192.13.22 VendorId as String

MBS Win Plugin, Plugin Version: 10.4, Platform: Windows, Targets: Desktop, Console & Web.

Function: The vendor ID of the disc.
Notes:

This value is set if Mode contains 2.
This string is not available for all discs.
(Read and Write property)

192.14 class WindowsDisplayMBS

192.14.1 class WindowsDisplayMBS

MBS Win Plugin, Plugin Version: 18.1, Platform: Windows, Targets: Desktop, Console & Web.

Function: The class for details on displays.

192.14.2 Blog Entries

- MonkeyBread Software Releases the MBS Xojo Plugins in version 18.1
- MBS Xojo Plugins, version 18.1pr6
- MBS Xojo Plugins, version 18.1pr1

192.14.3 Videos

- Presentation from Munich conference about MBS Plugins.
- Presentation from Xojo Developer Conference 2019 in Miami.

192.14.4 Blog Entries

- MonkeyBread Software Releases the MBS Xojo Plugins in version 18.1
- MBS Xojo Plugins, version 18.1pr6
- MBS Xojo Plugins, version 18.1pr1

192.14.5 Videos

- Presentation from Munich conference about MBS Plugins.
- Presentation from Xojo Developer Conference 2019 in Miami.

192.14.6 Methods

192.14.7 Displays as WindowsDisplayMBS()

MBS Win Plugin, Plugin Version: 18.1, Platform: Windows, Targets: Desktop, Console & Web.

Function: Queries list of displays.
Notes: Returns nil in case of error.

192.14.8 Properties

192.14.9 DeviceInstanceID as String

MBS Win Plugin, Plugin Version: 18.1, Platform: Windows, Targets: Desktop, Console & Web.

Function: The device instance ID in setup database.
Notes: (Read only property)

192.14.10 DeviceName as String

MBS Win Plugin, Plugin Version: 18.1, Platform: Windows, Targets: Desktop, Console & Web.

Function: The device name of display.
Notes: (Read only property)

192.14.11 DisplayAdapterActive as Boolean

MBS Win Plugin, Plugin Version: 18.1, Platform: Windows, Targets: Desktop, Console & Web.

Function: Whether a monitor is presented as being ”on” by the respective GDI view.
Notes: (Read only property)

192.14.12 DisplayAdapterDeviceID as String

MBS Win Plugin, Plugin Version: 18.1, Platform: Windows, Targets: Desktop, Console & Web.

Function: The device ID for the display adapter.
Notes: (Read only property)

192.14.13 DisplayAdapterDeviceKey as String

MBS Win Plugin, Plugin Version: 18.1, Platform: Windows, Targets: Desktop, Console & Web.

Function: The display adapter device key.
Notes: (Read only property)

192.14.14 DisplayAdapterDeviceName as String

MBS Win Plugin, Plugin Version: 18.1, Platform: Windows, Targets: Desktop, Console & Web.

Function: The adapter device name.
Notes: (Read only property)

192.14.15 DisplayAdapterDeviceString as String

MBS Win Plugin, Plugin Version: 18.1, Platform: Windows, Targets: Desktop, Console & Web.

Function: The device context string.
Notes:

This is a description of the display adapter.
(Read only property)

192.14.16 DisplayAdapterRemovable as Boolean

MBS Win Plugin, Plugin Version: 18.1, Platform: Windows, Targets: Desktop, Console & Web.

Function: The device is removable; it cannot be the primary display.
Notes: (Read only property)

192.14.17 DisplayAdapterStateFlags as Integer

MBS Win Plugin, Plugin Version: 18.1, Platform: Windows, Targets: Desktop, Console & Web.

Function: The state flags.
Notes: (Read only property)

192.14.18 DisplayMonitorActive as Boolean

MBS Win Plugin, Plugin Version: 18.1, Platform: Windows, Targets: Desktop, Console & Web.

Function: Whether a monitor is presented as being ”on” by the respective GDI view.
Notes: (Read only property)

192.14.19 DisplayMonitorDeviceID as String

MBS Win Plugin, Plugin Version: 18.1, Platform: Windows, Targets: Desktop, Console & Web.

Function: The device ID for the display monitor.
Notes: (Read only property)

192.14.20 DisplayMonitorDeviceKey as String

MBS Win Plugin, Plugin Version: 18.1, Platform: Windows, Targets: Desktop, Console & Web.

Function: The display monitor device key.
Notes: (Read only property)

192.14.21 DisplayMonitorDeviceName as String

MBS Win Plugin, Plugin Version: 18.1, Platform: Windows, Targets: Desktop, Console & Web.

Function: The monitor device name.
Notes: (Read only property)

192.14.22 DisplayMonitorDeviceString as String

MBS Win Plugin, Plugin Version: 18.1, Platform: Windows, Targets: Desktop, Console & Web.

Function: The device context string.
Notes:

This is a description of the display monitor.
(Read only property)

192.14.23 DisplayMonitorRemovable as Boolean

MBS Win Plugin, Plugin Version: 18.1, Platform: Windows, Targets: Desktop, Console & Web.

Function: The device is removable; it cannot be the primary display.
Notes: (Read only property)

192.14.24 DisplayMonitorStateFlags as Integer

MBS Win Plugin, Plugin Version: 18.1, Platform: Windows, Targets: Desktop, Console & Web.

Function: The state flags.
Notes: (Read only property)

192.14.25 Height as Integer

MBS Win Plugin, Plugin Version: 18.1, Platform: Windows, Targets: Desktop, Console & Web.

Function: The height of the display in pixels.
Notes: (Read only property)

192.14.26 HeightDPI as Integer

MBS Win Plugin, Plugin Version: 18.1, Platform: Windows, Targets: Desktop, Console & Web.

Function: The DPI for the display.
Notes:

Calculated based on HeightInch property.
(Read only property)

192.14.27 HeightInch as Double

MBS Win Plugin, Plugin Version: 18.1, Platform: Windows, Targets: Desktop, Console & Web.

Function: The physical height of the screen in inches.
Notes:

Value is zero if we don't know.
(Read only property)

192.14.28 HeightMM as Integer

MBS Win Plugin, Plugin Version: 18.1, Platform: Windows, Targets: Desktop, Console & Web.

Function: The physical height of the screen in millimeters.
Notes:

Value is zero if we don't know.
(Read only property)

192.14.29 LogPixelsX as Integer

MBS Win Plugin, Plugin Version: 18.1, Platform: Windows, Targets: Desktop, Console & Web.

Function: Number of pixels per logical inch along the screen width.
Notes:

In a system with multiple display monitors, this value is the same for all monitors.

e.g. 200% is 96 * 2 = 192
(Read only property)

192.14.30 LogPixelsY as Integer

MBS Win Plugin, Plugin Version: 18.1, Platform: Windows, Targets: Desktop, Console & Web.

Function: Number of pixels per logical inch along the screen height.
Notes:

In a system with multiple display monitors, this value is the same for all monitors.

e.g. 200% is 96 * 2 = 192
(Read only property)

192.14.31 MonitorHandle as Integer

MBS Win Plugin, Plugin Version: 18.1, Platform: Windows, Targets: Desktop, Console & Web.

Function: The handle for the monitor.
Notes: (Read only property)

192.14.32 MonitorHeight as Integer

MBS Win Plugin, Plugin Version: 18.1, Platform: Windows, Targets: Desktop, Console & Web.

Function: The monitor height.
Notes: (Read only property)

192.14.33 MonitorWidth as Integer

MBS Win Plugin, Plugin Version: 18.1, Platform: Windows, Targets: Desktop, Console & Web.

Function: The monitor width.
Notes: (Read only property)

192.14.34 MonitorX as Integer

MBS Win Plugin, Plugin Version: 18.1, Platform: Windows, Targets: Desktop, Console & Web.

Function: The position of monitor.
Notes:

The display monitor rectangle, expressed in virtual-screen coordinates. Note that if the monitor is not the primary display monitor, some of the rectangle's coordinates may be negative values.
(Read only property)

192.14.35 MonitorY as Integer

MBS Win Plugin, Plugin Version: 18.1, Platform: Windows, Targets: Desktop, Console & Web.

Function: The position of monitor.
Notes:

The display monitor rectangle, expressed in virtual-screen coordinates. Note that if the monitor is not the primary display monitor, some of the rectangle's coordinates may be negative values.
(Read only property)

192.14.36 Primary as Boolean

MBS Win Plugin, Plugin Version: 18.1, Platform: Windows, Targets: Desktop, Console & Web.

Function: Whether this is primary display.
Notes: (Read only property)

192.14.37 Width as Integer

MBS Win Plugin, Plugin Version: 18.1, Platform: Windows, Targets: Desktop, Console & Web.

Function: The width of the display in pixels.
Notes: (Read only property)

192.14.38 WidthDPI as Integer

MBS Win Plugin, Plugin Version: 18.1, Platform: Windows, Targets: Desktop, Console & Web.

Function: The DPI for the display.
Notes:

Calculated based on WidthInch property.
(Read only property)

192.14.39 WidthInch as Double

MBS Win Plugin, Plugin Version: 18.1, Platform: Windows, Targets: Desktop, Console & Web.

Function: The physical width of the screen in inches.
Notes:

Value is zero if we don't know.
(Read only property)

192.14.40 WidthMM as Integer

MBS Win Plugin, Plugin Version: 18.1, Platform: Windows, Targets: Desktop, Console & Web.

Function: The physical width of the screen in millimeters.
Notes:

Value is zero if we don't know.
(Read only property)

192.14.41 WorkHeight as Integer

MBS Win Plugin, Plugin Version: 18.1, Platform: Windows, Targets: Desktop, Console & Web.

Function: The work area height in pixels.
Notes: (Read only property)

192.14.42 WorkWidth as Integer

MBS Win Plugin, Plugin Version: 18.1, Platform: Windows, Targets: Desktop, Console & Web.

Function: The work area width in pixels.
Notes: (Read only property)

192.14.43 WorkX as Integer

MBS Win Plugin, Plugin Version: 18.1, Platform: Windows, Targets: Desktop, Console & Web.

Function: The work area position.
Notes:

The work area rectangle of the display monitor that can be used by applications, expressed in virtual-screen coordinates. Windows uses this rectangle to maximize an application on the monitor. The rest of the area in rcMonitor contains system windows such as the task bar and side bars. Note that if the monitor is not the primary display monitor, some of the rectangle's coordinates may be negative values.
(Read only property)

192.14.44 WorkY as Integer

MBS Win Plugin, Plugin Version: 18.1, Platform: Windows, Targets: Desktop, Console & Web.

Function: The work area position.
Notes:

The work area rectangle of the display monitor that can be used by applications, expressed in virtual-screen coordinates. Windows uses this rectangle to maximize an application on the monitor. The rest of the area in rcMonitor contains system windows such as the task bar and side bars. Note that if the monitor is not the primary display monitor, some of the rectangle's coordinates may be negative values.
(Read only property)

192.14.45 X as Integer

MBS Win Plugin, Plugin Version: 18.1, Platform: Windows, Targets: Desktop, Console & Web.

Function: The position of the display in the virtual desktop space.
Notes:

Primary display is always at 0/0.
(Read only property)

192.14.46 Y as Integer

MBS Win Plugin, Plugin Version: 18.1, Platform: Windows, Targets: Desktop, Console & Web.

Function: The position of the display in the virtual desktop space.
Notes:

Primary display is always at 0/0.
(Read only property)

192.15 class WindowsFileCopyMBS

192.15.1 class WindowsFileCopyMBS

MBS Win Plugin, Plugin Version: 9.2, Platform: Windows, Targets: Desktop, Console & Web.

Function: A class to help you copying files on Windows using system functions.

192.15.2 Blog Entries

- MBS Xojo Plugins, version 19.6pr3
- MBS Xojo Plugins, version 18.1pr1
- MBS Xojo Plugins, version 17.6pr2
- Tip of day: Move file/folder to trash
- MBS Real Studio Plugins, version 12.4pr3
- Tip of the day: Move to trash

192.15.3 Blog Entries

- MBS Xojo Plugins, version 19.6pr3
- MBS Xojo Plugins, version 18.1pr1
- MBS Xojo Plugins, version 17.6pr2
- Tip of day: Move file/folder to trash
- MBS Real Studio Plugins, version 12.4pr3
- Tip of the day: Move to trash

192.15.4 Methods

192.15.5 CopyFileEx(ExistingFileName as folderitem, NewFileName as folderitem, Flags as Integer) as boolean

MBS Win Plugin, Plugin Version: 9.2, Platform: Windows, Targets: Desktop, Console & Web.

Function: Copies an existing file to a new file, notifying the application of its progress through the progress event.
Notes:

Returns true on success and false on failure.

ExistingFileName: The name of an existing file.
NewFileName: The name of the new file.
Flags: Flags that specify how the file is to be copied. This parameter can be a combination of the CopyFile* constants.
See also:

- 192.15.6 CopyFileEx(ExistingFileName as String, NewFileName as String, Flags as Integer) as boolean 25946

192.15.6 CopyFileEx(ExistingFileName as String, NewFileName as String, Flags as Integer) as boolean

MBS Win Plugin, Plugin Version: 9.2, Platform: Windows, Targets: Desktop, Console & Web.

Function: Copies an existing file to a new file, notifying the application of its progress through the progress event.
Notes:

Returns true on success and false on failure.

ExistingFileName: The name of an existing file.
NewFileName: The name of the new file.
Flags: Flags that specify how the file is to be copied. This parameter can be a combination of the CopyFile* constants.
See also:

- 192.15.5 CopyFileEx(ExistingFileName as folderitem, NewFileName as folderitem, Flags as Integer) as boolean 25945

192.15.7 CopyFileSimple(ExistingFileName as folderitem, NewFileName as folderitem, FailIfExists as boolean=false) as boolean

MBS Win Plugin, Plugin Version: 9.2, Platform: Windows, Targets: Desktop, Console & Web.

Function: Copies an existing file to a new file.
Notes:

ExistingFileName: The name of an existing file.
NewFileName: The name of the new file.
FailIfExists: If this parameter is true and the new file specified by NewFileName already exists, the function fails. If this parameter is false and the new file already exists, the function overwrites the existing file and succeeds.

Returns true on success and false on failure.
See also:

- 192.15.8 CopyFileSimple(ExistingFileName as String, NewFileName as String, FailIfExists as boolean=false) as boolean 25947

192.15.8 CopyFileSimple(ExistingFileName as String, NewFileName as String, FailIfExists as boolean=false) as boolean

MBS Win Plugin, Plugin Version: 9.2, Platform: Windows, Targets: Desktop, Console & Web.

Function: Copies an existing file to a new file.
Notes:

ExistingFileName: The name of an existing file.
NewFileName: The name of the new file.
FailIfExists: If this parameter is true and the new file specified by NewFileName already exists, the function fails. If this parameter is false and the new file already exists, the function overwrites the existing file and succeeds.

Returns true on success and false on failure.
See also:

- 192.15.7 CopyFileSimple(ExistingFileName as folderitem, NewFileName as folderitem, FailIfExists as boolean=false) as boolean 25946

192.15.9 FileOperationCopy(source as folderitem, dest as folderitem, Flags as Integer, ProgressTitle as string="") as boolean

MBS Win Plugin, Plugin Version: 9.2, Platform: Windows, Targets: Desktop, Console & Web.

Function: Copy the files specified in the source parameter to the location specified in the dest parameter.
Notes:

This method has several varations so you can call it with a folderitem or a string to specify a file or folder. You can also pass an array of folderitems or strings to delete several files/folders in one operation.

source:
These names should be fully-qualified paths to prevent unexpected results.
Standard Microsoft MS-DOS wildcard characters, such as "*", are permitted only in the file-name position. Using a wildcard character elsewhere in the string will lead to unpredictable results.

dest:
The destination file or directory name. Wildcard characters are not allowed. Their use will lead to unpredictable results.

Copy and Move operations can specify destination directories that do not exist. In those cases, the system attempts to create them and normally displays a dialog box to ask the user if they want to create the new directory. To suppress this dialog box and have the directories created silently, set the FileOperationNoConfirmationMkDir flag in Flags.
For Copy and Move operations, the buffer can contain multiple destination file names if the fFlags member specifies FileOperationMultiDestFiles.
Use fully-qualified paths. Using relative paths is not prohibited, but can have unpredictable results.

Use the FileOperation* constants for the flags.
If a dialog is displayed, the window used in the parent property is used for the parent window.
If ProgressTitle is not empty, this string is used to specify the progress window title text.

Returns true on success and false on failure.
See also:

- 192.15.10 FileOperationCopy(source as string, dest as folderitem, Flags as Integer, ProgressTitle as string="") as boolean 25948
- 192.15.11 FileOperationCopy(source as string, dest as string, Flags as Integer, ProgressTitle as string="") as boolean 25950
- 192.15.12 FileOperationCopy(source() as folderitem, dest as folderitem, Flags as Integer, ProgressTitle as string="") as boolean 25951
- 192.15.13 FileOperationCopy(source() as folderitem, dest() as folderitem, Flags as Integer, ProgressTitle as string="") as boolean 25952
- 192.15.14 FileOperationCopy(source() as string, dest as folderitem, Flags as Integer, ProgressTitle as string="") as boolean 25953
- 192.15.15 FileOperationCopy(source() as string, dest as string, Flags as Integer, ProgressTitle as string="") as boolean 25954
- 192.15.16 FileOperationCopy(source() as string, dest() as string, Flags as Integer, ProgressTitle as string="") as boolean 25956

192.15.10 FileOperationCopy(source as string, dest as folderitem, Flags as Integer, ProgressTitle as string="") as boolean

MBS Win Plugin, Plugin Version: 9.2, Platform: Windows, Targets: Desktop, Console & Web.

Function: Copy the files specified in the source parameter to the location specified in the dest parameter.
Notes:

This method has several varations so you can call it with a folderitem or a string to specify a file or folder.
You can also pass an array of folderitems or strings to delete several files/folders in one operation.

source:
These names should be fully-qualified paths to prevent unexpected results.
Standard Microsoft MS-DOS wildcard characters, such as "*", are permitted only in the file-name position. Using a wildcard character elsewhere in the string will lead to unpredictable results.

dest:
The destination file or directory name. Wildcard characters are not allowed. Their use will lead to unpredictable results.

Copy and Move operations can specify destination directories that do not exist. In those cases, the system attempts to create them and normally displays a dialog box to ask the user if they want to create the new directory. To suppress this dialog box and have the directories created silently, set the FileOperationNoConfirmationMkDir flag in Flags.
For Copy and Move operations, the buffer can contain multiple destination file names if the fFlags member specifies FileOperationMultiDestFiles.
Use fully-qualified paths. Using relative paths is not prohibited, but can have unpredictable results.

Use the FileOperation* constants for the flags.
If a dialog is displayed, the window used in the parent property is used for the parent window.
If ProgressTitle is not empty, this string is used to specify the progress window title text.

Returns true on success and false on failure.
See also:

- 192.15.9 FileOperationCopy(source as folderitem, dest as folderitem, Flags as Integer, ProgressTitle as string="") as boolean 25947
- 192.15.11 FileOperationCopy(source as string, dest as string, Flags as Integer, ProgressTitle as string="") as boolean 25950
- 192.15.12 FileOperationCopy(source() as folderitem, dest as folderitem, Flags as Integer, ProgressTitle as string="") as boolean 25951
- 192.15.13 FileOperationCopy(source() as folderitem, dest() as folderitem, Flags as Integer, ProgressTitle as string="") as boolean 25952
- 192.15.14 FileOperationCopy(source() as string, dest as folderitem, Flags as Integer, ProgressTitle as string="") as boolean 25953
- 192.15.15 FileOperationCopy(source() as string, dest as string, Flags as Integer, ProgressTitle as string="") as boolean 25954
- 192.15.16 FileOperationCopy(source() as string, dest() as string, Flags as Integer, ProgressTitle as string="") as boolean 25956

192.15.11 FileOperationCopy(source as string, dest as string, Flags as Integer, ProgressTitle as string="") as boolean

MBS Win Plugin, Plugin Version: 9.2, Platform: Windows, Targets: Desktop, Console & Web.

Function: Copy the files specified in the source parameter to the location specified in the dest parameter.
Notes:

This method has several varations so you can call it with a folderitem or a string to specify a file or folder.
You can also pass an array of folderitems or strings to delete several files/folders in one operation.

source:
These names should be fully-qualified paths to prevent unexpected results.
Standard Microsoft MS-DOS wildcard characters, such as "*", are permitted only in the file-name position.
Using a wildcard character elsewhere in the string will lead to unpredictable results.

dest:
The destination file or directory name. Wildcard characters are not allowed. Their use will lead to unpredictable results.

Copy and Move operations can specify destination directories that do not exist. In those cases, the system attempts to create them and normally displays a dialog box to ask the user if they want to create the new directory. To suppress this dialog box and have the directories created silently, set the FileOperationNoConfirmationMkDir flag in Flags.
For Copy and Move operations, the buffer can contain multiple destination file names if the fFlags member specifies FileOperationMultiDestFiles.
Use fully-qualified paths. Using relative paths is not prohibited, but can have unpredictable results.

Use the FileOperation* constants for the flags.
If a dialog is displayed, the window used in the parent property is used for the parent window.
If ProgressTitle is not empty, this string is used to specify the progress window title text.

Returns true on success and false on failure.
See also:

- 192.15.9 FileOperationCopy(source as folderitem, dest as folderitem, Flags as Integer, ProgressTitle as string="") as boolean 25947
- 192.15.10 FileOperationCopy(source as string, dest as folderitem, Flags as Integer, ProgressTitle as string="") as boolean 25948
- 192.15.12 FileOperationCopy(source() as folderitem, dest as folderitem, Flags as Integer, ProgressTitle as string="") as boolean 25951
- 192.15.13 FileOperationCopy(source() as folderitem, dest() as folderitem, Flags as Integer, ProgressTitle as string="") as boolean 25952

- 192.15.14 FileOperationCopy(source() as string, dest as folderitem, Flags as Integer, ProgressTitle as string="") as boolean 25953
- 192.15.15 FileOperationCopy(source() as string, dest as string, Flags as Integer, ProgressTitle as string="") as boolean 25954
- 192.15.16 FileOperationCopy(source() as string, dest() as string, Flags as Integer, ProgressTitle as string="") as boolean 25956

192.15.12 FileOperationCopy(source() as folderitem, dest as folderitem, Flags as Integer, ProgressTitle as string="") as boolean

MBS Win Plugin, Plugin Version: 9.2, Platform: Windows, Targets: Desktop, Console & Web.

Function: Copy the files specified in the source parameter to the location specified in the dest parameter.
Notes:

This method has several varations so you can call it with a folderitem or a string to specify a file or folder. You can also pass an array of folderitems or strings to delete several files/folders in one operation.

source:
These names should be fully-qualified paths to prevent unexpected results.
Standard Microsoft MS-DOS wildcard characters, such as "*", are permitted only in the file-name position. Using a wildcard character elsewhere in the string will lead to unpredictable results.

dest:
The destination file or directory name. Wildcard characters are not allowed. Their use will lead to unpredictable results.

Copy and Move operations can specify destination directories that do not exist. In those cases, the system attempts to create them and normally displays a dialog box to ask the user if they want to create the new directory. To suppress this dialog box and have the directories created silently, set the FileOperationNoConfirmationMkDir flag in Flags.
For Copy and Move operations, the buffer can contain multiple destination file names if the fFlags member specifies FileOperationMultiDestFiles.
Use fully-qualified paths. Using relative paths is not prohibited, but can have unpredictable results.

Use the FileOperation* constants for the flags.
If a dialog is displayed, the window used in the parent property is used for the parent window.
If ProgressTitle is not empty, this string is used to specify the progress window title text.

Returns true on success and false on failure.
See also:

- 192.15.9 FileOperationCopy(source as folderitem, dest as folderitem, Flags as Integer, ProgressTitle as string="") as boolean 25947

- 192.15.10 FileOperationCopy(source as string, dest as folderitem, Flags as Integer, ProgressTitle as string="") as boolean 25948
- 192.15.11 FileOperationCopy(source as string, dest as string, Flags as Integer, ProgressTitle as string="") as boolean 25950
- 192.15.13 FileOperationCopy(source() as folderitem, dest() as folderitem, Flags as Integer, ProgressTitle as string="") as boolean 25952
- 192.15.14 FileOperationCopy(source() as string, dest as folderitem, Flags as Integer, ProgressTitle as string="") as boolean 25953
- 192.15.15 FileOperationCopy(source() as string, dest as string, Flags as Integer, ProgressTitle as string="") as boolean 25954
- 192.15.16 FileOperationCopy(source() as string, dest() as string, Flags as Integer, ProgressTitle as string="") as boolean 25956

192.15.13 FileOperationCopy(source() as folderitem, dest() as folderitem, Flags as Integer, ProgressTitle as string="") as boolean

MBS Win Plugin, Plugin Version: 9.2, Platform: Windows, Targets: Desktop, Console & Web.

Function: Copy the files specified in the source parameter to the location specified in the dest parameter.
Notes:

This method has several varations so you can call it with a folderitem or a string to specify a file or folder. You can also pass an array of folderitems or strings to delete several files/folders in one operation.

source:
These names should be fully-qualified paths to prevent unexpected results.
Standard Microsoft MS-DOS wildcard characters, such as "*", are permitted only in the file-name position. Using a wildcard character elsewhere in the string will lead to unpredictable results.

dest:
The destination file or directory name. Wildcard characters are not allowed. Their use will lead to unpredictable results.

Copy and Move operations can specify destination directories that do not exist. In those cases, the system attempts to create them and normally displays a dialog box to ask the user if they want to create the new directory. To suppress this dialog box and have the directories created silently, set the FileOperationNoConfirmationMkDir flag in Flags.
For Copy and Move operations, the buffer can contain multiple destination file names if the fFlags member specifies FileOperationMultiDestFiles.
Use fully-qualified paths. Using relative paths is not prohibited, but can have unpredictable results.

Use the FileOperation* constants for the flags.
If a dialog is displayed, the window used in the parent property is used for the parent window.
If ProgressTitle is not empty, this string is used to specify the progress window title text.

Returns true on success and false on failure.
See also:

- 192.15.9 FileOperationCopy(source as folderitem, dest as folderitem, Flags as Integer, ProgressTitle as string="") as boolean 25947
- 192.15.10 FileOperationCopy(source as string, dest as folderitem, Flags as Integer, ProgressTitle as string="") as boolean 25948
- 192.15.11 FileOperationCopy(source as string, dest as string, Flags as Integer, ProgressTitle as string="") as boolean 25950
- 192.15.12 FileOperationCopy(source() as folderitem, dest as folderitem, Flags as Integer, ProgressTitle as string="") as boolean 25951
- 192.15.14 FileOperationCopy(source() as string, dest as folderitem, Flags as Integer, ProgressTitle as string="") as boolean 25953
- 192.15.15 FileOperationCopy(source() as string, dest as string, Flags as Integer, ProgressTitle as string="") as boolean 25954
- 192.15.16 FileOperationCopy(source() as string, dest() as string, Flags as Integer, ProgressTitle as string="") as boolean 25956

192.15.14 FileOperationCopy(source() as string, dest as folderitem, Flags as Integer, ProgressTitle as string="") as boolean

MBS Win Plugin, Plugin Version: 9.2, Platform: Windows, Targets: Desktop, Console & Web.

Function: Copy the files specified in the source parameter to the location specified in the dest parameter.
Notes:

This method has several varations so you can call it with a folderitem or a string to specify a file or folder.
You can also pass an array of folderitems or strings to delete several files/folders in one operation.

source:
These names should be fully-qualified paths to prevent unexpected results.
Standard Microsoft MS-DOS wildcard characters, such as "*", are permitted only in the file-name position.
Using a wildcard character elsewhere in the string will lead to unpredictable results.

dest:
The destination file or directory name. Wildcard characters are not allowed. Their use will lead to unpredictable results.

Copy and Move operations can specify destination directories that do not exist. In those cases, the system attempts to create them and normally displays a dialog box to ask the user if they want to create the new directory. To suppress this dialog box and have the directories created silently, set the FileOperationNoConfirmationMkDir flag in Flags.
For Copy and Move operations, the buffer can contain multiple destination file names if the fFlags member specifies FileOperationMultiDestFiles.
Use fully-qualified paths. Using relative paths is not prohibited, but can have unpredictable results.

Use the FileOperation* constants for the flags.
If a dialog is displayed, the window used in the parent property is used for the parent window.
If ProgressTitle is not empty, this string is used to specify the progress window title text.

Returns true on success and false on failure.
See also:

- 192.15.9 FileOperationCopy(source as folderitem, dest as folderitem, Flags as Integer, ProgressTitle as string="") as boolean 25947
- 192.15.10 FileOperationCopy(source as string, dest as folderitem, Flags as Integer, ProgressTitle as string="") as boolean 25948
- 192.15.11 FileOperationCopy(source as string, dest as string, Flags as Integer, ProgressTitle as string="") as boolean 25950
- 192.15.12 FileOperationCopy(source() as folderitem, dest as folderitem, Flags as Integer, ProgressTitle as string="") as boolean 25951
- 192.15.13 FileOperationCopy(source() as folderitem, dest() as folderitem, Flags as Integer, ProgressTitle as string="") as boolean 25952
- 192.15.15 FileOperationCopy(source() as string, dest as string, Flags as Integer, ProgressTitle as string="") as boolean 25954
- 192.15.16 FileOperationCopy(source() as string, dest() as string, Flags as Integer, ProgressTitle as string="") as boolean 25956

192.15.15 FileOperationCopy(source() as string, dest as string, Flags as Integer, ProgressTitle as string="") as boolean

MBS Win Plugin, Plugin Version: 9.2, Platform: Windows, Targets: Desktop, Console & Web.

Function: Copy the files specified in the source parameter to the location specified in the dest parameter.
Notes:

This method has several varations so you can call it with a folderitem or a string to specify a file or folder. You can also pass an array of folderitems or strings to delete several files/folders in one operation.

source:
These names should be fully-qualified paths to prevent unexpected results.
Standard Microsoft MS-DOS wildcard characters, such as "*", are permitted only in the file-name position. Using a wildcard character elsewhere in the string will lead to unpredictable results.

dest:
The destination file or directory name. Wildcard characters are not allowed. Their use will lead to unpredictable results.

Copy and Move operations can specify destination directories that do not exist. In those cases, the system attempts to create them and normally displays a dialog box to ask the user if they want to create the new directory. To suppress this dialog box and have the directories created silently, set the FileOperationNoConfirmationMkDir flag in Flags.
For Copy and Move operations, the buffer can contain multiple destination file names if the fFlags member specifies FileOperationMultiDestFiles.
Use fully-qualified paths. Using relative paths is not prohibited, but can have unpredictable results.

Use the FileOperation* constants for the flags.
If a dialog is displayed, the window used in the parent property is used for the parent window.
If ProgressTitle is not empty, this string is used to specify the progress window title text.

Returns true on success and false on failure.
See also:

- 192.15.9 FileOperationCopy(source as folderitem, dest as folderitem, Flags as Integer, ProgressTitle as string="") as boolean 25947
- 192.15.10 FileOperationCopy(source as string, dest as folderitem, Flags as Integer, ProgressTitle as string="") as boolean 25948
- 192.15.11 FileOperationCopy(source as string, dest as string, Flags as Integer, ProgressTitle as string="") as boolean 25950
- 192.15.12 FileOperationCopy(source() as folderitem, dest as folderitem, Flags as Integer, ProgressTitle as string="") as boolean 25951
- 192.15.13 FileOperationCopy(source() as folderitem, dest() as folderitem, Flags as Integer, ProgressTitle as string="") as boolean 25952
- 192.15.14 FileOperationCopy(source() as string, dest as folderitem, Flags as Integer, ProgressTitle as string="") as boolean 25953
- 192.15.16 FileOperationCopy(source() as string, dest() as string, Flags as Integer, ProgressTitle as string="") as boolean 25956

192.15.16 FileOperationCopy(source() as string, dest() as string, Flags as Integer, ProgressTitle as string="") as boolean

MBS Win Plugin, Plugin Version: 9.2, Platform: Windows, Targets: Desktop, Console & Web.

Function: Copy the files specified in the source parameter to the location specified in the dest parameter.
Notes:

This method has several varations so you can call it with a folderitem or a string to specify a file or folder.
You can also pass an array of folderitems or strings to delete several files/folders in one operation.

source:
These names should be fully-qualified paths to prevent unexpected results.
Standard Microsoft MS-DOS wildcard characters, such as "*", are permitted only in the file-name position.
Using a wildcard character elsewhere in the string will lead to unpredictable results.

dest:
The destination file or directory name. Wildcard characters are not allowed. Their use will lead to unpredictable results.

Copy and Move operations can specify destination directories that do not exist. In those cases, the system attempts to create them and normally displays a dialog box to ask the user if they want to create the new directory. To suppress this dialog box and have the directories created silently, set the FileOperationNoConfirmationMkDir flag in Flags.
For Copy and Move operations, the buffer can contain multiple destination file names if the fFlags member specifies FileOperationMultiDestFiles.
Use fully-qualified paths. Using relative paths is not prohibited, but can have unpredictable results.

Use the FileOperation* constants for the flags.
If a dialog is displayed, the window used in the parent property is used for the parent window.
If ProgressTitle is not empty, this string is used to specify the progress window title text.

Returns true on success and false on failure.
See also:

- 192.15.9 FileOperationCopy(source as folderitem, dest as folderitem, Flags as Integer, ProgressTitle as string="") as boolean 25947
- 192.15.10 FileOperationCopy(source as string, dest as folderitem, Flags as Integer, ProgressTitle as string="") as boolean 25948
- 192.15.11 FileOperationCopy(source as string, dest as string, Flags as Integer, ProgressTitle as string="") as boolean 25950
- 192.15.12 FileOperationCopy(source() as folderitem, dest as folderitem, Flags as Integer, ProgressTitle as string="") as boolean 25951

- 192.15.13 FileOperationCopy(source() as folderitem, dest() as folderitem, Flags as Integer, ProgressTitle as string="") as boolean 25952
- 192.15.14 FileOperationCopy(source() as string, dest as folderitem, Flags as Integer, ProgressTitle as string="") as boolean 25953
- 192.15.15 FileOperationCopy(source() as string, dest as string, Flags as Integer, ProgressTitle as string="") as boolean 25954

192.15.17 FileOperationDelete(file as folderitem, Flags as Integer, ProgressTitle as string="") as boolean

MBS Win Plugin, Plugin Version: 9.2, Platform: Windows, Targets: Desktop, Console & Web.

Function: Deletes files and folders.
Example:

```
dim w as new WindowsFileCopyMBS

dim f as FolderItem = SpecialFolder.Desktop.Child("test.test")

if w.FileOperationDelete(f, 0, "Hello") then
MsgBox "OK"
else
MsgBox "Failed "+str(w.Lasterror)
end if
```

Notes:

This method has several varations so you can call it with a folderitem or a string to specify a file or folder.
You can also pass an array of folderitems or strings to delete several files/folders in one operation.

Use the FileOperation* constants for the flags.
If a dialog is displayed, the window used in the parent property is used for the parent window.
If ProgressTitle is not empty, this string is used to specify the progress window title text.
See also:

- 192.15.18 FileOperationDelete(filepathes as string, Flags as Integer, ProgressTitle as string="") as boolean 25958
- 192.15.19 FileOperationDelete(filepathes() as string, Flags as Integer, ProgressTitle as string="") as boolean 25958
- 192.15.20 FileOperationDelete(files() as folderitem, Flags as Integer, ProgressTitle as string="") as boolean 25959

192.15.18 FileOperationDelete(filepathes as string, Flags as Integer, ProgressTitle as string="") as boolean

MBS Win Plugin, Plugin Version: 9.2, Platform: Windows, Targets: Desktop, Console & Web.

Function: Deletes files and folders.
Notes:

This method has several varations so you can call it with a folderitem or a string to specify a file or folder.
You can also pass an array of folderitems or strings to delete several files/folders in one operation.

Use the FileOperation* constants for the flags.
If a dialog is displayed, the window used in the parent property is used for the parent window.
If ProgressTitle is not empty, this string is used to specify the progress window title text.
See also:

- 192.15.17 FileOperationDelete(file as folderitem, Flags as Integer, ProgressTitle as string="") as boolean 25957
- 192.15.19 FileOperationDelete(filepathes() as string, Flags as Integer, ProgressTitle as string="") as boolean 25958
- 192.15.20 FileOperationDelete(files() as folderitem, Flags as Integer, ProgressTitle as string="") as boolean 25959

192.15.19 FileOperationDelete(filepathes() as string, Flags as Integer, ProgressTitle as string="") as boolean

MBS Win Plugin, Plugin Version: 9.2, Platform: Windows, Targets: Desktop, Console & Web.

Function: Deletes files and folders.
Notes:

This method has several varations so you can call it with a folderitem or a string to specify a file or folder.
You can also pass an array of folderitems or strings to delete several files/folders in one operation.

Use the FileOperation* constants for the flags.
If a dialog is displayed, the window used in the parent property is used for the parent window.
If ProgressTitle is not empty, this string is used to specify the progress window title text.
See also:

- 192.15.17 FileOperationDelete(file as folderitem, Flags as Integer, ProgressTitle as string="") as boolean 25957
- 192.15.18 FileOperationDelete(filepathes as string, Flags as Integer, ProgressTitle as string="") as boolean 25958
- 192.15.20 FileOperationDelete(files() as folderitem, Flags as Integer, ProgressTitle as string="") as boolean 25959

192.15.20 FileOperationDelete(files() as folderitem, Flags as Integer, ProgressTitle as string="") as boolean

MBS Win Plugin, Plugin Version: 9.2, Platform: Windows, Targets: Desktop, Console & Web.

Function: Deletes files and folders.
Notes:

This method has several varations so you can call it with a folderitem or a string to specify a file or folder. You can also pass an array of folderitems or strings to delete several files/folders in one operation.

Use the FileOperation* constants for the flags.
If a dialog is displayed, the window used in the parent property is used for the parent window.
If ProgressTitle is not empty, this string is used to specify the progress window title text.
See also:

- 192.15.17 FileOperationDelete(file as folderitem, Flags as Integer, ProgressTitle as string="") as boolean 25957
- 192.15.18 FileOperationDelete(filepathes as string, Flags as Integer, ProgressTitle as string="") as boolean 25958
- 192.15.19 FileOperationDelete(filepathes() as string, Flags as Integer, ProgressTitle as string="") as boolean 25958

192.15.21 FileOperationMove(source as folderitem, dest as folderitem, Flags as Integer, ProgressTitle as string="") as boolean

MBS Win Plugin, Plugin Version: 9.2, Platform: Windows, Targets: Desktop, Console & Web.

Function: Move the files specified in the source parameter to the location specified in the dest parameter.
Notes:

This method has several varations so you can call it with a folderitem or a string to specify a file or folder. You can also pass an array of folderitems or strings to delete several files/folders in one operation.

source:
These names should be fully-qualified paths to prevent unexpected results.
Standard Microsoft MS-DOS wildcard characters, such as "*", are permitted only in the file-name position. Using a wildcard character elsewhere in the string will lead to unpredictable results.

dest:
The destination file or directory name. Wildcard characters are not allowed. Their use will lead to unpredictable results.

Copy and Move operations can specify destination directories that do not exist. In those cases, the system attempts to create them and normally displays a dialog box to ask the user if they want to create the new

directory. To suppress this dialog box and have the directories created silently, set the FileOperationNoConfirmationMkDir flag in Flags.
For Copy and Move operations, the buffer can contain multiple destination file names if the fFlags member specifies FileOperationMultiDestFiles.
Use fully-qualified paths. Using relative paths is not prohibited, but can have unpredictable results.

Use the FileOperation* constants for the flags.
If a dialog is displayed, the window used in the parent property is used for the parent window.
If ProgressTitle is not empty, this string is used to specify the progress window title text.

Returns true on success and false on failure.
See also:

- 192.15.22 FileOperationMove(source as string, dest as folderitem, Flags as Integer, ProgressTitle as string="") as boolean 25960
- 192.15.23 FileOperationMove(source as string, dest as string, Flags as Integer, ProgressTitle as string="") as boolean 25961
- 192.15.24 FileOperationMove(source() as folderitem, dest as folderitem, Flags as Integer, ProgressTitle as string="") as boolean 25963
- 192.15.25 FileOperationMove(source() as folderitem, dest() as folderitem, Flags as Integer, ProgressTitle as string="") as boolean 25964
- 192.15.26 FileOperationMove(source() as string, dest as folderitem, Flags as Integer, ProgressTitle as string="") as boolean 25965
- 192.15.27 FileOperationMove(source() as string, dest as string, Flags as Integer, ProgressTitle as string="") as boolean 25966
- 192.15.28 FileOperationMove(source() as string, dest() as string, Flags as Integer, ProgressTitle as string="") as boolean 25967

192.15.22 FileOperationMove(source as string, dest as folderitem, Flags as Integer, ProgressTitle as string="") as boolean

MBS Win Plugin, Plugin Version: 9.2, Platform: Windows, Targets: Desktop, Console & Web.

Function: Move the files specified in the source parameter to the location specified in the dest parameter.
Notes:

This method has several varations so you can call it with a folderitem or a string to specify a file or folder.
You can also pass an array of folderitems or strings to delete several files/folders in one operation.

source:
These names should be fully-qualified paths to prevent unexpected results.
Standard Microsoft MS-DOS wildcard characters, such as "*", are permitted only in the file-name position.

Using a wildcard character elsewhere in the string will lead to unpredictable results.

dest:
The destination file or directory name. Wildcard characters are not allowed. Their use will lead to unpredictable results.

Copy and Move operations can specify destination directories that do not exist. In those cases, the system attempts to create them and normally displays a dialog box to ask the user if they want to create the new directory. To suppress this dialog box and have the directories created silently, set the FileOperationNoConfirmationMkDir flag in Flags.
For Copy and Move operations, the buffer can contain multiple destination file names if the fFlags member specifies FileOperationMultiDestFiles.
Use fully-qualified paths. Using relative paths is not prohibited, but can have unpredictable results.

Use the FileOperation* constants for the flags.
If a dialog is displayed, the window used in the parent property is used for the parent window.
If ProgressTitle is not empty, this string is used to specify the progress window title text.

Returns true on success and false on failure.
See also:

- 192.15.21 FileOperationMove(source as folderitem, dest as folderitem, Flags as Integer, ProgressTitle as string="") as boolean 25959
- 192.15.23 FileOperationMove(source as string, dest as string, Flags as Integer, ProgressTitle as string="") as boolean 25961
- 192.15.24 FileOperationMove(source() as folderitem, dest as folderitem, Flags as Integer, ProgressTitle as string="") as boolean 25963
- 192.15.25 FileOperationMove(source() as folderitem, dest() as folderitem, Flags as Integer, ProgressTitle as string="") as boolean 25964
- 192.15.26 FileOperationMove(source() as string, dest as folderitem, Flags as Integer, ProgressTitle as string="") as boolean 25965
- 192.15.27 FileOperationMove(source() as string, dest as string, Flags as Integer, ProgressTitle as string="") as boolean 25966
- 192.15.28 FileOperationMove(source() as string, dest() as string, Flags as Integer, ProgressTitle as string="") as boolean 25967

192.15.23 FileOperationMove(source as string, dest as string, Flags as Integer, ProgressTitle as string="") as boolean

MBS Win Plugin, Plugin Version: 9.2, Platform: Windows, Targets: Desktop, Console & Web.

Function: Move the files specified in the source parameter to the location specified in the dest parameter.
Notes:

This method has several varations so you can call it with a folderitem or a string to specify a file or folder. You can also pass an array of folderitems or strings to delete several files/folders in one operation.

source:
These names should be fully-qualified paths to prevent unexpected results.
Standard Microsoft MS-DOS wildcard characters, such as "*", are permitted only in the file-name position. Using a wildcard character elsewhere in the string will lead to unpredictable results.

dest:
The destination file or directory name. Wildcard characters are not allowed. Their use will lead to unpredictable results.

Copy and Move operations can specify destination directories that do not exist. In those cases, the system attempts to create them and normally displays a dialog box to ask the user if they want to create the new directory. To suppress this dialog box and have the directories created silently, set the FileOperationNoConfirmationMkDir flag in Flags.
For Copy and Move operations, the buffer can contain multiple destination file names if the fFlags member specifies FileOperationMultiDestFiles.
Use fully-qualified paths. Using relative paths is not prohibited, but can have unpredictable results.

Use the FileOperation* constants for the flags.
If a dialog is displayed, the window used in the parent property is used for the parent window.
If ProgressTitle is not empty, this string is used to specify the progress window title text.

Returns true on success and false on failure.
See also:

- 192.15.21 FileOperationMove(source as folderitem, dest as folderitem, Flags as Integer, ProgressTitle as string="") as boolean 25959
- 192.15.22 FileOperationMove(source as string, dest as folderitem, Flags as Integer, ProgressTitle as string="") as boolean 25960
- 192.15.24 FileOperationMove(source() as folderitem, dest as folderitem, Flags as Integer, ProgressTitle as string="") as boolean 25963
- 192.15.25 FileOperationMove(source() as folderitem, dest() as folderitem, Flags as Integer, ProgressTitle as string="") as boolean 25964
- 192.15.26 FileOperationMove(source() as string, dest as folderitem, Flags as Integer, ProgressTitle as string="") as boolean 25965
- 192.15.27 FileOperationMove(source() as string, dest as string, Flags as Integer, ProgressTitle as string="") as boolean 25966

- 192.15.28 FileOperationMove(source() as string, dest() as string, Flags as Integer, ProgressTitle as string="") as boolean 25967

192.15.24 FileOperationMove(source() as folderitem, dest as folderitem, Flags as Integer, ProgressTitle as string="") as boolean

MBS Win Plugin, Plugin Version: 9.2, Platform: Windows, Targets: Desktop, Console & Web.

Function: Move the files specified in the source parameter to the location specified in the dest parameter.
Notes:

This method has several varations so you can call it with a folderitem or a string to specify a file or folder. You can also pass an array of folderitems or strings to delete several files/folders in one operation.

source:
These names should be fully-qualified paths to prevent unexpected results.
Standard Microsoft MS-DOS wildcard characters, such as "*", are permitted only in the file-name position. Using a wildcard character elsewhere in the string will lead to unpredictable results.

dest:
The destination file or directory name. Wildcard characters are not allowed. Their use will lead to unpredictable results.

Copy and Move operations can specify destination directories that do not exist. In those cases, the system attempts to create them and normally displays a dialog box to ask the user if they want to create the new directory. To suppress this dialog box and have the directories created silently, set the FileOperationNoConfirmationMkDir flag in Flags.
For Copy and Move operations, the buffer can contain multiple destination file names if the fFlags member specifies FileOperationMultiDestFiles.
Use fully-qualified paths. Using relative paths is not prohibited, but can have unpredictable results.

Use the FileOperation* constants for the flags.
If a dialog is displayed, the window used in the parent property is used for the parent window.
If ProgressTitle is not empty, this string is used to specify the progress window title text.

Returns true on success and false on failure.
See also:

- 192.15.21 FileOperationMove(source as folderitem, dest as folderitem, Flags as Integer, ProgressTitle as string="") as boolean 25959
- 192.15.22 FileOperationMove(source as string, dest as folderitem, Flags as Integer, ProgressTitle as string="") as boolean 25960
- 192.15.23 FileOperationMove(source as string, dest as string, Flags as Integer, ProgressTitle as string="") as boolean 25961

- 192.15.25 FileOperationMove(source() as folderitem, dest() as folderitem, Flags as Integer, ProgressTitle as string="") as boolean 25964
- 192.15.26 FileOperationMove(source() as string, dest as folderitem, Flags as Integer, ProgressTitle as string="") as boolean 25965
- 192.15.27 FileOperationMove(source() as string, dest as string, Flags as Integer, ProgressTitle as string="") as boolean 25966
- 192.15.28 FileOperationMove(source() as string, dest() as string, Flags as Integer, ProgressTitle as string="") as boolean 25967

192.15.25 FileOperationMove(source() as folderitem, dest() as folderitem, Flags as Integer, ProgressTitle as string="") as boolean

MBS Win Plugin, Plugin Version: 9.2, Platform: Windows, Targets: Desktop, Console & Web.

Function: Move the files specified in the source parameter to the location specified in the dest parameter.
Notes:

This method has several varations so you can call it with a folderitem or a string to specify a file or folder.
You can also pass an array of folderitems or strings to delete several files/folders in one operation.

source:
These names should be fully-qualified paths to prevent unexpected results.
Standard Microsoft MS-DOS wildcard characters, such as "*", are permitted only in the file-name position.
Using a wildcard character elsewhere in the string will lead to unpredictable results.

dest:
The destination file or directory name. Wildcard characters are not allowed. Their use will lead to unpredictable results.

Copy and Move operations can specify destination directories that do not exist. In those cases, the system attempts to create them and normally displays a dialog box to ask the user if they want to create the new directory. To suppress this dialog box and have the directories created silently, set the FileOperationNoConfirmationMkDir flag in Flags.
For Copy and Move operations, the buffer can contain multiple destination file names if the fFlags member specifies FileOperationMultiDestFiles.
Use fully-qualified paths. Using relative paths is not prohibited, but can have unpredictable results.

Use the FileOperation* constants for the flags.
If a dialog is displayed, the window used in the parent property is used for the parent window.
If ProgressTitle is not empty, this string is used to specify the progress window title text.

Returns true on success and false on failure.
See also:

- 192.15.21 FileOperationMove(source as folderitem, dest as folderitem, Flags as Integer, ProgressTitle as string="") as boolean 25959
- 192.15.22 FileOperationMove(source as string, dest as folderitem, Flags as Integer, ProgressTitle as string="") as boolean 25960
- 192.15.23 FileOperationMove(source as string, dest as string, Flags as Integer, ProgressTitle as string="") as boolean 25961
- 192.15.24 FileOperationMove(source() as folderitem, dest as folderitem, Flags as Integer, ProgressTitle as string="") as boolean 25963
- 192.15.26 FileOperationMove(source() as string, dest as folderitem, Flags as Integer, ProgressTitle as string="") as boolean 25965
- 192.15.27 FileOperationMove(source() as string, dest as string, Flags as Integer, ProgressTitle as string="") as boolean 25966
- 192.15.28 FileOperationMove(source() as string, dest() as string, Flags as Integer, ProgressTitle as string="") as boolean 25967

192.15.26 FileOperationMove(source() as string, dest as folderitem, Flags as Integer, ProgressTitle as string="") as boolean

MBS Win Plugin, Plugin Version: 9.2, Platform: Windows, Targets: Desktop, Console & Web.

Function: Move the files specified in the source parameter to the location specified in the dest parameter.
Notes:

This method has several varations so you can call it with a folderitem or a string to specify a file or folder. You can also pass an array of folderitems or strings to delete several files/folders in one operation.

source:
These names should be fully-qualified paths to prevent unexpected results.
Standard Microsoft MS-DOS wildcard characters, such as "*", are permitted only in the file-name position. Using a wildcard character elsewhere in the string will lead to unpredictable results.

dest:
The destination file or directory name. Wildcard characters are not allowed. Their use will lead to unpredictable results.

Copy and Move operations can specify destination directories that do not exist. In those cases, the system attempts to create them and normally displays a dialog box to ask the user if they want to create the new directory. To suppress this dialog box and have the directories created silently, set the FileOperationNoConfirmationMkDir flag in Flags.
For Copy and Move operations, the buffer can contain multiple destination file names if the fFlags member specifies FileOperationMultiDestFiles.

Use fully-qualified paths. Using relative paths is not prohibited, but can have unpredictable results.

Use the FileOperation* constants for the flags.
If a dialog is displayed, the window used in the parent property is used for the parent window.
If ProgressTitle is not empty, this string is used to specify the progress window title text.

Returns true on success and false on failure.
See also:

- 192.15.21 FileOperationMove(source as folderitem, dest as folderitem, Flags as Integer, ProgressTitle as string="") as boolean 25959
- 192.15.22 FileOperationMove(source as string, dest as folderitem, Flags as Integer, ProgressTitle as string="") as boolean 25960
- 192.15.23 FileOperationMove(source as string, dest as string, Flags as Integer, ProgressTitle as string="") as boolean 25961
- 192.15.24 FileOperationMove(source() as folderitem, dest as folderitem, Flags as Integer, ProgressTitle as string="") as boolean 25963
- 192.15.25 FileOperationMove(source() as folderitem, dest() as folderitem, Flags as Integer, ProgressTitle as string="") as boolean 25964
- 192.15.27 FileOperationMove(source() as string, dest as string, Flags as Integer, ProgressTitle as string="") as boolean 25966
- 192.15.28 FileOperationMove(source() as string, dest() as string, Flags as Integer, ProgressTitle as string="") as boolean 25967

192.15.27 FileOperationMove(source() as string, dest as string, Flags as Integer, ProgressTitle as string="") as boolean

MBS Win Plugin, Plugin Version: 9.2, Platform: Windows, Targets: Desktop, Console & Web.

Function: Move the files specified in the source parameter to the location specified in the dest parameter.
Notes:

This method has several varations so you can call it with a folderitem or a string to specify a file or folder.
You can also pass an array of folderitems or strings to delete several files/folders in one operation.

source:
These names should be fully-qualified paths to prevent unexpected results.
Standard Microsoft MS-DOS wildcard characters, such as "*", are permitted only in the file-name position.
Using a wildcard character elsewhere in the string will lead to unpredictable results.

dest:
The destination file or directory name. Wildcard characters are not allowed. Their use will lead to unpredictable results.

Copy and Move operations can specify destination directories that do not exist. In those cases, the system attempts to create them and normally displays a dialog box to ask the user if they want to create the new directory. To suppress this dialog box and have the directories created silently, set the FileOperationNoConfirmationMkDir flag in Flags.
For Copy and Move operations, the buffer can contain multiple destination file names if the fFlags member specifies FileOperationMultiDestFiles.
Use fully-qualified paths. Using relative paths is not prohibited, but can have unpredictable results.

Use the FileOperation* constants for the flags.
If a dialog is displayed, the window used in the parent property is used for the parent window.
If ProgressTitle is not empty, this string is used to specify the progress window title text.

Returns true on success and false on failure.
See also:

- 192.15.21 FileOperationMove(source as folderitem, dest as folderitem, Flags as Integer, ProgressTitle as string="") as boolean 25959
- 192.15.22 FileOperationMove(source as string, dest as folderitem, Flags as Integer, ProgressTitle as string="") as boolean 25960
- 192.15.23 FileOperationMove(source as string, dest as string, Flags as Integer, ProgressTitle as string="") as boolean 25961
- 192.15.24 FileOperationMove(source() as folderitem, dest as folderitem, Flags as Integer, ProgressTitle as string="") as boolean 25963
- 192.15.25 FileOperationMove(source() as folderitem, dest() as folderitem, Flags as Integer, ProgressTitle as string="") as boolean 25964
- 192.15.26 FileOperationMove(source() as string, dest as folderitem, Flags as Integer, ProgressTitle as string="") as boolean 25965
- 192.15.28 FileOperationMove(source() as string, dest() as string, Flags as Integer, ProgressTitle as string="") as boolean 25967

192.15.28 FileOperationMove(source() as string, dest() as string, Flags as Integer, ProgressTitle as string="") as boolean

MBS Win Plugin, Plugin Version: 9.2, Platform: Windows, Targets: Desktop, Console & Web.

Function: Move the files specified in the source parameter to the location specified in the dest parameter.
Notes:

This method has several varations so you can call it with a folderitem or a string to specify a file or folder. You can also pass an array of folderitems or strings to delete several files/folders in one operation.

source:
These names should be fully-qualified paths to prevent unexpected results.
Standard Microsoft MS-DOS wildcard characters, such as "*", are permitted only in the file-name position. Using a wildcard character elsewhere in the string will lead to unpredictable results.

dest:
The destination file or directory name. Wildcard characters are not allowed. Their use will lead to unpredictable results.

Copy and Move operations can specify destination directories that do not exist. In those cases, the system attempts to create them and normally displays a dialog box to ask the user if they want to create the new directory. To suppress this dialog box and have the directories created silently, set the FileOperationNoConfirmationMkDir flag in Flags.
For Copy and Move operations, the buffer can contain multiple destination file names if the fFlags member specifies FileOperationMultiDestFiles.
Use fully-qualified paths. Using relative paths is not prohibited, but can have unpredictable results.

Use the FileOperation* constants for the flags.
If a dialog is displayed, the window used in the parent property is used for the parent window.
If ProgressTitle is not empty, this string is used to specify the progress window title text.

Returns true on success and false on failure.
See also:

- 192.15.21 FileOperationMove(source as folderitem, dest as folderitem, Flags as Integer, ProgressTitle as string="") as boolean 25959
- 192.15.22 FileOperationMove(source as string, dest as folderitem, Flags as Integer, ProgressTitle as string="") as boolean 25960
- 192.15.23 FileOperationMove(source as string, dest as string, Flags as Integer, ProgressTitle as string="") as boolean 25961
- 192.15.24 FileOperationMove(source() as folderitem, dest as folderitem, Flags as Integer, ProgressTitle as string="") as boolean 25963
- 192.15.25 FileOperationMove(source() as folderitem, dest() as folderitem, Flags as Integer, ProgressTitle as string="") as boolean 25964
- 192.15.26 FileOperationMove(source() as string, dest as folderitem, Flags as Integer, ProgressTitle as string="") as boolean 25965
- 192.15.27 FileOperationMove(source() as string, dest as string, Flags as Integer, ProgressTitle as string="") as boolean 25966

192.15.29 MoveFileSimple(ExistingFileName as folderitem, NewFileName as folderitem) as boolean

MBS Win Plugin, Plugin Version: 9.2, Platform: Windows, Targets: Desktop, Console & Web.

Function: Moves an existing file or a directory, including its children.
Notes:

ExistingFileName:The current name of the file or directory on the local computer.

NewFileName: The new name for the file or directory. The new name must not already exist. A new file may be on a different file system or drive. A new directory must be on the same drive.

Returns true on success and false on failure.

The MoveFile function will move (rename) either a file or a directory (including its children) either in the same directory or across directories. The one caveat is that the MoveFile function will fail on directory moves when the destination is on a different volume.

If a file is moved across volumes, MoveFile does not move the security descriptor with the file. The file will be assigned the default security descriptor in the destination directory.

The MoveFile function coordinates its operation with the link tracking service, so link sources can be tracked as they are moved.
See also:

- 192.15.30 MoveFileSimple(ExistingFileName as String, NewFileName as String) as boolean 25969

192.15.30 MoveFileSimple(ExistingFileName as String, NewFileName as String) as boolean

MBS Win Plugin, Plugin Version: 9.2, Platform: Windows, Targets: Desktop, Console & Web.

Function: Moves an existing file or a directory, including its children.
Notes:

ExistingFileName:The current name of the file or directory on the local computer.

NewFileName: The new name for the file or directory. The new name must not already exist. A new file may be on a different file system or drive. A new directory must be on the same drive.

Returns true on success and false on failure.

The MoveFile function will move (rename) either a file or a directory (including its children) either in the same directory or across directories. The one caveat is that the MoveFile function will fail on directory moves when the destination is on a different volume.

If a file is moved across volumes, MoveFile does not move the security descriptor with the file. The file will be assigned the default security descriptor in the destination directory.

The MoveFile function coordinates its operation with the link tracking service, so link sources can be tracked as they are moved.
See also:

- 192.15.29 MoveFileSimple(ExistingFileName as folderitem, NewFileName as folderitem) as boolean 25969

192.15.31 MoveFileWithProgress(ExistingFileName as folderitem, NewFileName as folderitem, Flags as Integer) as boolean

MBS Win Plugin, Plugin Version: 9.2, Platform: Windows, Targets: Desktop, Console & Web.

Function: Moves a file or directory, including its children.
Notes:

ExistingFileName: The name of the existing file or directory on the local computer.

If Flags specifies MOVEFILE_DELAY_UNTIL_REBOOT, the file cannot exist on a remote share because delayed operations are performed before the network is available.

NewFileName: The new name of the file or directory on the local computer.

When moving a file, NewFileName can be on a different file system or volume. If NewFileName is on another drive, you must set the MOVEFILE_COPY_ALLOWED flag in Flags.

When moving a directory, ExistingFileName and NewFileName must be on the same drive.

If Flags specifies MOVEFILE_DELAY_UNTIL_REBOOT and NewFileName is nil, MoveFileWithProgress registers ExistingFileName to be deleted when the system restarts. The function fails if it cannot access the registry to store the information about the delete operation. If ExistingFileName refers to a directory, the system removes the directory at restart only if the directory is empty.

Flags: The move options. This parameter can be one or more of the following values: MoveFileCopyAllowed, MoveFileReplaceExisting, MoveFileCreateHardLink, MoveFileDelayUntilReboot and MoveFileWriteThrough.

Return Value: If the function succeeds, the return value is true. If the function fails, the return value is false.

When moving a file across volumes, if the Progress event returns PROGRESS_CANCEL due to the user canceling the operation, MoveFileWithProgress will return zero and GetLastError will return ERROR_REQUEST_ABORTED. The existing file is left intact.

When moving a file across volumes, if the Progress event returns PROGRESS_STOP due to the user stopping the operation, MoveFileWithProgress will return zero and GetLastError will return ERROR_REQUEST_ABORTED. The existing file is left intact.
See also:

- 192.15.32 MoveFileWithProgress(ExistingFileName as String, NewFileName as String, Flags as Integer) as boolean 25971

192.15.32 MoveFileWithProgress(ExistingFileName as String, NewFileName as String, Flags as Integer) as boolean

MBS Win Plugin, Plugin Version: 9.2, Platform: Windows, Targets: Desktop, Console & Web.

Function: Moves a file or directory, including its children.
Notes:

ExistingFileName: The name of the existing file or directory on the local computer.

If Flags specifies MOVEFILE_DELAY_UNTIL_REBOOT, the file cannot exist on a remote share because delayed operations are performed before the network is available.

NewFileName: The new name of the file or directory on the local computer.

When moving a file, NewFileName can be on a different file system or volume. If NewFileName is on another drive, you must set the MOVEFILE_COPY_ALLOWED flag in Flags.

When moving a directory, ExistingFileName and NewFileName must be on the same drive.

If Flags specifies MOVEFILE_DELAY_UNTIL_REBOOT and NewFileName is "", MoveFileWithProgress registers ExistingFileName to be deleted when the system restarts. The function fails if it cannot access the registry to store the information about the delete operation. If ExistingFileName refers to a directory, the system removes the directory at restart only if the directory is empty.

Flags: The move options. This parameter can be one or more of the following values: MoveFileCopyAllowed, MoveFileReplaceExisting, MoveFileCreateHardLink, MoveFileDelayUntilReboot and MoveFileWriteThrough.

Return Value: If the function succeeds, the return value is true. If the function fails, the return value is false.

When moving a file across volumes, if the Progress event returns PROGRESS_CANCEL due to the user canceling the operation, MoveFileWithProgress will return zero and GetLastError will return ERROR_REQUEST_ABORTED. The existing file is left intact.

When moving a file across volumes, if the Progress event returns PROGRESS_STOP due to the user stopping the operation, MoveFileWithProgress will return zero and GetLastError will return ERROR_REQUEST_ABORTED. The existing file is left intact.
See also:

- 192.15.31 MoveFileWithProgress(ExistingFileName as folderitem, NewFileName as folderitem, Flags as Integer) as boolean 25970

192.15.33 Properties

192.15.34 Lasterror as Integer

MBS Win Plugin, Plugin Version: 9.2, Platform: Windows, Targets: Desktop, Console & Web.

Function: The last error code.
Notes:

This value is typically zero on success and -1 if the function is not supported by the plugin.

The FileOperation* functions have special error codes as following, but other methods have normal Windows Error codes:

(Read and Write property)

192.15.35 MultiThreaded as Boolean

MBS Win Plugin, Plugin Version: 12.4, Platform: Windows, Targets: Desktop, Console & Web.

Function: Whether to use helper thread for better GUI responsiveness.
Notes:

This property allows you to call this method in a Thread. The plugin will perform the actual operation on a helper thread, so it does not block Xojo's threading. Your GUI can continue to run this way. Progress event fires asynchronously.
(Read and Write property)

DE_SAMEFILE	= & h71	The source and destination files are the same file.
DE_MANYSRC1DEST	= & h72	Multiple file paths were specified in the source buffer, but only one destination file path.
DE_DIFFDIR	= & h73	Rename operation was specified but the destination path is a different directory. Use the move operation instead.
DE_ROOTDIR	= & h74	The source is a root directory, which cannot be moved or renamed.
DE_OPCANCELLED	= & h75	The operation was cancelled by the user, or silently cancelled if the appropriate flags were supplied to SHFileOperation.
DE_DESTSUBTREE	= & h76	The destination is a subtree of the source.
DE_ACCESSDENIEDSRC	= & h78	Security settings denied access to the source.
DE_PATHTOODEEP	= & h79	The source or destination path exceeded or would exceed MAX_PATH.
DE_MANYDEST	= & h7A	The operation involved multiple destination paths, which can fail in the case of a move operation.
DE_INVALIDFILES	= & h7C	The path in the source or destination or both was invalid.
DE_DESTSAMETREE	= & h7D	The source and destination have the same parent folder.
DE_FLDDESTISFILE	= & h7E	The destination path is an existing file.
DE_FILEDESTISFLD	= & h80	The destination path is an existing folder.
DE_FILENAMETOOLONG	= & h81	The name of the file exceeds MAX_PATH.
DE_DEST_IS_CDROM	= & h82	The destination is a read-only CD-ROM, possibly unformatted.
DE_DEST_IS_DVD	= & h83	The destination is a read-only DVD, possibly unformatted.
DE_DEST_IS_CDRECORD	= & h84	The destination is a writable CD-ROM, possibly unformatted.
DE_FILE_TOO_LARGE	= & h85	The file involved in the operation is too large for the destination media or file system.
DE_SRC_IS_CDROM	= & h86	The source is a read-only CD-ROM, possibly unformatted.
DE_SRC_IS_DVD	= & h87	The source is a read-only DVD, possibly unformatted.
DE_SRC_IS_CDRECORD	= & h88	The source is a writable CD-ROM, possibly unformatted.
DE_ERROR_MAX	= & hB7	MAX_PATH was exceeded during the operation.
UnknownError	= & h402	An unknown error occurred. This is typically due to an invalid path in the source or destination. This error does not occur on Windows Vista and later.
ERRORONDEST	= & h10000	An unspecified error occurred on the destination.
DE_ROOTDIR | ERRORONDEST	= & h10074	Destination is a root directory and cannot be renamed.

192.15.36 OperationsAborted as Boolean

MBS Win Plugin, Plugin Version: 9.2, Platform: Windows, Targets: Desktop, Console & Web.

Function: This flag is set by the FileOperation method to indicate whether the operation was aborted.
Notes: (Read and Write property)

192.15.37 Parent as Window

MBS Win Plugin, Plugin Version: 9.2, Platform: Windows, Targets: Desktop only.

Function: The parent window for the FileOperation methods.
Notes: (Read and Write property)

192.15.38 Events

192.15.39 Progress(TotalFileSize as int64, TotalBytesTransferred as int64, StreamSize as int64, StreamBytesTransferred as Int64, StreamNumber as Integer, Reason as Integer) as Integer

MBS Win Plugin, Plugin Version: 9.2, Platform: Windows, Targets: .

Function: It is called when a portion of a copy or move operation is completed.
Notes:

This event is called by the CopyFileEx and the MoveFileWithProgress methods.

TotalFileSize: The total size of the file, in bytes.
TotalBytesTransferred: The total number of bytes transferred from the source file to the destination file since the copy operation began.
StreamSize: The total size of the current file stream, in bytes.
StreamBytesTransferred: The total number of bytes in the current stream that have been transferred from the source file to the destination file since the copy operation began.
StreamNumber: A handle to the current stream. The first time CopyProgressRoutine is called, the stream number is 1.
Reason: CallbackChunkFinished or CallbackStreamSwitched.

Return ProgressCancel, ProgressStop, ProgressContinue or ProgressQuiet.
If you use multithreading option, you may receive additional events after you cancelled or stopped the operation due to the events coming asynchronously.

192.15.40 Constants

192.15.41 CallbackChunkFinished=0

MBS Win Plugin, Plugin Version: 9.2.

Function: One of the reason constants for the Progress event.
Notes: Another part of the data file was copied.

192.15.42 CallbackStreamSwitched=1

MBS Win Plugin, Plugin Version: 9.2.

Function: One of the reason constants for the Progress event.
Notes: Another stream was created and is about to be copied. This is the callback reason given when the callback routine is first invoked.

192.15.43 CopyFileAllowDecryptedDestination=8

MBS Win Plugin, Plugin Version: 9.2.

Function: One of the constants used with CopyFileEx.
Notes: An attempt to copy an encrypted file will succeed even if the destination copy cannot be encrypted. Windows 2000: This value is not supported.

192.15.44 CopyFileCopySymLink=& h800

MBS Win Plugin, Plugin Version: 9.2.

Function: One of the constants used with CopyFileEx.
Notes: If the source file is a symbolic link, the destination file is also a symbolic link pointing to the same file that the source symbolic link is pointing to. Windows Server 2003 and Windows XP/2000: This value is not supported.

192.15.45 CopyFileFailIfExists=1

MBS Win Plugin, Plugin Version: 9.2.

Function: One of the constants used with CopyFileEx.
Notes: The copy operation fails immediately if the target file already exists.

192.15.46 CopyFileOpenSourceForWrite=4

MBS Win Plugin, Plugin Version: 9.2.

Function: One of the constants used with CopyFileEx.
Notes: The file is copied and the original file is opened for write access.

192.15.47 CopyFileRestartable=2

MBS Win Plugin, Plugin Version: 9.2.

Function: One of the constants used with CopyFileEx.
Notes: Progress of the copy is tracked in the target file in case the copy fails. The failed copy can be restarted at a later time by specifying the same values for source and dest as those used in the call that

failed.

192.15.48 FileOperationAllowUndo=& h40

MBS Win Plugin, Plugin Version: 9.2.

Function: One of the flag constants for the FileOperation methods.
Notes:

Preserve undo information, if possible.
Prior to Windows Vista, operations could be undone only from the same process that performed the original operation.

In Windows Vista and later systems, the scope of the undo is a user session. Any process running in the user session can undo another operation. The undo state is held in the Explorer.exe process, and as long as that process is running, it can coordinate the undo functions.

If the source file parameter does not contain fully qualified path and file names, this flag is ignored.

192.15.49 FileOperationFilesOnly=& h80

MBS Win Plugin, Plugin Version: 9.2.

Function: One of the flag constants for the FileOperation methods.
Notes: Perform the operation only on files (not on folders) if a wildcard file name (*.*) is specified.

192.15.50 FileOperationMultiDestFiles=1

MBS Win Plugin, Plugin Version: 9.2.

Function: One of the flag constants for the FileOperation methods.
Notes: The destination multiple destination files (one for each source file in from) rather than one directory where all source files are to be deposited.

192.15.51 FileOperationNoConfirmation=& h10

MBS Win Plugin, Plugin Version: 9.2.

Function: One of the flag constants for the FileOperation methods.
Notes: Respond with Yes to All for any dialog box that is displayed.

192.15.52 FileOperationNoConfirmationMkDir=& h200

MBS Win Plugin, Plugin Version: 9.2.

Function: One of the flag constants for the FileOperation methods.
Notes: Do not ask the user to confirm the creation of a new directory if the operation requires one to be created.

192.15.53 FileOperationNoConnectedElements=& H2000

MBS Win Plugin, Plugin Version: 9.2.

Function: One of the flag constants for the FileOperation methods.
Notes: Do not move connected files as a group. Only move the specified files.

192.15.54 FileOperationNoCopySecurityAttributes=& h800

MBS Win Plugin, Plugin Version: 9.2.

Function: One of the flag constants for the FileOperation methods.
Notes: Do not copy the security attributes of the file. The destination file receives the security attributes of its new folder.

192.15.55 FileOperationNoErrorUI=& h400

MBS Win Plugin, Plugin Version: 9.2.

Function: One of the flag constants for the FileOperation methods.
Notes: Do not display a dialog to the user if an error occurs.

192.15.56 FileOperationNoRecursion=& h1000

MBS Win Plugin, Plugin Version: 9.2.

Function: One of the flag constants for the FileOperation methods.
Notes: Only perform the operation in the local directory. Don't operate recursively into subdirectories, which is the default behavior.

192.15.57 FileOperationRenameCollision=8

MBS Win Plugin, Plugin Version: 9.2.

Function: One of the flag constants for the FileOperation methods.
Notes: Give the file being operated on a new name in a move, copy, or rename operation if a file with the target name already exists at the destination.

192.15.58 FileOperationSilent=4

MBS Win Plugin, Plugin Version: 9.2.

Function: One of the flag constants for the FileOperation methods.
Notes: Do not display a progress dialog box.

192.15.59 FileOperationSimpleProgress=& h100

MBS Win Plugin, Plugin Version: 9.2.

Function: One of the flag constants for the FileOperation methods.
Notes:

Display a progress dialog box but do not show individual file names as they are operated on.

The plugin activates this flag if you pass in a window title.

192.15.60 FileOperationWantNukeWarning=& H4000

MBS Win Plugin, Plugin Version: 9.2.

Function: One of the flag constants for the FileOperation methods.
Notes: Send a warning if a file is being permanently destroyed during a delete operation rather than recycled. This flag partially overrides FileOperationNoConfirmation.

192.15.61 MoveFileCopyAllowed=2

MBS Win Plugin, Plugin Version: 9.2.

Function: One of the constants for the MoveFileWithProgress method.
Notes:

If the file is to be moved to a different volume, the function simulates the move by using the CopyFile and DeleteFile functions.
This value cannot be used with MoveFileDelayUntilReboot.

192.15.62 MoveFileCreateHardLink=16

MBS Win Plugin, Plugin Version: 9.2.

Function: One of the constants for the MoveFileWithProgress method.
Notes: Reserved for future use.

192.15.63 MoveFileDelayUntilReboot=4

MBS Win Plugin, Plugin Version: 9.2.

Function: One of the constants for the MoveFileWithProgress method.
Notes:

The system does not move the file until the operating system is restarted. The system moves the file immediately after AUTOCHK is executed, but before creating any paging files. Consequently, this parameter enables the function to delete paging files from previous startups.
This value can only be used if the process is in the context of a user who belongs to the administrators group or the LocalSystem account.
This value cannot be used with MoveFileCopyAllowed.

192.15.64 MoveFileReplaceExisting=1

MBS Win Plugin, Plugin Version: 9.2.

Function: One of the constants for the MoveFileWithProgress method.
Notes:

If a file named lpNewFileName exists, the function replaces its contents with the contents of the lpExistingFileName file.
This value cannot be used if NewFileName or ExistingFileName names a directory.

192.15.65 MoveFileWriteThrough=8

MBS Win Plugin, Plugin Version: 9.2.

Function: One of the constants for the MoveFileWithProgress method.
Notes:

The function does not return until the file has actually been moved on the disk.
Setting this value guarantees that a move performed as a copy and delete operation is flushed to disk before the function returns. The flush occurs at the end of the copy operation.
This value has no effect if MoveFileDelayUntilReboot is set.

192.15.66 ProgressCancel=1

MBS Win Plugin, Plugin Version: 9.2.

Function: One of the constants for the Progress Event return value.
Notes: Cancel the copy operation and delete the destination file.

192.15.67 ProgressContinue=0

MBS Win Plugin, Plugin Version: 9.2.

Function: One of the constants for the Progress Event return value.
Notes: Continue the copy operation.

192.15.68 ProgressQuiet=3

MBS Win Plugin, Plugin Version: 9.2.

Function: One of the constants for the Progress Event return value.
Notes: Continue the copy operation, but stop invoking the event to report progress.

192.15.69 ProgressStop=2

MBS Win Plugin, Plugin Version: 9.2.

Function: One of the constants for the Progress Event return value.
Notes: Stop the copy operation. It can be restarted at a later time.

192.16 class WindowsFileInfoMBS

192.16.1 class WindowsFileInfoMBS

MBS Win Plugin, Plugin Version: 10.1, Platform: Windows, Targets: Desktop, Console & Web.

Function: The window file information class.
Example:

```
dim f as FolderItem = SelectFolder

if f<>Nil then
dim w as new WindowsFileInfoMBS(f)
MsgBox str(w.FileIndex)
end if
```

Notes:

The identifier that is stored in the FileIndex members is called the file ID. Support for file IDs is file system-specific. File IDs are not guaranteed to be unique over time, because file systems are free to reuse them. In some cases, the file ID for a file can change over time.

In the FAT file system, the file ID is generated from the first cluster of the containing directory and the byte offset within the directory of the entry for the file. Some defragmentation products change this byte offset. (Windows in-box defragmentation does not.) Thus, a FAT file ID can change over time. Renaming a file in the FAT file system can also change the file ID, but only if the new file name is longer than the old one.

In the NTFS file system, a file keeps the same file ID until it is deleted. You can replace one file with another file without changing the file ID by using the ReplaceFile function. However, the file ID of the replacement file, not the replaced file, is retained as the file ID of the resulting file.

Not all file systems can record creation and last access time, and not all file systems record them in the same manner. For example, on a Windows FAT file system, create time has a resolution of 10 milliseconds, write time has a resolution of 2 seconds, and access time has a resolution of 1 day (the access date). On the NTFS file system, access time has a resolution of 1 hour. For more information, see File Times.

192.16.2 Blog Entries

- MonkeyBread Software Releases the MBS Xojo Plugins in version 18.5
- MBS Xojo Plugins, version 18.5pr8

192.16.3 Videos

- Presentation from Xojo Developer Conference 2019 in Miami.

192.16.4 Xojo Developer Magazine

- 17.5, page 43: What's New in the MBS Plugins, With the Plugins growing every year, here are new capabilities you may have missed by Stefanie Juchmes

192.16.5 Blog Entries

- MonkeyBread Software Releases the MBS Xojo Plugins in version 18.5
- MBS Xojo Plugins, version 18.5pr8

192.16.6 Xojo Developer Magazine

- 17.5, page 43: What's New in the MBS Plugins, With the Plugins growing every year, here are new capabilities you may have missed by Stefanie Juchmes

192.16.7 Videos

- Presentation from Xojo Developer Conference 2019 in Miami.

192.16.8 Methods

192.16.9 Constructor(file as folderitem)

MBS Win Plugin, Plugin Version: 10.1, Platform: Windows, Targets: Desktop, Console & Web.

Function: The constructor using a folderitem.
Notes: On success the valid property is set to true.
See also:

- 192.16.10 Constructor(handle as Integer) 25983
- 192.16.11 Constructor(path as string) 25983
- 192.16.12 Constructor(stream as BinaryStream) 25983

192.16.10 Constructor(handle as Integer)

MBS Win Plugin, Plugin Version: 10.1, Platform: Windows, Targets: Desktop, Console & Web.

Function: The constructor using a Windows File Handle.
Notes: On success the valid property is set to true.
See also:

- 192.16.9 Constructor(file as folderitem) 25982
- 192.16.11 Constructor(path as string) 25983
- 192.16.12 Constructor(stream as BinaryStream) 25983

192.16.11 Constructor(path as string)

MBS Win Plugin, Plugin Version: 10.1, Platform: Windows, Targets: Desktop, Console & Web.

Function: The constructor using a file path.
Notes: On success the valid property is set to true.
See also:

- 192.16.9 Constructor(file as folderitem) 25982
- 192.16.10 Constructor(handle as Integer) 25983
- 192.16.12 Constructor(stream as BinaryStream) 25983

192.16.12 Constructor(stream as BinaryStream)

MBS Win Plugin, Plugin Version: 10.1, Platform: Windows, Targets: Desktop, Console & Web.

Function: The constructor using a binarystream.
Notes: On success the valid property is set to true.
See also:

- 192.16.9 Constructor(file as folderitem) 25982
- 192.16.10 Constructor(handle as Integer) 25983
- 192.16.11 Constructor(path as string) 25983

192.16.13 Properties

192.16.14 CreationDate as Date

MBS Win Plugin, Plugin Version: 18.5, Platform: Windows, Targets: Desktop, Console & Web.

Function: A date that specifies when a file or directory is created.
Notes:

If the underlying file system does not support creation time, this member is nil.
(Read only property)

192.16.15 CreationTime as UInt64

MBS Win Plugin, Plugin Version: 10.1, Platform: Windows, Targets: Desktop, Console & Web.

Function: An UInt64 that specifies when a file or directory is created.
Notes:

If the underlying file system does not support creation time, this member is zero (0).
(Read only property)

192.16.16 FileAttributes as Integer

MBS Win Plugin, Plugin Version: 10.1, Platform: Windows, Targets: Desktop, Console & Web.

Function: The file attributes.
Notes:

For possible values and their descriptions, see kFileAttribute* constants.
(Read only property)

192.16.17 FileIndex as UInt64

MBS Win Plugin, Plugin Version: 10.1, Platform: Windows, Targets: Desktop, Console & Web.

Function: The unique identifier that is associated with a file.
Notes:

The identifier and the volume serial number uniquely identify a file on a single computer. To determine whether two open handles represent the same file, combine the identifier and the volume serial number for each file and compare them.
(Read only property)

192.16.18 FileSize as UInt64

MBS Win Plugin, Plugin Version: 10.1, Platform: Windows, Targets: Desktop, Console & Web.

Function: The file size.
Notes: (Read only property)

192.16.19 LastAccessDate as Date

MBS Win Plugin, Plugin Version: 18.5, Platform: Windows, Targets: Desktop, Console & Web.

Function: For a file, the structure specifies the last time that a file is read from or written to.
Notes:

For a directory, the structure specifies when the directory is created. For both files and directories, the specified date is correct, but the time of day is always set to midnight. If the underlying file system does not support the last access time, this member is nil.
(Read only property)

192.16.20 LastAccessTime as UInt64

MBS Win Plugin, Plugin Version: 10.1, Platform: Windows, Targets: Desktop, Console & Web.

Function: For a file, the structure specifies the last time that a file is read from or written to.
Notes:

For a directory, the structure specifies when the directory is created. For both files and directories, the specified date is correct, but the time of day is always set to midnight. If the underlying file system does not support the last access time, this member is zero (0).
(Read only property)

192.16.21 LastWriteDate as Date

MBS Win Plugin, Plugin Version: 18.5, Platform: Windows, Targets: Desktop, Console & Web.

Function: For a file, the structure specifies the last time that a file is written to.
Notes:

For a directory, the structure specifies when the directory is created. If the underlying file system does not support the last write time, this member is nil.
(Read only property)

192.16.22 LastWriteTime as UInt64

MBS Win Plugin, Plugin Version: 10.1, Platform: Windows, Targets: Desktop, Console & Web.

Function: For a file, the structure specifies the last time that a file is written to.
Notes:

For a directory, the structure specifies when the directory is created. If the underlying file system does not support the last write time, this member is zero (0).
(Read only property)

192.16.23 NumberOfLinks as Integer

MBS Win Plugin, Plugin Version: 10.1, Platform: Windows, Targets: Desktop, Console & Web.

Function: The number of links to this file.
Notes:

For the FAT file system this member is always 1. For the NTFS file system, it can be more than 1.
(Read only property)

192.16.24 Valid as Boolean

MBS Win Plugin, Plugin Version: 10.1, Platform: Windows, Targets: Desktop, Console & Web.

Function: Whether the constructor got the values.
Notes: (Read only property)

192.16.25 VolumeSerialNumber as Integer

MBS Win Plugin, Plugin Version: 10.1, Platform: Windows, Targets: Desktop, Console & Web.

Function: The serial number of the volume that contains a file.
Notes: (Read only property)

192.16.26 Constants

192.16.27 kFileAttributeArchive = 32

MBS Win Plugin, Plugin Version: 10.1.

Function: One of the file attribute constants.
Notes: A file or directory that is an archive file or directory. Applications typically use this attribute to mark files for backup or removal.

192.16.28 kFileAttributeCompressed = 2048

MBS Win Plugin, Plugin Version: 10.1.

Function: One of the file attribute constants.
Notes: A file or directory that is compressed. For a file, all of the data in the file is compressed. For a directory, compression is the default for newly created files and subdirectories.

192.16.29 kFileAttributeDevice = 64

MBS Win Plugin, Plugin Version: 10.1.

Function: One of the file attribute constants.
Notes: This value is reserved for system use.

192.16.30 kFileAttributeDirectory = 16

MBS Win Plugin, Plugin Version: 10.1.

Function: One of the file attribute constants.
Notes: The handle that identifies a directory.

192.16.31 kFileAttributeEncrypted = 16384

MBS Win Plugin, Plugin Version: 10.1.

Function: One of the file attribute constants.
Notes: A file or directory that is encrypted. For a file, all data streams in the file are encrypted. For a directory, encryption is the default for newly created files and subdirectories.

192.16.32 kFileAttributeHidden = 2

MBS Win Plugin, Plugin Version: 10.1.

Function: One of the file attribute constants.
Notes: The file or directory is hidden. It is not included in an ordinary directory listing.

192.16.33 kFileAttributeNormal = 128

MBS Win Plugin, Plugin Version: 10.1.

Function: One of the file attribute constants.
Notes: A file that does not have other attributes set. This attribute is valid only when used alone.

192.16.34 kFileAttributeNotContentIndexed = 8192

MBS Win Plugin, Plugin Version: 10.1.

Function: One of the file attribute constants.
Notes: The file or directory is not to be indexed by the content indexing service.

192.16.35 kFileAttributeOffline = 4096

MBS Win Plugin, Plugin Version: 10.1.

Function: One of the file attribute constants.
Notes: The data of a file is not available immediately. This attribute indicates that the file data is physically moved to offline storage. This attribute is used by Remote Storage, which is the hierarchical storage management software. Applications should not arbitrarily change this attribute.

192.16.36 kFileAttributeReadonly = 1

MBS Win Plugin, Plugin Version: 10.1.

Function: One of the file attribute constants.
Notes: A file that is read-only. Applications can read the file, but cannot write to it or delete it. This attribute is not honored on directories. For more information, see "You cannot view or change the Read-only or the System attributes of folders in Windows Server 2003, in Windows XP, or in Windows Vista".

192.16.37 kFileAttributeReparsePoint = 1024

MBS Win Plugin, Plugin Version: 10.1.

Function: One of the file attribute constants.
Notes: A file or directory that has an associated reparse point, or a file that is a symbolic link.

192.16.38 kFileAttributeSparseFile = 512

MBS Win Plugin, Plugin Version: 10.1.

Function: One of the file attribute constants.
Notes: A file that is a sparse file.

192.16.39 kFileAttributeSystem = 4

MBS Win Plugin, Plugin Version: 10.1.

Function: One of the file attribute constants.
Notes: A file or directory that the operating system uses a part of, or uses exclusively.

192.16.40 kFileAttributeTemporary = 256

MBS Win Plugin, Plugin Version: 10.1.

Function: One of the file attribute constants.
Notes: A file that is being used for temporary storage. File systems avoid writing data back to mass storage if sufficient cache memory is available, because typically, an application deletes a temporary file after the handle is closed. In that scenario, the system can entirely avoid writing the data. Otherwise, the data is written after the handle is closed.

192.16.41 kFileAttributeVirtual = 65536

MBS Win Plugin, Plugin Version: 10.1.

Function: One of the file attribute constants.
Notes: This value is reserved for system use.

192.17 class WindowsFileStreamMBS

192.17.1 class WindowsFileStreamMBS

MBS Win Plugin, Plugin Version: 16.4, Platform: Windows, Targets: Desktop, Console & Web.

Function: The class for file streams on Windows.
Notes:

Windows can store more than one data stream in a file.

(on Mac/Linux, please check the ExtendedAttributesMBS module)
This is an abstract class. You can't create an instance, but you can get one from various plugin functions.

192.17.2 Blog Entries

- MBS Xojo / Real Studio Plugins, version 16.4pr5

192.17.3 Blog Entries

- MBS Xojo / Real Studio Plugins, version 16.4pr5

192.17.4 Methods

192.17.5 Constructor

MBS Win Plugin, Plugin Version: 16.4, Platform: Windows, Targets: Desktop, Console & Web.

Function: The private constructor.

192.17.6 List(file as folderitem) as WindowsFileStreamMBS()

MBS Win Plugin, Plugin Version: 16.4, Platform: Windows, Targets: Desktop, Console & Web.

Function: Lists file streams in a file at given folderitem.
Example:

```
dim f as FolderItem = SpecialFolder.Desktop.Child("test.txt")
dim w() as WindowsFileStreamMBS = WindowsFileStreamMBS.List(f)
```

Break

Notes:

Returns nil in case of error.
Else returns an array with stream details.

Requires Windows Vista or newer. Raises exception on Windows XP.
See also:

- 192.17.7 List(Path as String) as WindowsFileStreamMBS() 25991

192.17.7 List(Path as String) as WindowsFileStreamMBS()

MBS Win Plugin, Plugin Version: 16.4, Platform: Windows, Targets: Desktop, Console & Web.

Function: Lists file streams in a file at given path.
Notes:

Returns nil in case of error.
Else returns an array with stream details.

Requires Windows Vista or newer. Raises exception on Windows XP.
See also:

- 192.17.6 List(file as folderitem) as WindowsFileStreamMBS() 25990

192.17.8 Properties

192.17.9 Name as String

MBS Win Plugin, Plugin Version: 16.4, Platform: Windows, Targets: Desktop, Console & Web.

Function: The name of the stream.
Notes: (Read only property)

192.17.10 Size as UInt64

MBS Win Plugin, Plugin Version: 16.4, Platform: Windows, Targets: Desktop, Console & Web.

Function: The size in bytes.
Notes: (Read only property)

192.18 class WindowsFileVersionMBS

192.18.1 class WindowsFileVersionMBS

MBS Win Plugin, Plugin Version: 6.4, Platform: Windows, Targets: Desktop, Console & Web.

Function: A class to read Windows version information from a file.
Example:

```
dim f as FolderItem = SpecialFolder.Desktop.Child("dbgview.exe")
dim w as new WindowsFileVersionMBS
if w.OpenFile(f) then
MsgBox w.GetInternalName
end if
```

192.18.2 Blog Entries

- MBS Plugins 10.3 Release Notes
- Tipp of the day: WindowsFileVersionMBS

192.18.3 Blog Entries

- MBS Plugins 10.3 Release Notes
- Tipp of the day: WindowsFileVersionMBS

192.18.4 Methods

192.18.5 FileVersion as string

MBS Win Plugin, Plugin Version: 6.4, Platform: Windows, Targets: Desktop, Console & Web.

Function: The file version in an user readable string.
Example:

```
dim f as FolderItem = SpecialFolder.Desktop.Child("dbgview.exe")
dim w as new WindowsFileVersionMBS
if w.OpenFile(f) then
MsgBox w.FileVersion
end if
```

Notes: format is "1.2.3.4".

192.18.6 GetCompanyName as string

MBS Win Plugin, Plugin Version: 6.4, Platform: Windows, Targets: Desktop, Console & Web.

Function: Returns value for key CompanyName.
Example:

```
dim f as FolderItem = SpecialFolder.Desktop.Child("dbgview.exe")
dim w as new WindowsFileVersionMBS
if w.OpenFile(f) then
MsgBox w.GetCompanyName
end if
```

192.18.7 GetFileDescription as string

MBS Win Plugin, Plugin Version: 6.4, Platform: Windows, Targets: Desktop, Console & Web.

Function: Returns value for key FileDescription.
Example:

```
dim f as FolderItem = SpecialFolder.Desktop.Child("dbgview.exe")
dim w as new WindowsFileVersionMBS
if w.OpenFile(f) then
MsgBox w.GetFileDescription
end if
```

192.18.8 GetFileVersion as string

MBS Win Plugin, Plugin Version: 6.4, Platform: Windows, Targets: Desktop, Console & Web.

Function: Returns value for key FileVersion.
Example:

```
dim f as FolderItem = SpecialFolder.Desktop.Child("dbgview.exe")
dim w as new WindowsFileVersionMBS
if w.OpenFile(f) then
MsgBox w.GetFileVersion
end if
```

192.18.9 GetInternalName as string

MBS Win Plugin, Plugin Version: 6.4, Platform: Windows, Targets: Desktop, Console & Web.

Function: Returns value for key InternalName.
Example:

```
dim f as FolderItem = SpecialFolder.Desktop.Child("dbgview.exe")
dim w as new WindowsFileVersionMBS
if w.OpenFile(f) then
MsgBox w.GetInternalName
end if
```

192.18.10 GetLegalCopyright as string

MBS Win Plugin, Plugin Version: 6.4, Platform: Windows, Targets: Desktop, Console & Web.

Function: Returns value for key LegalCopyright.
Example:

```
dim f as FolderItem = SpecialFolder.Desktop.Child("dbgview.exe")
dim w as new WindowsFileVersionMBS
if w.OpenFile(f) then
MsgBox w.GetLegalCopyright
end if
```

192.18.11 GetOriginalFilename as string

MBS Win Plugin, Plugin Version: 6.4, Platform: Windows, Targets: Desktop, Console & Web.

Function: Returns value for key OriginalFilename.
Example:

```
dim f as FolderItem = SpecialFolder.Desktop.Child("dbgview.exe")
dim w as new WindowsFileVersionMBS
if w.OpenFile(f) then
MsgBox w.GetOriginalFilename
end if
```

192.18.12 GetProductName as string

MBS Win Plugin, Plugin Version: 6.4, Platform: Windows, Targets: Desktop, Console & Web.

Function: Returns value for key ProductName.
Example:

```
dim f as FolderItem = SpecialFolder.Desktop.Child("dbgview.exe")
dim w as new WindowsFileVersionMBS
if w.OpenFile(f) then
MsgBox w.GetProductName
end if
```

192.18.13 GetProductVersion as string

MBS Win Plugin, Plugin Version: 6.4, Platform: Windows, Targets: Desktop, Console & Web.

Function: Returns value for key ProductVersion.
Example:

```
dim f as FolderItem = SpecialFolder.Desktop.Child("dbgview.exe")
dim w as new WindowsFileVersionMBS
if w.OpenFile(f) then
MsgBox w.GetProductVersion
end if
```

192.18.14 OpenFile(file as folderitem) as boolean

MBS Win Plugin, Plugin Version: 6.4, Platform: Windows, Targets: Desktop, Console & Web.

Function: Loads file information from a given file.
Example:

```
dim f as FolderItem = SpecialFolder.Desktop.Child("dbgview.exe")
dim w as new WindowsFileVersionMBS
if w.OpenFile(f) then
MsgBox w.GetCompanyName
end if
```

Notes: Returns true on success and false on failure.

192.18.15 ProductVersion as string

MBS Win Plugin, Plugin Version: 6.4, Platform: Windows, Targets: Desktop, Console & Web.

Function: The product version in an user readable string.
Example:

```
dim f as FolderItem = SpecialFolder.Desktop.Child("dbgview.exe")
dim w as new WindowsFileVersionMBS
if w.OpenFile(f) then
MsgBox w.ProductVersion
end if
```

Notes: format is "1.2.3.4"

192.18.16 QueryBinaryValue(key as string) as string

MBS Win Plugin, Plugin Version: 6.4, Platform: Windows, Targets: Desktop, Console & Web.

Function: Low level function to read a binary item from the information resource.
Example:

```
dim f as FolderItem = SpecialFolder.Desktop.Child("dbgview.exe")
dim w as new WindowsFileVersionMBS
if w.OpenFile(f) then
// we define encoding as UTF16 as we know the value for ProductName is an UTF16 string.
MsgBox DefineEncoding(w.QueryBinaryValue("ProductName"), encodings.UTF16)
end if
```

Notes: Returns "" on any error.

192.18.17 QueryUnicodeValue(key as string) as string

MBS Win Plugin, Plugin Version: 6.4, Platform: Windows, Targets: Desktop, Console & Web.

Function: Low level function to read an unicode string item from the information resource.
Example:

```
dim f as FolderItem = SpecialFolder.Desktop.Child("dbgview.exe")
dim w as new WindowsFileVersionMBS
if w.OpenFile(f) then
MsgBox str(w.QueryUnicodeValue("ProductName"))
end if
```

Notes: Returns "" on any error.

192.18.18 Properties

192.18.19 FileDateLS as Integer

MBS Win Plugin, Plugin Version: 6.4, Platform: Windows, Targets: Desktop, Console & Web.

Function: File date number. Lower part.
Example:

```
dim f as FolderItem = SpecialFolder.Desktop.Child("dbgview.exe")
dim w as new WindowsFileVersionMBS
if w.OpenFile(f) then
MsgBox str(w.FileDateLS)
end if
```

Notes:

Filedate is a 64 bit integer. This is the lower 32 bit part.

Specifies the least significant 32 bits of the file's 64-bit binary creation date and time stamp.
(Read and Write property)

192.18.20 FileDateMS as Integer

MBS Win Plugin, Plugin Version: 6.4, Platform: Windows, Targets: Desktop, Console & Web.

Function: File date number. Higher part.
Example:

```
dim f as FolderItem = SpecialFolder.Desktop.Child("dbgview.exe")
dim w as new WindowsFileVersionMBS
if w.OpenFile(f) then
MsgBox str(w.FileDateMS)
end if
```

Notes:

Filedate is a 64 bit integer. This is the higher 32 bit part.

Specifies the most significant 32 bits of the file's 64-bit binary creation date and time stamp.
(Read and Write property)

192.18.21 FileFlags as Integer

MBS Win Plugin, Plugin Version: 6.4, Platform: Windows, Targets: Desktop, Console & Web.

Function: The file flags.
Example:

```
dim f as FolderItem = SpecialFolder.Desktop.Child("dbgview.exe")
dim w as new WindowsFileVersionMBS
if w.OpenFile(f) then
MsgBox str(w.FileFlags)
end if
```

Notes:

Contains a bitmask that specifies the Boolean attributes of the file. This member can include one or more of the following values.

VS_FF_DEBUG	= 1	The file contains debugging information or is compiled with debugging features enabled.
VS_FF_INFOINFERRED	= 16	The file's version structure was created dynamically; therefore, some of the members in this structure may be empty or incorrect. This flag should never be set in a file's VS_VERSIONINFO data.
VS_FF_PATCHED	= 4	The file has been modified and is not identical to the original shipping file of the same version number.
VS_FF_PRERELEASE	= 2	The file is a development version, not a commercially released product.
VS_FF_PRIVATEBUILD	= 8	The file was not built using standard release procedures. If this flag is set, the StringFileInfo structure should contain a PrivateBuild entry.
VS_FF_SPECIALBUILD	= 32	The file was built by the original company using standard release procedures but is a variation of the normal file of the same version number. If this flag is set, the StringFileInfo structure should contain a SpecialBuild entry.

(Read and Write property)

192.18.22 FileOS as Integer

MBS Win Plugin, Plugin Version: 6.4, Platform: Windows, Targets: Desktop, Console & Web.

Function: The file os settings.
Example:

```
dim f as FolderItem = SpecialFolder.Desktop.Child("dbgview.exe")
dim w as new WindowsFileVersionMBS
if w.OpenFile(f) then
MsgBox str(w.FileOS)
end if
```

Notes:

Specifies the operating system for which this file was designed. This member can be one of the following values.

VOS_DOS	= & h00010000	The file was designed for MS-DOS.
VOS_NT	= & h00040000	The file was designed for Windows NT.
VOS___WINDOWS16	= & h00000001	The file was designed for 16-bit Windows.
VOS___WINDOWS32	= & h00000004	The file was designed for 32-bit Windows.
VOS_OS216	= & h00020000	The file was designed for 16-bit OS/2.
VOS_OS232	= & h00030000	The file was designed for 32-bit OS/2.
VOS___PM16	= & h00000002	The file was designed for 16-bit Presentation Manager.
VOS___PM32	= & h00000003	The file was designed for 32-bit Presentation Manager.
VOS_UNKNOWN	= & h00000000	The operating system for which the file was designed is unknown to the system.

An application can combine these values to indicate that the file was designed for one operating system running on another. The following FileOS values are examples of this, but are not a complete list.

VOS_DOS_WINDOWS16	= & h00010001	The file was designed for 16-bit Windows running on MS-DOS.
VOS_DOS_WINDOWS32	= & h00010004	The file was designed for 32-bit Windows running on MS-DOS.
VOS_NT_WINDOWS16	= ?	The file was designed for Windows NT.
VOS_OS216_PM16	= & h00020002	The file was designed for 16-bit Presentation Manager running on 16-bit OS/2.
VOS_OS232_PM32	= & h00030003	The file was designed for 32-bit Presentation Manager running on 32-bit OS/2.

(Read and Write property)

192.18.23 FileSubtype as Integer

MBS Win Plugin, Plugin Version: 6.4, Platform: Windows, Targets: Desktop, Console & Web.

Function: The Windows file subtype code.
Example:

```
dim f as FolderItem = SpecialFolder.Desktop.Child("dbgview.exe")
dim w as new WindowsFileVersionMBS
if w.OpenFile(f) then
```

```
MsgBox str(w.FileSubType)
end if
```

Notes:

Specifies the function of the file. The possible values depend on the value of FileType. For all values of FileType not described in the following list, FileSubtype is zero.

If FileType is VFT_DRV, FileSubtype can be one of the following values.

VFT2_UNKNOWN	= 0	The driver type is unknown by the system.
VFT2_DRV_COMM	= 10	The file contains a communications driver.
VFT2_DRV_PRINTER	= 1	The file contains a printer driver.
VFT2_DRV_KEYBOARD	= 2	The file contains a keyboard driver.
VFT2_DRV_LANGUAGE	= 3	The file contains a language driver.
VFT2_DRV_DISPLAY	= 4	The file contains a display driver.
VFT2_DRV_MOUSE	= 5	The file contains a mouse driver.
VFT2_DRV_NETWORK	= 6	The file contains a network driver.
VFT2_DRV_SYSTEM	= 7	The file contains a system driver.
VFT2_DRV_INSTALLABLE	= 8	The file contains an installable driver.
VFT2_DRV_SOUND	= 9	The file contains a sound driver.
VFT2_DRV_VERSIONED_PRINTER	= 10	The file contains a versioned printer driver.

If FileType is VFT_FONT, FileSubtype can be one of the following values.

VFT2_UNKNOWN	= 0	The font type is unknown by the system.
VFT2_FONT_RASTER	= 1	The file contains a raster font.
VFT2_FONT_VECTOR	= 2	The file contains a vector font.
VFT2_FONT_TRUETYPE	= 3	The file contains a TrueType font.

If FileType is VFT_VXD, FileSubtype contains the virtual device identifier included in the virtual device control block.
All FileSubtype values not listed here are reserved.
(Read and Write property)

192.18.24 FileType as Integer

MBS Win Plugin, Plugin Version: 6.4, Platform: Windows, Targets: Desktop, Console & Web.

Function: The Windows file type code.
Example:

```
dim f as FolderItem = SpecialFolder.Desktop.Child("dbgview.exe")
dim w as new WindowsFileVersionMBS
```

```
if w.OpenFile(f) then
MsgBox str(w.FileType)
end if
```

Notes:

Specifies the general type of file. This member can be one of the following values. All other values are reserved.

VFT_UNKNOWN	= 0	The file type is unknown to the system.
VFT_APP	= 1	The file contains an application.
VFT_DLL	= 2	The file contains a DLL.
VFT_DRV	= 3	The file contains a device driver. If dwFileType is VFT_DRV, FileSubtype contains a more specific description of the driver.
VFT_FONT	= 4	The file contains a font. If dwFileType is VFT_FONT, FileSubtype contains a more specific description of the font file.
VFT_VXD	= 5	The file contains a virtual device.
VFT_STATIC_LIB	= 7	The file contains a static-link library.

(Read and Write property)

192.18.25 FileVersionLS as Integer

MBS Win Plugin, Plugin Version: 6.4, Platform: Windows, Targets: Desktop, Console & Web.

Function: File version number. Lower part.
Example:

```
dim f as FolderItem = SpecialFolder.Desktop.Child("dbgview.exe")
dim w as new WindowsFileVersionMBS
if w.OpenFile(f) then
MsgBox str(w.FileVersionLS)
end if
```

Notes:

Fileversion is a 64 bit integer. This is the lower 32 bit part.

Specifies the least significant 32 bits of the file's binary version number. This member is used with FileVersionMS to form a 64-bit value used for numeric comparisons.
(Read and Write property)

192.18.26 FileVersionMS as Integer

MBS Win Plugin, Plugin Version: 6.4, Platform: Windows, Targets: Desktop, Console & Web.

Function: File version number. Higher part.
Example:

```
dim f as FolderItem = SpecialFolder.Desktop.Child("dbgview.exe")
dim w as new WindowsFileVersionMBS
if w.OpenFile(f) then
MsgBox str(w.FileVersionMS)
end if
```

Notes:

Fileversion is a 64 bit integer. This is the higher 32 bit part.

Specifies the most significant 32 bits of the file's binary version number. This member is used with FileVersionLS to form a 64-bit value used for numeric comparisons.
(Read and Write property)

192.18.27 LangCharset as Integer

MBS Win Plugin, Plugin Version: 6.4, Platform: Windows, Targets: Desktop, Console & Web.

Function: The language charset to use.
Example:

```
dim f as FolderItem = SpecialFolder.Desktop.Child("dbgview.exe")
dim w as new WindowsFileVersionMBS
if w.OpenFile(f) then
MsgBox str(w.LangCharset)
end if
```

Notes:

OpenFile sets this to the default value.
You can change it later.
Value is used on each call of GetOriginalFilename, GetFileVersion, GetCompanyName, GetProductName, GetInternalName, GetProductVersion, GetFileDescription, GetLegalCopyright, QueryUnicodeValue and QueryBinaryValue.
(Read and Write property)

192.18.28 Lasterror as Integer

MBS Win Plugin, Plugin Version: 10.3, Platform: Windows, Targets: Desktop, Console & Web.

Function: The last error code.
Notes:

Lasterror means no error has happend.
Normally a Windows error code.
(Read and Write property)

192.18.29 ProductVersionLS as Integer

MBS Win Plugin, Plugin Version: 6.4, Platform: Windows, Targets: Desktop, Console & Web.

Function: Product version number. Lower part.
Example:

```
dim f as FolderItem = SpecialFolder.Desktop.Child("dbgview.exe")
dim w as new WindowsFileVersionMBS
if w.OpenFile(f) then
MsgBox str(w.ProductVersionLS)
end if
```

Notes:

Productversion is a 64 bit integer. This is the lower 32 bit part.

Specifies the least significant 32 bits of the binary version number of the product with which this file was distributed. This member is used with ProductVersionMS to form a 64-bit value used for numeric comparisons.
(Read and Write property)

192.18.30 ProductVersionMS as Integer

MBS Win Plugin, Plugin Version: 6.4, Platform: Windows, Targets: Desktop, Console & Web.

Function: Product version number. Higher part.
Example:

```
dim f as FolderItem = SpecialFolder.Desktop.Child("dbgview.exe")
dim w as new WindowsFileVersionMBS
if w.OpenFile(f) then
MsgBox str(w.ProductVersionMS)
```

```
end if
```

Notes:

Productversion is a 64 bit integer. This is the higher 32 bit part.

Specifies the most significant 32 bits of the binary version number of the product with which this file was distributed. This member is used with ProductVersionLS to form a 64-bit value used for numeric comparisons.
(Read and Write property)

192.18.31 RawData as String

MBS Win Plugin, Plugin Version: 10.3, Platform: Windows, Targets: Desktop, Console & Web.

Function: Returns the data of the file version record as string.
Notes: (Read only property)

192.18.32 Success as Boolean

MBS Win Plugin, Plugin Version: 6.4, Platform: Windows, Targets: Desktop, Console & Web.

Function: Whether last call to OpenFile was successful.
Example:

```
dim f as FolderItem = SpecialFolder.Desktop.Child("dbgview.exe")
dim w as new WindowsFileVersionMBS
if w.OpenFile(f) then
MsgBox str(w.Success)
end if
```

Notes: (Read and Write property)

192.19 class WindowsGraphicsDeviceContextMBS

192.19.1 class WindowsGraphicsDeviceContextMBS

MBS Win Plugin, Plugin Version: 20.3, Platform: Windows, Targets: Desktop only.

Function: The class to safely access a HDC of a graphics object.
Notes: The plugin will get the handle in constructor and release it in destructor/close.

192.19.2 Blog Entries

- MBS Xojo Plugins, version 21.1pr4
- MonkeyBread Software Releases the MBS Xojo Plugins in version 20.3
- MBS Xojo Plugins, version 20.3pr5

192.19.3 Blog Entries

- MBS Xojo Plugins, version 21.1pr4
- MonkeyBread Software Releases the MBS Xojo Plugins in version 20.3
- MBS Xojo Plugins, version 20.3pr5

192.19.4 Methods

192.19.5 Close

MBS Win Plugin, Plugin Version: 20.3, Platform: Windows, Targets: Desktop only.

Function: Closes the handle by releasing memory.
Notes: Same as destructor.

192.19.6 Constructor(c as control)

MBS Win Plugin, Plugin Version: 21.1, Platform: Windows, Targets: Desktop only.

Function: The constructor for a control object.
Notes:

Queries HDC for control object.
Raises exceptions on failure.
See also:

- 192.19.7 Constructor(g as graphics) 26006
- 192.19.8 Constructor(p as Picture) 26006
- 192.19.9 Constructor(w as window) 26006

192.19.7 Constructor(g as graphics)

MBS Win Plugin, Plugin Version: 20.3, Platform: Windows, Targets: Desktop only.

Function: The constructor for a graphics object.
Notes:

Queries HDC for graphics object.
Raises exceptions on failure.
See also:

- 192.19.6 Constructor(c as control) 26005
- 192.19.8 Constructor(p as Picture) 26006
- 192.19.9 Constructor(w as window) 26006

192.19.8 Constructor(p as Picture)

MBS Win Plugin, Plugin Version: 21.1, Platform: Windows, Targets: Desktop only.

Function: The constructor for a picture object.
Notes:

Queries HDC for picture object.
Raises exceptions on failure.
See also:

- 192.19.6 Constructor(c as control) 26005
- 192.19.7 Constructor(g as graphics) 26006
- 192.19.9 Constructor(w as window) 26006

192.19.9 Constructor(w as window)

MBS Win Plugin, Plugin Version: 21.1, Platform: Windows, Targets: Desktop only.

Function: The constructor for a window object.
Notes:

Queries HDC for window object.
Raises exceptions on failure.
See also:

- 192.19.6 Constructor(c as control) 26005
- 192.19.7 Constructor(g as graphics) 26006
- 192.19.8 Constructor(p as Picture) 26006

192.19.10 Properties

192.19.11 Graphics as Graphics

MBS Win Plugin, Plugin Version: 20.3, Platform: Windows, Targets: Desktop only.

Function: The references graphics object.
Notes: (Read only property)

192.19.12 Handle as Integer

MBS Win Plugin, Plugin Version: 20.3, Platform: Windows, Targets: Desktop only.

Function: The handle.
Notes:

This is HDC to be used with declares.
(Read only property)

192.20 class WindowsGUIResourcesMBS

192.20.1 class WindowsGUIResourcesMBS

MBS Win Plugin, Plugin Version: 18.2, Platform: Windows, Targets: Desktop, Console & Web.

Function: Class to retrieves the count of handles to graphical user interface (GUI) objects in use by the specified process.
Notes:

Allows you to monitor how many handles you use from GDI.
As they are limited, your app will crash if it hits a limit.

192.20.2 Blog Entries

- MonkeyBread Software Releases the MBS Xojo Plugins in version 18.2
- Windows GUI Resources
- MBS Xojo Plugins, version 18.2pr8

192.20.3 Videos

- Presentation from Munich conference about MBS Plugins.
- Presentation from Xojo Developer Conference 2019 in Miami.

192.20.4 Blog Entries

- MonkeyBread Software Releases the MBS Xojo Plugins in version 18.2
- Windows GUI Resources
- MBS Xojo Plugins, version 18.2pr8

192.20.5 Videos

- Presentation from Munich conference about MBS Plugins.
- Presentation from Xojo Developer Conference 2019 in Miami.

192.20.6 Methods

192.20.7 Constructor

MBS Win Plugin, Plugin Version: 18.2, Platform: Windows, Targets: Desktop, Console & Web.

Function: The constructor.
Notes:

Examines current process and sets properties.

If the constructor succeeds, the properties are set to the count of handles to GUI objects in use by the process. If no GUI objects are in use, the return value is zero.

A process without a graphical user interface does not use GUI resources, therefore, GetGuiResources will return zero.
See also:

- 192.20.8 Constructor(ProcessID as integer) 26009

192.20.8 Constructor(ProcessID as integer)

MBS Win Plugin, Plugin Version: 18.2, Platform: Windows, Targets: Desktop, Console & Web.

Function: The constructor.
Notes:

Examines given process and sets properties.

If the constructor succeeds, the properties are set to the count of handles to GUI objects in use by the process. If no GUI objects are in use, the return value is zero.

A process without a graphical user interface does not use GUI resources, therefore, GetGuiResources will return zero.
See also:

- 192.20.7 Constructor 26009

192.20.9 Properties

192.20.10 GDIObjectCount as Integer

MBS Win Plugin, Plugin Version: 18.2, Platform: Windows, Targets: Desktop, Console & Web.

Function: The count of GDI objects.
Notes: (Read only property)

192.20.11 GDIObjectPeak as Integer

MBS Win Plugin, Plugin Version: 18.2, Platform: Windows, Targets: Desktop, Console & Web.

Function: The peak count of GDI objects.
Notes: (Read only property)

192.20.12 LastError as Integer

MBS Win Plugin, Plugin Version: 18.2, Platform: Windows, Targets: Desktop, Console & Web.

Function: The last error from Windows.
Notes:

Should be zero on success.
But could give error code like permissions denied, if you want to examine another process.
(Read only property)

192.20.13 UserObjectCount as Integer

MBS Win Plugin, Plugin Version: 18.2, Platform: Windows, Targets: Desktop, Console & Web.

Function: The count of USER objects.
Notes: (Read only property)

192.20.14 UserObjectPeak as Integer

MBS Win Plugin, Plugin Version: 18.2, Platform: Windows, Targets: Desktop, Console & Web.

Function: The peak count of USER objects.
Notes: (Read only property)

192.21 class WindowsIniMBS

192.21.1 class WindowsIniMBS

MBS Win Plugin, Plugin Version: 3.3, Platform: Windows, Targets: Desktop, Console & Web.

Function: A class to handle INI files on Windows.
Notes:

Ini files are build by this:

[Sectionname]
key1=value1

[Appname]
key2=value2

An ini file contains one or more sections which are labeled with a name of a section or in the Win.ini file with the application name.
Each section is filled with one or more key = value pairs.

192.21.2 Blog Entries

- MBS Real Studio Plugins, version 13.0pr10

192.21.3 Blog Entries

- MBS Real Studio Plugins, version 13.0pr10

192.21.4 Methods

192.21.5 GetPrivateProfileInt(appname as string, keyname as string, defaultValue as Integer = 0) as Integer

MBS Win Plugin, Plugin Version: 3.3, Platform: Windows, Targets: Desktop, Console & Web.

Function: Reads an integer value from the ini file.
Notes:

This is the function to work on a private ini file.
Returns the default value on any error.

192.21.6 GetPrivateProfileSection(appname as string) as string

MBS Win Plugin, Plugin Version: 3.3, Platform: Windows, Targets: Desktop, Console & Web.

Function: Returns a section from an ini file.
Notes:

This is the function to work on a private ini file.
The string is built using CStrings (with ending chr(0)).
Returns "" on any error.

192.21.7 GetPrivateProfileString(appname as string, keyname as string, defaultValue as string = "") as string

MBS Win Plugin, Plugin Version: 3.3, Platform: Windows, Targets: Desktop, Console & Web.

Function: Reads a string from an ini file.
Notes:

This is the function to work on a private ini file.
Returns the default value on any error.

192.21.8 GetPrivateProfileStruct(section as string, keyname as string, size as Integer) as memoryblock

MBS Win Plugin, Plugin Version: 3.3, Platform: Windows, Targets: Desktop, Console & Web.

Function: Reads a structure from an ini file.
Notes:

This is the function to work on a private ini file.
Size is the size of the memoryblock returned.
Returns nil on any error.
A checksum is checked to verify that the data is unchanged.

192.21.9 GetProfileInt(appname as string, keyname as string, defaultValue as Integer = 0) as Integer

MBS Win Plugin, Plugin Version: 3.3, Platform: Windows, Targets: Desktop, Console & Web.

Function: Returns an integer value of the Win.ini file.
Notes: Returns the default value on any error.

192.21.10 GetProfileSection(appname as string) as string

MBS Win Plugin, Plugin Version: 3.3, Platform: Windows, Targets: Desktop, Console & Web.

Function: Returns a profile section of the Win.ini file.
Notes:

The string is built using CStrings (with ending chr(0)).
Returns "" on any error.

192.21.11 GetProfileString(appname as string, keyname as string, defaultValue as string = "") as string

MBS Win Plugin, Plugin Version: 3.3, Platform: Windows, Targets: Desktop, Console & Web.

Function: Returns an integer value of the Win.ini file.
Notes:

Searches for a string.
All three parameters are not allowed to be empty. And you must pass trimmed strings (no space on the left and/or right side)
Returns the default string on any error.

192.21.12 WritePrivateProfileSection(appname as string, value as string) as boolean

MBS Win Plugin, Plugin Version: 3.3, Platform: Windows, Targets: Desktop, Console & Web.

Function: Write a section to an ini file.
Notes:

This is the function to work on a private ini file.
Value is an array of strings concated with chr(0) as the delimiter.
Returns true if successfull.

192.21.13 WritePrivateProfileString(appname as string, keyname as string, value as string) as boolean

MBS Win Plugin, Plugin Version: 3.3, Platform: Windows, Targets: Desktop, Console & Web.

Function: Writes a string to an ini file.
Example:

```
dim l as windowsIniMBS
```

```
l=new windowsIniMBS
l.filename="c:\test.ini"

if l.writePrivateProfileString("appname","keyname","value") then
msgBox "ok"
end if
```

Notes: This is the function to work on a private ini file.

192.21.14 WritePrivateProfileStruct(section as string, keyname as string, mem as memoryblock, size as Integer) as boolean

MBS Win Plugin, Plugin Version: 3.3, Platform: Windows, Targets: Desktop, Console & Web.

Function: Writes a memoryblock as a structure to a ini file.
Notes:

This is the function to work on a private ini file.
Returns true if successfull.
A checksum is stored to verify later whether the data was changed.

192.21.15 Properties

192.21.16 BufferSize as Integer

MBS Win Plugin, Plugin Version: 3.3, Platform: Windows, Targets: Desktop, Console & Web.

Function: The size of the buffer used for reading strings from the INI files.
Notes:

Should not be bigger than 32767 bytes on Windows 95/98/ME.
Default size is 32000.
(Read and Write property)

192.21.17 Filename as String

MBS Win Plugin, Plugin Version: 3.3, Platform: Windows, Targets: Desktop, Console & Web.

Function: The file path of the private profile file to use.
Notes:

e.g. "C:\Test.ini" or just "myapp.ini".
(Read and Write property)

192.22 class WindowsKeyboardLayoutMBS

192.22.1 class WindowsKeyboardLayoutMBS

MBS Win Plugin, Plugin Version: 12.5, Platform: Windows, Targets: Desktop, Console & Web.

Function: The class for a keyboard layout on Windows.

192.22.2 Blog Entries

- MBS Real Studio Plugins, version 12.5pr8

192.22.3 Blog Entries

- MBS Real Studio Plugins, version 12.5pr8

192.22.4 Methods

192.22.5 Constructor

MBS Win Plugin, Plugin Version: 12.5, Platform: Windows, Targets: Desktop, Console & Web.

Function: Creates a new keyboard layout object with current layout.
Example:

```
dim w as new WindowsKeyboardLayoutMBS
MsgBox w.name
```

See also:

- 192.22.6 Constructor(SubLanguageID as Integer, PrimaryLanguageID as Integer) 26016

192.22.6 Constructor(SubLanguageID as Integer, PrimaryLanguageID as Integer)

MBS Win Plugin, Plugin Version: 12.5, Platform: Windows, Targets: Desktop, Console & Web.

Function: Creates a new keyboard layout object with the given ID.
See also:

- 192.22.5 Constructor 26016

192.22.7 KeyboardLayoutName as string

MBS Win Plugin, Plugin Version: 12.5, Platform: Windows, Targets: Desktop only.

Function: Returns the name of the current keyboard layout name.
Example:

msgbox WindowsKeyboardLayoutMBS.KeyboardLayoutName

192.22.8 List as WindowsKeyboardLayoutMBS()

MBS Win Plugin, Plugin Version: 12.5, Platform: Windows, Targets: Desktop only.

Function: Returns a list of all keyboard layouts installed.
Example:

```
dim list() as WindowsKeyboardLayoutMBS = WindowsKeyboardLayoutMBS.List
MsgBox str(UBound(list)+1)+" keyboard layouts."
```

192.22.9 Properties

192.22.10 Handle as Integer

MBS Win Plugin, Plugin Version: 12.5, Platform: Windows, Targets: Desktop, Console & Web.

Function: The internal ID of the keyboard layout.
Notes: (Read only property)

192.22.11 Name as String

MBS Win Plugin, Plugin Version: 12.5, Platform: Windows, Targets: Desktop, Console & Web.

Function: Queries the name of the keyboard layout.
Example:

```
dim w as new WindowsKeyboardLayoutMBS
MsgBox w.name
```

Notes: (Read only property)

192.22.12 PrimaryLanguageID as Integer

MBS Win Plugin, Plugin Version: 12.5, Platform: Windows, Targets: Desktop, Console & Web.

Function: The primary ID for this language.
Notes: (Read and Write property)

192.22.13 SubLanguageID as Integer

MBS Win Plugin, Plugin Version: 12.5, Platform: Windows, Targets: Desktop, Console & Web.

Function: The sub language ID.
Notes:

This is needed as there are for example 16 different English variants.
(Read and Write property)

192.22.14 Constants

192.22.15 LangAfrikaans = & h36

MBS Win Plugin, Plugin Version: 12.5.

Function: One of the language constants.

192.22.16 LangAlbanian = & h1C

MBS Win Plugin, Plugin Version: 12.5.

Function: One of the language constants.

192.22.17 LangAlsatian = & h84

MBS Win Plugin, Plugin Version: 12.5.

Function: One of the language constants.

192.22.18 LangAmharic = & h5E

MBS Win Plugin, Plugin Version: 12.5.

Function: One of the language constants.

192.22.19 LangArabic = & h01

MBS Win Plugin, Plugin Version: 12.5.

Function: One of the language constants.

192.22.20 LangArmenian = & h2B

MBS Win Plugin, Plugin Version: 12.5.

Function: One of the language constants.

192.22.21 LangAssamese = & h4D

MBS Win Plugin, Plugin Version: 12.5.

Function: One of the language constants.

192.22.22 LangAzeri = & h2C

MBS Win Plugin, Plugin Version: 12.5.

Function: One of the language constants.

192.22.23 LangBashkir = & h6D

MBS Win Plugin, Plugin Version: 12.5.

Function: One of the language constants.

192.22.24 LangBasque = & h2D

MBS Win Plugin, Plugin Version: 12.5.

Function: One of the language constants.

192.22.25 LangBelarusian = & h23

MBS Win Plugin, Plugin Version: 12.5.

Function: One of the language constants.

192.22.26 LangBengali = & h45

MBS Win Plugin, Plugin Version: 12.5.

Function: One of the language constants.

192.22.27 LangBosnian = & h1A

MBS Win Plugin, Plugin Version: 12.5.

Function: One of the language constants.

192.22.28 LangBosnianNeutral = & h781A

MBS Win Plugin, Plugin Version: 12.5.

Function: One of the language constants.

192.22.29 LangBreton = & h7E

MBS Win Plugin, Plugin Version: 12.5.

Function: One of the language constants.

192.22.30 LangBulgarian = & h02

MBS Win Plugin, Plugin Version: 12.5.

Function: One of the language constants.

192.22.31 LangCatalan = & h03

MBS Win Plugin, Plugin Version: 12.5.

Function: One of the language constants.

192.22.32 LangChinese = & h04

MBS Win Plugin, Plugin Version: 12.5.

Function: One of the language constants.

192.22.33 LangChineseSimplified = & h04

MBS Win Plugin, Plugin Version: 12.5.

Function: One of the language constants.

192.22.34 LangChineseTraditional = & h7C04

MBS Win Plugin, Plugin Version: 12.5.

Function: One of the language constants.

192.22.35 LangCorsican = & h83

MBS Win Plugin, Plugin Version: 12.5.

Function: One of the language constants.

192.22.36 LangCroatian = & h1A

MBS Win Plugin, Plugin Version: 12.5.

Function: One of the language constants.

192.22.37 LangCzech = & h05

MBS Win Plugin, Plugin Version: 12.5.

Function: One of the language constants.

192.22.38 LangDanish = & h06

MBS Win Plugin, Plugin Version: 12.5.

Function: One of the language constants.

192.22.39 LangDari = & h8C

MBS Win Plugin, Plugin Version: 12.5.

Function: One of the language constants.

192.22.40 LangDivehi = & h65

MBS Win Plugin, Plugin Version: 12.5.

Function: One of the language constants.

192.22.41 LangDutch = & h13

MBS Win Plugin, Plugin Version: 12.5.

Function: One of the language constants.

192.22.42 LangEnglish = & h09

MBS Win Plugin, Plugin Version: 12.5.

Function: One of the language constants.

192.22.43 LangEstonian = & h25

MBS Win Plugin, Plugin Version: 12.5.

Function: One of the language constants.

192.22.44 LangFaeroese = & h38

MBS Win Plugin, Plugin Version: 12.5.

Function: One of the language constants.

192.22.45 LangFarsi = & h29

MBS Win Plugin, Plugin Version: 12.5.

Function: One of the language constants.

192.22.46 LangFilipino = & h64

MBS Win Plugin, Plugin Version: 12.5.

Function: One of the language constants.

192.22.47 LangFinnish = & h0B

MBS Win Plugin, Plugin Version: 12.5.

Function: One of the language constants.

192.22.48 LangFrench = & h0C

MBS Win Plugin, Plugin Version: 12.5.

Function: One of the language constants.

192.22.49 LangFrisian = & h62

MBS Win Plugin, Plugin Version: 12.5.

Function: One of the language constants.

192.22.50 LangGalician = & h56

MBS Win Plugin, Plugin Version: 12.5.

Function: One of the language constants.

192.22.51 LangGeorgian = & h37

MBS Win Plugin, Plugin Version: 12.5.

Function: One of the language constants.

192.22.52 LangGerman = & h07

MBS Win Plugin, Plugin Version: 12.5.

Function: One of the language constants.

192.22.53 LangGreek = & h08

MBS Win Plugin, Plugin Version: 12.5.

Function: One of the language constants.

192.22.54 LangGreenlandic = & h6F

MBS Win Plugin, Plugin Version: 12.5.

Function: One of the language constants.

192.22.55 LangGujarati = & h47

MBS Win Plugin, Plugin Version: 12.5.

Function: One of the language constants.

192.22.56 LangHausa = & h68

MBS Win Plugin, Plugin Version: 12.5.

Function: One of the language constants.

192.22.57 LangHebrew = & h0D

MBS Win Plugin, Plugin Version: 12.5.

Function: One of the language constants.

192.22.58 LangHindi = & h39

MBS Win Plugin, Plugin Version: 12.5.

Function: One of the language constants.

192.22.59 LangHungarian = & h0E

MBS Win Plugin, Plugin Version: 12.5.

Function: One of the language constants.

192.22.60 LangIcelandic = & h0F

MBS Win Plugin, Plugin Version: 12.5.

Function: One of the language constants.

192.22.61 LangIgbo = & h70

MBS Win Plugin, Plugin Version: 12.5.

Function: One of the language constants.

192.22.62 LangIndonesian = & h21

MBS Win Plugin, Plugin Version: 12.5.

Function: One of the language constants.

192.22.63 LangInuktitut = & h5D

MBS Win Plugin, Plugin Version: 12.5.

Function: One of the language constants.

192.22.64 LangInvariant = & h7F

MBS Win Plugin, Plugin Version: 12.5.

Function: One of the language constants.

192.22.65 LangIrish = & h3C

MBS Win Plugin, Plugin Version: 12.5.

Function: One of the language constants.

192.22.66 LangItalian = & h10

MBS Win Plugin, Plugin Version: 12.5.

Function: One of the language constants.

192.22.67 LangJapanese = & h11

MBS Win Plugin, Plugin Version: 12.5.

Function: One of the language constants.

192.22.68 LangKannada = & h4B

MBS Win Plugin, Plugin Version: 12.5.

Function: One of the language constants.

192.22.69 LangKashmiri = & h60

MBS Win Plugin, Plugin Version: 12.5.

Function: One of the language constants.

192.22.70 LangKazak = & h3F

MBS Win Plugin, Plugin Version: 12.5.

Function: One of the language constants.

192.22.71 LangKhmer = & h53

MBS Win Plugin, Plugin Version: 12.5.

Function: One of the language constants.

192.22.72 LangKiche = & h86

MBS Win Plugin, Plugin Version: 12.5.

Function: One of the language constants.

192.22.73 LangKinyarwanda = & h87

MBS Win Plugin, Plugin Version: 12.5.

Function: One of the language constants.

192.22.74 LangKonkani = & h57

MBS Win Plugin, Plugin Version: 12.5.

Function: One of the language constants.

192.22.75 LangKorean = & h12

MBS Win Plugin, Plugin Version: 12.5.

Function: One of the language constants.

192.22.76 LangKyrgyz = & h40

MBS Win Plugin, Plugin Version: 12.5.

Function: One of the language constants.

192.22.77 LangLao = & h54

MBS Win Plugin, Plugin Version: 12.5.

Function: One of the language constants.

192.22.78 LangLatvian = & h26

MBS Win Plugin, Plugin Version: 12.5.

Function: One of the language constants.

192.22.79 LangLithuanian = & h27

MBS Win Plugin, Plugin Version: 12.5.

Function: One of the language constants.

192.22.80 LangLowerSorbian = & h2E

MBS Win Plugin, Plugin Version: 12.5.

Function: One of the language constants.

192.22.81 LangLuxembourgish = & h6E

MBS Win Plugin, Plugin Version: 12.5.

Function: One of the language constants.

192.22.82 LangMacedonian = & h2F

MBS Win Plugin, Plugin Version: 12.5.

Function: One of the language constants.

192.22.83 LangMalay = & h3E

MBS Win Plugin, Plugin Version: 12.5.

Function: One of the language constants.

192.22.84 LangMalayalam = & h4C

MBS Win Plugin, Plugin Version: 12.5.

Function: One of the language constants.

192.22.85 LangMaltese = & h3A

MBS Win Plugin, Plugin Version: 12.5.

Function: One of the language constants.

192.22.86 LangManipuri = & h58

MBS Win Plugin, Plugin Version: 12.5.

Function: One of the language constants.

192.22.87 LangMaori = & h81

MBS Win Plugin, Plugin Version: 12.5.

Function: One of the language constants.

192.22.88 LangMapudungun = & h7A

MBS Win Plugin, Plugin Version: 12.5.

Function: One of the language constants.

192.22.89 LangMarathi = & h4E

MBS Win Plugin, Plugin Version: 12.5.

Function: One of the language constants.

192.22.90 LangMohawk = & h7C

MBS Win Plugin, Plugin Version: 12.5.

Function: One of the language constants.

192.22.91 LangMongolian = & h50

MBS Win Plugin, Plugin Version: 12.5.

Function: One of the language constants.

192.22.92 LangNepali = & h61

MBS Win Plugin, Plugin Version: 12.5.

Function: One of the language constants.

192.22.93 LangNeutral = & h00

MBS Win Plugin, Plugin Version: 12.5.

Function: One of the language constants.

192.22.94 LangNorwegian = & h14

MBS Win Plugin, Plugin Version: 12.5.

Function: One of the language constants.

192.22.95 LangOccitan = & h82

MBS Win Plugin, Plugin Version: 12.5.

Function: One of the language constants.

192.22.96 LangOriya = & h48

MBS Win Plugin, Plugin Version: 12.5.

Function: One of the language constants.

192.22.97 LangPashto = & h63

MBS Win Plugin, Plugin Version: 12.5.

Function: One of the language constants.

192.22.98 LangPersian = & h29

MBS Win Plugin, Plugin Version: 12.5.

Function: One of the language constants.

192.22.99 LangPolish = & h15

MBS Win Plugin, Plugin Version: 12.5.

Function: One of the language constants.

192.22.100 LangPortuguese = & h16

MBS Win Plugin, Plugin Version: 12.5.

Function: One of the language constants.

192.22.101 LangPunjabi = & h46

MBS Win Plugin, Plugin Version: 12.5.

Function: One of the language constants.

192.22.102 LangQuechua = & h6B

MBS Win Plugin, Plugin Version: 12.5.

Function: One of the language constants.

192.22.103 LangRomanian = & h18

MBS Win Plugin, Plugin Version: 12.5.

Function: One of the language constants.

192.22.104 LangRomansh = & h17

MBS Win Plugin, Plugin Version: 12.5.

Function: One of the language constants.

192.22.105 LangRussian = & h19

MBS Win Plugin, Plugin Version: 12.5.

Function: One of the language constants.

192.22.106 LangSami = & h3B

MBS Win Plugin, Plugin Version: 12.5.

Function: One of the language constants.

192.22.107 LangSanskrit = & h4F

MBS Win Plugin, Plugin Version: 12.5.

Function: One of the language constants.

192.22.108 LangSerbian = & h1A

MBS Win Plugin, Plugin Version: 12.5.

Function: One of the language constants.

192.22.109 LangSerbianNeutral = & h7C1A

MBS Win Plugin, Plugin Version: 12.5.

Function: One of the language constants.

192.22.110 LangSindhi = & h59

MBS Win Plugin, Plugin Version: 12.5.

Function: One of the language constants.

192.22.111 LangSinhalese = & h5B

MBS Win Plugin, Plugin Version: 12.5.

Function: One of the language constants.

192.22.112 LangSlovak = & h1B

MBS Win Plugin, Plugin Version: 12.5.

Function: One of the language constants.

192.22.113 LangSlovenian = & h24

MBS Win Plugin, Plugin Version: 12.5.

Function: One of the language constants.

192.22.114 LangSotho = & h6C

MBS Win Plugin, Plugin Version: 12.5.

Function: One of the language constants.

192.22.115 LangSpanish = & h0A

MBS Win Plugin, Plugin Version: 12.5.

Function: One of the language constants.

192.22.116 LangSwahili = & h41

MBS Win Plugin, Plugin Version: 12.5.

Function: One of the language constants.

192.22.117 LangSwedish = & h1D

MBS Win Plugin, Plugin Version: 12.5.

Function: One of the language constants.

192.22.118 LangSyriac = & h5A

MBS Win Plugin, Plugin Version: 12.5.

Function: One of the language constants.

192.22.119 LangTajik = & h28

MBS Win Plugin, Plugin Version: 12.5.

Function: One of the language constants.

192.22.120 LangTamazight = & h5F

MBS Win Plugin, Plugin Version: 12.5.

Function: One of the language constants.

192.22.121 LangTamil = & h49

MBS Win Plugin, Plugin Version: 12.5.

Function: One of the language constants.

192.22.122 LangTatar = & h44

MBS Win Plugin, Plugin Version: 12.5.

Function: One of the language constants.

192.22.123 LangTelugu = & h4A

MBS Win Plugin, Plugin Version: 12.5.

Function: One of the language constants.

192.22.124 LangThai = & h1E

MBS Win Plugin, Plugin Version: 12.5.

Function: One of the language constants.

192.22.125 LangTibetan = & h51

MBS Win Plugin, Plugin Version: 12.5.

Function: One of the language constants.

192.22.126 LangTigrigna = & h73

MBS Win Plugin, Plugin Version: 12.5.

Function: One of the language constants.

192.22.127 LangTswana = & h32

MBS Win Plugin, Plugin Version: 12.5.

Function: One of the language constants.

192.22.128 LangTurkish = & h1F

MBS Win Plugin, Plugin Version: 12.5.

Function: One of the language constants.

192.22.129 LangTurkmen = & h42

MBS Win Plugin, Plugin Version: 12.5.

Function: One of the language constants.

192.22.130 LangUighur = & h80

MBS Win Plugin, Plugin Version: 12.5.

Function: One of the language constants.

192.22.131 LangUkrainian = & h22

MBS Win Plugin, Plugin Version: 12.5.

Function: One of the language constants.

192.22.132 LangUpperSorbian = & h2E

MBS Win Plugin, Plugin Version: 12.5.

Function: One of the language constants.

192.22.133 LangUrdu = & h20

MBS Win Plugin, Plugin Version: 12.5.

Function: One of the language constants.

192.22.134 LangUzbek = & h43

MBS Win Plugin, Plugin Version: 12.5.

Function: One of the language constants.

192.22.135 LangVietnamese = & h2A

MBS Win Plugin, Plugin Version: 12.5.

Function: One of the language constants.

192.22.136 LangWelsh = & h52

MBS Win Plugin, Plugin Version: 12.5.

Function: One of the language constants.

192.22.137 LangWolof = & h88

MBS Win Plugin, Plugin Version: 12.5.

Function: One of the language constants.

192.22.138 LangXhosa = & h34

MBS Win Plugin, Plugin Version: 12.5.

Function: One of the language constants.

192.22.139 LangYakut = & h85

MBS Win Plugin, Plugin Version: 12.5.

Function: One of the language constants.

192.22.140 LangYi = & h78

MBS Win Plugin, Plugin Version: 12.5.

Function: One of the language constants.

192.22.141 LangYoruba = & h6A

MBS Win Plugin, Plugin Version: 12.5.

Function: One of the language constants.

192.22.142 LangZulu = & h35

MBS Win Plugin, Plugin Version: 12.5.

Function: One of the language constants.

192.22.143 SublangAfrikaansSouthAfrica = & h01

MBS Win Plugin, Plugin Version: 12.5.

Function: One of the sub language constants.

192.22.144 SublangAlbanianAlbania = & h01

MBS Win Plugin, Plugin Version: 12.5.

Function: One of the sub language constants.

192.22.145 SublangAlsatianFrance = & h01

MBS Win Plugin, Plugin Version: 12.5.

Function: One of the sub language constants.

192.22.146 SublangAmharicEthiopia = & h01

MBS Win Plugin, Plugin Version: 12.5.

Function: One of the sub language constants.

192.22.147 SublangArabicAlgeria = & h05

MBS Win Plugin, Plugin Version: 12.5.

Function: One of the sub language constants.

192.22.148 SublangArabicBahrain = & h0F

MBS Win Plugin, Plugin Version: 12.5.

Function: One of the sub language constants.

192.22.149 SublangArabicEgypt = & h03

MBS Win Plugin, Plugin Version: 12.5.

Function: One of the sub language constants.

192.22.150 SublangArabicIraq = & h02

MBS Win Plugin, Plugin Version: 12.5.

Function: One of the sub language constants.

192.22.151 SublangArabicJordan = & h0B

MBS Win Plugin, Plugin Version: 12.5.

Function: One of the sub language constants.

192.22.152 SublangArabicKuwait = & h0D

MBS Win Plugin, Plugin Version: 12.5.

Function: One of the sub language constants.

192.22.153 SublangArabicLebanon = & h0C

MBS Win Plugin, Plugin Version: 12.5.

Function: One of the sub language constants.

192.22.154 SublangArabicLibya = & h04

MBS Win Plugin, Plugin Version: 12.5.

Function: One of the sub language constants.

192.22.155 SublangArabicMorocco = & h06

MBS Win Plugin, Plugin Version: 12.5.

Function: One of the sub language constants.

192.22.156 SublangArabicOman = & h08

MBS Win Plugin, Plugin Version: 12.5.

Function: One of the sub language constants.

192.22.157 SublangArabicQatar = & h10

MBS Win Plugin, Plugin Version: 12.5.

Function: One of the sub language constants.

192.22.158 SublangArabicSaudiArabia = & h01

MBS Win Plugin, Plugin Version: 12.5.

Function: One of the sub language constants.

192.22.159 SublangArabicSyria = & h0A

MBS Win Plugin, Plugin Version: 12.5.

Function: One of the sub language constants.

192.22.160 SublangArabicTunisia = & h07

MBS Win Plugin, Plugin Version: 12.5.

Function: One of the sub language constants.

192.22.161 SublangArabicUae = & h0E

MBS Win Plugin, Plugin Version: 12.5.

Function: One of the sub language constants.

192.22.162 SublangArabicYemen = & h09

MBS Win Plugin, Plugin Version: 12.5.

Function: One of the sub language constants.

192.22.163 SublangArmenianArmenia = & h01

MBS Win Plugin, Plugin Version: 12.5.

Function: One of the sub language constants.

192.22.164 SublangAssameseIndia = & h01

MBS Win Plugin, Plugin Version: 12.5.

Function: One of the sub language constants.

192.22.165 SublangAzeriCyrillic = & h02

MBS Win Plugin, Plugin Version: 12.5.

Function: One of the sub language constants.

192.22.166 SublangAzeriLatin = & h01

MBS Win Plugin, Plugin Version: 12.5.

Function: One of the sub language constants.

192.22.167 SublangBashkirRussia = & h01

MBS Win Plugin, Plugin Version: 12.5.

Function: One of the sub language constants.

192.22.168 SublangBasqueBasque = & h01

MBS Win Plugin, Plugin Version: 12.5.

Function: One of the sub language constants.

192.22.169 SublangBelarusianBelarus = & h01

MBS Win Plugin, Plugin Version: 12.5.

Function: One of the sub language constants.

192.22.170 SublangBengaliBangladesh = & h02

MBS Win Plugin, Plugin Version: 12.5.

Function: One of the sub language constants.

192.22.171 SublangBengaliIndia = & h01

MBS Win Plugin, Plugin Version: 12.5.

Function: One of the sub language constants.

192.22.172 SublangBosnianBosniaHerzegovinaCyrillic = & h08

MBS Win Plugin, Plugin Version: 12.5.

Function: One of the sub language constants.

192.22.173 SublangBosnianBosniaHerzegovinaLatin = & h05

MBS Win Plugin, Plugin Version: 12.5.

Function: One of the sub language constants.

192.22.174 SublangBretonFrance = & h01

MBS Win Plugin, Plugin Version: 12.5.

Function: One of the sub language constants.

192.22.175 SublangBulgarianBulgaria = & h01

MBS Win Plugin, Plugin Version: 12.5.

Function: One of the sub language constants.

192.22.176 SublangCatalanCatalan = & h01

MBS Win Plugin, Plugin Version: 12.5.

Function: One of the sub language constants.

192.22.177 SublangChineseHongkong = & h03

MBS Win Plugin, Plugin Version: 12.5.

Function: One of the sub language constants.

192.22.178 SublangChineseMacau = & h05

MBS Win Plugin, Plugin Version: 12.5.

Function: One of the sub language constants.

192.22.179 SublangChineseSimplified = & h02

MBS Win Plugin, Plugin Version: 12.5.

Function: One of the sub language constants.

192.22.180 SublangChineseSingapore = & h04

MBS Win Plugin, Plugin Version: 12.5.

Function: One of the sub language constants.

192.22.181 SublangChineseTraditional = & h01

MBS Win Plugin, Plugin Version: 12.5.

Function: One of the sub language constants.

192.22.182 SublangCorsicanFrance = & h01

MBS Win Plugin, Plugin Version: 12.5.

Function: One of the sub language constants.

192.22.183 SublangCroatianBosniaHerzegovinaLatin = & h04

MBS Win Plugin, Plugin Version: 12.5.

Function: One of the sub language constants.

192.22.184 SublangCroatianCroatia = & h01

MBS Win Plugin, Plugin Version: 12.5.

Function: One of the sub language constants.

192.22.185 SublangCustomDefault = & h03

MBS Win Plugin, Plugin Version: 12.5.

Function: One of the sub language constants.

192.22.186 SublangCustomUnspecified = & h04

MBS Win Plugin, Plugin Version: 12.5.

Function: One of the sub language constants.

192.22.187 SublangCzechCzechRepublic = & h01

MBS Win Plugin, Plugin Version: 12.5.

Function: One of the sub language constants.

192.22.188 SublangDanishDenmark = & h01

MBS Win Plugin, Plugin Version: 12.5.

Function: One of the sub language constants.

192.22.189 SublangDariAfghanistan = & h01

MBS Win Plugin, Plugin Version: 12.5.

Function: One of the sub language constants.

192.22.190 SublangDefault = & h01

MBS Win Plugin, Plugin Version: 12.5.

Function: One of the sub language constants.

192.22.191 SublangDivehiMaldives = & h01

MBS Win Plugin, Plugin Version: 12.5.

Function: One of the sub language constants.

192.22.192 SublangDutch = & h01

MBS Win Plugin, Plugin Version: 12.5.

Function: One of the sub language constants.

192.22.193 SublangDutchBelgian = & h02

MBS Win Plugin, Plugin Version: 12.5.

Function: One of the sub language constants.

192.22.194 SublangEnglishAus = & h03

MBS Win Plugin, Plugin Version: 12.5.

Function: One of the sub language constants.

192.22.195 SublangEnglishBelize = & h0A

MBS Win Plugin, Plugin Version: 12.5.

Function: One of the sub language constants.

192.22.196 SublangEnglishCan = & h04

MBS Win Plugin, Plugin Version: 12.5.

Function: One of the sub language constants.

192.22.197 SublangEnglishCaribbean = & h09

MBS Win Plugin, Plugin Version: 12.5.

Function: One of the sub language constants.

192.22.198 SublangEnglishEire = & h06

MBS Win Plugin, Plugin Version: 12.5.

Function: One of the sub language constants.

192.22.199 SublangEnglishIndia = & h10

MBS Win Plugin, Plugin Version: 12.5.

Function: One of the sub language constants.

192.22.200 SublangEnglishJamaica = & h08

MBS Win Plugin, Plugin Version: 12.5.

Function: One of the sub language constants.

192.22.201 SublangEnglishMalaysia = & h11

MBS Win Plugin, Plugin Version: 12.5.

Function: One of the sub language constants.

192.22.202 SublangEnglishNz = & h05

MBS Win Plugin, Plugin Version: 12.5.

Function: One of the sub language constants.

192.22.203 SublangEnglishPhilippines = & h0D

MBS Win Plugin, Plugin Version: 12.5.

Function: One of the sub language constants.

192.22.204 SublangEnglishSingapore = & h12

MBS Win Plugin, Plugin Version: 12.5.

Function: One of the sub language constants.

192.22.205 SublangEnglishSouthAfrica = & h07

MBS Win Plugin, Plugin Version: 12.5.

Function: One of the sub language constants.

192.22.206 SublangEnglishTrinidad = & h0B

MBS Win Plugin, Plugin Version: 12.5.

Function: One of the sub language constants.

192.22.207 SublangEnglishUk = & h02

MBS Win Plugin, Plugin Version: 12.5.

Function: One of the sub language constants.

192.22.208 SublangEnglishUs = & h01

MBS Win Plugin, Plugin Version: 12.5.

Function: One of the sub language constants.

192.22.209 SublangEnglishZimbabwe = & h0C

MBS Win Plugin, Plugin Version: 12.5.

Function: One of the sub language constants.

192.22.210 SublangEstonianEstonia = & h01

MBS Win Plugin, Plugin Version: 12.5.

Function: One of the sub language constants.

192.22.211 SublangFaeroeseFaroeIslands = & h01

MBS Win Plugin, Plugin Version: 12.5.

Function: One of the sub language constants.

192.22.212 SublangFilipinoPhilippines = & h01

MBS Win Plugin, Plugin Version: 12.5.

Function: One of the sub language constants.

192.22.213 SublangFinnishFinland = & h01

MBS Win Plugin, Plugin Version: 12.5.

Function: One of the sub language constants.

192.22.214 SublangFrench = & h01

MBS Win Plugin, Plugin Version: 12.5.

Function: One of the sub language constants.

192.22.215 SublangFrenchBelgian = & h02

MBS Win Plugin, Plugin Version: 12.5.

Function: One of the sub language constants.

192.22.216 SublangFrenchCanadian = & h03

MBS Win Plugin, Plugin Version: 12.5.

Function: One of the sub language constants.

192.22.217 SublangFrenchLuxembourg = & h05

MBS Win Plugin, Plugin Version: 12.5.

Function: One of the sub language constants.

192.22.218 SublangFrenchMonaco = & h06

MBS Win Plugin, Plugin Version: 12.5.

Function: One of the sub language constants.

192.22.219 SublangFrenchSwiss = & h04

MBS Win Plugin, Plugin Version: 12.5.

Function: One of the sub language constants.

192.22.220 SublangFrisianNetherlands = & h01

MBS Win Plugin, Plugin Version: 12.5.

Function: One of the sub language constants.

192.22.221 SublangGalicianGalician = & h01

MBS Win Plugin, Plugin Version: 12.5.

Function: One of the sub language constants.

192.22.222 SublangGeorgianGeorgia = & h01

MBS Win Plugin, Plugin Version: 12.5.

Function: One of the sub language constants.

192.22.223 SublangGerman = & h01

MBS Win Plugin, Plugin Version: 12.5.

Function: One of the sub language constants.

192.22.224 SublangGermanAustrian = & h03

MBS Win Plugin, Plugin Version: 12.5.

Function: One of the sub language constants.

192.22.225 SublangGermanLiechtenstein = & h05

MBS Win Plugin, Plugin Version: 12.5.

Function: One of the sub language constants.

192.22.226 SublangGermanLuxembourg = & h04

MBS Win Plugin, Plugin Version: 12.5.

Function: One of the sub language constants.

192.22.227 SublangGermanSwiss = & h02

MBS Win Plugin, Plugin Version: 12.5.

Function: One of the sub language constants.

192.22.228 SublangGreekGreece = & h01

MBS Win Plugin, Plugin Version: 12.5.

Function: One of the sub language constants.

192.22.229 SublangGreenlandicGreenland = & h01

MBS Win Plugin, Plugin Version: 12.5.

Function: One of the sub language constants.

192.22.230 SublangGujaratiIndia = & h01

MBS Win Plugin, Plugin Version: 12.5.

Function: One of the sub language constants.

192.22.231 SublangHausaNigeriaLatin = & h01

MBS Win Plugin, Plugin Version: 12.5.

Function: One of the sub language constants.

192.22.232 SublangHebrewIsrael = & h01

MBS Win Plugin, Plugin Version: 12.5.

Function: One of the sub language constants.

192.22.233 SublangHindiIndia = & h01

MBS Win Plugin, Plugin Version: 12.5.

Function: One of the sub language constants.

192.22.234 SublangHungarianHungary = & h01

MBS Win Plugin, Plugin Version: 12.5.

Function: One of the sub language constants.

192.22.235 SublangIcelandicIceland = & h01

MBS Win Plugin, Plugin Version: 12.5.

Function: One of the sub language constants.

192.22.236 SublangIgboNigeria = & h01

MBS Win Plugin, Plugin Version: 12.5.

Function: One of the sub language constants.

192.22.237 SublangIndonesianIndonesia = & h01

MBS Win Plugin, Plugin Version: 12.5.

Function: One of the sub language constants.

192.22.238 SublangInuktitutCanada = & h01

MBS Win Plugin, Plugin Version: 12.5.

Function: One of the sub language constants.

192.22.239 SublangInuktitutCanadaLatin = & h02

MBS Win Plugin, Plugin Version: 12.5.

Function: One of the sub language constants.

192.22.240 SublangIrishIreland = & h02

MBS Win Plugin, Plugin Version: 12.5.

Function: One of the sub language constants.

192.22.241 SublangItalian = & h01

MBS Win Plugin, Plugin Version: 12.5.

Function: One of the sub language constants.

192.22.242 SublangItalianSwiss = & h02

MBS Win Plugin, Plugin Version: 12.5.

Function: One of the sub language constants.

192.22.243 SublangJapaneseJapan = & h01

MBS Win Plugin, Plugin Version: 12.5.

Function: One of the sub language constants.

192.22.244 SublangKannadaIndia = & h01

MBS Win Plugin, Plugin Version: 12.5.

Function: One of the sub language constants.

192.22.245 SublangKashmiriIndia = & h02

MBS Win Plugin, Plugin Version: 12.5.

Function: One of the sub language constants.

192.22.246 SublangKashmiriSasia = & h02

MBS Win Plugin, Plugin Version: 12.5.

Function: One of the sub language constants.

192.22.247 SublangKazakKazakhstan = & h01

MBS Win Plugin, Plugin Version: 12.5.

Function: One of the sub language constants.

192.22.248 SublangKhmerCambodia = & h01

MBS Win Plugin, Plugin Version: 12.5.

Function: One of the sub language constants.

192.22.249 SublangKicheGuatemala = & h01

MBS Win Plugin, Plugin Version: 12.5.

Function: One of the sub language constants.

192.22.250 SublangKinyarwandaRwanda = & h01

MBS Win Plugin, Plugin Version: 12.5.

Function: One of the sub language constants.

192.22.251 SublangKonkaniIndia = & h01

MBS Win Plugin, Plugin Version: 12.5.

Function: One of the sub language constants.

192.22.252 SublangKorean = & h01

MBS Win Plugin, Plugin Version: 12.5.

Function: One of the sub language constants.

192.22.253 SublangKyrgyzKyrgyzstan = & h01

MBS Win Plugin, Plugin Version: 12.5.

Function: One of the sub language constants.

192.22.254 SublangLaoLao = & h01

MBS Win Plugin, Plugin Version: 12.5.

Function: One of the sub language constants.

192.22.255 SublangLatvianLatvia = & h01

MBS Win Plugin, Plugin Version: 12.5.

Function: One of the sub language constants.

192.22.256 SublangLithuanian = & h01

MBS Win Plugin, Plugin Version: 12.5.

Function: One of the sub language constants.

192.22.257 SublangLowerSorbianGermany = & h02

MBS Win Plugin, Plugin Version: 12.5.

Function: One of the sub language constants.

192.22.258 SublangLuxembourgishLuxembourg = & h01

MBS Win Plugin, Plugin Version: 12.5.

Function: One of the sub language constants.

192.22.259 SublangMacedonianMacedonia = & h01

MBS Win Plugin, Plugin Version: 12.5.

Function: One of the sub language constants.

192.22.260 SublangMalayalamIndia = & h01

MBS Win Plugin, Plugin Version: 12.5.

Function: One of the sub language constants.

192.22.261 SublangMalayBruneiDarussalam = & h02

MBS Win Plugin, Plugin Version: 12.5.

Function: One of the sub language constants.

192.22.262 SublangMalayMalaysia = & h01

MBS Win Plugin, Plugin Version: 12.5.

Function: One of the sub language constants.

192.22.263 SublangMalteseMalta = & h01

MBS Win Plugin, Plugin Version: 12.5.

Function: One of the sub language constants.

192.22.264 SublangMaoriNewZealand = & h01

MBS Win Plugin, Plugin Version: 12.5.

Function: One of the sub language constants.

192.22.265 SublangMapudungunChile = & h01

MBS Win Plugin, Plugin Version: 12.5.

Function: One of the sub language constants.

192.22.266 SublangMarathiIndia = & h01

MBS Win Plugin, Plugin Version: 12.5.

Function: One of the sub language constants.

192.22.267 SublangMohawkMohawk = & h01

MBS Win Plugin, Plugin Version: 12.5.

Function: One of the sub language constants.

192.22.268 SublangMongolianCyrillicMongolia = & h01

MBS Win Plugin, Plugin Version: 12.5.

Function: One of the sub language constants.

192.22.269 SublangMongolianPrc = & h02

MBS Win Plugin, Plugin Version: 12.5.

Function: One of the sub language constants.

192.22.270 SublangNepaliIndia = & h02

MBS Win Plugin, Plugin Version: 12.5.

Function: One of the sub language constants.

192.22.271 SublangNepaliNepal = & h01

MBS Win Plugin, Plugin Version: 12.5.

Function: One of the sub language constants.

192.22.272 SublangNeutral = & h00

MBS Win Plugin, Plugin Version: 12.5.

Function: One of the sub language constants.

192.22.273 SublangNorwegianBokmal = & h01

MBS Win Plugin, Plugin Version: 12.5.

Function: One of the sub language constants.

192.22.274 SublangNorwegianNynorsk = & h02

MBS Win Plugin, Plugin Version: 12.5.

Function: One of the sub language constants.

192.22.275 SublangOccitanFrance = & h01

MBS Win Plugin, Plugin Version: 12.5.

Function: One of the sub language constants.

192.22.276 SublangOriyaIndia = & h01

MBS Win Plugin, Plugin Version: 12.5.

Function: One of the sub language constants.

192.22.277 SublangPashtoAfghanistan = & h01

MBS Win Plugin, Plugin Version: 12.5.

Function: One of the sub language constants.

192.22.278 SublangPersianIran = & h01

MBS Win Plugin, Plugin Version: 12.5.

Function: One of the sub language constants.

192.22.279 SublangPolishPoland = & h01

MBS Win Plugin, Plugin Version: 12.5.

Function: One of the sub language constants.

192.22.280 SublangPortuguese = & h02

MBS Win Plugin, Plugin Version: 12.5.

Function: One of the sub language constants.

192.22.281 SublangPortugueseBrazilian = & h01

MBS Win Plugin, Plugin Version: 12.5.

Function: One of the sub language constants.

192.22.282 SublangPunjabiIndia = & h01

MBS Win Plugin, Plugin Version: 12.5.

Function: One of the sub language constants.

192.22.283 SublangQuechuaBolivia = & h01

MBS Win Plugin, Plugin Version: 12.5.

Function: One of the sub language constants.

192.22.284 SublangQuechuaEcuador = & h02

MBS Win Plugin, Plugin Version: 12.5.

Function: One of the sub language constants.

192.22.285 SublangQuechuaPeru = & h03

MBS Win Plugin, Plugin Version: 12.5.

Function: One of the sub language constants.

192.22.286 SublangRomanianRomania = & h01

MBS Win Plugin, Plugin Version: 12.5.

Function: One of the sub language constants.

192.22.287 SublangRomanshSwitzerland = & h01

MBS Win Plugin, Plugin Version: 12.5.

Function: One of the sub language constants.

192.22.288 SublangRussianRussia = & h01

MBS Win Plugin, Plugin Version: 12.5.

Function: One of the sub language constants.

192.22.289 SublangSamiInariFinland = & h09

MBS Win Plugin, Plugin Version: 12.5.

Function: One of the sub language constants.

192.22.290 SublangSamiLuleNorway = & h04

MBS Win Plugin, Plugin Version: 12.5.

Function: One of the sub language constants.

192.22.291 SublangSamiLuleSweden = & h05

MBS Win Plugin, Plugin Version: 12.5.

Function: One of the sub language constants.

192.22.292 SublangSamiNorthernFinland = & h03

MBS Win Plugin, Plugin Version: 12.5.

Function: One of the sub language constants.

192.22.293 SublangSamiNorthernNorway = & h01

MBS Win Plugin, Plugin Version: 12.5.

Function: One of the sub language constants.

192.22.294 SublangSamiNorthernSweden = & h02

MBS Win Plugin, Plugin Version: 12.5.

Function: One of the sub language constants.

192.22.295 SublangSamiSkoltFinland = & h08

MBS Win Plugin, Plugin Version: 12.5.

Function: One of the sub language constants.

192.22.296 SublangSamiSouthernNorway = & h06

MBS Win Plugin, Plugin Version: 12.5.

Function: One of the sub language constants.

192.22.297 SublangSamiSouthernSweden = & h07

MBS Win Plugin, Plugin Version: 12.5.

Function: One of the sub language constants.

192.22.298 SublangSanskritIndia = & h01

MBS Win Plugin, Plugin Version: 12.5.

Function: One of the sub language constants.

192.22.299 SublangSerbianBosniaHerzegovinaCyrillic = & h07

MBS Win Plugin, Plugin Version: 12.5.

Function: One of the sub language constants.

192.22.300 SublangSerbianBosniaHerzegovinaLatin = & h06

MBS Win Plugin, Plugin Version: 12.5.

Function: One of the sub language constants.

192.22.301 SublangSerbianCroatia = & h01

MBS Win Plugin, Plugin Version: 12.5.

Function: One of the sub language constants.

192.22.302 SublangSerbianCyrillic = & h03

MBS Win Plugin, Plugin Version: 12.5.

Function: One of the sub language constants.

192.22.303 SublangSerbianLatin = & h02

MBS Win Plugin, Plugin Version: 12.5.

Function: One of the sub language constants.

192.22.304 SublangSindhiAfghanistan = & h02

MBS Win Plugin, Plugin Version: 12.5.

Function: One of the sub language constants.

192.22.305 SublangSindhiIndia = & h01

MBS Win Plugin, Plugin Version: 12.5.

Function: One of the sub language constants.

192.22.306 SublangSindhiPakistan = & h02

MBS Win Plugin, Plugin Version: 12.5.

Function: One of the sub language constants.

192.22.307 SublangSinhaleseSriLanka = & h01

MBS Win Plugin, Plugin Version: 12.5.

Function: One of the sub language constants.

192.22.308 SublangSlovakSlovakia = & h01

MBS Win Plugin, Plugin Version: 12.5.

Function: One of the sub language constants.

192.22.309 SublangSlovenianSlovenia = & h01

MBS Win Plugin, Plugin Version: 12.5.

Function: One of the sub language constants.

192.22.310 SublangSothoNorthernSouthAfrica = & h01

MBS Win Plugin, Plugin Version: 12.5.

Function: One of the sub language constants.

192.22.311 SublangSpanish = & h01

MBS Win Plugin, Plugin Version: 12.5.

Function: One of the sub language constants.

192.22.312 SublangSpanishArgentina = & h0B

MBS Win Plugin, Plugin Version: 12.5.

Function: One of the sub language constants.

192.22.313 SublangSpanishBolivia = & h10

MBS Win Plugin, Plugin Version: 12.5.

Function: One of the sub language constants.

192.22.314 SublangSpanishChile = & h0D

MBS Win Plugin, Plugin Version: 12.5.

Function: One of the sub language constants.

192.22.315 SublangSpanishColombia = & h09

MBS Win Plugin, Plugin Version: 12.5.

Function: One of the sub language constants.

192.22.316 SublangSpanishCostaRica = & h05

MBS Win Plugin, Plugin Version: 12.5.

Function: One of the sub language constants.

192.22.317 SublangSpanishDominicanRepublic = & h07

MBS Win Plugin, Plugin Version: 12.5.

Function: One of the sub language constants.

192.22.318 SublangSpanishEcuador = & h0C

MBS Win Plugin, Plugin Version: 12.5.

Function: One of the sub language constants.

192.22.319 SublangSpanishElSalvador = & h11

MBS Win Plugin, Plugin Version: 12.5.

Function: One of the sub language constants.

192.22.320 SublangSpanishGuatemala = & h04

MBS Win Plugin, Plugin Version: 12.5.

Function: One of the sub language constants.

192.22.321 SublangSpanishHonduras = & h12

MBS Win Plugin, Plugin Version: 12.5.

Function: One of the sub language constants.

192.22.322 SublangSpanishMexican = & h02

MBS Win Plugin, Plugin Version: 12.5.

Function: One of the sub language constants.

192.22.323 SublangSpanishModern = & h03

MBS Win Plugin, Plugin Version: 12.5.

Function: One of the sub language constants.

192.22.324 SublangSpanishNicaragua = & h13

MBS Win Plugin, Plugin Version: 12.5.

Function: One of the sub language constants.

192.22.325 SublangSpanishPanama = & h06

MBS Win Plugin, Plugin Version: 12.5.

Function: One of the sub language constants.

192.22.326 SublangSpanishParaguay = & h0F

MBS Win Plugin, Plugin Version: 12.5.

Function: One of the sub language constants.

192.22.327 SublangSpanishPeru = & h0A

MBS Win Plugin, Plugin Version: 12.5.

Function: One of the sub language constants.

192.22.328 SublangSpanishPuertoRico = & h14

MBS Win Plugin, Plugin Version: 12.5.

Function: One of the sub language constants.

192.22.329 SublangSpanishUruguay = & h0E

MBS Win Plugin, Plugin Version: 12.5.

Function: One of the sub language constants.

192.22.330 SublangSpanishUs = & h15

MBS Win Plugin, Plugin Version: 12.5.

Function: One of the sub language constants.

192.22.331 SublangSpanishVenezuela = & h08

MBS Win Plugin, Plugin Version: 12.5.

Function: One of the sub language constants.

192.22.332 SublangSwahiliKenya = & h01

MBS Win Plugin, Plugin Version: 12.5.

Function: One of the sub language constants.

192.22.333 SublangSwedish = & h01

MBS Win Plugin, Plugin Version: 12.5.

Function: One of the sub language constants.

192.22.334 SublangSwedishFinland = & h02

MBS Win Plugin, Plugin Version: 12.5.

Function: One of the sub language constants.

192.22.335 SublangSyriacSyria = & h01

MBS Win Plugin, Plugin Version: 12.5.

Function: One of the sub language constants.

192.22.336 SublangSysDefault = & h02

MBS Win Plugin, Plugin Version: 12.5.

Function: One of the sub language constants.

192.22.337 SublangTajikTajikistan = & h01

MBS Win Plugin, Plugin Version: 12.5.

Function: One of the sub language constants.

192.22.338 SublangTamazightAlgeriaLatin = & h02

MBS Win Plugin, Plugin Version: 12.5.

Function: One of the sub language constants.

192.22.339 SublangTamilIndia = & h01

MBS Win Plugin, Plugin Version: 12.5.

Function: One of the sub language constants.

192.22.340 SublangTatarRussia = & h01

MBS Win Plugin, Plugin Version: 12.5.

Function: One of the sub language constants.

192.22.341 SublangTeluguIndia = & h01

MBS Win Plugin, Plugin Version: 12.5.

Function: One of the sub language constants.

192.22.342 SublangThaiThailand = & h01

MBS Win Plugin, Plugin Version: 12.5.

Function: One of the sub language constants.

192.22.343 SublangTibetanPrc = & h01

MBS Win Plugin, Plugin Version: 12.5.

Function: One of the sub language constants.

192.22.344 SublangTigrignaEritrea = & h02

MBS Win Plugin, Plugin Version: 12.5.

Function: One of the sub language constants.

192.22.345 SublangTswanaSouthAfrica = & h01

MBS Win Plugin, Plugin Version: 12.5.

Function: One of the sub language constants.

192.22.346 SublangTurkishTurkey = & h01

MBS Win Plugin, Plugin Version: 12.5.

Function: One of the sub language constants.

192.22.347 SublangTurkmenTurkmenistan = & h01

MBS Win Plugin, Plugin Version: 12.5.

Function: One of the sub language constants.

192.22.348 SublangUiCustomDefault = & h05

MBS Win Plugin, Plugin Version: 12.5.

Function: One of the sub language constants.

192.22.349 SublangUighurPrc = & h01

MBS Win Plugin, Plugin Version: 12.5.

Function: One of the sub language constants.

192.22.350 SublangUkrainianUkraine = & h01

MBS Win Plugin, Plugin Version: 12.5.

Function: One of the sub language constants.

192.22.351 SublangUpperSorbianGermany = & h01

MBS Win Plugin, Plugin Version: 12.5.

Function: One of the sub language constants.

192.22.352 SublangUrduIndia = & h02

MBS Win Plugin, Plugin Version: 12.5.

Function: One of the sub language constants.

192.22.353 SublangUrduPakistan = & h01

MBS Win Plugin, Plugin Version: 12.5.

Function: One of the sub language constants.

192.22.354 SublangUzbekCyrillic = & h02

MBS Win Plugin, Plugin Version: 12.5.

Function: One of the sub language constants.

192.22.355 SublangUzbekLatin = & h01

MBS Win Plugin, Plugin Version: 12.5.

Function: One of the sub language constants.

192.22.356 SublangVietnameseVietnam = & h01

MBS Win Plugin, Plugin Version: 12.5.

Function: One of the sub language constants.

192.22.357 SublangWelshUnitedKingdom = & h01

MBS Win Plugin, Plugin Version: 12.5.

Function: One of the sub language constants.

192.22.358 SublangWolofSenegal = & h01

MBS Win Plugin, Plugin Version: 12.5.

Function: One of the sub language constants.

192.22.359 SublangXhosaSouthAfrica = & h01

MBS Win Plugin, Plugin Version: 12.5.

Function: One of the sub language constants.

192.22.360 SublangYakutRussia = & h01

MBS Win Plugin, Plugin Version: 12.5.

Function: One of the sub language constants.

192.22.361 SublangYiPrc = & h01

MBS Win Plugin, Plugin Version: 12.5.

Function: One of the sub language constants.

192.22.362 SublangYorubaNigeria = & h01

MBS Win Plugin, Plugin Version: 12.5.

Function: One of the sub language constants.

192.22.363 SublangZuluSouthAfrica = & h01

MBS Win Plugin, Plugin Version: 12.5.

Function: One of the sub language constants.

192.23 class WindowsKeyFilterMBS

192.23.1 class WindowsKeyFilterMBS

MBS Win Plugin, Plugin Version: 6.2, Platform: Windows, Targets: Desktop, Console & Web.

Function: A class to filter several windows keyboard shortcuts with a low level event filter.
Notes:

There is no need to keep the instance as all internal data is stored in global variables.

Key codes for Windows:

192.23.2 Blog Entries

- MBS Xojo Plugins, version 21.5pr5

192.23.3 Blog Entries

- MBS Xojo Plugins, version 21.5pr5

192.23.4 Methods

192.23.5 Install as boolean

MBS Win Plugin, Plugin Version: 6.2, Platform: Windows, Targets: Desktop, Console & Web.

Function: Install the event filter.
Notes:

Returns true on success and false on failure.
Second call in an application will return false unless Uninstall was called between.

192.23.6 Uninstall as boolean

MBS Win Plugin, Plugin Version: 6.2, Platform: Windows, Targets: Desktop, Console & Web.

Function: Uninstalls the event filter.
Notes: You only call this after Install returned true.

192.23.7 Properties

192.23.8 BlockAlt as Boolean

MBS Win Plugin, Plugin Version: 7.2, Platform: Windows, Targets: Desktop, Console & Web.

Function: Whether to filter the alt key.
Notes: (Read and Write property)

192.23.9 BlockAltEscape as boolean

MBS Win Plugin, Plugin Version: 6.2, Platform: Windows, Targets: Desktop, Console & Web.

Function: Whether to filter the Alt-Escape key combination.
Notes: (Read and Write property)

192.23.10 BlockAltF4 as boolean

MBS Win Plugin, Plugin Version: 6.2, Platform: Windows, Targets: Desktop, Console & Web.

Function: Whether to filter the ALT-F4 key combination.
Notes:

By default this one closes the application.
(Read and Write property)

192.23.11 BlockAltTab as boolean

MBS Win Plugin, Plugin Version: 6.2, Platform: Windows, Targets: Desktop, Console & Web.

Function: Whether to filter the ALT-Tab key combination.
Notes:

This combination is for task switching.
(Read and Write property)

192.23.12 BlockApplicationWindowsKey as boolean

MBS Win Plugin, Plugin Version: 6.2, Platform: Windows, Targets: Desktop, Console & Web.

Function: Whether to filter the application windows key.
Notes: (Read and Write property)

192.23.13 BlockBack as Boolean

MBS Win Plugin, Plugin Version: 7.2, Platform: Windows, Targets: Desktop, Console & Web.

Function: Whether to filter the back key.
Notes: (Read and Write property)

192.23.14 BlockCancel as Boolean

MBS Win Plugin, Plugin Version: 7.2, Platform: Windows, Targets: Desktop, Console & Web.

Function: Whether to filter the Cancel key.
Notes: (Read and Write property)

192.23.15 BlockCapital as Boolean

MBS Win Plugin, Plugin Version: 7.2, Platform: Windows, Targets: Desktop, Console & Web.

Function: Whether to filter the CapsLock key.
Notes: (Read and Write property)

192.23.16 BlockClear as Boolean

MBS Win Plugin, Plugin Version: 7.2, Platform: Windows, Targets: Desktop, Console & Web.

Function: Whether to filter the Clear key.
Notes: (Read and Write property)

192.23.17 BlockControl as Boolean

MBS Win Plugin, Plugin Version: 7.2, Platform: Windows, Targets: Desktop, Console & Web.

Function: Whether to filter the control key.
Notes: (Read and Write property)

192.23.18 BlockControlAltDelete as boolean

MBS Win Plugin, Plugin Version: 6.2, Platform: Windows, Targets: Desktop, Console & Web.

Function: Whether to filter the Control-Alt-Delete key combination.
Notes:

Sorry, does not have any effect as this key combination is processed earlier in event chain.
(Read and Write property)

192.23.19 BlockControlEscape as boolean

MBS Win Plugin, Plugin Version: 6.2, Platform: Windows, Targets: Desktop, Console & Web.

Function: Whether to filter the Control-Escape key combination.
Notes: (Read and Write property)

192.23.20 BlockDelete as Boolean

MBS Win Plugin, Plugin Version: 7.2, Platform: Windows, Targets: Desktop, Console & Web.

Function: Whether to filter the delete key.
Notes: (Read and Write property)

192.23.21 BlockDown as Boolean

MBS Win Plugin, Plugin Version: 7.2, Platform: Windows, Targets: Desktop, Console & Web.

Function: Whether to filter the down key.
Notes: (Read and Write property)

192.23.22 BlockEnd as Boolean

MBS Win Plugin, Plugin Version: 7.2, Platform: Windows, Targets: Desktop, Console & Web.

Function: Whether to filter the end key.
Notes: (Read and Write property)

192.23.23 BlockEscape as Boolean

MBS Win Plugin, Plugin Version: 7.2, Platform: Windows, Targets: Desktop, Console & Web.

Function: Whether to filter the escape key.
Notes: (Read and Write property)

192.23.24 BlockExecute as Boolean

MBS Win Plugin, Plugin Version: 7.2, Platform: Windows, Targets: Desktop, Console & Web.

Function: Whether to filter the execute key.
Notes: (Read and Write property)

192.23.25 BlockF1 as Boolean

MBS Win Plugin, Plugin Version: 7.2, Platform: Windows, Targets: Desktop, Console & Web.

Function: Whether to filter the F1 key.
Notes: (Read and Write property)

192.23.26 BlockF10 as Boolean

MBS Win Plugin, Plugin Version: 7.2, Platform: Windows, Targets: Desktop, Console & Web.

Function: Whether to filter the F10 key.
Notes: (Read and Write property)

192.23.27 BlockF11 as Boolean

MBS Win Plugin, Plugin Version: 7.2, Platform: Windows, Targets: Desktop, Console & Web.

Function: Whether to filter the F11 key.
Notes: (Read and Write property)

192.23.28 BlockF12 as Boolean

MBS Win Plugin, Plugin Version: 7.2, Platform: Windows, Targets: Desktop, Console & Web.

Function: Whether to filter the F12 key.
Notes: (Read and Write property)

192.23.29 BlockF13 as Boolean

MBS Win Plugin, Plugin Version: 7.2, Platform: Windows, Targets: Desktop, Console & Web.

Function: Whether to filter the F13 key.
Notes: (Read and Write property)

192.23.30 BlockF14 as Boolean

MBS Win Plugin, Plugin Version: 7.2, Platform: Windows, Targets: Desktop, Console & Web.

Function: Whether to filter the F14 key.
Notes: (Read and Write property)

192.23.31 BlockF15 as Boolean

MBS Win Plugin, Plugin Version: 7.2, Platform: Windows, Targets: Desktop, Console & Web.

Function: Whether to filter the F15 key.
Notes: (Read and Write property)

192.23.32 BlockF16 as Boolean

MBS Win Plugin, Plugin Version: 7.2, Platform: Windows, Targets: Desktop, Console & Web.

Function: Whether to filter the F16 key.
Notes: (Read and Write property)

192.23.33 BlockF17 as Boolean

MBS Win Plugin, Plugin Version: 7.2, Platform: Windows, Targets: Desktop, Console & Web.

Function: Whether to filter the F17 key.
Notes: (Read and Write property)

192.23.34 BlockF18 as Boolean

MBS Win Plugin, Plugin Version: 7.2, Platform: Windows, Targets: Desktop, Console & Web.

Function: Whether to filter the F18 key.
Notes: (Read and Write property)

192.23.35 BlockF19 as Boolean

MBS Win Plugin, Plugin Version: 7.2, Platform: Windows, Targets: Desktop, Console & Web.

Function: Whether to filter the F19 key.
Notes: (Read and Write property)

192.23.36 BlockF2 as Boolean

MBS Win Plugin, Plugin Version: 7.2, Platform: Windows, Targets: Desktop, Console & Web.

Function: Whether to filter the F2 key.
Notes: (Read and Write property)

192.23.37 BlockF20 as Boolean

MBS Win Plugin, Plugin Version: 7.2, Platform: Windows, Targets: Desktop, Console & Web.

Function: Whether to filter the F20 key.
Notes: (Read and Write property)

192.23.38 BlockF21 as Boolean

MBS Win Plugin, Plugin Version: 7.2, Platform: Windows, Targets: Desktop, Console & Web.

Function: Whether to filter the F21 key.
Notes: (Read and Write property)

192.23.39 BlockF22 as Boolean

MBS Win Plugin, Plugin Version: 7.2, Platform: Windows, Targets: Desktop, Console & Web.

Function: Whether to filter the F22 key.
Notes: (Read and Write property)

192.23.40 BlockF23 as Boolean

MBS Win Plugin, Plugin Version: 7.2, Platform: Windows, Targets: Desktop, Console & Web.

Function: Whether to filter the F23 key.
Notes: (Read and Write property)

192.23.41 BlockF24 as Boolean

MBS Win Plugin, Plugin Version: 7.2, Platform: Windows, Targets: Desktop, Console & Web.

Function: Whether to filter the F24 key.
Notes: (Read and Write property)

192.23.42 BlockF3 as Boolean

MBS Win Plugin, Plugin Version: 7.2, Platform: Windows, Targets: Desktop, Console & Web.

Function: Whether to filter the F3 key.
Notes: (Read and Write property)

192.23.43 BlockF4 as Boolean

MBS Win Plugin, Plugin Version: 7.2, Platform: Windows, Targets: Desktop, Console & Web.

Function: Whether to filter the F4 key.
Notes: (Read and Write property)

192.23.44 BlockF5 as Boolean

MBS Win Plugin, Plugin Version: 7.2, Platform: Windows, Targets: Desktop, Console & Web.

Function: Whether to filter the F5 key.
Notes: (Read and Write property)

192.23.45 BlockF6 as Boolean

MBS Win Plugin, Plugin Version: 7.2, Platform: Windows, Targets: Desktop, Console & Web.

Function: Whether to filter the F6 key.
Notes: (Read and Write property)

192.23.46 BlockF7 as Boolean

MBS Win Plugin, Plugin Version: 7.2, Platform: Windows, Targets: Desktop, Console & Web.

Function: Whether to filter the F7 key.
Notes: (Read and Write property)

192.23.47 BlockF8 as Boolean

MBS Win Plugin, Plugin Version: 7.2, Platform: Windows, Targets: Desktop, Console & Web.

Function: Whether to filter the F8 key.
Notes: (Read and Write property)

192.23.48 BlockF9 as Boolean

MBS Win Plugin, Plugin Version: 7.2, Platform: Windows, Targets: Desktop, Console & Web.

Function: Whether to filter the F9 key.
Notes: (Read and Write property)

192.23.49 BlockHelp as Boolean

MBS Win Plugin, Plugin Version: 7.2, Platform: Windows, Targets: Desktop, Console & Web.

Function: Whether to filter the help key.
Notes: (Read and Write property)

192.23.50 BlockHome as Boolean

MBS Win Plugin, Plugin Version: 7.2, Platform: Windows, Targets: Desktop, Console & Web.

Function: Whether to filter the home key.
Notes: (Read and Write property)

192.23.51 BlockInsert as Boolean

MBS Win Plugin, Plugin Version: 7.2, Platform: Windows, Targets: Desktop, Console & Web.

Function: Whether to filter the insert key.
Notes: (Read and Write property)

192.23.52 BlockLeft as Boolean

MBS Win Plugin, Plugin Version: 7.2, Platform: Windows, Targets: Desktop, Console & Web.

Function: Whether to filter the left key.
Notes: (Read and Write property)

192.23.53 BlockLeftButton as Boolean

MBS Win Plugin, Plugin Version: 7.2, Platform: Windows, Targets: Desktop, Console & Web.

Function: Whether to filter the left mouse button.
Notes: (Read and Write property)

192.23.54 BlockLeftWindowsKey as boolean

MBS Win Plugin, Plugin Version: 6.2, Platform: Windows, Targets: Desktop, Console & Web.

Function: Whether to filter the left windows key.
Notes: (Read and Write property)

192.23.55 BlockMiddleButton as Boolean

MBS Win Plugin, Plugin Version: 7.2, Platform: Windows, Targets: Desktop, Console & Web.

Function: Whether to filter the middle mouse button.
Notes: (Read and Write property)

192.23.56 BlockPause as Boolean

MBS Win Plugin, Plugin Version: 7.2, Platform: Windows, Targets: Desktop, Console & Web.

Function: Whether to filter the pause key.
Notes: (Read and Write property)

192.23.57 BlockPrint as Boolean

MBS Win Plugin, Plugin Version: 7.2, Platform: Windows, Targets: Desktop, Console & Web.

Function: Whether to filter the print key.
Notes:

BlockSnapshot is to block screenshots.
(Read and Write property)

192.23.58 BlockReturn as Boolean

MBS Win Plugin, Plugin Version: 7.2, Platform: Windows, Targets: Desktop, Console & Web.

Function: Whether to filter the return key.
Notes: (Read and Write property)

192.23.59 BlockRight as Boolean

MBS Win Plugin, Plugin Version: 7.2, Platform: Windows, Targets: Desktop, Console & Web.

Function: Whether to filter the right key.
Notes: (Read and Write property)

192.23.60 BlockRightButton as Boolean

MBS Win Plugin, Plugin Version: 7.2, Platform: Windows, Targets: Desktop, Console & Web.

Function: Whether to filter the right mouse button.
Notes: (Read and Write property)

192.23.61 BlockRightWindowsKey as boolean

MBS Win Plugin, Plugin Version: 6.2, Platform: Windows, Targets: Desktop, Console & Web.

Function: Whether to filter the right windows key.
Notes: (Read and Write property)

192.23.62 BlockSelect as Boolean

MBS Win Plugin, Plugin Version: 7.2, Platform: Windows, Targets: Desktop, Console & Web.

Function: Whether to filter the select key.
Notes: (Read and Write property)

192.23.63 BlockShift as Boolean

MBS Win Plugin, Plugin Version: 7.2, Platform: Windows, Targets: Desktop, Console & Web.

Function: Whether to filter the shift key.
Notes: (Read and Write property)

192.23.64 BlockShiftSpace as boolean

MBS Win Plugin, Plugin Version: 21.5, Platform: Windows, Targets: Desktop, Console & Web.

Function: Whether to filter the Shift-Space key combination.
Notes:

This combination is for making non-breakable spaces.
(Read and Write property)

192.23.65 BlockSleep as Boolean

MBS Win Plugin, Plugin Version: 7.2, Platform: Windows, Targets: Desktop, Console & Web.

Function: Whether to filter the sleep key.
Notes: (Read and Write property)

192.23.66 BlockSnapshot as Boolean

MBS Win Plugin, Plugin Version: 7.2, Platform: Windows, Targets: Desktop, Console & Web.

Function: Whether to filter the snapshot key.
Notes:

This is the print key to do screenshots.
(Read and Write property)

192.23.67 BlockSpace as Boolean

MBS Win Plugin, Plugin Version: 7.2, Platform: Windows, Targets: Desktop, Console & Web.

Function: Whether to filter the space key.
Notes: (Read and Write property)

192.23.68 BlockTab as Boolean

MBS Win Plugin, Plugin Version: 7.2, Platform: Windows, Targets: Desktop, Console & Web.

Function: Whether to filter the tab key.
Notes: (Read and Write property)

192.23.69 BlockUp as Boolean

MBS Win Plugin, Plugin Version: 7.2, Platform: Windows, Targets: Desktop, Console & Web.

Function: Whether to filter the up key.
Notes: (Read and Write property)

192.23.70 BlockKey(virtualkeycode as Integer) as boolean

MBS Win Plugin, Plugin Version: 7.2, Platform: Windows, Targets: Desktop, Console & Web.

Function: Whether to block a key with a specific virtual key code.
Notes:

You can set this to true for all keys you want to block.
The virtual key codes are in the windows header files.
For most common keys this class has properties. More can be added.

(Read and Write computed property)

192.23.71 Events

192.23.72 KeyDown(vkCode as Integer, scanCode as Integer, flags as Integer, time as Integer) as Boolean

MBS Win Plugin, Plugin Version: 10.2, Platform: Windows, Targets: .

Function: The key down event.
Notes:

vkCode: Specifies a virtual-key code. The code must be a value in the range 1 to 254.
scanCode: Specifies a hardware scan code for the key.
flags: Specifies the extended-key flag, event-injected flag, context code, and transition-state flag. This member is specified as follows.
time: Specifies the time stamp for this message.

the flag bits are like this:
bit 0: Specifies whether the key is an extended key, such as a function key or a key on the numeric keypad. The value is 1 if the key is an extended key; otherwise, it is 0.
bit 4: Specifies whether the event was injected. The value is 1 if the event was injected; otherwise, it is 0.
bit 5: Specifies the context code. The value is 1 if the ALT key is pressed; otherwise, it is 0.
bit 7: Specifies the transition state. The value is 0 if the key is pressed and 1 if it is being released.
Other bits are reserved.

There can be only one WindowsKeyFilterMBS object in your application which receives this events.

We have currently no idea in what context this event is received. And you should return as soon as possible as this event may be called a lot of times and can block user input.

Return true if you handled the key and false if you did not handle it.
Please have this event being as fast as possible. Do not put msgbox there. Better detect a key shortcut and launch a timer to perform the action a millisecond later, so you don't block the keyboard event system.
Blocks only KeyUp or only KeyDown can lead to trouble if the internal counters for special keys get our of sync.

192.23.73 KeyUp(vkCode as Integer, scanCode as Integer, flags as Integer, time as Integer) as Boolean

MBS Win Plugin, Plugin Version: 10.2, Platform: Windows, Targets: .

Function: The key up event.
Notes:

vkCode: Specifies a virtual-key code. The code must be a value in the range 1 to 254.
scanCode: Specifies a hardware scan code for the key.
flags: Specifies the extended-key flag, event-injected flag, context code, and transition-state flag. This member is specified as follows.
time: Specifies the time stamp for this message.

the flag bits are like this:
bit 0: Specifies whether the key is an extended key, such as a function key or a key on the numeric keypad. The value is 1 if the key is an extended key; otherwise, it is 0.
bit 4: Specifies whether the event was injected. The value is 1 if the event was injected; otherwise, it is 0.
bit 5: Specifies the context code. The value is 1 if the ALT key is pressed; otherwise, it is 0.
bit 7: Specifies the transition state. The value is 0 if the key is pressed and 1 if it is being released.
Other bits are reserved.

There can be only one WindowsKeyFilterMBS object in your application which receives this events.

We have currently no idea in what context this event is received. And you should return as soon as possible as this event may be called a lot of times and can block user input.

Return true if you handled the key and false if you did not handle it.
Please have this event being as fast as possible. Do not put msgbox there. Better detect a key shortcut and launch a timer to perform the action a millisecond later, so you don't block the keyboard event system.
Blocks only KeyUp or only KeyDown can lead to trouble if the internal counters for special keys get our of sync.

VK_LBUTTON	& h01
VK_RBUTTON	& h02
VK_CANCEL	& h03
VK_MBUTTON	& h04
VK_XBUTTON1	& h05 (Windows 2000 and newer)
VK_XBUTTON2	& h06 (Windows 2000 and newer)
VK_BACK	& h08
VK_TAB	& h09
VK_CLEAR	& h0C
VK_RETURN	& h0D
VK_SHIFT	& h10
VK_CONTROL	& h11
VK_MENU	& h12
VK_PAUSE	& h13
VK_CAPITAL	& h14
VK_KANA	& h15
VK_HANGUL	& h15
VK_JUNJA	& h17
VK_FINAL	& h18
VK_HANJA	& h19
VK_KANJI	& h19
VK_ESCAPE	& h1B
VK_CONVERT	& h1C
VK_NONCONVERT	& h1D
VK_ACCEPT	& h1E
VK_MODECHANGE	& h1F
VK_SPACE	& h20
VK_PRIOR	& h21
VK_NEXT	& h22
VK_END	& h23
VK_HOME	& h24
VK_LEFT	& h25
VK_UP	& h26
VK_RIGHT	& h27
VK_DOWN	& h28
VK_SELECT	& h29
VK_PRINT	& h2A
VK_EXECUTE	& h2B
VK_SNAPSHOT	& h2C
VK_INSERT	& h2D
VK_DELETE	& h2E
VK_HELP	& h2F
VK_0 - VK_9	are the same as ASCII "0" - "9" (& h30 - & h39)
VK_A - VK_Z	are the same as ASCII "A" - "Z" (& h41 - & h5A)
VK_LWIN	& h5B
VK_RWIN	& h5C
VK_APPS	& h5D
VK_SLEEP	& h5F
VK_NUMPAD0	& h60
VK_NUMPAD1	& h61
VK_NUMPAD2	& h62
VK_NUMPAD3	& h63
VK_NUMPAD4	& h64
VK_NUMPAD5	& h65

192.24 class WindowsListMBS

192.24.1 class WindowsListMBS

MBS Win Plugin, Plugin Version: 8.5, Platform: Windows, Targets: Desktop, Console & Web.

Function: A class to list all the windows on a Windows system.
Notes:

To find all processes on Mac, use the ProcessMBS class.
To find all windows on Mac OS X, use the CGSWindowListMBS class.

192.24.2 Blog Entries

- MBS Xojo Plugins, version 19.2pr1
- SetFrontMost for Windows
- MBS Xojo / Real Studio Plugins, version 16.4pr1

192.24.3 Blog Entries

- MBS Xojo Plugins, version 19.2pr1
- SetFrontMost for Windows
- MBS Xojo / Real Studio Plugins, version 16.4pr1

192.24.4 Methods

192.24.5 ActivateWindow(index as integer)

MBS Win Plugin, Plugin Version: 19.2, Platform: Windows, Targets: Desktop, Console & Web.

Function: Activates the window.
Notes:

This function does more than just show. if the window has been minimized, it will restore it. Also the window is moved to front and made the current window for keyboard input.

Sadly windows limits which windows can go to front, so some windows may not come to front unless they are clicked on.

As activation can be asynchronously, the window may activate later, e.g. after current method ends.

192.24.6 Constructor

MBS Win Plugin, Plugin Version: 8.5, Platform: Windows, Targets: Desktop, Console & Web.

Function: The constructor which queries the values.
See also:

- 192.24.7 Constructor(win as window) 26094
- 192.24.8 Constructor(WindowHandle as Integer) 26094

192.24.7 Constructor(win as window)

MBS Win Plugin, Plugin Version: 16.4, Platform: Windows, Targets: Desktop only.

Function: The constructor which queries the values.
Notes: If win is not nil, we lookup child windows of this window.
See also:

- 192.24.6 Constructor 26094
- 192.24.8 Constructor(WindowHandle as Integer) 26094

192.24.8 Constructor(WindowHandle as Integer)

MBS Win Plugin, Plugin Version: 16.4, Platform: Windows, Targets: Desktop, Console & Web.

Function: The constructor which queries the values.
Notes: If WindowHandle is not zero, we lookup child windows of this window.
See also:

- 192.24.6 Constructor 26094
- 192.24.7 Constructor(win as window) 26094

192.24.9 Focus as Integer

MBS Win Plugin, Plugin Version: 13.5, Platform: Windows, Targets: Desktop, Console & Web.

Function: Retrieves the handle to the window that has the keyboard focus, if the window is attached to the calling thread's message queue.
Notes: If the calling thread's message queue does not have an associated window with the keyboard focus, the return value is 0.

192.24.10 ForegroundWindow as Integer

MBS Win Plugin, Plugin Version: 13.5, Platform: Windows, Targets: Desktop, Console & Web.

Function: Retrieves a handle to the foreground window (the window with which the user is currently working).
Notes:

The system assigns a slightly higher priority to the thread that creates the foreground window than it does to other threads.
The return value is a handle to the foreground window. The foreground window can be 0 in certain circumstances, such as when a window is losing activation.

192.24.11 Update

MBS Win Plugin, Plugin Version: 8.5, Platform: Windows, Targets: Desktop, Console & Web.

Function: Queries the values and returns true on success.

192.24.12 WindowClassName(index as Integer) as string

MBS Win Plugin, Plugin Version: 10.1, Platform: Windows, Targets: Desktop, Console & Web.

Function: Returns the window class name of the window with the given index.
Notes: For example "SciCalc" for the calc.exe main window.

192.24.13 WindowClassNameFromHandle(Handle as Integer) as String

MBS Win Plugin, Plugin Version: 15.1, Platform: Windows, Targets: Desktop, Console & Web.

Function: Returns the window class name of the window with the given handle.
Notes: For example "SciCalc" for the calc.exe main window.

192.24.14 WindowHandle(index as Integer) as Integer

MBS Win Plugin, Plugin Version: 8.5, Platform: Windows, Targets: Desktop, Console & Web.

Function: The handle of the window with the given index.
Notes: This value is updated by the Constructor and the Update method.

192.24.15 WindowHeight(index as Integer) as Integer

MBS Win Plugin, Plugin Version: 8.5, Platform: Windows, Targets: Desktop, Console & Web.

Function: The height of the window with the given index.
Notes: This value is updated by the Constructor and the Update method.

192.24.16 WindowIconic(index as Integer) as boolean

MBS Win Plugin, Plugin Version: 8.5, Platform: Windows, Targets: Desktop, Console & Web.

Function: Whether the window with the given index is minimized.

192.24.17 WindowImageFileName(index as Integer) as string

MBS Win Plugin, Plugin Version: 8.5, Platform: Windows, Targets: Desktop, Console & Web.

Function: Returns the path to the execuable file of the process which owns the window with the given index.
Notes:

Requires Windows XP or newer.
Returns an empty string on any error.

192.24.18 WindowLeft(index as Integer) as Integer

MBS Win Plugin, Plugin Version: 8.5, Platform: Windows, Targets: Desktop, Console & Web.

Function: The x position of the window with the given index.
Notes: This value is updated by the Constructor and the Update method.

192.24.19 WindowProcessID(index as Integer) as Integer

MBS Win Plugin, Plugin Version: 8.5, Platform: Windows, Targets: Desktop, Console & Web.

Function: The process ID of the process which ows the window with the given index.
Notes: This value is updated by the Constructor and the Update method.

192.24.20 WindowText(index as Integer) as string

MBS Win Plugin, Plugin Version: 8.5, Platform: Windows, Targets: Desktop, Console & Web.

Function: Returns the title of the window with the given index.

192.24.21 WindowTextFromHandle(Handle as Integer) as String

MBS Win Plugin, Plugin Version: 15.1, Platform: Windows, Targets: Desktop, Console & Web.

Function: Returns the title of the window with the given handle.

192.24.22 WindowThreadHandle(index as Integer) as Integer

MBS Win Plugin, Plugin Version: 8.5, Platform: Windows, Targets: Desktop, Console & Web.

Function: The thread handle of the window with the given index.
Notes: This value is updated by the Constructor and the Update method.

192.24.23 WindowTop(index as Integer) as Integer

MBS Win Plugin, Plugin Version: 8.5, Platform: Windows, Targets: Desktop, Console & Web.

Function: The Y position of the window with the given index.
Notes: This value is updated by the Constructor and the Update method.

192.24.24 WindowVisible(index as Integer) as boolean

MBS Win Plugin, Plugin Version: 8.5, Platform: Windows, Targets: Desktop, Console & Web.

Function: Whether the window with the given index is visible.

192.24.25 WindowWidth(index as Integer) as Integer

MBS Win Plugin, Plugin Version: 8.5, Platform: Windows, Targets: Desktop, Console & Web.

Function: The width of the window with the given index.
Notes: This value is updated by the Constructor and the Update method.

192.24.26 WindowZoomed(index as Integer) as boolean

MBS Win Plugin, Plugin Version: 8.5, Platform: Windows, Targets: Desktop, Console & Web.

Function: Whether the window with the given index is zoomed.

192.24.27 Properties

192.24.28 CurrentProcessID as Integer

MBS Win Plugin, Plugin Version: 8.5, Platform: Windows, Targets: Desktop, Console & Web.

Function: The current process ID.
Notes:

This value is updated by the Constructor and the Update method.
(Read and Write property)

192.24.29 CurrentThreadID as Integer

MBS Win Plugin, Plugin Version: 8.5, Platform: Windows, Targets: Desktop, Console & Web.

Function: The current thread ID.
Notes:

This value is updated by the Constructor and the Update method.
(Read and Write property)

192.24.30 DesktopWindowHandle as Integer

MBS Win Plugin, Plugin Version: 8.5, Platform: Windows, Targets: Desktop, Console & Web.

Function: The handle of the desktop window.
Notes:

This value is updated by the Constructor and the Update method.
(Read and Write property)

192.24.31 ForegroundWindowHandle as Integer

MBS Win Plugin, Plugin Version: 8.5, Platform: Windows, Targets: Desktop, Console & Web.

Function: The handle of the foreground window.
Notes:

This value is updated by the Constructor and the Update method.
(Read and Write property)

192.24.32 ParentWindowHandle as Integer

MBS Win Plugin, Plugin Version: 16.4, Platform: Windows, Targets: Desktop, Console & Web.

Function: The handle of the parent window.
Notes:

This value is set by the Constructor.
(Read and Write property)

192.24.33 WindowCount as Integer

MBS Win Plugin, Plugin Version: 8.5, Platform: Windows, Targets: Desktop, Console & Web.

Function: The number of windows.
Notes:

This value is updated by the Constructor and the Update method.
(Read and Write property)

192.25 class WindowsMonitorMBS

192.25.1 class WindowsMonitorMBS

MBS Win Plugin, Plugin Version: 11.3, Platform: Windows, Targets: Desktop, Console & Web.

Function: The class to query monitor details on Windows.
Example:

```
for each m as WindowsMonitorMBS in WindowsMonitorMBS.AllMonitors
MsgBox m.DeviceName+": "+str(m.Left)+"x"+str(m.top)+" "+str(m.Width)+"x"+str(m.Height)
next
```

192.25.2 Blog Entries

- MBS Real Studio Plugins, version 11.3pr2

192.25.3 Blog Entries

- MBS Real Studio Plugins, version 11.3pr2

192.25.4 Methods

192.25.5 AllMonitors as WindowsMonitorMBS()

MBS Win Plugin, Plugin Version: 11.3, Platform: Windows, Targets: Desktop, Console & Web.

Function: Queries all monitors.
Example:

```
for each m as WindowsMonitorMBS in WindowsMonitorMBS.AllMonitors
MsgBox m.DeviceName+": "+str(m.Left)+"x"+str(m.top)+" "+str(m.Width)+"x"+str(m.Height)
next
```

Notes: Returns an array with an entry for each monitor connected to this computer.
See also:

- 192.25.6 AllMonitors(monitors() as WindowsMonitorMBS) as Integer 26100

192.25.6 AllMonitors(monitors() as WindowsMonitorMBS) as Integer

MBS Win Plugin, Plugin Version: 11.3, Platform: Windows, Targets: Desktop, Console & Web.

Function: Queries all monitors.
Notes:

Returns the number of monitors found and sets the monitor objects in the array.
if the array is too short, you get the first ubound(monitors)+1 fonts set there.
See also:

- 192.25.5 AllMonitors as WindowsMonitorMBS() 26100

192.25.7 MonitorFromPoint(x as Integer, y as Integer, flags as Integer = 0) as WindowsMonitorMBS

MBS Win Plugin, Plugin Version: 11.3, Platform: Windows, Targets: Desktop, Console & Web.

Function: The MonitorFromPoint function retrieves a handle to the display monitor that contains a specified point.
Example:

```
dim m as WindowsMonitorMBS = WindowsMonitorMBS.MonitorFromPoint(1900, 1000)

if m = nil then
MsgBox "Your display is smaller than 1900 x 1000"
else
MsgBox m.DeviceName
end if
```

Notes:

x and y: The point of interest in virtual-screen coordinates.
Flags: Determines the function's return value if the point is not contained within any display monitor.

This parameter can be one of the following values.

Value	Meaning
kDefaultToNearest	Returns a handle to the display monitor that is nearest to the point.
kDefaultToNull	Returns nil.
kDefaultToPrimary	Returns a handle to the primary display monitor.

If the point is contained by a display monitor, the return value is that display monitor.
If the point is not contained by a display monitor, the return value depends on the value of flags.

192.25.8 MonitorFromRect(left as Integer, top as Integer, width as Integer, height as Integer, flags as Integer = 0) as WindowsMonitorMBS

MBS Win Plugin, Plugin Version: 11.3, Platform: Windows, Targets: Desktop, Console & Web.

Function: The MonitorFromRect function retrieves the display monitor that has the largest area of intersection with a specified rectangle.
Example:

```
dim m as WindowsMonitorMBS = WindowsMonitorMBS.MonitorFromRect(0,0,100,100)
MsgBox m.DeviceName
```

Notes:

left, top, width, height: The rectangle of interest in virtual-screen coordinates.
Flags: Determines the function's return value if the rectangle does not intersect any display monitor.

This parameter can be one of the following values.

Value	Meaning
kDefaultToNearest	Returns a handle to the display monitor that is nearest to the rectangle.
kDefaultToNull	Returns nil.
kDefaultToPrimary	Returns a handle to the primary display monitor.

If the rectangle intersects one or more display monitor rectangles, the return value is the display monitor that has the largest area of intersection with the rectangle.
If the rectangle does not intersect a display monitor, the return value depends on the value of Flags.

192.25.9 MonitorFromWindow(win as window, flags as Integer = 0) as WindowsMonitorMBS

MBS Win Plugin, Plugin Version: 11.3, Platform: Windows, Targets: Desktop only.

Function: The MonitorFromWindow function retrieves the display monitor that has the largest area of intersection with the bounding rectangle of a specified window.
Example:

```
dim m as WindowsMonitorMBS = WindowsMonitorMBS.MonitorFromWindow(window1)
MsgBox m.DeviceName
```

Notes:

win: The window of interest.
Flags: Determines the function's return value if the window does not intersect any display monitor.

This parameter can be one of the following values:

Value	Meaning
kDefaultToNearest	Returns the display monitor that is nearest to the window.
kDefaultToNull	Returns nil.
kDefaultToPrimary	Returns the primary display monitor.

If the window intersects one or more display monitor rectangles, the return value is the display monitor that has the largest area of intersection with the window.

If the window does not intersect a display monitor, the return value depends on the value of Flags.
If the window is currently minimized, MonitorFromWindow uses the rectangle of the window before it was minimized.
See also:

- 192.25.10 MonitorFromWindow(WindowHandle as Integer, flags as Integer = 0) as WindowsMonitorMBS 26103

192.25.10 MonitorFromWindow(WindowHandle as Integer, flags as Integer = 0) as WindowsMonitorMBS

MBS Win Plugin, Plugin Version: 11.3, Platform: Windows, Targets: Desktop, Console & Web.

Function: The MonitorFromWindow function retrieves the display monitor that has the largest area of intersection with the bounding rectangle of a specified window.
Example:

```
dim m as WindowsMonitorMBS = WindowsMonitorMBS.MonitorFromWindow(window1.handle)
MsgBox m.DeviceName
```

Notes:

WindowHandle: A handle to the window of interest.
Flags: Determines the function's return value if the window does not intersect any display monitor.

This parameter can be one of the following values:

If the window intersects one or more display monitor rectangles, the return value is the display monitor that has the largest area of intersection with the window.

Value	Meaning
kDefaultToNearest	Returns the display monitor that is nearest to the window.
kDefaultToNull	Returns nil.
kDefaultToPrimary	Returns the primary display monitor.

If the window does not intersect a display monitor, the return value depends on the value of Flags.
If the window is currently minimized, MonitorFromWindow uses the rectangle of the window before it was minimized.
See also:

- 192.25.9 MonitorFromWindow(win as window, flags as Integer = 0) as WindowsMonitorMBS 26102

192.25.11 Properties

192.25.12 Bottom as Integer

MBS Win Plugin, Plugin Version: 11.3, Platform: Windows, Targets: Desktop, Console & Web.

Function: The bottom value of the display monitor.
Notes:

Specifies the display monitor rectangle, expressed in virtual-screen coordinates. Note that if the monitor is not the primary display monitor, some of the rectangle's coordinates may be negative values.
(Read and Write property)

192.25.13 DeviceName as String

MBS Win Plugin, Plugin Version: 11.3, Platform: Windows, Targets: Desktop, Console & Web.

Function: A string that specifies the device name of the monitor being used.
Notes: (Read and Write property)

192.25.14 Height as Integer

MBS Win Plugin, Plugin Version: 11.3, Platform: Windows, Targets: Desktop, Console & Web.

Function: The height of the display monitor.
Notes:

Specifies the display monitor rectangle, expressed in virtual-screen coordinates. Note that if the monitor is not the primary display monitor, some of the rectangle's coordinates may be negative values.

(Read and Write property)

192.25.15 HMonitor as Integer

MBS Win Plugin, Plugin Version: 11.3, Platform: Windows, Targets: Desktop, Console & Web.

Function: The internal window handle for this monitor.
Notes: (Read and Write property)

192.25.16 IsPrimary as Boolean

MBS Win Plugin, Plugin Version: 11.3, Platform: Windows, Targets: Desktop, Console & Web.

Function: Whether this is the primary display monitor.
Notes: (Read and Write property)

192.25.17 Left as Integer

MBS Win Plugin, Plugin Version: 11.3, Platform: Windows, Targets: Desktop, Console & Web.

Function: The left position of the display monitor.
Notes:

Specifies the display monitor rectangle, expressed in virtual-screen coordinates. Note that if the monitor is not the primary display monitor, some of the rectangle's coordinates may be negative values.
(Read and Write property)

192.25.18 Right as Integer

MBS Win Plugin, Plugin Version: 11.3, Platform: Windows, Targets: Desktop, Console & Web.

Function: The right value of the display monitor.
Notes:

Specifies the display monitor rectangle, expressed in virtual-screen coordinates. Note that if the monitor is not the primary display monitor, some of the rectangle's coordinates may be negative values.
(Read and Write property)

192.25.19 Top as Integer

MBS Win Plugin, Plugin Version: 11.3, Platform: Windows, Targets: Desktop, Console & Web.

Function: The top position of the display monitor.
Notes:

Specifies the display monitor rectangle, expressed in virtual-screen coordinates. Note that if the monitor is not the primary display monitor, some of the rectangle's coordinates may be negative values.
(Read and Write property)

192.25.20 Width as Integer

MBS Win Plugin, Plugin Version: 11.3, Platform: Windows, Targets: Desktop, Console & Web.

Function: The width of the display monitor.
Notes:

Specifies the display monitor rectangle, expressed in virtual-screen coordinates. Note that if the monitor is not the primary display monitor, some of the rectangle's coordinates may be negative values.
(Read and Write property)

192.25.21 WorkBottom as Integer

MBS Win Plugin, Plugin Version: 11.3, Platform: Windows, Targets: Desktop, Console & Web.

Function: The bottom value from useable screen area.
Notes:

Specifies the work area rectangle of the display monitor that can be used by applications, expressed in virtual-screen coordinates. Windows uses this rectangle to maximize an application on the monitor. The rest of the area of the monitor contains system windows such as the task bar and side bars. Note that if the monitor is not the primary display monitor, some of the rectangle's coordinates may be negative values.
(Read and Write property)

192.25.22 WorkHeight as Integer

MBS Win Plugin, Plugin Version: 11.3, Platform: Windows, Targets: Desktop, Console & Web.

Function: The height value from useable screen area.
Notes:

Specifies the work area rectangle of the display monitor that can be used by applications, expressed in virtual-screen coordinates. Windows uses this rectangle to maximize an application on the monitor. The rest of the area of the monitor contains system windows such as the task bar and side bars. Note that if the

monitor is not the primary display monitor, some of the rectangle's coordinates may be negative values.
(Read and Write property)

192.25.23 WorkLeft as Integer

MBS Win Plugin, Plugin Version: 11.3, Platform: Windows, Targets: Desktop, Console & Web.

Function: The left value from useable screen area.
Notes:

Specifies the work area rectangle of the display monitor that can be used by applications, expressed in virtual-screen coordinates. Windows uses this rectangle to maximize an application on the monitor. The rest of the area of the monitor contains system windows such as the task bar and side bars. Note that if the monitor is not the primary display monitor, some of the rectangle's coordinates may be negative values.
(Read and Write property)

192.25.24 WorkRight as Integer

MBS Win Plugin, Plugin Version: 11.3, Platform: Windows, Targets: Desktop, Console & Web.

Function: The right value from useable screen area.
Notes:

Specifies the work area rectangle of the display monitor that can be used by applications, expressed in virtual-screen coordinates. Windows uses this rectangle to maximize an application on the monitor. The rest of the area of the monitor contains system windows such as the task bar and side bars. Note that if the monitor is not the primary display monitor, some of the rectangle's coordinates may be negative values.
(Read and Write property)

192.25.25 WorkTop as Integer

MBS Win Plugin, Plugin Version: 11.3, Platform: Windows, Targets: Desktop, Console & Web.

Function: The top value from useable screen area.
Notes:

Specifies the work area rectangle of the display monitor that can be used by applications, expressed in virtual-screen coordinates. Windows uses this rectangle to maximize an application on the monitor. The rest of the area of the monitor contains system windows such as the task bar and side bars. Note that if the monitor is not the primary display monitor, some of the rectangle's coordinates may be negative values.
(Read and Write property)

192.25.26 WorkWidth as Integer

MBS Win Plugin, Plugin Version: 11.3, Platform: Windows, Targets: Desktop, Console & Web.

Function: The width value from useable screen area.
Notes:

Specifies the work area rectangle of the display monitor that can be used by applications, expressed in virtual-screen coordinates. Windows uses this rectangle to maximize an application on the monitor. The rest of the area of the monitor contains system windows such as the task bar and side bars. Note that if the monitor is not the primary display monitor, some of the rectangle's coordinates may be negative values.
(Read and Write property)

192.25.27 Constants

192.25.28 kDefaultToNearest = 2

MBS Win Plugin, Plugin Version: 11.3.

Function: One of the flag constants.
Notes: Return the display monitor that is nearest to the window, point or rectangle.

192.25.29 kDefaultToNull = 0

MBS Win Plugin, Plugin Version: 11.3.

Function: One of the flag constants.
Notes: Returns nil if no monitor matches is located at point, window or rectangle.

192.25.30 kDefaultToPrimary = 1

MBS Win Plugin, Plugin Version: 11.3.

Function: One of the flag constants.
Notes: Returns the primary display monitor if point, rect or window does not point to a monitor.

192.26 class WindowsPipeMBS

192.26.1 class WindowsPipeMBS

MBS Win Plugin, Plugin Version: 19.5, Platform: Windows, Targets: Desktop, Console & Web.

Function: The class for a Windos Pipe.
Notes:

A replacement for IPCSocket on Windows.
Can be used in two applications to exchange data.

192.26.2 Blog Entries

- MonkeyBread Software Releases the MBS Xojo Plugins in version 19.5
- MBS Xojo Plugins, version 19.5pr1
- New Windows Pipe class for Xojo

192.26.3 Videos

- XDC 2020 MBS Plugins Presentation

192.26.4 Xojo Developer Magazine

- 18.3, page 51: Happy Birthday MonkeyBread Software, What is new in the MBS Xojo Plugins by Stefanie Juchmes

192.26.5 Blog Entries

- MonkeyBread Software Releases the MBS Xojo Plugins in version 19.5
- MBS Xojo Plugins, version 19.5pr1
- New Windows Pipe class for Xojo

192.26.6 Xojo Developer Magazine

- 18.3, page 51: Happy Birthday MonkeyBread Software, What is new in the MBS Xojo Plugins by Stefanie Juchmes

192.26.7 Videos

- XDC 2020 MBS Plugins Presentation

192.26.8 Methods

192.26.9 Close

MBS Win Plugin, Plugin Version: 19.5, Platform: Windows, Targets: Desktop, Console & Web.

Function: Closes the pipe.
Notes: Called by destructor automatically.

192.26.10 Constructor

MBS Win Plugin, Plugin Version: 19.5, Platform: Windows, Targets: Desktop, Console & Web.

Function: The constructor.

192.26.11 CreatePipe(Name as string, MessageMode as Boolean = false, BufferSize as Integer = & h100000, AllowAllUsers as Boolean = false) as Boolean

MBS Win Plugin, Plugin Version: 19.5, Platform: Windows, Targets: Desktop, Console & Web.

Function: Creates a named pipe.
Notes:

Buffersize defines the size for input/output buffers.
Returns true on success or false on failure.
Lasterror is set.

Normally the pipe allows only same user.
But if AllowAllUsers is true, you can talk to other users or from service to user.

If name does not start with \then we prefix it with "\\.\Pipe\".

192.26.12 OpenPipe(Name as string) as Boolean

MBS Win Plugin, Plugin Version: 19.5, Platform: Windows, Targets: Desktop, Console & Web.

Function: Opens an existing named pipe from client side.
Notes:

Returns true on success or false on failure.
Lasterror is set.

If name does not start with \then we prefix it with "\\.\Pipe\".

192.26.13 Peek(ByteCount as Integer) as String

MBS Win Plugin, Plugin Version: 19.5, Platform: Windows, Targets: Desktop, Console & Web.

Function: Reads data without removing it from the buffer.
Notes:

Reads up to the given number of bytes.
BytesRead property is set and data is returned.
LastError property is set.

192.26.14 PeekAll as String

MBS Win Plugin, Plugin Version: 19.5, Platform: Windows, Targets: Desktop, Console & Web.

Function: Reads all data without removing it from the buffer.
Notes:

Reads whole message or in byte mode
BytesRead property is set and data is returned.
LastError property is set.

192.26.15 Read(ByteCount as Integer) as String

MBS Win Plugin, Plugin Version: 19.5, Platform: Windows, Targets: Desktop, Console & Web.

Function: Reads data.
Notes:

Reads up to the given number of bytes.
BytesRead property is set and data is returned.
LastError property is set.

192.26.16 ReadAll as String

MBS Win Plugin, Plugin Version: 19.5, Platform: Windows, Targets: Desktop, Console & Web.

Function: Reads all data.
Example:

```
dim Pipe as WindowsPipeMBS // your pipe

Dim r As String = pipe.ReadAll
Dim d As String = DefineEncoding(r, Encodings.UTF8)

List.AddRow d
```

Notes:

Reads whole message or in byte mode what is available.
BytesRead property is set and data is returned.
LastError property is set.

192.26.17 Write(data as MemoryBlock)

MBS Win Plugin, Plugin Version: 19.5, Platform: Windows, Targets: Desktop, Console & Web.

Function: Writes data.
Notes:

Lasterror is set.
BytesWritten is set to number of bytes sent.
See also:

- 192.26.18 Write(data as string) 26112

192.26.18 Write(data as string)

MBS Win Plugin, Plugin Version: 19.5, Platform: Windows, Targets: Desktop, Console & Web.

Function: Writes data.
Example:

```
dim Pipe as WindowsPipeMBS // your pipe

Dim d As String = ConvertEncoding(MessageField.Text, encodings.UTF8)
If d.Len >0 Then
pipe.Write d
MessageField.Text = ""
End If
```

Notes:

Lasterror is set.

BytesWritten is set to number of bytes sent.
See also:

- 192.26.17 Write(data as MemoryBlock) 26112

192.26.19 Properties

192.26.20 BytesAvailable as Integer

MBS Win Plugin, Plugin Version: 19.5, Platform: Windows, Targets: Desktop, Console & Web.

Function: Queries number of bytes available in buffer.
Notes: (Read only property)

192.26.21 BytesRead as Integer

MBS Win Plugin, Plugin Version: 19.5, Platform: Windows, Targets: Desktop, Console & Web.

Function: Number of bytes read.
Notes: (Read and Write property)

192.26.22 BytesWritten as Integer

MBS Win Plugin, Plugin Version: 19.5, Platform: Windows, Targets: Desktop, Console & Web.

Function: Number of bytes written.
Notes: (Read and Write property)

192.26.23 Handle as Integer

MBS Win Plugin, Plugin Version: 19.5, Platform: Windows, Targets: Desktop, Console & Web.

Function: The handle for the pipe.
Notes: (Read only property)

192.26.24 InputBufferSize as Integer

MBS Win Plugin, Plugin Version: 19.5, Platform: Windows, Targets: Desktop, Console & Web.

Function: The input buffer size.
Notes: (Read only property)

192.26.25 IsClient as Boolean

MBS Win Plugin, Plugin Version: 19.5, Platform: Windows, Targets: Desktop, Console & Web.

Function: Whether this is client or server side.
Notes:

True if this is client side.
(Read only property)

192.26.26 IsMessageMode as Boolean

MBS Win Plugin, Plugin Version: 19.5, Platform: Windows, Targets: Desktop, Console & Web.

Function: Whether this pipe is in message mode.
Notes: (Read only property)

192.26.27 IsOpen as Boolean

MBS Win Plugin, Plugin Version: 19.5, Platform: Windows, Targets: Desktop, Console & Web.

Function: Queries whether pipe is open.
Notes: (Read only property)

192.26.28 IsServer as Boolean

MBS Win Plugin, Plugin Version: 19.5, Platform: Windows, Targets: Desktop, Console & Web.

Function: Whether this is client or server side.
Notes:

True if this is server side.
(Read only property)

192.26.29 LastError as Integer

MBS Win Plugin, Plugin Version: 19.5, Platform: Windows, Targets: Desktop, Console & Web.

Function: The last error code.
Notes:

A Windows error code.
(Read and Write property)

192.26.30 MessageBytesAvailable as Integer

MBS Win Plugin, Plugin Version: 19.5, Platform: Windows, Targets: Desktop, Console & Web.

Function: Queries number of bytes available for current message.
Notes: (Read only property)

192.26.31 Name as String

MBS Win Plugin, Plugin Version: 19.5, Platform: Windows, Targets: Desktop, Console & Web.

Function: The name of the pipe.
Notes:

This is name as used in CreatePipe or OpenPipe method.
(Read and Write property)

192.26.32 NamedPipeClientComputerName as String

MBS Win Plugin, Plugin Version: 19.5, Platform: Windows, Targets: Desktop, Console & Web.

Function: Retrieves the client computer name for the specified named pipe.
Example:

```
dim Pipe as WindowsPipeMBS // your pipe

Msgbox "NamedPipeClientComputerName: "+pipe.NamedPipeClientComputerName
```

Notes: (Read only property)

192.26.33 NamedPipeClientProcessId as Integer

MBS Win Plugin, Plugin Version: 19.5, Platform: Windows, Targets: Desktop, Console & Web.

Function: Retrieves the client process identifier for the specified named pipe.
Example:

```
dim Pipe as WindowsPipeMBS // your pipe

Msgbox "NamedPipeClientProcessId: "+str(pipe.NamedPipeClientProcessId)
```

Notes: (Read only property)

192.26.34 NamedPipeClientSessionId as Integer

MBS Win Plugin, Plugin Version: 19.5, Platform: Windows, Targets: Desktop, Console & Web.

Function: Retrieves the client session identifier for the specified named pipe.
Example:

```
dim Pipe as WindowsPipeMBS // your pipe

Msgbox "NamedPipeClientSessionId: "+str(pipe.NamedPipeClientSessionId)
```

Notes: (Read only property)

192.26.35 NamedPipeServerProcessId as Integer

MBS Win Plugin, Plugin Version: 19.5, Platform: Windows, Targets: Desktop, Console & Web.

Function: Retrieves the server process identifier for the specified named pipe.
Example:

```
dim Pipe as WindowsPipeMBS // your pipe

Msgbox "NamedPipeServerProcessId: "+str(pipe.NamedPipeServerProcessId)
```

Notes: (Read only property)

192.26.36 NamedPipeServerSessionId as Integer

MBS Win Plugin, Plugin Version: 19.5, Platform: Windows, Targets: Desktop, Console & Web.

Function: Retrieves the server session identifier for the specified named pipe.
Example:

```
dim Pipe as WindowsPipeMBS // your pipe

Msgbox "NamedPipeServerSessionId: "+str(pipe.NamedPipeServerSessionId)
```

Notes: (Read only property)

192.26.37 OutputBufferSize as Integer

MBS Win Plugin, Plugin Version: 19.5, Platform: Windows, Targets: Desktop, Console & Web.

Function: The output buffer size.
Notes: (Read only property)

192.26.38 Events

192.26.39 Connected

MBS Win Plugin, Plugin Version: 19.5, Platform: Windows, Targets: .

Function: The connected event.
Notes: Called when pipe is connected on either client or server side.

192.26.40 DataAvailable(BytesAvailable as Integer, MessageBytesAvailable as Integer)

MBS Win Plugin, Plugin Version: 19.5, Platform: Windows, Targets: .

Function: The event called when new data is available.

192.26.41 PipeBroken

MBS Win Plugin, Plugin Version: 19.5, Platform: Windows, Targets: .

Function: The event called when pipe breaks.
Notes:

The plugin will stop calling DataAvailable handler.
You can call Close and CreatePipe method to open pipe again.

192.27 class WindowsPreviewHandlerMBS

192.27.1 class WindowsPreviewHandlerMBS

MBS Win Plugin, Plugin Version: 12.3, Platform: Windows, Targets: Desktop, Console & Web.

Function: The class for showing previews on windows.
Notes:

This is linke a control which you can put into a window to show a preview for a file.

Uses IPreviewHandler class from Microsoft, so also see here:
https://docs.microsoft.com/en-us/windows/win32/api/shobjidl_core/nn-shobjidl_core-ipreviewhandler
https://docs.microsoft.com/de-de/windows/win32/shell/preview-handlers

192.27.2 Blog Entries

- MonkeyBread Software Releases the MBS Real Studio plug-ins in version 12.3
- MBS Real Studio Plugins, version 12.3pr11
- File Previews on Windows

192.27.3 Xojo Developer Magazine

- 10.6, page 10: News

192.27.4 Blog Entries

- MonkeyBread Software Releases the MBS Real Studio plug-ins in version 12.3
- MBS Real Studio Plugins, version 12.3pr11
- File Previews on Windows

192.27.5 Xojo Developer Magazine

- 10.6, page 10: News

192.27.6 Methods

192.27.7 Constructor(ClassID as string)

MBS Win Plugin, Plugin Version: 12.3, Platform: Windows, Targets: Desktop, Console & Web.

Function: Initializes the object with loading the class with the given classid.
Notes: You find those ClassIDs in the registry (See example project).

192.27.8 DoPreview

MBS Win Plugin, Plugin Version: 12.3, Platform: Windows, Targets: Desktop, Console & Web.

Function: Directs the preview handler to load data from the source specified in an earlier Initialize method call, and to begin rendering to the previewer window.
Notes:

Lasterror is set.

If the previewer window has not yet been created, then it must be created after this method has been called. The preview handler is responsible for painting the area specified in SetWindow or SetRect. If these methods are called while the preview handler is rendering, the window must be reparented/resized without stopping or restarting the rendering of the item.
This method should be called only after SetWindow has been called.
Aditionally, this method should be called only after Constructor has been called.

192.27.9 InitWithData(data as MemoryBlock)

MBS Win Plugin, Plugin Version: 12.3, Platform: Windows, Targets: Desktop, Console & Web.

Function: Loads the given data.
Notes: Lasterror is set.
See also:

- 192.27.10 InitWithData(data as string) 26120

192.27.10 InitWithData(data as string)

MBS Win Plugin, Plugin Version: 12.3, Platform: Windows, Targets: Desktop, Console & Web.

Function: Loads the given data.
Notes: Lasterror is set.
See also:

- 192.27.9 InitWithData(data as MemoryBlock) 26120

192.27.11 InitWithFile(file as folderitem)

MBS Win Plugin, Plugin Version: 12.3, Platform: Windows, Targets: Desktop, Console & Web.

Function: Loads the given file.
Notes:

Lasterror is set.
If the preview handler does not support reading file, the plugin reads the file and passes as data.

192.27.12 SetBackgroundColor(red as Integer, green as Integer, blue as Integer)

MBS Win Plugin, Plugin Version: 12.3, Platform: Windows, Targets: Desktop, Console & Web.

Function: Sets the background color of the preview handler.
Notes:

Lasterror is set.
Not all preview handlers implement this method.

192.27.13 SetFocus

MBS Win Plugin, Plugin Version: 12.3, Platform: Windows, Targets: Desktop, Console & Web.

Function: Directs the preview handler to set focus to itself.
Notes: Lasterror is set.

192.27.14 SetFont(size as Integer, font as string)

MBS Win Plugin, Plugin Version: 12.3, Platform: Windows, Targets: Desktop, Console & Web.

Function: Sets the font attributes to be used for text within the preview handler.
Notes:

Lasterror is set.
Not all preview handlers implement this method.

192.27.15 SetRect(left as Integer, top as Integer, width as Integer, height as Integer)

MBS Win Plugin, Plugin Version: 12.3, Platform: Windows, Targets: Desktop, Console & Web.

Function: Directs the preview handler to change the area within the parent hwnd that it draws into.
Notes:

Lasterror is set.

If called before the preview handler window has been created, the new rectangle replaces the rectangle previously received in the SetWindow call.
If called after the preview handler window has been created, the preview handler window must be resized.
If the preview handler is already rendering, then the preview must be resized without interrupting the render process.

192.27.16 SetTextColor(red as Integer, green as Integer, blue as Integer)

MBS Win Plugin, Plugin Version: 12.3, Platform: Windows, Targets: Desktop, Console & Web.

Function: Sets the color of the text within the preview handler.
Notes:

Lasterror is set.
Not all preview handlers implement this method.

192.27.17 SetWindow(win as window, left as Integer, top as Integer, width as Integer, height as Integer)

MBS Win Plugin, Plugin Version: 12.3, Platform: Windows, Targets: Desktop only.

Function: Sets the parent window of the previewer window, as well as the area within the parent to be used for the previewer window.
Notes:

Pass the window and the area for the previewer.
Lasterror is set.

The preview handler is responsible for painting the entire area. If the previewer window has been created, the preview handler must associate the previewer window to the new parent hwnd and resize the previewer window to the area defined by the rectangle. If the previewer window has not yet been created, the preview handler must remember this information for when the previewer window is created in DoPreview.
It is preferred that this information be stored prior to calling DoPreview. Doing so increases performance at setup time for any cases where the preview does not start.

192.27.18 Unload

MBS Win Plugin, Plugin Version: 12.3, Platform: Windows, Targets: Desktop, Console & Web.

Function: Directs the preview handler to cease rendering a preview and to release all resources that have been allocated based on the item passed in during the initialization.
Notes:

Lasterror is set.
When called, the preview window will be destroyed.

This method should be called only after Constructor has been called. All resources associated with this initialization will be released. Prior to calling DoPreview, this preview handler will be re-initialized with a call to one of the initialization interfaces and a call to SetWindow.

192.27.19 Properties

192.27.20 Handle as Integer

MBS Win Plugin, Plugin Version: 12.3, Platform: Windows, Targets: Desktop, Console & Web.

Function: The internal object reference.
Notes: (Read only property)

192.27.21 Lasterror as Integer

MBS Win Plugin, Plugin Version: 12.3, Platform: Windows, Targets: Desktop, Console & Web.

Function: The last error code.
Notes: (Read and Write property)

192.27.22 LasterrorString as String

MBS Win Plugin, Plugin Version: 12.3, Platform: Windows, Targets: Desktop, Console & Web.

Function: The error message for the error number in the lasterror property.
Notes: (Read only property)

192.27.23 SupportsDataLoading as Boolean

MBS Win Plugin, Plugin Version: 12.3, Platform: Windows, Targets: Desktop, Console & Web.

Function: Whether the preview handler supports loading data from a string or memoryblock.
Notes: (Read only property)

192.27.24 SupportsFileLoading as Boolean

MBS Win Plugin, Plugin Version: 12.3, Platform: Windows, Targets: Desktop, Console & Web.

Function: Whether the preview handler supports loading files.
Notes:

As the plugin can also load file and pass as data if needed, this function also returns true if SupportsDataLoading is also true.
(Read only property)

192.27.25 Window as Window

MBS Win Plugin, Plugin Version: 12.3, Platform: Windows, Targets: Desktop only.

Function: The parent window.
Notes: (Read only property)

192.28 class WindowsPropertiesMBS

192.28.1 class WindowsPropertiesMBS

MBS Win Plugin, Plugin Version: 17.5, Platform: Windows, Targets: Desktop only.

Function: The class for window properties.
Example:

```
dim w as new WindowsPropertiesMBS(self)

dim key as string = w.EdgeGestureDisableTouchWhenFullscreen

w.Value(key) = true

dim c as integer = w.count
for i as integer = 0 to c-1
dim k as string = w.key(i)
MsgBox k+" "+w.Value(k)
next
```

192.28.2 Blog Entries

- MonkeyBread Software Releases the MBS Xojo Plugins in version 17.5
- MBS Xojo Plugins, version 17.5pr7
- MBS Xojo Plugins, version 17.5pr6
- Disable edge touch gestures in full screen windows

192.28.3 Videos

- Presentation from Munich conference about MBS Plugins.
- Presentation from London conference about MBS Plugins.

192.28.4 Blog Entries

- MonkeyBread Software Releases the MBS Xojo Plugins in version 17.5
- MBS Xojo Plugins, version 17.5pr7
- MBS Xojo Plugins, version 17.5pr6
- Disable edge touch gestures in full screen windows

192.28.5 Videos

- Presentation from Munich conference about MBS Plugins.
- Presentation from London conference about MBS Plugins.

192.28.6 Methods

192.28.7 Close

MBS Win Plugin, Plugin Version: 17.5, Platform: Windows, Targets: Desktop only.

Function: Closes properties.
Notes: Same as destructor.

192.28.8 Commit

MBS Win Plugin, Plugin Version: 17.5, Platform: Windows, Targets: Desktop only.

Function: Commits values.
Notes:

Optional as window properties are set directly.
LastError and LastErrorMessage are set.

192.28.9 Constructor(Win as Window)

MBS Win Plugin, Plugin Version: 17.5, Platform: Windows, Targets: Desktop only.

Function: Retrieves an object that represents a specific window's collection of properties, which allows those properties to be queried or set.
Notes:

Requires Windows 7 or Windows Server 2008 R2 or newer.

An application can use this function to obtain access to a window's property store so that it can set an explicit Application User Model ID (AppUserModelID) in the System.AppUserModel.ID property.

Raises FunctionNotFoundException if function is not available, PlatformNotSupportedException if not running on Windows, NilObjectException if window is nil or invalid and UnsupportedOperationException if Window properties can't be queried.

192.28.10 Count as Integer

MBS Win Plugin, Plugin Version: 17.5, Platform: Windows, Targets: Desktop only.

Function: Queries number of values.
Example:

```
dim w as new WindowsPropertiesMBS(self)

// show all keys with values
dim c as integer = w.count
for i as integer = 0 to c-1
dim k as string = w.key(i)
MsgBox k+" "+w.Value(k)
next
```

Notes: LastError and LastErrorMessage are set.

192.28.11 EdgeGestureDisableTouchWhenFullscreen as String

MBS Win Plugin, Plugin Version: 17.5, Platform: Windows, Targets: Desktop only.

Function: The property name used to disable touch gesture with full screen window.
Example:

```
dim w as new WindowsPropertiesMBS(self)
dim key as string = w.EdgeGestureDisableTouchWhenFullscreen

w.Value(key) = true
```

192.28.12 Key(Index as Integer) as String

MBS Win Plugin, Plugin Version: 17.5, Platform: Windows, Targets: Desktop only.

Function: The key with given index.
Notes:

Index from 0 to Count-1.
Keys are passed as UUID followed by property ID.
LastError and LastErrorMessage are set.

192.28.13 Values as Dictionary

MBS Win Plugin, Plugin Version: 20.0, Platform: Windows, Targets: Desktop only.

Function: Queries all values as dictionary.
Notes: The dictionary is a copy, so changes to the dictionary are not going back to the window.

192.28.14 Properties

192.28.15 Handle as Integer

MBS Win Plugin, Plugin Version: 17.5, Platform: Windows, Targets: Desktop only.

Function: The internal object reference.
Notes: (Read and Write property)

192.28.16 LastError as Integer

MBS Win Plugin, Plugin Version: 17.5, Platform: Windows, Targets: Desktop only.

Function: The last error code.
Notes: (Read and Write property)

192.28.17 LastErrorMessage as String

MBS Win Plugin, Plugin Version: 17.5, Platform: Windows, Targets: Desktop only.

Function: The last error message.
Notes: (Read and Write property)

192.28.18 Value(Key as String) as Variant

MBS Win Plugin, Plugin Version: 17.5, Platform: Windows, Targets: Desktop only.

Function: Set or query property value.
Example:

```
dim w as new WindowsPropertiesMBS(self)

// show all keys with values
dim c as integer = w.count
for i as integer = 0 to c-1
```

```
dim k as string = w.key(i)
MsgBox k+" "+w.Value(k)
next
```

Notes:

Keys are passed as UUID followed by property ID.
LastError and LastErrorMessage are set.
(Read and Write computed property)

192.29 class WindowsReportErrorMBS

192.29.1 class WindowsReportErrorMBS

MBS Win Plugin, Plugin Version: 21.0, Platform: Windows, Targets: Desktop, Console & Web.

Function: The class for an event source on Windows to report errors.
Example:

```
// early on app start, setup this
dim r as new WindowsReportErrorMBS("Application")

// later report something
const Category = 1
const EventID = 1000
r.Report r.kEventLogWarningType, Category, EventID, array("Hello World")
```

192.29.2 Blog Entries

- MonkeyBread Software Releases the MBS Xojo Plugins in version 21.0
- MBS Xojo Plugins, version 20.6pr1

192.29.3 Xojo Developer Magazine

- 19.2, page 9: News

192.29.4 Blog Entries

- MonkeyBread Software Releases the MBS Xojo Plugins in version 21.0
- MBS Xojo Plugins, version 20.6pr1

192.29.5 Xojo Developer Magazine

- 19.2, page 9: News

192.29.6 Methods

192.29.7 Constructor(SourceName as String, UNCServerName as String = "")

MBS Win Plugin, Plugin Version: 21.0, Platform: Windows, Targets: Desktop, Console & Web.

Function: Retrieves a registered handle to the specified event log.
Notes:

UNCServerName: The Universal Naming Convention (UNC) name of the remote server on which this operation is to be performed. If this parameter is "", the local computer is used.
SourceName: The name of the event source whose handle is to be retrieved. The source name must be a subkey of a log under the Eventlog registry key. Note that the Security log is for system use only.
Note This string must not contain characters prohibited in XML Attributes, with the exception of XML Escape sequences such as & lt & gl.

If the source name cannot be found, the event logging service uses the Application log. Although events will be reported , the events will not include descriptions because there are no message and category message files for looking up descriptions related to the event identifiers.

Raises exception on failure.

192.29.8 Report(Type as Integer, Category as Integer, EventID as Integer, Strings() as string = nil, RawData as MemoryBlock = nil)

MBS Win Plugin, Plugin Version: 21.0, Platform: Windows, Targets: Desktop, Console & Web.

Function: Writes an entry at the end of the event log.
Notes:

Type: The type of event to be logged. See kEventLog* constants.
Category: The event category. This is source-specific information; the category can have any value.
EventID: The event identifier. The event identifier specifies the entry in the message file associated with the event source.
Strings: An array of strings that are merged into the message before Event Viewer displays the string to the user. This parameter must can be nil for no strings. Each string is limited to 31,839 characters.
RawData:

192.29.9 Properties

192.29.10 Handle as Integer

MBS Win Plugin, Plugin Version: 21.0, Platform: Windows, Targets: Desktop, Console & Web.

Function: The internal handle to the event source.
Notes: (Read and Write property)

192.29.11 Constants

192.29.12 kEventLogAuditFailure = 16

MBS Win Plugin, Plugin Version: 21.0.

Function: One of the event type constants.
Notes: Failure Audit event

192.29.13 kEventLogAuditSuccess = 8

MBS Win Plugin, Plugin Version: 21.0.

Function: One of the event type constants.
Notes: Success Audit event

192.29.14 kEventLogErrorType = 1

MBS Win Plugin, Plugin Version: 21.0.

Function: One of the event type constants.
Notes: Error event

192.29.15 kEventLogInformationType = 4

MBS Win Plugin, Plugin Version: 21.0.

Function: One of the event type constants.
Notes: Information event

192.29.16 kEventLogSuccess = 0

MBS Win Plugin, Plugin Version: 21.0.

Function: One of the event type constants.
Notes: Information event

192.29.17 kEventLogWarningType = 2

MBS Win Plugin, Plugin Version: 21.0.

Function: One of the event type constants.
Notes: Warning event

192.30 class WindowsScriptErrorExceptionMBS

192.30.1 class WindowsScriptErrorExceptionMBS

MBS Win Plugin, Plugin Version: 10.0, Platform: Windows, Targets: Desktop, Console & Web.

Function: The exception class raised when an error happens while executing a script.
Example:

```
dim w as new WindowsScriptMBS

w.Language = "VBScript"

w.AddCode "a = 1"
w.AddCode "b = 2"

w.AllowUI = false
w.ExecuteStatement "msgbox a+b" // shows exception with access denied

Exception e as WindowsScriptErrorExceptionMBS
MsgBox e.message
```

Notes: Subclass of the RuntimeException class.

192.30.2 Blog Entries

- Windows Scripts in REALbasic

192.30.3 Blog Entries

- Windows Scripts in REALbasic

192.31 class WindowsScriptErrorMBS

192.31.1 class WindowsScriptErrorMBS

MBS Win Plugin, Plugin Version: 10.0, Platform: Windows, Targets: Desktop, Console & Web.

Function: The class for error details.
Example:

```
dim w as new WindowsScriptMBS

w.Language = "JScript"

try
w.AddCode "function Test(a,b) { 1 return a+b; } " // 1 is there to make error

dim p(-1) as string = array("Hello ", "World from JavaScript")
dim x as string = w.Run("Test", p)
catch e as WindowsScriptErrorExceptionMBS
dim error as WindowsScriptErrorMBS = w.Error
MsgBox error.Description+EndOfLine+"in "+str(error.Line)+":"+str(error.Column)
end try
```

192.31.2 Properties

192.31.3 Column as Integer

MBS Win Plugin, Plugin Version: 10.0, Platform: Windows, Targets: Desktop, Console & Web.

Function: Source code column position where the error occurred.
Notes: (Read and Write property)

192.31.4 Description as String

MBS Win Plugin, Plugin Version: 10.0, Platform: Windows, Targets: Desktop, Console & Web.

Function: Friendly description of error.
Notes: (Read and Write property)

192.31.5 Line as Integer

MBS Win Plugin, Plugin Version: 10.0, Platform: Windows, Targets: Desktop, Console & Web.

Function: Source code line number where the error occurred.
Notes: (Read and Write property)

192.31.6 Number as Integer

MBS Win Plugin, Plugin Version: 10.0, Platform: Windows, Targets: Desktop, Console & Web.

Function: Error number.
Notes: (Read and Write property)

192.31.7 Source as String

MBS Win Plugin, Plugin Version: 10.0, Platform: Windows, Targets: Desktop, Console & Web.

Function: Source of the error.
Notes: (Read and Write property)

192.31.8 Text as String

MBS Win Plugin, Plugin Version: 10.0, Platform: Windows, Targets: Desktop, Console & Web.

Function: Line of source code on which the error occurred.
Notes: (Read and Write property)

192.32 class WindowsScriptMBS

192.32.1 class WindowsScriptMBS

MBS Win Plugin, Plugin Version: 10.0, Platform: Windows, Targets: Desktop, Console & Web.

Function: The class to run Windows Scripts.
Example:

```
dim w as new WindowsScriptMBS

w.Language = "JScript"
w.AddCode "function Test(a,b) { return a+b; } "

dim p(-1) as string = array("Hello ", "World from JavaScript")
dim x as string = w.Run("Test", p)

MsgBox x
```

Notes:

You may also read this MSDN page:
http://msdn.microsoft.com/en-us/library/ms756007% 28VS.85% 29.aspx

ScriptControl from Microsoft is 32-bit only. If you need 64-bit, please install a 64-bit alternative MSScript.ocx file:
http://www.eonet.ne.jp/
textasciitilde gakana/tablacus/scriptcontrol_en.html

192.32.2 Blog Entries

- Windows Scripting
- MBS REALbasic plug-ins version 10.0
- Windows Scripts in REALbasic

192.32.3 Blog Entries

- Windows Scripting
- MBS REALbasic plug-ins version 10.0
- Windows Scripts in REALbasic

192.32.4 Methods

192.32.5 AddCode(code as string)

MBS Win Plugin, Plugin Version: 10.0, Platform: Windows, Targets: Desktop, Console & Web.

Function: Add code to the global module.
Example:

```
dim w as new WindowsScriptMBS

w.Language = "VBScript"

w.AddCode "a = 1" // define some global variables
w.AddCode "b = 2"
```

Notes: If you use VBScript, you don't need "dim" keyword for defining variables.

192.32.6 ClearError

MBS Win Plugin, Plugin Version: 10.0, Platform: Windows, Targets: Desktop, Console & Web.

Function: Clears the current error.

192.32.7 Eval(code as string) as string

MBS Win Plugin, Plugin Version: 10.0, Platform: Windows, Targets: Desktop, Console & Web.

Function: Evaluate an expression within the context of the global module.

192.32.8 ExecuteStatement(statement as string)

MBS Win Plugin, Plugin Version: 10.0, Platform: Windows, Targets: Desktop, Console & Web.

Function: Execute a statement within the context of the global module.
Example:

```
dim w as new WindowsScriptMBS

w.Language = "VBScript"

w.AddCode "a = 1"
```

```
w.AddCode "b = 2"

w.AllowUI = true
w.ExecuteStatement "msgbox a+b" // shows 3

w.AllowUI = false
w.ExecuteStatement "msgbox a+b" // shows exception with access denied

Exception e as WindowsScriptErrorExceptionMBS
MsgBox e.message
```

192.32.9 Reset

MBS Win Plugin, Plugin Version: 10.0, Platform: Windows, Targets: Desktop, Console & Web.

Function: Reset the scripting engine to a newly created state.

192.32.10 Run(functionName as string, parameters() as string) as string

MBS Win Plugin, Plugin Version: 10.0, Platform: Windows, Targets: Desktop, Console & Web.

Function: Call a procedure defined in the global module.
Example:

```
dim w as new WindowsScriptMBS

// First try VBScript
w.Language = "VBScript"

dim lines(-1) as string

lines.append "Function Test(a,b)"
lines.append "Test = a+b"
lines.append "End Function"

w.AddCode Join(lines, EndOfLine.Windows)

dim p(-1) as string = array("Hello ", "World from VBScript")
dim x as string = w.Run("Test", p)

'MsgBox x

// Second try JScript
w.Language = "JScript"
```

```
redim lines(-1)
lines.append "function Test(a,b)"
lines.Append " { "
lines.append "return a+b;"
lines.append " } "

w.AddCode Join(lines, EndOfLine.Windows)

p = array("Hello ", "World from JavaScript")
x = w.Run("Test", p)

MsgBox x

Exception e as WindowsScriptErrorExceptionMBS
MsgBox "Exception: "+e.message
```

192.32.11 Properties

192.32.12 AllowUI as Boolean

MBS Win Plugin, Plugin Version: 10.0, Platform: Windows, Targets: Desktop, Console & Web.

Function: Enable or disable display of the UI.
Example:

```
dim w as new WindowsScriptMBS

w.Language = "VBScript"

w.AddCode "a = 1"
w.AddCode "b = 2"

w.AllowUI = true
w.ExecuteStatement "msgbox a+b" // shows 3

w.AllowUI = false
w.ExecuteStatement "msgbox a+b" // shows exception with access denied

Exception e as WindowsScriptErrorExceptionMBS
MsgBox e.message
```

Notes: (Read and Write property)

192.32.13 Error as WindowsScriptErrorMBS

MBS Win Plugin, Plugin Version: 10.0, Platform: Windows, Targets: Desktop, Console & Web.

Function: The current error status.
Notes: (Read only property)

192.32.14 Language as String

MBS Win Plugin, Plugin Version: 10.0, Platform: Windows, Targets: Desktop, Console & Web.

Function: Language engine to use.
Example:

```
dim w as new WindowsScriptMBS

w.Language = w.kLanguageJScript

MsgBox w.Language // shows "JScript"

w.Language = w.kLanguageVBScript

MsgBox w.Language // shows "VBScript"
```

Notes:

Use kLanguageVBScript or kLanguageJScript constants.
Setting this property calls reset internally.
(Read and Write property)

192.32.15 Lasterror as Integer

MBS Win Plugin, Plugin Version: 10.0, Platform: Windows, Targets: Desktop, Console & Web.

Function: The last error code.
Notes:

0 is no error. -1 is a parameter error on the plugin side. All other codes are from Windows.
(Read and Write property)

192.32.16 SitehWnd as Integer

MBS Win Plugin, Plugin Version: 10.0, Platform: Windows, Targets: Desktop, Console & Web.

Function: The window handle for the window being parent to any window the scripts create.
Example:

```
dim w as new WindowsScriptMBS
w.SitehWnd = window1.handle
```

Notes:

The window is used as the parent window for message boxes, alerts, etc.
(Read and Write property)

192.32.17 Timeout as Integer

MBS Win Plugin, Plugin Version: 10.0, Platform: Windows, Targets: Desktop, Console & Web.

Function: Length of time in milliseconds that a script can execute before being considered hung.
Notes: (Read and Write property)

192.32.18 UseSafeSubset as Boolean

MBS Win Plugin, Plugin Version: 10.0, Platform: Windows, Targets: Desktop, Console & Web.

Function: Force script to execute in safe mode and disallow potentially harmful actions.
Notes: (Read and Write property)

192.32.19 Constants

192.32.20 kLanguageJScript = "JScript"

MBS Win Plugin, Plugin Version: 10.0.

Function: One of the language constants.
Notes: Using this constant you can switch to JavaScript.

192.32.21 kLanguageVBScript = "VBScript"

MBS Win Plugin, Plugin Version: 10.0.

Function: One of the language constants.
Notes: Using this constant you can switch to VBScript.

192.33 class WindowsSerialPortsMBS

192.33.1 class WindowsSerialPortsMBS

MBS Win Plugin, Plugin Version: 10.1, Platform: Windows, Targets: Desktop, Console & Web.

Function: This is a class to query the serial ports on a Windows system.
Notes: This class was created in response to feedback report 8212: Serial Port Hangup on Windows.

192.33.2 Blog Entries

- MBS Xojo Plugins, version 19.0pr7
- MBS Xojo / Real Studio Plugins, version 14.0pr5
- Plugins 10.1

192.33.3 Videos

- Presentation from Xojo Developer Conference 2019 in Miami.

192.33.4 Blog Entries

- MBS Xojo Plugins, version 19.0pr7
- MBS Xojo / Real Studio Plugins, version 14.0pr5
- Plugins 10.1

192.33.5 Videos

- Presentation from Xojo Developer Conference 2019 in Miami.

192.33.6 Methods

192.33.7 Constructor(OnlyPresent as boolean = true)

MBS Win Plugin, Plugin Version: 10.1, Platform: Windows, Targets: Desktop, Console & Web.

Function: The constructor which builds the list of devices.

192.33.8 Description(index as Integer) as string

MBS Win Plugin, Plugin Version: 10.1, Platform: Windows, Targets: Desktop, Console & Web.

Function: The description of this serial port.

192.33.9 DevicePath(index as Integer) as string

MBS Win Plugin, Plugin Version: 10.1, Platform: Windows, Targets: Desktop, Console & Web.

Function: The device path of this serial port.

192.33.10 FriendlyName(index as Integer) as string

MBS Win Plugin, Plugin Version: 10.1, Platform: Windows, Targets: Desktop, Console & Web.

Function: The display name of this serial port.

192.33.11 Location(index as Integer) as string

MBS Win Plugin, Plugin Version: 10.1, Platform: Windows, Targets: Desktop, Console & Web.

Function: The location of this serial port.

192.33.12 QueryComDevices as String()

MBS Win Plugin, Plugin Version: 19.0, Platform: Windows, Targets: Desktop, Console & Web.

Function: Queries list of DOS COM Port names.
Notes:

While Constructor builds a list based on registry information (setup database), this function will use QueryDosDevice to ask Windows about device names for DOS starting with COM in their name and return the list.

Returns nil in case of failure.

192.33.13 Properties

192.33.14 Count as Integer

MBS Win Plugin, Plugin Version: 10.1, Platform: Windows, Targets: Desktop, Console & Web.

Function: The number of serial ports found.
Notes: (Read and Write property)

192.34 class WindowsTaskbarListMBS

192.34.1 class WindowsTaskbarListMBS

MBS Win Plugin, Plugin Version: 10.2, Platform: Windows, Targets: Desktop, Console & Web.

Function: A class for windows with methods that control the taskbar.
Notes: It allows you to dynamically add, remove, and activate items on the taskbar.

192.34.2 Blog Entries

- Show progress in task bar on Windows
- SetProgressState on Windows
- MBS REALbasic plug-ins version 10.2

192.34.3 Blog Entries

- Show progress in task bar on Windows
- SetProgressState on Windows
- MBS REALbasic plug-ins version 10.2

192.34.4 Methods

192.34.5 ActivateTab(WindowHandle as Integer)

MBS Win Plugin, Plugin Version: 10.2, Platform: Windows, Targets: Desktop, Console & Web.

Function: Activates an item on the taskbar.
Notes:

The window is not actually activated; the window's item on the taskbar is merely displayed as active.
Lasterror is set.

192.34.6 AddTab(WindowHandle as Integer)

MBS Win Plugin, Plugin Version: 10.2, Platform: Windows, Targets: Desktop, Console & Web.

Function: Adds an item to the taskbar.
Notes:

Any type of window can be added to the taskbar, but it is recommended that the window at least have the WS_CAPTION style.

Any window added with this method must be removed with the DeleteTab method when the added window is destroyed.

Lasterror is set.

192.34.7 DeleteTab(WindowHandle as Integer)

MBS Win Plugin, Plugin Version: 10.2, Platform: Windows, Targets: Desktop, Console & Web.

Function: Deletes an item from the taskbar.

192.34.8 MarkFullscreenWindow(WindowHandle as Integer, Fullscreen as Boolean)

MBS Win Plugin, Plugin Version: 10.2, Platform: Windows, Targets: Desktop, Console & Web.

Function: Marks a window as full-screen.
Notes:

Fullscreen: A Boolean value marking the desired full-screen status of the window.

Setting the value of fFullscreen to TRUE, the Shell treats this window as a full-screen window, and the taskbar is moved to the bottom of the z-order when this window is active. Setting the value of fFullscreen to FALSE removes the full-screen marking, but does not cause the Shell to treat the window as though it were definitely not full-screen. With a FALSEfFullscreen value, the Shell depends on its automatic detection facility to specify how the window should be treated, possibly still flagging the window as full-screen.

Requires Windows XP or Windows Server 2003 or newer.
Lasterror is set.

192.34.9 RegisterTab(TabWindowHandle as Integer, MDIWindowHandle as Integer)

MBS Win Plugin, Plugin Version: 10.2, Platform: Windows, Targets: Desktop, Console & Web.

Function: Informs the taskbar that a new tab or document thumbnail has been provided for display in an application's taskbar group flyout.
Notes:

Requires Windows 7 or Windows Server 2008 R2 or newer.
Lasterror is set.
By itself, registering a tab thumbnail alone will not result in its being displayed. You must also call SetTabOrder to instruct the group where to display it.

192.34.10 SetActiveAlt(WindowHandle as Integer)

MBS Win Plugin, Plugin Version: 10.2, Platform: Windows, Targets: Desktop, Console & Web.

Function: Marks a taskbar item as active but does not visually activate it.
Notes: SetActiveAlt marks the item associated with hwnd as the currently active item for the window's process without changing the pressed state of any item. Any user action that would activate a different tab in that process will activate the tab associated with hwnd instead. The active state of the window's item is not guaranteed to be preserved when the process associated with this window is not active. To ensure that a given tab is always active, call SetActiveAlt whenever any of your windows are activated. Calling SetActiveAlt with a nil window handle clears this state.

192.34.11 SetOverlayIcon(TabWindowHandle as Integer, IconHandle as Integer, Description as string)

MBS Win Plugin, Plugin Version: 10.2, Platform: Windows, Targets: Desktop, Console & Web.

Function: Applies an overlay to a taskbar button to indicate application status or a notification to the user.
Notes:

Requires Windows 7 or Windows Server 2008 R2 or newer.
Lasterror is set.

TabWindowHandle:
The handle of the window whose associated taskbar button receives the overlay. This handle must belong to a calling process associated with the button's application and must be a valid HWND or the call is ignored.

IconHandle:
The handle of an icon to use as the overlay. This should be a small icon, measuring 16x16 pixels at 96 dpi. If an overlay icon is already applied to the taskbar button, that existing overlay is replaced.

This value can be 0. How a 0 value is handled depends on whether the taskbar button represents a single window or a group of windows.

- If the taskbar button represents a single window, the overlay icon is removed from the display.
- If the taskbar button represents a group of windows and a previous overlay is still available (received

earlier than the current overlay, but not yet freed by a 0 value), then that previous overlay is displayed in place of the current overlay.

It is the responsibility of the calling application to free hIcon when it is no longer needed. This can generally be done after you've called SetOverlayIcon because the taskbar makes and uses its own copy of the icon.

Description:
A string that provides an alt text version of the information conveyed by the overlay, for accessibility purposes.

In versions of Windows earlier than Windows 7, applications often used icons in the notification area of the taskbar to display application status and notifications to the user. The Windows 7 taskbar allows an application to provide that same sort of user feedback through its taskbar button, centralizing more of the application information in one place. These overlays are similar to existing overlays used for shortcut icons or security notifications, displayed at the lower-right corner of the button.

The following illustration shows an overlay (the small, green square that indicates the user status as "Available") applied to the far-right taskbar button.

Windows Messenger taskbar button with an overlay to indicate an Available status.

Icon overlays serve as a contextual notification of status, and are intended to negate the need for a separate notification area status icon to communicate that information to the user. The application designer must decide during the development cycle which method—icon overlay or notification area status icon—best serves that application. Overlay icons are intended to supply important, long-standing status or notifications such as network status, messenger status, or new mail. They should not be frequently changed, nor should they be animated.

To display an overlay icon, the taskbar must be in the default large icon mode. If the taskbar is configured through Taskbar and Start Menu Properties to show small icons, overlays cannot be applied and calls to this method are ignored.

Because a single overlay is applied to the taskbar button instead of to the individual window thumbnails, this is a per-group feature rather than per-window. Requests for overlay icons can be received from individual windows in a taskbar group, but they do not queue. The last overlay received is the overlay shown. If the last overlay received is removed, the overlay that it replaced is restored so long as it is still active. As an example, windows 1, 2, and 3 set, in order, overlays A, B, and C. Because overlay C was received last, it is shown on the taskbar button. Window 2 calls SetOverlayIcon with a 0 value to remove overlay B. Window 3 then does the same to remove overlay C. Because window 1's overlay A is still active, that overlay is then displayed on the taskbar button.

If Windows Explorer shuts down unexpectedly, overlays are not restored when Windows Explorer is restored. The application should wait to receive the TaskbarButtonCreated message that indicates that Windows Explorer has restarted and the taskbar button has been re-created, and then call SetOverlayIcon again to

reapply the overlay.

192.34.12 SetProgressState(WindowHandle as Integer, Flags as Integer)

MBS Win Plugin, Plugin Version: 10.2, Platform: Windows, Targets: Desktop, Console & Web.

Function: Sets the type and state of the progress indicator displayed on a taskbar button.
Notes:

Use the ProgressStateFlag* constants. Flags that control the current state of the progress button. Specify only one of the following flags; all states are mutually exclusive of all others.

Requires Windows 7 or Windows Server 2008 R2 or newer.
Lasterror is set.

Progress bar information is not shown in high contrast color schemes to guarantee that no accessibility needs are compromised.

Developers accustomed to the existing progress bar control should find the taskbar button progress indicator to be a similar experience both in concept and visuals. Here, the taskbar button itself becomes a progress bar. A taskbar button's progress indicator should be a reflection of a more detailed progress bar in the associated window. This allows the user to see specifics, such as the percentage number and the amount of time remaining, that cannot be shown in a taskbar button. Also, because a taskbar button can show the progress of only a single window in a group, it allows the user to check the progress of individual windows. It also provides progress information to the user when the taskbar button cannot, such as in a high-contrast color scheme.

Note that a taskbar button progress bar is not intended for use with normally peripheral actions such as the loading of a Web page or the printing of a document. That type of progress should continue to be shown in a window's status bar.

The progress indicator is displayed between the taskbar button's icon or text and the background. If progress is shown for both the active taskbar button and an inactive button, shading in the respective progress bars is such that the active button is still obvious to the user. Also, button functionality such as the display of thumbnails continues to work normally when the button is being used to display progress.

When exiting an error or paused state, call this method again with the ProgressStateFlagNormal or ProgressStateFlagIndeterminate flag to continue in the original state or TBPF_NOPROGRESS if the operation is cancelled.

How the Taskbar Button Chooses the Progress Indicator for a Group

The taskbar button can show a progress indicator for only one window at a time. This includes the situation where the taskbar button represents a group and more than one window in that group is broadcasting progress information. In that case, the taskbar button chooses its progress display based on state priority. State priority is shown in the following table with priority 1 being the highest.

Priority	State
1	ProgressStateFlagError
2	ProgressStateFlagPaused
3	ProgressStateFlagNormal
4	ProgressStateFlagIndeterminate

Changing a window's state changes its priority in relation to other windows in the group which in turn might change which window in a group is used for the progress indicator in the taskbar button.

In the case of a priority collision between two windows that are broadcasting determinate progress, the window with the least progress is used.

Based on this priority, the indeterminate progress indicator can be displayed in the taskbar button only in these cases:

- The taskbar button does not represent a group and the single window that it represents has set ProgressStateFlagIndeterminate.
- The taskbar button represents a group, only one window in that group is broadcasting progress information, and that window has set ProgressStateFlagIndeterminate.
- The taskbar button represents a group, multiple windows in that group are broadcasting progress information, and all of those windows have set ProgressStateFlagIndeterminate.

A determinate progress indicator can be displayed in these cases:

- The taskbar button does not represent a group and the single window that it represents is broadcasting determinate progress information.
- The taskbar button represents a group, only one window in that group is broadcasting progress information, and that window is broadcasting determinate progress information.
- The taskbar button represents a group, multiple windows in that group are broadcasting progress information, at least one of those windows is broadcasting determinate progress information, and no window has set ProgressStateFlagError or ProgressStateFlagPaused.

Note that a call to SetProgressValue will switch a progress indicator currently in an indeterminate mode (ProgressStateFlagIndeterminate) to a normal (determinate) display and clear the ProgressStateFlagIndeterminate flag.

192.34.13 SetProgressValue(WindowHandle as Integer, Completed as UInt64, Total as UInt64)

MBS Win Plugin, Plugin Version: 10.2, Platform: Windows, Targets: Desktop, Console & Web.

Function: Displays or updates a progress bar hosted in a taskbar button to show the specific percentage completed of the full operation.
Notes:

Completed: An application-defined value that indicates the proportion of the operation that has been completed at the time the method is called.
Total: An application-defined value that specifies the value ullCompleted will have when the operation is complete.

Requires Windows 7 or Windows Server 2008 R2 or newer.
Lasterror is set.

Determinate Progress Bar Lifecycle

An application first calls SetProgressValue to begin the display of a determinate progress bar, and then calls it again as needed to update the bar as the progress changes. When progress is complete, the application must call SetProgressState with the TBPF_NOPROGRESS flag to dismiss the progress bar.

How the Taskbar Button Chooses the Progress Indicator for a Group

The taskbar button can show a progress indicator for only one window at a time. When the taskbar button represents a group and more than one of the windows in that group are broadcasting progress information, the taskbar button chooses its progress display based on the following state priority.

Priority	State
1	ProgressStateFlagError
2	ProgressStateFlagPaused
3	ProgressStateFlagNormal
4	ProgressStateFlagIndeterminate

Unless SetProgressState has set a blocking state (ProgressStateFlagError or ProgressStateFlagPaused) for the window, a call to SetProgressValue assumes the ProgressStateFlagNormal state even if it is not explicitly

set. A call to SetProgressValue overrides and clears the ProgressStateFlagIndeterminate state.

In the case of a priority collision where two windows are broadcasting determinate progress, the window with the least progress is used.

Based on that priority, this determinate (specific percentage) progress indicator can be displayed in these cases:

- The taskbar button does not represent a group and the single window that it represents is broadcasting determinate progress information through this method.
- The taskbar button represents a group, only one window in that group is broadcasting progress information, and that window is broadcasting determinate progress information through this method.
- The taskbar button represents a group, multiple windows in that group are broadcasting progress information, at least one of those windows is broadcasting progress information through this method, and none of those windows has set the ProgressStateFlagError or ProgressStateFlagPaused state.

If a window in the group has set ProgressStateFlagError or ProgressStateFlagPaused, that state will be used for the button display. However, you can still make calls to SetProgressValue on other, unblocked windows in the group to update their progress in the background.

192.34.14 SetTabActive(TabWindowHandle as Integer, MDIWindowHandle as Integer)

MBS Win Plugin, Plugin Version: 10.2, Platform: Windows, Targets: Desktop, Console & Web.

Function: Informs the taskbar that a tab or document window has been made the active window.
Notes:

Requires Windows 7 or Windows Server 2008 R2 or newer.
Lasterror is set.

TabWindowHandle: Handle of the active tab window. This handle must already be registered through RegisterTab. This value can be 0 if no tab is active.

MDIWindowHandle: Handle of the application's main window. This value tells the taskbar which group the thumbnail is a member of. This value is required and cannot be 0.

192.34.15 SetTabOrder(TabWindowHandle as Integer, InsertBeforeWindowHandle as Integer)

MBS Win Plugin, Plugin Version: 10.2, Platform: Windows, Targets: Desktop, Console & Web.

Function: Inserts a new thumbnail into a tabbed-document interface (TDI) or multiple-document interface (MDI) application's group flyout or moves an existing thumbnail to a new position in the application's group.
Notes:

TabWindowHandle: The handle of the tab window whose thumbnail is being placed. This value is required, must already be registered through RegisterTab, and cannot be 0.
InsertBeforeWindowHandle: The handle of the tab window whose thumbnail that hwndTab is inserted to the left of. This handle must already be registered through RegisterTab. If this value is 0, the new thumbnail is added to the end of the list.

192.34.16 SetTabProperties(TabWindowHandle as Integer, flags as Integer)

MBS Win Plugin, Plugin Version: 10.2, Platform: Windows, Targets: Desktop, Console & Web.

Function: Allows a tab to specify whether the main application frame window or the tab window should be used as a thumbnail or in the peek feature under certain circumstances.
Notes:

An application might want to use the thumbnail or peek representation of its associated parent window if the application cannot generate its own thumbnail for a tab or for its active tab content (such as an animation) to appear live.

flags: One of the TabPropertyFlag* constants.
Available on Windows 7 or Windows Server 2008 R2 or newer.

192.34.17 SetThumbnailClip(TabWindowHandle as Integer)

MBS Win Plugin, Plugin Version: 10.2, Platform: Windows, Targets: Desktop, Console & Web.

Function: Selects a portion of a window's client area to display as that window's thumbnail in the taskbar.
Notes:

This variant of the method clears the clip that is already in place and return to the default display of the thumbnail.

Requires Windows 7 or Windows Server 2008 R2 or newer.
Lasterror is set.
See also:

- 192.34.18 SetThumbnailClip(TabWindowHandle as Integer, x as Integer, y as Integer, w as Integer, h

as Integer) 26156

192.34.18 SetThumbnailClip(TabWindowHandle as Integer, x as Integer, y as Integer, w as Integer, h as Integer)

MBS Win Plugin, Plugin Version: 10.2, Platform: Windows, Targets: Desktop, Console & Web.

Function: Selects a portion of a window's client area to display as that window's thumbnail in the taskbar.
Notes:

Requires Windows 7 or Windows Server 2008 R2 or newer.
Lasterror is set.
See also:

- 192.34.17 SetThumbnailClip(TabWindowHandle as Integer) 26155

192.34.19 SetThumbnailTooltip(TabWindowHandle as Integer, tip as string)

MBS Win Plugin, Plugin Version: 10.2, Platform: Windows, Targets: Desktop, Console & Web.

Function: Specifies or updates the text of the tooltip that is displayed when the mouse pointer rests on an individual preview thumbnail in a taskbar button flyout.
Notes:

Requires Windows 7 or Windows Server 2008 R2 or newer.
Lasterror is set.

TabWindowHandle: The handle to the window whose thumbnail displays the tooltip. This handle must belong to the calling process.

tip: The text to be displayed in the tooltip. This value can be empty, in which case the title of the window specified by WindowHandle is used as the tooltip.

192.34.20 UnregisterTab(TabWindowHandle as Integer)

MBS Win Plugin, Plugin Version: 10.2, Platform: Windows, Targets: Desktop, Console & Web.

Function: Removes a thumbnail from an application's preview group when that tab or document is closed in the application.
Notes:

It is the responsibility of the calling application to free hwndTab through DestroyWindow. UnregisterTab must be called before the handle is freed.
Requires Windows 7 or Windows Server 2008 R2 or newer.

Lasterror is set.

192.34.21 Properties

192.34.22 Handle1 as Integer

MBS Win Plugin, Plugin Version: 10.2, Platform: Windows, Targets: Desktop, Console & Web.

Function: The internal reference for the ITaskbarList interface.
Notes:

The ITaskbarList interface is available on Windows 2000 Professional, Windows XP or Windows 2000 Server or newer.
(Read and Write property)

192.34.23 Handle2 as Integer

MBS Win Plugin, Plugin Version: 10.2, Platform: Windows, Targets: Desktop, Console & Web.

Function: The internal reference for the ITaskbarList2 interface.
Notes:

The ITaskbarList4 interface is available on Windows XP or Windows Server 2003 or newer.
(Read and Write property)

192.34.24 Handle3 as Integer

MBS Win Plugin, Plugin Version: 10.2, Platform: Windows, Targets: Desktop, Console & Web.

Function: The internal reference for the ITaskbarList3 interface.
Notes:

The ITaskbarList3 interface is available on Windows 7 or Windows Server 2008 R2 or newer.
none
(Read and Write property)

192.34.25 Handle4 as Integer

MBS Win Plugin, Plugin Version: 10.2, Platform: Windows, Targets: Desktop, Console & Web.

Function: The internal reference for the ITaskbarList4 interface.
Notes:

The ITaskbarList4 interface is available on Windows 7 or Windows Server 2008 R2 or newer.
(Read and Write property)

192.34.26 Lasterror as Integer

MBS Win Plugin, Plugin Version: 10.2, Platform: Windows, Targets: Desktop, Console & Web.

Function: The last error code from one of the methods.
Notes: (Read and Write property)

192.34.27 Constants

192.34.28 ProgressStateFlagError = 4

MBS Win Plugin, Plugin Version: 10.2.

Function: One of the progress state flag constants.
Notes: The progress indicator turns red to show that an error has occurred in one of the windows that is broadcasting progress. This is a determinate state. If the progress indicator is in the indeterminate state, it switches to a red determinate display of a generic percentage not indicative of actual progress.

192.34.29 ProgressStateFlagIndeterminate = 1

MBS Win Plugin, Plugin Version: 10.2.

Function: One of the progress state flag constants.
Notes: The progress indicator does not grow in size, but cycles repeatedly along the length of the taskbar button. This indicates activity without specifying what proportion of the progress is complete. Progress is taking place, but there is no prediction as to how long the operation will take.

192.34.30 ProgressStateFlagNoProgress = 0

MBS Win Plugin, Plugin Version: 10.2.

Function: One of the progress state flag constants.
Notes: Stops displaying progress and returns the button to its normal state. Call this method with this flag to dismiss the progress bar when the operation is complete or cancelled.

192.34.31 ProgressStateFlagNormal = 2

MBS Win Plugin, Plugin Version: 10.2.

Function: One of the progress state flag constants.
Notes: The progress indicator grows in size from left to right in proportion to the estimated amount of the operation completed. This is a determinate progress indicator; a prediction is being made as to the duration of the operation.

192.34.32 ProgressStateFlagPaused = 8

MBS Win Plugin, Plugin Version: 10.2.

Function: One of the progress state flag constants.
Notes: he progress indicator turns yellow to show that progress is currently stopped in one of the windows but can be resumed by the user. No error condition exists and nothing is preventing the progress from continuing. This is a determinate state. If the progress indicator is in the indeterminate state, it switches to a yellow determinate display of a generic percentage not indicative of actual progress.

192.34.33 TabPropertyFlagNone = 0

MBS Win Plugin, Plugin Version: 10.2.

Function: One of the flag values you can use with SetTabProperties.
Notes: No specific property values are specified. The default behavior is used: the tab window provides a thumbnail and peek image, either live or static as appropriate.

192.34.34 TabPropertyFlagUseAppPeekAlways = 4

MBS Win Plugin, Plugin Version: 10.2.

Function: One of the flag values you can use with SetTabProperties.
Notes: Always use the peek image provided by the main application frame window rather than a peek image provided by the individual tab window. Do not combine this value with TabPropertyFlagUseAppPeekWhen-Active; doing so will result in an error.

192.34.35 TabPropertyFlagUseAppPeekWhenActive = 8

MBS Win Plugin, Plugin Version: 10.2.

Function: One of the flag values you can use with SetTabProperties.
Notes: When the application tab is active and a live representation of its window is available, show the

main application frame in the peek feature. At other times, use the tab window. Do not combine this value with TabPropertyFlagUseAppPeekAlways; doing so will result in an error.

192.34.36 TabPropertyFlagUseAppThumbnailAlways = 1

MBS Win Plugin, Plugin Version: 10.2.

Function: One of the flag values you can use with SetTabProperties.
Notes: Always use the thumbnail provided by the main application frame window rather than a thumbnail provided by the individual tab window. Do not combine this value with TabPropertyFlagUseAppThumbnailWhenActive; doing so will result in an error.

192.34.37 TabPropertyFlagUseAppThumbnailWhenActive = 2

MBS Win Plugin, Plugin Version: 10.2.

Function: One of the flag values you can use with SetTabProperties.
Notes: When the application tab is active and a live representation of its window is available, use the main application frame window thumbnail. At other times, use the tab window thumbnail. Do not combine this value with TabPropertyFlagUseAppThumbnailAlways; doing so will result in an error.

192.35 class WindowsVerticalBlankMBS

192.35.1 class WindowsVerticalBlankMBS

MBS ComputerControl Plugin, Plugin Version: 12.3, Platform: Windows, Targets: Desktop, Console & Web.

Function: A class for checking on Windows with the retrace of the display.
Notes: Sometimes you may want to draw only if the device is currently not touching the video memory.

192.35.2 Blog Entries

- MBS Real Studio Plugins, version 12.3pr10

192.35.3 Blog Entries

- MBS Real Studio Plugins, version 12.3pr10

192.35.4 Methods

192.35.5 Constructor

MBS ComputerControl Plugin, Plugin Version: 12.3, Platform: Windows, Targets: Desktop, Console & Web.

Function: Initializes the class.

192.35.6 GetMonitorFrequency as Integer

MBS ComputerControl Plugin, Plugin Version: 12.3, Platform: Windows, Targets: Desktop, Console & Web.

Function: Retrieves the frequency of the monitor that the DirectDraw object controls.
Notes:

Returns the monitor frequency, in Hz.
Lasterror is set.

192.35.7 GetScanLine as Integer

MBS ComputerControl Plugin, Plugin Version: 12.3, Platform: Windows, Targets: Desktop, Console & Web.

Function: This method retrieves the scan line that is currently being drawn on the monitor.
Notes:

To synchronize with the vertical blank, use the WaitForVerticalBlank method.
Lasterror is set.

Scan lines are reported as zero-based integers.
The returned scan line value is between 0 and n, where scan line 0 is the first visible scan line on the screen and n is the last visible scan line, plus scan lines that occur during the vertical blank period.
So, in a case where an application is running at 640x480, and there are 12 scan lines during the vertical blank period, the values returned by this method will range from 0 to 491.

192.35.8 GetVerticalBlankStatus as boolean

MBS ComputerControl Plugin, Plugin Version: 12.3, Platform: Windows, Targets: Desktop, Console & Web.

Function: Retrieves the status of the vertical blank.
Notes:

Returns the status of the vertical blank. True if a vertical blank is occurring, and false otherwise.
Lasterror is set.

192.35.9 WaitForVerticalBlankBegin

MBS ComputerControl Plugin, Plugin Version: 12.3, Platform: Windows, Targets: Desktop, Console & Web.

Function: Helps the application synchronize itself with the vertical-blank interval.
Notes:

WaitForVerticalBlank returns when the vertical-blank interval begins.
Lasterror is set.

192.35.10 WaitForVerticalBlankEnd

MBS ComputerControl Plugin, Plugin Version: 12.3, Platform: Windows, Targets: Desktop, Console & Web.

Function: Helps the application synchronize itself with the vertical-blank interval.
Notes:

WaitForVerticalBlank returns when the vertical-blank interval ends and the display begins.
Lasterror is set.

192.35.11 Properties

192.35.12 Available as Boolean

MBS ComputerControl Plugin, Plugin Version: 12.3, Platform: Windows, Targets: Desktop, Console & Web.

Function: Whether this class will work.
Notes: (Read and Write property)

192.35.13 Lasterror as Integer

MBS ComputerControl Plugin, Plugin Version: 12.3, Platform: Windows, Targets: Desktop, Console & Web.

Function: The last windows error string.
Notes: (Read and Write property)

192.35.14 LasterrorString as String

MBS ComputerControl Plugin, Plugin Version: 12.3, Platform: Windows, Targets: Desktop, Console & Web.

Function: The last windows error string.
Notes: (Read only property)

192.36 class WindowsWMIMBS

192.36.1 class WindowsWMIMBS

MBS Win Plugin, Plugin Version: 7.4, Platform: Windows, Targets: Desktop, Console & Web.

Function: A class to run queries in the Windows Management Interface.
Example:

```
dim w as WindowsWMIMBS

w=new WindowsWMIMBS

if w.ConnectServer("root\cimv2") then
MsgBox "ConnectServer: ok"

if w.query("WQL","SELECT * FROM Win32_Processor") then
MsgBox "query: ok"

if w.NextItem then
MsgBox "NextItem: ok"

MsgBox w.GetPropertyString("Name") // string
MsgBox str(w.GetPropertyInteger("MaxClockSpeed")) // uint32
MsgBox str(w.GetPropertyInteger("ProcessorType")) // uint16

else
MsgBox "NextItem: fail"
end if
else
MsgBox "query: fail"
end if

else
MsgBox "ConnectServer: fail"
end if
```

Notes:

In Windows 8.1 (or later) it looks like WindowsWMIMBS.InitSecurity(false) must be called at app.Constructor time as Xojo will do some things in background when opening first window which block our queries. Subclass of the WMIObjectMBS class.

192.36.2 Blog Entries

- Xojo News
- Windows Task Monitor written in Xojo
- MBS Real Studio Plugins, version 12.2pr6
- Detecting drive letter for an USB Stick
- MBS Releases the MBS Real Studio plug-ins in version 12.0
- MBS Real Studio Plugins, version 11.4pr1
- MBS REALbasic Plugins Version 10.4 release notes
- MBS REALbasic Plugins, version 10.4pr13

192.36.3 Blog Entries

- Xojo News
- Windows Task Monitor written in Xojo
- MBS Real Studio Plugins, version 12.2pr6
- Detecting drive letter for an USB Stick
- MBS Releases the MBS Real Studio plug-ins in version 12.0
- MBS Real Studio Plugins, version 11.4pr1
- MBS REALbasic Plugins Version 10.4 release notes
- MBS REALbasic Plugins, version 10.4pr13

192.36.4 Methods

192.36.5 CancelAsyncCall as boolean

MBS Win Plugin, Plugin Version: 12.0, Platform: Windows, Targets: Desktop, Console & Web.

Function: Stops events being delivered to this WindowsWMIMBS object.
Notes: Lasterror is set.

192.36.6 ConnectServer(NetworkResource as string, Username as string="", Password as string="", Locale as string="", Authority as string="") as boolean

MBS Win Plugin, Plugin Version: 7.4, Platform: Windows, Targets: Desktop, Console & Web.

Function: Connect to WMI server.
Example:

```
dim w as WindowsWMIMBS // your WMI object
call w.ConnectServer("root\cimv2")
```

Notes:

Returns true on success and false on failure.
Authority parameter added in plugin version 12.2.

192.36.7 Constructor

MBS Win Plugin, Plugin Version: 12.2, Platform: Windows, Targets: Desktop, Console & Web.

Function: The constructor.

192.36.8 ExecNotificationQueryAsync(QueryLanguage as string, QueryText as string) as boolean

MBS Win Plugin, Plugin Version: 12.0, Platform: Windows, Targets: Desktop, Console & Web.

Function: The ExecNotificationQueryAsync method executes a query to receive events.
Notes:

The plugin receives events and enqueues them in a queue. You read objects from this queue in a timer and process them.
NextItem returns nil if the queue is empty.

Returns true on success and false on failure.
Lasterror is set. e.g. & h80041018 if you have syntax error in the query or & h80041058 if the query can't be parsed.

192.36.9 InitAuthentication(User as string, Domain as string, Password as string) as boolean

MBS Win Plugin, Plugin Version: 12.2, Platform: Windows, Targets: Desktop, Console & Web.

Function: Initializes authentication data.
Notes:

Call before ConnectServer.
This settings are passed to objects for authentication.

192.36.10 InitSecurity(AuthnLevel as Integer, ImpLevel as Integer) as boolean

MBS Win Plugin, Plugin Version: 13.1, Platform: Windows, Targets: Desktop, Console & Web.

Function: Registers security and sets the default security values for the process.
Notes:

You can call this method before creating WindowsWMIMBS object, you can prepare security settings for remote connections.

AuthnLevel:
The default authentication level for the process. Both servers and clients use this parameter when they call CoInitializeSecurity. COM will fail calls that arrive with a lower authentication level. By default, all proxies will use at least this authentication level. This value should contain one of the authentication level constants. By default, all calls to IUnknown are made at this level.

ImpLevel:
The default impersonation level for proxies. The value of this parameter is used only when the process is a client. It should be a value from the impersonation level constants, except for kImpersonationLevelDefault, which is not for use with CoInitializeSecurity.
Outgoing calls from the client always use the impersonation level as specified. (It is not negotiated.) Incoming calls to the client can be at any impersonation level. By default, all IUnknown calls are made with this impersonation level, so even security-aware applications should set this level carefully. To determine which impersonation levels each authentication service supports, see the description of the authentication services in COM and Security Packages. For more information about impersonation levels, see Impersonation.

Please call in App.Constructor before Xojo can initialize COM and prevent our function from working!
See also:

- 192.36.11 InitSecurity(remote as boolean) as boolean 26168

192.36.11 InitSecurity(remote as boolean) as boolean

MBS Win Plugin, Plugin Version: 12.2, Platform: Windows, Targets: Desktop, Console & Web.

Function: Initializes security.
Notes:

You can call this method before creating WindowsWMIMBS object, you can prepare security settings for remote connections.

Calling InitSecurity with remote=true will initialize security with kImpersonationLevelImpersonate. If remote=false, we use kImpersonationLevelIdentity which is the default.

Please call in App.Constructor before Xojo can initialize COM and prevent our function from working!
See also:

- 192.36.10 InitSecurity(AuthnLevel as Integer, ImpLevel as Integer) as boolean 26167

192.36.12 NextItem as boolean

MBS Win Plugin, Plugin Version: 7.4, Platform: Windows, Targets: Desktop, Console & Web.

Function: Moves to next item in the list.
Notes:

You need to call this at least once to move to the first item.
Returns false if no more items are there.

192.36.13 Query(QueryLanguage as string, QueryText as string) as boolean

MBS Win Plugin, Plugin Version: 7.4, Platform: Windows, Targets: Desktop, Console & Web.

Function: Runs a query.
Example:

```
dim w as WindowsWMIMBS
call w.query("WQL","SELECT * FROM Win32_Processor")
```

Notes: Returns true on success and false on failure.

192.36.14 Properties

192.36.15 EnumeratorHandle as Integer

MBS Win Plugin, Plugin Version: 7.4, Platform: Windows, Targets: Desktop, Console & Web.

Function: The handle to the used IEnumWbemClassObject object.
Notes: (Read only property)

192.36.16 LocatorHandle as Integer

MBS Win Plugin, Plugin Version: 7.4, Platform: Windows, Targets: Desktop, Console & Web.

Function: The handle to the used IWbemLocator object.
Notes: (Read only property)

192.36.17 ServiceHandle as Integer

MBS Win Plugin, Plugin Version: 7.4, Platform: Windows, Targets: Desktop, Console & Web.

Function: The handle to the used IWbemServices object.
Notes: (Read only property)

192.36.18 Constants

192.36.19 kAuthenticationLevelCall = 3

MBS Win Plugin, Plugin Version: 13.1.

Function: One of the authentication level constants.
Notes: Authenticates only at the beginning of each remote procedure call when the server receives the request. Datagram transports use kAuthenticationLevelPaket instead.

192.36.20 kAuthenticationLevelConnect = 2

MBS Win Plugin, Plugin Version: 13.1.

Function: One of the authentication level constants.
Notes: Authenticates the credentials of the client only when the client establishes a relationship with the server. Datagram transports always use kAuthenticationLevelPacket instead.

192.36.21 kAuthenticationLevelDefault = 0

MBS Win Plugin, Plugin Version: 13.1.

Function: One of the authentication level constants.
Notes: Tells DCOM to choose the authentication level using its normal security blanket negotiation algorithm. For more information, see Security Blanket Negotiation.

192.36.22 kAuthenticationLevelNone = 1

MBS Win Plugin, Plugin Version: 13.1.

Function: One of the authentication level constants.
Notes: Performs no authentication.

192.36.23 kAuthenticationLevelPacket = 4

MBS Win Plugin, Plugin Version: 13.1.

Function: One of the authentication level constants.
Notes: Authenticates that all data received is from the expected client.

192.36.24 kAuthenticationLevelPacketIntegrity = 5

MBS Win Plugin, Plugin Version: 13.1.

Function: One of the authentication level constants.
Notes: Authenticates and verifies that none of the data transferred between client and server has been modified.

192.36.25 kAuthenticationLevelPacketPrivacy = 6

MBS Win Plugin, Plugin Version: 13.1.

Function: One of the authentication level constants.
Notes: Authenticates all previous levels and encrypts the argument value of each remote procedure call.

192.36.26 kImpersonationLevelAnonymous = 1

MBS Win Plugin, Plugin Version: 13.1.

Function: One of the impersonation level constants.
Notes: The client is anonymous to the server. The server process can impersonate the client, but the impersonation token will not contain any information and cannot be used.

192.36.27 kImpersonationLevelDefault = 0

MBS Win Plugin, Plugin Version: 13.1.

Function: One of the impersonation level constants.
Notes: DCOM can choose the impersonation level using its normal security blanket negotiation algorithm. For more information, see Security Blanket Negotiation.

192.36.28 kImpersonationLevelDelegate = 4

MBS Win Plugin, Plugin Version: 13.1.

Function: One of the impersonation level constants.
Notes: The server process can impersonate the client's security context while acting on behalf of the client. The server process can also make outgoing calls to other servers while acting on behalf of the client, using cloaking. The server may use the client's security context on other machines to access local and remote resources as the client. When impersonating at this level, the impersonation token can be passed across any number of computer boundaries.

192.36.29 kImpersonationLevelIdentity = 2

MBS Win Plugin, Plugin Version: 13.1.

Function: One of the impersonation level constants.
Notes: The server can obtain the client's identity. The server can impersonate the client for ACL checking, but it cannot access system objects as the client.

192.36.30 kImpersonationLevelImpersonate = 3

MBS Win Plugin, Plugin Version: 13.1.

Function: One of the impersonation level constants.
Notes: The server process can impersonate the client's security context while acting on behalf of the client. This level of impersonation can be used to access local resources such as files. When impersonating at this level, the impersonation token can only be passed across one machine boundary. The Schannel authentication service only supports this level of impersonation.

192.37 class WinExceptionMBS

192.37.1 class WinExceptionMBS

MBS Win Plugin, Plugin Version: 8.7, Platform: Windows, Targets: Desktop, Console & Web.

Function: The class to catch windows system exceptions.
Notes:

This class was made to intercept crashes in a Xojo application.
Whenever the application crashes, this class will fire its event so you have a chance to report that crash to your user and maybe save a crash report.

Do not try to save data as this could overwrite good data with bad data. Remember your application already crashed. Maybe because of data corruption!

Only one instance can exist in your application.

192.37.2 Methods

192.37.3 Close

MBS Win Plugin, Plugin Version: 8.7, Platform: Windows, Targets: Desktop, Console & Web.

Function: Removes the exception handler from the system.

192.37.4 Properties

192.37.5 ExceptionAddress as Integer

MBS Win Plugin, Plugin Version: 8.7, Platform: Windows, Targets: Desktop, Console & Web.

Function: The address in memory where the exception was raised.
Notes: (Read only property)

192.37.6 ExceptionCode as Integer

MBS Win Plugin, Plugin Version: 8.7, Platform: Windows, Targets: Desktop, Console & Web.

Function: The code of this exception.
Notes:

Normally one of the kException* constants.
(Read only property)

192.37.7 ExceptionFlags as Integer

MBS Win Plugin, Plugin Version: 8.7, Platform: Windows, Targets: Desktop, Console & Web.

Function: The exception flags.
Notes: (Read only property)

192.37.8 ExceptionIsNonContinuable as Boolean

MBS Win Plugin, Plugin Version: 8.7, Platform: Windows, Targets: Desktop, Console & Web.

Function: Whether this exception allows to continue in code.
Notes:

For example a division by zero can be continued.
(Read only property)

192.37.9 ExceptionName as String

MBS Win Plugin, Plugin Version: 8.7, Platform: Windows, Targets: Desktop, Console & Web.

Function: The name of the exception.
Notes:

If ExceptionCode=kExceptionAccessViolation then returns "ExceptionAccessViolation".

This is a convenience function which you can use to show the exception to the user.
(Read only property)

192.37.10 Events

192.37.11 GotException() as Integer

MBS Win Plugin, Plugin Version: 8.7, Platform: Windows, Targets: .

Function: The event called when an exception was received.
Notes:

Your application has crashed on this point, but instead of seeing the Microsoft dialog to tell you that the application crashed, your application has the chance to report that problem.

Return one of the following constants: kExecuteHandler, kContinueCode, kNextHandler, kExecuteHandlerNoDialog.

The plugin already removed the crash callback from the system so if the code in this event crashes again, the system dialog shows.

192.37.12 Constants

192.37.13 kContinueCode = 2

MBS Win Plugin, Plugin Version: 8.7.

Function: One of the constants you can use for the GotException event return value.
Notes: This one is not recommented as it can raise the same exception again or crash your application.

192.37.14 kExceptionAccessViolation = & hC0000005

MBS Win Plugin, Plugin Version: 8.7.

Function: One of the constants for exception codes.
Notes: The thread attempts to read from or write to a virtual address for which it does not have access.

192.37.15 kExceptionArrayBoundsExceeded = & hC000008C

MBS Win Plugin, Plugin Version: 8.7.

Function: One of the constants for exception codes.
Notes: The thread attempts to access an array element that is out of bounds, and the underlying hardware supports bounds checking.

192.37.16 kExceptionBreakPoint = & h80000003

MBS Win Plugin, Plugin Version: 8.7.

Function: One of the constants for exception codes.
Notes: A breakpoint is encountered.

192.37.17 kExceptionDataTypeMisalignment = & h80000002

MBS Win Plugin, Plugin Version: 8.7.

Function: One of the constants for exception codes.
Notes: The thread attempts to read or write data that is misaligned on hardware that does not provide alignment. For example, 16-bit values must be aligned on 2-byte boundaries, 32-bit values on 4-byte boundaries, and so on.

192.37.18 kExceptionFloatDenormalOperand = & hC000008D

MBS Win Plugin, Plugin Version: 8.7.

Function: One of the constants for exception codes.
Notes: One of the operands in a floating point operation is denormal. A denormal value is one that is too small to represent as a standard floating point value.

192.37.19 kExceptionFloatDivideByZero = & hC000008E

MBS Win Plugin, Plugin Version: 8.7.

Function: One of the constants for exception codes.
Notes: The thread attempts to divide a floating point value by a floating point divisor of 0 (zero).

192.37.20 kExceptionFloatInexactResult = & hC000008F

MBS Win Plugin, Plugin Version: 8.7.

Function: One of the constants for exception codes.
Notes: The result of a floating point operation cannot be represented exactly as a decimal fraction.

192.37.21 kExceptionFloatInvalidOperation = & hC0000090

MBS Win Plugin, Plugin Version: 8.7.

Function: One of the constants for exception codes.
Notes: A floating point exception that is not included in this list.

192.37.22 kExceptionFloatOverflow = & hC0000091

MBS Win Plugin, Plugin Version: 8.7.

Function: One of the constants for exception codes.
Notes: The exponent of a floating point operation is greater than the magnitude allowed by the corresponding type.

192.37.23 kExceptionFloatStackCheck = & hC0000092

MBS Win Plugin, Plugin Version: 8.7.

Function: One of the constants for exception codes.
Notes: The stack has overflowed or underflowed, because of a floating point operation.

192.37.24 kExceptionFloatUnderflow = & hC0000093

MBS Win Plugin, Plugin Version: 8.7.

Function: One of the constants for exception codes.
Notes: The exponent of a floating point operation is less than the magnitude allowed by the corresponding type.

192.37.25 kExceptionIllegalInstruction = & hC000001D

MBS Win Plugin, Plugin Version: 8.7.

Function: One of the constants for exception codes.
Notes: The thread tries to execute an invalid instruction.

192.37.26 kExceptionInPageError = & hC0000006

MBS Win Plugin, Plugin Version: 8.7.

Function: One of the constants for exception codes.
Notes: The thread tries to access a page that is not present, and the system is unable to load the page. For example, this exception might occur if a network connection is lost while running a program over a network.

192.37.27 kExceptionIntegerDivideByZero = & hC0000094

MBS Win Plugin, Plugin Version: 8.7.

Function: One of the constants for exception codes.
Notes: The thread attempts to divide an integer value by an integer divisor of 0 (zero).

192.37.28 kExceptionIntegerOverflow = & hC0000095

MBS Win Plugin, Plugin Version: 8.7.

Function: One of the constants for exception codes.
Notes: The result of an integer operation causes a carry out of the most significant bit of the result.

192.37.29 kExceptionInvalidDisposition = & hC0000026

MBS Win Plugin, Plugin Version: 8.7.

Function: One of the constants for exception codes.
Notes: An exception handler returns an invalid disposition to the exception dispatcher. Programmers using a high-level language such as C should never encounter this exception.

192.37.30 kExceptionNonContinueableException = & hC0000025

MBS Win Plugin, Plugin Version: 8.7.

Function: One of the constants for exception codes.
Notes: The thread attempts to continue execution after a non-continuable exception occurs.

192.37.31 kExceptionPrivilegedInstruction = & hC0000096

MBS Win Plugin, Plugin Version: 8.7.

Function: One of the constants for exception codes.
Notes: The thread attempts to execute an instruction with an operation that is not allowed in the current computer mode.

192.37.32 kExceptionSingleStep = & h80000004

MBS Win Plugin, Plugin Version: 8.7.

Function: One of the constants for exception codes.
Notes: A trace trap or other single instruction mechanism signals that one instruction is executed.

192.37.33 kExceptionStackOverflow = & hC00000FD

MBS Win Plugin, Plugin Version: 8.7.

Function: One of the constants for exception codes.
Notes: The thread uses up its stack.

192.37.34 kExecuteHandler = 1

MBS Win Plugin, Plugin Version: 8.7.

Function: One of the constants you can use for the GotException event return value.
Notes:

Windows will execute the default handler for this exception.
This can show a Windows error dialog.

192.37.35 kExecuteHandlerNoDialog = 4

MBS Win Plugin, Plugin Version: 8.7.

Function: One of the constants you can use for the GotException event return value.
Notes: Windows will execute the default handler for this exception, but not show a dialog.

192.37.36 kNextHandler = 3

MBS Win Plugin, Plugin Version: 8.7.

Function: One of the constants you can use for the GotException event return value.
Notes: Windows will call the next exception handler.

192.38 class WinGestureConfigMBS

192.38.1 class WinGestureConfigMBS

MBS Win Plugin, Plugin Version: 16.2, Platform: Windows, Targets: Desktop, Console & Web.

Function: ets and sets the configuration for enabling gesture messages and the type of this configuration.
Example:

```
// make a config for accepting pan/rotate gestures
dim c1 as new WinGestureConfigMBS

c1.ID = c1.kGestureIDPan
c1.Want = c1.kPan
c1.Block = 0

dim c2 as new WinGestureConfigMBS
c2.ID = c2.kGestureIDRotate
c2.Want = c2.kRotate
c2.Block = 0


dim configs() as WinGestureConfigMBS
configs.Append c1
configs.Append c2

// and add to window
if WinPointerEventsMBS.SetGestureConfig(window1, configs) then
MsgBox "OK"
end if
```

Notes:

It is impossible to disable two-finger panning and keep single finger panning. You must set the want bits for GC_PAN before you can set them for GC_PAN_WITH_SINGLE_FINGER_HORIZONTALLY or GC_PAN_WITH_SINGLE_FINGER_VERTICALLY.
An inertia vector is included in the GID_PAN message with the GF_END flag if inertia was disabled by a call to SetGestureConfig.
When you pass this structure, the dwID member contains information for a set of gestures. This determines what the other flags will mean. If you set flags for pan messages, they will be different from those flags that are set for rotation messages.
The following table indicates the various identifiers for gestures that are supported by the dwID member of the GESTURECONFIG structure. Note that setting dwID to 0 indicates that global gesture configuration flags are set.

The following flags are used when dwID is set to 0.

Name	Value	Description
GID_ZOOM	3	Indicates configuration settings for the zoom gesture.
GID_PAN	4	Indicates the pan gesture.
GID_ROTATE	5	Indicates the rotation gesture.
GID_TWOFINGERTAP	6	Indicates the two-finger tap gesture.
GID_PRESSANDTAP	7	Indicates the press and tap gesture.

Name	Value	Description
GC_ALLGESTURES	0x00000001	Indicates all of the gestures.

The following flags are used when dwID is set to GID_ZOOM.

Name	Value	Description
GC_ZOOM	0x00000001	Indicates the zoom gesture.

The following flags are used when dwID is set to GID_PAN.

Note Setting the GID_PAN flags in SetGestureConfig will affect the default gesture handler for panning. You should not have both dwWant and dwBlock set for the same flags; this will result in unexpected behavior. See Windows Touch Gestures for more information on panning and legacy panning support; see SetGestureConfig for examples of enabling and blocking gestures.

The following flags are used when dwID is set to GID_ROTATE.

The following flags are used when dwID is set to GID_TWOFINGERTAP.

The following flags are used when dwID is set to GID_PRESSANDTAP.

192.38.2 Blog Entries

- Windows Touch Events

192.38.3 Videos

- Presentation from Munich conference about MBS Plugins.

Name	Value	Description
GC_PAN	0x00000001	Indicates all pan gestures.
GC_PAN_WITH_SINGLE_FINGER_VERTICALLY	0x00000002	Indicates vertical pans with one finger.
GC_PAN_WITH_SINGLE_FINGER_HORIZONTALLY	0x00000004	Indicates horizontal pans with one finger.
GC_PAN_WITH_GUTTER	0x00000008	Limits perpendicular movement to primary direction until a threshold is reached to break out of the gutter.
GC_PAN_WITH_INERTIA	0x00000010	Indicates panning with inertia to smoothly slow when pan gestures stop.

Name	Value	Description
GC_ROTATE	0x00000001	Indicates the rotation gesture.

192.38.4 Blog Entries

- Windows Touch Events

192.38.5 Videos

- Presentation from Munich conference about MBS Plugins.

192.38.6 Properties

192.38.7 Block as Integer

MBS Win Plugin, Plugin Version: 16.2, Platform: Windows, Targets: Desktop, Console & Web.

Function: The messages to disable.
Example:

```
// make a config for accepting some pan gestures
dim c as new WinGestureConfigMBS

c.ID = kGestureIDPan
c.Want = c.kPanWithSingleFingerVertically + c.kPanWithGutter + c.kPanWithInteria
c.Block = c.kPanWithSingleFingerHorizontally
```

Notes: (Read and Write property)

192.38.8 ID as Integer

MBS Win Plugin, Plugin Version: 16.2, Platform: Windows, Targets: Desktop, Console & Web.

Function: The identifier for the type of configuration that will have messages enabled or disabled.
Example:

Name	Value	Description
GC_TWOFINGERTAP	0x00000001	Indicates the two-finger tap gesture.

Name	Value	Description
GC_PRESSANDTAP	0x00000001	Indicates the press and tap gesture.

```
// make a config for accepting some pan/rotate gestures
dim c1 as new WinGestureConfigMBS

c1.ID = 0
c1.Want = c1.kAllGestures
c1.Block = 0

dim configs() as WinGestureConfigMBS
configs.Append c1

// and add to window
if WinPointerEventsMBS.SetGestureConfig(window1, configs) then
MsgBox "OK"
end if
```

Notes: (Read and Write property)

192.38.9 Want as Integer

MBS Win Plugin, Plugin Version: 16.2, Platform: Windows, Targets: Desktop, Console & Web.

Function: The messages to enable.
Example:

```
// make a config for accepting all gestures
dim c as new WinGestureConfigMBS

c.ID = 0 // catch all IDs
c.Want = c.kAllGestures
```

Notes: (Read and Write property)

192.38.10 Constants

192.38.11 kAllGestures = 1

MBS Win Plugin, Plugin Version: 16.2.

Function: One of the gesture option flags.
Notes: Indicates all of the gestures. (for ID = 0)

192.38.12 kGestureIDBegin = 1

MBS Win Plugin, Plugin Version: 16.2.

Function: One of the gesture IDs.
Notes: Begin of gesture.

192.38.13 kGestureIDEnd = 2

MBS Win Plugin, Plugin Version: 16.2.

Function: One of the gesture IDs.
Notes: End of a gesture

192.38.14 kGestureIDPan = 4

MBS Win Plugin, Plugin Version: 16.2.

Function: One of the gesture IDs.
Notes: Pan gesture

192.38.15 kGestureIDPressAndTap = 7

MBS Win Plugin, Plugin Version: 16.2.

Function: One of the gesture IDs.
Notes: Press and Tap gesture

192.38.16 kGestureIDRotate = 5

MBS Win Plugin, Plugin Version: 16.2.

Function: One of the gesture IDs.
Notes: Rotate gesture

192.38.17 kGestureIDTwoFingerTap = 6

MBS Win Plugin, Plugin Version: 16.2.

Function: One of the gesture IDs.
Notes: Two-Finger Tap

192.38.18 kGestureIDZoom = 3

MBS Win Plugin, Plugin Version: 16.2.

Function: One of the gesture IDs.
Notes: Zoom gesture

192.38.19 kPan = 1

MBS Win Plugin, Plugin Version: 16.2.

Function: One of the gesture option flags.
Notes: Indicates all pan gestures.

192.38.20 kPanWithGutter = 8

MBS Win Plugin, Plugin Version: 16.2.

Function: One of the gesture option flags.
Notes: Limits perpendicular movement to primary direction until a threshold is reached to break out of the gutter.

192.38.21 kPanWithInteria = 16

MBS Win Plugin, Plugin Version: 16.2.

Function: One of the gesture option flags.
Notes: Indicates panning with inertia to smoothly slow when pan gestures stop.

192.38.22 kPanWithSingleFingerHorizontally = 4

MBS Win Plugin, Plugin Version: 16.2.

Function: One of the gesture option flags.
Notes: Indicates horizontal pans with one finger.

192.38.23 kPanWithSingleFingerVertically = 2

MBS Win Plugin, Plugin Version: 16.2.

Function: One of the gesture option flags.
Notes: Indicates vertical pans with one finger.

192.38.24 kPressAndTap = 1

MBS Win Plugin, Plugin Version: 16.2.

Function: One of the gesture option flags.
Notes: Indicates the press and tap gesture.

192.38.25 kRotate = 1

MBS Win Plugin, Plugin Version: 16.2.

Function: One of the gesture option flags.
Notes: Indicates the rotation gesture.

192.38.26 kTwoFingerTap = 1

MBS Win Plugin, Plugin Version: 16.2.

Function: One of the gesture option flags.
Notes: Indicates the two-finger tap gesture.

192.38.27 kZoom = 1

MBS Win Plugin, Plugin Version: 16.2.

Function: One of the gesture option flags.
Notes: Indicates the zoom gesture. (for ID = kGestureIDZoom)

192.39 class WinGestureInfoMBS

192.39.1 class WinGestureInfoMBS

MBS Win Plugin, Plugin Version: 16.2, Platform: Windows, Targets: Desktop, Console & Web.

Function: Stores information about a gesture.
Notes:

Parameters for touches:
If kFlagBegin flag is set, save Location so you have first point. And save argument to check later.

For Zoom, get second point from this class. Than you can calculate center point and zoom factor is OldArgumentsLower/NewArgumentsLower.

For Pan, check difference between last point and new point to know how much moved.

For Rotate, please check difference between old RotateAngle and new RotateAngle.
This is an abstract class. You can't create an instance, but you can get one from various plugin functions.

192.39.2 Blog Entries

- Windows Touch Events

192.39.3 Blog Entries

- Windows Touch Events

192.39.4 Methods

192.39.5 Constructor

MBS Win Plugin, Plugin Version: 16.2, Platform: Windows, Targets: Desktop only.

Function: The private constructor.

192.39.6 Properties

192.39.7 Arguments as Int64

MBS Win Plugin, Plugin Version: 16.2, Platform: Windows, Targets: Desktop, Console & Web.

Function: A 64-bit unsigned integer that contains the arguments for gestures that fit into 8 bytes.
Notes: (Read only property)

192.39.8 ArgumentsHigher as UInt32

MBS Win Plugin, Plugin Version: 16.2, Platform: Windows, Targets: Desktop, Console & Web.

Function: The higher 32bits from Arguments.
Notes: (Read only property)

192.39.9 ArgumentsLower as UInt32

MBS Win Plugin, Plugin Version: 16.2, Platform: Windows, Targets: Desktop, Console & Web.

Function: The lower 32bits from Arguments.
Notes:

Most events just use lower bits.
(Read only property)

192.39.10 Flags as Integer

MBS Win Plugin, Plugin Version: 16.2, Platform: Windows, Targets: Desktop, Console & Web.

Function: The state of the gesture.
Notes:

See kFlagBegin/kFlagInertia/kFlagEnd constants.
(Read only property)

192.39.11 ID as Integer

MBS Win Plugin, Plugin Version: 16.2, Platform: Windows, Targets: Desktop, Console & Web.

Function: The identifier of the gesture command.
Notes:

see kGestureID* constants.
(Read only property)

192.39.12 InstanceID as Integer

MBS Win Plugin, Plugin Version: 16.2, Platform: Windows, Targets: Desktop, Console & Web.

Function: An internally used identifier for the structure.
Notes: (Read only property)

192.39.13 LocationInWindowX as Integer

MBS Win Plugin, Plugin Version: 16.2, Platform: Windows, Targets: Desktop, Console & Web.

Function: A x coordinate associated with the gesture.
Notes:

This is LocationX relative to target window.
(Read only property)

192.39.14 LocationInWindowY as Integer

MBS Win Plugin, Plugin Version: 16.2, Platform: Windows, Targets: Desktop, Console & Web.

Function: A x coordinate associated with the gesture.
Notes:

This is LocationY relative to target window.
(Read only property)

192.39.15 LocationX as Integer

MBS Win Plugin, Plugin Version: 16.2, Platform: Windows, Targets: Desktop, Console & Web.

Function: A x coordinate associated with the gesture.
Notes:

These coordinates are always relative to the origin of the screen.
(Read only property)

192.39.16 LocationY as Integer

MBS Win Plugin, Plugin Version: 16.2, Platform: Windows, Targets: Desktop, Console & Web.

Function: A x coordinate associated with the gesture.
Notes:

These coordinates are always relative to the origin of the screen.
(Read only property)

192.39.17 RotateAngle as Double

MBS Win Plugin, Plugin Version: 16.2, Platform: Windows, Targets: Desktop, Console & Web.

Function: The argument as angle for rotate gesture.
Notes: (Read only property)

192.39.18 SequenceID as Integer

MBS Win Plugin, Plugin Version: 16.2, Platform: Windows, Targets: Desktop, Console & Web.

Function: An internally used identifier for the sequence.
Notes: (Read only property)

192.39.19 TargetWindow as Integer

MBS Win Plugin, Plugin Version: 16.2, Platform: Windows, Targets: Desktop, Console & Web.

Function: A handle to the window that is targeted by this gesture.
Notes: (Read only property)

192.39.20 Constants

192.39.21 kFlagBegin = 1

MBS Win Plugin, Plugin Version: 16.2.

Function: One of the flag values.
Notes: A gesture is starting.

192.39.22 kFlagEnd = 4

MBS Win Plugin, Plugin Version: 16.2.

Function: One of the flag values.
Notes: A gesture has finished.

192.39.23 kFlagInertia = 2

MBS Win Plugin, Plugin Version: 16.2.

Function: One of the flag values.
Notes: A gesture has triggered inertia.

192.39.24 kGestureIDBegin = 1

MBS Win Plugin, Plugin Version: 16.2.

Function: One of the gesture IDs.
Notes: Begin of a gesture

192.39.25 kGestureIDEnd = 2

MBS Win Plugin, Plugin Version: 16.2.

Function: One of the gesture IDs.
Notes: End of a gesture

192.39.26 kGestureIDPan = 4

MBS Win Plugin, Plugin Version: 16.2.

Function: One of the gesture IDs.
Notes: Pan gesture

192.39.27 kGestureIDPressAndTap = 7

MBS Win Plugin, Plugin Version: 16.2.

Function: One of the gesture IDs.
Notes: Press and Tap gesture

192.39.28 kGestureIDRotate = 5

MBS Win Plugin, Plugin Version: 16.2.

Function: One of the gesture IDs.
Notes: Rotate gesture

192.39.29 kGestureIDTwoFingerTap = 6

MBS Win Plugin, Plugin Version: 16.2.

Function: One of the gesture IDs.
Notes: Two-Finger Tap

192.39.30 kGestureIDZoom = 3

MBS Win Plugin, Plugin Version: 16.2.

Function: One of the gesture IDs.
Notes: Zoom gesture

192.40 class WinMouseFilterMBS

192.40.1 class WinMouseFilterMBS

MBS Win Plugin, Plugin Version: 21.4, Platform: Windows, Targets: Desktop, Console & Web.

Function: A class to filter mouse events in the whole application.
Notes:

You may be able to intercept all mouse actions and block mouse events.

You can only have one instance to receive events at a time.

192.40.2 Blog Entries

- MonkeyBread Software Releases the MBS Xojo Plugins in version 21.4
- MBS Xojo Plugins, version 21.4pr1

192.40.3 Xojo Developer Magazine

- 19.6, page 10: News

192.40.4 Blog Entries

- MonkeyBread Software Releases the MBS Xojo Plugins in version 21.4
- MBS Xojo Plugins, version 21.4pr1

192.40.5 Xojo Developer Magazine

- 19.6, page 10: News

192.40.6 Methods

192.40.7 Constructor

MBS Win Plugin, Plugin Version: 21.4, Platform: Windows, Targets: Desktop, Console & Web.

Function: The constructor.

192.40.8 Properties

192.40.9 Enabled as Boolean

MBS Win Plugin, Plugin Version: 21.4, Platform: Windows, Targets: Desktop, Console & Web.

Function: Global flag to enable/disable it.
Notes:

Set true to enable or false to disable.
(Read and Write property)

192.40.10 IncludeMouseHOver as Boolean

MBS Win Plugin, Plugin Version: 21.4, Platform: Windows, Targets: Desktop, Console & Web.

Function: Whether to include hover events.
Notes:

By default false to disable hover events.
Set to true to include those.
(Read and Write property)

192.40.11 IncludeMouseMove as Boolean

MBS Win Plugin, Plugin Version: 21.4, Platform: Windows, Targets: Desktop, Console & Web.

Function: Whether to include move events.
Notes:

By default false to disable move events.
Set to true to include those.
(Read and Write property)

192.40.12 IncludeMouseWheel as Boolean

MBS Win Plugin, Plugin Version: 21.4, Platform: Windows, Targets: Desktop, Console & Web.

Function: Whether to include wheel events.
Notes:

By default false to disable wheel events.
Set to true to include those.
(Read and Write property)

192.40.13 Events

192.40.14 ReceivedEvent(Message as Integer, mouseX as Integer, mouseY as Integer, windowHandle as Integer, HitTestCode as Integer, ExtraInfo as Integer) as Boolean

MBS Win Plugin, Plugin Version: 21.4, Platform: Windows, Targets: .

Function: Received an event.
Notes:

Message: The identifier of the mouse message. See constants.
mouseX and mouseY: The x- and y-coordinates of the cursor, in screen coordinates.
WindowHandle: A handle to the window that will receive the mouse message corresponding to the mouse event.
HitTestCode: The hit-test value. For a list of hit-test values, see the description of the WM_NCHITTEST message.
ExtraInfo: Additional information associated with the message.

192.40.15 Constants

192.40.16 kLButtonDoubleClick = & h0203

MBS Win Plugin, Plugin Version: 21.4.

Function: One of the mouse event constants.
Notes: Left mouse button double click

192.40.17 kLButtonDown = & h0201

MBS Win Plugin, Plugin Version: 21.4.

Function: One of the mouse event constants.
Notes: Left mouse button down

192.40.18 kLButtonUp = & h0202

MBS Win Plugin, Plugin Version: 21.4.

Function: One of the mouse event constants.
Notes: Left mouse button up

192.40.19 kMButtonDoubleClick = & h0209

MBS Win Plugin, Plugin Version: 21.4.

Function: One of the mouse event constants.
Notes: Middle mouse button double click

192.40.20 kMButtonDown = & h0207

MBS Win Plugin, Plugin Version: 21.4.

Function: One of the mouse event constants.
Notes: Middle mouse button down

192.40.21 kMButtonUp = & h0208

MBS Win Plugin, Plugin Version: 21.4.

Function: One of the mouse event constants.
Notes: Middle mouse button up

192.40.22 kMouseHOver = & h02a1

MBS Win Plugin, Plugin Version: 21.4.

Function: One of the mouse event constants.
Notes: Mouse hover

192.40.23 kMouseHWheel = & h020e

MBS Win Plugin, Plugin Version: 21.4.

Function: One of the mouse event constants.
Notes: Horizontal mouse wheel

192.40.24 kMouseLeave = & h02a3

MBS Win Plugin, Plugin Version: 21.4.

Function: One of the mouse event constants.
Notes: Mouse Leave

192.40.25 kMouseMove = & h0200

MBS Win Plugin, Plugin Version: 21.4.

Function: One of the mouse event constants.
Notes: Mouse moved

192.40.26 kMouseWheel = & h020a

MBS Win Plugin, Plugin Version: 21.4.

Function: One of the mouse event constants.
Notes: Vertical mouse wheel

192.40.27 kRButtonDoubleClick = & h0206

MBS Win Plugin, Plugin Version: 21.4.

Function: One of the mouse event constants.
Notes: Right mouse button double click

192.40.28 kRButtonDown = & h0204

MBS Win Plugin, Plugin Version: 21.4.

Function: One of the mouse event constants.
Notes: Right mouse button down

192.40.29 kRButtonUp = & h0205

MBS Win Plugin, Plugin Version: 21.4.

Function: One of the mouse event constants.
Notes: Right mouse button up

192.40.30 kXButtonDoubleClick = & h020d

MBS Win Plugin, Plugin Version: 21.4.

Function: One of the mouse event constants.
Notes: Other mouse button double click

192.40.31 kXButtonDown = & h020b

MBS Win Plugin, Plugin Version: 21.4.

Function: One of the mouse event constants.
Notes: Other mouse button down

192.40.32 kXButtonUp = & h020c

MBS Win Plugin, Plugin Version: 21.4.

Function: One of the mouse event constants.
Notes: Other mouse button up

192.41 class WinPointerEventsMBS

192.41.1 class WinPointerEventsMBS

MBS Win Plugin, Plugin Version: 16.2, Platform: Windows, Targets: Desktop, Console & Web.

Function: The class to capture touch events on Windows.
Notes: The plugin can only deliver events the Xojo runtime doesn't consume.

192.41.2 Blog Entries

- Windows Touch Events
- MBS Xojo / Real Studio Plugins, version 17.0pr4

192.41.3 Videos

- Presentation from Munich conference about MBS Plugins.

192.41.4 Blog Entries

- Windows Touch Events
- MBS Xojo / Real Studio Plugins, version 17.0pr4

192.41.5 Videos

- Presentation from Munich conference about MBS Plugins.

192.41.6 Methods

192.41.7 Close

MBS Win Plugin, Plugin Version: 16.2, Platform: Windows, Targets: Desktop, Console & Web.

Function: Cleans up.
Notes:

Optional and does same as destructor, but now.
You can call this in a window's close event to shutdown the event handler class.

192.41.8 Constructor(control as RectControl)

MBS Win Plugin, Plugin Version: 17.0, Platform: Windows, Targets: Desktop only.

Function: The constructor events to a control.
Notes: Call in a control's open event to attach event listener to the control.
See also:

- 192.41.9 Constructor(win as window) 26200
- 192.41.10 Constructor(WindowHandle as Integer) 26200

192.41.9 Constructor(win as window)

MBS Win Plugin, Plugin Version: 16.2, Platform: Windows, Targets: Desktop only.

Function: The constructor events to a window.
Notes: Call in a window's open event to attach event listener to the window.
See also:

- 192.41.8 Constructor(control as RectControl) 26200
- 192.41.10 Constructor(WindowHandle as Integer) 26200

192.41.10 Constructor(WindowHandle as Integer)

MBS Win Plugin, Plugin Version: 16.2, Platform: Windows, Targets: Desktop, Console & Web.

Function: The constructor.
Notes:

This method allows you to attach to any window.
So this works in console projects, too.
With any window, not just xojo windows.
See also:

- 192.41.8 Constructor(control as RectControl) 26200
- 192.41.9 Constructor(win as window) 26200

192.41.11 EnableMouseInPointer(enable as boolean) as boolean

MBS Win Plugin, Plugin Version: 16.2, Platform: Windows, Targets: Desktop, Console & Web.

Function: Enables the mouse to act as a pointer input device and send pointer events.
Notes:

Requires Windows 8 or newer.

If the function succeeds, the return value is true.
If the function fails, the return value is false.
To get extended error information, call GetLastError.

This function can be called only once in the context of a process lifetime. Prior to the first call, Windows Store apps run with mouse-in-pointer enabled, as do any desktop applications that consume mshtml.dll. All other desktop applications run with mouse-in-pointer disabled.

On the first call in the process lifetime, the state is changed as specified and the call succeeds.
On subsequent calls, the state will not change. If the current state is not equal to the specified state, the call fails.

Call IsMouseInPointerEnabled to verify the mouse-in-pointer state.

192.41.12 GetGestureConfig(Control as RectControl, config() as WinGestureConfigMBS, flags as Integer = 0) as Integer

MBS Win Plugin, Plugin Version: 17.0, Platform: Windows, Targets: Desktop only.

Function: Retrieves the configuration for which Windows Touch gesture messages are sent from a window.
Notes: Same as other GetGestureConfig, but for a control, not a window.
See also:

- 192.41.13 GetGestureConfig(win as window, config() as WinGestureConfigMBS, flags as Integer = 0) as Integer 26201

192.41.13 GetGestureConfig(win as window, config() as WinGestureConfigMBS, flags as Integer = 0) as Integer

MBS Win Plugin, Plugin Version: 16.2, Platform: Windows, Targets: Desktop only.

Function: Retrieves the configuration for which Windows Touch gesture messages are sent from a window.
Notes:

win: The window to get the gesture configuration from.
Flags: A gesture command flag value indicating options for retrieving the gesture configuration. Can be 1 to return consolidated configuration for the specified window and its parent window chain.
Config: an array of gesture configuration structures that specify the gesture configuration.

Please pass an empty array and the plugin appends config objects.

Return function returns number of configs found.
Returns -1 in case of error.
See also:

- 192.41.12 GetGestureConfig(Control as RectControl, config() as WinGestureConfigMBS, flags as Integer = 0) as Integer 26201

192.41.14 IsMouseInPointerEnabled as boolean

MBS Win Plugin, Plugin Version: 16.2, Platform: Windows, Targets: Desktop, Console & Web.

Function: Indicates whether EnableMouseInPointer is set for the mouse to act as a pointer input device and send pointer events.
Notes:

Requires Windows 8 or newer.

If EnableMouseInPointer is set, the return value is true.
If EnableMouseInPointer is not set, the return value is false.

EnableMouseInPointer can be called only once in the context of a process lifetime. Prior to the first call, Windows Store apps run with mouse-in-pointer enabled, as do any desktop applications that consume mshtml.dll. All other desktop applications run with mouse-in-pointer disabled.
On the first call to EnableMouseInPointer in the process lifetime, the state is changed as specified and the call succeeds.
On subsequent calls to EnableMouseInPointer, the state will not change. If the current state is not equal to the specified state, the call fails.
Call IsMouseInPointerEnabled to verify the mouse-in-pointer state.

192.41.15 SetGestureConfig(Control as RectControl, config() as WinGestureConfigMBS = nil) as boolean

MBS Win Plugin, Plugin Version: 17.0, Platform: Windows, Targets: Desktop only.

Function: Configures the messages that are sent from a window for Windows Touch gestures.
Notes: Same as other SetGestureConfig, but for a control, not a window.
See also:

- 192.41.16 SetGestureConfig(win as window, config() as WinGestureConfigMBS = nil) as boolean 26202

192.41.16 SetGestureConfig(win as window, config() as WinGestureConfigMBS = nil) as boolean

MBS Win Plugin, Plugin Version: 16.2, Platform: Windows, Targets: Desktop only.

Function: Configures the messages that are sent from a window for Windows Touch gestures.
Notes:

Win: The window to set the gesture configuration on.
config: An array of gesture configuration structures that specify the gesture configuration.

If the function succeeds, the return value is true, else false.

If you don't expect to change the gesture configuration, call SetGestureConfig at window creation time. If you want to dynamically change the gesture configuration, call SetGestureConfig in response to GestureNotify event.
See also:

- 192.41.15 SetGestureConfig(Control as RectControl, config() as WinGestureConfigMBS = nil) as boolean 26202

192.41.17 Properties

192.41.18 WindowHandle as Integer

MBS Win Plugin, Plugin Version: 16.2, Platform: Windows, Targets: Desktop, Console & Web.

Function: The window handle.
Notes: (Read only property)

192.41.19 Events

192.41.20 Gesture(info as WinGestureInfoMBS) as boolean

MBS Win Plugin, Plugin Version: 16.2, Platform: Windows, Targets: .

Function: Passes information about a gesture.
Notes: Return true, if you processed the message, else false.

192.41.21 GestureNotify

MBS Win Plugin, Plugin Version: 16.2, Platform: Windows, Targets: .

Function: Gives you a chance to set the gesture configuration.
Notes: When the GestureNotify event is received, the application can use SetGestureConfig to specify the gestures to receive.

192.41.22 PointerDeviceChange(Change as Integer, Param as Integer) as boolean

MBS Win Plugin, Plugin Version: 16.2, Platform: Windows, Targets: .

Function: Sent to a window when there is a change in the settings of a monitor that has a digitizer attached to it.
Notes:

This message contains information regarding the scaling of the display mode.
See kDeviceChange* constants.

192.41.23 PointerDeviceInRange(Param1 as Integer, Param2 as Integer) as boolean

MBS Win Plugin, Plugin Version: 16.2, Platform: Windows, Targets: .

Function: Sent to a window when a pointer device is detected within range of an input digitizer.
Notes:

This message contains information regarding the device and its proximity.

If the application processes this message, it should return true, else false.

192.41.24 PointerDeviceOutOfRange(Param1 as Integer, Param2 as Integer) as boolean

MBS Win Plugin, Plugin Version: 16.2, Platform: Windows, Targets: .

Function: Sent to a window when a pointer device has departed the range of an input digitizer.
Notes:

This message contains information regarding the device and its proximity.

If the application processes this message, it should return true, else false.

192.41.25 PointerDown(PointerID as Integer, Flags as Integer, X as Integer, Y as Integer, info as WinPointerInfoMBS) as boolean

MBS Win Plugin, Plugin Version: 16.2, Platform: Windows, Targets: .

Function: Posted when a pointer makes contact over the client area of a window.
Notes:

This input message targets the window over which the pointer makes contact, and the pointer is implicitly

captured to the window so that the window continues to receive input for the pointer until it breaks contact.

We provide pointer ID, flags, X and Y.

BitwiseAnd(flags, WinPointerInfoMBS.kFlagNew) <>0	A flag that indicates whether this message represents the first input generated by a new pointer.
BitwiseAnd(flags, WinPointerInfoMBS.kFlagInRange) <>0	A flag that indicates whether this message was generated by a pointer during its lifetime. This flag is not set on messages that indicate that the pointer has left detection range
BitwiseAnd(flags, WinPointerInfoMBS.kFlagInContact) <>0	A flag that indicates whether this message was generated by a pointer that is in contact with the window surface. This flag is not set on messages that indicate a hovering pointer.
BitwiseAnd(flags, WinPointerInfoMBS.kFlagPrimary) <>0	Indicates that this pointer has been designated as primary.
BitwiseAnd(flags, WinPointerInfoMBS.kFlagFirstButton) <>0	A flag that indicates whether there is a primary action. This is analogous to a mouse left button down. A touch pointer will have this set when it is in contact with the digitizer surface. A pen pointer will have this set when it is in contact with the digitizer surface with no buttons pressed.
BitwiseAnd(flags, WinPointerInfoMBS.kFlagSecondButton) <>0	A flag that indicates whether there is a secondary action. This is analogous to a mouse right button down. A pen pointer will have this set when it is in contact with the digitizer surface with the pen barrel button pressed.
BitwiseAnd(flags, WinPointerInfoMBS.kFlagThirdButton) <>0	A flag that indicates whether there are one or more tertiary actions based on the pointer type; applications that wish to respond to tertiary actions must retrieve information specific to the pointer type to determine which tertiary buttons are pressed. For example, an application can determine the buttons states of a pen by calling GetPointerPenInfo and examining the flags that specify button states.
BitwiseAnd(flags, WinPointerInfoMBS.kFlagFourthButton) <>0	A flag that indicates whether the specified pointer took fourth action. Applications that wish to respond to fourth actions must retrieve information specific to the pointer type to determine if the first extended mouse (XButton1) button is pressed.
BitwiseAnd(flags, WinPointerInfoMBS.kFlagFifthButton) <>0	A flag that indicates whether the specified pointer took fifth action. Applications that wish to respond to fifth actions must retrieve information specific to the pointer type to determine if the second extended mouse (XButton2) button is pressed.

Note:
A hovering pointer has none of the button flags set. This is analogous to a mouse move with no mouse buttons down. An application can determine the buttons states of a hovering pen, for example, by calling GetPointerPenInfo and examining the flags that specify button states.

Note:
Because the pointer may make contact with the device over a non-trivial area, this point location may be a simplification of a more complex pointer area. Whenever possible, an application should use the complete pointer area information instead of the point location.

If an application processes this message, it should return true, else false.

Important When a window loses capture of a pointer and it receives the PointerCaptureChanged notification, it typically will not receive any further notifications. For this reason, it is important that you not make any assumptions based on evenly paired PointerDown/PointerUp or PointerEnter/PointerLeave notifications.

Each pointer has a unique pointer identifier during its lifetime. The lifetime of a pointer begins when it is

first detected.
A PointerEnter event is generated if a hovering pointer is detected. A PointerDown event followed by a PointerEnter event is generated if a non-hovering pointer is detected.
During its lifetime, a pointer may generate a series of PointerUpdate events while it is hovering or in contact.
The lifetime of a pointer ends when it is no longer detected. This generates a PointerLeave event.
When a pointer is aborted, kFlagCanceled is set.
A WM_POINTERLEAVE message may also be generated when a non-captured pointer moves outside the bounds of a window.

To convert the lParam parameter to a POINTS structure, use the MAKEPOINTS macro.
To retrieve further information associated with the message, use the GetPointerInfo function.
To determine the keyboard modifier key states associated with this message, use the GetKeyState function.
For example, to detect that the ALT key was pressed, check whether GetKeyState(VK_MENU) <0.
Note that if the application does not process this message, DefWindowProc may generate one or more WM_GESTURE messages if the sequence of input from this and, possibly, other pointers is recognized as a gesture. If a gesture is not recognized, DefWindowProc may generate mouse input.
If an application selectively consumes some pointer input and passes the rest to DefWindowProc, the resulting behavior is undefined.
When a window loses capture of a pointer and receives the WM_POINTERCAPTURECHANGED notification, it will typically not receive any further notifications. Therefore, it is important that a window does not make any assumptions of its pointer status, regardless of whether it receives evenly paired DOWN / UP or ENTER / LEAVE notifications.

192.41.26 PointerEnter(PointerID as Integer, Flags as Integer, X as Integer, Y as Integer, info as WinPointerInfoMBS) as boolean

MBS Win Plugin, Plugin Version: 16.2, Platform: Windows, Targets: .

Function: Sent to a window when a new pointer enters detection range over the window (hover) or when an existing pointer moves within the boundaries of the window.
Notes:

We provide Pointer ID, Flags, X and Y.

BitwiseAnd(flags, WinPointerInfoMBS.kFlagNew) <>0	Indicates whether this message is the first message generated by a new pointer entering detection range (hover).
BitwiseAnd(flags, WinPointerInfoMBS.kFlagInRange) <>0	Indicates whether this message was generated by a pointer that has not left detection range. This flag is always set for PointerEnter messages.
BitwiseAnd(flags, WinPointerInfoMBS.kFlagInContact) <>0	A flag that indicates whether this message was generated by a pointer that is in contact. This flag is not set for a pointer in detection range (hover).

Contains the point location of the pointer.
Note:
Because the pointer may make contact with the device over a non-trivial area, this point location may be a simplification of a more complex pointer area. Whenever possible, an application should use the complete pointer area information instead of the point location.

If an application processes this message, it should return true, else false.

The PointerEnter notification can be used by a window to provide feedback to the user while the pointer is over its surface or to otherwise react to the presence of a pointer over its surface.
This notification is only sent to the window that is receiving input for the pointer. The following table lists some of the situations in which this notification is sent.

Action	Flags Set	Notifications Sent To
A new pointer enters detection range (hover).	kFlagNew and kFlagInRange	Window over which the pointer enters detection range.
A hovering pointer crosses within the window boundaries.	kFlagInRange	Window within which the pointer has crossed.

Important:
When a window loses capture of a pointer and it receives the PointerCaptureChange notification, it typically will not receive any further notifications. For this reason, it is important that you not make any assumptions based on evenly paired PointerDown/PointerUp or PointerEnter/PointerLeave notifications.

When inputs come from the mouse, as a result of mouse and pointer message integration, PointerEnter is not sent.

192.41.27 PointerHWheel(PointerID as Integer, Delta as Integer, X as Integer, Y as Integer, info as WinPointerInfoMBS) as boolean

MBS Win Plugin, Plugin Version: 16.2, Platform: Windows, Targets: .

Function: Posted to the window with foreground keyboard focus when a horizontal scroll wheel is rotated.
Notes:

We provide, the pointer ID, the delta and x/y coordinate.
Info object provides pointer details.

To retrieve the wheel scroll units, use the inputData filed of the WinPointerInfoMBS object. This field contains a signed value and is expressed in a multiple of WHEEL_DELTA (120). A positive value indicates a rotation forward and a negative value indicates a rotation backward.
Note that the wheel inputs may be delivered even if the mouse cursor is located outside of application's window. The wheel messages are delivered in a way very similar to the keyboard inputs. The focus window of the foregournd message queue receives the wheel messages.

192.41.28 PointerLeave(PointerID as Integer, Flags as Integer, X as Integer, Y as Integer, info as WinPointerInfoMBS) as boolean

MBS Win Plugin, Plugin Version: 16.2, Platform: Windows, Targets: .

Function: Sent to a window when a pointer leaves detection range over the window (hover) or when a pointer moves outside the boundaries of the window.
Notes:

We provide the pointer ID, Flags, X and Y values.

BitwiseAnd(flags, WinPointerInfoMBS.kFlagInRange) <>0	Indicates whether this message was generated by a pointer that has not left detection range. This flag is not set when the pointer leaves the detection range of the window.
BitwiseAnd(flags, WinPointerInfoMBS.kFlagInContact) <>0	A flag that indicates whether this message was generated by a pointer that is in contact. This flag is not set for a pointer in detection range (hover).

Note:
Because the pointer may make contact with the device over a non-trivial area, this point location may be a simplification of a more complex pointer area. Whenever possible, an application should use the complete pointer area information instead of the point location.

If an application processes this message, it should return true, else false.

The PointerLeave notification can be used by a window to change mode or stop any feedback to the user while the pointer is over the window surface.
This notification is only sent to the window that is receiving input for the pointer. The following table lists some of the situations in which this notification is sent.

Action	Flags Set	Notifications Sent To
A hovering pointer crosses window boundaries.	BitwiseAnd(flags, WinPointerInfoMBS.kFlagInRange) <>0	Window outside of whose boundary the pointer moved.
A pointer goes out of detection range.	N/A	Window for which the pointer leaves detection range.

Important:
When a window loses capture of a pointer and it receives the PointerCaptureChange notification, it typically will not receive any further notifications. For this reason, it is important that you not make any assumptions based on evenly paired PointerDown/PointerUp or PointerEnter/PointerLeave notifications.

If contact is maintained with the input digitizer and the pointer moves outside the window, PointerLeave is not generated. PointerLeave is generated only when a hovering pointer crosses window boundaries or contact is terminated.
PointerLeave is posted to the posted message queue if the input is originated from a mouse device.

192.41.29 PointerUp(PointerID as Integer, Flags as Integer, X as Integer, Y as Integer, info as WinPointerInfoMBS) as boolean

MBS Win Plugin, Plugin Version: 16.2, Platform: Windows, Targets: .

Function: Posted when a pointer that made contact over the client area of a window breaks contact.
Notes:

This input message targets the window over which the pointer makes contact and the pointer is, at that point, implicitly captured to the window so that the window continues to receive input messages including the WM_POINTERUP notification for the pointer until it breaks contact.

We provide pointer ID, flags, X and Y.

BitwiseAnd(flags, WinPointerInfoMBS.kFlagNew) <>0	A flag that indicates whether this message represents the first input generated by a new pointer.
BitwiseAnd(flags, WinPointerInfoMBS.kFlagInRange) <>0	A flag that indicates whether this message was generated by a pointer during its lifetime. This flag is not set on messages that indicate that the pointer has left detection range
BitwiseAnd(flags, WinPointerInfoMBS.kFlagInContact) <>0	A flag that indicates whether this message was generated by a pointer that is in contact with the window surface. This flag is not set on messages that indicate a hovering pointer.
BitwiseAnd(flags, WinPointerInfoMBS.kFlagPrimary) <>0	Indicates that this pointer has been designated as primary.
BitwiseAnd(flags, WinPointerInfoMBS.kFlagFirstButton) <>0	A flag that indicates whether there is a primary action. This is analogous to a mouse left button down. A touch pointer will have this set when it is in contact with the digitizer surface. A pen pointer will have this set when it is in contact with the digitizer surface with no buttons pressed.
BitwiseAnd(flags, WinPointerInfoMBS.kFlagSecondButton) <>0	A flag that indicates whether there is a secondary action. This is analogous to a mouse right button down. A pen pointer will have this set when it is in contact with the digitizer surface with the pen barrel button pressed.
BitwiseAnd(flags, WinPointerInfoMBS.kFlagThirdButton) <>0	A flag that indicates whether there are one or more tertiary actions based on the pointer type; applications that wish to respond to tertiary actions must retrieve information specific to the pointer type to determine which tertiary buttons are pressed. For example, an application can determine the buttons states of a pen by calling GetPointerPenInfo and examining the flags that specify button states.
BitwiseAnd(flags, WinPointerInfoMBS.kFlagFourthButton) <>0	A flag that indicates whether the specified pointer took fourth action. Applications that wish to respond to fourth actions must retrieve information specific to the pointer type to determine if the first extended mouse (XButton1) button is pressed.
BitwiseAnd(flags, WinPointerInfoMBS.kFlagFifthButton) <>0	A flag that indicates whether the specified pointer took fifth action. Applications that wish to respond to fifth actions must retrieve information specific to the pointer type to determine if the second extended mouse (XButton2) button is pressed.

See Pointer Flags for more details.

Note:
A hovering pointer has none of the button flags set. This is analogous to a mouse move with no mouse buttons down. An application can determine the buttons states of a hovering pen, for example, by calling GetPointerPenInfo and examining the flags that specify button states.

Note:
Because the pointer may make contact with the device over a non-trivial area, this point location may be a simplification of a more complex pointer area. Whenever possible, an application should use the complete pointer area information instead of the point location.

If an application processes this message, it should return true, else false.

Each pointer has a unique pointer identifier during its lifetime. The lifetime of a pointer begins when it is

first detected.
A PointerEnter event is generated if a hovering pointer is detected. A PointerDown event followed by a PointerEnter event is generated if a non-hovering pointer is detected.
During its lifetime, a pointer may generate a series of PointerUpdate event while it is hovering or in contact.
The lifetime of a pointer ends when it is no longer detected. This generates a WM_POINTERLEAVE message.
When a pointer is aborted, kFlagCanceled is set.
A PointerLeave event may also be generated when a non-captured pointer moves outside the bounds of a window.
To obtain the horizontal and vertical position of a pointer, use the following:

If the application does not process this message, Windows may generate one or more Gesture event if the sequence of input from this and, possibly, other pointers is recognized as a gesture. If a gesture is not recognized, DefWindowProc may generate mouse input.
If an application selectively consumes some pointer input and passes the rest back to Windows, the resulting behavior is undefined.

192.41.30 PointerUpdate(PointerID as Integer, Flags as Integer, X as Integer, Y as Integer, info as WinPointerInfoMBS) as boolean

MBS Win Plugin, Plugin Version: 16.2, Platform: Windows, Targets: .

Function: Posted to provide an update on a pointer that made contact over the client area of a window or on a hovering uncaptured pointer over the client area of a window.
Notes:

While the pointer is hovering, the message targets whichever window the pointer happens to be over. While the pointer is in contact with the surface, the pointer is implicitly captured to the window over which the pointer made contact and that window continues to receive input for the pointer until it breaks contact.

We provide pointer ID, flags, X and Y.

BitwiseAnd(flags, WinPointerInfoMBS.kFlagNew) <>0	A flag that indicates whether this message represents the first input generated by a new pointer.
BitwiseAnd(flags, WinPointerInfoMBS.kFlagInRange) <>0	A flag that indicates whether this message was generated by a pointer during its lifetime. This flag is not set on messages that indicate that the pointer has left detection range
BitwiseAnd(flags, WinPointerInfoMBS.kFlagInContact) <>0	A flag that indicates whether this message was generated by a pointer that is in contact with the window surface. This flag is not set on messages that indicate a hovering pointer.
BitwiseAnd(flags, WinPointerInfoMBS.kFlagPrimary) <>0	Indicates that this pointer has been designated as primary.
BitwiseAnd(flags, WinPointerInfoMBS.kFlagFirstButton) <>0	A flag that indicates whether there is a primary action. This is analogous to a mouse left button down. A touch pointer will have this set when it is in contact with the digitizer surface. A pen pointer will have this set when it is in contact with the digitizer surface with no buttons pressed.
BitwiseAnd(flags, WinPointerInfoMBS.kFlagSecondButton) <>0	A flag that indicates whether there is a secondary action. This is analogous to a mouse right button down.

A pen pointer will have this set when it is in contact with the digitizer surface with the pen barrel button pressed.

BitwiseAnd(flags, WinPointerInfoMBS.kFlagThirdButton) <>0	A flag that indicates whether there are one or more tertiary actions based on the pointer type; applications that wish to respond to tertiary actions must retrieve information specific to the pointer type to determine which tertiary buttons are pressed. For example, an application can determine the buttons states of a pen by calling GetPointerPenInfo and examining the flags that specify button states.
BitwiseAnd(flags, WinPointerInfoMBS.kFlagFourthButton) <>0	A flag that indicates whether the specified pointer took fourth action. Applications that wish to respond to fourth actions must retrieve information specific to the pointer type to determine if the first extended mouse (XButton1) button is pressed.
BitwiseAnd(flags, WinPointerInfoMBS.kFlagFifthButton) <>0	A flag that indicates whether the specified pointer took fifth action. Applications that wish to respond to fifth actions must retrieve information specific to the pointer type to determine if the second extended mouse (XButton2) button is pressed.

See Pointer Flags for more details.

Note:
A hovering pointer has none of the button flags set. This is analogous to a mouse move with no mouse buttons down. An application can determine the buttons states of a hovering pen, for example, by calling GetPointerPenInfo and examining the flags that specify button states.

Note:
Because the pointer may make contact with the device over a non-trivial area, this point location may be a simplification of a more complex pointer area. Whenever possible, an application should use the complete pointer area information instead of the point location.

If an application processes this message, it should return true, else false.

Each pointer has a unique pointer identifier during its lifetime. The lifetime of a pointer begins when it is first detected.
A PointerEnterevent is generated if a hovering pointer is detected. A PointerDown event followed by a PointerEnter event is generated if a non-hovering pointer is detected.
During its lifetime, a pointer may generate a series of PointerUpdate events while it is hovering or in contact.
The lifetime of a pointer ends when it is no longer detected. This generates a PointerLeave event.
When a pointer is aborted, kFlagCanceled is set.
A PointerLeave event may also be generated when a non-captured pointer moves outside the bounds of a window.

If the application does not process this message, Windows may generate one or more Gesture event if the sequence of input from this and, possibly, other pointers is recognized as a gesture. If a gesture is not recognized, Windows may generate mouse input.
If an application selectively consumes some pointer input and passes the rest back to Windows, the resulting behavior is undefined.

If the application does not process these messages as fast as they are generated, some moves may be coalesced. The history of inputs that were coalesced into this message can be retrieved using the GetPointerInfoHistory function.

192.41.31 PointerWheel(PointerID as Integer, Delta as Integer, X as Integer, Y as Integer, info as WinPointerInfoMBS) as boolean

MBS Win Plugin, Plugin Version: 16.2, Platform: Windows, Targets: .

Function: Posted to the window with foreground keyboard focus when a vertical scroll wheel is rotated.
Notes:

We provide, the pointer ID, the delta and x/y coordinate.
Info object provides pointer details.

To retrieve the wheel scroll units, use the inputData filed of the WinPointerInfoMBS object. This field contains a signed value and is expressed in a multiple of WHEEL_DELTA (120). A positive value indicates a rotation forward and a negative value indicates a rotation backward.
Note that the wheel inputs may be delivered even if the mouse cursor is located outside of application's window. The wheel messages are delivered in a way very similar to the keyboard inputs. The focus window of the foregournd message queue receives the wheel messages.

192.41.32 Constants

192.41.33 kDeviceChangeArrival = 1

MBS Win Plugin, Plugin Version: 16.2.

Function: One of the device change flags.
Notes: A new device is attached.

192.41.34 kDeviceChangeAspectRatioPreserved = 2048

MBS Win Plugin, Plugin Version: 16.2.

Function: One of the device change flags.
Notes: The display aspect ratio.

192.41.35 kDeviceChangeMapping = 256

MBS Win Plugin, Plugin Version: 16.2.

Function: One of the device change flags.
Notes: The change in display to digitizer mapping.

192.41.36 kDeviceChangeModeCentered = 128

MBS Win Plugin, Plugin Version: 16.2.

Function: One of the device change flags.
Notes: Centered display mode.

192.41.37 kDeviceChangeModeDefault = 64

MBS Win Plugin, Plugin Version: 16.2.

Function: One of the device change flags.
Notes: The default display mode.

192.41.38 kDeviceChangeOrientation0 = 4

MBS Win Plugin, Plugin Version: 16.2.

Function: One of the device change flags.
Notes: Orientation of the device: 0°

192.41.39 kDeviceChangeOrientation180 = 16

MBS Win Plugin, Plugin Version: 16.2.

Function: One of the device change flags.
Notes: Orientation of the device: 180°

192.41.40 kDeviceChangeOrientation270 = 32

MBS Win Plugin, Plugin Version: 16.2.

Function: One of the device change flags.
Notes: Orientation of the device: 270°

192.41.41 kDeviceChangeOrientation90 = 8

MBS Win Plugin, Plugin Version: 16.2.

Function: One of the device change flags.
Notes: Orientation of the device: 90°

192.41.42 kDeviceChangeOrigin = 1024

MBS Win Plugin, Plugin Version: 16.2.

Function: One of the device change flags.
Notes: The display origin.

192.41.43 kDeviceChangeRemoval = 2

MBS Win Plugin, Plugin Version: 16.2.

Function: One of the device change flags.
Notes: A device has been detached.

192.41.44 kDeviceChangeResolution = 512

MBS Win Plugin, Plugin Version: 16.2.

Function: One of the device change flags.
Notes: Display resolution.

192.42 class WinPointerInfoMBS

192.42.1 class WinPointerInfoMBS

MBS Win Plugin, Plugin Version: 16.2, Platform: Windows, Targets: Desktop, Console & Web.

Function: The class for pointer input details.
Notes: This is an abstract class. You can't create an instance, but you can get one from various plugin functions.

192.42.2 Blog Entries

- Windows Touch Events

192.42.3 Blog Entries

- Windows Touch Events

192.42.4 Methods

192.42.5 Constructor

MBS Win Plugin, Plugin Version: 16.2, Platform: Windows, Targets: Desktop only.

Function: The private constructor.

192.42.6 Properties

192.42.7 ButtonChangeType as Integer

MBS Win Plugin, Plugin Version: 16.2, Platform: Windows, Targets: Desktop, Console & Web.

Function: Specifies the change in button state between this input and the previous input.
Notes:

See kPointerChange* constants.
(Read only property)

192.42.8 frameId as Integer

MBS Win Plugin, Plugin Version: 16.2, Platform: Windows, Targets: Desktop, Console & Web.

Function: An identifier common to multiple pointers for which the source device reported an update in a single input frame.
Notes:

For example, a parallel-mode multi-touch digitizer may report the positions of multiple touch contacts in a single update to the system.
Note that frame identifier is assigned as input is reported to the system for all pointers across all devices. Therefore, this field may not contain strictly sequential values in a single series of messages that a window receives. However, this field will contain the same numerical value for all input updates that were reported in the same input frame by a single device.
(Read only property)

192.42.9 HimetricLocationRawX as Integer

MBS Win Plugin, Plugin Version: 16.2, Platform: Windows, Targets: Desktop, Console & Web.

Function: The screen coordinates of the pointer, in HIMETRIC units.
Notes:

For adjusted screen coordinates, see HimetricLocation.
(Read only property)

192.42.10 HimetricLocationRawY as Integer

MBS Win Plugin, Plugin Version: 16.2, Platform: Windows, Targets: Desktop, Console & Web.

Function: The screen coordinates of the pointer, in HIMETRIC units.
Notes:

For adjusted screen coordinates, see HimetricLocation.
(Read only property)

192.42.11 HimetricLocationX as Integer

MBS Win Plugin, Plugin Version: 16.2, Platform: Windows, Targets: Desktop, Console & Web.

Function: The predicted screen coordinates of the pointer, in HIMETRIC units.
Notes:

The predicted value is based on the pointer position reported by the digitizer and the motion of the pointer. This correction can compensate for visual lag due to inherent delays in sensing and processing the pointer location on the digitizer. This is applicable to pointers of type touch. For other pointer types, the predicted value will be the same as the non-predicted value (see ptHimetricLocationRaw).
(Read only property)

192.42.12 HimetricLocationY as Integer

MBS Win Plugin, Plugin Version: 16.2, Platform: Windows, Targets: Desktop, Console & Web.

Function: The predicted screen coordinates of the pointer, in HIMETRIC units.
Notes:

The predicted value is based on the pointer position reported by the digitizer and the motion of the pointer. This correction can compensate for visual lag due to inherent delays in sensing and processing the pointer location on the digitizer. This is applicable to pointers of type touch. For other pointer types, the predicted value will be the same as the non-predicted value (see ptHimetricLocationRaw).
(Read only property)

192.42.13 historyCount as Integer

MBS Win Plugin, Plugin Version: 16.2, Platform: Windows, Targets: Desktop, Console & Web.

Function: Count of inputs that were coalesced into this message.
Notes:

This count matches the total count of entries that can be returned by a call to GetPointerInfoHistory. If no coalescing occurred, this count is 1 for the single input represented by the message.
(Read only property)

192.42.14 hwndTarget as Integer

MBS Win Plugin, Plugin Version: 16.2, Platform: Windows, Targets: Desktop, Console & Web.

Function: Window to which this message was targeted.
Notes:

If the pointer is captured, either implicitly by virtue of having made contact over this window or explicitly using the pointer capture API, this is the capture window. If the pointer is uncaptured, this is the window over which the pointer was when this message was generated.
(Read only property)

192.42.15 InputData as Integer

MBS Win Plugin, Plugin Version: 16.2, Platform: Windows, Targets: Desktop, Console & Web.

Function: A value whose meaning depends on the nature of input.
Notes:

When flags indicate kFlagWheel, this value indicates the distance the wheel is rotated, expressed in multiples or factors of WHEEL_DELTA. A positive value indicates that the wheel was rotated forward and a negative

value indicates that the wheel was rotated backward.
When flags indicate kFlagWheel, this value indicates the distance the wheel is rotated, expressed in multiples or factors of WHEEL_DELTA. A positive value indicates that the wheel was rotated to the right and a negative value indicates that the wheel was rotated to the left.
(Read only property)

192.42.16 KeyStates as Integer

MBS Win Plugin, Plugin Version: 16.2, Platform: Windows, Targets: Desktop, Console & Web.

Function: Indicates which keyboard modifier keys were pressed at the time the input was generated.
Notes:

May be zero or a combination of the following values:

8	A SHIFT key was pressed.
4	A CTRL key was pressed.

(Read only property)

192.42.17 PerformanceCount as Int64

MBS Win Plugin, Plugin Version: 16.2, Platform: Windows, Targets: Desktop, Console & Web.

Function: The value of the high-resolution performance counter when the pointer message was received (high-precision, 64 bit alternative to Time).
Notes:

The value can be calibrated when the touch digitizer hardware supports the scan timestamp information in its input report.
(Read only property)

192.42.18 PixelLocationRawX as Integer

MBS Win Plugin, Plugin Version: 16.2, Platform: Windows, Targets: Desktop, Console & Web.

Function: The screen coordinates of the pointer, in pixels.
Notes:

For adjusted screen coordinates, see PixelLocation.
(Read only property)

192.42.19 PixelLocationRawY as Integer

MBS Win Plugin, Plugin Version: 16.2, Platform: Windows, Targets: Desktop, Console & Web.

Function: The screen coordinates of the pointer, in pixels.
Notes:

For adjusted screen coordinates, see PixelLocation.
(Read only property)

192.42.20 PixelLocationX as Integer

MBS Win Plugin, Plugin Version: 16.2, Platform: Windows, Targets: Desktop, Console & Web.

Function: The predicted screen coordinates of the pointer, in pixels.
Notes:

The predicted value is based on the pointer position reported by the digitizer and the motion of the pointer. This correction can compensate for visual lag due to inherent delays in sensing and processing the pointer location on the digitizer. This is applicable to pointers of type touch. For other pointer types, the predicted value will be the same as the non-predicted value (see ptPixelLocationRaw).
(Read only property)

192.42.21 PixelLocationY as Integer

MBS Win Plugin, Plugin Version: 16.2, Platform: Windows, Targets: Desktop, Console & Web.

Function: The predicted screen coordinates of the pointer, in pixels.
Notes:

The predicted value is based on the pointer position reported by the digitizer and the motion of the pointer. This correction can compensate for visual lag due to inherent delays in sensing and processing the pointer location on the digitizer. This is applicable to pointers of type touch. For other pointer types, the predicted value will be the same as the non-predicted value (see ptPixelLocationRaw).
(Read only property)

192.42.22 pointerFlags as Integer

MBS Win Plugin, Plugin Version: 16.2, Platform: Windows, Targets: Desktop, Console & Web.

Function: May be any reasonable combination of flags from the flags constants.
Notes:

See kFlag* constants.
(Read only property)

192.42.23 pointerId as Integer

MBS Win Plugin, Plugin Version: 16.2, Platform: Windows, Targets: Desktop, Console & Web.

Function: An identifier that uniquely identifies a pointer during its lifetime.
Notes:

A pointer comes into existence when it is first detected and ends its existence when it goes out of detection range. Note that if a physical entity (finger or pen) goes out of detection range and then returns to be detected again, it is treated as a new pointer and may be assigned a new pointer identifier.
(Read only property)

192.42.24 pointerType as Integer

MBS Win Plugin, Plugin Version: 16.2, Platform: Windows, Targets: Desktop, Console & Web.

Function: The pointer type.
Notes:

See kType* constants.
(Read only property)

192.42.25 sourceDevice as Integer

MBS Win Plugin, Plugin Version: 16.2, Platform: Windows, Targets: Desktop, Console & Web.

Function: Handle to the source device that can be used in calls to the raw input device API and the digitizer device API.
Notes: (Read only property)

192.42.26 Time as Integer

MBS Win Plugin, Plugin Version: 16.2, Platform: Windows, Targets: Desktop, Console & Web.

Function: The time of the event.
Notes:

Value is 0 or the time stamp of the message, based on the system tick count when the message was received. The application can specify the input time stamp in either Time or PerformanceCount. The value cannot be more recent than the current tick count or QueryPerformanceCount (QPC) value of the injection thread. Once a frame is injected with a time stamp, all subsequent frames must include a timestamp until all contacts

in the frame go to an UP state. The custom timestamp value must also be provided for the first element in the contacts array. The time stamp values after the first element are ignored. The custom timestamp value must increment in every injection frame.
When PerformanceCount is specified, the time stamp will be converted to the current time in .1 millisecond resolution upon actual injection. If a custom PerformanceCount resulted in the same .1 millisecond window from the previous injection, ERROR_NOT_READY is returned and injection will not occur. While injection will not be invalidated immediately by the error, the next successful injection must have a PerformanceCount value that is at least 0.1 millisecond from the previously successful injection. This is also true if Time is used.
If both Time and PerformanceCount are specified in InjectTouchInput, ERROR_INVALID_PARAMETER is returned.
InjectTouchInput cannot switch between Time and PerformanceCount once injection has started.
If neither Time and PerformanceCount are specified, InjectTouchInput allocates the timestamp based on the timing of the call. If InjectTouchInput calls are repeatedly less than 0.1 millisecond apart, ERROR_NOT_READY might be returned. The error will not invalidate the input immediately, but the injection application needs to retry the same frame again for injection to succeed.
(Read only property)

192.42.27 Constants

192.42.28 kFlagCanceled = & h8000

MBS Win Plugin, Plugin Version: 16.2.

Function: One of the flag constants.
Notes: Indicates that the pointer is departing in an abnormal manner, such as when the system receives invalid input for the pointer or when a device with active pointers departs abruptly. If the application receiving the input is in a position to do so, it should treat the interaction as not completed and reverse any effects of the concerned pointer.

192.42.29 kFlagCaptureChanged = & h200000

MBS Win Plugin, Plugin Version: 16.2.

Function: One of the flag constants.
Notes: Indicates that this pointer was captured by (associated with) another element and the original element has lost capture.

192.42.30 kFlagConfidence = & h4000

MBS Win Plugin, Plugin Version: 16.2.

Function: One of the flag constants.

Notes: Confidence is a suggestion from the source device about whether the pointer represents an intended or accidental interaction, which is especially relevant for touch pointers where an accidental interaction (such as with the palm of the hand) can trigger input. The presence of this flag indicates that the source device has high confidence that this input is part of an intended interaction.

192.42.31 kFlagDown = & h10000

MBS Win Plugin, Plugin Version: 16.2.

Function: One of the flag constants.
Notes: Indicates that this pointer transitioned to a down state; that is, it made contact with the digitizer surface.

192.42.32 kFlagFifthButton = & h100

MBS Win Plugin, Plugin Version: 16.2.

Function: One of the flag constants.
Notes:

Analogous to a second extended mouse (XButton2) button down.
A touch pointer does not use this flag.
A pen pointer does not use this flag.
A mouse pointer has this flag set when the second extended mouse (XBUTTON2) button is down.

192.42.33 kFlagFirstButton = & h10

MBS Win Plugin, Plugin Version: 16.2.

Function: One of the flag constants.
Notes:

Indicates a primary action, analogous to a left mouse button down.
A touch pointer has this flag set when it is in contact with the digitizer surface.
A pen pointer has this flag set when it is in contact with the digitizer surface with no buttons pressed.
A mouse pointer has this flag set when the left mouse button is down.

192.42.34 kFlagFourthButton = & h80

MBS Win Plugin, Plugin Version: 16.2.

Function: One of the flag constants.
Notes:

Analogous to a first extended mouse (XButton1) button down.
A touch pointer does not use this flag.
A pen pointer does not use this flag.
A mouse pointer has this flag set when the first extended mouse (XBUTTON1) button is down.

192.42.35 kFlagHasTransform = & h400000

MBS Win Plugin, Plugin Version: 16.2.

Function: One of the flag constants.
Notes: Indicates that this pointer has an associated transform.

192.42.36 kFlagHWheel = & h100000

MBS Win Plugin, Plugin Version: 16.2.

Function: One of the flag constants.
Notes: Indicates input associated with a pointer h-wheel. For mouse pointers, this is equivalent to the action of the mouse horizontal scroll wheel.

192.42.37 kFlagInContact = 4

MBS Win Plugin, Plugin Version: 16.2.

Function: One of the flag constants.
Notes:

Indicates that this pointer is in contact with the digitizer surface.
When this flag is not set, it indicates a hovering pointer.

192.42.38 kFlagInRange = 2

MBS Win Plugin, Plugin Version: 16.2.

Function: One of the flag constants.
Notes:

Indicates that this pointer continues to exist. When this flag is not set, it indicates the pointer has left detection range.

This flag is typically not set only when a hovering pointer leaves detection range (kFlagUpdate is set) or when a pointer in contact with a window surface leaves detection range (kFlagUp is set).

192.42.39 kFlagNew = 1

MBS Win Plugin, Plugin Version: 16.2.

Function: One of the flag constants.
Notes: Indicates the arrival of a new pointer.

192.42.40 kFlagNone = 0

MBS Win Plugin, Plugin Version: 16.2.

Function: One of the flag constants.
Notes: Default

192.42.41 kFlagPrimary = & h2000

MBS Win Plugin, Plugin Version: 16.2.

Function: One of the flag constants.
Notes:

Indicates that this pointer has been designated as the primary pointer. A primary pointer is a single pointer that can perform actions beyond those available to non-primary pointers. For example, when a primary pointer makes contact with a window's surface, it may provide the window an opportunity to activate by sending it a PointerActivate event.
The primary pointer is identified from all current user interactions on the system (mouse, touch, pen, and so on). As such, the primary pointer might not be associated with your app. The first contact in a multi-touch interaction is set as the primary pointer. Once a primary pointer is identified, all contacts must be lifted before a new contact can be identified as a primary pointer. For apps that don't process pointer input, only the primary pointer's events are promoted to mouse events.

192.42.42 kFlagSecondButton = & h20

MBS Win Plugin, Plugin Version: 16.2.

Function: One of the flag constants.
Notes:

Indicates a secondary action, analogous to a right mouse button down.

A touch pointer does not use this flag.
A pen pointer has this flag set when it is in contact with the digitizer surface with the pen barrel button pressed.
A mouse pointer has this flag set when the right mouse button is down.

192.42.43 kFlagThirdButton = & h40

MBS Win Plugin, Plugin Version: 16.2.

Function: One of the flag constants.
Notes:

Analogous to a mouse wheel button down.
A touch pointer does not use this flag.
A pen pointer does not use this flag.
A mouse pointer has this flag set when the mouse wheel button is down.

192.42.44 kFlagUp = & h40000

MBS Win Plugin, Plugin Version: 16.2.

Function: One of the flag constants.
Notes: Indicates that this pointer transitioned to an up state; that is, contact with the digitizer surface ended.

192.42.45 kFlagUpdate = & h20000

MBS Win Plugin, Plugin Version: 16.2.

Function: One of the flag constants.
Notes: Indicates that this is a simple update that does not include pointer state changes.

192.42.46 kFlagWheel = & h80000

MBS Win Plugin, Plugin Version: 16.2.

Function: One of the flag constants.
Notes: Indicates input associated with a pointer wheel. For mouse pointers, this is equivalent to the action of the mouse scroll wheel.

192.42.47 kPointerChangeFifthButtonDown = 9

MBS Win Plugin, Plugin Version: 16.2.

Function: The fifth button transitioned to a pressed state.

192.42.48 kPointerChangeFifthButtonUp = 10

MBS Win Plugin, Plugin Version: 16.2.

Function: The fifth button transitioned to a released state.

192.42.49 kPointerChangeFirstButtonDown = 1

MBS Win Plugin, Plugin Version: 16.2.

Function: The first button transitioned to a pressed state.

192.42.50 kPointerChangeFirstButtonUp = 2

MBS Win Plugin, Plugin Version: 16.2.

Function: The first button transitioned to a released state.

192.42.51 kPointerChangeFourthButtonDown = 7

MBS Win Plugin, Plugin Version: 16.2.

Function: The fourth button transitioned to a pressed state.

192.42.52 kPointerChangeFourthButtonUp = 8

MBS Win Plugin, Plugin Version: 16.2.

Function: The fourth button transitioned to a released state.

192.42.53 kPointerChangeNone = 0

MBS Win Plugin, Plugin Version: 16.2.

Function: No change in button state.

192.42.54 kPointerChangeSecondButtonDown = 3

MBS Win Plugin, Plugin Version: 16.2.

Function: The second button transitioned to a pressed state.

192.42.55 kPointerChangeSecondButtonUp = 4

MBS Win Plugin, Plugin Version: 16.2.

Function: The second button transitioned to a released state.

192.42.56 kPointerChangeThirdButtonDown = 5

MBS Win Plugin, Plugin Version: 16.2.

Function: The third button transitioned to a pressed state.

192.42.57 kPointerChangeThirdButtonUp = 6

MBS Win Plugin, Plugin Version: 16.2.

Function: The third button transitioned to a released state.

192.42.58 kTypeMouse = 4

MBS Win Plugin, Plugin Version: 16.2.

Function: One of the pointer types.
Notes: Mouse pointer type.

192.42.59 kTypePen = 3

MBS Win Plugin, Plugin Version: 16.2.

Function: One of the pointer types.
Notes: Pen pointer type.

192.42.60 kTypePointer = 1

MBS Win Plugin, Plugin Version: 16.2.

Function: One of the pointer types.
Notes:

Generic pointer type.
This type never appears in pointer messages or pointer data. Some data query functions allow the caller to restrict the query to specific pointer type. The kTypePointer type can be used in these functions to specify that the query is to include pointers of all types

192.42.61 kTypeTouch = 2

MBS Win Plugin, Plugin Version: 16.2.

Function: One of the pointer types.
Notes: Touch pointer type.

192.42.62 kTypeTouchpad = 5

MBS Win Plugin, Plugin Version: 16.2.

Function: One of the pointer types.
Notes: Touchpad pointer type (Windows 8.1 and later).

192.43 class WinThreadPoolMBS

192.43.1 class WinThreadPoolMBS

MBS Win Plugin, Plugin Version: 21.5, Platform: Windows, Targets: Desktop, Console & Web.

Function: The class to control Windows Thread Pool.
Example:

```
static pool as WinThreadPoolMBS // global or window property

pool = New WinThreadPoolMBS
pool.ThreadMaximum = 4
```

Notes:

You can have an instance of this class to create and define a thread pool.
If you never initialize a pool with this class, the default pool is used.

192.43.2 Blog Entries

- Thread Pool for Windows
- MBS Xojo Plugins, version 21.5pr4

192.43.3 Blog Entries

- Thread Pool for Windows
- MBS Xojo Plugins, version 21.5pr4

192.43.4 Methods

192.43.5 Constructor

MBS Win Plugin, Plugin Version: 21.5, Platform: Windows, Targets: Desktop, Console & Web.

Function: The constructor.

192.43.6 Destructor

MBS Win Plugin, Plugin Version: 21.5, Platform: Windows, Targets: Desktop, Console & Web.

Function: The destructor.

192.43.7 Properties

192.43.8 Handle as Integer

MBS Win Plugin, Plugin Version: 21.5, Platform: Windows, Targets: Desktop, Console & Web.

Function: The internal handle of the thread pool.
Notes: (Read and Write property)

192.43.9 LastError as Integer

MBS Win Plugin, Plugin Version: 21.5, Platform: Windows, Targets: Desktop, Console & Web.

Function: The last error code.
Notes: (Read and Write property)

192.43.10 StackCommit as Integer

MBS Win Plugin, Plugin Version: 21.5, Platform: Windows, Targets: Desktop, Console & Web.

Function: The stack commit size.
Notes:

Default is 4 KB for the default stack grow size.
The rate the stack grows.
Should be in page size multiplies, e.g. 4096.

Sets the stack reserve and commit sizes for new threads in the specified thread pool. Stack reserve and commit sizes for existing threads are not changed.
(Read and Write property)

192.43.11 StackReserve as Integer

MBS Win Plugin, Plugin Version: 21.5, Platform: Windows, Targets: Desktop, Console & Web.

Function: The stack reservie size.
Example:

```
static pool as WinThreadPoolMBS // property or global
```

```
// increase stack size from default
pool = New WinThreadPoolMBS
pool.StackReserve = 2048*1024
```

Notes:

Default is 1 MB for the default stack size.
The rate the stack grows.
Should be in page size multiplies, e.g. 4096.

Sets the stack reserve and commit sizes for new threads in the specified thread pool. Stack reserve and commit sizes for existing threads are not changed.
(Read and Write property)

192.43.12 ThreadMaximum as Integer

MBS Win Plugin, Plugin Version: 21.5, Platform: Windows, Targets: Desktop, Console & Web.

Function: The upper limit for thread count.
Example:

```
static pool as WinThreadPoolMBS // property or global

pool = New WinThreadPoolMBS
pool.StackReserve = 2048*1024
pool.ThreadMaximum = 4
```

Notes:

Default for Windows is 500, but it may be much lower in practice as it's relative to the number of CPU cores and jobs.
(Read and Write property)

192.43.13 ThreadMinimum as Integer

MBS Win Plugin, Plugin Version: 21.5, Platform: Windows, Targets: Desktop, Console & Web.

Function: The lower limit for thread count.
Notes:

Default 0 to allow having no thread.

(Read and Write property)

192.44 class WMIObjectMBS

192.44.1 class WMIObjectMBS

MBS Win Plugin, Plugin Version: 12.0, Platform: Windows, Targets: Desktop, Console & Web.

Function: The class for a WMI object.

192.44.2 Blog Entries

- MBS Xojo / Real Studio Plugins, version 13.5pr6
- MBS Xojo / Real Studio Plugins, version 13.4pr2
- MBS Xojo / Real Studio Plugins, version 13.4pr1
- MonkeyBread Software Releases the MBS Real Studio plug-ins in version 13.1
- MBS Real Studio Plugins, version 13.1pr15
- MBS Releases the MBS Real Studio plug-ins in version 12.0
- MBS Real Studio Plugins, version 11.4pr1

192.44.3 Blog Entries

- MBS Xojo / Real Studio Plugins, version 13.5pr6
- MBS Xojo / Real Studio Plugins, version 13.4pr2
- MBS Xojo / Real Studio Plugins, version 13.4pr1
- MonkeyBread Software Releases the MBS Real Studio plug-ins in version 13.1
- MBS Real Studio Plugins, version 13.1pr15
- MBS Releases the MBS Real Studio plug-ins in version 12.0
- MBS Real Studio Plugins, version 11.4pr1

192.44.4 Methods

192.44.5 GetNames as string()

MBS Win Plugin, Plugin Version: 12.0, Platform: Windows, Targets: Desktop, Console & Web.

Function: Queries the names of all properties in this object.

192.44.6 GetProperty(Name as string) as Variant

MBS Win Plugin, Plugin Version: 12.0, Platform: Windows, Targets: Desktop, Console & Web.

Function: Gets a property as a variant.
Notes:

Objects, booleans, strings and numbers are supported directly. Also string arrays in version 13.1.
Other values are casted to string first.

192.44.7 GetPropertyBoolean(Name as string) as Boolean

MBS Win Plugin, Plugin Version: 13.4, Platform: Windows, Targets: Desktop, Console & Web.

Function: Gets a value as an integer.
Notes: Value must be of a numeric type.

192.44.8 GetPropertyDouble(Name as string) as Double

MBS Win Plugin, Plugin Version: 12.0, Platform: Windows, Targets: Desktop, Console & Web.

Function: Gets a value as a double.
Notes: Value must be of a numeric type.

192.44.9 GetPropertyInt64(Name as string) as Int64

MBS Win Plugin, Plugin Version: 12.0, Platform: Windows, Targets: Desktop, Console & Web.

Function: Gets a property as an integer value.

192.44.10 GetPropertyInteger(Name as string) as Integer

MBS Win Plugin, Plugin Version: 12.0, Platform: Windows, Targets: Desktop, Console & Web.

Function: Gets a value as an integer.
Example:

```
dim w as WindowsWMIMBS // your WMI object

MsgBox str(w.GetPropertyInteger("MaxClockSpeed")) // uint32
```

Notes: Value must be of a numeric type.

192.44.11 GetPropertyObject(Name as string) as WMIObjectMBS

MBS Win Plugin, Plugin Version: 12.0, Platform: Windows, Targets: Desktop, Console & Web.

Function: Gets a value as an object.
Notes: Value must be of an IUnknown type.

192.44.12 GetPropertyString(Name as string) as string

MBS Win Plugin, Plugin Version: 12.0, Platform: Windows, Targets: Desktop, Console & Web.

Function: Gets a property as a string.
Example:

```
dim w as WindowsWMIMBS
MsgBox w.GetPropertyString("Name") // string
```

192.44.13 GetPropertyStringArray(Name as string) as string()

MBS Win Plugin, Plugin Version: 13.1, Platform: Windows, Targets: Desktop, Console & Web.

Function: Gets a property as a string array.
Example:

```
dim w as WindowsWMIMBS
MsgBox join(w.GetPropertyStringArray("Name"), ", ")
```

192.44.14 GetPropertyType(Name as string) as Integer

MBS Win Plugin, Plugin Version: 12.0, Platform: Windows, Targets: Desktop, Console & Web.

Function: Gets the type of a property.
Notes: You can send in the value you get here and the plugin can be changed to handle this type, too. Currently only numbers and strings are handled.

192.44.15 GetPropertyTypeString(Name as string) as string

MBS Win Plugin, Plugin Version: 12.0, Platform: Windows, Targets: Desktop, Console & Web.

Function: Gets the type of a property as a string.
Notes: For example type 8 is returned as "string".

192.44.16 Properties

192.44.17 Handle as Integer

MBS Win Plugin, Plugin Version: 12.0, Platform: Windows, Targets: Desktop, Console & Web.

Function: Internal object reference.
Notes: (Read and Write property)

192.44.18 Lasterror as Integer

MBS Win Plugin, Plugin Version: 12.0, Platform: Windows, Targets: Desktop, Console & Web.

Function: The last error code reported from one of the functions.
Notes:

-1 is the value used by the plugin if the function is not available.
(Read and Write property)

192.44.19 LasterrorMessage as String

MBS Win Plugin, Plugin Version: 13.5, Platform: Windows, Targets: Desktop, Console & Web.

Function: The error message for the last error.
Notes:

This may help to debug the errors.
(Read only property)

Chapter 193

Windows Console

193.1 class ConsoleStateMBS

193.1.1 class ConsoleStateMBS

MBS Win Plugin, Platform: Windows, Targets: Desktop, Console & Web.

Function: A class for handling a console window state.

193.1.2 Properties

193.1.3 BackColor as Integer

MBS Win Plugin, Platform: Windows, Targets: Desktop, Console & Web.

Function: The colorcode of the background.
Notes:

Color codes can be build up from red, blue, green and highlight.
red=1, blue=2, green=4 and highlight=8.
(Read and Write property)

193.1.4 CursorX as Integer

MBS Win Plugin, Platform: Windows, Targets: Desktop, Console & Web.

Function: The horizontal cursor position in characters.
Notes: (Read and Write property)

193.1.5 CursorY as Integer

MBS Win Plugin, Platform: Windows, Targets: Desktop, Console & Web.

Function: The vertical cursor position in characters.
Notes: (Read and Write property)

193.1.6 Height as Integer

MBS Win Plugin, Platform: Windows, Targets: Desktop, Console & Web.

Function: The height of the window in characters.
Notes: (Read and Write property)

193.1.7 MaxHeight as Integer

MBS Win Plugin, Platform: Windows, Targets: Desktop, Console & Web.

Function: The maximum height of the window in characters.
Notes: (Read and Write property)

193.1.8 MaxWidth as Integer

MBS Win Plugin, Platform: Windows, Targets: Desktop, Console & Web.

Function: The maximum width of the window in characters.
Notes: (Read and Write property)

193.1.9 TextColor as Integer

MBS Win Plugin, Platform: Windows, Targets: Desktop, Console & Web.

Function: The colorcode of the text.
Notes:

Color codes can be build up from red, blue, green and highlight.
red=1, blue=2, green=4 and highlight=8.
(Read and Write property)

193.1.10 Width as Integer

MBS Win Plugin, Platform: Windows, Targets: Desktop, Console & Web.

Function: The width of the window in characters.
Notes: (Read and Write property)

193.1.11 WindowHeight as Integer

MBS Win Plugin, Platform: Windows, Targets: Desktop, Console & Web.

Function: The height of the console window.
Notes: (Read and Write property)

193.1.12 WindowLeft as Integer

MBS Win Plugin, Platform: Windows, Targets: Desktop, Console & Web.

Function: The left position of the console window.
Notes: (Read and Write property)

193.1.13 WindowTop as Integer

MBS Win Plugin, Platform: Windows, Targets: Desktop, Console & Web.

Function: The top position of the console window.
Notes: (Read and Write property)

193.1.14 WindowWidth as Integer

MBS Win Plugin, Platform: Windows, Targets: Desktop, Console & Web.

Function: The width of the console window.
Notes: (Read and Write property)

193.2 class WindowsConsoleMBS

193.2.1 class WindowsConsoleMBS

MBS Win Plugin, Platform: Windows, Targets: Desktop, Console & Web.

Function: A class for handling a console window in Windows.

193.2.2 Methods

193.2.3 Close

MBS Win Plugin, Plugin Version: 4.3, Platform: Windows, Targets: Desktop, Console & Web.

Function: The destructor.
Notes: There is no need to call this method except you want to free all resources of this object now without waiting for Xojo to do it for you.

193.2.4 FlushConsole

MBS Win Plugin, Platform: Windows, Targets: Desktop, Console & Web.

Function: The FlushConsole function flushes the console input buffer.
Notes: All input records currently in the input buffer are discarded.

193.2.5 ReadConsole(maxcount as Integer) as string

MBS Win Plugin, Platform: Windows, Targets: Desktop, Console & Web.

Function: Reads maximum of maxcount characters from the input stream.

193.2.6 SetCursorPosition(x as Integer,y as Integer)

MBS Win Plugin, Platform: Windows, Targets: Desktop, Console & Web.

Function: Sets the cursor position inside the console window.

193.2.7 SetWindowPosition(absolute as boolean, left as Integer,top as Integer, right as Integer, bottom as Integer)

MBS Win Plugin, Platform: Windows, Targets: Desktop, Console & Web.

Function: Sets the window position and size.
Notes: If absolute=false, the coordinates are relative to the current one.

193.2.8 State as ConsoleStateMBS

MBS Win Plugin, Platform: Windows, Targets: Desktop, Console & Web.

Function: The current state of the console window.

193.2.9 WriteConsole(message as string) as boolean

MBS Win Plugin, Platform: Windows, Targets: Desktop, Console & Web.

Function: Writes the message to the console.
Notes: Returns true if successfull.

193.2.10 Properties

193.2.11 AutoScrollAtEOL as boolean

MBS Win Plugin, Platform: Windows, Targets: Desktop, Console & Web.

Function: Automatical scrolling at end of line?
Notes:

When writing with WriteConsole or echoing with ReadFile, the cursor moves to the beginning of the next row when it reaches the end of the current row. This causes the rows displayed in the console window to scroll up automatically when the cursor advances beyond the last row in the window. It also causes the contents of the screen buffer to scroll up (discarding the top row of the screen buffer) when the cursor advances beyond the last row in the screen buffer. If this mode is disabled, the last character in the row is overwritten with any subsequent characters.
(Read and Write property)

193.2.12 BackColor as Integer

MBS Win Plugin, Platform: Windows, Targets: Desktop, Console & Web.

Function: The text background color used.
Notes: (Read and Write property)

193.2.13 CursorSize as Integer

MBS Win Plugin, Platform: Windows, Targets: Desktop, Console & Web.

Function: The size of the cursor in percent (from 0 to 100).
Notes: (Read and Write property)

193.2.14 CursorVisible as boolean

MBS Win Plugin, Platform: Windows, Targets: Desktop, Console & Web.

Function: Is the cursor visible?
Notes: (Read and Write property)

193.2.15 EchoInput as boolean

MBS Win Plugin, Platform: Windows, Targets: Desktop, Console & Web.

Function: Echo the input on the screen?
Notes:

Characters read by the ReadFile function are written to the active screen buffer as they are read. This mode can be used only if the WaitForReturn mode is also enabled.
(Read and Write property)

193.2.16 GotConsole as boolean

MBS Win Plugin, Platform: Windows, Targets: Desktop, Console & Web.

Function: whether the console was created inside the constructor.
Notes: (Read only property)

193.2.17 InputCodepage as Integer

MBS Win Plugin, Platform: Windows, Targets: Desktop, Console & Web.

Function: Codepage of the input stream.
Notes: (Read and Write property)

193.2.18 OutputCodepage as Integer

MBS Win Plugin, Platform: Windows, Targets: Desktop, Console & Web.

Function: Codepage of the output stream.
Notes: (Read and Write property)

193.2.19 ProcessInput as boolean

MBS Win Plugin, Platform: Windows, Targets: Desktop, Console & Web.

Function: Process input before reading?
Notes:

Ctrl+c is processed by the system and is not placed in the input buffer. If the input buffer is being read by ReadConsole, other control keys are processed by the system and are not returned in the ReadConsole buffer. If the WaitForReturn mode is also enabled, backspace, carriage return, and linefeed characters are handled by the system.
(Read and Write property)

193.2.20 ProcessOutput as boolean

MBS Win Plugin, Platform: Windows, Targets: Desktop, Console & Web.

Function: Process output before reading?
Notes:

Characters written by the WriteConsole function or echoed by the ReadFile or ReadConsole function are parsed for ASCII control sequences, and the correct action is performed. Backspace, tab, bell, carriage return, and linefeed characters are processed.
(Read and Write property)

193.2.21 TextColor as Integer

MBS Win Plugin, Platform: Windows, Targets: Desktop, Console & Web.

Function: The text color used.
Notes: (Read and Write property)

193.2.22 Title as string

MBS Win Plugin, Platform: Windows, Targets: Desktop, Console & Web.

Function: The title bar of the console window.
Notes: (Read and Write property)

193.2.23 WaitForReturn as boolean

MBS Win Plugin, Platform: Windows, Targets: Desktop, Console & Web.

Function: Wait for return key on reading?
Notes:

The ReadConsole function returns only when a carriage return character is read. If this mode is disabled, the functions return when one or more characters are available.
(Read and Write property)

193.2.24 Events

193.2.25 ConsoleClosed

MBS Win Plugin, Platform: Windows, Targets: .

Function: Console was closed.

193.2.26 ConsoleOpened

MBS Win Plugin, Platform: Windows, Targets: .

Function: Console was opened.

193.2.27 ControlBreak as boolean

MBS Win Plugin, Platform: Windows, Targets: .

Function: Control-Break was pressed.
Notes:

Return true if you handled it yourself.
Return false for the default handler.

193.2.28 ControlC as boolean

MBS Win Plugin, Platform: Windows, Targets: .

Function: Control-C was pressed.
Notes:

Return true if you handled it yourself.
Return false for the default handler.

193.2.29 Logoff as boolean

MBS Win Plugin, Platform: Windows, Targets: .

Function: The user is logging off.
Notes:

Return true if you handled it yourself.
Return false for the default handler.

193.2.30 Shutdown as boolean

MBS Win Plugin, Platform: Windows, Targets: .

Function: The user is shutting down the computer.
Notes:

Return true if you handled it yourself.
Return false for the default handler.

193.2.31 UserClose as boolean

MBS Win Plugin, Platform: Windows, Targets: .

Function: The user pressed the close button.
Notes:

Return true if you handled it yourself.
Return false for the default handler.

193.2.32 Constants

193.2.33 Black = 0

MBS Win Plugin.

Function: The color code for Black.
Notes: Read only property with value 0.

193.2.34 Blue = 1

MBS Win Plugin.

Function: The color code for Blue.
Notes: Read only property with value 2.

193.2.35 Green = 2

MBS Win Plugin.

Function: The color code for Green.
Notes: Read only property with value 4.

193.2.36 Highlight = 8

MBS Win Plugin.

Function: The color code for Highlight.
Notes: Read only property with value 8.

193.2.37 Red = 4

MBS Win Plugin.

Function: The color code for Red.
Notes: Read only property with value 1.

Chapter 194

Windows ICM

194.1 class WindowsICMColorMBS

194.1.1 class WindowsICMColorMBS

MBS Win Plugin, Plugin Version: 11.1, Platform: Windows, Targets: Desktop, Console & Web.

Function: The class for a color value.
Notes:

A variable of type color may be accessed as any of the supported color space colors by accessing the appropriate member of the union.

see also:
http://msdn.microsoft.com/en-us/library/dd371932(v=VS.85).aspx

194.1.2 Blog Entries

- MBS Real Studio Plugins, version 11.1pr11

194.1.3 Blog Entries

- MBS Real Studio Plugins, version 11.1pr11

194.1.4 Properties

194.1.5 a as Integer

MBS Win Plugin, Plugin Version: 11.1, Platform: Windows, Targets: Desktop, Console & Web.

Function: The a color value of a Lab color.
Notes: (Read and Write property)

194.1.6 b as Integer

MBS Win Plugin, Plugin Version: 11.1, Platform: Windows, Targets: Desktop, Console & Web.

Function: The b color value of a Lab color.
Notes: (Read and Write property)

194.1.7 black as Integer

MBS Win Plugin, Plugin Version: 11.1, Platform: Windows, Targets: Desktop, Console & Web.

Function: The black color value of a CMYK color.
Notes: (Read and Write property)

194.1.8 blue as Integer

MBS Win Plugin, Plugin Version: 11.1, Platform: Windows, Targets: Desktop, Console & Web.

Function: The blue value.
Notes:

Range from 0 to 255.
(Read and Write property)

194.1.9 ch1 as Integer

MBS Win Plugin, Plugin Version: 11.1, Platform: Windows, Targets: Desktop, Console & Web.

Function: The first channel color value of a three channel color.
Notes: (Read and Write property)

194.1.10 ch2 as Integer

MBS Win Plugin, Plugin Version: 11.1, Platform: Windows, Targets: Desktop, Console & Web.

Function: The second channel color value of a three channel color.
Notes: (Read and Write property)

194.1.11 ch3 as Integer

MBS Win Plugin, Plugin Version: 11.1, Platform: Windows, Targets: Desktop, Console & Web.

Function: The third channel color value of a three channel color.
Notes: (Read and Write property)

194.1.12 cyan as Integer

MBS Win Plugin, Plugin Version: 11.1, Platform: Windows, Targets: Desktop, Console & Web.

Function: The cyan color value of a CMYK color.
Notes: (Read and Write property)

194.1.13 gray as Integer

MBS Win Plugin, Plugin Version: 11.1, Platform: Windows, Targets: Desktop, Console & Web.

Function: The gray color value.
Notes:

For grayscale color space.
(Read and Write property)

194.1.14 green as Integer

MBS Win Plugin, Plugin Version: 11.1, Platform: Windows, Targets: Desktop, Console & Web.

Function: The green value.
Notes:

Range from 0 to 255.
(Read and Write property)

194.1.15 Index as Integer

MBS Win Plugin, Plugin Version: 11.1, Platform: Windows, Targets: Desktop, Console & Web.

Function: The index value for an indexed color space.
Notes: (Read and Write property)

194.1.16 L as Integer

MBS Win Plugin, Plugin Version: 11.1, Platform: Windows, Targets: Desktop, Console & Web.

Function: The L color value of a Lab color.
Notes: (Read and Write property)

194.1.17 magenta as Integer

MBS Win Plugin, Plugin Version: 11.1, Platform: Windows, Targets: Desktop, Console & Web.

Function: The magenta color value of a CMYK color.
Notes: (Read and Write property)

194.1.18 red as Integer

MBS Win Plugin, Plugin Version: 11.1, Platform: Windows, Targets: Desktop, Console & Web.

Function: The red value.
Notes:

Range from 0 to 255.
(Read and Write property)

194.1.19 XYZ_X as Integer

MBS Win Plugin, Plugin Version: 11.1, Platform: Windows, Targets: Desktop, Console & Web.

Function: The X value of a XYZ color.
Notes: (Read and Write property)

194.1.20 XYZ_Y as Integer

MBS Win Plugin, Plugin Version: 11.1, Platform: Windows, Targets: Desktop, Console & Web.

Function: The Y value of a XYZ color.
Notes: (Read and Write property)

194.1.21 XYZ_Z as Integer

MBS Win Plugin, Plugin Version: 11.1, Platform: Windows, Targets: Desktop, Console & Web.

Function: The Z value of a XYZ color.
Notes: (Read and Write property)

194.1.22 yellow as Integer

MBS Win Plugin, Plugin Version: 11.1, Platform: Windows, Targets: Desktop, Console & Web.

Function: The yellow color value of a CMYK color.
Notes: (Read and Write property)

194.1.23 Yxy_x as Integer

MBS Win Plugin, Plugin Version: 11.1, Platform: Windows, Targets: Desktop, Console & Web.

Function: The x value of a Yxy color.
Notes: (Read and Write property)

194.1.24 Yxy_y as Integer

MBS Win Plugin, Plugin Version: 11.1, Platform: Windows, Targets: Desktop, Console & Web.

Function: The y value of a Yxy color.
Notes:

Yxy_YY is the first Y and Yxy_Y the second one in a Yxy color.
(Read and Write property)

194.1.25 Yxy_YY as Integer

MBS Win Plugin, Plugin Version: 11.1, Platform: Windows, Targets: Desktop, Console & Web.

Function: The y value of a Yxy color.
Notes:

Yxy_YY is the first Y and Yxy_Y the second one in a Yxy color.
(Read and Write property)

194.1.26 Channel(index as Integer) as Integer

MBS Win Plugin, Plugin Version: 11.1, Platform: Windows, Targets: Desktop, Console & Web.

Function: The channel value of a colorspaces with 3 to 8 channels.
Notes:

Index from 0 to 7.
(Read and Write computed property)

194.1.27 Constants

194.1.28 COLOR_3_CHANNEL = 6

MBS Win Plugin, Plugin Version: 11.1.

Function: One of the color type constants.
Notes: The COLOR is in the GENERIC3CHANNEL color space.

194.1.29 COLOR_5_CHANNEL = 8

MBS Win Plugin, Plugin Version: 11.1.

Function: One of the color type constants.
Notes: The COLOR is in a five channel color space.

194.1.30 COLOR_6_CHANNEL = 9

MBS Win Plugin, Plugin Version: 11.1.

Function: One of the color type constants.
Notes: The COLOR is in a six channel color space.

194.1.31 COLOR_7_CHANNEL = 10

MBS Win Plugin, Plugin Version: 11.1.

Function: One of the color type constants.
Notes: The COLOR is in a seven channel color space.

194.1.32 COLOR_8_CHANNEL = 11

MBS Win Plugin, Plugin Version: 11.1.

Function: One of the color type constants.
Notes: The COLOR is in an eight channel color space.

194.1.33 COLOR_CMYK = 7

MBS Win Plugin, Plugin Version: 11.1.

Function: One of the color type constants.
Notes: The COLOR is in the CMYKCOLOR color space.

194.1.34 COLOR_GRAY = 1

MBS Win Plugin, Plugin Version: 11.1.

Function: One of the color type constants.
Notes: The COLOR is in the GRAYCOLOR color space.

194.1.35 COLOR_Lab = 5

MBS Win Plugin, Plugin Version: 11.1.

Function: One of the color type constants.
Notes: The COLOR is in the LabCOLOR color space.

194.1.36 COLOR_NAMED = 12

MBS Win Plugin, Plugin Version: 11.1.

Function: One of the color type constants.
Notes: The COLOR is in a named color space.

194.1.37 COLOR_RGB = 2

MBS Win Plugin, Plugin Version: 11.1.

Function: One of the color type constants.
Notes: The COLOR is in the RGBCOLOR color space.

194.1.38 COLOR_XYZ = 3

MBS Win Plugin, Plugin Version: 11.1.

Function: One of the color type constants.
Notes: The COLOR is in the XYZCOLOR color space.

194.1.39 COLOR_Yxy = 4

MBS Win Plugin, Plugin Version: 11.1.

Function: One of the color type constants.
Notes: The COLOR is in the YxyCOLOR color space.

194.1.40 MAX_COLOR_CHANNELS = 8

MBS Win Plugin, Plugin Version: 11.1.

Function: The maximum number of supported color channels.

194.2 class WindowsICMEnumMBS

194.2.1 class WindowsICMEnumMBS

MBS Win Plugin, Plugin Version: 11.1, Platform: Windows, Targets: Desktop, Console & Web.

Function: The WindowsICMEnumMBS class contains information that defines the profile enumeration constraints.
Example:

```
dim c as new WindowsICMEnumMBS // no options set

dim a(-1) as string = WindowsICMModuleMBS.EnumColorProfiles(c)

for each s as string in a
MsgBox s
next
```

Notes:

see also
http://msdn.microsoft.com/en-us/library/dd316895(v=VS.85).aspx

194.2.2 Blog Entries

- MBS Real Studio Plugins, version 11.1pr11

194.2.3 Blog Entries

- MBS Real Studio Plugins, version 11.1pr11

194.2.4 Properties

194.2.5 Attributes0 as Integer

MBS Win Plugin, Plugin Version: 11.1, Platform: Windows, Targets: Desktop, Console & Web.

Function: Attributes of profile that can be any of the following values.
Notes:

(Read and Write property)

Constant	Meaning
ATTRIB_TRANSPARENCY	Turns transparency on. If this flag is not used, the attribute is reflective by default.
ATTRIB_MATTE	Turns matte display on. If this flag is not used, the attribute is glossy by default.

194.2.6 Attributes1 as Integer

MBS Win Plugin, Plugin Version: 11.1, Platform: Windows, Targets: Desktop, Console & Web.

Function: Attributes of profile that can be any of the following values.
Notes:

Constant	Meaning
ATTRIB_TRANSPARENCY	Turns transparency on. If this flag is not used, the attribute is reflective by default.
ATTRIB_MATTE	Turns matte display on. If this flag is not used, the attribute is glossy by default.

(Read and Write property)

194.2.7 Classs as Integer

MBS Win Plugin, Plugin Version: 11.1, Platform: Windows, Targets: Desktop, Console & Web.

Function: Indicates the profile class.
Notes:

For a description of profile classes, see Using Device Profiles with WCS.
http://msdn.microsoft.com/en-us/library/dd372213(v=VS.85).aspx

A profile class may have any of the following values.

Profile Class	Signature
Input Device Profile	CLASS_SCANNER
Display Device Profile	CLASS_MONITOR
Output Device Profile	CLASS_PRINTER
Device Link Profile	CLASS_LINK
Color Space Conversion Profile	CLASS_COLORSPACE
Abstract Profile	CLASS_ABSTRACT
Named Color Profile	CLASS_NAMED
Color Appearance Model Profile	CLASS_CAMP
Color Gamut Map Model Profile	CLASS_GMMP

(Read and Write property)

194.2.8 CMMType as Integer

MBS Win Plugin, Plugin Version: 11.1, Platform: Windows, Targets: Desktop, Console & Web.

Function: The identification number of the CMM that is used in the profile.
Notes:

Identification numbers are registered with the ICC.
(Read and Write property)

194.2.9 ConnectionSpace as Integer

MBS Win Plugin, Plugin Version: 11.1, Platform: Windows, Targets: Desktop, Console & Web.

Function: A signature value that indicates the color space in which the profile connection space (PCS) is defined.
Notes:

Can be any of the following values: SPACE_XYZ or SPACE_Lab

When the Classs member is set to CLASS_LINK, the PCS is taken from the DataColorSpace member.
(Read and Write property)

194.2.10 Creator as Integer

MBS Win Plugin, Plugin Version: 11.1, Platform: Windows, Targets: Desktop, Console & Web.

Function: Signature of the software that created the profile.
Notes:

Signatures are registered with the ICC.
(Read and Write property)

194.2.11 DataColorSpace as Integer

MBS Win Plugin, Plugin Version: 11.1, Platform: Windows, Targets: Desktop, Console & Web.

Function: A signature value that indicates the color space in which the profile data is defined.
Notes:

Can be any value from the SPACE_* Constants.
(Read and Write property)

194.2.12 DeviceClass as Integer

MBS Win Plugin, Plugin Version: 11.1, Platform: Windows, Targets: Desktop, Console & Web.

Function: Indicates the device class.
Notes:

A device class may have one of the following values.

Profile Class	Signature
Input Device Profile	CLASS_SCANNER
Display Device Profile	CLASS_MONITOR
Output Device Profile	CLASS_PRINTER

(Read and Write property)

194.2.13 DeviceName as String

MBS Win Plugin, Plugin Version: 11.1, Platform: Windows, Targets: Desktop, Console & Web.

Function: User friendly name of the device.
Notes: (Read and Write property)

194.2.14 DitheringMode as Integer

MBS Win Plugin, Plugin Version: 11.1, Platform: Windows, Targets: Desktop, Console & Web.

Function: Indicates the style of dithering that will be used when an image is displayed.
Notes: (Read and Write property)

194.2.15 Fields as Integer

MBS Win Plugin, Plugin Version: 11.1, Platform: Windows, Targets: Desktop, Console & Web.

Function: Indicates which fields in this class are being used.
Notes:

Can be set to any combination of the following constant values:

ET_DEVICENAME
ET_MEDIATYPE
ET_DITHERMODE
ET_RESOLUTION
ET_CMMTYPE
ET_CLASS
ET_DATACOLORSPACE
ET_CONNECTIONSPACE
ET_SIGNATURE
ET_PLATFORM
ET_PROFILEFLAGS
ET_MANUFACTURER
ET_MODEL
ET_ATTRIBUTES
ET_RENDERINGINTENT
ET_CREATOR
ET_DEVICECLASS
(Read and Write property)

194.2.16 Manufacturer as Integer

MBS Win Plugin, Plugin Version: 11.1, Platform: Windows, Targets: Desktop, Console & Web.

Function: The identification number of the device profile manufacturer.
Notes:

All manufacturer identification numbers are registered with the ICC.
(Read and Write property)

194.2.17 MediaType as Integer

MBS Win Plugin, Plugin Version: 11.1, Platform: Windows, Targets: Desktop, Console & Web.

Function: Indicates which type of media is associated with the profile, such as a printer or screen.
Notes: (Read and Write property)

194.2.18 Model as Integer

MBS Win Plugin, Plugin Version: 11.1, Platform: Windows, Targets: Desktop, Console & Web.

Function: The device manufacturer's device model number.
Notes:

All model identification numbers are registered with the ICC.
(Read and Write property)

194.2.19 Platform as Integer

MBS Win Plugin, Plugin Version: 11.1, Platform: Windows, Targets: Desktop, Console & Web.

Function: The primary platform for which the profile was created.
Notes:

The member can be set to any of the following values.

Platform	Value
Apple Computer, Inc.	'APPL'
Microsoft Corp.	'MSFT'
Silicon Graphics, Inc.	'SGI'
Sun Microsystems, Inc.	'SUNW'
Taligent	'TGNT'

(Read and Write property)

194.2.20 ProfileFlags as Integer

MBS Win Plugin, Plugin Version: 11.1, Platform: Windows, Targets: Desktop, Console & Web.

Function: Bit flags containing hints that the CMM uses to interpret the profile data and can be set to one of the following values.
Notes:

Constant	Meaning
FLAG_EMBEDDEDPROFILE	The profile is embedded in a bitmap file.
FLAG_DEPENDENTONDATA	The profile can't be used independently of the embedded color data. Used for profiles that are embedded in bitmap files.

(Read and Write property)

194.2.21 RenderingIntent as Integer

MBS Win Plugin, Plugin Version: 11.1, Platform: Windows, Targets: Desktop, Console & Web.

Function: The profile rendering intent.
Notes:

The member can be set to one of the following values:

INTENT_PERCEPTUALINTENT_SATURATIONINTENT_RELATIVE_COLORIMETRICINTENT_ABSOLUTE_COLORIMETRIC

For more information, see Rendering Intents.
http://msdn.microsoft.com/en-us/library/dd372183(v=VS.85).aspx
(Read and Write property)

194.2.22 ResolutionX as Integer

MBS Win Plugin, Plugin Version: 11.1, Platform: Windows, Targets: Desktop, Console & Web.

Function: The horizontal resolution in pixels of the device on which the image will be displayed.
Notes: (Read and Write property)

194.2.23 ResolutionY as Integer

MBS Win Plugin, Plugin Version: 11.1, Platform: Windows, Targets: Desktop, Console & Web.

Function: The vertical resolution in pixels of the device on which the image will be displayed.
Notes: (Read and Write property)

194.2.24 Signature as Integer

MBS Win Plugin, Plugin Version: 11.1, Platform: Windows, Targets: Desktop, Console & Web.

Function: Reserved for internal use.
Notes: (Read and Write property)

194.2.25 Constants

194.2.26 ATTRIB_MATTE = 2

MBS Win Plugin, Plugin Version: 11.1.

Function: One of the attribute constants.

Notes: Turns matte display on. If this flag is not used, the attribute is glossy by default.

194.2.27 ATTRIB_TRANSPARENCY = 1

MBS Win Plugin, Plugin Version: 11.1.

Function: One of the attribute constants.
Notes: Turns transparency on. If this flag is not used, the attribute is reflective by default.

194.2.28 CLASS_ABSTRACT = & h61627374

MBS Win Plugin, Plugin Version: 11.1.

Function: One of the profile class constants.

194.2.29 CLASS_CAMP = & h6C616D70

MBS Win Plugin, Plugin Version: 11.1.

Function: One of the profile class constants.

194.2.30 CLASS_COLORSPACE = & h73706163

MBS Win Plugin, Plugin Version: 11.1.

Function: One of the profile class constants.

194.2.31 CLASS_GMMP = & h676D6D70

MBS Win Plugin, Plugin Version: 11.1.

Function: One of the profile class constants.

194.2.32 CLASS_LINK = & h6C696E6B

MBS Win Plugin, Plugin Version: 11.1.

Function: One of the profile class constants.

194.2.33 CLASS_MONITOR = & h6D6E7472

MBS Win Plugin, Plugin Version: 11.1.

Function: One of the profile class constants.

194.2.34 CLASS_NAMED = & h6E6D636C

MBS Win Plugin, Plugin Version: 11.1.

Function: One of the profile class constants.

194.2.35 CLASS_PRINTER = & h70727472

MBS Win Plugin, Plugin Version: 11.1.

Function: One of the profile class constants.

194.2.36 CLASS_SCANNER = & h73636E72

MBS Win Plugin, Plugin Version: 11.1.

Function: One of the profile class constants.

194.2.37 ET_ATTRIBUTES = & h02000

MBS Win Plugin, Plugin Version: 11.1.

Function: One of the constants to specify which property in this class is used.

194.2.38 ET_CLASS = & h00020

MBS Win Plugin, Plugin Version: 11.1.

Function: One of the constants to specify which property in this class is used.

194.2.39 ET_CMMTYPE = & h00010

MBS Win Plugin, Plugin Version: 11.1.

Function: One of the constants to specify which property in this class is used.

194.2.40 ET_CONNECTIONSPACE = & h00080

MBS Win Plugin, Plugin Version: 11.1.

Function: One of the constants to specify which property in this class is used.

194.2.41 ET_CREATOR = & h08000

MBS Win Plugin, Plugin Version: 11.1.

Function: One of the constants to specify which property in this class is used.

194.2.42 ET_DATACOLORSPACE = & h00040

MBS Win Plugin, Plugin Version: 11.1.

Function: One of the constants to specify which property in this class is used.

194.2.43 ET_DEVICECLASS = & h10000

MBS Win Plugin, Plugin Version: 11.1.

Function: One of the constants to specify which property in this class is used.

194.2.44 ET_DEVICENAME = & h00001

MBS Win Plugin, Plugin Version: 11.1.

Function: One of the constants to specify which property in this class is used.

194.2.45 ET_DITHERMODE = & h00004

MBS Win Plugin, Plugin Version: 11.1.

Function: One of the constants to specify which property in this class is used.

194.2.46 ET_MANUFACTURER = & h00800

MBS Win Plugin, Plugin Version: 11.1.

Function: One of the constants to specify which property in this class is used.

194.2.47 ET_MEDIATYPE = & h00002

MBS Win Plugin, Plugin Version: 11.1.

Function: One of the constants to specify which property in this class is used.

194.2.48 ET_MODEL = & h01000

MBS Win Plugin, Plugin Version: 11.1.

Function: One of the constants to specify which property in this class is used.

194.2.49 ET_PLATFORM = & h00200

MBS Win Plugin, Plugin Version: 11.1.

Function: One of the constants to specify which property in this class is used.

194.2.50 ET_PROFILEFLAGS = & h00400

MBS Win Plugin, Plugin Version: 11.1.

Function: One of the constants to specify which property in this class is used.

194.2.51 ET_RENDERINGINTENT = & h04000

MBS Win Plugin, Plugin Version: 11.1.

Function: One of the constants to specify which property in this class is used.

194.2.52 ET_RESOLUTION = & h00008

MBS Win Plugin, Plugin Version: 11.1.

Function: One of the constants to specify which property in this class is used.

194.2.53 ET_SIGNATURE = & h00100

MBS Win Plugin, Plugin Version: 11.1.

Function: One of the constants to specify which property in this class is used.

194.2.54 FLAG_DEPENDENTONDATA = 2

MBS Win Plugin, Plugin Version: 11.1.

Function: One of the profile flag constants.
Notes: The profile can't be used independently of the embedded color data. Used for profiles that are embedded in bitmap files.

194.2.55 FLAG_EMBEDDEDPROFILE = 1

MBS Win Plugin, Plugin Version: 11.1.

Function: One of the profile flag constants.
Notes: The profile is embedded in a bitmap file.

194.2.56 FLAG_ENABLE_CHROMATIC_ADAPTATION = & h02000000

MBS Win Plugin, Plugin Version: 11.1.

Function: One of the profile flag constants.

194.2.57 SigMacintosh = & h4150504C

MBS Win Plugin, Plugin Version: 11.1.

Function: One of the platform signatures.
Notes: APPL = Apple Computer, Inc.

194.2.58 SigMicrosoft = & h4D534654

MBS Win Plugin, Plugin Version: 11.1.

Function: One of the platform signatures.
Notes: MSFT = Microsoft Corp.

194.2.59 SigSGI = & h53474920

MBS Win Plugin, Plugin Version: 11.1.

Function: One of the platform signatures.
Notes: SGI = Silicon Graphics, Inc.

194.2.60 SigSolaris = & h53554E57

MBS Win Plugin, Plugin Version: 11.1.

Function: One of the platform signatures.
Notes: SUNW = Sun Microsystems, Inc.

194.2.61 SigTaligent = & h54474E54

MBS Win Plugin, Plugin Version: 11.1.

Function: One of the platform signatures.
Notes: TGNT = Taligent

194.2.62 SPACE_Lab = & h4C616220

MBS Win Plugin, Plugin Version: 11.1.

Function: One of the color space constants.
Notes: Lab

194.2.63 SPACE_XYZ = & h58595A20

MBS Win Plugin, Plugin Version: 11.1.

Function: One of the color space constants.
Notes: XYZ

194.3 class WindowsICMLogColorSpaceMBS

194.3.1 class WindowsICMLogColorSpaceMBS

MBS Win Plugin, Plugin Version: 11.1, Platform: Windows, Targets: Desktop, Console & Web.

Function: This class contains information that defines a logical color space.
Notes:

If the CSType member is set to LCS_sRGB or LCS_WINDOWS_COLOR_SPACE, the other members of this structure are ignored, and WCS uses the sRGB color space. The Endpoints, GammaRed, GammaGreen, and GammaBlue members are used to describe the logical color space. The Endpoints member is a CIEXYZTRIPLE that contains the x, y, and z values of the color space's RGB endpoint.

The required DWORD bit format for the GammaRed, GammaGreen, and GammaBlue is an 8.8 fixed point interger left-shifted by 8 bits. The plugin takes care about that detail.

Whenever the Filename member contains a file name and the CSType member is set to LCS_CALIBRATED_RGB, WCS ignores the other members of this class. It uses the color space in the file as the color space to which this LOGCOLORSPACE structure refers.

The relation between tri-stimulus values X,Y,Z and chromaticity values x,y,z is as follows:

x = X/(X+Y+Z)
y = Y/(X+Y+Z)
z = Z/(X+Y+Z)

If the CSType member is set to LCS_sRGB or LCS_WINDOWS_COLOR_SPACE, the other members of this structure are ignored, and ICM uses the sRGB color space. Appliations should still initialize the rest of the structure since CreateProfileFromLogColorSpace ignores CSType member and uses Endpoints, GammaRed, GammaGreen, GammaBlue members to create a profile, which may not be initialized in case of LCS_sRGB or LCS_WINDOWS_COLOR_SPACE color spaces.

194.3.2 Blog Entries

- MBS Real Studio Plugins, version 11.1pr11

194.3.3 Blog Entries

- MBS Real Studio Plugins, version 11.1pr11

194.3.4 Properties

194.3.5 CSType as Integer

MBS Win Plugin, Plugin Version: 11.1, Platform: Windows, Targets: Desktop, Console & Web.

Function: Color space type.
Notes:

The member can be one of the following values.

Value	Meaning
LCS_CALIBRATED_RGB	Color values are calibrated RGB values. The values are translated using the endpoints specified by the lcsEndpoints member before being passed to the device.
LCS_sRGB	Color values are values are sRGB values.
LCS_WINDOWS_COLOR_SPACE	Color values are Windows default color space color values.

(Read and Write property)

194.3.6 EndpointsBX as Integer

MBS Win Plugin, Plugin Version: 11.1, Platform: Windows, Targets: Desktop, Console & Web.

Function: The X value of the Blue Endpoint.
Notes: (Read and Write property)

194.3.7 EndpointsBY as Integer

MBS Win Plugin, Plugin Version: 11.1, Platform: Windows, Targets: Desktop, Console & Web.

Function: The Y value of the Blue Endpoint.
Notes: (Read and Write property)

194.3.8 EndpointsBZ as Integer

MBS Win Plugin, Plugin Version: 11.1, Platform: Windows, Targets: Desktop, Console & Web.

Function: The Z value of the Blue Endpoint.
Notes: (Read and Write property)

194.3.9 EndpointsGX as Integer

MBS Win Plugin, Plugin Version: 11.1, Platform: Windows, Targets: Desktop, Console & Web.

Function: The X value of the Green Endpoint.
Notes: (Read and Write property)

194.3.10 EndpointsGY as Integer

MBS Win Plugin, Plugin Version: 11.1, Platform: Windows, Targets: Desktop, Console & Web.

Function: The Y value of the Green Endpoint.
Notes: (Read and Write property)

194.3.11 EndpointsGZ as Integer

MBS Win Plugin, Plugin Version: 11.1, Platform: Windows, Targets: Desktop, Console & Web.

Function: The Z value of the Green Endpoint.
Notes: (Read and Write property)

194.3.12 EndpointsRX as Integer

MBS Win Plugin, Plugin Version: 11.1, Platform: Windows, Targets: Desktop, Console & Web.

Function: The X value of the Red Endpoint.
Notes: (Read and Write property)

194.3.13 EndpointsRY as Integer

MBS Win Plugin, Plugin Version: 11.1, Platform: Windows, Targets: Desktop, Console & Web.

Function: The Y value of the Red Endpoint.
Notes: (Read and Write property)

194.3.14 EndpointsRZ as Integer

MBS Win Plugin, Plugin Version: 11.1, Platform: Windows, Targets: Desktop, Console & Web.

Function: The Z value of the Red Endpoint.
Notes: (Read and Write property)

194.3.15 Filename as String

MBS Win Plugin, Plugin Version: 11.1, Platform: Windows, Targets: Desktop, Console & Web.

Function: A string that names a color profile file.
Notes:

This member is typically set to "", but may be used to set the color space to be exactly as specified by the color profile. This is useful for devices that input color values for a specific printer, or when using an installable image color matcher. If a color profile is specified, all other members of this class should be set to reasonable values, even if the values are not completely accurate.
(Read and Write property)

194.3.16 GammaBlue as Double

MBS Win Plugin, Plugin Version: 11.1, Platform: Windows, Targets: Desktop, Console & Web.

Function: Scale of the blue coordinate.
Notes: (Read and Write property)

194.3.17 GammaGreen as Double

MBS Win Plugin, Plugin Version: 11.1, Platform: Windows, Targets: Desktop, Console & Web.

Function: Scale of the green coordinate.
Notes: (Read and Write property)

194.3.18 GammaRed as Double

MBS Win Plugin, Plugin Version: 11.1, Platform: Windows, Targets: Desktop, Console & Web.

Function: Scale of the red coordinate.
Notes: (Read and Write property)

194.3.19 Intent as Integer

MBS Win Plugin, Plugin Version: 11.1, Platform: Windows, Targets: Desktop, Console & Web.

Function: The gamut mapping method.
Notes:

This member can be one of the following values.

Value	Value	Intent	ICC Name	Meaning
LCS_GM_BUSINESS	1	Graphic	Saturation	Maintain saturation. Used for business charts and other situations in which undithered colors are required.
LCS_GM_GRAPHICS	2	Proof	Relative Colorimetric	Maintain colorimetric match. Used for graphic designs and named colors.
LCS_GM_IMAGES	4	Picture	Perceptual	Maintain contrast. Used for photographs and natural images.
LCS_GM_ABS_COLORIMETRIC	8	Match	Absolute Colorimetric	Maintain the white point. Match the colors to their nearest color in the destination gamut.

(Read and Write property)

194.3.20 Constants

194.3.21 INTENT_ABSOLUTE_COLORIMETRIC = 3

MBS Win Plugin, Plugin Version: 11.1.

Function: One of the rendering intent constants.
Notes: Maintain the white point. Match the colors to their nearest color in the destination gamut.

194.3.22 INTENT_PERCEPTUAL = 0

MBS Win Plugin, Plugin Version: 11.1.

Function: One of the rendering intent constants.
Notes: Maintain contrast. Used for photographs and natural images.

194.3.23 INTENT_RELATIVE_COLORIMETRIC = 1

MBS Win Plugin, Plugin Version: 11.1.

Function: One of the rendering intent constants.
Notes: Maintain colorimetric match. Used for graphic designs and named colors.

194.3.24 INTENT_SATURATION = 2

MBS Win Plugin, Plugin Version: 11.1.

Function: One of the rendering intent constants.
Notes: Maintain saturation. Used for business charts and other situations in which undithered colors are required.

194.3.25 LCS_CALIBRATED_RGB = 0

MBS Win Plugin, Plugin Version: 11.1.

Function: One of the color space type constants.
Notes: Color values are calibrated RGB values. The values are translated using the endpoints specified by the Endpoints member before being passed to the device.

194.3.26 LCS_sRGB = & h73524742

MBS Win Plugin, Plugin Version: 11.1.

Function: One of the color space type constants.
Notes: Color values are values are sRGB values.

194.3.27 LCS_WINDOWS_COLOR_SPACE = & h57696E20

MBS Win Plugin, Plugin Version: 11.1.

Function: One of the color space type constants.
Notes: Color values are Windows default color space color values.

194.4 module WindowsICMModuleMBS

194.4.1 module WindowsICMModuleMBS

MBS Win Plugin, Plugin Version: 11.1, Platform: Windows, Targets: Desktop, Console & Web.

Function: The main module for Windows Image Color Matching functions.

194.4.2 Blog Entries

- MBS Real Studio Plugins, version 11.1pr11

194.4.3 Blog Entries

- MBS Real Studio Plugins, version 11.1pr11

194.4.4 Methods

194.4.5 AssociateColorProfileWithDevice(ProfileName as string, DeviceName as string) as boolean

MBS Win Plugin, Plugin Version: 11.1, Platform: Windows, Targets: Desktop, Console & Web.

Function: The AssociateColorProfileWithDevice function associates a specified color profile with a specified device.
Notes:

ProfileName: The file name of the profile to associate.
DeviceName: The name of the device to associate.

Returns true on success and false on failure.

The AssociateColorProfileWithDevice function will fail if the profile has not been installed on the computer using the InstallColorProfile function.

Note that under Windows (Windows 95 or later), the PostScript device driver for printers assumes a CMYK color model. Therefore, all PostScript printers must use a CMYK color profile. Windows 2000 does not have this limitation.

If the specified device is a monitor, this function updates the default profile.

Several profiles are typically associated with printers, based on paper and ink types. There is no default. The GDI selects the best one from the associated profiles when your application creates a device context (DC).

Scanners also have no default profile. However, it is atypical to associate more than one profile with a scanner.

AssociateColorProfileWithDevice always adds the specified profile to the current user's per-user profile association list for the specified device. Before adding the profile to the list, AssociateColorProfileWithDevice determines whether the user has previously expressed the desire to use a per-user profile association list for the device. If so, then AssociateColorProfileWithDevice simply adds the specified profile to the existing per-user profile association list for the device. If not, then AssociateColorProfileWithDevice creates a new per-user profile association list for the device by copying the system-wide association list for that device. It then appends the specified profile to the per-user list. From that point on, the current user will be using a per-user profile association list for the specified device, as if SetUsePerUserProfiles had been called for Device with the usePerUserProfiles parameter set to TRUE.

194.4.6 DisassociateColorProfileFromDevice(ProfileName as string, DeviceName as string) as boolean

MBS Win Plugin, Plugin Version: 11.1, Platform: Windows, Targets: Desktop, Console & Web.

Function: The DisassociateColorProfileFromDevice function disassociates a specified color profile with a specified device on a specified computer.
Notes:

Returns true on success and false on failure.

ProfileName: The file name of the profile to disassociate.
DeviceName: The name of the device to disassociate.

If more than one profile is associated with a device, WCS uses the last one associated as the default. That is, if your application sequentially associates three profiles with a device, WCS will use the last one associated as the default. If your application then calls the DisassociateColorProfileFromDevice function to disassociate the third profile (which is the default in this example), the WCS will use the second profile as the default.

If your application disassociates all profiles from a device, WCS uses the sRGB profile as the default.

DisassociateColorProfileFromDevice always removes the specified profile from the current user's per-user profile association list for the specified device. Before removing the profile from the list, DisassociateColorProfileFromDevice determines whether the user has previously expressed the desire to use a per-user profile association list for the device. If so, then DisassociateColorProfileFromDevice simply removes the specified profile from the existing per-user profile association list for the device. If not, then DisassociateColorProfileFromDevice creates a new per-user profile association list for the device by copying the system-wide association list for that device. It then removes the specified profile from the per-user list. From that point

on, the current user will be using a per-user profile association list for the specified device, as if SetUsePerUserProfiles had been called for Device with the usePerUserProfiles parameter set to TRUE.

194.4.7 EnumColorProfiles(criterias as WindowsICMEnumMBS) as string()

MBS Win Plugin, Plugin Version: 11.1, Platform: Windows, Targets: Desktop, Console & Web.

Function: The EnumColorProfiles function enumerates all the profiles satisfying the given enumeration criteria.
Example:

```
dim c as new WindowsICMEnumMBS // no options set

dim a(-1) as string = WindowsICMModuleMBS.EnumColorProfiles(c)

for each s as string in a
MsgBox s
next
```

Notes:

On success the function returns an array of profile names.

Several profiles are typically associated with printers, based on the paper and ink types. There is a default profile for each device. For International Color Consortium (ICC) profiles, GDI selects the best one from the ICC-associated profiles when your application creates a device context (DC).

Do not attempt to use EnumColorProfiles to determine the default profile for a device. Instead, create a device context for the device and then invoke the GetICMProfile function. On Windows Vista and Windows 7, the WcsGetDefaultColorProfile function can also be used to determine a device's default color profile.

If the Fields member of WindowsICMEnumMBS that is pointed to by the criterias parameter is set to ET_DEVICENAME, this function will enumerate all of the color profiles associated with all types of devices attached to the user's computer, regardless of the device class. If the Fields member is set to ET_DEVICENAME or ET_DEVICECLASS and a device class is specified in the DeviceClass member, this function will only enumerate the profiles associated with the specified device class. If the Fields member is set only to ET_DEVICECLASS, the EnumColorProfiles function will enumerate all profiles that can be associated with that type of device.

Whenever EnumColorProfiles is examining the profiles associated with a specific device, the results depend on whether the user has chosen to use the system-wide list of profiles associated with that device, or his or her own ("per-user") list. Calling SetUsePerUserProfiles with its usePerUserProfiles parameter set to TRUE causes future calls to EnumColorProfiles to look at only the current user's per-user list of profile associa-

tions for the specified device. Calling WcsSetUsePerUserProfiles with its usePerUserProfiles parameter set to FALSE causes future calls to EnumColorProfiles to look at the system-wide list of profile associations for the specified device. If SetUsePerUserProfiles has never been called for the current user, EnumColorProfiles examines the system-wide list.

This function will provide the information for converting WCS-specific DMP information to the legacy EnumType record in enable consistent profile enumeration. The defaults will be the same as ICC if this information is not present.

Per-user/LUA support

The enumeration is specific to current user. Both system wide and current user device associations are considered. For default profile configuration, current user settings override system wide ones.

194.4.8 GetColorDirectory as folderitem

MBS Win Plugin, Plugin Version: 11.1, Platform: Windows, Targets: Desktop, Console & Web.

Function: The GetColorDirectory function retrieves the path of the Windows COLOR directory on a specified machine.
Example:

```
dim f as FolderItem = WindowsICMModuleMBS.GetColorDirectory

if f=nil then
MsgBox "No path?"
else
MsgBox f.NativePath
end if
```

Notes: On success returns folderitem for color directory. Returns nil on any error.

194.4.9 GetStandardColorSpaceProfile(ProfileID as Integer) as string

MBS Win Plugin, Plugin Version: 11.1, Platform: Windows, Targets: Desktop, Console & Web.

Function: The GetStandardColorSpaceProfile function retrieves the color profile registered for the specified standard color space.
Example:

```
MsgBox WindowsICMModuleMBS.GetStandardColorSpaceProfile(WindowsICMModuleMBS.LCS_WINDOWS_COLOR_S
```

Notes:

ProfileID: Specifies the ID value of the standard color space for which to retrieve the profile. The only valid values for this parameter are LCS_sRGB and LCS_WINDOWS_COLOR_SPACE.

This function supports Windows Color System (WCS) device model profiles (DMPs) in addition to International Color Consortium (ICC) profiles. It does not support WCS CAMP or GMMP profiles and will return an error if such profiles are used.

Overview of Windows Vista Specific Functionality

This will support WCS DMPs in addition to ICC profiles. It will not support WCS CAMP or GMMP profiles and will return an error if such profiles are used with this API.

Per-user/LUA support

This will retrieve the color profile registered for the given standard color space for current user. If there is no such setting for the current user, it retrieves the system wide setting.

This uses WcsGetDefaultColorProfile with WCS_PROFILE_MANAGEMENT_SCOPE_CURRENT_USER.

This is executable in LUA context.

194.4.10 InstallColorProfile(file as folderitem) as boolean

MBS Win Plugin, Plugin Version: 11.1, Platform: Windows, Targets: Desktop, Console & Web.

Function: The InstallColorProfile function installs a given profile for use on a specified machine.
Notes:

The profile is also copied to the COLOR directory.
Returns true on success and false on failure.

194.4.11 RegisterCMM(cmmID as Integer, file as folderitem) as boolean

MBS Win Plugin, Plugin Version: 11.1, Platform: Windows, Targets: Desktop, Console & Web.

Function: RegisterCMM associates a specified identification value with the specified color management module dynamic link library (CMM DLL).
Notes:

When this ID appears in a color profile, Windows can then locate the corresponding CMM so as to create a transform.

cmmID: Specifies the ID signature of the CMM registered with the International Color Consortium (ICC).

file: Points to the CMM DLL.

Returns true on success and false on failure.

194.4.12 SelectCMM(cmmID as Integer) as boolean

MBS Win Plugin, Plugin Version: 11.1, Platform: Windows, Targets: Desktop, Console & Web.

Function: SelectCMM allows an application to select the preferred color management module (CMM) to use.
Notes:

cmmID: Specifies the signature of the desired CMM as registered with the International Color Consortium (ICC).

Windows 2000 only: Setting this parameter to 0 causes the WCS system to select the default CMM.

Returns true on success and false on failure.

194.4.13 SetStandardColorSpaceProfile(ProfileID as Integer, ProfileName as folderitem) as boolean

MBS Win Plugin, Plugin Version: 11.1, Platform: Windows, Targets: Desktop, Console & Web.

Function: The SetStandardColorSpaceProfile function registers a specified profile for a given standard color space.
Notes:

The profile can be queried using GetStandardColorSpaceProfile.

ProfileID: Specifies the ID value of the standard color space that the given profile represents.
Profilename: path to the profile file.

Returns true on success and false on failure.

The profile must already be installed on the system before it can be registered for a standard color space.

This function supports Windows Color System (WCS) device model profiles (DMPs) in addition to International Color Consortium (ICC) profiles. It does not support WCS CAMP or GMMP profiles and will return an error if such profiles are used.

Per-user/LUA support

This will register a specified profile for a given standard color space only for current user.

This uses SetDefaultColorProfile with WCS_PROFILE_MANAGEMENT_SCOPE_CURRENT_USER.

This is executable in LUA context if the profile is already installed, fails otherwise with access denied since install is system-wide and requires administrator privileges.

194.4.14 UninstallColorProfile(ProfileName as string, DeleteFile as boolean = true) as boolean

MBS Win Plugin, Plugin Version: 11.1, Platform: Windows, Targets: Desktop, Console & Web.

Function: UninstallColorProfile removes a specified color profile from a specified computer. Associated files are optionally deleted from the system.
Notes:

ProfileName: Points to the file name of the profile to uninstall.

DeleteFile: If set to true, the function deletes the profile from the COLOR directory. If set to false, this function has no effect.

Returns true on success and false on failure.

194.4.15 UnregisterCMM(cmmID as Integer) as boolean

MBS Win Plugin, Plugin Version: 11.1, Platform: Windows, Targets: Desktop, Console & Web.

Function: The UnregisterCMM function dissociates a specified ID value from a given color management module dynamic-link library (CMM DLL).
Notes:

cmmID: Specifies the ID value identifying the CMM whose registration is to be removed. This is the signature of the CMM registered with the International Color Consortium (ICC).

Returns true on success and false on failure.

194.4.16 Constants

194.4.17 CMM_DESCRIPTION = 5

MBS Win Plugin, Plugin Version: 11.1.

Function: One of the info selectors for GetInfo.
Notes: A text string that describes the color management module.

194.4.18 CMM_DLL_VERSION = 3

MBS Win Plugin, Plugin Version: 11.1.

Function: One of the info selectors for GetInfo.
Notes: Version number of the CMM DLL.

194.4.19 CMM_DRIVER_VERSION = 2

MBS Win Plugin, Plugin Version: 11.1.

Function: One of the info selectors for GetInfo.

194.4.20 CMM_IDENT = 1

MBS Win Plugin, Plugin Version: 11.1.

Function: One of the info selectors for GetInfo.
Notes: The CMM identification signature registered with the International Color Consortium (ICC).

194.4.21 CMM_LOGOICON = 6

MBS Win Plugin, Plugin Version: 11.1.

Function: One of the info selectors for GetInfo.
Notes: The logo icon for this CMM.

194.4.22 CMM_VERSION = 4

MBS Win Plugin, Plugin Version: 11.1.

Function: One of the info selectors for GetInfo.
Notes: Version of Windows supported.

194.4.23 CMM_WIN_VERSION = 0

MBS Win Plugin, Plugin Version: 11.1.

Function: One of the info selectors for GetInfo.
Notes: Backward compatibility with Windows 95.

194.4.24 LCS_sRGB = & h73524742

MBS Win Plugin, Plugin Version: 11.1.

Function: One of the profile IDs for GetStandardColorSpaceProfile.
Example:

MsgBox WindowsICMModuleMBS.GetStandardColorSpaceProfile(WindowsICMModuleMBS.LCS_sRGB)

194.4.25 LCS_WINDOWS_COLOR_SPACE = & h57696E20

MBS Win Plugin, Plugin Version: 11.1.

Function: One of the profile IDs for GetStandardColorSpaceProfile.
Example:

MsgBox WindowsICMModuleMBS.GetStandardColorSpaceProfile(WindowsICMModuleMBS.LCS_WINDOWS_COLOR_S

194.5 class WindowsICMNamedProfileInfoMBS

194.5.1 class WindowsICMNamedProfileInfoMBS

MBS Win Plugin, Plugin Version: 11.1, Platform: Windows, Targets: Desktop, Console & Web.

Function: This class is used to store information about a named color profile.

194.5.2 Blog Entries

- MBS Real Studio Plugins, version 11.1pr11

194.5.3 Blog Entries

- MBS Real Studio Plugins, version 11.1pr11

194.5.4 Properties

194.5.5 Count as Integer

MBS Win Plugin, Plugin Version: 11.1, Platform: Windows, Targets: Desktop, Console & Web.

Function: Total number of named colors in the profile.
Notes: (Read and Write property)

194.5.6 CountDevCoordinates as Integer

MBS Win Plugin, Plugin Version: 11.1, Platform: Windows, Targets: Desktop, Console & Web.

Function: Total number of device coordinates for each named color.
Notes: (Read and Write property)

194.5.7 Flags as Integer

MBS Win Plugin, Plugin Version: 11.1, Platform: Windows, Targets: Desktop, Console & Web.

Function: Flags for this information record.
Notes:

Not currently used by the default CMM.
(Read and Write property)

194.5.8 Prefix as String

MBS Win Plugin, Plugin Version: 11.1, Platform: Windows, Targets: Desktop, Console & Web.

Function: A string containing the prefix for each color name.
Notes: (Read and Write property)

194.5.9 Suffix as String

MBS Win Plugin, Plugin Version: 11.1, Platform: Windows, Targets: Desktop, Console & Web.

Function: A string containing the suffix for each color name.
Notes: (Read and Write property)

194.6 class WindowsICMProfileHeaderMBS

194.6.1 class WindowsICMProfileHeaderMBS

MBS Win Plugin, Plugin Version: 11.1, Platform: Windows, Targets: Desktop, Console & Web.

Function: This class contains information that describes the contents of a device profile file.
Notes: This header occurs at the beginning of a device profile file.

194.6.2 Blog Entries

- MBS Real Studio Plugins, version 11.1pr11

194.6.3 Blog Entries

- MBS Real Studio Plugins, version 11.1pr11

194.6.4 Properties

194.6.5 Attributes0 as Integer

MBS Win Plugin, Plugin Version: 11.1, Platform: Windows, Targets: Desktop, Console & Web.

Function: Attributes of profile.
Notes: (Read and Write property)

194.6.6 Attributes1 as Integer

MBS Win Plugin, Plugin Version: 11.1, Platform: Windows, Targets: Desktop, Console & Web.

Function: Attributes of profile.
Notes: (Read and Write property)

194.6.7 Classs as Integer

MBS Win Plugin, Plugin Version: 11.1, Platform: Windows, Targets: Desktop, Console & Web.

Function: Indicates the profile class.
Example:

```
// some profile file
dim file as FolderItem = SpecialFolder.Desktop.Child("test.icc")

// open profile read only
dim w as WindowsICMProfileMBS = WindowsICMProfileMBS.OpenProfileFile(file, WindowsICMProfileMBS.PRO-
FILE_READ, WindowsICMProfileMBS.FILE_SHARE_READ, WindowsICMProfileMBS.OPEN_EXIST-
ING)

// get headers
dim h as WindowsICMProfileHeaderMBS = w.ColorProfileHeader

// show color space name
Select case h.Classs
case WindowsICMProfileHeaderMBS.CLASS_MONITOR
msgbox "Monitor"
case WindowsICMProfileHeaderMBS.CLASS_PRINTER
msgbox "Printer"
case WindowsICMProfileHeaderMBS.CLASS_SCANNER
msgbox "Scanner"
case WindowsICMProfileHeaderMBS.CLASS_LINK
msgbox "Link"
case WindowsICMProfileHeaderMBS.CLASS_ABSTRACT
msgbox "Abstract"
case WindowsICMProfileHeaderMBS.CLASS_COLORSPACE
msgbox "Colorspace"
case WindowsICMProfileHeaderMBS.CLASS_NAMED
msgbox "Named"
case WindowsICMProfileHeaderMBS.CLASS_CAMP
msgbox "Camp"
case WindowsICMProfileHeaderMBS.CLASS_GMMP
msgbox "GNMP"
else
msgbox "Unknown: "+hex(h.Classs)
end Select
```

Notes:

For a description of profile classes, see Using Device Profiles with WCS:
http://msdn.microsoft.com/en-us/library/dd372213(v=VS.85).aspx

A profile class may have any of the values from the CLASS_* constants.

Class is written with three s here as Class is a reserved word in Xojo.
(Read and Write property)

194.6.8 CMMType as Integer

MBS Win Plugin, Plugin Version: 11.1, Platform: Windows, Targets: Desktop, Console & Web.

Function: The identification number of the CMM that is used in the profile.
Notes:

Identification numbers are registered with the ICC.
(Read and Write property)

194.6.9 ConnectionSpace as Integer

MBS Win Plugin, Plugin Version: 11.1, Platform: Windows, Targets: Desktop, Console & Web.

Function: A signature value that indicates the color space in which the profile connection space (PCS) is defined.
Notes:

The member can be any of the following values: SPACE_XYZ or SPACE_Lab.
(Read and Write property)

194.6.10 Creator as Integer

MBS Win Plugin, Plugin Version: 11.1, Platform: Windows, Targets: Desktop, Console & Web.

Function: Signature of the software that created the profile.
Example:

```
dim file as FolderItem = SpecialFolder.Desktop.Child("test.icc")
dim w as WindowsICMProfileMBS = WindowsICMProfileMBS.OpenProfileFile(file, WindowsICMProfileMBS.PRO-
FILE_READ, WindowsICMProfileMBS.FILE_SHARE_READ, WindowsICMProfileMBS.OPEN_EXIST-
ING)
dim h as WindowsICMProfileHeaderMBS = w.ColorProfileHeader

MsgBox hex(h.Creator)
```

Notes:

Signatures are registered with the ICC.
(Read and Write property)

194.6.11 DataColorSpace as Integer

MBS Win Plugin, Plugin Version: 11.1, Platform: Windows, Targets: Desktop, Console & Web.

Function: A signature value that indicates the color space in which the profile data is defined.
Example:

```
function Name() as string
dim w as WindowsICMProfileMBS // your profile
dim h as WindowsICMProfileHeaderMBS = w.ColorProfileHeader

if h=nil then Return "?"

Select case h.DataColorSpace
case WindowsICMProfileHeaderMBS.SPACE_XYZ
Return "XYZ"
case WindowsICMProfileHeaderMBS.SPACE_Lab
Return "Lab"
case WindowsICMProfileHeaderMBS.SPACE_Luv
Return "Luv"
case WindowsICMProfileHeaderMBS.SPACE_YCbCr
Return "YCbCr"
case WindowsICMProfileHeaderMBS.SPACE_Yxy
Return "Yxy"
case WindowsICMProfileHeaderMBS.SPACE_RGB
Return "RGB"
case WindowsICMProfileHeaderMBS.SPACE_GRAY
Return "GRAY"
case WindowsICMProfileHeaderMBS.SPACE_HSV
Return "HSV"
case WindowsICMProfileHeaderMBS.SPACE_HLS
Return "HLS"
case WindowsICMProfileHeaderMBS.SPACE_CMYK
Return "CMYK"
case WindowsICMProfileHeaderMBS.SPACE_CMY
Return "CMY"
case WindowsICMProfileHeaderMBS.SPACE_2_CHANNEL
Return "2 Channel"
case WindowsICMProfileHeaderMBS.SPACE_3_CHANNEL
Return "2 Channel"
case WindowsICMProfileHeaderMBS.SPACE_4_CHANNEL
Return "2 Channel"
case WindowsICMProfileHeaderMBS.SPACE_5_CHANNEL
Return "2 Channel"
case WindowsICMProfileHeaderMBS.SPACE_6_CHANNEL
Return "2 Channel"
case WindowsICMProfileHeaderMBS.SPACE_7_CHANNEL
Return "2 Channel"
case WindowsICMProfileHeaderMBS.SPACE_8_CHANNEL
```

```
Return "2 Channel"
else
Return "Unknown: "+hex(h.DataColorSpace)
end Select
end function
```

Notes:

The member can be any of value from the SPACE_* Constants.
(Read and Write property)

194.6.12 DateTime0 as Integer

MBS Win Plugin, Plugin Version: 11.1, Platform: Windows, Targets: Desktop, Console & Web.

Function: The data and time that the profile was created.
Notes: (Read and Write property)

194.6.13 DateTime1 as Integer

MBS Win Plugin, Plugin Version: 11.1, Platform: Windows, Targets: Desktop, Console & Web.

Function: The data and time that the profile was created.
Notes: (Read and Write property)

194.6.14 DateTime2 as Integer

MBS Win Plugin, Plugin Version: 11.1, Platform: Windows, Targets: Desktop, Console & Web.

Function: The data and time that the profile was created.
Notes: (Read and Write property)

194.6.15 IlluminantX as Integer

MBS Win Plugin, Plugin Version: 11.1, Platform: Windows, Targets: Desktop, Console & Web.

Function: X value of the Profile illuminant.
Notes: (Read and Write property)

194.6.16 IlluminantY as Integer

MBS Win Plugin, Plugin Version: 11.1, Platform: Windows, Targets: Desktop, Console & Web.

Function: Y value of the Profile illuminant.
Notes: (Read and Write property)

194.6.17 IlluminantZ as Integer

MBS Win Plugin, Plugin Version: 11.1, Platform: Windows, Targets: Desktop, Console & Web.

Function: Z value of the Profile illuminant.
Notes: (Read and Write property)

194.6.18 Manufacturer as Integer

MBS Win Plugin, Plugin Version: 11.1, Platform: Windows, Targets: Desktop, Console & Web.

Function: The identification number of the device profile manufacturer.
Notes:

All manufacturer identification numbers are registered with the ICC.
(Read and Write property)

194.6.19 Model as Integer

MBS Win Plugin, Plugin Version: 11.1, Platform: Windows, Targets: Desktop, Console & Web.

Function: The device manufacturer's device model number.
Notes:

All model identification numbers are registered with the ICC.
(Read and Write property)

194.6.20 Platform as Integer

MBS Win Plugin, Plugin Version: 11.1, Platform: Windows, Targets: Desktop, Console & Web.

Function: The primary platform for which the profile was created.
Example:

```
dim file as FolderItem = SpecialFolder.Desktop.Child("test.icc")
dim w as WindowsICMProfileMBS = WindowsICMProfileMBS.OpenProfileFile(file, WindowsICMProfileMBS.PRO-
```

FILE_READ, WindowsICMProfileMBS.FILE_SHARE_READ, WindowsICMProfileMBS.OPEN_EXISTING)

```
dim h as WindowsICMProfileHeaderMBS = w.ColorProfileHeader

MsgBox DecodingFromHexMBS(hex(h.Platform)) // shows platform, e.g. "APPL"
```

Notes:

The primary platform can be set to any of the following values.

Platform	Value
Apple Computer, Inc.	'APPL'
Microsoft Corp.	'MSFT'
Silicon Graphics, Inc.	'SGI'
Sun Microsystems, Inc.	'SUNW'
Taligent	'TGNT'

(Read and Write property)

194.6.21 ProfileFlags as Integer

MBS Win Plugin, Plugin Version: 11.1, Platform: Windows, Targets: Desktop, Console & Web.

Function: Bit flags containing hints that the CMM uses to interpret the profile data.
Notes:

The member can be set to the following values.

Constant	Meaning
FLAG_EMBEDDEDPROFILE	The profile is embedded in a bitmap file.
FLAG_DEPENDENTONDATA	The profile can't be used independently of the embedded color data. Used for profiles that are embedded in bitmap files.

(Read and Write property)

194.6.22 RenderingIntent as Integer

MBS Win Plugin, Plugin Version: 11.1, Platform: Windows, Targets: Desktop, Console & Web.

Function: The profile rendering intent.
Notes:

The member can be set to one of the following values:

INTENT_PERCEPTUALINTENT_SATURATIONINTENT_RELATIVE_COLORIMETRICINTENT_ABSOLUTE_COLORIMETRIC

For more information, see Rendering Intents.
http://msdn.microsoft.com/en-us/library/dd372183(v=VS.85).aspx
(Read and Write property)

194.6.23 Signature as Integer

MBS Win Plugin, Plugin Version: 11.1, Platform: Windows, Targets: Desktop, Console & Web.

Function: Reserved for internal use.
Notes: (Read and Write property)

194.6.24 Version as Integer

MBS Win Plugin, Plugin Version: 11.1, Platform: Windows, Targets: Desktop, Console & Web.

Function: The version number of the profile.
Notes:

The version number is determined by the ICC. The current major version number is & h02. The current minor version number is & h10. The major and minor version numbers are in binary coded decimal (BCD). They must be stored in the following format.

Byte Number	Contents
0	Major version number in BCD.
1	Minor version number in the most significant nibble of this byte. Bug fix version number in the least significant nibble.
2	Reserved. Must be set to 0.
3	Reserved. Must be set to 0.

(Read and Write property)

194.6.25 Constants

194.6.26 ATTRIB_MATTE = 2

MBS Win Plugin, Plugin Version: 11.1.

Function: One of the attribute constants.
Notes: Turns matte display on. If this flag is not used, the attribute is glossy by default.

194.6.27 ATTRIB_TRANSPARENCY = 1

MBS Win Plugin, Plugin Version: 11.1.

Function: One of the attribute constants.
Notes: Turns transparency on. If this flag is not used, the attribute is reflective by default.

194.6.28 CLASS_ABSTRACT = & h61627374

MBS Win Plugin, Plugin Version: 11.1.

Function: One of the profile class constants.
Notes: Abstract Profile

194.6.29 CLASS_CAMP = & h6C616D70

MBS Win Plugin, Plugin Version: 11.1.

Function: One of the profile class constants.
Notes: Color Appearance Model Profile

194.6.30 CLASS_COLORSPACE = & h73706163

MBS Win Plugin, Plugin Version: 11.1.

Function: One of the profile class constants.
Notes: Color Space Conversion Profile

194.6.31 CLASS_GMMP = & h676D6D70

MBS Win Plugin, Plugin Version: 11.1.

Function: One of the profile class constants.
Notes: Color Gamut Map Model Profile

194.6.32 CLASS_LINK = & h6C696E6B

MBS Win Plugin, Plugin Version: 11.1.

Function: One of the profile class constants.
Notes: Device Link Profile

194.6.33 CLASS_MONITOR = & h6D6E7472

MBS Win Plugin, Plugin Version: 11.1.

Function: One of the profile class constants.
Notes: Display Device Profile

194.6.34 CLASS_NAMED = & h6E6D636C

MBS Win Plugin, Plugin Version: 11.1.

Function: One of the profile class constants.
Notes: Named Color Profile

194.6.35 CLASS_PRINTER = & h70727472

MBS Win Plugin, Plugin Version: 11.1.

Function: One of the profile class constants.
Notes: Output Device Profile

194.6.36 CLASS_SCANNER = & h73636E72

MBS Win Plugin, Plugin Version: 11.1.

Function: One of the profile class constants.
Notes: Input Device Profile

194.6.37 FLAG_DEPENDENTONDATA = 2

MBS Win Plugin, Plugin Version: 11.1.

Function: One of the profile flags.
Notes: The profile can't be used independently of the embedded color data. Used for profiles that are embedded in bitmap files.

194.6.38 FLAG_EMBEDDEDPROFILE = 1

MBS Win Plugin, Plugin Version: 11.1.

Function: One of the profile flags.
Notes: The profile is embedded in a bitmap file.

194.6.39 FLAG_ENABLE_CHROMATIC_ADAPTATION = & h02000000

MBS Win Plugin, Plugin Version: 11.1.

Function: One of the profile flags.

194.6.40 SPACE_2_CHANNEL = & h32434C52

MBS Win Plugin, Plugin Version: 11.1.

Function: One of the color space constants.
Notes: Generic 2 channel

194.6.41 SPACE_3_CHANNEL = & h33434C52

MBS Win Plugin, Plugin Version: 11.1.

Function: One of the color space constants.
Notes: Generic 3 channel

194.6.42 SPACE_4_CHANNEL = & h34434C52

MBS Win Plugin, Plugin Version: 11.1.

Function: One of the color space constants.
Notes: Generic 4 channel

194.6.43 SPACE_5_CHANNEL = & h35434C52

MBS Win Plugin, Plugin Version: 11.1.

Function: One of the color space constants.
Notes: Generic 5 channel

194.6.44 SPACE_6_CHANNEL = & h36434C52

MBS Win Plugin, Plugin Version: 11.1.

Function: One of the color space constants.
Notes: Generic 6 channel

194.6.45 SPACE_7_CHANNEL = & h37434C52

MBS Win Plugin, Plugin Version: 11.1.

Function: One of the color space constants.
Notes: Generic 7 channel

194.6.46 SPACE_8_CHANNEL = & h38434C52

MBS Win Plugin, Plugin Version: 11.1.

Function: One of the color space constants.
Notes: Generic 8 channel

194.6.47 SPACE_CMY = & h434D5920

MBS Win Plugin, Plugin Version: 11.1.

Function: One of the color space constants.
Notes: CMY

194.6.48 SPACE_CMYK = & h434D594B

MBS Win Plugin, Plugin Version: 11.1.

Function: One of the color space constants.
Notes: CMYK

194.6.49 SPACE_GRAY = & h47524159

MBS Win Plugin, Plugin Version: 11.1.

Function: One of the color space constants.
Notes: Gray scale

194.6.50 SPACE_HLS = & h484C5320

MBS Win Plugin, Plugin Version: 11.1.

Function: One of the color space constants.
Notes: HLS

194.6.51 SPACE_HSV = & h48535620

MBS Win Plugin, Plugin Version: 11.1.

Function: One of the color space constants.
Notes: HSV

194.6.52 SPACE_Lab = & h4C616220

MBS Win Plugin, Plugin Version: 11.1.

Function: One of the color space constants.
Notes: Lab

194.6.53 SPACE_Luv = & h4C757620

MBS Win Plugin, Plugin Version: 11.1.

Function: One of the color space constants.
Notes: Luv

194.6.54 SPACE_RGB = & h52474220

MBS Win Plugin, Plugin Version: 11.1.

Function: One of the color space constants.
Notes: RGB

194.6.55 SPACE_XYZ = & h58595A20

MBS Win Plugin, Plugin Version: 11.1.

Function: One of the color space constants.
Notes: XYZ

194.6.56 SPACE_YCbCr = & h59436272

MBS Win Plugin, Plugin Version: 11.1.

Function: One of the color space constants.
Notes: YCbCr

194.6.57 SPACE_Yxy = & h59787920

MBS Win Plugin, Plugin Version: 11.1.

Function: One of the color space constants.
Notes: Yxy

194.7 class WindowsICMProfileMBS

194.7.1 class WindowsICMProfileMBS

MBS Win Plugin, Plugin Version: 11.1, Platform: Windows, Targets: Desktop, Console & Web.

Function: The class for a color profile.

194.7.2 Blog Entries

- MBS Xojo / Real Studio Plugins, version 14.1pr4
- MBS Xojo / Real Studio Plugins, version 14.1pr3
- MBS Real Studio Plugins, version 11.1pr11

194.7.3 Blog Entries

- MBS Xojo / Real Studio Plugins, version 14.1pr4
- MBS Xojo / Real Studio Plugins, version 14.1pr3
- MBS Real Studio Plugins, version 11.1pr11

194.7.4 Methods

194.7.5 ConvertColorNameToIndex(name as string) as Integer

MBS Win Plugin, Plugin Version: 11.1, Platform: Windows, Targets: Desktop, Console & Web.

Function: The CMConvertColorNameToIndex function converts color names in a named color space to index numbers in a color profile.
Notes:

name: The name of the color.

Returns the color index.

This function is required in the default CMM. It is optional for all other CMMs.

194.7.6 ConvertIndexToColorName(index as Integer) as string

MBS Win Plugin, Plugin Version: 11.1, Platform: Windows, Targets: Desktop, Console & Web.

Function: The ConvertIndexToColorName transforms indices in a color space to an array of names in a named color space.
Notes: This function is required in the default CMM. It is optional for all other CMMs.

194.7.7 CountColorProfileElements as Integer

MBS Win Plugin, Plugin Version: 11.1, Platform: Windows, Targets: Desktop, Console & Web.

Function: The GetCountColorProfileElements function retrieves the number of tagged elements in a given color profile.
Example:

```
dim file as FolderItem = SpecialFolder.Desktop.Child("test.icc")
dim w as WindowsICMProfileMBS = WindowsICMProfileMBS.OpenProfileFile(file, WindowsICMProfileMBS.PROFILE_READ, WindowsICMProfileMBS.FILE_SHARE_READ, WindowsICMProfileMBS.OPEN_EXISTING)

MsgBox "CountColorProfileElements: "+str(w.CountColorProfileElements)
```

Notes:

Returns number of tagged elements in the profile or 0 on any error.
This function will fail if hProfile is not a valid ICC profile.
This function does not support Windows Color System (WCS) profiles CAMP, DMP, and GMMP.

194.7.8 CreateIccProfile(options as Integer = 0) as WindowsICMProfileMBS

MBS Win Plugin, Plugin Version: 14.1, Platform: Windows, Targets: Desktop, Console & Web.

Function: Converts a WCS profile into an International Color Consortium (ICC) profile.
Notes:

Options: A flag value that specifies the profile conversion options.By default, the original WCS profiles used for the conversion are embedded in the output ICC profile in a Microsoft private tag, ProfilesTag (with signature "MS000". This produces an ICC profile that is compatible with ICC software, yet retains the original WCS profile data available to code designed to parse it.The possible values of this parameter are as follows. Any bits not defined in this list are reserved and should be set to zero:

WCS_DEFAULT	Specifies that the new ICC profile contains the original WCS profile in a private ProfilesTag.
WCS_ICCONLY	Specifies that the new ICC profile does not contain either the ProfilesTag or the original WCS profile.

Returns new profile object.

see also
http://msdn.microsoft.com/en-us/library/windows/desktop/dd372239(v=vs.85).aspx

194.7.9 GetColorProfileElement(tag as Integer) as string

MBS Win Plugin, Plugin Version: 11.1, Platform: Windows, Targets: Desktop, Console & Web.

Function: The GetColorProfileElement function copies data from a specified tagged profile element of a specified color profile into a buffer.
Example:

```
dim file as FolderItem = SpecialFolder.Desktop.Child("sRGB Profile.icc")
dim w as WindowsICMProfileMBS = WindowsICMProfileMBS.OpenProfileFile(file, WindowsICMProfileMBS.PROFILE_READ, WindowsICMProfileMBS.FILE_SHARE_READ, WindowsICMProfileMBS.OPEN_EXISTING)

MsgBox w.GetColorProfileElement(& h64657363) // that's the code for desc, the description
```

Notes:

tag: Identifies the tagged element from which to copy.

This function will fail if Profile is not a valid International Color Consortium (ICC) profile.

This function does not support Windows Color System (WCS) profiles CAMP, DMP, and GMMP; because profile elements are implicitly associated with, and hard coded to, ICC tag types and there exist many robust XML parsing libraries.

194.7.10 GetColorProfileElementTag(index as Integer) as Integer

MBS Win Plugin, Plugin Version: 11.1, Platform: Windows, Targets: Desktop, Console & Web.

Function: The GetColorProfileElementTag function retrieves the tag name specified by dwIndex in the tag table of a given International Color Consortium (ICC) color profile, where Index is a one-based index into that table.
Example:

```
dim file as FolderItem = SpecialFolder.Desktop.Child("test.icc")
dim w as WindowsICMProfileMBS = WindowsICMProfileMBS.OpenProfileFile(file, WindowsICMProfileMBS.PROFILE_READ, WindowsICMProfileMBS.FILE_SHARE_READ, WindowsICMProfileMBS.OPEN_EXIST-
```

```
ING)
dim list(-1) as string
dim c as Integer = w.CountColorProfileElements-1

for i as Integer = 0 to c
list.Append DecodingFromHexMBS(hex(w.GetColorProfileElementTag(i)))
next

MsgBox "Tags: "+Join(list, ", ")
```

Notes:

Index: Specifies the one-based index of the tag to retrieve.

This function will fail if Profile is not a valid ICC profile.

GetColorProfileElementTag can be used to enumerate all tags in a profile after getting the number of tags in the profile using GetCountColorProfileElements.

This function does not support Windows Color System (WCS) profiles CAMP, DMP, and GMMP; because profile elements are implicitly associated with, and hard coded to, ICC tag types and there exist many robust XML parsing libraries.

194.7.11 GetNamedProfileInfo as WindowsICMNamedProfileInfoMBS

MBS Win Plugin, Plugin Version: 11.1, Platform: Windows, Targets: Desktop, Console & Web.

Function: The GetNamedProfileInfo function retrieves information about the International Color Consortium (ICC) named color profile that is specified in the first parameter.
Notes:

This function will fail if hProfile is not a valid ICC profile.
This function does not support Windows Color System (WCS) profiles CAMP, DMP, and GMMP; because named profiles are explicit ICC profile types.
Returns nil on any error.

194.7.12 GetProfileData as string

MBS Win Plugin, Plugin Version: 11.1, Platform: Windows, Targets: Desktop, Console & Web.

Function: Given valid color profile, the GetProfileData function will return the contents of the profile.
Notes:

If the object is a Windows Color System (WCS) handle, then the DMP is returned and the CAMP and GMMP associated with the HPROFILE are ignored.

Returns the data or an empty string on any error.
See GetColorProfileFromHandle in MSDN documentation.

194.7.13 IsColorProfileTagPresent(tag as Integer) as boolean

MBS Win Plugin, Plugin Version: 11.1, Platform: Windows, Targets: Desktop, Console & Web.

Function: The IsColorProfileTagPresent function reports whether a specified International Color Consortium (ICC) tag is present in the specified color profile.
Notes:

tag: Specifies the ICC tag to check.

Returns true if the tag is valid and false if not.

This function will fail if Profile is not a valid ICC profile.

This function does not support Windows Color System (WCS) profiles CAMP, DMP, and GMMP; because profile elements are implicitly associated with and hard coded to ICC tag types and there exist many robust XML parsing libraries.

194.7.14 IsValid as boolean

MBS Win Plugin, Plugin Version: 11.1, Platform: Windows, Targets: Desktop, Console & Web.

Function: The IsValid function reports whether the given profile is a valid ICC profile that can be used for color management.
Example:

```
dim file as FolderItem = SpecialFolder.Desktop.Child("test.icc")
dim w as WindowsICMProfileMBS = WindowsICMProfileMBS.OpenProfileFile(file, WindowsICMProfileMBS.PROFILE_READ, WindowsICMProfileMBS.FILE_SHARE_READ, WindowsICMProfileMBS.OPEN_EXISTING)

MsgBox "Valid: "+str(w.IsValid)
```

Notes:

Returns true if the profile is valid.

Only the Windows default CMM is required to export this function; it is optional for all other CMMs.

If a CMM does not support this function, Windows uses the default CMM to validate the profile.

194.7.15 OpenProfileData(data as string, DesiredAccess as Integer) as WindowsICMProfileMBS

MBS Win Plugin, Plugin Version: 11.1, Platform: Windows, Targets: Desktop, Console & Web.

Function: The OpenColorProfile function opens or create a color profile.
Notes:

file: The file where to load profile from.
DesiredAccess: Specifies how to access the given profile. This parameter must take one the following constant values.

Value	Meaning
PROFILE_READ	Opens the profile for read access.
PROFILE_READWRITE	Opens the profile for both read and write access. Has no effect for WCS XML profiles.

Returns the profile on success and nil on error.

For ICC and WCS profiles, a CAMP and GMMP are provided by the function based on the current default CAMP and GMMP in the registry.

When OpenColorProfile encounters an ICC profile with an embedded WCS profile, and if the dwType member within the Profile structure does not take the value DONT_USE_EMBEDDED_WCS_PROFILES, it should extract and use the WCS profile(s) contained in this WcsProfilesTag. The HPROFILE returned would be a WCS HPROFILE.

When the function opens the ICC profile, it will look for a WcsProfilesTag and, if there is one, it will extract and use the original WCS profiles contained therein. (See WcsCreateIccProfile.)

An profile with WCS profile information is derived from a DMP by acquiring the default CAMP and default GMMP from the registry. An HPROFILE is a composition of a DMP, CAMP and GMMP.

194.7.16 OpenProfileFile(file as folderitem, DesiredAccess as Integer, ShareMode as Integer, CreationMode as Integer) as WindowsICMProfileMBS

MBS Win Plugin, Plugin Version: 11.1, Platform: Windows, Targets: Desktop, Console & Web.

Function: The OpenColorProfile function opens or create a color profile.
Notes:

file: The file where to load profile from.
DesiredAccess: Specifies how to access the given profile. This parameter must take one the following constant values.

Value	Meaning
PROFILE_READ	Opens the profile for read access.
PROFILE_READWRITE	Opens the profile for both read and write access. Has no effect for WCS XML profiles.

ShareMode: Specifies how the profile should be shared, if the profile is contained in a file. A value of zero prevents the profile from being shared at all. The parameter can contain one or both of the following constants (combined by addition or logical OR).

Value	Meaning
FILE_SHARE_READ	Other open operations can be performed on the profile for read access.
FILE_SHARE_WRITE	Other open operations can be performed on the profile for write access. Has no effect for WCS XML profiles.

CreationMode: Specifies which actions to take on the profile while opening it, if it is contained in a file. This parameter must take one of the following constant values.

Value	Meaning
CREATE_NEW	Creates a new profile. Fails if the profile already exists.
CREATE_ALWAYS	Creates a new profile. Overwrites the profile if it exists.
OPEN_EXISTING	Opens the profile. Fails if it does not exist
OPEN_ALWAYS	Opens the profile if it exists. For ICC profiles, if the profile does not exist, creates the profile. For WCS XML profiles, if the profile does not exist, returns an error.
TRUNCATE_EXISTING	Opens the profile, and truncates it to zero bytes, returning a blank ICC profile. Fails if the profile doesn't exist.

Returns the profile on success and nil on error.

For ICC and WCS profiles, a CAMP and GMMP are provided by the function based on the current default CAMP and GMMP in the registry.

When OpenColorProfile encounters an ICC profile with an embedded WCS profile, and if the dwType member within the Profile structure does not take the value DONT_USE_EMBEDDED_WCS_PROFILES, it should extract and use the WCS profile(s) contained in this WcsProfilesTag. The HPROFILE returned would be a WCS HPROFILE.

CreationMode flags CREATE_NEW, CREATE_ALWAYS, and TRUNCATE_EXISTING, will always return blank ICC HPROFILEs. If other CreationMode flags are present, InternalOpenColorProfile is called (using the flags as provided by the API) to determine whether the profile is ICC or WCS XML.

Within the ICC code path, an ICC Profile is returned using the requested sharing, access and creation flags as specified in the tables above.

Within the WCS path, the CreationMode flag OPEN_ALWAYS will fail if the profile doesn't exist, since WCS profiles cannot be created or edited within the WCS architecture (they must be edited outside of it, using MSXML6). For the same reason, dwShareMode flag FILE_SHARE_WRITE, and dwDesiredAccess flag PROFILE_READWRITE are ignored within the WCS path.

When the function opens the ICC profile, it will look for a WcsProfilesTag and, if there is one, it will extract and use the original WCS profiles contained therein. (See WcsCreateIccProfile.)

An profile with WCS profile information is derived from a DMP by acquiring the default CAMP and default GMMP from the registry. An HPROFILE is a composition of a DMP, CAMP and GMMP.

194.7.17 OpenProfilePath(path as string, DesiredAccess as Integer, ShareMode as Integer, CreationMode as Integer) as WindowsICMProfileMBS

MBS Win Plugin, Plugin Version: 11.1, Platform: Windows, Targets: Desktop, Console & Web.

Function: The OpenColorProfile function opens or create a color profile.
Notes:

file: The file where to load profile from.
DesiredAccess: Specifies how to access the given profile. This parameter must take one the following constant values.

Value	Meaning
PROFILE_READ	Opens the profile for read access.
PROFILE_READWRITE	Opens the profile for both read and write access. Has no effect for WCS XML profiles.

ShareMode: Specifies how the profile should be shared, if the profile is contained in a file. A value of zero prevents the profile from being shared at all. The parameter can contain one or both of the following constants (combined by addition or logical OR).

Value	Meaning
FILE_SHARE_READ	Other open operations can be performed on the profile for read access.
FILE_SHARE_WRITE	Other open operations can be performed on the profile for write access. Has no effect for WCS XML profiles.

CreationMode: Specifies which actions to take on the profile while opening it, if it is contained in a file. This parameter must take one of the following constant values.

Value	Meaning
CREATE_NEW	Creates a new profile. Fails if the profile already exists.
CREATE_ALWAYS	Creates a new profile. Overwrites the profile if it exists.
OPEN_EXISTING	Opens the profile. Fails if it does not exist
OPEN_ALWAYS	Opens the profile if it exists. For ICC profiles, if the profile does not exist, creates the profile. For WCS XML profiles, if the profile does not exist, returns an error.
TRUNCATE_EXISTING	Opens the profile, and truncates it to zero bytes, returning a blank ICC profile. Fails if the profile doesn't exist.

Returns the profile on success and nil on error.

For ICC and WCS profiles, a CAMP and GMMP are provided by the function based on the current default CAMP and GMMP in the registry.

When OpenColorProfile encounters an ICC profile with an embedded WCS profile, and if the dwType member within the Profile structure does not take the value DONT_USE_EMBEDDED_WCS_PROFILES, it should extract and use the WCS profile(s) contained in this WcsProfilesTag. The HPROFILE returned would be a WCS HPROFILE.

CreationMode flags CREATE_NEW, CREATE_ALWAYS, and TRUNCATE_EXISTING, will always return blank ICC HPROFILEs. If other CreationMode flags are present, InternalOpenColorProfile is called (using the flags as provided by the API) to determine whether the profile is ICC or WCS XML.

Within the ICC code path, an ICC Profile is returned using the requested sharing, access and creation flags as specified in the tables above.

Within the WCS path, the CreationMode flag OPEN_ALWAYS will fail if the profile doesn't exist, since WCS profiles cannot be created or edited within the WCS architecture (they must be edited outside of it, using MSXML6). For the same reason, dwShareMode flag FILE_SHARE_WRITE, and dwDesiredAccess

flag PROFILE_READWRITE are ignored within the WCS path.

When the function opens the ICC profile, it will look for a WcsProfilesTag and, if there is one, it will extract and use the original WCS profiles contained therein. (See WcsCreateIccProfile.)

An profile with WCS profile information is derived from a DMP by acquiring the default CAMP and default GMMP from the registry. An HPROFILE is a composition of a DMP, CAMP and GMMP.

194.7.18 SetColorProfileHeader(header as WindowsICMProfileHeaderMBS) as boolean

MBS Win Plugin, Plugin Version: 11.1, Platform: Windows, Targets: Desktop, Console & Web.

Function: The SetColorProfileHeader function sets the header data in a specified ICC color profile.
Notes:

Header: the profile header data to write to the specified profile.

Returns true on success.

This function will fail if Profile is not a valid ICC profile.

If the color profile was not opened with read/write permission, SetColorProfileHeader fails.

SetColorProfileHeader overwrites the current header in the ICC profile.

This function does not support Windows Color System (WCS) profiles CAMP, DMP, and GMMP; because profile elements are implicitly associated with and hard coded to ICC tag types and there exist many robust XML parsing libraries.

194.7.19 Properties

194.7.20 ColorProfileHeader as WindowsICMProfileHeaderMBS

MBS Win Plugin, Plugin Version: 11.1, Platform: Windows, Targets: Desktop, Console & Web.

Function: The GetColorProfileHeader function retrieves or derives ICC header structure from either ICC color profile or WCS XML profile.
Notes:

Drivers and applications should assume returning TRUE only indicates that a properly structured header

is returned. Each tag will still need to be validated independently using either legacy ICM2 APIs or XML schema APIs.

To determine whether the header is derived from an ICC or DMP profile handle, check the header signature (header bytes 36-39). If the signature is "acsp" (big endian) then an ICC profile was used. If the signature is "cdmp" (big-endian) then a DMP was used.

The distinguishing features that identify a header as having been "synthesized" for a WCS DMP are:

WindowsICMProfileHeaderMBS.Signature = 'pmdc' (little endian = big endian 'cdmp')
WindowsICMProfileHeaderMBS.CMMType = '1scw' (little endian = big endian 'wcs1').
(Read only property)

194.7.21 Handle as Integer

MBS Win Plugin, Plugin Version: 11.1, Platform: Windows, Targets: Desktop, Console & Web.

Function: The internal reference to the object.
Notes:

Value is a HPROFILE.
(Read and Write property)

194.7.22 Constants

194.7.23 CREATE_ALWAYS = 2

MBS Win Plugin, Plugin Version: 11.1.

Function: One of the creation mode constants.
Notes: Creates a new profile. Overwrites the profile if it exists.

194.7.24 CREATE_NEW = 1

MBS Win Plugin, Plugin Version: 11.1.

Function: One of the creation mode constants.
Notes: Creates a new profile. Fails if the profile already exists.

194.7.25 FILE_SHARE_READ = 1

MBS Win Plugin, Plugin Version: 11.1.

Function: One of the profile sharing flags.
Notes: Other open operations can be performed on the profile for read access.

194.7.26 FILE_SHARE_WRITE = 2

MBS Win Plugin, Plugin Version: 11.1.

Function: One of the profile sharing flags.
Notes: Other open operations can be performed on the profile for write access. Has no effect for WCS XML profiles.

194.7.27 OPEN_ALWAYS = 4

MBS Win Plugin, Plugin Version: 11.1.

Function: One of the creation mode constants.
Notes: Opens the profile if it exists. For ICC profiles, if the profile does not exist, creates the profile. For WCS XML profiles, if the profile does not exist, returns an error.

194.7.28 OPEN_EXISTING = 3

MBS Win Plugin, Plugin Version: 11.1.

Function: One of the creation mode constants.
Notes: Opens the profile. Fails if it does not exist

194.7.29 PROFILE_READ = 1

MBS Win Plugin, Plugin Version: 11.1.

Function: One of the profile access flags.
Notes: Opens the profile for read access.

194.7.30 PROFILE_READWRITE = 2

MBS Win Plugin, Plugin Version: 11.1.

Function: One of the profile access flags.
Notes: Opens the profile for both read and write access. Has no effect for WCS XML profiles.

194.7.31 TRUNCATE_EXISTING = 5

MBS Win Plugin, Plugin Version: 11.1.

Function: One of the creation mode constants.
Notes: Opens the profile, and truncates it to zero bytes, returning a blank ICC profile. Fails if the profile doesn't exist.

194.7.32 WCS_DEFAULT = 0

MBS Win Plugin, Plugin Version: 14.1.

Function: One of the flags for the CreateICCProfile.
Notes: Specifies that the new ICC profile contains the original WCS profile in a private WcsProfilesTag.

194.7.33 WCS_ICCONLY = & h00010000

MBS Win Plugin, Plugin Version: 14.1.

Function: One of the flags for the CreateICCProfile.
Notes: Specifies that the new ICC profile does not contain either the WcsProfilesTag or the original WCS profile.

194.8 class WindowsICMSetupMBS

194.8.1 class WindowsICMSetupMBS

MBS Win Plugin, Plugin Version: 11.1, Platform: Windows, Targets: Desktop, Console & Web.

Function: This class is made to query color matching setup information from the user.
Notes: This class contains information that the Setup function uses to initialize the ColorManagement dialog box. After the user closes the dialog box, Setup returns information about the user's selection in this class.

194.8.2 Blog Entries

- MBS Real Studio Plugins, version 11.1pr11

194.8.3 Blog Entries

- MBS Real Studio Plugins, version 11.1pr11

194.8.4 Methods

194.8.5 Setup as boolean

MBS Win Plugin, Plugin Version: 11.1, Platform: Windows, Targets: Desktop, Console & Web.

Function: The Setup function creates a Color Management dialog box that lets the user choose whether to enable color management, and if so, provides control over the color profiles used and over the rendering intent.
Notes: Returns true if the user clicked OK and false on any error or when dialog was cancelled.

194.8.6 Properties

194.8.7 DisplayName as String

MBS Win Plugin, Plugin Version: 11.1, Platform: Windows, Targets: Desktop, Console & Web.

Function: A string naming the monitor to be used for color management.
Notes:

If this is not the name of a valid monitor, the first enumerated monitor is used.
(Read and Write property)

194.8.8 Flags as Integer

MBS Win Plugin, Plugin Version: 11.1, Platform: Windows, Targets: Desktop, Console & Web.

Function: A set of bit flags used to initialize the dialog box.
Notes:

If set to 0 on entry, all controls assume their default states.

When the dialog box returns, these flags are set to indicate the user's input.

See CMS_* flag constants.
(Read and Write property)

194.8.9 MonitorProfile as String

MBS Win Plugin, Plugin Version: 11.1, Platform: Windows, Targets: Desktop, Console & Web.

Function: A string in which to place the name of the user-selected monitor profile.
Notes:

If the CMS_SETMONITORPROFILE flag is used, this flag can also be used to select a profile other than the monitor default when the dialog is first displayed.
(Read and Write property)

194.8.10 Parent as Window

MBS Win Plugin, Plugin Version: 11.1, Platform: Windows, Targets: Desktop only.

Function: The parent window.
Notes: (Read and Write property)

194.8.11 PrinterName as String

MBS Win Plugin, Plugin Version: 11.1, Platform: Windows, Targets: Desktop, Console & Web.

Function: A string naming the printer on which the image is to be rendered.
Notes:

If this is not a valid printer name, the default printer is used and named in the dialog.
(Read and Write property)

194.8.12 PrinterProfile as String

MBS Win Plugin, Plugin Version: 11.1, Platform: Windows, Targets: Desktop, Console & Web.

Function: A string in which to place the name of the user-selected printer profile.
Notes:

If the CMS_SETPRINTERPROFILE flag is used, this flag can also be used to select a profile other than the printer default when the dialog is first displayed.
(Read and Write property)

194.8.13 ProofingIntent as Integer

MBS Win Plugin, Plugin Version: 11.1, Platform: Windows, Targets: Desktop, Console & Web.

Function: The type of color management desired for the proofed image.
Notes:

Valid values are:

INTENT_PERCEPTUAL
INTENT_SATURATION
INTENT_RELATIVE_COLORIMETRIC
INTENT_ABSOLUTE_COLORIMETRIC

For more information, see Rendering Intents.
http://msdn.microsoft.com/en-us/library/dd372183(v=vs.85).aspx
(Read and Write property)

194.8.14 RenderIntent as Integer

MBS Win Plugin, Plugin Version: 11.1, Platform: Windows, Targets: Desktop, Console & Web.

Function: The type of color management desired.
Notes:

Valid values are:

INTENT_PERCEPTUAL
INTENT_SATURATION
INTENT_RELATIVE_COLORIMETRIC
INTENT_ABSOLUTE_COLORIMETRIC

For more information, see Rendering Intents.

http://msdn.microsoft.com/en-us/library/dd372183(v=vs.85).aspx
(Read and Write property)

194.8.15 SourceName as String

MBS Win Plugin, Plugin Version: 11.1, Platform: Windows, Targets: Desktop, Console & Web.

Function: An application-specified string which describes the source profile of the item for which color management is to be performed.
Notes:

If this is "", the Image Source control displays the name of the Windows default color profile.
(Read and Write property)

194.8.16 TargetProfile as String

MBS Win Plugin, Plugin Version: 11.1, Platform: Windows, Targets: Desktop, Console & Web.

Function: A string in which to place the name of the user-selected target profile for proofing.
Notes:

If the CMS_SETTARGETPROFILE flag is used, this flag can also be used to select a profile other than the printer default when the dialog is first displayed.
(Read and Write property)

194.8.17 Events

194.8.18 Apply

MBS Win Plugin, Plugin Version: 11.1, Platform: Windows, Targets: .

Function: This event is invoked when the Apply button of the Color Management dialog box is selected.

194.8.19 Idle

MBS Win Plugin, Plugin Version: 11.1, Platform: Windows, Targets: .

Function: This event is called regularly if the CMS_USEHOOK flag is used.

194.8.20 Constants

194.8.21 CMS_DISABLEICM = 1

MBS Win Plugin, Plugin Version: 11.1.

Function: One of the flag constants.
Notes: If set on entry, this flag indicates that the "Enable Color Management" check box is cleared, disabling all other controls. If set on exit, it means that the user does not wish color management performed.

194.8.22 CMS_DISABLEINTENT = 1024

MBS Win Plugin, Plugin Version: 11.1.

Function: One of the flag constants.

194.8.23 CMS_DISABLERENDERINTENT = 2048

MBS Win Plugin, Plugin Version: 11.1.

Function: One of the flag constants.

194.8.24 CMS_ENABLEPROOFING = 2

MBS Win Plugin, Plugin Version: 11.1.

Function: One of the flag constants.
Notes: If set on entry, this flag indicates that the Proofing controls are to be enabled, and the Proofing check box is checked. If set on exit, it means that the user wishes to perform color management for a different target device than the selected printer.

194.8.25 CMS_SETMONITORPROFILE = 16

MBS Win Plugin, Plugin Version: 11.1.

Function: One of the flag constants.
Notes: If set on entry, this flag indicates that the color management profile named in the MonitorProfile member is to be the initial selection in the monitor profile control. If the specified profile is not associated with the monitor, this flag is ignored, and the default profile for the monitor is used.

194.8.26 CMS_SETPRINTERPROFILE = 32

MBS Win Plugin, Plugin Version: 11.1.

Function: One of the flag constants.
Notes: If set on entry, this flag indicates that the color management profile named in the PrinterProfile member is to be the initial selection in the printer profile control. If the specified profile is not associated with the printer, this flag is ignored, and the default profile for the printer is used.

194.8.27 CMS_SETPROOFINTENT = 5

MBS Win Plugin, Plugin Version: 11.1.

Function: One of the flag constants.
Notes: Ignored unless CMS_ENABLEPROOFING is also set. If set on entry, and CMS_ENABLEPROOFING is also set, this flag indicates that the ProofingIntent member is to be used to initialize the Target Rendering Intent control. Otherwise, the control defaults to Picture rendering. This flag is set on exit if proofing is enabled.

194.8.28 CMS_SETRENDERINTENT = 4

MBS Win Plugin, Plugin Version: 11.1.

Function: One of the flag constants.
Notes: If set on entry, this flag indicates that the RenderIntent member contains the value to use to initialize the Rendering Intent control. Otherwise, the control defaults to Picture rendering. This flag is set on exit if WCS is enabled.

194.8.29 CMS_SETTARGETPROFILE = 64

MBS Win Plugin, Plugin Version: 11.1.

Function: One of the flag constants.
Notes: If set on entry, this flag indicates that the color profile named in the TargetProfile member is to be the initial selection in the target profile control. If the specified profile is not installed, this flag is ignored, and the default profile for the printer is used. If the printer has no default profile, then the first profile in alphabetical order will be displayed.

194.8.30 CMS_USEAPPLYCALLBACK = 256

MBS Win Plugin, Plugin Version: 11.1.

Function: One of the flag constants.
Notes: If set on entry, this flag indicates that the SetupColorMatching function should call the Apply event.

194.8.31 CMS_USEDESCRIPTION = 512

MBS Win Plugin, Plugin Version: 11.1.

Function: One of the flag constants.
Notes: If set on entry, this flag instructs the Setup function to retrieve the profile description contained in the profile description tags (See ICC Profile Format Specification v3.4). It will insert them into the Monitor Profile, Printer Profile, Emulated Device Profile edit boxes in the Color Management common dialog box.

194.8.32 CMS_USEHOOK = 128

MBS Win Plugin, Plugin Version: 11.1.

Function: One of the flag constants.
Notes: The idle event is called regularly if this flag is set.

194.8.33 INTENT_ABSOLUTE_COLORIMETRIC = 3

MBS Win Plugin, Plugin Version: 11.1.

Function: One of the rendering intent constants.
Notes: Maintain the white point. Match the colors to their nearest color in the destination gamut.

194.8.34 INTENT_PERCEPTUAL = 0

MBS Win Plugin, Plugin Version: 11.1.

Function: One of the rendering intent constants.
Notes: Maintain contrast. Used for photographs and natural images.

194.8.35 INTENT_RELATIVE_COLORIMETRIC = 1

MBS Win Plugin, Plugin Version: 11.1.

Function: One of the rendering intent constants.
Notes: Maintain colorimetric match. Used for graphic designs and named colors.

194.8.36 INTENT_SATURATION = 2

MBS Win Plugin, Plugin Version: 11.1.

Function: One of the rendering intent constants.
Notes: Maintain saturation. Used for business charts and other situations in which undithered colors are required.

194.9 class WindowsICMTransformMBS

194.9.1 class WindowsICMTransformMBS

MBS Win Plugin, Plugin Version: 11.1, Platform: Windows, Targets: Desktop, Console & Web.

Function: The class for a color transformation.

194.9.2 Blog Entries

- MBS Real Studio Plugins, version 11.1pr11

194.9.3 Blog Entries

- MBS Real Studio Plugins, version 11.1pr11

194.9.4 Methods

194.9.5 CheckColors(InputColors() as WindowsICMColorMBS, ctInput as Integer, Results() as Integer) as boolean

MBS Win Plugin, Plugin Version: 11.1, Platform: Windows, Targets: Desktop, Console & Web.

Function: The CheckColors function determines whether the colors in an array lie within the output gamut of a specified transform.
Notes:

InputColors: an array of colors.
ctInput: Specifies the input color type.
Results: An array of nColors bytes that receives the results of the test.

If this function succeeds, the return value is TRUE.

If this function fails, the return value is FALSE. For extended error information, call GetLastError.

Remarks

If the input color type is not compatible with the color transform, CheckColors fails.

The function places results of the tests in the array pointed to by paResult. Each byte in the array corresponds to a COLOR element in the array pointed to by paInputColors and has an unsigned value between

0 and 255. The value 0 denotes that the color is in gamut, while a nonzero value denotes that it is out of gamut. For any integer n such that 0 <n <255, a result value of n+1 indicates that the corresponding color is at least as far out of gamut as would be indicated by a result value of n.

The out-of-gamut information in the gamut tags created in WCS use the perceptual color distance in CIECAM02, which is the mean square root in CIECAM02 Jab space. The distance in the legacy ICC profile gamut tags is the mean square root in CIELAB space. We recommend that you use the CIECAM02 space when it is available because it provides more perceptually accurate distance metrics.

194.9.6 Constructor(LogColorSpace as WindowsICMLogColorSpaceMBS, DestProfile as WindowsICMProfileMBS, TargetProfile as WindowsICMProfileMBS, Flags as Integer)

MBS Win Plugin, Plugin Version: 11.1, Platform: Windows, Targets: Desktop, Console & Web.

Function: The CreateColorTransform function creates a color transform that applications can use to perform color management.
Notes:

LogColorSpace: The input colorspace.

DestProfile: The profile of the destination device. The function determines whether the profile contains International Color Consortium (ICC) or Windows Color System (WCS) profile information.

TargetProfile: The profile of the target device. The function determines whether the profile contains ICC or WCS profile information.

Flags: Specifies flags to used control creation of the transform. See Remarks.

On success the handle property is not zero.

If the target profile is nil, the transform goes from the source logical color space to the destination profile. If the target profile is given, the transform goes from the source logical color space to the target profile and then to the destination profile. This allows previewing output meant for the target device on the destination device.

The values in Flags are intended as hints only. The color management module must determine the best way to use them.

Windows Vista: Three new flags have been added that can be used with dwFlags:

PRESERVEBLACK	If this bit is set, the transform engine inserts the appropriate black generation GMMP as the last GMMP in the transform sequence. This flag only works in a pure WCS transform.
SEQUENTIAL_TRANSFORM	If this bit is set, each step in the WCS processing pipeline is performed for every pixel in the image and no optimized color transform is built. This flag only works in a pure WCS transform.

Restrictions: A transform created with the SEQUENTIAL_TRANSFORM flag set may only be used in the thread on which it was created and only for one color translation call at a time. COM must be initialized prior to creating the sequential transform and must remain initialized for the lifetime of the transform object.

WCS_ALWAYS	If this bit is set, even all-ICC transforms will use the WCS code path.

For details, see CMM Transform Creation Flags. All of the flags mentioned there are supported for all types of transforms, except for FAST_TRANSLATE, which only works in a pure ICC-to-ICC transform.

The CreateColorTransform function is used outside of a device context. Colors may shift when transforming from a color profile to the same color profile. This is due to precision errors. Therefore, a color transform should not be performed under these circumstances.

The B2Ax tags are required for any profile that is the target of a transform.

WCS transform support for ICC ColorSpace profiles is limited to RGB colorspace profiles. The following ICC profile types cannot be used in a CITE-processed transform, either a mixed WCS/ICC transform or an all-ICC transform with WCS_ALWAYS set:

Non-RGB ColorSpace profiles
NamedColor profiles
n-channel profiles (where n >8)
DeviceLink profiles
Abstract profiles
See also:

- 194.9.7 Constructor(Profiles() as WindowsICMProfileMBS, Intents() as Integer, Flags as Integer, indexPreferredCMM as Integer) 26323

194.9.7 Constructor(Profiles() as WindowsICMProfileMBS, Intents() as Integer, Flags as Integer, indexPreferredCMM as Integer)

MBS Win Plugin, Plugin Version: 11.1, Platform: Windows, Targets: Desktop, Console & Web.

Function: The CreateMultiProfileTransform function accepts an array of profiles or a single device link

profile and creates a color transform that applications can use to perform color mapping.
Notes:

Profiles: An array of profiles to be used. The function determines whether the HPROFILEs contain International Color Consortium (ICC) or Windows Color System (WCS) profile information and processes them appropriately. When valid WCS profiles are returned by OpenColorProfile, these profiles contain the combination of DMP, CAMP, and GMMP profiles.
Intent: An array of intents to use. Each intent is one of the following values:

INTENT_PERCEPTUAL
INTENT_SATURATION
INTENT_RELATIVE_COLORIMETRIC
INTENT_ABSOLUTE_COLORIMETRIC

GMMPs are a generalization of intents. There are two possible sources of intents: the "destination" profile and the intent list parameter to CreateMultiProfileTransform. The term "destination" is not used since all but two of the profiles in the profile list parameter will serve as first destination and then source.

For more information, see Rendering Intents.

nIntents
Specifies the number of elements in the intents array: can either be 1 or the same value as nProfiles. For profile arrays that contain any WCS profiles, the first rendering intent is ignored and only nProfiles -1 elements are used for these profile arrays. The maximum number of nIntents is 10.

Flags: Specifies flags used to control creation of the transform.

indexPreferredCMM: Specifies the one-based index of the color profile that indicates what color management module (CMM) to use. The application developer may allow Windows to choose the CMM by setting this parameter to INDEX_DONT_CARE. See Using Color Management Modules (CMM) Third party CMMs are only available for ICC workflows. Profile arrays containing WCS profiles will ignore this flag. It is also ignored when only ICC profiles are used and when the WCS_ALWAYS flag is used.

On success the handle property is not zero.

If a device link profile is being used, the function will fail if Profiles contains more than one value.

The array of intents specifies how profiles should be combined. The nth intent is used for combining the nth profile in the array. If only one intent is specified, it is used for the first profile, and all other profiles are combined using Match intent.

The values in Flags are intended as hints only. The color management module must determine the best way

to use them.

Windows Vista: Three new flags have been added that can be used with dwFlags:

PRESERVEBLACK	If this bit is set, the transform engine inserts the appropriate black generation GMMP as the last GMMP in the transform sequence. This flag only works in a pure WCS transform.
SEQUENTIAL_TRANSFORM	If this bit is set, each step in the WCS processing pipeline is performed for every pixel in the image and no optimized color transform is built. This flag only works in a pure WCS transform.

Restrictions: A transform created with the SEQUENTIAL_TRANSFORM flag set may only be used in the thread on which it was created and only for one color translation call at a time. COM must be initialized prior to creating the sequential transform and must remain initialized for the lifetime of the transform object.

WCS_ALWAYS	If this bit is set, even all-ICC transforms will use the WCS code path.

For details, see CMM Transform Creation Flags. All of the flags mentioned there are supported for all types of transforms, except for FAST_TRANSLATE and USE_RELATIVE_COLORIMETRIC, which only work in a pure ICC-to-ICC transform.

The CreateMultiProfileTransform function is used outside of a device context. Colors may shift when transforming from a color profile to the same color profile. This is due to precision errors. Therefore, a color transform should not be performed under these circumstances.

We recommend that there be only one GMMP between a source and destination DMP. Gamut boundary descriptions (GBDs) are created from the DMP/CAMP combinations. The subsequent GMMPs use the GDBs prior to them in the processing chain until there exists a DMP/CAMP GBD next in the sequence to be used. For example, assume a sequence DMP1, CAMP1, GMMP1, GMMP2, GMMP3, DMP2, CAMP2, GMMP4, GMMP5, CAMP3, DMP3. Then GMMP1, GMMP2 use GBD1 as their source and destination. Then GMMP3 uses GBD1 as source and GBD2 as destination. Then GMMP4 uses GBD2 as source and destination. Finally GMMP5 uses GBD2 as source and GBD3 as destination. This assumes no GMMP is identical to one next to it.

For WCS profiles, we recommend that the rendering intents be set to DWORD_MAX in order to use the GMMP within the WCS profile handle. This is because the array of rendering intents takes precedence over the rendering intents or gamut mapping models specified or contained in the profiles specified by the PROFILEs. The array of rendering intents references the default GMMP for those rendering intents. Ideally, only one gamut mapping is performed between a source and destination device by setting one or the other GMMP to NULL when creating the HPROFILE with WCS profile information. Any legacy application that uses a WCS DMP will invoke a sequence of GMMPs. GDBs are chosen based on DMPs and CAMPs. For intermediate GMMP gamut boundaries, the source and destination GBDs are used.

In summary, if ubound(Intents)=0, then the first GMM is set based on the GMMP that is set as default* for the padwIntent value, unless that value is DWORD_MAX, in which case the embedded GMM information from the second profile is used (The embedded GMM information is either a GMMP or, in the case of an ICC profile, the baseline GMM corresponding to** the intent from the profile header). The remainder of the GMMs are set based on the GMMP that is set as default* for RelativeColorimetric.

If ubound(Intents) = ubound(Profiles) - 1, then each GMM is set based on the GMMP that is set as default* for the value in the padwIntent array at the corresponding index, except where padwIntent values are DWORD_MAX. For values in the padwIntent array that are DWORD_MAX, the GMMs at corresponding positions are set based on the embedded GMM information from the second of the two profiles whose gamuts are mapped by the GMM. (Again, the embedded GMM information is either a GMMP or, in the case of an ICC profile, the baseline GMM corresponding to** the intent from the profile header).

If ubound(Intents) = ubound(Profiles), then first intent is ignored and funtion behaves as it does in the case when ubound(Intents) = ubound(Profiles) - 1.

Any other combination of padwIntents and nIntents will return an error.

- ”set as default” means that the default GMMP is queried using WcsGetDefaultColorProfile with its profileManagementScope parameter set to WCS_PROFILE_MANAGEMENT_SCOPE_CURRENT_USER. This may return either current-user or system-wide defaults as described in the documentation for WcsGetDefaultColorProfile.

- ”GMM corresponding to” does not mean ”GMM from the GMMP set as default for”. Instead it means ”a constant association between ICC profile intents and baseline GMM algorithms.”

WCS transform support for ICC ColorSpace profiles is limited to RGB colorspace profiles. The following ICC profile types cannot be used in a CITE-processed transform, either a mixed WCS/ICC transform or an all-ICC transform with WCS_ALWAYS set:

- Non-RGB ColorSpace profiles
- NamedColor profiles
- n-channel profiles (where n >8)
- DeviceLink profiles
- Abstract profiles

See also:

- 194.9.6 Constructor(LogColorSpace as WindowsICMLogColorSpaceMBS, DestProfile as WindowsICMProfileMBS, TargetProfile as WindowsICMProfileMBS, Flags as Integer) 26322

194.9.8 GetCMMInfo(what as Integer) as Integer

MBS Win Plugin, Plugin Version: 11.1, Platform: Windows, Targets: Desktop, Console & Web.

Function: The GetCMMInfo function retrieves various information about the color management module (CMM) that created the specified color transform.
Notes:

what: Specifies the information to be retrieved. This parameter can take one of the following constant values.

Value	Meaning
CMM_WIN_VERSION	Retrieves the version of Windows targeted by the color management module (CMM).
CMM_DLL_VERSION	Retrieves the version number of the CMM.
CMM_IDENT	Retrieves the CMM signature registered with the International Color Consortium (ICC).

If this function succeeds, the return value is the information specified in What.
If this function fails, the return value is zero.

194.9.9 TranslateBitmapBits(SrcBits as memoryblock, InputType as Integer, Width as Integer, Height as Integer, InputRowBytes as Integer, DestBits as memoryblock, DestType as Integer, DestRowBytes as Integer) as boolean

MBS Win Plugin, Plugin Version: 11.1, Platform: Windows, Targets: Desktop, Console & Web.

Function: The TranslateBitmapBits function translates the colors of a bitmap having a defined format so as to produce another bitmap in a requested format.
Notes:

SrcBits: Pointer to the bitmap to translate.
InputType: Specifies the format of the input bitmap. Use one of the BM_* constants.
Width: Specifies the number of pixels per scan line in the input bitmap.
Height: Specifies the number of scan lines in the input bitmap.
InputRowBytes: Specifies the number of bytes from the beginning of one scan line to the beginning of the next in the input bitmap; if set to zero, the function assumes that scan lines are padded so as to be DWORD-aligned.
DestBits: Pointer to the buffer in which to place the translated bitmap.
DestType: Specifies the format of the output bitmap. Use one of the BM_* constants.
DestRowBytes: Specifies the number of bytes from the beginning of one scan line to the beginning of the next in the output bitmap; if set to zero, the function assumes that scan lines should be padded to be DWORD-aligned.

If this function succeeds, the return value is TRUE.

If this function fails, the return value is FALSE.

Remarks

If the input and output formats are not compatible with the color transform, this function fails.

When either of the floating point BMFORMATs, BM_32b_scARGB or BM_32b_scRGB are used, the color data being translated should not contain NaN or infinity. NaN and infinity are not considered to represent legitimate color component values, and the result of translating pixels containing NaN or infinity is meaningless in color terms. NaN or infinity values in the color data being processed will be handled silently, and an error will not be returned.

194.9.10 TranslateColors(InputColors() as WindowsICMColorMBS, ctInput as Integer, OutputColors() as WindowsICMColorMBS, ctOutput as Integer) as boolean

MBS Win Plugin, Plugin Version: 11.1, Platform: Windows, Targets: Desktop, Console & Web.

Function: The TranslateColors function translates an array of colors from the source color space to the destination color space as defined by a color transform.
Notes:

InputColors: The input color.
ctInput: Specifies the input color type.
OutputColors: The output color.
ctOutput: Specifies the output color type.

Returns true on success and false on failure.

194.9.11 TranslatePictures(InputPicture as picture, OutputPicture as picture) as boolean

MBS Win Plugin, Plugin Version: 11.1, Platform: Windows, Targets: Desktop, Console & Web.

Function: The TranslateBitmapBits function translates the colors of a bitmap having a defined format so as to produce another bitmap in a requested format.
Notes:

InputPicture: input picture
OutputPicture: output picture

If this function succeeds, the return value is TRUE.

If this function fails, the return value is FALSE.

Make sure the pictures have the same size.

If the input and output formats are not compatible with the color transform, this function fails.

194.9.12 Properties

194.9.13 Handle as Integer

MBS Win Plugin, Plugin Version: 11.1, Platform: Windows, Targets: Desktop, Console & Web.

Function: The internal handle for the transformation.
Notes: (Read and Write property)

194.9.14 Events

194.9.15 Progress(Maximum as Integer, Current as Integer) as boolean

MBS Win Plugin, Plugin Version: 11.1, Platform: Windows, Targets: .

Function: The progress event for long operations.

194.9.16 Constants

194.9.17 BEST_MODE = 3

MBS Win Plugin, Plugin Version: 11.1.

Function: One of the flags passed when creating a transformation.
Notes: Transform will be used for the display of the highest-quality image possible on the target device.

194.9.18 BM_10b_G3CH = & h0404

MBS Win Plugin, Plugin Version: 11.1.

Function: One of the bitmap format constants.
Notes: 32 bits per pixel. 10 bits are used for each color channel. The 2 most significant bits are ignored.

194.9.19 BM_10b_Lab = & h0403

MBS Win Plugin, Plugin Version: 11.1.

Function: One of the bitmap format constants.
Notes: 32 bits per pixel. 10 bits are used for each color channel. The 2 most significant bits are ignored.

194.9.20 BM_10b_RGB = 9

MBS Win Plugin, Plugin Version: 11.1.

Function: One of the bitmap format constants.
Notes: 32 bits per pixel. 10 bits are used for each color channel. The 2 most significant bits are ignored.

194.9.21 BM_10b_XYZ = & h0401

MBS Win Plugin, Plugin Version: 11.1.

Function: One of the bitmap format constants.
Notes: 32 bits per pixel. 10 bits are used for each color channel. The 2 most significant bits are ignored.

194.9.22 BM_10b_Yxy = & h0402

MBS Win Plugin, Plugin Version: 11.1.

Function: One of the bitmap format constants.
Notes: 32 bits per pixel. 10 bits are used for each color channel. The 2 most significant bits are ignored.

194.9.23 BM_16b_G3CH = & h0504

MBS Win Plugin, Plugin Version: 11.1.

Function: One of the bitmap format constants.
Notes: 64 bits per pixel. 16 bits are used for the gray-scale value. Each of the three color channels uses 16 bits.

194.9.24 BM_16b_GRAY = & h0505

MBS Win Plugin, Plugin Version: 11.1.

Function: One of the bitmap format constants.
Notes: 64 bits per pixel. 16 bits are used for the gray-scale value. All other bits are ignored.

194.9.25 BM_16b_Lab = & h0503

MBS Win Plugin, Plugin Version: 11.1.

Function: One of the bitmap format constants.
Notes: 64 bits per pixel. 16 bits are used for the gray-scale value. Each of the three color channels uses 16 bits.

194.9.26 BM_16b_RGB = 10

MBS Win Plugin, Plugin Version: 11.1.

Function: One of the bitmap format constants.
Notes: 64 bits per pixel. 16 bits are used for the gray-scale value. Each of the three color channels uses 16 bits.

194.9.27 BM_16b_XYZ = & h0501

MBS Win Plugin, Plugin Version: 11.1.

Function: One of the bitmap format constants.
Notes: 64 bits per pixel. 16 bits are used for the gray-scale value. Each of the three color channels uses 16 bits.

194.9.28 BM_16b_Yxy = & h0502

MBS Win Plugin, Plugin Version: 11.1.

Function: One of the bitmap format constants.
Notes: 64 bits per pixel. 16 bits are used for the gray-scale value. Each of the three color channels uses 16 bits.

194.9.29 BM_32b_scARGB = & h0602

MBS Win Plugin, Plugin Version: 11.1.

Function: One of the bitmap format constants.
Notes: 128 bits per pixel. 32 bits are used for each color channel, as defined by the IEEE 32-bit floating point standard.

194.9.30 BM_32b_scRGB = & h0601

MBS Win Plugin, Plugin Version: 11.1.

Function: One of the bitmap format constants.
Notes: 96 bits per pixel. 32 bits are used for each color channel, as defined by the IEEE 32-bit floating point standard.

194.9.31 BM_565RGB = 1

MBS Win Plugin, Plugin Version: 11.1.

Function: One of the bitmap format constants.
Notes: 16 bits per pixel. 5 bits are used for red, 6 for green, and 5 for blue.

194.9.32 BM_5CHANNEL = & h0205

MBS Win Plugin, Plugin Version: 11.1.

Function: One of the bitmap format constants.
Notes: 40 bits per pixel. 8 bits apiece are used for each channel.

194.9.33 BM_6CHANNEL = & h0206

MBS Win Plugin, Plugin Version: 11.1.

Function: One of the bitmap format constants.
Notes: 48 bits per pixel. 8 bits apiece are used for each channel.

194.9.34 BM_7CHANNEL = & h0207

MBS Win Plugin, Plugin Version: 11.1.

Function: One of the bitmap format constants.
Notes: 56 bits per pixel. 8 bits apiece are used for each channel.

194.9.35 BM_8CHANNEL = & h0208

MBS Win Plugin, Plugin Version: 11.1.

Function: One of the bitmap format constants.
Notes: 64 bits per pixel. 8 bits apiece are used for each channel.

194.9.36 BM_BGRTRIPLETS = 4

MBS Win Plugin, Plugin Version: 11.1.

Function: One of the bitmap format constants.
Notes: 24 bits per pixel maximum. For three channel colors, such as red, green, and blue, the total size is 24 bits per pixel. For single channel colors, such as gray, the total size is 8 bits per pixel.

194.9.37 BM_CMYKQUADS = & h0020

MBS Win Plugin, Plugin Version: 11.1.

Function: One of the bitmap format constants.
Notes: 32 bits per pixel. 8 bits are used for each color channel.

194.9.38 BM_G3CHTRIPLETS = & h0204

MBS Win Plugin, Plugin Version: 11.1.

Function: One of the bitmap format constants.
Notes: 24 bits per pixel maximum. For three channel values, the total size is 24 bits per pixel. For single channel gray scale, the total size is 8 bits per pixel.

194.9.39 BM_GRAY = & h0209

MBS Win Plugin, Plugin Version: 11.1.

Function: One of the bitmap format constants.
Notes: 32 bits per pixel. Only the 8 bit gray-scale value is used.

194.9.40 BM_KYMCQUADS = & h0305

MBS Win Plugin, Plugin Version: 11.1.

Function: One of the bitmap format constants.
Notes: 32 bits per pixel. 8 bits are used for each color channel.

194.9.41 BM_LabTRIPLETS = & h0203

MBS Win Plugin, Plugin Version: 11.1.

Function: One of the bitmap format constants.
Notes: 24 bits per pixel maximum. For three channel, L, a, and b values, the total size is 24 bits per pixel. For single channel gray scale, the total size is 8 bits per pixel.

194.9.42 BM_NAMED_INDEX = & h0405

MBS Win Plugin, Plugin Version: 11.1.

Function: One of the bitmap format constants.
Notes: 32 bits per pixel. Named color indices. Index numbering begins at one.

194.9.43 BM_R10G10B10A2 = & h0701

MBS Win Plugin, Plugin Version: 11.1.

Function: One of the bitmap format constants.
Notes: Only in Windows Vista.

194.9.44 BM_R10G10B10A2_XR = & h0702

MBS Win Plugin, Plugin Version: 11.1.

Function: One of the bitmap format constants.
Notes: Only in Windows Vista.

194.9.45 BM_R16G16B16A16_FLOAT = & h0703

MBS Win Plugin, Plugin Version: 11.1.

Function: One of the bitmap format constants.
Notes: Only in Windows Vista.

194.9.46 BM_RGBTRIPLETS = 2

MBS Win Plugin, Plugin Version: 11.1.

Function: One of the bitmap format constants.
Notes: 24 bits per pixel maximum. For three channel colors, such as red, green, and blue, the total size is 24 bits per pixel. For single channel colors, such as gray, the total size is 8 bits per pixel.

194.9.47 BM_S2DOT13FIXED_scARGB = & h0604

MBS Win Plugin, Plugin Version: 11.1.

Function: One of the bitmap format constants.
Notes: 64 bits per pixel. Color data is stored as one 16-bit word per channel, with a fixed range of -4 to +4, inclusive. A signed format is used, with 1 bit for the sign, 2 bits for the integer portion, and 13 bits for the fractional portion.

194.9.48 BM_S2DOT13FIXED_scRGB = & h0603

MBS Win Plugin, Plugin Version: 11.1.

Function: One of the bitmap format constants.
Notes: 48 bits per pixel. Color data is stored as one 16-bit word per channel, with a fixed range of -4 to +4, inclusive. A signed format is used, with 1 bit for the sign, 2 bits for the integer portion, and 13 bits for the fractional portion.

194.9.49 BM_x555G3CH = & h0104

MBS Win Plugin, Plugin Version: 11.1.

Function: One of the bitmap format constants.
Notes: 16 bits per pixel. G3CH color space. 5 bits per channel. The most significant bit is ignored.

194.9.50 BM_x555Lab = & h0103

MBS Win Plugin, Plugin Version: 11.1.

Function: One of the bitmap format constants.
Notes: 16 bits per pixel. Lab color space. 5 bits per channel. The most significant bit is ignored.

194.9.51 BM_x555RGB = 0

MBS Win Plugin, Plugin Version: 11.1.

Function: One of the bitmap format constants.
Notes: 16 bits per pixel. RGB color space. 5 bits per channel. The most significant bit is ignored.

194.9.52 BM_x555XYZ = & h0101

MBS Win Plugin, Plugin Version: 11.1.

Function: One of the bitmap format constants.
Notes: 16 bits per pixel. Yxy color space. 5 bits per channel. The most significant bit is ignored.

194.9.53 BM_x555Yxy = & h0102

MBS Win Plugin, Plugin Version: 11.1.

Function: One of the bitmap format constants.
Notes: 16 bits per pixel. Yxy color space. 5 bits per channel. The most significant bit is ignored.

194.9.54 BM_xBGRQUADS = & h0010

MBS Win Plugin, Plugin Version: 11.1.

Function: One of the bitmap format constants.
Notes: 32 bits per pixel. 8 bits are used for each color channel. The most significant byte is ignored.

194.9.55 BM_xG3CHQUADS = & h0304

MBS Win Plugin, Plugin Version: 11.1.

Function: One of the bitmap format constants.
Notes: 32 bits per pixel. 8 bits are used for each color channel. The most significant byte is ignored.

194.9.56 BM_xRGBQUADS = & h0008

MBS Win Plugin, Plugin Version: 11.1.

Function: One of the bitmap format constants.
Notes: 32 bits per pixel. 8 bits are used for each color channel. The most significant byte is ignored.

194.9.57 BM_XYZTRIPLETS = & h0201

MBS Win Plugin, Plugin Version: 11.1.

Function: One of the bitmap format constants.
Notes: 24 bits per pixel maximum. For three channel colors, such as red, green, and blue, the total size is 24 bits per pixel. For single channel colors, such as gray, the total size is 8 bits per pixel.

194.9.58 BM_YxyTRIPLETS = & h0202

MBS Win Plugin, Plugin Version: 11.1.

Function: One of the bitmap format constants.
Notes: 24 bits per pixel maximum. For three channel, Y, x, and y values, the total size is 24 bits per pixel. For single channel gray scale, the total size is 8 bits per pixel.

194.9.59 CMM_DESCRIPTION = 5

MBS Win Plugin, Plugin Version: 11.1.

Function: One of the info selectors for GetInfo.
Notes: A text string that describes the color management module.

194.9.60 CMM_DLL_VERSION = 3

MBS Win Plugin, Plugin Version: 11.1.

Function: One of the values for the GetCMMInfo function.
Notes: Retrieves the version number of the CMM.

194.9.61 CMM_DRIVER_VERSION = 2

MBS Win Plugin, Plugin Version: 11.1.

Function: One of the info selectors for GetInfo.

194.9.62 CMM_FROM_PROFILE = 0

MBS Win Plugin, Plugin Version: 11.1.

Function: One of the info selectors for GetInfo.

194.9.63 CMM_IDENT = 1

MBS Win Plugin, Plugin Version: 11.1.

Function: One of the values for the GetCMMInfo function.
Notes: Retrieves the CMM signature registered with the International Color Consortium (ICC).

194.9.64 CMM_LOGOICON = 6

MBS Win Plugin, Plugin Version: 11.1.

Function: One of the info selectors for GetInfo.
Notes: The logo icon for this CMM.

194.9.65 CMM_VERSION = 4

MBS Win Plugin, Plugin Version: 11.1.

Function: One of the info selectors for GetInfo.
Notes: Version of Windows supported.

194.9.66 CMM_WINDOWS_DEFAULT = & h57696E20

MBS Win Plugin, Plugin Version: 11.1.

Function: One of the info selectors for GetInfo.

194.9.67 CMM_WIN_VERSION = 0

MBS Win Plugin, Plugin Version: 11.1.

Function: One of the values for the GetCMMInfo function.
Notes: Retrieves the version of Windows targeted by the color management module (CMM).

194.9.68 ENABLE_GAMUT_CHECKING = & h10000

MBS Win Plugin, Plugin Version: 11.1.

Function: One of the flags passed when creating a transformation.
Notes: Use this transform for gamut checking.

194.9.69 FAST_TRANSLATE = & h40000

MBS Win Plugin, Plugin Version: 11.1.

Function: One of the flags passed when creating a transformation.
Notes: Look up color only. Do not interpolate the color.

194.9.70 INDEX_DONT_CARE = 0

MBS Win Plugin, Plugin Version: 11.1.

Function: A special value for index in constructor.
Notes: The application developer may allow Windows to choose the CMM by setting the indexPreferredCMM parameter to INDEX_DONT_CARE for the constructor.

194.9.71 INTENT_ABSOLUTE_COLORIMETRIC = 3

MBS Win Plugin, Plugin Version: 11.1.

Function: One of the rendering intent constants.
Notes: Maintain the white point. Match the colors to their nearest color in the destination gamut.

194.9.72 INTENT_PERCEPTUAL = 0

MBS Win Plugin, Plugin Version: 11.1.

Function: One of the rendering intent constants.
Notes: Maintain contrast. Used for photographs and natural images.

194.9.73 INTENT_RELATIVE_COLORIMETRIC = 1

MBS Win Plugin, Plugin Version: 11.1.

Function: One of the rendering intent constants.
Notes: Maintain colorimetric match. Used for graphic designs and named colors.

194.9.74 INTENT_SATURATION = 2

MBS Win Plugin, Plugin Version: 11.1.

Function: One of the rendering intent constants.
Notes: Maintain saturation. Used for business charts and other situations in which undithered colors are required.

194.9.75 NORMAL_MODE = 2

MBS Win Plugin, Plugin Version: 11.1.

Function: One of the flags passed when creating a transformation.
Notes: Transform will be used for normal image display. Average image quality.

194.9.76 PRESERVEBLACK = & h100000

MBS Win Plugin, Plugin Version: 11.1.

Function: One of the flags passed when creating a transformation.
Notes: If this bit is set, the transform engine inserts the appropriate black generation GMMP as the last GMMP in the transform sequence. This flag only works in a pure WCS transform.

194.9.77 PROOF_MODE = 1

MBS Win Plugin, Plugin Version: 11.1.

Function: One of the flags passed when creating a transformation.
Notes: Transform will be used to preview the image. Low image quality.

194.9.78 SEQUENTIAL_TRANSFORM = & h80800000

MBS Win Plugin, Plugin Version: 11.1.

Function: One of the flags passed when creating a transformation.
Notes:

If this bit is set, each step in the WCS processing pipeline is performed for every pixel in the image and no optimized color transform is built. This flag only works in a pure WCS transform.
Restrictions: A transform created with the SEQUENTIAL_TRANSFORM flag set may only be used in the thread on which it was created and only for one color translation call at a time. COM must be initialized prior to creating the sequential transform and must remain initialized for the lifetime of the transform object.

194.9.79 USE_RELATIVE_COLORIMETRIC = & h20000

MBS Win Plugin, Plugin Version: 11.1.

Function: One of the flags passed when creating a transformation.

194.9.80 WCS_ALWAYS = & h200000

MBS Win Plugin, Plugin Version: 11.1.

Function: One of the flags passed when creating a transformation.
Notes: If this bit is set, even all-ICC transforms will use the WCS code path.

Chapter 195

Windows Location

195.1 class WindowsLocationExceptionMBS

195.1.1 class WindowsLocationExceptionMBS

MBS WinFrameworks Plugin, Plugin Version: 20.4, Platform: Windows, Targets: Desktop, Console & Web.

Function: The class for errors in the Windows Location API.
Notes: Subclass of the RuntimeException class.

195.1.2 Blog Entries

- MBS Xojo Plugins, version 20.4pr2

195.1.3 Blog Entries

- MBS Xojo Plugins, version 20.4pr2

195.2 class WindowsLocationManagerMBS

195.2.1 class WindowsLocationManagerMBS

MBS WinFrameworks Plugin, Plugin Version: 20.4, Platform: Windows, Targets: Desktop, Console & Web.

Function: The class for accessing Location API on Windows.
Notes:

You may need to StartEvents to later query location or receive events.

see MSDN for details:
https://docs.microsoft.com/en-us/windows/win32/locationapi/windows-location-api-portal

See CLLocationManagerMBS class for macOS.

195.2.2 Blog Entries

- MBS Xojo Plugins, version 20.4pr2

195.2.3 Blog Entries

- MBS Xojo Plugins, version 20.4pr2

195.2.4 Methods

195.2.5 Constructor

MBS WinFrameworks Plugin, Plugin Version: 20.4, Platform: Windows, Targets: Desktop, Console & Web.

Function: The constructor.

195.2.6 RequestPermissions(win as window)

MBS WinFrameworks Plugin, Plugin Version: 20.4, Platform: Windows, Targets: Desktop only.

Function: Opens a system dialog box to request user permission to enable location devices.
Notes: win: the parent window for the dialog.

195.2.7 StartEvents(RequestedReportInterval as Integer = 0)

MBS WinFrameworks Plugin, Plugin Version: 20.4, Platform: Windows, Targets: Desktop, Console & Web.

Function: Starts events.
Notes: Should be called once to start events and get LocationChanged or StatusChanged to work.

195.2.8 StopEvents

MBS WinFrameworks Plugin, Plugin Version: 20.4, Platform: Windows, Targets: Desktop, Console & Web.

Function: Stop events.

195.2.9 Properties

195.2.10 DesiredAccuracy as Integer

MBS WinFrameworks Plugin, Plugin Version: 20.4, Platform: Windows, Targets: Desktop, Console & Web.

Function: The current requested accuracy setting.
Notes:

See kLocationDesiredAccuracyHigh and kLocationDesiredAccuracyDefault constants.
(Read and Write property)

195.2.11 Handle as Integer

MBS WinFrameworks Plugin, Plugin Version: 20.4, Platform: Windows, Targets: Desktop, Console & Web.

Function: The internal object reference.
Notes: (Read and Write property)

195.2.12 Report as WindowsLocationMBS

MBS WinFrameworks Plugin, Plugin Version: 20.4, Platform: Windows, Targets: Desktop, Console & Web.

Function: Retrieves a location report.
Notes:

When Report is called, it may result in a notification being displayed in the taskbar, and a Location Activity event being logged in Event Viewer, if it is the application's first use of location.

(Read only property)

195.2.13 ReportInterval as Integer

MBS WinFrameworks Plugin, Plugin Version: 20.4, Platform: Windows, Targets: Desktop, Console & Web.

Function: The requested amount of time, in milliseconds, between report events.
Notes:

If this value is set to zero, no minimum interval is specified and your application receives events at the location sensor's default interval.
(Read and Write property)

195.2.14 ReportStatus as Integer

MBS WinFrameworks Plugin, Plugin Version: 20.4, Platform: Windows, Targets: Desktop, Console & Web.

Function: Retrieves the status for the specified report type.
Notes: (Read only property)

195.2.15 Events

195.2.16 LocationChanged(Report as WindowsLocationMBS)

MBS WinFrameworks Plugin, Plugin Version: 20.4, Platform: Windows, Targets: .

Function: Called when a new location report is available.
Notes: If the application calls LocationChanged as a result of its first use of location, the call might cause a notification to appear in the taskbar, and cause a Location Activity event to be logged in Event Viewer.

195.2.17 StatusChanged(Status as Integer)

MBS WinFrameworks Plugin, Plugin Version: 20.4, Platform: Windows, Targets: .

Function: Called when a report status changes.
Notes: This event provides report status for new reports. The most recent reports remain available through GetReport, regardless of the status reported by this event.

195.2.18 Constants

195.2.19 kLocationDesiredAccuracyDefault = 0

MBS WinFrameworks Plugin, Plugin Version: 20.4.

Function: One of the possible desired accuracy types.
Notes: The sensor should use the accuracy for which it can optimize power use and other cost considerations.

195.2.20 kLocationDesiredAccuracyHigh = 1

MBS WinFrameworks Plugin, Plugin Version: 20.4.

Function: One of the possible desired accuracy types.
Notes: The sensor should deliver the most accurate report possible. This includes using services that might charge money, or consuming higher levels of battery power or connection bandwidth.

195.2.21 kLocationReportStatusAccessDenied = 2

MBS WinFrameworks Plugin, Plugin Version: 20.4.

Function: One of the location report status value constants.
Notes: No permissions have been granted to access this report type. Call RequestPermissions.

195.2.22 kLocationReportStatusError = 1

MBS WinFrameworks Plugin, Plugin Version: 20.4.

Function: One of the location report status value constants.
Notes: There was an error when creating the report, or location providers for the requested type are unable to provide any data. Location providers might be currently unavailable, or location providers cannot obtain any data. For example, this state may occur when a GPS sensor is indoors and no satellites are in view.

195.2.23 kLocationReportStatusInitializing = 3

MBS WinFrameworks Plugin, Plugin Version: 20.4.

Function: One of the location report status value constants.
Notes: The report is being initialized.

195.2.24 kLocationReportStatusNotSupported = 0

MBS WinFrameworks Plugin, Plugin Version: 20.4.

Function: One of the location report status value constants.
Notes: The requested report type is not supported by the API. No location providers of the requested type are installed.

195.2.25 kLocationReportStatusRunning = 4

MBS WinFrameworks Plugin, Plugin Version: 20.4.

Function: One of the location report status value constants.
Notes: The report is running. New location data for the requested report type is available.

195.3 class WindowsLocationMBS

195.3.1 class WindowsLocationMBS

MBS WinFrameworks Plugin, Plugin Version: 20.4, Platform: Windows, Targets: Desktop, Console & Web.

Function: WindowsLocationMBS represents a location report that contains information in the form of latitude and longitude.
Notes:

Querying the property may raise a WindowsLocationExceptionMBS if this field is not available.
This is an abstract class. You can't create an instance, but you can get one from various plugin functions.

195.3.2 Blog Entries

- MBS Xojo Plugins, version 20.4pr2

195.3.3 Blog Entries

- MBS Xojo Plugins, version 20.4pr2

195.3.4 Methods

195.3.5 Constructor

MBS WinFrameworks Plugin, Plugin Version: 20.4, Platform: Windows, Targets: Desktop, Console & Web.

Function: The private constructor.

195.3.6 Properties

195.3.7 Altitude as Double

MBS WinFrameworks Plugin, Plugin Version: 20.4, Platform: Windows, Targets: Desktop, Console & Web.

Function: Retrieves the altitude, in meters.
Notes:

Altitude is relative to the reference ellipsoid.

The Altitude property retrieves the altitude relative to the reference ellipsoid that is defined by the latest revision of the World Geodetic System (WGS 84), rather than the altitude relative to sea level.

Querying the property may raise a WindowsLocationExceptionMBS if this field is not available.
(Read only property)

195.3.8 AltitudeError as Double

MBS WinFrameworks Plugin, Plugin Version: 20.4, Platform: Windows, Targets: Desktop, Console & Web.

Function: Retrieves the altitude error, in meters.
Notes:

Querying the property may raise a WindowsLocationExceptionMBS if this field is not available.
(Read only property)

195.3.9 DateTime as DateTime

MBS WinFrameworks Plugin, Plugin Version: 20.5, Platform: Windows, Targets: Desktop, Console & Web.

Function: Retrieves the date and time when the report was generated.
Notes:

Time stamps are provided as Coordinated Universal Time (UTC).
(Read only property)

195.3.10 ErrorRadius as Double

MBS WinFrameworks Plugin, Plugin Version: 20.4, Platform: Windows, Targets: Desktop, Console & Web.

Function: Retrieves a distance from the reported location, in meters.
Notes:

Combined with the location reported as the origin, this radius describes the circle in which the actual location is probably located.

Querying the property may raise a WindowsLocationExceptionMBS if this field is not available.
(Read only property)

195.3.11 Handle as Integer

MBS WinFrameworks Plugin, Plugin Version: 20.4, Platform: Windows, Targets: Desktop, Console & Web.

Function: The internal object reference.
Notes: (Read and Write property)

195.3.12 Latitude as Double

MBS WinFrameworks Plugin, Plugin Version: 20.4, Platform: Windows, Targets: Desktop, Console & Web.

Function: Retrieves the latitude, in degrees.
Notes:

The latitude is between -90 and 90, where north is positive.

Querying the property may raise a WindowsLocationExceptionMBS if this field is not available.
(Read only property)

195.3.13 Longitude as Double

MBS WinFrameworks Plugin, Plugin Version: 20.4, Platform: Windows, Targets: Desktop, Console & Web.

Function: Retrieves the longitude, in degrees.
Notes:

The longitude is between -180 and 180, where East is positive.

Querying the property may raise a WindowsLocationExceptionMBS if this field is not available.
(Read only property)

195.3.14 SensorID as String

MBS WinFrameworks Plugin, Plugin Version: 20.4, Platform: Windows, Targets: Desktop, Console & Web.

Function: Retrieves the ID of the sensor that generated the location report.
Notes:

Provided as formatted UUID.
Maybe all zero if ID is not provided by OS.
(Read only property)

195.3.15 Timestamp as Date

MBS WinFrameworks Plugin, Plugin Version: 20.4, Platform: Windows, Targets: Desktop, Console & Web.

Function: Retrieves the date and time when the report was generated.
Notes:

Time stamps are provided as Coordinated Universal Time (UTC).
(Read only property)

Chapter 196

Windows Media Foundation

196.1 class MFPMediaItemMBS

196.1.1 class MFPMediaItemMBS

MBS WinFrameworks Plugin, Plugin Version: 20.0, Platform: Windows, Targets: Desktop, Console & Web.

Function: An item to playback.
Notes:

Can be loaded asynchronously before playing, so you can preload the next file while another is playing.
For Windows 7, Windows Server 2008 R2 or newer.
This is an abstract class. You can't create an instance, but you can get one from various plugin functions.

196.1.2 Blog Entries

- MBS Xojo Plugins, version 19.6pr4

196.1.3 Blog Entries

- MBS Xojo Plugins, version 19.6pr4

196.1.4 Methods

196.1.5 Constructor

MBS WinFrameworks Plugin, Plugin Version: 20.0, Platform: Windows, Targets: Desktop, Console & Web.

Function: The private constructor.

196.1.6 PresentationAttribute(UUID as String) as Variant

MBS WinFrameworks Plugin, Plugin Version: 20.0, Platform: Windows, Targets: Desktop, Console & Web.

Function: Queries the media item for a presentation attribute.
Notes:

see
https://docs.microsoft.com/windows/win32/medfound/presentation-descriptor-attributes

If needed a future MBS Plugin version could include explicit properties for some of those values.

196.1.7 StreamAttribute(index as Integer, UUID as String) as Variant

MBS WinFrameworks Plugin, Plugin Version: 20.0, Platform: Windows, Targets: Desktop, Console & Web.

Function: Queries the media item for a stream attribute.
Notes:

see
https://docs.microsoft.com/windows/win32/medfound/stream-descriptor-attributes

196.1.8 Properties

196.1.9 CanPause as Boolean

MBS WinFrameworks Plugin, Plugin Version: 20.0, Platform: Windows, Targets: Desktop, Console & Web.

Function: The media item can pause.
Notes:

If this flag is absent, the Pause method will likely fail.
(Read only property)

196.1.10 CanSeek as Boolean

MBS WinFrameworks Plugin, Plugin Version: 20.0, Platform: Windows, Targets: Desktop, Console & Web.

Function: The media item supports seeking.
Notes:

If this flag is absent, setting the Position property will fail.
(Read only property)

196.1.11 Duration as Double

MBS WinFrameworks Plugin, Plugin Version: 20.0, Platform: Windows, Targets: Desktop, Console & Web.

Function: Gets the duration of the media item.
Notes: (Read only property)

196.1.12 Handle as Integer

MBS WinFrameworks Plugin, Plugin Version: 20.0, Platform: Windows, Targets: Desktop, Console & Web.

Function: The internal object reference.
Notes: (Read only property)

196.1.13 HasAudio as Boolean

MBS WinFrameworks Plugin, Plugin Version: 20.0, Platform: Windows, Targets: Desktop, Console & Web.

Function: Queries whether the media item contains an audio stream.
Notes:

Returns the value true if the media item contains at least one audio stream, or false otherwise.
(Read only property)

196.1.14 HasAudioSelected as Boolean

MBS WinFrameworks Plugin, Plugin Version: 20.0, Platform: Windows, Targets: Desktop, Console & Web.

Function: Queries whether the media item contains an audio stream.
Notes:

Returns the value true if at least one audio stream is selected, or false otherwise.

To select or deselect streams before playback starts, set StreamSelection(index).
(Read only property)

196.1.15 HasSlowSeek as Boolean

MBS WinFrameworks Plugin, Plugin Version: 20.0, Platform: Windows, Targets: Desktop, Console & Web.

Function: Seeking can take a long time.
Notes:

For example, the source might download content through HTTP.
(Read only property)

196.1.16 HasVideo as Boolean

MBS WinFrameworks Plugin, Plugin Version: 20.0, Platform: Windows, Targets: Desktop, Console & Web.

Function: Queries whether the media item contains a video stream.
Notes:

Returns the value true if the media item contains at least one video stream, or false otherwise.
(Read only property)

196.1.17 HasVideoSelected as Boolean

MBS WinFrameworks Plugin, Plugin Version: 20.0, Platform: Windows, Targets: Desktop, Console & Web.

Function: Queries whether the media item contains a video stream.
Notes:

Returns the value true if at least one video stream is selected, or false otherwise.

To select or deselect streams before playback starts, set StreamSelection(index).
(Read only property)

196.1.18 IsLive as Boolean

MBS WinFrameworks Plugin, Plugin Version: 20.0, Platform: Windows, Targets: Desktop, Console & Web.

Function: The media item represents a live data source, such as video camera.
Notes:

If playback is stopped and then restarted, there will be a gap in the content.
(Read only property)

196.1.19 IsProtected as Boolean

MBS WinFrameworks Plugin, Plugin Version: 20.0, Platform: Windows, Targets: Desktop, Console & Web.

Function: Queries whether the media item contains protected content.
Notes:

If true then the media item contains protected content. Attempting to play this media item will cause a playback error.
(Read only property)

196.1.20 Metadata as Dictionary

MBS WinFrameworks Plugin, Plugin Version: 20.0, Platform: Windows, Targets: Desktop, Console & Web.

Function: Gets a dictionary that contains metadata for the source, such as author or title.
Notes: (Read only property)

196.1.21 NumberOfStreams as Integer

MBS WinFrameworks Plugin, Plugin Version: 20.0, Platform: Windows, Targets: Desktop, Console & Web.

Function: Gets the number of streams (audio, video, and other) in the media item.
Notes: (Read only property)

196.1.22 StartPosition as Double

MBS WinFrameworks Plugin, Plugin Version: 20.0, Platform: Windows, Targets: Desktop, Console & Web.

Function: The start time for the media item.
Notes:

The adjusted start and stop times are used the next time that SetMediaItem is called with this media item. If the media item is already set on the player, the change does not happen unless you call SetMediaItem again.
(Read and Write property)

196.1.23 StopPosition as Double

MBS WinFrameworks Plugin, Plugin Version: 20.0, Platform: Windows, Targets: Desktop, Console & Web.

Function: The stop time for the media item.
Notes:

The adjusted start and stop times are used the next time that SetMediaItem is called with this media item. If the media item is already set on the player, the change does not happen unless you call SetMediaItem again.
(Read and Write property)

196.1.24 Tag as Variant

MBS WinFrameworks Plugin, Plugin Version: 20.0, Platform: Windows, Targets: Desktop, Console & Web.

Function: The tag value associated with this plugin object.
Notes:

Can be used freely by you.
(Read and Write property)

196.1.25 URL as String

MBS WinFrameworks Plugin, Plugin Version: 20.0, Platform: Windows, Targets: Desktop, Console & Web.

Function: Gets the URL that was used to create the media item.
Notes: (Read only property)

196.1.26 StreamSelection(index as Integer) as Boolean

MBS WinFrameworks Plugin, Plugin Version: 20.0, Platform: Windows, Targets: Desktop, Console & Web.

Function: Selects or deselects a stream.
Notes:

Zero-based index of the stream. To get the number of streams, call NumberOfStreams.

Set to true: The stream is selected. During playback, this stream will play.
Set to false: The stream is not selected. During playback, this stream will not play.
(Read and Write computed property)

196.2 class MFPMediaPlayerExceptionMBS

196.2.1 class MFPMediaPlayerExceptionMBS

MBS WinFrameworks Plugin, Plugin Version: 20.0, Platform: Windows, Targets: Desktop, Console & Web.

Function: The class for an error with MFPMediaPlayerMBS class.
Notes:

See ErrorCode and Message properties.
Subclass of the RuntimeException class.

196.2.2 Blog Entries

- MBS Xojo Plugins, version 19.6pr4

196.2.3 Blog Entries

- MBS Xojo Plugins, version 19.6pr4

196.3 class MFPMediaPlayerMBS

196.3.1 class MFPMediaPlayerMBS

MBS WinFrameworks Plugin, Plugin Version: 20.0, Platform: Windows, Targets: Desktop, Console & Web.

Function: The Windows Media Foundation Media Player class.
Notes:

An alternative movie and audio player for Xojo.
For Windows 7, Windows Server 2008 R2 or newer.

196.3.2 Blog Entries

- News from the MBS Xojo Plugins Version 20.1
- MBS Xojo Plugins, version 20.1pr5
- New in the MBS Xojo Plugins 20.0
- MonkeyBread Software Releases the MBS Xojo Plugins in version 20.0
- MBS Xojo Plugins, version 19.6pr4

196.3.3 Videos

- XDC 2020 MBS Plugins Presentation

196.3.4 Xojo Developer Magazine

- 18.3, page 51: Happy Birthday MonkeyBread Software, What is new in the MBS Xojo Plugins by Stefanie Juchmes

196.3.5 Blog Entries

- News from the MBS Xojo Plugins Version 20.1
- MBS Xojo Plugins, version 20.1pr5
- New in the MBS Xojo Plugins 20.0
- MonkeyBread Software Releases the MBS Xojo Plugins in version 20.0
- MBS Xojo Plugins, version 19.6pr4

196.3.6 Xojo Developer Magazine

- 18.3, page 51: Happy Birthday MonkeyBread Software, What is new in the MBS Xojo Plugins by Stefanie Juchmes

196.3.7 Videos

- XDC 2020 MBS Plugins Presentation

196.3.8 Methods

196.3.9 ClearMediaItem

MBS WinFrameworks Plugin, Plugin Version: 20.0, Platform: Windows, Targets: Desktop, Console & Web.

Function: Clears the current media item.
Notes:

This method stops playback and releases the player object's references to the current media item.
This method completes asynchronously. When the operation completes, the MediaItemCleared event is invoked. The event type is

196.3.10 Constructor(URL as String = """, StartPlayback as Boolean = false)

MBS WinFrameworks Plugin, Plugin Version: 20.0, Platform: Windows, Targets: Desktop, Console & Web.

Function: Creates a new instance of the MFPlay player object for audio only.
Notes:

URL: The string that contains the URL of a media file to open. This parameter can be empty. If the parameter is empty, StartPlayback must be false.
If this parameter is empty, you can open a URL later by calling CreateMediaItemFromURL.

StartPlayback: If true, playback starts automatically. If false, playback does not start until the application calls Play method. If URL is empty, this parameter is ignored.

Please call this in main thread of application only.
See also:

- 196.3.11 Constructor(URL as String, StartPlayback as Boolean, control as RectControl) 26362
- 196.3.12 Constructor(URL as String, StartPlayback as Boolean, Handle as Integer) 26362
- 196.3.13 Constructor(URL as String, StartPlayback as Boolean, win as Window) 26363

196.3.11 Constructor(URL as String, StartPlayback as Boolean, control as RectControl)

MBS WinFrameworks Plugin, Plugin Version: 20.0, Platform: Windows, Targets: Desktop only.

Function: Creates a new instance of the MFPlay player object.
Notes:

URL: The string that contains the URL of a media file to open. This parameter can be empty. If the parameter is empty, StartPlayback must be false.
If this parameter is empty, you can open a URL later by calling CreateMediaItemFromURL.

StartPlayback: If true, playback starts automatically. If false, playback does not start until the application calls Play method. If URL is empty, this parameter is ignored.

Control: A reference to a control where the video will appear. For audio-only playback, this parameter can be nil.

The control specified is used for the first selected video stream in the source.
If control is nil, MFPlay will not display any video.

Please call this in main thread of application only.
See also:

- 196.3.10 Constructor(URL as String = """, StartPlayback as Boolean = false) 26361
- 196.3.12 Constructor(URL as String, StartPlayback as Boolean, Handle as Integer) 26362
- 196.3.13 Constructor(URL as String, StartPlayback as Boolean, win as Window) 26363

196.3.12 Constructor(URL as String, StartPlayback as Boolean, Handle as Integer)

MBS WinFrameworks Plugin, Plugin Version: 20.0, Platform: Windows, Targets: Desktop, Console & Web.

Function: Creates a new instance of the MFPlay player object.
Notes:

URL: The string that contains the URL of a media file to open. This parameter can be empty. If the parameter is empty, StartPlayback must be false.
If this parameter is empty, you can open a URL later by calling CreateMediaItemFromURL.

StartPlayback: If true, playback starts automatically. If false, playback does not start until the application calls Play method. If URL is empty, this parameter is ignored.

Handle: A handle to a window or control where the video will appear. For audio-only playback, this parameter can be nil.

The window specified is used for the first selected video stream in the source.

If windows is nil, MFPlay will not display any video.

Please call this in main thread of application only.
See also:

- 196.3.10 Constructor(URL as String = """, StartPlayback as Boolean = false) 26361
- 196.3.11 Constructor(URL as String, StartPlayback as Boolean, control as RectControl) 26362
- 196.3.13 Constructor(URL as String, StartPlayback as Boolean, win as Window) 26363

196.3.13 Constructor(URL as String, StartPlayback as Boolean, win as Window)

MBS WinFrameworks Plugin, Plugin Version: 20.0, Platform: Windows, Targets: Desktop only.

Function: Creates a new instance of the MFPlay player object.
Notes:

URL: The string that contains the URL of a media file to open. This parameter can be empty. If the parameter is empty, StartPlayback must be false.
If this parameter is empty, you can open a URL later by calling CreateMediaItemFromURL.

StartPlayback: If true, playback starts automatically. If false, playback does not start until the application calls Play method. If URL is empty, this parameter is ignored.

Win: A reference to a window where the video will appear. For audio-only playback, this parameter can be nil.

The window specified is used for the first selected video stream in the source.

If windows is nil, MFPlay will not display any video.

Please call this in main thread of application only.
See also:

- 196.3.10 Constructor(URL as String = """, StartPlayback as Boolean = false) 26361
- 196.3.11 Constructor(URL as String, StartPlayback as Boolean, control as RectControl) 26362

• 196.3.12 Constructor(URL as String, StartPlayback as Boolean, Handle as Integer) 26362

196.3.14 CreateMediaItemFromURL(URL as String, Sync as Boolean = true, tag as Variant = nil) as MFPMediaItemMBS

MBS WinFrameworks Plugin, Plugin Version: 20.0, Platform: Windows, Targets: Desktop, Console & Web.

Function: Creates a media item from a URL.
Notes:

URL: String that contains the URL of a media file.
Sync: If true, the method blocks until it completes. If false, the method does not block and completes asynchronously.

If fSync is true, we return the item on success.

This method does not queue the media item for playback. To queue the item for playback, set MediaItem property.

The CreateMediaItemFromURL method can be called either synchronously or asynchronously:

If Sync is true, the method completes synchronously and returns the new item.
If Sync is false, the method completes asynchronously. When the operation completes, the MediaItemCreated event is invoked. The event call passes the new media item.

If you make multiple asynchronous calls to CreateMediaItemFromURL, they are not guaranteed to complete in the same order. Use the tag to pass data to the event.

Currently, this method raises an error if the URL specifies any of the following protocols: rtsp*, mms*, or mcast.

196.3.15 FrameStep

MBS WinFrameworks Plugin, Plugin Version: 20.0, Platform: Windows, Targets: Desktop, Console & Web.

Function: Steps forward one video frame.
Notes:

This method completes asynchronously. When the operation completes, the FrameStepped event is raised.

The player object does not support frame stepping during reverse playback (that is, while the playback rate is negative).

196.3.16 GetVideoSourceRect(byref Left as Single, byref Top as Single, byref Right as Single, byref Bottom as Single)

MBS WinFrameworks Plugin, Plugin Version: 20.0, Platform: Windows, Targets: Desktop, Console & Web.

Function: Gets the video source rectangle.
Notes:

This rectangle defines which portion of the video is displayed. It is specified in normalized coordinates, which are defined as follows:
The upper-left corner of the video image is (0, 0).
The lower-right corner of the video image is (1, 1).
If the source rectangle is { 0, 0, 1, 1 } , the entire image is displayed. This is the default value.

196.3.17 InsertEffect(CLSID as String, isOptional as boolean = false) as Integer

MBS WinFrameworks Plugin, Plugin Version: 20.0, Platform: Windows, Targets: Desktop, Console & Web.

Function: Applies an audio or video effect to playback.
Notes:

Please pass class id of a Media Foundation transform (MFT) that implements the effect. MFTs expose the IMFTransform interface.

isOptional specifies whether the effect is optional.

Value	Meaning
True	The effect is optional. If the MFPlay player object cannot add the effect, it ignores the effect and continues playback.
False	If the MFPlay player object cannot add the effect, a playback error occurs.

Returns index of the effect, which you pass for RemoveEffect later if needed.

The effect is applied to any media items set after the method is called. It is not applied to the current media item.

For each media item, the effect is applied to the first selected stream of the matching type (audio or video). If a media item has two selected streams of the same type, the second stream does not receive the effect. The effect is ignored if the media item does not contain a stream that matches the effect type. For example, if you

set a video effect and play a file that contains just audio, the video effect is ignored, although no error is raised.

The effect is applied to all subsequent media items, until the application removes the effect. To remove an effect, call RemoveEffect or RemoveAllEffects.

If you set multiple effects of the same type (audio or video), they are applied in the same order in which you call InsertEffect.

Remote Playback Optimizations

Audio and video effects might be incompatible with optimizations that are used for remote playback. The following remarks apply only to audio or video effects that are actually used during playback:
If you mark an audio or video effect as required, by setting fOptional to false, MFPlay disables remote playback optimizations.
Otherwise, if all audio/video effects are marked as optional, MFPlay might drop the effects, in order to enable remote playback optimizations.
In other words, required effects have priority over remote optimizations, but optional effects do not.

Non-audio, non-video effects do not affect remote optimizations. Also, if you insert a required effect but the source does not contain any streams of that type, remote optimizations are not disabled.

196.3.18 Pause

MBS WinFrameworks Plugin, Plugin Version: 20.0, Platform: Windows, Targets: Desktop, Console & Web.

Function: Pauses playback.
Notes:

While playback is paused, the most recent video frame is displayed, and audio is silent.

This method completes asynchronously. When the operation completes, the application's Paused event is invoked.

196.3.19 Play

MBS WinFrameworks Plugin, Plugin Version: 20.0, Platform: Windows, Targets: Desktop, Console & Web.

Function: Starts playback.
Notes: This method completes asynchronously. When the operation completes, the Started event is raised.

196.3.20 RemoveAllEffects

MBS WinFrameworks Plugin, Plugin Version: 20.0, Platform: Windows, Targets: Desktop, Console & Web.

Function: Removes all effects that were added with the InsertEffect method.
Notes: The change applies to the next media item that is set on the player. The effects are not removed from the current media item.

196.3.21 RemoveEffect(Handle as Integer)

MBS WinFrameworks Plugin, Plugin Version: 20.0, Platform: Windows, Targets: Desktop, Console & Web.

Function: Removes an effect that was added with the InsertEffect method.
Notes:

Please pass the number returned by InsertEffect.

The change applies to the next media item that is set on the player. The effect is not removed from the current media item.

196.3.22 SetVideoSourceRect(Left as Single, Top as Single, Right as Single, Bottom as Single)

MBS WinFrameworks Plugin, Plugin Version: 20.0, Platform: Windows, Targets: Desktop, Console & Web.

Function: Sets the video source rectangle.
Notes:

MFPlay clips the video to this rectangle and stretches the rectangle to fill the video window.

This rectangle defines which portion of the video is displayed. It is specified in normalized coordinates, which are defined as follows:
The upper-left corner of the video image is (0, 0).
The lower-right corner of the video image is (1, 1).

To display the entire image, set the source rectangle to { 0, 0, 1, 1 } . This is the default value.

MFPlay stretches the source rectangle to fill the entire video window. By default, MFPlay maintains the source's correct aspect ratio, letterboxing if needed. The letterbox color is controlled by the BorderColor property.

This method fails if no media item is currently set, or if the current media item does not contain video.

To set the video position before playback starts, call this method inside your MediaItemSet event.

196.3.23 Shutdown

MBS WinFrameworks Plugin, Plugin Version: 20.0, Platform: Windows, Targets: Desktop, Console & Web.

Function: Shuts down the MFPlay player object and releases any resources the object is using.
Notes:

After this method is called, most IMFPMediaPlayer methods raise exception about shutdown. Also, any media items created from this instance of the player object are invalidated and most IMFPMediaItem methods also raise exceptions.

The player object automatically shuts itself down when its reference count reaches zero. You can use the Shutdown method to shut down the player before all of the references have been released.

196.3.24 Stop

MBS WinFrameworks Plugin, Plugin Version: 20.0, Platform: Windows, Targets: Desktop, Console & Web.

Function: Stops playback.
Notes: This method completes asynchronously. When the operation completes, the Stopped event is raised.

196.3.25 UpdateVideo

MBS WinFrameworks Plugin, Plugin Version: 20.0, Platform: Windows, Targets: Desktop, Console & Web.

Function: Updates the video frame.
Notes: This method makes sure the video is updated now, not later.

196.3.26 Properties

196.3.27 AspectRatioMode as Integer

MBS WinFrameworks Plugin, Plugin Version: 20.0, Platform: Windows, Targets: Desktop, Console & Web.

Function: The current aspect-ratio correction mode.
Notes:

This mode controls whether the aspect ratio of the video is preserved during playback.
See VideoARMode* constants.

(Read and Write property)

196.3.28 Balance as Single

MBS WinFrameworks Plugin, Plugin Version: 20.0, Platform: Windows, Targets: Desktop, Console & Web.

Function: The current audio balance.
Notes:

The value can be any number in the following range (inclusive).

Value	Meaning
-1.0	The left channel is at full volume; the right channel is silent.
+1.0	The right channel is at full volume; the left channel is silent.

If the value is zero, the left and right channels are at equal volumes. The default value is zero.
(Read and Write property)

196.3.29 BorderColor as Color

MBS WinFrameworks Plugin, Plugin Version: 20.0, Platform: Windows, Targets: Desktop, Console & Web.

Function: The current color of the video border.
Notes:

The border color is used to letterbox the video.
(Read and Write property)

196.3.30 Duration as Double

MBS WinFrameworks Plugin, Plugin Version: 20.0, Platform: Windows, Targets: Desktop, Console & Web.

Function: Gets the playback duration of the current media item.
Notes:

This method calculates the playback duration, taking into account the start and stop times for the media item. To set the start and stop times, use StartPosition and StopPosition properties on the media item. To get the actual duration of the underlying media file, regardless of start and stop times, use Duration property on the item.

For example, suppose that you load a 30-second audio file and set the start time equal to 2 seconds and stop time equal to 10 seconds. The MFPMediaItemMBS.Duration method will return 30 seconds, but the MFPMediaPlayerMBS.Duration method will return 8 seconds.
(Read only property)

196.3.31 FastestSupportedRateForward as Single

MBS WinFrameworks Plugin, Plugin Version: 20.0, Platform: Windows, Targets: Desktop, Console & Web.

Function: Queries the fastest supported forward playback rates.
Notes:

Playback rates are expressed as a ratio of the current rate to the normal rate. For example, 1.0 indicates normal playback speed, 0.5 indicates half speed, and 2.0 indicates twice speed. Positive values indicate forward playback, and negative values indicate reverse playback.
(Read only property)

196.3.32 FastestSupportedRateReverse as Single

MBS WinFrameworks Plugin, Plugin Version: 20.0, Platform: Windows, Targets: Desktop, Console & Web.

Function: Queries the fastest supported reverse playback rates.
Notes:

Playback rates are expressed as a ratio of the current rate to the normal rate. For example, 1.0 indicates normal playback speed, 0.5 indicates half speed, and 2.0 indicates twice speed. Positive values indicate forward playback, and negative values indicate reverse playback.
(Read only property)

196.3.33 Handle as Integer

MBS WinFrameworks Plugin, Plugin Version: 20.0, Platform: Windows, Targets: Desktop, Console & Web.

Function: The internal object reference.
Notes: (Read only property)

196.3.34 IdealVideoMaxHeight as Integer

MBS WinFrameworks Plugin, Plugin Version: 20.0, Platform: Windows, Targets: Desktop, Console & Web.

Function: Gets the maximum height of video size that can be displayed without significantly degrading performance or image quality.

Notes: (Read only property)

196.3.35 IdealVideoMaxWidth as Integer

MBS WinFrameworks Plugin, Plugin Version: 20.0, Platform: Windows, Targets: Desktop, Console & Web.

Function: Gets the maximum width of video sizes that can be displayed without significantly degrading performance or image quality.
Notes: (Read only property)

196.3.36 IdealVideoMinHeight as Integer

MBS WinFrameworks Plugin, Plugin Version: 20.0, Platform: Windows, Targets: Desktop, Console & Web.

Function: Gets the minimum height of video sizes that can be displayed without significantly degrading performance or image quality.
Notes: (Read only property)

196.3.37 IdealVideoMinWidth as Integer

MBS WinFrameworks Plugin, Plugin Version: 20.0, Platform: Windows, Targets: Desktop, Console & Web.

Function: Gets the minimum width of video sizes that can be displayed without significantly degrading performance or image quality.
Notes: (Read only property)

196.3.38 Looping as Boolean

MBS WinFrameworks Plugin, Plugin Version: 20.1, Platform: Windows, Targets: Desktop, Console & Web.

Function: Whether to loop video.
Notes:

If set to true, the plugin will call Play automatically when playback ended.
(Read and Write property)

196.3.39 MediaItem as MFPMediaItemMBS

MBS WinFrameworks Plugin, Plugin Version: 20.0, Platform: Windows, Targets: Desktop, Console & Web.

Function: Current media item.
Notes:

Setting the MediaItem property is asynchronous. Therefore, while set is pending, get will not return the media item that was just set. Instead, the application should implement MediaItemSet event to know when it is done.
(Read and Write property)

196.3.40 Mute as Boolean

MBS WinFrameworks Plugin, Plugin Version: 20.0, Platform: Windows, Targets: Desktop, Console & Web.

Function: Whether the audio is muted.
Notes: (Read and Write property)

196.3.41 NativeVideoAspectRateHeight as Integer

MBS WinFrameworks Plugin, Plugin Version: 20.0, Platform: Windows, Targets: Desktop, Console & Web.

Function: The picture aspect ratio of the video.
Notes: (Read only property)

196.3.42 NativeVideoAspectRateWidth as Integer

MBS WinFrameworks Plugin, Plugin Version: 20.0, Platform: Windows, Targets: Desktop, Console & Web.

Function: The picture aspect ratio of the video.
Notes: (Read only property)

196.3.43 NativeVideoHeight as Integer

MBS WinFrameworks Plugin, Plugin Version: 20.0, Platform: Windows, Targets: Desktop, Console & Web.

Function: The height of the video, in pixels.
Notes: (Read only property)

196.3.44 NativeVideoWidth as Integer

MBS WinFrameworks Plugin, Plugin Version: 20.0, Platform: Windows, Targets: Desktop, Console & Web.

Function: The width of the video, in pixels.
Notes: (Read only property)

196.3.45 Position as Double

MBS WinFrameworks Plugin, Plugin Version: 20.0, Platform: Windows, Targets: Desktop, Console & Web.

Function: The playback position.
Notes:

If you call this method while playback is stopped, the new position takes effect after playback resumes.

This method completes asynchronously. When the operation completes, the PositionSet event is raised.
If playback was started before SetPosition is called, playback resumes at the new position. If playback was paused, the video is refreshed to display the current frame at the new position.

If you make two consecutive calls to SetPosition, and the second call is made before the first call has completed, the second call supersedes the first. The status code for the superseded call is set to false in the event data for that call. This behavior prevents excessive latency from repeated calls to SetPosition, as each call may force the media source to perform a relatively lengthy seek operation.
(Read and Write property)

196.3.46 Rate as Single

MBS WinFrameworks Plugin, Plugin Version: 20.0, Platform: Windows, Targets: Desktop, Console & Web.

Function: The current playback rate.
Notes:

The playback rate is expressed as a ratio of the current rate to the normal rate. For example, 1.0 indicates normal playback, 0.5 indicates half speed, and 2.0 indicates twice speed. Positive values indicate forward playback, and negative values indicate reverse playback.
(Read and Write property)

196.3.47 SlowestSupportedRateForward as Single

MBS WinFrameworks Plugin, Plugin Version: 20.0, Platform: Windows, Targets: Desktop, Console & Web.

Function: Queries the slowest supported forward playback rates.
Notes:

Playback rates are expressed as a ratio of the current rate to the normal rate. For example, 1.0 indicates normal playback speed, 0.5 indicates half speed, and 2.0 indicates twice speed. Positive values indicate

forward playback, and negative values indicate reverse playback.
(Read only property)

196.3.48 SlowestSupportedRateReverse as Single

MBS WinFrameworks Plugin, Plugin Version: 20.0, Platform: Windows, Targets: Desktop, Console & Web.

Function: Queries the slowest supported reverse playback rates.
Notes:

Playback rates are expressed as a ratio of the current rate to the normal rate. For example, 1.0 indicates normal playback speed, 0.5 indicates half speed, and 2.0 indicates twice speed. Positive values indicate forward playback, and negative values indicate reverse playback.
(Read only property)

196.3.49 State as Integer

MBS WinFrameworks Plugin, Plugin Version: 20.0, Platform: Windows, Targets: Desktop, Console & Web.

Function: The current playback state of the MFPlay player object.
Notes:

See State* constants.

This property can be read after the player object has been shut down.

Many of the player methods complete asynchronously. While an asynchronous operation is pending, the current state is not updated until the operation completes. When the operation completes, the application receives an event.
(Read only property)

196.3.50 VideoWindow as Integer

MBS WinFrameworks Plugin, Plugin Version: 20.0, Platform: Windows, Targets: Desktop, Console & Web.

Function: Gets the window where the video is displayed.
Notes:

Returns HWND as integer.
(Read only property)

196.3.51 Volume as Single

MBS WinFrameworks Plugin, Plugin Version: 20.0, Platform: Windows, Targets: Desktop, Console & Web.

Function: The audio volume.
Notes:

Volume is expressed as an attenuation level, where 0.0 indicates silence and 1.0 indicates full volume (no attenuation).

If you call this method before playback starts, the setting is applied after playback starts.
This method does not change the master volume level for the player's audio session. Instead, it adjusts the per-channel volume levels for audio stream(s) that belong to the current media item. Other streams in the audio session are not affected.
(Read and Write property)

196.3.52 Events

196.3.53 Ended

MBS WinFrameworks Plugin, Plugin Version: 20.0, Platform: Windows, Targets: .

Function: Playback has ended.
Notes: The player object sends this event when playback reaches the end of the media file.

196.3.54 Error

MBS WinFrameworks Plugin, Plugin Version: 20.0, Platform: Windows, Targets: .

Function: A playback error has occurred.

196.3.55 FrameStepped

MBS WinFrameworks Plugin, Plugin Version: 20.0, Platform: Windows, Targets: .

Function: A frame-step operation has completed.
Notes: This event is sent when the FrameStep method completes.

196.3.56 MediaItemCleared

MBS WinFrameworks Plugin, Plugin Version: 20.0, Platform: Windows, Targets: .

Function: The current media item was cleared.
Notes: This event is sent when the ClearMediaItem method completes.

196.3.57 MediaItemCreated(MediaItem as MFPMediaItemMBS, Tag as variant)

MBS WinFrameworks Plugin, Plugin Version: 20.0, Platform: Windows, Targets: .

Function: A new media item was created.
Notes: This event is sent when the CreateMediaItemFromURL method completes.

196.3.58 MediaItemSet

MBS WinFrameworks Plugin, Plugin Version: 20.0, Platform: Windows, Targets: .

Function: A media item is ready for playback.
Notes: This event is sent when the SetMediaItem method completes.

196.3.59 Paused

MBS WinFrameworks Plugin, Plugin Version: 20.0, Platform: Windows, Targets: .

Function: Playback has paused.
Notes: This event is sent when the Pause method completes.

196.3.60 PositionSet

MBS WinFrameworks Plugin, Plugin Version: 20.0, Platform: Windows, Targets: .

Function: The MFPlay player object has seeked to a new playback position.
Notes: This event is sent when the Position setter completes.

196.3.61 RateSet(rate as Single)

MBS WinFrameworks Plugin, Plugin Version: 20.0, Platform: Windows, Targets: .

Function: The playback rate has changed.
Notes: This event is sent when the rate setter completes.

196.3.62 Started

MBS WinFrameworks Plugin, Plugin Version: 20.0, Platform: Windows, Targets: .

Function: Playback has started.
Notes: This event is sent when the Play method completes.

196.3.63 Stopped

MBS WinFrameworks Plugin, Plugin Version: 20.0, Platform: Windows, Targets: .

Function: Playback has stopped.
Notes: This event is sent when the Stop method completes.

196.3.64 Constants

196.3.65 StateEmpty = 0

MBS WinFrameworks Plugin, Plugin Version: 20.0.

Function: One of the player states.
Notes: Initial state. No media items have been set on the player object.

196.3.66 StatePaused = 3

MBS WinFrameworks Plugin, Plugin Version: 20.0.

Function: One of the player states.
Notes: Playback is paused.

196.3.67 StatePlaying = 2

MBS WinFrameworks Plugin, Plugin Version: 20.0.

Function: One of the player states.
Notes: Playback is in progress.

196.3.68 StateShutdown = 4

MBS WinFrameworks Plugin, Plugin Version: 20.0.

Function: One of the player states.
Notes: The player object was shut down. This state is returned after the application calls Shutdown method.

196.3.69 StateStopped = 1

MBS WinFrameworks Plugin, Plugin Version: 20.0.

Function: One of the player states.
Notes: Playback is stopped.

196.3.70 VideoARModeMask = 7

MBS WinFrameworks Plugin, Plugin Version: 20.0.

Function: One of the aspect ratio modes.
Notes: Bitmask to validate flag values. This value is not a valid flag.

196.3.71 VideoARModeNone = 0

MBS WinFrameworks Plugin, Plugin Version: 20.0.

Function: One of the aspect ratio modes.
Notes: Do not maintain the aspect ratio of the video. Stretch the video to fit the output rectangle.

196.3.72 VideoARModeNonLinearStretch = 4

MBS WinFrameworks Plugin, Plugin Version: 20.0.

Function: One of the aspect ratio modes.
Notes:

Apply a non-linear horizontal stretch if the aspect ratio of the destination rectangle does not match the aspect ratio of the source rectangle.

The non-linear stretch algorithm preserves the aspect ratio in the middle of the picture and stretches (or shrinks) the image progressively more toward the left and right. This mode is useful when viewing 4:3 content full-screen on a 16:9 display, instead of pillar-boxing. Non-linear vertical stretch is not supported,

because the visual results are generally poor.

This mode may cause performance degradation.

If this flag is set, you must also set the VideoARModePreservePixel and VideoARModePreservePicture flags.

196.3.73 VideoARModePreservePicture = 1

MBS WinFrameworks Plugin, Plugin Version: 20.0.

Function: One of the aspect ratio modes.
Notes: Preserve the aspect ratio of the video by letterboxing or within the output rectangle.

196.3.74 VideoARModePreservePixel = 2

MBS WinFrameworks Plugin, Plugin Version: 20.0.

Function: One of the aspect ratio modes.
Notes:

Correct the aspect ratio if the physical size of the display device does not match the display resolution. For example, if the native resolution of the monitor is 1600 by 1200 (4:3) but the display resolution is 1280 by 1024 (5:4), the monitor will display non-square pixels.

If this flag is set, you must also set the VideoARModePreservePicture flag.

Chapter 197

Windows Mutex

197.1 class WindowsMutexMBS

197.1.1 class WindowsMutexMBS

MBS Win Plugin, Plugin Version: 3.3, Platform: Windows, Targets: Desktop, Console & Web.

Function: A class for a mutex.
Notes:

As a mutex must have a unique name you can use this class to find out if an application is allready running. Try to create a mutex with an unique name and if it allready exists your application was launched twice.

197.1.2 Blog Entries

- MBS Xojo Plugins, version 20.2pr2
- MBS Plugins 10.3 Release Notes

197.1.3 Blog Entries

- MBS Xojo Plugins, version 20.2pr2
- MBS Plugins 10.3 Release Notes

197.1.4 Methods

197.1.5 close

MBS Win Plugin, Plugin Version: 3.3, Platform: Windows, Targets: Desktop, Console & Web.

Function: The destructor.
Notes: There is no need to call this method except you want to free all resources of this object now without waiting for Xojo to do it for you.

197.1.6 Create(name as string)

MBS Win Plugin, Plugin Version: 3.3, Platform: Windows, Targets: Desktop, Console & Web.

Function: Creates a new mutex.
Notes:

The name must be unique and should not contain a backslash.
Use only ASCII strings for this.
Lasterror is set.

197.1.7 Lock

MBS Win Plugin, Plugin Version: 20.2, Platform: Windows, Targets: Desktop, Console & Web.

Function: Locks the
Notes:

Blocks until we got the lock.
Lasterror is set.

197.1.8 Open(name as string)

MBS Win Plugin, Plugin Version: 3.3, Platform: Windows, Targets: Desktop, Console & Web.

Function: Trys to open a mutex with the given name.
Notes:

Fails if the mutex does not exist.
Lasterror is set.

197.1.9 TryLock as Boolean

MBS Win Plugin, Plugin Version: 20.2, Platform: Windows, Targets: Desktop, Console & Web.

Function: Tries to lock the mutex.
Notes:

Returns true if we got the lock or false if not.
Lasterror is set.

197.1.10 Unlock

MBS Win Plugin, Plugin Version: 20.2, Platform: Windows, Targets: Desktop, Console & Web.

Function: Unlocks the mutex.
Notes: Lasterror is set.

197.1.11 Properties

197.1.12 Handle as Integer

MBS Win Plugin, Plugin Version: 3.3, Platform: Windows, Targets: Desktop, Console & Web.

Function: The handle of the Mutex for use with Declares.
Notes: (Read and Write property)

197.1.13 Lasterror as Integer

MBS Win Plugin, Plugin Version: 3.3, Platform: Windows, Targets: Desktop, Console & Web.

Function: The last error code reported.
Notes:

A windows error code.
Or 0 for okay and -1 for "Function not available or parameters wrong."
(Read and Write property)

197.1.14 Name as String

MBS Win Plugin, Plugin Version: 3.3, Platform: Windows, Targets: Desktop, Console & Web.

Function: The name used to create or open the mutex.
Notes: (Read only property)

Chapter 198

Windows Photos

198.1 class WinPhotoAcquireDeviceSelectionDialogMBS

198.1.1 class WinPhotoAcquireDeviceSelectionDialogMBS

MBS WinFrameworks Plugin, Plugin Version: 20.3, Platform: Windows, Targets: Desktop only.

Function: Provides a dialog box for selecting the device to acquire images from.

198.1.2 Blog Entries

- News from the MBS Xojo Plugins Version 20.3
- MonkeyBread Software Releases the MBS Xojo Plugins in version 20.3
- Windows Photos Acquire
- MBS Xojo Plugins, version 20.3pr6

198.1.3 Blog Entries

- News from the MBS Xojo Plugins Version 20.3
- MonkeyBread Software Releases the MBS Xojo Plugins in version 20.3
- Windows Photos Acquire
- MBS Xojo Plugins, version 20.3pr6

198.1.4 Methods

198.1.5 Constructor

MBS WinFrameworks Plugin, Plugin Version: 20.3, Platform: Windows, Targets: Desktop only.

Function: The constructor.

198.1.6 Destructor

MBS WinFrameworks Plugin, Plugin Version: 20.3, Platform: Windows, Targets: Desktop only.

Function: The destructor.

198.1.7 ShowModal(Window as Window, DeviceFlags as Integer, byref deviceID as String, byref DeviceType as Integer) as boolean

MBS WinFrameworks Plugin, Plugin Version: 20.3, Platform: Windows, Targets: Desktop only.

Function: Displays a device selection dialog box.
Notes:

The function returns when the user selects a device using the modal dialog box.

Window: The parent window.
DeviceFlags: Integer value containing a combination of device flags that indicate which type of devices to display. The device flags may be a combination of any of the DeviceFlags constants.

DeviceId: A string containing the ID of the selected device.
DeviceType: The type of the selected device.

Returns true if default button was clicked and a device selected.
See also:

- 198.1.8 ShowModal(WindowHandle as Integer, DeviceFlags as Integer, byref deviceID as String, byref DeviceType as Integer) as boolean 26386

198.1.8 ShowModal(WindowHandle as Integer, DeviceFlags as Integer, byref deviceID as String, byref DeviceType as Integer) as boolean

MBS WinFrameworks Plugin, Plugin Version: 20.3, Platform: Windows, Targets: Desktop only.

Function: Displays a device selection dialog box.
Notes:

The function returns when the user selects a device using the modal dialog box.

WindowHandle: Handle to a parent window.
DeviceFlags: Integer value containing a combination of device flags that indicate which type of devices to display. The device flags may be a combination of any of the DeviceFlags constants.

DeviceId: A string containing the ID of the selected device.
DeviceType: The type of the selected device.

Returns true if default button was clicked and a device selected.
See also:

- 198.1.7 ShowModal(Window as Window, DeviceFlags as Integer, byref deviceID as String, byref DeviceType as Integer) as boolean 26386

198.1.9 Properties

198.1.10 Handle as Integer

MBS WinFrameworks Plugin, Plugin Version: 20.3, Platform: Windows, Targets: Desktop only.

Function: The internal object reference.
Notes: (Read only property)

198.1.11 SubmitButtonText as String

MBS WinFrameworks Plugin, Plugin Version: 20.3, Platform: Windows, Targets: Desktop only.

Function: The text displayed in the dialog box that prompts the user to select a device.
Notes: (Read and Write property)

198.1.12 Title as String

MBS WinFrameworks Plugin, Plugin Version: 20.3, Platform: Windows, Targets: Desktop only.

Function: The title of the device selection dialog box.
Notes: (Read and Write property)

198.1.13 Constants

198.1.14 DeviceFlagAllDevices = & hFFFF

MBS WinFrameworks Plugin, Plugin Version: 20.3.

Function: One of the device selection flags.
Notes: Show all devices.

198.1.15 DeviceFlagCPLMode = & h10000

MBS WinFrameworks Plugin, Plugin Version: 20.3.

Function: One of the device selection flags.
Notes: Show CPL devices.

198.1.16 DeviceFlagDVDevices = 64

MBS WinFrameworks Plugin, Plugin Version: 20.3.

Function: One of the device selection flags.
Notes: Show digital video camera devices.

198.1.17 DeviceFlagFSDevices = 32

MBS WinFrameworks Plugin, Plugin Version: 20.3.

Function: One of the device selection flags.
Notes: Show removable storage devices, such as CD drives or card readers.

198.1.18 DeviceFlagShowOffline = & h20000

MBS WinFrameworks Plugin, Plugin Version: 20.3.

Function: One of the device selection flags.
Notes: Show devices that are offline. Not supported by all device types.

198.1.19 DeviceFlagSTIDevcies = 8

MBS WinFrameworks Plugin, Plugin Version: 20.3.

Function: One of the device selection flags.
Notes: Show devices of type Still Image Architecture (STI).

198.1.20 DeviceFlagTWAINDevices = 16

MBS WinFrameworks Plugin, Plugin Version: 20.3.

Function: One of the device selection flags.
Notes: Show TWAIN devices.

198.1.21 DeviceFlagWIACameras = 2

MBS WinFrameworks Plugin, Plugin Version: 20.3.

Function: One of the device selection flags.
Notes: Show cameras of type Windows Image Acquisition (WIA).

198.1.22 DeviceFlagWIAScanners = 4

MBS WinFrameworks Plugin, Plugin Version: 20.3.

Function: One of the device selection flags.
Notes: Show scanners of type Windows Image Acquisition (WIA).

198.1.23 DeviceFlagWPDDevices = 1

MBS WinFrameworks Plugin, Plugin Version: 20.3.

Function: One of the device selection flags.
Notes: Show devices of type Windows Portable Devices (WPD).

198.1.24 DeviceTypeDV = 6

MBS WinFrameworks Plugin, Plugin Version: 20.3.

Function: One of the device type constants.
Notes: DV device.

198.1.25 DeviceTypeFS = 5

MBS WinFrameworks Plugin, Plugin Version: 20.3.

Function: One of the device type constants.
Notes: Specifies that the selected device is a removable drive in the file system.

198.1.26 DeviceTypeSTI = 3

MBS WinFrameworks Plugin, Plugin Version: 20.3.

Function: One of the device type constants.
Notes: Specifies that the type of the selected device is Still Image Architecture (STI).

198.1.27 DeviceTypeTWAIN = 4

MBS WinFrameworks Plugin, Plugin Version: 20.3.

Function: One of the device type constants.
Notes: TWAIN device

198.1.28 DeviceTypeUnknown = 0

MBS WinFrameworks Plugin, Plugin Version: 20.3.

Function: One of the device type constants.
Notes: pecifies that the type of the selected device is unknown.

198.1.29 DeviceTypeWIA = 2

MBS WinFrameworks Plugin, Plugin Version: 20.3.

Function: One of the device type constants.
Notes: Specifies that the type of the selected device is Windows Image Acquisition (WIA).

198.1.30 DeviceTypeWPD = 1

MBS WinFrameworks Plugin, Plugin Version: 20.3.

Function: One of the device type constants.
Notes: Specifies that the type of the selected device is Windows Portable Devices (WPD).

198.2 class WinPhotoAcquireItemMBS

198.2.1 class WinPhotoAcquireItemMBS

MBS WinFrameworks Plugin, Plugin Version: 20.3, Platform: Windows, Targets: Desktop only.

Function: The WinPhotoAcquireItemMBS interface provides methods for working with items as they are acquired from a device.
Notes: This is an abstract class. You can't create an instance, but you can get one from various plugin functions.

198.2.2 Blog Entries

- Windows Photos Acquire
- MBS Xojo Plugins, version 20.3pr6

198.2.3 Blog Entries

- Windows Photos Acquire
- MBS Xojo Plugins, version 20.3pr6

198.2.4 Methods

198.2.5 Constructor

MBS WinFrameworks Plugin, Plugin Version: 20.3, Platform: Windows, Targets: Desktop only.

Function: The private constructor.

198.2.6 Data as String

MBS WinFrameworks Plugin, Plugin Version: 20.3, Platform: Windows, Targets: Desktop only.

Function: Reads the data from the file and returns it.

198.2.7 Delete

MBS WinFrameworks Plugin, Plugin Version: 20.3, Platform: Windows, Targets: Desktop only.

Function: The Delete method deletes an item.

198.2.8 Destructor

MBS WinFrameworks Plugin, Plugin Version: 20.3, Platform: Windows, Targets: Desktop only.

Function: The destructor.

198.2.9 PropertyKeyCameraSequenceNumber as String

MBS WinFrameworks Plugin, Plugin Version: 20.3, Platform: Windows, Targets: Desktop only.

Function: One of the property keys.
Notes: The camera sequence number.

198.2.10 PropertyKeyDuplicateDetectionID as String

MBS WinFrameworks Plugin, Plugin Version: 20.3, Platform: Windows, Targets: Desktop only.

Function: One of the property keys.
Notes: The duplicate detection ID.

198.2.11 PropertyKeyFinalFilename as String

MBS WinFrameworks Plugin, Plugin Version: 20.3, Platform: Windows, Targets: Desktop only.

Function: One of the property keys.
Notes: The final file name.

198.2.12 PropertyKeyGroupTag as String

MBS WinFrameworks Plugin, Plugin Version: 20.3, Platform: Windows, Targets: Desktop only.

Function: One of the property keys.
Notes: The group tag.

198.2.13 PropertyKeyIntermediateFile as String

MBS WinFrameworks Plugin, Plugin Version: 20.3, Platform: Windows, Targets: Desktop only.

Function: One of the property keys.
Notes: The intermediate path name.

198.2.14 PropertyKeyOriginalFilename as String

MBS WinFrameworks Plugin, Plugin Version: 20.3, Platform: Windows, Targets: Desktop only.

Function: One of the property keys.
Notes: The original path name.

198.2.15 PropertyKeyRelativePathname as String

MBS WinFrameworks Plugin, Plugin Version: 20.3, Platform: Windows, Targets: Desktop only.

Function: One of the property keys.
Notes: The relative path name.

198.2.16 PropertyKeySkipImport as String

MBS WinFrameworks Plugin, Plugin Version: 20.3, Platform: Windows, Targets: Desktop only.

Function: One of the property keys.
Notes: Whether to skip import.

198.2.17 PropertyKeyTransferResult as String

MBS WinFrameworks Plugin, Plugin Version: 20.3, Platform: Windows, Targets: Desktop only.

Function: One of the property keys.
Notes: The transfer result.

198.2.18 SubItem(Index as Integer) as WinPhotoAcquireItemMBS

MBS WinFrameworks Plugin, Plugin Version: 20.3, Platform: Windows, Targets: Desktop only.

Function: Retrieves a subitem of an item, given the index of the subitem.
Notes: Index: Integer containing the index of the item. Range from 0 to SubItemCount-1.

198.2.19 Thumbnail(width as Integer, Height as Integer) as Picture

MBS WinFrameworks Plugin, Plugin Version: 20.3, Platform: Windows, Targets: Desktop only.

Function: Retrieves the thumbnail provided for an item.
Notes: Width and height specify the size of the thumbnail.

198.2.20 Properties

198.2.21 CanDelete as Boolean

MBS WinFrameworks Plugin, Plugin Version: 20.3, Platform: Windows, Targets: Desktop only.

Function: The CanDelete method indicates whether an item may be deleted.
Notes:

Indicates that the item can be deleted.
(Read only property)

198.2.22 Handle as Integer

MBS WinFrameworks Plugin, Plugin Version: 20.3, Platform: Windows, Targets: Desktop only.

Function: The internal object reference.
Notes: (Read only property)

198.2.23 ItemName as String

MBS WinFrameworks Plugin, Plugin Version: 20.3, Platform: Windows, Targets: Desktop only.

Function: Retrieves the file name for an item.
Notes:

The file name consists of the display name and the extension, even if the Hide extensions for known file types setting is checked in the Windows Folder Options dialog box.
(Read only property)

198.2.24 SubItemCount as Integer

MBS WinFrameworks Plugin, Plugin Version: 20.3, Platform: Windows, Targets: Desktop only.

Function: Retrieves the number of subitems contained in an item.
Notes: (Read only property)

198.2.25 PropertyValue(key as string) as Variant

MBS WinFrameworks Plugin, Plugin Version: 20.3, Platform: Windows, Targets: Desktop only.

Function: Get or set a property for an item.
Notes:

key: Specifies a key for the property to set.

The value is converted to/from variant.
(Read and Write computed property)

198.3 class WinPhotoAcquireMBS

198.3.1 class WinPhotoAcquireMBS

MBS WinFrameworks Plugin, Plugin Version: 20.3, Platform: Windows, Targets: Desktop only.

Function: This class provides methods for acquiring photos from a device.

198.3.2 Blog Entries

- News from the MBS Xojo Plugins Version 20.3
- MonkeyBread Software Releases the MBS Xojo Plugins in version 20.3
- Windows Photos Acquire
- MBS Xojo Plugins, version 20.3pr6

198.3.3 Blog Entries

- News from the MBS Xojo Plugins Version 20.3
- MonkeyBread Software Releases the MBS Xojo Plugins in version 20.3
- Windows Photos Acquire
- MBS Xojo Plugins, version 20.3pr6

198.3.4 Methods

198.3.5 Acquire(PhotoAcquireSource as WinPhotoAcquireSourceMBS, ShowProgress as Boolean, ParentWindow as Window, ApplicationName as String, PhotoAcquireProgresCallback as WinPhotoAcquireProgressCallBackMBS)

MBS WinFrameworks Plugin, Plugin Version: 20.3, Platform: Windows, Targets: Desktop only.

Function: The Acquire method acquires photos from a device.
Notes:

PhotoAcquireSource: Pointer to an WinPhotoAcquireSourceMBS object representing the device from which to acquire photos. Initialize this object by calling CreatePhotoSource.
ShowProgress: Flag that, when set to true, indicates that a progress dialog will be shown.
Window: The parent window.
ApplicationName: string containing the application name.
PhotoAcquireProgresCallback: Pointer to an optional WinPhotoAcquireProgressCallBackMBS object. Can

be nil.

To initialize the PhotoAcquireSource parameter passed to Acquire, CreatePhotoSource should be called prior to calling Acquire.
PhotoAcquireProgresCallback provides callback methods that allow you to apply further filtering or control as items are acquired.
To verify that there are items in the device before acquisition, or to selectively acquire items from the device, call InitializeItemList to enumerate the items before calling Acquire.
See also:

- 198.3.6 Acquire(PhotoAcquireSource as WinPhotoAcquireSourceMBS, ShowProgress as Boolean, ParentWindowHandle as Integer, ApplicationName as String, PhotoAcquireProgresCallback as WinPhotoAcquireProgressCallBackMBS) 26398

198.3.6 Acquire(PhotoAcquireSource as WinPhotoAcquireSourceMBS, ShowProgress as Boolean, ParentWindowHandle as Integer, ApplicationName as String, PhotoAcquireProgresCallback as WinPhotoAcquireProgressCallBackMBS)

MBS WinFrameworks Plugin, Plugin Version: 20.3, Platform: Windows, Targets: Desktop only.

Function: The Acquire method acquires photos from a device.
Notes:

PhotoAcquireSource: Pointer to an WinPhotoAcquireSourceMBS object representing the device from which to acquire photos. Initialize this object by calling CreatePhotoSource.
ShowProgress: Flag that, when set to true, indicates that a progress dialog will be shown.
WindowHandle: The parent window handle.
ApplicationName: string containing the application name.
PhotoAcquireProgresCallback: Pointer to an optional WinPhotoAcquireProgressCallBackMBS object. Can be nil.

To initialize the PhotoAcquireSource parameter passed to Acquire, CreatePhotoSource should be called prior to calling Acquire.
PhotoAcquireProgresCallback provides callback methods that allow you to apply further filtering or control as items are acquired.
To verify that there are items in the device before acquisition, or to selectively acquire items from the device, call InitializeItemList to enumerate the items before calling Acquire.
See also:

- 198.3.5 Acquire(PhotoAcquireSource as WinPhotoAcquireSourceMBS, ShowProgress as Boolean, ParentWindow as Window, ApplicationName as String, PhotoAcquireProgresCallback as WinPhotoAcquireProgressCallBackMBS) 26397

198.3.7 Constructor

MBS WinFrameworks Plugin, Plugin Version: 20.3, Platform: Windows, Targets: Desktop only.

Function: The constructor.

198.3.8 CreatePhotoSource(Device as String) as WinPhotoAcquireSourceMBS

MBS WinFrameworks Plugin, Plugin Version: 20.3, Platform: Windows, Targets: Desktop only.

Function: CreatePhotoSource method initializes an WinPhotoAcquireSourceMBS object to pass to Acquire method.
Notes:

Device: The device name/ID.

Returns the initialized photo source to acquire photos from.

198.3.9 Destructor

MBS WinFrameworks Plugin, Plugin Version: 20.3, Platform: Windows, Targets: Desktop only.

Function: The destructor.

198.3.10 Results as String()

MBS WinFrameworks Plugin, Plugin Version: 20.3, Platform: Windows, Targets: Desktop only.

Function: Retrieves the paths of all files successfully transferred during the most recent call to Acquire.
Notes: If the file transfer is aborted before any files are transferred, the result is nil.

198.3.11 Properties

198.3.12 Handle as Integer

MBS WinFrameworks Plugin, Plugin Version: 20.3, Platform: Windows, Targets: Desktop only.

Function: The internal object reference.
Notes: (Read only property)

198.4 class WinPhotoAcquireOptionsDialogMBS

198.4.1 class WinPhotoAcquireOptionsDialogMBS

MBS WinFrameworks Plugin, Plugin Version: 20.3, Platform: Windows, Targets: Desktop only.

Function: The standard dialog to show for options.
Notes: The WinPhotoAcquireOptionsDialogMBS interface is used to display an options dialog box in which the user can select photo acquisition settings such as file name formats, as well as whether or not to rotate images, to prompt for a tag name, or to erase photos from the camera after importing.

198.4.2 Blog Entries

- News from the MBS Xojo Plugins Version 20.3
- MonkeyBread Software Releases the MBS Xojo Plugins in version 20.3
- Windows Photos Acquire
- MBS Xojo Plugins, version 20.3pr6

198.4.3 Blog Entries

- News from the MBS Xojo Plugins Version 20.3
- MonkeyBread Software Releases the MBS Xojo Plugins in version 20.3
- Windows Photos Acquire
- MBS Xojo Plugins, version 20.3pr6

198.4.4 Methods

198.4.5 Constructor

MBS WinFrameworks Plugin, Plugin Version: 20.3, Platform: Windows, Targets: Desktop only.

Function: The constructor.
Notes: Please call Initialize.

198.4.6 Create(Window as Window) as Integer

MBS WinFrameworks Plugin, Plugin Version: 20.3, Platform: Windows, Targets: Desktop only.

Function: The Create method creates and displays a modeless instance of the photo options dialog box, hosted within a parent window.
Notes:

This method is for advanced users, which can position the new window via declares.

Window: The parent window.

Returns the handle for the created dialog box.

The Initialize method should be called prior to the Create method.
The parent window provides OK and Cancel buttons to the new dialog box instance.
See also:

- 198.4.7 Create(WindowHandle as Integer) as Integer 26401

198.4.7 Create(WindowHandle as Integer) as Integer

MBS WinFrameworks Plugin, Plugin Version: 20.3, Platform: Windows, Targets: Desktop only.

Function: The Create method creates and displays a modeless instance of the photo options dialog box, hosted within a parent window.
Notes:

This method is for advanced users, which can position the new window via declares.

WindowHandle: Handle to the parent window.

Returns the handle for the created dialog box.

The Initialize method should be called prior to the Create method.
The parent window provides OK and Cancel buttons to the new dialog box instance.
See also:

- 198.4.6 Create(Window as Window) as Integer 26400

198.4.8 Destroy

MBS WinFrameworks Plugin, Plugin Version: 20.3, Platform: Windows, Targets: Desktop only.

Function: The Destroy method closes and destroys the modeless dialog box created with the Create method.
Notes: If you destroy the parent window, the child window will automatically be destroyed.

198.4.9 Initialize(RegistryRoot as String = "")

MBS WinFrameworks Plugin, Plugin Version: 20.3, Platform: Windows, Targets: Desktop only.

Function: Initializes the options dialog box and reads any saved options from the registry.
Notes:

Initialize must be called prior to calling Create or DoModal. Failure to do so will cause Create or DoModal to fail.
If Initialize is called while the options dialog box is already displayed, an error will be returned.

RegistryRoot: (optional) String containing the registry root of a custom location to read the acquisition settings from. If this parameter is set to "", the default location will be used.

198.4.10 SaveData

MBS WinFrameworks Plugin, Plugin Version: 20.3, Platform: Windows, Targets: Desktop only.

Function: The SaveData method saves acquisition settings from the options dialog box to the registry so that a subsequent instance of the dialog can be initialized with the same settings.

198.4.11 ShowModal(Window as Window) as Integer

MBS WinFrameworks Plugin, Plugin Version: 20.3, Platform: Windows, Targets: Desktop only.

Function: The DoModal method creates and displays the options dialog box as a modal dialog box.
Notes:

Window: The dialog's parent window.
Returns the code returned when the window is closed.

The modal dialog displayed by DoModal will have OK and Cancel buttons, whereas the OK and Cancel buttons of the modeless dialog displayed by Create must be provided by the parent window.
See also:

- 198.4.12 ShowModal(WindowHandle as Integer) as Integer 26402

198.4.12 ShowModal(WindowHandle as Integer) as Integer

MBS WinFrameworks Plugin, Plugin Version: 20.3, Platform: Windows, Targets: Desktop only.

Function: The DoModal method creates and displays the options dialog box as a modal dialog box.
Notes:

WindowHandle: Handle to the dialog's parent window.
Returns the code returned when the window is closed.

The modal dialog displayed by DoModal will have OK and Cancel buttons, whereas the OK and Cancel buttons of the modeless dialog displayed by Create must be provided by the parent window.
See also:

- 198.4.11 ShowModal(Window as Window) as Integer 26402

198.4.13 Properties

198.4.14 Handle as Integer

MBS WinFrameworks Plugin, Plugin Version: 20.3, Platform: Windows, Targets: Desktop only.

Function: The internal object reference.
Notes: (Read only property)

198.5 class WinPhotoAcquireProgressCallBackMBS

198.5.1 class WinPhotoAcquireProgressCallBackMBS

MBS WinFrameworks Plugin, Plugin Version: 20.3, Platform: Windows, Targets: Desktop only.

Function: The WinPhotoAcquireProgressCallBackMBS interface may be implemented if you wish to do extra processing at various stages in the acquisition process.

198.5.2 Blog Entries

- Windows Photos Acquire
- MBS Xojo Plugins, version 20.3pr6

198.5.3 Blog Entries

- Windows Photos Acquire
- MBS Xojo Plugins, version 20.3pr6

198.5.4 Methods

198.5.5 Constructor

MBS WinFrameworks Plugin, Plugin Version: 20.3, Platform: Windows, Targets: Desktop only.

Function: The constructor.

198.5.6 Destructor

MBS WinFrameworks Plugin, Plugin Version: 20.3, Platform: Windows, Targets: Desktop only.

Function: The destructor.

198.5.7 Properties

198.5.8 Handle as Integer

MBS WinFrameworks Plugin, Plugin Version: 20.3, Platform: Windows, Targets: Desktop only.

Function: The internal object reference.
Notes: (Read only property)

198.5.9 Events

198.5.10 Cancelled(byref Cancelled as Boolean)

MBS WinFrameworks Plugin, Plugin Version: 20.3, Platform: Windows, Targets: .

Function: The Cancelled method provides extended functionality when a cancellation occurs during an acquisition session.
Notes:

The application provides the implementation of the Cancelled method.

Cancelled: a flag that, when set to true, indicates that the operation was canceled.

198.5.11 DirectoryCreated(Directory as String)

MBS WinFrameworks Plugin, Plugin Version: 20.3, Platform: Windows, Targets: .

Function: The DirectoryCreated method provides extended functionality when a destination directory is created during the acquisition process.
Notes:

The application provides the implementation of the DirectoryCreated method.

Directory: containing the directory.

198.5.12 EndDelete(Result as Integer)

MBS WinFrameworks Plugin, Plugin Version: 20.3, Platform: Windows, Targets: .

Function: The EndDelete method provides extended functionality when deletion of files from the image source is complete.
Notes:

The application provides the implementation of the EndDelete method.

Result: Specifies the result of the delete operation.

198.5.13 EndEnumeration(Result as Integer)

MBS WinFrameworks Plugin, Plugin Version: 20.3, Platform: Windows, Targets: .

Function: The EndEnumeration method provides extended functionality when enumeration of files from the image source is complete.
Notes:

The application provides the implementation of the EndEnumeration method.
Result: Specifies the result of the enumeration operation.

198.5.14 EndItemDelete(ItemIndex as Integer, Item as WinPhotoAcquireItemMBS, Result as Integer)

MBS WinFrameworks Plugin, Plugin Version: 20.3, Platform: Windows, Targets: .

Function: The EndItemDelete method provides extended functionality each time a file is deleted from the image source.
Notes:

The application provides the implementation of the EndItemDelete method.

ItemIndex: Integer value containing the item index.
Item: To the deleted WinPhotoAcquireItemMBS object.
Result: Specifies the result of the delete operation.

198.5.15 EndItemTransfer(ItemIndex as Integer, Item as WinPhotoAcquireItemMBS, Result as Integer)

MBS WinFrameworks Plugin, Plugin Version: 20.3, Platform: Windows, Targets: .

Function: The EndItemTransfer method provides extended functionality each time a file is transferred from the image source.
Notes:

The application provides the implementation of the EndItemTransfer method.

ItemIndex: Integer value containing the item index.
Item: Pointer to a photo acquire item object.
Result: Specifies the result of the transfer operation.

198.5.16 EndSession(Result as Integer)

MBS WinFrameworks Plugin, Plugin Version: 20.3, Platform: Windows, Targets: .

Function: The EndSession method provides extended functionality when an acquisition session is completed.
Notes: The application provides the implementation of the EndSession method.

198.5.17 EndTransfer(Result as Integer)

MBS WinFrameworks Plugin, Plugin Version: 20.3, Platform: Windows, Targets: .

Function: The EndTransfer method provides extended functionality when the transfer of all files is complete.
Notes:

The application provides the implementation of the EndTransfer method.

Result: Specifies the result of the transfer.

198.5.18 ErrorAdvise(Result as Integer, ErrorMessage as String, MessageType as Integer, byref ErrorAdviseResult as Integer)

MBS WinFrameworks Plugin, Plugin Version: 20.3, Platform: Windows, Targets: .

Function: The ErrorAdvise method provides custom error handling for errors that occur during acquisition.
Notes:

The application provides the implementation of the ErrorAdvise method.

Result: Specifies the error that occurred.
ErrorMessage: the error message.
MessageType: What type of message. May be one of the following:

ErrorAdviseResult: an integer value containing the error advise result. The result should be one of the acceptable types indicated by the MessageType parameter, and must be one of the following:

198.5.19 FoundItem(Item as WinPhotoAcquireItemMBS) as Boolean

MBS WinFrameworks Plugin, Plugin Version: 20.3, Platform: Windows, Targets: .

Function: The FoundItem method provides extended functionality each time an item is found during enumeration of items from the device.

Value	Description
AdviseMessageTypeSkipRetryCancel	Specifies that the error that occurred requires a Skip, Retry, or Cancel response. The ErrorAdviseResult parameter must be set to one of the following: AdviseResultSkip, AdviseResultSkipAll, AdviseResultRetry, or AdviseResultAbort.
AdviseMessageTypeRetryCancel	Specifies that the error that occurred requires a Retry or Cancel response. The ErrorAdviseResult parameter must be set to one of the following: AdviseResultRetry or AdviseResultAbort.
AdviseMessageTypeYesNo	Specifies that the error that occurred requires a Yes or No response. The ErrorAdviseResult parameter must be set to one of the following: AdviseResultYes or AdviseResultNo.
AdviseMessageTypeOK	Specifies that the error that occurred requires an OK response. The ErrorAdviseResult parameter must be set to AdviseResultOK.

Value	Description
AdviseResultYes	Specifies a Yes response. Valid if MessageType is AdviseMessageTypeYesNo.
AdviseResultNo	Specifies a No response. Valid if MessageType is AdviseMessageTypeYesNo.
AdviseResultOK	Specifies an OK response. Valid if MessageType is AdviseMessageTypeOK.
AdviseResultSkip	Specifies a Skip response. Valid if MessageType is AdviseMessageTypeSkipRetryCancel.
AdviseResultSkipAll	Specifies a Skip All response. Valid if MessageType is AdviseMessageTypeSkipRetryCancel.
AdviseResultRetry	Specifies a Retry response. Valid if MessageType is AdviseMessageTypeSkipRetryCancel or AdviseMessageTypeRetryCancel.
AdviseResultAbort	Specifies a Cancel response. Valid if MessageType is AdviseMessageTypeSkipRetryCancel or AdviseMessageTypeRetryCancel.

Notes:

This method can be used to exclude an item from the list of items to acquire. The application provides the implementation of the FoundItem method.

Return true to exclude the item from the results of the enumeration. This would allow the caller to exclude videos or camera raw files, for instance.

198.5.20 GetDeleteAfterAcquire(byref DeleteAfterAcquire as Boolean)

MBS WinFrameworks Plugin, Plugin Version: 20.3, Platform: Windows, Targets: .

Function: The GetDeleteAfterAcquire method returns a value indicating whether photos should be deleted after acquisition.
Notes: DeleteAfterAcquire: When set to true, indicates that photos should be deleted after acquisition.

198.5.21 GetUserInput(UserInput as WinUserInputStringMBS, byref Result as Variant, DefaultValue as Variant)

MBS WinFrameworks Plugin, Plugin Version: 20.3, Platform: Windows, Targets: .

Function: The GetUserInput method overrides the default functionality that displays a message prompting the user for string input during acquisition.
Notes:

The application provides the implementation of the GetUserInput method.

Result: Variant representing the descriptive input to be obtained.
DefaultValue: Variant representing the default value of the input being requested.

If this method is implemented, the implementation should copy the value of the DefaultValue argument to the Result parameter.

If the progress dialog box is suppressed in Acquire, this method must be implemented in order to assign a default value to the Result parameter. Normally a value is supplied to Result in the course of prompting the user with the default dialog, but when the dialog is suppressed, the application must copy the value of the DefaultValue argument to the Result parameter.

198.5.22 StartDelete(Source as WinPhotoAcquireSourceMBS)

MBS WinFrameworks Plugin, Plugin Version: 20.3, Platform: Windows, Targets: .

Function: The StartDelete method provides extended functionality when deletion of items from the device begins.
Notes:

The implementation of StartDelete is provided by the application.

Source: the WinPhotoAcquireSourceMBS that items are being deleted from.

198.5.23 StartEnumeration(Source as WinPhotoAcquireSourceMBS)

MBS WinFrameworks Plugin, Plugin Version: 20.3, Platform: Windows, Targets: .

Function: The StartEnumeration method provides extended functionality when the enumeration of items to acquire begins.
Notes:

The application provides the implementation of the StartEnumeration method.

Source: the WinPhotoAcquireSourceMBS object that items are being enumerated from.

198.5.24 StartItemDelete(ItemIndex as Integer, Item as WinPhotoAcquireItemMBS)

MBS WinFrameworks Plugin, Plugin Version: 20.3, Platform: Windows, Targets: .

Function: The StartItemDelete method provides extended functionality each time the deletion of an individual item from the device begins.
Notes:

The application provides the implementation of the StartItemDelete method.

ItemIndex: Integer value containing the item index in the list of items to delete.
Item: The WinPhotoAcquireItemMBS object that is being deleted.

198.5.25 StartItemTransfer(ItemIndex as Integer, Item as WinPhotoAcquireItemMBS)

MBS WinFrameworks Plugin, Plugin Version: 20.3, Platform: Windows, Targets: .

Function: The StartItemTransfer method provides extended functionality each time the transfer of an item begins.
Notes:

The application provides the implementation of the StartItemTransfer method.

ItemIndex: Integer value containing the item index in the list of items to transfer.
Item: the WinPhotoAcquireItemMBS object that is to be transferred.

198.5.26 StartTransfer(Source as WinPhotoAcquireSourceMBS)

MBS WinFrameworks Plugin, Plugin Version: 20.3, Platform: Windows, Targets: .

Function: The StartTransfer method provides additional processing when transfer of items from the device begins.
Notes: The application provides the implementation of the StartTransfer method.

198.5.27 UpdateDeletePercent(Percent as Integer)

MBS WinFrameworks Plugin, Plugin Version: 20.3, Platform: Windows, Targets: .

Function: The UpdateDeletePercent method provides extended functionality when the percentage of items deleted changes.
Notes:

The application provides the implementation of the UpdateDeletePercent method.

Percent: Integer value containing the percentage of items deleted.

198.5.28 UpdateTransferPercent(Overall as Boolean, Percent as Integer)

MBS WinFrameworks Plugin, Plugin Version: 20.3, Platform: Windows, Targets: .

Function: The UpdateTransferPercent method provides extended functionality when the percentage of items transferred changes.
Notes:

The application provides the implementation of the UpdateTransferPercent method.

Overall: Flag that, when set to TRUE, indicates that the value contained in nPercent is a percentage of the overall transfer progress, rather than a percentage of an individual item's progress.
Percent: Integer value containing the percentage of items transferred.

198.5.29 Constants

198.5.30 AdviseMessageTypeOK = 3

MBS WinFrameworks Plugin, Plugin Version: 20.3.

Function: One of the advise message type constants.
Notes: Specifies that the error that occurred requires an OK response. The ErrorAdviseResult parameter must be set to AdviseResultOK.

198.5.31 AdviseMessageTypeRetryCancel = 1

MBS WinFrameworks Plugin, Plugin Version: 20.3.

Function: One of the advise message type constants.
Notes: Specifies that the error that occurred requires a Skip, Retry, or Cancel response. The ErrorAdvis-

eResult parameter must be set to one of the following: AdviseResultSkip, AdviseResultSkipAll, AdviseResultRetry, or AdviseResultAbort.

198.5.32 AdviseMessageTypeSkipRetryCancel = 0

MBS WinFrameworks Plugin, Plugin Version: 20.3.

Function: One of the advise message type constants.
Notes: Specifies that the error that occurred requires a Retry or Cancel response. The ErrorAdviseResult parameter must be set to one of the following: AdviseResultRetry or AdviseResultAbort.

198.5.33 AdviseMessageTypeYesNo = 2

MBS WinFrameworks Plugin, Plugin Version: 20.3.

Function: One of the advise message type constants.
Notes: Specifies that the error that occurred requires a Yes or No response. The ErrorAdviseResult parameter must be set to one of the following: AdviseResultYes or AdviseResultNo.

198.5.34 AdviseResultAbort = 6

MBS WinFrameworks Plugin, Plugin Version: 20.3.

Function: One of the advise result constants.
Notes: Specifies a Cancel response. Valid if MessageType is AdviseMessageTypeSkipRetryCancel or AdviseMessageTypeRetryCancel.

198.5.35 AdviseResultNo = 1

MBS WinFrameworks Plugin, Plugin Version: 20.3.

Function: One of the advise result constants.
Notes: Specifies a No response. Valid if MessageType is AdviseMessageTypeYesNo.

198.5.36 AdviseResultOK = 2

MBS WinFrameworks Plugin, Plugin Version: 20.3.

Function: One of the advise result constants.
Notes: Specifies an OK response. Valid if MessageType is AdviseMessageTypeOK.

198.5.37 AdviseResultRetry = 5

MBS WinFrameworks Plugin, Plugin Version: 20.3.

Function: One of the advise result constants.
Notes: Specifies a Retry response. Valid if MessageType is AdviseMessageTypeSkipRetryCancel or AdviseMessageTypeRetryCancel.

198.5.38 AdviseResultSkip = 3

MBS WinFrameworks Plugin, Plugin Version: 20.3.

Function: One of the advise result constants.
Notes: Specifies a Skip response. Valid if MessageType is AdviseMessageTypeSkipRetryCancel.

198.5.39 AdviseResultSkipAll = 4

MBS WinFrameworks Plugin, Plugin Version: 20.3.

Function: One of the advise result constants.
Notes: Specifies a Skip All response. Valid if MessageType is AdviseMessageTypeRetryCancel.

198.5.40 AdviseResultYes = 0

MBS WinFrameworks Plugin, Plugin Version: 20.3.

Function: One of the advise result constants.
Notes: Specifies a Yes response. Valid if MessageType is AdviseMessageTypeYesNo.

198.6 class WinPhotoAcquireSettingsMBS

198.6.1 class WinPhotoAcquireSettingsMBS

MBS WinFrameworks Plugin, Plugin Version: 20.3, Platform: Windows, Targets: Desktop only.

Function: The WinPhotoAcquireSettingsMBS interface is used to work with image acquisition settings, such as file name format.
Notes: This is an abstract class. You can't create an instance, but you can get one from various plugin functions.

198.6.2 Blog Entries

- News from the MBS Xojo Plugins Version 20.3
- Windows Photos Acquire
- MBS Xojo Plugins, version 20.3pr6

198.6.3 Blog Entries

- News from the MBS Xojo Plugins Version 20.3
- Windows Photos Acquire
- MBS Xojo Plugins, version 20.3pr6

198.6.4 Methods

198.6.5 Constructor

MBS WinFrameworks Plugin, Plugin Version: 20.3, Platform: Windows, Targets: Desktop only.

Function: The private constructor.

198.6.6 Destructor

MBS WinFrameworks Plugin, Plugin Version: 20.3, Platform: Windows, Targets: Desktop only.

Function: The destructor.

198.6.7 InitializeFromRegistry(RegistryKey as String)

MBS WinFrameworks Plugin, Plugin Version: 20.3, Platform: Windows, Targets: Desktop only.

Function: Specifies a registry key from which to initialize settings.

198.6.8 Properties

198.6.9 AcquisitionDateTime as DateTime

MBS WinFrameworks Plugin, Plugin Version: 20.5, Platform: Windows, Targets: Desktop only.

Function: The acquisition time explicitly.
Notes:

This property is typically used to force two sessions to show the same acquisition time. If not explicitly set, acquisition time defaults to the current machine time.
(Read and Write property)

198.6.10 AcquisitionTime as Date

MBS WinFrameworks Plugin, Plugin Version: 20.3, Platform: Windows, Targets: Desktop only.

Function: The acquisition time explicitly.
Notes:

This property is typically used to force two sessions to show the same acquisition time. If not explicitly set, acquisition time defaults to the current machine time.
(Read and Write property)

198.6.11 Flags as Integer

MBS WinFrameworks Plugin, Plugin Version: 20.3, Platform: Windows, Targets: Desktop only.

Function: The photo acquire flags.
Notes: (Read and Write property)

198.6.12 GroupTag as String

MBS WinFrameworks Plugin, Plugin Version: 20.3, Platform: Windows, Targets: Desktop only.

Function: The group tag for an acquisition session.
Notes:

The group tag is stored as a keyword in each file's metadata. It is also used in the file name if the $ (GroupTag) token is present in the format string passed to OutputFileNameTemplate.
(Read and Write property)

198.6.13 Handle as Integer

MBS WinFrameworks Plugin, Plugin Version: 20.3, Platform: Windows, Targets: Desktop only.

Function: The internal object reference.
Notes: (Read only property)

198.6.14 OutputFilenameTemplate as String

MBS WinFrameworks Plugin, Plugin Version: 20.3, Platform: Windows, Targets: Desktop only.

Function: Specifies a format string (template) that specifies the format of file names.
Notes:

Format strings contain a mix of path literals and tokens. A format string looks like the following:

$ (MyPicturesFolder)\$ (DateAcquired), $ (EventName)\$ (EventName) $ (SequenceNumber).$ (OriginalExtension)

The token format looks like the following, where OptionalPrefix and OptionSuffix are suppressed if the replacement for the TokenIdentifier yields a zero-length string:

$ ([OptionalPrefix] TokenIdentifier:SubToken [OptionalSuffix] | AlternateString)

The caret ("^") is an escape character, so "^$ " would yield "$ " in the final path.
Parentheses and brackets are not allowed as literals within tokens, but can be used outside of tokens. This means you cannot use " [", "] ", "(", or ")" within the OptionalString sub-token unless they are escaped with a caret ("^").
There are a few different classes of tokens, including the following:
SHGetSpecialFolder variables such as the following. These must be the first token, and can only occur once, at most:

- MyPicturesFolder
- MyDocumentsFolder

Session variables such as the following:

- SequenceNumber (The sequence number is used to avoid filename collisions; if it exists, it must be in the file name portion of the path.)
- DateAcquired
- EventName
- UserName
- MachineName

File and metadata variables such as the following:

- DateTaken
- OriginalFilename
- OriginalExtension
- CameraModel
- Width
- Height

Since these tokens are not intended to be visible to users, they will not be localized. For example, $ (DateTaken) will be the same on all versions of Microsoft Windows, regardless of locale or language settings.
As an example, suppose EventName is "Meghan's Birthday" and the naming pattern is as follows:

$ (MyPicturesFolder)\$ (DateAcquired)$ ([,] EventName)\$ (EventName [ ])$ (SequenceNumber).$ (OriginalExtension)
The resulting files would be named as follows:

C:\Documents and Settings\shauniv\My Documents\My Pictures\2003-11-14, Meghan's Birthday\Meghan's Birthday 001.jpg
C:\Documents and Settings\shauniv\My Documents\My Pictures\2003-11-14, Meghan's Birthday\Meghan's Birthday 002.jpg
C:\Documents and Settings\shauniv\My Documents\My Pictures\2003-11-14, Meghan's Birthday\Meghan's Birthday 003.jpg
C:\Documents and Settings\shauniv\My Documents\My Pictures\2003-11-14, Meghan's Birthday\Meghan's Birthday 004.jpg
(Read and Write property)

198.6.15 SequencePaddingWidth as Integer

MBS WinFrameworks Plugin, Plugin Version: 20.3, Platform: Windows, Targets: Desktop only.

Function: A value indicating how wide sequential fields in filenames will be.
Notes:

If the value passed to SetSequencePaddingWidth is nonzero and the format string specified in SetOutputFileNameTemplate contains a sequential token, this method sets the width allotted for the sequential token. For example, given the template $ (GroupTag)$ (AcquisitionSequence).$ (OriginalExtension), if padding is set to 0, a file name might appear as

"Image1.jpg"

If padding is set to 3, the file name may appear as

"Image 1.jpg"
(Read and Write property)

198.6.16 SequenceZeroPadding as Boolean

MBS WinFrameworks Plugin, Plugin Version: 20.3, Platform: Windows, Targets: Desktop only.

Function: Whether zeros or spaces are used to pad sequential file names.
Notes:

Flag that, if set to true, indicates that zeros pad sequential file names.
(Read and Write property)

198.7 class WinPhotoAcquireSourceMBS

198.7.1 class WinPhotoAcquireSourceMBS

MBS WinFrameworks Plugin, Plugin Version: 20.3, Platform: Windows, Targets: Desktop only.

Function: This class is used for acquisition of items from a device.
Notes: This is an abstract class. You can't create an instance, but you can get one from various plugin functions.

198.7.2 Blog Entries

- Windows Photos Acquire
- MBS Xojo Plugins, version 20.3pr6

198.7.3 Blog Entries

- Windows Photos Acquire
- MBS Xojo Plugins, version 20.3pr6

198.7.4 Methods

198.7.5 Constructor

MBS WinFrameworks Plugin, Plugin Version: 20.3, Platform: Windows, Targets: Desktop only.

Function: The private constructor.

198.7.6 Destructor

MBS WinFrameworks Plugin, Plugin Version: 20.3, Platform: Windows, Targets: Desktop only.

Function: The destructor.

198.7.7 InitializeItemList(ForceEnumeration as Boolean, PhotoAcquireProgress as WinPhotoAcquireProgressCallBackMBS, byref ItemCount as Integer)

MBS WinFrameworks Plugin, Plugin Version: 20.3, Platform: Windows, Targets: Desktop only.

Function: The InitializeItemList method enumerates transferable items on the device and passes each item to the optional progress callback, if it is supplied.
Notes:

ForceEnumeration: Flag that, if set to true, indicates that enumeration will be repeated even if the item list has already been initialized. If set to false, this flag indicates that repeated calls to InitializeItemList after the item list has already been initialized will not enumerate items again.
PhotoAcquireProgress: Optional. Pointer to an WinPhotoAcquireProgressCallBackMBS object for events.
ItemCount: Returns the number of items found.

If Acquire is called without first calling InitializeItemList, initialization of the item list is done implicitly. The first time the item list is initialized—either implicitly through Acquire or explicitly by calling InitializeItemList—each item is enumerated. During enumeration, if an WinPhotoAcquireProgressCallBackMBS object is passed to InitializeItemList, its implementation of StartEnumeration, FoundItem, and EndEnumeration may be used to apply further filtering or control to the list of items to be transferred.

198.7.8 Item(Index as Integer) as WinPhotoAcquireItemMBS

MBS WinFrameworks Plugin, Plugin Version: 20.3, Platform: Windows, Targets: Desktop only.

Function: Retrieves the WinPhotoAcquireItemMBS object at the given index in the list of items.
Notes: Index: The index from 0 to ItemCount-1.

198.7.9 Properties

198.7.10 DeviceId as String

MBS WinFrameworks Plugin, Plugin Version: 20.3, Platform: Windows, Targets: Desktop only.

Function: Retrieves the identifier (ID) of the device.
Notes: (Read only property)

198.7.11 FriendlyName as String

MBS WinFrameworks Plugin, Plugin Version: 20.3, Platform: Windows, Targets: Desktop only.

Function: Retrieves the name of the device, formatted for display.
Notes: (Read only property)

198.7.12 Handle as Integer

MBS WinFrameworks Plugin, Plugin Version: 20.3, Platform: Windows, Targets: Desktop only.

Function: The internal object reference.
Notes: (Read only property)

198.7.13 ItemCount as Integer

MBS WinFrameworks Plugin, Plugin Version: 20.3, Platform: Windows, Targets: Desktop only.

Function: Retrieves the number of items found by the InitializeItemList method.
Notes: (Read only property)

198.7.14 PhotoAcquireSettings as WinPhotoAcquireSettingsMBS

MBS WinFrameworks Plugin, Plugin Version: 20.3, Platform: Windows, Targets: Desktop only.

Function: Obtains an IPhotoAcquireSettings object for working with acquisition settings.
Notes: (Read only property)

198.8 class WinPhotoExceptionMBS

198.8.1 class WinPhotoExceptionMBS

MBS WinFrameworks Plugin, Plugin Version: 20.3, Platform: Windows, Targets: Desktop only.

Function: The class for exceptions in the Windows Photo classes.
Notes: Subclass of the RuntimeException class.

198.8.2 Blog Entries

- MBS Xojo Plugins, version 20.3pr6

198.8.3 Blog Entries

- MBS Xojo Plugins, version 20.3pr6

198.9 class WinPhotoProgressActionCallbackMBS

198.9.1 class WinPhotoProgressActionCallbackMBS

MBS WinFrameworks Plugin, Plugin Version: 20.3, Platform: Windows, Targets: Desktop only.

Function: The class for an action callback.

198.9.2 Blog Entries

- MBS Xojo Plugins, version 20.3pr6

198.9.3 Blog Entries

- MBS Xojo Plugins, version 20.3pr6

198.9.4 Methods

198.9.5 Constructor

MBS WinFrameworks Plugin, Plugin Version: 20.3, Platform: Windows, Targets: Desktop only.

Function: The constructor.

198.9.6 Destructor

MBS WinFrameworks Plugin, Plugin Version: 20.3, Platform: Windows, Targets: Desktop only.

Function: The destructor.

198.9.7 Properties

198.9.8 Handle as Integer

MBS WinFrameworks Plugin, Plugin Version: 20.3, Platform: Windows, Targets: Desktop only.

Function: The internal object reference.
Notes: (Read only property)

198.9.9 Events

198.9.10 DoAction(WindowHandle as Integer)

MBS WinFrameworks Plugin, Plugin Version: 20.3, Platform: Windows, Targets: .

Function: Run the action for the progress action.

198.10 class WinPhotoProgressDialogMBS

198.10.1 class WinPhotoProgressDialogMBS

MBS WinFrameworks Plugin, Plugin Version: 20.3, Platform: Windows, Targets: Desktop only.

Function: Provides the progress dialog box that may be displayed when enumerating or importing images.
Notes: The dialog box is modal and runs in its own thread.

198.10.2 Blog Entries

- Windows Photos Acquire
- MBS Xojo Plugins, version 20.3pr6

198.10.3 Blog Entries

- Windows Photos Acquire
- MBS Xojo Plugins, version 20.3pr6

198.10.4 Methods

198.10.5 Constructor

MBS WinFrameworks Plugin, Plugin Version: 20.3, Platform: Windows, Targets: Desktop only.

Function: The constructor.

198.10.6 Create(ParentWindow as Window)

MBS WinFrameworks Plugin, Plugin Version: 20.3, Platform: Windows, Targets: Desktop only.

Function: Creates and displays a progress dialog box that can be shown during image enumeration and acquisition.
Notes:

ParentWindow: The parent window.

The dialog box that is created is modal, and runs in its own thread.
To close the dialog, call Destroy.
See also:

- 198.10.7 Create(ParentWindowHandle as Integer) 26426

198.10.7 Create(ParentWindowHandle as Integer)

MBS WinFrameworks Plugin, Plugin Version: 20.3, Platform: Windows, Targets: Desktop only.

Function: Creates and displays a progress dialog box that can be shown during image enumeration and acquisition.
Notes:

ParentWindowHandle: Handle of the parent window.

The dialog box that is created is modal, and runs in its own thread.
To close the dialog, call Destroy.
See also:

- 198.10.6 Create(ParentWindow as Window) 26425

198.10.8 Destroy

MBS WinFrameworks Plugin, Plugin Version: 20.3, Platform: Windows, Targets: Desktop only.

Function: Closes and disposes of the progress dialog box shown during image enumeration and acquisition.
Notes: Calling Destroy is the only way to close the progress dialog box. If Destroy is not called, the dialog box will remain open. The dialog box is not automatically closed when the operation in progress completes.

198.10.9 Destructor

MBS WinFrameworks Plugin, Plugin Version: 20.3, Platform: Windows, Targets: Desktop only.

Function: The destructor.

198.10.10 IsCheckboxChecked(Index as Integer = 0) as Boolean

MBS WinFrameworks Plugin, Plugin Version: 20.3, Platform: Windows, Targets: Desktop only.

Function: The check box in the progress dialog box (typically indicating whether to delete files after transfer) is selected.
Notes: Index: Integer value containing the check box identifier (ID).

198.10.11 Properties

198.10.12 ActionLinkCallback as WinPhotoProgressActionCallbackMBS

MBS WinFrameworks Plugin, Plugin Version: 20.3, Platform: Windows, Targets: Desktop only.

Function: The callback object to receive action callback.
Notes: (Read and Write property)

198.10.13 ActionLinkText as String

MBS WinFrameworks Plugin, Plugin Version: 20.3, Platform: Windows, Targets: Desktop only.

Function: The link text for the action item.
Notes: (Read and Write property)

198.10.14 Caption as String

MBS WinFrameworks Plugin, Plugin Version: 20.3, Platform: Windows, Targets: Desktop only.

Function: The caption of the progress dialog box.
Notes:

The caption text is displayed above the progress indicator bar in the dialog box.
(Read and Write property)

198.10.15 Handle as Integer

MBS WinFrameworks Plugin, Plugin Version: 20.3, Platform: Windows, Targets: Desktop only.

Function: The internal object reference.
Notes: (Read only property)

198.10.16 IsCancelled as Boolean

MBS WinFrameworks Plugin, Plugin Version: 20.3, Platform: Windows, Targets: Desktop only.

Function: The IsCancelled method indicates whether the operation has been canceled via the progress dialog box.
Notes:

Returns true to indicate the action has been canceled.
(Read only property)

198.10.17 PercentComplete as Integer

MBS WinFrameworks Plugin, Plugin Version: 20.3, Platform: Windows, Targets: Desktop only.

Function: A value indicating the completed portion of the current operation.
Notes:

Integer value indicating the percentage of the operation that has completed. This value may be between 0 and 100 only.

If you pass ProgressIndeterminate to PercentComplete, the progress bar will not progress from left to right (from 0 to 100%), but will instead animate to indicate that an operation with an indeterminate end is taking place.
(Read and Write property)

198.10.18 Picture as Picture

MBS WinFrameworks Plugin, Plugin Version: 20.3, Platform: Windows, Targets: Desktop only.

Function: The thumbnail image displayed in the progress dialog box.
Notes:

A bitmap thumbnail (up to 128 x 128 pixels, although it will be scaled to fit if it is too large).
(Read and Write property)

198.10.19 ProgressText as String

MBS WinFrameworks Plugin, Plugin Version: 20.3, Platform: Windows, Targets: Desktop only.

Function: The text for the progress bar in the progress dialog box.
Notes: (Read and Write property)

198.10.20 ShowsActionLink as Boolean

MBS WinFrameworks Plugin, Plugin Version: 20.3, Platform: Windows, Targets: Desktop only.

Function: Whether to show an action link.
Notes: (Read and Write property)

198.10.21 Title as String

MBS WinFrameworks Plugin, Plugin Version: 20.3, Platform: Windows, Targets: Desktop only.

Function: The title of the progress dialog box.
Notes: (Read and Write property)

198.10.22 WindowHandle as Integer

MBS WinFrameworks Plugin, Plugin Version: 20.3, Platform: Windows, Targets: Desktop only.

Function: The window handle for the dialog.
Notes: (Read only property)

198.10.23 CheckboxCheck(Index as Integer = 0) as Boolean

MBS WinFrameworks Plugin, Plugin Version: 20.3, Platform: Windows, Targets: Desktop only.

Function: Whether the checkbox is checked.
Notes: (Read and Write computed property)

198.10.24 CheckboxText(Index as Integer = 0) as String

MBS WinFrameworks Plugin, Plugin Version: 20.3, Platform: Windows, Targets: Desktop only.

Function: The text for the check box in the progress dialog box indicating whether to delete images after transfer.
Notes:

Index: Integer containing the check box identifier (ID).
(Read and Write computed property)

198.10.25 CheckboxTooltip(Index as Integer = 0) as String

MBS WinFrameworks Plugin, Plugin Version: 20.3, Platform: Windows, Targets: Desktop only.

Function: The tooltip text for the check box in the progress dialog box.
Notes:

Index: Integer containing the check box identifier (ID).
(Read and Write computed property)

198.10.26 CheckboxVisible(Index as Integer = 0) as Boolean

MBS WinFrameworks Plugin, Plugin Version: 20.3, Platform: Windows, Targets: Desktop only.

Function: Whether the checkbox is visible.
Notes: (Read and Write computed property)

198.10.27 Constants

198.10.28 ProgressDialogCheckboxIDDefault = 0

MBS WinFrameworks Plugin, Plugin Version: 20.3.

Function: The ID of the default checkbox.

198.10.29 ProgressIndeterminate = -1

MBS WinFrameworks Plugin, Plugin Version: 20.3.

Function: The progress value for indeterminate.

198.11 class WinUserInputStringMBS

198.11.1 class WinUserInputStringMBS

MBS WinFrameworks Plugin, Plugin Version: 20.3, Platform: Windows, Targets: Desktop only.

Function: The object created when asking the user for a string—for example, when obtaining the name of a tag.
Notes: This is an abstract class. You can't create an instance, but you can get one from various plugin functions.

198.11.2 Blog Entries

- MBS Xojo Plugins, version 20.3pr6

198.11.3 Blog Entries

- MBS Xojo Plugins, version 20.3pr6

198.11.4 Methods

198.11.5 Constructor

MBS WinFrameworks Plugin, Plugin Version: 20.3, Platform: Windows, Targets: Desktop only.

Function: The private constructor.

198.11.6 Destructor

MBS WinFrameworks Plugin, Plugin Version: 20.3, Platform: Windows, Targets: Desktop only.

Function: The destructor.

198.11.7 MRUEntry(Index as Integer) as String

MBS WinFrameworks Plugin, Plugin Version: 20.3, Platform: Windows, Targets: Desktop only.

Function: The entry at the given index in the most recently used list.
Notes: Index from 0 to MRUCount-1.

198.11.8 Properties

198.11.9 Default as String

MBS WinFrameworks Plugin, Plugin Version: 20.3, Platform: Windows, Targets: Desktop only.

Function: The default string used to initialize an edit control (or equivalent).
Notes: (Read only property)

198.11.10 Handle as Integer

MBS WinFrameworks Plugin, Plugin Version: 20.3, Platform: Windows, Targets: Desktop only.

Function: The internal object reference.
Notes: (Read only property)

198.11.11 MaxLength as Integer

MBS WinFrameworks Plugin, Plugin Version: 20.3, Platform: Windows, Targets: Desktop only.

Function: The maximum string length the user interface (UI) should allow.
Notes:

The maximum string length in characters.
(Read only property)

198.11.12 MRUCount as Integer

MBS WinFrameworks Plugin, Plugin Version: 20.3, Platform: Windows, Targets: Desktop only.

Function: The number of items in the list of most recently used items.
Notes: (Read only property)

198.11.13 Prompt as String

MBS WinFrameworks Plugin, Plugin Version: 20.3, Platform: Windows, Targets: Desktop only.

Function: The title of a prompt if the prompt is a modal dialog box.
Notes: (Read only property)

198.11.14 StringId as String

MBS WinFrameworks Plugin, Plugin Version: 20.3, Platform: Windows, Targets: Desktop only.

Function: The unlocalized canonical name for the requested string.
Notes:

For example, when requesting a tag name, the canonical name might be "TagName".
(Read only property)

198.11.15 StringType as Integer

MBS WinFrameworks Plugin, Plugin Version: 20.3, Platform: Windows, Targets: Desktop only.

Function: A value indicating the type of string to obtain from the user.
Notes:

A value indicating the type of string to obtain from the user.

See UserInputDefault and UserInputPathElement constants.
(Read only property)

198.11.16 SubmitButtonText as String

MBS WinFrameworks Plugin, Plugin Version: 20.3, Platform: Windows, Targets: Desktop only.

Function: The text for the submit button.
Notes: (Read only property)

198.11.17 TooltipText as String

MBS WinFrameworks Plugin, Plugin Version: 20.3, Platform: Windows, Targets: Desktop only.

Function: The tooltip text displayed for a control.
Notes: (Read only property)

198.11.18 Constants

198.11.19 UserInputDefault = 0

MBS WinFrameworks Plugin, Plugin Version: 20.3.

Function: One of the constants for string types.
Notes: Specifies that any string is allowed.

198.11.20 UserInputPathElement = 1

MBS WinFrameworks Plugin, Plugin Version: 20.3.

Function: One of the constants for string types.
Notes: Specifies that the string will not accept characters that are illegal in file or directory names (such as * or /).

Chapter 199

Windows Registry

199.1 class RegistryFileTypeMBS

199.1.1 class RegistryFileTypeMBS

MBS Win Plugin, Platform: Windows, Targets: Desktop, Console & Web.

Function: An easy way to register an document icon for Windows.
Notes:

You set up the properties of this class and than you call create.
I suggest that you do it like QuickTime or Winzip. Ask the user on first run if he want's your application to register its file types.
And also provide two buttons in the Preferencesdialog to register or unregister the types.

This class works on Windows 7 only if you run the app as administrator.

This function may fail to run if permissions are denied.
Or it may only affect the shadow registry used by Windows to protect itself from having unauthorized apps editing the real registry.

199.1.2 Blog Entries

- MBS Real Studio Plugins, version 12.5pr5

- Plugin notes

199.1.3 Blog Entries

- MBS Real Studio Plugins, version 12.5pr5
- Plugin notes

199.1.4 Methods

199.1.5 Create as Integer

MBS Win Plugin, Platform: Windows, Targets: Desktop, Console & Web.

Function: Creates this file type.
Example:

```
dim r as RegistryFileTypeMBS
' set properties for r
dim errorcode as Integer
errorcode=r.create
```

Notes:

Returns:

-1 - Run on Mac OS
0 - OK
1 - Failed to create main extension key.
2 - Failed to create the description key for file type.
3 - Failed to create the key for the icon.
4 - Failed to create the key for the open description.
5 - Required parameters not provided.

This function may fail to run if permissions are denied.
Or it may only affect the shadow registry used by Windows to protect itself from having unauthorized apps editing the real registry.

199.1.6 Remove as Integer

MBS Win Plugin, Platform: Windows, Targets: Desktop, Console & Web.

Function: Removes this file type.
Example:

```
dim r as RegistryFileTypeMBS
dim errorcode as Integer

errorcode=r.remove
```

Notes:

Returns:

-1	- Run on Mac OS or parameters bad.
0	- OK
x	- A Windows error code like 5 for permissions denied.

Note: The return values changed in MBS Plugin 3.2 to now return Windows error codes!

This function may fail to run if permissions are denied.
Or it may only affect the shadow registry used by Windows to protect itself from having unauthorized apps editing the real registry.

199.1.7 Properties

199.1.8 AppFile as FolderItem

MBS Win Plugin, Platform: Windows, Targets: Desktop, Console & Web.

Function: The application to launch to open the file.
Example:

```
dim r as new RegistryFileTypeMBS
r.Appfile=app.applicationfilembs // it is my file ;-)
```

Notes: (Read and Write property)

199.1.9 Description as string

MBS Win Plugin, Platform: Windows, Targets: Desktop, Console & Web.

Function: The description for this file type.
Example:

```
dim r as new RegistryFileTypeMBS
r.description="Monkeybread File"
```

Notes:

The text to show in the explorer in column view.
(Read and Write property)

199.1.10 Extension as string

MBS Win Plugin, Platform: Windows, Targets: Desktop, Console & Web.

Function: The extension for this file type.
Example:

```
dim r as new RegistryFileTypeMBS

r.extension=".MBS"
```

Notes:

The extension should start with a dot follow by 3 uppercase letters and it should be unique. But as there are more file types than combinations of 3 letters this may be difficult...
(Read and Write property)

199.1.11 FileType as string

MBS Win Plugin, Platform: Windows, Targets: Desktop, Console & Web.

Function: A internal unique signature for this file type.
Example:

```
dim r as new RegistryFileTypeMBS

r.FileType="MBSFile"
```

Notes:

May contain any character except chr(0) and should be ANSI encoded.
(Read and Write property)

199.1.12 Iconfile as FolderItem

MBS Win Plugin, Platform: Windows, Targets: Desktop, Console & Web.

Function: The file with the icon.
Example:

```
dim r as new RegistryFileTypeMBS

r.iconfile=app.applicationfileMBS // it is my file ;-)
```

Notes:

You can get the icon out of your application (ID 0 is the default icon).
But you can also use DLL files like "Shell32.dll" for some nice icons.
Last but not least you can use an ICO file which Iconographer can create for you from your Mac Icons.
(Read and Write property)

199.1.13 IconID as Integer

MBS Win Plugin, Platform: Windows, Targets: Desktop, Console & Web.

Function: The ID of the Icon to use.
Example:

```
dim r as new RegistryFileTypeMBS

r.iconid=3
```

Notes:

Your icon file may contain more than one icon. Here you can specify which one to use. First is ID 0.
(Read and Write property)

199.1.14 OpenDescription as string

MBS Win Plugin, Platform: Windows, Targets: Desktop, Console & Web.

Function: The text to show in the context menu for Open.
Example:

```
dim r as new RegistryFileTypeMBS

r.OpenDescription="Open MBS file"
```

Notes:

If you don't provide an OpenDescription you'll get "Open".
Here you can describe the default action.
e.g. Stuffit Expander could say "Expand file".
(Read and Write property)

199.2 class RegistryKeyMBS

199.2.1 class RegistryKeyMBS

MBS Win Plugin, Platform: Windows, Targets: Desktop, Console & Web.

Function: Gives you access to a Windows Registry Key.

199.2.2 Blog Entries

- MonkeyBread Software Releases the MBS Xojo Plugins in version 17.4
- MBS Xojo Plugins, version 17.4pr6
- MBS REALbasic Plugins Version 10.4 release notes
- MBS REALbasic Plugins, version 10.4pr11

199.2.3 Blog Entries

- MonkeyBread Software Releases the MBS Xojo Plugins in version 17.4
- MBS Xojo Plugins, version 17.4pr6
- MBS REALbasic Plugins Version 10.4 release notes
- MBS REALbasic Plugins, version 10.4pr11

199.2.4 Methods

199.2.5 CopyTree(keyname as string, Dest as RegistryKeyMBS) as boolean

MBS Win Plugin, Plugin Version: 17.4, Platform: Windows, Targets: Desktop, Console & Web.

Function: Copies the specified registry key, along with its values and subkeys, to the specified destination key.
Notes: Returns true on success and false on failure.

199.2.6 CreateKey(name as string, Use64bitRegistry as boolean = false) as RegistryKeyMBS

MBS Win Plugin, Platform: Windows, Targets: Desktop, Console & Web.

Function: Creates a new subkey.
Notes:

If the key is allready present it is just opened.
Returns a registry key or nil on any error.

Use64bitRegistry: Pass true to create key in 64 bit view of the Registry instead of 32 bit view.

199.2.7 Delete(keyname as string) as boolean

MBS Win Plugin, Platform: Windows, Targets: Desktop, Console & Web.

Function: Deletes the specified subkey key.
Notes:

Windows 95: The Delete function deletes a subkey and all its descendants.
Windows NT: The Delete function deletes the specified subkey. The subkey to be deleted must not have subkeys.

With plugin version 3.2 the NT behavior is worked around to match the Windows 95 behavior. So all sub keys are deleted!

199.2.8 DeleteTree(keyname as string) as boolean

MBS Win Plugin, Plugin Version: 17.4, Platform: Windows, Targets: Desktop, Console & Web.

Function: Deletes the subkeys and values of the specified key recursively.
Example:

```
dim t as RegistryKeyMBS = RegistryMBS.CurrentUser

// create some keys
dim n as RegistryKeyMBS = t.CreateKey("Hello")
dim w as RegistryKeyMBS = n.CreateKey("World")


w.Value("Test").asString = "Hello"

break // see in regedit

// delete it
if t.DeleteTree("Hello") then
MsgBox "deleted. ok"
else
MsgBox "delete failed"
end if
```

Notes: Returns true on success and false on failure.

199.2.9 Flush

MBS Win Plugin, Platform: Windows, Targets: Desktop, Console & Web.

Function: Writes all the attributes of the specified open key into the RegistryMBS.

199.2.10 Item(index as Integer) as RegistryKeyMBS

MBS Win Plugin, Platform: Windows, Targets: Desktop, Console & Web.

Function: Returns the key at the specified index.
Notes:

May return nil on any error like missing access rights.
Some keys can't be opened, but ItemName() may return the name of the key.
See also:

- 199.2.11 Item(name as string) as RegistryKeyMBS 26443

199.2.11 Item(name as string) as RegistryKeyMBS

MBS Win Plugin, Plugin Version: 10.4, Platform: Windows, Targets: Desktop, Console & Web.

Function: Returns the key with the specified name.
Notes:

May return nil on any error like missing access rights.
Some keys can't be opened, but ItemName() may return the name of the key.
See also:

- 199.2.10 Item(index as Integer) as RegistryKeyMBS 26443

199.2.12 ItemName(index as Integer) as string

MBS Win Plugin, Plugin Version: 6.3, Platform: Windows, Targets: Desktop, Console & Web.

Function: Returns the name of the key at the specified index.
Notes: May return "" on any error.

199.2.13 Value(index as Integer) as RegistryValueMBS

MBS Win Plugin, Platform: Windows, Targets: Desktop, Console & Web.

Function: Returns the value at the specified index.
See also:

- 199.2.14 Value(name as string) as RegistryValueMBS 26444

199.2.14 Value(name as string) as RegistryValueMBS

MBS Win Plugin, Platform: Windows, Targets: Desktop, Console & Web.

Function: Returns the value item with the specified name.
Notes:

The value must not exists. So use this function to make a new key.
Use an empty name (e.g. "") for the default key value.

This method was named ValueItem in plugin version before 10.4.
See also:

- 199.2.13 Value(index as Integer) as RegistryValueMBS 26444

199.2.15 ValueName(index as Integer) as string

MBS Win Plugin, Plugin Version: 10.4, Platform: Windows, Targets: Desktop, Console & Web.

Function: Returns the name of the value with the given index.
Notes: May return "" on any error.

199.2.16 Properties

199.2.17 ItemCount as Integer

MBS Win Plugin, Platform: Windows, Targets: Desktop, Console & Web.

Function: Returns the count of subkeys.
Example:

```
dim i,c as Integer
dim key as RegistryKeyMBS // the registry item

c=key.ItemCount-1
for i=0 to c
```

```
// do something
next
```

Notes:

This property calls a System function to get the value. So save it in a local variable instead of calling it in a for loop. See the example.
(Read only property)

199.2.18 name as string

MBS Win Plugin, Platform: Windows, Targets: Desktop, Console & Web.

Function: Returns the name of the Key.
Notes: (Read only property)

199.2.19 ValueCount as Integer

MBS Win Plugin, Platform: Windows, Targets: Desktop, Console & Web.

Function: Returns the count of values.
Example:

```
dim i,c as Integer
dim key as RegistryKeyMBS

c=key.ValueCount
for i=1 to c
// do something
next
```

Notes:

This property calls a System function to get the value. So save it in a local variable instead of calling it in a for loop. See the example.
(Read only property)

199.3 class RegistryMBS

199.3.1 class RegistryMBS

MBS Win Plugin, Platform: Windows, Targets: Desktop, Console & Web.

Function: Gives you access to the Windows Registry.
Notes: Please send me an email if you need some functions which are now not included.

199.3.2 Blog Entries

- MBS Real Studio Plugins, version 12.5pr10
- MBS REALbasic Plugins Version 10.4 release notes
- MBS REALbasic Plugins, version 10.4pr11

199.3.3 Blog Entries

- MBS Real Studio Plugins, version 12.5pr10
- MBS REALbasic Plugins Version 10.4 release notes
- MBS REALbasic Plugins, version 10.4pr11

199.3.4 Methods

199.3.5 classesRoot as RegistryKeyMBS

MBS Win Plugin, Platform: Windows, Targets: Desktop, Console & Web.

Function: Gives you an RegistryKeyMBS object for the ClassesRoot Tree.

199.3.6 CurrentConfig as RegistryKeyMBS

MBS Win Plugin, Platform: Windows, Targets: Desktop, Console & Web.

Function: Gives you an RegistryKeyMBS object for the CurrentConfig Tree.

199.3.7 CurrentUser as RegistryKeyMBS

MBS Win Plugin, Platform: Windows, Targets: Desktop, Console & Web.

Function: Gives you an RegistryKeyMBS object for the CurrentUser Tree.

199.3.8 getBinaryValue(keypath as string,valuename as string, Use64bitRegistry as boolean = false) as Memoryblock

MBS Win Plugin, Platform: Windows, Targets: Desktop, Console & Web.

Function: Gives you a Memoryblock of the value called valuename in the key found at keypath.
Example:

```
const path="HKEY_LOCAL_MACHINE\Software\Microsoft\Windows\CurrentVersion"
dim r as new RegistryMBS
msgBox "This OS is: "+r.getBinaryValue(path, "ProductName").cstring(0)
```

Notes:

Returns nil on any error.
Use64bitRegistry: Pass true to create key in 64 bit view of the Registry instead of 32 bit view.

199.3.9 getStringValue(keypath as string,valuename as string, Use64bitRegistry as boolean = false) as String

MBS Win Plugin, Platform: Windows, Targets: Desktop, Console & Web.

Function: Gives you a String of the value called valuename in the key found at keypath.
Example:

```
const path="HKEY_LOCAL_MACHINE\Software\Microsoft\Windows\CurrentVersion"
dim r as new RegistryMBS
msgBox "This OS is: "+r.getStringValue(path, "ProductName")
```

Notes:

Returns "" on any error.
Use64bitRegistry: Pass true to create key in 64 bit view of the Registry instead of 32 bit view.

199.3.10 Key(keypath as string, Use64bitRegistry as boolean = false) as RegistryKeyMBS

MBS Win Plugin, Platform: Windows, Targets: Desktop, Console & Web.

Function: Gives you an RegistryKeyMBS object for the given path of a key.
Example:

```
const path="HKEY_LOCAL_MACHINE\Software\Microsoft\Windows\CurrentVersion"
dim r as new RegistryMBS
msgBox r.Key(path).Name
```

Notes:

If you need you can recreate this function in Xojo code to have some error checking. This function here will return nil on any error.

Use64bitRegistry: Pass true to create key in 64 bit view of the Registry instead of 32 bit view.

199.3.11 LocalMachine as RegistryKeyMBS

MBS Win Plugin, Platform: Windows, Targets: Desktop, Console & Web.

Function: Gives you an RegistryKeyMBS object for the LocalMachine Tree.

199.3.12 PerformanceData as RegistryKeyMBS

MBS Win Plugin, Plugin Version: 10.4, Platform: Windows, Targets: Desktop, Console & Web.

Function: Gives you an RegistryKeyMBS object for the PerformanceData Tree.

199.3.13 Users as RegistryKeyMBS

MBS Win Plugin, Platform: Windows, Targets: Desktop, Console & Web.

Function: Gives you an RegistryKeyMBS object for the Users Tree.

199.4 class RegistryValueMBS

199.4.1 class RegistryValueMBS

MBS Win Plugin, Platform: Windows, Targets: Desktop, Console & Web.

Function: Gives you access to a value of a RegistryMBS Key.

199.4.2 Blog Entries

- MBS Xojo Plugins, version 18.3pr6
- MBS REALbasic Plugins Version 10.4 release notes
- MBS REALbasic Plugins, version 10.4pr11

199.4.3 Blog Entries

- MBS Xojo Plugins, version 18.3pr6
- MBS REALbasic Plugins Version 10.4 release notes
- MBS REALbasic Plugins, version 10.4pr11

199.4.4 Methods

199.4.5 Delete as boolean

MBS Win Plugin, Platform: Windows, Targets: Desktop, Console & Web.

Function: Deletes this value.
Notes: The RegistryValueMBS object should be destroyed after deleting.

199.4.6 SetBinaryMem(typ as Integer,data as Memoryblock)

MBS Win Plugin, Platform: Windows, Targets: Desktop, Console & Web.

Function: Sets the value to the content of the memoryblock.
Notes:

Type may be one of this values:

0	No value type
1	Nul terminated string
2	Nul terminated string (with environment variable references)
3	Free form binary
4	32-bit number (LittleEndian)
5	32-bit number (BigEndian)
6	Symbolic Link (unicode)
7	Multiple Unicode strings
8	Resource list in the resource map
9	Resource list in the hardware description
10	Resource requirements list
11	64-bit number

199.4.7 SetBinaryStr(typ as Integer,data as String)

MBS Win Plugin, Platform: Windows, Targets: Desktop, Console & Web.

Function: Sets the value to the content of the string.
Notes:

Type may be one of this values:

0	No value type
1	Nul terminated string
2	Nul terminated string (with environment variable references)
3	Free form binary
4	32-bit number (LittleEndian)
5	32-bit number (BigEndian)
6	Symbolic Link (unicode)
7	Multiple Unicode strings
8	Resource list in the resource map
9	Resource list in the hardware description
10	Resource requirements list
11	64-bit number

199.4.8 Properties

199.4.9 asBinary as Memoryblock

MBS Win Plugin, Platform: Windows, Targets: Desktop, Console & Web.

Function: Returns the value as a memoryblock.
Notes:

Can also be used to set the value.
(Read and Write property)

199.4.10 asBinaryString as String

MBS Win Plugin, Platform: Windows, Targets: Desktop, Console & Web.

Function: Returns the value as a string with binary content.
Notes:

This string may include chr(0).
Can also be used to set the value.
(Read and Write property)

199.4.11 asLong32 as Integer

MBS Win Plugin, Platform: Windows, Targets: Desktop, Console & Web.

Function: Returns the value as a 32bit integer.
Notes:

Can also be used to set the value.
(Read and Write property)

199.4.12 asLong64 as Int64

MBS Win Plugin, Platform: Windows, Targets: Desktop, Console & Web.

Function: Returns the value as a 64bit integer.
Example:

```
dim v as RegistryValueMBS
v.aslong64=v.aslong64+1 // add one
```

Notes:

Can also be used to set the value.
(Read and Write property)

199.4.13 asString as string

MBS Win Plugin, Platform: Windows, Targets: Desktop, Console & Web.

Function: Returns the value as a string.
Notes:

Can also be used to set the value.
(Read and Write property)

199.4.14 isBinary as boolean

MBS Win Plugin, Platform: Windows, Targets: Desktop, Console & Web.

Function: Returns true if the value is binary data.
Notes: (Read only property)

199.4.15 isLong32 as boolean

MBS Win Plugin, Platform: Windows, Targets: Desktop, Console & Web.

Function: Returns true if the value is a 32 bit integer.
Notes: (Read only property)

199.4.16 isLong64 as boolean

MBS Win Plugin, Platform: Windows, Targets: Desktop, Console & Web.

Function: Returns true if the value is a 64 bit Integer.
Notes: (Read only property)

199.4.17 isString as boolean

MBS Win Plugin, Platform: Windows, Targets: Desktop, Console & Web.

Function: Returns true if the value is a string.
Notes: (Read only property)

199.4.18 name as string

MBS Win Plugin, Platform: Windows, Targets: Desktop, Console & Web.

Function: Returns the name of the Value.
Notes: (Read only property)

199.4.19 size as Integer

MBS Win Plugin, Platform: Windows, Targets: Desktop, Console & Web.

Function: Returns the size of this value.
Notes: (Read only property)

199.4.20 type as Integer

MBS Win Plugin, Platform: Windows, Targets: Desktop, Console & Web.

Function: Returns the type of the value.
Notes:

Type may be one of this values:

0	No value type
1	Nul terminated string
2	Nul terminated string (with environment variable references)
3	Free form binary
4	32-bit number (LittleEndian)
5	32-bit number (BigEndian)
6	Symbolic Link (unicode)
7	Multiple Unicode strings
8	Resource list in the resource map
9	Resource list in the hardware description
10	Resource requirements list
11	64-bit number

(Read only property)

Chapter 200

Windows Shortcuts

200.1 class WindowsInternetShortcutMBS

200.1.1 class WindowsInternetShortcutMBS

MBS Win Plugin, Platform: Windows, Targets: Desktop, Console & Web.

Function: A class to create internet shortcuts on Windows.
Example:

```
# if targetwin32
dim w as WindowsInternetShortcutMBS

w=new WindowsInternetShortcutMBS

w.URL="http://www.monkeybreadsoftware.de"
w.Command=3
w.Icon=windowsSystemFolder.child("shell32.dll")
w.iconID=41
w.Location=SpecialFolder.Desktop.child("A new link to explorer.lnk")
w.Working=volume(0)

if w.CreateInternetShortCut then
if w.AddInternetShortCutIcon then
msgBox "Shortcut created."
else
msgBox "Failed to add icon."
end if
else
msgBox "Failed to create shortcut."
end if
# endif
```

200.1.2 Methods

200.1.3 CreateInternetShortCut as boolean

MBS Win Plugin, Platform: Windows, Targets: Desktop, Console & Web.

Function: Creates a shortcut on the specified location.
Notes: Version 10.1: Now adds the icon, too.

200.1.4 Properties

200.1.5 Command as Integer

MBS Win Plugin, Platform: Windows, Targets: Desktop, Console & Web.

Function: The code for the showing of the application.
Notes:

Use e.g. 3 for full screen.
(Read and Write property)

200.1.6 Icon as String

MBS Win Plugin, Platform: Windows, Targets: Desktop, Console & Web.

Function: The location of the icon file.
Notes:

(Changed from FolderItem to String in plugin version 3.4)
(Read and Write property)

200.1.7 IconID as Integer

MBS Win Plugin, Platform: Windows, Targets: Desktop, Console & Web.

Function: The ID of the icon inside the icon file.
Notes: (Read and Write property)

200.1.8 Location as String

MBS Win Plugin, Platform: Windows, Targets: Desktop, Console & Web.

Function: The location where the shortcut is created or modified.
Notes:

(Changed from FolderItem to String in plugin version 3.4)
(Read and Write property)

200.1.9 url as string

MBS Win Plugin, Platform: Windows, Targets: Desktop, Console & Web.

Function: The URL where the shortcut will point to.
Notes: (Read and Write property)

200.1.10 WorkingDirectory as string

MBS Win Plugin, Platform: Windows, Targets: Desktop, Console & Web.

Function: The working directory for the browser.
Notes:

(Changed from FolderItem to String in plugin version 3.4)
(Read and Write property)

200.2 class WindowsShortCutMBS

200.2.1 class WindowsShortCutMBS

MBS Win Plugin, Platform: Windows, Targets: Desktop, Console & Web.

Function: A class to create shortcuts on Windows.
Example:

```
dim w as WindowsShortCutMBS

w = new WindowsShortCutMBS

w.Arguments = ""
w.Command = 3
w.Icon = specialfolder.system.child("shell32.dll").NativePath
w.iconID = 41
w.Location = SpecialFolder.Desktop.child("A new link to explorer.lnk").NativePath
w.Target = SpecialFolder.Windows.child("explorer.exe").NativePath
w.WorkingDirectory = volume(0).NativePath

if w.CreateShortCut then
msgBox "Shortcut created."
else
msgBox "Failed to create shortcut."
end if
```

200.2.2 Methods

200.2.3 CreateShortCut as boolean

MBS Win Plugin, Platform: Windows, Targets: Desktop, Console & Web.

Function: Creates a shortcut on the specified location.
Notes:

Returns true on success and false on any error.
Version 10.1: Now adds the icon, too.

200.2.4 ResolveShortCut(DisableGUI as boolean=false, DisableSearch as boolean=false) as boolean

MBS Win Plugin, Plugin Version: 3.4, Platform: Windows, Targets: Desktop, Console & Web.

Function: Resolves the shortcut.
Notes:

Fills the properties target, description, Argument, WorkingDirectory, Icon and IconID.
Returns false on any error.

Parameters added in plugin version 7.4:

DisableGUI:
Do not display a dialog box if the link cannot be resolved. The time-out duration will be set to the default value of 3,000 milliseconds (3 seconds).

DisableSearch:
Do not execute the search heuristics.

For more details check this page in Microsoft's documentation:
http://msdn.microsoft.com/en-us/library/bb774952(v=vs.85).aspx

200.2.5 Properties

200.2.6 Arguments as string

MBS Win Plugin, Platform: Windows, Targets: Desktop, Console & Web.

Function: Arguments to the application which is linked to the shortcut.
Notes: (Read and Write property)

200.2.7 Command as Integer

MBS Win Plugin, Platform: Windows, Targets: Desktop, Console & Web.

Function: The code for the showing of the application.
Notes:

Constants which may be useful:

(Read and Write property)

SW_HIDE	= 0
SW_NORMAL	= 1
SW_SHOWMINIMIZED	= 2
SW_SHOWMAXIMIZED	= 3
SW_MAXIMIZE	= 3
SW_SHOWNOACTIVATE	= 4
SW_SHOW	= 5
SW_MINIMIZE	= 6
SW_SHOWMINNOACTIVE	= 7
SW_SHOWNA	= 8
SW_RESTORE	= 9
SW_SHOWDEFAULT	= 10
SW_FORCEMINIMIZE	= 11

200.2.8 Description as String

MBS Win Plugin, Plugin Version: 3.4, Platform: Windows, Targets: Desktop, Console & Web.

Function: The description of the shortcut.
Notes: (Read and Write property)

200.2.9 Icon as String

MBS Win Plugin, Platform: Windows, Targets: Desktop, Console & Web.

Function: The location of the icon file.
Notes:

(Changed from FolderItem to String in plugin version 3.4)
(Read and Write property)

200.2.10 IconID as Integer

MBS Win Plugin, Platform: Windows, Targets: Desktop, Console & Web.

Function: The ID of the icon inside the icon file.
Notes: (Read and Write property)

200.2.11 Location as String

MBS Win Plugin, Platform: Windows, Targets: Desktop, Console & Web.

Function: The location where the shortcut is created or modified.
Notes:

(Changed from FolderItem to String in plugin version 3.4)
(Read and Write property)

200.2.12 ParentWindow as Window

MBS Win Plugin, Plugin Version: 3.4, Platform: Windows, Targets: Desktop only.

Function: The parent window used when a dialog must be opened.
Notes: (Read and Write property)

200.2.13 Target as String

MBS Win Plugin, Platform: Windows, Targets: Desktop, Console & Web.

Function: The target where the shortcut will point to.
Notes:

(Changed from FolderItem to String in plugin version 3.4)
(Read and Write property)

200.2.14 WorkingDirectory as String

MBS Win Plugin, Platform: Windows, Targets: Desktop, Console & Web.

Function: The working directory of this shortcut.
Notes:

(Changed from FolderItem to String in plugin version 3.4)
(Read and Write property)

Chapter 201

Windows Store

201.1 class WindowsStoreAppLicenseMBS

201.1.1 class WindowsStoreAppLicenseMBS

MBS WinFrameworks Plugin, Plugin Version: 20.4, Platform: Windows, Targets: Desktop only.

Function: Provides license info for the current app, including licenses for products that are offered by the app.
Notes: This is an abstract class. You can't create an instance, but you can get one from various plugin functions.

201.1.2 Blog Entries

- Selling Xojo apps on Windows Store

201.1.3 Blog Entries

- Selling Xojo apps on Windows Store

201.1.4 Methods

201.1.5 Constructor

MBS WinFrameworks Plugin, Plugin Version: 20.4, Platform: Windows, Targets: Desktop only.

Function: The private constructor.

201.1.6 Properties

201.1.7 ExtendedJsonData as String

MBS WinFrameworks Plugin, Plugin Version: 20.4, Platform: Windows, Targets: Desktop only.

Function: Gets complete license data in JSON format.
Notes:

Use the ExtendedJsonData property to access the complete data for the StoreAppLicense object as a JSON-formatted string in your code.
(Read only property)

201.1.8 Handle as Integer

MBS WinFrameworks Plugin, Plugin Version: 20.4, Platform: Windows, Targets: Desktop only.

Function: The internal object reference.
Notes: (Read and Write property)

201.1.9 IsActive as Boolean

MBS WinFrameworks Plugin, Plugin Version: 20.4, Platform: Windows, Targets: Desktop only.

Function: Gets a value that indicates whether the license is valid and provides the current user an entitlement to use the app.
Notes: (Read only property)

201.1.10 IsTrial as Boolean

MBS WinFrameworks Plugin, Plugin Version: 20.4, Platform: Windows, Targets: Desktop only.

Function: Gets a value that indicates whether the license is a trial license.
Notes: (Read only property)

201.1.11 IsTrialOwnedByThisUser as Boolean

MBS WinFrameworks Plugin, Plugin Version: 20.4, Platform: Windows, Targets: Desktop only.

Function: Gets a value that indicates whether the current user has an entitlement for the usage-limited trial that is associated with this app license.
Notes:

This property is intended to be used by developers who have configured their app as a usage-limited trial in Partner Center. Usage-limited trials are currently available only to some developer accounts in Xbox managed partner programs.
(Read only property)

201.1.12 SkuStoreId as String

MBS WinFrameworks Plugin, Plugin Version: 20.4, Platform: Windows, Targets: Desktop only.

Function: Gets the Store ID of the licensed app SKU from the Microsoft Store catalog.
Notes: (Read only property)

201.1.13 TrialTimeRemaining as Double

MBS WinFrameworks Plugin, Plugin Version: 20.4, Platform: Windows, Targets: Desktop only.

Function: Gets the remaining time for the usage-limited trial that is associated with this app license.
Notes:

This property is intended to be used by developers who have configured their app as a usage-limited trial in Partner Center. Usage-limited trials are currently available only to some developer accounts in Xbox managed partner programs.

Value is in seconds.
(Read only property)

201.1.14 TrialUniqueId as String

MBS WinFrameworks Plugin, Plugin Version: 20.4, Platform: Windows, Targets: Desktop only.

Function: Gets a unique ID that identifies the combination of the current user and the usage-limited trial that is associated with this app license.
Notes:

This property is intended to be used by developers who have configured their app as a usage-limited trial in Partner Center. Usage-limited trials are currently available only to some developer accounts in Xbox managed partner programs.
(Read only property)

201.2 class WindowsStoreContextMBS

201.2.1 class WindowsStoreContextMBS

MBS WinFrameworks Plugin, Plugin Version: 20.4, Platform: Windows, Targets: Desktop only.

Function: The base class for Windows Store APIs.
Example:

```
dim context as New WindowsStoreContextMBS(Window1)
```

Notes:

Provides members you can use to access and manage Microsoft Store-related data for the current app. For example, you can use members of this class to get Microsoft Store listing and license info for the current app, purchase the current app or products that are offered by the app, or download and install package updates for the app.

Requires Windows 10 Anniversary Edition (introduced in 10.0.14393.0)

Uses delegates, so only available for Xojo 2013 or newer.

see also
https://docs.microsoft.com/en-us/uwp/api/windows.services.store.storecontext?view=winrt-19041

201.2.2 Blog Entries

- Selling Xojo apps on Windows Store
- MBS Xojo Plugins, version 20.4pr4

201.2.3 Blog Entries

- Selling Xojo apps on Windows Store
- MBS Xojo Plugins, version 20.4pr4

201.2.4 Methods

201.2.5 Constructor

MBS WinFrameworks Plugin, Plugin Version: 20.4, Platform: Windows, Targets: Desktop only.

Function: The private constructor.
See also:

- 201.2.6 Constructor(Parent as Window) 26467

201.2.6 Constructor(Parent as Window)

MBS WinFrameworks Plugin, Plugin Version: 20.4, Platform: Windows, Targets: Desktop only.

Function: The constructor.
Notes: Initializes store and sets parent window to use for dialogs.
See also:

- 201.2.5 Constructor 26466

201.2.7 GetAppLicenseAsync(CompletionHandler as GetAppLicenseCompletedMBS)

MBS WinFrameworks Plugin, Plugin Version: 20.4, Platform: Windows, Targets: Desktop only.

Function: Gets license info for the current app, including licenses for add-ons for the current app.
Example:

```
dim context as New WindowsStoreContextMBS(Window1)
context.GetAppLicenseAsync AddressOf GetAppLicenseCompleted
```

Notes: The StoreAppLicense object returned by this method provides access to licenses for add-ons and other info, such as whether the license is active. If this method is called while the device is offline, it returns the cached value of the current licenses on the device.

201.2.8 GetAssociatedStoreProductsAsync(productKinds() as String, CompletionHandler as GetStoreProductsCompletedMBS)

MBS WinFrameworks Plugin, Plugin Version: 20.4, Platform: Windows, Targets: Desktop only.

Function: Gets Microsoft Store info for the add-ons of the current app for which the user has purchased.
Notes: productKinds: An array of strings that specify the types of add-ons for which you want to retrieve info.

201.2.9 GetStoreProductForCurrentAppAsync(CompletionHandler as GetStoreProductForCurrentAppCompletedMBS)

MBS WinFrameworks Plugin, Plugin Version: 20.4, Platform: Windows, Targets: Desktop only.

Function: Gets Microsoft Store listing info for the current app and provides access to a method that you can use to purchase the app for the current user.
Example:

```
dim context as New WindowsStoreContextMBS(Window1)
context.GetStoreProductForCurrentAppAsync AddressOf GetStoreProductForCurrentAppCompleted
```

201.2.10 GetStoreProductsAsync(productKinds() as String, storeIds() as String, CompletionHandler as GetStoreProductsCompletedMBS)

MBS WinFrameworks Plugin, Plugin Version: 20.4, Platform: Windows, Targets: Desktop only.

Function: Gets Microsoft Store listing info for the specified products that are associated with the current app.
Example:

```
// please change ID for the item to find

Dim StoreIds() As String = Array("12345", "67890")
Dim ProductKinds() As String = Array("**Application**", "**Game**", "**Consumable**", "**UnmanagedConsumable**", "**Durable**")

context.GetStoreProductsAsync ProductKinds, StoreIds, AddressOf GetStoreProductsAsyncCompleted
```

Notes:

productKinds: An array of strings that specify the types of products for which you want to retrieve listing info.
storeIds: An array of the Store ID strings for the products for which you want to retrieve listing info.

201.2.11 GetUserCollectionAsync(productKinds() as String, CompletionHandler as GetStoreProductsCompletedMBS)

MBS WinFrameworks Plugin, Plugin Version: 20.4, Platform: Windows, Targets: Desktop only.

Function: Gets Microsoft Store info for the add-ons of the current app for which the user has purchased.
Notes: productKinds: An array of strings that specify the types of add-ons for which you want to retrieve info.

201.2.12 RequestPurchaseAsync(CompletionHandler as RequestPurchaseCompletedMBS, StoreID as String, PurchaseProperties as WindowsStorePurchasePropertiesMBS = nil)

MBS WinFrameworks Plugin, Plugin Version: 20.4, Platform: Windows, Targets: Desktop only.

Function: Requests the purchase for the specified app or add-on and displays the UI that is used to complete the transaction via the Microsoft Store.
Example:

```
dim context as New WindowsStoreContextMBS(Window1)

// please change ID for the item to purchase
Const StoreID = "9NCMFFPJRVHC"

context.RequestPurchaseAsync AddressOf RequestPurchaseCompleted, StoreID
```

Notes:

This method provides the option to specify additional details for a specific offer within a large catalog of products that are represented by a single listing in the Microsoft Store, including the product name to display to the user during the purchase.

StoreID: The Store ID of the app or the add-on that you want to purchase for the current user.
PurchaseProperties: The optional purchase properties with display name or additional JSON.

201.2.13 RequestRateAndReviewAppAsync(CompletionHandler as RequestRateAndReviewAppCompletedMBS = nil)

MBS WinFrameworks Plugin, Plugin Version: 20.4, Platform: Windows, Targets: Desktop only.

Function: Requests the user to rate and review the app.
Example:

```
dim context as New WindowsStoreContextMBS(Window1)
context.RequestRateAndReviewAppAsync AddressOf RequestRateAndReviewAppCompleted
```

Notes:

This method will display the UI for the user to select a Store rating and add an optional Store review for the product.

The delegate will later be called with the result.

201.2.14 Properties

201.2.15 Handle as Integer

MBS WinFrameworks Plugin, Plugin Version: 20.4, Platform: Windows, Targets: Desktop only.

Function: The internal object reference.
Notes: (Read and Write property)

201.2.16 Parent as Window

MBS WinFrameworks Plugin, Plugin Version: 20.4, Platform: Windows, Targets: Desktop only.

Function: The parent window for dialogs.
Notes: (Read and Write property)

201.2.17 Constants

201.2.18 kAsyncStatusCanceled = 2

MBS WinFrameworks Plugin, Plugin Version: 20.4.

Function: One of the constants to specify the status of an asynchronous operation.
Notes: The operation was canceled.

201.2.19 kAsyncStatusCompleted = 1

MBS WinFrameworks Plugin, Plugin Version: 20.4.

Function: One of the constants to specify the status of an asynchronous operation.
Notes: The operation has completed.

201.2.20 kAsyncStatusError = 3

MBS WinFrameworks Plugin, Plugin Version: 20.4.

Function: One of the constants to specify the status of an asynchronous operation.
Notes: The operation has encountered an error.

201.2.21 kAsyncStatusStarted = 0

MBS WinFrameworks Plugin, Plugin Version: 20.4.

Function: One of the constants to specify the status of an asynchronous operation.
Notes: The operation has started.

201.2.22 Delegates

201.2.23 GetAppLicenseCompletedMBS(AsyncStatus as Integer, appLicense as WindowsStoreAppLicenseMBS)

MBS WinFrameworks Plugin, Plugin Version: 20.4, Platform: Windows, Targets: Desktop only.

Function: The delegate called when app license data was retrieved.
Notes: AsyncStatus: The status, which may be kAsyncStatusCompleted or could be kAsyncStatusError on failure.

201.2.24 GetStoreProductForCurrentAppCompletedMBS(AsyncStatus as Integer, result as WindowsStoreProductResultMBS)

MBS WinFrameworks Plugin, Plugin Version: 20.4, Platform: Windows, Targets: Desktop only.

Function: The delegate called when query is done.

201.2.25 GetStoreProductsCompletedMBS(AsyncStatus as Integer, result as WindowsStoreProductQueryResultMBS)

MBS WinFrameworks Plugin, Plugin Version: 20.4, Platform: Windows, Targets: Desktop only.

Function: The delegate for receiving results from product query calls.

201.2.26 RequestPurchaseCompletedMBS(AsyncStatus as Integer, result as WindowsStorePurchaseResultMBS)

MBS WinFrameworks Plugin, Plugin Version: 20.4, Platform: Windows, Targets: Desktop only.

Function: The purchase completed and you can query the status.

201.2.27 RequestRateAndReviewAppCompletedMBS(AsyncStatus as Integer, result as WindowsStoreRateAndReviewResultMBS)

MBS WinFrameworks Plugin, Plugin Version: 20.4, Platform: Windows, Targets: Desktop only.

Function: The delegate used for RequestRateAndReviewAppAsync method.
Notes: AsyncStatus: The status, which may be kAsyncStatusCompleted or could be kAsyncStatusError on failure.

201.3 class WindowsStoreExceptionMBS

201.3.1 class WindowsStoreExceptionMBS

MBS WinFrameworks Plugin, Plugin Version: 20.4, Platform: Windows, Targets: Desktop only.

Function: The exception class to report exceptions with Windows Store.
Notes: Subclass of the RuntimeException class.

201.3.2 Blog Entries

- Selling Xojo apps on Windows Store

201.3.3 Blog Entries

- Selling Xojo apps on Windows Store

201.4 class WindowsStorePriceMBS

201.4.1 class WindowsStorePriceMBS

MBS WinFrameworks Plugin, Plugin Version: 20.4, Platform: Windows, Targets: Desktop only.

Function: Contains pricing info for a product listing in the Microsoft Store.
Notes: This is an abstract class. You can't create an instance, but you can get one from various plugin functions.

201.4.2 Blog Entries

- Selling Xojo apps on Windows Store

201.4.3 Blog Entries

- Selling Xojo apps on Windows Store

201.4.4 Methods

201.4.5 Constructor

MBS WinFrameworks Plugin, Plugin Version: 20.4, Platform: Windows, Targets: Desktop only.

Function: The private constructor.

201.4.6 Properties

201.4.7 CurrencyCode as String

MBS WinFrameworks Plugin, Plugin Version: 20.4, Platform: Windows, Targets: Desktop only.

Function: Gets the ISO 4217 currency code for the market of the current user.
Notes: (Read only property)

201.4.8 FormattedBasePrice as String

MBS WinFrameworks Plugin, Plugin Version: 20.4, Platform: Windows, Targets: Desktop only.

Function: Gets the base price for the product with the appropriate formatting for the market of the current user.

Notes: (Read only property)

201.4.9 FormattedPrice as String

MBS WinFrameworks Plugin, Plugin Version: 20.4, Platform: Windows, Targets: Desktop only.

Function: Gets the purchase price for the product with the appropriate formatting for the market of the current user.
Notes: (Read only property)

201.4.10 FormattedRecurrencePrice as String

MBS WinFrameworks Plugin, Plugin Version: 20.4, Platform: Windows, Targets: Desktop only.

Function: Gets the recurring price for the product with the appropriate formatting for the market of the current user, if recurring billing is enabled for this product.
Notes: (Read only property)

201.4.11 Handle as Integer

MBS WinFrameworks Plugin, Plugin Version: 20.4, Platform: Windows, Targets: Desktop only.

Function: The internal object reference.
Notes: (Read and Write property)

201.4.12 IsOnSale as Boolean

MBS WinFrameworks Plugin, Plugin Version: 20.4, Platform: Windows, Targets: Desktop only.

Function: Gets a value that indicates whether the product is on sale.
Notes: (Read only property)

201.5 class WindowsStoreProductMBS

201.5.1 class WindowsStoreProductMBS

MBS WinFrameworks Plugin, Plugin Version: 20.4, Platform: Windows, Targets: Desktop only.

Function: Represents a product that is available in the Microsoft Store.
Notes:

Products in the Store are organized in a hierarcy of product, SKU, and availability objects. Products are represented by StoreProduct objects. The SKUs for each product are represented by StoreSku objects, and the availabilities for each SKU are represented by StoreAvailability objects. For more information, see In-app purchases and trials.
To retrieve a StoreProduct object for the current app, use the GetStoreProductForCurrentAppAsync method.
To retrieve StoreProduct objects for products that can be purchased from within the current app, use these methods.

- GetAssociatedStoreProductsAsync
- GetAssociatedStoreProductsWithPagingAsync
- GetStoreProductsAsync
- GetUserCollectionAsync
- GetUserCollectionWithPagingAsync

This is an abstract class. You can't create an instance, but you can get one from various plugin functions.

201.5.2 Blog Entries

- Selling Xojo apps on Windows Store

201.5.3 Blog Entries

- Selling Xojo apps on Windows Store

201.5.4 Methods

201.5.5 Constructor

MBS WinFrameworks Plugin, Plugin Version: 20.4, Platform: Windows, Targets: Desktop only.

Function: The private constructor.

201.5.6 Keywords as String()

MBS WinFrameworks Plugin, Plugin Version: 20.4, Platform: Windows, Targets: Desktop only.

Function: Gets the keywords that are associated with the product in Partner Center.
Notes: This property only applies to StoreProduct objects that represent add-ons. These strings correspond to the value of the Keywords field in the properties page for the add-on in Partner Center.

201.5.7 RequestPurchaseAsync(CompletionHandler as WindowsStoreContextMBS.RequestPurchaseCompletedMBS, PurchaseProperties as WindowsStorePurchasePropertiesMBS = nil)

MBS WinFrameworks Plugin, Plugin Version: 20.4, Platform: Windows, Targets: Desktop only.

Function: Requests the purchase for the specified app or add-on and displays the UI that is used to complete the transaction via the Microsoft Store.
Notes:

This method provides the option to specify additional details for a specific offer within a large catalog of products that are represented by a single listing in the Microsoft Store, including the product name to display to the user during the purchase.

StoreID: The Store ID of the app or the add-on that you want to purchase for the current user.
PurchaseProperties: The optional purchase properties with display name or additional JSON.

201.5.8 SKUs as WindowsStoreSKUMBS()

MBS WinFrameworks Plugin, Plugin Version: 20.4, Platform: Windows, Targets: Desktop only.

Function: Gets the list of available SKUs for the product.

201.5.9 Properties

201.5.10 Description as String

MBS WinFrameworks Plugin, Plugin Version: 20.4, Platform: Windows, Targets: Desktop only.

Function: Gets the product description from the Microsoft Store listing.
Notes: (Read only property)

201.5.11 ExtendedJsonData as String

MBS WinFrameworks Plugin, Plugin Version: 20.4, Platform: Windows, Targets: Desktop only.

Function: Gets complete data for the product from the Store in JSON format.
Notes:

Use the ExtendedJsonData property to access the complete data for the StoreProduct object as a JSON-formatted string in your code.
(Read only property)

201.5.12 Handle as Integer

MBS WinFrameworks Plugin, Plugin Version: 20.4, Platform: Windows, Targets: Desktop only.

Function: The internal object reference.
Notes: (Read and Write property)

201.5.13 HasDigitalDownload as Boolean

MBS WinFrameworks Plugin, Plugin Version: 20.4, Platform: Windows, Targets: Desktop only.

Function: Gets a value that indicates whether the product has optional downloadable content (DLC).
Notes: (Read only property)

201.5.14 IsInUserCollection as Boolean

MBS WinFrameworks Plugin, Plugin Version: 20.4, Platform: Windows, Targets: Desktop only.

Function: Gets a value that indicates whether the current user has an entitlement to use the default SKU of the product.
Notes: (Read only property)

201.5.15 Language as String

MBS WinFrameworks Plugin, Plugin Version: 20.4, Platform: Windows, Targets: Desktop only.

Function: Gets the language for the data in the Microsoft Store listing for the product.
Notes: (Read only property)

201.5.16 LinkURI as String

MBS WinFrameworks Plugin, Plugin Version: 20.4, Platform: Windows, Targets: Desktop only.

Function: Gets the URI to the Microsoft Store listing for the product.
Notes:

An example URI is https://www.microsoft.com/store/apps/<Store ID for the product>. If there is no listing page for the product, this link resolves to the Microsoft Store home page.
(Read only property)

201.5.17 Price as WindowsStorePriceMBS

MBS WinFrameworks Plugin, Plugin Version: 20.4, Platform: Windows, Targets: Desktop only.

Function: Gets the price for the default SKU and availability for the product.
Notes: (Read only property)

201.5.18 ProductKind as String

MBS WinFrameworks Plugin, Plugin Version: 20.4, Platform: Windows, Targets: Desktop only.

Function: Gets the type of the product.
Notes:

These values are currently supported: Application, Game, Consumable, UnmanagedConsumable, and Durable.

see
https://docs.microsoft.com/en-us/uwp/api/windows.services.store.storeproduct.productkind?view=winrt-19041#Windows_Services_Store_StoreProduct_ProductKind
(Read only property)

201.5.19 StoreId as String

MBS WinFrameworks Plugin, Plugin Version: 20.4, Platform: Windows, Targets: Desktop only.

Function: Gets the Store ID for this product.
Notes:

For an app, this property corresponds to the Store ID that is available on the App identity page for the app in Partner Center.
(Read only property)

201.5.20 Title as String

MBS WinFrameworks Plugin, Plugin Version: 20.4, Platform: Windows, Targets: Desktop only.

Function: Gets the product title from the Microsoft Store listing.
Notes: (Read only property)

201.6 class WindowsStoreProductQueryResultMBS

201.6.1 class WindowsStoreProductQueryResultMBS

MBS WinFrameworks Plugin, Plugin Version: 20.4, Platform: Windows, Targets: Desktop only.

Function: Provides response data for a request to retrieve details about products that can be purchased from within the current app.
Notes: This is an abstract class. You can't create an instance, but you can get one from various plugin functions.

201.6.2 Methods

201.6.3 Constructor

MBS WinFrameworks Plugin, Plugin Version: 20.4, Platform: Windows, Targets: Desktop only.

Function: The private constructor.

201.6.4 Properties

201.6.5 ExtendedError as Integer

MBS WinFrameworks Plugin, Plugin Version: 20.4, Platform: Windows, Targets: Desktop only.

Function: Gets the collection of products returned by the request.
Notes:

A dictionary of key and value pairs, where each key is a Store ID for the add-on and the value is a StoreProduct object that represents the add-on.
(Read only property)

201.6.6 Handle as Integer

MBS WinFrameworks Plugin, Plugin Version: 20.4, Platform: Windows, Targets: Desktop only.

Function: The internal object reference.
Notes: (Read and Write property)

201.6.7 Products as Dictionary

MBS WinFrameworks Plugin, Plugin Version: 20.4, Platform: Windows, Targets: Desktop only.

Function: Gets the error code for the request, if the operation encountered an error.
Notes: (Read only property)

201.7 class WindowsStoreProductResultMBS

201.7.1 class WindowsStoreProductResultMBS

MBS WinFrameworks Plugin, Plugin Version: 20.4, Platform: Windows, Targets: Desktop only.

Function: Provides response data for a request to retrieve details about the current app.
Notes: This is an abstract class. You can't create an instance, but you can get one from various plugin functions.

201.7.2 Blog Entries

- Selling Xojo apps on Windows Store

201.7.3 Blog Entries

- Selling Xojo apps on Windows Store

201.7.4 Methods

201.7.5 Constructor

MBS WinFrameworks Plugin, Plugin Version: 20.4, Platform: Windows, Targets: Desktop only.

Function: The private constructor.

201.7.6 Properties

201.7.7 ExtendedError as Integer

MBS WinFrameworks Plugin, Plugin Version: 20.4, Platform: Windows, Targets: Desktop only.

Function: Gets the error code for the request, if the operation encountered an error.
Notes: (Read only property)

201.7.8 Handle as Integer

MBS WinFrameworks Plugin, Plugin Version: 20.4, Platform: Windows, Targets: Desktop only.

Function: The internal object reference.
Notes: (Read and Write property)

201.7.9 Product as WindowsStoreProductMBS

MBS WinFrameworks Plugin, Plugin Version: 20.4, Platform: Windows, Targets: Desktop only.

Function: Gets info about the current app.
Notes: (Read only property)

201.8 class WindowsStorePurchasePropertiesMBS

201.8.1 class WindowsStorePurchasePropertiesMBS

MBS WinFrameworks Plugin, Plugin Version: 20.4, Platform: Windows, Targets: Desktop only.

Function: Contains additional details that you can pass to a purchase request for a product, including the product name to display to the user during the purchase.
Notes: The RequestPurchaseAsync methods of the WindowsStoreContextMBS, WindowsStoreProductMBS, WindowsStoreSkuMBS, and WindowsStoreAvailabilityMBS classes have overloads that accept an argument of this type.

201.8.2 Blog Entries

- MBS Xojo Plugins, version 20.4pr5
- Selling Xojo apps on Windows Store

201.8.3 Blog Entries

- MBS Xojo Plugins, version 20.4pr5
- Selling Xojo apps on Windows Store

201.8.4 Methods

201.8.5 Constructor(Name as String = "")

MBS WinFrameworks Plugin, Plugin Version: 20.4, Platform: Windows, Targets: Desktop only.

Function: Initializes a new instance of the StorePurchaseProperties class.
Notes: Optionally pass name.

201.8.6 Properties

201.8.7 ExtendedJsonData as String

MBS WinFrameworks Plugin, Plugin Version: 20.4, Platform: Windows, Targets: Desktop only.

Function: Gets or sets a JSON-formatted string that contains extended data to pass with the purchase request to the Microsoft Store.
Notes:

Use the ExtendedJsonData property to access the complete data for the StorePurchaseProperties object as a JSON-formatted string in your code. For more information about the structure of the data, see Data schemas for Store products.
If you want to associate the purchase request with a custom campaign, you can add a field named DevOfferId to the JSON string that is returned by this property and then assign the updated string to this property. You can then retrieve this value later by accessing the DeveloperOfferId property of a StoreCollectionData object. Here is an example JSON string that includes a DevOfferId field: " { \"DevOfferId\": \"your campaign ID\" } ".
(Read and Write property)

201.8.8 Handle as Integer

MBS WinFrameworks Plugin, Plugin Version: 20.4, Platform: Windows, Targets: Desktop only.

Function: The internal object reference.
Notes: (Read and Write property)

201.8.9 Name as String

MBS WinFrameworks Plugin, Plugin Version: 20.4, Platform: Windows, Targets: Desktop only.

Function: Gets or sets the product name that is displayed to the user during the purchase.
Notes:

The specified name appears in the title bar of the purchase UI.
(Read and Write property)

201.9 class WindowsStorePurchaseResultMBS

201.9.1 class WindowsStorePurchaseResultMBS

MBS WinFrameworks Plugin, Plugin Version: 20.4, Platform: Windows, Targets: Desktop only.

Function: Provides response data for a request to purchase an app or product that is offered by the app.
Notes:

The RequestPurchaseAsync methods of the StoreContext, StoreProduct, StoreSku, or StoreAvailability classes return an object of this type.
This is an abstract class. You can't create an instance, but you can get one from various plugin functions.

201.9.2 Blog Entries

- Selling Xojo apps on Windows Store

201.9.3 Blog Entries

- Selling Xojo apps on Windows Store

201.9.4 Methods

201.9.5 Constructor

MBS WinFrameworks Plugin, Plugin Version: 20.4, Platform: Windows, Targets: Desktop only.

Function: The private constructor.

201.9.6 Properties

201.9.7 ExtendedError as Integer

MBS WinFrameworks Plugin, Plugin Version: 20.4, Platform: Windows, Targets: Desktop only.

Function: Gets the error code for the purchase request, if the operation encountered an error.
Notes: (Read only property)

201.9.8 Handle as Integer

MBS WinFrameworks Plugin, Plugin Version: 20.4, Platform: Windows, Targets: Desktop only.

Function: The internal object reference.
Notes: (Read and Write property)

201.9.9 Status as Integer

MBS WinFrameworks Plugin, Plugin Version: 20.4, Platform: Windows, Targets: Desktop only.

Function: Gets the status of the purchase request.
Notes: (Read only property)

201.9.10 Constants

201.9.11 kStatusAlreadyPurchased = 1

MBS WinFrameworks Plugin, Plugin Version: 20.4.

Function: Defines values that represent the status of a request to purchase an app or add-on.
Notes: The current user has already purchased the specified app or add-on.

201.9.12 kStatusNetworkError = 3

MBS WinFrameworks Plugin, Plugin Version: 20.4.

Function: Defines values that represent the status of a request to purchase an app or add-on.
Notes: The purchase request did not succeed because of a network connectivity error.

201.9.13 kStatusNotPurchased = 2

MBS WinFrameworks Plugin, Plugin Version: 20.4.

Function: Defines values that represent the status of a request to purchase an app or add-on.
Notes: The purchase request did not succeed.

201.9.14 kStatusServerError = 4

MBS WinFrameworks Plugin, Plugin Version: 20.4.

Function: Defines values that represent the status of a request to purchase an app or add-on.
Notes: The purchase request did not succeed because of a server error returned by the Microsoft Store.

201.9.15 kStatusSucceeded = 0

MBS WinFrameworks Plugin, Plugin Version: 20.4.

Function: Defines values that represent the status of a request to purchase an app or add-on.
Notes: The purchase request succeeded.

201.10 class WindowsStoreRateAndReviewResultMBS

201.10.1 class WindowsStoreRateAndReviewResultMBS

MBS WinFrameworks Plugin, Plugin Version: 20.4, Platform: Windows, Targets: Desktop only.

Function: Provides response data for a request to rate and review the product.
Notes:

Requires Windows 10, version 1809 (introduced in 10.0.17763.0)
This is an abstract class. You can't create an instance, but you can get one from various plugin functions.

201.10.2 Blog Entries

- Selling Xojo apps on Windows Store

201.10.3 Blog Entries

- Selling Xojo apps on Windows Store

201.10.4 Methods

201.10.5 Constructor

MBS WinFrameworks Plugin, Plugin Version: 20.4, Platform: Windows, Targets: Desktop only.

Function: The private constructor.

201.10.6 Properties

201.10.7 ExtendedError as Integer

MBS WinFrameworks Plugin, Plugin Version: 20.4, Platform: Windows, Targets: Desktop only.

Function: Gets the error code for the request, if the operation encountered an error.
Notes: (Read only property)

201.10.8 ExtendedJsonData as String

MBS WinFrameworks Plugin, Plugin Version: 20.4, Platform: Windows, Targets: Desktop only.

Function: Gets the complete result data for a rate and review request in JSON format.
Notes:

This includes information to determine if a user aborted the dialog and error details if the call was not successful.

Use the ExtendedJsonData property to access the complete data for the StoreRateAndReviewResult object as a JSON-formatted string in your code.
JSON Schema:
{ "type": "object", "properties": { "status": { "enum": ["success", "aborted"] } , "data": { "type": "object", "properties": { "updated": { "type": "boolean" } } , "required": ["updated"] } , "errorDetails": { "type": "string" } } , "required": ["status", "errorDetails"] }
(Read only property)

201.10.9 Handle as Integer

MBS WinFrameworks Plugin, Plugin Version: 20.4, Platform: Windows, Targets: Desktop only.

Function: The internal object reference.
Notes: (Read and Write property)

201.10.10 Status as Integer

MBS WinFrameworks Plugin, Plugin Version: 20.4, Platform: Windows, Targets: Desktop only.

Function: Gets the status for the rate and review request for the product.
Notes: (Read only property)

201.10.11 WasUpdated as Boolean

MBS WinFrameworks Plugin, Plugin Version: 20.4, Platform: Windows, Targets: Desktop only.

Function: Gets a value that indicates whether the request to rate and review had a successful updated.
Notes: (Read only property)

201.10.12 Constants

201.10.13 kStatusCanceledByUser = 1

MBS WinFrameworks Plugin, Plugin Version: 20.4.

Function: Constants for the result status for the rate and review request for the product.
Notes: The request was canceled by the user.

201.10.14 kStatusError = 3

MBS WinFrameworks Plugin, Plugin Version: 20.4.

Function: Constants for the result status for the rate and review request for the product.
Notes: The request encountered an error.

201.10.15 kStatusNetworkError = 2

MBS WinFrameworks Plugin, Plugin Version: 20.4.

Function: Constants for the result status for the rate and review request for the product.
Notes: The request encountered a network error.

201.10.16 kStatusSucceeded = 0

MBS WinFrameworks Plugin, Plugin Version: 20.4.

Function: Constants for the result status for the rate and review request for the product.
Notes: The request was successful.

201.11 class WindowsStoreSKUMBS

201.11.1 class WindowsStoreSKUMBS

MBS WinFrameworks Plugin, Plugin Version: 20.4, Platform: Windows, Targets: Desktop only.

Function: Provides info for a stock keeping unit (SKU) of a product in the Microsoft Store.
Notes:

A SKU is a code that uniquely identifies a particular version of a product or service. It is a very common term used in the field of inventory management. Products in the Store are organized in a hierarcy of product, SKU, and availability objects. Products are represented by StoreProduct objects. The SKUs for each product are represented by StoreSku objects, and the availabilities for each SKU are represented by StoreAvailability objects. For more information, see In-app purchases and trials.
To access the SKUs for a product, use the Skus property of the StoreProduct for the product in which you are interested.
This is an abstract class. You can't create an instance, but you can get one from various plugin functions.

201.11.2 Blog Entries

- MBS Xojo Plugins, version 20.4pr5
- Selling Xojo apps on Windows Store

201.11.3 Blog Entries

- MBS Xojo Plugins, version 20.4pr5
- Selling Xojo apps on Windows Store

201.11.4 Methods

201.11.5 BundledSKUs as String()

MBS WinFrameworks Plugin, Plugin Version: 20.4, Platform: Windows, Targets: Desktop only.

Function: Gets the list of Store IDs for the apps or add-ons that are bundled with this product SKU.

201.11.6 Constructor

MBS WinFrameworks Plugin, Plugin Version: 20.4, Platform: Windows, Targets: Desktop only.

Function: The private constructor.

201.11.7 RequestPurchaseAsync(CompletionHandler as WindowsStoreContextMBS.RequestPurchaseCompletedMBS, PurchaseProperties as WindowsStorePurchasePropertiesMBS = nil)

MBS WinFrameworks Plugin, Plugin Version: 20.4, Platform: Windows, Targets: Desktop only.

Function: Requests the purchase for the specified app or add-on and displays the UI that is used to complete the transaction via the Microsoft Store.
Notes:

This method provides the option to specify additional details for a specific offer within a large catalog of products that are represented by a single listing in the Microsoft Store, including the product name to display to the user during the purchase.

StoreID: The Store ID of the app or the add-on that you want to purchase for the current user.
PurchaseProperties: The optional purchase properties with display name or additional JSON.

201.11.8 Properties

201.11.9 CustomDeveloperData as String

MBS WinFrameworks Plugin, Plugin Version: 20.4, Platform: Windows, Targets: Desktop only.

Function: Gets the custom developer data string (also called a tag) that contains custom information about the add-on that this product SKU represents.
Notes:

The custom developer data provides a way for developers to associate custom contextual information with an add-on. For more information about setting this value for an add-on, see Enter add-on properties.
(Read only property)

201.11.10 Description as String

MBS WinFrameworks Plugin, Plugin Version: 20.4, Platform: Windows, Targets: Desktop only.

Function: Gets the product SKU description from the Microsoft Store listing.
Notes: (Read only property)

201.11.11 ExtendedJsonData as String

MBS WinFrameworks Plugin, Plugin Version: 20.4, Platform: Windows, Targets: Desktop only.

Function: Gets complete data for the current product SKU from the Store in JSON format.
Notes:

Use the ExtendedJsonData property to access the complete data for the StoreSku object as a JSON-formatted string in your code.
(Read only property)

201.11.12 Handle as Integer

MBS WinFrameworks Plugin, Plugin Version: 20.4, Platform: Windows, Targets: Desktop only.

Function: The internal object reference.
Notes: (Read and Write property)

201.11.13 IsInUserCollection as Boolean

MBS WinFrameworks Plugin, Plugin Version: 20.4, Platform: Windows, Targets: Desktop only.

Function: Gets a value that indicates whether the current user has an entitlement to use the current product SKU.
Notes: (Read only property)

201.11.14 IsSubscription as Boolean

MBS WinFrameworks Plugin, Plugin Version: 20.4, Platform: Windows, Targets: Desktop only.

Function: Gets a value that indicates whether the current product SKU is a subscription with recurring billing.
Notes:

For more information about the subscription, see the WindowsStoreSubscriptionInfoMBS class and SubscriptionInfo property.
(Read only property)

201.11.15 IsTrial as Boolean

MBS WinFrameworks Plugin, Plugin Version: 20.4, Platform: Windows, Targets: Desktop only.

Function: Gets a value that indicates whether the current product SKU is a trial SKU.
Notes: (Read only property)

201.11.16 Language as String

MBS WinFrameworks Plugin, Plugin Version: 20.4, Platform: Windows, Targets: Desktop only.

Function: Gets the language for the data in the Microsoft Store listing for the product SKU.
Notes: (Read only property)

201.11.17 Price as WindowsStorePriceMBS

MBS WinFrameworks Plugin, Plugin Version: 20.4, Platform: Windows, Targets: Desktop only.

Function: Gets the price of the default availability for this product SKU.
Notes: (Read only property)

201.11.18 StoreId as String

MBS WinFrameworks Plugin, Plugin Version: 20.4, Platform: Windows, Targets: Desktop only.

Function: Gets the Store ID of this product SKU.
Notes:

The Store ID returned by this property has the format <product Store ID>/<SKU Store ID>, where:

- <product Store ID>is a 12-character alpha-numeric string, such as 9NBLGGH69M0B. This Store ID is available in Partner Center, and it is returned by the StoreId property of the related StoreProduct object.
- <SKU Store ID>is a 4-character alpha-numeric string that identifies the SKU. An example complete Store ID returned by this property is 9NBLGGH69M0B/000N.

(Read only property)

201.11.19 Title as String

MBS WinFrameworks Plugin, Plugin Version: 20.4, Platform: Windows, Targets: Desktop only.

Function: Gets the product SKU title from the Microsoft Store listing.
Notes: (Read only property)

Chapter 202

Windows System Tray

202.1 Globals

202.1.1 HIconFromFileMBS(IconFile as FolderItem, IconID as Integer) as Integer

MBS Win Plugin, Plugin Version: 11.1, Platform: Windows, Targets: Desktop, Console & Web.

Function: Creates a Windows Icon Handle for an icon loaded fromt he given icon file.
Notes:

What image depths are used and supported depends on the Windows version.
IconID = 0 points to the first icon in the file.
Returns 0 on failure.

The icon file can be .ico, .exe, .dll or similar files with windows icon resource.
This function is useful for declares where you have to pass a HICON parameter.

202.1.2 Blog Entries

- MBS Plugins 11.1 Release notes
- MBS REALbasic Plugins, version 11.1pr2

202.1.3 HIconFromPicturesMBS(Icon as picture, Mask as picture) as Integer

MBS Win Plugin, Plugin Version: 11.1, Platform: Windows, Targets: Desktop, Console & Web.

Function: Creates a Windows Icon Handle with the given pictures.
Notes:

What image depths are used and supported depends on the Windows version.
Returns 0 on failure.
This function is useful for declares where you have to pass a HICON parameter.

202.1.4 Blog Entries

- MBS Plugins 11.1 Release notes
- MBS REALbasic Plugins, version 11.1pr2

202.2 class WindowsSystemTrayMBS

202.2.1 class WindowsSystemTrayMBS

MBS Win Plugin, Platform: Windows, Targets: Desktop, Console & Web.

Function: A class to create an item in the system tray.

202.2.2 Blog Entries

- MBS Real Studio Plugins, version 11.3pr10
- MBS REALbasic Plugins Version 10.4 release notes
- MBS REALbasic Plugins, version 10.4pr8

202.2.3 Blog Entries

- MBS Real Studio Plugins, version 11.3pr10
- MBS REALbasic Plugins Version 10.4 release notes
- MBS REALbasic Plugins, version 10.4pr8

202.2.4 Methods

202.2.5 Add as boolean

MBS Win Plugin, Platform: Windows, Targets: Desktop, Console & Web.

Function: Adds the item to the system tray.
Example:

```
dim e as WindowsSystemTrayMBS // your system tray object

if e.add then
list.addrow "Added icon."
else
list.addrow "Failed to add icon."
end if
```

Notes:

Returns true if successfull.
You can change the Icon& Mask or the Tooltip string.

202.2.6 Available as boolean

MBS Win Plugin, Plugin Version: 7.4, Platform: Windows, Targets: Desktop, Console & Web.

Function: Whether the system tray functions are available.
Notes:

Returns true on Windows 95 and newer.
Returns false on Mac OS and Linux.

202.2.7 Modify as boolean

MBS Win Plugin, Platform: Windows, Targets: Desktop, Console & Web.

Function: Modifies the item to the system tray.
Notes:

Returns true if successfull.
You can change the Icon& Mask or the Tooltip string.

202.2.8 Remove as boolean

MBS Win Plugin, Platform: Windows, Targets: Desktop, Console & Web.

Function: Removes the item from the system tray.
Notes: Returns true if successfull.

202.2.9 SetFocus as boolean

MBS Win Plugin, Plugin Version: 7.4, Platform: Windows, Targets: Desktop, Console & Web.

Function: This method resets focus back to the system try area.
Notes: May be useful to call as cleanup after some context menu was shown.

202.2.10 SetIconFile(IconFile as FolderItem, IconID as Integer) as boolean

MBS Win Plugin, Plugin Version: 7.4, Platform: Windows, Targets: Desktop, Console & Web.

Function: Loads an icon from the given file.
Example:

```
dim wst as WindowsSystemTrayMBS // your system tray

call wst.SetIconFile(file,1)
```

Notes:

Returns true on success and false on failure.
What image depths are used and supported depends on the Windows version.
IconID = 0 points to the first icon in the file.

The icon file can be .ico, .exe, .dll or similar files with windows icon resource.

202.2.11 SetIconPicture(Icon as picture, Mask as picture) as boolean

MBS Win Plugin, Plugin Version: 7.4, Platform: Windows, Targets: Desktop, Console & Web.

Function: Loads the icon from the given picture with mask.
Example:

```
dim myicon as picture // your picture
dim mymask as picture // the mask for the picture
dim wst as WindowsSystemTrayMBS // your system tray

call wst.SetIconPicture(myicon, mymask)
```

Notes:

Returns true on success and false on failure.
What image depths are used and supported depends on the Windows version.

Type is 0 for a small icon and 1 for a big icon.

202.2.12 Properties

202.2.13 BalloonMode as Integer

MBS Win Plugin, Plugin Version: 7.4, Platform: Windows, Targets: Desktop, Console & Web.

Function: The balloon mode.
Example:

```
dim s as WindowsSystemTrayMBS

s.BalloonText = "The text for the balloon."
s.BalloonTitle = "The title for the balloon"
s.BalloonMode = 0 // Error mode
```

Notes:

0 is Error, 1 is Info and 2 is warning.
(Read and Write property)

202.2.14 BalloonText as string

MBS Win Plugin, Plugin Version: 7.4, Platform: Windows, Targets: Desktop, Console & Web.

Function: The balloon text to show.
Example:

```
dim wst as WindowsSystemTrayMBS // your system tray object

wst.BalloonTitle="Warning"
wst.BalloonText="You have not clicked on me the last 10 minutes."
call wst.modify
```

Notes:

If BalloonTitle or BalloonText are not empty the balloon is shown when you call modify.
(Read and Write property)

202.2.15 BalloonTimeout as Integer

MBS Win Plugin, Plugin Version: 7.4, Platform: Windows, Targets: Desktop, Console & Web.

Function: The balloon timeout in milliseconds.
Example:

```
dim s as WindowsSystemTrayMBS

s.BalloonText = "The text for the balloon."
s.BalloonTitle = "The title for the balloon"
s.BalloonMode = 0 // Error mode
s.BalloonTimeout = 30000
```

Notes:

A value between 10000 and 30000.
Note that Timeout is valid only in Windows 2000 and Windows XP.
(Read and Write property)
See also:

- 202.2.24 BalloonTimeout(id as Integer, MouseX as Integer, MouseY as Integer) 26504

202.2.16 BalloonTitle as string

MBS Win Plugin, Plugin Version: 7.4, Platform: Windows, Targets: Desktop, Console & Web.

Function: The title of the balloon tooltip.
Example:

```
dim s as WindowsSystemTrayMBS

s.BalloonText = "The text for the balloon."
s.BalloonTitle = "The title for the balloon"
s.BalloonMode = 0 // Error mode
```

Notes:

If BalloonTitle or BalloonText are not empty the balloon is shown when you call modify.
(Read and Write property)

202.2.17 IconHandle as Integer

MBS Win Plugin, Plugin Version: 7.4, Platform: Windows, Targets: Desktop, Console & Web.

Function: The icon handle currently used for the tray object.
Notes:

zero if no handle is there.
(Read and Write property)

202.2.18 ID as Integer

MBS Win Plugin, Platform: Windows, Targets: Desktop, Console & Web.

Function: If you have more than one icon in the system tray, use this ID to see which one is referred to inside an event.
Notes: (Read and Write property)

202.2.19 Tooltip as string

MBS Win Plugin, Platform: Windows, Targets: Desktop, Console & Web.

Function: The help string for the tooltip.
Example:

```
dim e as WindowsSystemTrayMBS // global

e=new WindowsSystemTrayMBS
e.ID=12345678
e.Tooltip="some text"
e.BalloonText="some text"
e.BalloonTitle="some text"
e.BalloonMode=0
```

Notes:

Limited to 63 characters.
(Read and Write property)

202.2.20 UsingNewEvents as Boolean

MBS Win Plugin, Plugin Version: 7.4, Platform: Windows, Targets: Desktop, Console & Web.

Function: Whether the new events are enabled.
Notes:

The plugin tries to enable new events if possible. That will only work on Windows 2000 or newer.

New events are:
BalloonTimeout
PopupOpen
ContextMenu
BalloonHide
KeySelected
BalloonUserClick
BalloonShow
Selected
(Read only property)

202.2.21 Events

202.2.22 BalloonHide(id as Integer, MouseX as Integer, MouseY as Integer)

MBS Win Plugin, Plugin Version: 7.4, Platform: Windows, Targets: .

Function: The balloon has been hidden.

202.2.23 BalloonShow(id as Integer, MouseX as Integer, MouseY as Integer)

MBS Win Plugin, Plugin Version: 7.4, Platform: Windows, Targets: .

Function: The balloon was shown.
Notes: You will get one balloon event when it disappears: BalloonHide, BalloonUserClick or BalloonTimeout.

202.2.24 BalloonTimeout(id as Integer, MouseX as Integer, MouseY as Integer)

MBS Win Plugin, Plugin Version: 7.4, Platform: Windows, Targets: .

Function: The balloon was removed because of a timeout.
See also:

- 202.2.15 BalloonTimeout as Integer 26502

202.2.25 BalloonUserClick(id as Integer, MouseX as Integer, MouseY as Integer)

MBS Win Plugin, Plugin Version: 7.4, Platform: Windows, Targets: .

Function: The user clicked on the balloon to make it away.

202.2.26 ContextMenu(id as Integer, MouseX as Integer, MouseY as Integer)

MBS Win Plugin, Plugin Version: 7.4, Platform: Windows, Targets: .

Function: You should show a context menu.

202.2.27 KeySelected(id as Integer, MouseX as Integer, MouseY as Integer)

MBS Win Plugin, Plugin Version: 7.4, Platform: Windows, Targets: .

Function: The system tray item was selected by the keyboard.

202.2.28 MouseLeftButtonDoubleClick(id as Integer, MouseX as Integer, MouseY as Integer)

MBS Win Plugin, Plugin Version: 7.4, Platform: Windows, Targets: .

Function: Called if the left mouse button is pressed for a double click on the system tray icon.

202.2.29 MouseLeftButtonDown(id as Integer, MouseX as Integer, MouseY as Integer)

MBS Win Plugin, Plugin Version: 7.4, Platform: Windows, Targets: .

Function: Called if the left mouse button is pressed on the system tray icon.

202.2.30 MouseLeftButtonUp(id as Integer, MouseX as Integer, MouseY as Integer)

MBS Win Plugin, Plugin Version: 7.4, Platform: Windows, Targets: .

Function: Called if the left mouse button is released on the system tray icon.

202.2.31 MouseMiddleButtonDoubleClick(id as Integer, MouseX as Integer, MouseY as Integer)

MBS Win Plugin, Plugin Version: 7.4, Platform: Windows, Targets: .

Function: Called if the middle mouse button is pressed for a double click on the system tray icon.

202.2.32 MouseMiddleButtonDown(id as Integer, MouseX as Integer, MouseY as Integer)

MBS Win Plugin, Plugin Version: 7.4, Platform: Windows, Targets: .

Function: Called if the middle mouse button is pressed on the system tray icon.

202.2.33 MouseMiddleButtonUp(id as Integer, MouseX as Integer, MouseY as Integer)

MBS Win Plugin, Plugin Version: 7.4, Platform: Windows, Targets: .

Function: Called if the middle mouse button is released on the system tray icon.

202.2.34 MouseMove(id as Integer, MouseX as Integer, MouseY as Integer)

MBS Win Plugin, Plugin Version: 7.4, Platform: Windows, Targets: .

Function: Called if the mouse is moved over the system tray icon.

202.2.35 MouseRightButtonDoubleClick(id as Integer, MouseX as Integer, MouseY as Integer)

MBS Win Plugin, Plugin Version: 7.4, Platform: Windows, Targets: .

Function: Called if the right mouse button is pressed for a double click on the system tray icon.

202.2.36 MouseRightButtonDown(id as Integer, MouseX as Integer, MouseY as Integer)

MBS Win Plugin, Plugin Version: 7.4, Platform: Windows, Targets: .

Function: Called if the right mouse button is pressed on the system tray icon.

202.2.37 MouseRightButtonUp(id as Integer, MouseX as Integer, MouseY as Integer)

MBS Win Plugin, Plugin Version: 7.4, Platform: Windows, Targets: .

Function: Called if the right mouse button is pressed on the system tray icon.

202.2.38 PopupOpen(id as Integer, MouseX as Integer, MouseY as Integer)

MBS Win Plugin, Plugin Version: 7.4, Platform: Windows, Targets: .

Function: You should show a popup menu on the mouse position.

202.2.39 Selected(id as Integer, MouseX as Integer, MouseY as Integer)

MBS Win Plugin, Plugin Version: 7.4, Platform: Windows, Targets: .

Function: The system tray item was selected.

Chapter 203

Windows Taskbar State

203.1 class WindowsTaskbarStateMBS

203.1.1 class WindowsTaskbarStateMBS

MBS Win Plugin, Plugin Version: 3.1, Platform: Windows, Targets: Desktop, Console & Web.

Function: A class for information about the settings for the Windows taskbar.

203.1.2 Blog Entries

- MBS Real Studio Plugins, version 12.2pr6

203.1.3 Blog Entries

- MBS Real Studio Plugins, version 12.2pr6

203.1.4 Properties

203.1.5 AlwaysOnTop as Boolean

MBS Win Plugin, Plugin Version: 3.1, Platform: Windows, Targets: Desktop, Console & Web.

Function: True if the taskbar should be always on the top.
Notes:

Value is false on any error.
Settable in plugin version 12.2 and newer.

(Read and Write property)

203.1.6 AutoHide as Boolean

MBS Win Plugin, Plugin Version: 3.1, Platform: Windows, Targets: Desktop, Console & Web.

Function: True if the taskbar automatically hides itself.
Notes:

Value is false on any error.
Settable in plugin version 12.2 and newer.
(Read and Write property)

203.1.7 Bottom as Integer

MBS Win Plugin, Plugin Version: 3.1, Platform: Windows, Targets: Desktop, Console & Web.

Function: The bottom value of the taskbar dimensions.
Notes:

Value is 0 on any error.
(Read and Write property)

203.1.8 Height as Integer

MBS Win Plugin, Plugin Version: 3.1, Platform: Windows, Targets: Desktop, Console & Web.

Function: The height value of the taskbar dimensions.
Notes:

Value is 0 on any error.
(Read and Write property)

203.1.9 Left as Integer

MBS Win Plugin, Plugin Version: 3.1, Platform: Windows, Targets: Desktop, Console & Web.

Function: The left value of the taskbar dimensions.
Notes:

Value is 0 on any error.
(Read and Write property)

203.1.10 Right as Integer

MBS Win Plugin, Plugin Version: 3.1, Platform: Windows, Targets: Desktop, Console & Web.

Function: The right value of the taskbar dimensions.
Notes:

Value is 0 on any error.
(Read and Write property)

203.1.11 Top as Integer

MBS Win Plugin, Plugin Version: 3.1, Platform: Windows, Targets: Desktop, Console & Web.

Function: The top value of the taskbar dimensions.
Notes:

Value is 0 on any error.
(Read and Write property)

203.1.12 Width as Integer

MBS Win Plugin, Plugin Version: 3.1, Platform: Windows, Targets: Desktop, Console & Web.

Function: The width value of the taskbar dimensions.
Notes:

Value is 0 on any error.
(Read and Write property)

Chapter 204

WindowsML

204.1 class WindowsMLExceptionMBS

204.1.1 class WindowsMLExceptionMBS

MBS WinFrameworks Plugin, Plugin Version: 20.5, Platform: Windows, Targets: Desktop only.

Function: The exception class for Windows runtime exceptions in WindowsML Plugin part.
Notes:

All exceptions should have the HRESULT as errorNumber and the message set.
Subclass of the RuntimeException class.

204.2 class WinLearningModelBindingMBS

204.2.1 class WinLearningModelBindingMBS

MBS WinFrameworks Plugin, Plugin Version: 20.5, Platform: Windows, Targets: Desktop only.

Function: Used to bind values to named input and output features.

204.2.2 Blog Entries

- Playing with Machine Learning on Windows

204.2.3 Blog Entries

- Playing with Machine Learning on Windows

204.2.4 Methods

204.2.5 BindWithDouble(name as string, shape() as Integer, values() as Double = nil)

MBS WinFrameworks Plugin, Plugin Version: 20.5, Platform: Windows, Targets: Desktop only.

Function: Binds a input feature with a given tensor array.
Notes:

This is for 64-bit floating point values.
Shape defines the array dimensions as given in Shape property in WinLearningModelTensorFeatureDescriptorMBS class.
If values is empty, we bind without passing values.

204.2.6 BindWithFloat(name as string, shape() as Integer, values() as Single = nil)

MBS WinFrameworks Plugin, Plugin Version: 20.5, Platform: Windows, Targets: Desktop only.

Function: Binds a input feature with a given tensor array.
Notes:

This is for 32-bit floating point values.
Shape defines the array dimensions as given in Shape property in WinLearningModelTensorFeatureDescriptorMBS class.

If values is empty, we bind without passing values.

204.2.7 BindWithFloat16(name as string, shape() as Integer, values() as Single = nil)

MBS WinFrameworks Plugin, Plugin Version: 20.5, Platform: Windows, Targets: Desktop only.

Function: Binds a input feature with a given tensor array.
Notes:

This is for 16-bit floating point values.
Shape defines the array dimensions as given in Shape property in WinLearningModelTensorFeatureDescriptorMBS class.
If values is empty, we bind without passing values.

204.2.8 BindWithImage(name as string, file as folderItem)

MBS WinFrameworks Plugin, Plugin Version: 20.5, Platform: Windows, Targets: Desktop only.

Function: Binds a input feature with a given image file.
Notes: Maybe used with features needing image or tensor data.
See also:

- 204.2.9 BindWithImage(name as string, Path as String) 26515

204.2.9 BindWithImage(name as string, Path as String)

MBS WinFrameworks Plugin, Plugin Version: 20.5, Platform: Windows, Targets: Desktop only.

Function: Binds a input feature with a given image file.
Notes: Maybe used with features needing image or tensor data.
See also:

- 204.2.8 BindWithImage(name as string, file as folderItem) 26515

204.2.10 BindWithInt16(name as string, shape() as Integer, values() as Int16 = nil)

MBS WinFrameworks Plugin, Plugin Version: 20.5, Platform: Windows, Targets: Desktop only.

Function: Binds a input feature with a given tensor array.
Notes:

This is for 16-bit signed integer values.
Shape defines the array dimensions as given in Shape property in WinLearningModelTensorFeatureDescriptorMBS class.
If values is empty, we bind without passing values.

204.2.11 BindWithInt32(name as string, shape() as Integer, values() as Int32 = nil)

MBS WinFrameworks Plugin, Plugin Version: 20.5, Platform: Windows, Targets: Desktop only.

Function: Binds a input feature with a given tensor array.
Notes:

This is for 32-bit signed integer values.
Shape defines the array dimensions as given in Shape property in WinLearningModelTensorFeatureDescriptorMBS class.
If values is empty, we bind without passing values.

204.2.12 BindWithInt64(name as string, shape() as Integer, values() as Int64 = nil)

MBS WinFrameworks Plugin, Plugin Version: 20.5, Platform: Windows, Targets: Desktop only.

Function: Binds a input feature with a given tensor array.
Notes:

This is for 64-bit signed integer values.
Shape defines the array dimensions as given in Shape property in WinLearningModelTensorFeatureDescriptorMBS class.
If values is empty, we bind without passing values.

204.2.13 BindWithInt8(name as string, shape() as Integer, values() as Int8 = nil)

MBS WinFrameworks Plugin, Plugin Version: 20.5, Platform: Windows, Targets: Desktop only.

Function: Binds a input feature with a given tensor array.
Notes:

This is for 8-bit signed integer values.
Shape defines the array dimensions as given in Shape property in WinLearningModelTensorFeatureDescriptorMBS class.
If values is empty, we bind without passing values.

204.2.14 BindWithUInt16(name as string, shape() as Integer, values() as UInt16 = nil)

MBS WinFrameworks Plugin, Plugin Version: 20.5, Platform: Windows, Targets: Desktop only.

Function: Binds a input feature with a given tensor array.
Notes:

This is for 16-bit unsigned integer values.
Shape defines the array dimensions as given in Shape property in WinLearningModelTensorFeatureDescriptorMBS class.
If values is empty, we bind without passing values.

204.2.15 BindWithUInt32(name as string, shape() as Integer, values() as UInt32 = nil)

MBS WinFrameworks Plugin, Plugin Version: 20.5, Platform: Windows, Targets: Desktop only.

Function: Binds a input feature with a given tensor array.
Notes:

This is for 32-bit unsigned integer values.
Shape defines the array dimensions as given in Shape property in WinLearningModelTensorFeatureDescriptorMBS class.
If values is empty, we bind without passing values.

204.2.16 BindWithUInt64(name as string, shape() as Integer, values() as UInt64 = nil)

MBS WinFrameworks Plugin, Plugin Version: 20.5, Platform: Windows, Targets: Desktop only.

Function: Binds a input feature with a given tensor array.
Notes:

This is for 64-bit unsigned integer values.
Shape defines the array dimensions as given in Shape property in WinLearningModelTensorFeatureDescriptorMBS class.
If values is empty, we bind without passing values.

204.2.17 BindWithUInt8(name as string, shape() as Integer, values() as UInt8 = nil)

MBS WinFrameworks Plugin, Plugin Version: 20.5, Platform: Windows, Targets: Desktop only.

Function: Binds a input feature with a given tensor array.
Notes:

This is for 8-bit unsigned integer values.
Shape defines the array dimensions as given in Shape property in WinLearningModelTensorFeatureDescriptorMBS class.
If values is empty, we bind without passing values.

204.2.18 Clear

MBS WinFrameworks Plugin, Plugin Version: 20.5, Platform: Windows, Targets: Desktop only.

Function: Remove all bindings.

204.2.19 Constructor(Session as WinLearningModelSessionMBS)

MBS WinFrameworks Plugin, Plugin Version: 20.5, Platform: Windows, Targets: Desktop only.

Function: Creates a WinLearningModelBindingMBS from the specified WinLearningModelSessionMBS.

204.2.20 HasKey(key as string) as Boolean

MBS WinFrameworks Plugin, Plugin Version: 20.5, Platform: Windows, Targets: Desktop only.

Function: Determines whether the map view contains the specified key.
Notes: Returns true if the map view contains the specified key; otherwise, false.

204.2.21 SetDefaults

MBS WinFrameworks Plugin, Plugin Version: 20.5, Platform: Windows, Targets: Desktop only.

Function: Fills all tensor arrays with empty arrays.

204.2.22 Properties

204.2.23 Handle as Integer

MBS WinFrameworks Plugin, Plugin Version: 20.5, Platform: Windows, Targets: Desktop only.

Function: The internal object reference.
Notes: (Read and Write property)

204.2.24 Session as WinLearningModelSessionMBS

MBS WinFrameworks Plugin, Plugin Version: 20.5, Platform: Windows, Targets: Desktop only.

Function: The related session.
Notes: (Read only property)

204.3 class WinLearningModelEvaluationResultMBS

204.3.1 class WinLearningModelEvaluationResultMBS

MBS WinFrameworks Plugin, Plugin Version: 20.5, Platform: Windows, Targets: Desktop only.

Function: Get the results of the evaluation.
Notes: This is an abstract class. You can't create an instance, but you can get one from various plugin functions.

204.3.2 Blog Entries

- Playing with Machine Learning on Windows

204.3.3 Blog Entries

- Playing with Machine Learning on Windows

204.3.4 Methods

204.3.5 Constructor

MBS WinFrameworks Plugin, Plugin Version: 20.5, Platform: Windows, Targets: Desktop only.

Function: The private constructor.

204.3.6 GetTensorBoolean(name as string) as Boolean()

MBS WinFrameworks Plugin, Plugin Version: 20.5, Platform: Windows, Targets: Desktop only.

Function: Queries result feature as tensor boolean array.

204.3.7 GetTensorDouble(name as string) as Double()

MBS WinFrameworks Plugin, Plugin Version: 20.5, Platform: Windows, Targets: Desktop only.

Function: Queries result feature as tensor double array.

204.3.8 GetTensorFloat(name as string) as Single()

MBS WinFrameworks Plugin, Plugin Version: 20.5, Platform: Windows, Targets: Desktop only.

Function: Queries result feature as tensor float array.

204.3.9 GetTensorFloat16(name as string) as Single()

MBS WinFrameworks Plugin, Plugin Version: 20.5, Platform: Windows, Targets: Desktop only.

Function: Queries result feature as tensor 16-bit float array.

204.3.10 GetTensorInt16(name as string) as Int16()

MBS WinFrameworks Plugin, Plugin Version: 20.5, Platform: Windows, Targets: Desktop only.

Function: Queries result feature as tensor 16 bit signed integer array.

204.3.11 GetTensorInt32(name as string) as Int32()

MBS WinFrameworks Plugin, Plugin Version: 20.5, Platform: Windows, Targets: Desktop only.

Function: Queries result feature as tensor 32 bit signed integer array.

204.3.12 GetTensorInt64(name as string) as Int64()

MBS WinFrameworks Plugin, Plugin Version: 20.5, Platform: Windows, Targets: Desktop only.

Function: Queries result feature as tensor 64 bit signed integer array.

204.3.13 GetTensorInt8(name as string) as Int8()

MBS WinFrameworks Plugin, Plugin Version: 20.5, Platform: Windows, Targets: Desktop only.

Function: Queries result feature as tensor 8 bit signed integer array.

204.3.14 GetTensorUInt16(name as string) as UInt16()

MBS WinFrameworks Plugin, Plugin Version: 20.5, Platform: Windows, Targets: Desktop only.

Function: Queries result feature as tensor 16 bit unsigned integer array.

204.3.15 GetTensorUInt32(name as string) as UInt32()

MBS WinFrameworks Plugin, Plugin Version: 20.5, Platform: Windows, Targets: Desktop only.

Function: Queries result feature as tensor 32 bit unsigned integer array.

204.3.16 GetTensorUInt64(name as string) as UInt64()

MBS WinFrameworks Plugin, Plugin Version: 20.5, Platform: Windows, Targets: Desktop only.

Function: Queries result feature as tensor 64 bit unsigned integer array.

204.3.17 GetTensorUInt8(name as string) as UInt8()

MBS WinFrameworks Plugin, Plugin Version: 20.5, Platform: Windows, Targets: Desktop only.

Function: Queries result feature as tensor 8 bit unsigned integer array.

204.3.18 OutputNames as String()

MBS WinFrameworks Plugin, Plugin Version: 20.5, Platform: Windows, Targets: Desktop only.

Function: Gets the output feature names of the model.

204.3.19 Properties

204.3.20 CorrelationId as String

MBS WinFrameworks Plugin, Plugin Version: 20.5, Platform: Windows, Targets: Desktop only.

Function: The optional string that was passed to Evaluate function.
Notes: (Read only property)

204.3.21 ErrorStatus as Integer

MBS WinFrameworks Plugin, Plugin Version: 20.5, Platform: Windows, Targets: Desktop only.

Function: If the evaluation failed, returns an error code for what caused the failure.
Notes: (Read only property)

204.3.22 Handle as Integer

MBS WinFrameworks Plugin, Plugin Version: 20.5, Platform: Windows, Targets: Desktop only.

Function: The internal object reference.
Notes: (Read and Write property)

204.3.23 Succeeded as Boolean

MBS WinFrameworks Plugin, Plugin Version: 20.5, Platform: Windows, Targets: Desktop only.

Function: True if the evaluation completed successfully; otherwise, false.
Notes: (Read only property)

204.4 class WinLearningModelFeatureDescriptorMBS

204.4.1 class WinLearningModelFeatureDescriptorMBS

MBS WinFrameworks Plugin, Plugin Version: 20.5, Platform: Windows, Targets: Desktop only.

Function: Describes the common properties that all features have.
Notes: This is an abstract class. You can't create an instance, but you can get one from various plugin functions.

204.4.2 Methods

204.4.3 Constructor

MBS WinFrameworks Plugin, Plugin Version: 20.5, Platform: Windows, Targets: Desktop only.

Function: The private constructor.

204.4.4 Properties

204.4.5 Description as String

MBS WinFrameworks Plugin, Plugin Version: 20.5, Platform: Windows, Targets: Desktop only.

Function: A description of what this feature is used for in the model.
Notes: (Read only property)

204.4.6 Handle as Integer

MBS WinFrameworks Plugin, Plugin Version: 20.5, Platform: Windows, Targets: Desktop only.

Function: The internal object reference.
Notes: (Read and Write property)

204.4.7 Kind as Integer

MBS WinFrameworks Plugin, Plugin Version: 20.5, Platform: Windows, Targets: Desktop only.

Function: The kind of feature; use this to know which derived class to use.
Notes:

Or use IsA operator in Xojo to determinate which subclass the plugin used.
(Read only property)

204.4.8 Name as String

MBS WinFrameworks Plugin, Plugin Version: 20.5, Platform: Windows, Targets: Desktop only.

Function: The name you use to bind values to this feature.
Notes: (Read only property)

204.4.9 Required as Boolean

MBS WinFrameworks Plugin, Plugin Version: 20.5, Platform: Windows, Targets: Desktop only.

Function: If true, you must bind a value to this feature before calling Evaluate.
Notes: (Read only property)

204.4.10 Constants

204.4.11 KindImage = 3

MBS WinFrameworks Plugin, Plugin Version: 20.5.

Function: One of the input and output feature kinds for a machine learning model constants.
Notes: The feature is an image, so use WinLearningModelImageFeatureDescriptorMBS class.

204.4.12 KindMap = 2

MBS WinFrameworks Plugin, Plugin Version: 20.5.

Function: One of the input and output feature kinds for a machine learning model constants.
Notes: The feature is a map, so use WinLearningModelMapFeatureDescriptorMBS class.

204.4.13 KindSequence = 1

MBS WinFrameworks Plugin, Plugin Version: 20.5.

Function: One of the input and output feature kinds for a machine learning model constants.
Notes: The feature is a sequence, so use WinLearningModelSequenceFeatureDescriptorMBS class.

204.4.14 KindTensor = 0

MBS WinFrameworks Plugin, Plugin Version: 20.5.

Function: One of the input and output feature kinds for a machine learning model constants.
Notes: The feature is a tensor, so use WinLearningModelTensorFeatureDescriptorMBS class.

204.4.15 TensorKindBoolean = 9

MBS WinFrameworks Plugin, Plugin Version: 20.5.

Function: One of the tensor kind constants.
Notes: The tensor type is Boolean.

204.4.16 TensorKindComplex128 = 15

MBS WinFrameworks Plugin, Plugin Version: 20.5.

Function: One of the tensor kind constants.
Notes: Invalid type.

204.4.17 TensorKindComplex64 = 14

MBS WinFrameworks Plugin, Plugin Version: 20.5.

Function: One of the tensor kind constants.
Notes: Invalid type.

204.4.18 TensorKindDouble = 11

MBS WinFrameworks Plugin, Plugin Version: 20.5.

Function: One of the tensor kind constants.
Notes: The tensor type is 64-bit floating point.

204.4.19 TensorKindFloat = 1

MBS WinFrameworks Plugin, Plugin Version: 20.5.

Function: One of the tensor kind constants.
Notes: The tensor type is 32-bit floating point.

204.4.20 TensorKindFloat16 = 10

MBS WinFrameworks Plugin, Plugin Version: 20.5.

Function: One of the tensor kind constants.
Notes: The tensor type is 16-bit floating point.

204.4.21 TensorKindInt16 = 5

MBS WinFrameworks Plugin, Plugin Version: 20.5.

Function: One of the tensor kind constants.
Notes: The tensor type is 16-bit signed integer.

204.4.22 TensorKindInt32 = 6

MBS WinFrameworks Plugin, Plugin Version: 20.5.

Function: One of the tensor kind constants.
Notes: The tensor type is 32-bit signed integer.

204.4.23 TensorKindInt64 = 7

MBS WinFrameworks Plugin, Plugin Version: 20.5.

Function: One of the tensor kind constants.
Notes: The tensor type is 64-bit signed integer.

204.4.24 TensorKindInt8 = 3

MBS WinFrameworks Plugin, Plugin Version: 20.5.

Function: One of the tensor kind constants.
Notes: The tensor type is 8-bit signed integer.

204.4.25 TensorKindString = 8

MBS WinFrameworks Plugin, Plugin Version: 20.5.

Function: One of the tensor kind constants.
Notes: The tensor type is String.

204.4.26 TensorKindUInt16 = 4

MBS WinFrameworks Plugin, Plugin Version: 20.5.

Function: One of the tensor kind constants.
Notes: The tensor type is 16-bit unsigned integer.

204.4.27 TensorKindUInt32 = 12

MBS WinFrameworks Plugin, Plugin Version: 20.5.

Function: One of the tensor kind constants.
Notes: The tensor type is 32-bit unsigned integer.

204.4.28 TensorKindUInt64 = 13

MBS WinFrameworks Plugin, Plugin Version: 20.5.

Function: One of the tensor kind constants.
Notes: The tensor type is 64-bit unsigned integer.

204.4.29 TensorKindUInt8 = 2

MBS WinFrameworks Plugin, Plugin Version: 20.5.

Function: One of the tensor kind constants.
Notes: The tensor type is 8-bit unsigned integer.

204.4.30 TensorKindUndefined = 0

MBS WinFrameworks Plugin, Plugin Version: 20.5.

Function: One of the tensor kind constants.
Notes: Invalid type.

204.5 class WinLearningModelImageFeatureDescriptorMBS

204.5.1 class WinLearningModelImageFeatureDescriptorMBS

MBS WinFrameworks Plugin, Plugin Version: 20.5, Platform: Windows, Targets: Desktop only.

Function: Describes the properties of the image the model is expecting.
Notes:

Subclass of the WinLearningModelFeatureDescriptorMBS class.
This is a subclass of an abstract class. You can't create an instance, but you can get one from various plugin functions.

204.5.2 Properties

204.5.3 BitmapAlphaMode as Integer

MBS WinFrameworks Plugin, Plugin Version: 20.5, Platform: Windows, Targets: Desktop only.

Function: Specifies the expected alpha mode of the image.
Notes: (Read only property)

204.5.4 BitmapPixelFormat as Integer

MBS WinFrameworks Plugin, Plugin Version: 20.5, Platform: Windows, Targets: Desktop only.

Function: Specifies the expected pixel format (channel ordering, bit depth, and data type).
Notes: (Read only property)

204.5.5 Height as UInt32

MBS WinFrameworks Plugin, Plugin Version: 20.5, Platform: Windows, Targets: Desktop only.

Function: The expected image height.
Notes: (Read only property)

204.5.6 Width as UInt32

MBS WinFrameworks Plugin, Plugin Version: 20.5, Platform: Windows, Targets: Desktop only.

Function: The expected image width.
Notes: (Read only property)

204.5.7 Constants

204.5.8 BitmapAlphaModeIgnore = 2

MBS WinFrameworks Plugin, Plugin Version: 20.5.

Function: One of the alpha modes of pixel data constants.
Notes: The alpha value is ignored.

204.5.9 BitmapAlphaModePremultiplied = 0

MBS WinFrameworks Plugin, Plugin Version: 20.5.

Function: One of the alpha modes of pixel data constants.
Notes: The alpha value has been premultiplied. Each color is first scaled by the alpha value.

204.5.10 BitmapAlphaModeStraight = 1

MBS WinFrameworks Plugin, Plugin Version: 20.5.

Function: One of the alpha modes of pixel data constants.
Notes: The alpha value has not been premultiplied. The alpha channel indicates the transparency of the color.

204.5.11 BitmapPixelFormatBgra8 = 87

MBS WinFrameworks Plugin, Plugin Version: 20.5.

Function: One of the constants for bitmap pixel formats.
Notes: The pixel format is B8G8R8A8 unsigned integer.

204.5.12 BitmapPixelFormatGray16 = 57

MBS WinFrameworks Plugin, Plugin Version: 20.5.

Function: One of the constants for bitmap pixel formats.
Notes: The pixel format is 16 bpp grayscale.

204.5.13 BitmapPixelFormatGray8 = 62

MBS WinFrameworks Plugin, Plugin Version: 20.5.

Function: One of the constants for bitmap pixel formats.
Notes: The pixel format is 8 bpp grayscale.

204.5.14 BitmapPixelFormatNv12 = 103

MBS WinFrameworks Plugin, Plugin Version: 20.5.

Function: One of the constants for bitmap pixel formats.
Notes: The pixel format is NV12.

204.5.15 BitmapPixelFormatP010 = 104

MBS WinFrameworks Plugin, Plugin Version: 20.5.

Function: One of the constants for bitmap pixel formats.
Notes: The pixel format is P010.

204.5.16 BitmapPixelFormatRgba16 = 12

MBS WinFrameworks Plugin, Plugin Version: 20.5.

Function: One of the constants for bitmap pixel formats.
Notes: The pixel format is R16B16G16A16 unsigned integer.

204.5.17 BitmapPixelFormatRgba8 = 30

MBS WinFrameworks Plugin, Plugin Version: 20.5.

Function: One of the constants for bitmap pixel formats.
Notes: The pixel format is R8G8B8A8 unsigned integer.

204.5.18 BitmapPixelFormatUnknown = 0

MBS WinFrameworks Plugin, Plugin Version: 20.5.

Function: One of the constants for bitmap pixel formats.
Notes: The pixel format is unknown.

204.5.19 BitmapPixelFormatYuy2 = 107

MBS WinFrameworks Plugin, Plugin Version: 20.5.

Function: One of the constants for bitmap pixel formats.
Notes: The pixel format is YUY2.

204.6 class WinLearningModelMapFeatureDescriptorMBS

204.6.1 class WinLearningModelMapFeatureDescriptorMBS

MBS WinFrameworks Plugin, Plugin Version: 20.5, Platform: Windows, Targets: Desktop only.

Function: The descriptor for a map, which is a collection of (key, value) pairs.
Notes:

Subclass of the WinLearningModelFeatureDescriptorMBS class.
This is a subclass of an abstract class. You can't create an instance, but you can get one from various plugin functions.

204.6.2 Properties

204.6.3 KeyKind as Integer

MBS WinFrameworks Plugin, Plugin Version: 20.5, Platform: Windows, Targets: Desktop only.

Function: Map keys can be tensor kinds.
Notes: (Read only property)

204.6.4 ValueDescriptor as WinLearningModelFeatureDescriptorMBS

MBS WinFrameworks Plugin, Plugin Version: 20.5, Platform: Windows, Targets: Desktop only.

Function: Map values can be feature kinds.
Notes: (Read only property)

204.7 class WinLearningModelMBS

204.7.1 class WinLearningModelMBS

MBS WinFrameworks Plugin, Plugin Version: 20.5, Platform: Windows, Targets: Desktop only.

Function: Represents a trained machine learning model.
Example:

```
dim ModelFile as FolderItem =SpecialFolder.Desktop.Child("SqueezeNet.onnx")

if not ModelFile.Exists then
MsgBox "Please download model first!"
quit
end if

dim model as WinLearningModelMBS = WinLearningModelMBS.LoadFromFile(ModelFile)

if model = nil then
msgbox "Failed to load model!"
// Check path and you need Windows 10
quit
end if
```

Notes:

This is the main object you use to interact with Windows ML. You use it to load, bind, and evaluate trained ONNX models:

- Load the model using one of the Load method.
- Enumerate the InputFeatures and OutputFeatures and bind to your model.
- Create a LearningModelSessionMBS and evalaute.

Requires Windows 10.
This is an abstract class. You can't create an instance, but you can get one from various plugin functions.

204.7.2 Blog Entries

- MBS Xojo Plugins, version 20.5pr1
- Playing with Machine Learning on Windows

204.7.3 Blog Entries

- MBS Xojo Plugins, version 20.5pr1
- Playing with Machine Learning on Windows

204.7.4 Methods

204.7.5 Constructor

MBS WinFrameworks Plugin, Plugin Version: 20.5, Platform: Windows, Targets: Desktop only.

Function: The private constructor.

204.7.6 InputFeatures as WinLearningModelFeatureDescriptorMBS()

MBS WinFrameworks Plugin, Plugin Version: 20.5, Platform: Windows, Targets: Desktop only.

Function: A list of the model's input features.
Example:

```
dim model as WinLearningModelMBS // your model

dim inputFeatures() as WinLearningModelFeatureDescriptorMBS = model.InputFeatures
for each feature as WinLearningModelFeatureDescriptorMBS in inputFeatures

list.AddRow feature.Name

next
```

204.7.7 LoadFromFile(File as FolderItem) as WinLearningModelMBS

MBS WinFrameworks Plugin, Plugin Version: 20.5, Platform: Windows, Targets: Desktop only.

Function: Loads a model for Windows Machine Learning.
Example:

```
dim ModelFile as FolderItem =SpecialFolder.Desktop.Child("SqueezeNet.onnx")

if not ModelFile.Exists then
MsgBox "Please download model first!"
quit
end if
```

```
dim model as WinLearningModelMBS = WinLearningModelMBS.LoadFromFile(ModelFile)

if model = nil then
msgbox "Failed to load model!"
// Check path and you need Windows 10
quit
end if
```

Notes:

Please use an onnx file as you find them on various websites, e.g. start here:
https://docs.microsoft.com/en-us/windows/ai/windows-ml/get-onnx-model

Will rasie an exception about unregistered class if called on older Windows versions before 10.

204.7.8 LoadFromFilePath(Path as String) as WinLearningModelMBS

MBS WinFrameworks Plugin, Plugin Version: 20.5, Platform: Windows, Targets: Desktop only.

Function: Loads a model for Windows Machine Learning.
Notes:

Please use an onnx file as you find them on various websites, e.g. start here:
https://docs.microsoft.com/en-us/windows/ai/windows-ml/get-onnx-model

Will rasie an exception about unregistered class if called on older Windows versions before 10.

204.7.9 OutputFeatures as WinLearningModelFeatureDescriptorMBS()

MBS WinFrameworks Plugin, Plugin Version: 20.5, Platform: Windows, Targets: Desktop only.

Function: A list of the model's output features.
Example:

```
dim model as WinLearningModelMBS // your model

dim OutputFeatures() as WinLearningModelFeatureDescriptorMBS = model.OutputFeatures
for each feature as WinLearningModelFeatureDescriptorMBS in OutputFeatures

list.AddRow feature.Name

next
```

204.7.10 Properties

204.7.11 Author as String

MBS WinFrameworks Plugin, Plugin Version: 20.5, Platform: Windows, Targets: Desktop only.

Function: The name of the model author.
Notes: (Read only property)

204.7.12 Description as String

MBS WinFrameworks Plugin, Plugin Version: 20.5, Platform: Windows, Targets: Desktop only.

Function: A description of the model.
Notes: (Read only property)

204.7.13 Domain as String

MBS WinFrameworks Plugin, Plugin Version: 20.5, Platform: Windows, Targets: Desktop only.

Function: The domain of the model.
Notes: (Read only property)

204.7.14 Handle as Integer

MBS WinFrameworks Plugin, Plugin Version: 20.5, Platform: Windows, Targets: Desktop only.

Function: The internal object reference.
Notes: (Read and Write property)

204.7.15 Metadata as Dictionary

MBS WinFrameworks Plugin, Plugin Version: 20.5, Platform: Windows, Targets: Desktop only.

Function: The metadata from the ONNX model.
Notes: (Read only property)

204.7.16 Name as String

MBS WinFrameworks Plugin, Plugin Version: 20.5, Platform: Windows, Targets: Desktop only.

Function: The name of the model.
Notes: (Read only property)

204.7.17 Version as Int64

MBS WinFrameworks Plugin, Plugin Version: 20.5, Platform: Windows, Targets: Desktop only.

Function: The version of the model.
Notes: (Read only property)

204.8 class WinLearningModelSequenceFeatureDescriptorMBS

204.8.1 class WinLearningModelSequenceFeatureDescriptorMBS

MBS WinFrameworks Plugin, Plugin Version: 20.5, Platform: Windows, Targets: Desktop only.

Function: A descriptor for a sequence with an array of elements.
Notes:

Subclass of the WinLearningModelFeatureDescriptorMBS class.
This is a subclass of an abstract class. You can't create an instance, but you can get one from various plugin functions.

204.8.2 Properties

204.8.3 ElementDescriptor as WinLearningModelFeatureDescriptorMBS

MBS WinFrameworks Plugin, Plugin Version: 20.5, Platform: Windows, Targets: Desktop only.

Function: The feature descriptor for this sequence element.
Notes: (Read only property)

204.9 class WinLearningModelSessionMBS

204.9.1 class WinLearningModelSessionMBS

MBS WinFrameworks Plugin, Plugin Version: 20.5, Platform: Windows, Targets: Desktop only.

Function: Used to evaluate machine learning models.

204.9.2 Blog Entries

- Playing with Machine Learning on Windows

204.9.3 Blog Entries

- Playing with Machine Learning on Windows

204.9.4 Methods

204.9.5 Constructor(model as WinLearningModelMBS)

MBS WinFrameworks Plugin, Plugin Version: 20.5, Platform: Windows, Targets: Desktop only.

Function: Creates a session using the default device.
Notes: model: The trained machine learning model for this session.

204.9.6 Evaluate(bindings as WinLearningModelBindingMBS, correlationId as string = "") as WinLearningModelEvaluationResultMBS

MBS WinFrameworks Plugin, Plugin Version: 20.5, Platform: Windows, Targets: Desktop only.

Function: Evaluate the machine learning model using the feature values bound in bindings.
Notes:

bindings: Holder for associations between model inputs and variable instances.
correlationId: Optional user-supplied string to connect the output results.

MBS Plugins don't support all possible input/output combinations, so if you need something more, please let us know.

204.9.7 Properties

204.9.8 Handle as Integer

MBS WinFrameworks Plugin, Plugin Version: 20.5, Platform: Windows, Targets: Desktop only.

Function: The internal object reference.
Notes: (Read and Write property)

204.9.9 Model as WinLearningModelMBS

MBS WinFrameworks Plugin, Plugin Version: 20.5, Platform: Windows, Targets: Desktop only.

Function: The trained machine learning model for this session.
Notes: (Read only property)

204.10 class WinLearningModelTensorFeatureDescriptorMBS

204.10.1 class WinLearningModelTensorFeatureDescriptorMBS

MBS WinFrameworks Plugin, Plugin Version: 20.5, Platform: Windows, Targets: Desktop only.

Function: Tensors are multi-dimensional arrays of values.
Notes:

The layout of tensors is row-major, with tightly packed contiguous data representing each dimension. The total size of a tensor is the product of the size of each dimension.
Subclass of the WinLearningModelFeatureDescriptorMBS class.
This is a subclass of an abstract class. You can't create an instance, but you can get one from various plugin functions.

204.10.2 Methods

204.10.3 Shape as Integer()

MBS WinFrameworks Plugin, Plugin Version: 20.5, Platform: Windows, Targets: Desktop only.

Function: The count and size of each dimension.

204.10.4 Properties

204.10.5 TensorKind as Integer

MBS WinFrameworks Plugin, Plugin Version: 20.5, Platform: Windows, Targets: Desktop only.

Function: The data type of the tensor.
Notes: (Read only property)

Chapter 205

WiringPi

205.1 module WiringPiMBS

205.1.1 module WiringPiMBS

MBS Linux Plugin, Plugin Version: 15.3, Platform: Linux, Targets: Desktop, Console & Web.

Function: The module to work with wiring pi library.
Deprecated: This item is deprecated and should no longer be used. **Notes:** Deprecated as underlaying C library is deprecated.

205.1.2 Blog Entries

- MBS Xojo Plugins, version 19.2pr1
- MBS Xojo / Real Studio Plugins, version 15.3pr2

205.1.3 Blog Entries

- MBS Xojo Plugins, version 19.2pr1
- MBS Xojo / Real Studio Plugins, version 15.3pr2

205.1.4 Methods

205.1.5 analogRead(pin as Integer) as Integer

MBS Linux Plugin, Plugin Version: 15.3, Platform: Linux, Targets: Desktop, Console & Web.

Function: This returns the value read on the supplied analog input pin.
Notes: You will need to register additional analog modules to enable this function for devices such as the Gertboard, quick2Wire analog board, etc.

205.1.6 analogWrite(pin as Integer, value as Integer)

MBS Linux Plugin, Plugin Version: 15.3, Platform: Linux, Targets: Desktop, Console & Web.

Function: This writes the given value to the supplied analog pin.
Notes: You will need to register additional analog modules to enable this function for devices such as the Gertboard.

205.1.7 delay(HowLong as UInt32)

MBS Linux Plugin, Plugin Version: 15.3, Platform: Linux, Targets: Desktop, Console & Web.

Function: This causes program execution to pause for at least howLong milliseconds.
Notes: Due to the multi-tasking nature of Linux it could be longer. Note that the maximum delay is an unsigned 32-bit integer or approximately 49 days.

205.1.8 delayMicroseconds(HowLong as UInt32)

MBS Linux Plugin, Plugin Version: 15.3, Platform: Linux, Targets: Desktop, Console & Web.

Function: This causes program execution to pause for at least howLong microseconds.
Notes:

Due to the multi-tasking nature of Linux it could be longer. Note that the maximum delay is an unsigned 32-bit integer microseconds or approximately 71 minutes.

Delays under 100 microseconds are timed using a hard-coded loop continually polling the system time, Delays over 100 microseconds are done using the system nanosleep() function – You may need to consider the implications of very short delays on the overall performance of the system, especially if using threads.

205.1.9 digitalRead(pin as Integer) as Integer

MBS Linux Plugin, Plugin Version: 15.3, Platform: Linux, Targets: Desktop, Console & Web.

Function: This function returns the value read at the given pin.
Notes: It will be kHIGH or kLOW (1 or 0) depending on the logic level at the pin.

205.1.10 digitalWrite(pin as Integer, value as Integer)

MBS Linux Plugin, Plugin Version: 15.3, Platform: Linux, Targets: Desktop, Console & Web.

Function: Writes the value kHIGH or kLOW (1 or 0) to the given pin which must have been previously set as an output.
Notes: WiringPi treats any non-zero number as kHIGH, however 0 is the only representation of kLOW.

205.1.11 digitalWriteByte(value as Integer)

MBS Linux Plugin, Plugin Version: 15.3, Platform: Linux, Targets: Desktop, Console & Web.

Function: This writes the 8-bit byte supplied to the first 8 GPIO pins.
Notes: It's the fastest way to set all 8 bits at once to a particular value, although it still takes two write operations to the Pi's GPIO hardware.

205.1.12 gpioClockSet(pin as Integer, value as Integer)

MBS Linux Plugin, Plugin Version: 15.3, Platform: Linux, Targets: Desktop, Console & Web.

Function: Sets the clock.

205.1.13 I2CRead(fd as Integer) as Integer

MBS Linux Plugin, Plugin Version: 15.3, Platform: Linux, Targets: Desktop, Console & Web.

Function: Simple device read.
Notes:

Some devices present data when you read them without having to do any register transactions.
If the return value is negative then an error has happened and you should consult errno.

205.1.14 I2CReadReg16(fd as Integer, reg as Integer) as Integer

MBS Linux Plugin, Plugin Version: 15.3, Platform: Linux, Targets: Desktop, Console & Web.

Function: Simple device read.
Notes:

Some devices present data when you read them without having to do any register transactions.
Read a 16-bit value from the device register indicated.

If the return value is negative then an error has happened and you should consult errno.

205.1.15 I2CReadReg8(fd as Integer, reg as Integer) as Integer

MBS Linux Plugin, Plugin Version: 15.3, Platform: Linux, Targets: Desktop, Console & Web.

Function: Simple device read.
Notes:

Some devices present data when you read them without having to do any register transactions.
Read an 8-bit value from the device register indicated.

If the return value is negative then an error has happened and you should consult errno.

205.1.16 I2CSetup(devId as Integer) as Integer

MBS Linux Plugin, Plugin Version: 15.3, Platform: Linux, Targets: Desktop, Console & Web.

Function: This initialises the I2C system with your given device identifier.
Notes:

The ID is the I2C number of the device and you can use the i2cdetect program to find this out. I2CSetup() will work out which revision Raspberry Pi you have and open the appropriate device in /dev.

The return value is the standard Linux filehandle, or -1 if any error – in which case, you can consult errno as usual.

E.g. the popular MCP23017 GPIO expander is usually device Id 0x20, so this is the number you would pass into wiringPiI2CSetup().

205.1.17 I2CSetupInterface(device as string, devId as Integer) as Integer

MBS Linux Plugin, Plugin Version: 15.3, Platform: Linux, Targets: Desktop, Console & Web.

Function: This initialises the I2C system with your given device identifier and name.

205.1.18 I2CWrite(fd as Integer, Data as Integer) as Integer

MBS Linux Plugin, Plugin Version: 15.3, Platform: Linux, Targets: Desktop, Console & Web.

Function: Simple device write.
Notes:

Some devices accept data this way without needing to access any internal registers.
If the return value is negative then an error has happened and you should consult errno.

205.1.19 I2CWriteReg16(fd as Integer, reg as Integer, Data as Integer) as Integer

MBS Linux Plugin, Plugin Version: 15.3, Platform: Linux, Targets: Desktop, Console & Web.

Function: Simple device write.
Notes:

Some devices accept data this way without needing to access any internal registers.
Write a 16-bit data value into the device register indicated.

If the return value is negative then an error has happened and you should consult errno.

205.1.20 I2CWriteReg8(fd as Integer, reg as Integer, Data as Integer) as Integer

MBS Linux Plugin, Plugin Version: 15.3, Platform: Linux, Targets: Desktop, Console & Web.

Function: Simple device write.
Notes:

Some devices accept data this way without needing to access any internal registers.
Write a 8-bit data value into the device register indicated.

If the return value is negative then an error has happened and you should consult errno.

205.1.21 LoadLibrary(File as FolderItem) as boolean

MBS Linux Plugin, Plugin Version: 15.3, Platform: Linux, Targets: Desktop, Console & Web.

Function: Loads the library.
Notes:

Returns true on success or false on failure.
LoadError is set in case of failure.
See also:

- 205.1.22 LoadLibrary(Path as string) as boolean 26550

205.1.22 LoadLibrary(Path as string) as boolean

MBS Linux Plugin, Plugin Version: 15.3, Platform: Linux, Targets: Desktop, Console & Web.

Function: Loads the library.
Notes:

Returns true on success or false on failure.
LoadError is set in case of failure.
See also:

- 205.1.21 LoadLibrary(File as FolderItem) as boolean 26549

205.1.23 micros as UInt32

MBS Linux Plugin, Plugin Version: 15.3, Platform: Linux, Targets: Desktop, Console & Web.

Function: This returns a number representing the number of microseconds since your program called one of the wiringPiSetup functions.
Notes: It returns an unsigned 32-bit number which wraps after approximately 71 minutes.

205.1.24 millis as UInt32

MBS Linux Plugin, Plugin Version: 15.3, Platform: Linux, Targets: Desktop, Console & Web.

Function: This returns a number representing the number of milliseconds since your program called one of the wiringPiSetup functions.
Notes: It returns an unsigned 32-bit number which wraps after 49 days.

205.1.25 physPinToGpio(physPin as Integer) as Integer

MBS Linux Plugin, Plugin Version: 15.3, Platform: Linux, Targets: Desktop, Console & Web.

Function: This returns the BCM_GPIO pin number of the supplied physical pin on the P1 connector.

205.1.26 piBoardId(byref model as Integer, byref Rev as Integer, byref Mem as Integer, byref Maker as Integer, byref OverVolted as Integer)

MBS Linux Plugin, Plugin Version: 15.3, Platform: Linux, Targets: Desktop, Console & Web.

Function: Queries board identifiers.
Notes:

Mem is memory in Megabytes.
Maker, Model and Rev are value which match the constants in this module.

205.1.27 piBoardRev as Integer

MBS Linux Plugin, Plugin Version: 15.3, Platform: Linux, Targets: Desktop, Console & Web.

Function: This returns the board revision of the Raspberry Pi.
Notes: It will be either 1 or 2. Some of the BCM_GPIO pins changed number and function when moving from board revision 1 to 2, so if you are using BCM_GPIO pin numbers, then you need to be aware of the differences.

205.1.28 piHiPri(pri as Integer) as Integer

MBS Linux Plugin, Plugin Version: 15.3, Platform: Linux, Targets: Desktop, Console & Web.

Function: This attempts to shift your program (or thread in a multi-threaded program) to a higher priority and enables a real-time scheduling.
Notes:

The priority parameter should be from 0 (the default) to 99 (the maximum). This won't make your program go any faster, but it will give it a bigger slice of time when other programs are running. The priority parameter works relative to others – so you can make one program priority 1 and another priority 2 and it will have the same effect as setting one to 10 and the other to 90 (as long as no other programs are running with elevated priorities)

The return value is 0 for success and -1 for error. If an error is returned, the program should then consult the errno global variable, as per the usual conventions.

Note: Only programs running as root can change their priority. If called from a non-root program then nothing happens.

205.1.29 piLock(Key as Integer)

MBS Linux Plugin, Plugin Version: 15.3, Platform: Linux, Targets: Desktop, Console & Web.

Function: Locks a synchronization lock.
Notes:

These allow you to synchronise variable updates from your main program to any threads running in your program. keyNum is a number from 0 to 3 and represents a "key". When another process tries to lock the same key, it will be stalled until the first process has unlocked the same key.

You may need to use these functions to ensure that you get valid data when exchanging data between your main program and a thread – otherwise it's possible that the thread could wake-up halfway during your data copy and change the data – so the data you end up copying is incomplete, or invalid.

205.1.30 piMakerNames(index as Integer) as string

MBS Linux Plugin, Plugin Version: 15.3, Platform: Linux, Targets: Desktop, Console & Web.

Function: Maps maker numbers to names.

205.1.31 piModelNames(index as Integer) as string

MBS Linux Plugin, Plugin Version: 15.3, Platform: Linux, Targets: Desktop, Console & Web.

Function: Maps model numbers to names.

205.1.32 pinMode(pin as Integer, mode as Integer)

MBS Linux Plugin, Plugin Version: 15.3, Platform: Linux, Targets: Desktop, Console & Web.

Function: This sets the mode of a pin to either INPUT, OUTPUT, PWM_OUTPUT or GPIO_CLOCK.
Notes:

Note that only wiringPi pin 1 (BCM_GPIO 18) supports PWM output and only wiringPi pin 7 (BCM_GPIO 4) supports CLOCK output modes.

This function has no effect when in Sys mode. If you need to change the pin mode, then you can do it with the gpio program in a script before you start your program.

205.1.33 piRevisionNames(index as Integer) as string

MBS Linux Plugin, Plugin Version: 15.3, Platform: Linux, Targets: Desktop, Console & Web.

Function: Maps revision numbers to names.

205.1.34 piUnlock(Key as Integer)

MBS Linux Plugin, Plugin Version: 15.3, Platform: Linux, Targets: Desktop, Console & Web.

Function: Unlocks a synchronization lock.
Notes:

These allow you to synchronise variable updates from your main program to any threads running in your program. keyNum is a number from 0 to 3 and represents a "key". When another process tries to lock the same key, it will be stalled until the first process has unlocked the same key.

You may need to use these functions to ensure that you get valid data when exchanging data between your main program and a thread – otherwise it's possible that the thread could wake-up halfway during your data copy and change the data – so the data you end up copying is incomplete, or invalid.

205.1.35 pullUpDnControl(pin as Integer, pud as Integer)

MBS Linux Plugin, Plugin Version: 15.3, Platform: Linux, Targets: Desktop, Console & Web.

Function: This sets the pull-up or pull-down resistor mode on the given pin, which should be set as an input.
Notes:

Unlike the Arduino, the BCM2835 has both pull-up an down internal resistors. The parameter pud should be; kPUD_OFF, (no pull up/down), kPUD_DOWN (pull to ground) or kPUD_UP (pull to 3.3v) The internal pull up/down resistors have a value of approximately 50KΩ on the Raspberry Pi.

This function has no effect on the Raspberry Pi's GPIO pins when in Sys mode. If you need to activate a pull-up/pull-down, then you can do it with the gpio program in a script before you start your program.

205.1.36 pwmSetClock(divisor as Integer)

MBS Linux Plugin, Plugin Version: 15.3, Platform: Linux, Targets: Desktop, Console & Web.

Function: This sets the divisor for the PWM clock.

205.1.37 pwmSetMode(mode as Integer)

MBS Linux Plugin, Plugin Version: 15.3, Platform: Linux, Targets: Desktop, Console & Web.

Function: The PWM generator can run in 2 modes – "balanced" and "mark:space".
Notes: The mark:space mode is traditional, however the default mode in the Pi is "balanced". You can switch modes by supplying the parameter: kPWM_MODE_BAL or kPWM_MODE_MS.

205.1.38 pwmSetRange(range as UInt32)

MBS Linux Plugin, Plugin Version: 15.3, Platform: Linux, Targets: Desktop, Console & Web.

Function: This sets the range register in the PWM generator.
Notes: The default is 1024.

205.1.39 pwmToneWrite(pin as Integer, value as Integer)

MBS Linux Plugin, Plugin Version: 15.3, Platform: Linux, Targets: Desktop, Console & Web.

Function: Writes a tone.

205.1.40 pwmWrite(pin as Integer, value as Integer)

MBS Linux Plugin, Plugin Version: 15.3, Platform: Linux, Targets: Desktop, Console & Web.

Function: Writes the value to the PWM register for the given pin.
Notes:

The Raspberry Pi has one on-board PWM pin, pin 1 (BMC_GPIO 18, Phys 12) and the range is 0-1024. Other PWM devices may have other PWM ranges.

This function is not able to control the Pi's on-board PWM when in Sys mode.

205.1.41 Read(fd as Integer, count as UInt64) as Memoryblock

MBS Linux Plugin, Plugin Version: 15.3, Platform: Linux, Targets: Desktop, Console & Web.

Function: Read attempts to read count bytes of data from the object referenced by the descriptor fildes into a buffer.
Notes:

Returns the memoryblock on success (if we got more than zero bytes).
Errno is set in case of error.

205.1.42 serialClose(fd as Integer)

MBS Linux Plugin, Plugin Version: 15.3, Platform: Linux, Targets: Desktop, Console & Web.

Function: Closes the device identified by the file descriptor given.

205.1.43 serialDataAvail(fd as Integer) as Integer

MBS Linux Plugin, Plugin Version: 15.3, Platform: Linux, Targets: Desktop, Console & Web.

Function: Returns the number of characters available for reading, or -1 for any error condition, in which case errno will be set appropriately.

205.1.44 serialFlush(fd as Integer)

MBS Linux Plugin, Plugin Version: 15.3, Platform: Linux, Targets: Desktop, Console & Web.

Function: This discards all data received, or waiting to be send down the given device.

205.1.45 serialGetchar(fd as Integer) as Integer

MBS Linux Plugin, Plugin Version: 15.3, Platform: Linux, Targets: Desktop, Console & Web.

Function: Returns the next character available on the serial device.
Notes: This call will block for up to 10 seconds if no data is available (when it will return -1)

205.1.46 serialOpen(device as String, Baud as Integer) as Integer

MBS Linux Plugin, Plugin Version: 15.3, Platform: Linux, Targets: Desktop, Console & Web.

Function: This opens and initialises the serial device and sets the baud rate.
Notes: It sets the port into "raw" mode (character at a time and no translations), and sets the read timeout to 10 seconds. The return value is the file descriptor or -1 for any error, in which case errno will be set as appropriate.

205.1.47 serialPutchar(fd as Integer, c as Integer)

MBS Linux Plugin, Plugin Version: 15.3, Platform: Linux, Targets: Desktop, Console & Web.

Function: Sends the single byte to the serial device identified by the given file descriptor.

205.1.48 serialPutData(fd as Integer, data as Memoryblock)

MBS Linux Plugin, Plugin Version: 15.3, Platform: Linux, Targets: Desktop, Console & Web.

Function: Sends the nul-terminated string to the serial device identified by the given file descriptor.
Notes: This sends text with any encoding.

205.1.49 serialPuts(fd as Integer, text as string)

MBS Linux Plugin, Plugin Version: 15.3, Platform: Linux, Targets: Desktop, Console & Web.

Function: Sends the nul-terminated string to the serial device identified by the given file descriptor.
Notes: This sends text with UTF-8 encoding.

205.1.50 setPadDrive(group as Integer, value as Integer)

MBS Linux Plugin, Plugin Version: 15.3, Platform: Linux, Targets: Desktop, Console & Web.

Function: This sets the "strength" of the pad drivers for a particular group of pins.
Notes: There are 3 groups of pins and the drive strength is from 0 to 7. Do not use this unless you know what you are doing.

205.1.51 SPIDataRW(channel as Integer, data as Memoryblock) as Integer

MBS Linux Plugin, Plugin Version: 15.3, Platform: Linux, Targets: Desktop, Console & Web.

Function: This performs a simultaneous write/read transaction over the selected SPI bus.
Notes:

Data that was in your buffer is overwritten by data returned from the SPI bus.

That's all there is in the helper library. It is possible to do simple read and writes over the SPI bus using the standard read() and write() system calls though – write() may be better to use for sending data to chains of shift registers, or those LED strings where you send RGB triplets of data. Devices such as A/D and D/A converters usually need to perform a concurrent write/read transaction to work.

205.1.52 SPIGetFd(channel as Integer) as Integer

MBS Linux Plugin, Plugin Version: 15.3, Platform: Linux, Targets: Desktop, Console & Web.

Function: Queries the file descriptor for a channel.

205.1.53 SPISetup(channel as Integer, speed as Integer) as Integer

MBS Linux Plugin, Plugin Version: 15.3, Platform: Linux, Targets: Desktop, Console & Web.

Function: This is the way to initialise a channel (The Pi has 2 channels; 0 and 1).
Notes:

The speed parameter is an integer in the range 500,000 through 32,000,000 and represents the SPI clock speed in Hz.

The returned value is the Linux file-descriptor for the device, or -1 on error. If an error has happened, you may use the standard errno global variable to see why.

205.1.54 SPISetupMode(channel as Integer, speed as Integer, mode as Integer) as Integer

MBS Linux Plugin, Plugin Version: 15.3, Platform: Linux, Targets: Desktop, Console & Web.

Function: This is the way to initialise a channel (The Pi has 2 channels; 0 and 1).
Notes:

The speed parameter is an integer in the range 500,000 through 32,000,000 and represents the SPI clock speed in Hz.

The returned value is the Linux file-descriptor for the device, or -1 on error. If an error has happened, you may use the standard errno global variable to see why.

205.1.55 wiringPiSetup as Integer

MBS Linux Plugin, Plugin Version: 15.3, Platform: Linux, Targets: Desktop, Console & Web.

Function: Initializes the library.
Notes:

This initialises wiringPi and assumes that the calling program is going to be using the wiringPi pin numbering scheme. This is a simplified numbering scheme which provides a mapping from virtual pin numbers 0 through 16 to the real underlying Broadcom GPIO pin numbers. See the pins page for a table which maps the wiringPi pin number to the Broadcom GPIO pin number to the physical location on the edge connector.

This function needs to be called with root privileges.

One of the setup functions must be called at the start of your program or your program will fail to work correctly. You may experience symptoms from it simply not working to segfaults and timing issues.

205.1.56 wiringPiSetupGpio as Integer

MBS Linux Plugin, Plugin Version: 15.3, Platform: Linux, Targets: Desktop, Console & Web.

Function: Initializes the library.
Notes:

This is identical to wiringPiSetup, however it allows the calling programs to use the Broadcom GPIO pin numbers directly with no re-mapping.

As above, this function needs to be called with root privileges, and note that some pins are different from revision 1 to revision 2 boards.

One of the setup functions must be called at the start of your program or your program will fail to work correctly. You may experience symptoms from it simply not working to segfaults and timing issues.

205.1.57 wiringPiSetupPhys as Integer

MBS Linux Plugin, Plugin Version: 15.3, Platform: Linux, Targets: Desktop, Console & Web.

Function: Initializes the library.
Notes:

Identical to wiringPiSetup, however it allows the calling programs to use the physical pin numbers on the P1 connector only.

As above, this function needs to be called with root priviliges.

One of the setup functions must be called at the start of your program or your program will fail to work correctly. You may experience symptoms from it simply not working to segfaults and timing issues.

205.1.58 wiringPiSetupSys as Integer

MBS Linux Plugin, Plugin Version: 15.3, Platform: Linux, Targets: Desktop, Console & Web.

Function: Initializes the library.
Notes:

This initialises wiringPi but uses the /sys/class/gpio interface rather than accessing the hardware directly. This can be called as a non-root user provided the GPIO pins have been exported before-hand using the gpio program. Pin numbering in this mode is the native Broadcom GPIO numbers – the same as wiringPiSetupGpio() above, so be aware of the differences between Rev 1 and Rev 2 boards.

Note: In this mode you can only use the pins which have been exported via the /sys/class/gpio interface before you run your program. You can do this in a separate shell-script, or by using the system() function from inside your program to call the gpio program.

Also note that some functions have no effect when using this mode as they're not currently possible to action unless called with root privileges. (although you can use system() to call gpio to set/change modes if needed)

One of the setup functions must be called at the start of your program or your program will fail to work correctly. You may experience symptoms from it simply not working to segfaults and timing issues.

205.1.59 wpiPinToGpio(wpiPin as Integer) as Integer

MBS Linux Plugin, Plugin Version: 15.3, Platform: Linux, Targets: Desktop, Console & Web.

Function: This returns the BCM_GPIO pin number of the supplied wiringPi pin.
Notes: It takes the board revision into account.

205.1.60 Write(fd as Integer, data as Memoryblock) as Integer

MBS Linux Plugin, Plugin Version: 15.3, Platform: Linux, Targets: Desktop, Console & Web.

Function: Write to a file descriptor.
Notes:

Write attempts to write bytes to the object referenced by the descriptor fildes from the memoryblock pointed to by data.
Upon successful completion the number of bytes which were written is returned. Otherwise, a -1 is returned and the global variable errno is set to indicate the error.

205.1.61 Properties

205.1.62 ErrNo as Integer

MBS Linux Plugin, Plugin Version: 15.3, Platform: Linux, Targets: Desktop, Console & Web.

Function: The last error code from the underlaying linux functions.
Notes:

must be called directly after a function to have the result from that function.
Calling any other function including writing a debug log, may cause this value to be reset.
(Read only property)

205.1.63 LoadError as String

MBS Linux Plugin, Plugin Version: 15.3, Platform: Linux, Targets: Desktop, Console & Web.

Function: Returns the last load error.
Notes: (Read only property)

205.1.64 Constants

205.1.65 kGPIO_CLOCK = 3

MBS Linux Plugin, Plugin Version: 15.3.

Function: One of the pin mode constants.
Notes: GPIO Clock

205.1.66 kHIGH = 1

MBS Linux Plugin, Plugin Version: 15.3.

Function: The constant for high value.

205.1.67 kINPUT = 0

MBS Linux Plugin, Plugin Version: 15.3.

Function: One of the pin mode constants.
Notes: Input

205.1.68 kINT_EDGE_BOTH = 3

MBS Linux Plugin, Plugin Version: 15.3.

Function: One of the interrupt level constants.
Notes: Both

205.1.69 kINT_EDGE_FALLING = 1

MBS Linux Plugin, Plugin Version: 15.3.

Function: One of the interrupt level constants.
Notes: Failing

205.1.70 kINT_EDGE_RISING = 2

MBS Linux Plugin, Plugin Version: 15.3.

Function: One of the interrupt level constants.
Notes: Rising

205.1.71 kINT_EDGE_SETUP = 0

MBS Linux Plugin, Plugin Version: 15.3.

Function: One of the interrupt level constants.
Notes: Setup

205.1.72 kLOW = 0

MBS Linux Plugin, Plugin Version: 15.3.

Function: The constant for low value.

205.1.73 kOUTPUT = 1

MBS Linux Plugin, Plugin Version: 15.3.

Function: One of the pin mode constants.
Notes: Output

205.1.74 kPI_MAKER_EGOMAN = 1

MBS Linux Plugin, Plugin Version: 15.3.

Function: One of the maker values.
Notes: Egoman

205.1.75 kPI_MAKER_MBEST = 4

MBS Linux Plugin, Plugin Version: 15.3.

Function: One of the maker values.
Notes: MBest

205.1.76 kPI_MAKER_QISDA = 3

MBS Linux Plugin, Plugin Version: 15.3.

Function: One of the maker values.
Notes: QISDA

205.1.77 kPI_MAKER_SONY = 2

MBS Linux Plugin, Plugin Version: 15.3.

Function: One of the maker values.
Notes: Sony

205.1.78 kPI_MAKER_UNKNOWN = 0

MBS Linux Plugin, Plugin Version: 15.3.

Function: One of the maker values.
Notes: Unknown

205.1.79 kPI_MODEL_2 = 6

MBS Linux Plugin, Plugin Version: 15.3.

Function: One of the model constants.
Notes: Model 2

205.1.80 kPI_MODEL_A = 1

MBS Linux Plugin, Plugin Version: 15.3.

Function: One of the model constants.
Notes: Model A

205.1.81 kPI_MODEL_AP = 5

MBS Linux Plugin, Plugin Version: 15.3.

Function: One of the model constants.
Notes: Model AP

205.1.82 kPI_MODEL_B = 2

MBS Linux Plugin, Plugin Version: 15.3.

Function: One of the model constants.
Notes: Model B

205.1.83 kPI_MODEL_BP = 3

MBS Linux Plugin, Plugin Version: 15.3.

Function: One of the model constants.
Notes: Model BP

205.1.84 kPI_MODEL_CM = 4

MBS Linux Plugin, Plugin Version: 15.3.

Function: One of the model constants.
Notes: Model CM

205.1.85 kPI_MODEL_UNKNOWN = 0

MBS Linux Plugin, Plugin Version: 15.3.

Function: One of the model constants.
Notes: unknown

205.1.86 kPI_VERSION_1 = 1

MBS Linux Plugin, Plugin Version: 15.3.

Function: One of the version constants.
Notes: Version 1

205.1.87 kPI_VERSION_1_1 = 2

MBS Linux Plugin, Plugin Version: 15.3.

Function: One of the version constants.
Notes: Version 1.1

205.1.88 kPI_VERSION_1_2 = 3

MBS Linux Plugin, Plugin Version: 15.3.

Function: One of the version constants.
Notes: Version 1.2

205.1.89 kPI_VERSION_2 = 4

MBS Linux Plugin, Plugin Version: 15.3.

Function: One of the version constants.
Notes: Version 2

205.1.90 kPI_VERSION_UNKNOWN = 0

MBS Linux Plugin, Plugin Version: 15.3.

Function: One of the version constants.
Notes: Unknown version

205.1.91 kPUD_DOWN = 1

MBS Linux Plugin, Plugin Version: 15.3.

Function: One of the pull up/down constants.
Notes: pull to ground

205.1.92 kPUD_OFF = 0

MBS Linux Plugin, Plugin Version: 15.3.

Function: One of the pull up/down constants.
Notes: no pull up/down

205.1.93 kPUD_UP = 2

MBS Linux Plugin, Plugin Version: 15.3.

Function: One of the pull up/down constants.
Notes: pull to 3.3v

205.1.94 kPWM_MODE_BAL = 1

MBS Linux Plugin, Plugin Version: 15.3.

Function: One of the PWM generator modes.
Notes: Balanced

205.1.95 kPWM_MODE_MS = 0

MBS Linux Plugin, Plugin Version: 15.3.

Function: One of the PWM generator modes.
Notes: Mark:Space

205.1.96 kPWM_OUTPUT = 2

MBS Linux Plugin, Plugin Version: 15.3.

Function: One of the pin mode constants.
Notes: PWM Output

205.1.97 kPWM_TONE_OUTPUT = 6

MBS Linux Plugin, Plugin Version: 15.3.

Function: One of the pin mode constants.
Notes: Tone Output

205.1.98 kSOFT_PWM_OUTPUT = 4

MBS Linux Plugin, Plugin Version: 15.3.

Function: One of the pin mode constants.
Notes: PWM Output

205.1.99 kSOFT_TONE_OUTPUT = 5

MBS Linux Plugin, Plugin Version: 15.3.

Function: One of the pin mode constants.
Notes: Tone Output

Chapter 206

Wordfile

206.1 class WordFileMBS

206.1.1 class WordFileMBS

MBS XL Plugin, Plugin Version: 15.4, Platforms: macOS, Linux, Windows, Targets: All.

Function: Word file editing.
Example:

```
dim f as FolderItem = GetFolderItem("test.docx")
dim b as BinaryStream = BinaryStream.Open(f)
dim d as string = b.Read(b.Length)
dim w as WordFileMBS = WordFileMBS.OpenData(d)

if w.ReplaceTag("FirstName", "Peter") then
if w.ReplaceTag("LastName", "Miller") then

f = GetFolderItem("output.docx")
if w.WriteFile(f) then
MsgBox "OK"
end if
end if
end if
```

Notes:

This is a class for reading word files and replacing text to customize document files.
Works for xml and docx files. Does not support old doc file format.

Please report document files where plugin corrupted file or failed to replace text.
This is an abstract class. You can't create an instance, but you can get one from various plugin functions.

206.1.2 Blog Entries

- MBS Xojo Plugins, version 21.5pr4
- MBS Xojo Plugins, version 21.4pr2
- MBS Xojo Plugins in version 19.2
- MBS Xojo Plugins, version 19.2pr2
- MBS Xojo Plugins, version 19.2pr1
- MBS Xojo Plugins, version 17.5pr8
- MonkeyBread Software Releases the MBS Xojo Plugins in version 17.1
- MBS Xojo / Real Studio Plugins, version 16.3pr6
- MBS Xojo / Real Studio plug-ins in version 15.4
- MBS Xojo / Real Studio Plugins, version 15.4pr6

206.1.3 Videos

- Presentation from Munich conference about MBS Plugins.
- Presentation from London conference about MBS Plugins.

206.1.4 Xojo Developer Magazine

- 19.6, page 10: News
- 15.2, page 10: News

206.1.5 Blog Entries

- MBS Xojo Plugins, version 21.5pr4
- MBS Xojo Plugins, version 21.4pr2
- MBS Xojo Plugins in version 19.2
- MBS Xojo Plugins, version 19.2pr2
- MBS Xojo Plugins, version 19.2pr1
- MBS Xojo Plugins, version 17.5pr8

- MonkeyBread Software Releases the MBS Xojo Plugins in version 17.1
- MBS Xojo / Real Studio Plugins, version 16.3pr6
- MBS Xojo / Real Studio plug-ins in version 15.4
- MBS Xojo / Real Studio Plugins, version 15.4pr6

206.1.6 Xojo Developer Magazine

- 19.6, page 10: News
- 15.2, page 10: News

206.1.7 Videos

- Presentation from Munich conference about MBS Plugins.
- Presentation from London conference about MBS Plugins.

206.1.8 Methods

206.1.9 addMediaFile(name as string, content as string)

MBS XL Plugin, Plugin Version: 19.1, Platforms: macOS, Linux, Windows, Targets: All.

Function: Adds a media file image.
Notes:

You can use this function to add a new image.
You need to add the reference in XML yourself to let the image appear somewhere in the document.

206.1.10 Append(other as WordFileMBS, AddPageBreak as boolean = false) as Boolean

MBS XL Plugin, Plugin Version: 17.5, Platforms: macOS, Linux, Windows, Targets: All.

Function: Appends one word file text to other.
Notes:

This function takes document part from other word file and copies it's xml nodes to the current document.
Please only copy from one document to other if they both are made from same template, so internal IDs for styles match.
Returns true on success or false on failure.

Added AddPageBreak parameter in version 19.2. If true, we add a page break between the old and new parts.

206.1.11 AppendTableRow(tag as string) as Integer

MBS XL Plugin, Plugin Version: 17.1, Platforms: macOS, Linux, Windows, Targets: All.

Function: Duplicates a table row containing a placeholder.
Notes:

If you have tables in your template word file and you like to duplicate it, this function can do that and add the new row on the end of the table.

Returns Values

0	success
1	Tag not found.
2	Tag found, but not in a table.
3	Missing main document part.

206.1.12 Constructor

MBS XL Plugin, Plugin Version: 15.4, Platforms: macOS, Linux, Windows, Targets: Desktop only.

Function: The private constructor.

206.1.13 Contains(findText as string) as boolean

MBS XL Plugin, Plugin Version: 21.4, Platforms: macOS, Linux, Windows, Targets: All.

Function: Checks if some text exists in the document.
Notes: This is like HasTag function, but doesn't require markers around the text in the document.

206.1.14 DuplicateTableRow(tag as string) as Integer

MBS XL Plugin, Plugin Version: 17.1, Platforms: macOS, Linux, Windows, Targets: All.

Function: Duplicates a table row containing a placeholder.
Notes:

If you have tables in your template word file and you like to duplicate it, this function can do that and add the new row on just after the row to copy.

Returns Values

0	success
1	Tag not found.
2	Tag found, but not in a table.
3	Missing main document part.

206.1.15 FieldNames as String()

MBS XL Plugin, Plugin Version: 17.5, Platforms: macOS, Linux, Windows, Targets: All.

Function: Queries field names in the file.
Notes: This looks for form fields in a word file.

206.1.16 GetFieldText(fieldName as string, byref text as String) as boolean

MBS XL Plugin, Plugin Version: 17.5, Platforms: macOS, Linux, Windows, Targets: All.

Function: Queries field value.
Notes:

The plugin looks for the field with given name and queries it's text.
Returns true if field was found.

206.1.17 HasTag(tag as string) as boolean

MBS XL Plugin, Plugin Version: 15.4, Platforms: macOS, Linux, Windows, Targets: All.

Function: Checks if a tag exists.
Notes:

The place holder in the document must start with « and end with » characters. The place holder you pass here, should not have those quotes.
Returns true on success or false on failure.

If you change font or style of the text within the marker, it will not be recognized. So please keep all text between and including the « and » markers (or whatever is configured) within the same font style.

206.1.18 MediaFiles as String()

MBS XL Plugin, Plugin Version: 16.3, Platforms: macOS, Linux, Windows, Targets: All.

Function: Lists the media files in the word document.
Notes: e.g. image1.png

206.1.19 OpenData(Data as MemoryBlock) as WordFileMBS

MBS XL Plugin, Plugin Version: 15.4, Platforms: macOS, Linux, Windows, Targets: All.

Function: Opens data as document.
Notes:

You can pass here XML or Docx file content.
Returns nil in case of an error.
See also:

- 206.1.20 OpenData(Data as String) as WordFileMBS 26572

206.1.20 OpenData(Data as String) as WordFileMBS

MBS XL Plugin, Plugin Version: 15.4, Platforms: macOS, Linux, Windows, Targets: All.

Function: Opens data as document.
Example:

```
dim f as FolderItem = GetFolderItem("test.docx")
dim b as BinaryStream = BinaryStream.Open(f)
dim d as string = b.Read(b.Length)
dim w as WordFileMBS = WordFileMBS.OpenData(d)

if w.ReplaceTag("FirstName", "Peter") then
if w.ReplaceTag("LastName", "Miller") then

f = GetFolderItem("output.docx")
if w.WriteFile(f) then
MsgBox "OK"
end if
end if
end if
```

Notes:

You can pass here XML or Docx file content.

Returns nil in case of an error.
See also:

- 206.1.19 OpenData(Data as MemoryBlock) as WordFileMBS 26572

206.1.21 OpenXML(XML as String) as WordFileMBS

MBS XL Plugin, Plugin Version: 15.4, Platforms: macOS, Linux, Windows, Targets: All.

Function: Opens XML file from text string.
Notes: Returns nil in case of error.

206.1.22 Parts as String()

MBS XL Plugin, Plugin Version: 16.2, Platforms: macOS, Linux, Windows, Targets: All.

Function: Queries names of the parts of the document.
Example:

```
dim f as FolderItem = GetFolderItem("test.docx")
dim b as BinaryStream = BinaryStream.Open(f)
dim d as string = b.Read(b.Length)
dim w as WordFileMBS = WordFileMBS.OpenData(d)

MsgBox w.XML("footer1")
```

Notes:

This may tell you how many headers/footers we found in a docx file.
e.g. "footer1", "header1", "document".

206.1.23 RemoveTableRow(tag as string) as Integer

MBS XL Plugin, Plugin Version: 17.0, Platforms: macOS, Linux, Windows, Targets: All.

Function: Removes a table row containing a placeholder.
Notes:

If you have tables in your template word file and you only fill some rows, you can remove superfluous rows using this function.

Returns Values

0	success
1	Tag not found.
2	Tag found, but not in a table.
3	Missing main document part.

206.1.24 ReplaceTag(tag as string, text as string = """, All as boolean = false) as boolean

MBS XL Plugin, Plugin Version: 15.4, Platforms: macOS, Linux, Windows, Targets: All.

Function: Replaces a placeholder with text.
Example:

```
dim f as FolderItem = GetFolderItem("test.docx")
dim b as BinaryStream = BinaryStream.Open(f)
dim d as string = b.Read(b.Length)
dim w as WordFileMBS = WordFileMBS.OpenData(d)

if w.ReplaceTag("FirstName", "Peter") then
if w.ReplaceTag("LastName", "Miller") then

f = GetFolderItem("output.docx")
if w.WriteFile(f) then
MsgBox "OK"
end if
end if
end if
```

Notes:

The place holder in the document must start with « and end with » characters. The place holder you pass here, should not have those quotes.
Returns true on success or false on failure.
If you need to replace multi line text like addresses, please use several placeholders, at least one per line.

Version 17.0 and newer can handle multi line text better for normal paragraphs with Chr(13). It creates for you new paragraphs for each line in the new text.

If you change font or style of the text within the marker, it will not be recognized. So please keep all text between and including the « and » markers (or whatever is configured) within the same font style.

206.1.25 SetFieldText(fieldName as string, text as String) as boolean

MBS XL Plugin, Plugin Version: 17.5, Platforms: macOS, Linux, Windows, Targets: All.

Function: Sets field value.
Notes:

The plugin looks for the field with given name and sets it's text.
Returns true if field was found.

206.1.26 SetMarkers(openMarker as String, closeMarker as String) as boolean

MBS XL Plugin, Plugin Version: 16.3, Platforms: macOS, Linux, Windows, Targets: All.

Function: Sets the markers to look for before/after a tag.
Notes:

Default are « and ».
Should be different and not empty.
Returns true on success or false on failure.

206.1.27 Substitute(findText as string, replaceText as string = """, All as boolean = false) as boolean

MBS XL Plugin, Plugin Version: 21.4, Platforms: macOS, Linux, Windows, Targets: All.

Function: Replaces some text in the document with new text.
Notes:

Like ReplaceTag function, but without markers around the tag.

Handles multi line text better for normal paragraphs with Chr(13). It creates for you new paragraphs for each line in the new text.

If you change font or style of the text within the find text, it will not be recognized. So please keep all text within the same font style.

206.1.28 WriteFile(path as folderItem) as boolean

MBS XL Plugin, Plugin Version: 15.4, Platforms: macOS, Linux, Windows, Targets: All.

Function: Writes a file to disk.
Example:

```
dim f as FolderItem = GetFolderItem("test.docx")
dim b as BinaryStream = BinaryStream.Open(f)
dim d as string = b.Read(b.Length)
dim w as WordFileMBS = WordFileMBS.OpenData(d)

if w.ReplaceTag("FirstName", "Peter") then
if w.ReplaceTag("LastName", "Miller") then

f = GetFolderItem("output.docx")
if w.WriteFile(f) then
MsgBox "OK"
end if
end if
end if
```

Notes: File extension should be correct, either docx or xml depending on what you loaded.

206.1.29 Properties

206.1.30 Caseless as Boolean

MBS XL Plugin, Plugin Version: 17.4, Platforms: macOS, Linux, Windows, Targets: All.

Function: Whether to compare tag names case insensitive.
Notes:

Set to true for case insensitive comparison of ASCII characters.
Default is false.
(Read and Write property)

206.1.31 CloseMarker as String

MBS XL Plugin, Plugin Version: 16.3, Platforms: macOS, Linux, Windows, Targets: All.

Function: The close marker text.
Notes:

Default value is "».
(Read only property)

206.1.32 OpenMarker as String

MBS XL Plugin, Plugin Version: 16.3, Platforms: macOS, Linux, Windows, Targets: All.

Function: The open marker text.
Notes:

Default value is "«".
(Read only property)

206.1.33 Text as String

MBS XL Plugin, Plugin Version: 15.4, Platforms: macOS, Linux, Windows, Targets: All.

Function: Extracts text of word file.
Notes:

Plugin inserts a few newline characters for detected line ends.

May not give all text. If you miss something, please send us test files.
(Read only property)

206.1.34 XML as String

MBS XL Plugin, Plugin Version: 15.4, Platforms: macOS, Linux, Windows, Targets: All.

Function: The XML found in the document.
Notes: (Read and Write property)
See also:

- 206.1.36 XML(part as String) as String 26578

206.1.35 MediaFile(name as string) as String

MBS XL Plugin, Plugin Version: 16.3, Platforms: macOS, Linux, Windows, Targets: All.

Function: Queries or replaces the content of a media file.
Notes:

You can use this to extract images from word file.
Or to replace a placeholder image with the real image.
For replacement please make sure file type and dimensions match.
Raises KeyNotFoundException if media file with given name is not found.
(Read and Write computed property)

206.1.36 XML(part as String) as String

MBS XL Plugin, Plugin Version: 16.2, Platforms: macOS, Linux, Windows, Targets: All.

Function: Queries/Sets XML for a part.
Notes:

See Parts array for possible parts.
(Read and Write computed property)
See also:

- 206.1.34 XML as String 26577

Chapter 207

X-Face

207.1 Globals

207.1.1 PictureFromXFaceMemoryBlockMBS(xface as memoryblock) as picture

MBS Picture Plugin, Plugin Version: 3.1, Platforms: macOS, Linux, Windows, Targets: All.

Function: Creates a new picture from a X-Face string inside a memoryblock.
Deprecated: This item is deprecated and should no longer be used. **Notes:**

Returns nil on any error.
The returned picture is 32 bit depth.
See also:

- 207.1.2 PictureFromXFaceMemoryBlockMBS(xface as memoryblock, size as Integer) as picture 26579

207.1.2 PictureFromXFaceMemoryBlockMBS(xface as memoryblock, size as Integer) as picture

MBS Picture Plugin, Plugin Version: 3.1, Platforms: macOS, Linux, Windows, Targets: All.

Function: Creates a new picture from a X-Face string inside a memoryblock with the given size.
Deprecated: This item is deprecated and should no longer be used. **Notes:**

Returns nil on any error.
The returned picture is 32 bit depth.

207.1.3 Blog Entries

- MBS Xojo Plugins, version 20.6pr4

See also:

- 207.1.1 PictureFromXFaceMemoryBlockMBS(xface as memoryblock) as picture 26579

207.1.4 PictureFromXFaceStringMBS(xface as string) as picture

MBS Picture Plugin, Plugin Version: 3.1, Platforms: macOS, Linux, Windows, Targets: All.

Function: Creates a new picture from a X-Face string.
Deprecated: This item is deprecated and should no longer be used. **Notes:**

Returns nil on any error.
The returned picture is 32 bit depth.

207.1.5 Blog Entries

- MBS Xojo Plugins, version 20.6pr4

207.1.6 XFaceStringFromPictureMBS(pic as picture) as string

MBS Picture Plugin, Plugin Version: 3.1, Platforms: macOS, Linux, Windows, Targets: All.

Function: Creates a X-Face encoded string with the picture as content.
Deprecated: This item is deprecated and should no longer be used. **Notes:**

The picture is first converted to a 32 bit picture. Than it's encoded. A Pixel like c=rgb(r,g,b) is white if (r+g+b) >= 3*128.

Returns "" on any error.

207.1.7 Blog Entries

- MBS Xojo Plugins, version 20.6pr4

Chapter 208

XL

208.1 class XLAutoFilterMBS

208.1.1 class XLAutoFilterMBS

MBS XL Plugin, Plugin Version: 16.5, Platforms: macOS, Linux, Windows, Targets: All.

Function: The class for auto filter.
Notes: This is an abstract class. You can't create an instance, but you can get one from various plugin functions.

208.1.2 Blog Entries

- MBS Xojo Plugins, version 21.5pr1
- LibXL Extras for Xojo
- MBS Xojo Plugins, version 18.4pr9

208.1.3 Blog Entries

- MBS Xojo Plugins, version 21.5pr1
- LibXL Extras for Xojo
- MBS Xojo Plugins, version 18.4pr9

208.1.4 Methods

208.1.5 AddSort(columnIndex as Integer, descending as boolean) as Boolean

MBS XL Plugin, Plugin Version: 21.5, Platforms: macOS, Linux, Windows, Targets: All.

Function: Adds the sorted column in AutoFilter by zero-based index and its sort order.
Notes:

Used for multiple level sorting.
Returns false on error and true on success. Get error info with XLBookMBS.errorMessage.

208.1.6 Column(colId as Integer) as XLFilterColumnMBS

MBS XL Plugin, Plugin Version: 16.5, Platforms: macOS, Linux, Windows, Targets: All.

Function: Returns the AutoFilter column by zero-based index.
Notes: Creates it if it doesn't exist.

208.1.7 ColumnByIndex(colId as Integer) as XLFilterColumnMBS

MBS XL Plugin, Plugin Version: 16.5, Platforms: macOS, Linux, Windows, Targets: All.

Function: Returns the specified AutoFilter column which have a filter information by index.

208.1.8 Constructor

MBS XL Plugin, Plugin Version: 16.5, Platforms: macOS, Linux, Windows, Targets: All.

Function: The private constructor.

208.1.9 GetRef(byref rowFirst as Integer, byref rowLast as Integer, byref colFirst as Integer, byref colLast as Integer) as Boolean

MBS XL Plugin, Plugin Version: 16.5, Platforms: macOS, Linux, Windows, Targets: All.

Function: Gets the cell range of AutoFilter with header.
Notes: Returns false if error. Get error info with XLBookMBS.errorMessage.

208.1.10 GetSort(byref columnIndex as Integer, byref descending as Boolean) as Boolean

MBS XL Plugin, Plugin Version: 16.5, Platforms: macOS, Linux, Windows, Targets: All.

Function: Gets the zero-based index of sorted column in AutoFilter and its sort order.
Notes: Returns false if error. Get error info with XLBookMBS.errorMessage.

208.1.11 GetSortRange(byref rowFirst as Integer, byref rowLast as Integer, byref colFirst as Integer, byref colLast as Integer) as Boolean

MBS XL Plugin, Plugin Version: 16.5, Platforms: macOS, Linux, Windows, Targets: All.

Function: Gets the whole range of data to sort.
Notes: Returns false if error. Get error info with XLBookMBS.errorMessage.

208.1.12 SetRef(rowFirst as Integer, rowLast as Integer, colFirst as Integer, colLast as Integer)

MBS XL Plugin, Plugin Version: 16.5, Platforms: macOS, Linux, Windows, Targets: All.

Function: Sets the cell range of AutoFilter with header.

208.1.13 SetSort(columnIndex as Integer, descending as Boolean) as Boolean

MBS XL Plugin, Plugin Version: 16.5, Platforms: macOS, Linux, Windows, Targets: All.

Function: Sets the sorted column in AutoFilter by zero-based index and its sort order.
Notes: Returns false on error and true on success. Get error info with XLBookMBS.errorMessage.

208.1.14 Properties

208.1.15 Book as XLBookMBS

MBS XL Plugin, Plugin Version: 16.5, Platforms: macOS, Linux, Windows, Targets: All.

Function: The parent object.
Notes:

Usually the XLFilterColumnMBS object.
(Read only property)

208.1.16 ColumnSize as Integer

MBS XL Plugin, Plugin Version: 16.5, Platforms: macOS, Linux, Windows, Targets: All.

Function: Returns the number of specified AutoFilter columns which have a filter information.
Notes: (Read only property)

208.1.17 Handle as Integer

MBS XL Plugin, Plugin Version: 16.5, Platforms: macOS, Linux, Windows, Targets: All.

Function: The internal object reference.
Notes: (Read only property)

208.2 class XLBookMBS

208.2.1 class XLBookMBS

MBS XL Plugin, Plugin Version: 11.3, Platforms: macOS, Linux, Windows, Targets: All.

Function: The central class for a workbook.
Example:

```
// create new Excel file, pass true for XLSX format or false for older XLS format
Dim book As New XLBookMBS(True)

// add sheet
Dim sheet As XLSheetMBS = book.addSheet("Test")
Call sheet.WriteString(2, 1, "Hello World", Nil)

// write file and launch
Dim file As FolderItem = SpecialFolder.Desktop.Child("Writing data.xlsx")

If book.Save(file) Then
file.Launch
Else
MsgBox "Failed to create file."+EndOfLine+EndOfLine+book.ErrorMessage
End If
```

Notes:

The MBS Xojo XL Plugin is based on LibXL, a powerful library to handle Excel files.

You'll need your own license for LibXL. For more information go here:
https://www.monkeybreadsoftware.de/xojo/plugin-xls.shtml

When you have obtained license file inside your XOJO project place XLBookMBS.SetKeyGlobal call with LibXL license in app.open.

208.2.2 Blog Entries

- LibXL Extras for Xojo
- Multithreaded plugin functions can increase speed of Xojo application
- MBS Xojo Plugins, version 18.3pr1
- MBS Xojo Plugins, version 17.5pr2
- MBS Xojo Plugins, version 17.3pr7

- Register MBS Xojo Plugins
- MBS Xojo / Real Studio Plugins, version 15.1pr8
- MBS Xojo / Real Studio Plugins, version 15.1pr1
- MBS Xojo / Real Studio Plugins, version 14.4pr4
- MBS Real Studio Plugins, version 12.1pr1

208.2.3 Xojo Developer Magazine

- 16.1, page 10: News

208.2.4 Blog Entries

- LibXL Extras for Xojo
- Multithreaded plugin functions can increase speed of Xojo application
- MBS Xojo Plugins, version 18.3pr1
- MBS Xojo Plugins, version 17.5pr2
- MBS Xojo Plugins, version 17.3pr7
- Register MBS Xojo Plugins
- MBS Xojo / Real Studio Plugins, version 15.1pr8
- MBS Xojo / Real Studio Plugins, version 15.1pr1
- MBS Xojo / Real Studio Plugins, version 14.4pr4
- MBS Real Studio Plugins, version 12.1pr1

208.2.5 Xojo Developer Magazine

- 16.1, page 10: News

208.2.6 Methods

208.2.7 AddCustomNumFormat(customNumFormat as string) as Integer

MBS XL Plugin, Plugin Version: 11.3, Platforms: macOS, Linux, Windows, Targets: All.

Function: Adds a new custom number format to the workbook.
Notes: The format string customNumFormat indicates how to format and render the numeric value of a cell. See custom format strings guidelines (in FAQ). Returns the custom format identifier. It's used in

XLFormatMBS.NumFormat. Returns 0 if error occurs. Get error info with XLBookMBS.ErrorMessage property.

208.2.8 AddFont(initFont as XLFontMBS = nil) as XLFontMBS

MBS XL Plugin, Plugin Version: 11.3, Platforms: macOS, Linux, Windows, Targets: All.

Function: Adds a new font to the workbook, initial parameters can be copied from other font.
Notes:

Returns nil if error occurs.

The initFont can be from another book.

208.2.9 AddFormat(initFormat as XLFormatMBS = nil) as XLFormatMBS

MBS XL Plugin, Plugin Version: 11.3, Platforms: macOS, Linux, Windows, Targets: All.

Function: Adds a new format to the workbook, initial parameters can be copied from other format.
Example:

```
// define a format for red fill
Dim redBackgroundFormat As XLFormatMBS = book.AddFormat
Dim c As Color = & cFF0000
// will give back numeric value of color for RGB mode or color index
Dim n As Integer = book.PackColor(c)
// we set forecolor of the pattern to fill background!
redBackgroundFormat.PatternForegroundColor = n
redBackgroundFormat.PatternBackgroundColor = n
redBackgroundFormat.FillPattern = XLFormatMBS.FillPatternSolid

Dim row As Integer = 5 // 6th row
Dim col As Integer = 1 // Column B
Dim value As Double = 123

Call sheet.WriteNumber row, col, value, redBackgroundFormat
```

Notes:

Returns nil if error occurs.

The initFormat can be from another book.

208.2.10 AddPicture(path as folderitem) as Integer

MBS XL Plugin, Plugin Version: 11.3, Platforms: macOS, Linux, Windows, Targets: All.

Function: Adds a picture to the workbook.
Notes: Returns a picture identifier. Supports BMP, DIB, PNG, JPG and WMF picture formats. Use picture identifier with XLSheetMBS.setPicture(). Returns -1 if error occurs. Get error info with XLBookMBS.ErrorMessage property.
See also:

- 208.2.11 AddPicture(path as string) as Integer 26588

208.2.11 AddPicture(path as string) as Integer

MBS XL Plugin, Plugin Version: 11.3, Platforms: macOS, Linux, Windows, Targets: All.

Function: Adds a picture to the workbook.
Notes: Returns a picture identifier. Supports BMP, DIB, PNG, JPG and WMF picture formats. Use picture identifier with XLSheetMBS.setPicture(). Returns -1 if error occurs. Get error info with XLBookMBS.ErrorMessage property.
See also:

- 208.2.10 AddPicture(path as folderitem) as Integer 26588

208.2.12 AddPictureData(data as string) as Integer

MBS XL Plugin, Plugin Version: 11.3, Platforms: macOS, Linux, Windows, Targets: All.

Function: Adds a picture to the workbook from memory buffer:
Notes: Returns a picture identifier. Use picture identifier with XLSheetMBS.setPicture(). Returns -1 if error occurs. Get error info with XLBookMBS.ErrorMessage property.

208.2.13 AddRichString as XLRichStringMBS

MBS XL Plugin, Plugin Version: 20.2, Platforms: macOS, Linux, Windows, Targets: All.

Function: Creates a new rich string to be used in the book.

208.2.14 AddSheet(name as string = """, initSheet as XLSheetMBS = nil) as XLSheetMBS

MBS XL Plugin, Plugin Version: 11.3, Platforms: macOS, Linux, Windows, Targets: All.

Function: Adds a new sheet to this book, returns the sheet.
Example:

```
// create new Excel file, pass true for XLSX format or false for XLS
Dim book As New XLBookMBS(True)

// add sheet
Dim sheet As XLSheetMBS = book.addSheet("Test")
Call sheet.WriteString(2, 1, "Hello World", Nil)

// write file and launch
Dim file As FolderItem = SpecialFolder.Desktop.Child("Writing data.xlsx")

If book.Save(file) Then
file.Launch
Else
MsgBox "Failed to create file."+EndOfLine+EndOfLine+book.ErrorMessage
End If
```

Notes:

Use initSheet parameter if you wish to copy an existing sheet.
Returns NULL if error occurs. Get error info with XLBookMBS.ErrorMessage property.

208.2.15 AddStyledText(StyledText as StyledText) as XLRichStringMBS

MBS XL Plugin, Plugin Version: 20.2, Platforms: macOS, Linux, Windows, Targets: Desktop, Console & Web.

Function: Adds styled text to the book to later assign to a cell.
Notes: We convert attributes like bold, italic, underline, color, font name and size.

208.2.16 available as boolean

MBS XL Plugin, Plugin Version: 11.3, Platforms: macOS, Linux, Windows, Targets: All.

Function: Whether the library is available.
Notes: Returns false on PPC targets.

208.2.17 BookVersion as Integer

MBS XL Plugin, Plugin Version: 13.0, Platforms: macOS, Linux, Windows, Targets: All.

Function: Returns the version number of this book.
Example:

```
dim b as new XLBookMBS
dim v as Integer = b.BookVersion

dim h as Integer = v \256 \256 \256
dim m as Integer = v \256 \256 mod 256
dim l as Integer = v \256 mod 256

MsgBox "libXL "+str(h)+"."+str(m)+"."+str(l)
```

Notes: Version number is encoded as hex number with major version, minor version and bugfix.

208.2.18 Constructor(xml as boolean = false)

MBS XL Plugin, Plugin Version: 11.3, Platforms: macOS, Linux, Windows, Targets: All.

Function: Creates a new XLBookMBS object.
Notes: xml: If true, creates a book in xlsx format (xml), else one in xls format (binary).

208.2.19 CopyContent(dest as XLBookMBS, Options as XLCopyOptionsMBS = nil)

MBS XL Plugin, Plugin Version: 15.1, Platforms: macOS, Linux, Windows, Targets: All.

Function: Copies all content from one book to other book.
Notes:

The plugin loops through all sheets and creates matching sheets on new book.
Formats and fonts are created on the fly.

This allows you to convert from XLS to XLSX or back.
Please report if something is not copied. Of course plugin can only copy what libXL supports, so stuff like movies or diagrams are not copied.

208.2.20 CustomNumFormat(fmt as Integer) as string

MBS XL Plugin, Plugin Version: 11.3, Platforms: macOS, Linux, Windows, Targets: All.

Function: Returns a custom format string for specified custom format identifier fmt.

Notes: See custom format string guidelines (in FAQ). Returns NULL if error occurs. Get error info with XLBookMBS.ErrorMessage property.

208.2.21 DefaultFont(byref fontSize as Integer) as string

MBS XL Plugin, Plugin Version: 11.3, Platforms: macOS, Linux, Windows, Targets: All.

Function: Returns a default font name and size for this workbook.
Notes: Returns "" if error occurs. Get error info with XLBookMBS.ErrorMessage property.

208.2.22 DelSheet(index as Integer) as boolean

MBS XL Plugin, Plugin Version: 11.3, Platforms: macOS, Linux, Windows, Targets: All.

Function: Deletes a sheet with specified index.
Notes: Returns false if error occurs. Get error info with XLBookMBS.ErrorMessage property.

208.2.23 Font(index as Integer) as XLFontMBS

MBS XL Plugin, Plugin Version: 11.3, Platforms: macOS, Linux, Windows, Targets: All.

Function: Returns a font with defined index.
Notes: Index must be less than return value of fontCount method.

208.2.24 FontCount as Integer

MBS XL Plugin, Plugin Version: 11.3, Platforms: macOS, Linux, Windows, Targets: All.

Function: Returns a number of fonts in this book.

208.2.25 Fonts as XLFontMBS()

MBS XL Plugin, Plugin Version: 11.3, Platforms: macOS, Linux, Windows, Targets: All.

Function: Returns array with all defined fonts.

208.2.26 Format(index as Integer) as XLFormatMBS

MBS XL Plugin, Plugin Version: 11.3, Platforms: macOS, Linux, Windows, Targets: All.

Function: Returns a format with defined index.
Notes: Index must be less than return value of formatCount method.

208.2.27 FormatCount as Integer

MBS XL Plugin, Plugin Version: 11.3, Platforms: macOS, Linux, Windows, Targets: All.

Function: Returns a number of formats in this book.

208.2.28 Formats as XLFormatMBS()

MBS XL Plugin, Plugin Version: 11.3, Platforms: macOS, Linux, Windows, Targets: All.

Function: Returns array with all defined formats.

208.2.29 InsertSheet(index as Integer, name as string = """, initSheet as XLSheetMBS = nil) as XLSheetMBS

MBS XL Plugin, Plugin Version: 11.3, Platforms: macOS, Linux, Windows, Targets: All.

Function: Inserts a new sheet to this book at position index, returns the sheet.
Notes: Use initSheet parameter if you wish to copy an existing sheet. Returns NULL if error occurs. Get error info with XLBookMBS.ErrorMessage property.

208.2.30 LibVersion as string

MBS XL Plugin, Plugin Version: 13.2, Platforms: macOS, Linux, Windows, Targets: All.

Function: Returns version of library as string.
Example:

MsgBox XLBookMBS.LibVersion

Notes:

Returns for example "3.8.0".
With plugin version 17.4 or newer, this returns 4 numbers, so you may see another .0 on the end.

208.2.31 LibVersionNumber as Integer

MBS XL Plugin, Plugin Version: 17.4, Platforms: macOS, Linux, Windows, Targets: All.

Function: Returns version of library as number.
Example:

MsgBox str(XLBookMBS.LibVersionNumber)

Notes: Returns for example 3 * 256*256*256 + 8 * 256*256 + 0 * 256 + 0.

208.2.32 Load(path as folderitem) as boolean

MBS XL Plugin, Plugin Version: 11.3, Platforms: macOS, Linux, Windows, Targets: All.

Function: Loads a xls-file into memory.
Notes:

Returns false if error occurs. Get error info with XLBookMBS.ErrorMessage property.

With the constructor of the XLBookMBS object you decide if you want to load XML format or older binary format. If the format of the book object doesn't match the file, it will fail.

Loading a file into the book object clears existing formats, sheets and fonts from previous book. You can recreate the ones you need or search them in the existing formats, fonts or sheets.
See also:

- 208.2.33 Load(path as string) as boolean 26593

208.2.33 Load(path as string) as boolean

MBS XL Plugin, Plugin Version: 11.3, Platforms: macOS, Linux, Windows, Targets: All.

Function: Loads a xls-file into memory.
Notes:

Returns false if error occurs. Get error info with XLBookMBS.ErrorMessage property.

With the constructor of the XLBookMBS object you decide if you want to load XML format or older binary format. If the format of the book object doesn't match the file, it will fail.

Loading a file into the book object clears existing formats, sheets and fonts from previous book. You can recreate the ones you need or search them in the existing formats, fonts or sheets.
See also:

- 208.2.32 Load(path as folderitem) as boolean 26593

208.2.34 Load2(path as folderitem) as XLBookMBS

MBS XL Plugin, Plugin Version: 15.1, Platforms: macOS, Linux, Windows, Targets: All.

Function: Loads a xls-file from file.
Notes:

Autodetects if format is old (binary) or new (xml).
Returns nil if error occurs. On success returns a valid book.
Optionally returns error with ErrorMessage parameter.

Loading a file into the book object clears existing formats, sheets and fonts from previous book. You can recreate the ones you need or search them in the existing formats, fonts or sheets.
See also:

- 208.2.35 Load2(path as folderitem, byref ErrorMessage as String) as XLBookMBS 26594
- 208.2.36 Load2(path as string) as XLBookMBS 26595
- 208.2.37 Load2(path as string, byref ErrorMessage as String) as XLBookMBS 26596

208.2.35 Load2(path as folderitem, byref ErrorMessage as String) as XLBookMBS

MBS XL Plugin, Plugin Version: 15.1, Platforms: macOS, Linux, Windows, Targets: All.

Function: Loads a xls-file from file.
Example:

```
dim f as FolderItem = SpecialFolder.Desktop.Child("XING contacts.xlsx")
dim e as string
dim b as XLBookMBS = XLBookMBS.Load2(f,e)

if b = nil then
MsgBox e
Return
end if

dim s as XLSheetMBS = b.Sheet(0)
MsgBox s.ReadString(1,1)
```

Notes:

Autodetects if format is old (binary) or new (xml).
Returns nil if error occurs. On success returns a valid book.
Optionally returns error with ErrorMessage parameter.

Loading a file into the book object clears existing formats, sheets and fonts from previous book. You can recreate the ones you need or search them in the existing formats, fonts or sheets.
See also:

- 208.2.34 Load2(path as folderitem) as XLBookMBS 26594
- 208.2.36 Load2(path as string) as XLBookMBS 26595
- 208.2.37 Load2(path as string, byref ErrorMessage as String) as XLBookMBS 26596

208.2.36 Load2(path as string) as XLBookMBS

MBS XL Plugin, Plugin Version: 15.1, Platforms: macOS, Linux, Windows, Targets: All.

Function: Loads a xls-file from file.
Example:

```
dim f as FolderItem = SpecialFolder.Desktop.Child("XING contacts.xlsx")
dim b as XLBookMBS = XLBookMBS.Load2(f)

if b = nil then
MsgBox e
Return
end if

dim s as XLSheetMBS = b.Sheet(0)
MsgBox s.ReadString(1,1)
```

Notes:

Autodetects if format is old (binary) or new (xml).
Returns nil if error occurs. On success returns a valid book.
Optionally returns error with ErrorMessage parameter.

Loading a file into the book object clears existing formats, sheets and fonts from previous book. You can recreate the ones you need or search them in the existing formats, fonts or sheets.
See also:

- 208.2.34 Load2(path as folderitem) as XLBookMBS 26594
- 208.2.35 Load2(path as folderitem, byref ErrorMessage as String) as XLBookMBS 26594

- 208.2.37 Load2(path as string, byref ErrorMessage as String) as XLBookMBS 26596

208.2.37 Load2(path as string, byref ErrorMessage as String) as XLBookMBS

MBS XL Plugin, Plugin Version: 15.1, Platforms: macOS, Linux, Windows, Targets: All.

Function: Loads a xls-file from file.
Notes:

Autodetects if format is old (binary) or new (xml).
Returns nil if error occurs. On success returns a valid book.
Optionally returns error with ErrorMessage parameter.

Loading a file into the book object clears existing formats, sheets and fonts from previous book. You can recreate the ones you need or search them in the existing formats, fonts or sheets.
See also:

- 208.2.34 Load2(path as folderitem) as XLBookMBS 26594
- 208.2.35 Load2(path as folderitem, byref ErrorMessage as String) as XLBookMBS 26594
- 208.2.36 Load2(path as string) as XLBookMBS 26595

208.2.38 LoadError as String

MBS XL Plugin, Plugin Version: 16.5, Platforms: macOS, Linux, Windows, Targets: All.

Function: The last error message from LoadLibrary call.
Example:

```
dim f as FolderItem = SpecialFolder.Desktop.Child("test.dylib")

if XLBookMBS.LoadLibrary(f) then
MsgBox "OK"
else
MsgBox XLBookMBS.LoadError
end if
```

208.2.39 LoadLibrary(File as FolderItem) as boolean

MBS XL Plugin, Plugin Version: 16.5, Platforms: macOS, Linux, Windows, Targets: All.

Function: Loads the libXL library file.
Example:

```
MsgBox "Version before: "+XLBookMBS.LibVersion

dim f as FolderItem = SpecialFolder.Desktop.Child("libxl.dylib")

if XLBookMBS.LoadLibrary(f) then
MsgBox "Version after: "+XLBookMBS.LibVersion
else
MsgBox XLBookMBS.LoadError
end if
```

Notes:

Returns true on success or false on failure.

While the plugin comes with an internal libXL library, you can use this method to load a different version of the library.
See also:

- 208.2.40 LoadLibrary(Path as string) as boolean 26597

208.2.40 LoadLibrary(Path as string) as boolean

MBS XL Plugin, Plugin Version: 16.5, Platforms: macOS, Linux, Windows, Targets: All.

Function: Loads the libXL library file.
Notes:

Returns true on success or false on failure.

While the plugin comes with an internal libXL library, you can use this method to load a different version of the library.
See also:

- 208.2.39 LoadLibrary(File as FolderItem) as boolean 26596

208.2.41 LoadMT(path as folderitem) as boolean

MBS XL Plugin, Plugin Version: 17.5, Platforms: macOS, Linux, Windows, Targets: All.

Function: Loads from file.
Notes:

Same as the other method without MT in name, except:

The work is performed on a preemptive thread, so this function does not block the application and can yield time to other Xojo threads. Must be called in a Xojo thread to enjoy benefits. If called in main thread will block, but keep other background threads running.
See also:

- 208.2.42 LoadMT(path as string) as boolean 26598

208.2.42 LoadMT(path as string) as boolean

MBS XL Plugin, Plugin Version: 17.5, Platforms: macOS, Linux, Windows, Targets: All.

Function: Loads from file.
Notes:

Same as the other method without MT in name, except:

The work is performed on a preemptive thread, so this function does not block the application and can yield time to other Xojo threads. Must be called in a Xojo thread to enjoy benefits. If called in main thread will block, but keep other background threads running.
See also:

- 208.2.41 LoadMT(path as folderitem) as boolean 26597

208.2.43 LoadPartially(path as folderitem, sheetIndex as Integer, firstRow as Integer, lastRow as Integer) as boolean

MBS XL Plugin, Plugin Version: 17.3, Platforms: macOS, Linux, Windows, Targets: All.

Function: Loads a file only with specified sheet index and row range into memory.
Notes: Returns false if error occurs or true on success.. Get error info with errorMessage function.
See also:

- 208.2.44 LoadPartially(path as string, sheetIndex as Integer, firstRow as Integer, lastRow as Integer) as boolean 26598

208.2.44 LoadPartially(path as string, sheetIndex as Integer, firstRow as Integer, lastRow as Integer) as boolean

MBS XL Plugin, Plugin Version: 17.3, Platforms: macOS, Linux, Windows, Targets: All.

Function: Loads a file only with specified sheet index and row range into memory.
Notes: Returns false if error occurs or true on success.. Get error info with errorMessage function.
See also:

- 208.2.43 LoadPartially(path as folderitem, sheetIndex as Integer, firstRow as Integer, lastRow as Integer) as boolean 26598

208.2.45 LoadPartiallyUsingTempFile(path as folderitem, sheetIndex as Integer, firstRow as Integer, lastRow as Integer, TempFile as folderitem) as boolean

MBS XL Plugin, Plugin Version: 17.3, Platforms: macOS, Linux, Windows, Targets: All.

Function: Loads a file only with specified sheet index and row range into memory.
Notes:

Specify a temporary file for reducing memory consumption.
Returns false if error occurs or true on success.. Get error info with errorMessage function.
See also:

- 208.2.46 LoadPartiallyUsingTempFile(path as string, sheetIndex as Integer, firstRow as Integer, lastRow as Integer, TempFile as String) as boolean 26599

208.2.46 LoadPartiallyUsingTempFile(path as string, sheetIndex as Integer, firstRow as Integer, lastRow as Integer, TempFile as String) as boolean

MBS XL Plugin, Plugin Version: 17.3, Platforms: macOS, Linux, Windows, Targets: All.

Function: Loads a file only with specified sheet index and row range into memory.
Notes:

Specify a temporary file for reducing memory consumption.
Returns false if error occurs or true on success.. Get error info with errorMessage function.
See also:

- 208.2.45 LoadPartiallyUsingTempFile(path as folderitem, sheetIndex as Integer, firstRow as Integer, lastRow as Integer, TempFile as folderitem) as boolean 26599

208.2.47 LoadRaw(data as MemoryBlock) as boolean

MBS XL Plugin, Plugin Version: 14.4, Platforms: macOS, Linux, Windows, Targets: All.

Function: Loads a xls-file from user's memory buffer.
Notes:

Returns false if error occurs. Get error info with errorMessage property.

With the constructor of the XLBookMBS object you decide if you want to load XML format or older binary format. If the format of the book object doesn't match the file, it will fail.

Loading a file into the book object clears existing formats, sheets and fonts from previous book. You can recreate the ones you need or search them in the existing formats, fonts or sheets.
See also:

- 208.2.48 LoadRaw(data as string) as boolean 26600

208.2.48 LoadRaw(data as string) as boolean

MBS XL Plugin, Plugin Version: 11.3, Platforms: macOS, Linux, Windows, Targets: All.

Function: Loads a xls-file from user's memory buffer.
Notes:

Returns false if error occurs. Get error info with errorMessage property.

With the constructor of the XLBookMBS object you decide if you want to load XML format or older binary format. If the format of the book object doesn't match the file, it will fail.

Loading a file into the book object clears existing formats, sheets and fonts from previous book. You can recreate the ones you need or search them in the existing formats, fonts or sheets.
See also:

- 208.2.47 LoadRaw(data as MemoryBlock) as boolean 26599

208.2.49 LoadRaw2(data as MemoryBlock) as XLBookMBS

MBS XL Plugin, Plugin Version: 15.1, Platforms: macOS, Linux, Windows, Targets: All.

Function: Loads a xls-file from user's memory buffer.
Notes:

Autodetects if format is old (binary) or new (xml).
Returns nil if error occurs. On success returns a valid book.
Optionally returns error with ErrorMessage parameter.

Loading a file into the book object clears existing formats, sheets and fonts from previous book. You can recreate the ones you need or search them in the existing formats, fonts or sheets.
See also:

- 208.2.50 LoadRaw2(data as MemoryBlock, byref ErrorMessage as String) as XLBookMBS 26600
- 208.2.51 LoadRaw2(data as string) as XLBookMBS 26601
- 208.2.52 LoadRaw2(data as string, byref ErrorMessage as String) as XLBookMBS 26601

208.2.50 LoadRaw2(data as MemoryBlock, byref ErrorMessage as String) as XLBookMBS

MBS XL Plugin, Plugin Version: 15.1, Platforms: macOS, Linux, Windows, Targets: All.

Function: Loads a xls-file from user's memory buffer.
Notes:

Autodetects if format is old (binary) or new (xml).
Returns nil if error occurs. On success returns a valid book.
Optionally returns error with ErrorMessage parameter.

Loading a file into the book object clears existing formats, sheets and fonts from previous book. You can recreate the ones you need or search them in the existing formats, fonts or sheets.
See also:

- 208.2.49 LoadRaw2(data as MemoryBlock) as XLBookMBS 26600
- 208.2.51 LoadRaw2(data as string) as XLBookMBS 26601
- 208.2.52 LoadRaw2(data as string, byref ErrorMessage as String) as XLBookMBS 26601

208.2.51 LoadRaw2(data as string) as XLBookMBS

MBS XL Plugin, Plugin Version: 15.1, Platforms: macOS, Linux, Windows, Targets: All.

Function: Loads a xls-file from user's string buffer.
Notes:

Autodetects if format is old (binary) or new (xml).
Returns nil if error occurs. On success returns a valid book.
Optionally returns error with ErrorMessage parameter.

Loading a file into the book object clears existing formats, sheets and fonts from previous book. You can recreate the ones you need or search them in the existing formats, fonts or sheets.
See also:

- 208.2.49 LoadRaw2(data as MemoryBlock) as XLBookMBS 26600
- 208.2.50 LoadRaw2(data as MemoryBlock, byref ErrorMessage as String) as XLBookMBS 26600
- 208.2.52 LoadRaw2(data as string, byref ErrorMessage as String) as XLBookMBS 26601

208.2.52 LoadRaw2(data as string, byref ErrorMessage as String) as XLBookMBS

MBS XL Plugin, Plugin Version: 15.1, Platforms: macOS, Linux, Windows, Targets: All.

Function: Loads a xls-file from user's string buffer.
Notes:

Autodetects if format is old (binary) or new (xml).
Returns nil if error occurs. On success returns a valid book.

Optionally returns error with ErrorMessage parameter.

Loading a file into the book object clears existing formats, sheets and fonts from previous book. You can recreate the ones you need or search them in the existing formats, fonts or sheets.
See also:

- 208.2.49 LoadRaw2(data as MemoryBlock) as XLBookMBS 26600
- 208.2.50 LoadRaw2(data as MemoryBlock, byref ErrorMessage as String) as XLBookMBS 26600
- 208.2.51 LoadRaw2(data as string) as XLBookMBS 26601

208.2.53 LoadRawMT(data as MemoryBlock) as boolean

MBS XL Plugin, Plugin Version: 17.5, Platforms: macOS, Linux, Windows, Targets: All.

Function: Loads from memoryblock.
Notes:

Same as the other method without MT in name, except:

The work is performed on a preemptive thread, so this function does not block the application and can yield time to other Xojo threads. Must be called in a Xojo thread to enjoy benefits. If called in main thread will block, but keep other background threads running.
See also:

- 208.2.54 LoadRawMT(data as string) as boolean 26602

208.2.54 LoadRawMT(data as string) as boolean

MBS XL Plugin, Plugin Version: 17.5, Platforms: macOS, Linux, Windows, Targets: All.

Function: Loads from string.
Notes:

Same as the other method without MT in name, except:

The work is performed on a preemptive thread, so this function does not block the application and can yield time to other Xojo threads. Must be called in a Xojo thread to enjoy benefits. If called in main thread will block, but keep other background threads running.
See also:

- 208.2.53 LoadRawMT(data as MemoryBlock) as boolean 26602

208.2.55 LoadRawPartially(data as MemoryBlock, sheetIndex as Integer, firstRow as Integer, lastRow as Integer) as boolean

MBS XL Plugin, Plugin Version: 17.3, Platforms: macOS, Linux, Windows, Targets: All.

Function: Loads a file from user's memory buffer.
Notes:

data: Data buffer
sheetIndex: loads a file only with specified sheet index, -1 loads all sheets
firstRow: the first row of loaded range, -1 loads all rows until lastRow
lastRow: the last row of loaded range, -1 loads all rows after firstRow.
Returns false if error occurs or true on success. Get error info with errorMessage function.
See also:

- 208.2.56 LoadRawPartially(data as string, sheetIndex as Integer, firstRow as Integer, lastRow as Integer) as boolean 26603

208.2.56 LoadRawPartially(data as string, sheetIndex as Integer, firstRow as Integer, lastRow as Integer) as boolean

MBS XL Plugin, Plugin Version: 17.3, Platforms: macOS, Linux, Windows, Targets: All.

Function: Loads a file from user's memory buffer.
Notes:

data: Data buffer
sheetIndex: loads a file only with specified sheet index, -1 loads all sheets
firstRow: the first row of loaded range, -1 loads all rows until lastRow
lastRow: the last row of loaded range, -1 loads all rows after firstRow.
Returns false if error occurs or true on success. Get error info with errorMessage function.
See also:

- 208.2.55 LoadRawPartially(data as MemoryBlock, sheetIndex as Integer, firstRow as Integer, lastRow as Integer) as boolean 26603

208.2.57 LoadUsingTempFile(path as folderitem, TempFile as folderitem) as boolean

MBS XL Plugin, Plugin Version: 17.3, Platforms: macOS, Linux, Windows, Targets: All.

Function: Loads an entire file into memory.
Notes:

Specify a temporary file for reducing memory consumption.
Returns false if error occurs or true on success. Get error info with errorMessage function.
See also:

• 208.2.58 LoadUsingTempFile(path as string, TempFile as String) as boolean 26604

208.2.58 LoadUsingTempFile(path as string, TempFile as String) as boolean

MBS XL Plugin, Plugin Version: 17.3, Platforms: macOS, Linux, Windows, Targets: All.

Function: Loads an entire file into memory.
Notes:

Specify a temporary file for reducing memory consumption.
Returns false if error occurs or true on success. Get error info with errorMessage function.
See also:

• 208.2.57 LoadUsingTempFile(path as folderitem, TempFile as folderitem) as boolean 26603

208.2.59 MoveSheet(SourceIndex as integer, DestIndex as Integer) as boolean

MBS XL Plugin, Plugin Version: 17.2, Platforms: macOS, Linux, Windows, Targets: All.

Function: Takes a sheet with SourceIndex and insert it in front of a sheet with DestIndex.
Notes: Returns false if error occurs and true on success.

208.2.60 PackColor(ColorValue as color) as Integer

MBS XL Plugin, Plugin Version: 11.3, Platforms: macOS, Linux, Windows, Targets: All.

Function: Packs red, green and blue components in color type.
Example:

```
// define a format for red fill
Dim redBackgroundFormat As XLFormatMBS = book.AddFormat
Dim c As Color = & cFF0000
// will give back numeric value of color for RGB mode or color index
Dim n As Integer = book.PackColor(c)
// we set forecolor of the pattern to fill background!
redBackgroundFormat.PatternForegroundColor = n
redBackgroundFormat.PatternBackgroundColor = n
redBackgroundFormat.FillPattern = XLFormatMBS.FillPatternSolid

Dim row As Integer = 5 // 6th row
Dim col As Integer = 1 // Column B
Dim value As Double = 123

Call sheet.WriteNumber row, col, value, redBackgroundFormat
```

See also:

- 208.2.61 PackColor(red as Integer, green as Integer, blue as Integer) as Integer 26605

208.2.61 PackColor(red as Integer, green as Integer, blue as Integer) as Integer

MBS XL Plugin, Plugin Version: 11.3, Platforms: macOS, Linux, Windows, Targets: All.

Function: Packs red, green and blue components in color type.
See also:

- 208.2.60 PackColor(ColorValue as color) as Integer 26604

208.2.62 PackDate(d as date) as Double

MBS XL Plugin, Plugin Version: 11.3, Platforms: macOS, Linux, Windows, Targets: Desktop, Console & Web.

Function: Packs date and time information into double type.
See also:

- 208.2.63 PackDate(year as Integer, month as Integer, day as Integer, hour as Integer = 0, min as Integer = 0, sec as Integer = 0, msec as Integer = 0) as Double 26605

208.2.63 PackDate(year as Integer, month as Integer, day as Integer, hour as Integer = 0, min as Integer = 0, sec as Integer = 0, msec as Integer = 0) as Double

MBS XL Plugin, Plugin Version: 11.3, Platforms: macOS, Linux, Windows, Targets: All.

Function: Packs date and time information into double type.
See also:

- 208.2.62 PackDate(d as date) as Double 26605

208.2.64 PackDateTime(d as dateTime) as double

MBS XL Plugin, Plugin Version: 20.5, Platforms: macOS, Linux, Windows, Targets: All.

Function: Packs date and time information into double type.

208.2.65 Picture(index as Integer, byref data as string) as Integer

MBS XL Plugin, Plugin Version: 11.3, Platforms: macOS, Linux, Windows, Targets: All.

Function: Returns a picture at position index in memory buffer.
Notes:

Parameters:
index: position in the workbook
data: reference to buffer

Returns type of picture. See PictureType* constants.

208.2.66 PictureCount as Integer

MBS XL Plugin, Plugin Version: 11.3, Platforms: macOS, Linux, Windows, Targets: All.

Function: Returns a number of pictures in this workbook.

208.2.67 Save(path as folderitem) as boolean

MBS XL Plugin, Plugin Version: 11.3, Platforms: macOS, Linux, Windows, Targets: All.

Function: Saves current workbook into xls-file.
Example:

```
// create new Excel file, pass true for XLSX format or false for older XLS format
Dim book As New XLBookMBS(True)

// add sheet
Dim sheet As XLSheetMBS = book.addSheet("Test")
Call sheet.WriteString(2, 1, "Hello World", Nil)

// write file and launch
Dim file As FolderItem = SpecialFolder.Desktop.Child("Writing data.xlsx")

If book.Save(file) Then
file.Launch
Else
MsgBox "Failed to create file."+EndOfLine+EndOfLine+book.ErrorMessage
End If
```

Notes: Returns false if error occurs. Get error info with XLBookMBS.ErrorMessage property.

See also:

- 208.2.68 Save(path as folderitem, UseTempFile as Boolean) as boolean 26607
- 208.2.69 Save(path as string) as boolean 26607
- 208.2.70 Save(path as string, UseTempFile as Boolean) as boolean 26607

208.2.68 Save(path as folderitem, UseTempFile as Boolean) as boolean

MBS XL Plugin, Plugin Version: 17.3, Platforms: macOS, Linux, Windows, Targets: All.

Function: Saves current workbook into the file.
Notes:

Use a temporary file for reducing memory consumption.
Returns false if error occurs or true on success. Get error info with errorMessage function.
See also:

- 208.2.67 Save(path as folderitem) as boolean 26606
- 208.2.69 Save(path as string) as boolean 26607
- 208.2.70 Save(path as string, UseTempFile as Boolean) as boolean 26607

208.2.69 Save(path as string) as boolean

MBS XL Plugin, Plugin Version: 11.3, Platforms: macOS, Linux, Windows, Targets: All.

Function: Saves current workbook into xls-file.
Notes: Returns false if error occurs. Get error info with XLBookMBS.ErrorMessage property.
See also:

- 208.2.67 Save(path as folderitem) as boolean 26606
- 208.2.68 Save(path as folderitem, UseTempFile as Boolean) as boolean 26607
- 208.2.70 Save(path as string, UseTempFile as Boolean) as boolean 26607

208.2.70 Save(path as string, UseTempFile as Boolean) as boolean

MBS XL Plugin, Plugin Version: 17.3, Platforms: macOS, Linux, Windows, Targets: All.

Function: Saves current workbook into the file.
Notes:

Use a temporary file for reducing memory consumption.
Returns false if error occurs or true on success. Get error info with errorMessage function.
See also:

- 208.2.67 Save(path as folderitem) as boolean 26606
- 208.2.68 Save(path as folderitem, UseTempFile as Boolean) as boolean 26607
- 208.2.69 Save(path as string) as boolean 26607

208.2.71 SaveMT(path as folderitem) as boolean

MBS XL Plugin, Plugin Version: 17.5, Platforms: macOS, Linux, Windows, Targets: All.

Function: Saves document to file on disk.
Notes:

Same as the other method without MT in name, except:

The work is performed on a preemptive thread, so this function does not block the application and can yield time to other Xojo threads. Must be called in a Xojo thread to enjoy benefits. If called in main thread will block, but keep other background threads running.
See also:

- 208.2.72 SaveMT(path as string) as boolean 26608

208.2.72 SaveMT(path as string) as boolean

MBS XL Plugin, Plugin Version: 17.5, Platforms: macOS, Linux, Windows, Targets: All.

Function: Saves document to file on disk.
Notes:

Same as the other method without MT in name, except:

The work is performed on a preemptive thread, so this function does not block the application and can yield time to other Xojo threads. Must be called in a Xojo thread to enjoy benefits. If called in main thread will block, but keep other background threads running.
See also:

- 208.2.71 SaveMT(path as folderitem) as boolean 26608

208.2.73 SaveRaw(byref data as MemoryBlock) as boolean

MBS XL Plugin, Plugin Version: 14.4, Platforms: macOS, Linux, Windows, Targets: All.

Function: Saves a xls-file to internal memory buffer.
Notes: Returns false if error occurs. Get error info with errorMessage property.
See also:

- 208.2.74 SaveRaw(byref data as string) as boolean 26609

208.2.74 SaveRaw(byref data as string) as boolean

MBS XL Plugin, Plugin Version: 11.3, Platforms: macOS, Linux, Windows, Targets: All.

Function: Saves a xls-file to internal memory buffer.
Notes: Returns false if error occurs. Get error info with errorMessage property.
See also:

- 208.2.73 SaveRaw(byref data as MemoryBlock) as boolean 26608

208.2.75 SaveRawMT(byref data as MemoryBlock) as boolean

MBS XL Plugin, Plugin Version: 17.5, Platforms: macOS, Linux, Windows, Targets: All.

Function: Saves document to memoryblock.
Notes:

Same as the other method without MT in name, except:

The work is performed on a preemptive thread, so this function does not block the application and can yield time to other Xojo threads. Must be called in a Xojo thread to enjoy benefits. If called in main thread will block, but keep other background threads running.
See also:

- 208.2.76 SaveRawMT(byref data as string) as boolean 26609

208.2.76 SaveRawMT(byref data as string) as boolean

MBS XL Plugin, Plugin Version: 17.5, Platforms: macOS, Linux, Windows, Targets: All.

Function: Saves document to string.
Notes:

Same as the other method without MT in name, except:

The work is performed on a preemptive thread, so this function does not block the application and can yield time to other Xojo threads. Must be called in a Xojo thread to enjoy benefits. If called in main thread will block, but keep other background threads running.
See also:

- 208.2.75 SaveRawMT(byref data as MemoryBlock) as boolean 26609

208.2.77 SetDefaultFont(fontName as string, fontSize as Integer)

MBS XL Plugin, Plugin Version: 11.3, Platforms: macOS, Linux, Windows, Targets: All.

Function: Sets a default font name and size for this workbook.

208.2.78 SetKey(name as string, key as string)

MBS XL Plugin, Plugin Version: 11.3, Platforms: macOS, Linux, Windows, Targets: All.

Function: Sets customer's license key.
Notes:

Call this once for each XLBookMBS object and before you read or write data.

If you have keys for more than one platform, please use # if condition to make sure you pass right key for current platform.

208.2.79 SetKeyGlobal(name as string, key as string)

MBS XL Plugin, Plugin Version: 12.1, Platforms: macOS, Linux, Windows, Targets: All.

Function: Sets customer's license key.
Example:

```
// add this to app.open

# if TargetMacOS then
// Mac license
XLBookMBS.SetKeyGlobal("Your Name", "Your Key")
# elseif TargetLinux then
// Linux license
XLBookMBS.SetKeyGlobal("Your Name", "Your Key")
# elseif TargetWin32 then
// Win license
XLBookMBS.SetKeyGlobal("Your Name", "Your Key")
# else
// missing
# endif
```

Notes:

You can call this before using the other plugin functions to set key on application startup. Simply call it in app.open event.

If you have keys for more than one platform, please use # if condition to make sure you pass right key for current platform.

See also:

- 208.2.80 SetKeyGlobal(name as string, key as string) 26611

208.2.80 SetKeyGlobal(name as string, key as string)

MBS XL Plugin, Plugin Version: 18.3, Platforms: macOS, Linux, Windows, Targets: All.

Function: Private method to avoid you call this on an object.
Notes:

Please call shared method in app.open.
Because if you make a new object and set key, it's too late.
See also:

- 208.2.79 SetKeyGlobal(name as string, key as string) 26610

208.2.81 SetLocale(locale as string)

MBS XL Plugin, Plugin Version: 11.3, Platforms: macOS, Linux, Windows, Targets: All.

Function: Sets the locale.
Example:

```
dim book as new XLBookMBS(false)
book.SetLocale "en_US.UTF-8"
```

Notes: Sets the locale for this library. It has no effect for unicode projects.

208.2.82 Sheet(index as Integer) as XLSheetMBS

MBS XL Plugin, Plugin Version: 11.3, Platforms: macOS, Linux, Windows, Targets: All.

Function: Gets the sheet with specified index.
Notes: Returns nil if error occurs. Get error info with XLBookMBS.ErrorMessage property.

208.2.83 SheetCount as Integer

MBS XL Plugin, Plugin Version: 11.3, Platforms: macOS, Linux, Windows, Targets: All.

Function: Returns a number of sheets in this book.

208.2.84 Sheets as XLSheetMBS()

MBS XL Plugin, Plugin Version: 11.3, Platforms: macOS, Linux, Windows, Targets: All.

Function: Returns array with all sheets.
Example:

```
Function SheetByName(book as XLBookMBS, name as string) As XLSheetMBS
dim sheets() as XLSheetMBS = book.Sheets
for each s as XLSheetMBS in sheets
if s.Name = name then
Return s
end if
next
End Function
```

208.2.85 SheetType(index as Integer) as Integer

MBS XL Plugin, Plugin Version: 13.1, Platforms: macOS, Linux, Windows, Targets: All.

Function: Queries type of the sheet.

208.2.86 UnpackColor(ColorValue as Integer) as color

MBS XL Plugin, Plugin Version: 11.3, Platforms: macOS, Linux, Windows, Targets: All.

Function: Unpacks color type to red, green and blue components.
See also:

- 208.2.87 UnpackColor(ColorValue as Integer, byref red as Integer, byref green as Integer, byref blue as Integer) 26612

208.2.87 UnpackColor(ColorValue as Integer, byref red as Integer, byref green as Integer, byref blue as Integer)

MBS XL Plugin, Plugin Version: 11.3, Platforms: macOS, Linux, Windows, Targets: All.

Function: Unpacks color type to red, green and blue components.
See also:

- 208.2.86 UnpackColor(ColorValue as Integer) as color 26612

208.2.88 UnpackDate(Value as Double) as date

MBS XL Plugin, Plugin Version: 11.3, Platforms: macOS, Linux, Windows, Targets: Desktop, Console & Web.

Function: Unpacks date and time information from double type.
Notes: Returns nil if error occurs.
See also:

- 208.2.89 UnpackDate(Value as Double, byref year as Integer, byref month as Integer, byref day as Integer) as boolean 26613
- 208.2.90 UnpackDate(Value as Double, byref year as Integer, byref month as Integer, byref day as Integer, byref hour as Integer, byref min as Integer, byref sec as Integer) as boolean 26613
- 208.2.91 UnpackDate(Value as Double, byref year as Integer, byref month as Integer, byref day as Integer, byref hour as Integer, byref min as Integer, byref sec as Integer, byref msec as Integer) as boolean 26614

208.2.89 UnpackDate(Value as Double, byref year as Integer, byref month as Integer, byref day as Integer) as boolean

MBS XL Plugin, Plugin Version: 11.3, Platforms: macOS, Linux, Windows, Targets: All.

Function: Unpacks date and time information from double type.
Notes: Returns false if error occurs.
See also:

- 208.2.88 UnpackDate(Value as Double) as date 26613
- 208.2.90 UnpackDate(Value as Double, byref year as Integer, byref month as Integer, byref day as Integer, byref hour as Integer, byref min as Integer, byref sec as Integer) as boolean 26613
- 208.2.91 UnpackDate(Value as Double, byref year as Integer, byref month as Integer, byref day as Integer, byref hour as Integer, byref min as Integer, byref sec as Integer, byref msec as Integer) as boolean 26614

208.2.90 UnpackDate(Value as Double, byref year as Integer, byref month as Integer, byref day as Integer, byref hour as Integer, byref min as Integer, byref sec as Integer) as boolean

MBS XL Plugin, Plugin Version: 11.3, Platforms: macOS, Linux, Windows, Targets: All.

Function: Unpacks date and time information from double type.
Notes: Returns false if error occurs.
See also:

- 208.2.88 UnpackDate(Value as Double) as date 26613

- 208.2.89 UnpackDate(Value as Double, byref year as Integer, byref month as Integer, byref day as Integer) as boolean 26613
- 208.2.91 UnpackDate(Value as Double, byref year as Integer, byref month as Integer, byref day as Integer, byref hour as Integer, byref min as Integer, byref sec as Integer, byref msec as Integer) as boolean 26614

208.2.91 UnpackDate(Value as Double, byref year as Integer, byref month as Integer, byref day as Integer, byref hour as Integer, byref min as Integer, byref sec as Integer, byref msec as Integer) as boolean

MBS XL Plugin, Plugin Version: 11.3, Platforms: macOS, Linux, Windows, Targets: All.

Function: Unpacks date and time information from double type.
Notes: Returns false if error occurs.
See also:

- 208.2.88 UnpackDate(Value as Double) as date 26613
- 208.2.89 UnpackDate(Value as Double, byref year as Integer, byref month as Integer, byref day as Integer) as boolean 26613
- 208.2.90 UnpackDate(Value as Double, byref year as Integer, byref month as Integer, byref day as Integer, byref hour as Integer, byref min as Integer, byref sec as Integer) as boolean 26613

208.2.92 UnpackDateTime(Value as double) as dateTime

MBS XL Plugin, Plugin Version: 20.5, Platforms: macOS, Linux, Windows, Targets: All.

Function: Unpacks date and time information from double type.
Notes: Returns nil if error occurs.

208.2.93 Properties

208.2.94 ActiveSheet as Integer

MBS XL Plugin, Plugin Version: 11.3, Platforms: macOS, Linux, Windows, Targets: All.

Function: Active sheet index in this workbook.
Notes: (Read and Write property)

208.2.95 BiffVersion as Integer

MBS XL Plugin, Plugin Version: 11.3, Platforms: macOS, Linux, Windows, Targets: All.

Function: Returns BIFF version of binary file.
Notes:

Used for xls format only.
(Read only property)

208.2.96 CalcMode as integer

MBS XL Plugin, Plugin Version: 20.2, Platforms: macOS, Linux, Windows, Targets: All.

Function: The calculation mode of workbook.
Notes:

Cal be manual, auto or automatic except for data tables.
See CalcMode* constants.
(Read and Write property)

208.2.97 ErrorMessage as string

MBS XL Plugin, Plugin Version: 11.3, Platforms: macOS, Linux, Windows, Targets: All.

Function: Returns the last error message.
Notes: (Read only property)

208.2.98 Handle as Integer

MBS XL Plugin, Plugin Version: 11.3, Platforms: macOS, Linux, Windows, Targets: All.

Function: The internal object reference.
Notes: (Read only property)

208.2.99 IsDate1904 as boolean

MBS XL Plugin, Plugin Version: 13.2, Platforms: macOS, Linux, Windows, Targets: All.

Function: Whether dates are 1904 based.
Notes:

A boolean value that indicates whether the date systems used in the workbook starts in 1904.
True indicates the date system starts in 1904, where January 1, 1904 is the first day in the system.
False indicates the workbook uses the 1900 date system, where January 1, 1900 is the first day in the system.
(Read and Write property)

208.2.100 IsTemplate as boolean

MBS XL Plugin, Plugin Version: 14.0, Platforms: macOS, Linux, Windows, Targets: All.

Function: Whether the workbook is template.
Notes:

The template flag: true - workbook is template, false - workbook is not template (default).
This flag must have a value "true" for template files (xlt and xltx).
(Read and Write property)

208.2.101 RefR1C1 as Integer

MBS XL Plugin, Plugin Version: 11.3, Platforms: macOS, Linux, Windows, Targets: All.

Function: Whether the R1C1 reference mode is active.
Notes: (Read and Write property)

208.2.102 RgbMode as boolean

MBS XL Plugin, Plugin Version: 11.3, Platforms: macOS, Linux, Windows, Targets: All.

Function: Whether the RGB mode is active. Used for xlsx format only.
Notes:

true - RGB mode, false - Index mode (default).
In RGB mode use colorPack() and colorUnpack() methods for getting/setting colors. Used for xlsx format only.
(Read and Write property)

208.2.103 Constants

208.2.104 CalcModeAuto = 1

MBS XL Plugin, Plugin Version: 20.2.

Function: One of the call mode constants.
Notes: automatic calculation

208.2.105 CalcModeAutoNoTable = 2

MBS XL Plugin, Plugin Version: 20.2.

Function: One of the call mode constants.
Notes: automatic except for data tables

208.2.106 CalcModeManual = 0

MBS XL Plugin, Plugin Version: 20.2.

Function: One of the call mode constants.
Notes: manual calculation

208.2.107 PictureTypeDIB = 4

MBS XL Plugin, Plugin Version: 11.3.

Function: One of the picture format constants.
Notes: DIB format

208.2.108 PictureTypeEMF = 5

MBS XL Plugin, Plugin Version: 11.3.

Function: One of the picture format constants.
Notes: EMF format

208.2.109 PictureTypeError = & hFF

MBS XL Plugin, Plugin Version: 11.3.

Function: One of the picture format constants.
Notes: Error. Check XLBookMBS.ErrorMessage method.

208.2.110 PictureTypeGIF = 2

MBS XL Plugin, Plugin Version: 15.3.

Function: One of the picture format constants.
Notes: GIF format.

208.2.111 PictureTypeJPEG = 1

MBS XL Plugin, Plugin Version: 11.3.

Function: One of the picture format constants.
Notes: JPEG format

208.2.112 PictureTypePICT = 6

MBS XL Plugin, Plugin Version: 11.3.

Function: One of the picture format constants.
Notes: Mac PICT format.

208.2.113 PictureTypePNG = 0

MBS XL Plugin, Plugin Version: 11.3.

Function: One of the picture format constants.
Notes: PNG format

208.2.114 PictureTypeTIFF = 7

MBS XL Plugin, Plugin Version: 11.3.

Function: One of the picture format constants.
Notes: TIFF format

208.2.115 PictureTypeWMF = 3

MBS XL Plugin, Plugin Version: 11.3.

Function: One of the picture format constants.
Notes: WMF format

208.2.116 SheetTypeChart = 1

MBS XL Plugin, Plugin Version: 13.1.

Function: One of the sheet type constants.
Notes: Sheet is a chart.

208.2.117 SheetTypeSheet = 0

MBS XL Plugin, Plugin Version: 13.1.

Function: One of the sheet type constants.
Notes: This is a normal sheet.

208.2.118 SheetTypeUnknown = 2

MBS XL Plugin, Plugin Version: 13.1.

Function: One of the sheet type constants.
Notes: Type is unknown.

208.3 class XLCopyOptionsMBS

208.3.1 class XLCopyOptionsMBS

MBS XL Plugin, Plugin Version: 19.0, Platforms: macOS, Linux, Windows, Targets: All.

Function: The options for copying.

208.3.2 Blog Entries

- LibXL Extras for Xojo
- MBS Xojo Plugins in version 19.0
- MBS Xojo Plugins, version 19.0pr7
- MBS Xojo Plugins, version 19.0pr6

208.3.3 Xojo Developer Magazine

- 17.2, page 11: News

208.3.4 Blog Entries

- LibXL Extras for Xojo
- MBS Xojo Plugins in version 19.0
- MBS Xojo Plugins, version 19.0pr7
- MBS Xojo Plugins, version 19.0pr6

208.3.5 Xojo Developer Magazine

- 17.2, page 11: News

208.3.6 Methods

208.3.7 Constructor

MBS XL Plugin, Plugin Version: 19.0, Platforms: macOS, Linux, Windows, Targets: All.

Function: The constructor.
Notes: Initializes object and sets all properties to true.

208.3.8 Properties

208.3.9 CopyColHidden as Boolean

MBS XL Plugin, Plugin Version: 19.0, Platforms: macOS, Linux, Windows, Targets: All.

Function: Whether to copy column hidden flags.
Notes:

Defaults to true.
(Read and Write property)

208.3.10 CopyComments as Boolean

MBS XL Plugin, Plugin Version: 19.0, Platforms: macOS, Linux, Windows, Targets: All.

Function: Whether to copy comments.
Notes:

Defaults to true.
(Read and Write property)

208.3.11 CopyFormat as Boolean

MBS XL Plugin, Plugin Version: 19.0, Platforms: macOS, Linux, Windows, Targets: All.

Function: Whether to copy formats.
Notes:

Defaults to true.
(Read and Write property)

208.3.12 CopyHorPageBreak as Boolean

MBS XL Plugin, Plugin Version: 19.0, Platforms: macOS, Linux, Windows, Targets: All.

Function: Whether to copy horizontal page breaks.
Notes:

Defaults to true.
(Read and Write property)

208.3.13 CopyMerge as Boolean

MBS XL Plugin, Plugin Version: 19.0, Platforms: macOS, Linux, Windows, Targets: All.

Function: Whether to copy merge cells.
Notes:

Defaults to true.
(Read and Write property)

208.3.14 CopyNamedRanges as Boolean

MBS XL Plugin, Plugin Version: 19.0, Platforms: macOS, Linux, Windows, Targets: All.

Function: Whether to copy named ranges.
Notes:

Defaults to true.
(Read and Write property)

208.3.15 CopyPicture as Boolean

MBS XL Plugin, Plugin Version: 19.0, Platforms: macOS, Linux, Windows, Targets: All.

Function: Whether to copy pictures.
Notes:

Defaults to true.
(Read and Write property)

208.3.16 CopyPrintArea as Boolean

MBS XL Plugin, Plugin Version: 19.0, Platforms: macOS, Linux, Windows, Targets: All.

Function: Whether to copy print area.
Notes:

Defaults to true.
(Read and Write property)

208.3.17 CopyPrintFit as Boolean

MBS XL Plugin, Plugin Version: 19.0, Platforms: macOS, Linux, Windows, Targets: All.

Function: Whether to copy print fit settings.
Notes:

Defaults to true.
(Read and Write property)

208.3.18 CopyPrintRepeat as Boolean

MBS XL Plugin, Plugin Version: 19.0, Platforms: macOS, Linux, Windows, Targets: All.

Function: Whether to copy print repeat settings.
Notes:

Defaults to true.
(Read and Write property)

208.3.19 CopyRowHidden as Boolean

MBS XL Plugin, Plugin Version: 19.0, Platforms: macOS, Linux, Windows, Targets: All.

Function: Whether to copy row hidden flags.
Notes:

Defaults to true.
(Read and Write property)

208.4 class XLFilterColumnMBS

208.4.1 class XLFilterColumnMBS

MBS XL Plugin, Plugin Version: 16.5, Platforms: macOS, Linux, Windows, Targets: All.

Function: The class for filter column.
Notes: This is an abstract class. You can't create an instance, but you can get one from various plugin functions.

208.4.2 Blog Entries

- LibXL Extras for Xojo
- MBS Xojo Plugins, version 18.4pr9

208.4.3 Blog Entries

- LibXL Extras for Xojo
- MBS Xojo Plugins, version 18.4pr9

208.4.4 Methods

208.4.5 AddFilter(Filter as String)

MBS XL Plugin, Plugin Version: 16.5, Platforms: macOS, Linux, Windows, Targets: All.

Function: Adds the filter value.

208.4.6 Clear

MBS XL Plugin, Plugin Version: 16.5, Platforms: macOS, Linux, Windows, Targets: All.

Function: Clear the filter criteria.

208.4.7 Constructor

MBS XL Plugin, Plugin Version: 16.5, Platforms: macOS, Linux, Windows, Targets: All.

Function: The private constructor.

208.4.8 Filter(index as Integer) as String

MBS XL Plugin, Plugin Version: 16.5, Platforms: macOS, Linux, Windows, Targets: All.

Function: Returns the filter value by index.

208.4.9 GetCustomFilterEx(byref Op1 as Integer, byref Value1 as String, byref Op2 as Integer, byref Value2 as String, byref andOp as Boolean) as boolean

MBS XL Plugin, Plugin Version: 16.5, Platforms: macOS, Linux, Windows, Targets: All.

Function: Gets the custom filter criteria:
Notes:

op1 - operator used by the filter comparison in the first filter criteria;
Value1 - value used in the first filter criteria;
op2 - operator used by the filter comparison in the second filter criteria;
Value12 - value used in the second filter criteria;
andOp - flag indicating whether the two criterias have an "and" relationship. True indicates "and", false indicates "or".
Returns false if error. Get error info with XLBookMBS.errorMessage.

208.4.10 GetTop10(byref value as Double, byref top as boolean, byref percent as boolean) as boolean

MBS XL Plugin, Plugin Version: 16.5, Platforms: macOS, Linux, Windows, Targets: All.

Function: Gets the number of top or bottom items:
Notes:

value - number of items;
top - top items if true otherwise bottom items;
percent - using percent instead of number items.
Returns false if error. Get error info with XLBookMBS.errorMessage.

208.4.11 SetCustomFilter(Op as Integer, Value as String)

MBS XL Plugin, Plugin Version: 16.5, Platforms: macOS, Linux, Windows, Targets: All.

Function: Sets the custom filter criteria:
Notes:

op - operator used by the filter comparison in the filter criteria;

Value - value used in the filter criteria;

208.4.12 SetCustomFilterEx(Op1 as Integer, Value1 as String, Op2 as Integer, Value2 as String, andOp as Boolean = false)

MBS XL Plugin, Plugin Version: 16.5, Platforms: macOS, Linux, Windows, Targets: All.

Function: Sets the custom filter criteria:
Notes:

op1 - operator used by the filter comparison in the first filter criteria;
Value1 - value used in the first filter criteria;
op2 - operator used by the filter comparison in the second filter criteria;
Value2 - value used in the second filter criteria;
andOp - flag indicating whether the two criterias have an "and" relationship. True indicates "and", false indicates "or".

208.4.13 SetTop10(value as Double, top as boolean = true, percent as boolean = false)

MBS XL Plugin, Plugin Version: 16.5, Platforms: macOS, Linux, Windows, Targets: All.

Function: Sets the number of top or bottom items:
Notes:

value - number of items;
top - top items if true otherwise bottom items;
percent - using percent instead of number items.

208.4.14 Properties

208.4.15 Book as XLBookMBS

MBS XL Plugin, Plugin Version: 16.5, Platforms: macOS, Linux, Windows, Targets: All.

Function: The owner object.
Notes: (Read only property)

208.4.16 FilterSize as Integer

MBS XL Plugin, Plugin Version: 16.5, Platforms: macOS, Linux, Windows, Targets: All.

Function: Returns the number of filter values.
Notes: (Read only property)

208.4.17 FilterType as Integer

MBS XL Plugin, Plugin Version: 16.5, Platforms: macOS, Linux, Windows, Targets: All.

Function: Returns the filter type of this AutoFilter column.
Notes:

can be constants FilterColor, FilterCustom, FilterDynamic, FilterExt, FilterIcon, FilterNotSet, FilterTop10 or FilterValue.
(Read only property)

208.4.18 Handle as Integer

MBS XL Plugin, Plugin Version: 16.5, Platforms: macOS, Linux, Windows, Targets: All.

Function: The internal object reference.
Notes: (Read only property)

208.4.19 Index as Integer

MBS XL Plugin, Plugin Version: 16.5, Platforms: macOS, Linux, Windows, Targets: All.

Function: Returns the zero-based index of this AutoFilter column.
Notes: (Read only property)

208.4.20 Constants

208.4.21 FilterColor = 4

MBS XL Plugin, Plugin Version: 16.5.

Function: One of the filter types.
Notes: Specifies the color to filter by.

208.4.22 FilterCustom = 2

MBS XL Plugin, Plugin Version: 16.5.

Function: One of the filter types.
Notes: Custom filter with specified criteria.

208.4.23 FilterDynamic = 3

MBS XL Plugin, Plugin Version: 16.5.

Function: One of the filter types.
Notes: Specifies dynamic filter criteria.

208.4.24 FilterExt = 6

MBS XL Plugin, Plugin Version: 16.5.

Function: One of the filter types.
Notes: Defines flexible storage extensions.

208.4.25 FilterIcon = 5

MBS XL Plugin, Plugin Version: 16.5.

Function: One of the filter types.
Notes: Specifies the icon to filter by.

208.4.26 FilterNotSet = 7

MBS XL Plugin, Plugin Version: 16.5.

Function: One of the filter types.
Notes: No filter.

208.4.27 FilterTop10 = 1

MBS XL Plugin, Plugin Version: 16.5.

Function: One of the filter types.
Notes: The top N (percent or number of items) to filter by.

208.4.28 FilterValue = 0

MBS XL Plugin, Plugin Version: 16.5.

Function: One of the filter types.
Notes: Filter by specified values.

208.4.29 OperatorEqual = 0

MBS XL Plugin, Plugin Version: 16.5.

Function: One of the compare operators.
Notes: Equal

208.4.30 OperatorGreaterThan = 1

MBS XL Plugin, Plugin Version: 16.5.

Function: One of the compare operators.
Notes: Greater than

208.4.31 OperatorGreaterThanOrEqual = 2

MBS XL Plugin, Plugin Version: 16.5.

Function: One of the compare operators.
Notes: Greater than or equal

208.4.32 OperatorLessThan = 3

MBS XL Plugin, Plugin Version: 16.5.

Function: One of the compare operators.
Notes: Less than

208.4.33 OperatorLessThanOrEqual = 4

MBS XL Plugin, Plugin Version: 16.5.

Function: One of the compare operators.
Notes: Less than or equal

208.4.34 OperatorNotEqual = 5

MBS XL Plugin, Plugin Version: 16.5.

Function: One of the compare operators.
Notes: Not equal

208.5 class XLFontMBS

208.5.1 class XLFontMBS

MBS XL Plugin, Plugin Version: 11.3, Platforms: macOS, Linux, Windows, Targets: All.

Function: The class for a font definition.
Example:

```
dim book as XLBookMBS // your book
dim textFont as XLFontMBS = book.addFont()
textFont.size = 8
textFont.name = "Century Gothic"
```

Notes: This is an abstract class. You can't create an instance, but you can get one from various plugin functions.

208.5.2 Blog Entries

- LibXL Extras for Xojo
- StyledText for Excel files with LibXL 3.9 in Xojo
- MBS Xojo Plugins, version 18.4pr9

208.5.3 Blog Entries

- LibXL Extras for Xojo
- StyledText for Excel files with LibXL 3.9 in Xojo
- MBS Xojo Plugins, version 18.4pr9

208.5.4 Methods

208.5.5 Constructor

MBS XL Plugin, Plugin Version: 11.3, Platforms: macOS, Linux, Windows, Targets: All.

Function: The private constructor.

208.5.6 Properties

208.5.7 Bold as Boolean

MBS XL Plugin, Plugin Version: 11.3, Platforms: macOS, Linux, Windows, Targets: All.

Function: Whether the font is bold.
Notes: (Read and Write property)

208.5.8 Book as XLBookMBS

MBS XL Plugin, Plugin Version: 11.3, Platforms: macOS, Linux, Windows, Targets: All.

Function: The owner object.
Notes:

As a font is only valid with the owning book, we keep a back reference here.
(Read only property)

208.5.9 ColorRGB as Color

MBS XL Plugin, Plugin Version: 20.2, Platforms: macOS, Linux, Windows, Targets: All.

Function: The font color as color value.
Notes:

While ColorValue may return indexed color, this property converts to a Xojo color value.
(Read and Write property)

208.5.10 ColorValue as Integer

MBS XL Plugin, Plugin Version: 11.3, Platforms: macOS, Linux, Windows, Targets: All.

Function: The color of the font.
Example:

```
dim book as XLBookMBS // your book
dim textFont as XLFontMBS = book.addFont()
textFont.size = 8
textFont.ColorValue = XLFontMBS.ColorGray25
```

Notes:

If book is in RGB mode, you need to use UnpackColor to get red, green and blue color components or color value from the returned number. If book is not in RGB mode, you receive a color number (see XLFontMBS color constants).
If you set value and book is in RGB mode you can use PackColor function to get a numeric value for a color or color components. If the book is not in RGB mode, you can use color constants in XLFontMBS classes.
(Read and Write property)

208.5.11 Handle as Integer

MBS XL Plugin, Plugin Version: 11.3, Platforms: macOS, Linux, Windows, Targets: All.

Function: The internal object reference.
Notes: (Read only property)

208.5.12 Italic as Boolean

MBS XL Plugin, Plugin Version: 11.3, Platforms: macOS, Linux, Windows, Targets: All.

Function: Whether the font is italic.
Notes:

If italic doesn't show, maybe check whether the chosen font supports italic.
(Read and Write property)

208.5.13 Name as string

MBS XL Plugin, Plugin Version: 11.3, Platforms: macOS, Linux, Windows, Targets: All.

Function: The name of the font.
Notes:

Default name is "Arial".
(Read and Write property)

208.5.14 Script as Integer

MBS XL Plugin, Plugin Version: 11.3, Platforms: macOS, Linux, Windows, Targets: All.

Function: The script style of the font.
Notes: (Read and Write property)

208.5.15 Size as Integer

MBS XL Plugin, Plugin Version: 11.3, Platforms: macOS, Linux, Windows, Targets: All.

Function: The size of the font in points.
Notes: (Read and Write property)

208.5.16 StrikeOut as Boolean

MBS XL Plugin, Plugin Version: 11.3, Platforms: macOS, Linux, Windows, Targets: All.

Function: Whether the font is strikeout.
Notes: (Read and Write property)

208.5.17 Underline as Integer

MBS XL Plugin, Plugin Version: 11.3, Platforms: macOS, Linux, Windows, Targets: All.

Function: The underline style of the font.
Notes:

See Underline* constants.
(Read and Write property)

208.5.18 Constants

208.5.19 ColorAqua = 49

MBS XL Plugin, Plugin Version: 11.3.

Function: One of the color constants.

208.5.20 ColorAuto = & h7Fff

MBS XL Plugin, Plugin Version: 11.3.

Function: One of the color constants.

208.5.21 ColorBlack = 8

MBS XL Plugin, Plugin Version: 11.3.

Function: One of the color constants.

208.5.22 ColorBlue = 12

MBS XL Plugin, Plugin Version: 11.3.

Function: One of the color constants.

208.5.23 ColorBlueCl = 39

MBS XL Plugin, Plugin Version: 11.3.

Function: One of the color constants.

208.5.24 ColorBluegray = 54

MBS XL Plugin, Plugin Version: 11.3.

Function: One of the color constants.

208.5.25 ColorBrightgreen = 11

MBS XL Plugin, Plugin Version: 11.3.

Function: One of the color constants.

208.5.26 ColorBrown = 60

MBS XL Plugin, Plugin Version: 11.3.

Function: One of the color constants.

208.5.27 ColorCoralCf = 29

MBS XL Plugin, Plugin Version: 11.3.

Function: One of the color constants.

208.5.28 ColorDarkblue = 18

MBS XL Plugin, Plugin Version: 11.3.

Function: One of the color constants.

208.5.29 ColorDarkblueCl = 32

MBS XL Plugin, Plugin Version: 11.3.

Function: One of the color constants.

208.5.30 ColorDarkgreen = 58

MBS XL Plugin, Plugin Version: 11.3.

Function: One of the color constants.

208.5.31 ColorDarkpurpleCf = 28

MBS XL Plugin, Plugin Version: 11.3.

Function: One of the color constants.

208.5.32 ColorDarkred = 16

MBS XL Plugin, Plugin Version: 11.3.

Function: One of the color constants.

208.5.33 ColorDarkredCl = 37

MBS XL Plugin, Plugin Version: 11.3.

Function: One of the color constants.

208.5.34 ColorDarkteal = 56

MBS XL Plugin, Plugin Version: 11.3.

Function: One of the color constants.

208.5.35 ColorDarkyellow = 19

MBS XL Plugin, Plugin Version: 11.3.

Function: One of the color constants.

208.5.36 ColorDefaultBackground = 65

MBS XL Plugin, Plugin Version: 11.3.

Function: One of the color constants.
Notes: Auto

208.5.37 ColorDefaultForeground = 64

MBS XL Plugin, Plugin Version: 11.3.

Function: One of the color constants.
Notes: Auto

208.5.38 ColorGold = 51

MBS XL Plugin, Plugin Version: 11.3.

Function: One of the color constants.

208.5.39 ColorGray25 = 22

MBS XL Plugin, Plugin Version: 11.3.

Function: One of the color constants.

208.5.40 ColorGray40 = 55

MBS XL Plugin, Plugin Version: 11.3.

Function: One of the color constants.

208.5.41 ColorGray50 = 23

MBS XL Plugin, Plugin Version: 11.3.

Function: One of the color constants.

208.5.42 ColorGray80 = 63

MBS XL Plugin, Plugin Version: 11.3.

Function: One of the color constants.

208.5.43 ColorGreen = 17

MBS XL Plugin, Plugin Version: 11.3.

Function: One of the color constants.

208.5.44 ColorIceblueCf = 31

MBS XL Plugin, Plugin Version: 11.3.

Function: One of the color constants.

208.5.45 ColorIndigo = 62

MBS XL Plugin, Plugin Version: 11.3.

Function: One of the color constants.

208.5.46 ColorIvoryCf = 26

MBS XL Plugin, Plugin Version: 11.3.

Function: One of the color constants.

208.5.47 ColorLavender = 46

MBS XL Plugin, Plugin Version: 11.3.

Function: One of the color constants.

208.5.48 ColorLightblue = 48

MBS XL Plugin, Plugin Version: 11.3.

Function: One of the color constants.

208.5.49 ColorLightgreen = 42

MBS XL Plugin, Plugin Version: 11.3.

Function: One of the color constants.

208.5.50 ColorLightorange = 52

MBS XL Plugin, Plugin Version: 11.3.

Function: One of the color constants.

208.5.51 ColorLightturquoise = 41

MBS XL Plugin, Plugin Version: 11.3.

Function: One of the color constants.

208.5.52 ColorLightturquoiseCf = 27

MBS XL Plugin, Plugin Version: 11.3.

Function: One of the color constants.

208.5.53 ColorLightyellow = 43

MBS XL Plugin, Plugin Version: 11.3.

Function: One of the color constants.

208.5.54 ColorLime = 50

MBS XL Plugin, Plugin Version: 11.3.

Function: One of the color constants.

208.5.55 ColorNone = & H7F

MBS XL Plugin, Plugin Version: 16.5.

Function: One of the color constants.
Notes: No color.

208.5.56 ColorOceanblueCf = 30

MBS XL Plugin, Plugin Version: 11.3.

Function: One of the color constants.

208.5.57 ColorOlivegreen = 59

MBS XL Plugin, Plugin Version: 11.3.

Function: One of the color constants.

208.5.58 ColorOrange = 53

MBS XL Plugin, Plugin Version: 11.3.

Function: One of the color constants.

208.5.59 ColorPaleblue = 44

MBS XL Plugin, Plugin Version: 11.3.

Function: One of the color constants.

208.5.60 ColorPeriwinkleCf = 24

MBS XL Plugin, Plugin Version: 11.3.

Function: One of the color constants.

208.5.61 ColorPink = 14

MBS XL Plugin, Plugin Version: 11.3.

Function: One of the color constants.

208.5.62 ColorPinkCl = 33

MBS XL Plugin, Plugin Version: 11.3.

Function: One of the color constants.

208.5.63 ColorPlum = 61

MBS XL Plugin, Plugin Version: 11.3.

Function: One of the color constants.

208.5.64 ColorPlumCf = 25

MBS XL Plugin, Plugin Version: 11.3.

Function: One of the color constants.

208.5.65 ColorRed = 10

MBS XL Plugin, Plugin Version: 11.3.

Function: One of the color constants.

208.5.66 ColorRose = 45

MBS XL Plugin, Plugin Version: 11.3.

Function: One of the color constants.

208.5.67 ColorSeagreen = 57

MBS XL Plugin, Plugin Version: 11.3.

Function: One of the color constants.

208.5.68 ColorSkyblue = 40

MBS XL Plugin, Plugin Version: 11.3.

Function: One of the color constants.

208.5.69 ColorTan = 47

MBS XL Plugin, Plugin Version: 11.3.

Function: One of the color constants.

208.5.70 ColorTeal = 21

MBS XL Plugin, Plugin Version: 11.3.

Function: One of the color constants.

208.5.71 ColorTealCl = 38

MBS XL Plugin, Plugin Version: 11.3.

Function: One of the color constants.

208.5.72 ColorTooltip = 81

MBS XL Plugin, Plugin Version: 11.3.

Function: One of the color constants.

208.5.73 ColorTurquoise = 15

MBS XL Plugin, Plugin Version: 11.3.

Function: One of the color constants.

208.5.74 ColorTurquoiseCl = 35

MBS XL Plugin, Plugin Version: 11.3.

Function: One of the color constants.

208.5.75 ColorViolet = 20

MBS XL Plugin, Plugin Version: 11.3.

Function: One of the color constants.

208.5.76 ColorVioletCl = 36

MBS XL Plugin, Plugin Version: 11.3.

Function: One of the color constants.

208.5.77 ColorWhite = 9

MBS XL Plugin, Plugin Version: 11.3.

Function: One of the color constants.

208.5.78 ColorYellow = 13

MBS XL Plugin, Plugin Version: 11.3.

Function: One of the color constants.

208.5.79 ColorYellowCl = 34

MBS XL Plugin, Plugin Version: 11.3.

Function: One of the color constants.

208.5.80 ScriptNormal = 0

MBS XL Plugin, Plugin Version: 11.3.

Function: One of the script style constants.

208.5.81 ScriptSub = 2

MBS XL Plugin, Plugin Version: 11.3.

Function: One of the script style constants.

208.5.82 ScriptSuper = 1

MBS XL Plugin, Plugin Version: 11.3.

Function: One of the script style constants.

208.5.83 UnderlineDouble = 2

MBS XL Plugin, Plugin Version: 11.3.

Function: One of the underline style constants.

208.5.84 UnderlineDoubleacc = & H22

MBS XL Plugin, Plugin Version: 11.3.

Function: One of the underline style constants.

208.5.85 UnderlineNone = 0

MBS XL Plugin, Plugin Version: 11.3.

Function: One of the underline style constants.

208.5.86 UnderlineSingle = 1

MBS XL Plugin, Plugin Version: 11.3.

Function: One of the underline style constants.

208.5.87 UnderlineSingleacc = & H21

MBS XL Plugin, Plugin Version: 11.3.

Function: One of the underline style constants.

208.6 class XLFormatMBS

208.6.1 class XLFormatMBS

MBS XL Plugin, Plugin Version: 11.3, Platforms: macOS, Linux, Windows, Targets: All.

Function: The class for a format.
Example:

```
dim book as XLBookMBS // your book
// add font
dim boldFont as XLFontMBS = book.addFont()
boldFont.StrikeOut = true

// add format
dim boldFormat as XLFormatMBS = book.addFormat
boldFormat.font = boldFont

// write on a cell in first sheet
sheet = book.Sheet(0)
call sheet.WriteString(1, 1, "Sales Receipt", boldFormat)
```

Notes: This is an abstract class. You can't create an instance, but you can get one from various plugin functions.

208.6.2 Blog Entries

- LibXL Extras for Xojo
- MBS Xojo Plugins, version 18.4pr9

208.6.3 Blog Entries

- LibXL Extras for Xojo
- MBS Xojo Plugins, version 18.4pr9

208.6.4 Methods

208.6.5 Constructor

MBS XL Plugin, Plugin Version: 11.3, Platforms: macOS, Linux, Windows, Targets: All.

Function: The private constructor.

208.6.6 SetBorder(border as Integer = 1)

MBS XL Plugin, Plugin Version: 11.3, Platforms: macOS, Linux, Windows, Targets: All.

Function: Sets the border style.
Notes: See BorderStyle* constants.

208.6.7 SetBorderColor(ColorValue as Integer)

MBS XL Plugin, Plugin Version: 11.3, Platforms: macOS, Linux, Windows, Targets: All.

Function: Sets the border color.
Notes: If you set value and book is in RGB mode you can use PackColor function to get a numeric value for a color or color components. If the book is not in RGB mode, you can use color constants in XLFontMBS classes.

208.6.8 SetFont(font as XLFontMBS) as boolean

MBS XL Plugin, Plugin Version: 11.3, Platforms: macOS, Linux, Windows, Targets: All.

Function: Sets the font for the format.
Notes: To create a new font use XLBookMBS.addFont(). Returns false if error occurs. Get error info with XLBookMBS.ErrorMessage property.

208.6.9 SetRotation(rotation as Integer) as boolean

MBS XL Plugin, Plugin Version: 11.3, Platforms: macOS, Linux, Windows, Targets: All.

Function: Sets the text rotation.
Notes:

Must be a value from the following table:

Value	Meaning
0 - 90	Text rotated counterclockwise 0 to 90 degrees
91 - 180	Text rotated clockwise 1 to 90 degrees
255	Vertical text

208.6.10 Properties

208.6.11 AlignH as Integer

MBS XL Plugin, Plugin Version: 11.3, Platforms: macOS, Linux, Windows, Targets: All.

Function: The horizontal alignment.
Notes:

See AlignH* constants.
(Read and Write property)

208.6.12 AlignV as Integer

MBS XL Plugin, Plugin Version: 11.3, Platforms: macOS, Linux, Windows, Targets: All.

Function: The vertical alignment.
Notes:

See AlignV* constants.
(Read and Write property)

208.6.13 Book as XLBookMBS

MBS XL Plugin, Plugin Version: 11.3, Platforms: macOS, Linux, Windows, Targets: All.

Function: The object owning this format object.
Notes:

As a format is only valid with the owning book, we keep a back reference here.
(Read only property)

208.6.14 BorderBottom as Integer

MBS XL Plugin, Plugin Version: 11.3, Platforms: macOS, Linux, Windows, Targets: All.

Function: The bottom border style.
Notes:

See BorderStyle* constants.
(Read and Write property)

208.6.15 BorderBottomColor as Integer

MBS XL Plugin, Plugin Version: 11.3, Platforms: macOS, Linux, Windows, Targets: All.

Function: The color of the bottom border.
Notes:

If book is in RGB mode, you need to use UnpackColor to get red, green and blue color components or color value from the returned number. If book is not in RGB mode, you receive a color number (see XLFontMBS color constants).
If you set value and book is in RGB mode you can use PackColor function to get a numeric value for a color or color components. If the book is not in RGB mode, you can use color constants in XLFontMBS classes.
(Read and Write property)

208.6.16 BorderDiagonal as Integer

MBS XL Plugin, Plugin Version: 11.3, Platforms: macOS, Linux, Windows, Targets: All.

Function: The diagonal border.
Notes:

see BorderDiagonal* constants.
(Read and Write property)

208.6.17 BorderDiagonalColor as Integer

MBS XL Plugin, Plugin Version: 11.3, Platforms: macOS, Linux, Windows, Targets: All.

Function: The color of the diagonal border.
Notes:

If book is in RGB mode, you need to use UnpackColor to get red, green and blue color components or color value from the returned number. If book is not in RGB mode, you receive a color number (see XLFontMBS color constants).
If you set value and book is in RGB mode you can use PackColor function to get a numeric value for a color or color components. If the book is not in RGB mode, you can use color constants in XLFontMBS classes.
(Read and Write property)

208.6.18 BorderDiagonalStyle as Integer

MBS XL Plugin, Plugin Version: 11.3, Platforms: macOS, Linux, Windows, Targets: All.

Function: The diagonal border style.
Notes:

See BorderDiagonal* constants.
(Read and Write property)

208.6.19 BorderLeft as Integer

MBS XL Plugin, Plugin Version: 11.3, Platforms: macOS, Linux, Windows, Targets: All.

Function: The left border style.
Notes:

See BorderStyle* constants.
(Read and Write property)

208.6.20 BorderLeftColor as Integer

MBS XL Plugin, Plugin Version: 11.3, Platforms: macOS, Linux, Windows, Targets: All.

Function: The color of the left border.
Notes:

If book is in RGB mode, you need to use UnpackColor to get red, green and blue color components or color value from the returned number. If book is not in RGB mode, you receive a color number (see XLFontMBS color constants).
If you set value and book is in RGB mode you can use PackColor function to get a numeric value for a color or color components. If the book is not in RGB mode, you can use color constants in XLFontMBS classes.
(Read and Write property)

208.6.21 BorderRight as Integer

MBS XL Plugin, Plugin Version: 11.3, Platforms: macOS, Linux, Windows, Targets: All.

Function: The right border style.
Notes:

See BorderStyle* constants.
(Read and Write property)

208.6.22 BorderRightColor as Integer

MBS XL Plugin, Plugin Version: 11.3, Platforms: macOS, Linux, Windows, Targets: All.

Function: The color of the right border.
Notes:

If book is in RGB mode, you need to use UnpackColor to get red, green and blue color components or color value from the returned number. If book is not in RGB mode, you receive a color number (see XLFontMBS color constants).If you set value and book is in RGB mode you can use PackColor function to get a numeric value for a color or color components. If the book is not in RGB mode, you can use color constants in XLFontMBS classes.
(Read and Write property)

208.6.23 BorderTop as Integer

MBS XL Plugin, Plugin Version: 11.3, Platforms: macOS, Linux, Windows, Targets: All.

Function: The top border style.
Notes:

See BorderStyle* constants.
(Read and Write property)

208.6.24 BorderTopColor as Integer

MBS XL Plugin, Plugin Version: 11.3, Platforms: macOS, Linux, Windows, Targets: All.

Function: The color of the top border.
Notes:

If book is in RGB mode, you need to use UnpackColor to get red, green and blue color components or color value from the returned number. If book is not in RGB mode, you receive a color number (see XLFontMBS color constants).
If you set value and book is in RGB mode you can use PackColor function to get a numeric value for a color or color components. If the book is not in RGB mode, you can use color constants in XLFontMBS classes.
(Read and Write property)

208.6.25 FillPattern as Integer

MBS XL Plugin, Plugin Version: 11.3, Platforms: macOS, Linux, Windows, Targets: All.

Function: The fill pattern.
Notes:

See fill pattern constants.
(Read and Write property)

208.6.26 Font as XLFontMBS

MBS XL Plugin, Plugin Version: 11.3, Platforms: macOS, Linux, Windows, Targets: All.

Function: The font for the format.
Example:

```
// your book
dim book as XLBookMBS

// add font
dim StrikeOutFont as XLFontMBS = book.addFont()
StrikeOutFont.StrikeOut = true

// add format
dim StrikeOutFormat as XLFormatMBS = book.addFormat
StrikeOutFormat.font = StrikeOutFont

// write on a cell in first sheet
sheet = book.Sheet(0)
call sheet.WriteString(1, 1, "Sales Receipt", StrikeOutFormat)
```

Notes:

To create a new font use XLBookMBS.addFont(). Returns false if error occurs. Get error info with XLBookMBS.ErrorMessage property.
(Read and Write property)

208.6.27 Handle as Integer

MBS XL Plugin, Plugin Version: 11.3, Platforms: macOS, Linux, Windows, Targets: All.

Function: The internal object reference.
Notes: (Read only property)

208.6.28 Hidden as boolean

MBS XL Plugin, Plugin Version: 11.3, Platforms: macOS, Linux, Windows, Targets: All.

Function: Whether the hidden protection property is set to true.
Notes: (Read and Write property)

208.6.29 Indent as Integer

MBS XL Plugin, Plugin Version: 11.3, Platforms: macOS, Linux, Windows, Targets: All.

Function: The text indentation level.
Notes:

Must be less than or equal to 15.
(Read and Write property)

208.6.30 Locked as boolean

MBS XL Plugin, Plugin Version: 11.3, Platforms: macOS, Linux, Windows, Targets: All.

Function: Whether the locked protection property is set to true.
Notes:

Needs to be used together with XLSheetMBS.Protect property and XLSheetMBS.SetProtectEx method to prevent editing in locked cells.
(Read and Write property)

208.6.31 NumFormat as Integer

MBS XL Plugin, Plugin Version: 11.3, Platforms: macOS, Linux, Windows, Targets: All.

Function: The number format identifier.
Notes:

The identifier must be a valid built-in number format identifier or the identifier of a custom number format. To create a custom format use XLBookMBS.addCustomNumFormat(). Or use one of the NumFormat* constants.
(Read and Write property)

208.6.32 PatternBackgroundColor as Integer

MBS XL Plugin, Plugin Version: 11.3, Platforms: macOS, Linux, Windows, Targets: All.

Function: The background color of the fill pattern.
Example:

```
// define a format for red fill
Dim redBackgroundFormat As XLFormatMBS = book.AddFormat
Dim c As Color = & cFF0000
// will give back numeric value of color for RGB mode or color index
Dim n As Integer = book.PackColor(c)
```

```
// we set forecolor of the pattern to fill background!
redBackgroundFormat.PatternForegroundColor = n
redBackgroundFormat.PatternBackgroundColor = n
redBackgroundFormat.FillPattern = XLFormatMBS.FillPatternSolid

Dim row As Integer = 5 // 6th row
Dim col As Integer = 1 // Column B
Dim value As Double = 123

Call sheet.WriteNumber row, col, value, redBackgroundFormat
```

Notes:

If book is in RGB mode, you need to use UnpackColor to get red, green and blue color components or color value from the returned number. If book is not in RGB mode, you receive a color number (see XLFontMBS color constants).
If you set value and book is in RGB mode you can use PackColor function to get a numeric value for a color or color components. If the book is not in RGB mode, you can use color constants in XLFontMBS classes.
(Read and Write property)

208.6.33 PatternForegroundColor as Integer

MBS XL Plugin, Plugin Version: 11.3, Platforms: macOS, Linux, Windows, Targets: All.

Function: The foreground color of the fill pattern.
Example:

```
// define a format for red fill
Dim redBackgroundFormat As XLFormatMBS = book.AddFormat
Dim c As Color = &cFF0000
// will give back numeric value of color for RGB mode or color index
Dim n As Integer = book.PackColor(c)
// we set forecolor of the pattern to fill background!
redBackgroundFormat.PatternForegroundColor = n
redBackgroundFormat.PatternBackgroundColor = n
redBackgroundFormat.FillPattern = XLFormatMBS.FillPatternSolid

Dim row As Integer = 5 // 6th row
Dim col As Integer = 1 // Column B
Dim value As Double = 123

Call sheet.WriteNumber row, col, value, redBackgroundFormat
```

Notes:

If book is in RGB mode, you need to use UnpackColor to get red, green and blue color components or color value from the returned number. If book is not in RGB mode, you receive a color number (see XLFontMBS color constants).
If you set value and book is in RGB mode you can use PackColor function to get a numeric value for a color or color components. If the book is not in RGB mode, you can use color constants in XLFontMBS classes.
(Read and Write property)

208.6.34 Rotation as Integer

MBS XL Plugin, Plugin Version: 11.3, Platforms: macOS, Linux, Windows, Targets: All.

Function: Returns the text rotation.
Notes:

Must be a value from the following table:

Value	Meaning
0 - 90	Text rotated counterclockwise 0 to 90 degrees
91 - 180	Text rotated clockwise 1 to 90 degrees
255	Vertical text

(Read only property)

208.6.35 ShrinkToFit as boolean

MBS XL Plugin, Plugin Version: 11.3, Platforms: macOS, Linux, Windows, Targets: All.

Function: Whether the cell is shrink-to-fit.
Notes: (Read and Write property)

208.6.36 Wrap as boolean

MBS XL Plugin, Plugin Version: 11.3, Platforms: macOS, Linux, Windows, Targets: All.

Function: Whether the cell text is wrapped.
Notes: (Read and Write property)

208.6.37 Constants

208.6.38 AlignHCenter = 2

MBS XL Plugin, Plugin Version: 11.3.

Function: One of the horizontal alignment constants.
Notes: Center

208.6.39 AlignHDistributed = 7

MBS XL Plugin, Plugin Version: 11.3.

Function: One of the horizontal alignment constants.
Notes: Distributed

208.6.40 AlignHFill = 4

MBS XL Plugin, Plugin Version: 11.3.

Function: One of the horizontal alignment constants.
Notes: Fill

208.6.41 AlignHGeneral = 0

MBS XL Plugin, Plugin Version: 11.3.

Function: One of the horizontal alignment constants.
Notes: Default

208.6.42 AlignHJustify = 5

MBS XL Plugin, Plugin Version: 11.3.

Function: One of the horizontal alignment constants.
Notes: Justify

208.6.43 AlignHLeft = 1

MBS XL Plugin, Plugin Version: 11.3.

Function: One of the horizontal alignment constants.
Notes: Left

208.6.44 AlignHMerge = 6

MBS XL Plugin, Plugin Version: 11.3.

Function: One of the horizontal alignment constants.
Notes: Center over several cells.

208.6.45 AlignHRight = 3

MBS XL Plugin, Plugin Version: 11.3.

Function: One of the horizontal alignment constants.
Notes: Right

208.6.46 AlignVBottom = 2

MBS XL Plugin, Plugin Version: 11.3.

Function: One of the vertical alignment constants.
Notes: Bottom

208.6.47 AlignVCenter = 1

MBS XL Plugin, Plugin Version: 11.3.

Function: One of the vertical alignment constants.
Notes: Center

208.6.48 AlignVDistributed = 4

MBS XL Plugin, Plugin Version: 11.3.

Function: One of the vertical alignment constants.
Notes: Distributed

208.6.49 AlignVJustify = 3

MBS XL Plugin, Plugin Version: 11.3.

Function: One of the vertical alignment constants.
Notes: Justify

208.6.50 AlignVTop = 0

MBS XL Plugin, Plugin Version: 11.3.

Function: One of the vertical alignment constants.
Notes: Top

208.6.51 BorderDiagonalBoth = 3

MBS XL Plugin, Plugin Version: 11.3.

Function: One of the diagonal border style constants.

208.6.52 BorderDiagonalDown = 1

MBS XL Plugin, Plugin Version: 11.3.

Function: One of the diagonal border style constants.

208.6.53 BorderDiagonalNone = 0

MBS XL Plugin, Plugin Version: 11.3.

Function: One of the diagonal border style constants.

208.6.54 BorderDiagonalUp = 2

MBS XL Plugin, Plugin Version: 11.3.

Function: One of the diagonal border style constants.

208.6.55 BorderStyleDashdot = 9

MBS XL Plugin, Plugin Version: 11.3.

Function: One of the border style constants.
Notes: dash and dot

208.6.56 BorderStyleDashdotdot = 11

MBS XL Plugin, Plugin Version: 11.3.

Function: One of the border style constants.
Notes: dash and dots

208.6.57 BorderStyleDashed = 3

MBS XL Plugin, Plugin Version: 11.3.

Function: One of the border style constants.
Notes: dashed

208.6.58 BorderStyleDotted = 4

MBS XL Plugin, Plugin Version: 11.3.

Function: One of the border style constants.
Notes: dotted

208.6.59 BorderStyleDouble = 6

MBS XL Plugin, Plugin Version: 11.3.

Function: One of the border style constants.
Notes: double

208.6.60 BorderStyleHair = 7

MBS XL Plugin, Plugin Version: 11.3.

Function: One of the border style constants.
Notes: hair style

208.6.61 BorderStyleMedium = 2

MBS XL Plugin, Plugin Version: 11.3.

Function: One of the border style constants.
Notes: medium

208.6.62 BorderStyleMediumdashdot = 10

MBS XL Plugin, Plugin Version: 11.3.

Function: One of the border style constants.
Notes: medium dash and dot

208.6.63 BorderStyleMediumdashdotdot = 12

MBS XL Plugin, Plugin Version: 11.3.

Function: One of the border style constants.
Notes: medium dash and dots

208.6.64 BorderStyleMediumdashed = 8

MBS XL Plugin, Plugin Version: 11.3.

Function: One of the border style constants.
Notes: medium dashed

208.6.65 BorderStyleNone = 0

MBS XL Plugin, Plugin Version: 11.3.

Function: One of the border style constants.
Notes: no border

208.6.66 BorderStyleSlantdashdot = 13

MBS XL Plugin, Plugin Version: 11.3.

Function: One of the border style constants.
Notes: dash and dot

208.6.67 BorderStyleThick = 5

MBS XL Plugin, Plugin Version: 11.3.

Function: One of the border style constants.
Notes: thick

208.6.68 BorderStyleThin = 1

MBS XL Plugin, Plugin Version: 11.3.

Function: One of the border style constants.
Notes: thin

208.6.69 FillPatternDiagcrosshatch = 9

MBS XL Plugin, Plugin Version: 11.3.

Function: One of the fill pattern style constants.

208.6.70 FillPatternDiagstripe = 8

MBS XL Plugin, Plugin Version: 11.3.

Function: One of the fill pattern style constants.

208.6.71 FillPatternGray12P5 = 17

MBS XL Plugin, Plugin Version: 11.3.

Function: One of the fill pattern style constants.

208.6.72 FillPatternGray25 = 4

MBS XL Plugin, Plugin Version: 11.3.

Function: One of the fill pattern style constants.

208.6.73 FillPatternGray50 = 2

MBS XL Plugin, Plugin Version: 11.3.

Function: One of the fill pattern style constants.

208.6.74 FillPatternGray6P25 = 18

MBS XL Plugin, Plugin Version: 11.3.

Function: One of the fill pattern style constants.

208.6.75 FillPatternGray75 = 3

MBS XL Plugin, Plugin Version: 11.3.

Function: One of the fill pattern style constants.

208.6.76 FillPatternHorstripe = 5

MBS XL Plugin, Plugin Version: 11.3.

Function: One of the fill pattern style constants.

208.6.77 FillPatternNone = 0

MBS XL Plugin, Plugin Version: 11.3.

Function: One of the fill pattern style constants.

208.6.78 FillPatternRevdiagstripe = 7

MBS XL Plugin, Plugin Version: 11.3.

Function: One of the fill pattern style constants.

208.6.79 FillPatternSolid = 1

MBS XL Plugin, Plugin Version: 11.3.

Function: One of the fill pattern style constants.
Example:

```
// define a format for red fill
Dim redBackgroundFormat As XLFormatMBS = book.AddFormat
Dim c As Color = & cFF0000
// will give back numeric value of color for RGB mode or color index
Dim n As Integer = book.PackColor(c)
// we set forecolor of the pattern to fill background!
redBackgroundFormat.PatternForegroundColor = n
redBackgroundFormat.PatternBackgroundColor = n
redBackgroundFormat.FillPattern = XLFormatMBS.FillPatternSolid

Dim row As Integer = 5 // 6th row
Dim col As Integer = 1 // Column B
Dim value As Double = 123

Call sheet.WriteNumber row, col, value, redBackgroundFormat
```

208.6.80 FillPatternThickdiagcrosshatch = 10

MBS XL Plugin, Plugin Version: 11.3.

Function: One of the fill pattern style constants.

208.6.81 FillPatternThindiagcrosshatch = 16

MBS XL Plugin, Plugin Version: 11.3.

Function: One of the fill pattern style constants.

208.6.82 FillPatternThindiagstripe = 14

MBS XL Plugin, Plugin Version: 11.3.

Function: One of the fill pattern style constants.

208.6.83 FillPatternThinhorcrosshatch = 15

MBS XL Plugin, Plugin Version: 11.3.

Function: One of the fill pattern style constants.

208.6.84 FillPatternThinhorstripe = 11

MBS XL Plugin, Plugin Version: 11.3.

Function: One of the fill pattern style constants.

208.6.85 FillPatternThinrevdiagstripe = 13

MBS XL Plugin, Plugin Version: 11.3.

Function: One of the fill pattern style constants.

208.6.86 FillPatternThinverstripe = 12

MBS XL Plugin, Plugin Version: 11.3.

Function: One of the fill pattern style constants.

208.6.87 FillPatternVerstripe = 6

MBS XL Plugin, Plugin Version: 11.3.

Function: One of the fill pattern style constants.

208.6.88 NumformatAccount = 41

MBS XL Plugin, Plugin Version: 11.3.

Function: One of the number format constants.
Notes: account value: 5,000

208.6.89 NumformatAccountcur = 42

MBS XL Plugin, Plugin Version: 11.3.

Function: One of the number format constants.
Notes: account value with currency symbol: $ 5,000

208.6.90 NumformatAccountD2 = 43

MBS XL Plugin, Plugin Version: 11.3.

Function: One of the number format constants.
Notes: account value with decimal point: 5,000.00

208.6.91 NumformatAccountD2Cur = 44

MBS XL Plugin, Plugin Version: 11.3.

Function: One of the number format constants.
Notes:

account value with currency symbol and decimal point: $ 5,000.00

208.6.92 NumformatCurrencyD2Negbra = 7

MBS XL Plugin, Plugin Version: 11.3.

Function: One of the number format constants.
Notes: monetary value with decimal point, negative in brackets: ($ 1000.00)

208.6.93 NumformatCurrencyD2NegbraRed = 8

MBS XL Plugin, Plugin Version: 11.3.

Function: One of the number format constants.
Notes: monetary value with decimal point, negative is red in brackets: ($ 1000.00)

208.6.94 NumformatCurrencyNegbra = 5

MBS XL Plugin, Plugin Version: 11.3.

Function: One of the number format constants.
Notes: monetary value, negative in brackets: (1000$)

208.6.95 NumformatCurrencyNegbraRed = 6

MBS XL Plugin, Plugin Version: 11.3.

Function: One of the number format constants.
Notes: monetary value, negative is red in brackets: (1000$)

208.6.96 NumformatCustom000P0EPlus0 = 48

MBS XL Plugin, Plugin Version: 11.3.

Function: One of the number format constants.
Notes: custom value: 15.2E+3

208.6.97 NumformatCustomDMon = 16

MBS XL Plugin, Plugin Version: 11.3.

Function: One of the number format constants.
Notes: custom date value: 11-Mar

208.6.98 NumformatCustomDMonYY = 15

MBS XL Plugin, Plugin Version: 11.3.

Function: One of the number format constants.
Notes: custom date value: 11-Mar-09

208.6.99 NumformatCustomH0MMSS = 46

MBS XL Plugin, Plugin Version: 11.3.

Function: One of the number format constants.
Notes: custom time value: 20:30:55

208.6.100 NumformatCustomHMM = 20

MBS XL Plugin, Plugin Version: 11.3.

Function: One of the number format constants.
Notes: custom date value: 8:30

208.6.101 NumformatCustomHMMAM = 18

MBS XL Plugin, Plugin Version: 11.3.

Function: One of the number format constants.
Notes: custom date value: 8:30 AM

208.6.102 NumformatCustomHMMSS = 21

MBS XL Plugin, Plugin Version: 11.3.

Function: One of the number format constants.
Notes: custom date value: 8:30:00

208.6.103 NumformatCustomHMMSSAM = 19

MBS XL Plugin, Plugin Version: 11.3.

Function: One of the number format constants.
Notes: custom date value: 8:30:00 AM

208.6.104 NumformatCustomMDYYYYHMM = 22

MBS XL Plugin, Plugin Version: 11.3.

Function: One of the number format constants.
Notes: custom datetime value: 3/11/2009 8:30

208.6.105 NumformatCustomMMSS = 45

MBS XL Plugin, Plugin Version: 11.3.

Function: One of the number format constants.
Notes: custom time value: 30:55

208.6.106 NumformatCustomMMSS0 = 47

MBS XL Plugin, Plugin Version: 11.3.

Function: One of the number format constants.
Notes: custom time value: 30:55.0

208.6.107 NumformatCustomMonYY = 17

MBS XL Plugin, Plugin Version: 11.3.

Function: One of the number format constants.
Notes: custom date value: Mar-09

208.6.108 NumformatDate = 14

MBS XL Plugin, Plugin Version: 11.3.

Function: One of the number format constants.
Notes: date value, depends on OS settings: 3/11/2009

208.6.109 NumformatFractionOneDig = 12

MBS XL Plugin, Plugin Version: 11.3.

Function: One of the number format constants.
Notes: fraction value, one digit: 10 1/2

208.6.110 NumformatFractionTwoDig = 13

MBS XL Plugin, Plugin Version: 11.3.

Function: One of the number format constants.
Notes: fraction value, two digits: 10 23/95

208.6.111 NumformatGeneral = 0

MBS XL Plugin, Plugin Version: 11.3.

Function: One of the number format constants.
Notes: general format

208.6.112 NumformatNumber = 1

MBS XL Plugin, Plugin Version: 11.3.

Function: One of the number format constants.
Notes: general number: 1000

208.6.113 NumformatNumberD2 = 2

MBS XL Plugin, Plugin Version: 11.3.

Function: One of the number format constants.
Notes: number with decimal point: 1000.00

208.6.114 NumformatNumberD2SepNegbra = 39

MBS XL Plugin, Plugin Version: 11.3.

Function: One of the number format constants.
Notes: number with thousands separator and decimal point, negative in brackets: (4,000.00)

208.6.115 NumformatNumberD2SepNegbraRed = 40

MBS XL Plugin, Plugin Version: 11.3.

Function: One of the number format constants.
Notes: number with thousands separator and decimal point, negative is red in brackets: (4,000.00)

208.6.116 NumformatNumberSep = 3

MBS XL Plugin, Plugin Version: 11.3.

Function: One of the number format constants.
Notes: number with thousands separator: 100,000

208.6.117 NumformatNumberSepD2 = 4

MBS XL Plugin, Plugin Version: 11.3.

Function: One of the number format constants.
Notes: number with decimal point and thousands separator: 100,000.00

208.6.118 NumformatNumberSepNegbra = 37

MBS XL Plugin, Plugin Version: 11.3.

Function: One of the number format constants.
Notes: number with thousands separator, negative in brackets: (4,000)

208.6.119 NumformatNumberSepNegbraRed = 38

MBS XL Plugin, Plugin Version: 11.3.

Function: One of the number format constants.
Notes: number with thousands separator, negative is red in brackets: (4,000)

208.6.120 NumformatPercent = 9

MBS XL Plugin, Plugin Version: 11.3.

Function: One of the number format constants.
Notes: percent value, multiply the cell value by 100: 75%

208.6.121 NumformatPercentD2 = 10

MBS XL Plugin, Plugin Version: 11.3.

Function: One of the number format constants.
Notes: percent value with decimal point, multiply the cell value by 100: 75.00%

208.6.122 NumformatScientificD2 = 11

MBS XL Plugin, Plugin Version: 11.3.

Function: One of the number format constants.
Notes: scientific value with E character and decimal point: 10.00E+1

208.6.123 NumformatText = 49

MBS XL Plugin, Plugin Version: 11.3.

Function: One of the number format constants.
Notes: text value

208.7 class XLFormControlMBS

208.7.1 class XLFormControlMBS

MBS XL Plugin, Plugin Version: 21.5, Platforms: macOS, Linux, Windows, iOS, Targets: All.

Function: The class to represent various form controls on an Excel sheet.
Notes:

This allows you to batch pre-fill form fields in an Excel document.
You may need Excel to create the template with the form fields.

New in LibXL 4.0.
This is an abstract class. You can't create an instance, but you can get one from various plugin functions.

208.7.2 Methods

208.7.3 AddItem(value as String)

MBS XL Plugin, Plugin Version: 21.5, Platforms: macOS, Linux, Windows, iOS, Targets: All.

Function: Adds the item to a list box or drop-down form control.

208.7.4 ClearItems

MBS XL Plugin, Plugin Version: 21.5, Platforms: macOS, Linux, Windows, iOS, Targets: All.

Function: Clears all items from a list box or drop-down form control.

208.7.5 Constructor

MBS XL Plugin, Plugin Version: 21.5, Platforms: macOS, Linux, Windows, iOS, Targets: All.

Function: The private constructor.

208.7.6 FromAnchor(byref Col as Integer, byref ColOff as Integer, byref Row as Integer, byref RowOff as Integer) as Boolean

MBS XL Plugin, Plugin Version: 21.5, Platforms: macOS, Linux, Windows, iOS, Targets: All.

Function: Returns the top left location of a control within a document.

208.7.7 InsertItem(Index as Integer, value as String)

MBS XL Plugin, Plugin Version: 21.5, Platforms: macOS, Linux, Windows, iOS, Targets: All.

Function: Inserts the item to the specified position to a list box or drop-down form control.

208.7.8 Item(Index as Integer) as String

MBS XL Plugin, Plugin Version: 21.5, Platforms: macOS, Linux, Windows, iOS, Targets: All.

Function: Returns the item by index from a list box or drop-down form control.
Notes: Index in range from zero to ItemCount-1.

208.7.9 ToAnchor(byref Col as Integer, byref ColOff as Integer, byref Row as Integer, byref RowOff as Integer) as Boolean

MBS XL Plugin, Plugin Version: 21.5, Platforms: macOS, Linux, Windows, iOS, Targets: All.

Function: Returns the bottom right location of a control within a document.

208.7.10 Properties

208.7.11 AltText as String

MBS XL Plugin, Plugin Version: 21.5, Platforms: macOS, Linux, Windows, iOS, Targets: All.

Function: Alternative text for the object.
Notes: (Read only property)

208.7.12 Book as XLBookMBS

MBS XL Plugin, Plugin Version: 21.5, Platforms: macOS, Linux, Windows, iOS, Targets: All.

Function: The book reference.
Notes: (Read only property)

208.7.13 Checked as Integer

MBS XL Plugin, Plugin Version: 21.5, Platforms: macOS, Linux, Windows, iOS, Targets: All.

Function: Whether a check box is selected or a radio button is selected.
Notes:

This attribute only applies to check box and radio button form controls.

See CheckType* constants.
(Read and Write property)

208.7.14 DefaultSize as Boolean

MBS XL Plugin, Plugin Version: 21.5, Platforms: macOS, Linux, Windows, iOS, Targets: All.

Function: Whether the object is at its default size.
Notes: (Read only property)

208.7.15 Disabled as Boolean

MBS XL Plugin, Plugin Version: 21.5, Platforms: macOS, Linux, Windows, iOS, Targets: All.

Function: Whether the object is allowed to run an attached macro.
Notes: (Read only property)

208.7.16 DropLines as Integer

MBS XL Plugin, Plugin Version: 21.5, Platforms: macOS, Linux, Windows, iOS, Targets: All.

Function: Returns the number of lines in the drop-down before scroll bars are added.
Notes:

This attribute only applies to drop-down form controls.
This value must be at least 0 and at most 30000.
(Read and Write property)

208.7.17 Dx as Integer

MBS XL Plugin, Plugin Version: 21.5, Platforms: macOS, Linux, Windows, iOS, Targets: All.

Function: Returns the width of the scroll bar in pixels.
Notes:

This attribute only applies to list boxes, scroll bars, spin boxes and drop-downs.
(Read and Write property)

208.7.18 FirstButton as Boolean

MBS XL Plugin, Plugin Version: 21.5, Platforms: macOS, Linux, Windows, iOS, Targets: All.

Function: Whether the object is the first button in a set of radio buttons.
Notes:

This attribute only applies to radio button form controls.
(Read and Write property)

208.7.19 FmlaGroup as String

MBS XL Plugin, Plugin Version: 21.5, Platforms: macOS, Linux, Windows, iOS, Targets: All.

Function: The cell reference in a group box is linked to.
Notes:

Only applies to group box form controls.
(Read and Write property)

208.7.20 FmlaLink as String

MBS XL Plugin, Plugin Version: 21.5, Platforms: macOS, Linux, Windows, iOS, Targets: All.

Function: The cell reference is linked to.
Notes:

Only applies to check boxes, radio buttons, scroll bars, spin boxes, drop-downs and list boxes.
(Read and Write property)

208.7.21 FmlaRange as String

MBS XL Plugin, Plugin Version: 21.5, Platforms: macOS, Linux, Windows, iOS, Targets: All.

Function: The cell reference with range of source data cells.
Notes:

This attribute only applies to list box and drop-down form controls.
(Read and Write property)

208.7.22 FmlaTxbx as String

MBS XL Plugin, Plugin Version: 21.5, Platforms: macOS, Linux, Windows, iOS, Targets: All.

Function: The cell reference with the source data that the form control object's data is linked to.
Notes:

This attribute applies only to label and edit box form controls.
Any cell range can be specified but only the first cell in the range is considered.
(Read and Write property)

208.7.23 Handle as Integer

MBS XL Plugin, Plugin Version: 21.5, Platforms: macOS, Linux, Windows, iOS, Targets: All.

Function: The internal object reference.
Notes: (Read only property)

208.7.24 Horiz as Integer

MBS XL Plugin, Plugin Version: 21.5, Platforms: macOS, Linux, Windows, iOS, Targets: All.

Function: Returns whether the scroll bar is horizontal.
Notes:

This attribute only applies to scroll bar form controls.
(Read and Write property)

208.7.25 Inc as Integer

MBS XL Plugin, Plugin Version: 21.5, Platforms: macOS, Linux, Windows, iOS, Targets: All.

Function: The change in the current value of a scroll bar or a spin box form control as a result of on an increment click.
Notes:

It must be at least 0 and at most 30000. This attribute applies only to scroll bar or spin box form controls.
(Read and Write property)

208.7.26 ItemCount as Integer

MBS XL Plugin, Plugin Version: 21.5, Platforms: macOS, Linux, Windows, iOS, Targets: All.

Function: Returns the number of items in a list box or drop-down form control.
Notes: (Read only property)

208.7.27 LinkedCell as String

MBS XL Plugin, Plugin Version: 21.5, Platforms: macOS, Linux, Windows, iOS, Targets: All.

Function: The worksheet range linked to the control's value.
Notes: (Read only property)

208.7.28 ListFillRange as String

MBS XL Plugin, Plugin Version: 21.5, Platforms: macOS, Linux, Windows, iOS, Targets: All.

Function: The range of source data cells used to populate the list box.
Notes: (Read only property)

208.7.29 Locked as Boolean

MBS XL Plugin, Plugin Version: 21.5, Platforms: macOS, Linux, Windows, iOS, Targets: All.

Function: Whether the object is locked when the sheet is protected.
Notes: (Read only property)

208.7.30 Macro as String

MBS XL Plugin, Plugin Version: 21.5, Platforms: macOS, Linux, Windows, iOS, Targets: All.

Function: The custom function associated with the object.
Notes: (Read only property)

208.7.31 Max as Integer

MBS XL Plugin, Plugin Version: 21.5, Platforms: macOS, Linux, Windows, iOS, Targets: All.

Function: The maximum value generated by the scroll bar or by the spin box.
Notes:

It must be at least 0 and at most 30000. This attribute only applies to scroll bars and spin boxes.
(Read and Write property)

208.7.32 Min as Integer

MBS XL Plugin, Plugin Version: 21.5, Platforms: macOS, Linux, Windows, iOS, Targets: All.

Function: The minimum value generated by the scroll bar or by the spin box.
Notes:

It must be at least 0 and at most 30000. This attribute only applies to scroll bars and spin box.
(Read and Write property)

208.7.33 MultiSel as String

MBS XL Plugin, Plugin Version: 21.5, Platforms: macOS, Linux, Windows, iOS, Targets: All.

Function: The indices of selected items as a comma-delimited list.
Notes:

The list indices are one-based.
This attribute is valid only if the attribute selType has the value ”multi”.
This attribute applies only to list box form controls.
(Read and Write property)

208.7.34 Name as String

MBS XL Plugin, Plugin Version: 21.5, Platforms: macOS, Linux, Windows, iOS, Targets: All.

Function: The name for this embedded control.
Notes: (Read only property)

208.7.35 ObjectType as Integer

MBS XL Plugin, Plugin Version: 21.5, Platforms: macOS, Linux, Windows, iOS, Targets: All.

Function: Returns the form control object type.
Notes:

See ObjectType constants.
(Read only property)

208.7.36 Print as Boolean

MBS XL Plugin, Plugin Version: 21.5, Platforms: macOS, Linux, Windows, iOS, Targets: All.

Function: Whether the object is printed when the document is printed.
Notes: (Read only property)

208.7.37 Sel as Integer

MBS XL Plugin, Plugin Version: 21.5, Platforms: macOS, Linux, Windows, iOS, Targets: All.

Function: The index of the selected item.
Notes:

The index is one-based.
If set to a value of 0, no items are selected.
This attribute applies only to list box and drop-down form controls.
(Read and Write property)

208.7.38 Constants

208.7.39 CheckedTypeChecked = 1

MBS XL Plugin, Plugin Version: 21.5.

Function: One of the check states.
Notes: Object is checked or selected.

208.7.40 CheckedTypeMixed = 2

MBS XL Plugin, Plugin Version: 21.5.

Function: One of the check states.
Notes: Mixed selection. Applies only to check boxes.

208.7.41 CheckedTypeUnchecked = 0

MBS XL Plugin, Plugin Version: 21.5.

Function: One of the check states.
Notes: Object is unchecked or unselected.

208.7.42 ObjectTypeButton = 1

MBS XL Plugin, Plugin Version: 21.5.

Function: One of the object types.
Notes: Button control

208.7.43 ObjectTypeCheckbox = 2

MBS XL Plugin, Plugin Version: 21.5.

Function: One of the object types.
Notes: Check-box control

208.7.44 ObjectTypeDialog = 11

MBS XL Plugin, Plugin Version: 21.5.

Function: One of the object types.
Notes: Dialog control

208.7.45 ObjectTypeDrop = 3

MBS XL Plugin, Plugin Version: 21.5.

Function: One of the object types.
Notes: Drop-down (combo box) control

208.7.46 ObjectTypeEditbox = 10

MBS XL Plugin, Plugin Version: 21.5.

Function: One of the object types.
Notes: Edit box control

208.7.47 ObjectTypeGbox = 4

MBS XL Plugin, Plugin Version: 21.5.

Function: One of the object types.
Notes: Group box control

208.7.48 ObjectTypeLabel = 5

MBS XL Plugin, Plugin Version: 21.5.

Function: One of the object types.
Notes: Label control

208.7.49 ObjectTypeList = 6

MBS XL Plugin, Plugin Version: 21.5.

Function: One of the object types.
Notes: List box control

208.7.50 ObjectTypeRadio = 7

MBS XL Plugin, Plugin Version: 21.5.

Function: One of the object types.
Notes: Radio button control

208.7.51 ObjectTypeScroll = 8

MBS XL Plugin, Plugin Version: 21.5.

Function: One of the object types.
Notes: Scroll bar control

208.7.52 ObjectTypeSpin = 9

MBS XL Plugin, Plugin Version: 21.5.

Function: One of the object types.
Notes: Spin box control

208.7.53 ObjectTypeUnknown = 0

MBS XL Plugin, Plugin Version: 21.5.

Function: One of the object types.
Notes: Unknown control

208.8 class XLRichStringMBS

208.8.1 class XLRichStringMBS

MBS XL Plugin, Plugin Version: 20.2, Platforms: macOS, Linux, Windows, Targets: All.

Function: The class for the rich text.
Notes: This class allows to have more than one font within one cell.

208.8.2 Blog Entries

- LibXL Extras for Xojo
- MBS Xojo Plugins, version 20.3pr1
- MonkeyBread Software Releases the MBS Xojo Plugins in version 20.2
- StyledText for Excel files with LibXL 3.9 in Xojo
- MBS Xojo Plugins, version 20.2pr4

208.8.3 Blog Entries

- LibXL Extras for Xojo
- MBS Xojo Plugins, version 20.3pr1
- MonkeyBread Software Releases the MBS Xojo Plugins in version 20.2
- StyledText for Excel files with LibXL 3.9 in Xojo
- MBS Xojo Plugins, version 20.2pr4

208.8.4 Methods

208.8.5 AddFont(templateFont as XLFontMBS = nil) as XLFontMBS

MBS XL Plugin, Plugin Version: 20.2, Platforms: macOS, Linux, Windows, Targets: All.

Function: Adds a new font to the RichString for using with the addText() method.
Notes: templateFont parameter added for version 20.3.

208.8.6 AddStyledText(StyledText as StyledText)

MBS XL Plugin, Plugin Version: 20.2, Platforms: macOS, Linux, Windows, Targets: Desktop, Console & Web.

Function: Adds styled text to the rich string.
Notes: We convert attributes like bold, italic, underline, color, font name and size.

208.8.7 AddText(text as String, font as XLFontMBS = nil)

MBS XL Plugin, Plugin Version: 20.2, Platforms: macOS, Linux, Windows, Targets: All.

Function: Adds a piece of text (run) with the specified font to the RichString for mixing different fonts in a single cell.

208.8.8 Constructor(book as XLBookMBS)

MBS XL Plugin, Plugin Version: 20.2, Platforms: macOS, Linux, Windows, Targets: All.

Function: Creates a new rich text to be used in the book.

208.8.9 Text(Index as Integer) as String

MBS XL Plugin, Plugin Version: 20.2, Platforms: macOS, Linux, Windows, Targets: All.

Function: Returns a piece of text (run) with the specified index from the RichString.
See also:

- 208.8.15 Text as String 26687
- 208.8.10 Text(Index as Integer, byref font as XLFontMBS) as String 26686

208.8.10 Text(Index as Integer, byref font as XLFontMBS) as String

MBS XL Plugin, Plugin Version: 20.2, Platforms: macOS, Linux, Windows, Targets: All.

Function: Returns a piece of text (run) and font with the specified index from the RichString.
See also:

- 208.8.15 Text as String 26687
- 208.8.9 Text(Index as Integer) as String 26686

208.8.11 Properties

208.8.12 Book as XLBookMBS

MBS XL Plugin, Plugin Version: 20.2, Platforms: macOS, Linux, Windows, Targets: All.

Function: The reference to the owning book.
Notes: (Read only property)

208.8.13 Handle as Integer

MBS XL Plugin, Plugin Version: 20.2, Platforms: macOS, Linux, Windows, Targets: All.

Function: The internal object reference.
Notes: (Read only property)

208.8.14 StyledText as StyledText

MBS XL Plugin, Plugin Version: 20.2, Platforms: macOS, Linux, Windows, Targets: Desktop, Console & Web.

Function: Queries styled text with attributes of the rich string.
Notes:

We convert attributes like bold, italic, underline, color, font name and size.
(Read only property)

208.8.15 Text as String

MBS XL Plugin, Plugin Version: 20.2, Platforms: macOS, Linux, Windows, Targets: All.

Function: Queries all text from the rich string.
Notes: (Read only property)
See also:

- 208.8.9 Text(Index as Integer) as String 26686
- 208.8.10 Text(Index as Integer, byref font as XLFontMBS) as String 26686

208.8.16 TextCount as Integer

MBS XL Plugin, Plugin Version: 20.2, Platforms: macOS, Linux, Windows, Targets: All.

Function: Returns a number of text (run) in the RichString.
Notes: (Read only property)

208.9 class XLSheetMBS

208.9.1 class XLSheetMBS

MBS XL Plugin, Plugin Version: 11.3, Platforms: macOS, Linux, Windows, Targets: All.

Function: The class for an Excel worksheet.
Notes: This is an abstract class. You can't create an instance, but you can get one from various plugin functions.

208.9.2 Blog Entries

- MonkeyBread Software Releases the MBS Xojo Plugins in version 21.2
- MBS Xojo Plugins, version 21.1pr1
- Text Encoding Speedups
- News from the MBS Xojo Plugins Version 20.3
- MonkeyBread Software Releases the MBS Xojo Plugins in version 20.3
- MBS Xojo Plugins, version 20.3pr1
- MBS Xojo Plugins, version 19.2pr5
- MBS Xojo / Real Studio Plugins, version 16.5pr10
- MBS Xojo / Real Studio Plugins, version 15.0pr10
- MBS Real Studio Plugins, version 12.2fc1

208.9.3 Xojo Developer Magazine

- 19.4, page 10: News

208.9.4 Blog Entries

- MonkeyBread Software Releases the MBS Xojo Plugins in version 21.2
- MBS Xojo Plugins, version 21.1pr1
- Text Encoding Speedups
- News from the MBS Xojo Plugins Version 20.3
- MonkeyBread Software Releases the MBS Xojo Plugins in version 20.3
- MBS Xojo Plugins, version 20.3pr1

- MBS Xojo Plugins, version 19.2pr5
- MBS Xojo / Real Studio Plugins, version 16.5pr10
- MBS Xojo / Real Studio Plugins, version 15.0pr10
- MBS Real Studio Plugins, version 12.2fc1

208.9.5 Xojo Developer Magazine

- 19.4, page 10: News

208.9.6 Methods

208.9.7 AddDataValidation(type as Integer, op as integer, rowFirst as integer, colFirst as integer, rowLast as integer, colLast as integer, value1 as String, value2 as String)

MBS XL Plugin, Plugin Version: 17.2, Platforms: macOS, Linux, Windows, Targets: All.

Function: Adds a data validation for the specified range (only for xlsx files).
Notes:

type: the type of data validation.
op: the relational operator of data validation.
rowFirst: the first row of range;
rowLast: the last row of range;
colFirst: the first column of range;
colLast: the last column of range;
value1: the first value for relational operator;
value2: the second value for ValidationOpBetween or ValidationOpNotBetween operator;
See also:

- 208.9.8 AddDataValidation(type as Integer, op as integer, rowFirst as integer, colFirst as integer, rowLast as integer, colLast as integer, value1 as String, value2 as String, allowBlank as Boolean, hideDropDown as Boolean = false, showInputMessage as Boolean = true, showErrorMessage as Boolean = true, promptTitle as String = """, prompt as String = """, errorTitle as string = """, error as string = """, errorStyle as integer = 0)

208.9.8 AddDataValidation(type as Integer, op as integer, rowFirst as integer, colFirst as integer, rowLast as integer, colLast as integer, value1 as String, value2 as String, allowBlank as Boolean, hideDropDown as Boolean = false, showInputMessage as Boolean = true, showErrorMessage as Boolean = true, promptTitle as String = "", prompt as String = "", errorTitle as string = "", error as string = "", errorStyle as integer = 0)

MBS XL Plugin, Plugin Version: 17.2, Platforms: macOS, Linux, Windows, Targets: All.

Function: Adds a data validation for the specified range (only for xlsx files).
Notes:

type: the type of data validation.
op: the relational operator of data validation.
rowFirst: the first row of range;
rowLast: the last row of range;
colFirst: the first column of range;
colLast: the last column of range;
value1: the first value for relational operator;
value2: the second value for ValidationOpBetween or ValidationOpNotBetween operator;
allowBlank: a boolean value indicating whether the data validation treats empty or blank entries as valid, 'true' means empty entries are OK and do not violate the validation constraints;
hideDropDown: a boolean value indicating whether to display the dropdown combo box for a list type data validation (ValidationTypeList);
showInputMessage: a boolean value indicating whether to display the input prompt message;
showErrorMessage: a boolean value indicating whether to display the error alert message when an invalid value has been entered, according to the criteria specified;
promptTitle: title bar text of input prompt;
prompt: message text of input prompt;
errorTitle: title bar text of error alert;
error: message text of error alert;
errorStyle: the style of error alert used for this data validation:
See also:

- 208.9.7 AddDataValidation(type as Integer, op as integer, rowFirst as integer, colFirst as integer, rowLast as integer, colLast as integer, value1 as String, value2 as String) 26690

208.9.9 AddDataValidationDouble(type as Integer, op as integer, rowFirst as integer, colFirst as integer, rowLast as integer, colLast as integer, value1 as Double, value2 as Double)

MBS XL Plugin, Plugin Version: 17.2, Platforms: macOS, Linux, Windows, Targets: All.

Function: Adds a data validation for the specified range with double or date values for the relational operator (only for xlsx files).

Notes: See parameters in the addDataValidation() method.
See also:

- 208.9.10 AddDataValidationDouble(type as Integer, op as integer, rowFirst as integer, colFirst as integer, rowLast as integer, colLast as integer, value1 as Double, value2 as Double, allowBlank as Boolean, hideDropDown as Boolean = false, showInputMessage as Boolean = true, showErrorMessage as Boolean = true, promptTitle as String = """, prompt as String = """, errorTitle as string = """, error as string = """, errorStyle as integer = 0) 26692

208.9.10 AddDataValidationDouble(type as Integer, op as integer, rowFirst as integer, colFirst as integer, rowLast as integer, colLast as integer, value1 as Double, value2 as Double, allowBlank as Boolean, hideDropDown as Boolean = false, showInputMessage as Boolean = true, showErrorMessage as Boolean = true, promptTitle as String = """, prompt as String = """, errorTitle as string = """, error as string = """, errorStyle as integer = 0)

MBS XL Plugin, Plugin Version: 17.2, Platforms: macOS, Linux, Windows, Targets: All.

Function: Adds a data validation for the specified range with double or date values for the relational operator (only for xlsx files).
Notes: See parameters in the addDataValidation() method.
See also:

- 208.9.9 AddDataValidationDouble(type as Integer, op as integer, rowFirst as integer, colFirst as integer, rowLast as integer, colLast as integer, value1 as Double, value2 as Double) 26691

208.9.11 AddHyperlink(hyperlink as string, rowFirst as Integer, rowLast as Integer, colFirst as Integer, colLast as Integer)

MBS XL Plugin, Plugin Version: 14.3, Platforms: macOS, Linux, Windows, Targets: All.

Function: Adds the new hyperlink.

208.9.12 AddIgnoredError(rowFirst as Integer, colFirst as Integer, rowLast as Integer, colLast as Integer, iError as Integer)

MBS XL Plugin, Plugin Version: 16.5, Platforms: macOS, Linux, Windows, Targets: All.

Function: Adds the ignored error for specified range.
Notes: It allows to hide green triangles on left sides of cells. For example, if a cell is formatted as text but contains a numeric value, this is considered to be a potential error because the number won't be treated as a number, for example, in calculations. It is possible to combine a few IgnoredError values with operator | .

Returns false if error occurs. Get error info with XLBookMBS.errorMessage.

208.9.13 AddrToRowCol(addr as string, byref row as Integer, byref col as Integer, byref rowRelative as boolean, byref colRelative as boolean)

MBS XL Plugin, Plugin Version: 12.2, Platforms: macOS, Linux, Windows, Targets: All.

Function: Converts a cell reference to row and column.
Example:

```
// create new xls file
dim book as new XLBookMBS(false)

// create sheet
dim sheet as XLSheetMBS = book.AddSheet("Sheet1")

dim row, col as Integer
dim rowRelative, colRelative as boolean

sheet.AddrToRowCol("F7", row, col, rowRelative, colRelative)
MsgBox str(row)+" "+str(col) // shows 6 5
```

208.9.14 ApplyFilter

MBS XL Plugin, Plugin Version: 16.5, Platforms: macOS, Linux, Windows, Targets: All.

Function: Applies the AutoFilter to the sheet.

208.9.15 CellType(row as Integer, col as Integer) as Integer

MBS XL Plugin, Plugin Version: 11.3, Platforms: macOS, Linux, Windows, Targets: All.

Function: Returns cell's type.
Notes: See CellType constants.

208.9.16 Clear(rowFirst as Integer = 0, rowLast as Integer = 1048575, colFirst as Integer = 0, colLast as Integer = 16383) as Boolean

MBS XL Plugin, Plugin Version: 11.3, Platforms: macOS, Linux, Windows, Targets: All.

Function: Clears cells in specified area.

208.9.17 ClearPrintArea

MBS XL Plugin, Plugin Version: 11.3, Platforms: macOS, Linux, Windows, Targets: All.

Function: Clears the print area.

208.9.18 ClearPrintRepeats

MBS XL Plugin, Plugin Version: 11.3, Platforms: macOS, Linux, Windows, Targets: All.

Function: Clears repeated rows and columns on each page.

208.9.19 ColWidth(col as Integer) as Double

MBS XL Plugin, Plugin Version: 11.3, Platforms: macOS, Linux, Windows, Targets: All.

Function: Returns column width.

208.9.20 ColWidthPx(col as integer) as Integer

MBS XL Plugin, Plugin Version: 20.0, Platforms: macOS, Linux, Windows, Targets: All.

Function: Returns column width in pixels.

208.9.21 Constructor

MBS XL Plugin, Plugin Version: 11.3, Platforms: macOS, Linux, Windows, Targets: All.

Function: The private constructor.

208.9.22 CopyCell(rowSrc as Integer, colSrc as Integer, rowDst as Integer, colDst as Integer) as boolean

MBS XL Plugin, Plugin Version: 11.3, Platforms: macOS, Linux, Windows, Targets: All.

Function: Copies cell with format from (rowSrc, colSrc) to (rowDst, colDst).
Notes: Returns false if error occurs. Get error info with XLBookMBS.ErrorMessage property.

208.9.23 CopyCellValue(dest as XLSheetMBS, SourceRow as Integer, DestRow as Integer, SourceColumn as Integer, DestColumn as Integer, Options as XLCopyOptionsMBS = nil)

MBS XL Plugin, Plugin Version: 21.2, Platforms: macOS, Linux, Windows, Targets: All.

Function: Copies a cell from one sheet to another.
Notes:

Source and destination sheets can be in different books.
This copies most properties and all cells.
If something is missing, please let us know.

If options is nil, we copy everything.

If source and dest sheet are the same, does same as CopyCell function.

208.9.24 CopyColumn(dest as XLSheetMBS, SourceColumn as Integer, DestColumn as Integer, Options as XLCopyOptionsMBS = nil)

MBS XL Plugin, Plugin Version: 20.5, Platforms: macOS, Linux, Windows, Targets: All.

Function: Copies a column from one sheet to another.
Notes:

Sheets can be in different books.
This copies most properties and all cells.
If something is missing, please let us know.

If options is nil, we copy everything.

208.9.25 CopyRow(dest as XLSheetMBS, SourceRow as Integer, DestRow as Integer, Options as XLCopyOptionsMBS = nil)

MBS XL Plugin, Plugin Version: 16.5, Platforms: macOS, Linux, Windows, Targets: All.

Function: Copies a row from one sheet to another.
Notes:

Sheets can be in different books.
This copies most properties and all cells.
If something is missing, please let us know.

If options is nil, we copy everything.

208.9.26 CopySheet(dest as XLBookMBS, Options as XLCopyOptionsMBS = nil)

MBS XL Plugin, Plugin Version: 16.5, Platforms: macOS, Linux, Windows, Targets: All.

Function: Copies a sheet to the other book.
Notes:

This copies most properties and all cells.
If something is missing, please let us know.

If options is nil, we copy everything.
See also:

- 208.9.27 CopySheet(dest as XLSheetMBS, Options as XLCopyOptionsMBS = nil) 26696

208.9.27 CopySheet(dest as XLSheetMBS, Options as XLCopyOptionsMBS = nil)

MBS XL Plugin, Plugin Version: 16.5, Platforms: macOS, Linux, Windows, Targets: All.

Function: Copies the sheet content to the other sheet.
Notes:

This copies most properties and all cells.
If something is missing, please let us know.

If options is nil, we copy everything.
See also:

- 208.9.26 CopySheet(dest as XLBookMBS, Options as XLCopyOptionsMBS = nil) 26696

208.9.28 DelHyperlink(index as Integer) as Boolean

MBS XL Plugin, Plugin Version: 14.3, Platforms: macOS, Linux, Windows, Targets: All.

Function: Removes hyperlink by index.

Notes: Index: The index from 0 to HyperlinkSize.

208.9.29 DelMerge(row as Integer, col as Integer) as boolean

MBS XL Plugin, Plugin Version: 11.3, Platforms: macOS, Linux, Windows, Targets: All.

Function: Removes merged cells.
Notes: Returns false if error occurs. Get error info with XLBookMBS.ErrorMessage property.

208.9.30 DelMergeByIndex(index as Integer) as Boolean

MBS XL Plugin, Plugin Version: 14.3, Platforms: macOS, Linux, Windows, Targets: All.

Function: Removes merged cells by index.
Notes: Index: From 0 to MergeSize-1.

208.9.31 DelNamedRange(name as string, scopeId as Integer = -2) as boolean

MBS XL Plugin, Plugin Version: 14.0, Platforms: macOS, Linux, Windows, Targets: All.

Function: Deletes the named range by name.
Notes:

Returns false if error occurs. Get error info with XLBookMBS.errorMessage().
scopeId - index of sheet for local named range or ScopeWorkbook for global named range.

208.9.32 FormControl(index as integer) as XLFormControlMBS

MBS XL Plugin, Plugin Version: 21.5, Platforms: macOS, Linux, Windows, Targets: All.

Function: Returns a form control with the specified index.
Notes:

The index must be less than the return value of the FormControlCount property.
This allows you to batch pre-fill form fields in an Excel document.
You may need Excel to create the template with the form fields.

208.9.33 GetHorPageBreak(index as Integer) as Integer

MBS XL Plugin, Plugin Version: 11.3, Platforms: macOS, Linux, Windows, Targets: All.

Function: Returns row with horizontal page break at position index.

208.9.34 GetMerge(row as Integer, col as Integer, byref rowFirst as Integer, byref rowLast as Integer, byref colFirst as Integer, byref colLast as Integer) as boolean

MBS XL Plugin, Plugin Version: 11.3, Platforms: macOS, Linux, Windows, Targets: All.

Function: Gets merged cells for cell at row, col.
Notes:

Result is written in rowFirst, rowLast, colFirst, colLast.
Returns false if error occurs. Get error info with XLBookMBS.ErrorMessage property.

208.9.35 GetNamedRange(name as string, byref rowFirst as Integer, byref rowLast as Integer, byref colFirst as Integer, byref colLast as Integer) as boolean

MBS XL Plugin, Plugin Version: 11.3, Platforms: macOS, Linux, Windows, Targets: All.

Function: Gets the named range coordianates by name.
Notes: Returns false if specified named range isn't found or error occurs. Get error info with XLBookMBS.ErrorMessage property.
See also:

- 208.9.36 GetNamedRange(name as string, byref rowFirst as Integer, byref rowLast as Integer, byref colFirst as Integer, byref colLast as Integer, ScopeID as Integer, byref Hidden as Integer) as boolean 26698

208.9.36 GetNamedRange(name as string, byref rowFirst as Integer, byref rowLast as Integer, byref colFirst as Integer, byref colLast as Integer, ScopeID as Integer, byref Hidden as Integer) as boolean

MBS XL Plugin, Plugin Version: 14.0, Platforms: macOS, Linux, Windows, Targets: All.

Function: Gets the named range coordianates by name.
Notes:

scopeId - index of sheet for local named range or SCOPE_WORKBOOK for global named range.
hidden - true if named range is hidden and false if isn't.
Returns false if specified named range isn't found or error occurs. Get error info with XLBookMBS.errorMessage.
See also:

- 208.9.35 GetNamedRange(name as string, byref rowFirst as Integer, byref rowLast as Integer, byref colFirst as Integer, byref colLast as Integer) as boolean 26698

208.9.37 GetPicture(index as Integer, byref rowTop as Integer, byref colLeft as Integer, byref rowBottom as Integer, byref colRight as Integer, byref width as Integer, byref height as Integer, byref offsetX as Integer, byref offsetY as Integer) as Integer

MBS XL Plugin, Plugin Version: 11.3, Platforms: macOS, Linux, Windows, Targets: All.

Function: Returns a workbook picture index at position index in worksheet.
Notes:

Output parameters:
(rowTop, colLeft) - top left position of picture;
(rowBottom, colRight) - bottom right position of picture;
width - width of picture in pixels;
height - height of picture in pixels;
offset_x - horizontal offset of picture in pixels;
offset_y - vertical offset of picture in pixels.

Use XLBookMBS.getPicture() for extracting binary data of picture by workbook picture index.
Returns -1 if error occurs. Get error info with XLBookMBS.ErrorMessage property.

208.9.38 GetPrintArea(byref rowFirst as Integer, byref colFirst as Integer, byref rowLast as Integer, byref colLast as Integer) as boolean

MBS XL Plugin, Plugin Version: 15.1, Platforms: macOS, Linux, Windows, Targets: All.

Function: Gets the print area.
Notes: Returns false if print area isn't found.

208.9.39 GetPrintFit(byref wPages as Integer, byref hPages as Integer) as boolean

MBS XL Plugin, Plugin Version: 11.3, Platforms: macOS, Linux, Windows, Targets: All.

Function: Returns whether fit to page option is enabled.
Notes:

Output parameters:
wPages - number of pages the sheet width is fit to;
hPages - number of pages the sheet height is fit to.

208.9.40 GetPrintRepeatCols(byref colFirst as Integer, byref colLast as Integer) as boolean

MBS XL Plugin, Plugin Version: 15.1, Platforms: macOS, Linux, Windows, Targets: All.

Function: Gets repeated columns on each page from colFirst to colLast.
Notes: Returns false if repeated columns aren't found.

208.9.41 GetPrintRepeatRows(byref rowFirst as Integer, byref rowLast as Integer) as boolean

MBS XL Plugin, Plugin Version: 15.1, Platforms: macOS, Linux, Windows, Targets: All.

Function: Gets repeated rows on each page from rowFirst to rowLast.
Notes: Returns false if repeated rows aren't found.

208.9.42 GetTopLeftView(byref row as Integer, byref col as Integer)

MBS XL Plugin, Plugin Version: 12.2, Platforms: macOS, Linux, Windows, Targets: All.

Function: Extracts the first visible row and the leftmost visible column of the sheet.
Example:

```
// create new xls file
dim book as new XLBookMBS(false)

// create sheet
dim sheet as XLSheetMBS = book.AddSheet("Sheet1")

// set top left view
sheet.SetTopLeftView(2,3)

// read values
dim col, row as Integer
sheet.GetTopLeftView(row, col)

MsgBox str(Row)+", "+str(col) // shows 2, 3
```

208.9.43 GetVerPageBreak(index as Integer) as Integer

MBS XL Plugin, Plugin Version: 11.3, Platforms: macOS, Linux, Windows, Targets: All.

Function: Returns column with vertical page break at position index.

208.9.44 GroupCols(colFirst as Integer, colLast as Integer, collapsed as boolean = true) as boolean

MBS XL Plugin, Plugin Version: 11.3, Platforms: macOS, Linux, Windows, Targets: All.

Function: Groups columns from colFirst to colLast.
Notes: Returns false if error occurs. Get error info with XLBookMBS.ErrorMessage property.

208.9.45 GroupRows(rowFirst as Integer, rowLast as Integer, collapsed as boolean = true) as boolean

MBS XL Plugin, Plugin Version: 11.3, Platforms: macOS, Linux, Windows, Targets: All.

Function: Groups rows from rowFirst to rowLast.
Notes: Returns false if error occurs. Get error info with XLBookMBS.ErrorMessage property.

208.9.46 Hyperlink(index as Integer, byref rowFirst as Integer, byref rowLast as Integer, byref colFirst as Integer, byref colLast as Integer) as String

MBS XL Plugin, Plugin Version: 14.3, Platforms: macOS, Linux, Windows, Targets: All.

Function: Gets the hyperlink and its coordianates by index.

208.9.47 InsertCol(colFirst as Integer, colLast as Integer) as boolean

MBS XL Plugin, Plugin Version: 11.3, Platforms: macOS, Linux, Windows, Targets: All.

Function: Inserts columns from colFirst to colLast.
Notes:

Returns false if error occurs. Get error info with XLBookMBS.ErrorMessage property.
Updates existing named ranges.

208.9.48 InsertColAndKeepRanges(colFirst as integer, colLast as integer) as boolean

MBS XL Plugin, Plugin Version: 20.2, Platforms: macOS, Linux, Windows, Targets: All.

Function: Inserts columns from colFirst to colLast.
Notes:

Returns false if error occurs. Get error info with XLBookMBS.ErrorMessage property.
Doesn't update existing named ranges.

208.9.49 InsertRow(rowFirst as Integer, rowLast as Integer) as boolean

MBS XL Plugin, Plugin Version: 11.3, Platforms: macOS, Linux, Windows, Targets: All.

Function: Inserts rows from rowFirst to rowLast.
Notes:

Returns false if error occurs. Get error info with XLBookMBS.ErrorMessage property.
Updates existing named ranges.

208.9.50 InsertRowAndKeepRanges(rowFirst as integer, rowLast as integer) as boolean

MBS XL Plugin, Plugin Version: 20.2, Platforms: macOS, Linux, Windows, Targets: All.

Function: Inserts rows from rowFirst to rowLast.
Notes:

Returns false if error occurs. Get error info with XLBookMBS.ErrorMessage property.
Doesn't update existing named ranges.

208.9.51 IsAutoFilter as boolean

MBS XL Plugin, Plugin Version: 21.5, Platforms: macOS, Linux, Windows, Targets: All.

Function: Whether this sheet has an auto filter.
Notes: Returns true if there is an auto filter, otherwise false.

208.9.52 IsDate(row as Integer, col as Integer) as boolean

MBS XL Plugin, Plugin Version: 11.3, Platforms: macOS, Linux, Windows, Targets: All.

Function: Checks that cell contains a date or time value.

208.9.53 IsFormula(row as Integer, col as Integer) as boolean

MBS XL Plugin, Plugin Version: 11.3, Platforms: macOS, Linux, Windows, Targets: All.

Function: Checks that cell contains a formula.

208.9.54 IsRichString(row as integer, col as integer) as Boolean

MBS XL Plugin, Plugin Version: 20.2, Platforms: macOS, Linux, Windows, Targets: All.

Function: Checks that the cell contains a rich string with multiple fonts.
Notes: If return value is true read it with the readRichString() method.

208.9.55 Merge(index as Integer, byref rowFirst as Integer, byref rowLast as Integer, byref colFirst as Integer, byref colLast as Integer) as Boolean

MBS XL Plugin, Plugin Version: 14.3, Platforms: macOS, Linux, Windows, Targets: All.

Function: Gets the merged cells by index.

208.9.56 NamedRange(index as Integer, byref rowFirst as Integer, byref rowLast as Integer, byref ColFirst as Integer, byref ColLast as Integer) as string

MBS XL Plugin, Plugin Version: 11.3, Platforms: macOS, Linux, Windows, Targets: All.

Function: Gets the named range coordianates by index.
See also:

- 208.9.57 NamedRange(index as Integer, byref rowFirst as Integer, byref rowLast as Integer, byref ColFirst as Integer, byref ColLast as Integer, byref scopeId as Integer, byref Hidden as Boolean) as string 26703

208.9.57 NamedRange(index as Integer, byref rowFirst as Integer, byref rowLast as Integer, byref ColFirst as Integer, byref ColLast as Integer, byref scopeId as Integer, byref Hidden as Boolean) as string

MBS XL Plugin, Plugin Version: 14.0, Platforms: macOS, Linux, Windows, Targets: All.

Function: Gets the named range coordianates by index.
Notes:

scopeId - index of sheet for local named range or ScopeWorkbook for global named range.
hidden - true if named range is hidden and false if isn't.
See also:

- 208.9.56 NamedRange(index as Integer, byref rowFirst as Integer, byref rowLast as Integer, byref ColFirst as Integer, byref ColLast as Integer) as string 26703

208.9.58 ReadBlank(row as Integer, col as Integer) as boolean

MBS XL Plugin, Plugin Version: 11.3, Platforms: macOS, Linux, Windows, Targets: All.

Function: Reads format from blank cell.
Notes:

Returns false if specified cell isn't blank or error occurs. Get error info with XLBookMBS.ErrorMessage property.
Col and Row are zero based.
Please remember that Excel files have limits like 65536 rows and 256 columns.
See also:

- 208.9.59 ReadBlank(row as Integer, col as Integer, byref format as XLFormatMBS) as boolean 26704

208.9.59 ReadBlank(row as Integer, col as Integer, byref format as XLFormatMBS) as boolean

MBS XL Plugin, Plugin Version: 11.3, Platforms: macOS, Linux, Windows, Targets: All.

Function: Reads format from blank cell.
Notes:

Returns false if specified cell isn't blank or error occurs. Get error info with XLBookMBS.ErrorMessage property.
Col and Row are zero based.
Please remember that Excel files have limits like 65536 rows and 256 columns.
See also:

- 208.9.58 ReadBlank(row as Integer, col as Integer) as boolean 26704

208.9.60 ReadBoolean(row as Integer, col as Integer) as boolean

MBS XL Plugin, Plugin Version: 11.3, Platforms: macOS, Linux, Windows, Targets: All.

Function: Reads a boolean value and its format from cell.
Notes:

If nil format is returned then an error occured. Get error info with XLBookMBS.ErrorMessage property.
Col and Row are zero based.

Please remember that Excel files have limits like 65536 rows and 256 columns.
See also:

- 208.9.61 ReadBoolean(row as Integer, col as Integer, byref format as XLFormatMBS) as boolean 26705

208.9.61 ReadBoolean(row as Integer, col as Integer, byref format as XLFormatMBS) as boolean

MBS XL Plugin, Plugin Version: 11.3, Platforms: macOS, Linux, Windows, Targets: All.

Function: Reads a boolean value and its format from cell.
Notes:

If nil format is returned then an error occured. Get error info with XLBookMBS.ErrorMessage property.
Col and Row are zero based.
Please remember that Excel files have limits like 65536 rows and 256 columns.
See also:

- 208.9.60 ReadBoolean(row as Integer, col as Integer) as boolean 26704

208.9.62 ReadComment(row as Integer, col as Integer) as string

MBS XL Plugin, Plugin Version: 11.3, Platforms: macOS, Linux, Windows, Targets: All.

Function: Reads a comment from specified cell.
Notes:

Col and Row are zero based.
Please remember that Excel files have limits like 65536 rows and 256 columns.

208.9.63 ReadDate(row as Integer, col as Integer) as date

MBS XL Plugin, Plugin Version: 15.0, Platforms: macOS, Linux, Windows, Targets: Desktop, Console & Web.

Function: Reads a date/time and its format from cell.
Notes:

Internally uses XLBookMBS.dateUnpack() for extract date/time parts from double.
If format is returned as nil, then error occurs. Get error info with XLBookMBS.ErrorMessage property.
Col and Row are zero based.
Please remember that Excel files have limits like 65536 rows and 256 columns.
See also:

- 208.9.64 ReadDate(row as Integer, col as Integer, byref format as XLFormatMBS) as date 26706

208.9.64 ReadDate(row as Integer, col as Integer, byref format as XLFormatMBS) as date

MBS XL Plugin, Plugin Version: 15.0, Platforms: macOS, Linux, Windows, Targets: Desktop, Console & Web.

Function: Reads a date/time and its format from cell.
Notes:

Internally uses XLBookMBS.dateUnpack() for extract date/time parts from double.
If format is returned as nil, then error occurs. Get error info with XLBookMBS.ErrorMessage property.
Col and Row are zero based.
Please remember that Excel files have limits like 65536 rows and 256 columns.
See also:

- 208.9.63 ReadDate(row as Integer, col as Integer) as date 26705

208.9.65 ReadDateTime(row as integer, col as integer) as dateTime

MBS XL Plugin, Plugin Version: 20.5, Platforms: macOS, Linux, Windows, Targets: All.

Function: Reads a date/time and its format from cell.
Notes:

Internally uses XLBookMBS.dateUnpack() for extract date/time parts from double.
If format is returned as nil, then error occurs. Get error info with XLBookMBS.ErrorMessage property.
Col and Row are zero based.
Please remember that Excel files have limits like 65536 rows and 256 columns.
See also:

- 208.9.66 ReadDateTime(row as integer, col as integer, byref format as XLFormatMBS) as dateTime 26706

208.9.66 ReadDateTime(row as integer, col as integer, byref format as XLFormatMBS) as dateTime

MBS XL Plugin, Plugin Version: 20.5, Platforms: macOS, Linux, Windows, Targets: All.

Function: Reads a date/time and its format from cell.
Notes:

Internally uses XLBookMBS.dateUnpack() for extract date/time parts from double.
If format is returned as nil, then error occurs. Get error info with XLBookMBS.ErrorMessage property.
Col and Row are zero based.
Please remember that Excel files have limits like 65536 rows and 256 columns.
See also:

- 208.9.65 ReadDateTime(row as integer, col as integer) as dateTime 26706

208.9.67 ReadError(row as Integer, col as Integer) as Integer

MBS XL Plugin, Plugin Version: 11.3, Platforms: macOS, Linux, Windows, Targets: All.

Function: Reads error from cell.
Notes:

See ErrorType* constants.
Col and Row are zero based.
Please remember that Excel files have limits like 65536 rows and 256 columns.

208.9.68 ReadFormula(row as Integer, col as Integer) as string

MBS XL Plugin, Plugin Version: 11.3, Platforms: macOS, Linux, Windows, Targets: All.

Function: Reads a formula string and its format from cell.
Notes:

Returns nil if specified cell doesn't contain formula or error occurs. Get error info with XLBookMBS.ErrorMessage property.
Col and Row are zero based.
Please remember that Excel files have limits like 65536 rows and 256 columns.
See also:

- 208.9.69 ReadFormula(row as Integer, col as Integer, byref format as XLFormatMBS) as string 26707

208.9.69 ReadFormula(row as Integer, col as Integer, byref format as XLFormatMBS) as string

MBS XL Plugin, Plugin Version: 11.3, Platforms: macOS, Linux, Windows, Targets: All.

Function: Reads a formula string and its format from cell.
Notes:

Returns nil if specified cell doesn't contain formula or error occurs. Get error info with XLBookMBS.ErrorMessage property.
Col and Row are zero based.
Please remember that Excel files have limits like 65536 rows and 256 columns.
See also:

- 208.9.68 ReadFormula(row as Integer, col as Integer) as string 26707

208.9.70 ReadNumber(row as Integer, col as Integer) as Double

MBS XL Plugin, Plugin Version: 11.3, Platforms: macOS, Linux, Windows, Targets: All.

Function: Reads a number or date/time and its format from cell.
Notes:

Use XLBookMBS.dateUnpack() for extract date/time parts from double.
If format is returned as nil, then error occurs. Get error info with XLBookMBS.ErrorMessage property.
Col and Row are zero based.
Please remember that Excel files have limits like 65536 rows and 256 columns.
See also:

- 208.9.71 ReadNumber(row as Integer, col as Integer, byref format as XLFormatMBS) as Double 26708

208.9.71 ReadNumber(row as Integer, col as Integer, byref format as XLFormatMBS) as Double

MBS XL Plugin, Plugin Version: 11.3, Platforms: macOS, Linux, Windows, Targets: All.

Function: Reads a number or date/time and its format from cell.
Notes:

Use XLBookMBS.dateUnpack() for extract date/time parts from double.
If format is returned as nil, then error occurs. Get error info with XLBookMBS.ErrorMessage property.
Col and Row are zero based.
Please remember that Excel files have limits like 65536 rows and 256 columns.
See also:

- 208.9.70 ReadNumber(row as Integer, col as Integer) as Double 26707

208.9.72 ReadRichString(row as integer, col as integer) as XLRichStringMBS

MBS XL Plugin, Plugin Version: 20.2, Platforms: macOS, Linux, Windows, Targets: All.

Function: Reads a rich string with multiple fonts and its format from the cell.
Notes:

It's possible to check if the specified cell contains a rich string with the isRichString() method.
Returns nil if the specified cell doesn't contain a string or error occurs.
Get error info with XLBookMBS.ErrorMessage property.
See also:

- 208.9.73 ReadRichString(row as integer, col as integer, byref format as XLFormatMBS) as XLRichStringMBS 26708

208.9.73 ReadRichString(row as integer, col as integer, byref format as XLFormatMBS) as XLRichStringMBS

MBS XL Plugin, Plugin Version: 20.2, Platforms: macOS, Linux, Windows, Targets: All.

Function: Reads a rich string with multiple fonts and its format from the cell.
Notes:

It's possible to check if the specified cell contains a rich string with the isRichString() method.
Returns nil if the specified cell doesn't contain a string or error occurs.
Get error info with XLBookMBS.ErrorMessage property.
See also:

- 208.9.72 ReadRichString(row as integer, col as integer) as XLRichStringMBS 26708

208.9.74 ReadString(row as Integer, col as Integer) as string

MBS XL Plugin, Plugin Version: 11.3, Platforms: macOS, Linux, Windows, Targets: All.

Function: Reads a string and its format from cell.
Notes:

Returns "" if specified cell doesn't contain string or error occurs. Get error info with XLBookMBS.ErrorMessage property.
Col and Row are zero based.
Please remember that Excel files have limits like 65536 rows and 256 columns.
See also:

- 208.9.75 ReadString(row as Integer, col as Integer, byref format as XLFormatMBS) as string 26709

208.9.75 ReadString(row as Integer, col as Integer, byref format as XLFormatMBS) as string

MBS XL Plugin, Plugin Version: 11.3, Platforms: macOS, Linux, Windows, Targets: All.

Function: Reads a string and its format from cell.
Notes:

Returns "" if specified cell doesn't contain string or error occurs. Get error info with XLBookMBS.ErrorMessage property.
Col and Row are zero based.
Please remember that Excel files have limits like 65536 rows and 256 columns.
See also:

- 208.9.74 ReadString(row as Integer, col as Integer) as string 26709

208.9.76 ReadStyledText(row as integer, col as integer) as StyledText

MBS XL Plugin, Plugin Version: 20.2, Platforms: macOS, Linux, Windows, Targets: Desktop, Console & Web.

Function: Reads rich string of a cell and converts to StyledText.
Notes: We convert attributes like bold, italic, underline, color, font name and size.
See also:

- 208.9.77 ReadStyledText(row as integer, col as integer, byref format as XLFormatMBS) as StyledText 26710

208.9.77 ReadStyledText(row as integer, col as integer, byref format as XLFormatMBS) as StyledText

MBS XL Plugin, Plugin Version: 20.2, Platforms: macOS, Linux, Windows, Targets: Desktop, Console & Web.

Function: Reads rich string from a cell and returns as StyledText.
Notes: We convert attributes like bold, italic, underline, color, font name and size.
See also:

- 208.9.76 ReadStyledText(row as integer, col as integer) as StyledText 26709

208.9.78 ReadValue(row as integer, col as integer) as Variant

MBS XL Plugin, Plugin Version: 20.5, Platforms: macOS, Linux, Windows, Targets: All.

Function: Reads a value value from a cell.
Notes:

Depending on content we return number, boolean, text or date.
Returns nil for empty, error or blank cells.
See also:

- 208.9.79 ReadValue(row as integer, col as integer, byref format as XLFormatMBS) as Variant 26710

208.9.79 ReadValue(row as integer, col as integer, byref format as XLFormatMBS) as Variant

MBS XL Plugin, Plugin Version: 20.5, Platforms: macOS, Linux, Windows, Targets: All.

Function: Reads a value value from a cell.
Notes:

Depending on content we return number, boolean, text or date.
Returns nil for empty, error or blank cells.
See also:

- 208.9.78 ReadValue(row as integer, col as integer) as Variant 26710

208.9.80 RemoveCol(colFirst as Integer, colLast as Integer) as boolean

MBS XL Plugin, Plugin Version: 11.3, Platforms: macOS, Linux, Windows, Targets: All.

Function: Removes columns from colFirst to colLast.
Notes:

Returns false if error occurs. Get error info with XLBookMBS.ErrorMessage property.
Updates existing named ranges.

208.9.81 RemoveColAndKeepRanges(colFirst as integer, colLast as integer) as boolean

MBS XL Plugin, Plugin Version: 20.2, Platforms: macOS, Linux, Windows, Targets: All.

Function: Removes columns from colFirst to colLast.
Notes:

Returns false if error occurs. Get error info with XLBookMBS.ErrorMessage property.
Doesn't update existing named ranges.

208.9.82 RemoveComment(row as Integer, col as Integer)

MBS XL Plugin, Plugin Version: 16.5, Platforms: macOS, Linux, Windows, Targets: All.

Function: Removes a comment from the cell (only for xls format).

208.9.83 RemoveDataValidations

MBS XL Plugin, Plugin Version: 17.2, Platforms: macOS, Linux, Windows, Targets: All.

Function: Removes all data validations for the sheet (only for xlsx files).

208.9.84 RemoveFilter

MBS XL Plugin, Plugin Version: 16.5, Platforms: macOS, Linux, Windows, Targets: All.

Function: Removes the AutoFilter from the sheet.

208.9.85 RemovePicture(row as integer, col as integer) as Boolean

MBS XL Plugin, Plugin Version: 20.2, Platforms: macOS, Linux, Windows, Targets: All.

Function: Removes a picture in the specified position.
Notes: Returns false if an error occurs.

208.9.86 RemovePictureByIndex(index as integer) as Boolean

MBS XL Plugin, Plugin Version: 20.2, Platforms: macOS, Linux, Windows, Targets: All.

Function: Removes a picture by specified index. Returns false if an error occurs.

208.9.87 RemoveRow(rowFirst as Integer, rowLast as Integer) as boolean

MBS XL Plugin, Plugin Version: 11.3, Platforms: macOS, Linux, Windows, Targets: All.

Function: Removes rows from rowFirst to rowLast.
Notes:

Returns false if error occurs. Get error info with XLBookMBS.ErrorMessage property.
Updates existing named ranges.

208.9.88 RemoveRowAndKeepRanges(rowFirst as integer, rowLast as integer) as boolean

MBS XL Plugin, Plugin Version: 20.2, Platforms: macOS, Linux, Windows, Targets: All.

Function: Removes rows from rowFirst to rowLast.
Notes:

Returns false if error occurs. Get error info with XLBookMBS.ErrorMessage property.
Doesn't update existing named ranges.

208.9.89 RowColToAddr(row as Integer, col as Integer, rowRelative as boolean = true, colRelative as boolean = true) as string

MBS XL Plugin, Plugin Version: 12.2, Platforms: macOS, Linux, Windows, Targets: All.

Function: Converts row and column to a cell reference.
Example:

```
// create new xls file
dim book as new XLBookMBS(false)

// create sheet
dim sheet as XLSheetMBS = book.AddSheet("Sheet1")

MsgBox sheet.RowColToAddr(5,5) // shows F6
MsgBox sheet.RowColToAddr(5,5,false,false) // shows $ F$ 6
```

208.9.90 RowHeight(row as Integer) as Double

MBS XL Plugin, Plugin Version: 11.3, Platforms: macOS, Linux, Windows, Targets: All.

Function: Returns row height.

208.9.91 RowHeightPx(row as integer) as Integer

MBS XL Plugin, Plugin Version: 20.0, Platforms: macOS, Linux, Windows, Targets: All.

Function: Returns row height in pixels.

208.9.92 SetAutoFitArea(rowFirst as Integer = 0, colFirst as Integer = 0, rowLast as Integer = -1, colLast as Integer = -1)

MBS XL Plugin, Plugin Version: 15.1, Platforms: macOS, Linux, Windows, Targets: All.

Function: Sets the borders for autofit column widths feature.
Notes: The method setCol with -1 width value will affect only to the specified limited area.

208.9.93 SetCol(colFirst as Integer, colLast as Integer, width as Double, format as XLFormatMBS = nil, hidden as boolean = false) as boolean

MBS XL Plugin, Plugin Version: 11.3, Platforms: macOS, Linux, Windows, Targets: All.

Function: Sets column width and format for all columns from colFirst to colLast.
Notes:

If format is nil then format is ignored. Columns may be hidden. Returns false if error occurs. Get error info with XLBookMBS.ErrorMessage property.

Column width measured as the number of characters of the maximum digit width of the numbers 0, 1, 2, ..., 9 as rendered in the normal style's font. Value -1 is used for autofit column widths. If format equals 0 then format is ignored. Columns may be hidden.

208.9.94 SetFooter(footer as string, margin as Double) as boolean

MBS XL Plugin, Plugin Version: 11.3, Platforms: macOS, Linux, Windows, Targets: All.

Function: Sets the footer text for the sheet when printed.
Notes:

The footer text appears at the bottom of every page when printed. The length of the text must be less than or equal to 255. The footer text can contain special commands, for example a placeholder for the page number, current date or text formatting attributes. See setHeader for details. Margin is specified in inches.

Code	Description
& L	specifies the beginning of the left section
& P	specifies the current page number
& N	specifies the total number of pages
& \d { 1,3 }	specifies the text font size, where font size is measured in points, for example: & 9 or & 36
& S	specifies whether the strikethrough text style is on or off
& X	specifies whether the superscript text style is on or off
& Y	specifies whether the subscript text style is on or off
& C	specifies the beginning of the center section
& D	specifies a date
& T	specifies a time
& G	specifies a picture
& U	specifies whether the single underline text style is on or off
& E	specifies whether the double underline text style is on or off
& R	specifies the beginning of the right section
& Z	specifies a workbook file path
& F	specifies a workbook file name
& A	specifies a sheet name
& "fontname"	specifies the text font, for example: & "Comic Sans MS"
& B	specifies whether the bold text style is on or off
& I	specifies whether the italic text style is on or off
& &	specifies an ampersand character (&)

208.9.95 SetHeader(header as string, margin as Double) as boolean

MBS XL Plugin, Plugin Version: 11.3, Platforms: macOS, Linux, Windows, Targets: All.

Function: Sets the header text of the sheet when printed.
Notes:

The text appears at the top of every page when printed. The length of the text must be less than or equal to 255. The header text can contain special commands, for example a placeholder for the page number, current date or text formatting attributes. Special commands are represented by single letter with a leading ampersand ("& "). Margin is specified in inches.

Code	Description
& L	specifies the beginning of the left section
& P	specifies the current page number
& N	specifies the total number of pages
& \d { 1,3 }	specifies the text font size, where font size is measured in points, for example: & 9 or & 36
& S	specifies whether the strikethrough text style is on or off
& X	specifies whether the superscript text style is on or off
& Y	specifies whether the subscript text style is on or off
& C	specifies the beginning of the center section
& D	specifies a date
& T	specifies a time
& G	specifies a picture
& U	specifies whether the single underline text style is on or off
& E	specifies whether the double underline text style is on or off
& R	specifies the beginning of the right section
& Z	specifies a workbook file path
& F	specifies a workbook file name
& A	specifies a sheet name
& "fontname"	specifies the text font, for example: & "Comic Sans MS"
& B	specifies whether the bold text style is on or off
& I	specifies whether the italic text style is on or off
& &	specifies an ampersand character (&)

208.9.96 SetHorPageBreak(row as Integer, pageBreak as boolean = true) as boolean

MBS XL Plugin, Plugin Version: 11.3, Platforms: macOS, Linux, Windows, Targets: All.

Function: Sets/removes a horizontal page break.
Example:

```
// new document
dim x as new XLBookMBS

// add a sheet
dim s as XLSheetMBS = x.AddSheet

// write a cell
call s.WriteString(5,5, "Hello")

// now put a page break there
if s.SetHorPageBreak(5, true) then
// and now we have one at row 5
MsgBox str(s.GetHorPageBreakCount)+" "+str(s.GetHorPageBreak(0))
end if
```

Notes: Returns false if error occurs. Get error info with XLBookMBS.ErrorMessage property.

208.9.97 SetMerge(rowFirst as Integer, rowLast as Integer, colFirst as Integer, colLast as Integer) as boolean

MBS XL Plugin, Plugin Version: 11.3, Platforms: macOS, Linux, Windows, Targets: All.

Function: Sets merged cells for range: rowFirst - rowLast, colFirst - colLast.
Example:

```
// create new xls file
Dim book As New XLBookMBS(True)

// create sheet
dim sheet as XLSheetMBS = book.AddSheet("Sheet1")

// create a format with border
Dim borderFormat As XLFormatMBS = book.AddFormat
borderFormat.SetBorder 2
borderFormat.SetBorderColor & hFF0000

// now fill a cell and merge a few more cells.
Dim r1 As Boolean = sheet.WriteString(2, 2, "Hello World", borderFormat)
Dim r2 As Boolean = sheet.SetMerge(2, 4, 2, 4)

// write file
Dim file As FolderItem = SpecialFolder.Desktop.Child("Generate.xlsx")

if book.Save(file) then
file.Launch
```

```
else
MsgBox "Failed to create file."+EndOfLine+EndOfLine+book.ErrorMessage
end if
```

Notes: Returns false if error occurs. Get error info with XLBookMBS.ErrorMessage property.

208.9.98 SetNamedRange(name as string, rowFirst as Integer, rowLast as Integer, colFirst as Integer, colLast as Integer, scopeId as Integer = -2) as boolean

MBS XL Plugin, Plugin Version: 14.0, Platforms: macOS, Linux, Windows, Targets: All.

Function: Sets the named range.
Notes:

scopeId - index of sheet for local named range or ScopeWorkbook for global named range.
Returns false if error occurs. Get error info with XLBookMBS.errorMessage.

208.9.99 SetPicture(row as Integer, col as Integer, PictureID as Integer, scale as Double = 1.0, OffsetX as Integer = 0, OffsetY as Integer = 0, pos as Integer = 0)

MBS XL Plugin, Plugin Version: 11.3, Platforms: macOS, Linux, Windows, Targets: All.

Function: Sets a picture with pictureId identifier at position row and col with scale factor.
Notes: Use XLBookMBS.addPicture() for getting picture identifier.
See also:

- 208.9.100 SetPicture(row as Integer, col as Integer, PictureID as Integer, width as Integer, height as Integer, OffsetX as Integer = 0, OffsetY as Integer = 0, pos as Integer = 0) 26717

208.9.100 SetPicture(row as Integer, col as Integer, PictureID as Integer, width as Integer, height as Integer, OffsetX as Integer = 0, OffsetY as Integer = 0, pos as Integer = 0)

MBS XL Plugin, Plugin Version: 11.3, Platforms: macOS, Linux, Windows, Targets: All.

Function: Sets a picture with pictureId identifier at position row and col with custom size.
Notes:

Use XLBookMBS.addPicture() for getting a picture identifier.

Width and height can be -1 for default size of picture.
See also:

- 208.9.99 SetPicture(row as Integer, col as Integer, PictureID as Integer, scale as Double = 1.0, OffsetX as Integer = 0, OffsetY as Integer = 0, pos as Integer = 0) 26717

208.9.101 SetPrintArea(rowFirst as Integer, rowLast as Integer, colFirst as Integer, colLast as Integer)

MBS XL Plugin, Plugin Version: 11.3, Platforms: macOS, Linux, Windows, Targets: All.

Function: Sets the print area.

208.9.102 SetPrintFit(wPages as Integer, hPages as Integer)

MBS XL Plugin, Plugin Version: 11.3, Platforms: macOS, Linux, Windows, Targets: All.

Function: Fits sheet width and sheet height to wPages and hPages respectively.

208.9.103 SetPrintRepeatCols(colFirst as Integer, colLast as Integer)

MBS XL Plugin, Plugin Version: 11.3, Platforms: macOS, Linux, Windows, Targets: All.

Function: Sets repeated columns on each page from colFirst to colLast.

208.9.104 SetPrintRepeatRows(rowFirst as Integer, rowLast as Integer)

MBS XL Plugin, Plugin Version: 11.3, Platforms: macOS, Linux, Windows, Targets: All.

Function: Sets repeated rows on each page from rowFirst to rowLast.

208.9.105 SetProtectEx(protect as boolean = true, password as string = "", enhancedProtection as Integer = -1)

MBS XL Plugin, Plugin Version: 16.5, Platforms: macOS, Linux, Windows, Targets: All.

Function: Protects/unprotects the sheet with password and enchanced parameters below.
Notes: It is possible to combine a few EnhancedProtection values with operator BitwiseOr.

208.9.106 SetRow(row as Integer, height as Double, format as XLFormatMBS = nil, hidden as boolean = false) as boolean

MBS XL Plugin, Plugin Version: 11.3, Platforms: macOS, Linux, Windows, Targets: All.

Function: Sets row height and format.
Notes:

If format is nil then format is ignored. Row may be hidden. Returns false if error occurs. Get error info with XLBookMBS.ErrorMessage property.

Height is in points. If you want to convert from pixels to points you can use this calculation: points = pixels * 72 / 96. So for a height of 72 pixel, you pass 54 points.

208.9.107 SetTabColor(colorValue as Integer)

MBS XL Plugin, Plugin Version: 16.5, Platforms: macOS, Linux, Windows, Targets: All.

Function: Sets the color for the sheet's tab.

208.9.108 SetTabRgbColor(red as Integer, green as Integer, blue as Integer)

MBS XL Plugin, Plugin Version: 16.5, Platforms: macOS, Linux, Windows, Targets: All.

Function: Sets the color for the sheet's tab.

208.9.109 SetTopLeftView(row as Integer, col as Integer)

MBS XL Plugin, Plugin Version: 12.2, Platforms: macOS, Linux, Windows, Targets: All.

Function: Sets the first visible row and the leftmost visible column of the sheet.
Example:

```
// create new xls file
dim book as new XLBookMBS(false)

// create sheet
dim sheet as XLSheetMBS = book.AddSheet("Sheet1")

// set top left view
sheet.SetTopLeftView(2,3)

// read values
dim col, row as Integer
sheet.GetTopLeftView(row, col)

MsgBox str(Row)+", "+str(col) // shows 2, 3
```

208.9.110 SetVerPageBreak(row as Integer, pageBreak as boolean = true) as boolean

MBS XL Plugin, Plugin Version: 11.3, Platforms: macOS, Linux, Windows, Targets: All.

Function: Sets/removes a vertical page break.
Notes: Returns false if error occurs. Get error info with XLBookMBS.ErrorMessage property.

208.9.111 Split(row as Integer, col as Integer)

MBS XL Plugin, Plugin Version: 11.3, Platforms: macOS, Linux, Windows, Targets: All.

Function: Splits a sheet at position (row, col).
Notes: Splits a sheet at position (row, col) or specifies the position of frozen pane. This function allows to freeze a header at top position or freeze some columns on the right.

208.9.112 SplitInfo(byref row as Integer, byref col as Integer) as Boolean

MBS XL Plugin, Plugin Version: 14.3, Platforms: macOS, Linux, Windows, Targets: All.

Function: Gets the split information (position of frozen pane) in the sheet.
Notes:

row: vertical position of the split;
col: horizontal position of the split.
Returns true on success.

208.9.113 Table(index as Integer, byref rowFirst as Integer, byref rowLast as Integer, byref ColFirst as Integer, byref ColLast as Integer, byref headerRowCount as Integer, byref totalsRowCount as Integer) as string

MBS XL Plugin, Plugin Version: 16.5, Platforms: macOS, Linux, Windows, Targets: All.

Function: Gets the table parameters by index.
Notes:

headerRowCount - the number of header rows showing at the top of the table. 0 means that the header row is not shown.
totalsRowCount - the number of totals rows that shall be shown at the bottom of the table. 0 means that the totals row is not shown.
Returns a string representing the name of the table.

208.9.114 WriteBlank(row as Integer, col as Integer, format as XLFormatMBS = nil) as boolean

MBS XL Plugin, Plugin Version: 11.3, Platforms: macOS, Linux, Windows, Targets: All.

Function: Writes blank cell with specified format.
Notes:

Returns false if error occurs. Get error info with XLBookMBS.ErrorMessage property.

Col and Row are zero based.
Please remember that Excel files have limits like 65536 rows and 256 columns.

208.9.115 WriteBoolean(row as Integer, col as Integer, value as boolean, format as XLFormatMBS = nil) as boolean

MBS XL Plugin, Plugin Version: 11.3, Platforms: macOS, Linux, Windows, Targets: All.

Function: Writes a bool value into cell with specified format.
Notes:

If format is nil then format is ignored.
Returns false if error occurs. Get error info with XLBookMBS.ErrorMessage property.
Col and Row are zero based.
Please remember that Excel files have limits like 65536 rows and 256 columns.

208.9.116 WriteComment(row as Integer, col as Integer, value as string, author as string, width as Integer, height as Integer)

MBS XL Plugin, Plugin Version: 11.3, Platforms: macOS, Linux, Windows, Targets: All.

Function: Writes a comment to the cell.
Notes:

row and col: cell's position
value: comment string
author: author string
width: width of text box in pixels
height: height of text box in pixels

Col and Row are zero based.
Please remember that Excel files have limits like 65536 rows and 256 columns.

208.9.117 WriteDate(row as Integer, col as Integer, value as date, format as XLFormatMBS = nil) as boolean

MBS XL Plugin, Plugin Version: 15.0, Platforms: macOS, Linux, Windows, Targets: Desktop, Console & Web.

Function: Writes a date/time into cell with specified format.
Notes:

If format is nil then format is ignored. Internally uses XLBookMBS.datePack() for packing date/time parts

to double.
Returns false if error occurs. Get error info with XLBookMBS.ErrorMessage property.
Col and Row are zero based.
Please remember that Excel files have limits like 65536 rows and 256 columns.

208.9.118 WriteDateTime(row as integer, col as integer, value as dateTime, format as XLFormatMBS = nil) as boolean

MBS XL Plugin, Plugin Version: 20.5, Platforms: macOS, Linux, Windows, Targets: All.

Function: Writes a date/time into cell with specified format.
Notes:

If format is nil then format is ignored. Internally uses XLBookMBS.datePack() for packing date/time parts to double.
Returns false if error occurs. Get error info with XLBookMBS.ErrorMessage property.
Col and Row are zero based.
Please remember that Excel files have limits like 65536 rows and 256 columns.

208.9.119 WriteError(row as Integer, col as Integer, Error as Integer, format as XLFormatMBS = nil)

MBS XL Plugin, Plugin Version: 16.5, Platforms: macOS, Linux, Windows, Targets: All.

Function: Writes error into the cell with specified format.
Notes: If format equals nil then format is ignored.

208.9.120 WriteFormula(row as Integer, col as Integer, value as string, format as XLFormatMBS = nil) as boolean

MBS XL Plugin, Plugin Version: 11.3, Platforms: macOS, Linux, Windows, Targets: All.

Function: Writes a formula into cell with specified format.
Notes:

If format is nil then format is ignored. Returns false if error occurs. Get error info with XLBookMBS.ErrorMessage property.
Col and Row are zero based.
Please remember that Excel files have limits like 65536 rows and 256 columns.
As LibXL does not calculate the result of the formula, it will not encode the result in the Excel file. It does only store the formula, so an app opening the file will have to do the calculation. But QuickLook on Mac OS X does not calculate, so results do not show there.
Examples for formulas are: "TODAY()", "IF(C1>0;ABS(C1*D1);"""")", "SUM(E16:E38)" or "E39+E39*E40".

208.9.121 WriteFormulaBool(row as Integer, col as Integer, Expression as string, value as Boolean, format as XLFormatMBS = nil) as boolean

MBS XL Plugin, Plugin Version: 16.5, Platforms: macOS, Linux, Windows, Targets: All.

Function: Writes a formula expression with precalculated bool value into cell with specified format.
Notes:

If format equals nil then format is ignored.
Returns false if error occurs. Get error info with XLBookMBS.errorMessage.

208.9.122 WriteFormulaNum(row as Integer, col as Integer, Expression as string, value as Double, format as XLFormatMBS = nil) as boolean

MBS XL Plugin, Plugin Version: 16.5, Platforms: macOS, Linux, Windows, Targets: All.

Function: Writes a formula expression with precalculated double value into cell with specified format.
Notes: If format equals nil then format is ignored. Returns false if error occurs. Get error info with XLBookMBS.errorMessage.

208.9.123 WriteFormulaString(row as Integer, col as Integer, Expression as string, value as String, format as XLFormatMBS = nil) as boolean

MBS XL Plugin, Plugin Version: 16.5, Platforms: macOS, Linux, Windows, Targets: All.

Function: Writes a formula expression with precalculated string value into cell with specified format.
Notes: If format equals nil then format is ignored. Returns false if error occurs. Get error info with XLBookMBS.errorMessage.

208.9.124 WriteNumber(row as Integer, col as Integer, value as Double, format as XLFormatMBS = nil) as boolean

MBS XL Plugin, Plugin Version: 11.3, Platforms: macOS, Linux, Windows, Targets: All.

Function: Writes a number or date/time into cell with specified format.
Notes:

If format is nil then format is ignored. Use XLBookMBS.datePack() for packing date/time parts to double.
Returns false if error occurs. Get error info with XLBookMBS.ErrorMessage property.
Col and Row are zero based.

Please remember that Excel files have limits like 65536 rows and 256 columns.

208.9.125 WriteRichString(row as integer, col as integer, RichString as XLRichStringMBS, format as XLFormatMBS = nil) as boolean

MBS XL Plugin, Plugin Version: 20.2, Platforms: macOS, Linux, Windows, Targets: All.

Function: Writes a rich string with multiple fonts into the cell with the specified format.
Notes:

Add a new rich string with the addRichString() method. If format equals nil then format is ignored.
Returns false if an error occurs. Get error info with XLBookMBS.ErrorMessage property.

208.9.126 WriteString(row as Integer, col as Integer, value as string, format as XLFormatMBS = nil) as boolean

MBS XL Plugin, Plugin Version: 11.3, Platforms: macOS, Linux, Windows, Targets: All.

Function: Writes a string into cell with specified format.
Notes:

If format is nil then format is ignored.
Returns false if error occurs. Get error info with XLBookMBS.ErrorMessage property.
Col and Row are zero based.
Please remember that Excel files have limits like 65536 rows and 256 columns.

208.9.127 WriteStringAsNumber(row as integer, col as integer, value as string, format as XLFormatMBS = nil) as boolean

MBS XL Plugin, Plugin Version: 20.3, Platforms: macOS, Linux, Windows, Targets: All.

Function: Writes a number into cell with specified format and passes it as text.
Notes:

Please pass number as text here to avoid running into rounding errors with floating point numbers.

If format is nil then format is ignored. Use XLBookMBS.datePack() for packing date/time parts to double.
Returns false if error occurs. Get error info with XLBookMBS.ErrorMessage property.
Col and Row are zero based.
Please remember that Excel files have limits like 65536 rows and 256 columns.

208.9.128 WriteStyledText(row as integer, col as integer, StyledText as StyledText, format as XLFormatMBS = nil) as boolean

MBS XL Plugin, Plugin Version: 20.2, Platforms: macOS, Linux, Windows, Targets: Desktop, Console & Web.

Function: Writes a styled text to a cell.
Notes:

Same as building a rich string based in the StyledText and assigning it to the cell.

We convert attributes like bold, italic, underline, color, font name and size.

208.9.129 Properties

208.9.130 AutoFilter as XLAutoFilterMBS

MBS XL Plugin, Plugin Version: 16.5, Platforms: macOS, Linux, Windows, Targets: All.

Function: Returns the AutoFilter.
Notes:

Creates it if it doesn't exist.
Only for xml based files.
(Read only property)

208.9.131 Book as XLBookMBS

MBS XL Plugin, Plugin Version: 15.0, Platforms: macOS, Linux, Windows, Targets: All.

Function: The parent book.
Notes:

As a sheet is only valid with the owning book, we keep a back reference here.
(Read only property)

208.9.132 DisplayGridlines as boolean

MBS XL Plugin, Plugin Version: 11.3, Platforms: macOS, Linux, Windows, Targets: All.

Function: Whether the gridlines are displayed.
Notes:

True if gridlines are displayed and false if aren't.

(Assigning a value to this property calls setDisplayGridlines internally)
(Read and Write property)

208.9.133 FirstCol as Integer

MBS XL Plugin, Plugin Version: 11.3, Platforms: macOS, Linux, Windows, Targets: All.

Function: Returns the first column in the sheet that contains a used cell.
Notes: (Read only property)

208.9.134 FirstFilledCol as Integer

MBS XL Plugin, Plugin Version: 20.3, Platforms: macOS, Linux, Windows, Targets: All.

Function: Returns the first column in the sheet that contains a filled cell.
Notes: (Read only property)

208.9.135 FirstFilledRow as Integer

MBS XL Plugin, Plugin Version: 20.3, Platforms: macOS, Linux, Windows, Targets: All.

Function: Returns the first row in the sheet that contains a filled cell.
Notes: (Read only property)

208.9.136 FirstRow as Integer

MBS XL Plugin, Plugin Version: 11.3, Platforms: macOS, Linux, Windows, Targets: All.

Function: Returns the first row in the sheet that contains a used cell.
Notes: (Read only property)

208.9.137 Footer as string

MBS XL Plugin, Plugin Version: 11.3, Platforms: macOS, Linux, Windows, Targets: All.

Function: The footer text of the sheet when printed.
Notes:

The footer text appears at the bottom of every page when printed. The length of the text must be less than or equal to 255. The footer text can contain special commands, for example a placeholder for the page

number, current date or text formatting attributes. Margin is specified in inches.

Code	Description
& L	specifies the beginning of the left section
& P	specifies the current page number
& N	specifies the total number of pages
& \d { 1,3 }	specifies the text font size, where font size is measured in points, for example: & 9 or & 36
& S	specifies whether the strikethrough text style is on or off
& X	specifies whether the superscript text style is on or off
& Y	specifies whether the subscript text style is on or off
& C	specifies the beginning of the center section
& D	specifies a date
& T	specifies a time
& G	specifies a picture
& U	specifies whether the single underline text style is on or off
& E	specifies whether the double underline text style is on or off
& R	specifies the beginning of the right section
& Z	specifies a workbook file path
& F	specifies a workbook file name
& A	specifies a sheet name
& "fontname"	specifies the text font, for example: & "Comic Sans MS"
& B	specifies whether the bold text style is on or off
& I	specifies whether the italic text style is on or off
& &	specifies an ampersand character (&)

(Read only property)

208.9.138 FooterMargin as Double

MBS XL Plugin, Plugin Version: 11.3, Platforms: macOS, Linux, Windows, Targets: All.

Function: The footer margin in inches.
Notes: (Read only property)

208.9.139 FormControlCount as Integer

MBS XL Plugin, Plugin Version: 21.5, Platforms: macOS, Linux, Windows, Targets: All.

Function: Returns a number of form controls in this worksheet.
Notes: (Read only property)

208.9.140 GetHorPageBreakCount as Integer

MBS XL Plugin, Plugin Version: 11.3, Platforms: macOS, Linux, Windows, Targets: All.

Function: Returns a number of horizontal page breaks in the sheet.
Example:

```
// new document
dim x as new XLBookMBS

// add a sheet
dim s as XLSheetMBS = x.AddSheet

// write a cell
call s.WriteString(5,5, "Hello")

// now put a page break there
if s.SetHorPageBreak(5, true) then
// and now we have one at row 5
MsgBox str(s.GetHorPageBreakCount)+" "+str(s.GetHorPageBreak(0))
end if
```

Notes: (Read only property)

208.9.141 GetVerPageBreakCount as Integer

MBS XL Plugin, Plugin Version: 11.3, Platforms: macOS, Linux, Windows, Targets: All.

Function: Returns a number of vertical page breaks in the sheet.
Notes: (Read only property)

208.9.142 GroupSummaryBelow as boolean

MBS XL Plugin, Plugin Version: 11.3, Platforms: macOS, Linux, Windows, Targets: All.

Function: Whether grouping rows summary is below.
Notes:

True if summary is below and false if isn't.
(Read and Write property)

208.9.143 GroupSummaryRight as boolean

MBS XL Plugin, Plugin Version: 11.3, Platforms: macOS, Linux, Windows, Targets: All.

Function: Whether grouping columns summary is right.
Notes:

Returns true if summary is right and false if isn't.
(Read and Write property)

208.9.144 Handle as Integer

MBS XL Plugin, Plugin Version: 11.3, Platforms: macOS, Linux, Windows, Targets: All.

Function: The internal object reference.
Notes: (Read and Write property)

208.9.145 HCenter as boolean

MBS XL Plugin, Plugin Version: 11.3, Platforms: macOS, Linux, Windows, Targets: All.

Function: Whether the sheet is centered horizontally when printed.
Notes: (Read and Write property)

208.9.146 Header as string

MBS XL Plugin, Plugin Version: 11.3, Platforms: macOS, Linux, Windows, Targets: All.

Function: The header text of the sheet when printed.
Notes:

The text appears at the top of every page when printed. The length of the text must be less than or equal to 255. The header text can contain special commands, for example a placeholder for the page number, current date or text formatting attributes. Special commands are represented by single letter with a leading ampersand ("& "). Margin is specified in inches.

(Read only property)

208.9.147 HeaderMargin as Double

MBS XL Plugin, Plugin Version: 11.3, Platforms: macOS, Linux, Windows, Targets: All.

Code	Description
& L	specifies the beginning of the left section
& P	specifies the current page number
& N	specifies the total number of pages
& \d { 1,3 }	specifies the text font size, where font size is measured in points, for example: & 9 or & 36
& S	specifies whether the strikethrough text style is on or off
& X	specifies whether the superscript text style is on or off
& Y	specifies whether the subscript text style is on or off
& C	specifies the beginning of the center section
& D	specifies a date
& T	specifies a time
& G	specifies a picture
& U	specifies whether the single underline text style is on or off
& E	specifies whether the double underline text style is on or off
& R	specifies the beginning of the right section
& Z	specifies a workbook file path
& F	specifies a workbook file name
& A	specifies a sheet name
& "fontname"	specifies the text font, for example: & "Comic Sans MS"
& B	specifies whether the bold text style is on or off
& I	specifies whether the italic text style is on or off
& &	specifies an ampersand character (&)

Function: The header margin in inches.
Notes: (Read only property)

208.9.148 Hidden as Integer

MBS XL Plugin, Plugin Version: 12.1, Platforms: macOS, Linux, Windows, Targets: All.

Function: Specifies the visible state of this sheet.
Notes:

See constants: SheetStateHidden, SheetStateVeryHidden, SheetStateVisible.
(Read and Write property)

208.9.149 HyperlinkSize as Integer

MBS XL Plugin, Plugin Version: 14.3, Platforms: macOS, Linux, Windows, Targets: All.

Function: Returns the number of hyperlinks in the sheet.
Notes: (Read only property)

208.9.150 Landscape as boolean

MBS XL Plugin, Plugin Version: 11.3, Platforms: macOS, Linux, Windows, Targets: All.

Function: Whether to use landscape or portrait mode for printing.
Notes:

true - pages are printed using landscape mode, false - pages are printed using portrait mode.
(Read and Write property)

208.9.151 LastCol as Integer

MBS XL Plugin, Plugin Version: 11.3, Platforms: macOS, Linux, Windows, Targets: All.

Function: Returns the zero-based index of the column after the last column in the sheet that contains a used cell.
Example:

```
dim book as XLBookMBS // your book instance

// get first sheet
dim sheet as XLSheetMBS = book.Sheet(0)

// show index of last column
dim LastCol as Integer = sheet.LastCol

MsgBox "LastCol: " + str(LastCol)
```

Notes: (Read only property)

208.9.152 LastFilledCol as Integer

MBS XL Plugin, Plugin Version: 20.3, Platforms: macOS, Linux, Windows, Targets: All.

Function: Returns the zero-based index of the column after the last column in the sheet that contains a filled cell.
Notes: (Read only property)

208.9.153 LastFilledRow as Integer

MBS XL Plugin, Plugin Version: 20.3, Platforms: macOS, Linux, Windows, Targets: All.

Function: Returns the zero-based index of the row after the last row in the sheet that contains a filled cell.
Notes: (Read only property)

208.9.154 LastRow as Integer

MBS XL Plugin, Plugin Version: 11.3, Platforms: macOS, Linux, Windows, Targets: All.

Function: Returns the zero-based index of the row after the last row in the sheet that contains a used cell.
Example:

```
dim book as XLBookMBS // your book instance

// get first sheet
dim sheet as XLSheetMBS = book.Sheet(0)

// show index of last row
dim LastRow as Integer = sheet.LastRow

MsgBox "LastRow: " + str(LastRow)
```

Notes: (Read only property)

208.9.155 MarginBottom as Double

MBS XL Plugin, Plugin Version: 11.3, Platforms: macOS, Linux, Windows, Targets: All.

Function: The bottom margin of the sheet in inches.
Notes: (Read and Write property)

208.9.156 MarginLeft as Double

MBS XL Plugin, Plugin Version: 11.3, Platforms: macOS, Linux, Windows, Targets: All.

Function: The left margin of the sheet in inches.
Notes: (Read and Write property)

208.9.157 MarginRight as Double

MBS XL Plugin, Plugin Version: 11.3, Platforms: macOS, Linux, Windows, Targets: All.

Function: The right margin of the sheet in inches.
Notes: (Read and Write property)

208.9.158 MarginTop as Double

MBS XL Plugin, Plugin Version: 11.3, Platforms: macOS, Linux, Windows, Targets: All.

Function: The top margin of the sheet in inches.
Notes: (Read and Write property)

208.9.159 MergeSize as Integer

MBS XL Plugin, Plugin Version: 14.3, Platforms: macOS, Linux, Windows, Targets: All.

Function: Returns a number of merged cells in this worksheet.
Notes: (Read only property)

208.9.160 Name as string

MBS XL Plugin, Plugin Version: 11.3, Platforms: macOS, Linux, Windows, Targets: All.

Function: The name of the sheet.
Notes: (Read and Write property)

208.9.161 NamedRangeCount as Integer

MBS XL Plugin, Plugin Version: 11.3, Platforms: macOS, Linux, Windows, Targets: All.

Function: Returns the number of named ranges in the sheet.
Notes: (Read only property)

208.9.162 Paper as Integer

MBS XL Plugin, Plugin Version: 11.3, Platforms: macOS, Linux, Windows, Targets: All.

Function: The paper size.
Notes:

See Paper* constants.
(Read and Write property)

208.9.163 PictureCount as Integer

MBS XL Plugin, Plugin Version: 11.3, Platforms: macOS, Linux, Windows, Targets: All.

Function: Returns a number of pictures in this worksheet.
Notes: (Read only property)

208.9.164 PrintGridlines as boolean

MBS XL Plugin, Plugin Version: 11.3, Platforms: macOS, Linux, Windows, Targets: All.

Function: Whether the gridlines are printed.
Notes:

True if gridlines are printed and false if aren't.
(Read and Write property)

208.9.165 PrintRowCol as boolean

MBS XL Plugin, Plugin Version: 11.3, Platforms: macOS, Linux, Windows, Targets: All.

Function: Whether the row and column headers are printed.
Notes: (Read and Write property)

208.9.166 PrintZoom as Integer

MBS XL Plugin, Plugin Version: 11.3, Platforms: macOS, Linux, Windows, Targets: All.

Function: Scaling factor for printing as a percentage.
Notes: (Read and Write property)

208.9.167 Protect as boolean

MBS XL Plugin, Plugin Version: 11.3, Platforms: macOS, Linux, Windows, Targets: All.

Function: Whether sheet is protected.
Notes: (Read and Write property)

208.9.168 RightToLeft as boolean

MBS XL Plugin, Plugin Version: 14.0, Platforms: macOS, Linux, Windows, Targets: All.

Function: Whether the text is displayed in right-to-left mode.
Notes:

true - the text is displayed in right-to-left mode,
false - the text is displayed in left-to-right mode.
(Read and Write property)

208.9.169 TableSize as Integer

MBS XL Plugin, Plugin Version: 16.5, Platforms: macOS, Linux, Windows, Targets: All.

Function: Returns the number of tables in the sheet.
Notes: (Read only property)

208.9.170 VCenter as boolean

MBS XL Plugin, Plugin Version: 11.3, Platforms: macOS, Linux, Windows, Targets: All.

Function: Whether the sheet is centered vertically when printed.
Notes: (Read and Write property)

208.9.171 Zoom as Integer

MBS XL Plugin, Plugin Version: 11.3, Platforms: macOS, Linux, Windows, Targets: All.

Function: The zoom level of the current view.
Notes:

100 is a usual view.
(Read and Write property)

208.9.172 CellFormat(row as Integer, col as Integer) as XLFormatMBS

MBS XL Plugin, Plugin Version: 11.3, Platforms: macOS, Linux, Windows, Targets: All.

Function: The cell's format.
Notes: (Read and Write computed property)

208.9.173 ColHidden(col as Integer) as boolean

MBS XL Plugin, Plugin Version: 11.3, Platforms: macOS, Linux, Windows, Targets: All.

Function: Whether column is hidden.
Notes: (Read and Write computed property)

208.9.174 RowHidden(row as Integer) as boolean

MBS XL Plugin, Plugin Version: 11.3, Platforms: macOS, Linux, Windows, Targets: All.

Function: Whether row is hidden.
Notes: (Read and Write computed property)

208.9.175 Constants

208.9.176 CellTypeBlank = 4

MBS XL Plugin, Plugin Version: 11.3.

Function: One of the cell type constants.
Notes: blank

208.9.177 CellTypeBoolean = 3

MBS XL Plugin, Plugin Version: 11.3.

Function: One of the cell type constants.
Notes: boolean value

208.9.178 CellTypeEmpty = 0

MBS XL Plugin, Plugin Version: 11.3.

Function: One of the cell type constants.
Notes: empty

208.9.179 CellTypeError = 5

MBS XL Plugin, Plugin Version: 11.3.

Function: One of the cell type constants.
Notes: error

208.9.180 CellTypeNumber = 1

MBS XL Plugin, Plugin Version: 11.3.

Function: One of the cell type constants.
Notes: number value

208.9.181 CellTypeStrictDate = 6

MBS XL Plugin, Plugin Version: 20.2.

Function: One of the cell type constants.
Notes: strict date

208.9.182 CellTypeString = 2

MBS XL Plugin, Plugin Version: 11.3.

Function: One of the cell type constants.
Notes: string value

208.9.183 ErrorTypeDiv0 = 7

MBS XL Plugin, Plugin Version: 11.3.

Function: One of the error type constants.
Notes: DIV/0!

208.9.184 ErrorTypeNA = & h2A

MBS XL Plugin, Plugin Version: 11.3.

Function: One of the error type constants.
Notes: N/A

208.9.185 ErrorTypeName = & h1D

MBS XL Plugin, Plugin Version: 11.3.

Function: One of the error type constants.
Notes: NAME?

208.9.186 ErrorTypeNoError = & hFF

MBS XL Plugin, Plugin Version: 14.3.

Function: One of the error type constants.
Notes: No Error.

208.9.187 ErrorTypeNull = 0

MBS XL Plugin, Plugin Version: 11.3.

Function: One of the error type constants.
Notes: NULL!

208.9.188 ErrorTypeNum = & h24

MBS XL Plugin, Plugin Version: 11.3.

Function: One of the error type constants.
Notes: NUM!

208.9.189 ErrorTypeRef = & h17

MBS XL Plugin, Plugin Version: 11.3.

Function: One of the error type constants.
Notes: REF!

208.9.190 ErrorTypeValue = & h0F

MBS XL Plugin, Plugin Version: 11.3.

Function: One of the error type constants.
Notes: VALUE!

208.9.191 IgnoreErrorDataValidation = 128

MBS XL Plugin, Plugin Version: 16.5.

Function: One of the ignore error constants.
Notes: Ignore errors when a cell's value in a Table does not comply with the Data Validation rules specified.

208.9.192 IgnoreErrorEmptyCellref = 2

MBS XL Plugin, Plugin Version: 16.5.

Function: One of the ignore error constants.
Notes: Ignore errors when formulas refer to empty cells.

208.9.193 IgnoreErrorEvalError = 1

MBS XL Plugin, Plugin Version: 16.5.

Function: One of the ignore error constants.
Notes: Ignore errors when cells contain formulas that result in an error.

208.9.194 IgnoreErrorInconsistFormula = 16

MBS XL Plugin, Plugin Version: 16.5.

Function: One of the ignore error constants.
Notes: Ignore errors when a formula in a region of your worksheet differs from other formulas in the same region.

208.9.195 IgnoreErrorInconsistRange = 8

MBS XL Plugin, Plugin Version: 16.5.

Function: One of the ignore error constants.
Notes: Ignore errors when formulas omit certain cells in a region.

208.9.196 IgnoreErrorNoError = 0

MBS XL Plugin, Plugin Version: 16.5.

Function: One of the ignore error constants.
Notes: No error.

208.9.197 IgnoreErrorNumberStoredAsText = 4

MBS XL Plugin, Plugin Version: 16.5.

Function: One of the ignore error constants.
Notes: Ignore errors when numbers are formatted as text or are preceded by an apostrophe.

208.9.198 IgnoreErrorTwodigTextyear = 32

MBS XL Plugin, Plugin Version: 16.5.

Function: One of the ignore error constants.
Notes: Ignore errors when formulas contain text formatted cells with years represented as 2 digits.

208.9.199 IgnoreErrorUnlockFormula = 64

MBS XL Plugin, Plugin Version: 16.5.

Function: One of the ignore error constants.
Notes: Ignore errors when unlocked cells contain formulas.

208.9.200 Paper10X11 = 45

MBS XL Plugin, Plugin Version: 11.3.

Function: One of the paper format constants.

208.9.201 Paper10X14 = 16

MBS XL Plugin, Plugin Version: 11.3.

Function: One of the paper format constants.
Notes: 10 x 14 in

208.9.202 Paper10X17 = 17

MBS XL Plugin, Plugin Version: 11.3.

Function: One of the paper format constants.
Notes: 11 x 17 in

208.9.203 Paper12X11 = 90

MBS XL Plugin, Plugin Version: 11.3.

Function: One of the paper format constants.

208.9.204 Paper15X11 = 46

MBS XL Plugin, Plugin Version: 11.3.

Function: One of the paper format constants.

208.9.205 Paper9X11 = 44

MBS XL Plugin, Plugin Version: 11.3.

Function: One of the paper format constants.

208.9.206 PaperA2 = 66

MBS XL Plugin, Plugin Version: 11.3.

Function: One of the paper format constants.

208.9.207 PaperA3 = 8

MBS XL Plugin, Plugin Version: 11.3.

Function: One of the paper format constants.
Notes: A3 297 x 420 mm

208.9.208 PaperA3Extra = 63

MBS XL Plugin, Plugin Version: 11.3.

Function: One of the paper format constants.

208.9.209 PaperA3ExtraTransverse = 68

MBS XL Plugin, Plugin Version: 11.3.

Function: One of the paper format constants.

208.9.210 PaperA3Rotated = 76

MBS XL Plugin, Plugin Version: 11.3.

Function: One of the paper format constants.

208.9.211 PaperA3Transverse = 67

MBS XL Plugin, Plugin Version: 11.3.

Function: One of the paper format constants.

208.9.212 PaperA4 = 9

MBS XL Plugin, Plugin Version: 11.3.

Function: One of the paper format constants.
Notes: A4 210 x 297 mm

208.9.213 PaperA4Extra = 53

MBS XL Plugin, Plugin Version: 11.3.

Function: One of the paper format constants.

208.9.214 PaperA4Plus = 60

MBS XL Plugin, Plugin Version: 11.3.

Function: One of the paper format constants.

208.9.215 PaperA4Rotated = 77

MBS XL Plugin, Plugin Version: 11.3.

Function: One of the paper format constants.

208.9.216 PaperA4Small = 10

MBS XL Plugin, Plugin Version: 11.3.

Function: One of the paper format constants.
Notes: A4 Small 210 x 297 mm

208.9.217 PaperA4Transverse = 55

MBS XL Plugin, Plugin Version: 11.3.

Function: One of the paper format constants.

208.9.218 PaperA5 = 11

MBS XL Plugin, Plugin Version: 11.3.

Function: One of the paper format constants.
Notes: A5 148 x 210 mm

208.9.219 PaperA5Extra = 64

MBS XL Plugin, Plugin Version: 11.3.

Function: One of the paper format constants.

208.9.220 PaperA5Rotated = 78

MBS XL Plugin, Plugin Version: 11.3.

Function: One of the paper format constants.

208.9.221 PaperA5Transverse = 61

MBS XL Plugin, Plugin Version: 11.3.

Function: One of the paper format constants.

208.9.222 PaperA6 = 70

MBS XL Plugin, Plugin Version: 11.3.

Function: One of the paper format constants.

208.9.223 PaperA6Rotated = 83

MBS XL Plugin, Plugin Version: 11.3.

Function: One of the paper format constants.

208.9.224 PaperB4 = 12

MBS XL Plugin, Plugin Version: 11.3.

Function: One of the paper format constants.
Notes: B4 (JIS) 250 x 354

208.9.225 PaperB4Iso = 42

MBS XL Plugin, Plugin Version: 11.3.

Function: One of the paper format constants.

208.9.226 PaperB4Rotated = 79

MBS XL Plugin, Plugin Version: 11.3.

Function: One of the paper format constants.

208.9.227 PaperB5 = 13

MBS XL Plugin, Plugin Version: 11.3.

Function: One of the paper format constants.
Notes: B5 (JIS) 182 x 257 mm

208.9.228 PaperB5Extra = 65

MBS XL Plugin, Plugin Version: 11.3.

Function: One of the paper format constants.

208.9.229 PaperB5Rotated = 80

MBS XL Plugin, Plugin Version: 11.3.

Function: One of the paper format constants.

208.9.230 PaperB5Transverse = 62

MBS XL Plugin, Plugin Version: 11.3.

Function: One of the paper format constants.

208.9.231 PaperB6 = 88

MBS XL Plugin, Plugin Version: 11.3.

Function: One of the paper format constants.

208.9.232 PaperB6Rotated = 89

MBS XL Plugin, Plugin Version: 11.3.

Function: One of the paper format constants.

208.9.233 PaperCSize = 24

MBS XL Plugin, Plugin Version: 11.3.

Function: One of the paper format constants.
Notes: C size sheet

208.9.234 PaperDefault = 0

MBS XL Plugin, Plugin Version: 11.3.

Function: One of the paper format constants.
Notes: Default paper size

208.9.235 PaperDoubleJapanesePostcardRotated = 82

MBS XL Plugin, Plugin Version: 11.3.

Function: One of the paper format constants.

208.9.236 PaperDSize = 25

MBS XL Plugin, Plugin Version: 11.3.

Function: One of the paper format constants.
Notes: D size sheet

208.9.237 PaperEnvelope = 36

MBS XL Plugin, Plugin Version: 11.3.

Function: One of the paper format constants.
Notes: Envelope 110 x 230 mm

208.9.238 PaperEnvelope10 = 20

MBS XL Plugin, Plugin Version: 11.3.

Function: One of the paper format constants.
Notes: US Envelope # 10 4 1/8 x 9 1/2

208.9.239 PaperEnvelope11 = 21

MBS XL Plugin, Plugin Version: 11.3.

Function: One of the paper format constants.
Notes: US Envelope # 11 4 1/2 x 10 3/8

208.9.240 PaperEnvelope12 = 22

MBS XL Plugin, Plugin Version: 11.3.

Function: One of the paper format constants.
Notes: US Envelope # 12 4 3/4 x 11

208.9.241 PaperEnvelope14 = 23

MBS XL Plugin, Plugin Version: 11.3.

Function: One of the paper format constants.
Notes: US Envelope # 14 5 x 11 1/2

208.9.242 PaperEnvelope9 = 19

MBS XL Plugin, Plugin Version: 11.3.

Function: One of the paper format constants.
Notes: US Envelope # 9 3 7/8 x 8 7/8

208.9.243 PaperEnvelopeB4 = 33

MBS XL Plugin, Plugin Version: 11.3.

Function: One of the paper format constants.
Notes: Envelope B4 250 x 353 mm

208.9.244 PaperEnvelopeB5 = 34

MBS XL Plugin, Plugin Version: 11.3.

Function: One of the paper format constants.
Notes: Envelope B5 176 x 250 mm

208.9.245 PaperEnvelopeB6 = 35

MBS XL Plugin, Plugin Version: 11.3.

Function: One of the paper format constants.
Notes: Envelope B6 176 x 125 mm

208.9.246 PaperEnvelopeC3 = 29

MBS XL Plugin, Plugin Version: 11.3.

Function: One of the paper format constants.
Notes: Envelope C3 324 x 458 mm

208.9.247 PaperEnvelopeC4 = 30

MBS XL Plugin, Plugin Version: 11.3.

Function: One of the paper format constants.
Notes: Envelope C4 229 x 324 mm

208.9.248 PaperEnvelopeC5 = 28

MBS XL Plugin, Plugin Version: 11.3.

Function: One of the paper format constants.
Notes: Envelope C5 162 x 229 mm

208.9.249 PaperEnvelopeC6 = 31

MBS XL Plugin, Plugin Version: 11.3.

Function: One of the paper format constants.
Notes: Envelope C6 114 x 162 mm

208.9.250 PaperEnvelopeC65 = 32

MBS XL Plugin, Plugin Version: 11.3.

Function: One of the paper format constants.
Notes: Envelope C65 114 x 229 mm

208.9.251 PaperEnvelopeDL = 27

MBS XL Plugin, Plugin Version: 11.3.

Function: One of the paper format constants.
Notes: Envelope DL 110 x 220mm

208.9.252 PaperEnvelopeInvite = 47

MBS XL Plugin, Plugin Version: 11.3.

Function: One of the paper format constants.

208.9.253 PaperEnvelopeMonarch = 37

MBS XL Plugin, Plugin Version: 11.3.

Function: One of the paper format constants.
Notes: US Envelope Monarch 3.875 x 7.5 in

208.9.254 PaperESize = 26

MBS XL Plugin, Plugin Version: 11.3.

Function: One of the paper format constants.
Notes: E size sheet

208.9.255 PaperExecutive = 7

MBS XL Plugin, Plugin Version: 11.3.

Function: One of the paper format constants.
Notes: US Executive 7 1/4 x 10 1/2 in

208.9.256 PaperFanfold = 39

MBS XL Plugin, Plugin Version: 11.3.

Function: One of the paper format constants.
Notes: US Std Fanfold 14 7/8 x 11 in

208.9.257 PaperFolio = 14

MBS XL Plugin, Plugin Version: 11.3.

Function: One of the paper format constants.
Notes: Folio 8 1/2 x 13 in

208.9.258 PaperGermanLegalFanfold = 41

MBS XL Plugin, Plugin Version: 11.3.

Function: One of the paper format constants.
Notes: German Legal Fanfold 8 1/2 x 13 in

208.9.259 PaperGermanStdFanfold = 40

MBS XL Plugin, Plugin Version: 11.3.

Function: One of the paper format constants.
Notes: German Std Fanfold 8 1/2 x 12 in

208.9.260 PaperJapaneseDoublePostcard = 69

MBS XL Plugin, Plugin Version: 11.3.

Function: One of the paper format constants.

208.9.261 PaperJapaneseEnvelopeChou3 = 73

MBS XL Plugin, Plugin Version: 11.3.

Function: One of the paper format constants.

208.9.262 PaperJapaneseEnvelopeChou3Rotated = 86

MBS XL Plugin, Plugin Version: 11.3.

Function: One of the paper format constants.

208.9.263 PaperJapaneseEnvelopeChou4 = 74

MBS XL Plugin, Plugin Version: 11.3.

Function: One of the paper format constants.

208.9.264 PaperJapaneseEnvelopeChou4Rotated = 87

MBS XL Plugin, Plugin Version: 11.3.

Function: One of the paper format constants.

208.9.265 PaperJapaneseEnvelopeKaku2 = 71

MBS XL Plugin, Plugin Version: 11.3.

Function: One of the paper format constants.

208.9.266 PaperJapaneseEnvelopeKaku2Rotated = 84

MBS XL Plugin, Plugin Version: 11.3.

Function: One of the paper format constants.

208.9.267 PaperJapaneseEnvelopeKaku3 = 72

MBS XL Plugin, Plugin Version: 11.3.

Function: One of the paper format constants.

208.9.268 PaperJapaneseEnvelopeKaku3Rotated = 85

MBS XL Plugin, Plugin Version: 11.3.

Function: One of the paper format constants.

208.9.269 PaperJapaneseEnvelopeYou4 = 91

MBS XL Plugin, Plugin Version: 11.3.

Function: One of the paper format constants.

208.9.270 PaperJapaneseEnvelopeYou4Rotated = 92

MBS XL Plugin, Plugin Version: 11.3.

Function: One of the paper format constants.

208.9.271 PaperJapanesePostcard = 43

MBS XL Plugin, Plugin Version: 11.3.

Function: One of the paper format constants.

208.9.272 PaperJapanesePostcardRotated = 81

MBS XL Plugin, Plugin Version: 11.3.

Function: One of the paper format constants.

208.9.273 PaperLedger = 4

MBS XL Plugin, Plugin Version: 11.3.

Function: One of the paper format constants.
Notes: US Ledger 17 x 11 in

208.9.274 PaperLegal = 5

MBS XL Plugin, Plugin Version: 11.3.

Function: One of the paper format constants.
Notes: US Legal 8 1/2 x 14 in

208.9.275 PaperLetter = 1

MBS XL Plugin, Plugin Version: 11.3.

Function: One of the paper format constants.
Notes: US Letter 8 1/2 x 11 in

208.9.276 PaperLetterExtraTransverse = 56

MBS XL Plugin, Plugin Version: 11.3.

Function: One of the paper format constants.

208.9.277 PaperLetterRotated = 75

MBS XL Plugin, Plugin Version: 11.3.

Function: One of the paper format constants.

208.9.278 PaperLetterSmall = 2

MBS XL Plugin, Plugin Version: 11.3.

Function: One of the paper format constants.
Notes: US Letter Small 8 1/2 x 11 in

208.9.279 PaperLetterTransverse = 54

MBS XL Plugin, Plugin Version: 11.3.

Function: One of the paper format constants.

208.9.280 PaperNote = 18

MBS XL Plugin, Plugin Version: 11.3.

Function: One of the paper format constants.
Notes: US Note 8 1/2 x 11 in

208.9.281 PaperPrc16K = 93

MBS XL Plugin, Plugin Version: 11.3.

Function: One of the paper format constants.

208.9.282 PaperPrc16KRotated = 106

MBS XL Plugin, Plugin Version: 11.3.

Function: One of the paper format constants.

208.9.283 PaperPrc32K = 94

MBS XL Plugin, Plugin Version: 11.3.

Function: One of the paper format constants.

208.9.284 PaperPrc32KBig = 95

MBS XL Plugin, Plugin Version: 11.3.

Function: One of the paper format constants.

208.9.285 PaperPrc32KbigRotated = 108

MBS XL Plugin, Plugin Version: 11.3.

Function: One of the paper format constants.

208.9.286 PaperPrc32KRotated = 107

MBS XL Plugin, Plugin Version: 11.3.

Function: One of the paper format constants.

208.9.287 PaperPrcEnvelope1 = 96

MBS XL Plugin, Plugin Version: 11.3.

Function: One of the paper format constants.

208.9.288 PaperPrcEnvelope10 = 105

MBS XL Plugin, Plugin Version: 11.3.

Function: One of the paper format constants.

208.9.289 PaperPrcEnvelope10Rotated = 118

MBS XL Plugin, Plugin Version: 11.3.

Function: One of the paper format constants.

208.9.290 PaperPrcEnvelope1Rotated = 109

MBS XL Plugin, Plugin Version: 11.3.

Function: One of the paper format constants.

208.9.291 PaperPrcEnvelope2 = 97

MBS XL Plugin, Plugin Version: 11.3.

Function: One of the paper format constants.

208.9.292 PaperPrcEnvelope2Rotated = 110

MBS XL Plugin, Plugin Version: 11.3.

Function: One of the paper format constants.

208.9.293 PaperPrcEnvelope3 = 98

MBS XL Plugin, Plugin Version: 11.3.

Function: One of the paper format constants.

208.9.294 PaperPrcEnvelope3Rotated = 111

MBS XL Plugin, Plugin Version: 11.3.

Function: One of the paper format constants.

208.9.295 PaperPrcEnvelope4 = 99

MBS XL Plugin, Plugin Version: 11.3.

Function: One of the paper format constants.

208.9.296 PaperPrcEnvelope4Rotated = 112

MBS XL Plugin, Plugin Version: 11.3.

Function: One of the paper format constants.

208.9.297 PaperPrcEnvelope5 = 100

MBS XL Plugin, Plugin Version: 11.3.

Function: One of the paper format constants.

208.9.298 PaperPrcEnvelope5Rotated = 113

MBS XL Plugin, Plugin Version: 11.3.

Function: One of the paper format constants.

208.9.299 PaperPrcEnvelope6 = 101

MBS XL Plugin, Plugin Version: 11.3.

Function: One of the paper format constants.

208.9.300 PaperPrcEnvelope6Rotated = 114

MBS XL Plugin, Plugin Version: 11.3.

Function: One of the paper format constants.

208.9.301 PaperPrcEnvelope7 = 102

MBS XL Plugin, Plugin Version: 11.3.

Function: One of the paper format constants.

208.9.302 PaperPrcEnvelope7Rotated = 115

MBS XL Plugin, Plugin Version: 11.3.

Function: One of the paper format constants.

208.9.303 PaperPrcEnvelope8 = 103

MBS XL Plugin, Plugin Version: 11.3.

Function: One of the paper format constants.

208.9.304 PaperPrcEnvelope8Rotated = 116

MBS XL Plugin, Plugin Version: 11.3.

Function: One of the paper format constants.

208.9.305 PaperPrcEnvelope9 = 104

MBS XL Plugin, Plugin Version: 11.3.

Function: One of the paper format constants.

208.9.306 PaperPrcEnvelope9Rotated = 117

MBS XL Plugin, Plugin Version: 11.3.

Function: One of the paper format constants.

208.9.307 PaperQuatro = 15

MBS XL Plugin, Plugin Version: 11.3.

Function: One of the paper format constants.
Notes: Quarto 215 x 275 mm

208.9.308 PaperStatement = 6

MBS XL Plugin, Plugin Version: 11.3.

Function: One of the paper format constants.
Notes: US Statement 5 1/2 x 8 1/2 in

208.9.309 PaperSupera = 57

MBS XL Plugin, Plugin Version: 11.3.

Function: One of the paper format constants.

208.9.310 PaperSuperb = 58

MBS XL Plugin, Plugin Version: 11.3.

Function: One of the paper format constants.

208.9.311 PaperTabloid = 3

MBS XL Plugin, Plugin Version: 11.3.

Function: One of the paper format constants.
Notes: US Tabloid 11 x 17 in

208.9.312 PaperUSEnvelope = 38

MBS XL Plugin, Plugin Version: 11.3.

Function: One of the paper format constants.
Notes: US Envelope 3 5/8 x 6 1/2 in

208.9.313 PaperUSLegalExtra = 51

MBS XL Plugin, Plugin Version: 11.3.

Function: One of the paper format constants.

208.9.314 PaperUSLetterExtra = 50

MBS XL Plugin, Plugin Version: 11.3.

Function: One of the paper format constants.

208.9.315 PaperUSLetterPlus = 59

MBS XL Plugin, Plugin Version: 11.3.

Function: One of the paper format constants.

208.9.316 PaperUSTabloidExtra = 52

MBS XL Plugin, Plugin Version: 11.3.

Function: One of the paper format constants.

208.9.317 ProtectAll = 0

MBS XL Plugin, Plugin Version: 16.5.

Function: One of the protection levels.
Notes: Nothing is allowed except cell selections.

208.9.318 ProtectAutofilter = 4096

MBS XL Plugin, Plugin Version: 16.5.

Function: One of the protection levels.
Notes: Autofilters are allowed when the sheet is protected.

208.9.319 ProtectDefault = -1

MBS XL Plugin, Plugin Version: 16.5.

Function: One of the protection levels.
Notes: Default protection.

208.9.320 ProtectDeleteColumns = 256

MBS XL Plugin, Plugin Version: 16.5.

Function: One of the protection levels.
Notes: Deleting columns is allowed when the sheet is protected.

208.9.321 ProtectDeleteRows = 512

MBS XL Plugin, Plugin Version: 16.5.

Function: One of the protection levels.
Notes: Deleting rows is allowed when the sheet is protected.

208.9.322 ProtectFormatCells = 4

MBS XL Plugin, Plugin Version: 16.5.

Function: One of the protection levels.
Notes: Formatting cells is allowed when the sheet is protected.

208.9.323 ProtectFormatColumns = 8

MBS XL Plugin, Plugin Version: 16.5.

Function: One of the protection levels.
Notes: Formatting columns is allowed when the sheet is protected.

208.9.324 ProtectFormatRows = 16

MBS XL Plugin, Plugin Version: 16.5.

Function: One of the protection levels.
Notes: Formatting rows is allowed when the sheet is protected.

208.9.325 ProtectInsertColumns = 32

MBS XL Plugin, Plugin Version: 16.5.

Function: One of the protection levels.
Notes: Inserting columns is allowed when the sheet is protected.

208.9.326 ProtectInsertHyperlinks = 128

MBS XL Plugin, Plugin Version: 16.5.

Function: One of the protection levels.
Notes: Inserting hyperlinks is allowed when the sheet is protected.

208.9.327 ProtectInsertRows = 64

MBS XL Plugin, Plugin Version: 16.5.

Function: One of the protection levels.
Notes: Inserting rows is allowed when the sheet is protected.

208.9.328 ProtectObjects = 1

MBS XL Plugin, Plugin Version: 16.5.

Function: One of the protection levels.
Notes: Objects are locked when the sheet is protected.

208.9.329 ProtectPivottables = 8192

MBS XL Plugin, Plugin Version: 16.5.

Function: One of the protection levels.
Notes: Pivot tables are allowed when the sheet is protected.

208.9.330 ProtectScenarios = 2

MBS XL Plugin, Plugin Version: 16.5.

Function: One of the protection levels.
Notes: Scenarios are locked when the sheet is protected.

208.9.331 ProtectSelLockedCells = 1024

MBS XL Plugin, Plugin Version: 16.5.

Function: One of the protection levels.
Notes: Selection of locked cells is locked when the sheet is protected.

208.9.332 ProtectSelUnlockedCells = 16384

MBS XL Plugin, Plugin Version: 16.5.

Function: One of the protection levels.
Notes: Selection of unlocked cells is locked when the sheet is protected.

208.9.333 ProtectSort = 2048

MBS XL Plugin, Plugin Version: 16.5.

Function: One of the protection levels.
Notes: Sorting is allowed when the sheet is protected.

208.9.334 ScopeUndefined = -2

MBS XL Plugin, Plugin Version: 14.0.

Function: One of the scope constants.
Notes: Undefined scope

208.9.335 ScopeWorkbook = -1

MBS XL Plugin, Plugin Version: 14.0.

Function: One of the scope constants.
Notes: Workbook scope.

208.9.336 SheetStateHidden = 1

MBS XL Plugin, Plugin Version: 12.1.

Function: One of the constants for the visible state of a sheet.
Notes: Sheet is hidden, but can be shown via the user interface.

208.9.337 SheetStateVeryHidden = 2

MBS XL Plugin, Plugin Version: 12.1.

Function: One of the constants for the visible state of a sheet.
Notes: Sheet is hidden and cannot be shown in the user interface.

208.9.338 SheetStateVisible = 0

MBS XL Plugin, Plugin Version: 12.1.

Function: One of the constants for the visible state of a sheet.
Notes: Sheet is visible

208.9.339 ValidationErrstyleInformation = 2

MBS XL Plugin, Plugin Version: 17.2.

Function: One of the error styles.
Notes: This data validation error style uses an information icon in the error alert.

208.9.340 ValidationErrstyleStop = 0

MBS XL Plugin, Plugin Version: 17.2.

Function: One of the error styles.
Notes: This data validation error style uses a stop icon in the error alert.

208.9.341 ValidationErrstyleWarning = 1

MBS XL Plugin, Plugin Version: 17.2.

Function: One of the error styles.
Notes: This data validation error style uses a warning icon in the error alert.

208.9.342 ValidationOpBetween = 0

MBS XL Plugin, Plugin Version: 17.2.

Function: One of the validation operations.
Notes: Data validation which checks if a value is between two other values.

208.9.343 ValidationOpEqual = 2

MBS XL Plugin, Plugin Version: 17.2.

Function: One of the validation operations.
Notes: Data validation which checks if a value is equal to a specified value.

208.9.344 ValidationOpGreaterthan = 6

MBS XL Plugin, Plugin Version: 17.2.

Function: One of the validation operations.
Notes: Data validation which checks if a value is greater than a specified value.

208.9.345 ValidationOpGreaterthanorequal = 7

MBS XL Plugin, Plugin Version: 17.2.

Function: One of the validation operations.
Notes: Data validation which checks if a value is greater than or equal to a specified value.

208.9.346 ValidationOpLessthan = 4

MBS XL Plugin, Plugin Version: 17.2.

Function: One of the validation operations.
Notes: Data validation which checks if a value is less than a specified value.

208.9.347 ValidationOpLessthanorequal = 5

MBS XL Plugin, Plugin Version: 17.2.

Function: One of the validation operations.
Notes: Data validation which checks if a value is less than or equal to a specified value.

208.9.348 ValidationOpNotbetween = 1

MBS XL Plugin, Plugin Version: 17.2.

Function: One of the validation operations.
Notes: Data validation which checks if a value is not between two other values.

208.9.349 ValidationOpNotequal = 3

MBS XL Plugin, Plugin Version: 17.2.

Function: One of the validation operations.
Notes: Data validation which checks if a value is not equal to a specified value.

208.9.350 ValidationTypeCustom = 7

MBS XL Plugin, Plugin Version: 17.2.

Function: One of the constants for the types of data validation.
Notes: Data validation which uses a custom formula to check the cell value.

208.9.351 ValidationTypeDate = 4

MBS XL Plugin, Plugin Version: 17.2.

Function: One of the constants for the types of data validation.
Notes: Data validation which checks for date values satisfying the given condition.

208.9.352 ValidationTypeDecimal = 2

MBS XL Plugin, Plugin Version: 17.2.

Function: One of the constants for the types of data validation.
Notes: Data validation which checks for decimal values satisfying the given condition.

208.9.353 ValidationTypeList = 3

MBS XL Plugin, Plugin Version: 17.2.

Function: One of the constants for the types of data validation.
Notes: Data validation which checks for a value matching one of list of values.

208.9.354 ValidationTypeNone = 0

MBS XL Plugin, Plugin Version: 17.2.

Function: One of the constants for the types of data validation.
Notes: No data validation.

208.9.355 ValidationTypeTextLength = 6

MBS XL Plugin, Plugin Version: 17.2.

Function: One of the constants for the types of data validation.
Notes: Data validation which checks for text values, whose length satisfies the given condition.

208.9.356 ValidationTypeTime = 5

MBS XL Plugin, Plugin Version: 17.2.

Function: One of the constants for the types of data validation.
Notes: Data validation which checks for time values satisfying the given condition.

208.9.357 ValidationTypeWhole = 1

MBS XL Plugin, Plugin Version: 17.2.

Function: One of the constants for the types of data validation.
Notes: Data validation which checks for whole number values satisfying the given condition.

Chapter 209

XML

209.1 class XMLValidatorMBS

209.1.1 class XMLValidatorMBS

MBS Util Plugin, Plugin Version: 19.2, Platforms: macOS, Linux, Windows, Targets: All.

Function: The class for the XML validator.
Notes: Using the validator in LibXML.

209.1.2 Blog Entries

- MBS Xojo Plugins, version 20.4pr9
- MBS Xojo Plugins, version 20.2pr5
- MBS Xojo Plugins in version 19.2
- MBS Xojo Plugins, version 19.2pr8
- New XML Validator class for Xojo

209.1.3 Xojo Developer Magazine

- 17.4, page 10: News

209.1.4 Blog Entries

- MBS Xojo Plugins, version 20.4pr9

- MBS Xojo Plugins, version 20.2pr5
- MBS Xojo Plugins in version 19.2
- MBS Xojo Plugins, version 19.2pr8
- New XML Validator class for Xojo

209.1.5 Xojo Developer Magazine

- 17.4, page 10: News

209.1.6 Methods

209.1.7 Constructor(File as FolderItem)

MBS Util Plugin, Plugin Version: 20.2, Platforms: macOS, Linux, Windows, Targets: All.

Function: The constructor taking file path to XML file.
Example:

```
Dim f As FolderItem = SpecialFolder.Desktop.Child("schema.txt")
Dim v As New XMLValidatorMBS(f)
```

Notes:

May raise an XMLException if the XML can't be parsed or the validator can't be initialized.
XML should have unix line endings (char 10), be saved as UTF-8 and itself a valid XML, so we can parse it corectly.
See also:

- 209.1.8 Constructor(XMLSchema as String) 26772

209.1.8 Constructor(XMLSchema as String)

MBS Util Plugin, Plugin Version: 19.2, Platforms: macOS, Linux, Windows, Targets: All.

Function: The constructor taking XML text.
Notes:

May raise an XMLException if the XML can't be parsed or the validator can't be initialized.

For MBS Plugin 20.2 this function accepts also a file name/path to initialize.
XML should have unix line endings (char 10), be saved as UTF-8 and itself a valid XML, so we can parse it corectly.
See also:

• 209.1.7 Constructor(File as FolderItem) 26772

209.1.9 Destructor

MBS Util Plugin, Plugin Version: 19.2, Platforms: macOS, Linux, Windows, Targets: All.

Function: The destructor.

209.1.10 LoadIconvLibrary(path as String, byref Error as String) as boolean

MBS Util Plugin, Plugin Version: 20.4, Platforms: macOS, Linux, Windows, Targets: All.

Function: Loads the iconv library.
Notes:

The XML classes may use libiconv for text encoding conversion.
If you explicitly need, you can load the library on start of solution.

MBS Plugin may try to load iconv.dll/dylib/so automatically when first iconv function is called.

209.1.11 Message(index as Integer) as XMLValidatorMessageMBS

MBS Util Plugin, Plugin Version: 19.2, Platforms: macOS, Linux, Windows, Targets: All.

Function: Queries a message by index.
Notes: Index from 0 to MessageCount-1.

209.1.12 Messages as XMLValidatorMessageMBS()

MBS Util Plugin, Plugin Version: 19.2, Platforms: macOS, Linux, Windows, Targets: All.

Function: Queries array of messages recorded while validating.

209.1.13 SetCurrentWorkingDirectory(path as folderitem) as boolean

MBS Util Plugin, Plugin Version: 19.2, Platforms: macOS, Linux, Windows, Targets: All.

Function: Sets current working directory for the application.
Notes:

The library looks in current directory to find related files.
So if your schema or the XML file to check references other files, please set the diretory.

Returns true on success or false on failure.
See also:

- 209.1.14 SetCurrentWorkingDirectory(path as String) as boolean 26774

209.1.14 SetCurrentWorkingDirectory(path as String) as boolean

MBS Util Plugin, Plugin Version: 19.2, Platforms: macOS, Linux, Windows, Targets: All.

Function: Sets current working directory for the application.
Notes:

The library looks in current directory to find related files.
So if your schema or the XML file to check references other files, please set the diretory.

Returns true on success or false on failure.
See also:

- 209.1.13 SetCurrentWorkingDirectory(path as folderitem) as boolean 26773

209.1.15 ValidateFile(file as FolderItem) as Integer

MBS Util Plugin, Plugin Version: 19.2, Platforms: macOS, Linux, Windows, Targets: All.

Function: Validates XML file against a XML schema.
Example:

```
Dim f As FolderItem = SpecialFolder.Desktop.Child("schema.txt")
Dim v As New XMLValidatorMBS(f)

Dim t As FolderItem = SpecialFolder.Desktop.Child("test.xml")
Dim r As Integer = v.ValidateFile(t)
```

Notes:

Validate a document tree in memory.
Returns 0 if the document is schemas valid, a positive error code number otherwise and -1 in case of internal or API error.

See messages array for the logged error and warning messages.
Please pass in XML file path and a valid XSD schema.

Use SetCurrentWorkingDirectory with file.parent to set working directory if needed.

XML should have unix line endings (char 10), be saved as UTF-8 and itself a valid XML, so we can parse it corectly.
See also:

- 209.1.16 ValidateFile(path as string) as Integer 26775

209.1.16 ValidateFile(path as string) as Integer

MBS Util Plugin, Plugin Version: 19.2, Platforms: macOS, Linux, Windows, Targets: All.

Function: Validates XML file against a XML schema.
Notes:

Validate a document tree in memory.
Returns 0 if the document is schemas valid, a positive error code number otherwise and -1 in case of internal or API error.

See messages array for the logged error and warning messages.
Please pass in XML file path and a valid XSD schema.

Use SetCurrentWorkingDirectory with file.parent to set working directory if needed.

XML should have unix line endings (char 10), be saved as UTF-8 and itself a valid XML, so we can parse it corectly.
See also:

- 209.1.15 ValidateFile(file as FolderItem) as Integer 26774

209.1.17 ValidateString(text as string) as Integer

MBS Util Plugin, Plugin Version: 19.2, Platforms: macOS, Linux, Windows, Targets: All.

Function: Validates XML text against a XML schema.
Notes:

Validate a document tree in memory.
Returns 0 if the document is schemas valid, a positive error code number otherwise and -1 in case of internal or API error.

See messages array for the logged error and warning messages.

XML should have unix line endings (char 10), be saved as UTF-8 and itself a valid XML, so we can parse it corectly.

209.1.18 Properties

209.1.19 MessageCount as Integer

MBS Util Plugin, Plugin Version: 19.2, Platforms: macOS, Linux, Windows, Targets: All.

Function: Queries number of messages we recorded in validation.
Notes: (Read only property)

209.1.20 Events

209.1.21 Error(message as XMLValidatorMessageMBS)

MBS Util Plugin, Plugin Version: 19.2, Platforms: macOS, Linux, Windows, Targets: .

Function: The error event called for validation errors.

209.1.22 Warning(message as XMLValidatorMessageMBS)

MBS Util Plugin, Plugin Version: 19.2, Platforms: macOS, Linux, Windows, Targets: .

Function: The warning event called for validation warnings.

209.2 class XMLValidatorMessageMBS

209.2.1 class XMLValidatorMessageMBS

MBS Util Plugin, Plugin Version: 19.2, Platforms: macOS, Linux, Windows, Targets: All.

Function: The class for an error or warning message in XML validator.
Notes: This is an abstract class. You can't create an instance, but you can get one from various plugin functions.

209.2.2 Blog Entries

- New XML Validator class for Xojo

209.2.3 Blog Entries

- New XML Validator class for Xojo

209.2.4 Methods

209.2.5 Constructor

MBS Util Plugin, Plugin Version: 19.2, Platforms: macOS, Linux, Windows, Targets: Desktop only.

Function: The private constructor.

209.2.6 Destructor

MBS Util Plugin, Plugin Version: 19.2, Platforms: macOS, Linux, Windows, Targets: All.

Function: The destructor.

209.2.7 Properties

209.2.8 Code as Integer

MBS Util Plugin, Plugin Version: 19.2, Platforms: macOS, Linux, Windows, Targets: All.

Function: The error code.
Notes: (Read only property)

209.2.9 FileName as String

MBS Util Plugin, Plugin Version: 19.2, Platforms: macOS, Linux, Windows, Targets: All.

Function: The filename if available.
Notes: (Read only property)

209.2.10 IsError as Boolean

MBS Util Plugin, Plugin Version: 19.2, Platforms: macOS, Linux, Windows, Targets: All.

Function: Whether this was reported as error and not as warning.
Notes: (Read only property)

209.2.11 IsWarning as Boolean

MBS Util Plugin, Plugin Version: 19.2, Platforms: macOS, Linux, Windows, Targets: All.

Function: Whether this was reported as warning and not as error.
Notes: (Read only property)

209.2.12 Line as Integer

MBS Util Plugin, Plugin Version: 19.2, Platforms: macOS, Linux, Windows, Targets: All.

Function: The line number in the XML file if available.
Notes: (Read only property)

209.2.13 Message as String

MBS Util Plugin, Plugin Version: 19.2, Platforms: macOS, Linux, Windows, Targets: All.

Function: The message text.
Notes: (Read only property)

Chapter 210

XMP

210.1 class XMPAssertNotifyMBS

210.1.1 class XMPAssertNotifyMBS

MBS XMP Plugin, Plugin Version: 6.4, Platforms: macOS, Linux, Windows, Targets: All.

Function: This class provides a way to get notified for Assertion.
Notes: Only one instance can be registered at a given time.

210.1.2 Blog Entries

- MBS Real Studio Plugins, version 12.5pr2

210.1.3 Blog Entries

- MBS Real Studio Plugins, version 12.5pr2

210.1.4 Events

210.1.5 Assert(text as string)

MBS XMP Plugin, Plugin Version: 6.4, Platforms: macOS, Linux, Windows, Targets: .

Function: An assertion was reported.
Example:

```
Sub Assert(text as string)
MsgBox text
```

```
End Sub
```

Notes: Display it to the user or just log it for debugging.

210.2 class XMPDateTimeMBS

210.2.1 class XMPDateTimeMBS

MBS XMP Plugin, Plugin Version: 6.4, Platforms: macOS, Linux, Windows, Targets: All.

Function: The expanded type for a date and time.
Notes:

Dates and time in the serialized XMP are ISO 8601 strings. The XMPDateTimeMBS class allows easy conversion with other formats.

DateTime values are occasionally used in cases with only a date or only a time component. A date without a time has zeros in the XMPDateTimeMBS class for all time fields. A time without a date has zeros for all date fields (year, month, and day).

210.2.2 Methods

210.2.3 ClearTimeZone

MBS XMP Plugin, Plugin Version: 11.0, Platforms: macOS, Linux, Windows, Targets: All.

Function: Resets the timezone by setting all time zone properties to zero.

210.2.4 Clone as XMPDateTimeMBS

MBS XMP Plugin, Plugin Version: 6.4, Platforms: macOS, Linux, Windows, Targets: All.

Function: Creates a copy of this date.
Notes: Not just a new reference to the same object, but a real copy.

210.2.5 Compare(other as XMPDateTimeMBS) as Integer

MBS XMP Plugin, Plugin Version: 6.4, Platforms: macOS, Linux, Windows, Targets: All.

Function: Compare the order of two date/time values.
Notes:

Returns:
-1 if self is before other or other=nil
0 if self matches other
+1 if self is after other

210.2.6 Constructor

MBS XMP Plugin, Plugin Version: 6.4, Platforms: macOS, Linux, Windows, Targets: All.

Function: Obtain the current date and time.
Notes: The returned time is UTC, properly adjusted for the local time zone. The resolution of the time is not guaranteed to be finer than seconds.
See also:

- 210.2.7 Constructor(text as string) 26782

210.2.7 Constructor(text as string)

MBS XMP Plugin, Plugin Version: 6.4, Platforms: macOS, Linux, Windows, Targets: All.

Function: Convert from string to date/time.
See also:

- 210.2.6 Constructor 26782

210.2.8 ConvertToLocalTime

MBS XMP Plugin, Plugin Version: 6.4, Platforms: macOS, Linux, Windows, Targets: All.

Function: Make sure a time is local.
Notes: If the time zone is not the local zone, the time is adjusted and the time zone set to be local.

210.2.9 ConvertToUTCTime

MBS XMP Plugin, Plugin Version: 6.4, Platforms: macOS, Linux, Windows, Targets: All.

Function: Make sure a time is UTC.
Notes: If the time zone is not UTC, the time is adjusted and the time zone set to be UTC.

210.2.10 IsDateOnly as Boolean

MBS XMP Plugin, Plugin Version: 11.0, Platforms: macOS, Linux, Windows, Targets: All.

Function: Whether only the date is defined for this datetime object.

210.2.11 IsTimeOnly as Boolean

MBS XMP Plugin, Plugin Version: 11.0, Platforms: macOS, Linux, Windows, Targets: All.

Function: Whether only the time is defined for this datetime object.

210.2.12 Operator_Convert as string

MBS XMP Plugin, Plugin Version: 6.4, Platforms: macOS, Linux, Windows, Targets: All.

Function: Convert from date/time to string.
See also:

- 210.2.13 Operator_Convert(text as string) 26783

210.2.13 Operator_Convert(text as string)

MBS XMP Plugin, Plugin Version: 6.4, Platforms: macOS, Linux, Windows, Targets: All.

Function: Convert from string to date/time.
See also:

- 210.2.12 Operator_Convert as string 26783

210.2.14 SetTimeZone

MBS XMP Plugin, Plugin Version: 6.4, Platforms: macOS, Linux, Windows, Targets: All.

Function: Set the local time zone.
Notes: Any existing time zone value is replaced, the other date/time fields are not adjusted in any way.

210.2.15 Str as string

MBS XMP Plugin, Plugin Version: 6.4, Platforms: macOS, Linux, Windows, Targets: All.

Function: Convert from date/time to string.

210.2.16 Properties

210.2.17 Day as Integer

MBS XMP Plugin, Plugin Version: 6.4, Platforms: macOS, Linux, Windows, Targets: All.

Function: The day of the month in the range 1..31.
Notes: (Read and Write property)

210.2.18 hasDate as Boolean

MBS XMP Plugin, Plugin Version: 11.0, Platforms: macOS, Linux, Windows, Targets: All.

Function: A property to tell if the date is defined in this object.
Notes: (Read and Write property)

210.2.19 hasTime as Boolean

MBS XMP Plugin, Plugin Version: 11.0, Platforms: macOS, Linux, Windows, Targets: All.

Function: A property to tell if the time is defined in this object.
Notes: (Read and Write property)

210.2.20 hasTimeZone as Boolean

MBS XMP Plugin, Plugin Version: 11.0, Platforms: macOS, Linux, Windows, Targets: All.

Function: Whether there is a time zone set.
Notes: (Read and Write property)

210.2.21 Hour as Integer

MBS XMP Plugin, Plugin Version: 6.4, Platforms: macOS, Linux, Windows, Targets: All.

Function: The hour in the range 0..23.
Notes: (Read and Write property)

210.2.22 Minute as Integer

MBS XMP Plugin, Plugin Version: 6.4, Platforms: macOS, Linux, Windows, Targets: All.

Function: The minute in the range 0..59.
Notes: (Read and Write property)

210.2.23 Month as Integer

MBS XMP Plugin, Plugin Version: 6.4, Platforms: macOS, Linux, Windows, Targets: All.

Function: The month in the range 1..12.
Notes: (Read and Write property)

210.2.24 NanoSecond as Integer

MBS XMP Plugin, Plugin Version: 6.4, Platforms: macOS, Linux, Windows, Targets: All.

Function: Nanoseconds within a second, often left as zero.
Notes: (Read and Write property)

210.2.25 Second as Integer

MBS XMP Plugin, Plugin Version: 6.4, Platforms: macOS, Linux, Windows, Targets: All.

Function: The second in the range 0..59.
Notes: (Read and Write property)

210.2.26 TimezoneHour as Integer

MBS XMP Plugin, Plugin Version: 6.4, Platforms: macOS, Linux, Windows, Targets: All.

Function: The time zone hour in the range 0..23.
Notes: (Read and Write property)

210.2.27 TimezoneMinute as Integer

MBS XMP Plugin, Plugin Version: 6.4, Platforms: macOS, Linux, Windows, Targets: All.

Function: The time zone minute in the range 0..59.
Notes: (Read and Write property)

210.2.28 TimezoneSign as Integer

MBS XMP Plugin, Plugin Version: 6.4, Platforms: macOS, Linux, Windows, Targets: All.

Function: The "sign" of the time zone, 0 means UTC, -1 is west, +1 is east.
Notes:

The "sign" of the time zone, kTimeIsUTC (0) means UTC, kTimeWestOfUTC (-1) is west, kTimeEastOfUTC (+1) is east.
(Read and Write property)

210.2.29 Year as Integer

MBS XMP Plugin, Plugin Version: 6.4, Platforms: macOS, Linux, Windows, Targets: All.

Function: The year, can be negative.
Notes: (Read and Write property)

210.2.30 Constants

210.2.31 kXMP_TimeEastOfUTC = 1

MBS XMP Plugin, Plugin Version: 9.4.

Function: One of the constants for the TimezoneSign property.
Notes: UTC time.

210.2.32 kXMP_TimeIsUTC = 0

MBS XMP Plugin, Plugin Version: 9.4.

Function: One of the constants for the TimezoneSign property.
Notes: Time zone is east of UTC.

210.2.33 kXMP_TimeWestOfUTC = -1

MBS XMP Plugin, Plugin Version: 9.4.

Function: One of the constants for the TimezoneSign property.
Notes: Time zone is west of UTC.

210.3 class XMPExceptionMBS

210.3.1 class XMPExceptionMBS

MBS XMP Plugin, Plugin Version: 6.4, Platforms: macOS, Linux, Windows, Targets: All.

Function: The exception class for the other XMP classes.
Notes:

For current plugins (6.4): Windows and MachO works, Carbon/Classic PEF crashes on an exception. Linux not tested.

Nearly every method or function may raise this exception, so catch it!
Subclass of the RuntimeException class.

210.4 class XMPFilesMBS

210.4.1 class XMPFilesMBS

MBS XMP Plugin, Plugin Version: 9.4, Platforms: macOS, Linux, Windows, Targets: All.

Function: The class for access to the main (document-level) metadata in a file.
Notes:

The Adobe XMP Toolkit's file handling component, XMPFiles, is a front end to a set of format-specific file handlers that support file I/O for XMP. The file handlers implement smart, efficient support for those file formats for which the means to embed XMP is defined in the XMP Specification. Where possible, this support allows:

* Injection of XMP where none currently exists

- Expansion of XMP without regard to existing padding
- Reconciliation of the XMP and other legacy forms of metadata.

TXMPFiles is designed for use by clients interested in the metadata and not in the primary file content; the Adobe Bridge application is a typical example. TXMPFiles is not intended to be appropriate for files authored by an application; that is, those files for which the application has explicit knowledge of the file format.

Supported file formats:
PDF, PostScript, EPS, JPEG, JPEG2K, TIFF, GIF, PNG, SWF, FLA, FLV, MOV, AVI, CIN, WAV, MP3, SES, CEL, MPEG, MPEG2, MPEG4, WMAV, AIFF, P2, XDCAM_FAM, XDCAM_SAM, XDCAM_EX, AVCHD, SonyHDV, HTML, XML, Text, Photoshop, Illustrator, InDesign, AEProject, AEProjTemplate, AEFilterPreset, EncoreProject, PremiereProject, PremiereTitle and UCF.

Based on the XMP-Toolkit-SDK from Adobe.

This constructor crashes on Linux with 14.0 plugins and Xojo 2011r1 and 2011r3. Some change in 2011r4 makes it work, so up to Xojo 2014 we don't see the crash.

210.4.2 Blog Entries

- Tip of the day: Change EXIF metadata
- MBS Real Studio Plugins, version 11.2pr9
- MBS Real Studio Plugins, version 11.2pr3
- MBS REALbasic Plugins, version 10.5pr5

210.4.3 Blog Entries

- Tip of the day: Change EXIF metadata
- MBS Real Studio Plugins, version 11.2pr9
- MBS Real Studio Plugins, version 11.2pr3
- MBS REALbasic Plugins, version 10.5pr5

210.4.4 Methods

210.4.5 CanPutXMP(xmpPacket as string) as boolean

MBS XMP Plugin, Plugin Version: 9.4, Platforms: macOS, Linux, Windows, Targets: All.

Function: CanPutXMP() reports whether this file can be updated with a specific XMP packet.
Notes: Use to determine if the file can probably be updated with a given set of XMP metadata. This depends on the size of the packet, the options with which the file was opened, and the capabilities of the handler for the file format. The function obtains the length of the serialized packet for the provided XMP, but does not keep it or modify it, and does not cause the file to be written when closed.
See also:

- 210.4.6 CanPutXMP(xmpPacket as XMPMetaMBS) as boolean 26790

210.4.6 CanPutXMP(xmpPacket as XMPMetaMBS) as boolean

MBS XMP Plugin, Plugin Version: 9.4, Platforms: macOS, Linux, Windows, Targets: All.

Function:

CanPutXMP() reports whether this file can be updated with a specific XMP packet,
passed in a string object.
See also:

- 210.4.5 CanPutXMP(xmpPacket as string) as boolean 26790

210.4.7 CheckFileFormat(path as string) as Integer

MBS XMP Plugin, Plugin Version: 9.4, Platforms: macOS, Linux, Windows, Targets: All.

Function: CheckFileFormat() tries to determine the format of a file.
Notes:

CheckFileFormat tries to determine the format of a file, returning an format value. It uses the same logic as OpenFile will use to select a smart handler.

path: The path for the file, appropriate for the local operating system. Passed as a UTF-8 string. The path is the same as would be passed to OpenFile.

Returns the file's format if a smart handler would be selected, otherwise kUnknownFile.

210.4.8 CheckPackageFormat(path as string) as Integer

MBS XMP Plugin, Plugin Version: 9.4, Platforms: macOS, Linux, Windows, Targets: All.

Function: CheckPackageFormat() tries to determine the format of a "package" folder.
Notes:

CheckPackageFormat tries to determine the format of a "package" given the name of the top level folder, returning an XMP_FileFormat value. Examples of recognized packages include the video formats P2, XDCAM, or Sony HDV. These packages contain collections of "clips", stored as multiple files in specific subfolders.

Path: The path for the top level folder, appropriate for the local operating
system. Passed as an UTF-8 string. The path is not the same as would be passed to OpenFile. For example the path passed to CheckPackageFormat might be ".../MyMovie", while the path passed to OpenFile would be ".../MyMovie/SomeClip".

Returns the package's format if a smart handler would be selected, otherwise kUnknownFile.

210.4.9 CloseFile(closeFlags as Integer)

MBS XMP Plugin, Plugin Version: 9.4, Platforms: macOS, Linux, Windows, Targets: All.

Function: CloseFile() explicitly closes an opened file.
Notes:

Performs any necessary output to the file and closes it. Files that are opened for update are written to only when closing.

If the file is opened for read-only access (passing kOpenForRead), the disk
file is closed immediately after reading the data from it; the XMPFiles object, however, remains in the open state. You must call CloseFile() when finished using it. Other methods, such as GetXMP(), can only be used between the OpenFile() and CloseFile() calls. The XMPFiles destructor does not call CloseFile(); if you call it without closing, any pending updates are lost.

If the file is opened for update (passing kOpenForUpdate), the disk file remains
open until CloseFile() is called. The disk file is only updated once, when CloseFile() is called, regardless of

how many calls are made to PutXMP().

closeFlags: Option flags for optional closing actions. This bit-flag constant is defined:

- kUpdateSafely - Write into a temporary file then swap for crash safety.

210.4.10 Constructor

MBS XMP Plugin, Plugin Version: 9.4, Platforms: macOS, Linux, Windows, Targets: All.

Function: Default constructor initializes an object that is associated with no file.
Notes: The destructor does not call CloseFile(); pending updates are lost when the destructor is run.
See also:

- 210.4.11 Constructor(path as folderitem, format as Integer=& h20202020, OpenFlags as Integer=0) 26792
- 210.4.12 Constructor(path as string, format as Integer=& h20202020, OpenFlags as Integer=0) 26793

210.4.11 Constructor(path as folderitem, format as Integer=& h20202020, OpenFlags as Integer=0)

MBS XMP Plugin, Plugin Version: 10.5, Platforms: macOS, Linux, Windows, Targets: All.

Function: Opens a file for metadata access.
Notes:

Opens a file for the requested forms of metadata access. Opening the file at a minimum causes the raw XMP packet to be read from the file. If the file handler supports legacy metadata reconciliation then legacy metadata is also read, unless kOpenOnlyXMP is passed. If the file handler supports native thumbnails and kOpenCacheTNail is passed, the native thumbnail is cached.
If the file is opened for read-only access (passing kOpenForRead), the disk file is closed immediately after reading the data from it; the XMPFiles object, however, remains in the open state. You must call CloseFile() when finished using it. Other methods, such as GetXMP(), can only be used between the OpenFile() and CloseFile() calls. The XMPFiles destructor does not call CloseFile(); if you call it without closing, any pending updates are lost.
If the file is opened for update (passing kOpenForUpdate), the disk file remains open until CloseFile() is called. The disk file is only updated once, when CloseFile() is called, regardless of how many calls are made to PutXMP().
Typically, the XMP is not parsed and legacy reconciliation is not performed until GetXMP() is called, but this is not guaranteed. Specific file handlers might do earlier parsing of the XMP. Delayed parsing and early disk file close for read-only access are optimizations to help clients implementing file browsers, so that they can access the file briefly and possibly display a thumbnail, then postpone more expensive XMP processing until later.

path: The path for the file, appropriate for the local operating system.
format: The format of the file. If the format is unknown (kUnknownFile) the format is determined from the file content. The first handler to check is guessed from the file's extension. Passing a specific format value is generally just a hint about what file handler to try first (instead of the one based on the extension). If kOpenStrictly is set, then any format other than kUnknownFile requires that the file actually be that format; otherwise an exception is thrown.
openFlags: A set of option flags that describe the desired access. By default (zero) the file is opened for read-only access and the format handler decides on the level of reconciliation that will be performed. A logical OR of these bit-flag constants:

- kOpenForRead - Open for read-only access.
- kOpenForUpdate - Open for reading and writing.
- kOpenOnlyXMP - Only the XMP is wanted, no reconciliation.
- kOpenCacheTNail - Cache thumbnail if possible, GetThumbnail will be called.
- kOpenStrictly - Be strict about locating XMP and reconciling with other forms. By default, a best effort is made to locate the correct XMP and to reconcile XMP with other forms (if reconciliation is done). This option forces stricter rules, resulting in exceptions for errors. The definition of strictness is specific to each handler, there might be no difference.
- kOpenUseSmartHandler - Require the use of a smart handler.
- kOpenUsePacketScanning - Force packet scanning, do not use a smart handler.

Throws an exception for serious problems.
See also:

- 210.4.10 Constructor 26792
- 210.4.12 Constructor(path as string, format as Integer=& h20202020, OpenFlags as Integer=0) 26793

210.4.12 Constructor(path as string, format as Integer=& h20202020, OpenFlags as Integer=0)

MBS XMP Plugin, Plugin Version: 9.4, Platforms: macOS, Linux, Windows, Targets: All.

Function: Alternate constructor associates the new XMPFiles object with a specific file.
Notes:

Calls OpenFile() to open the specified file after performing a default construct.

path: The path for the file, specified as an UTF-8 string. (use FolderItem.NativePath)
format: A format hint for the file, if known.
openFlags: Options for how the file is to be opened (for read or read/write, for example). Use a logical OR of these bit-flag constants:

- kOpenForRead
- kOpenForUpdate
- kOpenOnlyXMP
- kOpenCacheTNail
- kOpenStrictly
- kOpenUseSmartHandler
- kOpenUsePacketScanning
- kOpenLimitedScanning
- kOpenInBackground

The destructor does not call CloseFile(); pending updates are lost when the destructor is run.
See also:

- 210.4.10 Constructor 26792
- 210.4.11 Constructor(path as folderitem, format as Integer=& h20202020, OpenFlags as Integer=0) 26792

210.4.13 GetFileInfo(byref path as string, byref openFlags as UInt32, byref format as UInt32, byref handlerFlags as UInt32) as boolean

MBS XMP Plugin, Plugin Version: 9.4, Platforms: macOS, Linux, Windows, Targets: All.

Function: GetFileInfo() retrieves basic information about an opened file.
Notes:

path: A buffer in which to return the path passed to OpenFile(). Can be
null if value is not wanted.

openFlags: A variable in which to return the option flags passed to
OpenFile.
format: A variable in which to return the file format.
handlerFlags: [out] A variable in which to return the handler's capability flags.

Returns true if the file object is in the open state; that is, OpenFile() has been called but CloseFile() has not. False otherwise. Even if the file object is open, the actual disk file might be closed in the host file-system sense; see OpenFile().

210.4.14 GetFormatInfo(format as Integer, byref handlerFlags as UInt32) as boolean

MBS XMP Plugin, Plugin Version: 9.4, Platforms: macOS, Linux, Windows, Targets: All.

Function: GetFormatInfo() reports what features are supported for a specific file format.
Example:

```
dim flags as UInt32
if XMPFilesMBS.GetFormatInfo(XMPFilesMBS.kJPEGFile, flags) then

if BitwiseAnd(flags, XMPFilesMBS.kCanInjectXMP) <>0 then
MsgBox "Can inject first-time XMP into an existing file."
end if

if BitwiseAnd(flags, XMPFilesMBS.kCanExpand) <>0 then
MsgBox "Can expand XMP or other metadata in an existing file."
end if

if BitwiseAnd(flags, XMPFilesMBS.kCanRewrite) <>0 then
MsgBox "Can copy one file to another, writing new metadata (as in SaveAs)."
end if

if BitwiseAnd(flags, XMPFilesMBS.kCanReconcile) <>0 then
MsgBox "Supports reconciliation between XMP and other forms."
end if

if BitwiseAnd(flags, XMPFilesMBS.kAllowsOnlyXMP) <>0 then
MsgBox "Allows access to just the XMP, ignoring other forms."
end if

if BitwiseAnd(flags, XMPFilesMBS.kReturnsTNail) <>0 then
MsgBox "File handler returns native thumbnail information."
end if

if BitwiseAnd(flags, XMPFilesMBS.kReturnsRawPacket) <>0 then
MsgBox "File handler returns raw XMP packet information and string."
end if

end if
```

Notes:

The file handlers for different file formats vary considerably in what features they support. Support depends on both the general capabilities of the format and the implementation of the handler for that format.

format: The file format whose support flags are desired.

handlerFlags: A variable in which to return a logical OR of option bit flags.
The following constants are defined:

- kCanInjectXMP - Can inject first-time XMP into an existing file.
- kCanExpand - Can expand XMP or other metadata in an existing file.
- kCanRewrite - Can copy one file to another, writing new metadata (as in SaveAs)
- kCanReconcile - Supports reconciliation between XMP and other forms.
- kAllowsOnlyXMP - Allows access to just the XMP, ignoring other forms.

This is only meaningful if kCanReconcile is set.

- kReturnsTNail - File handler returns native thumbnail information.
- kReturnsRawPacket - File handler returns raw XMP packet information and string.

Even if kReturnsRawPacket is set, the returned packet information might have an
offset of -1 to indicate an unknown offset. While all file handlers should be able to return the raw packet, some might not know the offset of the packet within the file. This is typical in cases where external libraries are used. These cases might not even allow return of the raw packet.

Returns true if the format has explicit "smart" support, false if the format is handled by the default packet scanning plus heuristics.

210.4.15 GetVersionInfo as XMPVersionInfoMBS

MBS XMP Plugin, Plugin Version: 9.4, Platforms: macOS, Linux, Windows, Targets: All.

Function: GetVersionInfo() retrieves version information for the XMPFiles component.

210.4.16 GetXMP(byref xmp as XMPMetaMBS, byref xmppacket as string, byref PacketInfo as XMPPacketInfoMBS) as boolean

MBS XMP Plugin, Plugin Version: 9.4, Platforms: macOS, Linux, Windows, Targets: All.

Function: GetXMP() retrieves the XMP metadata from an open file.
Notes:

The function reports whether XMP is present in the file; you can choose to retrieve any or all of the parsed XMP, the raw XMP packet, or information about the raw XMP packet. The options provided when the file

was opened determine if reconciliation is done with other forms of metadata.

xmp: An XMP object in which to return the parsed XMP metadata.
xmppacket: An string in which to return the raw XMP packet as stored in the file. The encoding of the packet is given in the packetInfo. Returns an empty string if the low level file handler does not provide the raw packet.
packetInfo: A packetinfo object in which to return the location and form of the raw XMP in the file. PacketInfo.charForm and PacketInfo.writeable reflect the
raw XMP in the file. The parsed XMP property values are always UTF-8. The writeable flag is taken from the packet trailer; it applies only to "format ignorant" writing. The PacketInfo object always reflects the state of the XMP in the file. The offset, length, and character form do not change as a result of calling PutXMP() unless the file is also written. Some file handlers might not return location or contents of the raw packet string. To determine whether one does, check the kReturnsRawPacket bit returned by GetFormatInfo(). If the low-level file handler does not provide the raw packet location, PacketInfo.offset and PacketInfo.length are both 0, PacketInfo.charForm is UTF-8, and PacketInfo.writeable is false.

210.4.17 OpenFile(path as folderitem, format as Integer=& h20202020, OpenFlags as Integer=0) as boolean

MBS XMP Plugin, Plugin Version: 10.5, Platforms: macOS, Linux, Windows, Targets: All.

Function: Alternate constructor associates the new XMPFiles object with a specific file.
Notes:

Calls OpenFile() to open the specified file after performing a default construct.

path: The path for the file, specified as folderitem.
format: A format hint for the file, if known.
openFlags: Options for how the file is to be opened (for read or read/write, for example). Use a logical OR of these bit-flag constants:

- kOpenForRead
- kOpenForUpdate
- kOpenOnlyXMP
- kOpenCacheTNail
- kOpenStrictly
- kOpenUseSmartHandler
- kOpenUsePacketScanning
- kOpenLimitedScanning

- kOpenInBackground

The destructor does not call CloseFile(); pending updates are lost when the destructor is run.
See also:

- 210.4.18 OpenFile(path as string, format as Integer=& h20202020, OpenFlags as Integer=0) as boolean 26798

210.4.18 OpenFile(path as string, format as Integer=& h20202020, OpenFlags as Integer=0) as boolean

MBS XMP Plugin, Plugin Version: 9.4, Platforms: macOS, Linux, Windows, Targets: All.

Function: Opens a file for metadata access.
Notes:

Opens a file for the requested forms of metadata access. Opening the file at a minimum causes the raw XMP packet to be read from the file. If the file handler supports legacy metadata reconciliation then legacy metadata is also read, unless kOpenOnlyXMP is passed. If the file handler supports native thumbnails and kOpenCacheTNail is passed, the native thumbnail is cached.
If the file is opened for read-only access (passing kOpenForRead), the disk file is closed immediately after reading the data from it; the XMPFiles object, however, remains in the open state. You must call CloseFile() when finished using it. Other methods, such as GetXMP(), can only be used between the OpenFile() and CloseFile() calls. The XMPFiles destructor does not call CloseFile(); if you call it without closing, any pending updates are lost.
If the file is opened for update (passing kOpenForUpdate), the disk file remains open until CloseFile() is called. The disk file is only updated once, when CloseFile() is called, regardless of how many calls are made to PutXMP().
Typically, the XMP is not parsed and legacy reconciliation is not performed until GetXMP() is called, but this is not guaranteed. Specific file handlers might do earlier parsing of the XMP. Delayed parsing and early disk file close for read-only access are optimizations to help clients implementing file browsers, so that they can access the file briefly and possibly display a thumbnail, then postpone more expensive XMP processing until later.

path: The path for the file, specified as an UTF-8 string. (use FolderItem.NativePath)
format: The format of the file. If the format is unknown (kUnknownFile) the format is determined from the file content. The first handler to check is guessed from the file's extension. Passing a specific format value is generally just a hint about what file handler to try first (instead of the one based on the extension). If kOpenStrictly is set, then any format other than kUnknownFile requires that the file actually be that format; otherwise an exception is thrown.
openFlags: A set of option flags that describe the desired access. By default (zero) the file is opened for read-only access and the format handler decides on the level of reconciliation that will be performed. A logical OR of these bit-flag constants:

- kOpenForRead - Open for read-only access.

- kOpenForUpdate - Open for reading and writing.
- kOpenOnlyXMP - Only the XMP is wanted, no reconciliation.
- kOpenCacheTNail - Cache thumbnail if possible, GetThumbnail will be called.
- kOpenStrictly - Be strict about locating XMP and reconciling with other forms. By default, a best effort is made to locate the correct XMP and to reconcile XMP with other forms (if reconciliation is done). This option forces stricter rules, resulting in exceptions for errors. The definition of strictness is specific to each handler, there might be no difference.
- kOpenUseSmartHandler - Require the use of a smart handler.
- kOpenUsePacketScanning - Force packet scanning, do not use a smart handler.

Returns true if the file is succesfully opened and attached to a file handler. False for anticipated problems, such as passing kOpenUseSmartHandler but not having an appropriate smart handler. Throws an exception for serious problems.
See also:

- 210.4.17 OpenFile(path as folderitem, format as Integer=& h20202020, OpenFlags as Integer=0) as boolean 26797

210.4.19 PutXMP(xmpPacket as string)

MBS XMP Plugin, Plugin Version: 9.4, Platforms: macOS, Linux, Windows, Targets: All.

Function: PutXMP() updates the XMP metadata in this object without writing out the file,
Notes: Overloads the basic form of the function, allowing you to pass the metadata as a string object instead of an XMP object. It is otherwise identical; see details in the canonical form.
See also:

- 210.4.20 PutXMP(xmpPacket as XMPMetaMBS) 26799

210.4.20 PutXMP(xmpPacket as XMPMetaMBS)

MBS XMP Plugin, Plugin Version: 9.4, Platforms: macOS, Linux, Windows, Targets: All.

Function: PutXMP() updates the XMP metadata in this object without writing out the file.
Notes: This function supplies new XMP for the file. However, the disk file is not written until the object is closed with CloseFile(). The options provided when the file was opened determine if reconciliation is done with other forms of metadata.
See also:

- 210.4.19 PutXMP(xmpPacket as string) 26799

210.4.21 Events

210.4.22 Abort as boolean

MBS XMP Plugin, Plugin Version: 9.4, Platforms: macOS, Linux, Windows, Targets: .

Function: This event is called periodically to allow a user to cancel time-consuming operations.
Notes:

The event should return true to signal an abort, which results in an exception being thrown.

210.4.23 Constants

210.4.24 kAEFilterPresetFile = & h46465820

MBS XMP Plugin, Plugin Version: 9.4.

Function: One of the constants to specify a file type.

210.4.25 kAEProjectFile = & h41455020

MBS XMP Plugin, Plugin Version: 9.4.

Function: One of the constants to specify a file type.

210.4.26 kAEProjTemplateFile = & h41455420

MBS XMP Plugin, Plugin Version: 9.4.

Function: One of the constants to specify a file type.
Notes: After Effects Project Template

210.4.27 kAIFFFile = & h41494646

MBS XMP Plugin, Plugin Version: 9.4.

Function: One of the constants to specify a file type.

210.4.28 kAllowsOnlyXMP = & h00000020

MBS XMP Plugin, Plugin Version: 9.4.

Function: One of the option bit flags for GetFormatInfo
Notes: Allows access to just the XMP, ignoring other forms.

210.4.29 kAllowsSafeUpdate = & h00000200

MBS XMP Plugin, Plugin Version: 9.4.

Function: One of the option bit flags for GetFormatInfo
Notes: The file handler allows crash-safe file updates.

210.4.30 kArrayLastItem = -1

MBS XMP Plugin, Plugin Version: 9.4.

Function: The index constant for the last item.

210.4.31 kAVCHDFile = & h41564844

MBS XMP Plugin, Plugin Version: 9.4.

Function: One of the constants to specify a file type.

210.4.32 kAVIFile = & h41564920

MBS XMP Plugin, Plugin Version: 9.4.

Function: One of the constants to specify a file type.
Notes: Cineon

210.4.33 kCanExpand = 2

MBS XMP Plugin, Plugin Version: 9.4.

Function: One of the option bit flags for GetFormatInfo
Notes: Can expand XMP or other metadata in an existing file.

210.4.34 kCanInjectXMP = 1

MBS XMP Plugin, Plugin Version: 9.4.

Function: One of the option bit flags for GetFormatInfo
Notes: Can inject first-time XMP into an existing file.

210.4.35 kCanReconcile = & h00000010

MBS XMP Plugin, Plugin Version: 9.4.

Function: One of the option bit flags for GetFormatInfo
Notes: Supports reconciliation between XMP and other forms.

210.4.36 kCanRewrite = 4

MBS XMP Plugin, Plugin Version: 9.4.

Function: One of the option bit flags for GetFormatInfo
Notes: Can copy one file to another, writing new metadata.

210.4.37 kCELFile = & h43454C20

MBS XMP Plugin, Plugin Version: 9.4.

Function: One of the constants to specify a file type.
Notes: Audition loop

210.4.38 kChar16BitBig = 2

MBS XMP Plugin, Plugin Version: 9.4.

Function: One of the constants to define the character format.
Notes: 16-bit big-endian

210.4.39 kChar16BitLittle = 3

MBS XMP Plugin, Plugin Version: 9.4.

Function: One of the constants to define the character format.
Notes: 16-bit little-endian

210.4.40 kChar16BitMask = 2

MBS XMP Plugin, Plugin Version: 9.4.

Function: One of the constants to define the character format.

210.4.41 kChar32BitBig = 4

MBS XMP Plugin, Plugin Version: 9.4.

Function: One of the constants to define the character format.
Notes: 32-bit big-endian

210.4.42 kChar32BitLittle = 5

MBS XMP Plugin, Plugin Version: 9.4.

Function: One of the constants to define the character format.
Notes: 32-bit little-endian

210.4.43 kChar32BitMask = 4

MBS XMP Plugin, Plugin Version: 9.4.

Function: One of the constants to define the character format.

210.4.44 kChar8Bit = 0

MBS XMP Plugin, Plugin Version: 9.4.

Function: One of the constants to define the character format.
Notes: 8-bit

210.4.45 kCharLittleEndianMask = 1

MBS XMP Plugin, Plugin Version: 9.4.

Function: One of the constants to define the character format.

210.4.46 kCharUnknown = 1

MBS XMP Plugin, Plugin Version: 9.4.

Function: One of the constants to define the character format.
Notes: Variable or not-yet-known cases

210.4.47 kCINFile = & h43494E20

MBS XMP Plugin, Plugin Version: 9.4.

Function: One of the constants to specify a file type.

210.4.48 kEncoreProjectFile = & h4E434F52

MBS XMP Plugin, Plugin Version: 9.4.

Function: One of the constants to specify a file type.

210.4.49 kEPSFile = & h45505320

MBS XMP Plugin, Plugin Version: 9.4.

Function: One of the constants to specify a file type.
Notes: encapsulated PostScript

210.4.50 kFLAFile = & h464C4120

MBS XMP Plugin, Plugin Version: 9.4.

Function: One of the constants to specify a file type.

210.4.51 kFLVFile = & h464C5620

MBS XMP Plugin, Plugin Version: 9.4.

Function: One of the constants to specify a file type.

210.4.52 kFolderBasedFormat = & h00001000

MBS XMP Plugin, Plugin Version: 9.4.

Function: One of the option bit flags for GetFormatInfo
Notes: The format is folder oriented, for example the P2 video format.

210.4.53 kGIFFile = & h47494620

MBS XMP Plugin, Plugin Version: 9.4.

Function: One of the constants to specify a file type.

210.4.54 kHandlerOwnsFile = & h00000100

MBS XMP Plugin, Plugin Version: 9.4.

Function: One of the option bit flags for GetFormatInfo
Notes: The file handler does the file open and close.

210.4.55 kHTMLFile = & h48544D4C

MBS XMP Plugin, Plugin Version: 9.4.

Function: One of the constants to specify a file type.

210.4.56 kIllustratorFile = & h41492020

MBS XMP Plugin, Plugin Version: 9.4.

Function: One of the constants to specify a file type.

210.4.57 kInDesignFile = & h494E4444

MBS XMP Plugin, Plugin Version: 9.4.

Function: One of the constants to specify a file type.

210.4.58 kJPEG2KFile = & h4A505820

MBS XMP Plugin, Plugin Version: 9.4.

Function: One of the constants to specify a file type.
Notes: JPEG 2000, ISO 15444-1

210.4.59 kJPEGFile = & h4A504547

MBS XMP Plugin, Plugin Version: 9.4.

Function: One of the constants to specify a file type.

210.4.60 kMOVFile = & h4D4F5620

MBS XMP Plugin, Plugin Version: 9.4.

Function: One of the constants to specify a file type.
Notes: Quicktime

210.4.61 kMP3File = & h4D503320

MBS XMP Plugin, Plugin Version: 9.4.

Function: One of the constants to specify a file type.

210.4.62 kMPEG2File = & h4D503220

MBS XMP Plugin, Plugin Version: 9.4.

Function: One of the constants to specify a file type.

210.4.63 kMPEG4File = & h4D503420

MBS XMP Plugin, Plugin Version: 9.4.

Function: One of the constants to specify a file type.
Notes: ISO 14494-12 and -14

210.4.64 kMPEGFile = & h4D504547

MBS XMP Plugin, Plugin Version: 9.4.

Function: One of the constants to specify a file type.

210.4.65 kNeedsReadOnlyPacket = & h00000400

MBS XMP Plugin, Plugin Version: 9.4.

Function: One of the option bit flags for GetFormatInfo
Notes: The file format needs the XMP packet to be read-only.

210.4.66 kNoOptions = 0

MBS XMP Plugin, Plugin Version: 9.4.

Function: The constant to specify to use no options.

210.4.67 kOpenCacheTNail = 8

MBS XMP Plugin, Plugin Version: 9.4.

Function: One of the option bit flags for OpenFile().
Notes: Cache thumbnail if possible, TXMPFiles::GetThumbnail() will be called.

210.4.68 kOpenForRead = 1

MBS XMP Plugin, Plugin Version: 9.4.

Function: One of the option bit flags for OpenFile().
Notes: Open for read-only access.

210.4.69 kOpenForUpdate = 2

MBS XMP Plugin, Plugin Version: 9.4.

Function: One of the option bit flags for OpenFile().
Notes: Open for reading and writing.

210.4.70 kOpenInBackground = & h10000000

MBS XMP Plugin, Plugin Version: 9.4.

Function: One of the option bit flags for OpenFile().
Notes: Set if calling from background thread.

210.4.71 kOpenLimitedScanning = & h00000080

MBS XMP Plugin, Plugin Version: 9.4.

Function: One of the option bit flags for OpenFile().
Notes: Only packet scan files "known" to need scanning.

210.4.72 kOpenOnlyXMP = 4

MBS XMP Plugin, Plugin Version: 9.4.

Function: One of the option bit flags for OpenFile().
Notes: Only the XMP is wanted, allows space/time optimizations.

210.4.73 kOpenRepairFile = & h00000100

MBS XMP Plugin, Plugin Version: 9.4.

Function: One of the option bit flags for OpenFile().
Notes: Attempt to repair a file opened for update, default is to not open (throw an exception).

210.4.74 kOpenStrictly = & h00000010

MBS XMP Plugin, Plugin Version: 9.4.

Function: One of the option bit flags for OpenFile().
Notes: Be strict about locating XMP and reconciling with other forms.

210.4.75 kOpenUsePacketScanning = & h00000040

MBS XMP Plugin, Plugin Version: 9.4.

Function: One of the option bit flags for OpenFile().
Notes: Force packet scanning, do not use a smart handler.

210.4.76 kOpenUseSmartHandler = & h00000020

MBS XMP Plugin, Plugin Version: 9.4.

Function: One of the option bit flags for OpenFile().
Notes: Require the use of a smart handler.

210.4.77 kP2File = & h50322020

MBS XMP Plugin, Plugin Version: 9.4.

Function: One of the constants to specify a file type.
Notes: a collection not really a single file

210.4.78 kPDFFile = & h50444620

MBS XMP Plugin, Plugin Version: 9.4.

Function: One of the constants to specify a file type.

210.4.79 kPhotoshopFile = & h50534420

MBS XMP Plugin, Plugin Version: 9.4.

Function: One of the constants to specify a file type.

210.4.80 kPNGFile = & h504E4720

MBS XMP Plugin, Plugin Version: 9.4.

Function: One of the constants to specify a file type.

210.4.81 kPostScriptFile = & h50532020

MBS XMP Plugin, Plugin Version: 9.4.

Function: One of the constants to specify a file type.
Notes: general PostScript following DSC conventions

210.4.82 kPrefersInPlace = 8

MBS XMP Plugin, Plugin Version: 9.4.

Function: One of the option bit flags for GetFormatInfo
Notes: Can expand, but prefers in-place update.

210.4.83 kPremiereProjectFile = & h5052504A

MBS XMP Plugin, Plugin Version: 9.4.

Function: One of the constants to specify a file type.

210.4.84 kPremiereTitleFile = & h5052544C

MBS XMP Plugin, Plugin Version: 9.4.

Function: One of the constants to specify a file type.

210.4.85 kReturnsRawPacket = & h00000040

MBS XMP Plugin, Plugin Version: 9.4.

Function: One of the option bit flags for GetFormatInfo
Notes: File handler returns raw XMP packet information.

210.4.86 kReturnsTNail = & h00000080

MBS XMP Plugin, Plugin Version: 9.4.

Function: One of the option bit flags for GetFormatInfo
Notes: File handler returns native thumbnail.

210.4.87 kSESFile = & h53455320

MBS XMP Plugin, Plugin Version: 9.4.

Function: One of the constants to specify a file type.
Notes: Audition session

210.4.88 kSonyHDVFile = & h53484456

MBS XMP Plugin, Plugin Version: 9.4.

Function: One of the constants to specify a file type.
Notes: a collection not really a single file

210.4.89 kSWFFile = & h53574620

MBS XMP Plugin, Plugin Version: 9.4.

Function: One of the constants to specify a file type.

210.4.90 kTextFile = & h74657874

MBS XMP Plugin, Plugin Version: 9.4.

Function: One of the constants to specify a file type.

210.4.91 kTIFFFile = & h54494646

MBS XMP Plugin, Plugin Version: 9.4.

Function: One of the constants to specify a file type.

210.4.92 kUCFFile = & h55434620

MBS XMP Plugin, Plugin Version: 9.4.

Function: One of the constants to specify a file type.
Notes: Universal Container Format

210.4.93 kUnknownFile = & h20202020

MBS XMP Plugin, Plugin Version: 9.4.

Function: One of the constants to specify a file type.
Notes: Unknown file format constant

210.4.94 kUnknownLength = -1

MBS XMP Plugin, Plugin Version: 9.4.

Function: Constant for an unknown packet length within a file.

210.4.95 kUnknownOffset = -1

MBS XMP Plugin, Plugin Version: 9.4.

Function: Constant for an unknown packet offset within a file.

210.4.96 kUpdateSafely = 1

MBS XMP Plugin, Plugin Version: 9.4.

Function: One of the constants for the option bit flags for CloseFile().
Notes: Write into a temporary file and swap for crash safety.

210.4.97 kUseNullTermination = 0

MBS XMP Plugin, Plugin Version: 9.4.

Function: The length constants for a string to determinate the length automatically.

210.4.98 kUsesSidecarXMP = & h00000800

MBS XMP Plugin, Plugin Version: 9.4.

Function: One of the option bit flags for GetFormatInfo
Notes: The file handler uses a "sidecar" file for the XMP.

210.4.99 kWAVFile = & h57415620

MBS XMP Plugin, Plugin Version: 9.4.

Function: One of the constants to specify a file type.

210.4.100 kWMAVFile = & h574D4156

MBS XMP Plugin, Plugin Version: 9.4.

Function: One of the constants to specify a file type.
Notes: Windows Media Audio and Video

210.4.101 kXDCAM_EXFile = & h58444358

MBS XMP Plugin, Plugin Version: 9.4.

Function: One of the constants to specify a file type.
Notes: a collection not really a single file

210.4.102 kXDCAM_FAMFile = & h58444346

MBS XMP Plugin, Plugin Version: 9.4.

Function: One of the constants to specify a file type.
Notes: a collection not really a single file

210.4.103 kXDCAM_SAMFile = & h58444353

MBS XMP Plugin, Plugin Version: 9.4.

Function: One of the constants to specify a file type.
Notes: a collection not really a single file

210.4.104 kXMLFile = & h584D4C20

MBS XMP Plugin, Plugin Version: 9.4.

Function: One of the constants to specify a file type.

210.5 class XMPIteratorMBS

210.5.1 class XMPIteratorMBS

MBS XMP Plugin, Plugin Version: 6.4, Platforms: macOS, Linux, Windows, Targets: All.

Function: The XMPIteratorMBS class provides a uniform means to iterate over several XMP data structures, including the schema and properties within an XMP object plus global tables such as registered namespaces.
Notes:

Note: Only XMP object iteration is implemented at this time. There are no table iterators yet.

Iteration over the schema and properties within an XMP object is the most important and complex use of XMPIteratorMBS. It is helpful to have a thorough understanding of the XMP data tree. One way to learn this is to create some complex XMP and examine the output of XMPMetaMBS.DumpObject. This is also described in the XMP Specification, in the XMP Data Model chapter.
The top of the XMP data tree is a single root node. This does not explicitly appear in the dump and is never visited by an iterator (that is, it is never returned from XMPIteratorMBS.Next). Beneath the root are schema nodes. These are just collectors for top level properties in the same namespace. They are created and destroyed implicitly. Beneath the schema nodes are the property nodes. The nodes below a property node depend on its type (simple, struct, or array) and whether it has qualifiers.

A XMPIteratorMBS constructor defines a starting point for the iteration and options that control how it proceeds. By default the iteration starts at the root and visits all nodes beneath it in a depth first manner. The root node is not visited, the first visited node is a schema node. You can provide a schema name or property path to select a different starting node. By default this visits the named root node first then all nodes beneath it in a depth first manner.

The XMPIteratorMBS.Next method delivers the schema URI, path, and option flags for the node being visited. If the node is simple it also delivers the value. Qualifiers for this node are visited next. The fields of a struct or items of an array are visited after the qualifiers of the parent.

The options to control the iteration are:

kXMP_IterJustChildren	Visit just the immediate children of the root. Skip the root itself and all nodes below the immediate children. This omits the qualifiers of the immediate children, the qualifier nodes being below what they qualify.
kXMP_IterJustLeafNodes	Visit just the leaf property nodes and their qualifiers.
kXMP_IterJustLeafName	Return just the leaf component of the node names. The default is to return the full path name.
kXMP_IterIncludeAliases	Include aliases as part of the iteration. Since aliases are not actual nodes the default iteration does not visit them.
kXMP_IterOmitQualifiers	Do not visit the qualifiers of a node.

210.5.2 Methods

210.5.3 Constructor

MBS XMP Plugin, Plugin Version: 6.4, Platforms: macOS, Linux, Windows, Targets: All.

Function: Empty constructor which does nothing.
See also:

- 210.5.4 Constructor(meta as XMPMetaMBS, options as Integer=0) 26816
- 210.5.5 Constructor(meta as XMPMetaMBS, schemaNS as string, options as Integer=0) 26817
- 210.5.6 Constructor(meta as XMPMetaMBS, schemaNS as string, propName as string, options as Integer=0) 26817
- 210.5.7 Constructor(schemaNS as string, propName as string, options as Integer) 26818

210.5.4 Constructor(meta as XMPMetaMBS, options as Integer=0)

MBS XMP Plugin, Plugin Version: 6.4, Platforms: macOS, Linux, Windows, Targets: All.

Function: Construct an iterator for the global tables of the XMP toolkit.
Notes:

options: Option flags to control the iteration.

The available option flags are:

kXMP_IterJustChildren	= & h100	Just visit the immediate children of the root, default is subtree.
kXMP_IterJustLeafNodes	= & h200	Just visit the leaf nodes, default visits all nodes.
kXMP_IterJustLeafName	= & h400	Return just the leaf part of the path, default is the full path.
kXMP_IterOmitQualifiers	= & h1000	Omit all qualifiers.

Note: Not yet implemented in the XMP SDK.
See also:

- 210.5.3 Constructor 26816
- 210.5.5 Constructor(meta as XMPMetaMBS, schemaNS as string, options as Integer=0) 26817
- 210.5.6 Constructor(meta as XMPMetaMBS, schemaNS as string, propName as string, options as Integer=0) 26817
- 210.5.7 Constructor(schemaNS as string, propName as string, options as Integer) 26818

210.5.5 Constructor(meta as XMPMetaMBS, schemaNS as string, options as Integer=0)

MBS XMP Plugin, Plugin Version: 6.4, Platforms: macOS, Linux, Windows, Targets: All.

Function: Construct an iterator for the global tables of the XMP toolkit.
Notes:

schemaNS: Optional schema namespace URI to restrict the iteration. Omitted (visit all schema) by passing "".
options: Option flags to control the iteration.

The available option flags are:

kXMP_IterJustChildren	= & h100	Just visit the immediate children of the root, default is subtree.
kXMP_IterJustLeafNodes	= & h200	Just visit the leaf nodes, default visits all nodes.
kXMP_IterJustLeafName	= & h400	Return just the leaf part of the path, default is the full path.
kXMP_IterOmitQualifiers	= & h1000	Omit all qualifiers.

Note: Not yet implemented in the XMP SDK.
See also:

- 210.5.3 Constructor 26816
- 210.5.4 Constructor(meta as XMPMetaMBS, options as Integer=0) 26816
- 210.5.6 Constructor(meta as XMPMetaMBS, schemaNS as string, propName as string, options as Integer=0) 26817
- 210.5.7 Constructor(schemaNS as string, propName as string, options as Integer) 26818

210.5.6 Constructor(meta as XMPMetaMBS, schemaNS as string, propName as string, options as Integer=0)

MBS XMP Plugin, Plugin Version: 6.4, Platforms: macOS, Linux, Windows, Targets: All.

Function: Construct an iterator for the global tables of the XMP toolkit.
Notes:

schemaNS: Optional schema namespace URI to restrict the iteration. Omitted (visit all schema) by passing "".
propName: Optional property name to restrict the iteration. May be an arbitrary path expression. Omitted (visit all properties) by passing "". If not empty a schema URI must also be provided.
options: Option flags to control the iteration.

The available option flags are:

kXMP_IterJustChildren	= & h100	Just visit the immediate children of the root, default is subtree.
kXMP_IterJustLeafNodes	= & h200	Just visit the leaf nodes, default visits all nodes.
kXMP_IterJustLeafName	= & h400	Return just the leaf part of the path, default is the full path.
kXMP_IterOmitQualifiers	= & h1000	Omit all qualifiers.

Note: Not yet implemented in the XMP SDK.
See also:

- 210.5.3 Constructor 26816
- 210.5.4 Constructor(meta as XMPMetaMBS, options as Integer=0) 26816
- 210.5.5 Constructor(meta as XMPMetaMBS, schemaNS as string, options as Integer=0) 26817
- 210.5.7 Constructor(schemaNS as string, propName as string, options as Integer) 26818

210.5.7 Constructor(schemaNS as string, propName as string, options as Integer)

MBS XMP Plugin, Plugin Version: 6.4, Platforms: macOS, Linux, Windows, Targets: All.

Function: Construct an iterator for the properties within an XMP object.
Notes:

On success handle is not 0.

schemaNS: Optional schema namespace URI to restrict the iteration. Omitted (visit all schema) by passing "".
propName: Optional property name to restrict the iteration. May be an arbitrary path expression. Omitted (visit all properties) by passing "". If not empty a schema URI must also be provided.
options: Option flags to control the iteration.

The available option flags are:

kXMP_IterJustChildren	= & h100	Just visit the immediate children of the root, default is subtree.
kXMP_IterJustLeafNodes	= & h200	Just visit the leaf nodes, default visits all nodes.
kXMP_IterJustLeafName	= & h400	Return just the leaf part of the path, default is the full path.
kXMP_IterOmitQualifiers	= & h1000	Omit all qualifiers.

See also:

- 210.5.3 Constructor 26816
- 210.5.4 Constructor(meta as XMPMetaMBS, options as Integer=0) 26816
- 210.5.5 Constructor(meta as XMPMetaMBS, schemaNS as string, options as Integer=0) 26817

- 210.5.6 Constructor(meta as XMPMetaMBS, schemaNS as string, propName as string, options as Integer=0) 26817

210.5.8 NextItem() as boolean

MBS XMP Plugin, Plugin Version: 6.4, Platforms: macOS, Linux, Windows, Targets: All.

Function: Visit the next node in the iteration.
See also:

- 210.5.9 NextItem(byref schemaNS as string) as boolean 26819
- 210.5.10 NextItem(byref schemaNS as string, byref propPath as string) as boolean 26820
- 210.5.11 NextItem(byref schemaNS as string, byref propPath as string, byref propValue as string) as boolean 26820
- 210.5.12 NextItem(byref schemaNS as string, byref propPath as string, byref propValue as string, byref options as Integer) as boolean 26821

210.5.9 NextItem(byref schemaNS as string) as boolean

MBS XMP Plugin, Plugin Version: 6.4, Platforms: macOS, Linux, Windows, Targets: All.

Function: Visit the next node in the iteration.
Notes:

Parameters:

schemaNS	A string that is assigned the schema namespace URI of the current property.
propPath	A string that is assigned the XPath name of the current property.
propValue	A string that is assigned the value of the current property.
options	An integer that is assigned the flags describing the current property.

See also:

- 210.5.8 NextItem() as boolean 26819
- 210.5.10 NextItem(byref schemaNS as string, byref propPath as string) as boolean 26820
- 210.5.11 NextItem(byref schemaNS as string, byref propPath as string, byref propValue as string) as boolean 26820
- 210.5.12 NextItem(byref schemaNS as string, byref propPath as string, byref propValue as string, byref options as Integer) as boolean 26821

210.5.10 NextItem(byref schemaNS as string, byref propPath as string) as boolean

MBS XMP Plugin, Plugin Version: 6.4, Platforms: macOS, Linux, Windows, Targets: All.

Function: Visit the next node in the iteration.
Notes:

Parameters:

schemaNS	A string that is assigned the schema namespace URI of the current property.
propPath	A string that is assigned the XPath name of the current property.

See also:

- 210.5.8 NextItem() as boolean 26819
- 210.5.9 NextItem(byref schemaNS as string) as boolean 26819
- 210.5.11 NextItem(byref schemaNS as string, byref propPath as string, byref propValue as string) as boolean 26820
- 210.5.12 NextItem(byref schemaNS as string, byref propPath as string, byref propValue as string, byref options as Integer) as boolean 26821

210.5.11 NextItem(byref schemaNS as string, byref propPath as string, byref propValue as string) as boolean

MBS XMP Plugin, Plugin Version: 6.4, Platforms: macOS, Linux, Windows, Targets: All.

Function: Visit the next node in the iteration.
Notes:

Parameters:

schemaNS	A string that is assigned the schema namespace URI of the current property.
propPath	A string that is assigned the XPath name of the current property.
propValue	A string that is assigned the value of the current property.

See also:

- 210.5.8 NextItem() as boolean 26819
- 210.5.9 NextItem(byref schemaNS as string) as boolean 26819

- 210.5.10 NextItem(byref schemaNS as string, byref propPath as string) as boolean 26820
- 210.5.12 NextItem(byref schemaNS as string, byref propPath as string, byref propValue as string, byref options as Integer) as boolean 26821

210.5.12 NextItem(byref schemaNS as string, byref propPath as string, byref propValue as string, byref options as Integer) as boolean

MBS XMP Plugin, Plugin Version: 6.4, Platforms: macOS, Linux, Windows, Targets: All.

Function: Visit the next node in the iteration.
Notes:

Parameters:

schemaNS	A string that is assigned the schema namespace URI of the current property.
propPath	A string that is assigned the XPath name of the current property.
propValue	A string that is assigned the value of the current property.
options	An integer that is assigned the flags describing the current property.

See also:

- 210.5.8 NextItem() as boolean 26819
- 210.5.9 NextItem(byref schemaNS as string) as boolean 26819
- 210.5.10 NextItem(byref schemaNS as string, byref propPath as string) as boolean 26820
- 210.5.11 NextItem(byref schemaNS as string, byref propPath as string, byref propValue as string) as boolean 26820

210.5.13 Skip(options as Integer)

MBS XMP Plugin, Plugin Version: 6.4, Platforms: macOS, Linux, Windows, Targets: All.

Function: Skip some portion of the remaining iterations.
Notes:

The available option flags are:

kXMP_IterSkipSubtree	= 1	Skip the subtree below the current node.
kXMP_IterSkipSiblings	= 2	Skip the subtree below and remaining siblings of the current node.

210.6 class XMPMetaMBS

210.6.1 class XMPMetaMBS

MBS XMP Plugin, Plugin Version: 6.4, Platforms: macOS, Linux, Windows, Targets: All.

Function: The main class for the Adobe XMP SDK.

210.6.2 Blog Entries

- Tip of the day: Change EXIF metadata
- MBS Real Studio Plugins, version 12.5pr2

210.6.3 Blog Entries

- Tip of the day: Change EXIF metadata
- MBS Real Studio Plugins, version 12.5pr2

210.6.4 Methods

210.6.5 AppendArrayItem(schemaNS as string, arrayName as string, arrayOptions as Integer, itemValue as string, options as Integer=0)

MBS XMP Plugin, Plugin Version: 6.4, Platforms: macOS, Linux, Windows, Targets: All.

Function: Appends an item to an array.
Notes:

AppendArrayItem simplifies construction of an array by not requiring that you pre-create an empty array. The array that is assigned is created automatically if it does not yet exist. Each call to AppendArrayItem appends an item to the array. The corresponding parameters have the same use as SetArrayItem. The arrayOptions parameter is used to specify what kind of array. If the array exists, it must have the specified form.

Parameters:

210.6.6 ApplyTemplate(WorkingXMP as XMPMetaMBS, template as XMPMetaMBS, actions as Integer)

MBS XMP Plugin, Plugin Version: 11.0, Platforms: macOS, Linux, Windows, Targets: All.

schemaNS	The namespace URI for the array. Has the same usage as in GetProperty.
arrayName	The name of the array. May be a general path expression, must not be null or the empty string. Has the same namespace prefix usage as propPath in GetProperty.
arrayOptions	Option flags describing the array form. The only valid bits are those that are part of kXMP_PropArrayFormMask: kXMP_PropValueIsArray (& h200), kXMP_PropArrayIsOrdered (& h400), kXMP_PropArrayIsAlternate (& h800), or kXMP_PropArrayIsAltText (& h1000).
itemValue	An UTF-8 string that is the value of the array item, if the array item has a value. Has the same usage as propValue in GetProperty.
itemOptions	Option flags describing the item.

Function: Applies an xmp template.

210.6.7 CatenateArrayItems(schemaNS as string, arrayName as string, separator as string, quotes as string, options as Integer) as string

MBS XMP Plugin, Plugin Version: 6.4, Platforms: macOS, Linux, Windows, Targets: All.

Function: Create a single edit string from an array of strings.
Notes:

xmpObj	The XMP object containing the array to be catenated.
schemaNS	The schema namespace URI for the array. Must not be an empty string.
arrayName	The name of the array. May be a general path expression, must not be an empty string. Each item in the array must be a simple string value.
separator	The string to be used to separate the items in the catenated string. Defaults to "; ", ASCII semicolon and space (U+003B, U+0020).
quotes	The characters to be used as quotes around array items that contain a separator. Defaults to '"', ASCII quote (U+0022).
options	Option flags to control the catenation.

returns the string with the catenated array items.

210.6.8 Clone as XMPMetaMBS

MBS XMP Plugin, Plugin Version: 6.4, Platforms: macOS, Linux, Windows, Targets: All.

Function: Creates a copy of the XMPMeta Object.
Notes:

Deep copy, not just a new reference.
Returns nil on any error.

210.6.9 ComposeArrayItemPath(schemaNS as string, arrayName as string, itemIndex as Integer) as string

MBS XMP Plugin, Plugin Version: 9.4, Platforms: macOS, Linux, Windows, Targets: All.

Function: Compose the path expression for an item in an array.
Notes:

schemaNS	The namespace URI for the array. Must not be null or the empty string.
arrayName	The name of the array. May be a general path expression, must not be an empty string.
itemIndex	The index of the desired item. Arrays in XMP are indexed from 1. The constant kXMP_ArrayLastItem always refers to the last existing array item.

Returns the composed path. This will be of the form <tt>ns:arrayName [i] </tt>, where "ns" is the prefix for schemaNS and "i" is the decimal representation of itemIndex. If the value of itemIndex is kXMP_ArrayLastItem, the path is <tt>ns:arrayName [last()] </tt>.

210.6.10 ComposeFieldSelector(schemaNS as string, arrayName as string, fieldNS as string, fieldName as string, fieldValue as string) as string

MBS XMP Plugin, Plugin Version: 9.4, Platforms: macOS, Linux, Windows, Targets: All.

Function: Compose the path expression to select an alternate item by a field's value.
Notes:

The path syntax allows two forms of "content addressing" that may be used to select an item in an array of alternatives. The form used in ComposeFieldSelector lets you select an item in an array of structs based on the value of one of the fields in the structs. The other form of content addressing is shown in ComposeLangSelector.

For example, consider a simple struct that has two fields, the name of a city and the URI of an FTP site in that city. Use this to create an array of download alternatives. You can show the user a popup built from the values of the city fields. You can then get the corresponding URI as follows:

```
path=ComposeFieldSelector ( schemaNS, "Downloads", fieldNS, "City", chosenCity)
exists = GetStructField ( schemaNS, path, fieldNS, "URI", uri )
```

schemaNS	The namespace URI for the array. Must not be null or the empty string.
arrayName	The name of the array. May be a general path expression, must not be an empty string.
fieldNS	The namespace URI for the field used as the selector. Must not be an empty string.
fieldName	The name of the field used as the selector. Must be a simple XML name, must not be an empty string. It must be the name of a field that is itself simple.
fieldValue	The desired value of the field.

Returns the string with the composed path. This will be of the form <tt>ns:arrayName [fNS:fieldName='fieldValue'] </tt>, where "ns" is the prefix for schemaNS and "fNS" is the prefix for fieldNS.

210.6.11 ComposeLangSelector(schemaNS as string, arrayName as string, langName as string) as string

MBS XMP Plugin, Plugin Version: 9.4, Platforms: macOS, Linux, Windows, Targets: All.

Function: Compose the path expression to select an alternate item by language.
Notes:

The path syntax allows two forms of "content addressing" that may be used to select an item in an array of alternatives. The form used in ComposeLangSelector lets you select an item in an alt-text array based on the value of its <tt>xml:lang</tt>qualifier. The other form of content addressing is shown in ComposeFieldSelector.

ComposeLangSelector does not supplant SetLocalizedText or GetLocalizedText.
They should generally be used, as they provide extra logic to choose the appropriate language and maintain consistency with the 'x-default' value. ComposeLangSelector gives you an path expression that is explicitly and only for the language given in the langName parameter.

schemaNS	The namespace URI for the array. Must not be null or the empty string.
arrayName	The name of the array. May be a general path expression, must not be an empty string.
langName	The RFC 3066 code for the desired language.

Returns the composed path. This will be of the form <tt>ns:arrayName [\@xml:lang='langName'] </tt>, where "ns" is the prefix for schemaNS.

210.6.12 ComposeQualifierPath(schemaNS as string, structName as string, qualNS as string, qualName as string) as string

MBS XMP Plugin, Plugin Version: 9.4, Platforms: macOS, Linux, Windows, Targets: All.

Function: Compose the path expression for a qualifier.
Notes:

schemaNS The namespace URI for the property to which the qualifier is attached. Must not be an empty string.
propName The name of the property to which the qualifier is attached. May be a general path expression, must not be an empty string.
qualNS The namespace URI for the qualifier. May be an empty string if the qualifier is in the XML empty namespace.
qualName The name of the qualifier. Must be a simple XML name, must not be an empty string.
Returns the composed path. This will be of the form <tt>ns:propName/?qNS:qualName</tt>, where "ns" is the prefix for schemaNS and "qNS" is the prefix for qualNS.

210.6.13 ComposeStructFieldPath(schemaNS as string, structName as string, fieldNS as string, fieldName as string) as string

MBS XMP Plugin, Plugin Version: 9.4, Platforms: macOS, Linux, Windows, Targets: All.

Function: Compose the path expression for a field in a struct.
Notes:

schemaNS	The namespace URI for the struct. Must not be null or the empty string.
structName	The name of the struct. May be a general path expression, must not be an empty string.
fieldNS	The namespace URI for the field. Must not be an empty string.
fieldName	The name of the field. Must be a simple XML name, must not be an empty string.

Returns the composed path. This will be of the form <tt>ns:structName/fNS:fieldName</tt>, where "ns" is the prefix for schemaNS and "fNS" is the prefix for fieldNS.

210.6.14 Constructor

MBS XMP Plugin, Plugin Version: 6.4, Platforms: macOS, Linux, Windows, Targets: All.

Function: Default constructor, creates an empty object.
See also:

- 210.6.15 Constructor(data as memoryblock, Offset as Integer, Size as Integer)

• 210.6.16 Constructor(data as string) 26827

210.6.15 Constructor(data as memoryblock, Offset as Integer, Size as Integer)

MBS XMP Plugin, Plugin Version: 6.4, Platforms: macOS, Linux, Windows, Targets: All.

Function: Construct an object and parse one buffer of RDF into it.
Notes: This constructor creates a new TXMPMeta object and populates it with metadata from a buffer containing serialized RDF. This buffer must be a complete RDF parse stream. Pass "" to construct an empty XMPMetaMBS object. The result of an actual parse is identical to creating an empty object then calling XMPMetaMBS.ParseFromBuffer. The RDF must be complete. If you need to parse with multiple buffers, create an empty object and use XMPMetaMBS.ParseFromBuffer.
See also:

• 210.6.14 Constructor 26826
• 210.6.16 Constructor(data as string) 26827

210.6.16 Constructor(data as string)

MBS XMP Plugin, Plugin Version: 6.4, Platforms: macOS, Linux, Windows, Targets: All.

Function: Construct an object and parse one buffer of RDF into it.
Notes: This constructor creates a new TXMPMeta object and populates it with metadata from a buffer containing serialized RDF. This buffer must be a complete RDF parse stream. Pass "" to construct an empty XMPMetaMBS object. The result of an actual parse is identical to creating an empty object then calling XMPMetaMBS.ParseFromBuffer. The RDF must be complete. If you need to parse with multiple buffers, create an empty object and use XMPMetaMBS.ParseFromBuffer.
See also:

• 210.6.14 Constructor 26826
• 210.6.15 Constructor(data as memoryblock, Offset as Integer, Size as Integer) 26827

210.6.17 ConvertFromBool(value as boolean) as string

MBS XMP Plugin, Plugin Version: 9.4, Platforms: macOS, Linux, Windows, Targets: All.

Function: Convert from Boolean to string.

210.6.18 ConvertFromDate(value as XMPDateTimeMBS) as string

MBS XMP Plugin, Plugin Version: 9.4, Platforms: macOS, Linux, Windows, Targets: All.

Function: Convert from date/time to string.

210.6.19 ConvertFromFloat(value as Double, format as string) as string

MBS XMP Plugin, Plugin Version: 9.4, Platforms: macOS, Linux, Windows, Targets: All.

Function: Convert from floating point to string.
Notes: format: Optional C sprintf format for the conversion. Defaults to "% f".

210.6.20 ConvertFromInt(value as Integer, format as string) as string

MBS XMP Plugin, Plugin Version: 9.4, Platforms: macOS, Linux, Windows, Targets: All.

Function: Convert from integer to string.
Notes: format: Optional C sprintf format for the conversion. Defaults to "% d".

210.6.21 ConvertFromInt64(value as Int64, format as string) as string

MBS XMP Plugin, Plugin Version: 9.4, Platforms: macOS, Linux, Windows, Targets: All.

Function: Convert from integer to string.
Notes: format: Optional C sprintf format for the conversion. Defaults to "% d".

210.6.22 ConvertToBool(value as string) as boolean

MBS XMP Plugin, Plugin Version: 9.4, Platforms: macOS, Linux, Windows, Targets: All.

Function: Convert from string to Boolean.

210.6.23 ConvertToDate(value as string) as XMPDateTimeMBS

MBS XMP Plugin, Plugin Version: 9.4, Platforms: macOS, Linux, Windows, Targets: All.

Function: Convert from string to date/time.

210.6.24 ConvertToFloat(value as string) as Double

MBS XMP Plugin, Plugin Version: 9.4, Platforms: macOS, Linux, Windows, Targets: All.

Function: Convert from string to floating point.

210.6.25 ConvertToInt(value as string) as Integer

MBS XMP Plugin, Plugin Version: 9.4, Platforms: macOS, Linux, Windows, Targets: All.

Function: Convert from string to integer.

210.6.26 ConvertToInt64(value as string) as Int64

MBS XMP Plugin, Plugin Version: 9.4, Platforms: macOS, Linux, Windows, Targets: All.

Function: Convert from string to 64 bit integer.

210.6.27 CountArrayItems(schemaNS as string, arrayName as string) as Integer

MBS XMP Plugin, Plugin Version: 6.4, Platforms: macOS, Linux, Windows, Targets: All.

Function: Counts array items of given array.
Notes: Returns 0 on any error.

210.6.28 CurrentDateTime as XMPDateTimeMBS

MBS XMP Plugin, Plugin Version: 9.4, Platforms: macOS, Linux, Windows, Targets: All.

Function: Current date and time as a XMPDateTimeMBS object.
Notes: Returns nil on any error.

210.6.29 DecodeFromBase64(text as string) as string

MBS XMP Plugin, Plugin Version: 9.4, Platforms: macOS, Linux, Windows, Targets: All.

Function: Decode from Base64 encoded string to raw data.
Example:

```
dim x as XMPMetaMBS
x=new XMPMetaMBS
MsgBox x.DecodeFromBase64("dGVzdA==") // test
```

Notes: This is a global method which does not need a valid handle.

210.6.30 DeleteArrayItem(schemaNS as string, arrayName as string, itemIndex as Integer)

MBS XMP Plugin, Plugin Version: 6.4, Platforms: macOS, Linux, Windows, Targets: All.

Function: DeleteArrayItem deletes the given XMP subtree rooted at the given array item.
Notes:

It is not an error if the array item does not exist.

Parameters:

schemaNS	The namespace URI for the array. Has the same usage as in GetProperty.
arrayName	The name of the array. May be a general path expression, must not "". Has the same namespace prefix usage as propName in GetProperty.
itemIndex	The index of the desired item. Arrays in XMP are indexed from 1. The constant kXMP_ArrayLastItem (-1) always refers to the last existing array item.

210.6.31 DeleteLocalizedText(schemaNS as string="", altTextName as string="", genericLang as string="", specificLang as string="")

MBS XMP Plugin, Plugin Version: 11.0, Platforms: macOS, Linux, Windows, Targets: All.

Function: Deletes localized text.

210.6.32 DeleteNamespace(namespaceURI as string)

MBS XMP Plugin, Plugin Version: 9.4, Platforms: macOS, Linux, Windows, Targets: All.

Function: Deletes a namespace from the registry.
Notes:

Not implemented?

Does nothing if the URI is not registered, or if the parameter is null or the empty string.

namespaceURI: The URI for the namespace.

210.6.33 DeleteProperty(schemaNS as string, propName as string)

MBS XMP Plugin, Plugin Version: 6.4, Platforms: macOS, Linux, Windows, Targets: All.

Function: DeleteProperty deletes the given XMP subtree rooted at the given property.
Notes:

It is not an error if the property does not exist.

Parameters:

schemaNS	The namespace URI for the property. Has the same usage as in GetProperty.
propName	The name of the property. Has the same usage as in GetProperty.

210.6.34 DeleteQualifier(schemaNS as string, structName as string, qualNS as string, qualName as string)

MBS XMP Plugin, Plugin Version: 6.4, Platforms: macOS, Linux, Windows, Targets: All.

Function: DeleteQualifier deletes the given XMP subtree rooted at the given qualifier.
Notes:

It is not an error if the qualifier does not exist.

Parameters:

schemaNS	The namespace URI for the struct. Has the same usage as in GetProperty.
propName	The name of the property to which the qualifier is attached. Has the same usage as in GetProperty.
qualNS	The namespace URI for the qualifier. Has the same URI and prefix usage as the schemaNS parameter.
qualName	The name of the qualifier. Must be a single XML name, must not be "" Has the same namespace prefix usage as the propName parameter.

210.6.35 DeleteStructField(schemaNS as string, structName as string, fieldNS as string, fieldName as string)

MBS XMP Plugin, Plugin Version: 6.4, Platforms: macOS, Linux, Windows, Targets: All.

Function: DeleteStructField deletes the given XMP subtree rooted at the given struct field.
Notes:

It is not an error if the field does not exist.

Parameters:

schemaNS	The namespace URI for the struct. Has the same usage as in GetProperty.
structName	The name of the struct. May be a general path expression, must not be "". Has the same namespace prefix usage as propName in GetProperty.
fieldNS	The namespace URI for the field. Has the same URI and prefix usage as the schemaNS parameter.
fieldName	The name of the field. Must be a single XML name, must not be "". Has the same namespace prefix usage as the structName parameter.

210.6.36 DoesArrayItemExist(schemaNS as string, arrayName as string, itemIndex as Integer) as boolean

MBS XMP Plugin, Plugin Version: 6.4, Platforms: macOS, Linux, Windows, Targets: All.

Function: DoesArrayItemExist tells if the array item exists.
Notes:

Returns true if the array item exists.

Parameters:

schemaNS	The namespace URI for the array. Has the same usage as in GetProperty.
arrayName	The name of the array. May be a general path expression, must not be "". Has the same namespace prefix usage as propName in GetProperty.
itemIndex	The index of the desired item. Arrays in XMP are indexed from 1. The constant kXMP_ArrayLastItem (-1) always refers to the last existing array item.

210.6.37 DoesPropertyExist(schemaNS as string, propName as string) as boolean

MBS XMP Plugin, Plugin Version: 6.4, Platforms: macOS, Linux, Windows, Targets: All.

Function: DoesPropertyExist tells if the property exists.
Notes:

Returns true if the property exists.

Parameters:

schemaNS	The namespace URI for the property. Has the same usage as in GetProperty.
propName	The name of the property. Has the same usage as in GetProperty.

210.6.38 DoesQualifierExist(schemaNS as string, structName as string, qualNS as string, qualName as string) as boolean

MBS XMP Plugin, Plugin Version: 6.4, Platforms: macOS, Linux, Windows, Targets: All.

Function: DoesQualifierExist tells if the qualifier exists.
Notes:

Returns true if the qualifier exists.

Parameters:

schemaNS	The namespace URI for the struct. Has the same usage as in GetProperty.
propName	The name of the property to which the qualifier is attached. Has the same usage as in GetProperty.
qualNS	The namespace URI for the qualifier. Has the same URI and prefix usage as the schemaNS parameter.
qualName	The name of the qualifier. Must be a single XML name, must not be ””. Has the same namespace prefix usage as the propName parameter.

210.6.39 DoesStructFieldExist(schemaNS as string, structName as string, fieldNS as string, fieldName as string) as boolean

MBS XMP Plugin, Plugin Version: 6.4, Platforms: macOS, Linux, Windows, Targets: All.

Function: DoesStructFieldExist tells if the struct field exists.
Notes:

Returns true if the field exists.

Parameters:

schemaNS	The namespace URI for the struct. Has the same usage as in GetProperty.
structName	The name of the struct. May be a general path expression, must not be "". Has the same namespace prefix usage as propName in GetProperty.
fieldNS	The namespace URI for the field. Has the same URI and prefix usage as the schemaNS parameter.
fieldName	The name of the field. Must be a single XML name, must not be "". Has the same namespace prefix usage as the structName parameter.

210.6.40 DumpNamespaces(output as XMPTextOutputMBS) as Integer

MBS XMP Plugin, Plugin Version: 9.4, Platforms: macOS, Linux, Windows, Targets: All.

Function: DumpNamespaces dumps the list of registered namespace URIs and prefixes.
Notes:

This is a global method which does not need a valid handle.
Returns status code. (0=success and -1=error)

210.6.41 DumpObject(output as XMPTextOutputMBS) as Integer

MBS XMP Plugin, Plugin Version: 6.4, Platforms: macOS, Linux, Windows, Targets: All.

Function: DumpObject dumps the content of an XMP object.
Notes: Returns status code. (0=success and -1=error)

210.6.42 DuplicateSubtree(dest as XMPMetaMBS, sourceNS as string, sourceRoot as string, destNS as string="", destRoot as string="", options as Integer=0)

MBS XMP Plugin, Plugin Version: 6.4, Platforms: macOS, Linux, Windows, Targets: All.

Function: Replicate a subtree from one XMP object into another, possibly at a different location.
Notes:

Parameters:

210.6.43 EncodeToBase64(text as string) as string

MBS XMP Plugin, Plugin Version: 9.4, Platforms: macOS, Linux, Windows, Targets: All.

Function: Convert from raw data to Base64 encoded string.

self	The source XMP object.
dest	The destination XMP object.
sourceNS	The schema namespace URI for the source subtree.
sourceRoot	The root location for the source subtree. May be a general path expression, must not be null or the empty string.
destNS	The schema namespace URI for the destination. Defaults to the source namespace.
destRoot	The root location for the destination. May be a general path expression. Defaults to the source location.
options	Option flags to control the separation.

Example:

```
dim x as XMPMetaMBS
x=new XMPMetaMBS
MsgBox x.EncodeToBase64("test") // dGVzdA==
```

Notes: This is a global method which does not need a valid handle.

210.6.44 Erase

MBS XMP Plugin, Plugin Version: 9.4, Platforms: macOS, Linux, Windows, Targets: All.

Function: Restores the object to a "just constructed" state.

210.6.45 GetArrayItem(schemaNS as string, arrayName as string, itemIndex as Integer, byref itemValue as string, byref options as Integer) as boolean

MBS XMP Plugin, Plugin Version: 6.4, Platforms: macOS, Linux, Windows, Targets: All.

Function: GetArrayItem provides access to items within an array.
Notes:

The index is passed as an integer, you need not worry about the path string syntax for array items, convert a loop index to a string, etc.

Returns true if the array item exists.

Parameters:

schemaNS	The namespace URI for the array. Has the same usage as in GetProperty.
arrayName	The name of the array. May be a general path expression, must not be ””. Has the same namespace prefix usage as propName in GetProperty.
itemIndex	The index of the desired item. Arrays in XMP are indexed from 1. The constant kXMP_ArrayLastItem (-1) always refers to the last existing array item.
itemValue	A string that is assigned the value of the array item, if the array item has a value. Arrays and non-leaf levels of structs do not have values.
options	An integer variable that is assigned option flags describing the array item.

210.6.46 GetLocalizedText(schemaNS as string, altTextName as string, genericLang as string, specificLang as string, byref actualLang as string, byref itemValue as string, byref options as Integer) as boolean

MBS XMP Plugin, Plugin Version: 6.4, Platforms: macOS, Linux, Windows, Targets: All.

Function: GetLocalizedText returns information about a selected item in an alt-text array.
Notes:

The array item is selected according to the rules given above.

Returns true if an appropriate array item exists.

Parameters:

schemaNS	The namespace URI for the alt-text array. Has the same usage as in GetProperty.
altTextName	The name of the alt-text array. May be a general path expression, must not be ””. Has the same namespace prefix usage as propName in GetProperty.
genericLang	The name of the generic language as an RFC 3066 primary subtag. May be ”” if no generic language is wanted.
specificLang	The name of the specific language as an RFC 3066 tag. Must not be null or the empty string.
actualLang	A string that is assigned the language of the selected array item, if an appropriate array item is found.
itemValue	A string that is assigned the value of the array item, if an appropriate array item is found.
options	An integer variable that is assigned option flags describing the array item.

210.6.47 GetNamespacePrefix(namespaceURI as string, byref namespacePrefix as string) as boolean

MBS XMP Plugin, Plugin Version: 9.4, Platforms: macOS, Linux, Windows, Targets: All.

Function: Obtain the prefix for a registered namespace URI.
Notes:

It is not an error if the namespace URI is not registered. The output namespacePrefix string is "" if the namespace URI is not registered.

Parameters:

namespaceURI	The URI for the namespace. Must not be null or the empty string.
namespacePrefix	Returns the prefix registered for this URI, with a terminating ':'.

Returns true if the namespace URI is registered.

This is a global method which does not need a valid handle.

210.6.48 GetNamespaceURI(namespacePrefix as string, byref namespaceURI as string) as boolean

MBS XMP Plugin, Plugin Version: 9.4, Platforms: macOS, Linux, Windows, Targets: All.

Function: Obtain the URI for a registered namespace prefix.
Notes:

It is not an error if the namespace prefix is not registered. The output namespaceURI string is "" if the namespace prefix is not registered.

Parameters:

namespacePrefix	The prefix for the namespace. Must not be "".
namespaceURI	Returns the URI registered for this prefix.

Returns true if the namespace prefix is registered.

This is a global method which does not need a valid handle.

210.6.49 GetProperty(schemaNS as string, propName as string, byref propValue as string, byref options as Integer) as boolean

MBS XMP Plugin, Plugin Version: 6.4, Platforms: macOS, Linux, Windows, Targets: All.

Function: GetProperty is the simplest property getter, mainly for top level simple properties or after using the path composition functions.
Notes:

Returns true if the property exists.

Parameters:

schemaNS	The namespace URI for the property. May be an empty string if the first component of the propName path contains a namespace prefix. The URI must be for a registered namespace.
propName	The name of the property. May be a general path expression, must not be an empty string. Using a namespace prefix on the first component is optional. If present without a schemaNS value then the prefix specifies the namespace. The prefix must be for a registered namespace. If both a schemaNS URI and propName prefix are present, they must be corresponding parts of a registered namespace.
propValue	A string that is assigned the value of the property, if the property has a value. Arrays and non-leaf levels of structs do not have values.
options	An integer variable that is assigned option flags describing the property.

210.6.50 GetPropertyBoolean(schemaNS as string, propName as string, byref propValue as boolean) as boolean

MBS XMP Plugin, Plugin Version: 11.3, Platforms: macOS, Linux, Windows, Targets: All.

Function: GetPropertyBoolean returns the value of a Boolean property as a boolean.
Notes:

Returns true if the property exists.

Parameters:

See also:

- 210.6.51 GetPropertyBoolean(schemaNS as string, propName as string, byref propValue as boolean, byref options as Integer) as boolean

schemaNS	The namespace URI for the property. Has the same usage as in GetProperty.
propName	The name of the property. Has the same usage as in GetProperty.
propValue	A boolean variable that is assigned the value of the property.
options	Optional, an integer variable that is assigned option flags describing the property.

210.6.51 GetPropertyBoolean(schemaNS as string, propName as string, byref propValue as boolean, byref options as Integer) as boolean

MBS XMP Plugin, Plugin Version: 6.4, Platforms: macOS, Linux, Windows, Targets: All.

Function: GetPropertyBoolean returns the value of a Boolean property as a boolean.
Notes:

Returns true if the property exists.

Parameters:

schemaNS	The namespace URI for the property. Has the same usage as in GetProperty.
propName	The name of the property. Has the same usage as in GetProperty.
propValue	A boolean variable that is assigned the value of the property.
options	Optional, an integer variable that is assigned option flags describing the property.

See also:

- 210.6.50 GetPropertyBoolean(schemaNS as string, propName as string, byref propValue as boolean) as boolean 26838

210.6.52 GetPropertyDate(schemaNS as string, propName as string, byref propValue as XMPDateTimeMBS, byref options as Integer) as boolean

MBS XMP Plugin, Plugin Version: 6.4, Platforms: macOS, Linux, Windows, Targets: All.

Function: GetProperty_Date returns the value of a date/time property as an XMPDateTimeMBS object.
Notes:

Returns true if the property exists.

Parameters:

schemaNS	The namespace URI for the property. Has the same usage as in GetProperty.
propName	The name of the property. Has the same usage as in GetProperty.
propValue	A XMPDateTimeMBS variable that is assigned the value of the property.
options	An integer variable that is assigned option flags describing the property.

210.6.53 GetPropertyFloat(schemaNS as string, propName as string, byref propValue as Double) as boolean

MBS XMP Plugin, Plugin Version: 11.3, Platforms: macOS, Linux, Windows, Targets: All.

Function: GetPropertyFloat returns the value of a flaoting point property as a double value.
Notes:

Returns true if the property exists.

Parameters:

schemaNS	The namespace URI for the property. Has the same usage as in GetProperty.
propName	The name of the property. Has the same usage as in GetProperty.
propValue	A double variable that is assigned the value of the property.
options	Optional, an integer variable that is assigned option flags describing the property.

See also:

- 210.6.54 GetPropertyFloat(schemaNS as string, propName as string, byref propValue as Double, byref options as Integer) as boolean 26840

210.6.54 GetPropertyFloat(schemaNS as string, propName as string, byref propValue as Double, byref options as Integer) as boolean

MBS XMP Plugin, Plugin Version: 6.4, Platforms: macOS, Linux, Windows, Targets: All.

Function: GetPropertyFloat returns the value of a flaoting point property as a double value.
Notes:

Returns true if the property exists.

Parameters:

See also:

schemaNS	The namespace URI for the property. Has the same usage as in GetProperty.
propName	The name of the property. Has the same usage as in GetProperty.
propValue	A double variable that is assigned the value of the property.
options	Optional, an integer variable that is assigned option flags describing the property.

- 210.6.53 GetPropertyFloat(schemaNS as string, propName as string, byref propValue as Double) as boolean 26840

210.6.55 GetPropertyInt64Double(schemaNS as string, propName as string, byref propValue as Double, byref options as Integer) as boolean

MBS XMP Plugin, Plugin Version: 6.4, Platforms: macOS, Linux, Windows, Targets: All.

Function: GetPropertyInt64Double returns the value of a 64 bit integer property as a double value.
Notes:

Returns true if the property exists.

Parameters:

schemaNS	The namespace URI for the property. Has the same usage as in GetProperty.
propName	The name of the property. Has the same usage as in GetProperty.
propValue	A double variable that is assigned the value of the property.
options	An integer variable that is assigned option flags describing the property.

210.6.56 GetPropertyInteger(schemaNS as string, propName as string, byref propValue as Integer) as boolean

MBS XMP Plugin, Plugin Version: 11.3, Platforms: macOS, Linux, Windows, Targets: All.

Function: GetPropertyInteger returns the value of an integer property as an integer.
Notes:

Returns true if the property exists.

Parameters:

See also:

schemaNS	The namespace URI for the property. Has the same usage as in GetProperty.
propName	The name of the property. Has the same usage as in GetProperty.
propValue	An integer variable that is assigned the value of the property.
options	Optional, an integer variable that is assigned option flags describing the property.

- 210.6.57 GetPropertyInteger(schemaNS as string, propName as string, byref propValue as Integer, byref options as Integer) as boolean 26842

210.6.57 GetPropertyInteger(schemaNS as string, propName as string, byref propValue as Integer, byref options as Integer) as boolean

MBS XMP Plugin, Plugin Version: 6.4, Platforms: macOS, Linux, Windows, Targets: All.

Function: GetPropertyInteger returns the value of an integer property as an integer.
Notes:

Returns true if the property exists.

Parameters:

schemaNS	The namespace URI for the property. Has the same usage as in GetProperty.
propName	The name of the property. Has the same usage as in GetProperty.
propValue	An integer variable that is assigned the value of the property.
options	Optional, an integer variable that is assigned option flags describing the property.

See also:

- 210.6.56 GetPropertyInteger(schemaNS as string, propName as string, byref propValue as Integer) as boolean 26841

210.6.58 GetPropertyInteger64(schemaNS as string, propName as string, byref propValue as Int64, byref options as Integer) as boolean

MBS XMP Plugin, Plugin Version: 9.4, Platforms: macOS, Linux, Windows, Targets: All.

Function: Retrieves the value of an integer property as an Int64.
Notes:

Reports whether a property exists, and retrieves its binary value and property type information.

schemaNS: The namespace URI; see GetProperty().
propName: The name of the property. Can be a general path expression, must not be empty string; see GetProperty() for namespace prefix usage.

propValue: A variable in which to return the binary value.

options: A variable in which to return the option flags describing the property, a logical OR of allowed bit-flag constants; see kPropValueIsStruct and following.

Returns true if the property exists.

210.6.59 GetQualifier(schemaNS as string, propName as string, qualNS as string, qualName as string, byref qualValue as string, byref options as Integer) as boolean

MBS XMP Plugin, Plugin Version: 6.4, Platforms: macOS, Linux, Windows, Targets: All.

Function: GetQualifier provides access to a qualifier attached to a property.
Notes:

The namespace for the qualifier is passed as a URI, you need not worry about the path string syntax. In many regards qualifiers are like struct fields.

The names of qualifiers should be XML qualified names, that is within an XML namespace. The path syntax for a qualified name uses the namespace prefix. This is unreliable since the prefix is never guaranteed. The URI is the formal name, the prefix is just a local shorthand in a given sequence of XML text.

Note: Qualifiers are only supported for simple leaf properties at this time. (in the XMP SDK)

Returns true if the qualifier exists.

Parameters:

210.6.60 GetStructField(schemaNS as string, structName as string, fieldNS as string, fieldName as string, byref itemValue as string, byref options as Integer) as boolean

MBS XMP Plugin, Plugin Version: 6.4, Platforms: macOS, Linux, Windows, Targets: All.

Function: GetStructField provides access to fields within a nested structure.

schemaNS	The namespace URI for the struct. Has the same usage as in GetProperty.
propName	The name of the property to which the qualifier is attached. May be a general path expression, must not be an empty string. Has the same namespace prefix usage as in GetProperty.
qualNS	The namespace URI for the qualifier. Has the same URI and prefix usage as the schemaNS parameter.
qualName	The name of the qualifier. Must be a single XML name, must not be an empty string. Has the same namespace prefix usage as the propName parameter.
qualValue	A string variable that is assigned the value of the qualifier, if the qualifier has a value. Arrays and non-leaf levels of structs do not have values.
options	An integer variable that is assigned option flags describing the qualifier.

Notes:

The namespace for the field is passed as a URI, you need not worry about the path string syntax.

The names of fields should be XML qualified names, that is within an XML namespace. The path syntax for a qualified name uses the namespace prefix. This is unreliable since the prefix is never guaranteed. The URI is the formal name, the prefix is just a local shorthand in a given sequence of XML text.

Returns true if the field exists.

Parameters:

schemaNS	The namespace URI for the struct. Has the same usage as in GetProperty.
structName	The name of the struct. May be a general path expression, must not be an empty string. Has the same namespace prefix usage as propName in GetProperty.
fieldNS	The namespace URI for the field. Has the same URI and prefix usage as the schemaNS parameter.
fieldName	The name of the field. Must be a single XML name, must not be an empty string. Has the same namespace prefix usage as the structName parameter.
fieldValue	An string variable that is assigned the value of the field, if the field has a value. Arrays and non-leaf levels of structs do not have values.
options	An integer variable that is assigned option flags describing the field. May be null if the flags are not wanted.

210.6.61 GetVersionInfo as XMPVersionInfoMBS

MBS XMP Plugin, Plugin Version: 9.4, Platforms: macOS, Linux, Windows, Targets: All.

Function: Retrieves runtime version information.

210.6.62 Iterator(schemaNS as string, propName as string, options as Integer) as XMPIteratorMBS

MBS XMP Plugin, Plugin Version: 6.4, Platforms: macOS, Linux, Windows, Targets: All.

Function: Creates an iterator for the properties within an XMP object.
Notes:

Returns nil on failure.

schemaNS: Optional schema namespace URI to restrict the iteration. Omitted (visit all schema) by passing "".
propName: Optional property name to restrict the iteration. May be an arbitrary path expression. Omitted (visit all properties) by passing "". If not empty a schema URI must also be provided.
options: Option flags to control the iteration.

The available option flags are:

kXMP_IterJustChildren	= & h100	Just visit the immediate children of the root, default is subtree.
kXMP_IterJustLeafNodes	= & h200	Just visit the leaf nodes, default visits all nodes.
kXMP_IterJustLeafName	= & h400	Return just the leaf part of the path, default is the full path.
kXMP_IterOmitQualifiers	= & h1000	Omit all qualifiers.

210.6.63 MergeFromJPEG(extendedXMP as XMPMetaMBS)

MBS XMP Plugin, Plugin Version: 9.4, Platforms: macOS, Linux, Windows, Targets: All.

Function: merges standard and extended XMP retrieved from a JPEG file.
Notes:

When an extended partition stores properties that do not fit into the JPEG file limitationof 64K bytes, this function integrates those properties back into the same XMP object with those from the standard XMP packet.

self: An XMP object which the caller has initialized from the standard XMP packet in a JPEG file. The extended XMP is added to this object.

extendedXMP: An XMP object which the caller has initialized from the extended XMP packet in a JPEG file.

210.6.64 PackageForJPEG(byref standardXMP as string, byref extendedXMP as string, byref extendedDigest as string)

MBS XMP Plugin, Plugin Version: 9.4, Platforms: macOS, Linux, Windows, Targets: All.

Function: creates XMP serializations appropriate for a JPEG file.
Notes:

The standard XMP in a JPEG file is limited to 64K bytes. This function serializes the XMP metadata in an XMP object into a string of RDF (see \c SerializeToBuffer) the data does not fit into the 64K byte limit, it creates a second packet string with the extended data.

self: The XMP object containing the metadata.
standardXMP: A string object in which to return the full standard XMP packet.

extendedXMP: A string object in which to return the serialized extended XMP, empty if not needed.

extendedDigest: A string object in which to return an MD5 digest of the serialized extended XMP, empty if not needed.

210.6.65 ParseFromBuffer(buffer as string, options as Integer=0)

MBS XMP Plugin, Plugin Version: 9.4, Platforms: macOS, Linux, Windows, Targets: All.

Function: ParseFromBuffer parses RDF from a series of input buffers.
Notes:

The buffers may be any length. The buffer boundaries need not respect XML tokens or even Unicode characters.

Parameters:

buffer	Input data buffer. Termination of an input loop is convenient by passing kXMP_ParseMoreBuffers (2) for all real input, then having a final call with a zero length and kXMP_NoOptions.
options	Options controlling the parsing.

The available options are:

kXMP_ParseMoreBuffers	= 2	This is not the last buffer of input, more calls follow.
kXMP_RequireXMPMeta	= 1	The x:xmpmeta XML element is required around rdf:RDF.
kXMP_StrictAliasing	= 4	Do not reconcile alias differences, throw an exception.

Note: The kXMP_StrictAliasing option is not yet implemented.

210.6.66 RegisterNamespace(namespaceURI as string, suggestedPrefix as string, byref registeredPrefix as string) as boolean

MBS XMP Plugin, Plugin Version: 9.4, Platforms: macOS, Linux, Windows, Targets: All.

Function: Register a namespace URI with a suggested prefix.
Example:

```
dim x as new XMPMetaMBS
dim registeredPrefix as string

call x.RegisterNamespace ("xwnv", "xwnv", registeredPrefix)

x.SetProperty "xwnv","MZSTID","test"

MsgBox x.SerializeToBuffer
```

Notes:

It is not an error if the URI is already registered, no matter what the prefix is. If the URI is not registered but the suggested prefix is in use, a unique prefix is created from the suggested one. The actual registeed prefix is always returned. The function result tells if the registered prefix is the suggested one.

Parameters:

namespaceURI	The URI for the namespace. Must be a valid XML URI.
suggestedPrefix	The suggested prefix to be used if the URI is not yet registered. Must be a valid XML name.
registeredPrefix	Returns the prefix actually registered for this URI.

Returns true if the registered prefix matches the suggested prefix.

Note: No checking is presently done on either the URI or the prefix.

This is a global method which does not need a valid handle.

210.6.67 RemoveProperties(schemaNS as string="", propName as string="", options as Integer=0)

MBS XMP Plugin, Plugin Version: 6.4, Platforms: macOS, Linux, Windows, Targets: All.

Function: Remove multiple properties from an XMP object.
Notes:

RemoveProperties was created to support the File Info dialog's Delete button, and has been been generalized somewhat from those specific needs. It operates in one of three main modes depending on the schemaNS and propName parameters:
Non-empty schemaNS and propName - The named property is removed if it is an external property, or if the kXMPUI_DoAllProperties option is passed. It does not matter whether the named property is an actual property or an alias.
Non-empty schemaNS and empty propName - The all external properties in the named schema are removed. Internal properties are also removed if the kXMPUI_DoAllProperties option is passed. In addition, aliases from the named schema will be removed if the kXMPUI_IncludeAliases option is passed.
Empty schemaNS and empty propName - All external properties in all schema are removed. Internal properties are also removed if the kXMPUI_DoAllProperties option is passed. Aliases are implicitly handled because the associated actuals are.
It is an error to pass and empty schemaNS and non-empty propName.

xmpObj	The XMP object containing the properties to be removed.
schemaNS	Optional schema namespace URI for the properties to be removed.
propName	Optional path expression for the property to be removed.
options	Option flags to control the deletion. The defined flags are: kXMPUI_DoAllProperties - Do internal properties in addition to external properties. kXMPUI_IncludeAliases - Include aliases in the "named schema" case above.

210.6.68 SeparateArrayItems(schemaNS as string, arrayName as string, options as Integer, catedStr as string)

MBS XMP Plugin, Plugin Version: 6.4, Platforms: macOS, Linux, Windows, Targets: All.

Function: Separate a single edit string into an array of strings.
Notes:

Parameters:

xmpObj	The XMP object containing the array to be updated.
schemaNS	The schema namespace URI for the array. Must not be null or the empty string.
arrayName	The name of the array. May be a general path expression, must not an empty string. Each item in the array must be a simple string value.
options	Option flags to control the separation.
catedStr	The string to be separated into the array items.

210.6.69 SerializeToBuffer(options as Integer, padding as Integer, newline as string, indent as string=""", baseIndent as Integer=0) as string

MBS XMP Plugin, Plugin Version: 6.4, Platforms: macOS, Linux, Windows, Targets: All.

Function: SerializeToBuffer serializes an XMP object into a string as RDF.
Notes:

Returns the serialized RDF.

Parameters:

options	Option flags to control the serialization.
padding	The amount of padding to be added if a writeable XML packet is created. If zero is passed (the default) an appropriate amount of padding is computed.
newline	The string to be used as a line terminator. If empty it defaults to linefeed, U+000A, the standard XML newline.
indent	The string to be used for each level of indentation in the serialized RDF. If empty it defaults to two ASCII spaces, U+0020.
baseIndent	The number of levels of indentation to be used for the outermost XML element in the serialized RDF. This is convenient when embedding the RDF in other text.

The available option flags are:

The specified options must be logically consistent, an exception is thrown if not. You cannot specify both kXMP_OmitPacketWrapper along with kXMP_ReadOnlyPacket, kXMP_IncludeThumbnailPad, or kXMP_ExactPacketLength.
In addition, one of the following encoding options may be included:

See also:

- 210.6.70 SerializeToBuffer(options as Integer=0, padding as Integer=0) as string 26850

kXMP_OmitPacketWrapper	= & h10	Do not include an XML packet wrapper.
kXMP_ReadOnlyPacket	= & h20	Create a read-only XML packet wapper.
kXMP_UseCompactFormat	= & h40	Use a highly compact RDF syntax and layout.
kXMP_WriteAliasComments	= & h400	Include XML comments for aliases.
kXMP_IncludeThumbnailPad	= & h100	Include typical space for a JPEG thumbnail in the padding if no xmp:Thumbnails property is present.
kXMP_ExactPacketLength	= & h200	The padding parameter provides the overall packet length. The actual amount of padding is computed. An exception is thrown if the packet exceeds this length with no padding.

kXMP_EncodeUTF8	= 0	Encode as UTF-8, the default.
kXMP_EncodeUTF16Big	= 2	Encode as big-endian UTF-16.
kXMP_EncodeUTF16Little	= 3	Encode as little-endian UTF-16.
kXMP_EncodeUTF32Big	= 4	Encode as big-endian UTF-32.
kXMP_EncodeUTF32Little	= 5	Encode as little-endian UTF-32.

210.6.70 SerializeToBuffer(options as Integer=0, padding as Integer=0) as string

MBS XMP Plugin, Plugin Version: 6.4, Platforms: macOS, Linux, Windows, Targets: All.

Function: SerializeToBuffer serializes an XMP object into a string as RDF.
Example:

```
dim x as new XMPMetaMBS
dim registeredPrefix as string

call x.RegisterNamespace ("xwnv", "xwnv", registeredPrefix)

x.SetProperty "xwnv","MZSTID","test"

MsgBox x.SerializeToBuffer
```

Notes: Same as other SerializeToBuffer method, but with newline="", indent=0 and baseIndent=0.
See also:

- 210.6.69 SerializeToBuffer(options as Integer, padding as Integer, newline as string, indent as string="", baseIndent as Integer=0) as string

210.6.71 SetArrayItem(schemaNS as string, arrayName as string, itemIndex as Integer, itemValue as string, options as Integer=0)

MBS XMP Plugin, Plugin Version: 6.4, Platforms: macOS, Linux, Windows, Targets: All.

Function: SetArrayItem provides access to items within an array.
Notes:

The index is passed as an integer, you need not worry about the path string syntax for array items, convert a loop index to a string, etc. The array passed to SetArrayItem must already exist. See also AppendArrayItem.

In normal usage the selected array item is modified. A new item is automatically appended if the index is the array size plus 1. A new item may be inserted before or after any item by using one of the following option flags:

kXMP_InsertBeforeItem	= & h4000	Insert a new array item before the selected one.
kXMP_InsertAfterItem	= & h8000	Insert a new array item after the selected one.

Parameters:

schemaNS	The namespace URI for the array. Has the same usage as in GetProperty.
arrayName	The name of the array. May be a general path expression, must not be an empty string. Has the same namespace prefix usage as propName in GetProperty.
itemIndex	The index of the desired item. Arrays in XMP are indexed from 1. The constant kXMP_ArrayLastItem always refers to the last existing array item.
itemValue	An UTF-8 string that is the value of the array item, if the array item has a value. Has the same usage as propValue in GetProperty.
options	Option flags describing the item. See the earlier description.

210.6.72 SetLocalizedText(schemaNS as string, altTextName as string, genericLang as string, specificLang as string, itemValue as string, options as Integer=0)

MBS XMP Plugin, Plugin Version: 6.4, Platforms: macOS, Linux, Windows, Targets: All.

Function: SetLocalizedText modifies the value of a selected item in an alt-text array.
Notes:

Creates an appropriate array item if necessary, and handles special cases for the x-default item.

If the selected item is from a match with the specific language, the value of that item is modified. If the existing value of that item matches the existing value of the x-default item, the x-default item is also modified. If the array only has 1 existing item (which is not x-default), an x-default item is added with the given value.
If the selected item is from a match with the generic language and there are no other generic matches, the value of that item is modified. If the existing value of that item matches the existing value of the x-default item, the x-default item is also modified. If the array only has 1 existing item (which is not x-default), an x-default item is added with the given value.
If the selected item is from a partial match with the generic language and there are other partial matches,

a new item is created for the specific language. The x-default item is not modified.
If the selected item is from the last 2 rules then a new item is created for the specific language. If the array only had an x-default item, the x-default item is also modified. If the array was empty, items are created for the specific language and x-default.

Parameters:

schemaNS	The namespace URI for the alt-text array. Has the same usage as in GetProperty.
altTextName	The name of the alt-text array. May be a general path expression, must not be an empty string. Has the same namespace prefix usage as propName in GetProperty.
genericLang	The name of the generic language as an RFC 3066 primary subtag.
specificLang	The name of the specific language as an RFC 3066 tag. Must not be an empty string.
itemValue	An UTF-8 string that is the new value for the appropriate array item.
options	Option flags, none are defined at present.

210.6.73 SetProperty(schemaNS as string, propName as string, propValue as string, options as Integer=0)

MBS XMP Plugin, Plugin Version: 6.4, Platforms: macOS, Linux, Windows, Targets: All.

Function: SetProperty is the simplest property setter, mainly for top level simple properties or after using the path composition functions.
Notes:

Parameters:

schemaNS	The namespace URI for the property. Has the same usage as in GetProperty.
propName	The name of the property. Has the same usage as in GetProperty.
propValue	An UTF-8 string that is the value of the property, if the property has a value. Arrays and non-leaf levels of structs do not have values.
options	Option flags describing the property.

210.6.74 SetPropertyBoolean(schemaNS as string, propName as string, propValue as boolean)

MBS XMP Plugin, Plugin Version: 11.3, Platforms: macOS, Linux, Windows, Targets: All.

Function: SetPropertyBoolean sets the value of a Boolean property from a boolean.
Notes:

Parameters:

schemaNS	The namespace URI for the property. Has the same usage as in GetProperty.
propName	The name of the property. Has the same usage as in GetProperty.
propValue	The bool value to be assigned to the property.
options	An integer variable that is assigned option flags describing the property.

See also:

- 210.6.75 SetPropertyBoolean(schemaNS as string, propName as string, propValue as boolean, options as Integer) 26853

210.6.75 SetPropertyBoolean(schemaNS as string, propName as string, propValue as boolean, options as Integer)

MBS XMP Plugin, Plugin Version: 11.3, Platforms: macOS, Linux, Windows, Targets: All.

Function: SetPropertyBoolean sets the value of a Boolean property from a boolean.
Notes:

Parameters:

schemaNS	The namespace URI for the property. Has the same usage as in GetProperty.
propName	The name of the property. Has the same usage as in GetProperty.
propValue	The bool value to be assigned to the property.
options	An integer variable that is assigned option flags describing the property.

See also:

- 210.6.74 SetPropertyBoolean(schemaNS as string, propName as string, propValue as boolean) 26852

210.6.76 SetPropertyDate(schemaNS as string, propName as string, propValue as XMPDateTimeMBS, options as Integer=0)

MBS XMP Plugin, Plugin Version: 6.4, Platforms: macOS, Linux, Windows, Targets: All.

Function: SetPropertyDate sets the value of a date/time property from an XMPDateTimeMBS object.
Notes:

Parameters:

schemaNS	The namespace URI for the property. Has the same usage as in GetProperty.
propName	The name of the property. Has the same usage as in GetProperty.
propValue	The XMPDateTimeMBS object to be assigned to the property.
options	Option flags describing the property.

210.6.77 SetPropertyFloat(schemaNS as string, propName as string, propValue as Double)

MBS XMP Plugin, Plugin Version: 11.3, Platforms: macOS, Linux, Windows, Targets: All.

Function: SetPropertyFloat sets the value of a floating point property from a double.
Notes:

Parameters:

schemaNS	The namespace URI for the property. Has the same usage as in GetProperty.
propName	The name of the property. Has the same usage as in GetProperty.
propValue	The double float value to be assigned to the property.
options	Option flags describing the property.

See also:

- 210.6.78 SetPropertyFloat(schemaNS as string, propName as string, propValue as Double, options as Integer) 26854

210.6.78 SetPropertyFloat(schemaNS as string, propName as string, propValue as Double, options as Integer)

MBS XMP Plugin, Plugin Version: 11.3, Platforms: macOS, Linux, Windows, Targets: All.

Function: SetPropertyFloat sets the value of a floating point property from a double.
Notes:

Parameters:

See also:

- 210.6.77 SetPropertyFloat(schemaNS as string, propName as string, propValue as Double) 26854

schemaNS	The namespace URI for the property. Has the same usage as in GetProperty.
propName	The name of the property. Has the same usage as in GetProperty.
propValue	The double float value to be assigned to the property.
options	Option flags describing the property.

210.6.79 SetPropertyInt64Double(schemaNS as string, propName as string, propValue as Double, options as Integer=0)

MBS XMP Plugin, Plugin Version: 6.4, Platforms: macOS, Linux, Windows, Targets: All.

Function: SetPropertyInt64Double sets the value of a 64 bit integer property from a double.
Notes:

Parameters:

schemaNS	The namespace URI for the property. Has the same usage as in GetProperty.
propName	The name of the property. Has the same usage as in GetProperty.
propValue	The double value to be assigned to the property.
options	Option flags describing the property.

210.6.80 SetPropertyInteger(schemaNS as string, propName as string, propValue as Integer)

MBS XMP Plugin, Plugin Version: 11.3, Platforms: macOS, Linux, Windows, Targets: All.

Function: SetPropertyInteger sets the value of an integer property from an integer.
Notes:

Parameters:

schemaNS	The namespace URI for the property. Has the same usage as in GetProperty.
propName	The name of the property. Has the same usage as in GetProperty.
propValue	The long integer value to be assigned to the property.
options	Option flags describing the property.

See also:

- 210.6.81 SetPropertyInteger(schemaNS as string, propName as string, propValue as Integer, options as Integer) 26856

210.6.81 SetPropertyInteger(schemaNS as string, propName as string, propValue as Integer, options as Integer)

MBS XMP Plugin, Plugin Version: 11.3, Platforms: macOS, Linux, Windows, Targets: All.

Function: SetPropertyInteger sets the value of an integer property from an integer.
Notes:

Parameters:

schemaNS	The namespace URI for the property. Has the same usage as in GetProperty.
propName	The name of the property. Has the same usage as in GetProperty.
propValue	The long integer value to be assigned to the property.
options	Option flags describing the property.

See also:

- 210.6.80 SetPropertyInteger(schemaNS as string, propName as string, propValue as Integer) 26855

210.6.82 SetPropertyInteger64(schemaNS as string, propName as string, propValue as Int64, options as Integer=0)

MBS XMP Plugin, Plugin Version: 9.4, Platforms: macOS, Linux, Windows, Targets: All.

Function: Sets the value of an integer property using an Int64.
Notes:

Sets a property with a binary value, creating it if necessary.

schemaNS: The namespace URI; see GetProperty().
propName: The name of the property. Can be a general path expression, must not be "" or the empty string; see GetProperty() for namespace prefix usage.
propValue: The new binary value.
options: Option flags describing the property; a logical OR of allowed bit-flag constants; see kPropValueIsStruct and following. Must match the type of a property that already exists.

210.6.83 SetQualifier(schemaNS as string, propName as string, qualNS as string, qualName as string, qualValue as string, options as Integer=0)

MBS XMP Plugin, Plugin Version: 6.4, Platforms: macOS, Linux, Windows, Targets: All.

Function: SetQualifier provides access to a qualifier attached to a property.
Notes:

The namespace for the qualifier is passed as a URI, you need not worry about the path string syntax. In many regards qualifiers are like struct fields. See the introductory discussion of qualified properties for more information.

The names of qualifiers should be XML qualified names, that is within an XML namespace. The path syntax for a qualified name uses the namespace prefix, which is unreliable because the prefix is never guaranteed. The URI is the formal name, the prefix is just a local shorthand in a given sequence of XML text.

Parameters:

schemaNS	The namespace URI for the struct. Has the same usage as in GetProperty.
propName	The name of the property to which the qualifier is attached. Has the same usage as in GetProperty.
qualNS	The namespace URI for the qualifier. Has the same URI and prefix usage as the schemaNS parameter.
qualName	The name of the qualifier. Must be a single XML name, must not be an empty string. Has the same namespace prefix usage as the propName parameter.
qualValue	An UTF-8 string that is the value of the qualifier, if the qualifier has a value. Has the same usage as propValue in GetProperty.
options	Option flags describing the qualifier.

210.6.84 SetStructField(schemaNS as string, structName as string, fieldNS as string, fieldName as string, fieldValue as string, options as Integer=0)

MBS XMP Plugin, Plugin Version: 6.4, Platforms: macOS, Linux, Windows, Targets: All.

Function: SetStructField provides access to fields within a nested structure.
Notes:

The namespace for the field is passed as a URI, you need not worry about the path string syntax.

The names of fields should be XML qualified names, that is within an XML namespace. The path syntax for a qualified name uses the namespace prefix, which is unreliable because the prefix is never guaranteed. The URI is the formal name, the prefix is just a local shorthand in a given sequence of XML text.

Parameters:

210.6.85 Sort

MBS XMP Plugin, Plugin Version: 9.4, Platforms: macOS, Linux, Windows, Targets: All.

schemaNS	The namespace URI for the struct. Has the same usage as in GetProperty.
structName	The name of the struct. May be a general path expression, must not be an empty string. Has the same namespace prefix usage as propName in GetProperty.
fieldNS	The namespace URI for the field. Has the same URI and prefix usage as the schemaNS parameter.
fieldName	The name of the field. Must be a single XML name, must not be null or the empty string. Has the same namespace prefix usage as the structName parameter.
fieldValue	An UTF-8 string that is the value of the field, if the field has a value. Has the same usage as propValue in GetProperty.
options	Option flags describing the field.

Function: Sorts the data model tree of an XMP object.
Notes:

Use this function to sort the data model of an XMP object into a canonical order. This can be convenient when comparing data models, (e.g. by text comparison of DumpObject output).

At the top level the namespaces are sorted by their prefixes. Within a namespace, the top level properties are sorted by name. Within a struct, the fields are sorted by their qualified name, i.e. their XML prefix:local form. Unordered arrays of simple items are sorted by value. Language Alternative arrays are sorted by the xml:lang qualifiers, with the "x-default" item placed first.

210.6.86 Properties

210.6.87 GlobalOptions as Integer

MBS XMP Plugin, Plugin Version: 9.4, Platforms: macOS, Linux, Windows, Targets: All.

Function: Sets or retrieves the set of global option flags.
Notes: (Read and Write computed property)

210.6.88 Name as string

MBS XMP Plugin, Plugin Version: 6.4, Platforms: macOS, Linux, Windows, Targets: All.

Function: The object name.
Notes: (Read and Write computed property)

210.6.89 Constants

210.6.90 kAllowCommas = & h10000000

MBS XMP Plugin, Plugin Version: 9.4.

Function: One of the option bit flags for the property accessor functions.
Notes: Used by CatenateArrayItems and SeparateArrayItems.

210.6.91 kArrayLastItem = -1

MBS XMP Plugin, Plugin Version: 9.4.

Function: The index constant for the last item.

210.6.92 kDeleteEmptyValues = 4

MBS XMP Plugin, Plugin Version: 9.4.

Function: One of the option bit flags for RemoveProperties() and AppendProperties().
Notes: Delete properties if the new value is empty.

210.6.93 kDeleteExisting = & h20000000

MBS XMP Plugin, Plugin Version: 9.4.

Function: One of the constants.
Notes: Used by SetXyz functions to delete any pre-existing property.

210.6.94 kDoAllProperties = 1

MBS XMP Plugin, Plugin Version: 9.4.

Function: One of the option bit flags for RemoveProperties() and AppendProperties().
Notes: Do all properties, default is just external properties.

210.6.95 kEncodeUTF16Big = 2

MBS XMP Plugin, Plugin Version: 9.4.

Function: One of the option bit flags for SerializeToBuffer().
Notes: Use UTF16 big-endian encoding

210.6.96 kEncodeUTF16Little = 3

MBS XMP Plugin, Plugin Version: 9.4.

Function: One of the option bit flags for SerializeToBuffer().
Notes: Use UTF16 little-endian encoding

210.6.97 kEncodeUTF32Big = 4

MBS XMP Plugin, Plugin Version: 9.4.

Function: One of the option bit flags for SerializeToBuffer().
Notes: Use UTF32 big-endian encoding

210.6.98 kEncodeUTF32Little = 5

MBS XMP Plugin, Plugin Version: 9.4.

Function: One of the option bit flags for SerializeToBuffer().
Notes: Use UTF32 little-endian encoding

210.6.99 kEncodeUTF8 = 0

MBS XMP Plugin, Plugin Version: 9.4.

Function: One of the option bit flags for SerializeToBuffer().
Notes: Use UTF8 encoding

210.6.100 kEncodingMask = & h7

MBS XMP Plugin, Plugin Version: 9.4.

Function: One of the option bit flags for SerializeToBuffer().
Notes: Bit-flag mask for encoding-type bits

210.6.101 kExactPacketLength = & h200

MBS XMP Plugin, Plugin Version: 9.4.

Function: One of the option bit flags for SerializeToBuffer().
Notes: The padding parameter is the overall packet length.

210.6.102 kImplReservedMask = & h70000000

MBS XMP Plugin, Plugin Version: 9.4.

Function: One of the constants.

210.6.103 kIncludeAliases = & h800

MBS XMP Plugin, Plugin Version: 9.4.

Function: One of the option bit flags for RemoveProperties() and AppendProperties().
Notes: Include aliases, default is just actual properties.

210.6.104 kIncludeThumbnailPad = & h100

MBS XMP Plugin, Plugin Version: 9.4.

Function: One of the option bit flags for SerializeToBuffer().
Notes: Include a padding allowance for a thumbnail image.

210.6.105 kInsertAfterItem = & h8000

MBS XMP Plugin, Plugin Version: 9.4.

Function: One of the constants for the option for array item location.
Notes: Insert a new item after the given index.

210.6.106 kInsertBeforeItem = & h4000

MBS XMP Plugin, Plugin Version: 9.4.

Function: One of the constants for the option for array item location.
Notes: Insert a new item before the given index.

210.6.107 kIterAliases = 1

MBS XMP Plugin, Plugin Version: 9.4.

Function: One of the constants for the option bit flags for XMPIteratorMBS construction.
Notes: Iterate the global alias table.

210.6.108 kIterClassMask = & hFF

MBS XMP Plugin, Plugin Version: 9.4.

Function: One of the constants for the option bit flags for XMPIteratorMBS construction.
Notes: The low 8 bits are an enum of what data structure to iterate.

210.6.109 kIterIncludeAliases = & h800

MBS XMP Plugin, Plugin Version: 9.4.

Function: One of the constants for the option bit flags for XMPIteratorMBS construction.
Notes: Include aliases, default is just actual properties.

210.6.110 kIterJustChildren = & h100

MBS XMP Plugin, Plugin Version: 9.4.

Function: One of the constants for the option bit flags for XMPIteratorMBS construction.
Notes: Just do the immediate children of the root, default is subtree.

210.6.111 kIterJustLeafName = & h400

MBS XMP Plugin, Plugin Version: 9.4.

Function: One of the constants for the option bit flags for XMPIteratorMBS construction.
Notes: Return just the leaf part of the path, default is the full path.

210.6.112 kIterJustLeafNodes = & h200

MBS XMP Plugin, Plugin Version: 9.4.

Function: One of the constants for the option bit flags for XMPIteratorMBS construction.
Notes: Just do the leaf nodes, default is all nodes in the subtree.

210.6.113 kIterNamespaces = 2

MBS XMP Plugin, Plugin Version: 9.4.

Function: One of the constants for the option bit flags for XMPIteratorMBS construction.
Notes: Iterate the global namespace table.

210.6.114 kIterOmitQualifiers = & h1000

MBS XMP Plugin, Plugin Version: 9.4.

Function: One of the constants for the option bit flags for XMPIteratorMBS construction.
Notes: Omit all qualifiers.

210.6.115 kIterProperties = 0

MBS XMP Plugin, Plugin Version: 9.4.

Function: One of the constants for the option bit flags for XMPIteratorMBS construction.
Notes: Iterate the property tree of a TXMPMeta object.

210.6.116 kIterSkipSiblings = 2

MBS XMP Plugin, Plugin Version: 9.4.

Function: One of the constants for the option bit flags for Skip.
Notes: Skip the subtree below and remaining siblings of the current node.

210.6.117 kIterSkipSubtree = 1

MBS XMP Plugin, Plugin Version: 9.4.

Function: One of the constants for the option bit flags for Skip.
Notes: Skip the subtree below the current node.

210.6.118 kLittleEndianBit = 1

MBS XMP Plugin, Plugin Version: 9.4.

Function: One of the option bit flags for SerializeToBuffer().

210.6.119 kNoOptions = 0

MBS XMP Plugin, Plugin Version: 9.4.

Function: The constant to specify to use no options.

210.6.120 kNS_AdobeStockPhoto = "http://ns.adobe.com/StockPhoto/1.0/"

MBS XMP Plugin, Plugin Version: 9.4.

Function: One of the XML namespace constants for standard XMP schema.

210.6.121 kNS_ASF = "http://ns.adobe.com/asf/1.0/"

MBS XMP Plugin, Plugin Version: 9.4.

Function: One of the XML namespace constants for standard XMP schema.

210.6.122 kNS_CameraRaw = "http://ns.adobe.com/camera-raw-settings/1.0/"

MBS XMP Plugin, Plugin Version: 9.4.

Function: One of the XML namespace constants for standard XMP schema.

210.6.123 kNS_CreatorAtom = "http://ns.adobe.com/creatorAtom/1.0/"

MBS XMP Plugin, Plugin Version: 9.4.

Function: One of the XML namespace constants for standard XMP schema.

210.6.124 kNS_DC = "http://purl.org/dc/elements/1.1/"

MBS XMP Plugin, Plugin Version: 9.4.

Function: One of the XML namespace constants from outside Adobe.
Notes: The XML namespace for the Dublin Core schema.

210.6.125 kNS_DICOM = "http://ns.adobe.com/DICOM/"

MBS XMP Plugin, Plugin Version: 9.4.

Function: One of the XML namespace constants from outside Adobe.

210.6.126 kNS_DM = "http://ns.adobe.com/xmp/1.0/DynamicMedia/"

MBS XMP Plugin, Plugin Version: 9.4.

Function: One of the XML namespace constants for standard XMP schema.

210.6.127 kNS_EXIF = "http://ns.adobe.com/exif/1.0/"

MBS XMP Plugin, Plugin Version: 9.4.

Function: One of the XML namespace constants for standard XMP schema.
Notes: The XML namespace for Adobe's EXIF schema.

210.6.128 kNS_EXIF_Aux = "http://ns.adobe.com/exif/1.0/aux/"

MBS XMP Plugin, Plugin Version: 9.4.

Function: One of the XML namespace constants for standard XMP schema.

210.6.129 kNS_IPTCCore = "http://iptc.org/std/Iptc4xmpCore/1.0/xmlns/"

MBS XMP Plugin, Plugin Version: 9.4.

Function: One of the XML namespace constants from outside Adobe.
Notes: The XML namespace for the IPTC Core schema.

210.6.130 kNS_JP2K = "http://ns.adobe.com/jp2k/1.0/"

MBS XMP Plugin, Plugin Version: 9.4.

Function: One of the XML namespace constants for standard XMP schema.

210.6.131 kNS_JPEG = "http://ns.adobe.com/jpeg/1.0/"

MBS XMP Plugin, Plugin Version: 9.4.

Function: One of the XML namespace constants for standard XMP schema.

210.6.132 kNS_PDF = "http://ns.adobe.com/pdf/1.3/"

MBS XMP Plugin, Plugin Version: 9.4.

Function: One of the XML namespace constants for standard XMP schema.
Notes: The XML namespace for the PDF schema.

210.6.133 kNS_PDFA_Extension = "http://www.aiim.org/pdfa/ns/extension/"

MBS XMP Plugin, Plugin Version: 9.4.

Function: One of the XML namespace constants from outside Adobe.

210.6.134 kNS_PDFA_Field = "http://www.aiim.org/pdfa/ns/field# "

MBS XMP Plugin, Plugin Version: 9.4.

Function: One of the XML namespace constants from outside Adobe.

210.6.135 kNS_PDFA_ID = "http://www.aiim.org/pdfa/ns/id/"

MBS XMP Plugin, Plugin Version: 9.4.

Function: One of the XML namespace constants from outside Adobe.

210.6.136 kNS_PDFA_Property = "http://www.aiim.org/pdfa/ns/property# "

MBS XMP Plugin, Plugin Version: 9.4.

Function: One of the XML namespace constants from outside Adobe.

210.6.137 kNS_PDFA_Schema = "http://www.aiim.org/pdfa/ns/schema# "

MBS XMP Plugin, Plugin Version: 9.4.

Function: One of the XML namespace constants from outside Adobe.

210.6.138 kNS_PDFA_Type = "http://www.aiim.org/pdfa/ns/type# "

MBS XMP Plugin, Plugin Version: 9.4.

Function: One of the XML namespace constants from outside Adobe.

210.6.139 kNS_PDFX = "http://ns.adobe.com/pdfx/1.3/"

MBS XMP Plugin, Plugin Version: 9.4.

Function: One of the XML namespace constants from outside Adobe.

210.6.140 kNS_PDFX_ID = "http://www.npes.org/pdfx/ns/id/"

MBS XMP Plugin, Plugin Version: 9.4.

Function: One of the XML namespace constants from outside Adobe.

210.6.141 kNS_Photoshop = "http://ns.adobe.com/photoshop/1.0/"

MBS XMP Plugin, Plugin Version: 9.4.

Function: One of the XML namespace constants for standard XMP schema.
Notes: The XML namespace for the Photoshop custom schema.

210.6.142 kNS_PNG = "http://ns.adobe.com/png/1.0/"

MBS XMP Plugin, Plugin Version: 9.4.

Function: One of the XML namespace constants for standard XMP schema.

210.6.143 kNS_PSAlbum = "http://ns.adobe.com/album/1.0/"

MBS XMP Plugin, Plugin Version: 9.4.

Function: One of the XML namespace constants for standard XMP schema.

210.6.144 kNS_RDF = "http://www.w3.org/1999/02/22-rdf-syntax-ns# "

MBS XMP Plugin, Plugin Version: 9.4.

Function: One of the XML namespace constants from outside Adobe.
Notes: The XML namespace for RDF.

210.6.145 kNS_SWF = "http://ns.adobe.com/swf/1.0/"

MBS XMP Plugin, Plugin Version: 9.4.

Function: One of the XML namespace constants for standard XMP schema.

210.6.146 kNS_TIFF = "http://ns.adobe.com/tiff/1.0/"

MBS XMP Plugin, Plugin Version: 9.4.

Function: One of the XML namespace constants for standard XMP schema.
Notes: The XML namespace for Adobe's TIFF schema.

210.6.147 kNS_WAV = "http://ns.adobe.com/xmp/wav/1.0/"

MBS XMP Plugin, Plugin Version: 9.4.

Function: One of the XML namespace constants for standard XMP schema.

210.6.148 kNS_XML = "http://www.w3.org/XML/1998/namespace"

MBS XMP Plugin, Plugin Version: 9.4.

Function: One of the XML namespace constants from outside Adobe.
Notes: The XML namespace for XML.

210.6.149 kNS_XMP = "http://ns.adobe.com/xap/1.0/"

MBS XMP Plugin, Plugin Version: 9.4.

Function: One of the XML namespace constants for standard XMP schema.
Notes: The XML namespace for the XMP "basic" schema.

210.6.150 kNS_XMP_BJ = "http://ns.adobe.com/xap/1.0/bj/"

MBS XMP Plugin, Plugin Version: 9.4.

Function: One of the XML namespace constants for standard XMP schema.
Notes: The XML namespace for the job management schema.

210.6.151 kNS_XMP_Dimensions = "http://ns.adobe.com/xap/1.0/sType/Dimensions# "

MBS XMP Plugin, Plugin Version: 9.4.

Function: One of the XML namespace constants for qualifiers and structured property fields.
Notes: The XML namespace for fields of the Dimensions type.

210.6.152 kNS_XMP_Font = "http://ns.adobe.com/xap/1.0/sType/Font# "

MBS XMP Plugin, Plugin Version: 9.4.

Function: One of the XML namespace constants for qualifiers and structured property fields.

210.6.153 kNS_XMP_Graphics = "http://ns.adobe.com/xap/1.0/g/"

MBS XMP Plugin, Plugin Version: 9.4.

Function: One of the XML namespace constants for qualifiers and structured property fields.

210.6.154 kNS_XMP_G_IMG = "http://ns.adobe.com/xap/1.0/g/img/"

MBS XMP Plugin, Plugin Version: 9.4.

Function: One of the XML namespace constants for standard XMP schema.
Notes: Deprecated XML namespace constant.

210.6.155 kNS_XMP_IdentifierQual = "http://ns.adobe.com/xmp/Identifier/qual/1.0/"

MBS XMP Plugin, Plugin Version: 9.4.

Function: One of the XML namespace constants for qualifiers and structured property fields.
Notes: The XML namespace for qualifiers of the xmp:Identifier property.

210.6.156 kNS_XMP_Image = "http://ns.adobe.com/xap/1.0/g/img/"

MBS XMP Plugin, Plugin Version: 9.4.

Function: One of the XML namespace constants for qualifiers and structured property fields.
Notes: The XML namespace for fields of a graphical image. Used for the Thumbnail type.

210.6.157 kNS_XMP_ManifestItem = "http://ns.adobe.com/xap/1.0/sType/ManifestItem# "

MBS XMP Plugin, Plugin Version: 9.4.

Function: One of the XML namespace constants for qualifiers and structured property fields.

210.6.158 kNS_XMP_MM = "http://ns.adobe.com/xap/1.0/mm/"

MBS XMP Plugin, Plugin Version: 9.4.

Function: One of the XML namespace constants for standard XMP schema.
Notes: The XML namespace for the XMP digital asset management schema.

210.6.159 kNS_XMP_Note = "http://ns.adobe.com/xmp/note/"

MBS XMP Plugin, Plugin Version: 9.4.

Function: One of the XML namespace constants for standard XMP schema.

210.6.160 kNS_XMP_PagedFile = "http://ns.adobe.com/xap/1.0/t/pg/"

MBS XMP Plugin, Plugin Version: 9.4.

Function: One of the XML namespace constants for qualifiers and structured property fields.

210.6.161 kNS_XMP_ResourceEvent = "http://ns.adobe.com/xap/1.0/sType/ResourceEvent# "

MBS XMP Plugin, Plugin Version: 9.4.

Function: One of the XML namespace constants for qualifiers and structured property fields.
Notes: The XML namespace for fields of the ResourceEvent type.

210.6.162 kNS_XMP_ResourceRef = "http://ns.adobe.com/xap/1.0/sType/ResourceRef# "

MBS XMP Plugin, Plugin Version: 9.4.

Function: One of the XML namespace constants for qualifiers and structured property fields.
Notes: The XML namespace for fields of the ResourceRef type.

210.6.163 kNS_XMP_Rights = "http://ns.adobe.com/xap/1.0/rights/"

MBS XMP Plugin, Plugin Version: 9.4.

Function: One of the XML namespace constants for standard XMP schema.
Notes: The XML namespace for the XMP copyright schema.

210.6.164 kNS_XMP_ST_Job = "http://ns.adobe.com/xap/1.0/sType/Job# "

MBS XMP Plugin, Plugin Version: 9.4.

Function: One of the XML namespace constants for qualifiers and structured property fields.
Notes: The XML namespace for fields of the JobRef type.

210.6.165 kNS_XMP_ST_Version = "http://ns.adobe.com/xap/1.0/sType/Version# "

MBS XMP Plugin, Plugin Version: 9.4.

Function: One of the XML namespace constants for qualifiers and structured property fields.
Notes: The XML namespace for fields of the Version type.

210.6.166 kNS_XMP_T = "http://ns.adobe.com/xap/1.0/t/"

MBS XMP Plugin, Plugin Version: 9.4.

Function: One of the XML namespace constants for standard XMP schema.
Notes:

The XML namespace for the XMP text document schema.
Deprecated XML namespace constant.

210.6.167 kNS_XMP_Text = "http://ns.adobe.com/xap/1.0/t/"

MBS XMP Plugin, Plugin Version: 9.4.

Function: One of the XML namespace constants for qualifiers and structured property fields.

210.6.168 kNS_XMP_T_PG = "http://ns.adobe.com/xap/1.0/t/pg/"

MBS XMP Plugin, Plugin Version: 9.4.

Function: One of the XML namespace constants for standard XMP schema.
Notes:

The XML namespace for the XMP paged document schema.
Deprecated XML namespace constant.

210.6.169 kOmitAllFormatting = & h800

MBS XMP Plugin, Plugin Version: 9.4.

Function: One of the option bit flags for SerializeToBuffer().
Notes: Omit all formatting whitespace.

210.6.170 kOmitPacketWrapper = & h10

MBS XMP Plugin, Plugin Version: 9.4.

Function: One of the option bit flags for SerializeToBuffer().
Notes: Omit the XML packet wrapper.

210.6.171 kOmitXMPMetaElement = & h1000

MBS XMP Plugin, Plugin Version: 9.4.

Function: One of the option bit flags for SerializeToBuffer().
Notes: Omit the x:xmpmeta element surrounding the rdf:RDF element.

210.6.172 kParseMoreBuffers = 2

MBS XMP Plugin, Plugin Version: 9.4.

Function: This is the not last input buffer for this parse stream.

210.6.173 kPropArrayFormMask = & h1E00

MBS XMP Plugin, Plugin Version: 9.4.

Function: One of the option bit flags for the property accessor functions.
Notes: Property type bit-flag mask for all array types

210.6.174 kPropArrayIsAlternate = & h800

MBS XMP Plugin, Plugin Version: 9.4.

Function: One of the option bit flags for the property accessor functions.
Notes: Implies kPropArrayIsOrdered, items are alternates. It is serialized using an rdf:Alt container.

210.6.175 kPropArrayIsAltText = & h1000

MBS XMP Plugin, Plugin Version: 9.4.

Function: One of the option bit flags for the property accessor functions.
Notes: Implies kPropArrayIsAlternate, items are localized text. Each array element is a simple property with an xml:lang attribute.

210.6.176 kPropArrayIsOrdered = & h400

MBS XMP Plugin, Plugin Version: 9.4.

Function: One of the option bit flags for the property accessor functions.
Notes: Implies kPropValueIsArray, item order matters. It is serialized using an rdf:Seq container.

210.6.177 kPropArrayIsUnordered = & h200

MBS XMP Plugin, Plugin Version: 9.4.

Function: One of the option bit flags for the property accessor functions.
Notes: The item order does not matter.

210.6.178 kPropArrayLocationMask = & hC000

MBS XMP Plugin, Plugin Version: 9.4.

Function: One of the constants for the option bit flags for the property setting functions.
Notes: Bit-flag mask for array-item location bits

210.6.179 kPropCompositeMask = & h1F00

MBS XMP Plugin, Plugin Version: 9.4.

Function: One of the option bit flags for the property accessor functions.
Notes: Property type bit-flag mask for composite types (array and struct)

210.6.180 kPropHasAliases = & h20000

MBS XMP Plugin, Plugin Version: 9.4.

Function: One of the option bit flags for the property accessor functions.
Notes: This property is the base value (actual) for a set of aliases.This is only returned by GetProperty() and then only if the property name is simple, not an path expression.

210.6.181 kPropHasLang = & h40

MBS XMP Plugin, Plugin Version: 9.4.

Function: One of the option bit flags for the property accessor functions.
Notes: Implies kPropHasQualifiers, property has xml:lang.

210.6.182 kPropHasQualifiers = & h10

MBS XMP Plugin, Plugin Version: 9.4.

Function: One of the option bit flags for the property accessor functions.
Notes: The property has qualifiers, includes rdf:type and xml:lang.

210.6.183 kPropHasType = & h80

MBS XMP Plugin, Plugin Version: 9.4.

Function: One of the option bit flags for the property accessor functions.
Notes: Implies kPropHasQualifiers, property has rdf:type.

210.6.184 kPropIsAlias = & h10000

MBS XMP Plugin, Plugin Version: 9.4.

Function: One of the option bit flags for the property accessor functions.
Notes: This property is an alias name for another property. This is only returned by GetProperty() and then only if the property name is simple, not an path expression.

210.6.185 kPropIsDerived = & h200000

MBS XMP Plugin, Plugin Version: 9.4.

Function: One of the option bit flags for the property accessor functions.
Notes: The value of this property is derived from the document content.

210.6.186 kPropIsInternal = & h40000

MBS XMP Plugin, Plugin Version: 9.4.

Function: One of the option bit flags for the property accessor functions.
Notes: The value of this property is "owned" by the application, and should not generally be editable in a UI.

210.6.187 kPropIsQualifier = & h20

MBS XMP Plugin, Plugin Version: 9.4.

Function: One of the option bit flags for the property accessor functions.
Notes:

This is a qualifier for some other property, includes rdf:type and xml:lang.
Qualifiers can have arbitrary structure, and can themselves have qualifiers. If the qualifier itself has a structured value, this flag is only set for the top node of the qualifier's subtree.

210.6.188 kPropIsStable = & h100000

MBS XMP Plugin, Plugin Version: 9.4.

Function: One of the option bit flags for the property accessor functions.
Notes: The value of this property is not derived from the document content.

210.6.189 kPropValueIsArray = & h200

MBS XMP Plugin, Plugin Version: 9.4.

Function: One of the option bit flags for the property accessor functions.
Notes: The value is an array (RDF alt/bag/seq). The "ArrayIs..." flags identify specific types of array; default is a general unordered array, serialized using an rdf:Bag container.

210.6.190 kPropValueIsStruct = & h100

MBS XMP Plugin, Plugin Version: 9.4.

Function: One of the option bit flags for the property accessor functions.
Notes: The value is a structure with nested fields.

210.6.191 kPropValueIsURI = 2

MBS XMP Plugin, Plugin Version: 9.4.

Function: One of the option bit flags for the property accessor functions.
Notes: The XML string form of the property value is a URI, use rdf:resource attribute. DISCOURAGED

210.6.192 kPropValueOptionsMask = 2

MBS XMP Plugin, Plugin Version: 9.4.

Function: One of the constants of the option bit flags for the property setting functions.
Notes: Bit-flag mask for property-value option bits

210.6.193 kReadOnlyPacket = & h20

MBS XMP Plugin, Plugin Version: 9.4.

Function: One of the option bit flags for SerializeToBuffer().
Notes: Default is a writeable packet.

210.6.194 kReplaceOldValues = 2

MBS XMP Plugin, Plugin Version: 9.4.

Function: One of the option bit flags for RemoveProperties() and AppendProperties().
Notes: Replace existing values, default is to leave them.

210.6.195 kRequireXMPMeta = 1

MBS XMP Plugin, Plugin Version: 9.4.

Function: Require a surrounding x:xmpmeta element.

210.6.196 kStrictAliasing = 4

MBS XMP Plugin, Plugin Version: 9.4.

Function: One of the constants for the option bit flags for ParseFromBuffer().
Notes: Do not reconcile alias differences, throw an exception.

210.6.197 kUseCompactFormat = & h40

MBS XMP Plugin, Plugin Version: 9.4.

Function: One of the option bit flags for SerializeToBuffer().
Notes: Use a compact form of RDF.

210.6.198 kUseNullTermination = 0

MBS XMP Plugin, Plugin Version: 9.4.

Function: The length constants for a string to determinate the length automatically.

210.6.199 kUTF16Bit = 2

MBS XMP Plugin, Plugin Version: 9.4.

Function: One of the option bit flags for SerializeToBuffer().

210.6.200 kUTF32Bit = 4

MBS XMP Plugin, Plugin Version: 9.4.

Function: One of the option bit flags for SerializeToBuffer().

210.6.201 kWriteAliasComments = & h400

MBS XMP Plugin, Plugin Version: 9.4.

Function: One of the option bit flags for SerializeToBuffer().
Notes: Show aliases as XML comments.

210.6.202 kXMPFiles_IgnoreLocalText = 2

MBS XMP Plugin, Plugin Version: 11.0.

Function: One of the flags for XMPFiles initialize.
Notes: Ignore non-XMP text that uses an undefined "local" encoding.

210.6.203 kXMPFiles_ServerMode = 2

MBS XMP Plugin, Plugin Version: 11.0.

Function: One of the flags for XMPFiles initialize.
Notes: Combination of flags necessary for server products using XMPFiles.

210.6.204 kXMPTemplate_AddNewProperties = 8

MBS XMP Plugin, Plugin Version: 11.0.

Function: One of the option constants for ApplyTemplate function.
Notes: Perform an Add operation, add properties if they don't already exist.

210.6.205 kXMPTemplate_ClearUnnamedProperties = & h10

MBS XMP Plugin, Plugin Version: 11.0.

Function: One of the option constants for ApplyTemplate function.
Notes: Perform a Clear operation, keep named properties and delete everything else.

210.6.206 kXMPTemplate_IncludeInternalProperties = 1

MBS XMP Plugin, Plugin Version: 11.0.

Function: One of the option constants for ApplyTemplate function.
Notes: Do all properties, default is just external properties.

210.6.207 kXMPTemplate_ReplaceExistingProperties = 2

MBS XMP Plugin, Plugin Version: 11.0.

Function: One of the option constants for ApplyTemplate function.
Notes: Perform a Replace operation, add new properties and modify existing ones.

210.6.208 kXMPTemplate_ReplaceWithDeleteEmpty = 4

MBS XMP Plugin, Plugin Version: 11.0.

Function: One of the option constants for ApplyTemplate function.
Notes: Similar to Replace, also delete if the template has an empty value.

210.6.209 kXMP_NS_BWF = "http://ns.adobe.com/bwf/bext/1.0/"

MBS XMP Plugin, Plugin Version: 11.0.

Function: One of the XML namespace constants for standard XMP schema.

210.6.210 kXMP_NS_Script = "http://ns.adobe.com/xmp/1.0/Script/"

MBS XMP Plugin, Plugin Version: 11.0.

Function: One of the XML namespace constants for standard XMP schema.

210.6.211 kXMP_WriteAliasComments = & h400

MBS XMP Plugin, Plugin Version: 11.0.

Function: One of the option flags for SerializeToBuffer.
Notes: Show aliases as XML comments.

210.6.212 Version = "5.5.0"

MBS XMP Plugin, Plugin Version: 11.0.

Function: The version string of the XMP library.

210.7 class XMPPacketInfoMBS

210.7.1 class XMPPacketInfoMBS

MBS XMP Plugin, Plugin Version: 9.4, Platforms: macOS, Linux, Windows, Targets: All.

Function: The class for information about a xmp packet.

210.7.2 Blog Entries

- Tip of the day: Change EXIF metadata

210.7.3 Blog Entries

- Tip of the day: Change EXIF metadata

210.7.4 Properties

210.7.5 CharForm as Integer

MBS XMP Plugin, Plugin Version: 9.4, Platforms: macOS, Linux, Windows, Targets: All.

Function: Character format using the values kChar8Bit, kChar16BitBig, etc.
Notes: (Read and Write property)

210.7.6 HasWrapper as Boolean

MBS XMP Plugin, Plugin Version: 9.4, Platforms: macOS, Linux, Windows, Targets: All.

Function: True if there is a packet wrapper, the "<?xpacket...>" XML processing instructions.
Notes: (Read and Write property)

210.7.7 Length as Integer

MBS XMP Plugin, Plugin Version: 9.4, Platforms: macOS, Linux, Windows, Targets: All.

Function: Packet length in the file in bytes, -1 if unknown.
Notes: (Read and Write property)

210.7.8 Offset as Int64

MBS XMP Plugin, Plugin Version: 9.4, Platforms: macOS, Linux, Windows, Targets: All.

Function: Packet offset in the file in bytes, -1 if unknown.
Notes: (Read and Write property)

210.7.9 PadSize as Integer

MBS XMP Plugin, Plugin Version: 9.4, Platforms: macOS, Linux, Windows, Targets: All.

Function: Packet padding size in bytes, zero if unknown.
Notes: (Read and Write property)

210.7.10 Writeable as Boolean

MBS XMP Plugin, Plugin Version: 9.4, Platforms: macOS, Linux, Windows, Targets: All.

Function: True if there is a packet wrapper and the trailer says writeable by dumb packet scanners.
Notes: (Read and Write property)

210.8 class XMPScannerMBS

210.8.1 class XMPScannerMBS

MBS XMP Plugin, Plugin Version: 6.5, Platforms: macOS, Linux, Windows, Targets: All.

Function: The class to scan any file stream for XMP data.
Example:

```
dim c,n,i,l as Integer
dim xs as XMPScannerMBS
dim xn as XMPSnipMBS
dim s as string
dim x as XMPMetaMBS
dim b as BinaryStream
dim source as FolderItem

// get file
source=GetOpenFolderItem("any")
if source=nil then Return

b=source.OpenAsBinaryFile(false)

if b=nil then Return

// read file to memory
l=b.Length
s=b.Read(l)

// scan for xmp blocks
MsgBox "Scanning "+str(lenb(s))+" of "+str(l)+" bytes."

xs=new XMPScannerMBS(l)
xs.Scan(s,0)

MsgBox "Found "+str(xs.Report)+" blocks"

n=xs.Report-1

c=0
for i=0 to n

xn=xs.Snip(i)

if xn.State=3 then // found
if xn.Length>50 then
try
b.Position=xn.Offset
```

```
s=b.Read(xn.Length)

// debug output xmp data
'WriteInputXMP dest,s

// try to parse
x=new XMPMetaMBS(s)

// work with xmp meta data
catch r as XMPExceptionMBS
MsgBox "ExtractXMP failed on: "+r.message
end try
else
MsgBox "Found small xmp block? "+str(xn.Length)
end if
end if
next
```

210.8.2 Methods

210.8.3 Constructor

MBS XMP Plugin, Plugin Version: 6.5, Platforms: macOS, Linux, Windows, Targets: All.

Function: Default constructor doing nothing.
See also:

- 210.8.4 Constructor(StreamLength as Integer) 26885

210.8.4 Constructor(StreamLength as Integer)

MBS XMP Plugin, Plugin Version: 6.5, Platforms: macOS, Linux, Windows, Targets: All.

Function: Constructor to create a XMPScanner which reads the given number of bytes.
See also:

- 210.8.3 Constructor 26885

210.8.5 Report as Integer

MBS XMP Plugin, Plugin Version: 6.5, Platforms: macOS, Linux, Windows, Targets: All.

Function: Produces a report of what is known about the input stream.
Notes: The snipps found are saved in an array which you can access using the snip() function. Returns the number of entries in this array.

210.8.6 Scan(Buffer as string, Offset as Int64)

MBS XMP Plugin, Plugin Version: 6.5, Platforms: macOS, Linux, Windows, Targets: All.

Function: Scans the given part of the input, incorporating it in to the known snips.
Notes: The Offset is the offset of this block of input relative to the entire stream.

210.8.7 Snip(index as UInt32) as XMPSnipMBS

MBS XMP Plugin, Plugin Version: 11.3, Platforms: macOS, Linux, Windows, Targets: All.

Function: Returns the snip with the given index.
Notes:

index is zero based.
Returns nil on any error.
You must call Report before this method.

210.8.8 SnipCount as UInt32

MBS XMP Plugin, Plugin Version: 11.3, Platforms: macOS, Linux, Windows, Targets: All.

Function: Number of snips found so far.

210.8.9 StreamAllScanned as boolean

MBS XMP Plugin, Plugin Version: 6.5, Platforms: macOS, Linux, Windows, Targets: All.

Function: Returns true if all of the stream has been seen.

210.9 class XMPSnipMBS

210.9.1 class XMPSnipMBS

MBS XMP Plugin, Plugin Version: 6.5, Platforms: macOS, Linux, Windows, Targets: All.

Function: The class for the XMP Snips found by the XMPScannerMBS class.

210.9.2 Properties

210.9.3 Access as Integer

MBS XMP Plugin, Plugin Version: 6.5, Platforms: macOS, Linux, Windows, Targets: All.

Function: The read-only/read-write access from the end attribute.
Notes: (Read and Write property)

210.9.4 BytesAttr as Int64

MBS XMP Plugin, Plugin Version: 6.5, Platforms: macOS, Linux, Windows, Targets: All.

Function: The value of the bytes attribute, -1 if not present.
Notes: (Read only property)

210.9.5 CharForm as Integer

MBS XMP Plugin, Plugin Version: 6.5, Platforms: macOS, Linux, Windows, Targets: All.

Function: How the packet is divided into characters.
Notes:

The values allow easy testing for 16/32 bit and big/little endian.

eChar8Bit	= 0
eChar16BitBig	= 2
eChar16BitLittle	= 3
eChar32BitBig	= 4
eChar32BitLittle	= 5

(Read and Write property)

210.9.6 EncodingAttr as String

MBS XMP Plugin, Plugin Version: 6.5, Platforms: macOS, Linux, Windows, Targets: All.

Function: The value of the encoding attribute, if any, with nulls removed.
Notes: (Read and Write property)

210.9.7 Length as Int64

MBS XMP Plugin, Plugin Version: 6.5, Platforms: macOS, Linux, Windows, Targets: All.

Function: The length in bytes of this snip.
Notes: (Read only property)

210.9.8 Offset as Int64

MBS XMP Plugin, Plugin Version: 6.5, Platforms: macOS, Linux, Windows, Targets: All.

Function: The byte offset of this snip within the input stream.
Notes: (Read only property)

210.9.9 OutOfOrder as Integer

MBS XMP Plugin, Plugin Version: 6.5, Platforms: macOS, Linux, Windows, Targets: All.

Function: If true, this snip was seen before the one in front of it.
Notes: (Read and Write property)

210.9.10 State as Integer

MBS XMP Plugin, Plugin Version: 6.5, Platforms: macOS, Linux, Windows, Targets: All.

Function: The state of this snip.
Notes:

constants:

(Read and Write property)

eNotSeenSnip	0	This snip has not been seen yet.
ePendingSnip	1	This snip is an input buffer being processed.
eRawInputSnip	2	This snip is raw input, it doesn't contain any part of an XMP packet.
eValidPacketSnip	3	This snip is a complete, valid XMP packet.
ePartialPacketSnip	4	This snip contains the start of a possible XMP packet.
eBadPacketSnip	5	This snip contains a complete, but semantically incorrect XMP packet.

210.10 class XMPTextOutputMBS

210.10.1 class XMPTextOutputMBS

MBS XMP Plugin, Plugin Version: 6.4, Platforms: macOS, Linux, Windows, Targets: All.

Function: An event class for text output.
Notes: You may want to make a subclass which collects all the strings into one string or write them to a file.

210.10.2 Events

210.10.3 Output(text as string) as Integer

MBS XMP Plugin, Plugin Version: 6.4, Platforms: macOS, Linux, Windows, Targets: .

Function: New text arrived.
Notes:

You may get more than one event per line.
Return 0 for success or something else for failure.

210.11 class XMPVersionInfoMBS

210.11.1 class XMPVersionInfoMBS

MBS XMP Plugin, Plugin Version: 6.4, Platforms: macOS, Linux, Windows, Targets: All.

Function: The XMP Version class.
Example:

```
dim v as XMPVersionInfoMBS
v=XMPMetaMBS.GetVersionInfo
MsgBox v.Message
```

Notes: Constructor sets values.

210.11.2 Properties

210.11.3 Build as Integer

MBS XMP Plugin, Plugin Version: 6.4, Platforms: macOS, Linux, Windows, Targets: All.

Function: A rolling build number, monotonically increasing in a release.
Notes: (Read and Write property)

210.11.4 Flags as Integer

MBS XMP Plugin, Plugin Version: 6.4, Platforms: macOS, Linux, Windows, Targets: All.

Function: Individual feature implementation flags.
Notes: (Read and Write property)

210.11.5 IsDebug as boolean

MBS XMP Plugin, Plugin Version: 6.4, Platforms: macOS, Linux, Windows, Targets: All.

Function: True if this is a debug build.
Notes: (Read and Write property)

210.11.6 Major as Integer

MBS XMP Plugin, Plugin Version: 6.4, Platforms: macOS, Linux, Windows, Targets: All.

Function: The primary release number, the "1" in version "1.2.3".
Notes: (Read and Write property)

210.11.7 Message as String

MBS XMP Plugin, Plugin Version: 6.4, Platforms: macOS, Linux, Windows, Targets: All.

Function: A comprehensive version information string.
Example:

```
dim v as XMPVersionInfoMBS
v=XMPMetaMBS.GetVersionInfo
MsgBox v.Message
```

Notes: (Read and Write property)

210.11.8 Micro as Integer

MBS XMP Plugin, Plugin Version: 6.4, Platforms: macOS, Linux, Windows, Targets: All.

Function: The tertiary release number, the "3" in version "1.2.3".
Notes: (Read and Write property)

210.11.9 Minor as Integer

MBS XMP Plugin, Plugin Version: 6.4, Platforms: macOS, Linux, Windows, Targets: All.

Function: The secondary release number, the "2" in version "1.2.3".
Notes: (Read and Write property)

Chapter 211

XojoRuntime

211.1 Globals

211.1.1 AllObjectsOfClassMBS(ClassName as String) as Variant()

MBS Util Plugin, Plugin Version: 21.1, Platforms: macOS, Linux, Windows, iOS, Targets: All.

Function: Find all objects with given class using IsA operator.
Example:

```
Dim AllWindows() As Variant = AllObjectsOfClassMBS("Window")
Dim AllMenuItems() As Variant = AllObjectsOfClassMBS("MenuItem")
Dim AllDictionary() As Variant = AllObjectsOfClassMBS("Dictionary")
```

Break

Notes:

Similar to using Runtime.IterateObjects directly, loop over all objects and do a check with ISA operator on each one. The plugin is a bit more efficient doing this and returns matching items as array of variant.

Raises exception if class name is empty or not a known class to the Xojo runtime.

211.1.2 Blog Entries

- MonkeyBread Software Releases the MBS Xojo Plugins in version 21.1
- MBS Xojo Plugins, version 21.1pr4

211.1.3 ArrayDoubleMBS(paramArray values as Double) as Double()

MBS Util Plugin, Plugin Version: 20.5, Platforms: macOS, Linux, Windows, Targets: All.

Function: Creates an array with given values.
Example:

```
// works
Dim a() As Double = ArrayDoubleMBS(1, 2, 3)

// failes
Dim b() As Double = Array(1,2,3)
```

Notes:

With picking the right array function (ArrayDoubleMBS, ArrayStringMBS, ArrayInt64MBS, ArrayVariantMBS or ArrayIntegerMBS), you define what type of array you like. The Array function determinates the type based on value types, so it often isn't what we want.

Pass as many parameters as needed, just like Array() function.

211.1.4 Blog Entries

- MBS Xojo Plugins in version 20.5
- MBS Xojo Plugins, version 20.5pr3

211.1.5 Xojo Developer Magazine

- 19.1, page 11: News

211.1.6 ArrayInt64MBS(paramArray values as Int64) as Int64()

MBS Util Plugin, Plugin Version: 20.5, Platforms: macOS, Linux, Windows, Targets: All.

Function: Creates an array with given values.
Example:

```
// works
Dim a() As Int64 = ArrayInt64MBS(1, 2, 3.0)

// failes
Dim b() As Int64 = Array(1,2,3.0)
```

Notes:

With picking the right array function (ArrayDoubleMBS, ArrayStringMBS, ArrayInt64MBS, ArrayVariantMBS or ArrayIntegerMBS), you define what type of array you like. The Array function determinates the type based on value types, so it often isn't what we want.

Pass as many parameters as needed, just like Array() function.

211.1.7 Blog Entries

- MBS Xojo Plugins in version 20.5
- MBS Xojo Plugins, version 20.5pr3

211.1.8 Xojo Developer Magazine

- 19.1, page 11: News

211.1.9 ArrayIntegerMBS(paramArray values as Integer) as Integer()

MBS Util Plugin, Plugin Version: 20.5, Platforms: macOS, Linux, Windows, Targets: All.

Function: Creates an array with given values.
Example:

```
// works
Dim a() As Integer = ArrayIntegerMBS(1, 2, 3.0)

// failes
Dim b() As Integer = Array(1,2,3.0)
```

Notes:

With picking the right array function (ArrayDoubleMBS, ArrayStringMBS, ArrayInt64MBS, ArrayVariantMBS or ArrayIntegerMBS), you define what type of array you like. The Array function determinates the type based on value types, so it often isn't what we want.

Pass as many parameters as needed, just like Array() function.

211.1.10 Blog Entries

- MBS Xojo Plugins in version 20.5

- MBS Xojo Plugins, version 20.5pr3

211.1.11 Xojo Developer Magazine

- 19.1, page 11: News

211.1.12 ArrayIsAMBS(v as Variant, ClassName as string) as boolean

MBS Util Plugin, Plugin Version: 12.3, Platforms: macOS, Linux, Windows, Targets: All.

Function: Checks if variant contains an array of the given class type.
Example:

```
dim w() as MouseCursor
w.Append System.Cursors.ArrowEastWest
w.Append System.Cursors.ArrowNorthSouth

dim v as Variant = w

if ArrayIsAMBS(w, "MouseCursor") then
MsgBox "OK"
end if
```

Notes:

If the variant contains an array of some class, variant or object and has at least one value, the plugin checks this first value for being of type of the same class. Like an ISA check.
This helps to solve feedback case 12213.
Returns false if variant has no array, if variant is nil, if array is not an array of objects or if first object is nil.

211.1.13 Blog Entries

- MBS Real Studio Plugins, version 12.3pr11

211.1.14 ArrayStringMBS(paramArray values as String) as String()

MBS Util Plugin, Plugin Version: 20.5, Platforms: macOS, Linux, Windows, Targets: All.

Function: Creates an array with given values.
Example:

```
Dim a() As String = ArrayStringMBS("Hello", "World")
```

Notes:

With picking the right array function (ArrayDoubleMBS, ArrayStringMBS, ArrayInt64MBS, ArrayVariantMBS or ArrayIntegerMBS), you define what type of array you like. The Array function determinates the type based on value types, so it often isn't what we want.

Pass as many parameters as needed, just like Array() function.

211.1.15 Blog Entries

- MBS Xojo Plugins in version 20.5
- MBS Xojo Plugins, version 20.5pr3

211.1.16 ArrayVariantMBS(paramArray values as Variant) as Variant()

MBS Util Plugin, Plugin Version: 20.5, Platforms: macOS, Linux, Windows, Targets: All.

Function: Creates an array with given values.
Example:

```
Dim a() As Variant = ArrayVariantMBS(1, 2, 3.0, True, False)
```

Notes:

With picking the right array function (ArrayDoubleMBS, ArrayStringMBS, ArrayInt64MBS, ArrayVariantMBS or ArrayIntegerMBS), you define what type of array you like. The Array function determinates the type based on value types, so it often isn't what we want.

Pass as many parameters as needed, just like Array() function.

211.1.17 Blog Entries

- MBS Xojo Plugins in version 20.5
- MBS Xojo Plugins, version 20.5pr3

211.1.18 Xojo Developer Magazine

- 19.1, page 11: News

211.1.19 GetArrayAllocatedSizeMBS(v as variant) as integer

MBS Util Plugin, Plugin Version: 20.0, Platforms: macOS, Linux, Windows, Targets: All.

Function: Queries allocated array size in bytes.
Example:

```
Dim a() As Integer // 8 byte per integer in 64-bit

System.DebugLog "allocated: "+Str(GetArrayAllocatedSizeMBS(a))

Redim a(9) // changes to 80 bytes

System.DebugLog "allocated: "+Str(GetArrayAllocatedSizeMBS(a))

Redim a(19) // changes to 160 bytes

System.DebugLog "allocated: "+Str(GetArrayAllocatedSizeMBS(a))

a.Append 123

System.DebugLog "allocated: "+Str(GetArrayAllocatedSizeMBS(a))
// shows 288, adds space for 16 more values
```

Notes:

This function uses internal knowledge of the array layout in memory.
So this will break in case a future Xojo version changes the layout.
Please use only carefully for debugging.

211.1.20 GetArrayDataPointerMBS(v as variant) as Ptr

MBS Util Plugin, Plugin Version: 20.0, Platforms: macOS, Linux, Windows, Targets: All.

Function: Queries base pointer for the array data.
Notes:

The pointer changes when append/insert/redim allocates new memory block.

This function uses internal knowledge of the array layout in memory.
So this will break in case a future Xojo version changes the layout.
Please use only carefully for debugging.

211.1.21 GetAutoMemoryAddressMBS(o as auto) as integer

MBS Util Plugin, Plugin Version: 17.3, Platforms: macOS, Linux, Windows, Targets: All.

Function: Queries memory address of auto object.
Example:

```
Dim t As Auto = "Hello World"
Dim o As Auto = "Hello "

o = o + "World"

Dim s As Auto = t

Dim ta As Integer = GetAutoMemoryAddressMBS(t)
Dim oa As Integer = GetAutoMemoryAddressMBS(o)
Dim sa As Integer = GetAutoMemoryAddressMBS(s)

// s and t show same address, but o is different
MsgBox Hex(ta)+EndOfLine+Hex(oa)+EndOfLine+Hex(sa)

// and s and t show address in const segment in the app, while o is dynamically allocated and has an heap address
```

Notes: Allows you to compare if two variables refer same object.

211.1.22 GetDelegateParametersMBS(del as variant) as String

MBS Util Plugin, Plugin Version: 20.3, Platforms: macOS, Linux, Windows, Targets: All.

Function: Queries parameter signature of a delegate.
Example:

```
Dim aDelegate As ADelegate
aDelegate = AddressOf someFunction

Dim p As String = GetDelegateParametersMBS(aDelegate)
MsgBox p
```

Notes:

This function uses internal knowledge of the delegate layout in memory.
So this will break in case a future Xojo version changes the layout.
Please use only carefully for debugging.

211.1.23 Blog Entries

- MBS Xojo Plugins, version 20.3pr8
- Inside Delegates

211.1.24 GetDelegateTargetMBS(del as variant) as Variant

MBS Util Plugin, Plugin Version: 20.3, Platforms: macOS, Linux, Windows, Targets: All.

Function: Queries target object of a delegate.
Example:

```
Dim aDelegate As ADelegate
aDelegate = AddressOf someFunction

Dim target As Variant = GetDelegateTargetMBS(aDelegate)
MsgBox "target: "+Introspection.GetType(target).fullname
```

Notes:

This function uses internal knowledge of the delegate layout in memory.
So this will break in case a future Xojo version changes the layout.
Please use only carefully for debugging.

See also Feedback case:
http://feedback.xojo.com/case/23305

211.1.25 Blog Entries

- MBS Xojo Plugins, version 20.3pr8
- Inside Delegates

211.1.26 GetDelegateWeakMBS(del as variant) as Boolean

MBS Util Plugin, Plugin Version: 20.3, Platforms: macOS, Linux, Windows, Targets: All.

Function: Queries weak flag of a delegate.
Example:

```
Dim aDelegate As ADelegate
aDelegate = AddressOf someFunction

Dim weak As Boolean = GetDelegateWeakMBS(aDelegate)
MsgBox "weak: "+Str(weak)
```

Notes:

This function uses internal knowledge of the delegate layout in memory.
So this will break in case a future Xojo version changes the layout.
Please use only carefully for debugging.

211.1.27 Blog Entries

- MBS Xojo Plugins, version 20.3pr8
- Inside Delegates

211.1.28 GetObjectMemoryAddressMBS(o as object) as integer

MBS Util Plugin, Plugin Version: 17.3, Platforms: macOS, Linux, Windows, Targets: All.

Function: Queries memory address of object.
Example:

```
Dim a As Integer = GetObjectMemoryAddressMBS(app)

// show address
MsgBox Hex(a)
```

Notes: Allows you to compare if two variables refer same object.

211.1.29 Blog Entries

- MBS Real Studio Plugins, version 11.2pr8

211.1.30 GetObjectReferenceCountMBS(o as object) as integer

MBS Util Plugin, Plugin Version: 20.0, Platforms: macOS, Linux, Windows, Targets: All.

Function: Queries object reference count.
Example:

```
Dim o As Object = window1

System.DebugLog "Reference count: "+Str(GetObjectReferenceCountMBS(o))

dim k as Object = o

System.DebugLog "Reference count: "+Str(GetObjectReferenceCountMBS(o))

dim v as Variant = o

System.DebugLog "Reference count: "+Str(GetObjectReferenceCountMBS(o))

v = Nil
k = nil

System.DebugLog "Reference count: "+Str(GetObjectReferenceCountMBS(o))
```

Notes:

This function uses internal knowledge of the object layout in memory.
So this will break in case a future Xojo version changes the layout.
Please use only carefully for debugging.

211.1.31 GetStringMemoryAddressMBS(s as string) as integer

MBS Util Plugin, Plugin Version: 17.3, Platforms: macOS, Linux, Windows, Targets: All.

Function: Queries memory address of string.
Example:

```
Dim t As String = "Hello World"
Dim o As String = "Hello "

o = o + "World"

Dim s As String = t

Dim ta As Integer = GetStringMemoryAddressMBS(t)
Dim oa As Integer = GetStringMemoryAddressMBS(o)
Dim sa As Integer = GetStringMemoryAddressMBS(s)

// s and t show same address, but o is different
MsgBox Hex(ta)+EndOfLine+Hex(oa)+EndOfLine+Hex(sa)
```

// and s and t show address in const segment in the app, while o is dynamically allocated and has an heap address

Notes: Allows you to compare if two variables refer same string.

211.1.32 Blog Entries

- MBS Real Studio Plugins, version 11.2pr8

211.1.33 GetStringReferenceCountMBS(s as string) as integer

MBS Util Plugin, Plugin Version: 20.0, Platforms: macOS, Linux, Windows, Targets: All.

Function: Queries string reference count.
Example:

```
Dim a As String = "World"
Dim s As String = "Hello "+a // use + to make new string

System.DebugLog "Reference count: "+Str(GetStringReferenceCountMBS(s))

Dim k As String = s

System.DebugLog "Reference count: "+Str(GetStringReferenceCountMBS(s))

Dim v As Variant = s

System.DebugLog "Reference count: "+Str(GetStringReferenceCountMBS(s))

v = ""
k = ""

System.DebugLog "Reference count: "+Str(GetStringReferenceCountMBS(s))
```

Notes:

This function uses internal knowledge of the string layout in memory.
So this will break in case a future Xojo version changes the layout.
Please use only carefully for debugging.

211.1.34 GetTextMemoryAddressMBS(s as text) as integer

MBS Util Plugin, Plugin Version: 17.3, Platforms: macOS, Linux, Windows, Targets: All.

Function: Queries memory address of text object.
Example:

```
Dim t As Text = "Hello World"
Dim n As Integer = GetTextMemoryAddressMBS(t)
MsgBox Hex(n)
```

Notes: Allows you to compare if two variables refer same text.

211.1.35 GetVariantArrayMBS(VariantContainingArray as Variant) as Variant()

MBS Util Plugin, Plugin Version: 14.0, Platforms: macOS, Linux, Windows, Targets: All.

Function: Queries a variant containing array for an array and returns it as an array of variant.
Example:

```
dim test() as Dictionary
test.Append new Dictionary

// this fails
Dim vv As Variant = test
Dim t() As Variant = vv

// this works!
dim v() as Variant = GetVariantArrayMBS(test)
dim dic as Dictionary = v(0)
Break
```

Notes:

Works with all arrays of objects (any type).
Raises exception if the array can't be converted or the variant contains no array.

211.1.36 Blog Entries

- Variant Helper functions in MBS Xojo Plugins
- MonkeyBread Software Releases the MBS Xojo / Real Studio plug-ins in version 14.0

- MBS Xojo / Real Studio Plugins, version 14.0pr4

211.1.37 Xojo Developer Magazine

- 12.2, page 10: News

211.1.38 GetVariantArrayUboundMBS(v as Variant) as Integer

MBS Util Plugin, Plugin Version: 13.0, Platforms: macOS, Linux, Windows, Targets: All.

Function: Queries array ubound for an array inside a variant.
Notes:

If you have an array in the variant, you'd normally assign it to an array to query values from array.
This function queries ubound directly.
Returns -3 if variant is nil and -2 if variant contains not an object array.
Updated in 13.5 plugins to raise exception is array is nil.

211.1.39 Blog Entries

- Variant Helper functions in MBS Xojo Plugins
- MBS Xojo / Real Studio Plugins, version 13.5pr8
- MBS Real Studio Plugins, version 13.0pr8

211.1.40 GetVariantArrayValueMBS(v as Variant, index as Integer) as Variant

MBS Util Plugin, Plugin Version: 13.0, Platforms: macOS, Linux, Windows, Targets: All.

Function: Queries a variant from an array inside a variant.
Example:

```
// some part of app builds an array
dim a() as pair
a.Append 1:"Hello"
a.Append 2:"World"

// passes it as Variant somewhere else

dim v as Variant = a

// and later you may want to get values back without knowing the array type

// this raises TypeMismatchException
'dim o() as Object = v
```

```
// so use plugin to get objects:
dim v1 as Variant = GetVariantArrayValueMBS(v, 0)
dim v2 as Variant = GetVariantArrayValueMBS(v, 1)

// now you can check type and cast to the object type
dim p1 as pair = v1
dim p2 as pair = v2

MsgBox p1.Right+" "+p2.Right
```

Notes:

This function is to allow getting objects from an array inside a variant without known the class used to declare array.
Returns nil on any error.

Updated in 13.5 plugins to raise exception is array is nil.

Also updated in v13.5 to work with object, variant, string, date, integer, double, single, boolean, Int64 arrays. Other array types will raise exception.

211.1.41 Blog Entries

- Variant Helper functions in MBS Xojo Plugins
- MBS Xojo / Real Studio Plugins, version 13.5pr8
- MBS Real Studio Plugins, version 13.0pr8

211.1.42 GetVariantAsDictionaryArrayMBS(v as variant) as Dictionary()

MBS Util Plugin, Plugin Version: 20.4, Platforms: macOS, Linux, Windows, Targets: All.

Function: Casts a variant to a dictionary array.
Example:

```
Dim d As New Dictionary
Dim v() As Variant
v.Append d
v.Append Nil

dim va as Variant = v
'Dim dic() As Dictionary = va // type mismatch exception
```

```
Dim dic() As Dictionary = GetVariantAsDictionaryArrayMBS(va) // works

Break
```

Notes:

Raises exception if variant does not have an object/variant array.
If it contains a non-dictionary object, we raise an exception.

211.1.43 Blog Entries

- Variant Helper functions in MBS Xojo Plugins
- MonkeyBread Software Releases the MBS Xojo Plugins in version 20.4
- MBS Xojo Plugins, version 20.4pr7

211.1.44 GetVariantTypeMBS(va as variant) as Integer

MBS Util Plugin, Plugin Version: 20.5, Platforms: macOS, Linux, Windows, Targets: All.

Function: Queries variant type.
Example:

```
Dim i As Int32 = 5
Dim u As UInt32 = 5
Dim vi As Variant = i
Dim vu As Variant = u
Dim ti As Integer = vi.Type // 2
Dim tu As Integer = vu.Type // 2
Dim mi As Integer = GetVariantTypeMBS(vi) // 2
Dim mu As Integer = GetVariantTypeMBS(vu) // 102

Break // check in debugger
```

Notes:

Same as variant.type or VarType() function, but returns 102 for UInt32 and 103 for UInt64.
This way plugin functions internally can distinguish between variants with unsigned vs. signed data types.

211.1.45 Blog Entries

- The VariantTypeString function for Xojo

- MBS Xojo Plugins in version 20.5
- MBS Xojo Plugins, version 20.5pr2
- Variant Helper functions in MBS Xojo Plugins

211.1.46 Xojo Developer Magazine

- 19.1, page 11: News

211.1.47 ObjectIsAMBS(o as object, ClassName as string) as boolean

MBS Util Plugin, Plugin Version: 12.3, Platforms: macOS, Linux, Windows, Targets: All.

Function: Checks if a given object is of a given class.
Example:

```
// you must know exact name of class

dim v as Variant = window1

if ObjectIsAMBS(v, "window1.window1") then
MsgBox "OK"
end if

v = System.Cursors.MagnifyLarger

if ObjectIsAMBS(v, "MouseCursor") then
MsgBox "OK"
end if
```

Notes:

Like ISA operator, but with class name as string.
Returns false if o is nil.

211.1.48 Blog Entries

- MBS Real Studio Plugins, version 12.3pr11

211.1.49 SetVariantArrayValueMBS(v as Variant, index as Integer, value as Variant)

MBS Util Plugin, Plugin Version: 16.2, Platforms: macOS, Linux, Windows, Targets: All.

Function: Sets an object from an array of objects inside a variant.
Example:

```
// some part of app builds an array
dim a() as pair

// passes it as Variant somewhere else

dim v as Variant = a

// and later you may want to put values in array without knowing object type for array

// this raises TypeMismatchException
'dim o() as Object = v

// so use plugin

SetVariantArrayValueMBS(v, 0, 1:"Hello")
SetVariantArrayValueMBS(v, 1, 2:"World")

MsgBox a(0).Right+" "+a(1).Right
```

Notes:

This function is to allow setting objects in an array inside a variant without known the class used to declare array.
Also updated to work with object, variant, string, date, integer, double, single, boolean, Int64 arrays. Other array types will raise exception.
Be sure to only put objects of right class in the array! Else you risk crashes.

If index is 1 bigger than ubound, we append an element.

211.1.50 Blog Entries

- Variant Helper functions in MBS Xojo Plugins
- MBS Xojo / Real Studio Plugins, version 16.2pr3

211.1.51 GetEncodingOfStringMBS(s as string) as UInt32

MBS Util Plugin, Platforms: macOS, Linux, Windows, Targets: All.

Function: Returns the internal value for the encoding.
Example:

```
dim s as string = "Hello"

MsgBox hex(GetEncodingOfStringMBS(s)) // shows 8000100 for UTF8
```

Notes:

Only useful on Xojo 4.5 and newer.
Some example values for encoding:

MacRoman	0	Also for ASCII or binary data used.
WindowsLatin1	& h0500	ANSI codepage 1252
ISOLatin1	& h0201	ISO 8859-1
NextStepLatin	& h0B01	NextStep encoding
Unicode	& h0100	16 bit Unicode
UTF8	& h08000100	8 bit Unicode
Invalid	& hFFFFFFFF	(Binary)
Invalid	& hFFFF	(Binary)

Renamed from GetStringEncoding to GetEncodingOfString in MBS Plugin 3.1.

211.1.52 Xojo Developer Magazine

- 2.4, page 43: Cross platform streams, We write our own binary stream to save our data by Christian Schmitz

211.1.53 SetEncodingOfStringMBS(s as string, encoding as UInt32)

MBS Util Plugin, Platforms: macOS, Linux, Windows, Targets: All.

Function: Sets the internal value for the encoding of this string.
Example:

```
dim s as string = "äöü"
dim t as string = ConvertEncoding(s, encodings.UTF16)
dim m as MemoryBlock = t // memoryblock has bytes from UTF16 string without knowning the encoding
dim u as string = m // convert back to a string without encoding

MsgBox u // shows wrong characters
SetEncodingOfStringMBS u, 256 // set to UTF-16
MsgBox u
```

Notes:

Only useful on Xojo 4.5 and newer.
Some example values for encoding:

MacRoman	0	Also for ASCII or binary data used.
WindowsLatin1	& h0500	ANSI codepage 1252
ISOLatin1	& h0201	ISO 8859-1
NextStepLatin	& h0B01	NextStep encoding
Unicode	& h0100	16 bit Unicode
UTF8	& h08000100	8 bit Unicode
Invalid	& hFFFFFFFF	(Binary)
Invalid	& hFFFF	(Binary)

Renamed from SetStringEncoding to SetEncodingOfString in MBS Plugin 3.1.

211.1.54 Xojo Developer Magazine

- 2.4, page 43: Cross platform streams, We write our own binary stream to save our data by Christian Schmitz

211.2 class MemoryStatisticsMBS

211.2.1 class MemoryStatisticsMBS

MBS MacOSX Plugin, Plugin Version: 21.1, Platforms: macOS, Linux, iOS, Targets: All.

Function: Class for Malloc memory statistics.

211.2.2 Blog Entries

- MonkeyBread Software Releases the MBS Xojo Plugins in version 21.1
- MBS Xojo Plugins, version 21.1pr4

211.2.3 Blog Entries

- MonkeyBread Software Releases the MBS Xojo Plugins in version 21.1
- MBS Xojo Plugins, version 21.1pr4

211.2.4 Methods

211.2.5 Compact

MBS MacOSX Plugin, Plugin Version: 21.1, Platforms: macOS, Linux, iOS, Targets: All.

Function: Compacts memory.
Notes: Asks malloc to free empty pages to the OS.

211.2.6 Constructor

MBS MacOSX Plugin, Plugin Version: 21.1, Platforms: macOS, Linux, iOS, Targets: All.

Function: The constructor.
Notes: Initializes the properties.

211.2.7 MemoryStatistics as MemoryStatisticsMBS

MBS MacOSX Plugin, Plugin Version: 21.1, Platforms: macOS, Linux, iOS, Targets: All.

Function: Queries statistics for malloc.

211.2.8 Properties

211.2.9 BytesFree as Integer

MBS MacOSX Plugin, Plugin Version: 21.1, Platforms: macOS, Linux, iOS, Targets: All.

Function: Number of bytes free.
Notes:

Memory used for objects, but now available for reuse with new objects.
And can't be freed usually as several objects share same memory page, so we keep the page.
(Read only property)

211.2.10 BytesTotal as Integer

MBS MacOSX Plugin, Plugin Version: 21.1, Platforms: macOS, Linux, iOS, Targets: All.

Function: Total bytes allocated currently from OS.
Notes:

Free and used blocks.
(Read only property)

211.2.11 BytesUsed as Integer

MBS MacOSX Plugin, Plugin Version: 21.1, Platforms: macOS, Linux, iOS, Targets: All.

Function: Used bytes of memory.
Notes:

Within total memory, the number of bytes currently in use.
This is what Xojo reports for Runtime.MemoryUsed.
(Read only property)

211.2.12 ChunksFree as Integer

MBS MacOSX Plugin, Plugin Version: 21.1, Platforms: macOS, Linux, iOS, Targets: All.

Function: Number of free chunks.
Notes:

Could be freed.
(Read only property)

211.2.13 ChunksUsed as Integer

MBS MacOSX Plugin, Plugin Version: 21.1, Platforms: macOS, iOS, Targets: All.

Function: Number of chunks in use.
Notes:

Not available on Linux.
(Read only property)

Chapter 212

List of Questions in the FAQ

- 213.0.1 Can anyone help me convert seconds to time in this format hh:mm:ss? 26925
- 213.0.2 How do I get the proper highlight color on Mac OS X for active/inactive selection? 26926
- 213.0.3 How to catch delete key? 26927
- 213.0.4 How to convert cmyk to rgb? 26928
- 213.0.5 How to delete a folder? 26929
- 213.0.6 How to detect if CPU if 64bit processor? 26930
- 213.0.7 How to query variant type string for a variant? 26930
- 213.0.8 How to refresh a htmlviewer on Windows? 26932
- 213.0.9 Is there an example for vector graphics in Xojo? 26933
- 213.0.10 Picture functions do not preserve resolution values? 26933
- 213.0.11 A toolbox call needs a rect - how do I give it one? 26934
- 213.0.12 API client not supported? 26934
- 213.0.13 Can I access Access Database with Java classes? 26935
- 213.0.14 Can I create PDF from Xojo Report using DynaPDF? 26936
- 213.0.15 Can I use AppleScripts in a web application? 26936
- 213.0.16 Can I use graphics class with DynaPDF? 26937
- 213.0.17 Can I use sockets on a web application? 26937
- 213.0.18 Can I use your ChartDirector plugin on a web application? 26937
- 213.0.19 Can I use your DynaPDF plugin on a web application? 26939

- 213.0.20 Can I use your plugin controls on a web application? 26939
- 213.0.21 Can you get an unique machine ID? 26939
- 213.0.22 ChartDirector: Alignment Specification 26940
- 213.0.23 ChartDirector: Color Specification 26940
- 213.0.24 ChartDirector: Font Specification 26944
- 213.0.25 ChartDirector: Mark Up Language 26947
- 213.0.26 ChartDirector: Parameter Substitution and Formatting 26951
- 213.0.27 ChartDirector: Shape Specification 26956
- 213.0.28 Copy styled text? 26957
- 213.0.29 Do you have code to validate a credit card number? 26957
- 213.0.30 Do you have plugins for X-Rite EyeOne, eXact or i1Pro? 26958
- 213.0.31 Does SQL Plugin handle stored procedures with multiple result sets? 26958
- 213.0.32 Does the plugin home home? 26959
- 213.0.33 folderitem.absolutepath is limited to 255 chars. How can I get longer ones? 26959
- 213.0.34 Has anyone played round with using CoreImage to do things like add dissolve transitions say when changing from one tab to another within a window? 26960
- 213.0.35 How about Plugin support for older OS X? 26961
- 213.0.36 How can I detect whether an Intel CPU is a 64bit CPU? 26961
- 213.0.37 How can I disable the close box of a window on Windows? 26962
- 213.0.38 How can I get all the environment variables from Windows? 26963
- 213.0.39 How can i get similar behavior to Roxio Toast or iTunes where clicking a 'burn' button allows the next inserted blank CD-R to bypass the Finder and be accepted by my application? 26963
- 213.0.40 How can I get text from a PDF? 26964
- 213.0.41 How can I get text from a Word Document? 26964
- 213.0.42 How can I get the item string for a given file creator? 26964
- 213.0.43 How can I launch an app using it's creator code? 26965
- 213.0.44 How can I learn what shared libraries are required by a plugin on Linux? 26966
- 213.0.45 How can I validate an email address? 26967
- 213.0.46 How do I decode correctly an email subject? 26968
- 213.0.47 How do I enable/disable a single tab in a tabpanel? 26969

26917

- 213.0.48 How do I find the root volume for a file? 26969
- 213.0.49 How do I get the current languages list? 26970
- 213.0.50 How do I get the Mac OS Version? 26971
- 213.0.51 How do I get the printer name? 26972
- 213.0.52 How do I make a metal window if RB does not allow me this? 26972
- 213.0.53 How do I make a smooth color transition? 26973
- 213.0.54 How do I read the applications in the dock app? 26974
- 213.0.55 How do I truncate a file? 26975
- 213.0.56 How do update a Finder's windows after changing some files? 26975
- 213.0.57 How to access a USB device directly? 26976
- 213.0.58 How to add icon to file on Mac? 26976
- 213.0.59 How to ask the Mac for the Name of the Machine? 26976
- 213.0.60 How to automatically enable retina in my apps? 26977
- 213.0.61 How to avoid leaks with Cocoa functions? 26977
- 213.0.62 How to avoid trouble connecting to oracle database with SQL Plugin? 26978
- 213.0.63 How to avoid ___NSAutoreleaseNoPool console messages in threads? 26978
- 213.0.64 How to bring app to front? 26979
- 213.0.65 How to bring my application to front? 26979
- 213.0.66 How to catch Control-C on Mac or Linux in a console app? 26980
- 213.0.67 How to change name of application menu? 26980
- 213.0.68 How to change the name in the menubar of my app on Mac OS X? 26981
- 213.0.69 How to check if a folder/directory has subfolders? 26981
- 213.0.70 How to check if Macbook runs on battery or AC power? 26982
- 213.0.71 How to check if Microsoft Outlook is installed? 26983
- 213.0.72 How to check on Mac OS which country or language is currently selected? 26983
- 213.0.73 How to code sign my app with plugins? 26984
- 213.0.74 How to collapse a window? 26985
- 213.0.75 How to compare two pictures? 26985
- 213.0.76 How to compile PHP library? 26987

- 213.0.77 How to convert a BrowserType to a String with WebSession.Browser? 26988
- 213.0.78 How to convert a EngineType to a String with WebSession.Engine? 26989
- 213.0.79 How to convert a PlatformType to a String with WebSession.Platform? 26989
- 213.0.80 How to convert a text to iso-8859-1 using the TextEncoder? 26990
- 213.0.81 How to convert ChartTime back to Xojo date? 26991
- 213.0.82 How to convert line endings in text files? 26991
- 213.0.83 How to convert picture to string and back? 26992
- 213.0.84 How to copy an array? 26993
- 213.0.85 How to copy an dictionary? 26993
- 213.0.86 How to copy parts of a movie to another one? 26994
- 213.0.87 How to create a birthday like calendar event? 26994
- 213.0.88 How to create a GUID? 26995
- 213.0.89 How to create a Mac picture clip file? 26996
- 213.0.90 How to create a PDF file in Xojo? 26997
- 213.0.91 How to create EmailAttachment for PDF Data in memory? 26997
- 213.0.92 How to create PDF for image files? 26997
- 213.0.93 How to CURL Options translate to Plugin Calls? 26999
- 213.0.94 How to delete file with ftp and curl plugin? 26999
- 213.0.95 How to detect display resolution changed? 27000
- 213.0.96 How to detect retina? 27000
- 213.0.97 How to disable force quit? 27000
- 213.0.98 How to disable the error dialogs from Internet Explorer on javascript errors? 27001
- 213.0.99 How to display a PDF file in Xojo? 27001
- 213.0.100 How to do a lottery in RB? 27001
- 213.0.101 How to do an asycron DNS lookup? 27002
- 213.0.102 How to draw a dushed pattern line? 27003
- 213.0.103 How to draw a nice antialiased line? 27004
- 213.0.104 How to dump java class interface? 27005
- 213.0.105 How to duplicate a picture with mask or alpha channel? 27005

26919

- 213.0.106 How to enable assistive devices? 27006
- 213.0.107 How to encrypt a file with Blowfish? 27007
- 213.0.108 How to extract text from HTML? 27007
- 213.0.109 How to find empty folders in a folder? 27008
- 213.0.110 How to find iTunes on a Mac OS X machine fast? 27008
- 213.0.111 How to find network interface for a socket by it's name? 27008
- 213.0.112 How to find version of Microsoft Word? 27010
- 213.0.113 How to fix CURL error 60/53 on connecting to server? 27010
- 213.0.114 How to format double with n digits? 27011
- 213.0.115 How to get a time converted to user time zone in a web app? 27011
- 213.0.116 How to get an handle to the frontmost window on Windows? 27012
- 213.0.117 How to get CFAbsoluteTime from date? 27012
- 213.0.118 How to get client IP address on web app? 27013
- 213.0.119 How to get fonts to load in charts on Linux? 27013
- 213.0.120 How to get fonts to load in DynaPDF on Linux? 27014
- 213.0.121 How to get GMT time and back? 27014
- 213.0.122 How to get good crash reports? 27015
- 213.0.123 How to get list of all threads? 27015
- 213.0.124 How to get parameters from webpage URL in Xojo Web Edition? 27016
- 213.0.125 How to get the color for disabled textcolor? 27016
- 213.0.126 How to get the current free stack space? 27017
- 213.0.127 How to get the current timezone? 27018
- 213.0.128 How to get the current window title? 27019
- 213.0.129 How to get the cursor blink interval time? 27020
- 213.0.130 How to get the list of the current selected files in the Finder? 27020
- 213.0.131 How to get the Mac OS system version? 27021
- 213.0.132 How to get the Mac OS Version using System.Gestalt? 27022
- 213.0.133 How to get the screensize excluding the task bar? 27023
- 213.0.134 How to get the size of the frontmost window on Windows? 27023

- 213.0.135 How to get the source code of a HTMLViewer? 27024
- 213.0.136 How to get Xojo apps running Linux? 27024
- 213.0.137 How to handle really huge images with GraphicsMagick or ImageMagick? 27024
- 213.0.138 How to handle tab key for editable cells in listbox? 27025
- 213.0.139 How to hard link MapKit framework? 27026
- 213.0.140 How to have a PDF downloaded to the user in a web application? 27027
- 213.0.141 How to hide all applications except mine? 27027
- 213.0.142 How to hide script errors in HTMLViewer on Windows? 27028
- 213.0.143 How to hide the grid/background/border in ChartDirector? 27028
- 213.0.144 How to hide the mouse cursor on Mac? 27028
- 213.0.145 How to insert image to NSTextView or TextArea? 27028
- 213.0.146 How to jump to an anchor in a htmlviewer? 27029
- 213.0.147 How to keep a movieplayer unclickable? 27030
- 213.0.148 How to keep my web app from using 100% CPU time? 27030
- 213.0.149 How to kill a process by name? 27030
- 213.0.150 How to know how many CPUs are present? 27031
- 213.0.151 How to know the calling function? 27031
- 213.0.152 How to launch an app using it's creator code? 27032
- 213.0.153 How to launch disc utility? 27032
- 213.0.154 How to make a lot of changes to a REAL SQL Database faster? 27033
- 213.0.155 How to make a NSImage object for my retina enabled app? 27033
- 213.0.156 How to make a window borderless on Windows? 27034
- 213.0.157 How to make an alias using AppleEvents? 27034
- 213.0.158 How to make AppleScripts much faster? 27035
- 213.0.159 How to make double clicks on a canvas? 27035
- 213.0.160 How to make my Mac not sleeping? 27037
- 213.0.161 How to make my own registration code scheme? 27038
- 213.0.162 How to make small controls on Mac OS X? 27038
- 213.0.163 How to mark my Mac app as background only? 27039

26921
- 213.0.164 How to move a file or folder to trash? 27040
- 213.0.165 How to move an application to the front using the creator code? 27041
- 213.0.166 How to move file with ftp and curl plugin? 27041
- 213.0.167 How to normalize string on Mac? 27042
- 213.0.168 How to obscure the mouse cursor on Mac? 27042
- 213.0.169 How to open icon file on Mac? 27042
- 213.0.170 How to open PDF in acrobat reader? 27043
- 213.0.171 How to open printer preferences on Mac? 27044
- 213.0.172 How to open special characters panel on Mac? 27044
- 213.0.173 How to optimize picture loading in Web Edition? 27044
- 213.0.174 How to parse XML? 27045
- 213.0.175 How to play audio in a web app? 27045
- 213.0.176 How to pretty print xml? 27046
- 213.0.177 How to print to PDF? 27047
- 213.0.178 How to query Spotlight's Last Open Date for a file? 27047
- 213.0.179 How to quit windows? 27048
- 213.0.180 How to read a CSV file correctly? 27049
- 213.0.181 How to read the command line on windows? 27049
- 213.0.182 How to render PDF pages with PDF Kit? 27050
- 213.0.183 How to restart a Mac? 27051
- 213.0.184 How to resume ftp upload with curl plugin? 27051
- 213.0.185 How to rotate a PDF page with CoreGraphics? 27051
- 213.0.186 How to rotate image with CoreImage? 27052
- 213.0.187 How to run a 32 bit application on a 64 bit Linux? 27053
- 213.0.188 How to save HTMLViewer to PDF with landscape orientation? 27053
- 213.0.189 How to save RTFD? 27054
- 213.0.190 How to save RTFD? 27054
- 213.0.191 How to scale a picture proportionally with mask? 27055
- 213.0.192 How to scale a picture proportionally? 27056

- 213.0.193 How to scale/resize a CIImageMBS? 27057
- 213.0.194 How to scale/resize a picture? 27057
- 213.0.195 How to search with regex and use unicode codepoints? 27058
- 213.0.196 How to see if a file is invisible for Mac OS X? 27059
- 213.0.197 How to set cache size for SQLite or REALSQLDatabase? 27059
- 213.0.198 How to set the modified dot in the window? 27060
- 213.0.199 How to show a PDF file to the user in a Web Application? 27060
- 213.0.200 How to show Keyboard Viewer programmatically? 27061
- 213.0.201 How to show the mouse cursor on Mac? 27062
- 213.0.202 How to shutdown a Mac? 27062
- 213.0.203 How to sleep a Mac? 27063
- 213.0.204 How to speed up rasterizer for displaying PDFs with DynaPDF? 27063
- 213.0.205 How to use PDFLib in my RB application? 27063
- 213.0.206 How to use quotes in a string? 27063
- 213.0.207 How to use Sybase in Web App? 27064
- 213.0.208 How to use the Application Support folder? 27064
- 213.0.209 How to use the IOPMCopyScheduledPowerEvents function in Xojo? 27065
- 213.0.210 How to validate a GUID? 27067
- 213.0.211 How to walk a folder hierarchie non recursively? 27068
- 213.0.212 I got this error: PropVal, QDPictMBS.Name (property value), Type mismatch error. Expected CGDataProviderMBS, but got Variant, Name:QDPictMBS 27069
- 213.0.213 I registered the MBS Plugins in my application, but later the registration dialog is shown. 27069
- 213.0.214 I want to accept Drag & Drop from iTunes 27070
- 213.0.215 I'm drawing into a listbox but don't see something. 27071
- 213.0.216 I'm searching for a method or so to move a window from position x.y to somewhere else on the screen. 27072
- 213.0.217 If I use one of your plug-ins under windows, would this then impose the use of dll after compilation or my would my compiled soft still be a stand-alone single file software? 27072
- 213.0.218 Is the fn key on a powerbook keyboard down? 27072
- 213.0.219 Is there a case sensitive Dictionary? 27073

26923

- 213.0.220 Is there a way to use the MBS plugin to get only the visible item and folder count on a volume? 27073
- 213.0.221 Is there an easy way I can launch the Displays preferences panel? 27074
- 213.0.222 List of Windows Error codes? 27074
- 213.0.223 Midi latency on Windows problem? 27075
- 213.0.224 My Xojo Web App does not launch. Why? 27075
- 213.0.225 SQLDatabase not initialized error? 27076
- 213.0.226 Textconverter returns only the first x characters. Why? 27076
- 213.0.227 The type translation between CoreFoundation/Foundation and Xojo data types. 27076
- 213.0.228 Uploaded my web app with FTP, but it does not run on the server! 27079
- 213.0.229 What classes to use for hotkeys? 27079
- 213.0.230 What do I need for Linux to get picture functions working? 27079
- 213.0.231 What does the NAN code mean? 27080
- 213.0.232 What font is used as a 'small font' in typical Mac OS X apps? 27080
- 213.0.233 What is last plugin version to run on Mac OS X 10.4? 27081
- 213.0.234 What is last plugin version to run on PPC? 27081
- 213.0.235 What is the difference between Timer and WebTimer? 27082
- 213.0.236 What is the list of Excel functions? 27082
- 213.0.237 What is the replacement for PluginMBS? 27083
- 213.0.238 What to do on Xojo reporting a conflict? 27083
- 213.0.239 What to do with a NSImageCacheException? 27084
- 213.0.240 What to do with MySQL Error 2014? 27084
- 213.0.241 What ways do I have to ping? 27084
- 213.0.242 Where is CGGetActiveDisplayListMBS? 27085
- 213.0.243 Where is CGGetDisplaysWithPointMBS? 27085
- 213.0.244 Where is CGGetDisplaysWithRectMBS? 27085
- 213.0.245 Where is CGGetOnlineDisplayListMBS? 27085
- 213.0.246 Where is GetObjectClassNameMBS? 27085
- 213.0.247 Where is NetworkAvailableMBS? 27086
- 213.0.248 Where is StringHeight function in DynaPDF? 27086

- 213.0.249 Where is XLSDocumentMBS class? 27086
- 213.0.250 Where to get information about file formats? 27087
- 213.0.251 Where to register creator code for my application? 27087
- 213.0.252 Which Mac OS X frameworks are 64bit only? 27087
- 213.0.253 Which plugins are 64bit only? 27088
- 213.0.254 Why application doesn't launch because of a missing ddraw.dll!? 27088
- 213.0.255 Why application doesn't launch because of a missing shlwapi.dll!? 27088
- 213.0.256 Why do I hear a beep on keydown? 27088
- 213.0.257 Why does folderitem.item return nil? 27089
- 213.0.258 Why doesn't showurl work? 27089
- 213.0.259 Why don't the picture functions not work on Linux? 27089
- 213.0.260 Why have I no values in my chart? 27089
- 213.0.261 Will application size increase with using plugins? 27090
- 213.0.262 XLS: Custom format string guidelines 27090
- 213.0.263 Xojo doesn't work with your plugins on Windows 98. 27091
- 213.0.264 Xojo or my RB application itself crashes on launch on Mac OS Classic. Why? 27091

Chapter 213

The FAQ

213.0.1 Can anyone help me convert seconds to time in this format hh:mm:ss?

Plugin Version: all, Platforms: macOS, Linux, Windows, Targets: .

Answer: Sure, here's a routine I use (which has an advantage over the previously-posted Date-based solution in that you don't have to rely on the creation of an object – all that happens is some division and string concatenation):
Example:

```
Function SecsToTimeString(timeInSecs as Integer, padHours as boolean, padMinutes as boolean) as string
// Given an amount time (in seconds), generates a string representing that amount
// of time. The padHours and padMinutes parameters determine whether to display
// hours and minutes if their values are zero.

// Examples:
// timeInSecs = 90, padHours = true; returns "00:01:30"
// timeInSecs = 1, padHours = false, padMinutes = true; returns "00:01"
// timeInSecs = 3601, padMinutes = false; returns "01:00:01"

dim hours, minutes, seconds as Integer
dim hoursString, minutesString as string

hours = timeInSecs / 3600
minutes = (timeInSecs mod 3600) / 60
seconds = timeInSecs mod 60

if hours = 0 then
if padHours then
hoursString = "00:"
else
hoursString = ""
end if
```

```
else
hoursString = Format(hours, "# # \:")
end if
if minutes = 0 then
if hours <>0 or padMinutes then
minutesString = "00:"
else
minutesString = ""
end if
else
minutesString = Format(minutes, "00\:")
end if

return hoursString + minutesString + Format(seconds, "00")
End Function
```

Notes: (from the rb mailinglist)

213.0.2 How do I get the proper highlight color on Mac OS X for active/inactive selection?

Plugin Version: all, Platforms: macOS, Linux, Windows, Targets: .

Answer: You can use functions from NSColor to get proper highlight color in RGB:
Example:

```
Function ProperHighlightColor(active as Boolean) As Color
# if TargetCocoa
Dim theColor As NSColorMBS
If active Then
theColor = NSColorMBS.alternateSelectedControlColor
Else
theColor = NSColorMBS.secondarySelectedControlColor
End If

Dim rgbColor As NSColorMBS = theColor.colorUsingColorSpaceName(NSColorSpaceMBS.NSCalibrate-
dRGBColorSpace)
If rgbColor <>Nil Then
Dim red as Integer = rgbColor.redComponent * 255.0
Dim green as Integer = rgbColor.greenComponent * 255.0
Dim blue as Integer = rgbColor.blueComponent * 255.0
Return RGB(red, green, blue)
Else
Return HighlightColor
End If
```

```
# else
return HighlightColor
# endif
End Function
```

Notes: As you see we convert color to Calibrated RGB for best results.
See also:

- 213.0.3 How to catch delete key? 26927
- 213.0.4 How to convert cmyk to rgb? 26928
- 213.0.5 How to delete a folder? 26929
- 213.0.6 How to detect if CPU if 64bit processor? 26930
- 213.0.7 How to query variant type string for a variant? 26930
- 213.0.8 How to refresh a htmlviewer on Windows? 26932

213.0.3 How to catch delete key?

Plugin Version: all, Platforms: macOS, Linux, Windows, Targets: .

Answer: The following is the code in keydown event catches delete or backspace keys.
Example:

```
Function KeyDown(Key As String) As Boolean
if asc(key) = 8 or asc(key) = 127 then
MsgBox "Delete"
Return true
end if
End Function
```

See also:

- 213.0.2 How do I get the proper highlight color on Mac OS X for active/inactive selection? 26926
- 213.0.4 How to convert cmyk to rgb? 26928
- 213.0.5 How to delete a folder? 26929
- 213.0.6 How to detect if CPU if 64bit processor? 26930
- 213.0.7 How to query variant type string for a variant? 26930
- 213.0.8 How to refresh a htmlviewer on Windows? 26932

213.0.4 How to convert cmyk to rgb?

Plugin Version: all, Platforms: macOS, Linux, Windows, Targets: .

Answer:

The following is the code to convert cmyk values to an RGB color datatype.
It's just a basic estimate of the color values. If you are looking for completely color accurate solution, this is not it. It should work for most people. :)
Example:

```
Function CMYKToRGB(c as Integer, m as Integer, y as Integer, k as Integer) As color
// converts c,m,y,k values (0-100) to color data type RGB
// place this in a method. Supply C,M,Y,K values-
// it returns color datatype


dim color_RGB as color
dim r, g, b as Integer

r=255-round(2.55*(c+k))
if r<0 then
r=0
end if
g=255-round(2.55*(m+k))
if g<0 then
g=0
end if
b=255-round(2.55*(y+k))
if b<0 then
b=0
end if

color_RGB=RGB(r,g,b)

return color_RGB

End Function
```

Notes: (from the rb mailinglist)
See also:

- 213.0.2 How do I get the proper highlight color on Mac OS X for active/inactive selection? 26926
- 213.0.3 How to catch delete key? 26927
- 213.0.5 How to delete a folder? 26929
- 213.0.6 How to detect if CPU if 64bit processor? 26930

26929

- 213.0.7 How to query variant type string for a variant? 26930
- 213.0.8 How to refresh a htmlviewer on Windows? 26932

213.0.5 How to delete a folder?

Plugin Version: all, Platforms: macOS, Linux, Windows, Targets: .

Answer: The following is the code deletes a folder recursively.
Example:

```
Sub deletefolder(f as folderitem)
dim files(-1) as FolderItem

if f=nil then Return

// delete single file
if f.Directory=false then
f.Delete
Return
end if

// get a list of all items in that folder
dim i,c as Integer
c=F.Count
for i=1 to c
files.Append f.TrueItem(i)
next

// delete each item
for each fo as FolderItem in files
if fo=nil then
' ignore
elseif fo.Directory then
deletefolder fo
fo.delete
else ' file
fo.Delete
end if
next

f.Delete
End Sub
```

See also:

- 213.0.2 How do I get the proper highlight color on Mac OS X for active/inactive selection? 26926

- 213.0.3 How to catch delete key? 26927
- 213.0.4 How to convert cmyk to rgb? 26928
- 213.0.6 How to detect if CPU if 64bit processor? 26930
- 213.0.7 How to query variant type string for a variant? 26930
- 213.0.8 How to refresh a htmlviewer on Windows? 26932

213.0.6 How to detect if CPU if 64bit processor?

Plugin Version: all, Platforms: macOS, Linux, Windows, Targets: .

Answer: Via CPUID you can ask CPU:
Example:

```
dim c as new CPUIDMBS

if c.Flags(CPUIDMBS.kFeatureLM) then
MsgBox "64-bit CPU"
else
MsgBox "32-bit CPU"
end if
```

Notes: Should work on all intel compatible CPUs.
See also:

- 213.0.2 How do I get the proper highlight color on Mac OS X for active/inactive selection? 26926
- 213.0.3 How to catch delete key? 26927
- 213.0.4 How to convert cmyk to rgb? 26928
- 213.0.5 How to delete a folder? 26929
- 213.0.7 How to query variant type string for a variant? 26930
- 213.0.8 How to refresh a htmlviewer on Windows? 26932

213.0.7 How to query variant type string for a variant?

Plugin Version: 20.5, Platforms: macOS, Linux, Windows, Targets: .

Answer: The following example function returns type string for variant.
Example:

```
Public Function VariantTypeString(v as Variant) as string
// Xojo's VarType doesn't know Unsigned integers
```

```
'Dim type As Integer = VarType(v)

// MBS VarType can detect unsigned integer
Dim type As Integer = GetVariantTypeMBS(v)

Dim IsArray As Boolean = BitwiseAnd(type, Variant.TypeArray) = Variant.TypeArray

// type without array
type = BitwiseAnd(type, Bitwise.OnesComplement(Variant.TypeArray))

// build a dictionary to map types on first call
Static TypeMap As Dictionary
If TypeMap = Nil Then
TypeMap = New Dictionary
TypeMap.Value(Variant.TypeBoolean) = "Boolean"
TypeMap.Value(Variant.TypeCFStringRef) = "CFStringRef"
TypeMap.Value(Variant.TypeColor) = "Color"
TypeMap.Value(Variant.TypeCString) = "CString"
TypeMap.Value(Variant.TypeCurrency) = "Currency"
TypeMap.Value(Variant.TypeDate) = "Date"
TypeMap.Value(Variant.TypeDateTime) = "DateTime"
TypeMap.Value(Variant.TypeDouble) = "Double"
TypeMap.Value(Variant.TypeInt32) = "Int32"
TypeMap.Value(Variant.TypeInt64) = "Int64"
TypeMap.Value(Variant.TypeInteger) = "Integer"
TypeMap.Value(Variant.TypeNil) = "Nil"
TypeMap.Value(Variant.TypeObject) = "Object"
TypeMap.Value(Variant.TypeOSType) = "OSType"
TypeMap.Value(Variant.TypePString) = "PString"
TypeMap.Value(Variant.TypePtr) = "Ptr"
TypeMap.Value(Variant.TypeSingle) = "Single"
TypeMap.Value(Variant.TypeString) = "String"
TypeMap.Value(Variant.TypeStructure) = "Structure"
TypeMap.Value(Variant.TypeText) = "Text"
TypeMap.Value(Variant.TypeWindowPtr) = "WindowPtr"
TypeMap.Value(Variant.TypeWString) = "WString"

// MBS extra types
TypeMap.Value(Variant.TypeInt32+100) = "UInt32"
TypeMap.Value(Variant.TypeInt64+100) = "UInt64"
End If

// lookup type

# if DebugBuild then
If Not TypeMap.HasKey(type) Then
Break // missing type
End If
```

```
# endif

If IsArray Then
Return "Array of " + TypeMap.Lookup(type,"?")
Else
Return TypeMap.Lookup(type,"?")
End If
End Function
```

See also:

- 213.0.2 How do I get the proper highlight color on Mac OS X for active/inactive selection? 26926
- 213.0.3 How to catch delete key? 26927
- 213.0.4 How to convert cmyk to rgb? 26928
- 213.0.5 How to delete a folder? 26929
- 213.0.6 How to detect if CPU if 64bit processor? 26930
- 213.0.8 How to refresh a htmlviewer on Windows? 26932

213.0.8 How to refresh a htmlviewer on Windows?

Plugin Version: all, Platforms: macOS, Linux, Windows, Targets: .

Answer: You can ask the browser to reload the website with this code line:
Example:

```
call htmlViewer1.IERunJavaScriptMBS("javascript:document.location.reload()")
```

See also:

- 213.0.2 How do I get the proper highlight color on Mac OS X for active/inactive selection? 26926
- 213.0.3 How to catch delete key? 26927
- 213.0.4 How to convert cmyk to rgb? 26928
- 213.0.5 How to delete a folder? 26929
- 213.0.6 How to detect if CPU if 64bit processor? 26930
- 213.0.7 How to query variant type string for a variant? 26930

213.0.9 Is there an example for vector graphics in Xojo?

Plugin Version: all, Platforms: macOS, Linux, Windows, Targets: .

Answer: Try this example inside the paint event of a window:
Example:

```
dim v as Group2D
dim r as RectShape
dim s as StringShape

const pi=3.14

s=new StringShape
s.Text="Hello World!"
s.TextFont="Geneva"
s.TextSize=24
s.FillColor=rgb(0,0,255)
s.Italic=true
s.y=5
s.x=0

r=new RectShape

r.X=0
r.y=0
r.Height=100
r.Width=180
r.BorderColor=rgb(255,0,0)
r.FillColor=rgb(0,255,0)
r.BorderWidth=5
r.Border=50

v=new Group2d
v.Append r
v.Append s
v.Rotation=pi*-20.0/180.0
v.x=150
v.y=150

g.DrawObject v
```

213.0.10 Picture functions do not preserve resolution values?

Plugin Version: all, Platforms: macOS, Linux, Windows, Targets: .

Answer: Yes, the picture functions return pictures with no/default resolution values.
Example:

```
dim l as Picture = LogoMBS(500)

l.HorizontalResolution = 300
l.VerticalResolution = 300

dim r as Picture = l.Rotate90MBS

MsgBox str(r.HorizontalResolution)+" x "+str(r.VerticalResolution)

r.HorizontalResolution = l.HorizontalResolution
r.VerticalResolution = l.VerticalResolution

MsgBox str(r.HorizontalResolution)+" x "+str(r.VerticalResolution)
```

Notes:

So please fix them yourself after calling a function.

Maybe in the future this changes, but currently you can't really set this easily from plugin code.

213.0.11 A toolbox call needs a rect - how do I give it one?

Plugin Version: all, Platforms: macOS, Windows, Targets: .

Answer: Fill a memoryblock like this:
Example:

```
Dim MB As Memoryblock
MB = NewMemoryBlock(8)
MB.Short(0) = window1.Top
MB.Short(2) = window1.Left
MB.Short(4) = window1.Height+window1.Top // bottom
MB.Short(6) = window1.Width+window1.Left // right
```

213.0.12 API client not supported?

Plugin Version: all, Platforms: macOS, Linux, Windows, Targets: .

Answer: If you get this exception message on SQLConnectionMBS.Connect, we may have a problem.
Notes:

First case is that the given thing is not supported (e.g. MS SQL directly on Mac).
Second case is that the plugin compilation went wrong and the support for the database was not linked into the plugin. Like MySQL missing or MS SQL on Windows missing. In that case please contact us to fix the plugin.

213.0.13 Can I access Access Database with Java classes?

Plugin Version: all, Platform: Windows, Targets: .

Answer: You can use ucanaccess to access databases created with Microsoft
Example:

```
dim options(-1) as string

// load all the jar files we have in a folder called java:

dim appFolder as FolderItem = GetFolderItem("")

Dim count as Integer = appFolder.Parent.Child("java").Count
dim libjs() as string
For i as Integer = 1 to count
Dim f As FolderItem = appFolder.Parent.Child("java").item(i)
If f <>Nil and f.Exists Then
libjs.append f.NativePath+";"
End If
Next

// now init virtual machine
dim librery as string = Join(libjs, "")
dim vm as new JavaVMMBS(librery)

if vm.Handle = 0 then
MsgBox "Failed to initialize virtual machine"
else
// now make a new database connection with ucanaccess
dim d as new JavaDatabaseMBS(vm,"net.ucanaccess.jdbc.UcanaccessDriver")
Dim DbFile as FolderItem = appFolder.Parent.Child("Database11.accdb")
dim j as JavaConnectionMBS = d.getConnection("jdbc:ucanaccess://"+DbFile.NativePath)

// select and show values
dim r as JavaResultSetMBS = j.MySelectSQL("Select * From test")
while r.NextRecord
MsgBox r.getString("FirstName") +" "+ r.getString("LastName")
wend

end if
```

```
Exception e as JavaExceptionMBS
MsgBox e.message+" errorcode: "+str(e.ErrorNumber)
```

Notes:

see website:
http://ucanaccess.sourceforge.net/site.html

213.0.14 Can I create PDF from Xojo Report using DynaPDF?

Plugin Version: all, Platforms: macOS, Linux, Windows, Targets: .

Answer: Yes, we have a graphics class integration for DynaPDF.
Notes: Since MBS Plugin in version 19.2, we can integrate reports with Xojo.

213.0.15 Can I use AppleScripts in a web application?

Plugin Version: all, Platforms: macOS, Linux, Windows, Targets: .

Answer: Yes, but they run on the server, not on the client.
Example:

```
dim a as new AppleScriptMBS

// query my application name
a.Compile "tell application ""System Events"" to return name of current application"

// run
a.Execute

// show result
label1.text = a.Result

// shows something like "My Application.fcgi.debug"
```

Notes: This can be useful to control the server from remote, if and only if the your sever is running Mac OS X.

213.0.16 Can I use graphics class with DynaPDF?

Plugin Version: all, Platforms: macOS, Linux, Windows, Targets: .

Answer: Sorry, no. We can't provide a graphics subclass from plugin.
Notes:

The is a feature request to allow graphics subclasses:
Feedback case 11391: feedback://showreport?report_id=11391

213.0.17 Can I use sockets on a web application?

Plugin Version: all, Platforms: macOS, Linux, Windows, Targets: .

Answer: Yes, but they run on the server, not on the client.
Notes:

You can use HTTPSocket, SMTPSocket, POP3Socket, SMTPSecureSocket, SecurePOP3Socket, EasyTCPSocket, EasyUDPSocket, AutoDiscovery, our Bonjour classes or our CURL* classes. But all of them work on the server, not on the client.

This means if you search for a printer with Bonjour, you can find the printers in the local network on your server hosting site. Using SMTPSocket may be a good idea for sending emails from the server like notifications.

213.0.18 Can I use your ChartDirector plugin on a web application?

Plugin Version: all, Platforms: macOS, Linux, Windows, Targets: .

Answer: Yes, our ChartDirector plugin works just fine on the Xojo Web Edition.
Example:

```
// The data for the pie chart
dim data(-1) as Double=array(55.0, 18.0, 25.0, 22.0, 18.0, 30.0, 35.0)

// The labels for the pie chart, Words are choosen random to check font!
dim labels(-1) as string=array("Germany","Italy","France","Spain","UK","Poland","Russia")

// The colors to use for the sectors
dim colors(-1) as Integer

colors.Append & h66aaee
colors.Append & heebb22
colors.Append & hbbbbbb
colors.Append & h8844ff
```

```
if TargetLinux then
CDBaseChartMBS.SetFontSearchPath "/usr/share/fonts/truetype/msttcorefonts"
end if

// Create a PieChart object of size 360 x 300 pixels
dim c as new CDPieChartMBS(700, 600)

c.setBackground(c.linearGradientColor(0, 0, 0, c.getHeight(), & h0000cc, & h000044))
c.setRoundedFrame(& hffffff, 16)
dim tt as CDTextBoxMBS = c.addTitle("ChartDirector Demonstration", "timesbi.ttf", 18)
tt.setMargin(0, 0, 16, 0)
tt.setFontColor(& hFFFFFF)

// Set the center of the pie at (180, 140) and the radius to 100 pixels
c.setPieSize 350,300,150
// Set the sector colors
c.setColors(c.kDataColor, colors)

// Draw the pie in 3D with a pie thickness of 20 pixels
c.set3D(20)

dim t as CDTextBoxMBS = c.setLabelStyle("arialbd.ttf", 10, & h000000)
t.setBackground(CDPieChartMBS.kSameAsMainColor, CDPieChartMBS.kTransparent, CDPieChartMBS.soft-
Lighting(CDPieChartMBS.kRight, 0))
t.setRoundedCorners(8)

// Use local gradient shading for the sectors, with 5 pixels wide
// semi-transparent white (bbffffff) borders
c.setSectorStyle(CDPieChartMBS.kLocalGradientShading, & hbbffffff, 0)

// Set the pie data and the pie labels
c.setData data,labels
call c.setLabelStyle "arialbd.ttf",18

dim pic as picture = c.makeChartPicture
dim wp as new WebPicture(pic, Picture.FormatJPEG) // JPEG makes it smaller and faster

ImageView1.Picture=wp
```

Notes:

Be aware that our plugin produces pictures for you, which you assign to ImageViews. Tranfserring those pictures takes time, so you can optimize that with using WebPicture class. There you can decide between different compressions to improve speed (use JPEG instead of PNG).

e.g. if you use ubuntu, you can install the ttf-mscorefonts-installer package and call this method with "/usr/share/fonts/truetype/msttcorefonts" as the path. No backslash on the end of a path, please.

213.0.19 Can I use your DynaPDF plugin on a web application?

Plugin Version: all, Platforms: macOS, Linux, Windows, Targets: .

Answer: Yes, our DynaPDF plugin works just fine on the Xojo Web Edition.
Notes:

PDF files are created on the server. You may want to offer a preview to the user which uses reduced resolution images to reduce the time to download the PDF.

See our Create PDF example for the Xojo Web Edition.

213.0.20 Can I use your plugin controls on a web application?

Plugin Version: all, Platforms: macOS, Linux, Windows, Targets: .

Answer: No.

213.0.21 Can you get an unique machine ID?

Plugin Version: all, Platforms: macOS, Linux, Windows, Targets: .

Answer: There is nothing like an unique machine ID.
Notes:

1:
You can use the MAC IDs of the network interfaces.
This can be changed by the user with software tools.
And the list of network interfaces changes if user reorder the interfaces.

2:
You can use the system folder creation date/time.
This may stay equal after cloning machines or after migration to
new PC.

3:
You can use the Mac Serialnumber.
Mac only and it can happen that a Mac does not have a serial

number.

4:
You can use the x86 CPU ID.
This is x86 CPU only and does not avoid running on the same CPU in different PCs.

213.0.22 ChartDirector: Alignment Specification

Plugin Version: 8.2, Platforms: macOS, Linux, Windows, Targets: .

Answer: ChartDirector: Alignment Specification
Notes:

In many ChartDirector objects, you may specify the alignment of the object's content relative to its boundary. For example, for a TextBox object, you may specify the text's alignment relative to the box boundary by using TextBox.setAlignment.

The ChartDirector API defines several constants for the alignment options.

ConstantValueDescription

213.0.23 ChartDirector: Color Specification

Plugin Version: 8.2, Platforms: macOS, Linux, Windows, Targets: .

Answer: ChartDirector: Color Specification
Notes:

Many functions in the ChartDirector API accept colors as parameters. ChartDirector supports colors specified in web and HTML compatible ARGB format, in which ARGB refers to the Alpha transparency, Red, Green and Blue components of the color.

In addition to ARGB colors, ChartDirector supports "dynamic" colors. A dynamic color is a color that changes depending on the position of the pixels. The "dynamic" colors that ChartDirector supports include "pattern colors", "metal colors", "gradient colors", "zone colors" and "dash line colors".

ChartDirector supports specifying colors indirectly using "palette colors". When a "palette color" is used, the color is specified as an index to a palette. The actual color is looked up from the palette.ARGB Color
ARGB color consists of 4 components - alpha transparency, red, green and blue. The four components are encoded as a 32-bit number, with each component occupying 8 bits. In hexadecimal notation, it is AARRGGBB, where AA, RR, GG and BB are the alpha transparency, red, green and blue components.

BottomLeft	1	The leftmost point on the bottom line.
BottomCenter	2	The center point on the bottom line.
BottomRight	3	The rightmost point on the bottom line.
Left	4	The leftmost point on the middle horizontal line.
Center	5	The center point on the middle horizontal line.
Right	6	The rightmost point on the middle horizontal line.
TopLeft	7	The leftmost point on the top line.
TopCenter	8	The center point on the top line.
TopRight	9	The rightmost point on the top line.
Bottom	2	The center point on the bottom line. Same as BottomCenter.
Top	8	The center point on the top line. Same as TopCenter.
TopLeft2	10	An alternative top-left position used in Axis.setTitlePos for axis title positioning only. For a vertical axis, TopLeft2 refers to refers to the left of the top side, while TopLeft refers to the top of the left side. The reverse applies for a horizontal axis.
TopRight2	11	An alternative top-right position used in Axis.setTitlePos for axis title positioning only. For a vertical axis, TopRight2 refers to refers to the right of the top side, while TopRight refers to the top of the right side. The reverse applies for a horizontal axis.
BottomLeft2	12	An alternative bottom-left position used in Axis.setTitlePos for axis title positioning only. For a vertical axis, BottomLeft2 refers to refers to the left of the bottom side, while BottomLeft refers to the bottom of the left side. The reverse applies for a horizontal axis.
BottomRight2	13	An alternative bottom-right position used in Axis.setTitlePos for axis title positioning only. For a vertical axis, BottomRight2 refers to refers to the right of the bottom side, while BottomRight refers to the bottom of the right side. The reverse applies for a horizontal axis.

Each component ranges from 00 - FF (0 - 255), representing its intensity. For example, pure red color is 00FF0000, pure green color is 0000FF00, and pure blue color is 000000FF. White color is 00FFFFFF, and black color is 00000000.

Most programming language requires you to put special prefix in front of hexadecimal characters. For C++, the prefix is "0x". For example, the syntax for the hexadecimal number 00FFFFFF is 0x00FFFFFF, or simply 0xFFFFFF.
For the alpha transparency component, a zero value means the color is not transparent all at. This is equivalent to traditional RGB colors. A non-zero alpha transparency means the the color is partially transparent. The larger the alpha transparency, the more transparent the color will be. If a partially transparent color is used to draw something, the underlying background can still be seen.

For example, 80FF0000 is a partially transparent red color, while 00FF0000 is a non-transparent red color.

Note that ChartDirector's ARGB color is web and HTML compatible. For example, red is FF0000, the same as in HTML. There are many resources on the web that provide tables in which you can click a color and it will show its HTML color code. These color codes can be used in ChartDirector.

If alpha transparency is FF (255), the color is totally transparent. That means the color is invisible. It does not matter what the RGB components are. So in ChartDirector, only one totally transparent color is used - FF000000. All other colors of the form FFnnnnnn are reserved to represent palette colors and dynamic colors, and should not be interpreted as the normal ARGB colors.

The totally transparent color FF000000 is often used in ChartDirector to disable drawing something. For example, if you want to disable drawing the border of a rectangle, you can set the border color to totally transparent.

For convenience, ChartDirector defines a constant called Transparent, which is equivalent to FF000000.Pattern Color
A pattern color is a dynamic color that changes according to a 2D periodic pattern. When it is used to fill an area, the area will look like being tiled with a wallpaper pattern.

Pattern colors are created using BaseChart.patternColor, BaseChart.patternColor2, DrawArea.patternColor and DrawArea.patternColor2. The patternColor method creates pattern colors using an array of colors as a bitmap. The patternColor2 method creates pattern colors by loading the patterns from image files.

These methods return a 32-bit integer acting as a handle to the pattern color. The handle can be used in any ChartDirector API that expects a color as its input.Metal Color
A metal color is a color of which the brightness varies smoothly across the chart surface as to make the surface looks shiny and metallic. ChartDirector supports using any color as the base color of the metal color. In particular, using yellow and grey as the base colors will result in metal colors that look gold and silver.

Metal colors are most often used as background colors of charts. They are created using CDBaseChartMBS.metalColor, CDBaseChartMBS.goldColor and CDBaseChartMBS.silverColor. The first method allows you to specify an arbitrary base color. The second and third methods use yellow and grey as the base colors, resulting in gold and silver metal colors.

These methods return a 32-bit integer acting as a handle to the gradient color. The handle can be used in any ChartDirector API that expects a color as its input.Gradient Color
A gradient color is a color that changes progressively across a direction.

Gradient colors are created using BaseChart.gradientColor, BaseChart.gradientColor2, DrawArea.gradientColor and DrawArea.gradientColor2. The gradientColor method creates a 2-point gradient color that changes from color A to color B. The gradientColor2 method creates a multi-point gradient colors that changes from color A to B to C ....

These methods return a 32-bit integer acting as a handle to the gradient color. The handle can be used in any ChartDirector API that expects a color as its input.

One common use of multi-point gradient colors is to define colors that have metallic look and feel. Please refer to DrawArea.gradientColor2 for details.Dash Line Colors
A dash line color is a color that switches on and off periodically. When used to draw a line, the line will appear as a dash line.

Dash line colors are created using BaseChart.dashLineColor and DrawArea.dashLineColor. They accept a line color and a dash pattern code as arguments, and return a 32-bit integer acting as a handle to the dash line color. The handle can be used in any ChartDirector API that expects a color as its input.Zone Colors
A zone color is for XY charts only. It is a color that automatically changes upon reaching a data threshold value along the x-axis or y-axis. Zone colors are created using Layer.xZoneColor, Layer.yZoneColor, XY-Chart.xZoneColor or XYChart.yZoneColor.Palette Colors
Palette colors are colors of the format FFFFnnnn, where the least significant 16 bits (nnnn) are the index to the palette. A palette is simply an array of colors. For a palette color, the actual color is obtained by looking up the palette using the index. For example, the color FFFF0001 is the second color in the palette (first color is index 0).

The colors in the palette can be ARGB colors or ”dynamic” colors (pattern, gradient and dash line colors).

The first eight palette colors have special significance. The first three palette colors are the background color, default line color, and default text color of the chart. The 4th to 7th palette colors are reserved for future use. The 8th color is a special dynamic color that is equal to the data color of the ”current data set”.

The 9th color (index = 8) onwards are used for automatic data colors. For example, in a pie chart, if the sector colors are not specified, ChartDirector will automatically use the 9th color for the first sector, the 10th color for the second sector, and so on. Similarly, for a multi-line chart, if the line colors are not specified, ChartDirector will use the 9th color for the first line, the 10th color for the second line, and so on.

The ChartDirector API defines several constants to facilitate using palette colors.

ConstantValueDescription

When a chart is created, it has a default palette. You may modify the palette using BaseChart.setColor, BaseChart.setColors, or BaseChart.setColors2.

The advantages of using palette colors are that you can change the color schemes of the chart in one place. ChartDirector comes with several built-in palettes represented by the following predefined constants.

ConstantDescription

Palette	FFFF0000	The starting point of the palette. The first palette color is (Palette + 0). The nth palette color is (Palette + n - 1).
BackgroundColor	FFFF0000	The background color.
LineColor	FFFF0001	The default line color.
TextColor	FFFF0002	The default text color.
[Reserved]	FFFF0003 - FFFF0006	These palette positions are reserved. Future versions of ChartDirector may use these palette positions for colors that have special significance.
SameAsMainColor	FFFF0007	A dynamic color that is equal to the data color of the current data set. This color is useful for objects that are associated with data sets. For example, in a pie chart, if the sector label background color is SameAsMainColor, its color will be the same as the corresponding sector color.
DataColor	FFFF0008	The starting point for the automatic data color allocation.

defaultPalette	An array of colors representing the default palette. This palette is designed for drawing charts on white backgrounds (or lightly colored backgrounds).
whiteOnBlackPalette	An array of colors useful for drawing charts on black backgrounds (or darkly colored backgrounds).
transparentPalette	An array of colors useful drawing charts on white backgrounds (or lightly colored backgrounds). The data colors in this palette are all semi-transparent.

213.0.24 ChartDirector: Font Specification

Plugin Version: 8.2, Platforms: macOS, Linux, Windows, Targets: .

Answer: ChartDirector: Font Specification
Notes:

Font Name
In ChartDirector, the font name is simply the file name that contains the font. For example, under the Windows platform, the "Arial" font is "arial.ttf", while the "Arial Bold" font is "arialbd.ttf".

NOTE: Mac OS X Specific Information
In Mac OS X, in addition to ".ttf", ChartDirector also supports Mac OS X font file formats, such as Font Suitcase files and Datafork files (.dfont). These files often contain multiple fonts. For example, the "GillSans.dfont" file contains 6 fonts.

So in addition to the file name, an index is needed to determine the font. The index is specified by appending a " | " character to the font name, followed by the index number. For example, the third font in "GillSans.dfont" is denoted as "GillSans.dfont | 2". (Note: The first font starts at 0.) If no index number is provided, the first font is assumed.

ChartDirector also supports using Mac OS X Font Manager names. For example, one may use "Gill Sans Light Italic" instead of using "GillSans.dfont | 1" as the font name. However, the Mac OS X Font Manager is active only if someone has logged into the Mac GUI console, so this method is only recommended for developing applications that run on the GUI console.

The sample programs that come with ChartDirector are designed to run on all operating systems, so they use generic font file names (eg. ”arial.ttf”) instead of Mac OS X specific names. To allow them to run on Mac OS X, ChartDirector on Mac OS X has a built-in table to map common font file names to Mac OS X font names:

”arial.ttf”, ”arialbd.ttf”, ”ariali.ttf” and ”arialbi.ttf” are mapped to ”Arial | 0” (Arial), ”Arial | 1” (Arial Bold), ”Arial | 2” (Arial Italic) and ”Arial | 3” (Arial Bold Italic)

”times.ttf”, ”timesbd.ttf”, ”timesi.ttf” and ”timesbi.ttf” are mapped to ”Times New Roman | 0” (Times New Roman), ”Times New Roman | 1” (Times New Roman Bold), ”Times New Roman | 2” (Times New Roman Italic) and ”Times New Roman | 3” (Times New Roman Bold Italic)

”cour.ttf”, ”courbd.ttf”, ”couri.ttf” and ”courbi.ttf” are mapped to ”Courier New | 0” (Courier New), ”Courier New | 1” (Courier New Bold), ”Courier New | 2” (Courier New Italic) and ”Courier New | 3” (Courier New Bold Italic)

Font Location

ChartDirector on Windows does not come with any font files. It relies on the operating system’s font files in the ” [windows] \Fonts” directory. To see what fonts are installed in your operating system and their file names, use the File Explorer to view that directory.

ChartDirector on Windows will also search for the font files in the ”fonts” subdirectory (if it exists) under the directory where the ChartDirector DLL ”chartdir.dll” is installed. This is useful for private fonts. Also, for some especially secure web servers, the web anonymous user may not have access to the ” [windows] \Fonts” directory. In this case, you may copy the font files to the above subdirectory.

ChartDirector on Mac OS X relies on operating system font files in ”/Library/Fonts” and ”/System/Library/Fonts”.

ChartDirector on Linux, FreeBSD and Solaris assume the fonts files are in the ”fonts” subdirectory under the directory where the ChartDirector shared object ”libchartdir.so” is installed. ChartDirector on Linux, FreeBSD and Solaris come with a number of font files in the ”fonts” subdirectory.

To keep the download size small, ChartDirector on Linux, FreeBSD and Solaris only come with some commonly used fonts. You may download additional fonts from the Internet. In particular, the Microsoft fonts at
http://sourceforge.net/project/showfiles.php?group_id=34153& release_id=105355
is highly recommended. Please refer to
http://www.microsoft.com/typography/faq/faq8.htm
on how you could use the fonts legally in your system.

ChartDirector supports True Type fonts (.ttf), Type 1 fonts (.pfa and .pfb) and Windows bitmap fonts (.fon). On Mac OS X, ChartDirector also supports Font Suitcase and Datafork (.dfont) files. On Linux,

FreeBSD and Solaris, ChartDirector also supports Portable Compiled Fonts (.pcf fonts).

If you want ChartDirector to search other directories for the font files, you may list the directories in an environment variable called ”FONTPATH”.

If you specify an absolute path name for the font file, ChartDirector will use the absolute path name and will not search other directories.Artificial Boldening and Italicizing
Whereas most popular font comes with different styles for ”normal”, ”bold”, ”italic” and ”bold italic”, some fonts only come with one style (the normal style). For example, the Monotype Corsiva font that comes with MS Office only has the normal style (mtcorsva.ttf). For these cases, you may append the ”Bold” and/or ”Italic” words after the font file name (separated with a space) to ask ChartDirector to artificially bolden and/or italicize the font. For example, you may specify the font name as ”mtcorsva.ttf Bold”.Font List
Instead of specifying a single font file as the font name, you may specify a list of font files as the font name, separated by semi-colons. This is useful when using international characters that are only available in some fonts.

For example, if you would like to use the Arial font (”arial.ttf”) for western characters, and the MingLiu font ”mingliu.ttc” for Chinese characters (since the Arial font does not have Chinese characters), you may specify the font name as ”arial.ttf;mingliu.ttc”. In this case, ChartDirector will try the Arial font first. If it cannot find a certain character there, it will try the MingLiu font.Indirect Font Names
ChartDirector supports several special keywords for specifying the font name indirectly. When these keywords are used as font names, ChartDirector will look up the actual font names from a font table. The keywords are as follows:

KeywordsDescription	
”normal”	This default normal font, which is the first font in the font table. This is initially mapped to ”arial.ttf” (Arial).
”bold”	The default bold font, which is the second font in the font table. This is initially mapped to ”arialbd.ttf” (Arial Bold).
”italic”	The default italic font, which is the third font in the font table. This is initially mapped to ”ariali.ttf” (Arial Italic).
”boldItalic”	The default bold-italic font, which is the fourth font in the font table. This is initially mapped to ”arialbi.ttf” (Arial Bold Italic).
”fontN”	The (N + 1)th font in the font table (the first font is ”font0”).

The font table can be modified using BaseChart.setFontTable or DrawArea.setFontTable.

The advantage of using indirect font names is that you can change the fonts fonts in your charts in one place.Font Index
Most font files contain one font. However, it is possible a font file contains multiple fonts (that is, a font collection). For example, in True Type fonts, font files with extension ”.ttc” may represent a font collection.

If a font file contains multiple font, the font index can be used to specify which font to use. By default, the font index is 0, which means the first font in the font file will be used.Font Size
The font size decides how big a font will appear in the image. The font size is expressed in a font unit called points. This is the same unit used in common word processors.

Instead of specifying font size, some ChartDirector API (eg. TextBox.setFontSize) allow you to specify font height and font width separately. You may use different point sizes for font height and font width to create special effects.Font Color
This is the color to draw the font. (See Color Specification on how colors are represented in ChartDirector.)Font Angle
This is the angle in degrees by which the font should be rotated anti-clockwise.Vertical Layout
By default, text are laid out horizontally, with characters being drawn from left to right.

ChartDirector also supports vertical layout, with characters being drawn from top to bottom. For example, you may use BaseChart.addText to add text that are laid out vertically. Vertical layout is common for oriental languages such as Chinese, Japanese and Korean.

213.0.25 ChartDirector: Mark Up Language

Plugin Version: 8.2, Platforms: macOS, Linux, Windows, Targets: .

Answer: ChartDirector: Mark Up Language
Notes:

ChartDirector Mark Up Language (CDML) is a language for including formatting information in text strings by marking up the text with tags.

CDML allows a single text string to be rendered using multiple fonts, with different colors, and even embed images in the text.Font Styles
You can change the style of the text by using CDML tags. For example, the line:

<*font=timesi.ttf,size=16,color=FF0000>Hello <*font=arial.ttf,size=12,color=8000*>world!
will result in the following text rendered:

In general, all tags in CDML are enclosed by <* and *>. Attributes within the tags determine the styles of the text following the tags within the same block.

If you want to include <* in text without being interpreted as CDML tags, use «* as the escape sequence.

The following table describes the supported font style attributes in CDML. See Font Specification for details on various font attributes.

AttributeDescription

font	Starts a new style section, and sets the font name. You may use this attribute without a value (that is, use ”font” instead of ”font=arial.ttf”) to create a new style section without modifying the font name.
size	The font size.
width	The font width. This attribute is used to set the font width and height to different values. If the width and height are the same, use the size attribute.
height	The font height. This attribute is used to set the font width and height to different values. If the width and height are the same, use the size attribute.
color	The text color in hex format.
bgColor	The background color of the text in hex format.
underline	The line width of the line used to underline the following characters. Set to 0 to disable underline.
sub	Set the following text to be in subscript style. This attribute does not need to have a value. (You may use ”sub” as the attribute instead of ”sub=1”.)
super	Set the following text to be in superscript style.

Set the following text to be in superscript style. This attribute does not need to have a value. (You may use ”super” as the attribute instead of ”super=1”.)

xoffset	Draw the following the text by shifting the text horizontally from the original position by the specified offset in pixels.
yoffset	Draw the following the text by shifting the text vertically from the original position by the specified offset in pixels.
advance	Move the cursor forward (to the right) by the number of pixels as specified by the value this attribute.
advanceTo	Move the cursor forward (to the right) to the position as specified by the value this attribute. The position is specified as the number of pixels to the right of the left border of the block. If the cursor has already passed through the specified position, the cursor is not moved.

Note that unlike HTML tags, no double or single quotes are used in the tags. It is because CDML tags are often embedded as string literals in source code. The double or single quotes, if used, will conflict with the string literal quotes in the source code. Therefore in CDML, no quotes are necessary and they must not be used.

Also, unlike HTML tags, CDML uses the comma character as the delimiter between attributes. It is be-

cause certain attributes may contain embed spaces (such as the font file name). So space is not used as the delimiter and the comma character is used instead.

Note the font attribute above starts a new style section, while other attributes just modify the current style section. You may use <*/font*>to terminate a style section, which will restore the font styles to the state before the style section.Blocks and Lines
In CDML, a text string may contain multiple blocks. A block may contain multiple lines of text by separating them with new line characters (”\n”) or with <*br*>. The latter is useful for programming languages that cannot represent new line characters easily.

For example, the line:

<*size=15*><*block*><*color=FF*>BLOCK<*br*>ONE<*/*>and <*block*><*color=FF00*>BLOCK<*br*>TWO<
will result in the following text rendered:

The above example contains a line of text. The line contains two blocks with the characters ” and ” in between. Each block in turn contains two lines. The blocks are defined using <*block*>as the start tag and <*/*>as the end tag.

When a block ends, font styles will be restored to the state before entering the block.Embedding Images
CDML supports embedding images in text using the following syntax:

<*img=my_image_file.png*>
where my_image_file.png is the path name of the image file.

For example, the line:

<*size=20*>A <*img=sun.png*>day
will result in the following text rendered:

ChartDirector will automatically detect the image file format using the file extension, which must either png, jpg, jpeg, gif, wbmp or wmp (case insensitive).

Please refer to BaseChart.setSearchPath or DrawArea.setSearchPath on the directory that ChartDirector will search for the file.

The <*img*>tag may optionally contain width and height attributes to specify its pixel width and height. In this case, ChartDirector will stretch or compress the image if necessary to the required width and height.Blocks Attributes
CDML supports nesting blocks, that is, a block can contain other sub-blocks. Attributes are supported in the <*block*>tag to control the alignment and orientation of the sub-blocks. The <*img=my_im-

age_file.png*>is treated as a block for layout purposes.

For example, the line:

<*block,valign=absmiddle*><*img=molecule.png*><*block*>Hydrazino\nMolecule<*/*><*/*>
will result in the following text rendered:

The the above starts <*block,valign=absmiddle*>which specifies its content should align with each others in the vertical direction using the absolute middle alignment. The block contains an image, followed by a space characters, and then another block which has two lines of text.

The following table describes the supported attributes inside <*block*>tag:

AttributeDescription

width	The width of the block in pixels. By default, the width is automatically determined to be the width necessary for the contents of the block. If the width attribute is specified, it will be used as the width of the block. If the width is insufficient for the contents, the contents will be wrapped into multiple lines.
height	The height of the block in pixels. By default, the height is automatically determined to be the height necessary for the contents of the block. If the height attribute is specified, it will be used as the height of the block.
maxwidth	The maximum width of the block in pixels. If the content is wider than maximum width, it will be wrapped into multiple lines.
truncate	The maximum number of lines of the block. If the content requires more than the maximum number of lines, it will be truncated. In particular, if truncate is 1, the content will be truncated if it exceeds the maximum width (as specified by maxwidth or width) without wrapping. The last few characters at the truncation point will be replaced with "...".
linespacing	The spacing between lines as a ratio to the default line spacing. For example, a line spacing of 2 means the line spacing is two times the default line spacing. The default line spacing is the line spacing as specified in the font used.
bgColor	The background color of the block in hex format.
valign	The vertical alignment of sub-blocks. This is for blocks that contain sub-blocks. Supported values are baseline, top, bottom, middle and absmiddle.

The value baseline means the baseline of sub-blocks should align with the baseline of the block. The baseline is the underline position of text. This is normal method of aligning text, and is the default in CDML. For images or blocks that are rotated, the baseline is the same as the bottom.

The value top means the top line of sub-blocks should align with the top line of the block.

The value bottom means the bottom line of sub-blocks should align with the bottom line of the block.

The value middle means the middle line of sub-blocks should align with the the middle line of the block. The middle line is the middle position between the top line and the baseline.

The value absmiddle means the absolute middle line of sub-blocks should align with the absolute middle line of the block. The absolute middle line is the middle position between the top line and the bottom line.

halign The horizontal alignment of lines. This is for blocks that contain multiple lines. Supported values are left, center and right.

The value left means the left border of each line should align with the left border of the block. This is the default.

The value center means the horizontal center of each line should align with the horizontal center of the block.

The value right means the right border of each line should align with the right border of the block.

angle Rotate the content of the block by an angle. The angle is specified in degrees in counter-clockwise direction.

213.0.26 ChartDirector: Parameter Substitution and Formatting

Plugin Version: 8.2, Platforms: macOS, Linux, Windows, Targets: .

Answer: ChartDirector: Parameter Substitution and Formatting
Notes:

ChartDirector charts often contain a lot of text strings. For example, sector labels in pie charts, axis labels for x and y axes, data labels for the data points, HTML image maps, etc, are all text strings.

ChartDirector uses parameter substitution to allow you to configure precisely the information contained in the text and their format.
Format Strings
In parameter substitution, format strings are used to specify the entities to be include into labels and how to format numbers and dates.

For example, when drawing a pie chart with side label layout, the default sector label format string is:

" { label } ({ percent } %)"

When the sector label is actually drawn, ChartDirector will replace " { label } " with the sector name, and " { percent } " with the sector percentage. So the above label format will result is a sector label similar to "ABC (34.56%)".

You may change the sector label format by changing the format string. For example, you may change it to:

" { label } : US$ { value | 2 } K ({ percent } %)"

The sector label will then become something like "ABC: US$ 123.00 (34.56%)".

In general, in ChartDirector parameter substitution, parameters enclosed by curly brackets will be substituted with their actual values when creating the texts.

For parameters that are numbers or dates/times, ChartDirector supports a special syntax in parameter substitution to allow formatting for these values. Please refer to the Number Formatting and Date/Time Formatting sections below for details.
Parameter Expressions
ChartDirector supports numeric expressions in format strings. They are denoted by enclosing the expression with curly brackets and using "=" as the first character. For example:

"USD { value } (Euro { = { value } *0.9 })"

In the above, " { value } " will be substituted with the actual value of the sector. The expression " { = { value } *0.9 } " will be substituted with the actual value of the sector multiplied by 0.9.

ChartDirector parameter expressions support operators "+", "-", "*", "/", "% " (modulo) and "^" (exponentiation). Operators "*", "/", "% ", "^" is computed first, followed by "+" and "-". Operators of the same precedence are computed from left to right). Parenthesis "(" and ")" can be used to change the computation order.
Parameters for Pie Charts
The following table describes the parameters available for pie charts.

Parameters for All XY Chart Layers
The followings are parameters that are apply to all XY Chart layers in general. Some layer types may have additional parameters (see below).

Note that certain parameters are inapplicable in some context. For example, when specifying the aggregate

Parameter	Description
sector	The sector number. The first sector is 0, while the nth sector is (n-1).
dataSet	Same as { sector } . See above.
label	The text label of the sector.
dataSetName	Same as { label } . See above.
value	The data value of the sector.
percent	The percentage value of the sector.
fieldN	The (N + 1)th extra field. For example, { field0 } means the first extra field. An extra field is an array of custom elements added using BaseChart.addExtraField or BaseChart.addExtraField2.

label of a stacked bar chart, the { dataSetName } parameter is inapplicable. It is because a stacked bar is composed of multiple data sets. It does not belong to any particular data set and hence does not have a data set name.

{ fieldN } means the extra field is indexed by the data point number. The Pth data point corresponds to the Pth element of the extra field.

Additional Parameters for Line Layers
The followings are parameters that are in additional to the parameters for all XY Chart layers.

Additional Parameters for Trend Layers
The followings are parameters that are in additional to the parameters for all XY Chart layers.

Additional Parameters for Box-Whisker Layers
The followings are parameters that are in additional to the parameters for all XY Chart layers.

Additional Parameters for HLOC and CandleStick Layers
The followings are parameters that are in additional to the parameters for all XY Chart layers.

Additional Parameters for Vector Layers
The followings are parameters that are in additional to the parameters for all XY Chart layers.

Parameters for All Polar Layers
The followings are parameters that are apply to all Polar Chart layers in general. Some layer types may have additional parameters (see below).

{ fieldN } means the extra field is indexed by the data point number. The Pth data point corresponds to the Pth element of the extra field.

Additional Parameters for PolarVector Layers
The followings are parameters that are in additional to the parameters for all Polar Chart layers.

Parameters for Axis
The following table describes the parameters available for pie charts.

Number Formatting
For parameters that are numbers, ChartDirector supports a number of formatting options in parameter substitution.

For example, if you want a numeric field { value } to have a precision of two digits to the right of the decimal point, use ',' (comma) as the thousand separator, and use '.' (dot) as the decimal point, and you may use { value | 2,. } . The number 123456.789 will then be displayed as 123,456.79.

For numbers, the formatting options are specified using the following syntax:

{ [param] | [a] [b] [c] [d] }

where:

If this field starts with "E" or "e", followed by a number, it means formatting the value using scientific notation with the specified number of decimal places. If the "E" or "e" is not followed by a number, 3 is assumed.

For example, { value | E4 } will format the value 10.3 to 1.0300E+1, and { value | e4 } will format the same value to 1.0300e+1.

If this field starts with "G" or "g", followed by a number, it means formatting the value using the scientific notation only if the value is large and requires more than the specified number of digits, or the value is less than 0.001. If scientific notation is used, the number following "G" or "g" also specifies the number of significant digits to use. If the "G" or "g" is not followed by a number, 4 is assumed.

For example, consider the format string { value | G4 } . The value 10 will be formatted to 10. The value 100000 will be formatted to 1.000E+5. Similarly, for { value | g4 } , the value 10 will be formatted to 10, while the value 100000 will be formatted to 1.000e+5.

If you skip this argument, ChartDirector will display the exact value using at most 6 decimal places.

You may skip [b] [c] [d] . In this case, the default will be used.

Date/Time Formatting

For parameters that are dates/times, the formatting options can be specified using the following syntax:

{ [param] | [datetime_format_string] }

where [datetime_format_string] must start with an english character (A-Z or a-z) that is not "G", "g", "E" or "e", and may contain any characters except ' } '. (If it starts with "G", "g", "E" or "e", it will be considered as a number format string.)

Certain characters are substituted according to the following table. Characters that are not substituted will be copied to the output.

For example, a parameter substitution format of { value | mm-dd-yyyy } will display a date as something similar to 09-15-2002. A format of { value | dd/mm/yy hh:nn:ss a } will display a date as something similar to 15/09/02 03:04:05 pm.

If you want to include characters in the format string without substitution, you may enclose the characters in single or double quotes.

For example, the format { value | mmm '<*color=dd0000*>'yyyy } will display a date as something like Jan <*color=dd0000*>2005 (the <*color=dd0000*>is a CDML tag to specify red text color). Note that the <*color=dd0000*>tag is copied directly without substitution, even it contains "dd" which normally will be substituted with the day of month.
Escaping URL/HTML/CDML characters
Parameter substitution is often used to create HTML image maps. In HTML, some characters has special meanings and cannot be used reliably. For example, the '>' is used to represent the end of an HTML tag.

Furthermore, if the field happens to be used as an URL, characters such as '?', '& ' and '+' also have special meanings.

By default, ChartDirector will escape template fields used in URL and query parameters when generating image maps. It will modify URL special characters to the URL escape format "% XX" (eg. "?" will become "% 3F"). After that, it will modify HTML special characters to the HTML escape format "& amps;# nn;" (eg. ">" will become "& amps;# 62;".). Similarly, it will escape other attributes in the image map using HTML escape format (but not URL escape format).

In addition to escaping HTML and URL special characters, ChartDirector will also remove CDML fields in creating image maps. It is because CDML is only interpreted in ChartDirector, should not be useful outside of ChartDirector (such as in browser tool tips).

In some cases, you may not want ChartDirector to escape the special characters. For example, if the parameters have already been escaped before passing to ChartDirector, you may want to disable ChartDirector from escaping them again.

ChartDirector supports the following special fields to control the escape methods - " { escape_url } ", " { noescape_url } ", " { escape_html } ", " { noescape_html } ", " { escape_cdml } " and { noescape_cdml } ". These fields enable/disable the escape methods used in the template fields that follow them.

213.0.27 ChartDirector: Shape Specification

Plugin Version: 8.2, Platforms: macOS, Linux, Windows, Targets: .

Answer: ChartDirector: Shape Specification
Notes:

Several ChartDirector API accept shape specification as arguments. For example, BarLayer.setBarShape and BarLayer.setBarShape2 can be used to specify shapes of bars in bar charts, while DataSet.setDataSymbol, DataSet.setDataSymbol4, PolarLayer.setDataSymbol and PolarLayer.setDataSymbol4 can be used to specify shapes for data symbols.

Note that in addition to shapes, in many cases ChartDirector also accepts images or custom draw objects for data representation. For example, see DataSet.setDataSymbol2, DataSet.setDataSymbol3, PolarLayer.setDataSymbol2 and PolarLayer.setDataSymbol3.

Built-In Shapes

Built-in shapes are specified as integers. The integers can be explicit constants, or can be generated by a ChartDirector method for parameterized shapes. For example, a circle is represented by an explicit constant CircleShape (=7). On the other hand, the number representing a polygon depends on the number of sides the polygon has, so it is generated by using the PolygonShape method, passing in the number of sides as argument.

The following table illustrates the various ChartDirector shapes:

Custom Shapes

In ChartDirector, custom shapes are specified as an array of integers x0, y0, x1, y1, x2, y2 ... representing the coordinates of the vertices of the custom polygonal shape.

The polygon should be defined with a bounding square of 1000 x 1000 units, in which the x-axis is from -500 to 500 going from left to right, and the y-axis is from 0 to 1000 going from bottom to top.

ChartDirector will automatically scale the polygon so that 1000 units will become to the pixel size as requested by the various ChartDirector API.

As an example, the shape of the standard diamond shape in ChartDirector is represented as an array with 8 numbers:

0, 0, 500, 500, 0, 1000, -500, 500

213.0.28 Copy styled text?

Plugin Version: all, Platforms: macOS, Linux, Windows, Targets: .

Answer: How to quickly copy styled text from one textarea to another?
Example:

```
# if TargetWin32 then
TextArea1.WinRTFDataMBS = TextArea2.WinRTFDataMBS
# elseif TargetMacOS then
TextArea1.NSTextViewMBS.textStorage.setAttributedString TextArea2.NSTextViewMBS.textStorage
# else
TextArea1.StyledText = TextArea2.StyledText
# endif
```

Notes: The code above uses special plugin functions on Mac and Windows and falls back to framework for Linux.

213.0.29 Do you have code to validate a credit card number?

Plugin Version: all, Platforms: macOS, Linux, Windows, Targets: .

Answer: You can check the checksum to tell if a credit card number is not valid.
Example:

```
Dim strNumber As String
Dim nLength as Integer
Dim nValue as Integer
Dim nChecksum as Integer
Dim nIndex as Integer

strNumber = EditField1.Text
nLength = Len(strNumber)
nChecksum = 0

For nIndex = 0 To nLength - 2
nValue = Val(Mid(strNumber, nLength - (nIndex + 1), 1)) * (2 - (nIndex Mod 2))
```

```
If nValue <10 Then
nChecksum = nChecksum + nValue
Else
nChecksum = nChecksum + (nValue - 9)
End If
Next

If Val(Mid(strNumber, Len(strNumber), 1)) = (10 - (nChecksum Mod 10)) Mod 10 Then
MsgBox("The credit card number looks valid")
Else
MsgBox("The credit card number is invalid")
End IF
```

Notes:

Here's some code that will validate the checksum for a credit card. It works for Visa, MasterCard, American Express and Discover. Not sure about others, but I imagine they use the same basic algorithm. Of course, this doesn't actually mean that the credit card is valid, it's only useful for helping the user catch typos.

The above code doesn't have any error checking and it expects that the credit card number will be entered without spaces, dashes or any other non-numeric characters. Addressing those issues will be an exercise left to the reader. :)

(From Mike Stefanik)

213.0.30 Do you have plugins for X-Rite EyeOne, eXact or i1Pro?

Plugin Version: all, Targets: .

Answer: Our EyeOne plugin is available on request for licensees of the X-Rite SDKs.
Notes:

Please first go to X-Rite and get a SDK license.
Than we can talk about the plugin.

213.0.31 Does SQL Plugin handle stored procedures with multiple result sets?

Plugin Version: all, Platforms: macOS, Linux, Windows, Targets: .

Answer: Yes, the plugin can work with multiple recordsets.
Notes:

You need to use SQLCommandMBS class. When you get back results, you use FetchNext to walk over all

records in the first result set. Than you simply start again with FetchNext to get the second record set. Even the RecordSet functions should work, just use them twice to get all records from both record sets.

213.0.32 Does the plugin home home?

Plugin Version: all, Platform: macOS, Targets: .

Answer: Yes, we like to know who is using the plugin, so the plugin may contact our server.
Example:

none.

Notes:

Please note that this does not affect your users as the plugin will only do this in the IDE and the relevant plugin part is never included in your applications.

The plugin if used for some hours, does contact our server to provide statistical data about Xojo version and OS versions. This way we know what versions are used. We can return the version number of the current plugin which may be visible in future versions somehow. And we transmit partial licenses data so we can track use of illegal license keys.

If you do not like to have this, you can block Xojo IDE from contacting our website via your Firewall.
Blocking the transfer will not disable the plugin or change the features.
Or contact us for a plugin version which explicitly does not contain this feature.

213.0.33 folderitem.absolutepath is limited to 255 chars. How can I get longer ones?

Plugin Version: all, Platforms: macOS, Linux, Windows, Targets: .

Answer: Paths on a Mac are not unique, so use them only to display them to the user.
Example:

```
Function AbsolutePath(f as FolderItem) As String
Dim s as string
Dim nf as FolderItem
nf = f
s = ""
while nf<>nil
s = nf.name + ":" + s
nf = nf.parent
wend
```

```
Return s
End Function
```

213.0.34 Has anyone played round with using CoreImage to do things like add dissolve transitions say when changing from one tab to another within a window?

Platform: macOS, Targets: .

Answer: This code implements animations for a tabpanel change:
Example:

```
// in a tabpanel.change event:

dim r as CGSTransitionRequestMBS
dim co as new CGSConnectionMBS
dim cw as CGSWindowMBS
dim ct as CGSTransitionMBS
static OldTab as Integer

cw=co.CGSWindow(window1)
If cw = Nil Then
return // 10.3...
End If
r=new CGSTransitionRequestMBS
r.TransitionType=r.CGSFlip
r.HasBackGround=false
r.HasBackColor=false
r.Win=cw
// watch the value of the clicked tab versus the last tab
if tabpanel1.Value=0 or tabpanel1.Value <OldTab then
r.TransitionOption=r.CGSLeft
ct=co.NewTransition(r)
if ct<>Nil then
Refresh
ct.Invoke(1)
ct.Wait(1)
ct.Release
else
MsgBox "Error creating the transition."
end if
else
r.TransitionOption=r.CGSRight
ct=co.NewTransition(r)
if ct<>Nil then
```

```
Refresh
ct.Invoke(1)
ct.Wait(1)
ct.Release
else
MsgBox "Error creating the transition."
end if
end if
// Keep track of the last tab clicked
OldTab = tabpanel1.Value
```

Notes: See CGS* classes for more details.

213.0.35 How about Plugin support for older OS X?

Plugin Version: all, Platforms: macOS, Linux, Windows, Targets: .

Answer: We support in general Mac OS X 10.5 and newer.
Notes:

All the 64-bit plugins on Mac require OS X 10.7.
Intel 32-bit plugins on Mac require OS X 10.5 or newer.

Currently the ChartDirector 6, GraphicsMagick and GameKit plugins requires Mac OS X 10.6.
Also for SQL Plugin the built in SQLite library requires 10.6.

213.0.36 How can I detect whether an Intel CPU is a 64bit CPU?

Plugin Version: all, Targets: .

Answer: Look on the CPU family returned by sysctl:
Example:

```
Function is64bit() As Boolean

# if TargetLittleEndian

dim m as MemoryBlock = NewMemoryBlock(8)
dim family as Integer
dim s as string

m=SystemControlNameToMIBMBS("hw.cpufamily")
m=SystemControlMBS(m)
```

```
if m<>nil then
m.LittleEndian=True
family=m.Long(0)

const CPUFAMILY_INTEL_6_14 = & h73d67300 //* "Intel Core Solo" and "Intel Core Duo" (32-bit
Pentium-M with SSE3) */
const CPUFAMILY_INTEL_6_15 = & h426f69ef //* "Intel Core 2 Duo" */
const CPUFAMILY_INTEL_6_23 = & h78ea4fbc //* Penryn */
const CPUFAMILY_INTEL_6_26 = & h6b5a4cd2 //* Nehalem */

Select case family
case CPUFAMILY_INTEL_6_14
Return false
case CPUFAMILY_INTEL_6_15
Return true
case CPUFAMILY_INTEL_6_23
Return true
case CPUFAMILY_INTEL_6_26
Return true
// newer CPUs may be missing here
end Select

end if

# endif

Return false

Exception
Return false
End Function
```

Notes: This code is written for Mac OS X where you only have a limited number of possible CPUs.

213.0.37 How can I disable the close box of a window on Windows?

Plugin Version: all, Platform: Windows, Targets: .

Answer: The following code will remove the close item from the system menu of the window.
Example:

```
# if TargetWin32 then
Declare Function GetSystemMenu Lib "user32" (hwnd as Integer, bRevert as Integer) as Integer
Declare Function RemoveMenu Lib "user32" (hMenu as Integer, nPosition as Integer, wFlags as Integer) as
```

```
Integer
Dim hSysMenu as Integer
hSysMenu = GetSystemMenu(me.WinHWND, 0)
RemoveMenu hSysMenu, & HF060, & H0
# endif
```

Notes: The window may not be updated directly.

213.0.38 How can I get all the environment variables from Windows?

Plugin Version: all, Platform: Windows, Targets: .

Answer: Try this code:
Example:

```
# if targetWin32
declare function GetEnvironmentStrings Lib "kernel32" () as ptr
dim m as memoryBlock
dim n as Integer

m=GetEnvironmentStrings()

n=0
do
msgBox m.cstring(n)
while m.byte(n)<>0
n=n+1
wend
n=n+1
loop until m.byte(n)=0
# endif
```

Notes: The MBS Plugin has an EnvironmentMBS class for this.

213.0.39 How can i get similar behavior to Roxio Toast or iTunes where clicking a 'burn' button allows the next inserted blank CD-R to bypass the Finder and be accepted by my application?

Plugin Version: all, Platform: macOS, Targets: .

Answer: You need to get a media reservation.

Example:

```
dim d as DRDeviceMBS // get a device
d.AcquireMediaReservation
```

Notes:

Use the plugin function AcquireMediaReservation and later release it using ReleaseMediaReservation.
See plugin examples on how to use it and check Apples DiscRecording framework documentation for more details.

213.0.40 How can I get text from a PDF?

Plugin Version: all, Platforms: macOS, Linux, Windows, Targets: .

Answer: Crossplatform you can use DynaPDF Pro.
Notes:

On Mac OS X you can also use PDFKit for the same job.
While DynaPDF Pro gives you each bit of text with rotation, font information and encoding details, PDFKit gives you only the text string for a PDF page.

213.0.41 How can I get text from a Word Document?

Plugin Version: all, Platforms: macOS, Linux, Windows, Targets: .

Answer: to get the text string from a doc file, use the NSAttributedStringMBS class.
Notes:

The NSAttributedStringMBS class is Mac OS X only and we have currently no solution for Windows or Linux.

Use the NSAttributedStringMBS.initWithDocFormat(data as string) as boolean method.

213.0.42 How can I get the item string for a given file creator?

Plugin Version: all, Targets: .

Answer: Try this function:
Example:

```
Sub pullNativeDocs(aCREA As string)
Dim result as Integer
Dim m, k as memoryBlock
```

```
Dim f as folderItem
Dim newType as string
Dim anIcon As picture
Dim ofs as Integer

Declare Function GetFileTypesThatAppCanNativelyOpen Lib "Carbon" (appVRefNumHint as Short, appSig-
nature as OSType, nativeTypes as Ptr) as Short Inline68K("701CABFC")
Declare Function GetDocumentKindString Lib "Carbon" (docVRefNum as Short, docType as OSType, doc-
Creator as OSType, kindString as ptr) as Short Inline68K("7016ABFC")

listBox1.deleteAllRows

m = newMemoryBlock(1024)
result = GetFileTypesThatAppCanNativelyOpen(Volume(0).MacVRefNum, aCREA, m)
if result <>0 then
listBox1.addRow "<Not found.>"
return
end if

do
if m.byte(ofs*4) = 0 then
exit
else
newType = m.OSTypeMBS(ofs*4)
listBox1.addRow newType
k = newMemoryBlock(64)
result = GetDocumentKindString(Volume(0).MacVRefNum, newType, aCREA, k)
if result = 0 then
listBox1.cell(ofs,1) = k.pString(0)
ofs = ofs + 1
else
listBox1.cell(ofs,1) = "(unknown)"
end if

end if
loop

End Sub
```

Notes: Change "Translation" to "CarbonLib" for Mac OS X.

213.0.43 How can I launch an app using it's creator code?

Plugin Version: all, Platform: macOS, Targets: .

Answer: Send an AppleEvent "odoc" with the creator code to the Finder ("MACS"):
Example:

```
Function LaunchByCreator(C As String) As Boolean
Dim A As AppleEvent
A = NewAppleEvent("aevt","odoc","MACS")
A.ObjectSpecifierParam("—-") = GetUniqueIDObjectDescriptor("appf",nil,C)
return A.Send
End Function
```

213.0.44 How can I learn what shared libraries are required by a plugin on Linux?

Plugin Version: all, Platform: macOS, Targets: .

Answer: Please use the ldd command in the terminal.
Notes:

You build an app on any platform, but for Linux.
For the resulting .so files in the libs folder, you can run the ldd command with the library path as parameter.
It shows you references lib files and you can make sure you have those installed.

This is a sample run of our graphicsmagick plugin:

```
cs@Ubuntu32:
textasciitilde /MeinProgramm/MeinProgramm Libs$ ldd libMBSGraphicsMagickPlugin17744.so
linux-gate.so.1 =>(0xb76ee000)
libdl.so.2 =>/lib/i386-linux-gnu/libdl.so.2 (0xb6f0e000)
libgtk-x11-2.0.so.0 =>/usr/lib/i386-linux-gnu/libgtk-x11-2.0.so.0 (0xb6aa6000)
libpthread.so.0 =>/lib/i386-linux-gnu/libpthread.so.0 (0xb6a8a000)
libstdc++.so.6 =>/usr/lib/i386-linux-gnu/libstdc++.so.6 (0xb69a5000)
libm.so.6 =>/lib/i386-linux-gnu/libm.so.6 (0xb6979000)
libgcc_s.so.1 =>/lib/i386-linux-gnu/libgcc_s.so.1 (0xb695b000)
libc.so.6 =>/lib/i386-linux-gnu/libc.so.6 (0xb67b1000)
/lib/ld-linux.so.2 (0xb76ef000)
libgdk-x11-2.0.so.0 =>/usr/lib/i386-linux-gnu/libgdk-x11-2.0.so.0 (0xb6701000)
libpangocairo-1.0.so.0 =>/usr/lib/i386-linux-gnu/libpangocairo-1.0.so.0 (0xb66f4000)
libX11.so.6 =>/usr/lib/i386-linux-gnu/libX11.so.6 (0xb65c0000)
libXfixes.so.3 =>/usr/lib/i386-linux-gnu/libXfixes.so.3 (0xb65ba000)
libatk-1.0.so.0 =>/usr/lib/i386-linux-gnu/libatk-1.0.so.0 (0xb659a000)
libcairo.so.2 =>/usr/lib/i386-linux-gnu/libcairo.so.2 (0xb64ce000)
libgdk_pixbuf-2.0.so.0 =>/usr/lib/i386-linux-gnu/libgdk_pixbuf-2.0.so.0 (0xb64ad000)
libgio-2.0.so.0 =>/usr/lib/i386-linux-gnu/libgio-2.0.so.0 (0xb6356000)
libpangoft2-1.0.so.0 =>/usr/lib/i386-linux-gnu/libpangoft2-1.0.so.0 (0xb632a000)
libpango-1.0.so.0 =>/usr/lib/i386-linux-gnu/libpango-1.0.so.0 (0xb62e0000)
```

libfontconfig.so.1 =>/usr/lib/i386-linux-gnu/libfontconfig.so.1 (0xb62ab000)
libgobject-2.0.so.0 =>/usr/lib/i386-linux-gnu/libgobject-2.0.so.0 (0xb625c000)
libglib-2.0.so.0 =>/lib/i386-linux-gnu/libglib-2.0.so.0 (0xb6163000)
libXext.so.6 =>/usr/lib/i386-linux-gnu/libXext.so.6 (0xb6151000)
libXrender.so.1 =>/usr/lib/i386-linux-gnu/libXrender.so.1 (0xb6147000)
libXinerama.so.1 =>/usr/lib/i386-linux-gnu/libXinerama.so.1 (0xb6142000)
libXi.so.6 =>/usr/lib/i386-linux-gnu/libXi.so.6 (0xb6132000)
libXrandr.so.2 =>/usr/lib/i386-linux-gnu/libXrandr.so.2 (0xb6129000)
libXcursor.so.1 =>/usr/lib/i386-linux-gnu/libXcursor.so.1 (0xb611e000)
libXcomposite.so.1 =>/usr/lib/i386-linux-gnu/libXcomposite.so.1 (0xb611a000)
libXdamage.so.1 =>/usr/lib/i386-linux-gnu/libXdamage.so.1 (0xb6115000)
libfreetype.so.6 =>/usr/lib/i386-linux-gnu/libfreetype.so.6 (0xb607b000)
libxcb.so.1 =>/usr/lib/i386-linux-gnu/libxcb.so.1 (0xb605a000)
libpixman-1.so.0 =>/usr/lib/i386-linux-gnu/libpixman-1.so.0 (0xb5fc2000)
libpng12.so.0 =>/lib/i386-linux-gnu/libpng12.so.0 (0xb5f98000)
libxcb-shm.so.0 =>/usr/lib/i386-linux-gnu/libxcb-shm.so.0 (0xb5f93000)
libxcb-render.so.0 =>/usr/lib/i386-linux-gnu/libxcb-render.so.0 (0xb5f89000)
libz.so.1 =>/lib/i386-linux-gnu/libz.so.1 (0xb5f73000)
libgmodule-2.0.so.0 =>/usr/lib/i386-linux-gnu/libgmodule-2.0.so.0 (0xb5f6e000)
libselinux.so.1 =>/lib/i386-linux-gnu/libselinux.so.1 (0xb5f4f000)
libresolv.so.2 =>/lib/i386-linux-gnu/libresolv.so.2 (0xb5f36000)
libexpat.so.1 =>/lib/i386-linux-gnu/libexpat.so.1 (0xb5f0c000)
libffi.so.6 =>/usr/lib/i386-linux-gnu/libffi.so.6 (0xb5f05000)
libpcre.so.3 =>/lib/i386-linux-gnu/libpcre.so.3 (0xb5ec9000)
librt.so.1 =>/lib/i386-linux-gnu/librt.so.1 (0xb5ec0000)
libXau.so.6 =>/usr/lib/i386-linux-gnu/libXau.so.6 (0xb5ebb000)
libXdmcp.so.6 =>/usr/lib/i386-linux-gnu/libXdmcp.so.6 (0xb5eb4000)
cs@Ubuntu32:
textasciitilde /MeinProgramm/MeinProgramm Libs$

As you see all library have been found and their load address is printed behind the na,e.
If a library is missing, you usually see the address missing there or being zero.

213.0.45 How can I validate an email address?

Plugin Version: all, Platforms: macOS, Linux, Windows, Targets: .

Answer: You can try this code:
Example:

Dim re As RegEx
re = New RegEx
Dim rm As RegExMatch

re.SearchPattern = " [a-z0-9!# $ % & '*+/=?^_' { | }
textasciitilde -] +(?:\. [a-z0-9!# $ % & '*+/=?^_' { | }

```
textasciitilde - ] +)*@(?: [ a-z0-9 ] (?: [ a-z0-9- ] * [ a-z0-9 ] )?\.)+ [ a-z0-9 ] (?: [ a-z0-9- ] * [ a-z0-9 ] )?"
rm = re.Search(editField1.Text)

if rm = Nil Then
StaticText2.text = editField1.Text + " not valid email"
Else
StaticText2.Text = editField1.Text + " is valid"
End if
```

Notes:

Adapted from:
http://www.regular-expressions.info/email.html

213.0.46 How do I decode correctly an email subject?

Plugin Version: all, Platforms: macOS, Linux, Windows, Targets: .

Answer: The following code can be used to decode an email subject including several encodings including Base 64.
Example:

```
dim src as string // input

dim theRegex as Regex
dim theRegexMatch as RegexMatch
dim result, infoCharset, encodedPart as string
dim theStart as Integer

if instr(src, "=?") >0 then
theRegex = new Regex
theRegex.Options.Greedy = false
theRegex.searchPattern = "(.*)=\?(.+)\?(Q | B)\?(.+)\?="
theRegexMatch = theRegex.search(src)
while theRegexMatch <>nil
theStart = theRegexMatch.subExpressionStartB(0) + len(theRegexMatch.subExpressionString(0))

result = result + theRegexMatch.subExpressionString(1)
infoCharset = theRegexMatch.subExpressionString(2)
encodedPart = theRegexMatch.subExpressionString(4)
if theRegexMatch.subExpressionString(3) = "B" then
encodedPart = DecodeBase64(encodedPart)
elseif theRegexMatch.subExpressionString(3) = "Q" then
encodedPart = DecodeQuotedPrintable(encodedPart)
```

```
end if
if right(result, 1) = " " then
result = mid(result, 1, len(result)-1)
end if
encodedPart = encodedPart.DefineEncoding(GetInternetTextEncoding(infoCharset))
result = result + encodedPart

theRegex.SearchStartPosition = theStart
theRegexMatch = theRegex.search()
wend

result = result + mid(src, theStart+1)

else
result = src
end if
// theRegexMatch = theRegex.search

msgbox result
```

Notes:

May not look nice depending on the controls used.
This is no longer needed when using MimeEmailMBS class which decodes for you.

213.0.47 How do I enable/disable a single tab in a tabpanel?

Plugin Version: all, Platform: macOS, Targets: .

Answer: Use the TabpanelEnabledMBS method.
Example:

```
TabpanelEnabledMBS(tabpanel1, 1, false)
```

Notes:

Use Carbon for MachO and CarbonLib for Mac Carbon and AppearanceLib for Mac OS Classic as library.
For Cocoa, please use enabled property of NSTabViewItemMBS class.

213.0.48 How do I find the root volume for a file?

Plugin Version: all, Platforms: macOS, Linux, Windows, Targets: .

Answer: Try this function:
Example:

```
Function GetRootVolume(f as FolderItem) as FolderItem
dim root, dum as folderItem
if f <>nil then
root = f // f might be the volume
do
dum = root.parent
if dum <>nil then
root = dum
end if
loop until dum = nil
return root
end if
End Function
```

213.0.49 How do I get the current languages list?

Plugin Version: all, Platform: macOS, Targets: .

Answer: Try this code:
Example:

```
dim p as new CFPreferencesMBS
dim a as CFArrayMBS
dim s as CFStringMBS
dim o as CFObjectMBS
dim sa(-1) as string

o=p.CopyAppValue("AppleLanguages",".GlobalPreferences")

if o<>Nil then
a=CFArrayMBS(o)

dim i,c as Integer

c=a.Count-1
for i=0 to c
o=a.Item(i)

if o isa CFStringMBS then
s=CFStringMBS(o)
sa.Append s.str
end if
next
```

```
end if

MsgBox Join(sa,EndOfLine)
```

Notes:

On Mac OS X you can get the list of current languages like this list:

de
en
ja
fr
es
it
pt
pt-PT
nl
sv
nb
da
fi
ru
pl
zh-Hans
zh-Hant
ko

Which has German (de) on the top for a German user.
This code has been tested on Mac OS X 10.5 only.

213.0.50 How do I get the Mac OS Version?

Plugin Version: all, Platform: macOS, Targets: .

Answer: Try this code:
Example:

```
dim i as Integer
if system.gestalt("sysv", i) then
//do this in an 'If' in case you don't get any value back at all and system.gestalt returns boolean
if i = & h750 then //If OS is 7.5
//do stuff
elseif i = & h761 then //If OS is 7.6.1
//do stuff
```

```
end if
end if
```

Notes: The MBS Plugin has a function SystemInformationMBS.OSVersionString for this.

213.0.51 How do I get the printer name?

Plugin Version: all, Targets: .

Answer: For Mac OS Classic see the code below and for Mac OS X use the Carbon Print Manager Classes from the MBS Plugin.
Example:

```
dim s as String
dim i as Integer

s=app.ResourceFork.GetResource("STR ",-8192)
if s<>"" then
i=ascb(leftb(s,1))
s=mid(s,2,i)

MsgBox s
end if
```

Notes:

A note from Craig Hoyt:

After looking at your example I had a little deja-vu experience. Several years ago I played around with this same code if FutureBasic. I discovered that it did not and still doesn't provide the 'Printer Name', it does return the print driver name. If it returns 'LaserWriter 8' as the print driver you can look into this file and get the 'PAPA' resource # -8192 to get the actual Printer Name. Unfortunately this does not hold true for other printers. My Epson and HP Printers (the Epson has an Ethernet Card and the HP is USB) do not provide this info in their drivers. As far as I can tell it only returns the name by polling the printer itself.

213.0.52 How do I make a metal window if RB does not allow me this?

Plugin Version: all, Platform: macOS, Targets: .

Answer: The following declare turns any window on Mac OS X 10.2 or newer into a metal one.
Example:

```
declare sub ChangeWindowAttributes lib "Carbon" (win as windowptr, a as Integer, b as Integer)

ChangeWindowAttributes window1,256,0
```

Notes: May not look nice depending on the controls used.

213.0.53 How do I make a smooth color transition?

Plugin Version: all, Platforms: macOS, Linux, Windows, Targets: .

Answer:

I'd like to show in a report some bars, which start with color A
and end with color B.

The color change should be very smooth.

My problem: If I would start from 255,0,0 and end by 0,0,0, I would have
255 different colors. If the bars are longer than 255 pixels, would
this look nice?
Example:

```
// Window.Paint:
Sub Paint(g As Graphics)
dim w,w1,x,p as Integer
dim c1,c2,c as color
dim p1,p2 as Double

c1=rgb(255,0,0) // start color
c2=rgb(0,255,0) // end color

w=g.Width
w1=w-1

for x=0 to w1
p1=x/w1
p2=1.0-p1

c=rgb(c1.red*p1+c2.red*p2, c1.green*p1+c2.green*p2, c1.blue*p1+c2.blue*p2)

g.ForeColor=c
g.DrawLine x,0,x,g.Height
```

```
next
End Sub
```

Notes: Try the code above in a window paint event handler.

213.0.54 How do I read the applications in the dock app?

Plugin Version: all, Platform: macOS, Targets: .

Answer: Use CFPreferencesMBS class like in this example:
Example:

```
// Reads file names from persistent dock applications and puts them into the list

dim pref as new CFPreferencesMBS

dim persistentapps as CFStringMBS = NewCFStringMBS("persistent-apps")
dim ApplicationID as CFStringMBS = NewCFStringMBS("com.apple.dock")
dim tiledata as CFStringMBS = NewCFStringMBS("tile-data")
dim filelabel as CFStringMBS = NewCFStringMBS("file-label")

// get the array of persistent applications from dock preferences
dim o as CFObjectMBS = pref.CopyValue(persistentapps, ApplicationID, pref.kCFPreferencesCurrentUser,
pref.kCFPreferencesAnyHost)

if o isa CFArrayMBS then
dim a as CFArrayMBS = CFArrayMBS(o)

// walk over all items in array
dim c as Integer = a.Count-1
for i as Integer = 0 to c

// get dictionary describing item
o = a.Item(i)

if o isa CFDictionaryMBS then
dim d as CFDictionaryMBS = CFDictionaryMBS(o)

// and pick tile data dictionary
o = d.Value(tiledata)
if o isa CFDictionaryMBS then
d = CFDictionaryMBS(o)

// and pick there the file label
```

```
o = d.Value(filelabel)
if o isa CFStringMBS then
// and display it
dim name as string = CFStringMBS(o).str
List.AddRow name
end if
end if
end if

next

else
MsgBox "Failed to read dock preferences."
end if
```

Notes: You can use the CFPreferencesMBS.SetValue to change a value and CFPreferencesMBS.Synchronize to write the values to disc. You may need to restart the Dock.app if you modified things.

213.0.55 How do I truncate a file?

Plugin Version: all, Platforms: macOS, Linux, Windows, Targets: .

Answer: In a binarystream you can set the length property to truncate.

213.0.56 How do update a Finder's windows after changing some files?

Plugin Version: all, Platform: macOS, Targets: .

Answer: Try this code:
Example:

```
dim f as folderitem // some file
dim ae as appleevent
ae=newappleevent("fndr","fupd","MACS")
ae.folderitemparam("—-")=f
if not ae.send then
//something went wrong
end if
```

Notes: The folderitem.finderupdate from the MBS Plugin does something like this.

213.0.57 How to access a USB device directly?

Plugin Version: all, Platforms: macOS, Linux, Windows, Targets: .

Answer: First, it depends on the device.
Notes:

Some devices can be talked directly from user mode code, but some require a kernel driver.

For some devices you can use plugins to access them like:

- Audio and Video sources using the QTGrabberClassMBS
- Mass storage devices using the folderitem class.
- Serial devices using the System.SerialPort function.
- HID USB devices can be used with MacHIDMBS, WinHIDMBS or LinuxHIDInterface class.
- Any USB device may be used with MacUSBMBS or WinUSBMBS classes.

In general it is always the best to take the most high level access to have others do the work for the details.

213.0.58 How to add icon to file on Mac?

Plugin Version: all, Platforms: macOS, Linux, Windows, Targets: .

Answer: You can use FolderItem.AddCustomIcon or NSWorkspaceMBS.setIcon functions.
Notes: Please close any open stream for the file you want to add an icon.

213.0.59 How to ask the Mac for the Name of the Machine?

Plugin Version: all, Platform: macOS, Targets: .

Answer: Using Apple Events you can use this code:
Example:

```
Function Computername() As string

dim theEvent as AppleEvent
dim err as boolean

theEvent = newAppleEvent("mchn","getd","MACS")

err = theEvent.send
```

```
return theevent.ReplyString

End Function
```

Notes:

Code above is for Mac OS 9!
Also the MBS Plugin has a function for this which may be faster and work also on Macs without Filesharing (which handles this event).

213.0.60 How to automatically enable retina in my apps?

Plugin Version: all, Platform: macOS, Targets: .

Answer: You can run a build script on each build with this code:
Example:

```
Dim App As String = CurrentBuildLocation + "/" + CurrentBuildAppName + ".app"
Call DoShellCommand("/usr/bin/defaults write " + App + "/Contents/Info ""NSHighResolutionCapable""
YES")
```

Notes: This will set the NSHighResolutionCapable flag to YES.

213.0.61 How to avoid leaks with Cocoa functions?

Plugin Version: all, Platform: macOS, Targets: .

Answer: You can try this code on Mac OS X:
Example:

```
// in a Timer Action event:
Sub Action()
static LastPool as NSAutoreleasePoolMBS = nil
static CurrentPool as NSAutoreleasePoolMBS = nil

LastPool = CurrentPool
CurrentPool = new NSAutoreleasePoolMBS
End Sub
```

Notes:

With Xojo 2009r4 the code above should not be needed as Xojo runtime does automatically handle the NSAutoreleasePools for you. For older Xojo versions you need to use code with a timer with the action event above to avoid memory leaks.

Please do not use Xojo 2009r4 and newer with plugins before version 9.5. You can get crashes there which typically show a line with a objc_msgSend call.

213.0.62 How to avoid trouble connecting to oracle database with SQL Plugin?

Plugin Version: all, Platform: macOS, Targets: .

Answer: For oracle the most important thing is to point the plugin to the libraries from oracle.
Notes:

In environment variables, the paths like ORACLE_HOME must be defined.
On Mac OS X you also need to define DYLD_LIBRARY_PATH to point to the dylib files from oracle.

For that you need to modify /etc/launchd.conf for Mac OS X 10.8 and newer.
In older versions those variables in .MacOSX/environment.plist file in user's home.

Another way for the case you bundle things inside your app is to use the LSEnvironment key in info.plist.
In info.plist it looks like this:

```
<key>LSEnvironment</key>
<dict>
<key>test</key>
<string>Hello World</string>
</dict>
```

213.0.63 How to avoid ___NSAutoreleaseNoPool console messages in threads?

Plugin Version: all, Platform: macOS, Targets: .

Answer: You need to use your own NSAutoreleasePool on a thread like this:
Example:

```
sub MyThread.run
dim pool as new NSAutoreleasePoolMBS
// do work here

pool=nil
end sub
```

Notes:

For more details read here:
http://developer.apple.com/mac/library/documentation/Cocoa/Reference/Foundation/Classes/NSAutoreleasePool_Class/Reference/Reference.html

213.0.64 How to bring app to front?

Plugin Version: all, Platforms: macOS, Linux, Windows, Targets: .

Answer: On Mac you can use this code:
Example:

```
// First way:
app.FrontMostMBS = true

// second way:
dim p as new ProcessMBS
p.GetCurrentProcess
p.FrontProcess = true

// third way:
NSApplicationMBS.sharedApplication.activateIgnoringOtherApps(true)

// for Windows:
RemoteControlMBS.WinBringWindowToTop
```

Notes: This will bring a Mac app to the front layer.

213.0.65 How to bring my application to front?

Plugin Version: all, Platform: macOS, Targets: .

Answer: This makes SimpleText (Code ttxt) to the frontmost application:
Example:

```
Dim A As AppleEvent
A = NewAppleEvent("misc","actv","")
If Not A.Send then
Beep
end if
```

Notes: (Code is Mac only)

213.0.66 How to catch Control-C on Mac or Linux in a console app?

Plugin Version: all, Platforms: macOS, Linux, Windows, Targets: .

Answer: You can use SignalHandlerMBS class for this.
Example:

```
// watch for Control-C on Mac
call SignalHandlerMBS.SetFlagHandler(2)

dim ende as boolean = false
do
if SignalHandlerMBS.IsFlagSet(2) then
Print "Flag 2 set. Existing..."
ende = true
end if

DoEvents 1
loop until ende
```

Notes: The signal is catched, a flag is set and you can ask later in your normal application flow for the result.

213.0.67 How to change name of application menu?

Plugin Version: all, Platforms: macOS, Windows, Targets: .

Answer: Use this code to change the application menu name on Mac OS X:
Example:

```
dim mb as new MenubarMBS
dim m as MenuMBS = mb.item(1) // 1 is in my tests the app menu
if m<>Nil then
m.MenuTitle = "Hello World"
end if
```

Notes: This code is for Carbon only.

213.0.68 How to change the name in the menubar of my app on Mac OS X?

Plugin Version: all, Platform: macOS, Targets: .

Answer:

You mean it screws up if the file name of the bundle itself is different than the name of the executable file in the MacOS folder within the bundle? If so, you should find something like this within your Info.plist file (or the 'plst' resource that the RB IDE builds for you):

```
<key>CFBundleExecutable</key>
<string>Executable file name here</string>
```

Just make sure that file name matches.

However, if your question involves how you can change the name of the app that appears in the menu and the dock, that's different. You can make this name different from the file name by changing the CFBundleName key:

```
<key>CFBundleName</key>
<string>Name for menu here</string>
```

Note that if you use my free AppBundler program, this second part is taken care of for you – just fill in a custom name in the right field. You can find AppBundler (from Thomas Reed) at http://www.bitjuggler.com/products/appbundler/ .

213.0.69 How to check if a folder/directory has subfolders?

Plugin Version: all, Platforms: macOS, Linux, Windows, Targets: .

Answer: You can use code like this to check all items in a folder:
Example:

```
Function HasSubFolder(folder as FolderItem) As Boolean
dim c as Integer = folder.Count

for i as Integer = 1 to c
dim item as FolderItem = folder.TrueItem(i)

if item<>Nil and item.Directory then
Return true
end if
```

```
next

End Function
```

Notes:

We use trueitem() here to avoid resolving alias/link files.
Also we check for nil as we may not have permission to see all items.
And if one is a directory, we return without checking the rest.

213.0.70 How to check if Macbook runs on battery or AC power?

Plugin Version: all, Platform: macOS, Targets: .

Answer: Please use our IOPowerSourcesMBS class like this:
Example:

```
Function PowerSourceState() as Integer
dim p as new IOPowerSourcesMBS

// check all power sources
dim u as Integer = p.Count-1
for i as Integer = 0 to u
dim d as CFDictionaryMBS = p.Item(i)
if d<>nil then
// check if they have a power source state key:
dim o as CFObjectMBS = d.Value(NewCFStringMBS("Power Source State"))
if o isa CFStringMBS then
dim s as string = CFStringMBS(o).str

'MsgBox s

if s = "AC Power" then
Return 1
elseif s = "Battery Power" then
Return 2
end if
end if
end if
next
Return 0 // unknown
End Function
```

Notes: If you want to check the CFDictionaryMBS content, simply use a line like "dim x as dictionary =

d.dictionary" and check the contents in the debugger.

213.0.71 How to check if Microsoft Outlook is installed?

Plugin Version: all, Platforms: macOS, Linux, Windows, Targets: .

Answer: If you need Outlook for Scripting, you should simply check registry for the required Outlook.Application class:
Example:

```
Function OutlookInstalled() As Boolean
# if TargetWin32 then

try
dim r as new RegistryItem("HKEY_CLASSES_ROOT\Outlook.Application\CLSID", false)

Return true

catch r as RegistryAccessErrorException
// not installed
Return false

end try

# else

// Windows only, so false on other platforms
Return false

# endif

End Function
```

213.0.72 How to check on Mac OS which country or language is currently selected?

Plugin Version: all, Platform: macOS, Targets: .

Answer: The code below returns a country value.
Example:

```
dim result as Integer

IF TargetMacOS THEN
```

```
CONST smScriptLang = 28
CONST smSystemScript = -1

DECLARE FUNCTION GetScriptManagerVariable LIB "Carbon" ( selector as Integer) as Integer
DECLARE FUNCTION GetScriptVariable LIB "Carbon" ( script as Integer, selector as Integer) as Integer

result=GetScriptVariable(smSystemScript, smScriptLang)

END IF
```

Notes:

Returns values like:

For more values, check "Script.h" in the frameworks.

213.0.73 How to code sign my app with plugins?

Plugin Version: all, Platform: macOS, Targets: .

Answer: When you try to code sign the application with plugin dylibs on Mac OS X, you may see error message that there is actually a signature included.
Notes:

Please use the -f command line parameter with codesign utility to overwrite our MBS signature.
We sign our plugins for Mac and Windows to make sure they have not been modified.

In terminal, you do like this:

```
cd <Path to folder of app>

xattr -cr <Appname>.app
codesign -f -s "Developer ID Application: <Your Name>" <Appname>.app/Contents/Frameworks/*.dylib
codesign -f -s "Developer ID Application: <Your Name>" <Appname>.app/Contents/Frameworks/*.framework
codesign -f -s "Developer ID Application: <Your Name>" <Appname>.app
```

Please use the name of your certificate (See keychain), the name of your app and the path to the app folder.
If you have helper apps you need to sign them first.
You can use a build step to automatically sign your app on build.

213.0.74 How to collapse a window?

Plugin Version: all, Platform: macOS, Targets: .

Answer: Use this function (Mac only):
Example:

```
Sub CollapseRBwindow(w as window, CollapseStatus as boolean)
dim state, err as Integer
dim wh as MemoryBlock

Declare Function CollapseWindow Lib "Carbon" (window as Integer,collapse as Integer) as Integer

IF CollapseStatus THEN
state = 1
ELSE
state = 0
END IF

err = CollapseWindow(w.MacWindowPtr, state)

End Sub
```

Notes:

Also the MBS Plugin has a window.collapsedmbs property you can set.
For Windows the MBS Plugin has a window.isiconicmbs property.

213.0.75 How to compare two pictures?

Plugin Version: all, Platforms: macOS, Linux, Windows, Targets: .

Answer: You can try this code:
Example:

```
Function ComparePictures(p as picture,q as picture) as Integer
dim r,u as RGBSurface
dim x,y,n,m,h,w as Integer
dim w1,w2,h1,h2,d1,d2 as Integer
dim c1,c2 as color

h1=p.Height
h2=q.Height
w1=p.Width
w2=q.Width
d1=p.Depth
```

```
d2=q.Depth

if d1<>d2 then
Return 1
elseif w1<>w2 then
return 2
elseif h1<>h2 then
Return 3
else
r=p.RGBSurface
u=q.RGBSurface

if r=nil or u=nil then
Return -1
else
h=h1-1
w=w1-1
m=min(w,h)

for n=0 to m
c1=r.Pixel(n,n)
c2=u.Pixel(n,n)
if c1<>c2 then
Return 4
end if
next

for y=0 to h
for x=0 to w
c1=r.Pixel(x,y)
c2=u.Pixel(x,y)
if c1<>c2 then
Return 5
end if
next
next

// 0 for equal
// -1 for error (no RGBsurface)
// 1 for different depth
// 2 for different width
// 3 for different height
// 4 for different pixels (fast test)
// 5 for different pixels (slow test)
end if
end if

Exception
```

```
Return -1
End Function
```

Notes: Remember that this only works on bitmap pictures, so the picture.BitmapMBS function may be useful.

213.0.76 How to compile PHP library?

Plugin Version: all, Platform: macOS, Targets: .

Answer: You have to download the source code and compile a static version of the library.
Notes:

This instructions were written based on PHP 5.2.6 on Mac OS X:

- Best take a new Mac with current Xcode version installed.
- Download the source code archive. e.g. "php-5.2.6.tar.bz2"
- Expand that archive on your harddisc.
- Open terminal window
- change directory to the php directory. e.g. "cd /php-5.2.6"
- execute this two lines to define the supported CPU types and the minimum Mac OS X version:
- export CFLAGS="-arch ppc -arch i386 -mmacosx-version-min=10.3"
- export CXXFLAGS="-arch ppc -arch i386 -mmacosx-version-min=10.3"
- the command "./configure help" does show the configure options.
- use configure with a line like this:
- ./configure –enable-embed –with-curl -enable-ftp –enable-zip –enable-sockets –enable-static –enable-soap –with-zlib –with-bz2 –enable-exif –enable-bcmath –enable-calendar
- start the compilation with "make all"
- other option is to use "make install" which first does the same as "make all" and than does some installation scripts.
- you may get an error about a duplicate symbole _yytext. Search the file "zend_ini_scanner.c", search a line with "char *yytext;" and change it to "extern char *yytext;".
- On the end you get a lot of error messages, but you have a working library (named libphp5.so) file in the invisible ".libs" folder inside your php source folder.

Possible problems and solutions:

- If the path to your files has spaces, you can get into trouble. e.g. "/RB Plugins/PHP" is bad as files will be searched sometimes in "/RB".
- If you have in /usr/local/lib libraries which conflict with the default libraries, you can get into trouble.
- If you installed some open source tools which compiled their own libraries, you can get into conflicts.
- if you have to reconfigure or after a problem, you may need to use "make clean" before you start "make all" again.

Feel free to install additional libraries and add more packages to the configure line.

213.0.77 How to convert a BrowserType to a String with WebSession.Browser?

Plugin Version: all, Platforms: macOS, Linux, Windows, Targets: .

Answer: Use code like this:
Example:

```
Function GetBrowserName(s as WebSession.BrowserType) As string
Select case s
case WebSession.BrowserType.Android
Return "Andriod"
case WebSession.BrowserType.Blackberry
Return "Blackberry"
case WebSession.BrowserType.Chrome
Return "Chrome"
case WebSession.BrowserType.ChromeOS
Return "ChromeOS"
case WebSession.BrowserType.Firefox
Return "Firefox"
case WebSession.BrowserType.InternetExplorer
Return "InternetExplorer"
case WebSession.BrowserType.Opera
Return "Opera"
case WebSession.BrowserType.Safari
Return "Safari"
case WebSession.BrowserType.SafariMobile
Return "SafariMobile"
case WebSession.BrowserType.Unknown
Return "Unknown"
else
Return "Unkown: "+str(integer(s))
end Select
```

```
End Function
```

213.0.78 How to convert a EngineType to a String with WebSession.Engine?

Plugin Version: all, Platforms: macOS, Linux, Windows, Targets: .

Answer: Use code like this:
Example:

```
Function GetRenderingEngineName(s as WebSession.EngineType) As string
Select case s
case WebSession.EngineType.Gecko
Return "Gecko"
case WebSession.EngineType.Presto
Return "Presto"
case WebSession.EngineType.Trident
Return "Trident"
case WebSession.EngineType.Unknown
Return "Unknown"
case WebSession.EngineType.WebKit
Return "WebKit"
else
Return "Unkown: "+str(integer(s))
end Select

End Function
```

213.0.79 How to convert a PlatformType to a String with WebSession.Platform?

Plugin Version: all, Platforms: macOS, Linux, Windows, Targets: .

Answer: Use code like this:
Example:

```
Function GetPlatformName(s as WebSession.PlatformType) As string
Select case s
case WebSession.PlatformType.Blackberry
Return "Blackberry"
case WebSession.PlatformType.iPad
Return "iPad"
case WebSession.PlatformType.iPhone
```

```
Return "iPhone"
case WebSession.PlatformType.iPodTouch
Return "iPodTouch"
case WebSession.PlatformType.Linux
Return "Linux"
case WebSession.PlatformType.Macintosh
Return "Macintosh"
case WebSession.PlatformType.PS3
Return "PS3"
case WebSession.PlatformType.Unknown
Return "Unknown"
case WebSession.PlatformType.WebOS
Return "WebOS"
case WebSession.PlatformType.Wii
Return "Wii"
case WebSession.PlatformType.Windows
Return "Windows"
else
Return "Unkown: "+str(integer(s))
end Select

End Function
```

213.0.80 How to convert a text to iso-8859-1 using the TextEncoder?

Plugin Version: all, Platforms: macOS, Linux, Windows, Targets: .

Answer:

This code can help you althrough it's not perfect.
You need to set lc to the current color you use.
Example:

```
dim outstring as string
dim theMac, thePC as textencoding
dim Mac2PC as textconverter

theMac = getTextEncoding(0) // MacRoman
thePC = getTextEncoding(& h0201) // ISOLatin1

Mac2PC = getTextConverter(theMac, thePC)
// if you wanted to do the opposite just create a converter
// PC2Mac = getTextConverter(thePC, theMac)

outstring = Mac2PC.convert("Björn, this text should be converted")
Mac2PC.clear
```

Notes:

You have to call Mac2PC.clear after every conversion to reset the encoding engine.
See also newer TextConverterMBS class.

213.0.81 How to convert ChartTime back to Xojo date?

Plugin Version: all, Platforms: macOS, Linux, Windows, Targets: .

Answer: We have this example code:
Example:

```
Function ChartTimeToDate(ChartTime as Double) As date
static diff as Double = 0.0

if diff = 0.0 then
dim d2 as Double = CDBaseChartMBS.chartTime(2015, 1, 1)
dim da as new date(2015, 1, 1)
dim ts as Double = da.TotalSeconds

diff = ts - d2
end if

dim d as new date
d.TotalSeconds = diff + ChartTime

Return d
End Function
```

Notes: As you see we calculate the difference in base date from Date and ChartTime and later use difference to convert.

213.0.82 How to convert line endings in text files?

Plugin Version: all, Platform: macOS, Targets: .

Answer: You can simply read file with TextInputStream and write with new line endings using TextOutputStream class.
Example:

```
dim inputfile as FolderItem = SpecialFolder.Desktop.Child("test.txt")
dim outputfile as FolderItem = SpecialFolder.Desktop.Child("output.txt")
```

```
dim it as TextInputStream = TextInputStream.Open(inputfile)
dim ot as TextOutputStream = TextOutputStream.Create(outputfile)

ot.Delimiter = EndOfLine.Windows // new line ending
while not it.EOF
ot.WriteLine it.ReadLine
wend
```

Notes: TextInputStream will read any input line endings and with delimiter property in TextOutputStream you can easily define your new delimiter.

213.0.83 How to convert picture to string and back?

Plugin Version: all, Platforms: macOS, Linux, Windows, Targets: .

Answer: Use this plugin functions:
Notes:

JPEG:

JPEGStringToPictureMBS(buf as string) as picture
JPEGStringToPictureMBS(buf as string,allowdamaged as Boolean) as picture
PictureToJPEGStringMBS(pic as picture,quality as Integer) as string

PNG:

PictureToPNGStringMBS(pic as picture, gamma as single) as string
PictureToPNGStringMBS(pic as picture, mask as picture, gamma as single) as string
PictureToPNGStringMBS(pic as picture, gamma as single, Interlace as Boolean, FilterType as Integer) as string
PictureToPNGStringMBS(pic as picture, mask as picture, gamma as single, Interlace as Boolean, FilterType as Integer) as string
PNGStringToPictureMBS(data as string, gamma as single) as picture
PNGStringToPNGPictureMBS(data as string, gamma as single) as PNGpictureMBS

Tiff:

TIFFStringToPictureMBS(data as string) as picture
TIFFStringToTiffPictureMBS(data as string) as TiffPictureMBS

BMP:

BMPStringtoPictureMBS(data as string) as picture
Picture.BMPDataMBS(ResolutionValueDPI as Integer=72) as string

GIF:

GifStringToGifMBS(data as string) as GIFMBS
GifStringToPictureMBS(data as string) as Picture

213.0.84 How to copy an array?

Plugin Version: all, Platform: macOS, Targets: .

Answer: You can use a function like this to copy an array:
Example:

```
Function CopyArray(a() as Double) as Double()
dim r() as Double
for each v as Double in a
r.Append v
next
Return r
End Function
```

Notes:

If needed make several copies of this method with different data types, not just double.
For a deep copy of an array of objects, you need to change code to also make a copy of those objects.

213.0.85 How to copy an dictionary?

Plugin Version: all, Platform: macOS, Targets: .

Answer: You can use a function like this to copy a dictionary:
Example:

```
Function CopyDictionary(d as Dictionary) As Dictionary
dim r as new Dictionary
for each key as Variant in d.keys
r.Value(key) = d.Value(key)
next
Return r
```

```
End Function
```

Notes:

If needed make several copies of this method with different data types, not just double.
For a deep copy of an dictionary of objects, you need to change code to also make a copy of those objects.

213.0.86 How to copy parts of a movie to another one?

Plugin Version: all, Platforms: macOS, Windows, Targets: .

Answer: The code below copies ten seconds of the snowman movie to the dummy movie starting at the 5th second.
Example:

```
dim f as FolderItem
dim md as EditableMovie
dim ms as EditableMovie

f=SpecialFolder.Desktop.Child("Our First Snowman.mov")
ms=f.OpenEditableMovie

ms.SelectionStartMBS=5
ms.SelectionLengthMBS=10

f=SpecialFolder.Desktop.Child("dummy.mov")
md=f.CreateMovie

msgbox str(md.AddMovieSelectionMBS(ms))
```

Notes: If result is not 0, the method fails.

213.0.87 How to create a birthday like calendar event?

Plugin Version: all, Platform: macOS, Targets: .

Answer: Try this code:
Example:

```
// start a connection to the calendar database
dim s as new CalCalendarStoreMBS

// needed for the error details
```

```
dim e as NSErrorMBS

dim r as CalRecurrenceRuleMBS = CalRecurrenceRuleMBS.initYearlyRecurrence(1, nil) // repeat every year without end

dim a as new CalAlarmMBS // add alarm
a.action = a.CalAlarmActionDisplay
a.relativeTrigger = -3600*24 // 24 Hours before

// create a new calendar
dim c as new CalEventMBS

dim d as new date(2011, 04, 20) // the date

dim calendars() as CalCalendarMBS = s.calendars

// set properties
c.Title="Test Birthday"
c.startDate=d
c.recurrenceRule = r
c.calendar=calendars(0) // add to first calendar
c.addAlarm(a)
c.endDate = d
c.isAllDay = true

// save event
call s.saveEvent(c,s.CalSpanAllEvents, e)
if e<>nil then
MsgBox e.localizedDescription
else
MsgBox "New event was created."
end if
```

Notes: This adds an event to iCal for the given date with alarm to remember you and repeats it every year.

213.0.88 How to create a GUID?

Plugin Version: all, Platforms: macOS, Linux, Windows, Targets: .

Answer: Use the UUIDMBS class for this.

213.0.89 How to create a Mac picture clip file?

Plugin Version: all, Platform: Windows, Targets: .

Answer: You can use code like this one.
Example:

```
dim f As FolderItem
dim p As Picture

f=SpecialFolder.Desktop.Child("Test.pictClipping")
if f=nil then Return

p=new Picture(300,200,32) 'Make a sample picture
p.Graphics.ForeColor=RGB(0,255,255)
p.Graphics.FillOval 0,0,99,99
p.Graphics.ForeColor=RGB(255,0,0)
p.Graphics.DrawOval 0,0,99,99

dim r As ResourceFork 'ResourceFork is needed for a clip file

// Please define a file type Any
r=f.CreateResourceFork("Any")

// get PICT data using plugin function
dim pictdata as string = p.PicHandleDataMBS
r.AddResource(pictdata,"PICT",256,"Picture")

dim m as new MemoryBlock(8)

m.LittleEndian = false
m.Int16Value(0) = 0
m.Int16Value(2) = 0
m.Int16Value(4) = p.Width
m.Int16Value(6) = p.Height

r.AddResource(m,"RECT",256,"")

'Values taken from a sample file and irrelevant to the problem
dim data as string = DecodeBase64("AQAAAAAAAAAAAAAAAAACAFRDRVIAAAABAAAAAAAAAABUQ0lQAAAAA
r.AddResource(data,"drag",128,"") 'ditto
r.Close
```

Notes: In general Apple has deprecated this, but a few application still support clippings.

213.0.90 How to create a PDF file in Xojo?

Plugin Version: all, Platforms: macOS, Linux, Windows, Targets: .

Answer: Check our DynaPDF plugin and the examples.
Notes:

An alternative can be to use the CoreGraphics and Cocoa functions on Mac OS X.
For Windows, we can only suggest our DynaPDF plugin.

213.0.91 How to create EmailAttachment for PDF Data in memory?

Plugin Version: all, Platform: macOS, Targets: .

Answer: You can use code like the one below:
Example:

```
Function EmailAttachmentFromPDFData(PDFData as string, filename as string) As EmailAttachment
dim a as new EmailAttachment

a.data = EncodeBase64(PDFData, 76)
a.ContentEncoding = "base64"
a.MIMEType = "application/pdf"
a.MacType = "PDF "
a.MacCreator = "prvw"
a.Name = filename

Return a
End Function
```

Notes:

Compared to sample code from Xojo documentation, we set the mime type correct for PDF.
The MacType/MacCreator codes are deprecated, but you can still include them for older Mac email clients.
"prvw" is the creator code for Apple's preview app.

213.0.92 How to create PDF for image files?

Plugin Version: all, Platforms: macOS, Linux, Windows, Targets: .

Answer: You can use DynaPDF like this:
Example:

```
Function CreatePrintPDF(jpgFiles() as folderitem, pdfFile as FolderItem, PageWidth as Integer, PageHeight as Integer) As Boolean
```

```
// have files?
If pdfFile = Nil Then Return False
If jpgFiles = Nil Then Return False

If jpgFiles.Ubound <0 Then Return False

// new DynaPDF
Dim pdf As New MyDynapdfMBS

// page width/height in MilliMeter
Dim pdfWidth as Integer = PageWidth * 72 / 25.4
Dim pdfHeight as Integer = PageHeight * 72 / 25.4

// put your license here
Call pdf.SetLicenseKey "Starter"

// create pdf
Call pdf.CreateNewPDF pdfFile

// set a couple of options
Call pdf.SetPageCoords(MyDynaPDFMBS.kpcTopDown)
Call pdf.SetResolution(300)
Call pdf.SetUseTransparency(False)
Call pdf.SetSaveNewImageFormat(False)
Call pdf.SetGStateFlags(MyDynaPDFMBS.kgfUseImageColorSpace, False)
Call pdf.SetJPEGQuality(100)

// set page size
Call pdf.SetBBox(MyDynaPDFMBS.kpbMediaBox, 0, 0, pdfWidth, pdfHeight)
Call pdf.SetPageWidth(pdfWidth)
Call pdf.SetPageHeight(pdfHeight)

// append pages with one image per page
For i as Integer = 0 To jpgFiles.Ubound
Call pdf.Append
Call pdf.InsertImageEx(0, 0, pdfWidth, pdfHeight, jpgFiles(i), 1)
Call pdf.EndPage
Next

// close
Call pdf.CloseFile

Return True
End Function
```

Notes:

This is to join image files in paper size to a new PDF.
e.g. scans in A4 into an A4 PDF.

213.0.93 How to CURL Options translate to Plugin Calls?

Plugin Version: all, Platforms: macOS, Linux, Windows, Targets: .

Answer: Below a few tips on how to translate command line CURL calls to plugin calls.
Notes:

curl -vX PUT http://localhost:5984/appserials/78569238475/DocumentRegister.docx?rev=3-25634563456 –data-binary @DocumentRegister.docx -H "Content-Type: application/msword"

- The option -v means verbose. You can use OptionVerbose and listen for messages in the DebugMessage event.
- The option -X PUT means we want to do a HTTP PUT Request. So set OptionPut to true. Also you will want to set OptionUpload to true as you upload data.
- We have the URL which you put into OptionURL property.
- The –data-binary option tells CURL to pass the given data. With the @ before the data, it is intrepreted as a file name, so the data is read from the given file. You'll need to open this file and pass data with the Read event as needed. (See CURLS ftp file upload example project)
- The last option -H specifies an additional header for the upload. Pas this additional header with the SetOptionHTTPHeader method.

curl -X PUT http://127.0.0.1:5984/appserials/f2f4e540bf8bb60f61cfcd4328001c59 -d ' { "type":"Product","description":"Application Serial","acronym":"AppSerial","dateAdded":"2011-03-21 14:57:36" } '

- Option -X PUT like above.
- Pass the URL again in OptionURL
- This time data is passed in command line for CURL. You'd put this data in the quotes into a string and make it available in the Read event. (See CURLS ftp upload example project)

213.0.94 How to delete file with ftp and curl plugin?

Plugin Version: all, Platforms: macOS, Linux, Windows, Targets: .

Answer: You can set post/pre quotes to have ftp commands executed before or after the download/upload.
Example:

```
dim d as CURLMBS // your curl object

// delete file
dim ws() As String
ws.Append "DELE Temp.txt"

d.SetOptionPostQuote(ws)
```

Notes:

Use SetOptionPostQuote, SetOptionPreQuote or SetOptionQuote.
The ftp commands you pass here are native ftp commands and not the commands you use with ftp applications. To delete use DELE and the file path.

213.0.95 How to detect display resolution changed?

Plugin Version: all, Platforms: macOS, Linux, Windows, Targets: .

Answer: On Mac OS X simply listen for display changed notifications.
Notes: Use the "Distribution Notification Center.rbp" example project as a base and use it to listen to notifications with the name "O3DeviceChanged".

213.0.96 How to detect retina?

Plugin Version: all, Platforms: macOS, Linux, Windows, Targets: .

Answer: Please use Window.BackingScaleFactorMBS to query the factor.
Example:

```
msgbox str(window1.BackingScaleFactorMBS)
```

213.0.97 How to disable force quit?

Plugin Version: all, Platform: macOS, Targets: .

Answer:

Please visit this website and get the control panel for Mac OS 9 there:
http://www3.sk.sympatico.ca/tinyjohn/DFQ.html

For Mac OS X use the MBS Plugin with the SetSystemUIModeMBS method.

Notes: Please use presentationOptions in NSApplicationMBS for Cocoa applications.

213.0.98 How to disable the error dialogs from Internet Explorer on javascript errors?

Plugin Version: all, Platform: Windows, Targets: .

Answer: You can use this code in the htmlviewer open event:
Example:

```
if targetwin32 then
htmlviewer1._ole.Content.value("Silent") = True
end if
```

Notes: This disables the error dialogs from Internet Explorer.

213.0.99 How to display a PDF file in Xojo?

Plugin Version: all, Platforms: macOS, Linux, Windows, Targets: .

Answer: On Mac OS X you can use CoreGraphics or PDFKit to display a PDF.
Notes:

An alternative can be to load the PDF into a htmlviewer so the PDF plugin can display it.
On Windows you may need to use the Acrobat ActiveX control from Adobe or launch Acrobat Reader.

213.0.100 How to do a lottery in RB?

Plugin Version: all, Platforms: macOS, Linux, Windows, Targets: .

Answer: Try this function:
Example:

```
Sub Lotto(max as Integer,count as Integer,z() as Integer)
// Lotto count numbers of max put into the array z beginning at index 0
dim n(0) as Integer ' all the numbers
dim m as Integer ' the highest field in the current array
dim i,a,b,d as Integer ' working variables

'fill the array with the numbers
m=max-1
redim n(m)
```

```
for i=0 to m
n(i)=i+1
next

' unsort them by exchanging random ones
m=max*10
for i=1 to m
a=rnd*max
b=rnd*max

d=n(a)
n(a)=n(b)
n(b)=d
next

' get the first count to the dest array
m=count-1
redim z(m)
for i=0 to m
z(i)=n(i)
next

'sort the result
z.sort
End Sub

Sub Open()
// Test it

dim za(0) as Integer ' the array of the numbers

lotto 49,6,za ' 6 of 49 in Germany


' and display them
staticText1.text=str(za(0))+chr(13)+str(za(1))+chr(13)+str(za(2))+chr(13)+str(za(3))+chr(13)+str(za(4))+chr(13)+str(za
End Sub
```

213.0.101 How to do an asycron DNS lookup?

Plugin Version: all, Platform: Windows, Targets: .

Answer: use CFHostMBS class (Mac OS X only).
Notes:

Xojo internal functions and plugin DNS functions are sycronized.
You can use DNSLookupThreadMBS class for doing them asyncron.

213.0.102 How to draw a dushed pattern line?

Plugin Version: all, Platforms: macOS, Linux, Windows, Targets: .

Answer: You can try this code:
Example:

```
// call like this: DrawDushedPatternLine g,0,0,width,height,10

Sub DrawDushedPatternLine(g as graphics,x1 as Integer,y1 as Integer,x2 as Integer,y2 as Integer, partlen as Integer)
dim x,y,ox,oy as Double
dim dx,dy as Double
dim w,h,d as Double
dim b as Boolean

w=x2-x1
h=y2-y1

d=sqrt(w*w+h*h)

dx=w/d*partlen
dy=h/d*partlen

b=true
x=x1
while (x<x2) and (y<y2)
ox=x
oy=y

x=x+dx
y=y+dy

if b then
g.DrawLine ox,oy,x,y
end if

b=not b
wend


End Sub
```

Notes: It would be possible to add this to the plugin, but I think it's better if you do it in plain Xojo code, so it even works on Windows.

213.0.103 How to draw a nice antialiased line?

Plugin Version: all, Platforms: macOS, Linux, Windows, Targets: .

Answer:

This code can help you althrough it's not perfect.
You need to set lc to the current color you use.
Example:

```
Sub drawLine(xs as Integer, ys as Integer, xe as Integer, ye as Integer, face as RGBSurface, lineColor as color)
dim intX, intY, count, n, xDiff, yDiff as Integer
dim v, v1, floatX, floatY, xx, yy, xStep, yStep as Double
dim c as color

const st=1.0

xDiff=xe-xs
yDiff=ye-ys
count=max(abs(xDiff), abs(yDiff))
xStep=xDiff/count
yStep=yDiff/count
xx=xs
yy=ys
for n=1 to count
intX=xx
intY=yy
floatX=xx-intX
floatY=yy-intY

v=(1-floatX)*(1-floatY)*st
v1=1-v
c=face.pixel(intX, intY)
face.pixel(intX, intY)=rgb(v*lineColor.red+v1*c.red, v*lineColor.green+v1*c.green, v*lineColor.blue+v1*c.blue)
v=floatX*(1-floatY)*st
v1=1-v
c=face.pixel(intX+1, intY)
face.pixel(intX+1, intY)=rgb(v*lineColor.red+v1*c.red, v*lineColor.green+v1*c.green, v*lineColor.blue+v1*c.blue)
v=(1-floatX)*floatY*st
v1=1-v
c=face.pixel(intX, intY+1)
face.pixel(intX, intY+1)=rgb(v*lineColor.red+v1*c.red, v*lineColor.green+v1*c.green, v*lineColor.blue+v1*c.blue)
v=floatX*floatY*st
```

```
v1=1-v
c=face.pixel(intX+1, intY+1)
face.pixel(intX+1, intY+1)=rgb(v*lineColor.red+v1*c.red, v*lineColor.green+v1*c.green, v*lineColor.blue+v1*c.blue)

xx=xx+xStep
yy=yy+yStep
next

End Sub
```

Notes: PS: st should be 1 and face should be a RGBSurface or a Graphics object.

213.0.104 How to dump java class interface?

Plugin Version: all, Platforms: macOS, Linux, Windows, Targets: .

Answer: In terminal you can use "javap -s <classname>" to display the class with the method names and parameters.
Notes: For example show ResultSet class: javap -s java.sql.ResultSet

213.0.105 How to duplicate a picture with mask or alpha channel?

Plugin Version: all, Platforms: macOS, Linux, Windows, Targets: .

Answer: You can use code like this function:
Example:

```
Function Duplicate(extends p as Picture) As Picture
# if RBVersion >= 2011.04 then
if p.HasAlphaChannel then

// create nw picture and copy content:
dim q as new Picture(p.Width, p.Height)
q.Graphics.DrawPicture p,0,0

Return q

end if
# endif

// create new picture
dim q as new Picture(p.Width, p.Height, 32)
```

```
// get mask
dim oldMask as Picture = p.mask(false)
if oldMask = nil then
// no mask, so simple copy
q.Graphics.DrawPicture p,0,0
Return q
end if

// remove mask
p.mask = nil

// copy picture and mask
q.Graphics.DrawPicture p, 0, 0
q.mask.Graphics.DrawPicture oldMask,0,0

// restore mask
p.mask = oldmask

Return q
End Function
```

Notes:

Simply copy it to a module and call it like this: q = p.duplicate.
The code above works with old Xojo versions because of the # if even if your RS version does not support alpha channel pictures. This way it's future proof.

213.0.106 How to enable assistive devices?

Plugin Version: all, Platform: macOS, Targets: .

Answer: You can use AppleScript code like below:
Notes:

```
tell application "System Events"
activate


set UI elements enabled to true


return UI elements enabled
end tell
```

You can run this with AppleScriptMBS class.

213.0.107 How to encrypt a file with Blowfish?

Plugin Version: all, Platforms: macOS, Linux, Windows, Targets: .

Answer: You can use code like this:
Example:

```
dim fi as FolderItem = SpecialFolder.Desktop.Child("test.xojo_binary_project")
dim fo as FolderItem = SpecialFolder.Desktop.Child("test.encrypted")

// read input
dim bi as BinaryStream = BinaryStream.Open(fi)
dim si as string = bi.Read(bi.Length)
bi.Close

// encrypt
dim so as string = BlowfishMBS.Encrypt("MyKey",si)

// write output
dim bo as BinaryStream = BinaryStream.Create(fo)
bo.Write so
bo.Close
```

Notes: Of course you can decrypt same way, just use Decrypt function and of course swap files.

213.0.108 How to extract text from HTML?

Plugin Version: all, Platforms: macOS, Linux, Windows, Targets: .

Answer: Use both RemoveHTMLTagsMBS and DecodingFromHTMLMBS like this:
Example:

```
dim html as string = "<p><B>Gr& uuml;& szlig;e</B></P>"
dim htmltext as string = RemoveHTMLTagsMBS(html)
dim text as string = DecodingFromHTMLMBS(htmltext)

MsgBox text // shows: Grüße
```

Notes:

You can use it together with RemoveHTMLTagsMBS to remove html tags. What you get will be the text without tags.
DecodingFromHTMLMBS turns HTML escapes back to unicode characters. Like & auml; to ä.

213.0.109 How to find empty folders in a folder?

Plugin Version: all, Platforms: macOS, Linux, Windows, Targets: .

Answer: Try this code:
Example:

```
dim folder as folderitem // your folder

dim c as Integer = folder.count
for i as Integer = 1 to c
dim item as folderitem = folder.trueitem(i)
if item = nil then
// ignore
elseif item.directory then
// folder
if item.count = 0 then
// found empty folder
end if
end if
next
```

213.0.110 How to find iTunes on a Mac OS X machine fast?

Plugin Version: all, Platform: macOS, Targets: .

Answer: You can try Launch Services.
Example:

```
dim f as FolderItem

f=LaunchServicesFindApplicationForInfoMBS("hook","com.apple.iTunes","iTunes.app")

MsgBox f.NativePath
```

213.0.111 How to find network interface for a socket by it's name?

Plugin Version: all, Platform: macOS, Targets: .

Answer: You can use our plugin to build a lookup table.
Example:

```
Function FindNetworkInterface(name as string) As NetworkInterface
name = name.trim
```

```
if name.len = 0 then Return nil

// search by IP/MAC
dim u as Integer = System.NetworkInterfaceCount-1
for i as Integer = 0 to u
dim n as NetworkInterface = System.GetNetworkInterface(i)
if n.IPAddress = name or n.MACAddress = name then
Return n
end if
next

// use MBS Plugin to build a mapping
dim interfaces() as NetworkInterfaceMBS = NetworkInterfaceMBS.AllInterfaces
dim map as new Dictionary

for each n as NetworkInterfaceMBS in interfaces
dim IPv4s() as string = n.IPv4s
dim IPv6s() as string = n.IPv6s

for each IPv4 as string in IPv4s
map.Value(IPv4) = n.Name
next
for each IPv6 as string in IPv6s
map.Value(IPv6) = n.Name
next
if n.MAC<>"" then
map.Value(n.MAC) = n.Name
end if
next

// now search interfaces by name, IPv4 or IPv6
for i as Integer = 0 to u
dim n as NetworkInterface = System.GetNetworkInterface(i)
if map.Lookup(n.IPAddress, "") = name then
Return n
end if

if map.Lookup(n.MACAddress, "") = name then
Return n
end if
next

End Function
```

Notes: The code above uses a lookup table build using NetworkInterfaceMBS class to find the network

interface by name.

213.0.112 How to find version of Microsoft Word?

Plugin Version: all, Platforms: macOS, Linux, Windows, Targets: .

Answer: You can use code like this:
Example:

```
// find Word
dim f as FolderItem = LaunchServicesFindApplicationForInfoMBS("","com.microsoft.Word","")

// open bundle
dim c as new NSBundleMBS(f)

// read info
dim d as Dictionary = c.infoDictionary

// show version
MsgBox d.Lookup("CFBundleVersion","")
```

Notes: Older versions of Word can be found with creator code "MSWD".

213.0.113 How to fix CURL error 60/53 on connecting to server?

Plugin Version: all, Platform: macOS, Targets: .

Answer: You probably connect with SSL and you have no valid certificate.
Example:

```
dim d as new CURLSMBS

// Disable SSL verification
d.OptionSSLVerifyHost = 0 // don't verify server
d.OptionSSLVerifyPeer = 0 // don't proofs certificate is authentic

// With SSL Verification:
dim cacert as FolderItem = Getfolderitem("cacert.pem")
d.OptionCAInfo = cacert.NativePath
d.OptionSSLVerifyHost = 2 // verify server
d.OptionSSLVerifyPeer = 1 // proofs certificate is authentic
```

Notes:

You can either use the code above to disable the SSL verification and have no security.
Or you use the cacert file and enable the verification. Than you only get a connection if the server has a valid certificate.

see also:
http://curl.haxx.se/ca/

213.0.114 How to format double with n digits?

Plugin Version: all, Platform: macOS, Targets: .

Answer: You can use the FormatMBS function for this.
Example:

```
dim d as Double = 123.4567890
listbox1.AddRow FormatMBS("% f", d)
listbox1.AddRow FormatMBS("% e", d)
listbox1.AddRow FormatMBS("% g", d)

listbox1.AddRow FormatMBS("% 5.5f", d)
listbox1.AddRow FormatMBS("% 5.5e", d)
listbox1.AddRow FormatMBS("% 5.5g", d)

d = 0.000000123456
listbox1.AddRow FormatMBS("% f", d)
listbox1.AddRow FormatMBS("% e", d)
listbox1.AddRow FormatMBS("% g", d)

listbox1.AddRow FormatMBS("% 5.5f", d)
listbox1.AddRow FormatMBS("% 5.5e", d)
listbox1.AddRow FormatMBS("% 5.5g", d)
```

Notes:

see FormatMBS for details.
In general % f is normal style, % e is scientific and % g is whichever gives best result for given space.

213.0.115 How to get a time converted to user time zone in a web app?

Plugin Version: all, Platforms: macOS, Linux, Windows, Targets: .

Answer: Use the WebSession.GMTOffset property.

Example:

```
Sub Open()
// current date on server
dim d as new date
dim s as string = d.LongTime

// adjust to client GMT offset
d.GMTOffset = d.GMTOffset + Session.GMTOffset

dim t as string = D.LongTime

MsgBox s+EndOfLine+t
End Sub
```

213.0.116 How to get an handle to the frontmost window on Windows?

Plugin Version: all, Platform: Windows, Targets: .

Answer: This function returns a handle for the frontmost window:
Example:

```
Function GetForegroundWindowHandle() as Integer
# if targetwin32 then
declare function GetForegroundWindow Lib "user32.dll" as Integer
Return GetForegroundWindow()
# endif
End Function
```

213.0.117 How to get CFAbsoluteTime from date?

Plugin Version: all, Platforms: macOS, Windows, Targets: .

Answer: Use code like this:
Example:

```
dim d as new date
dim t as CFTimeZoneMBS = SystemCFTimeZoneMBS
dim g as new CFGregorianDateMBS
g.Day = d.Day
g.Month = d.Month
g.Year = d.Year
g.Minute = d.Minute
g.Hour = d.Hour
```

```
g.Second = d.Second

dim at as CFAbsoluteTimeMBS = g.AbsoluteTime(t)
dim x as Double = at.Value

MsgBox str(x)
```

Notes:

As you see we need a timezone and put the date values in a gregorian date record.
Now we can query absolute time for the given timezone.

213.0.118 How to get client IP address on web app?

Plugin Version: all, Platforms: macOS, Linux, Windows, Targets: .

Answer: Use the WebSession.RemoteAddress property.
Example:

```
Sub Open()
Title = Session.RemoteAddress
End Sub
```

213.0.119 How to get fonts to load in charts on Linux?

Plugin Version: all, Platforms: macOS, Linux, Windows, Targets: .

Answer: Please use the SetFontSearchPath method in the CDBaseChartMBS class to specify where your fonts are.
Example:

```
if TargetLinux then
CDBaseChartMBS.SetFontSearchPath "/usr/share/fonts/truetype;/usr/share/fonts/truetype/msttcorefonts"
else
// on Mac and Windows we use system fonts.
end if

// also you can later switch default fonts:

dim Chart as CDBaseChartMBS // your chart

# If TargetARM And TargetLinux Then
// use specific fonts on Linux on Raspberry Pi
```

```
Call Chart.setDefaultFonts("/usr/share/fonts/truetype/piboto/PibotoLt-Regular.ttf","/usr/share/fonts/truetype/piboto/Pi
# EndIf
```

Notes:

On macOS, iOS and Windows, the fonts are loaded from the system's font folder.

e.g. if you use ubuntu, you can install the ttf-mscorefonts-installer package and call this method with "/usr/share/fonts/truetype/msttcorefonts" as the path. No backslash on the end of a path, please.

213.0.120 How to get fonts to load in DynaPDF on Linux?

Plugin Version: all, Platforms: macOS, Linux, Windows, Targets: .

Answer: Please use the AddFontSearchPath method in the DynaPDFMBS class to specify where your fonts are.
Example:

```
dim d as new DynaPDFMBS
if TargetLinux then
call d.AddFontSearchPath "/usr/share/fonts/truetype", true
else
// on Mac and Windows we use system fonts.
end if
```

Notes:

On Mac OS X and Windows, the fonts are loaded from the system's font folder.

e.g. if you use ubuntu, you can install the ttf-mscorefonts-installer package and call this method with "/usr/share/fonts/truetype/msttcorefonts" as the path. No backslash on the end of a path, please.

213.0.121 How to get GMT time and back?

Plugin Version: all, Platform: macOS, Targets: .

Answer: You can use the date class and the GMTOffset property.
Example:

```
// now
dim d as new date
```

```
// now in GMT
dim e as new date
e.GMTOffset = 0

// show
MsgBox str(d.TotalSeconds,"0.0")+" "+str(e.TotalSeconds, "0.0")

dim GMTTimeStamp as Double = e.TotalSeconds

// restore
dim f as new date

// add GMT offset here
f.TotalSeconds = GMTTimeStamp + f.GMTOffset*3600
// because here it's removed
f.GMTOffset = f.GMTOffset

MsgBox d.ShortTime+" ("+str(d.GMTOffset)+") "+str(d.TotalSeconds,"0.0")+EndOfLine+_
e.ShortTime+" ("+str(e.GMTOffset)+") "+str(e.TotalSeconds,"0.0")+EndOfLine+_
f.ShortTime+" ("+str(f.GMTOffset)+") "+str(f.TotalSeconds,"0.0")
```

Notes: It's sometimes a bit tricky with the date class as setting one property often changes the others.

213.0.122 How to get good crash reports?

Plugin Version: all, Platforms: macOS, Linux, Windows, Targets: .

Answer: Check this website from the webkit website:
Notes: http://webkit.org/quality/crashlogs.html

213.0.123 How to get list of all threads?

Plugin Version: all, Platforms: macOS, Linux, Windows, Targets: .

Answer: You can use the runtime module like in this function:
Example:

```
Function Threads() As Thread()
# pragma DisableBackgroundTasks
dim t() as Thread

Dim o as Runtime.ObjectIterator=Runtime.IterateObjects
While o.MoveNext
```

```
if o.Current isa Thread then
t.Append thread(o.current)
end if
Wend

Return t
End Function
```

Notes:

This returns an array of all thread objects currently in memory.
The pragma is important here as it avoids thread switches which may cause a thread to be created or deleted.

213.0.124 How to get parameters from webpage URL in Xojo Web Edition?

Plugin Version: all, Platforms: macOS, Linux, Windows, Targets: .

Answer: Use the Webpage.ParametersReceived event.
Example:

```
Sub ParametersReceived(Variables As Dictionary)
for each key as Variant in Variables.keys
MsgBox key+" ->"+Variables.Value(key)
next
End Sub
```

Notes: The text encodings of this strings is not defined in Xojo 2010r5. Please use DefineEncoding.

213.0.125 How to get the color for disabled textcolor?

Plugin Version: all, Platform: macOS, Targets: .

Answer: Ask the appearance manager:
Example:

```
Function GetThemeTextColor(inColor as Integer, inDepth as Integer, inColorDev as Boolean) As Color
declare function GetThemeTextColor lib "Carbon" (inColor as Integer, inDepth as Integer, inColorDev as
Boolean, outColor as Ptr) as Integer

dim i as Integer
dim col as MemoryBlock

col = newMemoryBlock(6)
```

```
i = GetThemeTextColor(inColor, inDepth, inColorDev, col)

return RGB(col.UShort(0)\256, col.UShort(2)\256, col.UShort(4)\256)
End Function
```

Notes:

The color for this is:

const kThemeTextColorDialogInactive = 2.

c = GetThemeTextColor(kThemeTextColorDialogInactive, Screen(0).Depth, true)

For Mac OS X you should use "CarbonLib" instead of "AppearanceLib" ...

213.0.126 How to get the current free stack space?

Plugin Version: all, Platform: macOS, Targets: .

Answer: You can something like the code below:
Example:

```
Sub ShowStackSize()
dim threadid as Integer
dim size as Integer

declare function GetCurrentThread lib "Carbon" (byref threadid as Integer) as short
declare function ThreadCurrentStackSpace lib "Carbon" (threadid as Integer, byref size as Integer) as short

if GetCurrentThread(threadid)=0 then
if 0=ThreadCurrentStackSpace(threadid,size) then
MsgBox str(size)
end if
end if
End Sub
```

Notes: For Mac OS 9, use "ThreadLib" instead of "CarbonLib". You can use # if if you like for that.

213.0.127 How to get the current timezone?

Plugin Version: all, Platforms: macOS, Windows, Targets: .

Answer:

You can use the TimeZoneMBS class or the CFTimeZoneMBS class.
Or code like below:
Example:

```
Function GMTOffsetInMinutes() as Integer
// Returns the offset of the current time to GMT in minutes.
// supports Mac OS and Windows, but not Linux yet (let me know if
// you have code for that, please)
//
// Note that the offset is not always an even multiple of 60, but
// there are also half hour offsets, even one 5:45h offset

// This version by Thomas Tempelmann (rb@tempel.org) on 25 Nov 2005
// with a fix that should also make it work with future Intel Mac targets.
//
// Using code from various authors found on the RB NUG mailing list

dim result, bias, dayLightbias as Integer
dim info as memoryBlock
dim offset as Integer

# if targetMacOS then

Declare Sub ReadLocation lib "Carbon" (location As ptr)

info = NewMemoryBlock(12)
ReadLocation info
if false then
// bad, because it does not work on Intel Macs:
'offset = info.short(9) * 256 + info.byte(11)
else
offset = BitwiseAnd (info.long(8), & hFFFFFF)
end

offset = info.short(9) * 256 + info.byte(11)
offset = offset \60
return offset

# endif

# if targetWin32 then

Declare Function GetTimeZoneInformation Lib "Kernel32" ( tzInfoPointer as Ptr ) as Integer
```

```
// returns one of
// TIME_ZONE_ID_UNKNOWN 0
// – Note: e.g. New Delhi (GMT+5:30) and Newfoundland (-3:30) return this value 0
// TIME_ZONE_ID_STANDARD 1
// TIME_ZONE_ID_DAYLIGHT 2

info = new MemoryBlock(172)
result = GetTimeZoneInformation(info)

bias = info.Long(0)
// note: the original code I found in the NUG archives used Long(84) and switched to Long(0)
// only for result=1 and result=2, but my tests found that Long(0) is also the right value for result=0

if result = 2 then
daylightBias = info.long(168)
end if
offset = - (bias + dayLightbias)
return offset

# endif

End Function
```

213.0.128 How to get the current window title?

Plugin Version: all, Platform: macOS, Targets: .

Answer: The code below returns the current window title for the frontmost window on Mac OS X if Accessibilty services are
Example:

```
Function CurrentWindowTitle() As string
dim SystemWideElement,FocusedApplicationElement,FocusedWindowElement as AXUIElementMBS
dim FocusedApplication,FocusedWindow,Title as AXValueMBS
dim s as String
dim cs as CFStringMBS

SystemWideElement=AccessibilityMBS.SystemWideAXUIElement
if SystemWideElement<>nil then
FocusedApplication=SystemWideElement.AttributeValue(AccessibilityMBS.kAXFocusedApplicationAttribute)
if FocusedApplication.Type=AccessibilityMBS.kAXUIElementMBSTypeID then
FocusedApplicationElement=new AXUIElementMBS
FocusedApplicationElement.Handle=FocusedApplication.Handle
FocusedApplicationElement.RetainObject

FocusedWindow=FocusedApplicationElement.AttributeValue(AccessibilityMBS.kAXFocusedWindowAttribute)
```

```
if FocusedWindow<>nil and AccessibilityMBS.kAXUIElementMBSTypeID=FocusedWindow.Type then

FocusedWindowElement=new AXUIElementMBS
FocusedWindowElement.Handle=FocusedWindow.Handle
FocusedWindowElement.RetainObject

Title=FocusedWindowElement.AttributeValue(AccessibilityMBS.kAXTitleAttribute)
if Title<>nil and Title.Type=kCFStringMBSTypeID then
cs=new CFStringMBS
cs.handle=Title.Handle
cs.RetainObject
Return cs.str
end if
end if
end if
end if
End Function
```

213.0.129 How to get the cursor blink interval time?

Plugin Version: all, Platform: macOS, Targets: .

Answer: On Mac OS you can use GetCaretTime from the toolbox.
Example:

```
declare function GetCaretTime lib "Carbon" () as Integer

MsgBox str(GetCaretTime())+" ticks"
```

Notes: 60 ticks make one second.

213.0.130 How to get the list of the current selected files in the Finder?

Plugin Version: all, Platform: macOS, Targets: .

Answer:

Use the AppleScript like this one:

```
tell application "finder"
return selection
```

end tell

Which translates into this AppleEvent:

Process(”Finder”).SendAE ”core,getd,’—-’:obj { form:prop, want:type(prop), seld:type(sele), from:’null’() } ”

and as Xojo code it looks like this:
Example:

```
dim ae as appleevent
dim o1 as appleeventObjectSpecifier
dim f as folderItem
dim aList as appleeventdescList
dim i as Integer
dim dateiname as string

// setup the AppleEvent
o1=getpropertyObjectDescriptor( nil, ”sele”)
ae= newappleEvent(”core”, ”getd”, ”MACS”)
ae.objectSpecifierParam(”—-”)=o1

// send it
if ae.send then
// got the list
alist=ae.replyDescList

// now show the list of filename into an editfield:

for i=1 to alist.count
f=alist.folderItemItem(i)

dateiname=f.name
// editfield1 with property ”mulitline=true”!
editfield1.text=editfield1.text + dateiname + chr(13)
next
end if
```

213.0.131 How to get the Mac OS system version?

Plugin Version: all, Platform: macOS, Targets: .

Answer: The following code queries the value and displays the version number:
Example:

```
dim first as Integer
dim second as Integer
dim third as Integer
dim l as Integer

if System.Gestalt("sysv",l) then

Third=Bitwiseand(l,15)
second=Bitwiseand(l\16,15)
first=Bitwiseand(l\256,15)+10*Bitwiseand(l\256\16,15)
end if

if First>=10 then
msgbox "Mac OS X "+str(First)+"."+str(Second)+"."+str(third)
else
msgbox "Mac OS "+str(First)+"."+str(Second)+"."+str(third)
end if
```

213.0.132 How to get the Mac OS Version using System.Gestalt?

Plugin Version: all, Platform: macOS, Targets: .

Answer: Try this code:
Example:

```
Dim s As String
Dim b As Boolean
Dim i, resp as Integer

// Systemversion
b = System.Gestalt("sysv", resp)
If b then
s = Hex(resp)
For i =Len(s)-1 DownTo 1
s=Left(s,i)+"."+Mid(s,i+1)
Next
MsgBox "Systemversion: Mac OS " + s
end if
```

Notes: The MBS Plugin has a SystemInformationMBS.OSVersionString function for this.

213.0.133 How to get the screensize excluding the task bar?

Plugin Version: all, Platform: Windows, Targets: .

Answer: Try this code:
Notes: Use the Screen class with the available* properties.

213.0.134 How to get the size of the frontmost window on Windows?

Plugin Version: all, Platform: Windows, Targets: .

Answer: Try this code:
Notes:

Make yourself a class for the WindowRect with four properties:

```
Bottom as Integer
Left as Integer
Right as Integer
Top as Integer
```

Add the following method to your class:

```
Sub GetWindowRect(windowhandle as Integer)
dim err as Integer
dim mem as memoryBlock
# if targetwin32 then
Declare Function GetWindowRect Lib "user32.dll" (hwnd as Integer, ipRect As Ptr) as Integer

mem = newmemoryBlock(16)
err = GetWindowRect(windowhandle, mem)
Left = mem.long(0)
Top = mem.Long(4)
Right = mem.Long(8)
Bottom = mem.Long(12)
# endif
End Sub
```

Good to use for the MDI Master Window!

213.0.135 How to get the source code of a HTMLViewer?

Plugin Version: all, Platform: macOS, Targets: .

Answer: Try this code:
Example:

```
// for Windows:

msgbox HTMLViewer1.IEHTMLTextMBS

// for MacOS with WebKit 1.x:

msgbox HTMLViewer1.mainFrameMBS.dataSource.data

// for MacOS with WebKit 2.x:

msgbox HTMLViewer1.WKWebViewMBS.HTMLText
```

213.0.136 How to get Xojo apps running Linux?

Plugin Version: all, Platforms: macOS, Linux, Windows, Targets: .

Answer: You need to install some requuire packages.
Notes:

You need CUPS as well as GTK packages. On 64 bit systems also the ia32-libs package.

Please note that you need a x86 compatible Linux. So no PPC, Power, ARM or other CPUs.

213.0.137 How to handle really huge images with GraphicsMagick or ImageMagick?

Plugin Version: all, Platforms: macOS, Linux, Windows, Targets: .

Answer: Sometimes it may be better to use an extra application to process images.
Notes:

A typical 32 bit app made with Xojo can use around 1.8 GB on Windows and 3 GB on Mac OS X. Some images may be huge, so that processing them causes several copies of the image to be in memory. With a 500 MB image in memory, doing a scale or rotation may require a temp image. So with source, temp and dest images with each 500 MB plus your normal app memory usage, you may hit the limit of Windows with 1.8 GB.

In that case it may be worth running a tool like gm in the shell class. gm is the command line version

of GraphicsMagick. There you can run the 64 bit version which is not limited in memory like your own application. Also you can monitor progress and keep your app responsive.

213.0.138 How to handle tab key for editable cells in listbox?

Plugin Version: all, Platforms: macOS, Linux, Windows, Targets: .

Answer: Use code like this function:
Example:

```
Function HandleTabInList(list as listbox, row as Integer, column as Integer, key as String) As Boolean
// Handle tab character in Listbox.CellKeyDown event

Select case asc(key)
case 9
if Keyboard.AsyncShiftKey then
// back

// look for column left
for i as Integer = column-1 downto 0
if list.ColumnType(i) >= list.TypeEditable then
list.EditCell(row, i)
Return true
end if
next

// not found, so look in row before
row = row - 1
if row >= 0 then
for i as Integer = list.ColumnCount-1 downto 0
if list.ColumnType(i) >= list.TypeEditable then
list.EditCell(row, i)
Return true
end if
next
end if
else
// forward

// look for column right
for i as Integer = column+1 to list.ColumnCount-1
if list.ColumnType(i) >= list.TypeEditable then
list.EditCell(row, i)
Return true
end if
next
```

```
// not found, so look in row below
row = row + 1
if row <list.ListCount then
for i as Integer = 0 to list.ColumnCount-1
if list.ColumnType(i) >= list.TypeEditable then
list.EditCell(row, i)
Return true
end if
next
end if
end if
end Select
End Function
```

Notes:

You call it from CellKeyDown event like this:

```
EventHandler Function CellKeyDown(row as Integer, column as Integer, key as String) As Boolean
if HandleTabInList(me, row, column, key) then Return true
End EventHandler
```

As you see in the code, we handle tab and shift + tab for moving back and forward. Also we wrap to previous/next row if needed. Feel free to extend this to wrap from last to first row or create a new row for editing.

213.0.139 How to hard link MapKit framework?

Plugin Version: all, Platforms: macOS, Linux, Windows, Targets: .

Answer: Our MapKit classes weak link the framework. If you need hard linking it for the App Store, you can add this method to a class:
Example:

```
Sub ReferenceMapKit()
// just put this in window or app class

# if TargetMachO and Target64Bit then
Declare sub testing Lib "MapKit" Selector "test" (id as ptr)
testing(nil)
# endif

End Sub
```

Notes:

No need to call the method.
Just having it in a window or app, will cause the compiler to hard link the framework.

213.0.140 How to have a PDF downloaded to the user in a web application?

Plugin Version: all, Platforms: macOS, Linux, Windows, Targets: .

Answer: You can use a WebHTMLViewer control and load the PDF file with the PDF plugin from the browser.
Example:

```
dim CurrentFile as WebFile // a property of the WebPage

// define the PDF file
CurrentFile = new WebFile
CurrentFile.Filename = "test.pdf"
CurrentFile.MIMEType = "application/pdf"
CurrentFile.Data = "some pdf data" // MyDynaPDF.GetBuffer
CurrentFile.ForceDownload = true

// start the download
showurl(CurrentFile.url)
```

Notes: See our Create PDF example for the Xojo Web Edition.

213.0.141 How to hide all applications except mine?

Platform: macOS, Targets: .

Answer: The code below will on Mac OS hide all applications except your one:
Example:

```
dim p as new ProcessMBS

p.GetFirstProcess
do
if not p.FrontProcess then
p.Visible=false
end if
loop until not p.GetNextProcess
```

213.0.142 How to hide script errors in HTMLViewer on Windows?

Plugin Version: all, Platform: Windows, Targets: .

Answer: Set Internet Explorer to silent mode with code like this:
Example:

```
htmlviewer1._ole.Content.value("Silent") = True
```

Notes: Simply put this code in the open event of your htmlviewer control (using me instead of htmlviewer1).

213.0.143 How to hide the grid/background/border in ChartDirector?

Plugin Version: all, Platforms: macOS, Linux, Windows, Targets: .

Answer: If you want to hide something in a chart, simply assign the kTransparent constant as color.

213.0.144 How to hide the mouse cursor on Mac?

Plugin Version: all, Platform: macOS, Targets: .

Answer: Try this declare:
Example:

```
Declare Sub HideCursor Lib "Carbon" () Inline68K("A852")

HideCursor
```

Notes: The MBS Plugin has this function and supports it on Windows, too.

213.0.145 How to insert image to NSTextView or TextArea?

Plugin Version: all, Platforms: macOS, Linux, Windows, Targets: .

Answer: With NSTextViewMBS you can use this code to insert file:
Example:

```
// insert a file to textview

Public Sub InsertFile(textview as NSTextViewMBS, f as FolderItem)
// read to file
```

```
dim b as BinaryStream = BinaryStream.Open(f)
dim s as string = b.Read(b.Length)

// build wrapper
dim fileWrapper as NSFileWrapperMBS = NSFileWrapperMBS.initRegularFileWithContents(s)
fileWrapper.preferredFilename = f.name

// make attachment
dim fileAttachment as new NSTextAttachmentMBS(fileWrapper)
dim attributedString as NSAttributedStringMBS = NSAttributedStringMBS.attributedStringWithAttachment(fileAttachment)

// add to a NSTextViewMBS
textview.insertText attributedString

End Sub
```

Notes: For TextArea you can query the underlaying NSTextViewMBS object via TextArea.NSTextViewMBS method.

213.0.146 How to jump to an anchor in a htmlviewer?

Plugin Version: all, Platforms: macOS, Windows, Targets: .

Answer: You can use javascript to change the current window's location.
Example:

```
// load website
htmlviewer1.LoadURL "http://www.monkeybreadsoftware.net/addressbook-abpersonmbs.shtml"

// later jump to anchor named "16":

if TargetWin32 then
call HTMLViewer1.IERunJavaScriptMBS "window.location = ""# 16"""
elseif TargetMacOS then
call HTMLViewer1.EvaluateJavaScriptMBS "window.location = ""# 16"""
else
// not supported
end if
```

213.0.147 How to keep a movieplayer unclickable?

Plugin Version: all, Platforms: macOS, Linux, Windows, Targets: .

Answer: To keep the user away from clicking on a playing Movie you can just drop a Canvas in front of the Movieplayer and take the clicks there.
Example:

```
Function Canvas1.MouseDown(X as Integer, Y as Integer) as boolean
return true // take it and do nothing
End Function
```

213.0.148 How to keep my web app from using 100% CPU time?

Plugin Version: all, Platforms: macOS, Linux, Windows, Targets: .

Answer: On Linux and Mac OS X you can use renice command in the terminal. On Windows use the task manager to reduce priority.
Notes:

If you launch your app with nohup on Linux or Mac OS X like this from the terminal or a script:

```
nohup /webapps/MyApp/MyApp &
```

you can simply have a second line saying this:

```
renice 20 $ !
```

which tells the system to lower priority to lowest value for the latest background process.

213.0.149 How to kill a process by name?

Plugin Version: all, Platforms: macOS, Linux, Windows, Targets: .

Answer: You can kill a process (or application) by name if you loop over all the processes and kill the one you need.
Example:

```
dim p as new ProcessMBS
p.GetfirstProcess ' get first
do
if p.name = "TextEdit" then
call p.KillProcess
```

```
Return
end if
loop until not p.GetNextProcess
```

Notes: You may want to check the result of killProcess function. Not every user is allowed to kill every application.

213.0.150 How to know how many CPUs are present?

Plugin Version: all, Platform: macOS, Targets: .

Answer: Try this function:
Example:

```
Function GetCPUCount() as Integer
Declare Function MPProcessors Lib "Carbon" () as Integer

Return MPProcessors()
End Function
```

Notes: Your app will than need that library to launch on Classic. To avoid this the MBS plugin checks if this library is available and return 1 if it's not available.

213.0.151 How to know the calling function?

Plugin Version: all, Platforms: macOS, Linux, Windows, Targets: .

Answer: On Mac you can use a helper function like this this code:
Example:

```
Public Function CallingFunction() as string
// Query name of calling function of a function

# Pragma BreakOnExceptions false

try

// raise a dummy exception
dim r as new NilObjectException
raise r

catch x as NilObjectException
```

```
// get stack
dim stack() as string = x.Stack

// pick function name and return
dim name as string = stack(2)
Return name

end try
End Function
```

Notes: You need to include function names in your application.

213.0.152 How to launch an app using it's creator code?

Plugin Version: all, Platform: macOS, Targets: .

Answer: Send an AppleEvent "oapp" with the creator code to the Finder ("MACS"):
Example:

```
Dim a as AppleEvent
dim creator as string

creator = "MSIE" ' here the Internet Explorer

a = NewAppleEvent("aevt", "odoc", "MACS")
a.Timeout = -1

a.ObjectSpecifierParam("—-") = GetUniqueIDObjectDescriptor("appf", nil, creator)

if not a.send then
msgBox "An error has occured"
else

end if
```

213.0.153 How to launch disc utility?

Plugin Version: all, Platforms: macOS, Linux, Windows, Targets: .

Answer: You can use this code:
Example:

```
dim f as FolderItem = LaunchServicesFindApplicationForInfoMBS("","com.apple.DiskUtility","")

if f<>Nil then
f.Launch
end if
```

Notes: This works even if people renamed the disc utility or moved it to another folder.

213.0.154 How to make a lot of changes to a REAL SQL Database faster?

Plugin Version: all, Platforms: macOS, Linux, Windows, Targets: .

Answer: You may try to embed your changes to the database between two transaction calls.
Example:

```
dim db as Database // some database

db.SQLExecute "BEGIN TRANSACTION"
// Do some Stuff
db.SQLExecute "END TRANSACTION"
```

Notes: This can increase speed by some factors.

213.0.155 How to make a NSImage object for my retina enabled app?

Plugin Version: all, Platform: macOS, Targets: .

Answer: You can use code like this:
Example:

```
Function NewRetinaImage(pic as Picture, mask as Picture = nil) As NSImageMBS
// first make a NSImageMBS from it
dim n as new NSImageMBS(pic, mask)

// now set to half the size, so we have 2x pixels for the image
n.size = new NSSizeMBS(n.width/2, n.height/2)

// and return
Return n
End Function
```

Notes:

The thing to do is to have 2x the pixels, but assign a size to the image which gives it the right size in points. You can pass the NSImageMBS from here to NSMenuItemMBS. For Retina displays, the full resolution is used. For others it will be reduced.

213.0.156 How to make a window borderless on Windows?

Plugin Version: all, Platform: Windows, Targets: .

Answer: Try this declares:
Example:

```
// Sets window to borderless popup type, and sets its initial dimensions.
// Call this method, then Win32SetBorderlessPos, and then RB's Show
// method. Use RB Frame type 7 (Global Floating Window).

Const SWP_NOMOVE = & H2
Const SWP_FRAMECHANGED = & H20
Const HWND_TOPMOST = -1
Const GWL_STYLE = -16
Const WS_POPUPWINDOW = & H80880000

Dim styleFlags as Integer

# If TargetWin32 Then

Declare Function SetWindowLong Lib "user32" Alias "SetWindowLongA" (hwnd as Integer, nIndex as Integer, dwNewLong as Integer) as Integer
Declare Function SetWindowPos Lib "user32" (hwnd as Integer, hWndInstertAfter as Integer, x as Integer, y as Integer, cx as Integer, cy as Integer, flags as Integer) as Integer

styleFlags = SetWindowLong( w.WinHWND, GWL_STYLE, WS_POPUPWINDOW )
styleFlags = BitwiseOr( SWP_FRAMECHANGED, SWP_NOMOVE )
styleFlags = SetWindowPos( w.WinHWND, HWND_TOPMOST, 0, 0, wd, ht, styleFlags )

# EndIf
```

213.0.157 How to make an alias using AppleEvents?

Plugin Version: all, Platform: macOS, Targets: .

Answer: Try this code:
Example:

```
Sub MakeAlias(folder as folderitem, target as folderitem, aliasname as string)
dim ev as AppleEvent
dim myResult as boolean
dim properties as AppleEventRecord

ev = NewAppleEvent("core","crel","MACS")
ev.MacTypeParam("kocl") = "alis"
ev.FolderItemParam("to ") = target
ev.FolderItemParam("insh") = folder

properties=new AppleEventRecord
properties.StringParam("pnam")=aliasname

ev.RecordParam("prdt")=properties

myResult = ev.send
// true on success, false on error
End Sub
```

Notes:

Call it like this:
MakeAlias SpecialFolder.Desktop, SpecialFolder.Desktop.Child("Gif Copy.rb"), "test.rb alias"

Seems to not work on Mac OS X 10.6

213.0.158 How to make AppleScripts much faster?

Plugin Version: all, Platform: macOS, Targets: .

Answer: use "ignoring application responses" like in this example:
Notes:

```
on run { fn,fpx,fpy }
ignoring application responses
tell app "Finder" to set the position of folder fn to fpx,fpy
end ignoring
end run
```

213.0.159 How to make double clicks on a canvas?

Plugin Version: all, Platform: macOS, Targets: .

Answer:

Update: Newer Xojo versions support DoubleClick event, so you don't need this code.

Here's my tip from the tips list on how to add a double-click event to the Canvas control. The technique could easily be used for a window or any Rectcontrol:

Because of its built-in drawing methods, the Canvas control is often used to create custom interface controls. But while the Canvas control has event handlers for most mouse events, it doesn't have an event handler for DoubleClick events. Fortunately, you can add a double-click event handler to a Canvas control easily. Basically, you're going to create a new class based on Canvas and add a double-click event to that. You can then use the new class anytime you need a Canvas with a double-click event.

To create a new Canvas class with a DoubleClick event handler, do this:

1. Add a new class to your project.
2. Set the Super property of the new class to "Canvas".
3. Change the name of this new class to "DoubleClickCanvas".

A double-click occurs when two clicks occur within the users double-click time (set in the Mouse control panel on both Macintosh and Windows) and within five pixels of each other. So, you'll need a few properties to store when and where the last click occurred.

4. Add a new property with the following declaration and mark it as private: lastClickTicks as Integer
5. Add a new property with the following declaration and mark it as private: lastClickX as Integer
6. Add a new property with the following declaration and mark it as private: lastClickY as Integer

Since the Canvas control doesn't have a DoubleClick event, you will need to add one.

7. Add a new event to your class by choosing New Event from the Edit menu and enter "DoubleClick" as the event name.

Double-clicks occur on MouseUp. In order for the mouseUp event to fire, you must return True in the MouseDown event.

8. In the MouseDown event, add the following code:
Return True

In the MouseUp event, you will need to determine what the users double-click time is. This value is represented on both the Mac and Windows in ticks. A tick is 1/60th of a second. Since there isn't a built-in function for this, you'll need to make a toolbox call. The mouseUp event code below makes the appropriate toolbox call for both Macintosh and Windows. It then compares the time of the users last click to the time

of the current click and compares the location of the users last click to the location of the current click.

9. Add the following code to the MouseUp event:

```
dim doubleClickTime, currentClickTicks as Integer

# if targetMacOS then
Declare Function GetDblTime Lib "Carbon" () as Integer
doubleClickTime = GetDblTime()
# endif

# if targetWin32 then
Declare Function GetDoubleClickTime Lib "User32.DLL" () as Integer
doubleClickTime = GetDoubleClickTime()/60 // convert to ticks from milliseconds
# endif

currentClickTicks = ticks
//if the two clicks happened close enough together in time
if (currentClickTicks - lastClickTicks) <= doubleClickTime then
//if the two clicks occured close enough together in space
if abs(X - lastClickX) <= 5 and abs(Y - LastClickY) <= 5 then
DoubleClick //a double click has occured so call the event
end if
end if
lastClickTicks = currentClickTicks
lastClickX = X
lastClickY = Y
```

10. Now to test out your new DoubleClickCanvas, drag the class from the Project window to a window in your project to create an instance of it.

11. Double-click on the canvas you just added to your window to open the Code Editor. Notice that the canvas has a DoubleClick event handler. In this event handler, add the following code:

```
BEEP
```

213.0.160 How to make my Mac not sleeping?

Plugin Version: all, Platform: macOS, Targets: .

Answer: Just inform the Mac OS about some system activity with code like this:
Example:

```
Sub UpdateSystemActivity()
```

```
# if TargetCarbon
declare function myUpdateSystemActivity lib "Carbon" alias "UpdateSystemActivity" (activity as Integer)
as short

const OverallAct = 0 // Delays idle sleep by small amount */
const UsrActivity = 1 // Delays idle sleep and dimming by timeout time */
const NetActivity = 2 // Delays idle sleep and power cycling by small amount */
const HDActivity = 3 // Delays hard drive spindown and idle sleep by small amount */
const IdleActivity = 4 // Delays idle sleep by timeout time */

dim e as Integer

e=myUpdateSystemActivity(UsrActivity)

// you may react on an error if e is not 0 after the call.

# endif
End Sub
```

Notes:

You may use another constant if you prefer some different behavior.
Call it maybe every second.

213.0.161 How to make my own registration code scheme?

Plugin Version: all, Platform: Windows, Targets: .

Answer: There are excellent articles about how to make a registratin code scheme, but you can also simply use our RegistrationEngineMBS class.
Notes: If you need a license text, why not use the one from Xojo as a starting point?

213.0.162 How to make small controls on Mac OS X?

Plugin Version: all, Platform: macOS, Targets: .

Answer: You can try this code on Mac OS X:
Example:

```
'/*
'* Use the control's default drawing variant. This does not apply to
'* Scroll Bars, for which Normal is Large.
'*/
const kControlSizeNormal = 0
```

```
'/*
'* Use the control's small drawing variant. Currently supported by
'* the Check Box, Combo Box, Radio Button, Scroll Bar, Slider and Tab
'* controls.
'*/
const kControlSizeSmall = 1

'/*
'* Use the control's small drawing variant. Currently supported by
'* the Indeterminate Progress Bar, Progress Bar and Round Button
'* controls.
'*/
const kControlSizeLarge = 2

'/*
'* Control drawing variant determined by the control's bounds. This
'* ControlSize is only available with Scroll Bars to support their
'* legacy behavior of drawing differently within different bounds.
'*/
const kControlSizeAuto = & hFFFF

const kControlSizeTag = "size"

declare function SetControlData lib "Carbon" (controlhandle as Integer, part as short, tagname as OS-
Type, size as Integer, data as ptr) as short

dim m as MemoryBlock

m=NewMemoryBlock(2)
m.UShort(0)=kControlSizeSmall

Title=str(SetControlData(CheckBox1.Handle, 0, kControlSizeTag, 2, m))
```

213.0.163 How to mark my Mac app as background only?

Plugin Version: all, Platform: macOS, Targets: .

Answer: You can run a build script on each build with this code:
Example:

```
Dim App As String = CurrentBuildLocation + "/" + CurrentBuildAppName + ".app"
Call DoShellCommand("/usr/bin/defaults write " + App + "/Contents/Info ""NSUIElement"" YES")
```

Notes: This will set the NSUIElement flag to YES.

213.0.164 How to move a file or folder to trash?

Plugin Version: all, Platforms: macOS, Linux, Windows, Targets: .

Answer: Use code like below:
Example:

```
Function MoveToTrash(f as FolderItem) As Boolean
# if TargetMacOS then
dim r as FolderItem
dim e as Integer = MacFileOperationMBS.MoveObjectToTrashSync(f, r, MacFileOperationMBS.kFSFileOperationDefaultOptions)

if e = 0 then
Return true // Ok
end if

# elseif TargetWin32 then
dim w as new WindowsFileCopyMBS

dim flags as Integer = w.FileOperationAllowUndo + w.FileOperationNoErrorUI + w.FileOperationSilent + w.FileOperationNoConfirmation
if w.FileOperationDelete(f, flags) then
Return true // OK
end if

flags = w.FileOperationNoErrorUI + w.FileOperationSilent + w.FileOperationNoConfirmation
if w.FileOperationDelete(f, flags) then
Return true // OK
end if
# else
// Target not supported
break
Return false
# endif
End Function
```

Notes:

If you want to move a file to trash, you could use f.movefileto f.trashfolder, but that will overwrite existing files in the trash. You can use our MacFileOperationMBS class to move a file on Mac to the trash. And it uses the same code as the Finder, so files are renamed when the same name is already in use in the trash:

On Windows we use WindowsFileCopyMBS class.
Requires Mac OS X 10.5.

213.0.165 How to move an application to the front using the creator code?

Plugin Version: all, Platform: macOS, Targets: .

Answer: This makes SimpleText (Code ttxt) to the frontmost application:
Example:

```
dim a as appleevent

a=newappleEvent("misc","actv","ttxt")

if a.send then
end if
```

Notes: (Code is Mac only)

213.0.166 How to move file with ftp and curl plugin?

Plugin Version: all, Platforms: macOS, Linux, Windows, Targets: .

Answer: You can set post/pre quotes to have ftp commands executed before or after the download/upload.
Example:

```
dim d as CURLMBS // your curl object

// rename/move file
dim ws() As String
ws.Append "RNFR Temp.txt"
ws.append "RNTO MyFile.txt"

d.SetOptionPostQuote(ws)
```

Notes:

Use SetOptionPostQuote, SetOptionPreQuote or SetOptionQuote.
The ftp commands you pass here are native ftp commands and not the commands you use with ftp applications. So rename is two commands. First RNFR to tell where to rename from and second RNTO with the new file name. To delete use DELE and the file path.

213.0.167 How to normalize string on Mac?

Plugin Version: all, Platforms: macOS, Linux, Windows, Targets: .

Answer: Use code like below:
Example:

```
Function Normalize(t as string) As string
const kCFStringNormalizationFormD = 0 // Canonical Decomposition
const kCFStringNormalizationFormKD = 1 // Compatibility Decomposition
const kCFStringNormalizationFormC = 2 // Canonical Decomposition followed by Canonical Composition
const kCFStringNormalizationFormKC = 3 // Compatibility Decomposition followed by Canonical Composition

dim s as CFStringMBS = NewCFStringMBS(t)
dim m as CFMutableStringMBS = s.Normalize(kCFStringNormalizationFormD)

Return m.str
End Function
```

Notes: This uses Apple's CFString functions to normalize unicode variants.

213.0.168 How to obscure the mouse cursor on Mac?

Plugin Version: all, Platform: macOS, Targets: .

Answer: Try this declare:
Example:

```
Declare Sub ObscureCursor Lib "Carbon" ()

ObscureCursor
```

Notes: The MBS Plugin has this function, but it's not supported for Windows.

213.0.169 How to open icon file on Mac?

Plugin Version: all, Platform: macOS, Targets: .

Answer: Use the NSImageMBS class like this:
Example:

```
dim f as FolderItem = SpecialFolder.Desktop.Child("test.ico")
```

```
dim n as new NSImageMBS(f)

window1.Backdrop = n.CopyPictureWithMask
```

213.0.170 How to open PDF in acrobat reader?

Plugin Version: all, Platform: macOS, Targets: .

Answer: Try this code:
Example:

```
dim pdf as FolderItem = SpecialFolder.Desktop.Child("test.pdf")

// open PDF in Acrobat Reader on Mac:

// find app
dim bundleID as string = "com.adobe.Reader"
dim app as FolderItem = LaunchServicesFindApplicationForInfoMBS("", bundleID, "")

if app<>nil then

// launch app with parameters

dim docs() as FolderItem
docs.Append pdf

dim param as new LaunchServicesLaunchParameterMBS
param.Defaults = true
param.Application = app

dim x as FolderItem = LaunchServicesOpenXMBS(docs, param)

// on failure, simply launch it
if x = nil then
pdf.Launch(true)
end if

else
pdf.Launch(true)
end if
```

Notes: On Windows, simply use pdf.launch or WindowsShellExecuteMBS.

213.0.171 How to open printer preferences on Mac?

Plugin Version: all, Platform: macOS, Targets: .

Answer: You can use our OpenMacOSXPreferencesPaneMBS function like this:
Example:

```
dim e as Integer = OpenMacOSXPreferencesPaneMBS("PrintAndFax")
if 0 = e then
MsgBox "OK"
elseif e = -43 then
MsgBox "File not found."
else
MsgBox "Error: "+str(e)
end if
```

213.0.172 How to open special characters panel on Mac?

Plugin Version: all, Platforms: macOS, Linux, Windows, Targets: .

Answer: We have functions for that in Cocoa and Carbon.
Example:

```
dim a as new NSApplicationMBS
a.orderFrontCharacterPalette
```

Notes:

For Cocoa, you can use orderFrontCharacterPalette method in NSApplicationMBS class.

Or simply for Carbon and Cocoa the ShowCharacterPaletteMBS method.

213.0.173 How to optimize picture loading in Web Edition?

Plugin Version: all, Platforms: macOS, Linux, Windows, Targets: .

Answer: Use the WebPicture class.
Notes:

Take your picture and create a WebPicture object. Store this WebPicture in a property of the WebPage, Session or app (as global as possible). On the first time you use this picture on an user session, the browser will load it. Second time you use it, the browser will most likely pick it from the cache.

Having pictures in App or some module reuses the same picture for all sessions which reduces memory footprint.
This does not work well with pictures you change very often or use only for one webpage on one user.

If you like to see an example, check our Map example.

213.0.174 How to parse XML?

Plugin Version: all, Platforms: macOS, Linux, Windows, Targets: .

Answer: You can use code like this:
Example:

```
dim s as string = "<test><test /></test>"

try
dim x as new XmlDocument(s)
MsgBox "OK"
catch xe as XmlException
MsgBox "invalid XML"
end try
```

Notes: If you got an exception, you have a parse error.

213.0.175 How to play audio in a web app?

Plugin Version: all, Platforms: macOS, Linux, Windows, Targets: .

Answer: You can use the HTML5 audio tag and control it with javscript.
Notes:

This is just another example app I made today. It plays a christmas song. The audio file is provided by the application to the server, so no external web server is needed and this application can run stand alone. To compile and run you need Xojo 2010r5.

In the open event we search the audio files and open them as binarystreams. We create the two webfile objects. Those webfiles are part of the app class, so we have them globally. There we set the data with the content of our streams. We also define file names and mime types. They are needed so browser know what we have here:

```
audioFileM4V = new WebFile
audioFileM4V.Data = bM.Read(BM.Length)
```

audioFileM4V.Filename = ”music.m4a”
audioFileM4V.MIMEType = ”audio/m4a”

audioFileOGG = new WebFile
audioFileOGG.Data = bO.Read(BO.Length)
audioFileOGG.Filename = ”music.ogg”
audioFileOGG.MIMEType = ”audio/ogg”

Next in the open event of the webpage we have a PageSource control. The location is set to be before content. In the open event we define the html code for this. First we pick the URLs for the audio files. Than we build the html to use the audio tag. As you see, we give it an ID for later use and have it preload automatically. If you add an autoplay tag, you can have the audio play right away. Inside the audio tag we have two sources so we provide audio for both Firefox (OGG) and Safari (MPEG4). Finally we have a text to display if HTML5 audio tag is not supported.

You can set the source in the EditSource event:

dim urlo as string = app.audioFileOGG.URL
dim urlm as string = app.audioFileM4V.URL
me.Source = ”<audio id=””mymusic”” preload=””auto””><source src=”””+urlo+””” type=””audio/ogg”” /><source src=”””+urlm+””” type=””audio/mpeg”” />Your browser does not support the audio element.</audio>”

Next in the Play button we execute code to play the audio. This is a short javascript code which searches in the html document for the element with the ID ”mymusic” which is the ID of our audio tag above. Once we got the object, we call it’s play method to start playback.

me.ExecuteJavaScript(”document.getElementById(’mymusic’).play();”)

same for pause:

me.ExecuteJavaScript(”document.getElementById(’mymusic’).pause();”)

and finally for changing volume:

me.ExecuteJavaScript(”document.getElementById(’mymusic’).volume=”+str(me.Value/100.0)+”;”)

213.0.176 How to pretty print xml?

Plugin Version: all, Platforms: macOS, Linux, Windows, Targets: .

Answer: Use the XML Transform method with the right XLS.
Notes:

Learn more here:
http://docs.xojo.com/index.php/XMLDocument.Transform

213.0.177 How to print to PDF?

Plugin Version: all, Platforms: macOS, Linux, Windows, Targets: .

Answer: This code below shows how to redirect printing to a PDF file on Mac OS X.
Example:

```
// get Xojo printer setup
dim p as new PrinterSetup

// now put it into NSPrintInfo to manipulate
dim n as new NSPrintInfoMBS
n.SetupString = p.SetupString

// change destination to file
dim f as FolderItem = SpecialFolder.Desktop.Child("test.pdf")
n.SetSaveDestination(f)

// move back
p.SetupString = n.SetupString

// and print as usual
dim g as Graphics = OpenPrinter(p)
g.DrawString "Hello World", 20, 20
```

Notes: And you can use normal graphics class for that.

213.0.178 How to query Spotlight's Last Open Date for a file?

Plugin Version: all, Platform: macOS, Targets: .

Answer: You can use a MDItemMBS objec to query this value:
Example:

```
Function LastOpenedDate(Extends F As FolderItem, DefaultOtherDates As Boolean = True) As Date
# If TargetMacOS Then
Dim xMDItem as New MDItemMBS(F)
Dim xDate as Variant
```

```
If xMDItem <>Nil Then
xDate = xMDItem.GetAttribute(xMDItem.kMDItemLastUsedDate).DateValue
If xDate IsA Date Then Return xDate
Else
If xDate <>Nil Then Break
End If
# EndIf

If DefaultOtherDates Then
If F.ModificationDate <>Nil Then Return F.ModificationDate
If F.CreationDate <>Nil Then Return F.CreationDate
End If
End Function
```

Notes: Thanks for Josh Hoggan for this example code.

213.0.179 How to quit windows?

Plugin Version: all, Platform: Windows, Targets: .

Answer: Try this code:
Example:

```
# if targetwin32 then
dim i1,i2,r as Integer
declare function ExitWindowsEx lib "user32" (uFlags as Integer, dwReserved as Integer) as Integer
i1 = 2
i2 = 0
r = ExitWindowsEx(i1,i2)
if r<>0 then
' Error()
end if

# endif
```

Notes:

uFlags parameters:

```
'4 = EWX_Force
'0 = EWX_Logoff
'2 = EWX_Reboot
```

'1 = EWX_shutdown, should shut down computer

Also check the ExitWindowsMBS method.

213.0.180 How to read a CSV file correctly?

Plugin Version: all, Platforms: macOS, Linux, Windows, Targets: .

Answer: With all the rules for quotes and delimiters, you can simply use the SplitCommaSeparatedValuesMBS method in our plugins like this:
Example:

```
dim f as FolderItem = SpecialFolder.Desktop.Child("test.csv")
dim t as TextInputStream = f.OpenAsTextFile

while not t.EOF
dim s as string = t.ReadLine(encodings.ASCII)

dim items() as string = SplitCommaSeparatedValuesMBS(s, ";", """")

List.AddRow ""
dim u as Integer = UBound(items)
for i as Integer = 0 to u
List.Cell(List.LastIndex,i) = items(i)
next

wend
```

Notes: Please make sure you choose the right text encoding.

213.0.181 How to read the command line on windows?

Plugin Version: all, Platform: Windows, Targets: .

Answer: Try this code:
Example:

```
# if targetwin32 then
dim line as string
Dim mem as MemoryBlock

Declare Function GetCommandLineA Lib "kernel32" () As Ptr
```

```
mem=GetCommandLineA()
s=mem.cstring(0)

# endif
```

Notes: Newer Xojo versions have a system.commandline property.

213.0.182 How to render PDF pages with PDF Kit?

Plugin Version: all, Platform: Windows, Targets: .

Answer: Try this code:
Example:

```
// choose a file
dim f as FolderItem = SpecialFolder.Desktop.Child("test.pdf")

// open it as PDF Document
dim sourceFile as New PDFDocumentMBS(f)

if sourceFile.handle <>0 then // it is a PDF file

// get upper bound of pages
dim c as Integer = sourceFile.pageCount-1

// from first to last page
for n as Integer = 0 to c

// pick that page
dim page as PDFPageMBS = sourceFile.pageAtIndex(n)

// render to image
dim p as NSImageMBS = page.Render

// and convert to RB picture and display
Backdrop = p.CopyPictureWithMask

next

end if
```

Notes: PDFKit works only on Mac OS X.

213.0.183 How to restart a Mac?

Plugin Version: all, Platform: macOS, Targets: .

Answer: Ask the Finder via Apple Events:
Example:

```
dim ae as appleevent
ae=newappleEvent("FNDR","rest","MACS")
if not ae.send then
msgBox "The computer couldn't be restarted."
end if
```

213.0.184 How to resume ftp upload with curl plugin?

Plugin Version: all, Platforms: macOS, Linux, Windows, Targets: .

Answer: CURL supports that and you simply need to set the right options.
Notes:

First of course OptionUpload must be true. Second OptionFTPAppend must be true so the OptionResumeFrom is used. Store there (or in OptionResumeFromLarge) your start value.
Don't forget to implement the read event and return data there as requested.

213.0.185 How to rotate a PDF page with CoreGraphics?

Plugin Version: all, Platforms: macOS, Linux, Windows, Targets: .

Answer: This code opens a PDF and draws the first page into a new PDF with 90° rotation.
Example:

```
// Rotate a PDF page

// our files
dim sourcefile as FolderItem = SpecialFolder.Desktop.Child("test.pdf")
dim destfile as FolderItem = SpecialFolder.Desktop.Child("rotated.pdf")

// open PDF
dim pdf as CGPDFDocumentMBS = sourcefile.OpenAsCGPDFDocumentMBS

// query media size of first page
dim r as CGRectMBS = pdf.MediaBox(1)

// create new PDF
dim c as CGContextMBS = destfile.NewCGPDFDocumentMBS(r,"title","Author","Creator")
```

```
// create rotated rectangle
dim nr as new CGRectMBS(0,0,r.Height,r.Width)

// create new page
c.BeginPage nr
c.SaveGState

const pi = 3.14159265

// rotate by 90°
c.RotateCTM pi*1.5

// fix origin
c.TranslateCTM -r.width,0

// draw PDF
c.DrawCGPDFDocument pdf,r,1

// cleanup
c.RestoreGState
c.EndPage

c = nil

// show in PDF viewer
destfile.Launch
```

Notes: This code is Mac only as it needs CoreGraphics.

213.0.186 How to rotate image with CoreImage?

Plugin Version: all, Platform: macOS, Targets: .

Answer: Use the code like the one below:
Example:

```
// Rotate image with CoreImage

// load image
dim f as FolderItem = SpecialFolder.Desktop.Child("test.png")
dim image as new CIImageMBS(f)

// rotate 45 degree
dim n as new NSAffineTransformMBS
```

```
n.rotateByDegrees(45)

dim TransformFilter as new CIFilterAffineTransformMBS
TransformFilter.inputImage = image
TransformFilter.inputTransform = n

// get result
dim resultImage as CIImageMBS = TransformFilter.outputImage

// for saving to file
dim outputImage as NSImageMBS = resultImage.RenderNSImage(false)

f = SpecialFolder.Desktop.Child("output.png")
dim b as BinaryStream = BinaryStream.Create(f, true)
b.Write outputImage.PNGRepresentation

// as Xojo picture object for display
dim pic as Picture = outputImage.CopyPictureWithMask

Backdrop = pic
```

213.0.187 How to run a 32 bit application on a 64 bit Linux?

Plugin Version: all, Platforms: macOS, Linux, Windows, Targets: .

Answer: Install 32 bit compatibility libraries.
Notes:

The package is called ia32-libs for ubuntu (and others).
Some applications need to be run on a 32 bit system as they need some hardware related libraries. Like libUSB or libHID for USB devices.

213.0.188 How to save HTMLViewer to PDF with landscape orientation?

Plugin Version: all, Platform: macOS, Targets: .

Answer: You can use NSPrintInfoMBS to change the options for PrintToPDFFile function.
Example:

```
// make it landscape
dim n as NSPrintInfoMBS = NSPrintInfoMBS.sharedPrintInfo
n.orientation = n.NSLandscapeOrientation

// save html to file
```

```
dim f as FolderItem = SpecialFolder.Desktop.Child("test.pdf")
call HTMLViewer1.PrintToPDFFileMBS(f,10,30,10,30)
```

Notes:

You may want to reset options later.
This code is only for Mac OS X.

213.0.189 How to save RTFD?

Plugin Version: all, Platforms: macOS, Linux, Windows, Targets: .

Answer: How to load PDF to htmlviewer on desktop?
Example:

```
Public Sub LoadPDFData(viewer as HTMLViewer, PDFData as string)
Dim base64string As String = EncodeBase64(PDFData)

// remove line endings to make it a big line
base64string = ReplaceLineEndings(base64string, "")

// build data URL
// https://en.wikipedia.org/wiki/Data_URI_scheme
Dim dataURL As String = "data:application/pdf; base64," + base64string

// show in webviewer
HTMLViewer1.LoadURL(dataURL)

// may not work everywhere due to URL length limit
// for Web projects, use WebFile instead!
End Sub
```

Notes:

This avoids a temporary file, which may also work.
For Web Apps, please use WebFile.

213.0.190 How to save RTFD?

Plugin Version: all, Platforms: macOS, Linux, Windows, Targets: .

Answer: With NSTextViewMBS you can use this code to save to RTFD:
Example:

```
// save text as RTFD including image attachments
dim f as FolderItem = GetSaveFolderItem(FileTypes1.ApplicationRtfd, "test.rtfd")

if f = nil then Return

dim a as NSAttributedStringMBS = textView.textStorage
dim w as NSFileWrapperMBS = a.RTFDFileWrapperFromRange(0, a.length, DocumentAttributes)

dim e as NSErrorMBS
if w.writeToFile(f, e) then

else
MsgBox e.LocalizedDescription
end if
```

Notes: For TextArea you can query the underlaying NSTextViewMBS object via TextArea.NSTextViewMBS method.

213.0.191 How to scale a picture proportionally with mask?

Plugin Version: all, Platforms: macOS, Linux, Windows, Targets: .

Answer: For a proportional scaling, we calculate the new picture size relative to the target maximum size. **Example:**

```
Function ProportinalScaledWithMask(extends pic as Picture, Width as Integer, Height as Integer) As Picture
// Calculate scale factor

dim faktor as Double = min( Height / Pic.Height, Width / Pic.Width)

// Calculate new size
dim w as Integer = Pic.Width * faktor
dim h as Integer = Pic.Height * faktor

// create new picture
dim NewPic as new Picture(w,h,32)

// check if we have a mask and clear it
dim m as picture = pic.mask(False)
pic.mask = nil

// draw picture in the new size
NewPic.Graphics.DrawPicture Pic, 0, 0, w, h, 0, 0, Pic.Width, Pic.Height
```

```
if m <>nil then
// restore mask and scale it
pic.mask = m
NewPic.mask.Graphics.DrawPicture m, 0, 0, w, h, 0, 0, Pic.Width, Pic.Height
end if


// return result
Return NewPic
End Function
```

Notes: This version handles mask. As you see we actually have to remove mask in order to copy the picture part correctly.

213.0.192 How to scale a picture proportionally?

Plugin Version: all, Platforms: macOS, Linux, Windows, Targets: .

Answer: For a proportional scaling, we calculate the new picture size relative to the target maximum size.
Example:

```
Function ProportionalScaled(extends pic as Picture, Width as Integer, Height as Integer) As Picture
// Calculate scale factor

dim faktor as Double = min( Height / Pic.Height, Width / Pic.Width)

// Calculate new size
dim w as Integer = Pic.Width * faktor
dim h as Integer = Pic.Height * faktor

// create new picture
dim NewPic as new Picture(w,h,32)

// draw picture in the new size
NewPic.Graphics.DrawPicture Pic, 0, 0, w, h, 0, 0, Pic.Width, Pic.Height

// return result
Return NewPic
End Function
```

Notes:

This does not handle mask, but you can scale the mask the same way and assign it to the new picture.
(see other FAQ entry with mask)

213.0.193 How to scale/resize a CIImageMBS?

Plugin Version: all, Platform: Windows, Targets: .

Answer: Use the CIFilterLanczosScaleTransform filter to scale down a picture to a specific size.
Example:

```
Dim pic As Picture = LogoMBS(500)
Dim image As CIImageMBS = CIImageMBS.imageWithPicture(pic)

Dim filter As New CIFilterLanczosScaleTransformMBS

Const targetWidth = 600.0
Const targetHeight = 400.0

Dim scale As Double = targetHeight / image.Extent.Height
Dim aspect As Double = targetWidth / (image.Extent.Width * scale)

filter.inputImage = image
filter.inputScale = scale
filter.inputAspectRatio = aspect

Dim result As Picture = filter.outputImage.RenderPicture

Backdrop = result
```

Notes: This is same code as our scaleTo convenience method.

213.0.194 How to scale/resize a picture?

Plugin Version: all, Platform: Windows, Targets: .

Answer: There are several ways to scale or resize a picture. The easiest way may be the ScaleMBS function in the Picture class.
Example:

```
dim Original,Scaled as Picture

Original=LogoMBS(500)
Scaled=Original.ScaleMBS(100,100,true)
```

Notes:

The plugin ways:
- GraphicsMagick can scale/resize.
- CoreImage scale filter may result in the fastest and best images on Mac OS X 10.4.
- NSImageMBS can scale, but is Mac OS X only.
- CGImageMBS can scale, but is Mac OS X only.
- CIImageMBS can scale, but is Mac OS X only.
- QuickTime Graphics exporter and importer can be connected to scale. (this was used more often a few years ago)
- ImageMagick can scale very nice and crossplatform. But the ImageMagick libraries are big.
- The picture.ScaleMBS function is self written and results in equal output on Mac, Windows and Linux without any additional libraries installed.
- Picture.ScalingMBS does crossplatform scaling with several modes.

with pure Xojo:
- make a new picture and draw the old one with new size inside.

213.0.195 How to search with regex and use unicode codepoints?

Plugin Version: all, Platforms: macOS, Linux, Windows, Targets: .

Answer: You can specify unicode characters in search string with backslash x and digits.
Example:

```
dim r as RegExMbs
dim s as string
dim c as Integer

s="123 äöü ABC 456"

r=new RegExMBS
if r.Compile(".ö.") then
c=r.Execute(s,0)
MsgBox str(c)+" "+str(r.Offset(0))+" "+str(r.Offset(1))
// shows: 1 4 10
// 1 for ubound of the offset array
// 4 for 4 bytes before the matched pattern
// 10 for the 10 bytes before the end of the matched pattern
end if

r=new RegExMBS
if r.Compile(".\xF6.") then // finds ö using Unicode codepoint
c=r.Execute(s,0)
MsgBox str(c)+" "+str(r.Offset(0))+" "+str(r.Offset(1))
// shows: 1 4 10
```

```
// 1 for ubound of the offset array
// 4 for 4 bytes before the matched pattern
// 10 for the 10 bytes before the end of the matched pattern
end if
```

213.0.196 How to see if a file is invisible for Mac OS X?

Plugin Version: all, Platform: macOS, Targets: .

Answer: Try this function:
Example:

```
Function Invisible(F As FolderItem) As Boolean
Dim TIS As TextInputStream
Dim S,All As String
Dim I as Integer
dim g as folderitem

If Left(F.Name,1)="." or not f.visible Then
Return True
End If

g=F.Parent.Child(".hidden")
If g.Exists Then
TIS=g.OpenAsTextFile
if tis<>Nil then
All=TIS.ReadAll
For I=1 to CountFields(All,Chr(11))
S=NthField(All, Chr(11), I)
If S=F.name Then
Return True
End If
Next
end if
End if
End Function
```

213.0.197 How to set cache size for SQLite or REALSQLDatabase?

Plugin Version: all, Platforms: macOS, Linux, Windows, Targets: .

Answer: You use the pragma cache_size command on the database.
Example:

```
// set cache size to 20000 pages which is about 20 MB for default page size
dim db as REALSQLDatabase
db.SQLExecute "PRAGMA cache_size = 20000"
```

Notes:

Default cache size is 2000 pages which is not much.
You get best performance if whole database fits in memory.
At least you should try to have a cache big enough so you can do queries in memory.
You only need to call this pragma command once after you opened the database.

213.0.198 How to set the modified dot in the window?

Plugin Version: all, Platform: macOS, Targets: .

Answer: Try this declares:
Example:

window1.ModifiedMBS=true

213.0.199 How to show a PDF file to the user in a Web Application?

Plugin Version: all, Platforms: macOS, Linux, Windows, Targets: .

Answer: You can use a WebHTMLViewer control and load the
Example:

```
dim CurrentFile as WebFile // a property of the WebPage

// define the PDF file
CurrentFile = new WebFile
CurrentFile.Filename = "test.pdf"
CurrentFile.MIMEType = "application/pdf"
CurrentFile.Data = "some pdf data" // MyDynaPDF.GetBuffer

// load into html viewer
HTMLViewer1.URL = CurrentFile.URL
```

Notes: See our Create PDF example for the Xojo Web Edition.

213.0.200 How to show Keyboard Viewer programmatically?

Platform: macOS, Targets: .

Answer: Use Xojo or AppleScript to launch the KeyboardViewerServer.app.
Example:

```
dim a as new AppleScriptMBS
dim text as string
dim lines(-1) as string

lines.append "set theApplication to ""KeyboardViewerServer"""
lines.append "set thePath to ""/System/Library/Components/KeyboardViewer.component/Contents/Shared-Support/KeyboardViewerServer.app"""
lines.append ""
lines.append "set POSIXPath to ((POSIX file thePath) as string)"
lines.append "tell application ""System Events"" to set isRunning to 0 <(count (application processes whose name is theApplication))"
lines.append "if isRunning then tell application POSIXPath to quit"
lines.append "delay 0.15"
lines.append ""
lines.append "ignoring application responses"
lines.append " tell application POSIXPath to run"
lines.append "end ignoring"

text=join(lines,EndOfLine.macintosh)

a.Compile text
a.Execute
```

Notes:

AppleScript code:

```
set theApplication to "KeyboardViewerServer"
set thePath to "/System/Library/Components/KeyboardViewer.component/Contents/SharedSupport/KeyboardViewerServer.app"

set POSIXPath to ((POSIX file thePath) as string)
tell application "System Events" to set isRunning to 0 <(count (application processes whose name is theApplication))
if isRunning then tell application POSIXPath to quit
delay 0.15
```

```
ignoring application responses
tell application POSIXPath to run
end ignoring
```

213.0.201 How to show the mouse cursor on Mac?

Plugin Version: all, Platform: macOS, Targets: .

Answer: Try this declare:
Example:

```
Declare Sub ShowCursor Lib "Carbon" ()

ShowCursor
```

Notes: The MBS Plugin has this function and supports it on Windows, too.

213.0.202 How to shutdown a Mac?

Plugin Version: all, Platform: macOS, Targets: .

Answer: Ask the Finder via Apple Events:
Example:

```
dim ae as appleevent
ae=newappleEvent("FNDR","shut","MACS")
if not ae.send then
msgBox "The computer couldn't be shutdown."
end if
```

Notes:

Or toolbox call (Attention: This method will stop the computer immediataly: No document asked to be saved, all applications quitting without knowing).

```
Declare Sub ShutDwnPower Lib "Carbon" ()
ShutDwnPower
```

213.0.203 How to sleep a Mac?

Plugin Version: all, Platform: macOS, Targets: .

Answer: Ask the Finder via Apple Events:
Example:

```
dim ae as appleevent
ae=newappleEvent("FNDR","slep","MACS")
if not ae.send then
msgBox "The computer doesn't want to sleep."
end if
```

213.0.204 How to speed up rasterizer for displaying PDFs with DynaPDF?

Plugin Version: all, Platforms: macOS, Linux, Windows, Targets: .

Answer: Here a few speed tips:
Notes:

- Use the DynaPDFRasterizerMBS function instead of our render functions.
- Reuse DynaPDFRasterizerMBS as long as the target picture size doesn't change.
- Import only the PDF pages you want to display.
- Let DynaPDF do zooming, rotating or other effects instead of you change it.

213.0.205 How to use PDFLib in my RB application?

Plugin Version: all, Platforms: macOS, Linux, Windows, Targets: .

Answer: The PDFlib plugin was discontinued in favor of our DynaPDF plugin.
Notes: If you need help to move, please contact us.

213.0.206 How to use quotes in a string?

Plugin Version: all, Platforms: macOS, Linux, Windows, Targets: .

Answer: Just double them.
Example:

```
msgbox "This String contains ""quotes""."
```

213.0.207 How to use Sybase in Web App?

Plugin Version: all, Platforms: macOS, Linux, Windows, Targets: .

Answer: Please use our MBS Xojo SQL Plugin to connect to a Sybase Database in your web application.
Notes:

If you see db.Connect giving the error message "cs_ctx_alloc ->CS_MEM_ERROR", than some things are not setup right for Sybase.
The Apache process may not have all the SYBASE environment variables being set when the CGI was launched.

Adding these lines to /etc/httpd/conf/httpd.conf stopped the faux memory errors for us:

SetEnv LD_LIBRARY_PATH /opt/sybase/OCS-15_0/lib:/opt/sybase/OCS-15_0/lib3p64:/opt/sybase/OCS-15_0/lib3p:
SetEnv SYBROOT /opt/sybase
SetEnv SYBASE_OCS /opt/sybase
SetEnv SYBASE /opt/sybase

213.0.208 How to use the Application Support folder?

Plugin Version: all, Platform: macOS, Targets: .

Answer:

I was saving a registration code for an app to the Preferencefolder.
People on the list have suggested that it would be better in
the ApplicationSupportFolder. How do I save the file called CWWPrefs
into that folder using MBS?

I have checked for examples and the docs but can't see how to apply it

//f = SpecialFolder.Preferences.child("CWWPrefs")
f = ApplicationSupportFolderMBS(-32768)
Example:

```
dim folder,file as FolderItem

folder = createApplicationSupportFolderMBS(-32763)

if folder=nil then
// Some very old Mac OS Versions may not support it
// or the plugin may fail for any reason
folder=SpecialFolder.Preferences
```

```
end if

file=folder.Child("CWWPrefs")

MsgBox file.NativePath
```

Notes: You may not be able to write there with a normal user account!

213.0.209 How to use the IOPMCopyScheduledPowerEvents function in Xojo?

Plugin Version: all, Platform: macOS, Targets: .

Answer: You can use the following code which does this using the SoftDeclareMBS class.
Example:

```
Sub Open()
dim c as CFDateMBS
dim t as CFAbsoluteTimeMBS

// get current date
c=NewCFDateMBS

// in absolute time (seconds since x)
t=c.AbsoluteTime

// add 600 seconds (= 10 Minutes)
t.Value=t.Value+600

// Make a Date from it
c=t.Date

// Schedule the event
// 0 on success
// E00002C1 for missing root rights
Title=hex(schedulePowerEvent(c, "wake"))

// Just for information, display the scheduled stuff
CFShowMBS CopyScheduledPowerEvents
End Sub

Function CopyScheduledPowerEvents() As cfarrayMBS
dim s as SoftDeclareMBS
dim m as MemoryBlock

s=new SoftDeclareMBS
```

```
if s.LoadLibrary("IOKit.framework") then
if s.LoadFunction("IOPMCopyScheduledPowerEvents") then
if s.CallFunction(0,nil) then
Return NewCFArrayMBSHandle(s.Result,true)
else
MsgBox "Failed to Call IOPMCopyScheduledPowerEvents."
end if
else
MsgBox "Failed to load IOPMCopyScheduledPowerEvents."
end if
else
MsgBox "Failed to load IOKit."
end if

Return nil
End Function

Function SchedulePowerEvent(time_to_wake as CFDateMBS, Type as CFStringMBS) as Integer
dim s as SoftDeclareMBS
dim m as MemoryBlock

'/*
'* Types of power event
'* These are potential arguments to IOPMSchedulePowerEvent().
'* These are all potential values of the kIOPMPowerEventTypeKey in the CFDictionaries
'* returned by IOPMCopyScheduledPowerEvents().
'*/
'/*!
'@define kIOPMAutoWake
'@abstract Value for scheduled wake from sleep.
'*/
'# define kIOPMAutoWake "wake"
'
'/*!
'@define kIOPMAutoPowerOn
'@abstract Value for scheduled power on from off state.
'*/
'# define kIOPMAutoPowerOn "poweron"
'
'/*!
'@define kIOPMAutoWakeOrPowerOn
'@abstract Value for scheduled wake from sleep, or power on. The system will either wake OR
'power on, whichever is necessary.
'*/
'
'# define kIOPMAutoWakeOrPowerOn "wakepoweron"
'/*!
```

```
'@define kIOPMAutoSleep
'@abstract Value for scheduled sleep.
'*/
'
'# define kIOPMAutoSleep "sleep"
'/*!
'@define kIOPMAutoShutdown
'@abstract Value for scheduled shutdown.
'*/
'
'# define kIOPMAutoShutdown "shutdown"

s=new SoftDeclareMBS

if s.LoadLibrary("IOKit.framework") then
if s.LoadFunction("IOPMSchedulePowerEvent") then

m=NewMemoryBlock(12)
m.Long(0)=time_to_wake.handle
m.Long(4)=0 // nil
m.Long(8)=type.Handle

if s.CallFunction(3,m) then
Return s.Result
end if
end if
end if

End Function
```

Notes: Requires Mac OS X and to execute root rights.

213.0.210 How to validate a GUID?

Plugin Version: all, Platforms: macOS, Linux, Windows, Targets: .

Answer: You can use this function below which uses a regular expression to verify that the string is a valid UUID/GUID:
Example:

```
Function IsGUID(guid as string) As Boolean
dim r as new RegEx

r.SearchPattern = "^(\{ { 0,1 } ( [ 0-9a-fA-F ] ) { 8 } -( [ 0-9a-fA-F ] ) { 4 } -( [ 0-9a-fA-F ] ) { 4 }
-( [ 0-9a-fA-F ] ) { 4 } -( [ 0-9a-fA-F ] ) { 12 } \} { 0,1 } )$ "
```

```
Return r.Search(guid)<>nil
End Function
```

Notes: Simply parsing the GUID with CFUUIDMBS does not give the same result as CFUUIDMBS will also take a string like "DDDD".

213.0.211 How to walk a folder hierarchie non recursively?

Plugin Version: all, Platforms: macOS, Linux, Windows, Targets: .

Answer: Use code like this one:
Example:

```
Sub Walk(folder as FolderItem)
dim folders() as FolderItem

folders.Append folder

while UBound(folders)>=0

dim currentFolder as FolderItem = folders.pop

dim c as Integer = currentFolder.Count
for i as Integer = 1 to c
dim item as FolderItem = currentFolder.TrueItem(i)

if item = Nil then
// no permission
elseif item.Visible then // only visible

if item.Directory then
folders.Append item
else
// work with file here
end if

end if

next

wend
End Sub
```

Notes:

As you see we go with a long loop which runs until we don't have more folders to process.
We ignore items we can't access due to permission limits.
And we only work visible items.
If you like, check folderitem.isBundleMBS on item to handle packages and applications better on Mac OS X.

213.0.212 I got this error: PropVal, QDPictMBS.Name (property value), Type mismatch error. Expected CGDataProviderMBS, but got Variant, Name:QDPictMBS

Plugin Version: all, Platform: macOS, Targets: .

Answer: The plugins MacOSX and MacOSXCF belong together. If you use one part, please also install the other part.
Notes: We splitted the plugin because the Xojo IDE on Windows crashed on compilation.

213.0.213 I registered the MBS Plugins in my application, but later the registration dialog is shown.

Plugin Version: all, Platforms: macOS, Linux, Windows, Targets: .

Answer: There are two main reasons.
Notes:

1. you may use the plugin before registering them. This is often the case if you register in a window open event and use the plugin in a control open event.
On the console on Mac OS X or Windows, you may see a message like this "MBS Plugins were used by the application before the RegisterMBSPlugin function was called. Please fix this in your code!".

2. you may have mixed different plugin versions which are not compatible.
In this case you can see a message "Internal plugin registration error." on the console on Mac OS X. Newer plugins may show a message dialog reporting this. Older version simply think they are not registered.

If the installer just merges old and new applications, users may have libraries of older and newer plugin versions in the libs folder. If your application loads the wrong version, the registration fails.

If you use remote debugging, make sure you clear the tempory files there, too. Otherwise you may have old DLLs on your hard disc which may disturb your application.

You can run into issues if you use your registration code on different places of your app. Please register only once in app.open (or app Constructor). If you have several codes, simply call them one after the other.

Also check that you only call RegisterMBSPlugin with valid serial number. If you later call RegisterMBSPlugin with Demo like in example code above, you remove the license.

Next check if you can clear the Xojo caches and that helps. This includes the Xojo Scratch folder and the Plugins & Project caches. Simply locate those folders and delete them. For Windows look in hidden AppData folder in your user folder. For Mac, please check
textasciitilde /Library/Caches and your temp folders.

Finally make sure you use the right serial number. Not an older one or a misspelled one.

213.0.214 I want to accept Drag & Drop from iTunes

Plugin Version: all, Platform: macOS, Targets: .

Answer: You need to accept AcceptMacDataDrop "itun" and Handle the DropObject.
Example:

```
Sub Open()
window1.AcceptMacDataDrop "itun"
End Sub

Sub DropObject(obj As DragItem)
dim s as string
dim f as folderItem
dim d as CFDictionaryMBS
dim o as CFObjectMBS
dim key as CFStringMBS
dim dl as CFDictionaryListMBS
dim i,c as Integer
dim u as CFURLMBS
dim file as FolderItem

if obj.MacDataAvailable("itun") then
s = obj.MacData("itun")

// Parse XML
o=NewCFObjectMBSFromXML(NewCFBinaryDataMBSStr(s))

// Make dictionary
if o isa CFDictionaryMBS then
d=CFDictionaryMBS(o)

// get Tracks Dictionary
key=NewCFStringMBS("Tracks")
```

```
o=d.Value(key)

if o isa CFDictionaryMBS then
d=CFDictionaryMBS(o)
dl=d.List

// Walk over all entries in the Tracks dictionary
c=dl.Count-1
for i=0 to c
o=dl.Value(i)

if o isa CFDictionaryMBS then
d=CFDictionaryMBS(o)

key=NewCFStringMBS("Location")
o=d.Value(key)
if o isa CFStringMBS then
u=NewCFURLMBSCFStringMBS(CFStringMBS(o),nil)

file=u.file
if file<>nil then
MsgBox file.NativePath
end if
end if
end if
next
end if
end if
end if
End Sub
```

Notes: The code above inside a window on Xojo 5.5 with MBS Plugin 5.3 will do it nice and show the paths.

213.0.215 I'm drawing into a listbox but don't see something.

Plugin Version: all, Targets: .

Answer: If you draw this in a listbox cellbackground, you need to draw on the correct position
Example:

```
Function CellBackgroundPaint(g As Graphics, row as Integer, column as Integer) As Boolean
dim f as FolderItem
f=SpecialFolder.Desktop
f.DrawWideIconMBS(g,listbox1.left,listbox1.top+row*20,16)
Return true
```

```
End Function
```

Notes: Try this in a listbox. The Graphics object there has a cliping and an offset which the plugin doesn't know about.

213.0.216 I'm searching for a method or so to move a window from position x.y to somewhere else on the screen.

Platform: macOS, Targets: .

Answer:

The code I produced in RB isn't smooth enough. Is there a call in MBS, if not, can it be done? The speed of it has to be like the show of a DrawerWindow.

Try the declare below for Carbon. With WindowLib it will work on Mac OS 8.5 and newer.
Notes: See Window.Transition functions.

213.0.217 If I use one of your plug-ins under windows, would this then impose the use of dll after compilation or my would my compiled soft still be a stand-alone single file software?

Platforms: macOS, Linux, Windows, Targets: .

Answer: Stand alone.
Notes:

Xojo compiles all used plugins into the application binary.
Some plugin parts need external dlls but you will find that in the documentation. (e.g. pdflib for some classes)

213.0.218 Is the fn key on a powerbook keyboard down?

Plugin Version: all, Platform: macOS, Targets: .

Answer: I am unable to figure out how or if it is possible to detect if the fn key is down on a powerbook keyboard. Is it possible?
Example:

```
' Window.Open Event of a blank project:

dim i as Integer
```

```
for i=0 to 127
if keyboard.asynckeydown(i) then
title=str(i) // found
return
end if
next
title="" // not found
```

Notes: This test application shows the keycode (decimal) 63 for the fn key.

213.0.219 Is there a case sensitive Dictionary?

Plugin Version: all, Targets: .

Answer: The MBS Plugin has several classes which can work as a replacement.
Notes:

First you could use VariantToVariantHashMapMBS or VariantToVariantOrderedMapMBS.
If you know that all keys are Strings or Integers only, you can use the specialized classes which are a little bit faster due to avoiding variants:

IntegerToIntegerHashMapMBS class
IntegerToIntegerOrderedMapMBS class
IntegerToStringHashMapMBS class
IntegerToStringOrderedMapMBS class
IntegerToVariantHashMapMBS class
IntegerToVariantOrderedMapMBS class
StringToStringHashMapMBS class
StringToStringOrderedMapMBS class
StringToVariantHashMapMBS class
StringToVariantOrderedMapMBS class

213.0.220 Is there a way to use the MBS plugin to get only the visible item and folder count on a volume?

Plugin Version: all, Platforms: macOS, Linux, Windows, Targets: .

Answer: You can use the DirectorySizeMBS class for this as in the example below:
Example:

```
dim d as DirectorySizeMBS
```

```
d=new DirectorySizeMBS

// volume(1) as my boot volume is very full
if d.update(volume(1),true,0) then
MsgBox str(d.VisibleItemCount)+" visible items, "+str(d.HiddenItemCount)+" invisible items."
end if
```

Notes:

Complete Question: Is there a way to use the MBS plugin to get only the visible item and folder count on a volume? The FileCount and FolderCount properties of VolumeInformationMBS seem to provide the total # of items including invisible items such as .DS_Store and more importantly .Trashes which is causing me a great amount of difficulty during a recursive scan of a volume. I've got a progress bar which uses the total of the filecount and foldercount properties as the maximum value, but my routine needs to filter out all invisible items, as it is creating a catalog of a volume for archiving purposes. Any thoughts how I could get accurate number.

213.0.221 Is there an easy way I can launch the Displays preferences panel?

Plugin Version: all, Platform: macOS, Targets: .

Answer: Use the code below:
Example:

```
dim error as Integer

error=OpenMacOSXPreferencesPaneMBS("Displays")
if error<>0 then
MsgBox "Failed to launch QuickTime System Preferences panel."
end if
```

213.0.222 List of Windows Error codes?

Plugin Version: all, Platforms: macOS, Linux, Windows, Targets: .

Answer: We have a list of windows error codes on our website.
Notes: http://www.monkeybreadsoftware.de/xojo/winerror.shtml

213.0.223 Midi latency on Windows problem?

Plugin Version: all, Platforms: macOS, Linux, Windows, Targets: .

Answer: The issue is system related, not a problem with RB or the plugin.
Notes:

Two things will adversely affect the timing:

(1) latency of the software synthesizer output driver. The default Windows wavetable synthesizer has considerable latency. I don't know how many milliseconds, but it is noticeable.

(2) latency of the digital audio output driver. Different systems have different drivers for different audio hardware. My Dell laptop has a minimum 15ms latency in the audio driver.

These two things put together were causing a very sluggish MIDI response. I was able to verify these as the culprits by routing MIDI directly out of RB into a sample player, which only introduces the latency of (2) and does not include latency of (1).

I don't know how widely known are these facts, if not then you may want to add this information to the documentation, since Windows programmers using the MIDI plugin may not know those problems, and might mistakenly blame your plugin, as I did :) Sorry about that!

(From Aaron Andrew Hunt)

213.0.224 My Xojo Web App does not launch. Why?

Plugin Version: all, Platform: macOS, Targets: .

Answer: Here is a list of checks to do for linux apache installations with Xojo or Xojo Web applications:
Notes:

Just a list of checks to do for linux apache installations:

- You have 64bit linux? Than you need 32 bit compatibility libraries.
- The folder of your app is writable? Set permissions to 777.
- The cgi script is executable? Set permissions to 755.
- The app file itself is executable? Set permissions to 755.
- You uploaded cgi file as text, so it has unix line endings? (this often gives error "Premature end of script headers" in apache log)

- You uploaded config.cfg file and made it writable? Set permissions to 666.
- Your apache allows execution of cgi scripts? You enabled cgi for apache and uncommented addhandler command for CGI on a new apache installation?
- You uploaded the app file and libraries as binary files? Upload as text breaks them.
- You did upload the libs folder?
- You don't have code in app.open, session.open and other events which crashes app right at launch?
- You don"t have a print command in your app.open event? (see feedback case 23817)
- You allowed htaccess file to overwrite permissions?

213.0.225 SQLDatabase not initialized error?

Plugin Version: all, Platforms: macOS, Linux, Windows, Targets: .

Answer: Before you can use SQLDatabaseMBS, it must be initialized.
Example:

```
dim d as new SQLDatabaseMBS
```

Notes:

This happens normally when you use "new SQLDatabaseMBS".
But if you just have a SQLConnectionMBS and get a recordset there, the initialization may not have happend, yet.
So please simply add a line "dim d as new SQLDatabaseMBS" to your app.open code after registration, so the plugin part can initialize and late provide recordsets.

213.0.226 Textconverter returns only the first x characters. Why?

Plugin Version: all, Platforms: macOS, Linux, Windows, Targets: .

Answer:

Some older Xojo versions limit the Textconverter to around 1024 characters in input and output.
This should be fixed with RB5.
Notes: Xojo seems not to support Textconverters at all on Windows.

213.0.227 The type translation between CoreFoundation/Foundation and Xojo data types.

Plugin Version: all, Platform: macOS, Targets: .

Answer: The plugin does conversion between Cocoa/Carbon data types and native Xojo data types. The following list help you knowing what the current plugins support:
Notes:

Cocoa NSObject to Variant:

nil ->nil
NSDictionary ->Dictionary
NSData ->MemoryBlock
NSString ->String
NSAttributedString ->NSAttributedStringMBS
NSDate ->Date
NSNumber ->double/integer/Int64/UInt64/UInt32/Boolean
NSURL ->String
NSValue with NSRect ->NSRectMBS
NSValue with NSPoint ->NSPointMBS
NSValue with NSSize ->NSSizeMBS
NSValue with NSRange ->NSRangeMBS
NSValue with QTTime ->QTTimeMBS
NSValue with QTTimeRange ->QTTimeRangeMBS
NSArray ->Array of Variant
QuartzFilter ->QuartzFilterMBS

- ->*MBS

Variant to Cocoa NSObject:

nil ->nil
Dictionary ->NSDictionary
Boolean ->NSNumber
Integer ->NSNumber
Color ->NSColor
Int64 ->NSNumber
Single ->NSNumber
Double ->NSNumber
Date ->NSDate
MemoryBlock ->NSData
String ->NSString
NSImageMBS ->NSImage
NSAttributedStringMBS ->NSAttributedString
NSColorMBS ->NSColor
NSRectMBS ->NSValue with NSRect
NSSizeMBS ->NSValue with NSSize
NSPointMBS ->NSValue with NSPoint
NSRangeMBS ->NSValue with NSRange
NSBurnMBS ->NSBurn

NSViewMBS ->NSView
NSFontMBS ->NSFont
NSParagraphStyleMBS ->NSParagraphStyle
NSAttributedStringMBS ->NSAttributedString
WebPolicyDelegateMBS ->WebPolicyDelegate
WebUIDelegateMBS ->WebUIDelegate
WebFrameLoadDelegateMBS ->WebFrameLoadDelegate
WebResourceLoadDelegateMBS ->WebResourceLoadDelegate
NSIndexSetMBS ->NSIndexSet
QTTimeMBS ->QTTime
QTTimeRangeMBS ->QTTimeRange
Array of Variant ->NSArray
Array of String ->NSArray
CFStringMBS ->NSString
CFNumberMBS ->NSNumber
CFDataMBS ->NSData
CFURLMBS ->NSURL
CFArrayMBS ->NSArray
CFDictionaryMBS ->NSDictionary
CFBinaryDataMBS ->NSDate

Carbon CFTypeRef to Variant:

CFDictionaryRef ->Dictionary
CFStringRef ->String
CFDataRef ->String
CFURL ->String
CFNumber ->Integer/Double/Int64
CFArray ->Array
CFDate ->date
nil ->nil
CGColorSpace ->CGColorSpaceMBS
CGColor ->CGColorMBS
CGImage ->CGImageMBS
CF* ->CF*MBS

Variant to Carbon CFTypeRef:

Dictionary ->CFDictionaryRef
Boolean ->CFBooleanRef
Color ->CFNumberRef
Integer ->CFNumberRef
Int64 ->CFNumberRef
Single ->CFNumberRef
Double ->CFNumberRef

String ->CFStringRef
Color ->CGColorRef
Date ->CFDateRef
nil ->nil
Memoryblock ->CFDataRef
FolderItem ->CFURLRef
Dictionary ->CFDictionaryRef
Array of Variant/String/Date/Double/Single/Int64/Integer ->CFArray
CGRectMBS ->CGRect as CFDataRef
CGSizeMBS ->CGSize as CFDataRef
CGPointMBS ->CGPoint as CFDataRef
CGColorMBS ->CGColor
CGColorSpaceMBS ->CGColorSpace
CGImageMBS ->CGImage
CGDataConsumerMBS ->CGDataConsumer
CGDataProviderMBS ->CGDataProvider
CF*MBS ->CF*

Strings without encodings should be put into dictionaries as memoryblocks.

213.0.228 Uploaded my web app with FTP, but it does not run on the server!

Plugin Version: all, Platform: Windows, Targets: .

Answer: If you see errors like a simple "Segmentation Fault" on Linux or some other wired errors, you may want to check your FTP upload mode. It must be binary for web apps. ASCII mode corrupts the application.

213.0.229 What classes to use for hotkeys?

Plugin Version: all, Platforms: macOS, Linux, Windows, Targets: .

Answer: Please use CarbonHotKeyMBS class on Mac and WindowsKeyFilterMBS on Windows.
Notes: CarbonHotKeyMBS will also work fine in Cocoa apps.

213.0.230 What do I need for Linux to get picture functions working?

Plugin Version: all, Platforms: macOS, Linux, Windows, Targets: .

Answer: In order to get our plugins working on Linux systems without GUI, the plugin loads graphics libraries dynamically.
Notes:

To get it working, the plugin tries to load gtk with this paths:

- libgtk-x11-2.0.so"
- libgtk-x11-2.0.so.0"
- /usr/lib/libgtk-x11-2.0.so"
- /usr/lib32/libgtk-x11-2.0.so"
- /usr/lib/libgtk-x11-2.0.so.0"
- /usr/lib32/libgtk-x11-2.0.so.0"

gdk is loaded with this paths:

- libgdk-x11-2.0.so"
- libgdk-x11-2.0.so.0"
- /usr/lib/libgdk-x11-2.0.so"
- /usr/lib32/libgdk-x11-2.0.so"
- /usr/lib/libgdk-x11-2.0.so.0"
- /usr/lib32/libgdk-x11-2.0.so.0"

For the paths without explicit path, the system will search in /lib, /usr/lib and all directories in the LD_LIBRARY_PATH environment variable.

213.0.231 What does the NAN code mean?

Plugin Version: all, Platforms: macOS, Linux, Windows, Targets: .

Answer:

213.0.232 What font is used as a 'small font' in typical Mac OS X apps?

Plugin Version: all, Platform: macOS, Targets: .

Answer:

Xojo 4.5 has a constant "SmallSystem" to use for a font name.
For older versions try this code:
Example:

```
Sub GetThemeFont(fontType as Integer, ByRef fontName as String, ByRef fontSize as Integer, ByRef fontStyle as Integer)
dim err as Integer
dim theFont, theFontSize, theFontStyle as MemoryBlock

const smSystemScript = -1

Declare Function GetThemeFont Lib "Carbon" (inFontID as Integer, inScript as Integer, outFontName as Ptr, outFontSize as Ptr, outStyle as Ptr) as Integer

theFont = NewMemoryBlock(256) //Str255
theFontSize = NewMemoryBlock(2) //SInt16
theFontStyle = NewMemoryBlock(1) //Style

err = GetThemeFont(fontType, smSystemScript, theFont, theFontSize, theFontStyle)

if err = 0 then
fontName = theFont.PString(0)
fontSize = theFontSize.UShort(0)
fontStyle = theFontStyle.Byte(0)
else
fontName = ""
fontSize = 0
fontStyle = 0
end if
End Sub
```

213.0.233 What is last plugin version to run on Mac OS X 10.4?

Plugin Version: all, Platform: Windows, Targets: .

Answer: Last Version with 10.4 support is version 15.4.
Notes:

With version 15.4 you can build applications for OS X 10.4 and newer.
For Version 16.0 we disabled 10.4 and moved minimum to 10.5. We may be able to enable it again to build a version of 16.x, but may need to charge for this by hour.

213.0.234 What is last plugin version to run on PPC?

Plugin Version: all, Platform: Windows, Targets: .

Answer: Last Version with PPC is 15.4.
Notes:

With version 15.4 you can build PPC applications for OS X 10.4 and newer.
For Version 16.0 we disabled PPC. We may be able to enable it again to build a PPC version of 16.x, but may need to charge for this by hour.

213.0.235 What is the difference between Timer and WebTimer?

Plugin Version: all, Platforms: macOS, Linux, Windows, Targets: .

Answer: Time is server side and WebTimer client side.
Notes: Timer is the normal timer class in Xojo. It runs on the server. On the side the WebTimer runs on the client. It triggers a request to the server to perform the action. So a WebTimer is good to keep the connection running and the website updated regularly. A timer on the server is good to make regular jobs like starting a database backup every 24 hours.

213.0.236 What is the list of Excel functions?

Plugin Version: all, Platforms: macOS, Linux, Windows, Targets: .

Answer: Below a list of function names known by LibXL.
Notes:

LibXL parses the functions and writes tokens to the excel file. So even if Excel can do more functions, we can only accept the ones known by LibXL.

ABS, ABSREF, ACOS, ACOSH, ACTIVE.CELL, ADD.BAR, ADD.COMMAND, ADD.MENU, ADD.TOOLBAR, ADDRESS, AND, APP.TITLE, AREAS, ARGUMENT, ASC, ASIN, ASINH, ATAN, ATAN2, ATANH, AVEDEV, AVERAGE, AVERAGEA, BAHTTEXT, BETADIST, BETAINV, BINOMDIST, BREAK, CALL, CALLER, CANCEL.KEY, CEILING, CELL, CHAR, CHECK.COMMAND, CHIDIST, CHIINV, CHITEST, CHOOSE, CLEAN, CODE, COLUMN, COLUMNS, COMBIN, CONCATENATE, CONFIDENCE, CORREL, COS, COSH, COUNT, COUNTA, COUNTBLANK, COUNTIF, COVAR, CREATE.OBJECT, CRITBINOM, CUSTOM.REPEAT, CUSTOM.UNDO, DATE, DATEDIF, DATESTRING, DATEVALUE, DAVERAGE, DAY, DAYS360, DB, DBCS, DCOUNT, DCOUNTA, DDB, DEGREES, DELETE.BAR, DELETE.COMMAND, DELETE.MENU, DELETE.TOOLBAR, DEREF, DEVSQ, DGET, DIALOG.BOX, DIRECTORY, DMAX, DMIN, DOCUMENTS, DOLLAR, DPRODUCT, DSTDEV, DSTDEVP, DSUM, DVAR, DVARP, ECHO, ELSE, ELSE.IF, ENABLE.COMMAND, ENABLE.TOOL, END.IF, ERROR, ERROR.TYPE, EVALUATE, EVEN, EXACT, EXEC, EXECUTE, EXP, EXPONDIST, FACT, FALSE, FCLOSE, FDIST, FILES, FIND, FINDB, FINV, FISHER, FISHERINV, FIXED, FLOOR, FOPEN, FOR, FOR.CELL, FORECAST, FORMULA.CONVERT, FPOS, FREAD, FREADLN, FREQUENCY, FSIZE, FTEST, FV, FWRITE, FWRITELN, GAMMADIST, GAMMAINV, GAMMALN, GEOMEAN, GET.BAR, GET.CELL, GET.CHART.ITEM, GET.DEF, GET.DOCUMENT, GET.FORMULA, GET.LINK.INFO, GET.MOVIE, GET.NAME, GET.NOTE, GET.OBJECT, GET.PIVOT.FIELD, GET.PIVOT.ITEM, GET.PIVOT.TABLE, GET.TOOL, GET.TOOLBAR, GET.WINDOW, GET.WORKBOOK, GET.WORKSPACE, GETPIVOTDATA, GOTO, GROUP, GROWTH, HALT, HARMEAN, HELP, HLOOKUP, HOUR, HYPERLINK, HYPGEOMDIST, IF, INDEX, INDIRECT, INFO, INITIATE, INPUT, INT, INTERCEPT, IPMT, IRR, ISBLANK, ISERR, ISER-

ROR, ISLOGICAL, ISNA, ISNONTEXT, ISNUMBER, ISPMT, ISREF, ISTEXT, ISTHAIDIGIT, KURT, LARGE, LAST.ERROR, LEFT, LEFTB, LEN, LENB, LINEST, LINKS, LN, LOG, LOG10, LOGEST, LOGINV, LOGNORMDIST, LOOKUP, LOWER, MATCH, MAX, MAXA, MDETERM, MEDIAN, MID, MIDB, MIN, MINA, MINUTE, MINVERSE, MIRR, MMULT, MOD, MODE, MONTH, MOVIE.COMMAND, N, NA, NAMES, NEGBINOMDIST, NEXT, NORMDIST, NORMINV, NORMSDIST, NORMSINV, NOT, NOTE, NOW, NPER, NPV, NUMBERSTRING, ODD, OFFSET, OPEN.DIALOG, OPTIONS.LISTS.GET, OR, PAUSE, PEARSON, PERCENTILE, PERCENTRANK, PERMUT, PHONETIC, PI, PIVOT.ADD.DATA, PMT, POISSON, POKE, POWER, PPMT, PRESS.TOOL, PROB, PRODUCT, PROPER, PV, QUARTILE, RADIANS, RAND, RANK, RATE, REFTEXT, REGISTER, REGISTER.ID, RELREF, RENAME.COMMAND, REPLACE, REPLACEB, REPT, REQUEST, RESET.TOOLBAR, RESTART, RESULT, RESUME, RETURN, RIGHT, RIGHTB, ROMAN, ROUND, ROUNDBAHTDOWN, ROUNDBAHTUP, ROUNDDOWN, ROUNDUP, ROW, ROWS, RSQ, RTD, SAVE.DIALOG, SAVE.TOOLBAR, SCENARIO.GET, SEARCH, SEARCHB, SECOND, SELECTION, SERIES, SET.NAME, SET.VALUE, SHOW.BAR, SIGN, SIN, SINH, SKEW, SLN, SLOPE, SMALL, SPELLING.CHECK, SQRT, STANDARDIZE, STDEV, STDEVA, STDEVP, STDEVPA, STEP, STEYX, SUBSTITUTE, SUBTOTAL, SUM, SUMIF, SUMPRODUCT, SUMSQ, SUMX2MY2, SUMX2PY2, SUMXMY2, SYD, T, TAN, TANH, TDIST, TERMINATE, TEXT, TEXT.BOX, TEXTREF, THAIDAYOFWEEK, THAIDIGIT, THAIMONTHOFYEAR, THAINUMSOUND, THAINUMSTRING, THAISTRINGLENGTH, THAIYEAR, TIME, TIMEVALUE, TINV, TODAY, TRANSPOSE, TREND, TRIM, TRIMMEAN, TRUE, TRUNC, TTEST, TYPE, UNREGISTER, UPPER, USDOLLAR, USERDEFINED, VALUE, VAR, VARA, VARP, VARPA, VDB, VIEW.GET, VLOOKUP, VOLATILE, WEEKDAY, WEIBULL, WHILE, WINDOW.TITLE, WINDOWS, YEAR and ZTEST.

213.0.237 What is the replacement for PluginMBS?

Plugin Version: all, Platform: macOS, Targets: .

Answer: Use the SoftDeclareMBS class to load libraries dynamically.

213.0.238 What to do on Xojo reporting a conflict?

Plugin Version: all, Platforms: macOS, Linux, Windows, Targets: .

Answer:

I get an error like "This item conflicts with another item of the same name" when using one of the plugin functions.

Xojo just wants to tell you that you dropped something in the plugins folder what is not a plugin.
Notes: Some users dropped the examples, the documentation or other files into the plugins folder. Don't do it.

213.0.239 What to do with a NSImageCacheException?

Plugin Version: all, Platforms: macOS, Windows, Targets: .

Answer: You need to add exception handlers for NSExceptionMBS in order to catch this exception.
Notes:

You may also add code to write the stack of the exception into a log file for later locating the error source.

A NSImage has several image representations in memory. So basicly you pass in the base image and for whatever size an image is needed, the NSImage class will create a cache image representation of the requested size so on the next query it can use that cache for the same requested size.

213.0.240 What to do with MySQL Error 2014?

Plugin Version: all, Platforms: macOS, Linux, Windows, Targets: .

Answer: You can get this error on MySQL if you have a recordset open while you create another one.

213.0.241 What ways do I have to ping?

Plugin Version: all, Platforms: macOS, Windows, Targets: .

Answer: You have different ways
Notes:

1. Use the shell class and the ping utility.

2. Use the MBS Network Plugin and there the SuperSocket part:

a) On Windows the ICMPPingMBS works to ping.
b) On Mac OS X it uses OpenTransport and needs root rights. You need to use sudo to run this application. This does not work on Intel Macs, because the plugin is not endian safe.

3. The DarwinPingMBS.Ping method:

Compiled for Mac OS X Macho target it works as a syncronized ping method.
The Windows version had a bug and was fixed in plugin version 8.2pr4. So it works now.

4. The DarwinPingMBS.SimplePing method:

Works on Mac OS X Macho target.

But this method can be called from a thread to make it working in background.

213.0.242 Where is CGGetActiveDisplayListMBS?

Plugin Version: all, Platform: Windows, Targets: .

Answer: This is now CGDisplayMBS.GetActiveDisplayList.

213.0.243 Where is CGGetDisplaysWithPointMBS?

Plugin Version: all, Platform: Windows, Targets: .

Answer: This is now CGDisplayMBS.GetDisplaysWithPoint.

213.0.244 Where is CGGetDisplaysWithRectMBS?

Plugin Version: all, Platform: Windows, Targets: .

Answer: This is now CGDisplayMBS.GetDisplaysWithRect.

213.0.245 Where is CGGetOnlineDisplayListMBS?

Plugin Version: all, Platform: Windows, Targets: .

Answer: This is now CGDisplayMBS.GetOnlineDisplayList.

213.0.246 Where is GetObjectClassNameMBS?

Plugin Version: all, Platforms: macOS, Linux, Windows, Targets: .

Answer: Please use this replacement method:
Example:

```
Function GetObjectClassNameMBS(o as Object) As string
dim t as Introspection.TypeInfo = Introspection.GetType(o)
Return t.FullName
End Function
```

Notes: GetObjectClassNameMBS was removed from the plugins.

213.0.247 Where is NetworkAvailableMBS?

Plugin Version: all, Platforms: macOS, Linux, Windows, Targets: .

Answer: We removed NetworkAvailableMBS some versions ago. It was not working right and basicly it's not useful. If you want to check whether you have a network, than do a DNS resolve:
Example:

```
// two independend domain names
const domain1 = "www.google.com"
const domain2 = "www.macsw.de"

// resolve IPs
dim ip1 as string = DNSNameToAddressMBS(Domain1)
dim ip2 as string = DNSNameToAddressMBS(Domain2)

// if we got IPs and not the same IPs (error/login pages)
if len(ip1)=0 or len(ip2)=0 or ip1=ip2 then
MsgBox "no connection"
else
MsgBox "have connection"
end if
```

Notes: This way you can detect whether you got something from DNS. And you can make sure that a DNS redirection to a login page won't catch you.

213.0.248 Where is StringHeight function in DynaPDF?

Plugin Version: all, Platform: Windows, Targets: .

Answer: Use the function GetFTextHeight or GetFTextHeightEx.
Notes: Be aware that GetFTextHeight works with format commands and you may want to escape your text if you don't use them.

213.0.249 Where is XLSDocumentMBS class?

Plugin Version: all, Platform: macOS, Targets: .

Answer: This class has been removed in favor of XLBookMBS class.
Notes: This classes have been removed XLSCellMBS, XLSDocumentMBS, XLSFormatRecordMBS, XLSMergedCellsMBS, XLSRowMBS and XLSSheetMBS.

213.0.250 Where to get information about file formats?

Plugin Version: all, Platforms: macOS, Linux, Windows, Targets: .

Answer:

Please visit this web page:
http://www.wotsit.org

213.0.251 Where to register creator code for my application?

Plugin Version: all, Platform: macOS, Targets: .

Answer:

Register at Apple:
http://developer.apple.com/dev/cftype/information.html

213.0.252 Which Mac OS X frameworks are 64bit only?

Plugin Version: all, Platform: macOS, Targets: .

Answer: Some frameworks from Mac OS X do not support 32 bit applications, so we can't provide plugins for Xojo until 64bit target is available.
Notes:

For Mac OS X 10.8:

- Accounts
- EventKit
- GLKit
- Social

and in 10.9:

- Accounts

- AVKit
- EventKit
- GameController
- GLKit
- MapKit
- MediaLibrary
- Social
- SpriteKit

In general Apple makes all new frameworks being 64 bit only.

213.0.253 Which plugins are 64bit only?

Plugin Version: all, Platform: macOS, Targets: .

Answer: Some of our plugins work only in 64 bit modes as operation systems do not provide 32 bit code.
Notes: This effects currently: EventKit, Accounts, Social frameworks from Apple and our matching plugins.

213.0.254 Why application doesn't launch because of a missing ddraw.dll!?

Plugin Version: all, Platform: Windows, Targets: .

Answer: Some RB versions require that you install DirectX from Microsoft on your Windows.

213.0.255 Why application doesn't launch because of a missing shlwapi.dll!?

Plugin Version: all, Platform: Windows, Targets: .

Answer: Some RB versions require that you install the Internet Explorer from Microsoft on your Windows.
Notes: This bug is for several older Windows 95 editions.

213.0.256 Why do I hear a beep on keydown?

Plugin Version: all, Platform: Windows, Targets: .

Answer: When the user presses a key, RB goes through all keydown event handlers till on returns true.
Notes: If no keydown event handler returns true for the key, a beep is performed.

213.0.257 Why does folderitem.item return nil?

Plugin Version: all, Platforms: macOS, Linux, Windows, Targets: .

Answer: Because Xojo fails to make a folderitem for you. Reason may be an alias file which can't be resolved or simply that you don't have enough access rights to read the folder content.
Notes: A more rarely reason is that the directory changed and the file with the given index or name does no longer exist.

213.0.258 Why doesn't showurl work?

Plugin Version: all, Platforms: macOS, Linux, Windows, Targets: .

Answer:

There are three main reasons:

1. showurl is not supported by Xojo in 68k applications.
2. there is now application defined for the protocol (e.g. http) in the Internet Control panel.
3. You don't have Internet Config installed.

You can use the InternetConfigMBS class to check for this stuff.

213.0.259 Why don't the picture functions not work on Linux?

Plugin Version: all, Platform: macOS, Targets: .

Answer: Please make sure libcairo is installed.
Notes:

For accessing pictures on Linux, the MBS Plugin relays on the cairo library.
Please install the package if you don't have it already.
Our plugin looks for library called libcairo.so or libcairo.so.2.

213.0.260 Why have I no values in my chart?

Plugin Version: all, Platforms: macOS, Windows, Targets: .

Answer: You have no data points visible, there may be several reasons:
Notes:

For example one of the data values may be infinite or invalid.
Or the scaling may be out of range, so you simply see nothing.

213.0.261 Will application size increase with using plugins?

Plugin Version: all, Platform: Windows, Targets: .

Answer: All plugins used by your application will be included in the application.
Notes:

If you use no plugins, your application will not change size.
And if you use one class from the plugins, your application size will increase by a few kilobytes.
The documentation of the plugins include a list of all plugin parts and their sizes for the different platforms.

213.0.262 XLS: Custom format string guidelines

Plugin Version: all, Platform: macOS, Targets: .

Answer: You have to download the source code and compile a static version of the library.
Notes:

Up to four sections of format codes can be specified. The format codes, separated by semicolons, define the formats for positive numbers, negative numbers, zero values, and text, in that order. If only two sections are specified, the first is used for positive numbers and zeros, and the second is used for negative numbers. If only one section is specified, it is used for all numbers. Four sections example:

,# # # .00_); [Red] (# ,# # # .00);0.00;"sales "@

The following table describes the different symbols that are available for use in custom number formats.

Specify colors

To set the text color for a section of the format, type the name of one of the following eight colors in square brackets in the section. The color code must be the first item in the section.

Instead of using the name of the color, the color index can be used, like this [Color3] for Red. Valid numeric indexes for color range from 1 to 56, which reference by index to the legacy color palette.
Specify conditions

To set number formats that will be applied only if a number meets a specified condition, enclose the condition in square brackets. The condition consists of a comparison operator and a value. Comparison operators include: = Equal to; >Greater than; <Less than; >= Greater than or equal to, <= Less than or equal to, and <>Not equal to. For example, the following format displays numbers that are less than or equal to 100 in a red font and numbers that are greater than 100 in a blue font.

[Red] [<=100] ; [Blue] [>100]
If the cell value does not meet any of the criteria, then pound signs ("# ") are displayed across the width of the cell.
Dates and times

Examples

213.0.263 Xojo doesn't work with your plugins on Windows 98.

Plugin Version: all, Platform: Windows, Targets: .

Answer: Please upgrade your Windows version.

213.0.264 Xojo or my RB application itself crashes on launch on Mac OS Classic. Why?

Plugin Version: all, Targets: .

Answer:

You may check if the application has enough memory to be loaded.
RB should have on Mac OS Classic more than 20 MB of RAM.
I prefered to use 50 MB and for an application a 10 MB partition is a good way to start.

Parameter	Description
x	The x value of the data point. For an enumerated x-axis (see Axis.setLabels on what is an enumerated axis), the first data point is 0, and the nth data point is (n-1).
xLabel	The bottom x-axis label of the data point.
x2Label	The top x-axis label of the data point.
value	The value of the data point.
accValue	The sum of values of all data points that are in the same x position and same data group as the current data point, and with data set number less than or equal to the current data point. This is useful for stacked charts, such as stacked bar chart and stacked area chart.
totalValue	The sum of values of all data points that are in the same x position and same data group as the current data point. This is useful for stacked charts, such as stacked bar chart and stacked area chart.
percent	The percentage of the data point based on the total value of all data points that are in the same x position and same data group as the current data point. This is useful for stacked charts, such as stacked bar chart and stacked area chart.
accPercent	The accumulated percentage of the data point based on the total value of all data points that are in the same x position and same data group as the current data point. This is useful for stacked charts, such as stacked bar chart and stacked area chart.
gpercent	The percentage of the data point based on the total value of all data points in a layer.
dataSet	The data set number to which the data point belongs. The first data set is 0. The nth data set is (n-1).
dataSetName	The name of the data set to which the data point belongs.
dataItem	The data point number within the data set. The first data point is 0. The nth data point is (n-1).
dataGroup	The data group number to which the data point belongs. The first data group is 0. The nth data group is (n-1).
dataGroupName	The name of the data group to which the data point belongs.
layerId	The layer number to which the data point belongs. The first layer is 0. The nth layer is (n-1).
fieldN	The (N + 1)th extra field. For example, { field0 } means the first extra field. An extra field is an array of custom elements added using Layer.addExtraField, Layer.addExtraField2, BaseChart.addExtraField or BaseChart.addExtraField2.

diFieldN	Same as fieldN. See above.
dsFieldN	Similar to fieldN, except that dsFieldN means the extra field is indexed by data set number. The Pth data set corresponds to the Pth element of the extra field.
dsdiFieldN	Similar to fieldN, except that dsdiFieldN means the extra fields are indexed by both the data set number and data point number. The Pth data item of the Qth data set corresponds to the Pth element of the (N + Q)th extra field.

Parameter	Description
zx	The symbol scale in the x dimension. Applicable for layers with symbol scales set by LineLayer.setSymbolScale.
zy	The symbol scale in the y dimension. Applicable for layers with symbol scales set by LineLayer.setSymbolScale.
z	The symbol scale without distinguishing the dimension to use. Applicable for layers with symbol scales set by LineLayer.setSymbolScale.

Parameter	Description
slope	The slope of the trend line.
intercept	The y-intercept of the trend line.
corr	The correlation coefficient in linear regression analysis.
stderr	The standard error in linear regression analysis.

Parameter	Description
top	The value of the top edge of the box-whisker symbol.
bottom	The value of the bottom edge of the box-whisker symbol.
max	The value of the maximum mark of the box-whisker symbol.
min	The value of the minimum mark of the box-whisker symbol.
med	The value of the median mark of the box-whisker symbol.

Parameter	Description
high	The high value.
low	The low value.
open	The open value.
close	The close value.

Parameter	Description
dir	The direction of the vector.
len	The length of the vector.

Parameter	Description
radius	The radial value of the data point.
value	Same as { radius } . See above.
angle	The angular value of the data point.
x	Same as { angle } . See above.
label	The angular label of the data point.
xLabel	Same as { label } . See above.
name	The name of the layer to which the data point belongs.
dataSetName	Same as { name } . See above.
i	The data point number. The first data point is 0. The nth data point is (n-1).
dataItem	Same as { i } . See above.
z	The symbol scale. Applicable for layers with symbol scales set by PolarLayer.setSymbolScale.
fieldN	The (N + 1)th extra field. For example, { field0 } means the first extra field. An extra field is an array of custom elements added using Layer.addExtraField, Layer.addExtraField2, BaseChart.addExtraField or BaseChart.addExtraField2.

diFieldN	Same as fieldN. See above.
dsFieldN	Similar to fieldN, except that dsFieldN means the extra field is indexed by layer index. The Pth layer corresponds to the Pth element of the extra field.
dsdiFieldN	Similar to fieldN, except that dsdiFieldN means the extra fields are indexed by both the data set number and data point number. The Pth data item of the Qth layer corresponds to the Pth element of the (N + Q)th extra field.

Parameter	Description
dir	The direction of the vector.
len	The length of the vector.

Parameter	Description
value	The axis value at the tick position.
label	The axis label at the tick position.

Parameter	Description
[param]	The name of the parameter
[a]	If this field a number, it specifies the number of decimal places (digits to the right of the decimal point).

[b]

textasciitilde ' for no thousand separator. The default is '
textasciitilde ', which can be modified using BaseChart.setNumberFormat.

The thousand separator. Should be a non-alphanumeric character (not 0-9, A-Z, a-z). Use '

[c]

The decimal point character. The default is '.', which can be modified using BaseChart.setNumberFormat.

[d]

textasciitilde ' for no negative sign character. The default is '-', which can be modified using BaseChart.setNumberFormat.

The negative sign character. Use '

Parameter	Description
yyyy	The year in 4 digits (e.g. 2002)
yyy	The year showing only the least significant 3 digits (e.g. 002 for the year 2002)
yy	The year showing only the least significant 2 digits (e.g. 02 for the year 2002)
y	The year showing only the least significant 1 digits (e.g. 2 for the year 2002)
mmm	The month formatted as its name. The default is to use the first 3 characters of the english month name (Jan, Feb, Mar ...). The names can be configured using BaseChart.setMonthNames.
mm	The month formatted as 2 digits from 01 - 12, adding leading zero if necessary.
m	The month formatted using the minimum number of digits from 1 - 12.
MMM	The first 3 characters of the month name converted to upper case. The names can be configured using BaseChart.setMonthNames.
MM	The first 2 characters of the month name converted to upper case. The names can be configured using BaseChart.setMonthNames.
M	The first character of the month name converted to upper case. The names can be configured using BaseChart.setMonthNames.
dd	The day of month formatted as 2 digits from 01 - 31, adding leading zero if necessary.
d	The day of month formatted using the minimum number of digits from 1 - 31.
w	The name of the day of week. The default is to use the first 3 characters of the english day of week name (Sun, Mon, Tue ...). The names can be configured using BaseChart.setWeekDayNames.
hh	The hour of day formatted as 2 digits, adding leading zero if necessary. The 2 digits will be 00 - 23 if the 'a' option (see below) is not specified, otherwise it will be 01 - 12.
h	The hour of day formatted using the minimum number of digits. The digits will be 0 - 23 if the 'a' option (see below) is not specified, otherwise it will be 01 - 12.
nn	The minute formatted as 2 digits from 00 - 59, adding leading zero if necessary.
n	The minute formatted using the minimum number of digits from 00 - 59.
ss	The second formatted as 2 digits from 00 - 59, adding leading zero if necessary.
s	The second formatted using the minimum number of digits from 00 - 59.
a	Display either 'am' or 'pm', depending on whether the time is in the morning or afternoon. The text 'am' and 'pm' can be modified using BaseChart.setAMPM.

Shape Id	Value	Description
SquareShape	1	Square shape. See (1, 1) above.
DiamondShape	2	Diamond shape. See (2, 1) above.
TriangleShape	3	Triangle shape pointing upwards. See (3, 1) above.
RightTriangleShape	4	Triangle shape pointing rightwards. See (4, 1) above.
LeftTriangleShape	5	Triangle shape pointing leftwards. See (5, 1) above.
InvertedTriangleShape	6	Triangle shape pointing downwards. See (1, 2) above.
CircleShape	7	Circle shape. See (2, 2) above.
StarShape	[Method]	Star shapes of various points. See (2, 3), (2, 4), (2, 5), (3, 1), (3, 2), (3, 3), (3, 4), (3, 5) above for stars with 3 to 10 points.
PolygonShape	[Method]	Polygon shapes symmetrical about a vertical axis with a vertex at the top center position. See (4, 1), (4, 3), (4, 5), (5, 1) for polygons of 5 to 8 sides.
Polygon2Shape	[Method]	Polygon shapes symmetrical about a vertical axis but without any vertex at the top center position. See (4, 2), (4, 4) for polygons of 5 and 6 sides.
CrossShape	[Method]	'+' shapes. See (5, 2), (5, 3), (5, 4), (5, 5), (6, 1), (6, 2), (6. 3) for '+' shape with arm width of 0.1 - 0.7.
Cross2Shape	[Method]	'X' shapes. See (6, 4), (6, 5), (7, 1), (7, 2), (7, 3), (7, 4), (7, 5) for 'X' shapes with arm width of 0.1 - 0.7.

langEnglish	0	Roman script
langFrench	1	Roman script
langGerman	2	Roman script
langItalian	3	Roman script
langDutch	4	Roman script
langSwedish	5	Roman script
langSpanish	6	Roman script
langDanish	7	Roman script
langPortuguese	8	Roman script
langNorwegian	9	Roman script
langHebrew	10	Hebrew script
langJapanese	11	Japanese script
langArabic	12	Arabic script
langFinnish	13	Roman script
langGreek	14	Greek script using smRoman script code
langIcelandic	15	modified smRoman/Icelandic script
langMaltese	16	Roman script
langTurkish	17	modified smRoman/Turkish script
langCroatian	18	modified smRoman/Croatian script
langTradChinese	19	Chinese (Mandarin) in traditional characters
langUrdu	20	Arabic script
langHindi	21	Devanagari script
langThai	22	Thai script
langKorean	23	Korean script

Nan	Meaning
1	Invalid square root (negative number, usually)
2	Invalid addition (indeterminate such as infinity + (-infinity))
4	Invalid division (indeterminate such as 0/0)
8	Invalid multiplication (indeterminate such as 0*infinity)
9	Invalid modulo such as (a mod 0)
17	Try to convert invalid string to a number like val(”x7”)
33	Invalid argument in a trig function
34	Invalid argument in an inverse trig function
36	Invalid argument in a log function
37	Invalid argument in Pow function
38	Invalid argument in toolbox financial function
40	Invalid argument in hyperbolic function
42	Invalid argument in a gamma function

Symbol	Description and result
0	Digit placeholder. For example, if the value 8.9 is to be displayed as 8.90, use the format # .00
#	Digit placeholder. This symbol follows the same rules as the 0 symbol. However, the application shall not display extra zeros when the number typed has fewer digits on either side of the decimal than there are # symbols in the format. For example, if the custom format is # .# # , and 8.9 is in the cell, the number 8.9 is displayed.
?	Digit placeholder. This symbol follows the same rules as the 0 symbol. However, the application shall put a space for insignificant zeros on either side of the decimal point so that decimal points are aligned in the column. For example, the custom format 0.0? aligns the decimal points for the numbers 8.9 and 88.99 in a column.
. (period)	Decimal point.
%	Percentage. If the cell contains a number between 0 and 1, and the custom format 0% is used, the application shall multiply the number by 100 and adds the percentage symbol in the cell.
, (comma)	Thousands separator. The application shall separate thousands by commas if the format contains a comma that is enclosed by number signs (#) or by zeros. A comma that follows a placeholder scales the number by one thousand. For example, if the format is # .0,, and the cell value is 12,200,000 then the number 12.2 is displayed.
E- E+ e- e+	Scientific format. The application shall display a number to the right of the "E" symbol that corresponds to the number of places that the decimal point was moved. For example, if the format is 0.00E+00, and the value 12,200,000 is in the cell, the number 1.22E+07 is displayed. If the number format is # 0.0E+0, then the number 12.2E+6 is displayed.
$ -+/():space	Displays the symbol. If it is desired to display a character that differs from one of these symbols, precede the character with a backslash (\). Alternatively, enclose the character in quotation marks. For example, if the number format is (000), and the value 12 is in the cell, the number (012) is displayed.
\	Display the next character in the format. The application shall not display the backslash. For example, if the number format is 0\!, and the value 3 is in the cell, the value 3! is displayed.
*	Repeat the next character in the format enough times to fill the column to its current width. There shall not be more than one asterisk in one section of the format. If more than one asterisk appears in one section of the format, all but the last asterisk shall be ignored. For example, if the number format is 0*x, and the value 3 is in the cell, the value 3xxxxxx is displayed. The number of x characters that are displayed in the cell varies based on the width of the column.
_ (underline)	Skip the width of the next character. This is useful for lining up negative and positive values in different cells of the same column. For example, the number format _(0.0_);(0.0) aligns the numbers 2.3 and -4.5 in the column even though the negative number is enclosed by parentheses.
"text"	Display whatever text is inside the quotation marks. For example, the format 0.00 "dollars" displays 1.23 dollars when the value 1.23 is in the cell.
@	Text placeholder. If text is typed in the cell, the text from the cell is placed in the format where the at symbol (@) appears. For example, if the number format is "Bob "@" Smith" (including quotation marks), and the value "John" is in the cell, the value Bob John Smith is displayed.

[Black] [Green] [White] [Blue] [Magenta] [Yellow] [Cyan] [Red]

To display	As	Use this code
Months	1-12	m
Months	01-12	mm
Months	Jan-Dec	mmm
Months	January-December	mmmm
Months	J-D	mmmmm
Days	1-31	d
Days	01-31	dd
Days	Sun-Sat	ddd
Days	Sunday-Saturday	dddd
Years	00-99	yy
Years	1900-9999	yyyy
Hours	0-23	h
Hours	00-23	hh
Minutes	0-59	m
Minutes	00-59	mm
Seconds	0-59	s
Seconds	00-59	ss
Time	4 AM	h AM/PM
Time	4:36 PM	h:mm AM/PM
Time	4:36:03 P	h:mm:ss A/P
Time	4:36:03.75	h:mm:ss.00
Elapsed time	1:02	[h] :mm
Elapsed time	62:16	[mm] :ss
Elapsed time	3735.80	[ss] .00

To display	As	Use this code
1234.59	1234.6	# # # # .#
8.9	8.900	# .000
.631	0.6	0.#
12	12.0	# .0#
1234.568	1234.57	# .0#
44.398	44.398	???.???
102.65	102.65	???.???
2.8	2.8	???.???
5.25	5 1/4	# ??/??
5.3	5 3/10	# ??/??
12000	12,000	# ,# # #
12000	12	# ,
12400000	12.4	0.0,,